CITY OF MONTEBELLO CITY COUNCIL
REGULAR MEETING AGENDA

WEDNESDAY, APRIL 13, 2022 AT 5:00 P.M.

CITY HALL COUNCIL CHAMBERS
1600 WEST BEVERLY BOULEVARD
MONTEBELLO, CALIFORNIA

CITY COUNCIL

Kimberly A. Cobos-Cawthorne, Mayor
Angie M. Jimenez, Mayor Pro Tem
David N. Torres, Councilmember
Scarlet Peralta, Councilmember
Salvador Melendez, Councilmember

CITY MANAGER	CITY TREASURER	CITY ATTORNEY
René Bobadilla, City Manager	Rafael Gutierrez	Arnold M. Alvarez-Glasman

CITY CLERK

Christopher Jimenez

DEPARTMENT HEADS

Assistant City Manager	Arlene Salazar
Fire Chief	Fernando Pelaez
Police Chief	Brad Keller
Director of Finance	Michael Solorza
Director of Human Resources	Nicholas Razo
Director of Planning/Community Development	Joseph Palombi
Director of Public Works	James Enriquez
Director of Recreation and Community Services	David Sosnowski
Director of Transportation	Lupita Ibarra

NOTICES

COVID-19 NOTICE: Pursuant to the Executive Order N-29-20 and No. N-35-20 from the Executive Department of the State of California and the County of Los Angeles Department of Public Health Safer at Home Order, Council Members may attend City Council meetings via teleconferencing and make public meetings accessible telephonically or electronically to all members of the public seeking to observe and address the City Council. The City Council and Staff will meet in person at the Council Chambers but **due to the increased transmission from the Delta Variant and to ensure the health and safety of the public, the Council Chambers will be available for limited attendance during the public comment period or public testimony period for public hearings of the City Council meetings and all *real time* public participation, pursuant to Assembly Bill 361, will take place in person by attending the City Council meeting at City Hall – City Council Chambers, 1600 West Beverly Boulevard, Montebello, California and will continue to occur telephonically and/or in writing until further notice**. Consistent with the Executive Order, the City Council meeting will continue to be live streamed and can be watched on the City's website at: https://www.cityofmontebello.com/government/live-streaming.html, and may also be viewed on Spectrum Public Access Channel 3 for all Spectrum cable subscribers.

AMERICANS WITH DISABILITIES ACT: In compliance with the Americans with Disabilities Act (ADA) any person with a disability who requires special accommodations in order to participate in a meeting should contact the Administration Office at (323) 887-1216 Monday-Thursday from 7:30 a.m.-5:30 p.m. Please call 48 hours prior to the meeting to ensure that reasonable arrangements can be made to provide accessibility to this meeting (28 CFR 35.102-35.104 ADA Title II 1203). If you require translation services, please contact the City Clerk's office 48 hours before this meeting. **Si necesita servicios de traducción, comuníquese con la Oficina del Secretario Municipal 72 horas antes de esta reunión. 如果您需要翻译服务，请在会议前 72 小时联系市书记员办公室**

STATEMENT OF PUBLIC COMMENTS AND PARTICIPATION: Members of the public may address the City Council on Closed Session items during the "Public Comments for Closed Session Items" period. The public may also address the City Council on any items listed on the Agenda and on items *not* listed on the Agenda (Non-Agenda Items) during the "Public Comments" period. State Law prohibits the City Council from taking action or entertaining extended discussion on a topic not listed on the agenda. For those interested in making public comments, you may address the City Council in person *or* call in to the City Clerk's office as listed below until the day of the meeting **prior to the start of each Public Comments period**, **Wednesday, April 13, 2022.** In order to conduct a timely meeting, the maximum time allotted for members of the public to speak on any or all agenda items and on any Non-Agenda Item(s) shall not exceed three (3) minutes per person; the period for all "Public Comments" may be limited to 30-minutes. **In person speakers will be addressed first, telephonic speaker cards will follow thereafter. *In person speakers* will be required to fill out a speaker card provided at the door and turn it into the Deputy City Clerk prior to each Public Comment announcement period. Staff will number and call each speaker card in the order received. The public can also submit *speaker card requests telephonically* by calling at (323) 887-1216, Staff will complete the speaker cards and speakers will be called in the order received**. Both in person speakers and speaker cards will be addressed during the "Public Comments" periods only. **City Council meeting – Closed Session begins at 5:00 p.m. and Regular Session begins no later than 6:00 p.m.** The exact call back time is not predictable due to the nature of the City Council agenda. As a result, you must be available until the end of the public comments period(s). The City has also created an email address, ccpubliccomment@cityofmontebello.com, where the public can submit written comments up until the day of the meeting, **Wednesday, April 13, 2022 between 7:30 a.m. – 3:00 p.m.** These comments will be submitted to all members of the City Council and may not be read aloud but will be entered into the record of the proceedings to the extent they relate to matters listed on the posted agenda or otherwise address matters/issues within the subject matter jurisdiction of the City Council. Any requests to provide public comment which is submitted after the deadlines indicated above will not be submitted to the City Council until the after the meeting, with the exception of non-agenda written item comments which will be held over for the next regularly scheduled meeting.

AGENDA MATERIALS: The agenda/agenda packet are available for public inspection at City's website at: https://www.cityofmontebello.com/council-agendas.html. The agenda cover sheets may also be emailed upon request.

IN CONSIDERATION OF OTHERS, PLEASE TURN OFF, OR MUTE, ALL CELL PHONES AND PAGERS
THANK YOU FOR YOUR COOPERATION

OPENING CEREMONIES

CALL TO ORDER

ROLL CALL

PUBLIC COMMENTS FOR CLOSED SESSION ITEMS

Pursuant to AB 361 and the guidelines specifically stated in this agenda above, at this time, the general public may address the City Council on Closed Session Items. Please be aware that the maximum time allotted for members of the public to speak on Closed Session Items shall not exceed three (3) minutes per person. State Law prohibits the City Council from taking action or entertaining extended discussion on a topic not listed on the agenda. Please show courtesy to others and direct all of your comments to the Mayor.

CLOSED SESSION – 5:00 P.M.

The City Attorney shall provide a briefing on the item listed for Closed Session as follows:

1. **THREAT TO PUBLIC SERVICES OR FACILITIES**
   Government Code Section 54957
   Consultation with City Manager, Police Chief, City Attorney and other related City officials.

2. **CONFERENCE WITH LEGAL COUNSEL – ANTICIPATED LITIGATION**
   Government Code Section 54956.9(d)(2)
   One matter related to SB 1383 compliance

3. **CONFERENCE WITH LEGAL COUNSEL – EXISTING LITIGATION**
   Government Code Section 54956.9 (d)(1)
   Francesca Tucker-Schuyler v. City of Montebello
   Los Angeles Superior Court Case No. 20STCV22180

4. **CONFERENCE WITH LEGAL COUNSEL – ANTICIPATED LITIGATION**
   Government Code Section 54956.9(d)(2)
   Threat of litigation – One matter related to the CVRA

REGULAR SESSION – NO LATER THAN 6:00 P.M.

CLOSED SESSION REPORT

INVOCATION

PLEDGE OF ALLEGIANCE

CORRECTIONS TO THE AGENDA – CITY MANAGER

CEREMONIAL/PRESENTATIONS

5. RECOGNITION OF AND ADMINISTRATION OF OATH OF OFFICE TO NEW CHIEF OF POLICE – PAUL ESPINOSA

PUBLIC COMMENTS ON NON-AGENDA AND AGENDA ITEMS (30 MINUTES)

Pursuant to AB 361 and the guidelines specifically stated in this agenda above, at this time, the general public may address the City Council on both non-agenda *and* agenda items. Please be aware that the maximum time allotted for members of the public to speak shall not exceed three (3) minutes per speaker. State Law prohibits the City Council from taking action or entertaining extended discussion on a topic not listed on the agenda. Please show courtesy to others and direct all of your comments to the Mayor.

STAFF COMMUNICATIONS ON ITEMS OF COMMUNITY INTEREST

PUBLIC HEARING

6. DEVELOPMENT AGREEMENT NO. 3973 WITH MAGNA & MAGNA, INC., PLANNED DEVELOPMENT DISTRICT INCLUDING A DENSITY OVERLAY AND HEIGHT OVERLAY AND PRECISE PLAN OF DEVELOPMENT, PARKING MANAGEMENT PLAN, AND SITE PLAN REVIEW TO ALLOW THE CONSTRUCTION OF 140 RESIDENTIAL DWELLING UNITS AT PROJECT SITE A (116, 128, AND 136 N. POPLAR AVE) AND 16 RESIDENTIAL DWELLING UNITS AT PROJECT SITE B (129-133 N. POPLAR AVE) FOR A TOTAL OF 156 RESIDENTIAL DWELLING UNITS (CASE NOS. PC-2021-0008-PD-PMP-SPR/DA-04-21/ENV-04-22-SE)

RECOMMENDATION: It is recommended that the City Council:

1) Determine and find that the Project is statutorily exempt from the California Environmental Quality Act (CEQA) pursuant to the Sustainable Communities Project Exemption per California Public Resources Code Section 21155.1 (“ENV-04-22-SE”); and
2) Adoption of City Council Resolution No. 22-18 approving a Planned Development District including a Density Overlay and Height Overlay and Precise Plan of Development, Parking Management Plan, and Site Plan Review, with Conditions (“PC-2021-0008-PD-PMP-SPR”); and
3) Introduce and waive first reading of Ordinance No. 2448 approving a Development Agreement (“DA-04-21”) by and between the City of Montebello (“City”) and Magna & Magna, Inc.; and
4) Take such other additional, related, action that may be desirable.

REGULAR BUSINESS

7. ADOPT RESOLUTION NO. 22-21 RESCINDING RESOLUTION NOS. 20-21, 20-22, 20-23, 20-33, AND 20-61 WHICH DECLARED A LOCAL EMERGENCY AS A RESULT OF THE CORONAVIRUS (COVID-19) AND RESCINDING RESOLUTION NO. 21-85 WHICH AUTHORIZED TELECONFERENCED OPEN MEETINGS PURSUANT TO AB 361

RECOMMENDATION: It is recommended that the City Council:

1) Adopt Resolution No. 22-21 Rescinding Resolution Nos. 20-21, 20-22, 20-23, 20-33, and 20-61 Which Declared a Local Emergency as a Result of the Coronavirus (COVID-19) and Rescinding Resolution No. 21-85 Which Authorized Teleconferenced Open Meetings Pursuant to AB 361
2) Take such additional, related, action that may be desirable.

8. MONTEBELLO BOULEVARD GRADE SEPARATION PROJECT – CONSTRUCTION, OPERATION AND MAINTENANCE STANDARD FORM AGREEMENT NO. 3974

RECOMMENDATION: It is recommended that the City Council:

1) Approve the Construction, Operation and Maintenance (COM) Standard Form Agreement No. 3974 (Attachment A) for the subject project and authorize the Mayor to execute the agreement on behalf of the City in the final form approved by the City Attorney; and
2) Take such additional, related, action that may be desirable.

9. UPDATE ON THE ART IN PUBLIC PLACES PROGRAM

RECOMMENDATION: It is recommended that the City Council:

1) Receive and file the update regarding the proposed Art in Public Places Program and provide staff direction.

CONSENT CALENDAR

All matters listed under the Consent Calendar are considered to be routine. Any items a Councilmember wishes to discuss should be designated at this time. All other items may be approved in a single motion. Such approval will also waive the reading of any ordinance.

10. ADOPT RESOLUTION NO. 22-20 OPPOSING ELIGIBLE TRIBAL GAMING INITIATIVE

RECOMMENDATION: It is recommended that the City Council:

1) Adopt Resolution No. 22-20 affirming the City's opposition to "Legalize Sports Betting on American Indian Lands Initiative" related to sports betting on American Indian gaming casinos and licensed racetracks in California; and
2) Take such additional, related, action that may be desirable.

11. APPROVAL OF AMENDMENT NO. 1 TO AGREEMENT NO. 3886 – SUMMER FOOD SERVICE PROGRAM PROVIDER

RECOMMENDATION: It is recommended that the City Council:

1) Approve Amendment No. 1 extending Agreement No. 3886 for an additional one-year (1-year) term to provide services for the City's Summer Food Service Program; and
2) Authorize the City Manager to execute Amendment on behalf of the City.
3) Take such additional, related, action that may be desirable.

12. APPROVAL OF A CHANGE ORDER TO THE CONSTRUCTION CONTRACT WITH GENTRY BROTHERS, INC. – BEACH STREET PAVEMENT AND STORM DRAIN REHABILITATION PROJECT - PHASE 1 (FROM VAIL AVENUE TO 5TH STREET), CP NO. 883

RECOMMENDATION: It is recommended that the City Council:

1) Find that the requested "Changes in Work" for the project (Attachment A) have no significant effect on the environment and approve the changes in the aggregate amount of $389,870. The final contract amount with Gentry Brothers, Inc. is increased to $1,315,897; and
2) Take such additional, related, action that may be desirable.

13. NOTICE OF COMPLETION – MONTEBELLO BOULEVARD BIKE LANE AND SIDEWALK IMPROVEMENT PROJECT [ATPSB1L-5247(026)], CP NO. 864

RECOMMENDATION: It is recommended that the City Council:

1) Accept the Montebello Boulevard Bike Lane and Sidewalk Improvement Project [ATPSB1L-5247(026)] - (CP No. 864) as completed by Sequel Contractors, Inc.; and
2) Find that the requested "Changes in Work" for the project (Attachment A) have no significant effect on the environment and approve the changes in the aggregate amount of $1,623,611. The final contract amount with Sequel Contractors, Inc. is $7,456,191.
3) Approve the Final Total Project Budget (Attachment B); and
4) Authorize the City Clerk to execute, verify and file the Notice of Completion (Attachment C) with the Los Angeles County Registrar-Recorder; and
5) Authorize the City Manager to release the retention payment due to Sequel Contractors, Inc. following the mandatory waiting period from the date the Notice of Completion is recorded; and
6) Take such additional, related, action that may be desirable.

14. APPROVAL OF AMENDMENT NO. 2 TO AGREEMENT NO. 3316 WITH FLO-SERVICES, INC. FOR ADDITIONAL SEWAGE PUMP STATION REPAIR SERVICES

RECOMMENDATION: It is recommended that the City Council:

1) It is recommended that the City Council approve Amendment No. 2 to Agreement No. 3316 with Flo-Services, Inc. for additional sewage pump station repair services in the aggregate one-time additional amount not-to-exceed $269,579; and
2) Authorize the City Manager to execute the amendment on behalf of the City; and
3) Amend the Fiscal Year 2021-22 budget by increasing appropriations by $100,000 in Account No. 100-30-310-6040.45 (General Fund, Public Works, Streets, Contract Services – Sewer Maintenance); and
4) Take such additional, related, action that may be desirable.

15. APPROVE ACQUISITION AND LEASE FINANCING OF A TRACTOR DRAWN AERIAL FIRE TRUCK AND RELATED RESCUE EQUIPMENT

RECOMMENDATION: It is recommended that the City Council:

1) Authorize the purchase of a Tractor Drawn Aerial (TDA) Fire Truck using the pre-bid Sourcewell contract #022818-EOI-2 based off Request for Proposal #022818; and,
2) Authorize the City Manager to execute an agreement with Kovatch Mobile Equipment (KME) Corporation (KME Fire Apparatus), in a not-to-exceed amount of $1,926,844 for the purchase and equipping/outfitting of a Tractor Drawn Aerial Fire Truck; and
3) Approve a resolution for financing the lease/purchase of the Tractor Drawn Aerial (TDA) Fire Truck and required equipment from Kovatch Mobile Equipment and Leasing 2, Inc.; and
4) Find that the use of the pre-bid Sourcewell contract #022818-EOI-2 conforms with Montebello Municipal Code Chapter 3.20.050 (F), Cooperative Purchase; and
5) Approve the surplus of the unneeded fire truck and any associated equipment currently used as a reserve apparatus; and
6) Take such additional, related actions necessary to effectively and efficiently procure the Tractor Drawn Aerial Fire Truck and required Rescue Equipment from KME Fire Apparatus and Leasing 2, Inc.

16. APPROVAL OF PROFESSIONAL SERVICES AGREEMENT NO. 3963 FOR A COMMUNITY RISK ASSESSMENT AND ANALYSIS TO JACOB GREEN & ASSOCIATES (JGA)

RECOMMENDATION: It is recommended that the City Council:

1) Award Professional Services Agreement No. 3963 to Jacob Green & Associates (JGA) in an amount not to exceed $103,026 to prepare a Community Risk Assessment and Analysis, Request for Proposal No. 22-3; and
2) Authorize the City Manager to take action necessary to execute and finalize a contract on behalf of the City; and
3) Take such additional, related, action that may be desirable.

17. RECEIVE AND FILE COMMUNITY PROJECT FUNDING REQUEST FOR FISCAL YEAR 2023 FROM CONGRESSWOMAN LINDA SANCHEZ FOR THE MONTEBELLO PUBLIC SAFETY CRITICAL COMMUNICATIONS UPGRADE PROJECT AND A NEW FIRE STATION AND TRAINING CENTER

RECOMMENDATION: It is recommended that the City Council receive and file:

1) Information regarding two (2) project requests for Community Project Funding for Fiscal Year 2023 from the office of Congresswoman Linda Sánchez:
   - $2.5 million for the Montebello Public Safety Critical Communications Upgrade Project
   - $9.5 million for a New Fire Station and Training Center
2) Take such additional, related, action that may be desirable.

18. PAYMENT OF BILLS: RESOLUTION NO. 22-19 APPROVING THE CITY WARRANT REGISTER OF DEMANDS DATED APRIL 13, 2022

RECOMMENDATION: Adopt Resolution No. 22-19 approving the Warrant Register dated April 13, 2022

19. APPROVE INCREASE TO THE BLANKET PURCHASE ORDER AMOUNT TO ALLSTAR FIRE EQUIPMENT, INC. AND GALLS, LLC FOR FIRE-RELATED PERSONAL PROTECTIVE EQUIPMENT AND HOSE FOR FISCAL YEAR 2021-22

RECOMMENDATION: It is recommended that the City Council:

1) Approve an increase of $245,000 to the blanket purchase order with Allstar Fire Equipment, Inc. for personal protective equipment and fire hose to a not to exceed amount of $275,000 for Fiscal Year 2021-22; and
2) Approve an increase of $46,000 to the blanket purchase order with Galls, LLC for personal protective equipment to a not to exceed amount of $95,000 for Fiscal Year 2021-22; and
3) Amend the Fiscal Year 2021-22 Budget by increasing appropriations by $31,000 in Account No. 100-85-860-6016 (Fire Department, Suppression, Uniform Expense); and
4) Take such additional, related, action that may be desirable.

20. APPROVE ISSUANCE OF A BLANKET PURCHASE ORDER TO ALLSTAR FIRE EQUIPMENT, INC., GALLS LLC, AND MUNICIPAL EMERGENCY SERVICES, INC. FOR PERSONAL PROTECTIVE EQUIPMENT, UNIFORM APPAREL AND FIRE-RELATED SUPPLIES AND EQUIPMENT FOR MULTI-YEAR PERIODS

RECOMMENDATION: It is recommended that the City Council:

1) Approve issuing an annual blanket purchase order to Allstar Fire Equipment, Inc. for personal protective equipment and fire-related supplies in an initial amount that shall not exceed $250,000 annually beginning Fiscal Year 2022-23 through 2024-25 ($750,000 total over a three (3) year period); and
2) Approve issuing an annual blanket purchase order to Galls, LLC for personal protective equipment, uniform apparel and fire-related supplies in an initial amount that shall not exceed $175,000 annually beginning Fiscal Year 2022-23 through 2025-26 ($700,000 total over a four (4) year period); and

3) Approve issuing an annual blanket purchase order to Municipal Emergency Services, Inc. (MES) for personal protective equipment and fire-related supplies in an initial amount that shall not exceed $175,000 annually beginning Fiscal Year 2022-23 through 2024-25 ($525,000 total over a three (3) year period); and
4) Take such additional, related, action that may be desirable.

21. APPROVE PROFESSIONAL SERVICES AGREEMENT WITH IBE DIGITAL TO IMPLEMENT A STRATEGIC INFORMATION TECHNOLOGY INFRASTRUCTURE IMPROVEMENT PROJECT

RECOMMENDATION: It is recommended that the City Council:

1) Authorize the City Manager to execute a five-year term agreement with IBE Digital to implement the Strategic Information Technology (IT) Infrastructure Improvement Project to include the City's backbone network, storage and related software and hardware purchases, including procurement of installation and related services; and
2) Take such additional, related, action that may be desirable.

22. RECEIVE AND FILE PROJECT FUNDING REQUEST FOR FISCAL YEAR 2023 FOR THE MONTEBELLO SEWER SYSTEM REHABILITATION PROJECT – FOR CONSIDERATION OF FEDERAL AND STATE APPROPRIATIONS

RECOMMENDATION: It is recommended that the City Council:

1) Information regarding the Montebello Sewer System Rehabilitation Project request for Funding for Fiscal Year 2023 from:
   a. The Office of U.S. Senator Alex Padilla - $3 million
   b. The Office of California State Senator, Bob Archuleta, District 32 and California State Assemblymember Cristina Garcia, District 58 - $2.1 million
2) Take such additional, related, action that may be desirable.

AB 1234 TRAVEL REPORTS

Members of the City Council will provide a brief report on meetings attended at the expense of the local agency as required by Government Code Section 53232.3(d).

COUNCIL ORALS

Council member announcements; requests for future agenda items; conference/meetings reports.

1. **Councilmember Torres**

2. **Councilmember Peralta**
   - Pet Fair Recap - Thank you Director Sosnowski, staff, vendors and volunteers!
   - Spotlighting Rocio Gallardo owner of Kiki's Treats - Honoree for Montebello's Favorite Women Owned Business
   - Hearts of Montebello: Easter Pillow Collection Drive for seniors at the Golden Manor Retirement Center. Collecting pillows, pillow cases, plushies, and healthy snacks.

Golden Manor Retirement Center, April 15 | 10 a.m.
- Farmers Market: Thursdays 5-9 p.m. at 777 W. Whittier Blvd. (parking lot behind Wells Fargo)
- Requesting city contact information for Council to be placed on the city website

3. **Councilmember Melendez**

4. **Mayor Pro Tem Jimenez**

5. **Mayor Cobos-Cawthorne**

ADJOURNMENT

The City of Montebello will adjourn to the next **Regular Meeting on April 27, 2022 at 5:00 p.m.** which can be live streamed at www.cityofmontebello.com (Click on Live Stream).

I, Alicia Fernandez, Deputy City Clerk for the City of Montebello hereby certify that a copy of this agenda has been posted on or before **Sunday, April 10, 2022 5:00 p.m.**

Alicia Fernandez, Deputy City Clerk

ITEM # 6

CITY OF MONTEBELLO

CITY COUNCIL AGENDA STAFF REPORT

TO: Honorable Mayor and City Council Members

FROM: René Bobadilla, P.E., City Manager

BY: Joseph Palombi, Director of Planning and Community Development

SUBJECT: **Development Agreement No. 3973 with Magna & Magna, Inc., Planned Development District including a Density Overlay and Height Overlay and Precise Plan of Development, Parking Management Plan, and Site Plan Review to Allow the Construction of 140 Residential Dwelling Units at Project Site A (116, 128, and 136 N. Poplar Ave) and 16 Residential Dwelling Units at Project Site B (129-133 N. Poplar Ave) for a total of 156 Residential Dwelling Units (Case Nos. PC-2021-0008-PD-PMP-SPR/DA-04-21/ENV-04-22-SE).**

DATE: April 13, 2022

RECOMMENDATIONS:

It is recommended that the City Council:

1) Determine and find that the Project is statutorily exempt from the California Environmental Quality Act (CEQA) pursuant to the Sustainable Communities Project Exemption per California Public Resources Code Section 21155.1 ("ENV-04-22-SE"); and

2) Adoption of City Council Resolution No. 22-18 approving a Planned Development District including a Density Overlay and Height Overlay and Precise Plan of Development, Parking Management Plan, and Site Plan Review, with Conditions ("PC-2021-0008-PD-PMP-SPR"); and

3) Introduce and waive first reading of Ordinance No. 2448 approving a Development Agreement ("DA-04-21") by and between the City of Montebello ("City") and Magna & Magna, Inc.; and

4) Take such other additional, related, action that may be desirable.

FISCAL IMPACT

Pursuant to the Development Agreement, Magna & Magna, LLC (the "Applicant") will pay the following public benefit and developer fees to the City:

a) Development Tax to the City in the amount of $1,206.12 per unit pursuant to Ordinance No. 2331; and

b) Parkland Fees to the City in the amount $2,500 per unit as required by City Ordinance No. 2407; and

c) Off-Site Transit Stop Enhancements fee of $15,000 (one-time) to be used to provide enhancements to the nearest transit stop including the installation of a new covered transit stop and related passenger amenities such as lighting, seating, and trash receptacles.

The above-referenced fees would be paid prior to the issuance of building permits and/or certificates of occupancy in connection with the proposed project. The project would generate approximately $593,154.72 in fee revenue per the Development Agreement. The revenue would be recorded in the Park Development Fund ($2,500 per unit x 156 units = $390,000 in Fund 250), and the General Fund ($1,206.12 per unit x 156 units + $15,000 transit stop = $203,154.72).

In addition to the Development Agreement revenue, once completed the project will generate additional property tax, which will benefit the City directly as well as other agencies receiving a share of the property tax revenue (e.g. school districts, County, special districts, etc.). Future budgets will include estimated revenue from this project.

BACKGROUND

In February 2021, the City received a request from Magna & Magna, Inc. for a Planned Development District, Parking Management Plan, Site Plan Review, and Development Agreement to construct 140 residential dwelling units at Project Site A (116, 128, and 136 N Poplar Avenue) and construct 16 residential dwelling units at Project Site B (129-133 N Poplar Avenue) for a total of 156 units.

Staff attended three separate neighborhood outreach meetings held and organized by the Applicant. In addition, staff attended two separate meetings that were also organized by the Applicant and intended to address questions and concerns, as well as provide advance notice to residents, regarding relocation. These meetings were held as follows:

1. June 12, 2021 – Outreach to Existing Tenants
2. June 26, 2021 – Outreach to Existing Tenants
3. July 10, 2021 – 1st Community Outreach Meeting
4. August 28, 2021 – 2nd Community Outreach Meeting
5. September 25, 2021 – 3rd Community Outreach Meeting

On February 17, 2022, a public hearing notice for the Planning Commission meeting was published in the Daily Journal (Whittier Daily News) and mailed to all property owners/occupants within a 300-foot radius.

On March 1, 2022, the Planning Commission held a duly noticed public hearing to consider: 1) recommendation to the City Council of the Planned Development District including a Density Overlay and Height Overlay and Precise Plan of Development, Parking Management Plan, and Site Plan Review, with Conditions (Case No. PC-2021-0008-PD-PMP-SPR, with conditions, to allow the construction of 140 residential dwelling units at Project Site A (116, 128, and 136 N. Poplar Ave) and 16 residential dwelling units at Project Site B (129-133 N. Poplar Ave) for a total of 156 residential dwelling units.

At that meeting, the Planning Commission heard the application filed by the Applicant for the development of 156 residential dwelling units at Project Site A and Project Site B. The Planning Commission conducted the public hearing, received testimony, and closed the public hearing. After the public hearing was closed the Planning Commission deliberated and ultimately voted as follows:

- Two (2) Members in support of Resolution No. 05-22 (Please see Attachment F) approving the recommendation of approval for City Council consideration;
- One (1) Member in opposition to the Resolution of recommendation;
- One (1) Member abstaining; and
- One (1) Member absent.

The results of the original vote at the above-referenced Planning Commission meeting were re-examined by staff and City Attorney's Office. This matter was included in the agenda for the next regularly scheduled Planning Commission meeting.

On March 15, 2022, after receiving guidance from Legal Counsel to the Planning Commission, staff provided an update to the Planning Commission concluding that the matter before the Planning Commission did pass based on the above-referenced vote (2-1-1-1) resulting in the approval of Resolution No. 05-22 recommending approval of the proposed project to the City Council for final consideration.

ANALYSIS

The proposed project will consist of two sites, Project Site A (116, 128, and 136 N. Poplar Avenue) and Project Site B (129-133 N. Poplar Ave). Project Site A will involve the construction of 140 apartment units (including 30 units affordable to lower-income households) within an approximately 73,807 square foot (1.69 acres) development area and Project Site B will involve the construction of 16 apartment units (including 2 units affordable to lower-income households) within an approximately 12,500 square foot (0.28 acres) development area. The proposed development is seeking entitlements for a Planned Development District, Site Plan Review, a Parking Management Plan, and a Development Agreement.

Project Site A

Project Site A is located north of East Whittier Blvd and is comprised of three (3) parcels: 116 N. Poplar Avenue (APN 6347-012-008), 128 N. Poplar Avenue (APN 6347-011-019), and 136 N. Poplar Avenue (APN 6347-011-013) for a combined lot area of approximately 73,807 square feet. Each parcel is located in the R-3 (Multi-Family Residential Zone) with a General Plan Land Use designation of High-Density Residential. The proposed apartment building will consist of four (4) floors and include a total of 140 dwelling units (including 30 units affordable to lower-income households). In addition, two (2) subterranean parking levels containing a total of 298 off-street parking spaces will be provided. The building will have a total floor area of approximately 170,161 square feet and will have a maximum height of 47 feet. The project will have a Floor Area Ratio (FAR) of approximately 2.31 to 1, lot coverage of 57%, and a density of approximately 83 units per acre. The project entitlements will address deviations from the Montebello Municipal Code (MMC) standards, including, but not limited to, height, density, number of bedrooms, setbacks, open space, trash, and parking.

First Floor – Project A. The first floor will have a floor area of approximately 40,325 square feet and will contain 35 units ranging in size from 616 square feet to 1,780 square feet. Of the total units to be provided, one unit will be a studio unit; 15 units will feature one bedroom and one bathroom; 17 units will feature two bedrooms and two bathrooms; and 2 units will feature three bedrooms and two bathrooms. A number of amenities will be provided on the first-floor deck including the leasing office, courtyard, swimming pool,

gym, and children's play area.

Second Floor – Project A. The second floor will have a floor area of approximately 43,279 square feet and will contain 35 units ranging in size from 730 square feet to 1,780 square feet. Of the total number of units provided, 13 units will be equipped with one bedroom and one bathroom, 18 units will feature two bedrooms and two bathrooms; and 4 units will feature three bedrooms and two bathrooms.

Third Floor – Project A. The third floor will have a floor area of approximately 43,279 square feet and will contain 35 units ranging in size from 730 square feet to 1,780 square feet. Of the total of units that will provided, 13 units will be equipped with one bedroom and one bathroom; 18 units will feature two bedrooms and two bathrooms; and 4 units will consist of three bedrooms and two bathrooms.

Fourth Floor – Project A. The fourth floor will have a floor area of approximately 43,279 square feet and will contain 35 units ranging in size from 730 square feet to 1,780 square feet. Of the total of units that will be provided, 13 units will be equipped with one bedroom and one bathroom; 18 units will feature two bedrooms and two bathrooms; and 4 units will consist of three bedrooms and two bathrooms.

Access and Parking – Project A. Access to the new apartment building will be provided via two 20-foot-wide driveways located at the northwestern and southwestern corners of the site. These driveways will provide access to the subterranean parking levels from Poplar Avenue. Parking will be provided within two subterranean parking levels totaling 124,514 gross square feet. Per Section 17.52.050 of the MMC, the 140-unit project will require 327 off-street parking spaces. Pursuant to the State of California's Density Bonus Law (Cal. Govt. Code Section 65915), because the project would include at least 10% of the units for lower-income households, the project is not required to provide more than one on-site parking space per studio unit and one-bedroom unit, and 1.5 on-site parking spaces per two-bedroom unit and three-bedroom units (including parking for persons with a disability and guest parking). Based on these ratios, Project A is required to provide a minimum of 182 total parking spaces. Project A will exceed this requirement and provide a total of 298 parking spaces, including 132 tandem parking spaces and 72 compact parking spaces. A Parking Management Plan is required

through the proposed tandem and compact parking spaces. Project A also includes a total of 14 short-term and 140 long- term bicycle spaces.

Amenities and Open Space – Project A. A total of 31,360 square feet of open space will be provided. Private open space will consist of 14,578 square feet of balcony space, with each private balcony approximately 100-106 square feet in size. Public open space will consist of a 982 square foot rear yard, a 14,760 square foot courtyard, and a 1,040 square foot gym. The project will also include various amenities such as barbeque areas, a water feature and swimming pool, and a 1,100 square foot children's play area. Section 17.10.020 of the MMC requires projects to provide a minimum of 150 square feet of private open space per unit and a minimum of 100 square feet of common open space per unit. The overall total requirement for open space is 300 square feet per unit or 42,000 square feet. Due to the unique site configuration, the project will provide 100 square feet of private open space per unit. The proposed amount of private open space per unit and approximate 25% reduction in open space compared to MMC requirements are requested through the Planned Development application. Finally, Project A will include 140 storage units totaling 136.9 cubic feet of storage space for each unit.

Architecture – Project A. The project design will be Mediterranean modern architecture. The exterior structure will comprise white and tan stucco. Red tile roofs will be provided. Meanwhile, the garage doors will be dark brown in color, which will provide visual contrast.

Infrastructure – Project A. All applicable building and fire codes will be adhered to. In addition, utilities will be upgraded, i.e., water, electric, gas, and sewer, to provide for additional capacity. All applicable Low Impact Development (LID) requirements will be incorporated into the project design

Project Site B

Project Site B is located north of East Whittier Blvd and will consist of two (2) parcels: 129 N. Poplar Avenue (APN 6346-020-012) and 133 N. Poplar Ave (APN 6346-020-013) for a combined lot area of approximately 12,500 square feet. Each parcel is located in the R-3 (Multi-Family Residential Zone) with a General Plan Land Use designation of Medium-Density Residential. The proposed apartment building will consist of three floors and include 16 dwelling units (including 2 units affordable to lower-income households). The

project will provide 30 off-street parking spaces, including 20 tandem parking spaces and 11 compact spaces. The building will have a total floor area of approximately 23,859 square feet and will have a height of 34 feet and six inches. The building will have a Floor Area Ratio (FAR) of 2.0 to 1, lot coverage of 73%, and a density of 55.74 units per acre.

First Floor – Project B. The first floor will have a floor area of approximately 7,889 square feet and will contain a total of 30 parking spaces, including 20 tandem parking spaces and 11 compact parking spaces.

Second Floor – Project B. The second floor will have a floor area of approximately 7,985 square feet and will contain 8 units ranging in size from 910 square feet to 1,260 square feet. Of the total units that will be provided, two units will be equipped with one bedroom and one bathroom; five units will feature two bedrooms and two bathrooms; and one unit will consist of three bedrooms and two bathrooms.
Third Floor – Project B. The third floor will have a floor area of approximately 7,985 square feet and will contain 8 units ranging in size from 910 square feet to 1,260 square feet. Of the total units that will be provided, 2 units will be equipped with one bedroom and one bathroom; 5 units will feature two bedrooms and two bathrooms; and 1 unit will consist of three bedrooms and two bathrooms.

Access and Parking – Project B. Access to new apartment building will be provided by a 22-foot-wide curb-cut along the west side of Poplar Avenue. A garage door will provide controlled access to the parking area, which will contain a mixed of side-by-side and tandem tuck under parking 4 spaces. Certain of these tuck under spaces will have direct access to the alley that extends along the project site's western boundary. These spaces will have user-controlled gated access to the alley. Per Section 17.52.050 of the MMC, the 16-unit project will require 37 off-street parking spaces. Pursuant to the State of California's Density Bonus Law (Cal. Govt. Code Section 65915), because the project would include at least 10% of the units for lower income households, the project is not required to provide more than one on-site parking space per studio unit and one-bedroom unit, and 1.5 on-site parking spaces per two-bedroom unit and three-bedroom units (including parking for persons with a disability and guest parking). Based on these ratios, Project B is required to provide a minimum of 22 total parking spaces. Project B will exceed this requirement and provide a total of 30 parking spaces, including 20 tandem

parking spaces and 11 compact parking spaces. The proposed tandem and compact parking design for some of the parking spaces is being requested through the Planned Development and Parking Management Plan applications. Project B also includes a total of 16 bicycle spaces.

Amenities and Open Space – Project B. A total of 3,650 square feet of open space will be provided. Private open space will consist of 1,650 square feet of balcony space, with each private balcony approximately 100-110 square feet in size. Public open space will consist of a 2,000 square feet roof deck with patio furniture. Section 17.10.020 of the MMC requires projects to provide a minimum of 150 square feet of private open space per unit and a minimum of 100 square feet of common open per unit. The overall total requirement for open space is 300 square feet per unit or 4,800 square feet. Due to the unique site configuration, the project will provide 100 square feet of private open space per unit. The proposed amount of private open space per unit and approximate 25% reduction in open space compared to MMC requirements are requested through the Planned Development application. Finally, a total of 16 storage units totaling 1,600 cubic feet (or 100 cubic feet per unit) will be provided.

Architecture – Project B. The project design will be Mediterranean modern architecture. The exterior structure will comprise white stucco with dark brown trim. Meanwhile, the garage doors will be brown in color, which will provide visual contrast.

Infrastructure – Project B. All applicable building and fire codes will be adhered to. In addition, utility lines will be upgraded, i.e., water, electric, gas, and sewer, to provide for additional capacity. All applicable Low Impact Development (LID) requirements will be incorporated into the project design

Pursuant to a request from the Applicant, the Planning Commission shall be the recommending body on the proposed entitlements: Planned Development District, Parking Management Plan, Site Plan Review and Development Agreement.

Construction Characteristics
Project A's construction is anticipated to last for approximately 21 months and will include the demolition of the existing buildings.

Demolition/Site Clearance – Project A. The demolition phase will involve the demolition of the existing on-site structures and the clearance of the project site. This phase will last for two 5 months. Up to two excavators, two skid loaders, and a dump truck may be present during this phase.

Grading – Project A. The grading phase will involve the removal of approximately 26,750 cubic yards of earth from of the project site. This phase will last for one month. Up to two excavators and two skid loaders may be present during this phase. In addition, a total of 1,337 haul trucks will be required.

Shoring – Project A. The shoring phase will involve the installation of piles and foundation support.

This phase will last for two months. Up to two drill rigs and one crane may be present during this phase.

Building Construction – Project A. This phase will involve the construction of the building and parking garage. This phase will last for 12 months. Typical equipment used during this phase includes cranes scaffolding equipment, generators, cement trucks, excavators, aerial lifts, and forklifts.

Finishing – Project A. This phase will involve the planting of landscaping, the application of architectural coatings, and the installation of various amenities. This phase will last for four months. Typical equipment used during this phase includes air compressors.

Project B's construction is anticipated to last for approximately 12 months and will include the demolition of the existing buildings.

Demolition/Site Clearance – Project B. The demolition phase will involve the demolition of the existing on-site structures and the clearance of the project site. This phase will last for one month. Up to one excavator and two skid loaders may be present during this phase.

Trenching/Foundations – Project B. This phase will involve the trenching of the site and the establishment of the building foundations. This phase will last for one month. Up to one mini-excavator and two backhoes may be present during this phase.

Building Construction – Project B. This phase will involve the construction of the building and parking garage. This phase will last for eight months. Typical equipment used during this phase includes cranes, scaffolding equipment, generators, aerial lifts, forklifts, excavators, and cement trucks.

Finishing – Project B. This phase will involve the planting of landscaping, the application of architectural coatings, and the installation of various amenities. This phase will last for two months. Typical equipment used during this phase includes air compressors.

PROJECT/APPLICANT INFORMATION

Project Location:	116, 128, & 136 N. Poplar Ave and 129 & 133 N. Poplar Ave
Project Applicant:	Mark Magna – Magna & Magna, Inc.
Property Owner:	Magna & Magna, Inc.
General Plan Designation:	High/Medium-Density Residential
Zoning:	R-3 (Multiple-Family Residential Zone)
Existing Use on Property:	Residential uses (47 residential dwelling units)

PROJECT SITE

I. PROJECT SITE A

The surrounding zoning and land uses are listed as follows:

Direction	Zone	Land Use
North	R-3	Multiple-Family Residential
South	C-2	Boulevard Commercial
East	R-3/M-1	Multiple-Family Residential/Light Manufacturing

Direction	Zone	Land Use
West	R-3	Multiple-Family Residential

II. PROJECT SITE B

The surrounding zoning and land uses are listed as follows:

Direction	Zone	Land Use
North	R-3	Multiple-Family Residential
South	R-3	Multiple-Family Residential
East	R-3	Multiple-Family Residential
West	R-3	Multiple-Family Residential

GENERAL PLAN

The proposed Project is consistent with, among other things, the following goals and policies of the General Plan:

1. Land Use Element:

A. Goals:
   a. Land Use Element, Goal #1, “To formulate a plan which is responsive to the needs of the community and which permits the orderly arrangement of land uses, permitting sufficient areas for reasonable development;”

B. Policies
   a. Policy Residential #2, “Residential development of varying densities and housing types should be compatible among themselves and with adjacent commercial and industrial development,”
   b. Policy Residential #3, “Opportunities for a variety of living needs should be available in various locations throughout the City”.

1. Housing Element:

A. Policies:
   a. Policy #4.1 “The City will continue to encourage the development of affordable housing throughout the community.”

b. Policy #4.5 “The City will continue to encourage development of new housing in proximity to public services, transportation routes, and other community facilities”.
c. Police #4.6 “The City will encourage the establishment of a variety of affordability levels in multiple-projects”.

The proposed project conforms with the City of Montebello General Plan, Land Use Element in that the proposed use will provide an additional service for an existing business that will increase the taxable revenue from this business to the City and that the site is in an appropriate location give than it is located along Beverly Boulevard, which is a major thoroughfare in the City.

PLANNED DEVELOPMENT DISTRICT

Pursuant to Section 17.38.010 of the MMC, a plan development district ("PD") is a master planning mechanism for the development of larger parcels of land in residential, commercial and manufacturing zones where the existing underlying development standards do not functionally allow for reasonable development. This master planning mechanism allows for a comprehensive approach to development on a single parcel or contiguous parcels of land under single or joint ownership, and allow for flexibility in land use controls typically required by another zoning designation. The planned development mechanism encourages the use of modern planning and development techniques thereby ensuring more efficient utilization of land in the community.

Pursuant to Section 17.38.110, the Planning Commission and City Council must make the following findings:

A. The site for the proposed use is in compliance with the provisions of this chapter.

The proposed Planned Development is in compliance with Chapter 17.38 of the Zoning Code. Consistent with MMC Section 17.38.010, the Planned Development would allow for flexibility in land use controls, as the existing underlying development standards do not functionally allow for reasonable development of the project sites. The projects proposed for Project Site A and Project Site B are

in substantial compliance with the MMC; however, inefficiencies in the MMC do not recognize current residential building and market trends or site specific conditions. Therefore, relief is sought for certain development standards contained in the MMC through a Planned Development approval.

As detailed below, consistent with MMC Chapter 17.38, the Planned Development would, among other things: provide for sound and efficient development of project sites with unique topographic land features and/or having irregular shape; allow the development of large residential projects in such a manner to ensure that the projects are consistent with the elements of the general plan, and to assure that the projects will be compatible with surrounding existing and proposed land uses; reduce or eliminate the rigidity, delays, and inequities that otherwise may result from the application of land use regulations; and encourage architectural design diversity and avoid monotony by allowing greater freedom in the design of architectural elements to provide access, light, open space, and amenities in an aesthetically pleasing manner. Consistent with MMC Section 17.38.040, the project sites comprising the Planned Development would have a total area of more than one-half acre. With approval of the Planned Development, the projects will be in compliance with the MMC.

Project A

Project Site A is an approximately 73,807 square foot trapezoidal irregularly-shaped site. The topography of the site trends downwards towards the south and east and presents unique challenges to the development of a MMC compliant, modern, and architecturally uniform structure. This is reflected in the irregular and inefficient location of the current buildings including carports on the site. The R-3 Multiple Family Residential Zone standards provide a significant impediment to the development of modern and efficient residential units. In this case, there will be three separate parcels held together as one for a single building site. The MMC allows one unit per 3,000 square feet of lot area; therefore, the site could only yield 24 units under the current density standards. There are currently 41 units located on the project site, almost double the number permitted under the MMC. As part of the required Planned Development approval, the project includes 140 units (including 30 units affordable to lower-

income households) at a density of approximately 83 units per acre. This density is consistently found in many communities in the region. Project A's design and layout are efficient and self-contained with on-site amenities and parking.

The MMC allows a maximum of 1 bedroom per 1,000 square feet of lot area; therefore, the site could only yield 74 bedrooms under this standard. Project A would include a total of 237 bedrooms, exceeding this requirement. The project includes a mix of studio, one, two, and three-bedroom units and units that will range in size as follows: 616 square feet for the studio units; one-bedroom units from 730 square feet to 900 square feet; two-bedroom units from 1,100 square feet to 1,500 square feet; and three-bedroom units from 1,472 to 1,780 square feet. These unit sizes are ample and spacious for the market and match or exceed square footages seen in similar projects. The building is integrated into the landscape and takes into account the sloping topography, unique shape of the lot, and constrained access to the site from Poplar Avenue. Applying the MMC standards for density and bedroom count would negatively impact the unit count and unit sizes of the project and discourage flexibility and design innovation of the project floor plans, ultimately reducing the number, variety, and quality of units that could be provided.

Per the MMC, the maximum lot coverage in the R-3 Zone is 60%. Lot coverage standards exist to regulate the number and size of structures on a lot to allow for open space and adequate light and ventilation. Typically, lot coverage represents the percentage of building area-generally measured by the building footprint or roof lines as a proportion to the land area of the site. The existing site is developed with structures of varying sizes and shapes and currently has a lot coverage of approximately 42%. The proposed project would have a lot coverage of 57%, in compliance with the MMC standard.

The maximum height allowed in the R-3 zone is 25 feet. The Planned Development is proposing to exceed the height limit of 25 feet. The MMC height regulation is overly restrictive and is lower than the height limit of 35 feet set forth in Single Family Residential (R-1) zones. The height of the proposed building is 47 feet and 4 stories, as measured under the MMC, and does not include

stepbacks. The topography of the site slopes to the south and east, necessitating the zoning code deviations sought through the Planned Development for the project to integrate all parking, open space, and amenities into one cohesive building. The south elevation of the proposed building would be partially obscured from Whittier Boulevard due to southward sloping conditions including the closed off but non-vacated portion of Poplar Avenue and existing buildings along the street. The site to the east immediately abutting the project is significantly lower in elevation and views of the proposed building would be partially obstructed by an existing retaining wall on that site. The building setbacks and articulation will serve to adequately relate the building to adjacent properties.

The MMC requires a minimum open space of 150 square feet per unit for private open space and 100 square feet per unit for common open space with a total of 300 square feet open space per unit thus requiring 42,000 square feet in total. The nature of the topography of the site and its shape precludes the project from providing the minimum open space distribution between private and common open space; therefor, the project requests an approximate 25% reduction in required open space and would provide a total of 31,360 square feet of open space. The requested open space reduction is appropriate because the project would still provide ample private and public on-site open space, especially compared to the existing development which includes very little on-site open space. The project features state-of-the-art amenities, including balconies for each unit, a courtyard with a pool, water feature, kids play area, barbeques, cabanas, seating areas, and a solar panel zone designed for the installation of future solar panels. Therefore, the project provides abundant open space and high-quality open space and recreation areas for residents, and the triangular design of the building with a large central open courtyard will provide all units in the building ample light and ventilation.

Pursuant to the State of California's Density Bonus Law (Cal. Govt. Code Section 65915), because the project would include at least 10% of the units for lower-income households, the project is not required to provide more than one on-site parking space per studio unit and one-bedroom unit, and 1.5 on-site parking space per two-bedroom unit and three-bedroom units (including parking for

persons with a disability and guest parking). Per Section 17.52.050 of the MMC, the 140-unit project will require 327 off-street parking spaces. However, based on the ratios provided under the State of California's Density Bonus Law, Project A is required to provide a minimum of 182 total parking spaces. The project will exceed this requirement and provide a total of 298 parking spaces located in two subterranean levels. In addition, the project will provide 14 short-term bicycle racks and 140 long-term bicycle racks. The proposed building provides an efficient design and layout considering the site constraints and is designed to be fully self-contained as it relates to parking including the use of tandem and compact parking spaces. The project would include the approval of a Parking Management Plan for the tandem and compact parking spaces. Public transportation options exist for residents of the project. For example, Project Site A is located within 1,000 feet of a Montebello Bus Lines #10 line stop and the Montebello Transportation Department administers a "Dial a Taxi" program to residents that are disabled or over age 62. Finally, the project is well-served by other modes of public transportation including Metro Bus lines and offers its residents many choices for access to the aforementioned bike parking and to ride-share services.

The MMC requires building setbacks of 20 feet from the front property line, 5 feet along the side yard setback and 10 feet from the rear yard property line. The MMC also requires a one-foot stepback for every three feet over 15 feet. In this case, the project meets all the required building setbacks, except it does not include the one-foot stepback. The setbacks are building facades and elevations is sufficient given the building's contemporary Mediterranean architectural style and inviting residential appearance, main entryway to the courtyard with a direct visual line of sight, and abundant landscaping along the front setback. If the stepback requirement were observed, it would require the reduction of the courtyard area and would reduce the overall number of units.

The MMC requires 100 cubic feet of storage per residential unit. The building's subterranean garage is the most efficient and effective location for these storage units given the site topographical and access constraints. The project offers storage units for each unit in the building conveniently located at both garage levels. The project includes storage units that are generally

stacked and include 136.9 cubic feet per unit. In addition, each residential unit has ample interior closet space offsetting the need for such extensive storage requirements.

The MMC requires trash areas for multiple-family dwellings to provide the equivalent of not less than seventy-five gallon capacity container per dwelling unit. Where commercial trash containers (three cubic yards or more) are used, one container is required for every seven dwelling units and trash areas are required to be located within one hundred fifty feet of the units which they serve. Under the MMC, the project would be required to provide 20 commercial trash containers, and the project includes trash rooms with trash bin areas located at three locations in the upper parking level with a total of 24 trash bins. These bins are served by trash chutes for convenient and easy access by the residents. The project will have frequent trash pickup service throughout the week to ensure that the project's trash demands are adequately served. With 24 commercial trash bins and frequent trash pickup service, the project will include adequate trash facilities.

The project will be fully code compliant with all applicable fire/life/safety and California Title 24 building energy efficiency standards. In addition, the project will be responsible for paying all applicable fees and will upgrade all utilities and infrastructure to serve the projects thereby not negatively impacting the surrounding area or the City as a whole. The new construction will positively enhance property values and the property tax base of the City. With approval of the Planned Development, Project A will be in compliance with the MMC.

Project B

Project Site B is comprised of two rectangular-shaped parcels totaling approximately 12,500 square feet. While the shape of the lot is not irregular, the density and other regulatory standards set forth in the R-3 Multiple Family Residential Zone would allow for the construction of a maximum of four units and as such is not conducive to the encouragement of reinvestment in housing stock. In this case, there will be two separate parcels held together as one for a uniform project. The MMC allows one unit per 3,000 square feet of lot area; therefore, the

site could only yield four units under the density standards and allows bedroom per 1,000 square feet of lot area. The site is currently improved with two single-family residences. As part of the required Planned Development approval, the project includes 16 units (including 2 units affordable to lower-income households) at a density of approximately 56 units per acre. This density is consistently found in many communities in the region. Project B's design and layout are efficient and self-contained with on-site amenities and parking.

The MMC allows a maximum of 1 bedroom per 1,000 square feet of lot area; therefore, the site could only yield 12 bedrooms under this standard. Project A would include a total of 30 bedrooms, exceeding this limit. The project includes a mix of one-, two-, and three-bedroom units and unit will range in size as follows: 825 square feet for the one-bedroom units; 891 square feet to 1,083 feet for the two-bedroom units; and 1,179 square feet for the three-bedroom units. These unit sizes are ample and spacious for the market and match or exceed square footages seen in similar projects. The building is integrated into the landscape and small size and limited access to the site from Poplar Avenue and the alley. Applying the MMC standards for density and bedroom count would negatively impact the unit count and unit sizes of the project and discourage flexibility and design innovation of the project floor plans, ultimately reducing the number, variety, and quality of units that could be provided.

Per the MMC, the maximum lot coverage is 60%. Lot coverage standards exist to regulate the number and size of structures on a lot to allow for open space and adequate light and ventilation. Typically, lot coverage represents the percentage of building area-generally measured by the building footprint or roof lines as a proportion to the land area of the site. The building is designed as a single, integrated structure and meets the MMC side and rear yard setbacks. The project has a lot coverage of 74% which is necessary to accommodate the proposed density. The building is inviting and spacious and strict adherence to the lot coverage standard based on the site's small size would result in unique challenges that would compromise the integrity of the building's design and reduce the number of units that could be provided.

The maximum height allowed in the R-3 zone is 25 feet. The Planned

Development will propose to exceed the height limit of 25 feet. The MMC height regulation is overly restrictive and is lower than the height limit of 35 feet set forth in Single Family Residential (R-1) zones. The height of the proposed building is 34 feet and 6 inches and 3 stories (including one parking level), as measured under the MMC, and does not include stepbacks. All elevations of the building feature architectural details including brow pieces and trellis structures over the upper balconies, score lines on the walls, a decorative tile mansard roof, and vine pockets along the south and north elevations to soften the buildings appearance. The building setbacks and articulation will serve to adequately relate the building to adjacent properties.

The MMC requires a minimum open space of 150 square feet for private open space and 100 square feet for common open space and a total of 300 square feet per unit thus requiring 4,800 square feet in total. The small size of the site precludes the project from providing the MMC minimum required open space or meeting the minimum open space distribution between private and common open space; therefore, the project requests an approximate 25% reduction in required open space and would provide a total of 3,650 square feet of open space. The requested open space reduction is appropriate because the project would still provide ample private and public on-site open space. The project features state-of-the art, high-quality amenities including balconies for each unit and a rooftop deck with patio furniture.

Pursuant to the State of California's Density Bonus Law (Cal. Govt. Code Section 65915), because the project would include at least 10% of the units for lower-income households, the project is not required to provide more than one on-site parking space per studio unit and one-bedroom unit, and 1.5 on-site parking spaces per two-bedroom unit and three-bedroom units (including parking for persons with a disability and guest parking). Per Section 17.52.050 of the MMC, the 16-unit project will require 37 off-street parking spaces. However, based on the ratios provided under the State of California's Density Bonus Law, Project B is required to provide a minimum of 22 total parking spaces. The project will exceed this requirement and provide a total of 30 parking spaces. The project will provide a combination of side-by-side and tandem parking spaces in a controlled

tuck under garage. In addition, the project will provide 16 bicycle parking spaces. The proposed building provides an efficient design and layout considering the site constraints and is designed to be fully self-contained as it relates to parking including the use of tandem and compact parking spaces. The project would include the approval of a Parking Management Plan for the tandem and compact parking spaces. Public transportation options exist for residents of the project. For example, Project Site B is located within 1,000 feet of a Montebello Bus Lines #10 line stop and the Montebello Transportation Department administers a "Dial a Taxi" program to residents that are disabled or over age 62. Finally, the project is well-served by other modes of public transportation including Metro Bus lines and offers its residents many choices for access to the aforementioned bike parking and to ride-share services.

The MMC requires building setbacks of 20 feet from the front property line, 5 feet along the side yard setback and 10 feet from the rear yard property line. The MMC also requires a one-foot stepback for every three feet over 15 feet. In this case, the project exceeds the side yard setbacks. The front property line (east elevation facing Poplar Avenue) is proposed at 15 feet and the building does not include the one-foot stepback. The 15-foot setback is sufficient given the building's contemporary Mediterranean architectural style and inviting residential appearance, main entryway, and abundant landscaping along the front setback. If the stepback requirement were observed, it would require the reduction of the rooftop deck and would reduce the overall number of units. The rear yard setback is proposed at 5 feet where 10 feet is required; however, the rear yard faces the alley so the effective setback from the properties across the alley is 15 feet.

The MMC requires 100 cubic feet of storage per residential unit. The building's garage is the most efficient and effective location for these storage units given small size of the site. The project includes storage units that are stacked above the front ends of parking spaces and provide 100 cubic feet overall for each unit. In addition, each residential unit has ample interior closet space.

The MMC requires trash areas for multiple-family dwellings to provide the

equivalent of not less than seventy-five gallon capacity container per dwelling unit. Where commercial trash containers (three cubic yards or more) are used, one container is required for every seven dwelling units and trash areas are required to be located within one hundred fifty feet of the units which they serve. Under the MMC, the project would be required to provide two commercial trash bins, and the project includes a dedicated trash and recycling area located at the ground level. The project will have frequent trash pickup throughout the week to ensure that the project's trash demands are adequately served. With a dedicated trash and recycling area and frequent trash pickup service, the project will include adequate trash facilities.

The project will be fully code compliant with all applicable fire/life/safety and California Title 24 building energy efficiency standards. In addition, the project will be responsible for paying all applicable fees and will upgrade all utilities and infrastructure to serve the projects thereby not negatively impacting the surrounding area or the City as a whole. The new construction will positively enhance property values and the property tax base of the City.

With approval of the Planned Development, the project on Project Site B will be in compliance with the MMC.

B. *The project is consistent with the subdivision regulations, with the general intent of the zoning regulations, with the general plan, and with any applicable specific plan.*

The projects, including the proposed Planned Development with Density Overlay and Height Overlay, would be consistent with the general intent of the zoning regulations and with the City's General Plan. The projects do not propose any subdivision and there is no applicable specific plan.

Per Section 17.02.020 of the MMC, the purpose of the zoning code is "to permit the most compatible use of land within the city, consistent with the needs of residential, commercial and industrial developments, and the promotion of the public health, safety, welfare and general prosperity of the city and its

residents." Both projects are of the high-quality design and have a layout with a scale and massing harmonious with the area, and represent a significant reinvestment in the City. They would be compatible with the existing residential uses in the vicinity of the project sites, and would contribute to the City's residential needs.

One policy of the Land Use Element of the General Plan is that "Residential development of varying densities and housing types should be compatible among themselves and with adjacent commercial and industrial development". Another policy of the same element states "Opportunities for a variety of living needs should be available in various locations throughout the City". For both project sites, separate parcels will be combined to form a single building site which in turn creates opportunities for excellence in design, site layout, and more efficient vehicular and pedestrian access. Both Project A and Project B are of high-quality architectural design and offer amenity-rich rental housing opportunities not commonly found in the City of Montebello. This would be consistent with the General Plan's policy of provide varying housing types and opportunities for a variety of living needs in the City.

A stated purpose of the 2016-2021 Housing Element is "to review development standards to improve site design, architectural quality, and livability of multi-family units". The 2016-2021 Housing Element contemplated updating the Zoning Standards for the R-3 zone to accommodate the additional housing needs identified in the Regional Housing Needs Assessment (RHNA); however, these revised standards have not been codified. The project design for both sites' layout is efficient and self-contained with on-site amenities and parking. The projects utilize efficient design concepts and are integrated into the neighborhood and are therefore compatible with the surrounding uses. In addition, the new residents will support and enhance demand for commercial services from the nearby business districts in the City.

Other stated purposes of the 2016-2021 Housing Element are "to minimize governmental constraints, market constraints, and environmental constraints that may impede the development of new housing," and "to address future housing

needs by expanding housing opportunities in the City." The R-3 Multiple Family Residential Zone standards provide a significant impediment to the development of modern and efficient residential units. The projects would utilize the MMC's Planned Development provisions to achieve additional density and certain deviations from the R-3 development standards to expand housing opportunities in the City and meet the goals of the City's Housing Element. The projects would make a substantial contribution towards meeting the City's RHNA allocation, including its affordable housing allocation, consistent with the goals and policies of the General Plan Housing Element.

The projects would also support the following policies of the 2016-2021 Housing Element related to affordable housing:

> Policy 4.1. The City will continue to encourage the development of affordable housing throughout the community.
>
> Policy 4.5. The City will continue to encourage development of new housing in proximity to public services, transportation routes, and other community facilities.
>
> Policy 4.6. The City will encourage the establishment of a variety of affordability levels in multiple-projects.

Consistent with Policy 4.1, the projects would include a total of 32 units affordable to lower-income households (30 in Project A and 2 in Project B). Consistent with Policy 4.5, these units would be constructed in proximity to nearby public transportation routes and other community facilities. Consistent with Policy 4.6, the projects would be mixed-income projects with a variety of affordability levels, both market-rate and affordable to lower-income households.

C. *Is compatible with present and future development of the property within the immediate vicinity.*

Project A

The maximum height allowed in the R-3 zone is 25 feet. The proposed

Planned Development will look to exceed the permitted height under the R-3 Zone development standards. The MMC height regulation is overly restrictive and is lower than the height limit of 35 feet set forth in Single Family Residential (R-1) zones. The height of the proposed building is 47 feet and 4 stories, as measured under the MMC, and does not include stepbacks. The topography of the site slopes to the south and east, necessitating the zoning code deviations sought through the Planned Development for the project to integrate all parking, open space, and amenities into one cohesive building. The south elevation of the proposed building would be partially obscured from Whittier Boulevard due to southward sloping conditions including the closed off but non-vacated portion of Poplar Avenue and existing buildings along the street. The site to the east immediately abutting the project is significantly lower in elevation and views of the proposed building would be partially obstructed by an existing retaining wall on that site. The building setbacks and articulation will serve to adequately relate the building to adjacent properties. Therefore, the project physically relates to the adjacent and surrounding properties in the vicinity.

Project B

The maximum height allowed in the R-3 zone is 25 feet. The Planned Development will propose to exceed to height limit set forth in the R-3 Zone. The MMC height regulation is overly restrictive and is lower than the height limit of 35 feet set forth in Single Family Residential (R-1) zones. The height of the proposed building is 34 feet and six inches and 3 stories (including one level of parking), as measured under the MMC, and does not include stepbacks. While the site is relatively flat and rectangular-shaped, the small size of the site necessitates the zoning code deviations sought through the Planned Development for the project to integrate all parking, open space, and amenities into one cohesive building. The site abuts Poplar Avenue to the east, an alley to the west, two-story multi-family buildings to the north and while some of the adjoining properties to the south and east across the alley are improved with single-family homes, the building setbacks and articulation will serve to adequately relate the building to adjacent properties. Therefore, the project physically relates to the adjacent and surrounding properties in the vicinity.

As discussed above, given the building's contemporary Mediterranean architectural style and inviting residential appearance, and abundant landscaping along the front setback, the projects' setbacks are sufficient and would also be compatible with present and future development of property within the immediate vicinity.

D. Is consistent with the general peace, health, safety and general welfare.

Section 17.02.020 of the MMC, allows in part for the regulation of land uses to promote compatibility consistent with the needs of the respective land use type and to promote the public health, safety, welfare and general prosperity of the city and its residents. Both projects are of high-quality design and have a layout with a scale and massing harmonious with the area, and represent a significant reinvestment in the City.

The topography of the Project Site A slopes to the south and east, necessitating the zoning code deviations sought through the Planned Development for the project to integrate all parking, open space, and amenities into one cohesive building. The south elevation of the proposed building would be partially obscured from Whittier Boulevard due to southward sloping conditions including the closed off but non-vacated portion of Poplar Avenue and existing buildings along the street. The site to the east immediately abutting the project is significantly lower in elevation and views of the proposed building would be partially obstructed by an existing retaining wall on that site. While Project Site B is relatively flat, the small size of the site necessitates the zoning code deviations sought through the Planned Development for the project in order to integrate all parking, open space, and amenities into one cohesive building.

Both buildings' setbacks and articulation will serve to adequately relate the buildings to adjacent properties. Except for the relief being sought by the Planned Development approval to exceed in density and height, both projects are designed to be fully compliant with the intent of the required codes and standards and will pay all required development-related fees. Both projects will be assets to the City, will address the severe shortage of quality housing

(including quality affordable housing) in the rental market in the region with convenient access to the job market, and will provide the residents a greater variety of housing options (including affordable housing).

In addition, the projects would not adversely affect the general peace, health, safety, and welfare of surrounding residents, because the projects will be constructed in accordance with all applicable City regulations. Construction will occur within the permitted hours. Furthermore, the projects will comply with all Low Impact Development (LID) and building code requirements

E. That the permitted uses and development standards adopted as part of the PD will not be detrimental to present and potential surrounding uses, but will have a beneficial effect which could not have been adequately achieved under the pre-existing zoning district.

The projects proposed for Project Site A and Project Site B are in substantial compliance with the MMC; however, inefficiencies in the MMC do not recognize current residential building and market trends or site specific conditions. Therefore, relief is sought for certain development standards contained in the MMC through a Planned Development approval. With approval of the Planned Development, the projects will be in compliance with the MMC.

Project Site A is an approximately 73,807 square foot trapezoidal irregularly-shaped site. The topography of the site trends downwards towards the south and east and presents unique challenges to the development of a MMC compliant, modern, and architecturally uniform structure. This is reflected in the irregular and inefficient location of the current buildings including carports on the site. The MMC allows one unit per 3,000 square feet of lot area; therefore, the site could only yield 24 units under the density standards. There are currently 41 units located on the project site, almost double the number permitted under the MMC. Utilizing the Planned Development approval, the project will exceed the permitted density and propose 140 units (including 30 units affordable to lower-income households) at a density of approximately 83 units per acre. This density is consistently found in many communities in the region. Project A's

design and layout are efficient and self-contained with on-site amenities and parking. The building is integrated into the landscape and takes into account the sloping topography, unique shape of the lot, and constrained access to the site from Poplar Avenue. Applying the MMC standards for density would negatively impact the unit count of the project and discourage flexibility and design innovation of the project floor plans, ultimately reducing the number of units that could be provided.

Project Site B is comprised of two parcels with approximately 12,500 square feet that is rectangular-shaped. While the shape of the lot is not irregular, the density and other regulatory standards set forth in the R-3 Multiple Family Residential Zone would allow for the construction of a maximum of four units and as such is not conducive to the encouragement of reinvestment in housing stock. In this case, there will be two separate parcels held together as one for a uniform project. The MMC allows one unit per 3,000 square feet of lot area; therefore, the site could only yield four units under the density standards and allows bedroom per 1,000 square feet of lot area. The site is currently improved with two single-family residences. Utilizing the Planned Development approval, the project will exceed the permitted density and propose 16 units (including 2 units affordable to lower-income households) at a density of approximately 56 units per acre. This density is consistently found in many communities in the region. Project B's design and layout are efficient and self-contained with on-site amenities and parking. The building is integrated into the landscape and takes into account the small size and limited access to the site from Poplar Avenue and the alley. Applying the MMC standards for density would negatively impact the unit count of the project and discourage flexibility and design innovation of the project floor plans, ultimately reducing the number of units that could be provided.

Project A and Project B (collectively "the projects") will be constructed in accordance with all pertinent building code requirements. Construction will occur during the permitted hours of operation. In addition, the projects will include energy and water efficient fixtures, LID appurtenances, bicycle racks, and designated areas for solar panels. The trips generated by the proposed project will not exceed the capacity of the adjacent streets, nor will the projects' trips result

in a deterioration of any intersection levels of service. The new development will increase property values in the area and will assist the City in achieving its RHNA goals by providing necessary rental housing (including affordable housing). The implementation of the Planned Development is essential, because the current zoning conditions do not permit an increase in density. The existing conditions presently limit the City's ability to meet its RNHA targets. In addition, the 2016-2021 Housing Element contemplated updating the Zoning Standards for the R-3 zone to accommodate the additional housing needs identified in the RHNA; however, these revised standards have not been codified. The projects would make a substantial contribution towards meeting the City's RHNA allocation, and would also provide a substantial share of affordable housing, consistent with the goals and policies of the General Plan Housing Element.

For all of these reasons, the Planned Development with will not be detrimental to present and potential surrounding uses, and will have beneficial effects which could not have been adequately achieved under the pre-existing zoning district.

F. *That the proposed on-site streets and thoroughfares are adequate in size to accommodate the traffic volume generated by the proposed PD, and increased densities will not generate traffic in such amounts as to overload the street network outside the PD boundary.*

The existing roadways are adequate in size to accommodate the projects' trip generation. According to the traffic impact analysis that was prepared for the project, each of the roadway segments nearest the project sites operate at a Level of Service (LOS) C or better, both with and without the project. As a result, the addition of project traffic would not result in any of the roadway segments exceeding their available capacities. In addition, the roadways are wide enough to accommodate construction and project traffic.

In addition, the projects will provide on-site bicycle parking, and public transportation options also exist for residents of the projects. For example, the project sites are located within 1,000 feet of a Montebello Bus Lines #10 line

stop and the Montebello Transportation Department administers a "Dial a Taxi" program to residents that are disabled or over age 62. Finally, the projects are well-served by other modes of public transportation including Metro Bus lines. These alternative transportation options will reduce vehicle trips and further ensure that increased densities do not generate traffic that overloads the surrounding street network

G. *That the exceptions, if any, from the development standards of the zoning code are warranted by the design and amenities, as incorporated, are in accord with adopted policies of the planning commission and the city council.*

As discussed in Finding 1 above, the projects would include certain exceptions from the development standards of the Zoning Code to provide high-quality architectural design and offer amenity-rich rental housing opportunities not commonly found in the City of Montebello, in addition to helping the City meet its housing needs.

Project Site A will include architectural projections at key locations along the building which create visual interest and articulation, both of which are desirable design features. At Project Site B, the building elevations will feature architectural details including brow pieces and trellis structures over the upper balconies, score lines on the walls, a decorative tile mansard roof, and vine pockets along the south and north elevations to soften the buildings appearance. The Planned Development for the projects will allow each building to integrate all parking, open space, and amenities into one cohesive building for each project site.

The projects will include new LID appurtenances; energy and water efficient fixtures; bicycle parking; designated solar areas; abundant recreational amenities including a gym, pool, and children's play area; and electric vehicle charging stations.

The projects will assist the City in meeting or exceeding their RNHA allocation by providing more rental housing (including affordable housing) than the existing development standards would permit, consistent with the City's

policies as identified in its General Plan.

H. *That the existing or proposed utility services and facilities are adequate for the proposed population densities and nonresidential uses.*

The two project sites are currently occupied by existing residential units. The implementation of the projects will result in an increase in water consumption and sewage and solid waste generation over the present conditions. Nevertheless, the new apartment units will be equipped with water and energy efficient fixtures and appliances. In addition, the two buildings will include a designated solar area for future solar panels. New utility lines will be provided to accommodate the increase in demand and usage for utility services. These new water and sewer lines will be large enough to accommodate the increase in volume of effluent discharged from the project area

I. *That the proposed buildings and structures are situated in such a manner to minimize impacting the privacy of existing abutting residential uses.*

The new buildings at Project Site A and Project Site B will be adequately set back from the adjacent residential units.

The height of the proposed building at Project Site A is 47 feet and 4 stories, as measured under the MMC, and does not include stepbacks. The topography of the site slopes to the south and east, necessitating the zoning code deviations sought through the Planned Development for the project to integrate all parking, open space, and amenities into one cohesive building. The south elevation of the proposed building would be partially obscured from Whittier Boulevard due to southward sloping conditions including the closed off but non-vacated portion of Poplar Avenue and existing buildings along the street. The site to the east immediately abutting the project is significantly lower in elevation and views of the proposed building would be partially obstructed by an existing retaining wall on that site. The building setbacks and articulation will adequately relate the building to adjacent properties.

The height of the proposed building at Project Site B is 34 feet and six inches and 3 stories (including one level of parking), as measured under the MMC, and does not include stepbacks. While the site is relatively flat and rectangular-shaped, the small size of the site necessitates the zoning code deviations sought through the Planned Development for the project to integrate all parking, open space, and amenities into one cohesive building. The site abuts Poplar Avenue to the east, an alley to the west, two-story multi-family buildings to the north and while some of the adjoining properties to the south and east across the alley are improved with single-family homes, the building setbacks and articulation will serve to adequately relate the building to adjacent properties.

The projects' building setbacks and articulation will serve to minimize impacts on the privacy of existing abutting residential uses.

SITE PLAN REVIEW

Pursuant to Section 17.74.030 of the MMC, a site plan review is required for all residential projects resulting in three or more dwelling units. The proposed construction exceeds two dwelling units and will therefore require a Site Plan Review.

Pursuant to Section 17.74.070 of the MMC, before any site plan review shall be granted, all of the following findings must be made:

A. *That the proposed design for improvement complies with all requirements of the MMC.*

The projects proposed for Project Site A and Project Site B are in substantial compliance with the MMC; however, inefficiencies in the MMC do not recognize current residential building and market trends or site specific conditions. Therefore, relief is sought for certain development standards contained in the MMC through a Planned Development approval. With approval of the Planned Development, the projects will be in compliance with the MMC.

Project A

Project Site A is an approximately 73,807 square foot trapezoidal irregularly-shaped site. The topography of the site trends downwards towards the south and east and presents unique challenges to the development of a MMC compliant, modern, and architecturally uniform structure. This is reflected in the irregular and inefficient location of the current buildings including carports on the site. The R-3 Multiple Family Residential Zone standards provide a significant impediment to the development of modern and efficient residential units. In this case, there will be three separate parcels held together as one for a single building site. The MMC allows one unit per 3,000 square feet of lot area; therefore, the site could only yield 24 units under the density standards. There are currently 41 units located on the project site, almost double the number permitted under the MMC. Utilizing the Planned Development approval, the project will exceed the permitted density and propose 140 units (including 30 units affordable to lower-income households) at a density of approximately 83 units per acre. This density is consistently found in many communities in the region. Project A's design and layout are efficient and self-contained with on-site amenities and parking.

The MMC allows a maximum of 1 bedroom per 1,000 square feet of lot area; therefore, the site could only yield 74 bedrooms under this standard. Project A would include a total of 237 bedrooms, exceeding this limit. The project includes a mix of studio, one-, two-, and three-bedroom units and units will range in size as follows: 616 square feet for the studio units; one-bedroom units from 730 square feet to 900 square feet; two-bedroom units from 1,100 square feet to 1,500 square feet; and three-bedroom units from 1,472 to 1,780 square feet. These unit sizes are ample and spacious for the market and match or exceed square footages seen in similar projects. The building is integrated into the landscape and takes into account the sloping topography, unique shape of the lot, and constrained access to the site from Poplar Avenue. Applying the MMC standards for density and bedroom count would negatively impact the unit count and unit sizes of the project and discourage flexibility and design innovation of the project floor plans, ultimately reducing the number, variety, and quality of units that could be provided.

Per the MMC, the maximum lot coverage is 60%. Lot coverage standards exist to regulate the number and size of structures on a lot to allow for open space and adequate light and ventilation. Typically, lot coverage represents the percentage of building area-generally measured by the building footprint or roof lines as a proportion to the land area of the site. The existing site is developed with structures of varying sizes and shapes and currently has a lot coverage of approximately 42%. The proposed project would have a lot coverage of 57%, in compliance with the MMC standard.

The maximum height allowed in the R-3 zone is 25 feet. The Planned Development is proposing to exceed the permitted height of 25 feet. The MMC height regulation is overly restrictive and is lower than the height limit of 35 feet set forth in Single Family Residential (R-1) zones. The height of the proposed building is 47 feet, as measured under the MMC, and does not include stepbacks. The topography of the site slopes to the south and east, necessitating the zoning code deviations sought through the Planned Development for the project to integrate all parking, open space, and amenities into one cohesive building. The south elevation of the proposed building would be partially obscured from Whittier Boulevard due to southward sloping conditions including the closed off but non-vacated portion of Poplar Avenue and existing buildings along the street. The site to the east immediately abutting the project is significantly lower in elevation and views of the proposed building would be partially obstructed by an existing retaining wall on that site. The building setbacks and articulation will serve to adequately relate the building to adjacent properties.

The MMC requires a minimum open space of 150 square feet for private open space and 100 square feet for common open space and a total of 300 square feet per unit thus requiring 42,000 square feet in total. The nature of the topography of the site and its shape precludes the project from providing the MMC minimum required open space or meeting the minimum open space distribution between private and common open space; therefore, the project requests an approximate 25% reduction in required open space and would provide a total of 31,360 square feet of open space. The requested open space reduction is appropriate because the project would still provide ample private and public

on-site open space, especially compared to the existing development which includes very little on-site open space. The project features state-of-the-art amenities, including balconies for each unit, a courtyard with a pool, water feature, kids play area, barbeques, cabanas, seating areas, cabanas, and a solar panel zone designed for installation for future solar panels. Therefore, the project provides abundant and high-quality open space and recreation areas for residents and the triangular design of the building with a large central open courtyard will provide all units in the building ample light and ventilation.

Pursuant to the State of California's Density Bonus Law (Cal. Govt. Code Section 65915), because the project would include at least 10% of the units for lower-income households, the project is not required to provide more than one on-site parking space per studio unit and one-bedroom unit, and 1.5 on-site parking spaces per two-bedroom unit and three-bedroom units (including parking for persons with a disability and guest parking). Based on these ratios, Project A is required to provide a minimum of 182 total parking spaces. The project will exceed this requirement and provide a total of 298 parking spaces located in two subterranean levels. In addition, the project will provide 14 short-term bicycle racks and 140 long-term bicycle racks. The proposed building provides an efficient design and layout considering the site constraints and is designed to be fully self-contained as it relates to parking including the use of tandem and compact parking spaces. The project would include the approval of a Parking Management Plan for the tandem and compact parking spaces. Public transportation options exist for residents of the project. For example, Project Site A is located within 1,000 feet of a Montebello Bus Lines #10 line stop and the Montebello Transportation Department administers a "Dial a Taxi" program to residents that are disabled or over age 62. Finally, the project is well-served by other modes of public transportation including Metro Bus lines and offers its residents many choices for access to the aforementioned bike parking and to ride-share services.

The MMC requires building setbacks of 20 feet from the front property line, 5 feet along the side yard setback and 10 feet from the rear yard property line. The MMC also requires a one-foot stepback for every three feet over 15 feet. In this case,

the project meets all the required building setbacks, except it does not include the one-foot stepback. The setbacks and building facades and elevations are sufficient given the building's contemporary Mediterranean architectural style and inviting residential appearance, main entryway to the courtyard with a direct visual line of sight, and abundant landscaping along the front setback. If the stepback requirement were observed, it would require the reduction of the courtyard area and would reduce the overall number of units.

The MMC requires 100 cubic feet of storage per residential unit. The building's subterranean garage is the most efficient and effective location for these storage units given the site topographical and access constraints. The project offers storage units for each unit in the building conveniently located at both garage levels. The project includes storage units that are generally stacked and include 136.9 cubic feet per unit. In addition, each residential unit has ample interior closet space offsetting the need for such extensive storage requirements.

The MMC requires trash areas for multiple-family dwellings to provide the equivalent of not less than seventy-five gallon capacity container per dwelling unit. Where commercial trash containers (three cubic yards or more) are used, one container is required for every seven dwelling units and trash areas are required to be located within one hundred fifty feet of the units which they serve. Under the MMC, the project would be required to provide 20 commercial trash containers, and the project includes trash rooms with trash bin areas located at three locations in the upper parking level with a total of 24 trash bins. These bins are served by trash chutes for convenient and easy access by the residents. The project will have frequent trash pickup throughout the week to ensure that the project's trash demands are adequately served. With 24 commercial trash bins and frequent trash pickup service, the project will include adequate trash facilities.

The project will be fully code compliant with all applicable fire/life/safety and California Title 24 building energy efficiency standards. In addition, the project will be responsible for paying all applicable fees and will upgrade all utilities and infrastructure to serve the projects thereby not negatively impacting the

surrounding area or the City as a whole. The new construction will positively enhance property values and the property tax base of the City. With approval of the Planned Development, Project A will be in compliance with the MMC.

Project B

Project Site B comprises two parcels with approximately 12,500 square feet that is rectangular-shaped. While the shape of the lot is not irregular, the density and other regulatory standards set forth in the R-3 Multiple Family Residential Zone would allow for the construction of a maximum of four units and as such is not conducive to the encouragement of reinvestment in housing stock. In this case, there will be two separate parcels held together as one for a uniform project.

The MMC allows one unit per 3,000 square feet of lot area; therefore, the site could only yield four units under the density standards and allows bedroom per 1,000 square feet of lot area. The site is currently improved with two single-family residences. Utilizing the Planned Development approval, the project will exceed the permitted density and propose 16 units (including 2 units affordable to lower-income households) at a density of approximately 56 units per acre. This density is consistently found in many communities in the region. Project B's design and layout are efficient and self-contained with on-site amenities and parking. The MMC allows a maximum of 1 bedroom per 1,000 square feet of lot area; therefore, the site could only yield 12 bedrooms under this standard. Project A would include a total of 30 bedrooms, exceeding this limit. The project includes a mix of one-, two-, and three-bedroom units and unit will range in size as follows: 825 square feet for the one-bedroom units; 891 square feet to 1,083 feet for the two-bedroom units; and 1,179 square feet for the three-bedroom units. These unit sizes are ample and spacious for the market and match or exceed square footages seen in similar projects. The building is integrated into the landscape and takes into account the small size and limited access to the site from Poplar Avenue and the alley. Applying the MMC standards for density and bedroom count would negatively impact the unit count and unit sizes of the project and discourage flexibility and design innovation of the project floor plans, ultimately reducing the number, variety, and quality of units that could be provided.

Per the MMC, the maximum lot coverage is 60%. Lot coverage standards exist to regulate the number and size of structures on a lot to allow for open space and adequate light and ventilation. Typically, lot coverage represents the percentage of building area-generally measured by the building footprint or roof lines as a proportion to the land area of the site. The building is designed as a single, integrated structure and meets the MMC side and rear yard setbacks. The project has a lot coverage of 74% which is necessary to accommodate the proposed density. The building is inviting and spacious and strict adherence to the lot coverage standard based on the site's small size would result in unique challenges that would compromise the integrity of the building's design and reduce the number of units that could be provided.

The maximum height allowed in the R-3 zone is 25 feet. The Planned Development is proposing to exceed the permitted height of 25 feet. The MMC height regulation is overly restrictive and is lower than the height limit of 35 feet set forth in Single Family Residential (R-1) zones. The height of the proposed building is 34 feet and 6 inches and 3 stories (including one parking level), as measured under the MMC, and does not include stepbacks. All elevations of the building feature architectural details including brow pieces and trellis structures over the upper balconies, score lines on the walls, a decorative tile mansard roof, and vine pockets along the south and north elevations to soften the buildings appearance. The building setbacks and articulation will serve to adequately relate the building to adjacent properties.

The MMC requires a minimum open space of 150 square feet for private open space and 100 square feet for common open space and a total of 300 square feet per unit thus requiring 4,800 square feet in total. The small size of the site precludes the project from providing the MMC minimum required open space or meeting the minimum open space distribution between private and common open space; therefore, the project requests an approximate 25% reduction in required open space and would provide a total of 3,650 square feet of open space. The requested open space reduction is appropriate because the project would still provide ample private and public on-site open space. The project features state-of-the art, high-quality amenities including balconies for each unit

and a rooftop deck with patio furniture.

Pursuant to the State of California's Density Bonus Law (Cal. Govt. Code Section 65915), because the project would include at least 10% of the units for lower-income households, the project is not required to provide more than one on-site parking space per studio unit and one-bedroom unit, and 1.5 on-site parking spaces per two-bedroom unit and three-bedroom units (including parking for persons with a disability and guest parking). Based on these ratios, Project B is required to provide a minimum of 22 total parking spaces. The project will exceed this requirement and provide a total of 30 parking spaces. The project will provide a combination of side-by-side and tandem parking spaces in a controlled tuck under garage. In addition, the project will provide 16 bicycle parking spaces. The proposed building provides an efficient design and layout considering the site constraints and is designed to be fully self-contained as it relates to parking including the use of tandem and compact parking spaces. The project would include the approval of a Parking Management Plan for the tandem and compact parking spaces. Public transportation options exist for residents of the project. For example, Project Site B is located within 1,000 feet of a Montebello Bus Lines #10 line stop and the Montebello Transportation Department administers a "Dial a Taxi" program to residents that are disabled or over age 62. Finally, the project is well-served by other modes of public transportation including Metro Bus lines and offers its residents many choices for access to the aforementioned bike parking and to ride-share services.

The MMC requires building setbacks of 20 feet from the front property line, 5 feet along the side yard setback and 10 feet from the rear yard property line. The MMC also requires a one-foot stepback for every three feet over 15 feet. In this case, the project exceeds the side yard setbacks. The front property line (east elevation facing Poplar Avenue) is proposed at 15 feet and the building does not include the one-foot stepback. The 15-foot setback is sufficient given the building's contemporary Mediterranean architectural style and inviting residential appearance, main entryway, and abundant landscaping along the front setback. If the stepback requirement were observed, it would require the reduction of the rooftop deck and would reduce the overall number of

units. The rear yard setback is proposed at 5 feet where 10 feet is required; however, the rear yard faces the alley so the effective setback from the properties across the alley is 15 feet.

The MMC requires 100 cubic feet of storage per residential unit. The building's garage is the most efficient and effective location for these storage units given small size of the site. The project includes storage units that are stacked above the front ends of parking spaces and provide 100 cubic feet overall for each unit. In addition, each residential unit has ample interior closet space.

The MMC requires trash areas for multiple-family dwellings to provide the equivalent of not less than seventy-five gallon capacity container per dwelling unit. Where commercial trash containers (three cubic yards or more) are used, one container is required for every seven dwelling units and trash areas are required to be located within one hundred fifty feet of the units which they serve. Under the MMC, the project would be required to provide two commercial trash bins, and the project includes a dedicated trash and recycling area located at the ground level. The project will have frequent trash pickup throughout the week to ensure that the project's trash demands are adequately served. With a dedicated trash and recycling area and frequent trash pickup service, the project will include adequate trash facilities.

The project will be fully code compliant with all applicable fire/life/safety and California Title 24 building energy efficiency standards. In addition, the project will be responsible for paying all applicable fees and will upgrade all utilities and infrastructure to serve the projects thereby not negatively impacting the surrounding area or the City as a whole. The new construction will positively enhance property values and the property tax base of the City. With approval of the Planned Development, the project on Project Site B will be in compliance with the MMC.

B. That the proposed design for improvement is consistent with the general plan.

The projects and proposed design for improvement would be consistent with the

City's General Plan.

One policy of the Land Use Element of the General Plan is that "Residential development of varying densities and housing types should be compatible among themselves and with adjacent commercial and industrial development". Another policy of the same element states "Opportunities for a variety of living needs should be available in various locations throughout the City". For both project sites, separate parcels will be combined to form a single building site which in turn creates opportunities for excellence in design, site layout, and more efficient vehicular and pedestrian access. Both Project A and Project B are of high-quality architectural design and offer amenity-rich rental housing opportunities not commonly found in the City of Montebello. This would be consistent with the General Plan's policy of provide varying housing types and opportunities for a variety of living needs in the City.

A stated purpose of the 2016-2021 Housing Element is "to review development standards to improve site design, architectural quality, and livability of multi-family units". The 2016-2021 Housing Element contemplated updating the Zoning Standards for the R-3 zone to accommodate the additional housing needs identified in the Regional Housing Needs Assessment (RHNA); however, these revised standards have not been codified. The project design for both sites' layout is efficient and self-contained with on-site amenities and parking. The projects utilize efficient design concepts and are integrated into the neighborhood and are therefore compatible with the surrounding uses. In addition, the new residents will support and enhance demand for commercial services from the nearby business districts in the City.

Other stated purposes of the 2016-2021 Housing Element are "to minimize governmental constraints, market constraints, and environmental constraints that may impede the development of new housing," and "to address future housing needs by expanding housing opportunities in the City." The R-3 Multiple Family Residential Zone standards provide a significant impediment to the development of modern and efficient residential units. The projects would utilize the MMC's Planned Development provisions to achieve additional density and certain

deviations from the R-3 development standards to expand housing opportunities in the City and meet the goals of the City's Housing Element. The projects would make a substantial contribution towards meeting the City's RHNA allocation, including its affordable housing allocation, consistent with the goals and policies of the General Plan Housing Element.

The projects would also support the following policies of the 2016-2021 Housing Element related to affordable housing:

> Policy 4.1. The City will continue to encourage the development of affordable housing throughout the community.
> Policy 4.5. The City will continue to encourage development of new housing in proximity to public services, transportation routes, and other community facilities.
> Policy 4.6. The City will encourage the establishment of a variety of affordability levels in multiple-projects.

Consistent with Policy 4.1, the projects would include a total of 32 units affordable to lower-income households (30 in Project A and 2 in Project B). Consistent with Policy 4.5, these units would be constructed in proximity to nearby public transportation routes and other community facilities. Consistent with Policy 4.6, the projects would be mixed-income projects with a variety of affordability levels, both market-rate and affordable to lower-income households.

C. *That the proposed design for improvement will not have any significant adverse impact on the surrounding properties or on the general public welfare.*

Section 17.02.020 of the MMC, allows in part for the regulation of land uses to promote compatibility consistent with the needs of the respective land use type and to promote the public health, safety, welfare and general prosperity of the city and its residents. Both projects are of high-quality design and have a layout with a scale and massing harmonious with the area, and represent a significant reinvestment in the City.

The topography of the Project Site A slopes to the south and east, necessitating the zoning code deviations sought through the Planned Development for the project to integrate all parking, open space, and amenities into one cohesive building. The south elevation of the proposed building would be partially obscured from Whittier Boulevard due to southward sloping conditions including the closed off but non-vacated portion of Poplar Avenue and existing buildings along the street. The site to the east immediately abutting the project is significantly lower in elevation and views of the proposed building would be partially obstructed by an existing retaining wall on that site. While Project Site B is relatively flat, the small size of the site necessitates the zoning code deviations sought through the Planned Development for the project in order to integrate all parking, open space, and amenities into one cohesive building.

Both buildings' setbacks and articulation will serve to adequately relate the buildings to adjacent properties. Except for the relief being sought by the Planned Development approval to exceed in density and height, and the Parking Management Plan, both projects are designed to be fully compliant with the intent of the required codes and standards and will pay all required development-related fees. Both projects will be assets to the City, will address the severe shortage of quality housing (including quality affordable housing) in the rental market in the region with convenient access to the job market, and will provide the residents a greater variety of housing options (including affordable housing).

PARKING MANAGEMENT PLAN

The proposed project is requesting approval of a Parking Management Plan to allow tandem parking and compact parking as part of the multi-family projects.

Pursuant to Section 17.52.310 (B) of the MMC, a parking management plan may be approved or conditionally approved by the planning commission if the following findings can be made:

A. *The proposed use is consistent with the general plan, any applicable specific plans, and the general intent of the zoning code.*

The projects, including the proposed Parking Management Plan to allow self-managed tandem parking, would be consistent with the general intent of the zoning regulations and with the City's General Plan. The projects do not propose any subdivision and there is no applicable specific plan.

Per Section 17.02.020 of the MMC, the purpose of the zoning code is "to permit the most compatible use of land within the city, consistent with the needs of residential, commercial and industrial developments, and the promotion of the public health, safety, welfare and general prosperity of the city and its residents." Both projects are of the high-quality design and have a layout with a scale and massing harmonious with the area, and represent a significant reinvestment in the City. They would be compatible with the existing residential uses in the vicinity of the project sites, and would contribute to the City's residential needs.

One policy of the Land Use Element of the General Plan is that "Residential development of varying densities and housing types should be compatible among themselves and with adjacent commercial and industrial development". Another policy of the same element states "Opportunities for a variety of living needs should be available in various locations throughout the City". For both project sites, separate parcels will be combined to form a single building site which in turn creates opportunities for excellence in design, site layout, and more efficient vehicular and pedestrian access. Both Project A and Project B are of high-quality architectural design and offer amenity-rich rental housing opportunities not commonly found in the City of Montebello. This would be consistent with the General Plan's policy of provide varying housing types and opportunities for a variety of living needs in the City.

A stated purpose of the 2016-2021 Housing Element is "to review development standards to improve site design, architectural quality, and livability of multi-family units". The 2016-2021 Housing Element contemplated updating the Zoning Standards for the R-3 zone to accommodate the additional housing needs identified in the Regional Housing Needs Assessment (RHNA); however, these revised standards have not been codified. The project design for

both sites' layout is efficient and self-contained with on-site amenities and parking. The projects utilize efficient design concepts and are integrated into the neighborhood and are therefore compatible with the surrounding uses. In addition, the new residents will support and enhance demand for commercial services from the nearby business districts in the City.

Other stated purposes of the 2016-2021 Housing Element are "to minimize governmental constraints, market constraints, and environmental constraints that may impede the development of new housing," and "to address future housing needs by expanding housing opportunities in the City." The R-3 Multiple Family Residential Zone standards provide a significant impediment to the development of modern and efficient residential units. The projects would utilize the MMC's Planned Development provisions to achieve additional density and certain deviations from the R-3 development standards to expand housing opportunities in the City and meet the goals of the City's Housing Element. The projects would make a substantial contribution towards meeting the City's RHNA allocation, including its affordable housing allocation, consistent with the goals and policies of the General Plan Housing Element.

The projects would also support the following policies of the 2016-2021 Housing Element related to affordable housing:

> Policy 4.1. The City will continue to encourage the development of affordable housing throughout the community.
> Policy 4.5. The City will continue to encourage development of new housing in proximity to public services, transportation routes, and other community facilities.
> Policy 4.6. The City will encourage the establishment of a variety of affordability levels in multiple-projects.

Consistent with Policy 4.1, the projects would include a total of 32 units affordable to lower-income households (30 in Project A and 2 in Project B). Consistent with Policy 4.5, these units would be constructed in proximity to nearby public transportation routes and other community facilities. Consistent with Policy 4.6,

the projects would be mixed-income projects with a variety of affordability levels, both market-rate and affordable to lower-income households.

B. *The surrounding properties will not be adversely affected by the approval of the proposed parking management plan.*

The proposed building represents an efficient design and layout and is designed to be fully self-contained as it relates to parking, including through the use of tandem and compact parking spaces.

Approval of the proposed Parking Management Plan would not adversely affect surrounding properties. All vehicular parking for both projects would be located on-site and would be enclosed. All tandem and compact parking spaces would be self-managed by individual tenants.

C. *The proposed parking management plan is appropriate for the proposed land use.*

Self-managed tandem parking and use of compact parking spaces are typical and appropriate for multi-family residential developments with enclosed on-site parking. The projects are designed to make the most efficient use of each site. Due to site constraints and changes in topography, the buildings have been designed to be fully self-contained, including through the use of tandem and compact parking. Drive aisles have been designed to provide ample circulation and access. Public transportation options exist for residents of the project. The project sites are located within 1,000 feet of a Montebello Bus Lines #10 line stop and the Montebello Transportation Department administers a “Dial a Taxi” program to residents that are disabled or over age 62. Finally, the projects are well-served by other modes of public transportation including Metro Bus lines and offers its residents many choices for access to the aforementioned bike parking and to ride-share services.

D. *That adequate off-street parking for customers, clients, visitors, and employees will be available for the proposed land use.*

The projects are both multi-family residential buildings that will provide adequate parking for residents and guests. The buildings have been designed to be fully self-contained, including through the use of tandem and compact parking, to increase the amount of parking than could otherwise be provided without eliminating units. The projects include adequate short-term and long-term bicycle parking to supplement the vehicular parking. Therefore, adequate off-street parking will be available for the proposed land use.

E. The parking management plan includes provisions for periodic monitoring by the city to identify any problems associated with implementation of the plan and to adjust the plan as necessary. Any costs to the city incurred as a result of such monitoring shall be paid by the property owner upon request of the city.

As stated above, the proposed Parking Management Plan includes provisions for periodic monitoring by the city, and costs will be reimbursed by the property owner upon request of the city.

DEVELOPMENT AGREEMENT (DA-04-21)

The Applicant also requests the approval of a statutory development agreement pursuant to Government Code Sections 65864 et seq. (“Development Agreement Statute”), which authorizes cities to enter into agreements for the development of real property with any person having a legal or equitable interest in such property in order to establish certain development rights in such property for the purpose of strengthening the public planning process, encourage private participation in comprehensive planning and reduce the economic risks of development. The Development Agreement Statute allows a developer to acquire “vested rights” to complete a project in exchange for providing certain public benefits to the City.

As discussed in detail above, the approval of the proposed project and DA-04-21 is consistent with the City’s General Plan and the Montebello Municipal Code based on the facts and findings set forth in the Site Plan Review discussion above, which are incorporated herein by this reference.

ENVIRONMENTAL

Case Nos. PC-2021-0008-PD-PMP-SPR and DA 04-21 are considered a "project," per the California Environmental Quality Act (CEQA) definition of a "project." The proposed Project is statutorily exempt under CEQA per the California Public Resources Code (PRC) Section 21155.1 under the Sustainable Communities Project Exemption (SCPE) if the City Council finds, after conducting a public hearing, that the transit priority project meets all of the requirements of subdivisions (a) and (b) and one of the requirements of subdivision (c). The Project is a transit priority project and meets the requirements of PRC Section 21155 subdivisions (a) and (b) and Section 21155.1 subdivisions (a) and (b) and one of the requirements of subdivision (c). Refer to "Attachment E" for additional findings and details on the Sustainable Communities Project Exemption, which are incorporated herein by this reference.

REPORTS RECEIVED

The application for PC-2021-0008-PD-PMP-SPR and DA 04-21 were forwarded to the Fire Department, Police Department, Building Division, and Public Works Department for review, comments, and conditions. Comments were received from all divisions/departments and have been incorporated into the Conditions of the proposed Resolution ("Attachment A").

SUMMARY

Based on the information provided by the Applicant, staff supports the proposed project which will allow the development of new housing, including affordable housing units, within the City. Staff further believes that the proposed project is attractive and will provide an enhanced sense of community and bring much needed housing to an area with potential to complement the business community in the City's downtown corridor, as well as promote economic growth, and address the City's affordable housing needs.

PUBLIC NOTIFICATION

Pursuant to MMC Section 17.78 (Public Hearings, Notices, and Appeals), the following noticing was performed:

- On March 31, 2022, the Public Hearing Notice was published in the Daily Journal (Whittier Daily News).

- On March 31, 2022, the Public Hearing Notice was mailed to property owners within the 300-foot radius from the exterior boundaries of the subject property.

ATTACHMENTS:

A. Attachment A - Resolution approving Case No. PC-2021-0008-PD-PMP-SPR
B. Attachment B - Ordinance approving a Development Agreement between Magna & Magna, LLC and the City of Montebello (DA 04-21)
C. Attachment C – Development Agreement between Magna & Magna, LLC and the City of Montebello (DA 04-21)
D. Attachment D - Site Plan, Drawings, and Elevations
E. Attachment E - Sustainable Communities Project Exemption (ENV-04-22-SE)
F. Attachment F - Planning Commission Resolution No. 05-22
G. Attachment G - Planning Commission Public Comments

ATTACHMENT A

RESOLUTION NO. 22-18

RESOLUTION OF THE CITY COUNCIL OF THE CITY OF MONTEBELLO, CALIFORNIA APPROVING A PLANNED DEVELOPMENT DISTRICT, A PARKING MANAGEMENT PLAN, A SITE PLAN REVIEW (CASE NO. PC-2021-008-PD-PMP-SPR) ALLOWING THE CONSTRUCTION OF 140 DWELLING UNITS AT 116, 128, AND 136 N. POPLAR AVE ("PROJECT A") AND 16 DWELLING UNITS AT 129 AND 133 N. POPLAR AVE ("PROJECT B") AND DETERMINATION THAT THE PROJECT IS STATUTORILY EXEMPT FROM THE CALIFORNIA ENVIROMENTAL QUALITY ACT PURSUANT TO THE SUSTAINABLE COMMUNITIES PROJECT EXEMPTION UNDER PUBLIC RESOURCES CODE SECTION 21155.1 (ENV NO. 04-22-SE)

WHEREAS, the City of Montebello ("City") received an application from Magna & Magna, Inc. ("Applicant") for a Planned Development District ("PD"), Site Plan Review ("SPR"), Parking Management Plan ("PMP") (Case No. PC-2021-0008-PD-PMP-SPR), and a Development Agreement (DA-04-21) to allow the construction of 156 apartment units combined with parking and related amenities ("Project") consisting of two (2) locations: 116 , 128 ,and 136 N. Poplar Avenue ("Project A") and 129, and 133 N. Poplar Avenue ("Project B"); and

WHEREAS, Project A consists of the construction of a four (4)-story residential building approximately 73,807 square feet with a hundred-forty (140) dwelling units, including thirty (30) affordable housing units, together with parking and related amenities and Project B, consists of the construction of a three (3)-story residential building approximately 12,500 square feet with sixteen (16) dwelling units, including two (2) affordable housing units, together with parking and related amenities; and

WHEREAS, pursuant to Section 17.38.010 of the Montebello Municipal Code ("MMC"), a PD is a master planning mechanism for the orderly development of larger parcels of land in residential, commercial and manufacturing zones where the existing underlying development standards do not functionally allow for reasonable development; and

WHEREAS, Section 17.38.070(F) of the MMC authorizes the Planning Commission and City Council to allow exceptions to standards or baseline development requirements in Planned Development Districts; and

WHEREAS, pursuant to Section 17.74.030 of the MMC, a SPR is required for all residential projects resulting in three or more dwelling units and for all commercial and industrial projects involving the construction of five thousand square feet or more of building area; and

WHEREAS, pursuant to Section 17.52.280 of the MMC, tandem, stacked, valet and attended off-street parking are subject to approval of a PMP by the Planning Commission; and

WHEREAS, the California Legislature adopted the "Development Agreement Statute," section 65864 of the Government Code, to strengthen the public planning process, encourage

private participation in comprehensive planning, and reduce the economic risk of development; and

WHEREAS, the City of Montebello (the "City") is authorized pursuant to the Development Agreement Statute to enter into development agreements with persons having legal or equitable interests in real property for the purpose of establishing certainty for both the City and the owner of the development process; and

WHEREAS, the Development Agreement Statute requires development agreements to be approved by an ordinance adopted by the City Council of the City of Montebello ("City Council"), and following public hearings conducted by the Planning Commission and the City Council; and

WHEREAS, the Applicant and the City have negotiated a statutory development agreement pursuant to the Development Agreement Statute under Government Code Sections 65864 *et seq*.; and

WHEREAS, the Development Agreement ("DA No. 04-21") and Ordinance approving the Project are considered a "project" per the California Environmental Quality Act ("CEQA"); and

WHEREAS, the Application is a discretionary action of the City and a "project" within the meaning of the California Environmental Quality Act ("CEQA"), and the City of Montebello is the lead agency for the proposed Project; and

WHEREAS, consistent with the requirements of CEQA, the project is exempt under CEQA pursuant to California Public Resources Code ("PRC") Section 21155.1 under the Sustainable Communities Project Exemption ("SCPE") (ENV No. 04-22-SE) if the City Council finds, after conducting a public hearing, that the transit priority project meets all of the requirements of subdivisions (a) and (b) and one of the requirements of subdivision (c);

WHEREAS, the Project is a transit priority project and meets the requirements of PRC Section 21155 subdivisions (a) and (b) and Section 21155.1 subdivisions (a) and (b) and one of the requirements of subdivision (c). Refer to "Attachment A" for additional details and findings in connection with the SCPE; and

WHEREAS, a duly noticed public hearing has been held, and the Planning Commission has received and considered the Application, staff presentations, recommendations, public testimony, and all other substantial evidence presented at the public hearing and included in the record for this matter; and

WHEREAS, on April 13, 2022 the City Council held a duly noticed public hearing on the Application and DA-04-21 and all other legal prerequisites to the adoption of this Resolution have occurred.

NOW, THEREFORE, the Planning Commission of the City of Montebello hereby finds, declares, and resolves as follows:

SECTION 1. RECITALS. The foregoing recitals are true and correct and are hereby incorporated as substantive findings of this Resolution.

SECTION 2. FINDINGS. Based on the staff reports, presentations, public testimony, comments, Planning Commission recommendations, Montebello Municipal Code ("MMC"), City's General Plan, and other evidence presented at the duly noticed public hearing on this matter, the City Council hereby finds the following:

A. Pursuant to Section 17.38.110 of the Montebello Municipal Code, the City Council finds that the Plan Development District:

1. *Is in compliance with the provisions of MMC Chapter 17.38.*

The proposed Planned Development is in compliance with Chapter 17.38 of the Zoning Code. Consistent with MMC Section 17.38.010, the Planned Development would allow for flexibility in land use controls, as the existing underlying development standards do not functionally allow for reasonable development of the project sites. The projects proposed for Project Site A and Project Site B are in substantial compliance with the MMC; however, inefficiencies in the MMC do not recognize current residential building and market trends or site specific conditions. Therefore, relief is sought for certain development standards contained in the MMC through a Planned Development approval.

As detailed below, consistent with MMC Chapter 17.38, the Planned Development would, among other things: provide for sound and efficient development of project sites with unique topographic land features and/or having irregular shape; allow the development of large residential projects in such a manner to ensure that the projects are consistent with the elements of the general plan, and to assure that the projects will be compatible with surrounding existing and proposed land uses; reduce or eliminate the rigidity, delays, and inequities that otherwise may result from the application of land use regulations; and encourage architectural design diversity and avoid monotony by allowing greater freedom in the design of architectural elements to provide access, light, open space, and amenities in an aesthetically pleasing manner. Consistent with MMC Section 17.38.040, the project sites comprising the Planned Development would have a total area of more than one-half acre. With approval of the Planned Development, the projects will be in compliance with the MMC.

Project A
Project Site A is an approximately 73,807 square foot trapezoidal irregularly-shaped site. The topography of the site trends downwards

towards the south and east and presents unique challenges to the development of a MMC compliant, modern, and architecturally uniform structure. This is reflected in the irregular and inefficient location of the current buildings including carports on the site. The R-3 Multiple Family Residential Zone standards provide a significant impediment to the development of modern and efficient residential units. In this case, there will be three (3)separate parcels held together as one for a single building site. The MMC allows one unit per 3,000 square feet of lot area; therefore, the site could only yield 24 units under the current density standards. There are currently 41 units located on the project site, almost double the number permitted under the MMC. As part of the required Planned Development approval, the project includes 140 units (including 30 units affordable to lower-income households) at a density of approximately 83 units per acre. This density is consistently found in many communities in the region. Project A's design and layout are efficient and self-contained with on-site amenities and parking.

The MMC allows a maximum of 1 bedroom per 1,000 square feet of lot area; therefore, the site could only yield 74 bedrooms under this standard. Project A would include a total of 237 bedrooms, exceeding this requirement. The project includes a mix of studio, one, two, and three-bedroom units and units that will range in size as follows: 616 square feet for the studio units; one-bedroom units from 730 square feet to 900 square feet; two-bedroom units from 1,100 square feet to 1,500 square feet; and three-bedroom units from 1,472 to 1,780 square feet. These unit sizes are ample and spacious for the market and match or exceed square footages seen in similar projects. The building is integrated into the landscape and takes into account the sloping topography, unique shape of the lot, and constrained access to the site from Poplar Avenue. Applying the MMC standards for density and bedroom count would negatively impact the unit count and unit sizes of the project and discourage flexibility and design innovation of the project floor plans, ultimately reducing the number, variety, and quality of units that could be provided.

Per the MMC, the maximum lot coverage in the R-3 Zone is 60%. Lot coverage standards exist to regulate the number and size of structures on a lot to allow for open space and adequate light and ventilation. Typically, lot coverage represents the percentage of building area-generally measured by the building footprint or roof lines as a proportion to the land area of the site. The existing site is developed with structures of varying sizes and shapes and currently has a lot coverage of approximately 42%. The proposed project would have a lot coverage of 57%, in compliance with the MMC standard.

The maximum height allowed in the R-3 zone is 25 feet. The Planned Development is proposing to exceed the permitted height of 25 feet. The MMC

height regulation is overly restrictive and is lower than the height limits set forth in Single- Family Residential (R-1) zones. The height of the proposed building is 47 feet and 4 stories, as measured under the MMC, and does not include stepbacks. The topography of the site slopes to the south and east, necessitating the zoning code deviations sought through the Planned Development for the project to integrate all parking, open space, and amenities into one cohesive building. The south elevation of the proposed building would be partially obscured from Whittier Boulevard due to southward sloping conditions including the closed off, but non-vacated portion of Poplar Avenue and existing buildings along the street. The site to the east immediately abutting the project is significantly lower in elevation and views of the proposed building would be partially obstructed by an existing retaining wall on that site. The building setbacks and articulation will serve to adequately relate the building to adjacent properties.

The MMC requires a minimum open space of 150 square feet per unit for private open space and 100 square feet per unit for common open space with a total of 300 square feet open space per unit thus requiring 42,000 square feet in total. The nature of the topography of the site and its shape precludes the project from providing the minimum open space distribution between private and common open space; therefore, the project requests an approximate 25% reduction in required open space and would provide a total of 31,360 square feet of open space. The requested open space reduction is appropriate because the project would still provide ample private and public on-site open space, especially compared to the existing development which includes very little on-site open space. The project features state-of-the-art amenities, including balconies for each unit, a courtyard with a pool, water feature, kids play area, barbeques, cabanas, seating areas, and a solar panel zone designed for the installation of future solar panels. Therefore, the project provides abundant open space and high-quality open space and recreation areas for residents, and the triangular design of the building with a large central open courtyard will provide all units in the building ample light and ventilation.

Pursuant to the State of California's Density Bonus Law (Cal. Govt. Code Section 65915), because the project would include at least 10% of the units for lower-income households, the project is not required to provide more than one on-site parking space per studio unit and one-bedroom unit, and 1.5 on-site parking space per two-bedroom unit and three-bedroom units (including parking for persons with a disability and guest parking). Per Section 17.52.050 of the MMC, the 140-unit project will require 327 off-street parking spaces. However, based on the ratios provided under the State of California's Density Bonus Law, Project A is required to provide a minimum of 182 total parking spaces. The project will exceed this requirement and provide a

total of 298 parking spaces located in two subterranean levels. In addition, the project will provide 14 short-term bicycle racks and 140 long-term bicycle racks. The proposed building provides an efficient design and layout considering the site constraints and is designed to be fully self-contained as it relates to parking including the use of tandem and compact parking spaces. The project would include the approval of a Parking Management Plan for the tandem and compact parking spaces. Public transportation options exist for residents of the project. For example, Project Site A is located within 1,000 feet of a Montebello Bus Lines #10 line stop and the Montebello Transportation Department administers a "Dial a Taxi" program to residents that are disabled or over age 62. Finally, the project is well-served by other modes of public transportation including Metro Bus lines and offers its residents many choices for access to the aforementioned bike parking and to ride-share services.

The MMC requires building setbacks of 20 feet from the front property line, 5 feet along the side yard setback and 10 feet from the rear yard property line. The MMC also requires a one-foot stepback for every three feet over 15 feet. In this case, the project meets all the required building setbacks, except it does not include the one-foot stepback. The setbacks are building facades and elevations is sufficient given the building's contemporary Mediterranean architectural style and inviting residential appearance, main entryway to the courtyard with a direct visual line of sight, and abundant landscaping along the front setback. If the stepback requirements were observed, it would require the reduction of the courtyard area and would reduce the overall number of units.

The MMC requires 100 cubic feet of storage per residential unit. The building's subterranean garage is the most efficient and effective location for these storage units given the site topographical and access constraints. The project offers storage units for each unit in the building conveniently located at both garage levels. The project includes storage units that are generally stacked and include 136.9 cubic feet per unit. In addition, each residential unit has ample interior closet space offsetting the need for such extensive storage requirements.

The MMC requires trash areas for multiple-family dwellings to provide the equivalent of not less than seventy-five (75) gallon capacity container per dwelling unit. Where commercial trash containers (three cubic yards or more) are used, one container is required for every seven (7) dwelling units and trash areas are required to be located within one hundred fifty feet of the units which they serve. Under the MMC, the project would be required to provide twenty (20) commercial trash containers, and the project includes trash rooms with trash bin areas located at three locations in the upper parking level with a total of twenty-four (24) trash bins. These bins are served by trash chutes for convenient and easy access by the residents. The project will have frequent trash pickup service throughout the week to ensure that the project's trash

demands are adequately served. With twenty-four (24) commercial trash bins and frequent trash pickup service, the project will include adequate trash facilities.

The project will be fully code compliant with all applicable fire/life/safety and California Title 24 building energy efficiency standards. In addition, the project will be responsible for paying all applicable fees and will upgrade all utilities and infrastructure to serve the projects thereby not negatively impacting the surrounding area or the City as a whole. The new construction will positively enhance property values and the property tax base of the City. With approval of the Planned Development, Project A will be in compliance with the MMC.

Project B

Project Site B comprises two parcels with approximately 12,500 square feet that is rectangularly-shaped. While the shape of the lot is not irregular, the density and other regulatory standards set forth in the R-3 Multiple Family Residential Zone would allow for the construction of a maximum of four (4) units and as such is not conducive to the encouragement of reinvestment in housing stock. In this case, there will be two (2) separate parcels held together as one for a uniform project. The MMC allows one (1) unit per 3,000 square feet of lot area; therefore, the site could only yield four (4) units under the density standards and allows bedroom per 1,000 square feet of lot area. The site is currently improved with two (2) single-family residences. Utilizing the Planned Development approval, the project will exceed the permitted density and propose sixteen (16) units (including 2 units affordable to lower-income households) at a density of approximately fifty-six (56) units per acre. This density is consistently found in many communities in the region. Project B's design and layout are efficient and self-contained with on-site amenities and parking.

The MMC allows a maximum of one (1) bedroom per 1,000 square feet of lot area; therefore, the site could only yield twelve (12) bedrooms under this standard. Project A would include a total of thirty (30) bedrooms, exceeding this limit. The project includes a mix of one-, two-, and three-bedroom units and unit will range in size as follows: 825 square feet for the one-bedroom units; 891 square feet to 1,083 feet for the two-bedroom units; and 1,179 square feet for the three-bedroom units. These unit sizes are ample and spacious for the market and match or exceed square footages seen in similar projects. The building is integrated into the landscape and small size and limited access to the site from Poplar Avenue and the alley. Applying the MMC standards for density and bedroom count would negatively impact the unit count and unit sizes of the project and discourage flexibility and design

innovation of the project floor plans, ultimately reducing the number, variety, and quality of units that could be provided.

Per the MMC, the maximum lot coverage is 60%. Lot coverage standards exist to regulate the number and size of structures on a lot to allow for open space and adequate light and ventilation. Typically, lot coverage represents the percentage of building area-generally measured by the building footprint or roof lines as a proportion to the land area of the site. The building is designed as a single, integrated structure and meets the MMC side and rear yard setbacks. The project has a lot coverage of 74% which is necessary to accommodate the proposed density. The building is inviting and spacious and strict adherence to the lot coverage standard based on the site's small size would result in unique challenges that would compromise the integrity of the building's design and reduce the number of units that could be provided.

The maximum height allowed in the R-3 zone is 25 feet. The Planned Development is proposing to exceed the permitted height of 25 feet. The MMC height regulation is overly restrictive and is lower than the height limits set forth in Single Family Residential (R-1) zones. The height of the proposed building is 34 feet and 6 inches and three (3) stories (including one parking level), as measured under the MMC, and does not include stepbacks. All elevations of the building feature architectural details including brow pieces and trellis structures over the upper balconies, score lines on the walls, a decorative tile mansard roof, and vine pockets along the south and north elevations to soften the buildings appearance. The building setbacks and articulation will serve to adequately relate the building to adjacent properties.

The MMC requires a minimum open space of 150 square feet for private open space and 100 square feet for common open space and a total of 300 square feet per unit thus requiring 4,800 square feet in total. The small size of the site precludes the project from providing the MMC minimum required open space or meeting the minimum open space distribution between private and common open space; therefore, the project requests an approximate 25% reduction in required open space and would provide a total of 3,650 square feet of open space. The requested open space reduction is appropriate because the project would still provide ample private and public on-site open space. The project features state-of-the art, high-quality amenities including balconies for each unit and a rooftop deck with patio furniture.

Pursuant to the State of California's Density Bonus Law (Cal. Govt. Code Section 65915), because the project would include at least 10% of the units for lower-income households, the project is not required to provide more than one on-site parking space per studio unit and one-bedroom unit, and 1.5 on-site parking spaces per two-bedroom unit and three-bedroom units (including parking for persons with a disability and guest parking). Per Section 17.52.050

of the MMC, the 16-unit project will require 37 off-street parking spaces. However, based on the ratios provided under the State of California's Density Bonus Law, Project B is required to provide a minimum of 22 total parking spaces. The project will exceed this requirement and provide a total of 30 parking spaces. The project will provide a combination of side-by-side and tandem parking spaces in a controlled tuck under garage. In addition, the project will provide 16 bicycle parking spaces. The proposed building provides an efficient design and layout considering the site constraints and is designed to be fully self-contained as it relates to parking including the use of tandem and compact parking spaces. The project would include the approval of a Parking Management Plan for the tandem and compact parking spaces. Public transportation options exist for residents of the project. For example, Project Site B is located within 1,000 feet of a Montebello Bus Lines #10 line stop and the Montebello Transportation Department administers a "Dial a Taxi" program to residents that are disabled or over age 62. Finally, the project is well-served by other modes of public transportation including Metro Bus lines and offers its residents many choices for access to the aforementioned bike parking and to ride-share services.

The MMC requires building setbacks of 20 feet from the front property line, five (5) feet along the side yard setback and 10 feet from the rear yard property line. The MMC also requires a one-foot stepback for every three (3) feet over 15 feet. In this case, the project exceeds the side yard setbacks. The front property line (east elevation facing Poplar Avenue) is proposed at fifteen (15) feet and the building does not include the one-foot stepback. The 15-foot setback is sufficient given the building's contemporary Mediterranean architectural style and inviting residential appearance, main entryway, and abundant landscaping along the front setback. If the stepback requirement were observed, it would require the reduction of the rooftop deck and would reduce the overall number of units. The rear yard setback is proposed at five (5) feet where ten (10) feet is required; however, the rear yard faces the alley so the effective setback from the properties across the alley is fifteen (15) feet.

The MMC requires 100 cubic feet of storage per residential unit. The building's garage is the most efficient and effective location for these storage units given small size of the site. The project includes storage units that are stacked above the front ends of parking spaces and provide 100 cubic feet overall for each unit. In addition, each residential unit has ample interior closet space.

The MMC requires trash areas for multiple-family dwellings to provide the equivalent of not less than seventy-five (75) gallon capacity container per dwelling unit. Where commercial trash containers (three cubic yards or more) are used, one container is required for every seven (7) dwelling units and trash

areas are required to be located within one hundred fifty feet of the units which they serve. Under the MMC, the project would be required to provide two (2) commercial trash bins, and the project includes a dedicated trash and recycling area located at the ground level. The project will have frequent trash pickup throughout the week to ensure that the project's trash demands are adequately served. With a dedicated trash and recycling area and frequent trash pickup service, the project will include adequate trash facilities.

The project will be fully code compliant with all applicable fire/life/safety and California Title 24 building energy efficiency standards. In addition, the project will be responsible for paying all applicable fees and will upgrade all utilities and infrastructure to serve the projects thereby not negatively impacting the surrounding area or the City as a whole. The new construction will positively enhance property values and the property tax base of the City.

With approval of the Planned Development, the project on Project Site B will be in compliance with the MMC.

2. *Is consistent with the subdivision regulations, with the general intent of the zoning regulations, with the general plan, and with any applicable specific plan.*

The projects, including the proposed Planned Development with Density Overlay and Height Overlay, would be consistent with the general intent of the zoning regulations and with the City's General Plan. The projects do not propose any subdivision and there is no applicable specific plan.

Per Section 17.02.020 of the MMC, the purpose of the zoning code is "to permit the most compatible use of land within the city, consistent with the needs of residential, commercial and industrial developments, and the promotion of the public health, safety, welfare and general prosperity of the city and its residents." Both projects are of the high-quality design and have a layout with a scale and massing harmonious with the area, and represent a significant reinvestment in the City. They would be compatible with the existing residential uses in the vicinity of the project sites, and would contribute to the City's residential needs.

One policy of the Land Use Element of the General Plan is that "Residential development of varying densities and housing types should be compatible among themselves and with adjacent commercial and industrial development". Another policy of the same element states "Opportunities for a variety of living needs should be available in various locations throughout the City". For both project sites, separate parcels will be combined to form a single building site which in turn creates opportunities

for excellence in design, site layout, and more efficient vehicular and pedestrian access. Both Project A and Project B are of high-quality architectural design and offer amenity-rich rental housing opportunities not commonly found in the City of Montebello. This would be consistent with the General Plan's policy of provide varying housing types and opportunities for a variety of living needs in the City.

A stated purpose of the 2016-2021 Housing Element is "to review development standards to improve site design, architectural quality, and livability of multi-family units". The 2016-2021 Housing Element contemplated updating the Zoning Standards for the R-3 zone to accommodate the additional housing needs identified in the Regional Housing Needs Assessment (RHNA); however, these revised standards have not been codified. The project design for both sites' layout is efficient and self-contained with on-site amenities and parking. The projects utilize efficient design concepts and are integrated into the neighborhood and are therefore compatible with the surrounding uses. In addition, the new residents will support and enhance demand for commercial services from the nearby business districts in the City.

Other stated purposes of the 2016-2021 Housing Element are "to minimize governmental constraints, market constraints, and environmental constraints that may impede the development of new housing," and "to address future housing needs by expanding housing opportunities in the City." The R-3 Multiple Family Residential Zone standards provide a significant impediment to the development of modern and efficient residential units. The projects would utilize the MMC's Planned Development provisions to achieve additional additional density and certain deviations from the R-3 development standards to expand housing opportunities in the City and meet the goals of the City's Housing Element. The projects would make a substantial contribution towards meeting the City's RHNA allocation, including its affordable housing allocation, consistent with the goals and policies of the General Plan Housing Element.

The projects would also support the following policies of the 2016-2021 Housing Element related to affordable housing:

> Policy 4.1. The City will continue to encourage the development of affordable housing throughout the community.
>
> Policy 4.5. The City will continue to encourage development of new housing in proximity to public services, transportation routes, and other community facilities.
>
> Policy 4.6. The City will encourage the establishment of a variety of affordability levels in multiple-projects.

Consistent with Policy 4.1, the projects would include a total of 32 units affordable to lower-income households (30 in Project A and 2 in Project B). Consistent with Policy 4.5, these units would be constructed in proximity to nearby public transportation routes and other community facilities. Consistent with Policy 4.6, the projects would be mixed-income projects with a variety of affordability levels, both market-rate and affordable to lower-income households.

3. *Is compatible with present and future development of the property within the immediate vicinity.*

Project A

The maximum height allowed in the R-3 zone is 25 feet. The Planned Development is proposing to exceed the permitted height of 25 feet. The MMC height regulation is overly restrictive and is lower than the height limits set forth in Single Family Residential (R-1) zones. The height of the proposed building is 47 feet and 4 stories, as measured under the MMC, and does not include stepbacks. The topography of the site slopes to the south and east, necessitating the zoning code deviations sought through the Planned Development for the project to integrate all parking, open space, and amenities into one cohesive building. The south elevation of the proposed building would be partially obscured from Whittier Boulevard due to southward sloping conditions including the closed off but non-vacated portion of Poplar Avenue and existing buildings along the street. The site to the east immediately abutting the project is significantly lower in elevation and views of the proposed building would be partially obstructed by an existing retaining wall on that site. The building setbacks and articulation will serve to adequately relate the building to adjacent properties. Therefore, the project physically relates to the adjacent and surrounding properties in the vicinity.

Project B

The maximum height allowed in the R-3 zone is 25 feet. The Planned Development is proposing to exceed the permitted height of 25 feet. The MMC height regulation is overly restrictive and is lower than the height limits set forth in Single Family Residential (R-1) zones. The height of the proposed building is 34 feet and six inches and 3 stories (including one level of parking), as measured under the MMC, and does not include stepbacks. While the site is relatively flat and rectangular-shaped, the small size of the site necessitates the zoning code deviations sought through the Planned Development for the project to integrate all parking, open space, and amenities into one cohesive building. The site abuts Poplar Avenue to the east, an alley to the west, two-story multi-family buildings to the north and while some of the adjoining properties to the south and east across the alley are improved with single-family homes, the building setbacks and articulation will

serve to adequately relate the building to adjacent properties. Therefore, the project physically relates to the adjacent and surrounding properties in the vicinity.

As discussed above, given the building's contemporary Mediterranean architectural style and inviting residential appearance, and abundant landscaping along the front setback, the projects' setbacks are sufficient and would also be compatible with present and future development of property within the immediate vicinity.

4. *Is consistent with the general peace, health, safety and general welfare.*

Section 17.02.020 of the MMC, allows in part for the regulation of land uses to promote compatibility consistent with the needs of the respective land use type and to promote the public health, safety, welfare and general prosperity of the city and its residents. Both projects are of high-quality design and have a layout with a scale and massing harmonious with the area, and represent a significant reinvestment in the City.

The topography of the Project Site A slopes to the south and east, necessitating the zoning code deviations sought through the Planned Development for the project to integrate all parking, open space, and amenities into one cohesive building. The south elevation of the proposed building would be partially obscured from Whittier Boulevard due to southward sloping conditions including the closed off but non-vacated portion of Poplar Avenue and existing buildings along the street. The site to the east immediately abutting the project is significantly lower in elevation and views of the proposed building would be partially obstructed by an existing retaining wall on that site. While Project Site B is relatively flat, the small size of the site necessitates the zoning code deviations sought through the Planned Development for the project in order to integrate all parking, open space, and amenities into one cohesive building.

Both buildings' setbacks and articulation will serve to adequately relate the buildings to adjacent properties. Except for the relief being sought by the Planned Development approval to exceed in density and height, both projects are designed to be fully compliant with the intent of the required codes and standards and will pay all required development-related fees. Both projects will be assets to the City, will address the severe shortage of quality housing (including quality affordable housing) in the rental market in the region with convenient access to the job market, and will provide the residents a greater variety of housing options (including affordable housing).

In addition, the projects would not adversely affect the general peace, health, safety, and welfare of surrounding residents, because the projects will be constructed in accordance with all applicable City regulations. Construction will occur within the permitted hours. Furthermore, the projects will comply with all Low Impact Development (LID) and building code requirements

5. *That the permitted uses and development standards adopted as part of the Amended Precise Plan of Development will not be detrimental to present and potential surrounding uses, but will have a beneficial effect which could not have been adequately achieved under the pre-existing zoning district.*

The projects proposed for Project Site A and Project Site B are in substantial compliance with the MMC; however, inefficiencies in the MMC do not recognize current residential building and market trends or site specific conditions. Therefore, relief is sought for certain development standards contained in the MMC through a Planned Development approval. With approval of the Planned Development, the projects will be in compliance with the MMC.

Project Site A is an approximately 73,807 square foot trapezoidal irregularly-shaped site. The topography of the site trends downwards towards the south and east and presents unique challenges to the development of a MMC compliant, modern, and architecturally uniform structure. This is reflected in the irregular and inefficient location of the current buildings including carports on the site. The MMC allows one unit per 3,000 square feet of lot area; therefore, the site could only yield 24 units under the density standards. There are currently 41 units located on the project site, almost double the number permitted under the MMC. Utilizing the Planned Development approval, the project will exceed the permitted density and propose 140 units (including 30 units affordable to lower-income households) at a density of approximately 83 units per acre This density is consistently found in many communities in the region. Project A's design and layout are efficient and self-contained with on-site amenities and parking. The building is integrated into the landscape and takes into account the sloping topography, unique shape of the lot, and constrained access to the site from Poplar Avenue. Applying the MMC standards for density would negatively impact the unit count of the project and discourage flexibility and design innovation of the project floor plans, ultimately reducing the number of units that could be provided.

Project Site B comprises two parcels with approximately 12,500 square feet that is rectangularly-shaped. While the shape of the lot is not irregular, the density and other regulatory standards set forth in the R-3 Multiple Family

Residential Zone would allow for the construction of a maximum of four units and as such is not conducive to the encouragement of reinvestment in housing stock. In this case, there will be two separate parcels held together as one for a uniform project. The MMC allows one unit per 3,000 square feet of lot area; therefore, the site could only yield four units under the density standards and allows bedroom per 1,000 square feet of lot area. The site is currently improved with two single-family residences. Utilizing the Planned Development approval, the project will exceed the permitted density and propose 16 units (including 2 units affordable to lower-income households) at a density of approximately 56 units per acre. This density is consistently found in many communities in the region. Project B's design and layout are efficient and self-contained with on-site amenities and parking. The building is integrated into the landscape and takes into account the small size and limited access to the site from Poplar Avenue and the alley. Applying the MMC standards for density would negatively impact the unit count of the project and discourage flexibility and design innovation of the project floor plans, ultimately reducing the number of units that could be provided.

The projects will be constructed in accordance with all pertinent building code requirements. Construction will occur during the permitted hours of operation. In addition, the projects will include energy and water efficient fixtures, LID appurtenances, bicycle racks, and designated areas for solar panels. The trips generated by the proposed project will not exceed the capacity of the adjacent streets, nor will the projects' trips result in a deterioration of any intersection levels of service. The new development will increase property values in the area and will assist the City in achieving its RHNA goals by providing necessary rental housing (including affordable housing). The implementation of the Planned Development is essential, because the current zoning conditions do not permit an increase in density. The existing conditions presently limit the City's ability to meet its RNHA targets. In addition, the 2016-2021 Housing Element contemplated updating the Zoning Standards for the R-3 zone to accommodate the additional housing needs identified in the RHNA; however, these revised standards have not been codified. The projects would make a substantial contribution towards meeting the City's RHNA allocation, and would also provide a substantial share of affordable housing, consistent with the goals and policies of the General Plan Housing Element.

For all of these reasons, the Planned Development will not be detrimental to present and potential surrounding uses, and will have beneficial effects *which could not have been adequately achieved under the pre-existing zoning district.*

6. *That the proposed on-site streets and thoroughfares are adequate in size to*

accommodate the traffic volume generated by the proposed PD, and increased densities will not generate traffic in such amounts as to overload the street network outside the PD boundary.

The existing roadways are adequate in size to accommodate the projects' trip generation. According to the traffic impact analysis that was prepared for the project, each of the roadway segments nearest the project sites operate at a Level of Service (LOS) C or better, both with and without the project. As a result, the addition of project traffic would not result in any of the roadway segments exceeding their available capacities. In addition, the roadways are wide enough to accommodate construction and project traffic.

In addition, the projects will provide on-site bicycle parking, and public transportation options also exist for residents of the projects. For example, the project sites are located within 1,000 feet of a Montebello Bus Lines #10 line stop and the Montebello Transportation Department administers a "Dial a Taxi" program to residents that are disabled or over age 62. Finally, the projects are well-served by other modes of public transportation including Metro Bus lines. These alternative transportation options will reduce vehicle trips and further ensure that increased densities do not generate traffic that overloads the surrounding street network.

7. *That the exceptions, if any, from the development standards of the zoning code are warranted by the design and amenities, as incorporated, are in accord with adopted policies of the planning commission and the city council.*

   As discussed in Finding 1 above, the projects would include certain exceptions from the development standards of the Zoning Code to provide high-quality architectural design and offer amenity-rich rental housing opportunities not commonly found in the City of Montebello, in addition to helping the City meet its housing needs.

   At Project Site A, architectural projections at key locations along the building which create visual interest and articulation, both of which are desirable design features. At Project Site B, the building elevations will feature architectural details including brow pieces and trellis structures over the upper balconies, score lines on the walls, a decorative tile mansard roof, and vine pockets along the south and north elevations to soften the buildings appearance. The Planned Development for the projects will allow each building to integrate all parking, open space, and amenities into one cohesive building for each project site.

   The projects will include new LID appurtenances; energy and water efficient fixtures; bicycle parking; designated solar areas; abundant recreational amenities including a gym, pool, and children's play area; and

electric vehicle charging stations.

The projects will assist the City in meeting or exceeding their RNHA allocation by providing more rental housing (including affordable housing) than the existing development standards would permit, consistent with the City's policies as identified in its General Plan

8. *That the existing or proposed utility services and facilities are adequate for the proposed population densities and nonresidential uses.*

   The two project sites are currently occupied by existing residential units. The implementation of the projects will result in an increase in water consumption and sewage and solid waste generation over the present conditions. Nevertheless, the new apartment units will be equipped with water and energy efficient fixtures and appliances. In addition, the two buildings will include a designated solar area for future solar panels. New utility lines will be provided to accommodate the increase in demand and usage for utility services. These new water and sewer lines will be large enough to accommodate the increase in volume of effluent discharged from the project area.

9. *That the proposed buildings and structures are situated in such a manner to minimize impacting the privacy of existing abutting residential uses.*

   The new buildings at Project Site A and Project Site B will be adequately set back from the adjacent residential units.

   The height of the proposed building at Project Site A is 47 feet and 4 stories, as measured under the MMC, and does not include stepbacks. The topography of the site slopes to the south and east, necessitating the zoning code deviations sought through the Planned Development for the project to integrate all parking, open space, and amenities into one cohesive building. The south elevation of the proposed building would be partially obscured from Whittier Boulevard due to southward sloping conditions including the closed off but non-vacated portion of Poplar Avenue and existing buildings along the street. The site to the east immediately abutting the project is significantly lower in elevation and views of the proposed building would be partially obstructed by an existing retaining wall on that site. The building setbacks and articulation will adequately relate the building to adjacent properties.

   The height of the proposed building at Project Site B is 34 feet and six inches and 3 stories (including one level of parking), as measured under the MMC, and does not include stepbacks. While the site is relatively flat and rectangular-shaped, the small size of the site necessitates the zoning code deviations sought through the Planned Development for the project to integrate all parking, open space, and amenities into one cohesive building.

The site abuts Poplar Avenue to the east, an alley to the west, two-story multi-family buildings to the north and while some of the adjoining properties to the south and east across the alley are improved with single-family homes, the building setbacks and articulation will serve to adequately relate the building to adjacent properties.

The projects' building setbacks and articulation will serve to minimize impacts on the privacy of existing abutting residential uses.

B. Pursuant to Section 17.74.070 of the MMC, before any site plan review shall be granted, all of the following findings must be made:

1. *That the proposed design for improvement complies with all requirements of the MMC.*

The projects proposed for Project Site A and Project Site B are in substantial compliance with the MMC; however, inefficiencies in the MMC do not recognize current residential building and market trends or site specific conditions. Therefore, relief is sought for certain development standards contained in the MMC through a Planned Development approval. With approval of the Planned Development, the projects will be in compliance with the MMC.

Project A

Project Site A is an approximately 73,807 square foot trapezoidal irregularly-shaped site. The topography of the site trends downwards towards the south and east and presents unique challenges to the development of a MMC compliant, modern, and architecturally uniform structure. This is reflected in the irregular and inefficient location of the current buildings including carports on the site. The R-3 Multiple Family Residential Zone standards provide a significant impediment to the development of modern and efficient residential units. In this case, there will be three separate parcels held together as one for a single building site. The MMC allows one unit per 3,000 square feet of lot area; therefore, the site could only yield 24 units under the density standards. There are currently 41 units located on the project site, almost double the number permitted under the MMC. Utilizing the Planned Development approval, the project will exceed the permitted density and propose 140 units (including 30 units affordable to lower-income households) at a density of approximately 83 units per acre. This density is consistently found in many communities in the region. Project A's design and layout are efficient and self-contained with on-site amenities and parking.

The MMC allows a maximum of 1 bedroom per 1,000 square feet of lot area; therefore, the site could only yield 74 bedrooms under this standard. Project A would include a total of 237 bedrooms, exceeding this limit. The project includes a mix of studio, one-, two-, and three-bedroom units and units will range in size as follows: 616 square feet for the studio units; one-bedroom units from 730 square feet to 900 square feet; two-bedroom units from 1,100 square feet to 1,500 square feet; and three-bedroom units from 1,472 to 1,780 square feet. These unit sizes are ample and spacious for the market and match or exceed square footages seen in similar projects. The building is integrated into the landscape and takes into account the sloping topography, unique shape of the lot, and constrained access to the site from Poplar Avenue. Applying the MMC standards for density and bedroom count would negatively impact the unit count and unit sizes of the project and discourage flexibility and design innovation of the project floor plans, ultimately reducing the number, variety, and quality of units that could be provided.

Per the MMC, the maximum lot coverage is 60%. Lot coverage standards exist to regulate the number and size of structures on a lot to allow for open space and adequate light and ventilation. Typically, lot coverage represents the percentage of building area-generally measured by the building footprint or roof lines as a proportion to the land area of the site. The existing site is developed with structures of varying sizes and shapes and currently has a lot coverage of approximately 42%. The proposed project would have a lot coverage of 57%, in compliance with the MMC standard.

The maximum height allowed in the R-3 zone is 25 feet. The Planned Development is proposing to exceed the permitted height of 25 feet. The MMC height regulation is overly restrictive and is lower than the height limits set forth in Single Family Residential (R-1) zones. The height of the proposed building is 47 feet, as measured under the MMC, and does not include stepbacks. The topography of the site slopes to the south and east, necessitating the zoning code deviations sought through the Planned Development for the project to integrate all parking, open space, and amenities into one cohesive building. The south elevation of the proposed building would be partially obscured from Whittier Boulevard due to southward sloping conditions including the closed off but non-vacated portion of Poplar Avenue and existing buildings along the street. The site to the east immediately abutting the project is significantly lower in elevation and views of the proposed building would be partially obstructed by an existing retaining wall on that site. The building setbacks and articulation will serve to adequately relate the building to adjacent properties.

The MMC requires a minimum open space of 150 square feet for private open space and 100 square feet for common open space and a total of 300 square feet per unit thus requiring 42,000 square feet in total. The nature of the topography of the site and its shape precludes the project from providing the MMC minimum required open space or meeting the minimum open space distribution between private and common open space; therefore, the project requests an approximate 25% reduction in required open space and would provide a total of 31,360 square feet of open space. The requested open space reduction is appropriate because the project would still provide ample private and public on-site open space, especially compared to the existing development which includes very little on-site open space. The project features state-of-the-art amenities, including balconies for each unit, a courtyard with a pool, water feature, kids play area, barbeques, cabanas, seating areas, cabanas, and a solar panel zone designed for installation for future solar panels. Therefore, the project provides abundant and high-quality open space and recreation areas for residents and the triangular design of the building with a large central open courtyard will provide all units in the building ample light and ventilation.

Pursuant to the State of California's Density Bonus Law (Cal. Govt. Code Section 65915), because the project would include at least 10% of the units for lower-income households, the project is not required to provide more than one on-site parking space per studio unit and one-bedroom unit, and 1.5 on-site parking spaces per two-bedroom unit and three-bedroom units (including parking for persons with a disability and guest parking). Based on these ratios, Project A is required to provide a minimum of 182 total parking spaces. The project will exceed this requirement and provide a total of 298 parking spaces located in two subterranean levels. In addition, the project will provide 14 short-term bicycle racks and 140 long-term bicycle racks. The proposed building provides an efficient design and layout considering the site constraints and is designed to be fully self-contained as it relates to parking including the use of tandem and compact parking spaces. The project would include the approval of a Parking Management Plan for the tandem and compact parking spaces. Public transportation options exist for residents of the project. For example, Project Site A is located within 1,000 feet of a Montebello Bus Lines #10 line stop and the Montebello Transportation Department administers a "Dial a Taxi" program to residents that are disabled or over age 62. Finally, the project is well-served by other modes of public transportation including Metro Bus lines and offers its residents many choices for access to the aforementioned bike parking and to ride-share services.

The MMC requires building setbacks of 20 feet from the front property line, 5 feet along the side yard setback and 10 feet from the rear yard property line.

The MMC also requires a one-foot stepback for every three feet over 15 feet. In this case, the project meets all the required building setbacks, except it does not include the one-foot stepback. The setbacks and building facades and elevations are sufficient given the building's contemporary Mediterranean architectural style and inviting residential appearance, main entryway to the courtyard with a direct visual line of sight, and abundant landscaping along the front setback. If the stepback requirement were observed, it would require the reduction of the courtyard area and would reduce the overall number of units.

The MMC requires 100 cubic feet of storage per residential unit. The building's subterranean garage is the most efficient and effective location for these storage units given the site topographical and access constraints. The project offers storage units for each unit in the building conveniently located at both garage levels. The project includes storage units that are generally stacked and include 136.9 cubic feet per unit. In addition, each residential unit has ample interior closet space offsetting the need for such extensive storage requirements.

The MMC requires trash areas for multiple-family dwellings to provide the equivalent of not less than seventy-five (75) gallon capacity container per dwelling unit. Where commercial trash containers (three cubic yards or more) are used, one container is required for every seven dwelling units and trash areas are required to be located within one hundred fifty feet of the units which they serve. Under the MMC, the project would be required to provide twenty (20) commercial trash containers, and the project includes trash rooms with trash bin areas located at three locations in the upper parking level with a total of twenty-four (24) trash bins. These bins are served by trash chutes for convenient and easy access by the residents. The project will have frequent trash pickup throughout the week to ensure that the project's trash demands are adequately served. With twenty-four (24) commercial trash bins and frequent trash pickup service, the project will include adequate trash facilities.

The project will be fully code compliant with all applicable fire/life/safety and California Title 24 building energy efficiency standards. In addition, the project will be responsible for paying all applicable fees and will upgrade all utilities and infrastructure to serve the projects thereby not negatively impacting the surrounding area or the City as a whole. The new construction will positively enhance property values and the property tax base of the City.

With approval of the Planned Development, Project A will be in compliance with the MMC.

Project B

Project Site B comprises two parcels with approximately 12,500 square feet that is rectangular-shaped. While the shape of the lot is not irregular, the density and other regulatory standards set forth in the R-3 Multiple Family Residential Zone would allow for the construction of a maximum of four units and as such is not conducive to the encouragement of reinvestment in housing stock. In this case, there will be two separate parcels held together as one for a uniform project.

The MMC allows one (1) unit per 3,000 square feet of lot area; therefore, the site could only yield four units under the density standards and allows bedroom per 1,000 square feet of lot area. The site is currently improved with two single-family residences. Utilizing the Planned Development approval, the project will exceed the permitted density and propose sixteen (16) units (including 2 units affordable to lower-income households) at a density of approximately 56 units per acre. This density is consistently found in many communities in the region. Project B's design and layout are efficient and self-contained with on-site amenities and parking. The MMC allows a maximum of 1 bedroom per 1,000 square feet of lot area; therefore, the site could only yield twelve (12) bedrooms under this standard. Project B would include a total of thrity (30) bedrooms, exceeding this limit. The project includes a mix of one-, two-, and three-bedroom units and unit will range in size as follows: 825 square feet for the one-bedroom units; 891 square feet to 1,083 feet for the two-bedroom units; and 1,179 square feet for the three-bedroom units. These unit sizes are ample and spacious for the market and match or exceed square footages seen in similar projects. The building is integrated into the landscape and takes into account the small size and limited access to the site from Poplar Avenue and the alley. Applying the MMC standards for density and bedroom count would negatively impact the unit count and unit sizes of the project and discourage flexibility and design innovation of the project floor plans, ultimately reducing the number, variety, and quality of units that could be provided.

Per the MMC, the maximum lot coverage is 60%. Lot coverage standards exist to regulate the number and size of structures on a lot to allow for open space and adequate light and ventilation. Typically, lot coverage represents the percentage of building area-generally measured by the building footprint or roof lines as a proportion to the land area of the site. The building is designed as a single, integrated structure and meets the MMC side and rear yard setbacks. The project has a lot coverage of 74% which is necessary to accommodate the proposed density. The building is inviting and spacious and strict adherence to the lot coverage standard based on the site's small

size would result in unique challenges that would compromise the integrity of the building's design and reduce the number of units that could be provided.

The maximum height allowed in the R-3 zone is twenty-five (25) feet. The Planned Development is proposing to exceed the permitted height of twenty-five (25) feet. The MMC height regulation is overly restrictive and is lower than the height limits set forth in Single Family Residential (R-1) zones. The height of the proposed building is 34 feet and 6 inches and three (3) stories (including one parking level), as measured under the MMC, and does not include stepbacks. All elevations of the building feature architectural details including brow pieces and trellis structures over the upper balconies, score lines on the walls, a decorative tile mansard roof, and vine pockets along the south and north elevations to soften the buildings appearance. The building setbacks and articulation will serve to adequately relate the building to adjacent properties.

The MMC requires a minimum open space of 150 square feet for private open space and 100 square feet for common open space and a total of 300 square feet per unit thus requiring 4,800 square feet in total. The small size of the site precludes the project from providing the MMC minimum required open space or meeting the minimum open space distribution between private and common open space; therefore, the project requests an approximate 25% reduction in required open space and would provide a total of 3,650 square feet of open space. The requested open space reduction is appropriate because the project would still provide ample private and public on-site open space. The project features state-of-the art, high-quality amenities including balconies for each unit and a rooftop deck with patio furniture.

Pursuant to the State of California's Density Bonus Law (Cal. Govt. Code Section 65915), because the project would include at least 10% of the units for lower-income households, the project is not required to provide more than one on-site parking space per studio unit and one-bedroom unit, and 1.5 on-site parking spaces per two-bedroom unit and three-bedroom units (including parking for persons with a disability and guest parking). Based on these ratios, Project A is required to provide a minimum of twenty-two (22) total parking spaces. The project will exceed this requirement and provide a total of thirty (30) parking spaces. The project will provide a combination of side-by-side and tandem parking spaces in a controlled tuck under garage. In addition, the project will provide sixteen (16) bicycle parking spaces. The proposed building provides an efficient design and layout considering the site constraints and is designed to be fully self-contained as it relates to parking including the use of tandem and compact parking spaces. The project would include the approval of a Parking Management Plan for the tandem and

compact parking spaces. Public transportation options exist for residents of the project. For example, Project Site B is located within 1,000 feet of a Montebello Bus Lines #10 line stop and the Montebello Transportation Department administers a "Dial a Taxi" program to residents that are disabled or over age 62. Finally, the project is well-served by other modes of public transportation including Metro Bus lines and offers its residents many choices for access to the aforementioned bike parking and to ride-share services.

The MMC requires building setbacks of twenty (20) feet from the front property line, five (5) feet along the side yard setback and ten (10) feet from the rear yard property line. The MMC also requires a one-foot stepback for every three feet over fifteen (15) feet. In this case, the project exceeds the side yard setbacks. The front property line (east elevation facing Poplar Avenue) is proposed at fifteen (15) feet and the building does not include the one-foot stepback. The 15-foot setback is sufficient given the building's contemporary Mediterranean architectural style and inviting residential appearance, main entryway, and abundant landscaping along the front setback. If the stepback requirement were observed, it would require the reduction of the rooftop deck and would reduce the overall number of units. The rear yard setback is proposed at five (5) feet where ten (10) feet is required; however, the rear yard faces the alley so the effective setback from the properties across the alley is fifteen (15) feet.

The MMC requires 100 cubic feet of storage per residential unit. The building's garage is the most efficient and effective location for these storage units given small size of the site. The project includes storage units that are stacked above the front ends of parking spaces and provide 100 cubic feet overall for each unit. In addition, each residential unit has ample interior closet space.

The MMC requires trash areas for multiple-family dwellings to provide the equivalent of not less than seventy-five (75) gallon capacity container per dwelling unit. Where commercial trash containers (three cubic yards or more) are used, one container is required for every seven dwelling units and trash areas are required to be located within one hundred fifty (150) feet of the units which they serve. Under the MMC, the project would be required to provide two commercial trash bins, and the project includes a dedicated trash and recycling area located at the ground level. The project will have frequent trash pickup throughout the week to ensure that the project's trash demands are adequately served. With a dedicated trash and recycling area and frequent trash pickup service, the project will include adequate trash facilities.

The project will be fully code compliant with all applicable fire/life/safety and California Title 24 building energy efficiency standards. In addition, the project will be responsible for paying all applicable fees and will upgrade all utilities and infrastructure to serve the projects thereby not negatively impacting the surrounding area or the City as a whole. The new construction will positively enhance property values and the property tax base of the City.

With approval of the Planned Development, the project on Project Site B will be in compliance with the MMC.

2. *That the proposed design for improvement is consistent with the general plan.*

The projects and proposed design for improvement would be consistent with the City's General Plan.

One policy of the Land Use Element of the General Plan is that "Residential development of varying densities and housing types should be compatible among themselves and with adjacent commercial and industrial development". Another policy of the same element states "Opportunities for a variety of living needs should be available in various locations throughout the City". For both project sites, separate parcels will be combined to form a single building site which in turn creates opportunities for excellence in design, site layout, and more efficient vehicular and pedestrian access. Both Project A and Project B are of high-quality architectural design and offer amenity-rich rental housing opportunities not commonly found in the City of Montebello. This would be consistent with the General Plan's policy of provide varying housing types and opportunities for a variety of living needs in the City.

A stated purpose of the 2016-2021 Housing Element is "to review development standards to improve site design, architectural quality, and livability of multi-family units". The 2016-2021 Housing Element contemplated updating the Zoning Standards for the R-3 zone to accommodate the additional housing needs identified in the RHNA; however, these revised standards have not been codified. The project design for both sites' layout is efficient and self-contained with on-site amenities and parking. The projects utilize efficient design concepts and are integrated into the neighborhood and are therefore compatible with the surrounding uses. In addition, the new residents will support and enhance demand for commercial services from the nearby business districts in the City.

Other stated purposes of the 2016-2021 Housing Element are "to minimize governmental constraints, market constraints, and environmental

constraints that may impede the development of new housing," and "to address future housing needs by expanding housing opportunities in the City." The R-3 Multiple Family Residential Zone standards provide a significant impediment to the development of modern and efficient residential units. The projects would utilize the MMC's Planned Development provisions to achieve additional density and certain deviations from the R-3 development standards to expand housing opportunities in the City and meet the goals of the City's Housing Element. The projects would make a substantial contribution towards meeting the City's RHNA allocation, including its affordable housing allocation, consistent with the goals and policies of the General Plan Housing Element.

The projects would also support the following policies of the 2016-2021 Housing Element related to affordable housing:

> Policy 4.1. The City will continue to encourage the development of affordable housing throughout the community.
> Policy 4.5. The City will continue to encourage development of new housing in proximity to public services, transportation routes, and other community facilities.
> Policy 4.6. The City will encourage the establishment of a variety of affordability levels in multiple-projects.

Consistent with Policy 4.1, the projects would include a total of 32 units affordable to lower-income households (30 in Project A and 2 in Project B). Consistent with Policy 4.5, these units would be constructed in proximity to nearby public transportation routes and other community facilities. Consistent with Policy 4.6, the projects would be mixed-income projects with a variety of affordability levels, both market-rate and affordable to lower-income households.

3. *That the proposed design for improvement will not have any significant adverse impact on the surrounding properties or on the general public welfare.*

Section 17.02.020 of the MMC, allows in part for the regulation of land uses to promote compatibility consistent with the needs of the respective land use type and to promote the public health, safety, welfare and general prosperity of the city and its residents. Both projects are of high-quality design and have a layout with a scale and massing harmonious with the area, and represent a significant reinvestment in the City.

The topography of the Project Site A slopes to the south and east, necessitating the zoning code deviations sought through the Planned

Development for the project to integrate all parking, open space, and amenities into one cohesive building. The south elevation of the proposed building would be partially obscured from Whittier Boulevard due to southward sloping conditions including the closed off but non-vacated portion of Poplar Avenue and existing buildings along the street. The site to the east immediately abutting the project is significantly lower in elevation and views of the proposed building would be partially obstructed by an existing retaining wall on that site. While Project Site B is relatively flat, the small size of the site necessitates the zoning code deviations sought through the Planned Development for the project in order to integrate all parking, open space, and amenities into one cohesive building.

Both buildings' setbacks and articulation will serve to adequately relate the buildings to adjacent properties. Except for the relief being sought by the Planned Development approval to exceed in density and height, and the Parking Management Plan, both projects are designed to be fully compliant with the intent of the required codes and standards and will pay all required development-related fees. Both projects will be assets to the City, will address the severe shortage of quality housing (including quality affordable housing) in the rental market in the region with convenient access to the job market, and will provide the residents a greater variety of housing options (including affordable housing).

C. Pursuant to Section 17.52.310 (B) of the MMC, a parking management plan may be approved or conditionally approved if the following findings can be made:

1. *The proposed use is consistent with the general plan, any applicable specific plans, and the general intent of the zoning code.*

The projects, including the proposed Parking Management Plan to allow self-managed tandem parking, would be consistent with the general intent of the zoning regulations and with the City's General Plan. The projects do not propose any subdivision and there is no applicable specific plan.

Per Section 17.02.020 of the MMC, the purpose of the zoning code is "to permit the most compatible use of land within the city, consistent with the needs of residential, commercial and industrial developments, and the promotion of the public health, safety, welfare and general prosperity of the city and its residents." Both projects are of the high-quality design and have a layout with a scale and massing harmonious with the area, and represent a significant reinvestment in the City. They would be compatible with the existing residential uses in the vicinity of the project sites, and would contribute to the City's residential needs.

One policy of the Land Use Element of the General Plan is that "Residential development of varying densities and housing types should be compatible among themselves and with adjacent commercial and industrial development". Another policy of the same element states "Opportunities for a variety of living needs should be available in various locations throughout the City". For both project sites, separate parcels will be combined to form a single building site which in turn creates opportunities for excellence in design, site layout, and more efficient vehicular and pedestrian access. Both Project A and Project B are of high-quality architectural design and offer amenity-rich rental housing opportunities not commonly found in the City of Montebello. This would be consistent with the General Plan's policy of provide varying housing types and opportunities for a variety of living needs in the City.

A stated purpose of the 2016-2021 Housing Element is "to review development standards to improve site design, architectural quality, and livability of multi-family units". The 2016-2021 Housing Element contemplated updating the Zoning Standards for the R-3 zone to accommodate the additional housing needs identified in RHNA; however, these revised standards have not been codified. The project design for both sites' layout is efficient and self-contained with on-site amenities and parking. The projects utilize efficient design concepts and are integrated into the neighborhood and are therefore compatible with the surrounding uses. In addition, the new residents will support and enhance demand for commercial services from the nearby business districts in the City.

Other stated purposes of the 2016-2021 Housing Element are "to minimize governmental constraints, market constraints, and environmental constraints that may impede the development of new housing," and "to address future housing needs by expanding housing opportunities in the City." The R-3 Multiple Family Residential Zone standards provide a significant impediment to the development of modern and efficient residential units. The projects would utilize the MMC's Planned Development provisions to achieve additional density and certain deviations from the R-3 development standards to expand housing opportunities in the City and meet the goals of the City's Housing Element. The projects would make a substantial contribution towards meeting the City's RHNA allocation, including its affordable housing allocation, consistent with the goals and policies of the General Plan Housing Element.

The projects would also support the following policies of the 2016-2021 Housing Element related to affordable housing:

Policy 4.1. The City will continue to encourage the development of affordable housing throughout the community.
Policy 4.5. The City will continue to encourage development of new housing in proximity to public services, transportation routes, and other community facilities.
Policy 4.6. The City will encourage the establishment of a variety of affordability levels in multiple-projects.

Consistent with Policy 4.1, the projects would include a total of 32 units affordable to lower-income households (30 in Project A and 2 in Project B). Consistent with Policy 4.5, these units would be constructed in proximity to nearby public transportation routes and other community facilities. Consistent with Policy 4.6, the projects would be mixed-income projects with a variety of affordability levels, both market-rate and affordable to lower-income households.

2. *The surrounding properties will not be adversely affected by the approval of the proposed parking management plan.*

   The proposed building represents an efficient design and layout and is designed to be fully self-contained as it relates to parking, including through the use of tandem and compact parking spaces.

   Approval of the proposed Parking Management Plan would not adversely affect surrounding properties. All vehicular parking for both projects would be located on-site and would be enclosed. All tandem and compact parking spaces would be self-managed by individual tenants.

3. *The proposed parking management plan is appropriate for the proposed land use.*

   Self-managed tandem parking and use of compact parking spaces are typical and appropriate for multi-family residential developments with enclosed on-site parking. The projects are designed to make the most efficient use of each site. Due to site constraints and changes in topography, the buildings have been designed to be fully self-contained, including through the use of tandem and compact parking. Drive aisles have been designed to provide ample circulation and access. Public transportation options exist for residents of the project. The project sites are located within 1,000 feet of a Montebello Bus Lines #10 line stop and the Montebello Transportation Department administers a “Dial a Taxi” program to residents that are disabled or over age 62. Finally, the projects are well-served by other modes of public transportation including Metro Bus lines and offers its residents many choices *for access to the aforementioned bike parking and to ride-share services.*

4. *That adequate off-street parking for customers, clients, visitors, and employees will be available for the proposed land use.*

   The projects are both multi-family residential buildings that will provide adequate parking for residents and guests. The buildings have been designed to be fully self-contained, including through the use of tandem and compact parking, to increase the amount of parking than could otherwise be provided without eliminating units. The projects include adequate short-term and long-term bicycle parking to supplement the vehicular parking. Therefore, adequate off-street parking will be available for the proposed land use.

5. *The parking management plan includes provisions for periodic monitoring by the city to identify any problems associated with implementation of the plan and to adjust the plan as necessary. Any costs to the city incurred as a result of such monitoring shall be paid by the property owner upon request of the city.*

   As stated above, the proposed Parking Management Plan includes provisions for periodic monitoring by the city, and costs will be reimbursed by the property owner upon request of the city.

.

SECTION 3. CEQA. Pursuant to the California Environmental Quality Act (CEQA), Case Nos. PC-2021-0008-PD-PMP-SPR and DA 04-21 are considered a "project," per the CEQA definition of a "project." The City Council of the City of Montebello hereby determines and finds that the Project is exempt from CEQA per PRC Section 21155.1 under the Sustainable Communities Project Exemption (SCPE) (ENV No. 04-22-SE). The Project is a transit priority project and meets the requirements of PRC Section 21155 subdivisions (a) and (b) and Section 21155.1 subdivisions (a) and (b) and one of the requirements of subdivision (c). Refer to "Attachment A" for additional details and findings on the Sustainable Communities Project Exemption, which are incorporated herein by this reference.

SECTION 4. Based on the findings contained in this Resolution, the City Council hereby approves the Planned Development District including a Density Overlay and Height Overlay and Precise Plan of Development, Parking Management Plan, and Site Plan Review, with Conditions ("PC-2021-0008-PD-PMP-SPR") subject to the conditions herein below.

SECTION 5. CONDITIONS. The City Council of the City of Montebello find and determine that the foregoing conditions of approval are necessary and appropriate and impose them upon the use of the Property.

A. Planning Division Conditions

1. The Applicant shall defend, indemnify, and hold harmless the City, its elected and appointed officials, agents, officers, and employees from any claim, action, or proceeding brought against the City, its elected and appointed officials, agents, officers, or employees arising out of, or which are related to the Applicant's project or application (collectively referred to as "proceedings"). The indemnification shall include, but not be limited to, damages, fees and/or costs awarded against the City, if any, and cost of suit, attorney's fees, and other costs, liabilities, and expenses incurred or awarded in connection with the proceedings whether incurred by the Applicant, the City and/or the parties initiating or bringing such proceedings. This indemnity provision shall include the Applicant's obligation to indemnify the City for all the City's costs, fees, and damages that the City incurs in enforcing the indemnification provisions set forth herein. The City shall have the right to choose its own legal counsel to represent the City's interest in the proceedings.

2. The development of the subject properties shall be consistent with all of the provisions of the Montebello Municipal Code (MMC), approved Planned Development District including the Density Overlay and Height Overlay and Precise Plan of Development, Site Plan Review, and Parking Management Plan (Case No. PC-2021-0008-PD-PMP-SPR/ENV No. 04-22-SE), and the specifications of the City's Planning Division ("Planning Division" or "Planning Department").

3. Within thirty (30) days of the Planning Division transmittal of the Acceptance Form, the Applicant shall sign and return a copy of the Acceptance Form, agreeing to the conditions of approval and acknowledging that failure to comply with such conditions shall constitute grounds for potential revocation of the permit approval. Failure to return the Acceptance Form within thirty (30) days shall constitute grounds for terminating the permit.

4. The Director of Planning & Community Development ("Director"), at any time, can call for a review of the approved conditions of approval at a duly noticed public hearing before the Planning Commission. These condition(s) may be modified, or new condition(s) added to reduce any impacts of the use.

5. The Applicant shall execute and record with the Los Angeles County a Covenant and Agreement to hold the abutting parcels located at 116,128, & 136 N. Poplar Ave (Project Site A) as one parcel and 129 & 133 N. Poplar Ave (Project Site B) as another parcel.

6. The Applicant shall enter into a Development Agreement (DA 04-21) with the City for the proposed Planned Development District (PC-2022-0008-PD-PMP-SPR).

7. The Applicant or successor in interest shall meet the applicable code requirements except as may be modified by the approvals under PC-2022-0008-PD-PMP-SPR and DA 04-21 and all other City department regulations.

8. All applicable conditions of approval from previous entitlements on the property shall remain in full force and effect, unless otherwise specifically noted in this Resolution.

9. It is the responsibility of the Applicant to have all graffiti on the site removed within twenty-four (24) hours of its appearance, or be subject to citation from the City of Montebello Code Enforcement Division.

10. The Applicant will bear the full costs of all monitoring and inspection activities to be conducted by City staff, or its designated representative(s), as necessary to ensure compliance with the conditions of this Resolution.

11. Any change, expansion, intensification and/or modification to the proposed plans use, or mode of operations shall be subject to the review and approval by the Director who may take action or call for review by the Montebello Planning Commission at a noticed public hearing.

12. This approval shall not supersede the approval of any other responsible agencies. The Applicant shall comply with all Federal, State and local laws.

13. The approval of this Planned Development (PC-2022-0008-PD-PMP-SPR) shall automatically expire if the rights granted are not exercised before March 1, 2023 except as may be extended by DA 04-21. Applicant shall be considered to have exercised its rights under this approval by having been issued a building permit by the City and Applicant actually commencing construction of the applicable Phase by completing the first required inspection.

14. The approval of this Precise Plan of Development (PC-2022-0008-PD-PMP-SPR /ENV No. 04-22-SE) can be extended not to exceed three (3) years with a written request by the property owner no less than thirty (30) days prior to the expiration date stating the reason and need for an extension and upon review and approval by the Director except as may be extended by DA 04-21.

15. In the event of a violation of the conditions of approval, no further permits, licenses, approvals or certificates of occupancy shall be issued until such violation has been fully remedied.

16. Modification to Plans. Subsequent modifications to this approval shall be in conformance with the approved plans. The Director shall determine as to whether a modification to the project is allowed. The approval of such modification shall be provided in written format in the form deemed acceptable by the Director and City Attorney. Modifications which extend beyond the parameters of substantial conformance shall be subject to a Planned Development District amendment and/or new Site Plan Review, as determined by the Director. Any substantial change or modification to the proposed site plan shall be subject to review and approval by the Planning Commission.

17. The Applicant shall contact the Planning Division to arrange a Planning Inspection of the site prior to the release of occupancy/utilities. This inspection is to confirm that the conditions of approval and code requirements have been satisfied.

18. A copy of the approved Resolution shall be attached to the construction plans for any site improvement at the submittal of plans for plan check.

19. If at any time, a problem with fugitive dust arises, the Director may require a fugitive dust mitigation plan to be submitted and reviewed. The fugitive dust mitigation plan shall include a schedule of time and frequency of fugitive dust mitigation activities. Upon approval of the plan by the Director, the measures of the plan shall be implemented. This condition may require the developer to post a bond to ensure fugitive dust mitigation compliance.

20. The Director may, at any point, request remedy to fugitive dust and soil/mud spillage onto public rights-of-ways and adjacent properties due to inclement weather or other reasons.

21. All improvements to the subject property shall be in compliance with all City Ordinances except as may be modified by the approvals under PC-2022-0008-PD-PMP-SPR and DA 04-21.

22. The hours of construction shall be 7:00 a.m. to 8:00 p.m., Monday through Friday, and weekends and holidays 9:00 a.m. to 6:00 p.m. as restricted by the MMC Section 9.08.050.

23. The Applicant shall adhere to all residential development standards for the mitigation of noise as per MMC Section 17.22.110.

24. The street shall be swept at the end of the day if visible soil material is carried onto adjacent public sidewalks and paved roads.

25. Garage access shall be equipped with a secure door. The vehicular access-opening door shall be equipped with an automatic garage door opener.

26. Any parking space that fronts a building wall or fence with no separation between the front end of the parking space and the wall or fence, shall be provided with a concrete wheel stop or curb barrier not less than two (2) feet from such wall or fence property line. Such wheel stop or curb barrier shall be securely installed and maintained.

27. Minimum aisle widths and circulation shall be provided in accordance to the MMC Chapter 17.52- Off-street Parking requirements.

28. The site shall be attractively landscaped and maintained in accordance with the standards established in the MMC and to the satisfaction of the Planning Department.

29. Landscape and Irrigation Plan. Detailed landscape and irrigation plans, which meet the requirements set forth in the MMC shall be required as a part of the project Plan Check review and approval process. Permanent underground automated irrigation system must

be provided for all landscaping on the site. Plans shall be forwarded to the Planning Division for final approval prior to issuance of building permits.

30. The landscape plan shall conform to the MMC requirements. Shrubs shall not be less than three (3) feet in height when planted and cover not less than thirty (30) percent of the landscaped area. All landscaping shall cover the designated planting areas from the outset.

31. All trees shall be at least twenty-four inch (24") box or equivalent.

32. All landscape planters shall be surrounded by a six (6) inch concrete curb if adjacent to any public right-of-way or private road or sidewalk intended for public use.

33. A trash enclosure, if provided, shall be constructed of decorative masonry block or masonry block with decorative finish, such as stucco, and view-obscuring doors that are compatible with the main residence, subject to the final review and approval of the Planning Department. The Applicant shall reflect this requirement on the plans submitted for plan check.

34. All proposed utilities (Gas, Electricity, Communications, etc.) shall be placed underground. The Applicant shall reflect this requirement on plans submitted for "Plan Check".

35. All outdoor utilities or machinery located outside the exterior walls, including roof-mounted equipment, shall be completely screened from view from any public right-of-way or adjacent residential use by either view obscuring landscaping or architectural features of the main building (i.e. parapet walls, fa□ade extension, etc.), subject to the final review and approval of the Planning Department.

36. Any inevitable exposed wires shall be neatly bolted and painted to match the building color.

37. The proposed exterior colors and materials board shall be implemented as approved by the Planning Department based on the final City approval of the Precise Plan of Development.. Any changes to the approved exterior colors and materials shall be subject to the review and approval of the Planning Department.

38. The Applicant shall submit a separate lighting plan (photometric study) during the plan check process, subject to the review and approval of the Montebello Police Department ("Police Department") and Planning Department.

39. The Applicant shall submit a detailed wall/fence plan which is consistent with the MMC and identifies the material(s), color(s), and dimensions of proposed fencing, subject to the review and approval of the Planning Department.

40. The Applicant shall provide a parking management plan for all assigned spaces, which will contain all notices, agreements, rules, assignments and regulations regarding tenant parking of vehicles within the project.

41. All buildings with third- and fourth-story window views overlooking adjacent residential properties shall be reviewed to ensure privacy windows are installed to protect surrounding neighbors. The Applicant shall be required to install privacy windows, and where appropriate and feasible shall also install landscaping, decorative wall extensions or any equivalent solution approved by the Director.

42. All outdoor recreation areas maintained by property owner shall be open from 8:00 a.m. to 10:00 p.m. (Pacific Standard Time). Any changes to the proposed hours shall be reviewed and approved by the Director.

43. Thirty (30) units within Project A and two (2) units whithin Project B shall be restricted to and available at affordable rent, adjusted for household size, to Lower Income Households (as defined in California Health and Safety Code Section 50079.5 and as periodically published by the California Department of Housing and Community Development for a term of fifty-five years (55).

B. <u>Building Division Conditions</u>

1. The 4-story apartment building (R-2 occupancy) shall be Type II-B or a higher type of construction, separated from the 2-story Type I-A subterranean garage (S-2 occupancy) by a 3-hour fire-resistance-rated horizontal assembly which shall also be of Type I-A construction.

2. The R-2 and S-2 occupancies shall be protected by NFPA 13 fire sprinklers throughout.

3. All of the apartment units are covered multifamily dwellings as defined in the Fair Housing Amendment Act and the California Building Code, subject to the requirements set forth in the Fair Housing Design Guidelines and Chapter 11A of the 2019 California Building Code.

4. Out of the 86 electric vehicle parking spaces, one (1) shall be van accessible, three (3) standard accessible, and three (3) ambulatory parking spaces.

5. At least 2 percent of the assigned parking spaces provided to residents shall be accessible. At least 5 percent of the unassigned parking spaces and visitor parking spaces shall be accessible.

C. <u>Engineering Conditions</u>

1. A parking and driveway plan shall be submitted to the City for review and approval.

2. Prior to issuance of building permits, the City Department of Public Works and the County of Los Angeles Sanitation District shall review and approve the project's available sewere capacity.

D. Public Wor□s Department Conditions

1. Low impact development (LID) requirements are required for city approval.

2. All broken, damaged, or substandard street improvements, shall be removed and replaced from property line to property line to the center of the street along the proposed project; such as: sidewalk, curb and gutter, driveway approach, and pavement.

    a. Grind 2" PCC Pavement and overlay with 2" AC from property line to property line to the center of the street along the proposed project or inlieu of grind and AC overlay deposit money for the cost of this improvement with the City for the future Street improvement.

3. Install new domestic water, fire and irrigation line.

4. Install a new gas line.

5. Install new sewer laterals to city sewer main with Wye connections (minimum 6" diameter, must be VCP).

6. Underground all overhead utilities entering/servicing the new development site.

7. Storm runoff control measures are required.

8. Show all proposed curb drains.

9. Civil plan must shall all underground utility main lines on the street and adjacent to the project site.

10. Civil plan must show entire street right-of-way, on-site and off-site improvements including underground and overhead utility lines and all proposed and required right-of-way improvements.

E. Fire Department Conditions

1. Fire flow report based on 2019 Edition California Fire Code, Appendix B/BB.
2.
3. Provide proposed standpipe location and show hose pull distances do not exceed 150' feet.

4. Fire access plan based on 2019 Edition California Fire Code and local amendments.

5. When the height of a structure at the roof eaves exceeds 27 feet or the capability of the fire department to access the roof safely utilizing ground ladders, the location and width of access roadways shall be such that the truck mounted areal ladders may be utilized.

6. Aerial ladder access shall include the ability to maneuver apparatus, deploy outriggers and provide proper climbing angles.

7. Elevator shall meet requirements of 2019 Edition California Fire Code, Chapter 6, Building Services and Systems and California Code of Regulations, Title 8, Division 1, Chapter 4, Subchapter 6, Elevator Safety Orders.

8. Elevator will be required to be gurney compliant.

9. Knox Boxes shall be installed per the satisfaction of the Montebello Fire Department. Knox key switches for any mechanical security gates.

10. Fire flow report based on 2019 Edition California Fire Code, Appendix B/BB.

11. Provide proposed standpipe location and show hose pull distances do not exceed 150' feet.

12. Provide additional public hydrants to meet fire flow requirements.

13. Fire hydrant plan based on 2019 Edition California Fire Code and City of Montebello local amendments.

14. Underground fire main/fire sprinkler supply plan based on 2019 Edition California Fire Code and NFPA 13/24 and Montebello Fire Department's plan check submittal requirements and notes.

15. Fire Sprinkler Overhead plan based on 2019 Edition California Fire Code and NFPA 13/13R and Montebello Fire Department's plan check submittal requirements and notes.

16. Fire standpipe plan based on 2019 Edition California Fire Code and NFPA 14.

17. Fire Alarm plan based on 2019 Edition California Fire Code and NFPA 72 and Montebello Fire Department's plan check submittal requirements and notes.

18. Provide Carbon Monoxide detection in residential units.

19. Provide Carbon Monoxide in enclosed parking garage per 2019 Edition California Mechanical Code.

20. Project will meet requirements of 2019 Edition California Fire Code, Chapter 12, Energy Systems.

21. Fire extinguishers per 2019 Edition California Fire Code and CCR Title 19.

22. Additional requirements maybe added during the plan check process.

F. <u>SCPE Conditions (ENV NO. 04-22-SE)</u>

1. The Project shall be in substantial conformance with the mitigation measures set forth under Section 5.0 of the SCPE, which are hereby incorporated as part of the conditions of approval.

APPROVED and **ADOPTED** this 13th day of April 2022.

□□□□□□□□□□□□□□□□□□□□□□□□□□□□□□□□
Kimberly A. Cobos-Cawthorne, Mayor

ATTEST: **APPROVED AS TO FORM:**

□□□□□□□□□□□□□□□□□□□□□□□□□□□□□□□□ □□□□□□□□□□□□□□□□□□□□□□□□□□□□□□□□
Christopher Jimenez, City Clerk Arnold M. Alvarez-Glasman, City Attorney

STATE OF CALIFORNIA)
COUNTY OF LOS ANGELES) SS:
CITY OF MONTEBELLO)

I, Christopher Jimenez, City Clerk of the City of Montebello, County of Los Angeles, State of California, hereby certify that the foregoing Resolution No. 22-18 was passed and adopted by the City Council of the City of Montebello, signed by the Mayor and attested by the City Clerk at a regular meeting of said Council held on the 13th day of April, 2022 and that said Resolution was adopted by the following vote, to-wit:

AYES:
NOES:
ABSTAIN:
ABSENT:

The undersigned, City Clerk of the City of Montebello, does hereby attest and certify that the foregoing Resolution is a true, full and correct copy of a resolution duly adopted at a meeting of said City which was duly convened and held on the date stated thereon, and that said document has not been amended, modified, repealed or rescinded since its date of adoption and is in full force and effect as of the date hereof.

DATE: _____ _____
Christopher Jimenez, City Clerk

ATTACHMENT B

ORDINANCE NO. 2448

AN ORDINANCE OF THE CITY COUNCIL OF THE CITY OF MONTEBELLO APPROVING A DEVELOPMENT AGREEMENT (DA-04-21) BY AND BETWEEN THE CITY OF MONTEBELLO AND MAGNA & MAGNA, INC. PURSUANT TO GOVERNMENT CODE SECTIONS 65864 *ET SEQ*.

WHEREAS, to strengthen the public planning process, encourage private participation in comprehensive planning and reduce the economic risk of development, the Legislature of the State of California adopted Government Code Sections 65864 *et seq*. (the "Development Agreement Statute"), which authorizes cities to enter into agreements for the development of real property with any person having a legal or equitable interest in such property in order to establish certain development rights in such property; and;

WHEREAS, in accordance with the Development Agreement Statute, the City of Montebello (the "City") is authorized to enter into development agreements with persons having legal or equitable interests in real property for the purpose of establishing certainty for both the City and the owner in the development process;

WHEREAS, Magna & Magna, Inc ("Developer") and the City desire to enter into a Development Agreement (DA-04-21) attached hereto as Attachment "A" (the "Development Agreement"), which would allow the development of a total of 156 residential dwelling units on two sites, the first located 116, 128, and 136 N. Poplar Avenue, Montebello, California ("Project Site A") and the second site located at 129-133 N. Poplar Ave, Montebello, California ("Project Site B") (collectively the "Property");

WHEREAS, Project Site A will involve the construction of 140 apartment units (including 30 units affordable to lower-income households) within an approximately 73,807 square foot (1.69 acres) development area and Project Site B will involve the construction of 16 apartment units (including 2 units affordable to lower-income households) within an approximately 12,500 square foot (0.28 acres) development area in addition to corresponding amenities for the units (the "Project");

WHEREAS, the Project was reviewed pursuant to the California Environmental Quality Act ("CEQA") and determined to be statutorily exempt under CEQA pursuant to California Public Resources Code Section 21155.1 under the Sustainable Communities Project Exemption ("SCPE") available to certain qualifying transit priority projects;

WHEREAS, the Planning Commission, following a duly noticed public hearing on March 1, 2022, recommended approval of this Development Agreement; and

WHEREAS, the City Council held a noticed public hearing on the Development Agreement and this Ordinance, and considered all staff reports, presentation, public

testimony, comments, Planning Commission recommendations, and other evidence presented in connection with this matter.

NOW, THEREFORE, THE CITY COUNCIL OF THE CITY OF MONTEBELLO DOES ORDAIN AS FOLLOWS:

SECTION 1. The City Council finds that the above recitals set forth above are true and correct, and adopts and incorporates the recitals as a material part hereof.

SECTION 2. Based on the staff reports, presentations, public testimony, comments, Planning Commission recommendations, Montebello Municipal Code ("MMC"), City's General Plan, and other evidence presented at the duly noticed public hearing on this matter, the City Council finds and declares that the Development Agreement is consistent with the MMC and the General Plan as follows:

A. Montebello Municipal Code.

The projects proposed for Project Site A and Project Site B are in substantial compliance with the MMC; however, inefficiencies in the MMC do not recognize current residential building and market trends or site specific conditions. Therefore, relief is sought for certain development standards contained in the MMC through a Planned Development approval. With approval of the Planned Development, the projects will be in compliance with the MMC.

Project A
Project Site A is an approximately 73,807 square foot trapezoidal irregularly-shaped site. The topography of the site trends downwards towards the south and east and presents unique challenges to the development of a MMC compliant, modern, and architecturally uniform structure. This is reflected in the irregular and inefficient location of the current buildings including carports on the site. The R-3 Multiple Family Residential Zone standards provide a significant impediment to the development of modern and efficient residential units. In this case, there will be three separate parcels held together as one for a single building site. The MMC allows one unit per 3,000 square feet of lot area; therefore, the site could only yield 24 units under the density standards. There are currently 41 units located on the project site, almost double the number permitted under the MMC. Utilizing the Planned Development approval, the project will exceed the permitted density and propose 140 units (including 30 units affordable to lower-income households) at a density of approximately 83 units per acre. This density is consistently found in many communities in the region. Project A's design and layout are efficient and self-contained with on-site amenities and parking.

The MMC allows a maximum of 1 bedroom per 1,000 square feet of lot area; therefore, the site could only yield 74 bedrooms under this standard. Project A would include a total of 237 bedrooms, exceeding this limit. The project

includes a mix of studio, one-, two-, and three-bedroom units and units will range in size as follows: 616 square feet for the studio units; one-bedroom units from 730 square feet to 900 square feet; two-bedroom units from 1,100 square feet to 1,500 square feet; and three-bedroom units from 1,472 to 1,780 square feet. These unit sizes are ample and spacious for the market and match or exceed square footages seen in similar projects. The building is integrated into the landscape and takes into account the sloping topography, unique shape of the lot, and constrained access to the site from Poplar Avenue. Applying the MMC standards for density and bedroom count would negatively impact the unit count and unit sizes of the project and discourage flexibility and design innovation of the project floor plans, ultimately reducing the number, variety, and quality of units that could be provided.

Per the MMC, the maximum lot coverage is 60%. Lot coverage standards exist to regulate the number and size of structures on a lot to allow for open space and adequate light and ventilation. Typically, lot coverage represents the percentage of building area-generally measured by the building footprint or roof lines as a proportion to the land area of the site. The existing site is developed with structures of varying sizes and shapes and currently has a lot coverage of approximately 42%. The proposed project would have a lot coverage of 57%, in compliance with the MMC standard.

The maximum height allowed in the R-3 zone is 25 feet. The Planned Development is proposing to exceed the permitted height of 25 feet. The MMC height regulation is overly restrictive and is lower than the height limit of 35 feet set forth in Single Family Residential (R-1) zones. The height of the proposed building is 47 feet, as measured under the MMC, and does not include stepbacks. The topography of the site slopes to the south and east, necessitating the zoning code deviations sought through the Planned Development for the project to integrate all parking, open space, and amenities into one cohesive building. The south elevation of the proposed building would be partially obscured from Whittier Boulevard due to southward sloping conditions including the closed off but non-vacated portion of Poplar Avenue and existing buildings along the street. The site to the east immediately abutting the project is significantly lower in elevation and views of the proposed building would be partially obstructed by an existing retaining wall on that site. The building setbacks and articulation will serve to adequately relate the building to adjacent properties.

The MMC requires a minimum open space of 150 square feet for private open space and 100 square feet for common open space and a total of 300 square feet per unit thus requiring 42,000 square feet in total. The nature of the topography of the site and its shape precludes the project from providing the MMC minimum required open space or meeting the minimum open space distribution between private and common open space; therefore, the project requests an approximate 25% reduction in required open space and would

provide a total of 31,360 square feet of open space. The requested open space reduction is appropriate because the project would still provide ample private and public on-site open space, especially compared to the existing development which includes very little on-site open space. The project features state-of-the-art amenities, including balconies for each unit, a courtyard with a pool, water feature, kids play area, barbeques, cabanas, seating areas, cabanas, and a solar panel zone designed for installation for future solar panels. Therefore, the project provides abundant and high-quality open space and recreation areas for residents and the triangular design of the building with a large central open courtyard will provide all units in the building ample light and ventilation.

Pursuant to the State of California's Density Bonus Law (Cal. Govt. Code Section 65915), because the project would include at least 10% of the units for lower-income households, the project is not required to provide more than one on-site parking space per studio unit and one-bedroom unit, and 1.5 on-site parking spaces per two-bedroom unit and three-bedroom units (including parking for persons with a disability and guest parking). Based on these ratios, Project A is required to provide a minimum of 182 total parking spaces. The project will exceed this requirement and provide a total of 298 parking spaces located in two subterranean levels. In addition, the project will provide 14 short-term bicycle racks and 140 long-term bicycle racks. The proposed building provides an efficient design and layout considering the site constraints and is designed to be fully self-contained as it relates to parking including the use of tandem and compact parking spaces. The project would include the approval of a Parking Management Plan for the tandem and compact parking spaces. Public transportation options exist for residents of the project. For example, Project Site A is located within 1,000 feet of a Montebello Bus Lines #10 line stop and the Montebello Transportation Department administers a "Dial a Taxi" program to residents that are disabled or over age 62. Finally, the project is well-served by other modes of public transportation including Metro Bus lines and offers its residents many choices for access to the aforementioned bike parking and to ride-share services.

The MMC requires building setbacks of 20 feet from the front property line, 5 feet along the side yard setback and 10 feet from the rear yard property line. The MMC also requires a one-foot stepback for every three feet over 15 feet. In this case, the project meets all the required building setbacks, except it does not include the one-foot stepback. The setbacks and building facades and elevations are sufficient given the building's contemporary Mediterranean architectural style and inviting residential appearance, main entryway to the courtyard with a direct visual line of sight, and abundant landscaping along the front setback. If the stepback requirement were observed, it would require the reduction of the courtyard area and would reduce the overall number of units.

The MMC requires 100 cubic feet of storage per residential unit. The building's subterranean garage is the most efficient and effective location for these storage units given the site topographical and access constraints. The project offers storage units for each unit in the building conveniently located at both garage levels. The project includes storage units that are generally stacked and include 136.9 cubic feet per unit. In addition, each residential unit has ample interior closet space offsetting the need for such extensive storage requirements.

The MMC requires trash areas for multiple-family dwellings to provide the equivalent of not less than seventy-five gallon capacity container per dwelling unit. Where commercial trash containers (three cubic yards or more) are used, one container is required for every seven dwelling units and trash areas are required to be located within one hundred fifty feet of the units which they serve. Under the MMC, the project would be required to provide 20 commercial trash containers, and the project includes trash rooms with trash bin areas located at three locations in the upper parking level with a total of 24 trash bins. These bins are served by trash chutes for convenient and easy access by the residents. The project will have frequent trash pickup throughout the week to ensure that the project's trash demands are adequately served. With 24 commercial trash bins and frequent trash pickup service, the project will include adequate trash facilities.

The project will be fully code compliant with all applicable fire/life/safety and California Title 24 building energy efficiency standards. In addition, the project will be responsible for paying all applicable fees and will upgrade all utilities and infrastructure to serve the projects thereby not negatively impacting the surrounding area or the City as a whole. The new construction will positively enhance property values and the property tax base of the City.

With approval of the Planned Development, Project A will be in compliance with the MMC.

Project B

Project Site B comprises two parcels with approximately 12,500 square feet that is rectangular-shaped. While the shape of the lot is not irregular, the density and other regulatory standards set forth in the R-3 Multiple Family Residential Zone would allow for the construction of a maximum of four units and as such is not conducive to the encouragement of reinvestment in housing stock. In this case, there will be two separate parcels held together as one for a uniform project.

The MMC allows one unit per 3,000 square feet of lot area; therefore, the site could only yield four units under the density standards and allows bedroom per 1,000 square feet of lot area. The site is currently improved with two single-family residences. Utilizing the Planned Development approval, the project will exceed the permitted density and propose 16 units (including 2 units affordable to lower-income households) at a density of approximately 56 units per acre.

This density is consistently found in many communities in the region. Project B's design and layout are efficient and self-contained with on-site amenities and parking. The MMC allows a maximum of 1 bedroom per 1,000 square feet of lot area; therefore, the site could only yield 12 bedrooms under this standard. Project A would include a total of 30 bedrooms, exceeding this limit. The project includes a mix of one-, two-, and three-bedroom units and unit will range in size as follows: 825 square feet for the one-bedroom units; 891 square feet to 1,083 feet for the two-bedroom units; and 1,179 square feet for the three-bedroom units. These unit sizes are ample and spacious for the market and match or exceed square footages seen in similar projects. The building is integrated into the landscape and takes into account the small size and limited access to the site from Poplar Avenue and the alley. Applying the MMC standards for density and bedroom count would negatively impact the unit count and unit sizes of the project and discourage flexibility and design innovation of the project floor plans, ultimately reducing the number, variety, and quality of units that could be provided.

Per the MMC, the maximum lot coverage is 60%. Lot coverage standards exist to regulate the number and size of structures on a lot to allow for open space and adequate light and ventilation. Typically, lot coverage represents the percentage of building area-generally measured by the building footprint or roof lines as a proportion to the land area of the site. The building is designed as a single, integrated structure and meets the MMC side and rear yard setbacks. The project has a lot coverage of 74% which is necessary to accommodate the proposed density. The building is inviting and spacious and strict adherence to the lot coverage standard based on the site's small size would result in unique challenges that would compromise the integrity of the building's design and reduce the number of units that could be provided.

The maximum height allowed in the R-3 zone is 25 feet. The Planned Development is proposing to exceed the permitted height of 25 feet. The MMC height regulation is overly restrictive and is lower than the height limit of 35 feet set forth in Single Family Residential (R-1) zones. The height of the proposed building is 34 feet and 6 inches and 3 stories (including one parking level), as measured under the MMC, and does not include stepbacks. All elevations of the building feature architectural details including brow pieces and trellis structures over the upper balconies, score lines on the walls, a decorative tile mansard roof, and vine pockets along the south and north elevations to soften the buildings appearance. The building setbacks and articulation will serve to adequately relate the building to adjacent properties.

The MMC requires a minimum open space of 150 square feet for private open space and 100 square feet for common open space and a total of 300 square feet per unit thus requiring 4,800 square feet in total. The small size of the site precludes the project from providing the MMC minimum required open space or meeting the minimum open space distribution between private and

common open space; therefore, the project requests an approximate 25% reduction in required open space and would provide a total of 3,650 square feet of open space. The requested open space reduction is appropriate because the project would still provide ample private and public on-site open space. The project features state-of-the art, high-quality amenities including balconies for each unit and a rooftop deck with patio furniture.

Pursuant to the State of California's Density Bonus Law (Cal. Govt. Code Section 65915), because the project would include at least 10% of the units for lower-income households, the project is not required to provide more than one on-site parking space per studio unit and one-bedroom unit, and 1.5 on-site parking spaces per two-bedroom unit and three-bedroom units (including parking for persons with a disability and guest parking). Based on these ratios, Project B is required to provide a minimum of 22 total parking spaces. The project will exceed this requirement and provide a total of 30 parking spaces. The project will provide a combination of side-by-side and tandem parking spaces in a controlled tuck under garage. In addition, the project will provide 16 bicycle parking spaces. The proposed building provides an efficient design and layout considering the site constraints and is designed to be fully self-contained as it relates to parking including the use of tandem and compact parking spaces. The project would include the approval of a Parking Management Plan for the tandem and compact parking spaces. Public transportation options exist for residents of the project. For example, Project Site B is located within 1,000 feet of a Montebello Bus Lines #10 line stop and the Montebello Transportation Department administers a "Dial a Taxi" program to residents that are disabled or over age 62. Finally, the project is well-served by other modes of public transportation including Metro Bus lines and offers its residents many choices for access to the aforementioned bike parking and to ride-share services.

The MMC requires building setbacks of 20 feet from the front property line, 5 feet along the side yard setback and 10 feet from the rear yard property line. The MMC also requires a one-foot stepback for every three feet over 15 feet. In this case, the project exceeds the side yard setbacks. The front property line (east elevation facing Poplar Avenue) is proposed at 15 feet and the building does not include the one-foot stepback. The 15-foot setback is sufficient given the building's contemporary Mediterranean architectural style and inviting residential appearance, main entryway, and abundant landscaping along the front setback. If the stepback requirement were observed, it would require the reduction of the rooftop deck and would reduce the overall number of units. The rear yard setback is proposed at 5 feet where 10 feet is required; however, the rear yard faces the alley so the effective setback from the properties across the alley is 15 feet.

The MMC requires 100 cubic feet of storage per residential unit. The building's garage is the most efficient and effective location for these storage units given small size of the site. The project includes storage units that are stacked above

the front ends of parking spaces and provide 100 cubic feet overall for each unit. In addition, each residential unit has ample interior closet space.

The MMC requires trash areas for multiple-family dwellings to provide the equivalent of not less than seventy-five gallon capacity container per dwelling unit. Where commercial trash containers (three cubic yards or more) are used, one container is required for every seven dwelling units and trash areas are required to be located within one hundred fifty feet of the units which they serve. Under the MMC, the project would be required to provide two commercial trash bins, and the project includes a dedicated trash and recycling area located at the ground level. The project will have frequent trash pickup throughout the week to ensure that the project's trash demands are adequately served. With a dedicated trash and recycling area and frequent trash pickup service, the project will include adequate trash facilities.

The project will be fully code compliant with all applicable fire/life/safety and California Title 24 building energy efficiency standards. In addition, the project will be responsible for paying all applicable fees and will upgrade all utilities and infrastructure to serve the projects thereby not negatively impacting the surrounding area or the City as a whole. The new construction will positively enhance property values and the property tax base of the City.

With approval of the Planned Development, the project on Project Site B will be in compliance with the MMC.

B. General Plan.

1. One policy of the Land Use Element of the General Plan is that "Residential development of varying densities and housing types should be compatible among themselves and with adjacent commercial and industrial development". Another policy of the same element states "Opportunities for a variety of living needs should be available in various locations throughout the City". For both project sites, separate parcels will be combined to form a single building site which in turn creates opportunities for excellence in design, site layout, and more efficient vehicular and pedestrian access. Both Project A and Project B are of high-quality architectural design and offer amenity-rich rental housing opportunities not commonly found in the City of Montebello. This would be consistent with the General Plan's policy of provide varying housing types and opportunities for a variety of living needs in the City.

2. A stated purpose of the 2016-2021 Housing Element is "to review development standards to improve site design, architectural quality, and livability of multi-family units". The 2016-2021 Housing Element contemplated updating the Zoning Standards for the R-3 zone to accommodate the additional housing needs identified in the Regional Housing Needs Assessment (RHNA); however, these revised standards have not been codified. The project design for both

sites' layout is efficient and self-contained with on-site amenities and parking. The projects utilize efficient design concepts and are integrated into the neighborhood and are therefore compatible with the surrounding uses. In addition, the new residents will support and enhance demand for commercial services from the nearby business districts in the City.

3. Other stated purposes of the 2016-2021 Housing Element are "to minimize governmental constraints, market constraints, and environmental constraints that may impede the development of new housing," and "to address future housing needs by expanding housing opportunities in the City." The R-3 Multiple Family Residential Zone standards provide a significant impediment to the development of modern and efficient residential units. The projects would utilize the MMC's Planned Development provisions to achieve additional density and certain deviations from the R-3 development standards to expand housing opportunities in the City and meet the goals of the City's Housing Element. The projects would make a substantial contribution towards meeting the City's RHNA allocation, including its affordable housing allocation, consistent with the goals and policies of the General Plan Housing Element.

4. The projects would also support the following policies of the 2016-2021 Housing Element related to affordable housing:

> Policy 4.1. The City will continue to encourage the development of affordable housing throughout the community.
> Policy 4.5. The City will continue to encourage development of new housing in proximity to public services, transportation routes, and other community facilities.
> Policy 4.6. The City will encourage the establishment of a variety of affordability levels in multiple-projects.

Consistent with Policy 4.1, the projects would include a total of 32 units affordable to lower-income households (30 in Project A and 2 in Project B). Consistent with Policy 4.5, these units would be constructed in proximity to nearby public transportation routes and other community facilities. Consistent with Policy 4.6, the projects would be mixed-income projects with a variety of affordability levels, both market-rate and affordable to lower-income households

SECTION 3. The City Council hereby approves the Development Agreement attached hereto as Attachment A and subject further to minor, conforming, and clarifying changes consistent with the terms thereof as may be approved by the City Manager, in consultation with the City Attorney prior to execution thereof, including competition of references and status of planning approvals, and completion and conformity of all attachments or exhibits thereto, as approved by the City Council. The City Manager is further authorized and directed to execute the Development Agreement on behalf of the City along with all ancillary documents reasonably necessary to effectuate the intent of

this Ordinance and all acts authorized to be performed by the City Manager in the administration of the Development Agreement pursuant to its terms.

SECTION 4. This Project is statutorily exempt under CEQA per the Public Resources Code Section 21155.1 under the Sustainable Communities Project Exemption (SCPE) if the City Council finds, after conducting a public hearing, that the transit priority project meets all of the requirements of subdivisions (a) and (b) and one of the requirements of subdivision (c). The Project is a transit priority project and meets the requirements of Public Resources Code Section 21155 subdivisions (a) and (b) and Section 21155.1 subdivisions (a) and (b) and one of the requirements of subdivision (c). The findings and details in the Sustainable Communities Project Exemption which is incorporated herein by this reference.

SECTION 5. If any section, subsection, sentence, clause, or phrase of this Ordinance is for any reason held to be invalid or unconstitutional by a decision of any court of competent jurisdiction, such decision shall not affect the validity of the remaining portions of this Ordinance. The City Council hereby declares that it would have passed this Ordinance, and each and every section, subsection, sentence, clause, or phrase not declared invalid or unconstitutional without regard to whether any portion of the ordinance would be subsequently declared invalid or unconstitutional.

SECTION 6. The City Clerk shall certify to the passage and adoption of this Ordinance and cause it to be posted as required by law. This Ordinance shall become effective thirty (30) days after its adoption following the second reading of the ordinance. The City Clerk is authorized and directed to cause this Development Agreement to be recorded with the County Recorder's Office for the County of Los Angeles.

[*Signatures on the following page*]

APPROVED AND ADOPTED this 23rd day of April 2022.

□□□□□□□□□□□□□□□□□□□□□□□□□□□□□□□□
Kimberly A. Cobos-Cawthorne, Mayor

ATTEST:

□□□□□□□□□□□□□□□□□□□□□□□□□□
Christopher Jimenez, City Clerk

APPROVED AS TO FORM:

□□□□□□□□□□□□□□□□□□□□□□□□□□□□
Arnold M. Alvarez-Glasman, City Attorney

I HEREBY CERTIFY that the foregoing Ordinance was introduced at the regular meeting of the City Council on the 13th day of April 2022 and was adopted by the City Council of the City of Montebello at its meeting held on the 23rd day of April 2022 by the following vote:

AYES:
NOES:
ABSENT:
ABSTAIN:

□□□□□□□□□□□□□□□□□□□□□□□□□□□□
Christopher Jimenez, City Clerk

RECORDING REQUESTED BY AND WHEN RECORDED MAIL TO:	**[ATTACHMENT C TO THE CITY COUNCIL AGENDA REPORT]**

SPACE ABOVE THIS LINE FOR RECORDER'S USE

DEVELOPMENT AGREEMENT

between

THE CITY OF MONTEBELLO,

a municipal corporation ("City")

and

MAGNA & MAGNA, INC.,

a California corporation

("Developer")

Table of Contents

1. DEFINITIONS 2

1.1 Affiliate. 2

1.2 Agreement. 2

1.3 Applications. 2

1.4 Approval Date. 3

1.5 Authorizing Ordinance. 3

1.6 CEQA. 3

1.7 City. 3

1.8 City Council. 3

1.9 Claims or Litigation. 3

1.10 Conditions of Approval. 3

1.11 Control. 3

1.12 City Manager. 3

1.13 Developer. 3

1.14 Developer Fees. 3

1.15 Development. 4

1.16 Development Agreement Statute. 4

1.17 Development Approvals. 4

1.18 Development Plan. 4

1.19 Exaction. 4

1.20 Existing Developer Fees. 4

1.21 Existing Development Approvals. 4

1.22 Existing Land Use Regulations. 5

1.23 Future Developer Fees. 5

1.24 Future Development Approvals. 5

1.25 Future Land Use Regulations. 5

1.26 General Plan. 5

1.27 Holder. 5
1.28 Land Use Regulations. 5
1.29 SCPE. ..... **Error! Bookmark not defined.**
1.30 Mortgage. 6
1.31 Non-Defaulting Party. 6
1.32 Operative Date. 6
1.33 Person. 6
1.34 Planning Commission. 6
1.35 Planning Director. 6
1.36 Processing Fees. 6
1.37 Project. 6
1.38 Transfer. 6
2. EXHIBITS 6
3. TERM 7
3.1 Term. 7
3.2 Operative Date. 7
4. DEVELOPMENT OF THE PROPERTY; DEVELOPER OBLIGATIONS. 7
4.1 Right to Develop. 7
4.2 Permitted Uses. 7
4.3 Public Benefits; Developer and Processing Fees. 8
4.4 Obligations of Developer Respecting Project Costs. 9
5. DEVELOPMENT TIMING 9
5.1 Right of Developer to Control Development and Timing. 9
6. FEES, TAXES, AND ASSESSMENTS 9
6.1 Future Developer Fees. 9
6.2 Existing Developer Fees. 9
6.3 Future Processing Fees. 9
6.4 Exceptions. 9

7. AMENDMENT OF DEVELOPMENT AGREEMENT 10
7.1 Initiation of Amendment. 10
7.2 Procedure. 10
7.3 Consent. 10
7.4 Minor Modifications. 10
7.5 Effect of Amendment to Development Agreement. 10
8. RESERVATIONS OF AUTHORITY 10
8.1 Limitations; Reservations, and Exceptions. 10
8.2 Regulation by Other Public Agencies. 11
9. ANNUAL REVIEW 11
9.1 Annual Monitoring Review. 11
9.2 Failure to Conduct Annual Monitoring Review. 12
10. DEFAULT, REMEDIES AND TERMINATION. 12
10.1 Rights of Non-Defaulting Party after Default. 12
10.2 Notice and Opportunity to Cure. 12
10.3 Modification or Termination. 13
10.4 No Specific Performance to Construct Project. 13
10.5 Intentionally Omitted. 14
10.6 Rights and Duties Following Termination. 14
11. TRANSFERS 14
11.1 Right to Transfer. 14
12. INDEMNITY 14
12.1 Third-Party Litigation. 14
12.2 Hold Harmless: Developer's Construction and Other Activities. 16
12.3 Survival of Indemnity Obligations. 16
13. EFFECT OF AGREEMENT ON TITLE 16
14. PARTIES' OFFICERS AND EMPLOYEES; NON-DISCRIMINATION 16
14.1 Non-liability of Parties' Officers and Employees. 16
14.2 Conflict of Interest, Warranty, and Representation of Non-Collusion. 17

14.3 Covenant Against Discrimination. 17
15. MORTGAGEE PROTECTION. 17
15.1 Developer's Breach Not Defeat Mortgage Lien. 17
15.2 Holder Not Obligated to Construct or Complete Improvements. 17
15.3 Notice of Default to Mortgagee, Deed of Trust or Other Security Interest Holders. 18
15.4 Right to Cure. 18
15.5 Changes Requested by Lenders. 18
16. GENERAL 18
16.1 Estoppel Certificates. 18
16.2 Force Majeure. 19
16.3 Construction of Development Agreement. 19
16.4 Severability. 19
16.5 Attorneys' Fees. 19
16.6 Joint and Several Obligations. 19
16.7 Time of Essence 20
16.8 Waiver. 20
16.9 No Third-Party Beneficiaries 20
16.10 Mutual Covenants. 20
16.11 Relationship of Parties. 20
16.12 Notice 20
16.13 Further Actions and Instruments. 21
16.14 Entire Agreement. 21
16.15 Recitals. 21
16.16 Counterparts 21
16.17 Recording 22
16.18 Authority to Execute. 22

DEVELOPMENT AGREEMENT

THIS DEVELOPMENT AGREEMENT (this "Agreement") is entered into on _____, by the **CITY OF MONTEBELLO** (the "City"), a municipal corporation, and **MAGNA & MAGNA, INC.**, a California corporation (the "Developer"), pursuant to Article 2.5 of Chapter 4 of Division 1 of Title 7, Sections 65864 through 65869.5 of the California Government Code. City and Developer shall be referred to within this Agreement jointly as the "Parties" and individually as a "Party."

R E C I T A L S:

A. Capitalized Terms. The capitalized terms used in these recitals and throughout this Agreement shall have the meaning assigned to them in Section 1. Any capitalized terms not defined in Section 1 shall have the meaning otherwise assigned to them in this Agreement.

B. Property Status. Developer holds a legal or equitable interest in certain parcels of real property which are located in the City of Montebello, and are more particularly described in the "Legal Description of Property" attached hereto as Exhibits A-1 (Project A Site) and A-2 (Project B Site), and are shown on the "Site Map" attached hereto as Exhibits B-1 (Project A Site) and B-2 (Project B Site) which together show the "Property."

C. Project. This Development Agreement grants Developer the right to redevelop the Property with two elements, referred to herein as Project A and Project B. Project A will involve the construction of 140 apartment units within a 73,807-square foot development site, and Project B will involve the construction of 16 units within a 12,500-square foot development site. The Project (as defined below) will pay all applicable City Developer Fees and Processing Fees.

D. Legislation Authorizing Development Agreements. To strengthen the public planning process, encourage private participation in comprehensive planning and reduce the economic risk of development, the legislature of the State of California adopted the Development Agreement Statute, Sections 65864, et seq., of the Government Code, authorizing City to enter into an agreement with any Person (as hereinafter defined) having a legal or equitable interest in real property providing for the development of such property and establishing certain development rights therein. The legislative findings and declarations underlying the Development Agreement Statute and the provisions governing contents of development agreements state, in Government Code Sections 65864(c) and 65865.2, that the lack of public facilities, including, but not limited to, streets, sewerage, transportation, drinking water, school, and utility facilities is a serious impediment to the development of new housing, and that applicants and local governments may include provisions in development agreements relating to applicant financing of necessary public facilities and subsequent reimbursement over time.

E. Public Benefits. Developer agrees to provide the City with certain public benefits identified in Section 4.3 of this Agreement in exchange for the City agreeing to enter into this Agreement, which affords the Developer with greater project latitude, flexibility, development certainty and the vested rights to complete the Project afforded by this Agreement.

F. Intent of the Parties. Developer and City have determined that the Project is a development for which a development agreement is appropriate. The Parties desire to define the parameters of Developer's public benefits obligations and provide for the orderly development of the Property, assist in attaining the most effective utilization of resources within the City, and otherwise achieve the goals of the Development Agreement Statute. In consideration of these benefits to City and the public benefits of the development of the Property, Developer will receive assurances that City shall grant all permits and approvals and permit the construction required for development of the Property and the Project in accordance with this Agreement.

G. Public Hearings: Findings. In accordance with the requirements of the California Environmental Quality Act (Public Resources Code Sections 21000, et seq. ("CEQA")), appropriate studies, analyses, reports, or documents were prepared and considered by the Planning Commission and the City Council. The Planning Commission, after a public hearing on _____, recommended, and on _____ the City Council adopted, Ordinance No. _____ approving this Agreement. The Planning Commission and the City Council have found, on the basis of substantial evidence, that this Agreement is consistent with all applicable plans, rules, regulations and official policies of the City. Specifically, the City Council has found that the Agreement: (i) is consistent with the General Plan and any applicable specific plan; (ii) is in conformity with public convenience and good land use practices; (iii) will not be detrimental to the health, safety and general welfare; (iv) will not adversely affect the orderly development of property or the preservation of property values; and (v) is consistent with the provisions of Government Code Sections 65864 through 65869.5.

H. Mutual Agreement. Based on the foregoing and subject to the terms and conditions set forth herein, Developer and City desire to enter into this Agreement.

NOW, THEREFORE, pursuant to the authority contained in the Development Agreement Statute as it applies to City and the Authorizing Ordinance, and in consideration of the mutual promises and covenants herein contained, and having determined that the foregoing recitals are true and correct and should be and hereby are incorporated into this Agreement, the Parties agree as follows:

1. DEFINITIONS

The following words and phrases are used as defined terms throughout this Agreement. Each defined term shall have the meaning set forth below and shall be applicable to both the singular and plural form of any nouns and verbs of any tense.

1.1 Affiliate. "Affiliate" means, with respect to any specified Person, any Person which, directly or indirectly, through one or more intermediaries, Controls, is Controlled by, or is under common Control with, such specified Person.

1.2 Agreement. "Agreement" means this Development Agreement as the same may be amended or modified from time to time.

1.3 Applications. "Application(s)" shall mean a complete application for the applicable land use approvals (such as a subdivision map, conditional use permit, etc.) meeting all of the

Existing Land Use Regulations, provided that any additional or alternate requirements in Future Land Use Regulations which affect the Project application shall apply only to the extent permitted by this Agreement.

1.4 Approval Date. "Approval Date" means the date of the adoption of the Authorizing Ordinance by the City Council.

1.5 Authorizing Ordinance. "Authorizing Ordinance" means Ordinance No. _____ of City approving this Agreement.

1.6 CEQA. "CEQA" means the California Environmental Quality Act (Public Resources Code Sections 21000, *et seq*.).

1.7 City. "City" means the City of Montebello, California.

1.8 City Council. "City Council" means the governing body of the City of Montebello, California.

1.9 Claims or Litigation. "Claims or Litigation" shall mean any challenge by adjacent owners or any other third parties (i) to the legality, validity or adequacy of the General Plan, Land Use Regulations, this Agreement, Development Approvals, or other actions of City, in each case, solely to the extent pertaining to the Project, or (ii) seeking damages against City as a consequence of the foregoing actions or for the taking or diminution in value of their property as a consequence of the foregoing actions.

1.10 Conditions of Approval. "Conditions of Approval" means those conditions of approval imposed by City upon the Existing Development Approvals as of the Approval Date, and any additional conditions of approval thereafter imposed by City upon Future Development Approvals in accordance with this Agreement.

1.11 Control. "Control," or any derivative thereof, when used with respect to any specified Person, means the possession, directly or indirectly, of the power to direct or cause the direction of the management or policies of such Person, whether through ownership of voting securities or partnership or membership or other ownership interests, by contract or otherwise; provided, however, that, without limiting the generality of the foregoing, (i) a general partner shall always be deemed to Control any general partnership, limited partnership, or limited liability partnership of which it is a general partner, and (ii) a manager shall always be deemed to Control any limited liability company of which it is a manager.

1.12 City Manager. "City Manager" means the City Manager of the City of Montebello, California.

1.13 Developer. "Developer" means Magna & Magna, Inc., a California corporation, and any assignee or transferee in accordance with Section 11.

1.14 Developer Fees. "Developer Fees" mean those fees established and adopted by City with respect to development and its impacts pursuant to applicable governmental requirements, including Section 66000, *et seq*., of the Government Code of the State of California, including

impact fees, linkage fees, exactions, assessments or fair share charges or other similar impact fees or charges imposed on or in connection with new development but only when imposed by the City. Developer Fees does not mean or include Processing Fees.

1.15 Development. "Development" means the remediation of the Property in preparation for development and the improvement of the Property for purposes of effecting the structures, improvements and facilities comprising the Project including, grading and the construction of subsurface structures; the construction of infrastructure and public facilities related to the Project whether located within or outside the Property; the construction of structures and buildings in accordance with the Development Approvals during the Term of this Agreement; and the installation of landscaping; but not including the maintenance, repair, or redevelopment of any structures, improvements or facilities after the construction and completion thereof.

1.16 Development Agreement Statute. "Development Agreement Statute" means Sections 65864 through 65869.5 of the California Government Code as in effect on the Approval Date, as the same may thereafter be amended.

1.17 Development Approvals. "Development Approvals" means all site-specific (meaning specifically applicable to the Property or the Development thereof only and not generally applicable to some or all other properties within the City) plans, maps, permits, and entitlements to use of every kind and nature. Development Approvals includes, but is not limited to, specific plans, site plans, tentative and final subdivision maps, vesting tentative maps, variances, zoning designations, planned unit developments, conditional use permits, grading, building, and other similar permits, the site-specific provisions of general plans (including, without limitation, the General Plan), environmental assessments, including environmental impact reports, and any amendments or modifications to those plans, maps, permits, assessments and entitlements. The term Development Approvals does not include rules, regulations, policies, and other enactments of general application within the City (except to the extent applicable to the Property or the Development thereof as provided above).

1.18 Development Plan. "Development Plan" means the Existing Development Approvals, Future Development Approvals (if any), and Existing Land Use Regulations.

1.19 Exaction. "Exaction" means dedications of land, payment of Developer Fees and/or construction of public infrastructure by Developer as part of the Development.

1.20 Existing Developer Fees. "Existing Developer Fees" mean the Developer Fees applicable to the Property and/or the Development thereof in effect as of the Approval Date.

1.21 Existing Development Approvals. "Existing Development Approvals" means the following Development Approvals approved in connection with case numbers PC-2021-0008-PD-PMP-SPR and ENV No. 04-22-SE, which are incorporated and made a part of this Agreement:

(a) Planned Development District and Precise Plan of Development, including Density Overlay and Height Overlay;

(b) Site Plan Review;

(c) This Development Agreement;

(d) Parking Management Plan; and

(e) Sustainable Communities Project Exemption

1.22 Existing Land Use Regulations. "Existing Land Use Regulations" means those certain Land Use Regulations applicable to the Property and/or the Development thereof in effect on the Approval Date.

1.23 Future Developer Fees. "Future Developer Fees" mean any Developer Fees applicable to the Property and/or the Development thereof not in effect as of the Approval Date. Future Developer Fees which affect the Project shall apply only to the extent permitted by this Agreement.

1.24 Future Development Approvals. "Future Development Approvals" means those Development Approvals applicable to the Property and/or the Development thereof approved by City after the Approval Date, if any, such as more detailed planning and engineering approval requirements. Future Development Approvals which affect the Project shall apply only to the extent permitted by this Agreement.

1.25 Future Land Use Regulations. "Future Land Use Regulations" means any Land Use Regulations applicable to the Property adopted or enacted after the Approval Date including, without limitation, any modification or amendment of Existing Land Use Regulations after the Approval Date. Future Land Use Regulations which affect the Project shall apply only to the extent permitted by this Agreement.

1.26 General Plan. "General Plan" shall mean the general plan of the City of Montebello in effect on the Approval Date.

1.27 Holder. "Holder" or "holder" means the holder of any mortgage, deed of trust, or other security interest, or the lessor under a lease-back, or the grantee under any other conveyance for financing, as provided in Section 15.

1.28 Land Use Regulations. "Land Use Regulations" means those ordinances, laws, statutes, rules, regulations, initiatives, policies, requirements, guidelines, constraints, codes or other actions of City which affect, govern, or apply to the Property or the implementation of the Development Plan. Land Use Regulations include the ordinances and regulations adopted by City which govern permitted uses of land, density and intensity of use and the design of buildings, applicable to the Property, including, but not limited to, the General Plan, specific plans, zoning ordinances, development moratoria, implementing growth management and phased development programs, ordinances and park codes, any other similar or related codes and building and improvements standards, mitigation measures required in order to lessen or compensate for the adverse impacts of a project on the environment and other public interests and concerns or similar matters. The term Land Use Regulations does not include, however, regulations relating to the conduct of business, professions, and occupations generally; taxes and assessments; regulations for the control and abatement of nuisances; uniform building codes; encroachment and other

permits and the conveyances of rights and interests which provide for the use of or entry upon public property; any exercise of the power of eminent domain; or similar matters.

1.29 SCPE. "SCPE" means the Sustainable Communities Project Exemption adopted by the City Council Resolution No._____ adopted on _____, as being in compliance with CEQA..

1.30 Mortgage. "Mortgage" or "mortgage" means any mortgage (whether a leasehold or feehold mortgage or otherwise), deed of trust (whether a leasehold or feehold deed of trust or otherwise), or other security interest, or sale and lease-back, or any other form of conveyance for financing, as provided in Section 15.1.

1.31 Non-Defaulting Party. "Non-Defaulting Party" means the Party other than the Defaulting Party.

1.32 Operative Date. "Operative Date" means the date this Agreement becomes operative with respect to the Development of the Property and the Project as set forth in Section 3.2.

1.33 Person. "Person" means any individual, corporation, partnership, limited partnership, limited liability partnership, limited liability company, joint venture, association, firm, joint stock company, trust, estate, unincorporated association, governmental or quasi-governmental body, authority or agency, or other entity.

1.34 Planning Commission. "Planning Commission" means the Planning Commission of the City.

1.35 Planning Director. "Planning Director" shall mean the Planning & Community Development Director or similar officer of the City.

1.36 Processing Fees. "Processing Fees" means all processing fees and charges required by the City in connection with the Development of the Property and the Project, including, but not limited to, fees for land use Applications, building permit Applications, building permits, grading permits, subdivision or parcel maps, inspection fees and certificates of occupancy. Processing Fees shall not mean or include Developer Fees.

1.37 Project. "Project" means the project consisting of Project A and Project B as approved on the Property pursuant to the Development Plan and this Agreement.

1.38 Transfer. "Transfer" means any hypothecation, sale, conveyance, lease, assignment or other transfer of the Developer's rights under this Agreement or of the Property together with any rights or obligations under this Agreement.

2. EXHIBITS

The following are the Exhibits to this Agreement:

Exhibits A-1 and A-2: Legal Description of the Property (Project A Site and Project B Site)

Exhibits B-1 and B-2: Site Map of the Property (Project A Site and Project B Site)

Exhibit C-1 and C-2: Form of Affordable Housing Covenant (Project A Site and Project B Site)

This Agreement includes the foregoing Exhibits which are attached hereto and are incorporated herein in their entirety.

3. TERM

3.1 Term. The term of this Agreement (the "Term") shall commence upon the Approval Date and shall terminate on the tenth (10th) anniversary of the Operative Date. In addition, the term of any and all Development Approvals (including the Existing Development Approvals) shall automatically be extended for the longer of the Term or the term otherwise applicable to such Development Approvals. In the event that a referendum petition concerning this Agreement is duly filed in such a manner that the ordinance approving this Agreement is suspended, then the Term is deemed to commence upon City Council certification of the results of the referendum election approving this Agreement. Upon the expiration of the Term, this Agreement shall terminate and be of no further force or effect; provided, however, such termination shall not affect any right or duty of a Party hereto, arising out of any Development Approval or the provisions of this Agreement, in effect on or prior to the effective date of such termination.

3.2 Operative Date. This Agreement shall become effective immediately upon the Approval Date for the limited purpose of effectuating necessary provisions of this Agreement (e.g., definition of Existing Land Use Regulations, the Indemnity provisions of Section 12, etc.), but this Agreement shall not become fully operative with respect to the Development of the Property and the Project until such time that the Authorizing Ordinance adopting this Agreement becomes effective.

4. DEVELOPMENT OF THE PROPERTY; DEVELOPER OBLIGATIONS.

4.1 Right to Develop. During the Term, Developer shall have a vested right to develop the Property to the full extent permitted by the Development Plan and this Agreement. Except as expressly provided in this Agreement, the Development Plan shall exclusively control the development of the Property (including the permitted uses of the Property, the density or intensity of use, the maximum height and size of proposed buildings, the provisions for reservation or dedication of land for public purposes and the design, improvement and construction standards and specifications applicable to the Project and the development of the Property). Except as expressly provided in this Agreement, any Future Land Use Regulations shall not be applied to the Project unless Developer gives written notice to City of its election to have such Future Land Use Regulations applied to the Project or such Phase. Developer may elect to develop and construct upon the Property or any portion thereof a Development of lesser height, size, or density than that permitted provided that such Development otherwise complies with the Development Plan and this Agreement.

4.2 Permitted Uses. The use allowed on the Property shall consist of two projects (Project A and Project B), with a total of one hundred fifty-six (156) multi-family apartment units

in two buildings. Project A includes 140 dwelling units in a four-story building with a height of 47 feet as measured from the street frontage and a total of 298 parking spaces in two subterranean parking levels. Project B includes 16 dwelling units in a three-story building with a height of 34 feet, six inches and a total of 30 parking spaces in an enclosed at-grade parking level.

4.3 Public Benefits; Developer and Processing Fees. Except as otherwise provided in this Agreement, Developer shall provide to the City the following public benefits and applicable Developer Fees and Processing Fees:

(a) Public Benefits to City. In consideration of the benefits and privileges afforded under this Agreement, Developer shall pay to the City the following Public Benefits:

i. On-Site Affordable Housing. Developer shall make available a total of thirty (30) units within Project A and two (2) units within Project B at an affordable rent, adjusted for household size, to Lower Income Households (as defined in California Health and Safety Code Section 50079.5 and as periodically published by the California Department of Housing and Community Development). For each of Project A and Project B, Developer shall enter into an "Affordable Housing Agreement" with the City in the form attached hereto as Exhibit C, setting forth its obligations to provide and maintain the affordable housing units for a term of 55 years. Each Affordable Housing Agreement shall be executed by Developer and be recorded against the applicable portion of the Property prior to City issuance of a certificate of occupancy for Project A or Project B, as applicable. For the avoidance of doubt, this Section 4.3(a)(i.) is subject to Section 5.1 of this Agreement, it shall not obligate Developer to construct the Project or any portion thereof, and Developer shall not be in breach or default under this Section 4.3(a)(i.) in the event that Developer does not construct the Project or any portion thereof.

ii. Off-Site Transit Stop Enhancements. Prior to the issuance of the first certificate of occupancy, Developer shall pay to City a one-time payment not to exceed Fifteen-Thousand Dollars ($15,000) _____ for transit stop enhancements to the nearest transit stop along the westbound route located at Whittier Boulevard and 2nd Street.

iii. One-Time Development Agreement Fee. Within ten (10) days of the Approval Date, Developer shall pay to the City a one-time, non-refundable Development Agreement Fee in the amount of Five-Thousand Dollars ($5,000) ("Development Agreement Fee") for costs associated with the preparation and review of this Agreement by City's staff, its legal counsel, and consultants. The Development Agreement Fee shall be separate from and in addition to Developer Fees and Processing Fees required under this Agreement.

(b) Developer Fees. Developer shall pay to the City the following Developer Fees:

i. Development Tax to the City in the amount required by Montebello Municipal Code Chapter 3.24 prior to issuance of building permits.

ii. Parkland Fees to the City in the amount required by Montebello Municipal Code Chapter 17.77 prior to issuance of building permits.

(c) Processing Fees. All applicable Processing Fees in effect at the time said Processing Fee is due, provided that the Processing Fee is not imposed in a manner that discriminates against the Developer or the Project.

4.4 Obligations of Developer Respecting Project Costs. Except as specifically provided herein, it is expressly understood that Developer is fully responsible for the cost of the Project and obtaining any necessary construction or long-term financing therefor.

5. DEVELOPMENT TIMING

5.1 Right of Developer to Control Development and Timing. Developer cannot fully predict the timing, phasing, or sequencing in which the Project will be developed, if at all. Such decisions depend upon numerous factors, many of which are not completely within the control of Developer, such as market orientation and demand, interest rates, absorption, completion, availability of financing, and the state of the general economy. Therefore, notwithstanding anything herein to the contrary, Developer may decide the timing, phasing, and sequencing of the Project as Developer from time to time deems appropriate in the exercise of Developer's business judgment, this Agreement shall not in any way obligate Developer to construct the Project or any portion thereof, and Developer shall decide whether to proceed with development of the Project in its sole discretion.

6. FEES, TAXES, AND ASSESSMENTS

6.1 Future Developer Fees. Notwithstanding anything herein to the contrary, during the Term of this Agreement, the Project and Developer shall not be subject to any Future Developer Fees.

6.2 Existing Developer Fees. Notwithstanding anything herein to the contrary, during the Term of this Agreement, the Project and Developer shall not be subject to any increase in the amount of the Existing Developer Fees.

6.3 Future Processing Fees. With respect to Processing Fees, the Project and Developer shall be subject to the amount in effect at the time said Processing Fee is due, provided that the Processing Fee is not imposed in a manner which discriminates against Developer or the Project and does not exceed the estimated reasonable cost of providing the service.

6.4 Exceptions. This Agreement shall not prohibit the application of fees, taxes or assessments as follows:

(a) Developer shall be obligated to pay any applicable fees or taxes which are in effect on a City-wide basis as of the Operative Date which are not related to construction or development activities such as business license fees or taxes and utility taxes.

(b) Developer shall be obligated to pay any fees as imposed pursuant to any assessment district established within the Project, provided that such assessment district is otherwise proposed or consented to by Developer.

(c) Subject to Section 5.1, Developer shall be obligated to pay any fees which

were imposed as Conditions of Approval in the SCPE or any other condition or mitigation measure, required as part of the approval for Existing Development Approvals consistent with this Agreement.

7. AMENDMENT OF DEVELOPMENT AGREEMENT

7.1 Initiation of Amendment. Either Party may propose an amendment to this Agreement.

7.2 Procedure. Except as set forth in Section 7.4 or Section 10.3, the procedure for proposing and adopting an amendment to this Agreement shall be the same as the procedure required for entering into this Agreement in the first instance.

7.3 Consent. No amendment to all or any provision of this Agreement shall be effective unless set forth in writing and signed by duly authorized representatives of each of the Parties hereto and recorded in the Official Records of Los Angeles County.

7.4 Minor Modifications. Implementation of the Project may require minor modifications of the details of the Development Plan and performance of the Parties under this Agreement. The Parties desire to retain a certain degree of flexibility with respect to those items covered in general terms under this Agreement. Therefore, non-substantive and procedural modifications of the Development Plan shall not require an amendment to this Agreement, although they shall require the written consent of both Parties.

A modification will be deemed non-substantive and/or procedural if it does not result in a material change in fees, residential density, intensity of use, permitted uses, the height and size of buildings, number of parking spaces, or the improvement and construction standards and specifications for the Project. Where applicable, a change of less than 10% to any proposed Project specifications shall not be deemed a "material change."

The determination as to whether a matter is non-substantive and procedural shall be made by the City Manager based on the advice of the City Attorney and in consultation with Developer. The determination of the City Manager shall be final. A written record, containing the written consent of both Parties hereto, shall be made of all non-substantive and/or procedural changes.

7.5 Effect of Amendment to Development Agreement. The Parties agree that, except as may be expressly set forth in any such amendment, an amendment to this Agreement will not alter, affect, impair, modify, waive, or otherwise impact any other rights, duties, or obligations of either Party under this Agreement.

8. RESERVATIONS OF AUTHORITY

8.1 Limitations; Reservations, and Exceptions. Notwithstanding anything to the contrary set forth hereinabove, in addition to the Existing Land Use Regulations, only the following Land Use Regulations adopted by City hereafter shall apply to and govern the Development of the Property:

(a) Future Regulations. Only those Future Land Use Regulations for which

Developer gives City written notice of its election to have such Future Land Use Regulations applied to the Property.

(b) State and Federal Laws and Regulations. Where state or federal laws or regulations enacted after the Approval Date prevent or preclude compliance with one or more provisions of this Agreement, those provisions shall be modified, through revision or suspension, to the extent necessary to comply with such state or federal laws or regulations, in each case, with the prior written consent of the Parties.

(c) Public Health and Safety/Uniform Codes.

i. Future Land Use Regulations or amending Existing Land Use Regulations which are uniform codes and are based on recommendations of a multi-state professional organization and become applicable throughout City, such as, but not limited to, the Uniform Building, Electrical, Plumbing, Mechanical, or Fire Codes, provided such codes are uniformly applied on a City-wide basis to all substantially similar types of development projects and properties.

ii. Future laws and ordinances of general applicability ("Regulations") concerning the use of property required for public health and safety which (A) are applicable throughout the City, (B) directly result from findings by City that failure to adopt such Regulations would result in a condition injurious or detrimental to the public health and safety, and (C) that such Regulations are the only reasonable means to correct or avoid such injurious or detrimental condition, provided such Regulations are uniformly applied on a City-wide basis to all substantially similar types of development projects and properties. This provision is not intended to and does not provide a basis for the imposition of additional Exactions or a moratorium or other like restriction on the timing of development which would impact the Development of the Project.

iii. Future Land Use Regulations or amending Existing Land Use Regulations which are regional codes and are based on recommendations of a county or regional organization and which become applicable throughout the region and are uniformly applied on a City-wide basis to all substantially similar types of development projects and properties.

8.2 Regulation by Other Public Agencies. It is acknowledged by the Parties that other public agencies not within the control of City possess authority to regulate aspects of the Development of the Property separately from or jointly with City and this Agreement does not limit the authority of such other public agencies.

9. ANNUAL REVIEW

9.1 Annual Monitoring Review.

(a) City and Developer shall review the extent of Developer's good faith substantial compliance with the terms and provisions of this Agreement, as well as the performance by the City of its obligations under this Agreement, on or about April 1 of each year during the Term ("Annual Monitoring Review").

(b) As part of such Annual Monitoring Review, Developer shall submit a written status report to City demonstrating that, during the preceding twelve-month (12-month) period, it has been in good faith compliance with this Agreement. For purposes of this Agreement, the phrase "good faith compliance" shall mean that Developer has demonstrated that it has acted in a commercially reasonable manner (taking into account the circumstances which then exist) and in good faith in and has substantially complied in good faith with the Developer's material obligations under this Agreement.

(c) By March 1 of each year during the Term, the City must deliver to the Developer a copy of all staff reports prepared in connection with an Annual Monitoring Review, any prior staff reports generated during the review period, written comments from the public, and, to the extent practical, all related exhibits concerning such Annual Monitoring Review. This information shall be known as the "City Report."

(d) Following delivery of the City Report, no later than April 1 of each year during the Term, Developer must submit a written status report to the Director addressing the good faith compliance issue set forth in Section 9.1(b) above and any issues raised by the City Report provided to the Developer in accordance with Section 9.1(c) above.

(e) The actual reasonable cost of the Annual Monitoring Review shall be borne by Developer upon receipt of invoices from the City, not to exceed $1,000 for each Annual Monitoring Review.

9.2 Failure to Conduct Annual Monitoring Review. The City's failure to review, at least annually, compliance by the Developer with the terms and conditions of this Agreement shall not constitute or be asserted by any Party as a breach by any other Party of this Agreement. If the City fails to provide the City Report by March 1 of each year during the Term, Developer will be deemed to be in good faith compliance with this Agreement for the following twelve-month (12-month) period.

10. DEFAULT, REMEDIES AND TERMINATION.

10.1 Rights of Non-Defaulting Party after Default. The Parties agree that legal damages would be extremely difficult to determine and would not give the Parties the benefit of their bargain. Accordingly, the Parties agree that, subject to the provisions of Section 10.4, following the occurrence of a Default (defined below), the Party not in Default (as defined in Section 10.2 below) (the "Non-Defaulting Party") shall have only the equitable remedy of specific performance or alternatively the ability to terminate this Agreement for a Default by the other Party (the "Defaulting Party"), subject to the procedure of notice and hearing herein. Before this Agreement may be terminated or action may be taken to obtain judicial relief, the Non-Defaulting Party shall comply with the notice and cure provisions of this Section 10. Nothing in this Section shall limit a Party's right to recover attorneys' fees pursuant to Section 16.5.

10.2 Notice and Opportunity to Cure. The Non-Defaulting Party in its discretion may elect to declare a default under this Agreement in accordance with the procedures hereinafter set forth for any failure or breach of the Defaulting Party to perform any material duty or obligation

of said Defaulting Party under the terms of this Agreement. However, prior to declaring a default, the Non-Defaulting Party must provide written notice to the Defaulting Party setting forth the nature of the breach or failure and the actions, if any, required by the Defaulting Party to cure such breach or failure. The Defaulting Party shall be deemed in "Default" under this Agreement if the Defaulting Party has failed to take such actions and cure such breach or failure within sixty (60) days after the date of such notice ("Cure Period"). However, if a breach or failure cannot reasonably be cured within such Cure Period, then the Defaulting Party shall not be deemed in Default under this Agreement provided that the Defaulting Party commences to cure the breach within the Cure Period and thereafter diligently prosecutes such cure to completion.

10.3 Modification or Termination.

(a) If, in the case of a Default by Developer which is not timely cured after notice and within the Cure Period, in accordance with Section 10.2, City determines that this Agreement shall be modified or terminated, then City shall give notice to Developer of its intention to initiate proceedings to modify or terminate this Agreement.

(b) The City Council shall hold a public hearing for any proposed termination or modification, except that any amendment or modification which does not relate to the duration of the Agreement, permitted uses of the property, density or intensity of use, height or size or proposed buildings, provisions for reservation or dedication of land, or to any conditions, terms, restrictions or requirements relating to subsequent discretionary actions relating to design, improvement, construction standards and specifications, improvement and construction standards or any other condition or covenant relating to the use of the property shall not require a noticed public hearing before the City Council.

(c) The City Council may refer the matter to the Planning Commission for further proceedings or for a report and recommendation. Upon receipt of any such report and recommendation and the completion of the public hearing, if any, the City Council shall take final action on the modification or termination. Developer must demonstrate good faith compliance with the terms and conditions of this Agreement. The burden of proof is upon the Developer. The hearing shall be administrative with no public testimony, unless the Council otherwise determines. Developer shall have the opportunity to present written or oral testimony. As part of that final determination, the City Council may impose conditions which it considers necessary and appropriate to protect public health, safety and welfare and the interests of the City. The decision of the City Council must be by a majority of its membership, and shall be final, except for judicial review thereof.

(d) Notwithstanding anything in this Agreement to the contrary, there shall be no modification of this Agreement without Developer's written consent thereto. If the City Council determines that modification of this Agreement is appropriate pursuant to this Section 10.3, City shall inform Developer of such proposed modification and, unless Developer consents in writing to such modification, City shall have the right to proceed with termination of this Agreement pursuant to the provisions of this Section 10.

10.4 No Specific Performance to Construct Project. Notwithstanding the provisions of

Section 10.1, City shall not have the right to specifically enforce against Developer any provisions of this Agreement, nor in any way to compel Developer to either start or complete the Project, nor to seek any monetary damages from Developer for Developer's failure to start or complete the Project.

10.5 Intentionally Omitted.

10.6 Rights and Duties Following Termination. Upon the termination of this Agreement, no Party shall have any further right or obligation hereunder except (i) with respect to any obligations that accrued prior to said termination or with respect to any Default in the performance of the provisions of this Agreement which has occurred prior to said termination, (ii) with respect to any indemnity obligations set forth herein which accrued prior to said termination, and (iii) with respect to any right or duty arising from entitlements or approvals, including the Development Approvals, applicable to the Property approved prior to the effective date of the termination.

11. TRANSFERS

11.1 Right to Transfer.

(a) General. Developer may Transfer its interests, rights or obligations under this Agreement with respect to the Property, or any portion thereof, to any person at any time (a "Transferee") during the term of this Agreement without approval of the City. For purpose of this Agreement, the Transferee must be considered the "owner" of that portion of the Property which is covered by such transfer.

(b) Assumption Agreement. Upon a Transfer of this Agreement, Developer shall be released and relieved of its legal duty from the assigned obligations under this Agreement, except to the extent Developer is in Default under the terms of this Agreement prior to said Transfer, if (i) Developer has provided to City prior or subsequent written notice of such Transfer, and (ii) the Transferee has expressly assumed in writing, in a form reasonably acceptable to City, the assigned obligations of Developer. Following any such Transfer of any of the rights and interests of Developer under this Agreement, in accordance with Section 10.1(a) above, the exercise, use, and enjoyment of such rights shall continue to be subject to the terms of this Agreement to the same extent as if the Transferee were Developer; provided, however, that, to the extent released as provided above, any Default by Developer shall not constitute a Default by the Transferee, and any Default by such Transferee shall not constitute a Default by Developer or any other Transferee.

(c) If a Transferee defaults with respect to any provision of this Agreement, Developer may, but is not obligated to, resume Transferee's obligations upon written notification to City.

12. INDEMNITY

12.1 Third-Party Litigation.

(a) Non-liability of City. As set forth above, City has determined that this

Agreement is consistent with the General Plan and that the General Plan and Development Approvals meets all of the legal requirements of state law. The Parties acknowledge that:

i. In the future there may be challenges to the legality, validity and adequacy of the General Plan, the Development Approvals and/or this Agreement; and

ii. If successful, such challenges could delay or prevent the performance of this Agreement and the development of the Property.

In addition to the other provisions of this Agreement, including, without limitation, the provisions of this Section 12, City shall have no liability under this Agreement for any failure of City to perform under this Agreement or the inability of Developer to develop the Property as contemplated by the Development Plan or this Agreement as the result of a judicial determination that, on the Approval Date, or at any time thereafter, the General Plan, the Land Use Regulations, the Development Approvals, this Agreement, or portions thereof, are invalid or inadequate or not in compliance with law.

(b) Revision of Land Use Restrictions. If for any reason the General Plan, Land Use Regulations, Development Approvals, this Agreement or any part thereof is hereafter judicially determined as provided above to be not in compliance with the State or Federal Constitutions, laws or regulations and, if such noncompliance can be cured by an appropriate amendment thereof otherwise conforming to the provisions of this Agreement, then this Agreement shall remain in full force and effect to the extent permitted by law. The Development Plan, Development Approvals and this Agreement shall be amended, as necessary and with the Parties' prior written consent, in order to comply with such judicial decision.

(c) Participation in Litigation; Indemnity. Developer agrees to indemnify City and its elected boards, commissions, officers, agents and employees and will hold and save them and each of them harmless from any and all actions, suits, claims, liabilities, losses, damages, penalties, obligations and expenses (including, but not limited to, attorneys' fees and costs) against the City for any Claims or Litigation which arise during the Term of this Agreement, except to the extent such Claims or Litigation are the result of the City's sole negligence or intentional misconduct. City shall promptly provide Developer with notice of the pendency of any such Claims or Litigation and request that Developer defend the same. If City fails promptly to notify Developer of any such Claims or Litigation or fails to cooperate fully in the defense thereof, Developer shall not, thereafter, be responsible to defend, indemnify, or hold harmless City. Developer may utilize the City Attorney's office or use legal counsel of Developer's choosing, but shall reimburse City for any necessary legal cost incurred by City. If Developer fails to do so, City may defend the Claims or Litigation and Developer shall pay the cost thereof, but if City chooses not to defend the Claims or Litigation, it shall have no liability to Developer. Developer's obligation to pay the defense cost shall extend until judgment and thereafter through any appeals. In the event of an appeal, or a settlement offer, the Parties will confer in good faith as to how to proceed and the resolution of any such appeal and the Parties' response to any such settlement offer shall require the consent of both Parties, which consent shall not be unreasonably withheld.

12.2 Hold Harmless: Developer's Construction and Other Activities. Developer hereby agrees to, and shall defend, save and hold City and its elected and appointed board commissions, officers, agents, and employees harmless from any and all claims, costs (including attorneys' fees) and liability for any third party damages, personal injury or death, which may arise, directly or indirectly, from Developer's or Developer's agents, contractors, subcontractors, agents, or employees' performance under this Agreement, whether such performance be by Developer or by any of Developer's agents, contractors or subcontractors or by any one or more Persons directly or indirectly employed by or acting as agent for Developer or any of Developer's agents, contractors or subcontractors, in each case, during the Term of this Agreement and except to the extent such Claims or Limitation are the result of the City's negligence or intentional misconduct. City shall promptly provide Developer with notice of the pendency of any such claim, action or proceeding against City and request that Developer defend the same. If City fails promptly to notify Developer of any such claim, action or proceeding or fails to cooperate fully in the defense thereof, Developer shall not, thereafter, be responsible to defend, indemnify, or hold harmless City. Nothing herein is intended to make Developer liable for the acts or negligent omissions of City's officers, employees, agents, contractors of subcontractors or any liability arising therefrom.

12.3 Survival of Indemnity Obligations. All indemnity obligations set forth in this Agreement shall survive termination of this Agreement for any reason other than City's Default.

13. EFFECT OF AGREEMENT ON TITLE

13.1 Subject to the provisions of Sections 11 and 15:

(a) All of the provisions, agreements, rights, powers, standards, terms, covenants and obligations contained in this Agreement shall be binding upon the Parties and their respective heirs, successors (by merger, consolidation, or otherwise) and assigns, devisees, administrators, representatives, lessees, and all other Persons acquiring any rights or interests in the Property, or any portion thereof, whether by operation of laws or in any manner whatsoever and shall inure to the benefit of the Parties and their respective heirs, successors (by merger, consolidation or otherwise) and assigns;

(b) All of the provisions of this Agreement shall be enforceable as equitable servitudes and constitute covenants running with the land pursuant to applicable law; and

(c) Each covenant to do or refrain from doing some act on the Property hereunder (i) is for the benefit of and is a burden upon every portion of the Property, (ii) runs with such lands, and (iii) is binding upon each Party and each successive owner during its ownership of such properties or any portion thereof, and each Person having any interest therein derived in any manner through any owner of such lands, or any portion thereof, and each other Person succeeding to an interest in such lands.

14. PARTIES' OFFICERS AND EMPLOYEES; NON-DISCRIMINATION

14.1 Non-liability of Parties' Officers and Employees. No official, agent, contractor, or employee of City shall be personally liable to Developer, or any successor in interest, in the event of any default or breach by City or for any amount which may become due to Developer or to its

successor, or for breach of any obligation of the terms of this Agreement. No member, official, agent, contractor, or employee of Developer shall be personally liable to City, or any successor in interest, in the event of any default or breach by Developer or for any amount which may become due to City or to its successor, or for breach of any obligation of the terms of this Agreement.

14.2 Conflict of Interest, Warranty, and Representation of Non-Collusion. No official, officer, or employee of City has any financial interest, direct or indirect, in this Agreement, nor shall any official, officer, or employee of City participate in any decision relating to this Agreement which may affect his/her financial interest or the financial interest of any corporation, partnership, or association in which (s)he is directly or indirectly interested, or in violation of any interest of any corporation, partnership, or association in which (s)he is directly or indirectly interested, or in violation of any State or municipal statute, ordinance or regulation. The determination of "financial interest" shall be consistent with State law and shall not include interest found to be "remote" or not an "interest" pursuant to California Government Code Sections 1091 through 1091.5. Developer warrants and represents that it has not paid or given, and will not pay or give, to any third party including, but not limited to, any City official, officer, or employee, any money, consideration, or other thing of value as a result or consequence of obtaining or being awarded this Agreement other than customary expenses of attorneys, advisors, consultants and other similar third parties assisting Developer in the negotiation and documentation of this Agreement. Developer further warrants and represents that it has not engaged in any act(s), omission(s), or other conduct or collusion that would result in the payment of any money, consideration, or other thing of value to any third party including, but not limited to, any City official, officer, or employee, as a result or consequence of obtaining or being awarded any agreement other than customary expenses of attorneys, advisors, consultants and other similar third parties assisting Developer in the negotiation and documentation of this Agreement. Developer is aware of and understands that any such act(s), omission(s) or other conduct in violation of applicable law resulting in the payment of money, consideration, or other thing of value will render this Agreement void and of no force or effect.

14.3 Covenant Against Discrimination. Developer covenants that, by and for itself, its heirs, executors, assigns, and all persons claiming under or through them, that there shall be no discrimination against or segregation of, any person or group of persons on account of race, color, creed, religion, sex, marital status, national origin, or ancestry in the performance of this Agreement.

15. MORTGAGEE PROTECTION.

15.1 Developer's Breach Not Defeat Mortgage Lien. Developer's breach of any of the covenants or restrictions contained in this Agreement shall not defeat or render void or invalid the lien of any mortgage made in good faith and for value but unless otherwise provided herein, the terms, conditions, covenants, restrictions, easements, and reservations of this Agreement shall be binding and effective against the holder of any such mortgage whose interest is acquired by foreclosure, trustee's sale, deed or assignment in lieu thereof, or otherwise.

15.2 Holder Not Obligated to Construct or Complete Improvements. The holder of any mortgage shall in no way be obligated by the provisions of this Agreement to construct or complete

the improvements or to guarantee such construction or completion. Nothing in this Agreement shall be deemed or construed to permit or authorize any such holder to devote the Project or any portion thereof to any uses, or to construct any improvements thereon, other than those uses or improvements provided for or authorized by this Agreement, the Development Plan, or applicable law.

15.3 Notice of Default to Mortgagee, Deed of Trust or Other Security Interest Holders. Whenever City shall deliver any notice or demand to Developer with respect to any Default or alleged Default by Developer hereunder, City shall at the same time deliver a copy of such notice or demand to each holder of record of any mortgage who has previously made a written request to City therefor, or to the representative of such holder as may be identified in such a written request by such holder.

15.4 Right to Cure. Each holder (insofar as the rights of City are concerned) shall have the right, at its option, within thirty (30) days after the receipt of the notice, and thirty (30) days after Developer's cure rights under Section 10.2 have expired, whichever is later, to:

(a) Commence to obtain possession, if necessary, and commence and diligently pursue said cure until the same is completed, and

(b) Add the cost of said cure to the security interest debt and the lien or obligation on its security interest.

15.5 Changes Requested by Lenders. City acknowledges that any prospective lender(s) providing financing for the Project may require or desire certain modifications to the terms of this Agreement (including, without limitation, the terms of this Section 15) and City agrees upon request, from time to time, to meet with Developer and representatives of such lender(s) to negotiate in good faith any such request for modifications of this Agreement. City shall not unreasonably withhold its consent to any such requested modification provided such modification is consistent with the intent and purposes of this Agreement. Any such modifications shall be considered minor modifications subject to the provisions of Section 7.4.

16. GENERAL

16.1 Estoppel Certificates. Either Party (or a holder or prospective holder of a mortgage under Section 15) may at any time and from time to time deliver written Notice to the other Party requesting an estoppel certificate (the "Estoppel Certificate") stating:

(a) This Agreement is in full force and effect and is a binding obligation of the Parties;

(b) This Agreement has not been amended or modified either orally or in writing or, if so amended, identifying the amendments; and

(c) There are no existing defaults under this Agreement to the actual knowledge of the Party signing the Estoppel Certificate or, if there are existing defaults, identifying them.

A Party receiving a request for an Estoppel Certificate shall provide a signed certificate to

the requesting Party within thirty (30) days after receipt of the request. An Estoppel Certificate may be relied on by assignees and holders or prospective holders of a mortgage.

16.2 Force Majeure. The Term of this Agreement and the time within which Developer or City shall have the right or be required to perform any act under this Agreement shall be extended by a period of time equal to the number of days during which performance of such act is delayed due to war, acts of terrorism, insurrection, strikes, lock-outs, other labor disputes, labor or material shortages, riots, civil disturbances, floods, earthquakes, fires, windstorms, hail, casualties, natural disasters, acts of God, acts of the public enemy, epidemics or pandemics, quarantine or other public health restrictions, freight embargoes, lack of transportation attributable to any of these, acts or failure to act of the other Party, acts or the failure to act of any public or governmental agency or entity (except that acts or failure to act of the City shall not excuse performance by City), legal or governmental restrictions on priority, initiative or referendum, moratoria, processing with governmental agencies other than City, unusually severe weather, third party Claims or Litigation as described in Section 12.1 of this Agreement, or any other similar causes beyond the control or without the fault of the Party claiming an extension of time to perform. An extension of time for any such cause shall be for the period of the enforced delay and shall commence to run from the time of the commencement of the cause if written notice by the Party claiming such extension is sent to the other Party within thirty (30) days of obtaining knowledge of the commencement of the cause, or from the time such written notice by the Party claiming such extension is actually sent to the other Party, if such written notice is sent more than thirty (30) days after obtaining knowledge of the commencement of the cause. Any act or failure to act on the part of a Party shall not excuse performance by that Party.

16.3 Construction of Development Agreement. The language of this Agreement shall be construed as a whole and given its fair meaning. The captions of the sections and subsections are for convenience only and shall not influence construction. This Agreement shall be governed by the laws of the State of California. This Agreement shall not be deemed to constitute the surrender or abrogation of City's governmental powers over the Property.

16.4 Severability. If any provision of this Agreement is adjudged invalid, void or unenforceable, that provision shall not affect, impair, or invalidate any other provision, unless such judgment affects a material part of this Agreement in which case the Parties shall comply with the procedures set forth in Section 12.1(b).

16.5 Attorneys' Fees. If either Party to this Agreement is required to initiate or defend any action or proceeding against the other Party in connection with this Agreement, the prevailing Party in such action or proceeding, in addition to any other relief which may be granted, whether legal or equitable, shall be entitled to reasonable attorneys' fees. Attorneys' fees shall include attorneys' fees on any appeal, and in addition a Party entitled to attorneys' fees shall be entitled to all other reasonable, out-of-pocket costs for investigating such action, taking depositions and discovery and all other necessary costs the court allows which are incurred in such litigation. All such fees shall be deemed to have accrued on commencement of such action and shall be enforceable whether or not such action is prosecuted.

16.6 Joint and Several Obligations. All obligations and liabilities of Developer

hereunder shall be joint and several among the obligees comprising Developer (if more than one).

16.7 Time of Essence. Time is of the essence in:

(a) The performance of the provisions of this Agreement as to which time is an element; and

(b) The resolution of any dispute which may arise concerning the obligations of Developer and City as set forth in this Agreement.

16.8 Waiver. Failure by a Party to insist upon the strict performance of any of the provisions of this Agreement by the other Party, or the failure by a Party to exercise its rights upon the Default of the other Party, shall not constitute a waiver of such Party's right to insist and demand strict compliance by the other Party with the terms of this Agreement thereafter.

16.9 No Third-Party Beneficiaries. The only parties to this Agreement are Developer and City. Except with respect to the holder or prospective holder of any mortgage who shall be entitled to rely upon the provisions of Section 15 hereof to the same extent as if such holder were a party to this Agreement, there are no third-party beneficiaries of this Agreement and this Agreement is not intended, and shall not be construed, to benefit or be enforceable by any other Person whatsoever.

16.10 Mutual Covenants. The covenants contained herein are mutual covenants and also constitute conditions to the concurrent or subsequent performance by the Party benefited thereby of the covenants to be performed hereunder by such benefited Party.

16.11 Relationship of Parties. It is specifically understood and agreed by and between the Parties that the Project is a private development, that neither Party is acting as the agent of the other in any respect hereunder, and that such Party is an independent contracting entity with respect to the terms, covenants, and conditions contained in this Agreement.

16.12 Notice.

(a) To Developer. Any notice required or permitted to be given by City to Developer under this Agreement shall be in writing and delivered (1) personally to Developer or sent by courier or delivery service (and not the United States Postal Service), return receipt requested and with signature required, and (2) by e-mail, addressed as follows:

Magna & Magna, Inc.
1520 Washington Blvd. #100
Montebello, CA 90640
Attention: Mark D. Magna

E-Mail: mark@magnareg.com

or such other address as Developer may designate in writing to City.

With a copy to:

Mark Armbruster
Armbruster Goldsmith & Delvac LLP
12100 Wilshire Blvd., Suite 1600
Los Angeles, CA 90025
E-Mail: mark@agd-landuse.com

(b) To City. Any notice required or permitted to be given by Developer to City under this Agreement shall be in writing and delivered personally to the City Clerk or sent by courier or delivery service (and not the United States Postal Service), return receipt requested and with signature required, addressed as follows:

City of Montebello
1600 W Beverly Blvd
Montebello, CA 90640
Attention: Planning & Community Development Director

With a copy to:

Alvarez-Glasman & Colvin
13181 Crossroads Parkway North Suite 400 West Tower
City of Industry, CA 91746
Attn: Arnold M. Alvarez-Glasman, City Attorney

or such other address as City may designate in writing to Developer.

Notices provided pursuant to this Section shall be deemed received as of the earlier of (i) date of delivery as shown on the affidavit of personal service or the courier or delivery service receipt or (ii) date receipt of e-mail notice is acknowledged.

16.13 Further Actions and Instruments. Each of the Parties shall cooperate with and provide reasonable assistance to the other to the extent necessary to implement this Agreement. Upon the request of either Party at any time, the other Party shall promptly execute, with acknowledgment or affidavit if reasonably required, and file or record such required instruments and writings and take any actions as may be reasonably necessary to implement this Agreement or to evidence or consummate the transactions contemplated by this Agreement.

16.14 Entire Agreement. This Agreement constitutes the entire agreement between the Parties with respect to the subject matter of this Agreement, and this Agreement supersedes all previous negotiations, discussions, and agreements between the Parties. No parol evidence of any prior or other agreement shall be permitted to contradict or vary the terms of this Agreement.

16.15 Recitals. The recitals in this Agreement constitute part of this Agreement and each Party shall be entitled to rely on the truth and accuracy of each recital as an inducement to enter into this Agreement.

16.16 Counterparts. This Agreement may be executed by the Parties in counterparts which counterparts shall be construed together and have the same effect as if all of the Parties had executed the same instrument.

16.17 Recording. The City Clerk shall cause a copy of this Agreement to be executed by City and recorded in the Official Records of Los Angeles County no later than ten (10) days after the Operative Date. The recordation of this Agreement is deemed a ministerial act and the failure of City to record this Agreement as required by this Section and the Development Agreement Statute does not make this Agreement void or ineffective.

16.18 Authority to Execute. The Persons executing this Agreement on behalf of the Parties hereto warrant that (i) such Party is duly organized and existing, (ii) they are duly authorized to execute and deliver this Agreement on behalf of said Party, (iii) by so executing this Agreement, such Party is formally bound to the provisions of this Agreement, (iv) the entering into of this Agreement does not violate any provision of any other Agreement to which said Party is bound, and (v) there is no litigation or legal proceeding which would prevent such Party from entering into this Agreement.

[*Signatures on the following page(s)*]

IN WITNESS WHEREOF, City and Developer have executed this Agreement on the date first above written.

MAGNA & MAGNA, INC., a California corporation

By: _____
Name: Mark D. Magna

Title: President

APPROVED AS TO FORM:

CITY OF MONTEBELLO, a municipal corporation

By: _____
Name: Rene Bobadilla

Title: City Manager

By: _____
Arnold M. Alvarez-Glasman
City Attorney

ATTEST:

By: _____
Christopher Jimenez
City Clerk

EXHIBIT "A-1"

Legal Description (Project A Site)

THE LAND REFERRED TO HEREIN BELOW IS SITUATED IN THE CITY OF MONTEBELLO, COUNTY OF LOS ANGELES, STATE OF CALIFORNIA, AND IS DESCRIBED AS FOLLOWS:

PARCEL 1:

THE SOUTHERLY 49 FEET OF THE NORTHERLY 231 FEET OF THE WESTERLY ONE-HALF OF LOT 102 OF MONTEBELLO, IN THE CITY OF MONTEBELLO, AS PER MAP RECORDED IN BOOK 78, PAGE 19 OF MISCELLANEOUS RECORDS, IN THE OFFICE OF THE COUNTY RECORDER OF SAID COUNTY, SAID DISTANCES BEING MEASURED FROM THE CENTER LINE OF POPLAR AVENUE, 60 FEET WIDE.

APN: 6347-011-013

PARCEL 2:

THAT PORTION OF THE SOUTHERLY 99.00 FEET OF THE WESTERLY ONE HALF OF LOT 102 OF MONTEBELLO, IN THE CITY OF MONTEBELLO, AS PER MAP RECORDED IN BOOK 78, PAGE(S) 19 ET SEQ. OF MISCELLANEOUS RECORDS OF SAID COUNTY; WHICH LIES SOUTHWESTERLY OF THE NORTHEASTERLY 231.00 FEET OF SAID LOT AND NORTHWESTERLY OF THE FOLLOWING DESCRIBED LINE:

BEGINNING AT A POINT IN THE SOUTHERLY LINE OF LOT 102 DISTANT SOUTH 75°53'40 EAST 148.96 FEET FROM THE INTERSECTION OF SAID SOUTHERLY LINE WITH THE EASTERLY LINE OF A STRIP OF LAND UNIFORM DEPTH OF 100.00 FEET EXTENDING THE EAST LINE OF POPLAR AVENUE FROM THE NORTH LINE OF WHITTIER AVENUE (NOW WHITTIER BOULEVARD) TO SAID LOT 102 AS DESCRIBED IN DEED RECORDED IN BOOK 2720, PAGE 129 OF DEEDS; THENCE NORTH 50°37'43" EAST 45.93 FEET; THENCE NORTH 19°26'30" EAST 62.36 FEET TO A POINT IN THE SOUTHERLY LINE OF THE NORTHERLY 231.00 FEET OF SAID LOT 102.

RESERVING UNTO THE GRANTOR, AN EASEMENT FOR WATERLINE PURPOSES OVER THE SOUTHERLY 5.00 FEET OF SAID LAND, SAID EASEMENT TO BE APPURTENANT TO AND FOR THE BENEFIT OF THE LAND AND ANY PART OR PORTION THEREOF, OWNED BY THE GRANTOR, ADJOINING SAID LAND ON THE EAST.

EXCEPT ALL OIL, GAS, MINERALS AND OTHER HYDROCARBON SUBSTANCES LYING BELOW A DEPTH OF 500 FEET OR MORE FROM THE SURFACE OF THE FOLLOWING DESCRIBED LAND, BUT WITHOUT THE RIGHT TO ENTER AND USE THE SURFACE OF THE SUBSURFACE LYING ABOVE A DEPTH OF 500 FEET FROM THE SURFACE THEREOF, AS GRANTED TO FAR WEST OIL CO., A LIMITED PARTNERSHIP, BY DEED RECORDED AUGUST 16, 1971 AS INSTRUMENT NO. 3237 AND 3239.

APN: 6347-011-019

PARCEL 3:

THAT PORTION OF LOT “B” OF MONTEBELLO, IN THE CITY OF MONTEBELLO, COUNTY OF LOS ANGELES, STATE OF CALIFORNIA, AS PER MAP RECORDED IN BOOK 78, PAGE(S) 19 OF MISCELLANEOUS RECORDS, IN THE OFFICE OF THE COUNTY RECORDER OF SAID COUNTY, DESCRIBED AS FOLLOWS:

BEGINNING AT THE SOUTHWEST CORNER OF LOT 102 OF SAID MONTEBELLO; THENCE SOUTH 75°53’40” EAST ALONG THE SOUTHERLY LINE OF SAID LOT 102, 300.00 FEET; THENCE SOUTHWESTERLY 277.94 FEET, MORE OR LESS, TO THE NORTHEAST CORNER OF THE LAND CONVEYED TO W. W. BLACK, BY DEED RECORDED IN BOOK 6621, PAGE 288 OF DEEDS; THENCE NORTHWESTERLY ALONG THE NORTHERLY LINE THEREOF, AND PARALLEL WITH THE NORTHERLY LINE OF THE WHITTIER AVENUE 102.68 FEET TO THE WESTERLY LINE OF SAID LOT “B” BEING ALSO THE EASTERLY LINE OF POPLAR AVENUE; THENCE NORTHEASTERLY 169.70 FEET TO THE POINT OF BEGINNING.

EXCEPT THEREFROM THAT PORTION LYING SOUTHEASTERLY OF THE FOLLOWING DESCRIBED LINE:

BEGINNING AT SAID NORTHEAST CORNER OF THE LAND CONVEYED TO SAID W. W. BLACK; THENCE NORTH 50°22’02” EAST 1.87 FEET; THENCE NORTH 56°48’03” EAST 45.04 FEET; THENCE NORTH 50°37’43” EAST 197.10 FEET TO THE SOUTHERLY LINE OF SAID LOT 102 DISTANT THEREON SOUTH 75°53’40” EAST 148.96 FEET FROM THE INTERSECTION OF SAID SOUTHERLY LINE WITH THE EASTERLY LINE OF A STRIP OF LAND UNIFORM DEPTH OF 100.00 FEET EXTENDING ALONG THE EAST LINE OF POPLAR AVENUE FROM THE NORTH LINE OF WHITTIER AVENUE (NOW WHITTIER BOULEVARD) TO SAID LOT 102, AS DESCRIBED IN THE DEED RECORDED IN BOOK 2720, PAGE 129 OF DEEDS.

EXCEPT ALL OIL, GAS, MINERALS AND OTHER HYDROCARBON SUBSTANCES LYING BELOW A DEPTH OF 500 FEET OR MORE FROM THE SURFACE OF THE FOLLOWING DESCRIBED LAND, BUT WITHOUT THE RIGHT TO ENTER AND USE THE SURFACE OF THE SUBSURFACE LYING ABOVE A DEPTH OF 500 FEET FROM THE SURFACE THEREOF, AS GRANTED TO FAR WEST OIL CO., A LIMITED PARTNERSHIP, BY DEED RECORDED AUGUST 16, 1971 AS INSTRUMENT NO. 3238.

APN: 6347-012-008

EXHIBIT "A-2"

Legal Description (Project B Site)

THE LAND REFERRED TO HEREIN BELOW IS SITUATED IN THE CITY OF MONTEBELLO IN THE COUNTY OF LOS ANGELES, STATE OF CALIFORNIA, AND IS DESCRIBED AS FOLLOWS:

PARCEL A:

LOT 8, OF TRACT NO. 7783, IN THE CITY OF MONTEBELLO, COUNTY OF LOS ANGELES, STATE OF CALIFORNIA, AS PER MAP RECORDED IN BOOK 99, PAGE 60 OF MAPS, IN THE OFFICE OF THE COUNTY RECORDER OF SAID COUNTY.

APN: 6346-020-012

PARCEL B:

LOT 10, OF TRACT NO. 7783, IN THE CITY OF MONTEBELLO, COUNTY OF LOS ANGELES, STATE OF CALIFORNIA, AS PER MAP RECORDED IN BOOK 99, PAGE 60 OF MAPS, IN THE OFFICE OF THE COUNTY RECORDER OF SAID COUNTY.

APN: 6346-020-013

EXHIBIT "B-1"

Site Plan
(Project A Site)

EXHIBIT "B-2"

Site Plan
(Project B Site)

EXHIBIT "C-1"

Form of Affordable Housing Covenant

(Project A)

RECORDING REQUESTED BY
AND WHEN RECORDED MAIL TO:

City of Montebello
1600 W. Beverly Blvd.
Montebello, CA 90640
Attn: Director of Planning and Community Development

WITH COPY TO:

Magna & Magna, Inc.
1520 Washington Blvd. #100
Montebello, CA 90640
Attention: Mark D. Magna

SPACE ABOVE THIS LINE FOR RECORDER'S USE
Exempt from recording fees pursuant to Government Code Section 27383

PROJECT A

AFFORDABLE HOUSING REGULATORY AGREEMENT

AND

DECLARATION OF RESTRICTIVE COVENANTS

Between

THE CITY OF MONTEBELLO,

a municipal corporation

("City")

and

MAGNA & MAGNA, INC.,

a California corporation

("Developer")

AFFORDABLE HOUSING REGULATORY AGREEMENT
AND DECLARATION OF RESTRICTIVE COVENANTS

This Affordable Housing Regulatory Agreement and Declaration of Restrictive Covenants (this "Agreement") is entered into for reference purposes as of _____, 20__ (the "Effective Date"), by and between the **CITY OF MONTEBELLO**, a California municipal corporation ("City") and **MAGNA & MAGNA, INC.,** a California corporation ("Developer"). City and Developer are individually referred to herein as a "Party" and collectively as the "Parties."

R E C I T A L S

A. Developer holds a legal or equitable interest in certain real property which is located in the City of Montebello, and are more particularly described in the "Legal Description of Property" attached hereto as Exhibit A (Project A Site) as shown on the "Site Map" attached hereto as Exhibit B .

B. In 2021, Developer submitted an application to City for the development of a residential housing project consisting of the development and construction of 140 residential apartment units within a 73,807 square foot development site on the Project A Site ("Project A") and 16 units within a 12,500 square foot development site on the Project B Site ("Project B") (collectively Project A and Project B are referred to as the "Project"), of which, thirty (30) units within Project A and two (2) units within Project B shall be restricted to and available at affordable rent, adjusted for household size, to Lower Income Households (as defined in California Health and Safety Code Section 50079.5 and as periodically published by the California Department of Housing and Community Development for a term of fifty-five years (55).

C. On _____, 20___, the City Council adopted, Ordinance No. _____ approving a development agreement dated _____, 20__ pursuant to Government Code Sections 65864 et seq. authorizing the development of the Project affording the Developer greater project latitude, flexibility, development certainty, and vested rights to complete the Project in exchange for certain public benefits provided to the City (the "Development Agreement").

D. As a material consideration for the long term assurances, vested rights, and other City obligations provided by the Development Agreement and as a material inducement to City to enter into the Development Agreement, Developer offered and agreed to provide the Affordable Units, among other public benefits, pursuant to Section 4.3 of the Development Agreement.

E. To ensure the continued affordability of the Affordable Units for the Term, this Agreement shall be executed and recorded against the Property prior to the recordation of any parcel map or final subdivision map or issuance of building permits for the Project, whichever occurs first.

F. The purpose of this Agreement is to restrict the occupancy and rents of the Affordable Units for the benefit of Lower Income Households as set forth in this Agreement. The Parties intend the covenants set forth in this Agreement to run with the land and to be binding upon Developer and Developer's successors and assigns for the full term of this Agreement.

A G R E E M E N T

NOW THEREFORE, in consideration of the foregoing, and other valuable consideration, the receipt and sufficiency of which are hereby acknowledged, the Parties hereby agree as follows.

1. Definitions. The following terms have the meanings set forth in this Section wherever used in this Agreement or the attached exhibits:

"Adjusted for Family Size Appropriate for the Unit" means, in the absence of pertinent federal statutes applicable to the Project, adjusted for a household of one person in the case of a studio unit, two persons in the case of a one-bedroom unit, three persons in the case of a two-bedroom unit, four persons in the case of a three-bedroom unit, and one additional person for every additional bedroom thereafter.

"Affordable Housing Occupancy Date" means the date of issuance by City of a certificate of occupancy for the residential apartment units on the Property, to be memorialized by the Parties through execution and recordation of the Certificate of Completion.

"Affordable Units" means the thirty (30) income restricted, multi-family residential rental units for occupancy by Lower Income Households..

"Applicable Laws" means all applicable laws, ordinances, statutes, codes, orders, decrees, rules, regulations, official policies, standards and specifications (including any ordinance, resolution, rule, regulation, standard, official policy, condition, or other measure) of the United States, the State of California, the County of Los Angeles, City of Montebello, or any other political subdivision in which the Project is located, and of any other political subdivision, agency or instrumentality exercising jurisdiction over City, Developer, or the Project.

"Affordable Rent" means a monthly Rent that does not exceed one-twelfth of thirty percent (30%) times 60 percent (60%) of the AMI, Adjusted for Family Size Appropriate for the Unit or, for Lower Income Households with a Gross Income that is greater than 60% of AMI, one-twelfth of thirty percent (30%) times the household's actual Gross Income. For purposes of this definition, "Rent" includes a reasonable utility allowance for utilities, including garbage collection, sewer, water, electricity, gas and other heating, cooking and refrigeration fuel, but not telephone service, Internet, or cable or subscription TV plus other fees and charges required to be paid by tenants of the Affordable Units on a non-optional basis.

"Area Median Income" or **"AMI"** means the median income for the County of Los Angeles, California, adjusted for the actual number of persons in the applicable household, as determined by HUD pursuant to Section 8 of the United States Housing Act of 1937 and as published from time to time by HCD in Section 6932 of Title 25 of the California Code of Regulations or successor provision published pursuant to California Health and Safety Code Section 50093(c).

"Certificate of Compliance" means the form attached hereto as Exhibit C.

"City" means the City of Montebello, a California municipal corporation.

"City Documents" means the Development Agreement and this Agreement.

"City's Authorized Representative" means the Director of Planning and Community Development, or his or her designee.

"Claims" is defined in Section 21.

"Developer" means Magna & Magna, Inc. or its assignee.

"Effective Date" means the date set forth in the first paragraph of this Agreement.

"Gross Income" means the combined, gross, pre-tax income of all adult occupants of the applicant household, as calculated under California Code of Regulations, Title 25, Section 6914.

"**HCD"** means the State of California Department of Housing and Community Development.

"HUD" means the U.S. Department of Housing and Urban Development.

"Indemnitees" is defined in Section 21.

"Lower Income Households" shall have the meaning defined in California Health and Safety Code Section 50079.5 and as periodically published by the California Department of Housing and Community Development.

"Management Agreement" is defined in Section 17.b.

"Market Rate Unit" means a unit that is not restricted for rent or sale to a particular affordability level.

"Marketing and Management Plan" or "Plan" is defined in Section 17.f.

"Party" or "Parties" respectively means City and Developer individually or collectively.

"Project" is defined in Recital B.

"Property" is defined in Recital A.

"Property Manager" is defined in Section 17.b.

"Regulations" means Title 25 of the California Code of Regulations.

"Tenant" shall mean a household occupying an Affordable Unit.

"Term" means the term of this Agreement, commencing upon the Effective Date and ending on the Termination Date.

"Termination Date" is the date that is fifty-five (55) years after the Affordable Housing Occupancy Date.

2. Use and Affordability Restrictions. Developer hereby covenants and agrees, for itself and its successors and assigns, that the Affordable Units shall be used solely in compliance with the Development Agreement and Development Plans as the term is defined under Section 1.18 of the Development Agreement, and the requirements set forth herein. Developer represents and warrants that it has not entered into any agreement that would restrict or compromise its ability to comply with the occupancy and affordability restrictions set forth in this Agreement, and Developer covenants that it shall not enter into any agreement that is inconsistent with such restrictions without the express written consent of City.

3. Construction of Affordable Units.

a. The Parties intend that all of the Affordable Units shall be constructed concurrently with, or earlier than the construction of the Market Rate Units of Project A. City's Authorized Representative may approve, in its sole discretion (which may be withheld for any reason), a modified construction schedule if this timing requirement will create unreasonable delays in the issuance of certificates of occupancy for Market Rate Units and if the Developer provides satisfactory assurance, as approved by the City's Authorized Representative, that the Affordable Units will be completed prior to completion of all of the Market Rate Units. Each Affordable Unit shall be inspected by the City prior to occupancy to determine that it meets the construction and other standards required by this Agreement.

b. The design, appearance, and general quality of the Affordable Units shall be consistent with the design review standards that are part of the Development Plan and shall be of the same level of materials and finishes as Project A's Market Rate Units.

4. Unit Size Mix for Affordable Units. The Developer shall provide Affordable Units in accordance with the following unit size mix:

	Affordable Units
Singles	0
1 Bdrm	7
2 Bdrm	22
3 Bdrm	1
Total Units	30

5. Income Mix for Affordable Units. A minimum of thirty (30) Affordable Units shall be made available for rent to Lower Income Households or lower in accordance with Section 6, below.

6. Lower Income Restrictions.

a. Affordability Requirements. For a term of fifty-five (55) years commencing upon the Affordable Housing Occupancy Date, each Affordable Unit shall be rented at an Affordable Rent to (or if vacant, available for occupancy by) a Lower Income Household. Notwithstanding the foregoing, to the extent permitted by law, if a subsidy program under Section 8 of the Housing Act of 1937, as amended, or any other comparable subsidy program, is available to a Tenant or prospective Tenant, Developer may accept and participate in the subsidy program (voucher), and rent the Affordable Unit at the rental rate established by and permitted under the program as defined by HUD, as adjusted for household size. The Tenant's portion of the rent shall not exceed an Affordable Rent, however the Tenant's portion can be less. The amount of rent Developer may receive through the subsidy program can exceed the Affordable Rent, however it shall not be less.

b. Household Income Increases. If upon recertification of an Affordable Unit Tenant's Gross Income, Developer determines that such Tenant's Gross Income has increased and exceeds the qualifying income for a Lower Income Household, then upon the expiration of such Tenant's lease and following sixty (60) days' notice, and if so permitted by local and state law, such tenant shall be required to vacate the unit and Developer shall rent the unit to a Lower Income Household

(or, in the alternative, Owner may increase the rent to market-rate rent for the Affordable Unit and designate another unit as an Affordable Unit and rent that unit to a Lower Income Household, provided that a comparable unit is then available) to restore the affordability mix required by this Agreement. In addition, should a Tenant's Gross Income exceed the qualifying income for a Lower Income Household, and should this section cause the Tenant's Rent to exceed the requirements of this Agreement, Developer shall still be deemed in compliance with this Agreement until such time as Tenant is required to move out pursuant to this Agreement, at which point the Affordable Unit shall be rented as an Affordable Unit as needed to restore the affordability mix required by this Agreement.

8. No Condominium Conversion. To the extent permitted by law, in the event that Developer converts Project A to condominium or cooperative tenantship or sells condominium or cooperative rights to Project A or any part thereof during the Term of this Agreement, the Affordable Units shall remain rental units under the terms of this Agreement during the Term of this Agreement.

9. Tenant Certification. For each Affordable Unit, prior to the initial occupancy of such Affordable Unit, and upon each successive lease or annual lease renewal for such Affordable Unit thereafter for the remainder of the term of this Agreement, Developer or Developer's authorized agent shall obtain from that household a written certificate containing all of the following in such format and with such supporting documentation as City may reasonably require:

(i) The identity of each household member; and
(ii) The total household Gross Income.

Developer shall retain such certificates for not less than three (3) years, and upon City's request, shall provide copies of such certificates to City and make the originals available for City inspection.

10. Affordable Unit Occupancy. In the Affordable Units, no fewer than one occupant shall be allowed per bedroom, unless a reasonable accommodation is required pursuant to state or federal fair housing laws. A studio shall count as a one-bedroom unit for the purposes of these occupancy requirements. If no Lower Income Households apply within sixty (60) days of an Affordable Unit being available that meet these occupancy standards, the City shall, upon request of Developer, grant exceptions to the occupancy standards, but only to the extent such exceptions are consistent with Applicable Laws, and do not increase City's obligations or liabilities under this Agreement, or diminish or impair City's rights and remedies under this Agreement.

11. Annual Report; Inspections. By not later than April 1 of each year during the term of this Agreement, commencing with the year following the year of the Affordable Housing Occupancy Date (reflecting information from the year of the Affordable Housing Occupancy Date), Developer shall submit an annual report ("Annual Report") to City in a form reasonably satisfactory to City, together with Developer's certification that the Affordable Units are in compliance with the requirements of this Agreement. The Annual Report shall, at a minimum, include the following information for each Affordable Unit: (i) unit number; (ii) number of bedrooms; (iii) current rent and other charges; (iv) dates of any vacancies during the previous year; (v) number of people residing in the unit; (vi) total gross household income of residents; (vii) documentation of source of household income; and (viii) the information required by Section 9, above. Upon the written request of City and not less than four (4) business days' prior written notice, and at no expense to Developer, Developer shall allow City's Authorized Representative to inspect and copy all records documenting the source of household income.

12. Non-Discrimination; Compliance with Fair Housing Laws.

a. Preference for Displaced and Local Residents. In order to ensure that there is an adequate supply of affordable housing within the City of Montebello for residents and employees of businesses within the City, to the extent permitted by law and consistent with the program regulations for funding sources used for development of the Affordable Units, within the pool of eligible applicants, Developer shall endeavor to give priority to qualified households with members who live or work in the city limits of Montebello. In the event there are fewer applicants for the Affordable Units that meet the criteria specified in this paragraph than there are available Affordable Units, such units shall be made available to members of the general public who are qualified Lower Income Households. Notwithstanding the foregoing, in the event of a conflict between this provision and the provisions of Section 42 of the Internal Revenue Code of 1986, as amended, the provisions of such Section 42 shall control if such provisions apply to the project due to Affordable Unit financing sources.

b. Fair Housing. Developer shall comply with state and federal fair housing laws in the marketing and rental of the Affordable Units. With respect to the Affordable Units, Developer shall accept as tenants, on the same basis as all other prospective tenants, persons who are recipients of federal certificates or vouchers for rent subsidies pursuant to the existing Section 8 program or any successor thereto.

13. Non-Discrimination. Developer shall not restrict the rental, lease, sublease, transfer, use, occupancy, tenure or enjoyment of the Affordable Units on the basis of race, color, religion, creed, sex, sexual orientation, disability, marital status, ancestry, or national origin of any person. Developer covenants for itself and all persons claiming under or through it, and this Agreement is made and accepted upon and subject to the condition that there shall be no discrimination against or segregation of any person or group of persons on account of any basis listed in subdivision (a) or (d) of Section 12955 of the Government Code, as those bases are defined in Sections 12926, 12926.1, subdivision (m) and paragraph (1) of subdivision (p) of Section 12955, and Section 12955.2 of the Government Code, in the lease, sublease, transfer, use, occupancy, tenure or enjoyment of the Affordable Units, nor shall Developer or any person claiming under or through Developer establish or permit any such practice or practices of discrimination or segregation with reference to the selection, location, number, use or occupancy of tenants, lessees, subtenants, sublessees or vendees in, of, or for the Affordable Units.

14. Reporting Requirements; Access to Information; Inspections.

a. Maintenance of Records. Developer shall maintain Affordable Unit tenant leases, income certifications and other matters related to the leasing of the Affordable Units for a period of not less than three (3) years after the final date of occupancy by the tenant. Records related to compliance with this Agreement must be kept accurate and up-to-date. City shall notify Developer of any records it deems insufficient. Developer shall have thirty (30) calendar days from such notice to correct any specified reasonable deficiency in the records, or, if more than thirty (30) days shall be reasonably necessary to correct the deficiency, Developer shall begin to correct the deficiency within thirty (30) days and diligently pursue the correction of the deficiency as soon as reasonably possible.

b. Access to Records; Inspections.

(i) Developer shall provide City and its authorized agents and representatives reasonable access to any books, documents, papers and records associated with the Affordable Units for the purpose of making audits, examinations, excerpts and transcriptions in connection with monitoring compliance with this Agreement, during normal business

hours of Developer, upon the City's written request and not less than four (4) business days' prior written notice, and at no expense to Developer.

(ii) With four (4) business days' prior written notice, during normal business hours and as often as may be deemed necessary, and at no expense to Developer, City and its authorized agents and representatives shall be permitted access to and the right to examine the Affordable Units and to interview tenants and employees of the Affordable Units, for the purpose of verifying compliance with applicable regulations and compliance with the conditions of this Agreement.

(iii) Matters discovered by City shall not be disclosed to third parties unless required by law or unless otherwise resulting from or related to the pursuit of any remedies or the assertion of any rights of City hereunder subject to any right of Developer to seek a protective order to prevent the disclosure of any confidential or privileged information.

15. Term of Agreement.

a. Term of Restrictions. This Agreement shall commence upon the Effective Date and shall remain in effect until the Termination Date.

b. Effectiveness Survives Conveyance of Property. This Agreement shall remain effective and fully binding on all portions of the Property for the full term hereof, regardless of any sale, assignment, transfer, refinancing, or conveyance of the Affordable Units or Project A or any part thereof or interest therein.

c. Reconveyance. Upon the termination of this Agreement, the Parties agree to execute and record appropriate instruments to release and discharge this Agreement; provided, however, the execution and recordation of such instruments shall not be necessary or a prerequisite to the termination of this Agreement upon the expiration of the Term.

16. Binding Upon Successors; Covenants to Run with the Land. Developer hereby subjects its interest in the Affordable Units to the covenants and restrictions set forth in this Agreement. City and Developer hereby declare their express intent that the covenants and restrictions set forth herein shall be deemed covenants running with the land and shall be binding upon and inure to the benefit of the heirs, administrators, executors, successors in interest, transferees, and assigns of Developer and City, regardless of any sale, assignment, refinancing, conveyance or transfer of the Affordable Units, or any part thereof or interest therein, whether a change in interest occurs voluntarily or involuntarily, by operation of law or otherwise, except as expressly released by City. Any successor-in-interest to Developer, including without limitation any purchaser, transferee or lessee of the Affordable Units (other than the tenants of the individual Affordable Units) shall be subject to all of the duties and obligations imposed hereby for the full term of this Agreement. Each and every contract, deed, lease or other instrument affecting or conveying the Affordable Units or any part thereof, shall conclusively be held to have been executed, delivered and accepted subject to the covenants, restrictions, duties and obligations set forth herein, regardless of whether such covenants, restrictions, duties and obligations are set forth in such contract, deed, lease or other instrument. If any such contract, deed, lease or other instrument has been executed prior to the date hereof, Developer hereby covenants to obtain and deliver to City an instrument in recordable form signed by the parties to such contract, deed, lease or other instrument pursuant to which such parties acknowledge and accept this Agreement and agree to be bound hereby.

Developer agrees for itself and for its successors that in the event that a court of competent jurisdiction determines that the covenants herein do not run with the land, such covenants shall be enforced as equitable servitudes against the Affordable Units in favor of City.

Without limiting the generality of the foregoing, Developer and City hereby declare their understanding and intent that:

(i) The covenants and restrictions contained in this Agreement shall be construed as covenants running with the land pursuant to California Civil Code section 1468 and not as conditions which might result in forfeiture of title by Developer;

(ii) The burden of the covenants and restrictions set forth in this Agreement touch and concern the Property in that the Developer's legal interest in the Property and all improvements thereon are rendered less valuable thereby; and

(iii) The benefit of the covenants and restrictions set forth in this Agreement touch and concern the land by enhancing and increasing the enjoyment and use of the Property by the Affordable Unit tenants.

(iv) All covenants and restrictions contained herein without regard to technical classification or designation shall be binding upon Developer and its successors in interest for the benefit of the City, and such covenants and restrictions shall run in favor of the City for the entire period during which such covenants and restrictions shall be in force and effect, without regard to whether the City is an owner of any land or interest therein to which such covenant and restrictions relate.

17. Project Construction; Property Management; Repair and Maintenance; Marketing.

a. Management Responsibilities. Developer shall be responsible for all management functions with respect to the Affordable Units, including without limitation the selection of tenants, certification and recertification of household income and eligibility, evictions, collection of rents and deposits, maintenance, landscaping, routine and extraordinary repairs, replacement of capital items, and security. City shall have no responsibility for construction, rehabilitation, management, repair, maintenance or marketing of the Affordable Units.

b. Management Entity. If Developer enters into a separate property management agreement ("**Management Agreement**") with a property management company or other organization in order to manage the Affordable Units (including leasing, property management, maintenance and repair services, and reporting obligations) and ensure that Developer's obligations under this Agreement with respect to the Affordable Units are satisfied ("**Property Manager**"), the Management Agreement shall not relieve Developer of its primary responsibility for proper performance of management duties. The Property Manager shall have the requisite skill and experience to implement the Marketing and Management Plan required under Section 17.f. of this Agreement.

c. Management Policies. Developer shall adopt and implement written management policies with respect to the Affordable Units that comply with the provisions of this Agreement. The Developer shall provide copies of its management policies to City upon their initial adoption and thereafter upon the City's written request.

d. Repair, Maintenance and Security. Throughout the term of this Agreement, Developer shall at its own expense, maintain the Affordable Units in good physical condition, in good repair, and in decent, safe, sanitary, habitable and tenantable living conditions in conformity with all applicable state, federal, and local laws, ordinances, codes, and regulations. Without limiting the foregoing, Developer agrees to maintain the Affordable Units (including without limitation, the residential units, common areas, landscaping, driveways, parking areas and walkways) in a condition free of all waste, nuisance, debris, unmaintained landscaping, graffiti, disrepair, abandoned vehicles/appliances, and illegal activity, and shall take all reasonable steps to prevent the same from occurring on the Affordable Units. Developer shall prevent and/or rectify any physical deterioration apart from reasonable wear and tear of the Affordable Units and Project A and shall make all repairs, renewals and replacements necessary to keep the Affordable Units and the improvements located therein in good condition and repair. Developer shall provide adequate security measures for Project A, including without limitation, the installation of adequate lighting and deadbolt locks.

e. Additional Requirements. All construction work and professional services for the Affordable Units shall be performed by persons or entities licensed or otherwise authorized to perform the applicable work or service in the State of California if required under local law. To the extent allowed by state and federal laws, Developer shall limit the installation of satellite dish, antenna and other such equipment to screened locations on the Affordable Unit buildings as approved by City. Developer shall diligently work to resolve complaints related to noise, parking, litter or other neighborhood concerns.

f. Marketing and Management Plan. Prior to the issuance of a certificate of occupancy for the residential apartment units on the Property, Developer shall adopt and implement and transmit to the City a plan for marketing and managing the Affordable Units (the "**Marketing and Management Plan**" or "Plan"). The Marketing and Management Plan shall address in detail how Developer plans to market the Affordable Units to prospective Lower Income Households in accordance with fair housing laws and this Agreement, Developer's tenant selection criteria, and how Developer plans to certify the eligibility of Lower Income Households. The Plan shall also describe the management team and shall address how Developer and the management entity plan to manage and maintain the Affordable Units. The Developer shall provide a copy of the Marketing and Management Plan to City upon its initial adoption, and thereafter upon the City's written request and in connection with material modifications to the Marketing and Management Plan. Developer shall abide by the terms of the Marketing and Management Plan in marketing, managing, leasing, and maintaining the Affordable Units and the Project.

g. Fees, Taxes, and Other Levies. Developer shall be responsible for payment of all fees, assessments, taxes, charges, liens and levies applicable to the Affordable Units, including without limitation possessory interest taxes, if applicable, imposed by any public entity, and shall pay such charges prior to delinquency. However, Developer shall not be required to pay any such charge so long as (a) Developer is contesting such charge in good faith and by appropriate proceedings, (b) Developer maintains reserves adequate to pay any contested liabilities, and (c) on final determination of the proceeding or contest, Developer immediately pays or discharges any decision or judgment rendered against it, together with all costs, charges and interest. Developer shall have all rights under Applicable Law to appeal the valuation of Project A (including but not limited to the Affordable Units, any improvements, fixtures or appurtenances, and any personal property) for tax purposes, and nothing herein shall be deemed to preclude Developer from applying for a Welfare Exemption or other taxation relief as a result of the affordability and public benefit provided by the Affordable Units.

h. Property Damage or Destruction. If any part of the Affordable Units are damaged or destroyed, Developer shall repair or restore the same, consistent with the occupancy and rent restriction requirements set forth in this Agreement, provided that insurance proceeds are available to be applied to such repairs or restoration within such period and the repair or restoration is financially feasible. Such work shall be commenced as soon as reasonably practicable after the damage or loss occurs and shall be completed within one year thereafter or as soon as reasonably practicable, provided that insurance proceeds are available to be applied to such repairs or restoration within such period and the repair or restoration is financially feasible. During such time that lenders providing financing for the construction of the Project impose requirements that differ from the requirements of this Section the requirements of such lenders and investors shall prevail.

18. Recordation; Subordination. This Agreement shall be recorded in the Official Records of County of Los Angeles no later than the date on which the final subdivision map for the Project is recorded or issuance of building permits for the Project. Developer hereby represents, warrants and covenants that with the exception of easements of record, absent the written consent of City, this Agreement shall not be subordinated in priority to any lien (other than those pertaining to taxes or assessments), encumbrance, or other interest in the Affordable Units. The City shall not unreasonably withhold its consent to subordinate this Agreement to the deeds of trust and regulatory agreements required by Developer's construction and permanent lenders (each a "**Senior Interest**") in a form reasonably approved by the City, if the subordination request meets the following conditions:

(i) All of the proceeds of loans related to the proposed Senior Interest, less any transaction costs, must be used to provide construction and/or permanent financing for the Affordable Units or the Project.

(ii) The subordination agreement(s) must be structured to minimize the risk that this Agreement would be extinguished as a result of a foreclosure by the proposed lender of a Senior Interest (each a "Senior Lender") or other holder of the Senior Interest. To satisfy this requirement, the subordination agreement must provide the City with adequate rights to cure any defaults by Developer, including: (i) providing the City or its successor with copies of any notices of default in the same manner as provided to Developer at the same time or promptly thereafter such notice is provided to the Developer; and (ii) providing the City with a cure period of at least thirty (30) days to cure any default.

(iii) The subordination does not require the consent of the Senior Lender prior to the City exercising remedies available to the City under this Agreement.

19. No Impairment of Lien. No violation or breach of the covenants, conditions, restrictions, provisions or limitations contained in this Agreement shall defeat or render invalid or in any way impair the lien or charge of any mortgage, deed of trust or other financing or security instrument; provided, however, that any successor in interest to the Affordable Units shall be bound by such covenants, conditions, restrictions, limitations and provisions, whether such successor's title was acquired by foreclosure, deed in lieu of foreclosure, trustee's sale or otherwise.

20. Default and Remedies.

a. Events of Default. An Event of Default shall arise hereunder if Developer fails to perform any obligation under this Agreement and fails to cure such default within thirty (30) days after the City has notified the Developer in writing of the default, or if the default cannot be cured

within thirty (30) days, has failed to commence to cure within thirty (30) days and thereafter diligently pursued such cure and completed such cure within a reasonable time.

b. Remedies. Upon the occurrence of an Event of Default and its continuation beyond any applicable cure period, City may proceed with any of the following remedies:

i. Bring an action for equitable relief seeking the specific performance of the terms and conditions of this Agreement, and/or enjoining, abating, or preventing any violation of such terms and conditions, and/or seeking declaratory relief;

ii. For violations of obligations with respect to rents for residential units in the Affordable Units, impose as liquidated damages a charge in an amount equal to the actual amount collected in excess of the Affordable Rent; and/or

iii. Pursue any other remedy allowed under the City Documents or at law or in equity.

Each of the remedies provided herein is cumulative and not exclusive. City may exercise from time to time any rights and remedies available to it under Applicable Law or in equity, in addition to, and not in lieu of, any rights and remedies expressly provided in this Agreement. Any failure or delay by City in asserting any of its rights or remedies, including specific performance, as to any Event of Default shall not operate as a waiver of any default or of any such rights or remedies or deprive City of its right to institute and maintain any actions or proceedings which it may deem necessary to protect, assert or enforce any such rights or remedies.

21. Indemnity. To the fullest extent permitted by law, Developer shall indemnify, defend and hold City and its elected and appointed officers, officials, employees, agents, consultants, contractors and representatives (collectively, the "**Indemnitees**") harmless from and against all liability, loss, cost, expense (including without limitation attorneys' fees and costs of litigation), claim, demand, action, suit, judicial or administrative proceeding, penalty, deficiency, fine, order, and damage (all of the foregoing collectively "**Claims**") arising directly or indirectly, in whole or in part, as a result of or in connection with Developer's performance of or any failure to perform any obligation as and when required by this Agreement. Developer's indemnification obligations under this Section 21 shall not extend to Claims resulting solely from the gross negligence or willful misconduct of Indemnitees. The provisions of this Section 21 shall survive the expiration or earlier termination of this Agreement.

22. Expenses. Developer agrees to pay an annual monitoring fee for compliance with this Agreement, which fee shall initially be $20 per Affordable Unit per year, as may be modified by resolution of the City Council which is in force and effect for a similar class of affordable units.

23. Miscellaneous.

a. Amendments. This Agreement may be amended or modified only by a written instrument signed by both Parties and recorded in the Official Records of The County of Los Angeles.

b. No Waiver. Any waiver by City of any term or provision of this Agreement must be in writing. No waiver shall be implied from any delay or failure by City to take action on any breach or default hereunder or to pursue any remedy allowed under this Agreement or Applicable Law. No failure or delay by City at any time to require strict performance by Developer of any provision of this Agreement or to exercise any election contained herein or any right, power or remedy hereunder

shall be construed as a waiver of any other provision or any succeeding breach of the same or any other provision hereof or a relinquishment for the future of such election.

c. Notices. Except for any notice, demand or communication required under applicable law to be given in another matter, all notices, demands and communications to be sent pursuant to this Agreement shall be made in writing, and sent to the parties at their respective addresses specified below or to such other address as a party may designate by written notice delivered to the other parties in accordance with this Section. All notices, demands or communications shall be sent by personal delivery or by reputable overnight delivery service (which provides a delivery receipt) (and not by the United States Postal Service)postage prepaid, and, if to Developer, also by e-mail. Any notice, demand or communication shall be deemed given, received, made or communicated as of the earlier of the date personal delivery is effected or, if sent in the manner herein specified, on the delivery date or date delivery is refused by the addressee, or, if sent to Developer by e-mail, the date receipt of e-mail notice is acknowledged. Either party may change its address at any time by giving written notice of such change to City or Developer as the case may be, in the manner provided herein, at least ten (10) days prior to the date such change is desired to be effective.

Any notice to be delivered to Developer shall be addressed as follows:

To Developer: Magna & Magna, Inc.
1520 Washington Blvd. #100
Montebello, CA 90640
Attention: Mark D. Magna
E-Mail: mark@magnareg.com

With copy to: Mark Armbruster
Armbruster Goldsmith & Delvac LLP
12100 Wilshire Blvd., Suite 1600
Los Angeles, CA 90025
E-Mail: mark@agd-landuse.com

Any notice to be delivered to City shall be addressed as follows:

To City: City of Montebello
1600 W Beverly Blvd
Montebello, CA 90640
Attention: Planning & Community Development Director

With copy to: Alvarez-Glasman & Colvin
13181 Crossroads Parkway
North Suite 400 West Tower
City of Industry, CA 91746
Attn: Arnold M. Alvarez-Glasman, City Attorney
E-Mail: aglasman@agclawfirm.com

d. Further Assurances. The Parties shall execute, acknowledge and deliver to the other such other documents and instruments, and take such other actions, as either shall reasonably request as may be necessary to carry out the intent of this Agreement.

e. Parties Not Co-Venturers; Independent Contractor; No Agency Relationship. Nothing in this Agreement is intended to or shall establish the Parties as partners, co-venturers, or

principal and agent with one another. The relationship of Developer and City shall not be construed as a joint venture, equity venture, partnership or any other relationship. City neither undertakes nor assumes any responsibility or duty to Developer (except as expressly provided in this Agreement) or to any third party with respect to the Project. Developer and its employees are not employees of City but rather are, and shall always be considered independent contractors. Furthermore, Developer and its employees shall at no time pretend to be or hold themselves out as employees or agents of City. Except as City may specify in writing, Developer shall not have any authority to act as an agent of City or to bind City to any obligation.

f. Action by City. Except as may be otherwise specifically provided herein, whenever any approval, notice, direction, consent or request by City is required or permitted under this Agreement, such action shall be in writing, and such action may be given, made or taken by City's Authorized Representative or by any person who shall have been designated by City's Authorized Representative, without further approval by the City Council.

g. No Third Party Beneficiaries. This Agreement is not intended to be for the benefit of any person other than the parties and their permitted successors and assigns.

h. Non-Liability of City and City Officials, Employees and Agents. No member, official, employee or agent of City shall be personally liable to Developer or any successor in interest, in the event of any default or breach by City, or for any amount of money which may become due to Developer or its successor or for any obligation of City under this Agreement.

i. Headings; Construction; Statutory References. The headings of the sections and paragraphs of this Agreement are for convenience only and shall not be used to interpret this Agreement. The language of this Agreement shall be construed as a whole according to its fair meaning and not strictly for or against any Party. All references in this Agreement to particular statutes, regulations, ordinances or resolutions of the United States, the State of California, or the City of Montebello shall be deemed to include the same statute, regulation, ordinance or resolution as hereafter amended or renumbered, or if repealed, to such other provisions as may thereafter govern the same subject.

j. Time is of the Essence. Time is of the essence in the performance of this Agreement.

k. Governing Law; Venue. This Agreement shall be construed in accordance with the laws of the State of California without regard to principles of conflicts of law. Any action to enforce or interpret this Agreement shall be filed and heard in the Superior Court of The County of Los Angeles, California or in the Federal District Court for the Northern District of California.

l. Attorneys' Fees and Costs. If any legal or administrative action is brought to interpret or enforce the terms of this Agreement, the prevailing party shall be entitled to recover all reasonable attorneys' fees and costs incurred in such action.

m. Severability. If any provision of this Agreement is held invalid, illegal, or unenforceable by a court of competent jurisdiction, the validity, legality, and enforceability of the remaining provisions shall not be affected or impaired thereby.

n. Entire Agreement; Exhibits. This Agreement contains the entire agreement of Parties with respect to the subject matter hereof and supersedes all prior oral or written agreements between the Parties with respect thereto. Exhibits A-1 and A-2, Exhibits B-1 and B-2, and Exhibit C attached hereto are incorporated herein by this reference.

o. Counterparts. This Agreement may be executed in multiple counterparts, each of which shall be an original and all of which together shall constitute one agreement.

[*Signatures on the following page(s)*]

IN WITNESS WHEREOF, the Parties have executed this Affordable Housing Regulatory Agreement and Declaration of Restrictive Covenants as of the date first written above.

MAGNA & MAGNA, INC. a California corporation ("Developer")

By: _____
Mark D. Magna
President

CITY OF MONTEBELLO, a municipal corporation ("City")

By: _____
René Bobadilla
City Manager

APPROVED AS TO FORM:

By: _____
Arnold M. Alvarez-Glasman
City Attorney

ATTEST:

By: _____
Christopher Jimenez
City Clerk

[*Principal Signatures to be notarized*]

Exhibit A
to Development Agreement Exhibit C-1

Legal Description

(Project A Site)

THE LAND REFERRED TO HEREIN BELOW IS SITUATED IN THE CITY OF MONTEBELLO, COUNTY OF LOS ANGELES, STATE OF CALIFORNIA, AND IS DESCRIBED AS FOLLOWS:

PARCEL 1:

THE SOUTHERLY 49 FEET OF THE NORTHERLY 231 FEET OF THE WESTERLY ONE-HALF OF LOT 102 OF MONTEBELLO, IN THE CITY OF MONTEBELLO, AS PER MAP RECORDED IN BOOK 78, PAGE 19 OF MISCELLANEOUS RECORDS, IN THE OFFICE OF THE COUNTY RECORDER OF SAID COUNTY, SAID DISTANCES BEING MEASURED FROM THE CENTER LINE OF POPLAR AVENUE, 60 FEET WIDE.

APN: 6347-011-013

PARCEL 2:

THAT PORTION OF THE SOUTHERLY 99.00 FEET OF THE WESTERLY ONE HALF OF LOT 102 OF MONTEBELLO, IN THE CITY OF MONTEBELLO, AS PER MAP RECORDED IN BOOK 78, PAGE(S) 19 ET SEQ. OF MISCELLANEOUS RECORDS OF SAID COUNTY; WHICH LIES SOUTHWESTERLY OF THE NORTHEASTERLY 231.00 FEET OF SAID LOT AND NORTHWESTERLY OF THE FOLLOWING DESCRIBED LINE:

BEGINNING AT A POINT IN THE SOUTHERLY LINE OF LOT 102 DISTANT SOUTH 75°53’40 EAST 148.96 FEET FROM THE INTERSECTION OF SAID SOUTHERLY LINE WITH THE EASTERLY LINE OF A STRIP OF LAND UNIFORM DEPTH OF 100.00 FEET EXTENDING THE EAST LINE OF POPLAR AVENUE FROM THE NORTH LINE OF WHITTIER AVENUE (NOW WHITTIER BOULEVARD) TO SAID LOT 102 AS DESCRIBED IN DEED RECORDED IN BOOK 2720, PAGE 129 OF DEEDS; THENCE NORTH 50°37’43” EAST 45.93 FEET; THENCE NORTH 19°26’30” EAST 62.36 FEET TO A POINT IN THE SOUTHERLY LINE OF THE NORTHERLY 231.00 FEET OF SAID LOT 102.

RESERVING UNTO THE GRANTOR, AN EASEMENT FOR WATERLINE PURPOSES OVER THE SOUTHERLY 5.00 FEET OF SAID LAND, SAID EASEMENT TO BE APPURTENANT TO AND FOR THE BENEFIT OF THE LAND AND ANY PART OR PORTION THEREOF, OWNED BY THE GRANTOR, ADJOINING SAID LAND ON THE EAST.

EXCEPT ALL OIL, GAS, MINERALS AND OTHER HYDROCARBON SUBSTANCES LYING BELOW A DEPTH OF 500 FEET OR MORE FROM THE SURFACE OF THE FOLLOWING DESCRIBED LAND, BUT WITHOUT THE RIGHT TO ENTER AND USE THE SURFACE OF THE SUBSURFACE LYING ABOVE A DEPTH OF 500 FEET FROM THE SURFACE THEREOF, AS GRANTED TO FAR WEST OIL CO., A LIMITED PARTNERSHIP, BY DEED RECORDED AUGUST 16, 1971 AS INSTRUMENT NO. 3237 AND 3239.

APN: 6347-011-019

PARCEL 3:

THAT PORTION OF LOT "B" OF MONTEBELLO, IN THE CITY OF MONTEBELLO, COUNTY OF LOS ANGELES, STATE OF CALIFORNIA, AS PER MAP RECORDED IN BOOK 78, PAGE(S) 19 OF MISCELLANEOUS RECORDS, IN THE OFFICE OF THE COUNTY RECORDER OF SAID COUNTY, DESCRIBED AS FOLLOWS:

BEGINNING AT THE SOUTHWEST CORNER OF LOT 102 OF SAID MONTEBELLO; THENCE SOUTH 75°53'40" EAST ALONG THE SOUTHERLY LINE OF SAID LOT 102, 300.00 FEET; THENCE SOUTHWESTERLY 277.94 FEET, MORE OR LESS, TO THE NORTHEAST CORNER OF THE LAND CONVEYED TO W. W. BLACK, BY DEED RECORDED IN BOOK 6621, PAGE 288 OF DEEDS; THENCE NORTHWESTERLY ALONG THE NORTHERLY LINE THEREOF, AND PARALLEL WITH THE NORTHERLY LINE OF THE WHITTIER AVENUE 102.68 FEET TO THE WESTERLY LINE OF SAID LOT "B" BEING ALSO THE EASTERLY LINE OF POPLAR AVENUE; THENCE NORTHEASTERLY 169.70 FEET TO THE POINT OF BEGINNING.

EXCEPT THEREFROM THAT PORTION LYING SOUTHEASTERLY OF THE FOLLOWING DESCRIBED LINE:

BEGINNING AT SAID NORTHEAST CORNER OF THE LAND CONVEYED TO SAID W. W. BLACK; THENCE NORTH 50°22'02" EAST 1.87 FEET; THENCE NORTH 56°48'03" EAST 45.04 FEET; THENCE NORTH 50°37'43" EAST 197.10 FEET TO THE SOUTHERLY LINE OF SAID LOT 102 DISTANT THEREON SOUTH 75°53'40" EAST 148.96 FEET FROM THE INTERSECTION OF SAID SOUTHERLY LINE WITH THE EASTERLY LINE OF A STRIP OF LAND UNIFORM DEPTH OF 100.00 FEET EXTENDING ALONG THE EAST LINE OF POPLAR AVENUE FROM THE NORTH LINE OF WHITTIER AVENUE (NOW WHITTIER BOULEVARD) TO SAID LOT 102, AS DESCRIBED IN THE DEED RECORDED IN BOOK 2720, PAGE 129 OF DEEDS.

EXCEPT ALL OIL, GAS, MINERALS AND OTHER HYDROCARBON SUBSTANCES LYING BELOW A DEPTH OF 500 FEET OR MORE FROM THE SURFACE OF THE FOLLOWING DESCRIBED LAND, BUT WITHOUT THE RIGHT TO ENTER AND USE THE SURFACE OF THE SUBSURFACE LYING ABOVE A DEPTH OF 500 FEET FROM THE SURFACE THEREOF, AS GRANTED TO FAR WEST OIL CO., A LIMITED PARTNERSHIP, BY DEED RECORDED AUGUST 16, 1971 AS INSTRUMENT NO. 3238.

APN: 6347-012-008

Exhibit B
to Development Agreement Exhibit C-1

Exhibit C
to Development Agreement Exhibit C-1

RECORDING REQUESTED BY
AND WHEN RECORDED MAIL TO:

City of Montebello
1600 W. Beverly Blvd.
Montebello, CA 90640
Attn: Director of Planning and Community Development

WITH COPY TO:

Magna & Magna, Inc.
1520 Washington Blvd. #100
Montebello, CA 90640
Attention: Mark D. Magna

SPACE ABOVE THIS LINE FOR RECORDER'S USE
Exempt from recording fees pursuant to Government Code Section 27383

CERTIFICATE OF COMPLETION
(PROJECT A)

THIS CERTIFICATE OF COMPLETION ("Certificate of Completion") is made by the CITY OF MONTEBELLO, California municipal corporation ("City"), in favor of MAGNA & MAGNA, INC., a California corporation ("Developer"), as of the date set forth below.

RECITALS

A. City and Developer have entered into that certain Affordable Housing Regulatory Agreement ("Agreement") dated _____, 20__, concerning the development of affordable multifamily rental housing on certain real property situated in the City of Montebello, California, as more fully described in Exhibit A attached hereto and made a part hereof (the "Property"). The Agreement was recorded in the Official Records of The County of Los Angeles on _____, 20__, as Instrument No._____.

B. As referenced in Section 1 of the Agreement, the Affordable Housing Occupancy Date shall mean the date of issuance by City of a certificate of occupancy for the residential apartment units on the Property, as memorialized in a Certificate of Completion to be executed by City and Developer and recorded in the Official Records of The County of Los Angeles.

NOW, THEREFORE, City and Developer hereby agree as follows:

1. City has issued to Developer a certificate of occupancy for the residential apartment units on the Property as of _____, 20__. Accordingly, as provided in the Agreement, the Affordable Housing Occupancy Date shall mean _____, 20__ and the Termination Date shall mean _____, 20__.

2. This Certificate of Completion shall not be deemed or construed to constitute evidence of compliance with or satisfaction of any obligation of Developer to any holder of a mortgage, or any insurer of a mortgage, securing money loaned to finance the construction and development of the Project (as defined in Section 1 of the Agreement) or any portion thereof. This Certificate of Completion is not a notice of completion as referred to in Section 8182 of the California Civil Code.

[*Signatures on the following page(s)*]

IN WITNESS WHEREOF, City and Developer have executed this Certificate of Completion this _____ day of _____, 20__.

MAGNA & MAGNA, INC. a California corporation ("Developer")

By: _____
Mark D. Magna
President

CITY OF MONTEBELLO, a municipal corporation ("City")

By: _____
René Bobadilla
City Manager

APPROVED AS TO FORM:

By: _____
Arnold M. Alvarez-Glasman
City Attorney

ATTEST:

By: _____
Christopher Jimenez
City Clerk

[*Principal Signatures to be Notarized*]

Exhibit A
to Certificate of Completion

Legal Description

(Project A Site)

THE LAND REFERRED TO HEREIN BELOW IS SITUATED IN THE CITY OF MONTEBELLO, COUNTY OF LOS ANGELES, STATE OF CALIFORNIA, AND IS DESCRIBED AS FOLLOWS:

PARCEL 1:

THE SOUTHERLY 49 FEET OF THE NORTHERLY 231 FEET OF THE WESTERLY ONE-HALF OF LOT 102 OF MONTEBELLO, IN THE CITY OF MONTEBELLO, AS PER MAP RECORDED IN BOOK 78, PAGE 19 OF MISCELLANEOUS RECORDS, IN THE OFFICE OF THE COUNTY RECORDER OF SAID COUNTY, SAID DISTANCES BEING MEASURED FROM THE CENTER LINE OF POPLAR AVENUE, 60 FEET WIDE.

APN: 6347-011-013

PARCEL 2:

THAT PORTION OF THE SOUTHERLY 99.00 FEET OF THE WESTERLY ONE HALF OF LOT 102 OF MONTEBELLO, IN THE CITY OF MONTEBELLO, AS PER MAP RECORDED IN BOOK 78, PAGE(S) 19 ET SEQ. OF MISCELLANEOUS RECORDS OF SAID COUNTY; WHICH LIES SOUTHWESTERLY OF THE NORTHEASTERLY 231.00 FEET OF SAID LOT AND NORTHWESTERLY OF THE FOLLOWING DESCRIBED LINE:

BEGINNING AT A POINT IN THE SOUTHERLY LINE OF LOT 102 DISTANT SOUTH 75°53’40 EAST 148.96 FEET FROM THE INTERSECTION OF SAID SOUTHERLY LINE WITH THE EASTERLY LINE OF A STRIP OF LAND UNIFORM DEPTH OF 100.00 FEET EXTENDING THE EAST LINE OF POPLAR AVENUE FROM THE NORTH LINE OF WHITTIER AVENUE (NOW WHITTIER BOULEVARD) TO SAID LOT 102 AS DESCRIBED IN DEED RECORDED IN BOOK 2720, PAGE 129 OF DEEDS; THENCE NORTH 50°37’43” EAST 45.93 FEET; THENCE NORTH 19°26’30” EAST 62.36 FEET TO A POINT IN THE SOUTHERLY LINE OF THE NORTHERLY 231.00 FEET OF SAID LOT 102.

RESERVING UNTO THE GRANTOR, AN EASEMENT FOR WATERLINE PURPOSES OVER THE SOUTHERLY 5.00 FEET OF SAID LAND, SAID EASEMENT TO BE APPURTENANT TO AND FOR THE BENEFIT OF THE LAND AND ANY PART OR PORTION THEREOF, OWNED BY THE GRANTOR, ADJOINING SAID LAND ON THE EAST.

EXCEPT ALL OIL, GAS, MINERALS AND OTHER HYDROCARBON SUBSTANCES LYING BELOW A DEPTH OF 500 FEET OR MORE FROM THE SURFACE OF THE FOLLOWING DESCRIBED LAND, BUT WITHOUT THE RIGHT TO ENTER AND USE THE SURFACE OF THE SUBSURFACE LYING ABOVE A DEPTH OF 500 FEET FROM THE SURFACE THEREOF, AS GRANTED TO FAR WEST OIL CO., A LIMITED PARTNERSHIP, BY DEED RECORDED AUGUST 16, 1971 AS INSTRUMENT NO. 3237 AND 3239.

APN: 6347-011-019

PARCEL 3:

THAT PORTION OF LOT “B” OF MONTEBELLO, IN THE CITY OF MONTEBELLO, COUNTY OF LOS ANGELES, STATE OF CALIFORNIA, AS PER MAP RECORDED IN BOOK 78, PAGE(S) 19 OF MISCELLANEOUS RECORDS, IN THE OFFICE OF THE COUNTY RECORDER OF SAID COUNTY, DESCRIBED AS FOLLOWS:

BEGINNING AT THE SOUTHWEST CORNER OF LOT 102 OF SAID MONTEBELLO; THENCE SOUTH 75°53’40” EAST ALONG THE SOUTHERLY LINE OF SAID LOT 102, 300.00 FEET; THENCE SOUTHWESTERLY 277.94 FEET, MORE OR LESS, TO THE NORTHEAST CORNER OF THE LAND CONVEYED TO W. W. BLACK, BY DEED RECORDED IN BOOK 6621, PAGE 288 OF DEEDS; THENCE NORTHWESTERLY ALONG THE NORTHERLY LINE THEREOF, AND PARALLEL WITH THE NORTHERLY LINE OF THE WHITTIER AVENUE 102.68 FEET TO THE WESTERLY LINE OF SAID LOT “B” BEING ALSO THE EASTERLY LINE OF POPLAR AVENUE; THENCE NORTHEASTERLY 169.70 FEET TO THE POINT OF BEGINNING.

EXCEPT THEREFROM THAT PORTION LYING SOUTHEASTERLY OF THE FOLLOWING DESCRIBED LINE:

BEGINNING AT SAID NORTHEAST CORNER OF THE LAND CONVEYED TO SAID W. W. BLACK; THENCE NORTH 50°22’02” EAST 1.87 FEET; THENCE NORTH 56°48’03” EAST 45.04 FEET; THENCE NORTH 50°37’43” EAST 197.10 FEET TO THE SOUTHERLY LINE OF SAID LOT 102 DISTANT THEREON SOUTH 75°53’40” EAST 148.96 FEET FROM THE INTERSECTION OF SAID SOUTHERLY LINE WITH THE EASTERLY LINE OF A STRIP OF LAND UNIFORM DEPTH OF 100.00 FEET EXTENDING ALONG THE EAST LINE OF POPLAR AVENUE FROM THE NORTH LINE OF WHITTIER AVENUE (NOW WHITTIER BOULEVARD) TO SAID LOT 102, AS DESCRIBED IN THE DEED RECORDED IN BOOK 2720, PAGE 129 OF DEEDS.

EXCEPT ALL OIL, GAS, MINERALS AND OTHER HYDROCARBON SUBSTANCES LYING BELOW A DEPTH OF 500 FEET OR MORE FROM THE SURFACE OF THE FOLLOWING DESCRIBED LAND, BUT WITHOUT THE RIGHT TO ENTER AND USE THE SURFACE OF THE SUBSURFACE LYING ABOVE A DEPTH OF 500 FEET FROM THE SURFACE THEREOF, AS GRANTED TO FAR WEST OIL CO., A LIMITED PARTNERSHIP, BY DEED RECORDED AUGUST 16, 1971 AS INSTRUMENT NO. 3238.

APN: 6347-012-008

EXHIBIT "C-2"

Form of Affordable Housing Covenant

(Project B)

RECORDING REQUESTED BY
AND WHEN RECORDED MAIL TO:

City of Montebello
1600 W. Beverly Blvd.
Montebello, CA 90640
Attn: Director of Planning and Community Development

WITH COPY TO:

Magna & Magna, Inc.
1520 Washington Blvd. #100
Montebello, CA 90640
Attention: Mark D. Magna

SPACE ABOVE THIS LINE FOR RECORDER'S USE
Exempt from recording fees pursuant to Government Code Section 27383

PROJECT B

AFFORDABLE HOUSING REGULATORY AGREEMENT

AND

DECLARATION OF RESTRICTIVE COVENANTS

Between

THE CITY OF MONTEBELLO,

a municipal corporation

("City")

and

MAGNA & MAGNA, INC.,

a California corporation

("Developer")

AFFORDABLE HOUSING REGULATORY AGREEMENT
AND DECLARATION OF RESTRICTIVE COVENANTS

This Affordable Housing Regulatory Agreement and Declaration of Restrictive Covenants (this "Agreement") is entered into for reference purposes as of _____, 20__ (the "Effective Date"), by and between the **CITY OF MONTEBELLO**, a California municipal corporation ("City") and **MAGNA & MAGNA, INC.,** a California corporation ("Developer"). City and Developer are individually referred to herein as a "Party" and collectively as the "Parties."

R E C I T A L S

G. Developer holds a legal or equitable interest in certain real property which is located in the City of Montebello, and are more particularly described in the "Legal Description of Property" attached hereto as Exhibit A (Project B Site) as shown on the "Site Map" attached hereto as Exhibit B.

H. In 2021, Developer submitted an application to City for the development of a residential housing project consisting of the development and construction of 140 residential apartment units within a 73,807 square foot development site on the Project A Site ("Project A") and 16 units within a 12,500 square foot development site on the Project B Site (("Project B") (Project A and Project B are collectively referred to as the "Project"), of which, thirty (30) units within Project A and two (2) units within Project B shall be restricted to and available at affordable rent, adjusted for household size, to Lower Income Households (as defined in California Health and Safety Code Section 50079.5 and as periodically published by the California Department of Housing and Community Development for a term of fifty-five years (55).

I. On _____, 20___, the City Council adopted, Ordinance No. _____ approving a development agreement dated _____, 20__ pursuant to Government Code Sections 65864 et seq. authorizing the development of the Project affording the Developer greater project latitude, flexibility, development certainty, and vested rights to complete the Project in exchange for certain public benefits provided to the City (the "Development Agreement").

J. As a material consideration for the long term assurances, vested rights, and other City obligations provided by the Development Agreement and as a material inducement to City to enter into the Development Agreement, Developer offered and agreed to provide the Affordable Units, among other public benefits, pursuant to Section 4.3 of the Development Agreement.

K. To ensure the continued affordability of the Affordable Units for the Term, this Agreement shall be executed and recorded against the Property prior to the recordation of any parcel map or final subdivision map or issuance of building permits for the Project, whichever occurs first.

L. The purpose of this Agreement is to restrict the occupancy and rents of the Affordable Units for the benefit of Lower Income Households as set forth in this Agreement. The Parties intend the covenants set forth in this Agreement to run with the land and to be binding upon Developer and Developer's successors and assigns for the full term of this Agreement.

A G R E E M E N T

NOW THEREFORE, in consideration of the foregoing, and other valuable consideration, the receipt and sufficiency of which are hereby acknowledged, the Parties hereby agree as follows.

1. Definitions. The following terms have the meanings set forth in this Section wherever used in this Agreement or the attached exhibits:

"Adjusted for Family Size Appropriate for the Unit" means, in the absence of pertinent federal statutes applicable to the Project, adjusted for a household of one person in the case of a studio unit, two persons in the case of a one-bedroom unit, three persons in the case of a two-bedroom unit, four persons in the case of a three-bedroom unit, and one additional person for every additional bedroom thereafter.

"Affordable Housing Occupancy Date" means the date of issuance by City of a certificate of occupancy for the residential apartment units on the Property, to be memorialized by the Parties through execution and recordation of the Certificate of Completion.

"Affordable Units" means the two (2) income restricted, multi-family residential rental units for occupancy by Lower Income Households.

"Applicable Laws" means all applicable laws, ordinances, statutes, codes, orders, decrees, rules, regulations, official policies, standards and specifications (including any ordinance, resolution, rule, regulation, standard, official policy, condition, or other measure) of the United States, the State of California, the County of Los Angeles, City of Montebello, or any other political subdivision in which the Project is located, and of any other political subdivision, agency or instrumentality exercising jurisdiction over City, Developer, or the Project.

"Affordable Rent" means a monthly Rent that does not exceed one-twelfth of thirty percent (30%) times 60 percent (60%) of the AMI, Adjusted for Family Size Appropriate for the Unit or, for Lower Income Households with a Gross Income that is greater than 60% of AMI, one-twelfth of thirty percent (30%) times the household's actual Gross Income. For purposes of this definition, "Rent" includes a reasonable utility allowance for utilities, including garbage collection, sewer, water, electricity, gas and other heating, cooking and refrigeration fuel, but not telephone service, Internet, or cable or subscription TV plus other fees and charges required to be paid by tenants of the Affordable Units on a non-optional basis.

"Area Median Income" or **"AMI"** means the median income for the County of Los Angeles, California, adjusted for the actual number of persons in the applicable household, as determined by HUD pursuant to Section 8 of the United States Housing Act of 1937 and as published from time to time by HCD in Section 6932 of Title 25 of the California Code of Regulations or successor provision published pursuant to California Health and Safety Code Section 50093(c).

"Certificate of Compliance" means the form attached hereto as Exhibit C.

"City" means the City of Montebello, a California municipal corporation.

"City Documents" means the Development Agreement and this Agreement.

"City's Authorized Representative" means the Director of Planning and Community Development, or his or her designee.

"Claims" is defined in Section 21.

"Developer" means Magna & Magna, Inc. or its assignee.

"Effective Date" means the date set forth in the first paragraph of this Agreement.

"Gross Income" means the combined, gross, pre-tax income of all adult occupants of the applicant household, as calculated under California Code of Regulations, Title 25, Section 6914.

"**HCD"** means the State of California Department of Housing and Community Development.

"HUD" means the U.S. Department of Housing and Urban Development.

"Indemnitees" is defined in Section 21.

"Lower Income Households" shall have the meaning defined in California Health and Safety Code Section 50079.5 and as periodically published by the California Department of Housing and Community Development.

"Management Agreement" is defined in Section 17.b.

"Market Rate Unit" means a unit that is not restricted for rent or sale to a particular affordability level.

"Marketing and Management Plan" or "Plan" is defined in Section 17.f.

"Party" or "Parties" respectively means City and Developer individually or collectively.

"Project" is defined in Recital B.

"Property" is defined in Recital A.

"Property Manager" is defined in Section 17.b.

"Regulations" means Title 25 of the California Code of Regulations.

"Tenant" shall mean a household occupying an Affordable Unit.

"Term" means the term of this Agreement, commencing upon the Effective Date and ending on the Termination Date.

"Termination Date" is the date that is fifty-five (55) years after the Affordable Housing Occupancy Date.

2. Use and Affordability Restrictions. Developer hereby covenants and agrees, for itself and its successors and assigns, that the Affordable Units shall be used solely in compliance with the Development Agreement and Development Plans as the term is defined under Section 1.18 of the Development Agreement, and the requirements set forth herein. Developer represents and warrants that it has not entered into any agreement that would restrict or compromise its ability to comply with the occupancy and affordability restrictions set forth in this Agreement, and Developer covenants that it shall not enter into any agreement that is inconsistent with such restrictions without the express written consent of City.

3. Construction of Affordable Units.

a. The Parties intend that all of the Affordable Units shall be constructed concurrently with, or earlier than the construction of the Market Rate Units of the Project. City's Authorized Representative may approve, in its sole discretion (which may be withheld for any reason), a modified construction schedule if this timing requirement will create unreasonable delays in the issuance of certificates of occupancy for Market Rate Units and if the Developer provides satisfactory assurance, as approved by the City's Authorized Representative, that the Affordable Units will be completed prior to completion of all of the Market Rate Units. Each Affordable Unit shall be inspected by the City prior to occupancy to determine that it meets the construction and other standards required by this Agreement. Upon the issuance of a certificate of occupancy by the City, the Parties shall execute and record the Certificate of Compliance.

b. The design, appearance, and general quality of the Affordable Units shall be consistent with the design review standards that are part of the Development Plan and shall be of the same level of materials and finishes as the Project's Market Rate Units.

4. Unit Size Mix for Affordable Units. The Developer shall provide Affordable Units in accordance with the following unit size mix:

	Affordable Units
Singles	0
1 Bdrm	0
2 Bdrm	1
3 Bdrm	1
Total Units	2

5. Income Mix for Affordable Units. A minimum of two (2) Affordable Units shall be made available for rent to Lower Income Households or lower in accordance with Section 6, below.

6. Lower Income Restrictions.

a. Affordability Requirements. For a term of fifty-five (55) years commencing upon the Affordable Housing Occupancy Date, each Affordable Unit shall be rented at an Affordable Rent to (or if vacant, available for occupancy by) a Lower Income Household. Notwithstanding the foregoing, to the extent permitted by law, if a subsidy program under Section 8 of the Housing Act of 1937, as amended, or any other comparable subsidy program, is available to a Tenant or prospective Tenant, Developer may accept and participate in the subsidy program (voucher), and rent the Affordable Unit at the rental rate established by and permitted under the program as defined by HUD, as adjusted for household size. The Tenant's portion of the rent shall not exceed an Affordable Rent, however the Tenant's portion can be less. The amount of rent Developer may receive through the subsidy program can exceed the Affordable Rent, however it shall not be less.

b. Household Income Increases. If upon recertification of an Affordable Unit Tenant's Gross Income, Developer determines that such Tenant's Gross Income has increased and exceeds the qualifying income for a Lower Income Household, then upon the expiration of such Tenant's lease and following sixty (60) days' notice, and if so permitted by local and state law, such tenant shall be required to vacate the unit and Developer shall rent the unit to a Lower Income Household

(or, in the alternative, Owner may increase the rent to market-rate rent for the Affordable Unit and designate another unit as an Affordable Unit and rent that unit to a Lower Income Household, provided that a comparable unit is then available) to restore the affordability mix required by this Agreement. In addition, should a Tenant's Gross Income exceed the qualifying income for a Lower Income Household, and should this section cause the Tenant's Rent to exceed the requirements of this Agreement, Developer shall still be deemed in compliance with this Agreement until such time as Tenant is required to move out pursuant to this Agreement, at which point the Affordable Unit shall be rented as an Affordable Unit as needed to restore the affordability mix required by this Agreement.

8. No Condominium Conversion. To the extent permitted by law, in the event that Developer converts the Project to condominium or cooperative tenantship or sells condominium or cooperative rights to the Project or any part thereof during the Term of this Agreement, the Affordable Units shall remain rental units under the terms of this Agreement during the Term of this Agreement.

9. Tenant Certification. For each Affordable Unit, prior to the initial occupancy of such Affordable Unit, and upon each successive lease or annual lease renewal for such Affordable Unit thereafter for the remainder of the term of this Agreement, Developer or Developer's authorized agent shall obtain from that household a written certificate containing all of the following in such format and with such supporting documentation as City may reasonably require:

(iii) The identity of each household member; and
(iv) The total household Gross Income.

Developer shall retain such certificates for not less than three (3) years, and upon City's request, shall provide copies of such certificates to City and make the originals available for City inspection.

10. Affordable Unit Occupancy. In the Affordable Units, no fewer than one occupant shall be allowed per bedroom, unless a reasonable accommodation is required pursuant to state or federal fair housing laws. A studio shall count as a one-bedroom unit for the purposes of these occupancy requirements. If no Lower Income Households apply within sixty (60) days of an Affordable Unit being available that meet these occupancy standards, the City shall, upon request of Developer, grant exceptions to the occupancy standards, but only to the extent such exceptions are consistent with Applicable Laws, and do not increase City's obligations or liabilities under this Agreement, or diminish or impair City's rights and remedies under this Agreement.

11. Annual Report; Inspections. By not later than April 1 of each year during the term of this Agreement, commencing with the year following the year of the Affordable Housing Occupancy Date (reflecting information from the year of the Affordable Housing Occupancy Date), Developer shall submit an annual report ("Annual Report") to City in a form reasonably satisfactory to City, together with Developer's certification that the Affordable Units are in compliance with the requirements of this Agreement. The Annual Report shall, at a minimum, include the following information for each Affordable Unit: (i) unit number; (ii) number of bedrooms; (iii) current rent and other charges; (iv) dates of any vacancies during the previous year; (v) number of people residing in the unit; (vi) total gross household income of residents; (vii) documentation of source of household income; and (viii) the information required by Section 9, above. Upon the written request of City and not less than four (4) business days' prior written notice, and at no expense to Developer, Developer shall allow City's Authorized Representative to inspect and copy all records documenting the source of household income.

12. Non-Discrimination; Compliance with Fair Housing Laws.

a. Preference for Displaced and Local Residents. In order to ensure that there is an adequate supply of affordable housing within the City of Montebello for residents and employees of businesses within the City, to the extent permitted by law and consistent with the program regulations for funding sources used for development of the Affordable Units, within the pool of eligible applicants, Developer shall endeavor to give priority to qualified households with members who live or work in the city limits of Montebello. In the event there are fewer applicants for the Affordable Units that meet the criteria specified in this paragraph than there are available Affordable Units, such units shall be made available to members of the general public who are qualified Lower Income Households. Notwithstanding the foregoing, in the event of a conflict between this provision and the provisions of Section 42 of the Internal Revenue Code of 1986, as amended, the provisions of such Section 42 shall control if such provisions apply to the project due to Affordable Unit financing sources.

b. Fair Housing. Developer shall comply with state and federal fair housing laws in the marketing and rental of the Affordable Units. With respect to the Affordable Units, Developer shall accept as tenants, on the same basis as all other prospective tenants, persons who are recipients of federal certificates or vouchers for rent subsidies pursuant to the existing Section 8 program or any successor thereto.

13. Non-Discrimination. Developer shall not restrict the rental, lease, sublease, transfer, use, occupancy, tenure or enjoyment of the Affordable Units on the basis of race, color, religion, creed, sex, sexual orientation, disability, marital status, ancestry, or national origin of any person. Developer covenants for itself and all persons claiming under or through it, and this Agreement is made and accepted upon and subject to the condition that there shall be no discrimination against or segregation of any person or group of persons on account of any basis listed in subdivision (a) or (d) of Section 12955 of the Government Code, as those bases are defined in Sections 12926, 12926.1, subdivision (m) and paragraph (1) of subdivision (p) of Section 12955, and Section 12955.2 of the Government Code, in the lease, sublease, transfer, use, occupancy, tenure or enjoyment of the Affordable Units, nor shall Developer or any person claiming under or through Developer establish or permit any such practice or practices of discrimination or segregation with reference to the selection, location, number, use or occupancy of tenants, lessees, subtenants, sublessees or vendees in, of, or for the Affordable Units.

14. Reporting Requirements; Access to Information; Inspections.

a. Maintenance of Records. Developer shall maintain Affordable Unit tenant leases, income certifications and other matters related to the leasing of the Affordable Units for a period of not less than three (3) years after the final date of occupancy by the tenant. Records related to compliance with this Agreement must be kept accurate and up-to-date. City shall notify Developer of any records it deems insufficient. Developer shall have thirty (30) calendar days from such notice to correct any specified reasonable deficiency in the records, or, if more than thirty (30) days shall be reasonably necessary to correct the deficiency, Developer shall begin to correct the deficiency within thirty (30) days and diligently pursue the correction of the deficiency as soon as reasonably possible.

b. Access to Records; Inspections.

(i) Developer shall provide City and its authorized agents and representatives reasonable access to any books, documents, papers and records associated with the Affordable Units for the purpose of making audits, examinations, excerpts and transcriptions in connection with monitoring compliance with this Agreement, during normal business

hours of Developer, upon the City's written request and not less than four (4) business days' prior written notice, and at no expense to Developer.

(ii) With four (4) business days' prior written notice, during normal business hours and as often as may be deemed necessary, and at no expense to Developer, City and its authorized agents and representatives shall be permitted access to and the right to examine the Affordable Units and to interview tenants and employees of the Affordable Units, for the purpose of verifying compliance with applicable regulations and compliance with the conditions of this Agreement.

(iii) Matters discovered by City shall not be disclosed to third parties unless required by law or unless otherwise resulting from or related to the pursuit of any remedies or the assertion of any rights of City hereunder subject to any right of Developer to seek a protective order to prevent the disclosure of any confidential or privileged information.

15. Term of Agreement.

a. Term of Restrictions. This Agreement shall commence upon the Effective Date and shall remain in effect until the Termination Date.

b. Effectiveness Survives Conveyance of Property. This Agreement shall remain effective and fully binding on all portions of the Property for the full term hereof, regardless of any sale, assignment, transfer, refinancing, or conveyance of the Affordable Units or the Project or any part thereof or interest therein.

c. Reconveyance. Upon the termination of this Agreement, the Parties agree to execute and record appropriate instruments to release and discharge this Agreement; provided, however, the execution and recordation of such instruments shall not be necessary or a prerequisite to the termination of this Agreement upon the expiration of the Term.

16. Binding Upon Successors; Covenants to Run with the Land. Developer hereby subjects its interest in the Affordable Units to the covenants and restrictions set forth in this Agreement. City and Developer hereby declare their express intent that the covenants and restrictions set forth herein shall be deemed covenants running with the land and shall be binding upon and inure to the benefit of the heirs, administrators, executors, successors in interest, transferees, and assigns of Developer and City, regardless of any sale, assignment, refinancing, conveyance or transfer of the Affordable Units, or any part thereof or interest therein, whether a change in interest occurs voluntarily or involuntarily, by operation of law or otherwise, except as expressly released by City. Any successor-in-interest to Developer, including without limitation any purchaser, transferee or lessee of the Affordable Units (other than the tenants of the individual Affordable Units) shall be subject to all of the duties and obligations imposed hereby for the full term of this Agreement. Each and every contract, deed, lease or other instrument affecting or conveying the Affordable Units or any part thereof, shall conclusively be held to have been executed, delivered and accepted subject to the covenants, restrictions, duties and obligations set forth herein, regardless of whether such covenants, restrictions, duties and obligations are set forth in such contract, deed, lease or other instrument. If any such contract, deed, lease or other instrument has been executed prior to the date hereof, Developer hereby covenants to obtain and deliver to City an instrument in recordable form signed by the parties to such contract, deed, lease or other instrument pursuant to which such parties acknowledge and accept this Agreement and agree to be bound hereby.

Developer agrees for itself and for its successors that in the event that a court of competent jurisdiction determines that the covenants herein do not run with the land, such covenants shall be enforced as equitable servitudes against the Affordable Units in favor of City.

Without limiting the generality of the foregoing, Developer and City hereby declare their understanding and intent that:

(i) The covenants and restrictions contained in this Agreement shall be construed as covenants running with the land pursuant to California Civil Code section 1468 and not as conditions which might result in forfeiture of title by Developer;

(ii) The burden of the covenants and restrictions set forth in this Agreement touch and concern the Property in that the Developer's legal interest in the Property and all improvements thereon are rendered less valuable thereby; and

(iii) The benefit of the covenants and restrictions set forth in this Agreement touch and concern the land by enhancing and increasing the enjoyment and use of the Property by the Affordable Unit tenants.

(iv) All covenants and restrictions contained herein without regard to technical classification or designation shall be binding upon Developer and its successors in interest for the benefit of the City, and such covenants and restrictions shall run in favor of the City for the entire period during which such covenants and restrictions shall be in force and effect, without regard to whether the City is an owner of any land or interest therein to which such covenant and restrictions relate.

17. Project Construction; Property Management; Repair and Maintenance; Marketing.

a. Management Responsibilities. Developer shall be responsible for all management functions with respect to the Affordable Units, including without limitation the selection of tenants, certification and recertification of household income and eligibility, evictions, collection of rents and deposits, maintenance, landscaping, routine and extraordinary repairs, replacement of capital items, and security. City shall have no responsibility for construction, rehabilitation, management, repair, maintenance or marketing of the Affordable Units.

b. Management Entity. If Developer enters into a separate property management agreement ("**Management Agreement**") with a property management company or other organization in order to manage the Affordable Units (including leasing, property management, maintenance and repair services, and reporting obligations) and ensure that Developer's obligations under this Agreement with respect to the Affordable Units are satisfied ("**Property Manager**"), the Management Agreement shall not relieve Developer of its primary responsibility for proper performance of management duties. The Property Manager shall have the requisite skill and experience to implement the Marketing and Management Plan required under Section 17.f. of this Agreement.

c. Management Policies. Developer shall adopt and implement written management policies with respect to the Affordable Units that comply with the provisions of this Agreement. The Developer shall provide copies of its management policies to City upon their initial adoption and thereafter upon the City's written request.

d. Repair, Maintenance and Security. Throughout the term of this Agreement, Developer shall at its own expense, maintain the Affordable Units in good physical condition, in good repair, and in decent, safe, sanitary, habitable and tenantable living conditions in conformity with all applicable state, federal, and local laws, ordinances, codes, and regulations. Without limiting the foregoing, Developer agrees to maintain the Affordable Units (including without limitation, the residential units, common areas, landscaping, driveways, parking areas and walkways) in a condition free of all waste, nuisance, debris, unmaintained landscaping, graffiti, disrepair, abandoned vehicles/appliances, and illegal activity, and shall take all reasonable steps to prevent the same from occurring on the Affordable Units. Developer shall prevent and/or rectify any physical deterioration apart from reasonable wear and tear of the Affordable Units and the Project and shall make all repairs, renewals and replacements necessary to keep the Affordable Units and the improvements located therein in good condition and repair. Developer shall provide adequate security measures for the Project, including without limitation, the installation of adequate lighting and deadbolt locks.

e. Additional Requirements. All construction work and professional services for the Affordable Units shall be performed by persons or entities licensed or otherwise authorized to perform the applicable work or service in the State of California if required under local law. To the extent allowed by state and federal laws, Developer shall limit the installation of satellite dish, antenna and other such equipment to screened locations on the Affordable Unit buildings as approved by City. Developer shall diligently work to resolve complaints related to noise, parking, litter or other neighborhood concerns.

f. Marketing and Management Plan. Prior to the issuance of a certificate of occupancy for the residential apartment units located on the Project A Site Developer shall adopt and implement a plan for marketing and managing the Affordable Units (the "**Marketing and Management Plan**" or "Plan"). The Marketing and Management Plan shall address in detail how Developer plans to market the Affordable Units to prospective Lower Income Households in accordance with fair housing laws and this Agreement, Developer's tenant selection criteria, and how Developer plans to certify the eligibility of Lower Income Households. The Plan shall also describe the management team and shall address how Developer and the management entity plan to manage and maintain the Affordable Units. The Developer shall provide a copy of the Marketing and Management Plan to City upon its initial adoption, and thereafter upon the City's written request and in connection with material modifications to the Marketing and Management Plan. Developer shall abide by the terms of the Marketing and Management Plan in marketing, managing, leasing, and maintaining the Affordable Units and the Project.

g. Fees, Taxes, and Other Levies. Developer shall be responsible for payment of all fees, assessments, taxes, charges, liens and levies applicable to the Affordable Units, including without limitation possessory interest taxes, if applicable, imposed by any public entity, and shall pay such charges prior to delinquency. However, Developer shall not be required to pay any such charge so long as (a) Developer is contesting such charge in good faith and by appropriate proceedings, (b) Developer maintains reserves adequate to pay any contested liabilities, and (c) on final determination of the proceeding or contest, Developer immediately pays or discharges any decision or judgment rendered against it, together with all costs, charges and interest. Developer shall have all rights under Applicable Law to appeal the valuation of the Project (including but not limited to the Affordable Units, any improvements, fixtures or appurtenances, and any personal property) for tax purposes, and nothing herein shall be deemed to preclude Developer from applying for a Welfare Exemption or other taxation relief as a result of the affordability and public benefit provided by the Affordable Units.

h. Property Damage or Destruction. If any part of the Affordable Units are damaged or destroyed, Developer shall repair or restore the same, consistent with the occupancy and rent restriction requirements set forth in this Agreement, provided that insurance proceeds are available to be applied to such repairs or restoration within such period and the repair or restoration is financially feasible. Such work shall be commenced as soon as reasonably practicable after the damage or loss occurs and shall be completed within one year thereafter or as soon as reasonably practicable, provided that insurance proceeds are available to be applied to such repairs or restoration within such period and the repair or restoration is financially feasible. During such time that lenders providing financing for the construction of the Project impose requirements that differ from the requirements of this Section the requirements of such lenders and investors shall prevail.

18. Recordation; Subordination. This Agreement shall be recorded in the Official Records of County of Los Angeles no later than the date on which the final subdivision map for the Project is recorded or issuance of building permits for the Project. Developer hereby represents, warrants and covenants that with the exception of easements of record, absent the written consent of City, this Agreement shall not be subordinated in priority to any lien (other than those pertaining to taxes or assessments), encumbrance, or other interest in the Affordable Units. The City shall not unreasonably withhold its consent to subordinate this Agreement to the deeds of trust and regulatory agreements required by Developer's construction and permanent lenders (each a "**Senior Interest**") in a form reasonably approved by the City, if the subordination request meets the following conditions:

(i) All of the proceeds of loans related to the proposed Senior Interest, less any transaction costs, must be used to provide construction and/or permanent financing for the Affordable Units or the Project.

(ii) The subordination agreement(s) must be structured to minimize the risk that this Agreement would be extinguished as a result of a foreclosure by the proposed lender of a Senior Interest (each a "Senior Lender") or other holder of the Senior Interest. To satisfy this requirement, the subordination agreement must provide the City with adequate rights to cure any defaults by Developer, including: (i) providing the City or its successor with copies of any notices of default in the same manner as provided to Developer at the same time or promptly thereafter such notice is provided to the Developer; and (ii) providing the City with a cure period of at least thirty (30) days to cure any default.

(iii) The subordination does not require the consent of the Senior Lender prior to the City exercising remedies available to the City under this Agreement.

19. No Impairment of Lien. No violation or breach of the covenants, conditions, restrictions, provisions or limitations contained in this Agreement shall defeat or render invalid or in any way impair the lien or charge of any mortgage, deed of trust or other financing or security instrument; provided, however, that any successor in interest to the Affordable Units shall be bound by such covenants, conditions, restrictions, limitations and provisions, whether such successor's title was acquired by foreclosure, deed in lieu of foreclosure, trustee's sale or otherwise.

20. Default and Remedies.

a. Events of Default. An Event of Default shall arise hereunder if Developer fails to perform any obligation under this Agreement and fails to cure such default within thirty (30) days after the City has notified the Developer in writing of the default, or if the default cannot be cured

within thirty (30) days, has failed to commence to cure within thirty (30) days and thereafter diligently pursued such cure and completed such cure within a reasonable time.

b. Remedies. Upon the occurrence of an Event of Default and its continuation beyond any applicable cure period, City may proceed with any of the following remedies:

i. Bring an action for equitable relief seeking the specific performance of the terms and conditions of this Agreement, and/or enjoining, abating, or preventing any violation of such terms and conditions, and/or seeking declaratory relief;

ii. For violations of obligations with respect to rents for residential units in the Affordable Units, impose as liquidated damages a charge in an amount equal to the actual amount collected in excess of the Affordable Rent; and/or

iii. Pursue any other remedy allowed under the City Documents or at law or in equity.

Each of the remedies provided herein is cumulative and not exclusive. City may exercise from time to time any rights and remedies available to it under Applicable Law or in equity, in addition to, and not in lieu of, any rights and remedies expressly provided in this Agreement. Any failure or delay by City in asserting any of its rights or remedies, including specific performance, as to any Event of Default shall not operate as a waiver of any default or of any such rights or remedies or deprive City of its right to institute and maintain any actions or proceedings which it may deem necessary to protect, assert or enforce any such rights or remedies.

21. Indemnity. To the fullest extent permitted by law, Developer shall indemnify, defend and hold City and its elected and appointed officers, officials, employees, agents, consultants, contractors and representatives (collectively, the "**Indemnitees**") harmless from and against all liability, loss, cost, expense (including without limitation attorneys' fees and costs of litigation), claim, demand, action, suit, judicial or administrative proceeding, penalty, deficiency, fine, order, and damage (all of the foregoing collectively "**Claims**") arising directly or indirectly, in whole or in part, as a result of or in connection with Developer's performance of or any failure to perform any obligation as and when required by this Agreement. Developer's indemnification obligations under this Section 21 shall not extend to Claims resulting solely from the gross negligence or willful misconduct of Indemnitees. The provisions of this Section 21 shall survive the expiration or earlier termination of this Agreement.

22. Expenses. Developer agrees to pay an annual monitoring fee for compliance with this Agreement, which fee shall initially be $20 per Affordable Unit per year, as may be modified by resolution of the City Council which is in force and effect for a similar class of affordable units.

23. Miscellaneous.

a. Amendments. This Agreement may be amended or modified only by a written instrument signed by both Parties and recorded in the Official Records of The County of Los Angeles.

b. No Waiver. Any waiver by City of any term or provision of this Agreement must be in writing. No waiver shall be implied from any delay or failure by City to take action on any breach or default hereunder or to pursue any remedy allowed under this Agreement or Applicable Law. No failure or delay by City at any time to require strict performance by Developer of any provision of this Agreement or to exercise any election contained herein or any right, power or remedy hereunder

shall be construed as a waiver of any other provision or any succeeding breach of the same or any other provision hereof or a relinquishment for the future of such election.

c. Notices. Except for any notice, demand or communication required under applicable law to be given in another matter, all notices, demands and communications to be sent pursuant to this Agreement shall be made in writing, and sent to the parties at their respective addresses specified below or to such other address as a party may designate by written notice delivered to the other parties in accordance with this Section. All notices, demands or communications shall be sent by personal delivery or by reputable overnight delivery service (which provides a delivery receipt) (and not by the United States Postal Service)postage prepaid, and, if to Developer, also by e-mail. Any notice, demand or communication shall be deemed given, received, made or communicated as of the earlier of the date personal delivery is effected or, if sent in the manner herein specified, on the delivery date or date delivery is refused by the addressee, or, if sent to Developer by e-mail, the date receipt of e-mail notice is acknowledged. Either party may change its address at any time by giving written notice of such change to City or Developer as the case may be, in the manner provided herein, at least ten (10) days prior to the date such change is desired to be effective.

Any notice to be delivered to Developer shall be addressed as follows:

To Developer: Magna & Magna, Inc.
1520 Washington Blvd. #100
Montebello, CA 90640
Attention: Mark D. Magna
E-Mail: mark@magnareg.com

With copy to: Mark Armbruster
Armbruster Goldsmith & Delvac LLP
12100 Wilshire Blvd., Suite 1600
Los Angeles, CA 90025
E-Mail: mark@agd-landuse.com

Any notice to be delivered to City shall be addressed as follows:

To City: City of Montebello
1600 W Beverly Blvd
Montebello, CA 90640
Attention: Planning & Community Development Director

With copy to: Alvarez-Glasman & Colvin
13181 Crossroads Parkway
North Suite 400 West Tower
City of Industry, CA 91746
Attn: Arnold M. Alvarez-Glasman, City Attorney
E-Mail: aglasman@agclawfirm.com

d. Further Assurances. The Parties shall execute, acknowledge and deliver to the other such other documents and instruments, and take such other actions, as either shall reasonably request as may be necessary to carry out the intent of this Agreement.

e. Parties Not Co-Venturers; Independent Contractor; No Agency Relationship. Nothing in this Agreement is intended to or shall establish the Parties as partners, co-venturers, or

principal and agent with one another. The relationship of Developer and City shall not be construed as a joint venture, equity venture, partnership or any other relationship. City neither undertakes nor assumes any responsibility or duty to Developer (except as expressly provided in this Agreement) or to any third party with respect to the Project. Developer and its employees are not employees of City but rather are, and shall always be considered independent contractors. Furthermore, Developer and its employees shall at no time pretend to be or hold themselves out as employees or agents of City. Except as City may specify in writing, Developer shall not have any authority to act as an agent of City or to bind City to any obligation.

f. Action by City. Except as may be otherwise specifically provided herein, whenever any approval, notice, direction, consent or request by City is required or permitted under this Agreement, such action shall be in writing, and such action may be given, made or taken by City's Authorized Representative or by any person who shall have been designated by City's Authorized Representative, without further approval by the City Council.

g. No Third Party Beneficiaries. This Agreement is not intended to be for the benefit of any person other than the parties and their permitted successors and assigns.

h. Non-Liability of City and City Officials, Employees and Agents. No member, official, employee or agent of City shall be personally liable to Developer or any successor in interest, in the event of any default or breach by City, or for any amount of money which may become due to Developer or its successor or for any obligation of City under this Agreement.

i. Headings; Construction; Statutory References. The headings of the sections and paragraphs of this Agreement are for convenience only and shall not be used to interpret this Agreement. The language of this Agreement shall be construed as a whole according to its fair meaning and not strictly for or against any Party. All references in this Agreement to particular statutes, regulations, ordinances or resolutions of the United States, the State of California, or the City of Montebello shall be deemed to include the same statute, regulation, ordinance or resolution as hereafter amended or renumbered, or if repealed, to such other provisions as may thereafter govern the same subject.

j. Time is of the Essence. Time is of the essence in the performance of this Agreement.

k. Governing Law; Venue. This Agreement shall be construed in accordance with the laws of the State of California without regard to principles of conflicts of law. Any action to enforce or interpret this Agreement shall be filed and heard in the Superior Court of The County of Los Angeles, California or in the Federal District Court for the Northern District of California.

l. Attorneys' Fees and Costs. If any legal or administrative action is brought to interpret or enforce the terms of this Agreement, the prevailing party shall be entitled to recover all reasonable attorneys' fees and costs incurred in such action.

m. Severability. If any provision of this Agreement is held invalid, illegal, or unenforceable by a court of competent jurisdiction, the validity, legality, and enforceability of the remaining provisions shall not be affected or impaired thereby.

n. Entire Agreement; Exhibits. This Agreement contains the entire agreement of Parties with respect to the subject matter hereof and supersedes all prior oral or written agreements between the Parties with respect thereto. Exhibits A-1 and A-2, Exhibits B-1 and B-2, and Exhibit C attached hereto are incorporated herein by this reference.

o. Counterparts. This Agreement may be executed in multiple counterparts, each of which shall be an original and all of which together shall constitute one agreement.

[*Signatures on the following page(s)*]

IN WITNESS WHEREOF, the Parties have executed this Affordable Housing Regulatory Agreement and Declaration of Restrictive Covenants as of the date first written above.

MAGNA & MAGNA, INC. a California corporation ("Developer")

By: _____
Mark D. Magna
President

CITY OF MONTEBELLO, a municipal corporation ("City")

By: _____
René Bobadilla
City Manager

APPROVED AS TO FORM:

By: _____
Arnold M. Alvarez-Glasman
City Attorney

ATTEST:

By: _____
Christopher Jimenez
City Clerk

[*Principal Signatures to be notarized*]

Exhibit A
to Development Agreement Exhibit C-2

Legal Description

(Project B Site)

THE LAND REFERRED TO HEREIN BELOW IS SITUATED IN THE CITY OF MONTEBELLO IN THE COUNTY OF LOS ANGELES, STATE OF CALIFORNIA, AND IS DESCRIBED AS FOLLOWS:

PARCEL A:
LOT 8, OF TRACT NO. 7783, IN THE CITY OF MONTEBELLO, COUNTY OF LOS ANGELES, STATE OF CALIFORNIA, AS PER MAP RECORDED IN BOOK 99, PAGE 60 OF MAPS, IN THE OFFICE OF THE COUNTY RECORDER OF SAID COUNTY.

APN: 6346-020-012

PARCEL B:

LOT 10, OF TRACT NO. 7783, IN THE CITY OF MONTEBELLO, COUNTY OF LOS ANGELES, STATE OF CALIFORNIA, AS PER MAP RECORDED IN BOOK 99, PAGE 60 OF MAPS, IN THE OFFICE OF THE COUNTY RECORDER OF SAID COUNTY.

APN: 6346-020-01

Exhibit B
to Development Agreement Exhibit C-2

Exhibit C
to Development Agreement Exhibit C-2

RECORDING REQUESTED BY
AND WHEN RECORDED MAIL TO:

City of Montebello
1600 W. Beverly Blvd.
Montebello, CA 90640
Attn: Director of Planning and Community Development

WITH COPY TO:

Magna & Magna, Inc.
1520 Washington Blvd. #100
Montebello, CA 90640
Attention: Mark D. Magna

SPACE ABOVE THIS LINE FOR RECORDER'S USE
Exempt from recording fees pursuant to Government Code Section 27383

CERTIFICATE OF COMPLETION
(PROJECT B)

THIS CERTIFICATE OF COMPLETION ("Certificate of Completion") is made by the CITY OF MONTEBELLO, California municipal corporation ("City"), in favor of MAGNA & MAGNA, INC., a California corporation ("Developer"), as of the date set forth below.

RECITALS

A. City and Developer have entered into that certain Affordable Housing Regulatory Agreement ("Agreement") dated _____, 20__, concerning the development of affordable multifamily rental housing on certain real property situated in the City of Montebello, California, as more fully described in Exhibit A attached hereto and made a part hereof (the "Property"). The Agreement was recorded in the Official Records of The County of Los Angeles on _____, 20__, as Instrument No._____.

B. As referenced in Section 1 of the Agreement, the Affordable Housing Occupancy Date shall mean the date of issuance by City of a certificate of occupancy for the residential apartment units on the Property, as memorialized in a Certificate of Completion to be executed by City and Developer and recorded in the Official Records of The County of Los Angeles.

NOW, THEREFORE, City and Developer hereby agree as follows:

1. City has issued to Developer a certificate of occupancy for the residential apartment units on the Property as of _____, 20__. Accordingly, as provided in the Agreement, the Affordable Housing Occupancy Date shall mean _____, 20__ and the Termination Date shall mean _____, 20__.

2. This Certificate of Completion shall not be deemed or construed to constitute evidence of compliance with or satisfaction of any obligation of Developer to any holder of a mortgage, or any insurer of a mortgage, securing money loaned to finance the construction and development of the Project or any portion thereof. This Certificate of Completion is not a notice of completion as referred to in Section 8182 of the California Civil Code.

[*Signatures on the following page(s)*]

IN WITNESS WHEREOF, City and Developer have executed this Certificate of Completion this _____ day of _____, 20__.

MAGNA & MAGNA, INC. a California corporation ("Developer")

By: _____
Mark D. Magna
President

CITY OF MONTEBELLO, a municipal corporation ("City")

By: _____
René Bobadilla
City Manager

APPROVED AS TO FORM:

By: _____
Arnold M. Alvarez-Glasman
City Attorney

ATTEST:

By: _____
Christopher Jimenez
City Clerk

[*Principal Signatures to be Notarized*]

Exhibit A
to Certificate of Completion

Legal Description

(Project B Site)

THE LAND REFERRED TO HEREIN BELOW IS SITUATED IN THE CITY OF MONTEBELLO IN THE COUNTY OF LOS ANGELES, STATE OF CALIFORNIA, AND IS DESCRIBED AS FOLLOWS:

PARCEL A:
LOT 8, OF TRACT NO. 7783, IN THE CITY OF MONTEBELLO, COUNTY OF LOS ANGELES, STATE OF CALIFORNIA, AS PER MAP RECORDED IN BOOK 99, PAGE 60 OF MAPS, IN THE OFFICE OF THE COUNTY RECORDER OF SAID COUNTY.

APN: 6346-020-012

PARCEL B:

LOT 10, OF TRACT NO. 7783, IN THE CITY OF MONTEBELLO, COUNTY OF LOS ANGELES, STATE OF CALIFORNIA, AS PER MAP RECORDED IN BOOK 99, PAGE 60 OF MAPS, IN THE OFFICE OF THE COUNTY RECORDER OF SAID COUNTY.

APN: 6346-020-01

ATTACHMENT D

116,128 & 136 N. POPLAR AVE. MONTEBELLO, CA. 90640

PROJECT ADDRESS

116,128&136 N. POPLAR AVE
MONTEBELLO, CA. 90640

PROJECT OWNER

MAGNA & MAGNA ,INC
1520 WASHINGTON BLVD #100
MONTEBELLO CA 90640
(323) 271-1621
EMAIL:MARK@MAGNAREG.COM

DESIGN BY

G.A. ENGINEERING
6747 ODESSA AVE. SUTIE 204
VAN NUYS, CA. 91406
PHONE: (818)758-0018

STRUCTURAL ENGINEER

G.A. ENGINEERING
6747 ODESSA AVE. SUTIE 204
VAN NUYS, CA. 91406
PHONE: (818)758-0018

SURVEY

DANIALSON SURVEYING

25000 AVENUE STANFORD
VALENCIA, CA 91355
PHONE: (818)3628886

GEOTECHNICAL ENGINEER

LK Geotechnical ENGINEERING,INC.

10120 National Boulevard,
Los Angeles, CA 90034
Engineer: 626.328.4346
Geologist: 310.866.8977

LANDSCAPING

G.A. ENGINEERING
6747 ODESSA AVE. SUTIE 204
VAN NUYS, CA. 91406
PHONE: (818)758-0018

ELECTRICAL ENGINEER

MECHANICAL & PLUMBING

INDEX

ARCHITECTURAL

SHEET	TITLE
A0-0	COVER SHEET
A1-0	EXISTING SITE PLAN
A1-1	SITE PLAN
A1-2	OPEN SPACE DIAGRAM
A2-0	LOWER BASEMENT PLAN
A2-1	UPPER BASEMENT PLAN
A2-2	FIRST FLOOR PLAN
A2-3	SECOND FLOOR PLAN
A2-4	THIRD FLOOR PLAN
A2-5	FOURTH FLOOR PLAN
A2-6	ROOF PLAN
A2-7	ENLARGE UNIT
A2-8	ENLARGE UNIT
A2-9	ENLARGE UNIT
A2-10	ENLARGE UNIT
A3-0	ELEVATION
A3-1	ELEVATION
A4-0	SECTION
A4-1	SECTION
A4-2	SECTION
A5-0	DOOR & WINDOW SCHEDULE
D-1	
D-2	
D-3	
D-4	
D-5	
D-6	
DA-1	
DA-2	
DA-3	
DA-4	
DA-5	
N-1	
N-2	
N-3	
N-4	
N-5	
N-6	
N-7	
N-8	
T-1	

LANDSCAPE

L-1	
L-2	
L-3	
L-4	
L-5	
L-6	
L-7	
L-8	
L-9	
L-10	
L-11	

STRUCTURAL

S-0	
S-1	
S-2A	
S-2B	
S-3	
S-4	
S-5	
S-6	
SD-1	
SD-5	

CIVIL

C-0	
C-1	

PROJECT DATA

ADDRESS:	116,128 &136 POPLAR AVE MONTEBELLO, CA. 90640
PROJECT SCOPE:	NEW RESIDENTIAL BUILDING. (140) UNITS, 4 STORIES RESIDENTIAL APARTMENT BUILDING OVER TWO LEVEL BASEMENT PARKING .
ASSESSOR PARCEL NO. (APN)	6347-012-008 , 6347-011-019 ,6347-011-013
ZONE:	R3
TYPE OF CONSTRUCTION:	TWO BASEMENT TYPE I-A GARAGE FULLY SPRINKLERED (NFPA-13). FIRST FLOOR TO FOURTH FLOOR - TYPE V-A FULLY SPRINKLERED THROUGHOUT (NFPA-13).
BUILDING CODE:	2016 CBC AS AMENDED BY CITY OF MONTEBELLO
GENERAL PLAN LAND USE	MULTIPLE FAMILY
LEGAL DESCRIPTION	APN 6347-012-008 116 N. POPLAR LAND DES IN DOC 74-4-1 MONTEBELLO LOT COM AT SW COR OF LOT 102 TH SW ON NW LINE OF LOT B TO APT NE THEREON 1937 FT FROM MOST W COR OF SEE MAPBOOK FOR MISSING PORTION LOT B
	APN 6347-011-019 128 N POPLAR LAND DES IN DOC NO 4291 74-4-1 MONTEBELLO LOT COM ATSW COR OF LOT 102, TH S 75 ¢33 E 248.96 FT TH N 50¢37'43" E 45.93 FT TH N 19 ¢26'30" E 62.36 SEE MAPBOOK FOR MISSING PORTION OF LOT 102
	APN 6347-011-013 136 N. POPLAR MONTEBELLO LOT COM ON SE LINE OF POPLAR VE SW 182 FROM NC LINE OF LOT 102 TH S 14¢27" W 49 FT WITH A UNIFORM DEPTH OF300 FT S 75¢33' E PART OF LOT 102
LOT AREA:	73,807 SQ.FT = (116) 32,233 S.F + (128) 26,872 S.F + (136) 14,702 S.F
PROPOSED DENSITY:	140/1.694 = 82.6 UNITS / ACRE
PROPOSED BUILDING HEIGHT:	47 FEET FROM CURB SIDE
OCCUPANCY GROUP	R-2 / S-2 PARKING
BUILDING SETBACKS:	FRONT YARD : 20 FEET BUILDING LINE SIDE YARDS: 7 FEET REAR YARDS: 15 FEET

PARKING CALCULATION

REQUIRED PARKING PER CALIFORNIA GOVERNMENT CODE 65915

	# OF UNITS	AUTO PARKING	TOTAL
SINGLE	1	1	1
1- BDRM	55	1	55
2- BDRM	71	1.5	106.5
3- BDRM	13	1.5	19.5
TOTAL			182

PROVIDED PARKING

	PARKING No.
STANDARD	130
COMPACT	72
DISABLE PARKING	6
EV. STANDARD	86
EV. DISABLE PARKING	4
TOTAL AUTO PARKING RESIDENTS	298

NOTE: TANDEM PARKING SPACE = 68X2=136

SHORT TERM BICYCLE PARKING	14
LONG TERM BICYCLE PARKING	140

AREA SUMMARY

STORY	OCC.	USE	A GROSS AREA (OUT TO OUT BLDG) SQ.FT.	B AREA: EXTERIOR WALLS SQ.FT.	C AREA: VENT SHAFT SQ.FT.	D AREA: STAIRWAYS ELEVATOR SQ.FT.	A-B-C BUILDING CODE FLOOR AREA SQ.FT.	A-B-C-D ZONING CODE FLOOR AREA SQ.FT.
LOWER BASEMENT	S-2	PARKING	60,784					
UPPER BASEMENT	S-2	PARKING	63,730					
FIRST	R-2	RESIDENTIAL	42,956.98	1,547	——	1,085	41,409.98	40,324.98
SECOND	R-2	RESIDENTIAL	45,997.78	1,634	——	1,085	44,363.78	43,278.78
THIRD	R-2	RESIDENTIAL	45,997.78	1,634	——	1,085	44,363.78	43,278.78
FORTH	R-2	RESIDENTIAL	45,997.78	1,634		1,085	44,363.78	43,278.78
TOTAL	R-2		180,950.32				17,4498.32	17,0161.32
	S-2		12,4514					

OPEN SPACE CALCULATION

REQUIRED PER MONTEBELLO MUNICIPAL CODE

NO. OF BEDROOMS	QUANTITY OF UNITS	OPEN SPACE
STUDIO	1	1 X 300 = 300
1	55	55 X 300 = 16,500
2	71	71 X 300 = 21,300
3	13	13 X 300 = 3,900
TOTAL REQUIRED		42,000 SQ.FT

PROVIDED PER PLANNED DEVELOPMENT

PRIVATE	PUBLIC	OPEN SPACE
BALCONY		14,578 SQ.FT
	REAR YARD	982 SQ.FT
	COURT YARD	14,760 SQ.FT
	GYM	1,040 SQ.FT
TOTAL		31,360 SQ.FT

AFFORDABLE UNITS CALCULATION

	TOTAL	AFFORDABLE UNITS	TOTAL OF BEDROOM
SINGLE	1	0	1
1- BDRM	55	7	55
2- BDRM	71	22	142
3- BDRM	13	1	39
TOTAL	140	30	237

AREA PER UNIT TOTAL : (BEDROOM 239 , BATHROOM 243)

UNIT No	DESCRIPTION	AREA (SQ.FT.)	UNIT No	DESCRIPTION	AREA (SQ.FT.)
101	3-BED/2-BATH	1,562	119	1-BED/1-BATH	760
102	1-BED/1-BATH	750	120	2-BED/2-BATH	1,207
103	SUITE /-BATH	616	121	1-BED/1-BATH	760
104	2-BED/2-BATH	1,207	122	2-BED/2-BATH	1,207
105	1-BED/2-BATH	900	123	1-BED/1-BATH	760
106	2-BED/2-BATH	1,207	124	2-BED/2-BATH	1,207
107	2-BED/2-BATH	1,170	125	1-BED/1-BATH	760
108	2-BED/2-BATH	1,270	126	1-BED/1-BATH	730
109	2-BED/2-BATH	1,170	127	1-BED/1-BATH	760
110	2-BED/2-BATH	1,182	128	1-BED/1-BATH	760
111	2-BED/2-BATH	1,170	129	1-BED/1-BATH	760
112	1-BED/1-BATH	776	130	3-BED/2-BATH	1,780
113	2-BED/2-BATH	1,170	131	1-BED/1-BATH	730
114	2-BED/2-BATH	1,170	132	2-BED/2-BATH	1,320
115	2-BED/2-BATH	1,182	133	1-BED/1-BATH	700
116	1-BED/1-BATH	760	134	2-BED/2-BATH	1,100
117	1-BED/1-BATH	760	135	2-BED/2-BATH	1,160
118	2-BED/2-BATH	1,175			
FIRST FLOOR = 35 UNITS					
UNIT No	DESCRIPTION	AREA (SQ.FT.)	UNIT No	DESCRIPTION	AREA (SQ.FT.)
201	3-BED/2-BATH	1,562	219	1-BED/1-BATH	760
202	1-BED/1-BATH	750	220	2-BED/2-BATH	1,207
203	2-BED/2-BATH	1,360	221	1-BED/1-BATH	760
204	2-BED/2-BATH	1,207	222	2-BED/2-BATH	1,207
205	2-BED/2-BATH	1,136	223	1-BED/1-BATH	760
206	2-BED/2-BATH	1,207	224	2-BED/2-BATH	1,207
207	2-BED/2-BATH	1,170	225	1-BED/1-BATH	760
208	2-BED/2-BATH	1,270	226	1-BED/1-BATH	730
209	2-BED/2-BATH	1,170	227	1-BED/1-BATH	760
210	2-BED/2-BATH	1,182	228	1-BED/1-BATH	760
211	2-BED/2-BATH	1,170	229	1-BED/1-BATH	760
212	1-BED/1-BATH	776	230	3-BED/2-BATH	1,780
213	2-BED/2-BATH	1,170	231	1-BED/1-BATH	730
214	2-BED/2-BATH	1,170	232	3-BED/2-BATH	1,380
215	2-BED/2-BATH	1,182	233	3-BED/2-BATH	1,500
216	1-BED/1-BATH	760	234	2-BED/2-BATH	1,100
217	1-BED/1-BATH	760	235	2-BED/2-BATH	1,160
218	2-BED/2-BATH	1,175			
SECOND FLOOR = 35 UNITS					
UNIT No	DESCRIPTION	AREA (SQ.FT.)	UNIT No	DESCRIPTION	AREA (SQ.FT.)
301	3-BED/2-BATH	1,562	319	1-BED/1-BATH	760
302	1-BED/1-BATH	750	320	2-BED/2-BATH	1,207
303	2-BED/2-BATH	1,360	321	1-BED/1-BATH	760
304	2-BED/2-BATH	1,207	322	2-BED/2-BATH	1,207
305	2-BED/2-BATH	1,136	323	1-BED/1-BATH	760
306	2-BED/2-BATH	1,207	324	2-BED/2-BATH	1,207
307	2-BED/2-BATH	1,170	325	1-BED/1-BATH	760
308	2-BED/2-BATH	1,270	326	1-BED/1-BATH	730
309	2-BED/2-BATH	1,170	327	1-BED/1-BATH	760
310	2-BED/2-BATH	1,182	328	1-BED/1-BATH	760
311	2-BED/2-BATH	1,170	329	1-BED/1-BATH	760
312	1-BED/1-BATH	776	330	3-BED/2-BATH	1,780
313	2-BED/2-BATH	1,170	331	1-BED/1-BATH	730
314	2-BED/2-BATH	1,170	332	3-BED/2-BATH	1,380
315	2-BED/2-BATH	1,182	333	3-BED/2-BATH	1,500
316	1-BED/1-BATH	760	334	2-BED/2-BATH	1,100
317	1-BED/1-BATH	760	335	2-BED/2-BATH	1,160
318	2-BED/2-BATH	1,175			
THIRD FLOOR = 35 UNITS					
UNIT No	DESCRIPTION	AREA (SQ.FT.)	UNIT No	DESCRIPTION	AREA (SQ.FT.)
401	3-BED/2-BATH	1,562	419	1-BED/1-BATH	760
402	1-BED/1-BATH	750	420	2-BED/2-BATH	1,207
403	2-BED/2-BATH	1,360	421	1-BED/1-BATH	760
404	2-BED/2-BATH	1,207	422	2-BED/2-BATH	1,207
405	2-BED/2-BATH	1,136	423	1-BED/1-BATH	760
406	2-BED/2-BATH	1,207	424	2-BED/2-BATH	1,207
407	2-BED/2-BATH	1,170	425	1-BED/1-BATH	760
408	2-BED/2-BATH	1,270	426	1-BED/1-BATH	730
409	2-BED/2-BATH	1,170	427	1-BED/1-BATH	760
410	2-BED/2-BATH	1,182	428	1-BED/1-BATH	760
411	2-BED/2-BATH	1,170	429	1-BED/1-BATH	760
412	1-BED/1-BATH	776	430	3-BED/2-BATH	1,780
413	2-BED/2-BATH	1,170	431	1-BED/1-BATH	730
414	2-BED/2-BATH	1,170	432	3-BED/2-BATH	1,380
415	2-BED/2-BATH	1,182	433	3-BED/2-BATH	1,500
416	1-BED/1-BATH	760	434	2-BED/2-BATH	1,100
417	1-BED/1-BATH	760	435	2-BED/2-BATH	1,160
418	2-BED/2-BATH	1,175			
FOURTH FLOOR = 35 UNITS					





ATTN. OWNERS/CONTRACTORS:

IT IS THE RESPONSIBILITY OF THE CONTRACTOR TO EXAMINE ALL PLANS AND SPECIFICATIONS PRIOR TO STARTING THE CONSTRUCTION WORK. CONTRACTOR SHALL VERIFY ALL DISCREPANCIES AND OMISSIONS. CONTRACTOR MAY CONTACT ARCHITECT/ ENGINEER FOR ANY QUESTIONS DETAILS, SPECIFICATIONS AND CLARIFICATIONS. THE ARCHITECT/ ENGINEER SHALL NOT BE RESPONSIBLE FOR ANY SHORTCOMING ON THE PART OF THE CONTRACTOR OR ANY ERROR CAUSED BY THE CONTRACTOR AS A RESULT OF LACK OF PLANNING AND/OR FORESIGHT. EACH CONTRACTOR SHALL VISIT THE SITE AND VERIFY ALL DIMENSIONS, GRADES AND CONDITIONS AT THE SITE BEFORE COMMENCING WORK AND REPORT ALL DISCREPANCIES AND MODIFIED FIELD CONDITIONS TO THE ARCHITECT/ ENGINEER IN WRITING. CONTRACTOR MAY PROVIDE ONLY PRELIMINARY BIDS BASED ON THIS PLAN, IF THIS IS NOT APPROVED AND STAMPED BY THE CITY. FINAL BIDS SHALL BE BASED ON APPROVED PLANS ONLY. IF NO GENERAL CONTRACTORS RETAINED FOR THE JOB, KNOWLEDGEABLE PROJECT MANAGER, JOB SUPERVISOR TO ACT AS HIS AGENT AND ASSUME ALL RESPONSIBILITIES.

APPLICABLE CODES:

2019 CALIFORNIA BUILDING CODE (CBC)
2019 CALIFORNIA RESIDENTIAL CODE (CRC)
2019 CALIFORNIA FIRE CODE (CFC)
2019 CALIFORNIA GREEN BUILDING CODE (CGBSC)
2019 CALIFORNIA HISTORICAL BUILDING CODE (CHBS)
2019 CALIFORNIA ENERGY CODE (CEESC)
2019 CALIFORNIA ELEVATOR SAFETY CODE
2019 CALIFORNIA REFERENCE STANDARDS CODE
28 CFR PART 36 (ADA)
TITLE 24
TITLE 8 CALIFORNIA STATE CODE FOR ELEVATORS

NOTE

1. OBTAIN SEPARATE PERMIT FOR THE FOLLOWING ITEMS:

RETAINING WALLS, GRADING WORK, BLOCK FENCE, FIRE SPRINKLER SYSTEM, ELECTRICAL, MECHANICAL, PLUMBING, EMERGENCY RESPONDER RADIO COVERAGE IN ACCORDANCE, WORK, SHORING AND DEMOLITION, FIRE ALARM SYSTEM WITH LAFC { CBC 915.4.2/4} ,SOLAR VOLTAIC

2. THIS BUILDING SHALL BE PROVIDED WITH A MANUAL ALARM SYSTEM WITH THE CAPABILITY TO SUPPORT VISIBLE ALARM NOTIFICATION APPLIANCES IN ACCORDANCE WITH NFPA 72". (907.2.9, 907.5.2.3.3, 907.5.2.3.4)

3. THIS PROJECT IS 100% PRIVATELY FUNDED.
THIS IS NOT HOUSING FACILITIES OWNED AND/OR OPERATED BY, FOR, OR ON BEHALF OF A PUBLIC ENTITY AND NO TAX CREDIT RECEIVED FROM STATE OR FEDERA

5. FIRE ALARM TO BE PROVIDED PER CFC 907.2.1 THROUGH 907.2.23

6. EMERGENCY RESPONDER RADIO COVERAGE PER CFC 510.

7. STAND BY POWER REQUIRED FOR ELEVATOR 1009.2.1 CBC.

8. FIRE SPRINKLER NOTE:

THIS BUILDING AND GARAGE MUST BE EQUIPPED WITH AN AUTOMATIC FIRE EXTINGUISHING SYSTEM ,COMPLYING WITH (NFRA-13). THE SPRINKLER SYSTEM SHALL BE APPROVED BY PLUMBING DIV. PRIOR TO INSTALLATION.

VICINITY MAP

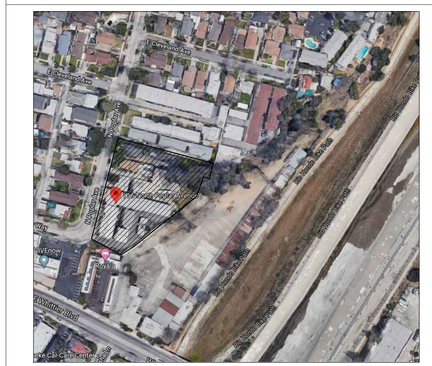

GA
ENGINEERING INC.
6747 Odessa Ave Suite 204
Van Nuys, CA 91406
PHONE: (818) 758-0018
FAX: (818) 357-6558
gaengineeringinc@gmail.com

GA ENGINEERING INC. ALL RIGHTS RESERVED. THESE SET OF DRAWINGS ARE THE PROPERTY OF GA ENGINEERING AND SHALL NOT BE COPIED, REPRODUCED, DISCLOSED TO OTHERS OR USED IN CONNECTION WITH ANY WORK OTHER THAN THE SPECIFIC PROJECT FOR WHICH THEY HAVE BEEN PREPARED, IN WHOLE OR IN PART, WITHOUT THE PRIOR WRITTEN AUTHORIZATION OF GA ENGINEERING INC.

REVISION	BY

OWNER
MAGNA & MAGNA ,INC
1520 WASHINGTON BLVD # 100
MONTEBELLO CA 90640

PROJECT
116,128 & 136 N. POPLAR AVE.
MONTEBELLO CA 90640

DRAWING TITLE
COVER SHEET

DATE: October 21
SCALE:
DRAWN:
APPROVED:
JOB : 19-887
SHEET: A0-0
SHEETS

TOPOGRAPHY SURVEY

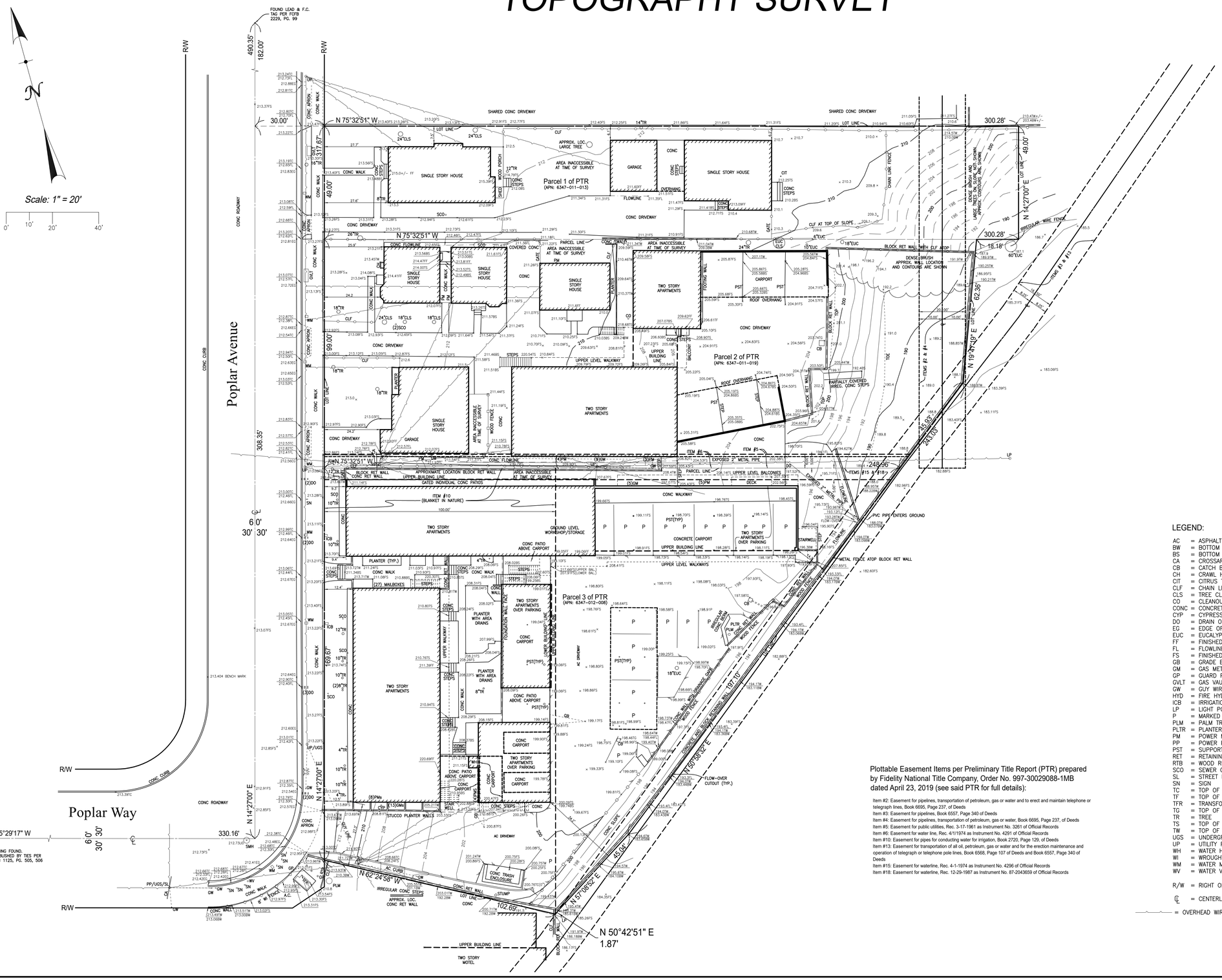

Plottable Easement Items per Preliminary Title Report (PTR) prepared by Fidelity National Title Company, Order No. 997-30029088-1MB dated April 23, 2019 (see said PTR for full details):

Item #2: Easement for pipelines, transportation of petroleum, gas or water and to erect and maintain telephone or telegraph lines, Book 6695, Page 237, of Deeds
Item #3: Easement for pipelines, Book 6557, Page 340 of Deeds
Item #4: Easement for pipelines, transportation of petroleum, gas or water, Book 6695, Page 237, of Deeds
Item #5: Easement for public utilities, Rec. 3-17-1961 as Instrument No. 3261 of Official Records
Item #6: Easement for water line, Rec. 4?1/1974 as Instrument No. 4291 of Official Records
Item #10: Easement for pipes for conducting water for irrigation, Book 2720, Page 129, of Deeds
Item #13: Easement for transportation of all oil, petroleum, gas or water and for the erection maintenance and operation of telegraph or telephone pole lines, Book 6568, Page 107 of Deeds and Book 6557, Page 340 of Deeds
Item #15: Easement for waterline, Rec. 4-1-1974 as Instrument No. 4296 of Official Records
Item #18: Easement for waterline, Rec. 12-29-1987 as Instrument No. 87-2043659 of Official Records

LEGEND:

AC	=	ASPHALT
BW	=	BOTTOM OF WALL
BS	=	BOTTOM OF STEPS
CA	=	CROSSARM
CB	=	CATCH BASIN
CH	=	CRAWL HOLE
CIT	=	CITRUS TREE
CLF	=	CHAIN LINK FENCE
CLS	=	TREE CLUSTER
CO	=	CLEANOUT
CONC	=	CONCRETE
CYP	=	CYPRESS TREE
DO	=	DRAIN OUTLET
EG	=	EDGE OF GUTTER
EUC	=	EUCALYPTUS TREE
FF	=	FINISHED FLOOR
FL	=	FLOWLINE
FS	=	FINISHED SURFACE
GB	=	GRADE BREAK
GM	=	GAS METER
GP	=	GUARD POST
GVLT	=	GAS VAULT
GW	=	GUY WIRE
HYD	=	FIRE HYDRANT
ICB	=	IRRIGATION CONTROL BOX
LP	=	LIGHT POLE
P	=	MARKED PARKING SPACE
PLM	=	PALM TREE
PLTR	=	PLANTER
PM	=	POWER METER
PP	=	POWER POLE
PST	=	SUPPORT POST
RET	=	RETAINING
RTB	=	WOOD RETAINING BOARDS
SCO	=	SEWER CLEANOUT
SL	=	STREET LIGHT
SN	=	SIGN
TC	=	TOP OF CURB
TF	=	TOP OF FOOTING
TFR	=	TRANSFORMER
TG	=	TOP OF GRATE
TR	=	TREE
TS	=	TOP OF STEPS
TW	=	TOP OF WALL
UGS	=	UNDERGROUND SERVICE
UP	=	UTILITY POLE
WH	=	WATER HEATER
WI	=	WROUGHT IRON
WM	=	WATER METER
WV	=	WATER VALVE
R/W	=	RIGHT OF WAY
℄	=	CENTERLINE
———	=	OVERHEAD WIRES

Legal Description:
Por of Lot B & Por. of Lot 102 of Montebello, M.R. 78, Pgs. 19~23

Area:
74,723 Sq. Ft., 1.72 Acres

Date Of Survey:
August, 2019

Bench Mark:
LY10678: EL = 213.404 (2005 Quad Year)
Desc: DPW BM TAG IN W CB 10FT N/O BCR @HSE #116, 18FT E/O FLAG POLE @HSE #117) NOTE: BENCH MARK MUST BE VERIFIED WITH MINIMUM OF THREE ON SITE ELEVATIONS BEFORE CONSTRUCTION LAYOUT.

Job No. 6002-0064

Sheet 1 of 1

Plan Prepared For:
Mark Mogno, President
Mogno & Mogno, Inc.
1151 W. Whittier Blvd.
Montebello, CA 90640

Site Address:
116, 128 & 136 N Poplar Ave.
Montebello, CA 90640

PROFESSIONAL LAND SURVEYOR MARK R. DANIELSON L.S. 7882 10/1/2020 STATE OF CALIFORNIA

Danielson Surveying
Mark R. Danielson, PLS 7882
25000 Avenue Stanford, Suite 141, Valencia, CA 91355
(818) 362~8886 / (661) 904~7039
E~mail: info@danielsonsurveying.com
www.danielsonsurveying.com

DS



SITE PLAN

SCALE : 1/16"=1'-0"

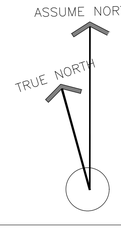

LEGEND

1. 4 STORY BUILDING (1ST FLOOR –4TH FLOOR)
1.1. SUBTERRANEAN PARKING
2. LANDSCAPING
3. DRIVEWAY
4. WALKWAY

PERMEABLE PAVERS PER CIVIL PLANS

5. DRAIN LOCATION (PER CIVIL PLAN)
6. IRRIGATION CONTROLLER

F.D.C.

OPEN SPACE PROVIDED

PRIVATE	PUBLIC	OPEN SPACE
BALCONY		14,578 SQ.FT
	REAR YARD	982 SQ.FT
	COURT YARD	14,760 SQ.FT
	REC ROOM	1,040 SQ.FT
	ROOF DECK	11,030 SQ.FT
TOTAL		42,390 SQ.FT

NOTES:

1. TO PROVIDE OUTDOOR AREA FOR KIDS. THE FOLLOWING GAMES TO BE PAINTED ON CONCRETE: HOPSCOTCH, FOUR SQUARE

OPEN SPACE
LANDSCAPING CALCULATION

AREA DESCRIPTION	SQ.FT.
COMMON OPEN AREA (PUBLIC) COURT YARD 14,760 SQ.FT REAR YARD 982 SQ.FT ROOF DECK 11,030 SQ.FT	26,772 SQ.FT.
REQUIRED LANDSCAPING 26,772 SQ.FT. X 25% =	6,693 SQ.FT.
PROVIDED LANDSCAPING COURT YARD = 3,700 S.FT REAR YARD = 250 SQ.FT ROOF DECK = 3,000SQ.FT TOTAL = 6,950 SQ.FT > 6,693 *. NOTE: 140 X 1/4 = 35 TREES TO BE PROVIDED ON SITE	
FRONT LANDSCAPING CALCULATION REQUIRED LANDSCAPING = (20 'X 312.5') = 6,250 X %50 % = 3,125 SQ.FT PROVIDED LANDSCAPING	
FRONT YARD 500+ 225' +126+ 200+ 700 +96' +96' +700 +536' + 225' +25'	3,411SQ.FT.

ENGINEERING INC.

6747 Odessa Ave Suite 204
Van Nuys, CA 91406

PHONE: (818) 758-0018
FAX: (818) 357-6558
gaengineeringinc@gmail.com

GA ENGINEERING INC. ALL RIGHTS RESERVED. THESE SET OF DRAWINGS ARE THE PROPERTY OF GA ENGINEERING INC. AND SHALL NOT BE COPIED, REPRODUCED, DISCLOSED TO OTHERS OR USED IN CONNECTION WITH ANY WORK OTHER THAN THE SPECIFIC PROJECT FOR WHICH THEY HAVE BEEN PREPARED, IN WHOLE OR IN PART, WITHOUT THE PRIOR WRITTEN AUTHORIZATION OF GA ENGINEERING INC.

REVISION	BY

OWNER

MAGNA & MAGNA ,INC
1520 WASHINGTON BLVD # 100
MONTEBELLO CA 90640

PROJECT

116,128 & 136 N. POPLAR AVE.
MONTEBELLO, CA. 90640

DRAWING TITLE

SITE PLAN

DATE: 15 October 2021
SCALE: 1/16"=1'-0"
DRAWN: S.Y
APPROVED: V.A
JOB : 19-887
SHEET: A1.1
OF SHEETS

OPEN SPACE DIAGRAM

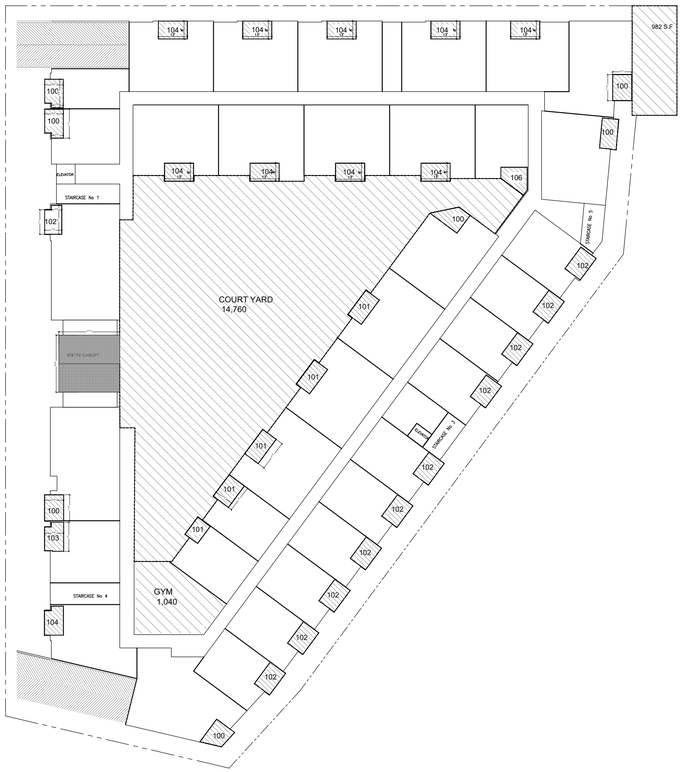

1ST FLOOR OPEN SPACE DIAGRAM

PRIVET	PUBLIC	OPEN SPACE
BALCONY		3,568 SQ.FT
	REAR YARD	982 SQ.FT
	COURT YARD	14,760 SQ.FT
	GYM	1,040 SQ.FT

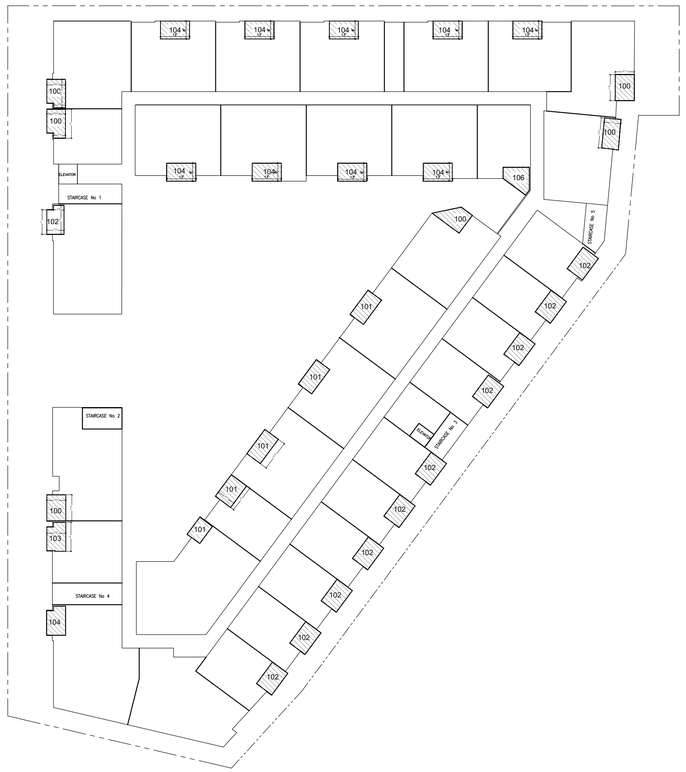

2ND, 3RD& 4TH FLOOR OPEN SPACE DIAGRAM

PRIVET	PUBLIC	OPEN SPACE
2ND FLOOR BALCONY		3,670 SQ.FT
3RD FLOOR BALCONY		3,670 SQ.FT
4TH FLOOR BALCONY		3,670 SQ.FT
TOTAL		11,010 SQ.FT

PROVIDED
PUBLIC OPEN SPACE = 16,782 SQ.FT
PRIVATE OPEN SPACE = 14,578 SQ.FT
OPEN SPACE = 31,360 SQ.FT

LOT COVERAGE

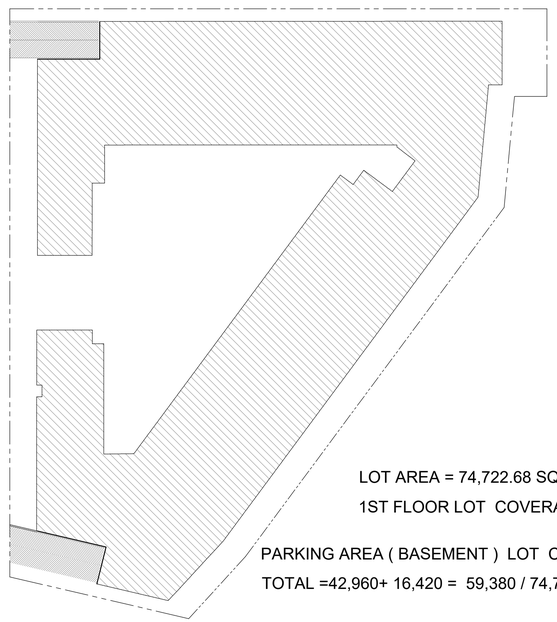

LOT AREA = 74,722.68 SQ,FT.

1ST FLOOR LOT COVERAGE = 42,960 SQ.FT = 57%

PARKING AREA (BASEMENT) LOT COVERAGE = 16,420 SQ.FT = 22%

TOTAL =42,960+ 16,420 = 59,380 / 74,722.68 = 79%

ENGINEERING INC.

6747 Odessa Ave Suite 204
Van Nuys, CA 91406

PHONE: (818) 758-0018
FAX: (818) 357-6558
gaengineeringinc@gmail.com

GA ENGINEERING INC. ALL RIGHTS RESERVED. THESE SET OF DRAWINGS ARE THE PROPERTY OF GA ENGINEERING AND SHALL NOT BE COPIED, REPRODUCED, DISCLOSED TO OTHERS OR USED IN CONNECTION WITH ANY WORK OTHER THAN THE SPECIFIED PROJECT FOR WHICH THEY HAVE BEEN PREPARED, IN WHOLE OR IN PART, WITHOUT THE PRIOR WRITTEN AUTHORIZATION OF GA ENGINEERING INC.

REVISION	BY

OWNER

MAGNA & MAGNA ,INC
1520 WASHINGTON BLVD # 100
MONTEBELLO CA 90640

PROJECT

116,128 & 136 N. POPLAR AVE.
MONTEBELLO CA 90640

DRAWING TITLE

OPEN SPACE DIAGRAM

DATE: 15 October 2021
SCALE: 1/16"=1'-0"
DRAWN: S.Y
APPROVED: V.A
JOB : 19-887
SHEET: A1.2
OF SHEETS

Poplar Avenue

CONC CURB

CONC ROADWAY

CONC APRON

CONC WALK

LOT LINE

SHARED CONC DRIVEWAY

N 75°32'51" W

30.00'

317.67'

300.28'

49.00'

Parcel 1 of PTR
(APN: 6347-011-013)

Parcel 2 of PTR
(APN: 6347-011-019)

Parcel 3 of PTR
(APN: 6347-012-008)

RAMP @ 14% SLOPE

PROVIDE 16in. HIGH BARRIER FOR LONG TERM BICYCLE PARKING

202.40'

IRREGULAR WIRE FENCE

N 19°47'19" E

62.36'

STAIRCASE No 5

METAL FENCE ATOP BLOCK RET WALL

WOOD FENCE

CONCRETE AND BRICK RETAINING WALL

N 50°58'32" E

FLOW-OVER CUTOUT (TYP.)

N 57°08'52" E

45.04'

N 62°24'58" W

IRREGULAR CONC STEPS

STUMP

N 14°27'00" E

330.16'

308.35'

6' 0"

30' 30'

213.404 BENCH MARK

ASSUME NORTH

TRUE NORTH

ENGINEERING INC.

6747 Odessa Ave Suite 204
Van Nuys, CA 91406

PHONE: (818) 758-0018
FAX: (818) 357-6558
gaengineeringinc@gmail.com

GA ENGINEERING INC. ALL RIGHTS RESERVED. THESE SET OF DRAWINGS ARE THE PROPERTY OF GA ENGINEERING INC. AND SHALL NOT BE COPIED, REPRODUCED, DISCLOSED TO OTHERS OR USED IN CONNECTION WITH ANY WORK OTHER THAN THE SPECIFIED PROJECT FOR WHICH THEY HAVE BEEN PREPARED, IN WHOLE OR IN PART, WITHOUT THE PRIOR WRITTEN AUTHORIZATION OF GA ENGINEERING INC.

REVISION	BY

OWNER

MAGNA & MAGNA ,INC
1520 WASHINGTON BLVD # 100
MONTEBELLO CA 90640

PROJECT

116,128 & 136 N. POPLAR AVE.
MONTEBELLO, CA. 90640

DRAWING TITLE

LOT TIE PLAN

DATE:	15 October 2021
SCALE:	1/16"=1'-0"
DRAWN:	S.Y
APPROVED:	V.A
JOB :	19-887
SHEET:	A1.3
OF	SHEETS



STORAGE SIZE =

5 ' X 5'-8" X 4'-10" = 136.9 CU FEET

LOWER BASEMENT PLAN

4 EV ADA
117 STANDARD
35 COMPACT

156 TOTAL

ASSUME NORTH

TRUE NORTH

LEGEND

C-1		3 HR. REQ. PER CBC 721.(2) ITEM 4-1.1 CONCRETE WALL SEE SPEC.
C-2		3 HR. REQ. PER CBC 721.(2) ITEM 3 MASONRY WALL SEE SPEC.
W-1		1 HR. EXTERIOR WALL
W-2		CORRIDOR WALL
W-5		INTERIOR WALL
W-6		PLUMING WALL
W-9		1 HR. SEPRATION WALL
W-15		2 HR.SHAFT (INTERIOR)
W-16		2 HR.SHAFT (EXTERIOR)

- PATH OF EGRESS
- DISABLE PATH OF TRAVEL
- EXIT SIGN
- S STANDARD PARKING
- C COMPACT PARKING
- DA DISABLE PARKING
- 1. BALCONY W/ CROSSFIELD PRODUCTS CORP. DEX-O-TEX COATING (1CBO#2360) OR EQUAL, ICC-ESR-1757 TYPE
- F 2A10BC FIRE EXTINGUISHER W/ SEMI- RECESSED CABINET. INSTALL MAX. 48" AFF. TO THE TOP
- SD HARD WIRED SMOKE DETECTOR W/ BATTERY BACK-UP
- CM CARBON MONOXIDE & HARD WIRED SMOKE DETECTOR W/ BATTERY BACK-UP
- MECHANICAL VENT, 7 1/2 AIR CHANGE PER HOUR, DIRECTLY TO THE OUTSIDE "ENERGY STAR" W/ HUMIDISTAT
- GROUND- FAULT CIRCUIT-INTERUPTER
- ELBOWS FROM DRYER 4" MIN. METAL DRYER VENT, DIRECTLY TO OUTSIDE MAXIMUM 14' LENGTH W/TWO
- WATER CURTAIN
- WATER HEATER
- SP.O STAND PIPE CLASS A
- F.D.C.
- FLOOR DRAINAGE
- E.V ELECTRICAL VEHICLE SUPPLY WIRING FOR FUTURE, REFER TO SHEET N-1(GB)
  * THE PANEL OR SUBPANEL SHALL HAVE SUFFICIENT CAPACITY TO SUPPORT AT LEAST LEVE2 EVSE."
  * THE ELECTRICAL SYSTEM SHALL HAVE SUFFICIENT CAPACITY TO SIMULTANEOUSLY CHARGE ALL DESIGNED EV SPACES AT FULL RATED AMPERAGE BASED ON LEVEL 2 EVSE. A SEPARATE ELECTRICAL PERMIT IS REQUIRED.
  * A LABEL ' EV CAPABLE' SHALL BE POSTED IN A CONSPICIOUS PLACE AT HTE SERVICE PANEL OR SUBPANEL AND EV CHARGING SPACE (4.106.4.2)
- 2. ELEVATOR CAR TO ACCOMMODATE AMBULANCE STRETCHER PER SECTION 3002.4, 24" X 84" WITH NOT LESS THAN 5-INCH RADIUS CORNER. HAVE MIN CAB DIM OF 80"X54"WITH 42" DOOR 3002.4.3a

NOTE

1. ALL FIRE PARTITION WALLS (LABC 708) SHALL BE 1 HOUR RATED STC50
2. WALLS (FIRE BARRIERS 707.3.1) IN SHAFTS AS ELEVATOR, STAIRS, ETC. 2 HR RATED(713.4).
3. FIRE PARTITION CORRIDORS SHALL BE 1 HOUR RATED
4. ALL BEARING WALLS SHALL BE 1 HOUR RATED
5. THE FLOOR/CEILING ASSEMBLIES SHALL BE 1 HOUR RATED STC50.

*WATER CURTAIN INSTALLATION SHALL BE AS PER BUILDING & SAFETY MECH. PLAN 18" NON-COMBUSTIBLE DRAFT STOP SHALL BE PROVIDED.

GA ENGINEERING INC.

6747 Odessa Ave Suite 204
Van Nuys, CA 91406

PHONE: (818) 758-0018
FAX: (818) 357-6558
gaengineeringinc@gmail.com

GA ENGINEERING INC. ALL RIGHTS RESERVED. THESE SET OF DRAWINGS ARE THE PROPERTY OF GA ENGINEERING INC. AND SHALL NOT BE COPIED, REPRODUCED, DISCLOSED TO OTHERS OR USED IN CONNECTION WITH ANY WORK OTHER THAN THE SPECIFIC PROJECT FOR WHICH THEY HAVE BEEN PREPARED, IN WHOLE OR IN PART, WITHOUT THE PRIOR WRITTEN AUTHORIZATION OF GA ENGINEERING INC.

REVISION	BY

OWNER
MAGNA & MAGNA ,INC
1520 WASHINGTON BLVD # 100
MONTEBELLO CA 90640

PROJECT
116,128 & 136 N. POPLAR AVE.
MONTEBELLO, CA. 90640

DRAWING TITLE
LOWER BASEMENT PLAN

DATE:	15 October 2021
SCALE:	1/16"=1'-0"
DRAWN:	S.Y
APPROVED:	V.A
JOB :	19-887
SHEET:	A2.0
OF	SHEETS

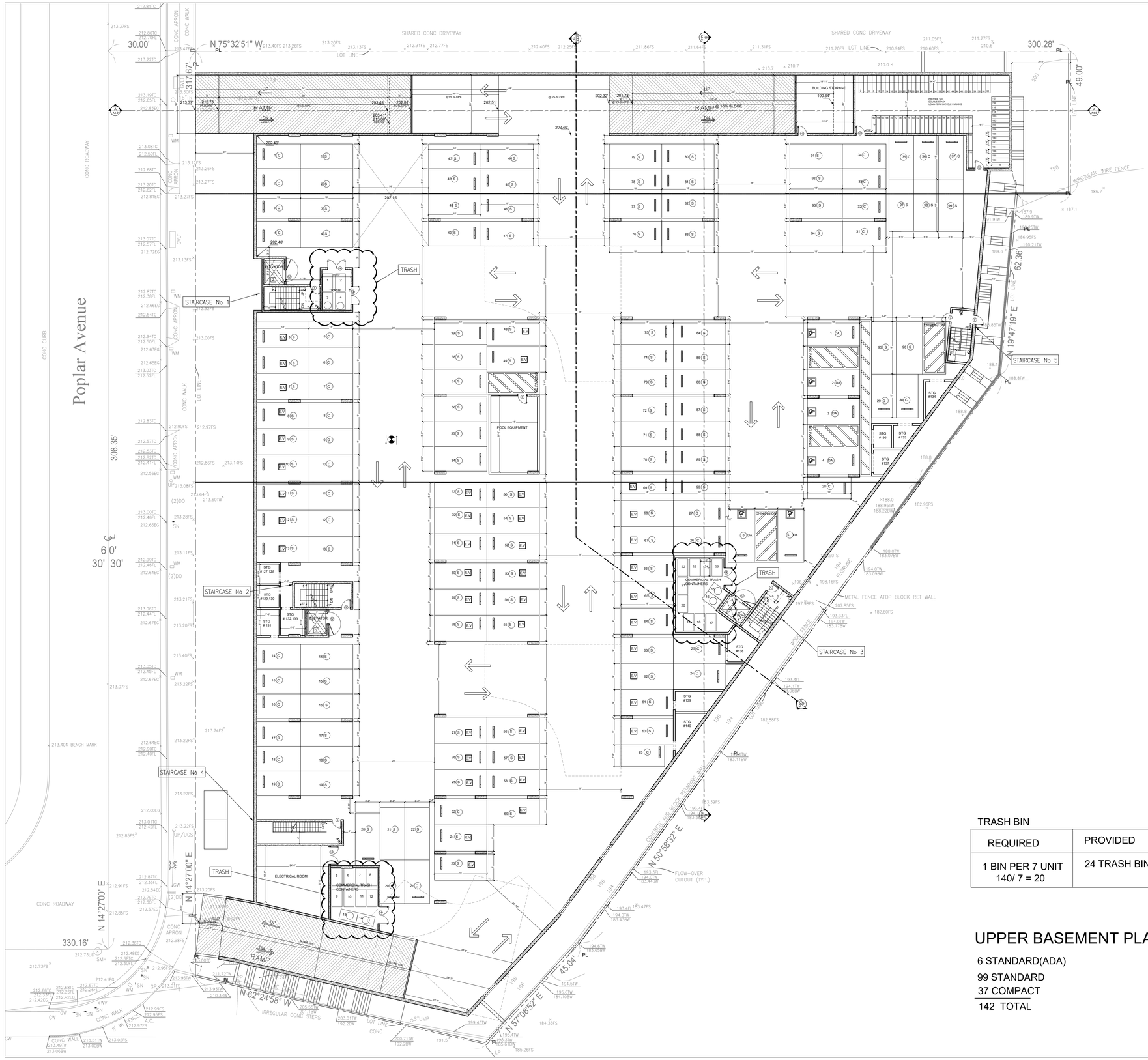

LEGEND

C-1	3 HR. REQ. PER CBC 721.(2) ITEM 4-1.1 CONCRETE WALL SEE SPEC.
C-2	3 HR. REQ. PER CBC 721.(2) ITEM 3 MASONRY WALL SEE SPEC.
W-1	1 HR. EXTERIOR WALL
W-2	CORRIDOR WALL
W-5	INTERIOR WALL
W-6	PLUMING WALL
W-9	1 HR. SEPRATION WALL
W-15	2 HR.SHAFT (INTERIOR)
W-16	2 HR.SHAFT (EXTERIOR)

- PATH OF EGRESS
- DISABLE PATH OF TRAVEL
- EXIT SIGN
- S — STANDARD PARKING
- C — COMPACT PARKING
- DA — DISABLE PARKING
- 1. — BALCONY W/ CROSSFIELD PRODUCTS CORP. DEX-O-TEX COATING (1CBO#2360) OR EQUAL, ICC-ESR-1757 TYPE
- F — 2A10BC FIRE EXTINGUISHER W/ SEMI- RECESSED CABINET. INSTALL MAX. 48" AFF. TO THE TOP
- SD — HARD WIRED SMOKE DETECTOR W/ BATTERY BACK-UP
- CM — CARBON MONOXIDE & HARD WIRED SMOKE DETECTOR W/ BATTERY BACK-UP
- MECHANICAL VENT, 7 1/2 AIR CHANGE PER HOUR, DIRECTLY TO THE OUTSIDE "ENERGY STAR" W/ HUMIDISTAT
- GROUND- FAULT CIRCUIT-INTERUPTER
- 4" MIN. METAL DRYER VENT, DIRECTLY TO OUTSIDE MAXIMUM 14' LENGTH W/TWO ELBOWS FROM DRYER
- WATER CURTAIN
- WH — WATER HEATER
- SP — STAND PIPE CLASS A
- F.D.C.
- FLOOR DRAINAGE
- E.V — ELECTRICAL VEHICLE SUPPLY WIRING FOR FUTURE, REFER TO SHEET N-1(GB)
  * THE PANEL OR SUBPANEL SHALL HAVE SUFFICIENT CAPACITY TO SUPPORT AT LEAST LEVE2 EVSE."
  * THE ELECTRICAL SYSTEM SHALL HAVE SUFFICIENT CAPACITY TO SIMULTANEOUSLY CHARGE ALL DESIGNED EV SPACES AT FULL RATED AMPERAGE BASED ON LEVEL 2 EVSE. A SEPARATE ELECTRICAL PERMIT IS REQUIRED.
  * A LABEL ' EV CAPABLE' SHALL BE POSTED IN A CONSPICIOUS PLACE AT HTE SERVICE PANEL OR SUBPANEL AND EV CHARGING SPACE (4.106.4.2)
- 2. — ELEVATOR CAR TO ACCOMMODATE AMBULANCE STRETCHER PER SECTION 3002.4, 24" X 84" WITH NOT LESS THAN 5-INCH RADIUS CORNER. HAVE MIN CAB DIM OF 80"X54"WITH 42" DOOR 3002.4.3a

TRASH BIN

REQUIRED	PROVIDED
1 BIN PER 7 UNIT 140/ 7 = 20	24 TRASH BIN

UPPER BASEMENT PLAN

6 STANDARD(ADA)
99 STANDARD
37 COMPACT
142 TOTAL

ASSUME NORTH
TRUE NORTH

NOTE

1. ALL FIRE PARTITION WALLS (LABC 708) SHALL BE 1 HOUR RATED STC50
2. WALLS (FIRE BARRIERS 707.3.1) IN SHAFTS AS ELEVATOR, STAIRS, ETC. 2 HR RATED(713.4).
3. FIRE PARTITION CORRIDORS SHALL BE 1 HOUR RATED
4. ALL BEARING WALLS SHALL BE 1 HOUR RATED
5. THE FLOOR/CEILING ASSEMBLIES SHALL BE 1 HOUR RATED STC50.

*WATER CURTAIN INSTALLATION SHALL BE AS PER BUILDING & SAFETY MECH. PLAN 18"

NON-COMBUSTIBLE DRAFT STOP SHALL BE PROVIDED.

GA ENGINEERING INC.
6747 Odessa Ave Suite 204
Van Nuys, CA 91406
PHONE: (818) 758-0018
FAX: (818) 357-6558
gaengineeringinc@gmail.com

GA ENGINEERING INC. ALL RIGHTS RESERVED. THESE SET OF DRAWINGS ARE THE PROPERTY OF GA ENGINEERING INC. AND SHALL NOT BE COPIED, REPRODUCED, DISCLOSED TO OTHERS OR USED IN CONNECTION WITH ANY WORK OTHER THAN THE SPECIFIC PROJECT FOR WHICH THEY HAVE BEEN PREPARED, IN WHOLE OR IN PART, WITHOUT THE PRIOR WRITTEN AUTHORIZATION OF GA ENGINEERING INC.

REVISION	BY

OWNER
MAGNA & MAGNA ,INC
1520 WASHINGTON BLVD # 100
MONTEBELLO CA 90640

PROJECT
116,128 & 136 N. POPLAR AVE.
MONTEBELLO, CA. 90640

DRAWING TITLE
UPPER BASEMENT PLAN

DATE:	15 October 2021
SCALE:	1/16"=1'-0"
DRAWN:	S.Y
APPROVED:	V.A
JOB :	19-887
SHEET:	A2.1
OF	SHEETS



FIRST FLOOR PLAN
SCALE : 1/16"=1'-0"

ASSUME NORTH
TRUE NORTH

LEGEND

C-1		3 HR. REQ. PER CBC 721.(2) ITEM 4-1.1 CONCRETE WALL SEE SPEC.
C-2		3 HR. REQ. PER CBC 721.(2) ITEM 3 MASONRY WALL SEE SPEC.
W-1		1 HR. EXTERIOR WALL
W-2		CORRIDOR WALL
W-5		INTERIOR WALL
W6		PLUMING WALL
W9		1 HR. SEPRATION WALL
W-15		2 HR.SHAFT (INTERIOR)
W-16		2 HR.SHAFT (EXTERIOR)

- PATH OF EGRESS
- DISABLE PATH OF TRAVEL
- EXIT SIGN
- S STANDARD PARKING
- C COMPACT PARKING
- DA DISABLE PARKING
- 1. BALCONY W/ CROSSFIELD PRODUCTS CORP. DEX-O-TEX COATING (1CBO#2360) OR EQUAL, ICC-ESR-1757 TYPE
- F 2A10BC FIRE EXTINGUISHER W/ SEMI- RECESSED CABINET. INSTALL MAX. 48" AFF. TO THE TOP
- SD HARD WIRED SMOKE DETECTOR W/ BATTERY BACK-UP
- CM CARBON MONOXIDE & HARD WIRED SMOKE DETECTOR W/ BATTERY BACK-UP
- MECHANICAL VENT, 7 1/2 AIR CHANGE PER HOUR, DIRECTLY TO THE OUTSIDE "ENERGY STAR" W/ HUMIDISTAT
- GROUND- FAULT CIRCUIT-INTERUPTER
- 4" MIN. METAL DRYER VENT, DIRECTLY TO OUTSIDE MAXIMUM 14' LENGTH W/TWO ELBOWS FROM DRYER
- WATER CURTAIN
- WATER HEATER
- SP O STAND PIPE CLASS A
- F.D.C.
- FLOOR DRAINAGE
- E.V ELECTRICAL VEHICLE SUPPLY WIRING FOR FUTURE, REFER TO SHEET N-1(GB)
  * THE PANEL OR SUBPANEL SHALL HAVE SUFFICIENT CAPACITY TO SUPPORT AT LEAST LEVE2 EVSE."
  * THE ELECTRICAL SYSTEM SHALL HAVE SUFFICIENT CAPACITY TO SIMULTANEOUSLY CHARGE ALL DESIGNED EV SPACES AT FULL RATED AMPERAGE BASED ON LEVEL 2 EVSE. A SEPARATE ELECTRICAL PERMIT IS REQUIRED.
  * A LABEL ' EV CAPABLE' SHALL BE POSTED IN A CONSPICIOUS PLACE AT HTE SERVICE PANEL OR SUBPANEL AND EV CHARGING SPACE (4.106.4.2)
- 2. ELEVATOR CAR TO ACCOMMODATE AMBULANCE STRETCHER PER SECTION 3002.4, 24" X 84" WITH NOT LESS THAN 5-INCH RADIUS CORNER. HAVE MIN CAB DIM OF 80"X54"WITH 42" DOOR 3002.4.3a

NOTE

1. ALL FIRE PARTITION WALLS (LABC 708) SHALL BE 1 HOUR RATED STC50
2. WALLS (FIRE BARRIERS 707.3.1) IN SHAFTS AS ELEVATOR, STAIRS, ETC. 2 HR RATED(713.4).
3. FIRE PARTITION CORRIDORS SHALL BE 1 HOUR RATED
4. ALL BEARING WALLS SHALL BE 1 HOUR RATED
5. THE FLOOR/CEILING ASSEMBLIES SHALL BE 1 HOUR RATED STC50.

*WATER CURTAIN INSTALLATION SHALL BE AS PER BUILDING & SAFETY MECH. PLAN 18" NON-COMBUSTIBLE DRAFT STOP SHALL BE PROVIDED.

GA ENGINEERING INC.

6747 Odessa Ave Suite 204
Van Nuys, CA 91406

PHONE: (818) 758-0018
FAX: (818) 357-6558
gaengineeringinc@gmail.com

GA ENGINEERING INC. ALL RIGHTS RESERVED. THESE SET OF DRAWINGS ARE THE PROPERTY OF GA ENGINEERING INC. AND SHALL NOT BE COPIED, REPRODUCED, DISCLOSED TO OTHERS OR USED IN CONNECTION WITH ANY WORK OTHER THAN THE SPECIFIC PROJECT FOR WHICH THEY HAVE BEEN PREPARED, IN WHOLE OR IN PART, WITHOUT THE PRIOR WRITTEN AUTHORIZATION OF GA ENGINEERING INC.

REVISION	BY

OWNER
MAGNA & MAGNA ,INC
1520 WASHINGTON BLVD # 100
MONTEBELLO CA 90640

PROJECT
116,128 & 136 N. POPLAR AVE.
MONTEBELLO, CA. 90640

DRAWING TITLE
FIRST FLOOR PLAN

DATE:	15 October 2021
SCALE:	1/16"=1'-0"
DRAWN:	S.Y
APPROVED:	V.A
JOB :	19-887
SHEET:	A2.2
OF	SHEETS

Poplar Avenue



SECOND FLOOR PLAN

SCALE : 1/16"=1'-0"

ASSUME NORTH

TRUE NORTH

LEGEND

C-1		3 HR. REQ. PER CBC 721.(2) ITEM 4-1.1 CONCRETE WALL SEE SPEC.
C-2		3 HR. REQ. PER CBC 721.(2) ITEM 3 MASONRY WALL SEE SPEC.
W-1		1 HR. EXTERIOR WALL
W-2		CORRIDOR WALL
W-5		INTERIOR WALL
W-6		PLUMING WALL
W-9		1 HR. SEPRATION WALL
W-15		2 HR.SHAFT (INTERIOR)
W-16		2 HR.SHAFT (EXTERIOR)

- PATH OF EGRESS
- DISABLE PATH OF TRAVEL
- EXIT SIGN
- S STANDARD PARKING
- C COMPACT PARKING
- DA DISABLE PARKING
- 1. BALCONY W/ CROSSFIELD PRODUCTS CORP. DEX-O-TEX COATING (1CBO#2360) OR EQUAL, ICC-ESR-1757 TYPE
- F 2A10BC FIRE EXTINGUISHER W/ SEMI- RECESSED CABINET. INSTALL MAX. 48" AFF. TO THE TOP
- SD HARD WIRED SMOKE DETECTOR W/ BATTERY BACK-UP
- CM CARBON MONOXIDE & HARD WIRED SMOKE DETECTOR W/ BATTERY BACK-UP
- MECHANICAL VENT, 7 1/2 AIR CHANGE PER HOUR, DIRECTLY TO THE OUTSIDE "ENERGY STAR" W/ HUMIDISTAT
- GROUND- FAULT CIRCUIT-INTERUPTER
- 4" MIN. METAL DRYER VENT, DIRECTLY TO OUTSIDE MAXIMUM 14' LENGTH W/TWO ELBOWS FROM DRYER
- WATER CURTAIN
- WATER HEATER
- SP STAND PIPE CLASS A
- F.D.C.
- FLOOR DRAINAGE
- E.V ELECTRICAL VEHICLE SUPPLY WIRING FOR FUTURE, REFER TO SHEET N-1(GB)
  * THE PANEL OR SUBPANEL SHALL HAVE SUFFICIENT CAPACITY TO SUPPORT AT LEAST LEVE2 EVSE."
  * THE ELECTRICAL SYSTEM SHALL HAVE SUFFICIENT CAPACITY TO SIMULTANEOUSLY CHARGE ALL DESIGNED EV SPACES AT FULL RATED AMPERAGE BASED ON LEVEL 2 EVSE. A SEPARATE ELECTRICAL PERMIT IS REQUIRED.
  * A LABEL ' EV CAPABLE' SHALL BE POSTED IN A CONSPICIOUS PLACE AT HTE SERVICE PANEL OR SUBPANEL AND EV CHARGING SPACE (4.106.4.2)
- 2. ELEVATOR CAR TO ACCOMMODATE AMBULANCE STRETCHER PER SECTION 3002.4, 24" X 84" WITH NOT LESS THAN 5-INCH RADIUS CORNER. HAVE MIN CAB DIM OF 80"X54"WITH 42" DOOR 3002.4.3a

NOTE

1. ALL FIRE PARTITION WALLS (LABC 708) SHALL BE 1 HOUR RATED STC50
2. WALLS (FIRE BARRIERS 707.3.1) IN SHAFTS AS ELEVATOR, STAIRS, ETC. 2 HR RATED(713.4).
3. FIRE PARTITION CORRIDORS SHALL BE 1 HOUR RATED
4. ALL BEARING WALLS SHALL BE 1 HOUR RATED
5. THE FLOOR/CEILING ASSEMBLIES SHALL BE 1 HOUR RATED STC50.

*WATER CURTAIN INSTALLATION SHALL BE AS PER BUILDING & SAFETY MECH. PLAN 18"

NON-COMBUSTIBLE DRAFT STOP SHALL BE PROVIDED.

GA ENGINEERING INC.

6747 Odessa Ave Suite 204
Van Nuys, CA 91406

PHONE: (818) 758-0018
FAX: (818) 357-6558
gaengineeringinc@gmail.com

GA ENGINEERING INC. ALL RIGHTS RESERVED. THESE SET OF DRAWINGS ARE THE PROPERTY OF GA ENGINEERING INC. AND SHALL NOT BE COPIED, REPRODUCED, DISCLOSED TO OTHERS OR USED IN CONNECTION WITH ANY WORK OTHER THAN THE SPECIFIC PROJECT FOR WHICH THEY HAVE BEEN PREPARED, IN WHOLE OR IN PART, WITHOUT THE PRIOR WRITTEN AUTHORIZATION OF GA ENGINEERING INC.

REVISION	BY

OWNER

MAGNA & MAGNA ,INC
1520 WASHINGTON BLVD # 100
MONTEBELLO CA 90640

PROJECT

116,128 & 136 N. POPLAR AVE.
MONTEBELLO , CA. 90640

DRAWING TITLE

SECOND FLOOR PLAN

DATE:	15 October 2021
SCALE:	1/16"=1'-0"
DRAWN:	S.Y
APPROVED:	V.A
JOB :	19-887
SHEET:	A2.3
OF	SHEETS



THIRD FLOOR PLAN

SCALE : 1/16"=1'-0"

LEGEND

C-1		3 HR. REQ. PER CBC 721.(2) ITEM 4-1.1 CONCRETE WALL SEE SPEC.
C-2		3 HR. REQ. PER CBC 721.(2) ITEM 3 MASONRY WALL SEE SPEC.
W-1		1 HR. EXTERIOR WALL
W-2		CORRIDOR WALL
W-5		INTERIOR WALL
W-6		PLUMING WALL
W-9		1 HR. SEPRATION WALL
W-15		2 HR.SHAFT (INTERIOR)
W-16		2 HR.SHAFT (EXTERIOR)

- PATH OF EGRESS
- DISABLE PATH OF TRAVEL
- EXIT SIGN
- S STANDARD PARKING
- C COMPACT PARKING
- DA DISABLE PARKING
- 1. BALCONY W/ CROSSFIELD PRODUCTS CORP. DEX-O-TEX COATING (1CBO#2360) OR EQUAL, ICC-ESR-1757 TYPE
- F 2A10BC FIRE EXTINGUISHER W/ SEMI- RECESSED CABINET. INSTALL MAX. 48" AFF. TO THE TOP
- SD HARD WIRED SMOKE DETECTOR W/ BATTERY BACK-UP
- CM CARBON MONOXIDE & HARD WIRED SMOKE DETECTOR W/ BATTERY BACK-UP
- MECHANICAL VENT, 7 1/2 AIR CHANGE PER HOUR, DIRECTLY TO THE OUTSIDE "ENERGY STAR" W/ HUMIDISTAT
- GROUND- FAULT CIRCUIT-INTERUPTER
- 4" MIN. METAL DRYER VENT, DIRECTLY TO OUTSIDE MAXIMUM 14' LENGTH W/TWO ELBOWS FROM DRYER
- WATER CURTAIN
- WH WATER HEATER
- SP STAND PIPE CLASS A
- F.D.C.
- FLOOR DRAINAGE
- E.V ELECTRICAL VEHICLE SUPPLY WIRING FOR FUTURE, REFER TO SHEET N-1(GB)
  * THE PANEL OR SUBPANEL SHALL HAVE SUFFICIENT CAPACITY TO SUPPORT AT LEAST LEVE2 EVSE."
  * THE ELECTRICAL SYSTEM SHALL HAVE SUFFICIENT CAPACITY TO SIMULTANEOUSLY CHARGE ALL DESIGNED EV SPACES AT FULL RATED AMPERAGE BASED ON LEVEL 2 EVSE. A SEPARATE ELECTRICAL PERMIT IS REQUIRED.
  * A LABEL ' EV CAPABLE' SHALL BE POSTED IN A CONSPICIOUS PLACE AT HTE SERVICE PANEL OR SUBPANEL AND EV CHARGING SPACE (4.106.4.2)
- 2. ELEVATOR CAR TO ACCOMMODATE AMBULANCE STRETCHER PER SECTION 3002.4, 24" X 84" WITH NOT LESS THAN 5-INCH RADIUS CORNER. HAVE MIN CAB DIM OF 80"X54"WITH 42" DOOR 3002.4.3a

NOTE

1. ALL FIRE PARTITION WALLS (LABC 708) SHALL BE 1 HOUR RATED STC50
2. WALLS (FIRE BARRIERS 707.3.1) IN SHAFTS AS ELEVATOR, STAIRS, ETC. 2 HR RATED(713.4).
3. FIRE PARTITION CORRIDORS SHALL BE 1 HOUR RATED
4. ALL BEARING WALLS SHALL BE 1 HOUR RATED
5. THE FLOOR/CEILING ASSEMBLIES SHALL BE 1 HOUR RATED STC50.

*WATER CURTAIN INSTALLATION SHALL BE AS PER BUILDING & SAFETY MECH. PLAN 18" NON-COMBUSTIBLE DRAFT STOP SHALL BE PROVIDED.

ASSUME NORTH

TRUE NORTH

GA ENGINEERING INC.

6747 Odessa Ave Suite 204
Van Nuys, CA 91406

PHONE: (818) 758-0018
FAX: (818) 357-6558
gaengineeringinc@gmail.com

GA ENGINEERING INC. ALL RIGHTS RESERVED. THESE SET OF DRAWINGS ARE THE PROPERTY OF GA ENGINEERING INC. AND SHALL NOT BE COPIED, REPRODUCED, DISCLOSED TO OTHERS OR USED IN CONNECTION WITH ANY WORK OTHER THAN THE SPECIFIC PROJECT FOR WHICH THEY HAVE BEEN PREPARED, IN WHOLE OR IN PART, WITHOUT THE PRIOR WRITTEN AUTHORIZATION OF GA ENGINEERING INC.

REVISION	BY

OWNER

MAGNA & MAGNA ,INC
1520 WASHINGTON BLVD # 100
MONTEBELLO CA 90640

PROJECT

116,128 & 136 N. POPLAR AVE.
MONTEBELLO, CA. 90640

DRAWING TITLE

THIRD FLOOR PLAN

DATE:	15 October 2021
SCALE:	1/16"=1'-0"
DRAWN:	S.Y
APPROVED:	V.A
JOB :	19-887
SHEET:	A2.4
OF	SHEETS



FOURTH FLOOR PLAN
SCALE : 1/16"=1'-0"

ASSUME NORTH
TRUE NORTH

LEGEND

C-1		3 HR. REQ. PER CBC 721.(2) ITEM 4-1.1 CONCRETE WALL SEE SPEC.
C-2		3 HR. REQ. PER CBC 721.(2) ITEM 3 MASONRY WALL SEE SPEC.
W-1		1 HR. EXTERIOR WALL
W-2		CORRIDOR WALL
W-5		INTERIOR WALL
W-6		PLUMING WALL
W-9		1 HR. SEPRATION WALL
W-15		2 HR.SHAFT (INTERIOR)
W-16		2 HR.SHAFT (EXTERIOR)

- PATH OF EGRESS
- DISABLE PATH OF TRAVEL
- EXIT SIGN
- S STANDARD PARKING
- C COMPACT PARKING
- DA DISABLE PARKING
- 1. BALCONY W/ CROSSFIELD PRODUCTS CORP. DEX-O-TEX COATING (1CBO#2360) OR EQUAL, ICC-ESR-1757 TYPE
- F 2A10BC FIRE EXTINGUISHER W/ SEMI- RECESSED CABINET. INSTALL MAX. 48" AFF. TO THE TOP
- SD HARD WIRED SMOKE DETECTOR W/ BATTERY BACK-UP
- CM CARBON MONOXIDE & HARD WIRED SMOKE DETECTOR W/ BATTERY BACK-UP
- MECHANICAL VENT, 7 1/2 AIR CHANGE PER HOUR, DIRECTLY TO THE OUTSIDE "ENERGY STAR" W/ HUMIDISTAT
- GROUND- FAULT CIRCUIT-INTERUPTER
- 4" MIN. METAL DRYER VENT, DIRECTLY TO ELBOWS FROM DRYER OUTSIDE MAXIMUM 14' LENGTH W/TWO
- WATER CURTAIN
- WATER HEATER
- SP STAND PIPE CLASS A
- F.D.C.
- FLOOR DRAINAGE
- E.V ELECTRICAL VEHICLE SUPPLY WIRING FOR FUTURE, REFER TO SHEET N-1(GB)
  * THE PANEL OR SUBPANEL SHALL HAVE SUFFICIENT CAPACITY TO SUPPORT AT LEAST LEVE2 EVSE."
  * THE ELECTRICAL SYSTEM SHALL HAVE SUFFICIENT CAPACITY TO SIMULTANEOUSLY CHARGE ALL DESIGNED EV SPACES AT FULL RATED AMPERAGE BASED ON LEVEL 2 EVSE. A SEPARATE ELECTRICAL PERMIT IS REQUIRED.
  * A LABEL ' EV CAPABLE' SHALL BE POSTED IN A CONSPICIOUS PLACE AT HTE SERVICE PANEL OR SUBPANEL AND EV CHARGING SPACE (4.106.4.2)
- 2. ELEVATOR CAR TO ACCOMMODATE AMBULANCE STRETCHER PER SECTION 3002.4, 24" X 84" WITH NOT LESS THAN 5-INCH RADIUS CORNER. HAVE MIN CAB DIM OF 80"X54"WITH 42" DOOR 3002.4.3a

NOTE

1. ALL FIRE PARTITION WALLS (LABC 708) SHALL BE 1 HOUR RATED STC50
2. WALLS (FIRE BARRIERS 707.3.1) IN SHAFTS AS ELEVATOR, STAIRS, ETC. 2 HR RATED(713.4).
3. FIRE PARTITION CORRIDORS SHALL BE 1 HOUR RATED
4. ALL BEARING WALLS SHALL BE 1 HOUR RATED
5. THE FLOOR/CEILING ASSEMBLIES SHALL BE 1 HOUR RATED STC50.

*WATER CURTAIN INSTALLATION SHALL BE AS PER BUILDING & SAFETY MECH. PLAN 18" NON-COMBUSTIBLE DRAFT STOP SHALL BE PROVIDED.

GA ENGINEERING INC.

6747 Odessa Ave Suite 204
Van Nuys, CA 91406

PHONE: (818) 758-0018
FAX: (818) 357-6558
gaengineeringinc@gmail.com

GA ENGINEERING INC. ALL RIGHTS RESERVED. THESE SET OF DRAWINGS ARE THE PROPERTY OF GA ENGINEERING INC. AND SHALL NOT BE COPIED, REPRODUCED, DISCLOSED TO OTHERS OR USED IN CONNECTION WITH ANY WORK OTHER THAN THE SPECIFIC PROJECT FOR WHICH THEY HAVE BEEN PREPARED, IN WHOLE OR IN PART, WITHOUT THE PRIOR WRITTEN AUTHORIZATION OF GA ENGINEERING INC.

REVISION	BY

OWNER
MAGNA & MAGNA ,INC
1520 WASHINGTON BLVD # 100
MONTEBELLO CA 90640

PROJECT
116,128 & 136 N. POPLAR AVE.
MONTEBELLO, CA. 90640

DRAWING TITLE
FOURTH FLOOR PLAN

DATE:	15 October 2021
SCALE:	1/16"=1'-0"
DRAWN:	S.Y
APPROVED:	V.A
JOB :	19-887
SHEET:	A2.5
OF	SHEETS

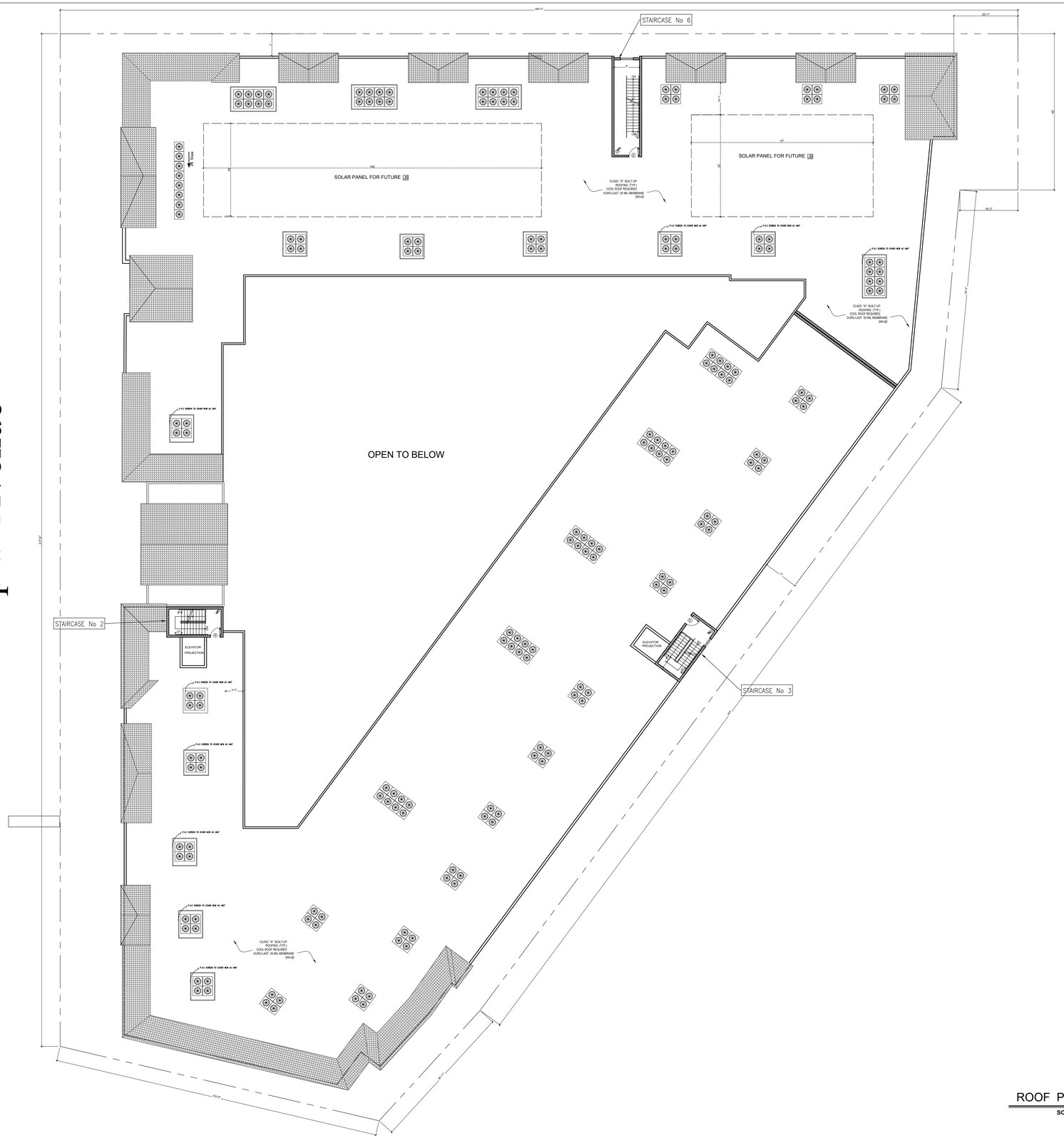

ROOF PLAN

SCALE : 1/16"=1'-0"

LEGEND

AC UNIT

SOLAR ZONE

15% OF ROOF AREA DESIGNATED FOR FUTURE SOLAR PANEL
ROOF AREA= 32,230 SQ.FT. X 15% =4,830 SQ.FT.
2 SOLAR AREA = 3,100+1,824 = 4,924 SQ.FT.
UNDER SEPARATE PERMIT

REPRESENT AREA NEXT TO SOLAR PANEL SHALL BE FREE OF OBSTRUCTION AND TO BE SETBACK AT LEAST TWO TIMES THE HEIGHT OF ANY OBSTRUCTION, INCLUDING BUT NOT LIMITED TO VENTS, CHIMNEYS, AND EQUIPMENT.

MAIN SERVICE ELECTRICAL PANEL SHALL HAVE A MIN. BUSBAR RATING OF 200 AMPS THE MAIN ELECTRICAL SERVICE PANEL SHALL HAVE A RESERVED SPACE TO ALLOW FOR OF A DOUBLE POLE CIRCUIT BREAKER FOR A FUTURE SOLAR ELECTRIC INSTALLATION THE RESERVED SPACE SHALL BE POSITIONED AT THE OPPOSITE (LOAD) END FROM THE INPUT FEEDER LOCATION OR MAIN CIRCUIT LOCATION AND SHALL BE PERMANENTLY MARKED AS "FOR FUTURE SOLAR ELECTRIC"

→ 2% SLOPE TO DRAIN U.N.O.

NOTE: ALL DIMESIONS ARE TO F.O.S. U.N.O.

1. ROOFING TO BE DURO– LAST 50 MIL MEMBRANE WHITE WITH FLINTCOAT ELASTOMERIC WHITE REFLECTED COATING ICC#–ESR–1660 .(SEE SHEET A4.1) CLASS–A
2. CONDENSER UNITS PER MECHANICAL DRAWINGS DAMPPROOFING: TREMCO PARASEAL LG (LARR 24709)
3. ALL MECHANICAL EQUIPMENT WILL BY FULLY SCREENED.

DURO-LAST THE WORLD'S BEST ROOF® PRODUCT DATA SHEET

DURO-LAST® 50-MIL MEMBRANE

Advantages:

Duro-Last® 50-Mil (DL50) membrane is an excellent choice for projects requiring a long lasting, energy efficient roofing membrane. The membrane is available in prefabricated sections or as roll goods. A complete line of custom prefabricated accessories is available for the DL50 membrane.

Description:

DL50 membrane is composed of PVC film laminated to both sides of a reinforcement fabric (scrim).

Duro-Last membranes must not be used with Duro-Last EV membranes.

PVC Film - Proprietary thermoplastic PVC formulation of resins, plasticizers, stabilizers, biocides, flame retardants, and U.V. absorbents. The same PVC film is used on both sides of the scrim.

- PVC film above scrim – 28 mil

Scrim – An 18 x 14 polyester fabric construction composed of 840 x 1000 denier threads provides superior tear and puncture resistance. The polyester thread is treated to prevent wicking.

Total Thickness – 50 mil, nominal.

Weight – 0.29 lb. per square foot.

Colors – White, tan, gray, dark gray and terra cotta.

R-Value – 0.1 ft²–°F–hr/Btu.

Available Configurations:

Prefabricated Sections – DL50 is available in prefabricated sections up to 2,000 sq. ft. with a maximum 80 ft. in either dimension.

Roll Good – Typical Dimensions

Width	Length (max.)	Roll Area	Approx. Weight	Approx. Coverage[1]
64 inches	100 ft.	533 sq. ft.	155 lb.	483 sq. ft.
48 inches	100 ft.	400 sq. ft.	116 lb.	350 sq. ft.
32 inches	100 ft.	267 sq. ft.	77 lb.	217 sq. ft.
16 inches	100 ft.	133 sq. ft.	39 lb.	83 sq. ft.

[1] Assuming 6 inch overlap.

Energy Efficiency:

White DL50 membrane is an excellent product for complying with California Title 24, LEED® and other energy efficiency programs requiring the use of a highly reflective roof membrane. It is an ENERGY STAR® qualified product.



Cool Roof Rating Council (CRRC)[1]

	Solar Reflectance		Thermal Emittance		Solar Reflective Index (SRI)	
	Initial	3-yr	Initial	3-yr	Initial	3-yr
White	0.88	0.68	0.87	0.84	111	82
Tan	0.67	0.51	0.89	0.89	83	55
Grey	0.47	0.40	0.89	0.89	54	43
Dark Grey	0.26	0.25	0.88	0.89	26	25
Terra Cotta	0.29	0[2]	0.89	0[2]	26	0[2]

[1] Duro-Last's CRRC Product ID: 0610.
[2] 3-year aged results pending.

LEED & LEED-EB Credits - White DL50 membrane alone can obtain 1 credit in either U.S. Green Building Council's LEED or LEED-EB programs. In combination with other design criteria the membrane may help attain other credits.

LEED Credit Category	Duro-Last Attribute
Sustainable Sites Credit 7.2 Heat Island Effect: Roof	Solar Reflective Index (SRI) SRI = 111
LEED-EB Credit Category	**Duro-Last Attribute**
Sustainable Sites Credit 6.2 Heat Island Effect: Roof	ENERGY STAR Qualified Thermal Emittance = 0.87

Warranty:

The following warranties are available for projects utilizing DL50 membrane. Contact Duro-Last for warranty details.

	Available Warranties		
Supreme	15-YR NDL	15 + 5 Material Only[1]	15 + 5[1]
Ultra	15-YR Hail[1]	15-YR Hail & High Wind[1]	15-YR High Wind[1]	20-YR High Wind[1]
Basic	15-YR NDL[1]	20-YR NDL[1]
Residential	15-YR Material Only[1]	20-YR Material Only[1]

[1] Excludes consequential damage coverage.
[1] Excludes consequential damage coverage for last 5 years.

Duro-Last, "World's Best Roof", Duro-Guard and Duro-Bond are registered marks owned by Duro-Last, Inc.
Created: 09/11/2012 Revised: 09/01/2012, 11/18/2013, 05/28/2014, 06/09/2014, 01/23/2015

DURO-LAST 50-MIL MEMBRANE

Codes and Standards:

Underwriters Laboratories (US & Canada), FM Approvals, ICC-ES (ESR-1660), Canadian Construction Materials Centre (CCMC 13299-L), State of Florida, Miami-Dade County, Texas Department of Insurance.

Storage:

Store rolls lengthwise on pallets. Use tarps to keep rolls dry.

Membrane Attachment:

Mechanically Fastened – DL50 membrane may be mechanically attached to a variety of roof deck and wall materials. An appropriate slip sheet or cover board may be required. Refer to the Duro-Last Mechanically Fastened Systems Specification for system requirements.

Duro-Bond® System – The Duro-Bond system (inductive weld) may be used to attach DL50 membrane. Refer to the Duro-Last Duro-Bond System Specification for system requirements.

Adhered – DL50 membrane may be adhered to a variety of properly prepared roof decks, walls, cover boards and insulations including Duro-Guard® ISO products, DensDeck® Prime Roof Board and SECUROCK® Gypsum-Fiber Roof Board. Refer to the Duro-Last Adhered Systems Specification for system requirements.

Physical Properties:

DL50 membrane has been subjected to the tests required by ASTM 4434 "*Standard Specification for Poly (Vinyl Chloride) Sheet Roofing*" and has been classified as a Type III, internally reinforced sheet. The results of each test as well as typical values are listed below.

Physical Property	Test Method	ASTM 4434 Requirement	Result	Typical Value
Overall Thickness	ASTM D751	± 0.040 in.	PASS	0.050 in. (50 mil), nominal
Thickness Over Scrim	ASTM D7635	≥ 0.018 in.	PASS	0.028 in. (28 mil)
Breaking Strength[1]	ASTM D751 Grab Method	≥ 220 lbf./in.	PASS	390 x 438 lbf./in.
Elongation[1]	ASTM D751 Grab Method	≥ 15%	PASS	31% x 31%
Seam Strength	ASTM D 751 Grab Method	≥ 328 lbf. (75% of Breaking Strength.)	PASS	417 lbf.
Tear Strength[1]	ASTM D751 Procedure B	≥ 45 lbf.	PASS	132 x 163 lbf.
Low Temp. Bend	ASTM D2136	Must pass at -40° F.	PASS	PASS
Heat Aging	ASTM D3045	Conditioned for 56 days in oven maintained at 176° F.	PASS	PASS
Accelerated Aging	ASTM G154 (formerly G53)	5,000 hours total test time. Irradiance level of 0.68 W/m2-nm. Cycle: 8 hours at 140° F. 4 hours condensation at 122° F.	PASS	PASS
Dimensional Stability[1]	ASTM D1204	Conditioned for 6 hours in oven maintained at 176° F Allowable change: ± 0.5%	PASS	-0.30% x -0.45%
Water Absorption	ASTM D570	Immersed in water at 158° F for 168 hours. Allowable change: ± 3%	PASS	1.7%
Static Puncture	ASTM D5602	≥ 20 lbf.	PASS	56 lbf.
Dynamic Puncture	ASTM 5635	≥ 14.7 ft-lbf. (20 J)	PASS	≥ 14.7 ft-lbf. (20 J)

Typical values are shown for both machine and cross machine directions. The machine direction results are listed first.

Additional Tests

Fungi Resistance	ASTM G-21	No sustained growth or discoloration
Moisture Vapor Transmission	ASTM E96, Proc. B, Method A	< 0.35 U.S. perms

Duro-Last, "World's Best Roof", Duro-Guard and Duro-Bond are registered marks owned by Duro-Last, Inc.
Created: 09/11/2012 Revised: 09/01/2012, 11/18/2013, 05/28/2014, 06/09/2014, 01/23/2015

ENGINEERING INC.
#204 . 6747 ODESSA AVE.
VAN NUYS. CA. 91406
Phone: (818) 758–0018
Cell: (818) 203–3336
Fax: (818) 708–2847

GA Engineering Inc. all rights reserved. These set of drawings are the property of GA Engineering and shall not be copied, reproduced, disclosed to others or used in connection with any work other than the specified project for which they have been prepared, in whole or in part, without the prior written authorization of GA Engineering Inc.

REVISION	BY

OWNER
MAGNA & MAGNA ,INC
1520 WASHINGTON BLVD # 100
MONTEBELLO CA 90640

PROJECT
116,128 & 136 N. POPLAR AVE.
MONTEBELLO, CA. 90640

DRAWING TITLE
ROOF PLAN

DATE: 15 October 2021
SCALE:
DRAWN: DA.
APPROVED: VA.
JOB : 19–887
SHEET: A2.6
SHEETS

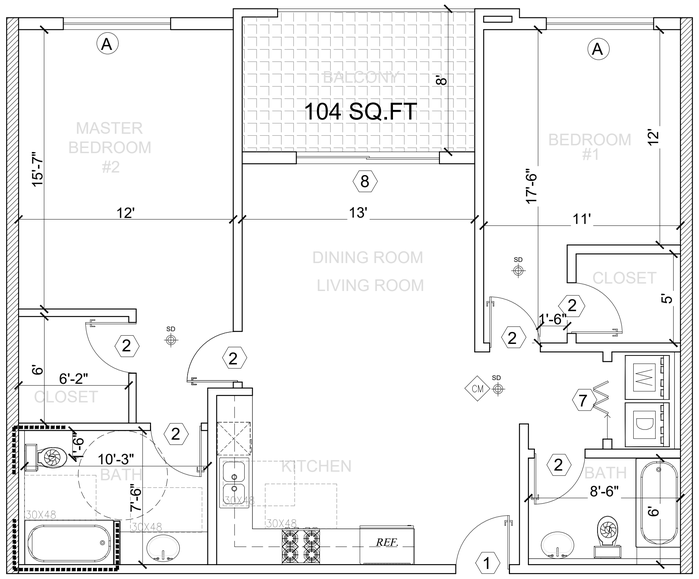

TYPE A

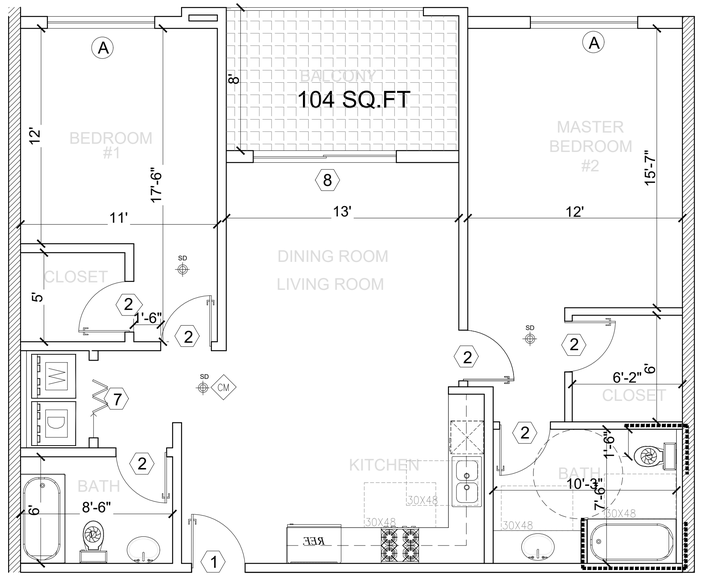

TYPE C

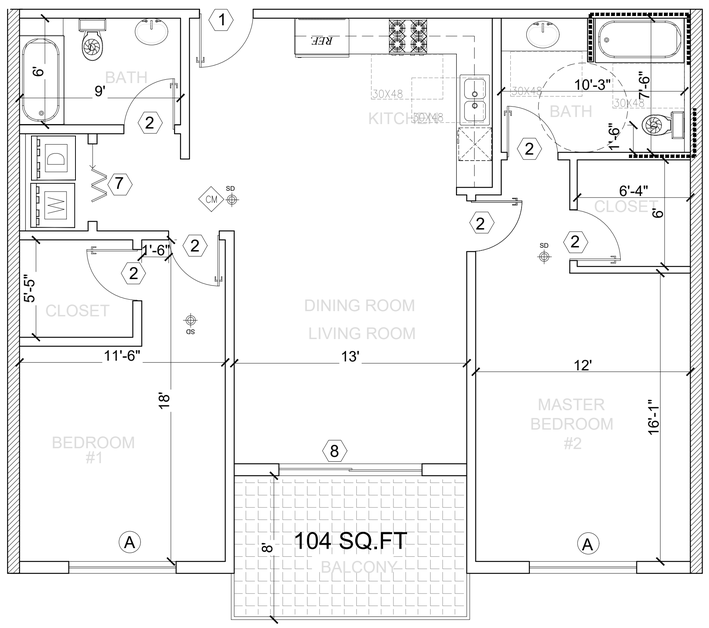

TYPE B

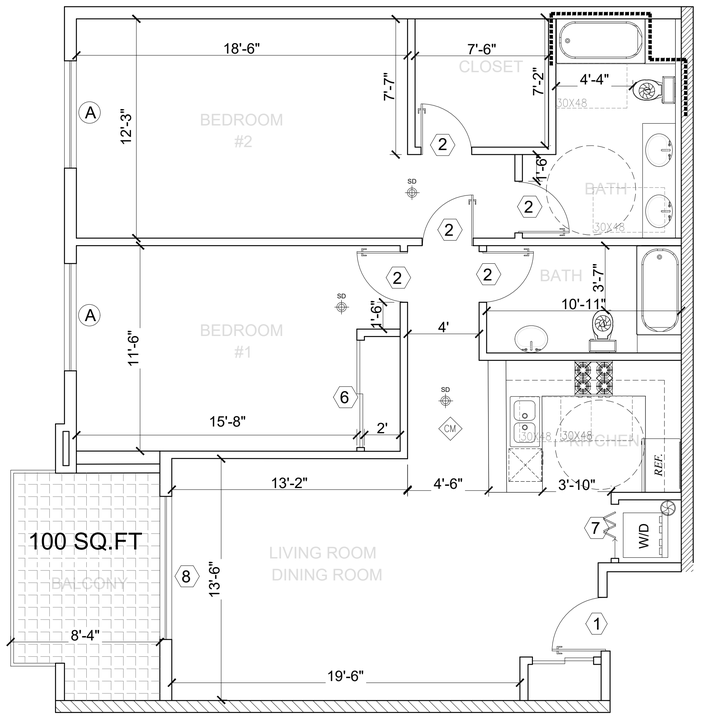

TYPE D

LEGEND

KITCHEN

Sinks and work surfaces required by Section 1133A.4 (see Item 1 and Item 2) shall be provided with knee and toe space complying with Section 1133A.7. Base cabinets (including toeboard and shelving) directly under kitchen sinks and work surfaces shall be removable without the use of specialized tools or specialized knowledge in order to provide knee and toe space. The finish floor beneath kitchen sinks and work surfaces shall be extended to the wall. (1133A.3)

Kitchen countertops shall be provided with the following: (1133A.4) a. A minimum linear length of 30 inches of countertop shall be provided for the kitchen sink installation. b. A minimum linear length of 30 inches of countertop shall be provided for a work surface. c. Sinks and work surfaces may be a single integral unit a minimum of 60 inches in length, or be separate components. Exception: Two 15-inch wide minimum breadboards may be provided in lieu of the required 30 inches of countertop work surface.

Repositionable countertops shall be provided in a minimum of five percent of the covered multifamily dwelling units. Repositionable countertops shall comply with the following: (1133A.4.1)

a. Sinks and work surfaces required by Section 1133A.4 shall be designed to enable repositioning to a minimum height of 28 inches.

b. Base cabinets directly under sinks and work surfaces shall be removable as required in Section 1133A.3.

c. The sides of adjacent cabinets and the back wall, which may become exposed to moisture or food handling when a countertop is lowered, shall be constructed of durable, nonabsorbent materials appropriate for such uses.

d. Finished flooring shall be extended to the wall beneath the sink and work surface. Exceptions:

Knee and toe space, when required by Section 1133A, shall comply with Section 1138A.2 and the following: (1133A.7) a. The knee and toe space shall be clear and unobstructed, or removable base cabinets in compliance with Section 1133A.3 shall be provided. b. The knee and toe space shall be 30 inches wide minimum, centered on the sink, countertop or appliance. c. A clear floor space shall not extend into the knee and toe space more than 19 inches.

Water supply and drain pipes under kitchen sinks shall be insulated or otherwise covered to protect against contact. There shall be no sharp or abrasive surfaces under kitchen sinks. (1133A.7.1)

Kitchen countertops in dwelling units shall be permitted to be 36 inches 36. maximum above the finished floor (1138A.3.2.2 exception).

BATHING AND TOILET FACILITIES

Bathrooms or powder rooms required to be accessible shall have at least one accessible lavatory. Where mirrors and towel fixtures are provided, at least one of each shall be accessible. (1134A.8)

a. Vanities and lavatories shall be installed with the centerline of fixture a minimum of 18 inches horizontally from an adjoining wall the fixture to allow for forward approach. When parallel approach or provided, lavatories shall be installed with the centerline of the is a minimum of 24 inches horizontally from an adjoining wall or fixture. fixture The top of the fixture rim shall be a maximum of 34 inches above the finished floor.

b. A clear maneuvering space at least 30 inches by 48 inches shall provided at lavatories and shall be centered on the lavatory. be clear floor space shall not extend into the knee and toe space This than 19 inches. See Figure more 11A-9D.

c. Cabinets under lavatories are acceptable provided the bathroom space to allow a parallel approach by a person in a wheelchair has the lavatory cabinets are designed with adaptable knee and and toe space.

d. Knee and toe space shall be provided by one of the following, shall be centered on the fixture, and shall comply with Section 1138A.2:

- The space beneath the lavatory shall be left clear and unobstructed;
- Any cabinet beneath the lavatory shall be removable without the use of specialized knowledge or specialized tools; or
- Doors to the cabinet beneath the lavatory shall be removable or openable to provide the required unobstructed knee and toe space.

e. The finished floor beneath the lavatory shall be extended to the wall.

f. Water supply and drain pipes under lavatories shall be insulated or otherwise covered to protect against contact. There shall be no sharp or abrasive surfaces under lavatories.

g. Faucet controls and operation mechanisms shall be operable with one hand and shall not require tight grasping, pinching or twisting of the wrist. The force required to activate controls shall be no greater than 5 pound-force. Lever operated, push-type and electronically controlled mechanisms are examples of acceptable designs. Self-closing valves are allowed if the faucet remains open for at least 10 seconds.

h. Where mirrors or towel fixtures are provided, they shall be mounted with the bottom edge no higher than 40 inches from the floor.

DOORS

1. The type of latch and lock required for all doors shall be in accordance with Section 1132A.8 and Chapter 10, Section 1008. (1132A.7)

2. Hand-activated door latching, locking, and opening hardware shall be centered between 30 inches and 44 inches above the floor. Latching and locking doors that are hand-activated and on an accessible route shall be operable with a single effort by lever-type hardware, panic bars, push-pull activating bars, or other hardware designed to provide passage without requiring the ability to grasp the opening hardware. Locked exit doors shall operate consistent with Section 1132A.6, in the direction of egress. (1132A.8)

A. KITCHEN COUNTERTOP STONE W/ REMOVABLE BASE CABINET FOR FINISH FLOOR BELOW KITCHEN CABINET (TYP).

B. IN KITCHEN, PROVIDE 30" MIN LINEAR LENGTH OF 30" OR PER EXCEPTION (2) BREADBOARDS 15" WIDE EACH. SEE DA-1.

C. REFER TO DA-4 SHEETS FOR MORE ACCESSIBILITY KITCHEN REQUIREMENTS.

D. LAVATORY AND TOILET ARE NOT WALL-HUNG.

E. LAVATORY W/ VANITY IS REMOVABLE BASE CABINET FINISH FLOOR BELOW,SEE SHEET DA-4 (TYP) BATHING AND TOILET.

F. FOR BATHTUB ELEVATIONS, REFER TO DA-2.

G. CLEARANCE IN FRONT OF THE BATHTUB EXTENDS ITS FULL LENGTH AND IS 30 INCHES WIDE MIN. (SECTION 607.2);

H. CIRCULAR TURNING SPACE IN ROOM IS 5'(SECTION 603.2.1);

I. REQUIRED CLEAR FLOOR SPACES AT FIXTURES AND TURNING SPACE OVERLAP (SECTION 603.2.2);

J. MINIMUM SHOWER DIMENSION IS 30" X 60 ".

K. EACH ACCESSIBLE BATHROOM TO PROVIDE CLEAR DIMENSIONS AS INDICATED ON ENLARGED UNITS.

L. FOR ALL TOILET, ADAPTABLE GRAB BAR ON SIDE IS A FLOOR MOUNTED.

M. MANAGEMENT WILL PROVIDE AN ACCESSIBLE WASHER AND DRYER OR ASSISTIVE DEVICE UPON REQUEST.

N. SWITCHES,OUTLETS, CONTROLS SHALL COMPLY WITH 1142A.

S T A I R S :

1. RISER HEIGHT: 7" MAX
2. TREAD DEPTH: 11"
3. HEADROOM: 6'-8" MIN
4. HANDRAIL HEIGHT: 34" MIN. TO 38" MAX ABOVE TREAD NOSING.
5. HANDRAIL HANDGRIP: NOT LESS THAN 1.25" AND NO MORE THAN 2" CROSS SECTIONAL DIMENSION AND SHALL HAVE A SMOOTH SURFACE WITH NO SHARP CORNERS.
6. OPEN RAILING SHALL HAVE BALUSTERS SPACED SO A 4" SPHERE CANNOT PASS THROUGH. HANDRAILS TO BE WALL MOUNTED, REFER TO DETAIL # 13, 14, 15 D-1 SHEET

GRAB BAR BACKING, L = 42" MIN. BEHIND W.C.

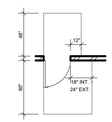

TYP. DOOR CLEARENCE

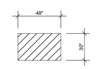

TYP. CLEAR FLOOR AREA

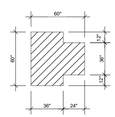

T-SHAPE MIN. CLEARENCE

ENGINEERING INC.

6747 Odessa Ave Suite 204
Von Nuys, CA 91406

PHONE: (818) 758-0018
FAX: (818) 357-6558
goengineeringinc@gmail.com

GA ENGINEERING INC. ALL RIGHTS RESERVED. THESE SET OF DRAWINGS ARE THE PROPERTY OF GA ENGINEERING AND SHALL NOT BE COPIED, OR REPRODUCED, DISCLOSED AND/OR USED FOR CONSTRUCTION PURPOSES OF WORK OTHER THAN THE SPECIFIED PROJECT FOR WHICH THEY HAVE BEEN PREPARED, IN WHOLE OR IN PART, WITHOUT THE PRIOR WRITTEN AUTHORIZATION OF GA ENGINEERING INC.

REVISION	BY

OWNER

MAGNA & MAGNA ,INC
1520 WASHINGTON BLVD # 100
MONTEBELLO CA 90640

PROJECT

116,128 & 136 N. POPLAR AVE.
MONTEBELLO, CA. 90640

DRAWING TITLE

ENLARGE UNITS

DATE: 15 October 2021
SCALE: 1/8"=1'-0"
DRAWN:
APPROVED: AG
JOB : 19-854
SHEET:

A2.7

OF SHEETS

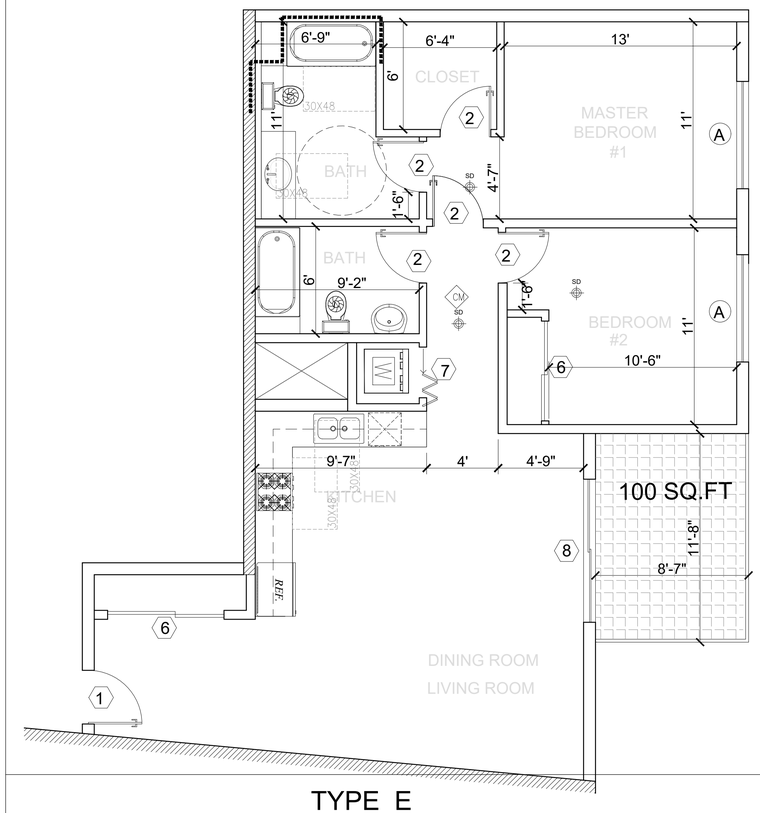

TYPE E

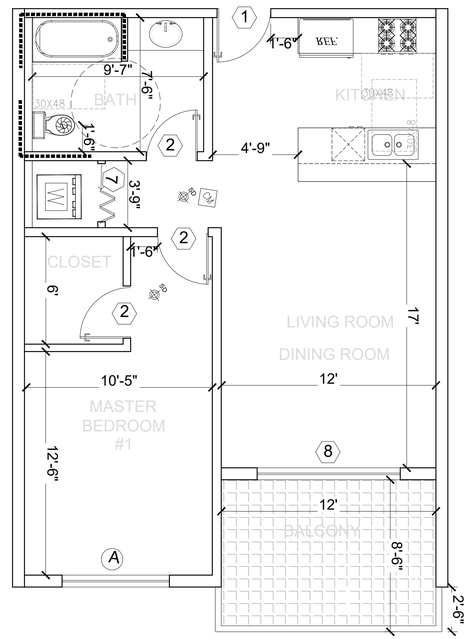

TYPE G

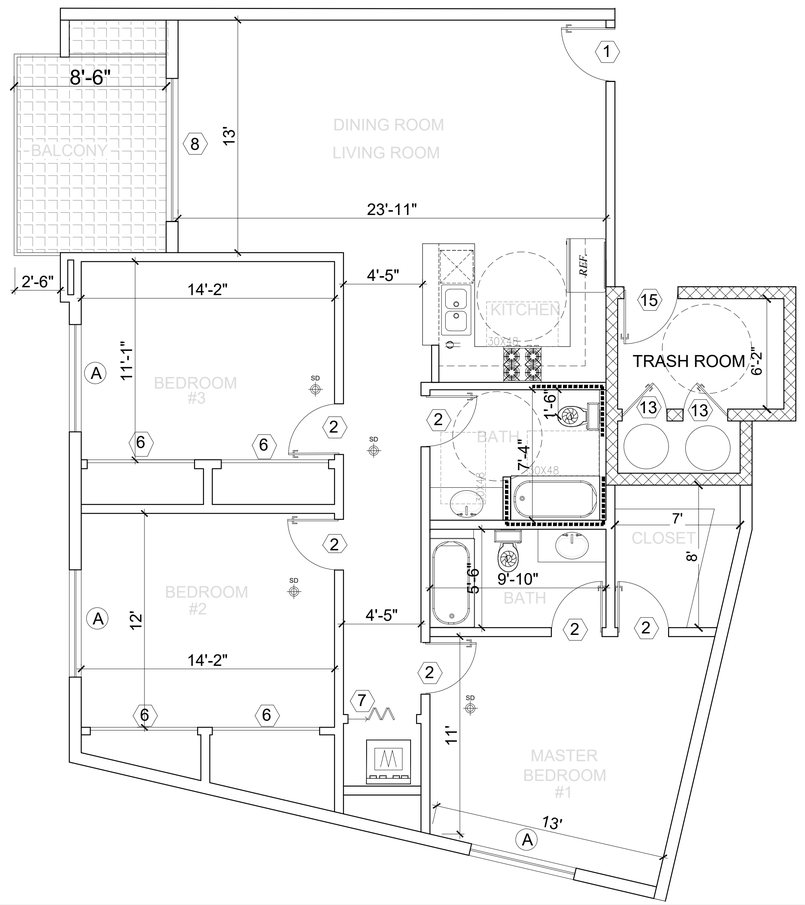

TYPE L

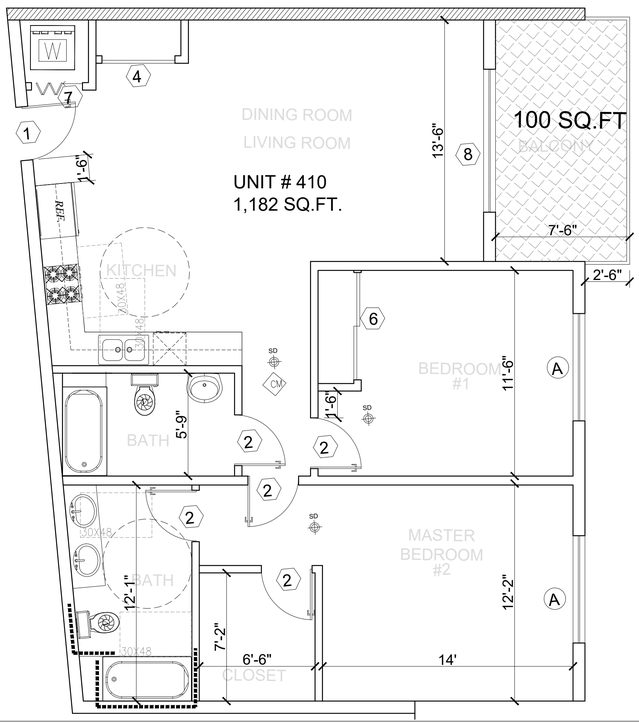

TYPE F

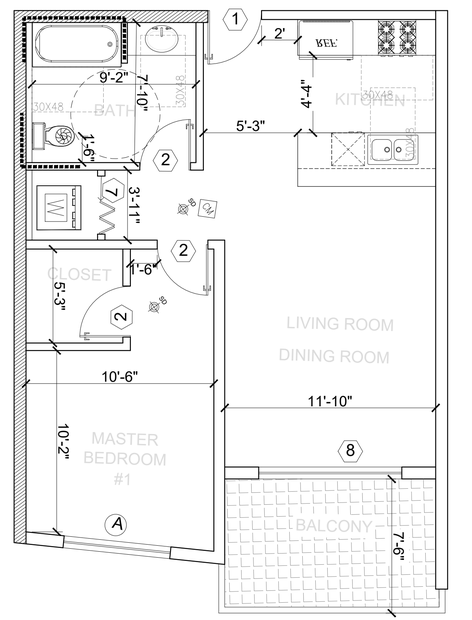

TYPE G 1

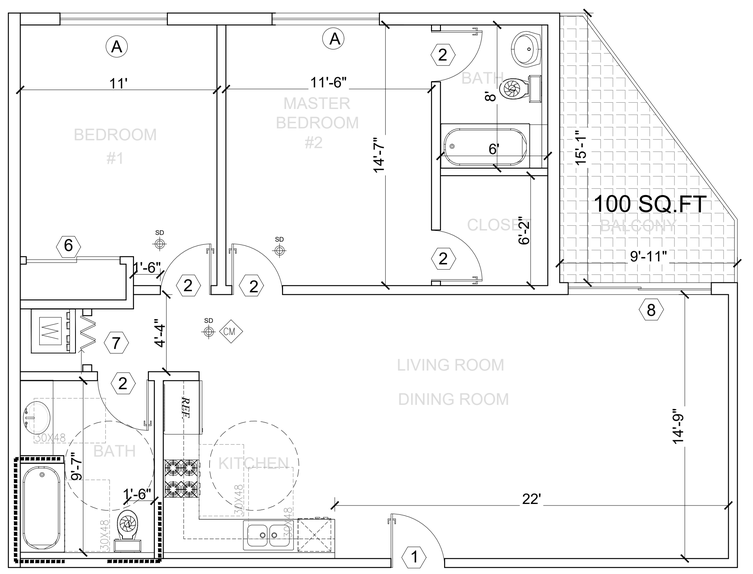

TYPE I

ENGINEERING INC.
6747 Odessa Ave Suite 204
Van Nuys, CA 91406
PHONE: (818) 758-0018
FAX: (818) 357-6558
gaengineeringinc@gmail.com

GA ENGINEERING INC. ALL RIGHTS RESERVED. THESE SET OF DRAWINGS ARE THE PROPERTY OF GA ENGINEERING INC. AND SHALL NOT BE COPIED, REPRODUCED, DISCLOSED TO OTHERS OR USED IN CONNECTION WITH ANY WORK OTHER THAN THE SPECIFIC PROJECT FOR WHICH THEY HAVE BEEN PREPARED, IN WHOLE OR IN PART, WITHOUT THE PRIOR WRITTEN AUTHORIZATION OF GA ENGINEERING INC.

REVISION	BY

OWNER
MAGNA & MAGNA, INC
1520 WASHINGTON BLVD # 100
MONTEBELLO CA 90640

PROJECT
116,128 & 136 N. POPLAR AVE.
MONTEBELLO, CA. 90640

DRAWING TITLE
ENLARGE UNITS

DATE: 15 October 2021
SCALE: 1/8"=1'-0"
DRAWN:
APPROVED: AG
JOB : 19-854
SHEET:
A2.8
OF SHEETS

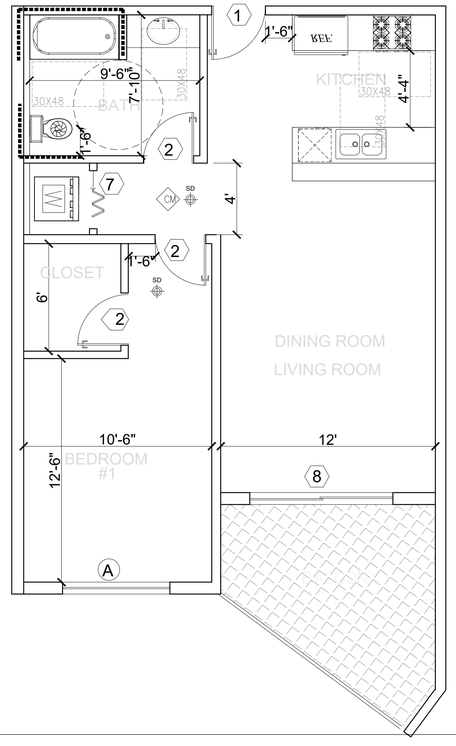

TYPE H

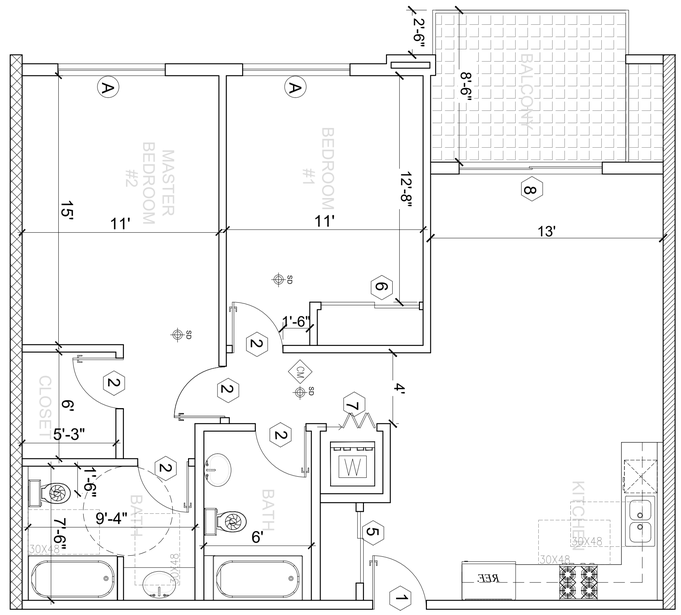

TYPE M

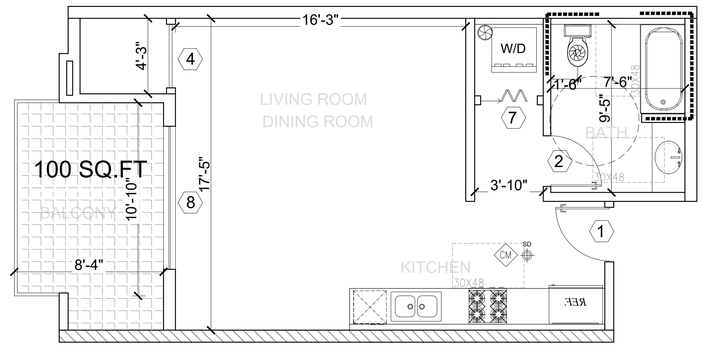

TYPE D1

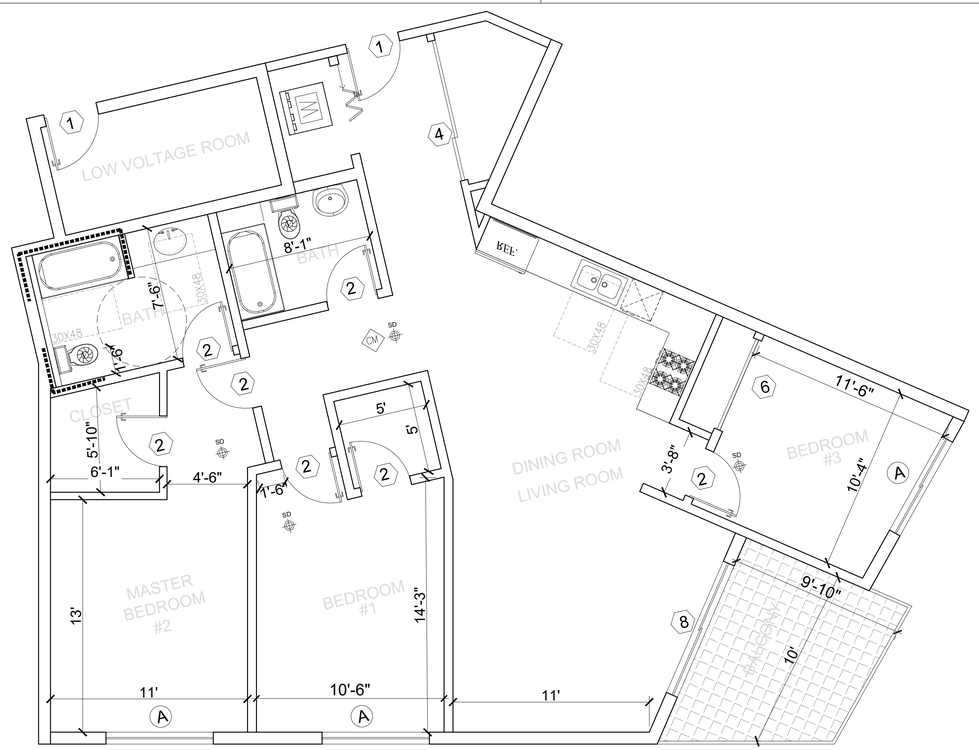

TYPE J

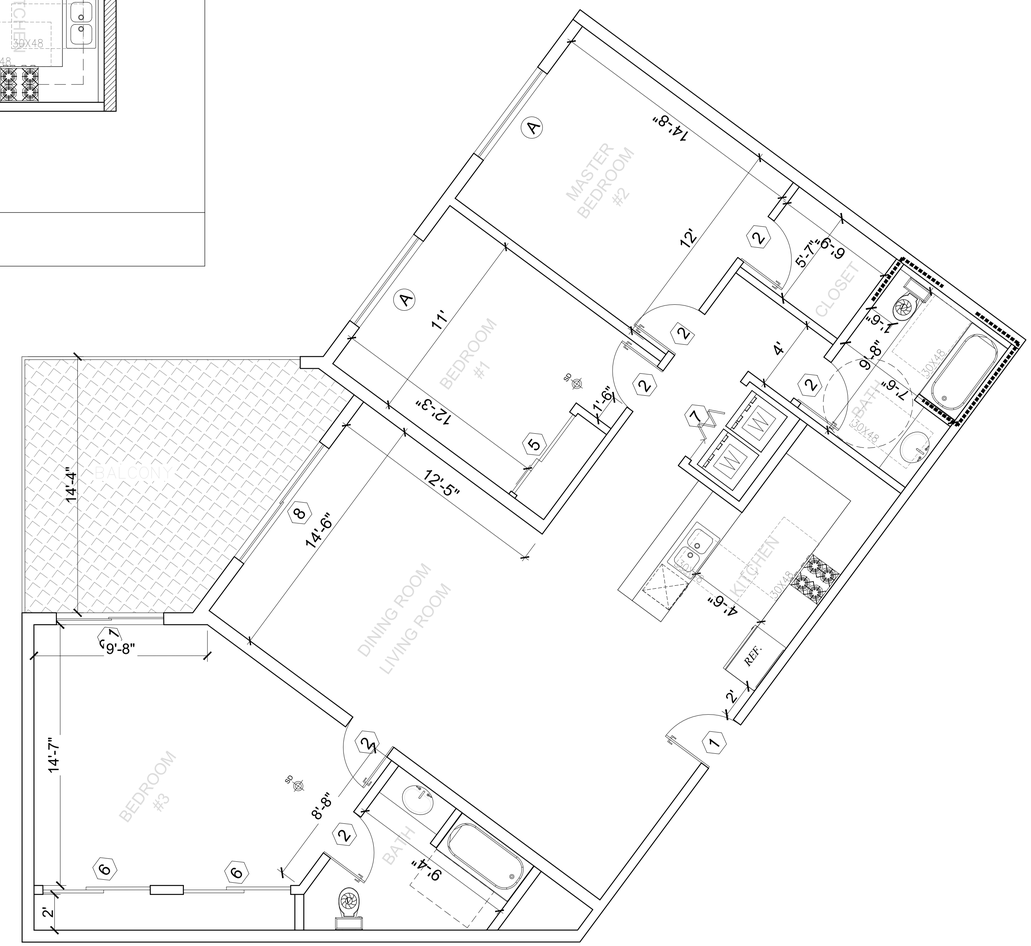

TYPE K

GA ENGINEERING INC.

6747 Odessa Ave Suite 204
Van Nuys, CA 91406

PHONE: (818) 758-0018
FAX: (818) 357-6558
gaengineeringinc@gmail.com

GA ENGINEERING INC. ALL RIGHTS RESERVED. THESE SET OF DRAWINGS ARE THE PROPERTY OF GA ENGINEERING AND SHALL NOT BE COPIED, REPRODUCED, DISCLOSED TO OTHERS OR USED IN CONNECTION WITH ANY WORK OTHER THAN THE SPECIFIED PROJECT FOR WHICH THEY HAVE BEEN PREPARED, IN WHOLE OR IN PART, WITHOUT THE PRIOR WRITTEN AUTHORIZATION OF GA ENGINEERING INC.

REVISION	BY

OWNER

MAGNA & MAGNA INC
1520 WASHINGTON BLVD # 100
MONTEBELLO CA 90640

PROJECT

116,128 & 136 N. POPLAR AVE.
MONTEBELLO, CA. 90640

DRAWING TITLE

ENLARGE UNITS

DATE: 15 October 2021
SCALE: 1/8"=1'-0"
DRAWN:
APPROVED: AG
JOB : 19-854
SHEET: A2.9
OF SHEETS

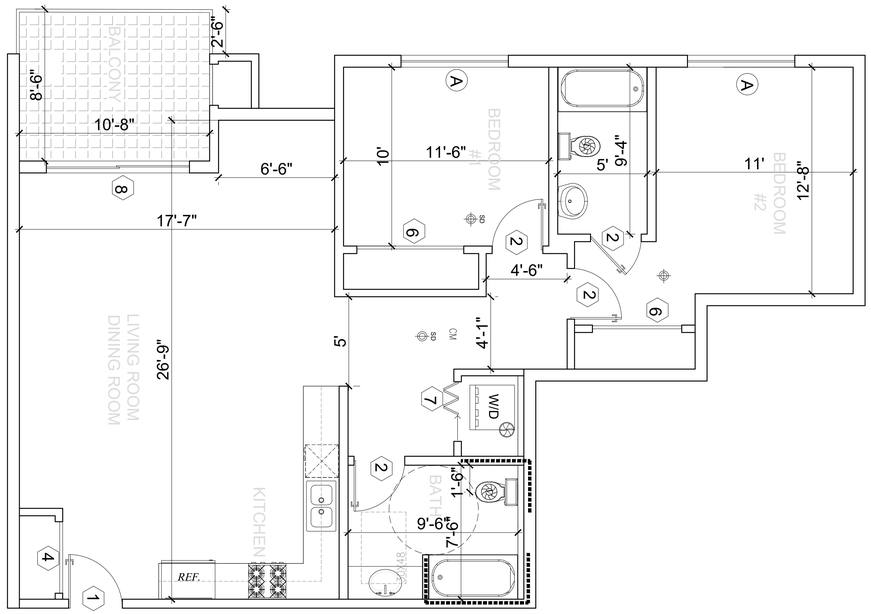

TYPE N

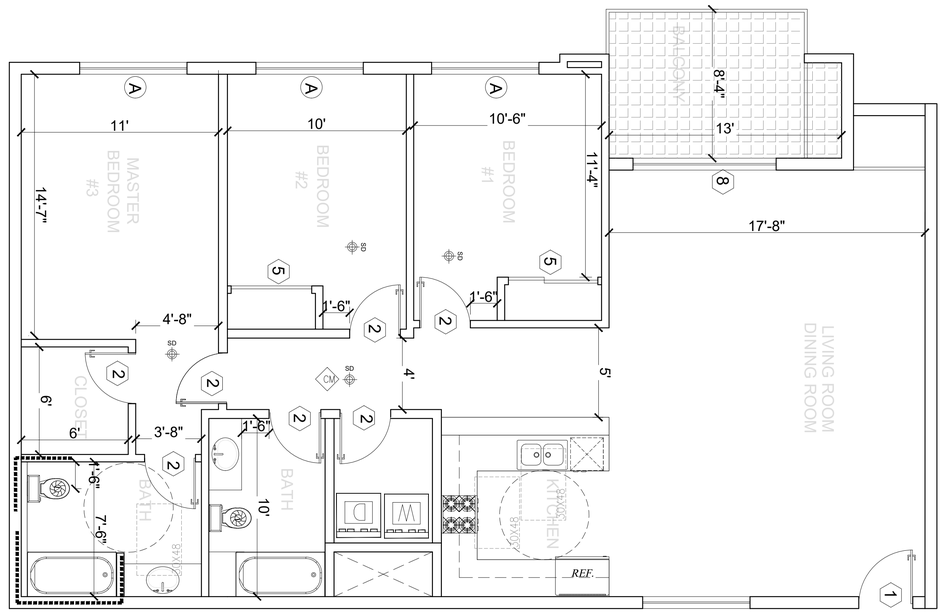

TYPE O

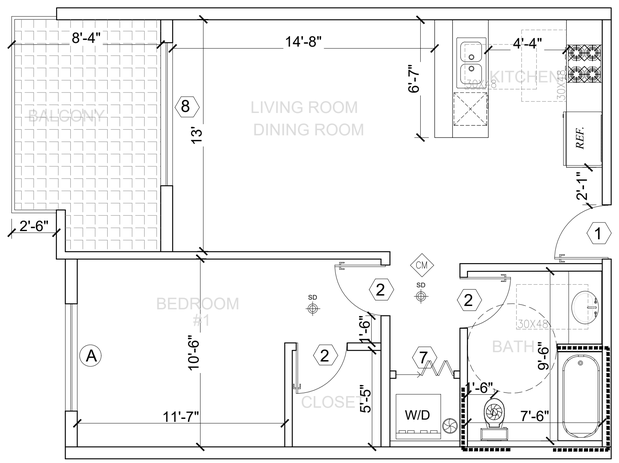

TYPE P

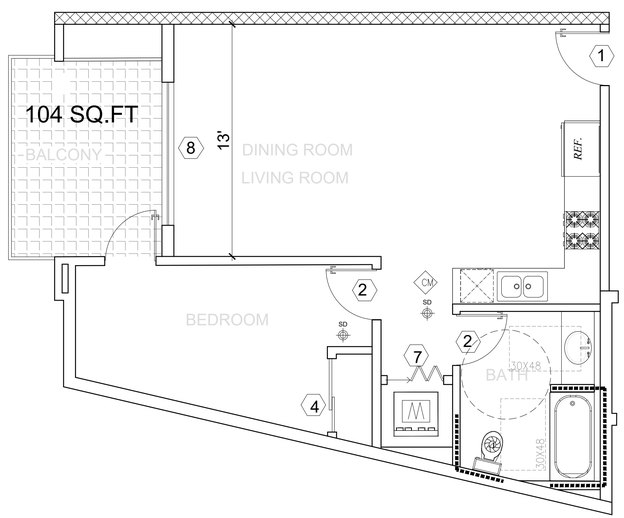

TYPE L.1

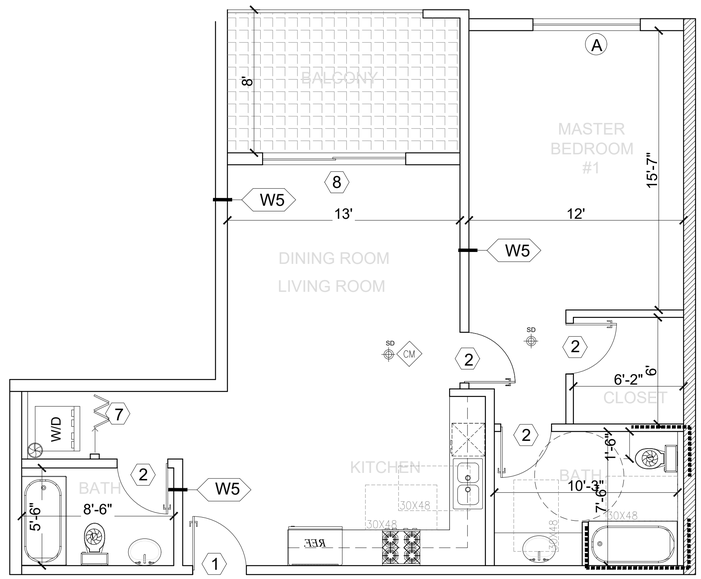

TYPE C.1

ENGINEERING INC.

6747 Odesso Ave Suite 204
Von Nuys, CA 91406

PHONE: (818) 758-0018
FAX: (818) 357-6558
gaengineeringinc@gmail.com

GA ENGINEERING INC. ALL RIGHTS RESERVED. THESE SET OF PLANS ARE AN UNPUBLISHED WORK PROTECTED BY COPYRIGHT LAW. SHALL NOT BE COPIED, REPRODUCED, DISCLOSED TO OTHERS OR USED IN CONNECTION WITH ANY WORK OTHER THAN THE SPECIFIED PROJECT FOR WHICH THEY HAVE BEEN PREPARED IN WHOLE OR IN PART, WITHOUT THE PRIOR WRITTEN AUTHORIZATION OF GA ENGINEERING INC.

REVISION	BY

OWNER

MAGNA & MAGNA INC
1520 WASHINGTON BLVD # 100
MONTEBELLO CA 90640

PROJECT

116,128 & 136 N. POPLAR AVE.
MONTEBELLO, CA. 90640

DRAWING TITLE

ENLARGE UNITS

DATE: 15 October 2021
SCALE: 1/8"=1'-0"
DRAWN:
APPROVED: AC
JOB : 19-854
SHEET:

A2.10

OF SHEETS



WEST ELEVATION

SCALE : 1/16"=1'-0"



EAST ELEVATION

SCALE : 1/16"=1'-0"

FLOOR	WINDOW @ 6'X4'-6"	OPENING 72"X7"	WINDOW @ 3'X4'-6"	WINDOW @ 4'X9"	DOOR @ 3'X6'	TOTAL PROVIDED OPENING	WALL AREA	ALLOWABLE OPENING
	27 SQ.FT.	84 SQ.FT.	48 SQ.FT.	36 SQ.FT.	24 SQ.FT.	SQ.FT.	SQ.FT.	45% SQ.FT.
1	–	–	–	–	24X3=72	72	3,020	2,265
2	27X11=297	84X10=840	13.5X1=13.5		–	1150.5	2,746	1,236
3	27X11=297	84X10=840	13.5X1=13.5		–	1150.5	2,746	1,236
3	27X11=297	84X10=840	13.5X1=13.5		–	1150.5	2,746	1,236
5	27X11=297	84X10=840	13.5X1=13.5		–	1150.5	2,746	1,236

FIRE SEPARATION DISTANCE = 10' FEET
ALLOWABLE PROTECTED OPENING= 45%
ALLOWABLE UN-PROTECTED OPENING=45%
PER SECTION 704.8.

ELEVATION NOTES

1. 7/8" STUCCO OVER PAPER BACK WIRE MESH PROVIDE 3-LAYERS OF GRADE "D " PAPER OVER PLYWD. COLOR # EXCLUSIVE IVORY HDC-MD-11(BEHR PLUS)
2. SPANISH COLONIAL BARREL TILE ROOFING
3. 7/8" STUCCO OVER PAPER BACK WIRE MESH PROVIDE 3-LAYERS OF GRADE "D " PAPER OVER PLYWD. COLOR # EXCLUSIVE IVORY HDC-MD-11(BEHR PLUS) WITH 2" REVEAL
4. STUCCO (EARTH TONE COLOR)
5. STUCCO ACCENT, BROWN SMOOTH FINISH
6. 42" HIGH SPANISH COLONIAL STYLE GUARDRAIL IRONWORK, DARK GRAY/BLACK
7. SPANISH COLONIAL LIGHT FIXTURES IRONWORK, DARK GRAY/BLACK
8. IRONWORK SHANISH COLONIAL STYLE RAILING, DARK GRAY/BLACK
9. TILE ACCENTS, INDIVIDUAL TILES COLORFUL & VIBRANT, SEE EXAMPLE PHOTO
10. RECESS ALL DOORS AND WINDOWS NO LESS THAN 3"
11. FASCIA, BROWN
12. PAINTED VINYL OR WOOD W/ CLAD WINDOW AND DOOR FRAMES
13. CLAY DRAIN PIPES, NATURAL GRAY/BROWN

NOTES

1. PROVIDE GRAFFITI- MELT ANTI-GRAFITTI COATING BY GENESIS AT THE FIRST 9FT. MEASURED FROM GRADE AT EXTERIOR WALLS AND DOORS.
2. ALL PLASTER FINISH SHALL BE 7/8" THK. SMOOTH TROWELL UNLESS NOTED OTHERWISE.
3. 30" PARAPETS SHALL BE PROVIDED ON EXTERIOR WALLS.(CBC 705.11)
4. NEW BUILDINGS SHALL HAVE APPROVED ADDRESS NUMBERS, BUILDING NUMBER OR APPROVED BUILDING IDENTIFICATION PLACED IN A POSITION THAT IS PLAINLY LEGIBLE AND VISIBLE FROM THE STREET OR ROAD FRONTING THE PROPERTY. CONTRASTING WITH THE BACKGROUND. NUMBERS SHALL BE A MINIMUM OF 4 INCHES HIGH WITH A MINIMUM STROKE OF .5 INCHES. WHERE ACCESS IS BY MEANS OF PRIVATE ROAD AND THE BUILDING CANNOT BE VIEWED FROM THE PUBLIC WAY. A MONUMENT, POLE OR OTHER SIGN OR MEANS SHALL BE USED TO IDENTIFY THE STRUCTURE. (CFC 505.1)

ENGINEERING INC.

#204 , 6747 ODESSA AVE.
VAN NUYS. CA. 91406

Phone: (818) 758-0018
Cell: (818) 203-3336
Fax: (818) 708-2847

GA Engineering Inc. all rights reserved. These set of drawings are the property of GA Engineering and shall not be copied, reproduced, disclosed to others or used in connection with any work other than the specified project for which they have been prepared, in whole or in part, without the prior written authorization of GA Engineering Inc.

REVISION	BY

OWNER

MAGNA & MAGNA , INC
1520 WASHINGTON BLVD # 100
MONTEBELLO CA 90640

PROJECT

116,128 & 136 N. POPLAR AVE.
MONTEBELLO, CA. 90640

DRAWING TITLE

ELEVATION

DATE: 15 October 2021
SCALE:
DRAWN: SY.
APPROVED: VA.
JOB : 19-887
SHEET: A3.0
SHEETS



NORTH ELEVATION

SCALE : 1/16"=1'-0"

FLOOR	WINDOW @3 6'X4'-6"	OPENING 12'-8"X7'	TOTAL PROVIDED OPENING	WALL AREA	ALLOWABLE OPENING
	27 SQ.FT.	73.5 SQ.FT.	SQ.FT.	SQ.FT.	25% SQ.FT.
1	27X10=270	73.5X5=367.5	637.5	2,597.5	649
2	27X10=270	73.5X5=367.5	637.5	2,597.5	649
3	27X10=270	73.5X5=367.5	637.5	2,597.5	649
4	27X10=270	73.5X5=367.5	637.5	2,597.5	649

FIRE SEPARATION DISTANCE = 7' FEET
ALLOWABLE PROTECTED OPENING= 25%
ALLOWABLE UN-PROTECTED OPENING=25%
PER SECTION 704.8,



SOUTH ELEVATION

SCALE : 1/16"=1'-0"

FLOOR	WINDOW@3 6'X4'-6"	OPENING 8'-2"X7'	TOTAL PROVIDED OPENING	WALL AREA	ALLOWABLE OPENING
	27 SQ.FT.	57 SQ.FT	SQ.FT.	SQ.FT.	25% SQ.FT.
1	27X3=81	57X1=57	138	780	156
2	27X3=81	57X1=57	138	780	156
3	27X3=81	57X1=57	138	780	156
4	27X3=81	57X1=57	138	780	156

FIRE SEPARATION DISTANCE = 7' FEET
ALLOWABLE PROTECTED OPENING= 25%
ALLOWABLE UN-PROTECTED OPENING=25%
PER SECTION 704.8,

ELEVATION NOTES

1. 7/8" STUCCO OVER PAPER BACK WIRE MESH PROVIDE 2-LAYERS OF GRADE "D" PAPER OVER PLYWD. COLOR # EXCLUSIVE IVORY HDC-MD-11(BEHR PLUS)
2. SPANISH COLONIAL BARREL TILE ROOFING
3. 7/8" STUCCO OVER PAPER BACK WIRE MESH PROVIDE 2-LAYERS OF GRADE "D" PAPER OVER PLYWD. COLOR # EXCLUSIVE IVORY HDC-MD-11(BEHR PLUS) WITH 7" REVEAL
4. STUCCO (EARTH TONE COLOR)
5. STUCCO ACCENT, BROWN SMOOTH FINISH
6. 42" HIGH SPANISH COLONIAL STYLE GUARDRAIL IRONWORK, DARK GRAY/BLACK
7. SPANISH COLONIAL LIGHT FIXTURES IRONWORK, DARK GRAY/BLACK
8. IRONWORK SPANISH COLONIAL STYLE RAILING, DARK GRAY/BLACK
9. TILE ACCENTS, INDIVIDUAL TILES COLORFUL & VIBRANT, SEE EXAMPLE PHOTO
10. RECESS ALL DOORS AND WINDOWS NO LESS THAN 3"
11. FASCIA, BROWN
12. PAINTED VINYL OR WOOD W/ CLAD WINDOW AND DOOR FRAMES
13. CLAY DRAIN PIPES, NATURAL GRAY/BROWN

ENGINEERING INC.

#204 . 6747 ODESSA AVE.
VAN NUYS. CA. 91406

Phone: (818) 758-0018
Cell: (818) 203-3336
Fax: (818) 708-2847

GA Engineering Inc. all rights reserved. These set of drawings are the property of GA Engineering and shall not be copied, reproduced, disclosed to others or used in connection with any work other than the specified project for which they have been prepared, in whole or in part, without the prior written authorization of GA Engineering Inc.

REVISION	BY

OWNER
MAGNA & MAGNA ,INC
1520 WASHINGTON BLVD # 100
MONTEBELLO CA 90640

PROJECT
116,128 & 136 N. POPLAR AVE
MONTEBELLO, CA. 90640

DRAWING TITLE
ELEVATION

DATE: 15 October 2021
SCALE:
DRAWN: SY.
APPROVED: VA.
JOB : 19-887
SHEET: A3.1
SHEETS



WEST ELEVATION



EAST ELEVATION

ENGINEERING INC.

#204 . 6747 ODESSA AVE.
VAN NUYS. CA. 91406

Phone: (818) 758-0018
Cell: (818) 203-1336
Fax: (818) 708-2847

GA Engineering Inc. all rights reserved. These set of drawings are the property of GA Engineering and shall not be copied, reproduced, disclosed to others or used in connection with any work other than the specified project for which they have been prepared, in whole or in part, without the prior written authorization of GA Engineering Inc.

REVISION	BY

OWNER

MAGNA & MAGNA ,INC
1520 WASHINGTON BLVD # 100
MONTEBELLO CA 90640

PROJECT

116,128 & 136 N. POPLAR AVE.
MONTEBELLO, CA. 90640

DRAWING TITLE

ELEVATION

DATE: 15 October 2021
SCALE:
DRAWN: DA.
APPROVED: VA.
JOB : 19-887
SHEET:

A3.2

SHEETS



NORTH ELEVATION



SOUTH ELEVATION

ENGINEERING INC.

#204 . 6747 ODESSA AVE.
VAN NUYS. CA. 91406

Phone: (818) 758-0018
Cell: (818) 203-3336
Fax: (818) 708-2847

GA Engineering Inc. all rights reserved. These set of drawings are the property of GA Engineering and shall not be copied, reproduced, disclosed to others or used in connection with any work on any other specified project for which they have been prepared, in whole or in part, without the prior written authorization of GA Engineering Inc.

REVISION	BY

OWNER

MAGNA & MAGNA, INC
1520 WASHINGTON BLVD # 100
MONTEBELLO CA 90640

PROJECT

116,128 & 136 N. POPLAR AVE.
MONTEBELLO, CA. 90640

DRAWING TITLE

ELEVATION

DATE: 15 October 2021
SCALE:
DRAWN: DA.
APPROVED: VA.
JOB : 19-887
SHEET:

A3.3

SHEETS

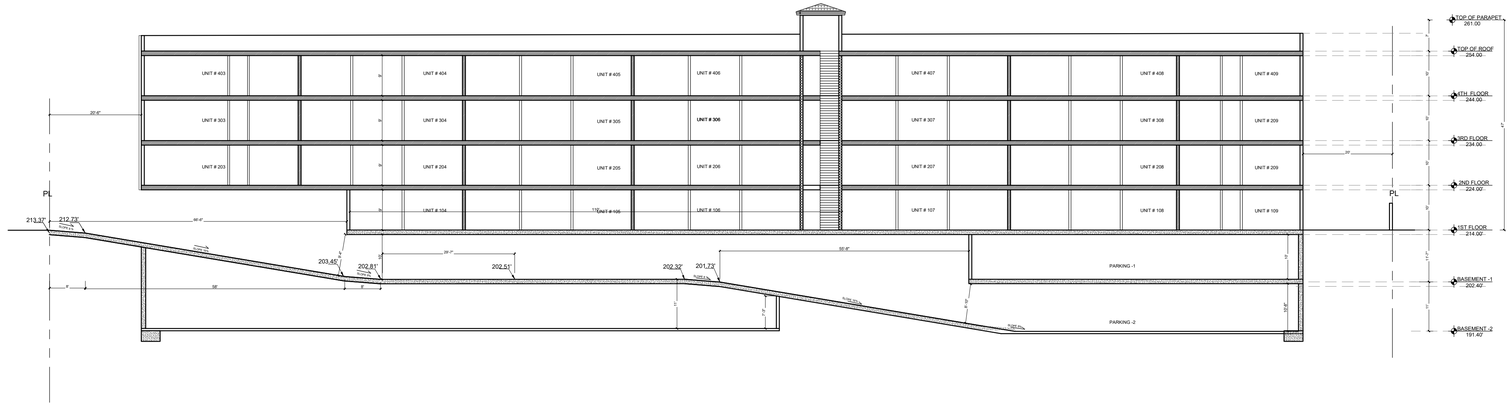

SECTION A-A

SCALE : 1/16"=1'-0"

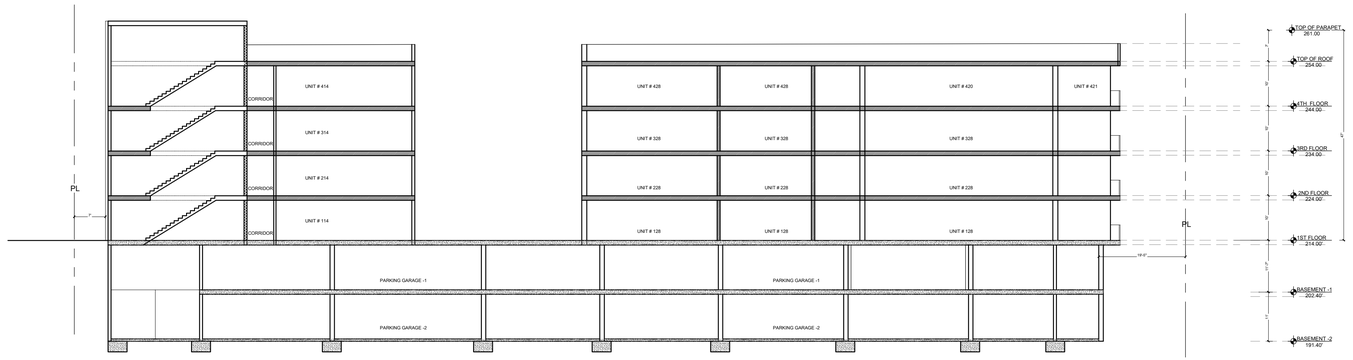

SECTION B-B

SCALE : 1/16"=1'-0"

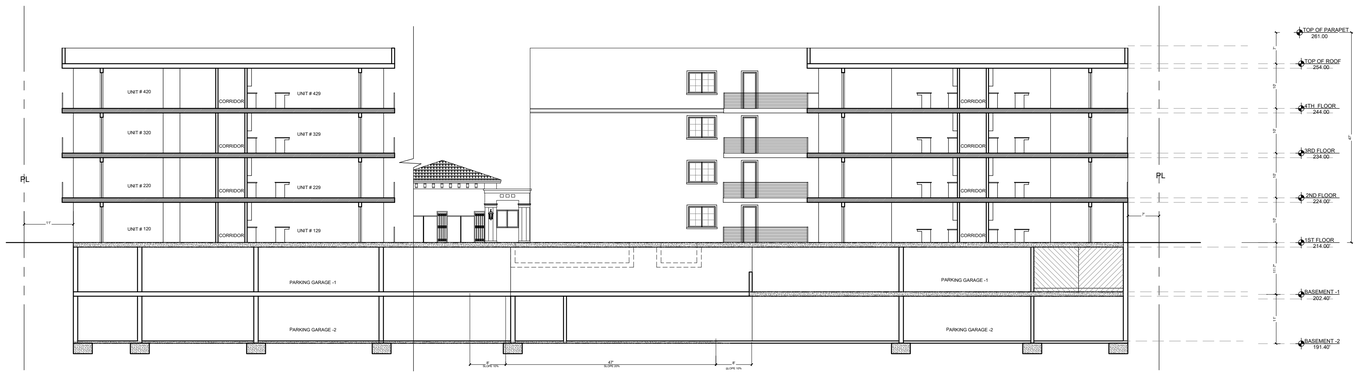

SECTION C-C

SCALE : 1/16"=1'-0"

ENGINEERING INC.

#204 . 6747 ODESSA AVE.
VAN NUYS. CA. 91406

Phone: (818) 758-0018
Cell: (818) 203-3336
Fax: (818) 708-2847

GA Engineering Inc. all rights reserved. These set of drawings are the property of GA Engineering and shall not be copied, reproduced, disclosed to others or used in connection with any work other than the specified project for which they have been prepared, in whole or in part, without the prior written authorization of GA Engineering Inc.

REVISION	BY

OWNER

MAGNA & MAGNA .INC
1520 WASHINGTON BLVD # 100
MONTEBELLO CA 90640

PROJECT

116,128 & 136 N. POPLAR AVE.
MONTEBELLO, CA. 90640

DRAWING TITLE

SECTION

DATE: 15 October 2021
SCALE:
DRAWN: SY.
APPROVED: VA.
JOB : 19-887
SHEET:

A4.0

SHEETS

ELEVATOR SPECIFICATION

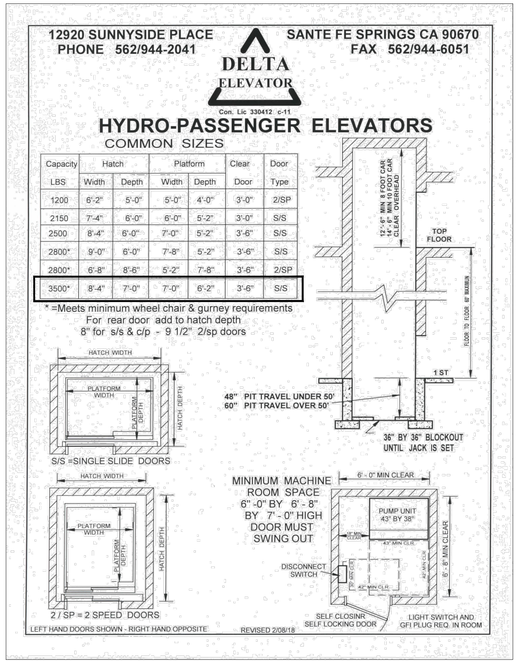

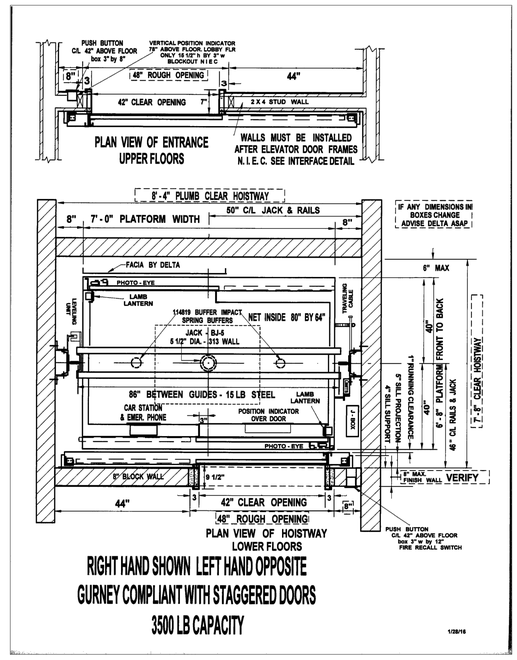

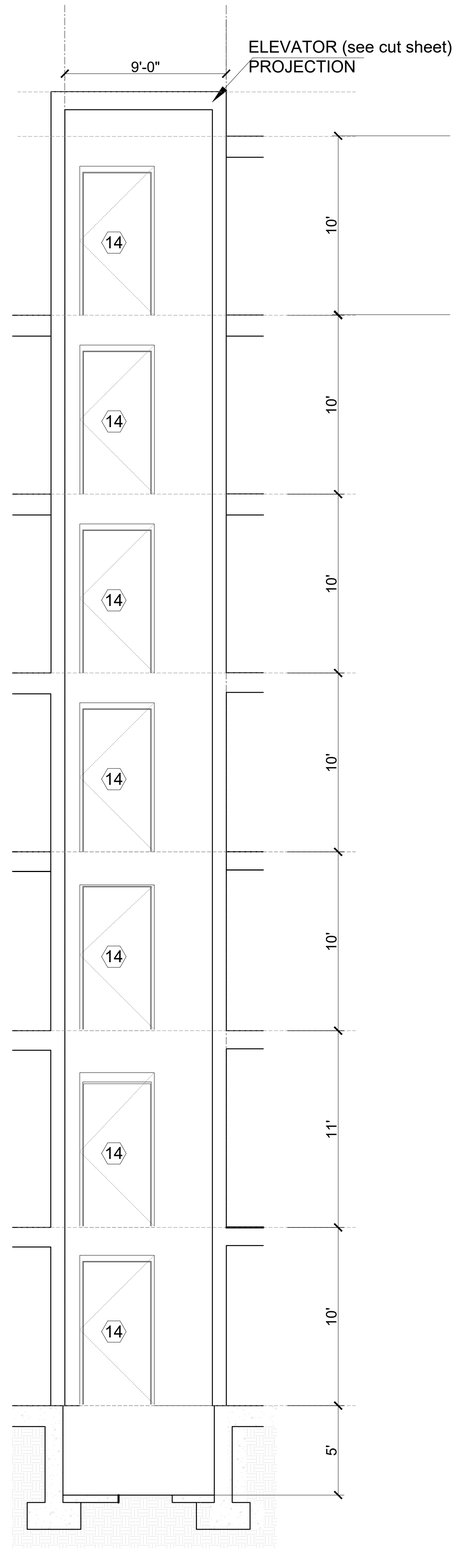

ENGINEERING INC.
6747 Odessa Ave Suite 204
Van Nuys, CA 91406
PHONE: (818) 758-0018
FAX: (818) 357-6558
gaengineeringinc@gmail.com

GA ENGINEERING INC. ALL RIGHTS RESERVED. THESE PLANS ARE THE PROPERTY AND COPYRIGHT OF GA ENGINEERING AND SHALL NOT BE COPIED, REPRODUCED, DISCLOSED TO OTHERS OR USED IN CONNECTION WITH ANY WORK OTHER THAN THE SPECIFIC PROJECT FOR WHICH THEY HAVE BEEN PREPARED, IN WHOLE OR IN PART, WITHOUT THE PRIOR WRITTEN AUTHORIZATION OF GA ENGINEERING INC.

REVISION	BY

OWNER
MAGNA & MAGNA INC
1520 WASHINGTON BLVD # 100
MONTEBELLO CA 90640

PROJECT
116,128 & 136 N. POPLAR AVE.
MONTEBELLO. CA. 90640

DRAWING TITLE
ELEVATOR SPECIFICATION

DATE: 15 October 2021
SCALE:
DRAWN:
APPROVED: AG
JOB :
SHEET:
A4.1
OF SHEETS

DOOR SCHEDULE

MARK	DATA							FRAME		DESCRIPTION	REMARKS	FIRE RATED
	TYPE	CORE	WIDTH	HEIGHT	THICK	MAT.	FIN.	MAT.	FIN.			
1	A		3'-0"	8'-0"		WOOD	PAINT	WOOD	PAINT	APARTMENT, ENTRY DOOR	SELF CLOSING	20 MIN.
2	A		2'-10"	7'-0"		WOOD	PAINT	WOOD	PAINT	INTERIOR DOOR		
3	A		3'-0"	8'-0"		METAL	PAINT	METAL	PAINT	INTERIORS STAIRS DOOR	SMOKE GASKED / PANIC HARDWARE/ SELF CLOSING	90 MIN.
4	B		4'-0"	7'-0"		WOOD	PAINT	WOOD	PAINT	SLIDING CLOSET DOOR		
5	B		5'-0"	7'-0"		WOOD	PAINT	WOOD	PAINT	SLIDING CLOSET DOOR		
6	B		6-0"	8'-0"		WOOD	PAINT	WOOD	PAINT	SLIDING CLOSET DOOR		
6.1	F		6-0"	8'-0"		VINYL	PAINT	VINYL	PAINT	SLIDING DOOR		
7	A		3'-6"	7'-0"		WOOD	PAINT	WOOD	PAINT	FOLDING DOOR		
8	F		8'-0"	8'-0"		VINYL	PAINT	VINYL	PAINT	SLIDING DOOR		
9	A		3'-0"	7'-0"		METAL	PAINT	METAL	PAINT	EXTERIOR STAIR DOOR	SELF CLOSING SMOKE GASKETED FIRE ASSEMBLY	90 MIN.
10	A		3'-0"	7'-0"		METAL	PAINT	METAL	PAINT	MECH. RM		60 MIN.
11	C		6'-0"	8'-0"		GLASS	PAINT	METAL	PAINT	DOUBLE DOOR STORE FRONT		
12	A		4'-0"	7'-0"		METAL	PAINT	METAL	PAINT	ELEVATOR DOOR	SMOKE GASKETED FIRE ASSEMBLY / SELF CLOSING	90 MIN.
13	A		2'-6"	3'-0"		METAL	PAINT	METAL	PAINT	TRASH CHUTE	SELF CLOSING SMOKE GASKETED FIRE ASSEMBLY	45 MIN.
14	D		6'-0"	7'-0"		METAL	PAINT	METAL	PAINT	TRASH	SELF CLOSING SMOKE GASKETED FIRE ASSEMBLY	90 MIN.
15	H		3'-0"	8'-0"		METAL	PAINT	METAL	PAINT	TRASH ROOM		
16	E		3'-0"	8'-0"		VINYL	PAINT	VINYL	PAINT	BALCONY DOOR		
17	A		3'-0"	8'-0"		METAL	PAINT	METAL	PAINT	SINGLE DOOR / BICYCLE ROOM		
18	A		24'-0"	9-0"		METAL	PAINT	METAL	PAINT	GARAGE DOOR		90 MIN.
19			3'-0"	8-0"		METAL	PAINT	METAL	PAINT	CORRIDOR SWING DOOR	SELF CLOSING SMOKE GASKETED FIRE ASSEMBLY	90 MIN.

DOOR NOTE

* EXIT DOORS SHALL BE OPENABLE FROM THE INSIDE WITHOUT THE USE OF A KEY, SPECIAL KNOWLEDGE OR EFFORT. FLUSH BOLTS OR SURFACE BOLTS ARE PROHIBITED.

* EXIT DOORS SHALL BE OPENABLE FROM THE INSIDE WITHOUT THE USE OF A KEY, SPECIAL KNOWLEDGE EVERY DOOR IN A SECURITY OPENING FOR AN APARTMENET HOUSE SHALL BE PROVIDED WITH A LIGHT BULB (60 WATT MIN.) AT A MAXIMUM HEIGHT OF 8 FEET ON THE EXTERIOR.

* EXIT WAY DOOR WIDTH SHALL NOT BE LESS THAN 32 INCHES AND SHALL BE CAPABLE OF OPENING 90".

* ALL REQUIRED EXIT DOORS SHALL BE NOT LESS THAN 3 FT. WIDE 6'-8 HIGH, SHALL HAVE A CLEAR EXIT WAY WIDTH OF NOT LESS THAN 32" AND SHALL BE CAPABLE OF OPENING 90 DEGREES. THE MAXIMUM DOOR LEAF WIDTH IS 4 FEET WHEN SERVING AN OCCUPANT LOAD OF 10 OR MORE. (1003.3.1 .3a) & (1003.3.1.4)

1. 90MIN. DOOR WITH MAGNET HELD OPEN DEVICE TO MEET 713.14.3 CBC MINIMUM REQUIREMENTS COMPLYING WITH THE SMOKE AND DRAFT CONTROL DOOR ASSEMBLY REQUIREMENTS IN SECTION 716.5.3.1
2. 3006.2 HOISTWAY OPENING PROTECTION WHERE SECTION 3006.2 REQUIRES PROTECTION OF THE ELEVATOR HOISTWAY DOOR OPENING, THE PROTECTION SHALL BE PROVIDED BY THE FOLLOWING :

* ADDITIONAL DOORS SHALL BE PROVIDED AT EACH ELEVATOR HOISTWAY DOOR OPENING IN ACCORDANCE WITH SECTION 3006.2 SUCH DOOR SHALL COMPLY WITH THE SMOKE AND DRAFT CONTROL DOOR ASSEMBLY REQUIREMENTS IN SECTION 716.5.3.1 WHEN TESTED IN ACCORDANCE WITH UL 1784 ,SMOKE CASKETED WITHOUT AN ARTIFICIAL BOTTOM SEAL. .

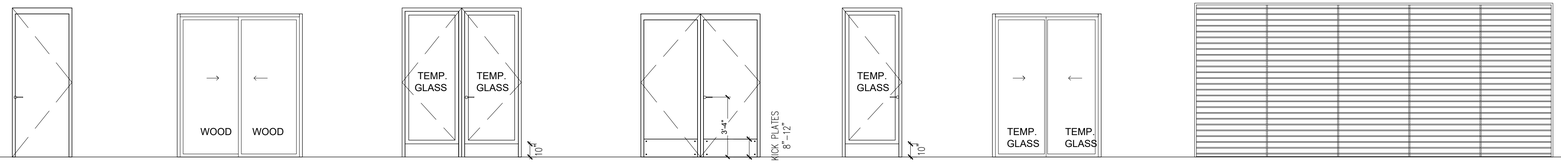

TYPE A — SWING
TYPE B — SLIDING 2 PANEL
TYPE C — SWING
TYPE D — SLIDING
TYPE E — SWING
TYPE F — SLIDING 2 PANEL
TYPE H — ROLL UP DOOR OR SWING GARAGE DOOR

WINDOW SCHEDULE

MARK	TYPE	WIDTH	HEIGHT	GLASS	FRAME	WALL OPENING WIDTH	DESCRIPTION	REMARKS
A		6'-0"	4'-6"		VINYL		SLIDING	DUAL GLAZED
B		6'-0"	4'-6"		VINYL		SLIDING	DUAL GLAZED
C		3'-0"	4'-6"		VINYL		HUNG	DUAL GLAZED
D		8'-6"	6'-0"		VINYL			DUAL GLAZED
		3'-0"	4'-6"		VINYL		CASEMENT	DUAL GLAZED

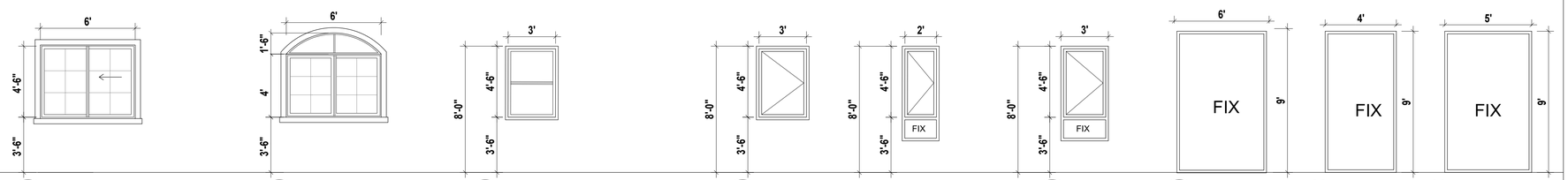

A TYPE A — SCALE 1/4" = 1' - 0"
B TYPE B — SCALE 1/4" = 1' - 0"
C TYPE C — SCALE 1/4" = 1' - 0"
D TYPE D — SCALE 1/4" = 1' - 0"
E TYPE E — SCALE 1/4" = 1' - 0"
F TYPE F — SCALE 1/4" = 1' - 0"
H TYPE H — SCALE 1/4" = 1' - 0"
I TYPE I — SCALE 1/4" = 1' - 0"
J TYPE J — SCALE 1/4" = 1' - 0"

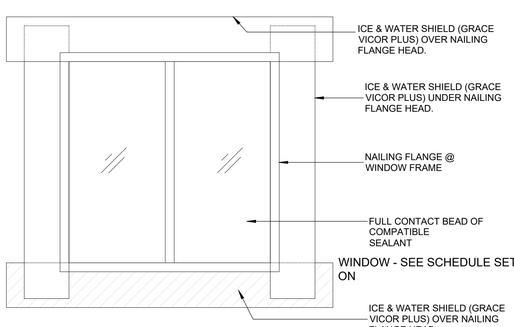

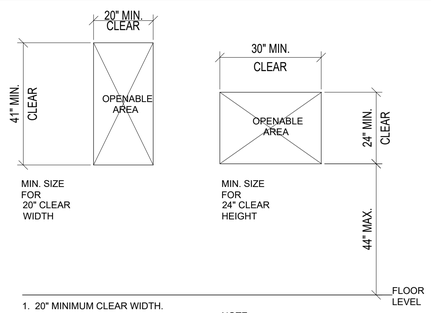

MIN. SIZE FOR 20" CLEAR WIDTH

MIN. SIZE FOR 24" CLEAR HEIGHT

1. 20" MINIMUM CLEAR WIDTH.
2. 24" MIN. CLEAR HEIGHT.
3. 5.7 SF MINIMUM OPENABLE AREA

NOTE:
REFER TO PLANS AND ELEVATIONS FOR EGRESS WINDOW LOCATIONS

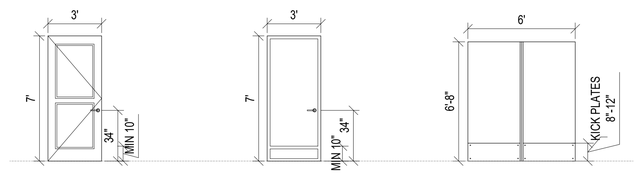

MAIN DOOR

TRASH/RECYCLE DOOR

NOTE

1. ALL GLASS WITHIN 18" OF THE FINISHED FLOOR SHALL BE FULLY TEMPERED.
2. ALL EGRESS OR RESCUE WINDOWS FROM SLEEPING ROOMS SHALL BE PROVIDED WITH A MINIMUM CLEAR OPENING OF 5.7 SQUARE FEET WITH THE MINIMUM NET WIDTH DIMENSION OF THE OPENING NOT LESS THAN 20'. WHERE WINDOWS ARE PROVIDED AS A MEANS OF EGRESS OR RESCUE. THEY SHALL HAVE A FINISHED SILL HEIGHT OF NOT MORE THAN 44" ABOVE THE ADJACENT FINISHED FLOOR.
3. ALL EXTERIOR DOORS AND WINDOWS SHALL COMPLY WITH THE BUILDING CODE SECURITY REQUIREMENTS AS ADOPTED BY THE LOCAL BUILDING DEPARTMENT AND SPECIFIED ELSEWHERE ON THIS SHEET.
4. FRENCH DOORS AND WINDOWS USED AS A MEANS TO PROVIDE MINIMUM VENTILATION REQUIREMENTS SHALL BE OPEN-ABLE AND SHALL BE PROVIDED WITH SCREENS UNLESS NOTED OTHERWISE ON THE PLANS AND SPECIFICATIONS. ALL SUCH DOORS AND WINDOWS SHALL BE EQUIPPED WITH A MECHANICAL HOLD OPEN DEVICE.
5. CONTRACTOR SHALL VERIFY EXACT ROUGH OPENING HEIGHT AND WIDTH OF ALL DOORS AND WINDOWS WITH DOOR AND WINDOW MANUFACTURER PRIOR TO START OF ROUGH FRAMING.
6. ROUGH FRAMING SUB-CONTRACTOR IS RESPONSIBLE FOR PROVIDING ALL FRAMING NAILERS AND FILLERS AS REQUIRED FOR THE PROPER INSTALLATION OF ALL DOORS AND WINDOWS.
7. UNLESS NOTED OTHERWISE, ALL PANEL TYPE DOORS SHALL BE SELECTED BY OWNER AND INSTALLED BY CONTRACTOR.
8. WINDOW UNITS SHALL BE FULLY ASSEMBLED PER MANUFACTURER SPECIFICATIONS AND SHALL BE HINGED AS INDICATED ON EXTERIOR ELEVATIONS AND/OR PLANS. WINDOW UNITS SHALL BE DELIVERED TO THE JOB SITE WITH ALL HARDWARE SUCH AS OPERATORS, CRANK, OPERATOR ARM, LOCK, ETC.
9. OWNER SHALL PROVIDE ALL NECESSARY HARDWARE NOT INCLUDED IN MANUFACTURED UNIT CONTRACTOR TO INSTALL ALL HARDWARE.
10. ALL DOOR HARDWARE SHALL BE PROVIDED BY OWNER AND INSTALLED BY CONTRACTOR.
11. ALL DOOR UNITS AND THEIR RESPECTIVE FRAMES SHALL BE PAINT GRADE. ALL EXTERIOR SWING DOORS TO BE SUPPLIED WITH MILL FINISHED EXTRUDED
12. BRONZE PEMKO THRESHOLDS 114 B OR 145 B/ WITH 24 GAG.1, SHEET METAL DRAIN PAN. THRESHOLDS TO BE POLISHED TO REMOVE MILL MARKINGS. PEMKO SPRING BRONZE WEATHER STRIPPING @ HEAD AND JAMBS.
13. CAULK ALL INTERIOR/ EXTERIOR PLASTER JOINTS.
14. ALL GLAZING ON DOORS AND WINDOWS TO BE DBL GLAZE 'LOW E' INSULATED GLASS.
15. ALL EXTERIOR DOOR DETAILING TO MATCH WINDOW DET ON SHEET. ALL EXTERIOR DOORS TO HAVE 24 GA.G.1., SHEET METAL DRAIN PAN. PEMKO SPRING BRONZE WEATHERSTRIPPING @ HEAD & JAMBS. NOTE: ALL GLAZING WITHIN 40" OF ENTRY DOOR HANDLE SHALL BE TEMPERED.

GA
ENGINEERING INC.
6747 Odessa Ave Suite 204
Von Nuys, CA 91406
PHONE: (818) 758–0018
FAX: (818) 357–6558
gaengineering@gmail.com

GA ENGINEERING INC. ALL RIGHTS RESERVED. THESE SET OF DRAWINGS ARE THE PROPERTY OF GA ENGINEERING AND SHALL NOT BE COPIED, REPRODUCED, DISCLOSED TO OTHERS OR USED IN CONNECTION WITH ANY WORK OTHER THAN THE SPECIFIED PROJECT FOR WHICH THEY HAVE BEEN PREPARED, IN WHOLE OR IN PART, WITHOUT THE PRIOR WRITTEN AUTHORIZATION OF GA ENGINEERING INC.

REVISION	BY

OWNER
MAGNA & MAGNA ,INC
1520 WASHINGTON BLVD # 100
MONTEBELLO CA 90640

PROJECT
116,128 & 136 N. POPLAR AVE.
MONTEBELLO, CA. 90640

DRAWING TITLE
DOOR & WINDOW SCHEDULE

DATE:
SCALE: 1/8"=1'–0"
DRAWN:
APPROVED: AG
JOB :
SHEET: A5.0
OF SHEETS

TYPE	ASSEMBLY PLAN DETAIL	TYPE	ASSEMBLY PLAN DETAIL	TYPE	ASSEMBLY PLAN DETAIL	TYPE	ASSEMBLY PLAN DETAIL
W-15 SHAFT (INTERIOR) W15A PLYWOOD BOTH SIDE RATING: 2 HR. WP 4230 STC: 50 REQ. STC TEST: NRCC TL-93-116, 3-98 (50-54)	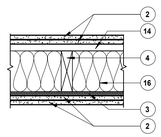	W-11 EXTERIOR WALL RATING: 1 HR. UL U305 STC: 33 w/o INSULT'N. 56 w/ INSULT'N. STC TEST: RAL-TL11-172	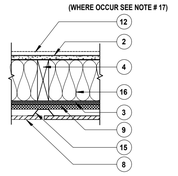 COMPOSITE PANEL	W-5 INTERIOR WALL RATING: 1 HR. UL U305 STC: 33 w/o INSULT'N. 56 w/ INSULT'N. STC TEST: RAL-TL11-172	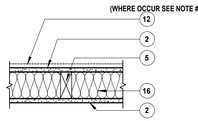	C1 RATING: 3 HR. REQ. PER CBC TABLE 721.1(2) ITEM 4-1.1 STC: 57 @ 6" THK. 58 @ 8" THK. STC TEST: HUD NOISE GUIDEBOOK PUBLISHED MARCH 2009	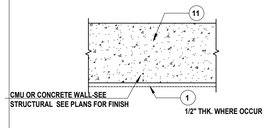
W-16 EXTERIOR WALL RATING: 2 HR. WP 8420, UC 12-21-67 STC: N/A	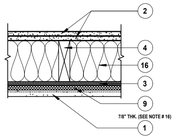	W-11B EXTERIOR WALL RATING: 2 HR. UL U305 STC: N/A	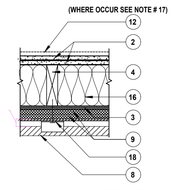 STONE PANEL	W-6 INTERIOR WALL PLUMBING FURRING WALL	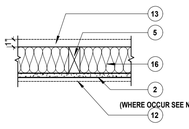	C2 RATING: 3 HR PER CBC TABLE 721.1(2) ITEM 3 STC: 58 @ GROUTED 8X8X18 CMU STC TEST: HUD NOISE GUIDEBOOK PUBLISHED MARCH 2009	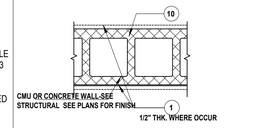
	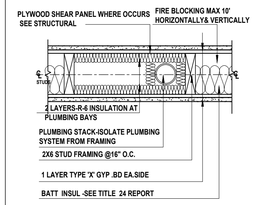 PLUMBING WALL TYP.	W-12 EXTERIOR WALL RATING: 1 HR. UL U305 STC: 33 w/o INSULT'N. 56 w/ INSULT'N. STC TEST: RAL-TL11-172	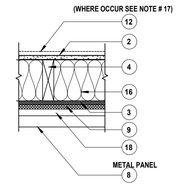 METAL PANEL	W-7 INTERIOR WALL PLUMBING FURRING WALL RATING: N/A STC: N/A	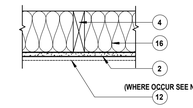	W1 EXTERIOR WALL W1A PLYWOOD BOTH SIDE RATING: 1 HR. REQ. WP 8420 (2 HR) UC ES-6898, 12-21-67 STC: N/A	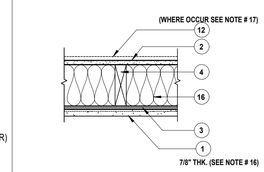
		W-13 EXTERIOR WALL RATING: 1 HR. UL U305 STC: 33 w/o INSULT'N. 56 w/ INSULT'N. STC TEST: RAL-TL11-172	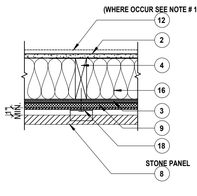 STONE PANEL	W-8 SEPARATION WALL RATING: 2 HR. WP 3820 UL R4024 STC: 50 to 59 STC TEST: NGC 3056,4-7-70	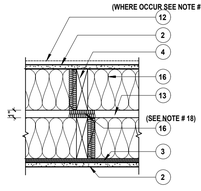	W2 CORRIDOR WALL RATING: 1 HR. WP 3243 STC: 50 TO 54 STC TEST NRCC TL-93-103 IRC-IR-761,3-98	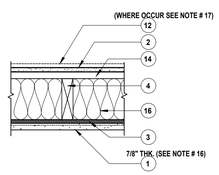
		W-13 A EXTERIOR WALL RATING: 2 HR. UL U305 STC: N/A	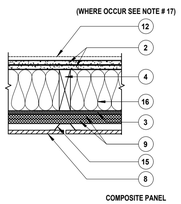 COMPOSITE PANEL	W-9 SEPARATION WALL STC: 50 to 59 RATING: 1 HR.	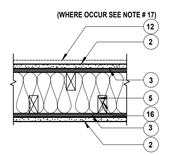	W3 INTERIOR WALL RATING: 1 HR. WP 3660 STC: N/A	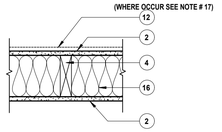
		W14 EXTERIOR WALL RATING: 1 HR. UL U305 STC: 33 w/o INSULT'N. 56 w/ INSULT'N. STC TEST: RAL-TL11-172	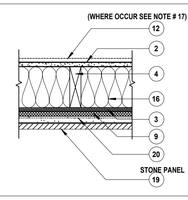 STONE PANEL	W-10 FIRE WAL RATING: 2 HR. ASW 0800 UL U347 STC: 65 to 69 STC TEST: NRCC B-3451.1, 10-5-06	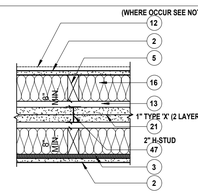	W4 INTERIOR WALL RATING: 1 HR. WP 3660 STC: N/A	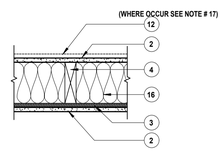

1. ALL RATED ASSEMBLIES ARE TO CONFORM TO THE REQUIREMENTS OF THE TESTING AGENCY,CODE ITEM. AND /OR ASSEMBLY DESIGN CITED
2. TYPICAL PARTITION TYPES ARE KEYED ON THE OVERALL BUILDING PLANS AND BUILDING SECTION .
3. ALL ELECTRICAL BOXES AND RECESSED DEVICES IN ACOUSTIC WALL ASSEMBLIES ARE TO BE WRAPPED WITH LOWRY PADS AND SEALED WITH ACOUSTICAL SEALANT ALL AROUND AFTER GYP.BD. INSTALLATION.SPACE MIN.24" APART. GYPSUM BOARD AROUND ELECTRICAL BOXES TO BE HELD BACK 1/4" AND SEALED WITH ACOUSTICAL SEALANT.24-INCH SEPRATION IS REQUIRED ONLY WHERE ELECTRICAL BOXES ARE ON OPPOSIT SIDES OF SOUND-RATED PARTITION.
4. ALL PENETRATIONS THROUGH FIRE RATED ASSEMBLIES ARE TO RECEIVE FIRE CAULKING, FIRE CAULKING SHALL MEET ACOUSTICAL REQUIREMENTS AT PARTY WALLS AND FLOORS.
5. ACOUSTIC ASSEMBLIES ARE NOTED WITH MINIMUM STC RATING.
6. G.A. FILE NUMBERS REFER TO GYPSUM ASSOCIATION FIRE RISISTANCE DESIGN MANUAL UL DESIGN NUMBERS REFER TO THE UNDERWRITERS LAB TESTED ASSEMBLY
7. FRAMING CONTRACTOR TO REVIEW AND BE RESPONSIBLE FOR ALL NOTATIONS OF FINISH ALIGNMENT IN DRAWING.MISALGEND FRAMING TO BE CORRECTED AT CONTRACTORES EXPENSE.
8. STAGGER JOINTS OF GYPSUM BOARD WHERE MULTIPLE LAYERS OCCUR. DO NOT GLUE MULTIPLE LAYERS OF GYPSUM BOARD TOGETHER.
9. PROVIDE DENSGLASS UNDERLAYMENT AT ALL WALLS TO RECEIVE TILE FINISH.
10. FRAMING SIZE CALLED OUT ON FIRE ASSEMBLY DETAILS ARE THE MINIMUM REQUIRED. AND THE SPACING CALLED OUT ARE THE MAXIMUM ALLOWED,IN ORDER TO ACHIVE THE STATED FIRE RATING, SEE STRUCTURAL DRAWING FOR SPECIFICE FRAMING SIZES AND SPACINGS REQUIRED TO CARRY STRUCTURAL LOADS.
11. ALL EXTERIOR WALLS REQUIRING GYPSUM SHEATHING ON EXTERIOR FACE TO USE DENGLASS
12. PROVIDE FIRE BLOCKING AT MAX. 10' VERT. AT WALLS>10' HIGH TYP.

1. EXTERIOR PLASTER
2. 5/8" THK. TYPE 'X' GYPSUM BOARD
3. STRL. SHEATHING WHERE OCCURS (REFER TO STRL. DWGS. FOR ADDT'L. INFO.)
4. 2 X 6 WOOD STUDS (REFER TO STRL. DWGS. FOR ADDT'L. INFO.)
5. 2 X 4 WOOD STUDS (REFER TO STRL. DWGS. FOR ADDT'L. INFO.)
6. 6" METAL STUDS (REFER TO STRL. DWGS. FOR ADDT'L. INFO.)
7. 4" METAL STUDS (REFER TO STRL. DWGS. FOR ADDT'L. INFO.)
8. WALL / CEILING CLADDING
9. 5/8" THK. DENSGLASS
10. MASONRY WALL (REFER TO STRL. DWGS. FOR ADDT'L. INFO.)
11. CONCRETE WALL (REFER TO STRL. DWGS. FOR ADDT'L. INFO.)
12. TILE FINISH
13. AIR SPACE
14. RESILIENT CHANNEL (CLARKDIETRICH RCSD)
15. HAT CHANNEL OR 'Z' FLASHING
16. INSULATION (REFER TO TITLE - 24 CALCS. & TESTED ASSEMBLY)
17. CONCRETE SLAB (REFER TO STRL. DWGS. FOR ADDT'L. INFO.)
18. MECHANICAL ATTACHMENT
19. WALL / CEILING VENEER
20. SETTING BED
21. GYPSUM LINER PANEL
22. SEE FINISH PLAN
23. M STRUCTURAL LIGHTWEIGHT CONCRETE/CONC. FLOAT (PER PLANS OR 115 POUNDS PER CUBIC FOOT GYPSUM CONCRETE
24. DRAINAGE BOARD
25. WATER PROOFING
26. FLASHING
27. SLOPING, LEVELING, THIN BED CONCRETE
28. SOUND MAT(1/4" ACOUSTI MAT II OR EQUAL)
29. FLOOR / CEILING JOIST (REFER TO STRL. DWGS. FOR ADDT'L. INFO.)
30. RIP STRIPS
31. SHAPED RIGID INSULATION
32. WOOD LAGGING
33. CONCRETE CURB
34. SEALANT
35. DISCHARGE PIPE (REFER TO PLUMBING DWGS. FOR ADDT'L. INFO.)
36. WATERPROOFING ADHESIVE TAPE
37. HOSE CLAMP
38. WATERSTOP
39. CONCRETE FOOTING (REFER TO STRL. DWGS. FOR ADDT'L. INFO.)
40. CANT
41. GRANULAR SURROUND
42. SOLDIER BEAM PILE (REFER TO STRL. DWGS. FOR ADDT'L. INFO.)
43. BEAM (REFER TO STRL. DWGS. FOR ADDT'L. INFO.)
44. COLUMN (REFER TO STRL. DWGS. FOR ADDT'L. INFO.)
45. WATERPROOFING ACCESSORIES
46. DECK SEAL
47. METAL COMPONENTS
48. ROOF MEMBRANE
49. ACOUSTIC UNDERLAY
50. FLOOR FINISH
51. ROOF FRAMING (REFER TO STRL. DWGS. FOR ADDT'L. INFO.)
52. 2X NAILER
53. 3/4" THK. DENSGLASS
54. AT TILE AREA IN BATHROOMS INCLUD 5MM MATTING BELOW TILE FLOORING ECORE TSCU 400S OR EQUAL.

AT CARPET USE PAD WITH 1/4" THICK 8LB. REBOUND.

WALL TYPES GENERAL NOTES:

1. REFER TO STRUCTURAL DRAWINGS FOR ADDITIONAL INFORMATION.
2. ILLUSTRATIONS MAY NOT INCLUDE ALL PRODUCTS REFERENCE IN FIRE RESISTANCE RATED ASSEMBLY, PLEASE CONSULT THE SPECIFIED, U.L., GA OR OTHER FIRE LISTING OF TEST FOR A COMPLETE LIST OF APPROVED PRODUCTS.
3. FOR DRYWALL ATTACHMENT TYPE & SPACING AT RATED WALLS, STRICTLY FOLLOW MANUFACTURER RECOMMENDATIONS AND LISTED TESTS.
4. GLAZING AND OPENINGS IN FIRE BARRIERS SHALL BE LIMITED TO 25% OF THE WALL AREA, NO LARGER THAT 156 SQ.FT., UNLESS TESTED TO MATCH WALL RATING.
5. DRAFT STOPPING SHALL BE INSTALLED IN CONCEALED LOCATIONS IN ACCORDANCE WITH CBC 718.3 AND CBC 718.4.
6. ALL STRUCTURAL ELEMENTS SUPPORTING A FIRE BARRIER MUST HAVE THE SAME FIRE-RESISTANCE RATINGS AS THE REQUIRED OCCUPANCY SEPARATION (CBC 706.2)
7. REQUIRED SEPARATIONS SHALL BE FIRE BARRIERS CONSTRUCTED IN ACCORDANCE WITH SECTION 707 OR HORIZONTAL ASSEMBLIES CONSTRUCTED IN ACCORDANCE WITH SECTION 711. FIRE-RESISTANCE RATED FLOOR-CEILING ASSEMBLIES
8. FIRE PARTITIONS SHALL BE DETAILED IN ACCORDANCE WITH CBC 708.4.FOR WALLS SEPARATING DWELLING UNITS AND CORRIDOR WALLS.
9. SMOKE BARRIERS SHALL HAVE A MIN. 1-HR FIRE RESISTANCE RATING PER 709.3. AND HAVE A MINIMUM 1-HR FIRE RESISTANCE RATING CBC 709.3.
10. ALL SEPARATING WALLS SHALL PROVIDE BOTH OF THE FOLLOWING:
    SOUND TRANSMISSION CLASS (STC) OF 50 (45 IF FIELD TESTED)
    IMPACT SOUND INSULATION (IIC) OF 50 (45 IF FIELD TESTED)
11. ALL RIGID CONDUITS, DUCTS, PLUMBING PIPES, AND APPLIANCE VENTS LOCATED IN SOUND ASSEMBLIES SHALL BE ISOLATED FROM THE BUILDING CONSTRUCTION BY MEANS OF RESILIENT SLEEVES, MOUNTS, OR A MIN. 1/4" THICK APPROVED RESILIENT MATERIAL. VENTS LOCATED IN SOUND ASSEMBLIES SHALL BE ISOLATED FROM THE BUILDING CONSTRUCTION BY MEANS OF RESILIENT SLEEVES, MOUNTS, OR A MIN 1/4" THICK APPROVED RESILIENT MATERIAL.
12. ALL RIGID CONDUITS, DUCTS, PLUMBING PIPES, AND APPLIANCE VENTS LOCATED IN SOUND ASSEMBLIES SHALL BE ISOLATED FROM THE BUILDING CONSTRUCTION BY MEANS OF RESILIENT SLEEVES, MOUNTS, OR A MIN. 1/4" THICK APPROVED RESILIENT MATERIAL. VENTS LOCATED IN SOUND ASSEMBLIES SHALL BE ISOLATED FROM THE BUILDING CONSTRUCTION BY MEANS OF RESILIENT SLEEVES, MOUNTS, OR A MIN 1/4" THICK APPROVED RESILIENT MATERIAL.
13. METAL VENTILATING AND CONDITIONED AIR DUCTS LOCATED IN SOUND ASSEMBLIES SHALL BE LINED. (EXCEPTION: DUCTS SERVING ONLY EXIT-WAYS, KITCHEN COOKING FACILITIES, AND BATHROOMS NEED NOT BE LINED).
14. ELECTRICAL OUTLET BOXES IN OPPOSITE FACES OF SEPARATION WALLS SHALL BE SEPARATED HORIZONTALLY BY 24" AND NOTE THAT BACK AND SIDES OF BOXES WILL BE SEALED WITH 1/8" RESILIENT SEALANT AND BACKED BY A MIN. OF 2" THICK MINERAL FIBER INSULATION. (TV , TELEPHONE AND INTERCOM OUTLETS MUST BE INSTALLED IN BOXES ACCORDINGLY).
15. PENETRATIONS IN A FIRE-RATED WALL SHALL BE PROTECTED BY AN APPROVED FIRE STOP MATERIAL IN ACCORDANCE WITH SECTION 714.3.1.
    A. STEEL, COPPER OR FERROUS PIPES OR CONDUITS MAY PENETRATE CONCRETE OR MASONRY WALLS WHERE THE PENETRATING ITEM IS A MAXIMUM OF 6 INCH IN DIAMETER AND THE AREA OF THE OPENING THROUGH THE WALL DOES NOT EXCEED 144 SQUARE INCHES.
    B. MEMBRANE PENETRATIONS OF MAXIMUM 2-HR FIRE RESISTANCE RATED WALL AND PARTITIONS BY STEEL ELECTRICAL OUTLET BOXES NOT EXCEEDING 16 SQ. INCHES ARE PERMITTED PROVIDED OPENINGS DO NOT EXCEED 100 SQUARE INCHES FOR ANY 100 SQUARE FEET OF WALL AREA. OUTLET BOXES ON OPPOSITE SIDES OF WALLS OR PARTITIONS MUST BE SEPARATED BY A HORIZONTAL DISTANCE OF 24 INCHES.
    C. WHERE WALLS ARE PENETRATED BY OTHER MATERIALS OR WHERE LARGER OPENINGS ARE REQUIRED THAN PERMITTED IN (B) ABOVE, THEY MUST BE QUALIFIED BY TESTS CONDUCTED IN ACCORDANCE WITH SECTION (714.3.1.1.)
16. EXTERIOR PLASTER SHALL BE ON METAL LATH W/ 2-LAYERS OF GRADE 'D' PAPER (U.N.O.). METAL LATH TO BE FURRED OUT 1/4" MIN. FROM THE BUILDING PAPER PER SECTION 2512. CEMENT PLASTER TO BE APPLIED IN 3-COATS (SCRATCH , BROWN & FINISH) PER CBC 2016.
17. PROVIDE 5/8" THK. TYPE 'X' DENSSHIELD TILE BACKER BOARD AS SUBSTRATE FOR WALL EXPOSED TO MOISTURE.
18. PROVIDE FIBERGLASS BATT INSULATION FIRE STOP AT 10' MAX. IN BOTH VERTICAL AND HORIZONTAL CONDITIONS.

THROUGH PENETRATION NOTES:

SYSTEM NO. C-AJ-1044

MARCH 15, 2007
T RATING - 0 HR
F RATINGS - 2, 3, AND 4 HR (SEE ITEMS 2A AND 4)
L RATING AT AMBIENT - 2 CFM/SQ FT
L RATING AT 400°F - LESS THAN 1 CFM/SQ FT
W RATING - CLASS 1 (SEE ITEM 4)

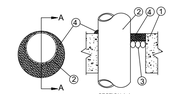

SECTION A-A

1. FLOOR OR WALL ASSEMBLY - LIGHTWEIGHT OR NORMAL WEIGHT (100-150 PCF OR 1600-2400 KG/M³) CONCRETE. EXCEPT AS NOTED IN TABLE UNDER ITEM 4, MIN THICKNESS OF SOLID CONCRETE FLOOR OR WALL ASSEMBLY IS 4-1/2 IN. (114 MM). FLOOR MAY ALSO BE CONSTRUCTED OF ANY MIN 6 IN.(152 MM) THICK UL CLASSIFIED HOLLOW CORE PRECAST CONCRETE UNITS*. WHEN FLOOR IS CONSTRUCTED OF HOLLOW CORE PRECAST CONCRETE UNITS, PACKING MATERIAL (ITEM 3) AND CAULK FILL MATERIAL (ITEM 4) TO BE INSTALLED SYMMETRICALLY ON BOTH SIDES OF FLOOR, FLUSH WITH FLOOR SURFACE. WALL ASSEMBLY MAY ALSO BE CONSTRUCTED OF ANY UL CLASSIFIED CONCRETE BLOCKS*. MAX DIAM OF OPENING IN SOLID LIGHTWEIGHT OR NORMAL WEIGHT CONCRETE FLOOR IS 32 IN. (813 MM). MAX DIAM OF OPENING IN FLOOR CONSTRUCTED OF HOLLOW-CORE PRECAST CONCRETE UNITS IS 7 IN. (178 MM)
   SEE CONCRETE BLOCKS (CAZT) AND PRECAST CONCRETE UNITS (CFTV) CATEGORIES IN THE FIRE RESISTANCE DIRECTORY FOR NAMES OF MANUFACTURERS.
   1A. STEEL SLEEVE - (OPTIONAL, NOT SHOWN) - NOM 16 IN. (406 MM) DIAM (OR SMALLER) SCHEDULE 10 (OR HEAVIER) STEEL SLEEVE CAST OR GROUTED INTO FLOOR OR WALL ASSEMBLY. SLEEVE MAY EXTEND A MAX OF 2 IN. (51 MM) ABOVE TOP OF FLOOR OR BEYOND EITHER SURFACE OF WALL. AS AN ALTERNATE., NOM 16 IN. (406 MM) DIAM (OR SMALLER) MIN 0.028 (0.71 MM) THICK GALVANIZED SHEET STEEL SLEEVE CAST OR GROUTED INTO FLOOR OR WALL ASSEMBLY FLUSH WITH FLOOR OR WALL SURFACES.
2. THROUGH PENETRANTS - ONE METALLIC PIPE, CONDUIT OR TUBING TO BE INSTALLED EITHER CONCENTRICALLY OR ECCENTRICALLY WITHIN THE FIRESTOP SYSTEM. MAX ANNULAR SPACE BETWEEN PIPE, CONDUIT OR TUBING AND EDGE OF THROUGH OPENING OR SLEEVE IS DEPENDENT ON THE PARAMETERS SHOWN IN ITEM 4. MIN ANNULAR SPACE BETWEEN PIPE OR CONDUIT AND EDGE OF THROUGH OPENING IS 0 IN. (POINT CONTACT). MAX ANNULAR SPACE TO BE AS SHOWN IN THE TABLE IN ITEM 4. PIPE, CONDUIT OR TUBING TO BE RIGIDLY SUPPORTED ON BOTH SIDES OF FLOOR OR WALL ASSEMBLY. THE FOLLOWING TYPES AND SIZES OF METALLIC PIPES, CONDUITS OR TUBING MAY BE USED:
   A. STEEL PIPE - NOM 30 IN. (762 MM) DIAM (OR SMALLER) SCHEDULE 10 (OR HEAVIER) STEEL PIPE.
   B. IRON PIPE - NOM 30 IN. (762 MM) DIAM (OR SMALLER) CAST OR DUCTILE IRON PIPE.
   C. CONDUIT - NOM 6 IN. (152 MM) DIAM (OR SMALLER) RIGID STEEL CONDUIT.
   D. CONDUIT - NOM 4 IN. (102 MM) DIAM (OR SMALLER) STEEL ELECTRICAL METALLIC TUBING.
   E. COPPER TUBING - NOM 6 IN. (152 MM) DIAM (OR SMALLER) TYPE L (OR HEAVIER) COPPER TUBE.
   F. COPPER PIPE - NOM 6 IN. (152 MM) DIAM (OR SMALLER) REGULAR (OR HEAVIER) COPPER PIPE.
3. PACKING MATERIAL - POLYETHYLENE BACKER ROD OR NOM 1 IN. (25 MM) THICKNESS OF TIGHTLY-PACKED MINERAL WOOL BATT OR GLASS FIBER INSULATION FIRMLY PACKED INTO OPENING AS A PERMANENT FORM. PACKING MATERIAL TO BE RECESSED FROM TOP SURFACE OF FLOOR OR FROM BOTH SURFACES OF WALL AS REQUIRED TO ACCOMMODATE THE REQUIRED THICKNESS OF CAULK FILL MATERIAL (ITEM 4).
   3A. FORMING MATERIAL* - AS AN ALTERNATE TO THE PACKING MATERIAL IN ITEM 3, NOM 4 IN. (102 MM) WIDE STRIPS OF MIN 1/2 IN (13 MM) THICK COMPRESSIBLE MAT TO BE STACKED TO A THICKNESS GREATER THAN THE WIDTH OF THE ANNULAR SPACE AND COMPRESSION-FITTED, EDGE-FIRST, TO FILL THE ANNULAR SPACE TO A MIN 4 IN. (102 MM) DEPTH. AS AN OPTION, THE STRIPS OF MIN 1/2 IN. (13MM) THICK COMPRESSIBLE MAT MAY BE FOLDED IN HALF, LENGTHWISE, AND STACKED TO A THICKNESS GREATER THAN THE WIDTH OF THE ANNULAR SPACE AND COMPRESSION-FITTED, EDGE-FIRST, TO FILL THE ANNULAR SPACE TO A MIN 2 IN. (51 MM) DEPTH. TOP OF FORMING MATERIAL TO BE RECESSED FROM TOP SURFACE OF FLOOR OR FROM BOTH SURFACES OF WALL AS NECESSARY TO ACCOMMODATE THE REQUIRED THICKNESS OF CAULK FILL MATERIAL. 3M COMPANY - FIRE BARRIER PACKING MATERIAL
4. FILL, VOID OR CAVITY MATERIAL* - CAULK, SEALANT - APPLIED TO FILL THE ANNULAR SPACE FLUSH WITH TOP SURFACE OF FLOOR. IN WALL ASSEMBLIES, REQUIRED CAULK THICKNESS TO BE INSTALLED SYMMETRICALLY ON BOTH SIDES OF WALL, FLUSH WITH WALL SURFACE. AT POINT CONTACT LOCATION BETWEEN PENETRANT AND SLEEVE OR BETWEEN PENETRANT AND CONCRETE, A MIN 1/4 IN. (6 MM) DIAM BEAD OF CAULK SHALL BE APPLIED AT TOP SURFACE OF FLOOR AND AT BOTH SURFACES OF WALL. THE HOURLY F RATINGS AND THE MIN REQUIRED CAULK THICKNESSES ARE DEPENDENT UPON A NUMBER OF PARAMETERS, AS SHOWN IN THE FOLLOWING TABLE. REFER TO MANUFACTURER FOR ADDITIONAL INFORMATION.

MIN. FLOOR OR WALL THICKNESS (mm)	NOM PIPE TUBE OR CONDUIT DIAM IN. (mm)	MAX ANNULAR SPACE IN. (mm)	MIN. CAULK THICKNESS IN. (mm)	F RATING HR
2-1/2 (64)	1/2-12 (13-305)	1-3/8 (35)	1/2 (13)	2
2-1/2 (64)	1/2-12 (13-305)	3-1/4 (83)	1 (25)	2
4-1/2 (114)	1/2-6 (13-152)	1-3/8 (35)	1/4 (6) (A)	2
4-1/2 (114)	1/2-12 (13-305)	1-1/4 (32)	1/2 (13)	3
4-1/2 (114)	1/2-20 (13-508)	2 (51)	1 (25)	3
4-1/2 (114)	1/2-20 (13-508)	2 (51)	1 (25)	3
4-1/2 (114)	1/2-12 (13-305)	3-1/4 (83)	1 (25)	3
4-1/2 (114)	22-30 (558-762)	2 (51)	2 (51)	3
5-1/2 (140)	1/2-6 (13-152)	1-3/8 (35)	1 (25) (B)	4

GA ENGINEERING INC.
6747 Odessa Ave Suite 204
Von Nuys, CA 91406
PHONE: (818) 758-0018
FAX: (818) 357-6558
gaengineeringinc@gmail.com

GA ENGINEERING INC. ALL RIGHTS RESERVED. THESE SET OF DRAWINGS ARE THE PROPERTY OF GA ENGINEERING INC. AND SHALL NOT BE COPIED, REPRODUCED OR DISCLOSED TO OTHERS OR USED IN CONNECTION WITH ANY WORK OTHER THAN THE SPECIFIED PROJECT FOR WHICH THEY HAVE BEEN PREPARED, IN WHOLE OR IN PART, WITHOUT THE PRIOR WRITTEN AUTHORIZATION OF GA ENGINEERING INC.

REVISION	BY

OWNER
MAGNA AND MAGNA INC
1520 WASHINGTON BLVD # 100
MONTEBELLO CA 90640

PROJECT
116,128 & 136 N. POPLAR AVE.
MONTEBELLO, CA. 90640

DRAWING TITLE
WALL TYPE

DATE: October 21
SCALE:
DRAWN:
APPROVED: VA.
JOB : 18-848
SHEET:
D-1

TYPE	ASSEMBLY PLAN DETAIL	TYPE	ASSEMBLY PLAN DETAIL
FC6 FLOOR / CEILING (CORRIDOR) SEE NOTE 54 RATING: 1 HR. UL L570	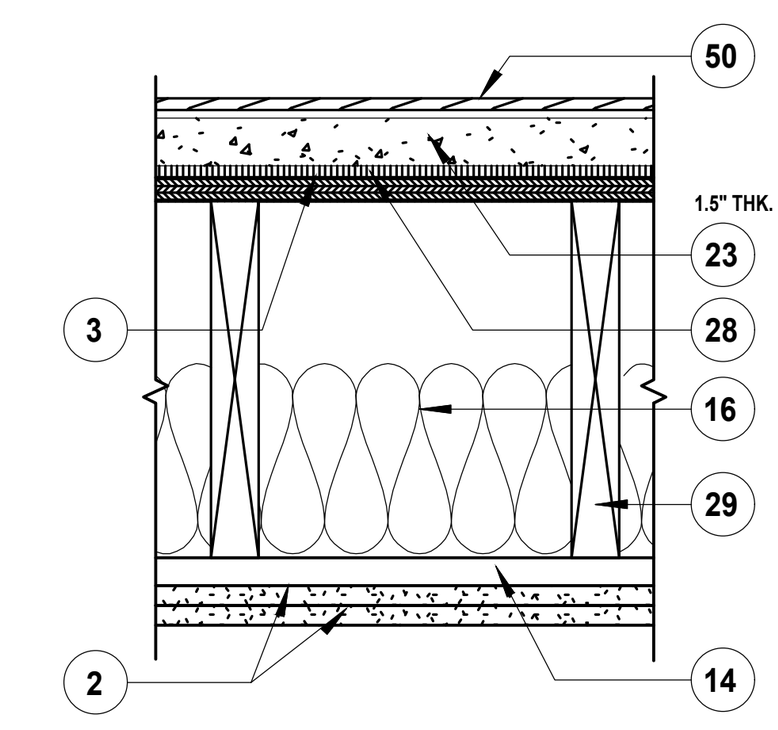	FC1 FLOOR / CEILING RATING: 3 HR. REQ. PER CBC TABLE 721.1(3) ITEM 4-1.1 STC: 56 IIC: (+81) PER HUD STC GUIDANCE BOOKLET CH 4	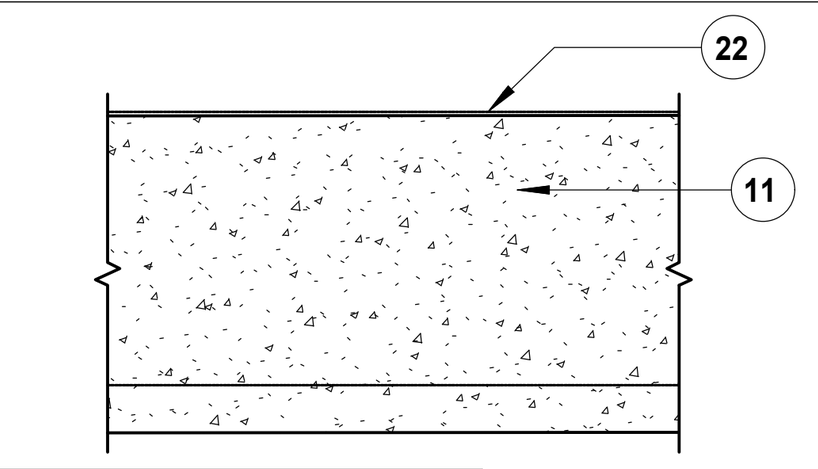
RC1 ROOF / CEILING @ UNITS RATING: 1 HR. GA FC 5406 STC: 35 TO 39	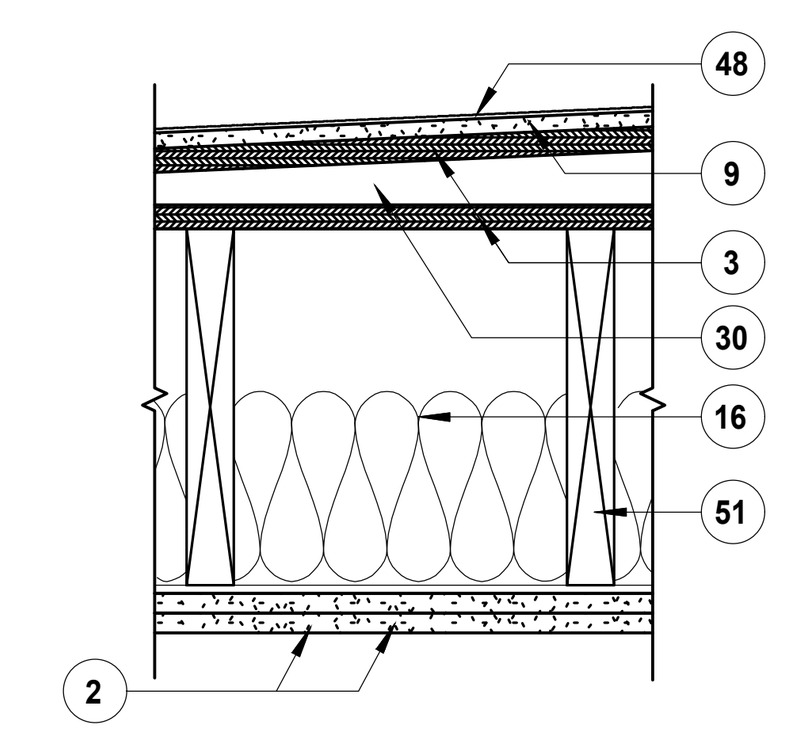	FC2 FLOOR / CEILING RATING: 3 HR. REQ. PER CBC TABLE 721.1(3) ITEM 4-1.1 STC: 56 IIC: (+81) PER HUD STC GUIDANCE BOOKLET CH 4	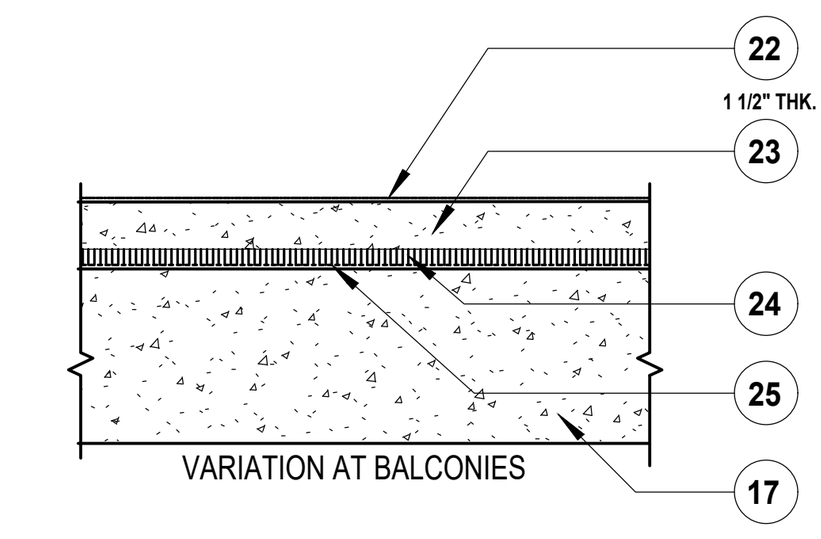
RC2 ROOF / CEILING @ CORRIDOR RATING: 1 HR. GA FC 5406 STC: 35 TO 39 NOT REQUIRED	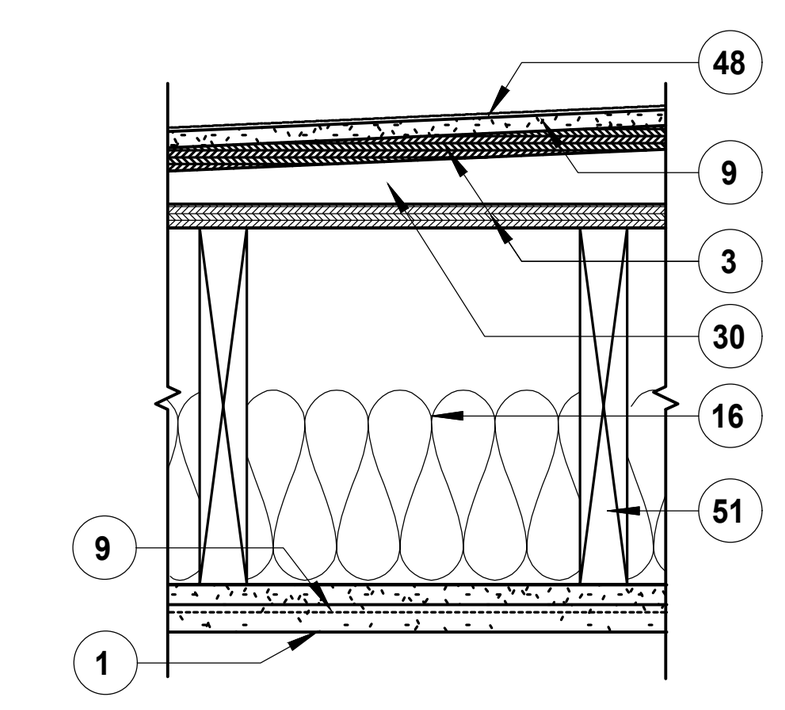	FC3 FLOOR / CEILING (EXTERIOR BALCONIES) RATING: 1 HR. UL L516 STC: NOT REQUIRED IIC: NOT REQUIRED	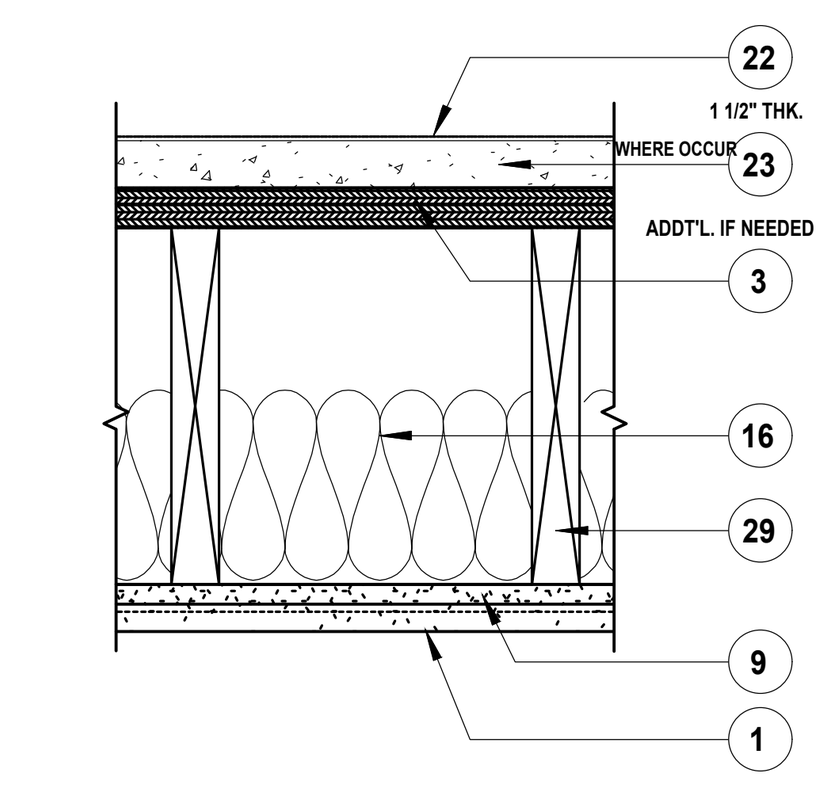
		FC4 FLOOR / CEILING (BETWEEN UNITS) RATING: 1 HR. UL L570 F-STC: 57 TEST 48-06-02 F-IIC: 56 TEST 48-06-01 SEE NOTE 54	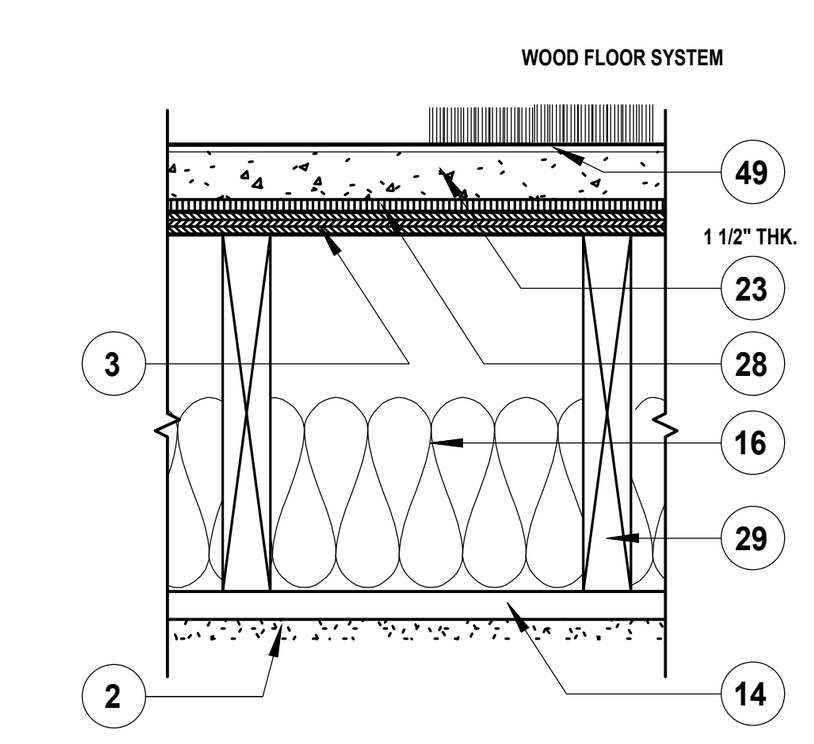
		FC4.1 FLOOR / CEILING (BETWEEN UNITS) RATING: 1 HR. UL L570 F-STC: 57 TEST 48-06-02 F-IIC: 56 TEST 48-06-01 SEE NOTE 54	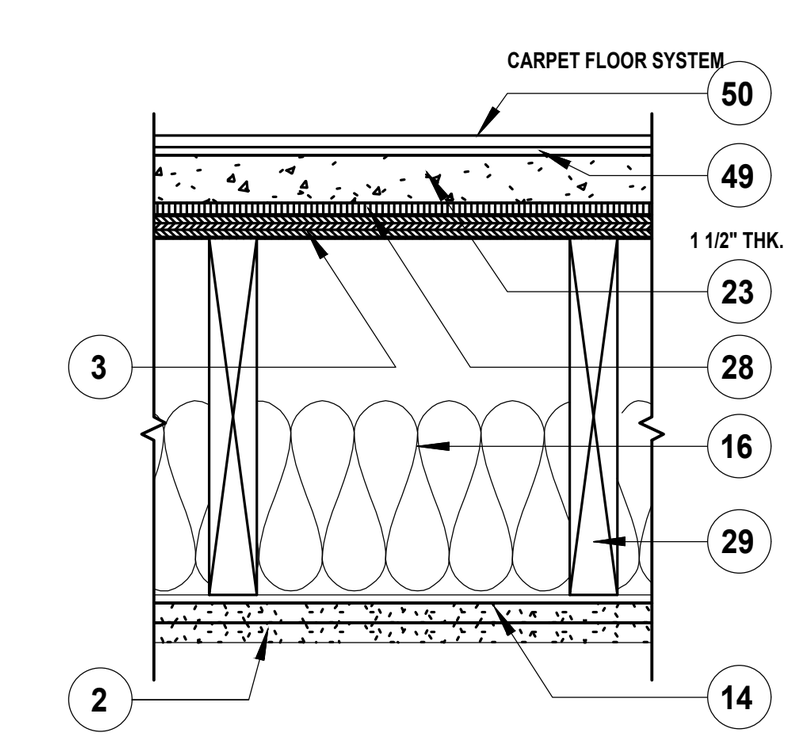
		FC5 FLOOR / CEILING (CORRIDOR) SEE NOTE 54	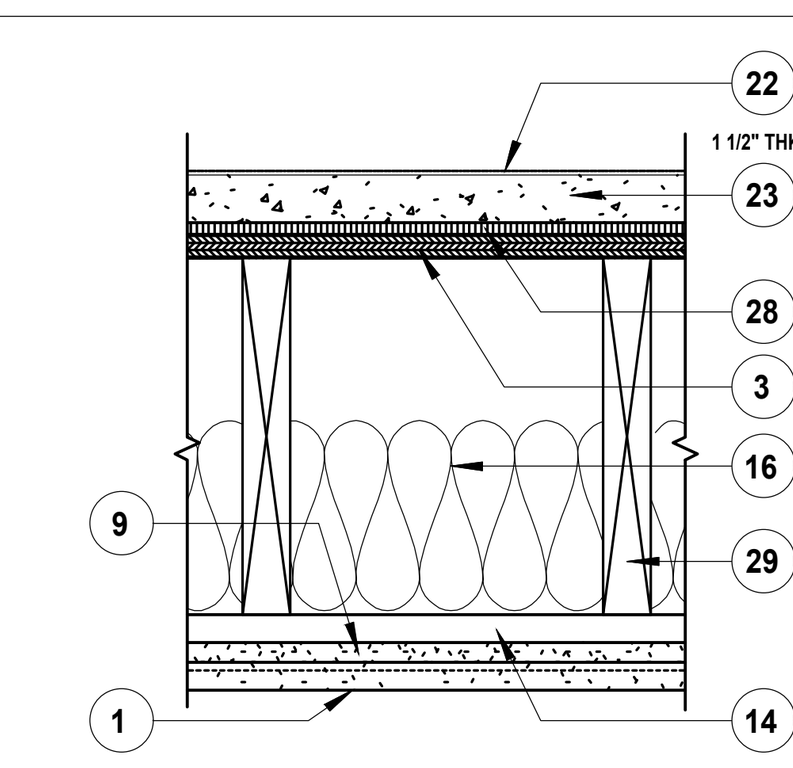

SOUND TEST DATA (FC1)
CALIFORNIA OFFICE PF NOISE CONTROL
STC 58-8"THK.
REFRENCE SECTION 2.3.2.1.1.2
TESTED BY RIVERBANK ACOUSTIC LABS.
TEST NO.TL 76-77(1977)
PRESTRESSED CONCRETE INST.
IIC 58 ECORE REPORT NO. C5673.01D2

CBC TABLE 720.1(3)

MATERIAL	ITEM NUMBER	CONSTRUCTION	MIN.FIN. THICKNESS
SILICEOUS AGGREGATE CONCRETE	1-1.1	SLAB (NO CEILING REQIRED). MINIMUM COVER OVER NON-PRESTRESSED REINFORCEMENT SHALL NOT BE LESS THAN ¾" (19MM) .	

SOUND TEST DATA (FC2)
CALIFORNIA OFFICE PF NOISE CONTROL
STC 58-8"THK.
REFRENCE SECTION 2.3.2.1.1.2
TESTED BY RIVERBANK ACOUSTIC LABS.
TEST NO.TL 76-77(1977)
PRESTRESSED CONCRETE INST.

3-HOUR RATING PER CBS TABLE 720.1(3), ITEM 1-1.1

FLOOR / CEILING GENERAL NOTES:

1. RESILIENT CHANNELS ARE PERMITTED TO BE USED AS PART OF THE CEILING ATTACHMENT SYSTEM, PROVIDED THEY ARE SPACED 16 INCHES ON CENTER (24 INCHES, IF JOISTS ARE 16 INCHES ON CENTER) AND FASTENED PERPENDICULAR TO JOISTS WITH 1-INCH-LONG CASE- HARDENED STEEL, 0.15-INCH-DIAMETER SHANK, SELF-DRILLING AND SELF-TAPPING PHILIPS-HEAD SCREWS. THE FIRST LAYER IS ATTACHED TO THE RESILIENT CHANNELS WITH 1-INCH LONG TYPE S SCREWS PLACED 12 INCHES ON CENTER. THE SECOND LAYER IS INSTALLED WITH THE JOINTS STAGGERED FROM THE FIRST LAYER AND FASTENED WITH 1-5/8 INCH LONG TYPE S SCREWS SPACED 12 INCHES ON CENTER IN THE FIELD AND 8 INCHES ON CENTER AT THE BUTT JOINTS. TYPE G SCREWS, 1-1/2 INCHES LONG, SHALL BE SPACED 8 INCHES ON CENTER AND 6 INCHES EACH SIDE OF THE BUTT JOINT. THE SECOND LAYER SHALL BE FINISHED WITH JOINT TAPE AND COMPOUND. NOTE: IF 5/8" TYPE X GYPSUM BOARD IS SUBSTITUTED FOR 1/2" GYPSUM BOARD, CORRESPONDINGLY LONGER ATTACHMENT SCREWS MUST BE USED.
2. WHEN USED AS A ROOF CEILING ASSEMBLY, THE DECKING IS PERMITTED TO BE ANY WOOD DECK AS PROVIDED IN THE APPLICABLE CODE. THE TEXT OF THIS ASSEMBLY DESCRIPTION IS TAKEN FROM NER-200 AND REPRESENTS THE MINIMUM TESTED ASSEMBLY COMPONENTS. THE DETAIL ILLUSTRATION INDICATES COMPONENTS WHICH EXPAND UPON THE TESTED MINIMUMS IN ORDER TO FIT THE PARTICULARS OF THE WORK.
3. MINERAL FIBER INSULATION SHALL BE INSTALLED IN JOIST SPACES WHENEVER A PLUMBING PIPING OF DUCT PENETRATES A FLOOR-CEILING ASSEMBLY OR WHERE SUCH UNIT PASSES THROUGH THE PLANE OF THE FLOOR-CEILING ASSEMBLY FROM WITHIN A WALL. THE INSULATION SHALL BE INSTALLED TO A POINT 12" BEYOND THE PIPE OR DUCT. THIS REQUIREMENT IS NOT APPLICABLE TO FIRE SPRINKLER PIPE, GAS LINE OR ELECTRICAL CONDUIT.
4. FLOOR AND ROOF ASSEMBLIES SHALL COMPLY WITH THE REQUIREMENTS OF HORIZONTAL ASSEMBLIES CBC 711.
5. ALL SEPARATING FLOOR-CEILING ASSEMBLIES SHALL PROVIDE BOTH OF THE FOLLOWING: SOUND TRANSMISSION CLASS (STC) OF 50 (45 IF FIELD TESTED) IMPACT SOUND INSULATION (IIC) OF 50 (45 IF FIELD TESTED)
6. REFER TO REPORTS FOR ASSEMBLY REQUIREMENTS. PER P/BC 2017-069

FIRE BARRIER NOTE:

1. 3M BRAND : FIRE BARRIER CP-25N/S, CP-25S/L, CP-25WB OR INTERARM FIREDAM 150 CAULKS AND FIRE BARRIER MP MOLDABLE PUTTY.
2. PENETRATIONS ITEM : METAL PIPE OR CONDUIT, INSULATED METAL PIPE, ELECTRICAL CABLE, DUCT OR BLANK OPENING/CONSTRUCTION JOINT.
3. DAMMING MATERIAL : MINERAL WOOL FIBERGLASS INSULATION OR BACKER ROD.
4. FIRE RESISTIVE ASSEMBLY : CONCRETE BLOCK WALL (SOLID OR OPEN), CONCRETE FLOOR ASSEMBLY OR GYPSUM WALL BOARD ASSEMBLY.
5. 5/8"-DIAMETER X 2'-0" SMOOTH THREADED DOWEL, GREASED AND PLACED IN A CARDBOARD TUBE. SEE STRUCTURAL DRAWINGS
6. 5/8"-DIAMETER MULTI SET II DROP-IN ANCHOR @ 24"O/C.
7. EDGE OF SLAB WHERE OCCURS.

THROUGH PENETRATION NOTES:

SYSTEM NO. C-AJ-1044

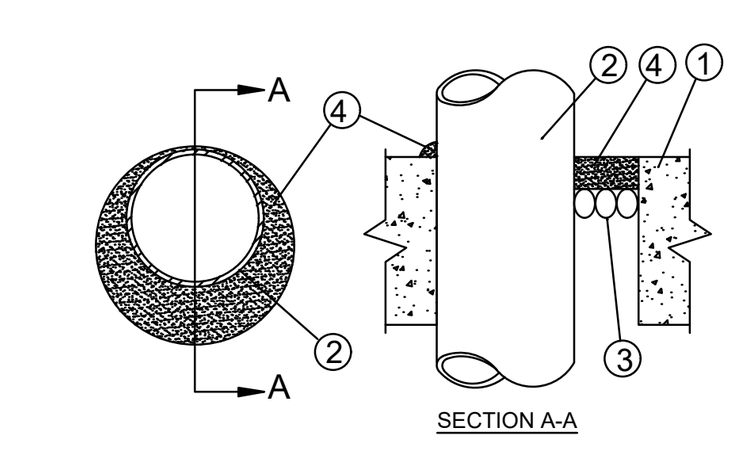

MARCH 15, 2007
T RATING - 0 HR
F RATINGS - 2, 3, AND 4 HR (SEE ITEMS 2A AND 4)
L RATING AT AMBIENT - 2 CFM/SQ FT
L RATING AT 400°F - LESS THAN 1 CFM/SQ FT
W RATING - CLASS 1 (SEE ITEM 4)

1. FLOOR OR WALL ASSEMBLY - LIGHTWEIGHT OR NORMAL WEIGHT (100-150 PCF OR 1600-2400 KG/M³) CONCRETE. EXCEPT AS NOTED IN TABLE UNDER ITEM 4, MIN THICKNESS OF SOLID CONCRETE FLOOR OR WALL ASSEMBLY IS 4-1/2 IN. (114 MM). FLOOR MAY ALSO BE CONSTRUCTED OF ANY MIN 6 IN.(152 MM) THICK UL CLASSIFIED HOLLOW CORE PRECAST CONCRETE UNITS*. WHEN FLOOR IS CONSTRUCTED OF HOLLOW CORE PRECAST CONCRETE UNITS, PACKING MATERIAL (ITEM 3) AND CAULK FILL MATERIAL (ITEM 4) TO BE INSTALLED SYMMETRICALLY ON BOTH SIDES OF FLOOR, FLUSH WITH FLOOR SURFACE. WALL ASSEMBLY MAY ALSO BE CONSTRUCTED OF ANY UL CLASSIFIED CONCRETE BLOCKS*. MAX DIAM OF OPENING IN SOLID LIGHTWEIGHT OR NORMAL WEIGHT CONCRETE FLOOR IS 32 IN. (813 MM). MAX DIAM OF OPENING IN FLOOR CONSTRUCTED OF HOLLOW-CORE PRECAST CONCRETE UNITS IS 7 IN. (178 MM)
SEE CONCRETE BLOCKS (CAZT) AND PRECAST CONCRETE UNITS (CFTV) CATEGORIES IN THE FIRE RESISTANCE DIRECTORY FOR NAMES OF MANUFACTURERS.
1A. STEEL SLEEVE - (OPTIONAL, NOT SHOWN) - NOM 16 IN. (406 MM) DIAM (OR SMALLER) SCHEDULE 10 (OR HEAVIER) STEEL SLEEVE CAST OR GROUTED INTO FLOOR OR WALL ASSEMBLY. SLEEVE MAY EXTEND A MAX OF 2 IN. (51 MM) ABOVE TOP OF FLOOR OR BEYOND EITHER SURFACE OF WALL. AS AN ALTERNATE, NOM 16 IN. (406 MM) DIAM (OR SMALLER) MIN 0.028 (0.71 MM) THICK GALVANIZED SHEET STEEL SLEEVE CAST OR GROUTED INTO FLOOR OR WALL ASSEMBLY FLUSH WITH FLOOR OR WALL SURFACES.
2. THROUGH PENETRANTS - ONE METALLIC PIPE, CONDUIT OR TUBING TO BE INSTALLED EITHER CONCENTRICALLY OR ECCENTRICALLY WITHIN THE FIRESTOP SYSTEM. MAX ANNULAR SPACE BETWEEN PIPE, CONDUIT OR TUBING AND EDGE OF THROUGH OPENING OR SLEEVE IS DEPENDENT ON THE PARAMETERS SHOWN IN ITEM 4. MIN ANNULAR SPACE BETWEEN PIPE OR CONDUIT AND EDGE OF THROUGH OPENING IS 0 IN. (POINT CONTACT). MAX ANNULAR SPACE TO BE AS SHOWN IN THE TABLE IN ITEM 4. PIPE, CONDUIT OR TUBING TO BE RIGIDLY SUPPORTED ON BOTH SIDES OF FLOOR OR WALL ASSEMBLY. THE FOLLOWING TYPES AND SIZES OF METALLIC PIPES, CONDUITS OR TUBING MAY BE USED:
   A. STEEL PIPE - NOM 30 IN. (762 MM) DIAM (OR SMALLER) SCHEDULE 10 (OR HEAVIER) STEEL PIPE.
   B. IRON PIPE - NOM 30 IN. (762 MM) DIAM (OR SMALLER) CAST OR DUCTILE IRON PIPE.
   C. CONDUIT - NOM 6 IN. (152 MM) DIAM (OR SMALLER) RIGID STEEL CONDUIT.
   D. CONDUIT - NOM 4 IN. (102 MM) DIAM (OR SMALLER) STEEL ELECTRICAL METALLIC TUBING.
   E. COPPER TUBING - NOM 6 IN. (152 MM) DIAM (OR SMALLER) TYPE L (OR HEAVIER) COPPER TUBE.
   F. COPPER PIPE - NOM 6 IN. (152 MM) DIAM (OR SMALLER) REGULAR (OR HEAVIER) COPPER PIPE.
3. PACKING MATERIAL - POLYETHYLENE BACKER ROD OR NOM 1 IN. (25 MM) THICKNESS OF TIGHTLY-PACKED MINERAL WOOL BATT OR GLASS FIBER INSULATION FIRMLY PACKED INTO OPENING AS A PERMANENT FORM. PACKING MATERIAL TO BE RECESSED FROM TOP SURFACE OF FLOOR OR FROM BOTH SURFACES OF WALL AS REQUIRED TO ACCOMMODATE THE REQUIRED THICKNESS OF CAULK FILL MATERIAL (ITEM 4).
3A. FORMING MATERIAL* - AS AN ALTERNATE TO THE PACKING MATERIAL IN ITEM 3, NOM 4 IN. (102 MM) WIDE STRIPS OF MIN 1/2 IN (13 MM) THICK COMPRESSIBLE MAT TO BE STACKED TO A THICKNESS GREATER THAN THE WIDTH OF THE ANNULAR SPACE AND COMPRESSION-FITTED, EDGE-FIRST, TO FILL THE ANNULAR SPACE TO A MIN 4 IN. (102 MM) DEPTH. AS AN OPTION, THE STRIPS OF MIN 1/2 IN. (13MM) THICK COMPRESSIBLE MAT MAY BE FOLDED IN HALF, LENGTHWISE, AND STACKED TO A THICKNESS GREATER THAN THE WIDTH OF THE ANNULAR SPACE AND COMPRESSION-FITTED, EDGE-FIRST, TO FILL THE ANNULAR SPACE TO A MIN 2 IN. (51 MM) DEPTH. TOP OF FORMING MATERIAL TO BE RECESSED FROM TOP SURFACE OF FLOOR OR FROM BOTH SURFACES OF WALL AS NECESSARY TO ACCOMMODATE THE REQUIRED THICKNESS OF CAULK FILL MATERIAL. 3M COMPANY - FIRE BARRIER PACKING MATERIAL
4. FILL, VOID OR CAVITY MATERIAL* - CAULK, SEALANT - APPLIED TO FILL THE ANNULAR SPACE FLUSH WITH TOP SURFACE OF FLOOR. IN WALL ASSEMBLIES, REQUIRED CAULK THICKNESS TO BE INSTALLED SYMMETRICALLY ON BOTH SIDES OF WALL, FLUSH WITH WALL SURFACE. AT POINT CONTACT LOCATION BETWEEN PENETRANT AND SLEEVE OR BETWEEN PENETRANT AND CONCRETE, A MIN 1/4 IN. (6 MM) DIAM BEAD OF CAULK SHALL BE APPLIED AT TOP SURFACE OF FLOOR AND AT BOTH SURFACES OF WALL. THE HOURLY F RATINGS AND THE MIN REQUIRED CAULK THICKNESSES ARE DEPENDENT UPON A NUMBER OF PARAMETERS, AS SHOWN IN THE FOLLOWING TABLE: REFER TO MANUFACTURER FOR ADDITIONAL INFORMATION.

MIN. FLOOR OR WALL THICKNESS (mm)	NOM PIPE TUBE OR CONDUIT DIAM IN. (mm)	MAX ANNULAR SPACE IN. (mm)	MIN. CAULK THICKNESS IN. (mm)	F RATING HR
2-1/2 (64)	1/2-12 (13-305)	1-3/8 (35)	1/2 (13)	2
2-1/2 (64)	1/2-12 (13-305)	3-1/4 (83)	1 (25)	2
4-1/2 (114)	1/2-6 (13-152)	1-3/8 (35)	1/4 (6) (A)	2
4-1/2 (114)	1/2-12 (13-305)	1-1/4 (32)	1/2 (13)	3
4-1/2 (114)	1/2-20 (13-508)	2 (51)	1 (25)	3
4-1/2 (114)	1/2-20 (13-508)	2 (51)	1 (25)	3
4-1/2 (114)	1/2-12 (13-305)	3-1/4 (83)	1 (25)	3
4-1/2 (114)	22-30 (558-762)	2 (51)	2 (51)	3
5-1/2 (140)	1/2-6 (13-152)	1-3/8 (35)	1 (25) (B)	4

1. ALL RATED ASSEMBLIES ARE TO CONFORM TO THE REQUIREMENTS OF THE TESTING AGENCY,CODE ITEM. AND /OR ASSEMBLY DESIGN CITED
2. TYPICAL PARTITION TYPES ARE KEYED ON THE OVERALL BUILDING PLANS AND BUILDING SECTION .
3. ALL ELECTRICAL BOXES AND RECESSED DEVICES IN ACOUSTIC WALL ASSEMBLES ARE TO BE WRAPPED WITH LOWRY PADS AND SEALED WITH ACOUSTICAL SEALANT ALL AROUND AFTER GYP.BD. INSTALLATION.SPACE MIN.24" APART. GYPSUM BOARD AROUND ELECTRICAL BOXES TO BE HELD BACK 1/4" AND SEALED WITH ACOUSTICAL SEALANT.24-INCH SEPRATION IS REQUIRED ONLY WHERE ELECTRICAL BOXES ARE ON OPPOSIT SIDES OF SOUND-RATED PARTITION .
4. ALL PENETRATIONS THROUGH FIRE RATED ASSEMBLIES ARE TO RECEIVE FIRE CAULKING, FIRE CAULKING SHALL MEET ACOUSTICAL REQUIREMENTS AT PARTY WALLS AND FLOORS.
5. ACOUSTIC ASSEMBLIES ARE NOTED WITH MINIMUM STC RATING.
6. G.A. FILE NUMBERS REFER TO GYPSUM ASSOCIATION FIRE RISISTANCE DESIGN MANUAL UL DESIGN NUMBERS REFER TO THE UNDERWRITERS LAB TESTED ASSEMBLY
7. FRAMING CONTRACTOR TO REVIEW AND BE RESPONSIBLE FOR ALL NOTATIONS OF FINISH ALIGNMENT IN DRAWING.MISALGEND FRAMING TO BE CORRECTED AT CONTRACTORES EXPENSE.
8. STAGGER JOINTS OF GYPSUM BOARD WHERE MULTIPLE LAYERS OCCUR. DO NOT GLUE MULTIPLE LAYERS OF GYPSUM BOARD TOGETHER.
9. PROVIDE DENSGLASS UNDERLAYMENT AT ALL WALLS TO RECEIVE TILE FINISH.
10. FRAMING SIZE CALLED OUT ON FIRE ASSEMBLY DETAILS ARE THE MINIMUM REQUIRED, AND THE SPACING CALLED OUT ARE THE MAXIMUM ALLOWED,IN ORDER TO ACHIVE THE STATED FIRE RATING, SEE STRUCTURAL DRAWING FOR SPECIFICE FRAMING SIZES AND SPACINGS REQUIRED TO CARRY STRUCTURAL LOADS.
11. ALL EXTERIOR WALLS REQUIRING GYPSUM SHEATHING ON EXTERIOR FACE TO USE DENGLASS
12. PROVIDE FIRE BLOCKING AT MAX .10' VERT .AT WALLS>10' HIGH TYP.

(1) EXTERIOR PLASTER
(2) 5/8" THK. TYPE 'X' GYPSUM BOARD
(3) STR'L. SHEATHING WHERE OCCURS (REFER TO STR'L. DWGS. FOR ADDT'L. INFO.)
(4) 2 X 6 WOOD STUDS (REFER TO STR'L. DWGS. FOR ADDT'L. INFO.)
(5) 2 X 4 WOOD STUDS (REFER TO STR'L. DWGS. FOR ADDT'L. INFO.)
(6) 6" METAL STUDS (REFER TO STR'L. DWGS. FOR ADDT'L. INFO.)
(7) 4" METAL STUDS (REFER TO STR'L. DWGS. FOR ADDT'L. INFO.)
(8) WALL / CEILING CLADDING
(9) 5/8" THK. DENSGLASS
(10) MASONRY WALL (REFER TO STR'L. DWGS. FOR ADDT'L. INFO.)
(11) CONCRETE WALL (REFER TO STR'L. DWGS. FOR ADDT'L. INFO.)
(12) TILE FINISH
(13) AIR SPACE
(14) RESILIENT CHANNEL (CLARKDIETRICH RCSD)
(15) HAT CHANNEL OR 'Z' FLASHING
(16) INSULATION (REFER TO TITLE - 24 CALCS. & TESTED ASSEMBLY)
(17) CONCRETE SLAB (REFER TO STR'L. DWGS. FOR ADDT'L. INFO.)
(18) MECHANICAL ATTACHMENT
(19) WALL / CEILING VENEER
(20) SETTING BED
(21) GYPSUM LINER PANEL
(22) SEE FINISH PLAN
(23) M STRUCTURAL LIGHTWEIGHT CONCRETE/CONC. FLOAT (PER PLAN) OR 115 POUNDS PER CUBIC FOOT GYPSUM CONCRETE
(24) DRAINAGE BOARD
(25) WATER PROOFING
(26) FLASHING
(27) SLOPING, LEVELING, THIN BED CONCRETE
(28) SOUND MAT(1/4" ACOUSTI MAT II OR EQUAL)
(29) FLOOR / CEILING JOIST (REFER TO STR'L. DWGS. FOR ADDT'L. INFO.)
(30) RIP STRIPS
(31) SHAPED RIGID INSULATION
(32) WOOD LAGGING
(33) CONCRETE CURB
(34) SEALANT
(35) DISCHARGE PIPE (REFER TO PLUMBING DWGS. FOR ADDT'L. INFO.)
(36) WATERPROOFING ADHESIVE TAPE
(37) HOSE CLAMP
(38) WATERSTOP
(39) CONCRETE FOOTING (REFER TO STR'L. DWGS. FOR ADDT'L. INFO.)
(40) CANT
(41) GRANULAR SURROUND
(42) SOLDIER BEAM PILE (REFER TO STR'L. DWGS. FOR ADDT'L. INFO.)
(43) BEAM (REFER TO STR'L. DWGS. FOR ADDT'L. INFO.)
(44) COLUMN (REFER TO STR'L. DWGS. FOR ADDT'L. INFO.)
(45) WATERPROOFING ACCESSORIES
(46) DECK SEAL
(47) METAL COMPONENTS
(48) ROOF MEMBRANE
(49) ACOUSTIC UNDERLAY
(50) FLOOR FINISH
(51) ROOF FRAMING (REFER TO STR'L. DWGS. FOR ADDT'L. INFO.)
(52) 2X NAILER
(53) 3/4" THK. DENSGLASS
(54) AT TILE AREA IN BATHROOMS INCLUD 5MM MATTING BELOW TILE FLOORING ECORE TSCU 400S OR EQUAL.
AT CARPET USE PAD WITH 1/4" THICK 8LB. REBOUND.

GA ENGINEERING INC.
6747 Odessa Ave Suite 204
Van Nuys, CA 91406
PHONE: (818) 758-0018
FAX: (818) 357-6558
gaengineeringinc@gmail.com

GA ENGINEERING INC. ALL RIGHTS RESERVED. THESE SET OF DRAWINGS ARE THE PROPERTY OF GA ENGINEERING AND SHALL NOT BE COPIED, REPRODUCED, DISCLOSED TO OTHERS OR USED IN CONNECTION WITH ANY WORK OTHER THAN THE SPECIFIED PROJECT FOR WHICH THEY HAVE BEEN PREPARED, IN WHOLE OR IN PART, WITHOUT THE PRIOR WRITTEN AUTHORIZATION OF GA ENGINEERING INC.

REVISION	BY

OWNER: MAGNA AND MAGNA INC, 1520 WASHINGTON BLVD # 100, MONTEBELLO CA 90640

PROJECT: 116,128 & 136 N. POPLAR AVE. MONTEBELLO, CA. 90640

DRAWING TITLE: FLOOR TYPE

DATE: October 21
SCALE:
DRAWN:
APPROVED: VA.
JOB : 18-848
SHEET: D-2

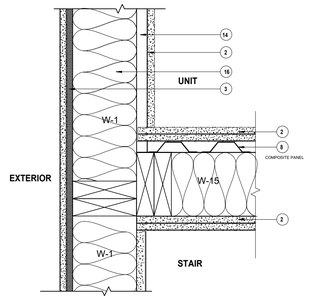

PLAN

1HR @ 2 HR STAIR | 9

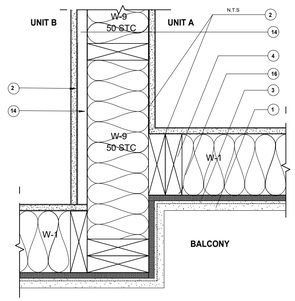

PLAN

1`HR TRSH CHUT @ EXT. | 5

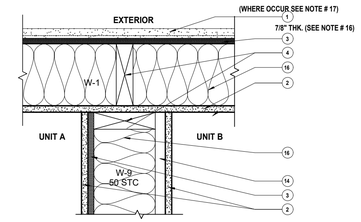

PLAN

1HR @ 1HR EXT. | 1

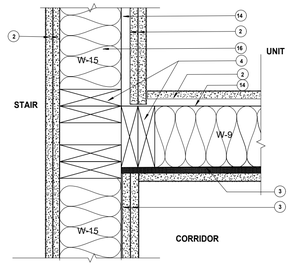

PLAN

2HR STAIR@ 1 HR CORRIDOR. | 11

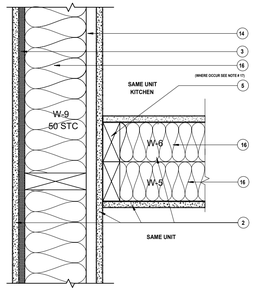

PLAN

1`HR CORRIDOR @ NOT RATED INT. | 6

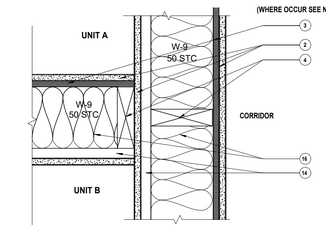

1HR @ 1HR CORRIDOR | 2

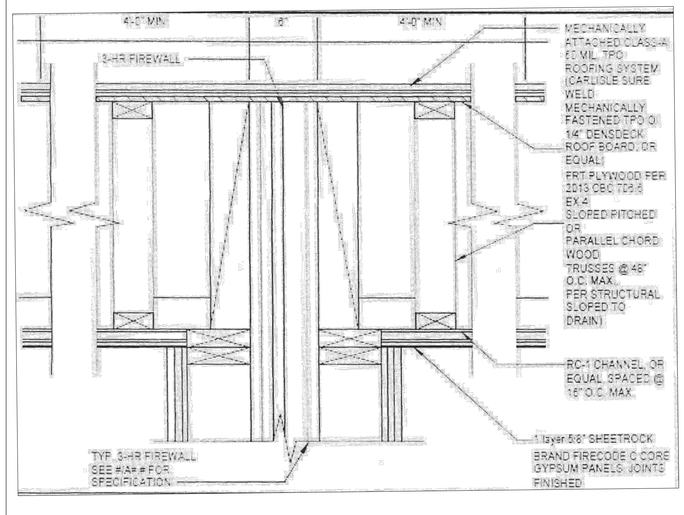

WALL 3 HOUR AREA SEPARATION @ ROOF | 12

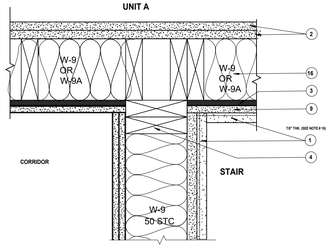

PLAN

1HR CORRIDOR @ 2HR STAIR | 7

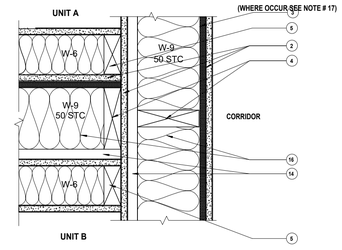

1HR @ 1HR CORRIDOR | 3

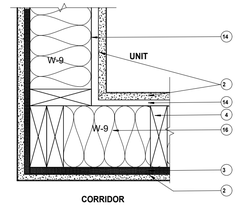

PLAN

1HR CORRIDOR @ CORNER WITH INT. | 8

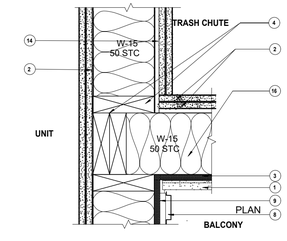

2HR TRSH CHUT @ EXT. | 4

1. ALL RATED ASSEMBLIES ARE TO CONFORM TO THE REQUIREMENTS OF THE TESTING AGENCY.CODE ITEM. AND /OR ASSEMBLY DESIGN CITED
2. TYPICAL PARTITION TYPES ARE KEYED ON THE OVERALL BUILDING PLANS AND BUILDING SECTION .
3. ALL ELECTRICAL BOXES AND RECESSED DEVICES IN ACOUSTIC WALL ASSEMBLES ARE TO BE WRAPPED WITH LOWRY PADS AND SEALED WITH ACOUSTICAL SEALANT ALL AROUND AFTER GYP.BD. INSTALLATION.SPACE MIN.24" APART. GYPSUM BOARD AROUND ELECTRICAL BOXES TO BE HELD BACK 1/4" AND SEALED WITH ACOUSTICAL SEALANT.24-INCH SEPRATION IS REQUIRED ONLY WHERE ELECTRICAL BOXES ARE ON OPPOSIT SIDES OF SOUND-RATED PARTITION .
4. ALL PENETRATIONS THROUGH FIRE RATED ASSEMBLIES ARE TO RECEIVE FIRE CAULKING, FIRE CAULKING SHALL MEET ACOUSTICAL REQUIREMENTS AT PARTY WALLS AND FLOORS.
5. ACOUSTIC ASSEMBLIES ARE NOTED WITH MINIMUM STC RATING.
6. G.A. FILE NUMBERS REFER TO GYPSUM ASSOCIATION FIRE RISISTANCE DESIGN MANUAL UL DESIGN NUMBERS REFER TO THE UNDERWRITERS LAB TESTED ASSEMBLY
7. FRAMING CONTRACTOR TO REVIEW AND BE RESPONSIBLE FOR ALL NOTATIONS OF FINISH ALIGNMENT IN DRAWING.MISALGEND FRAMING TO BE CORRECTED AT CONTRACTORES EXPENSE.
8. STAGGER JOINTS OF GYPSUM BOARD WHERE MULTIPLE LAYERS OCCUR. DO NOT GLUE MULTIPLE LAYERS OF GYPSUM BOARD TOGETHER.
9. PROVIDE DENSGLASS UNDERLAYMENT AT ALL WALLS TO RECEIVE TILE FINISH.
10. FRAMING SIZE CALLED OUT ON FIRE ASSEMBLY DETAILS ARE THE MINIMUM REQUIRED. AND THE SPACING CALLED OUT ARE THE MAXIMUM ALLOWED.IN ORDER TO ACHIVE THE STATED FIRE RATING. SEE STRUCTURAL DRAWING FOR SPECIFICE FRAMING SIZES AND SPACINGS REQUIRED TO CARRY STRUCTURAL LOADS.
11. ALL EXTERIOR WALLS REQUIRING GYPSUM SHEATHING ON EXTERIOR FACE TO USE DENGLASS
12. PROVIDE FIRE BLOCKING AT MAX. 10' VERT. AT WALLS>10' HIGH TYP.

1. EXTERIOR PLASTER
2. 5/8" THK. TYPE 'X' GYPSUM BOARD
3. STRL. SHEATHING WHERE OCCURS (REFER TO STRL. DWGS. FOR ADDT'L. INFO.)
4. 2 X 6 WOOD STUDS (REFER TO STRL. DWGS. FOR ADDT'L. INFO.)
5. 2 X 4 WOOD STUDS (REFER TO STRL. DWGS. FOR ADDT'L. INFO.)
6. 6" METAL STUDS (REFER TO STRL. DWGS. FOR ADDT'L. INFO.)
7. 4" METAL STUDS (REFER TO STRL. DWGS. FOR ADDT'L. INFO.)
8. WALL / CEILING CLADDING
9. 5/8" THK. DENSGLASS
10. MASONRY WALL (REFER TO STRL. DWGS. FOR ADDT'L. INFO.)
11. CONCRETE WALL (REFER TO STRL. DWGS. FOR ADDT'L. INFO.)
12. TILE FINISH
13. AIR SPACE
14. RESILIENT CHANNEL (CLARKDIETRICH RCSD)
15. HAT CHANNEL OR 'Z' FLASHING
16. INSULATION (REFER TO TITLE - 24 CALCS. & TESTED ASSEMBLY)
17. CONCRETE SLAB (REFER TO STRL. DWGS. FOR ADDT'L. INFO.)
18. MECHANICAL ATTACHMENT
19. WALL / CEILING VENEER
20. SETTING BED
21. GYPSUM LINER PANEL
22. SEE FINISH PLAN
23. M STRUCTURAL LIGHTWEIGHT CONCRETE/CONC. FLOAT (PER PLAN OR 115 POUNDS PER CUBIC FOOT GYPSUM CONCRETE
24. DRAINAGE BOARD
26. FLASHING
27. SLOPING, LEVELING, THIN BED CONCRETE
28. SOUND MAT(1/4" ACOUSTI MAT II OR EQUAL)
29. FLOOR / CEILING JOIST (REFER TO STRL. DWGS. FOR ADDT'L. INFO.)
30. RIP STRIPS
31. SHAPED RIGID INSULATION
32. WOOD LAGGING
33. CONCRETE CURB
34. SEALANT
35. DISCHARGE PIPE (REFER TO PLUMBING DWGS. FOR ADDT'L. INFO.)
36. WATERPROOFING ADHESIVE TAPE
37. HOSE CLAMP
38. WATERSTOP
39. CONCRETE FOOTING (REFER TO STRL. DWGS. FOR ADDT'L. INFO.)
40. CANT
41. GRANULAR SURROUND
42. SOLDIER BEAM PILE (REFER TO STRL. DWGS. FOR ADDT'L. INFO.)
43. BEAM (REFER TO STRL. DWGS. FOR ADDT'L. INFO.)
44. COLUMN (REFER TO STRL. DWGS. FOR ADDT'L. INFO.)
45. WATERPROOFING ACCESSORIES
46. DECK SEAL
47. METAL COMPONENTS
48. ROOF MEMBRANE
49. ACOUSTIC UNDERLAY
50. FLOOR FINISH
51. ROOF FRAMING (REFER TO STRL. DWGS. FOR ADDT'L. INFO.)
52. 2X NAILER
53. 3/4" THK. DENSGLASS
54. AT TILE AREA IN BATHROOMS INCLUD 5MM MATTING BELOW TILE FLOORING ECORE TSCU 400S OR EQUAL.

AT CARPET USE PAD WITH 1/4" THICK 8LB. REBOUND.

DETAIL NOTES:

1. REFER TO STRUCTURAL DRAWINGS FOR ADDITIONAL INFORMATION.
2. ILLUSTRATIONS MAY NOT INCLUDE ALL PRODUCTS REFERENCE IN FIRE RESISTANCE RATED ASSEMBLY,
   PLEASE CONSULT THE SPECIFIED, U.L., GA OR OTHER FIRE LISTING OF TEST FOR A COMPLETE LIST OF APPROVED PRODUCTS.
3. FOR DRYWALL ATTACHMENT TYPE & SPACING AT RATED WALLS, STRICTLY FOLLOW MANUFACTURER RECOMMENDATIONS AND LISTED TESTS.
4. GLAZING AND OPENINGS IN FIRE BARRIERS SHALL BE LIMITED TO 25% OF THE WALL AREA, NO LARGER THAT 156 SQ.FT., UNLESS TESTED TO MATCH WALL RATING.
5. DRAFT STOPPING SHALL BE INSTALLED IN CONCEALED LOCATIONS IN ACCORDANCE WITH CBC 718.3 AND CBC 718.4.
6. ALL STRUCTURAL ELEMENTS SUPPORTING A FIRE BARRIER MUST HAVE THE SAME FIRE-RESISTANCE RATINGS AS THE REQUIRED OCCUPANCY SEPARATION (CBC 706.2).
7. REQUIRED SEPARATIONS SHALL BE FIRE BARRIERS CONSTRUCTED IN ACCORDANCE WITH SECTION 707 OR HORIZONTAL ASSEMBLIES CONSTRUCTED IN ACCORDANCE WITH SECTION 711. FIRE-RESISTANCE RATED FLOOR-CEILING ASSEMBLIES
8. FIRE PARTITIONS SHALL BE DETAILED IN ACCORDANCE WITH CBC 708.4.FOR WALLS SEPARATING DWELLING UNITS AND CORRIDOR WALLS.
9. SMOKE BARRIERS SHALL HAVE A MIN. 1-HR FIRE RESISTANCE RATING PER 709.3. AND HAVE A MINIMUM 1-HR FIRE RESISTANCE RATING CBC 709.3.
10. ALL SEPARATING WALLS SHALL PROVIDE BOTH OF THE FOLLOWING:
    SOUND TRANSMISSION CLASS (STC) OF 50 (45 IF FIELD TESTED)
    IMPACT SOUND INSULATION (IIC) OF 50 (45 IF FIELD TESTED)
11. ALL RIGID CONDUITS, DUCTS, PLUMBING PIPES, AND APPLIANCE VENTS LOCATED IN SOUND ASSEMBLIES SHALL BE ISOLATED FROM THE BUILDING CONSTRUCTION BY MEANS OF RESILIENT SLEEVES, MOUNTS, OR A MIN. 1/4" THICK APPROVED RESILIENT MATERIAL VENTS LOCATED IN SOUND ASSEMBLIES SHALL BE ISOLATED FROM THE BUILDING CONSTRUCTION BY MEANS OF RESILIENT SLEEVES, MOUNTS, OR A MIN 1/4" THICK APPROVED RESILIENT MATERIAL.
12. ALL RIGID CONDUITS, DUCTS, PLUMBING PIPES, AND APPLIANCE VENTS LOCATED IN SOUND ASSEMBLIES SHALL BE ISOLATED FROM THE BUILDING CONSTRUCTION BY MEANS OF RESILIENT SLEEVES, MOUNTS, OR A MIN. 1/4" THICK APPROVED RESILIENT MATERIAL. VENTS LOCATED IN SOUND ASSEMBLIES SHALL BE ISOLATED FROM THE BUILDING CONSTRUCTION BY MEANS OF RESILIENT SLEEVES, MOUNTS, OR A MIN 1/4" THICK APPROVED RESILIENT MATERIAL.
13. METAL VENTILATING AND CONDITIONED AIR DUCTS LOCATED IN SOUND ASSEMBLIES SHALL BE LINED. (EXCEPTION: DUCTS SERVING ONLY EXIT-WAYS, KITCHEN COOKING FACILITIES, AND BATHROOMS NEED NOT BE LINED).
14. ELECTRICAL OUTLET BOXES IN OPPOSITE FACES OF SEPARATION WALLS SHALL BE SEPARATED HORIZONTALLY BY 24" AND NOTE THAT BACK AND SIDES OF BOXES WILL BE SEALED WITH 1/8" RESILIENT SEALANT AND BACKED BY A MIN. OF 2" THICK MINERAL FIBER INSULATION. (TV , TELEPHONE AND INTERCOM OUTLETS MUST BE INSTALLED IN BOXES ACCORDINGLY).
15. PENETRATIONS IN A FIRE-RATED WALL SHALL BE PROTECTED BY AN APPROVED FIRE STOP MATERIAL IN ACCORDANCE WITH SECTION 714.3.1.
    A. STEEL, COPPER OR FERROUS PIPES OR CONDUITS MAY PENETRATE CONCRETE OR MASONRY WALLS WHERE THE PENETRATING ITEM IS A MAXIMUM OF 6 INCH IN DIAMETER AND THE AREA OF THE OPENING THROUGH THE WALL DOES NOT EXCEED 144 SQUARE INCHES.
    B. MEMBRANE PENETRATIONS OF MAXIMUM 2-HR FIRE RESISTANCE RATED WALL AND PARTITIONS BY STEEL ELECTRICAL OUTLET BOXES NOT EXCEEDING 16 SQ. INCHES ARE PERMITTED PROVIDED OPENINGS DO NOT EXCEED 100 SQUARE INCHES FOR ANY 100 SQUARE FEET OF WALL AREA. OUTLET BOXES ON OPPOSITE SIDES OF WALLS OR PARTITIONS MUST BE SEPARATED BY A HORIZONTAL DISTANCE OF 24 INCHES.
    C. WHERE WALLS ARE PENETRATED BY OTHER MATERIALS OR WHERE LARGER OPENINGS ARE REQUIRED THAN PERMITTED IN (B) ABOVE, THEY MUST BE QUALIFIED BY TESTS CONDUCTED IN ACCORDANCE WITH SECTION (714.3.1.1.)
16. EXTERIOR PLASTER SHALL BE ON METAL LATH W/ 2-LAYERS OF GRADE 'D' PAPER (U.N.O.). METAL LATH TO BE FURRED OUT 1/4" MIN. FROM THE BUILDING PAPER PER SECTION 2512. CEMENT PLASTER TO BE APPLIED IN 3-COATS (SCRATCH , BROWN & FINISH) PER CBC 2016.
17. PROVIDE 5/8" THK. TYPE 'X' DENSSHIELD TILE BACKER BOARD AS SUBSTRATE FOR WALL EXPOSED TO MOISTURE.
18. PROVIDE FIBERGLASS BATT INSULATION FIRE STOP AT 10' MAX. IN BOTH VERTICAL AND HORIZONTAL CONDITIONS.

GA ENGINEERING INC.
6747 Odessa Ave Suite 204
Van Nuys, CA 91406
PHONE: (818) 758-0018
FAX: (818) 357-6558
goengineeringinc@gmail.com

GA ENGINEERING INC. ALL RIGHTS RESERVED. THESE SET OF DRAWINGS ARE THE PROPERTY OF GA ENGINEERING AND SHALL NOT BE COPIED, REPRODUCED, DISCLOSED TO OTHERS, OR USED IN CONNECTION WITH ANY WORK OTHER THAN THE SPECIFIC PROJECT FOR WHICH THEY HAVE BEEN PREPARED, IN WHOLE OR IN PART, WITHOUT THE PRIOR WRITTEN PERMISSION OF GA ENGINEERING INC.

REVISION	BY

OWNER
MAGNA AND MAGNA INC
1520 WASHINGTON BLVD # 100
MONTEBELLO CA 90640

PROJECT
116,128 & 136 N. POPLAR AVE.
MONTEBELLO, CA. 90640

DRAWING TITLE
WALL INTERSECTION

DATE: October 21
SCALE:
DRAWN:
APPROVED: VA.
JOB :
SHEET:
D-3

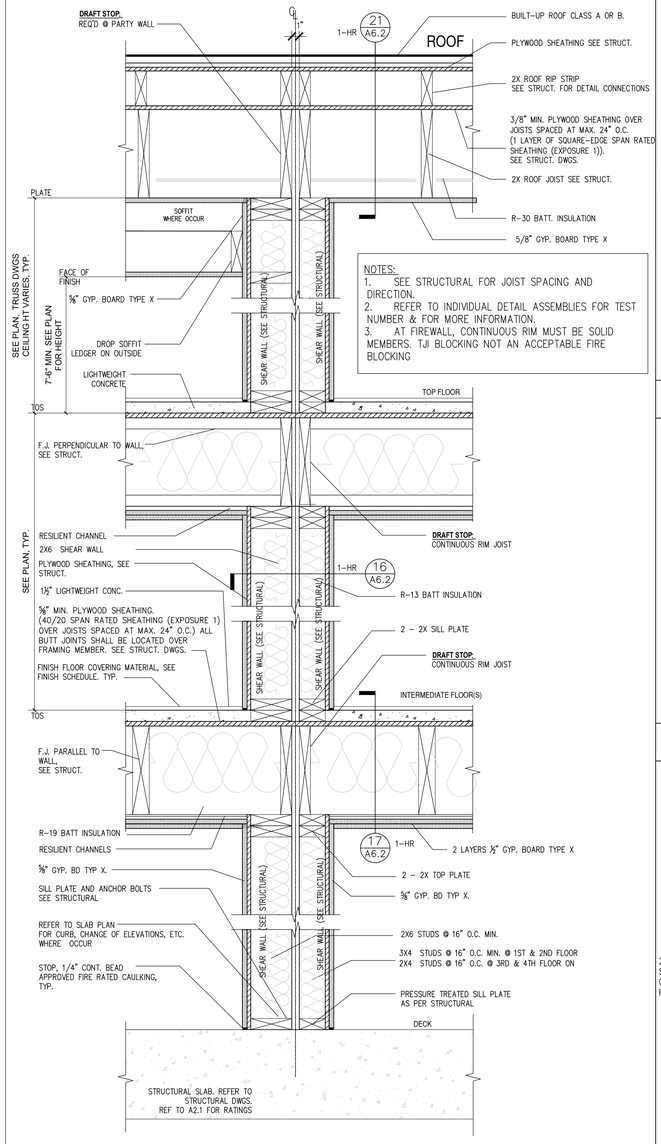

TYPICAL ONE HOUR RATED PARTY WALL | SCALE: 1 1/2" = 1'-0" | 19

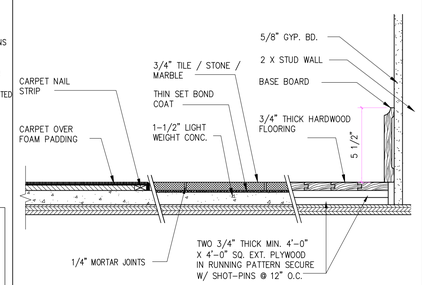

FINISH FLOORING DETAIL | SCALE: N. T. S. | 13

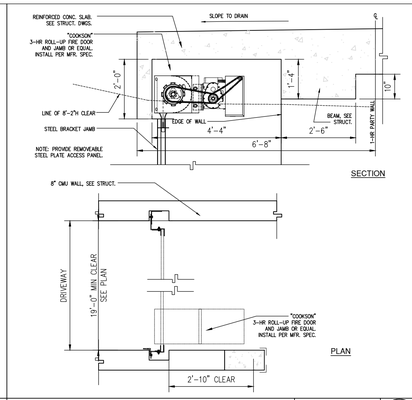

GARAGE ROLL-UP DOOR DETAIL | SCALE: 1 1/2" = 1'-0" | 9

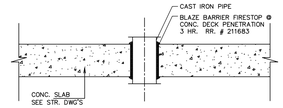

PENETRATION DETAIL THROUGH CONC.DECK | SCALE: 3" = 1'-0" | 5

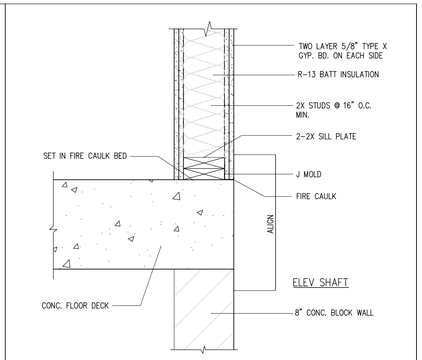

DETAIL TRANSITION TO CMU | SCALE: 3" = 1'-0" | 1

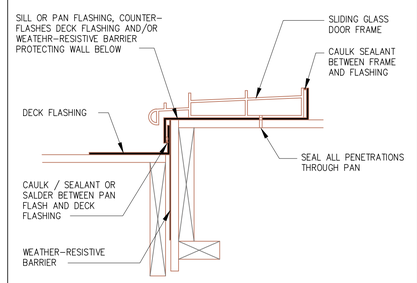

SLIDING DOOR DECK FLASHING | SCALE: N. T. S. | 14

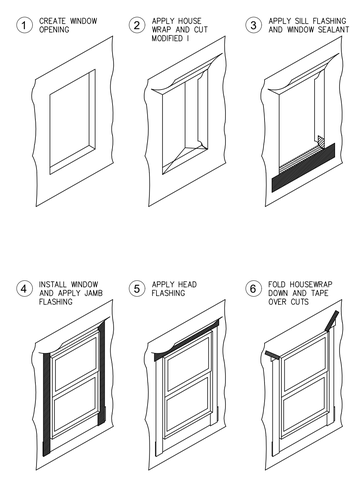

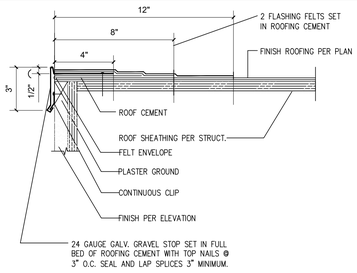

TYPICAL GRAVEL STOP | SCALE: 1 1/2" = 1'-0" | 6

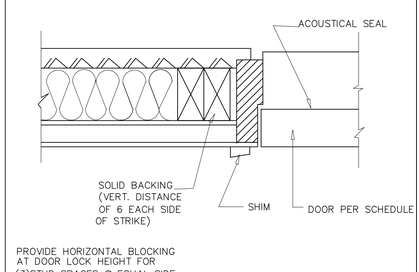

DOOR JAMB | SCALE: N. T. S. | 2

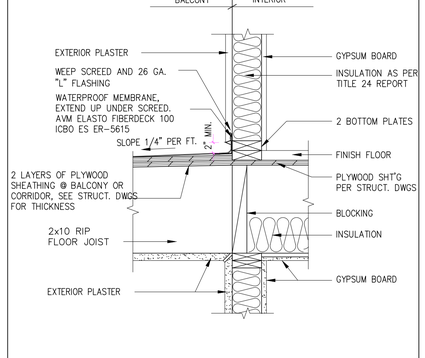

EXTERIOR WALL @ BALCONY | SCALE: N. T. S. | 15

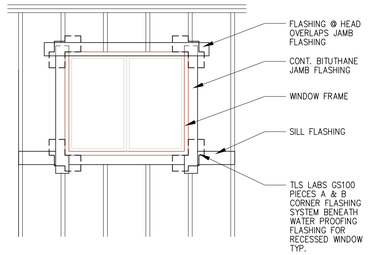

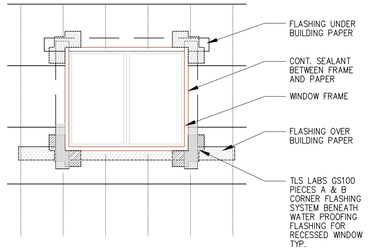

WINDOW FLASHING DETAILS | SCALE: N. T. S. | 12

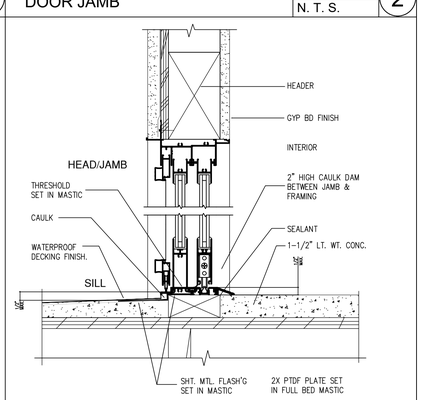

SLIDING GLASS DOOR | SCALE: 3" = 1'-0" | 3

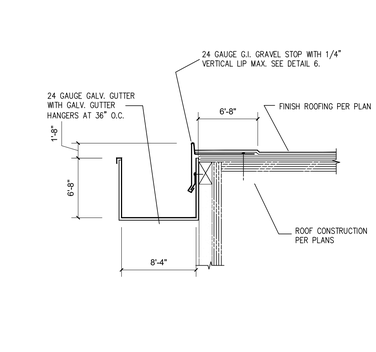

TYPICAL GUTTER DETAIL | SCALE: N. T. S. | 7

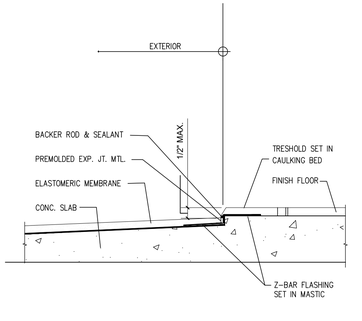

TYPICAL THRESHOLD | SCALE: N. T. S. | 8

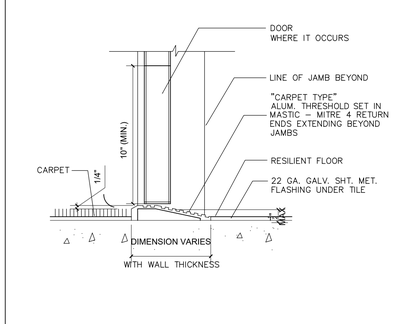

DOOR THRESHOLD | SCALE: 1 1/2" = 1'-0" | 4

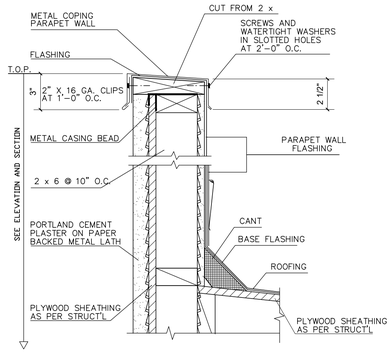

PARAPET DETAIL | SCALE: N. T. S. | 20

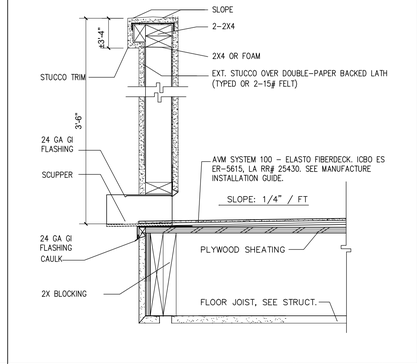

GUARD RAIL | SCALE: N. T. S. | 16

WINDOW FLASHING DETAILS | SCALE: N. T. S. | 12

TYPICAL THRESHOLD | SCALE: N. T. S. | 8

DOOR THRESHOLD | SCALE: 1 1/2" = 1'-0" | 4

GA
ENGINEERING INC.
6747 Odessa Ave Suite 204
Van Nuys, CA 91406
PHONE: (818) 758-0018
FAX: (818) 357-6558
goengineeringinc@gmail.com

GA ENGINEERING INC. ALL RIGHTS RESERVED. THESE SET OF DRAWINGS ARE THE PROPERTY OF GA ENGINEERING AND SHALL NOT BE REPRODUCED, PUBLISHED OR USED BY ANY OTHERS OR USED IN CONNECTION WITH ANY WORK OTHER THAN THE SPECIFIED PROJECT FOR WHICH THEY HAVE BEEN PREPARED, IN WHOLE OR IN PART, WITHOUT THE PRIOR WRITTEN AUTHORIZATION OF GA ENGINEERING INC.

REVISION	BY

OWNER
MAGNA AND MAGNA INC
1520 WASHINGTON BLVD # 100
MONTEBELLO CA 90640

PROJECT
116,128 & 136 N. POPLAR AVE.
MONTEBELLO, CA. 90640

DRAWING TITLE
GENERAL DETAILS

DATE: October 21
SCALE:
DRAWN:
APPROVED: VA.
JOB :
SHEET:
D-4

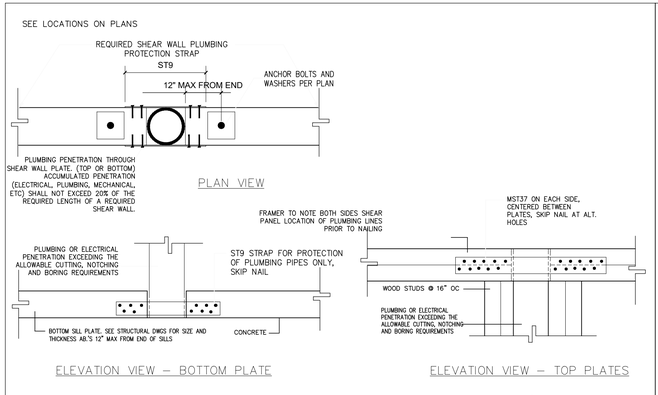

TYPICAL PLUMBING/ ELECTRICAL PENETRATIONS @ SHEAR WALL | SCALE: N. T. S. | 17

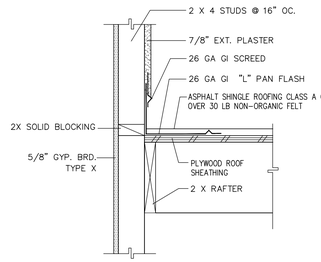

ROOF TO VERTICAL SURFACE | SCALE: N. T. S. | 13

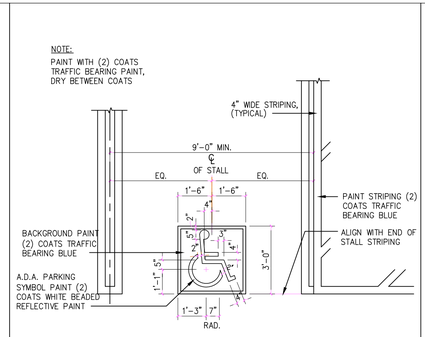

ACCESSIBILITY PARKING SIGN | SCALE: 1 1/2" = 1'-0" | 9

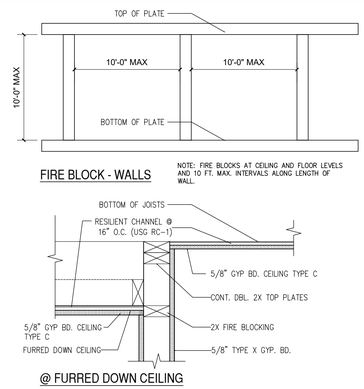

TYP. FIRE BLOCKING | SCALE: 3" = 1'-0" | 5

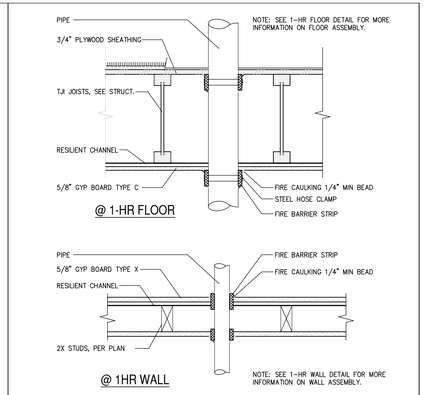

TYP. FIRE STOPPING DETAIL | SCALE: 3" = 1'-0" | 1

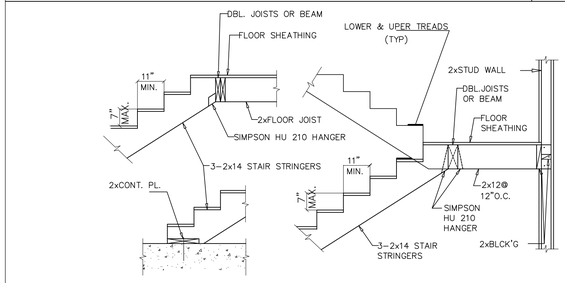

STAIR DETAILS @ FLOORS AND LANDING | SCALE: N. T. S. | 18

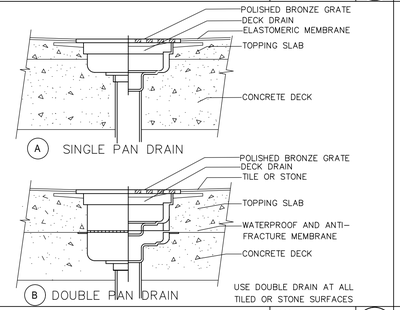

AREA DRAIN | SCALE: N. T. S. | 14

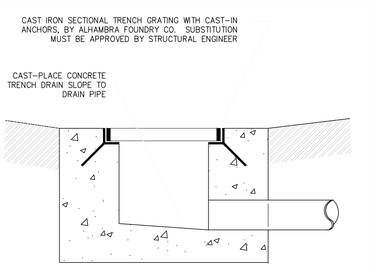

TYPICAL TRENCH DRAIN | SCALE: 1 1/2" = 1'-0" | 10

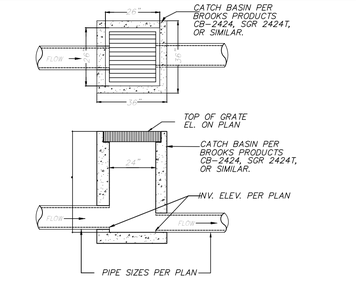

CATCH BASIN | SCALE: 1 1/2" = 1'-0" | 6

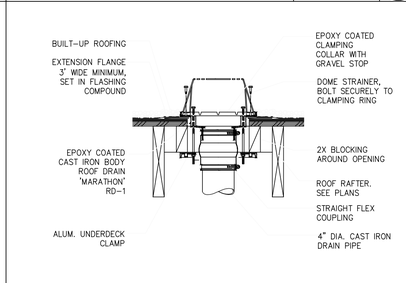

ROOF DRAIN DETAIL | SCALE: N. T. S. | 2

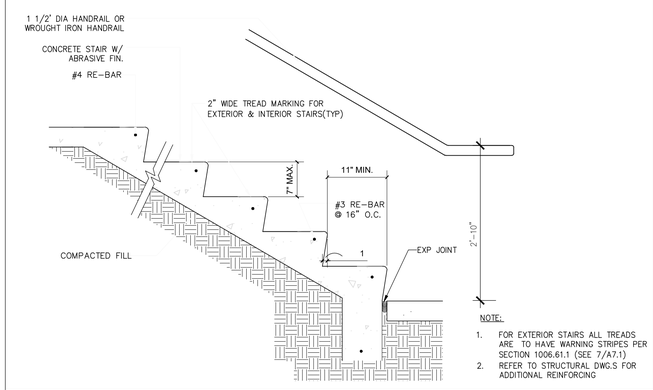

CONCRETE STAIR DETAIL | SCALE: 1 1/2" = 1'-0" | 19

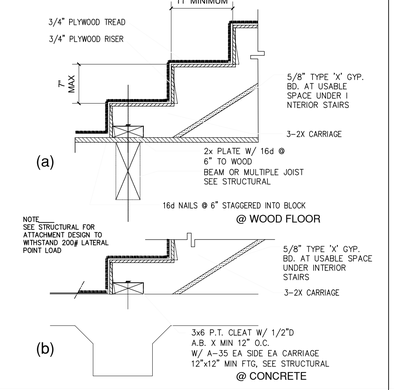

BOTTOM OF STAIRS | SCALE: N. T. S. | 15

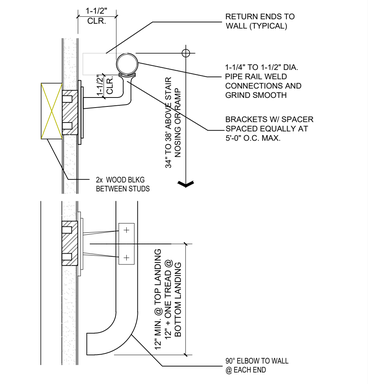

TYPICAL HANDRAIL DETAIL | SCALE: 1 1/2" = 1'-0" | 11

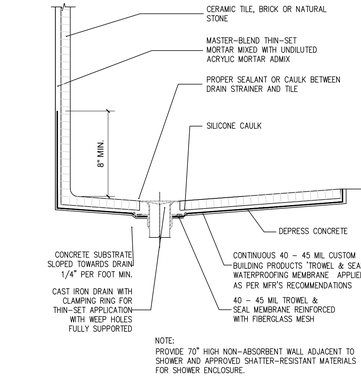

SHOWER DETAIL | SCALE: N. T. S. | 7

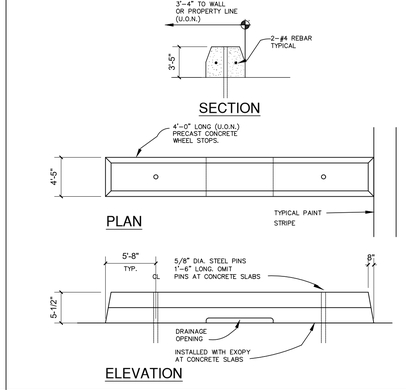

CONCRETE WHEEL STOP | SCALE: 3" = 1'-0" | 3

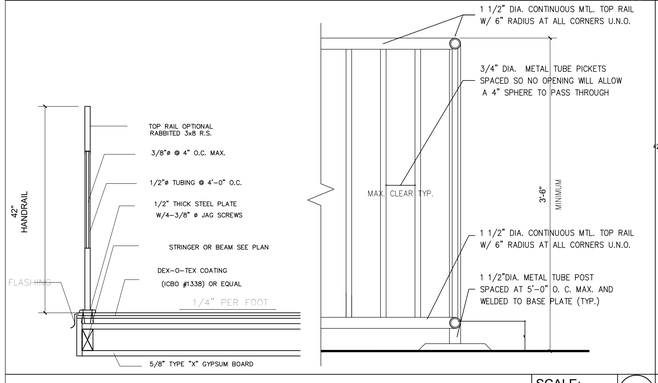

GUARDRAIL DETAIL | SCALE: N. T. S. | 20

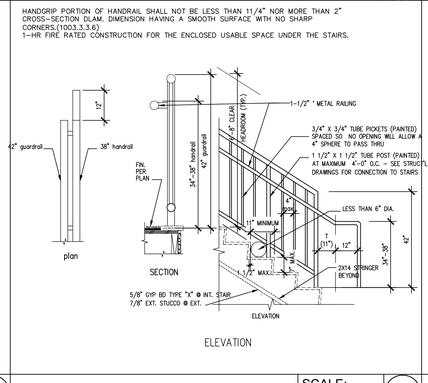

STAIR DETAIL | SCALE: N. T. S. | 16

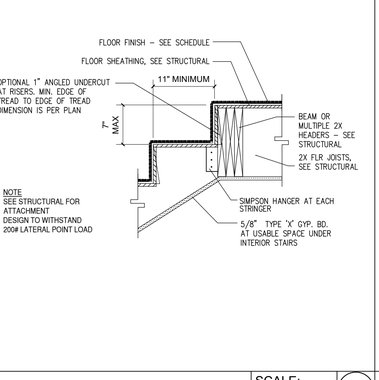

TOP OF STAIRS - WOOD | SCALE: N. T. S. | 12

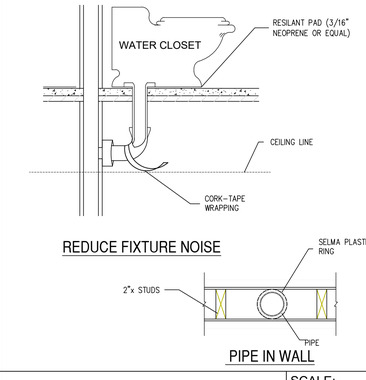

PLUMBING NOISE CONTROL | SCALE: N. T. S. | 8

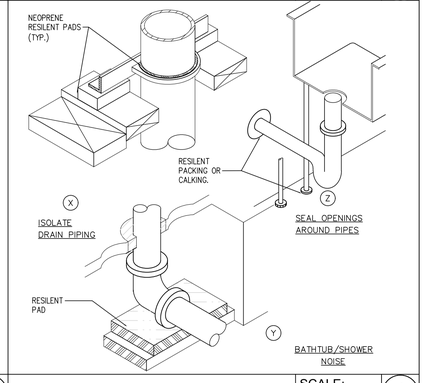

PLUMBING NOISE CONTROL | SCALE: 1 1/2" = 1'-0" | 4

GA ENGINEERING INC.
6747 Odessa Ave Suite 204
Van Nuys, CA 91406
PHONE: (818) 758-0018
FAX: (818) 357-6558
gaengineeringinc@gmail.com

GA ENGINEERING INC. ALL RIGHTS RESERVED. THESE SET OF DRAWINGS ARE THE PROPERTY OF GA ENGINEERING AND SHALL NOT BE USED BY ANY PERSON FOR ANY PURPOSE OTHERS OR USED IN CONNECTION WITH ANY WORK OTHER THAN THE SPECIFIED PROJECT WITHOUT THE WRITTEN CONSENT OF GA ENGINEERING INC. IT SHALL NOT BE LOANED, COPIED OR IN PART, WITHOUT THE PRIOR WRITTEN AUTHORIZATION OF GA ENGINEERING INC.

REVISION	BY

OWNER
MAGNA AND MAGNA INC
1520 WASHINGTON BLVD # 100
MONTEBELLO CA 90640

PROJECT
116,128 & 136 N. POPLAR AVE.
MONTEBELLO, CA. 90640

DRAWING TITLE
GENERAL DETAILS

DATE: October 21
SCALE:
DRAWN:
APPROVED: VA.
JOB :
SHEET:
D-5

129 & 133 N. POPLAR AVE. MONTEBELLO CA. 90640

PROJECT ADDRESS

129 & 133 N. POPLAR AVE
MONTEBELLO CA 90640

PROJECT OWNER

MAGNA AND MAGNA INC
1520 WASHINGTON BLVD #100
MONTEBELLO CA 90640
MARK MAGNA
EMAIL: MARK@MAGNAREG.COM
(323)721-1621

DESIGN BY

G.A. ENGINEERING
6747 ODESSA AVE. SUTIE 204
VAN NUYS, CA. 91406
PHONE: (818)758-0018

STRUCTURAL ENGINEER

G.A. ENGINEERING
6747 ODESSA AVE. SUTIE 204
VAN NUYS, CA. 91406
PHONE: (818)758-0018

SURVEY

DANIALSON SURVEYING
25000 AVENUE STANFORD
VALENCIA, CA 91355
PHONE:(818)3628886

GEOTECHNICAL ENGINEER

LK Geotechnical ENGINEERING,INC.
10120 National Boulevard,
Los Angeles, CA 90034
Engineer: 626.328.4346
Geologist: 310.866.8977

LANDSCAPING

G.A. ENGINEERING
6747 ODESSA AVE. SUTIE 204
VAN NUYS, CA. 91406
PHONE: (818)758-0018

ELECTRICAL ENGINEER

MECHANICAL & PLUMBING

INDEX

ARCHITECTURAL

SHEET	TITLE
A0-0	COVER SHEET
A0-1	SURVEY PLAN
A1-0	SITE PLAN
A1-1	LANDSCAPING CALCULATION PLAN
A1-2	LOT COVERAGE PLAN
A2-0	FIRST FLOOR PLAN(PARKING)
A2-1	SECOND FLOOR PLAN
A2-2	THIRD FLOOR PLAN
A2-3	ROOF PLAN
A3-0	ELEVATION
A3-1	ELEVATION
A4-0	SECTION
A5-0	DOORS & WINDOWS SCHEDULE
D-1	GENERAL DETAILS
D-2	GENERAL DETAILS
D-3	GENERAL DETAILS
D-4	GENERAL DETAILS
D-5	GENERAL DETAILS
D-6	GENERAL DETAILS
DA-1	DISABLE ACCESSIBLE NOTES
DA-2	DISABLE ACCESSIBLE NOTES
DA-3	DISABLE ACCESSIBLE NOTES
DA-4	DISABLE ACCESSIBLE NOTES
DA-5	DISABLE ACCESSIBLE NOTES
N-1	GREEN BUILDING NOTES
N-2	GENERAL NOTES
N-3	FIRE DEPARTMENT NOTES
N-4	BICYCLE PARKING ORDINANCE
N-5	
T-1	TITLE 24

LANDSCAPE

L-1	
L-2	
L-3	
L-4	
L-5	
L-6	
L-7	
L-8	
L-9	
L-10	

STRUCTURAL

S-0	
S-1	
S-2A	
S-2B	
S-3	
S-4	
S-5	
S-6	
SD-1	
SD-5	

CIVIL

C-0	
C-1	

ELECTRICAL

MECHANICAL

PROJECT DATA

ADDRESS:	129 & 133 N. POPLAR AVE MONTEBELLO CA 90640
PROJECT SCOPE:	(16) UNITS, 3 STORIES RESIDENTIAL APARTMENT BUILDING
TYPE OF CONSTRUCTION:	FIRST FLOOR TYPE I-A GARAGE FULLY SPRINKLERED (NFPA-13). SECOND FLOOR AND THIRD FLOOR TYPE V-A FULLY SPRINKLERED THROUGHOUT (NFPA-13).
ASSESSOR PARCEL NO. (APN)	6347-012-013 , 6347-011-012
BUILDING CODE:	2019 CBC AS AMENDED BY CITY OF MONTEBELLO
ZONE:	R-3
GENERAL PLAN LAND USE	MULTIPLE FAMILY RESIDENTIAL
LEGAL DESCRIPTION	LOTS 8 AND 10 OF TRACT NO. 7783, IN THE CITY OF MONTEBELLO, COUNTY OF LOS ANGELES, STATE OF CALIFORNIA, AS PER MAP RECORDED IN BOOK 99 PAGE 60 OF MAPS, IN THE OFFICE OF THE COUNTY RECORDER OF SAID COUNTY.
LOT AREA:	12,500 SQ.FT - 0.287 acre
PROPOSED DENSITY	16 / 0.287= 56 units/acre
PROPOSED BUILDING HEIGHT:	34'-6"
OCCUPANCY GROUP	R-2 / S-2 PARKING
BUILDING SETBACKS:	FRONT YARD : 15 FEET BUILDING LINE SIDE YARDS: 5 FEET REAR YARDS: 15 FEET

LOT COVERAGE

LOT AREA= 12,500 SQ.FT

BUILDABLE AREA= 9,240 SQ.FT

9,240 / 12,500=73% LOT COVERAGE

PARKING CALCULATION

REQUIRED PARKING PER CALIFORNIA GOVERNMENT CODE 65915

	# OF UNITS	AUTO PARKING	PARKING
1- BDRM	4	1	4
2- BDRM	10	1.5	15
3- BDRM	2	1.5	3
TOTAL			22

PROVIDED PARKING

	PARKING No.
STANDARD	17
COMPACT	11
DISABLE PARKING, RESIDENTS	2
TOTAL AUTO PARKING RESIDENTS	30

NOTE : TANDEM PARKING SPACE = 10 x2 = 20

AREA SUMMARY

STORY	OCC.	USE	A GROSS AREA (OUT TO OUT BLDG) SQ.FT.	B AREA: EXTERIOR WALLS SQ.FT.	C AREA: VENT SHAFT SQ.FT.	D AREA: STAIRWAYS ELEVATOR SQ.FT.	A-B-C BUILDING CODE FLOOR AREA SQ.FT.	A-B-C-D ZONING CODE FLOOR AREA SQ.FT.
FIRST	S-2	PARKING	8,711	308	——	514	8,403	7,889
		LOBBY & OFFICE	531					
SECOND	R-2	RESIDENTIAL	9,242	308	——	418	8,403	7,985
THIRD	R-2	RESIDENTIAL	9,242	308	——	418	8,403	7,985
TOTAL	R-2		19,015				16,806	15,970
	S-2		8,711					7889

OPEN SPACE CALCULATION

REQUIRED PER MONTEBELLO MUNICIPAL CODE

NO. OF BEDROOMS	QUANTITY OF UNITS	OPEN SPACE
1	4	4 X 300 = 1,200
2	10	10 X 300 = 3,000
3	2	2 X 300 = 600
TOTAL	16	4,800 SQ.FT

PROVIDED PER PLANNED DEVELOPMENT

PRIVATE	PUBLIC	OPEN SPACE
BALCONY		1,650 SQ.FT
	DECK AT ROOF	2,000 SQ.FT
TOTAL		3,650 SQ.FT

DENSITY CALCULATION:

LOT AREA= 12,500 SQ.FT

R-3 DENSITY =1 UNIT/3,000 SQ.FT

ALLOWABLE UNITS=12,500/3,000 =4 UNIT

REQUESTED UNITS=1 UNITS PER 782 SQ.FT

REQUESTED UNITS=12,500/782 =15.984 UNIT 16 UNIT

PROPOSED DENSITY
16 / 0.287= 56 units/acre



ALLOWABLE DENSITY & BUILDING AREA, ZONING CODE

MAXIMUM HEIGHT = 34'-6" FEET

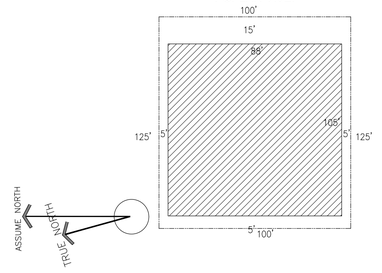

UNIT AREA

UNIT No	DESCRIPTION	AREA (SQ.FT.)
201	2-BED/2-BATH	965
202	1-BED/1-BATH	910
203	2-BED/2-BATH	1,215
204	2-BED/2-BATH	985
205	2-BED/1-BATH	917
206	2-BED/2-BATH	1230
207	1-BED/1 BATH	975
208	3-BED/2-BATH	1,260

UNIT No	DESCRIPTION	AREA (SQ.FT.)
301	2-BED/2-BATH	965
302	1-BED/1-BATH	910
303	2-BED/2-BATH	1,215
304	2-BED/2-BATH	985
305	2-BED/1-BATH	917
306	2-BED/2-BATH	1230
307	1-BED/1 BATH	975
308	3-BED/2-BATH	1,260

TOTAL : (BEDROOM 30 , BATHROOM 26)

AFFORDABLE UNITS CALCULATION

	TOTAL	AFFORDABLE UNITS	TOTAL OF BEDROOM
SINGLE	0	0	0
1- BDRM	4	0	4
2- BDRM	10	1	20
3- BDRM	2	1	6
TOTAL	16	2	30

ATTN. OWNERS/CONTRACTORS:

IT IS THE RESPONSIBILITY OF THE CONTRACTOR TO EXAMINE ALL PLANS AND SPECIFICATIONS PRIOR TO STARTING THE CONSTRUCTION WORK. CONTRACTOR SHALL VERIFY ALL DISCREPANCIES AND OMISSIONS. CONTRACTOR MAY CONTACT ARCHITECT/ ENGINEER FOR ANY QUESTIONS DETAILS, SPECIFICATIONS AND CLARIFICATIONS. THE ARCHITECT/ ENGINEER SHALL NOT BE RESPONSIBLE FOR ANY SHORTCOMING ON THE PART OF THE CONTRACTOR OR ANY ERROR CAUSED BY THE CONTRACTOR AS A RESULT OF LACK OF PLANNING AND/OR FORESIGHT. EACH CONTRACTOR SHALL VISIT THE SITE AND VERIFY ALL DIMENSIONS, GRADES AND CONDITIONS AT THE SITE BEFORE COMMENCING WORK AND REPORT ALL DISCREPANCIES AND MODIFIED FIELD CONDITIONS TO THE ARCHITECT/ ENGINEER IN WRITING. CONTRACTOR MAY PROVIDE ONLY PRELIMINARY BIDS BASED ON THIS PLAN, IF THIS IS NOT APPROVED AND STAMPED BY THE CITY. FINAL BIDS SHALL BE BASED ON APPROVED PLANS ONLY. IF NO GENERAL CONTRACTORS RETAINED FOR THE JOB, KNOWLEDGEABLE PROJECT MANAGER, JOB SUPERVISOR TO ACT AS HIS AGENT AND ASSUME ALL RESPONSIBILITIES.

APPLICABLE CODES:

2019 CALIFORNIA BUILDING CODE (CBC)
2019 CALIFORNIA RESIDENTIAL CODE (CRC)
2019 CALIFORNIA FIRE CODE (CFC)
2019 CALIFORNIA GREEN BUILDING CODE (CGBSC)
2019 CALIFORNIA HISTORICAL BUILDING CODE (CHBS)
2019 CALIFORNIA ENERGY CODE (CEESC)
2019 CALIFORNIA ELEVATOR SAFETY CODE
2019 CALIFORNIA REFERENCE STANDARDS CODE
28 CFR PART 36 (ADA)
TITLE 24
TITLE 8 CALIFORNIA STATE CODE FOR ELEVATORS

NOTE

1. OBTAIN SEPARATE PERMIT FOR THE FOLLOWING ITEMS:

RETAINING WALLS, GRADING WORK, BLOCK FENCE, FIRE SPRINKLER SYSTEM, ELECTRICAL, MECHANICAL, PLUMBING, EMERGENCY RESPONDER RADIO COVERAGE IN ACCORDANCE, WORK, SHORING AND DEMOLITION, FIRE ALARM SYSTEM WITH LAFC { CBC 915.4.2/4} ,SOLAR VOLTAIC

2. THIS BUILDING SHALL BE PROVIDED WITH A MANUAL ALARM SYSTEM WITH THE CAPABILITY TO SUPPORT VISIBLE ALARM NOTIFICATION APPLIANCES IN ACCORDANCE WITH NFPA 72". (907.2.9, 907.5.2.3.3, 907.5.2.3.4)

3. THIS PROJECT IS 100% PRIVATELY FUNDED.
THIS IS NOT HOUSING FACILITIES OWNED AND/OR OPERATED BY, FOR, OR ON BEHALF OF A PUBLIC ENTITY AND NO TAX CREDIT RECEIVED FROM STATE OR FEDERA

5. FIRE ALARM TO BE PROVIDED PER CFC 907.2.1 THROUGH 907.2.23

6. EMERGENCY RESPONDER RADIO COVERAGE PER CFC 510.

7. STAND BY POWER REQUIRED FOR ELEVATOR 1009.2.1 CBC.

8. FIRE SPRINKLER NOTE:
THIS BUILDING AND GARAGE MUST BE EQUIPPED WITH AN AUTOMATIC FIRE EXTINGUISHING SYSTEM ,COMPLYING WITH (NFRA-13). THE SPRINKLER SYSTEM SHALL BE APPROVED BY PLUMBING DIV. PRIOR TO INSTALLATION.

VICINITY MAP

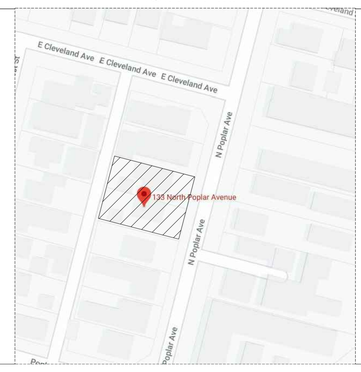

ENGINEERING INC.
6747 Odessa Ave Suite 204
Van Nuys, CA 91406
PHONE: (818) 758-0018
FAX: (818) 357-6558
goengineeringinc@gmail.com

GA ENGINEERING INC. ALL RIGHTS RESERVED. THESE SET OF DRAWINGS ARE THE PROPERTY OF GA ENGINEERING AND SHALL NOT BE COPIED, REPRODUCED, DISCLOSED TO OTHERS OR USED IN CONNECTION WITH ANY WORK OTHER THAN THE SPECIFIC PROJECT FOR WHICH THEY HAVE BEEN PREPARED, IN WHOLE OR IN PART, WITHOUT THE PRIOR WRITTEN AUTHORIZATION OF GA ENGINEERING INC.

REVISION	BY

OWNER
MAGNA AND MAGNA INC
1520 WASHINGTON BLVD # 100
MONTEBELLO CA 90640
EMAIL:MARK@MAGNAREG.COM

PROJECT
129 &133 N. POPLAR AVE.
MONTEBELLO CA 90640

DRAWING TITLE
COVER SHEET

DATE: October 21
SCALE:
DRAWN:
APPROVED:
JOB: 19-887
SHEET:
A0-0
SHEETS



VICINITY MAP
NOT TO SCALE

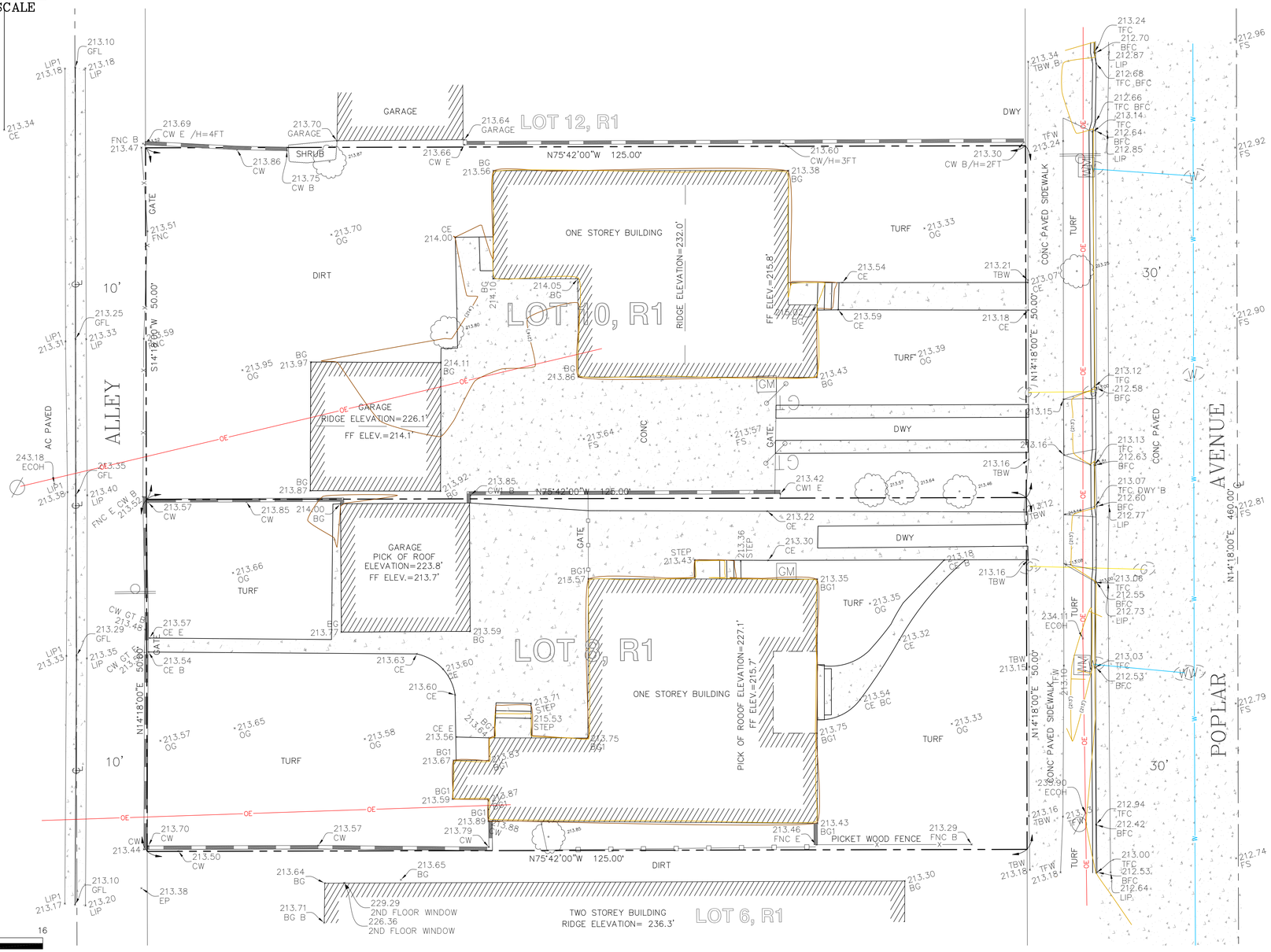

8 4 0 8 16
SCALE: 1" = 8'

LEGEND

- TREE
- WATER METER
- GAS METER
- GUY WIRE ANCHOR
- POWER POLE
- SIGN
- WOOD FENCE
- CHAIN LINK FENCE
- CONCRETE WALL
- PROPERTY LINE
- CENTERLINE
- POWER LINE OVERHEAD

ABBREVIATIONS

BG	BUILDING CORN.
BFC	BOTTOM FRONT OF CURB
CW	CONCRETE WALL
CE	CONCRETE EDGE
CONC	CONCRETE
COMM	COMMUNICATION
DN	DOWN
FF	FINISH FLOOR
FNC	FENCE
FS	FINISH SURFACE
GFL	GUTTER FLOW LINE
LSPR	LANDSCAPE PLANTER
OG	ORIGINAL GROUND
RW	RETAINING WALL
TFC	TOP FRONT OF CURB
TR	TREE
ECOH	ELECTRICAL OVERHEAD
(G)	GAS LINE PAINT MARK
(W)	WATER LINE PAINT MARK

LEGAL DESCRIPTION:
LOTS 8 AND 10 OF TRACT NO. 7783, IN THE CITY OF LOS MONTEBELLO, COUNTY OF LOS ANGELES, STATE OF CALIFORNIA, AS PER MAP RECORDED IN BOOK 99 PAGE 60 OF MAPS, IN THE OFFICE OF THE COUNTY RECORDER OF SAID COUNTY.

BASIS OF BEARINGS:
THE BEARINGS SHOWN HEREON ARE BASED ON THE NORTHWESTERLY OF POPLAR AVENUE SHOWN AS N14°27'00"E ON TRACT MAP NO. 7783, RECORDED IN BOOK 99, PAGE 60 OF MAPS, RECORDS OF LOS ANGELES COUNTY, SHOWN AS N14°18'00"E ON THIS MAP.

BENCHMARK:
BM NO. LY-648
L&BR IN N CB @ NW COR POPLAR AVE & MADISON AVE 34FT W/O & 19.7FT N/O C/L INT
ELEVATION=211.876 FT. (QUAD YEAR 2005)

REFERENCE:
R1 – TRACT NO. 7783, M.B. 99-60.

SURVEY NOTE:

1) THIS SURVEY WAS PREPARED WITHOUT THE BENEFIT OF A TITLE REPORT. ADDITIONAL DEEDS, EASEMENTS, VACATIONS, TAKINGS AND/OR RESTRICTIONS AFFECTING THE SUBJECT PROPERTY MAY EXIST IN THE PUBLIC RECORDS OF LOS ANGELES COUNTY.
2) THIS SURVEY DOES NOT INCLUDE EASEMENTS OF RECORD OR OTHERWISE, UNDERGROUND PUBLIC UTILITIES, OR OTHER SUBSTRUCTURES, OR ZONE EASEMENTS, SETBACK OR STREET WIDENING DATA IF APPLICABLE.
3) A CORNER RECORD MAP IS BEING PREPARED IN CONFORMANCE WITH THE REQUIREMENT OF CALIFORNIA PROFESSIONAL LAND SURVEYOR ACT 8773.

SURVEYOR'S STATEMENT:

THIS TOPOGRAPHIC MAP WAS PREPARED BY ME OR UNDER MY DIRECTION AND IS BASED UPON A FIELD SURVEY COMPLETED ON JULY 19, 2020.

DATED: 07/31/2020

LICENSED LAND SURVEYOR
Bahram Ghorbanazar
NO. 9283
EXP. 09-30-20
STATE OF CALIFORNIA

BAHRAM GHORBANAZAR PLS 9283
EXPIRES: 09/30/20

DESCRIPTION | DATE | REV

Proj Mgr. BA
Proj Num. 2359
Drawn by: SL Date: 8/1/2020

CLS Solutions
18170 Realto Street
Rowland Heights, CA 91748
PHONE (310) 280-6439
AZARB913@GMAIL.COM
WWW.AZARSURVEY.COM

TOPOGRAPHIC SURVEY
129 & 133 POPLAR AVE, MONTEBELLO, CA 90640
MARK MAGNA

SHEET BA OF 1 SHEETS

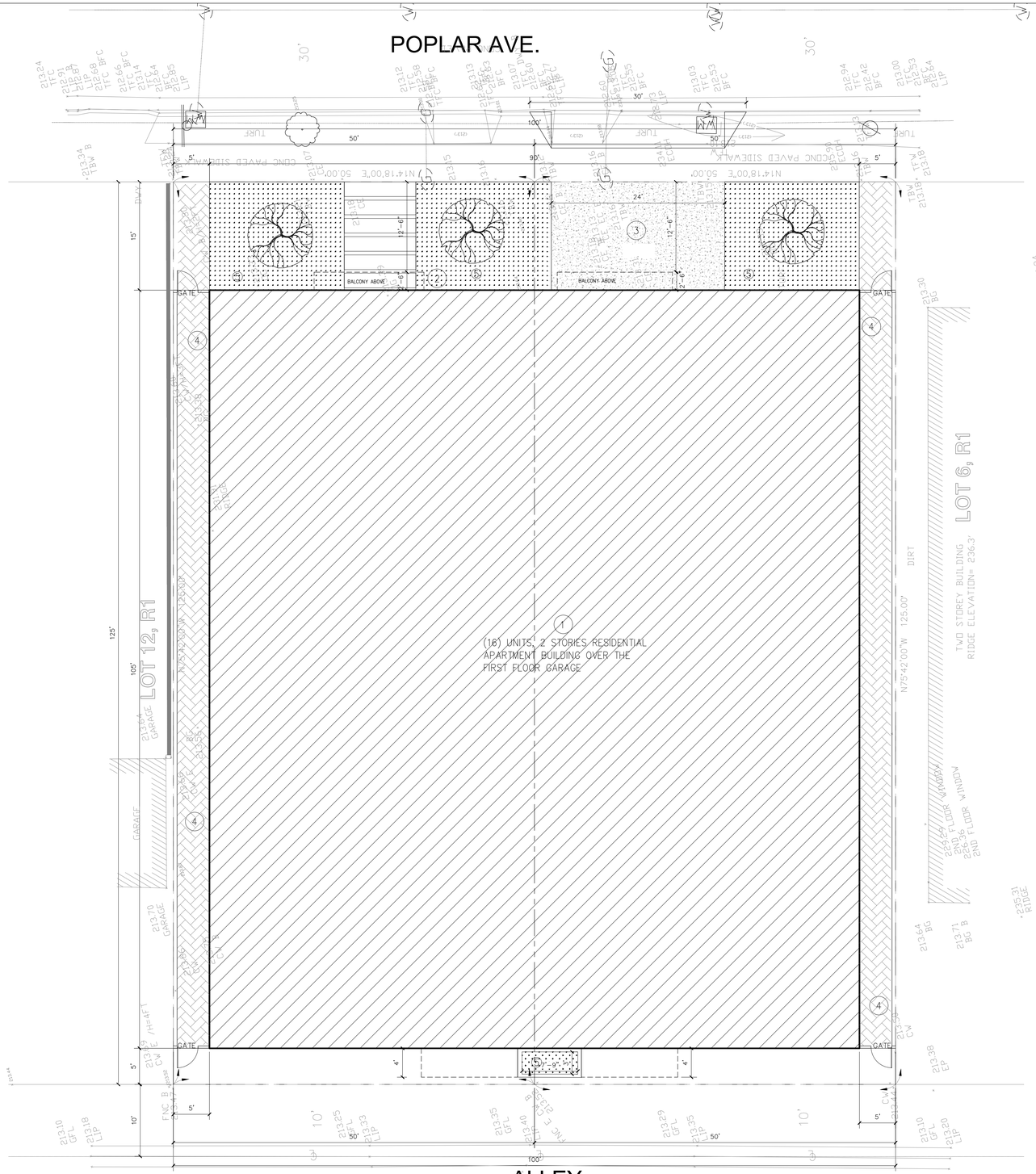

PROPOSED SITE PLAN

SCALE : 1/8"=1'-0"

ASSUME NORTH

TRUE NORTH

LEGEND

1. (16) UNITS, 2 STORIES RESIDENTIAL APARTMENT BUILDING OVER THE FIRST FLOOR GARAGE
2. BUILDING ENTRANCE
3. DRIVEWAY (CONCRETE)
4. WALKWAY
5. LANDSCAPE

ENGINEERING INC.

6747 Odessa Ave Suite 204
Van Nuys, CA 91406

PHONE: (818) 758-0018
FAX: (818) 357-6558
gaengineeringinc@gmail.com

GA ENGINEERING INC. ALL RIGHTS RESERVED. THESE SET OF DRAWINGS ARE THE PROPERTY OF GA ENGINEERING AND SHALL NOT BE COPIED, REPRODUCED, DISCLOSED TO OTHERS OR USED IN CONNECTION WITH ANY WORK OTHER THAN THE SPECIFIC PROJECT FOR WHICH THEY HAVE BEEN PREPARED, IN WHOLE OR IN PART, WITHOUT THE PRIOR WRITTEN AUTHORIZATION OF GA ENGINEERING INC.

REVISION	BY

OWNER

MAGNA AND MAGNA INC
1520 WASHINGTON BLVD # 100
MONTEBELLO CA 90640
EMAIL:MARK@MAGNAREG.COM

PROJECT

129 & 133 N. POPLAR AVE.
MONTEBELLO CA 90640

DRAWING TITLE

SITE PLAN

DATE:	October 21
SCALE:	1/8"= 1'-0"
DRAWN:	
APPROVED:	
JOB:	19-887
SHEET:	A1-0
	SHEETS

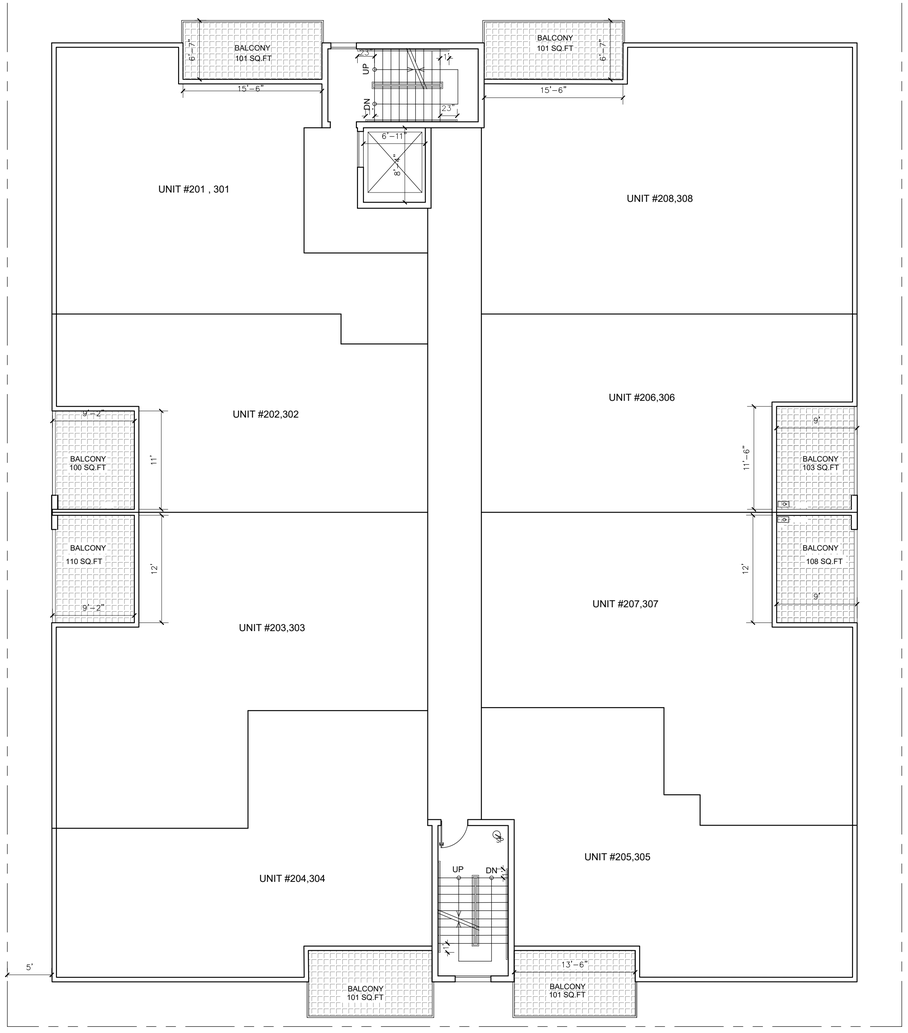

FIRST FLOOR & SECOND FLOOR OPEN SPACE DIAGRAM

PRIVATE OPEN SPACE :

1ST FLOOR 8 BALCONY = 825 SQ.FT

2ND FLOOR 8 BALCONY = 825 SQ.FT

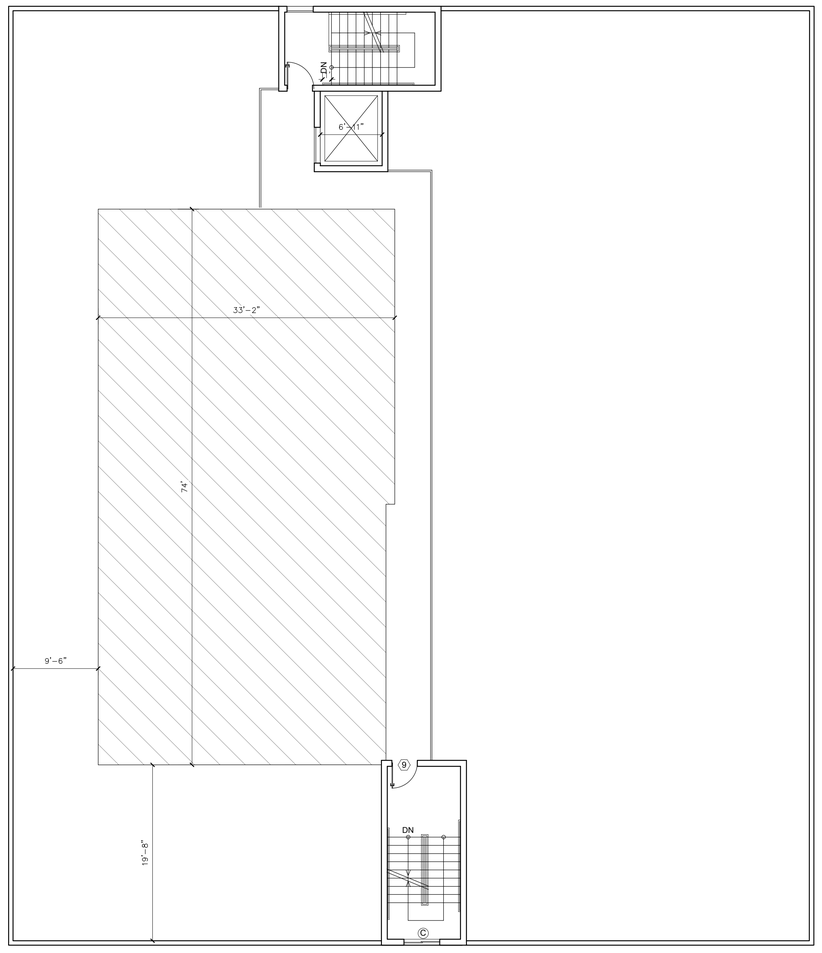

ROOF OPEN SPACE DIAGRAM

PUBLIC :

ROOF DECK = 2,000 SQ.FT

PROVIDED

PRIVATE : 16 BALCONY= 1,650 SQ.FT
PUBLIC : ROOF DECK = 2,000 SQ.FT

TOTAL = 3,650 SQ.FT.

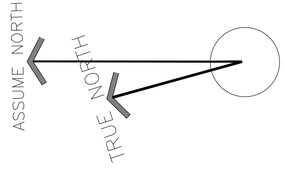

ENGINEERING INC.

6747 Odessa Ave Suite 204
Van Nuys, CA 91406

PHONE: (818) 758-0018
FAX: (818) 557-6558
gaengineeringinc@gmail.com

GA ENGINEERING INC. ALL RIGHTS RESERVED. THESE SET OF DRAWINGS ARE THE PROPERTY OF GA ENGINEERING INC. AND SHALL NOT BE REPRODUCED, PUBLISHED OR USED BY OTHERS OR USED IN CONNECTION WITH ANY WORK OTHER THAN THE SPECIFIED PROJECT FOR WHICH THEY HAVE BEEN PREPARED, IN WHOLE OR IN PART, WITHOUT THE PRIOR WRITTEN AUTHORIZATION OF GA ENGINEERING INC.

REVISION	BY

OWNER

MAGNA AND MAGNA INC
1520 WASHINGTON BLVD # 100
MONTEBELLO CA 90640
EMAIL:MARK@MAGNAREG.COM

PROJECT

129 & 133 N. POPLAR AVE.
MONTEBELLO CA 90640

DRAWING TITLE

OPEN SPACE DIAGRAM

DATE: October 21
SCALE: 1/8"= 1'-0"
DRAWN:
APPROVED:
JOB: 19-887
SHEET: A1-1
SHEETS

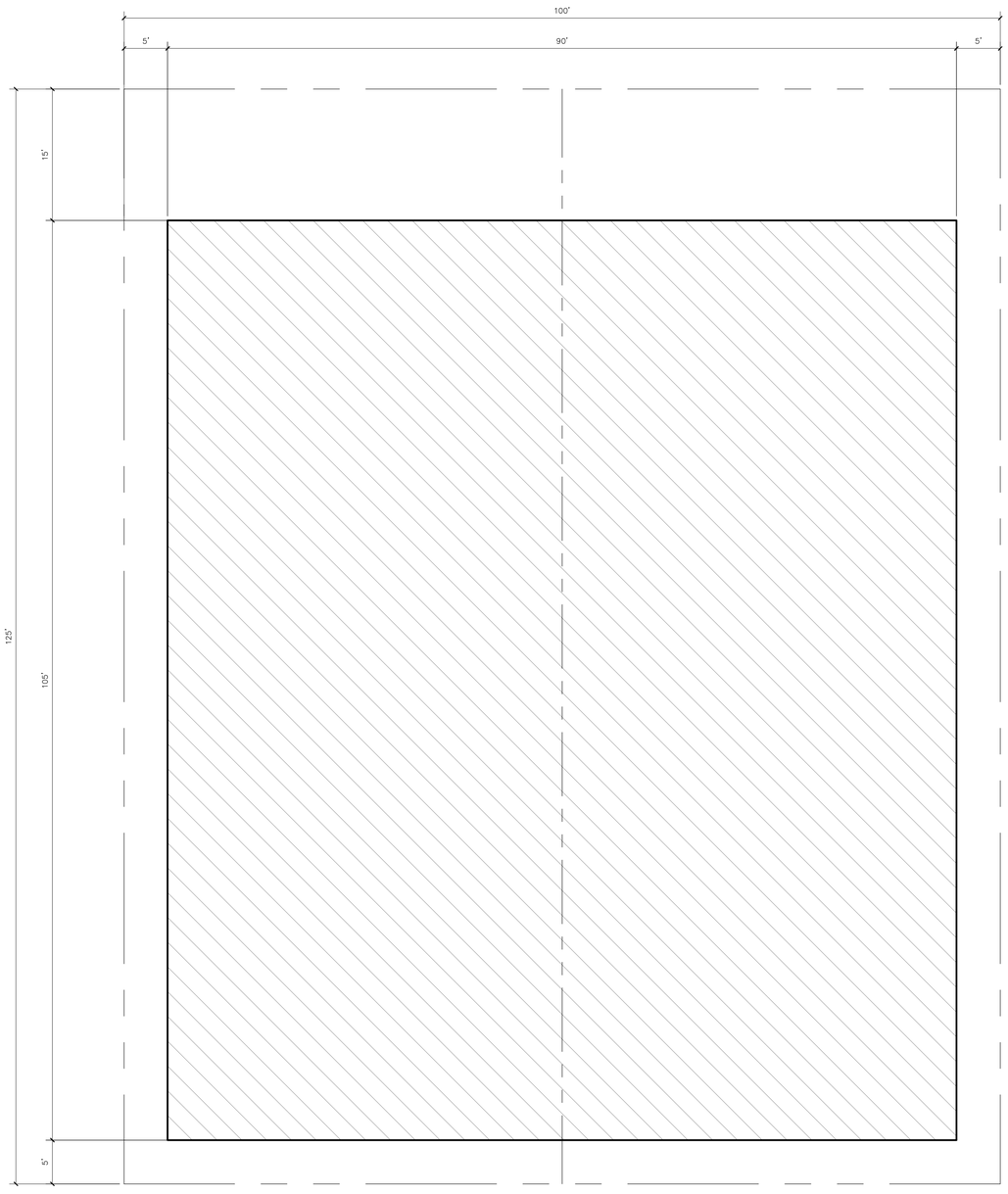

12,500 SQ.FT. LOT AREA

LOT COVERAGE 9,450 / 12,500= 75%

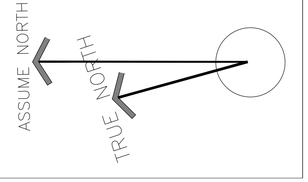

ENGINEERING INC.

6747 Odessa Ave Suite 204
Von Nuys, CA 91406

PHONE: (818) 758-0018
FAX: (818) 357-6558
gaengineeringinc@gmail.com

GA ENGINEERING INC. ALL RIGHTS RESERVED. THESE SET OF DRAWINGS ARE THE PROPERTY OF GA ENGINEERING AND SHALL NOT BE COPIED, REPRODUCED, DISCLOSED TO OTHERS OR USED IN CONNECTION WITH ANY WORK OTHER THAN THE SPECIFIC PROJECT FOR WHICH THEY HAVE BEEN PREPARED, IN WHOLE OR IN PART, WITHOUT THE PRIOR WRITTEN AUTHORIZATION OF GA ENGINEERING INC.

REVISION	BY

OWNER

MAGNA AND MAGNA INC
1520 WASHINGTON BLVD # 100
MONTEBELLO, CA 90640
EMAIL:MARK@MAGNAREG.COM

PROJECT

129 & 33 N. POPLAR AVE.
MONTEBELLO CA 90640

DRAWING TITLE

LOT COVERAGE

DATE: October 21
SCALE: 1/8"= 1'-0"
DRAWN:
APPROVED:
JOB : 19-887
SHEET:

A1-2

SHEETS

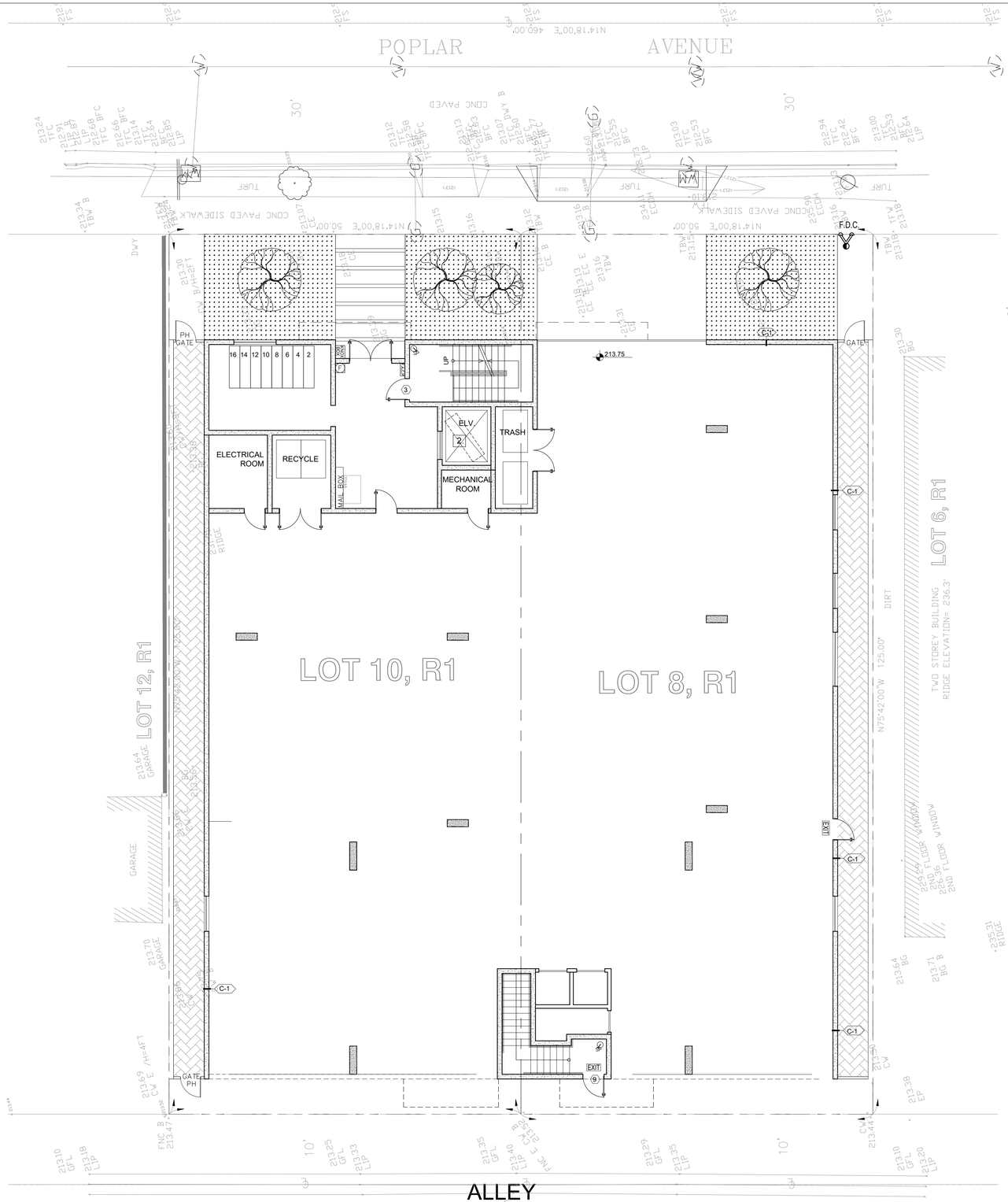

FIRST FLOOR PLAN

SCALE : 1/8"=1'-0"

ASSUME NORTH

TRUE NORTH

LEGEND

WALL TYPES

C1		3 HR. REQ. PER CBC 721.(2) ITEM 4-1.1 CONCRETE WALL SEE SPEC.
C2		3 HR. REQ. PER CBC 721.(2) ITEM 3 MASONARY WALL SEE SPEC.
W1		1 HR. EXTERIOR WALL
W2		CORRIDOR WALL
W5		INTERIOR WALL
W6		PLUMBING WALL
W9		1 HR. SEPRATION WALL
W15		2HR.SHAFT (INTERIOR)
W16		2HR.SHAFT (EXTERIOR)

- DISABLE PATH OF TRAVEL
- PATH OF EGRESS
- EXIT SIGN
- S — STANDARD PARKING
- C — COMPACT PARKING
- DA — DISABLE PARKING
- 1. — BALCONY W/ CROSSFIELD PRODUCTS CORP. DEX-O-TEX COATING (1CBO#2360) 0R EQUAL, ICC-ESR-1757 TYPE
- F — 2A10BC FIRE EXTINGUISHER W/ SEMI- RECESSED CABINET. INSTALL MAX. 48" AFF. TO THE TOP
- SD — HARD WIRED SMOKE DETECTOR W/
- CM — CARBON MONOXIDE & HARD WIRED SMOKE DETECTOR W/ BATTERY BACK-UP BATTERY BACK-UP
- V — MECHANICAL VENT, 7 1/2 AIR CHANGE PER HOUR, DIRECTLY TO THE OUTSIDE "ENERGY STAR" W/ HUMIDISTAT
- GROUND- FAULT CIRCUIT-INTERUPTER
- 4" MIN. METAL DRYER VENT, DIRECTLY TO OUTSIDE MAXIMUM 14' LENGTH W/TWO ELBOWS FROM DRYER
- WATER CURTAIN
- W.H — WATER HEATER
- SP — STAND PIPE CLASS A
- F.D.C.
- KNOX BOX — MODEL4400R STANDARD RECESSED KEY BOX FOR LOW-RISE BUILDING
- EV. — ELECTRICAL VEHICLE SUPPLY WIRING FOR FUTURE, REFER TO SHEET N-1(GB)
  * THE PANEL OR SUBPANEL SHALL HAVE SUFFICIENT CAPACITY TO SUPPORT AT LEAST LEVE2 EVSE."
  * THE ELECTRICAL SYSTEM SHALL HAVE SUFFICIENT CAPACITY TO SIMULTANEOUSLY CHARGE ALL DESIGNED EV SPACES AT FULL RATED AMPERAGE BASED ON LEVEL 2 EVSE. A SEPARATE ELECTRICAL PERMIT IS REQUIRED.
  * A LABEL ' EV CAPABLE' SHALL BE POSTED IN A CONSPICIOUS PLACE AT HTE SERVICE PANEL OR SUBPANEL AND EV CHARGING SPACE (4.106.4.2)
- 2. — ELEVATOR CAR TO ACCOMMODATE AMBULANCE STRETCHER PER SECTION 3002.4, 24" X 84" WITH NOT LESS THAN 5-INCH RADIUS CORNER. MIN CAB DIMENSION 80"X54" W 42" CLEAR OPENING

NOTE

1. "TEMPORARY PEDESTRIAN PROTECTION SHALL BE PROVIDED AS REQUIRED PER SECTION 3306. OBTAIN PUBLIC WORKS APPROVAL (3201.3,3202.3.4,3306).
2. "DOUBLE STRIPING OF STALLS BE PER ZONING CODE SECTION 12.21A5, CHART No5"
3. TWO- WAY COMMUNICATION REQUIRED. (1009.8)

FIRE NOTE:

1. ALL FIRE PARTITION WALLS (LABC 708) SHALL BE 1 HOUR RATED STC50
2. WALLS (FIRE BARRIERS 707.3.1) IN SHAFTS AS ELEVATOR, STAIRS, ETC.
3. FIRE PARTITION CORRIDORS SHALL BE 1 HOUR RATED
4. ALL BEARING WALLS SHALL BE 1 HOUR RATED
5. THE FLOOR/CEILING ASSEMBLIES SHALL BE 1 HOUR RATED STC50.

* WATER CURTAIN INSTALLATION SHALL BE AS PER BUILDING & SAFETY MECH. PLAN 18"

* NON-COMBUSTIBLE DRAFT STOP SHALL BE PROVIDED.

GA ENGINEERING INC.

6747 Odessa Ave Suite 204
Van Nuys, CA 91406

PHONE: (818) 758-0018
FAX: (818) 357-6558
goengineeringinc@gmail.com

GA ENGINEERING INC. ALL RIGHTS RESERVED. THESE SET OF DRAWINGS ARE THE PROPERTY OF GA ENGINEERING AND SHALL NOT BE COPIED, REPRODUCED, DISCLOSED TO OTHERS OR USED IN CONNECTION WITH ANY WORK OTHER THAN THE SPECIFIC PROJECT FOR WHICH THEY HAVE BEEN PREPARED, IN WHOLE OR IN PART, WITHOUT THE PRIOR WRITTEN AUTHORIZATION OF GA ENGINEERING INC.

REVISION	BY

OWNER

MAGNA AND MAGNA INC
1520 WASHINGTON BLVD # 100
MONTEBELLO CA 90640
EMAIL.MARK@MAGNAREG.COM

PROJECT

129 & 133 N. POPLAR AVE.
MONTEBELLO CA 90640

DRAWING TITLE

LOT TIE PLAN

DATE:	October 21
SCALE:	1/8"= 1'-0"
DRAWN:	
APPROVED:	
JOB:	19-887
SHEET:	A1-3
	SHEETS

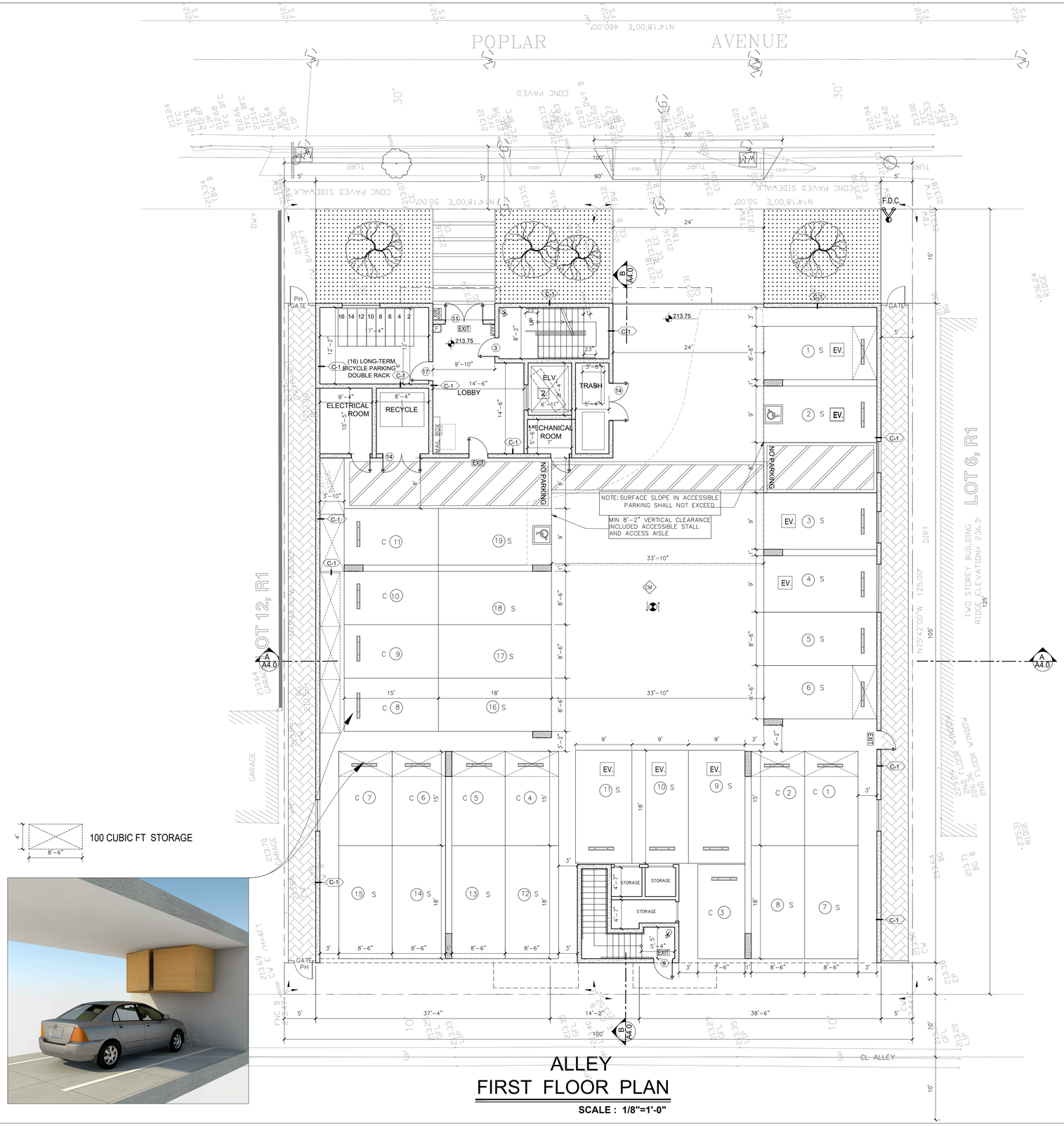

ALLEY FIRST FLOOR PLAN

SCALE : 1/8"=1'-0"

4' × 8'-6" 100 CUBIC FT STORAGE

LEGEND

WALL TYPES

C1		3 HR. REQ. PER CBC 721.(2) ITEM 4-1.1 CONCRETE WALL SEE SPEC.
C2		3 HR. REQ. PER CBC 721.(2) ITEM 3 MASONRY WALL SEE SPEC.
W1		1 HR. EXTERIOR WALL
W2		CORRIDOR WALL
W5		INTERIOR WALL
W6		PLUMBING WALL
W9		1 HR. SEPRATION WALL
W15		2HR.SHAFT (INTERIOR)
W16		2HR.SHAFT (EXTERIOR)

- DISABLE PATH OF TRAVEL
- PATH OF EGRESS
- EXIT SIGN
- S — STANDARD PARKING
- C — COMPACT PARKING
- DA — DISABLE PARKING
- 1. — BALCONY W/ CROSSFIELD PRODUCTS CORP. DEX-O-TEX COATING (1CBO#2360) 0R EQUAL, ICC-ESR-1757 TYPE
- F — 2A10BC FIRE EXTINGUISHER W/ SEMI- RECESSED CABINET. INSTALL MAX. 48" AFF. TO THE TOP
- SD — HARD WIRED SMOKE DETECTOR W/
- CM — CARBON MONOXIDE & HARD WIRED SMOKE DETECTOR W/ BATTERY BACK-UP BATTERY BACK-UP
- V — MECHANICAL VENT, 7 1/2 AIR CHANGE PER HOUR, DIRECTLY TO THE OUTSIDE "ENERGY STAR" W/ HUMIDISTAT
- GROUND- FAULT CIRCUIT-INTERUPTER
- 4" MIN. METAL DRYER VENT, DIRECTLY TO OUTSIDE MAXIMUM 14' LENGTH W/TWO ELBOWS FROM DRYER
- WATER CURTAIN
- W.H — WATER HEATER
- SP — STAND PIPE CLASS A
- F.D.C.
- KNOX BOX — MODEL4400R STANDARD RECESSED KEY BOX FOR LOW-RISE BUILDING
- EV. — ELECTRICAL VEHICLE SUPPLY WIRING FOR FUTURE, REFER TO SHEET N-1(GB)
  * THE PANEL OR SUBPANEL SHALL HAVE SUFFICIENT CAPACITY TO SUPPORT AT LEAST LEVE2 EVSE.*

  * THE ELECTRICAL SYSTEM SHALL HAVE SUFFICIENT CAPACITY TO SIMULTANEOUSLY CHARGE ALL DESIGNED EV SPACES AT FULL RATED AMPERAGE BASED ON LEVEL 2 EVSE. A SEPARATE ELECTRICAL PERMIT IS REQUIRED.

  * A LABEL ' EV CAPABLE' SHALL BE POSTED IN A CONSPICIOUS PLACE AT HTE SERVICE PANEL OR SUBPANEL AND EV CHARGING SPACE (4.106.4.2)
- 2. — ELEVATOR CAR TO ACCOMMODATE AMBULANCE STRETCHER PER SECTION 3002.4, 24" X 84" WITH NOT LESS THAN 5-INCH RADIUS CORNER. MIN CAB DIMENSION 80"X54" W 42" CLEAR OPENING

NOTE

1. "TEMPORARY PEDESTRIAN PROTECTION SHALL BE PROVIDED AS REQUIRED PER SECTION 3306. OBTAIN PUBLIC WORKS APPROVAL (3201.3,3202.3.4,3306).
2. "DOUBLE STRIPING OF STALLS BE PER ZONING CODE SECTION 12.21A5, CHART No5"
3. TWO- WAY COMMUNICATION REQUIRED. (1009.8)

FIRE NOTE:

1. ALL FIRE PARTITION WALLS (LABC 708) SHALL BE 1 HOUR RATED STC50
2. WALLS (FIRE BARRIERS 707.3.1) IN SHAFTS AS ELEVATOR, STAIRS, ETC.
3. FIRE PARTITION CORRIDORS SHALL BE 1 HOUR RATED
4. ALL BEARING WALLS SHALL BE 1 HOUR RATED
5. THE FLOOR/CEILING ASSEMBLIES SHALL BE 1 HOUR RATED STC50.

* WATER CURTAIN INSTALLATION SHALL BE AS PER BUILDING & SAFETY MECH. PLAN 18"

* NON-COMBUSTIBLE DRAFT STOP SHALL BE PROVIDED.

GA ENGINEERING INC.

6747 Odessa Ave Suite 204
Van Nuys, CA 91406

PHONE: (818) 758-0018
FAX: (818) 357-6558
goengineeringinc@gmail.com

GA ENGINEERING INC. ALL RIGHTS RESERVED. THESE SET OF DRAWINGS ARE THE PROPERTY OF GA ENGINEERING AND SHALL NOT BE COPIED, REPRODUCED, DISCLOSED TO OTHERS OR USED IN CONNECTION WITH ANY WORK OTHER THAN THE SPECIFIC PROJECT FOR WHICH THEY HAVE BEEN PREPARED, IN WHOLE OR IN PART, WITHOUT THE PRIOR WRITTEN AUTHORIZATION OF GA ENGINEERING INC.

REVISION	BY

OWNER

MAGNA AND MAGNA INC
1520 WASHINGTON BLVD # 100
MONTEBELLO CA 90640
EMAIL.MARK@MAGNAREG.COM

PROJECT

129 & 133 N. POPLAR AVE.
MONTEBELLO CA 90640

DRAWING TITLE

FIRST FLOOR PLAN

DATE:	October 21
SCALE:	1/8"= 1'-0"
DRAWN:	
APPROVED:	
JOB :	19-887
SHEET:	A2-0
SHEETS	

POPLAR AVE.

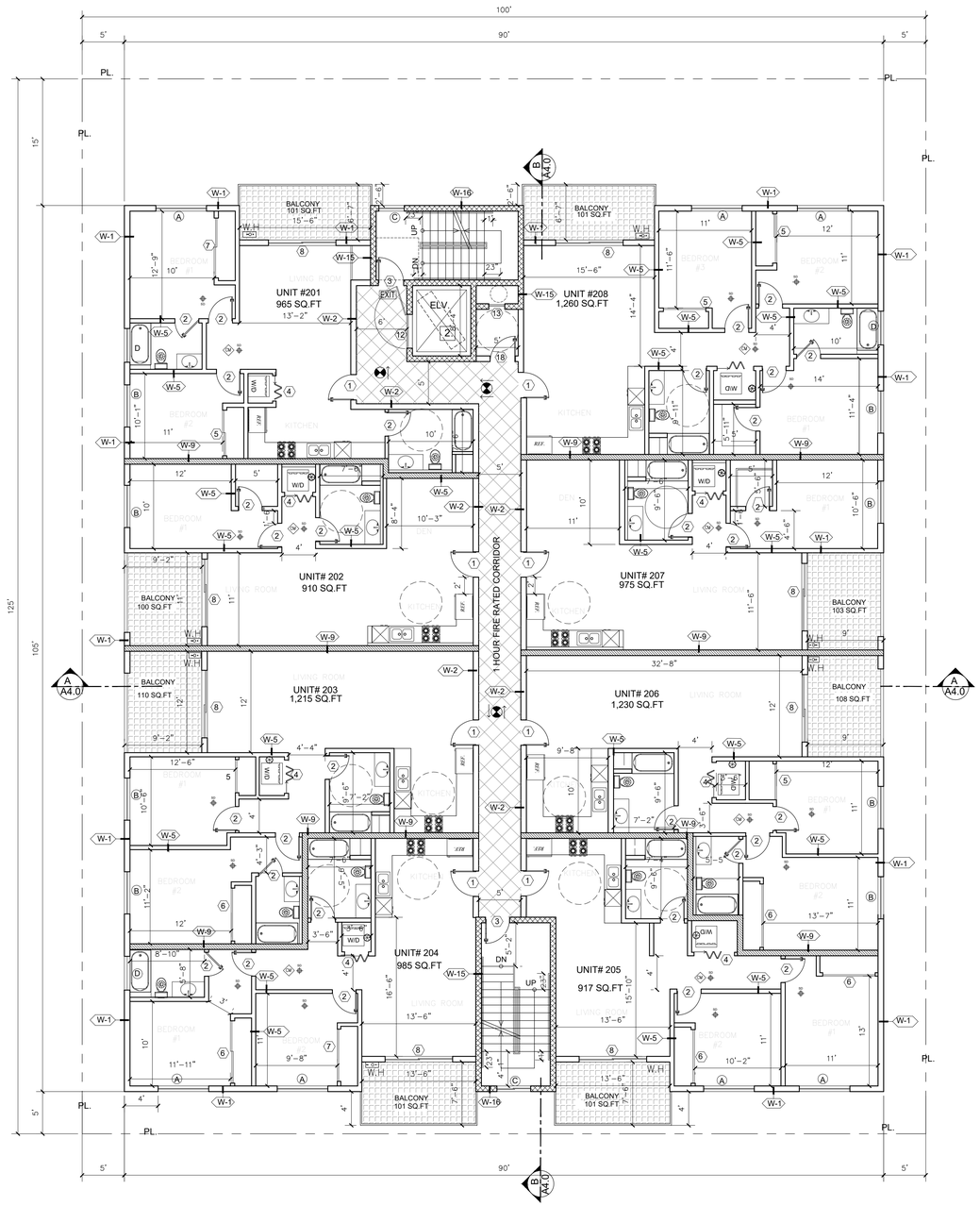

ALLEY

SECOND FLOOR PLAN

SCALE : 1/8"=1'-0"

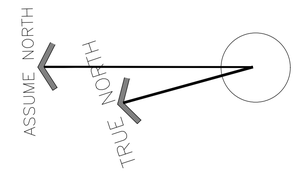

LEGEND

WALL TYPES

C1		3 HR. REQ. PER CBC 721.(2) ITEM 4-1.1 CONCRETE WALL SEE SPEC.
C2		3 HR. REQ. PER CBC 721.(2) ITEM 3 MASONARY WALL SEE SPEC.
W1		1 HR. EXTERIOR WALL
W2		CORRIDOR WALL
W5		INTERIOR WALL
W6		PLUMBING WALL
W9		1 HR. SEPRATION WALL
W15		2HR.SHAFT (INTERIOR)
W16		2HR.SHAFT (EXTERIOR)

- DISABLE PATH OF TRAVEL
- PATH OF EGRESS
- EXIT SIGN
- S — STANDARD PARKING
- C — COMPACT PARKING
- DA — DISABLE PARKING
- 1. — BALCONY W/ CROSSFIELD PRODUCTS CORP. DEX-O-TEX COATING (1CBO#2360) OR EQUAL, ICC-ESR-1757 TYPE
- F — 2A10BC FIRE EXTINGUISHER W/ SEMI- RECESSED CABINET. INSTALL MAX. 48" AFF. TO THE TOP
- SD — HARD WIRED SMOKE DETECTOR W/
- CM — CARBON MONOXIDE & HARD WIRED SMOKE DETECTOR W/ BATTERY BACK-UP BATTERY BACK-UP
- MECHANICAL VENT, 7 1/2 AIR CHANGE PER HOUR, DIRECTLY TO THE OUTSIDE "ENERGY STAR" W/ HUMIDISTAT
- GROUND- FAULT CIRCUIT-INTERUPTER
- 4" MIN. METAL DRYER VENT, DIRECTLY TO OUTSIDE MAXIMUM 14' LENGTH W/TWO ELBOWS FROM DRYER
- WATER CURTAIN
- W.H — WATER HEATER
- S/P — STAND PIPE CLASS A
- F.D.C.
- KNOX BOX — MODEL4400R STANDARD RECESSED KEY BOX FOR LOW-RISE BUILDING
- EV. — ELECTRICAL VEHICLE SUPPLY WIRING FOR FUTURE, REFER TO SHEET N-1(GB)
  * THE PANEL OR SUBPANEL SHALL HAVE SUFFICIENT CAPACITY TO SUPPORT AT LEAST LEVE2 EVSE."

  * THE ELECTRICAL SYSTEM SHALL HAVE SUFFICIENT CAPACITY TO SIMULTANEOUSLY CHARGE ALL DESIGNED EV SPACES AT FULL RATED AMPERAGE BASED ON LEVEL 2 EVSE. A SEPARATE ELECTRICAL PERMIT IS REQUIRED.

  * A LABEL ' EV CAPABLE' SHALL BE POSTED IN A CONSPICIOUS PLACE AT HTE SERVICE PANEL OR SUBPANEL AND EV CHARGING SPACE (4.106.4.2)
- 2. — ELEVATOR CAR TO ACCOMMODATE AMBULANCE STRETCHER PER SECTION 3002.4, 24" X 84" WITH NOT LESS THAN 5-INCH RADIUS CORNER. MIN CAB DIMENSION 80"X54" W 42" CLEAR OPENING

NOTE

1. "TEMPORARY PEDESTRIAN PROTECTION SHALL BE PROVIDED AS REQUIRED PER SECTION 3306. OBTAIN PUBLIC WORKS APPROVAL (3201.3,3202.3.4,3306).
2. "DOUBLE STRIPING OF STALLS BE PER ZONING CODE SECTION 12.21A5, CHART No5"
3. TWO- WAY COMMUNICATION REQUIRED. (1009.8)

FIRE NOTE:

1. ALL FIRE PARTITION WALLS (LABC 708) SHALL BE 1 HOUR RATED STC50
2. WALLS (FIRE BARRIERS 707.3.1) IN SHAFTS AS ELEVATOR, STAIRS, ETC.
3. FIRE PARTITION CORRIDORS SHALL BE 1 HOUR RATED
4. ALL BEARING WALLS SHALL BE 1 HOUR RATED
5. THE FLOOR/CEILING ASSEMBLIES SHALL BE 1 HOUR RATED STC50.

GA ENGINEERING INC.

6747 Odessa Ave Suite 204
Von Nuys, CA 91406

PHONE: (818) 758-0018
FAX: (818) 357-6558
gaengineeringinc@gmail.com

GA ENGINEERING INC. ALL RIGHTS RESERVED. THESE SET OF DRAWINGS ARE THE PROPERTY OF GA ENGINEERING AND SHALL NOT BE REPRODUCED, PUBLISHED OR USED IN WHOLE OR IN PART, FOR ANY PURPOSE WHATSOEVER WITHOUT THE PRIOR WRITTEN AUTHORIZATION OF GA ENGINEERING INC.

REVISION	BY

OWNER
MAGNA AND MAGNA INC
1520 WASHINGTON BLVD # 100
MONTEBELLO CA 90640
EMAIL-MARK@MAGNAREG.COM

PROJECT
129 & 133 N. POPLAR AVE.
MONTEBELLO CA 90640

DRAWING TITLE
SECOND FLOOR PLAN

DATE: October 21
SCALE: 1/8"= 1'-0"
DRAWN:
APPROVED:
JOB: 19-887
SHEET: A2-1

POPLAR AVE.

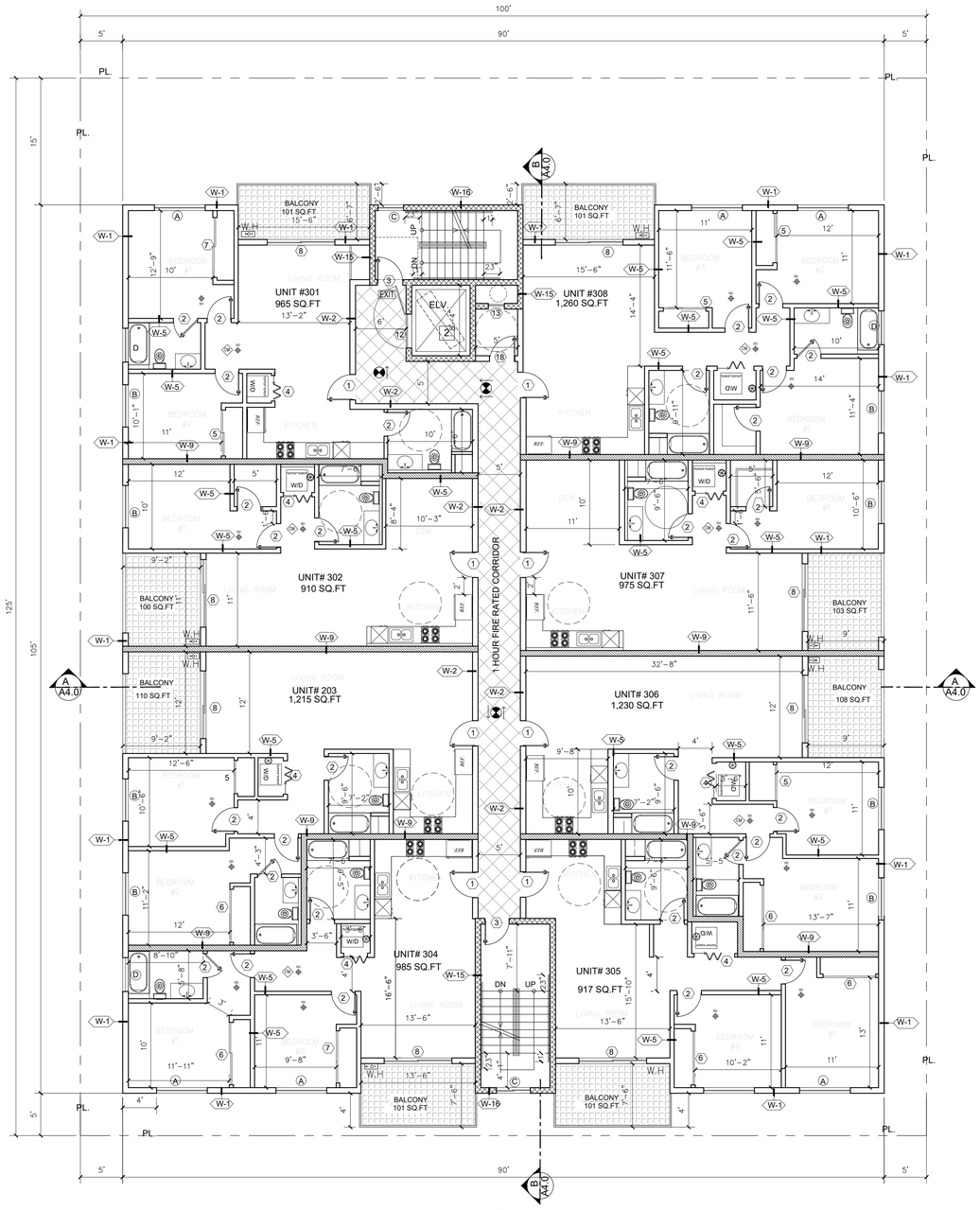

THIRD FLOOR PLAN

SCALE : 1/8"=1'-0"

LEGEND

WALL TYPES

C1		3 HR. REQ. PER CBC 721.(2) ITEM 4-1.1 CONCRETE WALL SEE SPEC.
C2		3 HR. REQ. PER CBC 721.(2) ITEM 3 MASONARY WALL SEE SPEC.
W1		1 HR. EXTERIOR WALL
W2		CORRIDOR WALL
W5		INTERIOR WALL
W6		PLUMBING WALL
W9		1 HR. SEPRATION WALL
W15		2HR.SHAFT (INTERIOR)
W16		2HR.SHAFT (EXTERIOR)

- DISABLE PATH OF TRAVEL
- PATH OF EGRESS
- EXIT SIGN
- S — STANDARD PARKING
- C — COMPACT PARKING
- DA — DISABLE PARKING
- 1. — BALCONY W/ CROSSFIELD PRODUCTS CORP. DEX-O-TEX COATING (1CBO#2360) 0R EQUAL, ICC-ESR-1757 TYPE
- F — 2A10BC FIRE EXTINGUISHER W/ SEMI- RECESSED CABINET. INSTALL MAX. 48" AFF. TO THE TOP
- SD — HARD WIRED SMOKE DETECTOR W/
- CM — CARBON MONOXIDE & HARD WIRED SMOKE DETECTOR W/ BATTERY BACK-UP BATTERY BACK-UP
- MECHANICAL VENT, 7 1/2 AIR CHANGE PER HOUR, DIRECTLY TO THE OUTSIDE "ENERGY STAR" W/ HUMIDISTAT
- GROUND- FAULT CIRCUIT-INTERUPTER
- 4" MIN. METAL DRYER VENT, DIRECTLY TO OUTSIDE MAXIMUM 14' LENGTH W/TWO ELBOWS FROM DRYER
- WATER CURTAIN
- W.H — WATER HEATER
- SP — STAND PIPE CLASS A
- F.D.C.
- KNOX BOX — MODEL4400R STANDARD RECESSED KEY BOX FOR LOW-RISE BUILDING
- EV. — ELECTRICAL VEHICLE SUPPLY WIRING FOR FUTURE, REFER TO SHEET N-1(GB)
  * THE PANEL OR SUBPANEL SHALL HAVE SUFFICIENT CAPACITY TO SUPPORT AT LEAST LEVE2 EVSE.*

  * THE ELECTRICAL SYSTEM SHALL HAVE SUFFICIENT CAPACITY TO SIMULTANEOUSLY CHARGE ALL DESIGNED EV SPACES AT FULL RATED AMPERAGE BASED ON LEVEL 2 EVSE. A SEPARATE ELECTRICAL PERMIT IS REQUIRED.

  * A LABEL ' EV CAPABLE' SHALL BE POSTED IN A CONSPICIOUS PLACE AT HTE SERVICE PANEL OR SUBPANEL AND EV CHARGING SPACE (4.106.4.2)
- 2. — ELEVATOR CAR TO ACCOMMODATE AMBULANCE STRETCHER PER SECTION 3002.4, 24" X 84" WITH NOT LESS THAN 5-INCH RADIUS CORNER. MIN CAB DIMENSION 80"X54" W 42" CLEAR OPENING

NOTE

1. "TEMPORARY PEDESTRIAN PROTECTION SHALL BE PROVIDED AS REQUIRED PER SECTION 3306. OBTAIN PUBLIC WORKS APPROVAL (3201.3,3202.3.4,3306).
2. "DOUBLE STRIPING OF STALLS BE PER ZONING CODE SECTION 12.21A5, CHART No5"
3. TWO- WAY COMMUNICATION REQUIRED. (1009.8)

FIRE NOTE:

1. ALL FIRE PARTITION WALLS (LABC 708) SHALL BE 1 HOUR RATED STC50
2. WALLS (FIRE BARRIERS 707.3.1) IN SHAFTS AS ELEVATOR, STAIRS, ETC.
3. FIRE PARTITION CORRIDORS SHALL BE 1 HOUR RATED
4. ALL BEARING WALLS SHALL BE 1 HOUR RATED
5. THE FLOOR/CEILING ASSEMBLIES SHALL BE 1 HOUR RATED STC50.

* WATER CURTAIN INSTALLATION SHALL BE AS PER BUILDING & SAFETY MECH. PLAN 18"

* NON-COMBUSTIBLE DRAFT STOP SHALL BE PROVIDED.

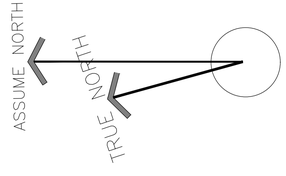

GA ENGINEERING INC.

6747 Odessa Ave Suite 204
Van Nuys, CA 91406

PHONE: (818) 758-0018
FAX: (818) 357-6556
gaengineeringinc@gmail.com

GA ENGINEERING INC. ALL RIGHTS RESERVED. THESE SET OF DRAWINGS ARE THE PROPERTY OF GA ENGINEERING AND SHALL NOT BE REPRODUCED, DISCLOSED TO CONSULTED, OR USED IN CONNECTION WITH ANY WORK OTHER THAN THE SPECIFIED PROJECT FOR WHICH THEY HAVE BEEN PREPARED, IN WHOLE OR IN PART, WITHOUT THE PRIOR WRITTEN AUTHORIZATION OF GA ENGINEERING INC.

REVISION	BY

OWNER
MAGNA AND MAGNA INC
1520 WASHINGTON BLVD # 100
MONTEBELLO CA 90640
EMAIL:MARK@MAGNAREG.COM

PROJECT
129 & 133 N. POPLAR AVE.
MONTEBELLO CA 90640

DRAWING TITLE
THIRD FLOOR PLAN

DATE: October 21
SCALE: 1/8"= 1'-0"
DRAWN:
APPROVED:
JOB: 19-887
SHEET: A2-2
SHEETS

POPLAR AVE.

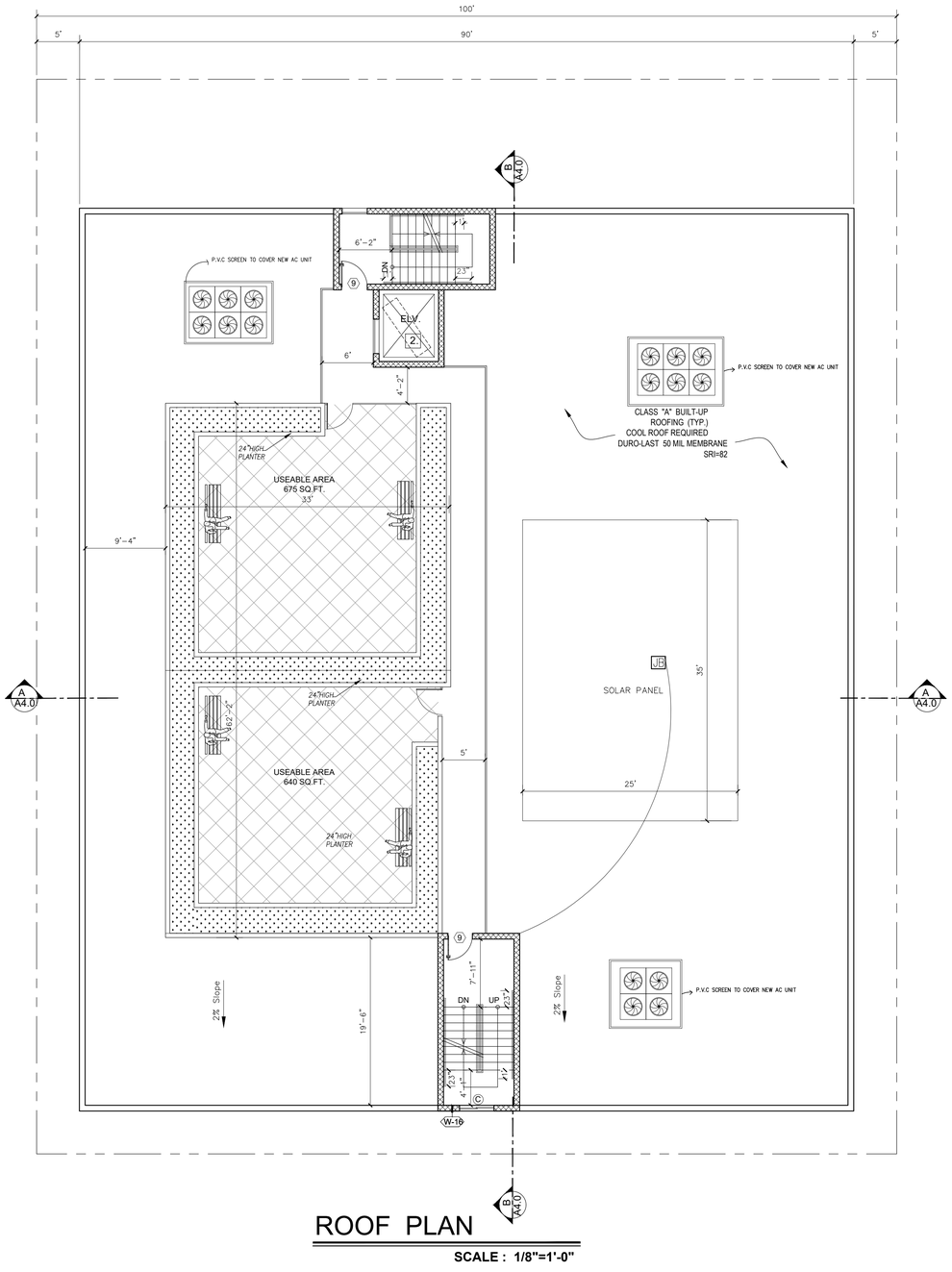

ROOF PLAN

SCALE : 1/8"=1'-0"

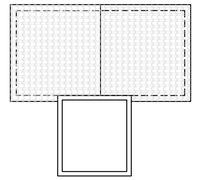

STAIRCASE ROOF PLAN

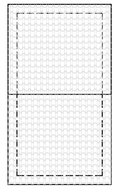

STAIRCASE ROOF PLAN

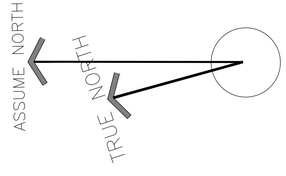

LEGEND

AC UNIT

SOLAR ZONE
15% OF ROOF AREA DESIGNATED FOR FUTURE SOLAR PANEL
ROOF AREA= 7,985 SQ.FT. X 15% = 1,197 SQ.FT.
1 SOLAR AREA = 1, 220 SQ.FT.
UNDER SEPARATE PERMIT

REPRESENT AREA NEXT TO SOLAR PANEL SHALL BE FREE OF OBSTRUCTION AND TO BE SETBACK AT LEAST TWO TIMES THE HEIGHT OF ANY OBSTRUCTION, INCLUDING BUT NOT LIMITED TO VENTS, CHIMNEYS, AND EQUIPMENT.

MAIN SERVICE ELECTRICAL PANEL SHALL HAVE A MIN. BUSBAR RATING OF 200 AMPS THE MAIN ELECTRICAL SERVICE PANEL SHALL HAVE A RESERVED SPACE TO ALLOW FOR OF A DOUBLE POLE CIRCUIT BREAKER FOR A FUTURE SOLAR ELECTRIC INSTALLATION THE RESERVED SPACE SHALL BE POSITIONED AT THE OPPOSITE (LOAD) END FROM THE INPUT FEEDER LOCATION OR MAIN CIRCUIT LOCATION AND SHALL BE PERMANENTLY MARKED AS "FOR FUTURE SOLAR ELECTRIC"

2% SLOPE TO DRAIN U.N.O.

NOTE: ALL DIMESIONS ARE TO F.O.S. U.N.O.

1. ROOFING TO BE DURO- LAST 50 MIL MEMBRANE WHITE
   WITH FLINTCOAT ELASTOMERIC WHITE REFLECTED COATING
   ICC#-ESR-1660 .(SEE SHEET A4.1) CLASS-A

2. CONDENSER UNITS PER MECHANICAL DRAWINGS
   DAMPPROOFING: TREMCO PARASEAL LG (LARR 24709)

GA ENGINEERING INC.
6747 Odessa Ave Suite 204
Von Nuys, CA 91406
PHONE: (818) 758-0018
FAX: (818) 357-6558
gaengineeringinc@gmail.com

GA ENGINEERING INC. ALL RIGHTS RESERVED. THESE SET OF DRAWINGS ARE THE PROPERTY OF GA ENGINEERING AND SHALL NOT BE REPRODUCED, PUBLISHED OR USED IN ANY WAY COVERS, OR USED IN CONNECTION WITH ANY WORK OTHER THAN THE SPECIFIED PROJECT FOR WHICH THEY HAVE BEEN PREPARED, IN WHOLE OR IN PART, WITHOUT THE PRIOR WRITTEN AUTHORIZATION OF GA ENGINEERING INC.

REVISION	BY

OWNER
MAGNA AND MAGNA INC
1520 WASHINGTON BLVD # 100
MONTEBELLO CA 90640
EMAIL.MARK@MAGNAREG.COM

PROJECT
129 & 133 N. POPLAR AVE.
MONTEBELLO CA 90640

DRAWING TITLE
ROOF PLAN

DATE: October 21
SCALE: 1/8"= 1'-0"
DRAWN:
APPROVED:
JOB: 19-887
SHEET: A2-3
SHEETS

UNITS # 201, 301

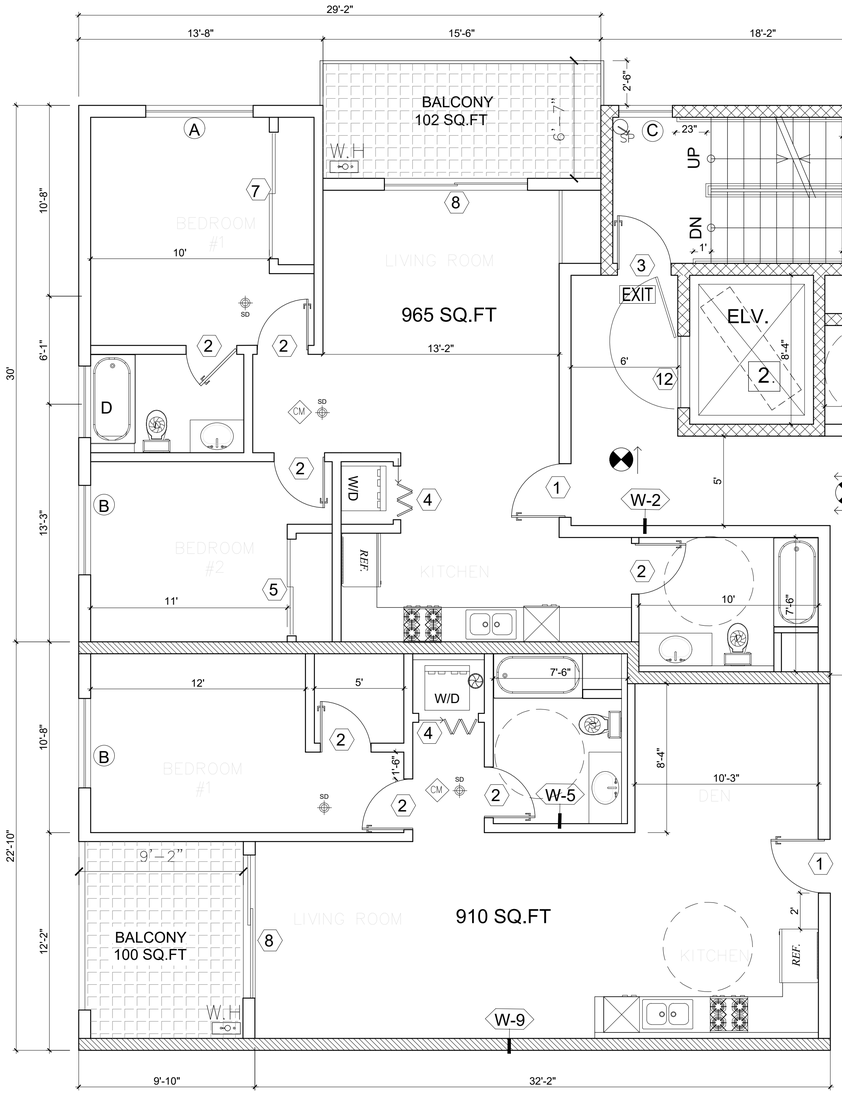

UNITS # 202, 302

UNITS #208, 308

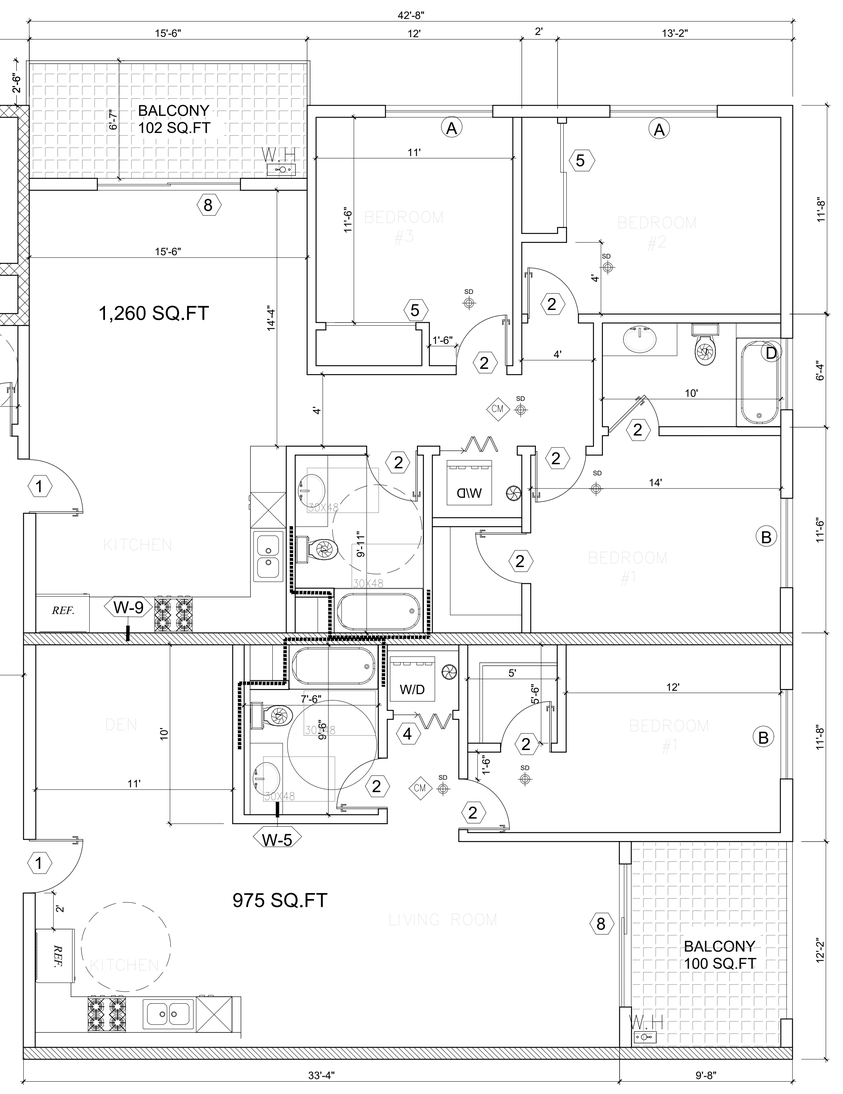

UNITS # 207,307

LEGEND

KITCHEN

Sinks and work surfaces required by Section 1133A.4 (see Item 1 and Item 2) shall be provided with knee and toe space complying with Section 1133A.7. Base cabinets (including toeboard and shelving) directly under kitchen sinks and work surfaces shall be removable without the use of specialized tools or specialized knowledge in order to provide knee and toe space. The finish floor beneath kitchen sinks and work surfaces shall be extended to the wall. (1133A.3)

Kitchen countertops shall be provided with the following: (1133A.4) a. A minimum linear length of 30 inches of countertop shall be provided for the kitchen sink installation. b. A minimum linear length of 30 inches of countertop shall be provided for a work surface. c. Sinks and work surfaces may be a single integral unit a minimum of 60 inches in length, or be separate components. Exception: Two 15-inch wide minimum breadboards may be provided in lieu of the required 30 inches of countertop work surface.

Repositionable countertops shall be provided in a minimum of five percent of the covered multifamily dwelling units. Repositionable countertops shall comply with the following: (1133A.4.1)

a. Sinks and work surfaces required by Section 1133A.4 shall be designed to enable repositioning to a minimum height of 28 inches.
b. Base cabinets directly under sinks and work surfaces shall be removable as required in Section 1133A.3.
c. The sides of adjacent cabinets and the back wall, which may become exposed to moisture or food handling when a countertop is lowered, shall be constructed of durable, nonabsorbent materials appropriate for such uses.
d. Finished flooring shall be extended to the wall beneath the sink and work surface. Exceptions:

Knee and toe space, when required by Section 1133A, shall comply with Section 1138A.2 and the following: (1133A.7) a. The knee and toe space shall be clear and unobstructed, or removable base cabinets in compliance with Section 1133A.3 shall be provided. b. The knee and toe space shall be 30 inches wide minimum, centered on the sink, countertop or appliance. c. A clear floor space shall not extend into the knee and toe space more than 19 inches.

Water supply and drain pipes under kitchen sinks shall be insulated or otherwise covered to protect against contact. There shall be no sharp or abrasive surfaces under kitchen sinks. (1133A.7.1)

Kitchen countertops in dwelling units shall be permitted to be 36 inches 36. maximum above the finished floor (1138A.3.2.2 exception).

BATHING AND TOILET FACILITIES

Bathrooms or powder rooms required to be accessible shall have at least one accessible lavatory. Where mirrors and towel fixtures are provided, at least one of each shall be accessible. (1134A.8)

a. Vanities and lavatories shall be installed with the centerline of fixture a minimum of 18 inches horizontally from an adjoining wall the fixture to allow for forward approach. When parallel approach or provided, lavatories shall be installed with the centerline of the is a minimum of 24 inches horizontally from an adjoining wall or fixture. fixture The top of the fixture rim shall be a maximum of 34 inches above the finished floor.

b. A clear maneuvering space at least 30 inches by 48 inches shall provided at lavatories and shall be centered on the lavatory. be clear floor space shall not extend into the knee and toe space This than 19 inches. See Figure more 11A-9D.

c. Cabinets under lavatories are acceptable provided the bathroom space to allow a parallel approach by a person in a wheelchair has the lavatory cabinets are designed with adaptable knee and and toe space.

d. Knee and toe space shall be provided by one of the following, shall be centered on the fixture, and shall comply with Section 1138A.2:

- The space beneath the lavatory shall be left clear and unobstructed;
- Any cabinet beneath the lavatory shall be removable without the use of specialized knowledge or specialized tools; or
- Doors to the cabinet beneath the lavatory shall be removable or openable to provide the required unobstructed knee and toe space.

e. The finished floor beneath the lavatory shall be extended to the wall.

f. Water supply and drain pipes under lavatories shall be insulated or otherwise covered to protect against contact. There shall be no sharp or abrasive surfaces under lavatories.

g. Faucet controls and operation mechanisms shall be operable with one hand and shall not require tight grasping, pinching or twisting of the wrist. The force required to activate controls shall be no greater than 5 pound-force. Lever operated, push-type and electronically controlled mechanisms are examples of acceptable designs. Self-closing valves are allowed if the faucet remains open for at least 10 seconds.

h. Where mirrors or towel fixtures are provided, they shall be mounted with the bottom edge no higher than 40 inches from the floor.

DOORS

1. The type of latch and lock required for all doors shall be in accordance with Section 1132A.8 and Chapter 10, Section 1008. (1132A.7)

2. Hand-activated door latching, locking, and opening hardware shall be centered between 30 inches and 44 inches above the floor. Latching and locking doors that are hand-activated and on an accessible route shall be operable with a single effort by lever-type hardware, panic bars, push-pull activating bars, or other hardware designed to provide passage without requiring the ability to grasp the opening hardware. Locked exit doors shall operate consistent with Section 1132A.6, in the direction of egress. (1132A.8)

A. KITCHEN COUNTERTOP STONE W/ REMOVABLE BASE CABINET FOR FINISH FLOOR BELOW KITCHEN CABINET (TYP).

B. IN KITCHEN, PROVIDE 30" MIN LINEAR LENGTH OF 30" OR PER EXCEPTION (2) BREADBOARDS 15" WIDE EACH. SEE DA-1.

C. REFER TO DA-4 SHEETS FOR MORE ACCESSIBILITY KITCHEN REQUIREMENTS.

D. LAVATORY AND TOILET ARE NOT WALL-HUNG.

E. LAVATORY W/ VANITY IS REMOVABLE BASE CABINET FINISH FLOOR BELOW,SEE SHEET DA-4 (TYP) BATHING AND TOILET.

F. FOR BATHTUB ELEVATIONS, REFER TO DA-2.

G. CLEARANCE IN FRONT OF THE BATHTUB EXTENDS ITS FULL LENGTH AND IS 30 INCHES WIDE MIN. (SECTION 607.2);

H. CIRCULAR TURNING SPACE IN ROOM IS 5'(SECTION 603.2.1);

I. REQUIRED CLEAR FLOOR SPACES AT FIXTURES AND TURNING SPACE OVERLAP (SECTION 603.2.2);

J. MINIMUM SHOWER DIMENSION IS 30" X 60 ".

K. EACH ACCESSIBLE BATHROOM TO PROVIDE CLEAR DIMENSIONS AS INDICATED ON ENLARGED UNITS.

L. FOR ALL TOILET, ADAPTABLE GRAB BAR ON SIDE IS A FLOOR MOUNTED.

M. MANAGEMENT WILL PROVIDE AN ACCESSIBLE WASHER AND DRYER OR ASSISTIVE DEVICE UPON REQUEST.

N. SWITCHES,OUTLETS, CONTROLS SHALL COMPLY WITH 1142A.

S T A I R S :

1. RISER HEIGHT: 7" MAX
2. TREAD DEPTH: 11"
3. HEADROOM: 6'-8" MIN
4. HANDRAIL HEIGHT: 34" MIN. TO 38" MAX ABOVE TREAD NOSING.
5. HANDRAIL HANDGRIP: NOT LESS THAN 1.25" AND NO MORE THAN 2" CROSS SECTIONAL DIMENSION AND SHALL HAVE A SMOOTH SURFACE WITH NO SHARP CORNERS.
6. OPEN RAILING SHALL HAVE BALUSTERS SPACED SO A 4" SPHERE CANNOT PASS THROUGH. HANDRAILS TO BE WALL MOUNTED, REFER TO DETAIL # 13, 14, 15 D-1 SHEET

GRAB BAR BACKING, L = 42" MIN. BEHIND W.C.

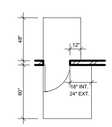

TYP. DOOR CLEARENCE



TYP. CLEAR FLOOR AREA

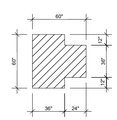

T-SHAPE MIN. CLEARENCE

ENGINEERING INC.

6747 Odessa Ave Suite 204
Van Nuys, CA 91406

PHONE: (818) 758-0018
FAX: (818) 357-6558
gaengineeringinc@gmail.com

GA ENGINEERING INC. ALL RIGHTS RESERVED. THESE PLANS ARE THE PROPERTY AND COPYRIGHT OF GA ENGINEERING AND SHALL NOT BE USED, COPIED, REPRODUCED OR DISCLOSED TO OTHERS FOR USE, IN CONNECTION WITH ANY PROJECT OTHER THAN THE SPECIFIC PROJECT FOR WHICH THEY HAVE BEEN PREPARED, IN WHOLE OR IN PART, WITHOUT THE PRIOR WRITTEN AUTHORIZATION OF GA ENGINEERING INC.

REVISION	BY

OWNER
MAGNA AND MAGNA INC
1520 WASHINGTON BLVD # 100
MONTEBELLO CA 90640
EMAIL:MARK@MAGNAREG.COM

PROJECT
129 & 133 N. POPLAR AVE.
MONTEBELLO CA 90640

DRAWING TITLE
ENLARGE PLAN

DATE: October 21
SCALE: 1/4"= 1'-0"
DRAWN:
APPROVED:
JOB: 19-887
SHEET: A2-4
SHEETS

UNITS # 203, 303

UNITS # 206, 306

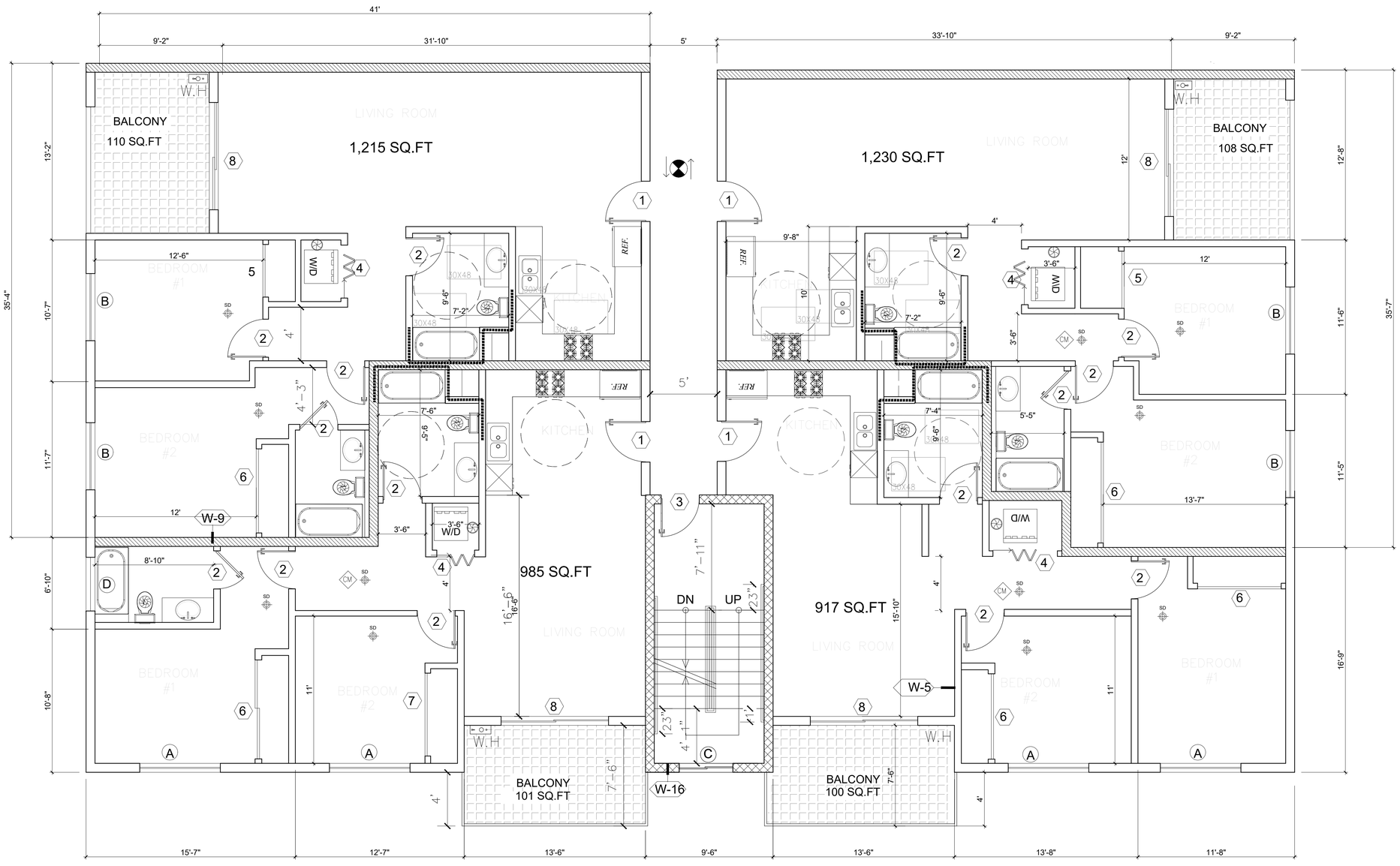

UNITS # 204, 304

UNITS # 205, 305

ENGINEERING INC.

6747 Odessa Ave Suite 204
Van Nuys, CA 91406

PHONE: (818) 758-0018
FAX: (818) 357-6558
gaengineeringinc@gmail.com

GA ENGINEERING INC. ALL RIGHTS RESERVED. THESE SET OF DRAWINGS ARE THE PROPERTY OF GA ENGINEERING AND SHALL NOT BE REPRODUCED, PUBLISHED OR USED IN WHOLE OR OTHERS OR USED IN CONNECTION WITH ANY WORK OTHER THAN THE SPECIFIED PROJECT FOR WHICH THEY HAVE BEEN PREPARED, IN WHOLE OR IN PART, WITHOUT THE PRIOR WRITTEN AUTHORIZATION OF GA ENGINEERING INC.

REVISION	BY

OWNER

MAGNA AND MAGNA INC
1520 WASHINGTON BLVD # 100
MONTEBELLO CA 90640
EMAIL:MARK@MAGNAREG.COM

PROJECT

129 & 133 N. POPLAR AVE.
MONTEBELLO CA 90640

DRAWING TITLE

ENLARGE PLAN

DATE: October 21

SCALE: 1/4"= 1'-0"

DRAWN:

APPROVED:

JOB: 19-887

SHEET:

A2-5

SHEETS



EAST ELEVATION POPLAR AVE.

SCALE : 1/8"=1'-0"

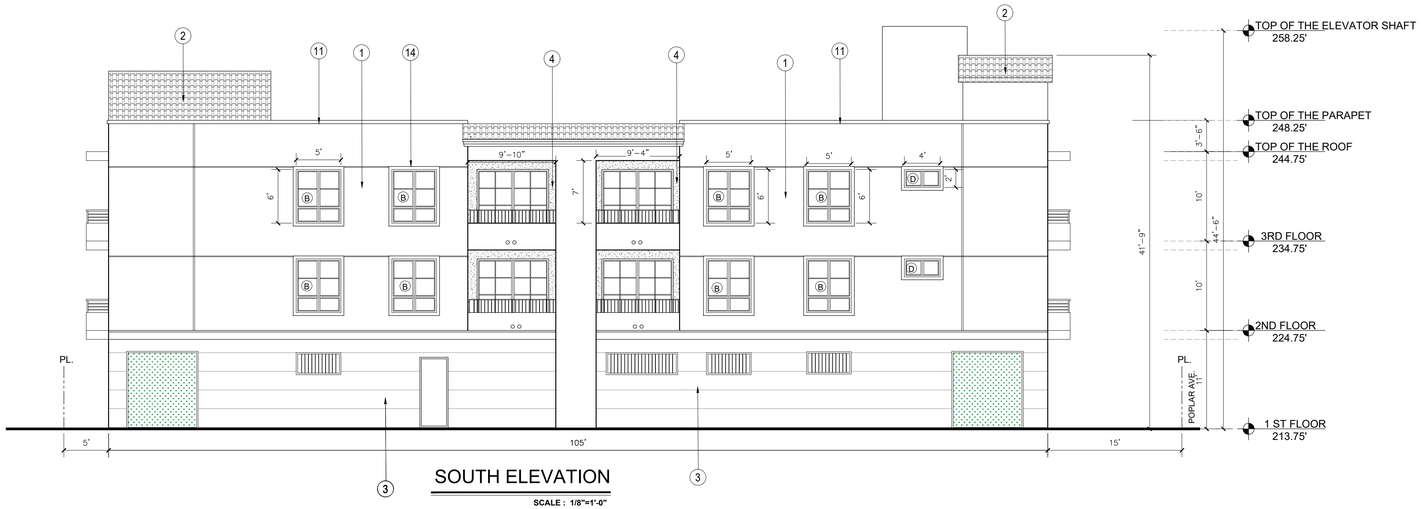

SOUTH ELEVATION

SCALE : 1/8"=1'-0"

FLOOR	OPENING 5'X2.5'	OPENING 8'X2.5'	WINDOW 6'X5'	OPENING 9'-10"X7'	OPENING 9'-4"X7'	WINDOW 4'X2'	TOTAL PROVIDED OPENING	WALL AREA	ALLOWABLE OPENING
	12.5 SQ.FT.	20 SQ.FT	30 SQ.FT.	68.5 SQ.FT.	65 SQ.FT.	8 SQ.FT.	SQ.FT.	SQ.FT.	25%, SQ.FT.
1	12.5X2=25	20X2=40					65	1,155	288.7
2			30X4=120	68.5X1=68.5	65X1=65	8X1=8	261.5	1,050	262.5
3			30X4=120	68.5X1=68.5	65X1=65	8X1=8	261.5	1,050	262.5

FIRE SEPARATION DISTANCE =6' FEET
ALLOWABLE PROTECTED OPENING= 25%
ALLOWABLE UN-PROTECTED OPENING=25%
PER SECTION 704.8,

ELEVATION NOTES

1. 7/8" STUCCO OVER PAPER BACK WIRE MESH PROVIDE 2-LAYERS OF GRADE " D " PAPER OVER PLYW'D. COLOR # EXCLUSIVE IVORY HDC-MD-11(BEHR PLUS)
2. SPANISH COLONIAL BARREL TILE ROOFING
3. 7/8" STUCCO OVER PAPER BACK WIRE MESH PROVIDE 2-LAYERS OF GRADE " D " PAPER OVER PLYW'D. COLOR # EXCLUSIVE IVORY HDC-MD-11(BEHR PLUS) WITH $\frac{1}{4}$" REVEAL
4. STUCCO (EARTH TONE COLOR)
5. STUCCO ACCENT, BROWN SMOOTH FINISH
6. 42" HIGH SPANISH COLONIAL STYLE GUARDRAIL IRONWORK, DARK GRAY/BLACK
7. SPANISH COLONIAL LIGHT FIXTURES IRONWORK, DARK GRAY/BLACK
8. IRONWORK SHANISH COLONIAL STYLE RAILING, DARK GRAY/BLACK
9. WOOD SHUTTERS, BROWN
10. RECESS ALL DOORS AND WINDOWS NO LESS THAN 3"
11. FASCIA, BROWN
12. PAINTED VINYL OR WOOD W/ CLAD WINDOW AND DOOR FRAMES
13. CLAY DRAIN PIPES, NATURAL GRAY/BROWN
14. WOOD CORBELS, BROWN
15. IRONWORK GABLE ACCENT, DARK GRAY/BLACK

NOTES

1. PROVIDE GRAFFITTI -MELT ANTI-GRAFITTI COATING BY GENESIS AT THE FIRST 9FT, MEASURED FROM GRADE AT EXTERIOR WALLS AND DOORS.
2. ALL PLASTER FINISH SHALL BE 7/8" THK. SMOOTH TROWELL UNLESS NOTED OTHERWISE.
3. 30" PARAPETS SHALL BE PROVIDED ON EXTERIOR WALLS.{CBC 705.11}
4. NEW BUILDINGS SHALL HAVE APPROVED ADDRESS NUMBERS, BUILDING NUMBER OR APPROVED BUILDING IDENTIFICATION PLACED IN A POSITION THAT IS PLAINLY LEGIBLE AND VISIBLE FROM THE STREET OR ROAD FRONTING THE PROPERTY, CONTRASTING WITH THE BACKGROUND. NUMBERS SHALL BE A MINIMUM OF 4 INCHES HIGH WITH A MINIMUM STROKE OF .5 INCHES. WHERE ACCESS IS BY MEANS OF PRIVATE ROAD AND THE BUILDING CANNOT BE VIEWED FROM THE PUBLIC WAY, A MONUMENT, POLE OR OTHER SIGN OR MEANS SHALL BE USED TO IDENTIFY THE STRUCTURE. (CFC 505.1)

ENGINEERING INC.

6747 Odessa Ave Suite 204
Van Nuys, CA 91406

PHONE: (818) 758-0018
FAX: (818) 357-6558
gaengineeringinc@gmail.com

GA ENGINEERING INC. ALL RIGHTS RESERVED. THESE SET OF DRAWINGS ARE THE PROPERTY OF GA ENGINEERING INC. AND SHALL NOT BE COPIED, REPRODUCED, DISCLOSED TO OTHERS, OR USED IN CONNECTION WITH ANY WORK OTHER THAN THE SPECIFIED PROJECT FOR WHICH THEY HAVE BEEN PREPARED, IN WHOLE OR IN PART, WITHOUT THE PRIOR WRITTEN AUTHORIZATION OF GA ENGINEERING INC.

REVISION	BY

OWNER
MAGNA AND MAGNA INC
1520 WASHINGTON BLVD # 100
MONTEBELLO CA 90640
EMAIL-MARK@MAGNAREG.COM

PROJECT
129 & 133 N. POPLAR AVE.
MONTEBELLO CA 90640

DRAWING TITLE
ELEVATIONS

DATE: October 21
SCALE: 1/8"= 1'-0"
DRAWN:
APPROVED:
JOB: 19-887
SHEET:

A3-0

SHEETS



3

NORTH ELEVATION

SCALE : 1/8"=1'-0"

FLOOR	DOOR 6'X8'	OPENING 5'X2.5'	OPENING 26'X8'	WINDOW 6'X5'	OPENING 9'-6"X7'	WINDOW 4'X2'	TOTAL PROVIDED OPENING	WALL AREA	ALLOWABLE OPENING
	48 SQ.FT.	12.5 SQ.FT.	208 SQ.FT	30 SQ.FT.	66.5 SQ.FT.	8 SQ.FT.	SQ.FT.	SQ.FT.	25%, SQ.FT.
1	48X1=48	12.5X2=25	208X1=208				281	1,155	288.7
2				30X4=120	66.5X2=133	8X2=16	261.5	1,050	262.5
3				30X4=120	66.5X2=133	8X2=16	261.5	1,050	262.5

FIRE SEPARATION DISTANCE =6' FEET
ALLOWABLE PROTECTED OPENING= 25%
ALLOWABLE UN-PROTECTED OPENING=25%
PER SECTION 704.8,

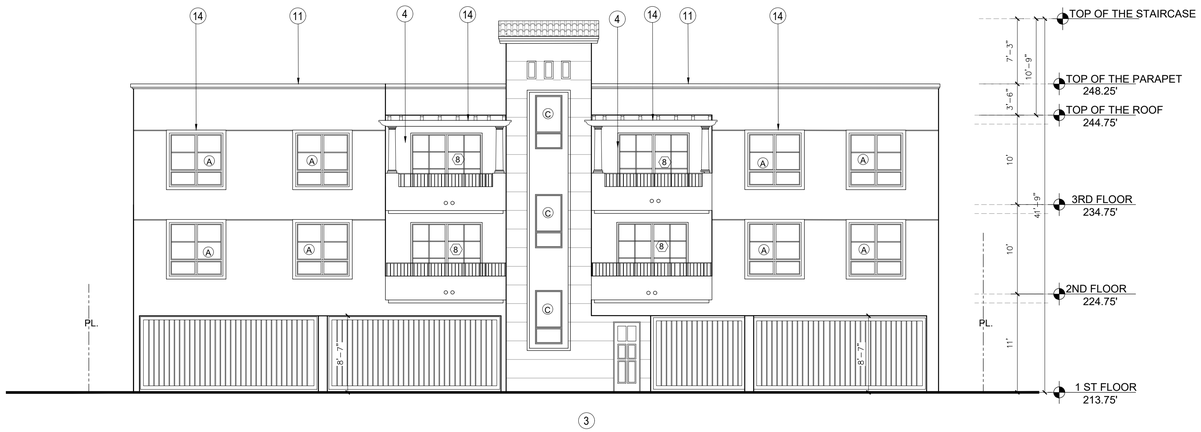

3

WEST ELEVATION (ALLEY)

SCALE : 1/8"=1'-0"

ELEVATION NOTES

1. 7/8" STUCCO OVER PAPER BACK WIRE MESH PROVIDE 2-LAYERS OF GRADE " D " PAPER OVER PLYW'D. COLOR # EXCLUSIVE IVORY HDC-MD-11(BEHR PLUS)
2. SPANISH COLONIAL BARREL TILE ROOFING
3. 7/8" STUCCO OVER PAPER BACK WIRE MESH PROVIDE 2-LAYERS OF GRADE " D " PAPER OVER PLYW'D. COLOR # EXCLUSIVE IVORY HDC-MD-11(BEHR PLUS) WITH ¾" REVEAL
4. STUCCO (EARTH TONE COLOR)
5. STUCCO ACCENT, BROWN SMOOTH FINISH
6. 42" HIGH SPANISH COLONIAL STYLE GUARDRAIL IRONWORK, DARK GRAY/BLACK
7. SPANISH COLONIAL LIGHT FIXTURES IRONWORK, DARK GRAY/BLACK
8. IRONWORK SHANISH COLONIAL STYLE RAILING, DARK GRAY/BLACK
9. WOOD SHUTTERS, BROWN
10. RECESS ALL DOORS AND WINDOWS NO LESS THAN 3"
11. FASCIA, BROWN
12. PAINTED VINYL OR WOOD W/ CLAD WINDOW AND DOOR FRAMES
13. CLAY DRAIN PIPES, NATURAL GRAY/BROWN
14. WOOD CORBELS, BROWN
15. IRONWORK GABLE ACCENT, DARK GRAY/BLACK

NOTES

1. PROVIDE GRAFFITTI -MELT ANTI-GRAFITTI COATING BY GENESIS AT THE FIRST 9FT, MEASURED FROM GRADE AT EXTERIOR WALLS AND DOORS.
2. ALL PLASTER FINISH SHALL BE 7/8" THK. SMOOTH TROWELL UNLESS NOTED OTHERWISE.
3. 30" PARAPETS SHALL BE PROVIDED ON EXTERIOR WALLS.{CBC 705.11}
4. NEW BUILDINGS SHALL HAVE APPROVED ADDRESS NUMBERS, BUILDING NUMBER OR APPROVED BUILDING IDENTIFICATION PLACED IN A POSITION THAT IS PLAINLY LEGIBLE AND VISIBLE FROM THE STREET OR ROAD FRONTING THE PROPERTY, CONTRASTING WITH THE BACKGROUND. NUMBERS SHALL BE A MINIMUM OF 4 INCHES HIGH WITH A MINIMUM STROKE OF .5 INCHES. WHERE ACCESS IS BY MEANS OF PRIVATE ROAD AND THE BUILDING CANNOT BE VIEWED FROM THE PUBLIC WAY, A MONUMENT, POLE OR OTHER SIGN OR MEANS SHALL BE USED TO IDENTIFY THE STRUCTURE. (CFC 505.1)

GA ENGINEERING INC.

6747 Odessa Ave Suite 204
Van Nuys, CA 91406

PHONE: (818) 758-0018
FAX: (818) 357-6558
gaengineeringinc@gmail.com

GA ENGINEERING INC. ALL RIGHTS RESERVED. THESE SET OF DRAWINGS ARE THE PROPERTY OF GA ENGINEERING AND SHALL NOT BE USED BY ANY PERSON FOR ANY PURPOSE OTHERS OR USED IN CONNECTION WITH ANY WORK OTHER THAN THE SPECIFIED PROJECT FOR WHICH THEY HAVE BEEN PREPARED, IN WHOLE OR IN PART, WITHOUT THE PRIOR WRITTEN AUTHORIZATION OF GA ENGINEERING INC.

REVISION	BY

OWNER
MAGNA AND MAGNA INC
1520 WASHINGTON BLVD # 100
MONTEBELLO CA 90640
EMAIL:MARK@MAGNAREG.COM

PROJECT
129 & 133 N. POPLAR AVE.
MONTEBELLO CA 90640

DRAWING TITLE
ELEVATIONS

DATE: October 21
SCALE: 1/8"= 1'-0"
DRAWN:
APPROVED:
JOB: 19-887
SHEET:
A3-1
SHEETS



EAST ELEVATION

SCALE : 1/8"=1'-0"



SOUTH ELEVATION

SCALE : 1/8"=1'-0"

ENGINEERING INC.

6747 Odessa Ave Suite 204
Van Nuys, CA 91406

PHONE: (818) 758-0018
FAX: (818) 357-6558
gaengineeringinc@gmail.com

GA ENGINEERING INC. ALL RIGHTS RESERVED. THESE SET OF DRAWINGS ARE THE PROPERTY OF GA ENGINEERING AND SHALL NOT BE COPIED, REPRODUCED, DISCLOSED TO OTHERS, OR USED IN CONNECTION WITH ANY WORK OTHER THAN THE SPECIFIC PROJECT FOR WHICH THEY HAVE BEEN PREPARED, IN WHOLE, OR IN PART, WITHOUT THE PRIOR WRITTEN AUTHORIZATION OF GA ENGINEERING INC.

REVISION	BY

OWNER

MAGNA AND MAGNA INC
1520 WASHINGTON BLVD # 100
MONTEBELLO CA 90640
EMAIL:MARK@MAGNAREG.COM

PROJECT

129 & 133 N. POPLAR AVE.
MONTEBELLO CA 90640

DRAWING TITLE

ELEVATIONS

DATE: October 21
SCALE: 1/8"= 1'-0"
DRAWN:
APPROVED:
JOB: 19-887
SHEET:

A3-2

SHEETS



NORTH ELEVATION

SCALE : 1/8"=1'-0"



WEST ELEVATION

SCALE : 1/8"=1'-0"

ENGINEERING INC.

6747 Odessa Ave Suite 204
Van Nuys, CA 91406

PHONE: (818) 758-0018
FAX: (818) 357-6558
gaengineeringinc@gmail.com

GA ENGINEERING INC. ALL RIGHTS RESERVED. THESE SET OF DRAWINGS ARE THE PROPERTY OF GA ENGINEERING AND SHALL NOT BE REPRODUCED, PUBLISHED OR USED IN ANY WAY. IT COVERS OR SPECIFICALLY CONNECTED WITH ANY WORK OTHER THAN THE SPECIFIED PROJECT FOR WHICH THEY HAVE BEEN PREPARED, IN WHOLE OR PART, WITHOUT THE PRIOR WRITTEN AUTHORIZATION OF GA ENGINEERING INC.

REVISION	BY

OWNER

MAGNA AND MAGNA INC
1520 WASHINGTON BLVD # 100
MONTEBELLO CA 90640
EMAIL:MARK@MAGNAREG.COM

PROJECT

129 & 133 N. POPLAR AVE.
MONTEBELLO CA 90640

DRAWING TITLE

ELEVATIONS

DATE: October 21
SCALE: 1/8"= 1'-0"
DRAWN:
APPROVED:
JOB : 19-887
SHEET:

A3-3

SHEETS

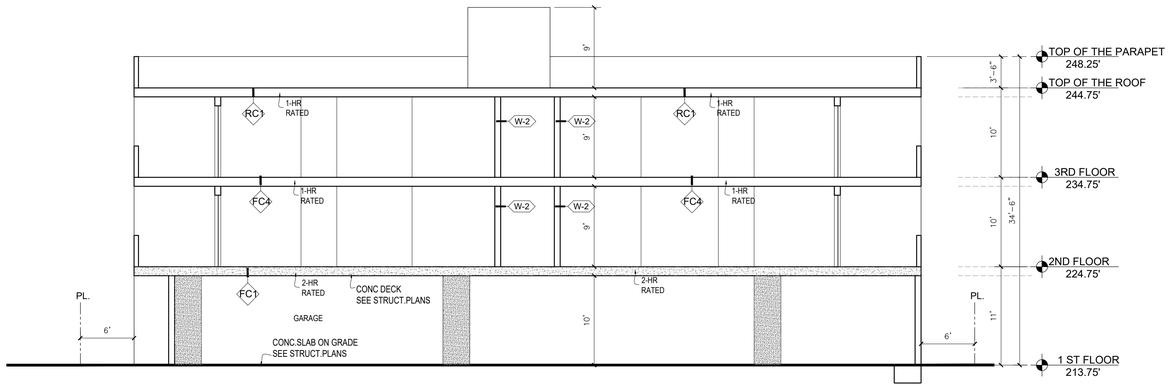

SECTION A-A

SCALE : 1/8"=1'-0"

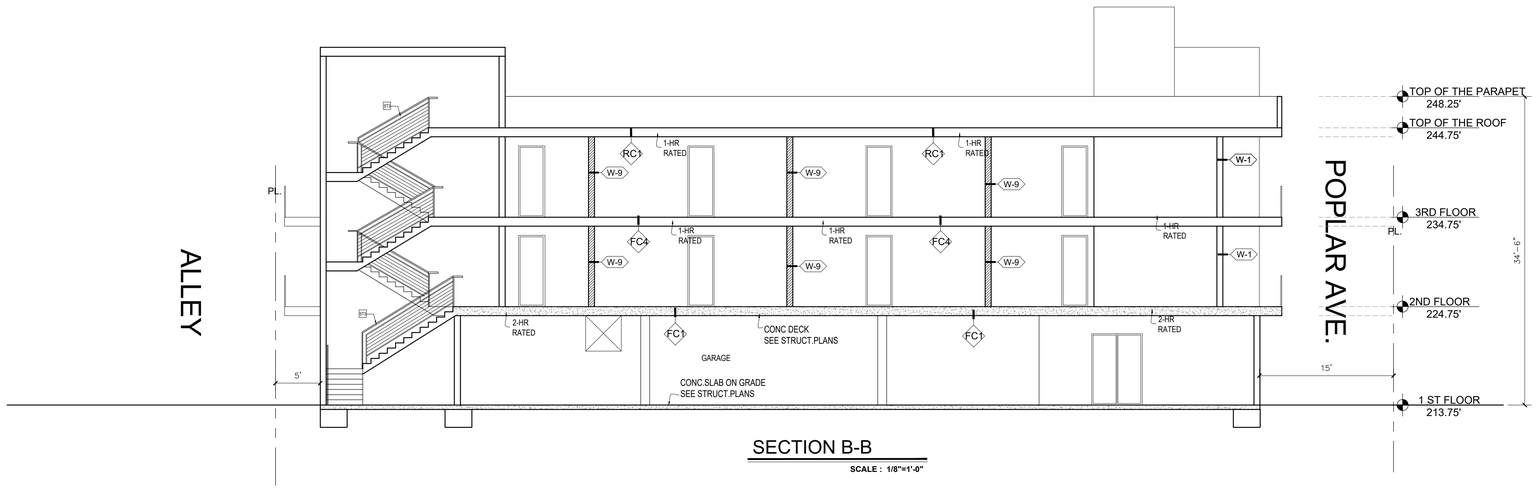

SECTION B-B

SCALE : 1/8"=1'-0"

ENGINEERING INC.

6747 Odessa Ave Suite 204
Van Nuys, CA 91406

PHONE: (818) 758-0018
FAX: (818) 357-6558
gaengineeringinc@gmail.com

GA ENGINEERING INC. ALL RIGHTS RESERVED. THESE SET OF DRAWINGS ARE THE PROPERTY OF GA ENGINEERING AND SHALL NOT BE COPIED, REPRODUCED, DISCLOSED TO OTHERS, OR USED IN CONNECTION WITH ANY WORK OTHER THAN THE SPECIFIED PROJECT FOR WHICH THEY HAVE BEEN PREPARED, IN WHOLE OR IN PART, WITHOUT THE PRIOR WRITTEN AUTHORIZATION OF GA ENGINEERING INC.

REVISION	BY

OWNER

MAGNA AND MAGNA INC
1520 WASHINGTON BLVD # 100
MONTEBELLO CA 90640
EMAIL.MARK@MAGNAREG.COM

PROJECT

129 & 133 N. POPLAR AVE.
MONTEBELLO CA 90640

DRAWING TITLE

SECTION

DATE: October 21
SCALE: 1/8"= 1'-0"
DRAWN:
APPROVED:
JOB: 19-887
SHEET:

A4-0

SHEETS

DOOR SCHEDULE

MARK	DATA							FRAME		DESCRIPTION	REMARKS	FIRE RATED
	TYPE	CORE	WIDTH	HEIGHT	THICK	MAT.	FIN.	MAT.	FIN.			
1	A		3'-0"	8'-0"		WOOD	PAINT	WOOD	PAINT	APARTMENT, ENTRY DOOR	SELF CLOSING	20 MIN.
2	A		2'-10"	7'-0"		WOOD	PAINT	WOOD	PAINT	INTERIOR DOOR		
3	A		3'-0"	8'-0"		METAL	PAINT	METAL	PAINT	INTERIORS STAIRS DOOR	SMOKE GASKED / PANIC HARDWARE/ SELF CLOSING	90 MIN.
4	A		3-0"	7'-0"		WOOD	PAINT	WOOD	PAINT	FOLDING DOOR		
5	B		5'-0"	7'-0"		WOOD	PAINT	WOOD	PAINT	SLIDING CLOSET DOOR		
6	B		6-0"	8'-0"		WOOD	PAINT	WOOD	PAINT	SLIDING CLOSET DOOR		
7	B		3'-6"	7'-0"		WOOD	PAINT	WOOD	PAINT	SLIDING CLOSET DOOR		
8	F		8'-0"	8'-0"		VINYL	PAINT	VINYL	PAINT	SLIDING DOOR		
9	A		3'-0"	7'-0"		METAL	PAINT	METAL	PAINT	EXTERIOR STAIR DOOR	SELF CLOSING SMOKE GASKETED FIRE ASSEMBLY	90 MIN.
10	A		3'-0"	7'-0"		METAL	PAINT	METAL	PAINT	MECH. RM		60 MIN.
11	C		6'-0"	8'-0"		GLASS	PAINT	METAL	PAINT	DOUBLE DOOR STORE FRONT		
12	A		4'-0"	7'-0"		METAL	PAINT	METAL	PAINT	ELEVATOR DOOR	SMOKE GASKETED FIRE ASSEMBLY / SELF CLOSING	90 MIN.
13	A		2'-6"	3'-0"		METAL	PAINT	METAL	PAINT	TRASH CHUTE	SELF CLOSING SMOKE GASKETED FIRE ASSEMBLY	45 MIN.
14	D		6'-0"	7'-0"		METAL	PAINT	METAL	PAINT	TRASH	SELF CLOSING SMOKE GASKETED FIRE ASSEMBLY	90 MIN.
15	H		3'-0"	9'-0"		METAL	PAINT	METAL	PAINT	TRASH ROOM		
16	E		3'-0"	8'-0"		VINYL	PAINT	VINYL	PAINT	BALCONY DOOR		
17	A		3'-0"	8-0"		METAL	PAINT	METAL	PAINT	SINGLE DOOR / BICYCLE ROOM		
18	A		24'-0"	8-0"		METAL	PAINT	METAL	PAINT	GARAGE DOOR	SMOKE GASKED / PANIC HARDWARE/ SELF CLOSING	90 MIN.

DOOR NOTE

* EXIT DOORS SHALL BE OPENABLE FROM THE INSIDE WITHOUT THE USE OF A KEY, SPECIAL KNOWLEDGE OR EFFORT. FLUSH BOLTS OR SURFACE BOLTS ARE PROHIBITED.

* EXIT DOORS SHALL BE OPENABLE FROM THE INSIDE WITHOUT THE USE OF A KEY, SPECIAL KNOWLEDGE EVERY DOOR IN A SECURITY OPENING FOR AN APARTMENET HOUSE SHALL BE PROVIDED WITH A LIGHT BULB (60 WATT MIN.) AT A MAXIMUM HEIGHT OF 8 FEET ON THE EXTERIOR.

* EXIT WAY DOOR WIDTH SHALL NOT BE LESS THAN 32 INCHES AND SHALL BE CAPABLE OF OPENING 90°.

* ALL REQUIRED EXIT DOORS SHALL BE NOT LESS THAN 3 FT. WIDE 6'-8 HIGH, SHALL HAVE A CLEAR EXIT WAY WIDTH OF NOT LESS THAN 32" AND SHALL BE CAPABLE OF OPENING 90 DEGREES. THE MAXIMUM DOOR LEAF WIDTH IS 4 FEET WHEN SERVING AN OCCUPANT LOAD OF 10 OR MORE. (1003.3.1 .3a) & (1003.3.1.4)

1. 90MIN. DOOR WITH MAGNET HELD OPEN DEVICE TO MEET 713.14.3 CBC MINIMUM REQUIREMENTS COMPLYING WITH THE SMOKE AND DRAFT CONTROL DOOR ASSEMBLY REQUIREMENTS IN SECTION 716.5.3.1

2. 3006.2 HOISTWAY OPENING PROTECTION WHERE SECTION 3006.2 REQUIRES PROTECTION OF THE ELEVATOR HOISTWAY DOOR OPENING, THE PROTECTION SHALL BE PROVIDED BY THE FOLLOWING .

* ADDITIONAL DOORS SHALL BE PROVIDED AT EACH ELEVATOR HOISTWAY DOOR OPENING IN ACCORDANCE WITH SECTION 3006.2 SUCH DOOR SHALL COMPLY WITH THE SMOKE AND DRAFT CONTROL DOOR ASSEMBLY REQUIREMENTS IN SECTION 716.5.3.1 WHEN TESTED IN ACCORDANCE WITH UL 1784 ,SMOKE CASKETED WITHOUT AN ARTIFICIAL BOTTOM SEAL. .

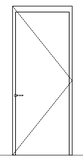

TYPE A
SWING

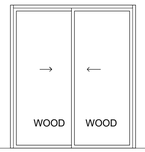

TYPE B
SLIDING 2 PANEL

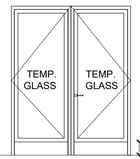

TYPE C
SWING

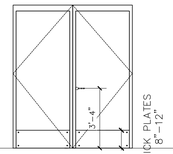

TYPE D
SLIDING

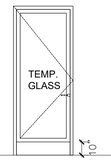

TYPE E
SWING

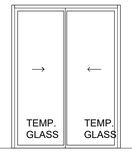

TYPE F
SLIDING 2 PANEL

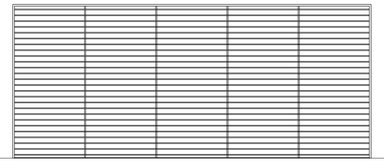

TYPE H
ROLL UP DOOR OR SWING GARAGE DOOR

WINDOW SCHEDULE

MARK	TYPE	WIDTH	HEIGHT	GLASS	FRAME	WALL OPENING WIDTH	DESCRIPTION	REMARKS
A		6'-0"	6'-0"		VINYL		SLIDING	DUAL GLAZED
B		5'-0"	6'-0"		VINYL		SLIDING	DUAL GLAZED
C		3'-0"	6'-0"		VINYL		CASEMENT/FIXED	DUAL GLAZED
D		4'-0"	2'-0"		VINYL		SLIDING	DUAL GLAZED

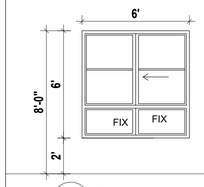

A TYPE A
SCALE 1/4" = 1' - 0"

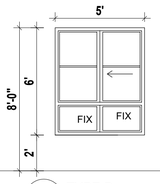

B TYPE B
SCALE 1/4" = 1' - 0"

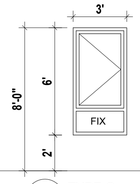

C TYPE C
SCALE 1/4" = 1' - 0"

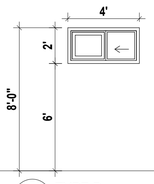

D TYPE D
SCALE 1/4" = 1' - 0"

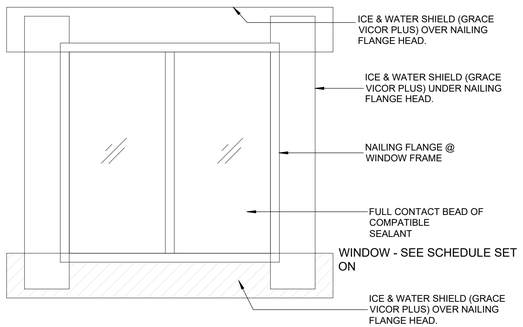

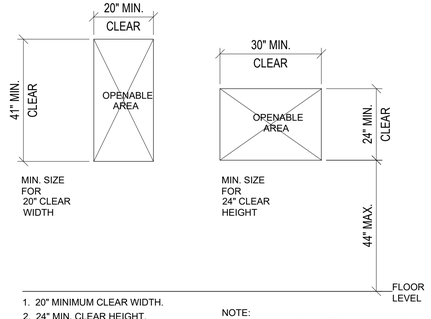

1. 20" MINIMUM CLEAR WIDTH.
2. 24" MIN. CLEAR HEIGHT.
3. 5.7 SF MINIMUM OPENABLE AREA

NOTE:
REFER TO PLANS AND ELEVATIONS FOR EGRESS WINDOW LOCATIONS

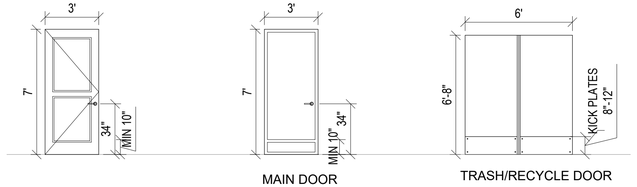

NOTE

1. ALL GLASS WITHIN 18" OF THE FINISHED FLOOR SHALL BE FULLY TEMPERED.
2. ALL EGRESS OR RESCUE WINDOWS FROM SLEEPING ROOMS SHALL BE PROVIDED WITH A MINIMUM CLEAR OPENING OF 5.7 SQUARE FEET WITH THE MINIMUM NET WIDTH DIMENSION OF THE OPENING NOT LESS THAN 20". WHERE WINDOWS ARE PROVIDED AS A MEANS OF EGRESS OR RESCUE, THEY SHALL HAVE A FINISHED SILL HEIGHT OF NOT MORE THAN 44" ABOVE THE ADJACENT FINISHED FLOOR.
3. ALL EXTERIOR DOORS AND WINDOWS SHALL COMPLY WITH THE BUILDING CODE SECURITY REQUIREMENTS AS ADOPTED BY THE LOCAL BUILDING DEPARTMENT AND SPECIFIED ELSEWHERE ON THIS SHEET.
4. FRENCH DOORS AND WINDOWS USED AS A MEANS TO PROVIDE MINIMUM VENTILATION REQUIREMENTS SHALL BE OPEN-ABLE AND SHALL BE PROVIDED WITH SCREENS UNLESS NOTED OTHERWISE ON THE PLANS AND SPECIFICATIONS. ALL SUCH DOORS AND WINDOWS SHALL BE EQUIPPED WITH A MECHANICAL HOLD OPEN DEVICE.
5. CONTRACTOR SHALL VERIFY EXACT ROUGH OPENING HEIGHT AND WIDTH OF ALL DOORS AND WINDOWS WITH DOOR AND WINDOW MANUFACTURER PRIOR TO START OF ROUGH FRAMING.
6. ROUGH FRAMING SUB-CONTRACTOR IS RESPONSIBLE FOR PROVIDING ALL FRAMING NAILERS AND FILLERS AS REQUIRED FOR THE PROPER INSTALLATION OF ALL DOORS AND WINDOWS.
7. UNLESS NOTED OTHERWISE, ALL PANEL TYPE DOORS SHALL BE SELECTED BY OWNER AND INSTALLED BY CONTRACTOR.
8. WINDOW UNITS SHALL BE FULLY ASSEMBLED PER MANUFACTURER SPECIFICATIONS AND SHALL BE HINGED AS INDICATED ON EXTERIOR ELEVATIONS AND/OR PLANS. WINDOW UNITS SHALL BE DELIVERED TO THE JOB SITE WITH ALL HARDWARE SUCH AS OPERATORS, CRANK, OPERATOR ARM, LOCK, ETC.
9. OWNER SHALL PROVIDE ALL NECESSARY HARDWARE NOT INCLUDED IN MANUFACTURED UNIT CONTRACTOR TO INSTALL ALL HARDWARE.
10. ALL DOOR HARDWARE SHALL BE PROVIDED BY OWNER AND INSTALLED BY CONTRACTOR.
11. ALL DOOR UNITS AND THEIR RESPECTIVE FRAMES SHALL BE PAINT GRADE. ALL EXTERIOR SWING DOORS TO BE SUPPLIED WITH MILL FINISHED EXTRUDED
12. BRONZE PEMKO THRESHOLDS 114 B OR 145 B/ WITH 24 GAG.1, SHEET METAL DRAIN PAN. THRESHOLDS TO BE POLISHED TO REMOVE MILL MARKINGS. PEMKO SPRING BRONZE WEATHER STRIPPING @ HEAD AND JAMBS.
13. CAULK ALL INTERIOR/ EXTERIOR PLASTER JOINTS.
14. ALL GLAZING ON DOORS AND WINDOWS TO BE DBL GLAZE 'LOW E' INSULATED GLASS.
15. ALL EXTERIOR DOOR DETAILING TO MATCH WINDOW DET ON SHEET. ALL EXTERIOR DOORS TO HAVE 24 GA.G.1., SHEET METAL DRAIN PAN. PEMKO SPRING BRONZE WEATHERSTRIPPING @ HEAD & JAMBS. NOTE: ALL GLAZING WITHIN 40" OF ENTRY DOOR HANDLE SHALL BE TEMPERED.

GA ENGINEERING INC.
6747 Odesso Ave Suite 204
Van Nuys, CA 91406
PHONE: (818) 758-0018
FAX: (818) 357-6558
gaengineeringinc@gmail.com

GA ENGINEERING INC. ALL RIGHTS RESERVED. UNPUBLISHED RIGHTS UNDER THE COPYRIGHT LAWS OF GA ENGINEERING. AND SHALL NOT BE COPIED, REPRODUCED, DISCLOSED TO OTHERS, OR USED IN CONNECTION WITH ANY WORK OR PURPOSE OTHER THAN THE SPECIFIC PROJECT FOR WHICH THEY HAVE BEEN PREPARED, IN WHOLE OR IN PART, WITHOUT THE PRIOR WRITTEN AUTHORIZATION OF GA ENGINEERING INC.

REVISION	BY

OWNER
MAGNA AND MAGNA INC
1520 WASHINGTON BLVD # 100
MONTEBELLO CA 90640
EMAIL:MARK@MAGNAREG.COM

PROJECT
129 & 133 N. POPLAR AVE.
MONTEBELLO CA 90640

DRAWING TITLE
DOOR & WINDOW SCHEDULE

DATE: 14 October 2021
SCALE: 1/8"=1'-0"
DRAWN:
APPROVED: AG
JOB : 19-854
SHEET: A5.0
OF SHEETS

TYPE	ASSEMBLY PLAN DETAIL	TYPE	ASSEMBLY PLAN DETAIL	TYPE	ASSEMBLY PLAN DETAIL	TYPE	ASSEMBLY PLAN DETAIL
W-15 SHAFT (INTERIOR) W15A PLYWOOD BOTH SIDE RATING: 2 HR. WP 4230 STC: 50 REQ. STC TEST: NRCC TL-93-116, 3-98 (50-54)	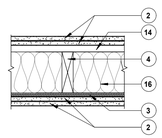	W-11 EXTERIOR WALL RATING: 1 HR. UL U305 STC: 33 w/o INSULT'N. 56 w/ INSULT'N. STC TEST: RAL-TL11-172	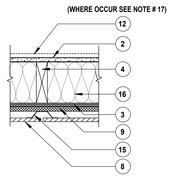 COMPOSITE PANEL	W-5 INTERIOR WALL RATING: 1 HR. UL U305 STC: 33 w/o INSULT'N. 56 w/ INSULT'N. STC TEST: RAL-TL11-172	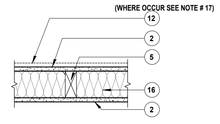	C1 RATING: 3 HR. REQ. PER CBC TABLE 721.1(2) ITEM 4-1.1 STC: 57 @ 6" THK. 58 @ 8" THK. STC TEST: HUD NOISE GUIDEBOOK PUBLISHED MARCH 2009	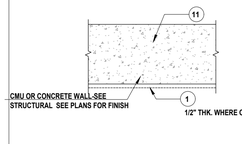
W-16 EXTERIOR WALL RATING: 2 HR. WP 8420, UC 12-21-67 STC: N/A	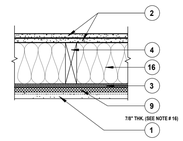	W-11B EXTERIOR WALL RATING: 2 HR. UL U305 STC: N/A	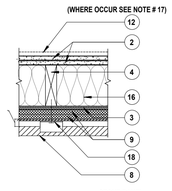 STONE PANEL	W-6 INTERIOR WALL PLUMBING FURRING WALL	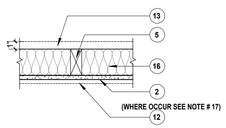	C2 RATING: 3 HR. PER CBC TABLE 721.1(2) ITEM 3 STC: 58 @ GROUTED 8X8X18 CMU STC TEST: HUD NOISE GUIDEBOOK PUBLISHED MARCH 2009	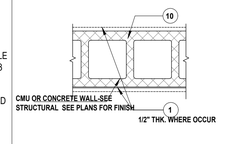
	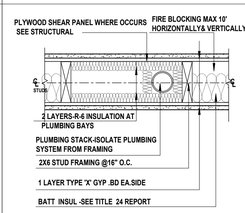 PLUMBING WALL TYP.	W-12 EXTERIOR WALL RATING: 1 HR. UL U305 STC: 33 w/o INSULT'N. 56 w/ INSULT'N. STC TEST: RAL-TL11-172	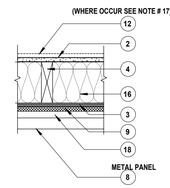 METAL PANEL	W-7 INTERIOR WALL PLUMBING FURRING WALL RATING: N/A STC: N/A	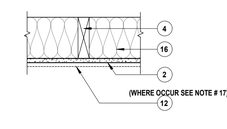	W1 EXTERIOR WALL W1A PLYWOOD BOTH SIDE RATING: 1 HR. REQ. WP 8420 (2 HR) UC ES-6898, 12-21-67 STC: N/A	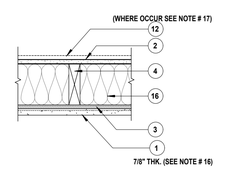
		W-13 EXTERIOR WALL RATING: 1 HR. UL U305 STC: 33 w/o INSULT'N. 56 w/ INSULT'N. STC TEST: RAL-TL11-172	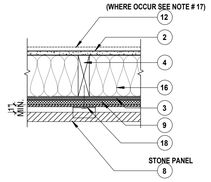	W-8 SEPARATION WALL RATING: 2 HR. WP 3820 UL R4024 STC: 50 to 59 STC TEST: NGC 3056.4-7-70	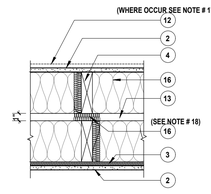	W2 CORRIDOR WALL RATING: 1 HR. WP 3243 STC: 50 TO 54 STC TEST NRCC TL-93-103 IRC-IR-761,3-98	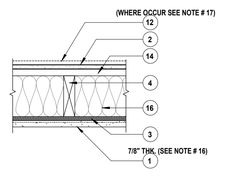
		W-13A EXTERIOR WALL RATING: 2 HR. UL U305 STC: N/A	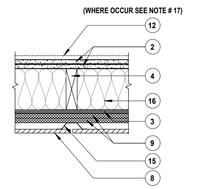	W-9 SEPARATION WALL STC: 50 to 59 RATING: 1 HR.	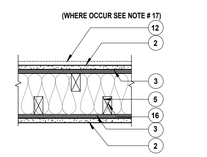	W3 INTERIOR WALL RATING: 1 HR. WP 3660 STC: N/A	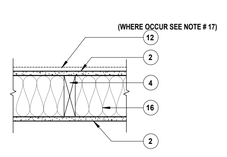
		W14 EXTERIOR WALL RATING: 1 HR. UL U305 STC: 33 w/o INSULT'N. 56 w/ INSULT'N. STC TEST: RAL-TL11-172	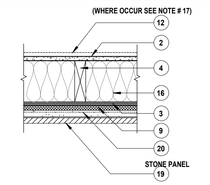	W-10 FIRE WAL RATING: 2 HR. ASW 0800 UL U347 STC: 65 to 69 STC TEST: NRCC B-3451.1, 10-5-06	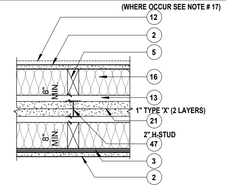	W4 INTERIOR WALL RATING: 1 HR. WP 3660 STC: N/A	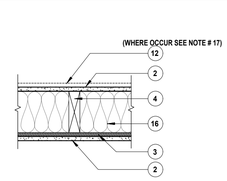

1. ALL RATED ASSEMBLIES ARE TO CONFORM TO THE REQUIREMENTS OF THE TESTING AGENCY,CODE ITEM. AND /OR ASSEMBLY DESIGN CITED
2. TYPICAL PARTITION TYPES ARE KEYED ON THE OVERALL BUILDING PLANS AND BUILDING SECTION .
3. ALL ELECTRICAL BOXES AND RECESSED DEVICES IN ACOUSTIC WALL ASSEMBLIES ARE TO BE WRAPPED WITH LOWRY PADS AND SEALED WITH ACOUSTICAL SEALANT ALL AROUND AFTER GYP BD. INSTALLATION SPACE MIN.24" APART. GYPSUM BOARD AROUND ELECTRICAL BOXES TO BE HELD BACK 1/4" AND SEALED WITH ACOUSTICAL SEALANT.24-INCH SEPRATION IS REQUIRED ONLY WHERE ELECTRICAL BOXES ARE ON OPPOSIT SIDES OF SOUND-RATED PARTITION .
4. ALL PENETRATIONS THROUGH FIRE RATED ASSEMBLIES ARE TO RECEIVE FIRE CAULKING, FIRE CAULKING SHALL MEET ACOUSTICAL REQUIREMENTS AT PARTY WALLS AND FLOORS.
5. ACOUSTIC ASSEMBLIES ARE NOTED WITH MINIMUM STC RATING.
6. G.A. FILE NUMBERS REFER TO GYPSUM ASSOCIATION FIRE RISISTANCE DESIGN MANUAL UL DESIGN NUMBERS REFER TO THE UNDERWRITERS LAB TESTED ASSEMBLY
7. FRAMING CONTRACTOR TO REVIEW AND BE RESPONSIBLE FOR ALL NOTATIONS OF FINISH ALIGNMENT IN DRAWING.MISALGEND FRAMING TO BE CORRECTED AT CONTRACTORES EXPENSE.
8. STAGGER JOINTS OF GYPSUM BOARD WHERE MULTIPLE LAYERS OCCUR. DO NOT GLUE MULTIPLE LAYERS OF GYPSUM BOARD TOGETHER.
9. PROVIDE DENSGLASS UNDERLAYMENT AT ALL WALLS TO RECEIVE TILE FINISH.
10. FRAMING SIZE CALLED OUT ON FIRE ASSEMBLY DETAILS ARE THE MINIMUM REQUIRED. AND THE SPACING CALLED OUT ARE THE MAXIMUM ALLOWED,IN ORDER TO ACHIVE THE STATED FIRE RATING, SEE STRUCTURAL DRAWING FOR SPECIFICE FRAMING SIZES AND SPACINGS REQUIRED TO CARRY STRUCTURAL LOADS.
11. ALL EXTERIOR WALLS REQUIRING GYPSUM SHEATHING ON EXTERIOR FACE TO USE DENSGLASS
12. PROVIDE FIRE BLOCKING AT MAX. 10' VERT. AT WALLS>10' HIGH TYP.

1. EXTERIOR PLASTER
2. 5/8" THK. TYPE 'X' GYPSUM BOARD
3. STR'L. SHEATHING WHERE OCCURS (REFER TO STR'L. DWGS. FOR ADDT'L. INFO.)
4. 2 X 6 WOOD STUDS (REFER TO STR'L. DWGS. FOR ADDT'L. INFO.)
5. 2 X 4 WOOD STUDS (REFER TO STR'L. DWGS. FOR ADDT'L. INFO.)
6. 6" METAL STUDS (REFER TO STR'L. DWGS. FOR ADDT'L. INFO.)
7. 4" METAL STUDS (REFER TO STR'L. DWGS. FOR ADDT'L. INFO.)
8. WALL / CEILING CLADDING
9. 5/8" THK. DENSGLASS
10. MASONRY WALL (REFER TO STR'L. DWGS. FOR ADDT'L. INFO.)
11. CONCRETE WALL (REFER TO STR'L. DWGS. FOR ADDT'L. INFO.)
12. TILE FINISH
13. AIR SPACE
14. RESILIENT CHANNEL (CLARKDIETRICH RCSD)
15. HAT CHANNEL OR 'Z' FLASHING
16. INSULATION (REFER TO TITLE - 24 CALCS. & TESTED ASSEMBLY)
17. CONCRETE SLAB (REFER TO STR'L. DWGS. FOR ADDT'L. INFO.)
18. MECHANICAL ATTACHMENT
19. WALL / CEILING VENEER
20. SETTING BED
21. GYPSUM LINER PANEL
22. SEE FINISH PLAN
23. M STRUCTURAL LIGHTWEIGHT CONCRETE/CONC. FLOAT (PER PLANS OR 115 POUNDS PER CUBIC FOOT GYPSUM CONCRETE
24. DRAINAGE BOARD
25. WATER PROOFING
26. FLASHING
27. SLOPING, LEVELING, THIN BED CONCRETE
28. SOUND MAT(1/4" ACOUSTI MAT II OR EQUAL)
29. FLOOR / CEILING JOIST (REFER TO STR'L. DWGS. FOR ADDT'L. INFO.)
30. RIP STRIPS
31. SHAPED RIGID INSULATION
32. WOOD LAGGING
33. CONCRETE CURB
34. SEALANT
35. DISCHARGE PIPE (REFER TO PLUMBING DWGS. FOR ADDT'L. INFO.)
36. WATERPROOFING ADHESIVE TAPE
37. HOSE CLAMP
38. WATERSTOP
39. CONCRETE FOOTING (REFER TO STR'L. DWGS. FOR ADDT'L. INFO.)
40. CANT
41. GRANULAR SURROUND
42. SOLDIER BEAM PILE (REFER TO STR'L. DWGS. FOR ADDT'L. INFO.)
43. BEAM (REFER TO STR'L. DWGS. FOR ADDT'L. INFO.)
44. COLUMN (REFER TO STR'L. DWGS. FOR ADDT'L. INFO.)
45. WATERPROOFING ACCESSORIES
46. DECK SEAL
47. METAL COMPONENTS
48. ROOF MEMBRANE
49. ACOUSTIC UNDERLAY
50. FLOOR FINISH
51. ROOF FRAMING (REFER TO STR'L. DWGS. FOR ADDT'L. INFO.)
52. 2X NAILER
53. 3/4" THK. DENSGLASS
54. AT TILE AREA IN BATHROOMS INCLUD 5MM MATTING BELOW TILE FLOORING ECORE TSCU 400S OR EQUAL.

AT CARPET USE PAD WITH 1/4" THICK 8LB. REBOUND.

WALL TYPES GENERAL NOTES:

1. REFER TO STRUCTURAL DRAWINGS FOR ADDITIONAL INFORMATION.
2. ILLUSTRATIONS MAY NOT INCLUDE ALL PRODUCTS REFERENCE IN FIRE RESISTANCE RATED ASSEMBLY, PLEASE CONSULT THE SPECIFIED, U.L., GA OR OTHER FIRE LISTING OF TEST FOR A COMPLETE LIST OF APPROVED PRODUCTS.
3. FOR DRYWALL ATTACHMENT TYPE & SPACING AT RATED WALLS, STRICTLY FOLLOW MANUFACTURER RECOMMENDATIONS AND LISTED TESTS.
4. GLAZING AND OPENINGS IN FIRE BARRIERS SHALL BE LIMITED TO 25% OF THE WALL AREA, NO LARGER THAT 156 SQ.FT., UNLESS TESTED TO MATCH WALL RATING.
5. DRAFT STOPPING SHALL BE INSTALLED IN CONCEALED LOCATIONS IN ACCORDANCE WITH CBC 718.3 AND CBC 718.4.
6. ALL STRUCTURAL ELEMENTS SUPPORTING A FIRE BARRIER MUST HAVE THE SAME FIRE-RESISTANCE RATINGS AS THE REQUIRED OCCUPANCY SEPARATION (CBC 706.2)
7. REQUIRED SEPARATIONS SHALL BE FIRE BARRIERS CONSTRUCTED IN ACCORDANCE WITH SECTION 707 OR HORIZONTAL ASSEMBLIES CONSTRUCTED IN ACCORDANCE WITH SECTION 711. FIRE-RESISTANCE RATED FLOOR-CEILING ASSEMBLIES
8. FIRE PARTITIONS SHALL BE DETAILED IN ACCORDANCE WITH CBC 708.4.FOR WALLS SEPARATING DWELLING UNITS AND CORRIDOR WALLS.
9. SMOKE BARRIERS SHALL HAVE A MIN. 1-HR FIRE RESISTANCE RATING PER 709.3. AND HAVE A MINIMUM 1-HR FIRE RESISTANCE RATING CBC 709.3.
10. ALL SEPARATING WALLS SHALL PROVIDE BOTH OF THE FOLLOWING:
    SOUND TRANSMISSION CLASS (STC) OF 50 (45 IF FIELD TESTED)
    IMPACT SOUND INSULATION (IIC) OF 50 (45 IF FIELD TESTED)
11. ALL RIGID CONDUITS, DUCTS, PLUMBING PIPES, AND APPLIANCE VENTS LOCATED IN SOUND ASSEMBLIES SHALL BE ISOLATED FROM THE BUILDING CONSTRUCTION BY MEANS OF RESILIENT SLEEVES, MOUNTS, OR A MIN. 1/4" THICK APPROVED RESILIENT MATERIAL. VENTS LOCATED IN SOUND ASSEMBLIES SHALL BE ISOLATED FROM THE BUILDING CONSTRUCTION BY MEANS OF RESILIENT SLEEVES, MOUNTS, OR A MIN 1/4" THICK APPROVED RESILIENT MATERIAL.
12. ALL RIGID CONDUITS, DUCTS, PLUMBING PIPES, AND APPLIANCE VENTS LOCATED IN SOUND ASSEMBLIES SHALL BE ISOLATED FROM THE BUILDING CONSTRUCTION BY MEANS OF RESILIENT SLEEVES, MOUNTS, OR A MIN. 1/4" THICK APPROVED RESILIENT MATERIAL. VENTS LOCATED IN SOUND ASSEMBLIES SHALL BE ISOLATED FROM THE BUILDING CONSTRUCTION BY MEANS OF RESILIENT SLEEVES, MOUNTS, OR A MIN 1/4" THICK APPROVED RESILIENT MATERIAL.
13. METAL VENTILATING AND CONDITIONED AIR DUCTS LOCATED IN SOUND ASSEMBLIES SHALL BE LINED. (EXCEPTION: DUCTS SERVING ONLY EXIT-WAYS, KITCHEN COOKING FACILITIES, AND BATHROOMS NEED NOT BE LINED)
14. ELECTRICAL OUTLET BOXES IN OPPOSITE FACES OF SEPARATION WALLS SHALL BE SEPARATED HORIZONTALLY BY 24" AND NOTE THAT BACK AND SIDES OF BOXES WILL BE SEALED WITH 1/8" RESILIENT SEALANT AND BACKED BY A MIN. OF 2" THICK MINERAL FIBER INSULATION. (TV , TELEPHONE AND INTERCOM OUTLETS MUST BE INSTALLED IN BOXES ACCORDINGLY).
15. PENETRATIONS IN A FIRE-RATED WALL SHALL BE PROTECTED BY AN APPROVED FIRE STOP MATERIAL IN ACCORDANCE WITH SECTION 714.3.1.
    A. STEEL, COPPER OR FERROUS PIPES OR CONDUITS MAY PENETRATE CONCRETE OR MASONRY WALLS WHERE THE PENETRATING ITEM IS A MAXIMUM OF 6 INCH IN DIAMETER AND THE AREA OF THE OPENING THROUGH THE WALL DOES NOT EXCEED 144 SQUARE INCHES.
    B. MEMBRANE PENETRATIONS OF MAXIMUM 2-HR FIRE RESISTANCE RATED WALL AND PARTITIONS BY STEEL ELECTRICAL OUTLET BOXES NOT EXCEEDING 16 SQ. INCHES ARE PERMITTED PROVIDED OPENINGS DO NOT EXCEED 100 SQUARE INCHES FOR ANY 100 SQUARE FEET OF WALL AREA. OUTLET BOXES ON OPPOSITE SIDES OF WALLS OR PARTITIONS MUST BE SEPARATED BY A HORIZONTAL DISTANCE OF 24 INCHES.
    C. WHERE WALLS ARE PENETRATED BY OTHER MATERIALS OR WHERE LARGER OPENINGS ARE REQUIRED THAN PERMITTED IN (B) ABOVE, THEY MUST BE QUALIFIED BY TESTS CONDUCTED IN ACCORDANCE WITH SECTION (714.3.1.1.)
16. EXTERIOR PLASTER SHALL BE ON METAL LATH W/ 2-LAYERS OF GRADE 'D' PAPER (U.N.O.). METAL LATH TO BE FURRED OUT 1/4" MIN. FROM THE BUILDING PAPER PER SECTION 2512. CEMENT PLASTER TO BE APPLIED IN 3-COATS (SCRATCH , BROWN & FINISH) PER CBC 2016.
17. PROVIDE 5/8" THK. TYPE 'X' DENSSHIELD TILE BACKER BOARD AS SUBSTRATE FOR WALL EXPOSED TO MOISTURE.
18. PROVIDE FIBERGLASS BATT INSULATION FIRE STOP AT 10' MAX. IN BOTH VERTICAL AND HORIZONTAL CONDITIONS.

THROUGH PENETRATION NOTES:

SYSTEM NO. C-AJ-1044

MARCH 15, 2007
T RATING - 0 HR
F RATINGS - 2, 3, AND 4 HR (SEE ITEMS 2A AND 4)
L RATING AT AMBIENT - 2 CFM/SQ FT
L RATING AT 400°F - LESS THAN 1 CFM/SQ FT
W RATING - CLASS 1 (SEE ITEM 4)

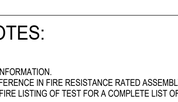

1. FLOOR OR WALL ASSEMBLY - LIGHTWEIGHT OR NORMAL WEIGHT (100-150 PCF OR 1600-2400 KG/M³) CONCRETE. EXCEPT AS NOTED IN TABLE UNDER ITEM 4, MIN THICKNESS OF SOLID CONCRETE FLOOR OR WALL ASSEMBLY IS 4-1/2 IN. (114 MM). FLOOR MAY ALSO BE CONSTRUCTED OF ANY MIN 6 IN.(152 MM) THICK UL CLASSIFIED HOLLOW CORE PRECAST CONCRETE UNITS*. WHEN FLOOR IS CONSTRUCTED OF HOLLOW CORE PRECAST CONCRETE UNITS, PACKING MATERIAL (ITEM 3) AND CAULK FILL MATERIAL (ITEM 4) TO BE INSTALLED SYMMETRICALLY ON BOTH SIDES OF FLOOR, FLUSH WITH FLOOR SURFACE. WALL ASSEMBLY MAY ALSO BE CONSTRUCTED OF ANY UL CLASSIFIED CONCRETE BLOCKS*. MAX DIAM OF OPENING IN SOLID LIGHTWEIGHT OR NORMAL WEIGHT CONCRETE FLOOR IS 32 IN. (813 MM). MAX DIAM OF OPENING IN FLOOR CONSTRUCTED OF HOLLOW-CORE PRECAST CONCRETE UNITS IS 7 IN. (178 MM)
   SEE CONCRETE BLOCKS (CAZT) AND PRECAST CONCRETE UNITS (CFTV) CATEGORIES IN THE FIRE RESISTANCE DIRECTORY FOR NAMES OF MANUFACTURERS.
   1A. STEEL SLEEVE - (OPTIONAL, NOT SHOWN) - NOM 16 IN. (406 MM) DIAM (OR SMALLER) SCHEDULE 10 (OR HEAVIER) STEEL SLEEVE CAST OR GROUTED INTO FLOOR OR WALL ASSEMBLY. SLEEVE MAY EXTEND A MAX OF 2 IN. (51 MM) ABOVE TOP OF FLOOR OR BEYOND EITHER SURFACE OF WALL. AS AN ALTERNATE, NOM 16 IN. (406 MM) DIAM (OR SMALLER) MIN 0.028 (0.71 MM) THICK GALVANIZED SHEET STEEL SLEEVE CAST OR GROUTED INTO FLOOR OR WALL ASSEMBLY FLUSH WITH FLOOR OR WALL SURFACES.
2. THROUGH PENETRANTS - ONE METALLIC PIPE, CONDUIT OR TUBING TO BE INSTALLED EITHER CONCENTRICALLY OR ECCENTRICALLY WITHIN THE FIRESTOP SYSTEM. MAX ANNULAR SPACE BETWEEN PIPE, CONDUIT OR TUBING AND EDGE OF THROUGH OPENING OR SLEEVE IS DEPENDENT ON THE PARAMETERS SHOWN IN ITEM 4. MIN ANNULAR SPACE BETWEEN PIPE OR CONDUIT AND EDGE OF THROUGH OPENING IS 0 IN. (POINT CONTACT). MAX ANNULAR SPACE TO BE AS SHOWN IN THE TABLE IN ITEM 4. PIPE, CONDUIT OR TUBING TO BE RIGIDLY SUPPORTED ON BOTH SIDES OF FLOOR OR WALL ASSEMBLY. THE FOLLOWING TYPES AND SIZES OF METALLIC PIPES, CONDUITS OR TUBING MAY BE USED:
   A. STEEL PIPE - NOM 30 IN. (762 MM) DIAM (OR SMALLER) SCHEDULE 10 (OR HEAVIER) STEEL PIPE.
   B. IRON PIPE - NOM 30 IN. (762 MM) DIAM (OR SMALLER) CAST OR DUCTILE IRON PIPE.
   C. CONDUIT - NOM 6 IN. (152 MM) DIAM (OR SMALLER) RIGID STEEL CONDUIT.
   D. CONDUIT - NOM 4 IN. (102 MM) DIAM (OR SMALLER) STEEL ELECTRICAL METALLIC TUBING.
   E. COPPER TUBING - NOM 6 IN. (152 MM) DIAM (OR SMALLER) TYPE L (OR HEAVIER) COPPER TUBE.
   F. COPPER PIPE - NOM 6 IN. (152 MM) DIAM (OR SMALLER) REGULAR (OR HEAVIER) COPPER PIPE.
3. PACKING MATERIAL - POLYETHYLENE BACKER ROD OR NOM 1 IN. (25 MM) THICKNESS OF TIGHTLY-PACKED MINERAL WOOL BATT OR GLASS FIBER INSULATION FIRMLY PACKED INTO OPENING AS A PERMANENT FORM. PACKING MATERIAL TO BE RECESSED FROM TOP SURFACE OF FLOOR OR FROM BOTH SURFACES OF WALL AS REQUIRED TO ACCOMMODATE THE REQUIRED THICKNESS OF CAULK FILL MATERIAL (ITEM 4). 3A. FORMING MATERIAL* - AS AN ALTERNATE TO THE PACKING MATERIAL IN ITEM 3, NOM 4 IN. (102 MM) WIDE STRIPS OF MIN 1/2 IN (13 MM) THICK COMPRESSIBLE MAT TO BE STACKED TO A THICKNESS GREATER THAN THE WIDTH OF THE ANNULAR SPACE AND COMPRESSION-FITTED, EDGE-FIRST, TO FILL THE ANNULAR SPACE TO A MIN 4 IN. (102 MM) DEPTH. AS AN OPTION, THE STRIPS OF MIN 1/2 IN. (13MM) THICK COMPRESSIBLE MAT MAY BE FOLDED IN HALF, LENGTHWISE, AND STACKED TO A THICKNESS GREATER THAN THE WIDTH OF THE ANNULAR SPACE AND COMPRESSION-FITTED, EDGE-FIRST, TO FILL THE ANNULAR SPACE TO A MIN 2 IN. (51 MM) DEPTH. TOP OF FORMING MATERIAL TO BE RECESSED FROM TOP SURFACE OF FLOOR OR FROM BOTH SURFACES OF WALL AS NECESSARY TO ACCOMMODATE THE REQUIRED THICKNESS OF CAULK FILL MATERIAL. 3M COMPANY - FIRE BARRIER PACKING MATERIAL
4. FILL, VOID OR CAVITY MATERIAL* - CAULK, SEALANT - APPLIED TO FILL THE ANNULAR SPACE FLUSH WITH TOP SURFACE OF FLOOR. IN WALL ASSEMBLIES, REQUIRED CAULK THICKNESS TO BE INSTALLED SYMMETRICALLY ON BOTH SIDES OF WALL, FLUSH WITH WALL SURFACE. AT POINT CONTACT LOCATION BETWEEN PENETRANT AND SLEEVE OR BETWEEN PENETRANT AND CONCRETE, A MIN 1/4 IN. (6 MM) DIAM BEAD OF CAULK SHALL BE APPLIED AT TOP SURFACE OF FLOOR AND AT BOTH SURFACES OF WALL. THE HOURLY F RATINGS AND THE MIN REQUIRED CAULK THICKNESSES ARE DEPENDENT UPON A NUMBER OF PARAMETERS, AS SHOWN IN THE FOLLOWING TABLE: REFER TO MANUFACTURER FOR ADDITIONAL INFORMATION.

MIN. FLOOR OR WALL THICKNESS (mm)	NOM PIPE TUBE OR CONDUIT DIAM IN. (mm)	MAX ANNULAR SPACE IN. (mm)	MIN. CAULK THICKNESS IN. (mm)	F RATING HR
2-1/2 (64)	1/2-12 (13-305)	1-3/8 (35)	1/2 (13)	2
2-1/2 (64)	1/2-12 (13-305)	3-1/4 (83)	1 (25)	2
4-1/2 (114)	1/2-6 (13-152)	1-3/8 (35)	1/4 (6) (A)	2
4-1/2 (114)	1/2-12 (13-305)	1-1/4 (32)	1/2 (13)	3
4-1/2 (114)	1/2-20 (13-508)	2 (51)	1 (25)	3
4-1/2 (114)	1/2-20 (13-508)	2 (51)	1 (25)	3
4-1/2 (114)	1/2-12 (13-305)	3-1/4 (83)	1 (25)	3
4-1/2 (114)	22-30 (558-762)	2 (51)	2 (51)	3
5-1/2 (140)	1/2-6 (13-152)	1-3/8 (35)	1 (25) (B)	4

GA ENGINEERING INC.
6747 Odessa Ave Suite 204
Van Nuys, CA 91406
PHONE: (818) 758--0018
FAX: (818) 357--6558
gaengineeringinc@gmail.com

GA ENGINEERING INC. ALL RIGHTS RESERVED. UNPUBLISHED RIGHTS RESERVED. THE CONTENTS OF GA ENGINEERING AND SHALL NOT BE COPIED, OR REPRODUCED, DISCLOSED TO OTHERS OR USED IN CONNECTION WITH ANY WORK OTHER THAN THE SPECIFIED PROJECT FOR WHICH THEY HAVE BEEN PREPARED, IN WHOLE OR IN PART, WITHOUT THE PRIOR WRITTEN AUTHORIZATION OF GA ENGINEERING INC.

REVISION	BY

OWNER
MAGNA AND MAGNA INC
1520 WASHINGTON BLVD # 100
MONTEBELLO CA 90640

PROJECT
129 & 133 N. POPLAR AVE.
MONTEBELLO CA 90640

DRAWING TITLE
WALL TYPE

DATE: October 21
SCALE:
DRAWN:
APPROVED: VA.
JOB : 18--848
SHEET:

D-1

FC6

FLOOR / CEILING (CORRIDOR)

SEE NOTE 54

RATING:
1 HR.
UL L570

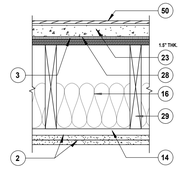

FC1

FLOOR / CEILING

RATING:
3 HR. REQ. PER CBC TABLE 721.1(3) ITEM 4-1.1

STC:
56

IIC:
(+81) PER HUD STC GUIDANCE BOOKLET CH 4

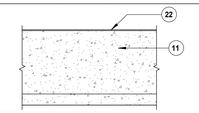

SOUND TEST DATA
CALIFORNIA OFFICE PF NOISE CONTROL
STC 58-6"THK.
REFRENCE SECTION 2.3.2.1.1.2
TESTED BY RIVERBANK ACOUSTIC LABS.
TEST NO.TL 76-77(1977)
PRESTRESSED CONCRETE INST
IIC 58 ECORE REPORT NO. C5673.01D2

CBC TABLE 720.1(3)

MATERIAL	ITEM NUMBER	CONSTRUCTION	MIN.FIN. THICKNESS
SILICEOUS AGGREGATE CONCRETE	1-1.1	SLAB (NO CEILING REQIRED) MINIMUM COVER OVER NON-PRESTRESSED REINFORCEMENT SHALL NOT BE LESS THAN 3/4" (19MM) .	

RC1

ROOF / CEILING @ UNITS

RATING:
1 HR.
GA FC
5406

STC:
35 TO 39

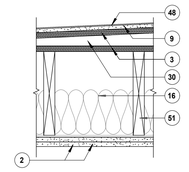

FC2

FLOOR / CEILING

RATING:
3 HR. REQ. PER CBC TABLE 721.1(3) ITEM 4-1.1

STC:
56

IIC:
(+81) PER HUD STC GUIDANCE BOOKLET CH 4

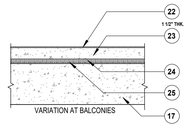

SOUND TEST DATA
CALIFORNIA OFFICE PF NOISE CONTROL
STC 58-6"THK.
REFRENCE SECTION 2.3.2.1.1.2
TESTED BY RIVERBANK ACOUSTIC LABS.
TEST NO.TL 76-77(1977)
PRESTRESSED CONCRETE INST.

3-HOUR RATING PER CBS TABLE 720.1(3), ITEM 1-1.1

RC2

ROOF / CEILING @ CORRIDOR

RATING:
1 HR.
GA FC
5406

STC:
35 TO 39

NOT REQUIRED

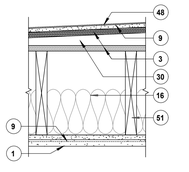

FC3

FLOOR / CEILING (EXTERIOR BALCONIES)

RATING:
1 HR.
UL L516

STC:
NOT REQUIRED

IIC:
NOT REQUIRED

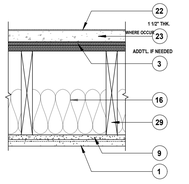

FC4

FLOOR / CEILING (BETWEEN UNITS)

RATING:
1 HR.
UL L570

F-STC:
57 TEST 48-06-02
F-IIC:
56 TEST 48-06-01
SEE NOTE 54

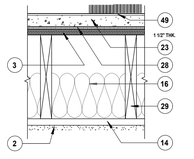

FC4.1

FLOOR / CEILING (BETWEEN UNITS)

RATING:
1 HR.
UL L570

F-STC:
57 TEST 48-06-02
F-IIC:
56 TEST 48-06-01
SEE NOTE 54

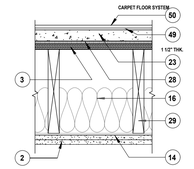

FC5

FLOOR / CEILING (CORRIDOR)

SEE NOTE 54

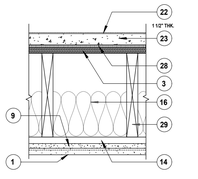

FLOOR / CEILING GENERAL NOTES:

1. RESILIENT CHANNELS ARE PERMITTED TO BE USED AS PART OF THE CEILING ATTACHMENT SYSTEM, PROVIDED THEY ARE SPACED 16 INCHES ON CENTER (24 INCHES, IF JOISTS ARE 16 INCHES ON CENTER) AND FASTENED PERPENDICULAR TO JOISTS WITH 1-INCH-LONG CASE- HARDENED STEEL, 0.15-INCH-DIAMETER SHANK, SELF-DRILLING AND SELF-TAPPING PHILIPS-HEAD SCREWS. THE FIRST LAYER IS ATTACHED TO THE RESILIENT CHANNELS WITH 1-INCH LONG TYPE S SCREWS PLACED 12 INCHES ON CENTER. THE SECOND LAYER IS INSTALLED WITH THE JOINTS STAGGERED FROM THE FIRST LAYER AND FASTENED WITH 1-5/8 INCH LONG TYPE S SCREWS SPACED 12 INCHES ON CENTER IN THE FIELD AND 8 INCHES ON CENTER AT THE BUTT JOINTS. TYPE G SCREWS, 1-1/2 INCHES LONG, SHALL BE SPACED 8 INCHES ON CENTER AND 6 INCHES EACH SIDE OF THE BUTT JOINT. THE SECOND LAYER SHALL BE FINISHED WITH JOINT TAPE AND COMPOUND. NOTE: IF 5/8" TYPE X GYPSUM BOARD IS SUBSTITUTED FOR 1/2" GYPSUM BOARD, CORRESPONDINGLY LONGER ATTACHMENT SCREWS MUST BE USED.
2. WHEN USED AS A ROOF CEILING ASSEMBLY, THE DECKING IS PERMITTED TO BE ANY WOOD DECK AS PROVIDED IN THE APPLICABLE CODE. THE TEXT OF THIS ASSEMBLY DESCRIPTION IS TAKEN FROM NER-200 AND REPRESENTS THE MINIMUM TESTED ASSEMBLY COMPONENTS. THE DETAIL ILLUSTRATION INDICATES COMPONENTS WHICH EXPAND UPON THE TESTED MINIMUMS IN ORDER TO FIT THE PARTICULARS OF THE WORK.
3. MINERAL FIBER INSULATION SHALL BE INSTALLED IN JOIST SPACES WHENEVER A PLUMBING PIPING OF DUCT PENETRATES A FLOOR-CEILING ASSEMBLY OR WHERE SUCH UNIT PASSES THROUGH THE PLANE OF THE FLOOR-CEILING ASSEMBLY FROM WITHIN A WALL. THE INSULATION SHALL BE INSTALLED TO A POINT 12" BEYOND THE PIPE OR DUCT. THIS REQUIREMENT IS NOT APPLICABLE TO FIRE SPRINKLER PIPE, GAS LINE OR ELECTRICAL CONDUIT.
4. FLOOR AND ROOF ASSEMBLIES SHALL COMPLY WITH THE REQUIREMENTS OF HORIZONTAL ASSEMBLIES CBC 711.
5. ALL SEPARATING FLOOR-CEILING ASSEMBLIES SHALL PROVIDE BOTH OF THE FOLLOWING: SOUND TRANSMISSION CLASS (STC) OF 50 (45 IF FIELD TESTED).IMPACT SOUND INSULATION (IIC) OF 50 (45 IF FIELD TESTED)
6. REFER TO REPORTS FOR ASSEMBLY REQUIREMENTS. PER PIBC 2017-069

FIRE BARRIER NOTE:

1. 3M BRAND : FIRE BARRIER CP-25N/S, CP-25S/L, CP-25WB OR INTERARM FIREDAM 150 CAULKS AND FIRE BARRIER MP MOLDABLE PUTTY
2. PENETRATIONS ITEM : METAL PIPE OR CONDUIT, INSULATED METAL PIPE, ELECTRICAL CABLE, DUCT OR BLANK OPENING/CONSTRUCTION JOINT.
3. DAMMING MATERIAL : MINERAL WOOL FIBERGLASS INSULATION OR BACKER ROD.
4. FIRE RESISTIVE ASSEMBLY : CONCRETE BLOCK WALL (SOLID OR OPEN), CONCRETE FLOOR ASSEMBLY OR GYPSUM WALL BOARD ASSEMBLY.
5. 5/8"-DIAMETER X 2'-0" SMOOTH THREADED DOWEL, GREASED AND PLACED IN A CARDBOARD TUBE. SEE STRUCTURAL DRAWINGS
6. 5/8"-DIAMETER MULTI SET II DROP-IN ANCHOR @ 24"O/C.
7. EDGE OF SLAB WHERE OCCURS.

THROUGH PENETRATION NOTES:

SYSTEM NO. C-AJ-1044

MARCH 15, 2007
T RATING - 0 HR
F RATINGS - 2, 3, AND 4 HR (SEE ITEMS 2A AND 4)
L RATING AT AMBIENT - 2 CFM/SQ FT
L RATING AT 400°F - LESS THAN 1 CFM/SQ FT
W RATING - CLASS 1 (SEE ITEM 4)

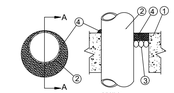

1. FLOOR OR WALL ASSEMBLY - LIGHTWEIGHT OR NORMAL WEIGHT (100-150 PCF OR 1600-2400 KG/M³) CONCRETE. EXCEPT AS NOTED IN TABLE UNDER ITEM 4, MIN THICKNESS OF SOLID CONCRETE FLOOR OR WALL ASSEMBLY IS 4-1/2 IN. (114 MM). FLOOR MAY ALSO BE CONSTRUCTED OF ANY MIN 6 IN.(152 MM) THICK UL CLASSIFIED HOLLOW CORE PRECAST CONCRETE UNITS*. WHEN FLOOR IS CONSTRUCTED OF HOLLOW CORE PRECAST CONCRETE UNITS, PACKING MATERIAL (ITEM 3) AND CAULK FILL MATERIAL (ITEM 4) TO BE INSTALLED SYMMETRICALLY ON BOTH SIDES OF FLOOR, FLUSH WITH FLOOR SURFACE. WALL ASSEMBLY MAY ALSO BE CONSTRUCTED OF ANY UL CLASSIFIED CONCRETE BLOCKS*. MAX DIAM OF OPENING IN SOLID LIGHTWEIGHT OR NORMAL WEIGHT CONCRETE FLOOR IS 32 IN. (813 MM). MAX DIAM OF OPENING IN FLOOR CONSTRUCTED OF HOLLOW-CORE PRECAST CONCRETE UNITS IS 7 IN. (178 MM)
   SEE CONCRETE BLOCKS (CAZT) AND PRECAST CONCRETE UNITS (CFTV) CATEGORIES IN THE FIRE RESISTANCE DIRECTORY FOR NAMES OF MANUFACTURERS.
   1A. STEEL SLEEVE - (OPTIONAL, NOT SHOWN) - NOM 16 IN. (406 MM) DIAM (OR SMALLER) SCHEDULE 10 (OR HEAVIER) STEEL SLEEVE CAST OR GROUTED INTO FLOOR OR WALL ASSEMBLY. SLEEVE MAY EXTEND A MAX OF 2 IN. (51 MM) ABOVE TOP OF FLOOR OR BEYOND EITHER SURFACE OF WALL. AS AN ALTERNATE, NOM 16 IN. (406 MM) DIAM (OR SMALLER) MIN 0.028 (0.71 MM) THICK GALVANIZED SHEET STEEL SLEEVE CAST OR GROUTED INTO FLOOR OR WALL ASSEMBLY FLUSH WITH FLOOR OR WALL SURFACES.
2. THROUGH PENETRANTS - ONE METALLIC PIPE, CONDUIT OR TUBING TO BE INSTALLED EITHER CONCENTRICALLY OR ECCENTRICALLY WITHIN THE FIRESTOP SYSTEM. MAX ANNULAR SPACE BETWEEN PIPE, CONDUIT OR TUBING AND EDGE OF THROUGH OPENING OR SLEEVE IS DEPENDENT ON THE PARAMETERS SHOWN IN ITEM 4. MIN ANNULAR SPACE BETWEEN PIPE OR CONDUIT AND EDGE OF THROUGH OPENING IS 0 IN. (POINT CONTACT). MAX ANNULAR SPACE TO BE AS SHOWN IN THE TABLE IN ITEM 4. PIPE, CONDUIT OR TUBING TO BE RIGIDLY SUPPORTED ON BOTH SIDES OF FLOOR OR WALL ASSEMBLY. THE FOLLOWING TYPES AND SIZES OF METALLIC PIPES, CONDUITS OR TUBING MAY BE USED:
   A. STEEL PIPE - NOM 30 IN. (762 MM) DIAM (OR SMALLER) SCHEDULE 10 (OR HEAVIER) STEEL PIPE.
   B. IRON PIPE - NOM 30 IN. (762 MM) DIAM (OR SMALLER) CAST OR DUCTILE IRON PIPE.
   C. CONDUIT - NOM 6 IN. (152 MM) DIAM (OR SMALLER) RIGID STEEL CONDUIT.
   D. CONDUIT - NOM 4 IN. (102 MM) DIAM (OR SMALLER) STEEL ELECTRICAL METALLIC TUBING.
   E. COPPER TUBING - NOM 6 IN. (152 MM) DIAM (OR SMALLER) TYPE L (OR HEAVIER) COPPER TUBE.
   F. COPPER PIPE - NOM 6 IN. (152 MM) DIAM (OR SMALLER) REGULAR (OR HEAVIER) COPPER PIPE.
3. PACKING MATERIAL - POLYETHYLENE BACKER ROD OR NOM 1 IN. (25 MM) THICKNESS OF TIGHTLY-PACKED MINERAL WOOL BATT OR GLASS FIBER INSULATION FIRMLY PACKED INTO OPENING AS A PERMANENT FORM. PACKING MATERIAL TO BE RECESSED FROM TOP SURFACE OF FLOOR OR FROM BOTH SURFACES OF WALL AS REQUIRED TO ACCOMMODATE THE REQUIRED THICKNESS OF CAULK FILL MATERIAL (ITEM 4).
   3A. FORMING MATERIAL* - AS AN ALTERNATE TO THE PACKING MATERIAL IN ITEM 3, NOM 4 IN. (102 MM) WIDE STRIPS OF MIN 1/2 IN (13 MM) THICK COMPRESSIBLE MAT TO BE STACKED TO A THICKNESS GREATER THAN THE WIDTH OF THE ANNULAR SPACE AND COMPRESSION-FITTED, EDGE-FIRST, TO FILL THE ANNULAR SPACE TO A MIN 4 IN. (102 MM) DEPTH. AS AN OPTION, THE STRIPS OF MIN 1/2 IN. (13MM) THICK COMPRESSIBLE MAT MAY BE FOLDED IN HALF, LENGTHWISE, AND STACKED TO A THICKNESS GREATER THAN THE WIDTH OF THE ANNULAR SPACE AND COMPRESSION-FITTED, EDGE-FIRST, TO FILL THE ANNULAR SPACE TO A MIN 2 IN. (51 MM) DEPTH. TOP OF FORMING MATERIAL TO BE RECESSED FROM TOP SURFACE OF FLOOR OR FROM BOTH SURFACES OF WALL AS NECESSARY TO ACCOMMODATE THE REQUIRED THICKNESS OF CAULK FILL MATERIAL. 3M COMPANY - FIRE BARRIER PACKING MATERIAL
4. FILL, VOID OR CAVITY MATERIAL* - CAULK, SEALANT - APPLIED TO FILL THE ANNULAR SPACE FLUSH WITH TOP SURFACE OF FLOOR. IN WALL ASSEMBLIES, REQUIRED CAULK THICKNESS TO BE INSTALLED SYMMETRICALLY ON BOTH SIDES OF WALL, FLUSH WITH WALL SURFACE. AT POINT CONTACT LOCATION BETWEEN PENETRANT AND SLEEVE OR BETWEEN PENETRANT AND CONCRETE, A MIN 1/4 IN. (6 MM) DIAM BEAD OF CAULK SHALL BE APPLIED AT TOP SURFACE OF FLOOR AND AT BOTH SURFACES OF WALL. THE HOURLY F RATINGS AND THE MIN REQUIRED CAULK THICKNESSES ARE DEPENDENT UPON A NUMBER OF PARAMETERS, AS SHOWN IN THE FOLLOWING TABLE: REFER TO MANUFACTURER FOR ADDITIONAL INFORMATION.

MIN. FLOOR OR WALL THICKNESS (mm)	NOM PIPE TUBE OR CONDUIT DIAM IN. (mm)	MAX ANNULAR SPACE IN. (mm)	MIN. CAULK THICKNESS IN. (mm)	F RATING HR
2-1/2 (64)	1/2-12 (13-305)	1-3/8 (35)	1/2 (13)	2
2-1/2 (64)	1/2-12 (13-305)	3-1/4 (83)	1 (25)	2
4-1/2 (114)	1/2-6 (13-152)	1-3/8 (35)	1/4 (6) (A)	2
4-1/2 (114)	1/2-12 (13-305)	1-1/4 (32)	1/2 (13)	3
4-1/2 (114)	1/2-20 (13-508)	2 (51)	1 (25)	3
4-1/2 (114)	1/2-20 (13-508)	2 (51)	1 (25)	3
4-1/2 (114)	1/2-12 (13-305)	3-1/4 (83)	1 (25)	3
4-1/2 (114)	22-30 (558-762)	2 (51)	2 (51)	3
5-1/2 (140)	1/2-6 (13-152)	1-3/8 (35)	1 (25) (B)	4

1. ALL RATED ASSEMBLIES ARE TO CONFORM TO THE REQUIREMENTS OF THE TESTING AGENCY,CODE ITEM. AND /OR ASSEMBLY DESIGN CITED
2. TYPICAL PARTITION TYPES ARE KEYED ON THE OVERALL BUILDING PLANS AND BUILDING SECTION .
3. ALL ELECTRICAL BOXES AND RECESSED DEVICES IN ACOUSTIC WALL ASSEMBLES ARE TO BE WRAPPED WITH LOWRY PADS AND SEALED WITH ACOUSTICAL SEALANT ALL AROUND AFTER OYP BO. INSTALLATION SPACE MIN.24" APART. GYPSUM BOARD AROUND ELECTRICAL BOXES TO BE HELD BACK 1/4" AND SEALED WITH ACOUSTICAL SEALANT.24-INCH SEPRATION IS REQUIRED ONLY WHERE ELECTRICAL BOXES ARE ON OPPOSIT SIDES OF SOUND-RATED PARTITION .
4. ALL PENETRATIONS THROUGH FIRE RATED ASSEMBLIES ARE TO RECEIVE FIRE CAULKING, FIRE CAULKING SHALL MEET ACOUSTICAL REQUIREMENTS AT PARTY WALLS AND FLOORS.
5. ACOUSTIC ASSEMBLIES ARE NOTED WITH MINIMUM STC RATING.
6. G.A. FILE NUMBERS REFER TO GYPSUM ASSOCIATION FIRE RISISTANCE DESIGN MANUAL UL DESIGN NUMBERS REFER TO THE UNDERWRITERS LAB TESTED ASSEMBLY
7. FRAMING CONTRACTOR TO REVIEW AND BE RESPONSIBLE FOR ALL NOTATIONS OF FINISH ALIGNMENT IN DRAWING.MISALGEND FRAMING TO BE CORRECTED AT CONTRACTORES EXPENSE.
8. STAGGER JOINTS OF GYPSUM BOARD WHERE MULTIPLE LAYERS OCCUR. DO NOT GLUE MULTIPLE LAYERS OF GYPSUM BOARD TOGETHER.
9. PROVIDE DENSGLASS UNDERLAYMENT AT ALL WALLS TO RECEIVE TILE FINISH.
10. FRAMING SIZE CALLED OUT ON FIRE ASSEMBLY DETAILS ARE THE MINIMUM REQUIRED, AND THE SPACING CALLED OUT ARE THE MAXIMUM ALLOWED.IN ORDER TO ACHIVE THE STATED FIRE RATING, SEE STRUCTURAL DRAWING FOR SPECIFICE FRAMING SIZES AND SPACINGS REQUIRED TO CARRY STRUCTURAL LOADS.
11. ALL EXTERIOR WALLS REQUIRING GYPSUM SHEATHING ON EXTERIOR FACE TO USE DENGLASS
12. PROVIDE FIRE BLOCKING AT MAX .10' VERT .AT WALLS>10' HIGH TYP.

1. EXTERIOR PLASTER
2. 5/8" THK. TYPE 'X' GYPSUM BOARD
3. STR'L. SHEATHING WHERE OCCURS (REFER TO STR'L. DWGS. FOR ADDT'L. INFO.)
4. 2 X 6 WOOD STUDS (REFER TO STR'L. DWGS. FOR ADDT'L. INFO.)
5. 2 X 4 WOOD STUDS (REFER TO STR'L. DWGS. FOR ADDT'L. INFO.)
6. 6" METAL STUDS (REFER TO STR'L. DWGS. FOR ADDT'L. INFO.)
7. 4" METAL STUDS (REFER TO STR'L. DWGS. FOR ADDT'L. INFO.)
8. WALL / CEILING CLADDING
9. 5/8" THK. DENSGLASS
10. MASONRY WALL (REFER TO STR'L. DWGS. FOR ADDT'L. INFO.)
11. CONCRETE WALL (REFER TO STR'L. DWGS. FOR ADDT'L. INFO.)
12. TILE FINISH
13. AIR SPACE
14. RESILIENT CHANNEL (CLARKDIETRICH RCSD)
15. HAT CHANNEL OR 'Z' FLASHING
16. INSULATION (REFER TO TITLE - 24 CALCS. & TESTED ASSEMBLY)
17. CONCRETE SLAB (REFER TO STR'L. DWGS. FOR ADDT'L. INFO.)
18. MECHANICAL ATTACHMENT
19. WALL / CEILING VENEER
20. SETTING BED
21. GYPSUM LINER PANEL
22. SEE FINISH PLAN
23. M STRUCTURAL LIGHTWEIGHT CONCRETE/CONC. FLOAT (PER PLANS OR 115 POUNDS PER CUBIC FOOT GYPSUM CONCRETE
24. DRAINAGE BOARD
25. WATER PROOFING
26. FLASHING
27. SLOPING, LEVELING, THIN BED CONCRETE
28. SOUND MAT(1/4" ACOUSTI MAT II OR EQUAL)
29. FLOOR / CEILING JOIST (REFER TO STR'L. DWGS. FOR ADDT'L. INFO.)
30. RIP STRIPS
31. SHAPED RIGID INSULATION
32. WOOD LAGGING
33. CONCRETE CURB
34. SEALANT
35. DISCHARGE PIPE (REFER TO PLUMBING DWGS. FOR ADDT'L. INFO.)
36. WATERPROOFING ADHESIVE TAPE
37. HOSE CLAMP
38. WATERSTOP
39. CONCRETE FOOTING (REFER TO STR'L. DWGS. FOR ADDT'L. INFO.)
40. CANT
41. GRANULAR SURROUND
42. SOLDIER BEAM PILE (REFER TO STR'L. DWGS. FOR ADDT'L. INFO.)
43. BEAM (REFER TO STR'L. DWGS. FOR ADDT'L. INFO.)
44. COLUMN (REFER TO STR'L. DWGS. FOR ADDT'L. INFO.)
45. WATERPROOFING ACCESSORIES
46. DECK SEAL
47. METAL COMPONENTS
48. ROOF MEMBRANE
49. ACOUSTIC UNDERLAY
50. FLOOR FINISH
51. ROOF FRAMING (REFER TO STR'L. DWGS. FOR ADDT'L. INFO.)
52. 2X NAILER
53. 3/4" THK. DENSGLASS
54. AT TILE AREA IN BATHROOMS INCLUD 5MM MATTING BELOW TILE FLOORING ECORE TSCU 400S OR EQUAL.

AT CARPET USE PAD WITH 1/4" THICK 8LB. REBOUND.

GA ENGINEERING INC.
6747 Odessa Ave Suite 204
Von Nuys, CA 91406
PHONE: (818) 758-0018
FAX: (818) 357-6558
goengineeringinc@gmail.com

GA ENGINEERING INC. ALL RIGHTS RESERVED. THESE PLANS ARE AN UNPUBLISHED WORK OF GA ENGINEERING AND SHALL NOT BE COPIED, OR REPRODUCED, DISCLOSED TO OTHERS OR USED IN CONNECTION WITH ANY WORK OTHER THAN THE SPECIFIED PROJECT FOR WHICH THEY HAVE BEEN PREPARED IN WHOLE OR IN PART, WITHOUT THE PRIOR WRITTEN AUTHORIZATION OF GA ENGINEERING INC.

REVISION	BY

OWNER
MAGNA AND MAGNA INC
1520 WASHINGTON BLVD # 100
MONTEBELLO CA 90640

PROJECT
129 & 133 N. POPLAR AVE
MONTEBELLO CA 90640

DRAWING TITLE
FLOOR TYPE

DATE: October 21
SCALE:
DRAWN:
APPROVED: VA.
JOB : 18-848
SHEET:

D-2

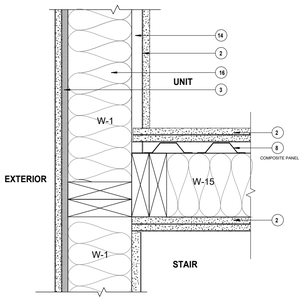

PLAN

1HR @ 2 HR STAIR | 9

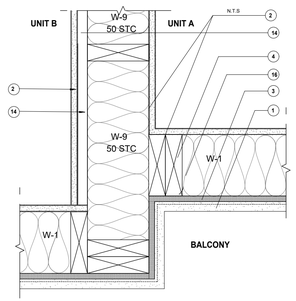

PLAN

1HR TRSH CHUT @ EXT. | 5

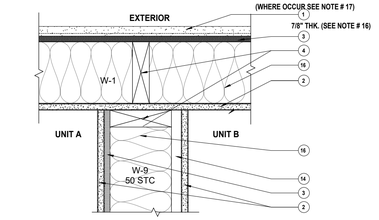

PLAN

1HR @ 1HR EXT. | 1

DETAIL NOTES:

1. REFER TO STRUCTURAL DRAWINGS FOR ADDITIONAL INFORMATION.
2. ILLUSTRATIONS MAY NOT INCLUDE ALL PRODUCTS REFERENCE IN FIRE RESISTANCE RATED ASSEMBLY,
   PLEASE CONSULT THE SPECIFIED, U.L., GA OR OTHER FIRE LISTING OF TEST FOR A COMPLETE LIST OF APPROVED PRODUCTS.
3. FOR DRYWALL ATTACHMENT TYPE & SPACING AT RATED WALLS, STRICTLY FOLLOW MANUFACTURER RECOMMENDATIONS AND LISTED TESTS.
4. GLAZING AND OPENINGS IN FIRE BARRIERS SHALL BE LIMITED TO 25% OF THE WALL AREA, NO LARGER THAT 156 SQ.FT., UNLESS TESTED TO MATCH WALL RATING.
5. DRAFT STOPPING SHALL BE INSTALLED IN CONCEALED LOCATIONS IN ACCORDANCE WITH CBC 718.3 AND CBC 718.4.
6. ALL STRUCTURAL ELEMENTS SUPPORTING A FIRE BARRIER MUST HAVE THE SAME FIRE-RESISTANCE RATINGS AS THE REQUIRED OCCUPANCY SEPARATION (CBC 706.2)
7. REQUIRED SEPARATIONS SHALL BE FIRE BARRIERS CONSTRUCTED IN ACCORDANCE WITH SECTION 707 OR HORIZONTAL ASSEMBLIES CONSTRUCTED IN ACCORDANCE WITH SECTION 711. FIRE-RESISTANCE RATED FLOOR-CEILING ASSEMBLIES
8. FIRE PARTITIONS SHALL BE DETAILED IN ACCORDANCE WITH CBC 708.4.FOR WALLS SEPARATING DWELLING UNITS AND CORRIDOR WALLS.
9. SMOKE BARRIERS SHALL HAVE A MIN. 1-HR FIRE RESISTANCE RATING PER 709.3. AND HAVE A MINIMUM 1-HR FIRE RESISTANCE RATING CBC 709.3.
10. ALL SEPARATING WALLS SHALL PROVIDE BOTH OF THE FOLLOWING:
    SOUND TRANSMISSION CLASS (STC) OF 50 (45 IF FIELD TESTED)
    IMPACT SOUND INSULATION (IIC) OF 50 (45 IF FIELD TESTED)
11. ALL RIGID CONDUITS, DUCTS, PLUMBING PIPES, AND APPLIANCE VENTS LOCATED IN SOUND ASSEMBLIES SHALL BE ISOLATED FROM THE BUILDING CONSTRUCTION BY MEANS OF RESILIENT SLEEVES, MOUNTS, OR A MIN. 1/4" THICK APPROVED RESILIENT MATERIAL. VENTS LOCATED IN SOUND ASSEMBLIES SHALL BE ISOLATED FROM THE BUILDING CONSTRUCTION BY MEANS OF RESILIENT SLEEVES, MOUNTS, OR A MIN 1/4" THICK APPROVED RESILIENT MATERIAL.
12. ALL RIGID CONDUITS, DUCTS, PLUMBING PIPES, AND APPLIANCE VENTS LOCATED IN SOUND ASSEMBLIES SHALL BE ISOLATED FROM THE BUILDING CONSTRUCTION BY MEANS OF RESILIENT SLEEVES, MOUNTS, OR A MIN. 1/4" THICK APPROVED RESILIENT MATERIAL. VENTS LOCATED IN SOUND ASSEMBLIES SHALL BE ISOLATED FROM THE BUILDING CONSTRUCTION BY MEANS OF RESILIENT SLEEVES, MOUNTS, OR A MIN 1/4" THICK APPROVED RESILIENT MATERIAL.
13. METAL VENTILATING AND CONDITIONED AIR DUCTS LOCATED IN SOUND ASSEMBLIES SHALL BE LINED. (EXCEPTION: DUCTS SERVING ONLY EXIT-WAYS, KITCHEN COOKING FACILITIES, AND BATHROOMS NEED NOT BE LINED).
14. ELECTRICAL OUTLET BOXES IN OPPOSITE FACES OF SEPARATION WALLS SHALL BE SEPARATED HORIZONTALLY BY 24" AND NOTE THAT BACK AND SIDES OF BOXES WILL BE SEALED WITH 1/8" RESILIENT SEALANT AND BACKED BY A MIN. OF 2" THICK MINERAL FIBER INSULATION. (TV , TELEPHONE AND INTERCOM OUTLETS MUST BE INSTALLED IN BOXES ACCORDINGLY).
15. PENETRATIONS IN A FIRE-RATED WALL SHALL BE PROTECTED BY AN APPROVED FIRE STOP MATERIAL IN ACCORDANCE WITH SECTION 714.3.1.
    A. STEEL, COPPER OR FERROUS PIPES OR CONDUITS MAY PENETRATE CONCRETE OR MASONRY WALLS WHERE THE PENETRATING ITEM IS A MAXIMUM OF 6 INCH IN DIAMETER AND THE AREA OF THE OPENING THROUGH THE WALL DOES NOT EXCEED 144 SQUARE INCHES.
    B. MEMBRANE PENETRATIONS OF MAXIMUM 2-HR FIRE RESISTANCE RATED WALL AND PARTITIONS BY STEEL ELECTRICAL OUTLET BOXES NOT EXCEEDING 16 SQ. INCHES ARE PERMITTED PROVIDED OPENINGS DO NOT EXCEED 100 SQUARE INCHES FOR ANY 100 SQUARE FEET OF WALL AREA. OUTLET BOXES ON OPPOSITE SIDES OF WALLS OR PARTITIONS MUST BE SEPARATED BY A HORIZONTAL DISTANCE OF 24 INCHES.
    C. WHERE WALLS ARE PENETRATED BY OTHER MATERIALS OR WHERE LARGER OPENINGS ARE REQUIRED THAN PERMITTED IN (B) ABOVE, THEY MUST BE QUALIFIED BY TESTS CONDUCTED IN ACCORDANCE WITH SECTION (714.3.1.1.)
16. EXTERIOR PLASTER SHALL BE ON METAL LATH W/ 2-LAYERS OF GRADE 'D' PAPER (U.N.O.), METAL LATH TO BE FURRED OUT 1/4" MIN. FROM THE BUILDING PAPER PER SECTION 2512. CEMENT PLASTER TO BE APPLIED IN 3-COATS (SCRATCH , BROWN & FINISH) PER CBC 2016.
17. PROVIDE 5/8" THK. TYPE 'X' DENSSHIELD TILE BACKER BOARD AS SUBSTRATE FOR WALL EXPOSED TO MOISTURE.
18. PROVIDE FIBERGLASS BATT INSULATION FIRE STOP AT 10' MAX. IN BOTH VERTICAL AND HORIZONTAL CONDITIONS.



PLAN

2HR STAIR@ 1 HR CORRIDOR. | 11

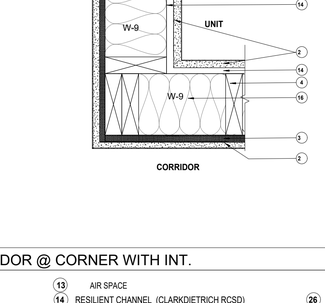

PLAN

1HR CORRIDOR @ NOT RATED INT. | 6

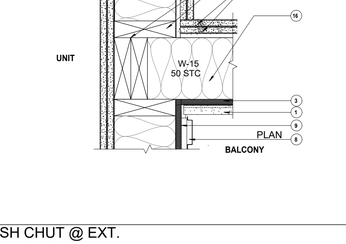

1HR @ 1HR CORRIDOR | 2

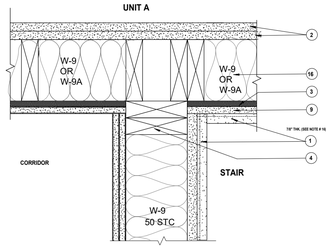

PLAN

1HR CORRIDOR @ 2HR STAIR | 7

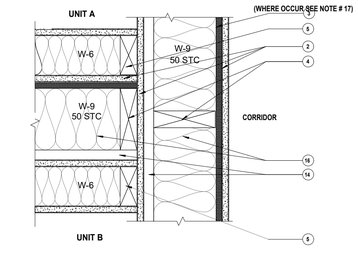

1HR @ 1HR CORRIDOR | 3

PLAN

1HR CORRIDOR @ CORNER WITH INT. | 8

2HR TRSH CHUT @ EXT. | 4

1. ALL RATED ASSEMBLIES ARE TO CONFORM TO THE REQUIREMENTS OF THE TESTING AGENCY.CODE ITEM. AND /OR ASSEMBLY DESIGN CITED
2. TYPICAL PARTITION TYPES ARE KEYED ON THE OVERALL BUILDING PLANS AND BUILDING SECTION .
3. ALL ELECTRICAL BOXES AND RECESSED DEVICES IN ACOUSTIC WALL ASSEMBLIES ARE TO BE WRAPPED WITH LOWRY PADS AND SEALED WITH ACOUSTICAL SEALANT ALL AROUND AFTER GYP.BD. INSTALLATION.SPACE MIN.24" APART. GYPSUM BOARD AROUND ELECTRICAL BOXES TO BE HELD BACK 1/4" AND SEALED WITH ACOUSTICAL SEALANT.24-INCH SEPRATION IS REQUIRED ONLY WHERE ELECTRICAL BOXES ARE ON OPPOSIT SIDES OF SOUND-RATED PARTITION .
4. ALL PENETRATIONS THROUGH FIRE RATED ASSEMBLIES ARE TO RECEIVE FIRE CAULKING, FIRE CAULKING SHALL MEET ACOUSTICAL REQUIREMENTS AT PARTY WALLS AND FLOORS.
5. ACOUSTIC ASSEMBLIES ARE NOTED WITH MINIMUM STC RATING.
6. G.A. FILE NUMBERS REFER TO GYPSUM ASSOCIATION FIRE RSISTANCE DESIGN MANUAL UL DESIGN NUMBERS REFER TO THE UNDERWRITERS LAB TESTED ASSEMBLY
7. FRAMING CONTRACTOR TO REVIEW AND BE RESPONSIBLE FOR ALL NOTATIONS OF FINISH ALIGNMENT IN DRAWING.MISALGEND FRAMING TO BE CORRECTED AT CONTRACTORES EXPENSE.
8. STAGGER JOINTS OF GYPSUM BOARD WHERE MULTIPLE LAYERS OCCUR. DO NOT GLUE MULTIPLE LAYERS OF GYPSUM BOARD TOGETHER.
9. PROVIDE DENSGLASS UNDERLAYMENT AT ALL WALLS TO RECEIVE TILE FINISH.
10. FRAMING SIZE CALLED OUT ON FIRE ASSEMBLY DETAILS ARE THE MINIMUM REQUIRED, AND THE SPACING CALLED OUT ARE THE MAXIMUM ALLOWED,IN ORDER TO ACHIVE THE STATED FIRE RATING, SEE STRUCTURAL DRAWING FOR SPECIFICE FRAMING SIZES AND SPACINGS REQUIRED TO CARRY STRUCTURAL LOADS.
11. ALL EXTERIOR WALLS REQUIRING GYPSUM SHEATHING ON EXTERIOR FACE TO USE DENGLASS
12. PROVIDE FIRE BLOCKING AT MAX .10' VERT. AT WALLS>10' HIGH TYP.

1. EXTERIOR PLASTER
2. 5/8" THK. TYPE 'X' GYPSUM BOARD
3. STR'L. SHEATHING WHERE OCCURS (REFER TO STR'L. DWGS. FOR ADDT'L. INFO.)
4. 2 X 6 WOOD STUDS (REFER TO STR'L. DWGS. FOR ADDT'L. INFO.)
5. 2 X 4 WOOD STUDS (REFER TO STR'L. DWGS. FOR ADDT'L. INFO.)
6. 6" METAL STUDS (REFER TO STR'L. DWGS. FOR ADDT'L. INFO.)
7. 4" METAL STUDS (REFER TO STR'L. DWGS. FOR ADDT'L. INFO.)
8. WALL / CEILING CLADDING
9. 5/8" THK. DENSGLASS
10. MASONRY WALL (REFER TO STR'L. DWGS. FOR ADDT'L. INFO.)
11. CONCRETE WALL (REFER TO STR'L. DWGS. FOR ADDT'L. INFO.)
12. TILE FINISH
13. AIR SPACE
14. RESILIENT CHANNEL (CLARKDIETRICH RCSD)
15. HAT CHANNEL OR 'Z' FLASHING
16. INSULATION (REFER TO TITLE - 24 CALCS. & TESTED ASSEMBLY)
17. CONCRETE SLAB (REFER TO STR'L. DWGS. FOR ADDT'L. INFO.)
18. MECHANICAL ATTACHMENT
19. WALL / CEILING VENEER
20. SETTING BED
21. GYPSUM LINER PANEL
22. SEE FINISH PLAN
23. M STRUCTURAL LIGHTWEIGHT CONCRETE/CONC. FLOAT (PER PLAN) OR 115 POUNDS PER CUBIC FOOT GYPSUM CONCRETE
24. DRAINAGE BOARD
25. DISCHARGE PIPE (REFER TO PLUMBING DWGS. FOR ADDT'L. INFO.)
26. FLASHING
27. SLOPING, LEVELING, THIN BED CONCRETE
28. SOUND MAT(1/4" ACOUSTI MAT II OR EQUAL)
29. FLOOR / CEILING JOIST (REFER TO STR'L. DWGS. FOR ADDT'L. INFO.)
30. RIP STRIPS
31. SHAPED RIGID INSULATION
32. WOOD LAGGING
33. CONCRETE CURB
34. SEALANT
35. DISCHARGE PIPE (REFER TO PLUMBING DWGS. FOR ADDT'L. INFO.)
36. WATERPROOFING ADHESIVE TAPE
37. HOSE CLAMP
38. WATERSTOP
39. CONCRETE FOOTING (REFER TO STR'L. DWGS. FOR ADDT'L. INFO.)
40. CANT
41. GRANULAR SURROUND
42. SOLDIER BEAM PILE (REFER TO STR'L. DWGS. FOR ADDT'L. INFO.)
43. BEAM (REFER TO STR'L. DWGS. FOR ADDT'L. INFO.)
44. COLUMN (REFER TO STR'L. DWGS. FOR ADDT'L. INFO.)
45. WATERPROOFING ACCESSORIES
46. DECK SEAL
47. METAL COMPONENTS
48. ROOF MEMBRANE
49. ACOUSTIC UNDERLAY
50. FLOOR FINISH
51. ROOF FRAMING (REFER TO STR'L. DWGS. FOR ADDT'L. INFO.)
52. 2X NAILER
53. 3/4" THK. DENSGLASS
54. AT TILE AREA IN BATHROOMS INCLUD 5MM MATTING BELOW TILE FLOORING ECORE TSCU 400S OR EQUAL.

AT CARPET USE PAD WITH 1/4" THICK 8LB. REBOUND.

ENGINEERING INC.

6747 Odessa Ave Suite 204
Van Nuys, CA 91406

PHONE: (818) 758–0018
FAX: (818) 357–6558
goengineeringinc@gmail.com

GA ENGINEERING INC. ALL RIGHTS RESERVED. THESE SET OF DRAWINGS ARE THE PROPERTY OF GA ENGINEERING AND SHALL NOT BE REPRODUCED, PUBLISHED OR USED IN WHOLE OR OTHERS OR USED IN CONNECTION WITH ANY WORK OTHER THAN THE SPECIFIED PROJECT FOR WHICH THEY HAVE BEEN PREPARED, IN WHOLE OR IN PART, WITHOUT THE PRIOR WRITTEN AUTHORIZATION OF GA ENGINEERING INC.

REVISION	BY

OWNER
MAGNA AND MAGNA INC
1520 WASHINGTON BLVD # 100
MONTEBELLO CA 90640

PROJECT
129 & 133 N. POPLAR AVE.
MONTEBELLO CA 90640

DRAWING TITLE
WALL INTERSECTION

DATE: October 21
SCALE:
DRAWN:
APPROVED: VA.
JOB :
SHEET:

D-3

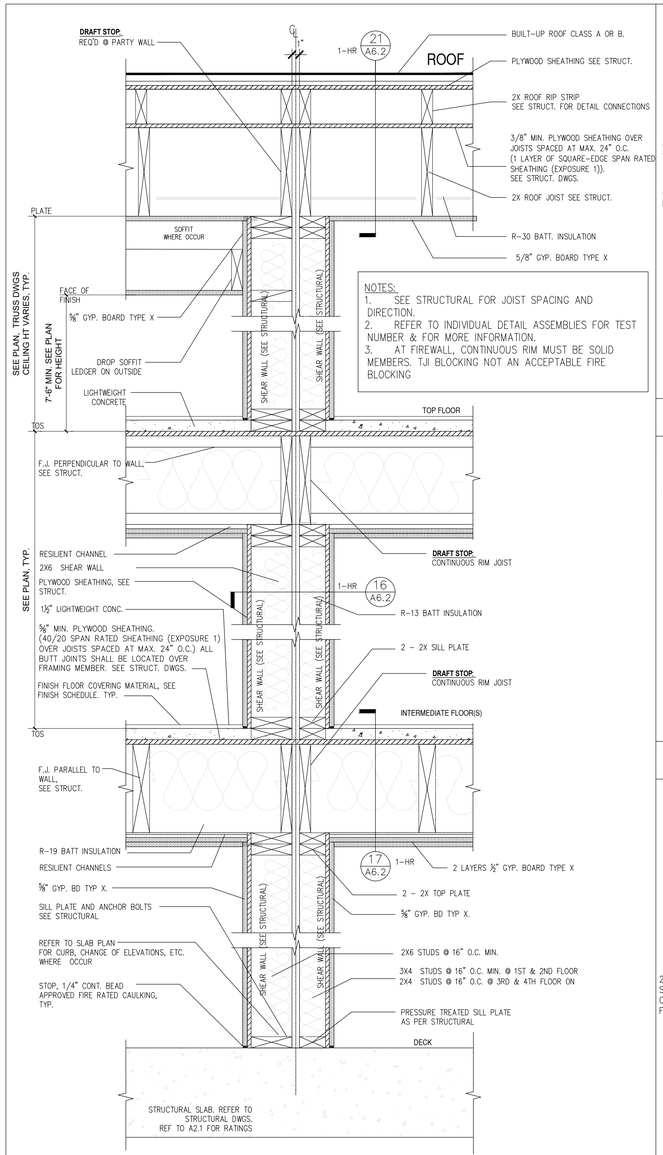

TYPICAL ONE HOUR RATED PARTY WALL — SCALE: 1 1/2" = 1'-0" — 19

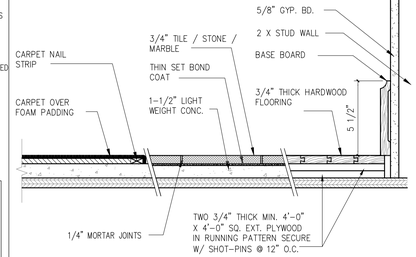

FINISH FLOORING DETAIL — SCALE: N. T. S. — 13

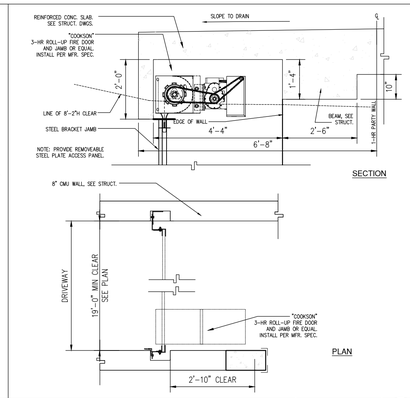

GARAGE ROLL-UP DOOR DETAIL — SCALE: 1 1/2" = 1'-0" — 9

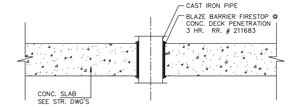

PENETRATION DETAIL THROUGH CONC.DECK — SCALE: 3" = 1'-0" — 5

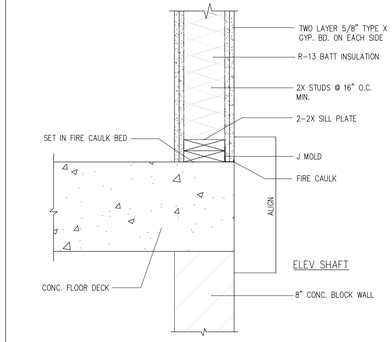

DETAIL TRANSITION TO CMU — SCALE: 3" = 1'-0" — 1

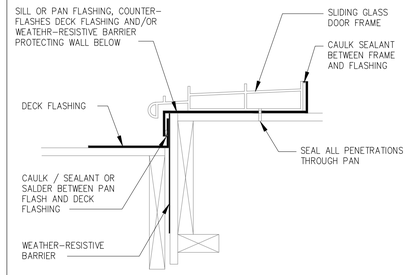

SLIDING DOOR DECK FLASHING — SCALE: N. T. S. — 14

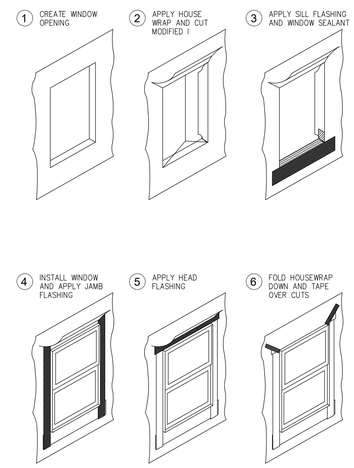

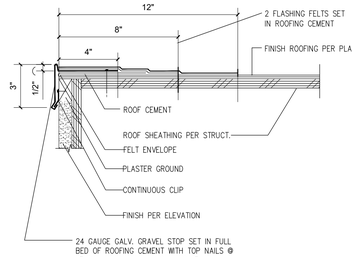

TYPICAL GRAVEL STOP — SCALE: 1 1/2" = 1'-0" — 6

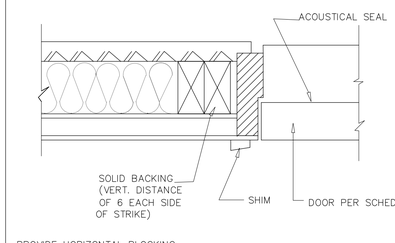

DOOR JAMB — SCALE: N. T. S. — 2

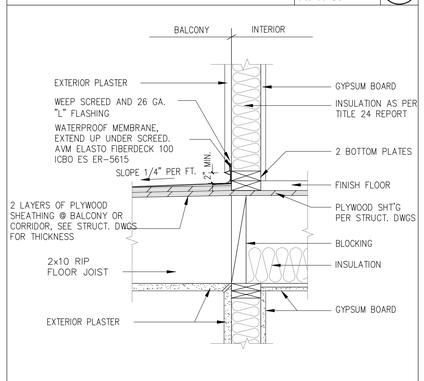

EXTERIOR WALL @ BALCONY — SCALE: N. T. S. — 15

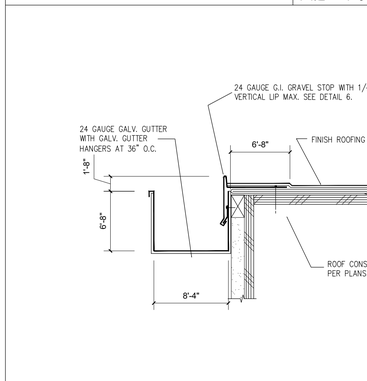

TYPICAL GUTTER DETAIL — SCALE: N. T. S. — 7

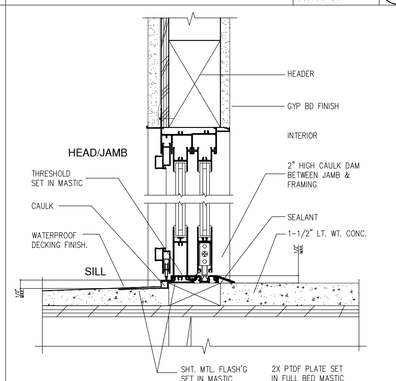

SLIDING GLASS DOOR — SCALE: 3" = 1'-0" — 3

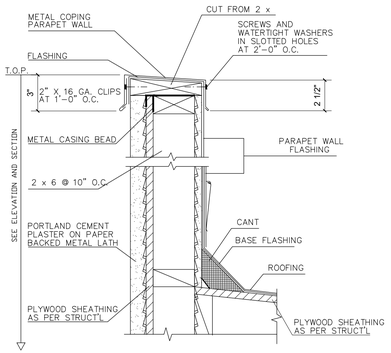

PARAPET DETAIL — SCALE: N. T. S. — 20

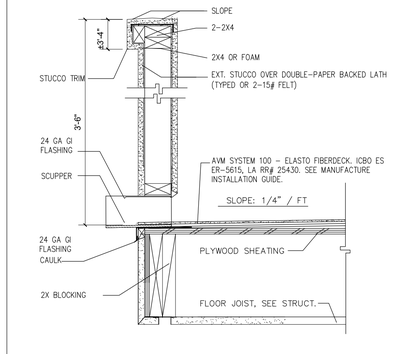

GUARD RAIL — SCALE: N. T. S. — 16

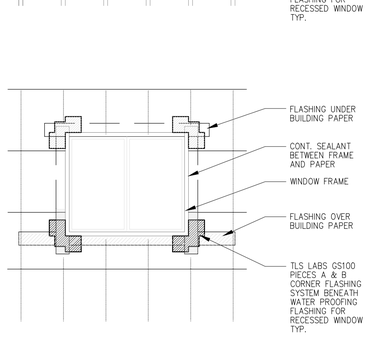

WINDOW FLASHING DETAILS — SCALE: N. T. S. — 12

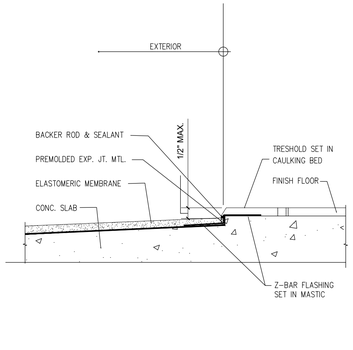

TYPICAL THRESHOLD — SCALE: N. T. S. — 8

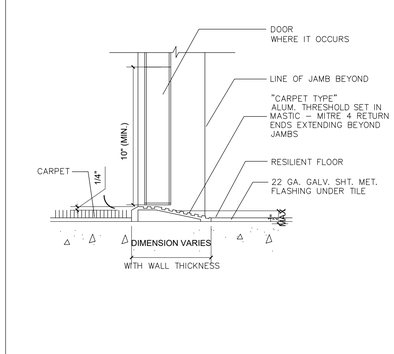

DOOR THRESHOLD — SCALE: 1 1/2" = 1'-0" — 4

ENGINEERING INC.
6747 Odessa Ave Suite 204
Von Nuys, CA 91406
PHONE: (818) 758-0018
FAX: (818) 357-6558
gaengineeringinc@gmail.com

GA ENGINEERING INC. ALL RIGHTS RESERVED. THESE PLANS ARE AN INSTRUMENT OF SERVICE OF GA ENGINEERING AND SHALL NOT BE COPIED, REPRODUCED, DISCLOSED TO OTHERS OR USED IN CONNECTION WITH ANY WORK OTHER THAN THE SPECIFIED PROJECT FOR WHICH THEY HAVE BEEN PREPARED, IN WHOLE OR IN PART, WITHOUT THE PRIOR WRITTEN AUTHORIZATION OF GA ENGINEERING INC.

REVISION	BY

OWNER
MAGNA AND MAGNA INC
1520 WASHINGTON BLVD # 100
MONTEBELLO CA 90640

PROJECT
129 & 133 N. POPLAR AVE.
MONTEBELLO CA 90640

DRAWING TITLE
GENERAL DETAILS

DATE: October 21
SCALE:
DRAWN:
APPROVED: VA.
JOB :
SHEET:

D-4

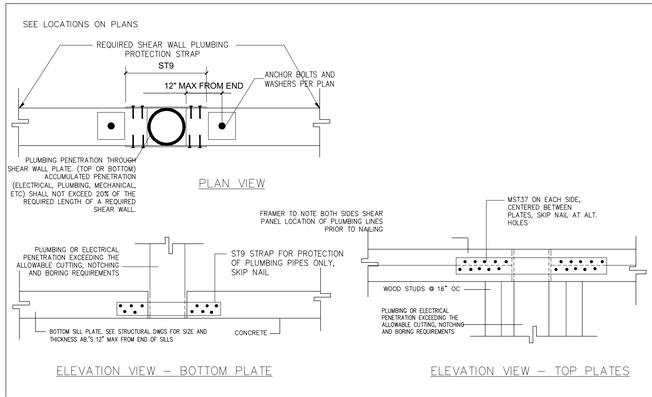

TYPICAL PLUMBING/ ELECTRICAL PENETRATIONS @ SHEAR WALL | SCALE: N. T. S. | 17

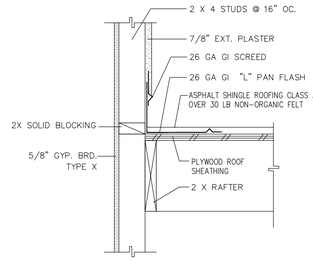

ROOF TO VERTICAL SURFACE | SCALE: N. T. S. | 13

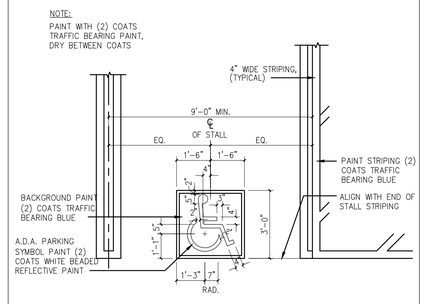

ACCESSIBILITY PARKING SIGN | SCALE: 1 1/2" = 1'-0" | 9

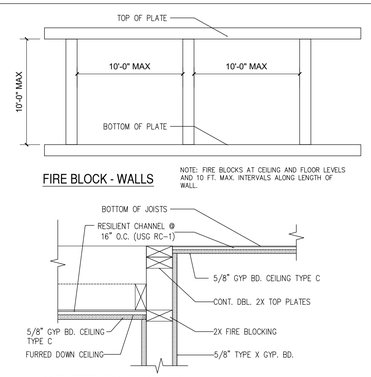

TYP. FIRE BLOCKING | SCALE: 3" = 1'-0" | 5

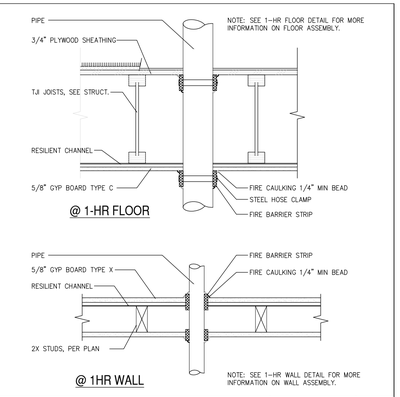

TYP. FIRE STOPPING DETAIL | SCALE: 3" = 1'-0" | 1

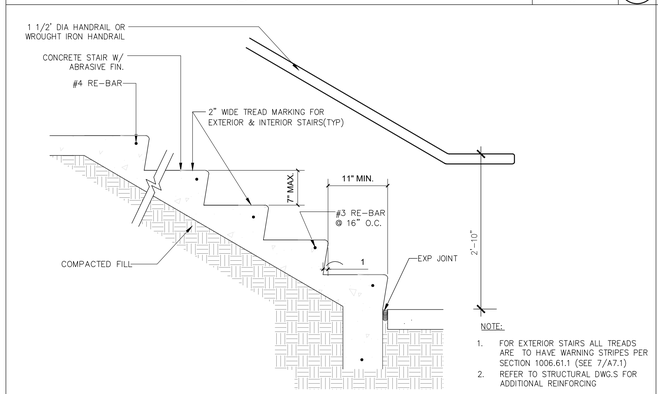

CONCRETE STAIR DETAIL | SCALE: 1 1/2" = 1'-0" | 19

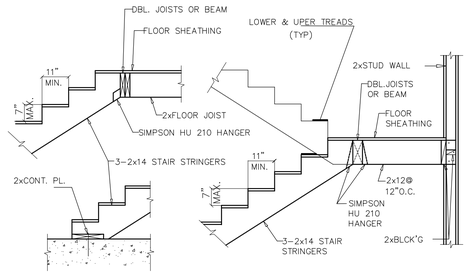

STAIR DETAILS @ FLOORS AND LANDING | SCALE: N. T. S. | 18

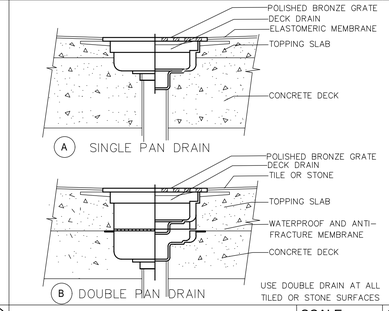

AREA DRAIN | SCALE: N. T. S. | 14

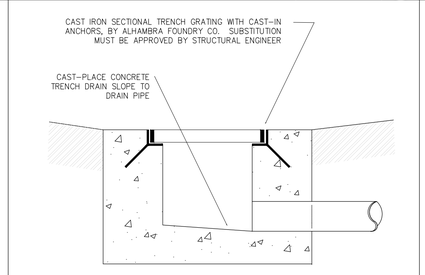

TYPICAL TRENCH DRAIN | SCALE: 1 1/2" = 1'-0" | 10

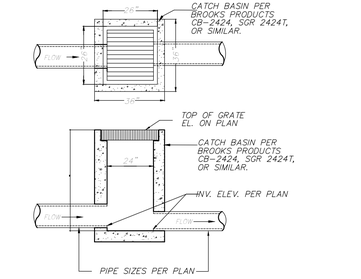

CATCH BASIN | SCALE: 1 1/2" = 1'-0" | 6

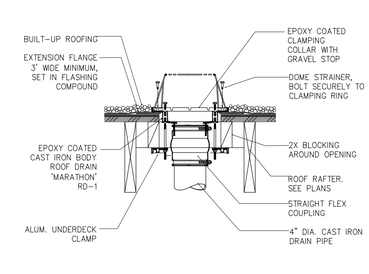

ROOF DRAIN DETAIL | SCALE: N. T. S. | 2

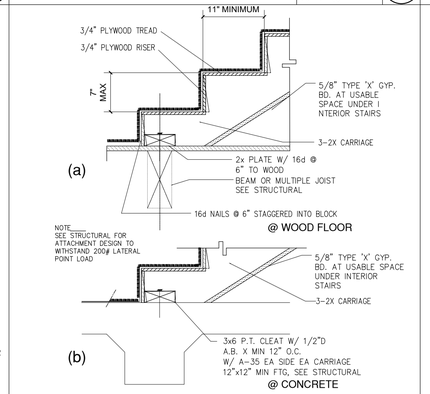

BOTTOM OF STAIRS | SCALE: N. T. S. | 15

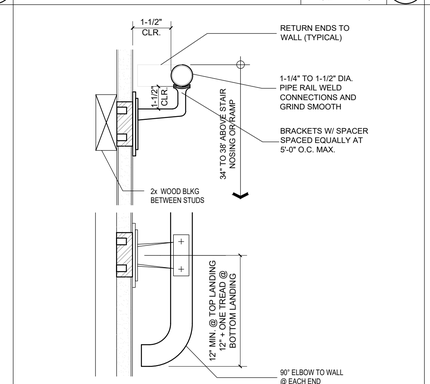

TYPICAL HANDRAIL DETAIL | SCALE: 1 1/2" = 1'-0" | 11

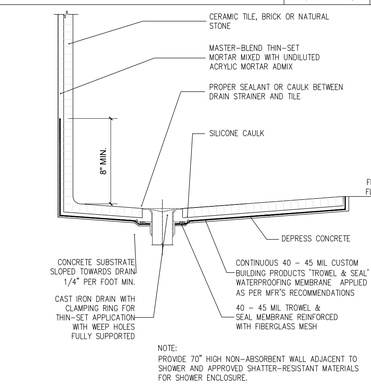

SHOWER DETAIL | SCALE: N. T. S. | 7

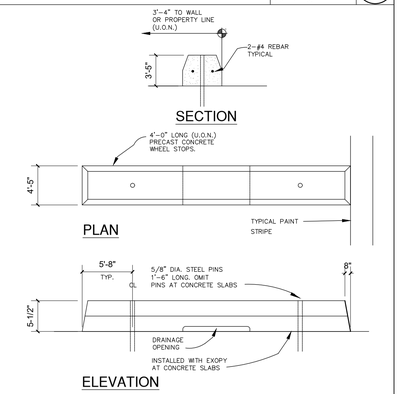

CONCRETE WHEEL STOP | SCALE: 3" = 1'-0" | 3

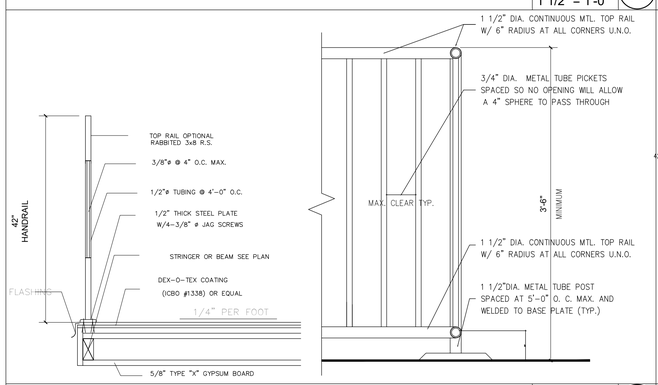

GUARDRAIL DETAIL | SCALE: N. T. S. | 20

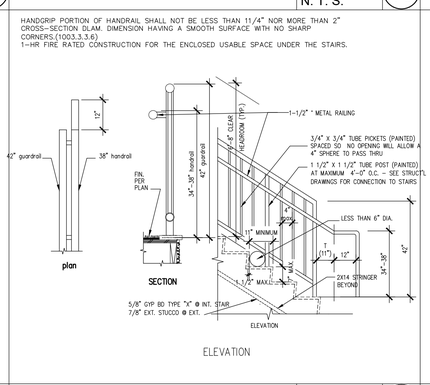

STAIR DETAIL | SCALE: N. T. S. | 16

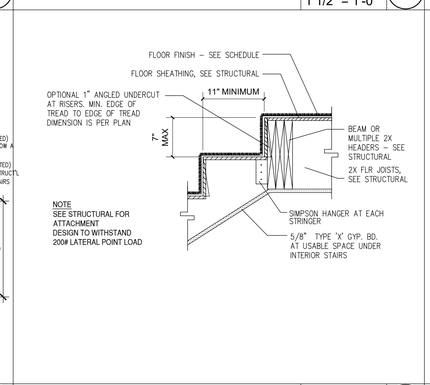

TOP OF STAIRS - WOOD | SCALE: N. T. S. | 12

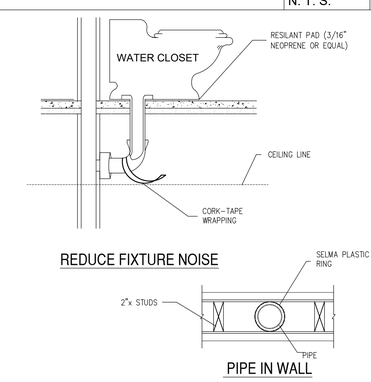

PLUMBING NOISE CONTROL | SCALE: N. T. S. | 8

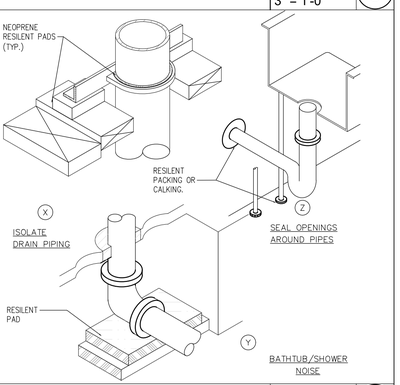

PLUMBING NOISE CONTROL | SCALE: 1 1/2" = 1'-0" | 4

ENGINEERING INC.
6747 Odessa Ave Suite 204
Van Nuys, CA 91406
PHONE: (818) 758-0018
FAX: (818) 357-6558
goenginneringinc@gmail.com

GA ENGINEERING INC. ALL RIGHTS RESERVED. THESE SET OF DRAWINGS ARE THE PROPERTY OF GA ENGINEERING AND SHALL NOT BE COPIED, REPRODUCED, DISCLOSED OR CONVEYED OR USED FOR ANY PURPOSE OTHER THAN THE SPECIFIED PROJECT FOR WHICH THEY HAVE BEEN PREPARED, IN WHOLE OR IN PART, WITHOUT THE PRIOR WRITTEN AUTHORIZATION OF GA ENGINEERING INC.

REVISION	BY

OWNER
MAGNA AND MAGNA INC
1520 WASHINGTON BLVD # 100
MONTEBELLO CA 90640

PROJECT
129 & 133 N. POPLAR AVE.
MONTEBELLO CA 90640

DRAWING TITLE
GENERAL DETAILS

DATE: October 21
SCALE:
DRAWN:
APPROVED: VA.
JOB :
SHEET:
D-5

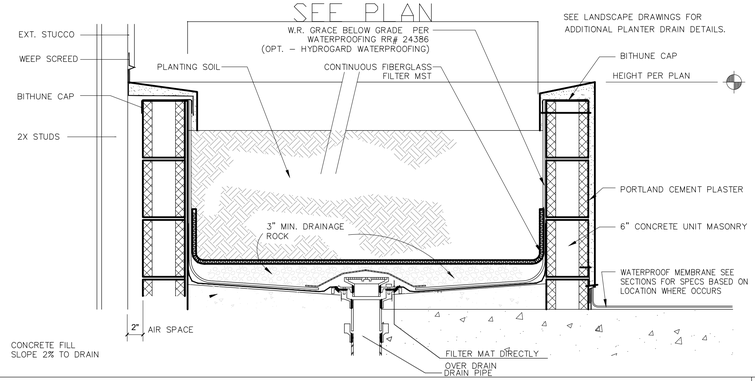

CMU PLANTER-BOX DETAIL - SEE LANDSCAPE DRAWINGS

SCALE: N. T. S. 12

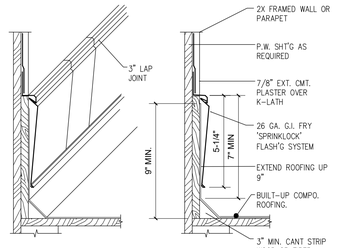

ROOF TO WALL FLASHING

SCALE: 1 1/2" = 1'-0" 9

GENERAL NOTES:
*SEAL ALL TYVEK® JOINTS AND PENETRATIONS WITH APPROVED TAPE. (ex. DUPONT CONTRACTOR TAPE)
*FASTEN TYVEK® TO SHEATHING WITH LARGE HEAD NAILS OR USE NAILS WITH LARGE PLASTIC WASHER HEADS. (ex. DUPONT WRAPCAPS)
*LOCAL LAWS, ZONING, AND BUILDING CODES VARY AND THEREFORE GOVERNS OVER MATERIAL SELECTION AND DETAILING SHOWN BELOW.
*INSTALL STUCCO ACCORDING TO MANUFACTURER'S WRITTEN INSTRUCTIONS

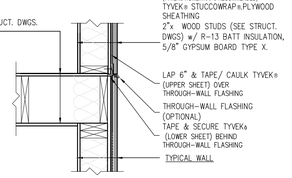

TYPICAL TYVEK WEATHERIZATION SYSTEM DETAIL
RESIDENTIAL WOOD FRAME STRUCTURE w/ STUCCO

SCALE: 3" = 1'-0" 5

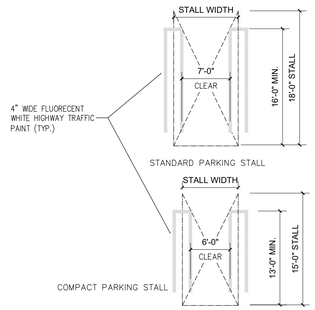

PARKING STALL STRIPING

SCALE: 3" = 1'-0" 1

ENGINEERING INC.
6747 Odessa Ave Suite 204
Van Nuys, CA 91406
PHONE: (818) 758-0018
FAX: (818) 357-6558
goengineeringinc@gmail.com

GA ENGINEERING, INC. ALL RIGHTS RESERVED. THESE SET OF DRAWINGS ARE THE PROPERTY OF GA ENGINEERING AND SHALL NOT BE COPIED, OR REPRODUCED. DISCLOSED TO OTHERS, OR USED IN CONNECTION WITH ANY WORK OTHER THAN THE SPECIFIED PROJECT FOR WHICH THEY HAVE BEEN PREPARED, IN WHOLE OR IN PART, WITHOUT THE PRIOR WRITTEN AUTHORIZATION OF GA ENGINEERING INC.

REVISION	BY

OWNER
MAGNA AND MAGNA INC
1520 WASHINGTON BLVD # 100
MONTEBELLO CA 90640

PROJECT
129 & 133 N. POPLAR AVE.
MONTEBELLO CA 90640

DRAWING TITLE
GENERAL DETAILS

DATE: October 21
SCALE:
DRAWN:
APPROVED: VA.
JOB :
SHEET: D-6

INFORMATION BULLETIN / PUBLIC - BUILDING CODE
REFERENCE NO.: LABC 705.8.2 Effective: 05-22-2014
DOCUMENT NO. P/BC 2014-106 Revised: 08-11-2014
Previously Issued As: P/BC 2011-106

WATER CURTAIN IN LIEU OF PROTECTED EXTERIOR OPENINGS

This Information Bulletin establishes minimum requirements to install a water curtain at exterior openings of a sprinklered building per Section 705.8.2 of the 2014 Los Angeles Building Code. A water curtain is defined as a line of closely spaced sprinklers (or a single sprinkler) in combination with draft stops that are intended to retard the passage of fire through an opening.

Water Curtain Installation

Draft Stops: The draft stop shall be located immediately adjacent to the opening, shall be at least eighteen (18) inches deep (measured from the sprinkler's deflector), and of noncombustible material or limited-combustible material that will stay in place before and during sprinkler operation. Glass is not an acceptable material for draft stops. Draft stop location, materials, and attachment to the structure shall be detailed on the approved plan in conjunction with the building permit.

Exception: A draft stop shall be permitted to be 16 inches in depth (measured from the sprinkler's deflector) only where structural conditions preclude the installation of 18" draft stops.

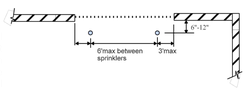

Water Curtain Protecting an Opening (Plan view)

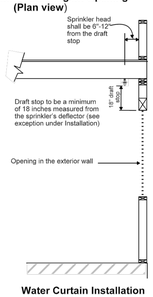

Water Curtain Installation (Elevation View)

Fire Sprinkler Installation

Sprinkler Type: Sprinklers used for water curtain shall be ordinary-temperature, standard or quick-response commercial-type sprinklers except, in light hazard areas (as defined by NFPA 13), commercial quick-response type sprinklers shall be used. Also, in residential occupancies, commercial quick-response or residential-type sprinklers may be used.

Sprinkler Spacing: Sprinklers shall be spaced no more than 6-feet apart along the opening and 6" to 12" inches from the draft stop on the sprinkled side of the building. The distance between the edge of the opening and the nearest sprinkler head shall be a maximum of 3' feet as per Section 8.15.4.3.1 NFPA 13. Where

As a covered entity under Title II of the Americans with Disabilities Act, the City of Los Angeles does not discriminate on the basis of disability and, upon request, will provide reasonable accommodation to ensure equal access to its programs, services and activities. For efficient handling of information internally and in the internet, conversion to this new format of code related and administrative information bulletins including MGD and RGA that were previously issued will allow flexibility and timely distribution of information to the public.

sprinklers are placed closer than 6' cross baffles shall be provided in accordance with Section 8.15.4.3.2 NFPA 13.

Hydraulic Calculations:

Water Curtains: Sprinklers in water curtains shall be hydraulically designed to provide three gpm per lineal foot of water curtain, with no sprinkler discharging less than 15 gpm. as required in Section 11.3.3.1 NFPA 13. The number of sprinklers calculated in the water curtain shall be the number in the length corresponding to the length parallel to the branch lines in the area determined by Section 23.4.4.1.1 NFPA-13.

If a single fire can be expected to operate sprinklers within the water curtain and within the design area of a hydraulically calculated system, the water supply to the water curtain shall be added to the water demand of the hydraulic calculations and shall be balanced to the calculated area demand. Hydraulic design calculations shall include a design area selected to include ceiling sprinklers adjacent to the water curtain Section 11.3.3.3 NFPA 13.

When the water curtain is located in an otherwise un-sprinklered area, the design shall include all the sprinklers located in each fire separation area being protected i.e. the portion bounded by fire area separation or occupancy separation walls.

As a covered entity under Title II of the Americans with Disabilities Act, the City of Los Angeles does not discriminate on the basis of disability and, upon request, will provide reasonable accommodation to ensure equal access to its programs, services and activities. For efficient handling of information internally and in the internet, conversion to this new format of code related and administrative information bulletins including MGD and RGA that were previously issued will allow flexibility and timely distribution of information to the public.

WATER CURTAIN DETAIL

SCALE: N. T. S. 13

GENERAL NOTES
*SEAL ALL TYVEK® JOINTS AND PENETRATIONS WITH APPROVED TAPE. (ex. DUPONT CONTRACTOR TAPE)
*FASTEN TYVEK® TO SHEATHING WITH LARGE HEAD NAILS OR USE NAILS WITH LARGE PLASTIC WASHER HEADS. (ex. DUPONT WRAPCAPS)
*LOCAL LAWS, ZONING, AND BUILDING CODES VARY AND THEREFORE GOVERNS OVER MATERIAL SELECTION AND DETAILING SHOWN BELOW.
*INSTALL STUCCO ACCORDING TO MANUFACTURER'S WRITTEN INSTRUCTIONS

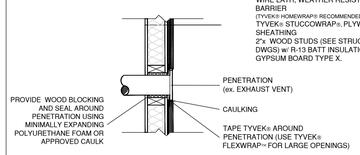

TYPICAL TYVEK WEATHERIZATION SYSTEM DETAIL
RESIDENTIAL WOOD FRAME STRUCTURE w/ STUCCO

SCALE: 1 1/2" = 1'-0" 10

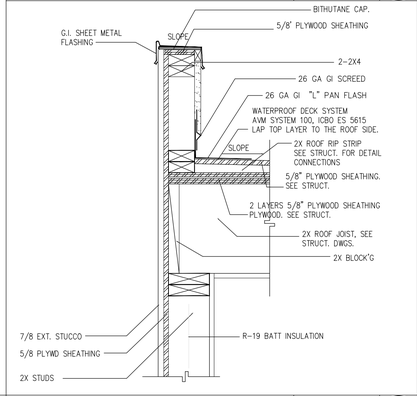

WALL PENETRATION DETAIL

SCALE: 1 1/2" = 1'-0" 6

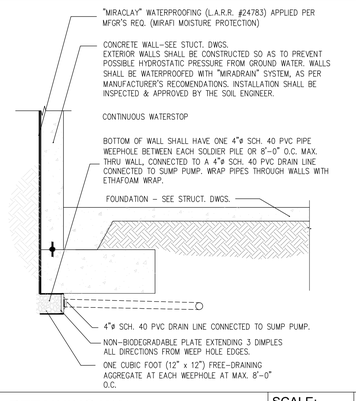

RETAINING WALL

SCALE: N. T. S. 7

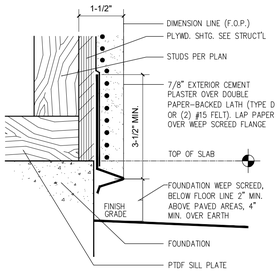

FOUNDATION WEEP SCREED

SCALE: 3" = 1'-0" 3

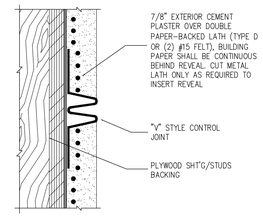

EXPANSION / CONTROL JOINT

SCALE: N. T. S. 2

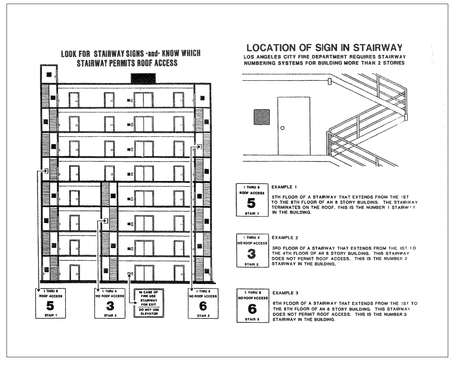

ELEVATOR- STAIRWAY SIGN

SCALE: N. T. S. 15

FIVE-PLY MINERAL SURFACE

For use directly over wood, plywood, gypsum and structural wood fiber or other approved nailable decks.

AGS-5-W-M (SPECIFICATION WARRANTY UP TO 20 YRS.)
GIA-5-W-M (ROOFING SYSTEMS LIMITED WARRANTY UP TO 20YRS.)

Incline: Maximum 9 inches (229mm) per foot (305mm).

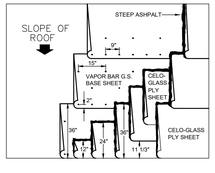

Celotex Materials per square of roof area

Vaporbar GB™ Base Sheet	1 ply
Celo-Glass-AGS™ Ply Sheet Type VI or Celo-Glas IV PLY Sheet	3 plies
Celo-Glass-Cap Sheet	1 ply
Asphalt	approx. 100 lbs. (45kg)

MEMBRANE SYSTEM COMPLIANCE
- UL Class A to 2 inches (51mm) per foot (305mm) on non-combustible decks.
- UL Class A to 1/2 inch (13mm) per foot (305mm) on combustible decks (including 15/32 inch [12mm] plywood)
- FM Class 1 Construction (Gypsum Decks Only)

APPLICATION

"General Requirements" and "Roof Deck Requirements" are part of These Specifications.

1. Starting at the low point, apply 1 ply of Vaporbar GB Base Sheet over the entire surface, lapping each sheet 2 inches (51mm) min. over the underlying sheet. Lap ends 3 inches (76mm) min. Nail along the lap at maximum 9 inch (229mm) intervals and stagger-nail down the center of the sheet in 2 rows with nails spaced at 18 inch (457mm) intervals in each row (approx. 90 nails per square)
2. Starting at the low point, embed 3 plies of Celo-Glass Ply Sheet in uniform moppings of asphalt (18 - 30 lbs. [8.2 - 14kg] per ply per square) Use staring strips cut 12 inches (305mm) and 24 inches (610 mm) wide followed by full sheets. Lap each sheet 24 - 2/3 inches (627 mm) over the preceeding sheet and embed full width of sheet in a coating of asphalt (18 - 30lbs.[8.2 - 14kg] per square) so that felt does not touch felt. Lap ends 3 inches (76mm) minimum. Broom in ply sheets with a soft broom or squeegee.
3. Starting at the low point, embed 1 ply of Celo-Glass Cap Sheet in a a uniform mopping of hot asphalt (18 - 30lbs. [8.2 - 14kg] per square.) Lap each sheet 2 inches (51mm) minimum over underlying sheet. Lap ends 3 inches (76mm) minimum. Keep end laps of successive courses at least 12 inches (305mm) apart.
4. Extend roofing sheets up face of cant and cut off above cant.
5. On inclines 1 inch (25 mm) per foot (305mm) or more, back nail all plies.

BUILT UP ROOFING DETAIL

SCALE: N. T. S. 14

ROOF TRIM

SCALE: N. T. S. 11

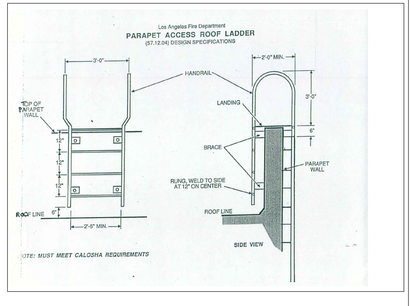

PARAPET ACCESS ROOF LADDER DETAIL

SCALE: N. T. S. 11

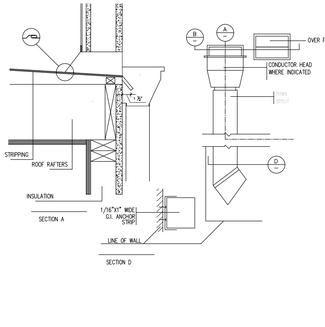

METAL SCUPPER ROOF DRAIN

SCALE: N. T. S. 8

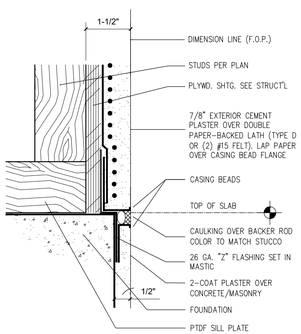

CONTROL JOINT AT TOP OF SLAB

SCALE: 1 1/2" = 1'-0" 4

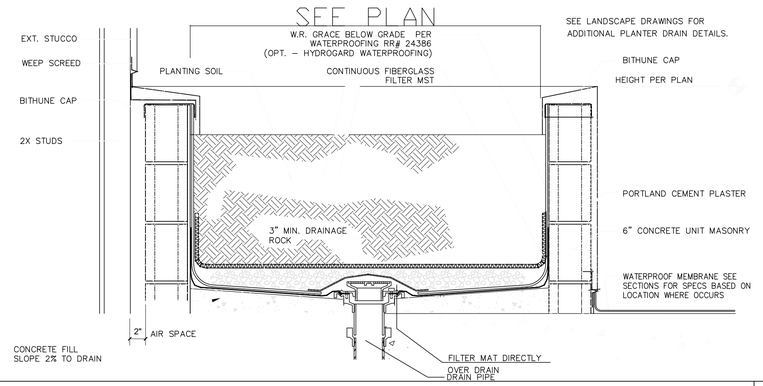

CMU PLANTER-BOX DETAIL - SEE LANDSCAPE DRAWINGS

SCALE: N. T. S. (12)

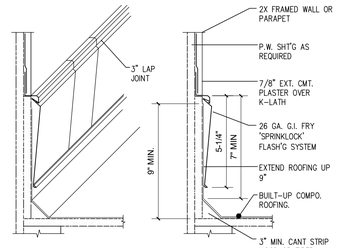

ROOF TO WALL FLASHING

SCALE: 1 1/2" = 1'-0" (9)

GENERAL NOTES:
*SEAL ALL TYVEK® JOINTS AND PENETRATIONS WITH APPROVED TAPE. (ex. DUPONT CONTRACTOR TAPE)
*FASTEN TYVEK® TO SHEATHING WITH LARGE HEAD NAILS OR USE NAILS WITH LARGE PLASTIC WASHER HEADS. (ex. DUPONT WRAPCAPS)
*LOCAL LAWS, ZONING, AND BUILDING CODES VARY AND THEREFORE GOVERNS OVER MATERIAL SELECTION AND DETAILING SHOWN BELOW.
*INSTALL STUCCO ACCORDING TO MANUFACTURER'S WRITTEN INSTRUCTIONS

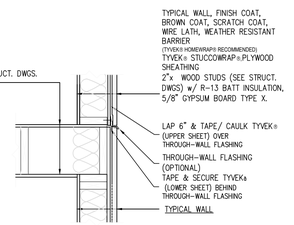

TYPICAL TYVEK WEATHERIZATION SYSTEM DETAIL
RESIDENTIAL WOOD FRAME STRUCTURE w/ STUCCO

FLOOR/WALL INTERFACE DETAIL

SCALE: 3" = 1'-0" (5)

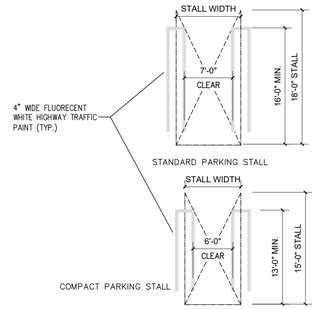

PARKING STALL STRIPING

SCALE: 3" = 1'-0" (1)

GA ENGINEERING INC.
6747 Odessa Ave Suite 204
Van Nuys, CA 91406
PHONE: (818) 758–0018
FAX: (818) 357–6558
gaengineeringinc@gmail.com

GA ENGINEERING INC. ALL RIGHTS RESERVED. THESE SET OF DRAWINGS ARE THE PROPERTY OF GA ENGINEERING AND SHALL NOT BE COPIED, REPRODUCED, DISCLOSED TO OTHERS, OR USED IN CONNECTION WITH ANY WORK OTHER THAN THE SPECIFIED PROJECT FOR WHICH THEY HAVE BEEN PREPARED, IN WHOLE OR IN PART, WITHOUT THE PRIOR WRITTEN AUTHORIZATION OF GA ENGINEERING INC.

REVISION	BY

OWNER
MAGNA AND MAGNA INC
1520 WASHINGTON BLVD # 100
MONTEBELLO CA 90640

PROJECT
116,128 & 136 N. POPLAR AVE.
MONTEBELLO, CA. 90640

DRAWING TITLE
GENERAL DETAILS

DATE: October 21
SCALE:
DRAWN:
APPROVED: VA.
JOB :
SHEET: D-6

INFORMATION BULLETIN / PUBLIC - BUILDING CODE
REFERENCE NO.: LABC 705.8.2 Effective: 05-22-2014
DOCUMENT NO. P/BC 2014-106 Revised: 08-11-2014
Previously Issued As: P/BC 2011-106

WATER CURTAIN IN LIEU OF PROTECTED EXTERIOR OPENINGS

This Information Bulletin establishes minimum requirements to install a water curtain at exterior openings of a sprinklered building per Section 705.8.2 of the 2014 Los Angeles Building Code. A water curtain is defined as a line of closely spaced sprinklers (or a single sprinkler) in combination with draft stops that are intended to retard the passage of fire through an opening.

Water Curtain Installation

Draft Stops: The draft stop shall be located immediately adjacent to the opening, shall be at least eighteen (18) inches deep (measured from the sprinkler's deflector), and of noncombustible material or limited-combustible material that will stay in place before and during sprinkler operation. Glass is not an acceptable material for draft stops. Draft stop location, materials, and attachment to the structure shall be detailed on the approved plan in conjunction with the building permit.

Exception: A draft stop shall be permitted to be 16 inches in depth (measured from the sprinkler's deflector) only where structural conditions preclude the installation of 18" draft stops.

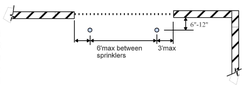

Water Curtain Protecting an Opening (Plan view)

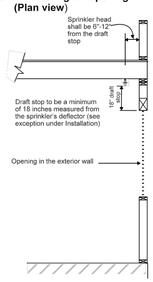

Water Curtain Installation (Elevation View)

Fire Sprinkler Installation

Sprinkler Type: Sprinklers used for water curtain shall be ordinary-temperature, standard or quick-response commercial-type sprinklers except, in light hazard areas (as defined by NFPA 13), commercial quick-response type sprinklers shall be used. Also, in residential occupancies, commercial quick-response or residential-type sprinklers may be used.

Sprinkler Spacing: Sprinklers shall be spaced no more than 6-feet apart along the opening and 6" to 12" inches from the draft stop on the sprinkled side of the building. The distance between the edge of the opening and the nearest sprinkler head shall be a maximum of 3' feet as per Section 8.15.4.3.1 NFPA 13. Where

As a covered entity under Title II of the Americans with Disabilities Act, the City of Los Angeles does not discriminate on the basis of disability and, upon request, will provide reasonable accommodation to ensure equal access to its programs, services and activities. For efficient handling of information internally and in the internet, conversion to this new format of code related and administrative information bulletins including MGD and RGA that were previously issued will allow flexibility and timely distribution of information to the public.

sprinklers are placed closer than 6' cross baffles shall be provided in accordance with Section 8.15.4.3.2 NFPA 13.

Hydraulic Calculations:

Water Curtains: Sprinklers in water curtains shall be hydraulically designed to provide three gpm per lineal foot of water curtain, with no sprinkler discharging less than 15 gpm. as required in Section 11.3.3.1 NFPA 13. The number of sprinklers calculated in the water curtain shall be the number in the length corresponding to the length parallel to the branch lines in the area determined by Section 23.4.4.1.1 NFPA-13.

If a single fire can be expected to operate sprinklers within the water curtain and within the design area of a hydraulically calculated system, the water supply to the water curtain shall be added to the water demand of the hydraulic calculations and shall be balanced to the calculated area demand. Hydraulic design calculations shall include a design area selected to include ceiling sprinklers adjacent to the water curtain Section 11.3.3.3 NFPA 13.

When the water curtain is located in an otherwise un-sprinklered area, the design shall include all the sprinklers located in each fire separation area being protected i.e. the portion bounded by fire area separation or occupancy separation walls.

As a covered entity under Title II of the Americans with Disabilities Act, the City of Los Angeles does not discriminate on the basis of disability and, upon request, will provide reasonable accommodation to ensure equal access to its programs, services and activities. For efficient handling of information internally and in the internet, conversion to this new format of code related and administrative information bulletins including MGD and RGA that were previously issued will allow flexibility and timely distribution of information to the public.

WATER CURTAIN DETAIL

SCALE: N. T. S. (13)

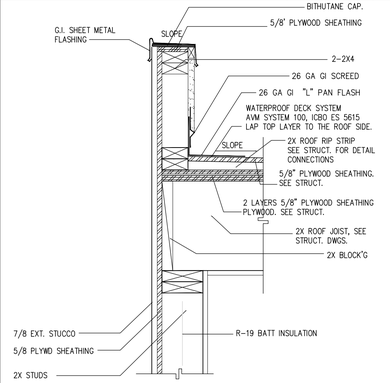

TYPICAL TYVEK WEATHERIZATION SYSTEM DETAIL
RESIDENTIAL WOOD FRAME STRUCTURE w/ STUCCO

WALL PENETRATION DETAIL

SCALE: 1 1/2" = 1'-0" (10)

SCALE: 1 1/2" = 1'-0" (6)

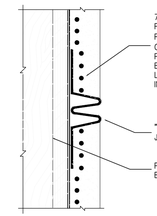

EXPANSION / CONTROL JOINT

SCALE: N. T. S. (2)

ROOF TRIM

SCALE: N. T. S. (11)

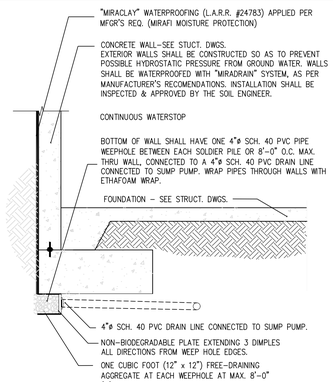

RETAINING WALL

SCALE: N. T. S. (7)

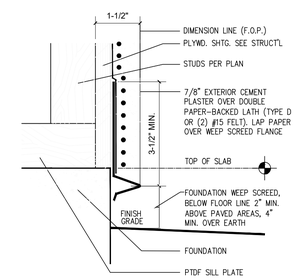

FOUNDATION WEEP SCREED

SCALE: 3" = 1'-0" (3)

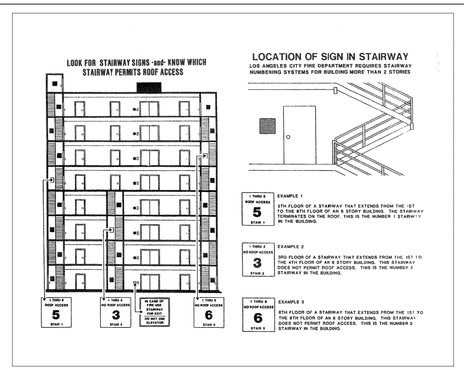

ELEVATOR- STAIRWAY SIGN

SCALE: N. T. S. (15)

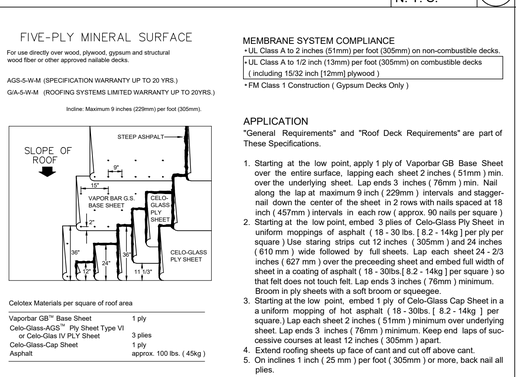

BUILT UP ROOFING DETAIL

SCALE: N. T. S. (14)

MEMBRANE SYSTEM COMPLIANCE
- UL Class A to 2 inches (51mm) per foot (305mm) on non-combustible decks.
- UL Class A to 1/2 inch (13mm) per foot (305mm) on combustible decks (including 15/32 inch [12mm] plywood)
- FM Class 1 Construction (Gypsum Decks Only)

APPLICATION
"General Requirements" and "Roof Deck Requirements" are part of These Specifications.

1. Starting at the low point, apply 1 ply of Vaporbar GB Base Sheet over the entire surface, lapping each sheet 2 inches (51mm) min. over the underlying sheet. Lap ends 3 inches (76mm) min. Nail along the lap at maximum 9 inch (229mm) intervals and stagger-nail down the center of the sheet in 2 rows with nails spaced at 18 inch (457mm) intervals in each row (approx. 90 nails per square)
2. Starting at the low point, embed 3 plies of Celo-Glass Ply Sheet in uniform moppings of asphalt (18 - 30 lbs. [8.2 - 14kg] per ply per square) Use staring strips cut 12 inches (305mm) and 24 inches (610 mm) wide followed by full sheets. Lap each sheet 24 - 2/3 inches (627 mm) over the preceeding sheet and embed full width of sheet in a coating of asphalt (18 - 30lbs.[8.2 - 14kg] per square) so that felt does not touch felt. Lap ends 3 inches (76mm) minimum. Broom in ply sheets with a soft broom or squeegee.
3. Starting at the low point, embed 1 ply of Celo-Glass Cap Sheet in a a uniform mopping of hot asphalt (18 - 30lbs. [8.2 - 14kg] per square.) Lap each sheet 2 inches (51mm) minimum over underlying sheet. Lap ends 3 inches (76mm) minimum. Keep end laps of successive courses at least 12 inches (305mm) apart.
4. Extend roofing sheets up face of cant and cut off above cant.
5. On inclines 1 inch (25 mm) per foot (305mm) or more, back nail all plies.

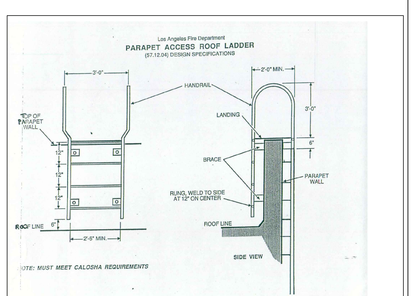

PARAPET ACCESS ROOF LADDER DETAIL

SCALE: N. T. S. (11)

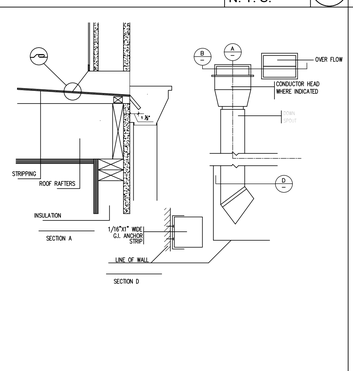

METAL SCUPPER ROOF DRAIN

SCALE: N. T. S. (8)

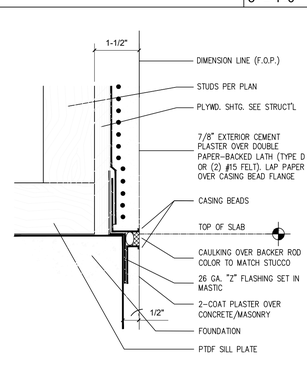

CONTROL JOINT AT TOP OF SLAB

SCALE: 1 1/2" = 1'-0" (4)

ATTACHMENT E

CITY OF MONTEBELLO
Planning and Community Development Department
1600 W. Beverly Boulevard
Montebello, CA 90640
www.cityofmontebello.com

Sustainable Communities Project CEQA Exemption

Poplar Avenue Residential Development

LEAD AGENCY:
City of Montebello
Planning and Community Development Department
1600 W. Beverly Boulevard
Montebello, CA 90640

CONTACT PERSON:
Ms. Monica Rodriguez, Associate Planner
1600 West Beverly Boulevard, Montebello, CA 90640
(323) 887-1200 Extension 494

PROJECT ADDRESSES: Project A: 116, 128, and 136 North Poplar Avenue, Montebello, CA; Project B: 129 and 133 North Poplar Avenue, Montebello, CA

PROJECT DESCRIPTION: The Proposed Project will consist of two components, referred to herein as Project A and Project B. Project A will involve the construction of 140 apartment units (including 30 units affordable to lower-income households) within a 73,807 square foot development area, referred to as Project Site A. Project B will involve the construction of 16 units (including two units affordable to lower-income households) within a 12,500 square feet development area, referred to as Project Site B.

PROJECT SPONSOR/OWNER:
Mr. Mark Magna, President
Magna & Magna, Inc.
1520 Washington Boulevard, Suite 100
Montebello, CA 90640

PREPARED BY:
Parker Environmental Consultants
23822 Valencia Boulevard, Suite 301
Valencia, CA 91355

GENERAL PLAN DESIGNATION (Existing On-Site):
Project A: High Density Residential (HDR)
Project B: Medium Density Residential (MDR)

ZONING (Existing On-Site):
Project A: Multiple-Family Residential (R-3)
Project B: Multiple-Family Residential (R-3)

April 2022

TABLE OF CONTENTS

SUSTAINABLE COMMUNITIES PROJECT CEQA EXEMPTION

1.0 Description of Project 3
1.1 Introduction 3
1.2 Project Location 3
1.3 Environmental Setting 7
1.4 Project Description 10
1.5 Construction Characteristics 34
1.6 Discretionary Requests 34
2.0 Sustainable Communities Strategy Criteria 35
3.0 Project Consistency with the Goals and Benefits of the 2020-2045 RTP/SCS 64
4.0 Project Consistency with SCAG 2020-2045 RTP/SCS Mitigation Measures 69
5.0 Mitigation Measures 151

List of Tables

Table 1: Proposed Development Program 10
Table 2: SCAG Population and Housing Projections for the City of Montebello, Los Angeles County, and the SCAG Region 44
Table 3: Consistency Analysis with Connect SoCal (2020-2045 Regional Transportation Plan / Sustainable Community Strategy) 64
Table 4: Applicability of Project-Level Mitigation Measures from Connect SoCal (2020-2045 Regional Transportation Plan / Sustainable Communities Strategy) 69

List of Figures

Figure 1: Regional Location Map 4
Figure 2: Citywide Map 5
Figure 3: Local Map 6
Figure 4: Aerial Photograph 9
Figure 5: Site Plan – Project A 13
Figure 6: First Floor Plan – Project A 14
Figure 7: Second Floor Plan – Project A 15
Figure 8: Third Floor Plan – Project A 16
Figure 9: Fourth Floor Plan – Project A 17
Figure 10: First Floor Basement Plan – Project A 18
Figure 11: Second Floor Basement Plan – Project A 19
Figure 12: Roof Plan – Project A 20

Figure 13: Open Space Diagram – Project A 21
Figure 14: East and West Elevations – Project A 22
Figure 15: North and South Elevations – Project A 23
Figure 16: Site Plan – Project B 26
Figure 17: First Floor Plan – Project B 27
Figure 18: Second Floor Plan – Project B 28
Figure 19: Third Floor Plan – Project B 29
Figure 20: Roof Plan – Project B 30
Figure 21: Open Space Diagram – Project B 31
Figure 22: East and South Elevations – Project B 32
Figure 23: North and West Elevations – Project B 33
Figure 24: Connect SoCal Forecasted Regional Development Pattern 39
Figure 25: Connect SoCal High Quality Transit Areas (2045) 40
Figure 26: Connect SoCal Neighborhood Mobility Areas 41
Figure 27: Connect SoCal Job Centers 42
Figure 28: Connect SoCal High Quality Transit Corridors (2045) 43

Appendices

Appendix A ..... SCAG Connect SoCal Plan
Appendix B.1 ..... Project A Phase I Environmental Site Assessment
Appendix B.2 ..... Project B Phase I Environmental Site Assessment
Appendix C.1 ..... Project A Geotechnical Investigation Report
Appendix C.2 ..... Project B Geotechnical Investigation Report
Appendix D ..... Energy and Water Efficiency Compliance Memo
Appendix E ..... Southern California Edison Service Area Fact Sheet

1.0 Description of Project

1.1 Introduction

The Proposed Project will consist of two components, referred to herein as Project A and Project B. Project A will involve the construction of 140 apartment units (including 30 units affordable to lower-income households) within a 73,807 square foot development site, referred to as Project Site A. Project B will involve the construction of 16 units (including two units affordable to lower-income households) within a 12,500 square foot development site, referred to as Project Site B.

1.2 Project Location

The Project Sites are located within the eastern portion of the City of Montebello. The City of Montebello is located six miles east of Downtown Los Angeles. The City of Montebello is bound on the north by the City of Rosemead and unincorporated County areas; on the south by the cities of Commerce and Pico Rivera; on the east by the City of Pico Rivera and the Whittier Narrows Dam Recreation Area; and on the west by the City of Commerce and unincorporated East Los Angeles. Regional access to the City is provided by the Pomona Freeway (State Route 60) and by the Santa Ana Freeway (Interstate 5). Major physiographic features in the vicinity of the Project Sites include: the Montebello Hills, located 1.3 miles to the north of the Project Sites; the Rio Hondo River, located 500 feet to the east of the Project Sites; the Puente Hills, located three miles to the east of the Project Sites; Whittier Narrows Dam, located 1.3 miles to the northeast of the sites; and the San Gabriel River, located 2 miles to the east of the Project Sites. The San Gabriel Mountains and Santa Ana Mountains are both visible from the Project Sites. The City's location in a regional context is provided in Figure 1, while a citywide map illustrating the location of the two Project Sites within the City is provided in Figure 2. A local map of the two Project Sites and the surrounding areas is shown in Figure 3.

Major roadways in the vicinity of the two Project Sites include: Beverly Boulevard, located approximately 0.4 mile to the north of the Project Sites; Whittier Boulevard, located approximately 230 feet south of the Project Sites; Paramount Boulevard, located approximately 0.7 mile east of the Project Sites; and, Montebello Boulevard, located approximately 0.5 mile west of the Project Sites.

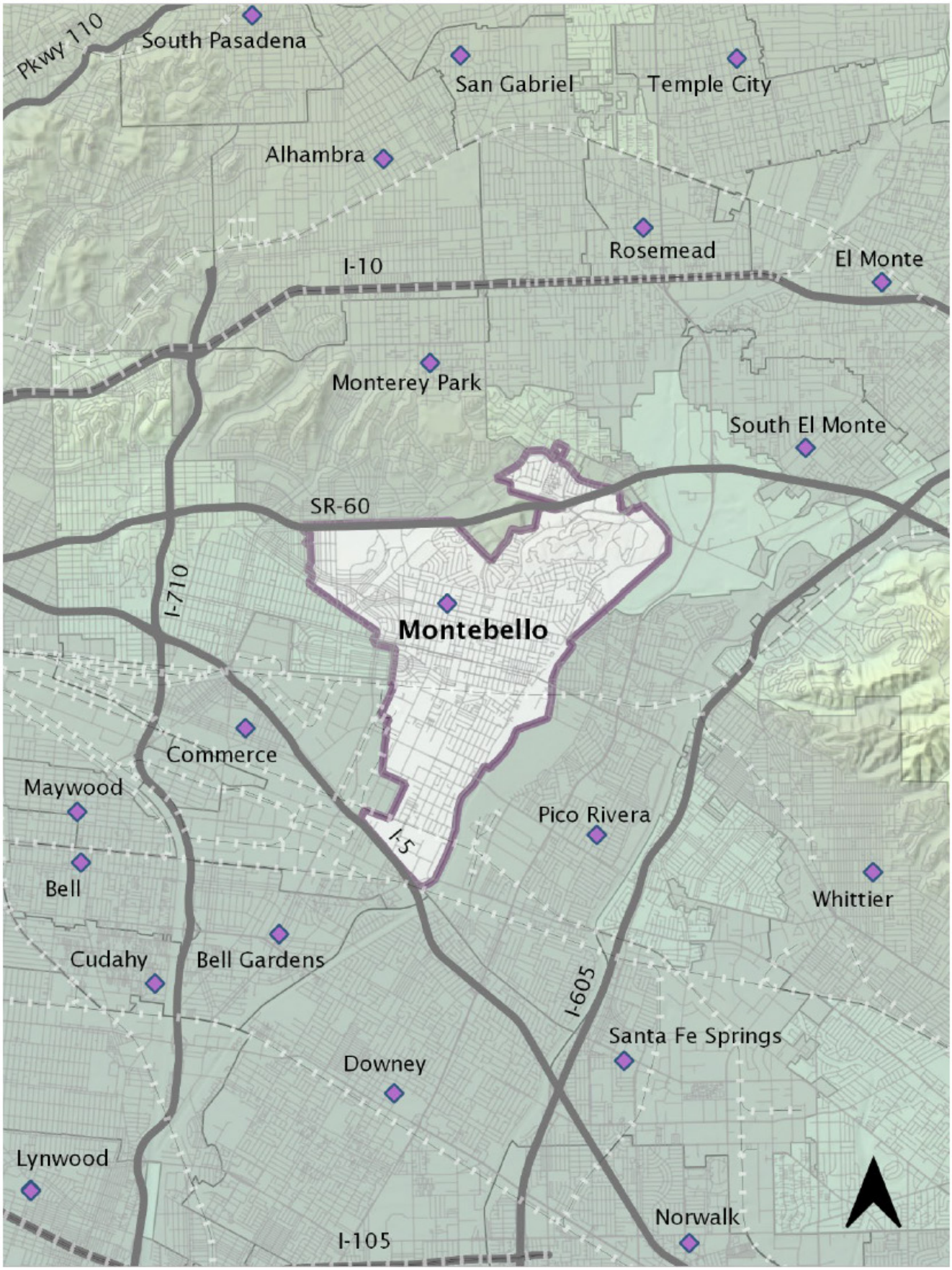

Source: Quantum GIS.

PARKER
ENVIRONMENTAL CONSULTANTS

Figure 1
Regional Location Map

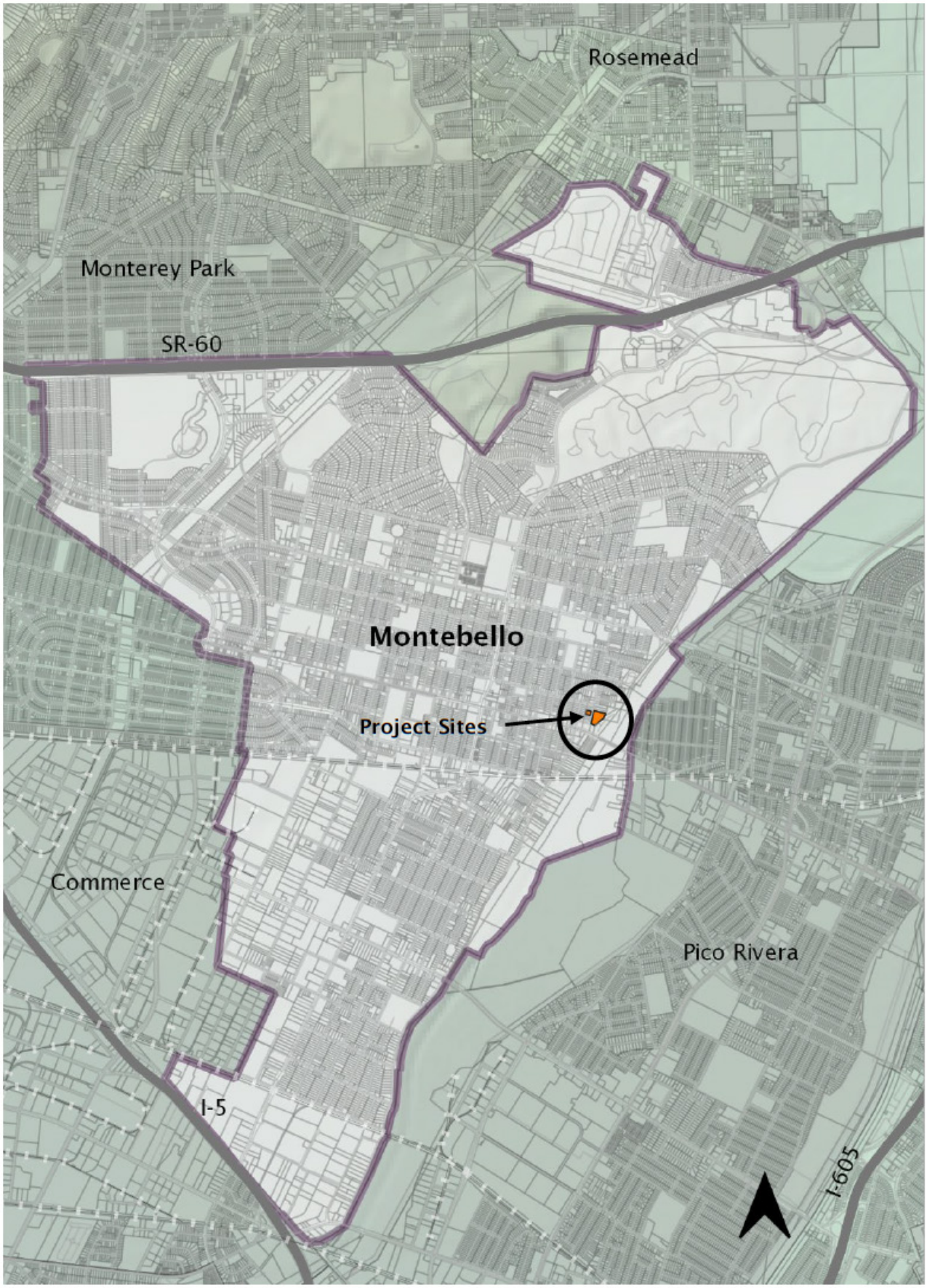

Source: Quantum GIS.

PARKER
ENVIRONMENTAL CONSULTANTS

Figure 2
Citywide Map

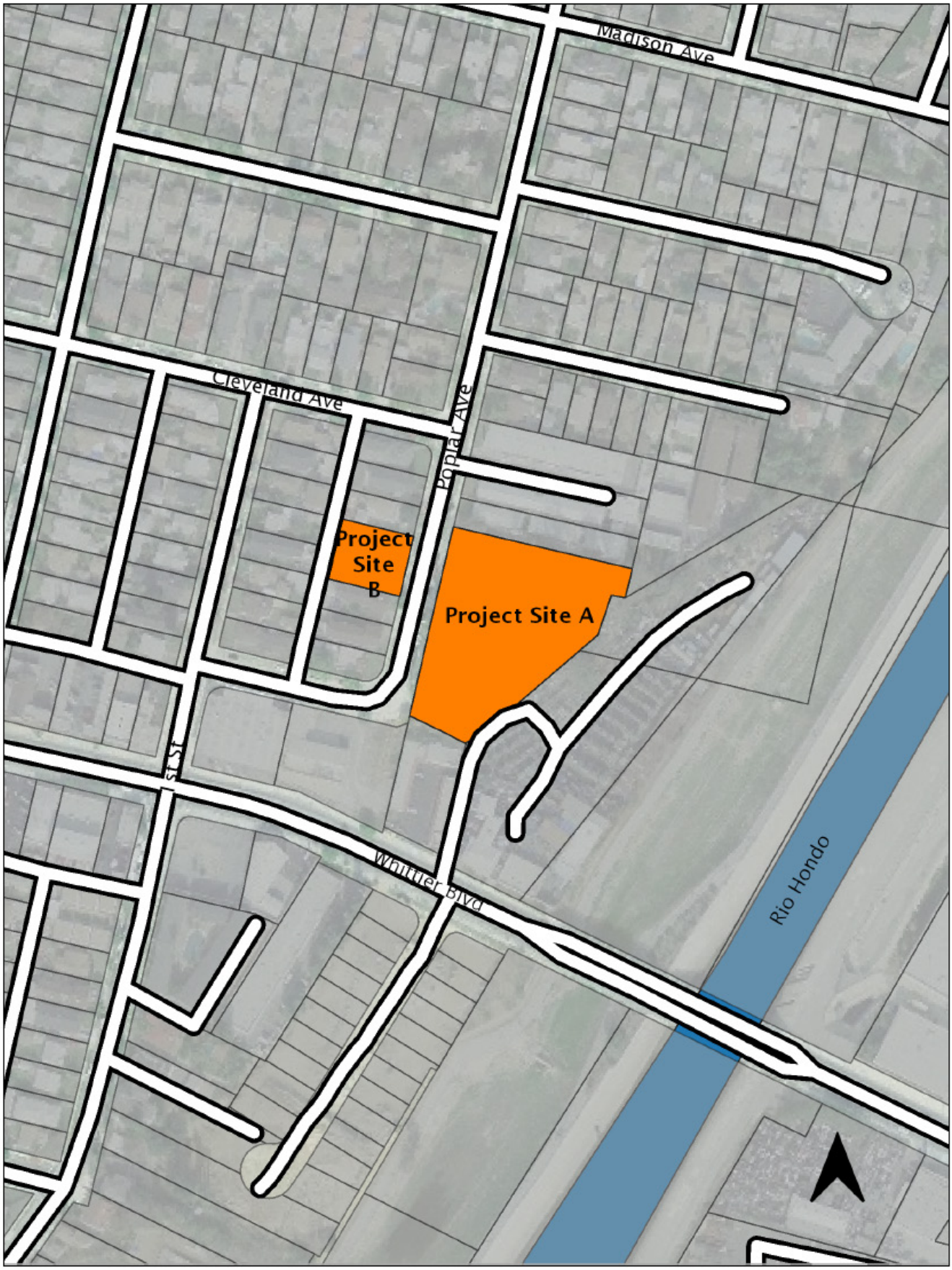

Source: Quantum GIS.

PARKER
ENVIRONMENTAL CONSULTANTS

Figure 3
Local Map

1.3 Environmental Setting

Existing Uses

Project Site A contains approximately 73,807 square feet of lot area and consists of three parcels that occupy frontage along the east side of Poplar Avenue. The 116 North Poplar Avenue parcel (Los Angeles County Assessor Parcel Number [APN] 6347-012-008) is occupied by four two-story apartment buildings containing 27 multifamily dwelling units and approximately 22,538 square feet of floor area. The 128 North Poplar Avenue parcel (APN 6347-011-019) is occupied by four single-family dwelling units and a two-story apartment complex containing eight multifamily dwelling units and approximately 11,101 square feet of floor area. The 136 North Poplar Avenue parcel (APN 6347-011-013) is occupied by two single-family dwelling units containing approximately 1,974 square feet of floor area.[1] As such, a total of 41 dwelling units currently occupy Project Site A.

Project Site B contains approximately 12,500 square feet of lot area and consists of two parcels that occupy frontage along the west side of Poplar Avenue. The 129 North Poplar Avenue parcel (APN 6346-020-012) is occupied by one approximately 1,233 square foot single-family dwelling unit. The 133 North Poplar Avenue parcel (APN 6346-020-013) is occupied by an approximately 1,090 square foot single-family dwelling unit.[2] As such, a total of two dwelling units currently occupy Project Site B.

Surrounding Land Uses

The Project Sites are located in the midst of an existing residential neighborhood. An aerial photograph is provided in Figure 4, below. The surrounding land uses and development are described in detail below:

- *North*. Multifamily residential uses abut the two Project Sites to the north.
- *South*. A motel abuts Project Site A to the south, and has frontage along Whittier Boulevard. A multifamily residential building containing four dwelling units abuts Project Site B to the south.
- *East*. Currently, there is a construction site to the east of Project Site A. This property would include the development of 80 townhomes. Poplar Avenue extends along the eastern boundary of Project Site B.
- *West*. Poplar Avenue extends along the western boundary of Project Site A, while an existing alley extends along the western boundary of Project Site B, with additional multifamily residential development located further to the west of this alley.

[1] *Los Angeles County Tax Assessor and the California Regional Multiple Listing Service.*
[2] *Los Angeles County Tax Assessor and the California Regional Multiple Listing Service.*

Current Zoning (Montebello Municipal Code [MMC] Chapter 17.04) for Surrounding Land Uses

Project Site A:
North: Multiple-family Residential (R-3)
South: General Commercial (C-2)
East: Light Manufacturing (M-1), Residential Agriculture (R-A), Multiple-family Residential (R-3)
West: Multiple-family Residential (R-3)

Project Site B:
North: Multiple-family Residential (R-3)
South: Multiple-family Residential (R-3), General Commercial (C-2)
East: Multiple-family Residential (R-3)
West: Multiple-family Residential (R-3)

Current Land Use (City of Montebello General Plan) for Surrounding Land Uses

Project Site A:
North: High Density Residential (HDR)
South: Boulevard Commercial (BC)
East: High Density Residential (HDR), General Commercial (GC)
West: Medium Density Residential (MDR)

Project Site B:
North: Medium Density Residential (MDR)
South: Boulevard Commercial (BC)
East: High Density Residential (HDR)
West: Medium Density Residential (MDR)



Source: CRMLS.

PARKER ENVIRONMENTAL CONSULTANTS

Figure 4
Aerial Photograph

1.4 Project Description

Project Overview

A summary of the Proposed Project is provided in Table 1, Proposed Development Program, below.

Table 1
Proposed Development Program

Land Uses	Units
Project A (140 du)	
Studio	1 du
1-Bedroom	55 du
2-Bedroom	71 du
3-Bedroom	13 du
Restricted Affordable Housing	(30 du)
Building Height	47 feet
Open Space	31,360 sf
Vehicle Parking	298 spaces
Bicycle Parking	154 spaces
Project A Floor Area and Floor Area Ratio (FAR):	***170,161 sf*** [a] ***(FAR 2.31:1)***
Project B (16 du)	
1-Bedroom	4 du
2-Bedroom	10 du
3-Bedroom	2 du
Restricted Affordable Housing	(2 du)
Building Height	34 feet, 6 inches
Open Space	3,650 sf
Vehicle Parking	30 spaces
Bicycle Parking	16 spaces
Project B Floor Area and FAR:	***15,970 sf*** [a] ***(FAR 1.28:1)***

Notes: du = dwelling units; sf = square feet
[a] *Includes amenity space and common circulation areas.*
Source: GA Engineering, October 2021.

Project A Description

Project A involves the construction of 140 apartment units (including 30 units affordable to lower-income households) on a 1.69-acre (73,807 square foot) site. Project A will consist of the following elements: [3]

- *Building Overview – Project A*. The proposed apartment building will consist of four floors and will include 140 dwelling units (including 30 units affordable to lower-income households). In addition, two subterranean parking levels containing a total of 298 parking spaces will be provided. The building will have a total floor area of approximately 170,161 square feet and will have a height of 47 feet as measured from the street frontage. The project will have a Floor Area Ratio (FAR) of approximately 2.31:1, a lot coverage of 57%, and a density of approximately 83 units per acre.

- *First Floor – Project A*. The first floor will total 40,325 square feet and will contain 35 units ranging in size from 616 square feet to 1,780 square feet. Of the total units that will be provided, one unit will be a studio unit; 16 units will be equipped with one bedroom and one bathroom; 17 units will feature two bedrooms and two bathrooms; and one unit will consist of three bedrooms and two bathrooms. A number of amenities will be provided on the first-floor deck including the leasing office, a courtyard, swimming pool, gym, and children's play area.

- *Second Floor – Project A*. The second floor will total 43,279 square feet and will contain 35 units ranging in size from 730 square feet to 1,780 square feet. Of the total units that will be provided, 13 units will be equipped with one bedroom and one bathroom; 18 units will feature two bedrooms and two bathrooms; and four units will consist of three bedrooms and two bathrooms.

- *Third Floor – Project A*. The third floor will total 43,279 square feet and will contain 35 units ranging in size from 730 square feet to 1,780 square feet. Of the total units that will be provided, 13 units will be equipped with one bedroom and one bathroom; 18 units will feature two bedrooms and two bathrooms; and four units will consist of three bedrooms and two bathrooms.

- *Fourth Floor – Project A*. The fourth floor will total 43,279 square feet and will contain 35 units ranging in size from 730 square feet to 1,780 square feet. Of the total units that will be provided, 13 units will be equipped with one bedroom and

[3] *GA Engineering, Inc. 116, 128, & 136 North Poplar Avenue. Plans dated October 15, 2021.*

one bathroom; 18 units will feature two bedrooms and two bathrooms; and four units will consist of three bedrooms and two bathrooms.

- *Access and Parking – Project A*. Access to the new apartment building will be provided by two 20-foot-wide driveways located at the northwestern and southwestern corners of the site. These driveways will provide access to the subterranean parking levels from Poplar Avenue. Parking will be provided within two subterranean parking levels. A total of 298 parking spaces will be provided, of which 136 spaces will be tandem and 162 spaces will be single. Lastly, a total of 14 short-term and 140 long-term bicycle spaces will be included.

- *Amenities and Open Space – Project A*. A total of 31,360 square feet of open space will be provided. Private open space will consist of 14,578 square feet of balcony space with each private balcony approximately 100-106 square feet in size. Public open space will consist of a 982 square foot rear yard, a 14,760 square foot courtyard, and a 1,040 square foot gym. The project will also include various amenities such as barbeque areas, a water feature and swimming pool, and a 1,100 square foot children's play area. Additional barbeques will be placed on the roof deck. Lastly, Project A will include 140 storage units totaling 136.9 cubic feet of storage space for residents.

- *Architecture – Project A*. The project design will be Mediterranean modern architecture. The exterior structure will be comprised of white and tan stucco. Red tile roofs will be provided. Meanwhile, the garage doors will be colored dark brown, which will provide a visual contrast.

- *Code Compliance – Project A*. All applicable building and fire codes will be adhered to. In addition, all applicable Low Impact Development measures (LID) will be incorporated into the Project design.

The site plan for Project A is provided in Figure 5. Floor plans are provided in Figures 6 through 9. Meanwhile, basement plans are depicted in Figures 10 and 11. A roof plan is shown in Figure 12, and the open space diagram is provided in Figure 13. Building elevations are provided on Figures 14 and 15.

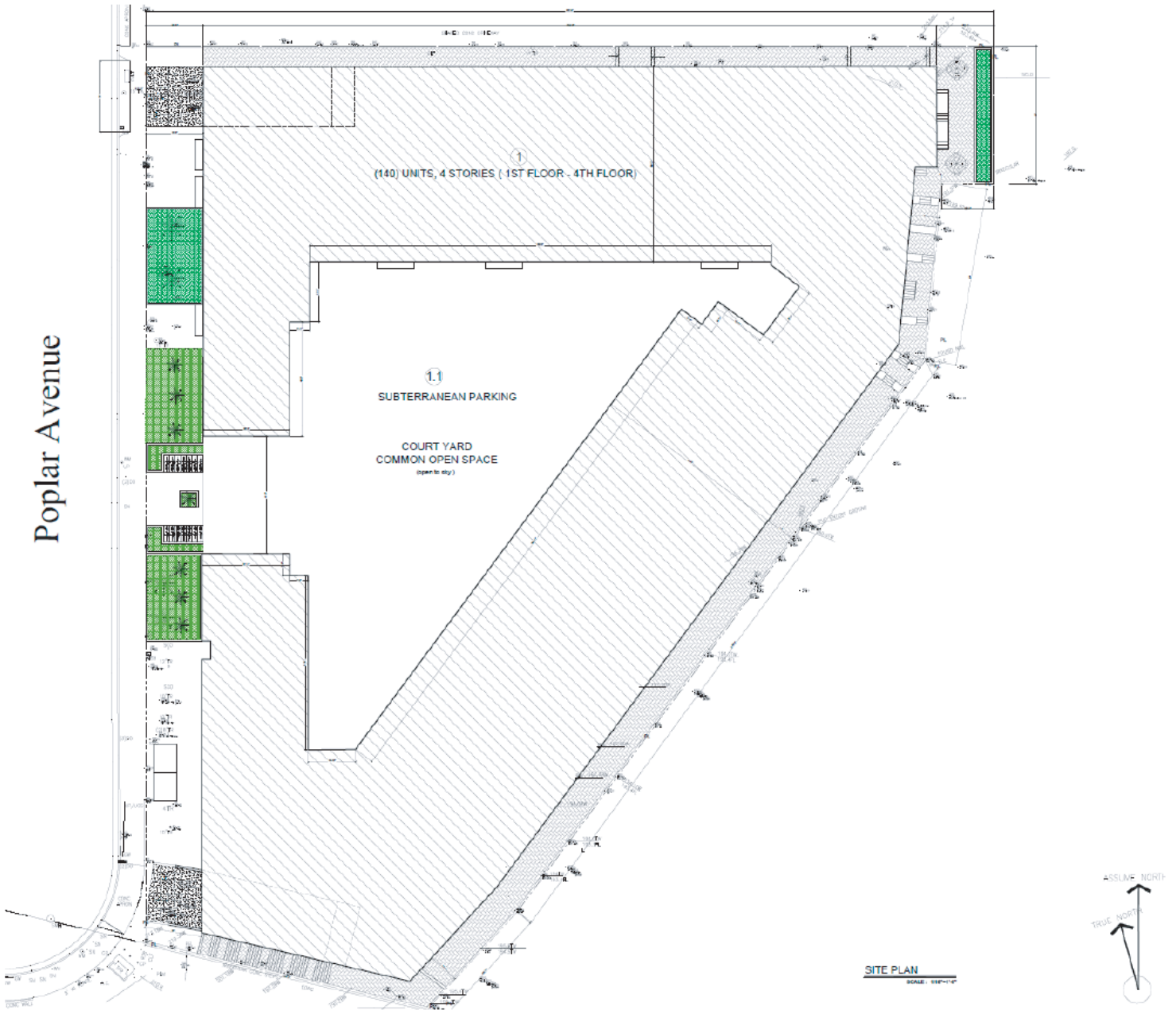

Source: GA Engineering, Inc.

PARKER
ENVIRONMENTAL CONSULTANTS

Figure 5
Site Plan - Project A



Source: GA Engineering, Inc.

PARKER
ENVIRONMENTAL CONSULTANTS

Figure 6
First Floor Plan - Project A



Source: GA Engineering, Inc.

PARKER
ENVIRONMENTAL CONSULTANTS

Figure 7
Second Floor Plan - Project A



Source: GA Engineering, Inc.

PARKER
ENVIRONMENTAL CONSULTANTS

Figure 8
Third Floor Plan - Project A



Source: GA Engineering, Inc.

PARKER
ENVIRONMENTAL CONSULTANTS

Figure 9
Fourth Floor Plan - Project A

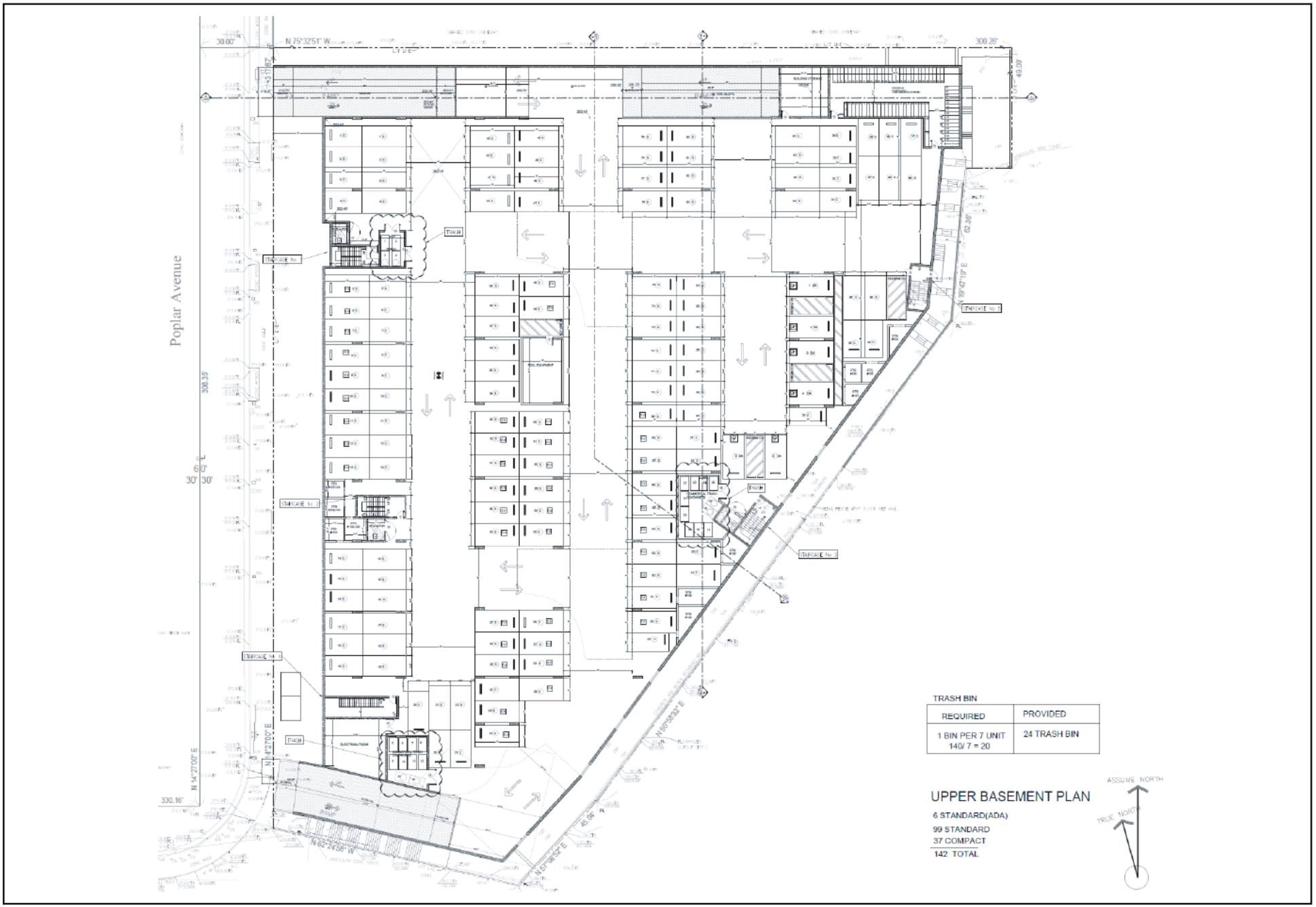

Source: GA Engineering, Inc.

PARKER
ENVIRONMENTAL CONSULTANTS

Figure 10
First Floor Basement Plan - Project A

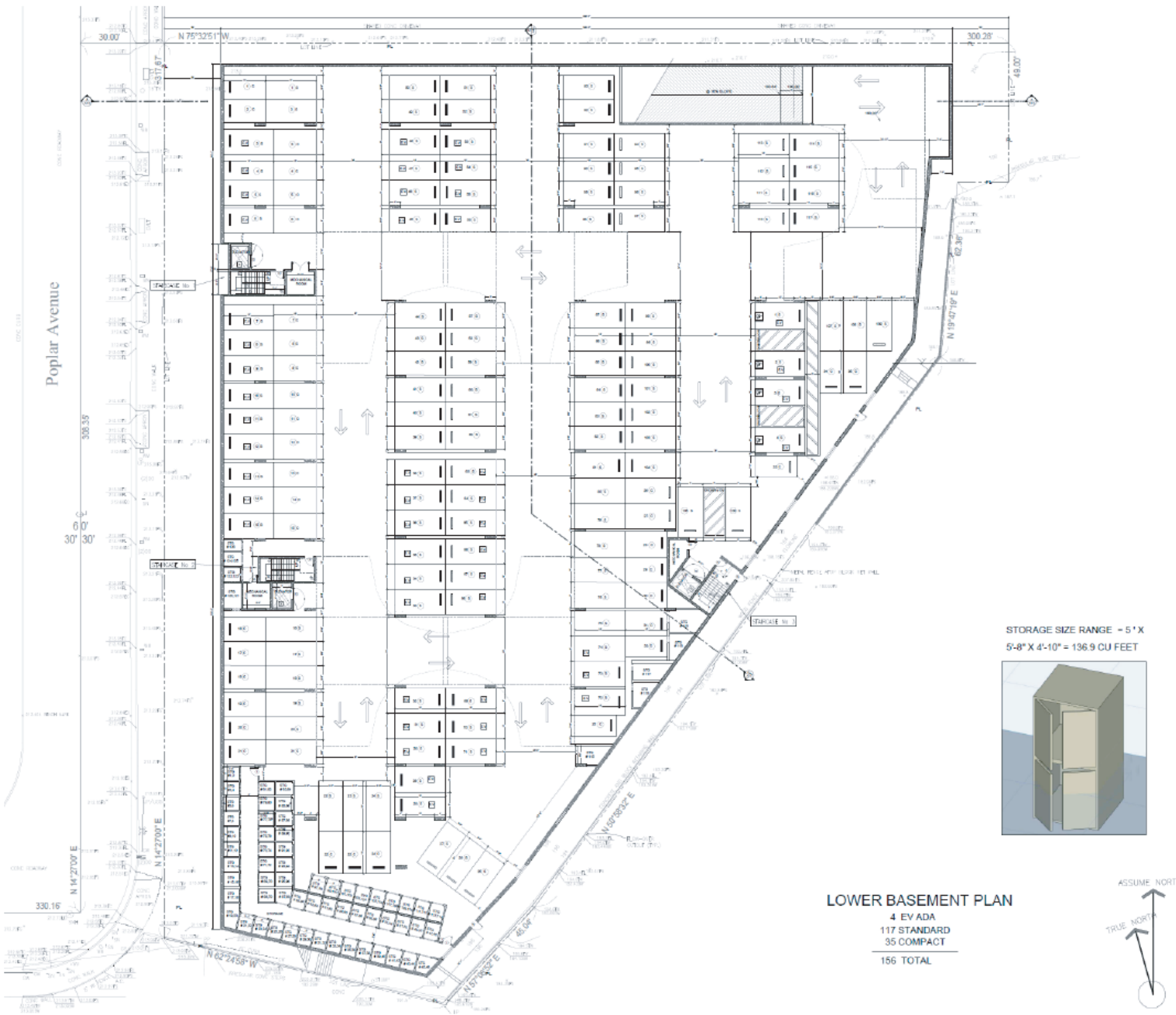

Source: GA Engineering, Inc.

PARKER ENVIRONMENTAL CONSULTANTS

Figure 11
Second Floor Basement Plan - Project A

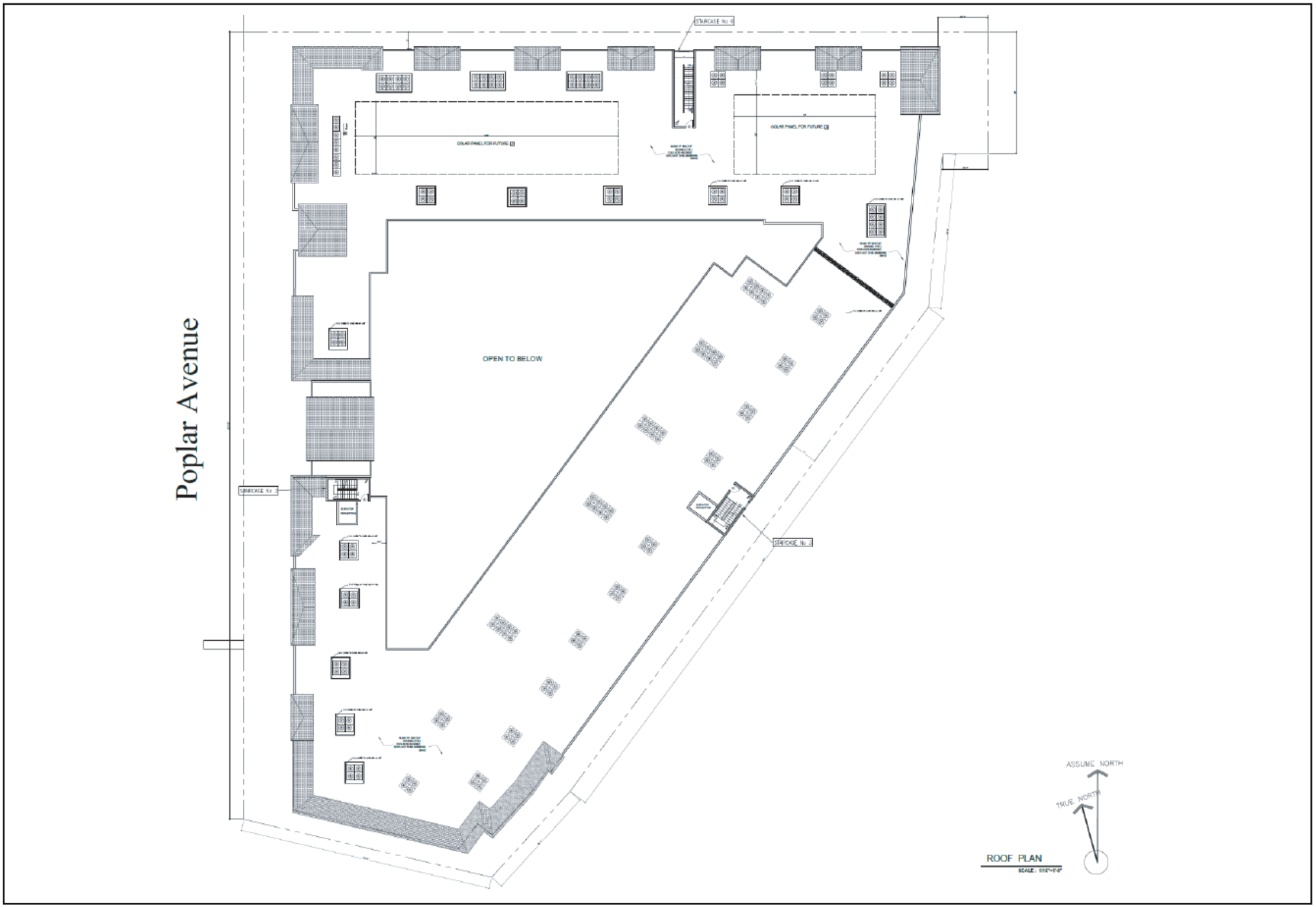

Source: GA Engineering, Inc.

PARKER
ENVIRONMENTAL CONSULTANTS

Figure 12
Roof Plan - Project A



1ST FLOOR OPEN SPACE DIAGRAM

PRIVET	PUBLIC	OPEN SPACE
BALCONY		3,568 SQ.FT
	REAR YARD	982 SQ.FT
	COURT YARD	15,310 SQ.FT
	REC ROOM	1,040 SQ.FT

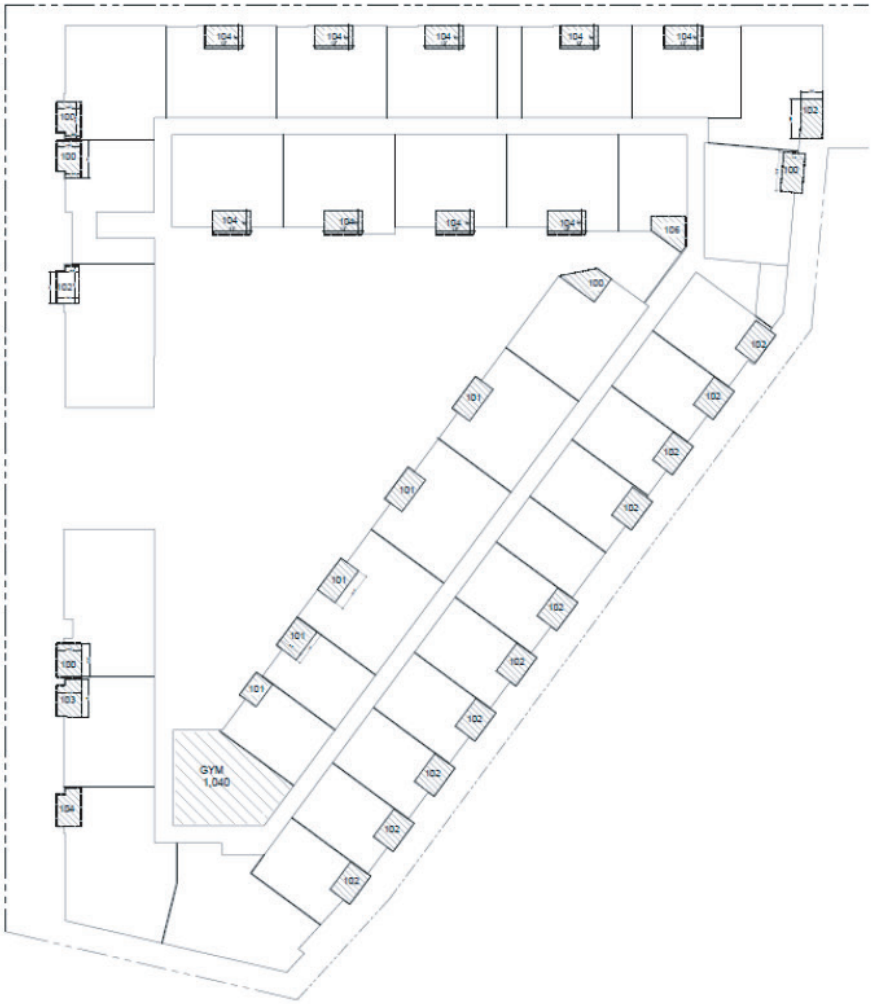

2ND, 3RD& 4TH FLOOR OPEN SPACE DIAGRAM

PRIVET	PUBLIC	OPEN SPACE
2ND FLOOR BALCONY		3,669 SQ.FT
3RD FLOOR BALCONY		3,669 SQ.FT
4TH FLOOR BALCONY		3,669 SQ.FT
TOTAL		11,007 SQ.FT

Source: GA Engineering, Inc.

PARKER
ENVIRONMENTAL CONSULTANTS

Figure 13
Open Space Diagram - Project A



WEST ELEVATION



EAST ELEVATION

Source: GA Engineering, Inc.

PARKER
ENVIRONMENTAL CONSULTANTS

Figure 14
East and West Elevations - Project A



NORTH ELEVATION



SOUTH ELEVATION

Source: GA Engineering, Inc.

PARKER
ENVIRONMENTAL CONSULTANTS

Figure 15
North and South Elevations - Project A

Project B Description

Project B is described below and will include the following elements: [4]

- *Building Overview – Project B*. The proposed apartment building will consist of three floors and will include 16 dwelling units (including two units affordable to lower-income households). The first floor will include a lobby, parking along with bicycle storage racks, and elevators, while the two remaining floors will contain the apartment units. The building will have a total floor area of approximately 15,970 square feet and will have a height of 34 feet and six inches. The building will have a FAR of approximately 1.28:1, a lot coverage of 73 percent, and a density of approximately 56 units per acre.

- *First Floor – Project B*. The first floor would have a floor area of approximately 7,889 square feet and would contain 20 tandem and 10 single vehicular parking spaces, totaling 30 parking spaces. In addition, the first floor would contain trash, recycling, electrical, and mechanical rooms, a bicycle parking area containing 16 long-term bike parking spaces, and a lobby and elevator to provide access to the upper residential units.

- *Second Floor – Project B*. The second floor would contain approximately 7,985 square feet of floor area and eight units ranging in size from 910 square feet to 1,260 square feet. Two units would be equipped with one bedroom and one bathroom; five units would feature two bedrooms and two bathrooms; and one unit would consist of three bedrooms and two bathrooms.

- *Third Floor – Project B*. The third floor would contain approximately 7,985 square feet of floor area and eight units ranging in size from 910 square feet to 1,260 square feet. Two units would be equipped with one bedroom and one bathroom; five units would feature two bedrooms and two bathrooms; and one unit would consist of three bedrooms and two bathrooms.

- *Access and Parking – Project B*. Access to the new apartment building would be provided by a 22-foot-wide curb-cut along the west side of Poplar Avenue. A garage door would provide controlled access to the parking area, which would contain a mix of side-by-side and tandem tuck-under parking spaces. Certain of these tuck-under spaces would have direct access to the alley that extends along

[4] *GA Engineering, Inc. 129 and 133 North Poplar Avenue, Plans dated October 11, 2021.*

Project Site B's western boundary. These spaces would have user-controlled gated access to the alley. Lastly, a total of 16 bicycle spaces would be included.

- *Amenities and Open Space – Project B*. A total of 3,650 square feet of open space would be provided. Private open space would consist of 1,650 square feet of balcony space with each private balcony approximately 100-110 square feet in size. Public open space would consist of a 2,000 square feet roof deck with patio furniture. Lastly, a total of 16 storage units with 100 cubic feet per unit would be provided.

- *Architecture – Project B.* The project design would be Mediterranean modern architecture. The exterior structure would be comprised of white stucco with dark brown trim. Meanwhile, the garage doors would be colored brown, which would provide a visual contrast.

- *Code Compliance – Project B*. All applicable building and fire codes would be adhered to. All applicable Low Impact Development measures (LID) would be incorporated into the Project design.

The site plan for Project B is provided in Figure 16. Floor plans are provided in Figures 17 through 19. A roof plan is shown in Figure 20, and the open space diagram is provided in Figure 21. Colored elevations are provided on Figures 22 and 23.

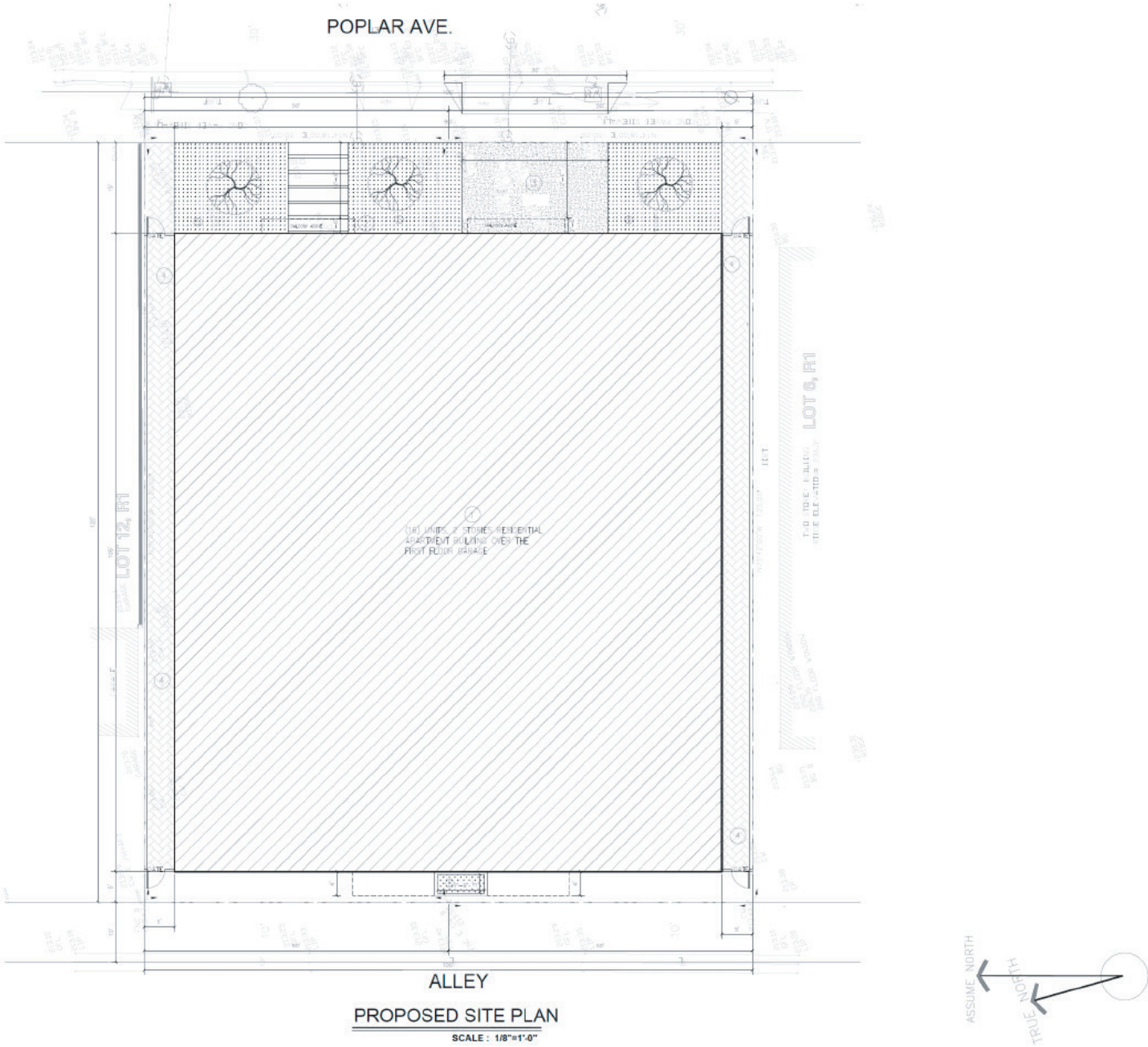

Source: GA Engineering, Inc.

PARKER ENVIRONMENTAL CONSULTANTS

Figure 16
Site Plan - Project B

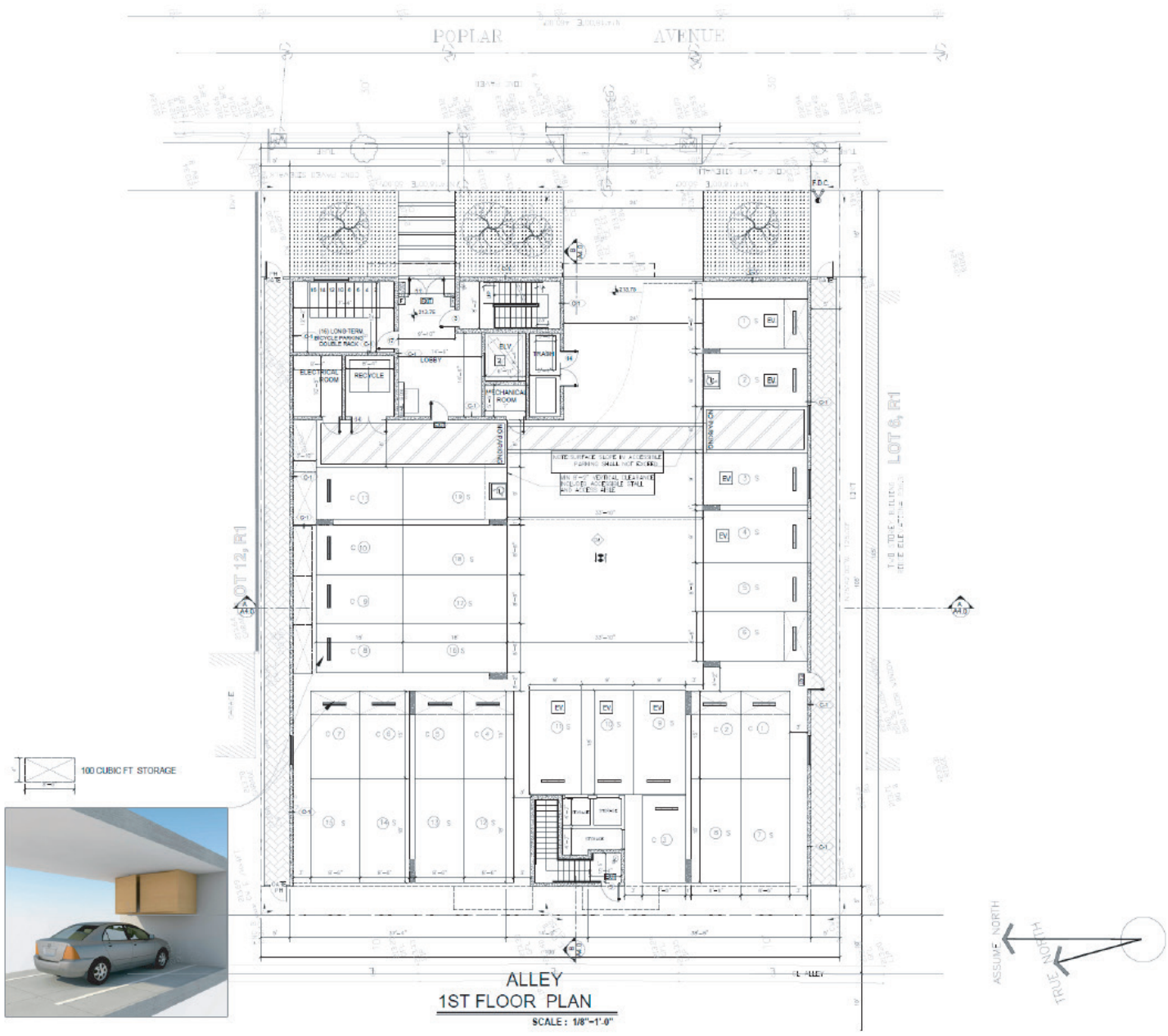

Source: GA Engineering, Inc.

PARKER ENVIRONMENTAL CONSULTANTS

Figure 17
First Floor Plan - Project B

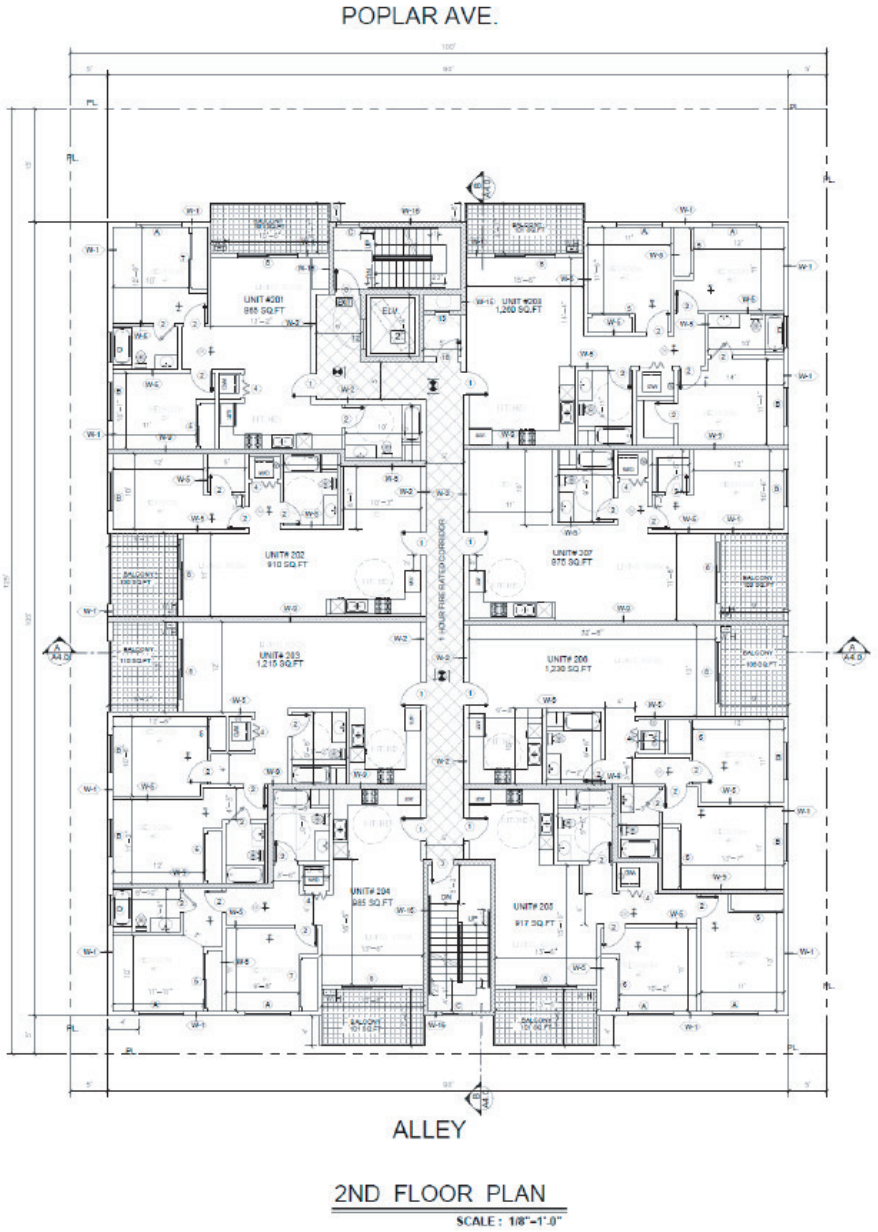

Source: GA Engineering, Inc.

PARKER ENVIRONMENTAL CONSULTANTS

Figure 18
Second Floor Plan - Project B

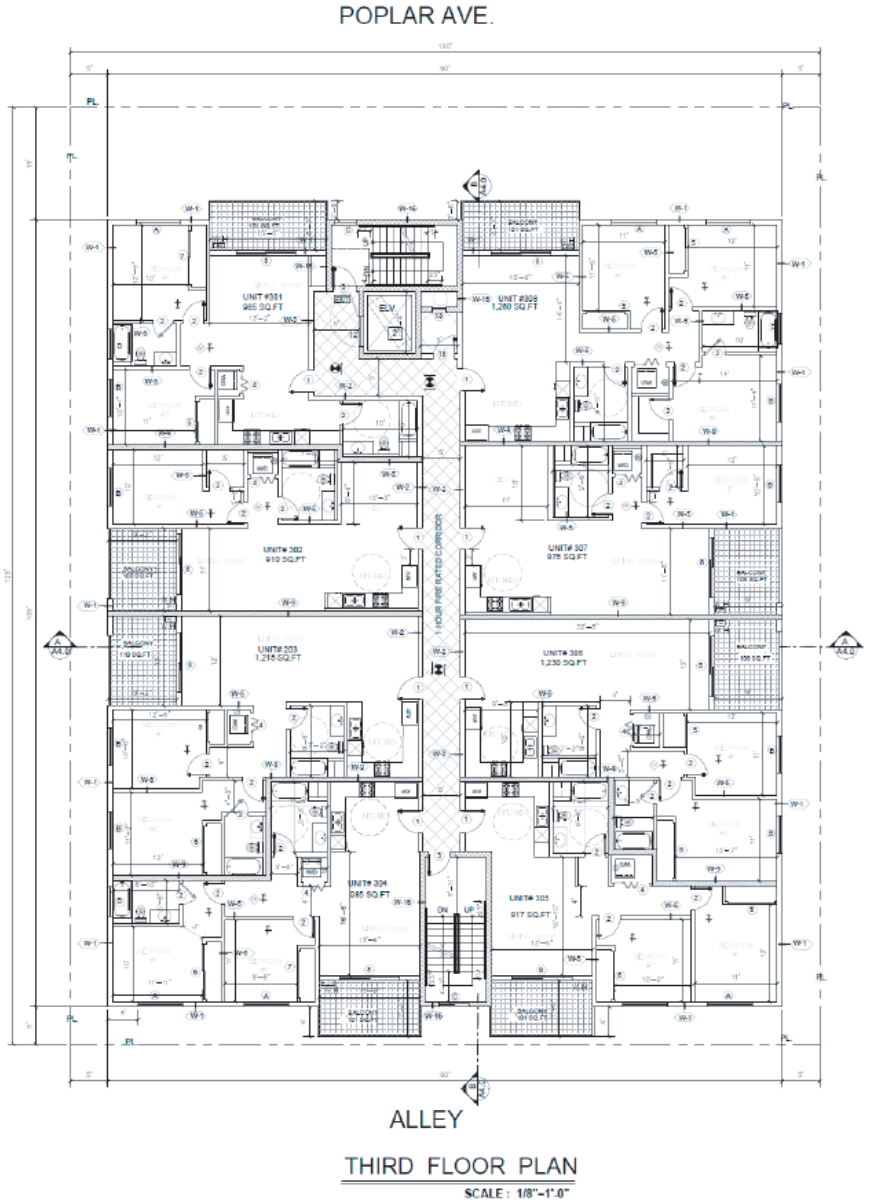

Source: GA Engineering, Inc.

PARKER ENVIRONMENTAL CONSULTANTS

Figure 19
Third Floor Plan - Project B

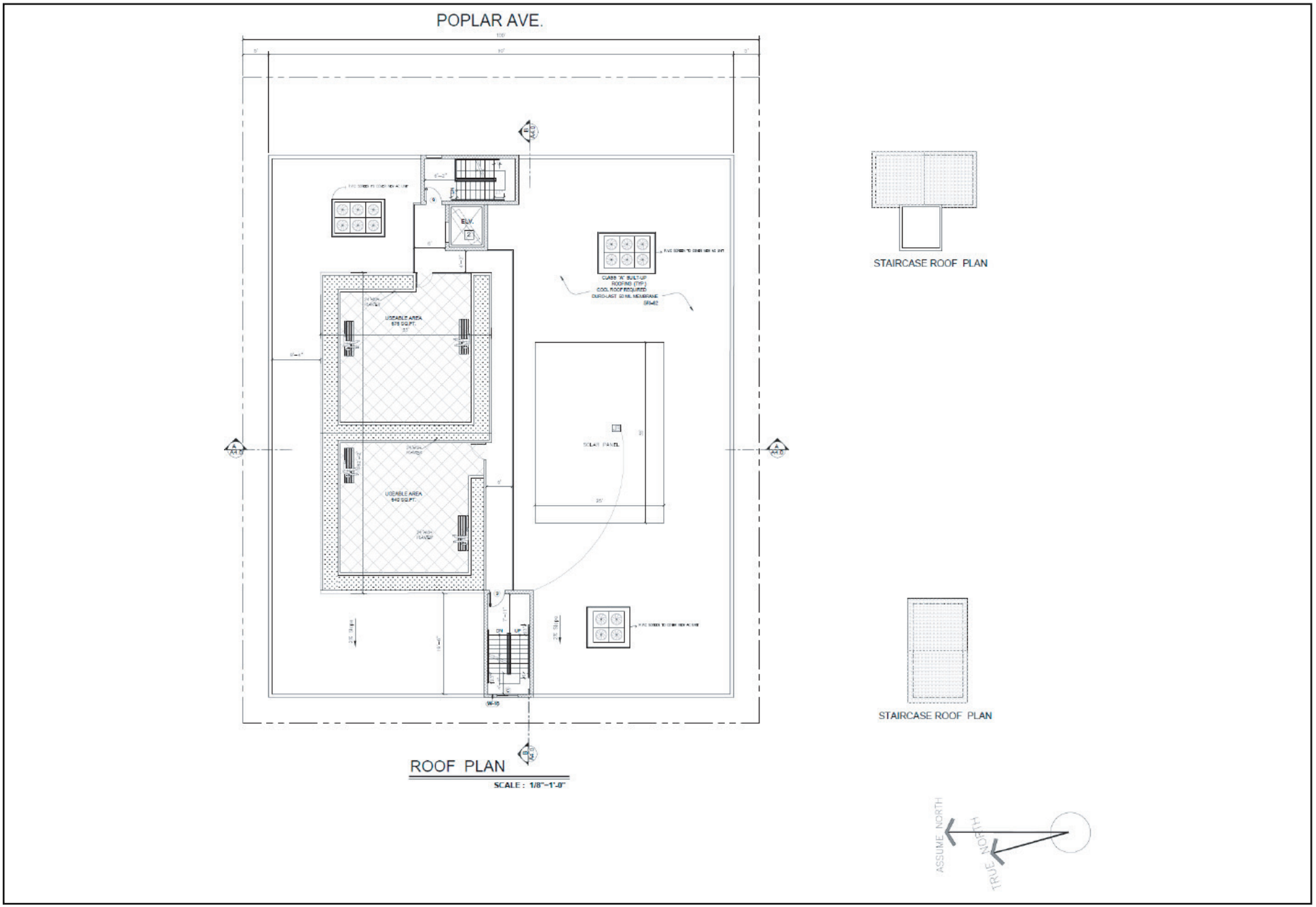

Source: GA Engineering, Inc.

PARKER
ENVIRONMENTAL CONSULTANTS

Figure 20
Roof Plan - Project B

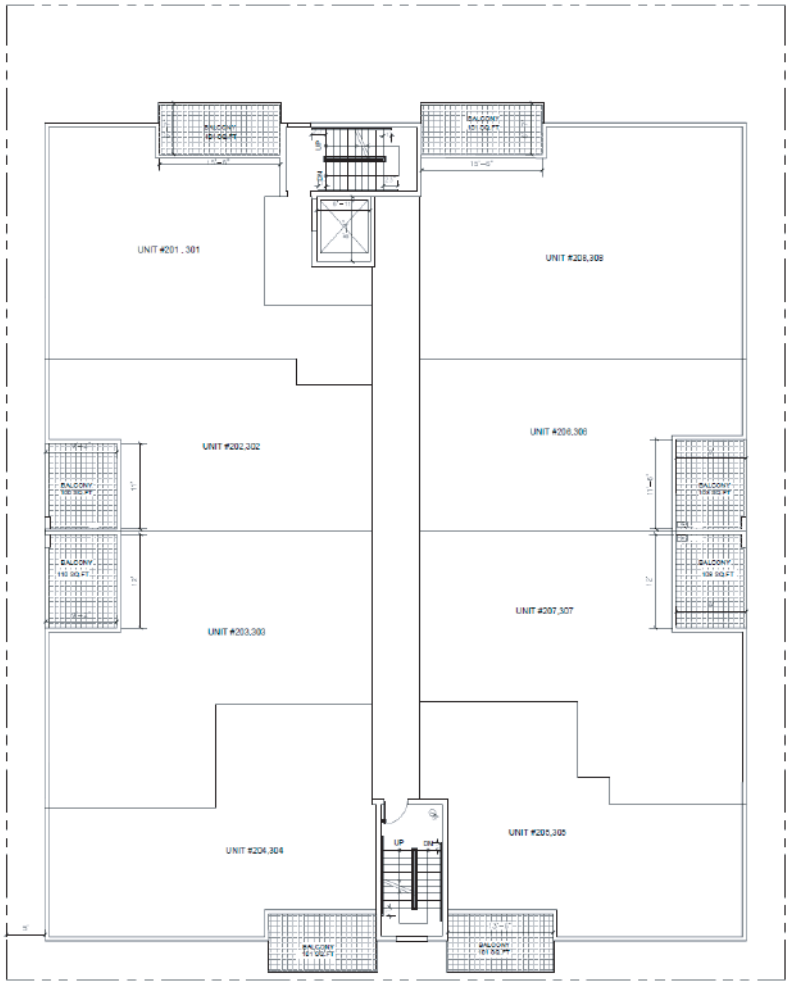

1-ST FLOOR & 2-ND FLOOR OPEN SPACE DIAGRAM

PRIVATE OPEN SPACE :

1ST FLOOR 8 BALCONY = 825 SQ.FT

2ND FLOOR 8 BALCONY = 825 SQ.FT

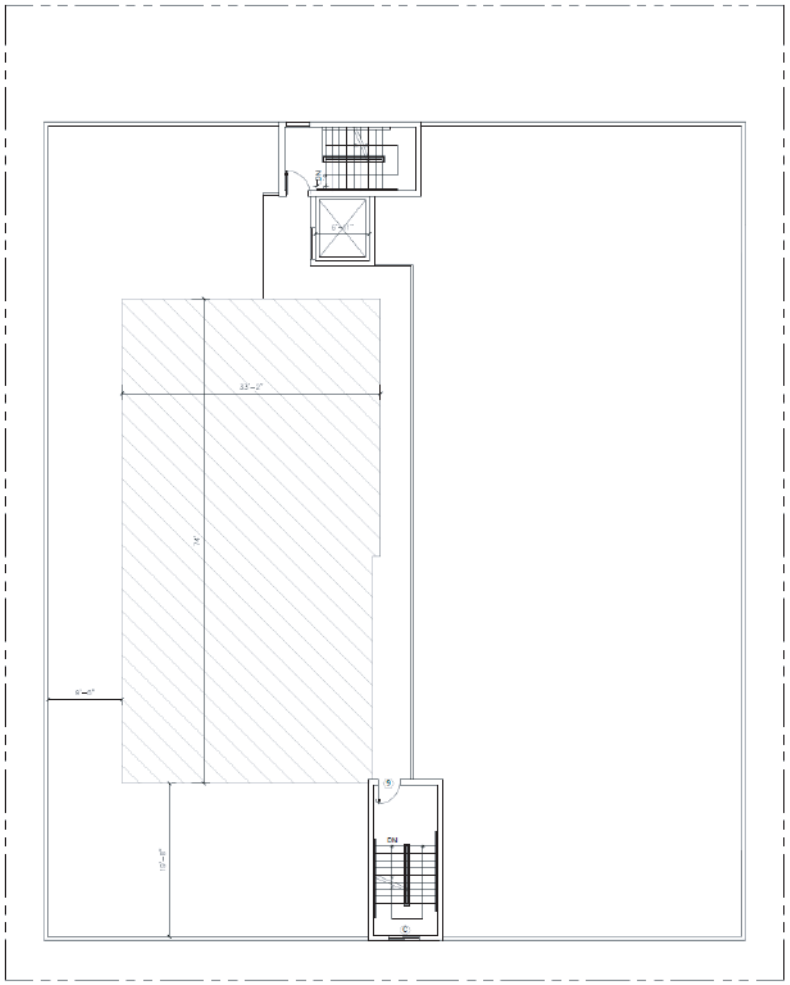

ROOF OPEN SPACE DIAGRAM

COMMON OPEN SPACE :

ROOF DECK = 2,000 SQ.FT

PROVIDED	PRIVATE : 16 BALCONY= 1,650 SQ.FT COMMON : ROOF DECK = 2,000 SQ.FT
TOTAL =	3,650 SQ.FT.

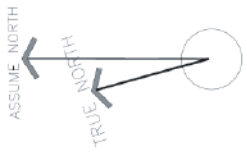

Source: GA Engineering, Inc.

PARKER ENVIRONMENTAL CONSULTANTS

Figure 21
Open Space Diagram - Project B



EAST ELEVATION POPLAR AVE.

SCALE : 1/8"=1'-0"



SOUTH ELEVATION

SCALE : 1/8"=1'-0"

FLOOR	OPENING 5'X2.5'	OPENING 6'X2.5'	WINDOW 6'X5'	OPENING 9'-0"X7'	OPENING 9'-4"X7'	WINDOW 4'X3'	TOTAL PROTECTED OPENING	WALL AREA	ALLOWABLE OPENING
	12.5 SQ.FT.	20 SQ.FT.	30 SQ.FT.	68.5 SQ.FT.	65 SQ.FT.	8 SQ.FT.	SQ.FT.	SQ.FT.	25% SQ.FT.
1	12.5X2=25	20X2=40					65	1,155	288.7
2			30X4=120	68.5X1=68.5	65X1=65	8X1=8	261.5	1,050	262.5
3			30X4=120	68.5X1=68.5	65X1=65	8X1=8	261.5	1,050	262.5

FIRE SEPARATION DISTANCE =6' FEET
ALLOWABLE PROTECTED OPENING= 25%
ALLOWABLE UN-PROTECTED OPENING=25%
PER SECTION 704.8.

Source: GA Engineering, Inc.

PARKER ENVIRONMENTAL CONSULTANTS

Figure 22
East and South Elevations - Project B



NORTH ELEVATION

SCALE : 1/8"=1'-0"

FLOOR	DOOR 6'X8'	OPENING 5'X2.5'	OPENING 25'X8'	WINDOW 6'X5'	OPENING 9'-6"X7'	WINDOW 4'X2'	TOTAL PROVIDED OPENING	WALL AREA	ALLOWABLE OPENING
	48 SQ.FT.	12.5 SQ.FT.	208 SQ.FT.	30 SQ.FT.	66.5 SQ.FT.	8 SQ.FT.	SQ.FT.	SQ.FT.	25% SQ.FT.
1	48X1=48	12.5X2=25	208X1=208				281	1,155	288.7
2				30X4=120	66.5X2=133	8X2=16	281.5	1,050	262.5
3				30X4=120	66.5X2=133	8X2=16	281.5	1,050	262.5

FIRE SEPARATION DISTANCE =6' FEET
ALLOWABLE PROTECTED OPENING= 25%
ALLOWABLE UN-PROTECTED OPENING=25%
PER SECTION 704.8.



WEST ELEVATION (ALLEY)

SCALE: 1/8"=1'-0"

Source: GA Engineering, Inc.

PARKER
ENVIRONMENTAL CONSULTANTS

Figure 23
North and West Elevations - Project B

1.5 Anticipated Construction Schedule

Project A

Project A's construction is anticipated to last for approximately 21 months and would include the demolition of the existing buildings, grading and excavation including the export of approximately 26,750 cubic yards of earth materials, shoring, building construction, and application of architectural coatings and installation of landscaping.

Project B

Project B's construction is anticipated to last for approximately 12 months and would include the demolition of the existing buildings, trenching and foundation work, building construction, and application of architectural coatings and installation of landscaping.

1.6 Discretionary Actions

The Proposed Project would require the approval of a Planned Development with Density Overlay and Height Overlay; a Site Plan Review; a Parking Management Plan; a Development Agreement; and other discretionary and ministerial permits and approvals that may be deemed necessary, including but not limited to temporary street closure permits, grading permits, excavation permits, foundation permits, and building permits.

2.0 Sustainable Communities Strategy Criteria

The State of California adopted Senate Bill (SB) 375, The Sustainable Communities and Climate Protection Act of 2008, which outlines growth strategies that better integrate regional land use and transportation planning and that help meet the State of California's greenhouse gas reduction mandates. SB 375 requires the State's 18 metropolitan planning organizations to incorporate a "sustainable communities strategy" (SCS) into the regional transportation plans to achieve their respective region's greenhouse gas emission reduction targets set by California Air Resources Board (CARB). The Southern California Association of Governments (SCAG) is the metropolitan planning organization that has jurisdiction over the Project Sites.

On September 3, 2020, SCAG's Regional Council adopted the 2020-2045 Regional Transportation Plan/ Sustainable Communities Strategy (2020-2045 RTP/SCS), a plan that the Regional Council now calls Connect SoCal.[5] For the SCAG region, the CARB has set greenhouse gas reduction targets at 8 percent below 2005 per capita emissions level by 2020 and 19 percent below 2005 per capita emissions levels by 2035. The Connect SoCal plan outlines strategies to meet the targets set by CARB.[6] Executive Order G-20-239, approved October 30, 2020, officially determined that the Connect SoCal plan would achieve CARB's identified GHG emission reduction targets.

In addition to requiring the preparation of SCS plans, SB 375 also created several streamlining pathways under the California Environmental Quality Act (CEQA) for qualifying residential and mixed-use projects that are adjacent to transit, deemed consistent with the applicable SCS, and meet various other statutory criteria. One such streamlining option is set forth at California Public Resources Code (PRC) Section 21155.1, which provides that a project may be statutorily exempt from CEQA if a hearing is held by the City Council and the City Council finds, based on the whole of the administrative record, that the project qualifies as a "transit priority project" (TPP) as defined by PRC Section 21155(b), and further meets all of the criteria set forth in PRC Section 21155.1 (a) and (b) and one of the criteria of subdivision (c). This exemption is referred to herein as a Sustainable Communities Project Exemption (SCPE). As set forth below, the Proposed Project meets all of the required criteria to qualify for a SCPE.

---

[5] *The RTP/SCS is now referred to as Connect SoCal by the SCAG Regional Council. The 2020-2045 RTP/SCS and the Connect SoCal plan are used interchangeably herein and refer to the same document.*

[6] *Southern California Association of Governments, Connect SoCal, 2020-2045 Regional Transportation Plan / Sustainable Communities Strategy, Chapter 1: About the Plan, September 3, 2020.*

2.1 Sustainable Communities Strategy – Public Resources Code (PRC) § 21155

PRC § 21155(a). Consistency with the general use designation, density, building intensity, and applicable policies specified for the project area in a sustainable communities strategy.

Consistent. The 2020-2045 RTP/SCS includes strategies for accommodating forecasted population, household and employment growth in the SCAG region by 2045, as well as a transportation investment strategy for the region. These land use strategies are directly tied to supporting related GHG emissions reductions through increasing transportation choices with a reduced dependence on automobiles; an increase growth within walkable, mixed-use communities, and High-Quality Transit Areas (HQTAs);[7] and by encouraging growth near destinations and mobility options, promoting diverse housing choices, leveraging technology innovations, supporting implementation of sustainability policies, and promoting a green region.

As a Land Use Tool, the 2020-2045 RTP/SCS identifies Priority Growth Areas (PGAs) throughout the SCAG region where 2020-2045 RTP/SCS strategies can be fully realized. These PGAs include Job Centers, Transit Priority Areas (TPAs), HQTAs, Neighborhood Mobility Areas (NMAs), Livable Corridors, and Spheres of Influence. These PGAs account for only 4 percent of region's total land area, but implementation of SCAG's growth strategies will help these areas accommodate an estimated 64 percent of forecasted household growth and 74 percent of forecasted employment growth between 2016 and 2045. This more compact form of regional development, if fully realized, can reduce travel distances, increase mobility options, improve access to workplaces, and conserve the region's resource areas.

- Job Centers: Areas with significantly denser employment than their surroundings. The 2020-2045 RTP/SCS prioritizes employment growth and residential growth in existing Job Centers in order to leverage existing density and infrastructure. When growth is concentrated in Job Centers, the length of vehicle trips for residents can be reduced.

- TPAs: Areas within one-half mile of a major transit stop that is existing or planned. According to the 2020-2045 RTP/SCS, focusing regional growth in areas with planned or existing transit stops is key to achieving equity, economic, and

[7] *As defined by SCAG, an HQTA is a walkable transit village or corridor, consistent with the adopted RTP/SCS, and is within one half-mile of a well- serviced transit stop or a transit corridor with 15-minute or less service frequency during peak commute hours. (SCAG, 2020-2045 RTP/SCS, Sustainable Communities Strategy Technical Report, p. 17.)*

environmental goals. Infill within TPAs can reinforce the assets of existing communities, efficiently leveraging existing infrastructure and potentially lessening impacts on natural and working lands. Growth within TPAs supports strategies outlined in the 2020-2045 RTP/SCS for preserving natural lands and farmlands and alleviates development pressure in sensitive resource areas by promoting compact, focused infill development in established communities with access to high-quality transportation.

- HQTAs: Areas within one-half mile from major transit stops and high-quality transit corridors (HQTCs).[8] New developments should be context-sensitive, responding to the existing physical conditions of the surrounding area. Sensitively designed transit-oriented developments (TODs) can preserve existing development patterns and neighborhood character while providing a balance of housing choices.

- NMAs: Areas that focus on creating, improving, restoring, and enhancing safe and convenient connections to schools, shopping, services, places of worship, parks, greenways and other destinations. NMAs have robust residential to non-residential land use connections, high roadway intersection densities and low-to-moderate traffic speeds. NMAs can encourage safer, multimodal, short trips in existing and planned neighborhoods and reduce reliance on single occupancy vehicles. NMAs support the principles of center focused placemaking. Fundamental to neighborhood scale mobility in urban, suburban, and rural settings is encouraging "walkability," active transportation and short, shared vehicular trips on a connected network through increased density, mixed land uses, neighborhood design, enhanced destination accessibility and reduced distance to transit. Targeting future growth in these areas has inherent benefits to Southern California residents – providing access to "walkable" and destination-rich neighborhoods to more people in the future.

- Livable Corridors: Livable Corridor land-use strategies include development of mixed-use retail centers at key nodes along corridors, increasing neighborhood-oriented retail at more intersections, applying a "Complete Streets" approach to roadway improvements, and zoning that allows for the replacement of underperforming auto- oriented strip retail between nodes with higher density residential and employment. Livable Corridors also encourage increased density

[8] *Pursuant to PRC Section 21155(b), an HQTC is defined as a corridor with fixed route bus service containing service intervals no longer than 15 minutes during peak commute hours. SCAG's methodology for identifying HQTCs is set forth in the 2020-2045 RTP/SCS and discussed further below herein.*

at nodes along key corridors, and redevelopment of single-story, under-performing retail with well-designed, higher density housing and employment centers.

The 2020-2045 RTP/SCS identifies these PGAs and associated designations as shown on Figures 24 through 28, below. As shown on these figures, the Project Site is located within a PGA, a HQTA, and an NMA, is immediately adjacent to a Job Center to the west, and is located adjacent to an HQTC (Whittier Boulevard).

The Proposed Project is consistent with the general use designation, density, and building intensity set forth in the 2020-2045 RTP/SCS for each of these PGAs in that the Proposed Project includes development of new multi-family and mixed-income housing on an infill site near transit and sources of employment, shopping, and entertainment, leveraging existing density and infrastructure and reducing the length of vehicle trips for residents.

Consistent with the land use policies for HQTAs, the Proposed Project constitutes compact, focused infill development in an established community with access to high-quality transportation. Given the urban nature of the Project area, Proposed Project residents would be able to walk and bike home and to work and to shop. In addition, the Project Sites are located near transit opportunities provided by Montebello Bus lines 10 and 40 along Whittier Boulevard (approximately 230 feet southwest of the Project Sites) and along Beverly Boulevard (approximately 0.4 mile to the north of the Project Sites), respectively. Due to the fact that the Montebello Bus 10 route provides service intervals of less than 15 minutes during peak commute hours, as discussed in more detail below and shown in Figure 28, Whittier Boulevard is identified as an HQTC by the 2020-2045 SCAG RTP/SCS. Access to these nearby transit options would further reduce dependence on automobile travel by the residents of the Proposed Project, reducing the need to own an automobile and pay for parking.

Further consistent with the land use policies for HQTAs, the Proposed Project would be context-sensitive and respond to the existing physical conditions of the surrounding area. The Proposed Project would preserve existing development patterns and neighborhood character by developing new residential uses on an infill site with existing adjacent single-family and multifamily residential uses along Poplar Avenue, while providing new and diversified housing options for residents.

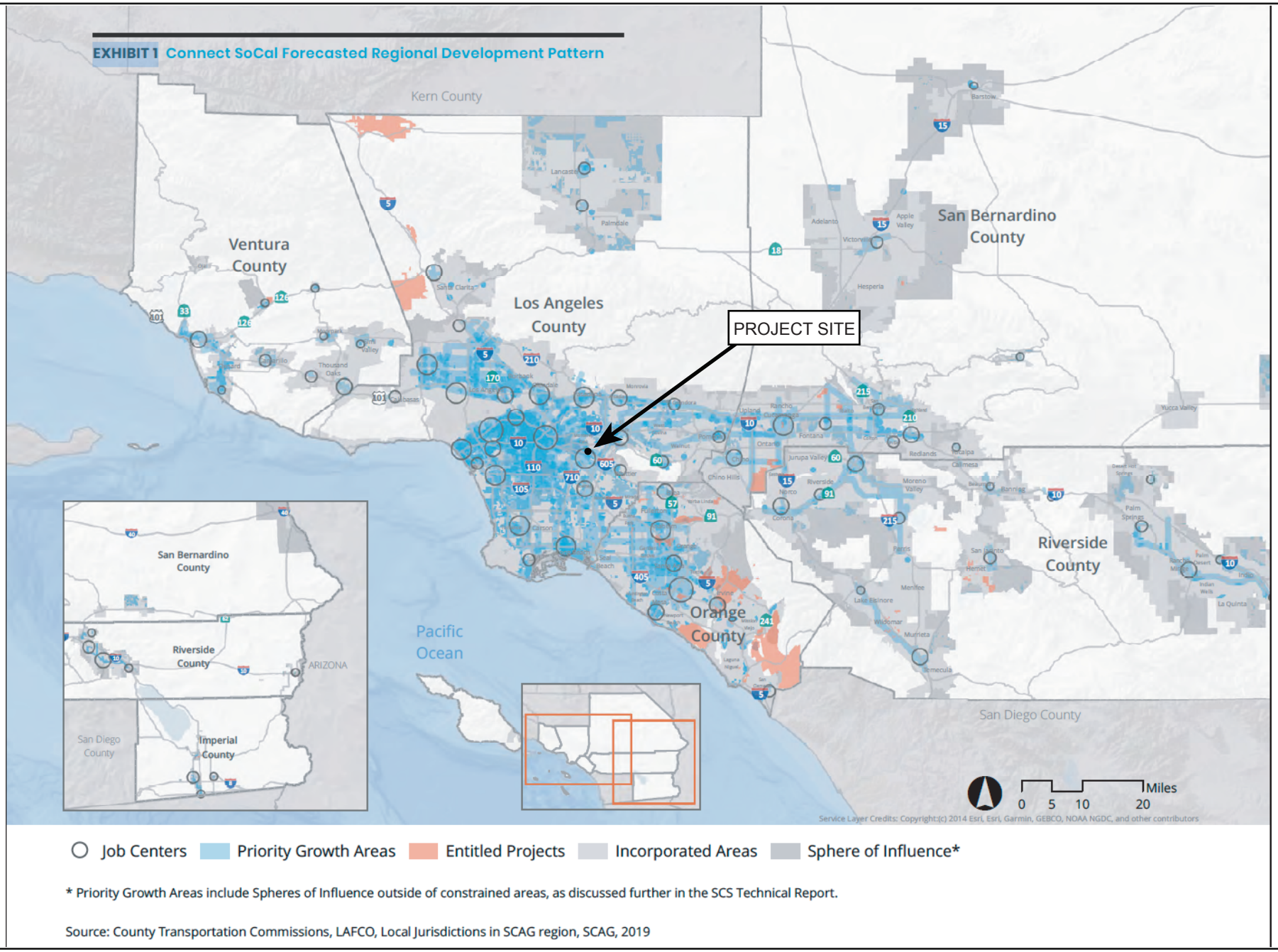

Source: SCAG Connect SoCal, September 3, 2020.

PARKER ENVIRONMENTAL CONSULTANTS

Figure 24
Connect SoCal Forecasted Regional Development Pattern

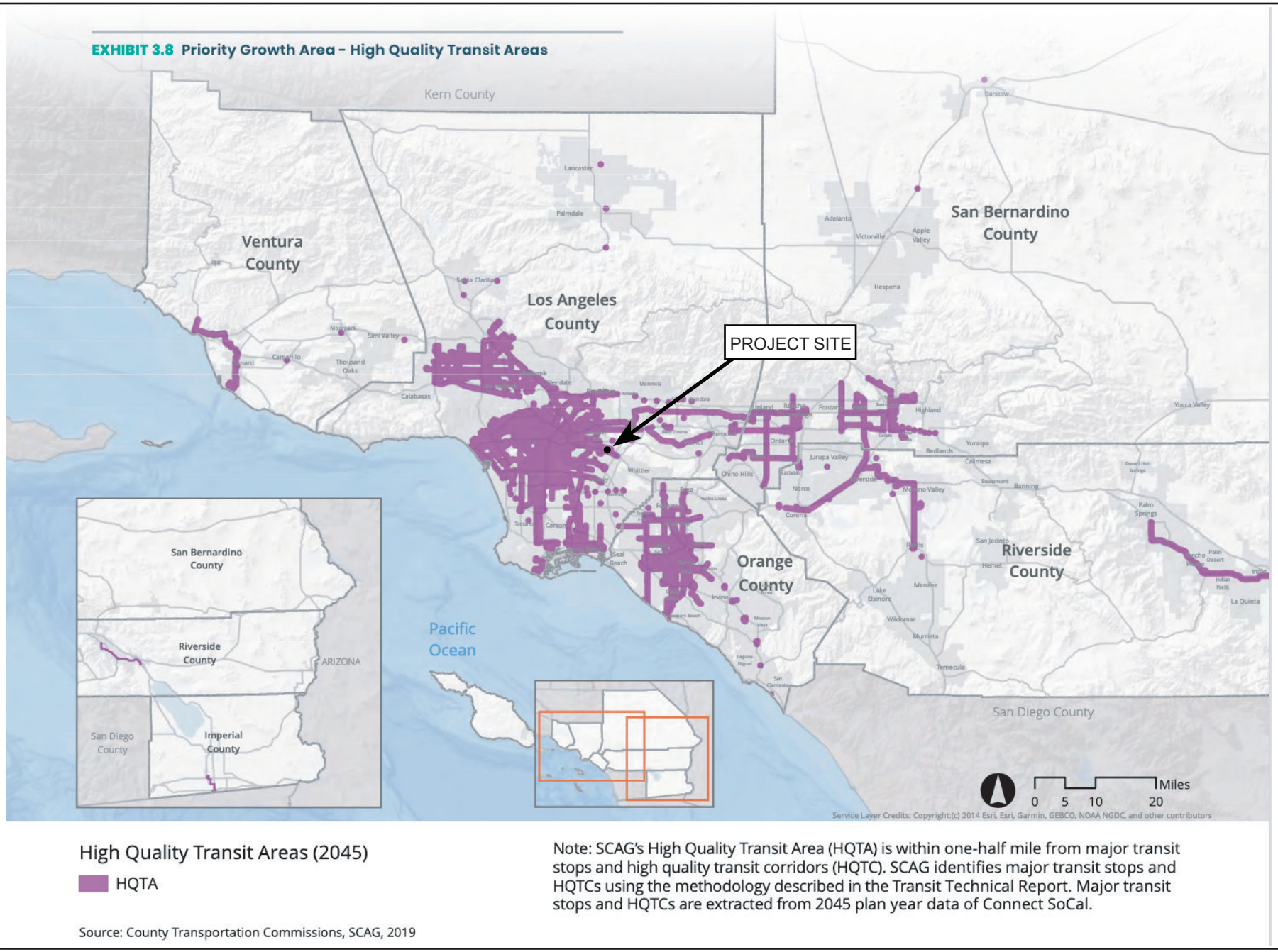

Source: SCAG Connect SoCal, September 3, 2020.

PARKER ENVIRONMENTAL CONSULTANTS

Figure 25
Connect SoCal High Quality Transit Areas (2045)

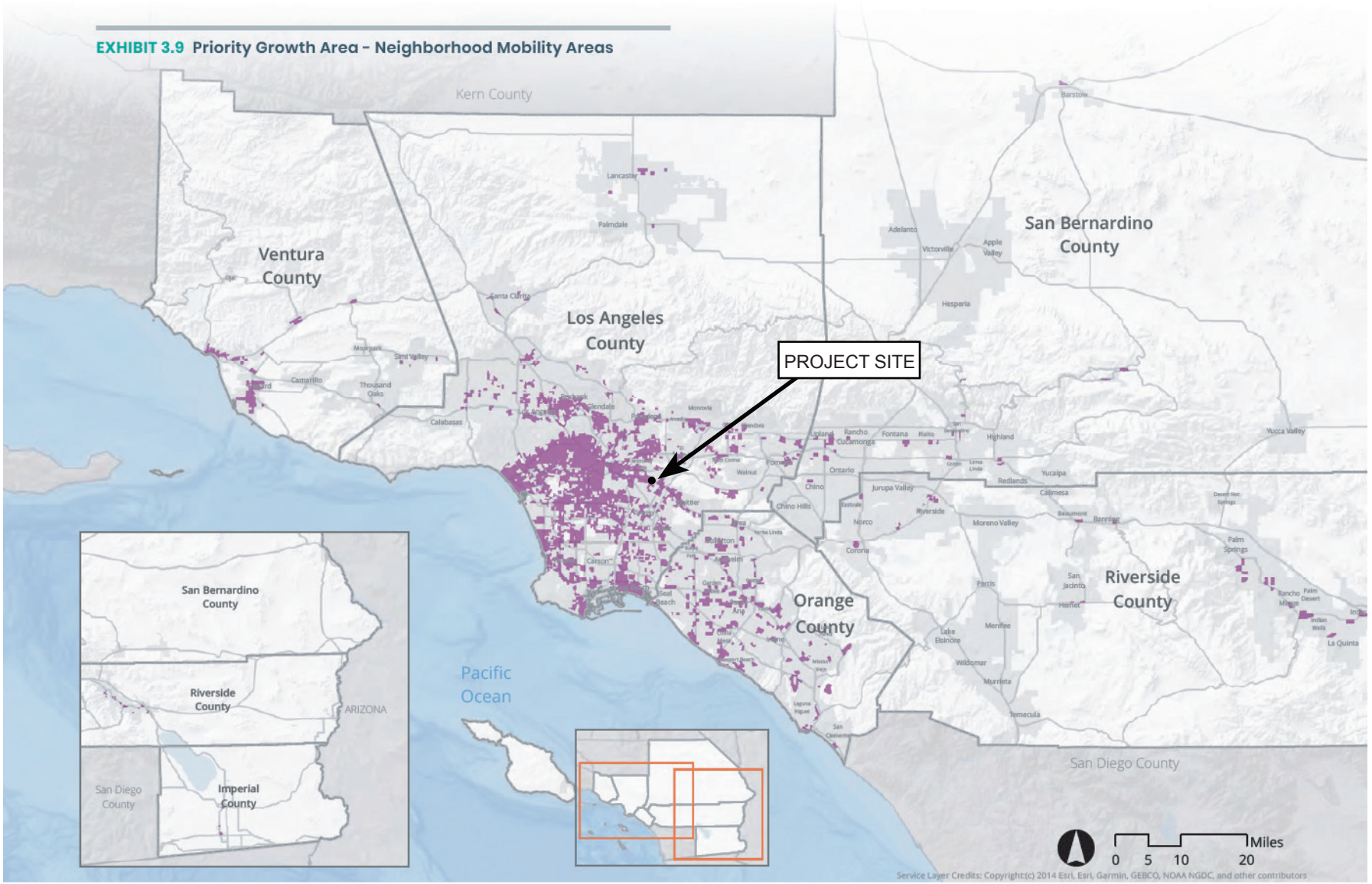

Source: SCAG Connect SoCal, September 3, 2020.

PARKER ENVIRONMENTAL CONSULTANTS

Figure 26
Connect SoCal Neighborhood Mobility Areas

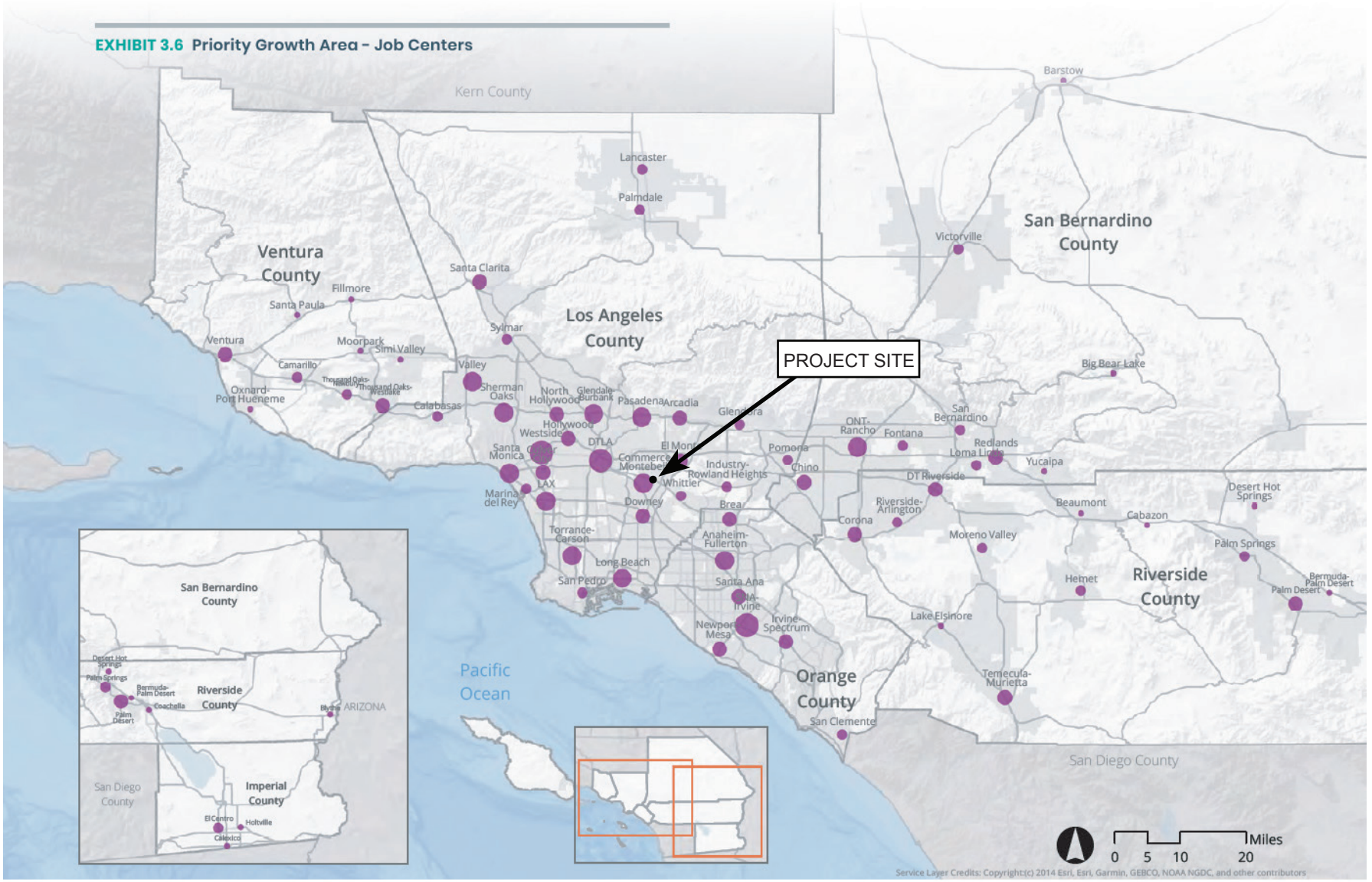

SCAG Region Proposed 2020 RTP/SCS Job Centers (Total Employment)

- Less than 10,001 (17)
- 10,001 - 25,000 (22)
- 25,001 - 50,000 (19)
- 50,001 - 150,000 (11)
- More than 150,000 (3)

Source: SCAG, 2019

Notes:
(1) Centers are areas with denser employment than their surroundings.
(2) Dots represent the total employment in each center, not center boundaries.
(3) Names are intended to be illustrative and may not reflect all the jurisdictions in which a center fully lies.

Source: SCAG Connect SoCal, September 3, 2020.

PARKER ENVIRONMENTAL CONSULTANTS

Figure 27
Connect SoCal Job Centers

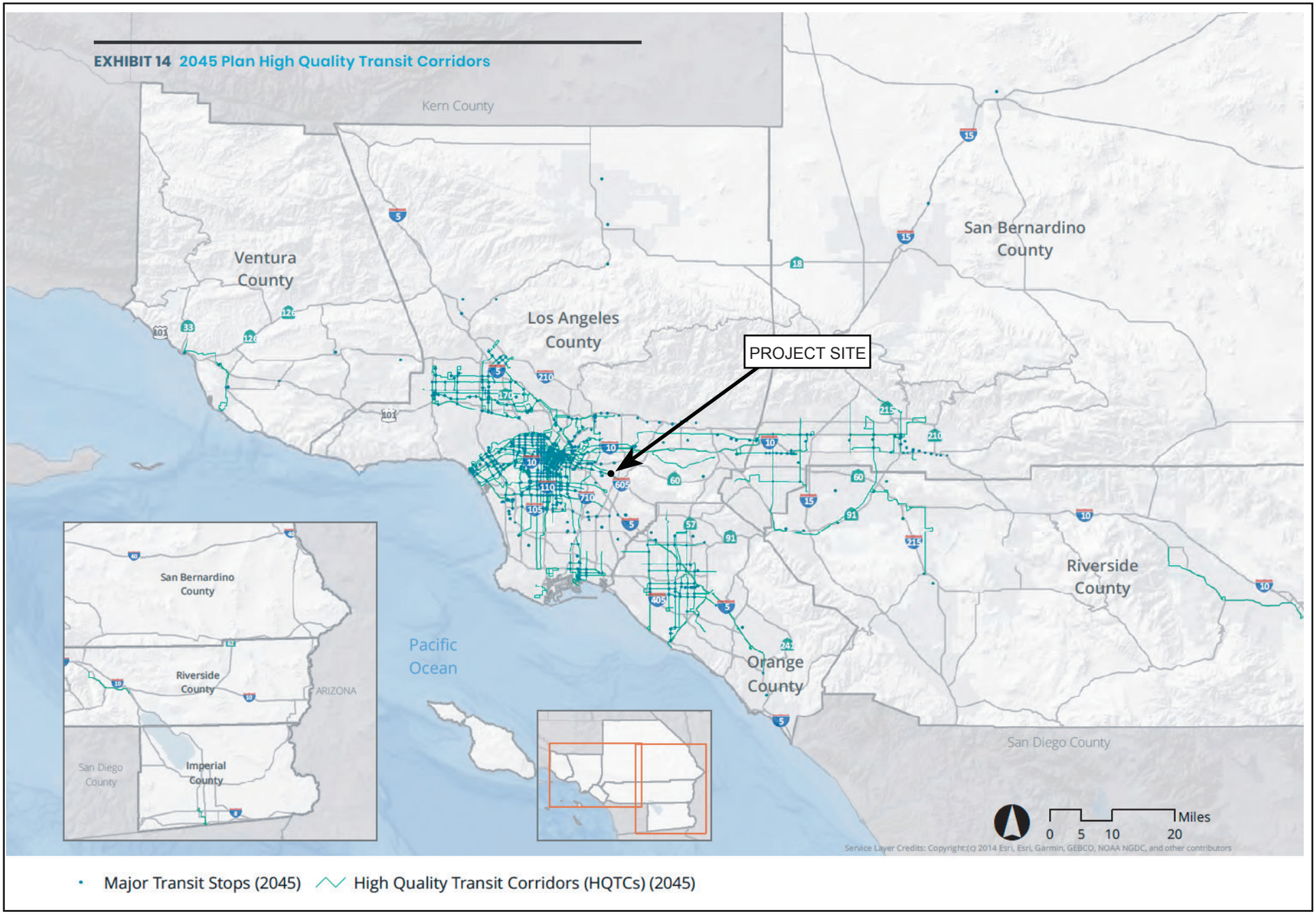

Source: SCAG Connect SoCal, Transit Technical Report, September 3, 2020.

PARKER ENVIRONMENTAL CONSULTANTS

Figure 28
Connect SoCal High Quality Transit Corridors (2045)

Consistent with the 2020-2045 RTP/SCS's general use designation, density, and building intensity for NMAs, the Proposed Project would develop new multi-family residential housing in a destination-rich area with robust residential to non-residential land use connections and high roadway intersection densities. The Proposed Project would also encourage "walkability" by locating a housing development near existing retail, transit, and employment. Also, the Proposed Project would include 170 bicycle parking stalls, which would encourage bicycling as a form of transportation and exercise.

This type of transit- and neighborhood-oriented housing development helps to reduce dependence on automobile travel and to reduce associated mobile-source GHG emissions. Thus, the Proposed Project is consistent with SCAG's land use strategies related to reducing GHG emissions by encouraging growth near destinations and mobility options. As such, the Proposed Project would be consistent with the land use, density, and intensity of development specified in the 2020-2045 RTP/SCS for projects within PGAs, including those projects within or adjacent to HQTAs, Job Centers, HQTCs, and NMAs.

In addition, the population growth anticipated for the Proposed Project's is consistent with the growth forecasted by the 2020-2045 RTP/SCS.

Based on the regional growth projections in Connect SoCal, the City of Montebello had an estimated permanent population of approximately 63,900 persons and approximately 19,100 residences in 2016. By the year 2045, SCAG forecasts that the City of Montebello will increase to 67,800 persons (or a 6% increase since the year 2016) and approximately 21,100 residences (or a 10% increase since the year 2016). SCAG's population and housing projections for the City of Montebello, Los Angeles County, and the SCAG region as a whole for 2016 and 2045 are further summarized in Table 2, below.

The Proposed Project is an infill development project within the City of Montebello. With respect to regional growth forecasts, SCAG forecasts the City of Montebello Subregion will experience a population increase to 67,800 persons by 2045. As shown in Table 2, above, SCAG population and housing projections from 2016 through 2045 envisions a population growth of 3,900 additional persons (an approximate 6% growth rate) in the City of Montebello and 3,672,000 additional persons (an approximate 19% growth rate) in the entire SCAG Region. The number of households within the City of Montebello is anticipated to increase by 2,000 households, or approximately 10% between 2016 and 2045. The number of households within the SCAG Region is anticipated to increase by 1,621,000 households, or approximately 27% between 2016 and 2045. The number of employment opportunities is anticipated to increase by 2,000 jobs (approximately 7%) in the City of Montebello between 2016 and 2045, and the SCAG Region is anticipated to increase by 1,660,000 jobs (approximately 20%) between 2016 and 2045.

Table 2
SCAG Population and Housing Projections for the City of Montebello, Los Angeles County, and the SCAG Region

Population			
Region	**2016**	**2045**	**%Growth (2016-2045)**
Montebello City	63,900	67,800	6%
Los Angeles County	10,110,000	11,674,000	15%
SCAG Region	18,832,000	22,504,000	19%
Households			
Region	**2016**	**2045**	**%Growth (2016-2045)**
Montebello City	19,100	21,100	10%
Los Angeles County	3,319,000	4,119,000	24%
SCAG Region	6,012,000	7,633,000	27%
Employment			
Region	**2016**	**2045**	**%Growth (2016-2045)**
Montebello City	29,300	31,300	7%
Los Angeles County	4,743,000	5,382,000	13%
SCAG Region	8,389,000	10,049,000	20%

Source: SCAG, Connect SoCal, Demographics and Growth Forecast Appendix, Table 13 – County Forecast of Population, Households, and Employment and Table 14 – Jurisdiction-Level Growth Forecast, adopted September 3, 2020.

The Proposed Project's potential growth is anticipated to be 515 persons, which is based on the ratio of 3.3 persons per household identified by the United States Census Bureau.[9] The number of residents that would be added is well within SCAG's growth forecast of 3,900 residents for the City of Montebello. In addition, as described above, the Proposed Project is in conformance with SCAG's regional sustainable development policies that promote infill development. Furthermore, the Proposed Project is consistent with the applicable goals and policies in the 2020-2045 RTP/SCS, as outlined in Section 3.0 of this SCPE, below. As such, the Proposed Project is consistent with this criterion.

PRC § 21155(b). To be considered a Transit Priority Project (TPP) as defined by PRC §21155(b), the project must meet all of the following criteria. A TPP shall:

1) **Contain at least 50 percent residential use, based on total building square footage and, if the project contains between 26 percent and 50 percent nonresidential uses, a floor area ratio of not less than 0.75;**

[9] *United States Census Bureau. QuickFacts – Montebello city, California (as of July 1, 2021). https://www.census.gov/quickfacts/montebellocitycalifornia.*

Consistent. The Proposed Project includes the development of two multi-family residential developments with a total of 156 residential dwelling units, which would comprise of 100 percent of the total proposed floor area. Therefore, as 100 percent of the Project consists of residential uses, the Proposed Project meets the criteria in PRC Section 21155(b).

2) Provide a minimum net density of at least 20 units per acre;

Consistent. Project A would include 140 residential dwelling units on the73,807 square foot (1.69 acre) Project Site A. Project A's average residential density is 83 units per acre. Project B would include 16 residential dwelling units on the 12,500 square foot (0.28 acre) Project Site B. Project B's average residential density is 56 units per acre. Collectively, the Proposed Project represents an overall density of approximately 78 units per acre. Therefore, as the Proposed Project's net density exceeds 20 units per acre, the Proposed Project would be consistent with this criterion.

(3) Be within one-half mile of a major transit stop or high-quality transit corridor included in a regional transportation plan. A major transit stop is as defined in Section 21064.3, except that, for purposes of this section, it also includes major transit stops that are included in the applicable regional transportation plan. For purposes of this section, a high-quality transit corridor means a corridor with fixed route bus service with service with service intervals no longer than 15 minutes during peak commute hours. A project shall be considered to be within one-half mile of a major transit stop or high-quality transit corridor if all parcels within the project have no more than 25 percent of their area further than one-half mile from the stop or corridor and if not more than 10 percent of the residential units or 100 units, whichever is less, in the project are farther than one-half mile from the stop or corridor.

Consistent. The Project Sites are located within a half-mile of an HQTC located along Whittier Boulevard, approximately 230 feet (direct distance) or 0.2 mile (walking distance) southwest of the Project Sites. Whittier Boulevard is identified as an HQTC by the 2020-2045 RTP/SCS (as shown in Figure 28, above) due to the fact that the Montebello Bus 10 line runs at a frequency of less than 15 minutes during the morning and afternoon peak commute periods (6-9am and 3-7pm, respectively). Additionally, as noted previously, the Project Sites are located within an HQTA as defined by SCAG (see Figure 25, above), which includes those areas within one-half mile of a major transit stop or an HQTC. Therefore, the Proposed Project is located within ½-mile of a high-quality transit corridor and is consistent with this criterion.

PRC § 21155.1(a). The transit priority project complies with all of the following environmental criteria:

(1) The transit priority project and other projects approved prior to the approval of the transit priority project but not yet built can be adequately served by existing utilities, and the transit priority project applicant has paid, or has committed to pay, all applicable in-lieu or development fees.

Consistent. The Project Sites are located within an urbanized area in the City of Montebello and are adequately serviced by the Montebello Land and Water Company (water), Southern California Edison (electricity), the Street Division of the City's Public Works Department (sewer and stormwater), the Southern California Gas Company (natural gas), and the service areas of existing telecommunications providers (e.g., cable and internet). The Project Sites are currently developed with existing residential units that are currently served by existing utility infrastructure. Thus, development of the Proposed Project would not require the extension of utilities or roads to accommodate the proposed developments.

Water

As noted above, water service is provided to the Project Sites by the Montebello Land and Water Company (MLWC). According to the MLWC's 2020 Urban Water Management Plan, the Company will have an adequate supply of water to meet the projected demand under a normal year scenario, a single dry-year scenario, and a multiple dry year scenario for years 2025 through 2045, taking into consideration population growth projections provided by SCAG and the proportion of the City's population served by MLWC.[10] As noted above, the Proposed Project's increase in residential population is well within SCAG's forecasted population growth for the region; therefore, the Proposed Project can be adequately supplied by water. In addition, pursuant to standard City code and MLWC requirements, the Proposed Project will pay all applicable development and connection fees and be required to install any necessary infrastructure improvements to ensure adequate water service to the Project Sites. Thus, the Project Sites can be adequately served by existing water utilities.

Wastewater

As noted above, the Project Sites are served by City-owned sewer lines, which convey wastewater into the Los Coyotes Water Reclamation Plant (WRP) operated by the Los Angeles County Sanitation Districts (LACSD). The WRP provides primary, secondary,

[10] *Montebello Land and Water Company, 2020 Urban Water Management Plan, Sections 3-6 and 7.*

and tertiary treatment for 37.5 million gallons of wastewater per day and serves a population of approximately 370,000 people.[11] The Proposed Project's net increase in wastewater generated from the Project Sites would represent an infinitesimal proportion of the WRP's available capacity, and in conformance with existing City and LACSD regulations, the Proposed Project will pay all applicable development and connection fees and be required to install any necessary infrastructure improvements to ensure adequate wastewater service to the Project Sites. Thus, the Project Sites can be adequately served by existing wastewater utilities.

Electricity

The Southern California Edison currently provides electricity to the City of Montebello and the Project Sites.[12] Southern California Edison has prepared forecasts of regional demand for these utilities and their ability to meet future demands, which are incorporated into Southern California Edison's plans and strategies for meeting future needs. These plans are updated periodically to identify emerging shortfalls in service capacity not previously anticipated and develop strategies to accommodate any shortfalls. The plans also address expected growth, which anticipates projected development within the service areas. Furthermore, implementation of code compliance measures would ensure the Proposed Project meets the minimum California Title 24 and Los Angeles County Green Building Standards Code (CGBSC) energy efficiency requirements and further reduce demand for electricity, including peak power demands. More specifically, Project A and Project B would include energy efficient measures to result in 15.8% and 15.2% more energy efficient savings, respectively, than existing Title 24 (2019), Part 6 standards (see Appendix D of this SCPE). Therefore, the Proposed Project would be adequately served by existing electricity utilities.

Natural Gas

The Southern California Gas Company (SoCalGas), a subsidiary of Sempra Energy (the nation's largest natural gas supplier), provides natural gas to the City of Montebello through existing gas mains located under the streets. Gas supply available to SoCalGas from California sources averaged 87 million cubic feet (cf)/day in 2020. SoCalGas projects total natural gas demand to decrease at an annual rate of 1 percent per year from 2020 to 2035. The decline in throughput demand is due to modest economic growth, CPUC-mandated energy efficiency standards and programs and SB 350. Other factors that contribute to the downward trend are tighter standards created by revised Title 24

[11] *Los Coyotes Water Reclamation Plant information, available at: https://www.lacsd.org/services/wastewater-sewage/facilities/los-coyotes-water-reclamation-plant.*

[12] *See Appendix E, Southern California Edison Service Area Fact Sheet.*

Codes and Standards, renewable electricity goals, a decline in commercial and industrial demand, and conservation savings linked to Advanced Metering Infrastructure (AMI). Thus, with the natural gas consumption becoming more efficient and decreasing, the SoCalGas' projection for natural gas also decreases. [13] Thus, it is anticipated SoCalGas would be able to accommodate the Proposed Project's natural gas demands, and operation of the Proposed Project would represent a very small fraction of the SoCalGas' existing natural gas storage capacity. Therefore, the Proposed Project can be adequately served by existing natural gas.

Stormwater

Existing stormwater is directed into existing stormwater inlets along the local streets surrounding the Project Site. The Proposed Project shall comply with National Pollution Discharge Elimination System (NPDES) requirements, the Low Impact Development (LID) regulations and implement Best Management Practices (BMPs) during the construction and operation of the Proposed Project. The appropriate design and application of BMPs devices and facilities shall be determined by the Street Division of the City's Public Works Department. Thus, development of the Proposed Project would not create or contribute to runoff water that would exceed the capacity of existing or planned stormwater drainage systems. Therefore, the existing stormwater drainage facilities would adequately serve the Proposed Project.

Telecommunications

The Project Sites and surrounding residential neighborhoods are currently served by existing telecommunications services that exist within the immediate Project Site vicinity. Telecommunication services would continue to be provided to the Project Sites based on demand. Construction and operation of the Proposed Project would not necessitate the construction of off-site telecommunication facilities that would have the potential to cause significant environmental impacts. As such, the Project Sites would be adequately served by telecommunication facilities.

As determined above, the Proposed Project would be consistent with this criterion.

(2) (A) The site of the transit priority project does not contain wetlands or riparian areas and does not have significant value as a wildlife habitat, and the transit priority project does not harm any species protected by

[13] *California Gas and Electric Utilities, 2021 Supplemental California Gas Report, website: https://www.socalgas.com/sites/default/files/2021_California_Gas_Report_Supplement.pdf.*

the federal Endangered Species Act of 1973 (16 U.S.C. Sec. 1531 at seq.), the Native Plant Protection Act (Chapter 10 (commencing with Section 1900) of Division 2 of the Fish and Game Code), or the California Endangered Species Act (Chapter 1.5 (commencing with Section 2050) of Division 3 of the Fish and Game Code), and the project does not cause the destruction or removal of any species protected by a local ordinance in effect at the time the application for the project was deemed complete.

(B) For the purposes of this paragraph, "wetlands" has the same meaning as in the United States Fish and Wildlife Service Manual, Part 660 FW 2 (June 21, 1993).

(C) For the purposes of this paragraph:

(i) "Riparian areas" means those areas transitional between terrestrial and aquatic ecosystems and that are distinguished by gradients in biophysical conditions, ecological processes, and biota. A riparian area is an area through which surface and subsurface hydrology connect waterbodies with their adjacent uplands. A riparian area includes those portions of terrestrial ecosystems that significantly influence exchanges of energy and matter with aquatic ecosystems. A riparian area is adjacent to perennial, intermittent, and ephemeral streams, lakes, and estuarine marine shorelines.

(ii) "Wildlife habitat" means the ecological communities upon which wild animals, birds, plants, fish, amphibians, and invertebrates depend for their conservation and protection.

(iii) Habitat of "significant value" includes wildlife habitat of national, statewide, regional, or local importance; habitat for species protected by the federal Endangered Species Act of 1973 (16 U.S.C. Sec. 1531, et seq.), the California Endangered Species Act (Chapter 1.5 (commencing with Section 2050) of Division 3 of the Fish and Game Code), or the Native Plant Protection Act (Chapter 10 (commencing with Section 1900) of Division 2 of the Fish and Game Code); habitat identified as candidate, fully protected, sensitive, or species of special status by local, state, or federal agencies; or habitat essential to the movement of resident or migratory wildlife.

Consistent. The Project Sites are located in a developed neighborhood area in the City of Montebello. The Project Sites are entirely developed with existing single-family and multifamily residential land uses that do not contain any wetlands or natural drainage channels. The closest wetland or riparian area to the Project Site is the Rio Hondo River, which is located approximately 500 feet east of the Project Site. The Rio Hondo River is a designated wetland and is classified as a Riverine, which includes all inland non-tidal wetlands (wetlands that are not influenced by tidal forces) and deep water habitats contained within a channel.[14] However, the Rio Hondo River is separated from Project Site A by a construction site that is currently constructing a townhome development. The development of the Proposed Project would occur exclusively within the boundaries of Project Sites A and B and be buffered from the Rio Hondo River by intervening properties. Therefore, the Proposed Project's construction would not result in any removal, filling, or hydrological interruption of protected wetland areas nor would the Proposed Project result in any substantial effects to protected wetland areas. Further, pursuant to required regulatory compliance with National Pollutant Discharge Elimination System (NPDES) permitting regulations, the applicant will need to implement best management practices as part of a stormwater pollution prevention plan (SWPPP) to control surface water runoff during construction. Compliance with the SWPPP would prevent erosion and ensure that the Proposed Project does not pollute downstream watercourses, including the Rio Hondo River. Thus, the Proposed Project would not interfere with the movement of any residents or migratory fish or wildlife or impact the quality of any riparian or wetland habitat.

The Project Site does not contain any critical habitat or support any species identified as a candidate, sensitive, or special status species in local or regional plans, policies, or regulations, or by the California Department of Fish and Game or U.S. Fish and Wildlife Service. There are multiple mature trees located along both sides of the Poplar Avenue public right-of-way. These trees would remain intact with the implementation of the Proposed Project. Nevertheless, should these trees be trimmed or removed in the future to accommodate the Proposed Project, the Project Applicant would need to conform to Section 12.08.060 of the City's Municipal Code, which outlines specific instructions regarding the removal and replacement of public trees. With compliance with applicable regulatory compliance measures regarding tree removal and habitat modification, the Proposed Project would not harm any habitat of significant value. Thus, the Proposed Project would be consistent with this criterion.

(3) The site of the transit priority project is not included on any list of facilities and sites compiled pursuant to Section 65962.5 of the Government Code.

[14] *United States Fish and Wildlife Service, Wetlands Mapper. https://www.fws.gov/wetlands/data/Mapper.html.*

Consistent. Pursuant to Government Code Section 65962.5, the Department of Toxic Substances Control (DTSC) shall compile and update as appropriate, at least annually, a list of all hazardous waste facilities subject to corrective action (pursuant to Section 25187.5 of the Health and Safety Code), all land designated as hazardous waste property or border zone property (pursuant to Section 25220 of the Health and Safety Code), all information received by the DTSC on hazardous waste disposals on public land (pursuant to Section 25242 of the Health and Safety Code), and all sites listed pursuant to Section 25356 of the Health and Safety Code. A search of the California Department of Toxic Substances Control's EnviroStor database indicated that the Project Sites have not been included on any Federal or State clean up or Superfund lists for cleanup, permitting, or investigation of any hazardous waste contamination. Therefore, the Project Site is not located on a site that the DTSC and the Secretary of the Environmental Protection have identified as being affected by hazardous wastes or clean-up problems, including any list compiled pursuant to Government Code Section 65932.5.[15] Accordingly the Proposed Project is consistent with this criterion.

(4) The site of the transit priority project is subject to a preliminary endangerment assessment prepared by a registered environmental assessor to determine the existence of any release of a hazardous substance on the site and to determine the potential for exposure of future occupants to significant health hazards from any nearby property or activity.

(A) If a release of a hazardous substance is found to exist on the site, the release shall be removed or any significant effects of the release shall be mitigated to a level of insignificance in compliance with state and federal requirements.

(B) If a potential for exposure to significant hazards from surrounding properties or activities is found to exist, the effects of the potential exposure shall be mitigated to a level of insignificance in compliance with state and federal requirements.

Consistent. According to the DTSC, a Preliminary Endangerment Assessment (PEA) process determines if there has been a release of a hazardous substance that presents a risk to human health or the environment.[16] Phase I Environmental Site Assessments (Phase I ESAs) were prepared for Project Site A and Project Site B, by EDI Consultants (EDI), dated November 8, 2021 and December 23, 2021, respectively (Appendix B.1 and B.2 to this SCPE). The purpose of the Phase I ESAs was to identify existing or potential Recognized Environmental Condition (RECs) in connection with both Project Sites as well

[15] *CalEPA, Cortese List Data Resources, https://calepa.ca.gov/sitecleanup/corteselist/; California Department of Toxic Substances Control. EnviroStor. https://www.envirostor.dtsc.ca.gov/public/map/?myaddress=montebello.*

[16] *Department of Toxic and Substances Control, Preliminary Endangerment Assessment (PEA) Process Quick Reference Guide, https://dtsc.ca.gov/brownfields/preliminary-endangerment-assessment-pea-process-quick-reference-guide/*

as any requirement for further investigation or remediation. It is EDI's professional opinion that a PEA under DTSC oversight is not warranted for the Proposed Project based on the findings and conclusions in EDI's Phase I ESAs which indicate that no RECs were identified on both Project Sites nor with the surrounding properties.[17] Details of the Phase I ESAs are further detailed below.

As described in the Phase I ESAs, the two Project Sites are occupied by structures that were constructed between 1927 and 1962. Due to the age of the existing buildings on-site, lead based paint (LBP) and/or asbestos containing materials (ACMs) may be present and could be released during the demolition phase of the Proposed Project. Pursuant to existing regulatory requirements, the removal of any ACM would be performed by a certified abatement contractor in accordance with SCAQMD Rule 1403-Asbestos Emissions from Demolition/Renovation Activities. Similarly, disturbance of any LBP materials would be handled in accordance with the California Department of Public Health regulations in residential or public buildings and the US Department of Housing and Urban Development (HUD) and 2010 Toxic Substances Control Act (TSCA) Renovation, Repair and Painting Rule (RRP) in pre-1978 target housing and child-occupied facilities. Compliance with regulatory compliance measures would ensure the removal of LBP and ACMs would performed without creating a potential for exposure to hazardous materials.

As noted in the Phase I ESAs as well as above, a search of the California Department of Toxic Substances Control's EnviroStor database indicated that the Project Sites were not included on any Federal or State clean up or Superfund lists for cleanup, permitting, or investigation of any hazardous waste contamination.[18] As noted in the Phase I ESAs, the property located at 140 East Whittier Boulevard (not a part of the Project Site), approximately 340 feet southeast of Project Site A, is identified by certain regulatory databases as a leaking underground storage tank (LUST) cleanup site that involved diesel contamination present in the soil. However, as confirmed by a review of the California State Water Resources Control Board's Geotracker environmental database, this cleanup case was opened in 1990, and following site assessment activities, the case was closed in 1999.[19] In addition, this site is located down-gradient from the Project Site.

In summary, the Phase I ESAs determined that Project Site A and Project Site B are not identified in any of the State or federal databases reviewed, and that no adjacent properties were subject to a potential contamination condition suspected of impacting

---

[17] *EDI Consultants, Inc., Preliminary Endangerment Assessment Screening Letter, February 11, 2022 (see Appendix B.1 and B.2 of this SCPE).*

[18] *California Department of Toxic Substances Control. EnviroStor. https://www.envirostor.dtsc.ca.gov/public/map/?myaddress=montebello.*

[19] *California State Water Resources Control Board. GeoTracker. https://geotracker.waterboards.ca.gov/profile_report?global_id=T0603704028.*

Project Site A or Project Site B. The Phase I ESAs also revealed no evidence of known RECs in connection with both Project Sites, and no mitigation measures or further investigatory actions are recommended for the Project Sites. Therefore, the Proposed Project's implementation would not create the potential for exposure of future occupants to significant health hazards from any nearby property or activity, and the Proposed Project would be consistent with this criterion.

(5) The transit priority project does not have a significant effect on historical resources pursuant to Section 21084.1.

Consistent. The Project Sites consists of multi-family residential buildings and single-family residences constructed between 1927 and 1962. Generally, historic structures and sites are defined by local, State, and Federal criteria. A site or structure may be historically significant if it is locally protected through a local general plan or historic preservation ordinance. A site or structure may be historically significant according to State or Federal criteria even if the locality does not recognize such significance. The State, through the State Office of Historic Preservation (OHP), maintains an inventory of those sites and structures that are considered to be historically significant.

The City of Montebello contains various historical resources including the Mission Viejo, a Spanish mission constructed in 1771; Sanchez Adobe, the first house constructed within the City in 1844; and the Montebello Women's Club, which is included on the National Register of Historic Places. Meanwhile, the Montebello Women's Club is the only federally designated historical resource located within the City.[20]

A review of the State Office of Historic Preservation's (OHP) list of State historic resources was conducted to identify the presence of any State designated sites within the City. No local resources were identified on the list of State historic resources compiled by OHP.[21] The Montebello Women's Club is located at 201 S. Park Avenue, approximately one mile west of the Project Sites, while the Sanchez Adobe, while not a designated resource, is located approximately 1.25 miles northeast of the Project Sites. The Proposed Project's construction would occur within the designated Project Sites. Therefore, the Proposed Project's implementation would not directly affect any of the aforementioned historical resources since none of those historic resources are present on-site and construction activities would be limited to the designated development areas. Moreover, none of the existing on-site structures possess unique character or design features that distinguishes them from other units that were constructed during a similar period of construction.

[20] *United States National Park Service. National Register Database and Research – Search Properties Listed in the National Register of Historic Places. https://www.nps.gov/subjects/nationalregister/database-research.htm#table.*

[21] *California Office of Historic Preservation. California Historical Resources Los Angeles County. https://ohp.parks.ca.gov/ListedResources/?view=county&criteria=19.*

Moreover, no known historic or otherwise significant events have been identified as being associated with the Project Sites. Therefore, no potential impacts to historical resources would occur with implementation of the Proposed Project, and no substantial adverse changes to a historical resource pursuant to Section 21084.1 of the CEQA Guidelines would result.

(6) The transit priority project site is not subject to any of the following:

(A) A wildland fire hazard, as determined by the Department of Forestry and Fire Protection, unless the applicable general plan or zoning ordinance contains provisions to mitigate the risk of a wildland fire hazard.

Consistent. The Project Sites are located in an urbanized area in the City of Montebello and there are no areas of native or natural vegetation found within the vicinity of the Project Sites. The lack of chaparral limits the area's ability to provide fuel to ignite a wild land fire. In addition, the Project Sites are located outside of any wildfire risk designation area.[22]

(B) An unusually high risk of fire or explosion from materials stored or used on nearby properties.

Consistent. The Project Site consists of multi-family and single-family residences. These types of land uses are not typical operations associated with high risk of fire or explosions. Additionally, the Project Sites are surrounded by residential and commercial land uses. These uses are also not typical operations associated with high risk of fire or explosions, such as industrial or warehousing facilities. According to the California Department of Conservation's Geologic Energy Management Division (CalGEM) well finder map, the Montebello Oil Field is located approximately 0.1 mile north of the Project Site.[23] There is also one plugged oil and gas well located immediately east of Project Site A, at 140 E. Whittier Boulevard. Based on resources provided by CalGEM, this well was drilled in 1919 and abandoned in 1958, and no oil was ever produced or mined from the well. As such, it is anticipated there is no risk for methane from this abandoned oil well.[24] Therefore, no methane mitigation measures would be required, and the Project Sites are not subject to an unusually high risk of fire or explosion from materials stored or used on nearby properties.

---

[22] *Cal Fire. Fire Hazard Severity Zone Maps for Los Angeles County. https://osfm.fire.ca.gov/divisions/wildfire-planning-engineering/wildland-hazards-building-codes/fire-hazard-severity-zones-maps/.*

[23] *California Department of Conservation, Geologic Energy Management Division, Oil Well Finder, https://maps.conservation.ca.gov/doggr/wellfinder/.*

[24] *California Department of Conservation, Geologic Energy Management Division, Oil Well Finder, Well Records, API 03705699, https://filerequest.conservation.ca.gov/WellRecord?api=03705699.*

(C) Risk of a public health exposure at a level that would exceed the standards established by any state or federal agency.

Consistent. As discussed above and in the Phase I ESAs, there are no reported releases of hazardous materials that have occurred on the Project Sites or from the surrounding properties that may have impacted the Project Sites. Additionally, due to the nature of the Proposed Project (two apartment complexes), no hazardous materials beyond what is typically used in a household setting for routine cleaning and maintenance would be used once the Proposed Project is occupied. Therefore, the Proposed Project would not result in the exposure of a public health risk that would exceed any State or federal agency.

(D) Seismic risk as a result of being within a delineated earthquake fault zone, as determined pursuant to Section 2622, or a seismic hazard zone, as determined pursuant to Section 2696, unless the applicable general plan or zoning ordinance contains provisions to mitigate the risk of an earthquake fault or seismic hazard zone.

Consistent. Based on information provided by the two Geotechnical Investigation Reports prepared by LK Geotechnical Engineering, Inc. for both Project Sites (see Appendix C.1 and C.2 to this SCPE), a review of the California Geological Survey 2018 seismic hazard zones map indicates that neither Project Site are located within an Earthquake Fault Zone. The closest known fault is the Elsinore Fault which is mapped approximately 2.5 miles east of the Project Site. The southern California region is seismically active and commonly experiences strong ground shaking resulting from earthquakes along active faults. Ground shaking resulting from a moderate to major earthquake (Magnitude 6.0 or greater) can be expected during the lifespan of the existing and/or proposed structures. Despite the relative proximity to known faults, the potential impacts from fault rupture are considered no greater for the Project Sites than for the surrounding areas. Furthermore, the Proposed Project would be constructed in compliance with all structural and seismic requirements of current State and City building codes, which contain standards for building design to minimize the impacts from ground shaking and earthquakes.

(E) Landslide hazard, flood plain, flood way, or restriction zone, unless the applicable general plan or zoning ordinance contains provisions to mitigate the risk of a landslide or flood.

Consistent. The Project Sites are not within an area identified as susceptible to landslides according to the United States Geological Survey and California Department of Conservation Geologic Hazards Maps. Specifically, the Project Sites are not located in the zone of required investigation for landsliding based on the seismic hazard zone map

for the El Monte 7.5-Minute Quadrangle.[25] Furthermore, the Project Sites are not in an area designated as a 100-year flood hazard area as mapped by the FEMA's Flood Insurance Rate Map. The Project Sites are in a zone designated as Zone X, which signifies that the area is outside the 0.2% annual chance floodplain and located within an area of minimal flooding.[26] Therefore, the Proposed Project would have a low risk for landsliding and flooding.

(7) The transit priority project site is not located on developed open space.

(A) For the purposes of this paragraph, "developed open space" means land that meets all of the following criteria:

(i) Is publicly owned, or financed in whole or in part by public funds.

(ii) Is generally open to, and available for use by, the public.

(iii) Is predominantly lacking in structural development other than structures associated with open spaces, including, but not limited to, playgrounds, swimming pools, ballfields, enclosed child play areas, and picnic facilities.

(B) For the purposes of this paragraph, "developed open space" includes land that has been designated for acquisition by a public agency for developed open space, but does not include lands acquired with public funds dedicated to the acquisition of land for housing purposes.

Consistent. The Project Sites are entirely developed with existing residential land uses and do not contain any developed open space with any public, recreational amenities. With the exception of some landscaping typical of residential properties, the Project Sites are primarily developed with impervious surfaces. Therefore, the Project Sites do not support any developed open space. Thus, the Proposed Project would not interfere with any existing open space.

(8) The buildings in the transit priority project are 15 percent more energy efficient than required by Chapter 6 of Title 24 of the California Code of Regulations and the buildings and landscaping are designed to achieve 25 percent less water usage than the average household use in the region.

---

[25] *California Department of Conservation, California Geological Survey, Regulatory Maps, Seismic Hazards Zone Report for the El Monte 7.5-Minute Minute Quadrangle, Los Angeles County, California, June 15, 2017, website: https://maps.conservation.ca.gov/cgs/informationwarehouse/index.html?map=regulatorymaps.*

[26] *Federal Emergency Management Agency (FEMA), Flood Map Service Center: Search by Address, Map Number 06037C1663F, September 26, 2008, website: https://msc.fema.gov/portal/.*

Consistent.

As part of this analysis, an Energy & Water Efficiency Compliance Memo (Efficiency Compliance Memo) was prepared by ZC Sustainability to demonstrate how the Proposed Project would meet the criteria of PRC Section 21155.1 subsection(a)(8) requirement for energy to be 15 percent more energy efficient than required by Title 24, Part 6, the California Energy Code and to reduce water usage to 25 percent less than the average household use in the region (see Appendix D of this SCPE).

1. Energy Efficiency

As described in the Efficiency Compliance Memo and utilizing the current Proposed Project plans, ZC Sustainability conducted a preliminary whole building energy modeling assessment to determine the Proposed Project's anticipated Title 24 energy code performance. The energy modeling was done using CBECC 2019 which is a software tool approved by the California Energy Commission for use in demonstrating compliance with the 2019 California Residential Buildings Energy Efficiency Standards. Project A is subject to the 2019 High-Rise Residential Title 24 Energy Code, while Project B is subject to the 2019 Low-Rise Residential Title 24 Energy Code. As such, two separate energy models were developed, using the CBECC-Com software program for High-Rise Residential buildings (four-stories and above) and CBECC-Res software program for Low-Rise Residential buildings (up to three stories).

Key performance measures and features of the Proposed Project's design that increase the building energy efficiency include:

- High-performance Low-e windows with very low Solar Heat Gain Coefficient (SHGC) and U-value;
- Overhangs & balconies shading the glazed patio doors below;
- Wood framed walls with R-21 batt insulation;
- Wood framed roof with R-38 batt insulation;
- Cool Roof Rating Council (CRRC) certified high-reflectance cool roof;
- Central water heating system with condensing natural gas water heaters;
- High-efficiency HVAC systems serving residential units and common spaces;
- A Photovoltaic (PV) system will further reduce energy use;
- Reduced Lighting wattage from LED fixtures throughout the buildings, including Common Spaces and Amenities, with Daylight and Motion Sensor controls; and
- Low-flow fixtures (although energy savings from low-flow fixtures are not captured in the Title 24 energy analysis, this strategy significantly reduces the hot water usage and associated heating energy requirements).

As concluded by ZC Sustainability, and based on energy performance summary results, Project A would be 15.8 percent more energy efficient than current Title 24 standards, and Project B would be 15.2 percent more energy efficient than current Title 24 standards.

2. Water Efficiency

As described in the Efficiency Compliance Memo, for residential and mixed-use residential/commercial buildings, the current regional water use baseline is 120 gallons per capita per day.[27] This figure is multiplied by 3.3, the assumed residential occupancy based on the most recent census data for households in the City of Montebello, to determine the average daily water use per residential unit in the City.

The Proposed Project's estimated water use utilizes Title 24 CALGreen-permitted maximum fixture flow rates as well as accepted industry standards as follows:

1. Showerheads: 1.8 GPM (gallons per minute, as required by CALGreen)
2. Lavatory faucets: 1.2 GPM (as required by CALGreen)
3. Kitchen faucets: 1.5 GPM (as required by CALGreen)
4. Tank water closets (toilets): 1.28 GPF (gallons per flush; as required by CALGreen)
5. Commercial clothes washers: Energy Star certified, 3.5 IWF (Integrated Water Factor)
6. Dishwashers: Energy Star certified, 3.5 GPC (Gallons per Cycle)

The Water Use Analyses for the Proposed Project calculates both the baseline and projected water use, followed by the percentage savings. For Project A, water usage would be reduced from 396.0 (baseline per unit) to 172.0 gpd (projected per unit), resulting in a projected water use savings of 50.0 percent. For Project B, water usage would be reduced from 396.0 (baseline per unit) to 172.0 gpd (projected per unit), resulting in a projected water use savings 56.5 percent. The projected water use for both Projects is overall more efficient than required by Title 24, Part 11, CALGreen, which includes water efficiency measures to reduce water use. The specified water efficiency measures listed above would sufficiently reduce water use by well over 25 percent below the average household use in the region.

[27] *Metropolitan Water District, Water Tomorrow Annual Report to the California State Legislature, Covering Fiscal Year 2019/20 (p. 28).*

PRC § 21155.1(b). The transit priority project meets all of the following land use criteria:

(1) The site of the transit priority project is not more than eight acres in total area.

Consistent. Project Site A includes approximately 73,807 square feet of lot area, or 1.69 acres; and Project Site B includes approximately 12,500 square feet of los area, or 0.28 acres, totaling 1.97 acres for both sites. As such, the Project Sites are not more than eight acres in total area.

(2) The transit priority project does not contain more than 200 residential units.

Consistent. The Proposed Project would include 140 residential dwelling units on Project Site A and 16 residential dwelling units on Project Site B, for a total of 156 residential dwelling units. Therefore, the Proposed Project would provide less than 200 residential units.

(3) The transit priority project does not result in any net loss in the number of affordable housing units within the project area.

Consistent. The Project Sites are currently developed with 43 residential dwelling units across both sites, which are currently rented out at market rates and are not subject to a rent stabilization ordinance. The Proposed Project would provide a total of 156 new apartment units. The Proposed Project would include a total of 32 affordable units for lower-income households (30 units in Project A and 2 units in Project B). Therefore, the number of affordable housing units on the Project Sites would increase by 32 net new units, and development of the Proposed Project would not result in the loss of affordable housing units within the Project Site and surrounding area.

(4) The transit priority project does not include any single level building that exceeds 75,000 square feet.

Consistent. The Proposed Project would include a four-story residential development with 140 dwelling units (Project A) and a three-story development with 16 dwelling units (Project B). For Project A, the gross building floor area on Levels 1 through 4 ranges from 42,957 gsf (on Level 1) to 45,998 gsf (on Levels 2 to 4). For Project B, the gross building floor area would be 9,242 gsf on Level 2 and Level 3. Therefore, the Proposed Project would not include a single-level building that exceeds 75,000 square feet.

(5) Any applicable mitigation measures or performance standards or criteria set forth in the prior environmental impact reports, and adopted in findings, have been or will be incorporated into the transit priority project.

Consistent. There are no prior environmental impact reports (EIR) or other environmental documents prepared specifically for the Project Sites. Accordingly, the relevant prior EIR applicable to the Project Sites is the Final Program EIR prepared by SCAG in conjunction with the 2020-2045 RTP/SCS. This Final Program EIR includes a Mitigation Monitoring Reporting Program (MMRP) that provides a list of mitigation measures that SCAG determined a lead agency can and should consider, as applicable and feasible, where the agency has identified that a project has the potential for significant effects.

A discussion of applicability of these measures is contained in Section 4.0 of this SCPE. As described therein, many of the mitigation measures identified by SCAG would not apply to the Proposed Project and as such, would not be incorporated. Nonetheless, as required under this criterion, Section 4.0 contains a full discussion of the applicability of the mitigation measures identified in the MMRP to the Proposed Project. As such, the Project meets this criterion.

(6) The transit priority project is determined not to conflict with nearby operating industrial uses.

Consistent. The properties surrounding the Project Site include residential land uses. There are no industrial or warehouse buildings located in the immediate vicinity of the Project Site. Therefore, the Proposed Project would not conflict with any operating industrial uses.

(7) The transit priority project is located within one-half mile of a rail transit station or a ferry terminal included in a regional transportation plan or within one-quarter mile of a high-quality transit corridor included in a regional transportation plan.

Consistent. As noted above, the Project Sites are located within a HQTA by the 2020-2045 RTP/SCS (as depicted on Figure 25, above) and approximately 230 feet (direct distance) or 0.2 mile (walking distance) north of Whittier Boulevard, which is identified as an HQTC (as shown in Figure 28, above) due to the fact that the Montebello Bus 10 line runs at a frequency of less than 15 minutes during the morning and afternoon peak commute periods (6-9am and 3-7pm, respectively). Therefore, the Proposed Project is located within one-quarter mile of a HQTC and is consistent with this criterion.

PRC § 21155.1(c). The transit priority project meets at least one of the following three criteria:

(1) The transit priority project meets both of the following:

(A) At least 20 percent of the housing will be sold to families of moderate income, or not less than 10 percent of the housing will be rented to families of low income, or not less than 5 percent of the housing is rented to families of very low income.

(B) The transit priority project developer provides sufficient legal commitments to the appropriate local agency to ensure the continued availability and use of the housing units for very low, low-, and moderate-income households at monthly housing costs with an affordable housing cost or affordable rent, as defined in Section 50052.5 or 50053 of the Health and Safety Code, respectively, for the period required by the applicable financing. Rental units shall be affordable for at least 55 years. Ownership units shall be subject to resale restrictions or equity sharing requirements for at least 30 years.

Consistent. Of the 140 dwelling units provided in Project A, 30 units would be restricted for Low Income households, which is equivalent to 21 percent of Project A's total residential units. Of the 16 dwelling units provided in Project B, two units would be restricted for Low Income households, which is equivalent to 13 percent of Project B's total residential units. Collectively, the Proposed Project's 32 Low Income units represent just over 20 percent of the 156 total proposed units. Furthermore, the Applicant will enter into a housing regulatory agreement with the City memorializing these requirements and making them binding on any successors or assigns for the regulatory period of 55 years. Therefore, the Proposed Project will meet this criterion.

(2) The transit priority project developer has paid or will pay in-lieu fees pursuant to a local ordinance in an amount sufficient to result in the development of an equivalent number of units that would otherwise be required pursuant to paragraph (1).

Consistent. As discussed above, the Project meets criterion (1)(a). Thus, the Proposed Project meets the requirements of PRC 21155.1(c).

(3) The transit priority project provides public open space equal to or greater than five acres per 1,000 residents of the project.

Consistent. As discussed above, the Project meets criterion (1)(a). Thus, the Proposed Project meets the requirements of PRC 21155.1(c).

3.0 Project Consistency with the Goals and Benefits of the 2020-2045 RTP/SCS

The Proposed Project would be consistent with applicable goals and policies presented within SCAG's 2020-2045 RTP/SCS. Refer to Table 3 below for the Proposed Project's consistency analysis.

Table 3
Consistency Analysis with Connect SoCal
(2020-2045 Regional Transportation Plan / Sustainable Community Strategy)

Goals and Policies	Consistency Assessment
Connect SoCal Goal 1 Encourage regional economic prosperity and global competitiveness.	**Not Applicable.** This Goal is directed towards SCAG and the City of Montebello and does not apply to the Proposed Project.
Connect SoCal Goal 2 Improve mobility, accessibility, reliability, and travel safety for people and goods.	**No Conflict.** The Project Sites are located in an urbanized area of the City of Montebello. The Proposed Project would develop a total of 156 dwelling units within a HQTA, as defined by SCAG. The Project Sites are also located less than ¼ mile from an HQTC along Whittier Boulevard. The Proposed Project would provide residents with convenient access to public transit and opportunities for walking and biking, including the provision of on-site bicycle parking spaces. Furthermore, the Proposed Project would be subject to the site plan review requirements of the City of Montebello Planning Division to ensure that all access roads, driveways and parking areas would not create a design hazard to local roadways and pedestrian walkways. Thus, the location of the Proposed Project encourages a variety of transportation options and access and therefore, would not conflict with this Goal.
Connect SoCal Goal 3 Enhance the preservation, security, and resilience of the regional transportation system.	**Not Applicable.** This goal is directed towards SCAG and does not apply to the Proposed Project. Nevertheless, the Proposed Project would support this Goal in that the Proposed Project would be subject to the site plan review requirements of the City of Montebello Planning Division to ensure that all access roads, driveways and parking areas would not create a design hazard to local roadways and pedestrian walkways. The Project Sites are located less than ¼ mile from an HQTC along Whittier Boulevard, as well as in proximity to additional transit lines on Beverly Boulevard less than one-half mile to the north. The Project Site's location in proximity to transit as well as nearby non-residential and public uses would help to reduce vehicle miles traveled (VMT). As such, the Proposed Project would not conflict with Connect SoCal's goals and policies related to a sustainable regional transportation system.
Connect SoCal Goal 4 Increase person and goods movement and travel choices within the transportation system.	**No Conflict.** The Proposed Project includes a total of 156 multi-family residential units. Given the Proposed Project's location close to transit, the Proposed Project would encourage the utilization of transit as a mode of

Table 3
Consistency Analysis with Connect SoCal
(2020-2045 Regional Transportation Plan / Sustainable Community Strategy)

Goals and Policies	Consistency Assessment
	transportation to and from the Project area. The Proposed Project would improve the public sidewalks adjacent to Project Site and to enhance the pedestrian experience and promote walkability. In addition, the Proposed Project would provide a total of 170 bicycle spaces (154 spaces in Project A and 16 spaces in Project B) to promote travel by bicycle. Thus, the Proposed Project would contribute to the productivity and use of the regional transportation system by providing housing near transit. Therefore, the Proposed Project would not create a significant impact to the surrounding circulation and would not conflict with this Goal.
Connect SoCal Goal 5 Reduce greenhouse gas emissions and improve air quality.	**No Conflict.** The Proposed Project is an infill development in an area that promotes the use of a variety of transportation options, which includes walking, biking, and the use of public transportation. The Project Site's location near mass transit and proximity to services, retail stores, and employment opportunities promotes a pedestrian-friendly environment. The Proposed Project would improve the public sidewalks along Poplar Avenue, adjacent to both Project Sites and would include active ground floor uses to enhance the pedestrian experience and promote walkability. In addition, the Proposed Project would provide a total of 170 bicycle spaces to promote travel by bicycle. Thus, the Proposed Project would reduce VMT traveled and help reduce greenhouse gas emissions and improve air quality. Therefore, the Proposed Project would not conflict with this Goal.
Connect SoCal Goal 6 Support healthy and equitable communities.	**No Conflict.** As stated above, the Project Sites are located in an urbanized area of the Montebello community within a HQTA as defined by SCAG. The Project Sites are located less than ¼ mile from an HQTC along Whittier Boulevard and in proximity to additional transit opportunities along Beverly Boulevard less than one-half mile to the north. The Proposed Project would provide residents with convenient access to public transit and opportunities for walking and biking. The Proposed Project would develop dwelling units near mass transit and in close proximity to services, retail stores, and employment opportunities, which would allow residents to live and work in the City. The location of the Proposed Project encourages a variety of transportation options and access to community services. Therefore, the Proposed Project would not conflict with this Goal.
Connect SoCal Goal 7 Adapt to a changing climate and support an integrated regional development pattern and transportation network.	**No Conflict.** This Goal is directed towards SCAG and the City of Montebello and does not apply to the Proposed Project. Nevertheless, the Proposed Project would develop a total of 156 dwelling units within a HQTA, consistent with SCAG's goal to concentrate infill development within Priority Growth Areas. The Project Site's location near mass transit and proximity to services, retail stores, and employment opportunities

Table 3
Consistency Analysis with Connect SoCal
(2020-2045 Regional Transportation Plan / Sustainable Community Strategy)

Goals and Policies	Consistency Assessment
	promotes a pedestrian-friendly environment. The location of the Proposed Project promotes the use of a variety of transportation options, which includes walking, biking, and the use of public transportation. Therefore, the Proposed Project would increase multi-family residential uses in transit-rich areas near services, retail, and employment opportunities. Thus, the Proposed Project would adapt to the changing land use and growth patterns of the local area. Therefore, the Proposed Project would not conflict with this Goal.
Connect SoCal Goal 8 Leverage new transportation technologies and data-driven solutions that result in more efficient travel.	**Not Applicable.** This Goal is directed towards SCAG and the City of Montebello and does not apply to the Proposed Project. No further discussion is required.
Connect SoCal Goal 9 Encourage development of diverse housing types in areas that are supported by multiple transportation options.	**No Conflict.** The Proposed Project would provide a variety of dwelling units of different sizes and configurations that would be available at market rate and affordable rate. The Proposed Project is increasing the housing choices available in the Montebello area. As stated above, the Project Sites are located in an urbanized area of the Montebello Community within a HQTA. The Project Sites are also located less than ¼ mile from an HQTA along Whittier Boulevard. The Proposed Project would provide residents with convenient access to public transit and opportunities for walking and biking. The Proposed Project would develop dwelling units near mass transit and in close proximity to services, retail stores, and employment opportunities. Thus, the Proposed Project would provide diverse housing types and encourages a variety of transportation options and access and therefore, would not conflict with this Goal.
Connect SoCal Goal 10 Promote conservation of natural and agricultural lands and restoration of habitats.	**Not Applicable.** This Goal is not applicable to the Proposed Project since the Project Site does not contain any natural or agricultural lands. No further discussion is required.
Connect SoCal Guiding Principal 1 Base transportation investments on adopted regional performance indicators and MAP-21/FAST Act regional targets.	**Not Applicable.** This Guiding Principal is directed towards SCAG and the City of Montebello and does not apply to the Proposed Project. No further discussion is required.
Connect SoCal Guiding Principal 2 Place high priority for transportation funding in the region on projects and programs that improve mobility, accessibility, reliability and safety, and that preserve the existing transportation system.	**Not Applicable.** This Guiding Principal is directed towards SCAG and the City of Montebello and does not apply to the Proposed Project. No further discussion is required.
Connect SoCal Guiding Principal 3 Assure that land use and growth strategies recognize local input, promote sustainable transportation options, and support equitable and adaptable communities.	**No Conflict.** This Guiding Principal is directed towards SCAG and the City of Montebello and does not apply to the Proposed Project. Nevertheless, the Proposed Project would develop 156 dwelling units near mass transit and proximity to services, retail stores, and employment opportunities promotes a pedestrian-friendly environment. The location of the Proposed Project promotes the use of a variety of transportation options,

Table 3
Consistency Analysis with Connect SoCal
(2020-2045 Regional Transportation Plan / Sustainable Community Strategy)

Goals and Policies	Consistency Assessment
	which includes walking, biking, and the use of public transportation. Therefore, the Proposed Project would increase multi-family residential uses in transit-rich areas near services, retail, and employment opportunities. Thus, the Proposed Project would adapt to the changing land use and growth patterns of the local area. Therefore, the Proposed Project would not conflict with this Guiding Principal.
Connect SoCal Guiding Principal 4 Encourage RTP/SCS investments and strategies that collectively result in reduced non-recurrent congestion and demand for single occupancy vehicle use, by leveraging new transportation technologies and expanding travel choices.	**Not Applicable.** This Guiding Policy relates to SCAG goals in supporting investments and strategies to reduce congestion and the use of single occupant vehicles. Nevertheless, the Proposed Project is located within a HQTA and adjacent to an HQTC, consistent with SCAG's goal of encouraging infill development within Priority Growth Areas. The Proposed Project would support public transportation due to its increase in residential population near transit opportunities and other alternative methods of transportation (e.g., walking and biking) through its provision of bicycle parking spaces and its proposed improvement of adjacent pedestrian rights-of-way. Therefore, the Proposed Project would not conflict with this Guiding Policy.
Connect SoCal Guiding Principal 5 Encourage transportation investments that will result in improved air quality and public health, and reduced greenhouse gas emissions.	**Not Applicable.** This Guiding Principal is directed towards SCAG and the City of Montebello and does not apply to the Proposed Project. However, as discussed under Connect SoCal Goal 5, above, the Proposed Project would not conflict with this principal as it is an infill development in an area that promotes the use of a variety of transportation options, which includes walking, biking and the use of public transportation. The Project Site's location near mass transit and proximity to services, retail stores, and employment opportunities promotes a pedestrian-friendly environment. The Proposed Project would improve the public sidewalks along Poplar Avenue, adjacent to both Project Sites and would include active ground floor uses to enhance the pedestrian experience and promote walkability. In addition, the Proposed Project would provide a total of 170 bicycle spaces to promote travel by bicycle. Thus, the Proposed Project would reduce VMT traveled and help reduce greenhouse gas emissions and improve air quality. Furthermore, the Proposed Project would comply with all regulations and policies aimed at reducing energy consumption and greenhouse gas emissions, reducing the reliance on fossil fuels, and promoting energy-efficiency standards and transportation. Therefore, the Proposed Project would not conflict with this Guiding Policy.
Connect SoCal Guiding Principal 6 Monitor progress on all aspects of the Plan, including the timely implementation of projects, programs, and strategies.	**Not Applicable.** This Guiding Principal is directed towards SCAG and does not apply to the Proposed Project. No further discussion is required.

Table 3
Consistency Analysis with Connect SoCal
(2020-2045 Regional Transportation Plan / Sustainable Community Strategy)

Goals and Policies	Consistency Assessment
Connect SoCal Guiding Principal 7 Regionally, transportation investments should reflect best-known science regarding climate change vulnerability, in order to design for long term resilience.	**Not Applicable.** This Guiding Principal is directed towards SCAG and does not apply to the Proposed Project. No further discussion is required.
Source: Southern California Association of Governments, Connect SoCal (2020-2045 RTP/SCS), September 2020.	

4.0 Project Consistency with SCAG 2020-2045 RTP/SCS Mitigation Measures

As a new multi-family residential project to be developed at an urban infill site that is within a SCAG-identified Priority Growth Area and HQTA, the 2020-2045 RTP/SCS Program EIR, which was adopted on September 3, 2020, is a relevant EIR applicable to the Project Site. As part of this Program EIR, mitigation measures were included that would reduce potentially significant impacts identified by the Program EIR. The complete list of the mitigation measures identified by the Program EIR is included in the Program EIR's Mitigation Monitoring and Reporting Program (MMRP). The MMRP includes both regional mitigation measures that would be implemented by SCAG as well as project-level measures that would be implemented by the respective lead agency (here, the City of Montebello). Because regional mitigation measures would be implemented by SCAG, they are not further discussed in this SCPE. As set forth by the Program EIR, project-level mitigation measures are those measures that SCAG determined a lead agency can and should consider, as applicable and feasible, where the lead agency has identified that a project has the potential for significant effects. This table focuses on the Project's consistency with the MMRP's project- level mitigation measures (marked as PMM in the MMRP).All Mitigation Measures identified below as applicable to the Proposed Project would me made enforceable through the City's imposition of conditions of approval.

Table 4
Applicability of Project-Level Mitigation Measures from Connect SoCal (2020-2045 Regional Transportation Plan / Sustainable Communities Strategy)

Topic	Project-Level Mitigation Measures	Applicability to the Project
AESTHETICS		
Impact AES-1 ***Potential for the Plan to Have a Substantial Adverse Effect on a Scenic Vista***	**PMM-AES-1:** In accordance with provisions of sections 15091(a)(2) and 15126.4(a)(1)(B) of the *State CEQA Guidelines*, a Lead Agency for a project can and should consider mitigation measures to address potential aesthetic impacts to scenic vistas, as applicable and feasible. Such measures may include the following or other comparable measures identified by the Lead Agency: a) Use a palette of colors, textures, building materials that are graffiti-resistant, and/or plant materials that complement the surrounding landscape and development. b) Use contour grading to better match surrounding terrain. Contour edges of major cut-and-fill to provide a more natural looking finished profile. c) Design new corridor landscaping to respect existing natural and man-made	**No mitigation applies.** The Project Sites are located in an existing residential neighborhood. Residential development occupies frontage along both sides of Poplar Avenue. In addition, mature trees are located along both sides of Poplar Avenue. A limited view of the Montebello Hills is available facing north on Poplar Avenue. The view of the Montebello Hills is partially obstructed by the existing streetscape and development. Additionally, there are no public scenic views available looking west, south, or east from Poplar Avenue. Partially obstructed scenic views of the Santa Ana Mountains are available facing east from within Project Site A. Views of the Santa Ana Mountains from Poplar Avenue would continue to remain obstructed with the implementation of the Proposed Project. In addition, existing public views from Whittier

Table 4
Applicability of Project-Level Mitigation Measures from Connect SoCal (2020-2045 Regional Transportation Plan / Sustainable Communities Strategy)

Topic	Project-Level Mitigation Measures	Applicability to the Project
	features and to complement the dominant landscaping of the surrounding areas. d) Replace and renew landscaping along corridors with road widenings, interchange projects, and related improvements. e) Retain or replace trees bordering highways, so that clear-cutting is not evident. f) Provide new corridor landscaping that respects and provides appropriate transition to existing natural and man-made features and is complementary to the dominant landscaping or native habitats of surrounding areas. g) Reduce the visibility of construction staging areas by fencing and screening these areas with low contrast materials consistent with the surrounding environment, and by revegetating graded slopes and exposed earth surfaces at the earliest opportunity; h) Use see-through safety barrier designs (e.g. railings rather than walls)	Boulevard, a major east-west arterial, would not be impacted by the Proposed Project due to the nature of the topography of Project Site A, which rises steeply above the street to the north. Furthermore, the Proposed Project will undergo site plan review and approval by the City, and will comply with the City's applicable design and landscaping standards. There are multiple mature trees located along both sides of the Poplar Avenue public right-of-way. These trees would remain intact with the implementation of the Proposed Project. Nevertheless, should these trees be trimmed or removed in the future to accommodate the Proposed Project, the Project Applicant would need to conform to Section 12.08.060 of the City's Municipal Code, which outlines specific instructions regarding the removal and replacement of public trees. Therefore, the Proposed Project would not result in potential impacts to scenic vistas and no mitigation is required.
Impact AES-2 ***Potential to Substantially Damage Scenic Resources, Within a State Scenic Highway***	See **PMM AES-1** above.	**No mitigation applies.** See discussion of the applicability of PMM AES-1 above. Moreover, the Project Sites are not located within a state scenic highway.[28] Therefore, no mitigation is required.
Impact AES-3 ***Potential to Substantially Degrade the Existing Visual Character or Quality of Public Views***	**PMM-AES-2:** In accordance with provisions of sections 15091(a)(2) and 15126.4(a)(1)(B) of the *State CEQA Guidelines*, a Lead Agency for a project can and should consider mitigation measures to address potential aesthetic impacts that substantially degrade visual character, as applicable and feasible. Such measures may include the following or other comparable measures identified by the Lead Agency: a) Minimize contrasts in scale and massing between the projects and surrounding natural forms and development, minimize their intrusion into important viewsheds, and use contour grading to better match	**No mitigation applies.** The Open Space Element of the City's General Plan identifies numerous significant resources within the City including the Montebello Hills, the bluff adjacent to the Rio Hondo River, and the Mission Viejo and Sanchez Adobe.[29] The Municipal Code does not contain any policies identifying and regulating scenic resources. As indicated previously, the two Project Sites are currently developed with residential units. In addition, existing views of both the Montebello Hills and the Rio Hondo basin are presently obstructed by the existing streetscape and development. The surrounding residential

[28] *California Department of Transportation (Caltrans), California State Scenic Highway System Map. Available at: https://www.arcgis.com/apps/webappviewer/index.html?id=2e921695c43643b1aaf7000dfcc19983..*

[29] *City of Montebello General Plan. Open Space Element. Plan adopted May 27, 1975.*

Table 4
Applicability of Project-Level Mitigation Measures from Connect SoCal (2020-2045 Regional Transportation Plan / Sustainable Communities Strategy)

Topic	Project-Level Mitigation Measures	Applicability to the Project
	surrounding terrain in accordance with county and city hillside ordinances, where applicable. b) Design landscaping along highway corridors to add significant natural elements and visual interest to soften the hard-edged, linear transportation corridors. c) Require development of design guidelines for projects that make elements of proposed buildings/facilities visually compatible or minimize visibility of changes in visual quality or character through use of hardscape and softscape solutions. Specific measures to be addressed include setback buffers, landscaping, color, texture, signage, and lighting criteria. d) Design projects consistent with design guidelines of applicable general plans. e) Require that sites are kept in a blight/nuisance-free condition. Remove blight or nuisances that compromise visual character or visual quality of project areas including graffiti abatement, trash removal, landscape management, maintenance of signage and billboards in good condition, and replace compromised native vegetation and landscape. f) Where sound walls are proposed, require sound wall construction and design methods that account for visual impacts as follows: • use transparent panels to preserve views where sound walls would block views from residences; • use landscaped earth berm or a combination wall and berm to minimize the apparent sound wall height; • construct sound walls of materials whose color and texture complements the surrounding landscape and development; g) Design sound walls to increase visual interest, reduce apparent height, and be visually compatible with the surrounding area; and landscape the sound walls with plants that screen the sound wall, preferably with either native vegetation or landscaping that complements the dominant landscaping of surrounding areas.	buildings vary in height from 12 to 20 feet. Therefore, the development of the Proposed Project would not impact nearby scenic resources since views of the resources are currently limited. Furthermore, the Proposed Project's development would not affect zoning regulations governing scenic quality since none have been established. Notwithstanding, the Proposed Project will undergo site plan review and approval by the City, and will comply with the City's applicable design and landscaping standards. Therefore, the Proposed Project would not result in potential impacts regarding visual character or scenic quality and no mitigation is required.

Table 4
Applicability of Project-Level Mitigation Measures from Connect SoCal (2020-2045 Regional Transportation Plan / Sustainable Communities Strategy)

Topic	Project-Level Mitigation Measures	Applicability to the Project
Impact AES-4 ***Create a New Source of Substantial Light or Glare Which Would Adversely Affect Day or Nighttime Views in the Area***	**PMM-AES-3:** In accordance with provisions of sections 15091(a)(2) and 15126.4(a)(1)(B) of the *State CEQA Guidelines*, a Lead Agency for a project can and should consider mitigation measures to address potential aesthetic impacts that substantially degrade visual character, as applicable and feasible. Such measures may include the following or other comparable measures identified by the Lead Agency: a) Use lighting fixtures that are adequately shielded to a point below the light bulb and reflector and that prevent unnecessary glare onto adjacent properties. b) Restrict the operation of outdoor lighting for construction and operation activities to the hours of 7:00 a.m. to 10:00 p.m. c) Use high pressure sodium and/or cut-off fixtures instead of typical mercury-vapor fixtures for outdoor lighting. d) Use unidirectional lighting to avoid light trespass onto adjacent properties. e) Design exterior lighting to confine illumination to the project site, and/or to areas which do not include light-sensitive uses. f) Provide structural and/or vegetative screening from light-sensitive uses. g) Shield and direct all new street and pedestrian lighting away from light-sensitive off-site uses. h) Use non-reflective glass or glass treated with a non-reflective coating for all exterior windows and glass used on building surfaces. i) Architectural lighting shall be directed onto the building surfaces and have low reflectivity to minimize glare and limit light onto adjacent properties.	**No mitigation applies.** The Proposed Project would be subject to the following regulatory compliance measures, established in Section 15.08.100.C of the Municipal Code, that would avoid any impacts with respect to lighting: • Residential lighting is regulated under Title 15 – Buildings and Construction, Chapter 15.08, Section 15.08.100 – Special Residential Building Provisions of the City's Municipal Code. Per Section 15.08.100.C of the Municipal Code, lighting in multiple-family dwellings shall be as follows: o Aisles, passageways, and recesses related to and within the building complex shall be illuminated with an intensity of at least 0.25 foot-candles at the ground level during the hours of darkness. Lighting devices shall be protected by weather and vandalism resistant covers. o Open parking lots and carports shall be provided with a maintained minimum one foot-candle of light on the parking surface during the hours of darkness. Lighting devices shall be protected by weather and vandalism resistant covers. o All required lighting shall be designed to turn on automatically. Luminaries shall be directed or shielded to not be directly visible from any dwelling unit or cause off-site glare or nuisances. With respect to glare, the exterior façade surfaces of the Proposed Project would consist of non-reflective materials, such as concrete, masonry, and stucco components. The Proposed Project includes rooftop areas dedicated for future solar panels. These panels could potentially be a source of glare; however, any such glare could not impact the surrounding areas since the solar panels would be obstructed from view by the parapet. Therefore, the Proposed Project would not result in potential impacts regarding substantial light or glare, and no mitigation is required.
AGRICULTURE AND FORESTRY RESOURCES		
Impact AG-1 ***Conversion of Farmland to Non-Ag Use***	**PMM-AG-1:** In accordance with provisions of sections 15091(a)(2) and 15126.4(a)(1)(B) of the *State CEQA Guidelines*, a Lead Agency for a project can and should consider mitigation measures to address potential adverse effects on	**No mitigation applies**. No farmland or agricultural activity exists on or in the vicinity of the Project Sites, which are currently fully developed with residential dwelling units. Moreover, no Prime Farmland, Unique

Table 4
Applicability of Project-Level Mitigation Measures from Connect SoCal (2020-2045 Regional Transportation Plan / Sustainable Communities Strategy)

Topic	Project-Level Mitigation Measures	Applicability to the Project
	agricultural resources, as applicable and feasible. Such measures may include the following or other comparable measures identified by the Lead Agency: a) Require project sponsors to mitigate for loss of farmland by providing permanent protection of in-kind farmland in the form of easements, fees, or elimination of development rights/potential. b) Project relocation or corridor realignment to avoid Prime Farmland, Unique Farmland, or Farmland of Local or Statewide Importance. c) Maintain and expand agricultural land protections such as urban growth boundaries. d) Provide for mitigation fees to support a mitigation bank that invests in farmer education, agricultural infrastructure, water supply, marketing, etc. that enhance the commercial viability of retained agricultural lands. e) Minimize severance and fragmentation of agricultural land by constructing underpasses and overpasses at reasonable intervals to provide property access. f) Use berms, buffer zones, setbacks, and fencing to reduce conflicts between new development and farming uses and protect the functions of farmland.	Farmland, or Farmland of Statewide Importance exists on or in the vicinity of the Project Sites.[30] As such, mitigation pertaining to the loss of agricultural land or forested areas is not applicable to the Project.
Impact AG-2 ***Potential to Conflict with Zoning for Ag Use, Williamson Act Contract***	See **PMM-AG-1**. **PMM-AG-2:** Project level mitigation measures can and should be considered by Lead Agencies as applicable and feasible. Measures to reduce substantial adverse effects on Williamson Act contracts to the maximum extent practicable, as determined appropriate by each Lead Agency, may include the following, or other comparable measures: a) Project relocation or corridor realignment to avoid lands in Williamson Act contracts. b) Establish conservation easements consistent with the recommendations of	**No mitigation applies**. The Project Sites are not zoned for agricultural production, there is no farmland on the Project Sites, and there are no Williamson Act Contracts in effect for the Project Sites.[31] As noted above, the Project Sites are currently fully developed with residential dwelling units. Thus, mitigation pertaining to the loss of agricultural land or forested areas is not applicable to the Project.

[30] *California Department of Conservation, Farmland Mapping & Monitoring Program, https://www.conservation.ca.gov/dlrp/fmmp*

[31] *California Department of Conservation, The Williamson Act Status Report, 2020, https://www.conservation.ca.gov/dlrp/wa/Documents/stats_reports/2020%20WA%20Status%20Report.pdf*

Table 4
Applicability of Project-Level Mitigation Measures from Connect SoCal (2020-2045 Regional Transportation Plan / Sustainable Communities Strategy)

Topic	Project-Level Mitigation Measures	Applicability to the Project
	the Department of Conservation, or 20-year Farmland Security Zone contracts (Government Code Section 51296 et seq.), 10-year Williamson Act contracts (Government Code Section 51200 et seq.), or use of other conservation tools available from the California Department of Conservation Division of Land Resource Protection.	
Impact AG-3 ***Conflict with Existing Zoning, Rezoning of Forest Land***	**PMM-AG-3:** Project level mitigation measures can and should be considered by Lead Agencies as applicable and feasible. Measures to reduce substantial adverse effects, through the conversion of Farmland to maximum extent practicable, as determined appropriate by each Lead Agency, may include the following, or other comparable measures: a) Minimize construction related impacts to agricultural and forestry resources by locating materials and stationary equipment in such a way as to prevent conflict with agriculture and forestry resources.	**No mitigation applies.** No farmland, forest land, or agricultural activity exists on or in the vicinity of the Project Sites. which are currently fully developed with residential dwelling units. As such, mitigation pertaining to the loss of agricultural land or forested areas is not applicable to the Project.
Impact AG-4 ***Loss of Forest Land to Non-Forest Use***	See **PMM-AG-3.**	**No mitigation applies.** No farmland, forest land, or agricultural activity exists on or in the vicinity of the Project Sites. which are currently fully developed with residential dwelling units. As such, mitigation pertaining to the loss of agricultural land or forested areas is not applicable to the Project.
Impact AG-5 ***Conversion of Farmland to Non-Ag Use, Conversion of Forest land to Non-Forest Use***	See **PMM-AG-2** and **PMM-GHG-2**. **PMM-AG-4:** Project level mitigation measures can and should be considered by Lead Agencies as applicable and feasible. Measures to reduce substantial adverse effects, through the conversion of Farmland, to the maximum extent practicable, as determined appropriate by each Lead Agency, may include the following, or other comparable measures: a) Design proposed projects to minimize, to the greatest extent feasible, the loss of the highest valued agricultural land. b) Redesign project features to minimize fragmenting or isolating Farmland. Where a project involves acquiring land or easements, ensure that the remaining non-project area is of a size sufficient to allow economically viable farming	**No mitigation applies**. No farmland, forest land, or agricultural activity exists on or in the vicinity of the Project Sites, which are currently fully developed with residential dwelling units. As such, mitigation pertaining to the loss of agricultural land or forested areas is not applicable to the Project.

Table 4
Applicability of Project-Level Mitigation Measures from Connect SoCal (2020-2045 Regional Transportation Plan / Sustainable Communities Strategy)

Topic	Project-Level Mitigation Measures	Applicability to the Project
	operations. The project proponents shall be responsible for acquiring easements, making lot line adjustments, and merging affected land parcels into units suitable for continued commercial agricultural management. c) Reconnect utilities or infrastructure that serve agricultural uses if these are disturbed by project construction. If a project temporarily or permanently cuts off roadway access or removes utility lines, irrigation features, or other infrastructure, the project proponents shall be responsible for restoring access as necessary to ensure that economically viable farming operations are not interrupted. **PMM-AG-5:** Project level mitigation measures can and should be considered by Lead Agencies as applicable and feasible. Measures to reduce substantial adverse effects, through the conversion of Farmland, to the maximum extent practicable, as determined appropriate by each Lead Agency, may include the following, or other comparable measures: a) Manage project operations to minimize the introduction of invasive species or weeds that may affect agricultural production on adjacent agricultural land. Where a project has the potential to introduce sensitive species or habitats or have other spill-over effects on nearby agricultural lands, the project proponents shall be responsible for acquiring easements on nearby agricultural land and/or financially compensating for indirect effects on nearby agricultural land. Easements (e.g., flowage easements) shall be required for temporary or intermittent interruption in farming activities (e.g., because of seasonal flooding or groundwater seepage). Acquisition or compensation would be required for permanent or significant loss of economically viable operations.	
AIR QUALITY		
Impact AQ-1 Conflict with or Obstruct Implementation of the Applicable Air Quality Plan	No mitigation is required.	**No mitigation applies.** For purposes of assessing a project's consistency with the AQMP, projects that are consistent with the growth forecast projections of employment and population forecasts identified in the RTP/SCS

Table 4
Applicability of Project-Level Mitigation Measures from Connect SoCal (2020-2045 Regional Transportation Plan / Sustainable Communities Strategy)

Topic	Project-Level Mitigation Measures	Applicability to the Project
		are considered consistent with the AQMP, since the growth projections contained in the RTP/SCS form the basis of the land use and transportation control portions of the AQMP. As previously discussed in Section 2.0 of this SCPE, the Proposed Project is consistent with the regional growth projections for the Montebello Subregion and is consistent with the smart growth policies of the 2020-2045 RTP/SCS to increase housing density within a HQTA. Thus, the Project Site's location provides opportunities for residents, patrons, and visitors to use public transit to reduce vehicle trips. Studies by the California Department of Transportation, the U.S. Environmental Protection Agency and the Metropolitan Transportation Commission have found that focusing development in areas served by transit can result in local, regional and statewide benefits including reduced air pollution and energy consumption. The Proposed Project's close proximity to neighborhood-serving commercial/retail land uses and regional transit would result in fewer trips and a reduction to the Proposed Project's vehicle miles traveled (VMTs) as compared to the base trip rates for similar stand-alone land uses that are not located in close proximity to transit. Thus, because the Proposed Project would be consistent with the growth projections and regional land use planning policies of the 2020-2045 RTP/SCS (as discussed in greater detail in Section 2.0 and 3.0 of this SCPE, above), the Proposed Project would not conflict with or obstruct implementation of the 2016 AQMP. Therefore, no mitigation is required.
Impact AQ-2 ***Violate Any Air Quality Standard or Contribute to an Existing or Projected Air Quality Violation***	**PMM-AQ-1:** In accordance with provisions of sections 15091(a)(2) and 15126.4(a)(1)(B) of the *State CEQA Guidelines*, a Lead Agency for a project can and should consider mitigation measures to reduce substantial adverse effects related to violating air quality standards. Such measures may include the following or other comparable measures identified by the Lead Agency: • Minimize land disturbance. • Suspend grading and earth moving when wind gusts exceed 25 miles per hour unless the soil is wet enough to prevent dust plumes. • Cover trucks when hauling dirt.	**The Proposed Project would substantially conform to this Mitigation Measure.** The Proposed Project would be subject to regulatory compliance measures that have been identified by the California Air Resources Board (CARB) and the South Coast Air Quality Management District (SCAQMD) and other agencies as set forth below, and would implement similar comparable measures, to facilitate consistency with plans for attainment of identified air quality standards, as applicable and feasible:

Table 4
Applicability of Project-Level Mitigation Measures from Connect SoCal (2020-2045 Regional Transportation Plan / Sustainable Communities Strategy)

Topic	Project-Level Mitigation Measures	Applicability to the Project
	• Stabilize the surface of dirt piles if not removed immediately. • Limit vehicular paths on unpaved surfaces and stabilize any temporary roads. • Minimize unnecessary vehicular and machinery activities. • Sweep paved streets at least once per day where there is evidence of dirt that has been carried on to the roadway. • Revegetate disturbed land, including vehicular paths created during construction to avoid future off-road vehicular activities. • On Caltrans projects, Caltrans Standard Specifications 10-Dust Control, 17-Watering, and 18-Dust Palliative shall be incorporated into project specifications. • Require contractors to assemble a comprehensive inventory list (i.e., make, model, engine year, horsepower, emission rates) of all heavy-duty off-road (portable and mobile) equipment (50 horsepower and greater) that could be used an aggregate of 40 or more hours for the construction project. Prepare a plan for approval by the applicable air district demonstrating achievement of the applicable percent reduction for a CARB-approved fleet. • Ensure that all construction equipment is properly tuned and maintained. • Minimize idling time to 5 minutes – saves fuel and reduces emissions. • Provide an operational water truck on-site at all times. Use watering trucks to minimize dust; watering should be sufficient to confine dust plumes to the project work areas. Sweep paved streets at least once per day where there is evidence of dirt that has been carried on to the roadway. • Utilize existing power sources (e.g., power poles) or clean fuel generators rather than temporary power generators. • Develop a traffic plan to minimize community impacts as a result of traffic flow interference from construction activities. The plan may include advance public notice of routing, use of public transportation, and satellite parking areas with a shuttle service. Schedule operations affecting traffic for off-peak hours. Minimize obstruction of through-traffic lanes. Provide a flag person to guide traffic properly and ensure safety at construction sites. Project sponsors should consider developing	• Air Quality (Demolition, Site Clearing, Grading and Construction Activities): Compliance with provisions of SCAQMD District Rule 403. The Proposed Project will be required to comply with all applicable SCAQMD standards, including the following provisions of District Rule 403: ○ Use tarps or other suitable enclosures on haul trucks; ○ Limit vehicle speeds to 15 miles per hour; ○ Washing mud and soils from equipment at the conclusion of trenching activities; ○ Ensure that the loader bucket is close to the truck to minimize drop height while loading; ○ Empty loader buckets slowly so that no dust plumes are generated; ○ Maintain live perennial vegetation where possible; ○ Limit vehicular traffic and disturbances on soils where possible; and, ○ If interior block walls are planned, install as early as possible. • The Proposed Project shall comply with SCAQMD Rule 1403 – Asbestos Emissions from Demolition/Renovation Activities, which specify work practice requirements to limit asbestos emissions from building demolition and renovation activities, including the removal and associated disturbance of asbestos-containing materials (ACM). • In accordance with Sections 2485 in Title 13 of the California Code of Regulations, the idling of all diesel fueled commercial vehicles (weighing over 10,000 pounds) during construction shall be limited to five minutes at any location. • In accordance with Section 93115 in Title 17 of the California Code of Regulations, operation of any stationary, diesel-fueled, compression-ignition engines shall meet specified fuel and fuel additive requirements and emission standards. • The Proposed Project shall comply with SCAQMD Rule 1113 limiting the volatile organic compound content of architectural coatings. • The Proposed Project shall comply with SCAQMD Rule 1108 limiting the volatile

Table 4
Applicability of Project-Level Mitigation Measures from Connect SoCal (2020-2045 Regional Transportation Plan / Sustainable Communities Strategy)

Topic	Project-Level Mitigation Measures	Applicability to the Project
	a goal for the minimization of community impacts. • As appropriate require that portable engines and portable engine-driven equipment units used at the project work site, with the exception of on-road and off-road motor vehicles, obtain CARB Portable Equipment Registration with the state or a local district permit. Arrange appropriate consultations with the CARB or the District to determine registration and permitting requirements prior to equipment operation at the site. • Require projects to use Tier 4 Final equipment or better for all engines above 50 horsepower (hp). In the event that construction equipment cannot meet to Tier 4 Final engine certification, the Project representative or contractor must demonstrate through future study with written findings supported by substantial evidence that is approved by SCAG before using other technologies/strategies. Alternative applicable strategies may include, but would not be limited to, construction equipment with Tier 4 Interim or reduction in the number and/or horsepower rating of construction equipment and/or limiting the number of construction equipment operating at the same time. All equipment must be tuned and maintained in compliance with the manufacturer's recommended maintenance schedule and specifications. All maintenance records for each equipment and their contractor(s) should make available for inspection and remain on-site for a period of at least two years from completion of construction, unless the individual project can demonstrate that Tier 4 engines would not be required to mitigate emissions below significance thresholds. Project sponsors should also consider including ZE/ZNE technologies where appropriate and feasible. • Projects located within the South Coast Air Basin should consider applying for South Coast AQMD "SOON" funds which provides funds to applicable fleets for the purchase of commercially available low-emission heavy-duty engines to achieve near-term reduction of NOx emissions from in-use off-road diesel vehicles. • Projects located within AB 617 communities should review the applicable Community	organic compound content from cutback asphalt. • New on-site facility nitrogen oxide emissions shall be minimized through the use of emission control measures (e.g., use of best available control technology for new combustion sources such as boilers and water heaters) as required by SCAQMD Regulation XIII, New Source Review. • The Proposed Project shall use Tier 4 Final equipment or better for all engines above 50 horsepower (hp), provided such equipment is commercially available and feasible to utilize. In the event that construction equipment cannot meet to Tier 4 Final engine certification, the Project representative or contractor must demonstrate through future study with written findings supported by substantial evidence that is approved by SCAG before using other technologies/strategies. Alternative applicable strategies may include, but would not be limited to, construction equipment with Tier 4 Interim or reduction in the number and/or horsepower rating of construction equipment and/or limiting the number of construction equipment operating at the same time. All equipment must be tuned and maintained in compliance with the manufacturer's recommended maintenance schedule and specifications. All maintenance records for each equipment and their contractor(s) should make available for inspection and remain on-site for a period of at least two years from completion of construction, unless the individual project can demonstrate that Tier 4 engines would not be required to mitigate emissions below significance thresholds. Project sponsors should also consider including ZE/ZNE technologies where appropriate and feasible. In addition, the Proposed Project would not introduce sensitive receptors within 500 feet of freeways. Accordingly, with implementation of all applicable CARB and SCAQMD regulatory requirements, the Proposed Project would minimize emissions and would therefore be substantially in conformance with PMM-AQ-1.

Table 4
Applicability of Project-Level Mitigation Measures from Connect SoCal (2020-2045 Regional Transportation Plan / Sustainable Communities Strategy)

Topic	Project-Level Mitigation Measures	Applicability to the Project

	Emissions Reduction Plan (CERP) for additional mitigation that can be applied to individual projects.
	• Where applicable, projects should provide information about air quality related programs to schools, including the Environmental Justice Community Partnerships (EJCP), Clean Air Ranger Education (CARE), and Why Air Quality Matters programs.
	• Projects should work with local cities and counties to install adequate signage that prohibits truck idling in certain locations (e.g., near schools and sensitive receptors).
	• As applicable for airport projects, the following measures should be considered:
	  • Considering operational improvements to reduce taxi time and auxiliary power unit usage, where feasible. Additionally, consider single engine taxing, if feasible as allowed per Federal Aviation Administration guidelines.
	  • Set goals to achieve a reduction in emissions from aircraft operations over the lifetime of the proposed project.
	  • Require the use of ground service equipment (GSE) that can operate on battery-power. If electric equipment cannot be obtained, require the use of alternative fuel, the cleanest gasoline equipment, or Tier 4, at a minimum.
	• As applicable for port projects, the following measures should be considered:
	  • Develop specific timelines for transitioning to zero emission cargo handling equipment (CHE).
	  • Develop interim performance standards with a minimum amount of CHE replacement each year to ensure adequate progress
	  • Use short side electric power for ships, which may include tugboats and other ocean-going vessels or develop incentives to gradually ramp up the usage of shore power.
	  • Install the appropriate infrastructure to provide shore power to operate the ships. Electrical hookups should be appropriately sized.
	  • Maximize participation in the Port of	

Table 4
Applicability of Project-Level Mitigation Measures from Connect SoCal (2020-2045 Regional Transportation Plan / Sustainable Communities Strategy)

Topic	Project-Level Mitigation Measures	Applicability to the Project
	Los Angeles' Vessel Speed Reduction Program or the Port of Long Beach's Green Flag Initiation Program in order to reduce the speed of vessel transiting within 40 nautical miles of Point Fermin. • Encourage the participation in the Green Ship Incentives. • Offer incentives to encourage the use of on-dock rail. • As applicable for rail projects, the following measures should be considered: • Provide the highest incentives for electric locomotives and then locomotives that meet Tier 5 emission standards with a floor on the incentives for locomotives that meet Tier 4 emission standards. • Projects that will introduce sensitive receptors within 500 feet of freeways and other sources should consider installing high efficiency of enhanced filtration units, such as Minimum Efficiency Reporting Value (MERV) 13 or better. Installation of enhanced filtration units can be verified during occupancy inspection prior to the issuance of an occupancy permit. • Develop an ongoing monitoring, inspection, and maintenance program for the MERV filters. • Disclose potential health impacts to prospective sensitive receptors from living in close proximity to freeways or other sources of air pollution and the reduced effectiveness of air filtration systems when windows are open or residents are outside. • Identify the responsible implementing and enforcement agency to ensure that enhanced filtration units are installed on-site before a permit of occupancy is issued. • Disclose the potential increase in energy costs for running the HVAC system to prospective residents. • Provide information to residents on where MERV filters can be purchased. • Provide recommended schedule (e.g., every year or every six months) for replacing the enhanced filtration units.	

Table 4
Applicability of Project-Level Mitigation Measures from Connect SoCal (2020-2045 Regional Transportation Plan / Sustainable Communities Strategy)

Topic	Project-Level Mitigation Measures	Applicability to the Project
	• Identify the responsible entity such as future residents themselves, Homeowner's Association, or property managers for ensuring enhanced filtration units are replaced on time. • Identify, provide, and disclose ongoing cost-sharing strategies, if any, for replacing the enhanced filtration units. • Set criteria for assessing progress in installing and replacing the enhanced filtration units; and • Develop a process for evaluating the effectiveness of the enhanced filtration units. • Consult the SCAG Environmental Justice Toolbox for potential measures to address impacts to low-income and/or minority communities	
Impact AQ-3 ***Cumulative Increase of Criteria Pollutant for Which Project is Non-Attainment***	See **PMM-AQ-1**.	**The Proposed Project would substantially conform to this Mitigation Measure.** See discussion of the applicability of PMM AQ-1 above. The Proposed Project would be subject to regulatory compliance measures that have been identified by CARB and SCAQMD and other agencies that would be equal to or more effective than this mitigation measure. Accordingly, with implementation of all applicable CARB and SCAQMD regulatory requirements, the Proposed Project would minimize emissions and would therefore be substantially in conformance with PMM-AQ-1. No mitigation is required.
Impact AQ-4 ***Expose Sensitive Receptors to Substantial Pollutant Concentrations***	See **PMM-AQ-1**.	**The Proposed Project would substantially conform to this Mitigation Measure.** See discussion of the applicability of PMM AQ-1 under Impact AQ-2. The Proposed Project would be subject to regulatory compliance measures that have been identified by CARB and SCAQMD and other agencies that would be equal to or more effective than this mitigation measure. Accordingly, with implementation of all applicable CARB and SCAQMD regulatory requirements, the Proposed Project would minimize emissions and would therefore be substantially in conformance with PMM-AQ-1. No mitigation is required.
Impact AQ-5		

Table 4
Applicability of Project-Level Mitigation Measures from Connect SoCal (2020-2045 Regional Transportation Plan / Sustainable Communities Strategy)

Topic	Project-Level Mitigation Measures	Applicability to the Project
Result in Other Emissions (Odors)	No mitigation is required**.**	**No mitigation applies.** Notwithstanding the fact that no mitigation is identified for this impact area, as discussed above under Impact AQ-2, the Proposed Project would implement regulatory compliance measures that would minimize emissions, including potentially associated odors, during construction. Moreover, once occupied, the Proposed Project would not result in the generation of objectionable odors since the Proposed Project is residential in nature and will not be involved in any odor generating activities known to produce significant odors and dust (i.e. agriculture, chemical plants). Therefore, no potential impacts are anticipated.
BIOLOGICAL RESOURCES		
Impact BIO-1 ***Adverse Effect on Candidate, Sensitive, or Special Status Species***	**PMM-BIO-1:** In accordance with provisions of sections 15091(a)(2) and 15126.4(a)(1)(B) of the *State CEQA Guidelines*, a Lead Agency for a project can and should consider mitigation measures to reduce substantial adverse effects related to threatened and endangered species, as applicable and feasible. Such measures may include the following or other comparable measures identified by the Lead Agency: • Require project design to avoid occupied habitat, potentially suitable habitat, and designated critical habitat, wherever practicable and feasible. • Where avoidance is determined to be infeasible, provide conservation measures to fulfill the requirements of the applicable authorization for incidental take pursuant to Section 7 or 10(a) of the federal ESA, Section 2081 of the California ESA to support issuance of an incidental take permit, and/or as identified in local or regional plans. Conservation strategies to protect the survival and recovery of federally and state-listed endangered and local special status species may include: I. Impact minimization strategies II. Contribution of in-lieu fees for in-kind conservation and mitigation efforts III. Use of in-kind mitigation bank credits IV. Funding of research and recovery efforts V. Habitat restoration	**No mitigation required**. The Project Sites are located in an urbanized area of the City and are improved with residential dwelling units. Accordingly, they do not contain any critical habitat or support any species identified or designated as a candidate, sensitive, or special status species in local or regional plans, policies, or regulations, or by the California Department of Fish and Game or U.S. Fish and Wildlife Service.[32] The Project Site is located in an urbanized area of the City. In addition, while there are multiple mature trees located along both sides of the Poplar Avenue public right-of-way, these trees would remain intact with the implementation of the Proposed Project. Should these trees need to be trimmed or removed in the future to accommodate the Proposed Project, the Project Applicant would need to conform to Section 12.08.060 of the City's Municipal Code, which outlines specific instructions regarding the removal and replacement of public trees. In addition, in compliance with the federal Migratory Bird Treaty Act (MBTA), any proposed tree removal activities would take place outside of the nesting season (February 15–September 15) to the greatest extent practicable. To the extent that vegetation removal activities must occur during the nesting season, a biological monitor would be present during the removal activities to ensure that no active nests would be impacted. If active nests are found, a 300-

[32] *California Department of Fish and Wildlife California Natural Biodiversity Database (CNDDB) Bios Viewer for the El Monte Quadrangle.*

Table 4
Applicability of Project-Level Mitigation Measures from Connect SoCal (2020-2045 Regional Transportation Plan / Sustainable Communities Strategy)

Topic	Project-Level Mitigation Measures	Applicability to the Project
	VI. Establishment of conservation easements VII. Permanent dedication of in-kind habitat • Design projects to avoid desert native plants protected under the California Desert Native Plants Act, salvage and relocate desert native plants, and/or pay in lieu fees to support off-site long-term conservation strategies. • Temporary access roads and staging areas will not be located within areas containing sensitive plants, wildlife species or native habitat wherever feasible, so as to avoid or minimize impacts to these species. • Develop and implement a Worker Environmental Awareness Program (environmental education) to inform project workers of their responsibilities to avoid and minimize impacts on sensitive biological resources. • Retain a qualified botanist to document the presence or absence of special status plants before project implementation. • Appoint a qualified biologist to monitor construction activities that may occur in or adjacent to occupied sensitive species' habitat to facilitate avoidance of resources not permitted for impact. • Appoint a qualified biologist to monitor implementation of mitigation measures. • Schedule construction activities to avoid sensitive times for biological resources (e.g. steelhead spawning periods during the winter and spring, nesting bird season) and to avoid the rainy season when erosion and sediment transport is increased. • Develop an invasive species control plan associated with project construction. • If construction occurs during breeding seasons in or adjacent to suitable habitat, include appropriate sound attenuation measures required for sensitive avian species and other best management practices appropriate for potential local sensitive wildlife • Conduct pre-construction surveys to delineate occupied sensitive species' habitat to facilitate avoidance. • Where projects are determined to be within suitable habitat and may impact listed or sensitive species that have specific field survey protocols or guidelines outlined by the USFWS, CDFW, or other local agency, conduct preconstruction surveys that follow	foot buffer (500 feet for raptors) would be established until the fledglings have left the nest. As such, due to the lack of existing species as well as compliance with existing regulatory requirements, mitigation pertaining to biological resources is not applicable to the Proposed Project.

Table 4
Applicability of Project-Level Mitigation Measures from Connect SoCal (2020-2045 Regional Transportation Plan / Sustainable Communities Strategy)

Topic	Project-Level Mitigation Measures	Applicability to the Project
	applicable protocols and guidelines and are conducted by qualified and/or certified personnel.	
Impact BIO-2 ***Adverse Effect on Riparian Habitat or Other Sensitive Natural Community***	See **PMM-BIO-1**. **PMM-BIO-2:** In accordance with provisions of sections 15091(a)(2) and 15126.4(a)(1)(B) of the *State CEQA Guidelines*, a Lead Agency for a project can and should consider mitigation measures to reduce substantial adverse effects related to riparian habitats and other sensitive natural communities, as applicable and feasible. Such measures may include the following or other comparable measures identified by the Lead Agency: a) Consult with the USFWS and NMFS where such state-designated sensitive or riparian habitats provide potential or occupied habitat for federally listed rare, threatened, and endangered species afforded protection pursuant to the federal ESA. b) Consult with the USFS where such state-designated sensitive or riparian habitats provide potential or occupied habitat for federally listed rare, threatened, and endangered species afforded protection pursuant to the federal ESA and any additional species afforded protection by an adopted Forest Land Management Plan or Resource Management Plan for the four national forests in the six-county area: Angeles, Cleveland, Los Padres, and San Bernardino. c) Consult with the CDFW where such state-designated sensitive or riparian habitats provide potential or occupied habitat for state-listed rare, threatened, and endangered species afforded protection pursuant to the California ESA, or Fully Protected Species afforded protection pursuant to the State Fish and Game Code. d) Consult with the CDFW pursuant to the provisions of Section 1600 of the State Fish and Game Code as they relate to Lakes and Streambeds. e) Consult with the USFWS, USFS, CDFW, and counties and cities in the SCAG	**No mitigation applies**. The Project Sites are located in an urbanized area of the City and are improved with residential dwelling units. No riparian habitat or other sensitive natural communities are located on the Project Site. Therefore, development of the Project would not result in adverse effects to any riparian habitat or other sensitive natural community identified in local or regional plans, policies, regulations or by the California Department of Fish and Game or US Fish and Wildlife Service.[33] Moreover, as described above under PMM-BIO-1, all tree removals or pruning would take place in conformance with the MBTA and local regulations. As such, mitigation pertaining to biological resources is not applicable to the Proposed Project.

[33] *U.S. Fish and Wildlife Service. Wetlands Mapper. http://www.fws.gov/Wetlands/data/Mapper.html*

Table 4
Applicability of Project-Level Mitigation Measures from Connect SoCal (2020-2045 Regional Transportation Plan / Sustainable Communities Strategy)

Topic	Project-Level Mitigation Measures	Applicability to the Project
	region, where state-designated sensitive or riparian habitats are occupied by birds afforded protection pursuant to the MBTA during the breeding season. f) Consult with the CDFW for state-designated sensitive or riparian habitats where furbearing mammals, afforded protection pursuant to the provisions of the State Fish and Game Code for fur-beaming mammals, are actively using the areas in conjunction with breeding activities. g) Require project design to avoid sensitive natural communities and riparian habitats, wherever practicable and feasible. h) Where avoidance is determined to be infeasible, develop sufficient conservation measures through coordination with local agencies and the regulatory agency (i.e., USFWS or CDFW) to protect sensitive natural communities and riparian habitats and develop appropriate compensatory mitigation, where required. i) Appoint a qualified wetland biologist to monitor construction activities that may occur in or adjacent to sensitive communities. j) Appoint a qualified wetland biologist to monitor implementation of mitigation measures. k) Schedule construction activities to avoid sensitive times for biological resources and to avoid the rainy season when erosion and sediment transport is increased. l) When construction activities require stream crossings, schedule work during dry conditions and use rubber-wheeled vehicles, when feasible. Have a qualified wetland scientist determine if potential project impacts require a Notification of Lake or Streambed Alteration to CDFW during the planning phase of projects. m) Consult with local agencies, jurisdictions, and landowners where such state-designated sensitive or riparian habitats are afforded protection pursuant an adopted regional conservation plan. n) Install fencing and/or mark sensitive habitat to be avoided during construction activities.	

Table 4
Applicability of Project-Level Mitigation Measures from Connect SoCal (2020-2045 Regional Transportation Plan / Sustainable Communities Strategy)

Topic	Project-Level Mitigation Measures	Applicability to the Project
	o) Salvage and stockpile topsoil (the surface material from 6 to 12 inches deep) and perennial native plants, when recommended by the qualified wetland biologist, for use in restoring native vegetation to areas of temporary disturbance within the project area. Salvage of soils containing invasive species, seeds and/or rhizomes will be avoided as identified by the qualified wetland biologist. p) Revegetate with appropriate native vegetation following the completion of construction activities, as identified by the qualified wetland biologist. q) Complete habitat enhancement (e.g., through removal of non-native invasive wetland species and replacement with more ecologically valuable native species). r) Use Best Management Practices (BMPs) at construction sites to minimize erosion and sediment transport from the area. BMPs include encouraging growth of native vegetation in disturbed areas, using straw bales or other silt-catching devices, and using settling basins to minimize soil transport.	
Impact BIO-3 ***Adverse Effect on State or Federally Protected Wetlands***	See **PMM-BIO-**1 and **PMM-BIO-2**. **PMM-BIO-3:** In accordance with provisions of sections 15091(a)(2) and 15126.4(a)(1)(B) of the *State CEQA Guidelines*, a Lead Agency for a project can and should consider mitigation measures to reduce substantial adverse effects related to wetlands, as applicable and feasible. Such measures may include the following or other comparable measures identified by the Lead Agency: a) Require project design to avoid federally protected aquatic resources consistent with the provisions of Sections 404 and 401 of the CWA, wherever practicable and feasible. b) Where the lead agency has identified that a project, or other regionally significant project, has the potential to impact other wetlands or waters, such as those considered Waters Of the State of	**No mitigation applies.** The Project Sites are not located on protected wetlands or water features that are in the jurisdiction and responsibility of the U.S. Army Corps of Engineers, public agencies and/or Lead Agencies.[34] Therefore, mitigation measures related to the protection of biological resources are not applicable to the Proposed Project.

[34] *Ibid.*

Table 4
Applicability of Project-Level Mitigation Measures from Connect SoCal (2020-2045 Regional Transportation Plan / Sustainable Communities Strategy)

Topic	Project-Level Mitigation Measures	Applicability to the Project
	California under the State Wetland Definition and Procedures for Dischargers of Dredged or Fill Material to Waters of the State, not protected under Section 404 or 401 of the CWA, seek comparable coverage for these wetlands and waters in consultation with the SWRCB, applicable RWQCB, and CDFW. c) Where avoidance is determined to be infeasible, develop sufficient conservation measures to fulfill the requirements of the applicable authorization for impacts to federal and state protected aquatic resource to support issuance of a permit under Section 404 of the CWA as administered by the USACE. The use of an authorized Nationwide Permit or issuance of an individual permit requires the project applicant to demonstrate compliance with the USACE's Final Compensatory Mitigation Rule. The USACE reviews projects to ensure environmental impacts to aquatic resources are avoided or minimized as much as possible. Consistent with the administration's performance standard of "no net loss of wetlands" a USACE permit may require a project proponent to restore, establish, enhance or preserve other aquatic resources in order to replace those affected by the proposed project. This compensatory mitigation process seeks to replace the loss of existing aquatic resource functions and area. Project proponents required to complete mitigation are encouraged to use a watershed approach and watershed planning information. The new rule establishes performance standards, sets timeframes for decision making, and to the extent possible, establishes equivalent requirements and standards for the three sources of compensatory mitigation: • Permittee-responsible mitigation • Contribution of in-kind in-lieu fees • Use of in-kind mitigation bank credits • Where avoidance is determined to be infeasible and d) Where avoidance is determined to be infeasible and proposed projects' impacts	

Table 4
Applicability of Project-Level Mitigation Measures from Connect SoCal (2020-2045 Regional Transportation Plan / Sustainable Communities Strategy)

Topic	Project-Level Mitigation Measures	Applicability to the Project
	exceed an existing Nationwide Permit (NWP) and/or California SWRCB-certified NWP, or applicable County Special Area Management Plan (SAMP), the lead agency should provide USACE and SWRCB (where applicable) an alternative analysis consistent with the Least Environmentally Damaging Practicable Alternatives in this order of priorities: • Avoidance • Impact Minimization • On-site alternatives • Off-site alternatives e) Require review of construction drawings by a certified wetland delineator as part of each project-specific environmental analysis to determine whether aquatic resources will be affected and, if necessary, perform formal wetland delineation.	
Impact BIO-4 ***Interfere with the Movement of Species, Migratory Wildlife Corridors, Impede Use of Native Wildlife Nursery***	See **PMM-BIO-1** through **PMM-BIO-3**. **PMM-BIO-4:** In accordance with provisions of sections 15091(a)(2) and 15126.4(a)(1)(B) of the *State CEQA Guidelines*, a Lead Agency for a project can and should consider mitigation measures to reduce substantial adverse effects related to wildlife movement, as applicable and feasible. Such measures may include the following or other comparable measures identified by the Lead Agency: a) Consult with the USFS where impacts to migratory wildlife corridors may occur in an area afforded protection by an adopted Forest Land Management Plan or Resource Management Plan for the four national forests in the six-County area: Angeles, Cleveland, Los Padres, and San Bernardino. b) Consult with counties, cities, and other local organizations when impacts may occur to open space areas that have been designated as important for wildlife movement related to local ordinances or conservation plans. c) Prohibit construction activities within 500 feet of occupied breeding areas for wildlife afforded protection pursuant to Title 14 § 460 of the California Code of Regulations protecting fur-bearing mammals, during the breeding season.	**No mitigation applies**. The Project Sites are improved with residential dwelling units and are located in an urbanized area of the City. The Project Sites are not located within or adjacent to migratory fish, wildlife species, or established native resident and/or migratory wildlife corridors, or native wildlife nursery sites. Furthermore, as described above under PMM-BIO-1, the Project would comply with the MBTA potential impacts to migratory birds would not occur in connection with the removal or pruning of trees. Therefore, mitigation measures related to the protection of biological resources are not applicable to the Proposed Project.

Table 4
Applicability of Project-Level Mitigation Measures from Connect SoCal (2020-2045 Regional Transportation Plan / Sustainable Communities Strategy)

Topic	Project-Level Mitigation Measures	Applicability to the Project
	d) Conduct a survey to identify active raptor and other migratory nongame bird nests by a qualified biologist at least two weeks before the start of construction at project sites from February 1 through August 31. e) Prohibit construction activities with 300 feet of occupied nest of birds afforded protection pursuant to the Migratory Bird Treaty Act, during the breeding season. f) Ensure that suitable nesting sites for migratory nongame native bird species protected under the Migratory Bird Treaty Act and/or trees with unoccupied raptor nests should only be removed prior to February 1, or following the nesting season. g) When feasible and practicable, proposed projects will be designed to minimize impacts to wildlife movement and habitat connectivity and preserve existing and functional wildlife corridors. h) Conduct site-specific analyses of opportunities to preserve or improve habitat linkages with areas on- and off-site. i) Long linear projects with the possibility of impacting wildlife movement should analyze habitat linkages/wildlife movement corridors on a broad scale to avoid critical narrow choke points that could reduce function of recognized movement corridor. j) Require review of construction drawings and habitat connectivity mapping by a qualified biologist to determine the risk of habitat fragmentation. k) Pursue mitigation banking to preserve habitat linkages and corridors (opportunities to purchase, maintain, and/or restore offsite habitat). l) When practicable and feasible design projects to promote wildlife corridor redundancy by including multiple connections between habitat patches. m) Evaluate the potential for installation of overpasses, underpasses, and culverts to create wildlife crossings in cases where a roadway or other transportation project may interrupt the flow of species through their habitat. Retrofitting of existing infrastructure in project areas should also be considered for wildlife crossings for purposes of mitigation.	

Table 4
Applicability of Project-Level Mitigation Measures from Connect SoCal (2020-2045 Regional Transportation Plan / Sustainable Communities Strategy)

Topic	Project-Level Mitigation Measures	Applicability to the Project
	n) Install wildlife fencing where appropriate to minimize the probability of wildlife injury due to direct interaction between wildlife and roads or construction. o) Where avoidance is determined to be infeasible, design sufficient conservation measures through coordination with local agencies and the regulatory agency (i.e., USFWS or CDFW) and in accordance with the respective counties and cities general plans to establish plans to mitigate for the loss of fish and wildlife movement corridors and/or wildlife nursery sites. The consideration of conservation measures may include the following measures, in addition to the measures outlined in MM-BIO-1(b), where applicable: • Wildlife movement buffer zones • Corridor realignment • Appropriately spaced breaks in center barriers • Stream rerouting • Culverts • Creation of artificial movement corridors such as freeway under- or overpasses • Other comparable measures p) Where the lead agency has identified that a RTP/SCS project, or other regionally significant project, has the potential to impact other open space or nursery site areas, seek comparable coverage for these areas in consultation with the USFWS, CDFW, NMFS, or other local jurisdictions. q) Incorporate applicable and appropriate guidance (e.g. FHWA-HEP-16-059), as well as best management practices, to benefit pollinators with a focus on native plants.	
Impact BIO-5 ***Conflict with Local Policies or Ordinances Protecting Biological Resources***	See **PMM-BIO-1** through **PMM-BIO-4**. **PMM-BIO-5:** In accordance with provisions of sections 15091(a)(2) and 15126.4(a)(1)(B) of the *State CEQA Guidelines*, a Lead Agency for a project can and should consider mitigation measures to reduce conflicts with local policies and ordinances protecting biological resources, as applicable and feasible. Such measures may include the following or other comparable measures identified by the Lead Agency:	**No mitigation applies**. The Project Sites are completely paved and developed, and no significant vegetation exists. Title 12 (Streets, Sidewalks, and Public Places) Chapter 12.08 – Trees and Shrubs of City Municipal Code serves as the City's "Tree Ordinance." The ordinance prohibits the removal and/or cutting of trees located in public spheres such as easements, streets, and parks. There are multiple mature trees located along both sides

Table 4
Applicability of Project-Level Mitigation Measures from Connect SoCal (2020-2045 Regional Transportation Plan / Sustainable Communities Strategy)

Topic	Project-Level Mitigation Measures	Applicability to the Project
	a) Consult with the appropriate local agency responsible for the administration of the policy or ordinance protecting biological resources. b) Prioritize retention of trees on-site consistent with local regulations. Provide adequate protection during the construction period for any trees that are to remain standing, as recommended by an International Society of Arboriculture (ISA) certified arborist. c) If specific project area trees are designated as "Protected Trees," "Landmark Trees," or "Heritage Trees," obtain approval for encroachment or removals through the appropriate entity, and develop appropriate mitigation measures at that time, to ensure that the trees are replaced. Mitigation trees shall be locally collected native species, as directed by a qualified biologist. d) Appoint an ISA certified arborist to monitor construction activities that may occur in areas with trees are designated as "Protected Trees," "Landmark Trees," or "Heritage Trees," to facilitate avoidance of resources not permitted for impact. Before the start of any clearing, excavation, construction or other work on the site, securely fence off every protected tree deemed to be potentially endangered by said site work. Keep such fences in place for duration of all such work. Clearly mark all trees to be removed. e) Establish a scheme for the removal and disposal of logs, brush, earth and other debris that will avoid injury to any protected tree. Where proposed development or other site work could encroach upon the protected perimeter of any protected tree, incorporate special measures to allow the roots to breathe and obtain water and nutrients. Minimize any excavation, cutting, filing, or compaction of the existing ground surface within the protected perimeter. Require that no change in existing ground level occur from the base of any protected tree at any time. Require that no burning or use of equipment with an open flame occur near or within the protected perimeter of any protected tree. f) Require that no storage or dumping of oil, gas, chemicals, or other substances that	of the Poplar Avenue public right-of-way. These trees would remain intact during the development of the Proposed Project. Nevertheless, should these trees be removed in the future to accommodate the Proposed Project, the Project Applicant would need to conform to Section 12.08.060 of the City's Municipal Code, which outlines specific instructions regarding the removal and replacement of public trees. Furthermore, as described above under PMM-BIO-1, the Project would comply with the MBTA to ensure that potential impacts to migratory birds would not occur in connection with the removal or pruning of trees. As such, none of the Mitigation Measures that pertain to potential conflicts with local policies or ordinances protecting biological resources are applicable.

Table 4
Applicability of Project-Level Mitigation Measures from Connect SoCal (2020-2045 Regional Transportation Plan / Sustainable Communities Strategy)

Topic	Project-Level Mitigation Measures	Applicability to the Project
	may be harmful to trees occur from the base of any protected trees, or any other location on the site from which such substances might enter the protected perimeter. Require that no heavy construction equipment or construction materials be operated or stored within a distance from the base of any protected trees. Require that wires, ropes, or other devices not be attached to any protected tree, except as needed for support of the tree. Require that no sign, other than a tag showing the botanical classification, be attached to any protected tree. g) Thoroughly spray the leaves of protected trees with water periodically during construction to prevent buildup of dust and other pollution that would inhibit leaf transpiration, as directed by the certified arborist. h) If any damage to a protected tree should occur during or as a result of work on the site, the appropriate local agency will be immediately notified of such damage. If, such tree cannot be preserved in a healthy state, as determined by the certified arborist, require replacement of any tree removed with another tree or trees on the same site deemed adequate by the local agency to compensate for the loss of the tree that is removed. Remove all debris created as a result of any tree removal work from the property within two weeks of debris creation, and such debris shall be properly disposed of in accordance with all applicable laws, ordinances, and regulations. Design projects to avoid conflicts with local policies and ordinances protecting biological resources i) Where avoidance is determined to be infeasible, sufficient conservation measures to fulfill the requirements of the applicable policy or ordinance shall be developed, such as to support issuance of a tree removal permit. The consideration of conservation measures may include: • Avoidance strategies • Contribution of in-lieu fees • Planting of replacement trees • Re-landscaping areas with native vegetation post-construction	

Table 4
Applicability of Project-Level Mitigation Measures from Connect SoCal (2020-2045 Regional Transportation Plan / Sustainable Communities Strategy)

Topic	Project-Level Mitigation Measures	Applicability to the Project
	• Other comparable measures developed in consultation with local agency and certified arborist.	
Impact BIO-6 ***Conflict with Habitat Conservation Plan, Natural Community Conservation Plan, Local, Regional, or State Habitat Conservation Plan***	See **PMM-BIO-1** through **PMM-BIO-5**. **PMM-BIO-6:** In accordance with provisions of sections 15091(a)(2) and 15126.4(a)(1)(B) of the *State CEQA Guidelines*, a Lead Agency for a project can and should consider mitigation measures to reduce substantial adverse effects on HCPs and NCCPs, as applicable and feasible. Such measures may include the following or other comparable measures identified by the Lead Agency: a) Consult with the appropriate federal, state, and/or local agency responsible for the administration of HCPs or NCCPs. b) Wherever practicable and feasible, the project shall be designed to avoid lands preserved under the conditions of an HCP or NCCP. c) Where avoidance is determined to be infeasible, sufficient conservation measures to fulfill the requirements of the HCP and/or NCCP, which would include but not be limited to applicable authorization for incidental take pursuant to Section 7 or 10(a) of the federal Endangered Species Act or Section 2081 of the California ESA, shall be developed to support issuance of an incidental take permit or any other permissions required for development within the HCP/NCCP boundaries. The consideration of additional conservation measures would include the measures outlined in SMM-BIO-2, where applicable.	**No mitigation applies**. No locally designated natural communities are known to occur on or adjacent to the Project Sites.[35] Furthermore, the Project Site is not within or adjacent to an existing Significant Ecological Area.[36] Therefore, mitigation measures related to potential effects such conservation and habitat plans are not applicable to the Proposed Project.
CULTURAL RESOURCES		
Impact CULT-1 ***Cause Adverse Change in Significance of Historical***	**PMM-CULT-1:** In accordance with provisions of sections 15091(a)(2) and 15126.4(a)(1)(B) of the *State CEQA Guidelines*, a Lead Agency for a project can and should consider mitigation measures to reduce substantial adverse effects	**No mitigation applies/The Proposed Project will substantially conform to this Mitigation Measure.** As discussed in Section 2.0 of this SCPE, the Project does not involve and would not affect any historic resources, and no known

[35] *California Department of Fish & Wildlife, California Regional Conservation Plans. Available at: www.wildlife.ca.gov/Conservation/Planning/NCCP/Plans. Natural Community Conservation Plans. Available at: https://nrm.dfg.ca.gov/FileHandler.ashx?DocumentID=68626&inline.*

[36] *Los Angeles County Department of Regional Planning, 2020. Planning & Zoning Information, GIS-NET3 online database. Available at: http://planning.lacounty.gov/gisnet3.*

Table 4
Applicability of Project-Level Mitigation Measures from Connect SoCal (2020-2045 Regional Transportation Plan / Sustainable Communities Strategy)

Topic	Project-Level Mitigation Measures	Applicability to the Project
Resource Pursuant to Section 15064.5	related to historical resources, as applicable and feasible. Such measures may include the following or other comparable measures identified by the Lead Agency: a) Pursuant to *CEQA Guidelines* Section 15064.5, conduct a record search during the project planning phase at the appropriate Information Center to determine whether the project area has been previously surveyed and whether historical resources were identified. b) During the project planning phase, retain a qualified architectural historian, defined as an individual who meets the Secretary of the Interior's (SOI) Professional Qualification Standards (PQS) in Architectural History, to conduct historic architectural surveys if a built environment resource greater than 45 years in age may be affected by the project or if recommended by the Information Center. c) Comply with Section 106 of the National Historic Preservation Act (NHPA) including, but not limited to, projects for which federal funding or approval is required for the individual project. This law requires federal agencies to evaluate the impact of their actions on resources included in or eligible for listing in the National Register. Federal agencies must coordinate with the State Historic Preservation Officer in evaluating impacts and developing mitigation. These mitigation measures may include, but are not limited to the following: • Employ design measures to avoid historical resources and undertake adaptive reuse where appropriate and feasible. If resources are to be preserved, as feasible, carry out the maintenance, repair, stabilization, rehabilitation, restoration, preservation, conservation or reconstruction in a manner consistent with the Secretary of the Interior's Guidelines for Preserving, Rehabilitating, Restoring, and Reconstructing Historic Buildings. If resources would be impacted, impacts	historic or otherwise significant events have occurred within the Project Sites. As such, no mitigation regarding potential impacts to historic resources is required. It is not anticipated that the Project Site contains significant archaeological resources. However, if an unexpected discovery should occur, the Proposed Project will be required to comply with the following measure, which substantially conforms with PMM-CULT-1 in avoiding potential impacts to inadvertent finds of archeological cultural resources: • Cultural Resources (Archaeological Resources): In the unlikely event that archaeological resources or human remains are uncovered by construction crews, all construction activities shall be halted, and the City of Montebello Police Department will be contacted (the Department will then contact the County Coroner). The provisions of Title 14; Chapter 3; Article 5; Section 15064.5 of CEQA and California Health and Safety Code Section 7050.5(b) will apply in terms of the identification of significant archaeological resources and their salvage. Compliance with the above-listed measures would reduce any potentially significant impacts regarding the inadvertent discovery of archeological resources and would therefore be substantially in conformance with PMM-CULT-1. No further mitigation is required.

Table 4
Applicability of Project-Level Mitigation Measures from Connect SoCal (2020-2045 Regional Transportation Plan / Sustainable Communities Strategy)

Topic	Project-Level Mitigation Measures	Applicability to the Project
	should be minimized to the extent feasible. • Wherever feasible, noise buffers/walls and/or visual buffers/landscaping should be constructed to preserve the contextual setting of significant built resources. d) If a project requires the relocation, rehabilitation, or alteration of an eligible historical resource, the Secretary of the Interior's Standards for the Treatment of Historic Properties should be used to the maximum extent possible to ensure the historical significance of the resource is not impaired. The application of the standards should be overseen by an architectural historian or historic architect meeting the SOI PQS. Prior to any construction activities that may affect the historical resource, a report, meeting industry standards, should identify and specify the treatment of character-defining features and construction activities and be provided to the Lead Agency for review and approval. e) If a project would result in the demolition or significant alteration of a historical resource eligible for or listed in the National Register of Historic Places (NRHP), California Register of Historical Resources (CRHR), or local register, recordation should take the form of Historic American Buildings Survey (HABS), Historic American Engineering Record (HAER), or Historic American Landscape Survey (HALS) documentation, and should be performed by an architectural historian or historian who meets the SOI PQS. Recordation should meet the SOI Standards and Guidelines for Architectural and Engineering, which defines the products acceptable for inclusion in the HABS/HAER/HALS collection at the Library of Congress. The specific scope and details of documentation should be developed at the project level in coordination with the Lead Agency. f) During the project planning phase, obtain a qualified archaeologist, defined as one who meets the SOI PQS for archaeology,	

Table 4
Applicability of Project-Level Mitigation Measures from Connect SoCal (2020-2045 Regional Transportation Plan / Sustainable Communities Strategy)

Topic	Project-Level Mitigation Measures	Applicability to the Project
	to conduct a record search at the appropriate Information Center of the California Historical Resources Information System (CHRIS) to determine whether the project area has been previously surveyed and whether resources were identified. g) Contact the NAHC to request a Sacred Lands File search and a list of relevant Native American contacts who may have additional information. h) During the project planning phase, obtain a qualified archaeologist or architectural historian (depending on applicability) to conduct archaeological and/or historic architectural surveys as recommended by the qualified professional, the Lead Agency, or the Information Center. In the event the qualified professional or Information Center will make a recommendation on whether a survey is warranted based on the sensitivity of the project area for archaeological resources. Survey shall be conducted where the records indicate that no previous survey has been conducted, or if survey has not been conducted within the past 10 years. If tribal resources are identified during tribal outreach, consultation, or the record search, a Native American representative traditionally affiliated with the project area, as identified by the NAHC, shall be given the opportunity to provide a representative or monitor to assist with archaeological surveys. i) If potentially significant archaeological resources are identified through survey, and impacts to these resources cannot be avoided, a Phase II Testing and Evaluation investigation should be performed by a qualified archaeologist prior to any construction-related ground-disturbing activities to determine significance. If resources determined significant or unique through Phase II testing, and avoidance is not possible, appropriate resource-specific mitigation measures should be established by the lead agency, in consultation with consulting tribes, where appropriate, and undertaken by qualified personnel. These might include a Phase III data recovery	

Table 4
Applicability of Project-Level Mitigation Measures from Connect SoCal (2020-2045 Regional Transportation Plan / Sustainable Communities Strategy)

Topic	Project-Level Mitigation Measures	Applicability to the Project
	program implemented by a qualified archaeologist and performed in accordance with the OHP's Archaeological Resource Management Reports (ARMR): Recommended Contents and Format and Guidelines for Archaeological Research Designs. Additional options can include 1) interpretative signage, or 2) educational outreach that helps inform the public of the past activities that occurred in this area. Should the project require extended Phase I testing, Phase II evaluation, or Phase III data recovery, a Native American representative traditionally affiliated with the project area, as indicated by the NAHC, shall be given the opportunity to provide a representative or monitor to assist with the archaeological assessments. The long-term disposition of archaeological materials collected from a significant resource should be determined in consultation with the affiliated tribe(s), where relevant; this could include curation with a recognized scientific or educational repository, transfer to the tribe, or respectful reinternment in an area designated by the tribe. j) In cases where the project area is developed and no natural ground surface is exposed, sensitivity for subsurface resources should be assessed based on review of literature, geology, site development history, and consultation with tribal parties. If this archaeological desktop assessment indicates that the project is located in an area sensitive for archaeological resources, as determined by the Lead Agency in consultation with a qualified archaeologist, the project should retain an archaeological monitor and, in the case of sensitivity for tribal resources, a tribal monitor, to observe ground disturbing operations, including but not limited to grading, excavation, trenching, or removal of existing features of the subject property. The archaeological monitor should be supervised by an archaeologist meeting the SOI PQS k) Conduct construction activities and excavation to avoid cultural resources (if	

Table 4
Applicability of Project-Level Mitigation Measures from Connect SoCal (2020-2045 Regional Transportation Plan / Sustainable Communities Strategy)

Topic	Project-Level Mitigation Measures	Applicability to the Project
	identified). If avoidance is not feasible, further work may be needed to determine the importance of a resource. Retain a qualified archaeologist, and/or as appropriate, a qualified architectural historian who should make recommendations regarding the work necessary to assess significance. If the cultural resource is determined to be significant under state or federal guidelines, impacts to the cultural resource will need to be mitigated. l) Stop construction activities and excavation in the area where cultural resources are found until a qualified archaeologist can determine whether these resources are significant, and tribal consultation can be conducted, in the case of tribal resources. If the archaeologist determines that the discovery is significant, its long-term disposition should be determined in consultation with the affiliated tribe(s); this could include curation with a recognized scientific or educational repository, transfer to the tribe, or respectful reinternment in an area designated by the tribe.	
Impact CULT-2 Cause a Substantial Adverse Change in the Significance of an Archaeological Resource, Pursuant to § 15064.5	See **PMM CULT-1**.	**The Proposed Project will substantially conform to this Mitigation Measure.** As noted above, it is not anticipated that the Project Site contains significant archaeological resources. However, if an unexpected discovery should occur, the Proposed Project will be required to comply with the above-described measure, which substantially conforms with PMM-CULT-1 in avoiding potential impacts to inadvertent finds of archeological cultural resources. Regarding the inadvertent discovery of tribal cultural resources, see the below discussion of Impact TCR-1. No further mitigation is required.
Impact CULT-3 Disturb Human Remains, Including Those Interred Outside Cemeteries	**PMM-CULT-2:** In accordance with provisions of sections 15091(a)(2) and 15126.4(a)(1)(B) of the *State CEQA Guidelines*, a Lead Agency for a project can and should consider mitigation measures to reduce substantial adverse effects related to human remains, as applicable and feasible. Such measures may include the following or other comparable measures identified	**No mitigation applies.** It is not anticipated that the Proposed Project would disturb human remains, as both Project Sites have already previously been disturbed in connection with the existing development. Nonetheless, if an unexpected discovery should occur, compliance with the following regulatory compliance measure, which is capable of

Table 4
Applicability of Project-Level Mitigation Measures from Connect SoCal (2020-2045 Regional Transportation Plan / Sustainable Communities Strategy)

Topic	Project-Level Mitigation Measures	Applicability to the Project
	by the Lead Agency: a) In the event of discovery or recognition of any human remains during construction or excavation activities associated with the project, in any location other than a dedicated cemetery, cease further excavation or disturbance of the site or any nearby area reasonably suspected to overlie adjacent human remains until the coroner of the county in which the remains are discovered has been informed and has determined that no investigation of the cause of death is required. b) If any discovered remains are of Native American origin, as determined by the county Coroner, an experienced osteologist, or another qualified professional: • Contact the County Coroner to contact the NAHC to designate a Native American Most Likely Descendant (MLD). The MLD should make a recommendation to the landowner or the person responsible for the excavation work, for means of treating or disposing of, with appropriate dignity, the human remains and any associated grave goods. This may include obtaining a qualified archaeologist or team of archaeologists to properly excavate the human remains. In some cases, it is necessary for the Lead Agency, qualified archaeologist, or developer to also reach out to the NAHC to coordinate and ensure notification in the event the Coroner is not available. • If the NAHC is unable to identify a MLD, or the MLD fails to make a recommendation within 48 hours after being notified by the commission, or the landowner or his representative rejects the recommendation of the MLD and the mediation by the NAHC fails to provide measures acceptable to the landowner, obtain a culturally affiliated Native American monitor, and an	avoiding or reducing significant impacts on human remains, are equal to or more effective than this mitigation measure: • Cultural Resources (Human Remains): In the unlikely event that human remains are uncovered by construction crews, all construction activities shall be halted, and the City of Montebello Police Department will be contacted (the Department will then contact the County Coroner). This is a standard condition under California Health and Safety Code Section 7050.5(b), which states: ○ "In the event of discovery or recognition of any human remains in any location other than a dedicated cemetery, there shall be no further excavation or disturbance of the site or any nearby area reasonably suspected to overlie adjacent remains until the coroner of the county in which the human remains are discovered has determined, in accordance with Chapter 10 (commencing with (b) Section 27460) of Part 3 of Division 2 of Title 3 of the Government Code, that the remains are not subject to the provisions of Section 27491 of the Government Code or any other related provisions of law concerning investigation of the circumstances, manner and cause of any death, and the recommendations concerning the treatment and disposition of the human remains have been made to the person responsible for the excavation, or to his or her authorized representative, in the manner provided in Section 5097.98 of the Public Resources Code. The coroner shall make his or her determination within two working days from the time the person responsible for the excavation, or his or her authorized representative, notifies the coroner of the discovery or recognition of the human remains. If the coroner determines that the remains are not subject to his or her authority and if the coroner recognizes the human remains to be those of a Native American, or has reason to

Table 4
Applicability of Project-Level Mitigation Measures from Connect SoCal (2020-2045 Regional Transportation Plan / Sustainable Communities Strategy)

Topic	Project-Level Mitigation Measures	Applicability to the Project
	archaeologist, if recommended by the Native American monitor, and rebury the Native American human remains and any associated grave goods, with appropriate dignity, on the property and in a location that is not subject to further subsurface disturbance.	believe that they are those of a Native American, he or she shall contact, by telephone within 24 hours, the Native American Heritage Commission." • In addition, Title 14; Chapter 3; Article 5; Section 15064.5 of CEQA and California Health and Safety Code Section 7050.5(b) will apply in terms of the identification of significant archaeological resources and their salvage. Compliance with the above-listed regulatory compliance measures substantially conforms to this Mitigation Measure, and would reduce any potentially significant impacts.
ENERGY		
Impact ENR-1 ***Result in Wasteful, Inefficient, or Unnecessary Consumption of Energy Resources, During Project Construction or Operation***	No mitigation is required.	**No mitigation applies.** The Proposed Project will comply with applicable energy conservation measures under California Title 24 and Green Building Standards (CALGreen) Codes, thereby reducing consumption of these resources and reducing the consumption of energy accordingly. Therefore, no significant GHG emission impacts would occur for the Proposed Project. Additionally, the Proposed Project would be in compliance with the PRC's statutory requirements for a transportation priority project (TPP) building to be designed to be 15 percent more energy efficient than the applicable Title 24 standards. Specifically, Project A's energy use would be 15.8 percent less than Title 24, Part 6 (2019) and Project B's energy use would be 15.2 percent less than Title 24, Part 6 (2019). The Proposed Project would achieve its energy efficiency through the implementation of multiple measures including, but not limited to, enhanced exterior wall and roof insulation, high-reflectance roofing, overhanging balconies for solar shading, high performance windows, photovoltaic system, high-efficiency heating, ventilation, and air conditioning (HVAC) systems, and centralized hot water system and high-efficiency water fixtures. Furthermore, the Project Sites are located less than ¼ mile from Whittier Boulevard, which is identified as an HQTC by the 2020-2045 RTP/SCS. Notwithstanding this presumption,

Table 4
Applicability of Project-Level Mitigation Measures from Connect SoCal (2020-2045 Regional Transportation Plan / Sustainable Communities Strategy)

Topic	Project-Level Mitigation Measures	Applicability to the Project
		the Proposed Project will also directly encourage the utilization of transit due to its close proximity to its proximity to public transit, employment, and entertainment destinations, which is expected to further increase the projected number of walk or transit trips rather than auto vehicle trips. Collectively, these attributes of the Proposed Project as well as required regulatory compliance would result in reduced electricity and natural gas consumption and reduced transportation energy. Therefore, no mitigation is required.
Impact ENR-2 ***Conflict with or Obstruct a State or Local Plan for Renewable Energy or Energy Efficiency***	No mitigation is required.	**No mitigation applies.** As stated above, the Proposed Project would comply with applicable energy conservation measures under California Title 24 and Green Building Standards (CALGreen) Codes and would be in compliance with the PRC's statutory requirements for a TPP building to be designed to be at least 15 percent more energy efficient than the applicable Title 24 standards. Therefore, the Proposed Project would comply with all plans and regulations that aim to reduce energy consumption and promote renewable energy. No mitigation is required.
GEOLOGY AND SOILS		
Impact GEO-1 ***Cause Potential Adverse Effects, Including Risk of Loss, Injury, or Death (Fault Rupture, Ground Shaking, Liquefaction, Landslides)***	**PMM-GEO-1:** In accordance with provisions of sections 15091(a)(2) and 15126.4(a)(1)(B) of the *State CEQA Guidelines*, a Lead Agency for a project can and should consider mitigation measures to reduce substantial adverse effects related to historical resources, as applicable and feasible. Such measures may include the following or other comparable measures identified by the Lead Agency: a) Consistent with the CBC and local regulatory agencies with oversight of development associated with the Plan, ensure that site-specific geotechnical investigations conducted by a qualified geotechnical expert are conducted to ascertain soil types prior to preparation of project designs. These investigations can and should identify areas of potential failure and recommend remedial geotechnical measures to eliminate any problems.	**No mitigation required.** The Proposed Project would be subject to the following regulatory compliance measures, which are capable of avoiding or reducing the significant effects on the potential for projects to result in the exposure of people and infrastructure to the effects of earthquakes, seismic related ground-failure, liquefaction, and seismically induced landslides: • Geology (Seismic): The design and construction of the Project shall conform to the 2019 California Building Code seismic standards. • Geology (Geotechnical Investigation Reports): The Proposed Project shall comply with the conditions contained within the Geotechnical Investigation Reports, prepared for both Projects by LK Geotechnical Engineering, Inc., and as they may be subsequently amended or modified.

Table 4
Applicability of Project-Level Mitigation Measures from Connect SoCal (2020-2045 Regional Transportation Plan / Sustainable Communities Strategy)

Topic	Project-Level Mitigation Measures	Applicability to the Project
	b) Consistent with the requirements of the State Water Resources Control Board (SWRCB) for projects over one acre in size, obtain coverage under the General Construction Activity Storm Water Permit (General Construction Permit) issued by the SWRCB and prepare a stormwater pollution prevention plan (SWPPP) and submit the plan for review and approval by the Regional Water Quality Control Board (RWQCB). At a minimum, the SWPPP should include a description of construction materials, practices, and equipment storage and maintenance; a list of pollutants likely to contact stormwater; site-specific erosion and sedimentation control practices; a list of provisions to eliminate or reduce discharge of materials to stormwater; best management practices (BMPs); and an inspection and monitoring program. c) Consistent with the requirements of the SWRCB and local regulatory agencies with oversight of development associated with the Plan, ensure that project designs provide adequate slope drainage and appropriate landscaping to minimize the occurrence of slope instability and erosion. Design features should include measures to reduce erosion caused by storm water. Road cuts should be designed to maximize the potential for revegetation. d) Consistent with the CBC and local regulatory agencies with oversight of development associated with the Plan, ensure that, prior to preparing project designs, new and abandoned wells are identified within construction areas to ensure the stability of nearby soils.	Therefore, with compliance with applicable regulatory requirements, development of the Proposed Project would not result in the exposure of people and infrastructure to the effects of earthquakes, seismic related ground-failure, liquefaction, and seismically induced landslides, and application of this mitigation measure to the Proposed Project is not required.
Impact GEO-2 ***Result in Substantial Soil Erosion or Loss of Topsoil***	See **PMM-GEO-1**.	**No mitigation required.** The Proposed Project would not result in significant impacts with implementation of the following regulatory compliance measure(s), which are equal to or more effective in avoiding or reducing the significant effects on the potential for projects to result in substantial soil erosion or the loss of topsoil: • Geology (Erosion/Grading/Short-Term Construction Impacts): The Applicant must

Table 4
Applicability of Project-Level Mitigation Measures from Connect SoCal (2020-2045 Regional Transportation Plan / Sustainable Communities Strategy)

Topic	Project-Level Mitigation Measures	Applicability to the Project
		adhere to the grading requirements outlined in Chapter 15.48 – Grading of the City's Municipal Code. For example, Section 15.48.470 – Seasonal Limits contains the following provisions: o No fill material shall be placed, spread, or rolled at such time or times that weather conditions are considered unfavorable by the city engineer. When the work is interrupted by heavy rain, fill operations shall not be resumed until field tests by the soils engineer indicate that the moisture content and density of the fill materials meet the requirements of this chapter. o The period between November 15th and April 15th is determined to be the period during which heavy rainfall normally occurs in the city. Previously authorized grading work which continues into the rainy season shall be protected by the installation of temporary erosion control devices. Plans for erosion control devices shall be submitted to the engineering department and design approval obtained not later than November 1st. The design and construction of desilting basins which discharge drainage onto the city streets or natural watercourses shall be under the control of the engineering department. All temporary erosion control devices, including the desilting basins, shall be installed not later than November 15th. o Grading work shall be limited or ceased if the city engineer finds that its continuance will constitute a hazard to persons or property during the period November 15th through April 15th. • Hydrology (Stormwater Pollution Prevention Program): The Applicant will be required to prepare a Stormwater Pollution Prevention Program (SWPPP) pursuant to Federal NPDES regulations since the Project would connect to the City's Municipal Separate Storm Sewer System (MS4). The SWPPP is required to apply for an NPDES General Construction Activities Stormwater Permit (GCASP). The SWPPP will contain construction best management practices (BMPs) that will restrict the

Table 4
Applicability of Project-Level Mitigation Measures from Connect SoCal (2020-2045 Regional Transportation Plan / Sustainable Communities Strategy)

Topic	Project-Level Mitigation Measures	Applicability to the Project
		discharge of sediment into the surrounding streets and local storm drains. Therefore, with compliance with applicable regulatory requirements, development of the Project would not cause or exacerbate soil erosion or loss of topsoil, and application of this mitigation measure to the Proposed Project is not required.
Impact GEO-3 ***Be Located on a Geologic Unit or Soil that is Unstable, or That Would Become Unstable***	No mitigation is required.	**No mitigation required.** The Proposed Project would be subject to the regulatory compliance measures listed under Impact GEO-1, above. Based on the findings found in the two Geotechnical Investigation Reports prepared for the Project Sites (Appendix C.1 and C.2 of this SCPE), the Project Sites are considered suitable from a soils engineering standpoint for construction of both Projects, provided the recommendations included are followed and integrated. Therefore, the Proposed Project would not be located on unstable soil or that would become unstable, and no mitigation is required.
Impact GEO-4 ***Located on Expansive Soil as Defined in Table 18-1-B of the Uniform Building Code***	No mitigation is required.	**No mitigation required.** The Proposed Project would be subject to the regulatory compliance measures listed under Impact GEO-1, above. Based on the findings found in the two Geotechnical Investigation Reports prepared for the Project Sites (Appendix C.1 and C.2 of this SCPE). Project Site A is considered to have "medium" expansive potential, and Project Site B is considered to have "low" expansion potential. The Project Sites are considered suitable from a soils engineering standpoint for construction of both Projects, provided the recommendations included in the Geotechnical investigation Reports are followed and integrated. Therefore, the Proposed Project would not be located on expansive soils, and no mitigation is required.
Impact GEO-5 ***Have Soils Incapable of Adequately Supporting the Use of Septic Tanks or Alternative Wastewater Disposal Systems***	No mitigation is required.	**No mitigation applies.** The Proposed Project would connect to the sewer lines located along Poplar Avenue. No septic tanks will be installed. No mitigation is required.

Table 4
Applicability of Project-Level Mitigation Measures from Connect SoCal (2020-2045 Regional Transportation Plan / Sustainable Communities Strategy)

Topic	Project-Level Mitigation Measures	Applicability to the Project
Impact GEO-6 ***Destroy Unique Paleontological Resource or Site or Unique Geologic Feature***	**PMM-GEO-2:** In accordance with provisions of sections 15091(a)(2) and 15126.4(a)(1)(B) of the State CEQA Guidelines, a Lead Agency for a project can and should consider mitigation measures to reduce substantial adverse effects related to paleontological resources. Such measures may include the following or other comparable measures identified by the Lead Agency: a) Ensure compliance with the Paleontological Resources Preservation Act, the Federal Land Policy and Management Act, the Antiquities Act, Section 5097.5 of the Public Resources Code (PRC), adopted county and city general plans, and other federal, state and local regulations, as applicable and feasible, by adhering to and incorporating the performance standards and practices from the 2010 Society for Vertebrate Paleontology (SVP) standard procedures for the assessment and mitigation of adverse impacts to paleontological resources. b) Obtain review by a qualified paleontologist (e.g. who meets the SVP standards for a Principal Investigator or Project Paleontologist or the Bureau of Land Management (BLM) standards for a Principal Investigator), to determine if the project has the potential to require ground disturbance of parent material with potential to contain unique paleontological or resources, or to require the substantial alteration of a unique geologic feature. The assessment should include museum records searches, a review of geologic mapping and the scientific literature, geotechnical studies (if available), and potentially a pedestrian survey, if units with paleontological potential are present at the surface. c) Avoid exposure or displacement of parent material with potential to yield unique paleontological resources. d) Where avoidance of parent material with the potential to yield unique paleontological resources is not feasible: 1. All on-site construction personnel receive Worker Education and Awareness Program (WEAP)	**No mitigation applies.** It is not anticipated that the Project Sites contains unique paleontological resources or unique geologic features. However, if unexpected discovery should occur, the Proposed Project will comply with the following regulatory compliance measures, which are equal to or more effective in avoiding or reducing significant impacts on unique paleontological resources or sites or unique geologic features: Under California Public Resources Code Sections 5097.5 and 30244, if any paleontological materials are encountered during the course of project development, all further development activities shall halt and: • The services of a paleontologist shall then be secured by contacting the Center for Public Paleontology - USC, UCLA, California State University Los Angeles, California State University Long Beach, or the Los Angeles County Natural History Museum - who shall assess the discovered material(s) and prepare a survey, study or report evaluating the impact. • The paleontologist's survey, study or report shall contain a recommendation(s), if necessary, for the preservation, conservation, or relocation of the resource. • The applicant shall comply with the recommendations of the evaluating paleontologist, as contained in the survey, study or report. • Project development activities may resume once copies of the paleontological survey, study or report are submitted to the Los Angeles County Natural History Museum. Therefore, with compliance with applicable regulatory requirements, development of the Project would not result in impacts to unique paleontological or geological features, and application of this mitigation measure to the Proposed Project is not required.

Table 4
Applicability of Project-Level Mitigation Measures from Connect SoCal (2020-2045 Regional Transportation Plan / Sustainable Communities Strategy)

Topic	Project-Level Mitigation Measures	Applicability to the Project
	training prior to the commencement of excavation work to understand the regulatory framework that provides for protection of paleontological resources and become familiar with diagnostic characteristics of the materials with the potential to be encountered. 2. A qualified paleontologist prepares a Paleontological Resource Management Plan (PRMP) to guide the salvage, documentation and repository of unique paleontological resources encountered during construction. The PRMP should adhere to and incorporate the performance standards and practices from the 2010 SVP Standard procedures for the assessment and mitigation of adverse impacts to paleontological resources. If unique paleontological resources are encountered during construction, use a qualified paleontologist to oversee the implementation of the PRMP. 3. Monitor ground disturbing activities in parent material, with a moderate to high potential to yield unique paleontological resources using a qualified paleontological monitor meeting the standards of the SVP or the BLM to determine if unique paleontological resources are encountered during such activities, consistent with the specified or comparable protocols. 4. Identify where ground disturbance is proposed in a geologic unit having the potential for containing fossils and specify the need for a paleontological monitor to be present during ground disturbance in these areas. e) Avoid routes and project designs that would permanently alter unique geological features.	

Table 4
Applicability of Project-Level Mitigation Measures from Connect SoCal (2020-2045 Regional Transportation Plan / Sustainable Communities Strategy)

Topic	Project-Level Mitigation Measures	Applicability to the Project
	f) Salvage and document adversely affected resources sufficient to support ongoing scientific research and education. g) Significant recovered fossils should be prepared to the point of curation, identified by qualified experts, listed in a database to facilitate analysis, and deposited in a designated paleontological curation facility. h) Following the conclusion of the paleontological monitoring, the qualified paleontologist should prepare a report stating that the paleontological monitoring requirement has been fulfilled and summarize the results of any paleontological finds. The report should be submitted to the lead CEQA and the repository curating the collected artifacts, and should document the methods and results of all work completed under the PRMP, including treatment of paleontological materials, results of specimen processing, analysis, and research, and final curation arrangements.	
GREENHOUSE GAS EMISSIONS		
Impact GHG-1 ***Generate GHG Emissions that May Have Significant Impact on Environment***	**PMM-GHG-1:** In accordance with provisions of sections 15091(a)(2) and 15126.4(a)(1)(B) of the *State CEQA Guidelines*, a Lead Agency for a project can and should consider mitigation measures to reduce substantial adverse effects related to greenhouse gas emissions, as applicable and feasible. Such measures may include the following or other comparable measures identified by the Lead Agency: a) Integrate green building measures consistent with CALGreen (California Building Code Title 24), local building codes and other applicable laws, into project design including: i) Use energy efficient materials in building design, construction, rehabilitation, and retrofit. ii) Install energy-efficient lighting, heating, and cooling systems (cogeneration); water heaters; appliances; equipment; and control systems. iii) Reduce lighting, heating, and cooling needs by taking advantage	**No mitigation applies.** The Proposed Project's generation of greenhouse gas (GHG) emissions would not be considered cumulatively considerable, as the Proposed Project would not conflict with an applicable plan, policy, or regulation for the purposes of reducing the emissions of GHGs. Specifically, as set forth in Section 3.0 of this SCPE, the Proposed Project is consistent with the 2020-2045 RTP/SCS, which is SCAG's regional plan for reducing GHG emissions. Moreover, the Project will comply with applicable water and energy conservation measures under California Title 24 and Green Building Standards (CALGreen) Codes, thereby reducing consumption of these resources and reducing GHG emissions accordingly. Therefore, no significant GHG emission impacts would occur for the Proposed Project. Additionally, as described under Impact ENR-2 and Section 2.0 of this SCPE, the Proposed Project would be in compliance with the PRC's statutory requirements for a transportation

Table 4
Applicability of Project-Level Mitigation Measures from Connect SoCal (2020-2045 Regional Transportation Plan / Sustainable Communities Strategy)

Topic	Project-Level Mitigation Measures	Applicability to the Project
	of light-colored roofs, trees for shade, and sunlight. iv) Incorporate passive environmental control systems that account for the characteristics of the natural environment. v) Use high-efficiency lighting and cooking devices. vi) Incorporate passive solar design. vii) Use high-reflectivity building materials and multiple glazing. viii) Prohibit gas-powered landscape maintenance equipment. ix) Install electric vehicle charging stations. x) Reduce wood burning stoves or fireplaces. xi) Provide bike lanes accessibility and parking at residential developments. b) Reduce emissions resulting from projects through implementation of project features, project design, or other measures, such as those described in Appendix F of the State CEQA Guidelines. c) Include off-site measures to mitigate a project's emissions. d) Measures that consider incorporation of Best Available Control Technology (BACT) during design, construction and operation of projects to minimize GHG emissions, including but not limited to: i) Use energy and fuel-efficient vehicles and equipment; ii) Deployment of zero- and/or near zero emission technologies; iii) Use lighting systems that are energy efficient, such as LED technology; iv) Use the minimum feasible amount of GHG-emitting construction materials; v) Use cement blended with the maximum feasible amount of flash or other materials that reduce GHG emissions from cement production; vi) Incorporate design measures to reduce GHG emissions from solid waste management through encouraging solid waste recycling and reuse;	priority project (TPP) building to be designed to be 15 percent more energy efficient than the applicable Title 24 standards and to be designed to achieve 25 percent less water usage than the average household use in the region. Specifically, Project A's energy use would be 15.8 percent less than Title 24, Part 6 (2019) and Project B's energy use would be 15.2 percent less than Title 24, Part 6 (2019). The Project A's water use would be 50 percent below the average household use in the region and Project B's water use would be 56.5 percent below the average household use. The Project would achieve its energy efficiency through the implementation of multiple measures including, but not limited to, enhanced exterior wall and roof insulation, high-reflectance roofing, overhanging balconies for solar shading, high performance windows, photovoltaic system, high-efficiency heating, ventilation, and air conditioning (HVAC) systems, and centralized hot water system and high-efficiency water fixtures. The Proposed Project would achieve its water efficiencies through multiple measures, including high efficiency water using appliances such as clothes washers and dishwashers, low flow fixtures and faucets, and efficient irrigation systems. Collectively, these attributes of the Proposed Project as well as required regulatory compliance would result in reduced energy consumption, reduced VMT, and corresponding reduction in GHG emissions, consistent with the project-related mitigation identified by SCAG.

Table 4
Applicability of Project-Level Mitigation Measures from Connect SoCal (2020-2045 Regional Transportation Plan / Sustainable Communities Strategy)

Topic	Project-Level Mitigation Measures	Applicability to the Project
	vii) Incorporate design measures to reduce energy consumption and increase use of renewable energy; viii) Incorporate design measures to reduce water consumption; ix) Use lighter-colored pavement where feasible; x) Recycle construction debris to maximum extent feasible; xi) Plant shade trees in or near construction projects where feasible; and xii) Solicit bids that include concepts listed above. e) Measures that encourage transit use, carpooling, bike-share and car-share programs, active transportation, and parking strategies, including, but not limited to the following: i) Promote transit-active transportation coordinated strategies; ii) Increase bicycle carrying capacity on transit and rail vehicles; iii) Improve or increase access to transit; iv) Increase access to common goods and services, such as groceries, schools, and day care; v) Incorporate affordable housing into the project; vi) Incorporate the neighborhood electric vehicle network; vii) Orient the project toward transit, bicycle and pedestrian facilities; viii) Improve pedestrian or bicycle networks, or transit service; ix) Provide traffic calming measures; x) Provide bicycle parking; xi) Limit or eliminate park supply; xii) Unbundle parking costs; xiii) Provide parking cash-out programs; xiv) Implement or provide access to commute reduction program; f) Incorporate bicycle and pedestrian facilities into project designs, maintaining these facilities, and providing amenities incentivizing their use; and planning for and building local bicycle projects that connect with the regional network;	

Table 4
Applicability of Project-Level Mitigation Measures from Connect SoCal (2020-2045 Regional Transportation Plan / Sustainable Communities Strategy)

Topic	Project-Level Mitigation Measures	Applicability to the Project
	g) Improving transit access to rail and bus routes by incentives for construction of transit facilities within developments, and/or providing dedicated shuttle service to transit stations; and h) Adopting employer trip reduction measures to reduce employee trips such as vanpool and carpool programs, providing end-of-trip facilities, and telecommuting programs including but not limited to measures that: i) Provide car-sharing, bike sharing, and ride-sharing programs; ii) Provide transit passes; iii) Shift single occupancy vehicle trips to carpooling or vanpooling, for example providing ride-matching services; iv) Provide incentives or subsidies that increase that use of modes other than single-occupancy vehicle; v) Provide on-site amenities at places of work, such as priority parking for carpools and vanpools, secure bike parking, and showers and locker rooms; vi) Provide employee transportation coordinators at employment sites; vii) Provide a guaranteed ride home service to users of non-auto modes. i) Designate a percentage of parking spaces for ride-sharing vehicles or high-occupancy vehicles, and provide adequate passenger loading and unloading for those vehicles; j) Land use siting and design measures that reduce GHG emissions, including: i) Developing on infill and brownfields sites; ii) Building compact and mixed-use developments near transit; iii) Retaining on-site mature trees and vegetation, and planting new canopy trees; iv) Measures that increase vehicle efficiency, encourage use of zero and low emissions vehicles, or reduce the carbon content of fuels, including construction or encouraging construction of electric vehicle charging stations or neighborhood electric vehicle	

Table 4
Applicability of Project-Level Mitigation Measures from Connect SoCal (2020-2045 Regional Transportation Plan / Sustainable Communities Strategy)

Topic	Project-Level Mitigation Measures	Applicability to the Project
	networks, or charging for electric bicycles; and v) Measures to reduce GHG emissions from solid waste management through encouraging solid waste recycling and reuse. k) Consult the SCAG Environmental Justice Toolbox for potential measures to address impacts to low-income and/or minority communities. The measures provided above are also intended to be applied in low income and minority communities as applicable and feasible.	
Impact GHG-2 ***Conflict with Applicable Plan, Policy, or Regulation***	See **PMM-GHG-1**.	**No mitigation applies.** As stated above, the Proposed Project would not conflict with an applicable plan, policy, or regulation for the purposes of reducing the emissions of GHGs, including the 2020-2045 RTP/SCS. Moreover, the Proposed Project would comply with applicable water and energy conservation measures under California Title 24 and Green Building Standards (CALGreen) Codes, thereby reducing consumption of these resources and reducing GHG emissions accordingly. Therefore, no mitigation is required.
HAZARDS AND HAZARDOUS MATERIALS		
Impact HAZ-1 ***Create Significant Hazard through Routine Transport, Use, or Disposal of Hazardous Materials***	**PMM-HAZ-1:** In accordance with provisions of sections 15091(a)(2) and 15126.4(a)(1)(B) of the *State CEQA Guidelines*, a Lead Agency for a project can and should consider mitigation measures to reduce substantial adverse effects related to the routine transport, use, or disposal of hazardous materials, as applicable and feasible. Such measures may include the following or other comparable measures identified by the Lead Agency: a) Where the construction or operation of projects involves the transport of hazardous material, provide a written plan of proposed routes of travel demonstrating use of roadways designated for the transport of such materials. b) Specify Project requirements for interim storage and disposal of hazardous materials during construction and operation. Storage and disposal strategies must be consistent with applicable federal, state, and local statutes and regulations. Specify the appropriate procedures for	**No mitigation applies.** The Proposed Project would not result in any release or exposure of a hazardous substance through routine transport, use or disposal. The Project Sites are not identified by the DTSC on any Federal or State clean up or Superfund lists for cleanup, permitting, or investigation of any hazardous waste contamination. In compliance with all applicable regulations, during construction, the diesel fuel used to power construction equipment would be properly sealed in tanks and would be transported to the Project Site by truck. Other hazardous materials that would be used on-site during the Proposed Project's construction phase such as solvents, architectural coatings, and equipment lubricants, would comply with State Health Codes and Regulations. During operation, no hazardous materials beyond what is typically used in a household setting for routine cleaning and maintenance would be used once the Proposed Project is occupied. As a result, the Proposed Project would not

Table 4
Applicability of Project-Level Mitigation Measures from Connect SoCal (2020-2045 Regional Transportation Plan / Sustainable Communities Strategy)

Topic	Project-Level Mitigation Measures	Applicability to the Project
	interim storage and disposal of hazardous materials, anticipated to be required in support of operations and maintenance activities, in conformance with applicable federal, state, and local statutes and regulations, in the business plan for projects as applicable and appropriate. c) Submit a Hazardous Materials Business/Operations Plan for review and approval by the appropriate local agency. Once approved, keep the plan on file with the Lead Agency (or other appropriate government agency) and update, as applicable. The purpose of the Hazardous Materials Business/Operations Plan is to ensure that employees are adequately trained to handle the materials and provides information to the local fire protection agency should emergency response be required. The Hazardous Materials Business/Operations Plan should include the following: • The types of hazardous materials or chemicals stored and/or used on-site, such as petroleum fuel products, lubricants, solvents, and cleaning fluids. • The location of such hazardous materials. • An emergency response plan including employee training information. • A plan that describes the way these materials are handled, transported and disposed. d) Follow manufacturer's recommendations on use, storage, and disposal of chemical products used in construction. e) Avoid overtopping construction equipment fuel gas tanks. f) Properly contain and remove grease and oils during routine maintenance of construction equipment. g) Properly dispose of discarded containers of fuels and other chemicals. h) Prior to shipment remove the most volatile elements, including flammable natural gas liquids, as feasible. i) Identify and implement more stringent tank car safety standards.	result in any release or exposure of a hazardous substance. Due to the age of the existing buildings on-site, lead based paint (LBP) and/or asbestos containing materials (ACMs) may be present and could be released during the demolition phase. The Proposed Project would comply with the regulatory requirements discussed under Impact HAZ-4, below, which include compliance with SCAQMD Rule 1403 and the US Department of Housing and Urban Development (HUD) and 2010 Toxic Substances Control Act (TSCA) Renovation, Repair and Painting Rule (RRP) in pre-1978 target housing and child-occupied facilities. Therefore, no mitigation is required.

Table 4
Applicability of Project-Level Mitigation Measures from Connect SoCal (2020-2045 Regional Transportation Plan / Sustainable Communities Strategy)

Topic	Project-Level Mitigation Measures	Applicability to the Project
	j) Improve rail transportation route analysis, and modification of routes based on that analysis. k) Use the best available inspection equipment and protocols and implement positive train control. l) Reduce train car speeds to 40 miles per hour when passing through urbanized areas of any size. m) Limit storage of crude oil tank cars in urbanized areas of any size and provide appropriate security in storage yards for all shipments. n) Notify in advance county and city emergency operations offices of all crude oil shipments, including a contact number that can provide real-time information in the event of an oil train derailment or accident. o) Report quarterly hazardous commodity flow information, including classification and characterization of materials being transported, to all first response agencies (49 Code Fed. Regs. 15.5) along the mainline rail routes used by trains carrying crude oil identified. p) Fund training and outfitting emergency response crews that includes the cost of backfilling personnel while in training. q) Undertake annual emergency responses scenario/field based training including Emergency Operations Center Training activations with local emergency response agencies.	
Impact HAZ-2 ***Create a Significant Hazards Through Reasonably Foreseeable Upset and Accident Conditions, Hazardous Emissions or Materials into Environment***	See **PMM-HAZ-1**. **PMM-HAZ-2:** In accordance with provisions of sections 15091(a)(2) and 15126.4(a)(1)(B) of the *State CEQA Guidelines*, a Lead Agency for a project can and should consider mitigation measures to reduce hazards related to the reasonably foreseeable upsets and accidents involving the release of hazardous materials, as applicable and feasible. Such measures may include the following or other comparable measures identified by the Lead Agency: Require implementation of safety standards regarding transport of hazardous materials, including but not limited to the following:	**No mitigation required.** The Proposed Project would not result in any release or exposure of a hazardous substance. The Project Sites are not identified by the DTSC on any Federal or State clean up or Superfund lists for cleanup, permitting, or investigation of any hazardous waste contamination. During construction, the diesel fuel used to power construction equipment would be properly sealed in tanks and would be transported to the Project Site by truck. Other hazardous materials that would be used on-site during the Proposed Project's construction phase such as solvents, architectural coatings, and equipment lubricants, would comply with State Health Codes and Regulations. During operation, no hazardous materials beyond

Table 4
Applicability of Project-Level Mitigation Measures from Connect SoCal (2020-2045 Regional Transportation Plan / Sustainable Communities Strategy)

Topic	Project-Level Mitigation Measures	Applicability to the Project
	a) Removal of the most volatile elements, including flammable natural gas liquids, prior to shipment; b) More stringent tank car safety standards; c) Improved rail transportation route analysis, and modification of routes based on that analysis; d) Utilization of the best available inspection equipment and protocols, and implementation of positive train control; e) Reduced train car speeds to 40 miles per hour when passing through urbanized areas of any size; f) Limitations on storage of hazardous materials tank cars in urbanized areas of any size and provide appropriate security in storage yards for all shipments; g) Advance notification to county and city emergency operations offices of all crude oil and hazardous materials shipments, including a contact number that can provide real-time information in the event of an oil train derailment or accident; h) Quarterly hazardous commodity flow information, including classification and characterization of materials being transported, to all first response agencies (49 Code Fed. Regs. 15.5) along the mainline rail routes used by trains carrying hazardous materials.	what is typically used in a household setting for routine cleaning and maintenance would be used once the Proposed Project is occupied. Furthermore, the Phase I ESAs prepared for both Project Sites (Appendix B.1 and B.2 of this SCPE) also revealed no evidence of known RECs in connection with both Project Sites, and no mitigation measures or further investigatory actions are recommended for the Project Sites. As a result, the Proposed Project would not result in any unforeseeable or accidental release or exposure of a hazardous substance.
Impact HAZ-3 ***Emit Hazardous Emissions, Handle Hazardous or Acutely Hazardous Materials, Substances, Waste within One-quarter Mile of Existing or Proposed School***	See **PMM-HAZ-1** and **PMM-HAZ-2**. **PMM-HAZ-3:** In accordance with provisions of sections 15091(a)(2) and 15126.4(a)(1)(B) of the *State CEQA Guidelines*, a Lead Agency for a project can and should consider mitigation measures to reduce substantial adverse effects related to the release of hazardous materials within one-quarter mile of schools, as applicable and feasible. Such measures may include the following or other comparable measures identified by the Lead Agency: a) Where the construction and operation of projects involves the transport of hazardous materials, avoid transport of such materials within one-quarter mile of schools, when school is in session, wherever feasible. b) Where it is not feasible to avoid transport of hazardous materials, within one-quarter mile of schools on local streets, provide	**No mitigation required.** The Proposed Project would not result in any hazardous impacts to an existing or proposed school. The closest schools to the Project Sites is Fremont Elementary School, located 0.75 miles to the northwest. The Project Sites are not identified by the DTSC on any Federal or State clean up or Superfund lists for cleanup, permitting, or investigation of any hazardous waste contamination. During construction, the diesel fuel used to power construction equipment would be properly sealed in tanks and would be transported to the Project Site by truck. Other hazardous materials that would be used on-site during the Proposed Project's construction phase such as solvents, architectural coatings, and equipment lubricants, would comply with State Health Codes and Regulations. The transport of these materials is regulated by the

Table 4
Applicability of Project-Level Mitigation Measures from Connect SoCal (2020-2045 Regional Transportation Plan / Sustainable Communities Strategy)

Topic	Project-Level Mitigation Measures	Applicability to the Project
	notifications of the anticipated schedule of transport of such materials.	Department of Transportation under the Hazardous Materials Transportation Act. During operation, no hazardous materials beyond what is typically used in a household setting for routine cleaning and maintenance would be used once the Proposed Project is occupied. As a result, the Proposed Project would not result in any release or exposure of a hazardous substance within ¼-mile of an existing or proposed school.
Impact HAZ-4 ***Located on Site Included on List of Hazardous Materials Sites Pursuant to Government Code Section 65962.5***	**PMM-HAZ-4:** In accordance with provisions of sections 15091(a)(2) and 15126.4(a)(1)(B) of the *State CEQA Guidelines*, a Lead Agency for a project can and should consider mitigation measures to reduce substantial adverse effects related to projects that are located on a site which is included on the Cortese List, as applicable and feasible. Such measures may include the following or other comparable measures identified by the Lead Agency: a) For any listed sites or sites that have the potential for residual hazardous materials as a result of historic land uses, complete a Phase I Environmental Site Assessment, including a review and consideration of data from all known databases of contaminated sites, during the process of planning, environmental clearance, and construction for projects. b) Where warranted due to the known presence of contaminated materials, submit to the appropriate agency responsible for hazardous materials/wastes oversight a Phase II Environmental Site Assessment report if warranted by a Phase I report for the project site. The reports should make recommendations for remedial action, if appropriate, and be signed by a Registered Environmental Assessor, Professional Geologist, or Professional Engineer. c) Implement the recommendations provided in the Phase II Environmental Site Assessment report, where such a report was determined to be necessary for the construction or operation of the project, for remedial action. d) Submit a copy of all applicable documentation required by local, state, and federal environmental regulatory agencies, including but not limited to: permit	**No mitigation required.** As mentioned previously, a search of the California Department of Toxic Substances Control's EnviroStor database indicates that the Project Sites are not identified by the DTSC on any Federal or State clean up or Superfund lists for cleanup, permitting, or investigation of any hazardous waste contamination. Additionally, the Phase I ESAs determined that Project Site A and Project Site B are not identified in any of the State or federal databases reviewed, and that no adjacent properties were subject to a potential contamination condition suspected of impacting Project Site A or Project Site B. Therefore, the Project Site is not located on a site that the DTSC and the Secretary of the Environmental Protection have identified as being affected by hazardous wastes or clean-up problems, including any list compiled pursuant to Government Code Section 65932.5. Due to the age of the existing buildings on-site, lead based paint (LBP) and/or asbestos containing materials (ACMs) may be present and could be released during the demolition phase. The Proposed Project would comply with the following regulatory requirements, which are consistent with the SCAG EIR mitigation measures as they are capable of avoiding or reducing the significant effects related to a project placed on a hazardous materials site, that are in the jurisdiction and responsibility of regulatory agencies, other public agencies and/or Lead Agencies: • Hazardous Materials (Asbestos-Containing Materials and Lead-Based Paint): o Disturbance of any ACM material would be handled in accordance with

Table 4
Applicability of Project-Level Mitigation Measures from Connect SoCal (2020-2045 Regional Transportation Plan / Sustainable Communities Strategy)

Topic	Project-Level Mitigation Measures	Applicability to the Project
	applications, Phase I and II Environmental Site Assessments, human health and ecological risk assessments, remedial action plans, risk management plans, soil management plans, and groundwater management plans. e) Conduct soil sampling and chemical analyses of samples, consistent with the protocols established by the U.S. EPA to determine the extent of potential contamination beneath all underground storage tanks (USTs), elevator shafts, clarifiers, and subsurface hydraulic lifts when on-site demolition or construction activities would potentially affect a particular development or building. f) Consult with the appropriate local, state, and federal environmental regulatory agencies to ensure sufficient minimization of risk to human health and environmental resources, both during and after construction, posed by soil contamination, groundwater contamination, or other surface hazards including, but not limited to, underground storage tanks, fuel distribution lines, waste pits and sumps. g) Obtain and submit written evidence of approval for any remedial action if required by a local, state, or federal environmental regulatory agency. h) Cease work if soil, groundwater, or other environmental medium with suspected contamination is encountered unexpectedly during construction activities (e.g., identified by odor or visual staining, or if any underground storage tanks, abandoned drums, or other hazardous materials or wastes are encountered), in the vicinity of the suspect material. Secure the area as necessary and take all appropriate measures to protect human health and the environment, including but not limited to, notification of regulatory agencies and identification of the nature and extent of contamination. Stop work in the areas affected until the measures have been implemented consistent with the guidance of the appropriate regulatory oversight authority. i) Soil generated by construction activities should be stockpiled on-site in a secure and safe manner. All contaminated soils	applicable local and state regulations (which include SCAQMD Rule 1403 and Cal/OSHA Asbestos Construction Standard Title 8 CCR 1529). o Disturbance of any LBP materials would be handled in accordance with the California Department of Public Health regulations in residential or public buildings and the US Department of Housing and Urban Development (HUD) and 2010 Toxic Substances Control Act (TSCA) Renovation, Repair and Painting Rule (RRP) in pre-1978 target housing and child-occupied facilities. DOSH or Cal/OSHA requirements must also be followed where employees may be occupationally exposed to lead. Compliance with the above-listed regulatory compliance measure substantially conforms to this Mitigation Measure, and would reduce any potentially significant impacts.

Table 4
Applicability of Project-Level Mitigation Measures from Connect SoCal (2020-2045 Regional Transportation Plan / Sustainable Communities Strategy)

Topic	Project-Level Mitigation Measures	Applicability to the Project
	determined to be hazardous or non-hazardous waste must be adequately profiled (sampled) prior to acceptable reuse or disposal at an appropriate off-site facility. Complete sampling and handling and transport procedures for reuse or disposal, in accordance with applicable local, state and federal laws and policies. j) Groundwater pumped from the subsurface should be contained on-site in a secure and safe manner, prior to treatment and disposal, to ensure environmental and health issues are resolved pursuant to applicable laws and policies. Utilize engineering controls, which include impermeable barriers to prohibit groundwater and vapor intrusion into the building. k) As needed and appropriate, prior to issuance of any demolition, grading, or building permit, submit for review and approval by the Lead Agency (or other appropriate government agency) written verification that the appropriate federal, state and/or local oversight authorities, including but not limited to the Regional Water Quality Control Board (RWQCB), have granted all required clearances and confirmed that the all applicable standards, regulations, and conditions have been met for previous contamination at the site. l) Develop, train, and implement appropriate worker awareness and protective measures to assure that worker and public exposure is minimized to an acceptable level and to prevent any further environmental contamination as a result of construction. m) If asbestos-containing materials (ACM) are found to be present in building materials to be removed, submit specifications signed by a certified asbestos consultant for the removal, encapsulation, or enclosure of the identified ACM in accordance with all applicable laws and regulations, including but not necessarily limited to: California Code of Regulations, Title 8; Business and Professions Code; Division 3; California Health and Safety Code Section 25915-25919.7; and other local regulations. n) Where projects include the demolitions or modification of buildings constructed prior	

Table 4
Applicability of Project-Level Mitigation Measures from Connect SoCal (2020-2045 Regional Transportation Plan / Sustainable Communities Strategy)

Topic	Project-Level Mitigation Measures	Applicability to the Project
	to 1978, complete an assessment for the potential presence or lack thereof of ACM, lead based paint, and any other building materials or stored materials classified as hazardous waste by state or federal law. o) Where the remediation of lead-based paint has been determined to be required, provide specifications to the appropriate agency, signed by a certified Lead Supervisor, Project Monitor, or Project Designer for the stabilization and/or removal of the identified lead paint in accordance with all applicable laws and regulations, including but not necessarily limited to: California Occupational Safety and Health Administration's (Cal OSHA's) Construction Lead Standard, Title 8 California Code of Regulations (CCR) Section 1532.1 and Department of Health Services (DHS) Regulation 17 CCR Sections 35001–36100, as may be amended. If other materials classified as hazardous waste by state or federal law are present, the project sponsor should submit written confirmation to the appropriate local agency that all state and federal laws and regulations should be followed when profiling, handling, treating, transporting, and/or disposing of such materials.	
Impact HAZ-5 ***Result in Safety Hazard or Excessive Noise within an Airport Land Use Plan or Within 2 Miles of an Airport***	See **PMM-NOISE-1.**	**No mitigation applies.** The Project Sites are not located within two miles of a public airport. The closest airport to the Project Sites is the San Gabriel Valley Airport, located seven miles to the north in the City of El Monte. The Project Sites are not located within the Runway Protection Zone (RPZ) for the San Gabriel Valley Airport. As a result, the Proposed Project would not present a safety hazard or noise hazard related to aircraft or airport operations at a public use airport to people residing in the project area. No mitigation is required.
Impact HAZ-6 ***Impair or Interfere with Adopted Emergency Response Plan or Emergency Evacuation Plan***	See **PMM-HAZ-1** through **PMM-HAZ-4** and **PMM-TRA-2**. **PMM-HAZ-5:** In accordance with provisions of sections 15091(a)(2) and 15126.4(a)(1)(B) of the *State CEQA Guidelines*, a Lead Agency for a project can and should consider mitigation	**No mitigation applies**. The Project Sites are not located along a designated disaster route or an adopted emergency response or

Table 4
Applicability of Project-Level Mitigation Measures from Connect SoCal (2020-2045 Regional Transportation Plan / Sustainable Communities Strategy)

Topic	Project-Level Mitigation Measures	Applicability to the Project
	measures to reduce substantial adverse effects which may impair implementation of or physically interfere with an adopted emergency response plan or emergency evacuation plan, as applicable and feasible. Such measures may include the following or other comparable measures identified by the Lead Agency: a) Continue to coordinate locally and regionally based on ongoing review and integration of projected transportation and circulation conditions. b) Develop new methods of conveying projected and real time information to citizens using emerging electronic communication tools including social media and cellular networks; c) Continue to evaluate lifeline routes for movement of emergency supplies and evacuation.	evacuation plan by the City or the County.[37] Therefore, none of the Mitigation Measures that pertain to emergency response plans or evacuation plans are applicable to the Proposed Project. No mitigation is required.
Impact HAZ-7 ***Exposure to Significant Risk of Loss, Injury or Death Involving Wildland Fires***	See **PMM-WF-1**.	**No mitigation applies.** The Project Sites are improved with residential dwelling units and are located in an urbanized area of the City. According to the City's Hazard Mitigation Plan, the City of Montebello is not located within a designated very high fire hazard severity zone. Accordingly, no impacts pertaining to wildfire are anticipated, and no mitigation is required.
HYDROLOGY AND WATER QUALITY		
Impact HYD-1 ***Violate Water Quality Standards or Waste Discharge Requirements, Degrade Surface or Groundwater Quality***	**PMM-HYD-1:** In accordance with provisions of sections 15091(a)(2) and 15126.4(a)(1)(B) of the *State CEQA Guidelines*, a Lead Agency for a project can and should consider mitigation measures to reduce substantial adverse effects from violation of any water quality standards or waste discharge requirements or otherwise substantially degrade surface or groundwater quality, as applicable and feasible. Such measures may include the following or other comparable measures identified by the Lead Agency: a) Complete, and have approved, a Stormwater Pollution Prevention Plan (SWPPP) prior to initiation of construction. b) Implement Best Management Practices to reduce the peak stormwater runoff from the project site to the maximum extent practicable.	**No mitigation applies.** The Proposed Project is subject to the following regulatory compliance measures, which are equal to or more effective in avoiding or reducing the potential impacts on water quality or related waste discharge requirements that are within the jurisdiction and authority of the Regional Water Quality Control Boards and other regulatory agencies: • Hydrology (National Pollutant Discharge Elimination System General Permit): No person shall be granted a grading permit or shall commence or continue any construction activity that is subject to a general construction activity storm water National Pollutant Discharge Elimination System (NPDES) permit without showing proof of having applied for such permit.

[37] *Los Angeles County, Department of Public Works, Disaster Route Maps (by City), Montebello, https://dpw.lacounty.gov/dsg/DisasterRoutes/map/Montebello.pdf.*

Table 4
Applicability of Project-Level Mitigation Measures from Connect SoCal (2020-2045 Regional Transportation Plan / Sustainable Communities Strategy)

Topic	Project-Level Mitigation Measures	Applicability to the Project
	c) Comply with the Caltrans storm water discharge permit as applicable; and identify and implement Best Management Practices to manage site erosion, wash water runoff, and spill control. d) Complete, and have approved, a Standard Urban Stormwater Management Plan, prior to occupancy of residential or commercial structures. e) Ensure adequate capacity of the surrounding stormwater system to support stormwater runoff from new or rehabilitated structures or buildings. f) Prior to construction within an area subject to Section 404 of the Clean Water Act, obtain all required permit approvals and certifications for construction within the vicinity of a watercourse: g) Where feasible, restore or expand riparian areas such that there is no net loss of impervious surface as a result of the project. h) Install structural water quality control features, such as drainage channels, detention basins, oil and grease traps, filter systems, and vegetated buffers to prevent pollution of adjacent water resources by polluted runoff where required by applicable urban storm water runoff discharge permits, on new facilities. i) Provide operational best management practices for street cleaning, litter control, and catch basin cleaning are implemented to prevent water quality degradation in compliance with applicable storm water runoff discharge permits; and ensure treatment controls are in place as early as possible, such as during the acquisition process for rights-of-way, not just later during the facilities design and construction phase. j) Comply with applicable municipal separate storm sewer system discharge permits as well as Caltrans' storm water discharge permit including long-term sediment control and drainage of roadway runoff. k) Incorporate as appropriate treatment and control features such as detention basins, infiltration strips, and porous paving, other features to control surface runoff and facilitate groundwater recharge into the design of new transportation projects early	○ Any person engaged in a construction activity requiring a general construction activity storm water NPDES permit shall retain at the construction site the following documents: a copy of the notice of intent to comply with terms of the general permit to discharge water associated with construction activity; a waste discharge identification number issued by the State Water Resources Control Board; a storm water pollution prevention plan (SWPPP) and monitoring program plan for the construction activity requiring the construction permit; and records of all inspections, compliance and non-compliance reports, evidence of self-inspection and good housekeeping practices. • Hydrology (Storm Water Pollution Prevention Plan): The storm water pollution prevention plan (SWPPP) will contain construction best management practices (BMPs) that will restrict the discharge of sediment and runoff into the streets and local storm drains. • Hydrology (Best Management Practices): The Proposed Project must comply with Section 8.36.110 – Control of Pollutants from New Developments/Redevelopment Projects of the Municipal Code, which require the design and implementation of post-construction BMPs to reduce stormwater pollution. In order to comply with that section of the Code, the Applicant will be required to prepare a Low Impact Development (LID) plan prior to the completion of the Project's construction phase. This LID plan will identify post-construction BMPs that will filter polluted runoff and will remove contaminants of concern prior to the discharge or percolation of runoff. From there, filtered water will either percolate into the ground, or may be discharged off-site via the local stormwater infrastructure. Therefore, through compliance with existing regulatory requirements regarding hydrology and water quality, no mitigation is required.

Table 4
Applicability of Project-Level Mitigation Measures from Connect SoCal (2020-2045 Regional Transportation Plan / Sustainable Communities Strategy)

Topic	Project-Level Mitigation Measures	Applicability to the Project
	on in the process to ensure that adequate acreage and elevation contours are provided during the right-of-way acquisition process. l) Upgrade stormwater drainage facilities to accommodate any increased runoff volumes. These upgrades may include the construction of detention basins or structures that will delay peak flows and reduce flow velocities, including expansion and restoration of wetlands and riparian buffer areas. System designs shall be completed to eliminate increases in peak flow rates from current levels. m) Encourage Low Impact Development (LID) and incorporation of natural spaces that reduce, treat, infiltrate and manage stormwater runoff flows in all new developments, where practical and feasible.	
Impact HYD-2 ***Decrease Groundwater Supplies, Interfere with Groundwater Recharge***	**PMM-HYD-2:** In accordance with provisions of sections 15091(a)(2) and 15126.4(a)(1)(B) of the *State CEQA Guidelines*, a Lead Agency for a project can and should consider mitigation measures to reduce substantial adverse effects from violation of any water quality standards or waste discharge requirements or otherwise substantially degrade surface or groundwater quality, as applicable and feasible. Such measures may include the following or other comparable measures identified by the Lead Agency: a) Avoid designs that require continual dewatering where feasible. For projects requiring continual dewatering facilities, implement monitoring systems and long-term administrative procedures to ensure proper water management that prevents degrading of surface water and minimizes adverse impacts on groundwater for the life of the project, Construction designs shall comply with appropriate building codes and standard practices including the Uniform Building Code. a) Maximize, where practical and feasible, permeable surface area in existing urbanized areas to protect water quality, reduce flooding, allow for groundwater recharge, and preserve wildlife habitat. Minimize new impervious surfaces, including the use of in-lieu fees and off-site mitigation.	**No mitigation applies.** The Proposed Project is subject to the following standard regulatory practices, which are capable of avoiding or reducing the potential impacts to groundwater resources that are within the jurisdiction and authority of the State Water Resources Control Board, Regional Water Quality Control Boards, Water Districts, and other groundwater management agencies: • Hydrology (National Pollutant Discharge Elimination System General Permit): No person shall be granted a grading permit or shall commence or continue any construction activity that is subject to a general construction activity storm water National Pollutant Discharge Elimination System (NPDES) permit without showing proof of having applied for such permit. o Any person engaged in a construction activity requiring a general construction activity storm water NPDES permit shall retain at the construction site the following documents: a copy of the notice of intent to comply with terms of the general permit to discharge water associated with construction activity; a waste discharge identification number issued by the State Water Resources Control Board; a storm water pollution prevention plan (SWPPP) and monitoring program plan for the

Table 4
Applicability of Project-Level Mitigation Measures from Connect SoCal (2020-2045 Regional Transportation Plan / Sustainable Communities Strategy)

Topic	Project-Level Mitigation Measures	Applicability to the Project
	b) Avoid construction and siting on groundwater recharge areas, to prevent conversion of those areas to impervious surface. c) Reduce hardscape to the extent feasible to facilitate groundwater recharge as appropriate.	construction activity requiring the construction permit; and records of all inspections, compliance and non-compliance reports, evidence of self-inspection and good housekeeping practices. • Hydrology (Storm Water Pollution Prevention Plan): The storm water pollution prevention plan (SWPPP) will contain construction best management practices (BMPs) that will restrict the discharge of sediment and runoff into the streets and local storm drains. • Hydrology (Best Management Practices): The Proposed Project must comply with Section 8.36.110 – Control of Pollutants from New Developments/Redevelopment Projects of the Municipal Code, which require the design and implementation of post-construction BMPs to reduce stormwater pollution. In order to comply with that section of the Code, the Applicant will be required to prepare a Low Impact Development (LID) plan prior to the completion of the Project's construction phase. This LID plan will identify post-construction BMPs that will filter polluted runoff and will remove contaminants of concern prior to the discharge or percolation of runoff. From there, filtered water will either percolate into the ground, or may be discharged off-site via the local stormwater infrastructure. Therefore, through compliance with existing regulatory requirements regarding hydrology and water quality, no mitigation is required.
Impact HYD-3a ***Alter Drainage, Result in Substantial Erosion or Siltation On- or Off-Site*** ***Impact HYD-3b*** ***Alter Drainage, Increase Rate or Amount of Flooding On- or Off-Site*** ***Impact HYD-3c***	See **PMM-HYD-1** and **PMM-HY-2**.	**No mitigation required.** The Proposed Project would be subject to the regulatory compliance measures listed under Impact HYD-1 and HYD-2, above. The Proposed Project shall comply with NPDES requirements, the LID regulations and implement BMPs during the construction and operation of the Proposed Project. Therefore, implementation of the above regulatory compliance measures would ensure the Proposed Project would not result in substantial erosion or siltation, contribute to polluted runoff, or increase flooding on or off-site. No mitigation is required.

Table 4
Applicability of Project-Level Mitigation Measures from Connect SoCal (2020-2045 Regional Transportation Plan / Sustainable Communities Strategy)

Topic	Project-Level Mitigation Measures	Applicability to the Project
Alter Drainage, Create or Contribute Runoff Water, Provide Additional Polluted Runoff		
Impact HYD-4 ***In Flood Hazard, Tsunami, or Seiche Zones, Risk Release of Pollutants Due to Project Inundation***	**PMM-HYD-4:** In accordance with provisions of sections 15091(a)(2) and 15126.4(a)(1)(B) of the *State CEQA Guidelines*, a Lead Agency for a project can and should consider mitigation measures capable of avoiding or reducing the potential impacts of locating structures that would impede or redirect flood flows, as applicable and feasible. Such measures may include the following or other comparable measures identified by the Lead Agency: a) Ensure that all roadbeds for new highway and rail facilities be elevated at least one foot above the 100-year base flood elevation. Since alluvial fan flooding is not often identified on FEMA flood maps, the risk of alluvial fan flooding should be evaluated and projects should be sited to avoid alluvial fan flooding. Delineation of floodplains and alluvial fan boundaries should attempt to account for future hydrologic changes caused by global climate change.	**No mitigation applies** The Project Sites are not located within a designated flood zone, according to the Federal Emergency Management Agency (FEMA) flood insurance rate map. Accordingly, no mitigation regarding flood hazards is required.
Impact HYD-5 ***Conflict with Water Quality Control Plan or Sustainable Groundwater Management Plan***	See **PMM-HY-2**.	**No mitigation required.** The Proposed Project would be subject to the regulatory compliance measures listed under Impact HYD-1 and HYD-2, above. The City of Montebello is not located within a high or medium priority basin,[38] and therefore, not subject to a groundwater management plan. The Proposed Project shall comply with NPDES requirements, the LID regulations and implement a SWPPP and BMPs during the construction and operation of the Proposed Project. Therefore, the Proposed Project would not conflict with a water quality control plan. No mitigation is required.

[38] *California State Water Resources Control Board. California Sustainable Groundwater Management Act Unmanaged Areas. https://gispublic.waterboards.ca.gov/portal/home/webmap/viewer.html?webmap=33be434cc60740d095f296c5d2432897.*

Table 4
Applicability of Project-Level Mitigation Measures from Connect SoCal (2020-2045 Regional Transportation Plan / Sustainable Communities Strategy)

Topic	Project-Level Mitigation Measures	Applicability to the Project
LAND USE AND PLANNING		
Impact LU-1 ***Physically Divide Established Community***	**PMM-LU-1**: In accordance with provisions of sections 15091(a)(2) and 15126.4(a)(1)(B) of the *State CEQA Guidelines*, a Lead Agency for a project can and should consider mitigation measures to reduce substantial adverse effects that physically divide a community, as applicable and feasible. Such measures may include the following or other comparable measures identified by the Lead Agency: a) Facilitate good design for land use projects that build upon and improve existing circulation patterns b) Encourage implementing agencies to orient transportation projects to minimize impacts on existing communities by: • Selecting alignments within or adjacent to existing public rights of way. • Design sections above or below-grade to maintain viable vehicular, cycling, and pedestrian connections between portions of communities where existing connections are disrupted by the transportation project. • Wherever feasible incorporate direct crossings, overcrossings, or under crossings at regular intervals for multiple modes of travel (e.g., pedestrians, bicyclists, vehicles). c) Where it has been determined that it is infeasible to avoid creating a barrier in an established community, consider other measures to reduce impacts, including but not limited to: • Alignment shifts to minimize the area affected. • Reduction of the proposed right-of-way take to minimize the overall area of impact. • Provisions for bicycle, pedestrian, and vehicle access across improved roadways.	**No mitigation applies.** The Proposed Project does not physically divide a community as the Project does not propose a new right-of-way alignment or street vacation. The Proposed Project would increase the net number of residential dwelling units on two Project Sites that are currently developed with residential dwelling units. Accordingly, no mitigation regarding physical division of an established community is required.
Impact LU-2 ***Conflict with Applicable Land Use Plan, Policy, or Regulation***	**PMM-LU-2:** In accordance with provisions of sections 15091(a)(2) and 15126.4(a)(1)(B) of the *State CEQA Guidelines*, a Lead Agency for a project can and should consider mitigation measures to reduce substantial adverse effects that physically divide a community, as applicable	**No mitigation applies.** The Proposed Project would not conflict with local and regional plans applicable to the Project Site. As set forth in Sections 2.0 and 3.0 of this SCPE, the Proposed Project is consistent with the statutory criteria for a TPP seeking to utilize

Table 4
Applicability of Project-Level Mitigation Measures from Connect SoCal (2020-2045 Regional Transportation Plan / Sustainable Communities Strategy)

Topic	Project-Level Mitigation Measures	Applicability to the Project
	and feasible. Such measures may include the following or other comparable measures identified by the Lead Agency: a) When an inconsistency with the adopted general plan policy or land use regulation (adopted for the purpose of avoiding or mitigating an impact) is identified modify the transportation or land use project to eliminate the conflict; or, determine if the environmental, social, economic, and engineering benefits of the project warrant an amendment to the general plan or land use regulation.	and SCPE and is also consistent with the goals and principles of the 2020-2045 RTP/SCS. In addition, the Proposed Project would be consistent with the General Plan's policy of provide varying housing types and opportunities for a variety of living needs in the City. The Proposed Project would also be consistent with the Housing Element policies such as including affordable housing. These units would be constructed in proximity to nearby public transportation routes and other community facilities, and the Proposed Project would be mixed-income projects with a variety of affordability levels, both market-rate and affordable to lower-income households. Therefore, the Proposed Project is consistent with the General Plan Land Use and Housing Elements, underlying zone designation, and is not seeking a General Plan amendment or zone change. Additionally, the Proposed Project already substantially complies with this Mitigation Measure because it is a multi-family residential project in a HQTA and would comply with the applicable provisions of the Montebello Municipal Code.
MINERAL RESOURCES		
Impact MIN-1 ***Loss of Availability of a Known Mineral Resource of Value to the Region and Residents of the State***	**PMM-MIN-1:** In accordance with provisions of sections 15091(a)(2) and 15126.4(a)(1)(B) of the *State CEQA Guidelines*, a Lead Agency for a project can and should consider mitigation measures to reduce the use of mineral resources that could be of value to the region, as applicable and feasible. Such measures may include the following or other comparable measures identified by the Lead Agency: a) Provide for the efficient use of known aggregate and mineral resources or locally important mineral resource recovery sites, by ensuring that the consumptive use of aggregate resources is minimized and that access to recoverable sources of aggregate is not precluded, as a result of construction, operation and maintenance of projects.	**No mitigation applies**. The Project Sites are not located in a Significant Mineral Aggregate Resource Area (SMARA) identified by the California State Department of Conservation, nor are they located in an area with active mineral extraction activities.[39] As indicated previously, both Project Sites are currently occupied by existing residential units. There are no existing resource extraction activities occurring within either of the Project Sites. A review of the California Geologic Energy Management Division (CalGEM) online mapping application Well Finder indicates that there are no oil wells located within the Project Sites.[40] Furthermore, no rare minerals or building materials would be used in the Proposed Project's construction. Therefore, the development of the Proposed Project would not

[39] *California Department of Conservation, SMARA Mineral Land Classification, MCL Maps and Reports, https://maps.conservation.ca.gov/cgs/informationwarehouse/mlc/.*

[40] *California Department of Conservation, Geologic Energy Management Division, Oil Well Finder, https://maps.conservation.ca.gov/doggr/wellfinder/.*

Table 4
Applicability of Project-Level Mitigation Measures from Connect SoCal (2020-2045 Regional Transportation Plan / Sustainable Communities Strategy)

Topic	Project-Level Mitigation Measures	Applicability to the Project
	b) Where avoidance is infeasible, minimize impacts to the efficient and effective use of recoverable sources of aggregate through measures that have been identified in county and city general plans, or other comparable measures such as: 1) Recycle and reuse building materials resulting from demolition, particularly aggregate resources, to the maximum extent practicable. 2) Identify and use building materials, particularly aggregate materials, resulting from demolition at other construction sites in the SCAG region, or within a reasonable hauling distance of the project site. 3) Design transportation network improvements in a manner (such as buffer zones or the use of screening) that does not preclude adjacent or nearby extraction of known mineral and aggregate resources following completion of the improvement and during long-term operations. 4) Avoid or reduce impacts on known aggregate and mineral resources and mineral resource recovery sites through the evaluation and selection of project sites and design features (e.g., buffers) that minimize impacts on land suitable for aggregate and mineral resource extraction by maintaining portions of MRZ-2 areas in open space or other general plan land use categories and zoning that allow for mining of mineral resources.	result in the loss of availability of a known mineral resource, and no mitigation is required.
Impact MIN-2 ***Loss of Availability of Important Mineral Resource Recovery Site***	See **PMM-MIN-1**.	**No mitigation applies**. The Project Sites are not located in a SMARA identified by the California State Department of Conservation, nor are they located in an area with active mineral extraction activities.[41] Both Project Sites are currently occupied by existing residential units. There are no existing resource extraction activities occurring within either of the Project Sites. A review of the CalGEM online mapping application Well Finder indicates that

[41] *California Department of Conservation, SMARA Mineral Land Classification, MCL Maps and Reports, https://maps.conservation.ca.gov/cgs/informationwarehouse/mlc/.*

Table 4
Applicability of Project-Level Mitigation Measures from Connect SoCal (2020-2045 Regional Transportation Plan / Sustainable Communities Strategy)

Topic	Project-Level Mitigation Measures	Applicability to the Project
		there are no oil wells located within the Project Sites.[42] Furthermore, no rare minerals or building materials would be used in the Proposed Project's construction. Therefore, the development of the Proposed Project would not result in the loss of availability of a known mineral resource, and no mitigation is required.
NOISE		
Impact NOISE-1 Generate *Substantial Temporary or Permanent Increase in Ambient Noise in Excess of Standards*	**PMM-NOISE-1:** In accordance with provisions of sections 15091(a)(2) and 15126.4(a)(1)(B) of the *State CEQA Guidelines*, a Lead Agency for a project can and should consider mitigation measures to reduce substantial adverse effects that physically divide a community, as applicable and feasible. Such measures may include the following or other comparable measures identified by the Lead Agency: a) Install temporary noise barriers during construction. b) Include permanent noise barriers and sound-attenuating features as part of the project design. Barriers could be in the form of outdoor barriers, sound walls, buildings, or earth berms to attenuate noise at adjacent sensitive uses. c) Schedule construction activities consistent with the allowable hours pursuant to applicable general plan noise element or noise ordinance d) Post procedures and phone numbers at the construction site for notifying the Lead Agency staff, local Police Department, and construction contractor (during regular construction hours and off-hours), along with permitted construction days and hours, complaint procedures, and who to notify in the event of a problem. e) Notify neighbors and occupants within 300 feet of the project construction area at least 30 days in advance of anticipated times when noise levels are expected to exceed limits established in the noise element of the general plan or noise ordinance. f) Designate an on-site construction complaint and enforcement manager for the project. g) Ensure that construction equipment are properly maintained per manufacturers'	**Relevant portions of this Mitigation Measure would be implemented.** In addition to complying with the City's time limitations on construction noise (i.e., a prohibition of noise sources associated with construction, demolition, grading, repair or remodeling of any real property other than between the hours of 7:00 a.m. and 8:00 p.m. on weekdays (Monday through Friday), and 9:00 a.m. to 6:00 p.m. on Saturdays, Sundays and legal holidays, except in the case of an emergency), the Proposed Project would implement the following relevant portions of PMM-NOISE-1, which the City has determined would be applicable to the Proposed Project's construction activities, and which would be identified as conditions of approval for the Proposed Project: ***Noise Mitigation Measure No.1*** • Install temporary noise barriers during construction. • Post procedures and phone numbers at the construction site for notifying the Lead Agency staff, local Police Department, and construction contractor (during regular construction hours and off-hours), along with permitted construction days and hours, complaint procedures, and who to notify in the event of a problem. • Notify neighbors and occupants within 300 feet of the project construction area at least 30 days in advance of anticipated times when noise levels are expected to exceed limits established in the noise element of the general plan or noise ordinance. • Designate an on-site construction complaint and enforcement manager for the project.

[42] *California Department of Conservation, Geologic Energy Management Division, Oil Well Finder, https://maps.conservation.ca.gov/doggr/wellfinder/.*

Table 4
Applicability of Project-Level Mitigation Measures from Connect SoCal (2020-2045 Regional Transportation Plan / Sustainable Communities Strategy)

Topic	Project-Level Mitigation Measures	Applicability to the Project
	specifications and fitted with the best available noise suppression devices (e.g., improved mufflers, equipment redesign, use of intake silencers, ducts, engine enclosures, and acoustically attenuating shields or shrouds silencers, wraps). All intake and exhaust ports on power equipment shall be muffled or shielded. h) Use hydraulically or electrically powered tools (e.g., jack hammers, pavement breakers, and rock drills) for project construction to avoid noise associated with compressed air exhaust from pneumatically powered tools. However, where use of pneumatic tools is unavoidable, an exhaust muffler on the compressed air exhaust should be used; this muffler can lower noise levels from the exhaust by up to about 10 dBA. External jackets on the tools themselves should be used, if such jackets are commercially available, and this could achieve a further reduction of 5 dBA. Quieter procedures should be used, such as drills rather than impact equipment, whenever such procedures are available and consistent with construction procedures. i) Where feasible, design projects so that they are depressed below the grade of the existing noise-sensitive receptor, creating an effective barrier between the roadway and sensitive receptors. j) Where feasible, improve the acoustical insulation of dwelling units where setbacks and sound barriers do not provide sufficient noise reduction. k) Using rubberized asphalt or "quiet pavement" to reduce road noise for new roadway segments, roadways in which widening or other modifications require re-pavement, or normal reconstruction of roadways where re-pavement is planned l) Projects that require pile driving or other construction noise above 90 dBA in proximity to sensitive receptors, should reduce potential pier drilling, pile driving and/or other extreme noise generating construction impacts greater than 90 dBA; a set of site-specific noise attenuation measures should be completed under the supervision of a qualified acoustical consultant.	• Ensure that construction equipment are properly maintained per manufacturers' specifications and fitted with the best available noise suppression devices (e.g., improved mufflers, equipment redesign, use of intake silencers, ducts, engine enclosures, and acoustically attenuating shields or shrouds silencers, wraps). All intake and exhaust ports on power equipment shall be muffled or shielded. • Use hydraulically or electrically powered tools (e.g., jack hammers, pavement breakers, and rock drills) for project construction to avoid noise associated with compressed air exhaust from pneumatically powered tools. However, where use of pneumatic tools is unavoidable, an exhaust muffler on the compressed air exhaust should be used; this muffler can lower noise levels from the exhaust by up to about 10 dBA. External jackets on the tools themselves should be used, if such jackets are commercially available, and this could achieve a further reduction of 5 dBA. Quieter procedures should be used, such as drills rather than impact equipment, whenever such procedures are available and consistent with construction procedures. • Use equipment and trucks with the best available noise control techniques (e.g., improved mufflers, equipment redesign, use of intake silencers, ducts, engine enclosures, and acoustically attenuating shields or shrouds, wherever feasible) for project construction. • Stationary noise sources can and should be located as far from adjacent sensitive receptors as possible and they should be muffled and enclosed within temporary sheds, incorporate insulation barriers, or use other measures as determined by the Lead Agency (or other appropriate government agency) to provide equivalent noise reduction. • Use of portable barriers in the vicinity of sensitive receptors during construction. • Monitor the effectiveness of noise attenuation measures by taking noise measurements.

Table 4
Applicability of Project-Level Mitigation Measures from Connect SoCal (2020-2045 Regional Transportation Plan / Sustainable Communities Strategy)

Topic	Project-Level Mitigation Measures	Applicability to the Project
	m) Use land use planning measures, such as zoning, restrictions on development, site design, and buffers to ensure that future development is compatible with adjacent transportation facilities and land uses; n) Monitor the effectiveness of noise reduction measures by taking noise measurements and installing adaptive mitigation measures to achieve the standards for ambient noise levels established by the noise element of the general plan or noise ordinance. o) Use equipment and trucks with the best available noise control techniques (e.g., improved mufflers, equipment redesign, use of intake silencers, ducts, engine enclosures, and acoustically attenuating shields or shrouds, wherever feasible) for project construction. p) Stationary noise sources can and should be located as far from adjacent sensitive receptors as possible and they should be muffled and enclosed within temporary sheds, incorporate insulation barriers, or use other measures as determined by the Lead Agency (or other appropriate government agency) to provide equivalent noise reduction. q) Use of portable barriers in the vicinity of sensitive receptors during construction. r) Implement noise control at the receivers by temporarily improving the noise reduction capability of adjacent buildings (for instance by the use of sound blankets), and implement if such measures are feasible and would noticeably reduce noise impacts. s) Monitor the effectiveness of noise attenuation measures by taking noise measurements. t) Maximize the distance between noise-sensitive land uses and new roadway lanes, roadways, rail lines, transit centers, park-and-ride lots, and other new noise-generating facilities. u) Construct sound reducing barriers between noise sources and noise-sensitive land uses. v) Stationary noise sources can and should be located as far from adjacent sensitive receptors as possible and they should be muffled and enclosed within temporary	• Prohibit idling of construction equipment for extended periods of time in the vicinity of sensitive receptors.

Table 4
Applicability of Project-Level Mitigation Measures from Connect SoCal (2020-2045 Regional Transportation Plan / Sustainable Communities Strategy)

Topic	Project-Level Mitigation Measures	Applicability to the Project
	sheds, incorporate insulation barriers, or use other measures as determined by the Lead Agency (or other appropriate government agency) to provide equivalent noise reduction. w) Use techniques such as grade separation, buffer zones, landscaped berms, dense plantings, sound walls, reduced-noise paving materials, and traffic calming measures. x) Locate transit-related passenger stations, central maintenance facilities, decentralized maintenance facilities, and electric substations away from sensitive receptors to the maximum extent feasible. y) Consult the SCAG Environmental Justice Toolbox for potential measures to address impacts to low-income and/or minority communities.	
Impact NOISE-2 ***Generate Excessive Groundborne Vibration or Groundborne Noise Levels***	See **PMM-NOISE-1**. **PMM-NOISE-2:** In accordance with provisions of sections 15091(a)(2) and 15126.4(a)(1)(B) of the *State CEQA Guidelines*, a Lead Agency for a project can and should consider mitigation measures to reduce substantial adverse effects related to violating air quality standards, as applicable and feasible. Such measures may include the following or other comparable measures identified by the Lead Agency: a) For projects that require pile driving or other construction techniques that result in excessive vibration, such as blasting, determine the potential vibration impacts to the structural integrity of the adjacent buildings within 50 feet of pile driving locations. b) For projects that require pile driving or other construction techniques that result in excessive vibration, such as blasting, determine the threshold levels of vibration and cracking that could damage adjacent historic or other structure, and design means and construction methods to not exceed the thresholds. c) For projects where pile driving would be necessary for construction due to geological conditions, utilize quiet pile driving techniques such as predrilling the piles to the maximum feasible depth, where feasible. Predrilling pile holes will	**The Proposed Project would substantially conform to this Mitigation Measure.** As described above, relevant portions of PMM-NOI-1 would be implemented for the Proposed Project, which would minimize construction activities to the hours permitted and stated in the MMC, require the use of mufflers and sound barriers, and prohibit equipment from idling. Moreover, the Proposed Project would not involve pile driving, which is known to contribute to high levels of groundborne vibration. Therefore, the Proposed Project would not result in excessive groundborne vibration with the implementation of the applicable measures in PMM-NOI-1, and no mitigation with respect to groundborne vibration is required.

Table 4
Applicability of Project-Level Mitigation Measures from Connect SoCal (2020-2045 Regional Transportation Plan / Sustainable Communities Strategy)

Topic	Project-Level Mitigation Measures	Applicability to the Project
	reduce the number of blows required to completely seat the pile and will concentrate the pile driving activity closer to the ground where pile driving noise can be shielded more effectively by a noise barrier/curtain. d) Restrict construction activities to permitted hours in accordance with local jurisdiction regulation. e) Properly maintain construction equipment and outfit construction equipment with the best available noise suppression devices (e.g., mufflers, silences, wraps). f) Prohibit idling of construction equipment for extended periods of time in the vicinity of sensitive receptors.	
Impact NOISE-3 ***Expose People to Excessive Noise Levels for Project within Private Airstrip or Airport Land Use Plan or within Two Miles of Public Airport***	See **PMM-NOISE-1.**	**No mitigation applies.** The Project Sites are not located within two miles of a public airport. The closest airport to the Project Sites is the San Gabriel Valley Airport, located seven miles to the north in the City of El Monte. The Project Sites are not located within the Runway Protection Zone (RPZ) for the San Gabriel Valley Airport. As a result, the Proposed Project would not present a noise hazard related to aircraft or airport operations at a public use airport to people residing in the project area. No mitigation is required.
POPULATION AND HOUSING		
Impact POP-1 ***Induce Substantial Unplanned Population Growth in the Area***	**PMM-POP-1:** In accordance with provisions of sections 15091(a)(2) and 15126.4(a)(1)(B) of the *State CEQA Guidelines*, a Lead Agency for a project can and should consider mitigation measures to reduce the displacement of existing housing, as applicable and feasible. Such measures may include the following or other comparable measures identified by the Lead Agency: a) Evaluate alternate route alignments and transportation facilities that minimize the displacement of homes and businesses. Use an iterative design and impact analysis where impacts to homes or businesses are involved to minimize the potential of impacts on housing and displacement of people.	**No mitigation applies.** The Proposed Project would consist of the development of new housing land uses on a site that is currently occupied by residential dwelling units. The Proposed Project's potential growth is anticipated to be 515 persons, which is based on the ratio of 3.3 persons per household identified by the United States Census Bureau.[43] The number of residents that would be added is well within SCAG's growth forecast of 3,900 residents for the City of Montebello between 2016 and 2045. Therefore, the population growth anticipated for the Proposed Project's is consistent with the growth forecasted by the 2020-2045 RTP/SCS. Therefore, none of the suggested measures are applicable.

[43] *United States Census Bureau. QuickFacts – Montebello city, California (as of July 1, 2021).* https://www.census.gov/quickfacts/montebellocitycalifornia.

Table 4
Applicability of Project-Level Mitigation Measures from Connect SoCal (2020-2045 Regional Transportation Plan / Sustainable Communities Strategy)

Topic	Project-Level Mitigation Measures	Applicability to the Project
	b) Prioritize the use existing ROWs, wherever feasible. c) Develop a construction schedule that minimizes potential neighborhood deterioration from protracted waiting periods between right-of-way acquisition and construction. d) Review capacities of available urban infrastructure and augment capacities as needed to accommodate demand in locations where growth is desirable to the local lead Agency and encouraged by the SCS (primarily TPAs, where applicable). e) When General Plans and other local land use regulations are amended or updated, use the most recent growth projections and RHNA allocation plan.	
Impact POP-2 ***Displacement of People or Housing, Necessitating Construction of Replacement Housing Elsewhere***	See **PMM-POP-1**.	**No mitigation applies.** The Proposed Project would consist of the development of new housing land uses on a site that is currently occupied by residential dwelling units. The Proposed Project would replace 43 dwelling units with 156 new dwelling units that would increase the housing stock in the area. The development of the Proposed Project would not cause a significant displacement of existing housing that would warrant housing elsewhere, and therefore, none of the suggested measures are applicable.
FIRE SERVICES		
Impact PSF-1 ***Adverse Physical Impacts Associated with New or Physically Altered Fire Protection Facilities, Need for New or Altered Fire Protection Facilities***	**PMM-PSP-1:** In accordance with provisions of sections 15091(a)(2) and 15126.4(a)(1)(B) of the *State CEQA Guidelines*, a Lead Agency for a project can and should consider mitigation measures to reduce substantial adverse effects of constructing new emergency response facilities, as applicable and feasible. Such measures may include the following or other comparable measures identified by the Lead Agency: 1) Coordinate with emergency response agencies to ensure that there are adequate governmental facilities to maintain acceptable service ratios, response times or other performance objectives for emergency response services and that any required additional construction of buildings is incorporated in to the project description. 2) Where current levels of services at the project site are found to be inadequate,	**No mitigation applies.** The Project Sites and surrounding area are served by the Montebello Fire Department, which operates three fire stations throughout the City. The closest fire station to the Project Sites is Station 55, located 0.75 miles to the northwest at 600 North Montebello Boulevard. The City has determined that the following regulatory compliance measures are equal to or more effective than this Mitigation Measure with respect to avoiding or reducing the significant effects from the need for new or physically altered governmental facilities in order to maintain acceptable response times for fire protection and emergency response services that are within the jurisdiction and responsibility of fire departments, law enforcement agencies, and local jurisdictions:

Table 4
Applicability of Project-Level Mitigation Measures from Connect SoCal (2020-2045 Regional Transportation Plan / Sustainable Communities Strategy)

Topic	Project-Level Mitigation Measures	Applicability to the Project
	provide fair share contributions towards infrastructure improvements, as appropriate and applicable, to mitigate identified CEQA impacts. 3) Project sponsors can and should develop traffic control plans for individual projects. Traffic control plans should include information on lane closures and the anticipated flow of traffic during the construction period. The basic objective of each traffic control plan (TCP) is to permit the contractor to work within the public right of way efficiently and effectively while maintaining a safe, uniform flow of traffic. The construction work and the public traveling through the work zone in vehicles, bicycles or as pedestrians must be given equal consideration when developing a traffic control plan.	• Public Services (Fire): The Proposed Project will be subject to review and approval by the Montebello Fire Department to ensure that safety and fire prevention measures are incorporated into the Project. As part of the Project review process, the Montebello Fire Department will review the Project and make recommendations for fire protection services and fire flow rates. Depending on the outcome of the review, any required improvements to the water system (e.g. additional hydrants) would be provided at the expense of the Applicant. With implementation of the above regulatory measure, existing fire facilities will be capable of providing acceptable service, and no mitigation would be required.
POLICE SERVICES		
Impact PSP-1 ***Adverse Physical Impacts Associated with New or Physically Altered Police Facilities, Need for New or Altered Police Facilities***	**PMM-PSP-1:** In accordance with provisions of sections 15091(a)(2) and 15126.4(a)(1)(B) of the *State CEQA Guidelines*, a Lead Agency for a project can and should consider mitigation measures to reduce substantial adverse effects of constructing new emergency response facilities, as applicable and feasible. Such measures may include the following or other comparable measures identified by the Lead Agency: 1) Coordinate with emergency response agencies to ensure that there are adequate governmental facilities to maintain acceptable service ratios, response times or other performance objectives for emergency response services and that any required additional construction of buildings is incorporated in to the project description. 2) Where current levels of services at the project site are found to be inadequate, provide fair share contributions towards infrastructure improvements, as appropriate and applicable, to mitigate identified CEQA impacts. 3) Project sponsors can and should develop traffic control plans for individual projects. Traffic control plans should include information on lane closures and the anticipated flow of traffic during the construction period. The basic objective of	**No mitigation applies.** The Project Sites are currently served by the Montebello Police Department, located at 1600 West Beverly Boulevard, approximately 1.2 miles northwest of the Project Site. The City has determined that the following regulatory compliance measures are equal to or more effective than this Mitigation Measure with respect to avoiding or reducing the significant effects from the need for new or physically altered governmental facilities in order to maintain acceptable response times for fire protection and emergency response services that are within the jurisdiction and responsibility of fire departments, law enforcement agencies, and local jurisdictions: • Public Services (Police): The Proposed Project will be subject to review and approval by the Montebello Police Department. The Police Department will review the site plan for the Proposed Project to ensure that the development adheres to the Department requirements. Specifically, all security gates, monitoring systems, alarms, and walls will be under department review. With implementation of the above regulatory measure, existing police facilities will be

Table 4
Applicability of Project-Level Mitigation Measures from Connect SoCal (2020-2045 Regional Transportation Plan / Sustainable Communities Strategy)

Topic	Project-Level Mitigation Measures	Applicability to the Project
	each traffic control plan (TCP) is to permit the contractor to work within the public right of way efficiently and effectively while maintaining a safe, uniform flow of traffic. The construction work and the public traveling through the work zone in vehicles, bicycles or as pedestrians must be given equal consideration when developing a traffic control plan.	capable of providing acceptable service, and no mitigation would be required.
SCHOOLS		
Impact PSS-1 ***Adverse Physical Impacts Associated with New or Physically Altered Educational Facilities, Need for New Educational Facilities***	**PMM-PSS-1:** In accordance with provisions of sections 15091(a)(2) and 15126.4(a)(1)(B) of the State CEQA Guidelines, a Lead Agency for a project can and should consider mitigation measures to reduce substantial adverse effects of constructing new or physically altered school facilities, as applicable and feasible. Such measures may include the following or other comparable measures identified by the Lead Agency: a) Where construction or expansion of school facilities is required to meet public school service ratios, require school district fees, as applicable.	**No mitigation applies.** The Project Sites are served by the Montebello Unified School District. The closest schools to the Project Sites include Fremont Elementary School, located 0.75 miles to the northwest; Montebello Intermediate School, located one mile to the west; and Montebello High School, located 1.27 miles to the west. The Proposed Project would comply with the following regulatory compliance measures that substantially conform to this Mitigation Measure and avoid or reduce the significant effects from the need for new or physically altered governmental facilities, the construction of which could cause significant environmental impacts, in order to maintain acceptable service ratios, response times or other performance objectives that are within the jurisdiction and responsibility of school districts and local jurisdictions: • Public Services (Schools): Pursuant to SB 50, the Applicant shall pay all applicable school fees to the Montebello Unified School District to offset the impact of additional student enrollment at schools serving the project area. With implementation of this regulatory compliance measure, the Proposed Project would have no impacts to schools and no mitigation is required.
LIBRARY SERVICES		
Impact PLS-1 ***Adverse Impacts Associated with New or Physically Altered Library***	**PMM-PSL-1:** In accordance with provisions of sections 15091(a)(2) and 15126.4(a)(1)(B) of the *State CEQA Guidelines*, a Lead Agency for a project can and should consider mitigation measures to reduce substantial adverse effects of construction of new or altered library facilities, as	**No mitigation applies.** There is one library in the City of Montebello. The Montebello Library is part of the LA County Library system. The LA County Library is one of the major libraries of the nation, and provides library service to over 3.4 million residents living in unincorporated

Table 4
Applicability of Project-Level Mitigation Measures from Connect SoCal (2020-2045 Regional Transportation Plan / Sustainable Communities Strategy)

Topic	Project-Level Mitigation Measures	Applicability to the Project
Facilities, Need for New or Physically Altered Library Facilities	applicable and feasible. Such measures may include the following or other comparable measures identified by the Lead Agency: a) Where construction or expansion of library facilities is required to meet public library service ratios, require library fees, as appropriate and applicable, to mitigate identified CEQA impacts.	areas and to residents of 49 of the 88 incorporated cities of Los Angeles County. The service area extends over 3,000 square miles. Supplementing the 7.5 million volume book collection, the LA County Library also offers magazines, newspapers, government publications and many specialized materials including online databases. The Proposed Project is not anticipated to result in a deterioration of library services since the Applicant will be required to pay development impact fees, which could be used to offset any increase in library demand. There are no current plans to build new libraries that would serve the Project Site area. Therefore, the library branches serving the Project Sites would be able to meet the Proposed Project's demand for library services. No mitigation is required.
RECREATION		
Impact REC-1 ***Increased Use of Existing Parks or Other Recreational Facilities such that Deterioration Would Occur***	**PMM-REC-1:** In accordance with provisions of sections 15091(a)(2) and 15126.4(a)(1)(B) of the *State CEQA Guidelines*, a Lead Agency for a project can and should consider mitigation measures to reduce substantial adverse effects on the use of existing neighborhood and regional parks or other recreational facilities, as applicable and feasible. Such measures may include the following or other comparable measures identified by the Lead Agency: a) Prior to the issuance of permits, where projects require the construction or expansion of recreational facilities or the payment of equivalent Quimby fees, consider increasing the accessibility to natural areas and lands for outdoor recreation from the proposed project area, in coordination with local and regional open space planning and/or responsible management agencies. b) Prior to the issuance of permits, where projects require the construction or expansion of recreational facilities or the payment of equivalent Quimby fees, encourage patterns of urban development and land use which reduce costs on infrastructure and make better use of existing facilities, using strategies such as: i) Increasing the accessibility to natural areas for outdoor recreation	**No mitigation applies.** The Proposed Project would not result in significant impacts with implementation of the following project design features that avoid or reduce the significant effects on the integrity of recreation facilities, particularly neighborhood parks in the vicinity of HQTAs and other applicable development projects, that are within the jurisdiction and responsibility of other public agencies and/or Lead Agencies. Although no mitigation is required, the Proposed Project incorporates the following project design feature: • The Proposed Project would include a total of 35,010 square feet of open space across both Projects, including a gym, water feature and pool, children's play area, and barbeque areas.

Table 4
Applicability of Project-Level Mitigation Measures from Connect SoCal (2020-2045 Regional Transportation Plan / Sustainable Communities Strategy)

Topic	Project-Level Mitigation Measures	Applicability to the Project
	ii) Utilizing "green" development techniques iii) Promoting water-efficient land use and development iv) Encouraging multiple uses, such as the joint use of schools v) Including trail systems and trail segments in General Plan recreation standards	
Impact REC-2 ***Adverse Impacts Associated With New or Physically Altered Park Facilities, Need for New or Physically Altered Park Facilities / Include Recreational Facilities or Expansion of Recreation Facilities***	See **PMM-REC-1, PMM-AQ-2**, and **PMM-NOISE-1**.	**No mitigation applies.** The Proposed Project would not result in significant impacts with implementation of the following project design feature that avoid or reduce the significant effects on the integrity of recreation facilities, particularly neighborhood parks in the vicinity of HQTAs and other applicable development projects, that are within the jurisdiction and responsibility of other public agencies and/or Lead Agencies. Although no mitigation is required, implementation of this design feature substantially conforms to these Mitigation Measures: • The Proposed Project would include a total of 35,010 square feet of open space across both Projects, including a gym, water feature and pool, children's play area, and barbeque areas.
TRANSPORTATION		
Impact TRA-1 ***Conflict with a Program, Plan, Ordinance or Policy Addressing the Circulation System***	No mitigation is required.	**No mitigation applies.** As noted throughout this SCPE, the Project Sites are located less than ¼ mile from Whittier Boulevard, which is identified as an HQTC by the 2020-2045 RTP/SCS. Therefore, the Proposed Project would also directly encourage the utilization of transit due to its close proximity to its proximity to public transit and employment opportunities., which is expected to further increase the projected number of walk or transit trips rather than auto vehicle trips. In addition, the Proposed Project would provide a total of 170 bicycle spaces across both Projects to promote travel by bicycle. Accordingly, the Proposed Project is not anticipated to conflict with any program, plan ordinance or policy addressing the circulation system, and no mitigation is required.
Impact TRA-2 ***Conflict with or Be Inconsistent***	**MM-TRA-1:** In accordance with provisions of sections 15091(a)(2) and 15126.4(a)(1)(B) of the	**No mitigation applies.** Pursuant to CEQA Guidelines Section 15064.3(b)(1),

Table 4
Applicability of Project-Level Mitigation Measures from Connect SoCal (2020-2045 Regional Transportation Plan / Sustainable Communities Strategy)

Topic	Project-Level Mitigation Measures	Applicability to the Project
With CEQA Guidelines section 15064.3(b)	*State CEQA Guidelines*, a Lead Agency for a project can and should consider mitigation measures to reduce substantial adverse effects related to transportation-related impacts, as applicable and feasible. Such measures may include the following or other comparable measures identified by the Lead Agency: Transportation demand management (TDM) strategies should be incorporated into individual land use and transportation projects and plans, as part of the planning process. Local agencies should incorporate strategies identified in the Federal Highway Administration's publication: Integrating Demand Management into the Transportation Planning Process: A Desk Reference (August 2012) into the planning process (FHWA 2012). For example, the following strategies may be included to encourage use of transit and non-motorized modes of transportation and reduce vehicle miles traveled on the region's roadways: include TDM mitigation requirements for new developments; incorporate supporting infrastructure for non-motorized modes, such as, bike lanes, secure bike parking, sidewalks, and crosswalks; provide incentives to use alternative modes and reduce driving, such as, universal transit passes, road and parking pricing; implement parking management programs, such as parking cash-out, priority parking for carpools and vanpools; develop TDM-specific performance measures to evaluate project-specific and system-wide performance; incorporate TDM performance measures in the decision-making process for identifying transportation investments; implement data collection programs for TDM to determine the effectiveness of certain strategies and to measure success over time; and set aside funding for TDM initiatives. The increase in per capita VMT on facilities experiencing LOS F represents a significant impact compared to existing conditions. To assess whether implementation of these specific mitigation strategies would result in measurable traffic congestion reductions, implementing actions may need to be further refined within the overall parameters of the proposed Plan and matched to local conditions in any subsequent project-level environmental analysis.	development projects within one-half mile of a major transit stop or a stop along an HQTC shall generally be presumed to have a less than significant impact pertaining to VMT. As noted throughout this SCPE, the Project Sites are located less than ¼ mile from Whittier Boulevard, which is identified as an HQTC by the 2020-2045 RTP/SCS. Notwithstanding this presumption, the Project will also directly encourage the utilization of transit due to its close proximity to its proximity to public transit, employment, and entertainment destinations, which is expected to further increase the projected number of walk or transit trips rather than auto vehicle trips. In addition, the Proposed Project will provide a total of 170 bicycle spaces across both Projects to promote travel by bicycle. Accordingly, the Proposed Project is not anticipated to result in any impacts pertaining to conflicts with CEQA Guidelines Section 15064.3(b), and no mitigation is required.

Table 4
Applicability of Project-Level Mitigation Measures from Connect SoCal (2020-2045 Regional Transportation Plan / Sustainable Communities Strategy)

Topic	Project-Level Mitigation Measures	Applicability to the Project
Impact TRA-3 ***Substantially Increase Hazards Due to a Geometric Design Feature***	No mitigation is required.	**No mitigation applies.** The Proposed Project would be required to meet minimum roadway widths established in the City's Municipal Code. These standards ensure that roadways have adequate width to accommodate emergency vehicle access and to permit the efficient movement of a large number of people. Additionally, pursuant to existing City regulatory requirements, access would be reviewed by the Fire Department to ensure the Proposed Project conforms to all applicable traffic design standards. Through compliance with these regulatory measures, no impacts regarding access would occur, and no mitigation is required.
Impact TRA-4 ***Result in Inadequate Emergency Access / Substantially Impair Adopted Emergency Response Plan or Emergency Evacuation Plan***	**PMM-TRA-2:** In accordance with provisions of sections 15091(a)(2) and 15126.4(a)(1)(B) of the *State CEQA Guidelines*, a Lead Agency for a project can and should consider mitigation measures to reduce substantial adverse effects which may substantially impair implementation of an adopted emergency response plan or emergency evacuation plan, as applicable and feasible. Such measures may include the following or other comparable measures identified by the Lead Agency: a) Prior to construction, project implementation agencies can and should ensure that all necessary local and state road and railroad encroachment permits are obtained. The project implementation agency can and should also comply with all applicable conditions of approval. As deemed necessary by the governing jurisdiction, the road encroachment permits may require the contractor to prepare a traffic control plan in accordance with professional engineering standards prior to construction. Traffic control plans can and should include the following requirements: • Identification of all roadway locations where special construction techniques (e.g., directional drilling or night construction) would be used to minimize impacts to traffic flow. • Development of circulation and detour plans to minimize impacts to local street circulation. This may	**Mitigation applies.** As mentioned above, the Proposed Project would be required to meet minimum roadway widths established in the City's Municipal Code. These standards ensure that roadways have adequate width to accommodate emergency vehicle access and to permit the efficient movement of a large number of people. Additionally, pursuant to existing City regulatory requirements, access would be reviewed by the Fire Department to ensure the Proposed Project conforms to all applicable emergency evacuation plans, and other regional and local plans establishing access during emergencies. Additionally, the Proposed Project will implement the following Mitigation Measure that is consistent with PMM-TRA-2 as it will avoid or reduce the potential for conflicts to emergency access: • ***Mitigation Measure Transportation No. 1: (Construction Management Plan)*** o A construction work site traffic control plan shall be submitted to the City for review and approval in accordance with the MMC prior to the start of any construction work. The plans shall show the location of roadway or sidewalk closures, traffic detours, haul routes, hours of operation, protective devices, warning signs and access to abutting properties. All construction related traffic shall be restricted to off-peak hours to the extent possible.

Table 4
Applicability of Project-Level Mitigation Measures from Connect SoCal (2020-2045 Regional Transportation Plan / Sustainable Communities Strategy)

Topic	Project-Level Mitigation Measures	Applicability to the Project
	include the use of signing and flagging to guide vehicles through and/or around the construction zone. • Scheduling of truck trips outside of peak morning and evening commute hours. • Limiting of lane closures during peak hours to the extent possible. • Usage of haul routes minimizing truck traffic on local roadways to the extent possible. • Inclusion of detours for bicycles and pedestrians in all areas potentially affected by project construction. • Installation of traffic control devices as specified in the California Department of Transportation Manual of Traffic Controls for Construction and Maintenance Work Zones. • Development and implementation of access plans for highly sensitive land uses such as police and fire stations, transit stations, hospitals, and schools. The access plans would be developed with the facility owner or administrator. To minimize disruption of emergency vehicle access, affected jurisdictions can and should be asked to identify detours for emergency vehicles, which will then be posted by the contractor. Notify in advance the facility owner or operator of the timing, location, and duration of construction activities and the locations of detours and lane closures. • Storage of construction materials only in designated areas. • Coordination with local transit agencies for temporary relocation of routes or bus stops in work zones, as necessary. • Ensure the rapid repair of transportation infrastructure in the event of an emergency through cooperation among public agencies and by identifying critical infrastructure needs necessary for:	o Lane closures during peak hours shall be limited to the extent possible. o All delivery truck loading and unloading shall take place on site to the extent possible. o The Applicant shall plan construction and construction staging as to maintain pedestrian access on adjacent sidewalks throughout construction to the extent possible.

Table 4
Applicability of Project-Level Mitigation Measures from Connect SoCal (2020-2045 Regional Transportation Plan / Sustainable Communities Strategy)

Topic	Project-Level Mitigation Measures	Applicability to the Project
	a) emergency responders to enter the region, b) evacuation of affected facilities, and c) restoration of utilities. • Enhance emergency preparedness awareness among public agencies and with the public at large.	
TRIBAL CULTURAL RESOURCES		
Impact TCR-1 ***Cause Substantial Adverse Change in Significance of Tribal Cultural Resource Defined in PRC Section 21074***	Project-Level Mitigation Measure See **MM-CULT-1**. **MM-TCR-1:** In accordance with provisions of sections 15091(a)(2) and 15126.4(a)(1)(B) of the *State CEQA Guidelines*, a Lead Agency for a project can and should consider mitigation measures to reduce substantial adverse effects on tribal cultural resources, as applicable and feasible. Such measures may include the following or other comparable measures identified by the Lead Agency: a) Avoidance and preservation of the resources in place, including, but not limited to, planning and construction to avoid the resources and protect the cultural and natural context, or planning greenspace, parks, or other open space, to incorporate the resources with culturally appropriate protection and management criteria; b) Treating the resource with culturally appropriate dignity taking into account the tribal cultural values and meaning of the resource, including, but not limited to, the following: protecting the cultural character and integrity of the resource; protecting the traditional use of the resource; and protecting the confidentiality of the resource; c) Permanent conservation easements or other interests in real property, with culturally appropriate management criteria for the purposes of preserving or utilizing the resources or places; and protecting the resource.	**Mitigation applies**. Although tribal consultation is not required for the preparation of a SCPE, the City has elected to undertake the AB 52 consultation process with regard to tribal cultural resources. Based on the findings of these technical reports and upon conclusion of the AB 52 consultation process, according to representatives of the Gabrieleno Band of Mission Indians – Kizh Nation, the two Project Sites have a high probability of containing tribal cultural resources. Accordingly, the City has determined that the following Mitigation Measures would be equal to or more effective than this Mitigation Measure in avoiding potential impacts regarding inadvertent finds of tribal cultural resources: • ***Tribal Cultural Resources Mitigation Measure No. 1.*** Prior to the commencement of any ground disturbing activity at the project site, the project applicant shall retain a Native American Monitor approved by the Gabrieleno Band of Mission Indians-Kizh Nation – the tribe that consulted on this project pursuant to Assembly Bill AB-52 – SB-18 (the "Tribe" or the "Consulting Tribe"). A copy of the executed contract shall be submitted to the Lead Agency prior to the issuance of any permit necessary to commence a ground-disturbing activity. The Tribal monitor will only be present on-site during the construction phases that involve ground-disturbing activities. Ground disturbing activities are defined by the Tribe as activities that may include, but are not limited to, pavement removal, potholing or auguring, grubbing, tree removals, boring, grading, excavation, drilling, and trenching,

Table 4
Applicability of Project-Level Mitigation Measures from Connect SoCal (2020-2045 Regional Transportation Plan / Sustainable Communities Strategy)

Topic	Project-Level Mitigation Measures	Applicability to the Project
		within the project area. The Tribal Monitor will complete daily monitoring logs that will provide descriptions of the day's activities, including construction activities, locations, soil, and any cultural materials identified. The on-site monitoring shall end when all ground-disturbing activities on the Project Site are completed, or when the Tribal Representatives and Tribal Monitor have indicated that all upcoming ground-disturbing activities at the Project Site have little to no potential for impacting Tribal Cultural Resources. Upon discovery of any Tribal Cultural Resources, construction activities shall cease in the immediate vicinity of the find (not less than the surrounding 50 feet) until the find can be assessed. All Tribal Cultural Resources unearthed by project activities shall be evaluated by the Tribal monitor approved by the Consulting Tribe and a qualified archaeologist if one is present. If the resources are Native American in origin, the Consulting Tribe will retain it/them in the form and/or manner the Tribe deems appropriate, for educational, cultural and/or historic purposes. If human remains and/or grave goods are discovered or recognized at the Project Site, all ground disturbance shall immediately cease, and the county coroner shall be notified per Public Resources Code Section 5097.98, and Health & Safety Code Section 7050.5. Human remains and grave/burial goods shall be treated alike per California Public Resources Code section 5097.98(d)(1) and (2). Work may continue in other parts of the Project site while evaluation and, if necessary, mitigation takes place (CEQA Guidelines Section 15064.5[f]). Preservation in place (i.e., avoidance) is the preferred manner of treatment. If preservation in place is not feasible, treatment may include implementation of archaeological data recovery excavations to remove the resource along with subsequent laboratory processing and analysis. Any historic archaeological material that is not Native American in origin (non-TCR) shall be curated at a public, non-profit institution with a research interest in the materials, such as the Natural History Museum of Los

Table 4
Applicability of Project-Level Mitigation Measures from Connect SoCal (2020-2045 Regional Transportation Plan / Sustainable Communities Strategy)

Topic	Project-Level Mitigation Measures	Applicability to the Project
		Angeles County or the Fowler Museum, if such an institution agrees to accept the material. If no institution accepts the archaeological material, it shall be offered to a local school or historical society in the area for educational purposes. • ***Tribal Cultural Resources Mitigation Measure No. 2.*** Unanticipated Discovery of Human Remains and Associated Funerary Objects: Native American human remains are defined in PRC 5097.98 (d)(1) as an inhumation or cremation, and in any state of decomposition or skeletal completeness. Funerary objects, called associated grave goods in PRC 5097.98, are also to be treated according to this statute. Health and Safety Code 7050.5 dictates that any discoveries of human skeletal material shall be immediately reported to the County Coroner and excavation halted until the coroner has determined the nature of the remains. If the coroner recognizes the human remains to be those of a Native American or has reason to believe that they are those of a Native American, he or she shall contact, by telephone within 24 hours, the NAHC and PRC 5097.98 shall be followed. • ***Tribal Cultural Resources Mitigation Measure No. 3.*** Resource Assessment & Continuation of Work Protocol: Upon discovery of human remains, the tribal and/or archaeological monitor/consultant/consultant will immediately divert work at minimum of 100 feet and place an exclusion zone around the discovery location. The monitor/consultant(s) will then notify the Tribe, the qualified lead archaeologist, and the construction manager who will call the coroner. Work will continue to be diverted while the coroner determines whether the remains are human and subsequently Native American. The discovery is to be kept confidential and secure to prevent any further disturbance. If the finds are determined to be Native American, the coroner will notify the NAHC as mandated

Table 4
Applicability of Project-Level Mitigation Measures from Connect SoCal (2020-2045 Regional Transportation Plan / Sustainable Communities Strategy)

Topic	Project-Level Mitigation Measures	Applicability to the Project
		by state law who will then appoint a Most Likely Descendent (MLD). • ***Tribal Cultural Resources Mitigation Measure No. 4.*** Kizh-Gabrieleno Procedures for burials and funerary remains: If the Gabrieleno Band of Mission Indians – Kizh Nation is designated MLD, the Koo-nas-gna Burial Policy shall be implemented. To the Tribe, the term "human remains" encompasses more than human bones. In ancient as well as historic times, Tribal Traditions included, but were not limited to, the preparation of the soil for burial, the burial of funerary objects with the deceased, and the ceremonial burning of human remains. The prepared soil and cremation soils are to be treated in the same manner as bone fragments that remain intact. Associated funerary objects are objects that, as part of the death rite or ceremony of a culture, are reasonably believed to have been placed with individual human remains either at the time of death or later; other items made exclusively for burial purposes or to contain human remains can also be considered as associated funerary objects. • ***Tribal Cultural Resources Mitigation Measure No. 5.*** Treatment Measures: Prior to the continuation of ground disturbing activities, the landowner shall arrange a designated site location within the footprint of the project for the respectful reburial of the human remains and/or ceremonial objects. In the case where discovered human remains cannot be fully documented and recovered on the same day, the remains will be covered with muslin cloth and a steel plate that can be moved by heavy equipment placed over the excavation opening to protect the remains. If this type of steel plate is not available, a 24-hour guard should be posted outside of working hours. The Tribe will make every effort to recommend diverting the project and keeping the remains in situ and protected. If the project cannot be diverted, it may be determined that burials will be removed. The Tribe will work closely with the qualified archaeologist to ensure that the

Table 4
Applicability of Project-Level Mitigation Measures from Connect SoCal (2020-2045 Regional Transportation Plan / Sustainable Communities Strategy)

Topic	Project-Level Mitigation Measures	Applicability to the Project
		excavation is treated carefully, ethically, and respectfully. If data recovery is approved by the Tribe, documentation shall be taken which includes at a minimum detailed descriptive notes and sketches. Additional types of documentation shall be approved by the Tribe for data recovery purposes. Cremations will either be removed in bulk or by means as necessary to ensure completely recovery of all material. If the discovery of human remains includes four or more burials, the location is considered a cemetery and a separate treatment plan shall be created. Once complete, a final report of all activities is to be submitted to the Tribe and the NAHC. The Tribe does NOT authorize any scientific study or the utilization of any invasive and/or destructive diagnostics on human remains. o Each occurrence of human remains and associated funerary objects will be stored using opaque cloth bags. All human remains, funerary objects, sacred objects and objects of cultural patrimony will be removed to a secure container on site if possible. These items should be retained and reburied within six months of recovery. The site of reburial/repatriation shall be on the project site but at a location agreed upon between the Tribe and the landowner at a site to be protected in perpetuity. There shall be no publicity regarding any cultural materials recovered. • ***Tribal Cultural Resources Mitigation Measure No. 6.*** Professional Standards: Native American and Archaeological monitoring during construction projects will be consistent with current professional standards. All feasible care to avoid any unnecessary disturbance, physical modification, or separation of TCR's shall be taken. The Native American monitor must be approved by the Gabrieleno Band of Mission Indians-Kizh Nation. Principal personnel for Archaeology must meet the Secretary of Interior standards for archaeology and have a minimum of 10 years of experience as a principal

Table 4
Applicability of Project-Level Mitigation Measures from Connect SoCal (2020-2045 Regional Transportation Plan / Sustainable Communities Strategy)

Topic	Project-Level Mitigation Measures	Applicability to the Project
		investigator working with Native American archaeological sites in southern California.
UTILITIES AND SERVICE SYSTEMS		
Impact USWS-1 ***Require Relocation or Construction of New or Expanded Water Facilities***	**PMM-USWS-1:** In accordance with provisions of sections 15091(a)(2) and 15126.4(a)(1)(B) of the *State CEQA Guidelines*, a Lead Agency for a project can and should consider mitigation measures to ensure sufficient water supplies, as applicable and feasible. Such measures may include the following or other comparable measures identified by the Lead Agency: a) Reduce exterior consumptive uses of water in public areas, and should promote reductions in private homes and businesses, by shifting to drought-tolerant native landscape plantings, using weather-based irrigation systems, educating other public agencies about water use, and installing related water pricing incentives. b) Promote the availability of drought-resistant landscaping options and provide information on where these can be purchased. Use of reclaimed water especially in median landscaping and hillside landscaping can and should be implemented where feasible. c) Implement water conservation best practices such as low-flow toilets, water-efficient clothes washers, water system audits, and leak detection and repair. d) For projects located in an area with existing reclaimed water conveyance infrastructure and excess reclaimed water capacity, use reclaimed water for non- potable uses, especially landscape irrigation. For projects in a location planned for future reclaimed water service, projects should install dual plumbing systems in anticipation of future use. Large developments could treat wastewater onsite to tertiary standards and use it for non-potable uses onsite.	**No mitigation applies.** There are no existing water or wastewater treatment plants, electric power plants, telecommunications facilities, natural gas facilities, or stormwater drainage infrastructure located on-site. Therefore, the Proposed Project's implementation would not require the relocation of any of the aforementioned facilities. In addition, as discussed in Section 2.0 of this SCPE, the Proposed Project's increase in demand for waste disposal, water, and wastewater treatment services can be adequately handled and no expansion of these services is required. Accordingly, no mitigation is applicable.
Impact USWS-2 ***Have Sufficient Water Supplies to Serve Project and Future Development During Normal, Dry and Multiple Dry Years***	See **PMM-USWS-1**.	**No mitigation applies.** As noted in Section 2.0 of this SCPE, water service is provided to the Project Sites by the Montebello Land and Water Company (MLWC). According to the MLWC's 2020 Urban Water Management Plan, the Company will have an adequate supply of water to meet the projected demand under a normal year scenario, a single dry-year

Table 4
Applicability of Project-Level Mitigation Measures from Connect SoCal (2020-2045 Regional Transportation Plan / Sustainable Communities Strategy)

Topic	Project-Level Mitigation Measures	Applicability to the Project
		scenario, and a multiple dry year scenario for years 2025 through 2045, taking into consideration population growth projections provided by SCAG and the proportion of the City's population served by MLWC.[44] As noted above, the Proposed Project's increase in residential population is well within SCAG's forecasted population growth for the region; therefore, the Proposed Project can be adequately supplied by water. Thus, the Project Sites can be adequately served by existing water utilities, and no mitigation is applicable.
Impact USWW-1 Require Relocation or Construction of New or Expanded Wastewater or Storm Drainage Facilities	See **PMM-HYD-1**. **PMM-USWW-1:** In accordance with provisions of sections 15091(a)(2) and 15126.4(a)(1)(B) of the *State CEQA Guidelines*, a Lead Agency for a project can and should consider mitigation measures to reduce substantial adverse effects on utilities and service systems, particularly for construction of wastewater facilities, as applicable and feasible. Such measures may include the following or other comparable measures identified by the Lead Agency: • During the design and CEQA review of individual future projects, implementing agencies and projects sponsors shall determine whether sufficient wastewater capacity exists for the proposed projects. There CEQA determinations must ensure that the proposed development can be served by its existing or planned treatment capacity. If adequate capacity does not exist, project sponsors shall coordinate with the relevant service provider to ensure that adequate public services and utilities could accommodate the increased demand, and if not, infrastructure improvements for the appropriate public service or utility shall be identified in each project's CEQA documentation. The relevant public service provider or utility shall be responsible for undertaking project-level review as necessary to provide CEQA clearance for new facilities.	**No mitigation applies.** As mentioned previously under Impact USWS-1, there are no existing water or wastewater treatment plants, electric power plants, telecommunications facilities, natural gas facilities, or stormwater drainage infrastructure located on-site. Therefore, the Proposed Project's implementation would not require the relocation of any of the aforementioned facilities. In addition, as discussed in Section 2.0 of this SCPE, the Proposed Project's increase in demand for wastewater treatment services can be adequately handled, and no expansion of these services is required. Accordingly, no mitigation is applicable.
Impact USWW-2 Result in Determination	See **PMM-UWW-1**.	**No mitigation applies.** As noted in Section 2.0 of this SCPE, the Project Sites are served by City-owned sewer lines, which convey

[44] *Montebello Land and Water Company, 2020 Urban Water Management Plan, Sections 3-6 and 7.*

Table 4
Applicability of Project-Level Mitigation Measures from Connect SoCal (2020-2045 Regional Transportation Plan / Sustainable Communities Strategy)

Topic	Project-Level Mitigation Measures	Applicability to the Project
By Wastewater Treatment Provider That it Has Adequate Capacity to Serve Project		wastewater into the Los Coyotes Water Reclamation Plant (WRP) operated by the Los Angeles County Sanitation Districts (LACSD). The WRP provides primary, secondary, and tertiary treatment for 37.5 million gallons of wastewater per day and serves a population of approximately 370,000 people.[45] The Proposed Project's net increase in wastewater generated from the Project Sites would represent an infinitesimal proportion of the WRP's available capacity, and in conformance with existing City and LACSD regulations, the Proposed Project will pay all applicable development and connection fees and be required to install any necessary infrastructure improvements to ensure adequate wastewater service to the Project Sites. Thus, the Project Sites can be adequately served by existing wastewater utilities, and no mitigation is applicable.
Impact USSW-1 ***Generate Solid Waste in Excess of Capacity of Infrastructure, Solid Waste Reduction Goals*** ***Impact USSW-2*** ***Comply With Federal, State, and Local Management and Reduction Statutes and Regulations Related to Solid Waste***	**PMM-USSW-2:** In accordance with provisions of sections 15091(a)(2) and 15126.4(a)(1)(B) of the *State CEQA Guidelines*, a Lead Agency for a project can and should consider mitigation measures to reduce the generation of solid waste, as applicable and feasible. Such measures may include the following or other comparable measures identified by the Lead Agency: Integrate green building measures with CALGreen (California Building Code Title 24) into project design, including but not limited to the following: a) Reuse and minimization of construction and demolition (C&D) debris and diversion of C&D waste from landfills to recycling facilities. b) Inclusion of a waste management plan that promotes maximum C&D diversion. c) Source reduction through (1) use of materials that are more durable and easier to repair and maintain, (2) design to generate less scrap material through dimensional planning, (3) increased recycled content, (4) use of reclaimed materials, and (5) use of structural materials in a dual role as finish material (e.g., stained concrete flooring, unfinished ceilings, etc.).	**No mitigation applies.** The City of Montebello contracts with Athens Services for all of its waste removal services. The Proposed Project is subject to the following regulatory compliance measure that avoids or reduces the significant effects to serve landfills with sufficient permitted capacity to accommodate solid waste disposal needs that are within the responsibility of public agencies and/or Lead Agencies: • Utilities (Solid Waste Recycling): Before taking the City's waste to a landfill for final disposal, the City requires Athens to process Montebello's waste through a materials recovery facility (MRF) sorting center. This program allows the City to meet the 50 percent landfill diversion mandate required by California law while providing the greatest convenience possible to residents and businesses.

[45] *Los Coyotes Water Reclamation Plant information, available at: https://www.lacsd.org/services/wastewater-sewage/facilities/los-coyotes-water-reclamation-plant.*

Table 4
Applicability of Project-Level Mitigation Measures from Connect SoCal (2020-2045 Regional Transportation Plan / Sustainable Communities Strategy)

Topic	Project-Level Mitigation Measures	Applicability to the Project
	d) Reuse of existing structure and shell in renovation projects. e) Development of indoor recycling program and space. f) Discourage the siting of new landfills unless all other waste reduction and prevention actions have been fully explored. If landfill siting or expansion is necessary, site landfills with an adequate landfill-owned, undeveloped land buffer to minimize the potential adverse impacts of the landfill in neighboring communities. g) Discourage exporting of locally generated waste outside of the SCAG region during the construction and implementation of a project. Encourage disposal within the county where the waste originates as much as possible. Promote green technologies for long-distance transport of waste (e.g., clean engines and clean locomotives or electric rail for waste-by-rail disposal systems) and consistency with SCAQMD and Connect SoCal policies can and should be required. h) Encourage waste reduction goals and practices and look for opportunities for voluntary actions to exceed the 80 percent waste diversion target. i) Encourage the development of local markets for waste prevention, reduction, and recycling practices by supporting recycled content and green procurement policies, as well as other waste prevention, reduction and recycling practices. j) Develop ordinances that promote waste prevention and recycling activities such as: requiring waste prevention and recycling efforts at all large events and venues; implementing recycled content procurement programs; and developing opportunities to divert food waste away from landfills and toward food banks and composting facilities. k) Develop and site composting, recycling, and conversion technology facilities that have minimum environmental and health impacts. l) Integrate reuse and recycling into residential industrial, institutional and commercial projects.	

Table 4
Applicability of Project-Level Mitigation Measures from Connect SoCal (2020-2045 Regional Transportation Plan / Sustainable Communities Strategy)

Topic	Project-Level Mitigation Measures	Applicability to the Project
	m) Provide education and publicity about reducing waste and available recycling services. n) Implement or expand city or county-wide recycling and composting programs for residents and businesses. This could include extending the types of recycling services offered (e.g., to include food and green waste recycling) and providing public education and publicity about recycling services.	
WILDFIRE		
Impact WF-2 ***Exacerbate Wildfire Risks, Expose Project Occupants to Pollutant Concentrations from Wildfire or Uncontrolled Spread of Wildfire***	**PMM-WF-1:** In accordance with provisions of sections 15091(a)(2) and 15126.4(a)(1)(B) of the *State CEQA Guidelines*, a Lead Agency for a project can and should consider mitigation measures to wildfire risk, as applicable and feasible. Such measures may include the following or other comparable measures identified by the Lead Agency: a) Launch fire prevention education for local cities and counties such that local fire agencies, homeowners, as well as commercial and industrial businesses are aware of potential sources of fire ignition and the related procedures to curb or lessen any activities that might initiate fire ignition. b) Ensure structures in high fire risk areas are built to current state and federal standards which serve to greatly increase the chances the structure will survive a wildfire and also allow for people to shelter-in-place. c) Improve road access for emergency response and evacuation so people can evacuate safely and timely when necessary. d) Improve, and educate regarding, local emergency communications and notifications with residents and businesses. e) Enforce defensible space regulations to keep overgrown and unmanaged vegetation, accumulations of trash and other flammable material away from structures. f) Provide public education about wildfire risk and fire prevention measures, and safety procedures and practices to allow for safe	**No mitigation applies.** The Project Sites are improved with residential dwelling units and are located in an urbanized area of the City. According to the City's Hazard Mitigation Plan, the City of Montebello is not located within a designated very high fire hazard severity zone. Accordingly, no impacts pertaining to wildfire are anticipated and no mitigation is required.

Table 4
Applicability of Project-Level Mitigation Measures from Connect SoCal (2020-2045 Regional Transportation Plan / Sustainable Communities Strategy)

Topic	Project-Level Mitigation Measures	Applicability to the Project
	evacuation and/or options to shelter-in-place	
Impact WF-3 ***Require Installation or Maintenance of Associated Infrastructure that May Exacerbate Fire Risks, May Result in Temporary or Ongoing Impacts to Environment***	See **PMM-HAZ-4**. **PMM-WF-2:** In accordance with provisions of sections 15091(a)(2) and 15126.4(a)(1)(B) of the *State CEQA Guidelines*, a Lead Agency for a project can and should consider mitigation measures to wildfire risk, as applicable and feasible. Such measures may include the following or other comparable measures identified by the Lead Agency: a) New development or infrastructure activity within very high hazard severity zones or SRAs shall be required to 1) Submit a fire protection plan including the designation of fire watch staff; 2) Maintain water and other fire suppression equipment designated solely for firefighting on site for any construction and maintenance activities; 3) Locate construction and maintenance equipment in designated "safe areas" such that they do not discharge combustible materials; and 4) Designate trained fire watch staff during project construction to reduce risk of fire hazards.	**No mitigation applies.** The Project Sites are improved with residential dwelling units and are located in an urbanized area of the City. According to the City's Hazard Mitigation Plan, the City of Montebello is not located within a designated very high fire hazard severity zone. Accordingly, no impacts pertaining to wildfire are anticipated, and no mitigation is required.
Impact WF-4 ***Expose People, Structures to Downslope, Downstream Flooding, Landslides Resulting from Runoff, Post-Fire Slope Stability, or Drainage Changes***	See **PMM-WF-1. PPM-WF-2, PMM-HYD-1**, and **PMM-HAZ-4**.	**No mitigation applies.** The Project Sites are improved with residential dwelling units and is located in an urbanized area of the City. According to the City's Hazard Mitigation Plan, the City of Montebello is not located within a designated very high fire hazard severity zone. Accordingly, no impacts pertaining to wildfire are anticipated, and no mitigation is required.

Source: Southern California Association of Governments, Exhibit A: Mitigation Monitoring and Reporting Program for the Final Connect SoCal PEIR, adopted May 2020.

5.0 Mitigation Measures

5.1 Noise

- ***Mitigation Measure Noise No.1***
  - Install temporary noise barriers during construction.
  - Post procedures and phone numbers at the construction site for notifying the Lead Agency staff, local Police Department, and construction contractor (during regular construction hours and off-hours), along with permitted construction days and hours, complaint procedures, and who to notify in the event of a problem.
  - Notify neighbors and occupants within 300 feet of the project construction area at least 30 days in advance of anticipated times when noise levels are expected to exceed limits established in the noise element of the general plan or noise ordinance.
  - Designate an on-site construction complaint and enforcement manager for the project.
  - Ensure that construction equipment are properly maintained per manufacturers' specifications and fitted with the best available noise suppression devices (e.g., improved mufflers, equipment redesign, use of intake silencers, ducts, engine enclosures, and acoustically attenuating shields or shrouds silencers, wraps). All intake and exhaust ports on power equipment shall be muffled or shielded.
  - Use hydraulically or electrically powered tools (e.g., jack hammers, pavement breakers, and rock drills) for project construction to avoid noise associated with compressed air exhaust from pneumatically powered tools. However, where use of pneumatic tools is unavoidable, an exhaust muffler on the compressed air exhaust should be used; this muffler can lower noise levels from the exhaust by up to about 10 dBA. External jackets on the tools themselves should be used, if such jackets are commercially available, and this could achieve a further reduction of 5 dBA. Quieter procedures should be used, such as drills rather than impact equipment, whenever such procedures are available and consistent with construction procedures.
  - Use equipment and trucks with the best available noise control techniques (e.g., improved mufflers, equipment redesign, use of intake silencers, ducts, engine enclosures, and acoustically attenuating shields or shrouds, wherever feasible) for project construction.
  - Stationary noise sources can and should be located as far from adjacent sensitive receptors as possible and they should be muffled and enclosed within temporary sheds, incorporate insulation barriers, or use other measures as determined by the Lead Agency (or other appropriate government agency) to provide equivalent noise reduction.
  - Use of portable barriers in the vicinity of sensitive receptors during construction.
  - Monitor the effectiveness of noise attenuation measures by taking noise measurements.

- Prohibit idling of construction equipment for extended periods of time in the vicinity of sensitive receptors.

5.2 Transportation

- ***Mitigation Measure Transportation No. 1: (Construction Management Plan)***
  - A Construction work site traffic control plan shall be submitted to the City for review and approval in accordance with the MMC prior to the start of any construction work. The plans shall show the location of any roadway or sidewalk closures, traffic detours, haul routes, hours of operation, protective devices, warning signs and access to abutting properties. All construction related traffic shall be restricted to off-peak hours to the extent possible.
  - Lane closures during peak hours shall be limited to the extent possible.
  - All delivery truck loading and unloading shall take place on site to the extent possible.
  - The Applicant shall plan construction and construction staging as to maintain pedestrian access on adjacent sidewalks throughout construction to the extent possible.

5.3 Tribal Cultural Resources

- ***Tribal Cultural Resources Mitigation Measure No. 1.*** Prior to the commencement of any ground disturbing activity at the project site, the project applicant shall retain a Native American Monitor approved by the Gabrieleno Band of Mission Indians-Kizh Nation – the tribe that consulted on this project pursuant to Assembly Bill AB-52 – SB-18 (the "Tribe" or the "Consulting Tribe"). A copy of the executed contract shall be submitted to the Lead Agency prior to the issuance of any permit necessary to commence a ground-disturbing activity. The Tribal monitor will only be present on-site during the construction phases that involve ground-disturbing activities. Ground disturbing activities are defined by the Tribe as activities that may include, but are not limited to, pavement removal, potholing or auguring, grubbing, tree removals, boring, grading, excavation, drilling, and trenching, within the project area. The Tribal Monitor will complete daily monitoring logs that will provide descriptions of the day's activities, including construction activities, locations, soil, and any cultural materials identified. The on-site monitoring shall end when all ground-disturbing activities on the Project Site are completed, or when the Tribal Representatives and Tribal Monitor have indicated that all upcoming ground-disturbing activities at the Project Site have little to no potential for impacting Tribal Cultural Resources. Upon discovery of any Tribal

Cultural Resources, construction activities shall cease in the immediate vicinity of the find (not less than the surrounding 50 feet) until the find can be assessed. All Tribal Cultural Resources unearthed by project activities shall be evaluated by the Tribal monitor approved by the Consulting Tribe and a qualified archaeologist if one is present. If the resources are Native American in origin, the Consulting Tribe will retain it/them in the form and/or manner the Tribe deems appropriate, for educational, cultural and/or historic purposes. If human remains and/or grave goods are discovered or recognized at the Project Site, all ground disturbance shall immediately cease, and the county coroner shall be notified per Public Resources Code Section 5097.98, and Health & Safety Code Section 7050.5. Human remains and grave/burial goods shall be treated alike per California Public Resources Code section 5097.98(d)(1) and (2). Work may continue in other parts of the Project site while evaluation and, if necessary, mitigation takes place (CEQA Guidelines Section 15064.5[f]). Preservation in place (i.e., avoidance) is the preferred manner of treatment. If preservation in place is not feasible, treatment may include implementation of archaeological data recovery excavations to remove the resource along with subsequent laboratory processing and analysis. Any historic archaeological material that is not Native American in origin (non-TCR) shall be curated at a public, non-profit institution with a research interest in the materials, such as the Natural History Museum of Los Angeles County or the Fowler Museum, if such an institution agrees to accept the material. If no institution accepts the archaeological material, it shall be offered to a local school or historical society in the area for educational purposes.

- ***Tribal Cultural Resources Mitigation Measure No. 2.*** Unanticipated Discovery of Human Remains and Associated Funerary Objects: Native American human remains are defined in PRC 5097.98 (d)(1) as an inhumation or cremation, and in any state of decomposition or skeletal completeness. Funerary objects, called associated grave goods in PRC 5097.98, are also to be treated according to this statute. Health and Safety Code 7050.5 dictates that any discoveries of human skeletal material shall be immediately reported to the County Coroner and excavation halted until the coroner has determined the nature of the remains. If the coroner recognizes the human remains to be those of a Native American or has reason to believe that they are those of a Native American, he or she shall contact, by telephone within 24 hours, the NAHC and PRC 5097.98 shall be followed.

- ***Tribal Cultural Resources Mitigation Measure No. 3.*** Resource Assessment & Continuation of Work Protocol: Upon discovery of human remains, the tribal and/or archaeological monitor/consultant/consultant will immediately divert work at minimum of 100 feet and place an exclusion zone around the discovery location.

The monitor/consultant(s) will then notify the Tribe, the qualified lead archaeologist, and the construction manager who will call the coroner. Work will continue to be diverted while the coroner determines whether the remains are human and subsequently Native American. The discovery is to be kept confidential and secure to prevent any further disturbance. If the finds are determined to be Native American, the coroner will notify the NAHC as mandated by state law who will then appoint a Most Likely Descendent (MLD).

- ***Tribal Cultural Resources Mitigation Measure No. 4.*** Kizh-Gabrieleno Procedures for burials and funerary remains: If the Gabrieleno Band of Mission Indians – Kizh Nation is designated MLD, the Koo-nas-gna Burial Policy shall be implemented. To the Tribe, the term "human remains" encompasses more than human bones. In ancient as well as historic times, Tribal Traditions included, but were not limited to, the preparation of the soil for burial, the burial of funerary objects with the deceased, and the ceremonial burning of human remains. The prepared soil and cremation soils are to be treated in the same manner as bone fragments that remain intact. Associated funerary objects are objects that, as part of the death rite or ceremony of a culture, are reasonably believed to have been placed with individual human remains either at the time of death or later; other items made exclusively for burial purposes or to contain human remains can also be considered as associated funerary objects.

- ***Tribal Cultural Resources Mitigation Measure No. 5.*** Treatment Measures: Prior to the continuation of ground disturbing activities, the landowner shall arrange a designated site location within the footprint of the project for the respectful reburial of the human remains and/or ceremonial objects. In the case where discovered human remains cannot be fully documented and recovered on the same day, the remains will be covered with muslin cloth and a steel plate that can be moved by heavy equipment placed over the excavation opening to protect the remains. If this type of steel plate is not available, a 24-hour guard should be posted outside of working hours. The Tribe will make every effort to recommend diverting the project and keeping the remains in situ and protected. If the project cannot be diverted, it may be determined that burials will be removed. The Tribe will work closely with the qualified archaeologist to ensure that the excavation is treated carefully, ethically, and respectfully. If data recovery is approved by the Tribe, documentation shall be taken which includes at a minimum detailed descriptive notes and sketches. Additional types of documentation shall be approved by the Tribe for data recovery purposes. Cremations will either be removed in bulk or by means as necessary to ensure completely recovery of all material. If the discovery of human remains includes four or more burials, the

location is considered a cemetery and a separate treatment plan shall be created. Once complete, a final report of all activities is to be submitted to the Tribe and the NAHC. The Tribe does NOT authorize any scientific study or the utilization of any invasive and/or destructive diagnostics on human remains.

- Each occurrence of human remains and associated funerary objects will be stored using opaque cloth bags. All human remains, funerary objects, sacred objects and objects of cultural patrimony will be removed to a secure container on site if possible. These items should be retained and reburied within six months of recovery. The site of reburial/repatriation shall be on the project site but at a location agreed upon between the Tribe and the landowner at a site to be protected in perpetuity. There shall be no publicity regarding any cultural materials recovered.

- ***Tribal Cultural Resources Mitigation Measure No. 6.*** Professional Standards: Native American and Archaeological monitoring during construction projects will be consistent with current professional standards. All feasible care to avoid any unnecessary disturbance, physical modification, or separation of TCR's shall be taken. The Native American monitor must be approved by the Gabrieleno Band of Mission Indians-Kizh Nation. Principal personnel for Archaeology must meet the Secretary of Interior standards for archaeology and have a minimum of 10 years of experience as a principal investigator working with Native American archaeological sites in southern California.

APPENDIX A

Connect SoCal,
The 2020-2045 Regional Transportation
Plan/Sustainable Communities Strategy
of the Souther California Association of
Governments
September 3, 2020.

[This Page Intentionally Left Blank]

THE 2020-2045 REGIONAL TRANSPORTATION PLAN/
SUSTAINABLE COMMUNITIES STRATEGY OF THE
SOUTHERN CALIFORNIA ASSOCIATION OF GOVERNMENTS

CONNECT SoCal

ADOPTED ON
SEPTEMBER 3, 2020

SCAG™
INNOVATING FOR A BETTER TOMORROW

REGIONAL COUNCIL

POLICY COMMITTEE MEMBERS

RESOLUTION NO. 20-621-1

MAKING CONNECTIONS.....1

1 ABOUT THE PLAN.....6

2 SOCAL TODAY.....14

3 A PATH TO GREATER ACCESS, MOBILITY & SUSTAINABILITY.....44

4 PAYING OUR WAY FORWARD.....94

5 MEASURING OUR PROGRESS.....116

6 LOOKING AHEAD.....150

GLOSSARY.....156

DATA INDEX.....180

ACKNOWLEDGEMENTS.....184

ADOPTED ON SEPTEMBER 3, 2020

connectsocal.org

U.S. Department of Transportation Federal Highway Administration

U.S. Department of Transportation Federal Transit Administration

Caltrans
CALIFORNIA DEPARTMENT OF TRANSPORTATION

Funding: The preparation of this document was financed in part through funds from the Federal Highway Administration (FHWA) and Federal Transit Administration (FTA). Additional financial assistance was provided by the California Department of Transportation (Caltrans). The contents do not necessarily reflect the official views or policies of FHWA, FTA or Caltrans.

SCAG™
INNOVATING FOR A BETTER TOMORROW

CONNECT SoCal

OUR VISION

Southern California's
catalyst for a brighter future.

OUR MISSION

To foster innovative regional solutions that improve the lives of Southern Californians through inclusive **collaboration**, visionary **planning**, regional **advocacy**, information **sharing**, & promoting **best practices**.

REGIONAL COUNCIL

OFFICERS

PRESIDENT
Bill Jahn, City of Big Bear Lake

FIRST VICE PRESIDENT
Rex Richardson, City of Long Beach

SECOND VICE PRESIDENT
Clint Lorimore, City of Eastvale

IMMEDIATE PAST PRESIDENT
Alan D. Wapner, San Bernardino County Transportation Authority

MEMBERS

IMPERIAL COUNTY
Luis Plancarte, County of Imperial
Cheryl Viegas-Walker, El Centro

LOS ANGELES COUNTY
Kathryn Barger, County of Los Angeles
Hilda Solis, County of Los Angeles
Sean Ashton, Downey
Bob Blumenfield, Los Angeles
Mike Bonin, Los Angeles
Joe Buscaino, Los Angeles
Gilbert Cedillo, Los Angeles
Margaret Clark, Rosemead
Jonathan Curtis, La Cañada Flintridge
Steve De Ruse, La Mirada
Margaret E. Finlay, Duarte
Eric Garcetti, Los Angeles
James Gazeley, Lomita
Marqueece Harris-Dawson, Los Angeles
Steven D. Hofbauer, Palmdale
José Huizar, Los Angeles
Sonny R. Santa Ines, Bellflower
Paul Koretz, Los Angeles
Paul Krekorian, Los Angeles
John Lee, Los Angeles
Jorge Marquez, Covina
Nury Martinez, Los Angeles
Dan Medina, Gardena
Judy Mitchell, Rolling Hills Estates
Mitch O'Farrell, Los Angeles
Hector Pacheco, San Fernando
Jeannine Pearce, Long Beach

LOS ANGELES COUNTY (CON'T)
Curren D. Price, Jr., Los Angeles
Teresa Real Sebastian, Monterey Park
Rex Richardson, Long Beach
Monica Rodriguez, Los Angeles
David Ryu, Los Angeles
Meghan Sahli-Wells, Culver City
Ali Saleh, Bell
Tim Sandoval, Pomona
David J. Shapiro, Calabasas
Emma Sharif, Compton
Jess Talamantes, Burbank
Steve Tye, Diamond Bar
Herb Wesson, Jr., Los Angeles
Frank Yokoyama, Cerritos

ORANGE COUNTY
Donald Wagner, County of Orange
Phil Bacerra, Santa Ana
Stacy Berry, Cypress
Arthur C. Brown, Buena Park
Wendy Bucknum, Mission Viejo
Michael C. Carroll, Irvine
Fred Minagar, Laguna Niguel
Steve Nagel, Fountain Valley
Trevor O'Neil, Anaheim
Charles Puckett, Tustin
Lyn Semeta, Huntington Beach
Marty Simonoff, Brea
Tri Ta, Westminster

RIVERSIDE COUNTY
Karen Spiegel, County of Riverside
Rusty Bailey, Riverside
Megan Beaman-Jacinto, Coachella
Kathleen Kelly, Palm Desert
Clint Lorimore, Eastvale
Marisela Magaña, Perris
Steve Manos, Lake Elsinore
Rey Santos, Beaumont
Zak Schwank, Temecula

SAN BERNARDINO COUNTY
Curt Hagman, County of San Bernardino
Bill Jahn, Big Bear Lake
Ray Marquez, Chino Hills
Larry McCallon, Highland
L. Dennis Michael, Rancho Cucamonga
Frank Navarro, Colton
Rita Ramirez, Victorville
Deborah Robertson, Rialto

VENTURA COUNTY
Linda Parks, County of Ventura
Tim Holmgren, Fillmore
David Pollock, Moorpark
Carmen Ramirez, Oxnard

AIR DISTRICT REPRESENTATIVE
Ben Benoit

BUSINESS REPRESENTATIVE
Randall Lewis, Lewis Group of Companies

IMPERIAL COUNTY TRANSPORTATION COMMISSION
Jim Predmore

ORANGE COUNTY TRANSPORTATION AUTHORITY
Miguel Pulido

PUBLIC TRANSIT REPRESENTATIVE
Paul Krekorian

RIVERSIDE COUNTY TRANSPORTATION COMMISSION
Jan Harnik

SAN BERNARDINO COUNTY TRANSPORTATION AUTHORITY
Alan D. Wapner

TRANSPORTATION CORRIDOR AGENCIES
Peggy Huang

TRIBAL GOVERNMENT REGIONAL PLANNING BOARD REPRESENTATIVE
Andrew Masiel, Sr.
Pechanga Band of Luiseño Indians

VENTURA COUNTY TRANSPORTATION COMMISSION
Mike T. Judge

POLICY COMMITTEE MEMBERS

COMMUNITY, ECONOMIC & HUMAN DEVELOPMENT COMMITTEE

CHAIR

Peggy Huang
Transportation Corridor Agencies

VICE-CHAIR

Stacy Berry
City of Cypress

Al Austin II, Long Beach
David Avila, Yucaipa
Megan Beaman-Jacinto, Coachella
M. Belen Bernal, South Gate
Stacy L. Berry, Cypress
Russell Betts, Desert Hot Springs
Wendy Bucknum, Mission Viejo
Juan Carrillo, Palmdale
Michael C. Carroll, Irvine
Steve De Ruse, La Mirada
Rose Espinoza, La Habra
Margaret E. Finlay, Duarte
Vartan Gharpetian, Glendale
Micheal Goodland, Jurupa Valley
Bill Hodge, Calexico
Tim Holmgren, Fillmore
Peggy Huang, Transportation Corridor Agencies
Cecilia Hupp, Brea
Bill Jahn, Big Bear Lake
Robert S. Joe, South Pasadena
Kathleen Kelly, Palm Desert
Jed Leano, Claremont
Marisela Magaña, Perris
Jorge Marquez, Covina
Anni Marshall, Avalon
Andrew Masiel, Sr. , Pechanga Band of Luiseño Indians
Lauren Meister, West Hollywood
Bill Miranda, Santa Clarita
John A. Mirisch, Beverly Hills
James L. Mulvihill, San Bernardino
Steve Nagel, Fountain Valley
Trevor O'Neil, Anaheim
Edward Paget, Needles
Mike Posey, Huntington Beach
Jim Predmore, Holtville
Jan Pye, Desert Hot Springs
Rita Ramirez, Victorville
Rex Richardson, Long Beach
Paul A. Rodriguez, Chino
Sonny R. Santa Ines, Bellflower
Lyn Semeta, Huntington Beach
David J. Shapiro, Calabasas
Becky A. Shevlin, Monrovia
Tri Ta, Westminster
Joseph Tessari, Eastvale
Mark Waronek, Lomita
Acquanetta Warren, Fontana
Tony Wu, West Covina
Frank Yokoyama, Cerritos
Frank Zerunyan, Rolling Hills Estates

ENERGY & ENVIRONMENT COMMITTEE

CHAIR

Linda Parks
County of Ventura

VICE-CHAIR

David Pollock
City of Moorpark

Ana Beltran, Westmorland
Margaret Clark, Rosemead
Robert D. Copeland, Signal Hill
Maria Davila, South Gate
Ned E. Davis, Westlake Village
Paula Devine, Glendale
Jordan Ehrenkranz, Canyon Lake
Sandra Genis, Costa Mesa
Shari L. Horne, Laguna Woods
Elaine Litster, Simi Valley
Diana Mahmud, South Pasadena
Judy Mitchell, Rolling Hills Estates
Toni Momberger, Redlands
Cynthia Moran, Chino Hills
Greg Morena, Santa Monica
Oscar Ortiz, Indio
Jim Osborne, Lawndale
Linda Parks, County of Ventura
Jeannine Pearce, Long Beach
Luis Plancarte, County of Imperial
David Pollock, Moorpark
Miguel Pulido, Santa Ana
Carmen Ramirez, Oxnard
Greg Raths, Mission Viejo
Deborah Robertson, Rialto
Richard Rollins, Port Hueneme
Meghan Sahli-Wells, Culver City
Rhonda Shader, Placentia
Emma Sharif, Compton
Sharon Springer, Burbank
John Valdivia, San Bernardino
Edward H.J. Wilson, Signal Hill
Bonnie Wright, Hemet

POLICY COMMITTEE MEMBERS

TRANSPORTATION COMMITTEE

CHAIR

Cheryl Viegas-Walker
City of El Centro

VICE-CHAIR

Jess Talamantes
City of Burbank

Sean Ashton, Downey
Phil Bacerra, Santa Ana
Rusty Bailey, Riverside
Kathryn Barger, County of Los Angeles
Ben Benoit, Air District Representative
Will Berg, Port Hueneme
Austin Bishop, Palmdale
Drew Boyles, El Segundo
Arthur C. Brown, Buena Park
Joe Buscaino, Los Angeles
Ross Chun, Aliso Viejo
Jonathan Curtis, La Cañada Flintridge
Diane B. Dixon, Newport Beach
J. John Dutrey, Montclair
Emily Gabel-Luddy, Burbank
James Gazeley, Lomita
Jack Hadjinian, Montebello
Curt Hagman, County of San Bernardino
Ray Hamada, Bellflower
Jan Harnik, Riverside County Transportation Commission
Dave Harrington, Aliso Viejo
Steve Hofbauer, Palmdale
José Huizar, Los Angeles
Mike T. Judge, Ventura County Transportation Commission
Trish Kelley, Mission Viejo
Paul Krekorian, Public Transit Representative
Linda Krupa, Hemet
Richard Loa, Palmdale
Clint Lorimore, Eastvale
Steve Manos, Lake Elsinore
Paul Marquez, Caltrans District 7
Ray Marquez, Chino Hills
Larry McCallon, Highland
Marsha McLean, Santa Clarita
Dan Medina, Gardena
L. Dennis Michael, Rancho Cucamonga
Lisa Middleton, Palm Springs
Fred Minagar, Laguna Niguel
Carol Moore, Laguna Woods
Cory C. Moss, Industry
Ara Najarian, Glendale
Frank J. Navarro, Colton
Hector Andres Pacheco, San Fernando
Charles E. Puckett, Tustin

Teresa Real Sebastian, Monterey Park
Ed Reece, Claremont
Dwight Robinson, Lake Forest
Carlos Rodriguez, Yorba Linda
Crystal Ruiz, San Jacinto
Ali Saleh, Bell
Tim Sandoval, Pomona
Rey Santos, Beaumont
Zak Schwank, Temecula
Marty Simonoff, Brea
Thomas Aujero Small, Culver City
Jeremy Smith, Canyon Lake
Larry Smith, Calimesa
Karen Spiegel, County of Riverside
Cynthia Sternquist, Temple City
Jess Talamantes, Burbank
Brent A. Tercero, Pico Rivera
Steve Tye, Diamond Bar
Cheryl Viegas-Walker, El Centro
Donald P. Wagner, County of Orange
Alan D. Wapner, San Bernardino County Transportation Authority
Alicia Weintraub, Calabasas

OUR CORE VALUES

- Be Open
- Lead By Example
- Make An Impact
- Be Courageous

RESOLUTION NO. 20-624-1

A RESOLUTION OF THE SOUTHERN CALIFORNIAASSOCIATION OF GOVERNMENTS (SCAG) ADOPTING THE 2020-2045 REGIONAL TRANSPORTATION PLAN/SUSTAINABLE COMMUNITIES STRATEGY (CONNECT SOCAL) PROGRAM ENVIRONMENTAL IMPACT REPORT (PEIR) ADDENDUM AND APPROVING CONNECT SOCAL IN ITS ENTIRETY

WHEREAS, the Southern California Association of Governments (SCAG) is a Joint Powers Agency established pursuant to California Government Code Section 6502 et seq.;

WHEREAS, SCAG is the designated Metropolitan Planning Organization (MPO) for the counties of Los Angeles, Riverside, San Bernardino, Ventura, Orange, and Imperial, pursuant to Title 23, United States Code Section 134(d);

WHEREAS, SCAG is responsible for maintaining a continuing, cooperative, and comprehensive transportation planning process which involves the preparation and update every four years of a Regional Transportation Plan (RTP) pursuant to Title 23, United States Code Section 134 et seq., Title 49, United States Code Section 5303 et seq., and Title 23, Code of Federal Regulations Section 450 et seq.;

WHEREAS, SCAG is the multi-county designated transportation planning agency under state law, and as such is responsible for preparing, adopting and updating every four years the RTP and Sustainable Communities Strategy (SCS) pursuant to Government Code Section 65080 et seq.;

WHEREAS, pursuant to Senate Bill 375 (Steinberg, 2008) as codified in Government Code Section 65080(b) et seq., SCAG prepared an SCS as a component of the RTP document that demonstrates how the region will meet its greenhouse gas (GHG) reduction targets as determined by the California Air Resources Board (ARB);

WHEREAS, ARB set the per capita GHG emission reduction targets from automobiles and light trucks for the SCAG region at 8% below 2005 per capita emissions levels by 2020 and 19% below 2005 per capita emissions levels by 2035;

WHEREAS, pursuant to Government Code Section 65080(b)(2)(B), the SCS must: (1) identify the general location of uses, residential densities, and building intensities within the region; (2) identify areas within the region sufficient to house all the population of the region, including all economic segments of the population, over the course of the planning period of the regional transportation plan taking into account net migration into the region, population growth, household formation and employment growth; (3) identify areas within the region sufficient to house an eight-year projection of the regional housing need for the region pursuant to Government Code Section 65584; (4) identify a transportation network to service the transportation needs of the region; (5) gather and consider the best practically available scientific information regarding resource areas and farmland in the region as defined in subdivisions (a) and (b) of Section 65080.01; and (6) consider the state housing goals specified in Sections 65580 and 65581, (7) set forth a forecasted development pattern for the region, which, when integrated with the transportation network, and other transportation measures and policies, will reduce the GHG emissions from automobiles and light trucks to achieve the GHG reduction targets approved by the state board, and (8) allow the RTP to comply with air quality conformity requirements under the federal Clean Air Act;

WHEREAS, through the continuing, comprehensive and coordinated transportation planning process in conformance with all applicable federal and state requirement, SCAG developed and prepared the 2020-2045 Regional Transportation Plan/Sustainable Communities Strategy ("RTP/SCS," "Connect SoCal" or "Plan");

WHEREAS, Connect SoCal sets forth the long-range regional plan, policies and strategies for transportation improvements and regional growth throughout the SCAG region through the horizon year of 2045;

WHEREAS, Connect SoCal includes a regional growth forecast that was developed by working with local jurisdictions using the most recent land use plans and policies and planning assumptions;

WHEREAS, Connect SoCal includes a financial plan identifying the revenues committed, available or reasonably available to support the SCAG region's surface transportation investments. The financial plan was developed following basic principles including incorporation of county and local financial planning documents in the region where available, and utilization of published data sources to evaluate historical trends and augment local forecasts as needed;

WHEREAS, Connect SoCal includes a financially constrained plan and a strategic plan. The constrained plan includes transportation projects that have committed, available or reasonably available revenue sources, and thus are probable for implementation. The strategic plan is an illustrative list of additional transportation investments that the region would pursue if additional funding and regional commitment were secured; and such investments are potential candidates for inclusion in the constrained RTP/SCS through future amendments or updates. The strategic plan is provided for information purposes only and is not part of the financially constrained and conforming Connect SoCal;

WHEREAS, Connect SoCal includes a sustainable communities strategy which sets forth a forecasted development pattern for the region, which, when integrated with the transportation network, and other transportations measures and policies, if implemented, will reduce the GHG emissions from

automobiles and light trucks to achieve the regional GHG targets set by ARB for the SCAG region;

WHEREAS, Connect SoCal must comply with all applicable provisions of federal and state law including but not limited to:

(1) The Moving Ahead for Progress in the 21st Century Act (MAP-21, PL 112-141) and the metropolitan planning regulations at Title 23, United States Code Section 134 et seq., as was amended by the Fixing America's Surface Transportation Act (P.L. I 14-94, December 4, 2015);

(2) The metropolitan planning regulations at 23 C.F.R. Part 450, Subpart C;

(3) California Government Code Section 65080 et seq.; Public Utilities Code Section 130058 and 130059; and Public Utilities Code Section 44243.5;

(4) Sections 174 and 176(c) and (d) of the federal Clean Air Act [(42 U.S.C. §§7504 and 7506(c) and (d)] and U.S. Environmental Protection Agency (EPA) transportation conformity regulations, 40 C.F.R. Parts 51 and 93;

(5) Title VI of the 1964 Civil Rights Act and the Title VI assurance executed by the State pursuant to Title 23, United States Code Section 324;

(6) The Department of Transportation's Final Environmental Justice Strategy (60 Fed. Reg. 33896; June 29, 1995) enacted pursuant to Executive Order 12898, which seeks to avoid disproportionately high and adverse impacts on minority and low-income populations with respect to human health and the environment;

(7) Title II of the 1990 Americans with Disabilities Act (42 U.S.C. §§ 12101 et seq.) and its accompanying regulations (49 C.F.R. §§ 27, 37, and 38); and

(8) SB 375 (Steinberg, 2008) as codified in California Government Code §65080(b) et seq.;

WHEREAS, pursuant to the California Environmental Quality Act (CEQA) (Cal. Pub. Res. § 21000 et seq.) and CEQA Guidelines (Cal. Code Regs., Tit. 14, §15000 et seq.), SCAG, as the Lead Agency, prepared the Final Program Environmental Impact Report (PEIR) for Connect SoCal;

WHEREAS, SCAG has also prepared and adopted a Mitigation Monitoring and Reporting Program in compliance with Public Resources Code §21081.6 and CEQA Guidelines §15097;

WHEREAS, in non-attainment and maintenance areas for transportation-related criteria pollutants, the MPO, as well as the Federal Highways Administration (FHWA) and Federal Transit Administration (FTA), must make a transportation conformity determination on any updated or amended RTP in accordance with the federal Clean Air Act to ensure that federally supported highway and transit project activities conform to the purpose of the State Implementation Plan (SIP);

WHEREAS, transportation conformity is based upon a positive conformity finding with respect to the following tests: (1) regional emissions analysis, (2) timely implementation of Transportation Control Measures, (3) financial constraint, and (4) interagency consultation and public involvement;

WHEREAS, pursuant to Government Code §65080(b)(2)(F) and federal public participation requirements, including 23 C.F.R. §450.316(b)(l)(iv), SCAG must prepare the RTP/SCS by providing adequate public notice of public involvement activities and time for public review. On September 6, 2018, SCAG approved and adopted a Public Participation Plan, to serve as a guide for SCAG's public involvement process, including the public involvement process to be used for the Connect SoCal, and included an enhanced outreach program that incorporates the public participation requirements of SB 375 and adds strategies to better serve the underrepresented segments of the region;

WHEREAS, pursuant to Government Code §65080(b)(2)(F)(iii), during the summer 2019, SCAG held a series of RTP/SCS public workshops throughout the region, including residents, elected officials, representatives of public agencies, community organizations, and environmental, housing and business stakeholders;

WHEREAS, in accordance with the interagency consultation requirements, 40 C.F.R. §93.105, SCAG consulted with the respective transportation and air quality planning agencies, including but not limited to, extensive discussion of the Draft Connect SoCal Transportation Conformity Technical Report before the Transportation Conformity Working Group (a forum for implementing the interagency consultation requirements) throughout the RTP/SCS update process;

WHEREAS, the Transportation Conformity Technical Report contained in Connect SoCal makes a positive transportation conformity determination. Using the final motor vehicle emission budgets submitted by ARB and approved or found to be adequate by EPA, this conformity determination is based upon staff's analysis of the applicable transportation conformity tests;

WHEREAS, SCAG released the Draft Connect SoCal and the associated Draft Amendment No. 19-12 to the 2019 FTIP for a 60-day public review and comment period that began on November 14, 2019 and ended on January 24, 2020;

WHEREAS, SCAG followed the provisions of its adopted Public Participation Plan regarding public involvement activities for the Draft Connect SoCal and Draft PEIR. Public outreach efforts included publication of the Draft Connect SoCal and Draft PEIR on SCAG's website, distribution of public information materials, held three (3) duly-noticed public hearings (public hearings were video-conferenced to 5 regional offices in different counties), and 21 elected official briefings within the SCAG region to allow stakeholders, elected officials and the public to comment on the Draft Connect SoCal and the Draft PEIR;

WHEREAS, during the public review and comment period, SCAG received 107 verbal and written comment submissions on the Draft Connect SoCal;

WHEREAS, SCAG staff presented an overview of the comments received on the Draft Connect SoCal and Draft PEIR, and a proposed approach to the responses, to the Policy Committees and Regional Council on March 5, 2020;

WHEREAS, comment letters on the Draft Connect SoCal as well as staff responses were posted on the SCAG website on March 27, 2020, and included as part of the Final Connect SoCal, Public Participation and

Consultation Technical Report, Appendix 2-4. SCAG also notified all commenters of the availability of the comments and responses;

WHEREAS, on May 7, 2020, SCAG's three Policy Committees met and each recommended that the Regional Council approve Resolution No. 20-621-1 to certify the proposed Final PEIR and approve the proposed Final Connect SoCal for purposes of federal transportation conformity only;

WHEREAS, the Regional Council had the opportunity to review and consider the proposed Final Connect SoCal and its related technical reports in its entirety as well as the staff report related to the proposed Final Connect SoCal, as part of a public meeting held on May 7, 2020;

WHEREAS, on or about May 7, 2020, the Regional Council adopted Resolution No. 20-621-1 wherein it certified the Final PEIR and approved Connect SoCal for federal transportation conformity purposes only, and postponed for up to 120 days approval of Connect SoCal in its entirety and for all other purposes;

WHEREAS, on May 14, 2020, SCAG staff submitted Connect SoCal and 2019 FTIP Amendment No. 19-12 to FHWA and FTA for a final transportation conformity determination in accordance with the Federal Clean Air Act and EPA transportation conformity regulations, 40 C.F.R. Parts 51 and 93;

WHEREAS, on June 5, 2020, FHWA and FTA jointly determined that transportation conformity requirements have been met for Connect SoCal and 2019 FTIP Amendment No. 19-12;

WHEREAS, staff engaged with a diverse array of stakeholders to consider the impacts of COVID-19 on Connect SoCal;

WHEREAS, staff worked with local jurisdictions to restore entitlements and their phasing as conveyed by jurisdictions, and conducted technical analysis to quantify all differences within the SCS and locally-approved General Plans and quantify the increase (or decrease) in housing, jobs or population between Connect SoCal and each local General Plan;

WHEREAS, on July 2, 2020, staff presented to each of the three Policy Committees and the Regional Council, a progress report describing modifications to the SCS and associated modeling and analysis;

WHEREAS, SCAG has prepared an Addendum to the Connect SoCal PEIR (Addendum) to evaluate the technical refinements for Connect SoCal and address two comment letters from the Center of Biological Diversity (CBD) received on May 1, 2020 and May 6, 2020, wherein CBD requested expanded background information related to environmental setting, environmental impacts, and consideration of other mitigation measures;

WHEREAS, while SCAG is not obligated to respond to late comments (as the public review period occurred from December 9, 2019 to January 24, 2020), in the interest of providing as much information to the public as possible, SCAG has addressed CBD's comments and incorporated additional information;

WHEREAS, pursuant to CEQA Guidelines Section 15164(a), an Addendum may be prepared by the Lead Agency that prepared the original EIR if some changes or additions are necessary, but none of the conditions have occurred set forth under CEQA Guidelines Section 15162 requiring preparation of a Subsequent EIR;

WHEREAS, the Addendum reflects SCAG's clarification and addition of information requested by CBD and analysis of the technical refinements and concludes that the PEIR is sufficient for addressing the potential environmental impacts and mitigation measures for the Plan;

WHEREAS, based on CBD's comment letters, SCAG has refined the mitigation measures and has prepared a Revised Mitigation Monitoring and Reporting Program (MMRP);

WHEREAS, SCAG has prepared an Errata to the Final Connect SoCal PEIR and to the adopted Findings as the previously adopted Final PEIR incorrectly identified Growth Forecast Guiding Principles as Plan Principles;

WHEREAS, pursuant to SB 375, Connect SoCal includes the SCS which is required to meet GHG reduction targets from automobiles and light trucks for 2020 and 2035 as set by ARB;

WHEREAS, the SCS must identify areas within the region sufficient to house an eight-year projection of the regional housing need for the region pursuant to Section 65080(b)(2)(B)(iii);

WHEREAS, the Regional Housing Needs Assessment (RHNA) is mandated by state housing law as part of the periodic process of updating local housing elements contained in General Plans. The RHNA quantifies the need for housing by income categories within each jurisdiction over a specified eight-year period and requires that local jurisdictions make available sufficient zoned capacity to accommodate this need;

WHEREAS, the state Legislature intended that housing planning be coordinated and integrated with the regional transportation plan and SCS. To achieve this goal, the RHNA allocation plan shall allocate housing units within the region consistent with the development pattern included in the SCS (Govt. Code § 65584.04(m));

WHEREAS, as a result of stakeholder outreach, SCAG staff received requests to clarify the limits of SCAG's authority with respect to the TAZ-level growth forecast data used for Connect SoCal regional modeling purposes, and the relationship of such data with local jurisdictions' implementation of their respective RHNA housing allocations; and

WHEREAS, all legal prerequisites to the adoption of this Resolution have occurred.

NOW THEREFORE, BE IT RESOLVED, the Regional Council hereby adopts the Addendum to the Connect SoCal PEIR and approves Connect SoCal in its entirety.

BE IT FURTHER RESOLVED by the Regional Council that:

1. The Addendum to the Connect SoCal PEIR has been completed in compliance with CEQA.

2. Based on substantial evidence provided in the Addendum, the Final PEIR and other materials in the record, SCAG determines that the impacts of

the Plan fall within the analyses in the Final PEIR as the Plan has no new significant environmental impacts; no substantial increase in the severity of previously identified significant effects; no mitigation measures or alternatives previously found infeasible are now feasible; and no mitigation measures or alternatives which are considerably different from those in the Final PEIR that would substantially reduce significant effects are declined to be adopted. Thus, a subsequent or supplemental EIR is not required.

3. Some changes or additions are necessary to the PEIR, making an Addendum the appropriate CEQA document for Connect SoCal refinements (CEQA Guidelines 15164).

4. Pursuant to Public Resources Code section 21081.6, the Regional Council hereby adopts the Revised Mitigation and Monitoring and Reporting Program (MMRP) attached to this Resolution as Exhibit A and the Errata to the Findings of Fact, attached to this Resolution as Exhibit B.

5. In consideration of the certified Connect SoCal PEIR and the Addendum to the PEIR, the Regional Council hereby approves Connect SoCal and finds as follows:

   a. Connect SoCal complies with all applicable federal and state requirements, including the metropolitan planning provisions as identified in the Code of Federal Regulations Title 23 Part 450 and Title 49, Part 613, and other state planning requirements as identified in California Government Code Section 65080. Specifically, Connect SoCal fully addresses the requirements relating to the development and content of metropolitan transportation plans as set forth in 23 C.F.R.§450.322 et seq., including issues relating to: identification of transportation facilities that function as an integrated metropolitan transportation system; operational and management strategies; safety and security; performance measures; environmental mitigation; the need for a financially constrained plan; consultation and public participation; and transportation conformity;

   b. The SCS prepared as part of Connect SoCal complies with the emission reduction targets established by ARB and meets the requirements of SB 375 (Steinberg, 2008) as codified in Government Code §65080(b) et seq. by achieving GHG emission reductions at 8% below 2005 per capita emissions levels by 2020 and 19% below 2005 per capita emissions levels by 2035;

   c. Connect SoCal's preferred land use scenario and corresponding forecast of population, household and employment growth is adopted at the jurisdictional level, and any corresponding sub-jurisdictional level data and/or maps are advisory only.

6. The Regional Council hereby directs staff to submit the SCS to ARB to review SCAG's determination that the SCS meets the regional GHG emission reduction targets;

7. The Regional Council hereby clarifies the limits of SCAG's authority with respect to the use of TAZ-level data and the relationship between the Connect SoCal growth forecast and local jurisdictions' implementation of their respective RHNA allocations as follows:

   a. Pursuant to state planning law (SB 375), SCAG's 2020-2045 Regional Transportation Plan/Sustainable Communities Strategy (RTP/SCS), known as "Connect SoCal," is required to meet greenhouse gas emissions (GHG) reduction targets from automobiles and light trucks for 2020 and 2035 as set by the California Air Resources Board (CARB). With regard to implementation of the sustainable communities strategy (SCS), SB 375 specifically provides that nothing in the SCS shall be interpreted as superseding the exercise of the land use authority of cities and counties within the region. Further, SB 375 may not be interpreted to authorize the abrogation of any vested right whether created by statute or by common law, and may not require a city's or county's land use policies and regulations, including its general plan, to be consistent with such plan. (Cal. Govt. Code § 65080(b)(2)(K)).

   b. The Regional Housing Needs Assessment (RHNA) is mandated by state housing law as part of the periodic process of updating local housing elements contained in General Plans. The RHNA quantifies the need for housing by income categories within each jurisdiction over a specified eight-year period and requires that local jurisdictions make available sufficient zoned capacity to accommodate this need.

   c. SCAG's legislative platform reflects its support of consistency within state law regarding the sometimes competing demands contained within SB 375 and the RHNA[1].

   d. The limits of SCAG's authority are reflected in the following Growth Forecast Guiding Principles contained in Connect SoCal, which are hereby clarified as follows (additions are in italics):

      i. Connect SoCal will be adopted at the jurisdictional-level, and directly reflects the population, household and employment growth projections that have been reviewed and refined with feedback from local jurisdictions through SCAG's Bottom-Up Local Input and Envisioning Process. The growth forecast maintains these locally informed projected jurisdictional growth totals, meaning future growth is not reallocated from one local jurisdiction to another.

      ii. Connect SoCal's growth forecast at the Transportation Analysis Zone (TAZ) level is controlled to not exceed the maximum density of local general plans as conveyed by jurisdictions, except in the case of existing entitlements and development agreements. TAZ-level growth projections are utilized by SCAG for regional modeling purposes and are not adopted as part of Connect SoCal nor included as part of the Forecasted

1 See SCAG 2020 Legislative Platform at: http://www.scag.ca.gov/programs/Documents/LegislativePriorities/SCAG-2020-legislative-platform-STATE.pdf

Regional Development Pattern. The Forecasted Regional Development Pattern for Connect SoCal reflects the policies and strategies of the Plan and includes existing entitlements and development agreements conveyed by jurisdictions, as depicted in the Connect SoCal Sustainable Communities Technical Report.

iii. For the purpose of determining consistency with Connect SoCal for California Environmental Quality Act (CEQA), grants or other opportunities, lead agencies such as local jurisdictions have the sole discretion in determining a local project's consistency; SCAG may also evaluate consistency for grants and other resource opportunities; consistency should be evaluated utilizing the goals and policies of Connect SoCal and its associated Program Environmental Impact Report (PEIR). However, TAZ-level growth projections for households, employment or population reflected in TAZ Maps may not be utilized to determine consistency or inconsistency with Connect SoCal2.

iv. TAZ-level data or any data at a geography smaller than the jurisdictional-level has been utilized to conduct required modeling analyses and is therefore advisory only and non-binding, given that sub-jurisdictional forecasts are not adopted as part of Connect SoCal. TAZ-level data may be used by jurisdictions in local planning as they deem appropriate, and Connect SoCal does not supersede or otherwise affect local jurisdiction authority or decisions on future development, including entitlements and development agreements. There is no obligation by a jurisdiction to change its land use policies, General Plan, or regulations to be consistent with Connect SoCal.

v. SCAG will maintain communication with agencies that use SCAG's subjurisdictional-level data to ensure that the "advisory and nonbinding" nature of the data is appropriately maintained.

e. TAZ-level growth forecast projections are used by SCAG staff for overall, regional-scale planning and modeling purposes in preparing Connect SoCal and to confirm data related to existing entitlements and development agreements. Given the scale at which their use is meaningful, these TAZ-level growth forecasts do not create any prescriptive or recommended cap or limit on the intra-jurisdictional locations of household/housing, employment or population within the boundaries of individual jurisdictions. SCAG is a regional planning organization and does not possess any land use authority, nor does it have enough information at the local level to constrain or otherwise affect individual projects and plans at an intra-jurisdictional scale.

f. The SCS was developed to comply with state greenhouse gas reduction requirements pursuant to SB 375, and is intended to serve as an advisory and elective planning vision for consideration by other stakeholders and implementing agencies, and local control of land use decision-making is not intended to be constrained or limited in any way by Connect SoCal.

g. In the event a project or plan located within a given TAZ boundary would exceed the projected growth as depicted within a TAZ Map utilized for overall, regional-scale modeling and forecasting, SCAG affirms that such TAZ Maps would not present a prescription, constraint or limit on household/housing, employment and population growth.

h. SCAG confirms that the Connect SoCal TAZ-level growth projections reflected in TAZ Maps do not constitute a prescriptive "pattern" of future development in Connect SoCal for General Plan or zoning code amendments (including intra-jurisdictional RHNA compliance and housing element updates), or for any individual project approval. The distribution and types of RHNA housing units allocated within each local jurisdiction continues to be fully and completely subject to local control and subject to other applicable laws, and not be constrained or affected by the TAZ-level growth projections.

i. SCAG recognizes that cities and counties will foreseeably update their housing elements as part of General Plans and amend zoning designations to accommodate the state-mandated RHNA sixth cycle allocation. For many cities and counties, the required RHNA General Plan and zoning changes may need to accommodate more housing units than reflected in the Connect SoCal's household and population growth projections for individual or combined TAZs within the jurisdiction ("Exceedances"). Given SCAG's use of TAZ-level growth projections for regional planning and modeling purposes, and the local jurisdictions' obligations to comply with state housing laws including RHNA, SCAG agrees that in the event of any Exceedances at the jurisdictional and/or intra-jurisdictional levels, such Exceedances may not be used to impede a local jurisdiction's compliance with the sixth cycle RHNA requirements, to assess impacts of a plan or project under CEQA, or affect eligibility for state funding.

j. Nothing in this Resolution creates any affirmative enforcement obligation by SCAG against any third party;

8. That the foregoing recitals are true and correct and incorporated herein by this reference; and

9. SCAG's Executive Director or his designee is authorized to make minor modifications, finalize and transmit the final Connect SoCal in its entirety, including but not limited to submittal to ARB.

2 "TAZ-level growth projections" refer to the disaggregation of the regional and jurisdictional population, household, employment growth forecasts developed as part of the final, adopted Connect SoCal, and is in contrast to other TAZ-level data such as locally envisioned growth projections (i.e., "local input") or the 2016 base-year TAZ-level data developed by SCAG. "TAZ Maps" refer to visualizations in a map format of the TAZ-level growth projections within a TAZ boundary, which may be created by SCAG, and such maps are not developed, included, contained, approved or adopted as part of Connect SoCal.

PASSED, APPROVED AND ADOPTED by the Regional Council of the Southern California Association of Governments at its regular meeting this 3rd day of September 2020.



Rex Richardson
President, SCAG
Council Member, City of Long Beach

Attested by:



Kome Ajise
Executive Director

Approved as to Form:



Justine Block
Acting Chief Counsel

WELCOME

MAKING CONNECTIONS

OUR REGION

Southern California is a region shaped by big dreams and big ideas. With an economy that continues to grow and thrive on the aspirations, courage and hard work of almost 19 million people, we are a region that retains and attracts people in search of opportunity and freedom. Our population is greater than all but four states. We are the 15th biggest economy in the world. Our geography spans more than 38,000 square miles, making us as large as the entire state of Indiana. The size and diversity of our region across a wide range of measures is extraordinary.

It is no surprise then that the infrastructure underlying the successful development of our region is huge. Our regional roadway network spans over 135,000 lane miles[1] — laid end-to-end, that is enough to circle the globe more than five times. We are home to the two largest container ports in the Western Hemisphere, the world's fourth busiest airport, and soon the world's longest light rail transit line, with the completion of the Regional Connector, which will connect transit lines from the Los Angeles Civic Center to the Financial District. Achieving this level of development has been a feat of engineering and ingenuity: tunneling under cities and across earthquake faults, scaling mountains and bridging rivers and canyons.

Our urban form also reflects extraordinary vision and leadership: the big ideas and persistence of community members seeking healthy and safe neighborhoods; civic leaders who through collaboration and compromise found a way to move initiatives forward; voters bold enough to tax themselves so that county transportation commissions—the region's implementing agencies—can fund and build critical transportation infrastructure projects. These collective efforts keep the region moving in an environmentally sustainable, economically efficient and socially equitable manner.

1 Caltrans Highway Performance Monitoring System (HPMS) Data (2017)

OUR PLAN

As the largest metropolitan planning organization in the country, the Southern California Association of Governments (SCAG) has worked collaboratively with transportation agencies across Southern California for the last fifty years to align and better connect transportation investments across the six-county region through the adoption of Regional Transportation Plans. The enactment of SB 375 in 2009 introduced a requirement to reduce greenhouse gas emissions, essentially codifying the integrated transportation and land use planning that our region had already initiated with the 2008 Regional Transportation Plan. Through our continuing efforts to better align transportation investments and land use decisions, we strive to improve mobility and reduce greenhouse gases not just by building new and bigger infrastructure, but also by bringing housing and jobs closer together, making commutes shorter and making it easier to get around without a car.

Guided by the leadership of the Regional Council, in 2012 SCAG adopted the region's first Regional Transportation Plan/Sustainable Communities Strategy (RTP/SCS)—a plan we now call Connect SoCal. As might be expected, the vision for that plan was big: we would build more than 20 miles of light rail, creating a rail backbone to serve the entire region; we would accommodate 51 percent of all future housing near major transit stations and corridors; we would replace gas taxes with mileage-based user fees to ensure a long-term sustainable funding mechanism that isn't eroded by rising fuel efficiency and construction costs.

By many metrics, we've succeeded in meeting these ambitious objectives, advancing the Core Vision of our plan. Between 2009 and today, our region has constructed 61 miles of rail, a number that will continue to grow as projects embraced through voter-approved initiatives come to fruition. We collaborated with the state to implement California's Active Transportation Program, bringing nearly $500 million to local agencies to complete critical mobility and safety projects. Our persistence in advocating for increased transportation revenue was rewarded with passage of Senate Bill 1, a funding bill that generates $52 billion statewide over the next 10 years to maintain and preserve our transportation infrastructure.

However, despite our progress, we only narrowly achieve our 2020 target for greenhouse gas emission reductions, the core metric by which our

region's sustainability is judged. Transit ridership is falling, despite billions of dollars in investment and increased development in station areas. Deaths from traffic collisions are rising. Housing costs are increasing, along with homelessness. We must do better.

OUR VISION

Connect SoCal was developed through a four-year planning process involving rigorous technical analysis, extensive stakeholder engagement and robust policy discussions with local elected leaders, who make up SCAG's policy committees and Regional Council. SCAG's leadership explored the challenges and barriers to the transformative change our region needs to address demographic and economic shifts, including an increasingly aging and economically inequitable society. Our analysis considered both the physical constraints and economic barriers of continuing to grow rapidly on the fringes of the region. Our policy committees reviewed and discussed emerging technologies and transportation innovations aimed at relieving congestion, while reducing emissions.

Through this extensive planning process, we discovered not just one technological advancement or signature transportation project to advance our goals and vision, but many. Reflecting the size and diversity of our region, Connect SoCal continues to aim toward transformative change by providing a clear vision for collective action. For example, the region has already committed significant resources to improve and expand the transit system. However, the solutions to transit ridership decline are not limited to what transit agencies can do. Rather, the solutions involve collective action regarding how we prioritize the use of streets and curb space, for people not cars; how our land use plans encourage more housing and jobs closer to each other and to transit; how we use technology to improve safety and provide meaningful choices to travelers; and how we price and manage use of the automobile.

We know that small changes can have a great impact. Taking the step of reforming how local jurisdictions permit accessory dwelling units, 2016's Senate Bill 1069 resulted in a dramatic statewide increase in construction permits for those units. Similarly, our 2018 transit ridership study with the University of California Los Angeles Institute of Transportation Studies found that if one out

WHY WE CALL IT CONNECT SOCAL

Connect SoCal charts a path toward a more mobile, sustainable and prosperous region by making connections between transportation networks, between planning strategies and between the people whose collaboration can improve the quality of life for Southern Californians

CORE VISION

Connect SoCal builds upon and expands land use and transportation strategies established over several planning cycles to increase mobility options and achieve a more sustainable growth pattern

KEY CONNECTIONS

To augment the Core Vision of the plan, Connect SoCal includes new initiatives at the intersection of land use, tranportation and technology to close the gap and reach our greenhouse gas reduction goals

of every four people (who rarely ride transit) took transit just twice a month, it would more than make up for the region's lost ridership. It has also been proven that every dollar spent on early preventive maintenance can save five to 10 times as much on pavement rehabilitation or replacement costs for our vast roadway network.

The transformative change we seek does not require a radical shift in course. Our critical mission is to complete the Core Vision of our decades-long planning efforts and continue to build on past plans and successes. We must enhance and build out the transit network as the backbone of a mobility system that allows people to move freely without the personal, social and environmental cost of a car. We have to create complete streets across our communities such that people are prioritized over vehicles. And we must maintain the system we have and expand where necessary to ensure useful life and efficiency. We will adopt policies to encourage emerging technologies and mobility innovations that support rather than hamper regional goals. We will locate housing, jobs and transit closer together in priority growth areas while preserving natural lands and open spaces.

To complete the "last mile" towards our sustainability goals, Connect SoCal builds upon this Core Vision for Southern California with regional initiatives, or Key Connections, that link the built environment and transportation system with policies, projects and programs that strengthen and enhance each other beyond what each would accomplish in isolation. For example, we will foster housing construction in transit rich areas by deregulating parking, promoting housing supportive infrastructure, and supporting innovative self-help financing districts. We will encourage regional coordination to incentivize shared mobility, as mobility services and new technologies gain mode share. We will ensure the safe and fluid movement of goods while committing to the broad deployment of zero- and near-zero emission technologies.

Altogether, the multimodal transportation projects and strategies included in Connect SoCal represent an investment of over $638 billion over the next 25 years. In addition to meeting our greenhouse gas reduction target, Connect SoCal will deliver significant benefits to the region with respect to mobility, safety, health outcomes, travel time reliability, air quality, economic productivity, environmental justice, and transportation asset condition. Technology will be integral to the solutions we need. The way we work, shop and travel has been transformed by a device that fits in our pockets. These

innovations point to the tremendous opportunity to shift travel behaviors through small changes: the potential to unlock the promise of our big sustainability vision with investments in access, connectivity and technology.

LET'S CONNECT SOCAL TOGETHER

The following pages of Connect SoCal provide further detail on the challenges facing our region, our shared goals and transportation and land use strategies, and how we intend to realize them. It is a compass, not a roadmap. It is a vision, not a guarantee. As has always been the case, the big dreams and big ideas that have shaped the landscape of Southern California will only be realized through hard work and collaboration. Let's Connect SoCal together!

Connect SoCal Plan Summary

CORE VISION	Connect SoCal builds upon and expands land use and transportation strategies established over several planning cycles to increase mobility options and achieve a more sustainable growth pattern. *Progress and next steps to advance the Core Vision can be found throughout Chapter 3*
KEY CONNECTIONS	To augment the Core Vision of the plan, Connect SoCal includes new initiatives at the intersection of land use, tranportation and technology to close the gap and reach our greenhouse gas reduction goals. *Key Connections can be found in Chapter 3*
FUNDING	$638.9 Billion
2035 GHG	19% Reduction Relative to 2005 Per Capita
ECONOMIC IMPACT	• 168,400 New Jobs Supported by Transportation Investments • 264,500 New Jobs Supported by Improved Competitiveness • $346 Million Saved Per Year in Healthcare Spending • $180 Million Saved Per Year on Air Pollution-Related Health Incidences • $1.00 Investment = $2.06 Benefit
PLAN BENEFITS	25.7% Decrease in time spent in traffic delay per capita 5.0% Decrease in daily miles driven per capita

CHAPTER 1

CHAPTER 1

ABOUT THE PLAN

WHAT IS CONNECT SOCAL?

As a metropolitan planning organization – the largest in the nation – SCAG is responsible for developing long-range transportation plans and a sustainability strategy for a vast and varied region. The centerpiece of that planning work is Connect SoCal, our 2020-2045 Regional Transportation Plan/Sustainable Communities Strategy (RTP/SCS). The plan charts a path toward a more mobile, sustainable and prosperous region by making key connections: between transportation networks, between planning strategies and between the people whose collaboration can make plans a reality.

SCAG is just one part of a large body of governments and public organizations that collectively plan, construct, operate and maintain the region's transportation system. SCAG's work helps facilitate implementation, but the agency does not directly implement or construct projects. The policies and strategies laid out in Connect SoCal materialize only in collaboration with local, county, state, federal and private partners.

Connect SoCal embodies a collective vision for the region's future, through the horizon year of 2045. It is developed with input from a wide range of constituents and stakeholders within the Counties of Imperial, Los Angeles, Orange, Riverside, San Bernardino and Ventura, including public agencies, community organizations, elected officials, tribal governments, the business community and the general public.

Connect SoCal is an important planning document for the region, allowing public agencies who implement transportation projects to do so in a coordinated manner, while qualifying for federal and state funding. The plan includes robust financial analysis that considers operations and maintenance costs to ensure our existing transportation system's reliability, longevity, resilience and cost effectiveness. In addition, Connect SoCal is supported by a combination of transportation and land use strategies that outline how the region can achieve California's greenhouse gas emission reduction goals and federal Clean Air Act requirements. The plan also strives to achieve broader regional objectives, such as the preservation of natural lands, improvement of public health, increased roadway safety, support for the region's vital goods movement industries and more efficient use of resources.

LAWS THAT GUIDE THE PLAN

Key laws and requirements that drive Connect SoCal include:

- **Developing a Regional Transportation Plan (RTP) -** SCAG is required by federal law to prepare and update a long-range RTP (23 U.S.C. §134 et seq.). The RTP must include, among other things: the identification of transportation facilities such as major roadways, transit, intermodal facilities and connectors that function as an integrated metropolitan system over at least a 20 year forecast period; a financial plan demonstrating how the RTP can be implemented with "reasonably available" resources and additional financial approaches; strategies to improve existing facilities and relieve vehicular congestion and maximize the safety and mobility of people and goods; and environmental mitigation activities. (23 U.S.C. §134 (i)(2)).
- **Keeping up with Clean Air Act Requirements -** With respect to air quality, most areas within the SCAG region have been designated as nonattainment or maintenance areas for one or more transportation-related criteria pollutants. Pursuant to the federal Clean Air Act, SCAG's 2020 RTP/SCS is required to meet all federal transportation conformity requirements, including regional emissions analysis, financial constraint, timely implementation of transportation control measures, and interagency consultation and public involvement (42 U.S.C. §7401 et seq.).
- **Monitoring System Performance -** With the passage of the 'Moving Ahead for Progress in the 21st Century' (MAP-21) federal transportation authorization legislation in 2012, transportation system performance planning and monitoring also became a federal mandate. This commitment to a national performance management and reporting system was further solidified with the passage of the subsequent federal transportation authorization package (the 'FAST Act') in 2015. SCAG has been a pioneer in the development and use of performance metrics to evaluate progress toward achieving regional goals before MAP-21/FAST Act became law, a practice that has only gained momentum in recent years. Starting with the 1998 RTP, SCAG has been using quantitative performance measures to evaluate how well the RTP may achieve the regional goals established in the plan.

- **Developing a Sustainable Communities Strategy -** California State law also imposes additional requirements. For example, state law specifies that, "The plan shall be action-oriented and pragmatic, considering both the short-term and long-term future" (Government Code §65080(a)). California Senate Bill 375, codified in 2008 in Government Code §65080 (b)(2)(B), also requires that the RTP include a sustainable communities strategy or "SCS", which outlines growth strategies for land use and transportation and help reduce the state's greenhouse gas emissions from cars and light duty trucks.
- **Hitting Specific Targets for Greenhouse Gas Reduction -** For the SCAG region, the California Air Resources Board (ARB) has set greenhouse gas reduction targets at eight percent below 2005 per capita emissions levels by 2020, and 19 percent below 2005 per capita emissions levels by 2035. As we will be discussed further in Chapter 3, the plan lays out a strategy for the region to meet these targets.

SCAG is committed to not only meeting its statutory requirements but also ensuring that Connect SoCal, as with the agency's prior RTPs, remains a living document that is rooted in strong analysis and evolves as the region's demographics, priorities and economy change.

GOALS & GUIDING PRINCIPLES

The goals of Connect SoCal fall into four core categories: economy, mobility, environment and healthy/complete communities. The plan explicitly lays out goals related to housing, transportation technologies, equity and resilience in order to adequately reflect the increasing importance of these topics in the region, and where possible the goals have been developed to link to potential performance measures and targets. The plan's guiding policies take these goals and focus them, creating a specific direction for plan investments.

Federal policy also requires that SCAG sets performance measures and targets in Connect SoCal. As required under MAP-21/FAST Act, in 2016 and 2017 the Federal Highway Administration (FHWA) issued national performance measures and guidelines for use in the setting of statewide and regional performance targets. The FHWA rule-making process established a four-year performance target setting and reporting cycle, with a two-year mid-term progress evaluation point. SCAG coordinated closely with State of California Department of

Connect SoCal Goals

1. Encourage regional economic prosperity and global competitiveness
2. Improve mobility, accessibility, reliability, and travel safety for people and goods
3. Enhance the preservation, security, and resilience of the regional transportation system
4. Increase person and goods movement and travel choices within the transportation system
5. Reduce greenhouse gas emissions and improve air quality
6. Support healthy and equitable communities
7. Adapt to a changing climate and support an integrated regional development pattern and transportation network
8. Leverage new transportation technologies and data-driven solutions that result in more efficient travel
9. Encourage development of diverse housing types in areas that are supported by multiple transportation options
10. Promote conservation of natural and agricultural lands and restoration of habitats

Connect SoCal Guiding Principles

1. Base transportation investments on adopted regional performance indicators and MAP-21/FAST Act regional targets
2. Place high priority for transportation funding in the region on projects and programs that improve mobility, accessibility, reliability and safety, and that preserve the existing transportation system
3. Assure that land use and growth strategies recognize local input, promote sustainable transportation options, and support equitable and adaptable communities
4. Encourage RTP/SCS investments and strategies that collectively result in reduced non-recurrent congestion and demand for single occupancy vehicle use, by leveraging new transportation technologies and expanding travel choices
5. Encourage transportation investments that will result in improved air quality and public health, and reduced greenhouse gas emissions
6. Monitor progress on all aspects of the Plan, including the timely implementation of projects, programs, and strategies
7. Regionally, transportation investments should reflect best-known science regarding climate change vulnerability, in order to design for long term resilience

Transportation (Caltrans) in the establishment of specific performance targets for the state and for our region in the various transportation performance areas established under MAP-21/FAST Act. These targets provide quantifiable objectives to achieve each measure during the performance period.

HOW THE PLAN WAS DEVELOPED

In preparing Connect SoCal, SCAG engaged with local, state and federal agency partners from the very beginning. Through many collaborative initiatives SCAG was able to better understand existing conditions in the region, building a foundation for planning how to accommodate growth and direct future transportation investments.

SCAG sought regular input from the Regional Council and Policy Committees while creating Connect SoCal. These groups of elected officials consist of representatives from county transportation commissions, tribal governments, as well as towns, cities and counties throughout the region.

The development process also involved working closely with local governments throughout the region to collect and compile data on land use and growth trends. This *"Bottom-Up Local Input and Envisioning Process,"* helped us get a clear picture of what's going on at the local level – and formed the basis for projections and strategies in Connect SoCal. Through this collaborative initiative, SCAG staff held one-on-one meetings with all of the region's 197 towns, cities and counties. In addition to seeking feedback on regional forecasts of population, household and employment growth, SCAG gathered data on land use, protected natural lands, farmland, flood areas and coastal inundation, regional bikeways, regional truck routes, planned major transit stops, high quality transit corridors, future transit priority areas and other local data. In addition to the jurisdictions themselves, the data came from county assessors' offices, county transportation commissions, and state and federal partners.

This local input process gave jurisdictions the opportunity to ask questions, understand data elements and seek technical support, as well as provide feedback on local data. The process was guided by the Connect SoCal Guidelines and Schedule that were adopted by the Regional Council in October 2017. Overall, 90 percent of jurisdictions provided feedback on one or more

data elements requested for local review. Collectively, these towns, cities and counties represent an estimated 94 percent of the region's residents.

SCAG staff also regularly convened a series of technical advisory groups that engaged local, state and federal agencies in the transportation and sustainable communities planning process. To more accurately understand future growth, SCAG engaged with expert demographers and economists to peer-review projections of population, households, and employment at the regional and county levels.

SCAG worked closely with each of the six county transportation commissions throughout 2018 to update the list of regionally significant transportation projects that was established in Connect SoCal's predecessor, the 2016 RTP/SCS. Each county transportation commission in turn worked with their partner transportation agencies (including applicable transit providers, rail operators, marine port and airport authorities and Caltrans District offices) to finalize a list of county-priority projects to submit to SCAG. This effort culminated in a comprehensive update to the list of programs and projects, which numbers in the thousands. SCAG worked collaboratively with key stakeholders to identify additional regional initiatives that go beyond county-level commitments and are intended to address challenges that are regional in nature.

To better coordinate with the State, Connect SoCal was developed to align with the California State Rail Plan, California Transportation Plan (CTP 2040), California Freight Mobility Plan (CFMP), California Aviation System Plan (CASP), and State Bicycle and Pedestrian Plan. SCAG is also actively participating in the update of the California Transportation Plan, CTP 2050, to coordinate and better align regional and statewide planning. The CTP is a long-range statewide level transportation plan that combines regional transportation and land-use plans to produce a unified multimodal strategy to achieve our collective vision of a lasting and well-integrated transportation system that benefits both people and goods over the next 25 years.

Throughout this process, SCAG staff has regularly convened technical advisory committees and topic-specific working groups, which bring together regional stakeholders to discuss the plan's development and provide technical expertise. There were seven formal Regional Planning Working Groups, including: Active Transportation, Environmental Justice, Mobility Innovations, Natural and Farm Land Conservation, Public Health, Sustainable Communities and Transportation Safety. These allow interested parties from across industries and sub-regions to have a direct pipeline into SCAG's planning process, and helped develop a vision for the future that promotes regional goals and sustainability while respecting local control. Some takeaways include: the importance of identifying common barriers to sustainable development, such as funding and 'NIMBYism'; the need for a balance of jobs and households in communities; the need for coordination and support on emerging transportation technologies; support for sustainable development solutions for existing suburban communities and the challenge of providing sufficient affordable housing.

To ensure that underrepresented voices were involved in the planning process, we also implemented a new grassroots outreach initiative to engage diverse constituencies across Southern California. SCAG partnered with 18 community-based organizations, or CBOs, from across the region. These organizations assisted with workshop and survey outreach as well as hosting local gatherings for community members to provide input on Connect SoCal. Using this strategy, we successfully broadened our outreach to traditionally underserved and underrepresented communities including:

- Children and youth
- Individuals with access and functional needs
- Low-income communities of color
- Older adults or retired people
- Populations with limited English proficiency
- Women and female-headed households

SCAG's 18 CBO partners represented constituents from Long Beach to Coachella Valley, Santa Clara River Valley to Orange County. Though their missions and areas of focus vary, each of these groups has a common commitment to creating a more equitable, sustainable, accessible and affordable Southern California.

Feedback received through our CBO partners was used to identify areas where the plan could be refined to meaningfully reflect the priorities and concerns of these traditionally underserved groups, particularly because they have historically been disproportionately burdened by the negative outcomes associated with existing and changing land use patterns and transportation policies. Highlights of what we heard from them include:

- Concerns about housing availability and affordability, limited

alternative transportation options, displacement and access to destinations, the effects of increased greenhouse gas emissions, and the risks associated with climate change

- A push for Connect SoCal to take into account the degree to which transportation and housing options vary between communities, and that having a limited range of travel options often increases residents' reliance on vehicles
- Pronounced support for strategies that create affordable housing, improve the existing transportation network, and expand mobility options that reduce the harmful impacts of displacement to historically marginalized neighborhoods

Overall, the communities surveyed agreed with the themes, policies and interventions proposed by Connect SoCal.

In developing a vision of future growth for Connect SoCal, SCAG also sought feedback from residents throughout the region through public engagement initiatives that featured 28 public workshops, an extensive advertisement campaign, a telephone town hall meeting and a widely distributed online survey. Public workshop attendees were asked to review four potential growth scenarios, each with a unique set of strategies. These included enhancing job centers, prioritizing connecting people to more transportation options, protecting natural lands and farmland areas and planning for our region's future resiliency from natural disasters. Local plans and policies, as conveyed through the local input process, were integrated into each of these scenarios, ensuring that they reflected an attainable future. The input we received included support for locating more growth near transit and job centers, desire to prioritize infill and redevelopment within existing cities to accommodate future growth and promote affordable housing, and concerns about overcrowding or gentrification within existing communities. Taken together, the feedback pointed to a need for Connect SoCal to envision a sustainable development pattern that respects and enhances the quality of life within local communities.

SCAG considered input gathered through the CBO engagement and public workshops to ensure Connect SoCal addresses challenges faced by our region's residents. Strategies, therefore, emphasize growth in areas rich with destinations and mobility options, promote diverse housing choices, leverage technology innovations, support implementation of sustainability policies and promote a green region. This more compact development pattern, combined with the identified transportation network improvements and strategies, results in improved pedestrian and bicycle access to community amenities, lowers average trip length and reduces Vehicle miles traveled. These outcomes not only reduce greenhouse gas emissions, but also support the development of more livable communities that provide lower-cost housing choices, conserve natural resources, offer transportation options and promote a better quality of life.

Connect SoCal will help residents thrive, providing better access to jobs, housing, schools, healthcare, recreation and everything in between. In our region's history, we've seen that small actions can build to extraordinary outcomes. With investments to improve our roadways, expand our transit system, multiply walking and bicycling amenities, protect natural lands and integrate new initiatives like road pricing — Connect SoCal works to address residents' challenges by promoting job accessibility, enabling shorter commutes, making communities safer and encouraging lower-cost housing developments.

The various components of Connect SoCal were reviewed by SCAG's Regional Council and Policy Committees in a series of meetings. At their Nov. 7, 2019 meeting the Regional Council authorized the release of Connect SoCal and its accompanying Technical Reports for public review and comment. This final version of Connect SoCal, which incorporates adjustments based on feedback received during the public review process, was presented to the Regional Council on May 7, 2020 and approved for federal transportation conformity purposes only. On September 3, the Regional Council adopted Connect SoCal in full after an additional 120-day outreach and technical refinement period.

HOW TO USE THIS PLAN

SCAG collaborated closely with a wide range of partners to develop Connect SoCal. It is our goal that Connect SoCal be used by the same constituents and stakeholders that worked with us to create it, as a trusted reference and guiding document for prioritizing transportation projects, encouraging behavior change and furthering regional strategies that can shape Southern California's transportation and land use development for years to come.

Use the Connect SoCal plan to:

- Understand the biggest trends and challenges in the region (Chapter 2)
- Review a comprehensive set of policies, strategies and tools to improve mobility and sustainability (Chapter 3)
- Evaluate the sources and structures of funding that will support executing the plan (Chapter 4)
- Refer to performance measures and ways of tracking our success in becoming a more mobile and sustainable region (Chapter 5)
- Identify new challenges that remain on our horizon (Chapter 6)

Connect SoCal is also supported by 20 technical reports that provide additional data and material on all topics and concepts covered in this plan. All citations used throughout the main book and technical reports conform to AP style.

Connect SoCal Technical Reports

Active Transportation
Aviation & Airport Ground Access
Congestion Management
Demographics & Growth Forecast
Economic & Job Creation Analysis
Emerging Technology
Environmental Justice
Goods Movement
Highways & Arterials
Natural & Farm Lands Conservation
Passenger Rail
Performance Measures
Project List
Public Health
Public Participation & Consultation
Sustainable Communities Strategy
Transit
Transportation Conformity Analysis
Transportation Finance
Transportation Safety & Security

CHAPTER 2

CHAPTER 2

SOCAL TODAY

MAJOR TRENDS, EXISTING CONDITIONS & CHALLENGES

MAJOR TRENDS

With more than 19 million people, 6 million households, and 8 million jobs, the SCAG region is among the most dynamic metropolitan areas in the world. It encompasses a uniquely diverse mix of industries, urban forms, transportation connectivity, agricultural resources and risks for natural disasters.

In order to plan for 2045 and identify how to best prepare for the uncertainty of the future, we must first understand how our region and its 197 local jurisdictions are changing, what challenges are currently in place and which are emerging.

DEMOGRAPHIC & POPULATION CHANGES

Southern California's most precious resource is our people. In order to understand how changes will impact them, Connect SoCal projects growth in employment, population, and households at the region, county, city, town and neighborhood levels. These projections take into account economic and demographic trends at the global and regional levels, as well as feedback reflecting on-the-ground conditions from SCAG's local partners, stakeholders and working groups. Overall, our population forecast reveals that we are embarking on a new era for Southern California, and in the wake of our recovery from the Great Recession, new and unprecedented demographic trends are beginning.

On a national level, population growth has slowed, with the US Census Bureau projecting a decrease in national annual growth rate from about 0.75 percent in 2016 to approximately 0.40 percent by the 2040s. In the SCAG region, annual growth is similarly slowing down, from about 0.85 percent in 2020 to about 0.45 percent by 2045. These changes are driven by declines in fertility, as women are having fewer children and are doing so later in life. This is exacerbated by high housing costs in economically vibrant mega-regions like Southern California.

While we are growing slower, we are also growing older. From 2000 to 2016, the region's median age increased from 32.3 to 35.8. By 2045, this number is expected to reach 39.7. Meanwhile, the youngest members of the Baby Boomer generation turned 55 in 2019. This will substantially change the ratio of working-age population to seniors in the future, placing stresses on social services such as healthcare, social security and pensions. As Baby Boomers enter their eighties and beyond, the region and nation are likely to experience a population decline, meaning that in order to create any future population growth, we will need to rely on migration. As such, many demographers have stressed the mutual dependence between the retirees and young immigrants who, together, will characterize a large portion of the region's future population. Future economic success will require effectively integrating new residents into the social and economic structures of Southern California. Similarly, education and workforce development will be even more important for younger generations since their labor will need to support a larger retiree population.

While net foreign immigration to the region has decreased from its highs in the early 1990s, Southern California is historically one of the country's most important immigrant gateways. Today, Southern California ranks behind only the Miami and San Jose regions in its share of foreign-born population. While roughly half of the region's foreign-born population is originally from Latin American countries, an increasing share of newly-arrived immigrants – now nearly 60 percent – are from Asian countries. Compared to the total population, immigrants are generally young or working age, which increases their importance to the regional economy. There are also clear-cut implications for transportation: new immigrants are more likely than their native-born counterparts to take transit, ride in carpools and utilize alternative modes of transportation.

Another "mega-trend" impacting the SCAG region is domestic migration. For most of the last thirty years, the SCAG region has lost more people to other states and regions than it has gained—in each year since 2014, an average of 91,000 more people have left the region for other parts of the country than the number of those who have arrived. While employment growth brings people to the region, high housing costs are often cited as a reason for leaving.

Hidden behind this trend is an exchange that has been referred to as California's "Brain Gain" – meaning that new residents moving to the region who come from other parts of the country ("domestic in-migrants") tend to have a higher education level than those who leave ("domestic out-migrants"). In 2017, 47 percent of the region's 321,000 domestic in-migrants had at least

a four-year degree, compared to 39 percent of the region's 429,000 domestic out-migrants (see the Demographics and Growth Forecast Technical Report). This is a trend which many regional economists believe is part of what it means to be a booming mega-region today. Many U.S. regions expend tremendous effort attracting the highly educated workforce that is moving to our region of its own accord. While this can be a great boost to the region's economy, it is also indicative of some of the challenges faced by middle-class families native to Southern California.

In addition to the region's aging and migration, Connect SoCal is heavily informed by trends surrounding the large cohort of Millennials — the generation born between years 1981 and 1996. Since most Millennials entered adulthood during the recession, difficulties in securing stable employment have caused many of them to lag behind previous generations in building lifetime wealth. During this time, Millennials were less likely than previous generations to form a family, move out of their parents' homes to form a household, or purchase their own homes. This has had the effect of increased demand and higher prices in the rental housing market, since many would-be homeowners lacked the income to buy. Since the Great Recession, the popular perception has been that Millennials prefer urban renting rather than suburban homeownership. This also accompanied a decline in vehicle miles traveled (VMT) during the same period. However, more recent travel survey data and economic research has shown that a large portion of this shift can be explained by the lower incomes Millennials had during the recession rather than a fundamental change in preferences. Thus, as the economy improves and Millennials age, we must be aware that their demonstrated preferences may have been a temporary delay rather than a lasting characteristic[1].

STRUCTURAL ECONOMIC CHANGES

The distribution of income and wealth in Southern California has been changing gradually; but in the long term, future impacts may be profound. Median incomes have increased in the SCAG region since the depths of the Great Recession, but when adjusted for inflation, the median household income in the SCAG region is below what it was in 1989 — validating some

1 Kurz, Christopher, Geng Li, and Daniel J. Vine (2018). "Are Millennials Different?," Finance and Economics Discussion Series 2018-080. Washington: Board of Governors of the Federal Reserve System

Changing Age Demographics in the Region



	POPULATION AGES UNDER 15	POPULATION AGES 15–64	POPULATION AGES 65 & OVER
2015	3.7M	12.6M	2.4M
2045	3.9M	14M	4.6M

BY 2045

1 IN 5

PEOPLE WILL BE AGE 65+

claims that recovery has been uneven. Indeed, the middle class is measurably shrinking in Southern California. Since 2000, households in the middle income brackets have been declining - first as the recession turned some middle-class households into lower-income households, then as the recovery moved other middle-class households into the highest income group (see **FIGURE 2.1**). Using the "middle 60 percent" of the income distribution in the year 2000 to define the middle class, only 56.4 percent of households would fit that definition today. While the distribution of income remains a challenge, the region has experienced tremendous job growth since 2010, gaining 1.3 million jobs and cresting the pre-recession high of 8.1 million jobs reached in 2007. Meanwhile unemployment has dropped to lows not seen in several decades, from a high of 12.4 percent in 2010 to 4.3 percent in 2018.

Technological changes are also poised to make big impacts on our local economy, both by presenting new challenges and by creating new, previously infeasible solutions. While leaps in technology have always disrupted the established ways of getting things done, they are generally accompanied by increases in utility and productivity. New approaches to work have, for some, fostered a shift in the nature of employment away from full-time, long-term, stable jobs. Income sources like ridesourcing, short-term home rentals, and craft production enabled by new technology platforms can have the benefit of more efficiently matching consumers with products and services. But they can also remove important employment benefits and protections, as many of these positions are part-time or filled by independent contractors. Indeed, disruption by some technological platforms has caused serious concerns over displacing workers from stable, full-time jobs or from work altogether—a concern that is heightened when productivity gains are concentrated into smaller shares of the population. While workplace automation has already displaced some manufacturing jobs, services and knowledge-based employment are also increasingly being automated. An estimate of the potential impacts of automation on regional employment by 2045 suggests that construction, repair, transportation, food preparation, sales, social services and office support occupations show some of the highest likelihood of automation. Today these industries together employ over 3 million workers regionwide. **FIGURE 2.2** displays anticipated growth in these sectors, along with the projected number of jobs that will be automated based on three estimates – Brookings, Frey Osborne and Nesta. Looking at the logistics industry alone, changing trade paradigms and the emergence of new market-driven strategies and technologies (e.g., smaller urban fulfillment centers, increased competition for skilled labor, automation, etc.) will challenge the regional workforce. Trade-related jobs once offered few barriers to entry as well as upward career mobility to low- and semi-skilled workers, often allowing them to achieve security and middle-class incomes.

In the years ahead, the region may face significant challenges from technology disruption by reducing opportunities for many regional workers who will not be able to close the skills gap to adequately compete for future jobs in that sphere. This has spurred increasingly popular policy discussions of universal basic income (UBI) as a potential solution to offset the negative impacts of job losses due to technology. Since employment is becoming less necessary for gains in overall economic productivity, UBI models have proposed redistributing the revenues from taxes on businesses utilizing these new platforms to area residents to ensure a minimum living standard without impacting the incentive to work.

FIGURE 2.1 Income by Quintile

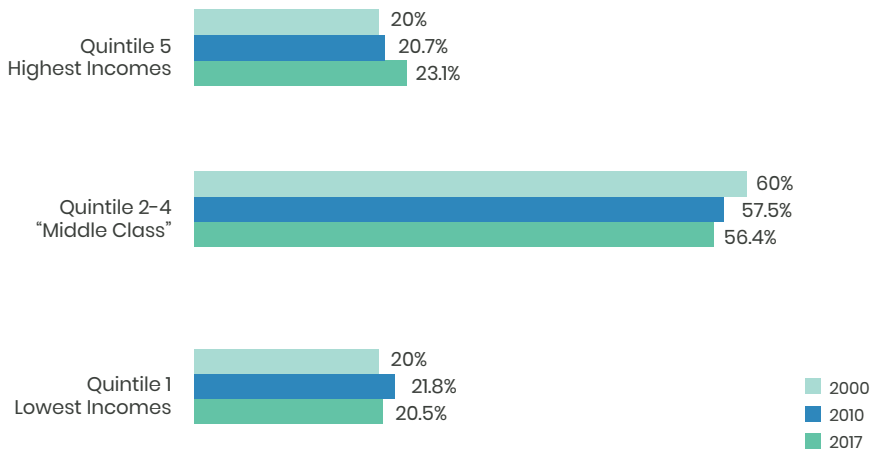

Source: United States Census Bureau and American Community Survey

FIGURE 2.2 Job Growth (in Thousands) and Automation Potential by Occupation, SCAG Region, 2016-2045

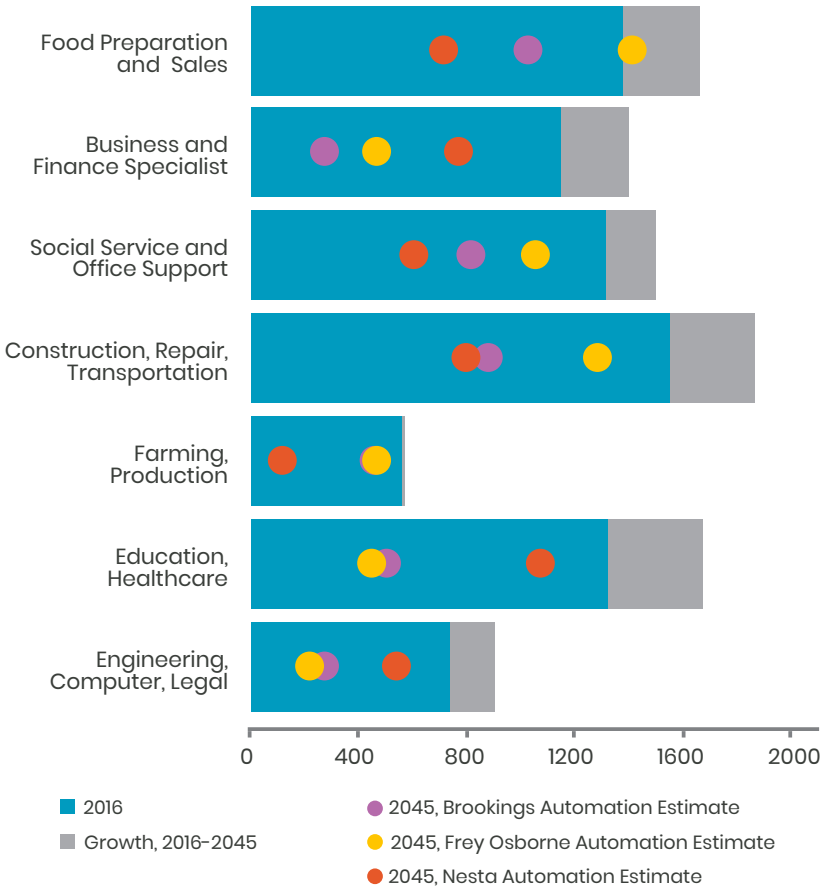

** Figure shows Connect SoCal's anticipated regional jobs and job growth alongside independent estimates of automation potential by occupation. Occupations are aggregations of 2-digit occupation codes covering 95% of regional jobs*
Source: SCAG, Muro, Maxim, and Whiton (2019, Brookings), Frey and Osborne (2017), and Bakhski et al. (2017, Nesta)

Another major economic shift is occurring among consumers, who are now spending less on products and goods than they are on services. Some of this can be correlated with the aging of the population, since older people are less likely to fill a home with goods and more likely to spend on healthcare. As services are generally not subject to local sales tax, this could be problematic for local city and county revenue streams - a major source of funding for public amenities as well as existing and future transportation infrastructure in Southern California.

GLOBALIZATION

As a global crossroads for the movement of people and things, Southern California depends heavily on transportation services for the health of our economy. As a crucial node in global supply chains with a massive volume of trade, as well as an enormous consumer market with extensive transportation infrastructure, it is highly important that SCAG's strategies for the region accommodate growing freight movement. Combined, the region's major trade hubs – including the Ports of Los Angeles and Long Beach, Los Angeles International Airport, and Calexico East – Mexicali II – handled more than $500 billion of goods in 2018. International containerized trade between the U.S. and Pacific Rim countries and bilateral trade with Mexico have been key factors that helped to drive the region's economy for decades. This has a direct impact on the region, as growth in international containerized trade continues to outpace growth in gross domestic product (GDP) nationally and globally (**FIGURE 2.3**).

In part due to Southern California's global connectivity - specifically its linkages with Asian countries – the growth of the global middle class also impacts the job and housing markets in the region. The growth rate in the global middle class internationally is at an all-time high, with 140 million new middle-class people annually[2]. In the future, 88 percent of new middle-class residents expected between 2015 and 2030 will live in the Asia Pacific region. This is an approximately 250 percent increase in middle class residents in Asia compared to a modest increase of about six percent in North America. Sharp declines in manufacturing employment in the U.S. and the region indicate that traditional middle-class occupations are being filled by middle-class workers

2 Kharas, Homi. (2017) The unprecedented expansion of the global middle class: An update. Brookings, Global Economy & Development Working Paper 100. (February)

in other countries. One impact from both the growth in the middle class in Asia as well as rapid GDP increases in Asian countries, particularly China, is the relationship with the Southern California real estate market. While data on foreign investment in residential real estate are weak, the California Association of Realtors estimates between 5 and 10 percent of California's single-family housing stock is owned by foreign buyers, and 71 percent of foreign buyers in 2017 were from Asia[3]. An influx of foreign capital in Southern California real estate has the potential to exacerbate regional housing shortages, especially if investment properties are left unoccupied.

REGIONAL GROWTH

As our regional population and economy continue to grow, the physical footprint of development in our region is growing too. Though Southern California is seen by many as the embodiment of urban sprawl, the region has always challenged the notion of a crisp delineation between "urban" and "suburban." U.S. Census data have indicated that Los Angeles is the densest urbanized area in the United States. This may seem counterintuitive since much of Southern California's land use is characterized by fairly small-lot single-family homes that are spread across many square miles of the region. By contrast, urban areas that seem more compact like New York or Chicago have very dense cores but a lower level of development across their regions, since suburban and exurban land is often far more spread out in these locales. In Southern California, decades of lower-density development (particularly housing) has occurred farther from employment-rich areas, increasing congestion, automobile dependency, leapfrog development and air pollution, and limiting the effectiveness of public transit.

Recent growth trends show a push-and-pull between new single-family development in traditionally suburban or formerly rural areas and multi-family residential development in higher-density communities. Overall, it is clear that when new residents join our region, existing towns, cities and counties adapt to accommodate and attract growth. From 2006 to 2016, an additional 930,000 people called Southern California home. Riverside County had the largest share of population growth among the six counties in the SCAG region during this period, adding an additional 360,000 new residents (nearly 40 percent of the region's increase in population). Los Angeles County followed with the next largest share and experienced an increase of 190,000 residents (or 20 percent of the growth).

In meeting these new residents' demand for housing, the region also added about 400,000 units from 2006 to 2016 – 54 percent of which were multi-family units. Comparing to current conditions in 2016, 39 percent of the region's housing units are multi-family and 61 percent are single-family units. Looking at the distribution of these new housing units throughout the region, Riverside County and Los Angeles County again took the highest shares, together comprising two-thirds (66 percent) of Southern California's housing growth from 2006 to 2016. Riverside County added just under 100,000 new units, and Los Angeles County added an additional 164,000 housing units - with 90 percent

FIGURE 2.3 World & US Growth Rates of GDP, International Trade & Containerized Trade

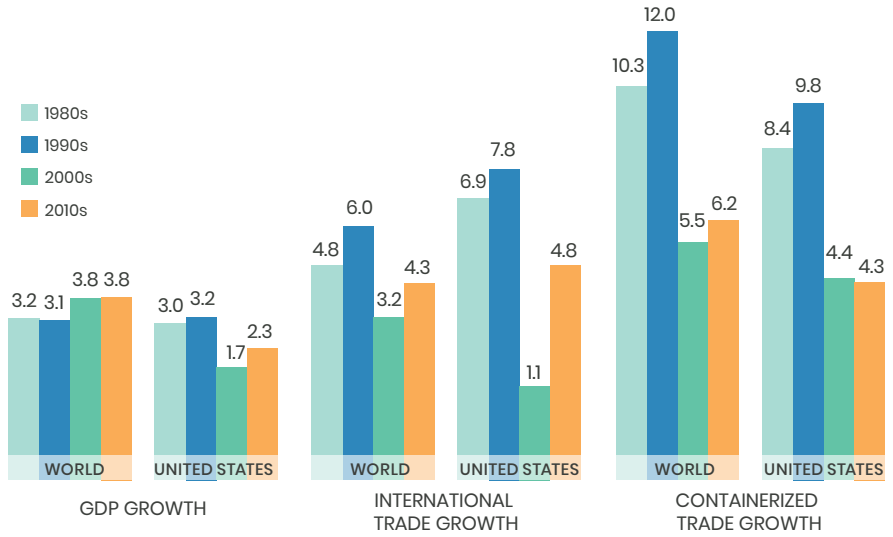

Source: SCAG staff review and process international trade statistics from: U.S. Department of Transportation, Maritime Administration, U.S. Waterborne Foreign Container Trade by U.S. Customs Ports (1997 - 2017), World Development Indicators, World Bank. Update 08/28/2018, Bureau of Economic Analysis

3 Levin, Matt. (2018) "Data dig: Are foreign investors driving up real estate in your California neighborhood?" CalMatters. (March 7)

representing multi-family developments, largely occurring in denser areas that are well served by transit.

Part of Riverside County's expansion is due to new communities that began to emerge during the housing boom. Four additional cities have incorporated since 2006 (Wildomar, Menifee, Eastvale and Jurupa Valley), increasing the total number of local jurisdictions in the SCAG region to 197. Much of this new territory was previously vacant, very low density residential, or used for agricultural purposes. Many areas in Riverside and San Bernardino Counties were appealing for development due to the availability of lower priced land, which attracted new residents looking for larger or lower priced housing. Jobs, however, did not follow in proportion to housing unit growth in these communities. As a result, residents of the Inland Empire had to travel longer distances on average than other Southern Californians to reach their jobs. As wages are often higher in coastal counties than in inland counties, even for the same occupation, many residents also opted for a longer commute due to their preference for homes that were larger or lower-priced. Examining median commute distances for residents of these areas before and after the housing boom shows a sharp uptick from 2002 to 2012, followed by leveling off from 2012 to 2016 (as displayed in the Environmental Justice Technical Report).

From a regional perspective, incorporation of jurisdictions is often driven by an increase in housing density and the associated needs of residents for increased water, sewer, police, and other municipal services. Therefore, the acreage of incorporated towns and cities in our region provides a good indicator of overall regional development trends, as well as the expansion of growth into rural and agricultural areas. From 2006 to 2016, the amount of land within incorporated jurisdictions increased by over 144,000 acres—a 6 percent change during the 10-year period.

Moving towards the future, new housing production has accelerated since the recession with over 40,000 new units permitted each year from 2015 to 2018. While this is above the 15,000 annual permits in 2009 – a historic low for the region during the Great Recession – it is still below the average of 80,000 new units permitted annually during the housing boom from 2002 to 2006.

While the acceleration in new units since the Great Recession has been characterized by a higher share of multi-family units, there is concern that this trend may reverse absent policy intervention, as Millennials seek affordable ownership opportunities which are scarcer in the urban core and in the multi-family market. For example, 51 percent of all new housing unit permits issued in California for 2018 were for single-family dwellings, making 2018 the first year since 2011 that single-family housing permitting outpaced multi-family homes. The SCAG region's multi-family share of permits have begun to decline from their peak in 2015 (**FIGURE 2.4**). Connect SoCal projects a higher share in multi-family growth and seeks to provide more housing choices in both type and location, while being aware of the transportation, fiscal and environmental benefits of some aspects of denser living.

As our communities continue to expand, vital habitat lands face severe development pressure. The diverse natural and agricultural landscapes of Southern California are a valuable asset to the region and its residents. These lands support a robust economy, provide clean drinking water, protect the air and host countless recreation activities. The region's desert, mountain and coastal habitats have some of the highest concentrations of native plant and animal species on the planet. Southern California is part of the California Floristic Province, one of the planet's top twenty-five biodiversity hotspots[4]. Much of the SCAG region has a rich agricultural history, and crop sales continue to bring billions of dollars into our local economy.

LINKING FUTURE GROWTH WITH MORE TRANSPORTATION CHOICES

Planning for more housing and jobs near transit was a strategy incorporated in SCAG's first Regional Transportation Plan/Sustainable Community Strategy (RTP/SCS) in 2012 and carried forward in the 2016 RTP/SCS with a focus on areas that are well served by transit. Efforts to implement the previous SCSs have been evident both in recently adopted local plans, which increasingly reflect more SCS strategies such as infill development, as well as in the observed data on recent growth. Between 2008 and 2016, over 58 percent of household growth and 45 percent of employment growth occurred within future high quality transit areas (i.e. places within a half mile of a rail or bus rapid transit stops or bus stops/corridors that will have peak headways of 15 minutes or less) (**TABLE 2.1**).

4 Myers, N., Mittermeier, R. A., Mittermeier, C. G., Da Fonseca, G. A., & Kent, J. (2000). Biodiversity hotspots for conservation priorities. Nature, 403(6772), 853.

Previous RTP/SCS plans also identified increasingly sophisticated strategies to ensure the preservation of natural lands and farmland. As of 2016, over 70 local jurisdictions have conservation strategies in place, such as development impact fees. Between 2008 and 2016, 11 percent of household growth and 5 percent of employment growth occurred in constrained areas (**TABLE 2.1**). SCAG continues to support jurisdictions in implementing the SCS through the Sustainable Communities Program which provides resources for local planning efforts.

Since 2008, there has been a substantial concentration and share of growth in high quality transit areas (HQTAs), Transit Priority Areas (TPAs), Specific Plan Areas, job centers, Neighborhood Mobility Areas (NMAs) and Livable Corridors. These areas account for just under four percent of the region's land area but accommodate the lion's share of regional growth (**TABLE 2.1**). While these recent trends are largely the result of existing local policy, demographic trends and market demand, they underscore that in many ways the region is gradually moving towards a more sustainable development pattern. This new growth is supported by the completion of major transportation projects across the region as well as several major urban rail projects under construction such

FIGURE 2.4 Building Permit Activity & Household Size, SCAG Region, 2000-2018

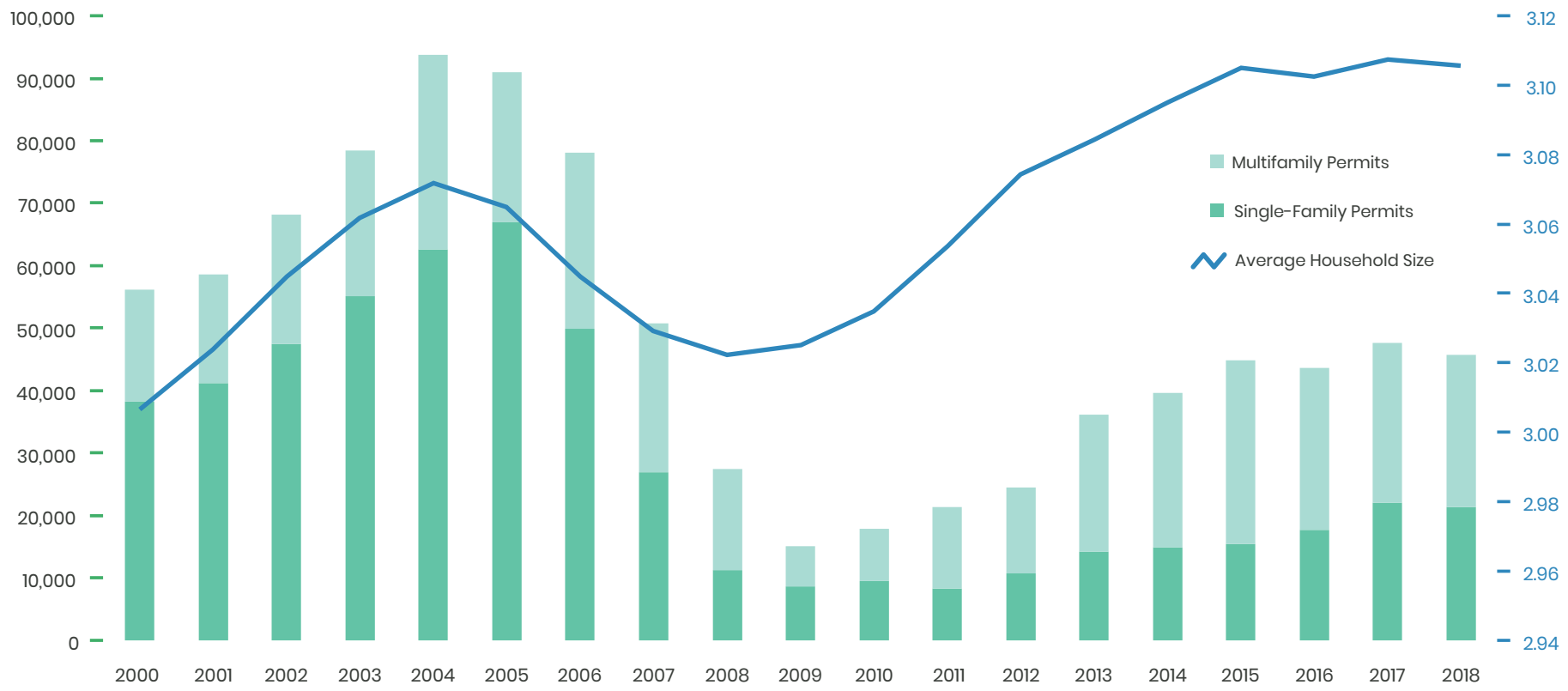

**Population aged 25 and over*
Source: CA DOF and Construction Industry Research Board (CIRB). Single-family permits listed here utilize the CIRB definition, which includes attached duplexes and accessory dwelling units.

TABLE 2.1 Recent Growth Trends in SCAG Growth Priority Areas, 2008-2016

	Land Area		Share of Total Growth (2008-2016)		Annual Growth Rate (2008-2016)	
	Acres	Percent	Households	Employment	Households	Employment
SCAG Region Total	**24,717,287**				**0.42%**	**1.01%**
Priority Growth Areas Total	**975,234**	**3.9%**	**70.7%**	**74.6%**	**0.50%**	**1.07%**
High Quality Transit Areas (HQTA)[1]	592,286	2.4%	58.2%	45.2%	0.54%	0.85%
Transit Priority Areas (TPA)[2]	218,411	0.9%	33.9%	20.9%	0.65%	0.72%
Job Centers[3]	202,186	0.8%	24.2%	33.4%	0.90%	1.21%
Neighborhood Mobility Areas[4]	248,916	1.0%	37.4%	27.6%	0.54%	0.96%
Livable Corridors[5]	548,451	2.2%	49.6%	53.8%	0.50%	1.13%
Sphere of Influence[6]	146,017	0.6%	3.0%	2.6%	0.36%	1.31%
Absolute Constrained Areas[7]	**20,487,984**	**82.9%**	**11.4%**	**5.0%**	**0.50%**	**0.66%**
Variable Constrained Areas[8]	**17,924,688**	**72.5%**	**52.9%**	**44.9%**	**0.48%**	**1.26%**

Source: SCAG

Note: Priority Growth and Constrained areas extracted from 2045 plan year data of the final Connect SoCal, 2020-2045 RTP/SCS

1. *Generally a walkable transit village or corridor, consistent with the adopted RTP/SCS, and within 1/2-mile of a transit stop or a transit corridor with 15-minute or less service frequency during peak commute hours, excluding freeway transit corridors with no bus stops on the freeway alignment. Additional information is included in the Connect SoCal Sustainable Communities Strategy Technical Report.*
2. *An area within 1/2-mile of a major transit stop that is existing or planned including an existing rail transit station or bus rapid transit station or the intersection of two or more major bus routes with a frequency of service interval of 15 minutes or less during AM and PM peak commute periods.*
3. *Areas with significantly higher employment density than surrounding areas which capture density peaks and locally significant job centers throughout all six counties in the region.*
4. *Areas with high intersection density (generally >= 50 intersections/sqmi.), low to moderate traffic speeds, and robust residential retail connections that can support the use of Neighborhood Electric Vehicles or active transportation modes for short trips.*
5. *An arterial network subset of HQTAs based on level of transit service and land use planning efforts. Some additional arterials identified through corridor planning studies funded through the Sustainability Planning Grant program.*
6. *Spheres of Influence (outside of absolute and variable constrained areas) - Existing or planned service areas and within the planning boundary outside of an agency's legal boundary; data accessed by SCAG from each county's Local Agency Formation Commission (LAFCO) in 2016.*
7. *Including tribal lands, military, open space, conserved lands, sea level rise areas (2 feet) and farmlands in unincorporated areas*
8. *Including Wildland Urban Interface (WUI), grazing lands, farmlands in incorporated jurisdictions, 500 year flood plains, CalFire Very High Severity Fire Risk (state and local), and Natural Lands and Habitat Corridors (connectivity, habitat quality, habitat type layers).*

HOW WE TRAVEL TODAY (2016)

	ALL TRIPS	TO/FROM: WORK	TO/FROM: SCHOOL	OTHER
SINGLE OCCUPANCY VEHICLE 	36.0%	70.7%	12.8%	31.2%
HIGH OCCUPANCY VEHICLE 	51.7%	23.5%	61.8%	58.2%
TRANSIT 	3.2%	2.7%	9.0%	1.6%
BIKE 	1.3%	0.7%	2.5%	1.1%
WALK 	7.8%	2.4%	13.8%	7.8%

Source: SCAG Activity Based Model

as the OC Streetcar, Metro Rail Regional Connector and Arrow/Redlands Rail. However, there is some very recent data that show increasing rates of single-family housing and vehicle travel, which suggests that in an improving economy the region may require stronger policy intervention and community-building in priority areas to ensure that sustainable trends continue. See Chapter 3's "Core Vision" and "Key Connections" for more highlights of recent progress and potential solutions for addressing the region's challenges.

TRANSPORTATION SYSTEM

The SCAG region is a place in motion with more ships, planes, trains, trucks, and automobiles carrying people and goods in, out, and around than anywhere else in the United States. It is also infamous for congestion, network gaps, and lack of adequate maintenance and preservation. By understanding how the current system is utilized, we can implement policies that help address these challenges while preserving and maintaining the system's longevity.

Our current transportation network is comprised of more than 9,000 miles of public transit (**EXHIBIT 2.1**), 5,000 miles of bikeways (**EXHIBIT 2.2**), over 135,000 lane miles of roadways and 94 miles of express lanes. The Port of Los Angeles and Port of Long Beach, which comprise the largest container complex in the U.S., is one of the many regional gateways that contribute to our expansive regional goods movement system (**EXHIBIT 2.4**). Our aviation system is one of the busiest in the world in terms of air passenger and cargo demand, with more than 110.2 million annual passengers and 3.14 million tons of cargo in 2017. All components of the system are providing economic stimulus throughout the region, while simultaneously connecting our homes to opportunities, including leisure.

Understanding the current infrastructure presents the question of how do Southern Californians utilize the transportation system. **PAGE 28** identifies the current mode choice for trip purposes throughout the SCAG region. Key takeaways include:

- According to SCAG's activity-based travel demand model (ABM), more than 71 million total unlinked daily trips are made throughout the region, and nearly one third of all trips are work related
- Of those 20 million daily work unlinked trips, nearly 40 percent are greater than 10 miles in distance and over 70 percent are completed by individuals driving alone in their vehicles. After that, carpooling is the second most popular option, followed distantly by walking, taking transit and bicycling
- Over two-thirds of all regional trips are non-work related; for these purposes, carpooling is the most popular means for residents to reach their destinations, including school, shopping, among many others
- Looking at school trips specifically, nearly 14 percent are made by walking and 9 percent of trips are made by transit

While the system supports a multitude of options for people and cargo to navigate the region, it is not immune to challenges of preservation, maintenance and accessibility. To ensure a more connected 2045, Southern California will need to address many of these obstacles.

PRESENT & FUTURE CHALLENGES

The region is experiencing a range of challenges and anticipating more, including the aging population, income inequality, traffic congestion and the high cost of housing. This section highlights several key land use and transportation challenges which are directly addressed in this plan; additional discussion is also available in the Technical Reports for Connect SoCal.

AFFORDABLE HOUSING

California is in the midst of a long-term structural housing shortage and affordability crisis. As of 2018, California ranks 49th of 50 states in the number of housing units per resident. With many strong indications, high demand for housing and short supply drives up rental and home prices throughout the state. Indeed, seven of the 10 most expensive housing markets in the United States are in California.

SCAG published a housing report in 2016, Mission Impossible: Meeting California's Housing Challenge, to review the causes and consequences of the housing crisis throughout the state and for the SCAG region. The housing crisis is a two-part problem – a shortage of housing and a lack of affordability. The shortage of housing is a lack of supply since there is not enough housing to meet population needs. Housing supply has not kept up with population growth. In comparison to the last few decades, housing building has significantly decreased.

EXHIBIT 2.1 Existing Transit Network, 2016

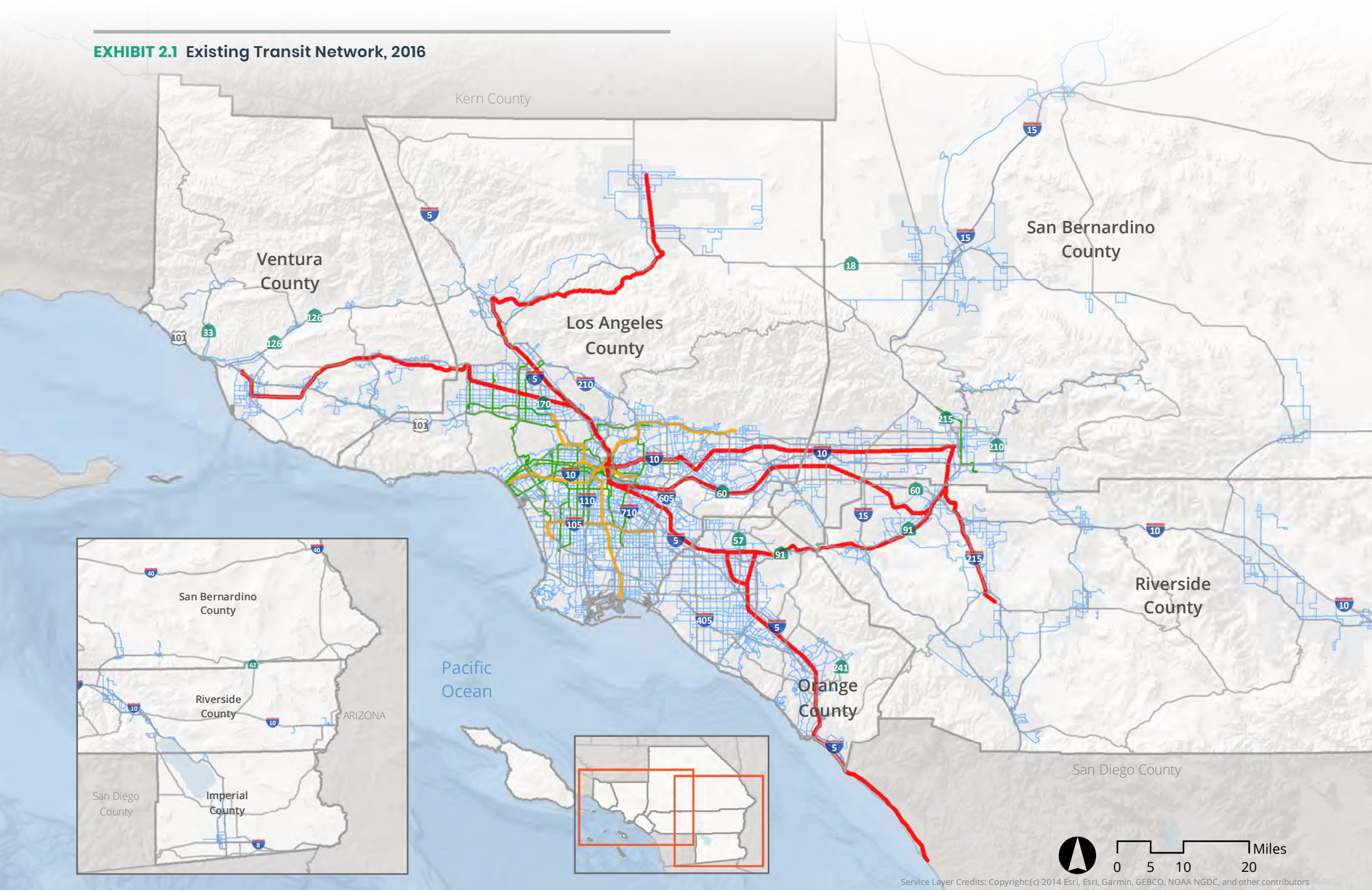

County Boundaries
City Boundaries
Freeway
Metrolink (2016)
Urban Rail (2016)
Rapid Bus and Bus Rapid Transit (2016)
Bus Routes (2016)

Source: SCAG, 2019

EXHIBIT 2.2 Existing Bikeway Network, 2016

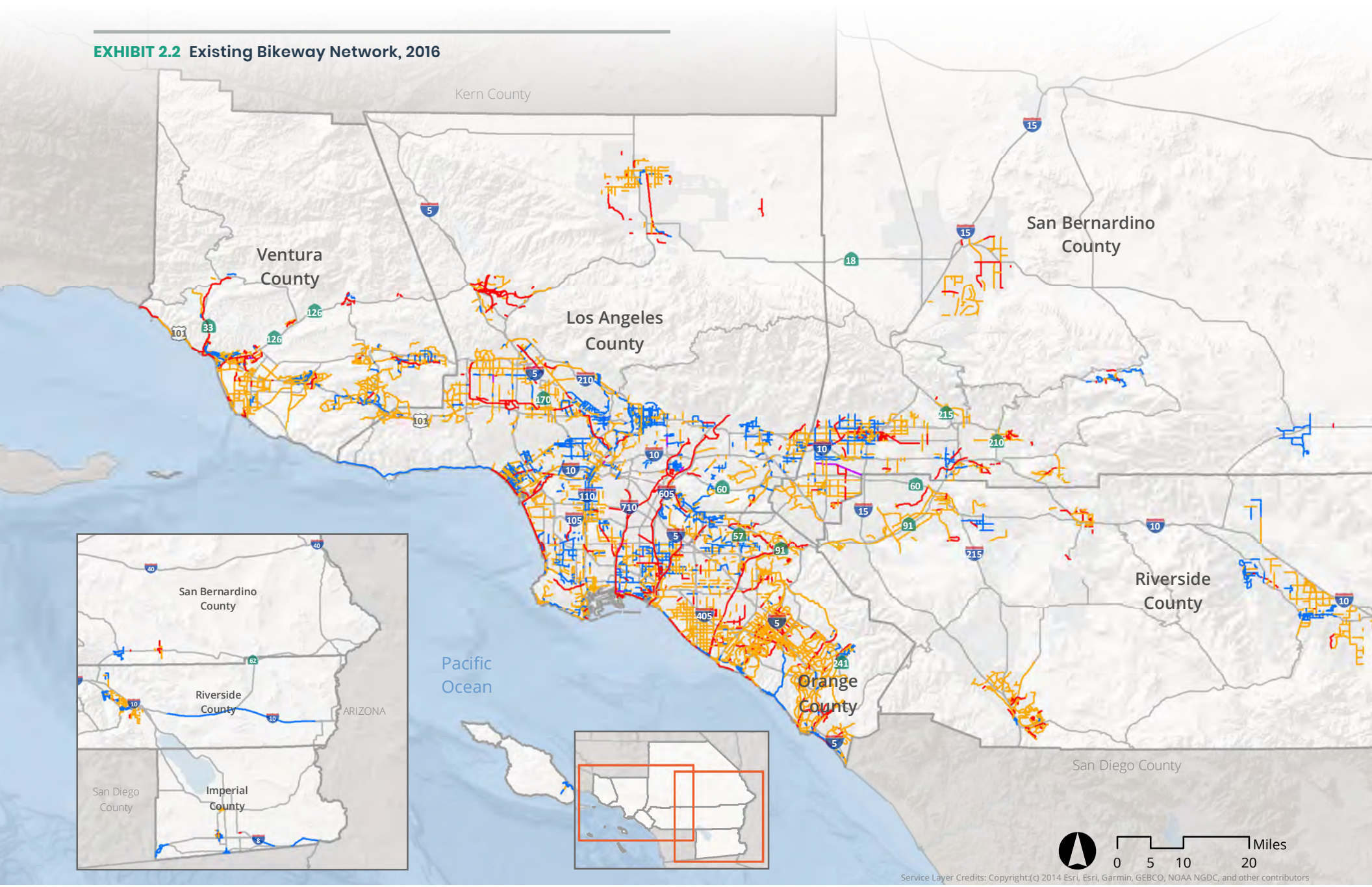

County Boundaries
City Boundaries
Freeway

Existing Bikeways
Class I
Class II
Class III
Class IV

Source: SCAG, 2019

EXHIBIT 2.3 Existing Arterial System, 2016

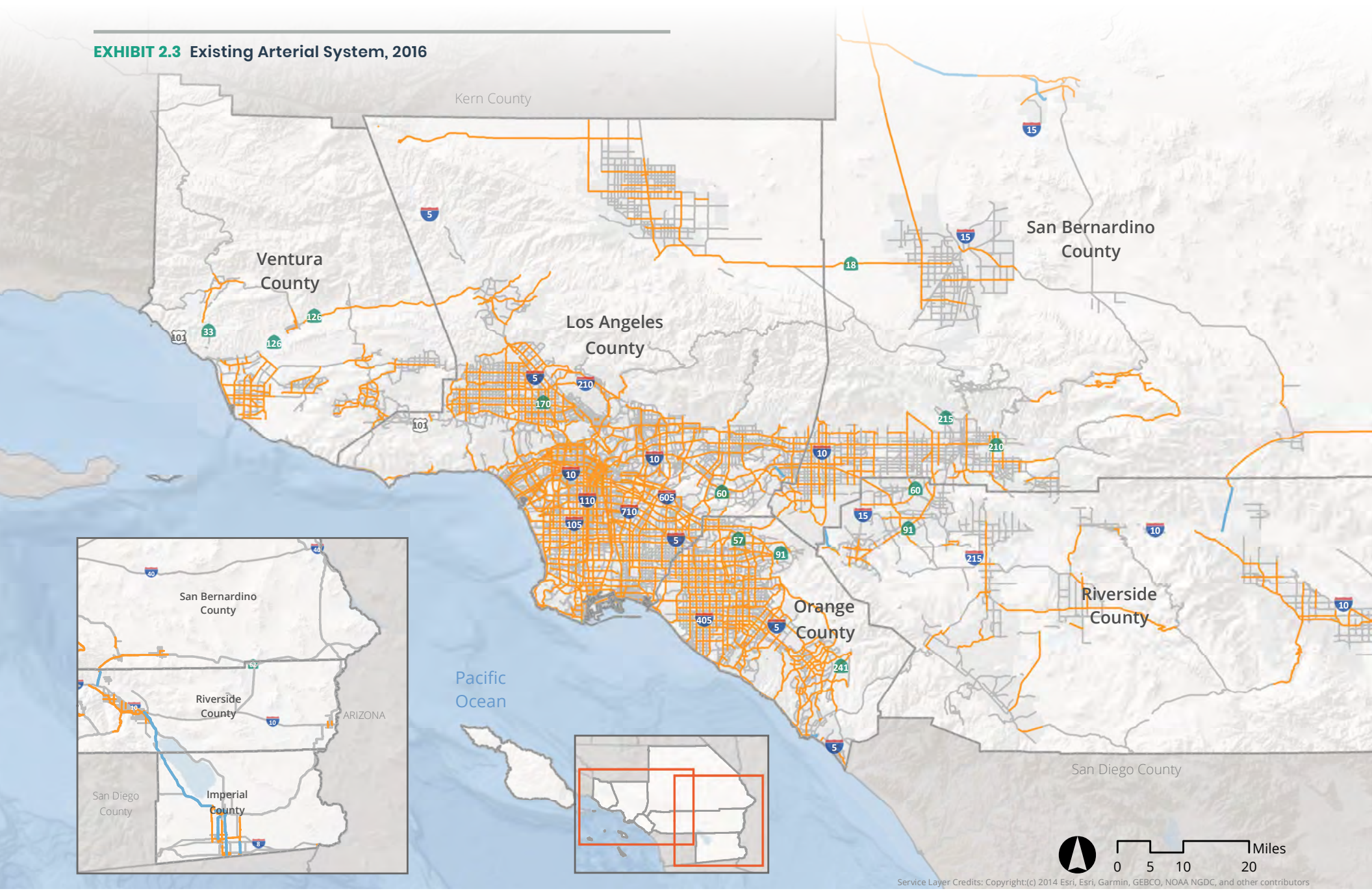

Expressway / Parkway Principal Arterial Minor Arterial

Source: SCAG, 2019

EXHIBIT 2.4 Existing Goods Movement System

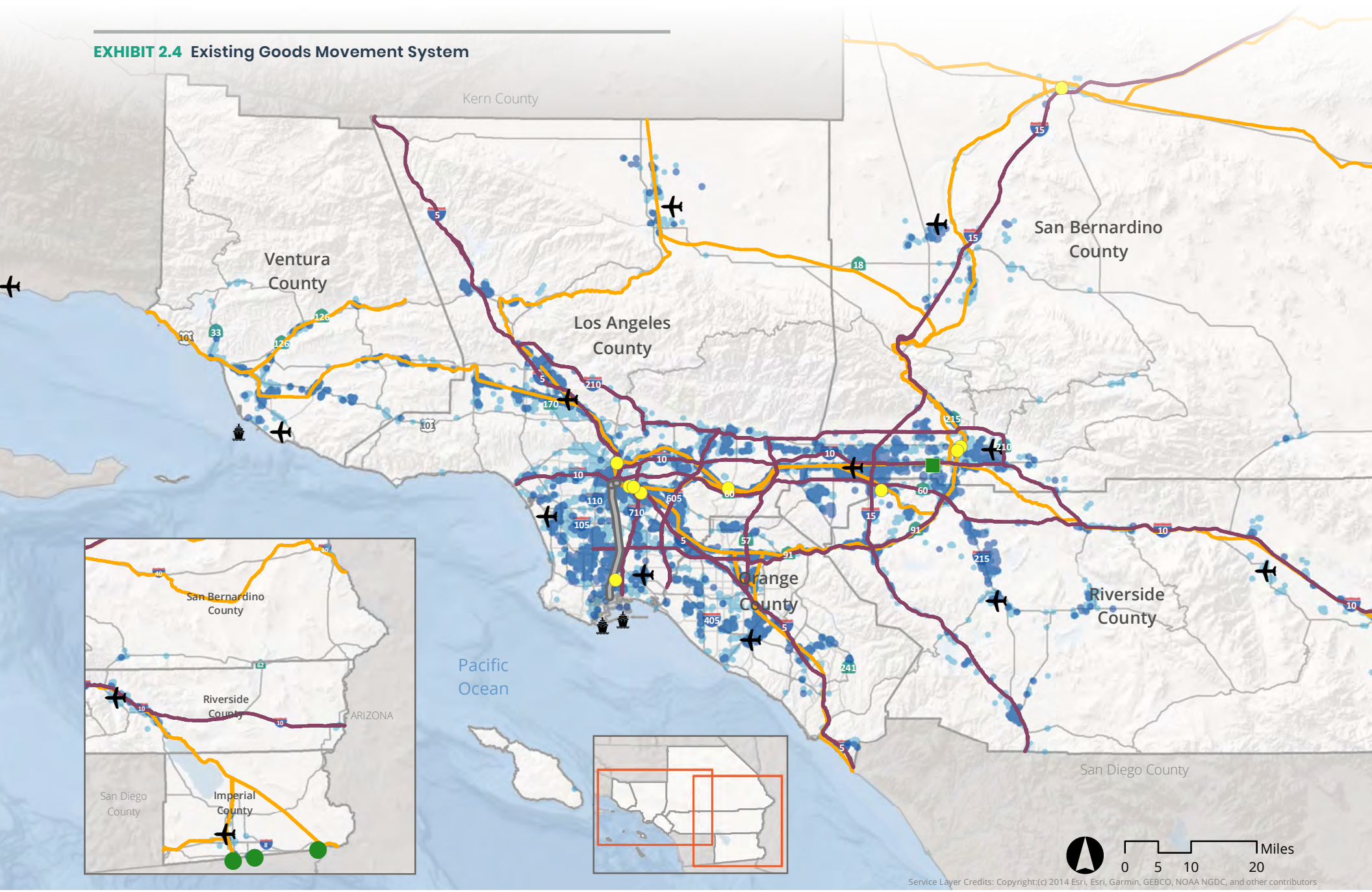

- Airport
- Ports
- Ports of Entry
- Intermodal Facilities
- Classification Facilities
- Major Freight Highway Corridors
- Main Line Rail
- Alameda Corridor

Warehouses

- >= 50,000 sq ft
- < 50,000 sq ft

Source: SCAG 2019, CoStar Realty Information Inc.

FOCUS

REGIONAL AVIATION

AIRPORTS

7 COMMERCIAL AIRPORTS

7 GOVERNMENT/ MILITARY AIR FIELDS

30+ RELIEVER AND GENERAL AVIATION AIRPORTS

STATS

110.2 MILLION ANNUAL PASSENGERS IN 2017

200 Destinations,
50 Countries, 40 States

3.1 MILLION TONS OF AIR CARGO IN 2017

114 Destinations,
20+ Countries, 30+ States

TRENDS

GENERAL AVIATION GREW AT AN ANNUAL GROWTH RATE OF **0.12%***

AIR CARGO GREW AT AN ANNUAL GROWTH RATE OF **4.6%***

*From 2012 to 2017

HOW WE GET TO THE AIRPORTS IN THE REGION

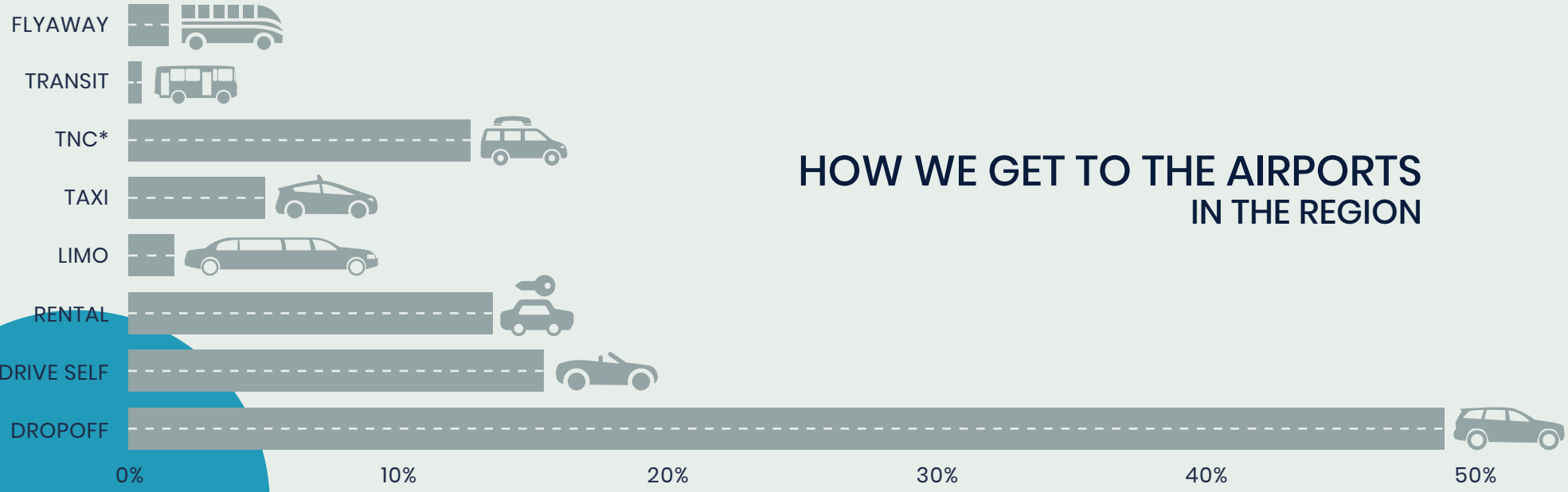

*Transportation Network Companies, such as Uber and Lyft

FOCUS

GOODS MOVEMENT

THE SCAG REGION HAD APPROXIMATELY

5,177 **MILES** of principal arterial roadway, including interstate, other freeway & expressway in 2018

2 CLASS 1 RAILROADS

6 INTERMODAL RAIL YARDS*

* Not including carload and automobile terminals

#1 SOUTHERN CALIFORNIA HAS THE LARGEST CONTAINER PORT COMPLEX IN THE UNITED STATES

9th largest container port complex in the world in 2018

NEARLY **1.2** BILLION sq. ft. of warehousing & distribution space

AND CLOSE TO **750** MILLION facilities >50k sq. ft. in size

Goods Movement dependent industries generated **2.9** MILLION JOBS

IN 2018, THE VALUE OF INTERNATIONAL TRADE THAT MOVED THROUGH THE SCAG REGION WAS OVER

$562 BILLION including total maritime and cross-border trade and air freight

REGIONAL AIRPORTS HANDLED NEARLY

$122 BILLION in international air cargo in 2018

$1.6 BILLION** cost of congestion to the trucking industry in the Los Angeles metropolitan region in 2016

**Source: ATRI

OVER **300%** GROWTH in **VEHICLE HOURS OF DELAY** per day at rail-highway grade crossings across the region by 2045

From 2010 to 2018, one unit was built for every 3.32 persons in the SCAG region which is a 47.5 percent decrease compared to the 1.74 persons per unit in 1970 to 1980. There are also many other contributors to the overall housing crisis including barriers caused by land use zoning that prevent new housing development and increasing building and other costs resulting from time delays, environmental litigation, lack of sufficient local funding mechanisms and community resistance to new housing, especially medium and high-density projects. The second problem, lack of affordability, is the mismatch of household incomes to the prices of housing that is available. **EXHIBIT 2.5** highlights SCAG's existing land use as of 2016. One underlying challenge is that middle income job growth has been severely deficient despite an otherwise strong recovery from the Great Recession.

Additionally, population and employment growth in metropolitan areas in California has slowed in recent years because wages cannot compensate for the high cost of housing. From 2000 to 2017, median gross rent and median home price have increased 25.5 percent and 55.7 percent, respectively, while median household income only increased by 2 percent. High housing costs often force residents to live further away from their workplace as affordable options are sparse near their place of work. In surveying the needs and concerns of residents in Southern California, affordable housing and homelessness were the top concerns. The California Legislative Analyst's Office found that for every 10 percent increase in a metropolitan area's median rent, there was a 4.5 percent increase in an individual's commute time[5]. High housing prices contribute to sprawl, add time to regular commutes, make food and healthcare less attainable by constraining household resources, and exacerbate the growing homelessness crisis.

The cumulative impacts of the housing shortage on individuals' everyday lives add up to a significant economic loss for our region. This is in spite of the fact that every dollar spent on new housing construction, including infill development, generates more than an additional dollar ($1.10) in total economic activity, and each job created through residential construction supports 1.4 additional jobs[6]. These challenges also present an opportunity, however: Increasing the supply of affordable housing would reduce poverty and homelessness, increase residents' economic mobility and educational attainment and improve health outcomes in vulnerable populations. Several studies that have analyzed the economic relationship between affordable housing and surrounding properties have found that affordable housing development has little to no impact on surrounding property values, and in some cases, surrounding property values have increased.

NATURAL LANDS

A range of local conservation plans, habitat conservation agencies and state/federal park designated areas provide protection for a significant amount of natural and farmland in the SCAG region. Many of these protected lands are in remote desert areas far from incorporated areas (**EXHIBIT 2.6**), leaving a substantial amount of land on the urban and suburban fringe susceptible to development. Protected areas tend to not be distributed evenly across habitat types, leaving some habitat types largely unprotected. Many of the high-biodiversity habitats that play a key role in the region's ecosystem are adjacent to urban and suburban communities and do not have protected status. Furthermore, many habitats, both protected and unprotected, are in need of restoration efforts such as non-native species removal, re-introduction of native species, erosion control and re-connecting fragmented areas.

FARM LAND LOST & AT-RISK

Like natural habitat lands, farm and grazing lands are at risk. According to the California Department of Conservation's most recent data, the SCAG region lost 21 percent of its farmland between 1984 (the year the farmland tracking began) and 2016. Major losses were seen in Los Angeles, San Bernardino and Orange counties, which respectively lost 55, 71 and 78 percent of their farmland (**TABLE 2.2**). This decline of agricultural land has implications for the economy and the environment, especially in the context of climate change. While many farming practices contribute to greenhouse gas (GHG) emissions, emissions from farmlands are far less than those from urban environments. Farm and grazing lands can also provide co-benefits such as wildlife habitats, flood control and groundwater recharge. Productive farm and range lands bring billions of dollars into Southern California's economy, creating jobs and providing food security. Converting these lands to urban development weakens this vital industry and the region's position in the U.S. economy.

5 Taylor, Mac. (2015). California's High Housing Costs: Causes and Consequences. California Legislative Analysts' Office. 17 March

6 Center for Strategic Economic Research. (2014). The Economic Benefits of Housing in California. September.

FOCUS

AFFORDABLE HOUSING

California is in the midst of a long-term structural housing shortage and affordability crisis. In 2016, SCAG published the report, *Mission Impossible: Meeting California's Housing Challenge*, to review the causes and consequences of the housing crisis throughout the state and for the SCAG region. It found that the lack of supply of housing is due to the fact that housing construction has not kept up with population growth. There are also many other contributors to the overall housing crisis including barriers caused by land use zoning that prevent new housing development and increasing building and other costs resulting from time delays, environmental litigation, lack of sufficient local funding mechanisms, and community resistance to new housing especially medium and high-density projects.

HOME BUILDING HAS NOT KEPT UP WITH POPULATION GROWTH

1970-1980 — 1 NEW UNIT PER 1.74 PERSONS ADDED

A DROP IN HOME BUILDING

1990-2000 — 1 NEW UNIT PER 4.52 PERSONS ADDED

2010-2018 — 1 NEW UNIT PER 3.32 PERSONS ADDED

FROM 2000 TO 2017

FOR RENT



MEDIAN RENT 26%

MEDIAN HOME PRICE 55.7%

in SCAG Region $532,175

VS.

MEDIAN HOUSEHOLD INCOME 2%

Source: U.S. Census Bureau; Census 2000 Summary File 1, 2017 American Community Survey 1-Year Estimates, and SCAG's 2016 Mission Impossible? Meeting California's Housing Challenge Report.

EXHIBIT 2.5 Regional Land Use, 2016

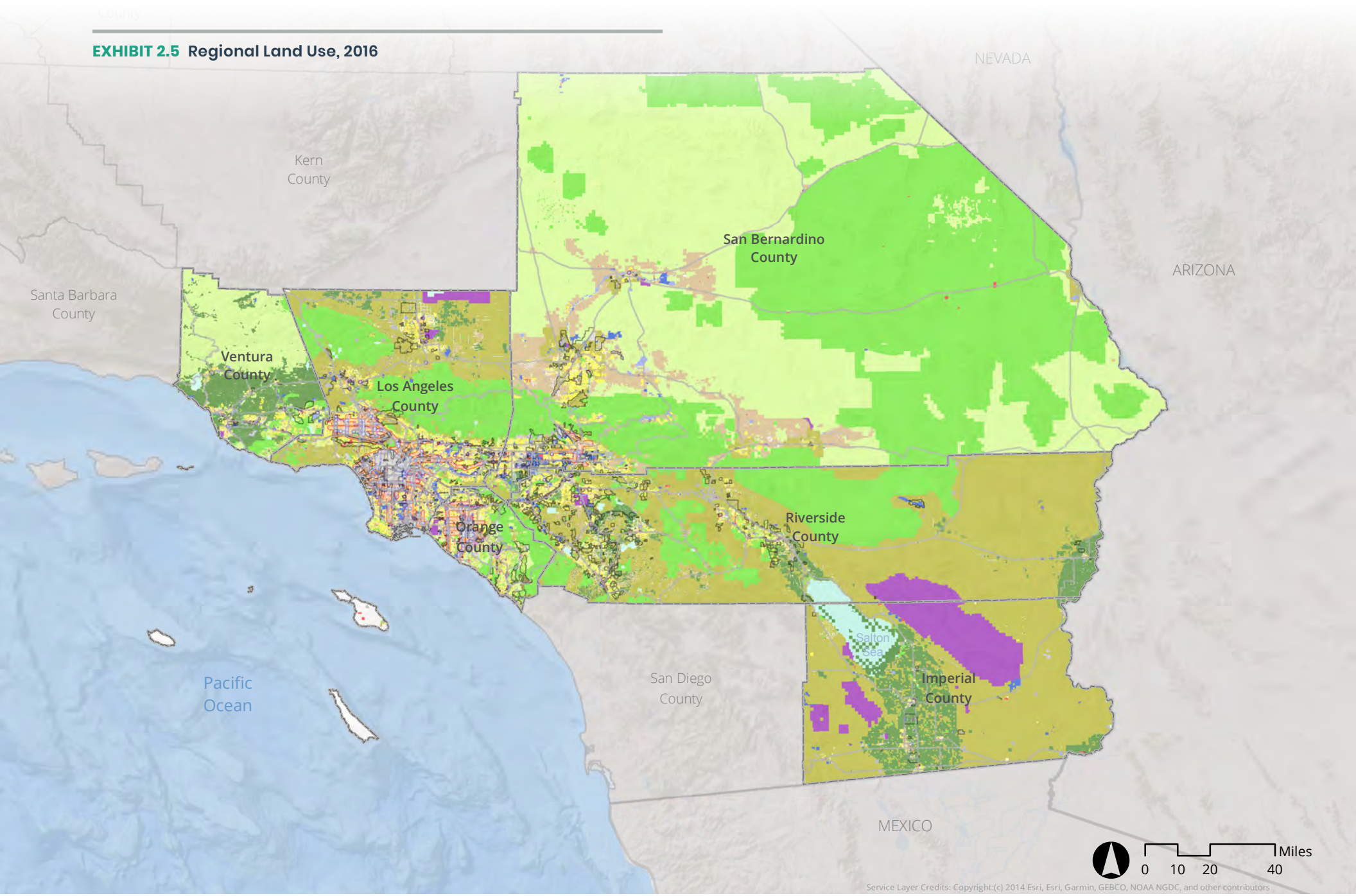

- Specific Plan
- TPA (2016)
- HQTA (2016)
- Single Family Residential
- Multi-Family Residential
- Mobile Homes and Trailer Parks
- Mixed Residential
- Rural Residential
- General Office
- Commercial and Services
- Facilities
- Education
- Military Installations
- Industrial
- Transportation, Communications, and Utilities
- Mixed Commercial and Industrial
- Mixed Residential and Commercial
- Open Space and Recreation
- Agriculture
- Vacant
- Water
- Specific Plan
- Under Construction
- Undevelopable
- Unknown

Source: SCAG, 2019

EXHIBIT 2.6 Protected Areas in the SCAG Region

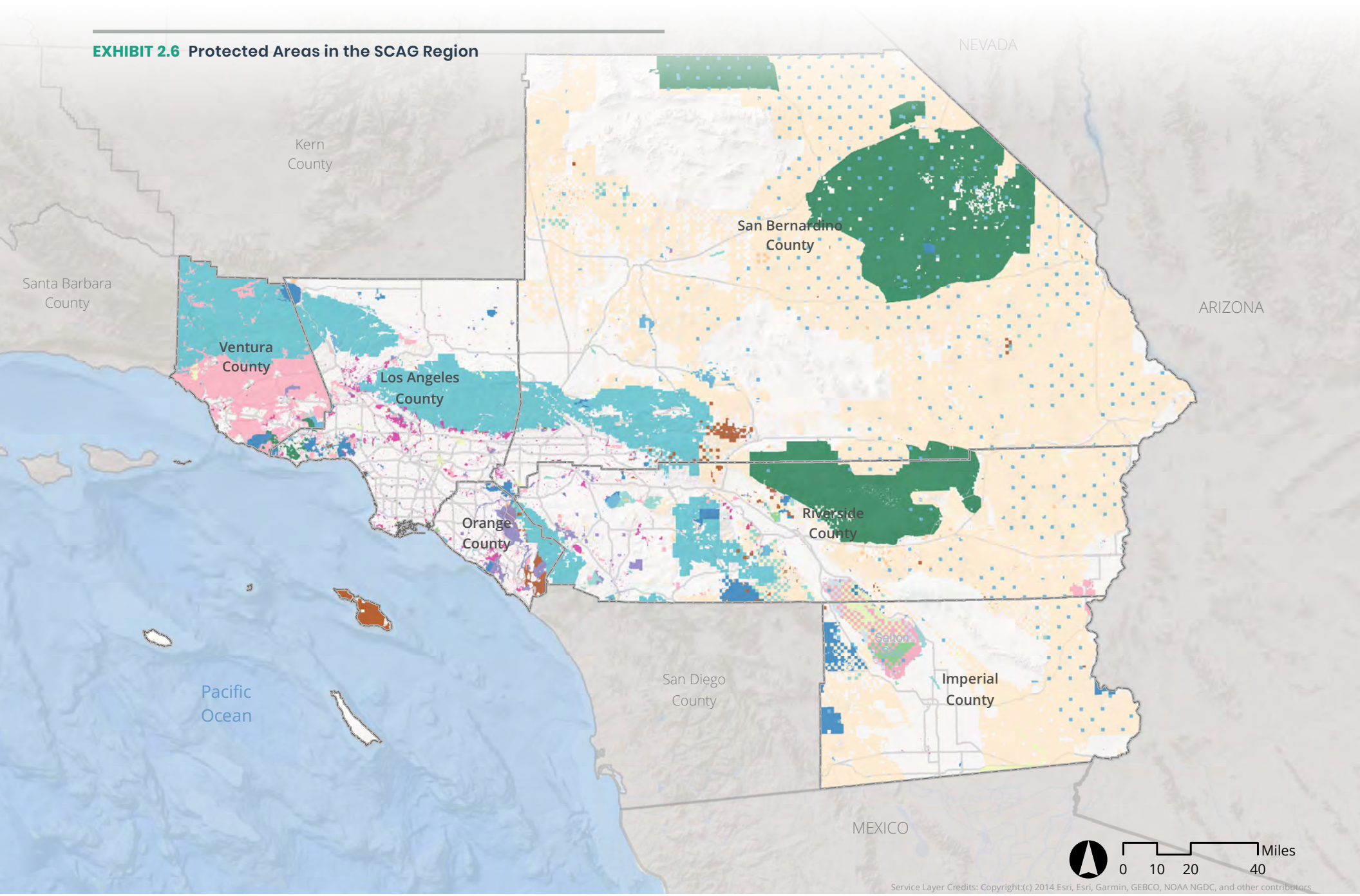

- US Forest Service
- US Bureau of Land Management
- National Park Service
- US Fish and Wildlife Service
- US Military/Defense
- Other Federal
- California Department of Parks and Recreation
- California Department of Fish and Wildlife
- Other State
- County
- City
- Special District
- Non Governmental Organization
- Private
- Conservation Easement

Source: SCAG, California Protected Areas Database, 2017; California Conservation Easement Database, 2016

As population continues to grow, vital habitat and farmlands face severe development pressure. In addition to their respective roles in biodiversity and food production, both natural areas and farmlands help reduce the impacts of climate change by capturing GHGs in the soil, plants, and trees instead of allowing them to concentrate in the atmosphere. Urban, suburban and even rural development on previously undeveloped land results in increased GHG emissions. The conservation of natural area and farmlands on the edges of urban and suburban development is an integral aspect of Connect SoCal as it incentivizes infill development and the concentration of different land uses. This makes it easier to travel shorter distances which reduces GHG emissions. Many counties, cities and conservation groups in Southern California have excelled in their work to protect these vulnerable lands, but few plans or policies have been enacted to preserve habitat and farmlands on a regional scale. With regional population increases, conservation decisions made now can safeguard the endurance of these lands, protecting threatened wildlife and the local agricultural economy, and reducing carbon emissions, while also contributing to a high quality of life for future generations.

TABLE 2.2 Farmland Loss by County in Acres, 1984-2016

County	1984	2016	Percent Change
Imperial	562,132	528,471	-6%
Los Angeles	60,877	27,390	-55%
Orange	26,535	5,715	-78%
Riverside	561,542	419,835	-25%
San Bernardino	69,575	20,293	-71%
Ventura	132,388	118,508	-10%
SCAG Region	**1,413,049**	**1,120,212**	**-21%**

Source: California Department of Conservation Farmland Mapping & Monitoring Program

TRANSPORTATION SAFETY

Traffic-related fatalities and serious injuries are a critical and preventable public health and equity issue in the region. Approximately 1,500 people die, more than 5,200 are severely injured, and 136,000 are injured on roadways throughout the SCAG region every year. Collisions are happening in every community in the region, from El Centro in Imperial County to Malibu in Los Angeles County. They are happening to people from all walks of life, to those who drive and to people who walk and bike. Approximately 90 percent of collisions are occurring in urban areas, with most taking place on local roads, not highways. Regionally, 65 percent of fatalities and serious injuries are occurring on less than 1.5 percent of the roadway network. Of particular concern are vulnerable groups such as children, older adults, and users of personal mobility devices such as e-scooters. These roadway users do not have the protections included in automobiles, and collisions involving them have higher fatality rates. Pedestrian and bicycle-related collisions have been steadily increasing since 2012, underscoring the importance of implementing infrastructure improvements that safely accommodate all modes, or reducing speed limits in some areas to reduce the likelihood or severity of higher speed collisions. Unsafe speed is the primary collision factor in the SCAG region, accounting for about 30 percent of collisions. At 50 miles per hour, a pedestrian has only 25 percent chance of survival if struck. In contrast, at about 25 miles per hour, if struck, a pedestrian has a 90 percent chance of survival.

Traffic-related fatalities and serious injuries have significant impacts on the lives of families, friends and community members. They also have economic and environmental impacts. Traffic collisions impact congestion, leading to emergency management costs and additional GHG emissions from bottlenecking. Increasing safety for pedestrians and bicyclists can make transit and active transportation more desirable, thereby motivating mode shifts and reducing GHG emissions. Policies, infrastructure and mode choice impact the safety of everyone who travels throughout the region. Providing a safe transportation network is essential for meeting SCAG's economic, housing, environmental, equity and public health goals, and will require optimizing the existing system to strategically incorporate complete streets while supporting a range of other safety strategies.

FOCUS

TRANSPORTATION SAFETY

#1

REASON FOR ALL COLLISIONS

UNSAFE SPEED

Fatal and Serious Injury collisions have increased in the region since 2012, underscoring the importance of re-evaluating our street designs and speed limits. Approximately 90 percent of collisions occur in urban areas, with most taking place on local roads, not highways. Unsafe speed is the primary collision factor in the SCAG region. About 30 percent of collisions are due to unsafe speed. At 50 miles per hour, a pedestrian has only 25 percent chance of survival if struck. In contrast, at about 25 miles per hour, if struck, a pedestrian has a 90 percent chance of survival.

65% OF FATALITIES & SERIOUS INJURIES ANNUALLY

OCCUR IN LESS THAN **1.5%** OF THE REGION'S ROADWAY NETWORK

ON ROADWAYS IN THE SCAG REGION

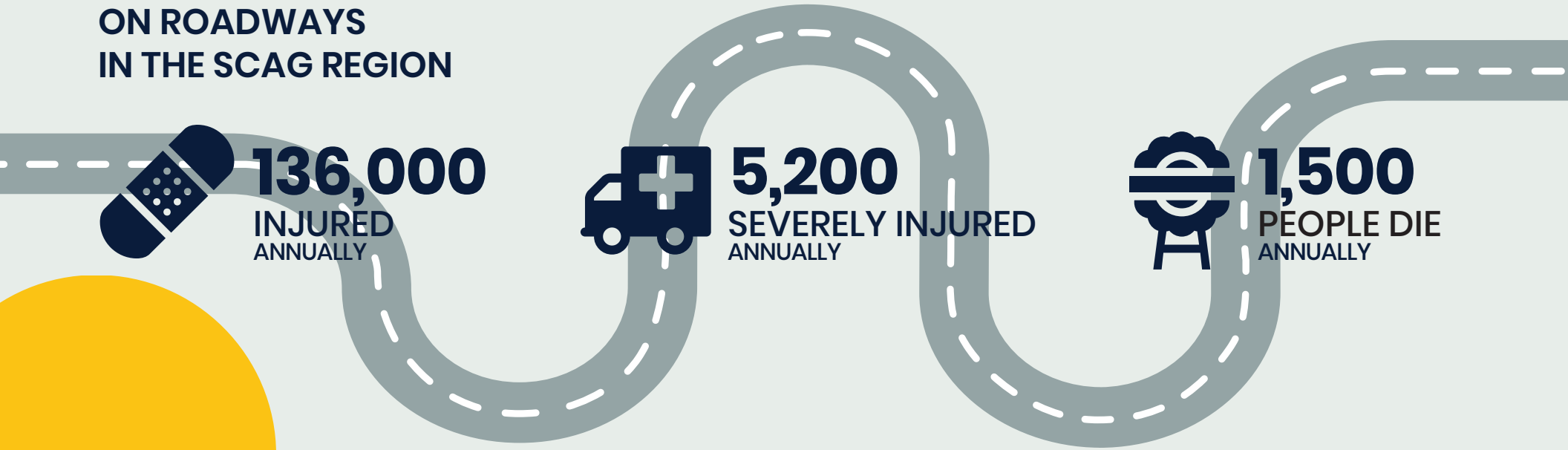

136,000 INJURED ANNUALLY

5,200 SEVERELY INJURED ANNUALLY

1,500 PEOPLE DIE ANNUALLY

Source: Statewide Integrated Traffic Records System (SWITRS), 2016

TRANSPORTATION SECURITY

Catastrophic events like earthquakes, floods, fires, hazardous material incidents, dam failures, civil unrest, transportation accidents, tsunamis and terrorism can occur at any given moment in the SCAG region. The state of California has experienced 323 state proclaimed emergencies and 267 federally proclaimed disasters since the year 1950. While the threat of disasters cannot be eliminated, effective planning can help minimize the impacts from disasters. Disaster incidents in the state were highest between 2000 and 2009 where 59 people died, and 885 people were injured. Despite a tripling of population between 1950 and 2017, the number of deaths resulting from disasters has remained within a relatively narrow range. The two most frequent disasters in the SCAG region are floods (160 incidents since 1950) and fires (138 incidents since 1950).

PUBLIC HEALTH

Across the SCAG region, transportation and land use decisions are shaping neighborhoods, while also influencing the health outcomes of residents. The way a community is designed impacts the likelihood that a person will bike or walk to school, work, or local shops; have access to healthy food or parks; and breathe air that is free of pollutants. Conditions in the places where people are born, live, learn, work and play affect a wide range of health risks and outcomes. These conditions are known as the Social Determinants of Health (SDOH) and they help explain why health outcomes (e.g., rates of asthma or diabetes) vary widely across the region. Depending on where you live in the region, your life expectancy could be as low as 68 years or as high as 93 years. To improve health outcomes and to reduce these inequities, it is critical for public health to be integrated into land use and transportation planning.

Public health outcomes in the 4-year period from 2012 to 2016, the base years of the 2016 RTP/SCS and Connect SoCal, have largely worsened or remained constant across the SCAG region, including asthma (13.8 percent), diabetes (8.9 percent), pre-diabetes (13.7 percent), high blood pressure (27.9 percent), heart disease (5.8 percent) and obesity (29.6 percent). The main chronic diseases accounting for deaths in the region are coronary heart disease, cerebrovascular disease (stroke), chronic lower respiratory disease and diabetes. Chronic diseases carry significant direct treatment-related costs and indirect costs. Healthcare expenditures continue to be a large burden on the regional economy, with $18.8 billion spent annually at the base year on just three chronic diseases: type 2 diabetes, high blood pressure, and heart disease. Reducing the prevalence of chronic disease through strategic transportation investments and land use strategies would benefit the region's health and the economy.

The aging of the region's population will also pose new public health challenges. Most senior citizens prefer to age in place rather than move into a smaller dwelling unit or group housing. With an aging population comes greater risks of health complications, and an increased need to plan for walkable and compact urban environments to support older adults choosing to age in place. Through the implementation of Connect SoCal, public health outcomes through transportation investments and land use strategies are expected to improve across each of SCAG's public health focus areas.

SYSTEM PRESERVATION & RESILIENCE

Maintaining the operational efficiency of our transportation system is crucial. Unfortunately, demand on the system has increased over the decades without significant maintenance reinvestment. This has greatly influenced the number of roadways and bridges that have fallen into an unacceptable state of disrepair. Indeed, many residents have expressed concern. One particular resident commented that "Southern California's roads are in horrible condition. There's no infrastructure to support planned development." Part of the challenge is to ensure that life cycle costs such as maintenance and preservation expenses, are considered and planned in the development of infrastructure projects. Until the passage of Senate Bill 1 (SB1) (2017), funding for preservation and improvement of our system was on a dramatic decline. SB 1 provides a much needed funding supplement for system preservation, but we must continue to weigh our options carefully in allocating and investing resources to maximize the productivity of our transportation system. **FIGURE 2.5** displays the conditions of distressed lane miles on the State Highway System. **FIGURE 2.6** reflects bridge conditions in the SCAG region.

ACCESS & MOBILITY

Reaching destinations in a timely manner is a top concern of Southern California residents. In 2016, average trip length to work was over 19 miles and

FOCUS

PUBLIC HEALTH

Conditions in the places where people are born, live, learn, work, and play affect a wide range of health risks and outcomes. If a person lives in housing adjacent to a freeway or high traffic road, they may be more likely to develop asthma. If a person lives in a community with an abundance of bikeways, they may be more inclined to bike to work or school. These types of community conditions are known as the Social Determinants of Health (SDOH) and they help explain why health outcomes (e.g., rates of asthma or diabetes, lifespans, etc.) vary widely across the region. Social Determinants of Health are often the result of past transportation and land use planning and policy decisions, and they, along with economic opportunities, play a role in shaping these circumstances and influencing health outcomes.

Since the last plan was adopted, overall public health trends have continued to worsen or stay the same. SCAG analyzes health outcomes affected by the SDOH which include: accessibility to essential services; air quality; affordable housing; climate change; economic opportunity; safety; and physical activity.

$16.7 BILLION

ANNUAL COST OF TREATING CHRONIC DISEASES:

Heart disease,
high blood pressure
and diabetes.

CHRONIC DISEASES & INJURIES MAKE UP OVER 69% OF ALL CAUSES OF DEATH IN THE REGION:



14% (**+2%** increase since **2012**)
ASTHMA



13% (**+4%** increase since **2012**)
PRE-DIABETES



9% (existing rate **2016**)
DIABETES



29% (**+10%** increase since **2001**)
OBESITY



28% (**2016**)
HIGH BLOOD PRESSURE



6% (**2016**)
HEART DISEASE

Source: California Health Interview Survey (CHIS), 2012, 2016,
California Public Health Assessment Model (C-PHAM) for the $16.7 billion figure

14 miles by auto and transit respectively. Yet it took over twice as long by transit (69 min) to make the same trip compared to auto (31 min).

Examining Southern California's transportation system, it is clear that there are many causes of congestion and challenges for improving accessibility. Paramount among them is a dependence on personal vehicles in our region, which often shapes our built environment to be more suited to cars than people – reducing the attractiveness and viability of transit as an alternative means of getting around. Residents see a lack of transit options as a significant challenge and many express a desire, as one survey respondent put it, for more "...reliable transit outside of the Los Angeles downtown core."

An imbalance between jobs and housing in many areas presents challenges to access and mobility in Southern California due to the geography and urban sprawl of our region. Many residents continue to move farther and farther inland to reach lower priced housing. Additional factors impacting congestion on roadways and transit accessibility are natural impediments such as mountains and waterways and other challenges.

Another cause of congestion is gaps in the road network and bottlenecks where capacity is reduced at pinch points. SCAG identified the top 100 bottleneck locations in 2016 by annual hours of vehicle delay. Most bottlenecks are active in the morning and/or afternoon peak periods, and all are active at midday. The most active time for bottlenecks is the afternoon peak period. The top three ranked bottlenecks in the SCAG region are all located on the I-405. The top ranked bottleneck, where National Blvd. meets the Santa Monica Freeway (I-10) in Los Angeles, results in over 1.7 million annual hours of vehicle delay. Most bottlenecks are located in Los Angeles County, with 19 in Orange County, three in Riverside County and two in San Bernardino County. More discussion on bottlenecks is included in the Congestion Management Technical Report.

Access to opportunities such as jobs, schools and healthcare is critical to the well-being of all segments of our society. Equitable access to such opportunities still remain a challenges. Minority and low-income populations tend to live in areas that have relatively fewer opportunities and services. At the same time, they tend to be more dependent on public transportation, and/or walking or bicycling due to lower rates of auto ownership, which results in limiting their

FIGURE 2.5 Pavement Condition of State Highway System

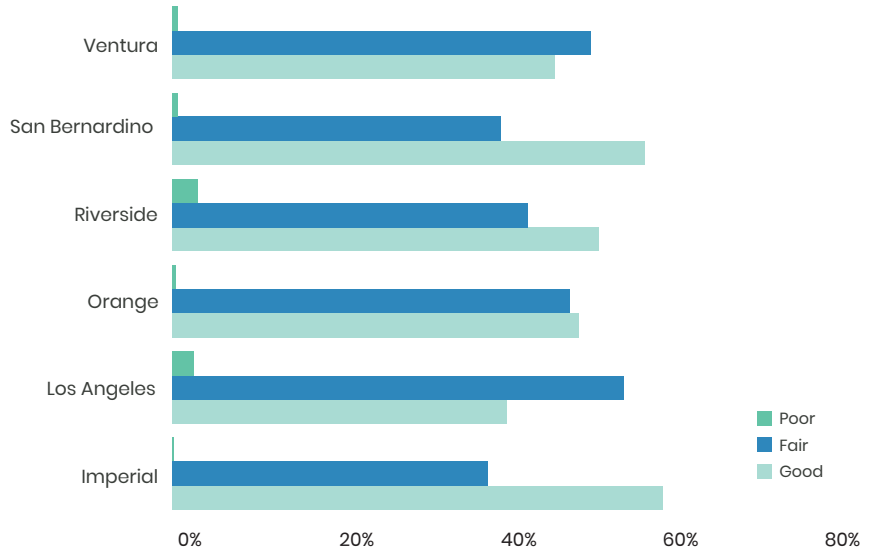

Source: Caltrans Automated Pavement Condition Survey 2015-2016

FIGURE 2.6 Bridge Conditions in the SCAG Region, 2015

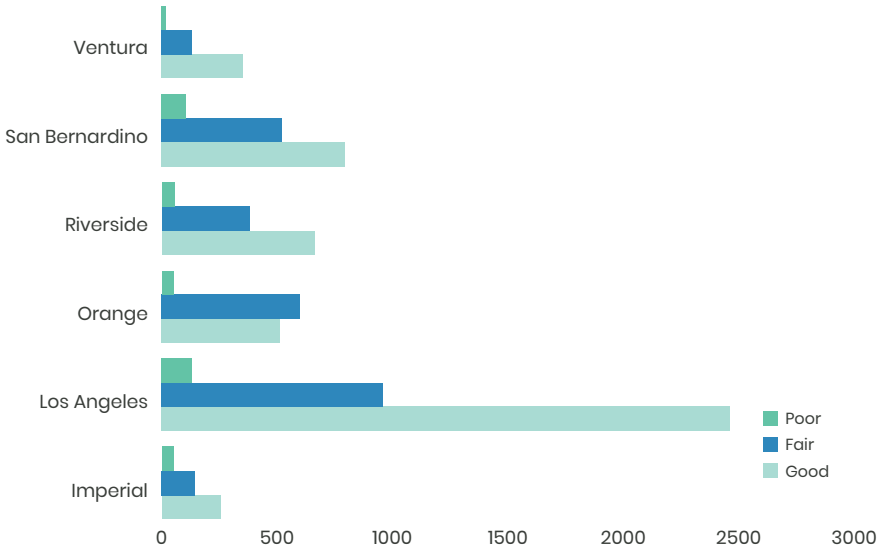

Source: FHWA Bridge Inventory

access to opportunities, thus putting them at a disadvantage relative to the general population.

FUNDING THE TRANSPORTATION SYSTEM

The cost of a multimodal transportation system that will serve the region's projected growth in population, employment, and demand for travel surpasses the projected revenues expected from existing sources including the gas tax, our historic source of transportation funding. The purchasing power of our gas tax revenues is decreasing and will continue a downward trajectory while transportation costs escalate, fuel efficiency improves, and the number of alternative-fuel vehicles continues to grow.

Despite the recent increase in state revenue through a state gas tax increase and other transportation fees with the passage of SB 1, state sources comprise a small share of total transportation revenues. Additionally, federal sources continue to dwindle as federal fuel tax rates have not been adjusted since 1993. To backfill limited state and federal gas tax revenues, our region has continued to rely on local revenues to meet transportation needs. In fact, 60 percent of the region's core revenues are from local sources. Eight sales tax measures have been adopted throughout the region since the 1980s; the burden of raising tax dollars has shifted significantly to local agencies.

Simultaneously, we need to explore innovative local programs that help meet the challenge of financing and maintaining the transportation system while reflecting the unique needs of the region. Efforts are underway to explore how we can transition from our current system based on fuel taxes to a more direct system based on user fees. In addition to generating revenues, user fees are among the most impactful VMT and GHG reduction strategies for the transportation sector. Yet perceptions about the fairness of user fees often raise public acceptability concerns. A sensible system of user fees can be designed with policies that address equity concerns.

PLANNING FOR DISRUPTION

Emerging technology has the potential to expand transportation choices and equity throughout the region. By providing more options for local and regional trips, emerging technologies may shift trips to less environmentally damaging modes, minimize negative environmental impacts associated with current vehicle use, increase system efficiency, improve safety, and reduce auto-related collisions and fatalities. However, realizing the potential benefits (and potential negative impacts) is dependent on the rate of technology development and adoption of a wide range of public and private sector innovations. Emerging transportation technologies pose numerous challenges and opportunities for the SCAG region, including:

- An uncertain pace of development and deployment
- Challenges obtaining data from the private sector
- The impact of Transportation Network Companies (TNCs) on transit and active transportation usage
- A lack of permanence in public/private service agreements
- High likelihood of new technology actually increasing VMT
- Finding a balance between regulation and innovation
- Avoiding inequities in accessing new transportation technologies

Emerging technologies vary widely when it comes to their effect on VMT, and therefore GHG emissions. Some of these technologies, such as alternative fuel vehicles, micro-mobility, bikesharing and microtransit, have a mitigating influence on GHG emissions. Others, such as ride-hailing and automated vehicles, will increase VMT and GHG emissions if their business models do not adapt[7] to eliminate or reduce single-passenger rides and "deadheading," where drivers drive with zero passengers. Therefore, it is vitally important to adopt strategies and policies that ensure pooled or shared rides.

MEETING FEDERAL AIR QUALITY STANDARDS

Although air quality has improved significantly over the past decades, the SCAG region still experiences among the worst air quality in the country. Almost the entire SCAG region fails to meet the health-based federal air quality standards for one or more transportation-related air pollutants. In addition to public health impacts from unhealthy air quality, the challenge of meeting health-based federal air quality standards has serious implications for the RTP/SCS, the Federal Transportation Improvement Program (FTIP) and transportation projects in the SCAG region.

7 San Francisco County Transportation Authority, TNCs and Congestion Final Report, October 2018.

A particularly pressing challenge is for the South Coast Region to meet the 2023 statutory deadline of attaining the 1997 ozone standard. Pursuant to the federal Clean Air Act (CAA), a Contingency Measure Plan was recently developed jointly by the South Coast Air Quality Management District (SCAQMD) and the California Air Resources Board (ARB) and subsequently submitted to the U.S. Environmental Protection Agency (EPA). The Contingency Measure Plan highlights the critical need for federal regulatory actions and/or funding to address emission sources under federal jurisdiction including aircraft, ships, trains and out-of-state trucks in order to meet the air quality standard. This is in addition to regulatory actions, programs and incentive funding SCAQMD and ARB have developed to achieve emission reductions.

If the U.S. EPA disapproves the air plan, a federal sanctions clock will be triggered which will lead to federal highway sanctions if the underlying deficiency cannot be resolved within 24 months. Highway sanctions restrict federal funding to transportation projects that expand highway capacity, nonexempt project development activities and any other projects that do not explicitly meet exemption criteria. If imposed, highway sanctions have the potential to impact billions of dollars of federal funding and tens of billions of dollars of important transportation projects in the SCAG region.

Transportation, especially the goods movement sectors, contributes to the overwhelming majority of air pollutant emissions causing ozone pollution. A comprehensive and coordinated regional solution including aggressive regulations, advancements in clean technologies, innovative solutions, and integrated land use and transportation planning from all levels of governments and all stakeholders will be required to achieve the needed emission reductions from the goods movement sectors.

Finally, the emission of air pollutants come from a wide range of sources and may be transported upwind. Therefore, a mitigation strategy should be in place to assist impacted communities, even if the emissions are not being locally produced.

MOVING TOWARDS SOLUTIONS

As this region continues to grow in age and population, and in an environment already experiencing significant challenges, it is crucial that land use and transportation strategies are integrated to achieve regional goals. Connect SoCal identifies a number of land use and transportation strategies that will provide residents more choices in how they can reach their destinations reliably and reduce congestion on roadways in our region through 2045 and beyond.

In the following chapter, Connect SoCal showcases an array of investments across all transportation modes and incorporates a range of best practices for increasing transportation choices, reducing dependence on personal automobiles, encouraging growth in walkable/mixed-use communities with ready access to transit infrastructure and employment opportunities, and improving air quality. More and varied housing types and employment opportunities are envisioned within and near job centers, transit stations, and walkable neighborhoods where goods and services are easily accessible via shorter trips.

Strategies in Connect SoCal also recognize the transformative potential of emerging technologies and mobility innovations to provide increased mobility, reduce harmful emissions, generate new revenue streams for regional reinvestment, and opportunities to affect land use to improve quality of life. While no one technology or innovation is likely to solve our regional challenges alone, the combination of and judicious application of their benefits for the region can positively change the way we live, work and travel in Southern California.

CHAPTER 3

CHAPTER 3

A PATH TO GREATER ACCESS, MOBILITY & SUSTAINABILITY

CORE VISION

Rooted in the 2008 and 2012 RTP/SCS plans, Connect SoCal's "Core Vision" centers on maintaining and better managing the transportation network we have for moving people and goods, while expanding mobility choices by locating housing, jobs and transit closer together and increasing investment in transit and complete streets. Examples of SCAG's Core Vision are embedded throughout this chapter in blue highlight boxes, and include progress made since the 2016 RTP/SCS. These highlights are presented alongside the narrative, which provides a more comprehensive overview of strategies planned to advance the region's core vision for mobility and sustainability. The Core Vision includes:



SUSTAINABLE DEVELOPMENT



SYSTEM PRESERVATION & RESILIENCE



DEMAND & SYSTEM MANAGEMENT



TRANSIT BACKBONE



COMPLETE STREETS



GOODS MOVEMENT

There is no one-size-fits-all solution for regional challenges. Instead, we must explore an integrated web of creative strategies to achieve the goals of Connect SoCal. In this chapter we will lay out clear policy guidance, action-oriented strategies and pragmatic tools that can be utilized to achieve a coordinated and balanced regional transportation system. This chapter also describes strategies to integrate the region's Forecasted Development Pattern with the transportation network to demonstrate reductions in greenhouse gas (GHG) emissions.

OUR VISION FOR A CONNECTED REGION

As the region's population increases, ages and diversifies, it is crucial that land use decisions and transportation investments made at the federal, state, regional and local levels are coordinated to be able to achieve Connect SoCal's regional goals. Developing compact centers with a robust mix of land uses, a range of building types and connected public spaces can strengthen the fabric of communities. Targeting rideshare and transportation demand management strategies near employment centers can reduce travel costs and improve air quality. Thoughtfully locating freight delivery facilities and logistics centers can reduce truck travel and the impact of goods movement on communities. While coordinating land-use and transportation strategies makes sense and can yield beneficial outcomes, implementation is difficult in a region where authority is divided among myriad agencies. This plan is not designed to dictate or supersede local actions and policies, but rather to lay out a path to achieving regional goals set by the Regional Council.

Our vision for the region incorporates a range of best practices for increasing transportation choices, reducing dependence on personal automobiles, further improving air quality and encouraging growth in walkable, mixed-use communities with ready access to transit infrastructure and employment. More and varied housing types and employment opportunities would be located in and near job centers, transit stations and walkable neighborhoods where goods and services are easily accessible via shorter trips. To support shorter trips, people would have the choice of using neighborhood bike networks, car share or micro-mobility services like shared bicycles or scooters. For longer commutes, people would have expanded regional transit services and more employer incentives to carpool or vanpool. Other longer trips

would be supported by on-demand services such as microtransit, carshare and citywide partnerships with ride hailing services. For those that choose to drive, hotspots of congestion would be less difficult to navigate due to cordon pricing, and using an electric vehicle will be easier thanks to an expanded regional charging network.

There are certainly inherent constraints to expansive regional growth, and areas that are susceptible to natural hazards and a changing climate must be recognized. Connect SoCal therefore emphasizes options that conserve important farmland, resource areas and habitat corridors, and de-prioritizes growth on lands that are vulnerable to wildfire, flooding and near term sea-level rise.

OUR APPROACH

Connect SoCal addresses regional challenges in several ways. A key, formative step is to develop a Regional Growth Forecast in collaboration with local jurisdictions, which helps SCAG identify opportunities and barriers to development. The plan forecasts the number of people, households and jobs (at the jurisdictional level) expected throughout SCAG's 191 cities and in unincorporated areas by 2045. This forecast helps the region understand in a very general sense where we expect growth and allows us to focus attention on areas experiencing change and increases in transportation needs. For additional details on growth forecast methodology, refer to the Demographics and Growth Forecast Technical Report.

The Regional Growth Forecast is then complemented by a set of strategies to guide integrated land use development decisions and transportation investments to achieve regional goals, called the Connect SoCal Growth Vision. The resulting Forecasted Development Pattern includes strategies to prioritize areas for new development, like near destinations and mobility options, and places enhanced conservation value on resource areas, key farm lands and areas vulnerable to natural hazards. However, Connect SoCal does not dictate or supersede local policies, actions or strategies – applying the Forecasted Development Pattern at the local level is the authority and responsibility of towns, cities and counties. The regional Forecasted Development Pattern identifies areas sufficient to house the region's population, including all economic segments of the population, through 2045. It takes into account

KEY CONNECTIONS

In this chapter, we also describe Connect SoCal's "Key Connections" in yellow highlight boxes. Key Connections augment the Core Vision of the plan to address trends and emerging challenges while "closing the gap" between what can be accomplished through intensification of core planning strategies alone, and what must be done to meet increasingly aggressive greenhouse gas reduction goals. These Key Connections lie at the intersection of land use, transportation and innovation, aiming to coalesce policy discussions and advance promising strategies for leveraging new technologies and partnerships to accelerate progress on regional planning goals. The Key Connections include:

- SMART CITIES & JOB CENTERS
- HOUSING SUPPORTIVE INFRASTRUCTURE
- GO ZONES
- ACCELERATED ELECTRIFICATION
- SHARED MOBILITY & MOBILITY AS A SERVICE



CORE VISION

SUSTAINABLE DEVELOPMENT

Through our continuing efforts to better align transportation investments and land use decisions, we strive to improve mobility and reduce greenhouse gases by bringing housing, jobs and transit closer together.

PROGRESS SINCE 2016

From 2008 to 2016, 71 percent of the region's household growth and 75 percent of the region's job growth occurred in Connect SoCal's priority growth areas. During this same period, only 11 percent of the region's household growth and 5 percent of the job growth occurred on constrained areas like prime farmland, and in areas vulnerable to rising seas.

PLANNING FOR 2045

From 2016 to 2045, 64 percent of new households and 74 percent of new jobs will occur in priority growth areas. During this same period, roughly 10 percent of new households and 9 percent of new jobs will occur in constrained areas.

SCAG's Sustainable Communities Program supports planning in local jurisdictions to advance the regional Growth Vision. In addition, new regional data tools, like the Regional Data Platform, will help local jurisdictions identify areas well suited for infill and redevelopment as well as natural and farm lands to be preserved. Studies and partnerships will also be pursued to establish a Regional Advanced Mitigation Program (RAMP), a strategic habitat and agricultural land conservation-planning program that identifies mitigation solutions for infrastructure projects early in the planning process.

net migration into the region, population growth, household formation and employment growth. Moreover, Connect SoCal identifies areas within the region sufficient to house near-term and long-term growth and support a diverse economy and workforce. For additional details on the Growth Vision and Forecasted Development Pattern, see the Sustainable Communities Strategy Technical Report.

Key investments are coupled with our Forecasted Development Pattern to optimize the regional transportation system and accommodate the increased service and infrastructure demands posed by land-use changes. Connect SoCal's transportation investments are financially constrained to reflect core and reasonably available revenues and are progressively integrated with projected land use patterns and coordinated across transportation modes to advance plan goals.

By integrating the Forecasted Development Pattern with a suite of financially constrained transportation investments, Connect SoCal can reach the regional target of reducing greenhouse gases, or GHGs, from autos and light-duty trucks by 8 percent per capita by 2020, and 19 percent by 2035 (compared to 2005 levels). Moreover, this integration can yield tangible outcomes that make our everyday travel needs easier when compared to a future without the plan — for example, the combined work trips made by carpooling, active transportation, and public transit increases by 3 percent and travel delay reduces by 26 percent per capita.

SUSTAINABLE COMMUNITIES STRATEGY

As part of the state's mandate to reduce per-capita GHG emissions from automobiles and light trucks, Connect SoCal presents strategies and tools that are consistent with local jurisdictions' land use policies and incorporate best practices for achieving the state-mandated reductions in GHG emissions at the regional level through reduced per-capita vehicle miles traveled (VMT).

These strategies identify how the SCAG region can implement Connect SoCal and achieve related GHG reductions. It is important to note that SCAG does not have a direct role in implementing the Sustainable Communities Strategy

—neither through decisions about what type of development goes where, nor what transportation projects are ultimately built. However, SCAG works to support local jurisdictions and partnerships by identifying ways to implement the Sustainable Communities Strategy (SCS) in a way that fits the vision and needs of each local community. Additionally, SCAG serves as a leader as well as a hub to convene stakeholders and to find ways to collaborate on broader regional initiatives. See the Sustainable Communities Strategy Technical Report for more details on GHG reduction and implementation of the SCS.

The following strategies are intended to be supportive of implementing the regional Sustainable Communities Strategy. Several are directly tied to supporting related GHG reductions while others support the broader goals of Connect SoCal:

Focus Growth Near Destinations & Mobility Options

- Emphasize land use patterns that facilitate multimodal access to work, educational and other destinations
- Focus on a regional jobs/housing balance to reduce commute times and distances and expand job opportunities near transit and along center-focused main streets
- Plan for growth near transit investments and support implementation of first/last mile strategies
- Promote the redevelopment of underperforming retail developments and other outmoded nonresidential uses
- Prioritize infill and redevelopment of underutilized land to accommodate new growth, increase amenities and connectivity in existing neighborhoods
- Encourage design and transportation options that reduce the reliance on and number of solo car trips (this could include mixed uses or locating and orienting close to existing destinations)
- Identify ways to "right size" parking requirements and promote alternative parking strategies (e.g. shared parking or smart parking)

Promote Diverse Housing Choices

- Preserve and rehabilitate affordable housing and prevent displacement
- Identify funding opportunities for new workforce and affordable housing development
- Create incentives and reduce regulatory barriers for building context-sensitive accessory dwelling units to increase housing supply
- Provide support to local jurisdictions to streamline and lessen barriers to housing development that supports reduction of greenhouse gas emissions

Leverage Technology Innovations

- Promote low emission technologies such as neighborhood electric vehicles, shared rides hailing, car sharing, bike sharing and scooters by providing supportive and safe infrastructure such as dedicated lanes, charging and parking/drop-off space
- Improve access to services through technology—such as telework and telemedicine as well as other incentives such as a "mobility wallet," an app-based system for storing transit and other multi-modal payments
- Identify ways to incorporate "micro-power grids" in communities, for example solar energy, hydrogen fuel cell power storage and power generation

Support Implementation of Sustainability Policies

- Pursue funding opportunities to support local sustainable development implementation projects that reduce greenhouse gas emissions
- Support statewide legislation that reduces barriers to new construction and that incentivizes development near transit corridors and stations
- Support local jurisdictions in the establishment of Enhanced Infrastructure Financing Districts (EIFDs), Community Revitalization and Investment Authorities (CRIAs), or other tax increment or value capture tools to finance sustainable infrastructure and development projects, including parks and open space
- Work with local jurisdictions/communities to identify opportunities and assess barriers to implement sustainability strategies
- Enhance partnerships with other planning organizations to promote resources and best practices in the SCAG region
- Continue to support long range planning efforts by local jurisdictions
- Provide educational opportunities to local decisions makers and staff on new tools, best practices and policies related to implementing the Sustainable Communities Strategy

Promote a Green Region

- Support development of local climate adaptation and hazard mitigation plans, as well as project implementation that improves community resiliency to climate change and natural hazards
- Support local policies for renewable energy production, reduction of urban heat islands and carbon sequestration
- Integrate local food production into the regional landscape
- Promote more resource efficient development focused on conservation, recycling and reclamation
- Preserve, enhance and restore regional wildlife connectivity
- Reduce consumption of resource areas, including agricultural land
- Identify ways to improve access to public park space

LAND USE TOOLS

CENTER FOCUSED PLACEMAKING

Creating dynamic, connected built environments that support multimodal mobility, reduced reliance on single-occupancy vehicles, and reduced GHG emissions is critical throughout the region. Center focused placemaking is an approach that supports attractive and functional places for Southern California residents to live, work and play, in urban, suburban and rural settings. Although center focused placemaking can be applied in a wide range of settings, priority must be placed, however, on urban and suburban infill, in existing/planned service areas and, for unincorporated county growth, within the planning boundary known as "Spheres of Influence" (SOI) where applicable and feasible.

Successful centers are typically human-scale, compact and pedestrian-oriented with a variety of housing types and ranges of affordability. For example, transit-oriented development (TOD) in Transit Priority Areas (TPAs) and high quality transit areas (HQTAs) within centers and nodes along corridors can play a pivotal role in supporting compact development that is less reliant on single-occupancy vehicles. Elements of center-focused placemaking can be implemented when transit service is neither existing nor planned. Center-focused placemaking includes smart locations and linkages, neighborhood patterns and design and green infrastructure and buildings. Some key elements are specified the Sustainable Communities Strategy Technical Report.

PRIORITY GROWTH AREAS

Priority Growth Areas (PGAs) follow the principles of center focused placemaking and are locations where many Connect SoCal strategies can be fully realized. Connect SoCal's PGAs—Job Centers, TPAs, HQTAs, Neighborhood Mobility Areas (NMAs), Livable Corridors and Spheres of Influence (SOIs)—account for only 4 percent of region's total land area, but implementation of SCAG's recommended growth strategies will help these areas accommodate 64 percent of forecasted household growth and 74 percent of forecasted employment growth between 2016 and 2045. This more compact form of regional development, if fully realized, can reduce travel distances, increase mobility options, improve access to workplaces, and conserve the region's resource areas.

Jurisdictions should continue to be sensitive to the possibility of gentrification and employ strategies to mitigate negative community impacts – particularly in PGAs. Although the region will see benefits from infill development, communities are encouraged to actively acknowledge and plan for potential impacts including displacement. Production and preservation of permanent affordable housing to complement infill strategies is essential to achieving equitable outcomes.

Exhibits for priority growth areas and growth constraints, spheres of influence, job centers, transit priority areas, high quality transit areas, and neighborhood mobility areas can be found at the end of this chapter (**EXHIBIT 3.4-3.10**). Following is a description of Connect SoCal's PGAs and their associated strategies.

JOB CENTERS

Job Centers are where regional strategies that support economic prosperity can be deployed in catalytic ways. Job Centers have been identified in all six counties in the SCAG region and represent areas that have a significantly higher employment density than surrounding areas. Employment growth and residential growth are prioritized in existing Job Centers in order to leverage existing density and infrastructure. However, it is recognized that capacity

for infrastructure or services may need to be evaluated before residential or employment population is increased in a given area. By encouraging regional growth and employing transportation strategies in the 70+ Job Centers throughout the region, Connect SoCal seeks to reinforce regional economic prosperity. SCAG's methodology to identify Job Centers is not all-inclusive and additional potential centers can be identified.

Job Centers represent areas with local employment peaks rather than simply places with the most jobs. Identified Job Centers are present in over 60 percent of the region's cities and contain about one-third of Southern California's jobs – but only cover less than 1 percent of the region's land area. These Job Centers range in size from over 250,000 jobs in the region's most urbanized areas, to roughly 1,500 jobs in rural areas – all with employment densities far higher than neighboring areas. When growth is concentrated in Job Centers, the length of vehicle trips for residents can be reduced.

TRANSIT PRIORITY AREAS

Transit Priority Areas (TPAs) are Priority Growth Areas that are within one half mile of existing or planned 'major' transit stops in the region. A 'major' transit stop is defined as a site containing an existing or planned rail or bus rapid transit station, a ferry terminal served by either a bus or rail transit service, or the intersection of two or more major bus routes with a frequency of service interval of 15 minutes or less during the morning and afternoon peak commute periods. TPAs are where TOD can be realized – where people can live, work and play in higher density, compact communities with ready access to a multitude of safe and convenient transportation alternatives.

Focusing regional growth in areas with planned or existing transit stops is key to achieving equity, economic, and environmental goals. Infill within TPAs can reinforce the assets of existing communities, efficiently leveraging existing infrastructure and potentially lessening impacts on natural and working lands. Growth within TPAs supports Connect SoCal's strategies for preserving natural lands and farmlands and alleviates development pressure in sensitive resource areas by promoting compact, focused infill development in established communities with access to high-quality transportation. Although TPAs comprise less than 1 percent of Southern California's land area, around 30 percent of new households are projected to occur within these transit rich areas.

HIGH QUALITY TRANSIT AREAS

High Quality Transit Areas (HQTAs) are corridor-focused Priority Growth Areas within one half mile of an existing or planned fixed guideway transit stop or a bus transit corridor where buses pick up passengers at a frequency of every 15 minutes (or less) during peak commuting hours. Freeway transit corridors with no bus stops on the freeway alignment do not have a directly associated HQTA. Like Transit Priority Areas, HQTAs are places where vibrant TOD can be realized and are a cornerstone of land use planning best practice in the SCAG region.

HQTAs represent under 3 percent of the region's acreage but are projected to be home to over 51 percent of new households between 2016 and 2045. Infrastructure investments that support walkable, compact communities that integrate land use and transportation planning for a better functioning built environment are essential within HQTAs. Active transportation and new developments should be context-sensitive, responding to the existing physical conditions of the surrounding area. Sensitively designed TODs can preserve existing development patterns and neighborhood character while providing a balance of modal and housing choices.

NEIGHBORHOOD MOBILITY AREAS

Neighborhood mobility area (NMAs) focus on creating, improving, restoring and enhancing safe and convenient connections to schools, shopping, services, places of worship, parks, greenways and other destinations. NMAs are Priority Growth Areas with robust residential to non-residential land use connections, high roadway intersection densities and low-to-moderate traffic speeds. NMAs can encourage safer, multimodal, short trips in existing and planned neighborhoods and reduce reliance on single occupancy vehicles. NMAs support the principles of center focused placemaking. Fundamental to neighborhood scale mobility in urban, suburban and rural settings is encouraging "walkability," active transportation and short, shared vehicular trips on a connected network through increased density, mixed land uses, neighborhood design, enhanced destination accessibility and reduced distance to transit.

From 2016 to 2045, nearly 29 percent of new households are projected to be located in NMAs. Although 38 percent of all trips made in the SCAG region are three miles or less, more than 78 percent of these short trips are made

by driving. Improving public health and reducing per-capita VMT, and GHG reductions relies on our region's ability to support safe and convenient short trips at the neighborhood scale—by foot, bicycle, micro-mobility devices and slow speed electric vehicles such as e-bikes, scooters, and neighborhood electric vehicles. Adopting and implementing Complete Streets policies supports safer neighborhood mobility and connected, economically dynamic communities. Targeting future growth in these areas has inherent benefits to Southern California residents – providing access to "walkable" and destination-rich neighborhoods to more people in the future.

LIVABLE CORRIDORS

The Livable Corridor strategy encourages local jurisdictions to plan and zone for increased density at nodes along key corridors, and to "redevelop" single-story under-performing retail with well-designed, higher density housing and employment centers. Growth at strategic nodes along key corridors, many of which are within HQTAs, will make transit a more convenient and viable option. The Livable Corridors strategy is comprised of three components that will encourage context sensitive density, improve retail performance, combat disinvestment, and improve fiscal outcomes for local communities:

- **Transit improvements:** Some corridors have been identified as candidates for on-street, dedicated lane Bus Rapid Transit (BRT) or semi-dedicated "BRT-lite" transit. Other corridors have the potential to support features that improve the user experience and bus performance, including enhanced bus shelters, real-time travel information, off-bus ticketing, all-door boarding and longer distances between stops to increase speeds.
- **Active transportation improvements:** Increased investments in Complete Streets within Livable Corridors and intersecting arterials are essential to support safe bicycling and walking. Investments should include protected lanes to encourage safe bicycling and lower speed mobility, improved pedestrian access and bicycle and micro-mobility parking.
- **Land use policies:** Mixed-use retail centers at key nodes along Livable Corridors are essential, as is increasing neighborhood-oriented retail at intersections, and flexible zoning that allows for the replacement of under-performing auto-oriented retail.

SPHERES OF INFLUENCE

Local Agency Formation Commissions, or LAFCos, are given the authority to determine SOIs for all local governmental agencies, and each county in the SCAG region has an associated LAFCo. An SOI is a planning boundary outside of a local agency's legal boundary (such as the city limit line) that designates the agency's probable future boundary and service area. The intent of an SOI is to promote the efficient, effective and equitable delivery of local and regional services for existing and future residents and to encourage a collaborative process between agencies. A city will periodically annex parcels in an SOI into the city limits to include new developments or areas with infrastructure needs. Some factors considered in an SOI designation focus on current and future land uses and the need and capacity for services.

Decisions made by LAFCos in the SCAG region can support the implementation of Connect SoCal goals related to infill development, GHG emissions reductions, and climate change resilience. Connect SoCal encourages future unincorporated county growth be prioritized within existing SOIs to discourage urban sprawl and the premature conversion of agricultural and natural lands, support alignment of policies across jurisdictions, and rehabilitate and utilize existing infrastructure. This strategy promotes growth in an efficient manner that limits sprawl and "leapfrog" development and minimizes costs to taxpayers. As a result, 4 percent of the region's future household growth will be located in SOIs outside of incorporated city boundaries from 2016 to 2045.

GREEN REGION

A sustainable, "green" region requires that the built environment and natural resource areas coexist in a well-balanced land use pattern that encourages mutual co-benefits. The quality and range of conservation, natural and agricultural areas present in the region can be reinforced and enhanced by a range of regional and local tools.

Paired with PGAs, Connect SoCal's conservation strategies consider the economic and ecological benefits of preserving natural areas and farmlands, while also maximizing their potential for GHG reduction. New housing and employment development is emphasized in PGAs such as Job Centers, TPAs, HQTAs and NMAs, and away from natural and farm lands on the edges of urban and suburban areas, to incentivize infill development and the concentration

of varied land uses. This emphasis on concentrated, compact growth makes it easier to travel shorter distances, which reduces per-capita greenhouse gas emissions. In addition, natural areas and farmlands have the capacity to absorb and store atmospheric carbon dioxide, preventing additional contributions of GHG emissions. Finally, natural lands conservation is imperative to protect communities from major hazards caused or exacerbated by climate change, such as wildfires and flooding.

Connect SoCal's land use strategies deemphasize development on agricultural lands in unincorporated counties, and in areas subject to future two-foot sea level rise. To further prioritize natural habitat areas and avoid impacts to the environment, Connect SoCal seeks to avoid growth in wetlands, wildlife corridors, biodiverse areas, wildfire prone areas and floodplains. These strategies were identified with guidance from stakeholders in SCAG's Natural and Farm LandsConservation Working Group as high priorities for conservation based on climate change vulnerability, water quality impacts, and decline of native species. In acknowledgement of this need for conservation and to address climate change's impacts, local and regional agencies throughout the region have worked to establish and/or implement a diverse set of policies, projects and plans to protect threatened natural areas and farmlands. See the Natural and Farm Lands Conservation Technical Report for successful examples and see the Sustainable Communities Strategy Technical Report for more detail on the use of these as land use strategies.

TRANSFER OF DEVELOPMENT RIGHTS

Transfer of Development Rights (TDR) is a market-based planning tool to support growth in locally identified "receiving districts" in lieu of growth in identified "sending districts." Receiving districts typically exhibit future infrastructure capacity to absorb development impacts, whereas sending districts often contain fragile habitats, productive agricultural lands, or other unique community features that a jurisdiction may seek to preserve. TDR can be an effective tool to achieve regional growth outcomes and conservation objectives by augmenting and leveraging available public funds and programs, providing permanent protections for important resources, and focusing development in areas that already have infrastructure capacity.

URBAN GREENING

Urban Greening is a multi-benefit land use strategy that improves the relationship between the built and natural environment. Greening can support reduction in GHG emissions by sequestering carbon and reduce VMT by making the environment more appealing for people who are bicycling and walking. Benefits within urban, suburban and rural settings include:

- Improved traffic calming and safety
- Increased active transportation
- Cooler street surfaces and communities
- Increased trail and greenway connectivity
- Improved water quality, groundwater recharge and watershed health
- Reduced urban runoff
- Reduced energy consumption and costs
- Expanded urban forest
- Provision of wildlife habitat and increased biodiversity
- Expanded recreation opportunities and beautification

Urban greening improvements are critical components of Complete Streets and offer a sustainable approach to transportation infrastructure implementation. Ultimately, urban greening can be applied at both the project and programmatic scale to achieve broader community benefits, and can help transform the built environment into enjoyable, healthy and connected places.

GREENBELTS & COMMUNITY SEPARATORS

Greenbelts and community separators can serve as contiguous areas between jurisdictions that support projected regional growth, promote land conservation, and avert unchecked urbanization. These areas can include farmland, floodplains, unique habitats, scenic corridors, viewsheds, or other resources considered valuable to communities. Incorporating greenbelts and community separators into planning initiatives can achieve regional benefits, such as reducing VMT, preserving contiguous spaces for active transportation, restoring severed wildlife corridors, preserving agrarian economies, and reducing costs for infrastructure maintenance. The use of TDR can also help identify and prioritize candidate areas for greenbelts and community separators.

KEY CONNECTIONS

HOUSING SUPPORTIVE INFRASTRUCTURE

BUILDING FOUNDATIONS FOR NEW HOUSING

The extraordinary cost of producing housing is a significant barrier to growth throughout Southern California, but also specifically, to achieving the level of infill and transit-oriented development anticipated in Connect SoCal. The Regional Housing Supportive Infrastructure strategy will help make it quicker for local jurisdictions to produce critically-needed housing. The costs of building parking, and sewer/water infrastructure through Development Fees can range from 10% to nearly 25% of construction costs. By implementing tax-increment finance districts, jurisdictions can plan and implement housing supportive infrastructure. With the increase in use of ridesourcing, right-sizing parking strategies, enabled by technology, can reduce the overall cost of housing construction in Connect SoCal's Priority Growth Areas.

PROMISING PRACTICES

Affordable Housing Sustainable Communities Program
Projects across Southern California's cities have successfully competed for funding offered through the Strategic Growth Council for construction of affordable housing and supporting infrastructure in areas that are well served by transit and offer promising opportunities for neighborhood scale mobility.

Metro Joint Development Program
LA Metro collaborates with developers to build affordable, transit-oriented housing on Metro-owned properties.

Placentia Enhanced Infrastructure Financing District (EIFD)
Placentia's EIFD will support the neighborhoods surrounding an upcoming Metrolink station by implementing streetscape, sewer and water infrastructure improvements through value capture – paving the way for economic development and reducing the cost of housing construction in this transit oriented locale.

PLANNING FOR 2045

Through legislative and planning efforts, SCAG will advance the vision for accelerated development within transit-oriented communities. Opportunities to be explored and advanced to realize this outcome include:

- **Local Financing Planning Support** – Expand activities to support local agencies in establishing self-help tax-increment financing districts.
- **Parking Requirements Reform** – Support local planning efforts to reduce or eliminate parking requirement to realize potential construction costs savings ranging from $20,000 for surface parking, $50,000 for garages and structures, and $80,000 per space for underground spaces.
- **Local Government Planning Support Grants Program** – Leverage resources allocated to SCAG through AB 101 to support local activities that stimulate development near transit and in priority growth areas.

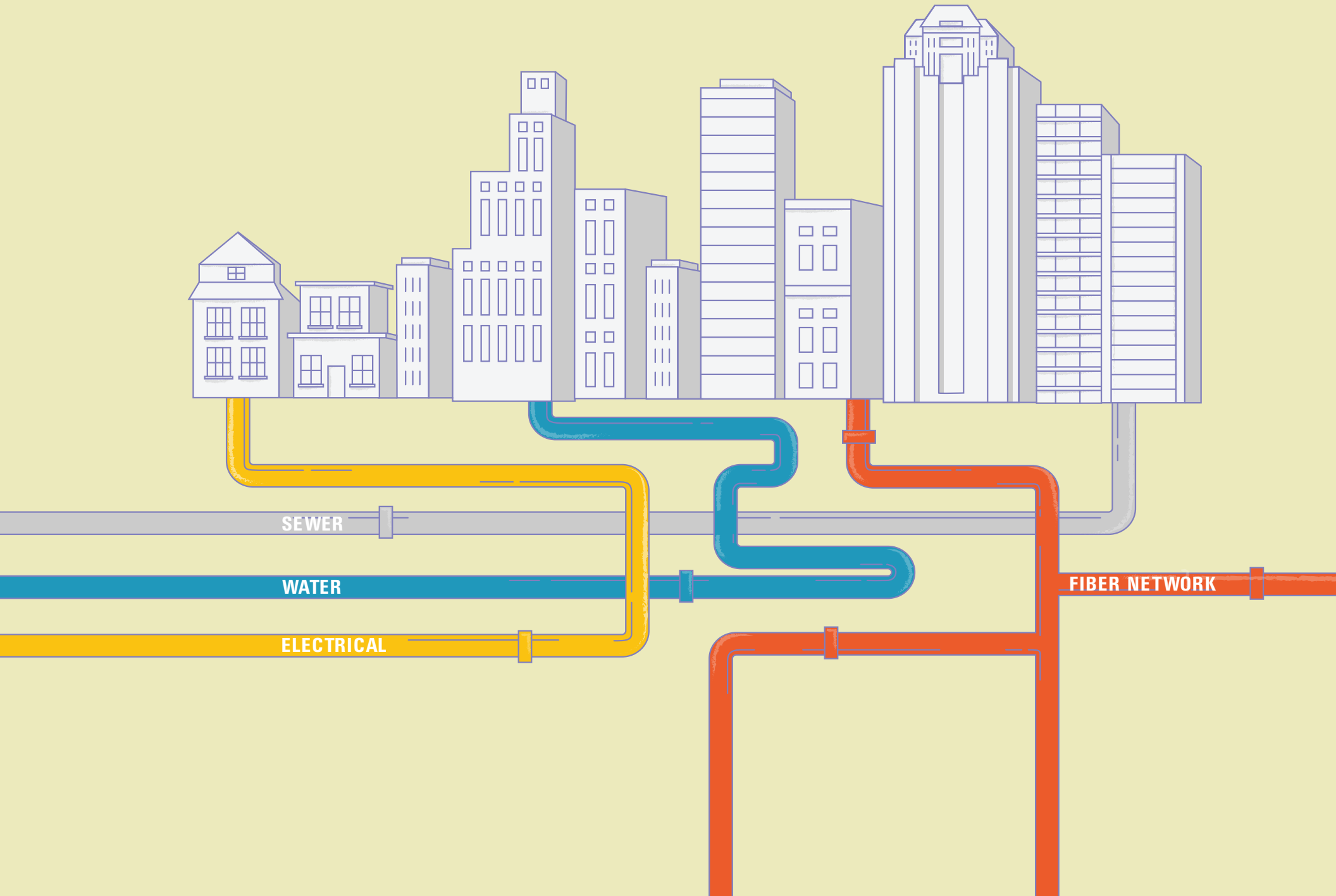
SEWER
WATER
ELECTRICAL
FIBER NETWORK

REGIONAL ADVANCE MITIGATION

To promote the conservation of natural and agricultural lands and restoration of habitats, Connect SoCal includes a new Regional Advance Mitigation Program (RAMP) initiative that will establish or supplement regional conservation and mitigation banks and other approaches to more effectively address impacts for projects that support reduction of per-capita vehicle miles traveled. The initiative will also support long term management and stewardship of mitigated properties.

Transportation, land use and other development projects and programs are often required to reduce their impacts on the environment through mitigation measures. Habitat preservation and restoration is a leading mitigation method, especially for significant transportation projects. Implementing agencies can directly preserve land through acquisitions or they can pay into "mitigation banks" (for wetlands) or "conservation banks" (for listed species) where a qualified land trust, joint powers authority, or governmental agency acquires and manages lands for conservation and restoration. Advance mitigation uses a science-based approach to anticipate and identify mitigation needs for multiple development projects, early in the planning process. By avoiding piecemeal mitigation for individual projects, and by doing so in advance of impacts, this method prioritizes sites with the highest ecological benefits and provide mitigation efficiencies to transportation, land use and other development projects. Advance mitigation can reduce project cost escalations and delays.

Regional advance mitigation planning takes this concept further and establishes inventories of anticipated impacts from transportation projects across the region and an assessment of the region's sensitive habitats and the conservation actions needed to protect them. As ecological habitats and other conservation elements do not routinely line up with jurisdictional borders, designation of conservation sites can span multiple jurisdictions. In 2017, the California Department of Fish and Wildlife created the Regional Conservation Investment Strategy (RCIS) program to encourage regional approaches for advance mitigation and conservation. The program is a voluntary, non-regulatory conservation assessment and strategy to benefit species and habitats of concern and to provide a more efficient and effective approaches to mitigation and conservation. An RCIS can be used as the basis for advance mitigation and have the benefit of streamlining.

CLIMATE ADAPTATION & MITIGATION

Embedded in Connect SoCal's growth and conservation strategies is an understanding that climate adaptation and mitigation is critical to supporting an integrated regional development pattern and transportation network. Climate change mitigation means reducing or sequestering GHGs, whereas adaptation is preparing for the known impacts of climate change. The greater the mitigation effort is in the near-term, the less adaptation will be needed in the long-term.

Climate change adaptation planning has become more pressing with each passing year, as the region experiences extreme climate-related events more frequently, such as the destruction of homes and infrastructure, travel congestion, air quality degradation from wildfires, inland flooding, mudslides from torrential rainstorms, coastal flooding from sea level rise, and urban heat island effects from unusually high temperatures. These events have become persistent reminders to local governments, residents, workers and businesses that systematic adaptation and resiliency planning must become a high priority. Since climate stressors also do not follow jurisdictional boundaries, effective management of and adaptation to risks posed by climate change will require cross-jurisdictional coordination and collaboration.

TRANSPORTATION STRATEGIES

The strategies for land use are integrated with transportation strategies to achieve Connect SoCal's regional goals. Similar to the Growth Vision and Land Use Tools, the transportation strategies build on the Core Vision established during previous planning cycles and are augmented by Key Connection strategies. Progress made in accomplishing the Core Vision and work that lies ahead in realizing Key Connections are highlighted throughout this section. In addition, this section also describes the broader set of transportation strategies being pursued across the region to achieve a coordinated and balanced transportation system, highlighting areas where we've made significant progress and opportunities to expand activities to yield an even greater benefit.

The transportation strategies described in this section are divided into two broad categories: Preserving and Optimizing our current and future system and Capital Improvements by mode for Completing Our System.

In all, Connect SoCal includes $638.9 billion in transportation system investments through 2045.

PRESERVE & OPTIMIZE OUR CURRENT SYSTEM

Millions of residents rely on our regional transportation system every day. Preserving and maintaining our existing, aging infrastructure assets is fundamental to mitigate growing pressures on the overburdened transportation infrastructure. Consistent with the overarching guiding principles of the System Management Pyramid as depicted in **FIGURE 3.1**, a top priority is to maintain and preserve the transportation infrastructure through a "Fix it First" principle. Funding provided by Senate Bill 1 offers an opportunity to strategically reinvest in the transportation network to realize an improvement in the conditions of the existing system.

FIGURE 3.1 System Management Pyramid

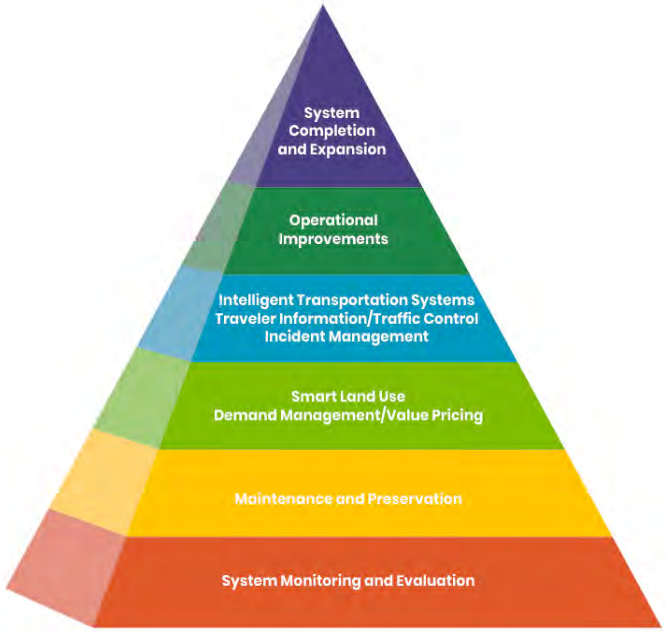

Source: Caltrans

CORE VISION
SYSTEM PRESERVATION & RESILIENCE

"Fix it First" has been a guiding principle for prioritizing transportation funding in the RTP for the last decade. The cost of rebuilding roadways is eight times more than preventative maintenance. Preservation of the transportation system can extend the pavement life in a cost effective manner and can also improve safety.

PROGRESS SINCE 2016

Passage of Senate Bill 1 (SB 1) in California in 2017 provides much needed infusion of funding to address these challenges. More specifically, SB 1 is expected to generate over $52 billion statewide over the next 10 years dedicated primarily to Road Maintenance and Rehabilitation. Most of the new sources that make up SB 1 are indexed to California Consumer Price Index so that the funds keep pace with inflation moving forward. Many roadway improvement/rehabilitation projects, including bridge improvement have been programmed.

PLANNING FOR 2045

Given the magnitude of our need and to enhance resilience in light of climate change, Connect SoCal continues to prioritize funding for system preservation. The plan includes $68 billion towards preservation, operation and resiliency needs of the state highway system, and $47.5 billion towards preservation, operation and resiliency needs of the regionally significant local streets and roads.

SCAG will continue to collaborate with federal, state and local partners to monitor the conditions of transportation assets and pursue new research and partnerships to ensure plan resources are deployed to address the region's greatest vulnerabilities.

A key strategy for system preservation is to include preventative maintenance of roadways as part of project costs and work plans. According to Caltrans' Automated Pavement Condition Survey Report, this strategy of prioritizing routine preventative maintenance to address surface damage on the system is significantly cheaper and more effective compared to major rehabilitation or reconstruction of a majorly damaged road. The timeframe to perform preventative maintenance can be days, while construction of a new roadway can take years, causing more increased inconvenience and congestion on the network as residents use alternate routes not built for such demand. Connect SoCal allocates approximately $68 billion towards state highway over the plan period to ensure a well maintained and resilient system for generations to come.

MANAGE CONGESTION

Connect SoCal also seeks to optimize the existing transportation system to meet increased demand levels through the use of innovative strategies that leverage the existing transportation infrastructure. The following section discusses transportation strategies to help support preservation and optimization of infrastructure. Physical solutions can include reversible lanes and policy solutions can include congestion pricing concept along with other solutions.

CONGESTION MANAGEMENT PROCESS

The Congestion Management Process (CMP) aims to provide effective management of the regional transportation system through monitoring and maintenance, demand reduction, analysis of local land use decisions, operational management strategies and strategic capacity enhancements. Federal regulations require the development, establishment and implementation of a CMP. Consistent with federal requirements, SCAG implements, monitors and evaluates these actions as part of Connect SoCal. These eight actions are as follows:

- Develop Regional Objectives for Congestion Management
- Define CMP Network
- Develop Multimodal Performance
- Collect Data/Monitor System Performance
- Analyze Congestion Problems and Needs
- Identify and Assess Strategies
- Program and Implement Strategies
- Evaluate Strategy Effectiveness

The CMP requires that roadway projects that significantly increase the capacity for single-occupancy Vehicles (SOVs) be addressed through a CMP. It should provide appropriate analysis of reasonable, multimodal travel demand reduction and operational management strategies for the corridor. If alternative strategies are neither practical nor feasible, appropriate management strategies must be considered for roadway capacity improvement projects that would increase SOV capacity. For more details of this process are included in the 2019 FTIP.

CONGESTION PRICING

Consistent with the mobility pyramid, SCAG's planning efforts have focused on integrating pricing strategies to optimize operation, improve travel time reliability and offer travelers greater choices.

In 2013, SCAG conducted the Express Travel Choices Study, which reviewed a variety of congestion pricing options and their potential applicability to the SCAG region based on mobility, economic and equity impacts. Three promising strategies were identified as noted below, two of which were incorporated into the 2016 Regional Transportation Plan/Sustainable Communities Strategy (RTP/SCS).

1. Develop a network of express lanes, that connects to existing express lanes in order to accommodate growing inter-county travel
2. Establish a mileage-based user fee to generate a funding source for aging infrastructure and construction of other travel options
3. Develop Cordon/Area Pricing which involves charging a variable or fixed fee to drive into or within a highly congested area

A cordon/area pricing strategy required additional analysis to identify the most promising geographic area and system design for initial testing. Accordingly, SCAG has been engaged in detailed analyses of this concept since the 2016 RTP/SCS.

SCAG examined the potential application of cordon/area pricing in Southern California through its Mobility Go Zone and Pricing Feasibility Study. The study

showed that a Westside Go Zone would reduce VMT by 21 percent and vehicle hours traveled (VHT) by 24 percent during peak travel times, saving $4 million annually in reduced GHG emissions and generating a net average of $69.2 million annually in revenues, which would go directly toward transportation improvements, pedestrian amenities and economic development.

SCAG also estimated a 22 percent reduction in single-occupancy vehicles entering the area and an increase in transit trips and bike/walk trips by nine and seven percent, respectively during peak periods. SCAG urged the creation of a pilot project to more deeply test the potential of Mobility Go Zones in reducing congestion and improving air quality.

Bolstered by recent decisions in New York City to move forward with implementing a congestion pricing program by 2021, further studies of cordon/area pricing along with other forms of congestion pricing, are being evaluated by major metropolitan areas throughout the country. Los Angeles is no exception with recent announcements by Metro to evaluate congestion pricing and other user fee strategies.

Connect SoCal assumes the implementation of a local road charge program in the form of mileage-based user fees regionally, which can be adjusted by time-of-day at major activity centers. For analysis, SCAG assumes congestion pricing (peak period charges) in parts of Los Angeles, along with increases in parking pricing at major job centers as a part of the regional job centers strategy.

Overall, the implementation of user-fees and pricing strategies can be structured to increase equity and mobility, and preserve the transportation system, while reducing environmental impacts. Additionally, California's and other states' road charge pilots to date have had high levels of participant satisfaction- even on the issue of user privacy, and surveys show that support for such fees has been steadily increasing.

Because mileage-based user fees are directly linked to system usage, they can more easily address the actual cost of driving and direct funding towards repair and maintenance of the system in accordance with usage, regardless of fuel purchases. Using differential pricing, fees can be balanced to compensate for the lost revenue from alternative fuel penetration and increasing fuel efficiency, while still providing incentives that encourage the adoption of cleaner vehicles,

CORE VISION
DEMAND & SYSTEM MANAGEMENT



Better managing the existing transportation system through demand management strategies and Intelligent Transportation Systems (ITS) yields significant mobility benefits in a cost-effective manner.

PROGRESS SINCE 2016

The I-210 Integrated Corridor Management Pilot, a first of its kind in Southern California, integrates management and operation of the freeway with nearby arterials and local transit using real-time monitoring of travel conditions, and improved corridor-wide collaboration to re-direct vehicles during congestion causing incidents.

The California Road Charge Pilot Program is a statewide effort to test the functionality, complexity and feasibility of a road charge system for transportation funding. The pilot demonstrated the feasibility for a variety of technologies to facilitate mileage reporting methods and data collection. Coupled with carefully designed incentives, a road charge is a powerful tool for reducing congestion and supporting our sustainability goals.

In 2018, the Metro board signaled a major change in direction for the former I-710 North capacity project by approving an alternative that focuses on TDM/TSM strategies in this corridor.

PLANNING FOR 2045

Connect SoCal increases investment and strengthens policy levers to optimize system performance while realizing greenhouse gas reduction, quickly and efficiently.

New strategies resulting from SCAG's TDM Strategic Plan provide an objectives-driven, performance-based process to identify and promote TDM strategies and programs across the region. SCAG will pursue implementation of these strategies in coordination with regional and local partners.

SCAG will pursue research and planning as autonomous vehicles emerge in the market, transforming system management opportunities.

KEY CONNECTIONS
GO ZONES

CLAIMING BACK TIME FROM YOUR COMMUTE

Go Zones are geographic areas where a suite of mobility service options are provided together with incentives to reduce dependency on personal automobiles. This expanded mobility ecosystem can include increased transit, bike share, enhanced active transportation infrastructure and incentives—such as a fee on solo driving during peak traffic periods. Incentives would encourage the use of shared modes or shift less time sensitive trips to off-peak times. Revenues collected from the fee would be used to fund local transportation improvements and support sustainability goals by contributing to reductions in GHG emissions. Go Zones can be designed with policies and discounts that address equity concerns and promote mobility options for commuters of various income levels.

PROMISING PRACTICES

100 Hours
Public engagement campaign to turn traffic hot spots into models of mobility

SCAG Mobility Go Zone & Pricing Feasibility Study
The Mobility Go Zone & Pricing Feasibility Study evaluates congestion pricing and the range of impacts on traffic volumes, transit ridership, air quality and availability of funds for transportation programs.

Evaluating parts of the Cities of Los Angeles and Santa Monica, the study estimates a 21% to 22% decrease in VMT and 24% decrease in VHT within the study area during peak periods. Transit usage and bicycling/walking trips increase by 9% and 7%, respectively. Annual average net revenue of $69.2 million would be generated to offer additional resources for local reinvestment.

PLANNING FOR 2045

To foster adoption of Go Zones envisioned by Connect SoCal, SCAG will pursue research and partnerships, including:

- **SCAG Mobility Innovations & Incentives Pilot Program** – design and conduct pilot tests to further assess equity impacts and likely changes in travel behavior
- **Joint MPO Road Usage Charge & Incentive Program Pilot Tests** – develop and test a common core road usage charge and incentive pilot
- **Metro Traffic Reduction Study** – SCAG will partner with Metro to analyze and identify a place or places where congestion pricing can be tested along with a package of mobility improvements

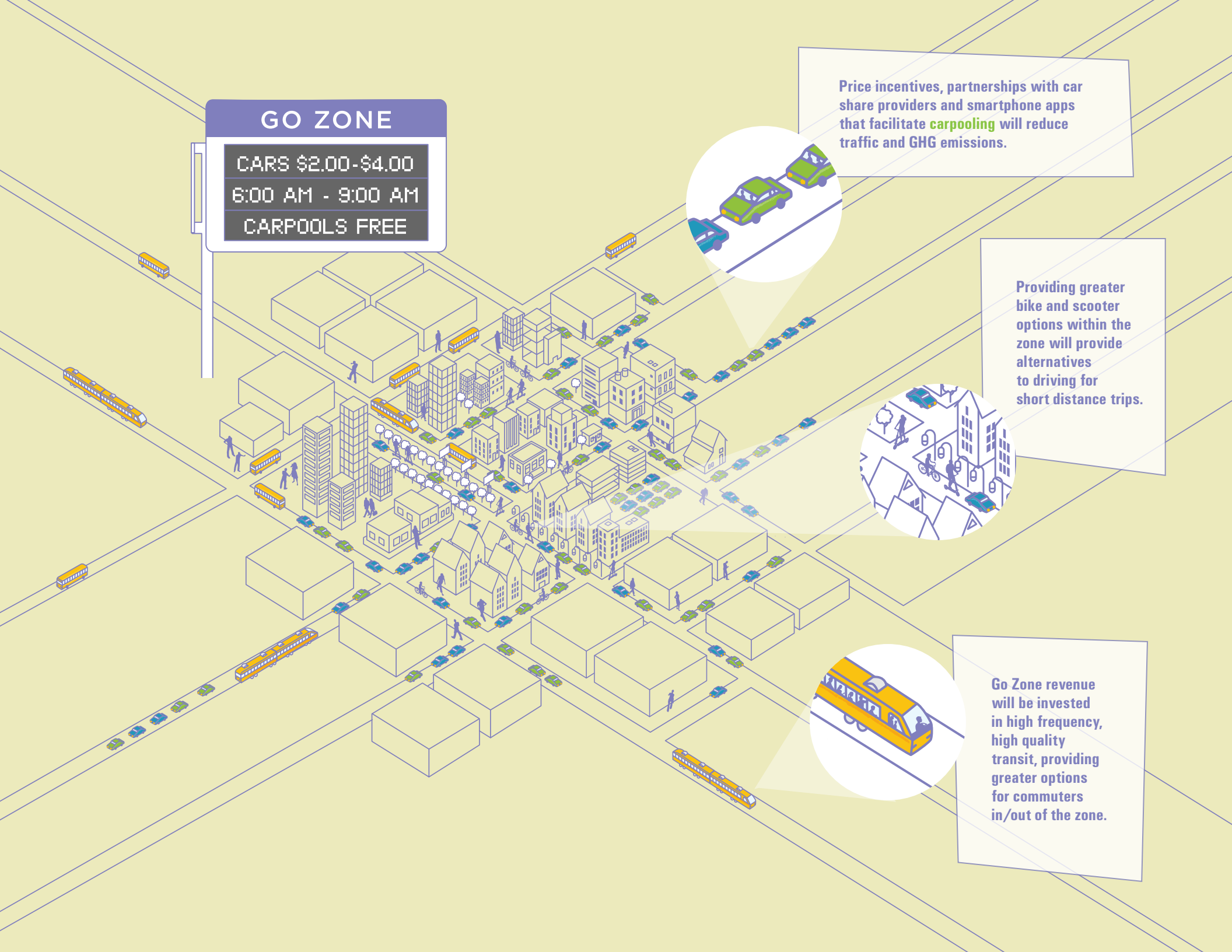
GO ZONE
CARS $2.00-$4.00
6:00 AM - 9:00 AM
CARPOOLS FREE
Price incentives, partnerships with car share providers and smartphone apps that facilitate carpooling will reduce traffic and GHG emissions.
Providing greater bike and scooter options within the zone will provide alternatives to driving for short distance trips.
Go Zone revenue will be invested in high frequency, high quality transit, providing greater options for commuters in/out of the zone.

and protecting user privacy. Additionally, differential pricing can be structured to encourage the use of more sustainable modes of transportation.

A mileage-based system can also assuage environmental justice concerns inherent in the regressive gas tax. Environmental justice was a focus of the California Road Charge Pilot Program, and 73 percent of participants reported that they thought user fees were fairer than a gas tax. Looking forward, alternative fuel technologies are likely to remain expensive compared to conventional vehicles, and it is likely that low-income residents will be paying a higher proportion of transportation taxes through continued purchase of gasoline. Linking fees more directly with system usage would reduce the burden on disadvantaged residents and could even be structured to enhance overall mobility.

TRANSPORTATION DEMAND MANAGEMENT

Transportation Demand Management (TDM) is a set of strategies that aims to reduce the demand for roadway travel, particularly from SOVs. TDM investments can reduce congestion and shift trips from SOVs to other modes in ways that often cost significantly less than roadway or transit capital expansion projects. TDM strategies add transportation choices that improve sustainability, public health and the quality of life by reducing congestion, air pollution and GHG emissions. When transit ridership, carpooling, bicycling and walking increase, the efficiency of the entire transportation system improves, bringing many benefits to the region. These benefits can justify relatively modest public expenditures on effectively implemented TDM programs. Connect SoCal allocates $7.3 billion through 2045 to implement TDM strategies throughout the region. There are three primary goals of this program:

- Reduce the number of SOV trips and per capita VMT through ridesharing (which includes carpooling and vanpooling) and providing first/last mile services to and from transit
- Redistribute or eliminate vehicle trips during peak demand periods by supporting telecommuting and alternative work schedules
- Reduce the number of SOV trips through use of other modes such as transit, rail, bicycling, and walking, or other micro-mobility modes

In 2018, SCAG initiated a study to develop a TDM Strategic Plan to identify ways in which SCAG and its regional partners can expand the effectiveness and use of TDM strategies to achieve regional goals. The resulting recommendations address knowledge sharing, policy and regulation, partnership, and TDM programming and performance measurement, and are included in more detail in the Congestion Management Technical Report and the TDM Strategic Plan.

TRANSPORTATION SYSTEMS MANAGEMENT

Transportation Systems Management (TSM) employs a series of techniques designed to maximize the capacity and efficiency of the existing transportation system. Effective TSM strategies reduce traffic congestion, improve air quality and reduce or eliminate the need to construct new and expensive transportation infrastructure. Many TSM strategies seek to optimize the operation of the existing transportation system through use of Intelligent Transportation Systems (ITS). For example, advanced technologies can anticipate changing traffic conditions and inform drivers about driving conditions on a real-time basis so that drivers can make more informed decisions. SCAG recently updated the Regional ITS Architecture which identifies a significant number of planned ITS projects, including those related to connected vehicle applications, transit signal priority, emergency response, express lanes and goods movement.

Examples of TSM strategies include Corridor System Management Plans (CSMPs) and system management initiatives (e.g., variable speed limits, signal synchronization, ramp metering, etc.), High Occupancy Toll (HOT) lanes, collision avoidance systems, universal transit fare cards and improved data collection.

COMPLETING OUR SYSTEM

Strategies for improving and expanding the many modes of transportation that make up the regional network must be integrated closely with our strategies for how we use land. The success of transit, passenger rail, walking, bicycling and other forms of active transportation, our highways and arterials, the efficient movement of goods and our regional airport system all depend on a close relationship with how our region uses land and how we grow. This is particularly true when it comes to improving and building a transit system that can best serve people in communities throughout our region. It is the first transportation category for which numerous strategies are reviewed.

TRANSIT

The Southern California vision for transportation and transit was developed via a cooperative, comprehensive and continuing process where local agencies work with their county transportation commission and with SCAG to identify a program of projects that will deliver a local vision of increased mobility and accessibility, and support Connect SoCal goals including congestion reduction and sustainability. Transit serves as both a key component of local, regional and state efforts to combat climate change and reduce congestion, and as a critical social service. It is a way of providing mobility for individuals who cannot provide it for themselves, especially those who do not have access to automobiles, are very poor, recent immigrants, and the elderly and disabled. It also can provide an alternative to SOVs and could serve as the backbone of a multimodal transportation system with an integrated trip planning and payment system, as part of the MaaS concept.

Since 1991, the region has spent over $77 billion on transit (in 2016 dollars). This trend is expected to continue, as the combined costs for transit capital projects and operations and maintenance (O&M) total nearly half of the investments in Connect SoCal. The plan includes significant investment across all transit modes, with $66.8 billion toward transit capital projects and $173.9 billion for transit O&M. **TABLE 3.1** displays selected major transit capital projects included in Connect SoCal, while the map in **EXHIBIT 3.1** displays the 2045 plan transit network.

When these planned transit projects are completed, the region will have a greatly expanded urban rail network, including multiple Metro Rail extensions and the first urban rail services in Orange County (OC Streetcar) and San Bernardino County (Redlands Rail/Arrow). New bus rapid transit and rapid bus routes will be implemented across Los Angeles, Orange, Riverside and San Bernardino Counties. Riverside County will extend Metrolink to San Jacinto/ Hemet and San Bernardino County will connect via Metrolink to Ontario International Airport.

Other ongoing regional efforts may result in changes to the transit investments in Connect SoCal. SCAG will monitor these efforts and adjust Connect SoCal accordingly through a future amendment, if needed. These efforts include Metro's Twenty-Eight by '28 Initiative, which seeks to complete 28 major projects approved by the Metro Board by the 2028 Summer Olympic and Paralympic

CORE VISION
TRANSIT BACKBONE



Expanding the transit network and fostering development in transit-oriented communities is central to the region's plan for meeting mobility and sustainability goals while continuing to grow the regional economy.

PROGRESS SINCE 2016

Major urban rail projects under construction:

- Metro Rail Regional Connector and Crenshaw/LAX lines
- OC Streetcar
- Arrow / Redlands Rail

Metrolink achieved record ridership levels in fiscal year 2018-2019, almost 12 million annual boardings.

Regional agencies have committed to major bus system redesigns including OC Bus 360 and the Metro NextGen Bus Study.

Microtransit pilots and partnerships with Transportation Network Companies are being implemented to provide additional options connecting to fixed route transit and rail.

PLANNING FOR 2045

Connect SoCal builds upon extensive local investment in the transit and rail network by increasing resources for frequent and reliable bus service and closing gaps in the fixed guideway system.

Regional collaboration to implement Metrolink's Southern California Optimized Rail Expansion (SCORE) and complete the Link Union Station (LinkUS) to transform Los Angeles Union Station from a "stub-end" station, to a "run-through" will reduce rail travel times across the system and allow one-seat rides to many more destinations.

SCAG-supported plans and pilot projects to address first-last mile challenges will be essential to improving the transit experience and expanding access to jobs and destinations.

TABLE 3.1 Selected Transit Capital Projects

County	Project
Los Angeles	Airport Metro Connector
Los Angeles	BRT Connector – Orange/Red Line to Gold Line
Los Angeles	Crenshaw/LAX Transit Corridor
Los Angeles	Historic Los Angeles Streetcar
Los Angeles	East San Fernando Valley Transit Corridor
Los Angeles	Gold Line Eastside Extension Phase 2 to South El Monte
Los Angeles	Gold Line Foothill Extension – Azusa to Claremont
Los Angeles	Green Line Extension to Torrance
Los Angeles	LAX Automated People Mover
Los Angeles	North San Fernando Valley Transit Corridor
Los Angeles	Orange Line BRT Improvements
Los Angeles	Purple Line Westside Subway Extension to La Cienega, Century City, Westwood
Los Angeles	Regional Connector
Los Angeles	Sepulveda Pass Transit Corridor (Phase 2)
Los Angeles	Vermont Transit Corridor
Los Angeles	West Santa Ana Branch Transit Corridor
Los Angeles	Green Line Extension to Norwalk/Santa Fe Springs Metrolink Station
Los Angeles	Red Line Extension to Hollywood Burbank Airport
Los Angeles	Slauson Light Rail – Crenshaw/LAX Transit Corridor to Blue Line
Orange	OC Streetcar
Orange	OC Transit Vision
Riverside	Coachella Valley Quick Bus
Riverside	Rapid Commuter Corridor from Perris to San Jacinto
Riverside	RapidLink Service – Riverside, Moreno Valley, Perris
San Bernardino	Redlands Passenger Rail
San Bernardino	West Valley Connector Phase 1
San Bernardino	Gold Line Extension to Montclair
San Bernardino	Passenger Rail Service from San Bernardino Metrolink Line to Ontario Airport

Source: SCAG

EXHIBIT 3.1 2045 Plan Transit Network



Metrolink (2045) Urban Rail (2045) Rapid Bus and Bus Rapid Transit (2045) Bus Routes (2045)

Note: Planned project alignments shown on this map are not intended to represent preferred alternatives where local planning and environmental processes are still ongoing. Maps provided in future updates to Connect SoCal will reflect locally preferred alternatives, once they are formally adopted by the local lead agency.

Source: SCAG, 2019

Games. Additionally, Metro's NextGen Bus Study seeks to redesign the bus network to be more relevant and attractive to the residents of Los Angeles County. Finally, the California Air Resources Board (ARB) Innovative Clean Transit Rule requires that transit agencies convert to Zero Emissions Bus Fleets with bus rollout plans due from larger transit operators in June 2020.

Transit agencies are also piloting improvements using emerging technologies and innovations. Metro is in the process of upgrading its TAP card program regional system and unified payment across multi-modal programs. Metro's TAP system now integrates transit and bike share, with the potential for future integration of Express Lanes and electric vehicle car share, forming the foundation for a regional MaaS system. The system also allows for providing incentives and cross-program discounts. At the state level, the California State Transportation Agency is leading an initiative called the California Integrated Travel Project (Cal-ITP) to facilitate multimodal trip planning and payment to support state goals of increasing transit ridership, reaching environmental targets, lowering costs, creating efficiencies, improving customer experience and promoting equity. Current efforts focus on incentivizing statewide trip planning and fare payment standards and other integrated travel improvements over time. A future phase will involve a multi-agency pilot of integrated travel planning and fare payment.

In the SCAG region, several operators are piloting microtransit services, which typically involve smaller vehicles, flexible routing, on-demand dispatch and public-private partnerships. Research has shown that microtransit services are not very productive, carrying on average three to five passenger trips per vehicle per hour. Microtransit therefore may be best suited to serve lower-demand areas, acting as part of an array of services that include fixed route transit, TNCs, and other shared mobility services. Agencies conducting microtransit pilots in the SCAG region include OCTA (OC Flex), the City of Los Angeles Department of Transportation (LANow), LA Metro (Mobility on Demand pilot with Via), and Anaheim Transit Network (Free Ride Around the Neighborhood). Data and results from these pilot projects will inform future planning for microtransit in the region.

Over the last 10 years, one of the leading new mobility practices has been ridesourcing. This practice marries the taxi model with mobile and GPS applications to provide on-demand point-to-point service. Use of these TNC services, particularly those offered by Uber and Lyft, has grown exponentially and as the TNC business model evolves, the impacts will be felt across Southern California. One of the ways that transit providers or local jurisdictions are responding to that growth is by partnering with Uber, Lyft, and other companies to provide first/last mile services or replace low performing bus routes. Examples within the SCAG region include Go Monrovia, a partnership between the City of Monrovia and Lyft that provides subsidized rides including discounted rides to/from the Foothill Gold Line station, and a partnership between the City of San Clemente and Lyft in South Orange County in an area where OCTA discontinued two bus routes.

With respect to connected and automated vehicle applications, a new generation of transit navigation aids is emerging. Many private and public sector parties are currently testing automated passenger vehicles and trucks, and the capabilities range from driver assist to fully automated operations. Automated transit systems are still in the research phase and are supported by the FTA's Office of Research, Demonstration and Innovation and a five-year Strategic Transit Automation Research Plan. Automated services may be tested in closed environments such as university and hospital campuses through the horizon of Connect SoCal and may enter into service in open environments before 2045. SCAG's recently updated Regional ITS Architecture identifies planned projects such as connected vehicle applications, integrated corridor management and transit signal priority expansion.

PASSENGER RAIL

The 2020 Connect SoCal vision for passenger rail in the SCAG region consists of four main elements:

Grow Ridership: Although ridership on commuter and intercity rail services has steadily grown over the last two decades, there is still tremendous potential to significantly increase ridership in the region.

Provide More Frequent and New Services: Providing more frequent rail service will attract new riders to passenger rail. Currently, commuter rail service in Southern California is much less frequent than commuter rail services elsewhere in the nation. There are also several unserved passenger rail markets that would greatly benefit from the establishment of new rail service.

Improve Connectivity: While progress has been made in connecting passenger rail services to other existing transit in our region, more needs to be done to coordinate schedules and connections. Also, more progress must be made in first/last mile connections to rail stations, and station area planning and transit oriented development.

Secure Funding: New funding opportunities have been created since the 2016 Connect SoCal, such as the first dedicated source for rail operations at the state level. However, passenger rail funding in the region is still incremental in nature and to grow ridership via increased service levels, more long-term state and federal financing needs to be identified.

Several strategies in Connect SoCal are designed to increase rail ridership in our region by making rail travel more attractive as an alternative to commuting alone by car. These strategies address three distinct rail markets and the carriers can serve multiple travel markets:

- Metrolink – Commuter Rail
- Amtrak – Intercity Rail
- California High-Speed Rail and Southern California to Las Vegas – Interregional Rail

First, the Metrolink Southern California Optimized Rail Expansion (SCORE) program expands the capacity of the commuter rail system to ensure more regular and frequent service throughout the entire day. Capital investments for SCORE include construction of:

- Construction of additional tracks (e.g., sidings, double track, triple track and quadruple track segments)
- Improved signaling
- Expanded and lower emissions fleets
- Upgraded and enlarged maintenance facilities
- Grade crossing treatments and separations
- Fencing and safety features
- Features to support readiness for quiet zones
- Required asset rehabilitation to sustain capacity

SCORE includes the Link Union Station (Link US) project, which will transform the region's largest multi-modal transportation hub at Los Angeles Union Station by extending rail tracks over the US–101 freeway. With Link US, SCORE will greatly improve regional rail by providing through service at Union Station, reducing rail travel times in our region and allowing "one-seat ride" opportunities to many more destinations.

Second, the Los Angeles-San Diego-San Luis Obispo (LOSSAN) Rail Corridor Strategic Implementation Plan lays out a long-range vision for customer and capital improvements that increase the speed and quality of service. The latest LOSSAN Rail Corridor Agency Business Plan (FY 2018–19 to FY 2019–20) highlights several significant strategies for improvement such as train monitoring, train and connecting bus schedule adjustments, improved connectivity with local transit services, equipment and crew utilization, response to service disruptions and service planning. The LOSSAN plan calls for improvements along the corridor to provide more service, including 13 daily round trips between Los Angeles and San Diego, six round trips between Goleta and Los Angeles and three round trips between San Luis Obispo and Los Angeles.

Third, voters approved in 2008 the Proposition 1A bond measure providing $9.95 billion for the California High-Speed Rail project. Phase 1 will connect San Francisco to Los Angeles and Anaheim at speeds of up to 220 miles per hour, completing the trip within two hours and forty minutes. Segments in the SCAG region connect the Central Valley to Palmdale, Hollywood Burbank Airport, Los Angeles Union Station, and Anaheim. As described in the 2018 Business Plan and 2020 Draft Business Plan, Phase 1 will begin service in 2033.

In 2012, the Regional Council entered into a memorandum of understanding (MOU) with the California High-Speed Rail Authority (CHSRA), Metrolink, San Diego Association of Governments (SANDAG), Metro, Riverside County Transportation Commission (RCTC), and the City of Anaheim to include Phase 1 in the 2012 RTP/SCS and commit $500 million in Prop. 1A funds to early investments in Southern California's existing passenger rail system. The funding agreement for the Rosecrans/Marquardt grade separation project to receive $76.7 million in Prop. 1A funds was executed in 2018. In September 2019, the CHSRA, Metro and the California State Transportation Agency (CalSTA) executed an MOU which established a commitment for these agencies to work together cooperatively to execute a full funding agreement for the remaining $423.3 million for the LINK US project.

Finally, the Southern California to Las Vegas high-speed rail project was environmentally cleared under XpressWest and the Federal Railroad Administration (FRA) issued a record of decision on July 8, 2011. XpressWest is now in the process of planning, constructing and operating this service, which is expected to be privately financed.

ACTIVE TRANSPORTATION

With its temperate climate and wide array of stunning natural and built environments, the SCAG region holds great potential for active transportation initiatives. Walking (inclusive of people using personal mobility devices) and bicycling are accessible forms of transportation for people of all ages, abilities and socioeconomic backgrounds. Communities that are built to support walking and bicycling trips tend to be healthier and are safer for people using all modes of transportation. Likewise, the implementation of infrastructure and development of plans and programs increases the number of people walking and bicycling and decreases the number of people driving. This will improve health outcomes and reduce GHG emissions in the region.

Connect SoCal is expected to increase the number of daily active transportation trips by more than two million, increasing the mode share from 7.8 percent in 2016 to 10 percent by 2045. In order to achieve these outcomes, planned future investments are nearly doubled from $12.9 billion in the 2016 RTP/SCS to $22.5 billion in Connect SoCal. The active transportation investments in Connect SoCal are allocated across a range of active transportation strategies that address planning, policy making and implementation for both short and regional trips. Additionally, they are designed to improve environmental justice outcomes and enhance the safety and comfort of people walking and bicycling.

Since the adoption of the 2016 RTP/SCS planning efforts throughout the region have expanded significantly. Nearly 80 percent of the cities in the SCAG region now have completed some sort of active transportation plan, bringing the regional total to more than 300 pedestrian, bicycle and safe routes to schools plans. This is a 40 percent increase from 2016. Likewise, every county in the SCAG region now has a county-wide pedestrian, bicycle and/or active transportation plan (ATP) or is in the process of completing one. Some of these include the Imperial County Active Transportation Plan (2019) and Pedestrian Master Plan currently in progress, the Los Angeles County Active Transportation Strategic Plan (2016), Orange County's OC Active (2018), the Western Riverside Council of Governments Active Transportation Plan, the San Bernardino Non-Motorized Transportation Plan (2018) and the Ventura County Regional Bikeway Wayfinding Plan (2017). Through Connect SoCal, SCAG's Sustainable Communities Program and other statewide funding sources, additional planning funding will be available to continue this progress and to plan for more active communities across the region.

In addition to development of a robust set of plans, the region has seen significant positive changes to our built environment as active transportation projects have been implemented. Almost 500 bikeway miles have been built in the region since the 2016 RTP/SCS. These efforts are dispersed across the region, with a focus on projects that improve active transportation mode share and safety for disadvantaged communities. SCAG has worked closely with impacted communities and partnered with community-based organizations to ensure that plans and projects are designed to best address the issues that people walking and bicycling in each community face. Some noteworthy active transportation projects initiated or implemented since 2016 include:

Coachella Valley Link: A multi-use trail in the Coachella Valley which is expected to facilitate more than 3 million active transportation trips per year by 2035.

El Centro 8th Street ATP Project: The El Centro 8th Street ATP-funded project is significant in part due to the positive impact of a Go Human demonstration project. The partnership allowed the City to showcase potential improvements and solicit community feedback and support, which helped see the project to implementation.

Venice Boulevard Great Streets: Mar Vista's Venice Boulevard Great Streets project enhanced pedestrian and bicycle safety, and promoted place-making through community art installations. The one-year evaluation report highlights how infrastructure investments, such as new signalized crossing locations and protected bike lanes, resulted in an 11 percent increase of active transportation users, a 75 percent reduction of collisions at its busiest intersection and a decrease in bicyclist injuries, all while supporting the same traffic volumes and promoting a vibrant downtown core.

Connect SoCal includes a wide variety of infrastructure projects that will support short and regional active transportation trips. These strategies will

reduce automobile vehicle miles traveled by increasing the number of trips accomplished by walking, bicycling and the use of micro-mobility devices. These strategies include building physical infrastructure such as local and regional bikeways, sidewalk and safe routes to schools pedestrian improvements, regional greenways and first-last mile connections to transit. In addition to reducing vehicle miles traveled, these strategies will improve air quality and public health by reducing emissions and increasing levels of physical activity. Finally, they will have a positive economic impact on the region by reducing transportation and healthcare costs.

Since the 2016 RTP/SCS there has been a significant change in technology and the way that it influences travel behavior. The growth in popularity of micro-mobility in the past few years necessitated the inclusion of strategies in Connect SoCal to address shared mobility infrastructure and regulation frameworks to ensure that new technologies can be used safely and responsibly. These strategies range from incentives for the purchase of e-bikes, to the distribution of private micro-mobility devices that help ensure access for low-income communities. While it is expected that many of these devices will be provided through the private sector, they will still use public streets and will likely increase demand for separated facilities that are safe for all ages and abilities. Local jurisdictions will likely be tasked with the regulation of these devices and will need to manage the locations where they will be stored and where they can be ridden.

New technology also has the potential to provide local partners with more and better travel behavior data. SCAG and member jurisdictions should support the procurement and development of new data sources for active transportation. This will include the collection of pedestrian, bicycle and micro-mobility volume data, as well as the integration of large data sets. Local cities, county agencies, public health departments and other stakeholders will all benefit from better data sets that provide information on traffic stress, accurate collision rates and information on the types of people using these modes. In addition, zoning codes and general plan elements should be updated when appropriate to support short trips and end-of-trip facilities such as bicycle parking.

Recent developments regarding micro-mobility and personal e-bikes and scooters have shown that new shared mobility benefits from the same programmatic and infrastructure improvements as traditional active transportation. Complete streets, which are planned, designed, operated and

CORE VISION
COMPLETE STREETS



Creating "complete streets" that are safe and inviting to all roadway users is critical to increasing mobility choices, reducing traffic fatalities and serious injuries and meeting greenhouse gas reduction targets.

PROGRESS SINCE 2016

In December 2018, the City of Santa Ana opened its first protected bikeway, or cycletrack. The project, funded by OC Go (Orange County Measure M), features a 6-foot wide bikeway protected from vehicle traffic by a landscaped median. About 55 percent of the surrounding community doesn't have access to a car. Santa Ana has been awarded about $45 million in grant funding for projects like this one that improve safety for people walking and biking.

In the City of Los Angeles, the Mobility Plan 2035 advances the complete streets concept beyond a single project by prioritizing multi-modal networks including a Bicycle Enhanced Network, Transit Enhanced Network, Vehicle Enhanced Network and Pedestrian Enhanced Districts.

PLANNING FOR 2045

Connect SoCal invests in local streets and arterials and anticipates continued success in securing grant funds for regionally significant projects through programs like the California Active Transportation Program (ATP).

By expanding complete streets concepts to accommodate and optimize new technologies and micro-mobility devices, first-last mile connections to transit and curbside management strategies, the region will achieve even greater mode shift and reductions in VMT. SCAG champions Complete Streets policy implementation throughout the region with the Go Human campaign and a range of planning resources, including the Regional High Injury Network. Specific strategies and actions related to Complete Streets are detailed in the Active Transportation Technical Report.

KEY CONNECTIONS
ACCELERATED ELECTRIFICATION

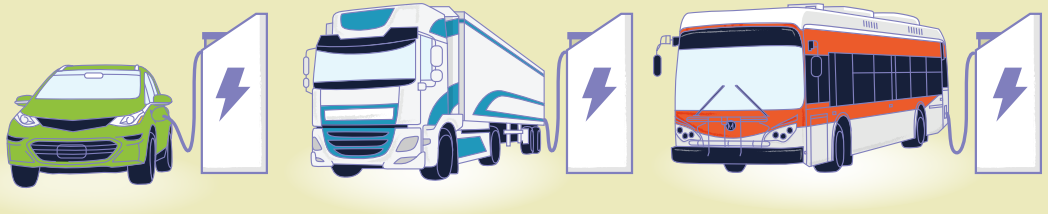

CLEAN VEHICLES, CLEANER AIR

The Accelerated Electrification strategy offers a holistic and coordinated approach to de-carbonizing or electrifying passenger vehicles, transit and goods movement vehicles. Through greater coordination and deeper collaboration, this strategy aims to go beyond benefits achieved through state mandates alone. In the light-duty sector, Connect SoCal plans for greater incentives to increase sales of electric vehicles and strategies to increase the availability of charging infrastructure. Electric vehicles (EVs) currently make up only seven percent of new car sales, but the growth is healthy: In 2013 EVs made up just 2.4 percent of all new car sales statewide. For transit, in 2018 the California Air Resources Board voted to mandate purchases of electric buses. We can facilitate that process by working with transit agencies to ensure adequate charging stations and electricity rates. In the goods movement sector, the goal is to achieve a zero-emissions system, fostering early adoption of near-zero-emissions technologies.

PROMISING PRACTICES

LACI- Los Angeles Cleantech Incubator
Public private partnership among local, regional, and state stakeholders to accelerate transportation electrification and zero emissions goods movement in SCAG region.

SCAG PEV Atlas & Clean Cities Coalition Outreach
Five Department of Energy certified coalitions advance alternative fuels and fuel technologies in the region by building partnerships, creating tools and disseminating resources from the National Laboratories. Successful coalition initiatives across the region include SCAG's Plug-in Electric Vehicle Atlas, the AltCar Expo, and the deployment of thousands of municipal alternative fuel vehicles.

Regional Transit Agency Electric Buses
Sunline Transit, Foothill Transit pioneered the purchase of hydrogen and battery electric busses

PLANNING FOR 2045

Connect SoCal aims to align and catalyze investments to decarbonize the transportation system. Opportunities to be explored and advanced through studies and regional planning include:

- **Regional EV Charging Station & Vehicle Rebate Programs**
  Provides financial incentives for local communities to install charging stations & for individuals to purchase EVs
- **EV Charging Station Streamlining**
  Working with member agencies to streamline the process of permitting and installing new charging stations.
- **Innovative Clean Transit Rule**
  Facilitating the transition of transit fleets in the region to 100 percent electric vehicles.

maintained for safe, convenient, and comfortable travel and access for users of all ages and abilities, will support people who are walking, bicycling, and using micro-mobility devices. A variety of engagement strategies will need to be implemented alongside infrastructure components to support active transportation, in whatever form it takes. This engagement can take the form of Safe Routes to School programs designed to encourage students to walk and bicycle to school, SCAG's Go Human advertising campaigns to encourage the public to walk and bicycle more, or the demonstration of possible new infrastructure to get communities excited about changing their streets.

TRANSPORTATION SAFETY

Connect SoCal prioritizes the safety and mobility of the region's residents, including drivers and passengers, transit riders, pedestrians, and bicyclists. To adhere to MAP-21/FAST Act performance measures requirement, SCAG adopted its annual regional safety targets in February 2020. For the year 2020, SCAG is aiming to reduce fatalities by a minimum of 3.03 percent and serious injuries by a minimum of 1.5 percent. To enhance safety in the region, SCAG anticipates providing cities with resources to develop safety plans and help achieve the safety targets.

SCAG's safety strategies are largely grounded in the State's Strategic Highway Safety Plan (SHSP), which helps member agencies interested in pursuing safety initiatives and strategies at the local level. SCAG outlines detailed strategies and actions that local jurisdictions and county transportation commissions can undertake to enhance safety in our region in the Transportation Safety and Security Report. The strategies are supportive of the Strategic Highway Safety Plan and include:

1. Reduce Aggressive Driving and Speeding
2. Improve Safety for Aging Populations:
3. Improve Bicyclist Safety
4. Improve Commercial Vehicles Safety
5. Ensure Drivers are Licensed
6. Improve Emergency Response Services
7. Leverage Emerging Technologies
8. Reduce Impaired Driving Fatalities
9. Reduce Distracted Driving
10. Improve Safety at Intersections
11. Reduce the Occurrence of Lane Departure Fatalities
12. Improve Motorcycle Safety
13. Improve Occupant Protection by Increased Use of Seat Belts and Child Safety Seats
14. Improve Pedestrian Safety
15. Improve Work Zone Safety
16. Improve Safety for Young Drivers

To achieve regional safety targets SCAG will:

- Develop and maintain a High Injury Network (HIN) mapping tool to support planning efforts related to transportation safety by our local partners
- Work with local jurisdictions to provide active transportation safety education opportunities through its Go Human campaign
- Continue to represent Southern California on the California SHSP Steering Committee, the California Walk Bike Technical Advisory Committee, the Active Transportation Program Technical Advisory Committee and active transportation emphasis areas
- Support regional safety efforts including the development of Vision Zero policies and plans
- Support bicycle and pedestrian safety as part of SCAG's Sustainable Communities Program
- Analyze shared use of sidewalks between different modes (bicyclists, pedestrian's e-scooters) and the impacts on personal safety (e.g. dockless devices blocking foot traffic or other conflicts when riding near pedestrians)
- Advocate for funding strategies that reflect unique local needs

HIGHWAY & ARTERIAL NETWORK

Southern California's highway and arterial system functions as the backbone of the larger transportation network. Most trips in our region are still made on our highways and arterials. The network provides access to employment, health, social and educational services among others. Yet, expansion of our highways

and arterials has slowed down over the past decade. Building new roads is no longer accepted as the only solution to our congestion challenges, partly due to lack of funding and challenging environmental and community concerns. However, given that critical gaps and congestion choke points still exist in the system, improvements beyond those that are operational in nature still need to be considered. Connect SoCal includes capital improvements that will address the choke points and gaps in the system, to ensure the system is operating optimally and provides adequate and equitable access to opportunities.

SCAG works with partner implementing agencies to prioritize projects that preserve and optimize the existing highway and arterial network. A sample of major committed projects included in Connect SoCal are highlighted in **EXHIBIT 3.2** and **TABLE 3.2**. Projects include interchange improvements, auxiliary lanes, general purpose lanes, carpool lanes, toll lanes and Express/HOT lanes. The complete list of projects can be found in the Project List Technical Report. In addition to the financially constrained list (projects for which funds are identified in the plan) of projects, the Project List Technical Report also contains an unconstrained list of projects, also known as strategic projects, for illustrative purpose. Strategic projects are those projects that the region believes merits future consideration for inclusion in the financially constrained plan as the funding becomes available and the consensus for the projects are further developed through future studies.

Our region boasts one of the most comprehensive High Occupancy Vehicle (HOV) Lane systems in the nation. However, there are still gaps in the system that we must continue to close. As part of Connect SoCal, strategic HOV gap closures, direct highway-to-highway HOV connectors, and HOV direct access ramps need to be built to complete the system.

Our region's arterials and local road system accounts for more than 80 percent of the total road network and they carry a majority of overall traffic. A number of arterials run parallel to major highways and can provide alternatives to them. Beyond motor vehicles, our arterials serve transit and active transportation. As part of Complete Streets initiatives, improvements such as bicycle lanes, sidewalks, lighting, landscaping, and ADA compliant measures are shifting focus on arterials towards considering multiple users – while also providing a greater sense of place.

The Highway and Arterial improvements in Connect SoCal are guided by the following framework and guiding principles:

- Protect and preserve what we have first, supporting 'Fix it First' principle, including the consideration of life cycle costs beyond construction
- Support continued system preservation funding and augment as necessary
- Focus on achieving maximum productivity through strategic investments in system management and demand management
- Focus on adding capacity primarily (but not exclusively) to:
  - Close gaps in the system
  - Improve access where needed
- Support policies and system improvements that will encourage the seamless operation of our roadway network from a user perspective
- Consider safety in all roadway improvement projects
- Assure that any new roadway capacity project is developed with consideration and incorporation of congestion management strategies, including demand management measures, operational improvements, transit and ITS.
- Focus on addressing non-recurring congestion with new technology
- Implement Complete Streets consistent with California's Complete Streets Act

REGIONAL EXPRESS LANE NETWORK

Consistent with the system management pyramid, the regional express lane network integrates congestion pricing to optimize existing capacity on freeways and offer users greater travel time reliability and choices. Express lanes when appropriately priced to reflect demand can outperform non-priced lanes in terms of throughput, especially during congested periods. Express lanes operate on the principle of congestion pricing – when more vehicles are using those lanes, the price increases accordingly to manage congestion in the lanes. Express lanes and toll roads generate revenues that fund construction and operation of the facilities, and can relieve air pollution and GHG emissions associated with congestion.

EXHIBIT 3.2 Sample Major Highway Projects

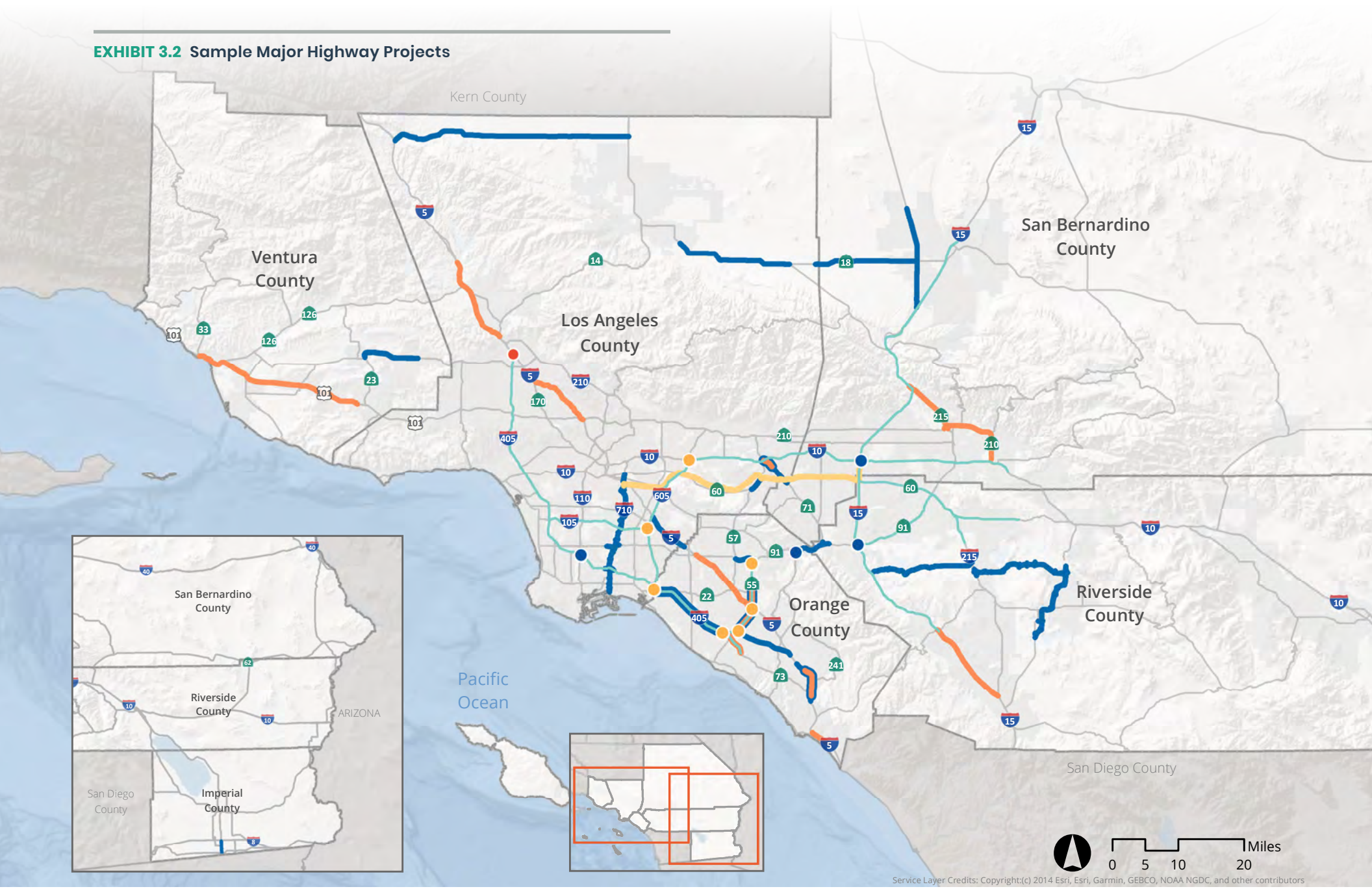

- Planned HOV Connectors
- Planned HOT Direct Connector
- Planned HOV-to-HOT Direct Connector Conversion
- Planned Mixed Flow Lanes
- Planned HOV Lanes
- Planned Express Lanes
- Planned Freight Corridor

Source: SCAG, 2019

TABLE 3.2 **Sample Highway Projects**

	County	Route	Description	Completion Year	Project Cost ($1,000's)
MIXED-FLOW LANES	Imperial	SR-111	Widen and improve to six-lane freeway with interchanges at Heber, McCabe, and Jasper and overpass at Chick Rd.	2030	$999,136
	Los Angeles	SR-57/SR-60	Route 57/60 Confluence Chokepoint Relief Program.	2026	$300,000
	Los Angeles	I-710	Add one mixed-flow lane in each direction between Shoreline Dr and SR-91 and between I-105 and SR-60, plus add 2 truck lanes between Willow St and Del Amo Blvd.	2035	$5,941,000
	Orange	SR-55	Add one mixed-flow lane in each direction and fix chokepoints from I-405 to I-5 and add one auxiliary lane in each direction between select on/off ramps and operational improvements through project limits.	2025	$410,907
	Orange	SR-91	Add eastbound mixed-flow lane from SR-57 to SR-55, add one westbound mixed-flow lane from Kraemer to State College, improve interchanges and merging from Lakeview to Raymond, and auxiliary lanes in certain segments.	2030	$456,190
	Orange	I-405	Add one mixed-flow lane in each direction from I-5 to SR-55 and southbound auxiliary lane from SR-133 to Irvine Center Drive.	2034	$323,600
	Orange	I-405	Add one mixed-flow lane in each direction, convert existing HOV lane to HOT lane, add one additional HOT lane in each direction from SR-73 to I-605.	2026	$1,900,000
	Ventura	SR-118	Add one lane each direction from RT-23 to Tapo Canyon Rd.	2031	$216,463

TABLE 3.2 Sample Highway Projects - Continued

	County	Route	Description	Completion Year	Project Cost ($1,000's)
EXPRESS LANES	Los Angeles	I-405	Add I-405 Express Lanes from I-105 to I-110.	2028	$71,560
	Los Angeles	I-405	Add I-405 Express Lanes from I-110 to LA/Orange County Line.	2028	$110,390
	Los Angeles	I-105	Add I-105 Express Lane from I-405 to Studebaker.	2027	$520,900
	Los Angeles	I-405	Sepulveda Pass (Ph 1) ExpressLanes.	2027	$260,000
	Los Angeles	I-10	Add I-10 Express Lanes from I-605 to LA/San Bernardino County Line.	2028	$196,840
	Los Angeles	I-405	Add I-405 Express Lanes from I-10 to I-105.	2028	$70,880
	Los Angeles	I-605	I-605 Express Lanes from I-105 to Orange County Line.	2031	$100,850
	RIVERSIDE	I-15	Add two Express Lanes in each direction from Cajalco Rd to SR-74.	2027	$544,000
	San Bernardino	I-15	Add two Express Lanes in each direction from I-215 to US-395	2040	$687,994
	San Bernardino	I-15	Add one Express Lane in each direction from US-395 to High Desert Corridor (Segment 5)	2045	$194,662
	San Bernardino	I-10	Implement 2 Express Lanes from I-10/I-15 interchange to California St. and 1 Express Lane from California St. to Ford St.	2024	$1,214,607
	Los Angeles	SR-71	Add one HOV lane and one mixed-flow lane from Rt-10 to SB County Line.	2028	$326,392
	Riverside	I-15	Add one HOV lane in each direction from SR-74 to I-15/I-215 interchange.	2039	$375,664
	San Bernardino	I-215	Add one HOV lane in each direction from SR-210 to I-15.	2035	$249,151
	Ventura	US-101	Add one HOV lane in each direction from LA/VEN County Line to SR-33.	2040	$700,000

The regional express lane network included in Connect SoCal builds on the successful implementation of the I-10 and I-110 Express Lanes in Los Angeles County and the recent extension of the SR-91 Express Lanes between Orange and Riverside Counties. Additional efforts underway include planned express lanes on the I-105 in Los Angeles County, the I-15 in Riverside County, the I-15 and the I-10 in San Bernardino County and the I-405 in Orange County and Los Angeles County. **EXHIBIT 3.3** displays the segments in the proposed regional express lane network.

GOODS MOVEMENT

Global supply chains are interconnected, and changes in one area have subsequent and far-reaching ripple effects on transportation networks. This is especially true in the SCAG region, which serves as the premier trade gateway for the U.S.

Since the 2016 RTP/SCS, several new paradigms have emerged that are reshaping the way the region addresses goods movement issues. E-commerce has been a core driver affecting all aspects of regional goods movement by facilitating increased cargo volumes, fostering both the development and turnover of industrial establishments, changing consumer habits, causing shifts in labor forces, and paving the way for new technologies in logistics. The region is also positioning itself to address the challenges that will be brought by new technologies like automation and its corollary impacts on the regional goods movement workforce. Balancing traditional goods movement concerns and opportunities with emerging challenges, SCAG has developed key strategies to realize a regional vison that maintains regional economic competitiveness, promotes job creation and retention, increases freight mobility and safety, and mitigates environmental impacts. Specific details of goods movement challenges and strategies can be found in the Goods Movement Technical Report.

Infrastructure Investments to Improve Freight Mobility

Capturing the benefits that accompany goods movement means ensuring that regional businesses have access to and increased mobility on key goods movement corridors and networks. Improving efficiency on the transportation system will help contain the rising costs of goods and services that may be passed on to consumers. Connect SoCal identifies a significant number of infrastructure investments to assure that the region continues to be the leading trade gateway in the U.S. It does this by supporting physical improvements in the marine terminals, highways, intermodal terminals, railroad mainlines, access routes, airports and international land border crossings that make up the goods movement network.

Last-Mile Freight

Last-mile delivery represents the final leg for goods to reach customers. These deliveries happen in complex environments, including high-density regional locations, involve sophisticated interactions among physical infrastructure and often compete for limited public space with other modes. Ensuring that freight is properly included in policy considerations and street design necessitates tailored and nuanced strategies involving multidisciplinary approaches as identified in Connect SoCal.

Workforce Development

Changing supply chains, automation and new technologies, and increasingly competitive wages from other sectors, will place growing pressure on goods movement related businesses to find qualified workers without raising costs and ensure the availability of jobs that have traditionally provided well-paying jobs to lower-skilled workers. Connect SoCal supports regional programs that raise awareness of the issue, reposition the image of goods movement jobs to accurately reflect career mobility for goods movement jobs, promote increased participation by younger workers and improve access for workers.

Truck Bottleneck Relief Strategy

In 2016, California had the third-highest cost of truck congestion behind Texas and Florida at nearly $5.1 billion and five of the top 100 truck bottlenecks in the nation. With driver wages and fuel costs representing more than 50 percent of total motor carrier costs, truck congestion has major impacts on the bottom line of the trucking industry. Truck bottlenecks are also emission “hot spots” that generally have significantly degraded localized air quality because of increased idling. Connect SoCal identifies 48 truck bottlenecks in the region and allocates an estimated $5 billion toward strategies that relieve them, such as:

- Ramp metering
- Extending merging lanes
- Improving ramps and interchanges
- Adding auxiliary lanes

EXHIBIT 3.3 Planned Regional Express Lane Network

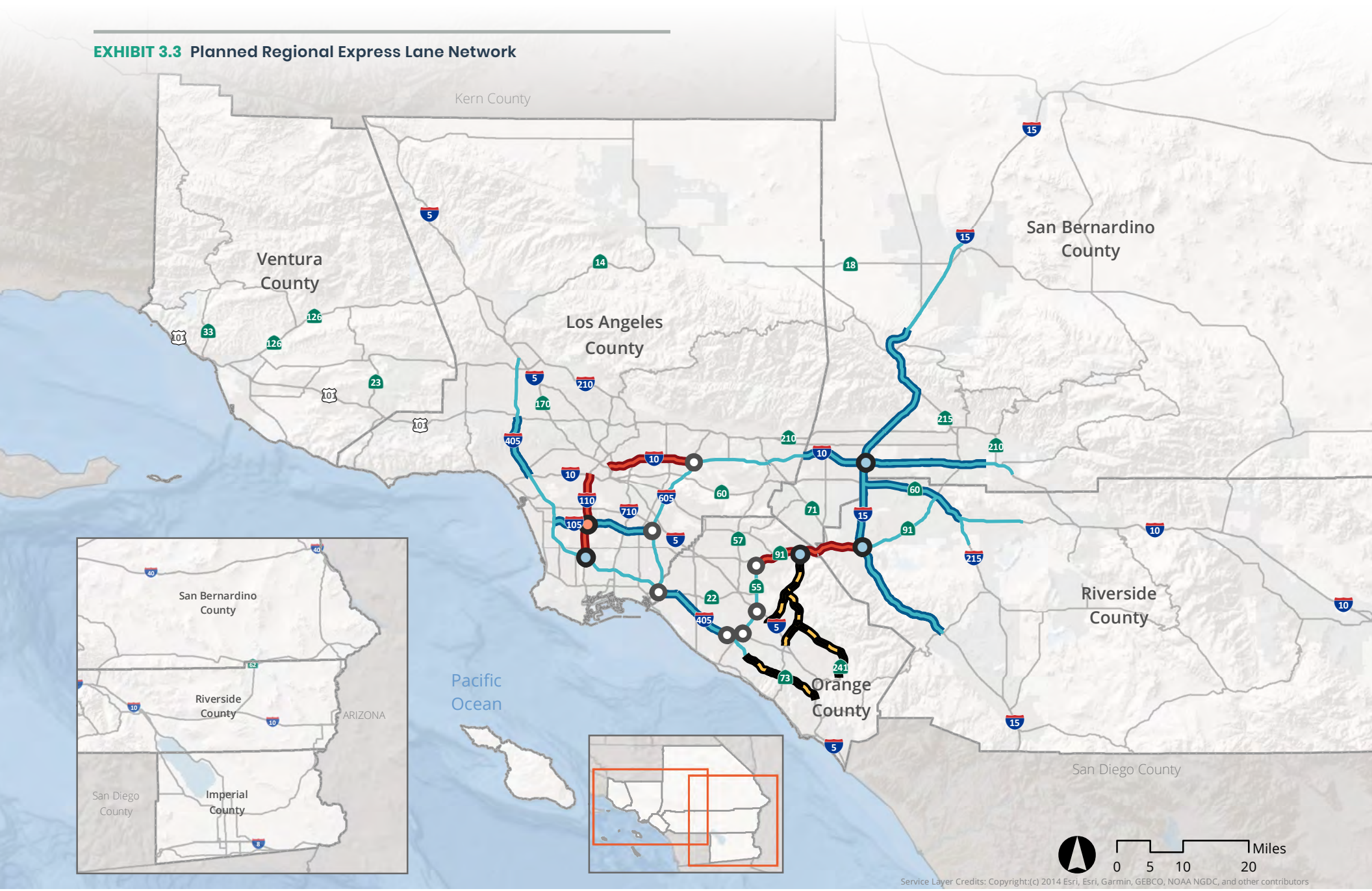

Existing Express Lanes

Existing Toll Roads

Planned Express Lane Network

Planned Dual-Lane Segments

Existing Express Lane Direct Connector

Planned Express Lane Direct Connector

Planned HOV-to-Express Lane Direct Connector Conversion

Source: SCAG, 2019



CORE VISION
GOODS MOVEMENT

The efficient movement of goods is critical to a strong economy and improves quality of life in the SCAG region by providing jobs and access to markets through trade. However, increased volumes of goods moving across the transportation system contribute to greater congestion, safety concerns and harmful emissions. It is critical to integrate land use decisions and technological advancements to minimize environmental and health impacts while fostering continued growth in trade and commerce.

PROGRESS SINCE 2016

Adoption of the Clean Air Action Plan Update in 2017. Since inception in 2006, the Ports have reduced air pollution from harbor trucks alone by more than 90 percent.

Selection of a Locally Preferred Alternative for the I-710 South Recirculated Draft EIR/Supplemental Draft EIS.

Twenty-five regional grade separations have been completed and opened to traffic, reducing delays and emissions from idling vehicles, and addressing noise and safety concerns.

Near completion of the Gerald Desmond Bridge (completion 2020).

Expansion of the international POE in Calexico.

PLANNING FOR 2045

Connect SoCal includes expanded railyards, additional mainline railroad tracks, grade separations, improved port terminals and truck bottleneck relief projects, including dedicated truck lanes.

Connect SoCal addresses drivers of change such as e-commerce, new technologies, shifts in trade policies, last-mile delivery and the move to a near-zero and zero-emissions system.

Industrial Warehouse & Distribution Centers

Southern California is home to the largest industrial warehouse cluster in the nation, with well over 1.2 billion square feet of industrial space. SCAG will continue efforts to provide the most updated data on industrial warehouse building square footage and conduct further analyses to better reflect changes in industrial land uses, truck industry service types, and equipment usage for truck terminals due to e-commerce. This includes consideration of new area sub-category classifications such as seaport and air cargo terminals, and rail intermodal and classification yards. By further understanding industrial facilities, SCAG will be more equipped to explore strategies that support the effective integration between goods movement needs and regional land use patterns.

Goods Movement Environmental Strategy

Much of the SCAG region (and nearly all of the urbanized area in the region) does not meet federal ozone and fine particulate air quality standards, and goods movement is a major source of greenhouse gas emissions. With growing demand to quickly deliver goods to consumers, the region will need to aggressively pursue the reduction of freight emissions that contributes to regional air pollution problems and localized “hot spots” that have adverse health impacts. Connect SoCal proposes an environmental strategy to address the air quality impacts of goods movement, while also allowing for the efficient and safe movement of goods throughout the region. A critical component of this strategy is the integration of advanced technologies that have benefits such as air quality improvements, energy security and economic growth opportunities. Connect SoCal articulates a process to accelerate the development and deployment of effective technologies, along with key action steps, to help the region reduce dangerous pollutants as much as possible. While this plan focuses on getting cleaner vehicles on the road quickly, this must be done with full life-cycle consideration of production, use and disposal impacts. This plan reaffirms zero and near-zero emission technologies as a priority, describes progress to date, and outlines a framework and key action steps to reach that goal. The process, framework, and action steps can be found in the Goods Movement Technical Report.

AVIATION

SCAG, by definition, is primarily a regional surface transportation planning agency. Therefore, SCAG is focused on air passenger and cargo activity from the perspective of how the traffic coming and going from the airports affects the region's roads, highways, and transit systems, and how to improve ground transportation access to the airports. On a basic level, SCAG maintains an updated list of airport ground access improvements. However, SCAG has and will continue to play a role in terms of aviation systems research, planning and analysis, as well as encouraging collaboration and communication amongst the region's aviation stakeholders.

In order to best plan for and assess the impacts of air passenger and cargo activity on the region's surface transportation system, SCAG takes a comprehensive, collaborative and empirical analytical approach to regional transportation planning. **TABLE 3.3** summarizes passenger and air cargo demand in 2045 at each of the current and future commercial airports within the SCAG region. These forecasts were developed through a collaborative process working with each of the airports individually as well as collectively through the Aviation Technical Advisory committee (ATAC). The estimated future demand at each of the airports informs the transportation improvement needs.

Work with Airports & Transportation Agencies on Airport Ground Access Projects

The airports in the SCAG region are currently working with federal, state, and local transportation agencies, and private partners, to improve airport ground access and infrastructure. SCAG maintains an updated list of the various airport ground access improvement projects and works with the airports to assist with data collection and assist with agency coordination.

Currently, Los Angeles World Airports (LAWA) is completing the Landside Access Modernization Program (LAMP) project and is in the planning and environmental phases for the Airfield and Terminal Modernization (ATM) program. Both the LAMP and ATM projects address ground access and airport modernization at LAX. The LAMP project will include the Automated People Mover, two Intermodal Transportation Facilities, a Consolidated Rental Car Facility and a series of comprehensive roadway improvements designed to alleviate traffic congestion in and around the airport.

Hollywood Burbank Airport has recently completed transit and rail infrastructure projects to improve ground access, including the Regional Intermodal Transit Center (RITC), and is currently in the planning process for a new airport terminal. While Burbank is currently the only airport with direct rail access to the airport, the City of Ontario and the San Bernardino County Transportation Authority have formally initiated the planning process for new Metrolink connections to the Ontario International Airport.

TABLE 3.3 SCAG Region Airport Passenger Forecast for 2020–2045

Major SCAG Region Airports	2017 (Base Year) Actual Activity (in millions)	2045 (Horizon Year) Projection (in millions)
Total SCAG Region	110.17	197.14
Burbank	4.74	9
Imperial	0.012	0.3
Los Angeles	84.56	127
Long Beach	3.783	5.5
Ontario	4.552	33
Oxnard	0	0.3
Palmdale	0	1.82
Palm Springs	2.1	5
Riverside	0	0.61
San Bernardino	0	1.81
Orange County	10.423	12.5
So Cal Logistics	0	0.3

Source: The airport activity numbers for 2017 and the airport forecast numbers for 2045 were obtained from the airports.

Effective Analysis & Planning

Rigorous data collection, research and analysis is critical for effective regional planning, including planning for ground access to and from the region's airports. The ongoing development of the SCAG region's surface transportation system, especially as it relates to the airports in the face of growing air passenger and cargo demand, will require that all key partners maintain and have access to quality data on aviation passenger and cargo trends.

Much of that research and analysis will continue to be provided by the aviation and transportation stakeholders in the region in the form of data, activity reports, passenger surveys and other agency-initiated reports, studies and working groups. However, in addition to the agency-led efforts, the SCAG Aviation Program will begin designing and initiating studies (e.g. air passenger surveys, airline airport choice studies) that will help inform airport and transportation planners in the region. To this end, in order to ensure that there is not unnecessarily overlap and that the research represents the interests and goals of the aviation stakeholders, SCAG will continue a comprehensive and collaborative planning approach by working with the airports, transportation commissions and agencies, state agencies, federal agencies and other aviation and transportation stakeholders.

The data collection and analysis for the different research projects will be open, transparent and collaborative processes. At the core of the SCAG Aviation Program's efforts will be to continue to facilitate effective research, analysis, and planning through information sharing and open communication.

Ongoing Communication & Collaboration Between Airports, Transportation Agencies & Government

The SCAG Aviation Program will act as a facilitator of working relationships and discourse between aviation and transportation planning agencies and officials in the region. Although SCAG has no regulatory, planning, or operational authority over the airports, as a metropolitan planning organization, SCAG is encouraged by federal statute to consult and collaborate with transportation stakeholders, including airport officials. In an effort to encourage effective planning for the coming growth in air passenger and cargo demand, the SCAG Aviation Program has provided and will continue to provide a critical collaborative planning function. Whether it is through the ATAC, attendance at conferences and working group meetings, and meeting with airports and government agencies, the SCAG Aviation Program will continue to play a critical role in building bridges and partnerships across the region.

TECHNOLOGICAL INNOVATIONS & EMERGING TECHNOLOGY

Emerging technologies in transportation and mobility are primarily developed and advanced by the private sector, and it is important that public agencies monitor the development of such innovations. Emerging technology in transportation and mobility are themes threaded throughout Connect SoCal. SCAG has completed wide-ranging analysis of recent and emerging technologies principally associated with light-duty vehicles that could potentially impact travel behavior and location choices in the region over the next 25 years. However, these new technologies will have diverse impacts, affecting everything from goods movement to transit.

Connect SoCal recognizes that many of these new technologies provide consumer solutions and have been embraced by the public as evidenced by the proliferation of smartphones, mobile banking, navigational apps and social networking. Emerging technology such as ride-hailing, carshare, e-bike and e-scooters provide more choices, including a range of affordable mobility options for travelers. Some niche ride-hailing companies also serve special markets such as children, healthcare transportation and concierge service for elderly customers. Improvements in regional mobility will therefore likely be derived from how technology is used, rather than from any individual technological development.

By providing more options for local and regional trips, emerging technologies may shift trips to less environmentally damaging modes, minimize negative environmental externalities associated with current vehicle use, increase system efficiency, improve safety, and reduce auto-related collisions and fatalities. Moreover, strategies to harness the benefits of emerging technologies to advance Connect SoCal goals are viewed through the lens of improving health, safety, and equity and mobility outcomes for all the region's residents.

To stay informed on emerging technologies as they develop, SCAG regularly communicates with institutions of higher learning, metropolitan planning organizations from around the country, county transportation commissions, local jurisdictions, economic development entities and chambers of commerce.

SCAG has prepared a set of recommended policies that are included in the Connect SoCal Emerging Technology Technical Report. Those policies represent examples that SCAG could help local jurisdictions to adopt. The policies would need to be studied and customized to fit local context. In addition to recommended policies, Connect SoCal proposes programs that encourage the deployment of selected technologies to improve mobility and reduce GHGs. These programs support the Key Connections strategies 'Accelerated Electrification' and 'Shared Mobility and Mobility as a Service (MaaS)'.

PROTECTING THE ENVIRONMENT

Integrating the many transportation and land use strategies discussed in this chapter will help protect the region's natural environment—in numerous ways. SCAG has been committed to this integration, as well as protecting the environment, for years. However, environmental protection is now a major requirement of Moving Ahead for Progress in the 21st Century Act (MAP-21/FAST Act). Pursuant to Section 23 U.S. Code Section 134, "a long-range transportation plan shall include a discussion of types of potential environmental mitigation activities and potential areas to carry out these activities, including activities that may have the greatest potential to restore and maintain the environmental functions affected by the plan." Connect SoCal also considers and is consistent with the provisions of the Fixing America's Surface Transportation Act (FAST Act). As part of the planning process, MPOs "shall consult, as appropriate, with State and local agencies responsible for land use management, natural resources, environmental protection, conservation and historic preservation concerning the development of the transportation plan." They also must consider, if available, "state conservation plans or maps" and "inventories of natural or historic resources."

ENVIRONMENTAL MITIGATION PROGRAM

Connect SoCal includes an environmental mitigation program that links transportation planning to the environment. Building on its strong commitment to the environment as demonstrated in the previously conducted 2016 RTP/SCS, SCAG's mitigation program is intended to function as a resource for lead agencies to consider in identifying mitigation measures to reduce impacts anticipated to result from future projects as deemed applicable and feasible by such agencies. This mitigation discussion also utilizes documents created by federal, state and local agencies to guide environmental planning for transportation projects.

Connect SoCal in some aspects acts as a "self-mitigating" plan in certain impact areas, in that its policies and strategies lead to improved environmental outcomes for air quality, GHG emissions, public health, congestion and other indicators, while accommodating existing and projected population growth, among other key environmental indicators compared to the No Project Alternative (Trend Scenario). Nevertheless, the implementation of plan programs, policies and strategies may lead to additional environmental impacts compared to existing conditions.

As a public agency in California, SCAG also fulfills mitigation requirements by preparing a Program Environmental Impact Report (PEIR), pursuant to the California Environmental Quality Act (CEQA). The PEIR evaluates potential environmental impacts of Connect SoCal when compared with existing conditions and proposes measures at the program level to mitigate impacts to the maximum extent feasible for those resource areas that would be affected by the plan.

MITIGATION MEASURES

SCAG is responsible for developing a plan to monitor mitigation activities to track progress on implementation of these measures at the regional level. SCAG's mitigation is consistent with the general role played by a metropolitan planning organization, including developing and sharing information, collaborating with partners and developing regional policies.

Senate Bill 375 states that nothing in a SCS supersedes the land use authority of cities and counties and that cities and counties are not required to change their land use policies and regulations, including their general plans, to be consistent with the SCS or an alternative planning strategy (Government Code Section 65080(b)(2)(K)). Cities and counties have plenary authority to regulate land use through their police powers granted by the California Constitution, art. XI, §7, and under several statutes, including the local planning law (Government Code Sections 65100-65763), the zoning law (Government Code Sections 65800-65912), and the Subdivision Map Act (Government Code Sections 66410-66499.37). SCAG has no concurrent authority/jurisdiction to implement mitigation related to land use plans and projects.

KEY CONNECTIONS
SMART CITIES & JOB CENTERS

BIG DATA & VIRTUAL INFRASTRUCTURE

Smart Cities connect people, vehicles and infrastructure, allowing them to communicate in "real-time" through regional telecommunications networks. The Smart Cities and Job Centers strategy aims to catalyze investments across sectors to make "virtual access" a cost-effective and reliable option for all types of trips, expanding the air quality, congestion and VMT reduction benefits the region already realizes through teleworking. While Smart Cities strategies can be deployed universally, virtual access is particularly beneficial in rural communities where destinations are far apart.

Connect SoCal specifically envisions intensified deployment in sub-regional job centers to encourage more growth of both jobs and housing in areas with already high employment density. The Smart Cities and Job Centers strategy enables this by using integrated information and communication technologies to improve the efficiency and performance of the transportation system. It incorporates transit demand management (TDM) measures that encourage carpooling and transit, and parking strategies that reduce the cost to build new employment facilities within job centers. Also, this strategy builds upon promising trends in "co-working" to promote alternatives for long-distance commuters who prefer not to telecommute. Strengthening these locally significant employment centers allows the region to capitalize on the economic and mobility benefits of compact development, where housing and jobs are closer together.

PROMISING PRACTICES

South Bay Fiber Network
Development of a regional broadband fiber-optic network to support improved management of transportation systems and transportation demand management.

SCAG Future Communities Pilot Program
Partnership with the Mobile Source Air Pollution Reduction Review Committee to provide local technical assistance grants supporting data and technology solutions to reduce VMT through enhanced city services and mobility programs.

PLANNING FOR 2045

To replace vehicle trips with virtual access and realize greenhouse gas reductions savings through the deployment of "smart" technologies, SCAG will continue to research and advance Smart Cities strategies including by:

- Seeking funding and partners to continue to the Future Communities Pilot Program.
- Expanding research on the Future of Work to increase understanding and advance strategies where technology can substitute for physical trips (via strategies like telecommuting, telemedicine, online learning, e-commerce, and e-government).
- Collaborating with the Inland Empire Regional Broadband Consortium, California Emerging Technology Fund, and others on a Transportation Broadband Strategies Study to help reduce VMT and greenhouse gas emissions.



TELEWORKING



E-GOVERNMENT



TELEMEDICINE

TECHNOLOGY IS CHANGING THE FUTURE OF WORK (AND HELPING REDUCE VEHICLE TRIPS)

KEY CONNECTIONS

SHARED MOBILITY & MOBILITY AS A SERVICE

THE RIGHT TOOL FOR THE JOB

The future of transportation, like so many aspects of living in our region, will be shaped by technology and the ability to customize our choices. The rise of shared mobility and mobility as a service will allow residents to choose how to travel, depending on the time, distance or goal of their trip. "Shared mobility" refers to a broad range of transportation options, such as rental e-scooters and e-bikes, ridesourcing services like Uber and Lyft, and on-demand app-based transit connections provided by vans and shuttles. "Mobility as a service," or MaaS, allows travelers to research and compare different transportation options from one screen and plan their trip accordingly. MaaS will also allow the traveler to book and pay for different segments of a multi-modal trip with one click. This will make it increasingly critical that dense urban areas manage their curb space smartly, in order to ensure safe access for low-speed modes, ridesourcing providers, parking and local deliveries.

PROMISING PRACTICES

TAP Card Integration
You can pay fares on 25 different regional transit systems with just one "Transit Access Pass" (TAP) card

Metro Bike Share / TAP Card Integration
Your TAP card gives you to access 1,500 bikes at over 150 stations across LA County

LA Metro Carsharing Integration
Dedicated carsharing spaces are available at 25 Metro stations in LA County

PLANNING FOR 2045

Through regional planning and collaboration, SCAG will advance the vision of shared and seamless travel through MaaS as an alternative to driving alone. Programs to be explored and advanced to realize this outcome through partnership and collaboration could include:

- **GoMonrovia** – City-subsidized ridesharing trips take residents to city's downtown and Metro Gold Line station
- **California Integrated Travel Project (Cal-ITP)** – facilitate multi-modal trip planning and payment to support state goals of increasing transit ridership, reaching environmental targets, lowering costs, creating efficiencies, improving customer experience and promoting equity.
- **Micro-Mobility Pilot Programs** – Developing local regulations helps ensure safety, accessibility, access to data and accountability for new modes of travel
- **Regional Microtransit Pilot Projects** – Testing on-demand transit across the region: OCTA - OC Flex, LADOT - LANow, Anaheim Transit Network - Free Rides Around the Neighborhood, and Metro – Via.



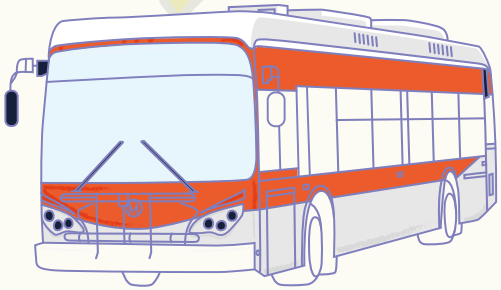

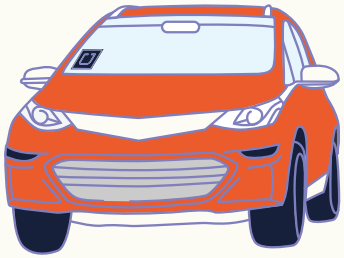

WHICH OPTION WOULD WORK BEST FOR ME TODAY?

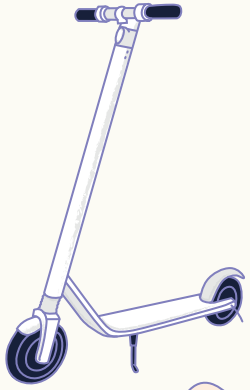





With respect to the transportation projects in Connect SoCal, these projects are to be implemented by Caltrans, county transportation commissions, local transit agencies, and local governments (i.e., cities and counties), and not SCAG. Transportation project implementation and land use development decisions are subject to their own environmental review process and are expected to implement project-specific mitigation measures to minimize environmental impacts, as SCAG has no authority/jurisdiction to require these agencies to implement projects nor their mitigation measures.

For the Connect SoCal PEIR, SCAG has taken a performance standards-based mitigation approach that includes:

- SCAG's program level mitigation measures
- Project-level mitigation measures which are within responsibility, authority, and/or jurisdiction of project-implementing agency or other public agency serving as lead agency under CEQA in subsequent project- and site- specific design, CEQA review, and decision-making processes, to meet the performance standards for each of the CEQA resource categories.

Program level mitigation measures have been identified and will be undertaken by SCAG, to offset any identified potentially significant adverse programmatic-level environmental effects. Such measures include public awareness and outreach, agency coordination and feasibility studies.

Project level mitigation measures have been identified that "can and should where applicable and feasible" be undertaken by lead agencies that implement transportation projects or projects influenced by land use development patterns. Such measures may include: local safety measures, transportation demand management system, compliance with air management district regulations and others.

The Connect SoCal PEIR identifies program and project-level mitigation measures for the following resource categories:

- Aesthetics
- Agriculture and forestry resources
- Air quality; Biological resources
- Cultural resources
- Energy
- Geology and soils
- Greenhouse gas emissions and climate change
- Hazards and hazardous materials
- Hydrology and water quality
- Land use and planning
- Mineral resources
- Noise
- Population, housing and employment
- Public services
- Recreation
- Transportation, traffic and safety
- Tribal cultural resources
- Utilities and service systems
- Wildfire

For a complete list of mitigation measures and its approach, refer to the Connect SoCal PEIR located at the Connect SoCal website.

EXHIBIT 3.4 Priority Growth Areas & Growth Constraints

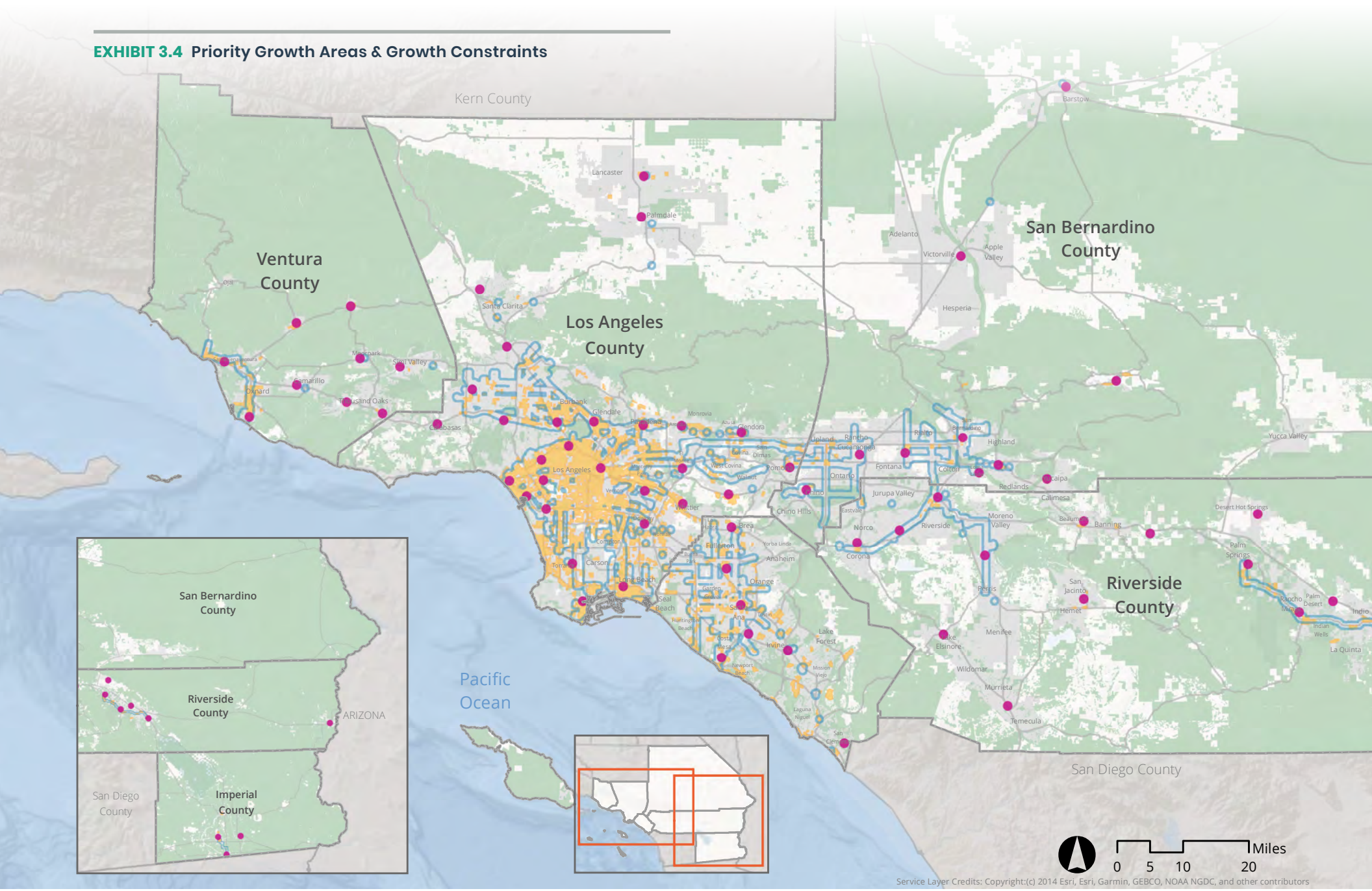

Priority Growth Areas vs. Regional Growth Constraints

- Job Center
- High Quality Transit Area
- Neighborhood Mobility Areas
- Regional Growth Constraints

Note: SCAG used locally informed data elements to determine Regional Growth Constraints including the absolute constraint areas shown in the map such as Tribal lands, Conserved Land and others. See the Sustainable Communities Strategy Technical Report for more details on these and the variable constraints used in plan development.

Source: CalBRACE, California Department of Conservation, CPAD, CCED, County Transportation Commissions, NOAA Coastal Services Center, SCAG, 2019

EXHIBIT 3.5 Priority Growth Area - Spheres of Influence

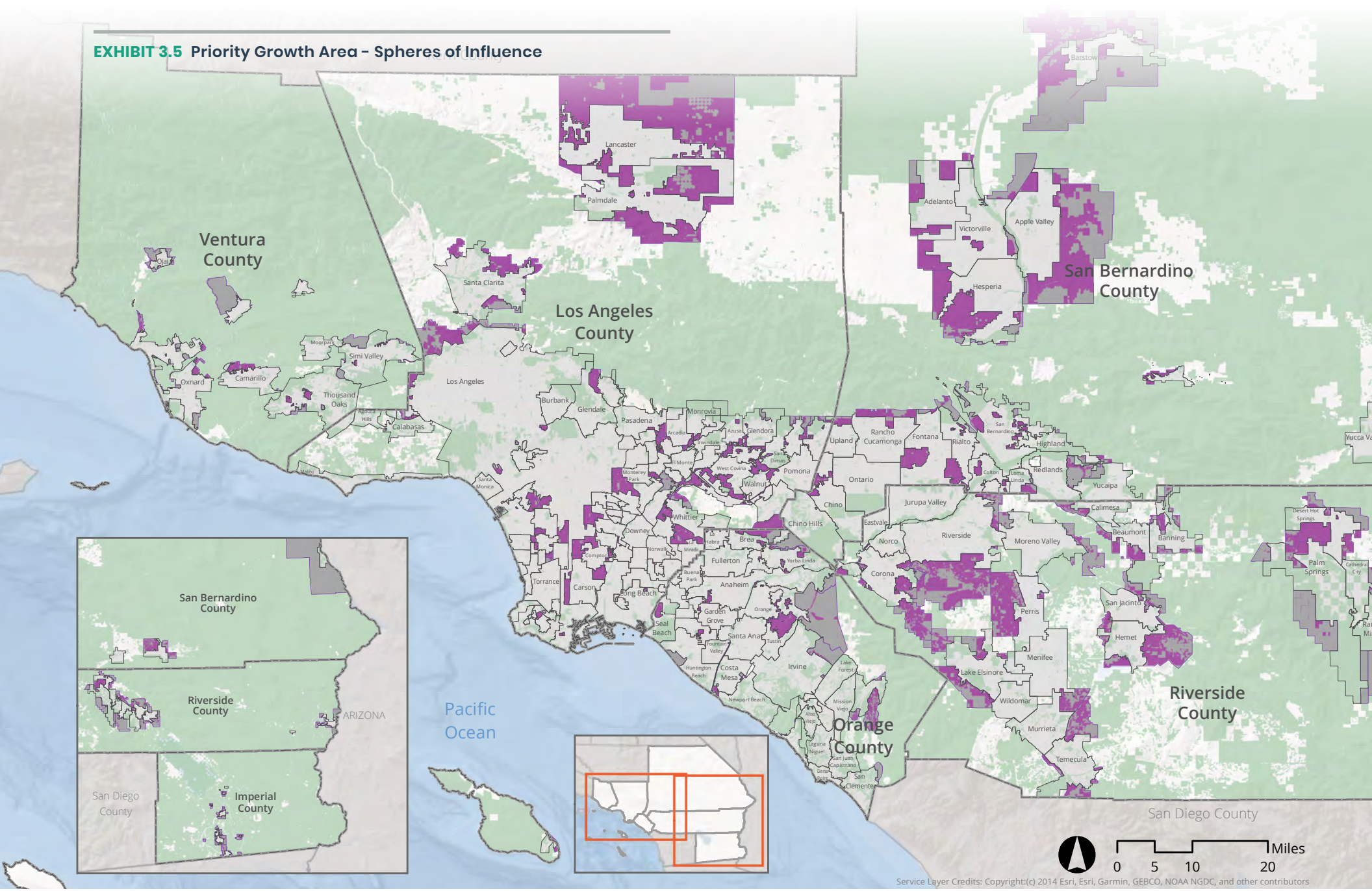

County Boundaries
City Boundaries
Sphere of Influence
Regional Growth Constraints

Note: SCAG used locally informed data elements to determine Regional Growth Constraints including the absolute constraint areas shown in the map such as Tribal lands, Conserved Land and others. See the Sustainable Communities Strategy Technical Report for more details on these and the variable constraints used in plan development.

Source: Counties and local jurisdictions LAFCO in SCAG region, 2018

EXHIBIT 3.6 Priority Growth Area - Job Centers

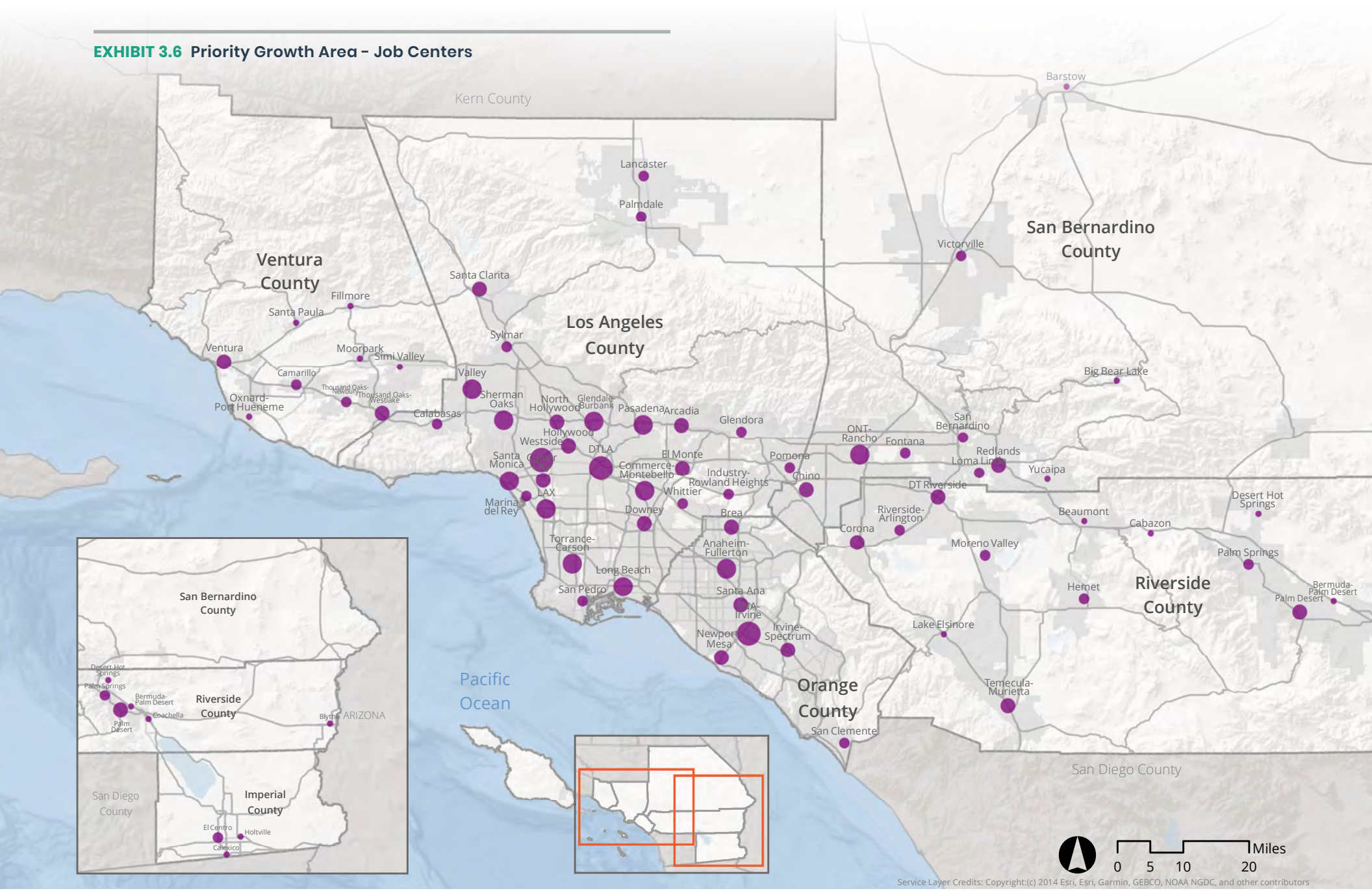

SCAG Region Proposed 2020 RTP/SCS Job Centers (Total Employment)

- Less than 10,001 (17)
- 10,001 - 25,000 (22)
- 25,001 - 50,000 (19)
- 50,001 - 150,000 (11)
- More than 150,000 (3)

Source: SCAG, 2019

Notes:
(1) Centers are areas with denser employment than their surroundings.
(2) Dots represent the total employment in each center, not center boundaries.
(3) Names are intended to be illustrative and may not reflect all the jurisdictions in which a center fully lies.

EXHIBIT 3.7 Priority Growth Area - Transit Priority Areas

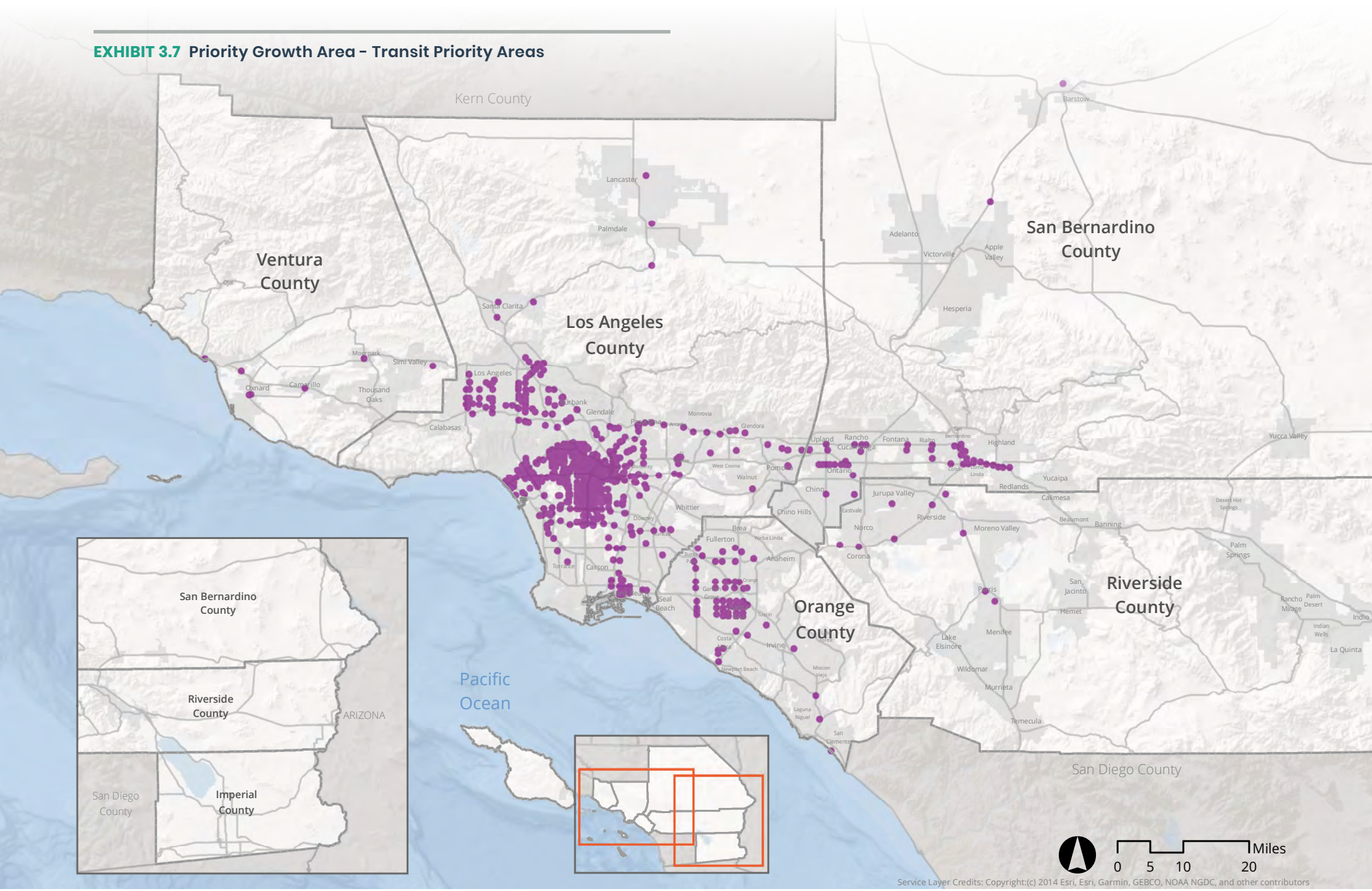

Transit Priority Areas (2045)

TPA

Note: Transit priority area (TPA) refers to an area within one-half mile of a major transit stop that is existing or planned. SCAG identifies major transit stops and transit priority areas using the methodology described in the Transit Technical Report. Major transit stops are extracted from 2045 plan year data of Connect SoCal.

Source: County Transportation Commissions, SCAG, 2019

EXHIBIT 3.8 Priority Growth Area - High Quality Transit Areas

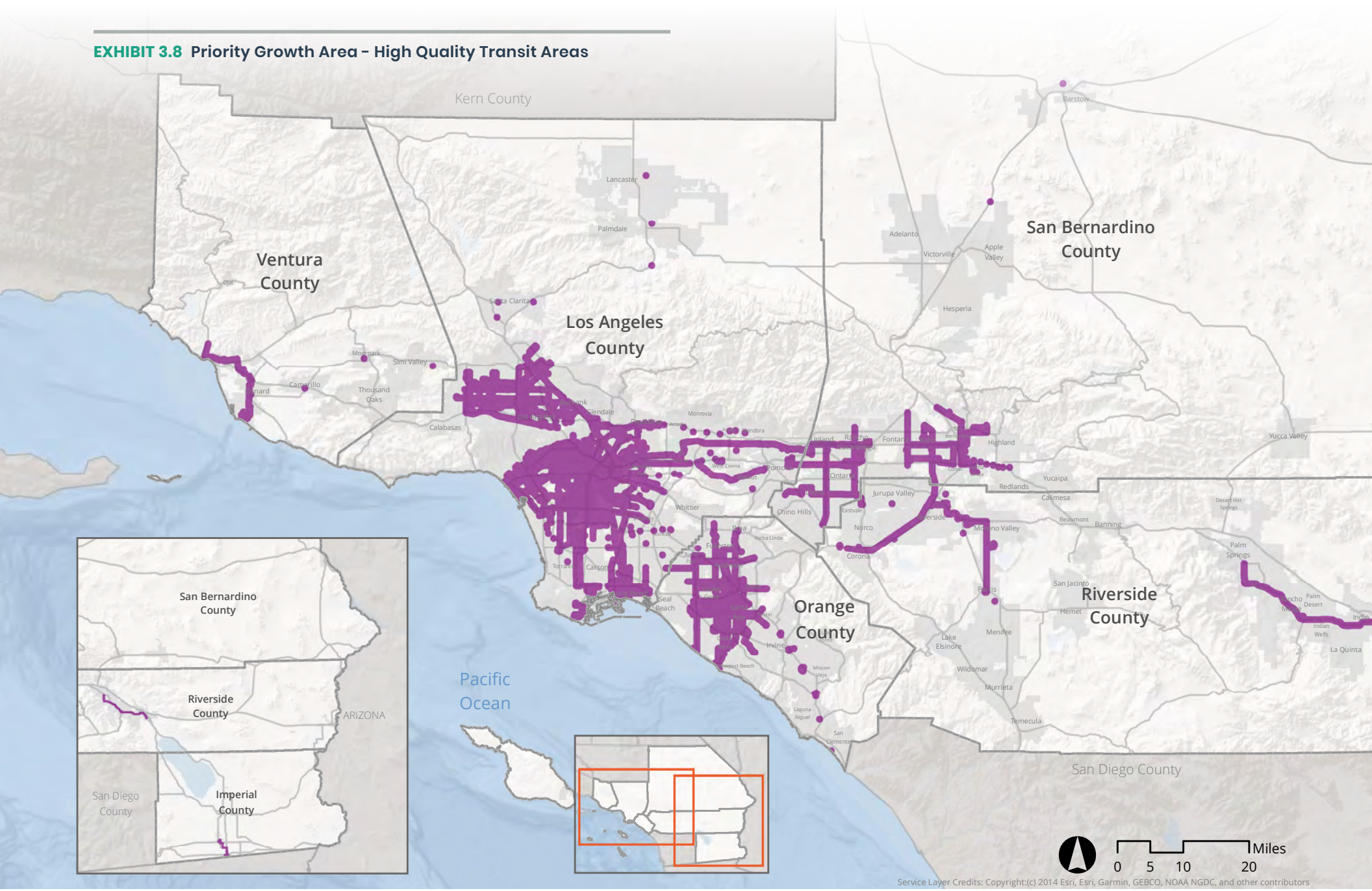

High Quality Transit Areas (2045)

HQTA

Source: County Transportation Commissions, SCAG, 2019

Note: SCAG's High Quality Transit Area (HQTA) is within one-half mile from major transit stops and high quality transit corridors (HQTC). SCAG identifies major transit stops and HQTCs using the methodology described in the Transit Technical Report. Major transit stops and HQTCs are extracted from 2045 plan year data of Connect SoCal.

EXHIBIT 3.9 Priority Growth Area - Neighborhood Mobility Areas

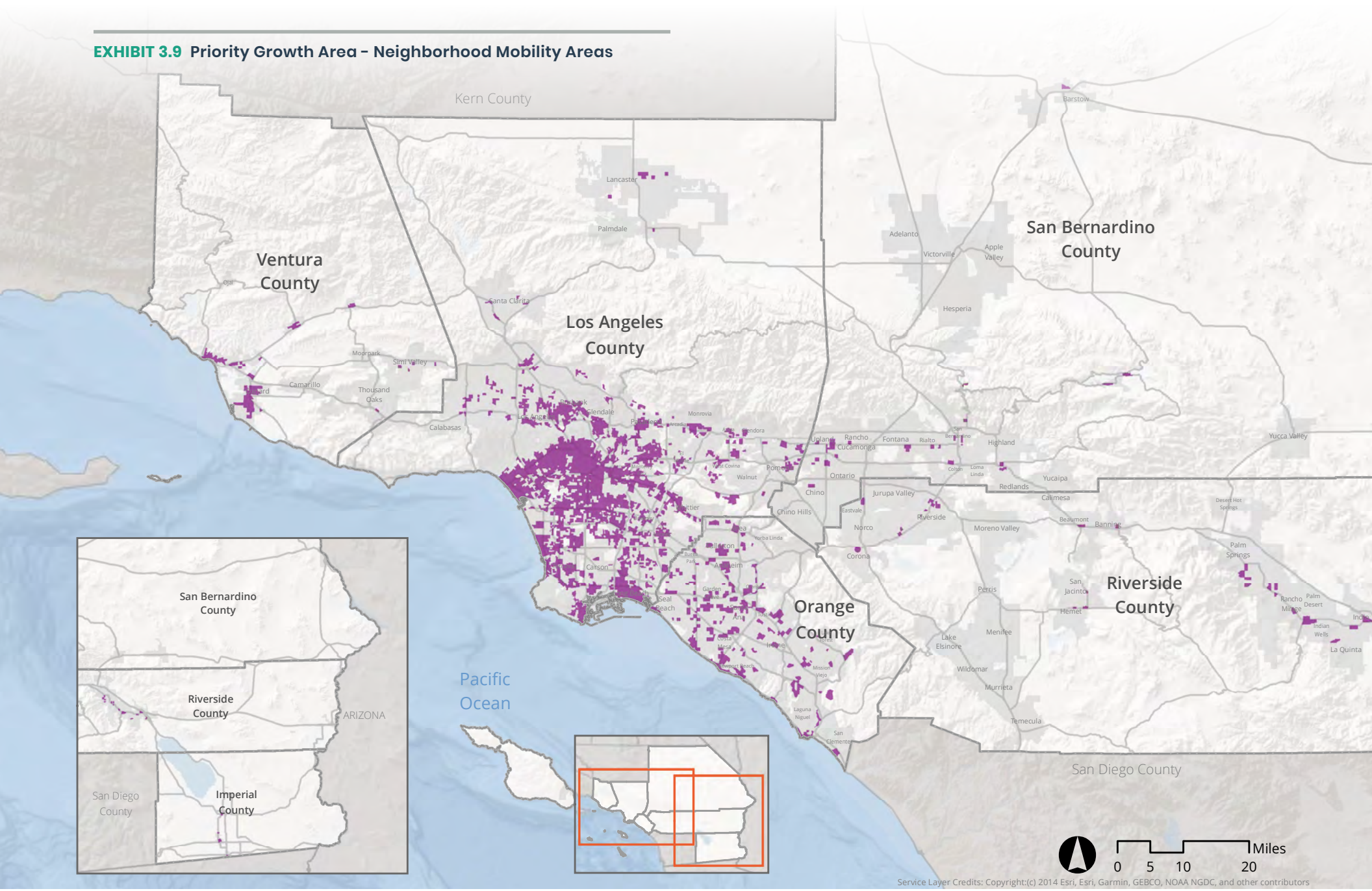

Neighborhood Mobility Areas (NMA)

NMA

Note: Neighborhood Mobility Areas (NMA) were identified by analyzing and assigning z-scores four measures at the Tier 2 TAZ level, and subsequently summing the z-scores. TAZs that scored at the 80th percentile or higher for the composite score were considered NMAs.

Source: SCAG, 2019

EXHIBIT 3.10 Priority Growth Area - Livable Corridors

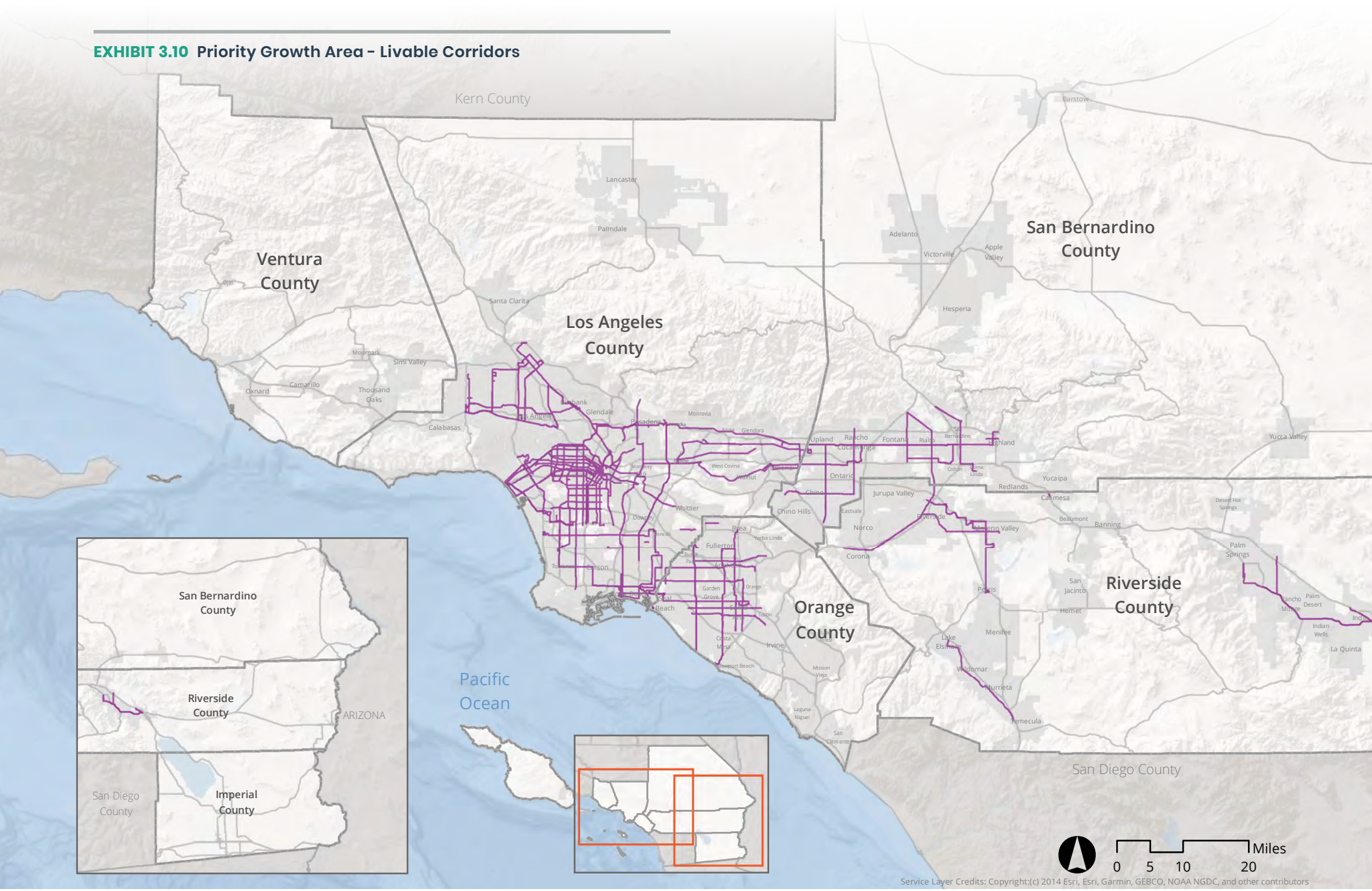

Livable Corridors

Livable Corridors

Source: SCAG, 2019

CHAPTER 4

CHAPTER 4

PAYING OUR WAY FORWARD

In accordance with federal fiscal constraint requirements (23 U.S.C. § 134(i)(2)(E)), this chapter and a more detailed Transportation Finance Technical Report identify how much money SCAG reasonably expects will be available to support our region's surface transportation investments, ensuring that there is sufficient revenue available to support expenditures identified in Connect SoCal. SCAG has secured the necessary resources to support transportation investments detailed in past Plans, and our current financial plan will continue to meet the necessary milestones to implement Connect SoCal.

The financially constrained Connect SoCal includes both a "traditional" core revenue forecast comprised of existing local, state, and federal sources and more innovative but reasonably available sources of revenue to implement a program of improvements that keeps people and goods moving. The financial plan further documents progress made since past RTPs and describes steps we can take to obtain needed revenues to implement the region's transportation vision.

The SCAG region's financially constrained Connect SoCal plan includes revenues from both core and reasonably available revenue sources, which together total $638.9 billion from FY2020-21 through FY2044-45, as illustrated in **FIGURE 4.1**. For core sources, the Plan is funded 60 percent by local sources, 32 percent by state sources and 8 percent by federal sources.

As shown in **FIGURE 4.2**, capital projects total $287.3 billion in nominal dollars. Operating and maintenance (O&M) costs total $316 billion, while debt service obligations total $35.6 billion. Transit-related costs comprise the largest share of O&M costs for the region, totaling $173.9 billion.

The financial plan highlights the importance of finding new and pioneering ways to pay for transportation, including an ever-expanding backlog of projects necessary to preserve our existing transportation system. Nationally, we continue to face an insolvency crisis with the Federal Highway Trust Fund (HTF), which is funded by excise taxes on fuel. The federal gas tax remains unchanged since 1993, and fuel tax receipts have declined precipitously as fuel efficiency

FIGURE 4.1 FY2021–FY2045 RTP/SCS Revenues, in Nominal Dollars

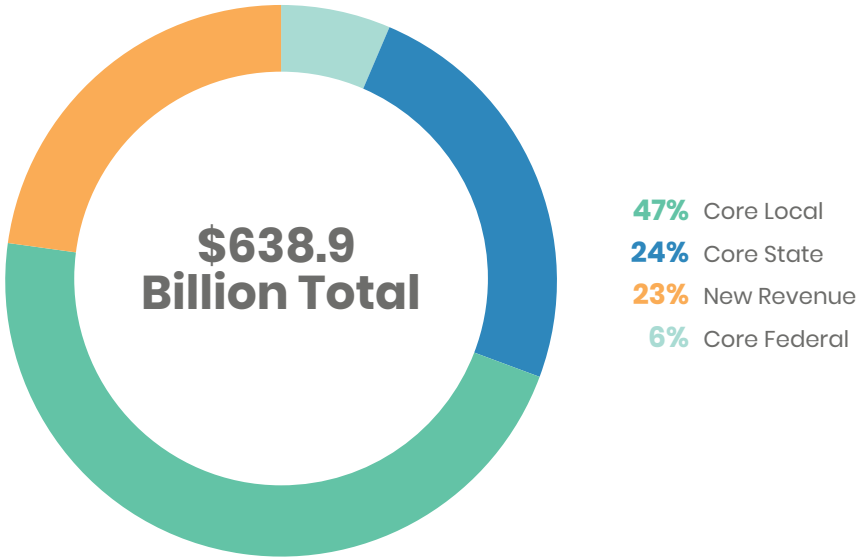

Note: Numbers may not sum to total due to rounding; Source: SCAG Revenue Model 2020

FIGURE 4.2 FY2021–FY2045 RTP/SCS Expenditures, in Nominal Dollars

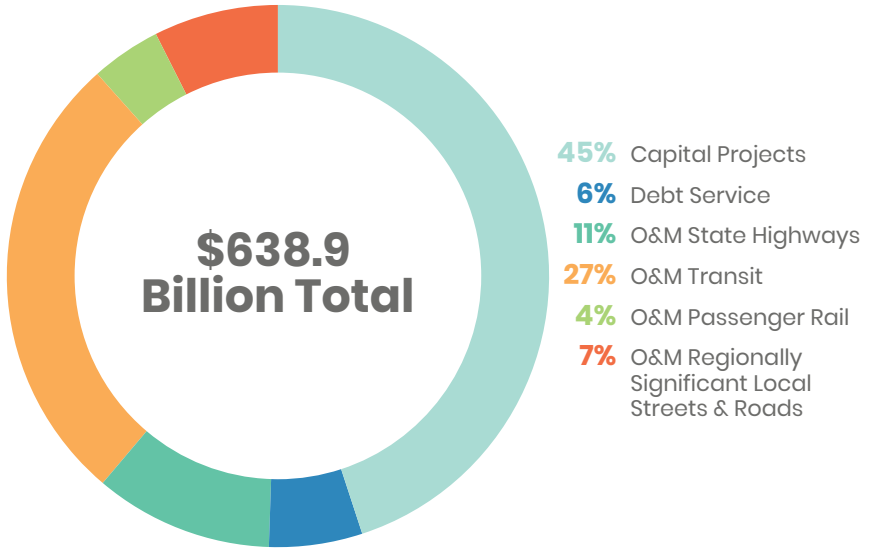

Note: Numbers may not sum to total due to rounding; Source: SCAG Revenue Model 2020

has increased. California's passage of the Road Repair and Accountability Act of 2017 (Senate Bill 1) provides a significant influx of new state revenue through a state gas tax increase and other transportation fees, yet only a fraction of our needs is funded through state sources.

Our region continues to rely heavily on local sources of tax revenue. Eight sales tax measures in the region are the key reason that local sources generate 60 percent of core revenues for transportation improvements. Ventura County is the only county in the SCAG region without a sales tax. Our region's success in providing local sources of transportation funding also increases our ability to secure federal and state funding that requires local contribution.

It is vital that we find new ways to make transportation funding more sustainable in the long-term, and efforts are underway to explore how we can transition from our current system, based on fuel taxes, to a more direct system of user fees linked to how people travel. User fees can support our infrastructure needs and promote a more balanced transportation system by encouraging residents and visitors to consider their travel choices. User fees can be structured and implemented to advance environmental, economic and equity goals, including reducing congestion and vehicle miles traveled (VMT), while encouraging active transportation and transit ridership.

In our region, numerous policy and technical studies have been conducted on the subject, and more work is planned to examine and demonstrate the viability of user fee systems, including toll networks, mileage-based user fees to replace fuel taxes, and congestion pricing zones that levy fees based on time-of-day and congestion levels. Connect SoCal includes these user fee based financial strategies to support system management, preservation and resilience, and to contribute to the region's greenhouse gas reduction goals. SCAG further considers the potential equity concerns that accompany pricing policies and assumes mitigation measures such as the establishment of a mobility equity fund to provide resources that can increase access for environmental justice communities.

ECONOMIC OUTLOOK & KEY FINANCIAL ASSUMPTIONS

SCAG's financial model reflects historical growth trends and reasonable future expectations for key revenue sources, which are described below. These include:

- Inflation
- Construction cost increases
- Retail sales growth
- Fuel consumption
- Status of the Federal Highway Trust Fund
- Status of the State Highway Account
- Local sales tax measures
- Transit operating and maintenance (O&M) costs
- Multimodal system preservation and maintenance

INFLATION

Inflation can have a profound impact over the long-term time horizon of the Plan. SCAG's revenue model accounts for historical inflation trends, as measured by the Gross Domestic Product (GDP) Price Deflator.

FIGURE 4.3 shows the trends in inflation by the GDP Price Deflator. Although inflation rates have varied considerably over time, they have generally trended between two and 4 percent. Accordingly, a 2.2 percent inflation rate is used to adjust constant dollar (revenue) forecasts into nominal (or year-of-expenditure) dollars.

CONSTRUCTION COST INCREASES

The rise in construction costs can further erode the purchasing power of transportation revenues. **FIGURE 4.4** shows the increase and decline in California highway construction costs since the early 1970s, which is well above general inflation. The financial plan uses a 4.5 percent annual inflation factor to estimate future and nominal (or year-of-expenditure) costs.

FIGURE 4.3 Historical Inflation Trends, Annual Inflation

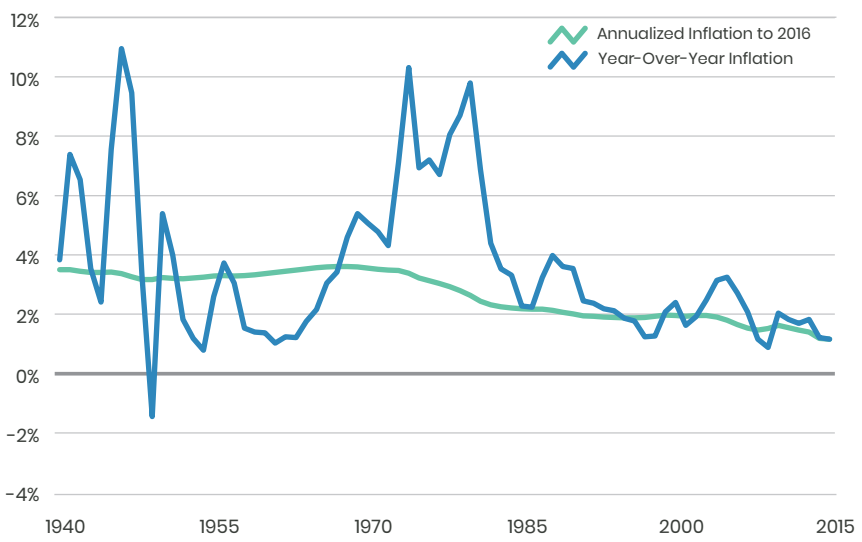

Source: Office of Management and Budget, Budget of the United States Government, Fiscal Year 2019 Budget (FY2019)

FIGURE 4.4 Growth in Highway Capital Costs, Index Value

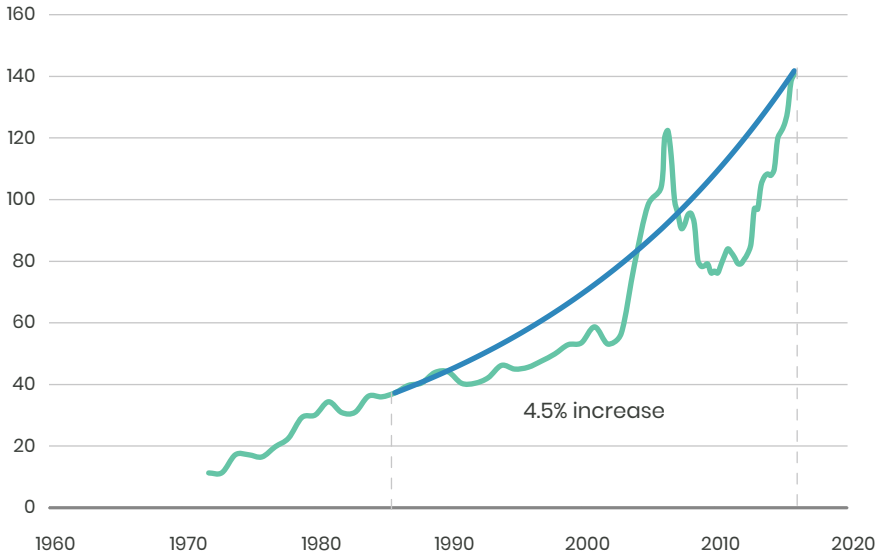

Source: California Department of Transportation

FIGURE 4.5 Status of the Federal Highway Trust Fund, $ Billions

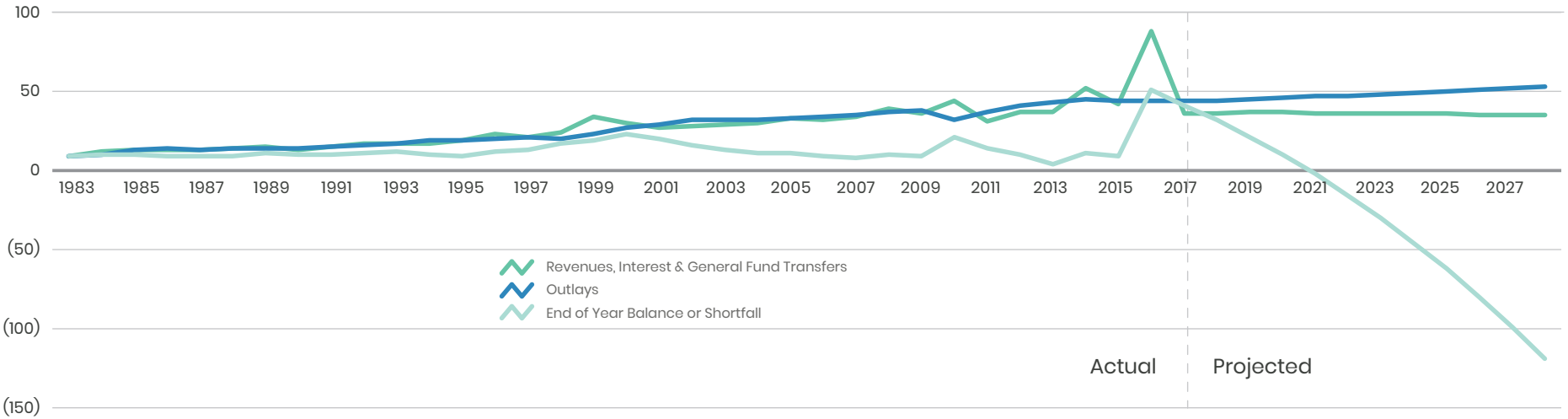

Source: Congressional Budget Office and Federal Highway Administration

RETAIL SALES GROWTH

Changes in personal consumption patterns and overall population are the main contributors to the growth in retail sales. Over the 30-year period from FY1985-86 to FY2015-16, statewide retail sales grew by 1.5 percent in real terms (when the effects of inflation are eliminated). The financial plan assumes retail sales growth in the SCAG region ranging from -0.1 percent to 3.2 percent in real terms consistent with historical trends.

FUEL CONSUMPTION

Excise taxes on gasoline and diesel fuels are the basis of most federal and state transportation funding sources. Since these taxes are based on cents-per-gallon purchased, they depend on fuel consumption. Though changes in regional vehicle miles traveled will continue to play a role during the Plan period, increases in conventional fuel efficiency and the adoption of alternative fuel vehicles will reduce overall fuel consumption. The financial plan assumes that increases in vehicle fuel efficiency will reduce fuel consumption by 1 percent per year during the Plan period. Recently passed state legislation, Senate Bill 1, increased state fuel tax rates and will index these taxes to inflation in future years using the California Consumer Price Index (CPI). The combination of assumptions about declining fuel consumption and increasing excise tax rates leads to modest growth in the revenue sources funded by state fuel taxes in real terms.

STATUS OF THE FEDERAL HIGHWAY TRUST FUND

The Federal Highway Trust Fund (HTF) provides federal highway and transit funding from a nationally imposed 18.3 cent-per-gallon gasoline excise tax. Since 2008, the HTF has failed to meet its obligations and has required the United States Congress to make transfers from the General Fund to keep it solvent. The negative balances shown on **FIGURE 4.5** illustrate the projected inability of the HTF to pay its obligations into the highway account.

At the time of the Connect SoCal plan, nearly a decade has passed without substantive Congressional agreement on a long-term solution to provide adequate funding for the HTF and address the present, long-term structural deficiency that exists in funding the HTF. Although the financial plan assumes that Congress will reach agreement on reauthorizing federal spending for transportation programs over the plan horizon, the core revenues available from the HTF are expected to decline due to increasing fuel efficiency and other factors.

STATUS OF THE STATE HIGHWAY ACCOUNT

The passage of California's Senate Bill 1 (SB 1) created a significant source of ongoing state transportation funding described in **TABLE 4.1**. SB 1 increased the gas excise tax from 18 cents per gallon to 47.3 cents per gallon (as of July 1, 2019), and further indexed the gas tax to inflation going forward. Prior to passage of SB 1, the effective state gas excise tax rate of 18 cents per gallon remained unadjusted for more than 20 years. SB 1 additionally instituted per vehicle fees pegged to vehicle value to raise revenue for various transportation system improvements. It also enacted an annual fee on zero-emission vehicles (ZEVs). Most of these fees are indexed to the CPI. However, these fees do not completely address the erosion of purchasing power as construction costs are rising faster than the general inflation rate.

Gas tax revenues remain the primary source of funding for the State Highway Operation and Protection Program (SHOPP), which funds projects to maintain the state highway system. As shown in **FIGURE 4.6**, previous levels of funding have been considerably less than actual needs. Statewide, the 2018 Ten-Year SHOPP Plan identifies $85.8 billion in statewide needs, while available funding is only $44.9 billion. While SB 1 provides a key down payment, rising construction costs could undermine efforts to bring our highway assets back to a state of good repair.

LOCAL SALES TAX MEASURES

The SCAG region continues to rely heavily on local sales tax measures for the timely delivery of transportation projects. While most counties impose a 0.5 percent sales tax to fund transportation projects, Los Angeles County effectively imposes a permanent 2 percent sales tax (a combination of four 0.5 percent sales taxes—Proposition A, Proposition C, Measure R, and Measure M) as Measure M increases from 0.5 to 1 percent upon the expiration of Measure R.

Riverside County's Measure A also expires in 2039. Measure I in San Bernardino County expires in 2040, followed by Orange County's Measure M in 2041. Measure D in Imperial County expires in 2050. Ventura County is the only county in the region without a dedicated sales tax for transportation.

TRANSIT OPERATING & MAINTENANCE COSTS

Future transit O&M costs depend on a variety of factors, such as future revenue-miles of service, labor contracts and the age of rolling stock. Over the last decade, these O&M costs grew by up to 5 percent annually, depending on the transit operator.

For Connect SoCal, transit O&M costs are estimated based upon historical increases. The regional average increase (3.3 percent) is used for most operators. For Los Angeles County, the financial plan relies on detailed forecasts from the county transportation commission. These forecasts are consistent with historical data.

MULTIMODAL SYSTEM PRESERVATION & MAINTENANCE

TABLE 4.2 summarizes the total system preservation and maintenance needs assumed in Connect SoCal to bring transit, regionally significant local streets and roads, and the State Highway System to a state of good repair.

TABLE 4.1 California SB 1 Fees & Funding Programs

Fee	Description	Amount	Uses
Gas Tax	A per gallon excise tax on gasoline purchases	47.3 cents, indexed to the California CPI	Road Maintenance and Rehabilitation
Diesel Tax	A per gallon excise tax on diesel purchases	41.75 cents, indexed to the California CPI	Trade Corridor Enhancement Road Maintenance and Rehabilitation
Diesel Sales Tax	Percentage sales tax on diesel purchases	5.75%	Transit Improvements
Transportation Improvement Fee	An annual per-vehicle fee that varies according to the vehicle value	$25-$175 per vehicle, per year. Not adjusted for inflation	Road Maintenance and Rehabilitation Congested Corridors Program Transit Improvements
Zero Emissions Vehicle (ZEV) Registration Fee	An annual per-vehicle fee on all ZEVs	$100 per year, indexed to the California CPI	Road Maintenance and Rehabilitation

FIGURE 4.6 Status of the State Highway Operation & Protection Program (SHOPP), Billions

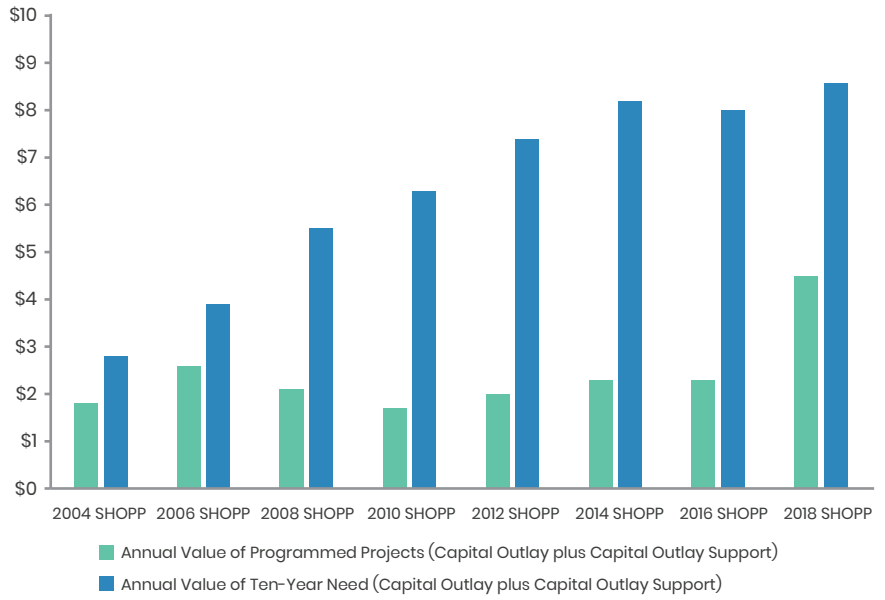

Source: California Department of Transportation

REVENUE & EXPENDITURE CATEGORIES

CORE & REASONABLY AVAILABLE REVENUES

The Connect SoCal financial plan includes two types of revenue forecasts. Both are included in the financially constrained plan:

- Core revenues
- Reasonably available revenues

The core revenues identified are existing transportation funding sources projected to FY2044-45. The core revenue forecast does not include any future increases in state or federal gas excise tax rates (other than those described previously related to SB 1 or adoptions of new tax measures). These revenues provide a benchmark from which additional funding can be identified.

Federal guidelines additionally permit the inclusion in the financial plan of revenues that are reasonably available. Further, the Plan includes strategies for ensuring the availability of these sources. The region's reasonably available revenues include new sources of transportation funding likely to materialize within the Connect SoCal timeframe. These sources include:

- Adjustments to the existing federal gas tax rate
- Replacement of existing state and federal gas excise taxes with more direct mileage-based user fees
- Federal credit assistance and bond proceeds
- Private investment participation
- A local road charge program
- Value capture strategies
- A per-mile charge for Transportation Network Companies (e.g. Uber and Lyft)

TABLE 4.2 Multimodal System Preservation & Maintenance Needs, in Nominal Dollars, Billions

System	State of Good Repair Needs Included in Estimate	Estimated State of Good Repair Cost
Transit	O&M Existing Service; O&M Service Expansion; O&M Major New Service; Preservation	$173.9
Passenger Rail	O&M Existing Service; O&M Service Expansion; O&M Major New Service; Preservation	$26.6
Regionally Significant Local Streets and Roads*	Pavement; Essential Components; Bridges; Goods Movement Corridors; Active Transportation Safety Improvements	$47.5
State Highways	Bridges, Pavement, Roadside; Mobility, Collision Reduction; Mandates, Facilities; Emergency Response	$68.0
	Total	**$316.0**

Note: Numbers may not sum to total due to rounding
** Includes $4.8 billion for active transportation & $5 billion GM arterial*

EXPENDITURE CATEGORIES

Transportation expenditures in the SCAG region are summarized into three main categories:

- Capital costs for transit, state highways, and local streets and roads (including regionally significant arterials). This category includes programmatic investments in transportation demand management (TDM), transportation system management, etc.
- Operating and maintenance costs for transit, state highways and local streets and roads (including regionally significant arterials)
- Debt service payments (for current and anticipated bond issuances)

CORE REVENUES

SCAG's regional core revenue model forecasts transportation revenues over the entire Connect SoCal time horizon. The revenue model is comprehensive and provides data by county and funding source. The revenue forecast was developed using the following framework:

- Incorporate financial planning documents developed by local county transportation commissions and transit operators in the region, where available
- Ensure consistency with both local and state planning documents
- Utilize published data sources to evaluate historical trends
- Conduct sensitivity testing of assumptions to augment local forecasts, as needed

The region's revenue forecast horizon for the financial plan is FY2020-21 through FY2044-45. **TABLE 4.3** shows these core revenues in five-year increments by county.

TABLE 4.3 Core Revenue Forecast FY2021–FY2045, in Nominal Dollars, Billions

County	FY2021–FY2025	FY2026–FY2030	FY2031–FY2035	FY2036–FY2040	FY2041–FY2045	Total
Imperial	$0.4	$0.5	$0.6	$0.7	$0.9	$3.1
Los Angeles	$47.3	$53.8	$63.9	$73.7	$83.6	$322.1
Orange	$11.4	$13.2	$15.9	$19.3	$20.4	$80.3
Riverside	$5.9	$6.4	$7.4	$8.2	$8.4	$36.3
San Bernardino	$5.6	$6.5	$7.5	$8.7	$8.4	$36.8
Ventura	$2.1	$2.4	$2.8	$3.3	$3.9	$14.5
Total	**$72.6**	**$82.9**	**$98.1**	**$114.0**	**$125.5**	**$493.1**

Note: Numbers may not sum to total due to rounding

As shown in **FIGURE 4.7**, the majority of revenues in the SCAG region come from local sources (60 percent). The share of state sources has increased since the last RTP from 11 percent share of core revenues to 32 percent as a result of the passage of SB 1.

FIGURE 4.8 shows the breakdown of revenues by county. With four local sales tax measures, Los Angeles County accounts for 65 percent of the funding available in the SCAG region. This includes revenues from the passage of Measure M since the adoption of the 2016 Connect SoCal.

Local sales taxes provide the largest single source of local funding, as shown in **FIGURE 4.9**. These taxes account for more than half (57 percent) of local sources in the plan.

As shown in **FIGURE 4.10**, the State Highway Operations and Protection Program (SHOPP), the Highway User Tax Account (HUTA), the Road Maintenance and Rehabilitation Account (RMRA), and the State Transit Assistance fund (STA) account for the bulk of the state funding available.

As shown in **FIGURE 4.11**, federal sources are expected to comprise a small portion of overall transportation funds ($41.1 billion or eight percent share of core revenues). This is consistent with past RTPs. Federal Transit Administration (FTA) funds account for 61 percent of federal funding in the SCAG region. The financial plan also assumes that Congestion Mitigation and Air Quality funding will decline over the life of the Plan due to the region achieving attainment for a number of criteria pollutants and reducing the severity level of others.

REASONABLY AVAILABLE REVENUES

There are several new funding sources that are reasonably expected to be available for Connect SoCal. The following guiding principles were used for identifying reasonably available revenues:

- Establish a user fee-based system that better reflects the true cost of transportation, provides firewall protection for transportation funds and ensures an equitable distribution of costs and benefits
- Promote national and state programs that include return-to-source

FIGURE 4.7 Core Revenues, in Nominal Dollars

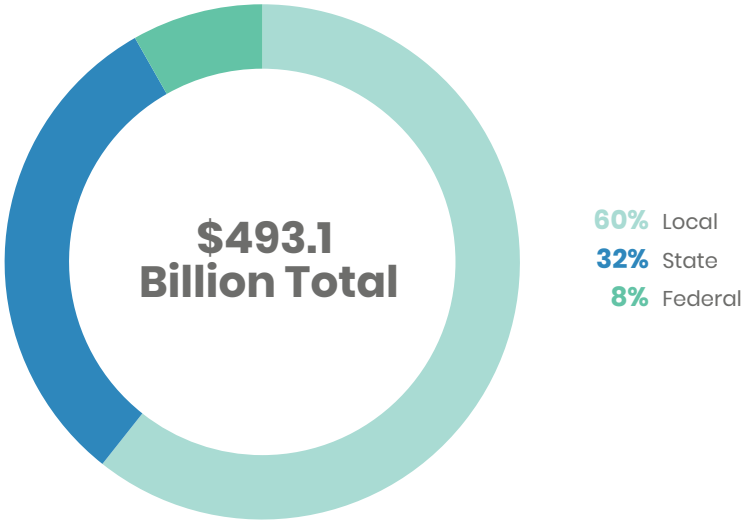

Note: Numbers may not sum to total due to rounding; Source: SCAG Revenue Model 2020

FIGURE 4.8 Core Revenues by County, in Nominal Dollars

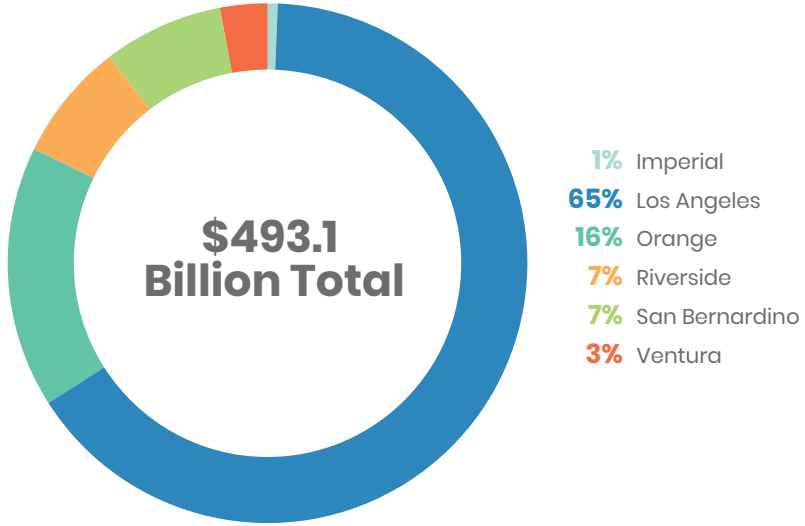

Note: Numbers may not sum to total due to rounding; Source: SCAG Revenue Model 2020

guarantees, while maintaining flexibility to reward regions that continue to commit substantial local resources

- Leverage locally available funding with innovative financing tools (e.g., tax credits and expansion of the Transportation Infrastructure Finance and Innovation Act [TIFIA]) to attract private capital and accelerate project delivery
- Promote local funding strategies that maximize the value of public assets while improving mobility, sustainability, and resilience

TABLE 4.4 identifies seven categories of funding sources that are reasonably available and are included in the financially constrained plan. These sources were identified because of their potential for revenue generation, historical precedence, and the likelihood of their implementation within the time frame of Connect SoCal. For each funding source, SCAG has examined the policy and legal context of implementation and has prepared an estimate of the potential revenues generated.

The implementation of road user charges, in particular, will require further collaboration with the California State Transportation Agency, the California Transportation Commission, Caltrans, business, and other key parties on the California Road Charge Pilot Program to address key implementation factors such as: technology and associated privacy issues, cost of implementation and administrative methods for fee collection/revenue allocation, and potential equity concerns. Equity concerns can be addressed through enhanced transportation alternatives for transit dependent populations, and discounts for impacted low-income populations. Connect SoCal assumes the establishment of a Mobility Equity Fund to cover the cost of rebates, credits, or discounts for general mobility expenses including user fees/tolls, parking charges, transit fares and new mobility options. Additional documentation of funding sources included in the financial plan are provided in the Transportation Finance Technical Report.

FIGURE 4.9 Core Revenues, Local Sources, in Nominal Dollars

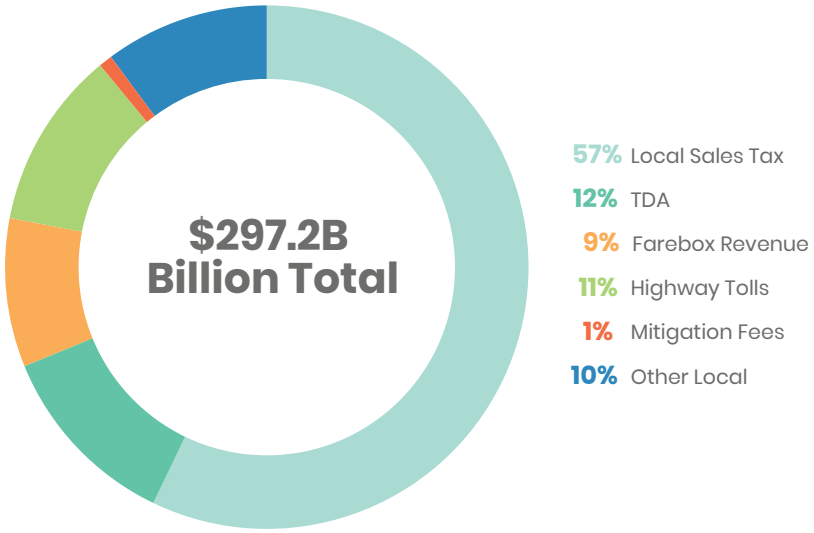

Note: Numbers may not sum to total due to rounding; Source: SCAG Revenue Model 2020

FIGURE 4.10 Core Revenues, State Sources, in Nominal Dollars

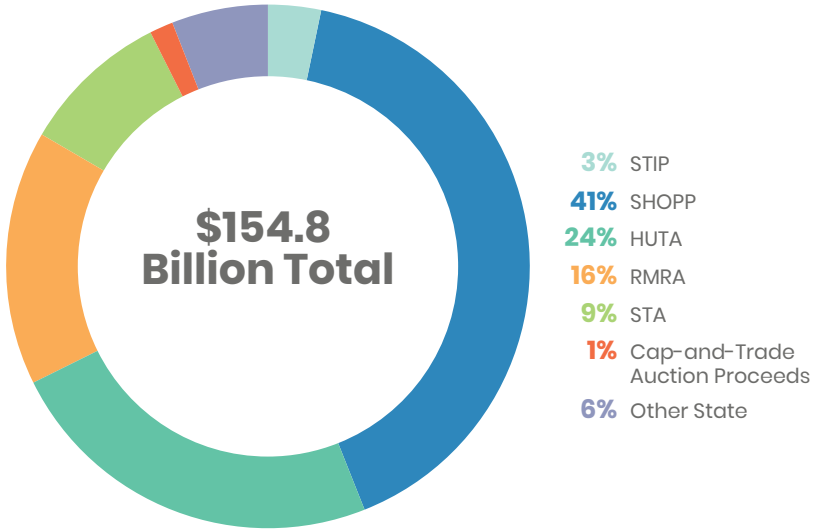

Note: Numbers may not sum to total due to rounding; Source: SCAG Revenue Model 2020

ASSUMPTIONS BY REVENUE SOURCE

TABLE 4.5 describes the specific revenue assumptions used for the financially constrained 2020 Connect SoCal. A more detailed discussion of revenue sources is included in the Transportation Finance Technical Report.

SUMMARY OF REVENUE SOURCES & EXPENDITURES

TABLE 4.6.1 presents the SCAG region's revenue forecast by source in five-year increments, from FY2020-21 through FY2044-45.

This is followed by **TABLE 4.6.2**, which provides details of the region's expenditures by category in five-year increments.

FIGURE 4.11 Core Revenues, Federal Sources, in Nominal Dollars

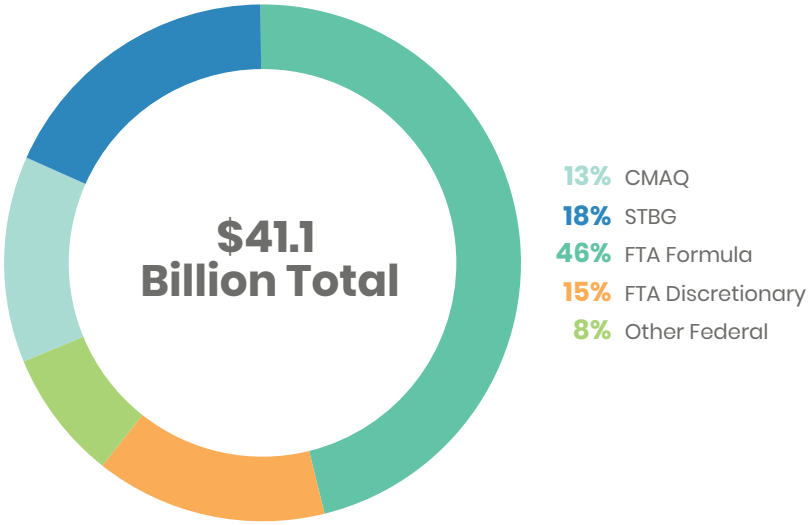

Note: Numbers may not sum to total due to rounding; Source: SCAG Revenue Model 2020

TABLE 4.4 New Revenue Sources & Innovative Financing Strategies, in Nominal Dollars, Billions

Revenue Source	Description	Amount	Actions to Ensure Availability	Responsible Party(ies)
Federal Gas Excise Tax Adjustment to Maintain Historical Purchasing Power	Additional $0.10 per gallon gasoline tax imposed at the federal level starting in 2025 to 2029—indexed to maintain purchasing power.	$2.7	Requires action of Congress. Strategy is consistent with recommendations from two national commissions to move immediately with augmenting fuel tax resources through conventional Highway Trust Fund mechanisms.	Congress
Mileage-Based User Fee (Replacement)	Mileage-based user fees would be implemented to replace gas taxes—estimated at about $0.025 (in 2019 dollars) per mile starting in 2030 and indexed to maintain purchasing power.	$42.7 (est. increment only)	Requires state enabling legislation and action of Congress. In 2017, California succesfully conducted a legislatively-mandated pilot program to study the feasibility of a road charge as a replacement to the gas tax, and is currently pursuing next-step studies. The FAST Act establishes the Surface Transportation System Funding Alternatives program, which provides grants to states to demonstrate alternative user-based revenue mechanisms that could maintain the long-term solvency of the Trust Fund.	State Legislature, Congress
Federal Credit Assistance; Other Bond Proceeds	TIFIA/RRIF credit assistance and other bond financing , pledging new local funding (e.g., mileage-based road charge program funding) to help finance specific initiaitives including SCORE.	$2.2	Issuance of debt and TIFIA/RRIF credit agreement terms subject to County Transportation Commissions' respective board policies, and potentially the Southern California Regional Rail Authority (SCRRA).	County Transportation Commissions and USDOT Build America Bureau; other potential parties include SCRRA.
Private Investment	XpressWest, to construct and operate high-speed rail service from the Victor Valley to Las Vegas along the I-15 corridor. Revenue estimate would cover construction costs for the San Bernardino County portion only. This category of funding also assumes private funding for SCAG-region portion of California High-Speed Rail Phase 1; various freight related initiatives.	$12.7	Contingent upon financing efforts by XpressWest and necessary approvals. Similarly, contingent upon private financing for California High-Speed Rail. For freight investments, contigent upon private entities in the region, including freight railroads.	XpressWest; private partners; freight railroads as may be applicable.

TABLE 4.4 New Revenue Sources & Innovative Financing Strategies, in Nominal Dollars, Billions - Continued

Revenue Source	Description	Amount	Actions to Ensure Availability	Responsible Party(ies)
Local Road Charge Program	Local road charge program assumes a $0.015 (in 2019 dollars) per mile charge throughout the region that can be implemented on a county basis. This can be adjusted by time-of-day and location with congestion pricing and/or parking pricing at major activity centers. For analysis, also assumed congestion pricing (peak period charges) in parts of Los Angeles County, along with increases in parking pricing at major job centers as a part of the regional job centers strategy.	$77.8	Requires state enabling legislation for at least two components--mileage-based user fees and congestion pricing. Parking pricing would be subject to local policies.	MPO, CTCs, Caltrans, and FHWA as may be applicable; local jurisdictions.
Value Capture Strategies	Assumed the use of EIFDs and tax increment financing (TIF) to support investment in transit supportive housing infrastructure needs.	$3.0	Pursue necessary approvals for district formation and TIF.	Local jurisdictions
Transportation Network Company (TNC) Mileage-Based Fee	User fees on TNC mileage —estimated at about $0.05 (in 2019 dollars) per mile starting in 2021.	$4.7	Requires state enabling legislation to implement at local level. Currently being explored by LA Metro and a similar measure was approved by voters in San Francisco in 2019.	MPO, CTCs, California Public Utilities Commission, State Legislature

TABLE 4.5 Summary of Revenue Sources

4.5.1 Core & Reasonably Available Revenue Projections—Local Core Revenue Sources, in Nominal Dollars, Billions

Revenue Source	Revenue Projection Assumptions	Revenue Estimate
Local Option Sales Tax Measures	**Description:** Locally imposed ½ percent sales tax in four counties (Imperial, Orange, Riverside, and San Bernardino). Permanent 2 percent sales tax in Los Angeles County (combination of two permanent ½ percent sales taxes, Measure R through 2039, and Measure M, which will increase from 1/2 percent to 1 percent upon the expiration of Measure R). Measure D in Imperial County expires in 2050; Measure M in Orange County expires in 2041; Measure A in Riverside County expires in 2039; and Measure D in San Bernardino County expires in 2040. **Assumptions:** Sales taxes grow consistent with county transportation commission forecasts and historical trends.	$169.8
Transportation Development Act (TDA)—Local Transportation Fund	**Description:** The Local Transportation Fund (LTF) is derived from a ¼ cent sales tax on retail sales statewide. Funds are returned to the county of generation and used mostly for transit operations and transit capital expenses. **Assumptions:** Same sales tax growth rate as used for local option sales tax measures.	$34.7
Transit Farebox Revenue	**Description:** Transit fares collected by transit operators in the SCAG region. **Assumptions:** Farebox revenues increase consistent with historic trends, planned system expansions, and operator forecasts.	$27.3
Highway Tolls	**Description:** Revenues generated from toll roads operated by the Transportation Corridor Agencies (TCA), from the SR-91 Express Lanes operated by the Orange County Transportation Authority (OCTA) and Riverside County Transportation Commission (RCTC), and from the MetroExpress Lanes along I-10 and I-110 in Los Angeles County. **Assumptions:** Toll revenues grow consistent with county transportation commission forecasts and historical trends.	$32.7
Mitigation Fees	**Description:** Revenues generated from development impact fees. The revenue forecast includes fees from the Transportation Corridor Agencies (TCA) development impact fee program, San Bernardino County's development impact fee program and Riverside County's Transportation Uniform Mitigation Fee (TUMF) for both the Coachella Valley and Western Riverside County. **Assumptions:** The financial forecast is consistent with revenue forecasts from TCA, Coachella Valley Council of Governments, Western Riverside Council of Governments, and the San Bernardino County Transportation Commission (SBCTA).	$2.5
Other Local Sources	**Description:** Includes local revenue sources such as general funds, transit advertising and auxiliary revenues, lease revenues and interest and investment earnings from reserve funds. For Los Angeles County, interest income from Propositions A and C and Measure R are included under this source. Income from financing is also included, while principal and interest payments are included as part of debt service. **Assumptions:** Revenues are based on financial data from transit operators and local county transportation commissions.	$30.2
	Local Subtotal	**$297.2**

Note: Numbers may not sum to total due to rounding

TABLE 4.5 Summary of Revenue Sources - Continued

4.5.2 Core & Reasonably Available Revenue Projections—State Revenue Sources, in Nominal Dollars, Billions

Revenue Source	Revenue Projection Assumptions	Revenue Estimate
State Transportation Improvement Program (STIP)	**Description:** The STIP is a five-year capital improvement program that provides funding from the State Highway Account (SHA) for projects that increase the capacity of the transportation system. The SHA is funded through a combination of state gas excise tax, the Federal Highway Trust Fund, and truck weight fees. The STIP may include projects on state highways, local roads, intercity rail, or public transit systems. The Regional Transportation Planning Agencies (RTPAs) propose 75 percent of STIP funding for regional transportation projects in Regional Transportation Improvement Programs (RTIPs). Caltrans proposes 25 percent of STIP funding for interregional transportation projects in the Interregional Transportation Improvement Program (ITIP). **Assumptions:** Funds are based upon the 2020 STIP Fund Estimate, 2020 STIP Commission Staff Recommendations, February 28, 2020. Fuel consumption declines in real terms by 1 percent due to increasing fuel efficiency.	$5.1
State Highway Operation and Protection Plan (SHOPP)	**Description:** Funds state highway maintenance and operations projects. **Assumptions:** Short-term revenues are based on overlapping 2016 and 2018 SHOPP programs. Long-term forecasts are consistent with STIP forecasts and assume decline in fuel consumption. As with the HUTA and STA, a portion of SHOPP revenues are indexed due to passage of SB 1, which offsets the effect of the increase in fuel efficiency.	$63.0
Highway Users Tax Account (HUTA)	**Description:** Gas tax revenue apportionments distributed via the HUTA to counties and cities in the region. **Assumptions:** The forecast is based on current funding levels reported by the State Controller. Future funding declines with fuel consumption using assumptions consistent with other sources.	$36.7
Road Maintenance and Rehabilitation Account (RMRA)	**Description:** The RMRA was established by SB 1 and is funded by new diesel and gas excise taxes, a transportation improvement fee, and electric vehicle fee. Although the RMRA also provides SHOPP funding, for purposes of the 2020 RTP/SCS financial plan, it only reflects the portion directed to counties and cities. **Assumptions:** SB 1 indexes the sources for RMRA, offsetting the decline due to fuel efficiency.	$24.3
State Transit Assistance Fund (STA)	**Description:** The STA is funded by diesel sales taxes and the transportation improvement fee established under SB 1. SB 1 also created a State of Good Repair Program associated with the STA, which for purposes of this financial plan are included in the STA figures. **Assumptions:** The forecast is based on current funding levels reported by the State Controller. Future funding declines with fuel consumption but is offset by SB 1 indexing using assumptions consistent with other sources.	$14.2
Cap-and-Trade Auction Proceeds	**Description:** The Global Warming Solutions Act of 2006 (AB 32) established the goal of reducing greenhouse gas (GHG) emissions statewide to 1990 levels by 2020. In order to help achieve this goal, the California Air Resources Board (ARB) adopted a regulation to establish a cap-and-trade program that places a "cap" on the aggregate GHG emissions from entities responsible for roughly 85 percent of the state's GHG emissions. As part of the cap-and-trade program, ARB conducts quarterly auctions where it sells emission allowances. Revenues from the sale of these allowances fund projects that support the goals of AB 32, including transit and rail investments. Funds associated with non-transportation and High-Speed Rail are not included in this amount. **Assumptions:** The forecast is based on current funding levels reported by the State Controller for the Low Carbon Transit Operations Program and award lists as reported by Caltrans. Given the uncertainty about future allowance prices, annual growth is assumed to be flat and is assumed to end after 2030.	$2.2
Other State Sources	**Description:** Other state sources include remaining SB 1 competitive program awards; the Active Transportation Program (ATP); and other miscellaneous state grant apportionments for the SCAG region. **Assumptions:** Short-term revenues are based on actual apportionments. Future Active Transportation Program funding declines with fuel consumption using assumptions consistent with other sources.	$9.2
	State Subtotal	**$154.8**

Note: Numbers may not sum to total due to rounding

TABLE 4.5 Summary of Revenue Sources - Continued

4.5.3 Core & Reasonably Available Revenue Projections—Federal Core Revenue Sources, in Nominal Dollars, Billions		
Revenue Source	**Revenue Projection Assumptions**	**Revenue Estimate**
FHWA Non-Discretionary Congestion Mitigation and Air Quality (CMAQ) Program	**Description:** Program to reduce traffic congestion and improve air quality in non-attainment areas. **Assumptions:** Short-term revenues are based upon the Caltrans apportionment estimates. Long-term revenues assume that fuel consumption declines by 1 percent (in real terms) annually. CMAQ funding is assumed to be reduced by 25 percent in 2027, an additional 25 percent in 2032, and an additional 25 percent in 2037 due to improved air quality.	$5.3
FHWA Non-Discretionary Surface Transportation Block Grant (STBG)	**Description:** Projects eligible for STBG funds include rehabilitation and new construction on any highways included in the National Highway System (NHS) and Interstate Highways (including bridges). Also, transit capital projects, as well as intracity and intercity bus terminals and facilities, are eligible. **Assumptions:** Short-term revenues are based upon the Caltrans apportionment estimates. Long-term revenues assume that fuel consumption declines by 1 percent (in real terms) annually.	$7.5
FTA Formula Programs 5307 Urbanized Area Formula, 5310 Enhanced Mobility of Seniors and Individuals with Disabilities Formula, 5311 Rural Formula, 5337 State of Good Repair Formula, and 5339 Bus and Bus Facilities Formula	**Description:** This includes a number of FTA programs distributed by formula. 5307 is distributed to state urbanized areas with a formula based upon population, population density, number of low-income individuals, and transit revenue and passenger miles of service. Program funds capital projects, planning, job access and reverse commute projects, and operations costs under certain circumstances. 5310 funds are allocated by formula to states for projects providing enhanced mobility to seniors and persons with disabilities. 5311 provides capital, planning, and operating assistance to states to support public transportation in rural areas with populations less than 50,000. 5337 is distributed based on revenue and route miles and provides funds for repairing and upgrading rail transit systems, high-intensity bus systems that use High-Occupancy Vehicle (HOV) lanes, including bus rapid transit (BRT). 5339 provides capital funding to replace, rehabilitate, and purchase buses and related equipment and to construct bus-related facilities. **Assumptions:** Formula funds are assumed to decline in proportion with the Federal Highway Trust Fund. As with the FHWA sources, fuel consumption declines by 1 percent (in real terms) annually.	$19.0
FTA Non-Formula Program 5309 Fixed Guideway Capital Investment Grants ("New Starts")	**Description:** Provides grants for new fixed-guideways or extensions to fixed guideways (projects that operate on a separate right-of-way exclusively for public transportation, or that include a rail or a catenary system), bus rapid transit projects operating in mixed traffic that represent a substantial investment in the corridor, and projects that improve capacity on an existing fixed-guideway system. **Assumptions:** Operators are assumed to receive FTA discretionary funds in rough proportion to what they have received historically. As with the FHWA sources, fuel consumption declines by 1 percent (in real terms) annually.	$6.0
Other Federal Sources	**Description:** Includes other federal programs, such as Transportation Investment Generating Economic Recovery (TIGER) competitive grant program, Highway Safety Improvement Program, Federal Safe Routes to School, Highway Bridge Program, and earmarks. **Assumptions:** Short-term revenues are based on actual apportionments. Long-term revenues assumes a 1 percent (in real terms) annual decline in fuel consumption as used for other federal funding sources.	$3.3
	Federal Subtotal	**$41.1**

Note: Numbers may not sum to total due to rounding

TABLE 4.5 Summary of Revenue Sources - Continued

4.5.4 Core & Reasonably Available Revenue Projections—Innovative Financing and New Revenue Sources, in Nominal Dollars, Billions		
Revenue Source	**Revenue Projection Assumptions**	**Revenue Estimate**
Federal Gas Excise Tax Adjustment	**Description:** Additional 10-cents-per-gallon gasoline tax imposed by the federal government starting in 2025 through 2029. **Assumptions:** Forecast consistent with historical tax rate adjustments for federal gas taxes.	$2.7
Mileage-Based User Fee (Replacement)	**Description:** Mileage-based user fees would be implemented to replace existing gas taxes (state and federal) by 2030. **Assumptions:** It is assumed that a national mileage-based user fee system would be established during the latter years of the RTP/SCS. An estimated $0.025 per mile (in 2019 dollars) is assumed starting in 2030 to replace existing gas tax revenues, indexed to maintain purchasing power.	$42.7 (est. increment only)
Federal Credit Assistance; Other Bond Proceeds	**Description:** Credit assistance/debt financing is assumed to facilitate construction of regional initiatives, pledging new regional/local funding via road charge program. **Assumptions:** It is assumed that some credit assistance in the form of TIFIA/RRIF will be needed to facilitate implementation of key regional initiatives. Assumed aggregate level debt service using an interest rate of 2.2 percent over 35 years.	$2.2
Private Investment	**Description:** XpressWest, to construct and operate high-speed rail service from Victor Valley to Las Vegas along the I-15 corridor; assumes private sector investment contribution for California High-Speed Rail Phase 1; also includes freight initiatives. **Assumptions:** Revenue estimate reflects only the San Bernardino County segment costs for XpressWest; SCAG-region segment for California-High Speed Rail Phase 1.	$12.7
Local Road Charge Program	**Description:** Local road charge program assumes a per mile charge across the region that can be implemented on a county basis. This can be adjusted by time-of-day and location with congestion pricing and parking pricing at major activity centers. For analysis, also assumed congestion pricing in parts of Los Angeles County, along with increases in parking pricing at major job centers throughout the region as a part of the regional job centers strategy. **Assumptions:** Assumes a charge of $0.015 per mile (in 2019 dollars) starting in 2030; peak period congestion charges in parts of Los Angeles County; some increases in parking costs assumed starting in 2025 at regional job centers.	$77.8
Value Capture Strategies	**Description:** Formation of EIFDs and use of tax increment financing for transit supportive housing related infrastructure. **Assumptions:** Based on recent EIFD/tax increment financing studies to fund improved water and sewer infrastructure in Transit Priority Areas	$3.0
Transportation Network Company (TNC) Mileage-Based Fee	**Description:** User fees on TNC mileage **Assumptions:** Estimated at about $0.05 (in 2019 dollars) per mile starting in 2021	$4.7
	New Revenue Source Subtotal	**$145.7**

Note: Numbers may not sum to total due to rounding

TABLE 4.6.1 **FY2021–FY2045 RTP/SCS Revenues, in Nominal Dollars, Billions**

Revenue Sources		FY2021 – FY2025	FY2026 – FY2030	FY2031 – FY2035	FY2036 – FY2040	FY2041 – FY2045	Total
Local	Sales Tax	$28.4	$34.3	$41.4	$48.9	$51.5	$204.5
	– Local Option Sales Tax Measures	$23.6	$28.7	$34.7	$40.9	$42.0	$169.8
	– Transportation Development Act (TDA)—Local Transportation Fund	$4.8	$5.7	$6.7	$8.0	$9.5	$34.7
	Transit Farebox Revenue	$3.5	$4.4	$5.2	$6.4	$7.8	$27.3
	Highway Tolls (in core revenue forecast)	$3.4	$4.5	$6.0	$8.0	$10.7	$32.7
	Mitigation Fees	$0.4	$0.4	$0.5	$0.5	$0.6	$2.5
	Other Local Sources	$6.5	$5.4	$7.3	$6.6	$4.3	$30.2
	Local Total	$42.2	$49.1	$60.5	$70.6	$74.9	$297.2
State	State Transportation Improvement Program (STIP)	$1.3	$0.7	$0.9	$1.0	$1.2	$5.1
	– Regional Transportation Improvement Program (RTIP)	$1.1	$0.5	$0.6	$0.7	$0.9	$3.8
	– Interregional Transportation Improvement Program (ITIP)	$0.1	$0.2	$0.2	$0.3	$0.3	$1.2
	State Highway Operation and Protection Plan (SHOPP)	$8.5	$10.2	$12.2	$14.6	$17.5	$63.0
	Highway Users Tax Account (HUTA)	$5.1	$6.0	$7.1	$8.4	$10.0	$36.7
	Road Maintenance and Rehabilitation Account (RMRA)	$3.1	$3.8	$4.7	$5.7	$7.0	$24.3
	State Transit Assistance Fund (STA)	$1.9	$2.3	$2.8	$3.3	$3.9	$14.2
	Cap-and-Trade Auction Proceeds	$1.1	$1.1	$0.0	$0.0	$0.0	$2.2
	Other State Sources	$1.6	$1.6	$1.8	$2.0	$2.2	$9.2
	State Total	$22.6	$25.8	$29.5	$35.1	$41.9	$154.8

Note: Numbers may not sum to total due to rounding

TABLE 4.6.1 FY2021–FY2045 RTP/SCS Revenues, in Nominal Dollars, Billions - Continued

Revenue Sources		FY2021 – FY2025	FY2026 – FY2030	FY2031 – FY2035	FY2036 – FY2040	FY2041 – FY2045	Total
Federal	Federal Transit	$4.4	$4.7	$5.0	$5.3	$5.6	$25.0
	– Federal Transit Formula	$3.4	$3.6	$3.8	$4.0	$4.2	$19.0
	– Federal Transit Non-Formula	$1.1	$1.1	$1.2	$1.3	$1.3	$6.0
	Federal Highway & Other	$3.4	$3.3	$3.2	$3.1	$3.2	$16.1
	– Congestion Mitigation and Air Quality (CMAQ)	$1.5	$1.3	$1.0	$0.8	$0.8	$5.3
	– Surface Transportation Block Grant (STBG)	$1.3	$1.4	$1.5	$1.6	$1.7	$7.5
	– Other Federal Sources	$0.5	$0.6	$0.7	$0.7	$0.8	$3.3
	Federal Total	$7.8	$8.0	$8.1	$8.4	$8.8	$41.1
New	Federal Gas Excise Tax Adjustment	$0.6	$2.1	$0.0	$0.0	$0.0	$2.7
	Mileage-Based User Fee (Replacement)	$0.0	$1.6	$10.4	$13.7	$16.9	$42.7
	Federal Credit Assistance; Other Bond Proceeds	$0.0	$2.2	$0.0	$0.0	$0.0	$2.2
	Private Equity Participation	$3.2	$0.0	$2.1	$4.2	$3.2	$12.7
	Local Road Charge Program	$0.2	$5.8	$21.0	$23.8	$26.9	$77.8
	Enhanced Infrastructure Financing District	$0.0	$0.8	$0.8	$0.8	$0.8	$3.0
	TNC Fee	$0.7	$0.8	$0.9	$1.1	$1.2	$4.7
	New Revenue Total	$4.7	$13.3	$35.1	$43.5	$49.1	$145.7
Revenue Total		**$77.3**	**$96.2**	**$133.2**	**$157.6**	**$174.6**	**$638.9**

Note: Numbers may not sum to total due to rounding

TABLE 4.6.2 FY2021–FY2045 RTP/SCS Expenditures, in Nominal Dollars, Billions

RTP Costs	FY2021 – FY2025	FY2026 – FY2030	FY2031 – FY2035	FY2036 – FY2040	FY2041 – FY2045	Total
Capital Projects and Other Programs	$36.2	$44.6	$68.0	$70.9	$67.6	$287.3
Arterials	$7.1	$4.7	$4.2	$4.1	$0.7	$20.7
Goods Movement (including Grade Separations)	$4.8	$9.3	$9.6	$22.7	$19.6	$66.0
High-Occupancy Vehicle/Express Lanes	$0.9	$3.2	$3.3	$3.4	$2.6	$13.4
Mixed-Flow and Interchange Improvements	$2.7	$1.7	$1.7	$1.4	$2.8	$10.3
Transportation System Management (including ITS)	$1.4	$1.4	$3.3	$3.9	$3.7	$13.7
Transit	$10.9	$13.9	$20.4	$13.5	$8.1	$66.8
Passenger Rail	$4.6	$6.5	$14.5	$9.3	$18.4	$53.3
Active Transportation	$1.6	$2.3	$4.2	$4.9	$4.6	$17.7
Transportation Demand Management	$0.7	$0.2	$2.4	$2.4	$1.7	$7.3
Other**	$1.5	$1.5	$4.3	$5.4	$5.4	$18.1
Operations and Maintenance	$35.9	$44.9	$57.4	$77.8	$100.0	$316.0
State Highways	$8.5	$10.2	$12.2	$17.1	$20.0	$68.0
Transit	$20.5	$24.9	$31.8	$41.2	$55.4	$173.9
Passenger Rail	$2.0	$2.7	$4.3	$7.5	$10.1	$26.6
Regionally Significant Local Streets and Roads*	$4.8	$7.1	$9.1	$12.0	$14.4	$47.5
Debt Service	$5.2	$6.6	$7.8	$8.9	$7.0	$35.6
Cost Total	**$77.3**	**$96.2**	**$133.2**	**$157.6**	**$174.6**	**$638.9**

Note: Numbers may not sum to total due to rounding
** Includes $4.8 billion for active transportation in addition to capital project investment level of $17.7 billion for a total of $22.5 billion for active transportation improvements*
*** Includes Safety, Pooled Incentives, Mobility Equity Fund, Regional PEV Charger Program, and Others*

CHAPTER 5

CHAPTER 5

MEASURING OUR PROGRESS

CONNECT SOCAL & PERFORMANCE-BASED PLANNING

SCAG has been incorporating performance measures into its Regional Transportation Plan (RTP) evaluation process since development of the 1998 Plan. For the 2004 RTP, SCAG developed a set of measurable outcomes that were based upon the principle of sustainability, which includes environmental preservation, linking transportation and land use and focusing on how the region meets its critical system preservation needs. Connect SoCal builds upon the sustainability goals established in previous RTP cycles, reflecting the ever-evolving needs and priorities of our region. The performance measures developed in support of Connect SoCal are focused on a set of outcomes that aim to continue to strengthen land-use and transportation connections, enhance the health of our region's residents, reduce greenhouse gas (GHG) emissions, and ameliorate the consequential effects of climate change.

Implementation of the strategies, programs and projects identified in Connect SoCal will help to secure a safe, efficient, sustainable and prosperous future for our region. To demonstrate the effectiveness of Connect SoCal toward achieving our regional goals and desired outcomes, SCAG conducted a 'Plan' vs 'No Plan' (or 'Baseline') analysis, which compares how the region would perform with and without implementation of the Plan. The conclusions of that analysis are the focus of this chapter. More details on the Connect SoCal performance analysis and its results may be found in the Performance Measures Technical Report.

Implementation of the Plan would result in a regional transportation system that provides improved travel conditions and better air quality, while also ensuring an equitable distribution of benefits among the various communities that comprise the SCAG region. With Connect SoCal, trips to work, schools and other key destinations would be faster and more efficient. Connect SoCal improves the integration of multiple transportation modes, leading to an increase in carpooling, demand for transit and use of active transportation (bicycle and pedestrian) modes for work trips and for other trips made throughout the day.

Analysis conducted by SCAG found that, in comparison to the 2045 Baseline, Connect SoCal will:

- Increase the combined percentage of work trips made by carpooling, active transportation, and public transit by 3 percent, with a commensurate reduction in the number of commuters traveling by single-occupancy vehicle
- Reduce vehicle miles traveled per capita by 5 percent and vehicle hours traveled per capita by 9 percent (for automobiles and light/medium-duty trucks) as a result of more efficient land use strategies and improved regional transit service
- Increase transit use for work trips by 2 percent, as a result of improved transit service and more transit-oriented, mixed-use development
- Reduce travel delay per capita by 26 percent
- Reduce heavy-duty truck delay by 24 percent
- Create more than 264,500 new jobs annually, due to an increased level of economic competitiveness throughout the region, and improved regional economic performance. This more competitive economic environment would be the result of an improved regional transportation system and reduced levels of congestion
- Reduce greenfield development by 29 percent. Conservation of open space, agricultural lands, and other rural land uses may be achieved by focusing new residential and commercial development in higher density areas that are already equipped with the requisite urban infrastructure.

Note, the above transportation performance results do not include off-model adjustments and are therefore considered to be conservative estimates of Connect SoCal performance.

Connect SoCal also focuses on improving public health outcomes in the SCAG region. Some key performance results include a reduction in our regional obesity rate and a reduction in the share of our population that suffers from pathologies related to lack of regular physical activity, such as hypertension and type 2 diabetes. The total annual healthcare costs for respiratory disease will be reduced under the Plan by more than 5 percent compared to the Baseline. Implementation of Connect SoCal would provide more than $346 million in healthcare cost savings per year as a result of reductions in several chronic diseases and would bring significant benefits for the regional economy. When looking specifically at air-pollution related health incidences, the region is expected to save over $180 million in healthcare expenditures annually. These

public health improvements are the result of Connect SoCal investments in active transportation, more walkable and bikeable communities and improved regional air quality.

PERFORMANCE GOALS & REQUIREMENTS

The Connect SoCal performance measurement process provides a means for determining how well the program of investments included in the Plan correspond to the overall goals and desired vision for the future of the SCAG region. As part of the development of Connect SoCal, a set of 10 high level goals for the Plan were adopted. The goals are intentionally general in nature, and the Connect SoCal performance measures are not intended to correspond specifically to each of the Plan goals. However, they are complementary, with most of the performance measures supporting multiple goals. While the Connect SoCal goals are visionary in nature, the performance outcomes provide a more specific framework to guide the region toward achievement of the higher level goals. Performance measures, in turn, are the quantitatively defined variables used to assess progress within each of the outcome categories.

Performance measures are also used to ensure that the Plan meets all federal and state mandates. These requirements will be discussed in detail in a subsequent section of this chapter.

PERFORMANCE OUTCOMES & MEASURES

Senate Bill 375 (SB 375) provided a strong regulatory foundation for addressing the daunting challenges presented by climate change. The ambitious GHG reduction goals and associated sustainability planning requirements mandated by SB 375 served to further fortify SCAG's already firm commitment to the monitoring of regional GHG emissions reductions and achievement of regional sustainability objectives, as well as promoting the integration of transportation and land use planning.

The Connect SoCal performance measures are focused on specific outcomes that will serve to strengthen the land-use transportation connections in the SCAG region and enhance the physical health of our region's residents, while also facilitating attainment of GHG emissions reduction goals and ameliorating the consequential impacts of climate change. The set of outcomes and performance measures used to evaluate various scenarios for Connect SoCal are presented in the Performance Measures Technical Report.

USES OF PERFORMANCE MEASURES

The Connect SoCal performance measures serve to gauge progress toward meeting the goals and objectives for our region as outlined in the Plan, as well to ensure that the region meets state requirements for reducing GHG emissions and planning for a more sustainable future. The results of SCAG's performance analysis and assessment process allow us to conclude that implementation of the integrated program of projects, strategies and policy recommendations of Connect SoCal will result in significant benefits to our region, not only in respect to the transportation-related objectives of improved mobility and accessibility; but also for better air quality, stimulated regional economic activity and job creation, community and environmental sustainability, social equity, and environmental justice.

Performance monitoring is an invaluable tool to facilitate linkage of the regional goals and desired outcomes identified in Connect SoCal with actual performance at the implementation level. The monitoring of local and regional progress is key to understanding which projects, programs, and strategies are proving successful in meeting our regional goals and which ones may require modification or reconsideration. Ultimately, progress toward our regional objectives is made through implementation at the local level.

Ongoing performance monitoring serves to guide future planning efforts and support local and regional transportation system investment decision-making. The assessment of regional performance over time allows us to set meaningful performance targets and milestones so that progress and setbacks may be effectively evaluated and addressed in a timely manner. On-going performance monitoring also helps to identify emerging trends in the region that may need to be accounted for in our interim planning activities, as well as to inform development of the next RTP/Sustainable Communities Strategy (SCS).

CONNECT SOCAL PERFORMANCE OUTCOMES

This section summarizes how well the Connect SoCal program of transportation improvement projects, land use strategies and sustainable communities policy recommendations are expected to perform when fully implemented. The performance of the Plan is assessed through the modeling of several discretely defined outcome scenarios. The modeling outputs are then compared, using standardized performance measures, to quantify differences in the model results between various scenarios.

Three planning scenarios are referenced in Connect SoCal: Base Year, Baseline and Plan.

- **Base Year** represents existing conditions in the SCAG region as of 2016. This includes our regional transportation system, land use patterns and socio-economic characteristics (households and employment). The year 2016 was selected as the 'Base Year' for this analysis because it is the year of the most recent available data for all variables related to Connect SoCal performance outcomes.
- **Baseline** represents the future regional transportation system that will result from the continuation of current programs, including projects currently under construction or undergoing right-of-way acquisition, those transportation plans and projects programmed and committed to in the 2019 Federal Transportation Improvement Program (FTIP), and/or transportation projects that have already received environmental clearance.
- **Plan** represents future conditions in 2045 wherein the transportation investments, policy recommendations and strategies identified in Connect SoCal are fully implemented.

The Base Year, Baseline and Plan scenarios discussed in this chapter were developed to help evaluate the performance of the strategies, programs and projects presented in Connect SoCal and to meet various state and federal requirements.

TABLE 5.1 presents the Connect SoCal performance outcomes and the associated measures used to forecast Plan performance. The table also includes specific performance results for both the Baseline and the Plan.

PERFORMANCE OUTCOME CATEGORIES

The Connect SoCal performance monitoring program is based upon performance goals, outcomes and measures. As discussed previously, the goals refer to high level regional objectives for the Plan. The performance goals correlate to how we envision the future of the SCAG region and what planning priorities need to be emphasized through the Plan to achieve that vision. Connect SoCal includes 10 overall performance goals as presented in the Performance Measures Technical Report.

For Connect SoCal, eight outcome categories have been designated, each representing a primary performance focus area for the Plan. These performance outcome categories include:

1. Location Efficiency
2. Mobility and Accessibility
3. Safety and Public Health
4. Environmental Quality
5. Economic Opportunity
6. Investment Effectiveness
7. Transportation System Sustainability
8. Environmental Justice

An additional set of performance measures to be used for SCAG's on-going regional monitoring effort are described and discussed in the Connect SoCal Performance Measures Technical Report. The next section of this chapter defines these categories and introduces the specific measures used to evaluate the performance of Connect SoCal.

CONNECT SOCAL
PERFORMANCE PROFILE

LOCATION EFFICIENCY

High Quality Transit Area Household Growth Share

45.2% Baseline

51.2% Plan

6.0% ↑

High Quality Transit Area Employment Growth Share

44.8% Baseline

59.7% Plan

14.9% ↑

Rural Land Consumption

100 sq. miles Baseline

71 sq. miles Plan

29.2% ↓

LESS TIME SPENT DRIVING

Daily Miles Driven per capita

21.8 mi Baseline

20.7 mi Plan

5.0% ↓

Daily Traffic Delay per capita

11.3 mins Baseline

8.4 mins Plan

25.7% ↓

Heavy Duty Truck Delay Highway

186,276 hrs Baseline

144,744 hrs Plan

22.3% ↓

Heavy Duty Truck Delay Arterial

32,027 hrs Baseline

23,492 hrs Plan

26.6% ↓

IMPROVED AIR QUALITY

Reactive Organic Gas Emissions

46.5 tons Baseline

44.1 tons Plan

5.3% ↓

Carbon Monoxide Emissions

325.8 tons Baseline

307.3 tons Plan

5.7% ↓

$PM_{2.5}$ Emissions

12.9 tons Baseline

12.4 tons Plan

4.1% ↓

GHG Reductions

YEAR	TARGET	PLAN
2020	8%	8%
2035	19%	19%

ECONOMIC OPPORTUNITY

Benefit/Cost Ratio

$1.00 = $2.06

INVESTMENT BENEFIT

$346 Million

Saved in Annual Healthcare Expenditure

264,500

Annual New Jobs Supported By Improved Competitiveness

168,400

Annual New Jobs Supported By Transportation Investments

CONNECT SOCAL
PERFORMANCE RESULTS

Daily Vehicle Miles Traveled (VMT)*
per capita

2016 BASE YEAR	2045 BASELINE	2045 PLAN
23.2 MILES	21.8 MILES	20.7 MILES

Baseline to Plan Comparison: **-5.0%**

Base Year to Plan Comparison: **-10.8%**

Daily Minutes of Person Delay
per capita

2016 BASE YEAR	2045 BASELINE	2045 PLAN
10.5 MINUTES	11.3 MINUTES	8.4 MINUTES

Baseline to Plan Comparison: **-25.7%**

Base Year to Plan Comparison: **-20.0%**

	2016 BASE YEAR	2045 BASELINE	2045 PLAN	
DAILY VMT *per capita*	30.7 MILES	32.6 MILES	32.4 MILES	IMPERIAL COUNTY
DAILY DELAY *per capita*	3.3 MINUTES	12.1 MINUTES	8.1 MINUTES	
DAILY VMT *per capita*	22.2 MILES	20.4 MILES	19.2 MILES	LOS ANGELES COUNTY
DAILY DELAY *per capita*	13.4 MINUTES	13.4 MINUTES	10.5 MINUTES	
DAILY VMT *per capita*	24.1 MILES	22.9 MILES	22.3 MILES	ORANGE COUNTY
DAILY DELAY *per capita*	10.0 MINUTES	11.0 MINUTES	8.0 MINUTES	
DAILY VMT *per capita*	23.0 MILES	21.6 MILES	20.6 MILES	RIVERSIDE COUNTY
DAILY DELAY *per capita*	5.6 MINUTES	8.4 MINUTES	5.4 MINUTES	
DAILY VMT *per capita*	26.1 MILES	25.6 MILES	24.5 MILES	SAN BERNARDINO COUNTY
DAILY DELAY *per capita*	5.4 MINUTES	8.3 MINUTES	5.2 MINUTES	
DAILY VMT *per capita*	22.3 MILES	21.0 MILES	19.6 MILES	VENTURA COUNTY
DAILY DELAY *per capita*	5.6 MINUTES	6.1 MINUTES	3.4 MINUTES	

Note: Base Year: 2016 Existing Conditions, Baseline: Continuation of current trends without Plan, Plan: Full implementation of Connect SoCal
*VMT per capita refers to automobiles & light trucks only

TABLE 5.1 Connect SoCal Performance Measures & Results

Outcome Group	Performance Measure	Definition	Objective	Category	2045 Performance Results		
					Baseline	Connect SoCal	Trend
Location Efficiency	Share of regional household growth occurring in HQTAs	Percent of the region's total household growth occurring within HQTAs	Improvement (increase) over Baseline	Percent of households located in HQTAs	45.2%	51.2%	↑
	Share of regional employment growth occurring in HQTAs	Percent of the region's total employment growth occurring within HQTAs	Improvement (increase) over Baseline	Percent of jobs located in HQTAs	44.8%	59.7%	↑
	Land consumption	Total acreage of greenfield or otherwise rural land uses converted to urban use	Improvement (decrease) over Baseline	Greenfield land consumed	100 sq miles	71 sq miles	↓
	VMT per capita	Daily vehicle miles driven per person	Improvement (decrease) over Baseline	Automobiles and light-duty trucks	21.8 miles	20.7 miles	↓
	Average distance traveled	Average daily distance traveled for work and non-work trips (in miles)	Improvement (decrease) over Baseline	Work Trips	17.9 miles	17.7 miles	↓
				Non-Work Trips	5.8 miles	5.7 miles	↓
	Percent of trips less than 3 miles	Percentage of work and non-work trips which are less than 3 miles in length	Improvement (increase) over Baseline	Work Trips	14.0%	14.3%	↑
				Non-Work Trips	40.5%	41.4%	↑
	Work trip length distribution	Statistical distribution of work trip length	Improvement (increase in share of short trip lengths) over Baseline	Trip Length: 10 miles or less	42.3%	42.4%	↑
				Trip Length: 25 miles or less	76.6%	76.6%	↔

TABLE 5.1 Connect SoCal Performance Measures & Results - Continued

Outcome Group	Performance Measure	Definition	Objective	Category	2045 Performance Results		
					Baseline	Connect SoCal	Trend
Mobility & Accessibility	Person delay per capita	Average minutes of delay experienced per capita due to traffic congestion	Improvement (decrease) over Baseline	Daily minutes of delay per capita	11.3 mins	8.4 mins	↓
	Person hours of delay by facility type	Excess travel time resulting from the difference between a reference speed and actual speed	Improvement (decrease) over Baseline	Highway	1,648,575 hrs	1,224,572 hrs	↓
				HOV	127,650 hrs	31,740 hrs	↓
				Arterial	2,006,711 hrs	1,523,701 hrs	↓
	Truck delay by facility type	Excess travel time for heavy duty trucks resulting from the difference between a reference speed and actual speed	Improvement (decrease) over Baseline	Highway	186,276 hrs	144,744 hrs	↓
				Arterial	32,027 hrs	23,492 hrs	↓
	Travel time distribution by mode	Percentage of PM peak period trips completed within 45 minutes by travel mode	Improvement (increase) over Baseline	Transit Trips	46.70%	47.20%	↑
				HOV Trips	78.30%	83.90%	↑
				SOV Trips	80.10%	85.40%	↑
	Transit mode share	Percentage of trips that use transit (work and all trips)	Improvement (increase) over Baseline	All Trips	3.60%	4.90%	↑
				Work Trips	4.00%	6.10%	↑
	Mean commute time	Average travel time to work (all modes)	Improvement (decrease) over Baseline	Average commute time (minutes)	32.1	30.2	↓

TABLE 5.1 Connect SoCal Performance Measures & Results - Continued

Outcome Group	Performance Measure	Definition	Objective	Category	2045 Performance Results		
					Baseline	Connect SoCal	Trend
Safety & Public Health	Vehicle collision rate by severity	Collision rate per 100 million vehicle miles traveled	Improvement (decrease)	Fatality rate	N/A	0.12	N/A
				Serious injury rate	N/A	1.97	N/A
	Air pollution-related health measures	Annual air pollution-related respiratory disease incidence and cost	Improvement (decrease) over Baseline	Pollution-related respiratory health incidences	192,400	182,200	↓
				Pollution-related respiratory health costs	$3.34 billion	$3.16 billion	↓
	Physical activity-related health measures	Health incidences and costs related to lack of physical activity and/or obesity	Improvement (decrease) over Baseline	Daily per capita walking	5.8 mins	6.7 mins	↑
				Daily per capita biking	0.5 mins	0.7 mins	↑
				Daily per capita driving	48.4 mins	43.2 mins	↓
				Obesity rate	30.30%	30.10%	↓
				Hypertension rate	26.40%	26.30%	↓
				Cardiovascular disease rate	4.37%	4.36%	↓
				Diabetes (type 2) rate	8.10%	7.90%	↓
	Active transportation mode share*	Percentage of trips using either walking or biking (by trip type)	Improvement (increase) over Baseline	Walk share (work trips)	2.70%	3.00%	↑
				Bike share (work trips)	1.00%	1.20%	↑
				Walk share (non-work trips)	9.10%	10.10%	↑
				Bike share (non-work trips)	1.80%	2.30%	↑
				Walk share (all trips)	7.80%	8.70%	↑
				Bike share (all trips)	1.70%	2.10%	↑

**Values do not include off-model adjustment factors, see "Active Transportation Mode Share" section for additional details.*

TABLE 5.1 Connect SoCal Performance Measures & Results - Continued

Outcome Group	Performance Measure	Definition	Objective	Category	2045 Performance Results		
					Baseline	Connect SoCal	Trend
Environmental Quality	Greenhouse gas (GHG) emissions reduction	Percent reduction in per capita GHG emissions (from 2005 levels)	Meet state and regional GHG reduction targets	2020	N/A	8%	N/A
				2035	N/A	19%	N/A
	Criteria pollutant emissions	ROG, CO, NOx, PM10, and PM2.5 emissions (tons per day)	Meet federal air quality conformity requirements	Reactive organic gases (ROG)	46.5 tons	44.1 tons	↓
				Carbon monoxide (CO)	325.8 tons	307.3 tons	↓
				Oxides of nitrogen (NOx)	82.9 tons	79.5 tons	↓
				Particulate matter (PM10)	31.7 tons	30.4 tons	↓
				Particulate matter (PM2.5)	12.9 tons	12.4 tons	↓
	Non-SOV mode share	Percentage of trips using a travel mode other than single occupancy vehicle (SOV)	Improvement (increase) over Baseline	All Trips	62.8%	64.9%	↑
				Work Trips	30.9%	33.3%	↑
Economic Opportunity	New jobs supported by improved economic competitiveness	Number of new jobs supported by improved regional economic competitiveness	Improvement (increase) over Baseline	Annual number of new jobs generated by Connect SoCal	N/A	264,500	N/A
	New jobs supported by transportation system investments	Number of new jobs supported by Connect SoCal transportation system investments	Improvement (increase) over Baseline	Annual number of new jobs generated by Connect SoCal	N/A	168,400	N/A

** Comparative figures shown for Criteria Pollutant Emissions are for the 2016 Base Year*

TABLE 5.1 Connect SoCal Performance Measures & Results - Continued

Outcome Group	Performance Measure	Definition	Objective	Category	2045 Performance Results		
					Baseline	Connect SoCal	Trend
Investment Effectiveness	Transportation system investment benefit/cost ratio	Ratio of monetized user and social benefits relative to transportation system investment expenditures	Benefit/cost ratio greater than 1.0	Benefit ratio per $1 investment	N/A	2.06	N/A
Transportation System Sustainability	Cost per capita to preserve the regional multimodal transportation system in current state of good repair	Annual cost per capita required to preserve the regional multimodal transportation system to current conditions	Improvement (decrease) over Baseline	Cost per capita (per year)	N/A	$562	N/A
Environmental Justice	See Table 5.5: Connect SoCal Environmental Justice Performance Measures		Meet federal Environmental Justice requirements: No unaddressed disproportinately high and adverse effects on low income or minority communities				

Source: SCAG

CONNECT SOCAL PERFORMANCE OUTCOMES

OUTCOME 1: LOCATION EFFICIENCY

The 'Location Efficiency' performance outcome reflects how improved coordination of land use and transportation planning affects the movement of people and goods throughout the SCAG region. This outcome has seven associated performance measures to assess progress provided by Connect SoCal toward achieving our Location Efficiency objectives:

- Share of Household Growth in High Quality Transit Areas
- Share of Employment Growth in High Quality Transit Areas
- Land Consumption
- Vehicle Miles Traveled per Capita
- Average Distance Traveled
- Percent of Trips Less than Three Miles
- Work Trip Length Distribution

The following is a summary of the Location Efficiency performance measures:

SHARE OF HOUSEHOLD GROWTH IN HIGH QUALITY TRANSIT AREAS

By 2045, the share of new households located within designated High Quality Transit Areas (HQTAs) is projected to increase by 6 percent between the Baseline (45.2 percent) and Connect SoCal (51.2 percent).

SHARE OF EMPLOYMENT GROWTH IN HIGH QUALITY TRANSIT AREAS

Growth in the share of new regional employment located within HQTAs is projected to increase by 15.3 percent between the Baseline (44.8 percent) and Connect SoCal (60.1 percent) by 2045.

LAND CONSUMPTION

The land consumption metric is used to assess the amount of previously agricultural or otherwise undeveloped land that has changed from rural to more intensive development. 'Greenfield' land consumption refers to new urban development occurring on land that has not previously been developed, or otherwise impacted by, urbanized use, including agricultural lands, forests, deserts and other open spaces. Rural land consumption under Connect SoCal would be substantially less (71 square miles) than under the Baseline (100 square miles).

VEHICLE MILES TRAVELED PER CAPITA

Vehicle miles traveled (VMT) per capita is an essential metric used for monitoring the impact of population and economic growth on our regional transportation system. VMT measures the total number of miles traveled by motor vehicles within the SCAG region. Increases in VMT may impact traffic congestion, air quality and the overall quality of life in our region. As a region with an ever-growing population and a vibrant economy, it is expected that more people will be making use of our regional transportation system to get to their places of employment and to engage in other daily economic, service, and entertainment activities. The challenge is to identify effective solutions to balance our regional mobility needs with the imperative to address the consequential impacts of climate change.

The monitoring of VMT per capita (for automobiles and light trucks) became even more important with the passage of SB 375, which led to state-mandated reduction targets for regional GHG emissions. According to the U.S. Environmental Protection Agency (U.S. EPA), the transportation sector produces about 30 percent of all GHG emissions, with automobiles contributing approximately 60 percent of transportation sector emissions.

SB 375 engendered the passage of several subsequent legislative measures for purposes of implementing its GHG reduction mandate. SB 743, passed in 2013, directed the Governor's Office of Planning and Research (OPR) to identify a new metric for assessing California Environmental Quality Act (CEQA) transportation impacts that would serve to promote achievement of statewide GHG reduction goals. Ultimately, VMT was selected as the most viable of several alternatives evaluated to replace the previously used 'Level of Service' (LOS) methodology,

which focused exclusively on vehicle delay. Replacing the LOS methodology with a VMT-based assessment metric satisfies the SB 743 objectives of reducing GHG emissions, promoting mixed-use and infill development, and encouraging the provision of active transportation infrastructure. The new VMT-based CEQA transportation impact assessment requirement will take effect statewide on July 1, 2020, further elevating the importance of monitoring VMT at the regional and local levels. Connect SoCal has not taken any credits in regard to potential per capita VMT reduction through SB 743 implementation. By monitoring progress in reducing per capita VMT through implementation of the various transportation investments and land use strategies outlined in Connect SoCal, we are better able to accurately gauge progress toward achieving our regional GHG emissions reduction goals.

Daily per capita VMT in the SCAG region is projected to decrease in 2045 from 21.8 miles under the Baseline to 20.7 miles with Connect SoCal. **FIGURE 5.1** shows per capita VMT by county.

AVERAGE DISTANCE TRAVELED

In 2045, the average distance traveled one-way for work trips in the SCAG region is projected to decrease slightly from 17.9 miles under the Baseline to 17.7 miles with Connect SoCal. The average distance traveled one-way for non-work trips in 2045 is also projected to decrease, from 5.8 miles to 5.7 miles.

FIGURE 5.1 Daily Vehicle Miles Traveled (VMT) per Capita by County

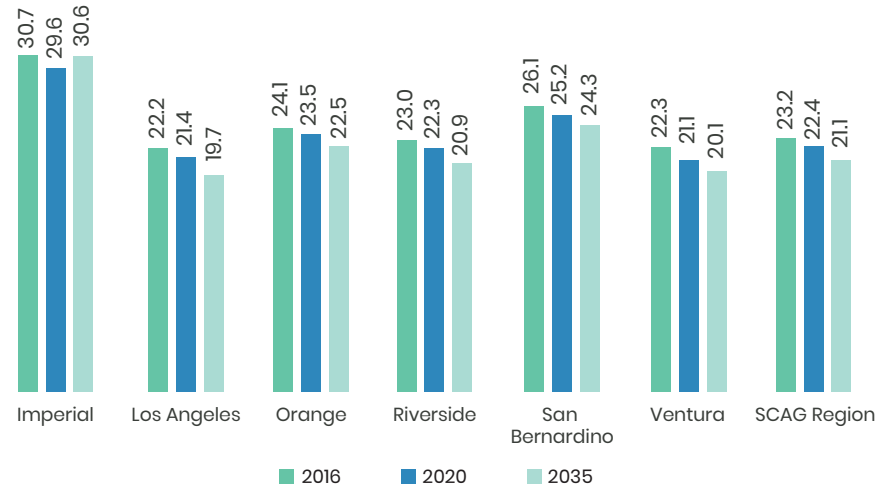

Source: SCAG Regional Travel Demand Model

PERCENT OF TRIPS LESS THAN THREE MILES

The majority of trips in Southern California are made by people driving alone in their vehicles. As trip lengths become shorter, particularly to within a few miles, people become more amenable to the use of transit, bicycling, walking or using other travel modes instead of driving alone. By 2045, the share of work trips less than three miles in length is projected to increase from 14 percent to 14.3 percent; and from 40.5 percent to 41.4 percent for non-work trips. Land use strategies that emphasize location efficiency, investments in active transportation, and transit system enhancements contribute to achieving these results.

WORK TRIP LENGTH DISTRIBUTION

A primary objective of Connect SoCal is the reduction of commuting distances in the SCAG region. The share of work trips under 25 miles one-way is projected to remain unchanged at 76.6 percent. However, a subset of this group, the share of work trips less than 10 miles in length one-way, is expected to increase slightly from 42.3 percent to 42.4 percent.

OUTCOME 2: MOBILITY & ACCESSIBILITY

The 'Mobility and Accessibility' outcome is defined as the ability to reach desired destinations with relative ease and within a reasonable time, using available transportation choices. This section discusses the mobility and accessibility performance measures for Connect SoCal.

MOBILITY

Mobility performance measures are based on the metric of travel delay. Delay is defined as the difference between an actual travel time and the expected travel time at a reference speed for a specified mode. Travel delay is measured in vehicle-hours of delay, from which person-hours of delay is derived. The measures used to evaluate alternatives for the mobility outcome include:

- Person Delay per Capita
- Person Hours of Delay by Facility Type

- Truck Delay by Facility Type

PERSON DELAY PER CAPITA

FIGURE 5.2 shows daily minutes of delay experienced per capita for each of the six counties, and for the entire SCAG region. Normalizing delay by the number of people living in an area provides insight as to how well the region is mitigating traffic congestion within the context of increasing population growth. Daily minutes of delay per capita would be expected to increase by 2045 in all six counties of the region under Baseline conditions. However, implementation of Connect SoCal would reduce delay substantially, to about 20 percent below 2016 levels and about 26 percent below the Baseline.

PERSON-HOURS OF DELAY BY FACILITY TYPE

Travel delay is also assessed by comparing the number of person-hours of delay experienced on different facility types. The person-hours of delay by facility type metric differentiates the amount of delay experienced by commuters traveling on mixed flow lanes, carpools using high-occupancy vehicle (HOV) lanes, and on our arterial roadways. As shown in **FIGURE 5.3**, person delay experienced on the mixed flow lanes of our highways would improve upon Baseline conditions with Connect SoCal by approximately 26 percent, while delay on HOV facilities will be reduced even more significantly, by more than 75 percent. Delay on arterial roadways in the SCAG region would be reduced by about 24 percent between the Baseline and the Plan.

TRUCK DELAY BY FACILITY TYPE

The Truck Delay by Facility Type performance measure estimates average daily delay experienced by heavy-duty trucks on freeways and arterials in the SCAG region. Connect SoCal includes significant investments in transportation system improvements to facilitate goods movement. **FIGURE 5.4** summarizes heavy duty truck delay projections for freeways and on major arterials in the SCAG region for the Base Year, Baseline, and Connect SoCal.

Connect SoCal will reduce heavy-duty truck delay on both our regional freeways and arterial highways as compared to 2045 Baseline projections by 22 percent and 27 percent, respectively. However, truck delay under the Plan will still be expected to be above 2016 levels due to projected growth in regional economic activity and the associated increased demand for freight movement by truck.

HIGHWAY NON-RECURRENT DELAY

Another measure for delay that is useful for ongoing performance monitoring, but is not readily modeled, is non-recurrent delay. Recurrent delay is the expected daily traffic congestion that occurs as a result of there being too many vehicles being on the road at the same time. Non-recurrent delay refers to unexpected conditions of excessive traffic congestion caused by vehicle collisions, adverse weather, special events or other atypical incidents.

Non-recurrent delay may be mitigated or reduced by improving incident response times, implementation of traveler information systems, and deployment of other intelligent transportation technologies, such as traffic signal coordination and highway ramp metering systems. Dynamic travel information technologies providing real-time information about unexpected delays allow travelers to make better-informed decisions regarding the availability of transportation alternatives, including transit. Non-recurrent delay as an ongoing regional monitoring measure is discussed in greater detail in the Connect SoCal Performance Measures Technical Report.

FIGURE 5.2 Daily Person Delay per Capita by County, Minutes

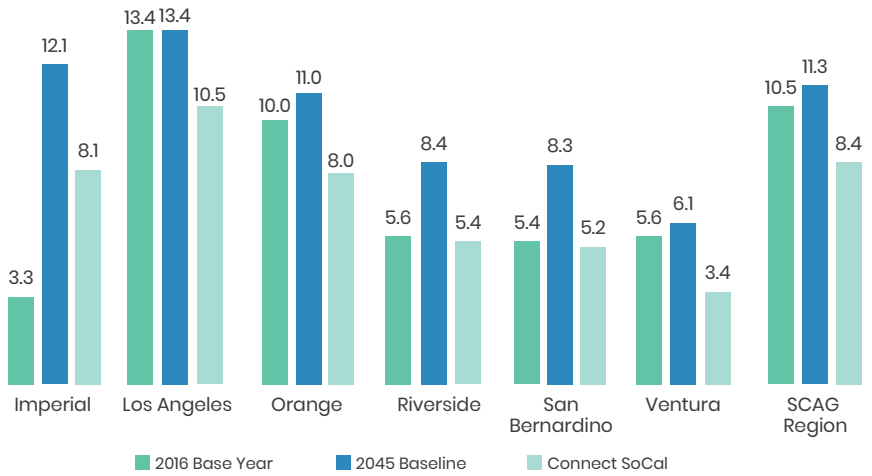

Source: SCAG Regional Travel Demand Model

FIGURE 5.5 shows the relative proportion of freeway congestion experienced in each county that is caused by non-recurrent events. Please note that data for Imperial County is not currently available for this metric.

ACCESSIBILITY

The 'Accessibility' outcome is used to evaluate how well the regional transportation system performs in providing access to various types of opportunities. Opportunities may include jobs, education, medical care, recreation, shopping, or any other activities that may help enhance a person's quality of life. For Connect SoCal, accessibility is assessed by the distribution of trips by mode and by travel time.

A useful metric for evaluating accessibility is to determine the percentage of peak period work trips that are completed within 45 minutes in comparison with the 2045 Baseline and the 2016 Base Year scenarios. Peak commute periods are those times during the weekday when travel demand on regional roadways reaches its highest levels. Peak periods typically occur twice daily, first during the morning commute when people are traveling to their workplaces, and again in the late afternoon when people are returning home from work.

FIGURE 5.6 shows the results of the accessibility analysis conducted for the afternoon (PM) peak period. In all cases, Connect SoCal improves performance for the share of work trips in the SCAG region completed within 45 minutes. In support of the accessibility performance analysis for Connect SoCal, travel time distribution tables are prepared for transit, single-occupant vehicle (SOV) and HOV travel modes, for both work and non-work trips. The results of these mode specific accessibility analyses may be found in the Connect SoCal Performance Measures Technical Report.

TRANSIT MODE SHARE

The Transit Mode Share performance measure reports the share of work trips, and all trips that use transit. This metric helps identify how effectively the transit improvements and strategies proposed in Connect SoCal work toward providing better and more diverse commuting options for the travelers. Ideally, with better and more reliable transit service, more commuters will

FIGURE 5.3 Daily Person-Hours of Delay, Thousands

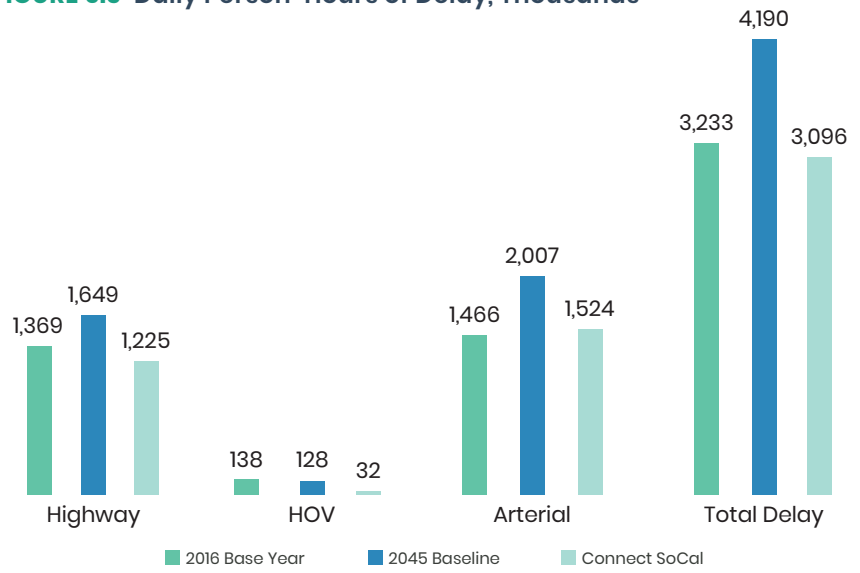

Source: SCAG Regional Travel Demand Model

FIGURE 5.4 Daily Heavy-Duty Truck Hours of Delay by Facility Type, Thousands

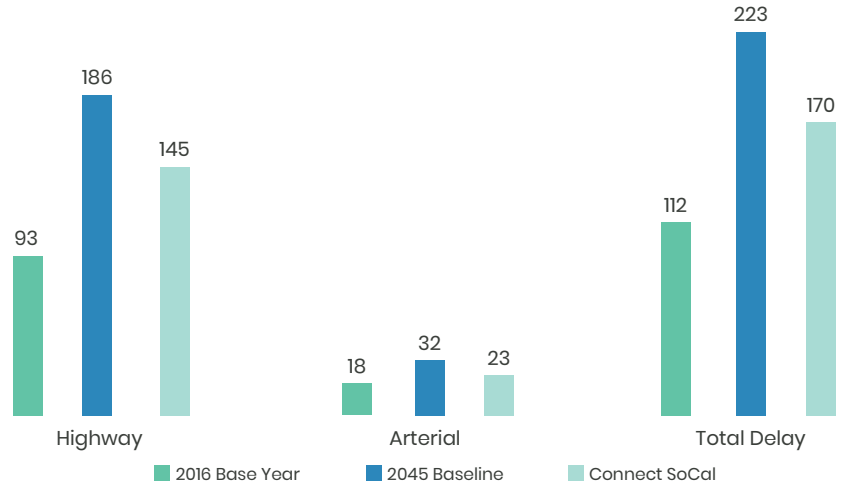

Source: SCAG Regional Travel Demand Model

choose transit over driving alone, facilitating reduction of VMT and regional GHG emissions. **TABLE 5.2** shows transit mode shares by county. These 2045 projections are for work trips and for all trips under Connect SoCal.

ACTIVE TRANSPORTATION MODE SHARE

The Active Transportation Mode Share performance measure reports the share of work trips, and all trips that use active transportation (walking, bicycling, and other human-powered transportation) using the SCAG Activity-Based Model (ABM). Due to the general lack of data collected regarding active transportation infrastructure, SCAG conducted an additional "off-model" analysis for Connect SoCal. This analysis takes into account Safe Routes to School safety enhancements, first-last mile improvements, pedestrian infrastructure improvements, and bike share and micro-mobility. While the ABM shows active transportation mode share of 8.7 percent for walking (all trips) and 2.1 percent for bicycling (all trips), the most accurate Connect SoCal mode share estimate includes an addition of 1.3 percent for walking (all trips) and 0.4 percent for bicycling (all trips) for a total of 10 percent walking mode share (all trips) and 2.5 percent bicycling mode share (all trips). Additional details on the active transportation off-model analysis can be found in the Active Transportation Technical Report.

MEAN COMMUTE TIME

Mean commute time is a new performance metric introduced for Connect SoCal. This measure reports the average time it takes for a commuter in the SCAG region to get to work by various travel modes. In 2045, the mean commute time by automobile in the region will improve from 30.6 minutes under the Baseline to 27.8 minutes with Connect SoCal. For transit, the average commute time will decrease from about 71 minutes under the Baseline to 70 minutes under the Plan.

OUTCOME 3: SAFETY & PUBLIC HEALTH

Connect SoCal includes several performance measures to evaluate the 'Safety and Public Health' outcome. The totality of impacts of regional transportation improvements on safety and public health are not easily modeled. However, the assessment of the number and severity of collisions occurring on our roadways

FIGURE 5.5 Non-Recurrent Congestion Share by County

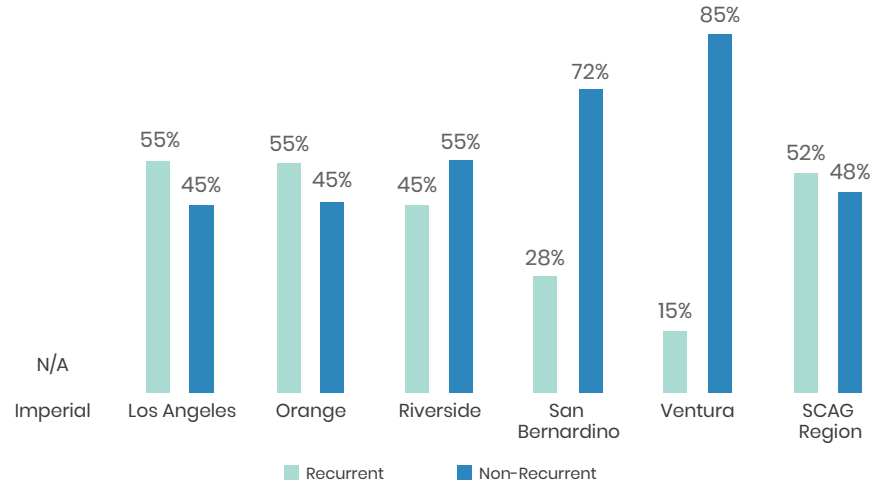

Source: SCAG Regional Travel Demand Model

FIGURE 5.6 Work Trips Completed within 45 Minutes, PM Peak Period

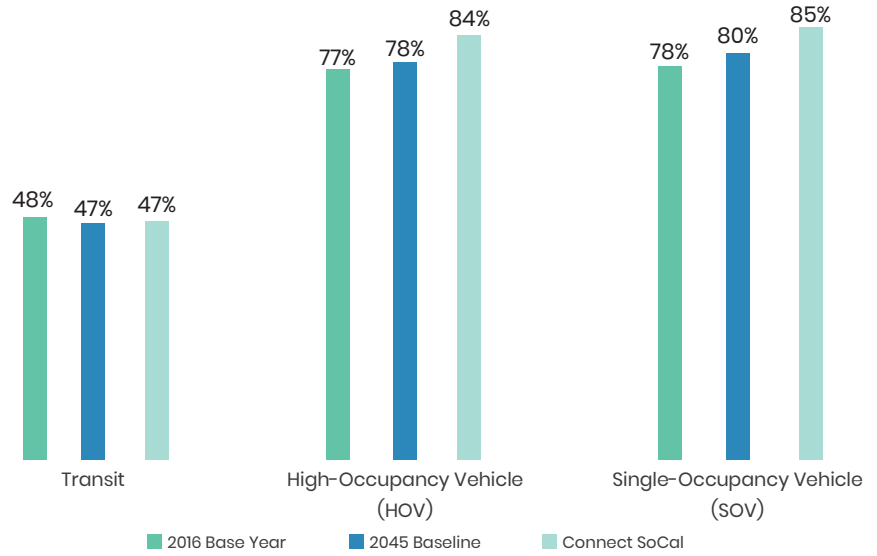

Source: SCAG Regional Travel Demand Model

provides a useful means for monitoring the relative safety of the regional transportation system. The total number and rate of fatalities and of serious injuries resulting from collisions are the primary performance measures used to assess safety. It should be noted, however, that this methodology does not account for safety improvements specific to individual transportation modes. For purposes of ongoing regional performance monitoring, this measure is reported over time and by mode (including for active transportation modes). Please see the Connect SoCal Transportation Safety and Security Technical Report for more detailed analysis on regional safety performance and trends.

Connect SoCal seeks to improve the integration of transportation and land use planning with the recognition that our regional multimodal transportation system generates a wide range of impacts that significantly affect public health and quality of life. To assess public health outcomes of the Plan, SCAG consolidated several health-related performance measures. Please see the Public Health Technical Report for an analysis on Plan performance related to health outcomes. SCAG models several specific health-related metrics to evaluate how the Plan affects the public health outcome. These measures include:

- Incidences of air pollution-related respiratory illness
- Healthcare expenditures related to air pollution-related illnesses
- Mode share walking and bicycling
- Reduced rates of chronic disease and obesity due to improvements in physical activity
- Healthcare expenditures related to hypertension, heart disease, and type 2 diabetes for adults ages 18-65

Air quality significantly impacts public health in the SCAG region, as the amount of air pollutants released into the atmosphere is highly correlated to respiratory health issues, including asthma. There are four common criteria air pollutants that are monitored in the SCAG region in accordance with federal air quality regulations. These air pollutants include ozone, particulate matter (PM10 and PM2.5), carbon monoxide (CO), and nitrogen dioxide (NO2). These pollutants require careful monitoring because of their known adverse effects on human health. While children, older citizens and persons with existing respiratory illnesses are most vulnerable to the effects of air pollutants, the health impacts of long-term exposure are a concern for everyone in the region.

Airborne particulate matter comes in all sizes, however particles smaller than 10 micrometers in diameter are considered the most dangerous to human health because they are small enough to be absorbed into the lungs. High levels of carbon monoxide are also considered a health hazard, especially for people with compromised respiratory or coronary function, as CO is known to reduce the flow of oxygen through the human body. Long-term exposure to high levels of nitrogen dioxide, which is produced primarily through the burning of fossil fuels, may cause a narrowing of the bronchial airways, resulting in chronic wheezing or aggravation of asthma symptoms. For more detailed information regarding the performance of the criteria pollutant measures, please see the Connect SoCal Performance Measures Technical Report.

Improved opportunities for daily physical activity and adoption of healthy lifestyle choices are also quite relevant to the discussion of public health in the SCAG region. Connect SoCal improves physical activity-related public health outcomes through the promotion of more efficient and better coordinated land use and transportation planning. By increasing the share of shorter trips, more

TABLE 5.2 Transit Mode Share: 2045, Connect SoCal

County	Work Trips	All Trips
Imperial County	0.7%	1.4%
Los Angeles County	9.8%	7.0%
Orange County	2.2%	2.6%
Riverside County	1.2%	2.1%
San Bernardino County	1.7%	2.4%
Ventura County	2.0%	2.1%
SCAG Region	6.1%	4.9%

Source: SCAG Regional Travel Demand Model

opportunities are provided for use of active transportation. With development of an enhanced active transportation network, first/last mile improvements, Safe Routes to School projects and improved regional bikeway infrastructure, opportunities for healthy lifestyle choices are increased. Connect SoCal also improves access to natural lands, open space and parks, thereby increasing opportunities for physical activity and adoption of healthy lifestyle choices.

The linkage between obesity and chronic disease has been well documented. Providing the appropriate community design and infrastructure to support a more active lifestyle is an important first step toward promoting healthy communities in the SCAG region. Implementation of Connect SoCal is expected to contribute to a 15 percent increase in daily minutes walking per person and an increase in daily minutes of bicycling per capita of about 40 percent. This increase in daily physical activity would improve health outcomes related to obesity, hypertension, heart disease and type 2 diabetes. For a more detailed discussion of the Plan's public health implications, please see the Connect SoCal Public Health Technical Report.

As the health benefits associated with an active lifestyle have become increasingly recognized over recent years, there has been growing support for improving the walkability and bikeability of the communities where we live and work. To promote active lifestyle choices, the Plan evaluates mode share for both walking and bicycling. Connect SoCal increases the mode share for walking from 7.8 percent under the Baseline to 8.7 percent. For bicycling, the share increases from 1.7 percent under the Baseline to 2.1 percent with Connect SoCal.

OUTCOME 4: ENVIRONMENTAL QUALITY

The 'Environmental Quality' performance outcome is assessed in terms of criteria air pollutant and GHG emissions. Based on the modeling results of SCAG's activity-based Regional Transportation Demand Model (RTDM), emissions are estimated using the California Air Resources Board (ARB) Emission Factors (EMFAC) model. Criteria air pollutant emissions are reported in detail as part of the Connect SoCal Transportation Conformity Analysis Technical Report. The impact of air quality on public health is discussed in the Safety and Public Health section of this chapter and monitoring of regional GHG emissions is further discussed in the Connect SoCal Performance Measures Technical Report. A new 'Environmental Quality' outcome performance measure introduced for Connect SoCal is mode share for travel other than driving alone in a motor vehicle (non-SOV mode share). This metric is also supportive of federal MAP-21/FAST Act performance management and reporting requirements.

OUTCOME 5: ECONOMIC OPPORTUNITY

Performance measures used to quantify the 'Economic Opportunity' outcome include the number of new jobs created due to an improved level of economic competitiveness in the SCAG region occurring as a result of Connect SoCal regional transportation system investments. This improved regional economic climate would result in the creation of approximately 264,500 new jobs generated annually over a wide range of employment sectors. In addition, an average of 168,400 new jobs would be generated each year directly through Connect SoCal transportation system construction and operations expenditures. Through implementation of the strategic investments contained in Connect SoCal, the SCAG region will save over $346 million each year in healthcare expenditures associated with high blood pressure, heart disease and type 2 diabetes. These health cost savings may result in new economic activity due to increased disposable income.

The continued strength of the Southern California economy depends on a modern, well maintained regional multimodal transportation system. Goods movement, freight logistics and distribution, tourism, manufacturing and other primary employment sectors are key job generators for all six counties in the SCAG region, and each is very much dependent upon the availability of efficient, high quality transportation infrastructure. The robust investments in our regional transportation system provided through Connect SoCal will serve not only to improve mobility for people and goods throughout our region, but will also ensure the sustained health and vigor of our regional economy, fortifying Southern California's pivotal position within the state, national and global economies for generations to come. Additional economic co-benefits derived through Connect SoCal are referenced in the Economic and Job Creation Analysis Technical Report.

OUTCOME 6: INVESTMENT EFFECTIVENESS

The 'Investment Effectiveness' performance outcome evaluates the degree to which the Plan's transportation system expenditures generate direct benefits to residents of the SCAG region in relation to the amount invested.

The benefit/cost ratio is the quantitative measure used to assess the 'Investment Effectiveness' outcome, as it compares the incremental benefits generated by Connect SoCal expenditures with the incremental costs of regional transportation system capital investments. The benefits are categorized into several categories, including:

- Travel time savings resulting from reduced travel delay
- Air quality improvements
- Safety improvements
- Reductions in vehicle operating costs

For these categories, travel delay and air quality models are used to estimate the benefits generated by Connect SoCal as compared with the Baseline. Many of these benefits are a function of reductions in travel distance (vehicle miles traveled) and in travel time (vehicle hours traveled).

To estimate the Connect SoCal benefit/cost ratio, the benefits generated for each category are converted into dollars and added together. These monetized benefits are then divided by the total incremental costs of the Plan's regional transportation system investments to produce a ratio.

The investments provided in Connect SoCal would provide a return of $2.06 for every dollar invested. For this analysis, all benefits and costs are expressed in 2016 dollars. Benefits are estimated over the Connect SoCal planning period from 2020 through 2045. The user benefits are estimated using the California Benefit/Cost (Cal-B/C) framework and incorporate SCAG Regional Transportation Demand Model (RTDM) outputs. The costs include incremental capital expenditures over the entire 25-year Connect SoCal planning horizon.

OUTCOME 7: TRANSPORTATION SYSTEM SUSTAINABILITY

A regional transportation system may be considered 'sustainable' if it maintains its overall performance over time in an equitable manner with minimal impact to the environment, while not compromising future transportation needs. Essentially, sustainability refers to how decisions made today impact future generations. One of the performance measures used to evaluate transportation system sustainability is the total inflation-adjusted cost per capita to maintain our existing regional multimodal transportation system in a state of good repair. Connect SoCal provides two additional measures to support preservation of our existing transportation system infrastructure: state highway system pavement condition and local roadways pavement condition.

Connect SoCal is committed to maintaining a sustainable transportation system by allocating a total of more than $316 billion toward maintaining and operating the system in a state of good repair. This amounts to an average annual per capita investment of about $562 per person for each year of the Plan. More details on the 'Transportation System Sustainability' performance measures and analysis results are presented in the Connect SoCal Chapter 4 (Paying our Way Forward) and the Performance Measures Technical Report.

OUTCOME 8: ENVIRONMENTAL JUSTICE

Environmental Justice (EJ) is a federal and state requirement designed to ensure the fair treatment and meaningful involvement of all people and communities in the regional planning process regardless of race, color, national origin, or income. SCAG conducted a comprehensive EJ community outreach process and prepared a wide-ranging analysis during the development of Connect SoCal. A separate set of performance measures were developed for use in the EJ analysis and these measures are described later in this chapter.

The results of SCAG's comprehensive EJ analysis and community outreach process are presented in detail in the Connect SoCal Environmental Justice Technical Report.

CONNECT SOCAL CO-BENEFITS

Connect SoCal provides substantial regional benefits and cost savings that extend beyond the performance variables used to evaluate the Plan. The more focused and compact land use patterns promoted by Connect SoCal serve to reduce the need for significant capital investments. Since most new development would be directed into areas where urban infrastructure already exists, there will not be as much need to extend or build new local roads, water and sewer systems and parks, although existing infrastructure may require enhancement. There will also be savings in operations and maintenance (O&M) costs. O&M costs include the on-going municipal expenditures required to operate and maintain the urban infrastructure needed to serve new residential growth.

The Connect SoCal land use strategies also reduce average household costs associated with driving and residential energy and water use. A land use configuration that features more mixed-use/walkable and urban infill development accommodates a higher proportion of growth in more energy-efficient housing types such as townhomes, apartments and smaller single-family homes, as well as more compact and energy efficient commercial buildings.

As California continues to experience constraints on water supplies due to periodic drought conditions throughout the state, which are likely to become more prevalent as we continue to encounter the challenges presented by climate change, there is a need to do what is possible to reduce residential water use. Residential water use is a function of both indoor and outdoor water needs, with outdoor use (landscape irrigation) accounting for much of the difference among housing types. Because homes with larger yards require more water for landscape irrigation, lot size is generally highly correlated with a household's overall water consumption. Therefore, a prevailing land use configuration with a greater proportion of large lot single-family homes will typically consume more water than one that features compact and urban infill development, which includes attached and multi-family homes.

TABLE 5.3 presents some of the supplemental co-benefits provided by Connect SoCal.

MEETING STATE & FEDERAL PLANNING REQUIREMENTS

In addition to meeting the ambitious regional goals and performance outcomes discussed in previous sections of this chapter, Connect SoCal prioritizes the attainment of all applicable federal and state performance requirements. As presented in depth in the Transportation Conformity Analysis Technical Report, Connect SoCal meets all federal provisions for transportation conformity as defined under the federal Clean Air Act (CAA). Cleaner fuels and emergent vehicle technologies will help to significantly reduce many of the pollutants that contribute to smog and other airborne contaminants that impact public health in the SCAG region.

TRANSPORTATION CONFORMITY

Pursuant to the CAA, the U.S. EPA establishes and regularly updates the National Ambient Air Quality Standards (NAAQS), along with a set of planning and reporting requirements for designated criteria air pollutants. To comply with CAA requirements for achieving NAAQS, the ARB periodically prepares a State Implementation Plan (SIP) for each federally designated 'non-attainment' area (an area that does not meet NAAQS for one or more criteria pollutants), and 'maintenance' area (a previously designated non-attainment area that now meets NAAQS) within the State of California. The SIP provides a comprehensive plan of action for how an area will work toward achieving attainment and maintenance of NAAQS. Development of the SIP requires the collaboration of all applicable local air agencies and the ARB, working cooperatively with federal, state, and local agencies, including MPOs.

Demonstration of transportation conformity is required under the CAA to ensure that federally supported highway and transit project activities conform to, or are consistent with, the purpose of the applicable SIP. Conformity for the purpose of the SIP means that transportation activities including regional transportation plans, transportation improvement programs and transportation projects will not cause new air quality violations, worsen existing air quality violations, or delay timely attainment of the relevant NAAQS. Air quality conformity regulations apply to areas designated by the U.S. EPA as being in non-attainment or maintenance for the following transportation

TABLE 5.3 **Connect SoCal Co-Benefits**

Benefit Category	Comparative Benefit Performance			
	2045 Baseline	Connect SoCal	Savings	% Savings
Local Infrastructure and Services Costs: Capital, operations, and maintenance costs to support new growth: 2016-2045	$40.3 billion	$36.4 billion	$3.9 billion	9.7%
Household Costs: Annual transportation and home energy/water use: 2045	$13,953	$13,272	$681	4.9%
Land Consumption: New (greenfield) land consumed to accommodate new growth: 2016-2045	100 square miles	71 square miles	29 square miles	29.2%
Building Energy Use: Residential and commercial buildings: Cumulative 2016-2045 (British Thermal Units)	15,546 trillion	15,396 trillion	150 trillion	0.9%
Building Energy Costs: Residential and commercial buildings: Cumulative 2016-2045	$671.4 billion	$666.4 billion	$5.0 billion	0.7%
Building Water Use: Residential and commercial buildings: Cumulative 2016-2045 (Acre Feet)	89.7 million	88.1 million	1.6 million	1.8%
Building Water Costs: Residential and commercial buildings: Cumulative 2016-2045	$122.5 billion	$120.4 billion	$2.2 billion	1.8%
Total Annual Vehicle Miles Traveled (VMT): 2045	483.5 million	459.1 million	24.4 million	5.0%

Source: SCAG Scenario Planning Model

related criteria pollutants: carbon monoxide (CO), nitrogen dioxide (NO2), ozone, and particulate matter (PM2.5 and PM10).

Under the U.S. Department of Transportation Metropolitan Planning Regulations and the U.S. EPA's Transportation Conformity Regulations, Connect SoCal is required to pass the following four conformity tests in order to demonstrate transportation conformity:

- Regional Emissions Analysis
- Timely Implementation of Transportation Control Measures
- Financial Constraint
- Interagency Consultation and Public Involvement

The Regional Council adopts the initial Connect SoCal transportation conformity determination, while the Federal Highway Administration (FHWA) and the Federal Transit Administration (FTA) approve the final transportation conformity determination.

CONFORMITY ANALYSIS & FINDINGS

As documented in the Transportation Conformity Analysis Technical Report, Connect SoCal meets all federal transportation conformity requirements and therefore demonstrates transportation conformity. The findings associated with the conformity tests are described in detail in the Connect SoCal Transportation Conformity Analysis Technical Report.

GREENHOUSE GAS EMISSIONS REDUCTION

Although transportation conformity is a federal requirement and the reduction of GHG emissions is a state mandate, both requirements are highly interrelated. First, each of the Connect SoCal policies, strategies, programs and projects that contribute to meeting federal transportation conformity requirements are the same policies, strategies, programs and projects that support achievement of state GHG emissions reduction targets. Secondly, although transportation conformity addresses emissions of federally designated criteria pollutants and their precursors, these pollutants originate from the same source as GHG emissions: the combustion of fossil fuels in motor vehicles.

Plans and strategies that result in the reduction or elimination of the use of fossil fuels in motor vehicles serve to help Connect SoCal meet both federal transportation conformity requirements and state GHG emission reduction targets. In addition, the regional emissions analysis conducted to ensure transportation conformity and the analysis employed for evaluating GHG emissions reduction performance use the same regional transportation model and the same ARB EMFAC model. There is now greater awareness of the need for more concerted efforts at the federal, state and local levels to integrate the SIP development process with planning activities to address climate change. As a result, transportation conformity and GHG emissions reduction efforts will become even more interconnected and more mutually supportive.

As discussed throughout Connect SoCal, SB 375 requires SCAG to incorporate into its RTP a Sustainable Communities Strategy (SCS) to reduce per capita GHG emissions through integrated transportation, land use, housing and environmental planning.

SB 375 required the ARB to set per capita GHG emission reduction targets from passenger vehicles for each of the state's 18 MPOs. These regional targets were updated by the ARB in 2018 to ensure consistency with the more stringent statewide reduction goals subsequently introduced by the California legislature and the Governor's office. For the SCAG region, the updated targets are 8 percent below 2005 per capita emissions levels by 2020 (this value is unchanged from the previous 2020 ARB target), and 19 percent below 2005 per capita emissions levels by 2035. This revised 2035 target is significantly higher than the previous ARB target of 13 percent for the SCAG region.

Analysis of SCAG's ability to meet SB 375 targets relies on data outputs from SCAG's activity based model as well as supplemental off-model analysis. **TABLE 5.4** provides a simplified calculation overview of the performance of the plan related to GHG emissions reductions.

The Connect SoCal SCS has been found to meet state targets for reducing GHG emissions from cars and light trucks. Connect SoCal achieves per capita GHG emission reductions relative to 2005 levels of 8 percent in 2020, and 19 percent in 2035, thereby meeting the GHG reduction targets established by the ARB for the SCAG region. For the 2020 target, this achievement is based on modeled results as observed data is not yet available to confirm achievement. For more detailed information and analysis on the performance of Connect SoCal in regard to criteria air pollutant emissions and GHG reduction targets in the SCAG

region, please see the Transportation Conformity Analysis Technical Report and the Sustainable Communities Strategy Technical Report.

FEDERAL PERFORMANCE MANAGEMENT REQUIREMENTS

In July 2012, the 'Moving Ahead for Progress in the 21st Century' (MAP-21) federal transportation authorization legislation was signed into law. MAP-21 was widely considered to be a groundbreaking achievement in that it provided a legislative foundation for the establishment of a national performance-based transportation planning program, which was continued with the subsequent federal authorization program, the 'Fixing America's Surface Transportation' (FAST) Act, in December 2015.

MAP-21/FAST Act requires states and MPOs to establish performance targets focused on outcomes supportive of seven key national transportation goals related to transportation investment efficiency. These national performance goals include: 1) transportation system safety, 2) transportation infrastructure condition, 3) congestion reduction, 4) system reliability, 5) freight movement and economic vitality, 6) environmental sustainability and 7) reduced project delivery delay.

To provide a quantitative basis for evaluating progress toward achieving these seven national performance goals, MAP-21/FAST Act also tasked FHWA with the development of a corresponding set of performance measures and targets. The performance measures provide a standardized quantitative metric for monitoring progress toward meeting each of the national goals. Performance targets establish quantitative thresholds by which the measures may be interpreted as having made acceptable progress toward achieving a specific performance goal.

As required by MAP-21/FAST Act, FHWA established national performance measures and guidelines for the setting of statewide and regional performance targets. As provided for in the federal rulemaking, SCAG coordinated closely with Caltrans in the establishment of specific performance targets for the state and for our region in the various transportation performance areas established under MAP-21/FAST Act.

GHG Reduction Targets for the SCAG Region

	2020	2035
ARB Target	8%	19%
Connect SoCal	8%*	19%
% Difference	0%	0%

Percent Reduction Relative to 2005 Levels (per capita)

**Observed data is not yet available. Achievement is based on modeled results and does not include off-model adjustment factors.*

FHWA established rules for implementing transportation system performance management planning at a national level. Rulemaking in support of MAP-21/FAST Act has provided performance management and target-setting guidance through three performance management (PM) packages:

- Transportation System Safety
- Pavement and Bridge Condition (National Highway System)
- National Highway System, Freight Movement, and CMAQ Program Performance

In addition to the three performance management packages, federal performance measures and reporting requirements were established for Transit Asset Management (TAM) and Transit Safety. Performance metrics for TAM focus on the maintenance of our regional transit system in a state of good repair. Transit assets to be monitored under this provision include:

1. Non-revenue support equipment and maintenance vehicles
2. Transit vehicles (rolling stock)
3. Rail infrastructure including tracks, signals, and guidance systems
4. Transit facilities including stations, parking structures and administrative offices

Transit safety performance monitoring is focused on assessment of the number of transit incidents resulting in fatalities or serious injuries, and on transit system reliability.

Each of the federal Performance Management packages features a corresponding set of specific performance measures for which statewide and regional performance targets must be set and reported to FHWA. A comprehensive MAP-21/FAST Act System Performance Report is included in the Connect SoCal Performance Measures Technical Report. The System Performance Report provides details regarding MAP-21/FAST Act performance measures and the associated statewide and regional targets for each of the federal performance management packages.

ENVIRONMENTAL JUSTICE

Environmental Justice (EJ) is a federal and state mandate designed to help ensure social equity in the transportation planning and decision-making process, with the goal of protecting minority and low-income communities from incurring a disproportionate share of adverse impacts produced by regional transportation projects and plans. SCAG's EJ program includes two essential elements: public outreach and technical analysis. Specifically, it is SCAG's role to ensure that when transportation system investment decisions are being

TABLE 5.4 2035 Greenhouse Gas Emission Reduction Calculation

Modeled Greenhouse Gas Emissions	
This calculation reflects transportation investments, pricing strategies, transportation demand management strategies and land use strategies.	-14.89%
Baseline Adjustment	
Tele-Medicine and E-Commerce	-0.35%
Off-Model Greenhouse Gas Emissions	
Induced Demand	0.56%
Electric Vehicle Strategies	-1.76%
Emerging Technology (e.g. carshare and bikeshare)	-0.78%
Job Center and Commute Strategies (e.g. co-working)	-1.21%
Multimodal Strategies (e.g. Safe Routes to School)	-0.70%
TOTAL GREENHOUSE GAS EMISSIONS	-19.12%

made, low-income and minority communities have adequate opportunity to participate in the decision-making process and receive an equitable distribution of benefits, while not bearing a disproportionate share of burdens.

As such, SCAG adheres to all federal and state EJ directives. All public agencies that use federal funding must make EJ part of their mission and adhere to three fundamental EJ principles:

- To avoid, minimize or mitigate disproportionately high and adverse human health and environmental effects, including social and economic effects, on minority populations and low-income populations
- To ensure the full and fair participation by all potentially affected communities in the transportation decision-making process
- To prevent the denial of, reduction in or significant delay in the receipt of benefits by minority and low-income populations

Public outreach to EJ stakeholders and the EJ technical analysis conducted in support of Connect SoCal is described in detail in the Environmental Justice Technical Report. The Technical Report also provides a review of federal and state legislation pertaining to EJ, SCAG policies related to EJ, outreach efforts in communities throughout the region, SCAG's efforts to identify affected communities and an 'EJ Toolbox" which provides recommended practices and approaches that local jurisdictions and community organizations may use to guide further discussion on the identification of EJ solutions and mitigations.

In the development of the EJ analysis, SCAG identified 18 performance measures to analyze existing EJ parameters in the region and to address any potential adverse impacts that Connect SoCal may impose upon the various EJ communities throughout the region. SCAG also examined potential impacts at various geographic levels, and specifically employed a community-based approach for Connect SoCal based on guidance received from community stakeholders. A brief description of the EJ performance measures is provided in this section.

TABLE 5.5 (at the end of this section) presents the Connect SoCal Environmental Justice performance measures.

ENVIRONMENTAL JUSTICE PERFORMANCE MEASURES

A critical element in the development of Connect SoCal is the completion of a comprehensive EJ analysis. SCAG also conducted an extensive EJ outreach program with regional EJ stakeholders to maximize participation of all communities that may be affected by the development and implementation of Connect SoCal. SCAG established a separate set of performance measures to evaluate Connect SoCal impacts on designated EJ communities throughout the region.

The Connect SoCal EJ analysis includes a set of topical areas of inquiry designed to evaluate various social equity concerns. Each of the Connect SoCal EJ performance measures are described below. The 18 EJ performance measures are categorized into four EJ-focused questions as requested by stakeholders to make the performance areas more relatable. These four relatable questions are: 1) How will this impact quality of life; 2) how will this impact health and safety; 3) how will this impact the commute; and 4) how will this impact transportation costs? For more information regarding the SCAG EJ program and the detailed results of the Connect SoCal EJ analysis, please see the Environmental Justice Technical Report.

HOW WILL THIS IMPACT QUALITY OF LIFE?

1. **Jobs-Housing Balance:** An imbalance between employment and housing in a community is a key contributor to local traffic congestion. These types of origin/destination disparities may also be considered impediments to EJ. From an economic standpoint, transportation and driving are expensive; workers without a car or cannot afford a vehicle have to live close to their jobs where they have access to transit or are able to walk or bike to their jobs. This metric seeks to identify any significant differences in commute distances, job-to-work ratios, and jobs-housing ratios among various income levels, between coastal counties and inland counties, and over time.
2. **Neighborhood Change & Displacement:** The integration and coordination of transportation and land use planning is recognized as a key strategy for reducing VMT, air pollution and GHG emissions, while also increasing opportunities for physical activity. However, there

are some equity concerns regarding some 'smart growth' strategies as they relate to housing affordability, specifically in as it relates to Transit-Oriented Development (TOD). The concentration of new growth in central cities and towns to limit sprawl may lead to higher household costs. In some cases where improved transit service has spurred significant new TOD, the result has been that people with low and average incomes are no longer able to afford to buy or rent homes in or near the new developments. In response to these concerns, SCAG developed a methodology to model and monitor demographic trends occurring in and around new transit-oriented communities. This measure examines historical demographic and housing trends for areas surrounding rail and transit stations. With this methodology, demographic changes may be tracked over time in key growth areas. The results will help SCAG and our regional partners better understand demographic shifts that have occurred due to development of TOD along transit lines.

3. **Accessibility to Employment & Services:** Accessibility to key destinations is vital for social and economic interactions. As a performance metric, accessibility is evaluated by the spatial distribution of potential destinations, the ease of reaching each destination by various transportation modes and the magnitude, quality and character of the activities at the destination sites. Travel costs are central: the lower the costs of travel, in terms of time and money, the more places may be reached within a specific budget – that is, the greater the accessibility. The number of destination choices that people have is equally crucial: the more destinations and the more varied the destinations, the higher the level of accessibility. This metric analyzes the share of employment and shopping destinations reachable within 30 minutes by automobile or 45 minutes by transit during evening peak periods to determine the accessibility of services in EJ communities
4. **Accessibility to Parks & Schools:** Accessibility to parks is defined as the percentage of park acreage that may be reached within 30 minutes of travel time by automobile or 45 minutes by transit. In support of the Connect SoCal EJ assessment, analysis was conducted to evaluate accessibility to the San Gabriel National Monument. SCAG's accessibility analysis seeks to determine how the Plan improves residents' ability to access parks within a designated travel time and distance. This analysis is discussed in greater detail in the Connect SoCal Environmental Justice Technical Report.

HOW WILL THIS IMPACT HEALTH & SAFETY?

5. **Active Transportation Hazards:** Encouraging a healthier, more active lifestyle in all our communities is one of the featured goals of Connect SoCal. Making walking and bicycling safer and more convenient transportation options is key to attracting more people to choose these healthy alternatives. Bicycling or walking along roadways near motor vehicles is often perceived as dangerous and reducing hazards in the pedestrian and cycling environment is a primary strategy toward achieving our goal of promoting healthier, more active communities. The 'Active Transportation Hazards' performance measure evaluates incidences of motor vehicle collisions involving bicyclists and pedestrians in our communities, with the goal of promoting an improved environment for active transportation users and encouraging more residents to make the choice to walk or bicycle in their communities. As with other EJ performance measures, this indicator will be used to identify patterns of active transportation hazards and potential risk disparities among the various communities in the SCAG region. For more information on active transportation safety, please see the Active Transportation Technical Report.
6. **Climate Vulnerability:** The 'Climate Vulnerability' performance measure seeks to identify disparities in vulnerability to the impacts of climate change among the various communities in the SCAG region. Of specific interest for this analysis is relative risk for sea level rise and wildfires. It is understood that climate change will impact different regions in different ways. In Southern California, we may expect a general trend toward warmer temperatures, less precipitation and higher sea levels along our coasts. This combination of climatic changes will likely result in increased wildfire danger, particularly in the foothill areas, where our cities adjoin our local mountains. Due to rapidly melting polar ice caps, a steady rise in global sea levels is expected. This may impact the coastal regions of Southern California. This measure will allow SCAG to obtain a better understanding of how these anticipated changes in our local climate may impact our more

vulnerable communities.

7. **Public Health Impacts:** The 'Public Health Impacts' metric seeks to assess the potential disparity among communities in the SCAG region of public health issues that may be associated with local exposure to toxic substances and to transportation infrastructure. Like the Active Transportation Hazards measure, inclusion of this analysis is intended to advance the regional goal of fostering healthier lifestyle choices in our communities. It is a priority of Connect SoCal to provide for more and better opportunities for healthy lifestyle choices throughout the region. For more information on public health, please see the Public Health Technical Report.
8. **Aviation Noise Impacts:** The SCAG region supports the nation's largest regional airport system, in terms of the number of airports and overall aircraft operating within a complex airspace environment. The aviation system includes seven airports with commercial passenger service: Los Angeles International (LAX), Hollywood/Burbank, John Wayne (Orange County), Long Beach, Ontario, Palm Springs, and Imperial. In addition, there are four large reliever airports located in the Inland Empire and in North Los Angeles County, including San Bernardino International Airport, March Inland Port, Southern California Logistics Airport, and Palmdale Airport.
   The regional aviation system also includes more than 30 general aviation and reliever airports, several private-use and government airports, and 14 public use airports not included in the national airport system – for a total of more than 60 airports in the region. The primary aviation planning challenge in the SCAG region is striking a balance between the aviation capacity needs of Southern California and maintaining the quality of life for people living near airports. This performance measure provides a descriptive analysis of aviation noise in terms of trends in passenger demand and aircraft operations.
9. **Roadway Noise Impacts:** The SCAG region has an extensive roadway system, with nearly 24,000 centerline miles or over 73,000 lane miles of regionally significant roadways. It also includes one of the country's most extensive HOV systems and a growing network of high-occupancy toll (HOT) lanes. The region also has a vast network of arterials and other local roadways, and the noise generated by these facilities may cause significant environmental concerns. Noise associated with highway traffic depends on multiple factors including traffic volumes, vehicle speed, vehicle fleet mix (cars, trucks) and the location of the highway relative to schools, daycare facilities, parks and other sensitive receptors. This performance measure assesses transportation-related noise impacts by examining how the program of projects included in Connect SoCal may affect roadway noise levels, and by determining the population groups that may potentially be most impacted by increased levels of roadway noise.
10. **Emissions Impact Analysis:** The EJ emissions impact analysis seeks to identify areas in the region that generate a disproportionate share of air pollutant emissions as a result of Connect SoCal. This analysis also includes a breakdown of demographics for those affected areas.
11. **Impacts Along Freeways & High-Traffic Roadways:** Exposure to air pollutants is an EJ issue due to the disproportionate share of minority and low-income populations living near heavily traveled corridors, particularly freeways and port and logistics activities. Exposure to unhealthy air is estimated to result in approximately 5,000 premature deaths annually in the SCAG region, as well as 140,000 incidents of asthma and symptoms of respiratory distress. More than half of all Americans exposed to PM2.5 levels that exceed the national standard live in the SCAG region. This performance metric examines the potential impact of Connect SoCal on the generation of particulate matter and ozone emissions in areas near freeways and other highly traveled corridors.

HOW WILL THIS IMPACT THE COMMUTE?

12. **Travel Time Savings & Travel Distance Savings:** SCAG assessed the distribution of both travel time and travel distance savings that result from the implementation of Connect SoCal, through the analysis of demographic and mode share data for each Transportation Analysis Zone (TAZ) in the region. With this input, travel time and distance savings estimates were developed for various income and ethnic groups for transit trips (bus and rail) and for automobile trips.
13. **Rail-Related Impacts:** Freight rail emissions are estimated to account for 5 percent of all NOx emissions and 4 percent of all particulate matter emissions generated by regional goods movement activities. When compared with all regional particulate matter and NOx sources, the contributions by freight rail emissions is even lower. However,

environmental pollution from locomotives, rail yards and other rail facilities must be considered, as concentrations of rail activities may contribute to localized air pollution. In support of this outcome, SCAG conducted an extensive analysis of potential impacts to EJ communities adjacent to railroads and rail facilities and of rail-related impacts to designated sensitive receptors. For more detailed information regarding the SCAG regional rail system, please see the Goods Movement Technical Report.

HOW WILL THIS IMPACT TRANSPORTATION COSTS?

14. **Share of Transportation System Usage:** SCAG analyzed the use of various transportation modes by race/ethnicity and by income group, with the objective of identifying transportation mode share consistencies among various ethnicity groups and income levels in the SCAG region.
15. **Connect SoCal Revenue Sources & Tax Burdens:** Various types of transportation improvement revenue sources (taxes on income, property, sales and fuel) may impose disproportionate burdens on low-income and minority populations. Sales and gasoline taxes, which are currently the primary sources of funding for the region's transportation system, were evaluated for the purposes of this analysis. The amount of taxes paid was broken down to demonstrate how tax burdens fall on various demographic and income groups. As with previous RTP EJ assessments, the Connect SoCal EJ analysis examined in detail the incidence, distribution and relative burden of taxation.
16. **Connect SoCal Investments:** The strategies that public agencies pursue to invest in transportation systems present potential impacts on EJ. Transportation investment strategies and policies determine the number and quality of transportation choices that are available to low-income and minority communities. An investment analysis that reveals a disproportionate allocation of resources for high quality transit projects, for example, may indicate a pattern of discrimination.
17. **Geographic Distribution of Transportation Investments:** This metric examines where Connect SoCal transportation investments are planned throughout the region. Building upon the community-based approach used in SCAG's overall EJ process, a summary of investments for areas with high concentrations of minority and/or low-income populations is compiled for Connect SoCal highway, transit and active transportation investments.
18. **Mileage-Based User Fee Impacts:** This analysis is based on a potential transportation improvement financing strategy which would implement a user fee based on VMT. If implemented, the VMT user fee would replace the current gasoline tax and is estimated to cost about 2.5 cents (2019 value) per mile and would be indexed to maintain its purchasing power starting in 2030. Implementation of this financing strategy would require action by both the California State Legislature and the U.S. Congress. This performance measure evaluates the potential land use impacts that may result from implementation of such a fee.

SUMMARY OF PLAN PERFORMANCE

The comprehensive program of transportation system improvement projects, regional sustainability strategies and land use-transportation coordination policies proposed by Connect SoCal serve to advance the regional goals. Performance outcomes and performance measures are the tools used by SCAG to evaluate how well the Plan performs toward achieving those objectives.

Common elements among the various Connect SoCal outcomes and performance metrics are a unified commitment to the strengthening of the transportation-land use connection, the promotion of sustainable land use policies throughout the region, and the reduction of GHG emissions that contribute to climate change. Connect SoCal strengthens the transportation-land use connection through its focus on orienting new housing and job growth in areas served by high quality transit, and into other infill areas where urban infrastructure already exists. This more compact and sustainable land use pattern, combined with the transportation network improvements and strategies identified in Connect SoCal, will result in an improved pedestrian and bicycle environment, access to more community amenities, shorter average trip lengths, reduced VMT and better regional air quality.

The Connect SoCal performance outcomes and measures also support the development of more livable communities that provide housing choices for all income levels, encourage conservation of our natural resources, offer more

and better transportation options and promote an improved quality of life for residents of the SCAG region.

The overall objective of Connect SoCal is to provide a means to transform the SCAG region in accordance with the vision provided by our constituent communities and jurisdictions. Among the performance outcome areas where Connect SoCal demonstrates significant transformative capacity is in Location Efficiency. As discussed earlier in this chapter, Location Efficiency refers to improvements in the coordination of land use and transportation planning and decision-making to promote development of more sustainable communities throughout the region that are less dependent on SOV travel and reduce regional VMT and GHG emissions. Focusing new residential and commercial development in HQTAs serves this outcome by situating employment centers and new housing closer to reliable transit options, thereby providing viable alternatives to driving alone to the workplace and to other destinations. HQTAs also foster the mixing of both employment and housing, further enhancing opportunities to reduce commute times and distances.

Under the 2045 Baseline scenario, just over 45.2 percent of new households would be located in HQTAs. With Connect SoCal, the share of new households in HQTAs increases by six percent to 51.2 percent. The share of employment in HQTAs, increases even more dramatically going from 44.8 percent under the Baseline to nearly 60 percent with the Plan, an increase of more than 15 percent. With more people living and working within locations proximal to efficient and convenient transit options, traffic congestion on our freeways and arterial roadways will be reduced accordingly. Another substantial Location Efficiency improvement provided by Connect SoCal is in the reduction of urban sprawl into the rural periphery of our region. Under the Baseline, urbanization would consume 100 square miles of previously rural areas. Connect SoCal reduces this expansion to only 71 square miles, a reduction of 29 percent. The preservation of rural and agricultural lands on the periphery of our region will allow future generations to enjoy the grandeur of our deserts and the rich harvests of our local farmlands.

VMT per capita is another performance area where Connect SoCal excels. Under the Baseline, SCAG region residents would drive an average of 21.8 miles per day. Connect SoCal would reduce this figure to 20.7 miles per day. While one mile per day doesn't seem like very much, when considering the SCAG region is expected to be home to 22.5 million people by 2045, that decrease of one mile in per capita VMT becomes quite meaningful.

Another area where Connect SoCal demonstrates significant strength is in the reduction of travel delay. Person hours of delay experienced on the mixed flow lanes of our highways is expected to decrease by 26 percent in comparison to the 2045 Baseline projection, while delay on our arterial roadways will decrease by 24 percent. Traffic congestion is a significant quality of life issue in the SCAG region and these reductions in travel delay on our roadways will result in less time spent stuck in traffic, more time available to use for more satisfying activities, and therefore less stress for residents of the SCAG region.

TABLE 5.5 Environmental Justice Performance Measures

Performance Measure	Definition	Performance Target	Summary of Impacts
Jobs/housing balance	Comparison of median earnings for intra-county vs inter-county commuters for each county; analysis of relative housing affordability and jobs throughout the region	Establish existing conditions to evaluate future performance (not a Connect SoCal performance measure)	Higher wage workers tend to commute longer distances than lower wage workers. Coastal counties have a substantial concentration of low-wage jobs, but lack an adequate number of affordable rental units, while inland counties have a substantial concentration of affordable rental units and workers relative to the number of low-wage jobs. Connect SoCal will improve jobs/housing balance throughout the region, particularly in inland counties.
Neighborhood change and displacement	Examination of historical and projected demographic and housing trends for areas surrounding rail transit stations	Establish existing conditions to evaluate future performance (not a Connect SoCal performance metric)	New light rail stations may increase neighborhood outflow rates by up to ten percent. However, most observed moves were for middle and upper income groups. Project-based analysis provides a better understanding of local neighborhood dynamics and helps ensure equitable access to the benefits of improved infrastructure. Regional neighborhood analysis identified several communities that have experienced persistent change over recent decades, however, they are not disproportionately located in EJ communities.
Accessibility to employment and services	Share of employment and shopping destinations reachable within 30 minutes by automobile or 45 minutes by transit during evening peak period	No unaddressed disproportionately high adverse effects for low income or minority communities	Connect SoCal will improve the number of accessible destinations within 45 minutes of travel and within short distances for low income and minority communities both by auto and transit.
Accessibility to parks and educational facilities	Share of park acreage reachable within 30 minutes by automobile or 45 minutes by transit during evening peak period	No unaddressed disproportionately high adverse effects for low income or minority communities	Connect SoCal will improve the number of destinations accessible within 45 minutes of travel and short distances for low income and minority communities both by auto and transit.
Active transportation hazards	Analysis of population by demographic group for areas that experience highest rates of bicycle and pedestrian collisions	Establish existing conditions to evaluate future performance	Analysis indicates that low-income and minority communities tend to incur a higher rate of bicycle and pedestrian risk. Improvements in active transportation infrastructure and complete streets measures, such as those proposed in Connect SoCal, have been shown to reduce hazards to cyclists and pedestrians.

TABLE 5.5 Environmental Justice Performance Measures - Continued

Performance Measure	Definition	Performance Target	Summary of Impacts
Climate vulnerability	Population analysis by demographic group for areas potentially impacted by substandard housing, sea level rise, wildfire risk, or extreme heat effects related to climate change	Establish existing conditions to evaluate future performance (not a Connect SoCal performance metric)	Minority and low-income populations are at greater risk for experiencing negative impacts of climate change, including extreme heat and flooding. These communities have fewer resources to ameliorate climate consequences.
Public health analysis	Summary of historical emissions and health data for areas with high concentrations of minority and low income population	Establish existing conditions to evaluate future performance (not a Connect SoCal performance metric)	Air quality is generally improving throughout the SCAG region, however some areas not showing improvement feature higher proportions of minority and low income population. When examining regional public health performance, areas with the highest concentrations of minority and low-income population often incur some of the highest risks.
Aviation noise impacts	Descriptive analysis of aviation noise in terms of trends in passenger demand and aircraft operations	Establish existing conditions to evaluate future performance	Airport noise impacts affecting adjacent communities have been reduced through enhanced FAA noise certification standards, improved technology implemented by aircraft and engine manufacturers, investments by U.S. airlines in newer, quieter aircraft, and mandates by the FAA and the U.S. Congress to retire older, noisier aircraft. However, aviation noise levels and impacts willl continue to be monitored for minority and low-income communities located near airports.
Roadway noise impacts	Comparison of Plan and Baseline scenarios, identification of areas that are low performing due to Connect SoCal investments; breakdown of population for impacted areas by ethnicity and income	No unaddressed disproportionately high adverse effects for low income or minority communities	Connect SoCal will reduce roadway noise impacts at the regional level, but does not specifically improve impacts for disadvantaged communities.
Emissions impact analysis	Comparison of Plan and Baseline scenarios; identification of areas that are lower performing as a result of the Plan, including a breakdown of demographics for those areas	No unaddressed disproportionately high adverse effects for low income or minority communities	Connect SoCal will result in reductions in vehicle carbon monoxide and particulate matter emissions, providing air quality benefits to minority and low-income households and to communities with a high concentration of minority and low income population.

TABLE 5.5 Environmental Justice Performance Measures - Continued

Performance Measure	Definition	Performance Target	Summary of Impacts
Impacts along freeways and highly traveled corridors	Comparison of Plan and Baseline scenarios and demographic analysis of communities in close proximity to freeways and highly traveled corridors	No unaddressed disproportionately high adverse effects for low income or minority communities	Connect SoCal will result in an overall reduction in emissions in areas located near highly traveled roadways, which tend to have a higher concentration of minority and low-income groups than the region as a whole.
Travel time and travel distance savings	Assessment of comparative benefits received as a result of Connect SoCal investments by demographic group in terms of travel time and travel distance savings	No unaddressed disproportionately high adverse effects for low income or minority communities	Connect SoCal travel time and distance savings for low-income households and minority communities are proportionate to each group's usage of the transportation system.
Rail-related impacts	Breakdown of population by demographic group for areas in close proximity to rail corridors and planned grade separations	No unaddressed disproportionately high adverse effects for low income or minority communities	Minority and low income communities in areas adjacent to railroad grade separation projects do not demonstrate improvement.
Share of transportation system usage	Comparison of transportation system usage by mode for low income and minority households relative to each group's regional population share	No unaddressed disproportionately high adverse effects for low income or minority communities	Low-income and minority groups show a higher usage of transit and active transportation modes and positions these communities to benefit from the investments in Connect SoCal.
Connect SoCal revenue sources in terms of tax burdens	Proportion of Connect SoCal revenue sources (taxable sales, income, and gasoline taxes) generated from low income and minority populations	No unaddressed disproportionately high adverse effects for low income or minority communities	Households in poverty would not contribute disproportionately to the overall funding of Connect SoCal. Minority households would not pay a higher proportion of taxes to fund the Plan than their relative representation in the SCAG region as a whole.
Connect SoCal investments	Analysis of Connect SoCal investments by mode (bus, HOV lanes, commuter/high speed rail, highways/arterials, and light/heavy rail transit)	No unaddressed disproportionately high adverse effects for low income or minority communities	The share of Connect SoCal transportation investments serving low-income and minority communities outpaces the relative share of financial burden on those groups.

TABLE 5.5 Environmental Justice Performance Measures - Continued

Performance Measure	Definition	Performance Target	Summary of Impacts
Geographic distribution of Connect SoCal transportation investments	Evaluation of Connect SoCal transit, roadway, and active transportation infrastructure investments in various communities throughout the region	No unaddressed disproportionately high adverse effects for low income or minority communities	Connect SoCal transportation infrastructure investments are distributed throughout the region in proportion to population density.
Mileage-Based User Fee impacts	Examination of potential impacts from implementation of a mileage-based user fee on low income households in the region	No unaddressed disproportionately high adverse effects for low income or minority communities	No disproportionate impact is found. Analysis indicates that a mileage-based user fee would be less regressive and more equitable to low-income residents than the current gasoline tax. Low income households currently pay more per mile in gasoline tax than their higher earning counterparts due to lower adoption rates of new (more fuel efficient) vehicles. With a mileage-based user fee system, all households will pay in proportion to their usage of the transportation system.

Source: SCAG

CHAPTER 6

CHAPTER 6

LOOKING AHEAD

LOOKING AHEAD

Connect SoCal has presented a suite of valuable regional strategies and catalytic transportation investments reflecting our aspirations for a healthier, safer, more resilient and economically vibrant region. In particular, Connect SoCal introduces the Key Connections which are packages of strategies that lie at the intersection of land use, transportation and innovation. These strategies depend on broad inter-agency partnerships, and will position the region to deliver sustained performance in meeting the plan's objectives. Our air can be cleaner to breathe, our streets can be safer to navigate, and our resources can be preserved and restored when we directly confront our challenges and take decisive action. Real progress can be made towards sustainable results over the next 25 years if cities and counties are equipped with sufficient resources and practical tools. SCAG will help forge partnerships beyond jurisdictional boundaries for over 20 million people so we can achieve our regional goals.

There is always more to accomplish in Southern California – much more than what a single regional transportation plan can articulate. Although Connect SoCal helps our region advance towards a more sustainable future, additional needs remain, and this Chapter seeks to illuminate new challenges that are on our horizon.

A REGIONAL RESILIENCE FRAMEWORK

The challenges our region will face in meeting ambitious goals over the next 25 years and beyond are increasingly difficult to predict, as the recent COVID-19 pandemic has proven. Disruptions to the region from our changing climate, natural hazards, technology, the global economy and other external forces will be significant in the near- and long-term. These disruptions may be acute shocks that are sudden such as earthquakes, or chronic stresses such as high unemployment or housing insecurity. It is critical that we recognize the likelihood of disruption and strengthen our collective resolve to become an even more resilient and prepared region. Disruptions will impact to varying degrees our region's public health, vulnerable populations, economy, natural resources, built environment, transportation system, housing and water supplies, utility infrastructure and emergency services.

To better anticipate a wide range of potential futures and strengthen the resilience and preparedness of the region, a collaborative exploratory scenario planning process will be initiated to augment the traditional Regional Transportation Plan/Sustainable Communities Strategy (RTP/SCS) planning process. This process will not be focused on achieving predetermined outcomes or targets. Rather, it will explore pressing issues and potential near- and long-term disruptions to Southern California, such as earthquakes, extreme weather, drought, wildfires, pandemics and economic shocks. This exploration will be expansive and help identify pathways for developing future regional and local plans, including those addressing resilience, emergency preparedness and health equity.

A framework and approach will help define "regional resilience" and identify specific strategies to reduce vulnerabilities, thus allowing the region to further adapt, withstand and respond to disruption. Specifically, the approach will consider the potential degree of disruption to the region that could result from land based, atmospheric, public health and geologic natural hazards. Opportunities for being better prepared for climate change and public health impacts may be prioritized, and implementation tools will be established.

Connect SoCal recognizes that a resilient and prepared region requires that the transportation system, built environment and natural resource areas coexist in a well-balanced land use pattern. Further, it recognizes that when well-coordinated, these components can result in multiple benefits, including greenhouse gas (GHG) emissions reductions, improved health, equity and conservation. Accordingly, the framework will be developed to maximize the implementation of Connect SoCal's regional strategies and investments that support resilience.

SCAG recognizes that disruptions and their impacts may be borne differently by people depending on demographics and location. Crafting a regional resilience framework and approach therefore requires the meaningful engagement of diverse stakeholders from throughout the region. To better reach and engage a broader cross section of residents – particularly when physical distancing may make traditional outreach more challenging – SCAG intends to develop, expand and deepen partnerships with Community Based Organizations (CBOs). Partnering with CBOs can support equitable and resilient regional outcomes.

IDENTIFYING & FULFILLING HOUSING NEEDS

Connect SoCal's strategies and investments seek to support expanded housing choices for all income levels in areas with a range of transportation choices and economic opportunities. For instance, land use strategies such as prioritizing growth in Job Centers are intended to reduce commute distances and times, and regional initiatives focused on supportive infrastructure for housing in

these areas seek to incentivize infill housing production. However, as prices have soared in areas closest to employment centers, high housing costs have lengthened commutes and growth has been pushed to distant locales that often have important natural resources meriting conservation.

Moreover, since 1990, new home construction in the region has on average been at much lower levels than the decades before and vacancy rates have declined. The cost of building housing has been increasing and the risk of displacement has amplified. Production of affordable housing in particular has also remained well below the region's needs during a critical time. Overcrowded households and the burdens of housing costs have increased as a result of low supply and increased demand.

Cost-burdened households with limited transit options who reside further from Connect SoCal's Priority Growth Areas (PGAs) such as Jobs Centers, Transit Priority Areas (TPAs) and High Quality Transit Areas (HQTAs) are more likely to acquire an automobile, drive longer distances, and drive more often. Accordingly, a comprehensive approach is needed to expedite the production of housing in and near PGAs and in other areas with multiple mobility options. Investigating opportunities and barriers to producing units of all types for households of all ages, sizes and income levels is critical.

A Regional Housing Strategy Framework should be developed that places enhanced value on infill opportunities within Connect SoCal's identified and potential future PGAs such as Job Centers, TPAs, HQTAs, Neighborhood Mobility Areas and Livable Corridors. Strategies to preserve existing affordable housing and avert displacement will be essential. This effort should balance housing production strategies well supported by multiple transportation options with the conservation of natural and agricultural lands and restoration of habitats. The "Housing Supportive Infrastructure" Key Connections strategy, discussed in Chapter 3, will be a starting point to coordinate policies and investments across different agencies involving innovations in technology, planning and financial tools.

Finally, it is important to note that recent legislation has increased funding to support local planning for housing. Specifically, under Assembly Bill 101 (AB 101) (2019) legislation, SCAG is eligible for approximately $47 million from the California Department of Housing and Community Development (HCD). These funds will be used to develop a Regional Housing Strategy Framework and provide planning resources, grants and services to jurisdictions to implement their 6th cycle Regional Housing Needs Assessment (RHNA) allocation, which is supportive of Connect SoCal goals and policies. In addition, depending on their population size, local jurisdictions are eligible to receive between $65,000 and $1.5 million individually through AB 101 funding to develop and implement their 6th cycle housing element. Collectively, SCAG jurisdictions are eligible for up to $50 million based on this direct funding resource. SCAG is promoting coordination among these funding opportunities to accelerate housing production throughout the region.

PLANNING FOR TECHNOLOGY & MOBILITY SERVICES

Given existing land use patterns and our maturing transportation system, expanding transportation capacity and infrastructure to serve exurban areas is ever more expensive to build and maintain. Accordingly, it is essential to ensure we are getting the most productivity out of our existing built areas and transportation system through system optimization strategies. These strategies can be facilitated by new technology and mobility innovations that are fundamentally transforming the way people travel.

Connect SoCal provides a number of policies and recommendations to support and facilitate the three revolutions of transportation — electrification, sharing and automation — and ensure that these transformative innovations support, rather than hinder, our regional goals. For example, research suggests that Transportation Network Companies (TNCs) contribute to increased congestion, vehicle miles traveled (VMT) and therefore GHG emissions. Various studies report that between 43 percent and 61 percent of TNC trips substitute for transit, walk or bike travel, or would not have been made at all. The University of Kentucky found that Uber and Lyft decrease rail ridership by 1.3 percent per year and bus ridership by 1.7 percent per year. These impacts could be dwarfed by the increased VMT that may occur in a future where privately owned automated vehicles are the primary means of travel. More discussion is provided in the Emerging Technology Technical Report.

Through additional policy discussions and planning efforts, SCAG will build upon Connect SoCal recommendations and develop a regional framework for technology and mobility services to ensure that the power of technology and innovation is harnessed to improve mobility, accessibility and sustainability in Southern California. This framework should be built on a foundation of guiding principles, data and analysis, to provide a blueprint for integrated policies, practices and programs. SCAG will develop work plans in partnership with various jurisdictions to implement innovative strategies aligned with the "Smart Cities and Job Centers," "Go Zones," "Accelerated Electrification" and "Shared Mobility and Mobility as a Service" Key Connections described in Chapter 3.

Through its Emerging Technologies Committee, SCAG will develop a set of guiding principles to inform decision-making processes related to new technologies in transportation. Guiding principles provide for the objective evaluation of technology to ensure outcomes are consistent with shared priorities, including congestion reduction, efficient use of land and public rights-of-way, equity, open data, labor, seamless connectivity and safety. Additionally, in order to enhance SCAG's understanding of emerging technology, staff will build on its Future Mobility Research Program in collaboration with the other large metropolitan planning organizations in California.

SCAG will also continue research efforts to understand travel behavior in response to incentives including pricing and other transportation demand management strategies. SCAG will engage with regional stakeholders to ensure local components of the Regional Intelligent Transportation Systems (ITS) Architecture are updated with the latest national standards, implement planned ITS investments, and to identify key actions for local jurisdictions to prepare for a connected and automated future. Through its ongoing Future Communities Initiative, SCAG will continue to ensure that public agencies in Southern California lead the nation with respect to efficiency, innovation and transparency through improvements in data collection, analysis and technology.

GLOSSARY

A

AASHTO American Association of State Highway and Transportation Officials – A nonprofit, non-partisan association representing highway and transportation departments in the 50 states, the District of Columbia and Puerto Rico.

AB 32 Assembly Bill 32 – Signed into law on September 26, 2006, it requires that the state's global warming emissions be reduced to 1990 levels by 2020. This reduction will be accomplished through an enforceable statewide cap on global warming emissions that will be phased in starting in 2012 in addition to other measures. In order to effectively implement the cap, AB 32 directs the California Air Resources Board (ARB) to develop appropriate regulations and establish a mandatory reporting system to track and monitor global warming emissions levels. Please also see "ARB – California Air Resource Board."

AB 169 Assembly Bill 169 – Provides for the sixteen federally recognized tribes in the SCAG region to join the SCAG Joint Powers Authority (JPA) to participate in the Southern California Association of Governments by voting at the SCAG General Assembly.

AB 398 Assembly Bill 398 – In 2017, California Governor Jerry Brown signed Assembly Bill 398 (Eduardo Garcia, Chapter 135, Statutes of 2017) to extend the state's cap-and-trade program to 2030. Cap and trade is a key part of California's plan to reduce greenhouse gas emissions 40 percent below 1990 levels by 2030. The enacted bill makes design changes to the post-2020 carbon market, such as including a price ceiling, price containment points, additional limits to the number and location of offset credits, limits on who can set greenhouse gas emission requirements, and specifics on industry assistance factors.

AB 617 Assembly Bill 617 – In 2017, California Governor Jerry Brown signed Assembly Bill 617 (C. Garcia, Chapter 136, Statutes of 2017) to develop a new community focused program to more effectively reduce exposure to air pollution and preserve public health. AB 617 is a companion bill to AB 398 that extends California's cap-and-trade program for greenhouse gas emissions. The most significant criteria and toxics air quality legislation passed in California in the last three decades, AB 617 directs the California Air Resources Board (ARB) and all local air districts throughout California to take measures to protect communities disproportionally impacted by air pollution.

There are five central components to the AB 617 mandate:

- Community-level air monitoring
- A state strategy and community specific emission reduction plans
- Accelerated review of retrofit pollution control technologies on industrial facilities subject to Cap-and-Trade
- Enhanced emission reporting requirements
- Increased penalty provisions for polluters

Additionally, ARB may direct additional grant funding to communities determined to have the highest air pollution burden.

AB 744 Assembly Bill 744 – Allows a developer that is requesting a density bonus and including 100% affordable rental units in the development to also request that the city or county reduce the minimum parking requirements for the development. To qualify, the development would have to be either within half a mile of a major transit stop, a seniors-only development with access to transit, or a development that serves special-needs individuals and has access to transit. For mixed-income developments within a half mile of a major transit stop that include the maximum number of very low- or low-income units under Density Bonus Law, the parking requirement cannot exceed 0.5 per bedroom.

ABM Activity-Based Model is based on the principle that travel demand is derived from people's daily activity patterns. ABMs predict when and where activities are conducted, for how long, and the travel choices made to complete them.

Absolute Constrained Areas Include tribal lands, military, open space, conserved lands, sea level rise areas (2 feet) and farmlands in unincorporated areas. These areas were identified during the scenario development process to be used during the modeling process to redirect jurisdictional growth into other areas. These are intended to be regional guidelines and do not supersede existing regulations or protections or local land use policy.

ACE Alameda Corridor East is a 35-mile corridor extending through the San Gabriel Valley between East Los Angeles and Pomona and connecting the Alameda Corridor to the transcontinental railroad network.

Active Transportation A mode of transportation that includes human powered transportation and low-speed electronic assist devices. Examples include but are not limited to: walking (includes any person walking, skateboarding and using a wheelchair or other personal mobility device), use of a bicycle, electric bicycle (e-bike), tricycle, scooter, skates, push scooter, trailer and hand cart.

ADA Americans with Disabilities Act of 1990 – Guarantees equal opportunity for individuals with disabilities in public accommodations, employment, transportation, state and local government services, and telecommunications. It prescribes federal transportation requirements for transportation providers.

ADU Accessory Dwelling Units – A room or set of rooms in a single-family home (and in a single-family zone) that has been designated or configured to be used as a separate dwelling unit, and has been established by a permit.

Advance Mitigation A science-based approach to identify mitigation opportunities early in the planning process prior to project design and permitting phases to support regional conservation priorities.

Affordable Housing Units Housing that is affordable to households earning 80% or less of the county median income.

Agricultural Lands Land designated for farming; specifically the production of crops and rearing of animals to provide food and other products.

AHSC Affordable Housing and Sustainable Communities – A state grant program from the Greenhouse Gas Reduction Fund that addresses land-use, housing, transportation, and land preservation projects to support infill and compact development to reduce greenhouse gas emissions.

AJR 40 Assembly Joint Resolution No. 40 – Introduced on August 23, 2007, the resolution calls upon the governor to declare a state of emergency in respect to the air quality health crisis in the South Coast Air Quality Basin related to emissions of PM2.5, and to direct steps necessary to address the emergency.

Antelope Valley AQMD Antelope Valley Air Quality Management District – The air pollution control agency with the primary responsibility for the control of non-vehicular sources of air pollution throughout the Antelope Valley within the northern part of Los Angeles County.. The District boundaries start on the south just outside of Acton, north to the Kern County line, east to the San Bernardino County line, and west to the Quail Lake area. The AVAQMD is located within the Mojave Desert air basin.

AQMP Air Quality Management Plan – Regional plan for air quality improvement in compliance with federal and state air quality planning requirements including attaining applicable federal and state ambient air quality standards.

ARB California Air Resources Board – California state agency responsible for attaining and maintaining healthy air quality through setting and enforcing emissions standards, conducting research, monitoring air quality, providing education and outreach, and overseeing/assisting local air quality districts within California. The ARB is also responsible for implementing AB 32 and establishing regional greenhouse gas emission reduction targets for automobile and light trucks under SB 375. ARB is a part of the California Environmental Protection Agency, an organization which reports directly to the Governor's Office in the Executive Branch of California State Government.

ATIS Advanced Traveler Information Systems – Technology used to provide travelers with information, both pre-trip and in-vehicle, so they can better utilize the transportation system.

ATMS Advanced Transportation Management Systems – Technology used to improve the operations of the transportation network.

ATP Active Transportation Program – The ATP was created by Senate Bill 99 and Assembly Bill 101, and expanded by Senate Bill 1 to encourage increased use of active modes of transportation. The ATP is a program designed for cities, counties and regional government organizations to apply for funding to further active transportation planning and implementation in the State.

Automated Vehicle U.S. Department of Transportation's National Highway Traffic Safety Administration (NHTSA) has defined five increasing levels of vehicle automation at five levels:

- Level 0. No-Automation: The driver is in complete and sole control and performs all driving tasks.
- Level 1. Driver Assistance: Vehicle is controlled by the driver, but some driving assist features may be included in the vehicle design.
- Level 2. Partial Automation: Vehicle has combined automated functions,

like acceleration and steering, but the driver must remain engaged with the driving task and monitor the operating environment at all times.

- Level 3. Conditional Automation: Driver is a necessity, but is able to cede the performance of driving tasks to the vehicle. However the driver must be ready to take control of the vehicle at all times when noticed.
- Level 4. High Automation: The vehicle is capable of performing all driving functions under certain conditions, and within certain operating environments. The driver may or not have the ability to control the vehicle.
- Level 5. Full Automation: The vehicle is capable of performing all driving functions under all conditions. The driver may or may not have the ability to control the vehicle.

Autonomous Vehicle Vehicles in which operation of the vehicle occurs without direct driver input to control the steering, acceleration and braking and are designed so that the driver is not expected to constantly the roadway while operating in automated- driving mode.

B

Baseline Defined in the US EPA's Transportation Conformity Regulations, the Baseline is the future transportation system that will result from current programs, including the following (except that exempt projects listed in §93.126 and projects exempt from regional emissions analysis as listed in §93.127 need not be explicitly considered):

- All in-place regionally significant highway and transit facilities, services and activities
- All ongoing travel demand management or transportation system management activities
- Completion of all regionally significant projects, regardless of funding source, which are currently under construction or are undergoing right-of-way acquisition (except for hardship acquisition and protective buying); come from the first year of the previously conforming transportation plan and/or TIP; or have completed the NEPA process

For Connect SoCal, the Baseline is based upon the adopted 2019 FTIP.

Base Year The year that is used in the RTP/SCS performance analysis as a reference point for current conditions. For Connect SoCal, the base year is 2016.

BEV Battery Electric Vehicle – An electric drive vehicle powertrain that is powered by an on-board battery. A BEV is a sub-class of Plug-in Electric Vehicle (PEV).

Bike Share A service that provides users with on-demand access to bicycles at a variety of pick-up and drop-off locations for one-way (point-to-point) or roundtrip travel. Bike sharing fleets are commonly deployed in a network within a metropolitan region, city, neighborhood, employment center and/or university campus.

Bikeway Common term for any designated bicycle facility, such as a bicycle path, bicycle lane, bicycle route, sharrow, bicycle boulevard or cycle-track.

BNSF Burlington Northern and Santa Fe Railway Company

BRT Bus Rapid Transit – Bus transit service that seeks to reduce travel time through measures such as traffic signal priority, automatic vehicle location, dedicated bus lanes, limited-stop service and faster fare collection policies

Bus A transit mode comprised of rubber-tired passenger vehicles operating on fixed routes and schedules over roadways.

C

CAA Federal Clean Air Act – The federal law that authorized the United States Environmental Protection Agency (EPA) to establish national ambient air quality standards (NAAQS) to limit levels of pollutants in the air. EPA has promulgated such standards for six criteria pollutants: sulfur dioxide (SO2), nitrogen dioxide (NO2), carbon monoxide (CO), ozone, lead, and particulate matter (PM10). All areas of the United States must maintain ambient levels of these pollutants below the ceilings established by the NAAQS; any area that does not meet these standards is a "nonattainment" area. States must develop State Implementation Plans (SIPs) to explain how they will comply with the CAA.

The last major change in the law, the Clean Air Act Amendments of 1990, was enacted by Congress in 1990. Legislation passed since then has made several minor changes. The Clean Air Act, like other laws enacted by Congress, was incorporated into the United States Code as Title 42, Chapter 85. The House of

Representatives maintains a current version of the U.S. Code, which includes Clean Air Act changes enacted since 1990.

Cal B/C Model California Life-Cycle Benefit/Cost Analysis Model (Cal-B/C) – Was developed for the California Department of Transportation (Caltrans) as a tool for benefit-cost analysis of highway and transit projects. It is an Excel (spreadsheet) application structured to analyze several types of transportation improvement projects in a corridor where there already exists a highway facility or a transit service (the base case).

CalBRACE CalBRACE is a project of the California Department of Public Health (CDPH) to enhance CDPH's capability to plan for and reduce health risks associated with climate change. CalBRACE provides local health departments and its partners with tools (e.g. climate change and health indicator narratives and data) to better understand the people and places in their jurisdictions that are more susceptible to adverse health impacts associated with climate change, specifically extreme heat, wildfire, sea level rise, drought, and poor air quality. The assessment data can be used to screen and prioritize where to focus deeper analysis and plan for public health actions to increase resilience.

Caltrans California Department of Transportation – State agency responsible for the design, construction, maintenance, and operation of the California State Highway System, as well as that portion of the Interstate Highway System within the state's boundaries.

Cap-and-Trade is a market based regulation that is designed to reduce greenhouse gases (GHGs) from multiple sources. Cap-and-trade sets a firm limit or cap on GHGs and minimize the compliance costs of achieving California's AB 32 goals. The cap will decline approximately 3 percent each year beginning in 2013. Trading creates incentives to reduce GHGs below allowable levels through investments in clean technologies. With a carbon market, a price on carbon is established for GHGs. Market forces spur technological innovation and investments in clean energy.

Carbon Sequestration The ability for natural elements such as forests, soils and oceans to store carbon instead of releasing it into the atmosphere, preventing GHG Emissions.

Car Share An integrated network of passenger vehicles available for short-term rental in heavily urbanized areas. Car share can take the form of return systems in which a vehicle must be returned to the parking space from which it was rented. Alternatively, it can take the form of point-to-point systems in which the car can be returned to another space, or left anywhere within a pre-determined geographic zone. Peer-to-peer car sharing is an app based system that allows people to rent out their own private vehicles, and is return based.

CB Commuter Bus – Fixed-route bus systems that are primarily connecting outlying areas with a central city through bus service that operates with at least five miles of continuous closed-door service. This service typically operates using motorcoaches (aka over-the-road buses), and usually features peak scheduling, multiple-trip tickets, and multiple stops in outlying areas with limited stops in the central city.

CBO Community Based Organization – Public or private non-profit group that work at a local-level to address community needs.

CEHD Community, Economic and Human Development Committee – A SCAG committee that studies the problems, programs, and other matters which pertain to the regional issues of community, economic and human development, and growth. This committee reviews projects, plans, and programs of regional significance for consistency and conformity with applicable regional plans.

CEQA California Environmental Quality Act – State law providing certain environmental protections that apply to all state-funded transportation projects.

CHSRA California High-Speed Rail Authority – Agency responsible for planning, designing, constructing, and operating a state-of-the-art high-speed train system in California.

CIP Capital Improvement Program – Long-range strategic plan that identifies capital projects; provides a planning schedule and financing options.

Class I Railroad Rail carrier with operating revenues equal to or above $447,621,226.

Climate Change Adaptation The Process of adjusting to actual or expected climate change and its effects, in order to moderate or avoid harm. Adaptation addresses the impacts but not the causes of climate change.

Climate Change Mitigation Consists of actions to limit the magnitude of climate change and its related effects. Mitigation addresses the cause of climate change.

CMAQ Congestion Mitigation and Air Quality Program – Federal program initiated by the Intermodal Surface Transportation Efficiency Act of 1991 to provide funding for surface transportation and other related projects that contribute to air quality improvements and reduce congestion.

CMP Congestion Management Program – Established by Proposition 111 in 1990, each county is required to develop and adopt a CMP that includes highway and roadway system monitoring, multimodal system performance analysis, transportation demand management program, land-use analysis program, and local conformance.

CO Carbon Monoxide – A colorless, odorless, poisonous gas formed when carbon in fuels is not burned completely and can be harmful when inhaled in large amounts. The greatest sources of CO to outdoor air are cars, trucks and other vehicles or machinery that burn fossil fuels. A variety of items in your home such as unvented kerosene and gas space heaters, leaking chimneys and furnaces, and gas stoves also release CO and can affect air quality indoors. CO is one of six "criteria air pollutants" for which the U.S. EPA set national standards pursuant to CAA.

COG Council of Governments – Under state law, a single or multi-county council created by a joint powers agreement.

Complete Communities Suburban communities that provide a mix of land uses in strategic growth areas, wherein most daily needs can be met within a short distance of home. Complete communities provide residents with the opportunity to support their local area and run daily errands by walking or bicycling rather than traveling by automobile.

Complete Streets Streets designed and operated to enable safe access for all roadway users of all ages and abilities, including pedestrians, bicyclists, motorists and transit riders. Complete Streets strategies can include traffic calming, bicycle priority streets (bicycle boulevards) and pedestrian connectivity to increase physical activity, improve connectivity to the regional bikeway/greenway networks, local businesses and parks.

Community Separator A parcel of undeveloped land, sometimes in the form of open space, separating two or more urban areas under different municipal jurisdictions, which has been designated to provide a permanent low-density area preserving the communal integrity of the two municipalities.

Congestion (Cordon Area) Pricing A system of surcharging users/drivers a fee to operate in designated areas, roads or highway corridors as part of a demand management strategy to relieve traffic congestion within that area.

Connected/Automated Vehicles Refers to the interrelated nature of connectivity and automation in new vehicle technology. Connected vehicles are vehicles that use any of a number of different communication technologies to communicate with the driver, other cars on the road (vehicle-to-vehicle [V2V]), roadside infrastructure (vehicle-to- infrastructure [V2I]) and the "Cloud" to improved safety, user experience and collision avoidance. Please also see "automated vehicles."

Conservation Easement A voluntary agreement landowner and a land trust or government agency that permanently limits uses of the land in order to protect its conservation values.

Constant Dollars Dollars expended/received in a specific year adjusted for inflation/deflation relative to another time period.

Constrained Projects Constrained are projects that have funding whether committed or reasonably available.

Corridor In planning, a broad geographical band that follows a general directional flow or connects major sources of trips. It may contain a number of streets and highways, as well as transit lines and routes.

CR Commuter Rail – A transit mode that is an electric or diesel propelled railway for urban passenger train service consisting of local short distance travel operating between a central city and adjacent suburbs. Service must be operated on a regular basis by or under contract with a transit operator for the purpose of transporting passengers within urbanized areas (UZAs), or between urbanized areas and outlying areas. Such rail service, using either locomotive hauled or self-propelled railroad passenger cars, is generally characterized by multi-trip tickets, specific station to station fares, railroad employment practices, and usually only one or two stations in a central

business district. Commuter Rail does not include heavy rail rapid transit, or light rail /streetcar transit service, or intercity rail service.

CRIA Community Revitalization and Investment Authorities - Community Revitalization and Investment Authorities (CRIA) were enacted into law by Assembly Bill 2, which authorized the revitalization of disadvantaged communities through planning and financing infrastructure improvements and upgrades; economic development activities; and affordable housing via tax increment financing.

CSMP Corridor System Management Plans.

CTC California Transportation Commission – eleven voting members and two non- voting ex-officio members. Nine of the members are appointed by the Governor, one is appointed by the Senate Rules Committee, and one is appointed by the Speaker of the Assembly, to oversee and administer state and federal transportation funds and provide oversight on project delivery.

CTIPS California Transportation Improvement Program System – A project programming database system used to efficiently and effectively develop and manage various transportation programming documents as required under state and federal law.

CTP California Transportation Plan – A statewide, long-range transportation policy plan that provides for the movement of people, goods, services, and information. The CTP offers a blueprint to guide future transportation decisions and investments.

CVO Commercial Vehicle Operations – Management of commercial vehicle activities through ITS.

D

Demand Response A transit mode comprised of non-fixed route or fixed-schedule automobiles, vans or small buses that operate in response to calls from passengers or their agents to the transit operator, who then dispatches a vehicle to pick up and transport passengers to their destinations.

Development Impact Fee A fee imposed by a local government on a new or proposed development project, to pay for the costs of providing public services to the new development.

Displacement The process that occurs when the increasing property values brought about through gentrification drive out the existing residents and business operators, and attract a new and different demographic population to an area. Please also see Gentrification.

E

EIFD Enhanced Infrastructure Financing District – Senate Bill 628 authorizes the creation of a governmental entity known as an EIFD. One or more of these districts may be created within a city or county to finance the construction or rehabilitation of a wide variety of public infrastructure and private facilities by using property tax increment of consenting taxing agencies (cities, counties, special districts, but not schools).

EIR Environmental Impact Report – An informational document, required under CEQA, which will inform public agency decision-makers and the public generally of the significant environmental effects of a project, possible ways to minimize significant effects, and reasonable alternatives to the project.

EIS Environmental Impact Statement (federal) – National Environmental Policy Act (NEPA) requirement for assessing the environmental impacts of federal actions that may have a significant impact on the human environment.

EJ Environmental Justice – The concept of Environmental Justice is about equal and fair access to a healthy environment, with the goal of protecting

minority and low-income communities from incurring disproportionate negative environmental impacts.

EJA Environmental Justice Area – The area is created using SCAG's transportation analysis zones (TAZ), which are similar to census block groups that have a higher concentration of minority population or low-income households than is seen in the region as a whole.

EMFAC Model The Emission Factors model is a computer model developed by the ARB for estimating emission rates and emissions for on-road mobile sources operating in California. Upon approved by the U.S. Environmental Protection Agency, EMFAC model is required to be used for regional transportation conformity determination in California.

EPA The United States Environmental Protection Agency – Federal agency established to develop and enforce regulations that implement environmental laws enacted by Congress to protect human health and safeguard the natural environment.

E-scooter An e-scooter is an electric powered two-wheeled device that has handlebars, a floorboard designed to be stood upon when riding, and is sized to accommodate most adults. The e-scooter travel on level ground up to about 15mph.

EV Electric Vehicle – A vehicle fully or partially powered by an electric engine. In common use it is synonymous with Plug-In Electric Vehicle (PEV), however hydrogen fuel cell vehicles are also electric vehicles.

EV Charging Station A location where a vehicle can be parked and the electric storage or battery can be recharged. EV charging stations can be private or publicly accessible and can be free to the user or used for a fee

Executive Order B-30-15 Signed by Governor Brown on April 29, 2015, which establishes a California Greenhouse Gas (GHG) reduction target of 40 percent below 1990 levels by 2030.

Express Lane A High-Occupancy Vehicle lane that single-occupant drivers can pay to drive in, also referred to as "High Occupancy Toll Lanes."

F

FAA Federal Aviation Administration – Federal agency responsible for issuing and enforcing safety regulations and minimum standards, managing air space and air traffic, and building and maintaining air navigation facilities.

FAST Act Fixing America's Surface Transportation Act (H.R. 22) – Signed into law by President Obama on December 4, 2016. FAST Act funds surface transportation programs at over $305 billion for five years through 2020.

FCV Fuel Cell Vehicle – Electric vehicles that are powered by hydrogen fuel cells.

FHWA Federal Highway Administration – Federal agency responsible for administering the Federal-Aid Highway Program, which provides federal financial assistance to the states to construct and improve the National Highway System, urban and rural roads, and bridges.

First-Last Mile Strategies designed to increase transit usage by making it more convenient and safe to walk or bicycle to and from transit stations. Strategies include wayfinding, bikeways, station amenities, new crosswalks, sidewalk improvements, shared mobility services and bike share.

Form Based Code A means of regulating land development to achieve a specific urban form. Form based codes foster predictable built results and a high-quality public realm by using physical form (rather than separation of uses) as the organizing principle, with a lesser focus on land use through municipal regulations.

FRA Federal Railroad Administration – Federal agency created to promulgate and enforce rail safety regulations, administer railroad assistance programs, conduct research and development in support of improved railroad safety and national rail transportation policy, and consolidate government support of rail transportation activities.

FTA Federal Transit Administration – The federal agency responsible for administering federal transit funds and assisting in the planning and establishment of area wide urban mass transportation systems. As opposed to FHWA funding, most FTA funds are allocated directly to local agencies, rather than to Caltrans.

FTIP Federal Transportation Improvement Program – A six-year comprehensive listing of transportation projects proposed for federal funding, that require a federal action, or are regionally significant, and are within the planning area of an MPO, the last two years are for informational purposes only.

FTZ Foreign Trade Zones.

FY Fiscal Year – The twelve-month period on which the budget is planned. The state fiscal year begins July 1 and ends June 30 of the following year. The federal fiscal year begins October 1 and ends September 30 of the following year.

G

Gentrification while holding many definitions, is commonly understood as a change process in historically low-income communities that results in rising real estate values coupled with shifts in the economic, social, and cultural demographics and feel of the communities. Please also see Displacement.

GGRF Greenhouse Gas Reduction Funds – administered by state and local agencies for a variety of greenhouse gas (GHG) emission reductions programs, including energy efficiency, public transit, low-carbon transportation and affordable housing.

GHG Greenhouse Gases – Components of the atmosphere that contribute to the greenhouse effect. The principal greenhouse gases that enter the atmosphere because of human activities are carbon dioxide, methane, nitrous oxide, and fluorinated gases.

GIS Geographic Information System – Mapping software that links information about where things are with information about what things are like. GIS allows users to examine relationships between features distributed unevenly over space, seeking patterns that may not be apparent without using advanced techniques of query, selection, analysis, and display.

GNP Gross National Product – An estimate of the total value of goods and services produced in any specified country in a given year. GNP can be measured as a total amount or an amount per capita.

Grade Crossing A crossing or intersection of highways, railroad tracks, other guideways, or pedestrian walks, or combinations of these at the same level or grade.

Greenbelt Land surrounding or neighboring areas that is designated as largely undeveloped, wild or agricultural.

Greenfield Also known as "raw land," land that is privately owned, lacks urban services, has not been previously developed, and is located at the fringe of existing urban areas.

GRP Gross Regional Product.

H

Habitat Connectivity The degree to which the landscape facilitates animal movement and other ecological flows.

HCP Habitat Conservation Plan – Established under Section 10 of the federal Endangered Species Act to allow development to proceed while protecting endangered species. A federal Habitat Conservation Plan is typically accompanied by a state Natural Communities Conservation Plan or NCCP.

HDT Heavy-Duty Truck – Truck with a gross vehicle weight of 8,500 pounds or more.

Health Equity SCAG has adopted the California Department of Public Health, Office of Health Equity (OHE) definition to define health equity as "efforts to ensure that all people have full and equal access to opportunities that enable them to lead healthy lives." Determinants of equity are, "social, economic, geographic, political, and physical environmental conditions that lead to the creation of a fair and just society."

Healthy Cities A movement that promotes comprehensive, systematic policy and planning for health by addressing the social, economic and environmental determinants of health. Healthy Cities emphasizes the need to address inequality in health, urban poverty and participatory governance.

Heavy Rail A transit mode that is an electric railway with the capacity for a heavy volume of traffic. It is characterized by high speed and rapid

acceleration passenger rail cars operating singly or in multi-car trains on fixed rails, separate rights-of-way (ROW) from which all other vehicular and foot traffic are excluded, sophisticated signaling, and raised platform loading.

HIA Health Impact Assessment – A tool that can help communities, decision makers, and practitioners make choices that improve public health through community design.

HiAP Health in All Policies – HiAP is a collaborative strategy that aims to improve public health outcomes by including health considerations in the decision-making process across sectors and policy areas. HiAP addresses the social determinants of health by encouraging transportation practitioners to work with nontraditional partners who have expertise related to public health outcomes, such as city and county public health departments.

HIN High Injury Network – A High Injury Network include stretches of roadways where the highest concentrations of collisions occur on the transportation network.

Home-Based Work Trips Trips that go between home and work, either directly or with an intermediate stop. Home-based work trips include telecommuting, working at home, and non-motorized transportation work trips.

HOT Lane High-Occupancy Toll Lane – An HOV lane that single-occupant drivers can pay to drive in, also referred to as "Express Lanes."

Household A household consists of all the people who occupy a housing unit. A household includes the related family members and all the unrelated people, if any, such as lodgers, foster children, wards, or employees who share the housing unit. A person living alone in a housing unit, or a group of unrelated people sharing a housing unit such as partners or roomers, is also counted as a household.

HOV Lane High-Occupancy Vehicle Lane – A lane restricted to vehicles with two (and in some cases three) or more occupants to encourage carpooling. Vehicles include automobiles, vans, buses, and taxis.

HQTA High Quality Transit Areas – Generally a walkable transit village or corridor, consistent with the adopted RTP/SCS, and is within one half-mile of a well- serviced transit stop or a transit corridor with 15-minute or less service frequency during peak commute hours. Freeway transit corridors with no bus stops on the freeway alignment do not have a directly associated HQTA. The definition that SCAG has been using for the HQTA is based on the language in SB375 which defines:

- Major Transit Stop: A site containing an existing rail or bus rapid transit station, a ferry terminal served by either a bus or rail transit service, or the intersection of two or more major bus routes with a frequency of service interval of 15 minutes or less during the morning and afternoon peak commute periods (CA Public Resource Code Section 21064.3). SCAG's methodology for identifying major transit stops is included as an appendix to the Transit Technical Report.
- High-Quality Transit Corridor (HQTC): A corridor with fixed route bus service with service intervals no longer than 15 minutes during peak commute hours (CA Public Resource Code Section 21155(b)). SCAG's methodology for identifying HQTCs is included as an appendix to the Transit Technical Report.

HSIP Highway Safety Improvement Program – A core Federal-aid program with the purpose to achieve a significant reduction in traffic fatalities and serious injuries on all public roads, including non-State-owned roads and roads on tribal land.

HSR High-Speed Rail – Intercity passenger rail service that is reasonably expected to reach speeds of at least 110 mile per hour.

HTF Highway Trust Fund – The Federal HTF is a transportation fund in the United States that received money from a federal fuel tax of 18.4 cents per gallon on gasoline and 24.4 cents per gallon from diesel fuel and related excise taxes.

HUD U.S. Department of Housing and Urban Development – Federal agency charged with increasing homeownership, supporting community development, and increasing access to affordable housing free from discrimination.

HUTA Highway Users Tax Account – Formerly known as the California Highway Users Tax Fund, HUTA is a trust fund comprised of revenues collected from taxes imposed by California on motor vehicle fuels for use in motor vehicles upon public streets and highways. The HUTA is dedicated to fund transportation improvements.

I

ICE Internal Combustion Engine – Refers traditional vehicle engines that are powered by the burning of fuel sources, including gasoline, diesel, and natural gas.

ICTC Imperial County Transportation Commission – Agency responsible for planning and funding countywide transportation improvements and administering the county's transportation sales tax revenues.

IGR Intergovernmental Review Process – The review of documents by several governmental agencies to ensure consistency of regionally significant local plans, projects, and programs with SCAG's adopted regional plans.

Inclusionary Zoning Municipal or county planning ordinances that require a given share of new construction to be affordable by people with low to moderate incomes.

Infill New development on vacant, underutilized or undeveloped land within an existing community that is enclosed by other types of development.

Infrastructure The basic facilities, equipment, services, and installations needed for the growth and functioning of a community. This may refer to transportation infrastructure such as rail stations or roadways, as well as other civic infrastructure such as electrical and water systems.

In-Lieu Fee (Environment) An in-lieu fee is one type of mitigation that can be used to compensate for unavoidable environmental impacts that would affect open space, culturally significant land, agricultural and forestry land, wetlands or other environmentally sensitive areas. Such fees are typically pooled and distributed to build off-site mitigation areas.

In-Lieu Fee (Housing) A fee typically applied when affordable housing cannot be provided "on-site" of a new development. These fees are typically paid into a housing trust fund and used (often along with other local funding sources) to finance affordable housing to be developed "off-site".

ITIP Interregional Transportation Improvement Program – The portion of the STIP that includes projects selected by Caltrans (25 percent of STIP funds).

ITS Intelligent Transportation Systems – Systems that use modern detection, communications and computing technology to collect data on system operations and performance, communicate that information to system managers and users, and use that information to manage and adjust the transportation system to respond to changing operating conditions, congestion, or accidents. ITS technology can be applied to arterials, freeways, transit, trucks, and private vehicles. ITS include Advanced Traveler Information Systems (ATIS), Advanced Public Transit Systems (APTS), Advanced Traffic Management Systems (ATMS), Advanced Vehicle Control Systems (AVCS), and Commercial Vehicle Operations (CVO).

J

JPA Joint Powers Authority – Two or more agencies that enter into a cooperative agreement to jointly wield powers that are common to them. JPAs are a vehicle for the cooperative use of existing governmental powers to finance and provide infrastructure and/or services in a cost-efficient manner.

L

LACMTA Los Angeles County Metropolitan Transportation Authority, also referred to as "Metro" – Agency responsible for planning and funding countywide transportation improvements, administering the county's transportation sales tax revenues, and operating bus and rail transit service.

LAFCo Local Agency Formation Commission - Regional service planning agencies of the State of California that exercise regulatory and planning powers. LAFCos regulatory powers are outlined in California Government Code Sections 56375 and 56133.

LAWA or LAX Los Angeles World Airports – Aviation authority of the City of Los Angeles. LAWA owns and operates Los Angeles International (LAX), Ontario International, Van Nuys, and Palmdale Airports.

LCVs Longer-Combination Vehicles – Includes tractor-trailer combinations with two or more trailers that weigh more than 80,000 pounds.

LID Low Impact Development – A land planning and engineering design approach to manage storm water runoff as part of green infrastructure.

LID emphasizes conservation and use of on-site natural features to protect water quality.

LIHTC Low Income Housing Credit – A federal program created under the Tax Reform Act of 1986, which gives incentives for the utilization of private equity in the development of affordable housing.

Livable Communities Any location in which people choose to live may be viewed as "livable." However, communities that contain a healthy mix of homes, shops, workplaces, schools, parks, and civic institutions coupled with a variety of transportation choices, give residents greater access to life's daily essentials and offer higher quality of life to a wider range of residents.

Livable Corridors Arterial roadways where local jurisdictions may plan for a combination of the following elements: high-quality bus frequency; higher density residential and employment at key intersections; and increased active transportation through dedicated bikeways. Most, but not all Livable Corridors would be located within HQTAs. Livable Corridor land-use strategies include development of mixed use retail centers at key nodes along corridors, increasing neighborhood-oriented retail at more intersections, applying a "Complete Streets" approach to roadway improvements and zoning that allows for the replacement of underperforming auto- oriented strip retail between nodes with higher density residential and employment.

LTF Local Transportation Fund – A fund which receives TDA revenues.

M

MaaS Mobility as a Service – Please see "Shared Mobility Services."

MAP Million Annual Passengers – Used to quantify airport activity.

MAP-21 Moving Ahead for Progress in the 21st Century – Signed into law by President Obama on July 6, 2012. Funding surface transportation programs at over $105 billion for fiscal years (FY) 2013 and 2014, MAP-21 was the first long-term highway authorization enacted since 2005. To allow more time for development and consideration of a long-term reauthorization of surface transportation programs, Congress has enacted short term extensions of the expiring law, MAP-21.

Market Incentives Measures designed to encourage certain actions or behaviors. These include inducements for the use of carpools, buses, and other HOVs in place of single-occupant automobile travel. Examples include HOV lanes, preferential parking, and financial incentives.

MDAB Mojave Desert Air Basin – Area defined by state law as comprising the desert portions of Los Angeles, Kern, Riverside, and San Bernardino Counties.

MDAQMD Mojave Desert Air Quality Management District – Stretched out over almost 20,000 square miles of California's vast desert expanse, the Mojave Desert Air Quality Management District is geographically the second largest of the state's 35 air districts. As the air pollution control agency for San Bernardino County's High Desert and Riverside County's Palo Verde Valley, the District has primary responsibility for regulating stationary sources of air pollution located within its jurisdictional boundaries. The District implements air quality programs required by state and federal mandates, enforces rules and regulations based on air pollution laws and educates businesses and residents about their role in protecting air quality and the risks of air pollution.

Measure A Revenues generated from Riverside County's local half-cent sales tax.

Measure D Revenues generated from Imperial County's local half-cent sales tax.

Measure I Revenues generated from San Bernardino County's local half-cent sales tax.

Measure M Revenues generated from Orange County's local half-cent sales tax. Also refers to Los Angeles County's local half cent sales tax which was authorized in 2018.

Measure R Revenues generated from Los Angeles County's local half-cent sales tax. Los Angeles County has three permanent local sales taxes (Proposition A, Proposition C, and Measure M) and one temporary local sales tax (Measure R).

Metrolink Regional commuter rail system connecting Los Angeles, Orange, Riverside, San Bernardino, and Ventura Counties and operated by SCRRA.

Micro-mobility Personal vehicles which typically are designed to carry one passenger. Devices include but are not limited to bicycles, electronic bicycles (e-bikes) and electronic scooters (e-scooters). Micro-mobility is often linked to bike and scooter sharing.

Mills Act A state law allowing cities to enter into contracts with the owners of historic structures. Such contracts require a reduction of property taxes in exchange for the continued preservation of the property.

Mitigation Measure A measure designed to minimize a project's significant environmental impacts.

Mixed Flow Traffic movement having autos, trucks, buses, and motorcycles sharing traffic lanes.

Mixed Use Development A type of urban development that blends residential, commercial, cultural, institutional or industrial uses, where those functions are physically and functionally integrated, and that provides pedestrian connections.

Mode Split The proportion of total person trips using various specified modes of transportation.

Mode A particular form of travel (e.g., walking, traveling by automobile, traveling by bus, or traveling by train).

Model A mathematical description of a real-life situation that uses data on past and present conditions to make a projection.

MPO Metropolitan Planning Organization – A federally required planning body responsible for transportation planning and project selection in a region.

MSHCP Multiple Species Habitat Conservation Plans – A comprehensive, multi-jurisdictional Habitat Conservation Plan (HCP) designed to preserve a network of habitat and open space, protecting biodiversity and enhancing the region's quality of life. MSHCPs are often implemented with the assistance of federal and state wildlife agencies.

MTS Metropolitan Transportation System – Regional network of roadways and transit corridors.

Multi-Family Residential Multi-family units are attached residences, apartments, condominiums, and townhouses. Multi-family residences are usually served by all utilities, are on paved streets, and are provided with or have access to all urban facilities such as schools, parks, police and fire stations. Senior citizen apartment buildings are included in these classes. Also included are off-campus university owned housing and off-campus fraternity/sorority houses.

Multimodal A mixture of the several modes of transportation, such as transit, highways, non-motorized, etc.

N

NAAQS National Ambient Air Quality Standards – The federal Clean Air Act requires US EPA to set National Ambient Air Quality Standards (NAAQS) for six criteria air pollutants. These common air pollutants can harm human health and the environment, and cause property damage. Please see "CAA-Federal Clean Air Act" for more information on NAAQS.

Natural Lands Biologically diverse landscapes such as forested and mountainous areas, shrub lands, deserts and other ecosystems which contain habitat that supports wildlife and vegetation.

NCCP Natural Community Conservation Plan – A program that takes a broad-based ecosystem approach to planning for the protection and perpetuation of biological diversity. It is broader in its orientation and objectives than the California and Federal Endangered Species Acts, as these laws are designed to identify and protect individual species that have already declined in number significantly.

NEPA National Environmental Protection Act – Federal environmental law that applies to all projects funded with federal funds or requiring review by a federal agency.

New Markets Tax Credit The New Markets Tax Credit (NMTC) Program incentivizes business and real estate investment in low-income communities via a federal tax credit.

New Mobility The integration of various forms of transportation services into a single service accessible on demand. Please also see "Shared Mobility Services."

NGV Natural Gas Vehicle – Vehicles that are powered by internal combustion engines that burn compressed or liquid natural gas.

NIMBY Not in My Backyard – The phenomenon where people oppose the location of a development perceived as undesirable (e.g. landfill, freeway expansion) in their own neighborhood, but raise no objections of similar developments elsewhere.

NIMS National Incident Management System – Nationwide template that enables all government, private-sector, and non-governmental organizations to work together during a domestic incident.

NMAs Neighborhood Mobility Areas Areas with a high number of intersections, low observed travel speed, high mix of uses and high accessibility to "everyday" destinations. These are areas where complete streets and sustainability policies support and encourage replacing or reducing single and multi-occupant automobile use with walking, bicycling, skateboarding and slow speed electric vehicles (such as e-bikes, scooters, senior mobility devices and neighborhood electric vehicles). Please also see "Complete Streets."

Nominal Dollars Actual dollars expended/received in a specific year without adjustments for inflation/deflation.

Non-Reportable TCM The following de minimis committed TCMs are defined in the Final 2019 FTIP Guidelines as non-reportable TCMs for the purpose of TCM timely implementation reporting:

- Bus/shuttle/paratransit fleet expansion projects with fewer than 5 vehicles
- Bus stop improvement projects
- Bicycle facility less than 1 mile and pedestrian facility less than 1/4 mile
- Intelligent transportation systems/control system computerization projects with fewer than 3 traffic signals
- Changeable message sign projects with fewer than 5 signs
- Bike parking facilities, new or expansion, with nine or fewer bike lockers/slots
- Expansion of bus station/shelter/transfer facilities with nine or fewer bike lockers/slots
- Rail station expansion with addition of nine or fewer bike lockers/slots.

NOx Nitrogen oxides – A group of highly reactive gases, all of which contain nitrogen and oxygen in varying amounts. NOx is a major component of ozone and smog. NOx also can be a major component of particle air pollution.

NTD National Transit Database – The Federal Transit Administration's (FTA) national database for transit statistics.

O&M Operations and Maintenance – The range of activities and services provided by the transportation system and for the upkeep and preservation of the existing system.

OCS Overhead Catenary System - A type of wayside power where vehicles may connect to and draw power from overhead wires.

OCTA Orange County Transportation Authority – Agency responsible for planning and funding countywide transportation improvements, administering the county's transportation sales tax revenues, and operating bus transit service.

OEM Original Equipment Manufacturer

OHE Office of Health Equity - OHE is a program within the CDPH focused on providing a leadership role to reduce health and mental health disparities to vulnerable communities. OHE has moved forward with the implementation of Portrait of Promise: The California Statewide Plan to Promote Health and Mental Health Equity. Example action items include advancing climate change and health equity research, supporting the Cal BRACE Framework through additional research, and publishing new reports such as Safeguarding California: Implementation Action Plan – Public Health Sector Plan.

Open Space Generally understood as any area of land or water which, for whatever reason, is not developed for urbanized uses and which therefore enhances residents' quality of life. Each county and city in California must

adopt an open space element as part of its general plan. The element is a statement of local planning policies focusing on the use of unimproved land or water for: 1) the preservation or managed production of natural resources, 2) outdoor recreation, and 3) the promotion of public health and safety. Therefore, open space will be defined by each jurisdiction based on their own unique resources and environment.

OWP Overall Work Program – SCAG develops an OWP annually, describing proposed transportation planning activities for the upcoming fiscal year, including those required by federal and state law.

P

Parking Subsidy The difference between the out-of-pocket amount paid by an employer on a regular basis in order to secure the availability of an employee parking space not owned by the employer and the price, if any, charged to an employee for use of that space.

PCI Pavement Condition Index – A numerical index between 0 and 100 which is used to indicate the general condition of a pavement.

PEIR Program Environmental Impact Report – An information document that analyzes and discloses potential environmental effects of large-scale plans or programs in accordance with provisions of the California Environmental Quality Act (CEQA).

PeMS Freeway Performance Measurement System – A service provided by the University of California, Berkeley, to collect historical and real-time freeway data from freeways in the state of California in order to compute freeway performance measures.

Person Trip A trip made by a person by any mode or combination of modes for any purpose.

PEV Plug-in Electric Vehicle – Refers to all vehicles that can be plugged into an external source of electricity in order to recharge an on-board battery which will provide some or all power to an electric engine.

PGA Priority Growth Area – Designated areas prioritized for new development based on established criteria (e.g. infrastructure, location, market).

PHEV Plug-in Hybrid Electric Vehicle – A vehicle powertrain that combines an electric engine with a traditional internal combustion engine. The two engines can operate in parallel with the electric engine operating at certain speeds, or the engines can operate sequentially, with all power being provided by the electric engine until the battery power is exhausted.

PM2.5 Particulate matter with diameters that are generally 2.5 micrometers and smaller – A mixture of fine inhalable solid particles and liquid droplets found in the air 2.5 micrometers or less in size (A micrometer is one-millionth of a meter. The average human hair is about 70 micrometers in diameter). These fine particles result from fuel combustion from motor vehicles, power generation, and industrial facilities, as well as from residential fireplaces and wood stoves.

PM10 Particulate matter with diameters that are generally 10 micrometers and smaller – A mixture of inhalable solid particles and liquid droplets found in the air 10 micrometers or less in size (A micrometer is one-millionth of a meter. The average human hair is about 70 micrometers in diameter). These coarse particles are generally emitted from sources such as vehicles traveling on unpaved roads, materials handling, and crushing and grinding operations, as well as windblown dust.

PMD LA/Palmdale Regional Airport – Regional airport located in Palmdale.

PMT Passenger Miles Traveled – The cumulative sum of the distances ridden by each public transportation passenger.

POE Port of Entry.

POLA Port of Los Angeles.

POLB Port of Long Beach.

PPP Public-Private Partnership – Contractual agreements formed between a public agency and private-sector entity that allow for greater private-sector participation in the delivery of transportation projects.

PRC Peer Review Committee – An "informal" committee of technical experts usually organized and invited to review and comment on various technical issues and processes used in the planning process.

Proposition 1A Passed by voters in 2006, Proposition 1A protects transportation funding for traffic congestion relief projects, safety improvements, and local streets and roads. It also prohibits the state sales tax on motor vehicle fuels from being used for any purpose other than transportation improvements and authorizes loans of these funds only in the case of severe state fiscal hardship.

Proposition 1B Highway Safety, Traffic Reduction, Air Quality, and Port Security State of California – Passed in November 2006, Proposition 1B provides $19.9 billion to fund state and local transportation improvement projects to relieve congestion, improve movement of goods, improve air quality, and enhance safety and security of the transportation system.

Proposition A Revenues generated from Los Angeles County's local half-cent sales tax. Los Angeles County has three permanent local sales taxes (Propositions A and C; and Measure M) and one temporary local sales tax (Measure R).

Proposition C Revenues generated from Los Angeles County's local half-cent sales tax. Los Angeles County has three permanent local sales taxes (Propositions A and C; and Measure M) and one temporary local sales tax (Measure R).

PTA Public Transportation Account – The major state transportation account for mass transportation purposes. Revenues include a portion of the sales tax on gasoline and diesel fuels.

Public Transportation As defined in the Federal Transit Act, "Transportation by a conveyance that provides regular and continuing general or special transportation to the public, but does not include school bus, charter, or intercity bus transportation or intercity passenger rail transportation provided by the entity described in chapter 243 (Amtrak or a successor to such entity)."

PUC Public Utilities Commission – Regulates privately owned telecommunications, electric, natural gas, water, railroad, rail transit, and passenger transportation companies.

R

RAMP Regional Advance Mitigation Program – Advance mitigation is a science-based approach to identify mitigation opportunities to support regional conservation priorities. By considering mitigation development early in the regional planning process prior to design and permitting phases, proponents can identify higher-quality mitigation opportunities.

Rapid Bus A bus rapid transit (BRT) type service operated by Metro with vehicles branded as "Rapid" and painted red, operating in mixed traffic environments, serving fewer stops than local bus service, and with transit signal priority where available. Other transit operators, including Culver CityBus, Santa Monica's Big Blue Bus and Torrance Transit, also operate Rapid lines.

RBN Regional Bikeway Network – A system of regionally interconnected bikeways linking cities and counties in the SCAG region.

RC Regional Council – Conducts the affairs of SCAG; implements the General Assembly's policy decisions; acts upon policy recommendations from SCAG policy committees and external agencies; appoints committees to study specific problems; and amends, decreases or increases the proposed budget to be reported to the General Assembly.

RCIS Regional Conservation Investment Strategy – A voluntary, non-regulatory, and non-binding conservation assessment that includes information and analyses and establishes biological goals and objectives that may be used as a basis to provide advance mitigation through the development of credits or to inform other conservation investments.

RCP Regional Comprehensive Plan (RCP) – Developed by SCAG, the RCP is a vision of how Southern California can balance resource conservation, economic vitality, and quality of life. It will serve as a blueprint to approach growth and infrastructure challenges in an integrated and comprehensive way.

RCTC Riverside County Transportation Commission – Agency responsible for planning and funding countywide transportation improvements and administering the county's transportation sales tax revenues.

Rent Stabilization A practice which allows landlords a reasonable rate of return on their investments while setting maximum rates for annual rent increases to protect tenants.

Resilience The capacity of infrastructure, communities and their related systems to mitigate, adapt or positively respond to chronic and acute stresses, transforming in ways that restore, maintain and even improve their essential functions.

RGN Regional Greenway Network – A regional system of bikeways physically separate from traffic. It makes use of riverbeds and under-utilized utility corridors. It is part of the Regional Bikeway Network (RBN).

RHNA Regional Housing Needs Assessment – Quantifies and allocates the determination of housing need during specified planning periods at various income categories for each city and county in the region, in accordance with state housing law. Cities and counties then address this need through the process of updating the housing elements of local General Plans.

Ride-hailing A generic term to describe booking rides and paying for car service through a smartphone app with a transportation network company (TNC) such as Uber or Lyft. The term "ridesharing" has been used to describe TNCs, but it has been widely argued to be inaccurate, and hence the ride-hailing term was introduced.

Rideshare Please see "Ride-hailing."

RMRA Road Maintenance and Rehabilitation Account – Funds related to the Road Maintenance and Rehabilitation Program, collected via fuel taxes and vehicle fees established by SB 1, are deposited in the RMRA. Cities and counties receiving RMRA funds must comply with relevant federal and state laws, regulations, policies and procedures. RMRA funds are also referred to as "SB 1 funds". Please also see "SB 1."

ROG Reactive Organic Gas – Organic gases emitted from a variety of sources, including motor vehicles, chemical plants, refineries, factories, consumer, commercial products, and other industrial sources. Ozone, the main component of smog, is formed from the reaction of VOCs and NOx in the presence of heat and sunlight.

RSTIS Regionally Significant Transportation Investment Study – Involves identifying all reasonable transportation options, their costs, and their environmental impacts. RSTIS projects are generally highway or transit improvements that have a significant impact on the capacity, traffic flow, level of service, or mode share at the transportation corridor or sub-area level.

RTMS Regional Transportation Monitoring System – Internet-based transportation monitoring system. The RTMS will be the source for real-time and historical transportation data collected from local, regional, and private data sources.

RTP Regional Transportation Plan (RTP) – Federally required 20-year plan prepared by metropolitan planning organizations and updated every four years. Includes projections of population growth and travel demand, along with a specific list of proposed projects to be funded.

RTSS Regional Transit Security Strategy – Strategy for the region with specific goals and objectives related to the prevention, detection, response, and recovery of transit security issues.

S

Safe Routes to School Part of a nationwide/region-wide program to increase students walking or biking to school. Includes engineering, educational and enforcement activities. Funded through the State Active Transportation Program (ATP).

SANDAG San Diego Association of Governments.

SB 1 Senate Bill 1 – Known as the Road Repair and Accountability Act of 2017, SB 1 established fuel taxes and vehicle fees that will generate new funding for roadways, including up to $1.5 billion per year allocated directly to counties and cities for local road maintenance, safety improvements and complete streets improvements (e.g. bicycle and pedestrian facilities).

SB 45 Senate Bill 45 (Chapter 622, Statutes of 1997, Kopp) – Established the current STIP process and shifted control of decision-making from the state to the regional level.

SB 226 (Simitian) Implements changes to the California Environmental Quality Act (CEQA) by authorizing limited CEQA review for urban infill projects, creating a new statutory exemption for rooftop and parking lot solar energy projects and establishing that greenhouse gas emissions at a project or cumulative level do not disqualify the use of categorical exemptions if the project complies with certain regulations and requirements.

SB 375 Senate Bill 375 (Chapter 728, Steinberg) – Established to implement the state's greenhouse gas (GHG) emission-reduction goals, as set forth by AB 32, in the sector of cars and light trucks. This mandate requires the California Air Resources Board to determine per capita GHG emission-reduction targets for each metropolitan planning organization (MPO) in the state at two points in the future—2020 and 2035. In turn, each MPO must prepare a Sustainable Communities Strategy (SCS) that demonstrates how the region will meet its GHG reduction target through integrated land use, housing, and transportation planning.

SB 535 Senate Bill 535 (Chapter 830, De León) – Established that a quarter of the proceeds from the Greenhouse Gas Reduction Fund must also go to projects that provide a benefit to disadvantaged communities. A minimum of 10 percent of the funds must be for projects located within those communities. The legislation gives the California Environmental Protection Agency responsibility for identifying those communities.

SB 743 (Steinberg, 2013) Made several changes to the California Environmental Quality Act (CEQA) for projects located in areas served by transit. SB 743 proposes to eliminate auto delay, level of services, and other similar measures of vehicular capacity or traffic congestion as a basis for determining significant impacts. It also creates a new exemption for certain projects that are consistent with a Specific Plan, and eliminates the need to evaluate aesthetic and parking impacts of a project in some circumstances.

SBCTA San Bernardino County Transportation Authority – The council of governments and transportation planning agency for San Bernardino County. SBCTA is responsible for cooperative regional planning and developing an efficient multimodal transportation system countywide.

SBD San Bernardino International Airport – International airport located in San Bernardino.

SCAB South Coast Air Basin – Comprises the non–Antelope Valley portion of Los Angeles County, Orange County, western Riverside County, and the non-desert portion of San Bernardino County.

SCAG Southern California Association of Governments – The metropolitan planning organization (MPO) for six counties including Imperial, Los Angeles, Orange, Riverside, San Bernardino, and Ventura.

SCAQMD South Coast Air Quality Management District – The air pollution control agency for all of Orange County and the urbanized portions of Los Angeles, Riverside, and San Bernardino Counties in Southern California. This area of 10,743 square miles is home to over 16.8 million people–about half the population of the whole state of California. It is the second most populated urban area in the United States and one of the smoggiest. South Coast AQMD is responsible for controlling emissions primarily from stationary sources of air pollution within its jurisdiction. These can include anything from large power plants and refineries to the corner gas station.

SCCAB South Central Coast Air Basin – Comprises San Luis Obispo, Santa Barbara, and Ventura Counties.

SCS Sustainable Communities Strategy – As part of SB 375, which was established to implement the state's greenhouse gas (GHG) emission-reduction goals, as set forth by AB 32, each California metropolitan planning organization (MPO) is required to prepare a SCS as part of their regional transportation plan. The mandate requires the California Air Resources Board to determine per capita GHG emission-reduction targets for each MPO in the state at two points in the future – 2020 and 2035. In turn, each MPO must prepare a SCS that demonstrates how the region will meet its GHG through integrated land use, housing and transportation planning.

Scooter Share Scooter sharing allows individuals access to scooters by joining an organization that maintains a fleet of scooters at various locations. Scooter sharing models can include a variety of motorized and non-motorized scooter types. The scooter service provider typically provides gasoline or charge (in the case of motorized scooters), maintenance, and may include parking as part of the service. Users typically pay a fee each time they use a scooter. Trips can be roundtrip or one way.

SDOH Social Determinants of Health – Includes the circumstances in which people are born, grow up, live, work, play, and age. Economic opportunities,

government policies, and the built environment all play a role in shaping these circumstances and influencing public health outcomes.

SED Socioeconomic Data – Population, employment and housing forecast.

SGC The Strategic Growth Council is a state agency tasked with encouraging the development of sustainable communities.

SHA State Highway Account – The major state transportation account for highway purposes. Revenues include the state excise taxes on gasoline and diesel fuel and truck weight fees.

Shared Mobility Services Refers to a wide variety of new mobility services and encompasses bike share, scooters, car share, app-based transit services, and ride-hailing. This term refers to the way in which these modes are offered as services brokered by a mobile application, and each vehicle is shared amongst multiple users. Another common term used to describe this type of transportation service is Mobility as a Service (MaaS).

Shared Parking A tool in parking management which allows different land uses with different periods of parking demand to share a common parking facility and thereby limit the need to provide additional parking. Shared parking policies do not treat the parking supply as individual units specific to particular businesses or uses, but rather emphasize the efficient use of the parking supply by including as many spaces as possible in a common pool of shared, publicly available spaces.

SHOPP State Highway Operation and Protection Program – A four-year capital improvement program for rehabilitation, safety, and operational improvements on state highways.

SHSP Strategic Highway Safety Plan – A statewide, coordinated safety plan that provides a comprehensive framework for reducing fatalities and severe injuries to motorists, pedestrians, and bicyclists on all public roads. SHSP goals and objectives are data-driven and results are measured. Actions designed to achieve the objectives are developed by hundreds of safety stakeholders from the five E's of highway safety: engineering, education, enforcement and emergency medical services and equipment. In California, Caltrans coordinates the effort to develop the plan.

Single-Family Residential These residential areas are typically made up of detached dwellings, where each structure houses a single family, located in an urban or suburban setting. These single family residences are usually served by all utilities, are on paved streets, and are provided with or have access to all urban facilities such as schools, parks, police, and fire stations. Single family residential neighborhoods are normally large contiguous areas of residential lots. Some areas have subdivisions or tracts of homes with similar size or architectural design. In these areas the roofs may be similar in shape or color when viewed on the aerial photo. Typically, single family lots contain landscaped front and back yards, one driveway, and one walkway either to the sidewalk or to the driveway. Some lots may have swimming pools in the back yards. High or low density is determined by the size of the lot on which the residence is located. If an area is under construction, and the residential lots or pads are easily identifiable, then the area can be properly mapped.

SIP State Implementation Plan – Comprehensive state plan that describes how an area will attain national ambient air quality standards. Transportation conformity requires that transportation activities including regional transportation plans, programs, and projects are consistent with the goals and objectives of the applicable SIP.

Small-Lot Development A practice that allows for the subdivision of lots located within existing multifamily and commercial zones to develop fee simple housing. Typically small lot developments are not required to be part of a homeowner's association, thus reducing the cost for home buyers.

Smart City A designation given to a city that incorporates information and communication technologies to enhance the quality and performance of public services, consumption, waste and overall costs.

Smart Growth Principles The following principles developed by the Smart Growth Network, a partnership of government, business, and civic organizations created in 1996:

- Mix land uses
- Take advantage of compact building design
- Create a range of housing opportunities and choices
- Create walkable neighborhoods
- Foster distinctive, attractive communities with a strong sense of place
- Preserve open space, farmland, natural beauty, and

critical environmental areas
- Strengthen and direct development towards existing communities
- Provide a variety of transportation choices
- Make development decisions predictable, fair, and cost effective
- Encourage community and stakeholder collaboration in development decisions

Smart Parking Smart parking management techniques include real-time identification of open parking spaces, active wayfinding, adaptive pricing, and consumer facing apps for information and payment of parking. These management techniques pertain to on-street as well as public off-street parking.

Social Equity Equal opportunity in a safe and healthy environment.

SOI Sphere of Influence – A planning boundary outside of an agency's legal boundary (e.g. city limit) that designates the agency's probable future boundary and service area.

SOV Single-Occupant Vehicle – Privately operated vehicle that contains only one driver or occupant.

SOx Sulfur oxide – Any of several compounds of sulfur and oxygen, formed from burning fuels such as coal and oil.

SPA Specific Plan Areas – An SPA is created for an established area when the countywide zoning regulations do not adequately address local concerns. The SPA allows uses, regulations and standards that would not be allowed under countywide regulations.

SPB Ports San Pedro Bay Ports.

SRTS Safe Routes to School – Part of a nationwide/region-wide program to increase students walking or biking to school. Includes engineering, educational and enforcement activities. Funded through the State Active Transportation Program (ATP).

SSAB Salton Sea Air Basin – Comprises the Coachella Valley portion of Riverside County and all of Imperial County.

STA State Transit Assistance – State funding program for mass transit operations and capital projects. Current law requires that STA receive 50 percent of PTA revenues.

STBG Surface Transportation Block Grant – Established by California state statute utilizing federal Surface Transportation Program funds. Approximately 76 percent of the state's STBG funds must be obligated on projects located within the 11 urbanized areas of California with populations of 200,000 or more.

STIP State Transportation Improvement Program – A five-year capital outlay plan that includes the cost and schedule estimates for all transportation projects funded with any amount of state funds. The STIP is approved and adopted by the CTC and is the combined result of the ITIP and the RTIP.

STP Surface Transportation Program – Provides flexible funding that may be used by states and localities for projects on any federal-aid highway, bridge projects on any public road, transit capital projects, and intracity and intercity bus terminals and facilities. A portion of funds reserved for rural areas may be spent on rural minor collectors.

Strategic Projects/Plan Strategic projects are unfunded projects that are showcased in case future funding is available.

Sustainability The practice of analyzing and accounting for the impact of decisions, policies, strategies and development projects on the Economy, the Environment and Social Equity (commonly referred to as the three E's). In the 2017 Agency Strategic Plan, SCAG adopted the following objective: "Cultivate dynamic knowledge of the major challenges and opportunities relevant to sustainability and quality of life in the region."

SWITRS Statewide Integrated Traffic Records System - A database that serves as a means to collect and process data gathered from a collision scene.

T

TAP Transit Access Pass – A form of electronic ticketing payment method used in most public transit services within Los Angeles County.

TAM Transit Asset Management – A business model that prioritizes funding based on the actual condition of transit assets in order to achieve or maintain transit networks in a state of good repair.

TAZ Traffic Analysis Zone – Zone system used in travel demand forecasting.

TC Transportation Committee – Committee used to study problems, programs, and other matters which pertain to the regional issues of mobility, air quality, transportation control measures, and communications.

TCM Transportation Control Measure – Defined in the US EPA's Transportation Conformity Regulations, TCM is any measure that is specifically identified and committed to in the applicable SIP, including a substitute or additional TCM that is incorporated into the applicable SIP through the process established in CAA section 176(c)(8), that is either one of the types listed in CAA section 108, or any other measure for the purpose of reducing emissions or concentrations of air pollutants from transportation sources by reducing vehicle use or changing traffic flow or congestion conditions. Vehicle technology-based, fuel-based, and maintenance-based measures which control the emissions from vehicles under fixed traffic conditions are not TCMs.

TCWG Transportation Conformity Working Group – A forum to support federally mandated interagency consultation to help improve air quality and maintain transportation conformity in the SCAG region. Membership of the TCWG includes federal (US EPA, FHWA, FTA), state (ARB, Caltrans), regional (Air Quality Management Districts, SCAG), and sub-regional (County Transportation Commissions) agencies and other stakeholders.

TDA Transportation Development Act – State law enacted in 1971 that provided a 0.25 percent sales tax on all retail sales in each county for transit, bicycle, and pedestrian purposes. In non-urban areas, funds may be used for streets and roads under certain conditions.

TDM Transportation Demand Management – Strategies that result in more efficient use of transportation resources, such as ridesharing, telecommuting, park-and-ride programs, pedestrian improvements, and alternative work schedules.

TDR Transfer of Development Rights – A market-based planning tool to support growth in locally identified "receiving districts" in lieu of growth in identified "sending districts".

TEU Twenty-Foot Equivalent Unit, a measure of shipping container capacity.

TIFIA Transportation Infrastructure Finance and Innovation Act of 1998 – Established a new federal credit program under which the US DOT may provide three forms of credit assistance—secured (direct) loans, loan guarantees, and standby lines of credit—for surface transportation projects of national or regional significance. The program's fundamental goal is to leverage federal funds by attracting substantial private and other non-federal co-investment in critical improvements to the nation's surface transportation system. Sponsors may include state departments of transportation, transit operators, special authorities, local governments, and private entities.

TMA Transportation Management Area – An area designated by the Secretary of Transportation, having an urbanized area population of over 200,000, or upon special request from the Governor and the MPO designated for the area.

TNC Transportation Network Companies – This is the technical term for ride-hailing companies used by the California Public Utilities Commission in order to create a new class of mobility provider distinguished from taxi companies and limousines.

TOD Transit-Oriented Development – A planning strategy that explicitly links land- use and transportation by focusing mixed housing, employment, and commercial growth around bus and rail stations (usually within ½ mile). TODs can reduce the number and length of vehicle trips by encouraging more bicycle/pedestrian and transit use and can support transit investments by creating the density around stations to boost ridership.

TP&D Transportation Planning and Development Account – A state transit trust fund that is the funding source for the STA program.

TPA Transit Priority Areas - An area within half a mile of a major transit stop that is existing or planned.

TSM Transportation Systems Management – A set of techniques used to increase the capacity of a segment of transportation infrastructure without increasing its physical size. Most often, these techniques are used in the context of roadways, and techniques include coordinated traffic signals and ramp meters.

TSP Transit Signal Priority – A set of operational improvements that use technology to facilitate the movement of transit vehicles and reduce their dwell time at traffic signals by holding green lights longer or shortening red lights. TSP may be implemented at individual intersections or across corridors or entire street systems. Objectives of TSP include improved schedule adherence and improved transit travel time efficiency while minimizing impacts to normal traffic operations.

TSWG Transportation Safety Working Group – Advises the operating organizations on transportation safety matters associated with the transfer or shipment of hazardous materials.

TUMF Transportation Uniform Mitigation Fee – Ordinance enacted by the Riverside County Board of Supervisors and cities to impose a fee on new development to fund related transportation improvements.

U

Unconstrained Plan Same as Strategic Projects/Plan.

Union Station Los Angeles Union Station is the main railway station in Los Angeles.

UP Union Pacific Railroad.

UPT Unlinked Passenger Trips - The number of passengers who board public transportation vehicles. Passengers are counted each time they board vehicles no matter how many vehicles they use to travel from their origin to their destination.

Urban Areas Urban Areas in the SCAG region represent densely developed territory, and encompass residential, commercial and other non-residential urban land uses where population is concentrated over 2,500 people in a given locale.

Urban Greening Grant Program A grant program that competitively distributes grants statewide to projects that make the built environment more sustainable and effective in creating healthy and vibrant communities. The program funds establishing and enhancing parks and open space, using natural solutions to improving air and water quality and reducing energy consumption, and creating more walkable and bikeable trails.

Urban Growth Boundary A regional boundary that seeks to contain outward urban expansion by limiting development outside of the boundary, while focusing new growth within the boundary. Urban growth boundaries lead to the preservation of natural and agricultural lands, redevelopment and infill in existing communities, and optimization of existing infrastructure and transportation investments.

Urban Heat Island/ Heat Island Effect An urban or metropolitan area that is significantly warmer than surrounding rural areas due to human activities. Its main cause is the modification of land surfaces.

US DOT U.S. Department of Transportation – Federal agency responsible for the development of transportation policies and programs that contribute to providing fast, safe, efficient, and convenient transportation at the lowest cost consistent with those and other national objectives, including the efficient use and conservation of the resources of the United States. US DOT is comprised of ten operating administrations, including FHWA, FTA, FAA and FRA.

V

Variable Constrained Areas Include Wildland Urban Interface (WUI), grazing lands, farmlands in incorporated jurisdictions, 500 year flood plains, CalFire Very High Severity Fire Risk (state and local), and Natural Lands Conservation Areas (connectivity, habitat quality, habitat type layers). These areas were identified during the scenario development process to be used during the modeling process to redirect jurisdictional growth into other areas when feasible. These are intended to be regional guidelines and do not supersede existing regulations or protections or local land use policy.

VCAPCD Ventura County Air Pollution Control District – The air pollution control agency with the primary responsibility for the control of non-vehicular sources of air pollution in Ventura County. The District provides a full range of air pollution control activities, including permitting, facility inspection, air quality attainment planning, rulemaking, air quality monitoring, and incentive programs. The District shares responsibility with the California Air Resources Board for ensuring that all state and federal air quality standards are achieved

and maintained within Ventura County. The VCAPCD is located within the South Central Coast Air Basin.

VCTC Ventura County Transportation Commission – Agency responsible for planning and funding countywide transportation improvements.

Vehicle Hours of Delay The travel time spent on the highway due to congestion. Delay is estimated as the difference between vehicle hours traveled at a specified free- flow speed and vehicle hours traveled at a congested speed.

Vehicle Revenue Hours The hours that a public transportation vehicle actually travels while in revenue service. Vehicle revenue hours include layover/recovery time, but exclude deadheading, operator training, vehicle maintenance testing, and school bus and charter services.

VHDD Vehicle Hours of Daily Delay – Hours of delay attributed to congestion for vehicles each day.

Vision Zero Policy A multi-national road traffic safety project that aims to achieve a highway system with no fatalities or serious injuries in road traffic. The policy was started in Sweden and was approved by their parliament in 1997. Since then, various countries (including the United States) have adopted the policy.

VMT Vehicle Miles Traveled – On roadways, a measurement of the total miles traveled by all vehicles in the area for a specified time period. It is calculated by the number of vehicles times the miles traveled in a given area or on a given roadway during the time period. In transit, the number of vehicle miles operated on a given route or line or network during a specified time period.

VRM Vehicle Revenue Miles – The miles that a public transportation vehicle actually travels while in revenue service. Vehicle revenue miles include layover/recovery time, but exclude deadheading, operator training, vehicle maintenance testing, and school bus and charter services.

Z

ZEV Zero Emissions Vehicles – Vehicles that produce no tailpipe emissions of criteria pollutants. Generally, ZEVs feature electric powertrains. Technically, ZEVs are still responsible for some greenhouse gas emissions, as the GHG content from the electricity generation must be accounted for. ZEVs include battery electric vehicles (BEV), plug-in electric hybrids (PHEV) when powered by the electric engine, and hydrogen fuel cell vehicles (FCV).

DATA INDEX

Ch	Pg		Name
2	17	INFOGRAPHIC	Changing Age Demographics in the Region
2	18	FIGURE 2.1	Income by Quintile
2	19	FIGURE 2.2	Job Growth (in Thousands) and Automation Potential by Occupation, SCAG Region, 2016-2045
2	20	FIGURE 2.3	World & US Growth Rates of GDP, International Trade & Containerized Trade
2	22	FIGURE 2.4	Building Permit Activity & Household Size, SCAG Region, 2000-2018
2	23	TABLE 2.1	Recent Growth Trends in SCAG Growth Priority Areas, 2008-2016
2	24	INFOGRAPHIC	How We Travel Today (2016)
2	26	EXHIBIT 2.1	Existing Transit Network, 2016
2	27	EXHIBIT 2.2	Existing Bikeway Network, 2016
2	28	EXHIBIT 2.3	Existing Arterial System, 2016
2	29	EXHIBIT 2.4	Existing Goods Movement System
2	30	INFOGRAPHIC	Focus: Regional Aviation
2	31	INFOGRAPHIC	Focus: Goods Movement
2	33	INFOGRAPHIC	Focus: Affordable Housing
2	34	EXHIBIT 2.5	Regional Land Use, 2016
2	35	EXHIBIT 2.6	Protected Areas in the SCAG Region
2	36	TABLE 2.2	Farmland Loss by County in Acres, 1984-2016
2	37	INFOGRAPHIC	Focus: Transportation Safety
2	39	INFOGRAPHIC	Focus: Public Health
2	40	FIGURE 2.5	Pavement Condition of State Highway System
2	40	FIGURE 2.6	Bridge Conditions in the SCAG Region, 2015
3	46	INFOGRAPHIC	Core Vision Summary
3	47	INFOGRAPHIC	Key Connections Summary
3	48	INFOGRAPHIC	Core Vision: Sustainable Development
3	54	INFOGRAPHIC	Key Connections: Housing Supportive Infrastructure
3	57	FIGURE 3.1	System Management Pyramid
3	57	INFOGRAPHIC	Core Vision: System Preservation & Resilience
3	59	INFOGRAPHIC	Core Vision: Demand System Management
3	60	INFOGRAPHIC	Key Connections: Go Zones
3	63	INFOGRAPHIC	Core Vision: Transit Backbone
3	64	TABLE 3.1	Selected Transit Capital Projects
3	65	EXHIBIT 3.1	2045 Plan Transit Network
3	69	INFOGRAPHIC	Core Vision: Complete Streets
3	70	INFOGRAPHIC	Key Connections: Accelerated Electrification
3	73	EXHIBIT 3.2	Sample Major Highway Projects
3	74	TABLE 3.2	Sample Highway Projects
3	77	EXHIBIT 3.3	Planned Regional Express Lane Network
3	78	INFOGRAPHIC	Core Vision: Goods Movement
3	79	TABLE 3.3	SCAG Region Airport Passenger Forecast for 2020–2045
3	82	INFOGRAPHIC	Key Connections: Smart Cities & Job Centers
3	84	INFOGRAPHIC	Key connections: Shared Mobility & Mobility as a Service
3	87	EXHIBIT 3.4	Priority Growth Areas & Growth Constraints
3	88	EXHIBIT 3.5	Priority Growth Area - Spheres of Influence
3	89	EXHIBIT 3.6	Priority Growth Area - Job Centers
3	90	EXHIBIT 3.7	Priority Growth Area - Transit Priority Areas
3	91	EXHIBIT 3.8	Priority Growth Area - High Quality Transit Areas
3	92	EXHIBIT 3.9	Priority Growth Area - Neighborhood Mobility Areas
3	93	EXHIBIT 3.10	Priority Growth Area - Livable Corridors
4	96	FIGURE 4.1	FY2021–FY2045 RTP/SCS Revenues, in Nominal Dollars
4	96	FIGURE 4.2	FY2021–FY2045 RTP/SCS Expenditures, in Nominal Dollars

Ch	Pg		Name
4	98	FIGURE 4.3	Historical Inflation Trends, Annual Inflation
4	98	FIGURE 4.4	Growth in Highway Capital Costs, Index Value
4	98	FIGURE 4.5	Status of the Federal Highway Trust Fund, $ Billions
4	100	TABLE 4.1	California SB 1 Fees & Funding Programs
4	100	FIGURE 4.6	Status of the State Highway Operation & Protection Program (SHOPP), Billions
4	101	TABLE 4.2	Multimodal System Preservation & Maintenance Needs, in Nominal Dollars, Billions
4	102	TABLE 4.3	Core Revenue Forecast FY2021–FY2045, in Nominal Dollars, Billions
4	103	FIGURE 4.7	Core Revenues, in Nominal Dollars
4	103	FIGURE 4.8	Core Revenues by County, in Nominal Dollars
4	104	FIGURE 4.9	Core Revenues, Local Sources, in Nominal Dollars
4	104	FIGURE 4.10	Core Revenues, State Sources, in Nominal Dollars
4	105	FIGURE 4.11	Core Revenues, Federal Sources, in Nominal Dollars
4	106	TABLE 4.4	New Revenue Sources & Innovative Financing Strategies, in Nominal Dollars, Billions
4	108	TABLE 4.5	Summary of Revenue Sources
4	112	TABLE 4.6.1	FY2021–FY2045 RTP/SCS Revenues, in Nominal Dollars, Billions
4	114	TABLE 4.6.2	FY2021–FY2045 RTP/SCS Expenditures, in Nominal Dollars, Billions
5	121	INFOGRAPHIC	Connect SoCal Performance Profile
5	122	INFOGRAPHIC	Connect SoCal Performance Results
5	123	TABLE 5.1	Connect SoCal Performance Measures & Results
5	129	FIGURE 5.1	Daily Vehicle Miles Traveled (VMT) per Capita by County
5	130	FIGURE 5.2	Daily Person Delay per Capita by County, Minutes
5	131	FIGURE 5.3	Daily Person-Hours of Delay, Thousands
5	131	FIGURE 5.4	Daily Heavy-Duty Truck Hours of Delay by Facility Type, Thousands
5	132	FIGURE 5.5	Non-Recurrent Congestion Share by County
5	132	FIGURE 5.6	Work Trips Completed within 45 Minutes, PM Peak Period
5	133	TABLE 5.2	Transit Mode Share: 2045, Connect SoCal
5	137	TABLE 5.3	Connect SoCal Co-Benefits
5	139	INFOGRAPHIC	GHG Reduction Targets for the SCAG Region
5	140	TABLE 5.4	2035 Greenhouse Gas Emission Reduction Calculation
5	146	TABLE 5.5	Environmental Justice Performance Measures

TECHNICAL REPORTS

Active Transportation
Aviation & Airport Ground Access
Congestion Management
Demographics & Growth Forecast
Economic & Job Creation Analysis
Emerging Technology
Environmental Justice
Goods Movement
Highways & Arterials
Natural & Farm Lands Conservation
Passenger Rail
Performance Measures
Project List
Public Health
Public Participation & Consultation
Sustainable Communities Strategy
Transit
Transportation Conformity Analysis
Transportation Finance
Transportation Safety & Security

ACKNOWLEDGEMENTS

EXECUTIVE OFFICE

Executive Director
Kome Ajise

Chief Strategy Officer
Debbie Dillon

Chief Operating Officer
Darin Chidsey

Sarah Miller | Brittany Webber

HUMAN RESOURCES

Carmen Flores, Manager

Negin Afarinesh | Nicole Katz | Renee Lutz

INTERNAL AUDITOR

Joshua Margraf

OFFICE OF REGIONAL COUNCIL SUPPORT

Maggie Aguilar, Clerk of the Board

Peter Waggonner

ENTERPRISE PROJECT MANAGEMENT OFFICE

Debbie Dillon, Chief Strategy Officer

Daniel Allen | Mike Jones

LEGAL SERVICES

Justine Block, Acting Chief Counsel

PLANNING & PROGRAMS

Sarah Jepson, Director

Marco Anderson | Ed Rodriguez | Linda Wheaton

COMPLIANCE & PERFORMANCE MONITORING

Ping Chang, Manager

Giselle Armendariz | Anita Au | Karen Calderon
Jazmine Estores | Michael Gainor | Meg Healy
Alisha James | Ma'Ayn Johnson | Kevin Kane
Rongsheng Luo | Roland Ok | Shannon McAlpine

GOODS MOVEMENT & TRANSPORTATION FINANCE

Annie Nam, Manager

Prithvi Deore | Jaimee Lederman
Scott Strelecki | Alison Linder Wilkinson
Stephen Yoon

MOBILITY PLANNING & MANAGEMENT

Philip Law, Manager

Tom Bellino | Stephen Fox
Priscilla Freduah-Agyemang | Hannah Keyes
Marisa Laderach | Cory Wilkerson

MODELING & FORECASTING

Hsi-Hwa Hu, Manager

Javier Aguilar | Bayarmaa Aleksandr | Hao Cheng
John Cho | Sungbin Cho | Hui Deng | Kihong Kim
Cheol Ho Lee | Ellen Jisu Lee | Mengdi Li | Xiaoxiao Li
Cheryl Liesing | Sreedhar Nambisan | Sung Ho Ryu
Mana Sangkapichai | Jung Seo | JungA Uhm
Ping Wang | Yang Wang | Ying Zhou | Xuanye Zuo

PLANNING STRATEGY

Frank Wen, Manager

Courtney Aguirre | Hannah Brunelle
Andres Carrasquillo | Sarah Dominguez
Dorothy Le Suchkova | Julia Lippe-Klein | Tom Vo

SUSTAINABILITY

Jason Greenspan, Manager

Grieg Asher | Kimberly Clark
India Brookover | Joseph Cryer
Lorianne Esturas | Lyle Janicek | Karla Verdesoto

TRANSPORTATION PLANNING & PROGRAMMING

Naresh Amatya, Manager

John Asuncion | Agustin Barajas | Hina Chanchlani
Stephanie Chin | Pablo Gutierrez | Hiroshi Ishikawa
Nancy Lo | Maria Lopez | Mariana Peterson
Kana Sato-Nguyen

POLICY & PUBLIC AFFAIRS

Art Yoon, Director

Perla Lopez | Linda Jones

LEGISLATION

Kevin Gilhooley, Manager

Melvin Sanchez | Estee Sepulveda

MEDIA & PUBLIC AFFAIRS

Houston Laney, Lead – Internal & Website Communications

Ludlow Brown | Diana Chamberlain
Daniela D'Elia

Margaret de Larios, Lead – External Communications & Media

Blake Brooks | Stephanie McGrath

REGIONAL SERVICES

Javiera Cartagena, Manager

Jonathan Hughes | Sarah Patterson
David Salgado | Arnold San Miguel
Rachel Wagner

INFORMATION TECHNOLOGY

Julie Shroyer, Chief Information Officer

Modesto Tojin

APPLICATION DEVELOPMENT & SUPPORT

Jonathan Holt, Manager

Leigh Guannu | Hamlet Garibyan | Sunggon Hong
Gurpreet Kaur | Abhishek Sharma | Jianhong Sun
Divya Sunkara

PROJECT MANAGEMENT

Sana Gautam, Lead IT Project Manager

Bianca Holmes

INFRASTRUCTURE & OPERATIONS

Emmanuel Figueroa, Manager

Joshua Miyakawa

FACILITIES

Tonia Reeves Jackson, Supervisor

Patricia Camacho | Anthony Ford

OPERATIONS

David Milner, Supervisor

Jennifer Martinez | Edward Venegas

FINANCE

Basil Panas, Chief Financial Officer

Carmen Summers

ACCOUNTING

Tom Philip, Manager

Debbie Chen | Judith Kim | Tracey Kosasih
Jimmy Lim | Carol Ng | Marion Russell
Anthony Taylor | Yichin Wu

BUDGET & GRANTS

Erika Bustamante, Manager

Pontip Alferez | Fiona Ly
Andrew Mora

CONTRACTS

Leyton Morgan, Manager

Laura Aguilar | Marisa Blancarte
Ted Dorjee | Sloane Hewitt
Roslyn Lewis | Sandee Maheshwari
Lori Tapp

ADDITIONAL GRAPHIC DESIGN SERVICES

Victoria Chan | Sebabatso Matseletsele
Allie Rae Treharne

SPECIAL THANKS

Jeff Liu | Tess Rey-Chaput



The information and content contained in this publication is provided without warranty of any kind, and the use of or reliance on any information or content contained herein shall be at the user's sole risk. In no event shall SCAG be responsible or liable for any consequential, incidental or direct damages (including, but not limited to, damages for loss of profits, business interruption, or loss of programs or information) arising from or in connection with the use of or reliance on any information or content of this publication.

connectsocal.org

SCAG™
INNOVATING FOR A BETTER TOMORROW

MAIN OFFICE

900 Wilshire Blvd., Ste. 1700
Los Angeles, CA 90017
Tel: (213) 236-1800

REGIONAL OFFICES

IMPERIAL COUNTY

1503 North Imperial Ave., Ste.104
El Centro, CA 92243
Tel: (213) 236-1967

ORANGE COUNTY

OCTA Building
600 South Main St., Ste. 741
Orange, CA 92868
Tel: (213) 236-1997

RIVERSIDE COUNTY

3403 10th St., Ste. 805
Riverside, CA 92501
Tel: (951) 784-1513

SAN BERNARDINO COUNTY

1170 West 3rd St., Ste. 140
San Bernardino, CA 92410
Tel: (213) 236-1925

VENTURA COUNTY

4001 Mission Oaks Blvd., Ste. L
Camarillo, CA 93012
Tel: (213) 236-1960

CONNECT SoCal

ADOPTED ON
SEPTEMBER 3, 2020

connectsocal.org

PLEASE RECYCLE 2907 2020.09.23

APPENDIX B.1

EDI Consultants,
Preliminary Endangerment Assessment
Screening Letter,
February 11, 2022.

EDI Consultants,
Phase I Environmental Site Assessment,
Multi-Family Residential, 116, 128 and
136 North Poplar Avenue,
Montebello, California
November 8, 2021.

[This Page Intentionally Left Blank]

21151 S. Western Ave., Suite 100 | Torrance, CA 90501 | TEL 310-832-2300 | FAX 310-362-8843 | www.edi-consultants.com

February 11, 2022

Joseph Palombi, Director
City of Montebello
Planning & Community Development Department
1600 W Beverly Blvd.
Montebello, CA 90640

RE: **Phase I Environmental Site Assessments**
116, 128 & 136 Poplar Avenue and 129 & 133 Poplar Ave., Montebello, CA 90640
EDI Project Nos. 221-0741 and 221-0789

Dear Mr. Palombi:

EDI Consultants, Inc. ("EDI") prepared Phase I Environmental Site Assessments ("Reports") for the above-mentioned properties (the "Project").

EDI's Phase I Environmental Site Assessment (ESA) dated December 23, 2021 for the property located at 129 & 133 Poplar Avenue, Montebello, CA revealed no evidence of known Recognized Environmental Conditions (RECs) in connection with the Subject Property. In addition, EDI's Phase I ESA dated November 8, 2021 for the property located at 116, 128 & 136 Poplar Avenue, Montebello, CA revealed no evidence of known RECs in connection with the Subject Property.

As such, it is EDI's professional opinion that a Preliminary Endangerment Assessment (PEA) under DTSC oversight is not warranted for the Project based on the findings and conclusions in EDI's Phase I ESAs which indicate that no RECs were identified on site nor with the surrounding properties.

EDI recognizes that the City of Montebello will utilize the Reports for the purposes of assessing the environmental risk inherent in the contemplated development of the Subject Property. EDI certifies that the Reports were prepared in accordance with the due diligence practices as delineated by the American Society for Testing and Materials (ASTM). Attached please find a copy of our insurance certificate documenting our professional errors and omissions coverage.

Sincerely,

Darrin A. Domingo, MBA, REPA, CHMM
Principal - EDI Consultants, Inc.

EDICONS-01 RIRIZARRY

CERTIFICATE OF LIABILITY INSURANCE

DATE (MM/DD/YYYY) 9/21/2021

THIS CERTIFICATE IS ISSUED AS A MATTER OF INFORMATION ONLY AND CONFERS NO RIGHTS UPON THE CERTIFICATE HOLDER. THIS CERTIFICATE DOES NOT AFFIRMATIVELY OR NEGATIVELY AMEND, EXTEND OR ALTER THE COVERAGE AFFORDED BY THE POLICIES BELOW. THIS CERTIFICATE OF INSURANCE DOES NOT CONSTITUTE A CONTRACT BETWEEN THE ISSUING INSURER(S), AUTHORIZED REPRESENTATIVE OR PRODUCER, AND THE CERTIFICATE HOLDER.

IMPORTANT: If the certificate holder is an ADDITIONAL INSURED, the policy(ies) must have ADDITIONAL INSURED provisions or be endorsed. If SUBROGATION IS WAIVED, subject to the terms and conditions of the policy, certain policies may require an endorsement. A statement on this certificate does not confer rights to the certificate holder in lieu of such endorsement(s).

PRODUCER License # 0757776 La Palma, CA - HUB International Insurance Services Inc. 6 Centerpointe Drive Suite 350 La Palma, CA 90623	CONTACT NAME: Karen Dempsey PHONE (A/C, No, Ext): (562) 674-2527 FAX (A/C, No): E-MAIL ADDRESS: Karen.Dempsey@hubinternational.com
INSURED EDI Consultants, Inc. 21151 S. Western Ave., Suite 100 Torrance, CA 90501	INSURER(S) AFFORDING COVERAGE / NAIC # INSURER A : Admiral Insurance Company 24856 INSURER B : INSURER C : INSURER D : INSURER E : INSURER F :

COVERAGES **CERTIFICATE NUMBER:** **REVISION NUMBER:**

THIS IS TO CERTIFY THAT THE POLICIES OF INSURANCE LISTED BELOW HAVE BEEN ISSUED TO THE INSURED NAMED ABOVE FOR THE POLICY PERIOD INDICATED. NOTWITHSTANDING ANY REQUIREMENT, TERM OR CONDITION OF ANY CONTRACT OR OTHER DOCUMENT WITH RESPECT TO WHICH THIS CERTIFICATE MAY BE ISSUED OR MAY PERTAIN, THE INSURANCE AFFORDED BY THE POLICIES DESCRIBED HEREIN IS SUBJECT TO ALL THE TERMS, EXCLUSIONS AND CONDITIONS OF SUCH POLICIES. LIMITS SHOWN MAY HAVE BEEN REDUCED BY PAID CLAIMS.

INSR LTR	TYPE OF INSURANCE	ADDL INSD	SUBR WVD	POLICY NUMBER	POLICY EFF (MM/DD/YYYY)	POLICY EXP (MM/DD/YYYY)	LIMITS	
A	X COMMERCIAL GENERAL LIABILITY						EACH OCCURRENCE	$ 1,000,000
	CLAIMS-MADE X OCCUR			FEI-ECC-17746-08	9/19/2021	9/19/2022	DAMAGE TO RENTED PREMISES (Ea occurrence)	$ 50,000
							MED EXP (Any one person)	$ 5,000
							PERSONAL & ADV INJURY	$ 1,000,000
	GEN'L AGGREGATE LIMIT APPLIES PER:						GENERAL AGGREGATE	$ 2,000,000
	X POLICY PRO-JECT LOC						PRODUCTS - COMP/OP AGG	$ 2,000,000
	OTHER:						CONTRACTORS POL	$ 1,000,000
	AUTOMOBILE LIABILITY						COMBINED SINGLE LIMIT (Ea accident)	$
	ANY AUTO						BODILY INJURY (Per person)	$
	OWNED AUTOS ONLY / SCHEDULED AUTOS						BODILY INJURY (Per accident)	$
	HIRED AUTOS ONLY / NON-OWNED AUTOS ONLY						PROPERTY DAMAGE (Per accident)	$
								$
	UMBRELLA LIAB OCCUR						EACH OCCURRENCE	$
	EXCESS LIAB CLAIMS-MADE						AGGREGATE	$
	DED RETENTION $							$
	WORKERS COMPENSATION AND EMPLOYERS' LIABILITY Y / N						PER STATUTE OTH-ER	
	ANY PROPRIETOR/PARTNER/EXECUTIVE OFFICER/MEMBER EXCLUDED? (Mandatory in NH)	N / A					E.L. EACH ACCIDENT	$
	If yes, describe under DESCRIPTION OF OPERATIONS below						E.L. DISEASE - EA EMPLOYEE	$
							E.L. DISEASE - POLICY LIMIT	$
A	Professional Liab			FEI-ECC-17746-08	9/19/2021	9/19/2022	Claims Made	1,000,000

DESCRIPTION OF OPERATIONS / LOCATIONS / VEHICLES (ACORD 101, Additional Remarks Schedule, may be attached if more space is required)

CERTIFICATE HOLDER

FOR INFORMATION PURPOSES ONLY

CANCELLATION

SHOULD ANY OF THE ABOVE DESCRIBED POLICIES BE CANCELLED BEFORE THE EXPIRATION DATE THEREOF, NOTICE WILL BE DELIVERED IN ACCORDANCE WITH THE POLICY PROVISIONS.

AUTHORIZED REPRESENTATIVE



© 1988-2015 ACORD CORPORATION. All rights reserved.

The ACORD name and logo are registered marks of ACORD

EDI CONSULTANTS

National Environmental and Engineering Due Diligence

PHASE I
ENVIRONMENTAL SITE ASSESSMENT



MULTI-FAMILY RESIDENTIAL
116, 128 AND 136 NORTH POPLAR AVENUE
MONTEBELLO, CALIFORNIA 90640

EDI Project No. 221-0741

November 8, 2021

Prepared for:

Logix smarter banking™

P.O. BOX 4070
CASTAIC, CALIFORNIA 91310

21151 S. Western Ave.
Suite 100
Torrance, CA 90501
Phone: 310.832.2300
Fax: 310.362.8843

November 8, 2021

Ms. Kumiko Yamada-Yug
Sr. SBA/Commercial Loan Processor
Logix Federal Credit Union
P.O. Box 4070
Castaic, California 91310
Tel: (818) 565-2242
Fax: (818) 565-2490
Kyamada-yuge@lfcu.com

Re: **Phase I Environmental Site Assessment**
Multi-family Residential
116, 128 and 136 North Poplar Avenue
Montebello, California 90640
EDI Project No. 221-0741

Dear Ms. Yamada-Yug:

Pursuant to our agreement dated October 19, 2021, EDI Consultants, Inc. ("EDI") has conducted a Phase I Environmental Site Assessment (ESA) of the above referenced property conforming to the scope and limitations of ASTM Standard E 1527-13. The findings of this assessment are based upon a visual reconnaissance of the Subject Property, interviews with relevant personnel, limited observations of surrounding properties, and a records review including regulatory databases and historical use information. Any exception to, or deletions from, this practice are described in Sections 2.0-2.4 of this report.

The purpose of this Report is to assist Logix Federal Credit Union in its underwriting of a proposed mortgage loan on the Subject Property described herein.

This report was prepared for and may be relied upon by Logix Federal Credit Union and its participants, lenders, affiliates, successors, and assigns (collectively, “The Client”) with respect to any loan(s) placed on the property described in the report. Any rating agency, issuer or purchaser of any security collateralized or otherwise backed by such loan(s), any servicer (and their collective successors and assigns), any underwriter co-underwriting any such securities, and any institutional provider(s) of any liquidity or credit support for such financings may also rely upon the report. The Client may, at its option, elect to include the report in its entirety in the offering memorandum or other disclosure materials relating to the Securitization (as defined below). We also consent to the inclusion of this report in its entirety in any form, whether in paper or digital format, including any electronic media such as CD-ROM or the internet, in any Prospectus Supplement or other offering document relating to any "Securitization" (defined as an offering of debt securities that, as applicable, are registered with the Securities Exchange Commission pursuant to the Securities Act of 1933, as amended [the “Act”], or are privately placed pursuant to an exemption from the Act, in which the property reported upon may be part of a pool of properties owned by various non-affiliated owners collateralizing such offering) and the filing, if applicable, and the dissemination thereof, and we consent to the reference to our firm under the caption "Experts" in such Prospectus Supplement or other offering document, at The Client's discretion.

CERTIFICATIONS, LIMITATIONS AND STATEMENT OF INDEPENDENCE

This report has been prepared by the staff of EDI for Logix Federal Credit Union under the professional supervision of the principal and/or senior staff whose seal(s) and signatures appear hereon. Neither EDI, nor any staff member, has any interest or contemplated interest, financial or otherwise, in the subject or surrounding properties, or in any entity that owns, leases, or occupies the subject or surrounding properties or that may be responsible for environmental issues identified during the course of this investigation, and has no personal bias with respect to the parties involved.

The information contained in this report has received appropriate technical review and approval. The conclusions represent professional judgments and are founded upon the findings of the assessments identified in the report and the interpretation of such data based on our experience and expertise according to the existing standard of care. No other warranty or limitation exists, either expressed or implied.

The report was prepared in accordance with Logix Federal Credit Union's Phase I Environmental Site Assessment scope of work and the scope and limitations of ASTM Standard E 1527-13 for the use and benefit of Logix Federal Credit Union, it's successors, and assignees. It is based, in part, upon documents, writings, and information owned, possessed, or secured by Logix Federal Credit Union. Neither this report, nor any information contained herein shall be used or relied upon for any purpose by any other person or entity without the express written permission of Logix Federal Credit Union.

Report prepared by:

EDI Consultants





Darrin Domingo, REPA, CHMM
Registered Environmental Property Assessor – No. 642775
Certified Hazardous Materials Manager – No. 11546

Project Summary

Report Section	NFA	Routine Solution	REC	HREC	CREC	OEC	De Minimis	Recommendations
USER PROVIDED INFORMATION	✔							
PAST USES OF SUBJECT PROPERTY	✔							
NOTABLE PAST USES OF ADJACENT PROPERTIES	✔							
OIL CONTAINING EQUIPMENT	✔							
VAPOR ENCROACHMENT CONDITION	✔							
NON-ASTM STANDARD OBSERVATIONS	✔							
SUBJECT PROPERTY REGULATORY REVIEW	✔							
ADJACENT PROPERTIES REGULATORY REVIEW	✔							

TABLE OF CONTENTS

1.0 INTRODUCTION 1
1.1 OPINIONS AND CONCLUSIONS 1
1.1.1 RECOGNIZED ENVIRONMENTAL CONDITIONS (RECs) 1
1.1.2 CONTROLLED RECOGNIZED ENVIRONMENTAL CONDITIONS (CRECs) 1
1.1.3 HISTORICAL RECOGNIZED ENVIRONMENTAL CONDITIONS (HRECs) 1
1.1.4 OTHER ENVIRONMENTAL CONSIDERATIONS (OECs) 1
1.1.5 De MINIMIS CONDITIONS 1
1.2 RECOMMENDATIONS 1
2.0 SITE DESCRIPTION OVERVIEW 2
2.1 SUBJECT PROPERTY 2
2.1.1 CURRENT USE OF THE PROPERTY 4
2.1.2 UTILITIES 5
2.2 SITE AND VICINITY GENERAL CHARACTERISTICS 5
3.0 USER PROVIDED INFORMATION 6
4.0 ENVIRONMENTAL SETTING 7
4.1 TOPOGRAPHY AND REGIONAL SURFACE WATER 7
4.2 GEOLOGY AND HYDROLOGY 7
4.3 OIL & GAS EXPLORATION 8
5.0 HISTORICAL RECORDS REVIEW 9
5.1 HISTORICAL SOURCES REVIEWED 9
5.2 HISTORICAL RECORDS FINDINGS 10
5.2.1 PAST USES OF SUBJECT PROPERTY 10
5.2.2 NOTABLE PAST USES OF ADJACENT PROPERTIES 13
6.0 SUBJECT PROPERTY RECONNAISSANCE 15
6.1 METHODOLOGY & LIMITATIONS 15
6.2 INTERVIEWS 16
6.3 OBSERVATIONS 16
6.3.1 OIL CONTAINING EQUIPMENT 17
6.4 VAPOR ENCROACHMENT CONDITION 18

6.5 NON-ASTM STANDARD OBSERVATIONS 20
6.5.1 ASBESTOS CONTAINING MATERIAL (ACM) 20
6.5.2 LEAD-BASED PAINT (LBP) 20
6.5.3 RADON 21
6.5.4 LEAD IN DRINKING WATER 21
7.0 REGULATORY RECORDS REVIEW 23
7.1 FEDERAL AND STATE REGULATORY REVIEW 23
7.1.1 SUBJECT PROPERTY REGULATORY REVIEW 31
7.1.2 ADJACENT PROPERTIES REGULATORY REVIEW 31
7.1.3 NON-GEOCODED SITES 37
7.2 LOCAL REGULATORY REVIEW 37
8.0 SIGNATURES OF ENVIRONMENTAL PROFESSIONALS 39
9.0 PURPOSE AND SCOPE OF WORK 40
9.1 PURPOSE 40
9.2 DETAILED SCOPE OF SERVICES 41
9.3 SIGNIFICANT ASSUMPTIONS 41
9.4 LIMITATIONS AND EXCEPTIONS OF ASSESSMENT 41
9.5 SPECIAL TERMS AND CONDITIONS 42
9.6 USER RELIANCE 43
10.0 QUALIFICATIONS OF ENVIRONMENTAL PROFESSIONALS . . . 44
10.1 Definition of an Environmental Professional 44
10.2 Relevant Experience 44
11.0 REFERENCES 45

TABLE OF APPENDICES

Appendix A - Photographs

Appendix B - Maps & Figures

Appendix C - Aerial Photographs

Appendix D - Topographic Maps

Appendix E - Fire Insurance Maps

Appendix F - City Directory

Appendix G - Regulatory Database Report

Appendix H - Lien Search

Appendix I - Supporting Documents

Appendix J - Personnel Profile

1.0 INTRODUCTION

EDI Consultants, Inc. ("EDI") conducted a Phase I Environmental Site Assessment (ESA) for the Multi-family Residential, located at 116, 128 and 136 North Poplar Avenue, Montebello, California, on November 4, 2021 utilizing currently accepted ESA industry standards in accordance with ASTM E 1527-13, *Standard Practice for Environmental Site Assessments: Phase 1 Environmental Site Assessment Process* and Logix Federal Credit Union's (LFCU) Environmental Due Diligence requirements. ASTM Standard E-1527-13 constitutes "*all appropriate inquiry"* into the previous ownership and uses of the *property* consistent with good commercial or customary practice" as defined at 42 U.S.C. §9601(35)(B). Exceptions to or deletions from the scope of work are described in Section 9.4.

1.1 OPINIONS AND CONCLUSIONS

1.1.1 RECOGNIZED ENVIRONMENTAL CONDITIONS (RECs)

The assessment has revealed no evidence of known Recognized Environmental Conditions (RECs) in connection with the Subject Property.

1.1.2 CONTROLLED RECOGNIZED ENVIRONMENTAL CONDITIONS (CRECs)

The assessment has revealed no evidence of known Controlled Recognized Environmental Conditions (CRECs) in connection with the Subject Property.

1.1.3 HISTORICAL RECOGNIZED ENVIRONMENTAL CONDITIONS (HRECs)

The assessment has revealed no evidence of known Historical Recognized Environmental Conditions (HRECs) in connection with the Subject Property.

1.1.4 OTHER ENVIRONMENTAL CONSIDERATIONS (OECs)

No known Other Environmental Considerations (OECs) were identified during the course of this assessment.

1.1.5 De MINIMIS CONDITIONS

No known De Minimis Conditions were identified during the course of this assessment.

1.2 RECOMMENDATIONS

No Further Action

2.0 SITE DESCRIPTION OVERVIEW

A description of the key characteristics of the Subject Property is provided below. This description is derived from information provided by the User and information gathered during the site reconnaissance unless otherwise noted. Photographs of the Subject Property and adjacent properties are included in Appendix A. A Site Location Map is included in Appendix B.

2.1 SUBJECT PROPERTY

PROPERTY INFORMATION	
Property Name	Multi-family Residential
Address	116, 128 and 136 North Poplar Avenue, Montebello, Los Angeles Countyty, California It should be noted that the Subject Property is also known as 130, 132 and 134 North Poplar Avenue, Montebello, Los Angeles County, California
Subject Property Acreage	Total of □1.695 acres
Current Owner	Magna and Magna, Inc.
Current Occupant(s)	Several residences
Number of Parcels	Three (3)
Tax ID / Parcel #(s)	6347-012-008, 6347-011-019, and 6347-011-013
Legal Description	LAND DES IN DOC 4296, 74-4-1 MONTEBELLO LOT COM AT SW COR OF LOT 102 TH SW ON NW LINE OF LOT B TO A PT NE THEREON 193.7 FT LAND DES IN DOC NO 4291, 74-4-1 MONTEBELLO LOT COM AT SW COR OF LOT 102 TH S 75□33' E 248.96 FT TH N 50□37' 43" E 45.93 FT TH N 19□26'30" E 62.36 FT TH N 75□33' W TO SE LINE OF POPLAR AVE TH SW THEREON 99 FT TO BEG PART OF LOT 102 MONTEBELLO LOT COM ON SE LINE OF POPLAR AVE SW 182 FT FROM NE LINE OF LOT 102 TH S 14□27' W 49 FT WITH A UNIFORM DEPTH OF 300 FT S 75□33' E PART OF LOT 102

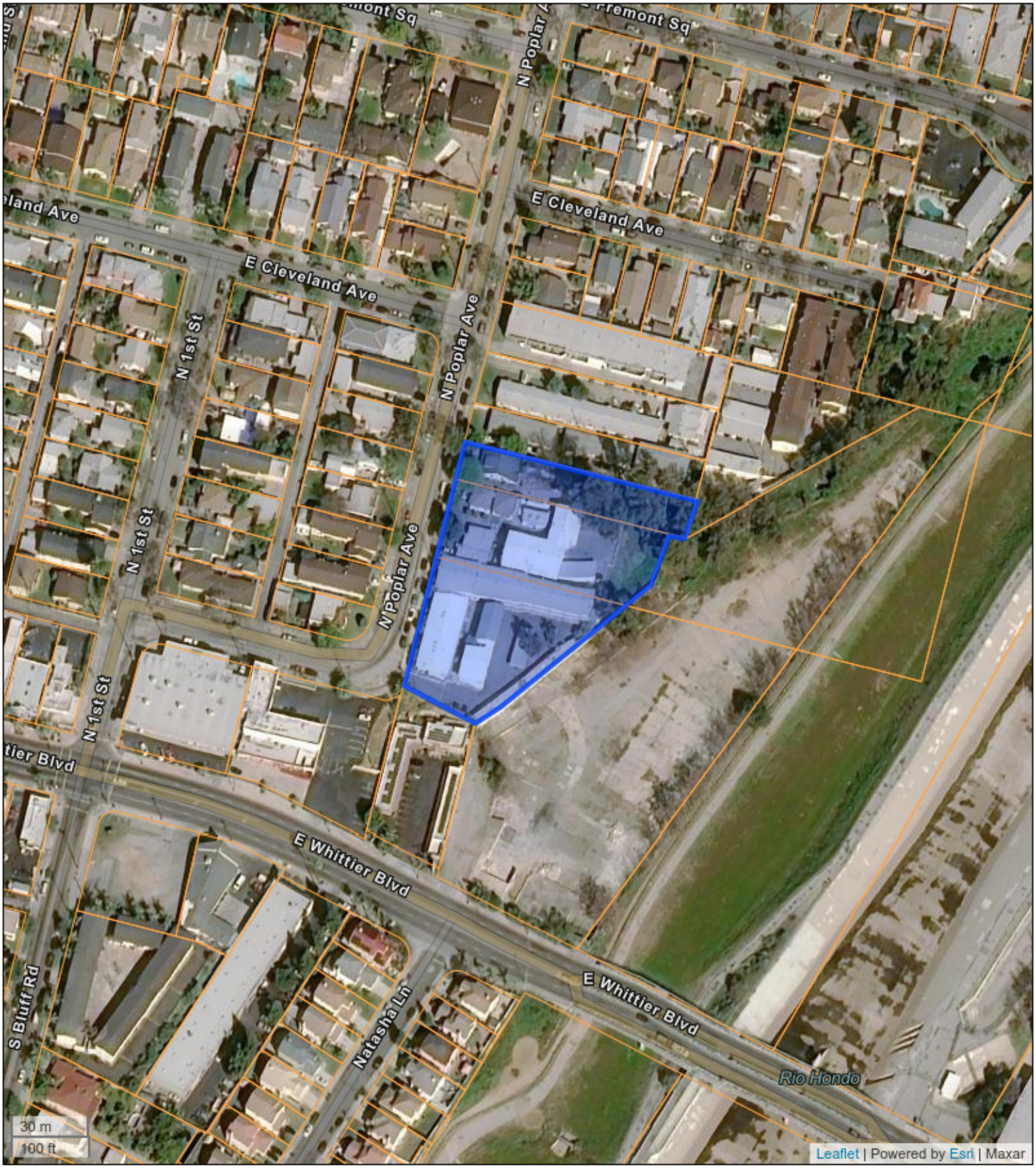

Figure 1 - Site Location Map

116 N Poplar Avenue
Montebello, CA 90640
EDI Project No.: 221-0741

2.1.1 CURRENT USE OF THE PROPERTY

The Subject Property is developed with six (6) single-story and five (5) two-story, residential buildings. A description of the Subject Property and any building on it and a current tenant list with a short description of their operations is provided below:

PROPERTY FEATURES AND IMPROVEMENTS	
Shape of Parcel(s)	Irregular
Usage	Residential
Number of Buildings	Eleven (11)
Stories	Six (6) single-story and Five (5) two-story
Construction Date	Between 1928 to 1962
Square Footage	Total of 34,703 SF
Basement/Slab-on-Grade	Slab-on-Grade
Number of Units	N/A
Elevators	N/A
Transformers	One (1) utility-owned, pole-mounted
Emergency Generators	N/A
Other Improvements	Carports
Property Coverage	Landscaped grounds, Concrete-paved walkways and driveways and Asphalt-paved parking areas

In general, the residential tenants utilize typical domestic cleaning compounds in small quantities for normal facility maintenance. These materials are generally stored in the maintenance and utility closets within each residence of the Subject Property. Materials observed at the Subject Property are utilized during routine operations and do not result in the generation of regulated waste. No evidence of significant leaks or spills was noted during EDI's site visit.

The current use of the Subject Property does not represent a potential environmental concern.

2.1.2 UTILITIES

SUBJECT PROPERTY UTILITIES	
Electricity	Southern California Edison (SCE)
Water	City of Montebello
Sanitary Sewer	City of Montebello
Natural Gas	Southern California Gas Company (SoCalGas)
Solid Waste	Haul-Away Rubbish Service, Co., Inc.

2.2 SITE AND VICINITY GENERAL CHARACTERISTICS

The Subject Property is located in a suburban setting which is characterized by residential development as well as vacant land. The following is a tabulation of surrounding property usage:

Direction	Adjoining Properties	Listed in Regulatory Database
North	Multi-family residential buildings (140 North Poplar Avenue)	☐
South	Royal Motel (128 East Whittier Boulevard)	☐
East	Vacant land (**140 East Whittier Boulevard**)	✔
West	Single-family and multi-family residential buildings (117, 121-125, 129, and 133 North Poplar Avenue)	☐

No adverse surficial environmental conditions were observed on the adjoining properties. Adjacent properties listed in the regulatory database(s), if any, are discussed in Section 7.1.2.

3.0 USER PROVIDED INFORMATION

Pursuant to ASTM E 1527-13, EDI requested the following site information from Logix Federal Credit Union (User of this report).

Type of Information	User Provided	Issue Identified	Comments
Title Records	Yes	No	Preliminary Title Report dated September 24, 2021 prepared by Old Republic Title Company on behalf of Logix Federal Credit Union. No previous property owners were identified which are suspected of impairing the environmental quality of the Subject Property.
Environmental Liens or Activity and Use Limitations	No		
Specialized Knowledge	No		
Commonly Known or Reasonably Ascertainable Information	No		
Valuation Reduction for Environmental Issues	No		
Previous Reports	No		
Owner, Property Manager, Occupant Information	Yes	No	Magna and Magna, Inc. reportedly owns and manages the Subject Property which is currently occupied by residences.
Reason for Performing the Phase I	Yes	No	This ESA was performed to permit the *User* to satisfy one of the requirements to qualify for the *innocent landowner*, *contiguous property owner*, or *bona fide prospective purchaser* limitations on scope of Comprehensive Environmental Response, Compensation and Liability Act (CERCLA) (42 U.S.C. §9601) liability (hereinafter, the "*landowner liability protections*," or "*LLPs*").
ASTM User Questionnaire	No		
Other	No		

4.0 ENVIRONMENTAL SETTING

Information regarding hydrological conditions in the region was obtained from review of the following:

- United States Geological Survey (USGS) 7.5 Minute Topographic Map,
- United States Department of Agriculture (USDA) Soil Conservation reports,
- Physical Settings Report (ERIS)
- Ground water contour maps, and
- Local regulatory sources.

4.1 TOPOGRAPHY AND REGIONAL SURFACE WATER

TOPOGRAPHY AND REGIONAL SURFACE WATER	
Elevation (feet above mean sea level)	206.17 feet above mean sea level
Inferred Groundwater / Surface Water Gradient	South-southeast
Nearest Water Body	Rio Hondo, approximately 479 feet SE
Source (USGS Topographic Quadrangle)	El Monte/Whittier, California

4.2 GEOLOGY AND HYDROLOGY

GEOLOGY AND HYDROLOGY	
Geologic Formation / Province	Geologic Unit Q
Geologic Description	Quaternary alluvium and marine deposits
Soil Type	Urban land-Azuvina-Montebello complex, 0 to 5 percent slopes

GEOLOGY AND HYDROLOGY	
Soil Description	Map Unit Setting • National map unit symbol: 2pt42 • Elevation: 70 to 1,420 feet • Mean annual precipitation: 14 to 23 inches • Mean annual air temperature: 64 to 66 degrees F • Frost-free period: 355 to 365 days • Farmland classification: Prime farmland if irrigated Map Unit Composition • Urban land: 45 percent • Azuvina and similar soils: 25 percent • Montebello and similar soils: 20 percent • Minor components: 10 percent Estimates are based on observations, descriptions, and transects of the mapunit.
Groundwater Flow Direction	South-southeast
Approximate Depth to Groundwater	The depth to groundwater beneath the Subject Property is not specifically known

4.3 OIL & GAS EXPLORATION

The former oil and gas well (API #0403705699) is located approximately 200 feet to the East-northeast of the Subject Property. The former well was plugged with cement and abandoned. Of importance, the historical oil and gas well was properly plugged and abandoned as per California Division of Oil and Gas (CDOG) requirements at the time. It should be noted, however, that if the well is to be disturbed or destroyed either by breaking out the concrete, proper re-abandonment of the well per current CDOG guidelines will be required.

5.0 HISTORICAL RECORDS REVIEW

EDI attempted to determine the history of the Subject Property dating back to 1940 or first developed use. The following records were available and reviewed:

5.1 HISTORICAL SOURCES REVIEWED

	Aerial Photographs	Fire Insurance Maps	Local Street Directories	Topographic Maps
No coverage available	☐	☐	☐	☐
Prior to 1940	✔	✔	☐	☐
1940 - 1945	☐	☐	☐	☐
1946 - 1950	✔	✔	✔	☐
1951 - 1955	✔	☐	✔	☐
1956 - 1960	✔	☐	☐	☐
1961 - 1965	✔	☐	✔	☐
1966 - 1970	☐	✔	☐	☐
1971 - 1975	✔	☐	✔	☐
1976 - 1980	✔	☐	✔	☐
1981 - 1985	✔	☐	✔	✔
1986 - 1990	✔	☐	✔	☐
1991 - 1995	✔	☐	✔	☐
1996 - 2000	☐	☐	✔	☐
2001 - 2005	✔	☐	✔	☐
2006 - 2010	✔	☐	✔	☐
2011 - 2015	✔	☐	✔	☐
2016 - 2020	✔	☐	✔	☐
Current	☐	☐	☐	☐

5.2 HISTORICAL RECORDS FINDINGS

5.2.1 PAST USES OF SUBJECT PROPERTY

Prior to the construction of the existing improvements between 1928 to 1962, the Subject Property was occupied by former residential buildings from as far back as 1925. Since construction, the development and use of the Subject Property has remained essentially unchanged.

The previous uses of the Subject Property are described in the table below in intervals where meaningful property changes were noted.

PAST USES OF SUBJECT PROPERTY		
Years	**Historical Use**	**REC Identified**
Aerial Photographs		
1928	116 N Poplar Ave: The Subject Property is depicted with two (2) dwellings and a detached garage. 128 N Poplar Ave: The Subject Property is depicted as vacant land. 136 N Poplar Ave: The Subject Property is depicted with 1 of 2 existing residential buildings and a detached garage.	☐
1938 - 1948	116 N Poplar Ave: The Subject Property is depicted as vacant land. 128 N Poplar Ave: No significant changes. 136 N Poplar Ave: No significant changes.	☐
1952	116 N Poplar Ave: No significant changes. 128 N Poplar Ave: The Subject Property is depicted with 3 of 5 existing residential buildings, a detached garage and a storage building. 136 N Poplar Ave: No significant changes.	☐
1960	116 N Poplar Ave: No significant changes. 128 N Poplar Ave: The Subject Property is depicted with 4 of 5 existing residential buildings; the a detached garage and storage building were demolished. 136 N Poplar Ave: No significant changes.	☐
1963 - 2020	116 N Poplar Ave: The Subject Property is depicted with all four (4) existing residential buildings. 128 N Poplar Ave: The Subject Property is depicted with all five (5) existing residential buildings. 136 N Poplar Ave: The Subject Property is depicted with the two (2) existing residential buildings, the detached garage was demolished.	☐
Fire Insurance Maps		

PAST USES OF SUBJECT PROPERTY		
Years	**Historical Use**	**REC Identified**
1925	116 N Poplar Ave: The Subject Property is depicted with two (2) dwellings and a detached garage. 128 N Poplar Ave: The Subject Property is depicted as vacant land. 136 N Poplar Ave: The Subject Property is depicted with one (1) dwelling and a detached garage.	☐
1929	116 N Poplar Ave: The detached garage was demolished. 128 N Poplar Ave: No significant changes. 136 N Poplar Ave: The Subject Property is depicted with 1 of 2 existing residential buildings and a detached garage.	☐
1950	116 N Poplar Ave: The Subject Property is depicted as vacant land. 128 N Poplar Ave: The Subject Property is depicted with 3 of 5 existing residential buildings, a detached garage and a storage building. 136 N Poplar Ave: No significant changes.	☐
1966	116 N Poplar Ave: The Subject Property is depicted with four (4) existing residential buildings. 128 N Poplar Ave: The Subject Property is depicted with all five (5) existing residential buildings, the detached garage and storage building were demolished. 136 N Poplar Ave: 136 N Poplar Ave: The Subject Property is depicted with the two (2) existing residential buildings, the detached garage was demolished.	☐
Topographic Maps		
1981	The Subject Property is shaded in pink denoting urban land/developed land.	☐
Local City Directories		
1948	116 NO LISTING 128 NO LISTING 130 HOLDEMAN A D MRS 132 MYERS CLAUDE 134 DONNELL E M MRS 136 ROOP S I	☐
1952	116 NO LISTING 128 NO LISTING 130 WILSON J L 132 ZOOLALIAN C H 134 BOGDANOFF P J 136 ROPP S I	☐

PAST USES OF SUBJECT PROPERTY		
Years	**Historical Use**	**REC Identified**
1962	116 NO LISTING 128 MULTI TENANT RESIDENTIAL 128 PAWLAWSKI JOS A 130 NO LISTING 132 HUGHES ZONA R 134 MONTES GILBERT V 136 NO LISTING	☐
1965	116 BUILDING 116 MULTI TENANT RESIDENTIAL 128 MULTI TENANT RESIDENTIAL 128 PAWLAWSKI J A 130 NO LISTING 132 NO LISTING 134 ANDRADE A D 136 YELLOWITZ B S	☐
1972	116 MULTI TENANT RESIDENTIAL 116 MULTI TENANT RESIDENTIAL 128 MULTI TENANT RESIDENTIAL 130 NO LISTING 132 MORELLI NANCY 134 GIOVANNETTI D M 136 WALDO FAY 136 WALDO RAYMOND D	☐
1975	116 MULTI TENANT RESIDENTIAL 128 MULTI TENANT RESIDENTIAL 130 NO LISTING 132 MORELLI NANCY 134 XXXX 136 WALDO FAY	☐
1979	116 MULTI TENANT RESIDENTIAL 128 MULTI TENANT RESIDENTIAL 130 NO LISTING 132 COTA EVA B 134 ARMENTA RICHARD 136 NO LISTING	☐
1985	116 MULTI TENANT RESIDENTIAL 128 MULTI TENANT RESIDENTIAL 130 NO LISTING 132 XXXX 134 ARMENTA RICHARD 136 NO LISTING	☐

PAST USES OF SUBJECT PROPERTY		
Years	**Historical Use**	**REC Identified**
1990	116 MULTI TENANT RESIDENTIAL 128 ORTIZ PEDRO LOYE 130 NO LISTING 132 XXXX 134 NO LISTING 136 NO LISTING	☐
1995 - 1996	116 ORTIZ CHRIS 116 HURTADO VICTORIA 116 SERDAN CARLOS R 128 ORTIZ PEDRO LOYD 130 NO LISTINGS 132 XXXX 134 NO LISTINGS 136 NO LISTINGS	☐
2000 - 2001	116 MARTINEZ GUILLERMO E 116 MENDEZ MARIA 116 RUIZ OTILIA 128 XXXX 130 XXXX 132 TKACHENKO VLADIMIR 134 NO LISTINGS 136 NO LISTINGS	☐
2005 - 2006	116 MULTI TENANT RESIDENTIAL 128 HERNANDEZ ROBERTO 130 XXXX 132 CASTRO ANA 134 NO LISTINGS 136 NO LISTINGS	☐
2008	NO LISTING	☐
2012 - 2020	NO LISTING FOUND FOR THIS YEAR...	☐

5.2.2 NOTABLE PAST USES OF ADJACENT PROPERTIES

The previous uses of the adjacent properties which warrant mention are described in the table below.

NOTABLE PAST USES OF ADJACENT PROPERTIES			
Years	**Historical Use**	**Historical Source**	**REC Identified**
North			
1925 - 2020	No notable past uses of the north adjacent property were identified indicating a potential environmental concern.	Aerial Photographs Fire Insurance Maps Topographic Maps Local City Directories	☐
South			
1925 - 2020	No notable past uses of the south adjacent property were identified indicating a potential environmental concern.	Aerial Photographs Fire Insurance Maps Topographic Maps Local City Directories	☐
East			
1925 - 2020	No notable past uses of the east adjacent property were identified indicating a potential environmental concern. **140 East Whittier Boulevard** is discussed in Section 7.1.2	Aerial Photographs Fire Insurance Maps Topographic Maps Local City Directories	☐
West			
1925 - 2020	No notable past uses of the west adjacent property were identified indicating a potential environmental concern.	Aerial Photographs Fire Insurance Maps Topographic Maps Local City Directories	☐

6.0 SUBJECT PROPERTY RECONNAISSANCE

As part of the site reconnaissance, EDI looked for evidence of the presence of hazardous substances used, stored, or discarded at and near the Subject Property. A summary of the site reconnaissance is provided below. Locations of pertinent observations are depicted on the figures provided in the appendices of this report. Photographs of pertinent findings and features observed during the site reconnaissance are provided in Appendix A of this report.

6.1 METHODOLOGY & LIMITATIONS

The Subject Property site reconnaissance was conducted in a systematic manner focusing initially on the exterior, which was surveyed in a grid pattern. The following spaces were visually and physically observed: Subject Property exteriors as well as adjoining and surrounding properties. Given the current COVID-19 pandemic, interior access to occupied units was not made available due to safety and health concerns of property management and staff in addition to the State's stay-in-place order that was in effect as of the inspection date. A tour of the common hallways and all exterior improvements was performed. Where access to portions of the Subject Property or to structures on the Subject Property was unavailable or limited, EDI renders no opinion as to the presence of petroleum products or hazardous substances in that portion of the Subject Property or structure. In addition, EDI renders no opinion as to the presence of, or indirect evidence relating to, petroleum products or hazardous substances where direct observation of the interior walls, floor, or ceiling of a structure was obstructed by objects or coverings on or over these surfaces.

The following spaces were visually and physically observed and when reasonably accessible:

- Subject Property interiors
- exteriors
- mechanical
- electrical rooms
- adjoining and surrounding properties

There were no notable portions of the Subject Property excluded from this survey.

Site Reconnaissance Date	November 4, 2021
Assessor	Sarah Sen
Weather	61ºF; Cloudy
Limiting Conditions	None
Key Site Contact(s); Title	Mark Magna; Subject Property Owner

A Pre-Survey Questionnaire to be filled out and returned to EDI by someone knowledgeable about the site was provided to Mr. Magna, Subject Property Owner; however, it has not been returned as of the writing of this report. A copy of the blank Pre-Survey Questionnaire is provided in the appendices.

6.2 INTERVIEWS

The following information was provided by individuals contacted by EDI in connection with the Subject Property. Findings from these interviews are discussed in the appropriate sections in this report.

INTERVIEW COMMENTS		
Contact	**Relation to Subject Property**	**Details of Conversations**
Mark Magna	Subject Property Owner	Mr. Magna escorted EDI during site reconnaissance. He stated that no existing or active USTs, hazardous substances or waste storage, deficiencies, or other environmentally related problems are known to exist at the Subject Property.

6.3 OBSERVATIONS

The following tables summarize items on which the survey of interior and exterior areas of the Subject Property focused. If noted, the item is discussed in detail in Sections below:

Item	Noted- Interior	Noted - Exterior	Location
Processes that generate petroleum products or hazardous substances	☐	☐	
Unusual odors	☐	☐	
Pools of liquid	☐	☐	
Drums	☐	☐	
Stains or corrosion	☐	☐	
Drains and Sumps	☐	☐	

Item	Noted- Interior	Noted - Exterior	Location
Oil-containing equipment	☐	✔	One (1) utility-owned, pole-mounted transformer on the west elevation of the Subject Property.
Underground Storage Tanks (USTs)	☐	☐	
Aboveground Storage Tanks (ASTs)	☐	☐	
Areas of asphalt patch or surface depressions	☐	☐	
Stained soil or pavement	☐	☐	
Stressed vegetation	☐	☐	
Fill material of questionable origin/ Piles	☐	☐	
Wastewater	☐	☐	
Monitoring Wells	☐	☐	
Catch basins or dry wells	☐	☐	
Septic systems	☐	☐	
Wetlands	☐	☐	
On-site Water Well	☐	☐	
Other	☐	☐	

6.3.1 OIL CONTAINING EQUIPMENT

Polychlorinated Biphenyls (PCBs) are known hazardous materials that are found in coolants or lubricating oils used in some electrical transformers, light ballasts, electrical panels or other similar equipment. PCB content in electrical transformers has been grouped into three (3) regulatory categories by the federal government. Parts per million is signified by ppm.

- 0 - 50 ppm non-PCB unit
- 50 - 500 ppm PCB contaminated unit
- >500 ppm PCB unit

Utility companies often own transformer equipment and typically assume the responsibility for repair or replacement of damaged or leaking units and for required cleanup or remediation activities. Indications of damage or leakage should be immediately reported to the responsible utility company.

EDI observed one (1) utility-owned, pole-mounted electrical transformer on-site. The transformer was in good condition and leaks or stains were not observed. Prior to 1976, PCBs were commonly used in di-electric fluids in transformers, capacitors, and light ballasts. In any event, in accordance with *Title 40—Protection of Environment, Chapter 1—Environmental Protection Agency, Subchapter R—Toxic Substance Control Act (TSCA), Part 761—Polychlorinated Biphenyls (PCBs), Manufacturing, Processing, Distribution in Commerce, and Use Prohibitions*, the owner of the transformer, Southern California Edison (SCE), is responsible for its maintenance and remediation in the event of a leak. As such, no action is warranted at this time with respect to same.



One (1) pole-mounted transformer

6.4 VAPOR ENCROACHMENT CONDITION

EDI has conducted a Vapor Encroachment Screen (VES) by evaluating historic and regulatory record sources along with soil, topographic, and groundwater data in the vicinity of the Property. The purpose of the VES is to determine the likelihood that Vapor Encroachment Conditions (VECs) exist at the Property. It should be noted that this VES was not conducted in full compliance with ASTM E2600-15; rather, this VES is the equivalent of a Tier 1 screening. Consideration of vapor encroachment consists of reviewing available information and use of professional judgment in determining 1) whether contamination is suspected in the soil and/or groundwater at, or near, the Property, and 2) whether identified contamination is suspected to exist within a 'Critical Distance' from the Property.

"Critical Distances", as defined in ASTM E2600-15 Standard Guide for Vapor Encroachment Screening on Property Involved in Real Estate Transactions, refer to the maximum distances at which vapor encroachment may occur. These distances vary depending on topographic and hydrologic gradient, width of the contaminant plume, and type of contaminant known, or suspected, to exist. Generally, Critical Distances are 100 feet for non-petroleum contaminants of concern (COCs) and 30 feet for dissolved petroleum COCs. If a facility is beyond the critical distance, it is highly unlikely that a VEC exists. Consideration of topographic gradient is key to defining the Areas of Concern (AOCs) within which Critical Distances are applied. When plume data is not available, AOCs are used in lieu of Critical Distance to determine whether a VEC exists or not. According to ASTM E2600, the AOCs for these critical distances are as follows:

- 1,760 feet (1/3 mile) for contamination located up-gradient of the Property, except for dissolved petroleum hydrocarbons, which have a distance of 528 feet (1/10 mile),
- 365 feet for contamination located cross-gradient of the Property,
- 100 feet for contamination located down-gradient of the Property, with the exception of dissolved petroleum hydrocarbons, which have a distance of 30 feet. If non-aqueous phase petroleum hydrocarbons (LNAPL) are present, the 100-foot distance is utilized.

In defining a standard of good commercial and customary practice for determining a VEC on a parcel of property, the goal of the process established by this practice is to identify whether or not a VEC exists or is likely to exist on the property. The term VEC means the presence or likely presence of any COC in the indoor air environment of existing or planned structures on a property caused by the release of vapor from contaminated soil or groundwater either on the property or within close proximity to the property, at a concentration that presents or may present an unacceptable health risk to occupants. The term is not intended to include de minimis conditions that do not normally represent an unacceptable health risk to occupants and that generally would not be the subject of an enforcement action if brought to the attention of appropriate governmental agencies. A condition determined to be de minimis does not represent a VEC.

In EDI's professional opinion, none of the adjacent sites listed in the databases reviewed pose a significant threat to the Subject Property based on one or more of the following rationale: 1) there is no indication of a release at the respective sites, 2) a release has occurred but the medium affected was the soil only and the site is beyond the Critical Distance, and 3) the site location and/or plume of contamination is downgradient and in excess of the Critical Distance from the Subject Property. Thus, a VEC can be ruled out because a VEC is not suspected to exist at the Subject Property. In addition, potential exposure to a VEC, should it exist, is further reduced by the presence of structures and pavement at the site. Based on the foregoing, no further action is warranted at this time with respect to a potential VEC from an adjacent property.

6.5 NON-ASTM STANDARD OBSERVATIONS

6.5.1 ASBESTOS CONTAINING MATERIAL (ACM)

The use of asbestos in many building products was banned by the U.S. Environmental Protection Agency (EPA) by the late 1970s. In 1989, EPA issued a ruling prohibiting the manufacturing, importation, processing, and distribution of most asbestos containing products. This rule, known as the Ban & Phase-Out Rule, would have effectively banned the use of nearly 95% of all asbestos products used in the United States. However, the U.S. 5th Circuit Court of Appeals vacated and remanded most of the Ban and Phase Out Rule in October 1991. Due to this court decision, many asbestos containing product categories not previously banned (prior to 1989) may still be in use today. Among these common material types found in buildings are floor tile and roofing materials.

Asbestos-containing material (ACM) represents a concern when it is subject to damage that results in the release of fibers. Friable ACM, which can be crumbled by hand pressure and is therefore susceptible to damage, is of particular concern. Non-friable ACM is a potential concern if it is damaged by maintenance work, demolition or other activities.

No suspect friable ACMs were identified. However, due to its age, the Subject Property building's joint compound, resilient floor tiles, wallboard assemblies and construction mastics may contain ACM. Since these non-friable materials are in good condition and the potential for fiber release is low, no further action is recommended at this time, other than maintaining the materials in good condition. However, in the event that building maintenance renovation, or demolition require the removal or disturbance of the suspect ACM, EDI recommends that the non-friable organically bound materials be characterized for asbestos by transmission electron microscopy, a reliable method for detecting asbestos in non-friable organically bound materials. Other suspect materials can be analyzed via polarized light microscopy. All activities involving ACM should be conducted in accordance with governmental regulations.

6.5.2 LEAD-BASED PAINT (LBP)

LBP is paint with a lead concentration greater than 5,000 parts per million (ppm) as defined by the EPA. LBP may be an environmental concern in residential properties based on the condition and maintenance of the paint and the presence or absence of LBP hazards. A LBP hazard is defined as damaged paint or paint covering a deteriorated subsurface that may create dust or chips that could potentially be ingested or inhaled.

The Subject Property's buildings were constructed between 1928 to 1962, prior to the Consumer Product Safety Commission's 1978 ban on the sale of LBP to consumers. As such, it is possible for LBP to be present on-site. Note, however, that the Subject Property's buildings have reportedly undergone several re-paintings since 1978 and therefore, older under-lying LBP (should it exist) would be encapsulated under several coats of non-LBP. Of importance, painted surfaces observed were in good condition and void of significant peeling and flaking. Based

on the presumed use of non-LBP in residences and other areas where consumers have direct access to painted surfaces after 1978, it is unlikely that LBP in locations and quantities suspected to represent an environmental concern exists on-site. Notwithstanding, it is recommended that all such possible LBP-containing surfaces be tested prior to significant renovation or demolition activities that could disturb the LBP. Any testing, removal, or disturbance of LBP should be handled in compliance with federal, state, and local regulations.

6.5.3 RADON

Radon gas is a gas created from the radioactive decay of uranium. It exists in soil with a high concentration of uranium rocks or industrial waste. Radon gas may seep into and accumulate in dwellings through cracks in the foundation or walls or any other opening such as a floor drain.

The EPA has categorized radon levels into three (3) regulatory zones measured in pico-Curies per liter (pCi/L). The EPA action level for radon is 4.0 pico-Curies per liter.

- Level 1: Greater than 4 pCi/L
- Level 2: Between 2 and 4 pCi/L
- Level 3: Less than 2 pCi/L

Analysis for radon is not within the scope of an ASTM Phase I investigation. LFCU did not request a radon gas screening, therefore EDI did not conduct a screening as part of this Phase I investigation.

The EPA Map of Radon Zones indicates Los Angeles County is in a Zone 2 radon area. Zone 2 is defined as areas that have a moderate potential for radon gas with levels >2.0 picocuries per liter (pCi/L) but < 4.0 pCi/L. The EPA guideline for radon is 4.0 pCi/L. Due to the non-residential use of the Subject Property, and in accordance with the scope of work, radon testing was not performed. Notwithstanding, long term sampling and testing are the only definitive means of radon detection.

6.5.4 LEAD IN DRINKING WATER

Lead has historically been used in pipes, solder, and brass fixtures used in water distribution systems and plumbing material. In 1986, EPA banned the use of lead at concentrations exceeding 0.2% lead in solder and 8% lead in other plumbing material.

The City of Montebello provides domestic water to the vicinity. Analysis for lead in drinking water is not within the scope of a Phase I ESA investigation. The Client did not request a lead in drinking water screening; therefore, EDI did not conduct a screening. According to City of Montebello's 2020 Annual Water Quality Report (*Appendices - Supporting Documents*), the City of Montebello is in compliance with all federal and local regulations concerning water quality. Based upon the

foregoing information, EDI's opinion is that lead in drinking water is not a concern at the Subject Property. Notwithstanding, lead in drinking water sampling and testing are the only definitive means of lead detection.

7.0 REGULATORY RECORDS REVIEW

In accordance with ASTM Practice E1527-13, EDI reviewed applicable and reasonably accessible federal, state, and local records as part of this Phase I ESA. The environmental records review was performed in the form of an environmental database search conducted by Environmental Risk Information Services, in an attempt to ascertain whether the Subject Property or neighboring properties were suspected of having environmental conditions with the potential to impact (or that have impacted) the soil, soil gas, and/or groundwater at the Subject Property. The database search included regulatory agency lists of known or potential hazardous waste facilities, landfills, hazardous waste generators, and disposal facilities in addition to properties under investigation under investigation due to identified or potential contamination. The information provided in this section was obtained from publicly available sources. The locations of the properties listed in this report are plotted with a geographic information system (GIS) utilizing geocoding of property addresses. Specific records and search distances for these environmental databases were reported by ERIS to be consistent with ASTM Practice E1527-13 and are discussed in the ERIS report (dated October 25, 2021).

7.1 FEDERAL AND STATE REGULATORY REVIEW

A copy of the regulatory database report provided by Environmental Risk Information Services (ERIS) appears in Appendix G. EDI reviewed each database report to determine if certain sites identified therein are suspected to represent a material negative environmental impact to the Subject Property. The following table summarizes the number of sites by database within the prescribed search radius appearing in the database report:

Regulatory Report Summary

Database	Search Radius	Target Property	Within 0.12mi	0.12mi to 0.25mi	0.25mi to 0.50mi	0.50mi to 1.00mi	Total
ALT FUELS	0.25	0	0	0	-	-	0
AST	0.25	0	0	0	-	-	0
AST LA CITY	0.25	0	0	0	-	-	0
AST SANTAMON	0.25	0	0	0	-	-	0
AST SWRCB	0.25	0	0	0	-	-	0

Database	Search Radius	Target Property	Within 0.12mi	0.12mi to 0.25mi	0.25mi to 0.50mi	0.50mi to 1.00mi	Total
BULK TERMINAL	0.25	0	0	0	-	-	0
C&D DEBRIS RECY	0.5	0	0	0	1	-	1
CALSITES	0.5	0	0	1	0	-	1
CDL	0.125	0	0	-	-	-	0
CDO/CAO	0.5	0	0	0	0	-	0
CERCLIS	0.5	0	0	0	1	-	1
CERCLIS LIENS	0.02	0	-	-	-	-	0
CERCLIS NFRAP	0.5	0	0	0	1	-	1
CERS HAZ	0.125	0	2	-	-	-	2
CERS TANK	0.25	0	0	1	-	-	1
CHMIRS	0.02	0	-	-	-	-	0
CLEANUP SITES	0.5	0	2	1	0	-	3
CONTAINER RECY	0.5	0	0	2	1	-	3
CUPA BURBANK	0.25	0	0	0	-	-	0
CUPA LA COUNTY	0.25	0	7	11	-	-	18
CUPA SANTAMON	0.25	0	0	0	-	-	0
CUPA VERNON	0.25	0	0	0	-	-	0
DEED	0.5	0	0	0	0	-	0

Database	Search Radius	Target Property	Within 0.12mi	0.12mi to 0.25mi	0.25mi to 0.50mi	0.50mi to 1.00mi	Total
DELETED NPL	0.5	0	0	0	0	-	0
DELISTED COUNTY	0.25	0	0	0	-	-	0
DELISTED CTNK	0.25	0	0	0	-	-	0
DELISTED DRYCLEANERS	0.25	0	0	0	-	-	0
DELISTED ENVS	1.0	0	0	0	0	0	0
DELISTED FED DRY	0.25	0	0	0	-	-	0
DELISTED HAZ	0.5	0	0	0	0	-	0
DELISTED ILST	0.5	0	0	0	0	-	0
DELISTED IUST	0.25	0	0	0	-	-	0
DELISTED LST	0.5	0	0	0	1	-	1
DELISTED TNK	0.25	0	1	0	-	-	1
DOE FUSRAP	1.0	0	0	0	0	0	0
DRYC GRANT	0.25	0	0	0	-	-	0
DRYCLEANERS	0.25	0	0	0	-	-	0
DTSC HWF	0.5	0	0	0	0	-	0
EMISSIONS	0.25	0	0	8	-	-	8

Database	Search Radius	Target Property	Within 0.12mi	0.12mi to 0.25mi	0.25mi to 0.50mi	0.50mi to 1.00mi	Total
ENVIROSTOR	1.0	0	0	1	0	2	3
ERNS	0.02	0	-	-	-	-	0
ERNS 1982 TO 1986	0.02	0	-	-	-	-	0
ERNS 1987 TO 1989	0.02	0	-	-	-	-	0
FED BROWNFIELDS	0.5	0	0	0	0	-	0
FED DRYCLEANERS	0.25	0	0	0	-	-	0
FED ENG	0.5	0	0	0	0	-	0
FED INST	0.5	0	0	0	0	-	0
FEMA UST	0.25	0	0	0	-	-	0
FINDS/ FRS	0.02	0	-	-	-	-	0
FORMER NIKE	1.0	0	0	0	0	0	0
FRP	0.25	0	0	0	-	-	0
FTTS ADMIN	0.02	0	-	-	-	-	0
FTTS INSP	0.02	0	-	-	-	-	0
FUDS	1.0	0	0	0	0	0	0
GEOTRACKER	0.125	0	0	-	-	-	0

Database	Search Radius	Target Property	Within 0.12mi	0.12mi to 0.25mi	0.25mi to 0.50mi	0.50mi to 1.00mi	Total
HAZ WST SANTAMON	0.125	0	0	-	-	-	0
HAZMAT LA CITY	0.125	0	0	-	-	-	0
HAZMAT SANTAMON	0.125	0	0	-	-	-	0
HAZNET	0.02	0	-	-	-	-	0
HHSS	0.25	0	3	6	-	-	9
HIST CHMIRS	0.02	0	-	-	-	-	0
HIST CORTESE	0.5	0	0	0	1	-	1
HIST GAS STATIONS	0.25	0	0	0	-	-	0
HIST MANIFEST	0.02	0	-	-	-	-	0
HIST MLTS	0.02	0	-	-	-	-	0
HIST TANK	0.25	0	3	5	-	-	8
HIST TSCA	0.125	0	0	-	-	-	0
HLUR	0.5	0	0	0	0	-	0
HMIRS	0.125	0	0	-	-	-	0
HMS LA	0.25	0	4	8	-	-	12
HW TRANSPORT	0.125	0	0	-	-	-	0
HWP	1.0	0	0	0	0	0	0

Database	Search Radius	Target Property	Within 0.12mi	0.12mi to 0.25mi	0.25mi to 0.50mi	0.50mi to 1.00mi	Total
HWSS CLEANUP	0.5	0	0	1	0	-	1
ICIS	0.02	0	-	-	-	-	0
INDIAN LUST	0.5	0	0	0	0	-	0
INDIAN UST	0.25	0	0	0	-	-	0
INSP COMP ENF	1.0	0	0	0	0	0	0
IODI	0.5	0	0	0	0	-	0
LDS	0.5	0	0	1	0	-	1
LIEN	0.02	0	-	-	-	-	0
LUCIS	0.5	0	0	0	0	-	0
LUR	0.5	0	0	1	0	-	1
LUST	0.5	0	3	4	6	-	13
MEDICAL WASTE	0.25	0	0	0	-	-	0
MINE	1.0	0	0	0	0	0	0
MINES	0.25	0	0	0	-	-	0
MLTS	0.02	0	-	-	-	-	0
MRDS	1.0	0	0	0	0	1	1
NCDL	0.125	0	0	-	-	-	0
NPL	1.0	0	0	0	0	1	1
ODI	0.5	0	0	0	0	-	0
UST SWEEPS	0.25	0	4	5	-	-	9

Database	Search Radius	Target Property	Within 0.12mi	0.12mi to 0.25mi	0.25mi to 0.50mi	0.50mi to 1.00mi	Total
UST TORRANCE	0.25	0	0	0	-	-	0
UST VERNON	0.25	0	0	0	-	-	0
VCP	0.5	0	0	0	0	-	0
WASTE DISCHG	0.25	0	0	0	-	-	0
WASTE TIRE	0.02	0	-	-	-	-	0
PCB	0.5	0	0	2	0	-	2
PFAS	0.5	0	0	0	0	-	0
PFAS GW	0.5	0	0	4	2	-	6
PFAS NPL	0.5	0	0	0	0	-	0
PFAS TRI	0.5	0	0	0	0	-	0
PFAS WATER	0.5	0	0	0	0	-	0
PIPELINE INCIDENT	0.02	0	-	-	-	-	0
PROCESSORS	0.5	0	0	0	0	-	0
PROPOSED NPL	1.0	0	0	0	0	0	0
PRP	0.02	0	-	-	-	-	0
RCRA CORRACTS	1.0	0	0	0	0	0	0
RCRA LQG	0.25	0	0	0	-	-	0
RCRA NON GEN	0.25	0	5	16	-	-	21

Database	Search Radius	Target Property	Within 0.12mi	0.12mi to 0.25mi	0.25mi to 0.50mi	0.50mi to 1.00mi	Total
RCRA SQG	0.25	0	2	2	-	-	4
RCRA TSD	0.5	0	0	1	4	-	5
RCRA VSQG	0.25	0	0	0	-	-	0
RECYCLING	0.5	0	1	1	3	-	5
REFN	0.25	0	0	0	-	-	0
RESPONSE	1.0	0	0	1	0	0	1
SCH	1.0	0	0	0	0	0	0
SCRD DRYCLEANER	0.5	0	0	0	0	-	0
SEMS	0.5	0	0	0	0	-	0
SEMS ARCHIVE	0.5	0	0	0	1	-	1
SEMS LIEN	0.02	0	-	-	-	-	0
SMCRA	1.0	0	0	0	0	0	0
SML LA	0.5	0	0	0	0	-	0
SSTS	0.25	0	0	0	-	-	0
SUPERFUND ROD	1.0	0	0	0	0	0	0
SWAT	0.5	0	0	0	0	-	0
SWF LA COUNTY	0.5	0	1	0	3	-	4
SWF/LF	0.5	0	0	1	0	-	1

Database	Search Radius	Target Property	Within 0.12mi	0.12mi to 0.25mi	0.25mi to 0.50mi	0.50mi to 1.00mi	Total
SWRCB SWF	0.5	0	0	0	0	-	0
TANK OIL GAS	0.25	0	0	0	-	-	0
TRIS	0.02	0	-	-	-	-	0
TSCA	0.125	0	0	-	-	-	0
URANIUM	1.0	0	0	0	0	0	0
UST	0.25	0	0	0	-	-	0
UST CLOSURE	0.5	0	0	0	1	-	1
UST ELSEGUNDO	0.25	0	0	0	-	-	0
UST LA CITY	0.25	0	0	0	-	-	0
UST LONGB	0.25	0	0	0	-	-	0
UST SANTA MONICA	0.25	0	0	0	-	-	0
UST SANTAFE SP	0.25	0	0	0	-	-	0

7.1.1 SUBJECT PROPERTY REGULATORY REVIEW

The Subject Property was not identified in any of the State or Federal databases reviewed.

7.1.2 ADJACENT PROPERTIES REGULATORY REVIEW

The properties listed on the database were evaluated utilizing their downgradient to upgradient hydrologic locations in relation to the Subject Property in addition to other factors (see Section 4.1).

In October 1995, the Lawrence Livermore National Laboratory presented “Recommendation to Improve the Cleanup Process for California’s Leaking Underground Fuel Tanks.” Data compiled by Lawrence Livermore indicated that fuel groundwater contamination plumes seldom extended greater than 400 feet (0.075 mile) from the source in the worst cases. Therefore, EDI uses this data to further evaluate concern presented by off-site properties identified in the database. It should be noted that this data is specific to fuel releases. It should also be noted that the data was in some cases for very permeable soil types.

A summary of the adjacent properties of potential concern are listed in the table below:

Surrounding Properties Summary

Database	Site Name	Address	Dist. (mi) / Dir.	Elev. diff. (ft)	Comments
RCRA SQG	W G IUGALS	140 E WHITTIER BLVD, MONTEBELLO, CA, 90640	0.03/S	-18.0	Also on LUST (see below)
LUST	RECYCLED COMMODITIES INC	140 WHITTIER BLVD E, MONTEBELLO, CA, 90640	0.03/S	-18.0	Case Closed 11/30/1999; Downgradient
SWF LA COUNTY	DAngelus Disposal	140 E. Whittier Blvd., Montebello, CA 90640, Montebello, CA,	0.03/S	-18.0	Also on LUST (see above)
HMS LA		140 E WHITTIER BLVD, MONTEBELLO, CA, 90640	0.03/S	-18.0	Also on LUST (see above)
HHSS	RECYCLED COMMODITIES INC	140 E. WHITTIER BLVD. MONTEBEL, MONTEBELLO, CA, 90640	0.03/S	-18.0	Also on LUST (see above)

Database	Site Name	Address	Dist. (mi) / Dir.	Elev. diff. (ft)	Comments
HIST TANK	RECYCLED COMMODITIES, INC.	140 E. WHITTIER BLVD. MONTEBEL, MONTEBELLO, CA,	0.03/S	-18.0	Also on LUST (see above)
CUPA LA COUNTY	INGALLS CONVEYORS INC	140 E WHITTIER BLVD, MONTEBELLO, CA, 90640	0.03/S	-18.0	Also on LUST (see above)
UST SWEEPS	RECYCLED COMMODITIES INC	140 E WHITTIER BLVD, MONTEBELLO, CA,	0.03/S	-18.0	Also on LUST (see above)
CLEANUP SITES	NO NAME	116 E. WHITTIER, MONTEBELLO, CA, 90640	0.04/SW	-8.0	Downgradient; Beyond the critical distance of 100 feet
HMS LA		125 E WHITTIER BLVD, MONTEBELLO, CA, 90640	0.04/SSW	-12.0	Also on UST SWEEPS (see below)
UST SWEEPS	GEORGE RAYMOND CO	125 E WHITTIER BLVD, MONTEBELLO, CA,	0.04/SSW	-12.0	Not on LUST; Downgradient; Beyond the critical distance of 100 feet
RCRA SQG	AMKO TRANSMISSION	121 E WHITTIER BLVD, MONTEBELLO, CA, 90640	0.05/SW	-9.0	Also on UST SWEEPS (see below)
HMS LA		121 E WHITTIER BLVD, MONTEBELLO, CA, 90640	0.05/SW	-9.0	Also on UST SWEEPS (see below)

Database	Site Name	Address	Dist. (mi) / Dir.	Elev. diff. (ft)	Comments
HHSS	AAMCO TRANSMISSIONS	121 E. WHITTIER BLVD., MONTEBELLO, CA, 90640	0.05/SW	-9.0	Also on UST SWEEPS (see below)
RCRA NON GEN	MEINEKE CAR CARE CENTER #2432	121 E WHITTIER BLVD STE A, MONTEBELLO, CA, 90640	0.05/SW	-9.0	Also on UST SWEEPS (see below)
CERS HAZ	Meineke Car Care Center	121 E WHITTIER BLVD STE A, MONTEBELLO, CA, 90640	0.05/SW	-9.0	Also on UST SWEEPS (see below)
RCRA NON GEN	MEINEKE CAR CARE CENTER	121 E WHITTIER BLVD UNIT A, MONTEBELLO, CA, 90640	0.05/SW	-9.0	Also on UST SWEEPS (see below)
RCRA NON GEN	GAALIYAH LLC DBA MEINEKE CAR CARE CENTER	121 E WHITTIER BLVD STE A, MONTEBELLO, CA, 90640	0.05/SW	-9.0	Also on UST SWEEPS (see below)
CUPA LA COUNTY	RICKS BODY SHOP	121 E WHITTIER BLVD, MONTEBELLO, CA, 90640	0.05/SW	-9.0	Also on UST SWEEPS (see below)
UST SWEEPS	PFI COMPANY	121 E WHITTIER BLVD, MONTEBELLO, CA,	0.05/SW	-9.0	Not on LUST; Downgradient; Beyond the critical distance of 100 feet
HIST TANK	AAMCO TRANSMISSIONS	121 E. WHITTIER BLVD., MONTEBELLO, CA,	0.05/SW	-9.0	Also on UST SWEEPS (see above)

Database	Site Name	Address	Dist. (mi) / Dir.	Elev. diff. (ft)	Comments
CUPA LA COUNTY	IAN AUTO SERVICE CENTER	121 E WHITTIER BLVD AB, MONTEBELLO, CA, 90640	0.05/SW	-9.0	Also on UST SWEEPS (see below)
RCRA NON GEN	SERV-WEL DISPOSAL SERVICE	132 E. WHITTIER BLVD, MONTEBELLO, CA, 90640	0.05/S	-18.0	Also on CLEANUPSITES (see below)
CLEANUP SITES	RECYCLED COMMODITIES	132 E. WHITTIER BLVD., MONTEBELLO, CA, 90640	0.05/S	-18.0	Case Closed 1/3/1997
CUPA LA COUNTY	A RENT-A-BIN	132 E WHITTIER BLVD, MONTEBELLO, CA, 90640	0.05/S	-18.0	Also on CLEANUPSITES (see above)
CUPA LA COUNTY	MONTEBELLO TEST ONLY CTR	111 E WHITTIER BLVD, MONTEBELLO, CA, 90640	0.05/WSW	-8.0	Not on LUST; Downgradient; Beyond the critical distance of 100 feet
DELISTED TNK	ARCO PRODUCTS #00152	101 E WHITTIER BLVD, MONTEBELLO, CA, 90640	0.06/WSW	-4.0	Also on LUST (see below)
HMS LA		101 E WHITTIER BLVD, MONTEBELLO, CA, 90640	0.06/WSW	-4.0	Also on LUST (see below)
HHSS	MKRTICH MKRTICHYAN	101 E WHITTIER BLVD, MONTEBELLO, CA, 90640	0.06/WSW	-4.0	Also on LUST (see below)

Database	Site Name	Address	Dist. (mi) / Dir.	Elev. diff. (ft)	Comments
HIST TANK	MKRTICH MKRTCHYAN	101 E WHITTIER BLVD, MONTEBELLO CA, CA,	0.06/WSW	-4.0	Also on LUST (see below)
CUPA LA COUNTY	ARCO #0152 AMPM	101 E WHITTIER BLVD, MONTEBELLO, CA, 90640	0.06/WSW	-4.0	Also on LUST (see below)
UST SWEEPS	ARCO PETROLEUM PROD CO # 0152	101 E WHITTIER BLVD, MONTEBELLO, CA,	0.06/WSW	-4.0	Also on LUST (see below)
LUST	ARCO #0152	101 WHITTIER BLVD E, MONTEBELLO, CA, 90640	0.07/WSW	-1	Case Closed 7/ 12/1996
LUST	ARCO #152	101 WHITTIER BLVD. E., MONTEBELLO, CA, 90640	0.07/WSW	-1.0	Case Closed 12/6/2004
RECYCLING	ANDRADE RECYCLING INC	101 W WHITTIER BLVD, MONTEBELLO, CA, 90640	0.09/WSW	3.0	Also on LUST (see above)
CERS HAZ	PARTY WAREHOUSE	109 W WHITTIER BLVD, MONTEBELLO, CA, 90640	0.10/W	4.0	Beyond the critical distance of 100 feet
CUPA LA COUNTY	PARTY WAREHOUSE	109 W WHITTIER BLVD, MONTEBELLO, CA, 90640	0.10/W	4.0	Also on CERS HAZ (see above)

No adjacent properties were listed in the regulatory database report indicating a potential contamination condition suspected of having impacted the Subject Property.

Off-Site properties were identified during the review of the regulatory database report. These properties are not suspected of adversely impacting the Subject Property based on one or more of the following rationale:

- the sufficient distance from the Subject Property;
- their assumed topographic position relative to the Subject Property (i.e. downgradient);
- inferred groundwater flow direction away from the Subject Property;
- the nature of their release (i.e., soil only);
- the absence of reported leaks, spills or violations; and
- their reported regulatory status (i.e. no further action, case closed).

7.1.3 NON-GEOCODED SITES

The regulatory database report identified three (3) “Non-Geocoded” (orphan) sites. Non-Geocoded Sites are those sites which could not be mapped due to inadequate address information. Refer to the database report contained in Appendix G for a list of these Non-Geocoded Sites. EDI attempted to locate these sites via vehicular reconnaissance and interviews with personnel familiar with the area. Based on this research, EDI did not identify any Non-Geocoded Sites within the specified radii.

7.2 LOCAL REGULATORY REVIEW

Information obtained from local agencies was requested via one of the following methods

- written correspondence,
- review of published data,
- telephone conversations, or
- in person.

Local offices consulted during the preparation of this *Report* included the Los Angeles County Assessor as well as the City of Montebello Building & Safety, Code Enforcement, and Planning Divisions, and Fire Department. Documentation applicable to the Subject Property in those departments was requested and reviewed when and where reasonably ascertainable, as detailed in ASTM E-1527-13. No documented adverse environmental conditions or complaints were reported at the Subject Property and readily on file at these offices. The local offices did not contain records of spills or releases having occurred at the Subject Property.

Source	Date Contacted	Information Received	Comments
Los Angeles Regional Water Quality Control Board (RWQCB) Region 4	11/04/21	☐	EDI submitted a FOIA request to the RWQCB for information regarding storage tanks, chemical spills, and other potential environmental concerns in connection with the Subject Property.

As of the date of this *Report* EDI has not received a response to this inquiry. Upon receipt of the agency response, if the provided information has a material affect on the findings of this *Report*, EDI will forward the new information, together with revised findings, as an addendum to this *Report*. If no response is received or no material violations are noted, our Report will not be modified.

8.0 SIGNATURES OF ENVIRONMENTAL PROFESSIONALS

EDI declares that, to the best of our professional knowledge and belief, we meet the definition of *Environmental professional* as defined in §312.10 of 40 CFR 312" and We have the specific qualifications based on education, training, and experience to assess a *property* of the nature, history, and setting of the subject *property*. We have developed and performed the all appropriate inquiries in conformance with the standards and practices set forth in 40 CFR Part 312.

Brian Tang
Environmental Professional/Reviewer

Darrin Domingo, REPA, CHMM
Registered Environmental Property Assessor – No. 642775
Certified Hazardous Materials Manager – No. 11546



9.0 PURPOSE AND SCOPE OF WORK

EDI was retained by Logix Federal Credit Union ("LFCU") to prepare a Phase I Environmental Site Assessment, in compliance with ASTM Standard Practice E1527-13 on the Subject in accordance with our agreement dated October 19, 2021.

9.1 PURPOSE

The purpose of this Phase I Environmental Site Assessment (ESA) is to define good commercial and customary practice in the United States of America for conducting an environmental site assessment of a parcel of commercial real estate with respect to the range of contaminants within the scope of Comprehensive Environmental Response, Compensation and Liability Act (CERCLA) (42 U.S.C. §9601) and *petroleum products*. As such, this practice is intended to permit a user to satisfy one of the requirements to qualify for the innocent landowner, contiguous property owner, or bona fide prospective purchaser limitations on CERCLA liability (hereinafter, the "landowner liability protections," or "LLPs"): that is, the practice that constitutes "all appropriate inquiry into the previous ownership and uses of the property consistent with good commercial or customary practice" as defined at 42 U.S.C. §9601(35)(B).

EDI understands that the findings of this study will be used by Logix Federal Credit Union to evaluate a pending financial transaction in connection with the Subject Property with respect to ASTM Standard E 1527-13.

ASTM Standard Practice E1527-13 defines a *Recognized Environmental Condition (REC)* as the presence or likely presence of any hazardous substances or petroleum products in, on, or at a property: (1) due to release to the environment; (2) under conditions indicative of a release to the environment; or (3) under conditions that pose a material threat of a future release to the environment. Conditions determined to be de minimis generally do not present a threat to human health or the environment and that generally would not be the subject of an enforcement action if brought to the attention of appropriate governmental agencies. Conditions determined to be de minimis conditions are not Recognized Environmental Conditions or Controlled Recognized Environmental Conditions.

A *Controlled Recognized Environmental Condition (CREC)* is a Recognized Environmental Condition resulting from a past release of hazardous substances or petroleum products that has been addressed to the satisfaction of the applicable regulatory authority (for example, as evidenced by the issuance of a no further action letter or equivalent, or meeting risk-based criteria established by regulatory authority), with hazardous substances or petroleum products allowed to remain in place subject to the implementation of required controls (for example, property use restrictions, activity and use limitations, institutional controls, or engineering controls).

A *Historical Recognized Environmental Condition (HREC)* is a past release of any hazardous substances or petroleum products that has occurred in connection with the Property and has been addressed to the satisfaction of the applicable regulatory authority or meeting unrestricted use criteria established by a regulatory authority, without subjecting the Property to any required controls (for example, property use restrictions, activity and use limitations, institutional controls, or engineering controls).

De minimis conditions are defined by ASTM as environmental conditions that generally do not present a threat to human health or the environment and that generally would not be the subject of an enforcement action if brought to the attention of appropriate governmental agencies.

Other Environmental Considerations (OEC) warrant discussion, but do not qualify as RECs as defined by ASTM. These include, but are not limited to, de minimis conditions, environmental considerations, business environmental risks and/or Non-ASTM-Scope Issues such as the presence of ACMs, LPB, radon, mold, and lead in drinking water, which can affect the liabilities and financial obligations of the client, the health and safety of site occupants, and the value and marketability of the subject property.

9.2 DETAILED SCOPE OF SERVICES

The scope of work for this ESA is in general accordance with the requirements of ASTM Standard E 1527-13. EDI warrants that the findings and conclusions contained herein were accomplished in accordance with the methodologies set forth in the Scope of Work. These methodologies are described as representing good commercial and customary practice for conducting an Environmental Site Assessment of a property for the purpose of identifying recognized environmental conditions. No other warranties are implied or expressed.

9.3 SIGNIFICANT ASSUMPTIONS

There is a possibility that even with the proper application of these methodologies there may exist on the Subject Property conditions that could not be identified within the scope of the assessment or which were not reasonably identifiable from the available information. EDI believes that the information obtained from the record review and the interviews concerning the site is reliable. However, EDI cannot and does not warrant or guarantee that the information provided by these other sources is accurate or complete. The methodologies of this assessment are not intended to produce all inclusive or comprehensive results, but rather to provide Logix Federal Credit Union with information relating to the Property.

9.4 LIMITATIONS AND EXCEPTIONS OF ASSESSMENT

The purpose of this report is to assess the Subject Property with respect to the presence of hazardous substances or petroleum products in accordance with the provisions of ASTM Standard E 1527-13.

The conclusions presented in this report are professional opinions, based solely upon visual observations of the Subject Property and vicinity and our interpretation of the available historical information and documents reviewed as described in this report. They are intended exclusively for the purpose outlined herein and for the Subject Property location and project indicated. EDI is a technical not legal firm, as such we offer no opinion as to the legal aspects of environmental compliance (permitting, remediation, etc.) and anyone relying upon this report should have this ESA reviewed by counsel regarding any legal issues. This report is intended for the sole use of Logix Federal Credit Union. The scope of services performed in execution of this investigation may not be appropriate to satisfy the needs of other users, and any use or reuse of this document or the findings, and conclusions, presented herein is at the sole risk of said user.

It should be recognized that this study was not intended to be a definitive investigation of contamination at the Subject Property. It is possible that currently unrecognized contamination may exist at the Subject Property. Opinions presented herein apply to Subject Property conditions existing at the time of our investigation and those reasonably foreseeable. They cannot necessarily apply to Subject Property changes of which EDI is unaware and has not had the opportunity to evaluate. Additional information that becomes available after our survey and draft submission concerning the Subject Property should be provided to EDI so that our conclusions may be revised and modified if necessary, at additional cost. This Report has been prepared in accordance with our Standard Conditions for Engagement, which is an integral part of this Report.

This Phase I Environmental Site Assessment Report was performed in accordance with applicable, generally accepted environmental consulting practices currently practicing in the same locality under similar conditions, and utilizing methods and procedures consistent with established commercial practices and in conformance with industry standards. The findings and conclusions contain all of the limitations inherent in these methodologies that are referred to in ASTM 1527-13. However, the following adjustments were made in accordance with the ASTM Standard:

- A data failure as defined under Section 8.3.2.3 of ASTM Standard Practice E1527-13 occurred, although we reviewed historic information back to 1925, our review was not conducted back to a time when the Subject Property was vacant land.

9.5 SPECIAL TERMS AND CONDITIONS

The conclusions and findings set forth in this report are strictly limited in time and scope to the date of the evaluations. The conclusions presented in the report are based solely on the services described therein, and not on scientific tasks or procedures beyond the scope of agreed-upon services or the time and budgeting restraints imposed by the client. No subsurface exploratory drilling or sampling was done under the scope of this work. Unless specifically stated otherwise in the report, no chemical analyses have been performed during the course of this ESA.

Some of the information provided in this report is based upon personal interviews, and research of available documents, records, and maps held by the appropriate government and private agencies. This is subject to the limitations of historical documentation, availability, and accuracy of pertinent records, and the personal recollections of those persons contacted.

9.6 USER RELIANCE

All reports, both verbal and written, are for the benefit of Logix Federal Credit Union, its successors and assigns. This report has no other purpose and may not be relied upon by any other person or entity without the written consent of EDI.

10.0 QUALIFICATIONS OF ENVIRONMENTAL PROFESSIONALS

10.1 Definition of an Environmental Professional

An Environmental Professional means: *(1)* a person who possesses sufficient specific education, training, and experience necessary to exercise professional judgment to develop opinions and conclusions regarding conditions indicative of releases or threatened releases (see §312.1(c)) on, at, in, or to a property, sufficient to meet the objectives and performance factors in §312.20(e) and (f). *(2)* Such a person must: (i) hold a current Professional Engineer's or Professional Geologist's license or registration from a state, tribe, or U.S. territory (or the Commonwealth of Puerto Rico) and have the equivalent of three (3) years of full-time relevant experience; or (ii) be licensed or certified by the federal government, a state, tribe, or U.S. territory (or the Commonwealth of Puerto Rico) to perform environmental inquiries as defined in §312.21 and have the equivalent of three (3) years of full-time relevant experience; or (iii) have a Baccalaureate or higher degree from an accredited institution of higher education in a discipline of engineering or science and the equivalent of five (5) years of full-time relevant experience; or (iv) have the equivalent of ten (10) years of full-time relevant experience. *(3)* An environmental professional should remain current in his or her field through participation in continuing education or other activities. *(4)* The definition of environmental professional provided above does not preempt state professional licensing or registration requirements such as those for a professional geologist, engineer, or site remediation professional. Before commencing work, a person should determine the applicability of state professional licensing or registration laws to the activities to be undertaken as part of the inquiry identified in §312.21(b). *(5)* A person who does not qualify as an environmental professional under the foregoing definition may assist in the conduct of all appropriate inquiries in accordance with this part if such person is under the supervision or responsible charge of a person meeting the definition of an environmental professional provided above when conducting such activities.

10.2 Relevant Experience

Relevant experience, as used in the definition of environmental professional in this section, means: participation in the performance of all appropriate inquiries investigations, environmental site assessments, or other site investigations that may include environmental analyses, investigations, and remediation which involve the understanding of surface and subsurface environmental conditions and the processes used to evaluate these conditions and for which professional judgment was used to develop opinions regarding conditions indicative of releases or threatened releases (see §312.1(c)) to the subject property.

Resumes for the Environmental Professionals involved in this project are included in Appendix I.

11.0 REFERENCES

Documents Reviewed, Agencies & Individuals Contacted	Source
USGS 7.5 Minute, El Monte/Whittier, California Quadrangle Topographic Map, 1981	Environmental Risk Information Services
Regulatory Database Report	Environmental Risk Information Services
Fire Insurance Maps Search	Environmental Risk Information Services
City Directory Search	Environmental Risk Information Services
Aerial Photographs	Environmental Risk Information Services
Geologic Information	Environmental Risk Information Services
Well Information	Environmental Risk Information Services
Oil and Gas Well Information	Environmental Risk Information Services
Assessor's Parcel Map and Information	Los Angeles Countyty County Assessor
2020 Annual Water Quality Report	City of Montebello
Regional Water Quality Control Board (RWQCB) GeoTracker Database Search	Regional Water Quality Control Board
Air Quality Records Search	South Coast Air Quality Management District
Department of Toxic Substance Control (DTSC) Hazardous Waste Tracking System (HWTS) Records	Department of Toxic Substance Controls
Building Records Search and Review	City of Montebello Building & Safety Division
Fire history & code violations	City of Montebello Fire Department
Code compliance & violations, and Certificates of Occupancy	City of Montebello Code Enforcement Division
Zoning Information	City of Montebello Planning Division
Subject Property Information	Mark Magna - Subject Property Owner

Appendix A - Photographs

1



Front view of 116 Poplar Avenue facing West

2



East elevation of 116 Poplar Ave

3



North elevation of 116 Poplar Ave

4



South elevation of 116 Poplar Ave

5



West elevation of 128 Poplar Ave

6



South elevation of 128 N Poplar

7



North elevation of 128 N Poplar Ave

8



South elevation of 132 N Poplar Ave

9



North elevation of 132 N Poplar Ave

10



West elevation of 134 N Poplar Ave

11



South elevation of 134 N Poplar Ave

12



West elevation of 136 N Poplar Ave

13



North elevation of 136 N Poplar Ave

14



South elevation of 136 Poplar Ave

15



116 N Poplar Ave entrance

16



Mailboxes

17



116 N Poplar Ave interior buildings

18



Water heater

19



Unit 6

20

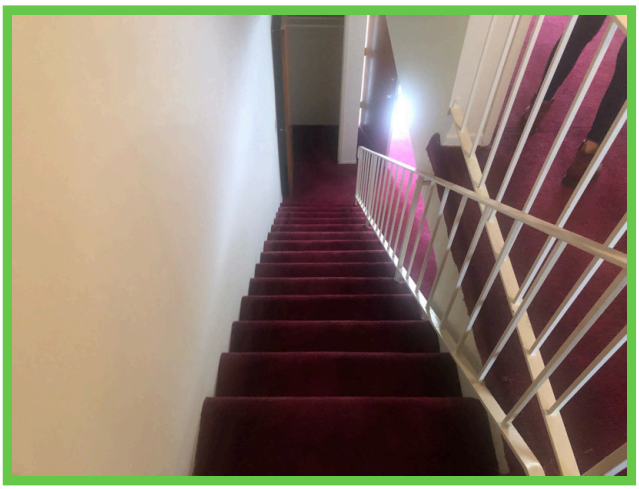

Townhouse unit stairway

21



Restroom

22



First bedroom

23



Second bedroom

24



Kitchen

25

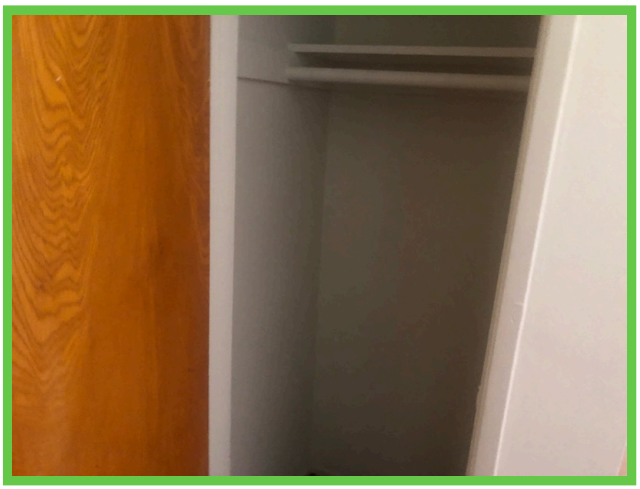

Closet

26



Living room

27



132 Poplar Ave unit bedroom

28



Restroom

29



Second bedroom

30



Kitchen

31



Living room

32



Unit 15

33



Restroom

34



Living room

35



Kitchen

36



Bedroom

37



Stairway

38



Laundry room

39



Parking structure

40



Shaded parking

41



Gas meters

42



Waste bin

43



Electrical

44



One (1) pole-mounted transformer

45



Water meter

46



South adjacent property - Royal Motel - 128 Whittier Blvd

47



East adjacent property - vacant land - 6347-011-020

48



West adjacent property - multi-family residence - 121 N Poplar

Appendix B - Maps & Figures

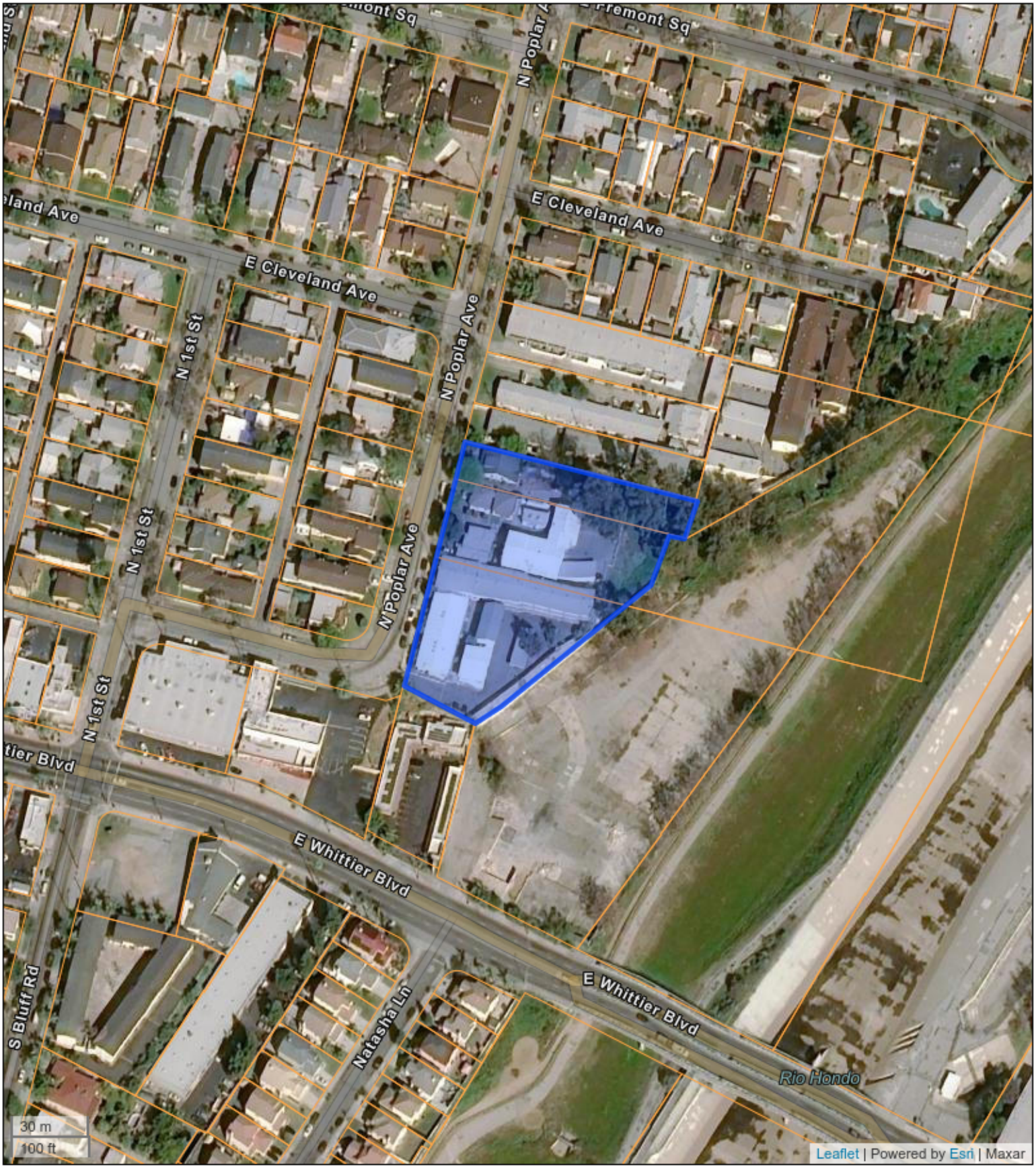

Figure 1 - Site Location Map

116 N Poplar Avenue
Montebello, CA 90640
EDI Project No.: 221-0741

Appendix C - Aerial Photographs

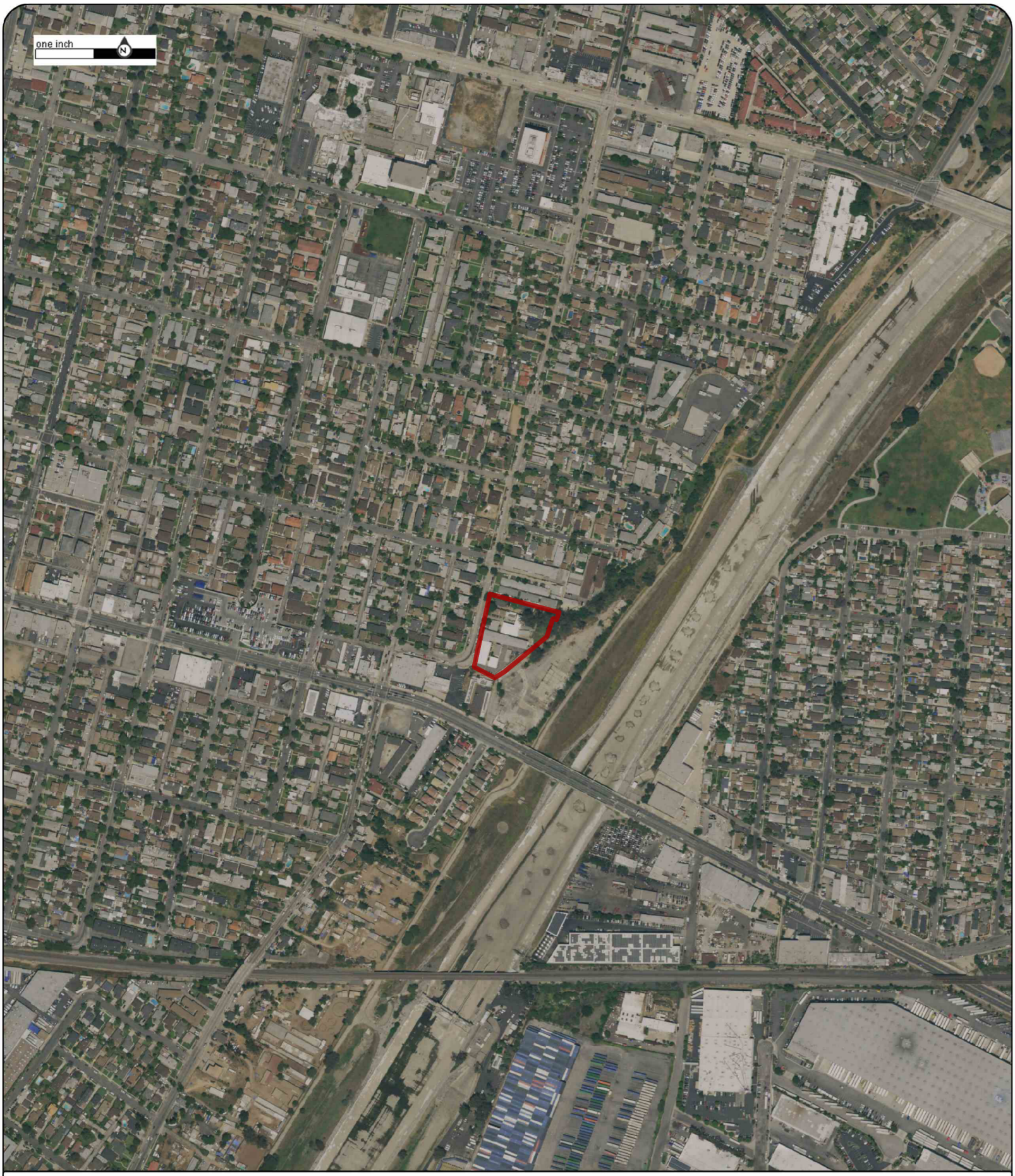

Year: 2020
Source: USDA
Scale: 1" = 500'
Comment:

Address: 116 N Poplar Ave, Montebello, CA
Approx Center: -118.09907622,34.00895514

Order No: 21102102250

ERIS

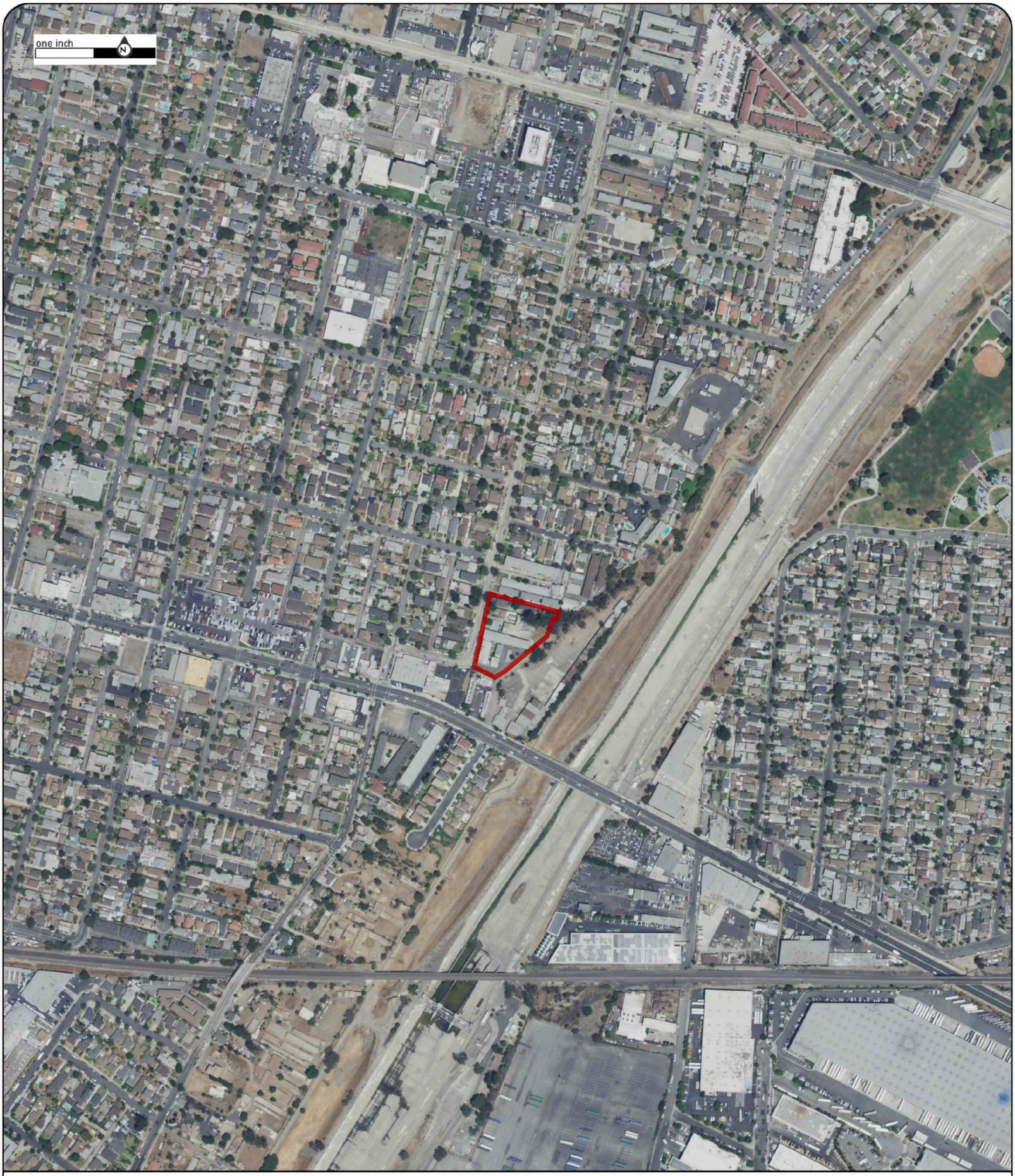

Year: 2018
Source: USDA
Scale: 1" = 500'
Comment:

Address: 116 N Poplar Ave, Montebello, CA
Approx Center: -118.09907622,34.00895514

Order No: 21102102250

ERIS

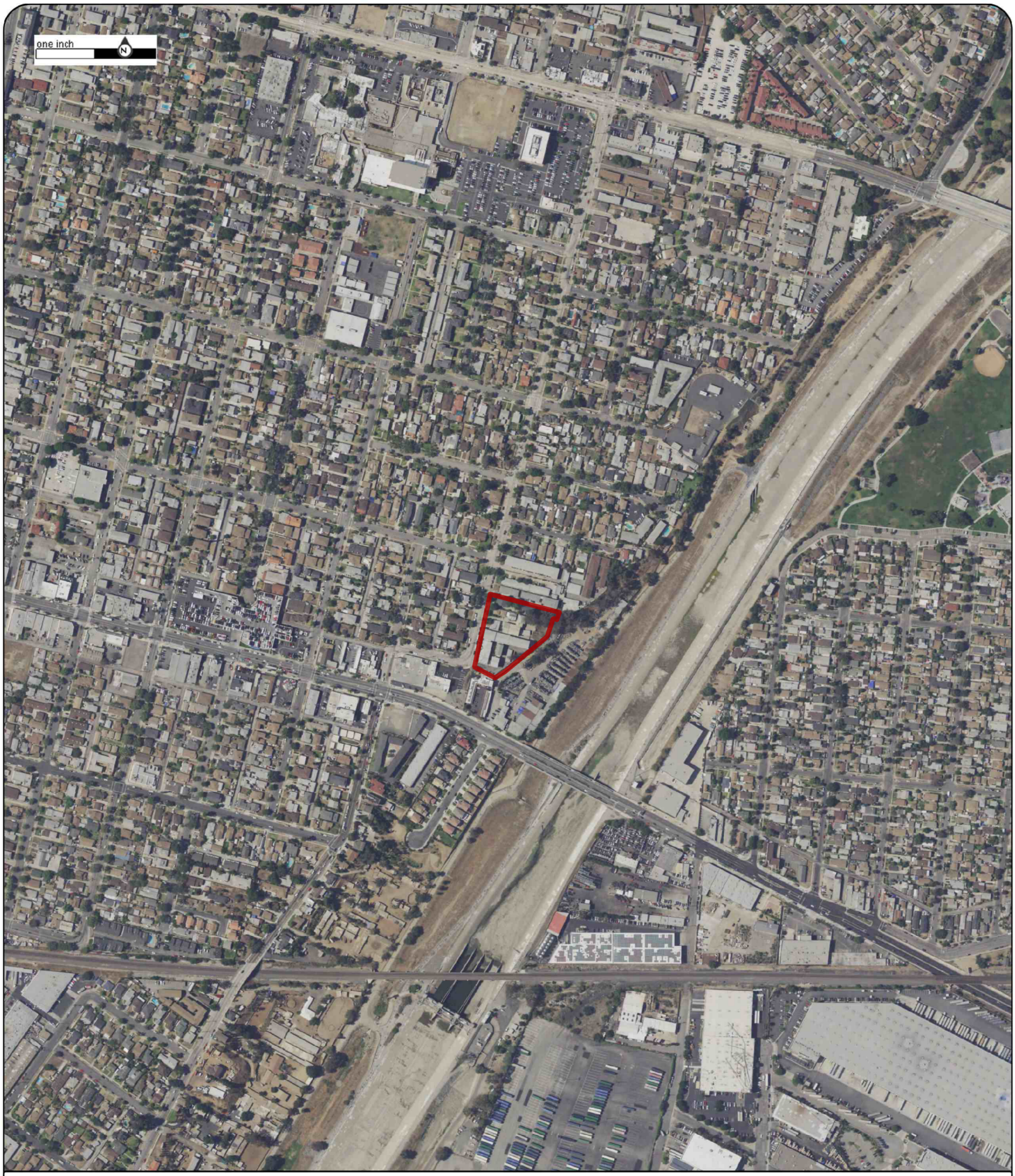

Year: 2016
Source: USDA
Scale: 1" = 500'
Comment:

Address: 116 N Poplar Ave, Montebello, CA
Approx Center: -118.09907622,34.00895514

Order No: 21102102250

ERIS

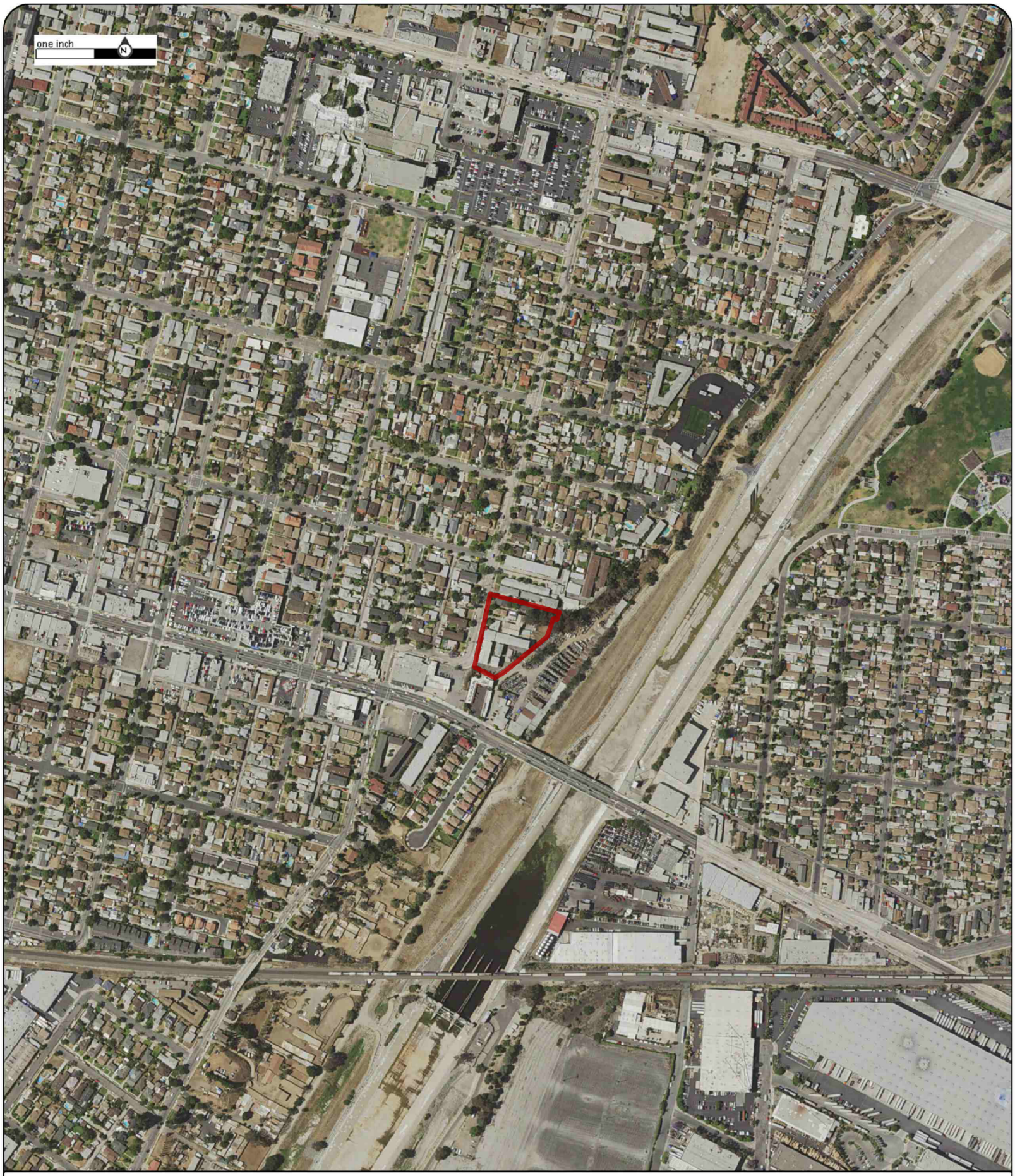

Year: 2014
Source: USDA
Scale: 1" = 500'
Comment:

Address: 116 N Poplar Ave, Montebello, CA
Approx Center: -118.09907622,34.00895514

Order No: 21102102250

ERIS



Year: 2012
Source: USDA
Scale: 1" = 500'
Comment:

Address: 116 N Poplar Ave, Montebello, CA
Approx Center: -118.09907622,34.00895514

Order No: 21102102250

ERIS

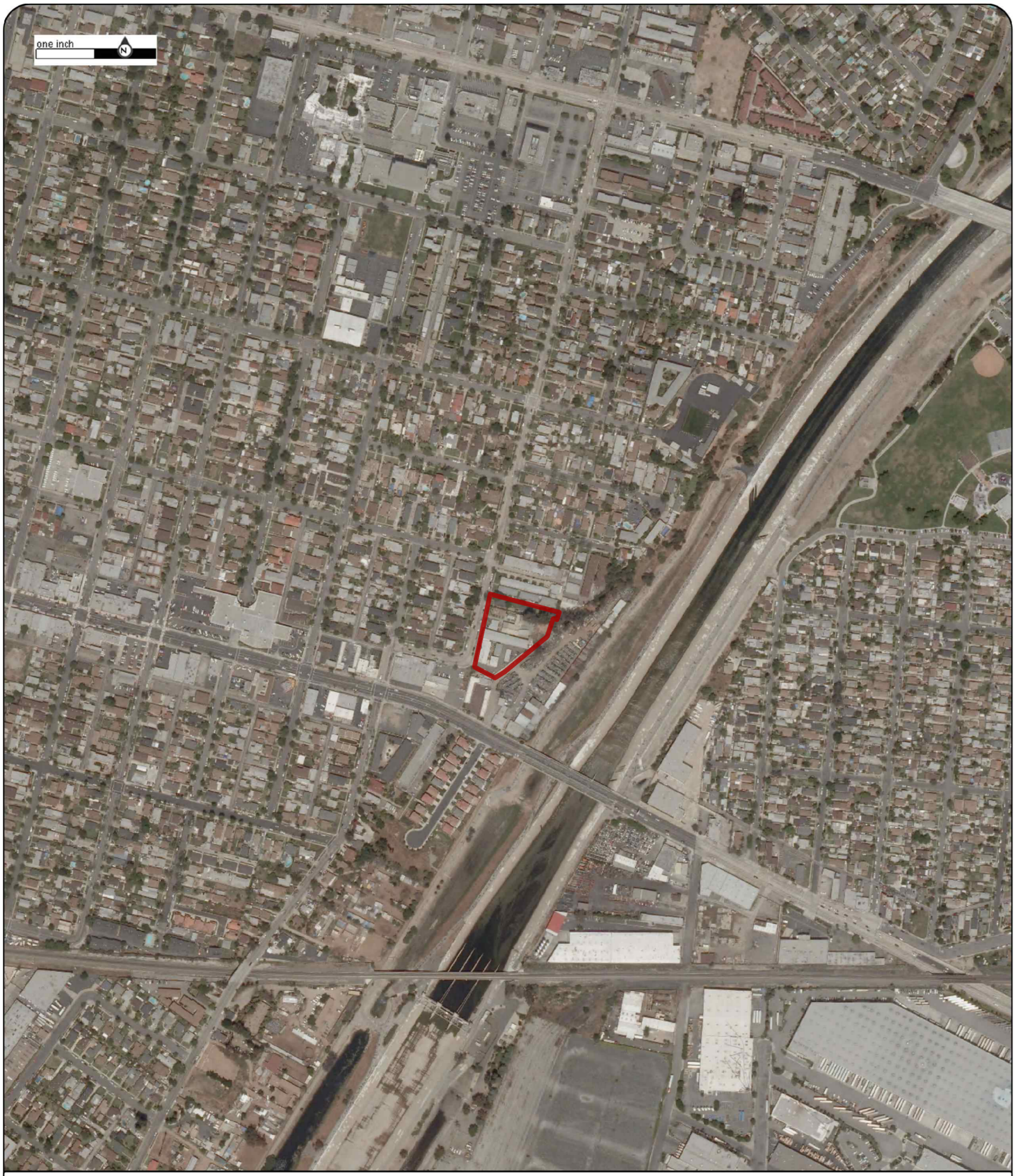

Year: 2010
Source: USDA
Scale: 1" = 500'
Comment:

Address: 116 N Poplar Ave, Montebello, CA
Approx Center: -118.09907622,34.00895514

Order No: 21102102250

ERIS



Year: 2009
Source: USDA
Scale: 1" = 500'
Comment:

Address: 116 N Poplar Ave, Montebello, CA
Approx Center: -118.09907622,34.00895514

Order No: 21102102250

ERIS

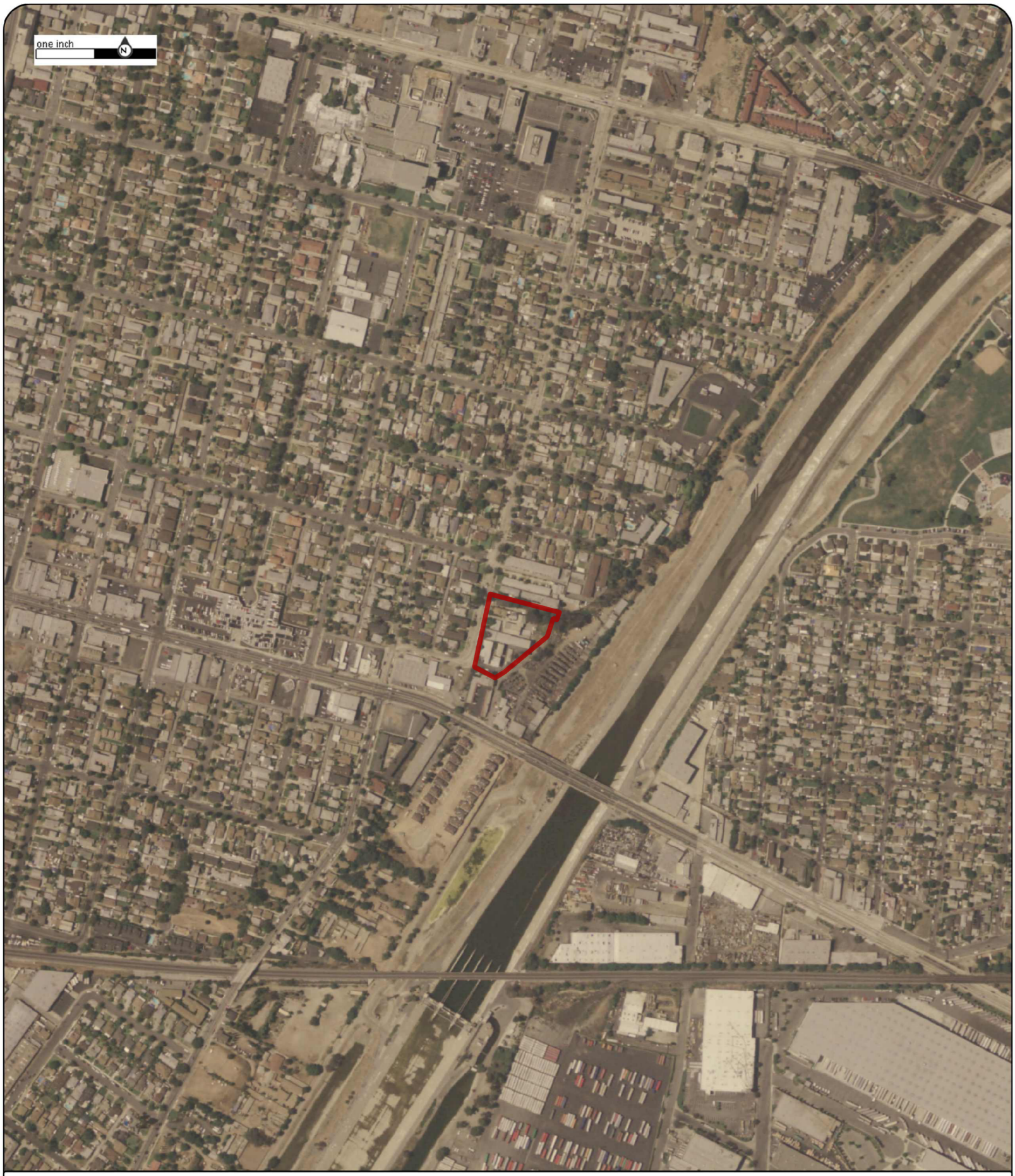

Year: 2005
Source: USDA
Scale: 1" = 500'
Comment:

Address: 116 N Poplar Ave, Montebello, CA
Approx Center: -118.09907622,34.00895514

Order No: 21102102250

ERIS



Year: 1994
Source: USGS
Scale: 1" = 500'
Comment:

Address: 116 N Poplar Ave, Montebello, CA
Approx Center: -118.09907622,34.00895514

Order No: 21102102250

ERIS



Year: 1988
Source: USGS
Scale: 1" = 500'
Comment:

Address: 116 N Poplar Ave, Montebello, CA
Approx Center: -118.09907622,34.00895514

Order No: 21102102250

ERIS



Year: 1983
Source: ASCS
Scale: 1" = 500'
Comment:

Address: 116 N Poplar Ave, Montebello, CA
Approx Center: -118.09907622,34.00895514

Order No: 21102102250

ERIS



Year: 1980
Source: USGS
Scale: 1" = 500'
Comment:

Address: 116 N Poplar Ave, Montebello, CA
Approx Center: -118.09907622,34.00895514

Order No: 21102102250

ERIS



Year: 1972
Source: USGS
Scale: 1" = 500'
Comment:

Address: 116 N Poplar Ave, Montebello, CA
Approx Center: -118.09907622,34.00895514

Order No: 21102102250

ERIS



Year: 1963
Source: USGS
Scale: 1" = 500'
Comment:

Address: 116 N Poplar Ave, Montebello, CA
Approx Center: -118.09907622,34.00895514

Order No: 21102102250

ERIS



Year: 1960
Source: FAIRCHILD
Scale: 1" = 500'
Comment:

Address: 116 N Poplar Ave, Montebello, CA
Approx Center: -118.09907622,34.00895514

Order No: 21102102250

ERIS



Year: 1952
Source: USGS
Scale: 1" = 500'
Comment:

Address: 116 N Poplar Ave, Montebello, CA
Approx Center: -118.09907622,34.00895514

Order No: 21102102250

ERIS



Year: 1948
Source: USGS
Scale: 1" = 500'
Comment:

Address: 116 N Poplar Ave, Montebello, CA
Approx Center: -118.09907622,34.00895514

Order No: 21102102250

ERIS



Year: 1938
Source: ASCS
Scale: 1" = 500'
Comment:

Address: 116 N Poplar Ave, Montebello, CA
Approx Center: -118.09907622,34.00895514

Order No: 21102102250

ERIS



Year: 1928
Source: FAIRCHILD
Scale: 1" = 500'
Comment:

Address: 116 N Poplar Ave, Montebello, CA
Approx Center: -118.09907622,34.00895514

Order No: 21102102250

ERIS

Appendix D - Topographic Maps

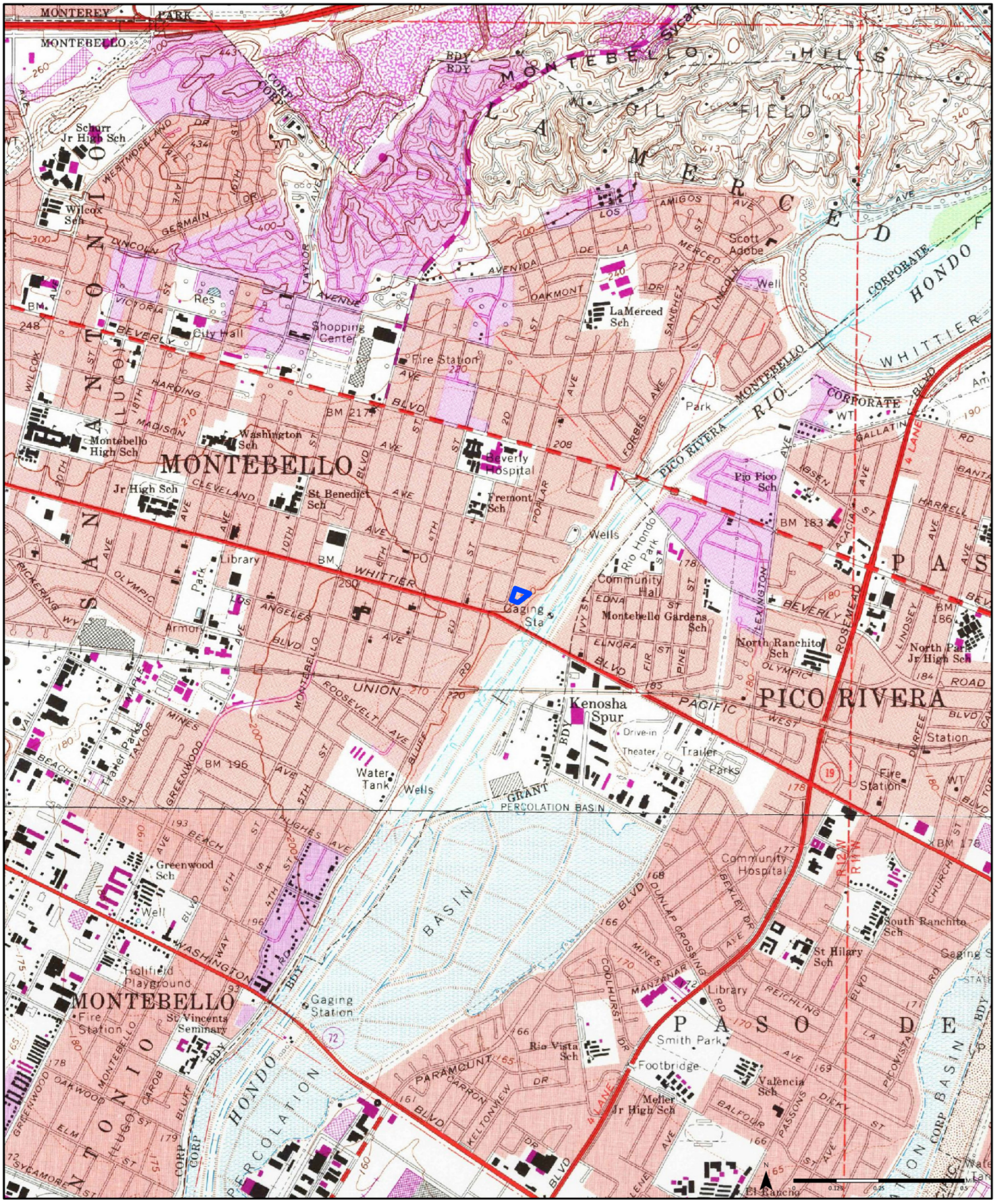
MONTEREY PARK
MONTEBELLO
LA MERCED OIL FIELD
MONTEBELLO HILLS
Schurr Jr High Sch
Wilcox Sch
Scott Adobe
LaMerced Sch
Shopping Center
City Hall
Fire Station
Washington Sch
Montebello High Sch
MONTEBELLO
Jr High Sch
St Benedict Sch
Fremont Sch
Beverly Hospital
Library
Armory
Park
Water Tank
Wells
Gaging Sta
Community Hall
Montebello Gardens Sch
Rio Hondo Park
Pio Pico Sch
North Ranchito Sch
North Park Jr High Sch
PICO RIVERA
Kenosha Spur
Drive-in Theater
Trailer Parks
Fire Station
Community Hospital
GRANT PERCOLATION BASIN
Greenwood Sch
Well
Hollifield Playground
MONTEBELLO
Fire Station
St Vincents Seminary
Gaging Station
HONDO PERCOLATION BASIN
South Ranchito Sch
St Hilary Sch
Library
Smith Park
Footbridge
Rio Vista Sch
Valencia Sch
Meller Jr High Sch
PASO DE
Whittier Narrows Recreation Area
Rio Hondo
San Gabriel River
Los Angeles River
Corporate
Whittier
Pico Rivera
Montebello
Rosemead
Pacific
Union
Beverly
Whittier
Los Angeles
Washington
Greenwood
Beach
Mines
Paramount
Rosemead
Lincoln
Avenida
Amigos
Merced
Oakmont
Sanchez
Forbes
Gallatin
Harrell
Lindsey
Durfee
Church
Reichling
Manzanar
Coolhurst
Dunlap Crossing
Bexley
Keltonview
Carron
Balfour
Passons
Dickens
Picovista
Lexington
Ivy
Edna
Elnora
Fir
Pine
Rickering
Olympic
Maple
Vail
Taylor
Bluff
Hughes
Cleveland
Madison
Harding
Victoria
Wilcox
Germain
Westmoreland
Lincoln
Taylor
Poplar
Acacia
Isgen
Rio Hondo
Los Amigos
Corporate

Appendix E - Fire Insurance Maps

Fire Insurance Map

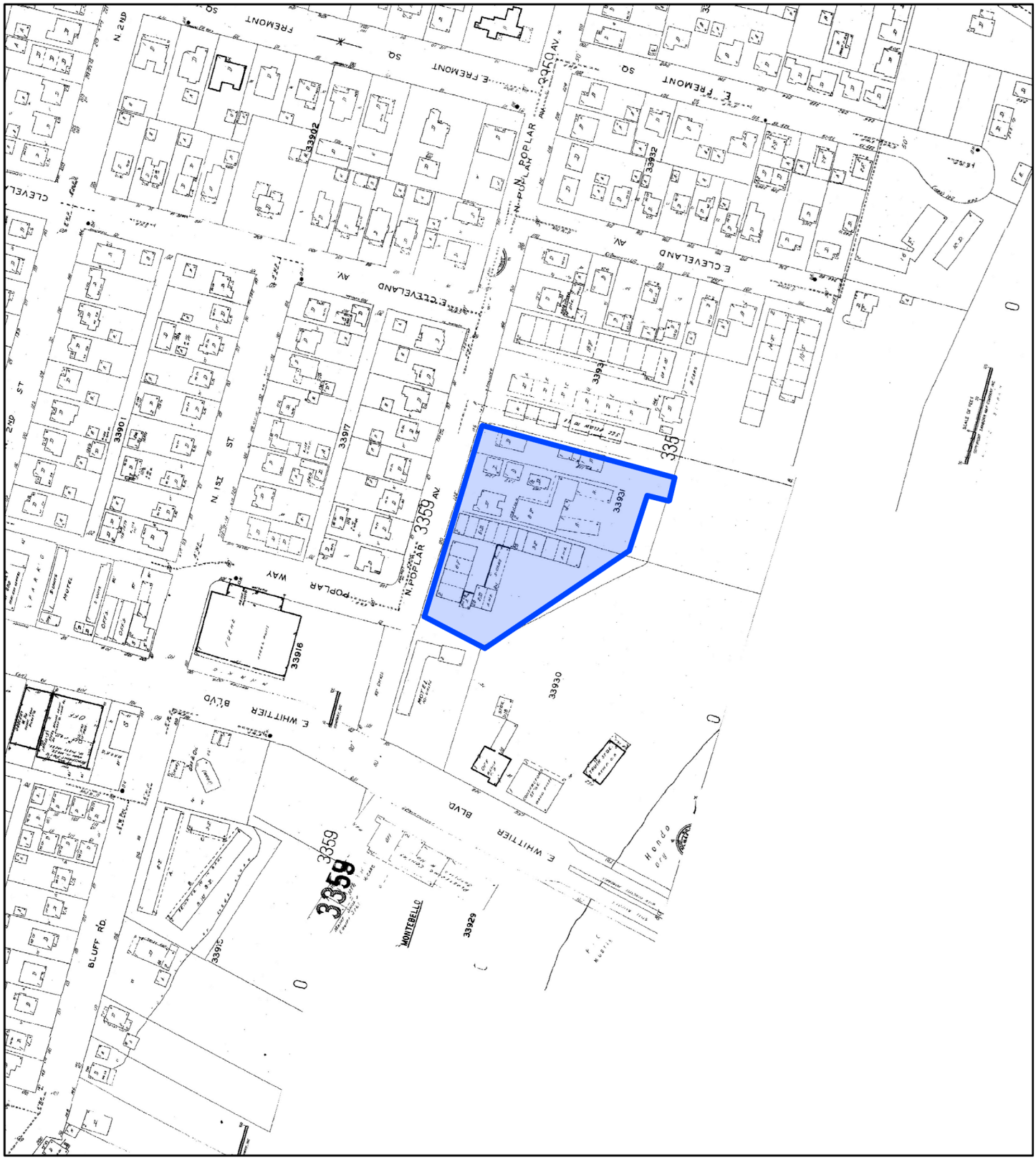
E. FREMONT
N. POPLAR AV.
E. CLEVELAND AV.
N. 1ST ST.
E. WHITTIER BLVD.
MONTEBELLO
BLUFF RD.
3359
3359
3359

Fire Insurance Map

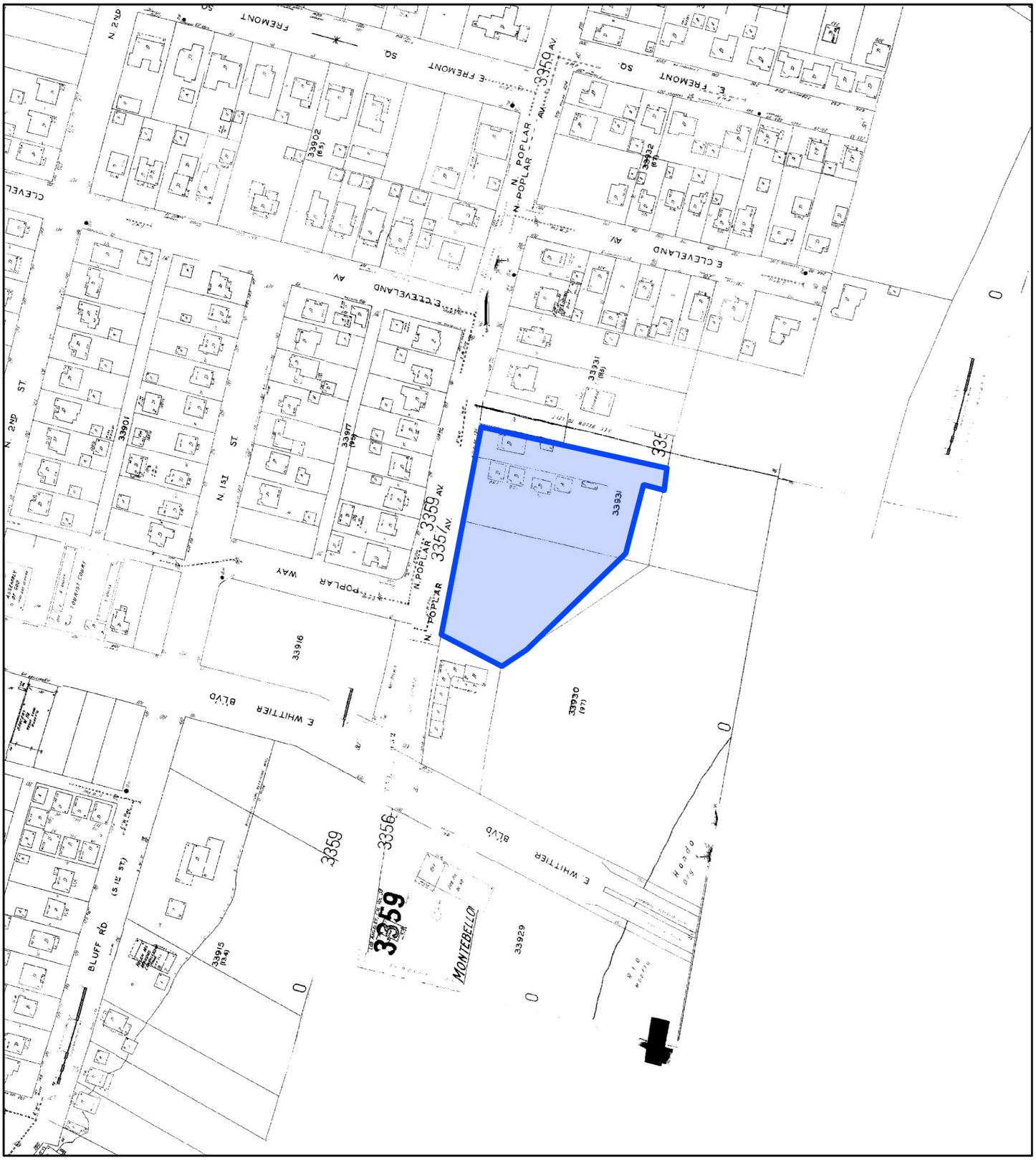

1950

Address: 116 N Poplar Ave Montebello CA 90640

N

Feet 0 95 190 380 570 760

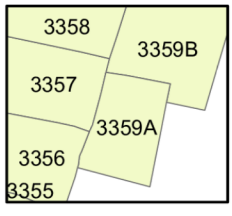

Map sheet(s):
Volume 33:3356,3357,3358,3359;

Order Number 21102102250

ERIS

Fire Insurance Map

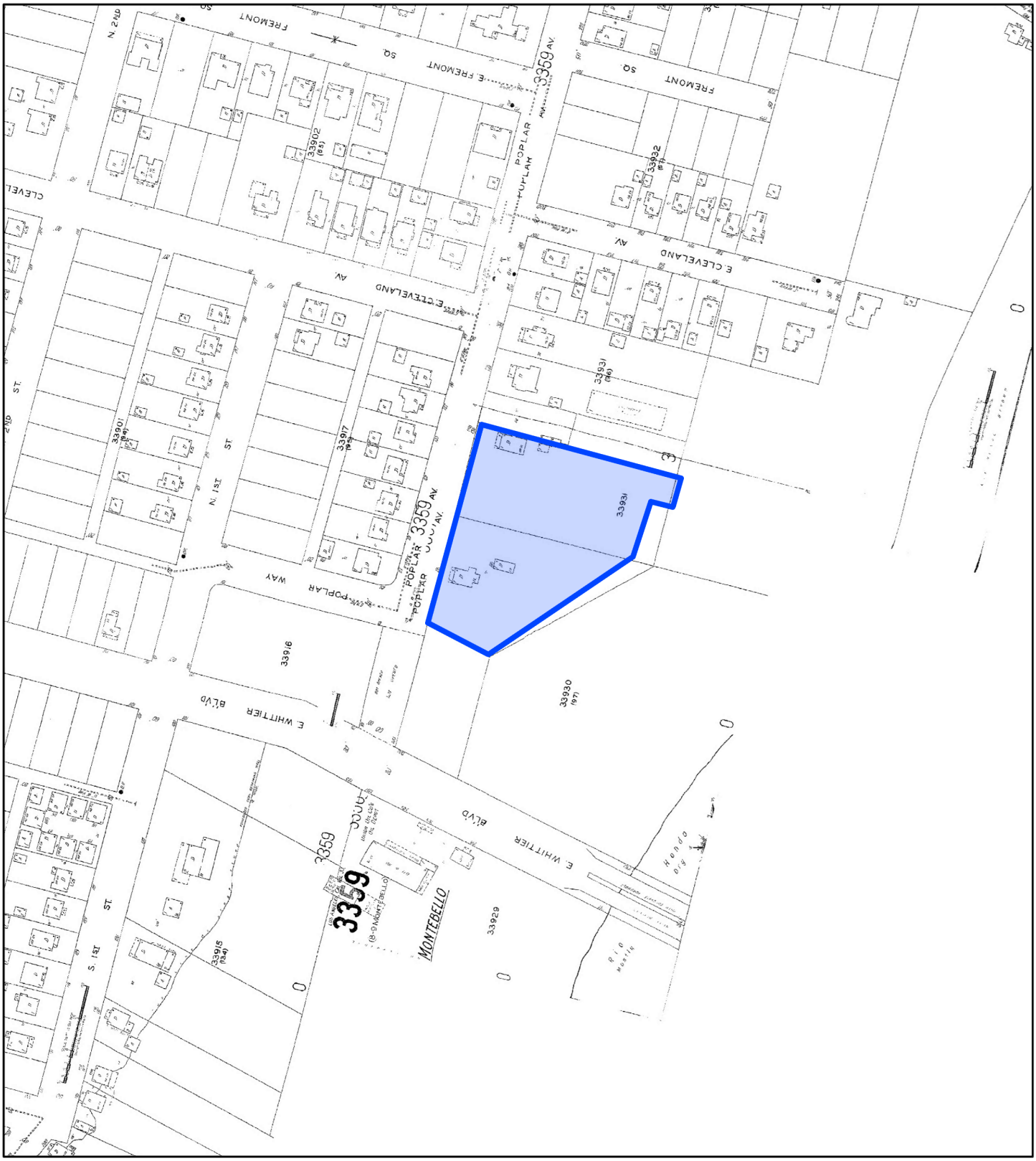

1929

Address: 116 N Poplar Ave Montebello CA 90640

N

0 95 190 380 570 760

Feet

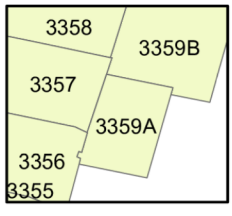

Map sheet(s):
Volume 33:3356,3357,3358,3359;

Order Number 21102102250

ERIS

Fire Insurance Map

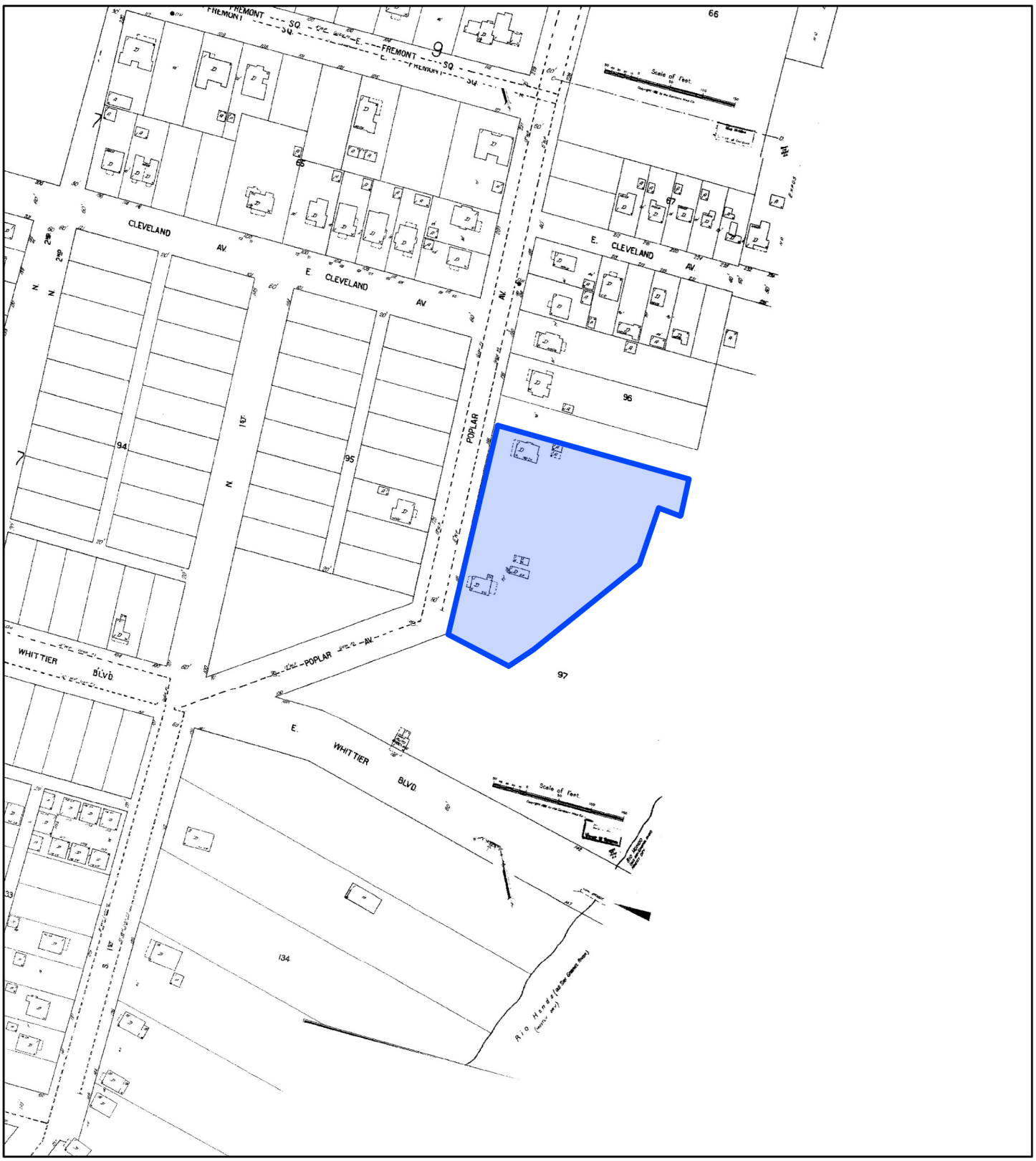

1925

Address: 116 N Poplar Ave Montebello CA 90640

N

Feet 0 95 190 380 570 760

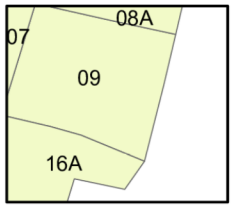

Map sheet(s):
Volume NA:16,9;

Order Number 21102102250

ERIS

Appendix F - City Directory

CITY DIRECTORY

Project Property:	*116 N Poplar Ave* *116 N Poplar Ave* *Montebello, CA 90640*
Project No:	*221-0741*
Requested By:	*EDI Consultants, Inc.*
Order No:	*21102102250*
Date Completed:	*October 28, 2021*

Environmental Risk Information Services
A division of Glacier Media Inc.
1.866.517.5204 | info@erisinfo.com | erisinfo.com

October 28, 2021
RE: CITY DIRECTORY RESEARCH
116 N Poplar Ave
116 N Poplar Ave Montebello, CA

Thank you for contacting ERIS for an City Directory Search for the site described above. Our staff has conducted a reverse listing City Directory search to determine prior occupants of the subject site and adjacent properties. We have provided the nearest addresses(s) when adjacent addresses are not listed. If we have searched a range of addresses, all addresses in that range found in the Directory are included.

Note: Reverse Listing Directories generally are focused on more highly developed areas. Newly developed areas may be covered in the more recent years, but the older directories will tend to cover only the "central" parts of the city. To complete the search, we have either utilized the ACPL, Library of Congress, State Archives, and/or a regional library or history center as well as multiple digitized directories. These do not claim to be a complete collection of all reverse listing city directories produced.

ERIS has made every effort to provide accurate and complete information but shall not be held liable for missing, incomplete or inaccurate information. To complete this search we used the general range(s) below to search for relevant findings. If you believe there are additional addresses or streets that require searching please contact us at 866-517-5204.

Search Criteria:
BEG-145 of N Poplar Ave
BEG-150 of E Whittier Blvd

Search Results Summary

Date	Source	Comment
2020	DIGITAL BUSINESS DIRECTORY	
2016	DIGITAL BUSINESS DIRECTORY	
2012	DIGITAL BUSINESS DIRECTORY	
2008	DIGITAL BUSINESS DIRECTORY	
2005-2006	HAINES	
2000-2001	HAINES	
1995-1996	HAINES	
1990	HAINES	
1985	HAINES	
1979	HAINES	
1975	HAINES	
1972	HAINES	
1965	PACIFIC TELEPHONE	
1962	PACIFIC TELEPHONE	
1952	PACIFIC DIRECTORY CO	
1948	PACIFIC DIRECTORY CO	

2020
SOURCE: DIGITAL BUSINESS DIRECTORY

E WHITTIER BLVD

104 **BEST FAMILY DISCOUNT STOR**...*Retail Shops*
104 **MGA FLOORING CTR**...*Construction Companies*
104 **MGA FLOORING CTR**...*Floor Laying Refinishing & Resurfacing*
104 **MGA FLOORING CTR**...*Federal Government Contractors*
104 **MGA SERVICE**...*Restaurants*
104 **MGA SERVICE**...*Property Maintenance*
111 **MANZUR TEST CTR**...*Restaurants*
116 **SUPERWASH**...*Laundries-self Service*
116 **SUPERWASH**...*Laundry Equip-coml-coin Operated (whls)*
121 **DAVES CABINET**...*Cabinets*
121 **DAVES CABINET**...*Cabinet Makers*
121 **MEINEKE CAR CARE CTR**...*Automobile Repairing & Service*
121 **XPRESS LICENSE SCHOOL**...*Construction Companies*
128 **JUPITER SOUNDSCAPE LLC**...*Nonclassified Establishments*
128 **ROYALA MOTEL**...*Hotels & Motels*
140 **INGALLS CONVEYORS INC**...*Conveyors & Conveying Equipment (whls)*
140 **INGALLS CONVEYORS INC**...*Racks (whls)*
140 **INGALLS CONVEYORS INC**...*Shelving (whls)*

2020
SOURCE: DIGITAL BUSINESS DIRECTORY

N POPLAR AVE

NO LISTING FOUND FOR THIS YEAR...

2016
SOURCE: DIGITAL BUSINESS DIRECTORY

E WHITTIER BLVD

104 **MGA FLOORING CTR**...*Floor Laying Refinishing & Resurfacing*
104 **MGA FLOORING CTR**...*Federal Government Contractors*
104 **MGA SERVICE**...*Restaurants*
104 **MONTEBELLO PARAMOUNT**...*Nonclassified Establishments*
111 **MANZUR TEST CTR**...*Restaurants*
116 **SUPERWASH**...*Laundry Equip-coml-coin Operated (whls)*
121 **DAVES CABINET**...*Cabinets*
121 **JOHNNYS CUSTOM CABINETS**...*Wood Kitchen Cabinet & Countertop Manufacturing*
121 **LEWENS NEON WHOLESALE**...*Neon Signs (whls)*
121 **LEWENS NEON WHOLESALE**...*Signs (mfrs)*
121 **MEINEKE AUTO CARE CTR**...*General Automotive Repair*
121 **MEINEKE CAR CARE CTR**...*General Automotive Repair*
121 **PRODUCTOS LATINOS**...*Mexican Goods*
128 **ROYALA MOTEL**...*Hotels & Motels*
140 **INGALLS CONVEYORS INC**...*Conveyors & Conveying Equipment (whls)*

2016
SOURCE: DIGITAL BUSINESS DIRECTORY

N POPLAR AVE

NO LISTING FOUND FOR THIS YEAR...

2012
SOURCE: DIGITAL BUSINESS DIRECTORY

E WHITTIER BLVD

104 **MGA FLOORING CTR**...*Floor Laying Refinishing & Resurfacing*
104 **MGA SVC**...*Restaurants*
111 **MANZUR TEST CTR**...*Restaurants*
116 **ED'S NATIONAL SUITS**...*Clothing-retail*
116 **SUPERWASH**...*Laundry Equip-coml-coin Operated (whls)*
121 **DAVES CABINET**...*Cabinets*
121 **IAN AUTO SVC CTR**...*Automobile Repairing & Service*
121 **J-LINE STUDIO**...*Artists-commercial*
121 **JOHNNY'S CUSTOM CABINETS**...*Cabinets*
121 **LEWENS NEON WHOLESALE**...*Signs (mfrs)*
121 **PRODUCTOS LATINOS**...*Mexican Goods*
128 **ROYALA MOTEL**...*Hotels & Motels*

2012
SOURCE: DIGITAL BUSINESS DIRECTORY

N POPLAR AVE

NO LISTING FOUND FOR THIS YEAR...

104 **MGA CARPET SALES**...*Carpet & Rug Dealers-new*
104 **MGA CARPET SALES**...*Carpets*
104 **MGA FLOORING CTR**...*Floor Laying,flr Wk*
111 **MANSUR TEST CTR**...*Restaurants*
111 **MANZUR TEST CTR**...*Eating Places*
121 **AISPURO JSUS PRODUCTOS LATINOS**...*Whol Nondurable Goods*
121 **DAVES CABINETS**...*Cabinet Makers*
121 **DAVES CABINETS**...*Cabnt/finish Carpntry*
121 **FUTURE GENERATION**...*Litho,coml Printing*
121 **FUTURE GENERATION**...*Printers*
121 **J-LINE STUDIO**...*Artists-commercial*
121 **J-LINE STUDIO**...*Commercial Art, Illus*
121 **J-LINE STUDIO INC**...*Mfg Sculpture*
121 **JESUS AISPURO PRODUCTOS LATINO**...*Mexican Goods*
121 **JESUS AISPURO PRODUCTOS LATINO**...*Misc Retail Stores*
121 **JOHNNYS CUSTOM CABINETS**...*Mfg Wood Kitchen Cabinets*
121 **JOSE AISPURO PRODUCTOS LATINOS**...*Boots*
121 **MGS MOTORS INC**...*Automobile Dealers-used Cars*
121 **NEW GENERATION SILK SCREEN**...*Commercial Printing*
121 **PRODUCTOS LATINOS**...*Whol Mexican Products*
121 **PRODUCTOS LATINOS**...*Mexican Goods*
121 **UNITED BIAS BINDING**...*Cutting & Slitting Svc*
121 **UTURE GENERATION**...*Nonclassified Establishments*
128 **ROYAL MOTEL**...*Hotels & Motels*
140 **E T FENCING**...*Fence Contractors*
140 **E T FENCING**...*Fence Contractors*
140 **INGALLS CONVEYORS INC**...*Conveyors & Conveying Equipment (whol)*
140 **INGALLS CONVEYORS INC**...*Conveyors,rel Eqp*
140 **VICENTE AUTO REPAIR**...*Automobile Repairing & Service*
140 **W G INGALLS CONVEYORS INC**...*Conveyors & Conveying Equipment (whol)*
140 **WG INGALLS CO**...*Mfg Conveyors/equipment*

117 **R&S TRUCKING CO**...*Local Trucking Operator*

2005-2006 — E WHITTIER BLVD

SOURCE: HAINES

101	SMOG PROS
104	MGA FLOORING CENTER
111	MANZUR TEST ONLY
121	AAMCO TRANSMISSIONS
121	DAVE'S CABINETS
121	FUTURE GENERATION
121	J - LINE STUDIO
121	JESUS ASPURO PRODUCTOS LATINS
121	MGS MOTORS INC
121	NEW GENERATON SILK SCREEN
121	UNITD BIAS BINDING
121	UTURE GENERATION
128	ROYALA MOTEL
140	ET FENCING
140	FENCE YOUR CASTLE
140	INGALLS CONVEYORS INC
140	VICENTE AUTO REPAIR
240	PUBLIC STORAGE

2005-2006 — N POPLAR AVE

SOURCE: HAINES

116	MULTI TENANT RESIDENTIAL
117	SAMANIE GO REYNALDO
121	MORENO JAN
125	MARDEN EDWARD
125	MEDINA ROSA
125	MOORE SEAN
128	HERNANDEZ ROBERTO
129	GARCIA DORA ELA
129	GARCIA RUBEN
129	PIMENTEL HUMBERTO
130	XXXX
132	CASTRO ANA
133	CARBAJAL ANITA
137	DELAMOYA CONNIE
137	FLORES DIEGO
138	CONTRERAS YOLANDA
141	PEREZ DAVID
141 #C	VALLEJO VICTORIA
142	CABRERA SAMUEL
142	CABRERA SAMUEL
142	PEREZ JUAN
142	VELASCO JOSE
144	CHAVEZ JOSE
144 #C	LUNA MARGARET
144	RODRIGUEZ JUANA F
145	BARRIOS JUANA
145	SANCHEZ FERMIN
148	MULTI TENANT RESIDENTIAL

2000-2001 — E WHITTIER BLVD

SOURCE: HAINES

101	SMOG PROS
101	SMOG PROS
104	HEILIG MEYERS MCHAHAN'S FURN
111	MONTEBL TEST ONLY CENTER
116	PATEL KARSANBHAI
121	AQ TRANSMISSION
121	DAVE'S CABINETS
121	J- LINE STUDIO
121	JESUS AISPURO PRODUCTOS LATINS
121	NEW GENERATION SILK SCREEN
121	UNITD BIAS BINDING
125	XXXX
128	PATEL GUNVANT
128	ROYALA MOTEL
134	XXXX
136	XXXX
138	JT WELDING CO
140	ET FENCING
140	FENCE YOUR CASTLE
140	NAZ RUBBISH DISPOSL
140	SERV WEL DISPOSAL
150	XXXX
238	XXXX

2000-2001 — N POPLAR AVE

SOURCE: HAINES

116	MARTINEZ GUILLERMO E
116	MENDEZ MARIA
116	RUIZ OTILIA
117	SAMANIEGO REYNALDO
121	BROWN BEVERLY A
121	SANDLER DAVID
121	VILLANEUVA JUAN C
125	MOORE SEAN
125	MOORE SEAN
125	SANDLER DAVID
128	XXXX
129	MAGNA JOSEPH
130	XXXX
132	TKACHENKO VLADIMIR
133	MAGNA JOSEPH
137	FLORES DIEGO
141	ARAIZA ANGEL N
141	PACE JON
142	MURCIA MARIA M
144 #F	CHAVIRA CRUZ JR
144	RODRIGUEZ JUANA F
145	BARRIOS JUANA
145	YUATAYEVA FEDOSIYA
148	MULTI TENANT RESIDENTIAL

1995-1996
SOURCE: HAINES

E WHITTIER BLVD

101	SMOG PROS
104	MCMAHANS FURN & APLN
111	KAWASAKI OF MONTEBL
111	MONTEBL KAWASAKI
116	XXXX
121	A Q AUTO REPAIR
121	A Q TRANSMISSION
121	CLASSIC AUTO UPHL
121	ELITE AUTO &BODY
121	GODS GNRTN SPAT WR
121	IRIBE TOWING
121	MONTEBL DRAPERIES
121	MULTYSTITCH CONTRCT ROCKS BODY SHOP
125	XXXX
128	J T WELDING CO
128	ROYALA MOTEL
132	XXXX
134	XXXX
136	XXXX
140	NAZ RUBBISH DISPOSL
140	SERV WEL DISPOSAL
150	XXXX
238	XXXX

1995-1996
SOURCE: HAINES

N POPLAR AVE

116	ORTIZ CHRIS
116	HURTADO VICTORIA
116	SERDAN CARLOS R
117	SAMANIE GO REYNALDO
121	MARQUEZ CYNTHIA
125	XXXX
128	ORTIZ PEDRO LOYD
129	MAGNA JOSEPH
132	XXXX
133	XXXX
137	XXXX
141	XXXX
142	ESTEVA GABRIEL
142	MOIRA IRENE
144	XXXX
145	GRIGORIAN MATIROS
148	HOOKER JAMES

1990 — E WHITTIER BLVD

SOURCE: HAINES

101	M P&G TUNE UP CTRS
104	MCHANANS FURN & APLN
111	KAWASAKI OF MONTEBL
111	MONTEBL KAWASAKI
116	XXXX
121	A Q TRANSMISSION
121	FUSION FXTRG & CONSTR
121	IGOR ENTERPRISES
121	J&C WOOD WORKING
121	L M AUTO SALES
121	TERRY TALLIS CMPRSR
121	TREJO ALFONSO
121	UNITD MOTORS
125	XXXX
128	ROYALA MOTEL
132	XXXX
134	XXXX
136	XXXX
138	J T WELDING CO
140	CA CAGE CO
140	MORRIES RUBBISH SER
140	NAZ RUBBISH DISPOSL
140	PAC WASTE
140	SERV WEL DISPOSAL
150	BILLS GARAGE
238	XXXX

1990 — N POPLAR AVE

SOURCE: HAINES

116	MULTI TENANT RESIDENTIAL
121	CORONA TINA
123	XXXX
125	XXXX
128	ORTIZ PEDRO LOYE
132	XXXX
137	ESTRADA JULIO CESAR
141	ESTRADA MARIA
141	MALITNER ALAN W
142	BLEAS BEUTIREO S
142	CASTANEDA AGRIPINO
142	URENO JOSE ANGEL
145	XXXX
148	MULTI TENANT RESIDENTIAL

1985
SOURCE: HAINES

E WHITTIER BLVD

101	M P&G TUNE UP CENTER
104	MCMAHANAS FURN&APLN
111	MONTEBELLO KAWASAKI
116	BUDGET RENT A CAR
116	DICK & WALTS HONDA
116	HONDA OF MONTEBELLO
116	SEARS RENT A CAR
121	AAMCO ATMTC TRNSMSN
125	XXXX
128	ROYALA MOTEL
132	XXXX
134	XXXX
136	XXXX
138	J T WELDING CO
140	AAPEX RUBBISH SERV
140	M J B DISPOSAL
140	MORRIES RUBBISH SER
140	NAZ RUBBISH DISPOSL
140	PAC WASTE
140	SERY WEL DISPOSAL
140	SILIZNOFF PETE J
148	READY RUBBISH DSPSL
238	STOUT BODY SHOP

1985
SOURCE: HAINES

N POPLAR AVE

116	MULTI TENANT RESIDENTIAL
121	XXXX
125	XXXX
128	MULTI TENANT RESIDENTIAL
132	XXXX
133	DEMILLE THEORA C
134	ARMENTA RICHARD
137	ARANA PATRICIA
142	CASTRO AMADOR
142	MACIAS MARIA O
144	GARCIA E D
144	ROWLAND L M
145	CABRALES JOSE R
148	MULTI TENANT RESIDENTIAL

1979 — E WHITTIER BLVD

SOURCE: HAINES

101	DELREAL ARCO SERV
104	RICHARDS FURN CNTR
111	BUDGET RENT A CAR
111	MONTEBL KAWASAKI
116	DICK N WALTS
116	DICK N WALTS
116	DICK&WALTS HONDA
116	SEARS RENT A CAR
121	AAMCO AUTOMTC TRNSM
121	JESSES BODY SHOP
121	JORGE AUTO REPAIR
121	RAYMOND GEO M
125	GEORGE M RAYMOND CO
125	RAY GEORGE M CO
125	RAYMOND PLASTERING
128	ROYALA MOTEL
134	XXXX
136	SIAPIN LANDSCAPE CO
138	J T WELDING CO
140	AAPEX RUBBISH SERV
140	APPLIED SYSTEMS
140	BOSTON INDUSTRIES
140	M J B DISPOSAL
140	READY RUBBISH DSPSL
140	SERV WEL DISPOSL SV
238	MONTE CARLO BDY SHP

1979 — N POPLAR AVE

SOURCE: HAINES

116	MULTI TENANT RESIDENTIAL
121	GERGEN M C
125	MELENDEZ JOVITA
128	MULTI TENANT RESIDENTIAL
132	COTA EVA B
133	DEMILLE THEORA C
134	ARMENTA RICHARD
140	1/2 POBLES RAUL
142	HOLGUIN MARGARET D
142	MARTINEZ FERN
144	POYER PAUL I
144	ROWLAND L M
144	TEMPLETON B K
145	CABRALES B K
148	MULTI TENANT RESIDENTIAL

1975
SOURCE: HAINES

E WHITTIER BLVD

101	DELREAL ARCO SERV
104	RICHARDS FURNITR CT
111	HURO S MOTORCYCLES
111	STEVE HURO MTRCYCLS
116	DICK N WALTS HONDA
125	GEORGE M RAYMOND CO
125	RAY GEO M CO
125	RAYMOND PLASTERING
128	ROYALA MOTEL
140	ARCIERO BROS INC
140	ARCIERO HOMES INC
140	MONTBLO SEWER CO
140	MONTBLO TRENCHING
140	MONTEBELLO EQUIP
238	MONTE CARLO BODY SHO

1975
SOURCE: HAINES

N POPLAR AVE

116	MULTI TENANT RESIDENTIAL
117	XXXX
121	GERGEN M C
125	XXXX
128	MULTI TENANT RESIDENTIAL
129	XXXX
132	MORELLI NANCY
133	DEMILLE THEORA C
134	XXXX
136	WALDO FAY
136	WALDO RAYMOND D
140	1/2 PINEDA DANNY
142	CASCARELLI RALPH J
142	NAPIER RONALD
144	ROWLAND L M
144	ROWLAND L M
144	ROYER PAUL I
144	TEMPLETON B K
145	EDMISTON N T
146	XXXX

1972
SOURCE: HAINES

E WHITTIER BLVD

101	ATLANTC RCHFLD ARCO
101	HECTORS ARCO
101	U HAUL CO DIR
104	HUB FURNITURE CO
116	DICK N WALTS HONDA
125	RAY GEO M CO
125	RAYMOND GEO M CO
125	RAYMOND PLASTERING
128	ROYALA MOTEL
140	ARCIERO BROS INC
140	ARCIERO HOMES INC
140	MONTEBELLO SEWER CO
140	MONTEBELLO EQUIPT
240	MONTEBELLO BODR SHP

1972
SOURCE: HAINES

N POPLAR AVE

116	MULTI TENANT RESIDENTIAL
116	MULTI TENANT RESIDENTIAL
117	HARLOW VIRGINIA D
121	GERGEN M C
125	XXXX
128	MULTI TENANT RESIDENTIAL
129	XXXX
132	MORELLI NANCY
133	DEMILLE THEORA C
134	GIOVANNETTI D M
136	WALDO FAY
136	WALDO RAYMOND D
140	1/2 ROSENBERGER CHAS J
142	CASCARELLI RALPH J
142	OROZCO I
144	MULTI TENANT RESIDENTIAL
145	EDMISTON N T
146	MONTOYA DAVID A

1965
SOURCE: PACIFIC TELEPHONE

E WHITTIER BLVD

101	FRANKS RICHFIELD SERV
104	HUB FURN STORES
104	HUB FURNITURE CO
125	GEO M RAYMOND CO
125	RAYMOND PLASTERNG CO
128	BORDIONIE E
128	RIVERVIEW MOTEL
140	ARCIERO BROS INC

1965
SOURCE: PACIFIC TELEPHONE

N POPLAR AVE

116	BUILDING
116	MULTI TENANT RESIDENTIAL
117	HARLOW GEORGE
121	SCHULTZ ILO
128	MULTI TENANT RESIDENTIAL
128	PAWLAWSKI J A
129	SMITH JAMES A
133	DE MILLE THEORA CORA
134	ANDRADE A D
136	YELLOWITZ B S
137	JURCZAK EDW A
140	1/2 ORTEGA A F JR
142	BUILDING
142 #6	CASCARELLI R J
142 #5	THEOBALD W
144	MULTI TENANT RESIDENTIAL
145	EDMISTON N T
146	CENTOGLU A

1962
SOURCE: PACIFIC TELEPHONE

E WHITTIER BLVD

101	FRANKS RICHFIELD SERV
104	HUB FURN STORES
104	HUB FURN STORES
125	GEO M RAYMOND CO
125	RAYMOND PLASTERNG CO
128	MOTEL
128	RIVERVIEW MOTEL
136	REID JAS L
140	ARCIERO BROS INC
140	ARCIERO BROS INC

1962
SOURCE: PACIFIC TELEPHONE

N POPLAR AVE

112	1/2 REINHOLD IDA
117	HARLON GEORGE
121	SCHULTZ ILO
125	STILWELL C
128	MULTI TENANT RESIDENTIAL
128	PAWLAWSKI JOS A
129	SMITH JAMES A
132	HUGHES ZONA R
133	DE MILLE THEORA CORA
134	MONTES GILBERT V
137	JURCZAK EDW A
140	1/2 BRIGHT CARL
140	CURTIS GEO W
142	1/2 CASCARELLI RALPH J
142	DRTIZ TONY
144	MULTI TENANT RESIDENTIAL
145	EDMISTON N T
146	SARKISTAN ALEX

1952
SOURCE: PACIFIC DIRECTORY CO

E WHITTIER BLVD

125	RAYMOND G M CO CONTRS
128	MILLER I H
128	RIVERVIEW MOTOR LODGE
136	BAKER J M

1952
SOURCE: PACIFIC DIRECTORY CO

N POPLAR AVE

117	BROWN E E MRS
121	1/2 SHULTZ A I MRS
121	DAVIDSON R E
125	HOWEY W S
129	SMITH J A
130	WILSON J L
132	ZOOLALIAN C H
133	OLDHAM W G
134	BOGDANOFF P J
136	ROPP S I
137	VETCH MARTHA B
141	CLPUSER K E
144	ALDRICH L C
145	EDMISTON N T
148	DOWKER G O

1948
SOURCE: PACIFIC DIRECTORY CO

E WHITTIER BLVD

125 AMER OIL & GREASE CO
128 RIVERIEW MOTOR LODGE

1948
SOURCE: PACIFIC DIRECTORY CO

N POPLAR AVE

117 1/2 TRANSIENT
117 BROWN E E MRS
121 1/2 ARP W G
121 SHULTZ A I MRS
125 HOWEY W S
129 SMITH J A
130 HOLDEMAN A D MRS
132 MYERS CLAUDE
133 OLDHAM W G
134 DONNELL E M MRS
136 ROOP S I
137 VEITCH MARTHA B
141 CLCUSER K E
144 ALDRICH L C
145 EDMISTON N T
148 DOWKER G O

--- END REPORT ---

Appendix G - Regulatory Database Report

DATABASE REPORT

Project Property:	*116 N Poplar Ave* *116 N Poplar Ave* *Montebello CA 90640*
Project No:	*221-0741*
Report Type:	*Database Report*
Order No:	*21102102250*
Requested by:	*EDI Consultants, Inc.*
Date Completed:	*October 25, 2021*

Environmental Risk Information Services
A division of Glacier Media Inc.
1.866.517.5204 | info@erisinfo.com | erisinfo.com

Table of Contents

Table of Contents.....2
Executive Summary.....3
Executive Summary: Report Summary.....4
Executive Summary: Site Report Summary - Project Property.....9
Executive Summary: Site Report Summary - Surrounding Properties.....10
Executive Summary: Summary by Data Source.....22
Map.....39
Aerial.....42
Topographic Map.....43
Detail Report.....44
Unplottable Summary.....435
Unplottable Report.....436
Appendix: Database Descriptions.....467
Definitions.....483

Notice: IMPORTANT LIMITATIONS and YOUR LIABILITY

Reliance on information in Report: This report DOES NOT replace a full Phase I Environmental Site Assessment but is solely intended to be used as database review of environmental records.

License for use of information in Report: No page of this report can be used without this cover page, this notice and the project property identifier. The information in Report(s) may not be modified or re-sold.

Your Liability for misuse: Using this Service and/or its reports in a manner contrary to this Notice or your agreement will be in breach of copyright and contract and ERIS may obtain damages for such mis-use, including damages caused to third parties, and gives ERIS the right to terminate your account, rescind your license to any previous reports and to bar you from future use of the Service.

No warranty of Accuracy or Liability for ERIS: The information contained in this report has been produced by ERIS Information Inc. ("ERIS") using various sources of information, including information provided by Federal and State government departments. The report applies only to the address and up to the date specified on the cover of this report, and any alterations or deviation from this description will require a new report. This report and the data contained herein does not purport to be and does not constitute a guarantee of the accuracy of the information contained herein and does not constitute a legal opinion nor medical advice. Although ERIS has endeavored to present you with information that is accurate, ERIS disclaims, any and all liability for any errors, omissions, or inaccuracies in such information and data, whether attributable to inadvertence, negligence or otherwise, and for any consequences arising therefrom. Liability on the part of ERIS is limited to the monetary value paid for this report.

Trademark and Copyright: You may not use the ERIS trademarks or attribute any work to ERIS other than as outlined above. This Service and Report (s) are protected by copyright owned by ERIS Information Inc. Copyright in data used in the Service or Report(s) (the "Data") is owned by ERIS or its licensors. The Service, Report(s) and Data may not be copied or reproduced in whole or in any substantial part without prior written consent of ERIS.

Executive Summary

Property Information:

Project Property:		*116 N Poplar Ave* *116 N Poplar Ave Montebello CA 90640*
Project No:		*221-0741*
Coordinates:		
	Latitude:	*34.00895514*
	Longitude:	*-118.09907622*
	UTM Northing:	*3,763,693.39*
	UTM Easting:	*398,511.00*
	UTM Zone:	*UTM Zone 11S*
Elevation:		*206 FT*

Order Information:

Order No:	*21102102250*
Date Requested:	*October 21, 2021*
Requested by:	*EDI Consultants, Inc.*
Report Type:	*Database Report*

Historicals/Products:

Aerial Photographs	*Historical Aerials (with Project Boundaries)*
City Directory Search	*CD - 2 Street Search*
ERIS Xplorer	*ERIS Xplorer*
Excel Add-On	*Excel Add-On*
Fire Insurance Maps	*US Fire Insurance Maps*
Physical Setting Report (PSR)	*Physical Setting Report (PSR)*
Topographic Map	*Topographic Maps*

Executive Summary: Report Summary

Database	Searched	Search Radius	Project Property	Within 0.12mi	0.125mi to 0.25mi	0.25mi to 0.50mi	0.50mi to 1.00mi	Total
Standard Environmental Records								
Federal								
DOE FUSRAP	Y	1	0	0	0	0	0	0
NPL	Y	1	0	0	0	0	**1**	**1**
PROPOSED NPL	Y	1	0	0	0	0	0	0
DELETED NPL	Y	0.5	0	0	0	0	-	0
SEMS	Y	0.5	0	0	0	0	-	0
SEMS ARCHIVE	Y	0.5	0	0	0	**1**	-	**1**
ODI	Y	0.5	0	0	0	0	-	0
CERCLIS	Y	0.5	0	0	0	**1**	-	**1**
IODI	Y	0.5	0	0	0	0	-	0
CERCLIS NFRAP	Y	0.5	0	0	0	**1**	-	**1**
CERCLIS LIENS	Y	PO	0	-	-	-	-	0
RCRA CORRACTS	Y	1	0	0	0	0	0	0
RCRA TSD	Y	0.5	0	0	**1**	**4**	-	**5**
RCRA LQG	Y	0.25	0	0	0	-	-	0
RCRA SQG	Y	0.25	0	**2**	**2**	-	-	**4**
RCRA VSQG	Y	0.25	0	0	0	-	-	0
RCRA NON GEN	Y	0.25	0	**5**	**16**	-	-	**21**
FED ENG	Y	0.5	0	0	0	0	-	0
FED INST	Y	0.5	0	0	0	0	-	0
LUCIS	Y	0.5	0	0	0	0	-	0
ERNS 1982 TO 1986	Y	PO	0	-	-	-	-	0
ERNS 1987 TO 1989	Y	PO	0	-	-	-	-	0
ERNS	Y	PO	0	-	-	-	-	0
FED BROWNFIELDS	Y	0.5	0	0	0	0	-	0
FEMA UST	Y	0.25	0	0	0	-	-	0
FRP	Y	0.25	0	0	0	-	-	0
HIST GAS STATIONS	Y	0.25	0	0	0	-	-	0

Database	Searched	Search Radius	Project Property	Within 0.12mi	0.125mi to 0.25mi	0.25mi to 0.50mi	0.50mi to 1.00mi	Total
REFN	Y	0.25	0	0	0	-	-	0
BULK TERMINAL	Y	0.25	0	0	0	-	-	0
SEMS LIEN	Y	PO	0	-	-	-	-	0
SUPERFUND ROD	Y	1	0	0	0	0	0	0
State								
RESPONSE	Y	1	0	0	**1**	0	0	**1**
ENVIROSTOR	Y	1	0	0	**1**	0	**2**	**3**
DELISTED ENVS	Y	1	0	0	0	0	0	0
SWF/LF	Y	0.5	0	0	**1**	0	-	**1**
SWRCB SWF	Y	0.5	0	0	0	0	-	0
HWP	Y	1	0	0	0	0	0	0
SWAT	Y	0.5	0	0	0	0	-	0
C&D DEBRIS RECY	Y	0.5	0	0	0	**1**	-	**1**
RECYCLING	Y	0.5	0	**1**	**1**	**3**	-	**5**
PROCESSORS	Y	0.5	0	0	0	0	-	0
CONTAINER RECY	Y	0.5	0	0	**2**	**1**	-	**3**
LDS	Y	0.5	0	0	**1**	0	-	**1**
LUST	Y	0.5	0	**3**	**4**	**6**	-	**13**
DELISTED LST	Y	0.5	0	0	0	**1**	-	**1**
UST	Y	0.25	0	0	0	-	-	0
UST CLOSURE	Y	0.5	0	0	0	**1**	-	**1**
HHSS	Y	0.25	0	**3**	**6**	-	-	**9**
UST SWEEPS	Y	0.25	0	**4**	**5**	-	-	**9**
AST	Y	0.25	0	0	0	-	-	0
AST SWRCB	Y	0.25	0	0	0	-	-	0
TANK OIL GAS	Y	0.25	0	0	0	-	-	0
DELISTED TNK	Y	0.25	0	**1**	0	-	-	**1**
CERS TANK	Y	0.25	0	0	**1**	-	-	**1**
DELISTED CTNK	Y	0.25	0	0	0	-	-	0
HIST TANK	Y	0.25	0	**3**	**5**	-	-	**8**
LUR	Y	0.5	0	0	**1**	0	-	**1**
CALSITES	Y	0.5	0	0	**1**	0	-	**1**
HLUR	Y	0.5	0	0	0	0	-	0
DEED	Y	0.5	0	0	0	0	-	0

Database	Searched	Search Radius	Project Property	Within 0.12mi	0.125mi to 0.25mi	0.25mi to 0.50mi	0.50mi to 1.00mi	Total
VCP	Y	0.5	0	0	0	0	-	0
CLEANUP SITES	Y	0.5	0	**2**	**1**	0	-	**3**
DELISTED COUNTY	Y	0.25	0	0	0	-	-	0
Tribal								
INDIAN LUST	Y	0.5	0	0	0	0	-	0
INDIAN UST	Y	0.25	0	0	0	-	-	0
DELISTED ILST	Y	0.5	0	0	0	0	-	0
DELISTED IUST	Y	0.25	0	0	0	-	-	0
County								
SML LA	Y	0.5	0	0	0	0	-	0
SWF LA COUNTY	Y	0.5	0	**1**	0	**3**	-	**4**
CUPA LA COUNTY	Y	0.25	0	**7**	**11**	-	-	**18**
HMS LA	Y	0.25	0	**4**	**8**	-	-	**12**
UST SANTAFESP	Y	0.25	0	0	0	-	-	0
UST LONGB	Y	0.25	0	0	0	-	-	0
CUPA BURBANK	Y	0.25	0	0	0	-	-	0
UST ELSEGUNDO	Y	0.25	0	0	0	-	-	0
UST SANTA MONICA	Y	0.25	0	0	0	-	-	0
AST SANTAMON	Y	0.25	0	0	0	-	-	0
CUPA SANTAMON	Y	0.25	0	0	0	-	-	0
UST TORRANCE	Y	0.25	0	0	0	-	-	0
UST VERNON	Y	0.25	0	0	0	-	-	0
CUPA VERNON	Y	0.25	0	0	0	-	-	0
UST LA CITY	Y	0.25	0	0	0	-	-	0
AST LA CITY	Y	0.25	0	0	0	-	-	0
HAZMAT LA CITY	Y	0.125	0	0	-	-	-	0
Additional Environmental Records								
Federal								
PFAS NPL	Y	0.5	0	0	0	0	-	0
FINDS/FRS	Y	PO	0	-	-	-	-	0
TRIS	Y	PO	0	-	-	-	-	0
PFAS TRI	Y	0.5	0	0	0	0	-	0
PFAS WATER	Y	0.5	0	0	0	0	-	0
HMIRS	Y	0.125	0	0	-	-	-	0

Database	Searched	Search Radius	Project Property	Within 0.12mi	0.125mi to 0.25mi	0.25mi to 0.50mi	0.50mi to 1.00mi	Total
NCDL	Y	0.125	0	0	-	-	-	0
TSCA	Y	0.125	0	0	-	-	-	0
HIST TSCA	Y	0.125	0	0	-	-	-	0
FTTS ADMIN	Y	PO	0	-	-	-	-	0
FTTS INSP	Y	PO	0	-	-	-	-	0
PRP	Y	PO	0	-	-	-	-	0
SCRD DRYCLEANER	Y	0.5	0	0	0	0	-	0
ICIS	Y	PO	0	-	-	-	-	0
FED DRYCLEANERS	Y	0.25	0	0	0	-	-	0
DELISTED FED DRY	Y	0.25	0	0	0	-	-	0
FUDS	Y	1	0	0	0	0	0	0
FORMER NIKE	Y	1	0	0	0	0	0	0
PIPELINE INCIDENT	Y	PO	0	-	-	-	-	0
MLTS	Y	PO	0	-	-	-	-	0
HIST MLTS	Y	PO	0	-	-	-	-	0
MINES	Y	0.25	0	0	0	-	-	0
SMCRA	Y	1	0	0	0	0	0	0
MRDS	Y	1	0	0	0	0	**1**	**1**
URANIUM	Y	1	0	0	0	0	0	0
ALT FUELS	Y	0.25	0	0	0	-	-	0
SSTS	Y	0.25	0	0	0	-	-	0
PCB	Y	0.5	0	0	**2**	0	-	**2**
State								
DRYCLEANERS	Y	0.25	0	0	0	-	-	0
DELISTED DRYCLEANERS	Y	0.25	0	0	0	-	-	0
DRYC GRANT	Y	0.25	0	0	0	-	-	0
PFAS	Y	0.5	0	0	0	0	-	0
PFAS GW	Y	0.5	0	0	**4**	**2**	-	**6**
HWSS CLEANUP	Y	0.5	0	0	**1**	0	-	**1**
DTSC HWF	Y	0.5	0	0	0	0	-	0
INSP COMP ENF	Y	1	0	0	0	0	0	0
SCH	Y	1	0	0	0	0	0	0
CHMIRS	Y	PO	0	-	-	-	-	0
HIST CHMIRS	Y	PO	0	-	-	-	-	0
HAZNET	Y	PO	0	-	-	-	-	0

Database	Searched	Search Radius	Project Property	Within 0.12mi	0.125mi to 0.25mi	0.25mi to 0.50mi	0.50mi to 1.00mi	Total
HIST MANIFEST	Y	PO	0	-	-	-	-	0
HW TRANSPORT	Y	0.125	0	0	-	-	-	0
WASTE TIRE	Y	PO	0	-	-	-	-	0
MEDICAL WASTE	Y	0.25	0	0	0	-	-	0
HIST CORTESE	Y	0.5	0	0	0	**1**	-	**1**
CDO/CAO	Y	0.5	0	0	0	0	-	0
CERS HAZ	Y	0.125	0	**2**	-	-	-	**2**
DELISTED HAZ	Y	0.5	0	0	0	0	-	0
GEOTRACKER	Y	0.125	0	0	-	-	-	0
MINE	Y	1	0	0	0	0	0	0
LIEN	Y	PO	0	-	-	-	-	0
WASTE DISCHG	Y	0.25	0	0	0	-	-	0
EMISSIONS	Y	0.25	0	0	**8**	-	-	**8**
CDL	Y	0.125	0	0	-	-	-	0
Tribal	***No Tribal additional environmental record sources available for this State.***							
County								
HAZMAT SANTAMON	Y	0.125	0	0	-	-	-	0
HAZ WST SANTAMON	Y	0.125	0	0	-	-	-	0
Total:			0	**38**	**84**	**26**	**4**	**152**

**** PO – Property Only***
**** 'Property and adjoining properties' database search radii are set at 0.25 miles.***

Executive Summary: Site Report Summary - Project Property

Map Key	DB	Company/Site Name	Address	Direction	Distance (mi/ft)	Elev Diff (ft)	Page Number

No records found in the selected databases for the project property.

Executive Summary: Site Report Summary - Surrounding Properties

Map Key	DB	Company/Site Name	Address	Direction	Distance (mi/ft)	Elev Diff (ft)	Page Number
1	RCRA SQG	W G IUGALS	140 E WHITTIER BLVD MONTEBELLO CA 90640 ***EPA Handler ID:*** CAR000082594	S	0.03 / 159.73	-18	44
1	LUST	RECYCLED COMMODITIES INC	140 WHITTIER BLVD E MONTEBELLO CA 90640 ***Global ID | Status | Status Date:*** T0603704028 | COMPLETED - CASE CLOSED | 11/30/1999	S	0.03 / 159.73	-18	45
1	SWF LA COUNTY	DAngelus Disposal	140 E. Whittier Blvd., Montebello, CA 90640 Montebello CA ***Status:*** Closed	S	0.03 / 159.73	-18	47
1	HMS LA		140 E WHITTIER BLVD MONTEBELLO CA 90640	S	0.03 / 159.73	-18	47
1	HHSS	RECYCLED COMMODITIES INC	140 E. WHITTIER BLVD. MONTEBEL MONTEBELLO CA 90640	S	0.03 / 159.73	-18	48
1	HIST TANK	RECYCLED COMMODITIES, INC.	140 E. WHITTIER BLVD. MONTEBEL MONTEBELLO CA	S	0.03 / 159.73	-18	48
1	CUPA LA COUNTY	INGALLS CONVEYORS INC	140 E WHITTIER BLVD MONTEBELLO CA 90640	S	0.03 / 159.73	-18	48
1	UST SWEEPS	RECYCLED COMMODITIES INC	140 E WHITTIER BLVD MONTEBELLO CA ***C C | Status:*** A19-000-13031 | ACTIVE ***Tank ID:*** 000003, 000001, 000002, 000004	S	0.03 / 159.73	-18	48
2	CLEANUP SITES	NO NAME	116 E. WHITTIER MONTEBELLO CA 90640 ***Status | Site Facility Type:*** OPEN - INACTIVE | CLEANUP PROGRAM SITE	SW	0.04 / 220.42	-8	49
3	HMS LA		125 E WHITTIER BLVD MONTEBELLO CA 90640	SSW	0.04 / 236.86	-12	51
3	UST SWEEPS	GEORGE RAYMOND CO	125 E WHITTIER BLVD MONTEBELLO CA ***C C | Status:*** A19-000-10183 | ACTIVE	SSW	0.04 / 236.86	-12	52
4	RCRA SQG	AMKO TRANSMISSION	121 E WHITTIER BLVD MONTEBELLO CA 90640 ***EPA Handler ID:*** CAD982323396	SW	0.05 / 243.31	-9	52

Map Key	DB	Company/Site Name	Address	Direction	Distance (mi/ft)	Elev Diff (ft)	Page Number
4	HMS LA		121 E WHITTIER BLVD MONTEBELLO CA 90640	SW	0.05 / 243.31	-9	53
4	HHSS	AAMCO TRANSMISSIONS	121 E. WHITTIER BLVD. MONTEBELLO CA 90640	SW	0.05 / 243.31	-9	53
4	RCRA NON GEN	MEINEKE CAR CARE CENTER #2432	121 E WHITTIER BLVD STE A MONTEBELLO CA 90640 ***EPA Handler ID:*** CAL000394673	SW	0.05 / 243.31	-9	53
4	CERS HAZ	Meineke Car Care Center	121 E WHITTIER BLVD STE A MONTEBELLO CA 90640	SW	0.05 / 243.31	-9	54
4	RCRA NON GEN	MEINEKE CAR CARE CENTER	121 E WHITTIER BLVD UNIT A MONTEBELLO CA 90640 ***EPA Handler ID:*** CAC002993977	SW	0.05 / 243.31	-9	56
4	RCRA NON GEN	GAALIYAH LLC DBA MEINEKE CAR CARE CENTER	121 E WHITTIER BLVD STE A MONTEBELLO CA 90640 ***EPA Handler ID:*** CAL000442110	SW	0.05 / 243.31	-9	57
4	CUPA LA COUNTY	RICKS BODY SHOP	121 E WHITTIER BLVD MONTEBELLO CA 90640	SW	0.05 / 243.31	-9	58
4	UST SWEEPS	PFI COMPANY	121 E WHITTIER BLVD MONTEBELLO CA ***C C | Status:*** A19-000-14765 | ACTIVE	SW	0.05 / 243.31	-9	59
5	HIST TANK	AAMCO TRANSMISSIONS	121 E. WHITTIER BLVD. MONTEBELLO CA	SW	0.05 / 243.96	-9	59
5	CUPA LA COUNTY	IAN AUTO SERVICE CENTER	121 E WHITTIER BLVD AB MONTEBELLO CA 90640	SW	0.05 / 243.96	-9	59
6	RCRA NON GEN	SERV-WEL DISPOSAL SERVICE	132 E. WHITTIER BLVD MONTEBELLO CA 90640 ***EPA Handler ID:*** CAD045522976	S	0.05 / 244.45	-18	59
6	CLEANUP SITES	RECYCLED COMMODITIES	132 E. WHITTIER BLVD. MONTEBELLO CA 90640 ***Status | Site Facility Type:*** COMPLETED - CASE CLOSED | CLEANUP PROGRAM SITE	S	0.05 / 244.45	-18	60
6	CUPA LA COUNTY	A RENT-A-BIN	132 E WHITTIER BLVD MONTEBELLO CA 90640	S	0.05 / 244.45	-18	63

Map Key	DB	Company/Site Name	Address	Direction	Distance (mi/ft)	Elev Diff (ft)	Page Number
7	CUPA LA COUNTY	MONTEBELLO TEST ONLY CTR	111 E WHITTIER BLVD MONTEBELLO CA 90640	WSW	0.05 / 265.11	-8	63
8	DELISTED TNK	ARCO PRODUCTS #00152	101 E WHITTIER BLVD MONTEBELLO CA 90640	WSW	0.06 / 340.07	-4	63
8	HMS LA		101 E WHITTIER BLVD MONTEBELLO CA 90640	WSW	0.06 / 340.07	-4	63
8	HHSS	MKRTICH MKRTICHYAN	101 E WHITTIER BLVD MONTEBELLO CA 90640	WSW	0.06 / 340.07	-4	64
8	HIST TANK	MKRTICH MKRTCHYAN	101 E WHITTIER BLVD MONTEBELLO CA CA	WSW	0.06 / 340.07	-4	64
8	CUPA LA COUNTY	ARCO #0152 AMPM	101 E WHITTIER BLVD MONTEBELLO CA 90640	WSW	0.06 / 340.07	-4	64
8	UST SWEEPS	ARCO PETROLEUM PROD CO # 0152	101 E WHITTIER BLVD MONTEBELLO CA	WSW	0.06 / 340.07	-4	64
			C C | Status: A19-000-12043 | ACTIVE ***Tank ID:*** 000001, 000009, 000004, 000003, 000006, 000008, 000007, 000005, 000002				
9	LUST	ARCO #0152	101 WHITTIER BLVD E MONTEBELLO CA 90640	WSW	0.07 / 393.47	-1	66
			Global ID | Status | Status Date: T0603703900 | COMPLETED - CASE CLOSED | 7/12/1996				
9	LUST	ARCO #152	101 WHITTIER BLVD. E. MONTEBELLO CA 90640	WSW	0.07 / 393.47	-1	69
			Global ID | Status | Status Date: T0603771386 | COMPLETED - CASE CLOSED | 12/6/2004				
10	RECYCLING	ANDRADE RECYCLING INC	101 W WHITTIER BLVD MONTEBELLO CA 90640	WSW	0.09 / 465.48	3	72
11	CERS HAZ	PARTY WAREHOUSE	109 W WHITTIER BLVD MONTEBELLO CA 90640	W	0.10 / 529.39	4	72
11	CUPA LA COUNTY	PARTY WAREHOUSE	109 W WHITTIER BLVD MONTEBELLO CA 90640	W	0.10 / 529.39	4	76
12	RCRA NON GEN	LA COUNTY, IVY STREET PP	232 E WHITTIER BLVD MONTEBELLO CA 90640-0000 ***EPA Handler ID:*** CAL000206248	SE	0.12 / 653.33	-26	76

Map Key	DB	Company/Site Name	Address	Direction	Distance (mi/ft)	Elev Diff (ft)	Page Number
13	RCRA NON GEN	HK AUTO SALVAGE INC	247 E WHITTIER BLVD MONTEBELLO CA 90640-5317 ***EPA Handler ID:*** CAL000343209	SE	0.14 / 738.01	-24	78
13	CUPA LA COUNTY	H K AUTO SALVAGE	247 E WHITTIER BLVD MONTEBELLO CA 90640	SE	0.14 / 738.01	-24	79
13	RECYCLING	ECONOMY AUTO SALVAGE INC	247 E WHITTIER BLVD MONTEBELLO CA 90640	SE	0.14 / 738.01	-24	79
14	CONTAINER RECY	LUIS MARINES	241 E FREMONT SQ MONTEBELLO CA 90640	NE	0.14 / 762.58	7	79
15	CUPA LA COUNTY	NEW LIFE AUTOMOTIVE	221 W WHITTIER BLVD MONTEBELLO CA 90640	W	0.15 / 800.26	4	80
16	RCRA NON GEN	EXECUTIVE AUTO RECONDITIONING	221 1/2 W WHITTIER BLVD MONTEBELLO CA 92640 ***EPA Handler ID:*** CAL000432016	W	0.15 / 804.60	4	80
16	RCRA TSD	PRECISE AUTO RECON INC	221 1/2 W WHITTIER BLVD MONTEBELLO CA 90640 ***EPA Handler ID:*** CAL000445172	W	0.15 / 804.60	4	81
16	RCRA NON GEN	PRECISE AUTO RECON INC	221 1/2 W WHITTIER BLVD MONTEBELLO CA 90640 ***EPA Handler ID:*** CAL000445172	W	0.15 / 804.60	4	82
17	RCRA NON GEN	AUGUSTIN MARES	109 W FREEMONT SQUARE MONTEBELLO CA 90640 ***EPA Handler ID:*** CAC003084957	NW	0.17 / 879.65	4	83
18	CUPA LA COUNTY	CARINA AUTO CENTER INC	259 E WHITTIER BLVD MONTEBELLO CA 90640	SE	0.17 / 911.27	-24	84
18	CUPA LA COUNTY	NASA DISPOSAL SERVICE	259 E WHITTIER BLVD MONTEBELLO CA 90640	SE	0.17 / 911.27	-24	84
18	RCRA NON GEN	CARINA AUTO CENTER INC	259 E WHITTIER BLVD MONTEBELLO CA 90640 ***EPA Handler ID:*** CAL000459241	SE	0.17 / 911.27	-24	84
19	RCRA NON GEN	PUBLIC STORAGE 20290	240 E WHITTIER BLVD MONTEBELLO CA 90640 ***EPA Handler ID:*** CAC002991733	SE	0.17 / 920.19	-25	86

Map Key	DB	Company/Site Name	Address	Direction	Distance (mi/ft)	Elev Diff (ft)	Page Number
20	EMISSIONS	JIMMY'S FAMOUS SUPERBURGERS	201 W WHITTIER BLVD MONTEBELLO CA 96640	W	0.18 / 972.40	-4	87
21	EMISSIONS	MY AUTO CENTER	255 E WHITTIER BLVD MONTEBELLO CA 90640	SE	0.20 / 1,030.97	-25	87
21	CUPA LA COUNTY	MY AUTO CENTER	255 E WHITTIER BLVD MONTEBELLO CA 90640	SE	0.20 / 1,030.97	-25	88
22	PFAS GW		CA	NE	0.20 / 1,040.36	7	88
23	HHSS	BORDEN METAL PRODUCTS	310 W. WHITTIER BOULEVARD SANTA FE SPRINGS RD. SANTA FE SPRINGS CA 90670	W	0.20 / 1,044.55	0	98
24	LDS	MONTEBELLO LAND & WATER CO. LANDFILL	344 Madison MONTEBELLO CA 90640	NE	0.21 / 1,085.82	6	98
24	EMISSIONS	MONTEBELLO LAND & WATER CO	344 EMADISON MONTEBELLO CA 90640	NE	0.21 / 1,085.82	6	107
25	RCRA NON GEN	SAM LAY	201 N. 3RD STREET MONTEBELLO CA 90640 ***EPA Handler ID:*** CAC003111277	WNW	0.21 / 1,094.69	1	109
26	HIST TANK	MONTEBELLO LAND & WATER CO.	344 E. MADISON AVENUE MONTEBELLO CA	NE	0.21 / 1,094.74	7	110
27	LUST	UNOCAL #0854 (FORMER)	318 WHITTIER BLVD W MONTEBELLO CA 90640 ***Global ID | Status | Status Date:*** T0603703551 | COMPLETED - CASE CLOSED | 9/10/1996	W	0.21 / 1,115.70	-3	110
27	HMS LA		318 W WHITTIER BLVD MONTEBELLO CA 90640	W	0.21 / 1,115.70	-3	123
27	HIST TANK	SERVICE STATION 0854	318 W WHITTIER BLVD MONTEBELLO CA	W	0.21 / 1,115.70	-3	123
27	UST SWEEPS	UNOCAL CORP SS 0854	318 W WHITTIER BLVD MONTEBELLO CA ***C C | Status:*** A19-000-9995 | ACTIVE ***Tank ID:*** 000001, 000002, 000003	W	0.21 / 1,115.70	-3	123

Map Key	DB	Company/Site Name	Address	Direction	Distance (mi/ft)	Elev Diff (ft)	Page Number
28	CUPA LA COUNTY	T-MOBILE WEST SITE ID#LA13109B	308 W WHITTIER BLVD MONTEBELLO CA 90640	W	0.22 / 1,155.67	-4	124
29	CUPA LA COUNTY	CARINA AUTO CENTER INC	107 VAN NORMAN RD MONTEBELLO CA 90640	SE	0.22 / 1,169.33	-25	124
29	RCRA NON GEN	CARINA AUTO CENTER INC	107 VAN NORMAN RD MONTEBELLO CA 90640 ***EPA Handler ID:*** CAL000450298	SE	0.22 / 1,169.33	-25	125
29	EMISSIONS	CARINA AUTO CENTER	107 VAN NORMAN RD MONTEBELLO CA 90640	SE	0.22 / 1,169.33	-25	126
30	HMS LA		307 W WHITTIER BLVD MONTEBELLO CA 90640	W	0.22 / 1,183.14	-4	126
30	EMISSIONS	SEIDNER'S COLLISION CENTERS-MONTEBELLO	307 W WHITTIER BLVD MONTEBELLO CA 90640	W	0.22 / 1,183.14	-4	126
30	UST SWEEPS	OSTROM CHEVROLET	307 W WHITTIER BLVD MONTEBELLO CA ***C C | Status:*** A19-000-16471 | ACTIVE ***Tank ID:*** 000001	W	0.22 / 1,183.14	-4	127
31	PFAS GW		CA	NE	0.22 / 1,185.21	9	128
32	RCRA SQG	OSTROM CHEVROLET	310 W WHITTIER BLVD MONTEBELLO CA 90640 ***EPA Handler ID:*** CAD981685621	W	0.22 / 1,187.10	-4	140
32	LUST	OSTROM CHEVROLET	310 WEST WHITTIER BOULEVARD MONTEBELLO CA 90640 ***Global ID | Status | Status Date:*** T10000000135 | COMPLETED - CASE CLOSED | 6/16/2009	W	0.22 / 1,187.10	-4	141
32	HMS LA		310 W WHITTIER BLVD MONTEBELLO CA 90640	W	0.22 / 1,187.10	-4	143
32	CERS TANK	CHEVROLET OF MONTEBELLO	310 W WHITTIER BLVD MONTEBELLO CA 90640 ***Site ID:*** 104742	W	0.22 / 1,187.10	-4	143
32	RCRA NON GEN	DYNAMIC AUTO IMAGES/MONTEBELLO CHEVROLET	310 W WHITTIER BLVD MONTEBELLO CA 90640- 5324 ***EPA Handler ID:*** CAL000364960	W	0.22 / 1,187.10	-4	149

Map Key	DB	Company/Site Name	Address	Direction	Distance (mi/ft)	Elev Diff (ft)	Page Number
32	RCRA NON GEN	MONTEBELLO AUTO GROUP LLC DBA CHEVROLET OF MONTEBELLO	310 W WHITTIER BLVD MONTEBELLO CA 90640-5324 ***EPA Handler ID:*** CAL000351998	W	0.22 / 1,187.10	-4	150
32	CUPA LA COUNTY	CHEVROLET OF MONTEBELLO	310 W WHITTIER BLVD MONTEBELLO CA 90640	W	0.22 / 1,187.10	-4	151
32	UST SWEEPS	OSTROM CHEVROLET	310 W WHITTIER BLVD MONTEBELLO CA ***C C | Status:*** A19-000-9732 | ACTIVE ***Tank ID:*** 000001, 000002	W	0.22 / 1,187.10	-4	151
33	HHSS	OSTROM CHEVROLET	310 W. WHITTIER BOULEVARD MONTEBELLO CA 90640	W	0.23 / 1,194.41	-4	152
33	EMISSIONS	OSTROM CHEVROLET	310 W WHITTIER BL MONTEBELLO CA 90640	W	0.23 / 1,194.41	-4	152
33	HIST TANK	OSTROM CHEVROLET	310 W. WHITTIER BOULEVARD MONTEBELLO CA	W	0.23 / 1,194.41	-4	153
34	HHSS	UNION OIL SERVICE STATION 085	318 WEST WHITTER BLVD. MONTEBELLO CA 90640	W	0.23 / 1,221.17	-3	153
34	HHSS	SERVICE STATION 0854	318 W WHITTER BLVD MONTEBELLO CA 90640	W	0.23 / 1,221.17	-3	154
34	HIST TANK	UNION OIL SERVICE STATION #085	318 WEST WHITTIER BLVD. MONTEBELLO CA	W	0.23 / 1,221.17	-3	154
35	EMISSIONS	ATLAS WIRE & CABLE, ROSEN ELEC	133 S VAN NORMAN MONTEBELLO CA 90640	SSE	0.23 / 1,226.36	-23	154
36	RCRA SQG	MONTEBELLO USD FREMONT ELEMENTARY SCHL	200 W MADISON MONTEBELLO CA 90640 ***EPA Handler ID:*** CAD982052052	NNW	0.23 / 1,235.30	2	155
37	PFAS GW		CA	NE	0.23 / 1,235.78	7	156
38	SWF/LF	Montebello Land &Water Co.	344 East Madison Ave. Montebello CA 90640	NE	0.23 / 1,236.30	7	166

Map Key	DB	Company/Site Name	Address	Direction	Distance (mi/ft)	Elev Diff (ft)	Page Number
			***Act Opl Status	Activity:*** Active	Inert Debris Engineered Fill Operation			
38	HMS LA		344 E MADISON AVE MONTEBELLO CA 90640	NE	0.23 / 1,236.30	7	167
38	HHSS	MONTEBELLO LAND AND WATER CO	344 E. MADISON AVENUE MONTEBELLO CA 90640	NE	0.23 / 1,236.30	7	167
38	CUPA LA COUNTY	MONTEBELLO LAND AND WATER CO	344 E MADISON AVE MONTEBELLO CA 90640	NE	0.23 / 1,236.30	7	167
38	UST SWEEPS	MONTEBELLO LAND & WASTE CO	344 E MADISON AVE MONTEBELLO CA	NE	0.23 / 1,236.30	7	168
			***C C	Status:*** A19-000-11880	ACTIVE			
39	LUST	ARTS DISPOSAL SERVICES	127 SOUTH VAN NORMAN ROAD MONTEBELLO CA 90640	SE	0.24 / 1,256.61	-24	168
			***Global ID	Status	Status Date:*** T0603738897	COMPLETED - CASE CLOSED	5/24/2004			
39	UST SWEEPS	ED SARKISSIAN RUBBISH CO	127 S VAN NORMAN RD PICO RIVERA CA	SE	0.24 / 1,256.61	-24	170
			***C C	Status:*** A19-000-7781	ACTIVE ***Tank ID:*** 000002, 000001			
40	RCRA NON GEN	RUBBISH HAULERS INC	121 VAN NORMAN RD MONTEBELLO CA 90640	SE	0.24 / 1,258.68	-24	171
			EPA Handler ID: CAD046435137				
41	PFAS GW		CA	NE	0.24 / 1,277.07	8	172
42	HMS LA		321 W WHITTIER BLVD MONTEBELLO CA 90640	W	0.25 / 1,293.83	-4	184
42	RCRA NON GEN	SEIDNERS COLLISION CENTER INC-MONTEBELLO	321 W WHITTIER BLVD MONTEBELLO CA 90640-5323	W	0.25 / 1,293.83	-4	184
			EPA Handler ID: CAL000304069				
42	CUPA LA COUNTY	SEIDNER'S COLLISION CENTERS-MONTEBELLO	321 W WHITTIER BLVD MONTEBELLO CA 90640	W	0.25 / 1,293.83	-4	185
43	RESPONSE	ROSEN'S ELECTRICAL EQUIPMENT	8226 E. WHITTIER BLVD. PICO RIVERA CA 90660	SE	0.25 / 1,316.27	-26	185
			***Estor/EPA ID	Cleanup Status:*** 19360068	CERTIFIED / OPERATION & MAINTENANCE AS OF 5/11/2021			
43	CLEANUP SITES	ROSEN ELECTRIC COMPANY	8226 WHITTIER BLVD PICO RIVERA CA 90660	SE	0.25 / 1,316.27	-26	230

Map Key	DB	Company/Site Name	Address	Direction	Distance (mi/ft)	Elev Diff (ft)	Page Number
			***Status*	*Site Facility Type:*** OPEN - INACTIVE	CLEANUP PROGRAM SITE			
43	LUST	ROSEN'S ELECTRICAL EQUIP CO.	8226 WHITTIER BLVD PICO RIVERA CA 90660	SE	0.25 / 1,316.27	-26	231
			***Global ID*	*Status*	*Status Date:*** T0603703059	COMPLETED - CASE CLOSED	2/6/1997			
43	LUR	ROSEN'S ELECTRICAL EQUIPMENT	8226 E. WHITTIER BLVD. PICO RIVERA CA 90660	SE	0.25 / 1,316.27	-26	233
			***Estor/EPA ID*	*Cleanup Status:*** 19360068	CERTIFIED / OPERATION & MAINTENANCE AS OF 5/11/2021			
43	HMS LA		8226 WHITTIER BLVD PICO RIVERA CA 90660	SE	0.25 / 1,316.27	-26	277
43	HWSS CLEANUP	ROSEN'S ELECTRICAL EQUIPMENT	8226 E. WHITTIER BLVD. PICO RIVERA CA 90660	SE	0.25 / 1,316.27	-26	278
			***Estor/EPA ID*	*Cleanup Status:*** 19360068	CERTIFIED / OPERATION & MAINTENANCE AS OF 5/11/2021			
43	ENVIROSTOR	ROSEN'S ELECTRICAL EQUIPMENT	8226 E. WHITTIER BLVD. PICO RIVERA CA 90660	SE	0.25 / 1,316.27	-26	327
			***Estor/EPA ID*	*Cleanup Status:*** 19360068	CERTIFIED / OPERATION & MAINTENANCE AS OF 5/11/2021			
43	CALSITES	ROSEN'S ELECTRICAL EQUIPMENT	8226 E. WHITTIER BLVD. PICO RIVERA CA 90660	SE	0.25 / 1,316.27	-26	371
44	RCRA NON GEN	WASTE SYSTEM, INC	127 VAN NORMAN RD TRUCK UNIT # 39 MONTEBELLO CA 90640 ***EPA Handler ID:*** CAR000145177	SE	0.25 / 1,317.83	-24	372
44	RCRA NON GEN	ARTS SPECIAL WASTE INC	127 VAN NORMAN RD BLDG B MONTEBELLO CA 90640 ***EPA Handler ID:*** CAR000153189	SE	0.25 / 1,317.83	-24	373
44	RCRA NON GEN	ARTS DISPOSAL SVC INC	127 VAN NORMAN RD MONTEBELLO CA 90640 ***EPA Handler ID:*** CAD057335333	SE	0.25 / 1,317.83	-24	374
44	HMS LA		127 VAN NORMAN RD MONTEBELLO CA 906405312	SE	0.25 / 1,317.83	-24	376
44	HHSS	ALL SERVICE DISPOSAL INC	127 VAN NORMAN RD. MONTEBELLO CA 90640	SE	0.25 / 1,317.83	-24	376
44	PCB	ART'S SPECIAL WASTE, INC.	127 VAN NORMAN ROAD MONTEBELLO CA 90640 ***Site ID:*** CAR000153189	SE	0.25 / 1,317.83	-24	376
44	PCB	WASTE SYSTEM, INC.	127 VAN NORMAN ROAD MONTEBELLO CA 90640	SE	0.25 / 1,317.83	-24	377

Map Key	DB	Company/Site Name	Address	Direction	Distance (mi/ft)	Elev Diff (ft)	Page Number
			Site ID: CAR000145177				
44	EMISSIONS	ATHENS SERVICES	127 VAN NORMAN RD MONTEBELLO CA 90640	SE	0.25 / 1,317.83	-24	377
44	HIST TANK	ALL SERVICE DISPOSAL INC.	127 VAN NORMAN RD. MONTEBELLO CA	SE	0.25 / 1,317.83	-24	378
44	RCRA NON GEN	ATHENS SERVICES	127 VAN NORMAN RD MONTEBELLO CA 90640- 5312 ***EPA Handler ID:*** CAL000299255	SE	0.25 / 1,317.83	-24	378
44	CUPA LA COUNTY	ATHENS SERVICES VAN NORMAN	127 VAN NORMAN RD MONTEBELLO CA 90640	SE	0.25 / 1,317.83	-24	379
44	CONTAINER RECY	ARTS DISPOSAL SERVICE	127 VAN NORMAN RD MONTEBELLO CA 90640	SE	0.25 / 1,317.83	-24	379
45	HMS LA		127 S VAN NORMAN RD MONTEBELLO CA 90640	SE	0.25 / 1,318.73	-24	380
46	SWF LA COUNTY	Montebello Land & Water Company	344 E. Madison, Montebello, CA 90640 Montebello CA ***Status:*** Active	NE	0.25 / 1,337.47	7	380
47	CERCLIS	ROSENS ELECTRICAL EQUIPMENT	8226 E WHITTIER BLVD PICO RIVERA CA 90660 ***Site EPA ID:*** CAD028915635	SE	0.26 / 1,365.98	-26	381
47	CERCLIS NFRAP	ROSENS ELECTRICAL EQUIPMENT	8226 E WHITTIER BLVD PICO RIVERA CA 90660 ***Site EPA ID:*** CAD028915635	SE	0.26 / 1,365.98	-26	383
47	SEMS ARCHIVE	ROSENS ELECTRICAL EQUIPMENT	8226 E WHITTIER BLVD PICO RIVERA CA 90660 ***EPA ID:*** CAD028915635	SE	0.26 / 1,365.98	-26	384
48	HIST CORTESE	ROSEN'S ELECTRICAL EQUIPMENT	8226 E. WHITTIER BLVD. PICO RIVERA CA 90660	SE	0.26 / 1,391.26	-26	385
49	PFAS GW		CA	NE	0.26 / 1,394.25	-12	385
50	PFAS GW		CA	SW	0.27 / 1,419.02	-11	395

Map Key	DB	Company/Site Name	Address	Direction	Distance (mi/ft)	Elev Diff (ft)	Page Number
51	C&D DEBRIS RECY	MONTEBELLO LAND AND WATER CO.	283 MAIDEN LN MONTEBELLO CA 90640	NE	0.29 / 1,515.24	11	407
52	LUST	LA CO DPW FMD RIO HONDO SPREADING GROUND	600 E RIVERVIEW RD MONTEBELLO CA 90640	SSE	0.29 / 1,529.57	-24	407
			Global ID* | *Status* | *Status Date: T10000002832 | COMPLETED - CASE CLOSED | 8/15/2012				
53	RCRA TSD	THISTLE ROLLER CO INC	209 S VAN NORMAN RD MONTEBELLO CA 90640	SSE	0.32 / 1,680.56	-25	409
			EPA Handler ID: CAL000443942				
54	RECYCLING	SAVING EARTH RECYCLING	117 N 5TH ST MONTEBELLO CA 90640	W	0.32 / 1,684.51	-4	410
55	CONTAINER RECY	LEOLARDO TALAMANTES	4650 GRAPE ST PICO RIVERA CA 90660	E	0.35 / 1,854.10	-25	411
56	RCRA TSD	KRAUS CONSTRUCTION	520 & 522 WEST WHITTIER BLVD. MONTEBELLO CA 90640 ***EPA Handler ID:*** CAC003016503	W	0.37 / 1,963.49	-5	411
57	DELISTED LST	BAY CITIES CONTAINER CORP.	8315 HANAN WAY PICO RIVERA CA 90660	SSE	0.39 / 2,068.27	-28	412
58	LUST	CHEVRON #9-3545 (FORMER)	200 BEVERLY BLVD E MONTEBELLO CA 90640	NNE	0.44 / 2,320.86	4	412
			Global ID* | *Status* | *Status Date: T0603703502 | COMPLETED - CASE CLOSED | 7/17/1996				
59	LUST	BEVERLY SURGICAL CENTER	105 BEVERLY BLVD. W. MONTEBELLO CA 90640	N	0.44 / 2,337.55	3	414
			Global ID* | *Status* | *Status Date: T0603739181 | COMPLETED - CASE CLOSED | 3/7/2011				
60	RCRA TSD	BANK OF AMERICA	700 WHITTIER BOULEVARD MONTEBELLO CA 90640-4710 ***EPA Handler ID:*** CAC003020639	W	0.45 / 2,400.65	-4	419
61	LUST	RIO HONDO CONVALESCENT HOME	273 E BEVERLY BLVD MONTEBELLO CA 90460-3775	NE	0.46 / 2,450.66	5	420
			Global ID* | *Status* | *Status Date: T10000002664 | COMPLETED - CASE CLOSED | 7/30/2014				
61	UST CLOSURE	Rio Hondo Convalescent Home	273 East Beverly Blvd, Montebello, Los Angeles County CA ***Claim Case No:*** Case No. 018504-025999	NE	0.46 / 2,450.66	5	424

Map Key	DB	Company/Site Name	Address	Direction	Distance (mi/ft)	Elev Diff (ft)	Page Number
62	LUST	BEVERLY HOSPITAL	309 BEVERLY BLVD W MONTEBELLO CA 90640	NNW	0.48 / 2,518.02	3	425
			***Global ID	Status	Status Date:*** T0603705176	COMPLETED - CASE CLOSED	11/12/1996				
63	SWF LA COUNTY	Murk BROS. Disposal	5440 Van Norman RD., Pico Rivera, CA 90660 Pico Rivera CA ***Status:*** Closed	SSE	0.48 / 2,526.02	-31	427
64	RCRA TSD	VICTOR OROZCO	8339 BEVERLY ROAD PICO RIVERA CA 90660	ENE	0.48 / 2,549.16	-24	427
			EPA Handler ID: CAC003013589				
65	LUST	UNION PACIFIC CORPORATION	329 VAN NORMAN RD N MONTEBELLO CA 90640	SSE	0.49 / 2,574.09	-30	428
			***Global ID	Status	Status Date:*** T0603704300	COMPLETED - CASE CLOSED	10/4/1996				
66	SWF LA COUNTY	Van Disposal	8223 Loch Lomond DR., Pico Rivera, CA 90660 Pico Rivera CA ***Status:*** Active	SSE	0.50 / 2,616.57	-31	430
67	RECYCLING	SAVING EARTH RECYCLING	623 W OLYMPIC BLVD MONTEBELLO CA 90640	WSW	0.50 / 2,623.80	2	430
67	RECYCLING	SAVING EARTH RECYCLING CENTER	623 W OLYMPIC BLVD MONTEBELLO CA 90640-5229	WSW	0.50 / 2,623.80	2	431
68	ENVIROSTOR	PICO AUTO SALVAGE	8500 WHITTIER BOULEVARD PICO RIVERA CA 90660	ESE	0.55 / 2,894.91	-34	431
			***Estor/EPA ID	Cleanup Status:*** 60002082	INACTIVE - NEEDS EVALUATION AS OF 8/31/2014						
69	ENVIROSTOR	SOS METALS	8526 WHITTIER BLVD. PICO RIVERA CA 90660	ESE	0.60 / 3,183.58	-30	432
			***Estor/EPA ID	Cleanup Status:*** 19340796	REFER: 1248 LOCAL AGENCY AS OF 7/16/2001						
70	MRDS	SIMONS BRICK CO.-MONTEBELLO PLANT	LOS ANGELES COUNTY MONTEBELLO CA 90640	WSW	0.76 / 4,028.43	-4	433
			Dep ID: 10212507				
71	NPL	OPERATING INDUSTRIES, INC., LANDFILL	900 N POTRERO GRANDE DR MONTEREY PARK CA 91754	NNW	0.96 / 5,046.88	90	433
			EPA ID: CAT080012024				

Executive Summary: Summary by Data Source

Standard

Federal

NPL - National Priority List

A search of the NPL database, dated Aug 25, 2021 has found that there are 1 NPL site(s) within approximately 1.00 miles of the project property.

Equal/Higher Elevation	Address	Direction	Distance (mi/ft)	Map Key
OPERATING INDUSTRIES, INC., LANDFILL	900 N POTRERO GRANDE DR MONTEREY PARK CA 91754 ***EPA ID**: CAT080012024*	NNW	0.96 / 5,046.88	71

SEMS ARCHIVE - SEMS List 8R Archive Sites

A search of the SEMS ARCHIVE database, dated Jul 29, 2021 has found that there are 1 SEMS ARCHIVE site(s) within approximately 0.50 miles of the project property.

Lower Elevation	Address	Direction	Distance (mi/ft)	Map Key
ROSENS ELECTRICAL EQUIPMENT	8226 E WHITTIER BLVD PICO RIVERA CA 90660 ***EPA ID**: CAD028915635*	SE	0.26 / 1,365.98	47

CERCLIS - Comprehensive Environmental Response, Compensation and Liability Information System - CERCLIS

A search of the CERCLIS database, dated Oct 25, 2013 has found that there are 1 CERCLIS site(s) within approximately 0.50 miles of the project property.

Lower Elevation	Address	Direction	Distance (mi/ft)	Map Key
ROSENS ELECTRICAL EQUIPMENT	8226 E WHITTIER BLVD PICO RIVERA CA 90660 ***Site EPA ID**: CAD028915635*	SE	0.26 / 1,365.98	47

CERCLIS NFRAP - CERCLIS - No Further Remedial Action Planned

A search of the CERCLIS NFRAP database, dated Oct 25, 2013 has found that there are 1 CERCLIS NFRAP site(s) within approximately 0.50 miles of the project property.

Lower Elevation	Address	Direction	Distance (mi/ft)	Map Key
ROSENS ELECTRICAL EQUIPMENT	8226 E WHITTIER BLVD PICO RIVERA CA 90660 ***Site EPA ID**: CAD028915635*	SE	0.26 / 1,365.98	47

RCRA TSD - RCRA non-CORRACTS TSD Facilities

A search of the RCRA TSD database, dated Jun 14, 2021 has found that there are 5 RCRA TSD site(s) within approximately 0.50 miles of the project property.

Equal/Higher Elevation	Address	Direction	Distance (mi/ft)	Map Key
PRECISE AUTO RECON INC	221 1/2 W WHITTIER BLVD MONTEBELLO CA 90640 ***EPA Handler ID**: CAL000445172*	W	0.15 / 804.60	16

Lower Elevation	Address	Direction	Distance (mi/ft)	Map Key
THISTLE ROLLER CO INC	209 S VAN NORMAN RD MONTEBELLO CA 90640 ***EPA Handler ID**: CAL000443942*	SSE	0.32 / 1,680.56	53
KRAUS CONSTRUCTION	520 & 522 WEST WHITTIER BLVD. MONTEBELLO CA 90640 ***EPA Handler ID**: CAC003016503*	W	0.37 / 1,963.49	56
BANK OF AMERICA	700 WHITTIER BOULEVARD MONTEBELLO CA 90640-4710 ***EPA Handler ID**: CAC003020639*	W	0.45 / 2,400.65	60
VICTOR OROZCO	8339 BEVERLY ROAD PICO RIVERA CA 90660 ***EPA Handler ID**: CAC003013589*	ENE	0.48 / 2,549.16	64

RCRA SQG - RCRA Small Quantity Generators List

A search of the RCRA SQG database, dated Jun 14, 2021 has found that there are 4 RCRA SQG site(s) within approximately 0.25 miles of the project property.

Equal/Higher Elevation	Address	Direction	Distance (mi/ft)	Map Key
MONTEBELLO USD FREMONT ELEMENTARY SCHL	200 W MADISON MONTEBELLO CA 90640 ***EPA Handler ID**: CAD982052052*	NNW	0.23 / 1,235.30	36

Lower Elevation	Address	Direction	Distance (mi/ft)	Map Key
W G IUGALS	140 E WHITTIER BLVD MONTEBELLO CA 90640 ***EPA Handler ID**: CAR000082594*	S	0.03 / 159.73	1
AMKO TRANSMISSION	121 E WHITTIER BLVD MONTEBELLO CA 90640 ***EPA Handler ID**: CAD982323396*	SW	0.05 / 243.31	4
OSTROM CHEVROLET	310 W WHITTIER BLVD MONTEBELLO CA 90640 ***EPA Handler ID**: CAD981685621*	W	0.22 / 1,187.10	32

RCRA NON GEN - RCRA Non-Generators

A search of the RCRA NON GEN database, dated Jun 14, 2021 has found that there are 21 RCRA NON GEN site(s) within approximately 0.25 miles of the project property.

Equal/Higher Elevation	Address	Direction	Distance (mi/ft)	Map Key
PRECISE AUTO RECON INC	221 1/2 W WHITTIER BLVD MONTEBELLO CA 90640 ***EPA Handler ID**: CAL000445172*	W	0.15 / 804.60	16
EXECUTIVE AUTO RECONDITIONING	221 1/2 W WHITTIER BLVD MONTEBELLO CA 92640 ***EPA Handler ID**: CAL000432016*	W	0.15 / 804.60	16
AUGUSTIN MARES	109 W FREEMONT SQUARE MONTEBELLO CA 90640 ***EPA Handler ID**: CAC003084957*	NW	0.17 / 879.65	17
SAM LAY	201 N. 3RD STREET MONTEBELLO CA 90640 ***EPA Handler ID**: CAC003111277*	WNW	0.21 / 1,094.69	25

Lower Elevation	Address	Direction	Distance (mi/ft)	Map Key
MEINEKE CAR CARE CENTER #2432	121 E WHITTIER BLVD STE A MONTEBELLO CA 90640 ***EPA Handler ID**: CAL000394673*	SW	0.05 / 243.31	4
MEINEKE CAR CARE CENTER	121 E WHITTIER BLVD UNIT A MONTEBELLO CA 90640 ***EPA Handler ID**: CAC002993977*	SW	0.05 / 243.31	4
GAALIYAH LLC DBA MEINEKE CAR CARE CENTER	121 E WHITTIER BLVD STE A MONTEBELLO CA 90640 ***EPA Handler ID**: CAL000442110*	SW	0.05 / 243.31	4
SERV-WEL DISPOSAL SERVICE	132 E. WHITTIER BLVD MONTEBELLO CA 90640 ***EPA Handler ID**: CAD045522976*	S	0.05 / 244.45	6
LA COUNTY, IVY STREET PP	232 E WHITTIER BLVD MONTEBELLO CA 90640-0000 ***EPA Handler ID**: CAL000206248*	SE	0.12 / 653.33	12
HK AUTO SALVAGE INC	247 E WHITTIER BLVD MONTEBELLO CA 90640-5317 ***EPA Handler ID**: CAL000343209*	SE	0.14 / 738.01	13
CARINA AUTO CENTER INC	259 E WHITTIER BLVD MONTEBELLO CA 90640 ***EPA Handler ID**: CAL000459241*	SE	0.17 / 911.27	18
PUBLIC STORAGE 20290	240 E WHITTIER BLVD MONTEBELLO CA 90640 ***EPA Handler ID**: CAC002991733*	SE	0.17 / 920.19	19
CARINA AUTO CENTER INC	107 VAN NORMAN RD MONTEBELLO CA 90640	SE	0.22 / 1,169.33	29

Lower Elevation	Address	Direction	Distance (mi/ft)	Map Key
	***EPA Handler ID**: CAL000450298*			
MONTEBELLO AUTO GROUP LLC DBA CHEVROLET OF MONTEBELLO	310 W WHITTIER BLVD MONTEBELLO CA 90640-5324 ***EPA Handler ID**: CAL000351998*	W	0.22 / 1,187.10	32
DYNAMIC AUTO IMAGES/MONTEBELLO CHEVROLET	310 W WHITTIER BLVD MONTEBELLO CA 90640-5324 ***EPA Handler ID**: CAL000364960*	W	0.22 / 1,187.10	32
RUBBISH HAULERS INC	121 VAN NORMAN RD MONTEBELLO CA 90640 ***EPA Handler ID**: CAD046435137*	SE	0.24 / 1,258.68	40
SEIDNERS COLLISION CENTER INC- MONTEBELLO	321 W WHITTIER BLVD MONTEBELLO CA 90640-5323 ***EPA Handler ID**: CAL000304069*	W	0.25 / 1,293.83	42
WASTE SYSTEM, INC	127 VAN NORMAN RD TRUCK UNIT # 39 MONTEBELLO CA 90640 ***EPA Handler ID**: CAR000145177*	SE	0.25 / 1,317.83	44
ARTS SPECIAL WASTE INC	127 VAN NORMAN RD BLDG B MONTEBELLO CA 90640 ***EPA Handler ID**: CAR000153189*	SE	0.25 / 1,317.83	44
ARTS DISPOSAL SVC INC	127 VAN NORMAN RD MONTEBELLO CA 90640 ***EPA Handler ID**: CAD057335333*	SE	0.25 / 1,317.83	44
ATHENS SERVICES	127 VAN NORMAN RD MONTEBELLO CA 90640-5312 ***EPA Handler ID**: CAL000299255*	SE	0.25 / 1,317.83	44

State

RESPONSE - State Response Sites

A search of the RESPONSE database, dated Jun 14, 2021 has found that there are 1 RESPONSE site(s) within approximately 1.00 miles of the project property.

Lower Elevation	Address	Direction	Distance (mi/ft)	Map Key
ROSEN'S ELECTRICAL EQUIPMENT	8226 E. WHITTIER BLVD. PICO RIVERA CA 90660 ***Estor/EPA ID	Cleanup Status**: 19360068	CERTIFIED / OPERATION & MAINTENANCE AS OF 5/11/2021*	SE	0.25 / 1,316.27	43

ENVIROSTOR - EnviroStor Database

A search of the ENVIROSTOR database, dated Jun 14, 2021 has found that there are 3 ENVIROSTOR site(s) within approximately 1.00 miles of the project property.

Lower Elevation	Address	Direction	Distance (mi/ft)	Map Key
ROSEN'S ELECTRICAL EQUIPMENT	8226 E. WHITTIER BLVD. PICO RIVERA CA 90660	SE	0.25 / 1,316.27	43
	***Estor/EPA ID	Cleanup Status**: 19360068	CERTIFIED / OPERATION & MAINTENANCE AS OF 5/11/2021*		
PICO AUTO SALVAGE	8500 WHITTIER BOULEVARD PICO RIVERA CA 90660	ESE	0.55 / 2,894.91	68
	***Estor/EPA ID	Cleanup Status**: 60002082	INACTIVE - NEEDS EVALUATION AS OF 8/31/2014*		
SOS METALS	8526 WHITTIER BLVD. PICO RIVERA CA 90660	ESE	0.60 / 3,183.58	69
	***Estor/EPA ID	Cleanup Status**: 19340796	REFER: 1248 LOCAL AGENCY AS OF 7/16/2001*		

SWF/LF - Solid Waste Information System (SWIS)

A search of the SWF/LF database, dated Jul 20, 2021 has found that there are 1 SWF/LF site(s) within approximately 0.50 miles of the project property.

Equal/Higher Elevation	Address	Direction	Distance (mi/ft)	Map Key
Montebello Land &Water Co.	344 East Madison Ave. Montebello CA 90640	NE	0.23 / 1,236.30	38
	***Act Opl Status	Activity**: Active	Inert Debris Engineered Fill Operation*		

C&D DEBRIS RECY - Construction and Demolition Debris Recyclers

A search of the C&D DEBRIS RECY database, dated Jun 20, 2018 has found that there are 1 C&D DEBRIS RECY site(s) within approximately 0.50 miles of the project property.

Equal/Higher Elevation	Address	Direction	Distance (mi/ft)	Map Key
MONTEBELLO LAND AND WATER CO.	283 MAIDEN LN MONTEBELLO CA 90640	NE	0.29 / 1,515.24	51

RECYCLING - Recycling Centers

A search of the RECYCLING database, dated Nov 2, 2020 has found that there are 5 RECYCLING site(s) within approximately 0.50 miles of the project property.

Equal/Higher Elevation	Address	Direction	Distance (mi/ft)	Map Key
ANDRADE RECYCLING INC	101 W WHITTIER BLVD MONTEBELLO CA 90640	WSW	0.09 / 465.48	10
SAVING EARTH RECYCLING	623 W OLYMPIC BLVD MONTEBELLO CA 90640	WSW	0.50 / 2,623.80	67
SAVING EARTH RECYCLING CENTER	623 W OLYMPIC BLVD MONTEBELLO CA 90640-5229	WSW	0.50 / 2,623.80	67

Lower Elevation	Address	Direction	Distance (mi/ft)	Map Key
ECONOMY AUTO SALVAGE INC	247 E WHITTIER BLVD MONTEBELLO CA 90640	SE	0.14 / 738.01	13
SAVING EARTH RECYCLING	117 N 5TH ST MONTEBELLO CA 90640	W	0.32 / 1,684.51	54

CONTAINER RECY - Listing of Certified Dropoff, Collection, and Community Service Programs

A search of the CONTAINER RECY database, dated Dec 16, 2020 has found that there are 3 CONTAINER RECY site(s) within approximately 0.50 miles of the project property.

Equal/Higher Elevation	Address	Direction	Distance (mi/ft)	Map Key
LUIS MARINES	241 E FREMONT SQ MONTEBELLO CA 90640	NE	0.14 / 762.58	14

Lower Elevation	Address	Direction	Distance (mi/ft)	Map Key
ARTS DISPOSAL SERVICE	127 VAN NORMAN RD MONTEBELLO CA 90640	SE	0.25 / 1,317.83	44
LEOLARDO TALAMANTES	4650 GRAPE ST PICO RIVERA CA 90660	E	0.35 / 1,854.10	55

LDS - Land Disposal Sites

A search of the LDS database, dated Jun 22, 2021 has found that there are 1 LDS site(s) within approximately 0.50 miles of the project property.

Equal/Higher Elevation	Address	Direction	Distance (mi/ft)	Map Key
MONTEBELLO LAND & WATER CO. LANDFILL	344 Madison MONTEBELLO CA 90640	NE	0.21 / 1,085.82	24

LUST - Leaking Underground Fuel Tank Reports

A search of the LUST database, dated Jun 22, 2021 has found that there are 13 LUST site(s) within approximately 0.50 miles of the project property.

Equal/Higher Elevation	Address	Direction	Distance (mi/ft)	Map Key
CHEVRON #9-3545 (FORMER)	200 BEVERLY BLVD E MONTEBELLO CA 90640	NNE	0.44 / 2,320.86	58
	Global ID* | *Status* | *Status Date: *T0603703502* | *COMPLETED - CASE CLOSED* | *7/17/1996*			
BEVERLY SURGICAL CENTER	105 BEVERLY BLVD. W. MONTEBELLO CA 90640	N	0.44 / 2,337.55	59

Equal/Higher Elevation	Address	Direction	Distance (mi/ft)	Map Key
	Global ID* | *Status* | *Status Date: *T0603739181* | *COMPLETED - CASE CLOSED* | *3/7/2011*			
RIO HONDO CONVALESCENT HOME	273 E BEVERLY BLVD MONTEBELLO CA 90460-3775	NE	0.46 / 2,450.66	61
	Global ID* | *Status* | *Status Date: *T10000002664* | *COMPLETED - CASE CLOSED* | *7/30/2014*			
BEVERLY HOSPITAL	309 BEVERLY BLVD W MONTEBELLO CA 90640	NNW	0.48 / 2,518.02	62
	Global ID* | *Status* | *Status Date: *T0603705176* | *COMPLETED - CASE CLOSED* | *11/12/1996*			

Lower Elevation	Address	Direction	Distance (mi/ft)	Map Key
RECYCLED COMMODITIES INC	140 WHITTIER BLVD E MONTEBELLO CA 90640	S	0.03 / 159.73	1
	Global ID* | *Status* | *Status Date: *T0603704028* | *COMPLETED - CASE CLOSED* | *11/30/1999*			
ARCO #152	101 WHITTIER BLVD. E. MONTEBELLO CA 90640	WSW	0.07 / 393.47	9
	Global ID* | *Status* | *Status Date: *T0603771386* | *COMPLETED - CASE CLOSED* | *12/6/2004*			
ARCO #0152	101 WHITTIER BLVD E MONTEBELLO CA 90640	WSW	0.07 / 393.47	9
	Global ID* | *Status* | *Status Date: *T0603703900* | *COMPLETED - CASE CLOSED* | *7/12/1996*			
UNOCAL #0854 (FORMER)	318 WHITTIER BLVD W MONTEBELLO CA 90640	W	0.21 / 1,115.70	27
	Global ID* | *Status* | *Status Date: *T0603703551* | *COMPLETED - CASE CLOSED* | *9/10/1996*			
OSTROM CHEVROLET	310 WEST WHITTIER BOULEVARD MONTEBELLO CA 90640	W	0.22 / 1,187.10	32
	Global ID* | *Status* | *Status Date: *T10000000135* | *COMPLETED - CASE CLOSED* | *6/16/2009*			
ARTS DISPOSAL SERVICES	127 SOUTH VAN NORMAN ROAD MONTEBELLO CA 90640	SE	0.24 / 1,256.61	39
	Global ID* | *Status* | *Status Date: *T0603738897* | *COMPLETED - CASE CLOSED* | *5/24/2004*			
ROSEN'S ELECTRICAL EQUIP CO.	8226 WHITTIER BLVD PICO RIVERA CA 90660	SE	0.25 / 1,316.27	43
	Global ID* | *Status* | *Status Date: *T0603703059* | *COMPLETED - CASE CLOSED* | *2/6/1997*			
LA CO DPW FMD RIO HONDO SPREADING GROUND	600 E RIVERVIEW RD MONTEBELLO CA 90640	SSE	0.29 / 1,529.57	52
	Global ID* | *Status* | *Status Date: *T10000002832* | *COMPLETED - CASE CLOSED* | *8/15/2012*			
UNION PACIFIC CORPORATION	329 VAN NORMAN RD N MONTEBELLO CA 90640	SSE	0.49 / 2,574.09	65
	Global ID* | *Status* | *Status Date: *T0603704300* | *COMPLETED - CASE CLOSED* | *10/4/1996*			

DELISTED LST - Delisted Leaking Storage Tanks

A search of the DELISTED LST database, dated Jun 22, 2021 has found that there are 1 DELISTED LST site(s) within approximately 0.50 miles of the project property.

Lower Elevation	Address	Direction	Distance (mi/ft)	Map Key
BAY CITIES CONTAINER CORP.	8315 HANAN WAY PICO RIVERA CA 90660	SSE	0.39 / 2,068.27	57

UST CLOSURE - Proposed Closure of Underground Storage Tank Cases

A search of the UST CLOSURE database, dated May 5, 2021 has found that there are 1 UST CLOSURE site(s) within approximately 0.50 miles of the project property.

Equal/Higher Elevation	Address	Direction	Distance (mi/ft)	Map Key
Rio Hondo Convalescent Home	273 East Beverly Blvd, Montebello, Los Angeles County CA ***Claim Case No**: Case No. 018504-025999*	NE	0.46 / 2,450.66	61

HHSS - Historical Hazardous Substance Storage Information Database

A search of the HHSS database, dated Aug 27, 2015 has found that there are 9 HHSS site(s) within approximately 0.25 miles of the project property.

Equal/Higher Elevation	Address	Direction	Distance (mi/ft)	Map Key
MONTEBELLO LAND AND WATER CO	344 E. MADISON AVENUE MONTEBELLO CA 90640	NE	0.23 / 1,236.30	38

Lower Elevation	Address	Direction	Distance (mi/ft)	Map Key
RECYCLED COMMODITIES INC	140 E. WHITTIER BLVD. MONTEBEL MONTEBELLO CA 90640	S	0.03 / 159.73	1
AAMCO TRANSMISSIONS	121 E. WHITTIER BLVD. MONTEBELLO CA 90640	SW	0.05 / 243.31	4
MKRTICH MKRTICHYAN	101 E WHITTIER BLVD MONTEBELLO CA 90640	WSW	0.06 / 340.07	8
BORDEN METAL PRODUCTS	310 W. WHITTIER BOULEVARD SANTA FE SPRINGS RD. SANTA FE SPRINGS CA 90670	W	0.20 / 1,044.55	23
OSTROM CHEVROLET	310 W. WHITTIER BOULEVARD MONTEBELLO CA 90640	W	0.23 / 1,194.41	33
SERVICE STATION 0854	318 W WHITTER BLVD MONTEBELLO CA 90640	W	0.23 / 1,221.17	34

Lower Elevation	Address	Direction	Distance (mi/ft)	Map Key
UNION OIL SERVICE STATION 085	318 WEST WHITTER BLVD. MONTEBELLO CA 90640	W	0.23 / 1,221.17	34
ALL SERVICE DISPOSAL INC	127 VAN NORMAN RD. MONTEBELLO CA 90640	SE	0.25 / 1,317.83	44

UST SWEEPS - Statewide Environmental Evaluation and Planning System

A search of the UST SWEEPS database, dated Oct 1, 1994 has found that there are 9 UST SWEEPS site(s) within approximately 0.25 miles of the project property.

Equal/Higher Elevation	Address	Direction	Distance (mi/ft)	Map Key
MONTEBELLO LAND & WASTE CO	344 E MADISON AVE MONTEBELLO CA ***C C | Status**: A19-000-11880 | ACTIVE*	NE	0.23 / 1,236.30	38

Lower Elevation	Address	Direction	Distance (mi/ft)	Map Key
RECYCLED COMMODITIES INC	140 E WHITTIER BLVD MONTEBELLO CA ***C C | Status**: A19-000-13031 | ACTIVE* ***Tank ID**: 000003, 000001, 000002, 000004*	S	0.03 / 159.73	1
GEORGE RAYMOND CO	125 E WHITTIER BLVD MONTEBELLO CA ***C C | Status**: A19-000-10183 | ACTIVE*	SSW	0.04 / 236.86	3
PFI COMPANY	121 E WHITTIER BLVD MONTEBELLO CA ***C C | Status**: A19-000-14765 | ACTIVE*	SW	0.05 / 243.31	4
ARCO PETROLEUM PROD CO # 0152	101 E WHITTIER BLVD MONTEBELLO CA ***C C | Status**: A19-000-12043 | ACTIVE* ***Tank ID**: 000001, 000009, 000004, 000003, 000006, 000008, 000007, 000005, 000002*	WSW	0.06 / 340.07	8
UNOCAL CORP SS 0854	318 W WHITTIER BLVD MONTEBELLO CA ***C C | Status**: A19-000-9995 | ACTIVE* ***Tank ID**: 000001, 000002, 000003*	W	0.21 / 1,115.70	27
OSTROM CHEVROLET	307 W WHITTIER BLVD MONTEBELLO CA ***C C | Status**: A19-000-16471 | ACTIVE* ***Tank ID**: 000001*	W	0.22 / 1,183.14	30
OSTROM CHEVROLET	310 W WHITTIER BLVD MONTEBELLO CA ***C C | Status**: A19-000-9732 | ACTIVE* ***Tank ID**: 000001, 000002*	W	0.22 / 1,187.10	32

Lower Elevation	Address	Direction	Distance (mi/ft)	Map Key
ED SARKISSIAN RUBBISH CO	127 S VAN NORMAN RD PICO RIVERA CA	SE	0.24 / 1,256.61	39
	***C C	Status**: A19-000-7781	ACTIVE* ***Tank ID**: 000002, 000001*		

DELISTED TNK - Delisted Storage Tanks

A search of the DELISTED TNK database, dated Sep 13, 2021 has found that there are 1 DELISTED TNK site(s) within approximately 0.25 miles of the project property.

Lower Elevation	Address	Direction	Distance (mi/ft)	Map Key
ARCO PRODUCTS #00152	101 E WHITTIER BLVD MONTEBELLO CA 90640	WSW	0.06 / 340.07	8

CERS TANK - California Environmental Reporting System (CERS) Tanks

A search of the CERS TANK database, dated Sep 24, 2021 has found that there are 1 CERS TANK site(s) within approximately 0.25 miles of the project property.

Lower Elevation	Address	Direction	Distance (mi/ft)	Map Key
CHEVROLET OF MONTEBELLO	310 W WHITTIER BLVD MONTEBELLO CA 90640	W	0.22 / 1,187.10	32
	***Site ID**: 104742*			

HIST TANK - Historical Hazardous Substance Storage Container Information - Facility Summary

A search of the HIST TANK database, dated May 27, 1988 has found that there are 8 HIST TANK site(s) within approximately 0.25 miles of the project property.

Equal/Higher Elevation	Address	Direction	Distance (mi/ft)	Map Key
MONTEBELLO LAND & WATER CO.	344 E. MADISON AVENUE MONTEBELLO CA	NE	0.21 / 1,094.74	26

Lower Elevation	Address	Direction	Distance (mi/ft)	Map Key
RECYCLED COMMODITIES, INC.	140 E. WHITTIER BLVD. MONTEBEL MONTEBELLO CA	S	0.03 / 159.73	1
AAMCO TRANSMISSIONS	121 E. WHITTIER BLVD. MONTEBELLO CA	SW	0.05 / 243.96	5
MKRTICH MKRTCHYAN	101 E WHITTIER BLVD MONTEBELLO CA CA	WSW	0.06 / 340.07	8
SERVICE STATION 0854	318 W WHITTIER BLVD MONTEBELLO CA	W	0.21 / 1,115.70	27

Lower Elevation	Address	Direction	Distance (mi/ft)	Map Key
OSTROM CHEVROLET	310 W. WHITTIER BOULEVARD MONTEBELLO CA	W	0.23 / 1,194.41	33
UNION OIL SERVICE STATION #085	318 WEST WHITTIER BLVD. MONTEBELLO CA	W	0.23 / 1,221.17	34
ALL SERVICE DISPOSAL INC.	127 VAN NORMAN RD. MONTEBELLO CA	SE	0.25 / 1,317.83	44

LUR - Site Mitigation and Brownfields Reuse Program Facility Sites with Land Use Restrictions

A search of the LUR database, dated Jun 14, 2021 has found that there are 1 LUR site(s) within approximately 0.50 miles of the project property.

Lower Elevation	Address	Direction	Distance (mi/ft)	Map Key
ROSEN'S ELECTRICAL EQUIPMENT	8226 E. WHITTIER BLVD. PICO RIVERA CA 90660	SE	0.25 / 1,316.27	43
	Estor/EPA ID* | *Cleanup Status: *19360068 | CERTIFIED / OPERATION & MAINTENANCE AS OF 5/11/2021*			

CALSITES - CALSITES Database

A search of the CALSITES database, dated May 1, 2004 has found that there are 1 CALSITES site(s) within approximately 0.50 miles of the project property.

Lower Elevation	Address	Direction	Distance (mi/ft)	Map Key
ROSEN'S ELECTRICAL EQUIPMENT	8226 E. WHITTIER BLVD. PICO RIVERA CA 90660	SE	0.25 / 1,316.27	43

CLEANUP SITES - GeoTracker Cleanup Program Sites

A search of the CLEANUP SITES database, dated Jun 22, 2021 has found that there are 3 CLEANUP SITES site(s) within approximately 0.50 miles of the project property.

Lower Elevation	Address	Direction	Distance (mi/ft)	Map Key
NO NAME	116 E. WHITTIER MONTEBELLO CA 90640	SW	0.04 / 220.42	2
	Status* | *Site Facility Type: *OPEN - INACTIVE | CLEANUP PROGRAM SITE*			
RECYCLED COMMODITIES	132 E. WHITTIER BLVD. MONTEBELLO CA 90640	S	0.05 / 244.45	6
	Status* | *Site Facility Type: *COMPLETED - CASE CLOSED | CLEANUP PROGRAM SITE*			
ROSEN ELECTRIC COMPANY	8226 WHITTIER BLVD PICO RIVERA CA 90660	SE	0.25 / 1,316.27	43
	Status* | *Site Facility Type: *OPEN - INACTIVE | CLEANUP PROGRAM SITE*			

County

SWF LA COUNTY - Los Angeles County - Solid Waste Sites

A search of the SWF LA COUNTY database, dated Jun 18, 2021 has found that there are 4 SWF LA COUNTY site(s) within approximately 0.50 miles of the project property.

Equal/Higher Elevation	Address	Direction	Distance (mi/ft)	Map Key
Montebello Land & Water Company	344 E. Madison, Montebello, CA 90640 Montebello CA ***Status**: Active*	NE	0.25 / 1,337.47	46

Lower Elevation	Address	Direction	Distance (mi/ft)	Map Key
DAngelus Disposal	140 E. Whittier Blvd., Montebello, CA 90640 Montebello CA ***Status**: Closed*	S	0.03 / 159.73	1
Murk BROS. Disposal	5440 Van Norman RD., Pico Rivera, CA 90660 Pico Rivera CA ***Status**: Closed*	SSE	0.48 / 2,526.02	63
Van Disposal	8223 Loch Lomond DR., Pico Rivera, CA 90660 Pico Rivera CA ***Status**: Active*	SSE	0.50 / 2,616.57	66

CUPA LA COUNTY - Los Angeles County - CUPA Program Records

A search of the CUPA LA COUNTY database, dated Mar 25, 2020 has found that there are 18 CUPA LA COUNTY site(s) within approximately 0.25 miles of the project property.

Equal/Higher Elevation	Address	Direction	Distance (mi/ft)	Map Key
PARTY WAREHOUSE	109 W WHITTIER BLVD MONTEBELLO CA 90640	W	0.10 / 529.39	11
NEW LIFE AUTOMOTIVE	221 W WHITTIER BLVD MONTEBELLO CA 90640	W	0.15 / 800.26	15
MONTEBELLO LAND AND WATER CO	344 E MADISON AVE MONTEBELLO CA 90640	NE	0.23 / 1,236.30	38

Lower Elevation	Address	Direction	Distance (mi/ft)	Map Key
INGALLS CONVEYORS INC	140 E WHITTIER BLVD MONTEBELLO CA 90640	S	0.03 / 159.73	1
RICKS BODY SHOP	121 E WHITTIER BLVD MONTEBELLO CA 90640	SW	0.05 / 243.31	4

Lower Elevation	Address	Direction	Distance (mi/ft)	Map Key
IAN AUTO SERVICE CENTER	121 E WHITTIER BLVD AB MONTEBELLO CA 90640	SW	0.05 / 243.96	5
A RENT-A-BIN	132 E WHITTIER BLVD MONTEBELLO CA 90640	S	0.05 / 244.45	6
MONTEBELLO TEST ONLY CTR	111 E WHITTIER BLVD MONTEBELLO CA 90640	WSW	0.05 / 265.11	7
ARCO #0152 AMPM	101 E WHITTIER BLVD MONTEBELLO CA 90640	WSW	0.06 / 340.07	8
H K AUTO SALVAGE	247 E WHITTIER BLVD MONTEBELLO CA 90640	SE	0.14 / 738.01	13
CARINA AUTO CENTER INC	259 E WHITTIER BLVD MONTEBELLO CA 90640	SE	0.17 / 911.27	18
NASA DISPOSAL SERVICE	259 E WHITTIER BLVD MONTEBELLO CA 90640	SE	0.17 / 911.27	18
MY AUTO CENTER	255 E WHITTIER BLVD MONTEBELLO CA 90640	SE	0.20 / 1,030.97	21
T-MOBILE WEST SITE ID#LA13109B	308 W WHITTIER BLVD MONTEBELLO CA 90640	W	0.22 / 1,155.67	28
CARINA AUTO CENTER INC	107 VAN NORMAN RD MONTEBELLO CA 90640	SE	0.22 / 1,169.33	29
CHEVROLET OF MONTEBELLO	310 W WHITTIER BLVD MONTEBELLO CA 90640	W	0.22 / 1,187.10	32
SEIDNER'S COLLISION CENTERS-MONTEBELLO	321 W WHITTIER BLVD MONTEBELLO CA 90640	W	0.25 / 1,293.83	42
ATHENS SERVICES VAN NORMAN	127 VAN NORMAN RD MONTEBELLO CA 90640	SE	0.25 / 1,317.83	44

Lower Elevation	Address	Direction	Distance (mi/ft)	Map Key

HMS LA - Los Angeles County - HMS List

A search of the HMS LA database, dated Nov 5, 2020 has found that there are 12 HMS LA site(s) within approximately 0.25 miles of the project property.

Equal/Higher Elevation	Address	Direction	Distance (mi/ft)	Map Key
	344 E MADISON AVE MONTEBELLO CA 90640	NE	0.23 / 1,236.30	38

Lower Elevation	Address	Direction	Distance (mi/ft)	Map Key
	140 E WHITTIER BLVD MONTEBELLO CA 90640	S	0.03 / 159.73	1
	125 E WHITTIER BLVD MONTEBELLO CA 90640	SSW	0.04 / 236.86	3
	121 E WHITTIER BLVD MONTEBELLO CA 90640	SW	0.05 / 243.31	4
	101 E WHITTIER BLVD MONTEBELLO CA 90640	WSW	0.06 / 340.07	8
	318 W WHITTIER BLVD MONTEBELLO CA 90640	W	0.21 / 1,115.70	27
	307 W WHITTIER BLVD MONTEBELLO CA 90640	W	0.22 / 1,183.14	30
	310 W WHITTIER BLVD MONTEBELLO CA 90640	W	0.22 / 1,187.10	32
	321 W WHITTIER BLVD MONTEBELLO CA 90640	W	0.25 / 1,293.83	42
	8226 WHITTIER BLVD PICO RIVERA CA 90660	SE	0.25 / 1,316.27	43

Lower Elevation	Address	Direction	Distance (mi/ft)	Map Key
	127 VAN NORMAN RD MONTEBELLO CA 906405312	SE	0.25 / 1,317.83	44
	127 S VAN NORMAN RD MONTEBELLO CA 90640	SE	0.25 / 1,318.73	45

Non Standard

Federal

MRDS - Mineral Resource Data System

A search of the MRDS database, dated Mar 15, 2006 has found that there are 1 MRDS site(s) within approximately 1.00 miles of the project property.

Lower Elevation	Address	Direction	Distance (mi/ft)	Map Key
SIMONS BRICK CO.- MONTEBELLO PLANT	LOS ANGELES COUNTY MONTEBELLO CA 90640 ***Dep ID**: 10212507*	WSW	0.76 / 4,028.43	70

PCB - Polychlorinated Biphenyl (PCB) Notifiers

A search of the PCB database, dated Nov 19, 2020 has found that there are 2 PCB site(s) within approximately 0.50 miles of the project property.

Lower Elevation	Address	Direction	Distance (mi/ft)	Map Key
ART'S SPECIAL WASTE, INC.	127 VAN NORMAN ROAD MONTEBELLO CA 90640 ***Site ID**: CAR000153189*	SE	0.25 / 1,317.83	44
WASTE SYSTEM, INC.	127 VAN NORMAN ROAD MONTEBELLO CA 90640 ***Site ID**: CAR000145177*	SE	0.25 / 1,317.83	44

State

PFAS GW - PFOA/PFOS Groundwater

A search of the PFAS GW database, dated Oct 22, 2020 has found that there are 6 PFAS GW site(s) within approximately 0.50 miles of the project property.

Equal/Higher Elevation	Address	Direction	Distance (mi/ft)	Map Key
	CA	NE	0.20 / 1,040.36	22
	CA	NE	0.22 / 1,185.21	31

Equal/Higher Elevation	Address	Direction	Distance (mi/ft)	Map Key
	CA	NE	0.23 / 1,235.78	37
	CA	NE	0.24 / 1,277.07	41

Lower Elevation	Address	Direction	Distance (mi/ft)	Map Key
	CA	NE	0.26 / 1,394.25	49
	CA	SW	0.27 / 1,419.02	50

HWSS CLEANUP - Hazardous Waste and Substances Site List - Site Cleanup

A search of the HWSS CLEANUP database, dated May 20, 2021 has found that there are 1 HWSS CLEANUP site(s) within approximately 0.50 miles of the project property.

Lower Elevation	Address	Direction	Distance (mi/ft)	Map Key
ROSEN'S ELECTRICAL EQUIPMENT	8226 E. WHITTIER BLVD. PICO RIVERA CA 90660	SE	0.25 / 1,316.27	43

***Estor/EPA ID | Cleanup Status**: 19360068 | CERTIFIED / OPERATION & MAINTENANCE AS OF 5/11/2021*

HIST CORTESE - Historical Cortese List

A search of the HIST CORTESE database, dated Nov 13, 2008 has found that there are 1 HIST CORTESE site(s) within approximately 0.50 miles of the project property.

Lower Elevation	Address	Direction	Distance (mi/ft)	Map Key
ROSEN'S ELECTRICAL EQUIPMENT	8226 E. WHITTIER BLVD. PICO RIVERA CA 90660	SE	0.26 / 1,391.26	48

CERS HAZ - California Environmental Reporting System (CERS) Hazardous Waste Sites

A search of the CERS HAZ database, dated Sep 24, 2021 has found that there are 2 CERS HAZ site(s) within approximately 0.12 miles of the project property.

Equal/Higher Elevation	Address	Direction	Distance (mi/ft)	Map Key
PARTY WAREHOUSE	109 W WHITTIER BLVD MONTEBELLO CA 90640	W	0.10 / 529.39	11

Lower Elevation	Address	Direction	Distance (mi/ft)	Map Key
Meineke Car Care Center	121 E WHITTIER BLVD STE A MONTEBELLO CA 90640	SW	0.05 / 243.31	4

EMISSIONS - Toxic Pollutant Emissions Facilities

A search of the EMISSIONS database, dated Dec 31, 2019 has found that there are 8 EMISSIONS site(s) within approximately 0.25 miles of the project property.

Equal/Higher Elevation	Address	Direction	Distance (mi/ft)	Map Key
MONTEBELLO LAND & WATER CO	344 EMADISON MONTEBELLO CA 90640	NE	0.21 / 1,085.82	24

Lower Elevation	Address	Direction	Distance (mi/ft)	Map Key
JIMMY'S FAMOUS SUPERBURGERS	201 W WHITTIER BLVD MONTEBELLO CA 96640	W	0.18 / 972.40	20
MY AUTO CENTER	255 E WHITTIER BLVD MONTEBELLO CA 90640	SE	0.20 / 1,030.97	21
CARINA AUTO CENTER	107 VAN NORMAN RD MONTEBELLO CA 90640	SE	0.22 / 1,169.33	29
SEIDNER'S COLLISION CENTERS-MONTEBELLO	307 W WHITTIER BLVD MONTEBELLO CA 90640	W	0.22 / 1,183.14	30
OSTROM CHEVROLET	310 W WHITTIER BL MONTEBELLO CA 90640	W	0.23 / 1,194.41	33
ATLAS WIRE & CABLE, ROSEN ELEC	133 S VAN NORMAN MONTEBELLO CA 90640	SSE	0.23 / 1,226.36	35
ATHENS SERVICES	127 VAN NORMAN RD MONTEBELLO CA 90640	SE	0.25 / 1,317.83	44



Map: 1.0 Mile Radius

Order Number: 21102102250

Address: 116 N Poplar Ave, Montebello, CA

ERIS

- Project Property
- Buffer Outline
- Eris Sites with Higher Elevation
- Eris Sites with Same Elevation
- Eris Sites with Lower Elevation
- Eris Sites with Unknown Elevation
- Eris Areas with Higher Elevation
- Eris Areas with Same Elevation
- Eris Areas with Lower Elevation
- Eris Areas with Unknown Elevation
- Freeways; Highways
- Traffic Circle; Ramp
- Major & Minor Arterial
- Traffic Circle; Ramp
- Local Road
- Rail
- State
- Country
- National Priority List Sites
- National Wetland
- Indian Reserve Land
- Historic Fill
- 100 Year Flood Zone
- 500 Year Flood Zone
- FWS Special Designation Areas
- State Brownfield Sites
- State Brownfield Areas
- State Superfund Areas:Dept. of Defense
- State Superfund Areas:NPL
- WQARF Areas
- Federal Lands: Dept. of Defense (owned/administered areas)
- Plume

Source: © 2021 ESRI StreetMap Premium

© ERIS Information Inc.

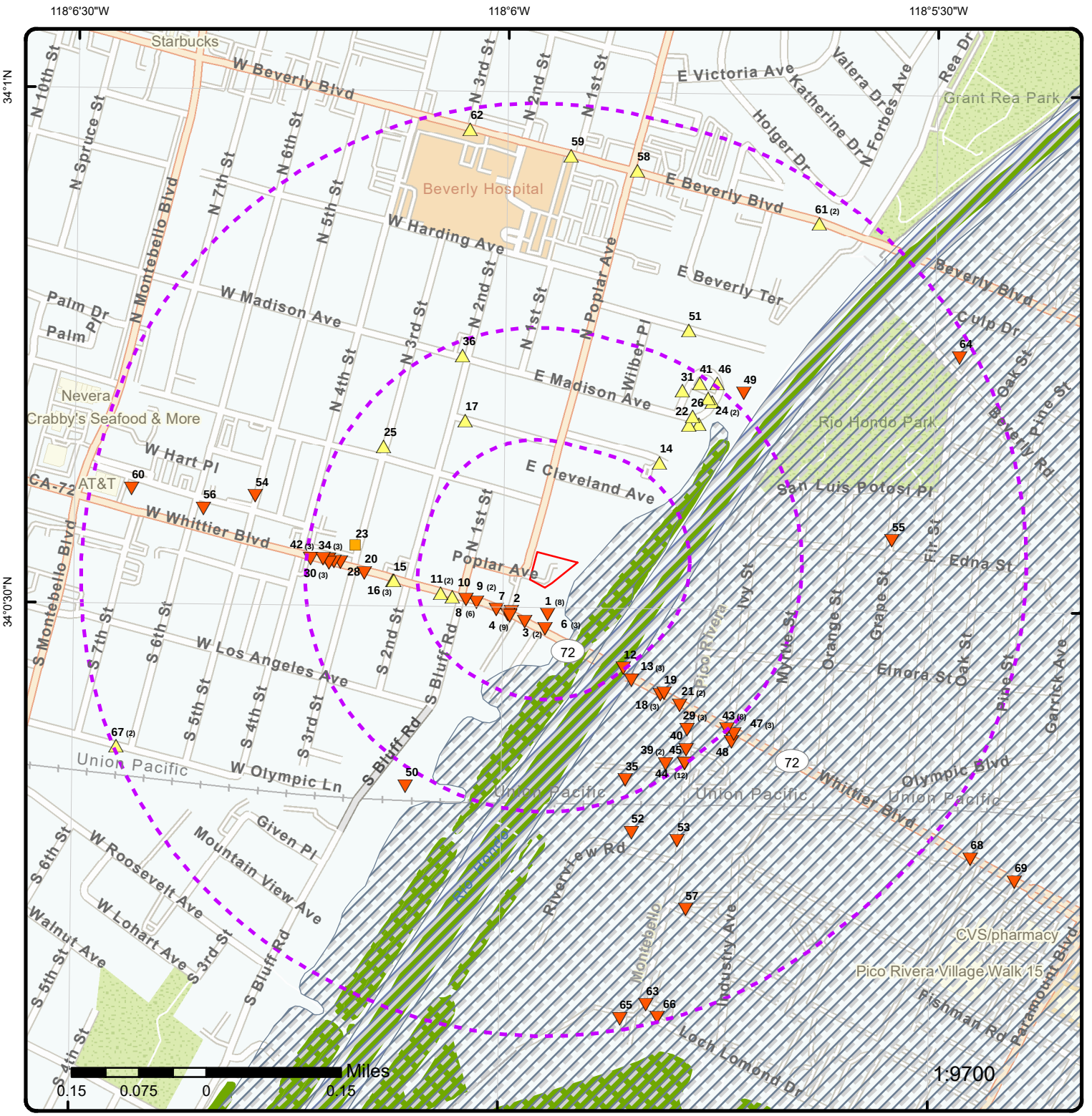

Map: 0.5 Mile Radius

Order Number: 21102102250

Address: 116 N Poplar Ave, Montebello, CA

ERIS

- Project Property
- Buffer Outline
- Eris Sites with Higher Elevation
- Eris Sites with Same Elevation
- Eris Sites with Lower Elevation
- Eris Sites with Unknown Elevation
- Eris Areas with Higher Elevation
- Eris Areas with Same Elevation
- Eris Areas with Lower Elevation
- Eris Areas with Unknown Elevation
- Freeways; Highways
- Traffic Circle; Ramp
- Major & Minor Arterial
- Traffic Circle; Ramp
- Local Road
- Rail
- State
- Country
- National Priority List Sites
- National Wetland
- Indian Reserve Land
- Historic Fill
- 100 Year Flood Zone
- 500 Year Flood Zone
- FWS Special Designation Areas
- State Brownfield Sites
- State Brownfield Areas
- State Superfund Areas:Dept. of Defense
- State Superfund Areas:NPL
- WQARF Areas
- Federal Lands: Dept. of Defense (owned/administered areas)
- Plume

Source: © 2021 ESRI StreetMap Premium

© ERIS Information Inc.



Map: 0.25 Mile Radius

Order Number: 21102102250

Address: 116 N Poplar Ave, Montebello, CA

ERIS

- Project Property
- Buffer Outline
- Eris Sites with Higher Elevation
- Eris Sites with Same Elevation
- Eris Sites with Lower Elevation
- Eris Sites with Unknown Elevation
- Eris Areas with Higher Elevation
- Eris Areas with Same Elevation
- Eris Areas with Lower Elevation
- Eris Areas with Unknown Elevation
- Freeways; Highways
- Traffic Circle; Ramp
- Major & Minor Arterial
- Traffic Circle; Ramp
- Local Road
- Rail
- State
- Country
- National Priority List Sites
- National Wetland
- Indian Reserve Land
- Historic Fill
- 100 Year Flood Zone
- 500 Year Flood Zone
- FWS Special Designation Areas
- State Brownfield Sites
- State Brownfield Areas
- State Superfund Areas:Dept. of Defense
- State Superfund Areas:NPL
- WQARF Areas
- Federal Lands: Dept. of Defense (owned/administered areas)
- Plume

Source: © 2021 ESRI StreetMap Premium

© ERIS Information Inc.

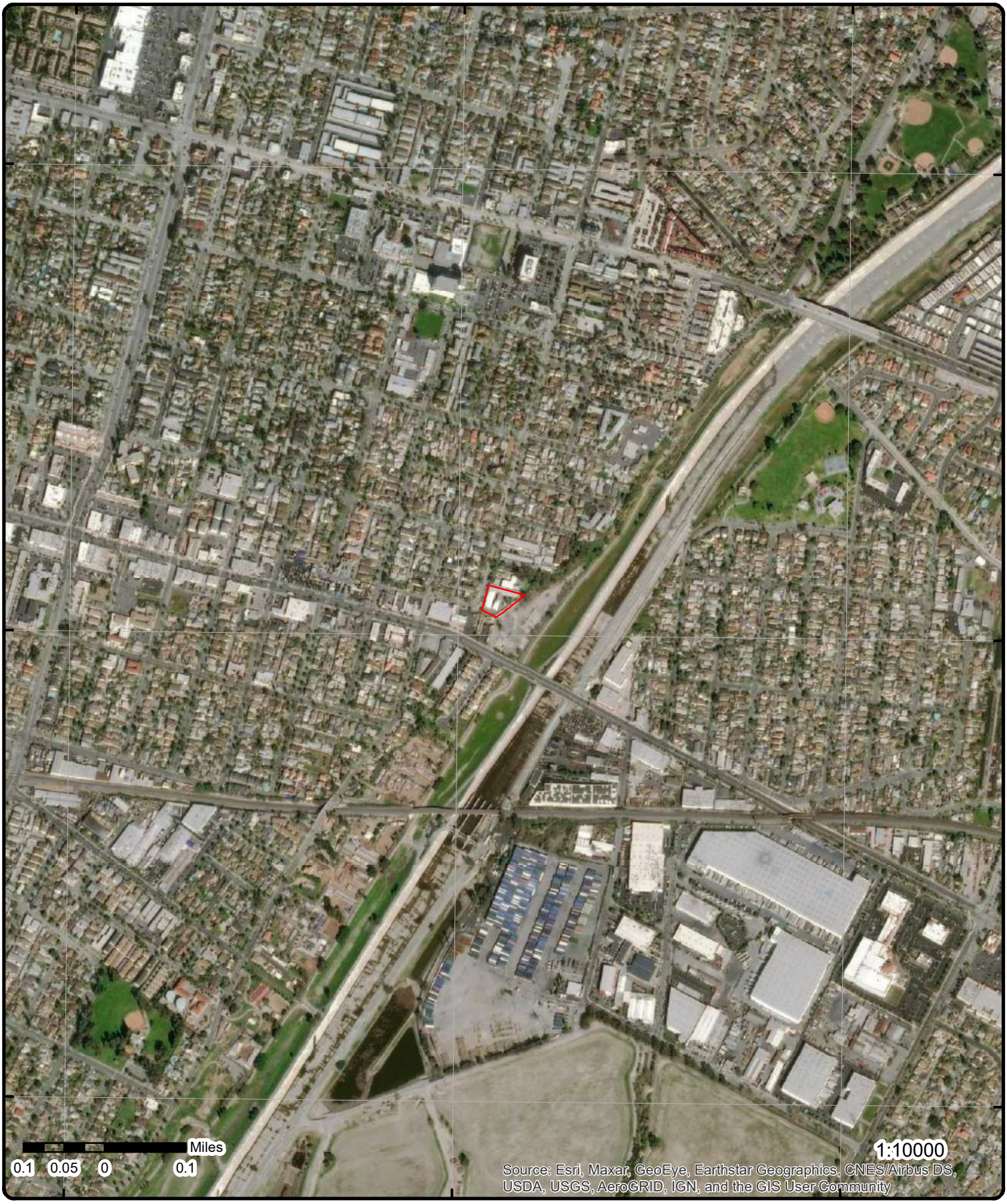

Aerial **Year: 2020**

Order Number: 21102102250

Address: 116 N Poplar Ave, Montebello, CA

Source: ESRI World Imagery

© ERIS Information Inc.

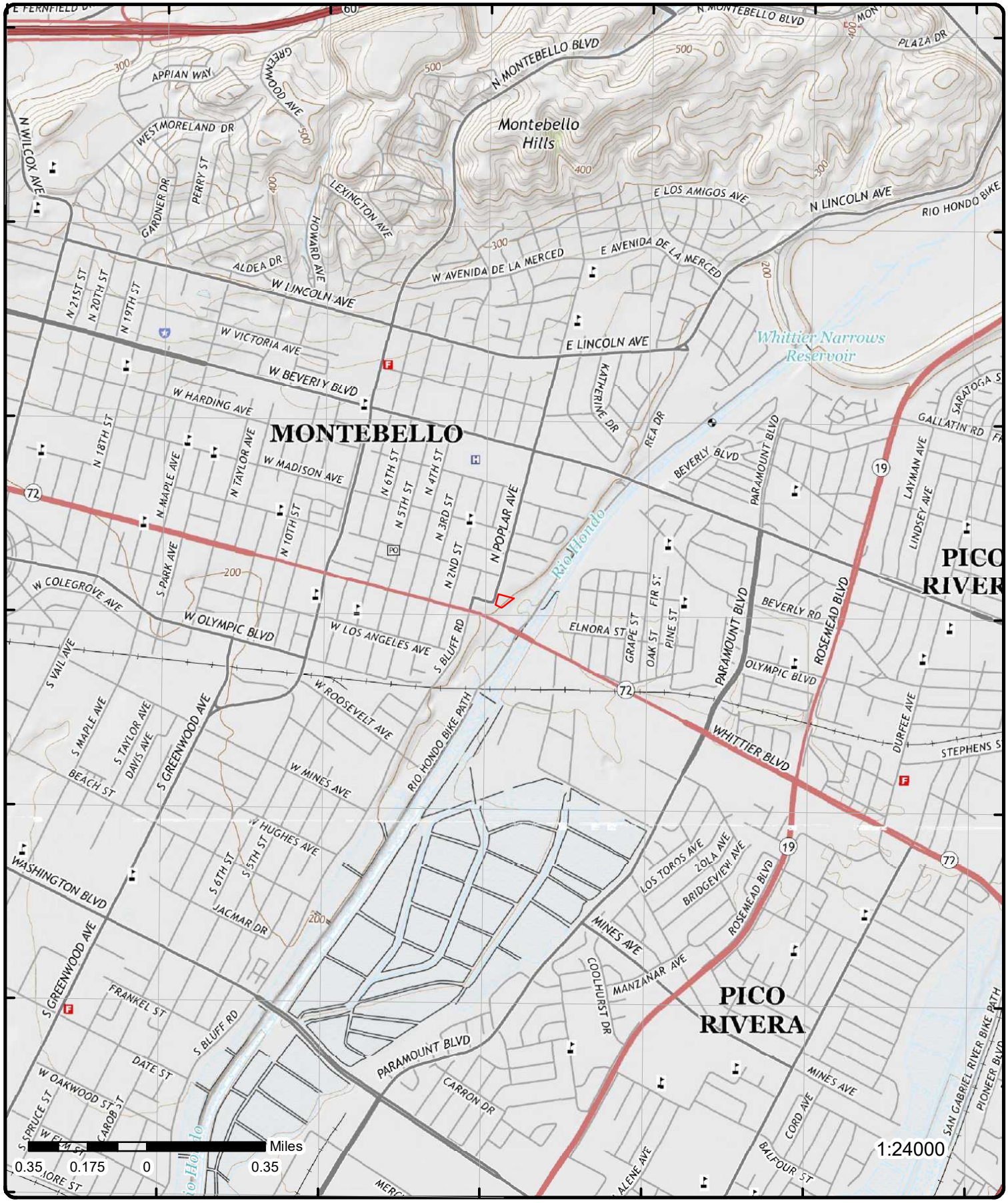

Topographic Map

Year: 2015

Order Number: 21102102250

Address: 116 N Poplar Ave, CA

Quadrangle(s): El Monte, CA; Whittier, CA; South Gate, CA; Los Angeles, CA

Source: USGS Topographic Map

© ERIS Information Inc.

Detail Report

Map Key	Number of Records	Direction	Distance (mi/ft)	Elev/Diff (ft)	Site	DB
1	1 of 8	S	0.03 / 159.73	188.51 / -18	W G IUGALS 140 E WHITTIER BLVD MONTEBELLO CA 90640	RCRA SQG

EPA Handler ID: CAR000082594
Gen Status Universe: Small Quantity Generator
Contact Name: VICTOR DELACRUZ
Contact Address: 140 E WHITTIER BLVD , , MONTEBELLO , CA, 90640 , US
Contact Phone No and Ext: 562-699-5339
Contact Email:
Contact Country: US
County Name: LOS ANGELES
EPA Region: 09
Land Type: Private
Receive Date: 20000918
Location Latitude: 34.009488
Location Longitude: -118.097379

Violation/Evaluation Summary

Note: NO RECORDS: As of Jun 2021, there are no Compliance Monitoring and Enforcement (violation) records associated with this facility (EPA ID).

Handler Summary

Importer Activity: No
Mixed Waste Generator: No
Transporter Activity: No
Transfer Facility: No
Onsite Burner Exemption: No
Furnace Exemption: No
Underground Injection Activity: No
Commercial TSD: No
Used Oil Transporter: No
Used Oil Transfer Facility: No
Used Oil Processor: No
Used Oil Refiner: No
Used Oil Burner: No
Used Oil Market Burner: No
Used Oil Spec Marketer: No

Hazardous Waste Handler Details

Sequence No: 1
Receive Date: 20000918
Handler Name: W G IUGALS
Federal Waste Generator Code: 2
Generator Code Description: Small Quantity Generator
Source Type: Notification

Waste Code Details

Hazardous Waste Code: D039
Waste Code Description: TETRACHLOROETHYLENE

Map Key	Number of Records	Direction	Distance (mi/ft)	Elev/Diff (ft)	Site	DB

Owner/Operator Details

Owner/Operator Ind:	Current Owner	***Street No:***	
Type:	Private	***Street 1:***	140 E WHITTIER BLVD
Name:	WILLIAM IUGALS	***Street 2:***	
Date Became Current:		***City:***	MONTEBELLO
Date Ended Current:		***State:***	CA
Phone:	562-699-5339	***Country:***	
Source Type:	Notification	***Zip Code:***	90640

Map Key	Number of Records	Direction	Distance (mi/ft)	Elev/Diff (ft)	Site	DB
1	2 of 8	S	0.03 / 159.73	188.51 / -18	RECYCLED COMMODITIES INC 140 WHITTIER BLVD E MONTEBELLO CA 90640	LUST

Global ID:	T0603704028	***County:***	LOS ANGELES
Status:	COMPLETED - CASE CLOSED	***Latitude:***	34.008614
Status Date:	11/30/1999	***Longitude:***	-118.0986
Case Type:	LUST CLEANUP SITE		
Date Source:	LUST Cleanup Sites & Military UST Site from GeoTracker Project Search Results Export; LUST Cleanup Sites & Military UST Site from GeoTracker Cleanup Sites Data Download		

LUST Cleanup Sites from GeoTracker Cleanup Sites Data Download - Facilities Detail

RB Case No:	I-13031	***Potential COC:***	Diesel
Local Case No:		***How Discovered:***	Tank Closure
Begin Date:	9/24/1990	***Stop Method:***	
Lead Agency:	LOS ANGELES RWQCB (REGION 4)	***Stop Description:***	
Local Agency:	LOS ANGELES COUNTY	***Case Worker:***	NB
CUF Case:	NO	***File Location:***	
Potential Media of Concern:	Soil		
How Discovered Description:			
Calwater Watershed Name:	Los Angeles River - Los Angeles (412.10)		
DWR GW Subbasin Name:	Coastal Plain Of Los Angeles - Central (4-011.04)		
Disadvantaged Community:			
Calenviroscreen Score:	91-95%		
Site History:			

LUST Cleanup Sites from GeoTracker Cleanup Sites Data Download - Regulatory Activity

Action Type:	Other
Date :	10/29/1990
Action:	Leak Reported
Action Type:	Other
Date :	9/24/1990
Action:	Leak Stopped
Action Type:	Other
Date :	9/24/1990
Action:	Leak Discovery

LUST Cleanup Sites from GeoTracker Cleanup Sites Data Download - Regulatory Contacts

Contact Type:	Local Agency Caseworker	***Address:***	900 S FREMONT AVE
Contact Name:	JOHN AWUJO	***Email:***	jawujo@dpw.lacounty.gov
City:	ALHAMBRA	***Phone No:***	6264583507
Organization Name:	LOS ANGELES COUNTY		
Contact Type:	Regional Board Caseworker	***Address:***	320 WEST 4TH STREET, SUITE 200
Contact Name:	NHAN BAO	***Email:***	nbao@waterboards.ca.gov
City:	LOS ANGELES	***Phone No:***	2135766703
Organization Name:	LOS ANGELES RWQCB (REGION 4)		

LUST Cleanup Sites from GeoTracker Cleanup Sites Data Download - Status History

Status: Completed - Case Closed
Status Date: 11/30/1999

Status: Open - Site Assessment
Status Date: 4/23/1998

Status: Open - Site Assessment
Status Date: 12/27/1994

Status: Open - Case Begin Date
Status Date: 9/24/1990

LUST Sites from GeoTracker Search - Regulatory Profile

Site Facility Name: RECYCLED COMMODITIES INC
Site Facility Type: LUST CLEANUP SITE
Cleanup Status: COMPLETED - CASE CLOSED
Project Status:
WDR Place Type:
WDR File:
WDR Order:
CUF Priority Assig:
CUF Amount Paid:
File Location:
Designated Beneficial Use: MUN, AGR, IND, PROC
Project Oversight Agencies:
Report Link: https://geotracker.waterboards.ca.gov/profile_report?global_id=T0603704028
Cleanup Status Detail: COMPLETED - CASE CLOSED AS OF 11/30/1999
Cleanup History Link: https://geotracker.waterboards.ca.gov/profile_report_include?global_id=T0603704028&tabname=regulatoryhistory
Potential Media of Concern: SOIL
User Defined Beneficial Use:
DWR GW Sub Basin: Coastal Plain Of Los Angeles - Central (4-011.04)
Calwater Watershed Name: Los Angeles River - Los Angeles (412.10)
Post Closure Site Management:
Future Land Use:
Cleanup Oversight Agencies: LOS ANGELES RWQCB (REGION 4) (LEAD) - CASE #: I-13031
CASEWORKER: NHAN BAO
LOS ANGELES COUNTY
CASEWORKER: JOHN AWUJO
Gndwater Monitoring Freque:
Designated Beneficial Use Desc: Municipal and Domestic Supply, Agricultural Supply, Industrial Service Supply, Industrial Process Supply
Site History:

Potential COC: DIESEL
Facility Type:
Composting Method:
Address: 140 WHITTIER BLVD E
City: MONTEBELLO
Zip: 90640
County: LOS ANGELES
CUF Claim:

No site history available

LUST Sites from GeoTracker Search - Cleanup Status History

Status: Completed - Case Closed
Date : 11/30/1999

Status: Open - Site Assessment
Date : 4/23/1998

Status: Open - Site Assessment
Date : 12/27/1994

Status: Open - Case Begin Date
Date : 9/24/1990

LUST Sites from GeoTracker Search - Regulatory Activities (as of May 29, 2021)

Map Key	Number of Records	Direction	Distance (mi/ft)	Elev/Diff (ft)	Site	DB

Action Type: Leak Action
Action Date: 10/29/1990
Received Issue Date:
Action: Leak Reported
Doc Link:
Title Description Comments:

Action Type: Leak Action
Action Date: 9/24/1990
Received Issue Date:
Action: Leak Discovery
Doc Link:
Title Description Comments:

Action Type: Leak Action
Action Date: 9/24/1990
Received Issue Date:
Action: Leak Stopped
Doc Link:
Title Description Comments:

1	3 of 8	S	0.03 / 159.73	188.51 / -18	DAngelus Disposal 140 E. Whittier Blvd., Montebello, CA 90640 Montebello CA	SWF LA COUNTY

Site ID: 445
Site SWIS No: 19-AS-0518
Status: Closed
Site Type: Waste Hauler
Present Use:
Permitted Capacity:
Beginning Oper Dt:
Ending Oper Dt:
Alt Site Name:
Alt Address:
Hours of Operation: Mon. to Fri.; 8 AM - 5 PM
Local Enforcement Agency:
Site Mailing Address: P.O. Box 1727, Montebello, CA 60640
Site Website:
Waste Accepted:

Disposal Area Acre:
Max Depth of Fill Ft:
Remaining Cap Mln:
Site Contact:
Site Contact Phone: (626) 350-0938
Site Email: dagajanian@att.net
District: 1

1	4 of 8	S	0.03 / 159.73	188.51 / -18	140 E WHITTIER BLVD MONTEBELLO CA 90640	HMS LA

Site No: 012827
Area: 3H

Detail Info

Permit No: 00004780T
Permit Cat Desc: Underground Storage Tank
Status Code: REM
Status Desc: Equipment Removed
Permit Status Desc: Equipment Removed
Permit Type: 0
Permit Type Desc: Underground Storage Tank Operating Permit

Permit Status Code: REM
Permit Category: T
File No: 013031
File Name: RECYCLED COMMODITIES INC

Detail Info

Map Key	Number of Records	Direction	Distance (mi/ft)	Elev/Diff (ft)	Site	DB

Permit No: 0000T4780
Permit Status Code: REM
Permit Cat Desc: Underground Storage Tank
Permit Category: T
Status Code: REM
File No: 013031
Status Desc: Equipment Removed
File Name: RECYCLED COMMODITIES INC
Permit Status Desc: Equipment Removed
Permit Type: 1
Permit Type Desc: Underground Storage Tank Interim Permit

1	5 of 8	S	0.03 / 159.73	188.51 / -18	RECYCLED COMMODITIES INC 140 E. WHITTIER BLVD. MONTEBEL MONTEBELLO CA 90640	HHSS

County: Los Angeles
Tank Details Microfiche: http://geotracker.waterboards.ca.gov/ustpdfs/pdf/00027f07.pdf

---

1	6 of 8	S	0.03 / 159.73	188.51 / -18	RECYCLED COMMODITIES, INC. 140 E. WHITTIER BLVD. MONTEBEL MONTEBELLO CA	HIST TANK

Owner Name: RECYCLED COMMODITIES, INC.
No of Containers: 6
Owner Street: 140 E. WHITTIER BLVD.
County: LOS ANGELES
Owner City: MONTEBELLO
Facility State: CA
Owner State: CA
Facility Zip: 90640
Owner Zip: 90640

1	7 of 8	S	0.03 / 159.73	188.51 / -18	INGALLS CONVEYORS INC 140 E WHITTIER BLVD MONTEBELLO CA 90640	CUPA LA COUNTY

Facility ID: FA0030730
CERS ID: 10273597

Inactive Facility Details

PE: 1002

PE: 3002

1	8 of 8	S	0.03 / 159.73	188.51 / -18	RECYCLED COMMODITIES INC 140 E WHITTIER BLVD MONTEBELLO CA	UST SWEEPS

C C: A19-000-13031
D Filename: SITE04A
BOE: 44-010023
Page No: 465
Comp: 13031
County: LOS ANGELES
Status: ACTIVE
State : CA
No of Tanks: 4
Zip:
Jurisdict: LOS ANGELES COUNTY
Latitude: 34.00839
Agency: WASTE MANAGEMENT DEPARTMENT
Longitude: -118.100009
Phone:
Georesult: S5HPNTSC-A

Tank Details

Tank ID: 000003
S Contain:
O Tank ID:
Stg: W
SWRCB No: 19-000-013031-000003
Storage :
Removed:
Storag Type: WASTE
Installed:
P Contain:
A Date: 06-30-89
Content:

Map Key	Number of Records	Direction	Distance (mi/ft)	Elev/Diff (ft)	Site	DB

Capac:		**ONA:**	
Tank Use:	UNKNOWN	**D File Name:**	TANK4A

Tank Details

Tank ID:	000001	**S Contain:**	
O Tank ID:		**Stg:**	W
SWRCB No:	19-000-013031-000001	**Storage :**	
Removed:		**Storag Type:**	WASTE
Installed:		**P Contain:**	
A Date:	06-30-89	**Content:**	
Capac:		**ONA:**	
Tank Use:	UNKNOWN	**D File Name:**	TANK4A

Tank Details

Tank ID:	000002	**S Contain:**	
O Tank ID:		**Stg:**	W
SWRCB No:	19-000-013031-000002	**Storage :**	
Removed:		**Storag Type:**	WASTE
Installed:		**P Contain:**	
A Date:	06-30-89	**Content:**	
Capac:		**ONA:**	
Tank Use:	UNKNOWN	**D File Name:**	TANK4A

Tank Details

Tank ID:	000004	**S Contain:**	
O Tank ID:		**Stg:**	W
SWRCB No:	19-000-013031-000004	**Storage :**	
Removed:		**Storag Type:**	WASTE
Installed:		**P Contain:**	
A Date:	06-30-89	**Content:**	
Capac:		**ONA:**	
Tank Use:	UNKNOWN	**D File Name:**	TANK4A

Map Key	Number of Records	Direction	Distance (mi/ft)	Elev/Diff (ft)	Site	DB
2	1 of 1	SW	0.04 / 220.42	198.06 / -8	NO NAME 116 E. WHITTIER MONTEBELLO CA 90640	CLEANUP SITES

Global ID:	T10000003703	**Latitude:**	34.008579
Status:	OPEN - INACTIVE	**Longitude:**	-118.099823
Status Date:	5/9/2012	**County:**	LOS ANGELES
Site Facility Type:	CLEANUP PROGRAM SITE		
Data Source:	Cleanup Program Sites from GeoTracker Search; Cleanup Sites from GeoTracker Cleanup Sites Data Download		

Cleanup Sites from GeoTracker Cleanup Sites Data Download - Facilities Detail

RB Case No:	1275	**Stop Method:**	
Local Case No:		**CUF Case:**	NO
Begin Date:	1/31/2012	**Case Worker:**	S-
File Location:			
Lead Agency:	LOS ANGELES RWQCB (REGION 4)		
Local Agency:			
Potential COC:			
Potential Media of Concern:			
How Discovered:			
How Discovered Description:			
Stop Description:			
CalWater Watershed Name:	Los Angeles River - Los Angeles (412.10)		
DWR GW Subbasin Name:	Coastal Plain Of Los Angeles - Central (4-011.04)		
Disadvantaged Community:	Severely Disadvantaged Community		
CalEnviroScreen Score:	86-90%		

Site History:

Cleanup Sites from GeoTracker Cleanup Sites Data Download - Regulatory Activity

Action Type: RESPONSE
Date: 2020-01-21 00:00:00
Action: Request for Closure

Action Type: Other
Date: 2012-01-31 00:00:00
Action: Leak Reported

Action Type: ENFORCEMENT
Date: 2012-01-31 00:00:00
Action: Complaint

Cleanup Sites from GeoTracker Cleanup Sites Data Download - Status History

Status: Open - Inactive
Status Date: 2012-05-09 00:00:00

Status: Open - Case Begin Date
Status Date: 2012-01-31 00:00:00

Cleanup Sites from GeoTracker Cleanup Sites Data Download - Regulatory Contacts

Contact Type: Regional Board Caseworker
Contact Name: SLIC - NEW
Phone No:
Organization Name: LOS ANGELES RWQCB (REGION 4)
Email:
Address: 320 W. 4TH ST., SUITE 200
City: LOS ANGELES

Cleanup Program Sites from GeoTracker Search - Regulatory Profile (as of May 29, 2021)

Project Status:
Cuf Claim No:
CUF Priority Assign:
CUF Amount Paid:
Composting Method:
File Location:
User Defined Beneficial Use:
Designated Beneficial Use: MUN, AGR, IND, PROC
Designated Beneficl Use Desc: Municipal and Domestic Supply, Agricultural Supply, Industrial Service Supply, Industrial Process Supply
Project Oversight Agencies:
Report Link: https://geotracker.waterboards.ca.gov/profile_report?global_id=T10000003703
Cleanup Status Detail: OPEN - INACTIVE AS OF 5/9/2012
Potential COC: NONE SPECIFIED
Potential Media of Concern: NONE SPECIFIED
Groundwater Monitoring Frequen:
DWR GW Sub Basin: Coastal Plain Of Los Angeles - Central (4-011.04)
CalWater Watershed Name: Los Angeles River - Los Angeles (412.10)
Post Closure Site Management:
Future Land Use:
Cleanup Oversight Agencies: LOS ANGELES RWQCB (REGION 4) (LEAD) - CASE #: 1275
CASEWORKER: SLIC - NEW
Cleanup History Link: https://geotracker.waterboards.ca.gov/profile_report_include?global_id=T10000003703&tabname=regulatoryhistory
Facility Type:
WDR Place Type:
Wdr File No:
Wdr Order No:
Site History:

No site history available

Map Key	Number of Records	Direction	Distance (mi/ft)	Elev/Diff (ft)	Site	DB

Sites from GeoTracker Search - Regulatory Activities (as of May 29, 2021)

Action Type: Response Requested - Other
Action Date: 1/21/2020
Received Issue Date: 1/21/2020
Action: Request for Closure
Doc Link: https://geotracker.waterboards.ca.gov/view_documents_all?global_id=T10000003703&doc_id=6044787
Title Description Comments:

Case Summary for the Property Located at 116 East Whittier Boulevard,

Action Type: Other Regulatory Actions
Action Date: 1/31/2012
Received Issue Date: 1/31/2012
Action: Complaint
Doc Link: https://geotracker.waterboards.ca.gov/view_documents?global_id=T10000003703&enforcement_id=6121209&temptable=ENFORCEMENT
Title Description Comments:

Action Type: Leak Action
Action Date: 1/31/2012
Received Issue Date:
Action: Leak Reported
Doc Link:
Title Description Comments:

Sites from GeoTracker Search - Documents (as of May 29, 2021)

Document Type: Site Documents
Document Date: 1/21/2020
Size :
Title: CASE SUMMARY FOR THE PROPERTY LOCATED AT 116 EAST WHITTIER BOULEVARD,
Title Link: https://geotracker.waterboards.ca.gov/view_documents?global_id=T10000003703&document_id=6044787
Type: REQUEST FOR CLOSURE
Submitted:
Submitted By: THIZAR TINTUT-WILLIAMS (REGULATOR)

Document Type: Site Documents
Document Date: 1/31/2012
Size :
Title: UNKNOWN
Title Link: https://geotracker.waterboards.ca.gov/view_documents?global_id=T10000003703&enforcement_id=6121209
Type: COMPLAINT
Submitted:
Submitted By: ARTHUR HEATH (REGULATOR)

Sites from GeoTracker Search - Cleanup Status History (as of May 29, 2021)

Status: Open - Inactive
Date: 5/9/2012

Status: Open - Case Begin Date
Date: 1/31/2012

3	1 of 2	SSW	0.04 / 236.86	193.67 / -12	125 E WHITTIER BLVD MONTEBELLO CA 90640	HMS LA

Site No: 010301
Area: 3H

Detail Info

Permit No:
Permit Cat Desc:
Status Code: REM
Permit Status Code:
Permit Category:
File No: 010183

Map Key	Number of Records	Direction	Distance (mi/ft)	Elev/Diff (ft)	Site	DB

Status Desc: Equipment Removed
File Name: GEORGE RAYMOND CO
Permit Status Desc:
Permit Type:
Permit Type Desc:

---

3 | **2 of 2** | **SSW** | **0.04 / 236.86** | **193.67 / -12** | **GEORGE RAYMOND CO**
125 E WHITTIER BLVD
MONTEBELLO CA | **UST SWEEPS**

C C: A19-000-10183
BOE:
Comp: 10183
Status: ACTIVE
No of Tanks:
Jurisdict: LOS ANGELES COUNTY
Agency: WASTE MANAGEMENT DEPARTMENT
Phone:
D Filename: SITE04A
Page No: 465
County: LOS ANGELES
State : CA
Zip:
Latitude: 34.008385
Longitude: -118.100309
Georesult: S5HPNTSC-A

---

4 | **1 of 9** | **SW** | **0.05 / 243.31** | **196.70 / -9** | **AMKO TRANSMISSION**
121 E WHITTIER BLVD
MONTEBELLO CA 90640 | **RCRA SQG**

EPA Handler ID: CAD982323396
Gen Status Universe: Small Quantity Generator
Contact Name: ENVIRONMENTAL MANAGER
Contact Address: 121 E WHITTIER BLVD , , MONTEBELLO , CA, 90640 , US
Contact Phone No and Ext: 213-722-9777
Contact Email:
Contact Country: US
County Name: LOS ANGELES
EPA Region: 09
Land Type:
Receive Date: 19880209
Location Latitude: 34.008195
Location Longitude: -118.099727

Violation/Evaluation Summary

Note: NO RECORDS: As of Jun 2021, there are no Compliance Monitoring and Enforcement (violation) records associated with this facility (EPA ID).

Handler Summary

Importer Activity: No
Mixed Waste Generator: No
Transporter Activity: No
Transfer Facility: No
Onsite Burner Exemption: No
Furnace Exemption: No
Underground Injection Activity: No
Commercial TSD: No
Used Oil Transporter: No
Used Oil Transfer Facility: No
Used Oil Processor: No
Used Oil Refiner: No
Used Oil Burner: No
Used Oil Market Burner: No
Used Oil Spec Marketer: No

Hazardous Waste Handler Details

Sequence No: 1
Receive Date: 19880209
Handler Name: AMKO TRANSMISSION

Map Key	Number of Records	Direction	Distance (mi/ft)	Elev/Diff (ft)	Site	DB

Federal Waste Generator Code: 2
Generator Code Description: Small Quantity Generator
Source Type: Notification

Owner/Operator Details

Owner/Operator Ind:	Current Owner	**Street No:**	
Type:	Private	**Street 1:**	NOT REQUIRED
Name:	KWANG LEE	**Street 2:**	
Date Became Current:		**City:**	NOT REQUIRED
Date Ended Current:		**State:**	ME
Phone:	415-555-1212	**Country:**	
Source Type:	Notification	**Zip Code:**	99999

Owner/Operator Ind:	Current Operator	**Street No:**	
Type:	Private	**Street 1:**	NOT REQUIRED
Name:	NOT REQUIRED	**Street 2:**	
Date Became Current:		**City:**	NOT REQUIRED
Date Ended Current:		**State:**	ME
Phone:	415-555-1212	**Country:**	
Source Type:	Notification	**Zip Code:**	99999

Map Key	Number of Records	Direction	Distance (mi/ft)	Elev/Diff (ft)	Site	DB
4	2 of 9	SW	0.05 / 243.31	196.70 / -9	121 E WHITTIER BLVD MONTEBELLO CA 90640	HMS LA

Site No: 014233
Area: 3H

Detail Info

Permit No:		**Permit Status Code:**	
Permit Cat Desc:		**Permit Category:**	
Status Code:	REM	**File No:**	014765
Status Desc:	Equipment Removed	**File Name:**	PFI CO
Permit Status Desc:			
Permit Type:			
Permit Type Desc:			

Map Key	Number of Records	Direction	Distance (mi/ft)	Elev/Diff (ft)	Site	DB
4	3 of 9	SW	0.05 / 243.31	196.70 / -9	AAMCO TRANSMISSIONS 121 E. WHITTIER BLVD. MONTEBELLO CA 90640	HHSS

County: Los Angeles
Tank Details Microfiche: http://geotracker.waterboards.ca.gov/ustpdfs/pdf/0002615d.pdf

---

Map Key	Number of Records	Direction	Distance (mi/ft)	Elev/Diff (ft)	Site	DB
4	4 of 9	SW	0.05 / 243.31	196.70 / -9	MEINEKE CAR CARE CENTER #2432 121 E WHITTIER BLVD STE A MONTEBELLO CA 90640	RCRA NON GEN

EPA Handler ID: CAL000394673
Gen Status Universe: No Report
Contact Name: TEMO LOEZA
Contact Address: 4165 W 166TH ST , , LAWNDALE , CA, 90260 ,
Contact Phone No and Ext: 323-477-1383
Contact Email: SHOP.2432@GMAIL.COM
Contact Country:
County Name: LOS ANGELES
EPA Region: 09
Land Type:
Receive Date: 20140304
Location Latitude: 34.007751

Map Key	Number of Records	Direction	Distance (mi/ft)	Elev/Diff (ft)	Site	DB

Location Longitude: -118.100169

Violation/Evaluation Summary

Note: NO RECORDS: As of Jun 2021, there are no Compliance Monitoring and Enforcement (violation) records associated with this facility (EPA ID).

Handler Summary

Importer Activity: No
Mixed Waste Generator: No
Transporter Activity: No
Transfer Facility: No
Onsite Burner Exemption: No
Furnace Exemption: No
Underground Injection Activity: No
Commercial TSD: No
Used Oil Transporter: No
Used Oil Transfer Facility: No
Used Oil Processor: No
Used Oil Refiner: No
Used Oil Burner: No
Used Oil Market Burner: No
Used Oil Spec Marketer: No

Hazardous Waste Handler Details

Sequence No: 1
Receive Date: 20140304
Handler Name: MEINEKE CAR CARE CENTER #2432
Source Type: Implementer
Federal Waste Generator Code: N
Generator Code Description: Not a Generator, Verified

Owner/Operator Details

Owner/Operator Ind: Current Owner
Type: Other
Name: CUAUHTEMOC LOEZA LOECAST INC
Date Became Current:
Date Ended Current:
Phone: 858-342-9831
Source Type: Implementer
Street No:
Street 1: 4165 W 166TH ST
Street 2:
City: LAWNDALE
State: CA
Country:
Zip Code: 90260-0000

Owner/Operator Ind: Current Operator
Type: Other
Name: TEMO LOEZA
Date Became Current:
Date Ended Current:
Phone: 323-477-1383
Source Type: Implementer
Street No:
Street 1: 4165 W 166TH ST
Street 2:
City: LAWNDALE
State: CA
Country:
Zip Code: 90260

Map Key	Number of Records	Direction	Distance (mi/ft)	Elev/Diff (ft)	Site	DB
4	5 of 9	SW	0.05 / 243.31	196.70 / -9	Meineke Car Care Center 121 E WHITTIER BLVD STE A MONTEBELLO CA 90640	CERS HAZ

Site ID: 447018
Latitude: 34.007680
Longitude: -118.100110
County:

Regulated Programs

EI ID: 10779580 ***EI Description:*** Chemical Storage Facilities

EI ID: 10779580 ***EI Description:*** Hazardous Waste Generator

Evaluations

Eval Date: 02/09/2021
Violations Found: No
Eval General Type: Compliance Evaluation Inspection
Eval Type: Routine done by local agency
Eval Division: Los Angeles County Fire Department
Eval Program: HW
Eval Source: CERS
Eval Notes:

Diana Gabriela Kharechko Chavez, OWNER; Note: data in [EVAL Notes] field for some records is truncated from the source.

Eval Date: 02/09/2021
Violations Found: No
Eval General Type: Compliance Evaluation Inspection
Eval Type: Routine done by local agency
Eval Division: Los Angeles County Fire Department
Eval Program: HMRRP
Eval Source: CERS
Eval Notes:

Diana Gabriela Kharechko Chavez, OWNER; Note: data in [EVAL Notes] field for some records is truncated from the source.

Affiliations

Affil Type Desc: Document Preparer
Entity Name: Diana Kharechko Chavez
Entity Title:
Address:
City:
State:
Country:
Zip Code:
Phone:

Affil Type Desc: Facility Mailing Address
Entity Name: Mailing Address
Entity Title:
Address: 121 E Whittier Blvd Unit A
City: MONTEBELLO
State: CA
Country:
Zip Code: 90640
Phone:

Affil Type Desc: CUPA District
Entity Name: Los Angeles County Fire
Entity Title:
Address: 5825 Rickenbacker Road
City: Commerce
State: CA
Country:
Zip Code: 90040-3027
Phone: (323) 890-4000

Affil Type Desc: Identification Signer
Entity Name: Diana Kharechko Chavez
Entity Title: Managing Member
Address:

Map Key	Number of Records	Direction	Distance (mi/ft)	Elev/Diff (ft)	Site	DB

City:
State:
Country:
Zip Code:
Phone:

Affil Type Desc: Parent Corporation
Entity Name: MEINEKE CAR CARE CENTER
Entity Title:
Address:
City:
State:
Country:
Zip Code:
Phone:

Affil Type Desc: Operator
Entity Name: Diana Gabriela Kharechko Chavez
Entity Title:
Address:
City:
State:
Country:
Zip Code:
Phone: (323) 698-6490

Affil Type Desc: Environmental Contact
Entity Name: Diana Gabriela Kharechko Chavez
Entity Title:
Address: 121 E Whittier Blvd Unit A
City: MONTEBELLO
State: CA
Country:
Zip Code: 90640
Phone:

Affil Type Desc: Legal Owner
Entity Name: GAALIYAH LLC
Entity Title:
Address: 5846 Ludell Street
City: Bell Gardens
State: CA
Country: United States
Zip Code: 90201
Phone: (323) 698-6490

Map Key	Number of Records	Direction	Distance (mi/ft)	Elev/Diff (ft)	Site	DB
4	6 of 9	SW	0.05 / 243.31	196.70 / -9	MEINEKE CAR CARE CENTER 121 E WHITTIER BLVD UNIT A MONTEBELLO CA 90640	RCRA NON GEN

EPA Handler ID: CAC002993977
Gen Status Universe: No Report
Contact Name: DIANA KHARECHKO CHAVEZ
Contact Address: 5846 LUDELL STREET , , BELL GARDENS , CA, 90201 ,
Contact Phone No and Ext: 323-698-6490
Contact Email: JGISH@MYTPG.COM
Contact Country:
County Name: LOS ANGELES
EPA Region: 09
Land Type:
Receive Date: 20181220
Location Latitude: 34.007751
Location Longitude: -118.100169

Violation/Evaluation Summary

Note: NO RECORDS: As of Jun 2021, there are no Compliance Monitoring and Enforcement (violation) records

associated with this facility (EPA ID).

Handler Summary

Importer Activity:	No
Mixed Waste Generator:	No
Transporter Activity:	No
Transfer Facility:	No
Onsite Burner Exemption:	No
Furnace Exemption:	No
Underground Injection Activity:	No
Commercial TSD:	No
Used Oil Transporter:	No
Used Oil Transfer Facility:	No
Used Oil Processor:	No
Used Oil Refiner:	No
Used Oil Burner:	No
Used Oil Market Burner:	No
Used Oil Spec Marketer:	No

Hazardous Waste Handler Details

Sequence No:	1
Receive Date:	20181220
Handler Name:	MEINEKE CAR CARE CENTER
Source Type:	Implementer
Federal Waste Generator Code:	N
Generator Code Description:	Not a Generator, Verified

Owner/Operator Details

Owner/Operator Ind:	Current Operator	***Street No:***	
Type:	Other	***Street 1:***	5846 LUDELL STREET
Name:	DIANA KHARECHKO CHAVEZ	***Street 2:***	
Date Became Current:		***City:***	BELL GARDENS
Date Ended Current:		***State:***	CA
Phone:	323-698-6490	***Country:***	
Source Type:	Implementer	***Zip Code:***	90201

Owner/Operator Ind:	Current Owner	***Street No:***	
Type:	Other	***Street 1:***	5846 LUDELL STREET
Name:	DIANA KHARECHKO CHAVEZ	***Street 2:***	
Date Became Current:		***City:***	BELL GARDENS
Date Ended Current:		***State:***	CA
Phone:	323-698-6490	***Country:***	
Source Type:	Implementer	***Zip Code:***	90201

Map Key	Number of Records	Direction	Distance (mi/ft)	Elev/Diff (ft)	Site	DB
4	7 of 9	SW	0.05 / 243.31	196.70 / -9	GAALIYAH LLC DBA MEINEKE CAR CARE CENTER 121 E WHITTIER BLVD STE A MONTEBELLO CA 90640	RCRA NON GEN

EPA Handler ID:	CAL000442110
Gen Status Universe:	No Report
Contact Name:	DIANA KHARECHKO CHAVEZ
Contact Address:	121 E WHITTIER BLVD STE A , , MONTEBELLO , CA, 90640 ,
Contact Phone No and Ext:	323-767-8010
Contact Email:	DIANAGC21@YAHOO.COM
Contact Country:	
County Name:	LOS ANGELES
EPA Region:	09
Land Type:	
Receive Date:	20191231
Location Latitude:	34.007751
Location Longitude:	-118.100169

Violation/Evaluation Summary

Note: NO RECORDS: As of Jun 2021, there are no Compliance Monitoring and Enforcement (violation) records associated with this facility (EPA ID).

Handler Summary

Importer Activity:	No
Mixed Waste Generator:	No
Transporter Activity:	No
Transfer Facility:	No
Onsite Burner Exemption:	No
Furnace Exemption:	No
Underground Injection Activity:	No
Commercial TSD:	No
Used Oil Transporter:	No
Used Oil Transfer Facility:	No
Used Oil Processor:	No
Used Oil Refiner:	No
Used Oil Burner:	No
Used Oil Market Burner:	No
Used Oil Spec Marketer:	No

Hazardous Waste Handler Details

Sequence No:	1
Receive Date:	20191231
Handler Name:	GAALIYAH LLC DBA MEINEKE CAR CARE CENTER
Source Type:	Implementer
Federal Waste Generator Code:	N
Generator Code Description:	Not a Generator, Verified

Owner/Operator Details

Owner/Operator Ind:	Current Operator	***Street No:***	
Type:	Other	***Street 1:***	121 E WHITTIER BLVD STE A
Name:	DIANA KHARECHKO CHAVEZ	***Street 2:***	
Date Became Current:		***City:***	MONTEBELLO
Date Ended Current:		***State:***	CA
Phone:	323-767-8010	***Country:***	
Source Type:	Implementer	***Zip Code:***	90640

Owner/Operator Ind:	Current Owner	***Street No:***	
Type:	Other	***Street 1:***	121 E WHITTIER BLVD STE A
Name:	GAALIYAH LLC	***Street 2:***	
Date Became Current:		***City:***	MONTEBELLO
Date Ended Current:		***State:***	CA
Phone:	323-767-8010	***Country:***	
Source Type:	Implementer	***Zip Code:***	90640

4	***8 of 9***	***SW***	***0.05 / 243.31***	***196.70 / -9***	***RICKS BODY SHOP 121 E WHITTIER BLVD MONTEBELLO CA 90640***	***CUPA LA COUNTY***

Facility ID: FA0029831
CERS ID: 0

Inactive Facility Details

PE: 3001

Map Key	Number of Records	Direction	Distance (mi/ft)	Elev/Diff (ft)	Site	DB
PE:		1001				
4	9 of 9	SW	0.05 / 243.31	196.70 / -9	PFI COMPANY 121 E WHITTIER BLVD MONTEBELLO CA	UST SWEEPS

C C:	A19-000-14765	D Filename:	SITE04A
BOE:		Page No:	465
Comp:	14765	County:	LOS ANGELES
Status:	ACTIVE	State :	CA
No of Tanks:		Zip:	
Jurisdict:	LOS ANGELES COUNTY	Latitude:	34.008409
Agency:	WASTE MANAGEMENT DEPARTMENT	Longitude:	-118.100373
Phone:		Georesult:	S5HPNTSC-A

Map Key	Number of Records	Direction	Distance (mi/ft)	Elev/Diff (ft)	Site	DB
5	1 of 2	SW	0.05 / 243.96	196.70 / -9	AAMCO TRANSMISSIONS 121 E. WHITTIER BLVD. MONTEBELLO CA	HIST TANK

Owner Name:	AAMCO TRANSMISSIONS	No of Containers:	1
Owner Street:	121 E. WHITTIER BLVD.	County:	LOS ANGELES
Owner City:	MONTEBELLO	Facility State:	CA
Owner State:	CA	Facility Zip:	90640
Owner Zip:	90640		

Map Key	Number of Records	Direction	Distance (mi/ft)	Elev/Diff (ft)	Site	DB
5	2 of 2	SW	0.05 / 243.96	196.70 / -9	IAN AUTO SERVICE CENTER 121 E WHITTIER BLVD AB MONTEBELLO CA 90640	CUPA LA COUNTY

Facility ID:	FA0029830
CERS ID:	10292386

Inactive Facility Details

PE:	3000
PE:	1001

Map Key	Number of Records	Direction	Distance (mi/ft)	Elev/Diff (ft)	Site	DB
6	1 of 3	S	0.05 / 244.45	187.79 / -18	SERV-WEL DISPOSAL SERVICE 132 E. WHITTIER BLVD MONTEBELLO CA 90640	RCRA NON GEN

EPA Handler ID:	CAD045522976
Gen Status Universe:	No Report
Contact Name:	ENVIRONMENTAL MANAGER
Contact Address:	132 E. WHITTIER BLVD , , MONTEBELLO , CA, 90640 , US
Contact Phone No and Ext:	213-726-4056
Contact Email:	
Contact Country:	US
County Name:	LOS ANGELES
EPA Region:	09
Land Type:	Other
Receive Date:	19810512
Location Latitude:	34.008023
Location Longitude:	-118.099148

Violation/Evaluation Summary

Note:	NO VIOLATIONS: All of the compliance records associated with this facility (EPA ID) indicate NO VIOLATIONS; Compliance Monitoring and Enforcement table dated Jun, 2021.

Evaluation Details

Evaluation Start Date:	19850429
Evaluation Type Description:	COMPLIANCE EVALUATION INSPECTION ON-SITE
Violation Short Description:	
Return to Compliance Date:	
Evaluation Agency:	State

Evaluation Start Date:	19850429
Evaluation Type Description:	NON-FINANCIAL RECORD REVIEW
Violation Short Description:	
Return to Compliance Date:	
Evaluation Agency:	State

Handler Summary

Importer Activity:	No
Mixed Waste Generator:	No
Transporter Activity:	Yes
Transfer Facility:	No
Onsite Burner Exemption:	No
Furnace Exemption:	No
Underground Injection Activity:	No
Commercial TSD:	No
Used Oil Transporter:	No
Used Oil Transfer Facility:	No
Used Oil Processor:	No
Used Oil Refiner:	No
Used Oil Burner:	No
Used Oil Market Burner:	No
Used Oil Spec Marketer:	No

Hazardous Waste Handler Details

Sequence No:	1
Receive Date:	19810512
Handler Name:	SERV-WEL DISPOSAL SERVICE
Source Type:	Notification
Federal Waste Generator Code:	N
Generator Code Description:	Not a Generator, Verified

Owner/Operator Details

Owner/Operator Ind:	Current Operator	***Street No:***	
Type:	Private	***Street 1:***	NOT REQUIRED
Name:	NOT REQUIRED	***Street 2:***	
Date Became Current:		***City:***	NOT REQUIRED
Date Ended Current:		***State:***	ME
Phone:	415-555-1212	***Country:***	
Source Type:	Notification	***Zip Code:***	99999

Owner/Operator Ind:	Current Owner	***Street No:***	
Type:	Private	***Street 1:***	NOT REQUIRED
Name:	WILLIAM SHUBIN	***Street 2:***	
Date Became Current:		***City:***	NOT REQUIRED
Date Ended Current:		***State:***	ME
Phone:	415-555-1212	***Country:***	
Source Type:	Notification	***Zip Code:***	99999

Map Key	Number of Records	Direction	Distance (mi/ft)	Elev/Diff (ft)	Site	DB
6	*2 of 3*	*S*	*0.05 / 244.45*	*187.79 / -18*	***RECYCLED COMMODITIES*** ***132 E. WHITTIER BLVD.*** ***MONTEBELLO CA 90640***	***CLEANUP SITES***

Global ID:	SL603798829	***Latitude:***	34.008472

Status: COMPLETED - CASE CLOSED
Longitude: -118.099853
Status Date: 1/3/1997
County: LOS ANGELES
Site Facility Type: CLEANUP PROGRAM SITE
Data Source: Cleanup Program Sites from GeoTracker Search; Cleanup Sites from GeoTracker Cleanup Sites Data Download

Cleanup Sites from GeoTracker Cleanup Sites Data Download - Facilities Detail

RB Case No: 107.2181
Stop Method:
Local Case No:
CUF Case: NO
Begin Date: 8/28/1989
Case Worker: GJH
File Location:
Lead Agency: LOS ANGELES RWQCB (REGION 4)
Local Agency:
Potential COC:
Potential Media of Concern: Aquifer used for drinking water supply
How Discovered:
How Discovered Description:
Stop Description:
CalWater Watershed Name: Los Angeles River - Los Angeles (412.10)
DWR GW Subbasin Name: Coastal Plain Of Los Angeles - Central (4-011.04)
Disadvantaged Community:
CalEnviroScreen Score: 91-95%
Site History:

Cleanup Sites from GeoTracker Cleanup Sites Data Download - Regulatory Activity

Action Type: ENFORCEMENT
Date: 2000-02-23 00:00:00
Action: Closure/No Further Action Letter

Action Type: ENFORCEMENT
Date: 1989-10-31 00:00:00
Action: Clean-up and Abatement Order

Action Type: Other
Date: 1965-01-02 00:00:00
Action: Leak Reported

Cleanup Sites from GeoTracker Cleanup Sites Data Download - Status History

Status: Completed - Case Closed
Status Date: 1997-01-03 00:00:00

Status: Open - Site Assessment
Status Date: 1997-01-03 00:00:00

Status: Open - Site Assessment
Status Date: 1990-02-20 00:00:00

Status: Open - Site Assessment
Status Date: 1989-08-28 00:00:00

Status: Open - Case Begin Date
Status Date: 1989-08-28 00:00:00

Cleanup Sites from GeoTracker Cleanup Sites Data Download - Regulatory Contacts

Contact Type: Regional Board Caseworker
Address: 320 W. 4TH ST., SUITE 200
Contact Name: JEFFREY HU
City: LOS ANGELES
Phone No:
Organization Name: LOS ANGELES RWQCB (REGION 4)
Email: jeffrey.hu@waterboards.ca.gov

Cleanup Program Sites from GeoTracker Search - Regulatory Profile (as of May 29, 2021)

Project Status:
Cuf Claim No:
CUF Priority Assign:
CUF Amount Paid:
Composting Method:
File Location:
User Defined Beneficial Use:
Designated Beneficial Use: MUN, AGR, IND, PROC
Designated Beneficl Use Desc: Municipal and Domestic Supply, Agricultural Supply, Industrial Service Supply, Industrial Process Supply
Project Oversight Agencies:
Report Link: https://geotracker.waterboards.ca.gov/profile_report?global_id=SL603798829
Cleanup Status Detail: COMPLETED - CASE CLOSED AS OF 1/3/1997
Potential COC: VOLATILE ORGANIC COMPOUNDS
Potential Media of Concern: AQUIFER USED FOR DRINKING WATER SUPPLY
Groundwater Monitoring Frequen:
DWR GW Sub Basin: Coastal Plain Of Los Angeles - Central (4-011.04)
CalWater Watershed Name: Los Angeles River - Los Angeles (412.10)
Post Closure Site Management:
Future Land Use:
Cleanup Oversight Agencies: LOS ANGELES RWQCB (REGION 4) (LEAD) - CASE #: 107.2181
CASEWORKER: JEFFREY HU
Cleanup History Link: https://geotracker.waterboards.ca.gov/profile_report_include?global_id=SL603798829&tabname=regulatoryhistory
Site History:

Facility Type:
WDR Place Type:
Wdr File No:
Wdr Order No:

No site history available

Sites from GeoTracker Search - Regulatory Activities (as of May 29, 2021)

Action Type: Other Regulatory Actions
Action Date: 2/23/2000
Received Issue Date: 2/23/2000
Action: Closure/No Further Action Letter
Doc Link: https://geotracker.waterboards.ca.gov/view_documents?global_id=SL603798829&enforcement_id=6195782&temptable=ENFORCEMENT
Title Description Comments:

NFA

Action Type: Enforcement/Orders
Action Date: 10/31/1989
Received Issue Date: 10/31/1989
Action: Clean-up and Abatement Order
Doc Link:
Title Description Comments:

Action Type: Leak Action
Action Date: 1/2/1965
Received Issue Date:
Action: Leak Reported
Doc Link:
Title Description Comments:

Sites from GeoTracker Search - Documents (as of May 29, 2021)

Document Type: Site Documents
Document Date: 2/23/2000
Size :
Title: NFA
Title Link: https://geotracker.waterboards.ca.gov/view_documents?global_id=SL603798829&enforcement_id=6195782
Type: CLOSURE/NO FURTHER ACTION LETTER
Submitted:
Submitted By: (REGULATOR)

Map Key	Number of Records	Direction	Distance (mi/ft)	Elev/Diff (ft)	Site	DB

Sites from GeoTracker Search - Cleanup Status History (as of May 29, 2021)

Status: Completed - Case Closed
Date: 1/3/1997

Status: Open - Site Assessment
Date: 1/3/1997

Status: Open - Site Assessment
Date: 2/20/1990

Status: Open - Site Assessment
Date: 8/28/1989

Status: Open - Case Begin Date
Date: 8/28/1989

6	*3 of 3*	*S*	*0.05 / 244.45*	*187.79 / -18*	***A RENT-A-BIN*** ***132 E WHITTIER BLVD*** ***MONTEBELLO CA 90640***	***CUPA*** ***LA COUNTY***

Facility ID: FA0029901
CERS ID: 0

Inactive Facility Details

PE: 1002

PE: 3001

7	*1 of 1*	*WSW*	*0.05 / 265.11*	*198.16 / -8*	***MONTEBELLO TEST ONLY CTR*** ***111 E WHITTIER BLVD*** ***MONTEBELLO CA 90640***	***CUPA*** ***LA COUNTY***

Facility ID: FA0029676
CERS ID: 0

Inactive Facility Details

PE: 1002

8	*1 of 6*	*WSW*	*0.06 / 340.07*	*202.53 / -4*	***ARCO PRODUCTS #00152*** ***101 E WHITTIER BLVD*** ***MONTEBELLO CA 90640***	***DELISTED TNK***

Delisted Storage Tanks

Facility ID: 12043
Permitting Agency: LOS ANGELES COUNTY
County: Los Angeles
Original Source: UST
Record Date: 30-JAN-2017
Latitude: 34.00949
Longitude: -118.099199

8	*2 of 6*	*WSW*	*0.06 / 340.07*	*202.53 / -4*	***101 E WHITTIER BLVD*** ***MONTEBELLO CA 90640***	***HMS LA***

Site No: 011965
Area: 3H

Map Key	Number of Records	Direction	Distance (mi/ft)	Elev/Diff (ft)	Site	DB

Detail Info

Permit No:	000337734	***Permit Status Code:***	REM
Permit Cat Desc:	Underground Storage Tank	***Permit Category:***	T
Status Code:	REM	***File No:***	037059
Status Desc:	Equipment Removed	***File Name:***	ARCO #00152
Permit Status Desc:	Equipment Removed		
Permit Type:	0		
Permit Type Desc:	Underground Storage Tank Operating Permit		

Detail Info

Permit No:	00003646T	***Permit Status Code:***	CLOS
Permit Cat Desc:	Underground Storage Tank	***Permit Category:***	T
Status Code:	CLOS	***File No:***	012043
Status Desc:	Permit Closed	***File Name:***	ARCO PRODUCTS #00152
Permit Status Desc:	Permit Closed		
Permit Type:	0		
Permit Type Desc:	Underground Storage Tank Operating Permit		

Map Key	Number of Records	Direction	Distance (mi/ft)	Elev/Diff (ft)	Site	DB
8	3 of 6	WSW	0.06 / 340.07	202.53 / -4	MKRTICH MKRTICHYAN 101 E WHITTIER BLVD MONTEBELLO CA 90640	HHSS

County:	Los Angeles
Tank Details Microfiche:	http://geotracker.waterboards.ca.gov/ustpdfs/pdf/000263f5.pdf

---

Map Key	Number of Records	Direction	Distance (mi/ft)	Elev/Diff (ft)	Site	DB
8	4 of 6	WSW	0.06 / 340.07	202.53 / -4	MKRTICH MKRTCHYAN 101 E WHITTIER BLVD MONTEBELLO CA CA	HIST TANK

Owner Name:	ARCO PETROLEUM PRODUCTS CO.	***No of Containers:***	5
Owner Street:	515 SOUTH FLOWER STREET	***County:***	LOS ANGELES
Owner City:	LOS ANGELES	***Facility State:***	CA
Owner State:	CA	***Facility Zip:***	90640
Owner Zip:	90071		

Map Key	Number of Records	Direction	Distance (mi/ft)	Elev/Diff (ft)	Site	DB
8	5 of 6	WSW	0.06 / 340.07	202.53 / -4	ARCO #0152 AMPM 101 E WHITTIER BLVD MONTEBELLO CA 90640	CUPA LA COUNTY

Facility ID:	FA0029829
CERS ID:	0

Inactive Facility Details

PE:	3002
PE:	1001

Map Key	Number of Records	Direction	Distance (mi/ft)	Elev/Diff (ft)	Site	DB
8	6 of 6	WSW	0.06 / 340.07	202.53 / -4	ARCO PETROLEUM PROD CO # 0152 101 E WHITTIER BLVD MONTEBELLO CA	UST SWEEPS

C C:	A19-000-12043	***D Filename:***	SITE04A
BOE:	44-000506	***Page No:***	464
Comp:	12043	***County:***	LOS ANGELES
Status:	ACTIVE	***State :***	CA

No of Tanks:	9	**Zip:**	
Jurisdict:	LOS ANGELES COUNTY	**Latitude:**	34.00853
Agency:	WASTE MANAGEMENT DEPARTMENT	**Longitude:**	-118.100689
Phone:		**Georesult:**	S5HPNTSC-A

Tank Details

Tank ID:	000001	**S Contain:**	
O Tank ID:		**Stg:**	W
SWRCB No:	19-000-012043-000001	**Storage :**	
Removed:		**Storag Type:**	WASTE
Installed:		**P Contain:**	
A Date:	06-30-89	**Content:**	
Capac:		**ONA:**	
Tank Use:	UNKNOWN	**D File Name:**	TANK4A

Tank Details

Tank ID:	000009	**S Contain:**	
O Tank ID:		**Stg:**	W
SWRCB No:	19-000-012043-000009	**Storage :**	
Removed:		**Storag Type:**	WASTE
Installed:		**P Contain:**	
A Date:	06-30-89	**Content:**	
Capac:		**ONA:**	
Tank Use:	UNKNOWN	**D File Name:**	TANK4A

Tank Details

Tank ID:	000004	**S Contain:**	
O Tank ID:		**Stg:**	W
SWRCB No:	19-000-012043-000004	**Storage :**	
Removed:		**Storag Type:**	WASTE
Installed:		**P Contain:**	
A Date:	06-30-89	**Content:**	
Capac:		**ONA:**	
Tank Use:	UNKNOWN	**D File Name:**	TANK4A

Tank Details

Tank ID:	000003	**S Contain:**	
O Tank ID:		**Stg:**	W
SWRCB No:	19-000-012043-000003	**Storage :**	
Removed:		**Storag Type:**	WASTE
Installed:		**P Contain:**	
A Date:	06-30-89	**Content:**	
Capac:		**ONA:**	
Tank Use:	UNKNOWN	**D File Name:**	TANK4A

Tank Details

Tank ID:	000006	**S Contain:**	
O Tank ID:		**Stg:**	W
SWRCB No:	19-000-012043-000006	**Storage :**	
Removed:		**Storag Type:**	WASTE
Installed:		**P Contain:**	
A Date:	06-30-89	**Content:**	
Capac:		**ONA:**	
Tank Use:	UNKNOWN	**D File Name:**	TANK4A

Tank Details

Map Key	Number of Records	Direction	Distance (mi/ft)	Elev/Diff (ft)	Site	DB

Tank ID:	000008	**S Contain:**	
O Tank ID:		**Stg:**	W
SWRCB No:	19-000-012043-000008	**Storage :**	
Removed:		**Storag Type:**	WASTE
Installed:		**P Contain:**	
A Date:	06-30-89	**Content:**	
Capac:		**ONA:**	
Tank Use:	UNKNOWN	**D File Name:**	TANK4A

Tank Details

Tank ID:	000007	**S Contain:**	
O Tank ID:		**Stg:**	W
SWRCB No:	19-000-012043-000007	**Storage :**	
Removed:		**Storag Type:**	WASTE
Installed:		**P Contain:**	
A Date:	06-30-89	**Content:**	
Capac:		**ONA:**	
Tank Use:	UNKNOWN	**D File Name:**	TANK4A

Tank Details

Tank ID:	000005	**S Contain:**	
O Tank ID:		**Stg:**	W
SWRCB No:	19-000-012043-000005	**Storage :**	
Removed:		**Storag Type:**	WASTE
Installed:		**P Contain:**	
A Date:	06-30-89	**Content:**	
Capac:		**ONA:**	
Tank Use:	UNKNOWN	**D File Name:**	TANK4A

Tank Details

Tank ID:	000002	**S Contain:**	
O Tank ID:		**Stg:**	W
SWRCB No:	19-000-012043-000002	**Storage :**	
Removed:		**Storag Type:**	WASTE
Installed:		**P Contain:**	
A Date:	06-30-89	**Content:**	
Capac:		**ONA:**	
Tank Use:	UNKNOWN	**D File Name:**	TANK4A

Map Key	Number of Records	Direction	Distance (mi/ft)	Elev/Diff (ft)	Site	DB
9	1 of 2	WSW	0.07 / 393.47	205.35 / -1	ARCO #0152 101 WHITTIER BLVD E MONTEBELLO CA 90640	LUST

Global ID:	T0603703900	**County:**	LOS ANGELES
Status:	COMPLETED - CASE CLOSED	**Latitude:**	34.0081429
Status Date:	7/12/1996	**Longitude:**	-118.100551
Case Type:	LUST CLEANUP SITE		
Date Source:	LUST Cleanup Sites & Military UST Site from GeoTracker Project Search Results Export; LUST Cleanup Sites & Military UST Site from GeoTracker Cleanup Sites Data Download		

LUST Cleanup Sites from GeoTracker Cleanup Sites Data Download - Facilities Detail

RB Case No:	I-12043	**Potential COC:**	Gasoline
Local Case No:		**How Discovered:**	Tank Tightness Test
Begin Date:	2/1/1988	**Stop Method:**	
Lead Agency:	LOS ANGELES RWQCB (REGION 4)	**Stop Description:**	
Local Agency:	LOS ANGELES COUNTY	**Case Worker:**	YR
CUF Case:	YES	**File Location:**	
Potential Media of Concern:	Aquifer used for drinking water supply		
How Discovered Description:			

Calwater Watershed Name: Los Angeles River - Los Angeles (412.10)
DWR GW Subbasin Name: Coastal Plain Of Los Angeles - Central (4-011.04)
Disadvantaged Community:
Calenviroscreen Score: 91-95%
Site History:

LUST Cleanup Sites from GeoTracker Cleanup Sites Data Download - Regulatory Activity

Action Type: Other
Date : 2/1/1988
Action: Leak Discovery

Action Type: Other
Date : 2/1/1988
Action: Leak Reported

LUST Cleanup Sites from GeoTracker Cleanup Sites Data Download - Regulatory Contacts

Contact Type: Regional Board Caseworker
Contact Name: YUE RONG
City: Los Angeles
Organization Name: LOS ANGELES RWQCB (REGION 4)
Address: 320 W. 4TH ST., SUITE 200
Email: yrong@waterboards.ca.gov
Phone No:

Contact Type: Local Agency Caseworker
Contact Name: JOHN AWUJO
City: ALHAMBRA
Organization Name: LOS ANGELES COUNTY
Address: 900 S FREMONT AVE
Email: jawujo@dpw.lacounty.gov
Phone No: 6264583507

LUST Cleanup Sites from GeoTracker Cleanup Sites Data Download - Status History

Status: Completed - Case Closed
Status Date: 7/12/1996

Status: Open - Site Assessment
Status Date: 8/4/1995

Status: Open - Case Begin Date
Status Date: 2/1/1988

LUST Sites from GeoTracker Search - Regulatory Profile

Site Facility Name: ARCO #0152
Site Facility Type: LUST CLEANUP SITE
Cleanup Status: COMPLETED - CASE CLOSED
Project Status:
WDR Place Type:
WDR File:
WDR Order:
CUF Priority Assig: D
CUF Amount Paid: $39,048
File Location:
Potential COC: GASOLINE
Facility Type:
Composting Method:
Address: 101 WHITTIER BLVD E
City: MONTEBELLO
Zip: 90640
County: LOS ANGELES
CUF Claim: 8918
Designated Beneficial Use: MUN, AGR, IND, PROC
Project Oversight Agencies:
Report Link: https://geotracker.waterboards.ca.gov/profile_report?global_id=T0603703900
Cleanup Status Detail: COMPLETED - CASE CLOSED AS OF 7/12/1996
Cleanup History Link: https://geotracker.waterboards.ca.gov/profile_report_include?global_id=T0603703900&tabname=regulatoryhistory
Potential Media of Concern: AQUIFER USED FOR DRINKING WATER SUPPLY
User Defined Beneficial Use:
DWR GW Sub Basin: Coastal Plain Of Los Angeles - Central (4-011.04)
Calwater Watershed Name: Los Angeles River - Los Angeles (412.10)
Post Closure Site Management:
Future Land Use:
Cleanup Oversight Agencies: LOS ANGELES RWQCB (REGION 4) (LEAD) - CASE #: I-12043

CASEWORKER: YUE RONG
LOS ANGELES COUNTY
CASEWORKER: JOHN AWUJO

Gndwater Monitoring Freque:
Designated Beneficial Use Municipal and Domestic Supply, Agricultural Supply, Industrial Service Supply, Industrial Process Supply
Desc:
Site History:

No site history available

LUST Sites from GeoTracker Search - Cleanup Status History

Status: Completed - Case Closed
Date : 7/12/1996

Status: Open - Site Assessment
Date : 8/4/1995

Status: Open - Case Begin Date
Date : 2/1/1988

LUST Sites from GeoTracker Search - Regulatory Activities (as of May 29, 2021)

Action Type: Leak Action
Action Date: 2/1/1988
Received Issue Date:
Action: Leak Discovery
Doc Link:
Title Description Comments:

Action Type: Leak Action
Action Date: 2/1/1988
Received Issue Date:
Action: Leak Reported
Doc Link:
Title Description Comments:

LUST Sites from GeoTracker Search - Documents (as of May 29, 2021)

Document Type: Site Documents ***Size :*** 59 KB
Document Date: 12/14/1993* ***Submitted By:*** PINNACLE EMS (CONTRACTOR)
Type: OTHER REPORT / DOCUMENT ***Submitted:***
Title: HISTORICAL - REQUEST FOR IN PLACE CLOSURE OF CLARIFIERS DATED 12/1993
Title Link: https://geotracker.waterboards.ca.gov/esi/uploads/geo_report/9644302606/T0603703900.PDF

Document Type: Site Documents ***Size :*** 527 KB
Document Date: 3/25/1993* ***Submitted By:*** PINNACLE EMS (CONTRACTOR)
Type: OTHER REPORT / DOCUMENT ***Submitted:***
Title: HISTORICAL - WORKPLAN TO PERFORM ADDITIONAL SOIL REMEDIATION DATED 03/1993
Title Link: https://geotracker.waterboards.ca.gov/esi/uploads/geo_report/1234228730/T0603703900.PDF

Document Type: Site Documents ***Size :*** 96 KB
Document Date: 10/15/1992* ***Submitted By:*** PINNACLE EMS (CONTRACTOR)
Type: OTHER REPORT / DOCUMENT ***Submitted:***
Title: HISTORICAL - 3Q 1992 QUARTERLY PROGRESS REPORT DATED 10/1992
Title Link: https://geotracker.waterboards.ca.gov/esi/uploads/geo_report/9113260090/T0603703900.PDF

Document Type: Site Documents ***Size :*** 76 KB
Document Date: 7/15/1992* ***Submitted By:*** PINNACLE EMS (CONTRACTOR)
Type: OTHER REPORT / DOCUMENT ***Submitted:***
Title: HISTORICAL - 2Q 1992 QUARTERLY PROGRESS REPORT DATED 07/1992
Title Link: https://geotracker.waterboards.ca.gov/esi/uploads/geo_report/3092056512/T0603703900.PDF

Document Type:	Site Documents	**Size :**	1,362 KB
Document Date:	4/17/1992*	**Submitted By:**	PINNACLE EMS (CONTRACTOR)
Type:	OTHER REPORT / DOCUMENT	**Submitted:**	
Title:	HISTORICAL - LETTER REPORT ENVIRONMENTAL INVESTIGATION FOR CLOSURE OF OIL-WATER SEPARATOR DATED 04/1992		
Title Link:	https://geotracker.waterboards.ca.gov/esi/uploads/geo_report/5933267414/T0603703900.PDF		

Document Type:	Site Documents	**Size :**	84 KB
Document Date:	4/15/1992*	**Submitted By:**	PINNACLE EMS (CONTRACTOR)
Type:	OTHER REPORT / DOCUMENT	**Submitted:**	
Title:	HISTORICAL - 4Q 1992 QUARTERLY PROGRESS REPORT DATED 04/1992		
Title Link:	https://geotracker.waterboards.ca.gov/esi/uploads/geo_report/4776892542/T0603703900.PDF		

Document Type:	Site Documents	**Size :**	1,470 KB
Document Date:	11/19/1991*	**Submitted By:**	PINNACLE EMS (CONTRACTOR)
Type:	OTHER REPORT / DOCUMENT	**Submitted:**	
Title:	HISTORICAL - SOIL-VAPOR EXTRACTION TEST REPORT DATED 11/1991		
Title Link:	https://geotracker.waterboards.ca.gov/esi/uploads/geo_report/3429611444/T0603703900.PDF		

Document Type:	Site Documents	**Size :**	328 KB
Document Date:	11/11/1991*	**Submitted By:**	PINNACLE EMS (CONTRACTOR)
Type:	OTHER REPORT / DOCUMENT	**Submitted:**	
Title:	HISTORICAL - PROPOSED SOIL REMEDIATION ACTION PLAN DATED 11/1991		
Title Link:	https://geotracker.waterboards.ca.gov/esi/uploads/geo_report/6001812875/T0603703900.PDF		

Document Type:	Site Documents	**Size :**	69 KB
Document Date:	10/24/1991*	**Submitted By:**	PINNACLE EMS (CONTRACTOR)
Type:	OTHER REPORT / DOCUMENT	**Submitted:**	
Title:	HISTORICAL - 3Q 1991 QUARTERLY PROGRESS REPORT DATED 10/1991		
Title Link:	https://geotracker.waterboards.ca.gov/esi/uploads/geo_report/1503158807/T0603703900.PDF		

Document Type:	Site Documents	**Size :**	24,088 KB
Document Date:	7/31/1991*	**Submitted By:**	PINNACLE EMS (CONTRACTOR)
Type:	OTHER REPORT / DOCUMENT	**Submitted:**	
Title:	HISTORICAL - ADDITIONAL SITE ASSESSMENT REPORT DATED 07/1991		
Title Link:	https://geotracker.waterboards.ca.gov/esi/uploads/geo_report/5097775399/T0603703900.PDF		

Document Type:	Site Documents	**Size :**	1,305 KB
Document Date:	7/25/1991*	**Submitted By:**	PINNACLE EMS (CONTRACTOR)
Type:	OTHER REPORT / DOCUMENT	**Submitted:**	
Title:	HISTORICAL - 2Q 1991 QUARTERLY PROGRESS REPORT DATED 07/1991		
Title Link:	https://geotracker.waterboards.ca.gov/esi/uploads/geo_report/4747311532/T0603703900.PDF		

Document Type:	Site Documents	**Size :**	1,176 KB
Document Date:	1/29/1991*	**Submitted By:**	PINNACLE EMS (CONTRACTOR)
Type:	OTHER REPORT / DOCUMENT	**Submitted:**	
Title:	HISTORICAL - 4Q 1990 QUARTERLY PROGRESS REPORT DATED 01/1991		
Title Link:	https://geotracker.waterboards.ca.gov/esi/uploads/geo_report/7495239496/T0603703900.PDF		

Document Type:	Site Documents	**Size :**	3,199 KB
Document Date:	12/28/1990*	**Submitted By:**	PINNACLE EMS (CONTRACTOR)
Type:	OTHER REPORT / DOCUMENT	**Submitted:**	
Title:	HISTORICAL - SITE ASSESSMENT PLAN DATED 12/1990		
Title Link:	https://geotracker.waterboards.ca.gov/esi/uploads/geo_report/5920157313/T0603703900.PDF		

Document Type:	Site Documents	**Size :**	1,042 KB
Document Date:	7/31/1990*	**Submitted By:**	PINNACLE EMS (CONTRACTOR)
Type:	OTHER REPORT / DOCUMENT	**Submitted:**	
Title:	HISTORICAL - 2Q 1990 QUARTERLY PROGRESS REPORT DATED 07/1990		
Title Link:	https://geotracker.waterboards.ca.gov/esi/uploads/geo_report/8847658634/T0603703900.PDF		

Map Key	Number of Records	Direction	Distance (mi/ft)	Elev/Diff (ft)	Site	DB
9	2 of 2	WSW	0.07 / 393.47	205.35 / -1	ARCO #152 101 WHITTIER BLVD. E. MONTEBELLO CA 90640	LUST

Global ID:	T0603771386	**County:**	LOS ANGELES
Status:	COMPLETED - CASE CLOSED	**Latitude:**	34.008252
Status Date:	12/6/2004	**Longitude:**	-118.101038

Case Type: LUST CLEANUP SITE
Date Source: LUST Cleanup Sites & Military UST Site from GeoTracker Project Search Results Export; LUST Cleanup Sites & Military UST Site from GeoTracker Cleanup Sites Data Download

LUST Cleanup Sites from GeoTracker Cleanup Sites Data Download - Facilities Detail

RB Case No: I-12043A
Local Case No: 11965-37059
Begin Date: 8/28/2002
Lead Agency: LOS ANGELES COUNTY
Local Agency: LOS ANGELES COUNTY
CUF Case: NO
Potential COC: Gasoline, Diesel
How Discovered: Other Means
Stop Method: Close and Remove Tank
Stop Description:
Case Worker: TS
File Location: Local Agency
Potential Media of Concern: Under Investigation
How Discovered Description: TANK REMOVAL
Calwater Watershed Name: Los Angeles River - Los Angeles (412.10)
DWR GW Subbasin Name: Coastal Plain Of Los Angeles - Central (4-011.04)
Disadvantaged Community:
Calenviroscreen Score: 91-95%
Site History:

LUST Cleanup Sites from GeoTracker Cleanup Sites Data Download - Regulatory Activity

Action Type: ENFORCEMENT
Date : 12/6/2004
Action: Closure/No Further Action Letter

Action Type: REMEDIATION
Date : 8/28/2002
Action: Other (Use Description Field)

Action Type: Other
Date : 8/28/2002
Action: Leak Reported

Action Type: Other
Date : 8/28/2002
Action: Leak Discovery

LUST Cleanup Sites from GeoTracker Cleanup Sites Data Download - Regulatory Contacts

Contact Type: Regional Board Caseworker
Contact Name: YUE RONG
City: Los Angeles
Organization Name: LOS ANGELES RWQCB (REGION 4)
Address: 320 W. 4TH ST., SUITE 200
Email: yrong@waterboards.ca.gov
Phone No:

Contact Type: Local Agency Caseworker
Contact Name: TIM SMITH
City: ALHAMBRA
Organization Name: LOS ANGELES COUNTY
Address: 900 S. FREMONT AVE.
Email: tsmith@dpw.lacounty.gov
Phone No:

LUST Cleanup Sites from GeoTracker Cleanup Sites Data Download - Status History

Status: Completed - Case Closed
Status Date: 12/6/2004

Status: Open - Site Assessment
Status Date: 8/28/2002

Status: Open - Case Begin Date
Status Date: 8/28/2002

LUST Sites from GeoTracker Search - Regulatory Profile

Site Facility Name: ARCO #152
Site Facility Type: LUST CLEANUP SITE
Cleanup Status: COMPLETED - CASE CLOSED
Project Status:
WDR Place Type:
WDR File:
WDR Order:
CUF Priority Assig:
CUF Amount Paid:
Potential COC: DIESEL, GASOLINE
Facility Type:
Composting Method:
Address: 101 WHITTIER BLVD. E.
City: MONTEBELLO
Zip: 90640
County: LOS ANGELES
CUF Claim:
File Location: LOCAL AGENCY
Designated Beneficial Use: MUN, AGR, IND, PROC
Project Oversight Agencies:
Report Link: https://geotracker.waterboards.ca.gov/profile_report?global_id=T0603771386
Cleanup Status Detail: COMPLETED - CASE CLOSED AS OF 12/6/2004
Cleanup History Link: https://geotracker.waterboards.ca.gov/profile_report_include?global_id=T0603771386&tabname=regulatoryhistory
Potential Media of Concern: UNDER INVESTIGATION
User Defined Beneficial Use:
DWR GW Sub Basin: Coastal Plain Of Los Angeles - Central (4-011.04)
Calwater Watershed Name: Los Angeles River - Los Angeles (412.10)
Post Closure Site Management:
Future Land Use:
Cleanup Oversight Agencies: LOS ANGELES COUNTY (LEAD) - CASE #: 11965-37059
CASEWORKER: TIM SMITH
LOS ANGELES RWQCB (REGION 4) - CASE #: I-12043A
CASEWORKER: YUE RONG
Gndwater Monitoring Freque:
Designated Beneficial Use Desc: Municipal and Domestic Supply, Agricultural Supply, Industrial Service Supply, Industrial Process Supply
Site History:

No site history available

LUST Sites from GeoTracker Search - Cleanup Status History

Status: Completed - Case Closed
Date : 12/6/2004

Status: Open - Case Begin Date
Date : 8/28/2002

Status: Open - Site Assessment
Date : 8/28/2002

LUST Sites from GeoTracker Search - Cleanup Action Report (as of May 29, 2021)

Action Type: OTHER (USE DESCRIPTION FIELD)
Phase:
Contaminant Mass Removed:
Description:
Begin Date: 8/28/2002
End Date:

LUST Sites from GeoTracker Search - Regulatory Activities (as of May 29, 2021)

Action Type: Other Regulatory Actions
Action Date: 12/6/2004
Received Issue Date: 12/6/2004
Action: Closure/No Further Action Letter
Doc Link:
Title Description Comments:

Action Type: Leak Action
Action Date: 8/28/2002
Received Issue Date:
Action: Leak Discovery

Doc Link:
Title Description Comments:

Action Type: Leak Action
Action Date: 8/28/2002
Received Issue Date:
Action: Leak Reported
Doc Link:
Title Description Comments:

Action Type: Cleanup Action
Action Date: 8/28/2002
Received Issue Date:
Action: Other (Use Description Field)
Doc Link:
Title Description Comments:

LUST Sites from GeoTracker Search - Site Maps (as of May 29, 2021)

Title: GEO_MAP
Link: https://geotracker.waterboards.ca.gov/esi/uploads/geo_map/8759846329/T0603771386.pdf
Size : 19 KB
Submitted By: DELTA ENVIRONMENTAL (CONTRACTOR)
Submitted: 6/16/2004*

LUST Sites from GeoTracker Search - Documents (as of May 29, 2021)

Document Type: Site Documents
Document Date: 3/23/2005*
Type: REPORTS - OTHER
Title: WELL DESTRUCTION LETTER_030105
Title Link: https://geotracker.waterboards.ca.gov/esi/uploads/geo_report/6166288077/T0603771386.PDF
Size : 139 KB
Submitted By: DELTA ENVIRONMENTAL (CONTRACTOR)
Submitted:

Document Type: Site Documents
Document Date: 3/8/2005*
Type: REPORTS - OTHER
Title: WELL DESTRUCTION REPORT, 3/1/05
Title Link: https://geotracker.waterboards.ca.gov/esi/uploads/geo_report/7261487662/T0603771386.PDF
Size : 139 KB
Submitted By: DELTA ENVIRONMENTAL (CONTRACTOR)
Submitted:

---

10 | ***1 of 1*** | ***WSW*** | ***0.09 / 465.48*** | ***209.28 / 3*** | ***ANDRADE RECYCLING INC***
101 W WHITTIER BLVD
MONTEBELLO CA 90640 | ***RECYCLING***

Cert ID: RC260500.001
Operation: 8/11/2017
Rural: N
Organization: ANDRADE RECYCLING INC
Aluminium: Yes
Glass: Yes
Plastic: Yes
Bimetal: Yes
Agency: N/A
Grand Fath: N
Cert Status:
Operatione:
Monday Hou: 8:00 am - 3:30 pm
Tuesday Ho: 8:00 am - 3:30 pm
Wednesday: 8:00 am - 3:30 pm
Thursday H: 8:00 am - 3:30 pm
Friday Hou: 8:00 am - 3:30 pm
Saturday H: 9:00 am - 2:00 pm
Sunday Hou: 10:00 am - 2:00 pm
Mailing Ad: 101 W WHITTIER BLVD
Mailing Ci: MONTEBELLO
Mailing St: CA
Mailing Zi: 90640
Phone No: (323) 537-7157
Website:
Email: andraderecyclinginc@yahoo.com
Hours of Ope: MON - FRI 8:00 AM - 5:00 PM; SAT - SUN 8:00 AM - 3:00 PM
County: LOS ANGELES

---

11 | ***1 of 2*** | ***W*** | ***0.10 / 529.39*** | ***210.33 / 4*** | ***PARTY WAREHOUSE***
109 W WHITTIER BLVD | ***CERS HAZ***

Site ID: 141832
Latitude: 34.008301
Longitude: -118.101257
County:

Regulated Programs

EI ID: 10274902 **EI Description:** Chemical Storage Facilities

Violations

Violation Date: 08/02/2021 **Violation Source:** CERS
Violation Program: HMRRP **Violation Division:** Los Angeles County Fire Department
Citation: HSC 6.95 25508(a)(3) - California Health and Safety Code, Chapter 6.95, Section(s) 25508(a)(3)
Violation Notes:

Returned to compliance on 08/02/2021. OBSERVATION: The business failed to establish and electronically submit adequate emergency response procedures for a release or threatened release of a hazardous material. CORRECTIVE ACTION: Establish and electronically submit adequate emergency response procedures for a release or threatened release of a hazardous material within 30 days. The violation was corrected on site.

Violation Description:

Failure to establish and electronically submit an adequate emergency response plan and procedures for a release or threatened release of a hazardous material.

Violations

Violation Date: 08/02/2021 **Violation Source:** CERS
Violation Program: HMRRP **Violation Division:** Los Angeles County Fire Department
Citation: HSC 6.95 25508(a)(3) - California Health and Safety Code, Chapter 6.95, Section(s) 25508(a)(3)
Violation Notes:

Returned to compliance on 08/02/2021. OBSERVATION: The business failed to electronically submit a site map with all required content including: north orientation, loading area, internal roads, adjacent streets, storm and sewer drains, access and exit points, emergency shut offs, evacuation staging area, hazardous materials/waste storage areas and emergency response equipment. CORRECTIVE ACTION: Electronically submit a site map with all required content. The violation was corrected on site.

Violation Description:

Failure to complete and electronically submit a site map with all required content.

Violations

Violation Date: 08/02/2021 **Violation Source:** CERS
Violation Program: HMRRP **Violation Division:** Los Angeles County Fire Department
Citation: HSC 6.95 25508(a)(3) - California Health and Safety Code, Chapter 6.95, Section(s) 25508(a)(3)
Violation Notes:

Returned to compliance on 08/02/2021. OBSERVATION: The business failed to electronically submit complete and accurate chemical inventory information for all hazardous materials on site at or above reportable quantities. CORRECTIVE ACTION: Electronically submit complete and accurate chemical inventory information for all hazardous materials on site at or above reportable quantities. The violation was corrected on site.

Violation Description:

Failure to complete and electronically submit hazardous material inventory information for all reportable hazardous materials on site at or above reportable quantities.

Violations

Violation Date: 07/26/2018 ***Violation Source:*** CERS
Violation Program: HMRRP ***Violation Division:*** Los Angeles County Fire Department
Citation: HSC 6.95 25508(a)(1) - California Health and Safety Code, Chapter 6.95, Section(s) 25508(a)(1)
Violation Notes:

Returned to compliance on 07/03/2019.

Violation Description:

Failure to establish and electronically submit an adequate emergency response plan and procedures for a release or threatened release of a hazardous material.

Violations

Violation Date: 07/26/2018 ***Violation Source:*** CERS
Violation Program: HMRRP ***Violation Division:*** Los Angeles County Fire Department
Citation: HSC 6.95 25508(a)(1) - California Health and Safety Code, Chapter 6.95, Section(s) 25508(a)(1)
Violation Notes:

Returned to compliance on 07/03/2019.

Violation Description:

Failure to complete and electronically submit hazardous material inventory information for all reportable hazardous materials on site at or above reportable quantities.

Evaluations

Eval Date: 01/03/2014
Violations Found: No
Eval General Type: Compliance Evaluation Inspection
Eval Type: Routine done by local agency
Eval Division: Los Angeles County Fire Department
Eval Program: HMRRP
Eval Source: CERS
Eval Notes:

Eval Date: 01/03/2014
Violations Found: Yes
Eval General Type: Compliance Evaluation Inspection
Eval Type: Routine done by local agency
Eval Division: Los Angeles County Fire Department
Eval Program: HMRRP
Eval Source: CERS
Eval Notes:

INSPECTED BY G.TO CONSENT GIVEN BY JOE DERIAN; Note: data in [EVAL Notes] field for some records is truncated from the source.

Eval Date: 04/02/2014
Violations Found: No
Eval General Type: Other/Unknown
Eval Type: Other, not routine, done by local agency
Eval Division: Los Angeles County Fire Department
Eval Program: HMRRP
Eval Source: CERS
Eval Notes:

CERS REVIEW.; Note: data in [EVAL Notes] field for some records is truncated from the source.

Eval Date: 07/26/2018
Violations Found: Yes
Eval General Type: Compliance Evaluation Inspection
Eval Type: Routine done by local agency

Eval Division: Los Angeles County Fire Department
Eval Program: HMRRP
Eval Source: CERS
Eval Notes:

Randy Derian, VP; Note: data in [EVAL Notes] field for some records is truncated from the source.

Eval Date: 08/02/2021
Violations Found: Yes
Eval General Type: Compliance Evaluation Inspection
Eval Type: Routine done by local agency
Eval Division: Los Angeles County Fire Department
Eval Program: HMRRP
Eval Source: CERS
Eval Notes:

JOE DERIAN, OWNER; Note: data in [EVAL Notes] field for some records is truncated from the source.

Affiliations

Affil Type Desc: CUPA District
Entity Name: Los Angeles County Fire
Entity Title:
Address: 5825 Rickenbacker Road
City: Commerce
State: CA
Country:
Zip Code: 90040-3027
Phone: (323) 890-4000

Affil Type Desc: Property Owner
Entity Name: DERIAN BROTHERS LLC.
Entity Title:
Address: 109 W WHITTIER BLVD
City: MONTEBELLO
State: CA
Country: United States
Zip Code: 90640
Phone: (323) 722-3524

Affil Type Desc: Document Preparer
Entity Name: JOE DERIAN
Entity Title:
Address:
City:
State:
Country:
Zip Code:
Phone:

Affil Type Desc: Identification Signer
Entity Name: JOE DERIAN
Entity Title: VICE-PRESIDENT
Address:
City:
State:
Country:
Zip Code:
Phone:

Affil Type Desc: Parent Corporation
Entity Name: PARTY WAREHOUSE
Entity Title:
Address:
City:
State:

Map Key	Number of Records	Direction	Distance (mi/ft)	Elev/Diff (ft)	Site	DB

Country:
Zip Code:
Phone:

Affil Type Desc: Facility Mailing Address
Entity Name: Mailing Address
Entity Title:
Address: 109 W. WHITTIER BLVD
City: MONTEBELLO
State: CA
Country:
Zip Code: 90640
Phone:

Affil Type Desc: Operator
Entity Name: JOE DERIAN
Entity Title:
Address:
City:
State:
Country:
Zip Code:
Phone: (323) 722-3524

Affil Type Desc: Environmental Contact
Entity Name: JOE DERIAN
Entity Title:
Address: 109 W. WHITTIER BLVD
City: MONTEBELLO
State: CA
Country:
Zip Code: 90640
Phone:

Affil Type Desc: Legal Owner
Entity Name: DERIAN FAMILY FOODS INC
Entity Title:
Address: 109 W. WHITTIER BLVD
City: MONTEBELLO
State: CA
Country: United States
Zip Code: 90640
Phone: (323) 722-3524

Coordinates

Env Int Type Code: HMBP
Program ID: 10274902
Latitude: 34.008300
Longitude: -118.101260
Coord Name:
Ref Point Type Desc: Center of a facility or station.

11	2 of 2	W	0.10 / 529.39	210.33 / 4	PARTY WAREHOUSE 109 W WHITTIER BLVD MONTEBELLO CA 90640	CUPA LA COUNTY

Facility ID: FA0043460
CERS ID: 10274902

Active Facility Details

PE: 3003

12	1 of 1	SE	0.12 / 653.33	180.04 / -26	LA COUNTY, IVY STREET PP 232 E WHITTIER BLVD MONTEBELLO CA 90640-0000	RCRA NON GEN

EPA Handler ID:	CAL000206248
Gen Status Universe:	No Report
Contact Name:	ADRIANA FLORES
Contact Address:	900 SOUTH FREMONT AVE. , , ALHAMBRA , CA, 91803-1331 ,
Contact Phone No and Ext:	626-458-7390
Contact Email:	AFLORES@DPW.LACOUNTY.GOV
Contact Country:	
County Name:	LOS ANGELES
EPA Region:	09
Land Type:	
Receive Date:	20010314
Location Latitude:	34.007396
Location Longitude:	-118.097595

Violation/Evaluation Summary

Note:	NO RECORDS: As of Jun 2021, there are no Compliance Monitoring and Enforcement (violation) records associated with this facility (EPA ID).

Handler Summary

Importer Activity:	No
Mixed Waste Generator:	No
Transporter Activity:	No
Transfer Facility:	No
Onsite Burner Exemption:	No
Furnace Exemption:	No
Underground Injection Activity:	No
Commercial TSD:	No
Used Oil Transporter:	No
Used Oil Transfer Facility:	No
Used Oil Processor:	No
Used Oil Refiner:	No
Used Oil Burner:	No
Used Oil Market Burner:	No
Used Oil Spec Marketer:	No

Hazardous Waste Handler Details

Sequence No:	1
Receive Date:	20010314
Handler Name:	LA COUNTY, IVY STREET PP
Source Type:	Implementer
Federal Waste Generator Code:	N
Generator Code Description:	Not a Generator, Verified

Owner/Operator Details

Owner/Operator Ind:	Current Operator	***Street No:***	
Type:	Other	***Street 1:***	900 SOUTH FREMONT AVE.
Name:	ADRIANA FLORES	***Street 2:***	
Date Became Current:		***City:***	ALHAMBRA
Date Ended Current:		***State:***	CA
Phone:	626-458-7390	***Country:***	
Source Type:	Implementer	***Zip Code:***	91803-1331

Owner/Operator Ind:	Current Owner	***Street No:***	
Type:	Other	***Street 1:***	900 S FREMONT AVE
Name:	LA COUNTY PUBLIC WORKS	***Street 2:***	
Date Became Current:		***City:***	ALHAMBRA
Date Ended Current:		***State:***	CA
Phone:	626-458-7390	***Country:***	
Source Type:	Implementer	***Zip Code:***	91803-1331

Map Key	Number of Records	Direction	Distance (mi/ft)	Elev/Diff (ft)	Site	DB
13	1 of 3	SE	0.14 / 738.01	182.46 / -24	HK AUTO SALVAGE INC 247 E WHITTIER BLVD MONTEBELLO CA 90640-5317	RCRA NON GEN

EPA Handler ID: CAL000343209
Gen Status Universe: No Report
Contact Name: RON LEE
Contact Address: 247 E WHITTIER BLVD , , MONTEBELLO , CA, 90640 ,
Contact Phone No and Ext: 626-905-1230
Contact Email: RONDLEE@YAHOO.COM
Contact Country:
County Name: LOS ANGELES
EPA Region: 09
Land Type:
Receive Date: 20090520
Location Latitude: 34.007003
Location Longitude: -118.097062

Violation/Evaluation Summary

Note: NO RECORDS: As of Jun 2021, there are no Compliance Monitoring and Enforcement (violation) records associated with this facility (EPA ID).

Handler Summary

Importer Activity: No
Mixed Waste Generator: No
Transporter Activity: No
Transfer Facility: No
Onsite Burner Exemption: No
Furnace Exemption: No
Underground Injection Activity: No
Commercial TSD: No
Used Oil Transporter: No
Used Oil Transfer Facility: No
Used Oil Processor: No
Used Oil Refiner: No
Used Oil Burner: No
Used Oil Market Burner: No
Used Oil Spec Marketer: No

Hazardous Waste Handler Details

Sequence No: 1
Receive Date: 20090520
Handler Name: HK AUTO SALVAGE INC
Source Type: Implementer
Federal Waste Generator Code: N
Generator Code Description: Not a Generator, Verified

Owner/Operator Details

Owner/Operator Ind: Current Operator
Type: Other
Name: RON LEE
Date Became Current:
Date Ended Current:
Phone: 626-905-1230
Source Type: Implementer
Street No:
Street 1: 247 E WHITTIER BLVD
Street 2:
City: MONTEBELLO
State: CA
Country:
Zip Code: 90640

Owner/Operator Ind: Current Owner
Type: Other
Name: HK AUTO SALVAGE INC
Street No:
Street 1: 247 E WHITTIER BLVD
Street 2:

Map Key	Number of Records	Direction	Distance (mi/ft)	Elev/Diff (ft)	Site	DB

Date Became Current:
Date Ended Current:
Phone: 562-692-0559
Source Type: Implementer
City: MONTEBELLO
State: CA
Country:
Zip Code: 90640-0000

---

13 | **2 of 3** | **SE** | **0.14 / 738.01** | **182.46 / -24** | **H K AUTO SALVAGE**
247 E WHITTIER BLVD
MONTEBELLO CA 90640

CUPA
LA COUNTY

Facility ID: FA0029903
CERS ID: 10286275

Active Facility Details

PE: 3001

PE: 1001

---

13 | **3 of 3** | **SE** | **0.14 / 738.01** | **182.46 / -24** | **ECONOMY AUTO SALVAGE INC**
247 E WHITTIER BLVD
MONTEBELLO CA 90640

RECYCLING

Cert ID: RC4773
Operation: 08/12/92
Rural:
Organization:
Aluminium:
Glass:
Plastic:
Bimetal:
Agency:
Grand Fath:
Cert Status: REVOKED
Operatione: 08/10/93
Monday Hou:
Tuesday Ho:
Wednesday:
Thursday H:
Friday Hou:
Saturday H:
Sunday Hou:
Mailing Ad:
Mailing Ci:
Mailing St:
Mailing Zi:
Phone No: (310) 908-6888
Website:
Email:
Hours of Ope:
County: LOS ANGELES

---

14 | **1 of 1** | **NE** | **0.14 / 762.58** | **213.26 / 7** | **LUIS MARINES**
241 E FREMONT SQ
MONTEBELLO CA 90640

CONTAINER
RECY

Certification ID: CP0485
Certification Status:
Registration ID:
Application ID:
Operation Begin Date: 02/18/94
Operation End Date: 01/18/96
Org or Agency:
Agency:
Grand Fathered:
Phone No: (213) 888-2229
County: LOS ANGELES
Rural:
Organization:
Mailing Address:
Mailing City:
Mailing State:
Mailing Zip:
Website:
Email:
Monday Hours:
Tuesday Hours:
Wednesday Hours:
Thursday Hours:
Friday Hours:
Saturday Hours:
Sunday Hours:
Aluminium: YES
Glass: YES
Plastic: YES
Bimetal:

Map Key	Number of Records	Direction	Distance (mi/ft)	Elev/Diff (ft)	Site	DB
15	1 of 1	W	0.15 / 800.26	210.09 / 4	NEW LIFE AUTOMOTIVE 221 W WHITTIER BLVD MONTEBELLO CA 90640	CUPA LA COUNTY

Facility ID: FA0029889
CERS ID: 10774018

Active Facility Details

PE: 1001

PE: 3001

Inactive Facility Details

PE: 3001

Map Key	Number of Records	Direction	Distance (mi/ft)	Elev/Diff (ft)	Site	DB
16	1 of 3	W	0.15 / 804.60	210.09 / 4	EXECUTIVE AUTO RECONDITIONING 221 1/2 W WHITTIER BLVD MONTEBELLO CA 92640	RCRA NON GEN

EPA Handler ID: CAL000432016
Gen Status Universe: No Report
Contact Name: FELIPE LOPEZ
Contact Address: 4424 SANTA ANITA AVE STE 202 , , EL MONTE , CA, 91731 ,
Contact Phone No and Ext: 626-416-3341
Contact Email: FLOPEZ@EXECUTIVEAR.COM
Contact Country:
County Name: LOS ANGELES
EPA Region: 09
Land Type:
Receive Date: 20171109
Location Latitude: 34.008702
Location Longitude: -118.102088

Violation/Evaluation Summary

Note: NO RECORDS: As of Jun 2021, there are no Compliance Monitoring and Enforcement (violation) records associated with this facility (EPA ID).

Handler Summary

Importer Activity: No
Mixed Waste Generator: No
Transporter Activity: No
Transfer Facility: No
Onsite Burner Exemption: No
Furnace Exemption: No
Underground Injection Activity: No
Commercial TSD: No
Used Oil Transporter: No
Used Oil Transfer Facility: No
Used Oil Processor: No
Used Oil Refiner: No
Used Oil Burner: No
Used Oil Market Burner: No
Used Oil Spec Marketer: No

Hazardous Waste Handler Details

Sequence No: 1

Map Key	Number of Records	Direction	Distance (mi/ft)	Elev/Diff (ft)	Site	DB

Receive Date: 20171109
Handler Name: EXECUTIVE AUTO RECONDITIONING
Source Type: Implementer
Federal Waste Generator Code: N
Generator Code Description: Not a Generator, Verified

Owner/Operator Details

Owner/Operator Ind:	Current Owner	**Street No:**	
Type:	Other	**Street 1:**	4912 LA MADERA AVE
Name:	WENDELL PENA	**Street 2:**	
Date Became Current:		**City:**	EL MONTE
Date Ended Current:		**State:**	CA
Phone:	626-329-1413	**Country:**	
Source Type:	Implementer	**Zip Code:**	91732

Owner/Operator Ind:	Current Operator	**Street No:**	
Type:	Other	**Street 1:**	4424 SANTA ANITA AVE STE 202
Name:	FELIPE LOPEZ	**Street 2:**	
Date Became Current:		**City:**	EL MONTE
Date Ended Current:		**State:**	CA
Phone:	626-416-3341	**Country:**	
Source Type:	Implementer	**Zip Code:**	91731

16	2 of 3	W	0.15 / 804.60	210.09 / 4	**PRECISE AUTO RECON INC** **221 1/2 W WHITTIER BLVD** **MONTEBELLO CA 90640**	RCRA TSD

EPA Handler ID: CAL000445172
Gen Status Universe: No Report
Contact Name: JUAN VIRGEN
Contact Address: 221 1/2 W WHITTIER BLVD , , MONTEBELLO , CA, 90640 ,
Contact Phone No and Ext: 818-451-7239
Contact Email: JUANVIRGEN2157@YAHOO.COM
Contact Country:
Land Type:
County Name: LOS ANGELES
EPA Region: 09
Receive Date: 20190412
Location Latitude: 34.008702
Location Longitude: -118.102088

Violation/Evaluation Summary

Note: NO RECORDS: As of Jun 2021, there are no Compliance Monitoring and Enforcement (violation) records associated with this facility (EPA ID).

Handler Summary

Importer Activity: No
Mixed Waste Generator: No
Transporter Activity: No
Transfer Facility: No
Onsite Burner Exemption: No
Smelting, Melting and Refining: No
Underground Injection Control: No
Commercial TSD: No
Used Oil Transporter: No
Used Oil Transfer Facility: No
Used Oil Processor: No
Used Oil Refiner: No
Used Oil Burner: No
Used Oil Market Burner: No
Used Oil Spec Marketer: No

Map Key	Number of Records	Direction	Distance (mi/ft)	Elev/Diff (ft)	Site	DB

Hazardous Waste Handler Details

Sequence No:	1
Receive Date:	20190412
Handler Name:	PRECISE AUTO RECON INC
Federal Waste Generator Code:	N
Generator Code Description:	Not a Generator, Verified
Source Type:	Implementer

Owner/Operator Details

Owner/Operator Ind:	Current Owner	***Street No:***	
Type:	Other	***Street 1:***	3447 BELCROFT AVE APT #11
Name:	JUAN VIRGEN	***Street 2:***	
Date Became Current:		***City:***	EL MONTE
Date Ended Current:		***State:***	CA
Phone:	818-451-7239	***Country:***	
Source Type:	Implementer	***Zip Code:***	91732
Owner/Operator Ind:	Current Operator	***Street No:***	
Type:	Other	***Street 1:***	221 1/2 W WHITTIER BLVD
Name:	JUAN VIRGEN	***Street 2:***	
Date Became Current:		***City:***	MONTEBELLO
Date Ended Current:		***State:***	CA
Phone:	818-451-7239	***Country:***	
Source Type:	Implementer	***Zip Code:***	90640

16	*3 of 3*	*W*	*0.15 / 804.60*	*210.09 / 4*	***PRECISE AUTO RECON INC*** ***221 1/2 W WHITTIER BLVD*** ***MONTEBELLO CA 90640***	***RCRA NON GEN***

EPA Handler ID:	CAL000445172
Gen Status Universe:	No Report
Contact Name:	JUAN VIRGEN
Contact Address:	221 1/2 W WHITTIER BLVD , , MONTEBELLO , CA, 90640 ,
Contact Phone No and Ext:	818-451-7239
Contact Email:	JUANVIRGEN2157@YAHOO.COM
Contact Country:	
County Name:	LOS ANGELES
EPA Region:	09
Land Type:	
Receive Date:	20190412
Location Latitude:	34.008702
Location Longitude:	-118.102088

Violation/Evaluation Summary

Note:	NO RECORDS: As of Jun 2021, there are no Compliance Monitoring and Enforcement (violation) records associated with this facility (EPA ID).

Handler Summary

Importer Activity:	No
Mixed Waste Generator:	No
Transporter Activity:	No
Transfer Facility:	No
Onsite Burner Exemption:	No
Furnace Exemption:	No
Underground Injection Activity:	No
Commercial TSD:	No
Used Oil Transporter:	No
Used Oil Transfer Facility:	No
Used Oil Processor:	No

Used Oil Refiner: No
Used Oil Burner: No
Used Oil Market Burner: No
Used Oil Spec Marketer: No

Hazardous Waste Handler Details

Sequence No: 1
Receive Date: 20190412
Handler Name: PRECISE AUTO RECON INC
Source Type: Implementer
Federal Waste Generator Code: N
Generator Code Description: Not a Generator, Verified

Owner/Operator Details

Owner/Operator Ind: Current Owner
Type: Other
Name: JUAN VIRGEN
Date Became Current:
Date Ended Current:
Phone: 818-451-7239
Source Type: Implementer
Street No:
Street 1: 3447 BELCROFT AVE APT #11
Street 2:
City: EL MONTE
State: CA
Country:
Zip Code: 91732

Owner/Operator Ind: Current Operator
Type: Other
Name: JUAN VIRGEN
Date Became Current:
Date Ended Current:
Phone: 818-451-7239
Source Type: Implementer
Street No:
Street 1: 221 1/2 W WHITTIER BLVD
Street 2:
City: MONTEBELLO
State: CA
Country:
Zip Code: 90640

---

17 | ***1 of 1*** | ***NW*** | ***0.17 / 879.65*** | ***209.83 / 4*** | ***AUGUSTIN MARES***
109 W FREEMONT SQUARE
MONTEBELLO CA 90640 | ***RCRA NON GEN***

EPA Handler ID: CAC003084957
Gen Status Universe: No Report
Contact Name: AUGUSTIN MARES
Contact Address: 109 W FREEMONT SQUARE , , MONTEBELLO , CA, 90640 ,
Contact Phone No and Ext: 562-755-8390
Contact Email: SCHEDULING@PWSEI.COM
Contact Country:
County Name: LOS ANGELES
EPA Region: 09
Land Type:
Receive Date: 20200922
Location Latitude:
Location Longitude:

Violation/Evaluation Summary

Note: NO RECORDS: As of Jun 2021, there are no Compliance Monitoring and Enforcement (violation) records associated with this facility (EPA ID).

Handler Summary

Importer Activity: No
Mixed Waste Generator: No
Transporter Activity: No
Transfer Facility: No
Onsite Burner Exemption: No
Furnace Exemption: No

Map Key	Number of Records	Direction	Distance (mi/ft)	Elev/Diff (ft)	Site	DB

Underground Injection Activity: No
Commercial TSD: No
Used Oil Transporter: No
Used Oil Transfer Facility: No
Used Oil Processor: No
Used Oil Refiner: No
Used Oil Burner: No
Used Oil Market Burner: No
Used Oil Spec Marketer: No

Hazardous Waste Handler Details

Sequence No: 1
Receive Date: 20200922
Handler Name: AUGUSTIN MARES
Source Type: Implementer
Federal Waste Generator Code: N
Generator Code Description: Not a Generator, Verified

Owner/Operator Details

Owner/Operator Ind: Current Owner
Type: Other
Name: AUGUSTIN MARES
Date Became Current:
Date Ended Current:
Phone: 562-755-8390
Source Type: Implementer
Street No:
Street 1: 109 W FREEMONT SQUARE
Street 2:
City: MONTEBELLO
State: CA
Country:
Zip Code: 90640

Owner/Operator Ind: Current Operator
Type: Other
Name: AUGUSTIN MARES
Date Became Current:
Date Ended Current:
Phone: 562-755-8390
Source Type: Implementer
Street No:
Street 1: 109 W FREEMONT SQUARE
Street 2:
City: MONTEBELLO
State: CA
Country:
Zip Code: 90640

18	1 of 3	SE	0.17 / 911.27	182.08 / -24	CARINA AUTO CENTER INC 259 E WHITTIER BLVD MONTEBELLO CA 90640	CUPA LA COUNTY

Facility ID: FA0048276
CERS ID: 10750723

Active Facility Details

PE: 1000

18	2 of 3	SE	0.17 / 911.27	182.08 / -24	NASA DISPOSAL SERVICE 259 E WHITTIER BLVD MONTEBELLO CA 90640	CUPA LA COUNTY

Facility ID: FA0029681
CERS ID: 0

Inactive Facility Details

PE: 1001

18	3 of 3	SE	0.17 / 911.27	182.08 / -24	CARINA AUTO CENTER INC 259 E WHITTIER BLVD MONTEBELLO CA 90640	RCRA NON GEN

EPA Handler ID:	CAL000459241
Gen Status Universe:	No Report
Contact Name:	KARLO AVASPIAN
Contact Address:	259 E WHITTIER BLVD , , MONTEBELLO , CA, 90640 ,
Contact Phone No and Ext:	818-319-5476
Contact Email:	
Contact Country:	
County Name:	LOS ANGELES
EPA Region:	09
Land Type:	
Receive Date:	20210106
Location Latitude:	
Location Longitude:	

Violation/Evaluation Summary

Note:	NO RECORDS: As of Jun 2021, there are no Compliance Monitoring and Enforcement (violation) records associated with this facility (EPA ID).

Handler Summary

Importer Activity:	No
Mixed Waste Generator:	No
Transporter Activity:	No
Transfer Facility:	No
Onsite Burner Exemption:	No
Furnace Exemption:	No
Underground Injection Activity:	No
Commercial TSD:	No
Used Oil Transporter:	No
Used Oil Transfer Facility:	No
Used Oil Processor:	No
Used Oil Refiner:	No
Used Oil Burner:	No
Used Oil Market Burner:	No
Used Oil Spec Marketer:	No

Hazardous Waste Handler Details

Sequence No:	1
Receive Date:	20210106
Handler Name:	CARINA AUTO CENTER INC
Source Type:	Implementer
Federal Waste Generator Code:	N
Generator Code Description:	Not a Generator, Verified

Owner/Operator Details

Owner/Operator Ind:	Current Owner	**Street No:**	
Type:	Other	**Street 1:**	1166 ELM AVE
Name:	CARINA AUTO CENTER INC	**Street 2:**	
Date Became Current:		**City:**	GLENDALE
Date Ended Current:		**State:**	CA
Phone:	818-648-5445	**Country:**	
Source Type:	Implementer	**Zip Code:**	91201

Owner/Operator Ind:	Current Operator	**Street No:**	
Type:	Other	**Street 1:**	259 E WHITTIER BLVD
Name:	KARLO AVASPIAN	**Street 2:**	
Date Became Current:		**City:**	MONTEBELLO
Date Ended Current:		**State:**	CA
Phone:	818-319-5476	**Country:**	
Source Type:	Implementer	**Zip Code:**	90640

Map Key	Number of Records	Direction	Distance (mi/ft)	Elev/Diff (ft)	Site	DB
19	1 of 1	SE	0.17 / 920.19	181.53 / -25	PUBLIC STORAGE 20290 240 E WHITTIER BLVD MONTEBELLO CA 90640	RCRA NON GEN

EPA Handler ID: CAC002991733
Gen Status Universe: No Report
Contact Name: CLINT MCREYNOLDS
Contact Address: 2200 K AVENUE, SUITE 200 , , PLANO , TX, 75074 ,
Contact Phone No and Ext: 972-665-6103
Contact Email: CMCREYNOLDS@PUBLICSTORAGE.COM
Contact Country:
County Name: LOS ANGELES
EPA Region: 09
Land Type:
Receive Date: 20181205
Location Latitude: 34.00758
Location Longitude: -118.096461

Violation/Evaluation Summary

Note: NO RECORDS: As of Jun 2021, there are no Compliance Monitoring and Enforcement (violation) records associated with this facility (EPA ID).

Handler Summary

Importer Activity: No
Mixed Waste Generator: No
Transporter Activity: No
Transfer Facility: No
Onsite Burner Exemption: No
Furnace Exemption: No
Underground Injection Activity: No
Commercial TSD: No
Used Oil Transporter: No
Used Oil Transfer Facility: No
Used Oil Processor: No
Used Oil Refiner: No
Used Oil Burner: No
Used Oil Market Burner: No
Used Oil Spec Marketer: No

Hazardous Waste Handler Details

Sequence No: 1
Receive Date: 20181205
Handler Name: PUBLIC STORAGE 20290
Source Type: Implementer
Federal Waste Generator Code: N
Generator Code Description: Not a Generator, Verified

Owner/Operator Details

Owner/Operator Ind: Current Operator
Type: Other
Name: CLINT MCREYNOLDS
Date Became Current:
Date Ended Current:
Phone: 972-665-6103
Source Type: Implementer
Street No:
Street 1: 2200 K AVENUE, SUITE 200
Street 2:
City: PLANO
State: TX
Country:
Zip Code: 75074

Owner/Operator Ind: Current Owner
Type: Other
Name: PUBLIC STORAGE
Street No:
Street 1: 701 WESTERN AVE
Street 2:

Map Key	Number of Records	Direction	Distance (mi/ft)	Elev/Diff (ft)	Site	DB

Date Became Current:		**City:**	GLENDALE
Date Ended Current:		**State:**	CA
Phone:	972-665-6103	**Country:**	
Source Type:	Implementer	**Zip Code:**	91201

20	1 of 1	W	0.18 / 972.40	202.30 / -4	JIMMY'S FAMOUS SUPERBURGERS 201 W WHITTIER BLVD MONTEBELLO CA 96640	EMISSIONS

1990 Criteria Data

Facility ID:	66204	**CERR Code:**	
Facility SIC Code:	5812	**TOGT:**	0
CO:	19	**ROGT:**	0
Air Basin:	SC	**COT:**	
District:	SC	**NOXT:**	
COID:	LA	**SOXT:**	
DISN:	SOUTH COAST AQMD	**PMT:**	.1
CHAPIS:		**PM10T:**	.095

1990 Toxic Data

Facility ID:	66204	**COID:**	LA
Facility SIC Code:	5812	**DISN:**	SOUTH COAST AQMD
CO:	19	**CHAPIS:**	
Air Basin:	SC	**CERR Code:**	
District:	SC		
TS:			
Health Risk Asmt:			
Non-Cancer Chronic Haz Ind:			
Non-Cancer Acute Haz Ind:			

21	1 of 2	SE	0.20 / 1,030.97	181.58 / -25	MY AUTO CENTER 255 E WHITTIER BLVD MONTEBELLO CA 90640	EMISSIONS

2015 Toxic Data

Facility ID:	170746	**COID:**	LA
Facility SIC Code:	7532	**DISN:**	SOUTH COAST AQMD
CO:	19	**CHAPIS:**	
Air Basin:	SC	**CERR Code:**	
District:	SC		
TS:			
Health Risk Asmt:			
Non-Cancer Chronic Haz Ind:			
Non-Cancer Acute Haz Ind:			

2016 Toxic Data

Facility ID:	170746	**TS:**	
Facility SIC Code:	7532	**HRA:**	
CERR CODE:		**CH Index:**	
COID:	LA	**AH Index:**	
CO:	19	**Air Basin:**	SC
DISN:	SOUTH COAST AQMD	**District:**	SC
CHAPIS:			

Map Key	Number of Records	Direction	Distance (mi/ft)	Elev/Diff (ft)	Site	DB

2017 Toxic Data

Facility ID:	170746	***COID:***	LA
Facility SIC Code:	7532	***DISN:***	SOUTH COAST AQMD
CO:	19	***CHAPIS:***	
Air Basin:	SC	***CERR Code:***	
District:	SC		
TS:			
Health Risk Asmt:			
Non-Cancer Chronic Haz Ind:			
Non-Cancer Acute Haz Ind:			

2018 Toxic Data

Facility ID:	170746	***COID:***	LA
Facility SIC Code:	7532	***DISN:***	SOUTH COAST AQMD
CO:	19	***CHAPIS:***	
Air Basin:	SC	***CERR Code:***	
District:	SC		
TS:			
Health Risk Asmt:			
Non-Cancer Chronic Haz Ind:			
Non-Cancer Acute Haz Ind:			

2019 Toxic Data

CO:	19	***CHAPIS:***	
Air Basin:	SC	***CERR Code:***	
Faccility ID:	170746	***TS:***	
District:	SC	***Health Risk Asmt:***	
Facility SIC Code:	7532	***NonCncrChrnicHazInd :***	
COID:	LA	***NonCncrActeHazInd:***	
DISN:	SOUTH COAST AQMD		

Map Key	Number of Records	Direction	Distance (mi/ft)	Elev/Diff (ft)	Site	DB
21	*2 of 2*	*SE*	*0.20 / 1,030.97*	*181.58 / -25*	*MY AUTO CENTER 255 E WHITTIER BLVD MONTEBELLO CA 90640*	*CUPA LA COUNTY*

Facility ID:	FA0038036
CERS ID:	10273468

Active Facility Details

PE:	3001
PE:	1001

Map Key	Number of Records	Direction	Distance (mi/ft)	Elev/Diff (ft)	Site	DB
22	*1 of 1*	*NE*	*0.20 / 1,040.36*	*213.28 / 7*	*CA*	*PFAS GW*

Well ID:	1910091-001
Latitude:	34.011303
Longitude:	-118.096397
Data Source(s):	Perfluorooctanoic Acid; 4,8-Dioxa-3H-perfluorononanoic acid; Perfluorobutanesulfonic acid; Perfluorododecanoic acid; Perfluorohexanoic acid; Perfluoroheptanoic acid; Perfluorohexanesulfonic acid; Perfluorononanoic acid; Perfluorooctadecanoic acid; Perfluorotetradecanoic acid; Perfluorotridecanoic acid; Perfluoroundecanoic acid

Perfluorooctanoic Acid

Chemical:	PFOA	***RL:***	UNK

Results:	20	**Top of Screen (ft):**	0
Date :	08/22/2019	**Screen Length (ft):**	80
Units:	NG/L	**Source:**	DHS
Qualifer:		**Source Name:**	1910091-001
Well Type:	MUNICIPAL	**Other Names:**	WELL 07
Well Depth (ft):			

Perfluorooctanoic Acid

Chemical:	PFOA	**RL:**	UNK
Results:	23	**Top of Screen (ft):**	0
Date :	07/01/2019	**Screen Length (ft):**	80
Units:	NG/L	**Source:**	DHS
Qualifer:		**Source Name:**	1910091-001
Well Type:	MUNICIPAL	**Other Names:**	WELL 07
Well Depth (ft):			

Perfluorooctanoic Acid

Chemical:	PFOA	**RL:**	UNK
Results:	13	**Top of Screen (ft):**	0
Date :	02/18/2020	**Screen Length (ft):**	80
Units:	NG/L	**Source:**	DHS
Qualifer:		**Source Name:**	1910091-001
Well Type:	MUNICIPAL	**Other Names:**	WELL 07
Well Depth (ft):			

Perfluorooctanoic Acid

Chemical:	PFOA	**RL:**	UNK
Results:	13	**Top of Screen (ft):**	0
Date :	11/19/2019	**Screen Length (ft):**	80
Units:	NG/L	**Source:**	DHS
Qualifer:		**Source Name:**	1910091-001
Well Type:	MUNICIPAL	**Other Names:**	WELL 07
Well Depth (ft):			

Perfluorooctanoic Acid

Chemical:	PFOA	**RL:**	UNK
Results:	22	**Top of Screen (ft):**	0
Date :	05/28/2019	**Screen Length (ft):**	80
Units:	NG/L	**Source:**	DHS
Qualifer:		**Source Name:**	1910091-001
Well Type:	MUNICIPAL	**Other Names:**	WELL 07
Well Depth (ft):			

4,8-Dioxa-3H-perfluorononanoic acid

Chemical:	ADONA	**RL:**	UNK
Results:	8.8	**Top of Screen (ft):**	0
Date :	07/01/2019	**Screen Length (ft):**	80
Units:	NG/L	**Source:**	DHS
Qualifer:	<	**Source Name:**	1910091-001
Well Type:	MUNICIPAL	**Other Names:**	WELL 07
Well Depth (ft):			

4,8-Dioxa-3H-perfluorononanoic acid

Chemical:	ADONA	**RL:**	UNK
Results:	1.7	**Top of Screen (ft):**	0
Date :	02/18/2020	**Screen Length (ft):**	80

Units:	NG/L	**Source:**	DHS
Qualifer:	<	**Source Name:**	1910091-001
Well Type:	MUNICIPAL	**Other Names:**	WELL 07
Well Depth (ft):			

4,8-Dioxa-3H-perfluorononanoic acid

Chemical:	ADONA	**RL:**	UNK
Results:	1.7	**Top of Screen (ft):**	0
Date :	08/22/2019	**Screen Length (ft):**	80
Units:	NG/L	**Source:**	DHS
Qualifer:	<	**Source Name:**	1910091-001
Well Type:	MUNICIPAL	**Other Names:**	WELL 07
Well Depth (ft):			

4,8-Dioxa-3H-perfluorononanoic acid

Chemical:	ADONA	**RL:**	UNK
Results:	8.7	**Top of Screen (ft):**	0
Date :	05/28/2019	**Screen Length (ft):**	80
Units:	NG/L	**Source:**	DHS
Qualifer:	<	**Source Name:**	1910091-001
Well Type:	MUNICIPAL	**Other Names:**	WELL 07
Well Depth (ft):			

4,8-Dioxa-3H-perfluorononanoic acid

Chemical:	ADONA	**RL:**	UNK
Results:	1.7	**Top of Screen (ft):**	0
Date :	11/19/2019	**Screen Length (ft):**	80
Units:	NG/L	**Source:**	DHS
Qualifer:	<	**Source Name:**	1910091-001
Well Type:	MUNICIPAL	**Other Names:**	WELL 07
Well Depth (ft):			

Perfluorobutanesulfonic acid

Chemical:	PFBSA	**RL:**	UNK
Results:	7.7	**Top of Screen (ft):**	0
Date :	02/18/2020	**Screen Length (ft):**	80
Units:	NG/L	**Source:**	DHS
Qualifer:		**Source Name:**	1910091-001
Well Type:	MUNICIPAL	**Other Names:**	WELL 07
Well Depth (ft):			

Perfluorobutanesulfonic acid

Chemical:	PFBSA	**RL:**	UNK
Results:	9.6	**Top of Screen (ft):**	0
Date :	07/01/2019	**Screen Length (ft):**	80
Units:	NG/L	**Source:**	DHS
Qualifer:		**Source Name:**	1910091-001
Well Type:	MUNICIPAL	**Other Names:**	WELL 07
Well Depth (ft):			

Perfluorobutanesulfonic acid

Chemical:	PFBSA	**RL:**	UNK
Results:	8.7	**Top of Screen (ft):**	0
Date :	05/28/2019	**Screen Length (ft):**	80
Units:	NG/L	**Source:**	DHS
Qualifer:	<	**Source Name:**	1910091-001

Well Type: MUNICIPAL
Well Depth (ft):
Other Names: WELL 07

Perfluorobutanesulfonic acid

Chemical: PFBSA
Results: 6.5
Date : 11/19/2019
Units: NG/L
Qualifer:
Well Type: MUNICIPAL
Well Depth (ft):
RL: UNK
Top of Screen (ft): 0
Screen Length (ft): 80
Source: DHS
Source Name: 1910091-001
Other Names: WELL 07

Perfluorobutanesulfonic acid

Chemical: PFBSA
Results: 12
Date : 08/22/2019
Units: NG/L
Qualifer:
Well Type: MUNICIPAL
Well Depth (ft):
RL: UNK
Top of Screen (ft): 0
Screen Length (ft): 80
Source: DHS
Source Name: 1910091-001
Other Names: WELL 07

Perfluorododecanoic acid

Chemical: PFDOA
Results: 1.7
Date : 08/22/2019
Units: NG/L
Qualifer: <
Well Type: MUNICIPAL
Well Depth (ft):
RL: UNK
Top of Screen (ft): 0
Screen Length (ft): 80
Source: DHS
Source Name: 1910091-001
Other Names: WELL 07

Perfluorododecanoic acid

Chemical: PFDOA
Results: 1.7
Date : 11/19/2019
Units: NG/L
Qualifer: <
Well Type: MUNICIPAL
Well Depth (ft):
RL: UNK
Top of Screen (ft): 0
Screen Length (ft): 80
Source: DHS
Source Name: 1910091-001
Other Names: WELL 07

Perfluorododecanoic acid

Chemical: PFDOA
Results: 1.7
Date : 02/18/2020
Units: NG/L
Qualifer: <
Well Type: MUNICIPAL
Well Depth (ft):
RL: UNK
Top of Screen (ft): 0
Screen Length (ft): 80
Source: DHS
Source Name: 1910091-001
Other Names: WELL 07

Perfluorododecanoic acid

Chemical: PFDOA
Results: 8.7
Date : 05/28/2019
Units: NG/L
Qualifer: <
Well Type: MUNICIPAL
Well Depth (ft):
RL: UNK
Top of Screen (ft): 0
Screen Length (ft): 80
Source: DHS
Source Name: 1910091-001
Other Names: WELL 07

Perfluorododecanoic acid

Chemical:	PFDOA	***RL:***	UNK
Results:	8.8	***Top of Screen (ft):***	0
Date :	07/01/2019	***Screen Length (ft):***	80
Units:	NG/L	***Source:***	DHS
Qualifer:	<	***Source Name:***	1910091-001
Well Type:	MUNICIPAL	***Other Names:***	WELL 07
Well Depth (ft):			

Perfluorohexanoic acid

Chemical:	PFHA	***RL:***	UNK
Results:	8.8	***Top of Screen (ft):***	0
Date :	07/01/2019	***Screen Length (ft):***	80
Units:	NG/L	***Source:***	DHS
Qualifer:	<	***Source Name:***	1910091-001
Well Type:	MUNICIPAL	***Other Names:***	WELL 07
Well Depth (ft):			

Perfluorohexanoic acid

Chemical:	PFHA	***RL:***	UNK
Results:	4	***Top of Screen (ft):***	0
Date :	11/19/2019	***Screen Length (ft):***	80
Units:	NG/L	***Source:***	DHS
Qualifer:		***Source Name:***	1910091-001
Well Type:	MUNICIPAL	***Other Names:***	WELL 07
Well Depth (ft):			

Perfluorohexanoic acid

Chemical:	PFHA	***RL:***	UNK
Results:	7.6	***Top of Screen (ft):***	0
Date :	08/22/2019	***Screen Length (ft):***	80
Units:	NG/L	***Source:***	DHS
Qualifer:		***Source Name:***	1910091-001
Well Type:	MUNICIPAL	***Other Names:***	WELL 07
Well Depth (ft):			

Perfluorohexanoic acid

Chemical:	PFHA	***RL:***	UNK
Results:	8.7	***Top of Screen (ft):***	0
Date :	05/28/2019	***Screen Length (ft):***	80
Units:	NG/L	***Source:***	DHS
Qualifer:	<	***Source Name:***	1910091-001
Well Type:	MUNICIPAL	***Other Names:***	WELL 07
Well Depth (ft):			

Perfluorohexanoic acid

Chemical:	PFHA	***RL:***	UNK
Results:	3.8	***Top of Screen (ft):***	0
Date :	02/18/2020	***Screen Length (ft):***	80
Units:	NG/L	***Source:***	DHS
Qualifer:		***Source Name:***	1910091-001
Well Type:	MUNICIPAL	***Other Names:***	WELL 07
Well Depth (ft):			

Perfluoroheptanoic acid

Chemical:	PFHPA	***RL:***	UNK
Results:	8.8	***Top of Screen (ft):***	0
Date :	07/01/2019	***Screen Length (ft):***	80
Units:	NG/L	***Source:***	DHS
Qualifer:	<	***Source Name:***	1910091-001
Well Type:	MUNICIPAL	***Other Names:***	WELL 07
Well Depth (ft):			

Perfluoroheptanoic acid

Chemical:	PFHPA	***RL:***	UNK
Results:	5.6	***Top of Screen (ft):***	0
Date :	08/22/2019	***Screen Length (ft):***	80
Units:	NG/L	***Source:***	DHS
Qualifer:		***Source Name:***	1910091-001
Well Type:	MUNICIPAL	***Other Names:***	WELL 07
Well Depth (ft):			

Perfluoroheptanoic acid

Chemical:	PFHPA	***RL:***	UNK
Results:	3.5	***Top of Screen (ft):***	0
Date :	02/18/2020	***Screen Length (ft):***	80
Units:	NG/L	***Source:***	DHS
Qualifer:		***Source Name:***	1910091-001
Well Type:	MUNICIPAL	***Other Names:***	WELL 07
Well Depth (ft):			

Perfluoroheptanoic acid

Chemical:	PFHPA	***RL:***	UNK
Results:	8.7	***Top of Screen (ft):***	0
Date :	05/28/2019	***Screen Length (ft):***	80
Units:	NG/L	***Source:***	DHS
Qualifer:	<	***Source Name:***	1910091-001
Well Type:	MUNICIPAL	***Other Names:***	WELL 07
Well Depth (ft):			

Perfluoroheptanoic acid

Chemical:	PFHPA	***RL:***	UNK
Results:	3.4	***Top of Screen (ft):***	0
Date :	11/19/2019	***Screen Length (ft):***	80
Units:	NG/L	***Source:***	DHS
Qualifer:		***Source Name:***	1910091-001
Well Type:	MUNICIPAL	***Other Names:***	WELL 07
Well Depth (ft):			

Perfluorohexanesulfonic acid

Chemical:	PFHXSA	***RL:***	UNK
Results:	6.2	***Top of Screen (ft):***	0
Date :	02/18/2020	***Screen Length (ft):***	80
Units:	NG/L	***Source:***	DHS
Qualifer:		***Source Name:***	1910091-001
Well Type:	MUNICIPAL	***Other Names:***	WELL 07
Well Depth (ft):			

Perfluorohexanesulfonic acid

Chemical:	PFHXSA	**RL:**	UNK
Results:	8.7	**Top of Screen (ft):**	0
Date :	08/22/2019	**Screen Length (ft):**	80
Units:	NG/L	**Source:**	DHS
Qualifer:		**Source Name:**	1910091-001
Well Type:	MUNICIPAL	**Other Names:**	WELL 07
Well Depth (ft):			

Perfluorohexanesulfonic acid

Chemical:	PFHXSA	**RL:**	UNK
Results:	8.8	**Top of Screen (ft):**	0
Date :	07/01/2019	**Screen Length (ft):**	80
Units:	NG/L	**Source:**	DHS
Qualifer:		**Source Name:**	1910091-001
Well Type:	MUNICIPAL	**Other Names:**	WELL 07
Well Depth (ft):			

Perfluorohexanesulfonic acid

Chemical:	PFHXSA	**RL:**	UNK
Results:	8.9	**Top of Screen (ft):**	0
Date :	05/28/2019	**Screen Length (ft):**	80
Units:	NG/L	**Source:**	DHS
Qualifer:		**Source Name:**	1910091-001
Well Type:	MUNICIPAL	**Other Names:**	WELL 07
Well Depth (ft):			

Perfluorohexanesulfonic acid

Chemical:	PFHXSA	**RL:**	UNK
Results:	5.2	**Top of Screen (ft):**	0
Date :	11/19/2019	**Screen Length (ft):**	80
Units:	NG/L	**Source:**	DHS
Qualifer:		**Source Name:**	1910091-001
Well Type:	MUNICIPAL	**Other Names:**	WELL 07
Well Depth (ft):			

Perfluorononanoic acid

Chemical:	PFNA	**RL:**	UNK
Results:	8.7	**Top of Screen (ft):**	0
Date :	05/28/2019	**Screen Length (ft):**	80
Units:	NG/L	**Source:**	DHS
Qualifer:	<	**Source Name:**	1910091-001
Well Type:	MUNICIPAL	**Other Names:**	WELL 07
Well Depth (ft):			

Perfluorononanoic acid

Chemical:	PFNA	**RL:**	UNK
Results:	3.9	**Top of Screen (ft):**	0
Date :	08/22/2019	**Screen Length (ft):**	80
Units:	NG/L	**Source:**	DHS
Qualifer:		**Source Name:**	1910091-001
Well Type:	MUNICIPAL	**Other Names:**	WELL 07
Well Depth (ft):			

Perfluorononanoic acid

Chemical:	PFNA	**RL:**	UNK
Results:	2.7	**Top of Screen (ft):**	0

Date :	11/19/2019	**Screen Length (ft):**	80
Units:	NG/L	**Source:**	DHS
Qualifer:		**Source Name:**	1910091-001
Well Type:	MUNICIPAL	**Other Names:**	WELL 07
Well Depth (ft):			

Perfluorononanoic acid

Chemical:	PFNA	**RL:**	UNK
Results:	8.8	**Top of Screen (ft):**	0
Date :	07/01/2019	**Screen Length (ft):**	80
Units:	NG/L	**Source:**	DHS
Qualifer:	<	**Source Name:**	1910091-001
Well Type:	MUNICIPAL	**Other Names:**	WELL 07
Well Depth (ft):			

Perfluorononanoic acid

Chemical:	PFNA	**RL:**	UNK
Results:	3.2	**Top of Screen (ft):**	0
Date :	02/18/2020	**Screen Length (ft):**	80
Units:	NG/L	**Source:**	DHS
Qualifer:		**Source Name:**	1910091-001
Well Type:	MUNICIPAL	**Other Names:**	WELL 07
Well Depth (ft):			

Perfluorooctadecanoic acid

Chemical:	PFNDCA	**RL:**	UNK
Results:	8.8	**Top of Screen (ft):**	0
Date :	07/01/2019	**Screen Length (ft):**	80
Units:	NG/L	**Source:**	DHS
Qualifer:	<	**Source Name:**	1910091-001
Well Type:	MUNICIPAL	**Other Names:**	WELL 07
Well Depth (ft):			

Perfluorooctadecanoic acid

Chemical:	PFNDCA	**RL:**	UNK
Results:	1.7	**Top of Screen (ft):**	0
Date :	11/19/2019	**Screen Length (ft):**	80
Units:	NG/L	**Source:**	DHS
Qualifer:	<	**Source Name:**	1910091-001
Well Type:	MUNICIPAL	**Other Names:**	WELL 07
Well Depth (ft):			

Perfluorooctadecanoic acid

Chemical:	PFNDCA	**RL:**	UNK
Results:	1.7	**Top of Screen (ft):**	0
Date :	02/18/2020	**Screen Length (ft):**	80
Units:	NG/L	**Source:**	DHS
Qualifer:	<	**Source Name:**	1910091-001
Well Type:	MUNICIPAL	**Other Names:**	WELL 07
Well Depth (ft):			

Perfluorooctadecanoic acid

Chemical:	PFNDCA	**RL:**	UNK
Results:	8.7	**Top of Screen (ft):**	0
Date :	05/28/2019	**Screen Length (ft):**	80
Units:	NG/L	**Source:**	DHS

Qualifer:	<	**Source Name:**	1910091-001
Well Type:	MUNICIPAL	**Other Names:**	WELL 07
Well Depth (ft):			

Perfluorooctadecanoic acid

Chemical:	PFNDCA	**RL:**	UNK
Results:	2	**Top of Screen (ft):**	0
Date :	08/22/2019	**Screen Length (ft):**	80
Units:	NG/L	**Source:**	DHS
Qualifer:		**Source Name:**	1910091-001
Well Type:	MUNICIPAL	**Other Names:**	WELL 07
Well Depth (ft):			

Perfluorotetradecanoic acid

Chemical:	PFTEDA	**RL:**	UNK
Results:	8.7	**Top of Screen (ft):**	0
Date :	05/28/2019	**Screen Length (ft):**	80
Units:	NG/L	**Source:**	DHS
Qualifer:	<	**Source Name:**	1910091-001
Well Type:	MUNICIPAL	**Other Names:**	WELL 07
Well Depth (ft):			

Perfluorotetradecanoic acid

Chemical:	PFTEDA	**RL:**	UNK
Results:	1.7	**Top of Screen (ft):**	0
Date :	02/18/2020	**Screen Length (ft):**	80
Units:	NG/L	**Source:**	DHS
Qualifer:	<	**Source Name:**	1910091-001
Well Type:	MUNICIPAL	**Other Names:**	WELL 07
Well Depth (ft):			

Perfluorotetradecanoic acid

Chemical:	PFTEDA	**RL:**	UNK
Results:	1.7	**Top of Screen (ft):**	0
Date :	08/22/2019	**Screen Length (ft):**	80
Units:	NG/L	**Source:**	DHS
Qualifer:	<	**Source Name:**	1910091-001
Well Type:	MUNICIPAL	**Other Names:**	WELL 07
Well Depth (ft):			

Perfluorotetradecanoic acid

Chemical:	PFTEDA	**RL:**	UNK
Results:	1.7	**Top of Screen (ft):**	0
Date :	11/19/2019	**Screen Length (ft):**	80
Units:	NG/L	**Source:**	DHS
Qualifer:	<	**Source Name:**	1910091-001
Well Type:	MUNICIPAL	**Other Names:**	WELL 07
Well Depth (ft):			

Perfluorotetradecanoic acid

Chemical:	PFTEDA	**RL:**	UNK
Results:	8.8	**Top of Screen (ft):**	0
Date :	07/01/2019	**Screen Length (ft):**	80
Units:	NG/L	**Source:**	DHS
Qualifer:	<	**Source Name:**	1910091-001
Well Type:	MUNICIPAL	**Other Names:**	WELL 07

Well Depth (ft):

Perfluorotridecanoic acid

Chemical: PFTRIDA
Results: 1.7
Date : 02/18/2020
Units: NG/L
Qualifer: <
Well Type: MUNICIPAL
Well Depth (ft):
RL: UNK
Top of Screen (ft): 0
Screen Length (ft): 80
Source: DHS
Source Name: 1910091-001
Other Names: WELL 07

Perfluorotridecanoic acid

Chemical: PFTRIDA
Results: 8.7
Date : 05/28/2019
Units: NG/L
Qualifer: <
Well Type: MUNICIPAL
Well Depth (ft):
RL: UNK
Top of Screen (ft): 0
Screen Length (ft): 80
Source: DHS
Source Name: 1910091-001
Other Names: WELL 07

Perfluorotridecanoic acid

Chemical: PFTRIDA
Results: 1.7
Date : 08/22/2019
Units: NG/L
Qualifer: <
Well Type: MUNICIPAL
Well Depth (ft):
RL: UNK
Top of Screen (ft): 0
Screen Length (ft): 80
Source: DHS
Source Name: 1910091-001
Other Names: WELL 07

Perfluorotridecanoic acid

Chemical: PFTRIDA
Results: 8.8
Date : 07/01/2019
Units: NG/L
Qualifer: <
Well Type: MUNICIPAL
Well Depth (ft):
RL: UNK
Top of Screen (ft): 0
Screen Length (ft): 80
Source: DHS
Source Name: 1910091-001
Other Names: WELL 07

Perfluorotridecanoic acid

Chemical: PFTRIDA
Results: 1.7
Date : 11/19/2019
Units: NG/L
Qualifer: <
Well Type: MUNICIPAL
Well Depth (ft):
RL: UNK
Top of Screen (ft): 0
Screen Length (ft): 80
Source: DHS
Source Name: 1910091-001
Other Names: WELL 07

Perfluoroundecanoic acid

Chemical: PFUNDCA
Results: 1.7
Date : 08/22/2019
Units: NG/L
Qualifer: <
Well Type: MUNICIPAL
Well Depth (ft):
RL: UNK
Top of Screen (ft): 0
Screen Length (ft): 80
Source: DHS
Source Name: 1910091-001
Other Names: WELL 07

Perfluoroundecanoic acid

Chemical:	PFUNDCA	***RL:***	UNK
Results:	8.8	***Top of Screen (ft):***	0
Date :	07/01/2019	***Screen Length (ft):***	80
Units:	NG/L	***Source:***	DHS
Qualifer:	<	***Source Name:***	1910091-001
Well Type:	MUNICIPAL	***Other Names:***	WELL 07
Well Depth (ft):			

Perfluoroundecanoic acid

Chemical:	PFUNDCA	***RL:***	UNK
Results:	8.7	***Top of Screen (ft):***	0
Date :	05/28/2019	***Screen Length (ft):***	80
Units:	NG/L	***Source:***	DHS
Qualifer:	<	***Source Name:***	1910091-001
Well Type:	MUNICIPAL	***Other Names:***	WELL 07
Well Depth (ft):			

Perfluoroundecanoic acid

Chemical:	PFUNDCA	***RL:***	UNK
Results:	1.7	***Top of Screen (ft):***	0
Date :	02/18/2020	***Screen Length (ft):***	80
Units:	NG/L	***Source:***	DHS
Qualifer:	<	***Source Name:***	1910091-001
Well Type:	MUNICIPAL	***Other Names:***	WELL 07
Well Depth (ft):			

Perfluoroundecanoic acid

Chemical:	PFUNDCA	***RL:***	UNK
Results:	1.7	***Top of Screen (ft):***	0
Date :	11/19/2019	***Screen Length (ft):***	80
Units:	NG/L	***Source:***	DHS
Qualifer:	<	***Source Name:***	1910091-001
Well Type:	MUNICIPAL	***Other Names:***	WELL 07
Well Depth (ft):			

Map Key	Number of Records	Direction	Distance (mi/ft)	Elev/Diff (ft)	Site	DB
23	*1 of 1*	*W*	*0.20 / 1,044.55*	*206.07 / 0*	***BORDEN METAL PRODUCTS 310 W. WHITTIER BOULEVARD SANTA FE SPRINGS RD. SANTA FE SPRINGS CA 90670***	***HHSS***

County:	Los Angeles
Tank Details Microfiche:	http://geotracker.waterboards.ca.gov/ustpdfs/pdf/0002634b.pdf

Map Key	Number of Records	Direction	Distance (mi/ft)	Elev/Diff (ft)	Site	DB
24	*1 of 2*	*NE*	*0.21 / 1,085.82*	*212.44 / 6*	***MONTEBELLO LAND & WATER CO. LANDFILL 344 Madison MONTEBELLO CA 90640***	***LDS***

Global ID:	L10001028759	***Latitude:***	34.0133427524367
County:	Los Angeles	***Longitude:***	-118.093886375427

LDS Cleanup Sites from GeoTracker Cleanup Sites Data Download - Facilities Detail

RB Case No:	CI-5668	***Cal Enviroscreen:***	91-95%
Loc Case No:		***CUF Case:***	NO

Status: Open - Operating
Status Date: 5/31/2016
Begin Date:
Case Type: Land Disposal Site
Potential COC:
Potential Media of Concern:
How Discovered:
How Discovered Description:
Stop Method:
Stop Description:
Lead Agency: LOS ANGELES RWQCB (REGION 4)
Caseworker: EC
Local Agency:
File Location: Regional Board
Calwater Watershed Name: Los Angeles River - Los Angeles (412.10)
DWR GW Subbasin Name: Coastal Plain Of Los Angeles - Central (4-011.04)
Disadvantaged Community: Severely Disadvantaged Community
Site History:

LDS Cleanup Sites from GeoTracker Cleanup Sites Data Download - Regulatory Activity

Action: Site Visit / Inspection / Sampling
Date: 2019-07-03 00:00:00
Action Type: ENFORCEMENT

Action: Site Visit / Inspection / Sampling
Date: 2018-06-01 00:00:00
Action Type: ENFORCEMENT

Action: Site Visit / Inspection / Sampling
Date: 2017-02-10 00:00:00
Action Type: ENFORCEMENT

Action: Site Visit / Inspection / Sampling
Date: 2016-02-10 00:00:00
Action Type: ENFORCEMENT

Action: Letter - Notice
Date: 2015-12-11 00:00:00
Action Type: ENFORCEMENT

Action: Site Visit / Inspection / Sampling
Date: 2015-01-16 00:00:00
Action Type: ENFORCEMENT

Action: Site Visit / Inspection / Sampling
Date: 2014-05-02 00:00:00
Action Type: ENFORCEMENT

Action: Site Visit / Inspection / Sampling
Date: 2013-04-04 00:00:00
Action Type: ENFORCEMENT

Action: Monitoring Report - Annually
Date: 2013-01-04 00:00:00
Action Type: RESPONSE

Action: Waste Discharge Requirements
Date: 2012-11-28 00:00:00
Action Type: ENFORCEMENT

Action: Staff Letter
Date: 2012-10-31 00:00:00
Action Type: ENFORCEMENT

Action: Staff Letter
Date: 2012-10-17 00:00:00
Action Type: ENFORCEMENT

Action: Staff Letter
Date: 2012-07-19 00:00:00

Action Type: ENFORCEMENT

Action: Site Visit / Inspection / Sampling
Date: 2012-01-25 00:00:00
Action Type: ENFORCEMENT

Action: Notice of Violation
Date: 2011-04-08 00:00:00
Action Type: ENFORCEMENT

Action: Site Visit / Inspection / Sampling
Date: 2011-01-05 00:00:00
Action Type: ENFORCEMENT

Action: Staff Letter
Date: 2010-11-22 00:00:00
Action Type: ENFORCEMENT

Action: File review
Date: 2010-09-30 00:00:00
Action Type: ENFORCEMENT

Action: Waste Discharge Requirements
Date: 1997-05-17 00:00:00
Action Type: ENFORCEMENT

LDS Cleanup Sites from GeoTracker Cleanup Sites Data Download - Regulatory Contacts

Contact Type: Regional Board Caseworker
Contact Name: ENRIQUE CASAS
City: LOS ANGELES
Organization Name: LOS ANGELES RWQCB (REGION 4)
Address: 320 W. 4TH ST., SUITE 200
Email: ecasas@waterboards.ca.gov
Phone No:

LDS Cleanup Sites from GeoTracker Cleanup Sites Data Download - Status History

Status: Open - Operating
Status Date: 2016-05-31 00:00:00

Status: Open - Verification Monitoring
Status Date: 2012-11-08 00:00:00

LDS Sites from GeoTracker Search - Regulatory Profile (as of Feb 27, 2021)

Site Facility Name: MONTEBELLO LAND & WATER CO. LANDFILL
Site Facility Type: LAND DISPOSAL SITE
Cleanup Status: OPEN - OPERATING
Project Status:
Potential COC: NONE SPECIFIED
WDR Place Type:
Wdr File No:
Wdr Order No:
Address: 344 MADISON
City: MONTEBELLO
Zip: 90640
County: LOS ANGELES
Cuf Claim No:
CUF Priority Assig:
CUF Amount Paid:
Designated Beneficial Use: MUN, AGR, IND, PROC
Designated Beneficl Use Desc: Municipal and Domestic Supply, Agricultural Supply, Industrial Service Supply, Industrial Process Supply
Project Oversight Agencies:
Report Link: https://geotracker.waterboards.ca.gov/profile_report?global_id=L10001028759
Cleanup Status Detail: OPEN - OPERATING AS OF 5/31/2016
Cleanup History Link: https://geotracker.waterboards.ca.gov/profile_report_include?global_id=L10001028759&tabname=regulatoryhistory
Potential Media of Concern: NONE SPECIFIED
User Defined Beneficial Use:
DWR GW Sub Basin: Coastal Plain Of Los Angeles - Central (4-011.04)
Calwater Watershed Name: Los Angeles River - Los Angeles (412.10)
Post Closure Site Management:
Future Land Use:
Facility Type: TITLE 27 - NON-MUNICIPAL SOLID WASTE LANDFILL
Composting Method:

Gndwater Monitoring Frequen:
Cleanup Oversight Agencies: LOS ANGELES RWQCB (REGION 4) (LEAD) - CASE #: 70-029
CASEWORKER: ENRIQUE CASAS
LOS ANGELES RWQCB (REGION 4) - CASE #: CI-5668
CASEWORKER: ENRIQUE CASAS
File Location: REGIONAL BOARD
Site History:

No site history available

LDS Sites from GeoTracker Search - Cleanup Status History (as of Feb 27, 2021)

Status: Open - Operating
Date: 5/31/2016

Status: Open - Verification Monitoring
Date: 11/8/2012

LDS Sites from GeoTracker Search - Regulatory Activities (as of Feb 27, 2021)

Action Type: Enforcement/Orders
Action Date: 5/17/1997
Received Issue Date: 5/17/1997
Action: Waste Discharge Requirements
Doc Link:
Title Description Comment: Waste Discharge Requirements Order No. 97-066

Action Type: Other Regulatory Actions
Action Date: 9/30/2010
Received Issue Date: 9/30/2010
Action: File review
Doc Link: https://geotracker.waterboards.ca.gov/view_documents?global_id=L10001028759&enforcement_id=6329073&temptable=ENFORCEMENT
Title Description Comment: 70-029_Montebello Land & Water Co. Landfill

Action Type: Other Regulatory Actions
Action Date: 11/22/2010
Received Issue Date: 11/22/2010
Action: Staff Letter
Doc Link: https://geotracker.waterboards.ca.gov/view_documents?global_id=L10001028759&enforcement_id=6074562&temptable=ENFORCEMENT
Title Description Comment: Electronic Submittal of Information

Action Type: Other Regulatory Actions
Action Date: 1/5/2011
Received Issue Date: 1/5/2011
Action: Site Visit / Inspection / Sampling
Doc Link: https://geotracker.waterboards.ca.gov/view_documents?global_id=L10001028759&enforcement_id=6308686&temptable=ENFORCEMENT
Title Description Comment: Inspection Report

Action Type: Enforcement/Orders
Action Date: 4/8/2011
Received Issue Date: 4/8/2011
Action: Notice of Violation
Doc Link: https://geotracker.waterboards.ca.gov/view_documents?global_id=L10001028759&enforcement_id=6098885&temptable=ENFORCEMENT
Title Description Comment: Notice of Violation Late Reporting

Action Type: Other Regulatory Actions
Action Date: 1/25/2012
Received Issue Date: 1/25/2012
Action: Site Visit / Inspection / Sampling
Doc Link: https://geotracker.waterboards.ca.gov/view_documents?global_id=L10001028759&enforcement_id=6308685&temptable=ENFORCEMENT
Title Description Comment: Inspection Report

Action Type: Other Regulatory Actions
Action Date: 7/19/2012
Received Issue Date: 7/19/2012
Action: Staff Letter
Doc Link: https://geotracker.waterboards.ca.gov/view_documents?global_id=L10001028759&enforcement_id=6130813&temptable=ENFORCEMENT
Title Description Comment: Tentative Order to Revise Waste Discharge Requirements

Action Type: Other Regulatory Actions
Action Date: 10/17/2012
Received Issue Date: 10/17/2012
Action: Staff Letter
Doc Link: https://geotracker.waterboards.ca.gov/view_documents?global_id=L10001028759&enforcement_id=6140227&temptable=ENFORCEMENT
Title Description Comment: Tentative Order to Revise Waste Discharge Requirements

Action Type: Other Regulatory Actions
Action Date: 10/31/2012
Received Issue Date: 10/31/2012
Action: Staff Letter
Doc Link: https://geotracker.waterboards.ca.gov/view_documents?global_id=L10001028759&enforcement_id=6141638&temptable=ENFORCEMENT
Title Description Comment: Tentative Order to Revise Waste Discharge Requirements

Action Type: Enforcement/Orders
Action Date: 11/28/2012
Received Issue Date: 11/28/2012
Action: Waste Discharge Requirements
Doc Link: https://geotracker.waterboards.ca.gov/view_documents?global_id=L10001028759&enforcement_id=6143967&temptable=ENFORCEMENT
Title Description Comment: Waste Discharge Requirements Order No. R4-2012-0172

Action Type: Response Requested - Reports
Action Date: 1/4/2013
Received Issue Date: 1/4/2013
Action: Monitoring Report - Annually
Doc Link: https://geotracker.waterboards.ca.gov/view_documents_all?global_id=L10001028759&doc_id=5909764
Title Description Comment: Annual 2012 Summary Waste Disposal Report

Action Type: Other Regulatory Actions
Action Date: 4/4/2013
Received Issue Date: 4/4/2013
Action: Site Visit / Inspection / Sampling
Doc Link: https://geotracker.waterboards.ca.gov/view_documents?global_id=L10001028759&enforcement_id=6308684&temptable=ENFORCEMENT
Title Description Comment: Inspection Report

Action Type: Other Regulatory Actions
Action Date: 5/2/2014
Received Issue Date: 5/2/2014
Action: Site Visit / Inspection / Sampling
Doc Link: https://geotracker.waterboards.ca.gov/view_documents?global_id=L10001028759&enforcement_id=6308682&temptable=ENFORCEMENT
Title Description Comment: Inspection Report

Action Type: Other Regulatory Actions
Action Date: 1/16/2015
Received Issue Date: 1/16/2015
Action: Site Visit / Inspection / Sampling
Doc Link: https://geotracker.waterboards.ca.gov/view_documents?global_id=L10001028759&enforcement_id=6308680&temptable=ENFORCEMENT
Title Description Comment: Inspection Report

Action Type: Notices
Action Date: 12/11/2015
Received Issue Date: 12/11/2015
Action: Letter - Notice
Doc Link: https://geotracker.waterboards.ca.gov/view_documents?

global_id=L10001028759&enforcement_id=6308678&temptable=ENFORCEMENT
Title Description Comment: El Nino Preparation

Action Type: Other Regulatory Actions
Action Date: 2/10/2016
Received Issue Date: 2/10/2016
Action: Site Visit / Inspection / Sampling
Doc Link: https://geotracker.waterboards.ca.gov/view_documents?global_id=L10001028759&enforcement_id=6308675&temptable=ENFORCEMENT
Title Description Comment: Inspection Report

Action Type: Other Regulatory Actions
Action Date: 2/10/2017
Received Issue Date: 2/10/2017
Action: Site Visit / Inspection / Sampling
Doc Link: https://geotracker.waterboards.ca.gov/view_documents?global_id=L10001028759&enforcement_id=6312636&temptable=ENFORCEMENT
Title Description Comment: Inspection Report

Action Type: Other Regulatory Actions
Action Date: 6/1/2018
Received Issue Date: 6/1/2018
Action: Site Visit / Inspection / Sampling
Doc Link: https://geotracker.waterboards.ca.gov/view_documents?global_id=L10001028759&enforcement_id=6363783&temptable=ENFORCEMENT
Title Description Comment: Inspection Report

Action Type: Other Regulatory Actions
Action Date: 7/3/2019
Received Issue Date: 7/3/2019
Action: Site Visit / Inspection / Sampling
Doc Link: https://geotracker.waterboards.ca.gov/view_documents?global_id=L10001028759&enforcement_id=6407943&temptable=ENFORCEMENT
Title Description Comment: Inspection Report

LDS Sites from GeoTracker Search - Documents (as of Feb 27, 2021)

Document Type: Site Documents ***Size:***
Document Date: 7/3/2019 ***Submitted By:*** ENRIQUE CASAS (REGULATOR)
Type: SITE VISIT / INSPECTION / SAMPLING ***Submitted:***
Title: INSPECTION REPORT
Title Link: https://geotracker.waterboards.ca.gov/view_documents?global_id=L10001028759&enforcement_id=6407943

Document Type: Site Documents ***Size:***
Document Date: 6/1/2018 ***Submitted By:*** ENRIQUE CASAS (REGULATOR)
Type: SITE VISIT / INSPECTION / SAMPLING ***Submitted:***
Title: INSPECTION REPORT
Title Link: https://geotracker.waterboards.ca.gov/view_documents?global_id=L10001028759&enforcement_id=6363783

Document Type: Site Documents ***Size:***
Document Date: 1/25/2012 ***Submitted By:*** ENRIQUE CASAS (REGULATOR)
Type: SITE VISIT / INSPECTION / SAMPLING ***Submitted:***
Title: INSPECTION REPORT
Title Link: https://geotracker.waterboards.ca.gov/view_documents?global_id=L10001028759&enforcement_id=6308685

Document Type: Site Documents ***Size:***
Document Date: 9/30/2010 ***Submitted By:*** ENRIQUE CASAS (REGULATOR)
Type: FILE REVIEW ***Submitted:***
Title: 70-029_MONTEBELLO LAND & WATER CO. LANDFILL
Title Link: https://geotracker.waterboards.ca.gov/view_documents?global_id=L10001028759&enforcement_id=6329073

Document Type: Monitoring Reports ***Size:*** 270 KB
Document Date: 1/7/2019 ***Submitted By:*** MARIO GARDEA (RP)
Type: MONITORING REPORT - SEMI-ANNUALLY ***Submitted:***
Title: BI-ANNUAL
Title Link: https://geotracker.waterboards.ca.gov/esi/uploads/geo_report/6661459803/L10001028759.PDF

Document Type: Monitoring Reports ***Size:*** 273 KB

Document Date: 7/13/2018 **Submitted By:** MARIO GARDEA (RP)
Type: MONITORING REPORT - SEMI-ANNUALLY **Submitted:**
Title: BI-ANNUAL
Title Link: https://geotracker.waterboards.ca.gov/esi/uploads/geo_report/6034979462/L10001028759.PDF

Document Type: Monitoring Reports **Size:** 264 KB
Document Date: 1/3/2018 **Submitted By:** MARIO GARDEA (RP)
Type: MONITORING REPORT - SEMI-ANNUALLY **Submitted:**
Title: BI-ANNUAL 2017 REPORT
Title Link: https://geotracker.waterboards.ca.gov/esi/uploads/geo_report/8026526093/L10001028759.PDF

Document Type: Monitoring Reports **Size:** 527 KB
Document Date: 1/11/2013 **Submitted By:** MARIO GARDEA (RP)
Type: MONITORING REPORT - QUARTERLY **Submitted:**
Title: FOURTH QUARTER 2012 WASTE DISPOSAL REPORT
Title Link: https://geotracker.waterboards.ca.gov/esi/uploads/geo_report/8942768156/L10001028759.PDF

Document Type: Monitoring Reports **Size:** 1,663 KB
Document Date: 1/25/2012 **Submitted By:** MARIO GARDEA (RP)
Type: MONITORING REPORT - QUARTERLY **Submitted:**
Title: ANNUAL 2011 WASTE DISPOSAL REPORT
Title Link: https://geotracker.waterboards.ca.gov/esi/uploads/geo_report/7110257744/L10001028759.PDF

Document Type: Site Documents **Size:**
Document Date: 2/10/2017 **Submitted By:** ENRIQUE CASAS (REGULATOR)
Type: SITE VISIT / INSPECTION / SAMPLING **Submitted:**
Title: INSPECTION REPORT
Title Link: https://geotracker.waterboards.ca.gov/view_documents?global_id=L10001028759&enforcement_id=6312636

Document Type: Site Documents **Size:**
Document Date: 12/11/2015 **Submitted By:** ENRIQUE CASAS (REGULATOR)
Type: LETTER - NOTICE **Submitted:**
Title: EL NINO PREPARATION
Title Link: https://geotracker.waterboards.ca.gov/view_documents?global_id=L10001028759&enforcement_id=6308678

Document Type: Site Documents **Size:**
Document Date: 1/16/2015 **Submitted By:** ENRIQUE CASAS (REGULATOR)
Type: SITE VISIT / INSPECTION / SAMPLING **Submitted:**
Title: INSPECTION REPORT
Title Link: https://geotracker.waterboards.ca.gov/view_documents?global_id=L10001028759&enforcement_id=6308680

Document Type: Site Documents **Size:**
Document Date: 10/17/2012 **Submitted By:** ENRIQUE CASAS (REGULATOR)
Type: STAFF LETTER **Submitted:**
Title: TENTATIVE ORDER TO REVISE WASTE DISCHARGE REQUIREMENTS
Title Link: https://geotracker.waterboards.ca.gov/view_documents?global_id=L10001028759&enforcement_id=6140227

Document Type: Monitoring Reports **Size:** 271 KB
Document Date: 7/13/2016 **Submitted By:** MARIO GARDEA (RP)
Type: MONITORING REPORT - SEMI-ANNUALLY **Submitted:**
Title: FIRST SEMIANNUAL 2016 WASTE DISPOSAL REPORT
Title Link: https://geotracker.waterboards.ca.gov/esi/uploads/geo_report/9503847122/L10001028759.PDF

Document Type: Monitoring Reports **Size:** 279 KB
Document Date: 7/14/2014 **Submitted By:** MARIO GARDEA (RP)
Type: MONITORING REPORT - SEMI-ANNUALLY **Submitted:**
Title: FIRST SEMIANNUAL 2014 WASTE DISPOSAL REPORT
Title Link: https://geotracker.waterboards.ca.gov/esi/uploads/geo_report/3561384081/L10001028759.PDF

Document Type: Monitoring Reports **Size:** 259 KB
Document Date: 1/13/2014 **Submitted By:** MARIO GARDEA (RP)
Type: MONITORING REPORT - SEMI-ANNUALLY **Submitted:**
Title: SECOND SEMIANNUAL 2013 WASTE DISPOSAL REPORT
Title Link: https://geotracker.waterboards.ca.gov/esi/uploads/geo_report/5620103955/L10001028759.PDF

Document Type: Site Documents **Size:**
Document Date: 4/4/2013 **Submitted By:** ENRIQUE CASAS (REGULATOR)
Type: SITE VISIT / INSPECTION / SAMPLING **Submitted:**
Title: INSPECTION REPORT

Title Link: https://geotracker.waterboards.ca.gov/view_documents?global_id=L10001028759&enforcement_id=6308684

Document Type: Site Documents
Size:
Document Date: 7/19/2012
Submitted By: ENRIQUE CASAS (REGULATOR)
Type: STAFF LETTER
Submitted:
Title: TENTATIVE ORDER TO REVISE WASTE DISCHARGE REQUIREMENTS
Title Link: https://geotracker.waterboards.ca.gov/view_documents?global_id=L10001028759&enforcement_id=6130813

Document Type: Monitoring Reports
Size: 271 KB
Document Date: 1/10/2017
Submitted By: MARIO GARDEA (RP)
Type: MONITORING REPORT - SEMI-ANNUALLY
Submitted:
Title: SECOND SEMIANNUAL 2016 WASTE DISPOSAL REPORT
Title Link: https://geotracker.waterboards.ca.gov/esi/uploads/geo_report/1014884650/L10001028759.PDF

Document Type: Monitoring Reports
Size: 266 KB
Document Date: 1/5/2016
Submitted By: MARIO GARDEA (RP)
Type: MONITORING REPORT - SEMI-ANNUALLY
Submitted:
Title: SECOND SEMIANNUAL 2015 WASTE DISPOSAL REPORT
Title Link: https://geotracker.waterboards.ca.gov/esi/uploads/geo_report/3794456243/L10001028759.PDF

Document Type: Monitoring Reports
Size: 271 KB
Document Date: 4/15/2013
Submitted By: MARIO GARDEA (RP)
Type: MONITORING REPORT - QUARTERLY
Submitted:
Title: FIRST QUARTER 2013 WASTE DISPOSAL REPORT
Title Link: https://geotracker.waterboards.ca.gov/esi/uploads/geo_report/9274949550/L10001028759.PDF

Document Type: Site Documents
Size: 501 KB
Document Date: 1/6/2021
Submitted By: MARIO GARDEA (RP)
Type: NOTICE OF INTENT
Submitted:
Title: BI-ANNUAL
Title Link: https://geotracker.waterboards.ca.gov/esi/uploads/geo_report/6963265180/L10001028759.PDF

Document Type: Site Documents
Size:
Document Date: 5/2/2014
Submitted By: ENRIQUE CASAS (REGULATOR)
Type: SITE VISIT / INSPECTION / SAMPLING
Submitted:
Title: INSPECTION REPORT
Title Link: https://geotracker.waterboards.ca.gov/view_documents?global_id=L10001028759&enforcement_id=6308682

Document Type: Site Documents
Size:
Document Date: 10/31/2012
Submitted By: ENRIQUE CASAS (REGULATOR)
Type: STAFF LETTER
Submitted:
Title: TENTATIVE ORDER TO REVISE WASTE DISCHARGE REQUIREMENTS
Title Link: https://geotracker.waterboards.ca.gov/view_documents?global_id=L10001028759&enforcement_id=6141638

Document Type: Site Documents
Size:
Document Date: 4/8/2011
Submitted By: ENRIQUE CASAS (REGULATOR)
Type: NOTICE OF VIOLATION
Submitted:
Title: NOTICE OF VIOLATION LATE REPORTING
Title Link: https://geotracker.waterboards.ca.gov/view_documents?global_id=L10001028759&enforcement_id=6098885

Document Type: Site Documents
Size:
Document Date: 11/22/2010
Submitted By: ENRIQUE CASAS (REGULATOR)
Type: STAFF LETTER
Submitted:
Title: ELECTRONIC SUBMITTAL OF INFORMATION
Title Link: https://geotracker.waterboards.ca.gov/view_documents?global_id=L10001028759&enforcement_id=6074562

Document Type: Monitoring Reports
Size: 263 KB
Document Date: 7/8/2015
Submitted By: MARIO GARDEA (RP)
Type: MONITORING REPORT - SEMI-ANNUALLY
Submitted:
Title: FIRST SEMIANNUAL 2015 WASTE DISPOSAL REPORT
Title Link: https://geotracker.waterboards.ca.gov/esi/uploads/geo_report/7989904820/L10001028759.PDF

Document Type: Monitoring Reports
Size: 267 KB
Document Date: 7/10/2013
Submitted By: MARIO GARDEA (RP)
Type: MONITORING REPORT - SEMI-ANNUALLY
Submitted:
Title: FIRST SEMIANNUAL 2013 WASTE DISPOSAL REPORT
Title Link: https://geotracker.waterboards.ca.gov/esi/uploads/geo_report/5612710177/L10001028759.PDF

Document Type: Monitoring Reports
Size: 201 KB

Document Date: 1/4/2013 **Submitted By:** ENRIQUE CASAS (REGULATOR)
Type: MONITORING REPORT - ANNUALLY **Submitted:**
Title: ANNUAL 2012 SUMMARY WASTE DISPOSAL REPORT - ANNUAL 2012 SUMMARY WASTE DISPOSAL REPORT
Title Link: https://geotracker.waterboards.ca.gov/regulators/deliverable_documents/8839659750/Annual%202012%20Summary%20Waste%20Disposal%20Report%2Epdf

Document Type: Monitoring Reports **Size:** 269 KB
Document Date: 7/24/2012 **Submitted By:** MARIO GARDEA (RP)
Type: MONITORING REPORT - QUARTERLY **Submitted:**
Title: SECOND QUARTER 2012 WASTE DISPOSAL REPORT
Title Link: https://geotracker.waterboards.ca.gov/esi/uploads/geo_report/2541014909/L10001028759.PDF

Document Type: Monitoring Reports **Size:** 803 KB
Document Date: 1/12/2012 **Submitted By:** MARIO GARDEA (RP)
Type: MONITORING REPORT - QUARTERLY **Submitted:**
Title: THIRD QUARTER 2011 WASTE DISPOSAL REPORT
Title Link: https://geotracker.waterboards.ca.gov/esi/uploads/geo_report/1696141064/L10001028759.PDF

Document Type: Site Documents **Size:** 178 KB
Document Date: 12/7/2012 **Submitted By:** MARIO GARDEA (RP)
Type: CORRESPONDENCE **Submitted:**
Title: DELEGATING RESPONSIBILITY LETTER
Title Link: https://geotracker.waterboards.ca.gov/esi/uploads/geo_report/8633771777/L10001028759.PDF

Document Type: Monitoring Reports **Size:** 258 KB
Document Date: 10/12/2012 **Submitted By:** MARIO GARDEA (RP)
Type: MONITORING REPORT - QUARTERLY **Submitted:**
Title: THIRD QUARTER 2012 WASTE DISPOSAL REPORT
Title Link: https://geotracker.waterboards.ca.gov/esi/uploads/geo_report/2781766772/L10001028759.PDF

Document Type: Monitoring Reports **Size:** 84 KB
Document Date: 4/13/2012 **Submitted By:** MARIO GARDEA (RP)
Type: MONITORING REPORT - QUARTERLY **Submitted:**
Title: FIRST QUARTER 2012 WASTE DISPOSAL REPORT
Title Link: https://geotracker.waterboards.ca.gov/esi/uploads/geo_report/3095336854/L10001028759.PDF

Document Type: Site Documents **Size:**
Document Date: 1/5/2011 **Submitted By:** ENRIQUE CASAS (REGULATOR)
Type: SITE VISIT / INSPECTION / SAMPLING **Submitted:**
Title: INSPECTION REPORT
Title Link: https://geotracker.waterboards.ca.gov/view_documents?global_id=L10001028759&enforcement_id=6308686

Document Type: Monitoring Reports **Size:** 274 KB
Document Date: 7/6/2017 **Submitted By:** MARIO GARDEA (RP)
Type: MONITORING REPORT - SEMI-ANNUALLY **Submitted:**
Title: BI-ANNUAL 2017 REPORT
Title Link: https://geotracker.waterboards.ca.gov/esi/uploads/geo_report/8904578864/L10001028759.PDF

Document Type: Site Documents **Size:**
Document Date: 2/10/2016 **Submitted By:** ENRIQUE CASAS (REGULATOR)
Type: SITE VISIT / INSPECTION / SAMPLING **Submitted:**
Title: INSPECTION REPORT
Title Link: https://geotracker.waterboards.ca.gov/view_documents?global_id=L10001028759&enforcement_id=6308675

Document Type: Site Documents **Size:** 254 KB
Document Date: 7/1/2020 **Submitted By:** MARIO GARDEA (RP)
Type: NOTICE OF INTENT **Submitted:**
Title: BI-ANNUAL
Title Link: https://geotracker.waterboards.ca.gov/esi/uploads/geo_report/1240450382/L10001028759.PDF

Document Type: Site Documents **Size:**
Document Date: 11/28/2012 **Submitted By:** ENRIQUE CASAS (REGULATOR)
Type: WASTE DISCHARGE REQUIREMENTS **Submitted:**
Title: WASTE DISCHARGE REQUIREMENTS ORDER NO. R4-2012-0172
Title Link: https://geotracker.waterboards.ca.gov/view_documents?global_id=L10001028759&enforcement_id=6143967

Document Type: Monitoring Reports **Size:** 278 KB
Document Date: 1/19/2015 **Submitted By:** MARIO GARDEA (RP)

Map Key	Number of Records	Direction	Distance (mi/ft)	Elev/Diff (ft)	Site	DB

Type: MONITORING REPORT - SEMI-ANNUALLY **Submitted:**
Title: SECOND SEMIANNUAL 2014 WASTE DISPOSAL REPORT
Title Link: https://geotracker.waterboards.ca.gov/esi/uploads/geo_report/8718528509/L10001028759.PDF

Document Type: Monitoring Reports **Size:** 267 KB
Document Date: 1/10/2020 **Submitted By:** MARIO GARDEA (RP)
Type: MONITORING REPORT - SEMI-ANNUALLY **Submitted:**
Title: BI-ANNUAL
Title Link: https://geotracker.waterboards.ca.gov/esi/uploads/geo_report/6513338565/L10001028759.PDF

Document Type: Monitoring Reports **Size:** 263 KB
Document Date: 7/8/2019 **Submitted By:** MARIO GARDEA (RP)
Type: MONITORING REPORT - SEMI-ANNUALLY **Submitted:**
Title: BI-ANNUAL
Title Link: https://geotracker.waterboards.ca.gov/esi/uploads/geo_report/2361337482/L10001028759.PDF

24	2 of 2	NE	0.21 / 1,085.82	212.44 / 6	MONTEBELLO LAND & WATER CO 344 EMADISON MONTEBELLO CA 90640	EMISSIONS

1993 Criteria Data

Facility ID: 52348
Facility SIC Code: 4941
CO: 19
Air Basin: SC
District: SC
COID: LA
DISN: SOUTH COAST AQMD
CHAPIS:
CERR Code:
TOGT: 6.1
ROGT: .55754
COT: 1.9
NOXT: 15.3
SOXT: 0
PMT:
PM10T:

1993 Toxic Data

Facility ID: 52348
Facility SIC Code: 4941
CO: 19
Air Basin: SC
District: SC
TS:
Health Risk Asmt:
Non-Cancer Chronic Haz Ind:
Non-Cancer Acute Haz Ind:
COID: LA
DISN: SOUTH COAST AQMD
CHAPIS:
CERR Code:

1995 Criteria Data

Facility ID: 52348
Facility SIC Code: 4941
CO: 19
Air Basin: SC
District: SC
COID: LA
DISN: SOUTH COAST AQMD
CHAPIS:
CERR Code:
TOGT: 6.1
ROGT: .55754
COT: 1.9
NOXT: 15.3
SOXT: 0
PMT:
PM10T:

1995 Toxic Data

Facility ID: 52348
Facility SIC Code: 4941
CO: 19
Air Basin: SC
District: SC
COID: LA
DISN: SOUTH COAST AQMD
CHAPIS:
CERR Code:

TS:
Health Risk Asmt:
Non-Cancer Chronic Haz Ind:
Non-Cancer Acute Haz Ind:

1997 Criteria Data

Facility ID:	52348	***CERR Code:***	
Facility SIC Code:	4941	***TOGT:***	3.981
CO:	19	***ROGT:***	.3638634
Air Basin:	SC	***COT:***	5.184
District:	SC	***NOXT:***	.039
COID:	LA	***SOXT:***	
DISN:	SOUTH COAST AQMD	***PMT:***	
CHAPIS:		***PM10T:***	

1997 Toxic Data

Facility ID:	52348	***COID:***	LA
Facility SIC Code:	4941	***DISN:***	SOUTH COAST AQMD
CO:	19	***CHAPIS:***	
Air Basin:	SC	***CERR Code:***	
District:	SC		
TS:			
Health Risk Asmt:			
Non-Cancer Chronic Haz Ind:			
Non-Cancer Acute Haz Ind:			

1998 Criteria Data

Facility ID:	52348	***CERR Code:***	
Facility SIC Code:	4941	***TOGT:***	4.917
CO:	19	***ROGT:***	.4494138
Air Basin:	SC	***COT:***	5.184
District:	SC	***NOXT:***	.039
COID:	LA	***SOXT:***	
DISN:	SOUTH COAST AQMD	***PMT:***	
CHAPIS:		***PM10T:***	

1998 Toxic Data

Facility ID:	52348	***COID:***	LA
Facility SIC Code:	4941	***DISN:***	SOUTH COAST AQMD
CO:	19	***CHAPIS:***	
Air Basin:	SC	***CERR Code:***	
District:	SC		
TS:			
Health Risk Asmt:			
Non-Cancer Chronic Haz Ind:			
Non-Cancer Acute Haz Ind:			

1999 Criteria Data

Facility ID:	52348	***CERR Code:***	
Facility SIC Code:	4941	***TOGT:***	3.981
CO:	19	***ROGT:***	.3638634
Air Basin:	SC	***COT:***	5.184
District:	SC	***NOXT:***	.039
COID:	LA	***SOXT:***	
DISN:	SOUTH COAST AQMD	***PMT:***	
CHAPIS:		***PM10T:***	

Map Key	Number of Records	Direction	Distance (mi/ft)	Elev/Diff (ft)	Site	DB

1999 Toxic Data

Facility ID:	52348	***COID:***	LA
Facility SIC Code:	4941	***DISN:***	SOUTH COAST AQMD
CO:	19	***CHAPIS:***	
Air Basin:	SC	***CERR Code:***	
District:	SC		
TS:			
Health Risk Asmt:			
Non-Cancer Chronic Haz Ind:			
Non-Cancer Acute Haz Ind:			

25	*1 of 1*	*WNW*	*0.21 / 1,094.69*	*207.01 / 1*	***SAM LAY*** ***201 N. 3RD STREET*** ***MONTEBELLO CA 90640***	***RCRA NON GEN***

EPA Handler ID:	CAC003111277
Gen Status Universe:	No Report
Contact Name:	SAM LAY
Contact Address:	201 N. 3RD STREET , , MONTEBELLO , CA, 90640 ,
Contact Phone No and Ext:	626-543-4654
Contact Email:	KARLA@SUPERIORENV.COM
Contact Country:	
County Name:	LOS ANGELES
EPA Region:	09
Land Type:	
Receive Date:	20210323
Location Latitude:	
Location Longitude:	

Violation/Evaluation Summary

Note:	NO RECORDS: As of Jun 2021, there are no Compliance Monitoring and Enforcement (violation) records associated with this facility (EPA ID).

Handler Summary

Importer Activity:	No
Mixed Waste Generator:	No
Transporter Activity:	No
Transfer Facility:	No
Onsite Burner Exemption:	No
Furnace Exemption:	No
Underground Injection Activity:	No
Commercial TSD:	No
Used Oil Transporter:	No
Used Oil Transfer Facility:	No
Used Oil Processor:	No
Used Oil Refiner:	No
Used Oil Burner:	No
Used Oil Market Burner:	No
Used Oil Spec Marketer:	No

Hazardous Waste Handler Details

Sequence No:	1
Receive Date:	20210323
Handler Name:	SAM LAY
Source Type:	Implementer
Federal Waste Generator Code:	N
Generator Code Description:	Not a Generator, Verified

Owner/Operator Details

Map Key	Number of Records	Direction	Distance (mi/ft)	Elev/Diff (ft)	Site	DB

Owner/Operator Ind: Current Operator
Type: Other
Name: SAM LAY
Date Became Current:
Date Ended Current:
Phone: 626-543-4654
Source Type: Implementer
Street No:
Street 1: 201 N. 3RD STREET
Street 2:
City: MONTEBELLO
State: CA
Country:
Zip Code: 90640

Owner/Operator Ind: Current Owner
Type: Other
Name: SAM LAY
Date Became Current:
Date Ended Current:
Phone: 626-543-4654
Source Type: Implementer
Street No:
Street 1: 201 N. 3RD STREET
Street 2:
City: MONTEBELLO
State: CA
Country:
Zip Code: 90640

---

26 | **1 of 1** | **NE** | **0.21 / 1,094.74** | **212.97 / 7** | **MONTEBELLO LAND & WATER CO.**
344 E. MADISON AVENUE
MONTEBELLO CA | **HIST TANK**

Owner Name: MONTEBELLO LAND & WATER COMPAN
Owner Street: 344 E. MADISON AVENUE
Owner City: MONTEBELLO
Owner State: CA
Owner Zip: 90640
No of Containers: 1
County: LOS ANGELES
Facility State: CA
Facility Zip: 90640

---

27 | **1 of 4** | **W** | **0.21 / 1,115.70** | **202.98 / -3** | **UNOCAL #0854 (FORMER)**
318 WHITTIER BLVD W
MONTEBELLO CA 90640 | **LUST**

Global ID: T0603703551
Status: COMPLETED - CASE CLOSED
Status Date: 9/10/1996
Case Type: LUST CLEANUP SITE
Date Source: LUST Cleanup Sites & Military UST Site from GeoTracker Project Search Results Export; LUST Cleanup Sites & Military UST Site from GeoTracker Cleanup Sites Data Download
County: LOS ANGELES
Latitude: 34.0090049
Longitude: -118.1030882

LUST Cleanup Sites from GeoTracker Cleanup Sites Data Download - Facilities Detail

RB Case No: I-09995
Local Case No:
Begin Date: 1/12/1994
Lead Agency: LOS ANGELES RWQCB (REGION 4)
Local Agency: LOS ANGELES COUNTY
CUF Case: YES
Potential Media of Concern: Soil
How Discovered Description:
Calwater Watershed Name: Los Angeles River - Los Angeles (412.10)
DWR GW Subbasin Name: Coastal Plain Of Los Angeles - Central (4-011.04)
Disadvantaged Community:
Calenviroscreen Score: 91-95%
Site History:
Potential COC: Gasoline
How Discovered: Other Means
Stop Method:
Stop Description:
Case Worker: YR
File Location:

LUST Cleanup Sites from GeoTracker Cleanup Sites Data Download - Regulatory Activity

Action Type: Other
Date : 1/31/1994
Action: Leak Reported

Action Type: Other
Date : 1/12/1994

Action: Leak Discovery

LUST Cleanup Sites from GeoTracker Cleanup Sites Data Download - Regulatory Contacts

Contact Type: Local Agency Caseworker
Contact Name: JOHN AWUJO
City: ALHAMBRA
Organization Name: LOS ANGELES COUNTY
Address: 900 S FREMONT AVE
Email: jawujo@dpw.lacounty.gov
Phone No: 6264583507

Contact Type: Regional Board Caseworker
Contact Name: YUE RONG
City: Los Angeles
Organization Name: LOS ANGELES RWQCB (REGION 4)
Address: 320 W. 4TH ST., SUITE 200
Email: yrong@waterboards.ca.gov
Phone No:

LUST Cleanup Sites from GeoTracker Cleanup Sites Data Download - Status History

Status: Completed - Case Closed
Status Date: 9/10/1996

Status: Open - Site Assessment
Status Date: 1/31/1994

Status: Open - Case Begin Date
Status Date: 1/12/1994

LUST Sites from GeoTracker Search - Regulatory Profile

Site Facility Name: UNOCAL #0854 (FORMER)
Site Facility Type: LUST CLEANUP SITE
Cleanup Status: COMPLETED - CASE CLOSED
Project Status:
WDR Place Type:
WDR File:
WDR Order:
CUF Priority Assig: D
CUF Amount Paid:
File Location:
Potential COC: GASOLINE
Facility Type:
Composting Method:
Address: 318 WHITTIER BLVD W
City: MONTEBELLO
Zip: 90640
County: LOS ANGELES
CUF Claim: 9597

Designated Beneficial Use: MUN, AGR, IND, PROC
Project Oversight Agencies:
Report Link: https://geotracker.waterboards.ca.gov/profile_report?global_id=T0603703551
Cleanup Status Detail: COMPLETED - CASE CLOSED AS OF 9/10/1996
Cleanup History Link: https://geotracker.waterboards.ca.gov/profile_report_include?global_id=T0603703551&tabname=regulatoryhistory
Potential Media of Concern: SOIL
User Defined Beneficial Use:
DWR GW Sub Basin: Coastal Plain Of Los Angeles - Central (4-011.04)
Calwater Watershed Name: Los Angeles River - Los Angeles (412.10)
Post Closure Site Management:
Future Land Use:
Cleanup Oversight Agencies: LOS ANGELES RWQCB (REGION 4) (LEAD) - CASE #: I-09995
CASEWORKER: YUE RONG
LOS ANGELES COUNTY
CASEWORKER: JOHN AWUJO
Gndwater Monitoring Freque:
Designated Beneficial Use Desc: Municipal and Domestic Supply, Agricultural Supply, Industrial Service Supply, Industrial Process Supply
Site History:

No site history available

LUST Sites from GeoTracker Search - Cleanup Status History

Status: Completed - Case Closed
Date : 9/10/1996

Status: Open - Site Assessment
Date : 1/31/1994

Status: Open - Case Begin Date
Date : 1/12/1994

LUST Sites from GeoTracker Search - Regulatory Activities (as of May 29, 2021)

Action Type: Leak Action
Action Date: 1/31/1994
Received Issue Date:
Action: Leak Reported
Doc Link:
Title Description Comments:

Action Type: Leak Action
Action Date: 1/12/1994
Received Issue Date:
Action: Leak Discovery
Doc Link:
Title Description Comments:

LUST Sites from GeoTracker Search - Documents (as of May 29, 2021)

Document Type: Site Documents
Size : 571 KB
Document Date: *
Submitted By: ANTEA GROUP REIMBURSEMENT (CONTRACTOR)
Type: SITE INVESTIGATION
Submitted:
Title: 1993.1.19_SOW_UNOCAL
Title Link: https://geotracker.waterboards.ca.gov/esi/uploads/geo_report/3955190837/T0603703551.PDF

Document Type: Site Documents
Size : 1,973 KB
Document Date: 12/9/1998*
Submitted By: ANTEA GROUP REIMBURSEMENT (CONTRACTOR)
Type: OTHER REPORT / DOCUMENT
Submitted:
Title: 1998_12_09_CONFIRMATION BORING RPT.-ALTON GEOSCIENCE
Title Link: https://geotracker.waterboards.ca.gov/esi/uploads/geo_report/8603587269/T0603703551.PDF

Document Type: Site Documents
Size : 1,973 KB
Document Date: 12/9/1998*
Submitted By: ANTEA GROUP REIMBURSEMENT (CONTRACTOR)
Type: STATUS / PROGRESS REPORTS
Submitted:
Title: 1998_12_09_CONFIRMATION BORING RPT.-ALTON GEOSCIENCE
Title Link: https://geotracker.waterboards.ca.gov/esi/uploads/geo_report/9043240487/T0603703551.PDF

Document Type: Site Documents
Size : 582 KB
Document Date: 11/24/1998*
Submitted By: ANTEA GROUP REIMBURSEMENT (CONTRACTOR)
Type: TECHNICAL MEMOS
Submitted:
Title: 1998.11.24_CJR_TPS
Title Link: https://geotracker.waterboards.ca.gov/esi/uploads/geo_report/7385340809/T0603703551.PDF

Document Type: Site Documents
Size : 582 KB
Document Date: 11/24/1998*
Submitted By: ANTEA GROUP REIMBURSEMENT (CONTRACTOR)
Type: OTHER REPORT / DOCUMENT
Submitted:
Title: 1998.11.24_CJR_TPS
Title Link: https://geotracker.waterboards.ca.gov/esi/uploads/geo_report/6405846357/T0603703551.PDF

Document Type: Site Documents
Size : 4,948 KB
Document Date: 10/10/1997*
Submitted By: ANTEA GROUP REIMBURSEMENT (CONTRACTOR)
Type: SITE ASSESSMENT REPORT
Submitted:
Title: 1997_10_10_PHASE I ENVIRO SITE ASSESS-PHR ENVIRO
Title Link: https://geotracker.waterboards.ca.gov/esi/uploads/geo_report/1491644084/T0603703551.PDF

Document Type: Site Documents
Document Date: 10/10/1997*
Size : 4,948 KB
Submitted By: ANTEA GROUP REIMBURSEMENT (CONTRACTOR)
Type: SITE ASSESSMENT REPORT
Submitted:
Title: 1997_10_10_PHASE I ENVIRO SITE ASSESS-PHR ENVIRO
Title Link: https://geotracker.waterboards.ca.gov/esi/uploads/geo_report/9694069921/T0603703551.PDF

Document Type: Site Documents
Document Date: 10/31/1996*
Size : 169 KB
Submitted By: ANTEA GROUP REIMBURSEMENT (CONTRACTOR)
Type: STATUS / PROGRESS REPORTS
Submitted:
Title: 1996.10.31_ALTONG
Title Link: https://geotracker.waterboards.ca.gov/esi/uploads/geo_report/7477544963/T0603703551.PDF

Document Type: Monitoring Reports
Document Date: 10/31/1996*
Size : 169 KB
Submitted By: ANTEA GROUP REIMBURSEMENT (CONTRACTOR)
Type: MONITORING REPORT - QUARTERLY
Submitted:
Title: 1996.10.31_ALTONG
Title Link: https://geotracker.waterboards.ca.gov/esi/uploads/geo_report/8334237158/T0603703551.PDF

Document Type: Site Documents
Document Date: 10/22/1996*
Size : 268 KB
Submitted By: ANTEA GROUP REIMBURSEMENT (CONTRACTOR)
Type: WELL DESTRUCTION REPORT
Submitted:
Title: 1996_10_22_WELL ABANDONMENT RPT.-ALTON GEOSCIENCE
Title Link: https://geotracker.waterboards.ca.gov/esi/uploads/geo_report/7463243961/T0603703551.PDF

Document Type: Site Documents
Document Date: 10/22/1996*
Size : 268 KB
Submitted By: ANTEA GROUP REIMBURSEMENT (CONTRACTOR)
Type: WELL DESTRUCTION REPORT
Submitted:
Title: 1996_10_22_WELL ABANDONMENT RPT.-ALTON GEOSCIENCE
Title Link: https://geotracker.waterboards.ca.gov/esi/uploads/geo_report/3403951823/T0603703551.PDF

Document Type: Site Documents
Document Date: 10/22/1996*
Size : 448 KB
Submitted By: ANTEA GROUP REIMBURSEMENT (CONTRACTOR)
Type: WELL DESTRUCTION REPORT
Submitted:
Title: 1996.10.22_WAR_ALTONG
Title Link: https://geotracker.waterboards.ca.gov/esi/uploads/geo_report/5755362391/T0603703551.PDF

Document Type: Site Documents
Document Date: 10/10/1996*
Size : 362 KB
Submitted By: ANTEA GROUP REIMBURSEMENT (CONTRACTOR)
Type: CORRESPONDENCE
Submitted:
Title: 1996.10.10_SITEHISTORY
Title Link: https://geotracker.waterboards.ca.gov/esi/uploads/geo_report/3765814006/T0603703551.PDF

Document Type: Site Documents
Document Date: 10/10/1996*
Size : 362 KB
Submitted By: ANTEA GROUP REIMBURSEMENT (CONTRACTOR)
Type: OTHER REPORT / DOCUMENT
Submitted:
Title: 1996.10.10_SITEHISTORY
Title Link: https://geotracker.waterboards.ca.gov/esi/uploads/geo_report/5780431926/T0603703551.PDF

Document Type: Site Documents
Document Date: 9/16/1996*
Size : 349 KB
Submitted By: ANTEA GROUP REIMBURSEMENT (CONTRACTOR)
Type: OTHER REPORT / DOCUMENT
Submitted:
Title: 1996.09.16_WELLREPORT_AG
Title Link: https://geotracker.waterboards.ca.gov/esi/uploads/geo_report/7246557414/T0603703551.PDF

Document Type: Site Documents
Document Date: 9/16/1996*
Size : 349 KB
Submitted By: ANTEA GROUP REIMBURSEMENT (CONTRACTOR)
Type: WELL DESTRUCTION WORKPLAN
Submitted:
Title: 1996.09.16_WELLREPORT_AG
Title Link: https://geotracker.waterboards.ca.gov/esi/uploads/geo_report/3749315738/T0603703551.PDF

Document Type: Site Documents
Document Date: 9/10/1996*
Size : 46 KB
Submitted By: ANTEA GROUP REIMBURSEMENT (CONTRACTOR)
Type: CORRESPONDENCE
Submitted:
Title: 1996_09_10_CRWQCB-UST- CASE CLOSURE
Title Link: https://geotracker.waterboards.ca.gov/esi/uploads/geo_report/6960775554/T0603703551.PDF

Document Type: Site Documents
Document Date: 9/10/1996*
Size : 74 KB
Submitted By: ANTEA GROUP REIMBURSEMENT (CONTRACTOR)
Type: CORRESPONDENCE
Submitted:
Title: 1996.9.10_CRWQCB
Title Link: https://geotracker.waterboards.ca.gov/esi/uploads/geo_report/5339998722/T0603703551.PDF

Document Type: Site Documents
Document Date: 9/10/1996*
Size : 46 KB
Submitted By: ANTEA GROUP REIMBURSEMENT (CONTRACTOR)
Type: CLOSURE REPORT
Submitted:
Title: 1996_09_10_CRWQCB-UST- CASE CLOSURE
Title Link: https://geotracker.waterboards.ca.gov/esi/uploads/geo_report/7295565128/T0603703551.PDF

Document Type: Site Documents
Document Date: 9/10/1996*
Size : 74 KB
Submitted By: ANTEA GROUP REIMBURSEMENT (CONTRACTOR)
Type: CORRESPONDENCE
Submitted:
Title: 1996.9.10_CRWQCB
Title Link: https://geotracker.waterboards.ca.gov/esi/uploads/geo_report/2005117595/T0603703551.PDF

Document Type: Monitoring Reports
Document Date: 8/9/1996*
Size : 179 KB
Submitted By: ANTEA GROUP REIMBURSEMENT (CONTRACTOR)
Type: MONITORING REPORT - QUARTERLY
Submitted:
Title: 1996.8.9_Q2SR_ALTONG
Title Link: https://geotracker.waterboards.ca.gov/esi/uploads/geo_report/8547556996/T0603703551.PDF

Document Type: Site Documents
Document Date: 8/9/1996*
Size : 175 KB
Submitted By: ANTEA GROUP REIMBURSEMENT (CONTRACTOR)
Type: OTHER REPORT / DOCUMENT
Submitted:
Title: 1996.8.9_Q2SR_ALTONG
Title Link: https://geotracker.waterboards.ca.gov/esi/uploads/geo_report/1070654749/T0603703551.PDF

Document Type: Site Documents
Document Date: 5/3/1996*
Size : 165 KB
Submitted By: ANTEA GROUP REIMBURSEMENT (CONTRACTOR)
Type: OTHER REPORT / DOCUMENT
Submitted:
Title: 1996.5.3_Q1SR_ALTONG
Title Link: https://geotracker.waterboards.ca.gov/esi/uploads/geo_report/1155462443/T0603703551.PDF

Document Type: Monitoring Reports
Document Date: 5/3/1996*
Size : 169 KB
Submitted By: ANTEA GROUP REIMBURSEMENT (CONTRACTOR)
Type: MONITORING REPORT - QUARTERLY
Submitted:
Title: 1996.5.3_Q1SR_ALTONG
Title Link: https://geotracker.waterboards.ca.gov/esi/uploads/geo_report/2307766258/T0603703551.PDF

Document Type: Site Documents
Document Date: 4/18/1995*
Size : 1,354 KB
Submitted By: ANTEA GROUP REIMBURSEMENT (CONTRACTOR)
Type: STATUS / PROGRESS REPORTS
Submitted:
Title: 1995.4.18_VESS_ALTONG
Title Link: https://geotracker.waterboards.ca.gov/esi/uploads/geo_report/9567968547/T0603703551.PDF

Document Type: Site Documents
Document Date: 4/18/1995*
Size : 1,354 KB
Submitted By: ANTEA GROUP REIMBURSEMENT (CONTRACTOR)
Type: STATUS / PROGRESS REPORTS
Submitted:
Title: 1995.4.18_VESS_ALTONG
Title Link: https://geotracker.waterboards.ca.gov/esi/uploads/geo_report/3948305606/T0603703551.PDF

Document Type: Site Documents
Document Date: 3/2/1995*
Size : 3,176 KB
Submitted By: ANTEA GROUP REIMBURSEMENT (CONTRACTOR)
Type: STATUS / PROGRESS REPORTS
Submitted:
Title: 1995.3.2_VESS_ALTONG
Title Link: https://geotracker.waterboards.ca.gov/esi/uploads/geo_report/6249804019/T0603703551.PDF

Document Type: Site Documents
Document Date: 2/27/1995*
Size : 289 KB
Submitted By: ANTEA GROUP REIMBURSEMENT (CONTRACTOR)
Type: OTHER REPORT / DOCUMENT
Submitted:
Title: 1995.2.27_QSR_ALTONG
Title Link: https://geotracker.waterboards.ca.gov/esi/uploads/geo_report/2540982186/T0603703551.PDF

Document Type: Monitoring Reports
Document Date: 2/27/1995*
Size : 289 KB
Submitted By: ANTEA GROUP REIMBURSEMENT (CONTRACTOR)
Type: MONITORING REPORT - QUARTERLY
Submitted:
Title: 1995.2.27_QSR_ALTONG
Title Link: https://geotracker.waterboards.ca.gov/esi/uploads/geo_report/7199809193/T0603703551.PDF

Document Type: Site Documents
Document Date: 1/12/1995*
Size : 814 KB
Submitted By: ANTEA GROUP REIMBURSEMENT (CONTRACTOR)
Type: STATUS / PROGRESS REPORTS
Submitted:
Title: 1995.1.12_VESS_ALTONG
Title Link: https://geotracker.waterboards.ca.gov/esi/uploads/geo_report/4976981043/T0603703551.PDF

Document Type: Site Documents
Document Date: 12/19/1994*
Size : 141 KB
Submitted By: ANTEA GROUP REIMBURSEMENT (CONTRACTOR)
Type: STATUS / PROGRESS REPORTS
Submitted:
Title: 1994.12.19_ALTONG
Title Link: https://geotracker.waterboards.ca.gov/esi/uploads/geo_report/1137808680/T0603703551.PDF

Document Type: Site Documents
Document Date: 12/19/1994*
Size : 141 KB
Submitted By: ANTEA GROUP REIMBURSEMENT (CONTRACTOR)
Type: CORRESPONDENCE
Submitted:
Title: 1994.12.19_ALTONG
Title Link: https://geotracker.waterboards.ca.gov/esi/uploads/geo_report/5931469261/T0603703551.PDF

Document Type: Site Documents
Document Date: 12/5/1994*
Size : 907 KB
Submitted By: ANTEA GROUP REIMBURSEMENT (CONTRACTOR)
Type: OTHER REPORT / DOCUMENT
Submitted:
Title: 1994.12.05_VAPORREPORT_AG
Title Link: https://geotracker.waterboards.ca.gov/esi/uploads/geo_report/4670708715/T0603703551.PDF

Document Type: Site Documents
Document Date: 11/15/1994*
Size : 154 KB
Submitted By: ANTEA GROUP REIMBURSEMENT (CONTRACTOR)
Type: OTHER REPORT / DOCUMENT
Submitted:
Title: 1994.11.15_LR_FEL
Title Link: https://geotracker.waterboards.ca.gov/esi/uploads/geo_report/8364998877/T0603703551.PDF

Document Type: Monitoring Reports
Document Date: 10/31/1994*
Size : 219 KB
Submitted By: ANTEA GROUP REIMBURSEMENT (CONTRACTOR)
Type: MONITORING REPORT - QUARTERLY
Submitted:
Title: 1994.10.31_3Q94 SITE QTRLY RPT.-ALTON GEOSCIENCE
Title Link: https://geotracker.waterboards.ca.gov/esi/uploads/geo_report/1135687053/T0603703551.PDF

Document Type: Site Documents
Document Date: 10/31/1994*
Size : 601 KB
Submitted By: ANTEA GROUP REIMBURSEMENT (CONTRACTOR)
Type: OTHER REPORT / DOCUMENT
Submitted:
Title: 1994.10.31_QSR_ALTONG
Title Link: https://geotracker.waterboards.ca.gov/esi/uploads/geo_report/2554159343/T0603703551.PDF

Document Type: Monitoring Reports
Document Date: 10/31/1994*
Size : 219 KB
Submitted By: ANTEA GROUP REIMBURSEMENT (CONTRACTOR)
Type: MONITORING REPORT - QUARTERLY
Submitted:
Title: 1994.10.31_3Q94 SITE QTRLY RPT.-ALTON GEOSCIENCE
Title Link: https://geotracker.waterboards.ca.gov/esi/uploads/geo_report/2739497303/T0603703551.PDF

Document Type: Site Documents
Document Date: 10/27/1994*
Size : 214 KB
Submitted By: ANTEA GROUP REIMBURSEMENT (CONTRACTOR)
Type: SITE ASSESSMENT REPORT
Submitted:
Title: 1994.10.27_SITEASSESSMENT_AG
Title Link: https://geotracker.waterboards.ca.gov/esi/uploads/geo_report/2459795475/T0603703551.PDF

Document Type: Site Documents
Document Date: 10/20/1994*
Size : 344 KB
Submitted By: ANTEA GROUP REIMBURSEMENT (CONTRACTOR)
Type: OTHER REPORT / DOCUMENT
Submitted:
Title: 1994.10.20_LR_FEL
Title Link: https://geotracker.waterboards.ca.gov/esi/uploads/geo_report/3522997379/T0603703551.PDF

Document Type: Site Documents
Document Date: 10/14/1994*
Size : 346 KB
Submitted By: ANTEA GROUP REIMBURSEMENT (CONTRACTOR)
Type: OTHER REPORT / DOCUMENT
Submitted:
Title: 1994.10.14_LR_FEL
Title Link: https://geotracker.waterboards.ca.gov/esi/uploads/geo_report/2928225040/T0603703551.PDF

Document Type: Site Documents
Document Date: 9/23/1994*
Size : 1,385 KB
Submitted By: ANTEA GROUP REIMBURSEMENT (CONTRACTOR)
Type: SITE ASSESSMENT REPORT
Submitted:
Title: 1994.9.23_SSAR_AALTONG
Title Link: https://geotracker.waterboards.ca.gov/esi/uploads/geo_report/5374880313/T0603703551.PDF

Document Type: Site Documents
Document Date: 9/23/1994*
Size : 1,377 KB
Submitted By: ANTEA GROUP REIMBURSEMENT (CONTRACTOR)
Type: SITE ASSESSMENT REPORT
Submitted:
Title: 1994.9.23_SSAR_AALTONG
Title Link: https://geotracker.waterboards.ca.gov/esi/uploads/geo_report/9065462589/T0603703551.PDF

Document Type: Site Documents
Document Date: 9/21/1994*
Size : 362 KB
Submitted By: ANTEA GROUP REIMBURSEMENT (CONTRACTOR)
Type: STATUS / PROGRESS REPORTS
Submitted:
Title: 1994.9.21_VESS_ALTONG
Title Link: https://geotracker.waterboards.ca.gov/esi/uploads/geo_report/6072199940/T0603703551.PDF

Document Type: Site Documents
Document Date: 9/21/1994*
Size : 362 KB
Submitted By: ANTEA GROUP REIMBURSEMENT (CONTRACTOR)
Type: STATUS / PROGRESS REPORTS
Submitted:
Title: 1994.9.21_VESS_ALTONG
Title Link: https://geotracker.waterboards.ca.gov/esi/uploads/geo_report/9055162906/T0603703551.PDF

Document Type: Site Documents
Document Date: 9/1/1994*
Size : 99 KB
Submitted By: ANTEA GROUP REIMBURSEMENT (CONTRACTOR)
Type: OTHER REPORT / DOCUMENT
Submitted:
Title: 1994.9.1_LR_FEL
Title Link: https://geotracker.waterboards.ca.gov/esi/uploads/geo_report/5726992130/T0603703551.PDF

Document Type: Site Documents
Document Date: 7/31/1994*
Size : 131 KB
Submitted By: ANTEA GROUP REIMBURSEMENT (CONTRACTOR)
Type: OTHER REPORT / DOCUMENT
Submitted:
Title: 1994.07.31_2Q94 SITE QTRLY RPT.-ALTON GEOSCIENCE
Title Link: https://geotracker.waterboards.ca.gov/esi/uploads/geo_report/6595480144/T0603703551.PDF

Document Type: Monitoring Reports **Size :** 144 KB
Document Date: 7/31/1994* **Submitted By:** ANTEA GROUP REIMBURSEMENT (CONTRACTOR)
Type: MONITORING REPORT - QUARTERLY **Submitted:**
Title: 1994.7.31_QSR_ALTONG
Title Link: https://geotracker.waterboards.ca.gov/esi/uploads/geo_report/4675735712/T0603703551.PDF

Document Type: Monitoring Reports **Size :** 144 KB
Document Date: 7/31/1994* **Submitted By:** ANTEA GROUP REIMBURSEMENT (CONTRACTOR)
Type: MONITORING REPORT - QUARTERLY **Submitted:**
Title: 1994.7.31_QSR_ALTONG
Title Link: https://geotracker.waterboards.ca.gov/esi/uploads/geo_report/9087761938/T0603703551.PDF

Document Type: Site Documents **Size :** 339 KB
Document Date: 6/29/1994* **Submitted By:** ANTEA GROUP REIMBURSEMENT (CONTRACTOR)
Type: OTHER REPORT / DOCUMENT **Submitted:**
Title: 1994.6.29_LR_FEL
Title Link: https://geotracker.waterboards.ca.gov/esi/uploads/geo_report/5786318302/T0603703551.PDF

Document Type: Site Documents **Size :** 907 KB
Document Date: 6/1/1994* **Submitted By:** ANTEA GROUP REIMBURSEMENT (CONTRACTOR)
Type: STATUS / PROGRESS REPORTS **Submitted:**
Title: 1994.12.05_VAPORREPORT_AG
Title Link: https://geotracker.waterboards.ca.gov/esi/uploads/geo_report/2909292399/T0603703551.PDF

Document Type: Site Documents **Size :** 665 KB
Document Date: 6/1/1994* **Submitted By:** ANTEA GROUP REIMBURSEMENT (CONTRACTOR)
Type: OTHER REPORT / DOCUMENT **Submitted:**
Title: 1994.06.01_VAPORREPORT_AG
Title Link: https://geotracker.waterboards.ca.gov/esi/uploads/geo_report/1994936466/T0603703551.PDF

Document Type: Site Documents **Size :** 665 KB
Document Date: 6/1/1994* **Submitted By:** ANTEA GROUP REIMBURSEMENT (CONTRACTOR)
Type: CORRESPONDENCE **Submitted:**
Title: 1994.06.01_VAPORREPORT_AG
Title Link: https://geotracker.waterboards.ca.gov/esi/uploads/geo_report/5814333438/T0603703551.PDF

Document Type: Site Documents **Size :** 158 KB
Document Date: 4/29/1994* **Submitted By:** ANTEA GROUP REIMBURSEMENT (CONTRACTOR)
Type: OTHER REPORT / DOCUMENT **Submitted:**
Title: 1994.04.29_1Q94 SITE QTRLY RPT.-ALTON GEOSCIENCE
Title Link: https://geotracker.waterboards.ca.gov/esi/uploads/geo_report/3117976307/T0603703551.PDF

Document Type: Monitoring Reports **Size :** 128 KB
Document Date: 4/29/1994* **Submitted By:** ANTEA GROUP REIMBURSEMENT (CONTRACTOR)
Type: MONITORING REPORT - QUARTERLY **Submitted:**
Title: 1994.04.29_1Q94 SITE QTRLY RPT.-ALTON GEOSCIENCE
Title Link: https://geotracker.waterboards.ca.gov/esi/uploads/geo_report/8547725975/T0603703551.PDF

Document Type: Site Documents **Size :** 12,153 KB
Document Date: 1/25/1994* **Submitted By:** ANTEA GROUP REIMBURSEMENT (CONTRACTOR)
Type: SITE ASSESSMENT REPORT **Submitted:**
Title: 1994.1.25_SSAR_ALTONG
Title Link: https://geotracker.waterboards.ca.gov/esi/uploads/geo_report/5317333519/T0603703551.PDF

Document Type: Site Documents **Size :** 12,153 KB
Document Date: 1/25/1994* **Submitted By:** ANTEA GROUP REIMBURSEMENT (CONTRACTOR)
Type: SITE ASSESSMENT REPORT **Submitted:**
Title: 1994.1.25_SSAR_ALTONG
Title Link: https://geotracker.waterboards.ca.gov/esi/uploads/geo_report/5820063710/T0603703551.PDF

Document Type: Site Documents **Size :** 7,359 KB
Document Date: 1/25/1994* **Submitted By:** ANTEA GROUP REIMBURSEMENT (CONTRACTOR)
Type: SITE ASSESSMENT REPORT **Submitted:**
Title: 1994.01.25_SUPPLEMENTARY SITE ASSESS. RPT.-ALTON GEOSCIENCE (2)
Title Link: https://geotracker.waterboards.ca.gov/esi/uploads/geo_report/4488638758/T0603703551.PDF

Document Type: Monitoring Reports **Size :** 143 KB
Document Date: 1/15/1994* **Submitted By:** ANTEA GROUP REIMBURSEMENT (CONTRACTOR)
Type: MONITORING REPORT - QUARTERLY **Submitted:**
Title: 1994.01.15_4Q93 SITE QTRLY RPT.-ALTON GEOSCIENCE
Title Link: https://geotracker.waterboards.ca.gov/esi/uploads/geo_report/6871923625/T0603703551.PDF

Document Type: Site Documents **Size :** 160 KB
Document Date: 1/15/1994* **Submitted By:** ANTEA GROUP REIMBURSEMENT (CONTRACTOR)
Type: OTHER REPORT / DOCUMENT **Submitted:**
Title: 1994.1.15_QSR_ALTONG
Title Link: https://geotracker.waterboards.ca.gov/esi/uploads/geo_report/7731582880/T0603703551.PDF

Document Type: Monitoring Reports **Size :** 160 KB
Document Date: 1/15/1994* **Submitted By:** ANTEA GROUP REIMBURSEMENT (CONTRACTOR)
Type: MONITORING REPORT - QUARTERLY **Submitted:**
Title: 1994.1.15_QSR_ALTONG
Title Link: https://geotracker.waterboards.ca.gov/esi/uploads/geo_report/5300466716/T0603703551.PDF

Document Type: Site Documents **Size :** 143 KB
Document Date: 1/15/1994* **Submitted By:** ANTEA GROUP REIMBURSEMENT (CONTRACTOR)
Type: OTHER REPORT / DOCUMENT **Submitted:**
Title: 1994.01.15_4Q93 SITE QTRLY RPT.-ALTON GEOSCIENCE
Title Link: https://geotracker.waterboards.ca.gov/esi/uploads/geo_report/1879082739/T0603703551.PDF

Document Type: Site Documents **Size :** 814 KB
Document Date: 1/12/1994* **Submitted By:** ANTEA GROUP REIMBURSEMENT (CONTRACTOR)
Type: STATUS / PROGRESS REPORTS **Submitted:**
Title: 1995.1.12_VESS_ALTONG
Title Link: https://geotracker.waterboards.ca.gov/esi/uploads/geo_report/2043688297/T0603703551.PDF

Document Type: Site Documents **Size :** 164 KB
Document Date: 10/29/1993* **Submitted By:** ANTEA GROUP REIMBURSEMENT (CONTRACTOR)
Type: OTHER REPORT / DOCUMENT **Submitted:**
Title: 1993.10.29_QSR_ALTONG
Title Link: https://geotracker.waterboards.ca.gov/esi/uploads/geo_report/3992544353/T0603703551.PDF

Document Type: Monitoring Reports **Size :** 96 KB
Document Date: 10/29/1993* **Submitted By:** ANTEA GROUP REIMBURSEMENT (CONTRACTOR)
Type: MONITORING REPORT - QUARTERLY **Submitted:**
Title: 1993_10_29_3Q93 SITE QTRLY RPT.-ALTON GEOSCIENCE
Title Link: https://geotracker.waterboards.ca.gov/esi/uploads/geo_report/4251959025/T0603703551.PDF

Document Type: Monitoring Reports **Size :** 96 KB
Document Date: 10/29/1993* **Submitted By:** ANTEA GROUP REIMBURSEMENT (CONTRACTOR)
Type: MONITORING REPORT - QUARTERLY **Submitted:**
Title: 1993_10_29_3Q93 SITE QTRLY RPT.-ALTON GEOSCIENCE
Title Link: https://geotracker.waterboards.ca.gov/esi/uploads/geo_report/9183665394/T0603703551.PDF

Document Type: Monitoring Reports **Size :** 96 KB
Document Date: 10/29/1993* **Submitted By:** ANTEA GROUP REIMBURSEMENT (CONTRACTOR)
Type: MONITORING REPORT - QUARTERLY **Submitted:**
Title: 1993_10_29_3Q93 SITE QTRLY RPT.-ALTON GEOSCIENCE
Title Link: https://geotracker.waterboards.ca.gov/esi/uploads/geo_report/7161251366/T0603703551.PDF

Document Type: Site Documents
Size : 4,650 KB
Document Date: 8/4/1993*
Submitted By: ANTEA GROUP REIMBURSEMENT (CONTRACTOR)
Type: CLOSURE REPORT
Submitted:
Title: 1993.8.4_TCR_ALTONG
Title Link: https://geotracker.waterboards.ca.gov/esi/uploads/geo_report/1257393896/T0603703551.PDF

Document Type: Site Documents
Size : 2,342 KB
Document Date: 8/4/1993*
Submitted By: ANTEA GROUP REIMBURSEMENT (CONTRACTOR)
Type: CLOSURE REPORT
Submitted:
Title: 1993_08_04_TANK CLOSURE RPT.-ALTON GEOSCIENCE
Title Link: https://geotracker.waterboards.ca.gov/esi/uploads/geo_report/5832953333/T0603703551.PDF

Document Type: Site Documents
Size : 2,342 KB
Document Date: 8/4/1993*
Submitted By: ANTEA GROUP REIMBURSEMENT (CONTRACTOR)
Type: TANK REMOVAL REPORT / UST SAMPLING REPORT
Submitted:
Title: 1993_08_04_TANK CLOSURE RPT.-ALTON GEOSCIENCE
Title Link: https://geotracker.waterboards.ca.gov/esi/uploads/geo_report/4930995106/T0603703551.PDF

Document Type: Site Documents
Size : 2,342 KB
Document Date: 8/4/1993*
Submitted By: ANTEA GROUP REIMBURSEMENT (CONTRACTOR)
Type: CLOSURE REPORT
Submitted:
Title: 1993_08_04_TANK CLOSURE RPT.-ALTON GEOSCIENCE
Title Link: https://geotracker.waterboards.ca.gov/esi/uploads/geo_report/7347063541/T0603703551.PDF

Document Type: Monitoring Reports
Size : 1,528 KB
Document Date: 7/29/1993*
Submitted By: ANTEA GROUP REIMBURSEMENT (CONTRACTOR)
Type: MONITORING REPORT - QUARTERLY
Submitted:
Title: 1993_07_29_2Q93 SITE QTRLY RPT.-ALTON GEOSCIENCE
Title Link: https://geotracker.waterboards.ca.gov/esi/uploads/geo_report/9354284465/T0603703551.PDF

Document Type: Site Documents
Size : 1,528 KB
Document Date: 7/29/1993*
Submitted By: ANTEA GROUP REIMBURSEMENT (CONTRACTOR)
Type: OTHER REPORT / DOCUMENT
Submitted:
Title: 1993_07_29_2Q93 SITE QTRLY RPT.-ALTON GEOSCIENCE
Title Link: https://geotracker.waterboards.ca.gov/esi/uploads/geo_report/1272716820/T0603703551.PDF

Document Type: Site Documents
Size : 94 KB
Document Date: 6/30/1993*
Submitted By: ANTEA GROUP REIMBURSEMENT (CONTRACTOR)
Type: TANK REMOVAL REPORT / UST SAMPLING REPORT
Submitted:
Title: 1993.6.30_TCR_ALTONG
Title Link: https://geotracker.waterboards.ca.gov/esi/uploads/geo_report/6774820148/T0603703551.PDF

Document Type: Site Documents
Size : 94 KB
Document Date: 6/30/1993*
Submitted By: ANTEA GROUP REIMBURSEMENT (CONTRACTOR)
Type: CLOSURE REPORT
Submitted:
Title: 1993.6.30_TCR_ALTONG
Title Link: https://geotracker.waterboards.ca.gov/esi/uploads/geo_report/8398043155/T0603703551.PDF

Document Type: Site Documents
Size : 94 KB
Document Date: 6/30/1993*
Submitted By: ANTEA GROUP REIMBURSEMENT (CONTRACTOR)
Type: CLOSURE REPORT
Submitted:
Title: 1993.6.30_TCR_ALTONG
Title Link: https://geotracker.waterboards.ca.gov/esi/uploads/geo_report/7301882266/T0603703551.PDF

Document Type: Site Documents
Size : 1,489 KB
Document Date: 4/20/1993*
Submitted By: ANTEA GROUP REIMBURSEMENT (CONTRACTOR)
Type: TANK REMOVAL REPORT / UST SAMPLING
Submitted:

REPORT
Title: 1993.4.20_LR_NCE
Title Link: https://geotracker.waterboards.ca.gov/esi/uploads/geo_report/6444773793/T0603703551.PDF

Document Type: Site Documents **Size :** 1,489 KB
Document Date: 4/20/1993* **Submitted By:** ANTEA GROUP REIMBURSEMENT (CONTRACTOR)
Type: TANK REMOVAL REPORT / UST SAMPLING REPORT **Submitted:**
Title: 1993.4.20_LR_NCE
Title Link: https://geotracker.waterboards.ca.gov/esi/uploads/geo_report/7313417911/T0603703551.PDF

Document Type: Site Documents **Size :** 1,489 KB
Document Date: 4/20/1993* **Submitted By:** ANTEA GROUP REIMBURSEMENT (CONTRACTOR)
Type: TECHNICAL MEMOS **Submitted:**
Title: 1993.4.20_LR_NCE
Title Link: https://geotracker.waterboards.ca.gov/esi/uploads/geo_report/2344320476/T0603703551.PDF

Document Type: Monitoring Reports **Size :** 58 KB
Document Date: 4/15/1993* **Submitted By:** ANTEA GROUP REIMBURSEMENT (CONTRACTOR)
Type: MONITORING REPORT - QUARTERLY **Submitted:**
Title: 1993_04_15_1Q93 SITE QTRLY RPT.ALTON GEOSCIENCE
Title Link: https://geotracker.waterboards.ca.gov/esi/uploads/geo_report/3299307048/T0603703551.PDF

Document Type: Site Documents **Size :** 58 KB
Document Date: 4/15/1993* **Submitted By:** ANTEA GROUP REIMBURSEMENT (CONTRACTOR)
Type: OTHER REPORT / DOCUMENT **Submitted:**
Title: 1993_04_15_1Q93 SITE QTRLY RPT.ALTON GEOSCIENCE
Title Link: https://geotracker.waterboards.ca.gov/esi/uploads/geo_report/2094662606/T0603703551.PDF

Document Type: Site Documents **Size :** 635 KB
Document Date: 4/5/1993* **Submitted By:** ANTEA GROUP REIMBURSEMENT (CONTRACTOR)
Type: CORRESPONDENCE **Submitted:**
Title: 1993.4.5_ALTONG
Title Link: https://geotracker.waterboards.ca.gov/esi/uploads/geo_report/8127879261/T0603703551.PDF

Document Type: Site Documents **Size :** 635 KB
Document Date: 4/5/1993* **Submitted By:** ANTEA GROUP REIMBURSEMENT (CONTRACTOR)
Type: CORRESPONDENCE **Submitted:**
Title: 1993.4.5_ALTONG
Title Link: https://geotracker.waterboards.ca.gov/esi/uploads/geo_report/3831981956/T0603703551.PDF

Document Type: Site Documents **Size :** 635 KB
Document Date: 4/5/1993* **Submitted By:** ANTEA GROUP REIMBURSEMENT (CONTRACTOR)
Type: CORRESPONDENCE **Submitted:**
Title: 1993.4.5_ALTONG
Title Link: https://geotracker.waterboards.ca.gov/esi/uploads/geo_report/4015374243/T0603703551.PDF

Document Type: Site Documents **Size :** 110 KB
Document Date: 2/10/1993* **Submitted By:** ANTEA GROUP REIMBURSEMENT (CONTRACTOR)
Type: FINANCIAL ASSURANCE DOCUMENTS **Submitted:**
Title: 1993.2.10_ALTONG
Title Link: https://geotracker.waterboards.ca.gov/esi/uploads/geo_report/7248754680/T0603703551.PDF

Document Type: Site Documents **Size :** 110 KB
Document Date: 2/10/1993* **Submitted By:** ANTEA GROUP REIMBURSEMENT (CONTRACTOR)
Type: CORRESPONDENCE **Submitted:**
Title: 1993.2.10_ALTONG
Title Link: https://geotracker.waterboards.ca.gov/esi/uploads/geo_report/2017008900/T0603703551.PDF

Document Type: Site Documents **Size :** 110 KB
Document Date: 2/10/1993* **Submitted By:** ANTEA GROUP REIMBURSEMENT

(CONTRACTOR)

Type: CORRESPONDENCE ***Submitted:***
Title: 1993.2.10_ALTONG
Title Link: https://geotracker.waterboards.ca.gov/esi/uploads/geo_report/3934350073/T0603703551.PDF

Document Type: Site Documents ***Size :*** 571 KB
Document Date: 1/19/1993* ***Submitted By:*** ANTEA GROUP REIMBURSEMENT (CONTRACTOR)
Type: SITE INVESTIGATION ***Submitted:***
Title: 1993.1.19_SOW_UNOCAL
Title Link: https://geotracker.waterboards.ca.gov/esi/uploads/geo_report/4764864444/T0603703551.PDF

Document Type: Site Documents ***Size :*** 571 KB
Document Date: 1/19/1993* ***Submitted By:*** ANTEA GROUP REIMBURSEMENT (CONTRACTOR)
Type: SITE ASSESSMENT REPORT ***Submitted:***
Title: 1993.1.19_SOW_UNOCAL
Title Link: https://geotracker.waterboards.ca.gov/esi/uploads/geo_report/4423757731/T0603703551.PDF

Document Type: Site Documents ***Size :*** 39 KB
Document Date: 8/5/1992* ***Submitted By:*** ANTEA GROUP REIMBURSEMENT (CONTRACTOR)
Type: STATUS / PROGRESS REPORTS ***Submitted:***
Title: 1992.8.5_PSR_ITC
Title Link: https://geotracker.waterboards.ca.gov/esi/uploads/geo_report/3482400000/T0603703551.PDF

Document Type: Site Documents ***Size :*** 39 KB
Document Date: 8/5/1992* ***Submitted By:*** ANTEA GROUP REIMBURSEMENT (CONTRACTOR)
Type: STATUS / PROGRESS REPORTS ***Submitted:***
Title: 1992.8.5_PSR_ITC
Title Link: https://geotracker.waterboards.ca.gov/esi/uploads/geo_report/4113289892/T0603703551.PDF

Document Type: Site Documents ***Size :*** 10,544 KB
Document Date: 7/9/1992* ***Submitted By:*** ANTEA GROUP REIMBURSEMENT (CONTRACTOR)
Type: SITE ASSESSMENT REPORT ***Submitted:***
Title: 1992_07_09_PHASE I ENVIRO SITE ASSESSMENT-IT
Title Link: https://geotracker.waterboards.ca.gov/esi/uploads/geo_report/4155999243/T0603703551.PDF

Document Type: Site Documents ***Size :*** 10,544 KB
Document Date: 7/9/1992* ***Submitted By:*** ANTEA GROUP REIMBURSEMENT (CONTRACTOR)
Type: PHASE I ASSESSMENT REPORT ***Submitted:***
Title: 1992_07_09_PHASE I ENVIRO SITE ASSESSMENT-IT
Title Link: https://geotracker.waterboards.ca.gov/esi/uploads/geo_report/2337158441/T0603703551.PDF

Document Type: Site Documents ***Size :*** 137 KB
Document Date: 4/30/1992* ***Submitted By:*** ANTEA GROUP REIMBURSEMENT (CONTRACTOR)
Type: CORRESPONDENCE ***Submitted:***
Title: 1992.4.30_UNOCAL
Title Link: https://geotracker.waterboards.ca.gov/esi/uploads/geo_report/7489416956/T0603703551.PDF

Document Type: Site Documents ***Size :*** 137 KB
Document Date: 4/30/1992* ***Submitted By:*** ANTEA GROUP REIMBURSEMENT (CONTRACTOR)
Type: CORRESPONDENCE ***Submitted:***
Title: 1992.4.30_UNOCAL
Title Link: https://geotracker.waterboards.ca.gov/esi/uploads/geo_report/8433748722/T0603703551.PDF

Document Type: Site Documents ***Size :*** 137 KB
Document Date: 4/30/1992* ***Submitted By:*** ANTEA GROUP REIMBURSEMENT (CONTRACTOR)
Type: CORRESPONDENCE ***Submitted:***
Title: 1992.4.30_UNOCAL
Title Link: https://geotracker.waterboards.ca.gov/esi/uploads/geo_report/2679848730/T0603703551.PDF

Document Type: Site Documents ***Size :*** 495 KB
Document Date: 4/20/1992* ***Submitted By:*** ANTEA GROUP REIMBURSEMENT

(CONTRACTOR)

Type: PHASE I ASSESSMENT REPORT ***Submitted:***
Title: 1992.4.20_APP1_ITC
Title Link: https://geotracker.waterboards.ca.gov/esi/uploads/geo_report/5678102970/T0603703551.PDF

Document Type: Site Documents ***Size :*** 495 KB
Document Date: 4/20/1992* ***Submitted By:*** ANTEA GROUP REIMBURSEMENT (CONTRACTOR)
Type: PHASE I ASSESSMENT REPORT ***Submitted:***
Title: 1992.4.20_APP1_ITC
Title Link: https://geotracker.waterboards.ca.gov/esi/uploads/geo_report/3443365275/T0603703551.PDF

Document Type: Site Documents ***Size :*** 98 KB
Document Date: 3/4/1992* ***Submitted By:*** ANTEA GROUP REIMBURSEMENT (CONTRACTOR)
Type: OTHER REPORT / DOCUMENT ***Submitted:***
Title: 1992.3.4_COLA
Title Link: https://geotracker.waterboards.ca.gov/esi/uploads/geo_report/6497645497/T0603703551.PDF

Document Type: Site Documents ***Size :*** 98 KB
Document Date: 3/4/1992* ***Submitted By:*** ANTEA GROUP REIMBURSEMENT (CONTRACTOR)
Type: CORRESPONDENCE ***Submitted:***
Title: 1992.3.4_COLA
Title Link: https://geotracker.waterboards.ca.gov/esi/uploads/geo_report/5679576039/T0603703551.PDF

Document Type: Site Documents ***Size :*** 98 KB
Document Date: 3/4/1992* ***Submitted By:*** ANTEA GROUP REIMBURSEMENT (CONTRACTOR)
Type: CORRESPONDENCE ***Submitted:***
Title: 1992.3.4_COLA
Title Link: https://geotracker.waterboards.ca.gov/esi/uploads/geo_report/4431391835/T0603703551.PDF

Document Type: Site Documents ***Size :*** 1,060 KB
Document Date: 6/20/1988* ***Submitted By:*** ANTEA GROUP REIMBURSEMENT (CONTRACTOR)
Type: OTHER REPORT / DOCUMENT ***Submitted:***
Title: 1988_06_20_LAB RESULTS-BC
Title Link: https://geotracker.waterboards.ca.gov/esi/uploads/geo_report/8933489322/T0603703551.PDF

Document Type: Site Documents ***Size :*** 1,060 KB
Document Date: 6/20/1988* ***Submitted By:*** ANTEA GROUP REIMBURSEMENT (CONTRACTOR)
Type: STATUS / PROGRESS REPORTS ***Submitted:***
Title: 1988_06_20_LAB RESULTS-BC
Title Link: https://geotracker.waterboards.ca.gov/esi/uploads/geo_report/4326940715/T0603703551.PDF

Document Type: Site Documents ***Size :*** 8,125 KB
Document Date: 6/13/1988* ***Submitted By:*** ANTEA GROUP REIMBURSEMENT (CONTRACTOR)
Type: SITE ASSESSMENT REPORT ***Submitted:***
Title: 1988_06_13_SITE ASSESSMENT REPORTS-BC
Title Link: https://geotracker.waterboards.ca.gov/esi/uploads/geo_report/6945782005/T0603703551.PDF

Document Type: Site Documents ***Size :*** 3,980 KB
Document Date: 6/13/1988* ***Submitted By:*** ANTEA GROUP REIMBURSEMENT (CONTRACTOR)
Type: SITE ASSESSMENT REPORT ***Submitted:***
Title: 1988.6.13_SAR_BC
Title Link: https://geotracker.waterboards.ca.gov/esi/uploads/geo_report/2341332495/T0603703551.PDF

Document Type: Site Documents ***Size :*** 8,125 KB
Document Date: 6/13/1988* ***Submitted By:*** ANTEA GROUP REIMBURSEMENT (CONTRACTOR)
Type: SITE ASSESSMENT REPORT ***Submitted:***
Title: 1988_06_13_SITE ASSESSMENT REPORTS-BC
Title Link: https://geotracker.waterboards.ca.gov/esi/uploads/geo_report/4257296085/T0603703551.PDF

Document Type: Site Documents ***Size :*** 431 KB
Document Date: 3/3/1988* ***Submitted By:*** ANTEA GROUP REIMBURSEMENT

Map Key	Number of Records	Direction	Distance (mi/ft)	Elev/Diff (ft)	Site	DB

(CONTRACTOR)

Type: SITE ASSESSMENT REPORT **Submitted:**
Title: 1988_03_03_WP PHASE II SITE ASSESSMENT-BC
Title Link: https://geotracker.waterboards.ca.gov/esi/uploads/geo_report/4586355388/T0603703551.PDF

Document Type: Site Documents **Size :** 431 KB
Document Date: 3/3/1988* **Submitted By:** ANTEA GROUP REIMBURSEMENT (CONTRACTOR)
Type: PRELIMINARY SITE ASSESSMENT WORKPLAN **Submitted:**
Title: 1988_03_03_WP PHASE II SITE ASSESSMENT-BC
Title Link: https://geotracker.waterboards.ca.gov/esi/uploads/geo_report/5960583031/T0603703551.PDF

Document Type: Site Documents **Size :** 431 KB
Document Date: 3/3/1988* **Submitted By:** ANTEA GROUP REIMBURSEMENT (CONTRACTOR)
Type: SITE ASSESSMENT REPORT **Submitted:**
Title: 1988_03_03_WP PHASE II SITE ASSESSMENT-BC
Title Link: https://geotracker.waterboards.ca.gov/esi/uploads/geo_report/1127153873/T0603703551.PDF

Document Type: Site Documents **Size :** 1,586 KB
Document Date: 8/18/1987* **Submitted By:** ANTEA GROUP REIMBURSEMENT (CONTRACTOR)
Type: SITE ASSESSMENT REPORT **Submitted:**
Title: 1987_08_18_SITE ASSESSMENT-BC
Title Link: https://geotracker.waterboards.ca.gov/esi/uploads/geo_report/5648127675/T0603703551.PDF

27	2 of 4	W	0.21 / 1,115.70	202.98 / -3	318 W WHITTIER BLVD MONTEBELLO CA 90640	HMS LA

Site No: 010128
Area: 3H

Detail Info

Permit No: 00001436T **Permit Status Code:** REM
Permit Cat Desc: Underground Storage Tank **Permit Category:** T
Status Code: REM **File No:** 009995
Status Desc: Equipment Removed **File Name:** UNOCAL CORP SS 0854
Permit Status Desc: Equipment Removed
Permit Type: 0
Permit Type Desc: Underground Storage Tank Operating Permit

27	3 of 4	W	0.21 / 1,115.70	202.98 / -3	SERVICE STATION 0854 318 W WHITTIER BLVD MONTEBELLO CA	HIST TANK

Owner Name: UNION OIL COMPANY OF CALIFORNIA **No of Containers:** 3
Owner Street: 3701 WILSHIRE BOULEVARD-SUITE **County:** LOS ANGELES
Owner City: LOS ANGELES **Facility State:** CA
Owner State: CA **Facility Zip:** 90640
Owner Zip: 90010

27	4 of 4	W	0.21 / 1,115.70	202.98 / -3	UNOCAL CORP SS 0854 318 W WHITTIER BLVD MONTEBELLO CA	UST SWEEPS

C C: A19-000-9995 **D Filename:** SITE04A
BOE: 44-001057 **Page No:** 465
Comp: 9995 **County:** LOS ANGELES
Status: ACTIVE **State :** CA
No of Tanks: 3 **Zip:**
Jurisdict: LOS ANGELES COUNTY **Latitude:** 34.009115

Map Key	Number of Records	Direction	Distance (mi/ft)	Elev/Diff (ft)	Site	DB

Agency: WASTE MANAGEMENT DEPARTMENT
Phone:
Longitude: -118.103048
Georesult: S5HPNTSC-A

Tank Details

Tank ID: 000001
O Tank ID:
SWRCB No: 19-000-009995-000001
Removed:
Installed:
A Date: 06-30-89
Capac:
Tank Use: UNKNOWN
S Contain:
Stg: W
Storage :
Storag Type: WASTE
P Contain:
Content:
ONA:
D File Name: TANK4A

Tank Details

Tank ID: 000002
O Tank ID:
SWRCB No: 19-000-009995-000002
Removed:
Installed:
A Date: 06-30-89
Capac:
Tank Use: UNKNOWN
S Contain:
Stg: W
Storage :
Storag Type: WASTE
P Contain:
Content:
ONA:
D File Name: TANK4A

Tank Details

Tank ID: 000003
O Tank ID:
SWRCB No: 19-000-009995-000003
Removed:
Installed:
A Date: 06-30-89
Capac:
Tank Use: UNKNOWN
S Contain:
Stg: W
Storage :
Storag Type: WASTE
P Contain:
Content:
ONA:
D File Name: TANK4A

28	1 of 1	W	0.22 / 1,155.67	202.45 / -4	T-MOBILE WEST SITE ID#LA13109B 308 W WHITTIER BLVD MONTEBELLO CA 90640	CUPA LA COUNTY

Facility ID: FA0041077
CERS ID: 0

Inactive Facility Details

PE: 3000

29	1 of 3	SE	0.22 / 1,169.33	181.46 / -25	CARINA AUTO CENTER INC 107 VAN NORMAN RD MONTEBELLO CA 90640	CUPA LA COUNTY

Facility ID: FA0027446
CERS ID: 10292449

Active Facility Details

PE: 1000

PE: 3000

Map Key	Number of Records	Direction	Distance (mi/ft)	Elev/Diff (ft)	Site	DB
29	2 of 3	SE	0.22 / 1,169.33	181.46 / -25	CARINA AUTO CENTER INC 107 VAN NORMAN RD MONTEBELLO CA 90640	RCRA NON GEN

EPA Handler ID: CAL000450298
Gen Status Universe: No Report
Contact Name: KARLO AVASPIAN
Contact Address: 107 VAN NORMAN RD , , MONTEBELLO , CA, 90640 ,
Contact Phone No and Ext: 562-692-1880
Contact Email: CARINA.AUTO@YAHOO.COM
Contact Country:
County Name: LOS ANGELES
EPA Region: 09
Land Type:
Receive Date: 20191029
Location Latitude:
Location Longitude:

Violation/Evaluation Summary

Note: NO RECORDS: As of Jun 2021, there are no Compliance Monitoring and Enforcement (violation) records associated with this facility (EPA ID).

Handler Summary

Importer Activity: No
Mixed Waste Generator: No
Transporter Activity: No
Transfer Facility: No
Onsite Burner Exemption: No
Furnace Exemption: No
Underground Injection Activity: No
Commercial TSD: No
Used Oil Transporter: No
Used Oil Transfer Facility: No
Used Oil Processor: No
Used Oil Refiner: No
Used Oil Burner: No
Used Oil Market Burner: No
Used Oil Spec Marketer: No

Hazardous Waste Handler Details

Sequence No: 1
Receive Date: 20191029
Handler Name: CARINA AUTO CENTER INC
Source Type: Implementer
Federal Waste Generator Code: N
Generator Code Description: Not a Generator, Verified

Owner/Operator Details

Owner/Operator Ind: Current Operator
Type: Other
Name: KARLO AVASPIAN
Date Became Current:
Date Ended Current:
Phone: 562-692-1880
Source Type: Implementer
Street No:
Street 1: 107 VAN NORMAN RD
Street 2:
City: MONTEBELLO
State: CA
Country:
Zip Code: 90640

Owner/Operator Ind: Current Owner
Type: Other
Name: KARLO AVASPIAN
Street No:
Street 1: 107 VAN NORMAN RD
Street 2:

Map Key	Number of Records	Direction	Distance (mi/ft)	Elev/Diff (ft)	Site	DB

Date Became Current: | **City:** MONTEBELLO
Date Ended Current: | **State:** CA
Phone: 562-692-1880 | **Country:**
Source Type: Implementer | **Zip Code:** 90640

---

29 | **3 of 3** | **SE** | **0.22 / 1,169.33** | **181.46 / -25** | **CARINA AUTO CENTER**
107 VAN NORMAN RD
MONTEBELLO CA 90640 | **EMISSIONS**

2018 Toxic Data

Facility ID: 186523 | **COID:** LA
Facility SIC Code: 7535 | **DISN:** SOUTH COAST AQMD
CO: 19 | **CHAPIS:**
Air Basin: SC | **CERR Code:**
District: SC
TS:
Health Risk Asmt:
Non-Cancer Chronic Haz Ind:
Non-Cancer Acute Haz Ind:

2019 Toxic Data

CO: 19 | **CHAPIS:**
Air Basin: SC | **CERR Code:**
Faccility ID: 186523 | **TS:**
District: SC | **Health Risk Asmt:**
Facility SIC Code: 7535 | **NonCncrChrnicHazInd:**
COID: LA | **NonCncrActeHazInd:**
DISN: SOUTH COAST AQMD

---

30 | **1 of 3** | **W** | **0.22 / 1,183.14** | **202.17 / -4** | **307 W WHITTIER BLVD**
MONTEBELLO CA 90640 | **HMS LA**

Site No: 015302
Area: 3H

Detail Info

Permit No: 00006138T | **Permit Status Code:** REM
Permit Cat Desc: Underground Storage Tank | **Permit Category:** T
Status Code: REM | **File No:** 016471
Status Desc: Equipment Removed | **File Name:** OSTROM CHEVROLET
Permit Status Desc: Equipment Removed
Permit Type: 0
Permit Type Desc: Underground Storage Tank Operating Permit

---

30 | **2 of 3** | **W** | **0.22 / 1,183.14** | **202.17 / -4** | **SEIDNER'S COLLISION CENTERS-MONTEBELLO**
307 W WHITTIER BLVD
MONTEBELLO CA 90640 | **EMISSIONS**

2015 Toxic Data

Facility ID: 147640 | **COID:** LA
Facility SIC Code: 7532 | **DISN:** SOUTH COAST AQMD
CO: 19 | **CHAPIS:**
Air Basin: SC | **CERR Code:**

Map Key	Number of Records	Direction	Distance (mi/ft)	Elev/Diff (ft)	Site	DB

District: SC
TS:
Health Risk Asmt:
Non-Cancer Chronic Haz Ind:
Non-Cancer Acute Haz Ind:

2016 Toxic Data

Facility ID: 147640
Facility SIC Code: 7532
CERR CODE:
COID: LA
CO: 19
DISN: SOUTH COAST AQMD
CHAPIS:
TS:
HRA:
CH Index:
AH Index:
Air Basin: SC
District: SC

2017 Toxic Data

Facility ID: 147640
Facility SIC Code: 7532
CO: 19
Air Basin: SC
District: SC
TS:
Health Risk Asmt:
Non-Cancer Chronic Haz Ind:
Non-Cancer Acute Haz Ind:
COID: LA
DISN: SOUTH COAST AQMD
CHAPIS:
CERR Code:

2018 Toxic Data

Facility ID: 147640
Facility SIC Code: 7532
CO: 19
Air Basin: SC
District: SC
TS:
Health Risk Asmt:
Non-Cancer Chronic Haz Ind:
Non-Cancer Acute Haz Ind:
COID: LA
DISN: SOUTH COAST AQMD
CHAPIS:
CERR Code:

2019 Toxic Data

CO: 19
Air Basin: SC
Faccility ID: 147640
District: SC
Facility SIC Code: 7532
COID: LA
DISN: SOUTH COAST AQMD
CHAPIS:
CERR Code:
TS:
Health Risk Asmt:
NonCncrChrnicHazInd:
NonCncrActeHazInd:

Map Key	Number of Records	Direction	Distance (mi/ft)	Elev/Diff (ft)	Site	DB
30	3 of 3	W	0.22 / 1,183.14	202.17 / -4	OSTROM CHEVROLET 307 W WHITTIER BLVD MONTEBELLO CA	UST SWEEPS

C C: A19-000-16471
BOE:
Comp: 16471
Status: ACTIVE
No of Tanks: 1
Jurisdict: LOS ANGELES COUNTY
Agency: WASTE MANAGEMENT DEPARTMENT
Phone:
D Filename: SITE04A
Page No: 465
County: LOS ANGELES
State : CA
Zip: 90640
Latitude: 34.008985
Longitude: -118.102968
Georesult: S5HPNTSCZA

Map Key	Number of Records	Direction	Distance (mi/ft)	Elev/Diff (ft)	Site	DB

Tank Details

Tank ID:	000001	***S Contain:***	
O Tank ID:	E-406048	***Stg:***	W
SWRCB No:	19-000-016471-000001	***Storage :***	
Removed:		***Storag Type:***	WASTE
Installed:		***P Contain:***	
A Date:	01-29-92	***Content:***	
Capac:	280	***ONA:***	
Tank Use:	OIL	***D File Name:***	TANK4A

31	*1 of 1*	*NE*	*0.22 / 1,185.21*	*215.57 / 9*		***PFAS GW***
					CA	

Well ID:	1910091-005
Latitude:	34.01186
Longitude:	-118.096527
Data Source(s):	Perfluorooctanoic Acid; 4,8-Dioxa-3H-perfluorononanoic acid; Perfluorobutanesulfonic acid; Perfluorododecanoic acid; Perfluorohexanoic acid; Perfluoroheptanoic acid; Perfluorohexanesulfonic acid; Perfluorononanoic acid; Perfluorooctadecanoic acid; Perfluorotetradecanoic acid; Perfluorotridecanoic acid; Perfluoroundecanoic acid

Perfluorooctanoic Acid

Chemical:	PFOA	***RL:***	UNK
Results:	14	***Top of Screen (ft):***	0
Date :	08/22/2019	***Screen Length (ft):***	66
Units:	NG/L	***Source:***	DHS
Qualifer:		***Source Name:***	1910091-005
Well Type:	MUNICIPAL	***Other Names:***	WELL 10
Well Depth (ft):			

Perfluorooctanoic Acid

Chemical:	PFOA	***RL:***	UNK
Results:	17	***Top of Screen (ft):***	0
Date :	01/15/2020	***Screen Length (ft):***	66
Units:	NG/L	***Source:***	DHS
Qualifer:		***Source Name:***	1910091-005
Well Type:	MUNICIPAL	***Other Names:***	WELL 10
Well Depth (ft):			

Perfluorooctanoic Acid

Chemical:	PFOA	***RL:***	UNK
Results:	13	***Top of Screen (ft):***	0
Date :	11/19/2019	***Screen Length (ft):***	66
Units:	NG/L	***Source:***	DHS
Qualifer:		***Source Name:***	1910091-005
Well Type:	MUNICIPAL	***Other Names:***	WELL 10
Well Depth (ft):			

Perfluorooctanoic Acid

Chemical:	PFOA	***RL:***	UNK
Results:	16	***Top of Screen (ft):***	0
Date :	02/18/2020	***Screen Length (ft):***	66
Units:	NG/L	***Source:***	DHS
Qualifer:		***Source Name:***	1910091-005
Well Type:	MUNICIPAL	***Other Names:***	WELL 10
Well Depth (ft):			

Perfluorooctanoic Acid

Chemical:	PFOA	***RL:***	UNK
Results:	16	***Top of Screen (ft):***	0
Date :	07/01/2019	***Screen Length (ft):***	66
Units:	NG/L	***Source:***	DHS
Qualifer:		***Source Name:***	1910091-005
Well Type:	MUNICIPAL	***Other Names:***	WELL 10
Well Depth (ft):			

Perfluorooctanoic Acid

Chemical:	PFOA	***RL:***	UNK
Results:	13	***Top of Screen (ft):***	0
Date :	05/28/2019	***Screen Length (ft):***	66
Units:	NG/L	***Source:***	DHS
Qualifer:		***Source Name:***	1910091-005
Well Type:	MUNICIPAL	***Other Names:***	WELL 10
Well Depth (ft):			

4,8-Dioxa-3H-perfluorononanoic acid

Chemical:	ADONA	***RL:***	UNK
Results:	8.9	***Top of Screen (ft):***	0
Date :	07/01/2019	***Screen Length (ft):***	66
Units:	NG/L	***Source:***	DHS
Qualifer:	<	***Source Name:***	1910091-005
Well Type:	MUNICIPAL	***Other Names:***	WELL 10
Well Depth (ft):			

4,8-Dioxa-3H-perfluorononanoic acid

Chemical:	ADONA	***RL:***	UNK
Results:	1.7	***Top of Screen (ft):***	0
Date :	02/18/2020	***Screen Length (ft):***	66
Units:	NG/L	***Source:***	DHS
Qualifer:	<	***Source Name:***	1910091-005
Well Type:	MUNICIPAL	***Other Names:***	WELL 10
Well Depth (ft):			

4,8-Dioxa-3H-perfluorononanoic acid

Chemical:	ADONA	***RL:***	UNK
Results:	8.7	***Top of Screen (ft):***	0
Date :	05/28/2019	***Screen Length (ft):***	66
Units:	NG/L	***Source:***	DHS
Qualifer:	<	***Source Name:***	1910091-005
Well Type:	MUNICIPAL	***Other Names:***	WELL 10
Well Depth (ft):			

4,8-Dioxa-3H-perfluorononanoic acid

Chemical:	ADONA	***RL:***	UNK
Results:	1.8	***Top of Screen (ft):***	0
Date :	01/15/2020	***Screen Length (ft):***	66
Units:	NG/L	***Source:***	DHS
Qualifer:	<	***Source Name:***	1910091-005
Well Type:	MUNICIPAL	***Other Names:***	WELL 10
Well Depth (ft):			

4,8-Dioxa-3H-perfluorononanoic acid

Chemical:	ADONA	***RL:***	UNK
Results:	1.7	***Top of Screen (ft):***	0
Date :	08/22/2019	***Screen Length (ft):***	66
Units:	NG/L	***Source:***	DHS
Qualifer:	<	***Source Name:***	1910091-005
Well Type:	MUNICIPAL	***Other Names:***	WELL 10
Well Depth (ft):			

4,8-Dioxa-3H-perfluorononanoic acid

Chemical:	ADONA	***RL:***	UNK
Results:	1.8	***Top of Screen (ft):***	0
Date :	11/19/2019	***Screen Length (ft):***	66
Units:	NG/L	***Source:***	DHS
Qualifer:	<	***Source Name:***	1910091-005
Well Type:	MUNICIPAL	***Other Names:***	WELL 10
Well Depth (ft):			

Perfluorobutanesulfonic acid

Chemical:	PFBSA	***RL:***	UNK
Results:	8.9	***Top of Screen (ft):***	0
Date :	07/01/2019	***Screen Length (ft):***	66
Units:	NG/L	***Source:***	DHS
Qualifer:	<	***Source Name:***	1910091-005
Well Type:	MUNICIPAL	***Other Names:***	WELL 10
Well Depth (ft):			

Perfluorobutanesulfonic acid

Chemical:	PFBSA	***RL:***	UNK
Results:	10	***Top of Screen (ft):***	0
Date :	01/15/2020	***Screen Length (ft):***	66
Units:	NG/L	***Source:***	DHS
Qualifer:		***Source Name:***	1910091-005
Well Type:	MUNICIPAL	***Other Names:***	WELL 10
Well Depth (ft):			

Perfluorobutanesulfonic acid

Chemical:	PFBSA	***RL:***	UNK
Results:	9.8	***Top of Screen (ft):***	0
Date :	02/18/2020	***Screen Length (ft):***	66
Units:	NG/L	***Source:***	DHS
Qualifer:		***Source Name:***	1910091-005
Well Type:	MUNICIPAL	***Other Names:***	WELL 10
Well Depth (ft):			

Perfluorobutanesulfonic acid

Chemical:	PFBSA	***RL:***	UNK
Results:	9.4	***Top of Screen (ft):***	0
Date :	11/19/2019	***Screen Length (ft):***	66
Units:	NG/L	***Source:***	DHS
Qualifer:		***Source Name:***	1910091-005
Well Type:	MUNICIPAL	***Other Names:***	WELL 10
Well Depth (ft):			

Perfluorobutanesulfonic acid

Chemical:	PFBSA	**RL:**	UNK
Results:	11	**Top of Screen (ft):**	0
Date :	08/22/2019	**Screen Length (ft):**	66
Units:	NG/L	**Source:**	DHS
Qualifer:		**Source Name:**	1910091-005
Well Type:	MUNICIPAL	**Other Names:**	WELL 10
Well Depth (ft):			

Perfluorobutanesulfonic acid

Chemical:	PFBSA	**RL:**	UNK
Results:	8.7	**Top of Screen (ft):**	0
Date :	05/28/2019	**Screen Length (ft):**	66
Units:	NG/L	**Source:**	DHS
Qualifer:	<	**Source Name:**	1910091-005
Well Type:	MUNICIPAL	**Other Names:**	WELL 10
Well Depth (ft):			

Perfluorododecanoic acid

Chemical:	PFDOA	**RL:**	UNK
Results:	1.7	**Top of Screen (ft):**	0
Date :	08/22/2019	**Screen Length (ft):**	66
Units:	NG/L	**Source:**	DHS
Qualifer:	<	**Source Name:**	1910091-005
Well Type:	MUNICIPAL	**Other Names:**	WELL 10
Well Depth (ft):			

Perfluorododecanoic acid

Chemical:	PFDOA	**RL:**	UNK
Results:	1.8	**Top of Screen (ft):**	0
Date :	11/19/2019	**Screen Length (ft):**	66
Units:	NG/L	**Source:**	DHS
Qualifer:	<	**Source Name:**	1910091-005
Well Type:	MUNICIPAL	**Other Names:**	WELL 10
Well Depth (ft):			

Perfluorododecanoic acid

Chemical:	PFDOA	**RL:**	UNK
Results:	8.7	**Top of Screen (ft):**	0
Date :	05/28/2019	**Screen Length (ft):**	66
Units:	NG/L	**Source:**	DHS
Qualifer:	<	**Source Name:**	1910091-005
Well Type:	MUNICIPAL	**Other Names:**	WELL 10
Well Depth (ft):			

Perfluorododecanoic acid

Chemical:	PFDOA	**RL:**	UNK
Results:	1.7	**Top of Screen (ft):**	0
Date :	02/18/2020	**Screen Length (ft):**	66
Units:	NG/L	**Source:**	DHS
Qualifer:	<	**Source Name:**	1910091-005
Well Type:	MUNICIPAL	**Other Names:**	WELL 10
Well Depth (ft):			

Perfluorododecanoic acid

Chemical:	PFDOA	**RL:**	UNK
Results:	8.9	**Top of Screen (ft):**	0

Date :	07/01/2019	**Screen Length (ft):**	66
Units:	NG/L	**Source:**	DHS
Qualifer:	<	**Source Name:**	1910091-005
Well Type:	MUNICIPAL	**Other Names:**	WELL 10
Well Depth (ft):			

Perfluorododecanoic acid

Chemical:	PFDOA	**RL:**	UNK
Results:	1.8	**Top of Screen (ft):**	0
Date :	01/15/2020	**Screen Length (ft):**	66
Units:	NG/L	**Source:**	DHS
Qualifer:	<	**Source Name:**	1910091-005
Well Type:	MUNICIPAL	**Other Names:**	WELL 10
Well Depth (ft):			

Perfluorohexanoic acid

Chemical:	PFHA	**RL:**	UNK
Results:	3.3	**Top of Screen (ft):**	0
Date :	08/22/2019	**Screen Length (ft):**	66
Units:	NG/L	**Source:**	DHS
Qualifer:		**Source Name:**	1910091-005
Well Type:	MUNICIPAL	**Other Names:**	WELL 10
Well Depth (ft):			

Perfluorohexanoic acid

Chemical:	PFHA	**RL:**	UNK
Results:	3.5	**Top of Screen (ft):**	0
Date :	01/15/2020	**Screen Length (ft):**	66
Units:	NG/L	**Source:**	DHS
Qualifer:		**Source Name:**	1910091-005
Well Type:	MUNICIPAL	**Other Names:**	WELL 10
Well Depth (ft):			

Perfluorohexanoic acid

Chemical:	PFHA	**RL:**	UNK
Results:	8.9	**Top of Screen (ft):**	0
Date :	07/01/2019	**Screen Length (ft):**	66
Units:	NG/L	**Source:**	DHS
Qualifer:	<	**Source Name:**	1910091-005
Well Type:	MUNICIPAL	**Other Names:**	WELL 10
Well Depth (ft):			

Perfluorohexanoic acid

Chemical:	PFHA	**RL:**	UNK
Results:	2.8	**Top of Screen (ft):**	0
Date :	11/19/2019	**Screen Length (ft):**	66
Units:	NG/L	**Source:**	DHS
Qualifer:		**Source Name:**	1910091-005
Well Type:	MUNICIPAL	**Other Names:**	WELL 10
Well Depth (ft):			

Perfluorohexanoic acid

Chemical:	PFHA	**RL:**	UNK
Results:	4.1	**Top of Screen (ft):**	0
Date :	02/18/2020	**Screen Length (ft):**	66
Units:	NG/L	**Source:**	DHS

Qualifer:		***Source Name:***	1910091-005
Well Type:	MUNICIPAL	***Other Names:***	WELL 10
Well Depth (ft):			

Perfluorohexanoic acid

Chemical:	PFHA	***RL:***	UNK
Results:	8.7	***Top of Screen (ft):***	0
Date :	05/28/2019	***Screen Length (ft):***	66
Units:	NG/L	***Source:***	DHS
Qualifer:	<	***Source Name:***	1910091-005
Well Type:	MUNICIPAL	***Other Names:***	WELL 10
Well Depth (ft):			

Perfluoroheptanoic acid

Chemical:	PFHPA	***RL:***	UNK
Results:	2.2	***Top of Screen (ft):***	0
Date :	11/19/2019	***Screen Length (ft):***	66
Units:	NG/L	***Source:***	DHS
Qualifer:		***Source Name:***	1910091-005
Well Type:	MUNICIPAL	***Other Names:***	WELL 10
Well Depth (ft):			

Perfluoroheptanoic acid

Chemical:	PFHPA	***RL:***	UNK
Results:	3.1	***Top of Screen (ft):***	0
Date :	01/15/2020	***Screen Length (ft):***	66
Units:	NG/L	***Source:***	DHS
Qualifer:		***Source Name:***	1910091-005
Well Type:	MUNICIPAL	***Other Names:***	WELL 10
Well Depth (ft):			

Perfluoroheptanoic acid

Chemical:	PFHPA	***RL:***	UNK
Results:	2.1	***Top of Screen (ft):***	0
Date :	08/22/2019	***Screen Length (ft):***	66
Units:	NG/L	***Source:***	DHS
Qualifer:		***Source Name:***	1910091-005
Well Type:	MUNICIPAL	***Other Names:***	WELL 10
Well Depth (ft):			

Perfluoroheptanoic acid

Chemical:	PFHPA	***RL:***	UNK
Results:	8.9	***Top of Screen (ft):***	0
Date :	07/01/2019	***Screen Length (ft):***	66
Units:	NG/L	***Source:***	DHS
Qualifer:	<	***Source Name:***	1910091-005
Well Type:	MUNICIPAL	***Other Names:***	WELL 10
Well Depth (ft):			

Perfluoroheptanoic acid

Chemical:	PFHPA	***RL:***	UNK
Results:	3.7	***Top of Screen (ft):***	0
Date :	02/18/2020	***Screen Length (ft):***	66
Units:	NG/L	***Source:***	DHS
Qualifer:		***Source Name:***	1910091-005
Well Type:	MUNICIPAL	***Other Names:***	WELL 10

Well Depth (ft):

Perfluoroheptanoic acid

Chemical:	PFHPA	***RL:***	UNK
Results:	8.7	***Top of Screen (ft):***	0
Date :	05/28/2019	***Screen Length (ft):***	66
Units:	NG/L	***Source:***	DHS
Qualifer:	<	***Source Name:***	1910091-005
Well Type:	MUNICIPAL	***Other Names:***	WELL 10
Well Depth (ft):			

Perfluorohexanesulfonic acid

Chemical:	PFHXSA	***RL:***	UNK
Results:	8.7	***Top of Screen (ft):***	0
Date :	05/28/2019	***Screen Length (ft):***	66
Units:	NG/L	***Source:***	DHS
Qualifer:	<	***Source Name:***	1910091-005
Well Type:	MUNICIPAL	***Other Names:***	WELL 10
Well Depth (ft):			

Perfluorohexanesulfonic acid

Chemical:	PFHXSA	***RL:***	UNK
Results:	7.1	***Top of Screen (ft):***	0
Date :	01/15/2020	***Screen Length (ft):***	66
Units:	NG/L	***Source:***	DHS
Qualifer:		***Source Name:***	1910091-005
Well Type:	MUNICIPAL	***Other Names:***	WELL 10
Well Depth (ft):			

Perfluorohexanesulfonic acid

Chemical:	PFHXSA	***RL:***	UNK
Results:	8.9	***Top of Screen (ft):***	0
Date :	07/01/2019	***Screen Length (ft):***	66
Units:	NG/L	***Source:***	DHS
Qualifer:	<	***Source Name:***	1910091-005
Well Type:	MUNICIPAL	***Other Names:***	WELL 10
Well Depth (ft):			

Perfluorohexanesulfonic acid

Chemical:	PFHXSA	***RL:***	UNK
Results:	6.4	***Top of Screen (ft):***	0
Date :	08/22/2019	***Screen Length (ft):***	66
Units:	NG/L	***Source:***	DHS
Qualifer:		***Source Name:***	1910091-005
Well Type:	MUNICIPAL	***Other Names:***	WELL 10
Well Depth (ft):			

Perfluorohexanesulfonic acid

Chemical:	PFHXSA	***RL:***	UNK
Results:	8	***Top of Screen (ft):***	0
Date :	11/19/2019	***Screen Length (ft):***	66
Units:	NG/L	***Source:***	DHS
Qualifer:		***Source Name:***	1910091-005
Well Type:	MUNICIPAL	***Other Names:***	WELL 10
Well Depth (ft):			

Perfluorohexanesulfonic acid

Chemical:	PFHXSA	***RL:***	UNK
Results:	6.9	***Top of Screen (ft):***	0
Date :	02/18/2020	***Screen Length (ft):***	66
Units:	NG/L	***Source:***	DHS
Qualifer:		***Source Name:***	1910091-005
Well Type:	MUNICIPAL	***Other Names:***	WELL 10
Well Depth (ft):			

Perfluorononanoic acid

Chemical:	PFNA	***RL:***	UNK
Results:	4.2	***Top of Screen (ft):***	0
Date :	08/22/2019	***Screen Length (ft):***	66
Units:	NG/L	***Source:***	DHS
Qualifer:		***Source Name:***	1910091-005
Well Type:	MUNICIPAL	***Other Names:***	WELL 10
Well Depth (ft):			

Perfluorononanoic acid

Chemical:	PFNA	***RL:***	UNK
Results:	4	***Top of Screen (ft):***	0
Date :	02/18/2020	***Screen Length (ft):***	66
Units:	NG/L	***Source:***	DHS
Qualifer:		***Source Name:***	1910091-005
Well Type:	MUNICIPAL	***Other Names:***	WELL 10
Well Depth (ft):			

Perfluorononanoic acid

Chemical:	PFNA	***RL:***	UNK
Results:	3.6	***Top of Screen (ft):***	0
Date :	11/19/2019	***Screen Length (ft):***	66
Units:	NG/L	***Source:***	DHS
Qualifer:		***Source Name:***	1910091-005
Well Type:	MUNICIPAL	***Other Names:***	WELL 10
Well Depth (ft):			

Perfluorononanoic acid

Chemical:	PFNA	***RL:***	UNK
Results:	8.7	***Top of Screen (ft):***	0
Date :	05/28/2019	***Screen Length (ft):***	66
Units:	NG/L	***Source:***	DHS
Qualifer:	<	***Source Name:***	1910091-005
Well Type:	MUNICIPAL	***Other Names:***	WELL 10
Well Depth (ft):			

Perfluorononanoic acid

Chemical:	PFNA	***RL:***	UNK
Results:	3.9	***Top of Screen (ft):***	0
Date :	01/15/2020	***Screen Length (ft):***	66
Units:	NG/L	***Source:***	DHS
Qualifer:		***Source Name:***	1910091-005
Well Type:	MUNICIPAL	***Other Names:***	WELL 10
Well Depth (ft):			

Perfluorononanoic acid

Chemical:	PFNA	**RL:**	UNK
Results:	8.9	**Top of Screen (ft):**	0
Date :	07/01/2019	**Screen Length (ft):**	66
Units:	NG/L	**Source:**	DHS
Qualifer:	<	**Source Name:**	1910091-005
Well Type:	MUNICIPAL	**Other Names:**	WELL 10
Well Depth (ft):			

Perfluorooctadecanoic acid

Chemical:	PFNDCA	**RL:**	UNK
Results:	3.2	**Top of Screen (ft):**	0
Date :	08/22/2019	**Screen Length (ft):**	66
Units:	NG/L	**Source:**	DHS
Qualifer:		**Source Name:**	1910091-005
Well Type:	MUNICIPAL	**Other Names:**	WELL 10
Well Depth (ft):			

Perfluorooctadecanoic acid

Chemical:	PFNDCA	**RL:**	UNK
Results:	3.3	**Top of Screen (ft):**	0
Date :	11/19/2019	**Screen Length (ft):**	66
Units:	NG/L	**Source:**	DHS
Qualifer:		**Source Name:**	1910091-005
Well Type:	MUNICIPAL	**Other Names:**	WELL 10
Well Depth (ft):			

Perfluorooctadecanoic acid

Chemical:	PFNDCA	**RL:**	UNK
Results:	2.9	**Top of Screen (ft):**	0
Date :	02/18/2020	**Screen Length (ft):**	66
Units:	NG/L	**Source:**	DHS
Qualifer:		**Source Name:**	1910091-005
Well Type:	MUNICIPAL	**Other Names:**	WELL 10
Well Depth (ft):			

Perfluorooctadecanoic acid

Chemical:	PFNDCA	**RL:**	UNK
Results:	8.9	**Top of Screen (ft):**	0
Date :	07/01/2019	**Screen Length (ft):**	66
Units:	NG/L	**Source:**	DHS
Qualifer:	<	**Source Name:**	1910091-005
Well Type:	MUNICIPAL	**Other Names:**	WELL 10
Well Depth (ft):			

Perfluorooctadecanoic acid

Chemical:	PFNDCA	**RL:**	UNK
Results:	3.3	**Top of Screen (ft):**	0
Date :	01/15/2020	**Screen Length (ft):**	66
Units:	NG/L	**Source:**	DHS
Qualifer:		**Source Name:**	1910091-005
Well Type:	MUNICIPAL	**Other Names:**	WELL 10
Well Depth (ft):			

Perfluorooctadecanoic acid

Chemical:	PFNDCA	**RL:**	UNK

Results:	8.7	**Top of Screen (ft):**	0
Date :	05/28/2019	**Screen Length (ft):**	66
Units:	NG/L	**Source:**	DHS
Qualifer:	<	**Source Name:**	1910091-005
Well Type:	MUNICIPAL	**Other Names:**	WELL 10
Well Depth (ft):			

Perfluorotetradecanoic acid

Chemical:	PFTEDA	**RL:**	UNK
Results:	1.8	**Top of Screen (ft):**	0
Date :	11/19/2019	**Screen Length (ft):**	66
Units:	NG/L	**Source:**	DHS
Qualifer:	<	**Source Name:**	1910091-005
Well Type:	MUNICIPAL	**Other Names:**	WELL 10
Well Depth (ft):			

Perfluorotetradecanoic acid

Chemical:	PFTEDA	**RL:**	UNK
Results:	1.8	**Top of Screen (ft):**	0
Date :	01/15/2020	**Screen Length (ft):**	66
Units:	NG/L	**Source:**	DHS
Qualifer:	<	**Source Name:**	1910091-005
Well Type:	MUNICIPAL	**Other Names:**	WELL 10
Well Depth (ft):			

Perfluorotetradecanoic acid

Chemical:	PFTEDA	**RL:**	UNK
Results:	8.9	**Top of Screen (ft):**	0
Date :	07/01/2019	**Screen Length (ft):**	66
Units:	NG/L	**Source:**	DHS
Qualifer:	<	**Source Name:**	1910091-005
Well Type:	MUNICIPAL	**Other Names:**	WELL 10
Well Depth (ft):			

Perfluorotetradecanoic acid

Chemical:	PFTEDA	**RL:**	UNK
Results:	1.7	**Top of Screen (ft):**	0
Date :	02/18/2020	**Screen Length (ft):**	66
Units:	NG/L	**Source:**	DHS
Qualifer:	<	**Source Name:**	1910091-005
Well Type:	MUNICIPAL	**Other Names:**	WELL 10
Well Depth (ft):			

Perfluorotetradecanoic acid

Chemical:	PFTEDA	**RL:**	UNK
Results:	8.7	**Top of Screen (ft):**	0
Date :	05/28/2019	**Screen Length (ft):**	66
Units:	NG/L	**Source:**	DHS
Qualifer:	<	**Source Name:**	1910091-005
Well Type:	MUNICIPAL	**Other Names:**	WELL 10
Well Depth (ft):			

Perfluorotetradecanoic acid

Chemical:	PFTEDA	**RL:**	UNK
Results:	1.7	**Top of Screen (ft):**	0
Date :	08/22/2019	**Screen Length (ft):**	66

Units:	NG/L	**Source:**	DHS
Qualifer:	<	**Source Name:**	1910091-005
Well Type:	MUNICIPAL	**Other Names:**	WELL 10
Well Depth (ft):			

Perfluorotridecanoic acid

Chemical:	PFTRIDA	**RL:**	UNK
Results:	1.7	**Top of Screen (ft):**	0
Date :	08/22/2019	**Screen Length (ft):**	66
Units:	NG/L	**Source:**	DHS
Qualifer:	<	**Source Name:**	1910091-005
Well Type:	MUNICIPAL	**Other Names:**	WELL 10
Well Depth (ft):			

Perfluorotridecanoic acid

Chemical:	PFTRIDA	**RL:**	UNK
Results:	8.9	**Top of Screen (ft):**	0
Date :	07/01/2019	**Screen Length (ft):**	66
Units:	NG/L	**Source:**	DHS
Qualifer:	<	**Source Name:**	1910091-005
Well Type:	MUNICIPAL	**Other Names:**	WELL 10
Well Depth (ft):			

Perfluorotridecanoic acid

Chemical:	PFTRIDA	**RL:**	UNK
Results:	8.7	**Top of Screen (ft):**	0
Date :	05/28/2019	**Screen Length (ft):**	66
Units:	NG/L	**Source:**	DHS
Qualifer:	<	**Source Name:**	1910091-005
Well Type:	MUNICIPAL	**Other Names:**	WELL 10
Well Depth (ft):			

Perfluorotridecanoic acid

Chemical:	PFTRIDA	**RL:**	UNK
Results:	1.8	**Top of Screen (ft):**	0
Date :	01/15/2020	**Screen Length (ft):**	66
Units:	NG/L	**Source:**	DHS
Qualifer:	<	**Source Name:**	1910091-005
Well Type:	MUNICIPAL	**Other Names:**	WELL 10
Well Depth (ft):			

Perfluorotridecanoic acid

Chemical:	PFTRIDA	**RL:**	UNK
Results:	1.7	**Top of Screen (ft):**	0
Date :	02/18/2020	**Screen Length (ft):**	66
Units:	NG/L	**Source:**	DHS
Qualifer:	<	**Source Name:**	1910091-005
Well Type:	MUNICIPAL	**Other Names:**	WELL 10
Well Depth (ft):			

Perfluorotridecanoic acid

Chemical:	PFTRIDA	**RL:**	UNK
Results:	1.8	**Top of Screen (ft):**	0
Date :	11/19/2019	**Screen Length (ft):**	66
Units:	NG/L	**Source:**	DHS
Qualifer:	<	**Source Name:**	1910091-005

Well Type: MUNICIPAL
Well Depth (ft):
Other Names: WELL 10

Perfluoroundecanoic acid

Chemical: PFUNDCA
Results: 1.7
Date : 08/22/2019
Units: NG/L
Qualifer: <
Well Type: MUNICIPAL
Well Depth (ft):
RL: UNK
Top of Screen (ft): 0
Screen Length (ft): 66
Source: DHS
Source Name: 1910091-005
Other Names: WELL 10

Perfluoroundecanoic acid

Chemical: PFUNDCA
Results: 1.8
Date : 11/19/2019
Units: NG/L
Qualifer: <
Well Type: MUNICIPAL
Well Depth (ft):
RL: UNK
Top of Screen (ft): 0
Screen Length (ft): 66
Source: DHS
Source Name: 1910091-005
Other Names: WELL 10

Perfluoroundecanoic acid

Chemical: PFUNDCA
Results: 1.8
Date : 01/15/2020
Units: NG/L
Qualifer: <
Well Type: MUNICIPAL
Well Depth (ft):
RL: UNK
Top of Screen (ft): 0
Screen Length (ft): 66
Source: DHS
Source Name: 1910091-005
Other Names: WELL 10

Perfluoroundecanoic acid

Chemical: PFUNDCA
Results: 1.7
Date : 02/18/2020
Units: NG/L
Qualifer: <
Well Type: MUNICIPAL
Well Depth (ft):
RL: UNK
Top of Screen (ft): 0
Screen Length (ft): 66
Source: DHS
Source Name: 1910091-005
Other Names: WELL 10

Perfluoroundecanoic acid

Chemical: PFUNDCA
Results: 8.7
Date : 05/28/2019
Units: NG/L
Qualifer: <
Well Type: MUNICIPAL
Well Depth (ft):
RL: UNK
Top of Screen (ft): 0
Screen Length (ft): 66
Source: DHS
Source Name: 1910091-005
Other Names: WELL 10

Perfluoroundecanoic acid

Chemical: PFUNDCA
Results: 8.9
Date : 07/01/2019
Units: NG/L
Qualifer: <
Well Type: MUNICIPAL
Well Depth (ft):
RL: UNK
Top of Screen (ft): 0
Screen Length (ft): 66
Source: DHS
Source Name: 1910091-005
Other Names: WELL 10

Map Key	Number of Records	Direction	Distance (mi/ft)	Elev/Diff (ft)	Site	DB
32	1 of 8	W	0.22 / 1,187.10	202.17 / -4	OSTROM CHEVROLET 310 W WHITTIER BLVD MONTEBELLO CA 90640	RCRA SQG

EPA Handler ID: CAD981685621
Gen Status Universe: Small Quantity Generator
Contact Name: ENVIRONMENTAL MANAGER
Contact Address: 310 W WHITTIER BLVD , , MONTEBELLO , CA, 90640 , US
Contact Phone No and Ext: 213-723-6488
Contact Email:
Contact Country: US
County Name: LOS ANGELES
EPA Region: 09
Land Type: Other
Receive Date: 19861027
Location Latitude: 34.009063
Location Longitude: -118.103354

Violation/Evaluation Summary

Note: NO RECORDS: As of Jun 2021, there are no Compliance Monitoring and Enforcement (violation) records associated with this facility (EPA ID).

Handler Summary

Importer Activity: No
Mixed Waste Generator: No
Transporter Activity: No
Transfer Facility: No
Onsite Burner Exemption: No
Furnace Exemption: No
Underground Injection Activity: No
Commercial TSD: No
Used Oil Transporter: No
Used Oil Transfer Facility: No
Used Oil Processor: No
Used Oil Refiner: No
Used Oil Burner: No
Used Oil Market Burner: No
Used Oil Spec Marketer: No

Hazardous Waste Handler Details

Sequence No: 1
Receive Date: 19861027
Handler Name: OSTROM CHEVROLET
Federal Waste Generator Code: 2
Generator Code Description: Small Quantity Generator
Source Type: Notification

Owner/Operator Details

Owner/Operator Ind: Current Operator
Type: Private
Name: NOT REQUIRED
Date Became Current:
Date Ended Current:
Phone: 415-555-1212
Source Type: Notification
Street No:
Street 1: NOT REQUIRED
Street 2:
City: NOT REQUIRED
State: ME
Country:
Zip Code: 99999

Owner/Operator Ind: Current Owner
Type: Private
Street No:
Street 1: NOT REQUIRED

Map Key	Number of Records	Direction	Distance (mi/ft)	Elev/Diff (ft)	Site	DB

Name:	ARA SEVACHERIAN	**Street 2:**	
Date Became Current:		**City:**	NOT REQUIRED
Date Ended Current:		**State:**	ME
Phone:	415-555-1212	**Country:**	
Source Type:	Notification	**Zip Code:**	99999

32	2 of 8	W	0.22 / 1,187.10	202.17 / -4	**OSTROM CHEVROLET** **310 WEST WHITTIER BOULEVARD** **MONTEBELLO CA 90640**	LUST

Global ID:	T10000000135	**County:**	LOS ANGELES
Status:	COMPLETED - CASE CLOSED	**Latitude:**	34.009206
Status Date:	6/16/2009	**Longitude:**	-118.103446
Case Type:	LUST CLEANUP SITE		
Date Source:	LUST Cleanup Sites & Military UST Site from GeoTracker Project Search Results Export; LUST Cleanup Sites & Military UST Site from GeoTracker Cleanup Sites Data Download		

LUST Cleanup Sites from GeoTracker Cleanup Sites Data Download - Facilities Detail

RB Case No:		**Potential COC:**	
Local Case No:	009889-009732	**How Discovered:**	
Begin Date:	12/16/2003	**Stop Method:**	
Lead Agency:	LOS ANGELES COUNTY	**Stop Description:**	UST PULLED
Local Agency:		**Case Worker:**	
CUF Case:	NO	**File Location:**	
Potential Media of Concern:			
How Discovered Description:	TANK PULL		
Calwater Watershed Name:	Los Angeles River - Los Angeles (412.10)		
DWR GW Subbasin Name:	Coastal Plain Of Los Angeles - Central (4-011.04)		
Disadvantaged Community:			
Calenviroscreen Score:	91-95%		
Site History:			

LUST Cleanup Sites from GeoTracker Cleanup Sites Data Download - Regulatory Activity

Action Type:	ENFORCEMENT
Date :	6/16/2009
Action:	Closure/No Further Action Letter - #C615197
Action Type:	Other
Date :	1/16/2004
Action:	Leak Reported
Action Type:	Other
Date :	12/16/2003
Action:	Leak Began
Action Type:	Other
Date :	12/16/2003
Action:	Leak Discovery

LUST Cleanup Sites from GeoTracker Cleanup Sites Data Download - Status History

Status:	Completed - Case Closed
Status Date:	6/16/2009
Status:	Open - Site Assessment
Status Date:	7/31/2008
Status:	Open - Case Begin Date
Status Date:	12/16/2003

LUST Sites from GeoTracker Search - Regulatory Profile

Site Facility Name: OSTROM CHEVROLET
Site Facility Type: LUST CLEANUP SITE
Cleanup Status: COMPLETED - CASE CLOSED
Project Status:
WDR Place Type:
WDR File:
WDR Order:
CUF Priority Assig:
CUF Amount Paid:
File Location:
Potential COC: NONE SPECIFIED
Facility Type:
Composting Method:
Address: 310 WEST WHITTIER BOULEVARD
City: MONTEBELLO
Zip: 90640
County: LOS ANGELES
CUF Claim:
Designated Beneficial Use: MUN, AGR, IND, PROC
Project Oversight Agencies:
Report Link: https://geotracker.waterboards.ca.gov/profile_report?global_id=T10000000135
Cleanup Status Detail: COMPLETED - CASE CLOSED AS OF 6/16/2009
Cleanup History Link: https://geotracker.waterboards.ca.gov/profile_report_include?global_id=T10000000135&tabname=regulatoryhistory
Potential Media of Concern: NONE SPECIFIED
User Defined Beneficial Use:
DWR GW Sub Basin: Coastal Plain Of Los Angeles - Central (4-011.04)
Calwater Watershed Name: Los Angeles River - Los Angeles (412.10)
Post Closure Site Management:
Future Land Use:
Cleanup Oversight Agencies: LOS ANGELES COUNTY (LEAD) - CASE #: 009889-009732
LOS ANGELES RWQCB (REGION 4)
Gndwater Monitoring Freque:
Designated Beneficial Use Desc: Municipal and Domestic Supply, Agricultural Supply, Industrial Service Supply, Industrial Process Supply
Site History:

No site history available

LUST Sites from GeoTracker Search - Cleanup Status History

Status: Completed - Case Closed
Date : 6/16/2009

Status: Open - Site Assessment
Date : 7/31/2008

Status: Open - Case Begin Date
Date : 12/16/2003

LUST Sites from GeoTracker Search - Regulatory Activities (as of May 29, 2021)

Action Type: Other Regulatory Actions
Action Date: 6/16/2009
Received Issue Date: 6/16/2009
Action: Closure/No Further Action Letter - #C615197
Doc Link:
Title Description Comments:

CLOSURE FINALIZED FOR TWO APP #'S 400221 & 351811

Action Type: Leak Action
Action Date: 1/16/2004
Received Issue Date:
Action: Leak Reported
Doc Link:
Title Description Comments:

Action Type: Leak Action
Action Date: 12/16/2003
Received Issue Date:

Map Key	Number of Records	Direction	Distance (mi/ft)	Elev/Diff (ft)	Site	DB

Action: Leak Began
Doc Link:
Title Description Comments:

Action Type: Leak Action
Action Date: 12/16/2003
Received Issue Date:
Action: Leak Discovery
Doc Link:
Title Description Comments:

32	3 of 8	W	0.22 / 1,187.10	202.17 / -4	310 W WHITTIER BLVD MONTEBELLO CA 90640	HMS LA

Site No: 009889
Area: 3H

Detail Info

Permit No: 000351808
Permit Cat Desc: Underground Storage Tank
Status Code: REM
Status Desc: Equipment Removed
Permit Status Desc: Equipment Removed
Permit Type: 1
Permit Type Desc: Underground Storage Tank Interim Permit
Permit Status Code: REM
Permit Category: T
File No: 009732
File Name: OSTROM CHEVROLET

Detail Info

Permit No: 00001012T
Permit Cat Desc: Underground Storage Tank
Status Code: REM
Status Desc: Equipment Removed
Permit Status Desc: Equipment Removed
Permit Type: 0
Permit Type Desc: Underground Storage Tank Operating Permit
Permit Status Code: REM
Permit Category: T
File No: 009732
File Name: OSTROM CHEVROLET

32	4 of 8	W	0.22 / 1,187.10	202.17 / -4	CHEVROLET OF MONTEBELLO 310 W WHITTIER BLVD MONTEBELLO CA 90640	CERS TANK

Site ID: 104742
Latitude: 34.009495
Longitude: -118.102402

Regulated Programs

EI ID: 10267366
EI Description: Hazardous Waste Generator

EI ID: 10267366
EI Description: Aboveground Petroleum Storage

EI ID: 10267366
EI Description: Chemical Storage Facilities

Violations

Violation Date: 09/25/2015
Violation Program: APSA
Citation: HSC 6.67 25270.6(a)(2) - California Health and Safety Code, Chapter 6.67, Section(s) 25270.6(a)(2)
Violation Source: CERS
Violation Division: Los Angeles County Fire Department

Violation Notes:

Returned to compliance on 11/03/2015. OBSERVATION: Failure to submit a Tank Facility Statement or Business Plan. CORRECTIVE ACTION: Submit a Tank Facility Statement or Business Plan.

Violation Description:

Failure to submit a Tank Facility Statement or Business Plan.

Violations

Violation Date: 09/25/2015 ***Violation Source:*** CERS
Violation Program: HW ***Violation Division:*** Los Angeles County Fire Department
Citation: HSC 6.5 Multiple Sections - California Health and Safety Code, Chapter 6.5, Section(s) Multiple Sections
Violation Notes:

Returned to compliance on 11/03/2015. OBSERVATION: Bulk storage containers with secondary containment are not being emptied out daily and are being used for storage purpose and not for accidental discharge. Observed 2 x 55 gallon drum of used oil on secondary containment pallet filled up approximately half way.

Violation Description:

Haz Waste Generator Program - Operations/Maintenance - General

Violations

Violation Date: 09/25/2015 ***Violation Source:*** CERS
Violation Program: HMRRP ***Violation Division:*** Los Angeles County Fire Department
Citation: HSC 6.95 25508(a)(1) - California Health and Safety Code, Chapter 6.95, Section(s) 25508(a)(1)
Violation Notes:

Returned to compliance on 09/26/2016. OBSERVATION: The facility has not submitted the Hazardous Materials Inventory Chemical Description page for: 1 x 500 gallon of ATF 3 x 25 gallon of part washer solvent to the CUPA. CORRECTIVE ACTION: Complete and submit the Hazardous Materials Inventory Chemical Description page for all materials listed above electronically in the California Environmental Reporting System (CERS).

Violation Description:

Failure to complete and electronically submit hazardous material inventory information for all reportable hazardous materials on site at or above reportable quantities.

Violations

Violation Date: 09/25/2015 ***Violation Source:*** CERS
Violation Program: HW ***Violation Division:*** Los Angeles County Fire Department
Citation: 22 CCR 16 66266.130 - California Code of Regulations, Title 22, Chapter 16, Section(s) 66266.130
Violation Notes:

Returned to compliance on 11/03/2015. OBSERVATION: Generator failed to properly handle, manage, label, and/or recycle used oil and fuel filters. Observed 3 x 55 gallon filter drums in tank room. One fitler drum labeled, other two missing labels. CORRECTIVE ACTION: Owner/Operator shall immediatly comply with the Title 22 regulations with regards to the proper handling, management, labeling and recycling of used oil and fuel filters. Verify compliance with the CUPA within [# days].

Violation Description:

Failure to properly handle, manage, label, and recycle used oil and fuel filters.

Violations

Violation Date: 09/25/2015 ***Violation Source:*** CERS
Violation Program: HW ***Violation Division:*** Los Angeles County Fire Department
Citation: 22 CCR 12 66262.20 - California Code of Regulations, Title 22, Chapter 12, Section(s) 66262.20
Violation Notes:

Returned to compliance on 11/03/2015. OBSERVATION: Provide manifest(s) for the transport of sump sludge to a hazardous waste for off-site transfer, treatment, storage or disposal as required. There were no manifest available for sump sludge in clarifier or any documentation showing the clarifier were checked and not in need of pick up at this time. CORRECTIVE ACTION: The Owner/Operator shall properly prepare manifests for any transport of a hazardous waste for off-site transfer, treatment, storage or disposal going forward. Provide a copy of a prepared manifest to the CUPA to verify compliance.

Violation Description:

Failure to prepare a hazardous waste manifest for the transport of a hazardous waste for off-site transfer, treatment, storage, or disposal.

Violations

Violation Date: 09/25/2015
Violation Source: CERS
Violation Program: HW
Violation Division: Los Angeles County Fire Department
Citation: HSC 6.5 Multiple - California Health and Safety Code, Chapter 6.5, Section(s) Multiple
Violation Notes:

Returned to compliance on 11/03/2015. Provide documents showing drain located inside the tank room is connected to a clarifier or other approved collection device.

Violation Description:

Haz Waste Generator Program - Release/Leaks/Spills - General

Violations

Violation Date: 09/25/2015
Violation Source: CERS
Violation Program: HW
Violation Division: Los Angeles County Fire Department
Citation: 22 CCR 15 66265.195(a) - California Code of Regulations, Title 22, Chapter 15, Section(s) 66265.195(a)
Violation Notes:

Returned to compliance on 11/03/2015. OBSERVATION: Facility missing daily inspection log for september 2015. The owner/operator shall inspect, and document, where present, at least once each operating day: 1) Overfill/spill control equipment; 2) Aboveground portions of the tank system to detect corrosion or releases of water; 3) Data gathered from monitoring and leak-detection equipment; 4) Outside areas of the tank system including secondary containment to detect erosion or signs of releases of hazardous waste; 5) For uncovered tanks, the level of waste in the tank; 6) Cathodic protection if present. Inspection log missing all of september entry. Inspecton to be conducted daily prior to checking off. CORRECTIVE ACTION: Immediately begin daily inspections of the hazardous waste tank system(s), and document the items inspected. Submit a copy of the inspection log for the next 30 days to the CUPA by [date, 30 days from now].

Violation Description:

Failure of the owner or operator to conduct inspections and maintain inspection records at the facility of the following tank equipment:
1) Overfill/spill control equipment (e.g., waste-feed cutoff systems, bypass systems, and drainage systems) to ensure that it is in good working order;
2) The aboveground portions of the tank system, if any, to detect corrosion or releases of waste;
3) Data gathered from monitoring equipment and leak-detection equipment, (e.g., pressure and temperature gauges, monitoring wells) to ensure that the tank system is being operated according to its design;
4) The construction materials and the area immediately surrounding the externally accessible portion of the tank system including secondary containment structures (e.g., dikes) to detect erosion or signs of releases of hazardous waste (e.g., wet spots, dead vegetation); and
5) For uncovered tanks, the level of waste in the tank, to ensure compliance with section 66265.194(b)(3).

Evaluations

Eval Date: 09/25/2015
Violations Found: Yes
Eval General Type: Compliance Evaluation Inspection
Eval Type: Routine done by local agency
Eval Division: Los Angeles County Fire Department
Eval Program: HW
Eval Source: CERS
Eval Notes:

Scott Schoonover, Service Manager; Note: data in [EVAL Notes] field for some records is truncated from the source.

Eval Date: 03/30/2019
Violations Found: No
Eval General Type: Compliance Evaluation Inspection
Eval Type: Routine done by local agency
Eval Division: Los Angeles County Fire Department
Eval Program: HW
Eval Source: CERS
Eval Notes:

Consent given by John Schmidt, Operation Director; Note: data in [EVAL Notes] field for some records is truncated from the source.

Eval Date: 11/03/2015
Violations Found: No
Eval General Type: Other/Unknown
Eval Type: Other, not routine, done by local agency
Eval Division: Los Angeles County Fire Department
Eval Program: HW
Eval Source: CERS
Eval Notes:

Eval Date: 05/19/2016
Violations Found: No
Eval General Type: Other/Unknown
Eval Type: Other, not routine, done by local agency
Eval Division: Los Angeles County Fire Department
Eval Program: HMRRP
Eval Source: CERS
Eval Notes:

Eval Date: 09/25/2015
Violations Found: Yes
Eval General Type: Compliance Evaluation Inspection
Eval Type: Routine done by local agency
Eval Division: Los Angeles County Fire Department
Eval Program: HMRRP
Eval Source: CERS
Eval Notes:

Scott Schoonover, Service Manager; Note: data in [EVAL Notes] field for some records is truncated from the source.

Eval Date: 11/03/2015
Violations Found: No
Eval General Type: Other/Unknown
Eval Type: Other, not routine, done by local agency
Eval Division: Los Angeles County Fire Department
Eval Program: APSA
Eval Source: CERS
Eval Notes:

Eval Date: 09/26/2016
Violations Found: No
Eval General Type: Other/Unknown
Eval Type: Other, not routine, done by local agency
Eval Division: Los Angeles County Fire Department
Eval Program: HMRRP
Eval Source: CERS
Eval Notes:

Eval Date: 09/25/2015
Violations Found: Yes
Eval General Type: Compliance Evaluation Inspection
Eval Type: Routine done by local agency
Eval Division: Los Angeles County Fire Department

Eval Program: APSA
Eval Source: CERS
Eval Notes:

Scott Schoonover, Service Manager; Note: data in [EVAL Notes] field for some records is truncated from the source.

Eval Date: 03/30/2019
Violations Found: No
Eval General Type: Compliance Evaluation Inspection
Eval Type: Routine done by local agency
Eval Division: Los Angeles County Fire Department
Eval Program: APSA
Eval Source: CERS
Eval Notes:

Consent given by John Schmidt, Operation Director; Note: data in [EVAL Notes] field for some records is truncated from the source.

Eval Date: 03/30/2019
Violations Found: No
Eval General Type: Compliance Evaluation Inspection
Eval Type: Routine done by local agency
Eval Division: Los Angeles County Fire Department
Eval Program: HMRRP
Eval Source: CERS
Eval Notes:

Consent given by John Schmidt, Operation director; Note: data in [EVAL Notes] field for some records is truncated from the source.

Eval Date: 11/03/2015
Violations Found: No
Eval General Type: Other/Unknown
Eval Type: Other, not routine, done by local agency
Eval Division: Los Angeles County Fire Department
Eval Program: HMRRP
Eval Source: CERS
Eval Notes:

Affiliations

Affil Type Desc: CUPA District
Entity Name: Los Angeles County Fire
Entity Title:
Address: 5825 Rickenbacker Road
City: Commerce
State: CA
Country:
Zip Code: 90040-3027
Phone: (323) 890-4000

Affil Type Desc: Identification Signer
Entity Name: Randy Uyehara
Entity Title: Service Director
Address:
City:
State:
Country:
Zip Code:
Phone:

Affil Type Desc: Property Owner
Entity Name: Montebello Auto Group LLC
Entity Title:
Address: 310 W WHITTIER BLVD
City: MONTEBELLO
State: CA

Country: United States
Zip Code: 90640
Phone: (323) 728-9181

Affil Type Desc: Parent Corporation
Entity Name: CHEVROLET OF MONTEBELLO
Entity Title:
Address:
City:
State:
Country:
Zip Code:
Phone:

Affil Type Desc: Document Preparer
Entity Name: Chris Mamoulelis, Celly Services, Inc.
Entity Title:
Address:
City:
State:
Country:
Zip Code:
Phone:

Affil Type Desc: Environmental Contact
Entity Name: Randy Uyehara
Entity Title:
Address: 310 W WHITTER BLVD
City: MONTEBELLO
State: CA
Country:
Zip Code: 90640
Phone:

Affil Type Desc: Operator
Entity Name: Chris Teague
Entity Title:
Address:
City:
State:
Country:
Zip Code:
Phone: (323) 728-9181

Affil Type Desc: Facility Mailing Address
Entity Name: Mailing Address
Entity Title:
Address: 310 W WHITTIER BLVD
City: MONTEBELLO
State: CA
Country:
Zip Code: 90640
Phone:

Affil Type Desc: Legal Owner
Entity Name: MONTEBELLO AUTO GROUP LLC
Entity Title:
Address: 310 W. WHITTIER BLVD
City: MONTEBELLO
State: CA
Country: United States
Zip Code: 90640
Phone: (323) 728-9181

Coordinates

Env Int Type Code: HWG
Program ID: 10267366
Longitude: -118.102400
Coord Name:

Map Key	Number of Records	Direction	Distance (mi/ft)	Elev/Diff (ft)	Site	DB
Latitude:	34.009490			**Ref Point Type Desc:**	Center of a facility or station.	
32	5 of 8	W	0.22 / 1,187.10	202.17 / -4	DYNAMIC AUTO IMAGES/MONTEBELLO CHEVROLET 310 W WHITTIER BLVD MONTEBELLO CA 90640-5324	RCRA NON GEN

EPA Handler ID: CAL000364960
Gen Status Universe: No Report
Contact Name: ELISA REYES
Contact Address: 1407 N BATAVIA ST , STE. 102 , ORANGE , CA, 92867-0000 ,
Contact Phone No and Ext: 714-771-3400
Contact Email: ELISA@DYNAMICAUTOIMAGES.COM
Contact Country:
County Name: LOS ANGELES
EPA Region: 09
Land Type:
Receive Date: 20110627
Location Latitude: 34.009063
Location Longitude: -118.103354

Violation/Evaluation Summary

Note: NO RECORDS: As of Jun 2021, there are no Compliance Monitoring and Enforcement (violation) records associated with this facility (EPA ID).

Handler Summary

Importer Activity: No
Mixed Waste Generator: No
Transporter Activity: No
Transfer Facility: No
Onsite Burner Exemption: No
Furnace Exemption: No
Underground Injection Activity: No
Commercial TSD: No
Used Oil Transporter: No
Used Oil Transfer Facility: No
Used Oil Processor: No
Used Oil Refiner: No
Used Oil Burner: No
Used Oil Market Burner: No
Used Oil Spec Marketer: No

Hazardous Waste Handler Details

Sequence No: 1
Receive Date: 20110627
Handler Name: DYNAMIC AUTO IMAGES/MONTEBELLO CHEVROLET
Source Type: Implementer
Federal Waste Generator Code: N
Generator Code Description: Not a Generator, Verified

Owner/Operator Details

Owner/Operator Ind: Current Owner
Type: Other
Name: DYNAMIC SERVICES INC
Date Became Current:
Date Ended Current:
Phone: 714-771-3400
Source Type: Implementer
Street No:
Street 1: 1407 N BATAVIA
Street 2:
City: ORANGE
State: CA
Country:
Zip Code: 92867-0000

Map Key	Number of Records	Direction	Distance (mi/ft)	Elev/Diff (ft)	Site	DB

Owner/Operator Ind:	Current Operator	**Street No:**	
Type:	Other	**Street 1:**	1407 N BATAVIA ST
Name:	ELISA REYES	**Street 2:**	STE. 102
Date Became Current:		**City:**	ORANGE
Date Ended Current:		**State:**	CA
Phone:	714-771-3400	**Country:**	
Source Type:	Implementer	**Zip Code:**	92867-0000

Map Key	Number of Records	Direction	Distance (mi/ft)	Elev/Diff (ft)	Site	DB
32	6 of 8	W	0.22 / 1,187.10	202.17 / -4	MONTEBELLO AUTO GROUP LLC DBA CHEVROLET OF MONTEBELLO 310 W WHITTIER BLVD MONTEBELLO CA 90640-5324	RCRA NON GEN

EPA Handler ID:	CAL000351998
Gen Status Universe:	No Report
Contact Name:	CHRISTIAN TEAGUE
Contact Address:	310 W WHITTIER BLVD , , MONTEBELLO , CA, 90640 ,
Contact Phone No and Ext:	323-728-9181
Contact Email:	RPARENT@CHEVROLETOFMONTEBELLO.COM
Contact Country:	
County Name:	LOS ANGELES
EPA Region:	09
Land Type:	
Receive Date:	20100426
Location Latitude:	34.009063
Location Longitude:	-118.103354

Violation/Evaluation Summary

Note:	NO RECORDS: As of Jun 2021, there are no Compliance Monitoring and Enforcement (violation) records associated with this facility (EPA ID).

Handler Summary

Importer Activity:	No
Mixed Waste Generator:	No
Transporter Activity:	No
Transfer Facility:	No
Onsite Burner Exemption:	No
Furnace Exemption:	No
Underground Injection Activity:	No
Commercial TSD:	No
Used Oil Transporter:	No
Used Oil Transfer Facility:	No
Used Oil Processor:	No
Used Oil Refiner:	No
Used Oil Burner:	No
Used Oil Market Burner:	No
Used Oil Spec Marketer:	No

Hazardous Waste Handler Details

Sequence No:	1
Receive Date:	20100426
Handler Name:	MONTEBELLO AUTO GROUP LLC DBA CHEVROLET OF MONTEBELLO
Source Type:	Implementer
Federal Waste Generator Code:	N
Generator Code Description:	Not a Generator, Verified

Owner/Operator Details

Map Key	Number of Records	Direction	Distance (mi/ft)	Elev/Diff (ft)	Site	DB

Owner/Operator Ind:	Current Owner	**Street No:**	
Type:	Other	**Street 1:**	310 W WHITTIER BLVD
Name:	MONTEBELLO AUTO GROUP LLC	**Street 2:**	
Date Became Current:		**City:**	MONTEBELLO
Date Ended Current:		**State:**	CA
Phone:	310-749-7603	**Country:**	
Source Type:	Implementer	**Zip Code:**	90640-5324
Owner/Operator Ind:	Current Operator	**Street No:**	
Type:	Other	**Street 1:**	310 W WHITTIER BLVD
Name:	CHRISTIAN TEAGUE	**Street 2:**	
Date Became Current:		**City:**	MONTEBELLO
Date Ended Current:		**State:**	CA
Phone:	323-728-9181	**Country:**	
Source Type:	Implementer	**Zip Code:**	90640

32	7 of 8	W	0.22 / 1,187.10	202.17 / -4	**CHEVROLET OF MONTEBELLO** **310 W WHITTIER BLVD** **MONTEBELLO CA 90640**	**CUPA** **LA COUNTY**

Facility ID:	FA0029832
CERS ID:	10267366

Active Facility Details

PE:	1003
PE:	3002
PE:	3701

32	8 of 8	W	0.22 / 1,187.10	202.17 / -4	**OSTROM CHEVROLET** **310 W WHITTIER BLVD** **MONTEBELLO CA**	**UST SWEEPS**

C C:	A19-000-9732	**D Filename:**	SITE04A
BOE:	44-008550	**Page No:**	465
Comp:	9732	**County:**	LOS ANGELES
Status:	ACTIVE	**State :**	CA
No of Tanks:	2	**Zip:**	
Jurisdict:	LOS ANGELES COUNTY	**Latitude:**	34.0091
Agency:	WASTE MANAGEMENT DEPARTMENT	**Longitude:**	-118.102976
Phone:		**Georesult:**	S5HPNTSC-A

Tank Details

Tank ID:	000001	**S Contain:**	
O Tank ID:		**Stg:**	W
SWRCB No:	19-000-009732-000001	**Storage :**	
Removed:		**Storag Type:**	WASTE
Installed:		**P Contain:**	
A Date:	06-30-89	**Content:**	
Capac:		**ONA:**	
Tank Use:	UNKNOWN	**D File Name:**	TANK4A

Tank Details

Tank ID:	000002	**S Contain:**	
O Tank ID:		**Stg:**	W
SWRCB No:	19-000-009732-000002	**Storage :**	
Removed:		**Storag Type:**	WASTE
Installed:		**P Contain:**	
A Date:	06-30-89	**Content:**	
Capac:		**ONA:**	

Map Key	Number of Records	Direction	Distance (mi/ft)	Elev/Diff (ft)	Site	DB
Tank Use:	UNKNOWN		**D File Name:**	TANK4A		
33	1 of 3	W	0.23 / 1,194.41	202.17 / -4	OSTROM CHEVROLET 310 W. WHITTIER BOULEVARD MONTEBELLO CA 90640	HHSS

County: Los Angeles
Tank Details Microfiche: http://geotracker.waterboards.ca.gov/ustpdfs/pdf/0002655f.pdf

Map Key	Number of Records	Direction	Distance (mi/ft)	Elev/Diff (ft)	Site	DB
33	2 of 3	W	0.23 / 1,194.41	202.17 / -4	OSTROM CHEVROLET 310 W WHITTIER BL MONTEBELLO CA 90640	EMISSIONS

1987 Criteria Data

Facility ID:	5251	**CERR Code:**	
Facility SIC Code:	5511	**TOGT:**	6.4
CO:	19	**ROGT:**	6.1952
Air Basin:	SC	**COT:**	
District:	SC	**NOXT:**	
COID:	LA	**SOXT:**	
DISN:	SOUTH COAST AQMD	**PMT:**	.1
CHAPIS:		**PM10T:**	.096

1987 Toxic Data

Facility ID:	5251	**COID:**	LA
Facility SIC Code:	5511	**DISN:**	SOUTH COAST AQMD
CO:	19	**CHAPIS:**	
Air Basin:	SC	**CERR Code:**	
District:	SC		
TS:			
Health Risk Asmt:			
Non-Cancer Chronic Haz Ind:			
Non-Cancer Acute Haz Ind:			

1990 Criteria Data

Facility ID:	5251	**CERR Code:**	
Facility SIC Code:	5511	**TOGT:**	2.3
CO:	19	**ROGT:**	2.2264
Air Basin:	SC	**COT:**	
District:	SC	**NOXT:**	
COID:	LA	**SOXT:**	
DISN:	SOUTH COAST AQMD	**PMT:**	0
CHAPIS:		**PM10T:**	0

1990 Toxic Data

Facility ID:	5251	**COID:**	LA
Facility SIC Code:	5511	**DISN:**	SOUTH COAST AQMD
CO:	19	**CHAPIS:**	
Air Basin:	SC	**CERR Code:**	
District:	SC		
TS:			
Health Risk Asmt:			
Non-Cancer Chronic Haz Ind:			
Non-Cancer Acute Haz Ind:			

Map Key	Number of Records	Direction	Distance (mi/ft)	Elev/Diff (ft)	Site	DB

1993 Criteria Data

Facility ID:	5251	***CERR Code:***	
Facility SIC Code:	5511	***TOGT:***	1.9
CO:	19	***ROGT:***	1.21268
Air Basin:	SC	***COT:***	0
District:	SC	***NOXT:***	0
COID:	LA	***SOXT:***	
DISN:	SOUTH COAST AQMD	***PMT:***	
CHAPIS:		***PM10T:***	

1993 Toxic Data

Facility ID:	5251	***COID:***	LA
Facility SIC Code:	5511	***DISN:***	SOUTH COAST AQMD
CO:	19	***CHAPIS:***	
Air Basin:	SC	***CERR Code:***	
District:	SC		
TS:			
Health Risk Asmt:			
Non-Cancer Chronic Haz Ind:			
Non-Cancer Acute Haz Ind:			

1995 Criteria Data

Facility ID:	5251	***CERR Code:***	
Facility SIC Code:	5511	***TOGT:***	1.9
CO:	19	***ROGT:***	1.21268
Air Basin:	SC	***COT:***	0
District:	SC	***NOXT:***	0
COID:	LA	***SOXT:***	
DISN:	SOUTH COAST AQMD	***PMT:***	
CHAPIS:		***PM10T:***	

1995 Toxic Data

Facility ID:	5251	***COID:***	LA
Facility SIC Code:	5511	***DISN:***	SOUTH COAST AQMD
CO:	19	***CHAPIS:***	
Air Basin:	SC	***CERR Code:***	
District:	SC		
TS:			
Health Risk Asmt:			
Non-Cancer Chronic Haz Ind:			
Non-Cancer Acute Haz Ind:			

Map Key	Number of Records	Direction	Distance (mi/ft)	Elev/Diff (ft)	Site	DB
33	*3 of 3*	*W*	*0.23 / 1,194.41*	*202.17 / -4*	***OSTROM CHEVROLET*** ***310 W. WHITTIER BOULEVARD*** ***MONTEBELLO CA***	***HIST TANK***

Owner Name:	ARSEV, INC DBA OSTROM CHEVROLE	***No of Containers:***	2
Owner Street:	310 WHITTIER BOULEVARD	***County:***	LOS ANGELES
Owner City:	MONTEBELLO	***Facility State:***	CA
Owner State:	CA	***Facility Zip:***	90640
Owner Zip:	90640		

Map Key	Number of Records	Direction	Distance (mi/ft)	Elev/Diff (ft)	Site	DB
34	*1 of 3*	*W*	*0.23 / 1,221.17*	*202.94 / -3*	***UNION OIL SERVICE STATION 085*** ***318 WEST WHITTER BLVD.*** ***MONTEBELLO CA 90640***	***HHSS***

County:	Los Angeles
Tank Details Microfiche:	http://geotracker.waterboards.ca.gov/ustpdfs/pdf/00028252.pdf

Map Key	Number of Records	Direction	Distance (mi/ft)	Elev/Diff (ft)	Site	DB
34	2 of 3	W	0.23 / 1,221.17	202.94 / -3	SERVICE STATION 0854 318 W WHITTER BLVD MONTEBELLO CA 90640	HHSS

County: Los Angeles
Tank Details Microfiche: http://geotracker.waterboards.ca.gov/ustpdfs/pdf/00028f9a.pdf

Map Key	Number of Records	Direction	Distance (mi/ft)	Elev/Diff (ft)	Site	DB
34	3 of 3	W	0.23 / 1,221.17	202.94 / -3	UNION OIL SERVICE STATION #085 318 WEST WHITTIER BLVD. MONTEBELLO CA	HIST TANK

Owner Name: UNION OIL COMPANY OF CALIFORNI
Owner Street: 3701 WILSHIRE BOULEVARD - SUIT
Owner City: LOS ANGELES
Owner State: CA
Owner Zip: 90010
No of Containers: 1
County: LOS ANGELES
Facility State: CA
Facility Zip: 90640

Map Key	Number of Records	Direction	Distance (mi/ft)	Elev/Diff (ft)	Site	DB
35	1 of 1	SSE	0.23 / 1,226.36	183.18 / -23	ATLAS WIRE & CABLE, ROSEN ELEC 133 S VAN NORMAN MONTEBELLO CA 90640	EMISSIONS

1987 Criteria Data

Facility ID: 35035
Facility SIC Code: 3694
CO: 19
Air Basin: SC
District: SC
COID: LA
DISN: SOUTH COAST AQMD
CHAPIS:
CERR Code:
TOGT: .1
ROGT: .09044
COT:
NOXT:
SOXT:
PMT: 0
PM10T: 0

1987 Toxic Data

Facility ID: 35035
Facility SIC Code: 3694
CO: 19
Air Basin: SC
District: SC
TS:
Health Risk Asmt:
Non-Cancer Chronic Haz Ind:
Non-Cancer Acute Haz Ind:
COID: LA
DISN: SOUTH COAST AQMD
CHAPIS:
CERR Code:

1990 Criteria Data

Facility ID: 35035
Facility SIC Code: 3694
CO: 19
Air Basin: SC
District: SC
COID: LA
DISN: SOUTH COAST AQMD
CHAPIS:
CERR Code:
TOGT: 1.3
ROGT: 1.17572
COT:
NOXT:
SOXT:
PMT: 0
PM10T: 0

Map Key	Number of Records	Direction	Distance (mi/ft)	Elev/Diff (ft)	Site	DB

1990 Toxic Data

Facility ID:	35035	***COID:***	LA
Facility SIC Code:	3694	***DISN:***	SOUTH COAST AQMD
CO:	19	***CHAPIS:***	
Air Basin:	SC	***CERR Code:***	
District:	SC		
TS:			
Health Risk Asmt:			
Non-Cancer Chronic Haz Ind:			
Non-Cancer Acute Haz Ind:			

36	*1 of 1*	*NNW*	*0.23 / 1,235.30*	*208.02 / 2*	***MONTEBELLO USD FREMONT ELEMENTARY SCHL*** ***200 W MADISON*** ***MONTEBELLO CA 90640***	***RCRA SQG***

EPA Handler ID:	CAD982052052
Gen Status Universe:	Small Quantity Generator
Contact Name:	ENVIRONMENTAL MANAGER
Contact Address:	200 W MADISON , , MONTEBELLO , CA, 90640 , US
Contact Phone No and Ext:	213-726-1225
Contact Email:	
Contact Country:	US
County Name:	LOS ANGELES
EPA Region:	09
Land Type:	Other
Receive Date:	19871008
Location Latitude:	34.012422
Location Longitude:	-118.100753

Violation/Evaluation Summary

Note: NO RECORDS: As of Jun 2021, there are no Compliance Monitoring and Enforcement (violation) records associated with this facility (EPA ID).

Handler Summary

Importer Activity:	No
Mixed Waste Generator:	No
Transporter Activity:	No
Transfer Facility:	No
Onsite Burner Exemption:	No
Furnace Exemption:	No
Underground Injection Activity:	No
Commercial TSD:	No
Used Oil Transporter:	No
Used Oil Transfer Facility:	No
Used Oil Processor:	No
Used Oil Refiner:	No
Used Oil Burner:	No
Used Oil Market Burner:	No
Used Oil Spec Marketer:	No

Hazardous Waste Handler Details

Sequence No:	1
Receive Date:	19871008
Handler Name:	MONTEBELLO USD FREMONT ELEMENTARY SCHL
Federal Waste Generator Code:	2
Generator Code Description:	Small Quantity Generator
Source Type:	Notification

Map Key	Number of Records	Direction	Distance (mi/ft)	Elev/Diff (ft)	Site	DB

Owner/Operator Details

Owner/Operator Ind:	Current Owner	***Street No:***	
Type:	District	***Street 1:***	NOT REQUIRED
Name:	MONTEBELLO USD	***Street 2:***	
Date Became Current:		***City:***	NOT REQUIRED
Date Ended Current:		***State:***	ME
Phone:	415-555-1212	***Country:***	
Source Type:	Notification	***Zip Code:***	99999

Owner/Operator Ind:	Current Operator	***Street No:***	
Type:	District	***Street 1:***	NOT REQUIRED
Name:	NOT REQUIRED	***Street 2:***	
Date Became Current:		***City:***	NOT REQUIRED
Date Ended Current:		***State:***	ME
Phone:	415-555-1212	***Country:***	
Source Type:	Notification	***Zip Code:***	99999

Map Key	Number of Records	Direction	Distance (mi/ft)	Elev/Diff (ft)	Site	DB
37	1 of 1	NE	0.23 / 1,235.78	213.14 / 7	CA	PFAS GW

Well ID:	1910091-004
Latitude:	34.011742
Longitude:	-118.096024
Data Source(s):	Perfluorooctanoic Acid; 4,8-Dioxa-3H-perfluorononanoic acid; Perfluorobutanesulfonic acid; Perfluorododecanoic acid; Perfluorohexanoic acid; Perfluoroheptanoic acid; Perfluorohexanesulfonic acid; Perfluorononanoic acid; Perfluorooctadecanoic acid; Perfluorotetradecanoic acid; Perfluorotridecanoic acid; Perfluoroundecanoic acid

Perfluorooctanoic Acid

Chemical:	PFOA	***RL:***	UNK
Results:	15	***Top of Screen (ft):***	0
Date :	08/22/2019	***Screen Length (ft):***	47
Units:	NG/L	***Source:***	DHS
Qualifer:		***Source Name:***	1910091-004
Well Type:	MUNICIPAL	***Other Names:***	WELL 09
Well Depth (ft):			

Perfluorooctanoic Acid

Chemical:	PFOA	***RL:***	UNK
Results:	12	***Top of Screen (ft):***	0
Date :	11/19/2019	***Screen Length (ft):***	47
Units:	NG/L	***Source:***	DHS
Qualifer:		***Source Name:***	1910091-004
Well Type:	MUNICIPAL	***Other Names:***	WELL 09
Well Depth (ft):			

Perfluorooctanoic Acid

Chemical:	PFOA	***RL:***	UNK
Results:	14	***Top of Screen (ft):***	0
Date :	02/28/2020	***Screen Length (ft):***	47
Units:	NG/L	***Source:***	DHS
Qualifer:		***Source Name:***	1910091-004
Well Type:	MUNICIPAL	***Other Names:***	WELL 09
Well Depth (ft):			

Perfluorooctanoic Acid

Chemical:	PFOA	***RL:***	UNK
Results:	15	***Top of Screen (ft):***	0

Date :	07/01/2019	**Screen Length (ft):**	47
Units:	NG/L	**Source:**	DHS
Qualifer:		**Source Name:**	1910091-004
Well Type:	MUNICIPAL	**Other Names:**	WELL 09
Well Depth (ft):			

Perfluorooctanoic Acid

Chemical:	PFOA	**RL:**	UNK
Results:	15	**Top of Screen (ft):**	0
Date :	05/28/2019	**Screen Length (ft):**	47
Units:	NG/L	**Source:**	DHS
Qualifer:		**Source Name:**	1910091-004
Well Type:	MUNICIPAL	**Other Names:**	WELL 09
Well Depth (ft):			

4,8-Dioxa-3H-perfluorononanoic acid

Chemical:	ADONA	**RL:**	UNK
Results:	1.7	**Top of Screen (ft):**	0
Date :	08/22/2019	**Screen Length (ft):**	47
Units:	NG/L	**Source:**	DHS
Qualifer:	<	**Source Name:**	1910091-004
Well Type:	MUNICIPAL	**Other Names:**	WELL 09
Well Depth (ft):			

4,8-Dioxa-3H-perfluorononanoic acid

Chemical:	ADONA	**RL:**	UNK
Results:	9	**Top of Screen (ft):**	0
Date :	07/01/2019	**Screen Length (ft):**	47
Units:	NG/L	**Source:**	DHS
Qualifer:	<	**Source Name:**	1910091-004
Well Type:	MUNICIPAL	**Other Names:**	WELL 09
Well Depth (ft):			

4,8-Dioxa-3H-perfluorononanoic acid

Chemical:	ADONA	**RL:**	UNK
Results:	1.8	**Top of Screen (ft):**	0
Date :	02/28/2020	**Screen Length (ft):**	47
Units:	NG/L	**Source:**	DHS
Qualifer:	<	**Source Name:**	1910091-004
Well Type:	MUNICIPAL	**Other Names:**	WELL 09
Well Depth (ft):			

4,8-Dioxa-3H-perfluorononanoic acid

Chemical:	ADONA	**RL:**	UNK
Results:	8.7	**Top of Screen (ft):**	0
Date :	05/28/2019	**Screen Length (ft):**	47
Units:	NG/L	**Source:**	DHS
Qualifer:	<	**Source Name:**	1910091-004
Well Type:	MUNICIPAL	**Other Names:**	WELL 09
Well Depth (ft):			

4,8-Dioxa-3H-perfluorononanoic acid

Chemical:	ADONA	**RL:**	UNK
Results:	1.7	**Top of Screen (ft):**	0
Date :	11/19/2019	**Screen Length (ft):**	47
Units:	NG/L	**Source:**	DHS

Qualifer:	<	**Source Name:**	1910091-004
Well Type:	MUNICIPAL	**Other Names:**	WELL 09
Well Depth (ft):			

Perfluorobutanesulfonic acid

Chemical:	PFBSA	**RL:**	UNK
Results:	11	**Top of Screen (ft):**	0
Date :	08/22/2019	**Screen Length (ft):**	47
Units:	NG/L	**Source:**	DHS
Qualifer:		**Source Name:**	1910091-004
Well Type:	MUNICIPAL	**Other Names:**	WELL 09
Well Depth (ft):			

Perfluorobutanesulfonic acid

Chemical:	PFBSA	**RL:**	UNK
Results:	9.1	**Top of Screen (ft):**	0
Date :	11/19/2019	**Screen Length (ft):**	47
Units:	NG/L	**Source:**	DHS
Qualifer:		**Source Name:**	1910091-004
Well Type:	MUNICIPAL	**Other Names:**	WELL 09
Well Depth (ft):			

Perfluorobutanesulfonic acid

Chemical:	PFBSA	**RL:**	UNK
Results:	9	**Top of Screen (ft):**	0
Date :	07/01/2019	**Screen Length (ft):**	47
Units:	NG/L	**Source:**	DHS
Qualifer:	<	**Source Name:**	1910091-004
Well Type:	MUNICIPAL	**Other Names:**	WELL 09
Well Depth (ft):			

Perfluorobutanesulfonic acid

Chemical:	PFBSA	**RL:**	UNK
Results:	8.9	**Top of Screen (ft):**	0
Date :	05/28/2019	**Screen Length (ft):**	47
Units:	NG/L	**Source:**	DHS
Qualifer:		**Source Name:**	1910091-004
Well Type:	MUNICIPAL	**Other Names:**	WELL 09
Well Depth (ft):			

Perfluorobutanesulfonic acid

Chemical:	PFBSA	**RL:**	UNK
Results:	9.2	**Top of Screen (ft):**	0
Date :	02/28/2020	**Screen Length (ft):**	47
Units:	NG/L	**Source:**	DHS
Qualifer:		**Source Name:**	1910091-004
Well Type:	MUNICIPAL	**Other Names:**	WELL 09
Well Depth (ft):			

Perfluorododecanoic acid

Chemical:	PFDOA	**RL:**	UNK
Results:	1.7	**Top of Screen (ft):**	0
Date :	11/19/2019	**Screen Length (ft):**	47
Units:	NG/L	**Source:**	DHS
Qualifer:	<	**Source Name:**	1910091-004
Well Type:	MUNICIPAL	**Other Names:**	WELL 09

Well Depth (ft):

Perfluorododecanoic acid

Chemical: PFDOA
Results: 1.7
Date : 08/22/2019
Units: NG/L
Qualifer: <
Well Type: MUNICIPAL
Well Depth (ft):
RL: UNK
Top of Screen (ft): 0
Screen Length (ft): 47
Source: DHS
Source Name: 1910091-004
Other Names: WELL 09

Perfluorododecanoic acid

Chemical: PFDOA
Results: 8.7
Date : 05/28/2019
Units: NG/L
Qualifer: <
Well Type: MUNICIPAL
Well Depth (ft):
RL: UNK
Top of Screen (ft): 0
Screen Length (ft): 47
Source: DHS
Source Name: 1910091-004
Other Names: WELL 09

Perfluorododecanoic acid

Chemical: PFDOA
Results: 9
Date : 07/01/2019
Units: NG/L
Qualifer: <
Well Type: MUNICIPAL
Well Depth (ft):
RL: UNK
Top of Screen (ft): 0
Screen Length (ft): 47
Source: DHS
Source Name: 1910091-004
Other Names: WELL 09

Perfluorododecanoic acid

Chemical: PFDOA
Results: 1.8
Date : 02/28/2020
Units: NG/L
Qualifer: <
Well Type: MUNICIPAL
Well Depth (ft):
RL: UNK
Top of Screen (ft): 0
Screen Length (ft): 47
Source: DHS
Source Name: 1910091-004
Other Names: WELL 09

Perfluorohexanoic acid

Chemical: PFHA
Results: 2.5
Date : 02/28/2020
Units: NG/L
Qualifer:
Well Type: MUNICIPAL
Well Depth (ft):
RL: UNK
Top of Screen (ft): 0
Screen Length (ft): 47
Source: DHS
Source Name: 1910091-004
Other Names: WELL 09

Perfluorohexanoic acid

Chemical: PFHA
Results: 9
Date : 07/01/2019
Units: NG/L
Qualifer: <
Well Type: MUNICIPAL
Well Depth (ft):
RL: UNK
Top of Screen (ft): 0
Screen Length (ft): 47
Source: DHS
Source Name: 1910091-004
Other Names: WELL 09

Perfluorohexanoic acid

Chemical:	PFHA	***RL:***	UNK
Results:	2.3	***Top of Screen (ft):***	0
Date :	11/19/2019	***Screen Length (ft):***	47
Units:	NG/L	***Source:***	DHS
Qualifer:		***Source Name:***	1910091-004
Well Type:	MUNICIPAL	***Other Names:***	WELL 09
Well Depth (ft):			

Perfluorohexanoic acid

Chemical:	PFHA	***RL:***	UNK
Results:	3.1	***Top of Screen (ft):***	0
Date :	08/22/2019	***Screen Length (ft):***	47
Units:	NG/L	***Source:***	DHS
Qualifer:		***Source Name:***	1910091-004
Well Type:	MUNICIPAL	***Other Names:***	WELL 09
Well Depth (ft):			

Perfluorohexanoic acid

Chemical:	PFHA	***RL:***	UNK
Results:	8.7	***Top of Screen (ft):***	0
Date :	05/28/2019	***Screen Length (ft):***	47
Units:	NG/L	***Source:***	DHS
Qualifer:	<	***Source Name:***	1910091-004
Well Type:	MUNICIPAL	***Other Names:***	WELL 09
Well Depth (ft):			

Perfluoroheptanoic acid

Chemical:	PFHPA	***RL:***	UNK
Results:	2.1	***Top of Screen (ft):***	0
Date :	02/28/2020	***Screen Length (ft):***	47
Units:	NG/L	***Source:***	DHS
Qualifer:		***Source Name:***	1910091-004
Well Type:	MUNICIPAL	***Other Names:***	WELL 09
Well Depth (ft):			

Perfluoroheptanoic acid

Chemical:	PFHPA	***RL:***	UNK
Results:	1.9	***Top of Screen (ft):***	0
Date :	11/19/2019	***Screen Length (ft):***	47
Units:	NG/L	***Source:***	DHS
Qualifer:		***Source Name:***	1910091-004
Well Type:	MUNICIPAL	***Other Names:***	WELL 09
Well Depth (ft):			

Perfluoroheptanoic acid

Chemical:	PFHPA	***RL:***	UNK
Results:	2.6	***Top of Screen (ft):***	0
Date :	08/22/2019	***Screen Length (ft):***	47
Units:	NG/L	***Source:***	DHS
Qualifer:		***Source Name:***	1910091-004
Well Type:	MUNICIPAL	***Other Names:***	WELL 09
Well Depth (ft):			

Perfluoroheptanoic acid

Chemical:	PFHPA	**RL:**	UNK
Results:	9	**Top of Screen (ft):**	0
Date :	07/01/2019	**Screen Length (ft):**	47
Units:	NG/L	**Source:**	DHS
Qualifer:	<	**Source Name:**	1910091-004
Well Type:	MUNICIPAL	**Other Names:**	WELL 09
Well Depth (ft):			

Perfluoroheptanoic acid

Chemical:	PFHPA	**RL:**	UNK
Results:	8.7	**Top of Screen (ft):**	0
Date :	05/28/2019	**Screen Length (ft):**	47
Units:	NG/L	**Source:**	DHS
Qualifer:	<	**Source Name:**	1910091-004
Well Type:	MUNICIPAL	**Other Names:**	WELL 09
Well Depth (ft):			

Perfluorohexanesulfonic acid

Chemical:	PFHXSA	**RL:**	UNK
Results:	8.7	**Top of Screen (ft):**	0
Date :	05/28/2019	**Screen Length (ft):**	47
Units:	NG/L	**Source:**	DHS
Qualifer:	<	**Source Name:**	1910091-004
Well Type:	MUNICIPAL	**Other Names:**	WELL 09
Well Depth (ft):			

Perfluorohexanesulfonic acid

Chemical:	PFHXSA	**RL:**	UNK
Results:	9	**Top of Screen (ft):**	0
Date :	07/01/2019	**Screen Length (ft):**	47
Units:	NG/L	**Source:**	DHS
Qualifer:	<	**Source Name:**	1910091-004
Well Type:	MUNICIPAL	**Other Names:**	WELL 09
Well Depth (ft):			

Perfluorohexanesulfonic acid

Chemical:	PFHXSA	**RL:**	UNK
Results:	6.5	**Top of Screen (ft):**	0
Date :	11/19/2019	**Screen Length (ft):**	47
Units:	NG/L	**Source:**	DHS
Qualifer:		**Source Name:**	1910091-004
Well Type:	MUNICIPAL	**Other Names:**	WELL 09
Well Depth (ft):			

Perfluorohexanesulfonic acid

Chemical:	PFHXSA	**RL:**	UNK
Results:	6.7	**Top of Screen (ft):**	0
Date :	08/22/2019	**Screen Length (ft):**	47
Units:	NG/L	**Source:**	DHS
Qualifer:		**Source Name:**	1910091-004
Well Type:	MUNICIPAL	**Other Names:**	WELL 09
Well Depth (ft):			

Perfluorohexanesulfonic acid

Chemical:	PFHXSA	**RL:**	UNK

Results:	6.9	**Top of Screen (ft):**	0
Date :	02/28/2020	**Screen Length (ft):**	47
Units:	NG/L	**Source:**	DHS
Qualifer:		**Source Name:**	1910091-004
Well Type:	MUNICIPAL	**Other Names:**	WELL 09
Well Depth (ft):			

Perfluorononanoic acid

Chemical:	PFNA	**RL:**	UNK
Results:	3.4	**Top of Screen (ft):**	0
Date :	11/19/2019	**Screen Length (ft):**	47
Units:	NG/L	**Source:**	DHS
Qualifer:		**Source Name:**	1910091-004
Well Type:	MUNICIPAL	**Other Names:**	WELL 09
Well Depth (ft):			

Perfluorononanoic acid

Chemical:	PFNA	**RL:**	UNK
Results:	4	**Top of Screen (ft):**	0
Date :	08/22/2019	**Screen Length (ft):**	47
Units:	NG/L	**Source:**	DHS
Qualifer:		**Source Name:**	1910091-004
Well Type:	MUNICIPAL	**Other Names:**	WELL 09
Well Depth (ft):			

Perfluorononanoic acid

Chemical:	PFNA	**RL:**	UNK
Results:	8.7	**Top of Screen (ft):**	0
Date :	05/28/2019	**Screen Length (ft):**	47
Units:	NG/L	**Source:**	DHS
Qualifer:	<	**Source Name:**	1910091-004
Well Type:	MUNICIPAL	**Other Names:**	WELL 09
Well Depth (ft):			

Perfluorononanoic acid

Chemical:	PFNA	**RL:**	UNK
Results:	3.9	**Top of Screen (ft):**	0
Date :	02/28/2020	**Screen Length (ft):**	47
Units:	NG/L	**Source:**	DHS
Qualifer:		**Source Name:**	1910091-004
Well Type:	MUNICIPAL	**Other Names:**	WELL 09
Well Depth (ft):			

Perfluorononanoic acid

Chemical:	PFNA	**RL:**	UNK
Results:	9	**Top of Screen (ft):**	0
Date :	07/01/2019	**Screen Length (ft):**	47
Units:	NG/L	**Source:**	DHS
Qualifer:	<	**Source Name:**	1910091-004
Well Type:	MUNICIPAL	**Other Names:**	WELL 09
Well Depth (ft):			

Perfluorooctadecanoic acid

Chemical:	PFNDCA	**RL:**	UNK
Results:	2.7	**Top of Screen (ft):**	0
Date :	08/22/2019	**Screen Length (ft):**	47

Units:	NG/L	**Source:**	DHS
Qualifer:		**Source Name:**	1910091-004
Well Type:	MUNICIPAL	**Other Names:**	WELL 09
Well Depth (ft):			

Perfluorooctadecanoic acid

Chemical:	PFNDCA	**RL:**	UNK
Results:	9	**Top of Screen (ft):**	0
Date :	07/01/2019	**Screen Length (ft):**	47
Units:	NG/L	**Source:**	DHS
Qualifer:	<	**Source Name:**	1910091-004
Well Type:	MUNICIPAL	**Other Names:**	WELL 09
Well Depth (ft):			

Perfluorooctadecanoic acid

Chemical:	PFNDCA	**RL:**	UNK
Results:	2.9	**Top of Screen (ft):**	0
Date :	11/19/2019	**Screen Length (ft):**	47
Units:	NG/L	**Source:**	DHS
Qualifer:		**Source Name:**	1910091-004
Well Type:	MUNICIPAL	**Other Names:**	WELL 09
Well Depth (ft):			

Perfluorooctadecanoic acid

Chemical:	PFNDCA	**RL:**	UNK
Results:	3.4	**Top of Screen (ft):**	0
Date :	02/28/2020	**Screen Length (ft):**	47
Units:	NG/L	**Source:**	DHS
Qualifer:		**Source Name:**	1910091-004
Well Type:	MUNICIPAL	**Other Names:**	WELL 09
Well Depth (ft):			

Perfluorooctadecanoic acid

Chemical:	PFNDCA	**RL:**	UNK
Results:	8.7	**Top of Screen (ft):**	0
Date :	05/28/2019	**Screen Length (ft):**	47
Units:	NG/L	**Source:**	DHS
Qualifer:	<	**Source Name:**	1910091-004
Well Type:	MUNICIPAL	**Other Names:**	WELL 09
Well Depth (ft):			

Perfluorotetradecanoic acid

Chemical:	PFTEDA	**RL:**	UNK
Results:	1.7	**Top of Screen (ft):**	0
Date :	11/19/2019	**Screen Length (ft):**	47
Units:	NG/L	**Source:**	DHS
Qualifer:	<	**Source Name:**	1910091-004
Well Type:	MUNICIPAL	**Other Names:**	WELL 09
Well Depth (ft):			

Perfluorotetradecanoic acid

Chemical:	PFTEDA	**RL:**	UNK
Results:	1.8	**Top of Screen (ft):**	0
Date :	02/28/2020	**Screen Length (ft):**	47
Units:	NG/L	**Source:**	DHS
Qualifer:	<	**Source Name:**	1910091-004

Well Type:	MUNICIPAL	***Other Names:***	WELL 09
Well Depth (ft):			

Perfluorotetradecanoic acid

Chemical:	PFTEDA	***RL:***	UNK
Results:	9	***Top of Screen (ft):***	0
Date :	07/01/2019	***Screen Length (ft):***	47
Units:	NG/L	***Source:***	DHS
Qualifer:	<	***Source Name:***	1910091-004
Well Type:	MUNICIPAL	***Other Names:***	WELL 09
Well Depth (ft):			

Perfluorotetradecanoic acid

Chemical:	PFTEDA	***RL:***	UNK
Results:	1.7	***Top of Screen (ft):***	0
Date :	08/22/2019	***Screen Length (ft):***	47
Units:	NG/L	***Source:***	DHS
Qualifer:	<	***Source Name:***	1910091-004
Well Type:	MUNICIPAL	***Other Names:***	WELL 09
Well Depth (ft):			

Perfluorotetradecanoic acid

Chemical:	PFTEDA	***RL:***	UNK
Results:	8.7	***Top of Screen (ft):***	0
Date :	05/28/2019	***Screen Length (ft):***	47
Units:	NG/L	***Source:***	DHS
Qualifer:	<	***Source Name:***	1910091-004
Well Type:	MUNICIPAL	***Other Names:***	WELL 09
Well Depth (ft):			

Perfluorotridecanoic acid

Chemical:	PFTRIDA	***RL:***	UNK
Results:	1.7	***Top of Screen (ft):***	0
Date :	11/19/2019	***Screen Length (ft):***	47
Units:	NG/L	***Source:***	DHS
Qualifer:	<	***Source Name:***	1910091-004
Well Type:	MUNICIPAL	***Other Names:***	WELL 09
Well Depth (ft):			

Perfluorotridecanoic acid

Chemical:	PFTRIDA	***RL:***	UNK
Results:	1.7	***Top of Screen (ft):***	0
Date :	08/22/2019	***Screen Length (ft):***	47
Units:	NG/L	***Source:***	DHS
Qualifer:	<	***Source Name:***	1910091-004
Well Type:	MUNICIPAL	***Other Names:***	WELL 09
Well Depth (ft):			

Perfluorotridecanoic acid

Chemical:	PFTRIDA	***RL:***	UNK
Results:	1.8	***Top of Screen (ft):***	0
Date :	02/28/2020	***Screen Length (ft):***	47
Units:	NG/L	***Source:***	DHS
Qualifer:	<	***Source Name:***	1910091-004
Well Type:	MUNICIPAL	***Other Names:***	WELL 09
Well Depth (ft):			

Perfluorotridecanoic acid

Chemical: PFTRIDA
Results: 8.7
Date : 05/28/2019
Units: NG/L
Qualifer: <
Well Type: MUNICIPAL
Well Depth (ft):
RL: UNK
Top of Screen (ft): 0
Screen Length (ft): 47
Source: DHS
Source Name: 1910091-004
Other Names: WELL 09

Perfluorotridecanoic acid

Chemical: PFTRIDA
Results: 9
Date : 07/01/2019
Units: NG/L
Qualifer: <
Well Type: MUNICIPAL
Well Depth (ft):
RL: UNK
Top of Screen (ft): 0
Screen Length (ft): 47
Source: DHS
Source Name: 1910091-004
Other Names: WELL 09

Perfluoroundecanoic acid

Chemical: PFUNDCA
Results: 8.7
Date : 05/28/2019
Units: NG/L
Qualifer: <
Well Type: MUNICIPAL
Well Depth (ft):
RL: UNK
Top of Screen (ft): 0
Screen Length (ft): 47
Source: DHS
Source Name: 1910091-004
Other Names: WELL 09

Perfluoroundecanoic acid

Chemical: PFUNDCA
Results: 1.7
Date : 08/22/2019
Units: NG/L
Qualifer: <
Well Type: MUNICIPAL
Well Depth (ft):
RL: UNK
Top of Screen (ft): 0
Screen Length (ft): 47
Source: DHS
Source Name: 1910091-004
Other Names: WELL 09

Perfluoroundecanoic acid

Chemical: PFUNDCA
Results: 1.7
Date : 11/19/2019
Units: NG/L
Qualifer: <
Well Type: MUNICIPAL
Well Depth (ft):
RL: UNK
Top of Screen (ft): 0
Screen Length (ft): 47
Source: DHS
Source Name: 1910091-004
Other Names: WELL 09

Perfluoroundecanoic acid

Chemical: PFUNDCA
Results: 9
Date : 07/01/2019
Units: NG/L
Qualifer: <
Well Type: MUNICIPAL
Well Depth (ft):
RL: UNK
Top of Screen (ft): 0
Screen Length (ft): 47
Source: DHS
Source Name: 1910091-004
Other Names: WELL 09

Perfluoroundecanoic acid

Chemical:	PFUNDCA	***RL:***	UNK
Results:	1.8	***Top of Screen (ft):***	0
Date :	02/28/2020	***Screen Length (ft):***	47
Units:	NG/L	***Source:***	DHS
Qualifer:	<	***Source Name:***	1910091-004
Well Type:	MUNICIPAL	***Other Names:***	WELL 09
Well Depth (ft):			

---

38 | ***1 of 5*** | ***NE*** | ***0.23 / 1,236.30*** | ***213.04 / 7*** | ***Montebello Land &Water Co.***
344 East Madison Ave.
Montebello CA 90640 | ***SWF/LF***

SWIS No:	19-AA-0019	***Latitude:***	34.01179
EPA Fed Registry ID:		***Longitude:***	-118.0962
Operational Status:	Active	***County:***	Los Angeles
Regulatory Status:	Notification	***Site ZIP:***	90640
Site is Archived:	No	***ARB District:***	South Coast
Absorbed on:		***SWRCB Region:***	Los Angeles
Absorbed by:		***Site Point of Contact:***	Nai Teurn
Site Inert Debris Eng Fill:	Yes		
Closed Illegal Aband:	No		
Closed Illegal Aband Cat:			
Finance Assuran Responsible:	No		
Incorporated City:	Montebello		
Local Government:	Montebello		
Reporting Agency Legal Name:	County of Los Angeles		
Reporting Agency Department:	Department of Public Health		
Enforcing Agency Legal Name:	County of Los Angeles		
Enforcing Agency Department:	Department of Public Health		

Site Owners

Site Type:	Disposal Only	***Contact Name:***	Ken Bradbury
Owner Name:	Montebello Land And Water Co	***Contact First Name:***	Ken
Owner Address:	344 E Madison Ave	***Contact Last Name:***	Bradbury
Owner City:	Montebello	***Contact Title:***	General Manager
Owner State:	CA	***Contact Email:***	
Owner ZIP Code:	90640	***Started On:***	4/9/1996
Owner Phone:	(323) 722-8654		

Site Activities (Search Result)

ID:	3543	***Act Regulatory Stat:***	Notification
Act Opl Status:	Active	***Activity Category:***	Disposal
Site Name:	Montebello Land &Water Co.		
Activity:	Inert Debris Engineered Fill Operation		

Site Operators

Site Type:	Disposal Only	***Is Archived:***	No
Operator Name:	Montebello Land And Water Co	***Contact Name:***	Ken Bradbury
Operator Address:	344 E Madison Ave	***Contact First Name:***	Ken
Operator City:	Montebello	***Contact Last Name:***	Bradbury
Operator State:	CA	***Contact Title:***	General Manager
Operator ZIP Code:	90640	***Contact Email:***	
Operator Phone:	(323) 722-8654	***Started on:***	4/9/1996

Site Waste

Site Type:	Disposal Only	***Activity Category:***	Disposal
Waste Type:	Inert	***Act Classification:***	Solid Waste Operation

Map Key	Number of Records	Direction	Distance (mi/ft)	Elev/Diff (ft)	Site	DB

Activity Oper Status: Active
Activity Is Archived: No
Act Regulatory Stat: Notification
Activity: Inert Debris Engineered Fill Operation

Extra Details

Enforcement Agency (LEA/EA): Los Angeles County

Site Activities (Export)

WDR No:
WDR Landfill Class:
Act is Archived: No
Act Opl Status: Active
Act Regulatory Stat: Notification
Activity Category: Disposal
Act Classification: Solid Waste Operation
Cease Operation: 1/1/2015
Cease Operation Tp: Estimated
Insp Frequency: Annual
Incorporated City: Montebello
Site Point of Contact: Nai Teurn
Activity: Inert Debris Engineered Fill Operation
Max Permitted Throughput: 42
Throughput UOM: Tons per month
Remaining Capacity:
Remaining Cap Dt:
Max Permit Cap: 150
Capacity UOM: Cubic Yards per year
Total Acreage: 2.00
Disposal Acreage: 20.00
Permitted Elev :
Permitted Elev Tp:
Permitted Depth:
Permitted Depth Tp:
Site Name: Montebello Land &Water Co.

Map Key	Number of Records	Direction	Distance (mi/ft)	Elev/Diff (ft)	Site	DB
38	2 of 5	NE	0.23 / 1,236.30	213.04 / 7	344 E MADISON AVE MONTEBELLO CA 90640	HMS LA

Site No: 011814
Area: 3H

Detail Info

Permit No: 00004005T
Permit Cat Desc: Underground Storage Tank
Status Code: REM
Status Desc: Equipment Removed
Permit Status Desc: Equipment Removed
Permit Type: 0
Permit Type Desc: Underground Storage Tank Operating Permit
Permit Status Code: REM
Permit Category: T
File No: 011880
File Name: MONTEBELLO LAND & WATER CO

Map Key	Number of Records	Direction	Distance (mi/ft)	Elev/Diff (ft)	Site	DB
38	3 of 5	NE	0.23 / 1,236.30	213.04 / 7	MONTEBELLO LAND AND WATER CO 344 E. MADISON AVENUE MONTEBELLO CA 90640	HHSS

County: Los Angeles
Tank Details Microfiche: http://geotracker.waterboards.ca.gov/ustpdfs/pdf/00028071.pdf

---

Map Key	Number of Records	Direction	Distance (mi/ft)	Elev/Diff (ft)	Site	DB
38	4 of 5	NE	0.23 / 1,236.30	213.04 / 7	MONTEBELLO LAND AND WATER CO 344 E MADISON AVE MONTEBELLO CA 90640	CUPA LA COUNTY

Facility ID: FA0016826
CERS ID: 10274914

Active Facility Details

Map Key	Number of Records	Direction	Distance (mi/ft)	Elev/Diff (ft)	Site	DB

PE: 1002

PE: 3002

Inactive Facility Details

PE: 3500

---

38 | ***5 of 5*** | ***NE*** | ***0.23 / 1,236.30*** | ***213.04 / 7*** | ***MONTEBELLO LAND & WASTE CO***
344 E MADISON AVE
MONTEBELLO CA | ***UST SWEEPS***

C C:	A19-000-11880	***D Filename:***	SITE04A
BOE:		***Page No:***	456
Comp:	11880	***County:***	LOS ANGELES
Status:	ACTIVE	***State :***	CA
No of Tanks:		***Zip:***	
Jurisdict:	LOS ANGELES COUNTY	***Latitude:***	34.011669
Agency:	WASTE MANAGEMENT DEPARTMENT	***Longitude:***	-118.096785
Phone:		***Georesult:***	S5HPNTSC-A

---

39 | ***1 of 2*** | ***SE*** | ***0.24 / 1,256.61*** | ***182.25 / -24*** | ***ARTS DISPOSAL SERVICES***
127 SOUTH VAN NORMAN ROAD
MONTEBELLO CA 90640 | ***LUST***

Global ID:	T0603738897	***County:***	LOS ANGELES
Status:	COMPLETED - CASE CLOSED	***Latitude:***	34.00598
Status Date:	5/24/2004	***Longitude:***	-118.097363
Case Type:	LUST CLEANUP SITE		
Date Source:	LUST Cleanup Sites & Military UST Site from GeoTracker Project Search Results Export; LUST Cleanup Sites & Military UST Site from GeoTracker Cleanup Sites Data Download		

LUST Cleanup Sites from GeoTracker Cleanup Sites Data Download - Facilities Detail

RB Case No:		***Potential COC:***	Gasoline
Local Case No:	16114-23676	***How Discovered:***	Tank Closure
Begin Date:	3/10/1999	***Stop Method:***	Close and Remove Tank
Lead Agency:	LOS ANGELES COUNTY	***Stop Description:***	
Local Agency:	LOS ANGELES COUNTY	***Case Worker:***	TS
CUF Case:	NO	***File Location:***	
Potential Media of Concern:	Under Investigation		
How Discovered Description:			
Calwater Watershed Name:	Los Angeles River - Los Angeles (412.10)		
DWR GW Subbasin Name:	Coastal Plain Of Los Angeles - Central (4-011.04)		
Disadvantaged Community:			
Calenviroscreen Score:	91-95%		
Site History:			

LUST Cleanup Sites from GeoTracker Cleanup Sites Data Download - Regulatory Activity

Action Type:	ENFORCEMENT
Date :	5/24/2004
Action:	Closure/No Further Action Letter
Action Type:	Other
Date :	3/10/1999
Action:	Leak Reported
Action Type:	REMEDIATION
Date :	3/10/1999
Action:	Other (Use Description Field)

Action Type: Other
Date : 3/10/1999
Action: Leak Discovery

LUST Cleanup Sites from GeoTracker Cleanup Sites Data Download - Regulatory Contacts

Contact Type: Local Agency Caseworker
Contact Name: TIM SMITH
City: ALHAMBRA
Organization Name: LOS ANGELES COUNTY
Address: 900 S. FREMONT AVE.
Email: tsmith@dpw.lacounty.gov
Phone No:

Contact Type: Regional Board Caseworker
Contact Name: YUE RONG
City: Los Angeles
Organization Name: LOS ANGELES RWQCB (REGION 4)
Address: 320 W. 4TH ST., SUITE 200
Email: yrong@waterboards.ca.gov
Phone No:

LUST Cleanup Sites from GeoTracker Cleanup Sites Data Download - Status History

Status: Completed - Case Closed
Status Date: 5/24/2004

Status: Open - Site Assessment
Status Date: 4/21/2004

Status: Open - Case Begin Date
Status Date: 3/10/1999

LUST Sites from GeoTracker Search - Regulatory Profile

Site Facility Name: ARTS DISPOSAL SERVICES
Site Facility Type: LUST CLEANUP SITE
Cleanup Status: COMPLETED - CASE CLOSED
Project Status:
WDR Place Type:
WDR File:
WDR Order:
CUF Priority Assig:
CUF Amount Paid:
File Location:
Potential COC: GASOLINE
Facility Type:
Composting Method:
Address: 127 SOUTH VAN NORMAN ROAD
City: MONTEBELLO
Zip: 90640
County: LOS ANGELES
CUF Claim:
Designated Beneficial Use: MUN, AGR, IND, PROC
Project Oversight Agencies:
Report Link: https://geotracker.waterboards.ca.gov/profile_report?global_id=T0603738897
Cleanup Status Detail: COMPLETED - CASE CLOSED AS OF 5/24/2004
Cleanup History Link: https://geotracker.waterboards.ca.gov/profile_report_include?global_id=T0603738897&tabname=regulatoryhistory
Potential Media of Concern: UNDER INVESTIGATION
User Defined Beneficial Use:
DWR GW Sub Basin: Coastal Plain Of Los Angeles - Central (4-011.04)
Calwater Watershed Name: Los Angeles River - Los Angeles (412.10)
Post Closure Site Management:
Future Land Use:
Cleanup Oversight Agencies: LOS ANGELES COUNTY (LEAD) - CASE #: 16114-23676
CASEWORKER: TIM SMITH
LOS ANGELES RWQCB (REGION 4)
CASEWORKER: YUE RONG
Gndwater Monitoring Freque:
Designated Beneficial Use Desc: Municipal and Domestic Supply, Agricultural Supply, Industrial Service Supply, Industrial Process Supply
Site History:

No site history available

LUST Sites from GeoTracker Search - Cleanup Status History

Status: Completed - Case Closed

Date : 5/24/2004

Status: Open - Site Assessment
Date : 4/21/2004

Status: Open - Case Begin Date
Date : 3/10/1999

LUST Sites from GeoTracker Search - Cleanup Action Report (as of May 29, 2021)

Action Type: OTHER (USE DESCRIPTION FIELD)
Begin Date: 3/10/1999
Phase:
End Date:
Contaminant Mass Removed:
Description:

LUST Sites from GeoTracker Search - Regulatory Activities (as of May 29, 2021)

Action Type: Other Regulatory Actions
Action Date: 5/24/2004
Received Issue Date: 5/24/2004
Action: Closure/No Further Action Letter
Doc Link:
Title Description Comments:

Action Type: Leak Action
Action Date: 3/10/1999
Received Issue Date:
Action: Leak Discovery
Doc Link:
Title Description Comments:

Action Type: Leak Action
Action Date: 3/10/1999
Received Issue Date:
Action: Leak Reported
Doc Link:
Title Description Comments:

Action Type: Cleanup Action
Action Date: 3/10/1999
Received Issue Date:
Action: Other (Use Description Field)
Doc Link:
Title Description Comments:

39	2 of 2	SE	0.24 / 1,256.61	182.25 / -24	ED SARKISSIAN RUBBISH CO 127 S VAN NORMAN RD PICO RIVERA CA	UST SWEEPS

C C: A19-000-7781
BOE:
Comp: 7781
Status: ACTIVE
No of Tanks: 2
Jurisdict: LOS ANGELES COUNTY
Agency: WASTE MANAGEMENT DEPARTMENT
Phone:

D Filename: SITE04A
Page No: 523
County: LOS ANGELES
State : CA
Zip:
Latitude: 0
Longitude: 0
Georesult: N

Tank Details

Tank ID: 000002
S Contain:

Map Key	Number of Records	Direction	Distance (mi/ft)	Elev/Diff (ft)	Site	DB

O Tank ID:		**Stg:**	W
SWRCB No:	19-000-007781-000002	**Storage :**	
Removed:		**Storag Type:**	WASTE
Installed:		**P Contain:**	
A Date:	06-30-89	**Content:**	
Capac:		**ONA:**	
Tank Use:	UNKNOWN	**D File Name:**	TANK4A

Tank Details

Tank ID:	000001	**S Contain:**	
O Tank ID:		**Stg:**	W
SWRCB No:	19-000-007781-000001	**Storage :**	
Removed:		**Storag Type:**	WASTE
Installed:		**P Contain:**	
A Date:	06-30-89	**Content:**	
Capac:		**ONA:**	
Tank Use:	UNKNOWN	**D File Name:**	TANK4A

40	1 of 1	SE	0.24 / 1,258.68	181.77 / -24	**RUBBISH HAULERS INC** **121 VAN NORMAN RD** **MONTEBELLO CA 90640**	**RCRA NON GEN**

EPA Handler ID:	CAD046435137
Gen Status Universe:	No Report
Contact Name:	ENVIRONMENTAL MANAGER
Contact Address:	121 VAN NORMAN RD , , MONTEBELLO , CA, 90640 , US
Contact Phone No and Ext:	213-722-3978
Contact Email:	
Contact Country:	US
County Name:	LOS ANGELES
EPA Region:	09
Land Type:	Other
Receive Date:	19801026
Location Latitude:	34.006064
Location Longitude:	-118.09638

Violation/Evaluation Summary

Note:	NO RECORDS: As of Jun 2021, there are no Compliance Monitoring and Enforcement (violation) records associated with this facility (EPA ID).

Handler Summary

Importer Activity:	No
Mixed Waste Generator:	No
Transporter Activity:	Yes
Transfer Facility:	No
Onsite Burner Exemption:	No
Furnace Exemption:	No
Underground Injection Activity:	No
Commercial TSD:	No
Used Oil Transporter:	No
Used Oil Transfer Facility:	No
Used Oil Processor:	No
Used Oil Refiner:	No
Used Oil Burner:	No
Used Oil Market Burner:	No
Used Oil Spec Marketer:	No

Hazardous Waste Handler Details

Sequence No:	1

Receive Date: 19801026
Handler Name: RUBBISH HAULERS INC
Source Type: Notification
Federal Waste Generator Code: N
Generator Code Description: Not a Generator, Verified

Owner/Operator Details

Owner/Operator Ind:	Current Owner	**Street No:**	
Type:	Private	**Street 1:**	NOT REQUIRED
Name:	EDWARD SARKISSIAN	**Street 2:**	
Date Became Current:		**City:**	NOT REQUIRED
Date Ended Current:		**State:**	ME
Phone:	415-555-1212	**Country:**	
Source Type:	Notification	**Zip Code:**	99999

Owner/Operator Ind:	Current Operator	**Street No:**	
Type:	Private	**Street 1:**	NOT REQUIRED
Name:	NOT REQUIRED	**Street 2:**	
Date Became Current:		**City:**	NOT REQUIRED
Date Ended Current:		**State:**	ME
Phone:	415-555-1212	**Country:**	
Source Type:	Notification	**Zip Code:**	99999

---

41 | 1 of 1 | NE | 0.24 / 1,277.07 | 214.46 / 8 | CA | PFAS GW

Well ID: 1910091-003
Latitude: 34.011982
Longitude: -118.096191
Data Source(s): Perfluorooctanoic Acid; 4,8-Dioxa-3H-perfluorononanoic acid; Perfluorobutanesulfonic acid; Perfluorododecanoic acid; Perfluorohexanoic acid; Perfluoroheptanoic acid; Perfluorohexanesulfonic acid; Perfluorononanoic acid; Perfluorooctadecanoic acid; Perfluorotetradecanoic acid; Perfluorotridecanoic acid; Perfluoroundecanoic acid

Perfluorooctanoic Acid

Chemical:	PFOA	**RL:**	UNK
Results:	13	**Top of Screen (ft):**	0
Date :	07/01/2019	**Screen Length (ft):**	70
Units:	NG/L	**Source:**	DHS
Qualifer:		**Source Name:**	1910091-003
Well Type:	MUNICIPAL	**Other Names:**	WELL 08A
Well Depth (ft):			

Perfluorooctanoic Acid

Chemical:	PFOA	**RL:**	UNK
Results:	11	**Top of Screen (ft):**	0
Date :	01/15/2020	**Screen Length (ft):**	70
Units:	NG/L	**Source:**	DHS
Qualifer:		**Source Name:**	1910091-003
Well Type:	MUNICIPAL	**Other Names:**	WELL 08A
Well Depth (ft):			

Perfluorooctanoic Acid

Chemical:	PFOA	**RL:**	UNK
Results:	9.8	**Top of Screen (ft):**	0
Date :	05/28/2019	**Screen Length (ft):**	70
Units:	NG/L	**Source:**	DHS
Qualifer:		**Source Name:**	1910091-003
Well Type:	MUNICIPAL	**Other Names:**	WELL 08A

Well Depth (ft):

Perfluorooctanoic Acid

Chemical: PFOA
Results: 9.5
Date : 11/19/2019
Units: NG/L
Qualifer:
Well Type: MUNICIPAL
Well Depth (ft):
RL: UNK
Top of Screen (ft): 0
Screen Length (ft): 70
Source: DHS
Source Name: 1910091-003
Other Names: WELL 08A

Perfluorooctanoic Acid

Chemical: PFOA
Results: 13
Date : 02/28/2020
Units: NG/L
Qualifer:
Well Type: MUNICIPAL
Well Depth (ft):
RL: UNK
Top of Screen (ft): 0
Screen Length (ft): 70
Source: DHS
Source Name: 1910091-003
Other Names: WELL 08A

Perfluorooctanoic Acid

Chemical: PFOA
Results: 13
Date : 08/22/2019
Units: NG/L
Qualifer:
Well Type: MUNICIPAL
Well Depth (ft):
RL: UNK
Top of Screen (ft): 0
Screen Length (ft): 70
Source: DHS
Source Name: 1910091-003
Other Names: WELL 08A

4,8-Dioxa-3H-perfluorononanoic acid

Chemical: ADONA
Results: 1.8
Date : 02/28/2020
Units: NG/L
Qualifer: <
Well Type: MUNICIPAL
Well Depth (ft):
RL: UNK
Top of Screen (ft): 0
Screen Length (ft): 70
Source: DHS
Source Name: 1910091-003
Other Names: WELL 08A

4,8-Dioxa-3H-perfluorononanoic acid

Chemical: ADONA
Results: 1.7
Date : 08/22/2019
Units: NG/L
Qualifer: <
Well Type: MUNICIPAL
Well Depth (ft):
RL: UNK
Top of Screen (ft): 0
Screen Length (ft): 70
Source: DHS
Source Name: 1910091-003
Other Names: WELL 08A

4,8-Dioxa-3H-perfluorononanoic acid

Chemical: ADONA
Results: 1.7
Date : 11/19/2019
Units: NG/L
Qualifer: <
Well Type: MUNICIPAL
Well Depth (ft):
RL: UNK
Top of Screen (ft): 0
Screen Length (ft): 70
Source: DHS
Source Name: 1910091-003
Other Names: WELL 08A

4,8-Dioxa-3H-perfluorononanoic acid

Chemical:	ADONA	***RL:***	UNK
Results:	8.7	***Top of Screen (ft):***	0
Date :	05/28/2019	***Screen Length (ft):***	70
Units:	NG/L	***Source:***	DHS
Qualifer:	<	***Source Name:***	1910091-003
Well Type:	MUNICIPAL	***Other Names:***	WELL 08A
Well Depth (ft):			

4,8-Dioxa-3H-perfluorononanoic acid

Chemical:	ADONA	***RL:***	UNK
Results:	8.7	***Top of Screen (ft):***	0
Date :	07/01/2019	***Screen Length (ft):***	70
Units:	NG/L	***Source:***	DHS
Qualifer:	<	***Source Name:***	1910091-003
Well Type:	MUNICIPAL	***Other Names:***	WELL 08A
Well Depth (ft):			

4,8-Dioxa-3H-perfluorononanoic acid

Chemical:	ADONA	***RL:***	UNK
Results:	1.8	***Top of Screen (ft):***	0
Date :	01/15/2020	***Screen Length (ft):***	70
Units:	NG/L	***Source:***	DHS
Qualifer:	<	***Source Name:***	1910091-003
Well Type:	MUNICIPAL	***Other Names:***	WELL 08A
Well Depth (ft):			

Perfluorobutanesulfonic acid

Chemical:	PFBSA	***RL:***	UNK
Results:	6	***Top of Screen (ft):***	0
Date :	11/19/2019	***Screen Length (ft):***	70
Units:	NG/L	***Source:***	DHS
Qualifer:		***Source Name:***	1910091-003
Well Type:	MUNICIPAL	***Other Names:***	WELL 08A
Well Depth (ft):			

Perfluorobutanesulfonic acid

Chemical:	PFBSA	***RL:***	UNK
Results:	11	***Top of Screen (ft):***	0
Date :	08/22/2019	***Screen Length (ft):***	70
Units:	NG/L	***Source:***	DHS
Qualifer:		***Source Name:***	1910091-003
Well Type:	MUNICIPAL	***Other Names:***	WELL 08A
Well Depth (ft):			

Perfluorobutanesulfonic acid

Chemical:	PFBSA	***RL:***	UNK
Results:	7.3	***Top of Screen (ft):***	0
Date :	01/15/2020	***Screen Length (ft):***	70
Units:	NG/L	***Source:***	DHS
Qualifer:		***Source Name:***	1910091-003
Well Type:	MUNICIPAL	***Other Names:***	WELL 08A
Well Depth (ft):			

Perfluorobutanesulfonic acid

Chemical:	PFBSA	**RL:**	UNK
Results:	8.7	**Top of Screen (ft):**	0
Date :	07/01/2019	**Screen Length (ft):**	70
Units:	NG/L	**Source:**	DHS
Qualifer:	<	**Source Name:**	1910091-003
Well Type:	MUNICIPAL	**Other Names:**	WELL 08A
Well Depth (ft):			

Perfluorobutanesulfonic acid

Chemical:	PFBSA	**RL:**	UNK
Results:	8.4	**Top of Screen (ft):**	0
Date :	02/28/2020	**Screen Length (ft):**	70
Units:	NG/L	**Source:**	DHS
Qualifer:		**Source Name:**	1910091-003
Well Type:	MUNICIPAL	**Other Names:**	WELL 08A
Well Depth (ft):			

Perfluorobutanesulfonic acid

Chemical:	PFBSA	**RL:**	UNK
Results:	8.7	**Top of Screen (ft):**	0
Date :	05/28/2019	**Screen Length (ft):**	70
Units:	NG/L	**Source:**	DHS
Qualifer:	<	**Source Name:**	1910091-003
Well Type:	MUNICIPAL	**Other Names:**	WELL 08A
Well Depth (ft):			

Perfluorododecanoic acid

Chemical:	PFDOA	**RL:**	UNK
Results:	8.7	**Top of Screen (ft):**	0
Date :	05/28/2019	**Screen Length (ft):**	70
Units:	NG/L	**Source:**	DHS
Qualifer:	<	**Source Name:**	1910091-003
Well Type:	MUNICIPAL	**Other Names:**	WELL 08A
Well Depth (ft):			

Perfluorododecanoic acid

Chemical:	PFDOA	**RL:**	UNK
Results:	8.7	**Top of Screen (ft):**	0
Date :	07/01/2019	**Screen Length (ft):**	70
Units:	NG/L	**Source:**	DHS
Qualifer:	<	**Source Name:**	1910091-003
Well Type:	MUNICIPAL	**Other Names:**	WELL 08A
Well Depth (ft):			

Perfluorododecanoic acid

Chemical:	PFDOA	**RL:**	UNK
Results:	1.8	**Top of Screen (ft):**	0
Date :	02/28/2020	**Screen Length (ft):**	70
Units:	NG/L	**Source:**	DHS
Qualifer:	<	**Source Name:**	1910091-003
Well Type:	MUNICIPAL	**Other Names:**	WELL 08A
Well Depth (ft):			

Perfluorododecanoic acid

Chemical:	PFDOA	**RL:**	UNK

Results:	1.8	**Top of Screen (ft):**	0
Date :	01/15/2020	**Screen Length (ft):**	70
Units:	NG/L	**Source:**	DHS
Qualifer:	<	**Source Name:**	1910091-003
Well Type:	MUNICIPAL	**Other Names:**	WELL 08A
Well Depth (ft):			

Perfluorododecanoic acid

Chemical:	PFDOA	**RL:**	UNK
Results:	1.7	**Top of Screen (ft):**	0
Date :	08/22/2019	**Screen Length (ft):**	70
Units:	NG/L	**Source:**	DHS
Qualifer:	<	**Source Name:**	1910091-003
Well Type:	MUNICIPAL	**Other Names:**	WELL 08A
Well Depth (ft):			

Perfluorododecanoic acid

Chemical:	PFDOA	**RL:**	UNK
Results:	1.7	**Top of Screen (ft):**	0
Date :	11/19/2019	**Screen Length (ft):**	70
Units:	NG/L	**Source:**	DHS
Qualifer:	<	**Source Name:**	1910091-003
Well Type:	MUNICIPAL	**Other Names:**	WELL 08A
Well Depth (ft):			

Perfluorohexanoic acid

Chemical:	PFHA	**RL:**	UNK
Results:	8.7	**Top of Screen (ft):**	0
Date :	05/28/2019	**Screen Length (ft):**	70
Units:	NG/L	**Source:**	DHS
Qualifer:	<	**Source Name:**	1910091-003
Well Type:	MUNICIPAL	**Other Names:**	WELL 08A
Well Depth (ft):			

Perfluorohexanoic acid

Chemical:	PFHA	**RL:**	UNK
Results:	1.7	**Top of Screen (ft):**	0
Date :	11/19/2019	**Screen Length (ft):**	70
Units:	NG/L	**Source:**	DHS
Qualifer:	<	**Source Name:**	1910091-003
Well Type:	MUNICIPAL	**Other Names:**	WELL 08A
Well Depth (ft):			

Perfluorohexanoic acid

Chemical:	PFHA	**RL:**	UNK
Results:	1.8	**Top of Screen (ft):**	0
Date :	01/15/2020	**Screen Length (ft):**	70
Units:	NG/L	**Source:**	DHS
Qualifer:	<	**Source Name:**	1910091-003
Well Type:	MUNICIPAL	**Other Names:**	WELL 08A
Well Depth (ft):			

Perfluorohexanoic acid

Chemical:	PFHA	**RL:**	UNK
Results:	2.1	**Top of Screen (ft):**	0
Date :	08/22/2019	**Screen Length (ft):**	70

Units:	NG/L	**Source:**	DHS
Qualifer:		**Source Name:**	1910091-003
Well Type:	MUNICIPAL	**Other Names:**	WELL 08A
Well Depth (ft):			

Perfluorohexanoic acid

Chemical:	PFHA	**RL:**	UNK
Results:	8.7	**Top of Screen (ft):**	0
Date :	07/01/2019	**Screen Length (ft):**	70
Units:	NG/L	**Source:**	DHS
Qualifer:	<	**Source Name:**	1910091-003
Well Type:	MUNICIPAL	**Other Names:**	WELL 08A
Well Depth (ft):			

Perfluorohexanoic acid

Chemical:	PFHA	**RL:**	UNK
Results:	1.8	**Top of Screen (ft):**	0
Date :	02/28/2020	**Screen Length (ft):**	70
Units:	NG/L	**Source:**	DHS
Qualifer:	<	**Source Name:**	1910091-003
Well Type:	MUNICIPAL	**Other Names:**	WELL 08A
Well Depth (ft):			

Perfluoroheptanoic acid

Chemical:	PFHPA	**RL:**	UNK
Results:	8.7	**Top of Screen (ft):**	0
Date :	05/28/2019	**Screen Length (ft):**	70
Units:	NG/L	**Source:**	DHS
Qualifer:	<	**Source Name:**	1910091-003
Well Type:	MUNICIPAL	**Other Names:**	WELL 08A
Well Depth (ft):			

Perfluoroheptanoic acid

Chemical:	PFHPA	**RL:**	UNK
Results:	1.7	**Top of Screen (ft):**	0
Date :	11/19/2019	**Screen Length (ft):**	70
Units:	NG/L	**Source:**	DHS
Qualifer:	<	**Source Name:**	1910091-003
Well Type:	MUNICIPAL	**Other Names:**	WELL 08A
Well Depth (ft):			

Perfluoroheptanoic acid

Chemical:	PFHPA	**RL:**	UNK
Results:	1.7	**Top of Screen (ft):**	0
Date :	08/22/2019	**Screen Length (ft):**	70
Units:	NG/L	**Source:**	DHS
Qualifer:		**Source Name:**	1910091-003
Well Type:	MUNICIPAL	**Other Names:**	WELL 08A
Well Depth (ft):			

Perfluoroheptanoic acid

Chemical:	PFHPA	**RL:**	UNK
Results:	1.8	**Top of Screen (ft):**	0
Date :	02/28/2020	**Screen Length (ft):**	70
Units:	NG/L	**Source:**	DHS
Qualifer:		**Source Name:**	1910091-003

Well Type: MUNICIPAL
Well Depth (ft):
Other Names: WELL 08A

Perfluoroheptanoic acid

Chemical: PFHPA
Results: 1.8
Date : 01/15/2020
Units: NG/L
Qualifer: <
Well Type: MUNICIPAL
Well Depth (ft):
RL: UNK
Top of Screen (ft): 0
Screen Length (ft): 70
Source: DHS
Source Name: 1910091-003
Other Names: WELL 08A

Perfluoroheptanoic acid

Chemical: PFHPA
Results: 8.7
Date : 07/01/2019
Units: NG/L
Qualifer: <
Well Type: MUNICIPAL
Well Depth (ft):
RL: UNK
Top of Screen (ft): 0
Screen Length (ft): 70
Source: DHS
Source Name: 1910091-003
Other Names: WELL 08A

Perfluorohexanesulfonic acid

Chemical: PFHXSA
Results: 8.7
Date : 05/28/2019
Units: NG/L
Qualifer: <
Well Type: MUNICIPAL
Well Depth (ft):
RL: UNK
Top of Screen (ft): 0
Screen Length (ft): 70
Source: DHS
Source Name: 1910091-003
Other Names: WELL 08A

Perfluorohexanesulfonic acid

Chemical: PFHXSA
Results: 4.7
Date : 11/19/2019
Units: NG/L
Qualifer:
Well Type: MUNICIPAL
Well Depth (ft):
RL: UNK
Top of Screen (ft): 0
Screen Length (ft): 70
Source: DHS
Source Name: 1910091-003
Other Names: WELL 08A

Perfluorohexanesulfonic acid

Chemical: PFHXSA
Results: 6.3
Date : 02/28/2020
Units: NG/L
Qualifer:
Well Type: MUNICIPAL
Well Depth (ft):
RL: UNK
Top of Screen (ft): 0
Screen Length (ft): 70
Source: DHS
Source Name: 1910091-003
Other Names: WELL 08A

Perfluorohexanesulfonic acid

Chemical: PFHXSA
Results: 6.6
Date : 08/22/2019
Units: NG/L
Qualifer:
Well Type: MUNICIPAL
Well Depth (ft):
RL: UNK
Top of Screen (ft): 0
Screen Length (ft): 70
Source: DHS
Source Name: 1910091-003
Other Names: WELL 08A

Perfluorohexanesulfonic acid

Chemical:	PFHXSA	***RL:***	UNK
Results:	8.7	***Top of Screen (ft):***	0
Date :	07/01/2019	***Screen Length (ft):***	70
Units:	NG/L	***Source:***	DHS
Qualifer:	<	***Source Name:***	1910091-003
Well Type:	MUNICIPAL	***Other Names:***	WELL 08A
Well Depth (ft):			

Perfluorohexanesulfonic acid

Chemical:	PFHXSA	***RL:***	UNK
Results:	6.1	***Top of Screen (ft):***	0
Date :	01/15/2020	***Screen Length (ft):***	70
Units:	NG/L	***Source:***	DHS
Qualifer:		***Source Name:***	1910091-003
Well Type:	MUNICIPAL	***Other Names:***	WELL 08A
Well Depth (ft):			

Perfluorononanoic acid

Chemical:	PFNA	***RL:***	UNK
Results:	4.5	***Top of Screen (ft):***	0
Date :	02/28/2020	***Screen Length (ft):***	70
Units:	NG/L	***Source:***	DHS
Qualifer:		***Source Name:***	1910091-003
Well Type:	MUNICIPAL	***Other Names:***	WELL 08A
Well Depth (ft):			

Perfluorononanoic acid

Chemical:	PFNA	***RL:***	UNK
Results:	3.4	***Top of Screen (ft):***	0
Date :	01/15/2020	***Screen Length (ft):***	70
Units:	NG/L	***Source:***	DHS
Qualifer:		***Source Name:***	1910091-003
Well Type:	MUNICIPAL	***Other Names:***	WELL 08A
Well Depth (ft):			

Perfluorononanoic acid

Chemical:	PFNA	***RL:***	UNK
Results:	3.2	***Top of Screen (ft):***	0
Date :	11/19/2019	***Screen Length (ft):***	70
Units:	NG/L	***Source:***	DHS
Qualifer:		***Source Name:***	1910091-003
Well Type:	MUNICIPAL	***Other Names:***	WELL 08A
Well Depth (ft):			

Perfluorononanoic acid

Chemical:	PFNA	***RL:***	UNK
Results:	8.7	***Top of Screen (ft):***	0
Date :	05/28/2019	***Screen Length (ft):***	70
Units:	NG/L	***Source:***	DHS
Qualifer:	<	***Source Name:***	1910091-003
Well Type:	MUNICIPAL	***Other Names:***	WELL 08A
Well Depth (ft):			

Perfluorononanoic acid

Chemical:	PFNA	***RL:***	UNK
Results:	4.5	***Top of Screen (ft):***	0
Date :	08/22/2019	***Screen Length (ft):***	70
Units:	NG/L	***Source:***	DHS
Qualifer:		***Source Name:***	1910091-003
Well Type:	MUNICIPAL	***Other Names:***	WELL 08A
Well Depth (ft):			

Perfluorononanoic acid

Chemical:	PFNA	***RL:***	UNK
Results:	8.7	***Top of Screen (ft):***	0
Date :	07/01/2019	***Screen Length (ft):***	70
Units:	NG/L	***Source:***	DHS
Qualifer:	<	***Source Name:***	1910091-003
Well Type:	MUNICIPAL	***Other Names:***	WELL 08A
Well Depth (ft):			

Perfluorooctadecanoic acid

Chemical:	PFNDCA	***RL:***	UNK
Results:	8.7	***Top of Screen (ft):***	0
Date :	07/01/2019	***Screen Length (ft):***	70
Units:	NG/L	***Source:***	DHS
Qualifer:	<	***Source Name:***	1910091-003
Well Type:	MUNICIPAL	***Other Names:***	WELL 08A
Well Depth (ft):			

Perfluorooctadecanoic acid

Chemical:	PFNDCA	***RL:***	UNK
Results:	2.9	***Top of Screen (ft):***	0
Date :	11/19/2019	***Screen Length (ft):***	70
Units:	NG/L	***Source:***	DHS
Qualifer:		***Source Name:***	1910091-003
Well Type:	MUNICIPAL	***Other Names:***	WELL 08A
Well Depth (ft):			

Perfluorooctadecanoic acid

Chemical:	PFNDCA	***RL:***	UNK
Results:	3.9	***Top of Screen (ft):***	0
Date :	08/22/2019	***Screen Length (ft):***	70
Units:	NG/L	***Source:***	DHS
Qualifer:		***Source Name:***	1910091-003
Well Type:	MUNICIPAL	***Other Names:***	WELL 08A
Well Depth (ft):			

Perfluorooctadecanoic acid

Chemical:	PFNDCA	***RL:***	UNK
Results:	3.6	***Top of Screen (ft):***	0
Date :	01/15/2020	***Screen Length (ft):***	70
Units:	NG/L	***Source:***	DHS
Qualifer:		***Source Name:***	1910091-003
Well Type:	MUNICIPAL	***Other Names:***	WELL 08A
Well Depth (ft):			

Perfluorooctadecanoic acid

Chemical:	PFNDCA	**RL:**	UNK
Results:	4.3	**Top of Screen (ft):**	0
Date :	02/28/2020	**Screen Length (ft):**	70
Units:	NG/L	**Source:**	DHS
Qualifer:		**Source Name:**	1910091-003
Well Type:	MUNICIPAL	**Other Names:**	WELL 08A
Well Depth (ft):			

Perfluorooctadecanoic acid

Chemical:	PFNDCA	**RL:**	UNK
Results:	8.7	**Top of Screen (ft):**	0
Date :	05/28/2019	**Screen Length (ft):**	70
Units:	NG/L	**Source:**	DHS
Qualifer:	<	**Source Name:**	1910091-003
Well Type:	MUNICIPAL	**Other Names:**	WELL 08A
Well Depth (ft):			

Perfluorotetradecanoic acid

Chemical:	PFTEDA	**RL:**	UNK
Results:	8.7	**Top of Screen (ft):**	0
Date :	05/28/2019	**Screen Length (ft):**	70
Units:	NG/L	**Source:**	DHS
Qualifer:	<	**Source Name:**	1910091-003
Well Type:	MUNICIPAL	**Other Names:**	WELL 08A
Well Depth (ft):			

Perfluorotetradecanoic acid

Chemical:	PFTEDA	**RL:**	UNK
Results:	1.7	**Top of Screen (ft):**	0
Date :	11/19/2019	**Screen Length (ft):**	70
Units:	NG/L	**Source:**	DHS
Qualifer:	<	**Source Name:**	1910091-003
Well Type:	MUNICIPAL	**Other Names:**	WELL 08A
Well Depth (ft):			

Perfluorotetradecanoic acid

Chemical:	PFTEDA	**RL:**	UNK
Results:	1.8	**Top of Screen (ft):**	0
Date :	01/15/2020	**Screen Length (ft):**	70
Units:	NG/L	**Source:**	DHS
Qualifer:	<	**Source Name:**	1910091-003
Well Type:	MUNICIPAL	**Other Names:**	WELL 08A
Well Depth (ft):			

Perfluorotetradecanoic acid

Chemical:	PFTEDA	**RL:**	UNK
Results:	1.8	**Top of Screen (ft):**	0
Date :	02/28/2020	**Screen Length (ft):**	70
Units:	NG/L	**Source:**	DHS
Qualifer:	<	**Source Name:**	1910091-003
Well Type:	MUNICIPAL	**Other Names:**	WELL 08A
Well Depth (ft):			

Perfluorotetradecanoic acid

Chemical:	PFTEDA	**RL:**	UNK
Results:	8.7	**Top of Screen (ft):**	0

Date :	07/01/2019	**Screen Length (ft):**	70
Units:	NG/L	**Source:**	DHS
Qualifer:	<	**Source Name:**	1910091-003
Well Type:	MUNICIPAL	**Other Names:**	WELL 08A
Well Depth (ft):			

Perfluorotetradecanoic acid

Chemical:	PFTEDA	**RL:**	UNK
Results:	1.7	**Top of Screen (ft):**	0
Date :	08/22/2019	**Screen Length (ft):**	70
Units:	NG/L	**Source:**	DHS
Qualifer:	<	**Source Name:**	1910091-003
Well Type:	MUNICIPAL	**Other Names:**	WELL 08A
Well Depth (ft):			

Perfluorotridecanoic acid

Chemical:	PFTRIDA	**RL:**	UNK
Results:	8.7	**Top of Screen (ft):**	0
Date :	07/01/2019	**Screen Length (ft):**	70
Units:	NG/L	**Source:**	DHS
Qualifer:	<	**Source Name:**	1910091-003
Well Type:	MUNICIPAL	**Other Names:**	WELL 08A
Well Depth (ft):			

Perfluorotridecanoic acid

Chemical:	PFTRIDA	**RL:**	UNK
Results:	1.8	**Top of Screen (ft):**	0
Date :	01/15/2020	**Screen Length (ft):**	70
Units:	NG/L	**Source:**	DHS
Qualifer:	<	**Source Name:**	1910091-003
Well Type:	MUNICIPAL	**Other Names:**	WELL 08A
Well Depth (ft):			

Perfluorotridecanoic acid

Chemical:	PFTRIDA	**RL:**	UNK
Results:	1.7	**Top of Screen (ft):**	0
Date :	08/22/2019	**Screen Length (ft):**	70
Units:	NG/L	**Source:**	DHS
Qualifer:	<	**Source Name:**	1910091-003
Well Type:	MUNICIPAL	**Other Names:**	WELL 08A
Well Depth (ft):			

Perfluorotridecanoic acid

Chemical:	PFTRIDA	**RL:**	UNK
Results:	1.8	**Top of Screen (ft):**	0
Date :	02/28/2020	**Screen Length (ft):**	70
Units:	NG/L	**Source:**	DHS
Qualifer:	<	**Source Name:**	1910091-003
Well Type:	MUNICIPAL	**Other Names:**	WELL 08A
Well Depth (ft):			

Perfluorotridecanoic acid

Chemical:	PFTRIDA	**RL:**	UNK
Results:	8.7	**Top of Screen (ft):**	0
Date :	05/28/2019	**Screen Length (ft):**	70
Units:	NG/L	**Source:**	DHS

Qualifer:	<	**Source Name:**	1910091-003
Well Type:	MUNICIPAL	**Other Names:**	WELL 08A
Well Depth (ft):			

Perfluorotridecanoic acid

Chemical:	PFTRIDA	**RL:**	UNK
Results:	1.7	**Top of Screen (ft):**	0
Date :	11/19/2019	**Screen Length (ft):**	70
Units:	NG/L	**Source:**	DHS
Qualifer:	<	**Source Name:**	1910091-003
Well Type:	MUNICIPAL	**Other Names:**	WELL 08A
Well Depth (ft):			

Perfluoroundecanoic acid

Chemical:	PFUNDCA	**RL:**	UNK
Results:	8.7	**Top of Screen (ft):**	0
Date :	07/01/2019	**Screen Length (ft):**	70
Units:	NG/L	**Source:**	DHS
Qualifer:	<	**Source Name:**	1910091-003
Well Type:	MUNICIPAL	**Other Names:**	WELL 08A
Well Depth (ft):			

Perfluoroundecanoic acid

Chemical:	PFUNDCA	**RL:**	UNK
Results:	1.7	**Top of Screen (ft):**	0
Date :	11/19/2019	**Screen Length (ft):**	70
Units:	NG/L	**Source:**	DHS
Qualifer:	<	**Source Name:**	1910091-003
Well Type:	MUNICIPAL	**Other Names:**	WELL 08A
Well Depth (ft):			

Perfluoroundecanoic acid

Chemical:	PFUNDCA	**RL:**	UNK
Results:	1.7	**Top of Screen (ft):**	0
Date :	08/22/2019	**Screen Length (ft):**	70
Units:	NG/L	**Source:**	DHS
Qualifer:	<	**Source Name:**	1910091-003
Well Type:	MUNICIPAL	**Other Names:**	WELL 08A
Well Depth (ft):			

Perfluoroundecanoic acid

Chemical:	PFUNDCA	**RL:**	UNK
Results:	1.8	**Top of Screen (ft):**	0
Date :	01/15/2020	**Screen Length (ft):**	70
Units:	NG/L	**Source:**	DHS
Qualifer:	<	**Source Name:**	1910091-003
Well Type:	MUNICIPAL	**Other Names:**	WELL 08A
Well Depth (ft):			

Perfluoroundecanoic acid

Chemical:	PFUNDCA	**RL:**	UNK
Results:	1.8	**Top of Screen (ft):**	0
Date :	02/28/2020	**Screen Length (ft):**	70
Units:	NG/L	**Source:**	DHS
Qualifer:	<	**Source Name:**	1910091-003
Well Type:	MUNICIPAL	**Other Names:**	WELL 08A

Map Key	Number of Records	Direction	Distance (mi/ft)	Elev/Diff (ft)	Site	DB

Well Depth (ft):

Perfluoroundecanoic acid

Chemical:	PFUNDCA	***RL:***	UNK
Results:	8.7	***Top of Screen (ft):***	0
Date :	05/28/2019	***Screen Length (ft):***	70
Units:	NG/L	***Source:***	DHS
Qualifer:	<	***Source Name:***	1910091-003
Well Type:	MUNICIPAL	***Other Names:***	WELL 08A
Well Depth (ft):			

Map Key	Number of Records	Direction	Distance (mi/ft)	Elev/Diff (ft)	Site	DB
42	1 of 3	W	0.25 / 1,293.83	201.78 / -4	321 W WHITTIER BLVD MONTEBELLO CA 90640	HMS LA

Site No: 030883
Area: 3H

Detail Info

Permit No:	000478655	***Permit Status Code:***	REM
Permit Cat Desc:	Underground Storage Tank	***Permit Category:***	T
Status Code:	REM	***File No:***	046576
Status Desc:	Equipment Removed	***File Name:***	WHITTIER BLVD PROPERTIES LLC
Permit Status Desc:	Equipment Removed		
Permit Type:	0		
Permit Type Desc:	Underground Storage Tank Operating Permit		

Map Key	Number of Records	Direction	Distance (mi/ft)	Elev/Diff (ft)	Site	DB
42	2 of 3	W	0.25 / 1,293.83	201.78 / -4	SEIDNERS COLLISION CENTER INC- MONTEBELLO 321 W WHITTIER BLVD MONTEBELLO CA 90640-5323	RCRA NON GEN

EPA Handler ID:	CAL000304069
Gen Status Universe:	No Report
Contact Name:	RON STEWART
Contact Address:	2525 E WORKMAN AVE , , WEST COVINA , CA, 91791 ,
Contact Phone No and Ext:	626-859-7555
Contact Email:	RON@1SCC.COM
Contact Country:	
County Name:	LOS ANGELES
EPA Region:	09
Land Type:	
Receive Date:	20060303
Location Latitude:	34.008926
Location Longitude:	-118.103138

Violation/Evaluation Summary

Note: NO RECORDS: As of Jun 2021, there are no Compliance Monitoring and Enforcement (violation) records associated with this facility (EPA ID).

Handler Summary

Importer Activity:	No
Mixed Waste Generator:	No
Transporter Activity:	No
Transfer Facility:	No
Onsite Burner Exemption:	No
Furnace Exemption:	No
Underground Injection Activity:	No
Commercial TSD:	No

Map Key	Number of Records	Direction	Distance (mi/ft)	Elev/Diff (ft)	Site	DB

Used Oil Transporter: No
Used Oil Transfer Facility: No
Used Oil Processor: No
Used Oil Refiner: No
Used Oil Burner: No
Used Oil Market Burner: No
Used Oil Spec Marketer: No

Hazardous Waste Handler Details

Sequence No: 1
Receive Date: 20060303
Handler Name: SEIDNERS COLLISION CENTER INC- MONTEBELLO
Source Type: Implementer
Federal Waste Generator Code: N
Generator Code Description: Not a Generator, Verified

Owner/Operator Details

Owner/Operator Ind: Current Owner
Type: Other
Name: SEIDNER & CO CORP
Date Became Current:
Date Ended Current:
Phone: 626-859-7555
Source Type: Implementer
Street No:
Street 1: 2525 E WORKMAN AVE
Street 2:
City: WEST COVINA
State: CA
Country:
Zip Code: 91791-1535

Owner/Operator Ind: Current Operator
Type: Other
Name: RON STEWART
Date Became Current:
Date Ended Current:
Phone: 626-859-7555
Source Type: Implementer
Street No:
Street 1: 2525 E WORKMAN AVE
Street 2:
City: WEST COVINA
State: CA
Country:
Zip Code: 91791

42	3 of 3	W	0.25 / 1,293.83	201.78 / -4	SEIDNER'S COLLISION CENTERS-MONTEBELLO 321 W WHITTIER BLVD MONTEBELLO CA 90640	CUPA LA COUNTY

Facility ID: FA0029873
CERS ID: 10284988

Active Facility Details

PE: 1002

PE: 3001

Inactive Facility Details

PE: 7124

43	1 of 8	SE	0.25 / 1,316.27	180.46 / -26	ROSEN'S ELECTRICAL EQUIPMENT 8226 E. WHITTIER BLVD. PICO RIVERA CA 90660	RESPONSE

Estor/EPA ID: 19360068
Site Code: 300369, 301279
Nat Priority List: NO
Acres: 2 ACRES
Special Program:
Permit Renewal Lead:
Project Manager: DON INDERMILL
Supervisor: ANDRES CANO
Public Partici Spclst: ERGLAE GOMEZ
Census Tract: 6037500700

Funding:	RESPONSIBLE PARTY	***County:***	LOS ANGELES
Assembly District:	58	***Latitude:***	34.0058026685508
Senate District:	32	***Longitude:***	-118.095742164461
School District:			

APN: 6348-021-006, 6348021006
Cleanup Status: CERTIFIED / OPERATION & MAINTENANCE AS OF 5/11/2021
Cleanup Oversight Agencies: DTSC - SITE CLEANUP PROGRAM - LEAD AGENCY
Site Type: STATE RESPONSE OR NPL
Office: CLEANUP CHATSWORTH
Past Use that Caused Contam: EQUIPMENT/INSTRUMENT REPAIR, JUNKYARD, RECYCLING - OTHER, RECYCLING - SCRAP METAL, TRANSFORMER REPAIR
Potential Media Affected: AQUIFER USED FOR DRINKING WATER SUPPLY AFFECTED, SOIL
Potential Contamin of Concern:

DIOXIN (AS 2,3,7,8-TCDD TEQ)
POLYCHLORINATED BIPHENYLS (PCBS)
VOLATILE ORGANICS (8260B VOCS)

Site History:

The property is located at 8226 East Whittier Boulevard in Pico Rivera, California, bounded by Whittier Boulevard on the north, Van Norman Road on the west, the Union Pacific Railroad (UPRR) 12-15-foot elevated tracks on the south.

The Site is largely flat, at an elevation of approximately 170 feet above mean sea level, in an urbanized alluvial plain in the Los Angeles Basin. The Site is surrounded to the west and south by industrial facilities and to the north by small business, residences and a church.

From 1948 to the 1980s, REEC and its predecessor(s) reclaimed copper from the cores of used electrical transformers. Used old or surplus transformers were obtained from entities, including but not limited to, utility companies, municipalities and the federal government. On occasion, oils from transformers were released into the environment as the transformers were handled, reclaimed and/or stored.
Because of operations at the former facility, surface and subsurface soils were impacted with hazardous wastes such as polychlorinated biphenyls (PCBs), petroleum hydrocarbons, volatile organic compounds (VOCs), metals, dioxins and furans. These compounds were found in different matrix media as result of waste discharge to the surface. Previously investigations performed at the former Facility associated the presence of these compounds in different matrix media to oils from transformers formerly serviced at the site, maintenance activities and fugitive dust from on-site furnaces used to remove materials from recyclables.

Transformers were handled and stored on and adjacent to the former unpaved area located in the southeastern quadrant of the former Facility. Recycling furnaces were located approximately 70 feet (ft.) from the southeastern quadrant of the former Facility.
REEC relocated its operation from the Site in 2008. On or about July 6, 2010, the REEC's property was sold to Whittier Pine LLC by TC Pan (Whittier Pine LLC) and leased to Pacific Eagle Construction Supply Inc. (Pacific Eagle). Currently, the Site is used as a storage yard and staging area.

Site Regulatory History Regarding to the Presence of PCBs at the Site:

• From April 2, 1975 to March 30, 1983, City of Pico Rivera issued three Notices of Violations and Orders to Comply to the facility.

• On April 7, 1975, Los Angeles Regional Water Quality Control Board (LARWQCB) notified RECC that discharges of water used to cool transformers during copper recovery operations into an adjacent drainage ditch was not in accordance with the California Water Code.

• On April 6, 1981, Department of County Engineer – Facilities Sanitation Division issued an investigation report that wastewater from transformer washing operation was been discharged to the ground.

• On July 8, 1981, County of Los Angeles, Office of the District Attorney, Consumer and Environment Protection Division, notified the facility that the County of Los Angeles would file a lawsuit against REEC due multiple violations of Section 17200 of the California Business and Professions Code and have indicated that soil samples collected at the facility reported concentrations of PCBs ranging from 92 to 21,000 mg/kg.

• On January 10, 1984, USEPA, Region 9, issued a Toxic Substances Control Act (TSCA) PCB Investigation Report. The report indicated potential violations according to 40 CFR 761.180, since no annual document had been prepared for 1981, 1982 and 1983 covering shipments of PCB-contaminated soil and PCB capacitors.

• On March 27, 1984, County of Los Angeles, Department of Health Services issued a letter directing the facility to comply with California Health and Safety Code (HSC) sections 25189 and 25191.

• On June 22, 1984, State of California- Health and Welfare Agency, Department of Health Services issued a Notice of Violation and Directive to Comply to the facility.

• On January 1986, State of California- Health and Welfare Agency, Department of Health Services issued a Preliminary Assessment Summary. This document indicated that was unknown whether the Site had been adequately assessed for removal of contaminated soils. Off-site subsurface contamination was assessed as potentially extensive because of the facility's historical discharges of wastewater into the unlined Arroyo Ditch.

• On June 17, 1986, Ecology and Environment performed a site inspection under USEPA contract no. 68-01-6692. Inspection recommendations

included referral of the Site to the United States Environmental Protection Agency (USEPA)'s enforcement section for possible TSCA violations, and referral to the local Health Department for additional sampling activities.

• On May 5, 1993, DTSC assumed lead agency status for REEC facility based on the fact there is known groundwater contamination and LARWQCB refused to accept oversight alleging that the environmental concerns at the subject property was more related to exposures and potential risk from soil and equipment contaminations, not groundwater concerns.

• On February 2, 1996, DTSC issued an Imminent and Substantial Endangerment Determination and Order and Remedial Action Order's (I&SE-RAO), Docket No. I&SE-RAO 05/06-002 to the Respondent (REEC). The purpose of this Order was to ensure that any release or threatened release of hazardous substances to the air, soil, surface water and ground water at or from the Site would be thoroughly investigated and that a plan to take appropriate removal/remedial actions would be prepared. DTSC alleged that the Responsible Party (REEC) and several other parties were potentially responsible for the contamination of the Site.

• From August 1997 through August 1999, a formal remedial investigation (RI) was conducted at the Site. Results from the RI indicated that the lateral and vertical extent of PCBs-impacted soil in the former unpaved area in the southeast quadrant was consistent with localized releases from previous operations at the facility. Released oil containing PCBs locally infiltrated the former unpaved area and seeped vertically into the deeper sandy soil vadose zone. The RI data indicated that the vertical distribution of PCBs with concentrations above 10 mg/kg extended to 60 feet below grade surface (bgs) near monitoring well RMW-2 and boring BD-1 (later converted into monitoring well RDW-1). The presence of PCBs in the porous media at a depth below the ground water was interpreted in the RI as result of past spills at periods of deep groundwater levels, due to recurrent groundwater piezometric elevation fluctuations, consequently, promoting a large smear profile area and inducing downward vertical transport of PCBs.

• The final Remedial Investigation/Feasibility Study (RI/FS) Report was submitted to the DTSC in October 1999, and was approved by the DTSC on June 18, 2000. A Remedial Action Plan (RAP) was submitted to DTSC in August 2003. The remedial actions proposed in the RAP included excavation and removal of PCB contaminated soils beneath specific areas of the Site, installation of an engineered cap, placement of a deed restriction on the property where contamination would be left in place at levels that prevent unrestricted use, and groundwater monitoring. The chosen remedy was implemented on both facility's area of concerns (AOC)#1 (the south-central portion of the former unpaved area located in the southeast corner of the Facility) and AOC#2 (along a surface drainage path adjacent to the south of the RECC's property within the railroad right-of-way). The RAP was approved by DTSC on December 16, 2004.

• On July 19, 2005, DTSC issued an I&SE-RAO, Docket No. I&SE-RAO 95/96-002, to the Respondents: REEC, Aaron Berman, an individual, Berman Steel Company, Pacific Gas and Electric Company, Southern California Edison Company, San Diego Gas and Electric, City of Anaheim, City of Los Angeles Department of Water and Power, City of Pasadena Water and Power Department, Sacramento Municipal Utility District and United States of America, by and through the Defense Logistics Agency. The Order determined that the Respondents must continue interim groundwater monitoring in accordance with DTSC's approved RAP, furnishing a Public Participation Plan, provide a Remedial Design (RD) describing in detail the technical and operational plans for implementation of the Final RAP, implementation of Final RAP, O&M requirements in accordance with the Final RAP and Five-Year Review to review and reevaluate the remedial action after a period of 5 years from the date of completion and every 5 years thereafter.

Because the Site will remain as an industrial parcel for foreseeable future, the Non-Governmental Respondents selected soil excavation of impacted soils at the two areas of concerns, off-site disposal of the unearthed soil materials to permitted facility(s) (landfill), installation of an engineering cap on both areas of concerns (AOCs), placement of a deed restriction on the properties where contamination will be left in place to allow oversight access to conduct groundwater monitoring and restrict beneficial end use. Additionally, long term post-closure groundwater monitoring and maintenance of AOC#1 and AOC#2 engineering caps were recommended to preclude unacceptable impacts to groundwater quality.

• The RAP was implemented from September 2006 through February 2007 and involved the removal and off-site disposal of some of the contaminated soil to permitted facility(s) (landfill). Both AOC#1 and AOC#2 excavation areas were backfilled with clean fill to meet requirements set forth on October 2001 DTSC's fact sheet "Information Advisory – Clean Fill Material", and covered with engineered surface cap.

Following excavation and back filling with clean soil, areas designed as AOCs were covered with an impermeable engineering cap. Final Closure Report was submitted to DTSC in April 2007 and approved in September 2007.

According to 2007 Final Closure Report, construction of AOC#1 engineered cap included final site grading, placement of cap foundation layer, base layer, and asphalt cover and associated drainage structures. Prior to placement of low permeability asphalt material at the areas of concern, a test batch was conducted at the asphalt batch plant and tested for conformance with the design mix and performance specifications. Testing results indicated that batch material met the performance for permeability, but had a lower than desired structural stability. Further, due to narrow space availability for construction within AOC#2, an alternate approach for achieving the cap permeability requirements was implemented. As a result, a double-coat pavement seal was placed over the low permeability mix asphalt in AOC#2. It was assumed that due to AOC#2 is in a non-traffic area, the seal coat would not experience any wear from point surface loads, such as vehicles.

• On October 12, 2009, a Covenant to restrict the use of a limited portion of former REEC property was made by and between Boardwalk Company, LLC (previous Site Owner) and DTSC pursuant to Civil Code section 1471. The restricted areas were located in the areas now generally bounded by a drainage ditch on the east, the northern boundary of the transformer repair building on the north, the machine shop on the west, and the UPRR's Right of Way on the south, containing the area referred to as AOC#).

• On October 28, 2009, a Covenant to restrict the use of property was made by and between the UPRR and DTSC pursuant to Civil Code section 1471. The property is a portion of Covenantor's railroad Right of Way, which is also generally describes as Los Angeles County Assessor's Parcel No. 6348-021-807, containing the area referred to as AOC#2.

• On November 30, 2009, DTSC, Non-Governmental Respondents, Local Governmental Respondents, and Federal Governmental Respondent entered into an Operation and Maintenance Consent Agreement (Consent Agreement), Docket No. HAS-CA 08/09-130, pursuant to HSC sections 25355.59a)(1)

(C), 58009, and 58010, and sections 113(f)(2) and 113(f)(3)(B) of Comprehensive Environmental Response, Compensation, and Liability Act (CERCLA). The Consent Agreement directed that the Non-Governmental Respondent shall be responsible for carrying out all activities and obligations determined in the O&M Plan that was submitted to DTSC in April 2007 and approved in September 5, 2007. Among the scheduled activities listed in the O&M Plan; ground water shall be monitored annually; groundwater wells (alternative point of compliance wells) shall be inspected semi-annually; final cover shall be inspected quarterly in the first year, semi-annually in the second and third years, and from the fourth year forward, annually; drainage system inspection shall be conducted on a quarterly basis; and the Non-Governmental Respondents shall review and reevaluate the remedial action after a period of 5 years from the date of completion and every 5 years thereafter.

• On June 15, 2010, DTSC issued a Removal Action Certification Form. DTSC determined that all appropriate removal/remedial action were completed and that all acceptable engineering practices implemented; however, the Site requires ongoing O&M and monitoring efforts according to the approved 2009 O&M Plan. O&M activities have been performed at the Site pursuant to 2005 I&SE-RAO and 2009 Consent Agreement, which includes annual groundwater monitoring, maintenance of groundwater monitoring systems, inspection and maintenance of the engineered asphalt cap, monitoring and maintenance of settlement monuments and drainage system inspection and maintenance, as well as associated reporting to DTSC. Alternative point of compliance wells have been monitored since 1999 and O&M activities, including post-closure monitoring and maintenance of AOC#1 and AOC#2, have been performed at the Site since February 2007, subsequent to completion of PCBs impacted soils removal and AOC capping activities.

Alternative point of compliance wells consist of five (5) monitoring wells. RMW-2 is located within the limits of the AOC#1 capped area. RMW-4 is located just beyond the southwestern facility boundary. RMW-5 is located to the southwest of the former Facility, south of RMW-4 and approximately 340 ft. from RMW-2. RMW-6 is located just beyond the northwestern facility boundary. RMW-7 is located approximately 320 ft. beyond the south.

Based on the information provided in the 2016 FYR Report, DTSC has concurred with the Non-Governmental Respondents' determination that: (i) the implemented remedy continues to be protective of human health; and (ii) the asphalt cover installed in the AOC#1 is currently preventing surface water infiltration that would promote/enhance percolation of chemical of concerns that may reside/be present in the unsaturated porous media beneath the asphalt cover.

Asphalt cover installed in AOC#2 was rectified to ensure that the remedy functions as intended. The following repairing actions were conducted at AOC#2: (i) placement of seal coat or binder in a gap between the REEC's southern perimeter wall and the ground surface along the AOC#2 northern limits; (ii) cleaning out gravels/vegetation that have been deposited/grown in the culvert outlets that transect the UPRR elevated rail track adjacent to the AOC#2 southern limits; and (iii) resealing the asphalt cover 2.

Groundwater elevations have decreased to levels below the alternative point of compliance (POC) monitoring wells' screens. Since 2014 this has prevented the Non-Governmental Respondents from collecting environmental groundwater samples to determine whether the remedy's objectives of protecting groundwater quality are being met.

Status:	CERTIFIED / OPERATION & MAINTENANCE - LAND USE RESTRICTIONS
Program Type:	STATE RESPONSE
CalEnviroScreen Score:	76-80%
Summary Link:	https://www.envirostor.dtsc.ca.gov/public/profile_report?global_id=19360068

Land Use Restrictions

Site Management Requirements:	ASPHALT COVER NOT TO BE DISTURBED WITHOUT APPROVAL DAY CARE CENTER PROHIBITED ELDER CARE CENTER PROHIBITED HOSPITAL USE PROHIBITED LAND USE COVENANT NO EXCAVATION OF CONTAMINATED SOILS WITHOUT AGENCY REVIEW AND APPROVAL NOTIFY AFTER CHANGE OF PROPERTY OWNER NOTIFY DAMAGES TO REMEDY AND MONITORING SYSTEMS UPON DISCOVERY NOTIFY PRIOR TO SUBSURFACE WORK PUBLIC OR PRIVATE SCHOOL FOR PERSONS UNDER 21 PROHIBITED RESIDENCE USE PROHIBITED
Title:	Deed Restriction-Rosen's property
Title Link:	https://www.envirostor.dtsc.ca.gov/public/final_documents2?cmd=radocuments&global_id=19360068&enforcement_id=6009544
Date Recorded:	11/5/2009

Site Management Requirements:	ASPHALT COVER NOT TO BE DISTURBED WITHOUT APPROVAL DAY CARE CENTER PROHIBITED ELDER CARE CENTER PROHIBITED HOSPITAL USE PROHIBITED LAND USE COVENANT NO EXCAVATION OF CONTAMINATED SOILS WITHOUT AGENCY REVIEW AND APPROVAL NOTIFY AFTER CHANGE OF PROPERTY OWNER PUBLIC OR PRIVATE SCHOOL FOR PERSONS UNDER 21 PROHIBITED RESIDENCE USE PROHIBITED
Title:	Deed Restriction-UP property
Title Link:	https://www.envirostor.dtsc.ca.gov/public/final_documents2?

cmd=radocuments&global_id=19360068&enforcement_id=6017334
Date Recorded: 11/5/2009

Completed Activities

Title: City of Pico Rivera - Notice of Violation and Order to Comply
Title Link: https://www.envirostor.dtsc.ca.gov/public/final_documents2?global_id=19360068&enforcement_id=60394224
Area Name:
Area Link:
Sub Area:
Sub Area Link:
Document Type: Letter - Notice
Date Completed: 4/2/1975
Comments: Notice of Violation issued by the City of Pico Rivera on April 2, 1975. Discharge of industrial waste and failure to submit plant and correct the violations.

Title: REEC Self Monitoring and Reporting
Title Link: https://www.envirostor.dtsc.ca.gov/public/final_documents2?global_id=19360068&enforcement_id=60394209
Area Name:
Area Link:
Sub Area:
Sub Area Link:
Document Type: Correspondence
Date Completed: 1/4/1982
Comments: Letter sent on January 4, 1982 - Report is not available in the Repository File Room

Title: Site code Correction to Docket No. HSA-CA 08/09-130
Title Link: https://www.envirostor.dtsc.ca.gov/public/final_documents2?global_id=19360068&enforcement_id=60403506
Area Name:
Area Link:
Sub Area:
Sub Area Link:
Document Type: Amendment - Order/Agreement
Date Completed: 12/2/2015
Comments: Notification Letter issued on December 2, 2015

Title: Proposed Change in Groundwater Monitoring Schedule
Title Link: https://www.envirostor.dtsc.ca.gov/public/final_documents2?global_id=19360068&enforcement_id=60393448
Area Name:
Area Link:
Sub Area:
Sub Area Link:
Document Type: Correspondence
Date Completed: 11/29/2007
Comments: Letter submitted on November 29, 2007

Title: County of Los Angeles_Department of County Engineer_Project Planning and Pollution Control Division _ Inspection Report
Title Link: https://www.envirostor.dtsc.ca.gov/public/final_documents2?global_id=19360068&doc_id=60394283
Area Name:
Area Link:
Sub Area:
Sub Area Link:
Document Type: Other Report
Date Completed: 4/15/1983
Comments:

Title: Notice of Proposed Determination of Noncompliance with Order I&/SE 95/96-003
Title Link: https://www.envirostor.dtsc.ca.gov/public/final_documents2?global_id=19360068&enforcement_id=60394928
Area Name:
Area Link:
Sub Area:
Sub Area Link:
Document Type: Letter - Notice
Date Completed: 11/9/1999
Comments:

Title: DTSC Letter Review - Stormwater Discharge Control Plan

Title Link: https://www.envirostor.dtsc.ca.gov/public/final_documents2?global_id=19360068&enforcement_id=60394922
Area Name:
Area Link:
Sub Area:
Sub Area Link:
Document Type: Correspondence
Date Completed: 12/2/1998
Comments:

Title: Deed Restriction-Rosen's property
Title Link: https://www.envirostor.dtsc.ca.gov/public/final_documents2?global_id=19360068&enforcement_id=6009544
Area Name:
Area Link:
Sub Area:
Sub Area Link:
Document Type: Land Use Restriction
Date Completed: 11/5/2009
Comments: The Rosen's RP group has not reached agreement on the documents.

Title: Site Screening
Title Link:
Area Name:
Area Link:
Sub Area:
Sub Area Link:
Document Type: Site Screening
Date Completed: 7/28/1993
Comments: LA County referred site to DTSC for state oversight on March 3, 1993. The county was responsible for the oversight of investigations over the last three years. The referral is based on the state's experience with GW investigations. Investigations indicate soil contamiantion as high as 2400 ppm, 17 ppb of PCB degredation products (ie. 1,4 - dichloro- benzene) in GW, and C12-C30 chains of oil as deep as twenty feet bgs in the saturated zone.

Title: Termination of O&M Trust Agreement related to DTSC Consent Agreement HSA-CA 08/09-130
Title Link: https://www.envirostor.dtsc.ca.gov/public/final_documents2?global_id=19360068&doc_id=60405708
Area Name:
Area Link:
Sub Area:
Sub Area Link:
Document Type: Financial Assurance Documentation
Date Completed: 2/10/2016
Comments:

Title: 2009 Annual Groundwater Monitoring Report
Title Link: https://www.envirostor.dtsc.ca.gov/public/final_documents2?global_id=19360068&doc_id=60389719
Area Name:
Area Link:
Sub Area:
Sub Area Link:
Document Type: Operation and Maintenance Report
Date Completed: 2/27/2015
Comments: Draft Document was accept as final. Any discrepancy will be addressed in future monitoring reports

Title: Monthly Summary Report for April 2007
Title Link: https://www.envirostor.dtsc.ca.gov/public/final_documents2?global_id=19360068&doc_id=60393425
Area Name:
Area Link:
Sub Area:
Sub Area Link:
Document Type: Technical Report
Date Completed: 5/15/2007
Comments: Approval Letter is not available in the File Room

Title: Public Participation Plan
Title Link: https://www.envirostor.dtsc.ca.gov/public/final_documents2?global_id=19360068&doc_id=60393845
Area Name:
Area Link:
Sub Area:
Sub Area Link:

Document Type: Public Participation Plan / Community Relations Plan
Date Completed: 7/15/1997
Comments: Approval letter is not available in the Repository File Room

Title: Removal and Remedial Preliminary Assessment
Title Link: https://www.envirostor.dtsc.ca.gov/public/final_documents2?global_id=19360068&doc_id=60393979
Area Name:
Area Link:
Sub Area:
Sub Area Link:
Document Type: Technical Report
Date Completed: 8/1/2000
Comments: Approval letter is not available in the Repository File Room

Title: Designated Project Enginner/Geologist - REEC
Title Link: https://www.envirostor.dtsc.ca.gov/public/final_documents2?global_id=19360068&enforcement_id=60394856
Area Name:
Area Link:
Sub Area:
Sub Area Link:
Document Type: Correspondence
Date Completed: 4/12/1996
Comments: Fluor Daniel Environmental Services was selected by REEC to act on their behalf as Project Engineer

Title: Proposal for Site Investigation to Determine Lateral Extent of Soil Contaminated with PCB
Title Link: https://www.envirostor.dtsc.ca.gov/public/final_documents2?global_id=19360068&enforcement_id=60394350
Area Name:
Area Link:
Sub Area:
Sub Area Link:
Document Type: Correspondence
Date Completed: 2/8/1991
Comments: Proposal Letter submitted on February 8, 1991. DTSC comments regarding subject letter is not available in the Repository File Room

Title: Extension Request for Field Sampling Event
Title Link: https://www.envirostor.dtsc.ca.gov/public/final_documents2?global_id=19360068&enforcement_id=60393452
Area Name:
Area Link:
Sub Area:
Sub Area Link:
Document Type: Correspondence
Date Completed: 9/1/2005
Comments: Letter submitted on November 1, 2005

Title: Application for Acess to Union Pacific Railroad Property
Title Link: https://www.envirostor.dtsc.ca.gov/public/final_documents2?global_id=19360068&enforcement_id=60394890
Area Name:
Area Link:
Sub Area:
Sub Area Link:
Document Type: Correspondence
Date Completed: 8/8/1997
Comments:

Title: City of Pico Rivera - Notice of Violation and Order to Comply
Title Link: https://www.envirostor.dtsc.ca.gov/public/final_documents2?global_id=19360068&enforcement_id=60394237
Area Name:
Area Link:
Sub Area:
Sub Area Link:
Document Type: Letter - Notice
Date Completed: 4/6/1981
Comments: City of Pico Rivera issued a Notice of Violation and Order to Comply : Immediately cease and desist from discharging wastewater to the ground from transformer washing operation

Title: Rosen's Electric Site: Public Participation Activities
Title Link: https://www.envirostor.dtsc.ca.gov/public/final_documents2?global_id=19360068&enforcement_id=60394863
Area Name:

Area Link:
Sub Area:
Sub Area Link:
Document Type: Correspondence
Date Completed: 7/3/1996
Comments: Letter presented the revised final version of community survey letter and questionnaire in English and Spanish

Title: Rosen's Electric Site: Fence and Post
Title Link: https://www.envirostor.dtsc.ca.gov/public/final_documents2?global_id=19360068&enforcement_id=60394860
Area Name:
Area Link:
Sub Area:
Sub Area Link:
Document Type: Correspondence
Date Completed: 5/22/1996
Comments: Letter informed that the fence and signs met all the requirement of Section 5.1.2 of the I&?SE 95/96-003

Title: Climate Atlas of United States - June 1968
Title Link: https://www.envirostor.dtsc.ca.gov/public/final_documents2?global_id=19360068&doc_id=60393874
Area Name:
Area Link:
Sub Area:
Sub Area Link:
Document Type: Technical Report
Date Completed: 8/1/1988
Comments:

Title: DHS Cover Letter - Ecological and Environment Site Inspection Report
Title Link: https://www.envirostor.dtsc.ca.gov/public/final_documents2?global_id=19360068&enforcement_id=60394328
Area Name:
Area Link:
Sub Area:
Sub Area Link:
Document Type: Correspondence
Date Completed: 9/17/1986
Comments: Ecological and Environment Site Inspection Report is not available in the Chatsworth File Room

Title: Transformers sold to REEC that allegely did not contain mineral oil with PCBs
Title Link: https://www.envirostor.dtsc.ca.gov/public/final_documents2?global_id=19360068&enforcement_id=60394291
Area Name:
Area Link:
Sub Area:
Sub Area Link:
Document Type: Correspondence
Date Completed: 9/1/1983
Comments: Clarification about some transformers that allegedly did not contain mineral oil with PCBs at the time of purchasing transaction. Later REEC was informed that these transformers had mineral oil with PCBs

Title: 2017 REEC Annual Site Inspection Report
Title Link: https://www.envirostor.dtsc.ca.gov/public/final_documents2?global_id=19360068&enforcement_id=60413991
Area Name:
Area Link:
Sub Area:
Sub Area Link:
Document Type: Land Use Restriction - Site Inspection/Visit
Date Completed: 12/4/2017
Comments: Activity completed on December 4, 2017

Title: LUC Inspection Site Visit
Title Link:
Area Name:
Area Link:
Sub Area:
Sub Area Link:
Document Type: Land Use Restriction - Site Inspection/Visit
Date Completed: 5/19/2010
Comments:

Title: Interim Report - Site Mitigation Feasibility Study

Title Link: https://www.envirostor.dtsc.ca.gov/public/final_documents2?global_id=19360068&doc_id=60394343
Area Name:
Area Link:
Sub Area:
Sub Area Link:
Document Type: Technical Report
Date Completed: 3/11/1991
Comments:

Title: Request for Documents Relatated to REEC Facility
Title Link: https://www.envirostor.dtsc.ca.gov/public/final_documents2?global_id=19360068&enforcement_id=60394387
Area Name:
Area Link:
Sub Area:
Sub Area Link:
Document Type: Correspondence
Date Completed: 4/13/1994
Comments: Letter issued by Morrison & Foerster

Title: 2012 Annual Groundwater Monitoring Report
Title Link: https://www.envirostor.dtsc.ca.gov/public/final_documents2?global_id=19360068&doc_id=60303249
Area Name:
Area Link:
Sub Area:
Sub Area Link:
Document Type: Operation and Maintenance Report
Date Completed: 9/13/2012
Comments: Reviewed & Sent out.

Title: Final RI/FS Workplan Revisions
Title Link: https://www.envirostor.dtsc.ca.gov/public/final_documents2?global_id=19360068&enforcement_id=60394881
Area Name:
Area Link:
Sub Area:
Sub Area Link:
Document Type: Correspondence
Date Completed: 4/30/1997
Comments:

Title: Uniform Hazardous Waste Manifest
Title Link: https://www.envirostor.dtsc.ca.gov/public/final_documents2?global_id=19360068&doc_id=60394251
Area Name:
Area Link:
Sub Area:
Sub Area Link:
Document Type: Other Report
Date Completed: 8/1/1981
Comments:

Title: Quarterly Progress Report No. 02
Title Link: https://www.envirostor.dtsc.ca.gov/public/final_documents2?global_id=19360068&doc_id=60394868
Area Name:
Area Link:
Sub Area:
Sub Area Link:
Document Type: Technical Report
Date Completed: 7/26/1996
Comments:

Title: Background Concentration and PEA-based Criteria
Title Link: https://www.envirostor.dtsc.ca.gov/public/final_documents2?global_id=19360068&doc_id=60394932
Area Name:
Area Link:
Sub Area:
Sub Area Link:
Document Type: Technical Report
Date Completed: 2/11/2000
Comments:

Title: Project Geologist Designation
Title Link: https://www.envirostor.dtsc.ca.gov/public/final_documents2?global_id=19360068&enforcement_id=60393379
Area Name:
Area Link:
Sub Area:
Sub Area Link:
Document Type: Correspondence
Date Completed: 8/18/2005
Comments: Letter submitted on August 18, 2005

Title: REEC Letter - Submission of Stormwater Contigency Plan
Title Link: https://www.envirostor.dtsc.ca.gov/public/final_documents2?global_id=19360068&enforcement_id=60394228
Area Name:
Area Link:
Sub Area:
Sub Area Link:
Document Type: Correspondence
Date Completed: 12/16/1975
Comments: REEC sent to the Los Angeles County, Department of County Engineer, Pollution Control Division, a stormwater collection system plan. Subject plan is not available in the Repository File Room

Title: California Hazard Ranking System - Guidance Manual
Title Link: https://www.envirostor.dtsc.ca.gov/public/final_documents2?global_id=19360068&doc_id=60393868
Area Name:
Area Link:
Sub Area:
Sub Area Link:
Document Type: Other Report
Date Completed: 8/1/1988
Comments:

Title: 2014 Annual Groundwater Monitoring Report
Title Link: https://www.envirostor.dtsc.ca.gov/public/final_documents2?global_id=19360068&doc_id=60393460
Area Name:
Area Link:
Sub Area:
Sub Area Link:
Document Type: Operation and Maintenance Report
Date Completed: 5/30/2014
Comments: Approval Letter is not available in the File Room

Title: Weekly Construction Meeting Minutes
Title Link: https://www.envirostor.dtsc.ca.gov/public/final_documents2?global_id=19360068&doc_id=60393455
Area Name:
Area Link:
Sub Area:
Sub Area Link:
Document Type: Other Report
Date Completed: 10/17/2006
Comments: Submitted document is a meeting minutes. There is no requirement for DTSC approval

Title: Site Assessment and Mitigation Work Plan
Title Link: https://www.envirostor.dtsc.ca.gov/public/final_documents2?global_id=19360068&doc_id=60394334
Area Name:
Area Link:
Sub Area:
Sub Area Link:
Document Type: Technical Workplan
Date Completed: 2/1/1990
Comments:

Title: County of Los Angeles - Fire Department - Possible Employee Exposure to PCBs
Title Link: https://www.envirostor.dtsc.ca.gov/public/final_documents2?global_id=19360068&enforcement_id=60394359
Area Name:
Area Link:
Sub Area:
Sub Area Link:
Document Type: Correspondence
Date Completed: 2/7/1992

Comments:

Title: Review of RTC to DTSC Letter December 2, 2015
Title Link: https://www.envirostor.dtsc.ca.gov/public/final_documents2?global_id=19360068&enforcement_id=60405514
Area Name:
Area Link:
Sub Area:
Sub Area Link:
Document Type: Correspondence
Date Completed: 2/5/2016
Comments: Letter issued on 2/5/2016

Title: DTSC Letter - Stormwater Discharge
Title Link: https://www.envirostor.dtsc.ca.gov/public/final_documents2?global_id=19360068&enforcement_id=60394927
Area Name:
Area Link:
Sub Area:
Sub Area Link:
Document Type: Correspondence
Date Completed: 8/5/1999
Comments:

Title: Annual Site Report
Title Link: https://www.envirostor.dtsc.ca.gov/public/final_documents2?global_id=19360068&doc_id=60390758
Area Name:
Area Link:
Sub Area:
Sub Area Link:
Document Type: Operation and Maintenance Report
Date Completed: 6/21/2018
Comments:

Title: County of Los Angeles_Department of Industrial Relation - Division of Occupation Safety and Health - Complaint of Unsafe Condition
Title Link: https://www.envirostor.dtsc.ca.gov/public/final_documents2?global_id=19360068&doc_id=60394242
Area Name:
Area Link:
Sub Area:
Sub Area Link:
Document Type: Other Report
Date Completed: 4/7/1981
Comments:

Title: Annual DTSC Oversight Cost Estimate FY2015_2016
Title Link: https://www.envirostor.dtsc.ca.gov/public/final_documents2?global_id=19360068&enforcement_id=60400322
Area Name:
Area Link:
Sub Area:
Sub Area Link:
Document Type: Annual Oversight Cost Estimate
Date Completed: 9/10/2015
Comments: cost estimate completed

Title: Remedial Action Implementation
Title Link:
Area Name:
Area Link:
Sub Area:
Sub Area Link:
Document Type: Fieldwork
Date Completed: 2/9/2007
Comments: PCB contaminted soil excavated to 20 feet. Six thousand five hundred tons of PCB contaminated soil was excavated and disposed to Kettlemen Hills disposal facility. Five thousand gallons of PCB and 1,1-DCE wash water was soil also removed from site. Engineered asphalt cap placed on the southeat corner of the Rosen's property and alsa on Union Pacific Railroad property.

Title: Individual Grant Deed _Irvin Rosen
Title Link: https://www.envirostor.dtsc.ca.gov/public/final_documents2?global_id=19360068&doc_id=60393316
Area Name:

Area Link:
Sub Area:
Sub Area Link:
Document Type: Financial Assurance Documentation
Date Completed: 8/31/1990
Comments:

Title: Well Installation Workplan
Title Link: https://www.envirostor.dtsc.ca.gov/public/final_documents2?global_id=19360068&doc_id=60431516
Area Name:
Area Link:
Sub Area:
Sub Area Link:
Document Type: Well Installation Workplan
Date Completed: 5/25/2018
Comments:

Title: Response to required Financial Assurance documents
Title Link: https://www.envirostor.dtsc.ca.gov/public/final_documents2?global_id=19360068&enforcement_id=60392974
Area Name:
Area Link:
Sub Area:
Sub Area Link:
Document Type: Correspondence
Date Completed: 5/26/2015
Comments: Email sent to Responsible Party addressing submitted questions.

Title: Monthly Summary Report for April 2006
Title Link: https://www.envirostor.dtsc.ca.gov/public/final_documents2?global_id=19360068&doc_id=60393399
Area Name:
Area Link:
Sub Area:
Sub Area Link:
Document Type: Technical Report
Date Completed: 5/15/2006
Comments: Approval Letter is not available in the File Room

Title: Remedial Action Completion Report
Title Link: https://www.envirostor.dtsc.ca.gov/public/final_documents2?global_id=19360068&doc_id=6011912
Area Name:
Area Link:
Sub Area:
Sub Area Link:
Document Type: Remedial Action Completion Report
Date Completed: 9/5/2007
Comments: The report details the remediation activities which included excavation and off-site disposal of PCB-contaminated soil and placement of engineered caps on the southeastern portion of the Rosen's property and also on the Union Pacific railroad property adjacent to Rosen's.

Title: Request to Align Groundwater Monitor Program with Other Site Activites
Title Link: https://www.envirostor.dtsc.ca.gov/public/final_documents2?global_id=19360068&enforcement_id=60394857
Area Name:
Area Link:
Sub Area:
Sub Area Link:
Document Type: Correspondence
Date Completed: 4/12/1996
Comments: Request was made in order to assure that the proposed groundwater monitoring activity was undertaken pursuant to the guiding documents (i.e., Health and Safety Plan, Quality Assurance Project Plan and Sampling and Analysis Plan) which were required to be submitted with the RI/FS Workplan

Title: C2REM Letter - Sampling Status and Availability of Samples
Title Link: https://www.envirostor.dtsc.ca.gov/public/final_documents2?global_id=19360068&enforcement_id=60394917
Area Name:
Area Link:
Sub Area:
Sub Area Link:
Document Type: Correspondence
Date Completed: 4/10/1998

Comments:

Title: UPRR Right of Entry - Draft
Title Link: https://www.envirostor.dtsc.ca.gov/public/final_documents2?global_id=19360068&doc_id=60394895
Area Name:
Area Link:
Sub Area:
Sub Area Link:
Document Type: Other Report
Date Completed: 10/20/1997
Comments: Only a Draft document is available in the Repository File Room

Title: Notice - Draft Consent Order for REEC Site
Title Link: https://www.envirostor.dtsc.ca.gov/public/final_documents2?global_id=19360068&enforcement_id=60393859
Area Name:
Area Link:
Sub Area:
Sub Area Link:
Document Type: Letter - Notice
Date Completed: 4/10/1995
Comments: Notice letter sent to several responsible parties - April 7 and 10, 1995

Title: DHS - Hazardous Materials Sample Analysis Request
Title Link: https://www.envirostor.dtsc.ca.gov/public/final_documents2?global_id=19360068&doc_id=60394281
Area Name:
Area Link:
Sub Area:
Sub Area Link:
Document Type: Other Report
Date Completed: 4/8/1983
Comments:

Title: Stormwater Montioring and Site Evaluation Report
Title Link: https://www.envirostor.dtsc.ca.gov/public/final_documents2?global_id=19360068&doc_id=60393975
Area Name:
Area Link:
Sub Area:
Sub Area Link:
Document Type: Technical Report
Date Completed: 6/1/2000
Comments: Approval letter is not available in the Repository File Room

Title: Memorandum - Review of Risk Assessment of RI/FS Workplan
Title Link: https://www.envirostor.dtsc.ca.gov/public/final_documents2?global_id=19360068&enforcement_id=60394870
Area Name:
Area Link:
Sub Area:
Sub Area Link:
Document Type: Correspondence
Date Completed: 10/7/1996
Comments:

Title: DHS - Statement of Facts of Investigation held June 18, 1984
Title Link: https://www.envirostor.dtsc.ca.gov/public/final_documents2?global_id=19360068&doc_id=60394321
Area Name:
Area Link:
Sub Area:
Sub Area Link:
Document Type: Technical Report
Date Completed: 7/1/1984
Comments:

Title: Operations and Maintenance Workplan / Report
Title Link: https://www.envirostor.dtsc.ca.gov/public/final_documents2?global_id=19360068&doc_id=5010821
Area Name:
Area Link:
Sub Area:
Sub Area Link:
Document Type: Operation and Maintenance Plan

Date Completed: 9/5/2007
Comments: The report details the schedule for maintenance of the cap and groundwater monitoring.

Title: 2006 Groundwater Monitoring Report
Title Link: https://www.envirostor.dtsc.ca.gov/public/final_documents2?global_id=19360068&doc_id=60393449
Area Name:
Area Link:
Sub Area:
Sub Area Link:
Document Type: Operation and Maintenance Report
Date Completed: 12/22/2006
Comments: Approval Letter is not available in the File Room

Title: Memorandum of Meeting held on December 1, 1994
Title Link: https://www.envirostor.dtsc.ca.gov/public/final_documents2?global_id=19360068&enforcement_id=60394394
Area Name:
Area Link:
Sub Area:
Sub Area Link:
Document Type: Correspondence
Date Completed: 12/9/1994
Comments: Memorandum of a meeting held on December 1, 1994 among DTSC's representatives, Mr. William Rosen and two attorneys form Latham & Watkins acting as his counsel.

Title: Discussion with RWQCB Regarding Transfer Oversight Responsability
Title Link: https://www.envirostor.dtsc.ca.gov/public/final_documents2?global_id=19360068&enforcement_id=60394360
Area Name:
Area Link:
Sub Area:
Sub Area Link:
Document Type: Correspondence
Date Completed: 2/10/1992
Comments: Letter indicated concerns in regards to proposal changes in oversight responsibility

Title: Estimated oversight cost 2018-19
Title Link: https://www.envirostor.dtsc.ca.gov/public/final_documents2?global_id=19360068&enforcement_id=60452796
Area Name:
Area Link:
Sub Area:
Sub Area Link:
Document Type: Annual Oversight Cost Estimate
Date Completed: 9/28/2018
Comments:

Title: Request for a Metting of Potentially Responsible Parties
Title Link: https://www.envirostor.dtsc.ca.gov/public/final_documents2?global_id=19360068&enforcement_id=60394353
Area Name:
Area Link:
Sub Area:
Sub Area Link:
Document Type: Correspondence
Date Completed: 10/17/1991
Comments: Letter sent to all PRP on October 17, 1991

Title: DHS _Facility Inspection Report
Title Link: https://www.envirostor.dtsc.ca.gov/public/final_documents2?global_id=19360068&doc_id=60394315
Area Name:
Area Link:
Sub Area:
Sub Area Link:
Document Type: Other Report
Date Completed: 6/18/1984
Comments:

Title: Groundwater Monitoring Report
Title Link: https://www.envirostor.dtsc.ca.gov/public/final_documents2?global_id=19360068&doc_id=60398129
Area Name:
Area Link:
Sub Area:

Sub Area Link:
Document Type: Operation and Maintenance Report
Date Completed: 7/17/2018
Comments:

Title: Monthly Summary Report for December 2006
Title Link: https://www.envirostor.dtsc.ca.gov/public/final_documents2?global_id=19360068&doc_id=60393416
Area Name:
Area Link:
Sub Area:
Sub Area Link:
Document Type: Technical Report
Date Completed: 1/15/2007
Comments: Approval Letter is not available in the File Room

Title: Notification Letter - 2016 Annual Site Inspection
Title Link: https://www.envirostor.dtsc.ca.gov/public/final_documents2?global_id=19360068&enforcement_id=60409868
Area Name:
Area Link:
Sub Area:
Sub Area Link:
Document Type: Correspondence
Date Completed: 5/31/2016
Comments: Letter issued on May 31, 2016

Title: Monthly Summary Report for June 2006
Title Link: https://www.envirostor.dtsc.ca.gov/public/final_documents2?global_id=19360068&doc_id=60393403
Area Name:
Area Link:
Sub Area:
Sub Area Link:
Document Type: Technical Report
Date Completed: 7/17/2006
Comments: Approval Letter is not available in the File Room

Title: Geotechnical Investigation and Development of Recommendations for Temporary Excavations Adjacent to Railroad Line
Title Link: https://www.envirostor.dtsc.ca.gov/public/final_documents2?global_id=19360068&doc_id=60393318
Area Name:
Area Link:
Sub Area:
Sub Area Link:
Document Type: Technical Report
Date Completed: 8/13/2003
Comments: Approval Letter is not available in the File Room

Title: Response to Request to a Meeting - Novermber17, 1994
Title Link: https://www.envirostor.dtsc.ca.gov/public/final_documents2?global_id=19360068&enforcement_id=60394393
Area Name:
Area Link:
Sub Area:
Sub Area Link:
Document Type: Correspondence
Date Completed: 11/4/1994
Comments: Latham & Watkins Letter identifying personnel that will attend the meeting on November 16, 1994.

Title: Monthly Summary Report for October 2006
Title Link: https://www.envirostor.dtsc.ca.gov/public/final_documents2?global_id=19360068&doc_id=60393412
Area Name:
Area Link:
Sub Area:
Sub Area Link:
Document Type: Technical Report
Date Completed: 11/15/2006
Comments: Approval Letter is not available in the File Room

Title: Remedial Action Plan
Title Link: https://www.envirostor.dtsc.ca.gov/public/final_documents2?global_id=19360068&doc_id=5010825
Area Name:

Area Link:
Sub Area:
Sub Area Link:
Document Type: Remedial Action Plan
Date Completed: 12/16/2004
Comments:

Title: Fact Sheet # 3 - Proposed Cleanup of Soil and Groundwater Monitoring
Title Link: https://www.envirostor.dtsc.ca.gov/public/final_documents2?global_id=19360068&doc_id=60394985
Area Name:
Area Link:
Sub Area:
Sub Area Link:
Document Type: Fact Sheets
Date Completed: 10/1/2004
Comments:

Title: REEC Self Monitoring and Reporting
Title Link: https://www.envirostor.dtsc.ca.gov/public/final_documents2?global_id=19360068&enforcement_id=60394289
Area Name:
Area Link:
Sub Area:
Sub Area Link:
Document Type: Correspondence
Date Completed: 7/18/1983
Comments: Letter sent on June 18, 1983 - Report are not available in the Repository File Room

Title: County of Los Angeles - Office of the District Attorney - Decision of not Initiate a Lawsuit -
Title Link: https://www.envirostor.dtsc.ca.gov/public/final_documents2?global_id=19360068&enforcement_id=60394947
Area Name:
Area Link:
Sub Area:
Sub Area Link:
Document Type: Correspondence
Date Completed: 1/22/1982
Comments:

Title: City of Pico Rivera - Notice of Violation and Order to Comply
Title Link: https://www.envirostor.dtsc.ca.gov/public/final_documents2?global_id=19360068&enforcement_id=60394278
Area Name:
Area Link:
Sub Area:
Sub Area Link:
Document Type: Letter - Notice
Date Completed: 3/30/1983
Comments: Notice of violation indicated that REEC shall immediately cease and desist discharging water to the dirt trench at the east boundary of the property.

Title: Respose to DTSC Correspondece Dated February 5 2016
Title Link: https://www.envirostor.dtsc.ca.gov/public/final_documents2?global_id=19360068&enforcement_id=60407713
Area Name:
Area Link:
Sub Area:
Sub Area Link:
Document Type: Correspondence
Date Completed: 3/31/2016
Comments:

Title: Notice of Violation and Directive to Comply
Title Link: https://www.envirostor.dtsc.ca.gov/public/final_documents2?global_id=19360068&enforcement_id=60394320
Area Name:
Area Link:
Sub Area:
Sub Area Link:
Document Type: Letter - Notice
Date Completed: 6/22/1984
Comments: DHS issued a Notice of Violation as result of an field inspection held on June 18, 1984 which revealed that the subject facility was transporting, storing and disposing hazardous waste in violation of the Hazardous Waste Control Law (Section25100 et seq H & S code)

Title: Memorandum - Census and Geographical Data - City of Pico Rivera and Montebello
Title Link: https://www.envirostor.dtsc.ca.gov/public/final_documents2?global_id=19360068&enforcement_id=60393862
Area Name:
Area Link:
Sub Area:
Sub Area Link:
Document Type: Correspondence
Date Completed: 5/11/1994
Comments: Memorandum indicated resident population in cities of Pico Rivera and Montebello

Title: Annual DTSC Oversight Cost Estimate FY 2017/2018
Title Link: https://www.envirostor.dtsc.ca.gov/public/final_documents2?global_id=19360068&enforcement_id=60431503
Area Name:
Area Link:
Sub Area:
Sub Area Link:
Document Type: Annual Oversight Cost Estimate
Date Completed: 8/18/2017
Comments:

Title: Latham & Watkins Letter - Field Activities Adjacent to REEC Site
Title Link: https://www.envirostor.dtsc.ca.gov/public/final_documents2?global_id=19360068&enforcement_id=60394921
Area Name:
Area Link:
Sub Area:
Sub Area Link:
Document Type: Correspondence
Date Completed: 8/25/1998
Comments:

Title: Ralph Stone Cover Letter - Status Report for Investigation and Cleanup of Contaminated Soils
Title Link: https://www.envirostor.dtsc.ca.gov/public/final_documents2?global_id=19360068&enforcement_id=60394346
Area Name:
Area Link:
Sub Area:
Sub Area Link:
Document Type: Correspondence
Date Completed: 12/26/1990
Comments: Letter Report submitted on December 26, 1990

Title: Ecology and Environment - Comments to Call received from REEC
Title Link: https://www.envirostor.dtsc.ca.gov/public/final_documents2?global_id=19360068&enforcement_id=60394326
Area Name:
Area Link:
Sub Area:
Sub Area Link:
Document Type: Correspondence
Date Completed: 8/5/1986
Comments: Letter provided comments in regards to a call from REEC indicating concerns about Site Inspection Report, dated June 16, 1986.

Title: Proposal for Work Plan for Sampling Concrete Surfaces for PCB Contamination
Title Link: https://www.envirostor.dtsc.ca.gov/public/final_documents2?global_id=19360068&doc_id=60394356
Area Name:
Area Link:
Sub Area:
Sub Area Link:
Document Type: Technical Workplan
Date Completed: 11/13/1991
Comments:

Title: Proposal Sampling Procedure for PCBs in Concrete
Title Link: https://www.envirostor.dtsc.ca.gov/public/final_documents2?global_id=19360068&enforcement_id=60394351
Area Name:
Area Link:
Sub Area:
Sub Area Link:
Document Type: Correspondence

Date Completed: 2/28/1991
Comments: Proposal Letter submitted on February 28, 1991. DTSC comments regarding subject letter is not available in the Repository File Room

Title: Technical Memorandum No. 1 - Proposed Additional Offsite Soil Sampling
Title Link: https://www.envirostor.dtsc.ca.gov/public/final_documents2?global_id=19360068&doc_id=60394936
Area Name:
Area Link:
Sub Area:
Sub Area Link:
Document Type: Technical Report
Date Completed: 6/20/2000
Comments:

Title: DTSC Letter- Current Status Update - Manzanar Action Committee
Title Link: https://www.envirostor.dtsc.ca.gov/public/final_documents2?global_id=19360068&enforcement_id=60394911
Area Name:
Area Link:
Sub Area:
Sub Area Link:
Document Type: Correspondence
Date Completed: 1/23/1998
Comments:

Title: California Hazardous Waste Manifest
Title Link: https://www.envirostor.dtsc.ca.gov/public/final_documents2?global_id=19360068&doc_id=60394246
Area Name:
Area Link:
Sub Area:
Sub Area Link:
Document Type: Other Report
Date Completed: 4/30/1981
Comments:

Title: California Regional Water Quality Control Board - Los Angeles Region - NO APPROVAL - Stormwater Discharge and Waste Spillage
Title Link: https://www.envirostor.dtsc.ca.gov/public/final_documents2?global_id=19360068&enforcement_id=60394257
Area Name:
Area Link:
Sub Area:
Sub Area Link:
Document Type: Correspondence
Date Completed: 3/8/1982
Comments:

Title: 2015 Annual Site Report
Title Link: https://www.envirostor.dtsc.ca.gov/public/final_documents2?global_id=19360068&doc_id=60405340
Area Name:
Area Link:
Sub Area:
Sub Area Link:
Document Type: Operation and Maintenance Report
Date Completed: 4/18/2016
Comments:

Title: 2014 Annual Site Report
Title Link: https://www.envirostor.dtsc.ca.gov/public/final_documents2?global_id=19360068&doc_id=60395390
Area Name:
Area Link:
Sub Area:
Sub Area Link:
Document Type: Operation and Maintenance Report
Date Completed: 12/2/2015
Comments:

Title: Monthly Summary Report for November 2006
Title Link:
Area Name:
Area Link:

Sub Area:
Sub Area Link:
Document Type: Technical Report
Date Completed: 12/15/2006
Comments: Approval Letter is not available in the File Room

Title: REEC Refuses to Cleanup Property Pursuant to I&SE Order 95/96-002
Title Link: https://www.envirostor.dtsc.ca.gov/public/final_documents2?global_id=19360068&enforcement_id=60394923
Area Name:
Area Link:
Sub Area:
Sub Area Link:
Document Type: Correspondence
Date Completed: 5/6/1999
Comments:

Title: County of Los Angeles - Department of Health Services - Approval of PCB contaminated soil clean-up activities
Title Link: https://www.envirostor.dtsc.ca.gov/public/final_documents2?global_id=19360068&enforcement_id=60394263
Area Name:
Area Link:
Sub Area:
Sub Area Link:
Document Type: Correspondence
Date Completed: 5/11/1982
Comments: DHS issued an approval letter on May 11, 1982 in regards to clean-up activities of PCB Contaminated Soil

Title: REEC Self Monitoring and Reporting
Title Link: https://www.envirostor.dtsc.ca.gov/public/final_documents2?global_id=19360068&enforcement_id=60394221
Area Name:
Area Link:
Sub Area:
Sub Area Link:
Document Type: Correspondence
Date Completed: 2/15/1985
Comments: Letter sent on February 15, 1985 - Report is not available in the Repository File Room

Title: REEC - Investigation Status - Clean-up Report
Title Link: https://www.envirostor.dtsc.ca.gov/public/final_documents2?global_id=19360068&doc_id=60394255
Area Name:
Area Link:
Sub Area:
Sub Area Link:
Document Type: Technical Report
Date Completed: 11/2/1981
Comments:

Title: 2010 Annual Groundwater Monitoring Report
Title Link: https://www.envirostor.dtsc.ca.gov/public/final_documents2?global_id=19360068&doc_id=60389705
Area Name:
Area Link:
Sub Area:
Sub Area Link:
Document Type: Operation and Maintenance Report
Date Completed: 5/20/2010
Comments:

Title: Project Coordinator Designation
Title Link: https://www.envirostor.dtsc.ca.gov/public/final_documents2?global_id=19360068&enforcement_id=60393358
Area Name:
Area Link:
Sub Area:
Sub Area Link:
Document Type: Correspondence
Date Completed: 8/4/2005
Comments: Several letters were submitted to DTSC informing that Dean Charles was designated as Project Coordinator.

Title: DTSC Approval Letter - RI/FS Workplan
Title Link: https://www.envirostor.dtsc.ca.gov/public/final_documents2?global_id=19360068&enforcement_id=60394880
Area Name:

Area Link:
Sub Area:
Sub Area Link:
Document Type: Correspondence
Date Completed: 4/22/1997
Comments:

Title: DTSC Letter Review - RI/FS Workplan
Title Link: https://www.envirostor.dtsc.ca.gov/public/final_documents2?global_id=19360068&enforcement_id=60394873
Area Name:
Area Link:
Sub Area:
Sub Area Link:
Document Type: Correspondence
Date Completed: 1/15/1997
Comments:

Title: Response to Community Assessment Questionnaire
Title Link: https://www.envirostor.dtsc.ca.gov/public/final_documents2?global_id=19360068&doc_id=60394864
Area Name:
Area Link:
Sub Area:
Sub Area Link:
Document Type: Community Profile
Date Completed: 7/20/1996
Comments:

Title: Remedial Design
Title Link: https://www.envirostor.dtsc.ca.gov/public/final_documents2?global_id=19360068&doc_id=6010368
Area Name:
Area Link:
Sub Area:
Sub Area Link:
Document Type: Design/Implementation Workplan
Date Completed: 6/30/2006
Comments: The Remedial Design which includes excavation shoring design, transportation Plan, and enginineered asphalt cap design is approved 6/30/2006.

Title: Communication Plan and Coordination Plan
Title Link: https://www.envirostor.dtsc.ca.gov/public/final_documents2?global_id=19360068&doc_id=60393380
Area Name:
Area Link:
Sub Area:
Sub Area Link:
Document Type: Public Participation Plan / Community Relations Plan
Date Completed: 8/18/2005
Comments: Approval letter is not available in the File Room

Title: Monthly Summary Report for August 2006
Title Link: https://www.envirostor.dtsc.ca.gov/public/final_documents2?global_id=19360068&doc_id=60393408
Area Name:
Area Link:
Sub Area:
Sub Area Link:
Document Type: Technical Report
Date Completed: 9/15/2006
Comments: Approval Letter is not available in the File Room

Title: Notification of Field Sampling and Field Activity
Title Link: https://www.envirostor.dtsc.ca.gov/public/final_documents2?global_id=19360068&enforcement_id=60393453
Area Name:
Area Link:
Sub Area:
Sub Area Link:
Document Type: Correspondence
Date Completed: 9/6/2005
Comments: Letter submitted on September 6, 2005

Title: REEC Hazardous Materials Survey

Title Link: https://www.envirostor.dtsc.ca.gov/public/final_documents2?global_id=19360068&doc_id=60394233
Area Name:
Area Link:
Sub Area:
Sub Area Link:
Document Type: Other Report
Date Completed: 3/30/1981
Comments:

Title: Monthly Summary Report for May 2006
Title Link: https://www.envirostor.dtsc.ca.gov/public/final_documents2?global_id=19360068&doc_id=60393401
Area Name:
Area Link:
Sub Area:
Sub Area Link:
Document Type: Technical Report
Date Completed: 6/15/2006
Comments: Approval Letter is not available in the File Room

Title: Proposition 65 Notification
Title Link: https://www.envirostor.dtsc.ca.gov/public/final_documents2?global_id=19360068&enforcement_id=60394924
Area Name:
Area Link:
Sub Area:
Sub Area Link:
Document Type: Correspondence
Date Completed: 5/11/1999
Comments:

Title: Quarterly Progress Report No. 01
Title Link: https://www.envirostor.dtsc.ca.gov/public/final_documents2?global_id=19360068&doc_id=60394858
Area Name:
Area Link:
Sub Area:
Sub Area Link:
Document Type: Technical Report
Date Completed: 4/30/1996
Comments:

Title: Monthly Summary Report for January 2007
Title Link: https://www.envirostor.dtsc.ca.gov/public/final_documents2?global_id=19360068&doc_id=60393418
Area Name:
Area Link:
Sub Area:
Sub Area Link:
Document Type: Technical Report
Date Completed: 2/15/2007
Comments: Approval Letter is not available in the File Room

Title: DHS - Hazardous Materials Sample Analysis Request
Title Link: https://www.envirostor.dtsc.ca.gov/public/final_documents2?global_id=19360068&doc_id=60394305
Area Name:
Area Link:
Sub Area:
Sub Area Link:
Document Type: Other Report
Date Completed: 5/12/1984
Comments:

Title: Monthly Summary Report for March 2006
Title Link: https://www.envirostor.dtsc.ca.gov/public/final_documents2?global_id=19360068&doc_id=60393397
Area Name:
Area Link:
Sub Area:
Sub Area Link:
Document Type: Technical Report
Date Completed: 4/17/2006
Comments: Approval Letter is not available in the File Room

Title: Memorandum - South Coast Air Quality Management District Investigation of Furnace
Title Link: https://www.envirostor.dtsc.ca.gov/public/final_documents2?global_id=19360068&enforcement_id=60394915
Area Name:
Area Link:
Sub Area:
Sub Area Link:
Document Type: Correspondence
Date Completed: 3/3/1998
Comments:

Title: California Regional Water Quality Control Board - Los Angeles Region - Non Compliance of Wastewater Discharge
Title Link: https://www.envirostor.dtsc.ca.gov/public/final_documents2?global_id=19360068&enforcement_id=60394225
Area Name:
Area Link:
Sub Area:
Sub Area Link:
Document Type: Correspondence
Date Completed: 4/7/1975
Comments: Letter issued by California Regional Water Quality Control Board - Los Angeles Region - notifying no compliance on wastewater discharges

Title: Screening Site Inspection Reassessement
Title Link: https://www.envirostor.dtsc.ca.gov/public/final_documents2?global_id=19360068&doc_id=60393839
Area Name:
Area Link:
Sub Area:
Sub Area Link:
Document Type: Preliminary Assessment Report
Date Completed: 7/13/1990
Comments: Subject document recommended (US EPA)Not Further Remedial Action. Subsequent investigation indicated that subject site pose risk to Human Health and the Environment. Envirostor selection reflects information provided in subsequent investigation - further remedial action was resquested

Title: REEC Self Monitoring and Reporting
Title Link: https://www.envirostor.dtsc.ca.gov/public/final_documents2?global_id=19360068&enforcement_id=60394323
Area Name:
Area Link:
Sub Area:
Sub Area Link:
Document Type: Correspondence
Date Completed: 7/6/1984
Comments: Letter sent on July 6, 1984. Subject report is not available in the Repository File Room

Title: DHS Letter Report - PCB Contaminated Soil
Title Link: https://www.envirostor.dtsc.ca.gov/public/final_documents2?global_id=19360068&doc_id=60394297
Area Name:
Area Link:
Sub Area:
Sub Area Link:
Document Type: Technical Report
Date Completed: 3/27/1984
Comments:

Title: REEC - Stormwater Maintenance Activities
Title Link: https://www.envirostor.dtsc.ca.gov/public/final_documents2?global_id=19360068&enforcement_id=60394271
Area Name:
Area Link:
Sub Area:
Sub Area Link:
Document Type: Correspondence
Date Completed: 4/12/1983
Comments: Letter notify that due to heavy storm event, storm water overflow towards the Arroyo Ditch along the property

Title: Underground Storage Tank Case Closure - REEC
Title Link: https://www.envirostor.dtsc.ca.gov/public/final_documents2?global_id=19360068&enforcement_id=60394874
Area Name:
Area Link:
Sub Area:
Sub Area Link:

Document Type: No Further Action Letter
Date Completed: 2/6/1997
Comments: No Further Action Letter issued by Los Angeles Regional Water Quality Control Board

Title: Consent Order
Title Link:
Area Name:
Area Link:
Sub Area:
Sub Area Link:
Document Type: Consent Order
Date Completed: 2/26/1996
Comments: A consent order was signed between DTSC and 9 of the 10 PRPs for the site. The I&S/E Order was recinded for all those signing the consent order. The I&S/E order remains in effect for the 1 PRP not signing.

Title: New Individual for Southern California Edison Company's Sevice of Process
Title Link: https://www.envirostor.dtsc.ca.gov/public/final_documents2?global_id=19360068&enforcement_id=60394400
Area Name:
Area Link:
Sub Area:
Sub Area Link:
Document Type: Correspondence
Date Completed: 10/4/1995
Comments: Letter issued by Southern California Edison Company indicating a new individual for service process

Title: Draft RI/FS Work Plan - Cover Letter
Title Link: https://www.envirostor.dtsc.ca.gov/public/final_documents2?global_id=19360068&enforcement_id=60394861
Area Name:
Area Link:
Sub Area:
Sub Area Link:
Document Type: Correspondence
Date Completed: 5/31/1996
Comments: Cover Letter of submitted Draft RI/FS Work Plan prepared by Fluor Daniel Environmental

Title: Screening Site Inspection Reassessement
Title Link: https://www.envirostor.dtsc.ca.gov/public/final_documents2?global_id=19360068&doc_id=60394339
Area Name:
Area Link:
Sub Area:
Sub Area Link:
Document Type: Site Screening
Date Completed: 7/13/1990
Comments:

Title: DTSC Letter - Oversight Costs
Title Link: https://www.envirostor.dtsc.ca.gov/public/final_documents2?global_id=19360068&enforcement_id=60394920
Area Name:
Area Link:
Sub Area:
Sub Area Link:
Document Type: Correspondence
Date Completed: 8/14/1998
Comments:

Title: Dioxin and Furan Anlyses
Title Link: https://www.envirostor.dtsc.ca.gov/public/final_documents2?global_id=19360068&doc_id=60394918
Area Name:
Area Link:
Sub Area:
Sub Area Link:
Document Type: Other Report
Date Completed: 8/4/1998
Comments:

Title: City of Anheim Notification Letter of Project Coordinator
Title Link: https://www.envirostor.dtsc.ca.gov/public/final_documents2?global_id=19360068&enforcement_id=60394210
Area Name:
Area Link:

Sub Area:
Sub Area Link:
Document Type: Correspondence
Date Completed: 1/5/1996
Comments: Letter sent by City of Anheim on January 5, 1996 indicating new project coordinator

Title: City of Pasadena - Notification of Project Coordinator
Title Link: https://www.envirostor.dtsc.ca.gov/public/final_documents2?global_id=19360068&enforcement_id=60394208
Area Name:
Area Link:
Sub Area:
Sub Area Link:
Document Type: Correspondence
Date Completed: 1/2/1996
Comments: Letter sent by City of Pasadena on January 2, 1996

Title: Request for Extension for Installation of Groundwater Monitoring Wells
Title Link: https://www.envirostor.dtsc.ca.gov/public/final_documents2?global_id=19360068&enforcement_id=60394347
Area Name:
Area Link:
Sub Area:
Sub Area Link:
Document Type: Correspondence
Date Completed: 1/14/1991
Comments: Reasons for the request was explained during scoping meeting held on January 8, 1991

Title: Communication that DTSC will be the lead agency for REEC Facilty
Title Link: https://www.envirostor.dtsc.ca.gov/public/final_documents2?global_id=19360068&enforcement_id=60394361
Area Name:
Area Link:
Sub Area:
Sub Area Link:
Document Type: Correspondence
Date Completed: 5/5/1993
Comments: Letter issued by County of Los Angeles - Fire Department

Title: REEC Self Monitoring and Reporting
Title Link: https://www.envirostor.dtsc.ca.gov/public/final_documents2?global_id=19360068&enforcement_id=60394302
Area Name:
Area Link:
Sub Area:
Sub Area Link:
Document Type: Correspondence
Date Completed: 4/9/1984
Comments: Letter sent on April 9, 1984. Self Monitoring and Reporting is not available in the Repository File Room

Title: 5-Year Review of Remedial Action - Letter Request
Title Link: https://www.envirostor.dtsc.ca.gov/public/final_documents2?global_id=19360068&enforcement_id=60405513
Area Name:
Area Link:
Sub Area:
Sub Area Link:
Document Type: Correspondence
Date Completed: 2/5/2016
Comments: Letter issued on 2/5/2016

Title: DHS - Letter Notice of Violation and Directive to Comply
Title Link: https://www.envirostor.dtsc.ca.gov/public/final_documents2?global_id=19360068&enforcement_id=60394301
Area Name:
Area Link:
Sub Area:
Sub Area Link:
Document Type: Letter - Notice
Date Completed: 4/9/1984
Comments: Inspection revealed storage waste capacitors in violation of the Hazardous Waste Control Law

Title: County of Los Angeles_Department of County Engineer_Project Planning and Pollution Control Division _ Industrial Waste Survey
Title Link: https://www.envirostor.dtsc.ca.gov/public/final_documents2?global_id=19360068&doc_id=60394231

Area Name:
Area Link:
Sub Area:
Sub Area Link:
Document Type: Other Report
Date Completed: 3/5/1976
Comments:

Title: Supplemental Data - Laboratory Analysis
Title Link: https://www.envirostor.dtsc.ca.gov/public/final_documents2?global_id=19360068&doc_id=60394330
Area Name:
Area Link:
Sub Area:
Sub Area Link:
Document Type: Other Report
Date Completed: 4/6/1989
Comments:

Title: REEC _ Drainage Plan (Stormwater Polution Prevention Plan)
Title Link: https://www.envirostor.dtsc.ca.gov/public/final_documents2?global_id=19360068&doc_id=60394286
Area Name:
Area Link:
Sub Area:
Sub Area Link:
Document Type: Technical Workplan
Date Completed: 5/6/1983
Comments:

Title: 2016 REEC Annual Site Inspection Report - DTSC
Title Link: https://www.envirostor.dtsc.ca.gov/public/final_documents2?global_id=19360068&enforcement_id=60409840
Area Name:
Area Link:
Sub Area:
Sub Area Link:
Document Type: Land Use Restriction - Site Inspection/Visit
Date Completed: 5/31/2016
Comments: Report reviewed and approved on May 31, 2016

Title: Location and Size of Files Involved in the REEC Project
Title Link: https://www.envirostor.dtsc.ca.gov/public/final_documents2?global_id=19360068&enforcement_id=60394382
Area Name:
Area Link:
Sub Area:
Sub Area Link:
Document Type: Correspondence
Date Completed: 9/15/1993
Comments: Letter presented the location and size of files involved with forty subpoena associated with REEC Facility Project

Title: DHS _ PCB Contaminated Soil Report
Title Link: https://www.envirostor.dtsc.ca.gov/public/final_documents2?global_id=19360068&doc_id=60394295
Area Name:
Area Link:
Sub Area:
Sub Area Link:
Document Type: Technical Report
Date Completed: 12/14/1983
Comments:

Title: Monthly Summary Report for January 2006
Title Link: https://www.envirostor.dtsc.ca.gov/public/final_documents2?global_id=19360068&doc_id=60393394
Area Name:
Area Link:
Sub Area:
Sub Area Link:
Document Type: Technical Report
Date Completed: 2/15/2006
Comments: Approval Letter is not available in the File Room

Title: Soil Contamination on Union Pacific Railroad Property Adjacent to REEC

Title Link: https://www.envirostor.dtsc.ca.gov/public/final_documents2?global_id=19360068&enforcement_id=60394207
Area Name:
Area Link:
Sub Area:
Sub Area Link:
Document Type: Correspondence
Date Completed: 2/24/2000
Comments: Letter sent to UPRR notifying that soil adjacent to REEC along UPRR rail track has been characterized as impacted with PCBs

Title: Rosen's Electric Site: Public Participation Plan
Title Link: https://www.envirostor.dtsc.ca.gov/public/final_documents2?global_id=19360068&enforcement_id=60394882
Area Name:
Area Link:
Sub Area:
Sub Area Link:
Document Type: Correspondence
Date Completed: 5/16/1997
Comments:

Title: Interim Report and Site Mitigation Study Report
Title Link: https://www.envirostor.dtsc.ca.gov/public/final_documents2?global_id=19360068&doc_id=60393831
Area Name:
Area Link:
Sub Area:
Sub Area Link:
Document Type: Feasibility Study Report
Date Completed: 7/12/1990
Comments: Approval Letter is not available in the Repository File Room

Title: REEC Self Monitoring and Reporting
Title Link: https://www.envirostor.dtsc.ca.gov/public/final_documents2?global_id=19360068&enforcement_id=60394266
Area Name:
Area Link:
Sub Area:
Sub Area Link:
Document Type: Correspondence
Date Completed: 6/30/1982
Comments:

Title: Project Engineer Designation
Title Link:
Area Name:
Area Link:
Sub Area:
Sub Area Link:
Document Type: Correspondence
Date Completed: 12/15/2005
Comments: Approval Letter is not available in the File Room

Title: Remedial Action Plan - REEC
Title Link: https://www.envirostor.dtsc.ca.gov/public/final_documents2?global_id=19360068&doc_id=60394940
Area Name:
Area Link:
Sub Area:
Sub Area Link:
Document Type: Remedial Action Plan
Date Completed: 1/10/2002
Comments:

Title: Removal Action Certification Form
Title Link: https://www.envirostor.dtsc.ca.gov/public/final_documents2?global_id=19360068&enforcement_id=60393454
Area Name:
Area Link:
Sub Area:
Sub Area Link:
Document Type: Certification
Date Completed: 6/15/2010
Comments: Removal Action Certification Form was signed on June 15, 2010

Title: Workplan for Investigation to Support Remedial Action Plan
Title Link: https://www.envirostor.dtsc.ca.gov/public/final_documents2?global_id=19360068&doc_id=60394979
Area Name:
Area Link:
Sub Area:
Sub Area Link:
Document Type: Technical Workplan
Date Completed: 3/28/2003
Comments:

Title: City of Los Angeles - Office of the City Attorney - Review of Documents
Title Link: https://www.envirostor.dtsc.ca.gov/public/final_documents2?global_id=19360068&enforcement_id=60394978
Area Name:
Area Link:
Sub Area:
Sub Area Link:
Document Type: Correspondence
Date Completed: 2/11/2003
Comments:

Title: DTSC Letter - Response to Comments - Public Participation
Title Link: https://www.envirostor.dtsc.ca.gov/public/final_documents2?global_id=19360068&enforcement_id=60394900
Area Name:
Area Link:
Sub Area:
Sub Area Link:
Document Type: Correspondence
Date Completed: 11/6/1997
Comments:

Title: DTSC Letter Review - Draft RI/FS Workplan
Title Link: https://www.envirostor.dtsc.ca.gov/public/final_documents2?global_id=19360068&enforcement_id=60394914
Area Name:
Area Link:
Sub Area:
Sub Area Link:
Document Type: Correspondence
Date Completed: 6/28/2000
Comments:

Title: REEC Field Sampling Report
Title Link: https://www.envirostor.dtsc.ca.gov/public/final_documents2?global_id=19360068&doc_id=60394217
Area Name:
Area Link:
Sub Area:
Sub Area Link:
Document Type: Technical Report
Date Completed: 1/9/1998
Comments:

Title: Toxics Assessment Group - Request of Clarification
Title Link: https://www.envirostor.dtsc.ca.gov/public/final_documents2?global_id=19360068&enforcement_id=60394884
Area Name:
Area Link:
Sub Area:
Sub Area Link:
Document Type: Correspondence
Date Completed: 7/29/1997
Comments:

Title: South Coast Air Quality Management District - Permit to Operate
Title Link: https://www.envirostor.dtsc.ca.gov/public/final_documents2?global_id=19360068&doc_id=60394871
Area Name:
Area Link:
Sub Area:
Sub Area Link:
Document Type: Other Report
Date Completed: 11/1/1996

Comments:

Title: 2009 Annual Site Report
Title Link: https://www.envirostor.dtsc.ca.gov/public/final_documents2?global_id=19360068&doc_id=60390750
Area Name:
Area Link:
Sub Area:
Sub Area Link:
Document Type: Operation and Maintenance Report
Date Completed: 1/11/2010
Comments: During calendar year 2009, semi-annual site inspections were performed on February 2 and September 30, with a quarterly drainage inspection performed on November 19, 2009. Other activities performed during the 2009 calendar year included groundwater monitoring on March 4, 2009 and surveying of settlement markers on November 19, 2009.

Title: 2005 Groundwater Monitoring Report
Title Link: https://www.envirostor.dtsc.ca.gov/public/final_documents2?global_id=19360068&doc_id=60393445
Area Name:
Area Link:
Sub Area:
Sub Area Link:
Document Type: Operation and Maintenance Report
Date Completed: 1/30/2006
Comments: Approval Letter is not available in the File Room

Title: Remedial Investigation / Feasibility Study
Title Link: https://www.envirostor.dtsc.ca.gov/public/final_documents2?global_id=19360068&doc_id=5010826
Area Name:
Area Link:
Sub Area:
Sub Area Link:
Document Type: Remedial Investigation / Feasibility Study
Date Completed: 12/6/2000
Comments: The Remedial Investigation showed on-site PCB, dioxin-furan soil contamination; on-site PCB and VOC groundwater contamination; and off-site PCB soil and groundwater contamination. Detailed analysis of alternatives in the Feasibility Study included an asphalt cap, thermal blankets and wells, and excavation.

Title: Inspection Warrant - REEC and Affidavit
Title Link: https://www.envirostor.dtsc.ca.gov/public/final_documents2?global_id=19360068&enforcement_id=60394916
Area Name:
Area Link:
Sub Area:
Sub Area Link:
Document Type: Inspection Warrant
Date Completed: 3/30/1998
Comments:

Title: DHS - Preventive Health Services - Report of Investigation
Title Link: https://www.envirostor.dtsc.ca.gov/public/final_documents2?global_id=19360068&doc_id=60394235
Area Name:
Area Link:
Sub Area:
Sub Area Link:
Document Type: Other Report
Date Completed: 4/1/1981
Comments:

Title: County of Los Angeles_Department of County Engineer_Industrial Waste Division_Chemicall Analyis of Sample
Title Link: https://www.envirostor.dtsc.ca.gov/public/final_documents2?global_id=19360068&doc_id=60394226
Area Name:
Area Link:
Sub Area:
Sub Area Link:
Document Type: Other Report
Date Completed: 4/9/1975
Comments:

Title: New Project Coordinator for Non-Governmental Respondents
Title Link: https://www.envirostor.dtsc.ca.gov/public/final_documents2?global_id=19360068&enforcement_id=60394404

Area Name:
Area Link:
Sub Area:
Sub Area Link:
Document Type: Correspondence
Date Completed: 12/29/1995
Comments: Latham & Watkins was designated as Project Coordinator for Rosen's Electrical Equipment Company, Southern California Edison Company, Sacramento Municipal Utility District, Pacific Gas and Electric Company, Aaron Berman Steel Company and San Diego Gas and Electric Company

Title: Revised Public Participation Plan
Title Link: https://www.envirostor.dtsc.ca.gov/public/final_documents2?global_id=19360068&doc_id=60394983
Area Name:
Area Link:
Sub Area:
Sub Area Link:
Document Type: Public Participation Plan / Community Relations Plan
Date Completed: 8/1/2004
Comments:

Title: Limited Access Requirement - REEC
Title Link: https://www.envirostor.dtsc.ca.gov/public/final_documents2?global_id=19360068&enforcement_id=60394854
Area Name:
Area Link:
Sub Area:
Sub Area Link:
Document Type: Correspondence
Date Completed: 4/4/1996
Comments: Letter issued by C2REM

Title: Letter Report - Disposal of PCB Contaminated Soil in Roll-off Bin
Title Link: https://www.envirostor.dtsc.ca.gov/public/final_documents2?global_id=19360068&doc_id=60394336
Area Name:
Area Link:
Sub Area:
Sub Area Link:
Document Type: Other Report
Date Completed: 9/25/1989
Comments:

Title: County of Los Angeles_Department of County Engineer_Project Planning and Pollution Control Division _ Chemical Analysis Request
Title Link: https://www.envirostor.dtsc.ca.gov/public/final_documents2?global_id=19360068&doc_id=60394293
Area Name:
Area Link:
Sub Area:
Sub Area Link:
Document Type: Other Report
Date Completed: 12/9/1983
Comments:

Title: Field Change Request
Title Link:
Area Name:
Area Link:
Sub Area:
Sub Area Link:
Document Type: Correspondence
Date Completed: 2/6/2007
Comments:

Title: Monthly Summary Report for July 2006
Title Link: https://www.envirostor.dtsc.ca.gov/public/final_documents2?global_id=19360068&doc_id=60393405
Area Name:
Area Link:
Sub Area:
Sub Area Link:
Document Type: Technical Report
Date Completed: 8/15/2006

Comments: Approval Letter is not available in the File Room

Title: Proposed Material Handling Activities/Analytical Data Reports
Title Link: https://www.envirostor.dtsc.ca.gov/public/final_documents2?global_id=19360068&enforcement_id=60394946
Area Name:
Area Link:
Sub Area:
Sub Area Link:
Document Type: Correspondence
Date Completed: 10/23/2000
Comments:

Title: Imminent and Substantial Endangerment Order and Consent Order - REEC
Title Link: https://www.envirostor.dtsc.ca.gov/public/final_documents2?global_id=19360068&enforcement_id=60393886
Area Name:
Area Link:
Sub Area:
Sub Area Link:
Document Type: Imminent and/or Substantial Endangerment Order
Date Completed: 2/26/1996
Comments: Consent Order between REEC and DTSC only

Title: Request of Extension
Title Link: https://www.envirostor.dtsc.ca.gov/public/final_documents2?global_id=19360068&enforcement_id=60394403
Area Name:
Area Link:
Sub Area:
Sub Area Link:
Document Type: Correspondence
Date Completed: 12/29/1995
Comments: City of Anaheim and City of Los Angeles requested extension to discuss the Imminent and Substantial Endangerment Determination and Remedial Action Order

Title: REEC Self Monitoring and Reporting
Title Link: https://www.envirostor.dtsc.ca.gov/public/final_documents2?global_id=19360068&enforcement_id=60394285
Area Name:
Area Link:
Sub Area:
Sub Area Link:
Document Type: Correspondence
Date Completed: 4/19/1983
Comments: Letter sent on April 19, 1983 - Report are not available in the Repository File Room

Title: 2010 Annual Site Report
Title Link: https://www.envirostor.dtsc.ca.gov/public/final_documents2?global_id=19360068&doc_id=60390751
Area Name:
Area Link:
Sub Area:
Sub Area Link:
Document Type: Operation and Maintenance Report
Date Completed: 1/31/2011
Comments: During calendar year 2010, semi-annual site inspections were performed on February 19 and August 30. Other activities performed during the 2010 calendar year included groundwater monitoring on March 24, 2010 and surveying of settlement markers on September 27, 2010.

Title: 2008 Annual Groundwater Monitoring Report
Title Link: https://www.envirostor.dtsc.ca.gov/public/final_documents2?global_id=19360068&doc_id=60393441
Area Name:
Area Link:
Sub Area:
Sub Area Link:
Document Type: Operation and Maintenance Report
Date Completed: 4/15/2008
Comments: Approval Letter is not available in the File Room

Title: CEQA
Title Link: https://www.envirostor.dtsc.ca.gov/public/final_documents2?global_id=19360068&enforcement_id=5016507
Area Name:
Area Link:

Sub Area:
Sub Area Link:
Document Type: CEQA - Initial Study/ Neg. Declaration
Date Completed: 12/16/2004
Comments: The RAP includes excavation of 4,000 cu. yds. of PCB-contaminated soil, cap, deed restriction, ground water monitoring - Public comments were addressed. An Initial Study, Negative Declaration, and De Minimus Finding were completed for this PCB-contaminated site. No comments on the draft Negative Declaration were received.

Title: Draft Analytical Results - EPA Method 8280
Title Link: https://www.envirostor.dtsc.ca.gov/public/final_documents2?global_id=19360068&doc_id=60394892
Area Name:
Area Link:
Sub Area:
Sub Area Link:
Document Type: Other Report
Date Completed: 10/17/1997
Comments:

Title: Memorandum - Groundwater Sampling and Analysis Report
Title Link:
Area Name:
Area Link:
Sub Area:
Sub Area Link:
Document Type: Correspondence
Date Completed: 5/19/1999
Comments:

Title: Hazardous Material Sample Analysis Request and Analysis
Title Link: https://www.envirostor.dtsc.ca.gov/public/final_documents2?global_id=19360068&doc_id=60394902
Area Name:
Area Link:
Sub Area:
Sub Area Link:
Document Type: Other Report
Date Completed: 11/13/1997
Comments:

Title: Confirmation that DTSC agreeded to negotiate an agreement
Title Link: https://www.envirostor.dtsc.ca.gov/public/final_documents2?global_id=19360068&enforcement_id=60394399
Area Name:
Area Link:
Sub Area:
Sub Area Link:
Document Type: Correspondence
Date Completed: 4/21/1995
Comments: Letter sent by Latham & Watkins indicating that DTSC agreed to give the parties named by the Department in the draft Order until may 23, 1995 to negotiate an agreement with the Department for the subject activities.

Title: EPA TSCA Inspection Report
Title Link: https://www.envirostor.dtsc.ca.gov/public/final_documents2?global_id=19360068&doc_id=60394204
Area Name:
Area Link:
Sub Area:
Sub Area Link:
Document Type: Technical Report
Date Completed: 1/20/1984
Comments:

Title: 2016 Annual Site Report
Title Link: https://www.envirostor.dtsc.ca.gov/public/final_documents2?global_id=19360068&doc_id=60390757
Area Name:
Area Link:
Sub Area:
Sub Area Link:
Document Type: Operation and Maintenance Report
Date Completed: 2/16/2017
Comments:

Title: TAG Community Comment - RI/FS Workplan
Title Link: https://www.envirostor.dtsc.ca.gov/public/final_documents2?global_id=19360068&enforcement_id=60394889
Area Name:
Area Link:
Sub Area:
Sub Area Link:
Document Type: Correspondence
Date Completed: 8/15/1997
Comments:

Title: REEC - Addendum Clean-up Plan
Title Link: https://www.envirostor.dtsc.ca.gov/public/final_documents2?global_id=19360068&doc_id=60394244
Area Name:
Area Link:
Sub Area:
Sub Area Link:
Document Type: Technical Workplan
Date Completed: 4/27/1981
Comments:

Title: Transmittal Letter to USEPA - Notification of Residual Presence of PCBs in Soil and Ground Water
Title Link: https://www.envirostor.dtsc.ca.gov/public/final_documents2?global_id=19360068&enforcement_id=60405515
Area Name:
Area Link:
Sub Area:
Sub Area Link:
Document Type: Correspondence
Date Completed: 2/5/2016
Comments: Letter issued on 2/5/2016

Title: 2011 Annual Groundwater Monitoring Report
Title Link: https://www.envirostor.dtsc.ca.gov/public/final_documents2?global_id=19360068&doc_id=60389711
Area Name:
Area Link:
Sub Area:
Sub Area Link:
Document Type: Operation and Maintenance Report
Date Completed: 7/8/2011
Comments: RP did not submit a revised report accordingly to DTSC letter request

Title: O & M Agreement
Title Link: https://www.envirostor.dtsc.ca.gov/public/final_documents2?global_id=19360068&enforcement_id=6009545
Area Name:
Area Link:
Sub Area:
Sub Area Link:
Document Type: Operation & Maintenance Order/Agreement
Date Completed: 10/30/2009
Comments: O& M Agreement signed which includes Trust Agreeement for "Non-governmental parties" to fund O & M.

Title: Notice of Proposed Determination of Non-Compliance with Imminent and Substantial Endangermetn Determination and Remedial Action Order No. I&SE - RAO 05/06-002
Title Link: https://www.envirostor.dtsc.ca.gov/public/final_documents2?global_id=19360068&enforcement_id=60393377
Area Name:
Area Link:
Sub Area:
Sub Area Link:
Document Type: Letter - Notice
Date Completed: 12/5/2005
Comments: Letter issued on December 5, 2005

Title: Groundwater Contamination on and Adjacent to REEC Facility
Title Link: https://www.envirostor.dtsc.ca.gov/public/final_documents2?global_id=19360068&enforcement_id=60394206
Area Name:
Area Link:
Sub Area:
Sub Area Link:
Document Type: Correspondence
Date Completed: 2/24/2000

Comments: Letter sent to several state agencies notifying that groundwater has been impacted with PCB on and adjacent to REEC Facility

Title: Administrative Record List
Title Link: https://www.envirostor.dtsc.ca.gov/public/final_documents2?global_id=19360068&doc_id=60394912
Area Name:
Area Link:
Sub Area:
Sub Area Link:
Document Type: Other Report
Date Completed: 2/6/1998
Comments:

Title: Fact Sheet # 1 - Remedial Investigation
Title Link: https://www.envirostor.dtsc.ca.gov/public/final_documents2?global_id=19360068&doc_id=60394201
Area Name:
Area Link:
Sub Area:
Sub Area Link:
Document Type: Fact Sheets
Date Completed: 7/1/1997
Comments:

Title: County of Los Angeles_Department of County Engineer_Project Planning and Pollution Control Division _ Inspection Report
Title Link: https://www.envirostor.dtsc.ca.gov/public/final_documents2?global_id=19360068&doc_id=60394240
Area Name:
Area Link:
Sub Area:
Sub Area Link:
Document Type: Other Report
Date Completed: 4/7/1981
Comments:

Title: Workplan Investigation to Support Remedial Action Plan
Title Link: https://www.envirostor.dtsc.ca.gov/public/final_documents2?global_id=19360068&doc_id=60393969
Area Name:
Area Link:
Sub Area:
Sub Area Link:
Document Type: Technical Workplan
Date Completed: 6/5/2003
Comments:

Title: Hazardous Material Sample Analysis Request and Analysis
Title Link: https://www.envirostor.dtsc.ca.gov/public/final_documents2?global_id=19360068&doc_id=60394887
Area Name:
Area Link:
Sub Area:
Sub Area Link:
Document Type: Technical Report
Date Completed: 8/13/1997
Comments:

Title: Designated Project Coordinator - REEC
Title Link: https://www.envirostor.dtsc.ca.gov/public/final_documents2?global_id=19360068&enforcement_id=60394853
Area Name:
Area Link:
Sub Area:
Sub Area Link:
Document Type: Correspondence
Date Completed: 3/18/1996
Comments: Letter issued by C2REM

Title: DHS - Hazardous Materials Sample Analysis Request
Title Link: https://www.envirostor.dtsc.ca.gov/public/final_documents2?global_id=19360068&doc_id=60394317
Area Name:
Area Link:
Sub Area:

Sub Area Link:
Document Type: Other Report
Date Completed: 6/18/1984
Comments:

Title: Photograph Records
Title Link: https://www.envirostor.dtsc.ca.gov/public/final_documents2?global_id=19360068&doc_id=60393825
Area Name:
Area Link:
Sub Area:
Sub Area Link:
Document Type: Other Report
Date Completed: 8/25/1993
Comments: Document does not require an approval letter

Title: DHS _ Hazardous Materials Sample Analyses Request
Title Link: https://www.envirostor.dtsc.ca.gov/public/final_documents2?global_id=19360068&doc_id=60394303
Area Name:
Area Link:
Sub Area:
Sub Area Link:
Document Type: Other Report
Date Completed: 5/11/1984
Comments:

Title: California Hazardous Waste Manifest
Title Link: https://www.envirostor.dtsc.ca.gov/public/final_documents2?global_id=19360068&doc_id=60394258
Area Name:
Area Link:
Sub Area:
Sub Area Link:
Document Type: Other Report
Date Completed: 5/6/1982
Comments:

Title: Monthly Summary Report for March 2007
Title Link: https://www.envirostor.dtsc.ca.gov/public/final_documents2?global_id=19360068&doc_id=60393423
Area Name:
Area Link:
Sub Area:
Sub Area Link:
Document Type: Technical Report
Date Completed: 4/16/2007
Comments: Approval Letter is not available in the File Room

Title: Monthly Summary Report for September 2006
Title Link: https://www.envirostor.dtsc.ca.gov/public/final_documents2?global_id=19360068&doc_id=60393410
Area Name:
Area Link:
Sub Area:
Sub Area Link:
Document Type: Technical Report
Date Completed: 10/16/2006
Comments: Approval Letter is not available in the File Room

Title: 5-Year Review
Title Link: https://www.envirostor.dtsc.ca.gov/public/final_documents2?global_id=19360068&doc_id=60352318
Area Name:
Area Link:
Sub Area:
Sub Area Link:
Document Type: 5 Year Review Workplan
Date Completed: 8/9/2016
Comments: FYR Work Plan was approved on August 9, 2016.

Title: 2008 Annual Site Report
Title Link: https://www.envirostor.dtsc.ca.gov/public/final_documents2?global_id=19360068&doc_id=60393443
Area Name:
Area Link:

Sub Area:
Sub Area Link:
Document Type: Operation and Maintenance Report
Date Completed: 6/23/2009
Comments: Approval Letter is not available in the File Room

Title: Monthly Summary Report for September 2005
Title Link: https://www.envirostor.dtsc.ca.gov/public/final_documents2?global_id=19360068&doc_id=60393382
Area Name:
Area Link:
Sub Area:
Sub Area Link:
Document Type: Technical Report
Date Completed: 10/17/2005
Comments: Approval Letter is not available in the File Room

Title: DTSC Letter - Response to TAG Comments
Title Link: https://www.envirostor.dtsc.ca.gov/public/final_documents2?global_id=19360068&enforcement_id=60394894
Area Name:
Area Link:
Sub Area:
Sub Area Link:
Document Type: Correspondence
Date Completed: 10/30/1997
Comments:

Title: Response to Cal-EPA Comments - RI/FS Workplan
Title Link: https://www.envirostor.dtsc.ca.gov/public/final_documents2?global_id=19360068&enforcement_id=60394875
Area Name:
Area Link:
Sub Area:
Sub Area Link:
Document Type: Correspondence
Date Completed: 2/14/1997
Comments:

Title: Proposed On-Site Soil Sampling/Leach Testing
Title Link: https://www.envirostor.dtsc.ca.gov/public/final_documents2?global_id=19360068&enforcement_id=60394949
Area Name:
Area Link:
Sub Area:
Sub Area Link:
Document Type: Correspondence
Date Completed: 5/10/2002
Comments:

Title: Fact Sheet # 2
Title Link: https://www.envirostor.dtsc.ca.gov/public/final_documents2?global_id=19360068&doc_id=60394199
Area Name:
Area Link:
Sub Area:
Sub Area Link:
Document Type: Fact Sheets
Date Completed: 2/1/2001
Comments:

Title: Dioxin and Furand Analyitical Report -
Title Link: https://www.envirostor.dtsc.ca.gov/public/final_documents2?global_id=19360068&doc_id=60394211
Area Name:
Area Link:
Sub Area:
Sub Area Link:
Document Type: Other Report
Date Completed: 1/5/1998
Comments:

Title: Letter Summary of Meeting Held on November 17, 1994
Title Link: https://www.envirostor.dtsc.ca.gov/public/final_documents2?global_id=19360068&enforcement_id=60394398
Area Name:

Area Link:
Sub Area:
Sub Area Link:
Document Type: Correspondence
Date Completed: 12/16/1996
Comments:

Title: Technical Data and Information Gaps
Title Link: https://www.envirostor.dtsc.ca.gov/public/final_documents2?global_id=19360068&enforcement_id=60394390
Area Name:
Area Link:
Sub Area:
Sub Area Link:
Document Type: Correspondence
Date Completed: 7/19/1994
Comments: Letter indicated that DTCS identified areas where there were technical data and information gap which had to be addressed prior to any site mitigation activities were proceeded on the site.

Title: Rosen's Electric Equipment Company Site: Stormwater Discharges
Title Link: https://www.envirostor.dtsc.ca.gov/public/final_documents2?global_id=19360068&enforcement_id=60394909
Area Name:
Area Link:
Sub Area:
Sub Area Link:
Document Type: Correspondence
Date Completed: 1/13/1998
Comments:

Title: Removal Action Completion Report
Title Link: https://www.envirostor.dtsc.ca.gov/public/final_documents2?global_id=19360068&doc_id=5010827
Area Name:
Area Link:
Sub Area:
Sub Area Link:
Document Type: Removal Action Completion Report
Date Completed: 6/11/1996
Comments:

Title: EPA Cover Letter - Inspection Report C(86)C125 - report was prepared by Ecology and Environment under contract to the EPA
Title Link: https://www.envirostor.dtsc.ca.gov/public/final_documents2?global_id=19360068&enforcement_id=60394327
Area Name:
Area Link:
Sub Area:
Sub Area Link:
Document Type: Correspondence
Date Completed: 8/4/1986
Comments: Subject Report is not available in the Chatsworth Repository File Room

Title: Additional Site Characterization/Exploratory Boring Adjacent to RMW-2
Title Link: https://www.envirostor.dtsc.ca.gov/public/final_documents2?global_id=19360068&doc_id=60431518
Area Name:
Area Link:
Sub Area:
Sub Area Link:
Document Type: Fieldwork
Date Completed: 12/8/2017
Comments: Field activity completed on December 8, 2017

Title: Rosens Electrical Equipment O&M Financial Assurance
Title Link: https://www.envirostor.dtsc.ca.gov/public/final_documents2?global_id=19360068&doc_id=60388290
Area Name:
Area Link:
Sub Area:
Sub Area Link:
Document Type: Financial Assurance Documentation
Date Completed: 11/18/2015
Comments:

Title: 2011 Annual Site Report
Title Link: https://www.envirostor.dtsc.ca.gov/public/final_documents2?global_id=19360068&doc_id=60390752
Area Name:
Area Link:
Sub Area:
Sub Area Link:
Document Type: Operation and Maintenance Report
Date Completed: 1/10/2012
Comments: During calendar year 2011, site inspections were performed on February 25, May 27, September 2 , and November 22. Other activities performed during the 2011 calendar year included groundwater monitoring on March 17 and 18, 2011 and surveying of settlement markers on September 14, 2011.

Title: Monthly Summary Report for February 2007
Title Link: https://www.envirostor.dtsc.ca.gov/public/final_documents2?global_id=19360068&doc_id=60393420
Area Name:
Area Link:
Sub Area:
Sub Area Link:
Document Type: Technical Report
Date Completed: 3/15/2007
Comments: Approval Letter is not available in the File Room

Title: Intergovernmental Agency Consultation Request Report
Title Link: https://www.envirostor.dtsc.ca.gov/public/final_documents2?global_id=19360068&doc_id=60393981
Area Name:
Area Link:
Sub Area:
Sub Area Link:
Document Type: Technical Report
Date Completed: 12/1/2000
Comments: Approval letter is not available in the Repository File Room

Title: Annual Site Report
Title Link: https://www.envirostor.dtsc.ca.gov/public/final_documents2?global_id=19360068&doc_id=60390759
Area Name:
Area Link:
Sub Area:
Sub Area Link:
Document Type: Operation and Maintenance Report
Date Completed: 6/28/2019
Comments: Annual Site report is accepted

Title: Hazardous Substance Information Request Addendum
Title Link: https://www.envirostor.dtsc.ca.gov/public/final_documents2?global_id=19360068&doc_id=60393848
Area Name:
Area Link:
Sub Area:
Sub Area Link:
Document Type: Information Request Letter
Date Completed: 12/2/1993
Comments:

Title: Annual DTSC Oversight Costs Estimate FY 2016/2017
Title Link: https://www.envirostor.dtsc.ca.gov/public/final_documents2?global_id=19360068&enforcement_id=60418226
Area Name:
Area Link:
Sub Area:
Sub Area Link:
Document Type: Annual Oversight Cost Estimate
Date Completed: 9/29/2016
Comments:

Title: Certification
Title Link: https://www.envirostor.dtsc.ca.gov/public/final_documents2?global_id=19360068&enforcement_id=5010822
Area Name:
Area Link:
Sub Area:
Sub Area Link:
Document Type: Certification

Date Completed: 11/17/2009
Comments: Site was certified.

Title: Imminent & Substantial Endangerment Order and Remedial Action Order
Title Link: https://www.envirostor.dtsc.ca.gov/public/final_documents2?global_id=19360068&enforcement_id=6011291
Area Name:
Area Link:
Sub Area:
Sub Area Link:
Document Type: Imminent and/or Substantial Endangerment Order
Date Completed: 7/19/2005
Comments: Order Issued.

Title: Request for Approval - Groundwater Monitoring Well Installation
Title Link: https://www.envirostor.dtsc.ca.gov/public/final_documents2?global_id=19360068&doc_id=60394904
Area Name:
Area Link:
Sub Area:
Sub Area Link:
Document Type: Well Installation Workplan
Date Completed: 1/29/1998
Comments:

Title: Memorandum of Meeting held on November 17, 1994
Title Link: https://www.envirostor.dtsc.ca.gov/public/final_documents2?global_id=19360068&enforcement_id=60394397
Area Name:
Area Link:
Sub Area:
Sub Area Link:
Document Type: Correspondence
Date Completed: 11/29/1994
Comments: Memorandum of a meeting held on November 17, 1994 among DTSC's representatives and representatives from seven companies or municipalities which sent large numbers of electrical transformers to the REEC Facility.

Title: Addendum to Site Mitigation Feasibility Study
Title Link: https://www.envirostor.dtsc.ca.gov/public/final_documents2?global_id=19360068&doc_id=60393823
Area Name:
Area Link:
Sub Area:
Sub Area Link:
Document Type: Technical Report
Date Completed: 8/22/1991
Comments: Approval letter is not available in the Repository File Room

Title: DTSC Letter - Risk Assessment Issues
Title Link: https://www.envirostor.dtsc.ca.gov/public/final_documents2?global_id=19360068&enforcement_id=60394931
Area Name:
Area Link:
Sub Area:
Sub Area Link:
Document Type: Correspondence
Date Completed: 2/2/2000
Comments:

Title: Los Angeles County DHS - Supplemental Report
Title Link: https://www.envirostor.dtsc.ca.gov/public/final_documents2?global_id=19360068&doc_id=60394253
Area Name:
Area Link:
Sub Area:
Sub Area Link:
Document Type: Technical Report
Date Completed: 11/1/1981
Comments:

Title: 30-day Extension to Financial Assurance Request Letter
Title Link: https://www.envirostor.dtsc.ca.gov/public/final_documents2?global_id=19360068&enforcement_id=60392558
Area Name:
Area Link:
Sub Area:

Sub Area Link:
Document Type: Correspondence
Date Completed: 5/11/2015
Comments: Email sent to Dean Charles, REEC Project Coordinator – de maximis, inc., allowing a 30-day extension to submit to DTSC documents related to O&M Financial Assurance Requirement. Revised closing date for document submission is June 13, 2015.

Title: Request for Historical and Current Manifesting Information
Title Link: https://www.envirostor.dtsc.ca.gov/public/final_documents2?global_id=19360068&enforcement_id=60394891
Area Name:
Area Link:
Sub Area:
Sub Area Link:
Document Type: Correspondence
Date Completed: 9/30/1997
Comments:

Title: Hazardous Material Sample Analysis Request and Analysis
Title Link: https://www.envirostor.dtsc.ca.gov/public/final_documents2?global_id=19360068&doc_id=60394885
Area Name:
Area Link:
Sub Area:
Sub Area Link:
Document Type: Technical Report
Date Completed: 8/12/1997
Comments:

Title: South Coast Air Quality Management District - Permit Renewals
Title Link: https://www.envirostor.dtsc.ca.gov/public/final_documents2?global_id=19360068&doc_id=60394878
Area Name:
Area Link:
Sub Area:
Sub Area Link:
Document Type: Other Report
Date Completed: 3/3/1997
Comments:

Title: DHS - Laboratory Analysis Report
Title Link: https://www.envirostor.dtsc.ca.gov/public/final_documents2?global_id=19360068&doc_id=60394324
Area Name:
Area Link:
Sub Area:
Sub Area Link:
Document Type: Technical Report
Date Completed: 7/13/1984
Comments:

Title: Memorandum - Information on the Drinking Water Wells for the City of Pico Rivera - 1994
Title Link: https://www.envirostor.dtsc.ca.gov/public/final_documents2?global_id=19360068&enforcement_id=60393864
Area Name:
Area Link:
Sub Area:
Sub Area Link:
Document Type: Correspondence
Date Completed: 5/16/1994
Comments: Memorandum informed status of drinking water wells near REEC site - 1994

Title: Response to Cal-EPA Request for Background Information
Title Link: https://www.envirostor.dtsc.ca.gov/public/final_documents2?global_id=19360068&enforcement_id=60394362
Area Name:
Area Link:
Sub Area:
Sub Area Link:
Document Type: Correspondence
Date Completed: 7/12/1993
Comments: Letter sent on July 12, 1993 by Ralph Stone Company

Title: 2012 Annual Site Report
Title Link: https://www.envirostor.dtsc.ca.gov/public/final_documents2?global_id=19360068&doc_id=60390753

Area Name:
Area Link:
Sub Area:
Sub Area Link:
Document Type: Operation and Maintenance Report
Date Completed: 1/23/2013
Comments: During calendar year 2012, inspections were performed at the Site on February 23, September 2 8, and December 28. Other activities performed during the 2012 calendar year included groundwater monitoring on March 15 and 16, 2012 and surveying of settlement markers on September 18, 2012.

Title: Deed Restriction-UP property
Title Link: https://www.envirostor.dtsc.ca.gov/public/final_documents2?global_id=19360068&enforcement_id=6017334
Area Name:
Area Link:
Sub Area:
Sub Area Link:
Document Type: Land Use Restriction
Date Completed: 11/5/2009
Comments:

Title: Memorandum - Accessibility of REEC Site
Title Link: https://www.envirostor.dtsc.ca.gov/public/final_documents2?global_id=19360068&enforcement_id=60393863
Area Name:
Area Link:
Sub Area:
Sub Area Link:
Document Type: Correspondence
Date Completed: 5/23/1994
Comments: Memorandum described site accessibility

Title: Memorandum - Review of HASP of RI/FS Workplan
Title Link: https://www.envirostor.dtsc.ca.gov/public/final_documents2?global_id=19360068&enforcement_id=60394862
Area Name:
Area Link:
Sub Area:
Sub Area Link:
Document Type: Correspondence
Date Completed: 6/19/1996
Comments:

Title: 2013 Annual Site Report
Title Link: https://www.envirostor.dtsc.ca.gov/public/final_documents2?global_id=19360068&doc_id=60390754
Area Name:
Area Link:
Sub Area:
Sub Area Link:
Document Type: Operation and Maintenance Report
Date Completed: 1/29/2014
Comments: During calendar year 2013, inspections were performed at the Site on March 26, June 28, September 10 and December 10. Other activities performed during the 2013 calendar year included groundwater monitoring on March 15 and 16, 2012 and surveying of settlement markers on September 10, 2013.
During the groundwater monitoring event in March 2013, only the monitoring well RMW-2 had sufficient groundwater for purging and sample collection; wells RMW-4 through RMW-7 yielded insufficient water, therefore, they were not able to be sample during this event.

Title: 1999 Groundwater Sampling and Analysis Report
Title Link: https://www.envirostor.dtsc.ca.gov/public/final_documents2?global_id=19360068&doc_id=60393965
Area Name:
Area Link:
Sub Area:
Sub Area Link:
Document Type: Monitoring Report
Date Completed: 3/12/1999
Comments: Approval letter is not available in the Repository File Room

Title: California Communities Against Toxics - Request of Information
Title Link: https://www.envirostor.dtsc.ca.gov/public/final_documents2?global_id=19360068&enforcement_id=60394906
Area Name:
Area Link:

Sub Area:
Sub Area Link:
Document Type: Correspondence
Date Completed: 12/16/1997
Comments:

Title: Anlytical Results EPA Method 8280
Title Link: https://www.envirostor.dtsc.ca.gov/public/final_documents2?global_id=19360068&doc_id=60394897
Area Name:
Area Link:
Sub Area:
Sub Area Link:
Document Type: Other Report
Date Completed: 11/6/1997
Comments:

Title: Proposal of Supplemental Site Investigation - Cover Letter
Title Link: https://www.envirostor.dtsc.ca.gov/public/final_documents2?global_id=19360068&enforcement_id=60394345
Area Name:
Area Link:
Sub Area:
Sub Area Link:
Document Type: Correspondence
Date Completed: 11/21/1990
Comments: Ralph Stone Cover Letter - Subject Site Investigation is not available in the Repository File Room

Title: Notice of Proposed Determination of Non-Compliance with Order I&SE 95/96-003
Title Link: https://www.envirostor.dtsc.ca.gov/public/final_documents2?global_id=19360068&enforcement_id=60394948
Area Name:
Area Link:
Sub Area:
Sub Area Link:
Document Type: Letter - Notice
Date Completed: 12/11/2001
Comments:

Title: TAG Community - Request of Information
Title Link: https://www.envirostor.dtsc.ca.gov/public/final_documents2?global_id=19360068&enforcement_id=60394910
Area Name:
Area Link:
Sub Area:
Sub Area Link:
Document Type: Correspondence
Date Completed: 1/14/1998
Comments:

Title: REEC Facility Profile Report
Title Link: https://www.envirostor.dtsc.ca.gov/public/final_documents2?global_id=19360068&doc_id=60394213
Area Name:
Area Link:
Sub Area:
Sub Area Link:
Document Type: Other Report
Date Completed: 1/7/1991
Comments:

Title: Five-Year Review Report
Title Link: https://www.envirostor.dtsc.ca.gov/public/final_documents2?global_id=19360068&doc_id=60413987
Area Name:
Area Link:
Sub Area:
Sub Area Link:
Document Type: 5 Year Review Reports
Date Completed: 12/22/2016
Comments:

Title: Tribal Cultural Resource Request for Outreach
Title Link: https://www.envirostor.dtsc.ca.gov/public/final_documents2?global_id=19360068&doc_id=60431504
Area Name:

Area Link:
Sub Area:
Sub Area Link:
Document Type: Work Notice
Date Completed: 11/13/2017
Comments: Tribal consultation occurred on October 25, 2017

Title: 2015 REEC Annual Site Inspection Report - DTSC
Title Link: https://www.envirostor.dtsc.ca.gov/public/final_documents2?global_id=19360068&enforcement_id=60381226
Area Name:
Area Link:
Sub Area:
Sub Area Link:
Document Type: Land Use Restriction - Site Inspection/Visit
Date Completed: 4/6/2016
Comments:

Title: 2013 REEC Annual Site Inspection Report
Title Link:
Area Name:
Area Link:
Sub Area:
Sub Area Link:
Document Type: Land Use Restriction - Site Inspection/Visit
Date Completed: 10/11/2013
Comments: Completed. Capped area in AOC1 is in good shape though drums on site. AOC2 is in bad shape. Clarifer is open. See report

Title: Monthly Summary Report for November 2005
Title Link: https://www.envirostor.dtsc.ca.gov/public/final_documents2?global_id=19360068&doc_id=60393390
Area Name:
Area Link:
Sub Area:
Sub Area Link:
Document Type: Technical Report
Date Completed: 12/15/2005
Comments: Approval Letter is not available in the File Room

Title: Proposal of Remedial Plan for Containment of Oil along driveway
Title Link: https://www.envirostor.dtsc.ca.gov/public/final_documents2?global_id=19360068&doc_id=60394248
Area Name:
Area Link:
Sub Area:
Sub Area Link:
Document Type: Technical Workplan
Date Completed: 6/17/1981
Comments:

Title: Preliminary Assessment Summary
Title Link: https://www.envirostor.dtsc.ca.gov/public/final_documents2?global_id=19360068&doc_id=60393314
Area Name:
Area Link:
Sub Area:
Sub Area Link:
Document Type: Preliminary Assessment Report
Date Completed: 1/3/1986
Comments:

Title: 2013 Annual Groundwater Monitoring Report
Title Link: https://www.envirostor.dtsc.ca.gov/public/final_documents2?global_id=19360068&doc_id=60393971
Area Name:
Area Link:
Sub Area:
Sub Area Link:
Document Type: Operation and Maintenance Report
Date Completed: 5/31/2013
Comments: Approval letter is not available in the Repository File Room

Title: Monthly Summary Report for October 2005

Title Link: https://www.envirostor.dtsc.ca.gov/public/final_documents2?global_id=19360068&doc_id=60393384
Area Name:
Area Link:
Sub Area:
Sub Area Link:
Document Type: Technical Report
Date Completed: 11/15/2005
Comments: Approval Letter is not available in the File Room

Title: 2000 Groundwater Montioring Report - First Quarter
Title Link: https://www.envirostor.dtsc.ca.gov/public/final_documents2?global_id=19360068&doc_id=60393973
Area Name:
Area Link:
Sub Area:
Sub Area Link:
Document Type: Monitoring Report
Date Completed: 6/28/2000
Comments: Approval letter is not available in the Repository File Room

Title: County of Los Angeles_Department of County Engineer - Sanitation Division - Investigation Report
Title Link: https://www.envirostor.dtsc.ca.gov/public/final_documents2?global_id=19360068&doc_id=60394238
Area Name:
Area Link:
Sub Area:
Sub Area Link:
Document Type: Other Report
Date Completed: 4/6/1981
Comments:

Title: Remedial Planning and Field Investigation
Title Link: https://www.envirostor.dtsc.ca.gov/public/final_documents2?global_id=19360068&doc_id=60393819
Area Name:
Area Link:
Sub Area:
Sub Area Link:
Document Type: Technical Report
Date Completed: 4/29/1986
Comments: Approval letter is not available in the Repository File Room

Title: Groundwater Monitoring Well Installation - Field Schedule Information
Title Link: https://www.envirostor.dtsc.ca.gov/public/final_documents2?global_id=19360068&enforcement_id=60394352
Area Name:
Area Link:
Sub Area:
Sub Area Link:
Document Type: Correspondence
Date Completed: 5/7/1991
Comments:

Title: Monthly Summary Report for December 2005
Title Link: https://www.envirostor.dtsc.ca.gov/public/final_documents2?global_id=19360068&doc_id=60393392
Area Name:
Area Link:
Sub Area:
Sub Area Link:
Document Type: Technical Report
Date Completed: 1/16/2006
Comments: Approval Letter is not available in the File Room

Title: City of Los Angeles - Consumer and Environment Protection Division - Information about Alleging Multiple Violation
Title Link: https://www.envirostor.dtsc.ca.gov/public/final_documents2?global_id=19360068&enforcement_id=60394250
Area Name:
Area Link:
Sub Area:
Sub Area Link:
Document Type: Correspondence
Date Completed: 7/8/1981
Comments: Letter issued by County of Los Angeles - Consumer and Environment Protection Division. Letter indicated that there were multiple violations of existing California Code and a lawsuit will be filed against REEC

Title: Calsites Profile Report
Title Link: https://www.envirostor.dtsc.ca.gov/public/final_documents2?global_id=19360068&doc_id=60394388
Area Name:
Area Link:
Sub Area:
Sub Area Link:
Document Type: Other Report
Date Completed: 6/16/1994
Comments:

Title: County of Los Angeles_Department of County Engineer - Sanitation Division - Investigation Report
Title Link: https://www.envirostor.dtsc.ca.gov/public/final_documents2?global_id=19360068&doc_id=60394276
Area Name:
Area Link:
Sub Area:
Sub Area Link:
Document Type: Other Report
Date Completed: 3/30/1983
Comments:

Title: Additional Site Characterization/Exploratory Boring Work Plan
Title Link: https://www.envirostor.dtsc.ca.gov/public/final_documents2?global_id=19360068&doc_id=60430962
Area Name:
Area Link:
Sub Area:
Sub Area Link:
Document Type: Site Characterization Workplan
Date Completed: 8/29/2017
Comments:

Title: IS&E Order
Title Link: https://www.envirostor.dtsc.ca.gov/public/final_documents2?global_id=19360068&enforcement_id=5010829
Area Name:
Area Link:
Sub Area:
Sub Area Link:
Document Type: Unilateral Order (I/SE, RAO, CAO, EPA AO)
Date Completed: 12/22/1995
Comments: After extensive efforts to negotiate a consent order were not successful, DTSC issued an imminent and substantial endanger- ment determination and remedial action order for the Rosen's Electrical Equipment Company Site.

Title: Notification of Imminent or Substantial Endangerment to the Public Health or to the Environment
Title Link: https://www.envirostor.dtsc.ca.gov/public/final_documents2?global_id=19360068&enforcement_id=60393881
Area Name:
Area Link:
Sub Area:
Sub Area Link:
Document Type: Letter - Notice
Date Completed: 10/28/1994
Comments: Letter sent to several responsible parties indicating immediate attention required

Title: REEC Letter - Clean-up Activites Schedule
Title Link: https://www.envirostor.dtsc.ca.gov/public/final_documents2?global_id=19360068&enforcement_id=60394288
Area Name:
Area Link:
Sub Area:
Sub Area Link:
Document Type: Correspondence
Date Completed: 6/1/1983
Comments: REEC Letter indicating that areas located within property limits will be clean and contaminated soil will be placed into 55-gallon drums

Title: 2006 Annual Groundwater Report - September
Title Link: https://www.envirostor.dtsc.ca.gov/public/final_documents2?global_id=19360068&doc_id=60393983
Area Name:
Area Link:
Sub Area:
Sub Area Link:

Document Type: Monitoring Report
Date Completed: 12/1/2006
Comments: Approval letter is not available in the Repository File Room

Title: Operations and Maintenance Trust Agreeement - Pinnacle Bank
Title Link: https://www.envirostor.dtsc.ca.gov/public/final_documents2?global_id=19360068&doc_id=60405352
Area Name:
Area Link:
Sub Area:
Sub Area Link:
Document Type: Financial Assurance Documentation
Date Completed: 2/10/2016
Comments:

Title: 2009 Annual Groundwater Monitoring Report
Title Link: https://www.envirostor.dtsc.ca.gov/public/final_documents2?global_id=19360068&doc_id=60251968
Area Name:
Area Link:
Sub Area:
Sub Area Link:
Document Type: Operation and Maintenance Report
Date Completed: 9/1/2010
Comments: Approved

Title: Project Coordinator and Project Engineer Designation
Title Link: https://www.envirostor.dtsc.ca.gov/public/final_documents2?global_id=19360068&enforcement_id=60393447
Area Name:
Area Link:
Sub Area:
Sub Area Link:
Document Type: Correspondence
Date Completed: 11/3/2009
Comments: Letter submitted on November 3, 2009

Title: Discovery
Title Link:
Area Name:
Area Link:
Sub Area:
Sub Area Link:
Document Type: * Discovery
Date Completed: 4/15/1981
Comments: FACILITY IDENTIFIED FAC ID LACE CO ENGR. STORAGE & SCRAPING OF TRANSFORM PONDING OF LIQUIDS ON PROPERTY.

Title: Monthly Summary Report for August 2005
Title Link: https://www.envirostor.dtsc.ca.gov/public/final_documents2?global_id=19360068&doc_id=60393388
Area Name:
Area Link:
Sub Area:
Sub Area Link:
Document Type: Technical Report
Date Completed: 9/15/2005
Comments: Approval letter is not available in the File Room

Title: DWR_Bulletin No. 104_Planned Utilization of the Groundwater Basis of Costal Plain of LA County
Title Link: https://www.envirostor.dtsc.ca.gov/public/final_documents2?global_id=19360068&doc_id=60393872
Area Name:
Area Link:
Sub Area:
Sub Area Link:
Document Type: Technical Report
Date Completed: 8/1/1988
Comments:

Title: County of Los Angeles_Department of County Engineer_ Site Drainage Plan
Title Link: https://www.envirostor.dtsc.ca.gov/public/final_documents2?global_id=19360068&enforcement_id=60394290
Area Name:
Area Link:

Map Key	Number of Records	Direction	Distance (mi/ft)	Elev/Diff (ft)	Site	DB

Sub Area:
Sub Area Link:
Document Type: Correspondence
Date Completed: 8/16/1983
Comments: Drainage Plan was not approved. Letter included several comments to be addressed

---

43 | ***2 of 8*** | ***SE*** | ***0.25 / 1,316.27*** | ***180.46 / -26*** | ***ROSEN ELECTRIC COMPANY***
8226 WHITTIER BLVD
PICO RIVERA CA 90660 | ***CLEANUP SITES***

Global ID: SLT43140138
Status: OPEN - INACTIVE
Status Date: 1/29/2015
Site Facility Type: CLEANUP PROGRAM SITE
Data Source: Cleanup Program Sites from GeoTracker Search; Cleanup Sites from GeoTracker Cleanup Sites Data Download
Latitude: 34.006345
Longitude: -118.094563
County: LOS ANGELES

Cleanup Sites from GeoTracker Cleanup Sites Data Download - Facilities Detail

RB Case No: 0262
Local Case No: 19360068
Begin Date:
File Location:
Lead Agency: DEPARTMENT OF TOXIC SUBSTANCES CONTROL
Local Agency:
Potential COC:
Potential Media of Concern:
How Discovered:
How Discovered Description:
Stop Description:
CalWater Watershed Name: Los Angeles River - Los Angeles (412.10)
DWR GW Subbasin Name: Coastal Plain Of Los Angeles - Central (4-011.04)
Disadvantaged Community:
CalEnviroScreen Score: 91-95%
Site History:
Stop Method:
CUF Case: NO
Case Worker:

Cleanup Sites from GeoTracker Cleanup Sites Data Download - Status History

Status: Open - Inactive
Status Date: 2015-01-29 00:00:00

Cleanup Sites from GeoTracker Cleanup Sites Data Download - Regulatory Contacts

Contact Type: Regional Board Caseworker
Contact Name: DTSC
Phone No:
Organization Name: LOS ANGELES RWQCB (REGION 4)
Email:
Address: 1011 N. GRANDVIEW AVE.
City: LOS ANGELES

Cleanup Program Sites from GeoTracker Search - Regulatory Profile (as of May 29, 2021)

Project Status:
Cuf Claim No:
CUF Priority Assign:
CUF Amount Paid:
Composting Method:
File Location:
User Defined Beneficial Use:
Designated Beneficial Use: MUN, AGR, IND, PROC
Designated Beneficl Use Desc: Municipal and Domestic Supply, Agricultural Supply, Industrial Service Supply, Industrial Process Supply
Project Oversight Agencies:
Report Link: https://geotracker.waterboards.ca.gov/profile_report?global_id=SLT43140138
Cleanup Status Detail: OPEN - INACTIVE AS OF 1/29/2015
Potential COC: NONE SPECIFIED
Facility Type:
WDR Place Type:
Wdr File No:
Wdr Order No:

Potential Media of Concern: NONE SPECIFIED
Groundwater Monitoring Frequen:
DWR GW Sub Basin: Coastal Plain Of Los Angeles - Central (4-011.04)
CalWater Watershed Name: Los Angeles River - Los Angeles (412.10)
Post Closure Site Management:
Future Land Use:
Cleanup Oversight Agencies: DEPARTMENT OF TOXIC SUBSTANCES CONTROL (LEAD) - CASE #: 19360068
LOS ANGELES RWQCB (REGION 4) - CASE #: 0262
CASEWORKER: DTSC
Cleanup History Link: https://geotracker.waterboards.ca.gov/profile_report_include?global_id=SLT43140138&tabname=regulatoryhistory
Site History:

No site history available

Sites from GeoTracker Search - Cleanup Status History (as of May 29, 2021)

Status: Open - Inactive
Date: 1/29/2015

43	3 of 8	SE	0.25 / 1,316.27	180.46 / -26	ROSEN'S ELECTRICAL EQUIP CO. 8226 WHITTIER BLVD PICO RIVERA CA 90660	LUST

Global ID: T0603703059
Status: COMPLETED - CASE CLOSED
Status Date: 2/6/1997
Case Type: LUST CLEANUP SITE
Date Source: LUST Cleanup Sites & Military UST Site from GeoTracker Project Search Results Export; LUST Cleanup Sites & Military UST Site from GeoTracker Cleanup Sites Data Download
County: LOS ANGELES
Latitude: 34.0063126
Longitude: -118.095659

LUST Cleanup Sites from GeoTracker Cleanup Sites Data Download - Facilities Detail

RB Case No: I-05275
Local Case No:
Begin Date: 7/3/1989
Lead Agency: LOS ANGELES RWQCB (REGION 4)
Local Agency: LOS ANGELES COUNTY
CUF Case: YES
Potential Media of Concern: Soil
How Discovered Description:
Calwater Watershed Name: Los Angeles River - Los Angeles (412.10)
DWR GW Subbasin Name: Coastal Plain Of Los Angeles - Central (4-011.04)
Disadvantaged Community:
Calenviroscreen Score: 81-85%
Site History:
Potential COC: Gasoline
How Discovered: Tank Closure
Stop Method:
Stop Description:
Case Worker: YR
File Location:

LUST Cleanup Sites from GeoTracker Cleanup Sites Data Download - Regulatory Activity

Action Type: Other
Date : 3/13/1990
Action: Leak Reported

Action Type: Other
Date : 7/3/1989
Action: Leak Stopped

Action Type: Other
Date : 7/3/1989
Action: Leak Discovery

LUST Cleanup Sites from GeoTracker Cleanup Sites Data Download - Regulatory Contacts

Contact Type: Local Agency Caseworker
Contact Name: JOHN AWUJO
City: ALHAMBRA
Organization Name: LOS ANGELES COUNTY
Address: 900 S FREMONT AVE
Email: jawujo@dpw.lacounty.gov
Phone No: 6264583507

Contact Type: Regional Board Caseworker
Contact Name: YUE RONG
City: Los Angeles
Organization Name: LOS ANGELES RWQCB (REGION 4)
Address: 320 W. 4TH ST., SUITE 200
Email: yrong@waterboards.ca.gov
Phone No:

LUST Cleanup Sites from GeoTracker Cleanup Sites Data Download - Status History

Status: Completed - Case Closed
Status Date: 2/6/1997

Status: Open - Remediation
Status Date: 3/13/1990

Status: Open - Case Begin Date
Status Date: 7/3/1989

LUST Sites from GeoTracker Search - Regulatory Profile

Site Facility Name: ROSEN'S ELECTRICAL EQUIP CO.
Site Facility Type: LUST CLEANUP SITE
Cleanup Status: COMPLETED - CASE CLOSED
Project Status:
WDR Place Type:
WDR File:
WDR Order:
CUF Priority Assig: C
CUF Amount Paid: $163,643
File Location:
Potential COC: GASOLINE
Facility Type:
Composting Method:
Address: 8226 WHITTIER BLVD
City: PICO RIVERA
Zip: 90660
County: LOS ANGELES
CUF Claim: 8583
Designated Beneficial Use: MUN, AGR, IND, PROC
Project Oversight Agencies:
Report Link: https://geotracker.waterboards.ca.gov/profile_report?global_id=T0603703059
Cleanup Status Detail: COMPLETED - CASE CLOSED AS OF 2/6/1997
Cleanup History Link: https://geotracker.waterboards.ca.gov/profile_report_include?global_id=T0603703059&tabname=regulatoryhistory
Potential Media of Concern: SOIL
User Defined Beneficial Use:
DWR GW Sub Basin: Coastal Plain Of Los Angeles - Central (4-011.04)
Calwater Watershed Name: Los Angeles River - Los Angeles (412.10)
Post Closure Site Management:
Future Land Use:
Cleanup Oversight Agencies: LOS ANGELES RWQCB (REGION 4) (LEAD) - CASE #: I-05275
CASEWORKER: YUE RONG
LOS ANGELES COUNTY
CASEWORKER: JOHN AWUJO
Gndwater Monitoring Freque:
Designated Beneficial Use Desc: Municipal and Domestic Supply, Agricultural Supply, Industrial Service Supply, Industrial Process Supply
Site History:

No site history available

LUST Sites from GeoTracker Search - Cleanup Status History

Status: Completed - Case Closed
Date : 2/6/1997

Status: Open - Remediation
Date : 3/13/1990

Status: Open - Case Begin Date

Date : 7/3/1989

LUST Sites from GeoTracker Search - Regulatory Activities (as of May 29, 2021)

Action Type: Leak Action
Action Date: 3/13/1990
Received Issue Date:
Action: Leak Reported
Doc Link:
Title Description Comments:

Action Type: Leak Action
Action Date: 7/3/1989
Received Issue Date:
Action: Leak Discovery
Doc Link:
Title Description Comments:

Action Type: Leak Action
Action Date: 7/3/1989
Received Issue Date:
Action: Leak Stopped
Doc Link:
Title Description Comments:

---

43 | ***4 of 8*** | ***SE*** | ***0.25 / 1,316.27*** | ***180.46 / -26*** | ***ROSEN'S ELECTRICAL EQUIPMENT 8226 E. WHITTIER BLVD. PICO RIVERA CA 90660*** | ***LUR***

Estor/EPA ID: 19360068
Site Code: 300369, 301279
Nat Priority List: NO
Acres: 2 ACRES
Special Program:
Funding: RESPONSIBLE PARTY
Assembly District: 58
Senate District: 32
School District:
Permit Renewal Lead:
Project Manager: DON INDERMILL
Supervisor: ANDRES CANO
Public Partici Spclst: ERGLAE GOMEZ
Census Tract: 6037500700
County: LOS ANGELES
Latitude: 34.0058026685508
Longitude: -118.095742164461

APN: 6348-021-006, 6348021006
Cleanup Status: CERTIFIED / OPERATION & MAINTENANCE AS OF 5/11/2021
Cleanup Oversight Agencies: DTSC - SITE CLEANUP PROGRAM - LEAD AGENCY
Site Type: STATE RESPONSE OR NPL
Office: CLEANUP CHATSWORTH
Past Use that Caused Contam: EQUIPMENT/INSTRUMENT REPAIR, JUNKYARD, RECYCLING - OTHER, RECYCLING - SCRAP METAL, TRANSFORMER REPAIR
Potential Media Affected: AQUIFER USED FOR DRINKING WATER SUPPLY AFFECTED, SOIL
Potential Contamin of Concern:

DIOXIN (AS 2,3,7,8-TCDD TEQ)
POLYCHLORINATED BIPHENYLS (PCBS)
VOLATILE ORGANICS (8260B VOCS)

Site History:

The property is located at 8226 East Whittier Boulevard in Pico Rivera, California, bounded by Whittier Boulevard on the north, Van Norman Road on the west, the Union Pacific Railroad (UPRR) 12-15-foot elevated tracks on the south.

The Site is largely flat, at an elevation of approximately 170 feet above mean sea level, in an urbanized alluvial plain in the Los Angeles Basin. The Site is surrounded to the west and south by industrial facilities and to the north by small business, residences and a church.

From 1948 to the 1980s, REEC and its predecessor(s) reclaimed copper from the cores of used electrical transformers. Used old or surplus transformers were obtained from entities, including but not limited to, utility companies, municipalities and the federal government. On occasion, oils from transformers were released into the environment as the transformers were handled, reclaimed and/or stored.
Because of operations at the former facility, surface and subsurface soils were impacted with hazardous wastes such as polychlorinated biphenyls

(PCBs), petroleum hydrocarbons, volatile organic compounds (VOCs), metals, dioxins and furans. These compounds were found in different matrix media as result of waste discharge to the surface. Previously investigations performed at the former Facility associated the presence of these compounds in different matrix media to oils from transformers formerly serviced at the site, maintenance activities and fugitive dust from on-site furnaces used to remove materials from recyclables.

Transformers were handled and stored on and adjacent to the former unpaved area located in the southeastern quadrant of the former Facility. Recycling furnaces were located approximately 70 feet (ft.) from the southeastern quadrant of the former Facility.
REEC relocated its operation from the Site in 2008. On or about July 6, 2010, the REEC's property was sold to Whittier Pine LLC by TC Pan (Whittier Pine LLC) and leased to Pacific Eagle Construction Supply Inc. (Pacific Eagle). Currently, the Site is used as a storage yard and staging area.

Site Regulatory History Regarding to the Presence of PCBs at the Site:

• From April 2, 1975 to March 30, 1983, City of Pico Rivera issued three Notices of Violations and Orders to Comply to the facility.

• On April 7, 1975, Los Angeles Regional Water Quality Control Board (LARWQCB) notified RECC that discharges of water used to cool transformers during copper recovery operations into an adjacent drainage ditch was not in accordance with the California Water Code.

• On April 6, 1981, Department of County Engineer – Facilities Sanitation Division issued an investigation report that wastewater from transformer washing operation was been discharged to the ground.

• On July 8, 1981, County of Los Angeles, Office of the District Attorney, Consumer and Environment Protection Division, notified the facility that the County of Los Angeles would file a lawsuit against REEC due multiple violations of Section 17200 of the California Business and Professions Code and have indicated that soil samples collected at the facility reported concentrations of PCBs ranging from 92 to 21,000 mg/kg.

• On January 10, 1984, USEPA, Region 9, issued a Toxic Substances Control Act (TSCA) PCB Investigation Report. The report indicated potential violations according to 40 CFR 761.180, since no annual document had been prepared for 1981, 1982 and 1983 covering shipments of PCB-contaminated soil and PCB capacitors.

• On March 27, 1984, County of Los Angeles, Department of Health Services issued a letter directing the facility to comply with California Health and Safety Code (HSC) sections 25189 and 25191.

• On June 22, 1984, State of California- Health and Welfare Agency, Department of Health Services issued a Notice of Violation and Directive to Comply to the facility.

• On January 1986, State of California- Health and Welfare Agency, Department of Health Services issued a Preliminary Assessment Summary. This document indicated that was unknown whether the Site had been adequately assessed for removal of contaminated soils. Off-site subsurface contamination was assessed as potentially extensive because of the facility's historical discharges of wastewater into the unlined Arroyo Ditch.

• On June 17, 1986, Ecology and Environment performed a site inspection under USEPA contract no. 68-01-6692. Inspection recommendations included referral of the Site to the United States Environmental Protection Agency (USEPA)'s enforcement section for possible TSCA violations, and referral to the local Health Department for additional sampling activities.

• On May 5, 1993, DTSC assumed lead agency status for REEC facility based on the fact there is known groundwater contamination and LARWQCB refused to accept oversight alleging that the environmental concerns at the subject property was more related to exposures and potential risk from soil and equipment contaminations, not groundwater concerns.

• On February 2, 1996, DTSC issued an Imminent and Substantial Endangerment Determination and Order and Remedial Action Order's (I&SE-RAO), Docket No. I&SE-RAO 05/06-002 to the Respondent (REEC). The purpose of this Order was to ensure that any release or threatened release of hazardous substances to the air, soil, surface water and ground water at or from the Site would be thoroughly investigated and that a plan to take appropriate removal/remedial actions would be prepared. DTSC alleged that the Responsible Party (REEC) and several other parties were potentially responsible for the contamination of the Site.

• From August 1997 through August 1999, a formal remedial investigation (RI) was conducted at the Site. Results from the RI indicated that the lateral and vertical extent of PCBs-impacted soil in the former unpaved area in the southeast quadrant was consistent with localized releases from previous operations at the facility. Released oil containing PCBs locally infiltrated the former unpaved area and seeped vertically into the deeper sandy soil vadose zone. The RI data indicated that the vertical distribution of PCBs with concentrations above 10 mg/kg extended to 60 feet below grade surface (bgs) near monitoring well RMW-2 and boring BD-1 (later converted into monitoring well RDW-1). The presence of PCBs in the porous media at a depth below the ground water was interpreted in the RI as result of past spills at periods of deep groundwater levels, due to recurrent groundwater piezometric elevation fluctuations, consequently, promoting a large smear profile area and inducing downward vertical transport of PCBs.

• The final Remedial Investigation/Feasibility Study (RI/FS) Report was submitted to the DTSC in October 1999, and was approved by the DTSC on June 18, 2000. A Remedial Action Plan (RAP) was submitted to DTSC in August 2003. The remedial actions proposed in the RAP included excavation and removal of PCB contaminated soils beneath specific areas of the Site, installation of an engineered cap, placement of a deed restriction on the property where contamination would be left in place at levels that prevent unrestricted use, and groundwater monitoring. The chosen remedy was implemented on both facility's area of concerns (AOC)#1 (the south-central portion of the former unpaved area located in the southeast corner of the Facility) and AOC#2 (along a surface drainage path adjacent to the south of the RECC's property within the railroad right-of-way). The RAP was approved by DTSC on December 16, 2004.

• On July 19, 2005, DTSC issued an I&SE-RAO, Docket No. I&SE-RAO 95/96-002, to the Respondents: REEC, Aaron Berman, an individual, Berman

Steel Company, Pacific Gas and Electric Company, Southern California Edison Company, San Diego Gas and Electric, City of Anaheim, City of Los Angeles Department of Water and Power, City of Pasadena Water and Power Department, Sacramento Municipal Utility District and United States of America, by and through the Defense Logistics Agency. The Order determined that the Respondents must continue interim groundwater monitoring in accordance with DTSC's approved RAP, furnishing a Public Participation Plan, provide a Remedial Design (RD) describing in detail the technical and operational plans for implementation of the Final RAP, implementation of Final RAP, O&M requirements in accordance with the Final RAP and Five-Year Review to review and reevaluate the remedial action after a period of 5 years from the date of completion and every 5 years thereafter.

Because the Site will remain as an industrial parcel for foreseeable future, the Non-Governmental Respondents selected soil excavation of impacted soils at the two areas of concerns, off-site disposal of the unearthed soil materials to permitted facility(s) (landfill), installation of an engineering cap on both areas of concerns (AOCs), placement of a deed restriction on the properties where contamination will be left in place to allow oversight access to conduct groundwater monitoring and restrict beneficial end use. Additionally, long term post-closure groundwater monitoring and maintenance of AOC#1 and AOC#2 engineering caps were recommended to preclude unacceptable impacts to groundwater quality.

• The RAP was implemented from September 2006 through February 2007 and involved the removal and off-site disposal of some of the contaminated soil to permitted facility(s) (landfill). Both AOC#1 and AOC#2 excavation areas were backfilled with clean fill to meet requirements set forth on October 2001 DTSC's fact sheet "Information Advisory – Clean Fill Material", and covered with engineered surface cap.

Following excavation and back filling with clean soil, areas designed as AOCs were covered with an impermeable engineering cap. Final Closure Report was submitted to DTSC in April 2007 and approved in September 2007.

According to 2007 Final Closure Report, construction of AOC#1 engineered cap included final site grading, placement of cap foundation layer, base layer, and asphalt cover and associated drainage structures. Prior to placement of low permeability asphalt material at the areas of concern, a test batch was conducted at the asphalt batch plant and tested for conformance with the design mix and performance specifications. Testing results indicated that batch material met the performance for permeability, but had a lower than desired structural stability. Further, due to narrow space availability for construction within AOC#2, an alternate approach for achieving the cap permeability requirements was implemented. As a result, a double-coat pavement seal was placed over the low permeability mix asphalt in AOC#2. It was assumed that due to AOC#2 is in a non-traffic area, the seal coat would not experience any wear from point surface loads, such as vehicles.

• On October 12, 2009, a Covenant to restrict the use of a limited portion of former REEC property was made by and between Boardwalk Company, LLC (previous Site Owner) and DTSC pursuant to Civil Code section 1471. The restricted areas were located in the areas now generally bounded by a drainage ditch on the east, the northern boundary of the transformer repair building on the north, the machine shop on the west, and the UPRR's Right of Way on the south, containing the area referred to as AOC#).

• On October 28, 2009, a Covenant to restrict the use of property was made by and between the UPRR and DTSC pursuant to Civil Code section 1471. The property is a portion of Covenantor's railroad Right of Way, which is also generally describes as Los Angeles County Assessor's Parcel No. 6348-021-807, containing the area referred to as AOC#2.

• On November 30, 2009, DTSC, Non-Governmental Respondents, Local Governmental Respondents, and Federal Governmental Respondent entered into an Operation and Maintenance Consent Agreement (Consent Agreement), Docket No. HAS-CA 08/09-130, pursuant to HSC sections 25355.59a)(1)(C), 58009, and 58010, and sections 113(f)(2) and 113(f)(3)(B) of Comprehensive Environmental Response, Compensation, and Liability Act (CERCLA). The Consent Agreement directed that the Non-Governmental Respondent shall be responsible for carrying out all activities and obligations determined in the O&M Plan that was submitted to DTSC in April 2007 and approved in September 5, 2007. Among the scheduled activities listed in the O&M Plan; ground water shall be monitored annually; groundwater wells (alternative point of compliance wells) shall be inspected semi-annually; final cover shall be inspected quarterly in the first year, semi-annually in the second and third years, and from the fourth year forward, annually; drainage system inspection shall be conducted on a quarterly basis; and the Non-Governmental Respondents shall review and reevaluate the remedial action after a period of 5 years from the date of completion and every 5 years thereafter.

• On June 15, 2010, DTSC issued a Removal Action Certification Form. DTSC determined that all appropriate removal/remedial action were completed and that all acceptable engineering practices implemented; however, the Site requires ongoing O&M and monitoring efforts according to the approved 2009 O&M Plan. O&M activities have been performed at the Site pursuant to 2005 I&SE-RAO and 2009 Consent Agreement, which includes annual groundwater monitoring, maintenance of groundwater monitoring systems, inspection and maintenance of the engineered asphalt cap, monitoring and maintenance of settlement monuments and drainage system inspection and maintenance, as well as associated reporting to DTSC. Alternative point of compliance wells have been monitored since 1999 and O&M activities, including post-closure monitoring and maintenance of AOC#1 and AOC#2, have been performed at the Site since February 2007, subsequent to completion of PCBs impacted soils removal and AOC capping activities.

Alternative point of compliance wells consist of five (5) monitoring wells. RMW-2 is located within the limits of the AOC#1 capped area. RMW-4 is located just beyond the southwestern facility boundary. RMW-5 is located to the southwest of the former Facility, south of RMW-4 and approximately 340 ft. from RMW-2. RMW-6 is located just beyond the northwestern facility boundary. RMW-7 is located approximately 320 ft. beyond the south.

Based on the information provided in the 2016 FYR Report, DTSC has concurred with the Non-Governmental Respondents' determination that: (i) the implemented remedy continues to be protective of human health; and (ii) the asphalt cover installed in the AOC#1 is currently preventing surface water infiltration that would promote/enhance percolation of chemical of concerns that may reside/be present in the unsaturated porous media beneath the asphalt cover.

Asphalt cover installed in AOC#2 was rectified to ensure that the remedy functions as intended. The following repairing actions were conducted at AOC#2: (i) placement of seal coat or binder in a gap between the REEC's southern perimeter wall and the ground surface along the AOC#2 northern limits; (ii) cleaning out gravels/vegetation that have been deposited/grown in the culvert outlets that transect the UPRR elevated rail track adjacent to the AOC#2 southern limits; and (iii) resealing the asphalt cover 2.

Groundwater elevations have decreased to levels below the alternative point of compliance (POC) monitoring wells' screens. Since 2014 this has

prevented the Non-Governmental Respondents from collecting environmental groundwater samples to determine whether the remedy's objectives of protecting groundwater quality are being met.

Status: CERTIFIED / OPERATION & MAINTENANCE - LAND USE RESTRICTIONS
Program Type: STATE RESPONSE
CalEnviroScreen Score: 76-80%
Summary Link: https://www.envirostor.dtsc.ca.gov/public/profile_report?global_id=19360068

Land Use Restrictions

Site Management Requirements: ASPHALT COVER NOT TO BE DISTURBED WITHOUT APPROVAL
DAY CARE CENTER PROHIBITED
ELDER CARE CENTER PROHIBITED
HOSPITAL USE PROHIBITED
LAND USE COVENANT
NO EXCAVATION OF CONTAMINATED SOILS WITHOUT AGENCY REVIEW AND APPROVAL
NOTIFY AFTER CHANGE OF PROPERTY OWNER
PUBLIC OR PRIVATE SCHOOL FOR PERSONS UNDER 21 PROHIBITED
RESIDENCE USE PROHIBITED
Title: Deed Restriction-UP property
Title Link: https://www.envirostor.dtsc.ca.gov/public/final_documents2?cmd=radocuments&global_id=19360068&enforcement_id=6017334
Date Recorded: 11/5/2009

Site Management Requirements: ASPHALT COVER NOT TO BE DISTURBED WITHOUT APPROVAL
DAY CARE CENTER PROHIBITED
ELDER CARE CENTER PROHIBITED
HOSPITAL USE PROHIBITED
LAND USE COVENANT
NO EXCAVATION OF CONTAMINATED SOILS WITHOUT AGENCY REVIEW AND APPROVAL
NOTIFY AFTER CHANGE OF PROPERTY OWNER
NOTIFY DAMAGES TO REMEDY AND MONITORING SYSTEMS UPON DISCOVERY
NOTIFY PRIOR TO SUBSURFACE WORK
PUBLIC OR PRIVATE SCHOOL FOR PERSONS UNDER 21 PROHIBITED
RESIDENCE USE PROHIBITED
Title: Deed Restriction-Rosen's property
Title Link: https://www.envirostor.dtsc.ca.gov/public/final_documents2?cmd=radocuments&global_id=19360068&enforcement_id=6009544
Date Recorded: 11/5/2009

Completed Activities

Title: DHS - Preventive Health Services - Report of Investigation
Title Link: https://www.envirostor.dtsc.ca.gov/public/final_documents2?global_id=19360068&doc_id=60394235
Area Name:
Area Link:
Sub Area:
Sub Area Link:
Document Type: Other Report
Date Completed: 4/1/1981
Comments:

Title: DTSC Letter Review - Stormwater Discharge Control Plan
Title Link: https://www.envirostor.dtsc.ca.gov/public/final_documents2?global_id=19360068&enforcement_id=60394922
Area Name:
Area Link:
Sub Area:
Sub Area Link:
Document Type: Correspondence
Date Completed: 12/2/1998
Comments:

Title: Rosen's Electric Equipment Company Site: Stormwater Discharges
Title Link: https://www.envirostor.dtsc.ca.gov/public/final_documents2?global_id=19360068&enforcement_id=60394909
Area Name:
Area Link:
Sub Area:

Sub Area Link:
Document Type: Correspondence
Date Completed: 1/13/1998
Comments:

Title: REEC - Addendum Clean-up Plan
Title Link: https://www.envirostor.dtsc.ca.gov/public/final_documents2?global_id=19360068&doc_id=60394244
Area Name:
Area Link:
Sub Area:
Sub Area Link:
Document Type: Technical Workplan
Date Completed: 4/27/1981
Comments:

Title: Removal Action Completion Report
Title Link: https://www.envirostor.dtsc.ca.gov/public/final_documents2?global_id=19360068&doc_id=5010827
Area Name:
Area Link:
Sub Area:
Sub Area Link:
Document Type: Removal Action Completion Report
Date Completed: 6/11/1996
Comments:

Title: Removal and Remedial Preliminary Assessment
Title Link: https://www.envirostor.dtsc.ca.gov/public/final_documents2?global_id=19360068&doc_id=60393979
Area Name:
Area Link:
Sub Area:
Sub Area Link:
Document Type: Technical Report
Date Completed: 8/1/2000
Comments: Approval letter is not available in the Repository File Room

Title: California Regional Water Quality Control Board - Los Angeles Region - Non Compliance of Wastewater Discharge
Title Link: https://www.envirostor.dtsc.ca.gov/public/final_documents2?global_id=19360068&enforcement_id=60394225
Area Name:
Area Link:
Sub Area:
Sub Area Link:
Document Type: Correspondence
Date Completed: 4/7/1975
Comments: Letter issued by California Regional Water Quality Control Board - Los Angeles Region - notifying no compliance on wastewater discharges

Title: Transmittal Letter to USEPA - Notification of Residual Presence of PCBs in Soil and Ground Water
Title Link: https://www.envirostor.dtsc.ca.gov/public/final_documents2?global_id=19360068&enforcement_id=60405515
Area Name:
Area Link:
Sub Area:
Sub Area Link:
Document Type: Correspondence
Date Completed: 2/5/2016
Comments: Letter issued on 2/5/2016

Title: Memorandum - South Coast Air Quality Management District Investigation of Furnace
Title Link: https://www.envirostor.dtsc.ca.gov/public/final_documents2?global_id=19360068&enforcement_id=60394915
Area Name:
Area Link:
Sub Area:
Sub Area Link:
Document Type: Correspondence
Date Completed: 3/3/1998
Comments:

Title: Monthly Summary Report for May 2006
Title Link: https://www.envirostor.dtsc.ca.gov/public/final_documents2?global_id=19360068&doc_id=60393401
Area Name:

Area Link:
Sub Area:
Sub Area Link:
Document Type: Technical Report
Date Completed: 6/15/2006
Comments: Approval Letter is not available in the File Room

Title: Underground Storage Tank Case Closure - REEC
Title Link: https://www.envirostor.dtsc.ca.gov/public/final_documents2?global_id=19360068&enforcement_id=60394874
Area Name:
Area Link:
Sub Area:
Sub Area Link:
Document Type: No Further Action Letter
Date Completed: 2/6/1997
Comments: No Further Action Letter issued by Los Angeles Regional Water Quality Control Board

Title: Climate Atlas of United States - June 1968
Title Link: https://www.envirostor.dtsc.ca.gov/public/final_documents2?global_id=19360068&doc_id=60393874
Area Name:
Area Link:
Sub Area:
Sub Area Link:
Document Type: Technical Report
Date Completed: 8/1/1988
Comments:

Title: DTSC Letter - Response to Comments - Public Participation
Title Link: https://www.envirostor.dtsc.ca.gov/public/final_documents2?global_id=19360068&enforcement_id=60394900
Area Name:
Area Link:
Sub Area:
Sub Area Link:
Document Type: Correspondence
Date Completed: 11/6/1997
Comments:

Title: DWR_Bulletin No. 104_Planned Utilization of the Groundwater Basis of Costal Plain of LA County
Title Link: https://www.envirostor.dtsc.ca.gov/public/final_documents2?global_id=19360068&doc_id=60393872
Area Name:
Area Link:
Sub Area:
Sub Area Link:
Document Type: Technical Report
Date Completed: 8/1/1988
Comments:

Title: Public Participation Plan
Title Link: https://www.envirostor.dtsc.ca.gov/public/final_documents2?global_id=19360068&doc_id=60393845
Area Name:
Area Link:
Sub Area:
Sub Area Link:
Document Type: Public Participation Plan / Community Relations Plan
Date Completed: 7/15/1997
Comments: Approval letter is not available in the Repository File Room

Title: 2013 Annual Site Report
Title Link: https://www.envirostor.dtsc.ca.gov/public/final_documents2?global_id=19360068&doc_id=60390754
Area Name:
Area Link:
Sub Area:
Sub Area Link:
Document Type: Operation and Maintenance Report
Date Completed: 1/29/2014
Comments: During calendar year 2013, inspections were performed at the Site on March 26, June 28, September 10 and December 10. Other activities performed during the 2013 calendar year included groundwater monitoring on March 15 and 16, 2012 and surveying of settlement markers on September 10, 2013.
During the groundwater monitoring event in March 2013, only the monitoring well RMW-2 had sufficient

groundwater for purging and sample collection; wells RMW-4 through RMW-7 yielded insufficient water, therefore, they were not able to be sample during this event.

Title: Hazardous Material Sample Analysis Request and Analysis
Title Link: https://www.envirostor.dtsc.ca.gov/public/final_documents2?global_id=19360068&doc_id=60394887
Area Name:
Area Link:
Sub Area:
Sub Area Link:
Document Type: Technical Report
Date Completed: 8/13/1997
Comments:

Title: REEC _ Drainage Plan (Stormwater Polution Prevention Plan)
Title Link: https://www.envirostor.dtsc.ca.gov/public/final_documents2?global_id=19360068&doc_id=60394286
Area Name:
Area Link:
Sub Area:
Sub Area Link:
Document Type: Technical Workplan
Date Completed: 5/6/1983
Comments:

Title: 5-Year Review
Title Link: https://www.envirostor.dtsc.ca.gov/public/final_documents2?global_id=19360068&doc_id=60352318
Area Name:
Area Link:
Sub Area:
Sub Area Link:
Document Type: 5 Year Review Workplan
Date Completed: 8/9/2016
Comments: FYR Work Plan was approved on August 9, 2016.

Title: Technical Data and Information Gaps
Title Link: https://www.envirostor.dtsc.ca.gov/public/final_documents2?global_id=19360068&enforcement_id=60394390
Area Name:
Area Link:
Sub Area:
Sub Area Link:
Document Type: Correspondence
Date Completed: 7/19/1994
Comments: Letter indicated that DTCS identified areas where there were technical data and information gap which had to be addressed prior to any site mitigation activities were proceeded on the site.

Title: Location and Size of Files Involved in the REEC Project
Title Link: https://www.envirostor.dtsc.ca.gov/public/final_documents2?global_id=19360068&enforcement_id=60394382
Area Name:
Area Link:
Sub Area:
Sub Area Link:
Document Type: Correspondence
Date Completed: 9/15/1993
Comments: Letter presented the location and size of files involved with forty subpoena associated with REEC Facility Project

Title: Request to Align Groundwater Monitor Program with Other Site Activites
Title Link: https://www.envirostor.dtsc.ca.gov/public/final_documents2?global_id=19360068&enforcement_id=60394857
Area Name:
Area Link:
Sub Area:
Sub Area Link:
Document Type: Correspondence
Date Completed: 4/12/1996
Comments: Request was made in order to assure that the proposed groundwater monitoring activity was undertaken pursuant to the guiding documents (i.e., Health and Safety Plan, Quality Assurance Project Plan and Sampling and Analysis Plan) which were required to be submitted with the RI/FS Workplan

Title: Groundwater Monitoring Well Installation - Field Schedule Information
Title Link: https://www.envirostor.dtsc.ca.gov/public/final_documents2?global_id=19360068&enforcement_id=60394352
Area Name:

Area Link:
Sub Area:
Sub Area Link:
Document Type: Correspondence
Date Completed: 5/7/1991
Comments:

Title: South Coast Air Quality Management District - Permit Renewals
Title Link: https://www.envirostor.dtsc.ca.gov/public/final_documents2?global_id=19360068&doc_id=60394878
Area Name:
Area Link:
Sub Area:
Sub Area Link:
Document Type: Other Report
Date Completed: 3/3/1997
Comments:

Title: DHS _ PCB Contaminated Soil Report
Title Link: https://www.envirostor.dtsc.ca.gov/public/final_documents2?global_id=19360068&doc_id=60394295
Area Name:
Area Link:
Sub Area:
Sub Area Link:
Document Type: Technical Report
Date Completed: 12/14/1983
Comments:

Title: Field Change Request
Title Link:
Area Name:
Area Link:
Sub Area:
Sub Area Link:
Document Type: Correspondence
Date Completed: 2/6/2007
Comments:

Title: City of Pasadena - Notification of Project Coordinator
Title Link: https://www.envirostor.dtsc.ca.gov/public/final_documents2?global_id=19360068&enforcement_id=60394208
Area Name:
Area Link:
Sub Area:
Sub Area Link:
Document Type: Correspondence
Date Completed: 1/2/1996
Comments: Letter sent by City of Pasadena on January 2, 1996

Title: C2REM Letter - Sampling Status and Availability of Samples
Title Link: https://www.envirostor.dtsc.ca.gov/public/final_documents2?global_id=19360068&enforcement_id=60394917
Area Name:
Area Link:
Sub Area:
Sub Area Link:
Document Type: Correspondence
Date Completed: 4/10/1998
Comments:

Title: Monthly Summary Report for December 2005
Title Link: https://www.envirostor.dtsc.ca.gov/public/final_documents2?global_id=19360068&doc_id=60393392
Area Name:
Area Link:
Sub Area:
Sub Area Link:
Document Type: Technical Report
Date Completed: 1/16/2006
Comments: Approval Letter is not available in the File Room

Title: Request for Documents Relatated to REEC Facility
Title Link: https://www.envirostor.dtsc.ca.gov/public/final_documents2?global_id=19360068&enforcement_id=60394387

Area Name:
Area Link:
Sub Area:
Sub Area Link:
Document Type: Correspondence
Date Completed: 4/13/1994
Comments: Letter issued by Morrison & Foerster

Title: Additional Site Characterization/Exploratory Boring Work Plan
Title Link: https://www.envirostor.dtsc.ca.gov/public/final_documents2?global_id=19360068&doc_id=60430962
Area Name:
Area Link:
Sub Area:
Sub Area Link:
Document Type: Site Characterization Workplan
Date Completed: 8/29/2017
Comments:

Title: 2010 Annual Site Report
Title Link: https://www.envirostor.dtsc.ca.gov/public/final_documents2?global_id=19360068&doc_id=60390751
Area Name:
Area Link:
Sub Area:
Sub Area Link:
Document Type: Operation and Maintenance Report
Date Completed: 1/31/2011
Comments: During calendar year 2010, semi-annual site inspections were performed on February 19 and August 30. Other activities performed during the 2010 calendar year included groundwater monitoring on March 24, 2010 and surveying of settlement markers on September 27, 2010.

Title: 2009 Annual Site Report
Title Link: https://www.envirostor.dtsc.ca.gov/public/final_documents2?global_id=19360068&doc_id=60390750
Area Name:
Area Link:
Sub Area:
Sub Area Link:
Document Type: Operation and Maintenance Report
Date Completed: 1/11/2010
Comments: During calendar year 2009, semi-annual site inspections were performed on February 2 and September 30, with a quarterly drainage inspection performed on November 19, 2009. Other activities performed during the 2009 calendar year included groundwater monitoring on March 4, 2009 and surveying of settlement markers on November 19, 2009.

Title: Five-Year Review Report
Title Link: https://www.envirostor.dtsc.ca.gov/public/final_documents2?global_id=19360068&doc_id=60413987
Area Name:
Area Link:
Sub Area:
Sub Area Link:
Document Type: 5 Year Review Reports
Date Completed: 12/22/2016
Comments:

Title: Certification
Title Link: https://www.envirostor.dtsc.ca.gov/public/final_documents2?global_id=19360068&enforcement_id=5010822
Area Name:
Area Link:
Sub Area:
Sub Area Link:
Document Type: Certification
Date Completed: 11/17/2009
Comments: Site was certified.

Title: Remedial Planning and Field Investigation
Title Link: https://www.envirostor.dtsc.ca.gov/public/final_documents2?global_id=19360068&doc_id=60393819
Area Name:
Area Link:
Sub Area:
Sub Area Link:

Document Type: Technical Report
Date Completed: 4/29/1986
Comments: Approval letter is not available in the Repository File Room

Title: Proposal for Work Plan for Sampling Concrete Surfaces for PCB Contamination
Title Link: https://www.envirostor.dtsc.ca.gov/public/final_documents2?global_id=19360068&doc_id=60394356
Area Name:
Area Link:
Sub Area:
Sub Area Link:
Document Type: Technical Workplan
Date Completed: 11/13/1991
Comments:

Title: Fact Sheet # 2
Title Link: https://www.envirostor.dtsc.ca.gov/public/final_documents2?global_id=19360068&doc_id=60394199
Area Name:
Area Link:
Sub Area:
Sub Area Link:
Document Type: Fact Sheets
Date Completed: 2/1/2001
Comments:

Title: DTSC Letter Review - Draft RI/FS Workplan
Title Link: https://www.envirostor.dtsc.ca.gov/public/final_documents2?global_id=19360068&enforcement_id=60394914
Area Name:
Area Link:
Sub Area:
Sub Area Link:
Document Type: Correspondence
Date Completed: 6/28/2000
Comments:

Title: Administrative Record List
Title Link: https://www.envirostor.dtsc.ca.gov/public/final_documents2?global_id=19360068&doc_id=60394912
Area Name:
Area Link:
Sub Area:
Sub Area Link:
Document Type: Other Report
Date Completed: 2/6/1998
Comments:

Title: Monthly Summary Report for October 2005
Title Link: https://www.envirostor.dtsc.ca.gov/public/final_documents2?global_id=19360068&doc_id=60393384
Area Name:
Area Link:
Sub Area:
Sub Area Link:
Document Type: Technical Report
Date Completed: 11/15/2005
Comments: Approval Letter is not available in the File Room

Title: Monthly Summary Report for June 2006
Title Link: https://www.envirostor.dtsc.ca.gov/public/final_documents2?global_id=19360068&doc_id=60393403
Area Name:
Area Link:
Sub Area:
Sub Area Link:
Document Type: Technical Report
Date Completed: 7/17/2006
Comments: Approval Letter is not available in the File Room

Title: Memorandum - Information on the Drinking Water Wells for the City of Pico Rivera - 1994
Title Link: https://www.envirostor.dtsc.ca.gov/public/final_documents2?global_id=19360068&enforcement_id=60393864
Area Name:
Area Link:
Sub Area:

Sub Area Link:
Document Type: Correspondence
Date Completed: 5/16/1994
Comments: Memorandum informed status of drinking water wells near REEC site - 1994

Title: 5-Year Review of Remedial Action - Letter Request
Title Link: https://www.envirostor.dtsc.ca.gov/public/final_documents2?global_id=19360068&enforcement_id=60405513
Area Name:
Area Link:
Sub Area:
Sub Area Link:
Document Type: Correspondence
Date Completed: 2/5/2016
Comments: Letter issued on 2/5/2016

Title: Notification of Field Sampling and Field Activity
Title Link: https://www.envirostor.dtsc.ca.gov/public/final_documents2?global_id=19360068&enforcement_id=60393453
Area Name:
Area Link:
Sub Area:
Sub Area Link:
Document Type: Correspondence
Date Completed: 9/6/2005
Comments: Letter submitted on September 6, 2005

Title: Monthly Summary Report for October 2006
Title Link: https://www.envirostor.dtsc.ca.gov/public/final_documents2?global_id=19360068&doc_id=60393412
Area Name:
Area Link:
Sub Area:
Sub Area Link:
Document Type: Technical Report
Date Completed: 11/15/2006
Comments: Approval Letter is not available in the File Room

Title: 2009 Annual Groundwater Monitoring Report
Title Link: https://www.envirostor.dtsc.ca.gov/public/final_documents2?global_id=19360068&doc_id=60251968
Area Name:
Area Link:
Sub Area:
Sub Area Link:
Document Type: Operation and Maintenance Report
Date Completed: 9/1/2010
Comments: Approved

Title: Annual Site Report
Title Link: https://www.envirostor.dtsc.ca.gov/public/final_documents2?global_id=19360068&doc_id=60390759
Area Name:
Area Link:
Sub Area:
Sub Area Link:
Document Type: Operation and Maintenance Report
Date Completed: 6/28/2019
Comments: Annual Site report is accepted

Title: County of Los Angeles_Department of County Engineer_Project Planning and Pollution Control Division _ Inspection Report
Title Link: https://www.envirostor.dtsc.ca.gov/public/final_documents2?global_id=19360068&doc_id=60394240
Area Name:
Area Link:
Sub Area:
Sub Area Link:
Document Type: Other Report
Date Completed: 4/7/1981
Comments:

Title: Annual DTSC Oversight Cost Estimate FY 2017/2018
Title Link: https://www.envirostor.dtsc.ca.gov/public/final_documents2?global_id=19360068&enforcement_id=60431503
Area Name:

Area Link:
Sub Area:
Sub Area Link:
Document Type: Annual Oversight Cost Estimate
Date Completed: 8/18/2017
Comments:

Title: Monthly Summary Report for September 2005
Title Link: https://www.envirostor.dtsc.ca.gov/public/final_documents2?global_id=19360068&doc_id=60393382
Area Name:
Area Link:
Sub Area:
Sub Area Link:
Document Type: Technical Report
Date Completed: 10/17/2005
Comments: Approval Letter is not available in the File Room

Title: Remedial Action Plan - REEC
Title Link: https://www.envirostor.dtsc.ca.gov/public/final_documents2?global_id=19360068&doc_id=60394940
Area Name:
Area Link:
Sub Area:
Sub Area Link:
Document Type: Remedial Action Plan
Date Completed: 1/10/2002
Comments:

Title: California Regional Water Quality Control Board - Los Angeles Region - NO APPROVAL - Stormwater Discharge and Waste Spillage
Title Link: https://www.envirostor.dtsc.ca.gov/public/final_documents2?global_id=19360068&enforcement_id=60394257
Area Name:
Area Link:
Sub Area:
Sub Area Link:
Document Type: Correspondence
Date Completed: 3/8/1982
Comments:

Title: Memorandum - Census and Geographical Data - City of Pico Rivera and Montebello
Title Link: https://www.envirostor.dtsc.ca.gov/public/final_documents2?global_id=19360068&enforcement_id=60393862
Area Name:
Area Link:
Sub Area:
Sub Area Link:
Document Type: Correspondence
Date Completed: 5/11/1994
Comments: Memorandum indicated resident population in cities of Pico Rivera and Montebello

Title: Workplan for Investigation to Support Remedial Action Plan
Title Link: https://www.envirostor.dtsc.ca.gov/public/final_documents2?global_id=19360068&doc_id=60394979
Area Name:
Area Link:
Sub Area:
Sub Area Link:
Document Type: Technical Workplan
Date Completed: 3/28/2003
Comments:

Title: Background Concentration and PEA-based Criteria
Title Link: https://www.envirostor.dtsc.ca.gov/public/final_documents2?global_id=19360068&doc_id=60394932
Area Name:
Area Link:
Sub Area:
Sub Area Link:
Document Type: Technical Report
Date Completed: 2/11/2000
Comments:

Title: DHS Letter Report - PCB Contaminated Soil

Title Link: https://www.envirostor.dtsc.ca.gov/public/final_documents2?global_id=19360068&doc_id=60394297
Area Name:
Area Link:
Sub Area:
Sub Area Link:
Document Type: Technical Report
Date Completed: 3/27/1984
Comments:

Title: 2008 Annual Groundwater Monitoring Report
Title Link: https://www.envirostor.dtsc.ca.gov/public/final_documents2?global_id=19360068&doc_id=60393441
Area Name:
Area Link:
Sub Area:
Sub Area Link:
Document Type: Operation and Maintenance Report
Date Completed: 4/15/2008
Comments: Approval Letter is not available in the File Room

Title: County of Los Angeles_Department of County Engineer - Sanitation Division - Investigation Report
Title Link: https://www.envirostor.dtsc.ca.gov/public/final_documents2?global_id=19360068&doc_id=60394238
Area Name:
Area Link:
Sub Area:
Sub Area Link:
Document Type: Other Report
Date Completed: 4/6/1981
Comments:

Title: Toxics Assessment Group - Request of Clarification
Title Link: https://www.envirostor.dtsc.ca.gov/public/final_documents2?global_id=19360068&enforcement_id=60394884
Area Name:
Area Link:
Sub Area:
Sub Area Link:
Document Type: Correspondence
Date Completed: 7/29/1997
Comments:

Title: DHS - Statement of Facts of Investigation held June 18, 1984
Title Link: https://www.envirostor.dtsc.ca.gov/public/final_documents2?global_id=19360068&doc_id=60394321
Area Name:
Area Link:
Sub Area:
Sub Area Link:
Document Type: Technical Report
Date Completed: 7/1/1984
Comments:

Title: REEC Self Monitoring and Reporting
Title Link: https://www.envirostor.dtsc.ca.gov/public/final_documents2?global_id=19360068&enforcement_id=60394221
Area Name:
Area Link:
Sub Area:
Sub Area Link:
Document Type: Correspondence
Date Completed: 2/15/1985
Comments: Letter sent on February 15, 1985 - Report is not available in the Repository File Room

Title: Rosen's Electric Site: Public Participation Plan
Title Link: https://www.envirostor.dtsc.ca.gov/public/final_documents2?global_id=19360068&enforcement_id=60394882
Area Name:
Area Link:
Sub Area:
Sub Area Link:
Document Type: Correspondence
Date Completed: 5/16/1997
Comments:

Title: City of Pico Rivera - Notice of Violation and Order to Comply
Title Link: https://www.envirostor.dtsc.ca.gov/public/final_documents2?global_id=19360068&enforcement_id=60394224
Area Name:
Area Link:
Sub Area:
Sub Area Link:
Document Type: Letter - Notice
Date Completed: 4/2/1975
Comments: Notice of Violation issued by the City of Pico Rivera on April 2, 1975. Discharge of industrial waste and failure to submit plant and correct the violations.

Title: New Individual for Southern California Edison Company's Sevice of Process
Title Link: https://www.envirostor.dtsc.ca.gov/public/final_documents2?global_id=19360068&enforcement_id=60394400
Area Name:
Area Link:
Sub Area:
Sub Area Link:
Document Type: Correspondence
Date Completed: 10/4/1995
Comments: Letter issued by Southern California Edison Company indicating a new individual for service process

Title: Screening Site Inspection Reassessement
Title Link: https://www.envirostor.dtsc.ca.gov/public/final_documents2?global_id=19360068&doc_id=60394339
Area Name:
Area Link:
Sub Area:
Sub Area Link:
Document Type: Site Screening
Date Completed: 7/13/1990
Comments:

Title: Letter Report - Disposal of PCB Contaminated Soil in Roll-off Bin
Title Link: https://www.envirostor.dtsc.ca.gov/public/final_documents2?global_id=19360068&doc_id=60394336
Area Name:
Area Link:
Sub Area:
Sub Area Link:
Document Type: Other Report
Date Completed: 9/25/1989
Comments:

Title: Weekly Construction Meeting Minutes
Title Link: https://www.envirostor.dtsc.ca.gov/public/final_documents2?global_id=19360068&doc_id=60393455
Area Name:
Area Link:
Sub Area:
Sub Area Link:
Document Type: Other Report
Date Completed: 10/17/2006
Comments: Submitted document is a meeting minutes. There is no requirement for DTSC approval

Title: 2015 Annual Site Report
Title Link: https://www.envirostor.dtsc.ca.gov/public/final_documents2?global_id=19360068&doc_id=60405340
Area Name:
Area Link:
Sub Area:
Sub Area Link:
Document Type: Operation and Maintenance Report
Date Completed: 4/18/2016
Comments:

Title: Anlytical Results EPA Method 8280
Title Link: https://www.envirostor.dtsc.ca.gov/public/final_documents2?global_id=19360068&doc_id=60394897
Area Name:
Area Link:
Sub Area:
Sub Area Link:
Document Type: Other Report
Date Completed: 11/6/1997

Comments:

Title: Request of Extension
Title Link: https://www.envirostor.dtsc.ca.gov/public/final_documents2?global_id=19360068&enforcement_id=60394403
Area Name:
Area Link:
Sub Area:
Sub Area Link:
Document Type: Correspondence
Date Completed: 12/29/1995
Comments: City of Anaheim and City of Los Angeles requested extension to discuss the Imminent and Substantial Endangerment Determination and Remedial Action Order

Title: Individual Grant Deed _Irvin Rosen
Title Link: https://www.envirostor.dtsc.ca.gov/public/final_documents2?global_id=19360068&doc_id=60393316
Area Name:
Area Link:
Sub Area:
Sub Area Link:
Document Type: Financial Assurance Documentation
Date Completed: 8/31/1990
Comments:

Title: Notice of Proposed Determination of Non-Compliance with Imminent and Substantial Endangermetn Determination and Remedial Action Order No. I&SE - RAO 05/06-002
Title Link: https://www.envirostor.dtsc.ca.gov/public/final_documents2?global_id=19360068&enforcement_id=60393377
Area Name:
Area Link:
Sub Area:
Sub Area Link:
Document Type: Letter - Notice
Date Completed: 12/5/2005
Comments: Letter issued on December 5, 2005

Title: Designated Project Enginner/Geologist - REEC
Title Link: https://www.envirostor.dtsc.ca.gov/public/final_documents2?global_id=19360068&enforcement_id=60394856
Area Name:
Area Link:
Sub Area:
Sub Area Link:
Document Type: Correspondence
Date Completed: 4/12/1996
Comments: Fluor Daniel Environmental Services was selected by REEC to act on their behalf as Project Engineer

Title: County of Los Angeles - Department of Health Services - Approval of PCB contaminated soil clean-up activities
Title Link: https://www.envirostor.dtsc.ca.gov/public/final_documents2?global_id=19360068&enforcement_id=60394263
Area Name:
Area Link:
Sub Area:
Sub Area Link:
Document Type: Correspondence
Date Completed: 5/11/1982
Comments: DHS issued an approval letter on May 11, 1982 in regards to clean-up activities of PCB Contaminated Soil

Title: REEC Letter - Clean-up Activites Schedule
Title Link: https://www.envirostor.dtsc.ca.gov/public/final_documents2?global_id=19360068&enforcement_id=60394288
Area Name:
Area Link:
Sub Area:
Sub Area Link:
Document Type: Correspondence
Date Completed: 6/1/1983
Comments: REEC Letter indicating that areas located within property limits will be clean and contaminated soil will be placed into 55-gallon drums

Title: Estimated oversight cost 2018-19
Title Link: https://www.envirostor.dtsc.ca.gov/public/final_documents2?global_id=19360068&enforcement_id=60452796
Area Name:
Area Link:

Sub Area:
Sub Area Link:
Document Type: Annual Oversight Cost Estimate
Date Completed: 9/28/2018
Comments:

Title: Imminent & Substantial Endangerment Order and Remedial Action Order
Title Link: https://www.envirostor.dtsc.ca.gov/public/final_documents2?global_id=19360068&enforcement_id=6011291
Area Name:
Area Link:
Sub Area:
Sub Area Link:
Document Type: Imminent and/or Substantial Endangerment Order
Date Completed: 7/19/2005
Comments: Order Issued.

Title: DHS _ Hazardous Materials Sample Analyses Request
Title Link: https://www.envirostor.dtsc.ca.gov/public/final_documents2?global_id=19360068&doc_id=60394303
Area Name:
Area Link:
Sub Area:
Sub Area Link:
Document Type: Other Report
Date Completed: 5/11/1984
Comments:

Title: Termination of O&M Trust Agreement related to DTSC Consent Agreement HSA-CA 08/09-130
Title Link: https://www.envirostor.dtsc.ca.gov/public/final_documents2?global_id=19360068&doc_id=60405708
Area Name:
Area Link:
Sub Area:
Sub Area Link:
Document Type: Financial Assurance Documentation
Date Completed: 2/10/2016
Comments:

Title: 2009 Annual Groundwater Monitoring Report
Title Link: https://www.envirostor.dtsc.ca.gov/public/final_documents2?global_id=19360068&doc_id=60389719
Area Name:
Area Link:
Sub Area:
Sub Area Link:
Document Type: Operation and Maintenance Report
Date Completed: 2/27/2015
Comments: Draft Document was accept as final. Any discrepancy will be addressed in future monitoring reports

Title: Monthly Summary Report for July 2006
Title Link: https://www.envirostor.dtsc.ca.gov/public/final_documents2?global_id=19360068&doc_id=60393405
Area Name:
Area Link:
Sub Area:
Sub Area Link:
Document Type: Technical Report
Date Completed: 8/15/2006
Comments: Approval Letter is not available in the File Room

Title: Workplan Investigation to Support Remedial Action Plan
Title Link: https://www.envirostor.dtsc.ca.gov/public/final_documents2?global_id=19360068&doc_id=60393969
Area Name:
Area Link:
Sub Area:
Sub Area Link:
Document Type: Technical Workplan
Date Completed: 6/5/2003
Comments:

Title: 2000 Groundwater Montioring Report - First Quarter
Title Link: https://www.envirostor.dtsc.ca.gov/public/final_documents2?global_id=19360068&doc_id=60393973
Area Name:

Area Link:
Sub Area:
Sub Area Link:
Document Type: Monitoring Report
Date Completed: 6/28/2000
Comments: Approval letter is not available in the Repository File Room

Title: Monthly Summary Report for August 2006
Title Link: https://www.envirostor.dtsc.ca.gov/public/final_documents2?global_id=19360068&doc_id=60393408
Area Name:
Area Link:
Sub Area:
Sub Area Link:
Document Type: Technical Report
Date Completed: 9/15/2006
Comments: Approval Letter is not available in the File Room

Title: Monthly Summary Report for December 2006
Title Link: https://www.envirostor.dtsc.ca.gov/public/final_documents2?global_id=19360068&doc_id=60393416
Area Name:
Area Link:
Sub Area:
Sub Area Link:
Document Type: Technical Report
Date Completed: 1/15/2007
Comments: Approval Letter is not available in the File Room

Title: Uniform Hazardous Waste Manifest
Title Link: https://www.envirostor.dtsc.ca.gov/public/final_documents2?global_id=19360068&doc_id=60394251
Area Name:
Area Link:
Sub Area:
Sub Area Link:
Document Type: Other Report
Date Completed: 8/1/1981
Comments:

Title: Discovery
Title Link:
Area Name:
Area Link:
Sub Area:
Sub Area Link:
Document Type: * Discovery
Date Completed: 4/15/1981
Comments: FACILITY IDENTIFIED FAC ID LACE CO ENGR. STORAGE & SCRAPING OF TRANSFORM PONDING OF LIQUIDS ON PROPERTY.

Title: Letter Summary of Meeting Held on November 17, 1994
Title Link: https://www.envirostor.dtsc.ca.gov/public/final_documents2?global_id=19360068&enforcement_id=60394398
Area Name:
Area Link:
Sub Area:
Sub Area Link:
Document Type: Correspondence
Date Completed: 12/16/1996
Comments:

Title: Monthly Summary Report for March 2006
Title Link: https://www.envirostor.dtsc.ca.gov/public/final_documents2?global_id=19360068&doc_id=60393397
Area Name:
Area Link:
Sub Area:
Sub Area Link:
Document Type: Technical Report
Date Completed: 4/17/2006
Comments: Approval Letter is not available in the File Room

Title: California Hazard Ranking System - Guidance Manual

Title Link: https://www.envirostor.dtsc.ca.gov/public/final_documents2?global_id=19360068&doc_id=60393868
Area Name:
Area Link:
Sub Area:
Sub Area Link:
Document Type: Other Report
Date Completed: 8/1/1988
Comments:

Title: DHS _Facility Inspection Report
Title Link: https://www.envirostor.dtsc.ca.gov/public/final_documents2?global_id=19360068&doc_id=60394315
Area Name:
Area Link:
Sub Area:
Sub Area Link:
Document Type: Other Report
Date Completed: 6/18/1984
Comments:

Title: 2016 REEC Annual Site Inspection Report - DTSC
Title Link: https://www.envirostor.dtsc.ca.gov/public/final_documents2?global_id=19360068&enforcement_id=60409840
Area Name:
Area Link:
Sub Area:
Sub Area Link:
Document Type: Land Use Restriction - Site Inspection/Visit
Date Completed: 5/31/2016
Comments: Report reviewed and approved on May 31, 2016

Title: Monthly Summary Report for March 2007
Title Link: https://www.envirostor.dtsc.ca.gov/public/final_documents2?global_id=19360068&doc_id=60393423
Area Name:
Area Link:
Sub Area:
Sub Area Link:
Document Type: Technical Report
Date Completed: 4/16/2007
Comments: Approval Letter is not available in the File Room

Title: County of Los Angeles - Office of the District Attorney - Decision of not Initiate a Lawsuit -
Title Link: https://www.envirostor.dtsc.ca.gov/public/final_documents2?global_id=19360068&enforcement_id=60394947
Area Name:
Area Link:
Sub Area:
Sub Area Link:
Document Type: Correspondence
Date Completed: 1/22/1982
Comments:

Title: Monthly Summary Report for November 2006
Title Link:
Area Name:
Area Link:
Sub Area:
Sub Area Link:
Document Type: Technical Report
Date Completed: 12/15/2006
Comments: Approval Letter is not available in the File Room

Title: 2008 Annual Site Report
Title Link: https://www.envirostor.dtsc.ca.gov/public/final_documents2?global_id=19360068&doc_id=60393443
Area Name:
Area Link:
Sub Area:
Sub Area Link:
Document Type: Operation and Maintenance Report
Date Completed: 6/23/2009
Comments: Approval Letter is not available in the File Room

Title: Hazardous Material Sample Analysis Request and Analysis
Title Link: https://www.envirostor.dtsc.ca.gov/public/final_documents2?global_id=19360068&doc_id=60394885
Area Name:
Area Link:
Sub Area:
Sub Area Link:
Document Type: Technical Report
Date Completed: 8/12/1997
Comments:

Title: Operations and Maintenance Workplan / Report
Title Link: https://www.envirostor.dtsc.ca.gov/public/final_documents2?global_id=19360068&doc_id=5010821
Area Name:
Area Link:
Sub Area:
Sub Area Link:
Document Type: Operation and Maintenance Plan
Date Completed: 9/5/2007
Comments: The report details the schedule for maintenance of the cap and groundwater monitoring.

Title: EPA TSCA Inspection Report
Title Link: https://www.envirostor.dtsc.ca.gov/public/final_documents2?global_id=19360068&doc_id=60394204
Area Name:
Area Link:
Sub Area:
Sub Area Link:
Document Type: Technical Report
Date Completed: 1/20/1984
Comments:

Title: Technical Memorandum No. 1 - Proposed Additional Offsite Soil Sampling
Title Link: https://www.envirostor.dtsc.ca.gov/public/final_documents2?global_id=19360068&doc_id=60394936
Area Name:
Area Link:
Sub Area:
Sub Area Link:
Document Type: Technical Report
Date Completed: 6/20/2000
Comments:

Title: Hazardous Material Sample Analysis Request and Analysis
Title Link: https://www.envirostor.dtsc.ca.gov/public/final_documents2?global_id=19360068&doc_id=60394902
Area Name:
Area Link:
Sub Area:
Sub Area Link:
Document Type: Other Report
Date Completed: 11/13/1997
Comments:

Title: Interim Report and Site Mitigation Study Report
Title Link: https://www.envirostor.dtsc.ca.gov/public/final_documents2?global_id=19360068&doc_id=60393831
Area Name:
Area Link:
Sub Area:
Sub Area Link:
Document Type: Feasibility Study Report
Date Completed: 7/12/1990
Comments: Approval Letter is not available in the Repository File Room

Title: Site code Correction to Docket No. HSA-CA 08/09-130
Title Link: https://www.envirostor.dtsc.ca.gov/public/final_documents2?global_id=19360068&enforcement_id=60403506
Area Name:
Area Link:
Sub Area:
Sub Area Link:
Document Type: Amendment - Order/Agreement
Date Completed: 12/2/2015
Comments: Notification Letter issued on December 2, 2015

Title: Site Screening
Title Link:
Area Name:
Area Link:
Sub Area:
Sub Area Link:
Document Type: Site Screening
Date Completed: 7/28/1993
Comments: LA County referred site to DTSC for state oversight on March 3, 1993. The county was responsible for the oversight of investigations over the last three years. The referral is based on the state's experience with GW investigations. Investigations indicate soil contamiantion as high as 2400 ppm, 17 ppb of PCB degredation products (ie. 1,4 - dichloro- benzene) in GW, and C12-C30 chains of oil as deep as twenty feet bgs in the saturated zone.

Title: Response to required Financial Assurance documents
Title Link: https://www.envirostor.dtsc.ca.gov/public/final_documents2?global_id=19360068&enforcement_id=60392974
Area Name:
Area Link:
Sub Area:
Sub Area Link:
Document Type: Correspondence
Date Completed: 5/26/2015
Comments: Email sent to Responsible Party addressing submitted questions.

Title: REEC Facility Profile Report
Title Link: https://www.envirostor.dtsc.ca.gov/public/final_documents2?global_id=19360068&doc_id=60394213
Area Name:
Area Link:
Sub Area:
Sub Area Link:
Document Type: Other Report
Date Completed: 1/7/1991
Comments:

Title: Application for Acess to Union Pacific Railroad Property
Title Link: https://www.envirostor.dtsc.ca.gov/public/final_documents2?global_id=19360068&enforcement_id=60394890
Area Name:
Area Link:
Sub Area:
Sub Area Link:
Document Type: Correspondence
Date Completed: 8/8/1997
Comments:

Title: City of Pico Rivera - Notice of Violation and Order to Comply
Title Link: https://www.envirostor.dtsc.ca.gov/public/final_documents2?global_id=19360068&enforcement_id=60394237
Area Name:
Area Link:
Sub Area:
Sub Area Link:
Document Type: Letter - Notice
Date Completed: 4/6/1981
Comments: City of Pico Rivera issued a Notice of Violation and Order to Comply : Immediately cease and desist from discharging wastewater to the ground from transformer washing operation

Title: DTSC Letter- Current Status Update - Manzanar Action Committee
Title Link: https://www.envirostor.dtsc.ca.gov/public/final_documents2?global_id=19360068&enforcement_id=60394911
Area Name:
Area Link:
Sub Area:
Sub Area Link:
Document Type: Correspondence
Date Completed: 1/23/1998
Comments:

Title: South Coast Air Quality Management District - Permit to Operate
Title Link: https://www.envirostor.dtsc.ca.gov/public/final_documents2?global_id=19360068&doc_id=60394871
Area Name:

Area Link:
Sub Area:
Sub Area Link:
Document Type: Other Report
Date Completed: 11/1/1996
Comments:

Title: TAG Community - Request of Information
Title Link: https://www.envirostor.dtsc.ca.gov/public/final_documents2?global_id=19360068&enforcement_id=60394910
Area Name:
Area Link:
Sub Area:
Sub Area Link:
Document Type: Correspondence
Date Completed: 1/14/1998
Comments:

Title: County of Los Angeles_Department of County Engineer_ Site Drainage Plan
Title Link: https://www.envirostor.dtsc.ca.gov/public/final_documents2?global_id=19360068&enforcement_id=60394290
Area Name:
Area Link:
Sub Area:
Sub Area Link:
Document Type: Correspondence
Date Completed: 8/16/1983
Comments: Drainage Plan was not approved. Letter included several comments to be addressed

Title: Monthly Summary Report for April 2006
Title Link: https://www.envirostor.dtsc.ca.gov/public/final_documents2?global_id=19360068&doc_id=60393399
Area Name:
Area Link:
Sub Area:
Sub Area Link:
Document Type: Technical Report
Date Completed: 5/15/2006
Comments: Approval Letter is not available in the File Room

Title: Stormwater Montioring and Site Evaluation Report
Title Link: https://www.envirostor.dtsc.ca.gov/public/final_documents2?global_id=19360068&doc_id=60393975
Area Name:
Area Link:
Sub Area:
Sub Area Link:
Document Type: Technical Report
Date Completed: 6/1/2000
Comments: Approval letter is not available in the Repository File Room

Title: REEC Self Monitoring and Reporting
Title Link: https://www.envirostor.dtsc.ca.gov/public/final_documents2?global_id=19360068&enforcement_id=60394289
Area Name:
Area Link:
Sub Area:
Sub Area Link:
Document Type: Correspondence
Date Completed: 7/18/1983
Comments: Letter sent on June 18, 1983 - Report are not available in the Repository File Room

Title: 30-day Extension to Financial Assurance Request Letter
Title Link: https://www.envirostor.dtsc.ca.gov/public/final_documents2?global_id=19360068&enforcement_id=60392558
Area Name:
Area Link:
Sub Area:
Sub Area Link:
Document Type: Correspondence
Date Completed: 5/11/2015
Comments: Email sent to Dean Charles, REEC Project Coordinator – de maximis, inc., allowing a 30-day extension to submit to DTSC documents related to O&M Financial Assurance Requirement. Revised closing date for document submission is June 13, 2015.

Title: Remedial Investigation / Feasibility Study
Title Link: https://www.envirostor.dtsc.ca.gov/public/final_documents2?global_id=19360068&doc_id=5010826
Area Name:
Area Link:
Sub Area:
Sub Area Link:
Document Type: Remedial Investigation / Feasibility Study
Date Completed: 12/6/2000
Comments: The Remedial Investigation showed on-site PCB, dioxin-furan soil contamination; on-site PCB and VOC groundwater contamination; and off-site PCB soil and groundwater contamination. Detailed analysis of alternatives in the Feasibility Study included an asphalt cap, thermal blankets and wells, and excavation.

Title: Proposal for Site Investigation to Determine Lateral Extent of Soil Contaminated with PCB
Title Link: https://www.envirostor.dtsc.ca.gov/public/final_documents2?global_id=19360068&enforcement_id=60394350
Area Name:
Area Link:
Sub Area:
Sub Area Link:
Document Type: Correspondence
Date Completed: 2/8/1991
Comments: Proposal Letter submitted on February 8, 1991. DTSC comments regarding subject letter is not available in the Repository File Room

Title: Rosen's Electric Site: Fence and Post
Title Link: https://www.envirostor.dtsc.ca.gov/public/final_documents2?global_id=19360068&enforcement_id=60394860
Area Name:
Area Link:
Sub Area:
Sub Area Link:
Document Type: Correspondence
Date Completed: 5/22/1996
Comments: Letter informed that the fence and signs met all the requirement of Section 5.1.2 of the I&?SE 95/96-003

Title: Draft RI/FS Work Plan - Cover Letter
Title Link: https://www.envirostor.dtsc.ca.gov/public/final_documents2?global_id=19360068&enforcement_id=60394861
Area Name:
Area Link:
Sub Area:
Sub Area Link:
Document Type: Correspondence
Date Completed: 5/31/1996
Comments: Cover Letter of submitted Draft RI/FS Work Plan prepared by Fluor Daniel Environmental

Title: 2013 REEC Annual Site Inspection Report
Title Link:
Area Name:
Area Link:
Sub Area:
Sub Area Link:
Document Type: Land Use Restriction - Site Inspection/Visit
Date Completed: 10/11/2013
Comments: Completed. Capped area in AOC1 is in good shape though drums on site. AOC2 is in bad shape. Clarifer is open. See report

Title: REEC Field Sampling Report
Title Link: https://www.envirostor.dtsc.ca.gov/public/final_documents2?global_id=19360068&doc_id=60394217
Area Name:
Area Link:
Sub Area:
Sub Area Link:
Document Type: Technical Report
Date Completed: 1/9/1998
Comments:

Title: City of Los Angeles - Consumer and Environment Protection Division - Information about Alleging Multiple Violation
Title Link: https://www.envirostor.dtsc.ca.gov/public/final_documents2?global_id=19360068&enforcement_id=60394250
Area Name:
Area Link:
Sub Area:

Sub Area Link:
Document Type: Correspondence
Date Completed: 7/8/1981
Comments: Letter issued by County of Los Angeles - Consumer and Environment Protection Division. Letter indicated that there were multiple violations of existing California Code and a lawsuit will be filed against REEC

Title: Monthly Summary Report for February 2007
Title Link: https://www.envirostor.dtsc.ca.gov/public/final_documents2?global_id=19360068&doc_id=60393420
Area Name:
Area Link:
Sub Area:
Sub Area Link:
Document Type: Technical Report
Date Completed: 3/15/2007
Comments: Approval Letter is not available in the File Room

Title: Memorandum of Meeting held on November 17, 1994
Title Link: https://www.envirostor.dtsc.ca.gov/public/final_documents2?global_id=19360068&enforcement_id=60394397
Area Name:
Area Link:
Sub Area:
Sub Area Link:
Document Type: Correspondence
Date Completed: 11/29/1994
Comments: Memorandum of a meeting held on November 17, 1994 among DTSC's representatives and representatives from seven companies or municipalities which sent large numbers of electrical transformers to the REEC Facility.

Title: 1999 Groundwater Sampling and Analysis Report
Title Link: https://www.envirostor.dtsc.ca.gov/public/final_documents2?global_id=19360068&doc_id=60393965
Area Name:
Area Link:
Sub Area:
Sub Area Link:
Document Type: Monitoring Report
Date Completed: 3/12/1999
Comments: Approval letter is not available in the Repository File Room

Title: Communication that DTSC will be the lead agency for REEC Facilty
Title Link: https://www.envirostor.dtsc.ca.gov/public/final_documents2?global_id=19360068&enforcement_id=60394361
Area Name:
Area Link:
Sub Area:
Sub Area Link:
Document Type: Correspondence
Date Completed: 5/5/1993
Comments: Letter issued by County of Los Angeles - Fire Department

Title: California Communities Against Toxics - Request of Information
Title Link: https://www.envirostor.dtsc.ca.gov/public/final_documents2?global_id=19360068&enforcement_id=60394906
Area Name:
Area Link:
Sub Area:
Sub Area Link:
Document Type: Correspondence
Date Completed: 12/16/1997
Comments:

Title: Screening Site Inspection Reassessement
Title Link: https://www.envirostor.dtsc.ca.gov/public/final_documents2?global_id=19360068&doc_id=60393839
Area Name:
Area Link:
Sub Area:
Sub Area Link:
Document Type: Preliminary Assessment Report
Date Completed: 7/13/1990
Comments: Subject document recommended (US EPA)Not Further Remedial Action. Subsequent investigation indicated that subject site pose risk to Human Health and the Environment. Envirostor selection reflects information provided in subsequent investigation - further remedial action was resquested

Title: Inspection Warrant - REEC and Affidavit
Title Link: https://www.envirostor.dtsc.ca.gov/public/final_documents2?global_id=19360068&enforcement_id=60394916
Area Name:
Area Link:
Sub Area:
Sub Area Link:
Document Type: Inspection Warrant
Date Completed: 3/30/1998
Comments:

Title: Proposition 65 Notification
Title Link: https://www.envirostor.dtsc.ca.gov/public/final_documents2?global_id=19360068&enforcement_id=60394924
Area Name:
Area Link:
Sub Area:
Sub Area Link:
Document Type: Correspondence
Date Completed: 5/11/1999
Comments:

Title: County of Los Angeles_Department of County Engineer_Industrial Waste Division_Chemicall Analyis of Sample
Title Link: https://www.envirostor.dtsc.ca.gov/public/final_documents2?global_id=19360068&doc_id=60394226
Area Name:
Area Link:
Sub Area:
Sub Area Link:
Document Type: Other Report
Date Completed: 4/9/1975
Comments:

Title: Transformers sold to REEC that allegely did not contain mineral oil with PCBs
Title Link: https://www.envirostor.dtsc.ca.gov/public/final_documents2?global_id=19360068&enforcement_id=60394291
Area Name:
Area Link:
Sub Area:
Sub Area Link:
Document Type: Correspondence
Date Completed: 9/1/1983
Comments: Clarification about some transformers that allegedly did not contain mineral oil with PCBs at the time of purchasing transaction. Later REEC was informed that these transformers had mineral oil with PCBs

Title: County of Los Angeles_Department of County Engineer - Sanitation Division - Investigation Report
Title Link: https://www.envirostor.dtsc.ca.gov/public/final_documents2?global_id=19360068&doc_id=60394276
Area Name:
Area Link:
Sub Area:
Sub Area Link:
Document Type: Other Report
Date Completed: 3/30/1983
Comments:

Title: Response to Community Assessment Questionnaire
Title Link: https://www.envirostor.dtsc.ca.gov/public/final_documents2?global_id=19360068&doc_id=60394864
Area Name:
Area Link:
Sub Area:
Sub Area Link:
Document Type: Community Profile
Date Completed: 7/20/1996
Comments:

Title: Deed Restriction-Rosen's property
Title Link: https://www.envirostor.dtsc.ca.gov/public/final_documents2?global_id=19360068&enforcement_id=6009544
Area Name:
Area Link:
Sub Area:
Sub Area Link:
Document Type: Land Use Restriction
Date Completed: 11/5/2009

Comments: The Rosen's RP group has not reached agreement on the documents.

Title: Dioxin and Furan Anlyses
Title Link: https://www.envirostor.dtsc.ca.gov/public/final_documents2?global_id=19360068&doc_id=60394918
Area Name:
Area Link:
Sub Area:
Sub Area Link:
Document Type: Other Report
Date Completed: 8/4/1998
Comments:

Title: REEC Self Monitoring and Reporting
Title Link: https://www.envirostor.dtsc.ca.gov/public/final_documents2?global_id=19360068&enforcement_id=60394285
Area Name:
Area Link:
Sub Area:
Sub Area Link:
Document Type: Correspondence
Date Completed: 4/19/1983
Comments: Letter sent on April 19, 1983 - Report are not available in the Repository File Room

Title: Communication Plan and Coordination Plan
Title Link: https://www.envirostor.dtsc.ca.gov/public/final_documents2?global_id=19360068&doc_id=60393380
Area Name:
Area Link:
Sub Area:
Sub Area Link:
Document Type: Public Participation Plan / Community Relations Plan
Date Completed: 8/18/2005
Comments: Approval letter is not available in the File Room

Title: Proposed On-Site Soil Sampling/Leach Testing
Title Link: https://www.envirostor.dtsc.ca.gov/public/final_documents2?global_id=19360068&enforcement_id=60394949
Area Name:
Area Link:
Sub Area:
Sub Area Link:
Document Type: Correspondence
Date Completed: 5/10/2002
Comments:

Title: REEC Self Monitoring and Reporting
Title Link: https://www.envirostor.dtsc.ca.gov/public/final_documents2?global_id=19360068&enforcement_id=60394209
Area Name:
Area Link:
Sub Area:
Sub Area Link:
Document Type: Correspondence
Date Completed: 1/4/1982
Comments: Letter sent on January 4, 1982 - Report is not available in the Repository File Room

Title: Monthly Summary Report for January 2006
Title Link: https://www.envirostor.dtsc.ca.gov/public/final_documents2?global_id=19360068&doc_id=60393394
Area Name:
Area Link:
Sub Area:
Sub Area Link:
Document Type: Technical Report
Date Completed: 2/15/2006
Comments: Approval Letter is not available in the File Room

Title: Remedial Action Plan
Title Link: https://www.envirostor.dtsc.ca.gov/public/final_documents2?global_id=19360068&doc_id=5010825
Area Name:
Area Link:
Sub Area:
Sub Area Link:
Document Type: Remedial Action Plan

Date Completed: 12/16/2004
Comments:

Title: Limited Access Requirement - REEC
Title Link: https://www.envirostor.dtsc.ca.gov/public/final_documents2?global_id=19360068&enforcement_id=60394854
Area Name:
Area Link:
Sub Area:
Sub Area Link:
Document Type: Correspondence
Date Completed: 4/4/1996
Comments: Letter issued by C2REM

Title: DHS - Hazardous Materials Sample Analysis Request
Title Link: https://www.envirostor.dtsc.ca.gov/public/final_documents2?global_id=19360068&doc_id=60394281
Area Name:
Area Link:
Sub Area:
Sub Area Link:
Document Type: Other Report
Date Completed: 4/8/1983
Comments:

Title: City of Pico Rivera - Notice of Violation and Order to Comply
Title Link: https://www.envirostor.dtsc.ca.gov/public/final_documents2?global_id=19360068&enforcement_id=60394278
Area Name:
Area Link:
Sub Area:
Sub Area Link:
Document Type: Letter - Notice
Date Completed: 3/30/1983
Comments: Notice of violation indicated that REEC shall immediately cease and desist discharging water to the dirt trench at the east boundary of the property.

Title: Respose to DTSC Correspondece Dated February 5 2016
Title Link: https://www.envirostor.dtsc.ca.gov/public/final_documents2?global_id=19360068&enforcement_id=60407713
Area Name:
Area Link:
Sub Area:
Sub Area Link:
Document Type: Correspondence
Date Completed: 3/31/2016
Comments:

Title: Proposal Sampling Procedure for PCBs in Concrete
Title Link: https://www.envirostor.dtsc.ca.gov/public/final_documents2?global_id=19360068&enforcement_id=60394351
Area Name:
Area Link:
Sub Area:
Sub Area Link:
Document Type: Correspondence
Date Completed: 2/28/1991
Comments: Proposal Letter submitted on February 28, 1991. DTSC comments regarding subject letter is not available in the Repository File Room

Title: Remedial Design
Title Link: https://www.envirostor.dtsc.ca.gov/public/final_documents2?global_id=19360068&doc_id=6010368
Area Name:
Area Link:
Sub Area:
Sub Area Link:
Document Type: Design/Implementation Workplan
Date Completed: 6/30/2006
Comments: The Remedial Design which includes excavation shoring design, transportation Plan, and enginineered asphalt cap design is approved 6/30/2006.

Title: Monthly Summary Report for November 2005
Title Link: https://www.envirostor.dtsc.ca.gov/public/final_documents2?global_id=19360068&doc_id=60393390
Area Name:

Area Link:
Sub Area:
Sub Area Link:
Document Type: Technical Report
Date Completed: 12/15/2005
Comments: Approval Letter is not available in the File Room

Title: Tribal Cultural Resource Request for Outreach
Title Link: https://www.envirostor.dtsc.ca.gov/public/final_documents2?global_id=19360068&doc_id=60431504
Area Name:
Area Link:
Sub Area:
Sub Area Link:
Document Type: Work Notice
Date Completed: 11/13/2017
Comments: Tribal consultation occurred on October 25, 2017

Title: 2015 REEC Annual Site Inspection Report - DTSC
Title Link: https://www.envirostor.dtsc.ca.gov/public/final_documents2?global_id=19360068&enforcement_id=60381226
Area Name:
Area Link:
Sub Area:
Sub Area Link:
Document Type: Land Use Restriction - Site Inspection/Visit
Date Completed: 4/6/2016
Comments:

Title: Notification Letter - 2016 Annual Site Inspection
Title Link: https://www.envirostor.dtsc.ca.gov/public/final_documents2?global_id=19360068&enforcement_id=60409868
Area Name:
Area Link:
Sub Area:
Sub Area Link:
Document Type: Correspondence
Date Completed: 5/31/2016
Comments: Letter issued on May 31, 2016

Title: Operations and Maintenance Trust Agreeement - Pinnacle Bank
Title Link: https://www.envirostor.dtsc.ca.gov/public/final_documents2?global_id=19360068&doc_id=60405352
Area Name:
Area Link:
Sub Area:
Sub Area Link:
Document Type: Financial Assurance Documentation
Date Completed: 2/10/2016
Comments:

Title: Preliminary Assessment Summary
Title Link: https://www.envirostor.dtsc.ca.gov/public/final_documents2?global_id=19360068&doc_id=60393314
Area Name:
Area Link:
Sub Area:
Sub Area Link:
Document Type: Preliminary Assessment Report
Date Completed: 1/3/1986
Comments:

Title: Notice of Violation and Directive to Comply
Title Link: https://www.envirostor.dtsc.ca.gov/public/final_documents2?global_id=19360068&enforcement_id=60394320
Area Name:
Area Link:
Sub Area:
Sub Area Link:
Document Type: Letter - Notice
Date Completed: 6/22/1984
Comments: DHS issued a Notice of Violation as result of an field inspection held on June 18, 1984 which revealed that the subject facility was transporting, storing and disposing hazardous waste in violation of the Hazardous Waste Control Law (Section25100 et seq H & S code)

Title: Draft Analytical Results - EPA Method 8280
Title Link: https://www.envirostor.dtsc.ca.gov/public/final_documents2?global_id=19360068&doc_id=60394892
Area Name:
Area Link:
Sub Area:
Sub Area Link:
Document Type: Other Report
Date Completed: 10/17/1997
Comments:

Title: Final RI/FS Workplan Revisions
Title Link: https://www.envirostor.dtsc.ca.gov/public/final_documents2?global_id=19360068&enforcement_id=60394881
Area Name:
Area Link:
Sub Area:
Sub Area Link:
Document Type: Correspondence
Date Completed: 4/30/1997
Comments:

Title: UPRR Right of Entry - Draft
Title Link: https://www.envirostor.dtsc.ca.gov/public/final_documents2?global_id=19360068&doc_id=60394895
Area Name:
Area Link:
Sub Area:
Sub Area Link:
Document Type: Other Report
Date Completed: 10/20/1997
Comments: Only a Draft document is available in the Repository File Room

Title: REEC - Investigation Status - Clean-up Report
Title Link: https://www.envirostor.dtsc.ca.gov/public/final_documents2?global_id=19360068&doc_id=60394255
Area Name:
Area Link:
Sub Area:
Sub Area Link:
Document Type: Technical Report
Date Completed: 11/2/1981
Comments:

Title: Fact Sheet # 3 - Proposed Cleanup of Soil and Groundwater Monitoring
Title Link: https://www.envirostor.dtsc.ca.gov/public/final_documents2?global_id=19360068&doc_id=60394985
Area Name:
Area Link:
Sub Area:
Sub Area Link:
Document Type: Fact Sheets
Date Completed: 10/1/2004
Comments:

Title: Monthly Summary Report for January 2007
Title Link: https://www.envirostor.dtsc.ca.gov/public/final_documents2?global_id=19360068&doc_id=60393418
Area Name:
Area Link:
Sub Area:
Sub Area Link:
Document Type: Technical Report
Date Completed: 2/15/2007
Comments: Approval Letter is not available in the File Room

Title: Memorandum - Review of Risk Assessment of RI/FS Workplan
Title Link: https://www.envirostor.dtsc.ca.gov/public/final_documents2?global_id=19360068&enforcement_id=60394870
Area Name:
Area Link:
Sub Area:
Sub Area Link:
Document Type: Correspondence
Date Completed: 10/7/1996
Comments:

Title: Addendum to Site Mitigation Feasibility Study
Title Link: https://www.envirostor.dtsc.ca.gov/public/final_documents2?global_id=19360068&doc_id=60393823
Area Name:
Area Link:
Sub Area:
Sub Area Link:
Document Type: Technical Report
Date Completed: 8/22/1991
Comments: Approval letter is not available in the Repository File Room

Title: Interim Report - Site Mitigation Feasibility Study
Title Link: https://www.envirostor.dtsc.ca.gov/public/final_documents2?global_id=19360068&doc_id=60394343
Area Name:
Area Link:
Sub Area:
Sub Area Link:
Document Type: Technical Report
Date Completed: 3/11/1991
Comments:

Title: DHS - Hazardous Materials Sample Analysis Request
Title Link: https://www.envirostor.dtsc.ca.gov/public/final_documents2?global_id=19360068&doc_id=60394305
Area Name:
Area Link:
Sub Area:
Sub Area Link:
Document Type: Other Report
Date Completed: 5/12/1984
Comments:

Title: Monthly Summary Report for August 2005
Title Link: https://www.envirostor.dtsc.ca.gov/public/final_documents2?global_id=19360068&doc_id=60393388
Area Name:
Area Link:
Sub Area:
Sub Area Link:
Document Type: Technical Report
Date Completed: 9/15/2005
Comments: Approval letter is not available in the File Room

Title: Response to Request to a Meeting - Novermber17, 1994
Title Link: https://www.envirostor.dtsc.ca.gov/public/final_documents2?global_id=19360068&enforcement_id=60394393
Area Name:
Area Link:
Sub Area:
Sub Area Link:
Document Type: Correspondence
Date Completed: 11/4/1994
Comments: Latham & Watkins Letter identifying personnel that will attend the meeting on November 16, 1994.

Title: 2016 Annual Site Report
Title Link: https://www.envirostor.dtsc.ca.gov/public/final_documents2?global_id=19360068&doc_id=60390757
Area Name:
Area Link:
Sub Area:
Sub Area Link:
Document Type: Operation and Maintenance Report
Date Completed: 2/16/2017
Comments:

Title: Notice - Draft Consent Order for REEC Site
Title Link: https://www.envirostor.dtsc.ca.gov/public/final_documents2?global_id=19360068&enforcement_id=60393859
Area Name:
Area Link:
Sub Area:
Sub Area Link:
Document Type: Letter - Notice
Date Completed: 4/10/1995

Comments: Notice letter sent to several responsible parties - April 7 and 10, 1995

Title: Notification of Imminent or Substantial Endangerment to the Public Health or to the Environment
Title Link: https://www.envirostor.dtsc.ca.gov/public/final_documents2?global_id=19360068&enforcement_id=60393881
Area Name:
Area Link:
Sub Area:
Sub Area Link:
Document Type: Letter - Notice
Date Completed: 10/28/1994
Comments: Letter sent to several responsible parties indicating immediate attention required

Title: Project Coordinator and Project Engineer Designation
Title Link: https://www.envirostor.dtsc.ca.gov/public/final_documents2?global_id=19360068&enforcement_id=60393447
Area Name:
Area Link:
Sub Area:
Sub Area Link:
Document Type: Correspondence
Date Completed: 11/3/2009
Comments: Letter submitted on November 3, 2009

Title: County of Los Angeles_Department of County Engineer_Project Planning and Pollution Control Division _ Industrial Waste Survey
Title Link: https://www.envirostor.dtsc.ca.gov/public/final_documents2?global_id=19360068&doc_id=60394231
Area Name:
Area Link:
Sub Area:
Sub Area Link:
Document Type: Other Report
Date Completed: 3/5/1976
Comments:

Title: 2011 Annual Site Report
Title Link: https://www.envirostor.dtsc.ca.gov/public/final_documents2?global_id=19360068&doc_id=60390752
Area Name:
Area Link:
Sub Area:
Sub Area Link:
Document Type: Operation and Maintenance Report
Date Completed: 1/10/2012
Comments: During calendar year 2011, site inspections were performed on February 25, May 27, September 2 , and November 22. Other activities performed during the 2011 calendar year included groundwater monitoring on March 17 and 18, 2011 and surveying of settlement markers on September 14, 2011.

Title: TAG Community Comment - RI/FS Workplan
Title Link: https://www.envirostor.dtsc.ca.gov/public/final_documents2?global_id=19360068&enforcement_id=60394889
Area Name:
Area Link:
Sub Area:
Sub Area Link:
Document Type: Correspondence
Date Completed: 8/15/1997
Comments:

Title: 2014 Annual Site Report
Title Link: https://www.envirostor.dtsc.ca.gov/public/final_documents2?global_id=19360068&doc_id=60395390
Area Name:
Area Link:
Sub Area:
Sub Area Link:
Document Type: Operation and Maintenance Report
Date Completed: 12/2/2015
Comments:

Title: Request for Extension for Installation of Groundwater Monitoring Wells
Title Link: https://www.envirostor.dtsc.ca.gov/public/final_documents2?global_id=19360068&enforcement_id=60394347
Area Name:
Area Link:

Sub Area:
Sub Area Link:
Document Type: Correspondence
Date Completed: 1/14/1991
Comments: Reasons for the request was explained during scoping meeting held on January 8, 1991

Title: 2005 Groundwater Monitoring Report
Title Link: https://www.envirostor.dtsc.ca.gov/public/final_documents2?global_id=19360068&doc_id=60393445
Area Name:
Area Link:
Sub Area:
Sub Area Link:
Document Type: Operation and Maintenance Report
Date Completed: 1/30/2006
Comments: Approval Letter is not available in the File Room

Title: Project Coordinator Designation
Title Link: https://www.envirostor.dtsc.ca.gov/public/final_documents2?global_id=19360068&enforcement_id=60393358
Area Name:
Area Link:
Sub Area:
Sub Area Link:
Document Type: Correspondence
Date Completed: 8/4/2005
Comments: Several letters were submitted to DTSC informing that Dean Charles was designated as Project Coordinator.

Title: O & M Agreement
Title Link: https://www.envirostor.dtsc.ca.gov/public/final_documents2?global_id=19360068&enforcement_id=6009545
Area Name:
Area Link:
Sub Area:
Sub Area Link:
Document Type: Operation & Maintenance Order/Agreement
Date Completed: 10/30/2009
Comments: O& M Agreement signed which includes Trust Agreeement for "Non-governmental parties" to fund O & M.

Title: Proposed Change in Groundwater Monitoring Schedule
Title Link: https://www.envirostor.dtsc.ca.gov/public/final_documents2?global_id=19360068&enforcement_id=60393448
Area Name:
Area Link:
Sub Area:
Sub Area Link:
Document Type: Correspondence
Date Completed: 11/29/2007
Comments: Letter submitted on November 29, 2007

Title: Proposed Material Handling Activities/Analytical Data Reports
Title Link: https://www.envirostor.dtsc.ca.gov/public/final_documents2?global_id=19360068&enforcement_id=60394946
Area Name:
Area Link:
Sub Area:
Sub Area Link:
Document Type: Correspondence
Date Completed: 10/23/2000
Comments:

Title: Review of RTC to DTSC Letter December 2, 2015
Title Link: https://www.envirostor.dtsc.ca.gov/public/final_documents2?global_id=19360068&enforcement_id=60405514
Area Name:
Area Link:
Sub Area:
Sub Area Link:
Document Type: Correspondence
Date Completed: 2/5/2016
Comments: Letter issued on 2/5/2016

Title: Ecology and Environment - Comments to Call received from REEC
Title Link: https://www.envirostor.dtsc.ca.gov/public/final_documents2?global_id=19360068&enforcement_id=60394326
Area Name:

Area Link:
Sub Area:
Sub Area Link:
Document Type: Correspondence
Date Completed: 8/5/1986
Comments: Letter provided comments in regards to a call from REEC indicating concerns about Site Inspection Report, dated June 16, 1986.

Title: Fact Sheet # 1 - Remedial Investigation
Title Link: https://www.envirostor.dtsc.ca.gov/public/final_documents2?global_id=19360068&doc_id=60394201
Area Name:
Area Link:
Sub Area:
Sub Area Link:
Document Type: Fact Sheets
Date Completed: 7/1/1997
Comments:

Title: Rosen's Electric Site: Public Participation Activities
Title Link: https://www.envirostor.dtsc.ca.gov/public/final_documents2?global_id=19360068&enforcement_id=60394863
Area Name:
Area Link:
Sub Area:
Sub Area Link:
Document Type: Correspondence
Date Completed: 7/3/1996
Comments: Letter presented the revised final version of community survey letter and questionnaire in English and Spanish

Title: Request for a Metting of Potentially Responsible Parties
Title Link: https://www.envirostor.dtsc.ca.gov/public/final_documents2?global_id=19360068&enforcement_id=60394353
Area Name:
Area Link:
Sub Area:
Sub Area Link:
Document Type: Correspondence
Date Completed: 10/17/1991
Comments: Letter sent to all PRP on October 17, 1991

Title: Groundwater Monitoring Report
Title Link: https://www.envirostor.dtsc.ca.gov/public/final_documents2?global_id=19360068&doc_id=60398129
Area Name:
Area Link:
Sub Area:
Sub Area Link:
Document Type: Operation and Maintenance Report
Date Completed: 7/17/2018
Comments:

Title: Response to Cal-EPA Comments - RI/FS Workplan
Title Link: https://www.envirostor.dtsc.ca.gov/public/final_documents2?global_id=19360068&enforcement_id=60394875
Area Name:
Area Link:
Sub Area:
Sub Area Link:
Document Type: Correspondence
Date Completed: 2/14/1997
Comments:

Title: DTSC Letter Review - RI/FS Workplan
Title Link: https://www.envirostor.dtsc.ca.gov/public/final_documents2?global_id=19360068&enforcement_id=60394873
Area Name:
Area Link:
Sub Area:
Sub Area Link:
Document Type: Correspondence
Date Completed: 1/15/1997
Comments:

Title: EPA Cover Letter - Inspection Report C(86)C125 - report was prepared by Ecology and Environment under

contract to the EPA
Title Link: https://www.envirostor.dtsc.ca.gov/public/final_documents2?global_id=19360068&enforcement_id=60394327
Area Name:
Area Link:
Sub Area:
Sub Area Link:
Document Type: Correspondence
Date Completed: 8/4/1986
Comments: Subject Report is not available in the Chatsworth Repository File Room

Title: REEC - Stormwater Maintenance Activities
Title Link: https://www.envirostor.dtsc.ca.gov/public/final_documents2?global_id=19360068&enforcement_id=60394271
Area Name:
Area Link:
Sub Area:
Sub Area Link:
Document Type: Correspondence
Date Completed: 4/12/1983
Comments: Letter notify that due to heavy storm event, storm water overflow towards the Arroyo Ditch along the property

Title: REEC Hazardous Materials Survey
Title Link: https://www.envirostor.dtsc.ca.gov/public/final_documents2?global_id=19360068&doc_id=60394233
Area Name:
Area Link:
Sub Area:
Sub Area Link:
Document Type: Other Report
Date Completed: 3/30/1981
Comments:

Title: Annual Site Report
Title Link: https://www.envirostor.dtsc.ca.gov/public/final_documents2?global_id=19360068&doc_id=60390758
Area Name:
Area Link:
Sub Area:
Sub Area Link:
Document Type: Operation and Maintenance Report
Date Completed: 6/21/2018
Comments:

Title: California Hazardous Waste Manifest
Title Link: https://www.envirostor.dtsc.ca.gov/public/final_documents2?global_id=19360068&doc_id=60394246
Area Name:
Area Link:
Sub Area:
Sub Area Link:
Document Type: Other Report
Date Completed: 4/30/1981
Comments:

Title: New Project Coordinator for Non-Governmental Respondents
Title Link: https://www.envirostor.dtsc.ca.gov/public/final_documents2?global_id=19360068&enforcement_id=60394404
Area Name:
Area Link:
Sub Area:
Sub Area Link:
Document Type: Correspondence
Date Completed: 12/29/1995
Comments: Latham & Watkins was designated as Project Coordinator for Rosen's Electrical Equipment Company, Southern California Edison Company, Sacramento Municipal Utility District, Pacific Gas and Electric Company, Aaron Berman Steel Company and San Diego Gas and Electric Company

Title: County of Los Angeles - Fire Department - Possible Employee Exposure to PCBs
Title Link: https://www.envirostor.dtsc.ca.gov/public/final_documents2?global_id=19360068&enforcement_id=60394359
Area Name:
Area Link:
Sub Area:
Sub Area Link:
Document Type: Correspondence

Date Completed: 2/7/1992
Comments:

Title: REEC Self Monitoring and Reporting
Title Link: https://www.envirostor.dtsc.ca.gov/public/final_documents2?global_id=19360068&enforcement_id=60394266
Area Name:
Area Link:
Sub Area:
Sub Area Link:
Document Type: Correspondence
Date Completed: 6/30/1982
Comments:

Title: Intergovernmental Agency Consultation Request Report
Title Link: https://www.envirostor.dtsc.ca.gov/public/final_documents2?global_id=19360068&doc_id=60393981
Area Name:
Area Link:
Sub Area:
Sub Area Link:
Document Type: Technical Report
Date Completed: 12/1/2000
Comments: Approval letter is not available in the Repository File Room

Title: DHS Cover Letter - Ecological and Environment Site Inspection Report
Title Link: https://www.envirostor.dtsc.ca.gov/public/final_documents2?global_id=19360068&enforcement_id=60394328
Area Name:
Area Link:
Sub Area:
Sub Area Link:
Document Type: Correspondence
Date Completed: 9/17/1986
Comments: Ecological and Environment Site Inspection Report is not available in the Chatsworth File Room

Title: REEC Self Monitoring and Reporting
Title Link: https://www.envirostor.dtsc.ca.gov/public/final_documents2?global_id=19360068&enforcement_id=60394302
Area Name:
Area Link:
Sub Area:
Sub Area Link:
Document Type: Correspondence
Date Completed: 4/9/1984
Comments: Letter sent on April 9, 1984. Self Monitoring and Reporting is not available in the Repository File Room

Title: 2011 Annual Groundwater Monitoring Report
Title Link: https://www.envirostor.dtsc.ca.gov/public/final_documents2?global_id=19360068&doc_id=60389711
Area Name:
Area Link:
Sub Area:
Sub Area Link:
Document Type: Operation and Maintenance Report
Date Completed: 7/8/2011
Comments: RP did not submit a revised report accordingly to DTSC letter request

Title: DHS - Laboratory Analysis Report
Title Link: https://www.envirostor.dtsc.ca.gov/public/final_documents2?global_id=19360068&doc_id=60394324
Area Name:
Area Link:
Sub Area:
Sub Area Link:
Document Type: Technical Report
Date Completed: 7/13/1984
Comments:

Title: Calsites Profile Report
Title Link: https://www.envirostor.dtsc.ca.gov/public/final_documents2?global_id=19360068&doc_id=60394388
Area Name:
Area Link:
Sub Area:
Sub Area Link:

Document Type: Other Report
Date Completed: 6/16/1994
Comments:

Title: Imminent and Substantial Endangerment Order and Consent Order - REEC
Title Link: https://www.envirostor.dtsc.ca.gov/public/final_documents2?global_id=19360068&enforcement_id=60393886
Area Name:
Area Link:
Sub Area:
Sub Area Link:
Document Type: Imminent and/or Substantial Endangerment Order
Date Completed: 2/26/1996
Comments: Consent Order between REEC and DTSC only

Title: 2014 Annual Groundwater Monitoring Report
Title Link: https://www.envirostor.dtsc.ca.gov/public/final_documents2?global_id=19360068&doc_id=60393460
Area Name:
Area Link:
Sub Area:
Sub Area Link:
Document Type: Operation and Maintenance Report
Date Completed: 5/30/2014
Comments: Approval Letter is not available in the File Room

Title: County of Los Angeles_Department of County Engineer_Project Planning and Pollution Control Division _ Chemical Analysis Request
Title Link: https://www.envirostor.dtsc.ca.gov/public/final_documents2?global_id=19360068&doc_id=60394293
Area Name:
Area Link:
Sub Area:
Sub Area Link:
Document Type: Other Report
Date Completed: 12/9/1983
Comments:

Title: Project Engineer Designation
Title Link:
Area Name:
Area Link:
Sub Area:
Sub Area Link:
Document Type: Correspondence
Date Completed: 12/15/2005
Comments: Approval Letter is not available in the File Room

Title: Memorandum - Accessibility of REEC Site
Title Link: https://www.envirostor.dtsc.ca.gov/public/final_documents2?global_id=19360068&enforcement_id=60393863
Area Name:
Area Link:
Sub Area:
Sub Area Link:
Document Type: Correspondence
Date Completed: 5/23/1994
Comments: Memorandum described site accessibility

Title: Request for Historical and Current Manifesting Information
Title Link: https://www.envirostor.dtsc.ca.gov/public/final_documents2?global_id=19360068&enforcement_id=60394891
Area Name:
Area Link:
Sub Area:
Sub Area Link:
Document Type: Correspondence
Date Completed: 9/30/1997
Comments:

Title: Project Geologist Designation
Title Link: https://www.envirostor.dtsc.ca.gov/public/final_documents2?global_id=19360068&enforcement_id=60393379
Area Name:
Area Link:

Sub Area:
Sub Area Link:
Document Type: Correspondence
Date Completed: 8/18/2005
Comments: Letter submitted on August 18, 2005

Title: Memorandum - Groundwater Sampling and Analysis Report
Title Link:
Area Name:
Area Link:
Sub Area:
Sub Area Link:
Document Type: Correspondence
Date Completed: 5/19/1999
Comments:

Title: DTSC Letter - Stormwater Discharge
Title Link: https://www.envirostor.dtsc.ca.gov/public/final_documents2?global_id=19360068&enforcement_id=60394927
Area Name:
Area Link:
Sub Area:
Sub Area Link:
Document Type: Correspondence
Date Completed: 8/5/1999
Comments:

Title: Proposal of Remedial Plan for Containment of Oil along driveway
Title Link: https://www.envirostor.dtsc.ca.gov/public/final_documents2?global_id=19360068&doc_id=60394248
Area Name:
Area Link:
Sub Area:
Sub Area Link:
Document Type: Technical Workplan
Date Completed: 6/17/1981
Comments:

Title: Removal Action Certification Form
Title Link: https://www.envirostor.dtsc.ca.gov/public/final_documents2?global_id=19360068&enforcement_id=60393454
Area Name:
Area Link:
Sub Area:
Sub Area Link:
Document Type: Certification
Date Completed: 6/15/2010
Comments: Removal Action Certification Form was signed on June 15, 2010

Title: Response to Cal-EPA Request for Background Information
Title Link: https://www.envirostor.dtsc.ca.gov/public/final_documents2?global_id=19360068&enforcement_id=60394362
Area Name:
Area Link:
Sub Area:
Sub Area Link:
Document Type: Correspondence
Date Completed: 7/12/1993
Comments: Letter sent on July 12, 1993 by Ralph Stone Company

Title: Quarterly Progress Report No. 02
Title Link: https://www.envirostor.dtsc.ca.gov/public/final_documents2?global_id=19360068&doc_id=60394868
Area Name:
Area Link:
Sub Area:
Sub Area Link:
Document Type: Technical Report
Date Completed: 7/26/1996
Comments:

Title: County of Los Angeles_Department of Industrial Relation - Division of Occupation Safety and Health - Complaint of Unsafe Condition
Title Link: https://www.envirostor.dtsc.ca.gov/public/final_documents2?global_id=19360068&doc_id=60394242

Area Name:
Area Link:
Sub Area:
Sub Area Link:
Document Type: Other Report
Date Completed: 4/7/1981
Comments:

Title: Annual DTSC Oversight Cost Estimate FY2015_2016
Title Link: https://www.envirostor.dtsc.ca.gov/public/final_documents2?global_id=19360068&enforcement_id=60400322
Area Name:
Area Link:
Sub Area:
Sub Area Link:
Document Type: Annual Oversight Cost Estimate
Date Completed: 9/10/2015
Comments: cost estimate completed

Title: REEC Self Monitoring and Reporting
Title Link: https://www.envirostor.dtsc.ca.gov/public/final_documents2?global_id=19360068&enforcement_id=60394323
Area Name:
Area Link:
Sub Area:
Sub Area Link:
Document Type: Correspondence
Date Completed: 7/6/1984
Comments: Letter sent on July 6, 1984. Subject report is not available in the Repository File Room

Title: 2006 Groundwater Monitoring Report
Title Link: https://www.envirostor.dtsc.ca.gov/public/final_documents2?global_id=19360068&doc_id=60393449
Area Name:
Area Link:
Sub Area:
Sub Area Link:
Document Type: Operation and Maintenance Report
Date Completed: 12/22/2006
Comments: Approval Letter is not available in the File Room

Title: County of Los Angeles_Department of County Engineer_Project Planning and Pollution Control Division _ Inspection Report
Title Link: https://www.envirostor.dtsc.ca.gov/public/final_documents2?global_id=19360068&doc_id=60394283
Area Name:
Area Link:
Sub Area:
Sub Area Link:
Document Type: Other Report
Date Completed: 4/15/1983
Comments:

Title: Photograph Records
Title Link: https://www.envirostor.dtsc.ca.gov/public/final_documents2?global_id=19360068&doc_id=60393825
Area Name:
Area Link:
Sub Area:
Sub Area Link:
Document Type: Other Report
Date Completed: 8/25/1993
Comments: Document does not require an approval letter

Title: City of Los Angeles - Office of the City Attorney - Review of Documents
Title Link: https://www.envirostor.dtsc.ca.gov/public/final_documents2?global_id=19360068&enforcement_id=60394978
Area Name:
Area Link:
Sub Area:
Sub Area Link:
Document Type: Correspondence
Date Completed: 2/11/2003
Comments:

Title: Revised Public Participation Plan
Title Link: https://www.envirostor.dtsc.ca.gov/public/final_documents2?global_id=19360068&doc_id=60394983
Area Name:
Area Link:
Sub Area:
Sub Area Link:
Document Type: Public Participation Plan / Community Relations Plan
Date Completed: 8/1/2004
Comments:

Title: Geotechnical Investigation and Development of Recommendations for Temporary Excavations Adjacent to Railroad Line
Title Link: https://www.envirostor.dtsc.ca.gov/public/final_documents2?global_id=19360068&doc_id=60393318
Area Name:
Area Link:
Sub Area:
Sub Area Link:
Document Type: Technical Report
Date Completed: 8/13/2003
Comments: Approval Letter is not available in the File Room

Title: Dioxin and Furand Analyitical Report -
Title Link: https://www.envirostor.dtsc.ca.gov/public/final_documents2?global_id=19360068&doc_id=60394211
Area Name:
Area Link:
Sub Area:
Sub Area Link:
Document Type: Other Report
Date Completed: 1/5/1998
Comments:

Title: LUC Inspection Site Visit
Title Link:
Area Name:
Area Link:
Sub Area:
Sub Area Link:
Document Type: Land Use Restriction - Site Inspection/Visit
Date Completed: 5/19/2010
Comments:

Title: Deed Restriction-UP property
Title Link: https://www.envirostor.dtsc.ca.gov/public/final_documents2?global_id=19360068&enforcement_id=6017334
Area Name:
Area Link:
Sub Area:
Sub Area Link:
Document Type: Land Use Restriction
Date Completed: 11/5/2009
Comments:

Title: DTSC Approval Letter - RI/FS Workplan
Title Link: https://www.envirostor.dtsc.ca.gov/public/final_documents2?global_id=19360068&enforcement_id=60394880
Area Name:
Area Link:
Sub Area:
Sub Area Link:
Document Type: Correspondence
Date Completed: 4/22/1997
Comments:

Title: 2010 Annual Groundwater Monitoring Report
Title Link: https://www.envirostor.dtsc.ca.gov/public/final_documents2?global_id=19360068&doc_id=60389705
Area Name:
Area Link:
Sub Area:
Sub Area Link:
Document Type: Operation and Maintenance Report
Date Completed: 5/20/2010

Comments:

Title: 2017 REEC Annual Site Inspection Report
Title Link: https://www.envirostor.dtsc.ca.gov/public/final_documents2?global_id=19360068&enforcement_id=60413991
Area Name:
Area Link:
Sub Area:
Sub Area Link:
Document Type: Land Use Restriction - Site Inspection/Visit
Date Completed: 12/4/2017
Comments: Activity completed on December 4, 2017

Title: DHS - Letter Notice of Violation and Directive to Comply
Title Link: https://www.envirostor.dtsc.ca.gov/public/final_documents2?global_id=19360068&enforcement_id=60394301
Area Name:
Area Link:
Sub Area:
Sub Area Link:
Document Type: Letter - Notice
Date Completed: 4/9/1984
Comments: Inspection revealed storage waste capacitors in violation of the Hazardous Waste Control Law

Title: Remedial Action Implementation
Title Link:
Area Name:
Area Link:
Sub Area:
Sub Area Link:
Document Type: Fieldwork
Date Completed: 2/9/2007
Comments: PCB contaminted soil excavated to 20 feet. Six thousand five hundred tons of PCB contaminated soil was excavated and disposed to Kettlemen Hills disposal facility. Five thousand gallons of PCB and 1,1-DCE wash water was soil also removed from site. Engineered asphalt cap placed on the southeat corner of the Rosen's property and alsa on Union Pacific Railroad property.

Title: Remedial Action Completion Report
Title Link: https://www.envirostor.dtsc.ca.gov/public/final_documents2?global_id=19360068&doc_id=6011912
Area Name:
Area Link:
Sub Area:
Sub Area Link:
Document Type: Remedial Action Completion Report
Date Completed: 9/5/2007
Comments: The report details the remediation activities which included excavation and off-site disposal of PCB-contaminated soil and placement of engineered caps on the southeatern portion of the Rosen's property and also on the Union Pacific railroad property adjacent to Rosen's.

Title: Notice of Proposed Determination of Noncompliance with Order I&/SE 95/96-003
Title Link: https://www.envirostor.dtsc.ca.gov/public/final_documents2?global_id=19360068&enforcement_id=60394928
Area Name:
Area Link:
Sub Area:
Sub Area Link:
Document Type: Letter - Notice
Date Completed: 11/9/1999
Comments:

Title: Soil Contamination on Union Pacific Railroad Property Adjacent to REEC
Title Link: https://www.envirostor.dtsc.ca.gov/public/final_documents2?global_id=19360068&enforcement_id=60394207
Area Name:
Area Link:
Sub Area:
Sub Area Link:
Document Type: Correspondence
Date Completed: 2/24/2000
Comments: Letter sent to UPRR notifying that soil adjacent to REEC along UPRR rail track has been characterized as impacted with PCBs

Title: Proposal of Supplemental Site Investigation - Cover Letter

Title Link: https://www.envirostor.dtsc.ca.gov/public/final_documents2?global_id=19360068&enforcement_id=60394345
Area Name:
Area Link:
Sub Area:
Sub Area Link:
Document Type: Correspondence
Date Completed: 11/21/1990
Comments: Ralph Stone Cover Letter - Subject Site Investigation is not available in the Repository File Room

Title: IS&E Order
Title Link: https://www.envirostor.dtsc.ca.gov/public/final_documents2?global_id=19360068&enforcement_id=5010829
Area Name:
Area Link:
Sub Area:
Sub Area Link:
Document Type: Unilateral Order (I/SE, RAO, CAO, EPA AO)
Date Completed: 12/22/1995
Comments: After extensive efforts to negotiate a consent order were not successful, DTSC issued an imminent and substantial endanger- ment determination and remedial action order for the Rosen's Electrical Equipment Company Site.

Title: Supplemental Data - Laboratory Analysis
Title Link: https://www.envirostor.dtsc.ca.gov/public/final_documents2?global_id=19360068&doc_id=60394330
Area Name:
Area Link:
Sub Area:
Sub Area Link:
Document Type: Other Report
Date Completed: 4/6/1989
Comments:

Title: Site Assessment and Mitigation Work Plan
Title Link: https://www.envirostor.dtsc.ca.gov/public/final_documents2?global_id=19360068&doc_id=60394334
Area Name:
Area Link:
Sub Area:
Sub Area Link:
Document Type: Technical Workplan
Date Completed: 2/1/1990
Comments:

Title: 2013 Annual Groundwater Monitoring Report
Title Link: https://www.envirostor.dtsc.ca.gov/public/final_documents2?global_id=19360068&doc_id=60393971
Area Name:
Area Link:
Sub Area:
Sub Area Link:
Document Type: Operation and Maintenance Report
Date Completed: 5/31/2013
Comments: Approval letter is not available in the Repository File Room

Title: Monthly Summary Report for April 2007
Title Link: https://www.envirostor.dtsc.ca.gov/public/final_documents2?global_id=19360068&doc_id=60393425
Area Name:
Area Link:
Sub Area:
Sub Area Link:
Document Type: Technical Report
Date Completed: 5/15/2007
Comments: Approval Letter is not available in the File Room

Title: Hazardous Substance Information Request Addendum
Title Link: https://www.envirostor.dtsc.ca.gov/public/final_documents2?global_id=19360068&doc_id=60393848
Area Name:
Area Link:
Sub Area:
Sub Area Link:
Document Type: Information Request Letter
Date Completed: 12/2/1993
Comments:

Title: 2012 Annual Site Report
Title Link: https://www.envirostor.dtsc.ca.gov/public/final_documents2?global_id=19360068&doc_id=60390753
Area Name:
Area Link:
Sub Area:
Sub Area Link:
Document Type: Operation and Maintenance Report
Date Completed: 1/23/2013
Comments: During calendar year 2012, inspections were performed at the Site on February 23, September 2 8, and December 28. Other activities performed during the 2012 calendar year included groundwater monitoring on March 15 and 16, 2012 and surveying of settlement markers on September 18, 2012.

Title: Notice of Proposed Determination of Non-Compliance with Order I&SE 95/96-003
Title Link: https://www.envirostor.dtsc.ca.gov/public/final_documents2?global_id=19360068&enforcement_id=60394948
Area Name:
Area Link:
Sub Area:
Sub Area Link:
Document Type: Letter - Notice
Date Completed: 12/11/2001
Comments:

Title: Well Installation Workplan
Title Link: https://www.envirostor.dtsc.ca.gov/public/final_documents2?global_id=19360068&doc_id=60431516
Area Name:
Area Link:
Sub Area:
Sub Area Link:
Document Type: Well Installation Workplan
Date Completed: 5/25/2018
Comments:

Title: Annual DTSC Oversight Costs Estimate FY 2016/2017
Title Link: https://www.envirostor.dtsc.ca.gov/public/final_documents2?global_id=19360068&enforcement_id=60418226
Area Name:
Area Link:
Sub Area:
Sub Area Link:
Document Type: Annual Oversight Cost Estimate
Date Completed: 9/29/2016
Comments:

Title: REEC Refuses to Cleanup Property Pursuant to I&SE Order 95/96-002
Title Link: https://www.envirostor.dtsc.ca.gov/public/final_documents2?global_id=19360068&enforcement_id=60394923
Area Name:
Area Link:
Sub Area:
Sub Area Link:
Document Type: Correspondence
Date Completed: 5/6/1999
Comments:

Title: Memorandum - Review of HASP of RI/FS Workplan
Title Link: https://www.envirostor.dtsc.ca.gov/public/final_documents2?global_id=19360068&enforcement_id=60394862
Area Name:
Area Link:
Sub Area:
Sub Area Link:
Document Type: Correspondence
Date Completed: 6/19/1996
Comments:

Title: DHS - Hazardous Materials Sample Analysis Request
Title Link: https://www.envirostor.dtsc.ca.gov/public/final_documents2?global_id=19360068&doc_id=60394317
Area Name:
Area Link:
Sub Area:
Sub Area Link:

Document Type: Other Report
Date Completed: 6/18/1984
Comments:

Title: Consent Order
Title Link:
Area Name:
Area Link:
Sub Area:
Sub Area Link:
Document Type: Consent Order
Date Completed: 2/26/1996
Comments: A consent order was signed between DTSC and 9 of the 10 PRPs for the site. The I&S/E Order was recinded for all those signing the consent order. The I&S/E order remains in effect for the 1 PRP not signing.

Title: Ralph Stone Cover Letter - Status Report for Investigation and Cleanup of Contaminated Soils
Title Link: https://www.envirostor.dtsc.ca.gov/public/final_documents2?global_id=19360068&enforcement_id=60394346
Area Name:
Area Link:
Sub Area:
Sub Area Link:
Document Type: Correspondence
Date Completed: 12/26/1990
Comments: Letter Report submitted on December 26, 1990

Title: 2012 Annual Groundwater Monitoring Report
Title Link: https://www.envirostor.dtsc.ca.gov/public/final_documents2?global_id=19360068&doc_id=60303249
Area Name:
Area Link:
Sub Area:
Sub Area Link:
Document Type: Operation and Maintenance Report
Date Completed: 9/13/2012
Comments: Reviewed & Sent out.

Title: Groundwater Contamination on and Adjacent to REEC Facility
Title Link: https://www.envirostor.dtsc.ca.gov/public/final_documents2?global_id=19360068&enforcement_id=60394206
Area Name:
Area Link:
Sub Area:
Sub Area Link:
Document Type: Correspondence
Date Completed: 2/24/2000
Comments: Letter sent to several state agencies notifying that groundwater has been impacted with PCB on and adjacent to REEC Facility

Title: Latham & Watkins Letter - Field Activities Adjacent to REEC Site
Title Link: https://www.envirostor.dtsc.ca.gov/public/final_documents2?global_id=19360068&enforcement_id=60394921
Area Name:
Area Link:
Sub Area:
Sub Area Link:
Document Type: Correspondence
Date Completed: 8/25/1998
Comments:

Title: Memorandum of Meeting held on December 1, 1994
Title Link: https://www.envirostor.dtsc.ca.gov/public/final_documents2?global_id=19360068&enforcement_id=60394394
Area Name:
Area Link:
Sub Area:
Sub Area Link:
Document Type: Correspondence
Date Completed: 12/9/1994
Comments: Memorandum of a meeting held on December 1, 1994 among DTSC's representatives, Mr. William Rosen and two attorneys form Latham & Watkins acting as his counsel.

Title: Discussion with RWQCB Regarding Transfer Oversight Responsability
Title Link: https://www.envirostor.dtsc.ca.gov/public/final_documents2?global_id=19360068&enforcement_id=60394360

Area Name:
Area Link:
Sub Area:
Sub Area Link:
Document Type: Correspondence
Date Completed: 2/10/1992
Comments: Letter indicated concerns in regards to proposal changes in oversight responsibility

Title: Los Angeles County DHS - Supplemental Report
Title Link: https://www.envirostor.dtsc.ca.gov/public/final_documents2?global_id=19360068&doc_id=60394253
Area Name:
Area Link:
Sub Area:
Sub Area Link:
Document Type: Technical Report
Date Completed: 11/1/1981
Comments:

Title: CEQA
Title Link: https://www.envirostor.dtsc.ca.gov/public/final_documents2?global_id=19360068&enforcement_id=5016507
Area Name:
Area Link:
Sub Area:
Sub Area Link:
Document Type: CEQA - Initial Study/ Neg. Declaration
Date Completed: 12/16/2004
Comments: The RAP includes excavation of 4,000 cu. yds. of PCB-contaminated soil, cap, deed restriction, ground water monitoring - Public comments were addressed. An Initial Study, Negative Declaration, and De Minimus Finding were completed for this PCB-contaminated site. No comments on the draft Negative Declaration were received.

Title: REEC Letter - Submission of Stormwater Contigency Plan
Title Link: https://www.envirostor.dtsc.ca.gov/public/final_documents2?global_id=19360068&enforcement_id=60394228
Area Name:
Area Link:
Sub Area:
Sub Area Link:
Document Type: Correspondence
Date Completed: 12/16/1975
Comments: REEC sent to the Los Angeles County, Department of County Engineer, Pollution Control Division, a stormwater collection system plan. Subject plan is not available in the Repository File Room

Title: Request for Approval - Groundwater Monitoring Well Installation
Title Link: https://www.envirostor.dtsc.ca.gov/public/final_documents2?global_id=19360068&doc_id=60394904
Area Name:
Area Link:
Sub Area:
Sub Area Link:
Document Type: Well Installation Workplan
Date Completed: 1/29/1998
Comments:

Title: Extension Request for Field Sampling Event
Title Link: https://www.envirostor.dtsc.ca.gov/public/final_documents2?global_id=19360068&enforcement_id=60393452
Area Name:
Area Link:
Sub Area:
Sub Area Link:
Document Type: Correspondence
Date Completed: 9/1/2005
Comments: Letter submitted on November 1, 2005

Title: 2006 Annual Groundwater Report - September
Title Link: https://www.envirostor.dtsc.ca.gov/public/final_documents2?global_id=19360068&doc_id=60393983
Area Name:
Area Link:
Sub Area:
Sub Area Link:
Document Type: Monitoring Report
Date Completed: 12/1/2006

Comments: Approval letter is not available in the Repository File Room

Title: DTSC Letter - Response to TAG Comments
Title Link: https://www.envirostor.dtsc.ca.gov/public/final_documents2?global_id=19360068&enforcement_id=60394894
Area Name:
Area Link:
Sub Area:
Sub Area Link:
Document Type: Correspondence
Date Completed: 10/30/1997
Comments:

Title: Quarterly Progress Report No. 01
Title Link: https://www.envirostor.dtsc.ca.gov/public/final_documents2?global_id=19360068&doc_id=60394858
Area Name:
Area Link:
Sub Area:
Sub Area Link:
Document Type: Technical Report
Date Completed: 4/30/1996
Comments:

Title: Rosens Electrical Equipment O&M Financial Assurance
Title Link: https://www.envirostor.dtsc.ca.gov/public/final_documents2?global_id=19360068&doc_id=60388290
Area Name:
Area Link:
Sub Area:
Sub Area Link:
Document Type: Financial Assurance Documentation
Date Completed: 11/18/2015
Comments:

Title: DTSC Letter - Risk Assessment Issues
Title Link: https://www.envirostor.dtsc.ca.gov/public/final_documents2?global_id=19360068&enforcement_id=60394931
Area Name:
Area Link:
Sub Area:
Sub Area Link:
Document Type: Correspondence
Date Completed: 2/2/2000
Comments:

Title: California Hazardous Waste Manifest
Title Link: https://www.envirostor.dtsc.ca.gov/public/final_documents2?global_id=19360068&doc_id=60394258
Area Name:
Area Link:
Sub Area:
Sub Area Link:
Document Type: Other Report
Date Completed: 5/6/1982
Comments:

Title: Monthly Summary Report for September 2006
Title Link: https://www.envirostor.dtsc.ca.gov/public/final_documents2?global_id=19360068&doc_id=60393410
Area Name:
Area Link:
Sub Area:
Sub Area Link:
Document Type: Technical Report
Date Completed: 10/16/2006
Comments: Approval Letter is not available in the File Room

Title: DTSC Letter - Oversight Costs
Title Link: https://www.envirostor.dtsc.ca.gov/public/final_documents2?global_id=19360068&enforcement_id=60394920
Area Name:
Area Link:
Sub Area:
Sub Area Link:
Document Type: Correspondence

Date Completed: 8/14/1998
Comments:

Title: Additional Site Characterization/Exploratory Boring Adjacent to RMW-2
Title Link: https://www.envirostor.dtsc.ca.gov/public/final_documents2?global_id=19360068&doc_id=60431518
Area Name:
Area Link:
Sub Area:
Sub Area Link:
Document Type: Fieldwork
Date Completed: 12/8/2017
Comments: Field activity completed on December 8, 2017

Title: City of Anheim Notification Letter of Project Coordinator
Title Link: https://www.envirostor.dtsc.ca.gov/public/final_documents2?global_id=19360068&enforcement_id=60394210
Area Name:
Area Link:
Sub Area:
Sub Area Link:
Document Type: Correspondence
Date Completed: 1/5/1996
Comments: Letter sent by City of Anheim on January 5, 1996 indicating new project coordinator

Title: Confirmation that DTSC agreeded to negotiate an agreement
Title Link: https://www.envirostor.dtsc.ca.gov/public/final_documents2?global_id=19360068&enforcement_id=60394399
Area Name:
Area Link:
Sub Area:
Sub Area Link:
Document Type: Correspondence
Date Completed: 4/21/1995
Comments: Letter sent by Latham & Watkins indicating that DTSC agreed to give the parties named by the Department in the draft Order until may 23, 1995 to negotiate an agreement with the Department for the subject activities.

Title: Designated Project Coordinator - REEC
Title Link: https://www.envirostor.dtsc.ca.gov/public/final_documents2?global_id=19360068&enforcement_id=60394853
Area Name:
Area Link:
Sub Area:
Sub Area Link:
Document Type: Correspondence
Date Completed: 3/18/1996
Comments: Letter issued by C2REM

Map Key	Number of Records	Direction	Distance (mi/ft)	Elev/Diff (ft)	Site	DB
43	5 of 8	SE	0.25 / 1,316.27	180.46 / -26	8226 WHITTIER BLVD PICO RIVERA CA 90660	HMS LA

Site No: 005083
Area: 1L

Detail Info

Permit No: 000008057
Permit Cat Desc: Industrial Waste Permit
Status Code: CLOS
Status Desc: Permit Closed
Permit Status Desc: Permit Closed
Permit Type: 09
Permit Type Desc: Operating Industrial Waste Permit - Offsite
Permit Status Code: CLOS
Permit Category: I
File No: I05275
File Name: ROSENS ELECTRICAL EQUIPMENT CO

Detail Info

Permit No: 00003045T
Permit Cat Desc: Underground Storage Tank
Status Code: REM
Permit Status Code: REM
Permit Category: T
File No: 005275

Map Key	Number of Records	Direction	Distance (mi/ft)	Elev/Diff (ft)	Site	DB

Status Desc: Equipment Removed
File Name: ROSENS ELECTRICAL EQUIPMENT CO
Permit Status Desc: Equipment Removed
Permit Type: 0
Permit Type Desc: Underground Storage Tank Operating Permit

---

43 | **6 of 8** | **SE** | **0.25 / 1,316.27** | **180.46 / -26** | **ROSEN'S ELECTRICAL EQUIPMENT**
8226 E. WHITTIER BLVD.
PICO RIVERA CA 90660
HWSS CLEANUP

Estor/EPA ID: 19360068
Site Code: 300369, 301279
Status Date: 5/11/2021
Nat Priority List: NO
Program Type: STATE RESPONSE
Cal Enviro Score: 76-80%
Acres: 2 ACRES
Assembly District: 58
Senate District: 32
School District:
Census Tract: 6037500700
Funding: RESPONSIBLE PARTY
Office: CLEANUP CHATSWORTH
Permit Renew Lead:
Public Particip Spec: ERGLAE GOMEZ
Project Manager: DON INDERMILL
Supervisor: ANDRES CANO
County: LOS ANGELES
Latitude: 34.0058026685508
Longitude: -118.095742164461
APN: 6348-021-006, 6348021006
Status: CERTIFIED / OPERATION & MAINTENANCE - LAND USE RESTRICTIONS
Cleanup Status: CERTIFIED / OPERATION & MAINTENANCE AS OF 5/11/2021
Cleanup Oversight Agencies: DTSC - SITE CLEANUP PROGRAM - LEAD AGENCY
Site Type: STATE RESPONSE OR NPL
Special Program:
Cause of Contamination: EQUIPMENT/INSTRUMENT REPAIR, JUNKYARD, RECYCLING - OTHER, RECYCLING - SCRAP METAL, TRANSFORMER REPAIR
Potential Media Affected: AQUIFER USED FOR DRINKING WATER SUPPLY AFFECTED, SOIL
Summary URL: https://www.envirostor.dtsc.ca.gov/public/profile_report?global_id=19360068
Press Contact:
Potential Contaminants:

DIOXIN (AS 2,3,7,8-TCDD TEQ)
POLYCHLORINATED BIPHENYLS (PCBS)
VOLATILE ORGANICS (8260B VOCS)

Site History:

The property is located at 8226 East Whittier Boulevard in Pico Rivera, California, bounded by Whittier Boulevard on the north, Van Norman Road on the west, the Union Pacific Railroad (UPRR) 12-15-foot elevated tracks on the south.

The Site is largely flat, at an elevation of approximately 170 feet above mean sea level, in an urbanized alluvial plain in the Los Angeles Basin. The Site is surrounded to the west and south by industrial facilities and to the north by small business, residences and a church.

From 1948 to the 1980s, REEC and its predecessor(s) reclaimed copper from the cores of used electrical transformers. Used old or surplus transformers were obtained from entities, including but not limited to, utility companies, municipalities and the federal government. On occasion, oils from transformers were released into the environment as the transformers were handled, reclaimed and/or stored.
Because of operations at the former facility, surface and subsurface soils were impacted with hazardous wastes such as polychlorinated biphenyls (PCBs), petroleum hydrocarbons, volatile organic compounds (VOCs), metals, dioxins and furans. These compounds were found in different matrix media as result of waste discharge to the surface. Previously investigations performed at the former Facility associated the presence of these compounds in different matrix media to oils from transformers formerly serviced at the site, maintenance activities and fugitive dust from on-site furnaces used to remove materials from recyclables.

Transformers were handled and stored on and adjacent to the former unpaved area located in the southeastern quadrant of the former Facility. Recycling furnaces were located approximately 70 feet (ft.) from the southeastern quadrant of the former Facility.
REEC relocated its operation from the Site in 2008. On or about July 6, 2010, the REEC's property was sold to Whittier Pine LLC by TC Pan (Whittier Pine LLC) and leased to Pacific Eagle Construction Supply Inc. (Pacific Eagle). Currently, the Site is used as a storage yard and staging area.

Site Regulatory History Regarding to the Presence of PCBs at the Site:

• From April 2, 1975 to March 30, 1983, City of Pico Rivera issued three Notices of Violations and Orders to Comply to the facility.

• On April 7, 1975, Los Angeles Regional Water Quality Control Board (LARWQCB) notified RECC that discharges of water used to cool transformers during copper recovery operations into an adjacent drainage ditch was not in accordance with the California Water Code.

• On April 6, 1981, Department of County Engineer – Facilities Sanitation Division issued an investigation report that wastewater from transformer washing operation was been discharged to the ground.

• On July 8, 1981, County of Los Angeles, Office of the District Attorney, Consumer and Environment Protection Division, notified the facility that the County of Los Angeles would file a lawsuit against REEC due multiple violations of Section 17200 of the California Business and Professions Code and have indicated that soil samples collected at the facility reported concentrations of PCBs ranging from 92 to 21,000 mg/kg.

• On January 10, 1984, USEPA, Region 9, issued a Toxic Substances Control Act (TSCA) PCB Investigation Report. The report indicated potential violations according to 40 CFR 761.180, since no annual document had been prepared for 1981, 1982 and 1983 covering shipments of PCB-contaminated soil and PCB capacitors.

• On March 27, 1984, County of Los Angeles, Department of Health Services issued a letter directing the facility to comply with California Health and Safety Code (HSC) sections 25189 and 25191.

• On June 22, 1984, State of California- Health and Welfare Agency, Department of Health Services issued a Notice of Violation and Directive to Comply to the facility.

• On January 1986, State of California- Health and Welfare Agency, Department of Health Services issued a Preliminary Assessment Summary. This document indicated that was unknown whether the Site had been adequately assessed for removal of contaminated soils. Off-site subsurface contamination was assessed as potentially extensive because of the facility's historical discharges of wastewater into the unlined Arroyo Ditch.

• On June 17, 1986, Ecology and Environment performed a site inspection under USEPA contract no. 68-01-6692. Inspection recommendations included referral of the Site to the United States Environmental Protection Agency (USEPA)'s enforcement section for possible TSCA violations, and referral to the local Health Department for additional sampling activities.

• On May 5, 1993, DTSC assumed lead agency status for REEC facility based on the fact there is known groundwater contamination and LARWQCB refused to accept oversight alleging that the environmental concerns at the subject property was more related to exposures and potential risk from soil and equipment contaminations, not groundwater concerns.

• On February 2, 1996, DTSC issued an Imminent and Substantial Endangerment Determination and Order and Remedial Action Order's (I&SE-RAO), Docket No. I&SE-RAO 05/06-002 to the Respondent (REEC). The purpose of this Order was to ensure that any release or threatened release of hazardous substances to the air, soil, surface water and ground water at or from the Site would be thoroughly investigated and that a plan to take appropriate removal/remedial actions would be prepared. DTSC alleged that the Responsible Party (REEC) and several other parties were potentially responsible for the contamination of the Site.

• From August 1997 through August 1999, a formal remedial investigation (RI) was conducted at the Site. Results from the RI indicated that the lateral and vertical extent of PCBs-impacted soil in the former unpaved area in the southeast quadrant was consistent with localized releases from previous operations at the facility. Released oil containing PCBs locally infiltrated the former unpaved area and seeped vertically into the deeper sandy soil vadose zone. The RI data indicated that the vertical distribution of PCBs with concentrations above 10 mg/kg extended to 60 feet below grade surface (bgs) near monitoring well RMW-2 and boring BD-1 (later converted into monitoring well RDW-1). The presence of PCBs in the porous media at a depth below the ground water was interpreted in the RI as result of past spills at periods of deep groundwater levels, due to recurrent groundwater piezometric elevation fluctuations, consequently, promoting a large smear profile area and inducing downward vertical transport of PCBs.

• The final Remedial Investigation/Feasibility Study (RI/FS) Report was submitted to the DTSC in October 1999, and was approved by the DTSC on June 18, 2000. A Remedial Action Plan (RAP) was submitted to DTSC in August 2003. The remedial actions proposed in the RAP included excavation and removal of PCB contaminated soils beneath specific areas of the Site, installation of an engineered cap, placement of a deed restriction on the property where contamination would be left in place at levels that prevent unrestricted use, and groundwater monitoring. The chosen remedy was implemented on both facility's area of concerns (AOC)#1 (the south-central portion of the former unpaved area located in the southeast corner of the Facility) and AOC#2 (along a surface drainage path adjacent to the south of the RECC's property within the railroad right-of-way). The RAP was approved by DTSC on December 16, 2004.

• On July 19, 2005, DTSC issued an I&SE-RAO, Docket No. I&SE-RAO 95/96-002, to the Respondents: REEC, Aaron Berman, an individual, Berman Steel Company, Pacific Gas and Electric Company, Southern California Edison Company, San Diego Gas and Electric, City of Anaheim, City of Los Angeles Department of Water and Power, City of Pasadena Water and Power Department, Sacramento Municipal Utility District and United States of America, by and through the Defense Logistics Agency. The Order determined that the Respondents must continue interim groundwater monitoring in accordance with DTSC's approved RAP, furnishing a Public Participation Plan, provide a Remedial Design (RD) describing in detail the technical and operational plans for implementation of the Final RAP, implementation of Final RAP, O&M requirements in accordance with the Final RAP and Five-Year Review to review and reevaluate the remedial action after a period of 5 years from the date of completion and every 5 years thereafter.

Because the Site will remain as an industrial parcel for foreseeable future, the Non-Governmental Respondents selected soil excavation of impacted soils at the two areas of concerns, off-site disposal of the unearthed soil materials to permitted facility(s) (landfill), installation of an engineering cap on both areas of concerns (AOCs), placement of a deed restriction on the properties where contamination will be left in place to allow oversight access to conduct groundwater monitoring and restrict beneficial end use. Additionally, long term post-closure groundwater monitoring and maintenance of AOC#1 and AOC#2 engineering caps were recommended to preclude unacceptable impacts to groundwater quality.

• The RAP was implemented from September 2006 through February 2007 and involved the removal and off-site disposal of some of the contaminated soil to permitted facility(s) (landfill). Both AOC#1 and AOC#2 excavation areas were backfilled with clean fill to meet requirements set forth on October 2001 DTSC's fact sheet "Information Advisory – Clean Fill Material", and covered with engineered surface cap.

Following excavation and back filling with clean soil, areas designed as AOCs were covered with an impermeable engineering cap. Final Closure Report was submitted to DTSC in April 2007 and approved in September 2007.

According to 2007 Final Closure Report, construction of AOC#1 engineered cap included final site grading, placement of cap foundation layer, base layer, and asphalt cover and associated drainage structures. Prior to placement of low permeability asphalt material at the areas of concern, a test batch was conducted at the asphalt batch plant and tested for conformance with the design mix and performance specifications. Testing results indicated that batch material met the performance for permeability, but had a lower than desired structural stability. Further, due to narrow space availability for construction within AOC#2, an alternate approach for achieving the cap permeability requirements was implemented. As a result, a double-coat pavement seal was placed over the low permeability mix asphalt in AOC#2. It was assumed that due to AOC#2 is in a non-traffic area, the seal coat would not experience any wear from point surface loads, such as vehicles.

• On October 12, 2009, a Covenant to restrict the use of a limited portion of former REEC property was made by and between Boardwalk Company, LLC (previous Site Owner) and DTSC pursuant to Civil Code section 1471. The restricted areas were located in the areas now generally bounded by a drainage ditch on the east, the northern boundary of the transformer repair building on the north, the machine shop on the west, and the UPRR's Right of Way on the south, containing the area referred to as AOC#).

• On October 28, 2009, a Covenant to restrict the use of property was made by and between the UPRR and DTSC pursuant to Civil Code section 1471. The property is a portion of Covenantor's railroad Right of Way, which is also generally describes as Los Angeles County Assessor's Parcel No. 6348-021-807, containing the area referred to as AOC#2.

• On November 30, 2009, DTSC, Non-Governmental Respondents, Local Governmental Respondents, and Federal Governmental Respondent entered into an Operation and Maintenance Consent Agreement (Consent Agreement), Docket No. HAS-CA 08/09-130, pursuant to HSC sections 25355.59a)(1)(C), 58009, and 58010, and sections 113(f)(2) and 113(f)(3)(B) of Comprehensive Environmental Response, Compensation, and Liability Act (CERCLA). The Consent Agreement directed that the Non-Governmental Respondent shall be responsible for carrying out all activities and obligations determined in the O&M Plan that was submitted to DTSC in April 2007 and approved in September 5, 2007. Among the scheduled activities listed in the O&M Plan; ground water shall be monitored annually; groundwater wells (alternative point of compliance wells) shall be inspected semi-annually; final cover shall be inspected quarterly in the first year, semi-annually in the second and third years, and from the fourth year forward, annually; drainage system inspection shall be conducted on a quarterly basis; and the Non-Governmental Respondents shall review and reevaluate the remedial action after a period of 5 years from the date of completion and every 5 years thereafter.

• On June 15, 2010, DTSC issued a Removal Action Certification Form. DTSC determined that all appropriate removal/remedial action were completed and that all acceptable engineering practices implemented; however, the Site requires ongoing O&M and monitoring efforts according to the approved 2009 O&M Plan. O&M activities have been performed at the Site pursuant to 2005 I&SE-RAO and 2009 Consent Agreement, which includes annual groundwater monitoring, maintenance of groundwater monitoring systems, inspection and maintenance of the engineered asphalt cap, monitoring and maintenance of settlement monuments and drainage system inspection and maintenance, as well as associated reporting to DTSC. Alternative point of compliance wells have been monitored since 1999 and O&M activities, including post-closure monitoring and maintenance of AOC#1 and AOC#2, have been performed at the Site since February 2007, subsequent to completion of PCBs impacted soils removal and AOC capping activities.

Alternative point of compliance wells consist of five (5) monitoring wells. RMW-2 is located within the limits of the AOC#1 capped area. RMW-4 is located just beyond the southwestern facility boundary. RMW-5 is located to the southwest of the former Facility, south of RMW-4 and approximately 340 ft. from RMW-2. RMW-6 is located just beyond the northwestern facility boundary. RMW-7 is located approximately 320 ft. beyond the south.

Based on the information provided in the 2016 FYR Report, DTSC has concurred with the Non-Governmental Respondents' determination that: (i) the implemented remedy continues to be protective of human health; and (ii) the asphalt cover installed in the AOC#1 is currently preventing surface water infiltration that would promote/enhance percolation of chemical of concerns that may reside/be present in the unsaturated porous media beneath the asphalt cover.

Asphalt cover installed in AOC#2 was rectified to ensure that the remedy functions as intended. The following repairing actions were conducted at AOC#2: (i) placement of seal coat or binder in a gap between the REEC's southern perimeter wall and the ground surface along the AOC#2 northern limits; (ii) cleaning out gravels/vegetation that have been deposited/grown in the culvert outlets that transect the UPRR elevated rail track adjacent to the AOC#2 southern limits; and (iii) resealing the asphalt cover 2.

Groundwater elevations have decreased to levels below the alternative point of compliance (POC) monitoring wells' screens. Since 2014 this has prevented the Non-Governmental Respondents from collecting environmental groundwater samples to determine whether the remedy's objectives of protecting groundwater quality are being met.

Completed Activities

Area Name:
Area URL:
Sub Area:
Sub Area URL:
Title: Estimated oversight cost 2018-19
Title URL: https://www.envirostor.dtsc.ca.gov/public/final_documents2?global_id=19360068&enforcement_id=60452796
Document Type: Annual Oversight Cost Estimate
Activity Type: Completed Activities
Date Completed: 9/28/2018
Comments:

Area Name:
Area URL:

Sub Area:
Sub Area URL:
Title: Annual DTSC Oversight Cost Estimate FY 2017/2018
Title URL: https://www.envirostor.dtsc.ca.gov/public/final_documents2?global_id=19360068&enforcement_id=60431503
Document Type: Annual Oversight Cost Estimate
Activity Type: Completed Activities
Date Completed: 8/18/2017
Comments:

Area Name:
Area URL:
Sub Area:
Sub Area URL:
Title: DWR_Bulletin No. 104_Planned Utilization of the Groundwater Basis of Costal Plain of LA County
Title URL: https://www.envirostor.dtsc.ca.gov/public/final_documents2?global_id=19360068&doc_id=60393872
Document Type: Technical Report
Activity Type: Completed Activities
Date Completed: 8/1/1988
Comments:

Area Name:
Area URL:
Sub Area:
Sub Area URL:
Title: Transformers sold to REEC that allegely did not contain mineral oil with PCBs
Title URL: https://www.envirostor.dtsc.ca.gov/public/final_documents2?global_id=19360068&enforcement_id=60394291
Document Type: Correspondence
Activity Type: Completed Activities
Date Completed: 9/1/1983
Comments: Clarification about some transformers that allegedly did not contain mineral oil with PCBs at the time of purchasing transaction. Later REEC was informed that these transformers had mineral oil with PCBs

Area Name:
Area URL:
Sub Area:
Sub Area URL:
Title: City of Pico Rivera - Notice of Violation and Order to Comply
Title URL: https://www.envirostor.dtsc.ca.gov/public/final_documents2?global_id=19360068&enforcement_id=60394224
Document Type: Letter - Notice
Activity Type: Completed Activities
Date Completed: 4/2/1975
Comments: Notice of Violation issued by the City of Pico Rivera on April 2, 1975. Discharge of industrial waste and failure to submit plant and correct the violations.

Area Name:
Area URL:
Sub Area:
Sub Area URL:
Title: California Hazardous Waste Manifest
Title URL: https://www.envirostor.dtsc.ca.gov/public/final_documents2?global_id=19360068&doc_id=60394258
Document Type: Other Report
Activity Type: Completed Activities
Date Completed: 5/6/1982
Comments:

Area Name:
Area URL:
Sub Area:
Sub Area URL:
Title: California Hazardous Waste Manifest
Title URL: https://www.envirostor.dtsc.ca.gov/public/final_documents2?global_id=19360068&doc_id=60394246
Document Type: Other Report
Activity Type: Completed Activities
Date Completed: 4/30/1981
Comments:

Area Name:
Area URL:
Sub Area:

Sub Area URL:
Title: County of Los Angeles_Department of County Engineer - Sanitation Division - Investigation Report
Title URL: https://www.envirostor.dtsc.ca.gov/public/final_documents2?global_id=19360068&doc_id=60394238
Document Type: Other Report
Activity Type: Completed Activities
Date Completed: 4/6/1981
Comments:

Area Name:
Area URL:
Sub Area:
Sub Area URL:
Title: Proposal for Work Plan for Sampling Concrete Surfaces for PCB Contamination
Title URL: https://www.envirostor.dtsc.ca.gov/public/final_documents2?global_id=19360068&doc_id=60394356
Document Type: Technical Workplan
Activity Type: Completed Activities
Date Completed: 11/13/1991
Comments:

Area Name:
Area URL:
Sub Area:
Sub Area URL:
Title: Proposal Sampling Procedure for PCBs in Concrete
Title URL: https://www.envirostor.dtsc.ca.gov/public/final_documents2?global_id=19360068&enforcement_id=60394351
Document Type: Correspondence
Activity Type: Completed Activities
Date Completed: 2/28/1991
Comments: Proposal Letter submitted on February 28, 1991. DTSC comments regarding subject letter is not available in the Repository File Room

Area Name:
Area URL:
Sub Area:
Sub Area URL:
Title: Request for Extension for Installation of Groundwater Monitoring Wells
Title URL: https://www.envirostor.dtsc.ca.gov/public/final_documents2?global_id=19360068&enforcement_id=60394347
Document Type: Correspondence
Activity Type: Completed Activities
Date Completed: 1/14/1991
Comments: Reasons for the request was explained during scoping meeting held on January 8, 1991

Area Name:
Area URL:
Sub Area:
Sub Area URL:
Title: Ralph Stone Cover Letter - Status Report for Investigation and Cleanup of Contaminated Soils
Title URL: https://www.envirostor.dtsc.ca.gov/public/final_documents2?global_id=19360068&enforcement_id=60394346
Document Type: Correspondence
Activity Type: Completed Activities
Date Completed: 12/26/1990
Comments: Letter Report submitted on December 26, 1990

Area Name:
Area URL:
Sub Area:
Sub Area URL:
Title: REEC Self Monitoring and Reporting
Title URL: https://www.envirostor.dtsc.ca.gov/public/final_documents2?global_id=19360068&enforcement_id=60394221
Document Type: Correspondence
Activity Type: Completed Activities
Date Completed: 2/15/1985
Comments: Letter sent on February 15, 1985 - Report is not available in the Repository File Room

Area Name:
Area URL:
Sub Area:
Sub Area URL:
Title: EPA TSCA Inspection Report

Title URL: https://www.envirostor.dtsc.ca.gov/public/final_documents2?global_id=19360068&doc_id=60394204
Document Type: Technical Report
Activity Type: Completed Activities
Date Completed: 1/20/1984
Comments:

Area Name:
Area URL:
Sub Area:
Sub Area URL:
Title: County of Los Angeles_Department of County Engineer_ Site Drainage Plan
Title URL: https://www.envirostor.dtsc.ca.gov/public/final_documents2?global_id=19360068&enforcement_id=60394290
Document Type: Correspondence
Activity Type: Completed Activities
Date Completed: 8/16/1983
Comments: Drainage Plan was not approved. Letter included several comments to be addressed

Area Name:
Area URL:
Sub Area:
Sub Area URL:
Title: REEC Self Monitoring and Reporting
Title URL: https://www.envirostor.dtsc.ca.gov/public/final_documents2?global_id=19360068&enforcement_id=60394289
Document Type: Correspondence
Activity Type: Completed Activities
Date Completed: 7/18/1983
Comments: Letter sent on June 18, 1983 - Report are not available in the Repository File Room

Area Name:
Area URL:
Sub Area:
Sub Area URL:
Title: California Regional Water Quality Control Board - Los Angeles Region - Non Compliance of Wastewater Discharge
Title URL: https://www.envirostor.dtsc.ca.gov/public/final_documents2?global_id=19360068&enforcement_id=60394225
Document Type: Correspondence
Activity Type: Completed Activities
Date Completed: 4/7/1975
Comments: Letter issued by California Regional Water Quality Control Board - Los Angeles Region - notifying no compliance on wastewater discharges

Area Name:
Area URL:
Sub Area:
Sub Area URL:
Title: 2012 Annual Groundwater Monitoring Report
Title URL: https://www.envirostor.dtsc.ca.gov/public/final_documents2?global_id=19360068&doc_id=60303249
Document Type: Operation and Maintenance Report
Activity Type: Completed Activities
Date Completed: 9/13/2012
Comments: Reviewed & Sent out.

Area Name:
Area URL:
Sub Area:
Sub Area URL:
Title: 2011 Annual Site Report
Title URL: https://www.envirostor.dtsc.ca.gov/public/final_documents2?global_id=19360068&doc_id=60390752
Document Type: Operation and Maintenance Report
Activity Type: Completed Activities
Date Completed: 1/10/2012
Comments: During calendar year 2011, site inspections were performed on February 25, May 27, September 2 , and November 22. Other activities performed during the 2011 calendar year included groundwater monitoring on March 17 and 18, 2011 and surveying of settlement markers on September 14, 2011.

Area Name:
Area URL:
Sub Area:
Sub Area URL:
Title: 2010 Annual Site Report

Title URL: https://www.envirostor.dtsc.ca.gov/public/final_documents2?global_id=19360068&doc_id=60390751
Document Type: Operation and Maintenance Report
Activity Type: Completed Activities
Date Completed: 1/31/2011
Comments: During calendar year 2010, semi-annual site inspections were performed on February 19 and August 30. Other activities performed during the 2010 calendar year included groundwater monitoring on March 24, 2010 and surveying of settlement markers on September 27, 2010.

Area Name:
Area URL:
Sub Area:
Sub Area URL:
Title: REEC Self Monitoring and Reporting
Title URL: https://www.envirostor.dtsc.ca.gov/public/final_documents2?global_id=19360068&enforcement_id=60394285
Document Type: Correspondence
Activity Type: Completed Activities
Date Completed: 4/19/1983
Comments: Letter sent on April 19, 1983 - Report are not available in the Repository File Room

Area Name:
Area URL:
Sub Area:
Sub Area URL:
Title: County of Los Angeles_Department of County Engineer_Project Planning and Pollution Control Division _ Industrial Waste Survey
Title URL: https://www.envirostor.dtsc.ca.gov/public/final_documents2?global_id=19360068&doc_id=60394231
Document Type: Other Report
Activity Type: Completed Activities
Date Completed: 3/5/1976
Comments:

Area Name:
Area URL:
Sub Area:
Sub Area URL:
Title: Monthly Summary Report for October 2006
Title URL: https://www.envirostor.dtsc.ca.gov/public/final_documents2?global_id=19360068&doc_id=60393412
Document Type: Technical Report
Activity Type: Completed Activities
Date Completed: 11/15/2006
Comments: Approval Letter is not available in the File Room

Area Name:
Area URL:
Sub Area:
Sub Area URL:
Title: Monthly Summary Report for September 2006
Title URL: https://www.envirostor.dtsc.ca.gov/public/final_documents2?global_id=19360068&doc_id=60393410
Document Type: Technical Report
Activity Type: Completed Activities
Date Completed: 10/16/2006
Comments: Approval Letter is not available in the File Room

Area Name:
Area URL:
Sub Area:
Sub Area URL:
Title: Monthly Summary Report for March 2006
Title URL: https://www.envirostor.dtsc.ca.gov/public/final_documents2?global_id=19360068&doc_id=60393397
Document Type: Technical Report
Activity Type: Completed Activities
Date Completed: 4/17/2006
Comments: Approval Letter is not available in the File Room

Area Name:
Area URL:
Sub Area:
Sub Area URL:
Title: Project Engineer Designation

Title URL:
Document Type: Correspondence
Activity Type: Completed Activities
Date Completed: 12/15/2005
Comments: Approval Letter is not available in the File Room

Area Name:
Area URL:
Sub Area:
Sub Area URL:
Title: Stormwater Montioring and Site Evaluation Report
Title URL: https://www.envirostor.dtsc.ca.gov/public/final_documents2?global_id=19360068&doc_id=60393975
Document Type: Technical Report
Activity Type: Completed Activities
Date Completed: 6/1/2000
Comments: Approval letter is not available in the Repository File Room

Area Name:
Area URL:
Sub Area:
Sub Area URL:
Title: Latham & Watkins Letter - Field Activities Adjacent to REEC Site
Title URL: https://www.envirostor.dtsc.ca.gov/public/final_documents2?global_id=19360068&enforcement_id=60394921
Document Type: Correspondence
Activity Type: Completed Activities
Date Completed: 8/25/1998
Comments:

Area Name:
Area URL:
Sub Area:
Sub Area URL:
Title: Anlytical Results EPA Method 8280
Title URL: https://www.envirostor.dtsc.ca.gov/public/final_documents2?global_id=19360068&doc_id=60394897
Document Type: Other Report
Activity Type: Completed Activities
Date Completed: 11/6/1997
Comments:

Area Name:
Area URL:
Sub Area:
Sub Area URL:
Title: Annual Site Report
Title URL: https://www.envirostor.dtsc.ca.gov/public/final_documents2?global_id=19360068&doc_id=60390759
Document Type: Operation and Maintenance Report
Activity Type: Completed Activities
Date Completed: 6/28/2019
Comments: Annual Site report is accepted

Area Name:
Area URL:
Sub Area:
Sub Area URL:
Title: Operations and Maintenance Trust Agreeement - Pinnacle Bank
Title URL: https://www.envirostor.dtsc.ca.gov/public/final_documents2?global_id=19360068&doc_id=60405352
Document Type: Financial Assurance Documentation
Activity Type: Completed Activities
Date Completed: 2/10/2016
Comments:

Area Name:
Area URL:
Sub Area:
Sub Area URL:
Title: Transmittal Letter to USEPA - Notification of Residual Presence of PCBs in Soil and Ground Water
Title URL: https://www.envirostor.dtsc.ca.gov/public/final_documents2?global_id=19360068&enforcement_id=60405515
Document Type: Correspondence
Activity Type: Completed Activities

Date Completed: 2/5/2016
Comments: Letter issued on 2/5/2016

Area Name:
Area URL:
Sub Area:
Sub Area URL:
Title: Rosens Electrical Equipment O&M Financial Assurance
Title URL: https://www.envirostor.dtsc.ca.gov/public/final_documents2?global_id=19360068&doc_id=60388290
Document Type: Financial Assurance Documentation
Activity Type: Completed Activities
Date Completed: 11/18/2015
Comments:

Area Name:
Area URL:
Sub Area:
Sub Area URL:
Title: County of Los Angeles - Office of the District Attorney - Decision of not Initiate a Lawsuit -
Title URL: https://www.envirostor.dtsc.ca.gov/public/final_documents2?global_id=19360068&enforcement_id=60394947
Document Type: Correspondence
Activity Type: Completed Activities
Date Completed: 1/22/1982
Comments:

Area Name:
Area URL:
Sub Area:
Sub Area URL:
Title: REEC - Investigation Status - Clean-up Report
Title URL: https://www.envirostor.dtsc.ca.gov/public/final_documents2?global_id=19360068&doc_id=60394255
Document Type: Technical Report
Activity Type: Completed Activities
Date Completed: 11/2/1981
Comments:

Area Name:
Area URL:
Sub Area:
Sub Area URL:
Title: LUC Inspection Site Visit
Title URL:
Document Type: Land Use Restriction - Site Inspection/Visit
Activity Type: Completed Activities
Date Completed: 5/19/2010
Comments:

Area Name:
Area URL:
Sub Area:
Sub Area URL:
Title: 2009 Annual Site Report
Title URL: https://www.envirostor.dtsc.ca.gov/public/final_documents2?global_id=19360068&doc_id=60390750
Document Type: Operation and Maintenance Report
Activity Type: Completed Activities
Date Completed: 1/11/2010
Comments: During calendar year 2009, semi-annual site inspections were performed on February 2 and September 30, with a quarterly drainage inspection performed on November 19, 2009. Other activities performed during the 2009 calendar year included groundwater monitoring on March 4, 2009 and surveying of settlement markers on November 19, 2009.

Area Name:
Area URL:
Sub Area:
Sub Area URL:
Title: Certification
Title URL: https://www.envirostor.dtsc.ca.gov/public/final_documents2?global_id=19360068&enforcement_id=5010822
Document Type: Certification
Activity Type: Completed Activities

Date Completed: 11/17/2009
Comments: Site was certified.

Area Name:
Area URL:
Sub Area:
Sub Area URL:
Title: 2008 Annual Groundwater Monitoring Report
Title URL: https://www.envirostor.dtsc.ca.gov/public/final_documents2?global_id=19360068&doc_id=60393441
Document Type: Operation and Maintenance Report
Activity Type: Completed Activities
Date Completed: 4/15/2008
Comments: Approval Letter is not available in the File Room

Area Name:
Area URL:
Sub Area:
Sub Area URL:
Title: Monthly Summary Report for December 2006
Title URL: https://www.envirostor.dtsc.ca.gov/public/final_documents2?global_id=19360068&doc_id=60393416
Document Type: Technical Report
Activity Type: Completed Activities
Date Completed: 1/15/2007
Comments: Approval Letter is not available in the File Room

Area Name:
Area URL:
Sub Area:
Sub Area URL:
Title: 2006 Groundwater Monitoring Report
Title URL: https://www.envirostor.dtsc.ca.gov/public/final_documents2?global_id=19360068&doc_id=60393449
Document Type: Operation and Maintenance Report
Activity Type: Completed Activities
Date Completed: 12/22/2006
Comments: Approval Letter is not available in the File Room

Area Name:
Area URL:
Sub Area:
Sub Area URL:
Title: 2006 Annual Groundwater Report - September
Title URL: https://www.envirostor.dtsc.ca.gov/public/final_documents2?global_id=19360068&doc_id=60393983
Document Type: Monitoring Report
Activity Type: Completed Activities
Date Completed: 12/1/2006
Comments: Approval letter is not available in the Repository File Room

Area Name:
Area URL:
Sub Area:
Sub Area URL:
Title: Monthly Summary Report for June 2006
Title URL: https://www.envirostor.dtsc.ca.gov/public/final_documents2?global_id=19360068&doc_id=60393403
Document Type: Technical Report
Activity Type: Completed Activities
Date Completed: 7/17/2006
Comments: Approval Letter is not available in the File Room

Area Name:
Area URL:
Sub Area:
Sub Area URL:
Title: Monthly Summary Report for September 2005
Title URL: https://www.envirostor.dtsc.ca.gov/public/final_documents2?global_id=19360068&doc_id=60393382
Document Type: Technical Report
Activity Type: Completed Activities
Date Completed: 10/17/2005
Comments: Approval Letter is not available in the File Room

Area Name:
Area URL:
Sub Area:
Sub Area URL:
Title: Remedial Action Plan
Title URL: https://www.envirostor.dtsc.ca.gov/public/final_documents2?global_id=19360068&doc_id=5010825
Document Type: Remedial Action Plan
Activity Type: Completed Activities
Date Completed: 12/16/2004
Comments:

Area Name:
Area URL:
Sub Area:
Sub Area URL:
Title: Groundwater Monitoring Report
Title URL: https://www.envirostor.dtsc.ca.gov/public/final_documents2?global_id=19360068&doc_id=60398129
Document Type: Operation and Maintenance Report
Activity Type: Completed Activities
Date Completed: 7/17/2018
Comments:

Area Name:
Area URL:
Sub Area:
Sub Area URL:
Title: Additional Site Characterization/Exploratory Boring Adjacent to RMW-2
Title URL: https://www.envirostor.dtsc.ca.gov/public/final_documents2?global_id=19360068&doc_id=60431518
Document Type: Fieldwork
Activity Type: Completed Activities
Date Completed: 12/8/2017
Comments: Field activity completed on December 8, 2017

Area Name:
Area URL:
Sub Area:
Sub Area URL:
Title: Tribal Cultural Resource Request for Outreach
Title URL: https://www.envirostor.dtsc.ca.gov/public/final_documents2?global_id=19360068&doc_id=60431504
Document Type: Work Notice
Activity Type: Completed Activities
Date Completed: 11/13/2017
Comments: Tribal consultation occurred on October 25, 2017

Area Name:
Area URL:
Sub Area:
Sub Area URL:
Title: Additional Site Characterization/Exploratory Boring Work Plan
Title URL: https://www.envirostor.dtsc.ca.gov/public/final_documents2?global_id=19360068&doc_id=60430962
Document Type: Site Characterization Workplan
Activity Type: Completed Activities
Date Completed: 8/29/2017
Comments:

Area Name:
Area URL:
Sub Area:
Sub Area URL:
Title: Respose to DTSC Correspondece Dated February 5 2016
Title URL: https://www.envirostor.dtsc.ca.gov/public/final_documents2?global_id=19360068&enforcement_id=60407713
Document Type: Correspondence
Activity Type: Completed Activities
Date Completed: 3/31/2016
Comments:

Area Name:
Area URL:
Sub Area:

Sub Area URL:
Title: Response to required Financial Assurance documents
Title URL: https://www.envirostor.dtsc.ca.gov/public/final_documents2?global_id=19360068&enforcement_id=60392974
Document Type: Correspondence
Activity Type: Completed Activities
Date Completed: 5/26/2015
Comments: Email sent to Responsible Party addressing submitted questions.

Area Name:
Area URL:
Sub Area:
Sub Area URL:
Title: 2009 Annual Groundwater Monitoring Report
Title URL: https://www.envirostor.dtsc.ca.gov/public/final_documents2?global_id=19360068&doc_id=60389719
Document Type: Operation and Maintenance Report
Activity Type: Completed Activities
Date Completed: 2/27/2015
Comments: Draft Document was accept as final. Any discrepancy will be addressed in future monitoring reports

Area Name:
Area URL:
Sub Area:
Sub Area URL:
Title: New Individual for Southern California Edison Company's Sevice of Process
Title URL: https://www.envirostor.dtsc.ca.gov/public/final_documents2?global_id=19360068&enforcement_id=60394400
Document Type: Correspondence
Activity Type: Completed Activities
Date Completed: 10/4/1995
Comments: Letter issued by Southern California Edison Company indicating a new individual for service process

Area Name:
Area URL:
Sub Area:
Sub Area URL:
Title: Calsites Profile Report
Title URL: https://www.envirostor.dtsc.ca.gov/public/final_documents2?global_id=19360068&doc_id=60394388
Document Type: Other Report
Activity Type: Completed Activities
Date Completed: 6/16/1994
Comments:

Area Name:
Area URL:
Sub Area:
Sub Area URL:
Title: County of Los Angeles - Fire Department - Possible Employee Exposure to PCBs
Title URL: https://www.envirostor.dtsc.ca.gov/public/final_documents2?global_id=19360068&enforcement_id=60394359
Document Type: Correspondence
Activity Type: Completed Activities
Date Completed: 2/7/1992
Comments:

Area Name:
Area URL:
Sub Area:
Sub Area URL:
Title: Request for a Metting of Potentially Responsible Parties
Title URL: https://www.envirostor.dtsc.ca.gov/public/final_documents2?global_id=19360068&enforcement_id=60394353
Document Type: Correspondence
Activity Type: Completed Activities
Date Completed: 10/17/1991
Comments: Letter sent to all PRP on October 17, 1991

Area Name:
Area URL:
Sub Area:
Sub Area URL:
Title: Interim Report - Site Mitigation Feasibility Study
Title URL: https://www.envirostor.dtsc.ca.gov/public/final_documents2?global_id=19360068&doc_id=60394343

Document Type: Technical Report
Activity Type: Completed Activities
Date Completed: 3/11/1991
Comments:

Area Name:
Area URL:
Sub Area:
Sub Area URL:
Title: Climate Atlas of United States - June 1968
Title URL: https://www.envirostor.dtsc.ca.gov/public/final_documents2?global_id=19360068&doc_id=60393874
Document Type: Technical Report
Activity Type: Completed Activities
Date Completed: 8/1/1988
Comments:

Area Name:
Area URL:
Sub Area:
Sub Area URL:
Title: Underground Storage Tank Case Closure - REEC
Title URL: https://www.envirostor.dtsc.ca.gov/public/final_documents2?global_id=19360068&enforcement_id=60394874
Document Type: No Further Action Letter
Activity Type: Completed Activities
Date Completed: 2/6/1997
Comments: No Further Action Letter issued by Los Angeles Regional Water Quality Control Board

Area Name:
Area URL:
Sub Area:
Sub Area URL:
Title: Quarterly Progress Report No. 01
Title URL: https://www.envirostor.dtsc.ca.gov/public/final_documents2?global_id=19360068&doc_id=60394858
Document Type: Technical Report
Activity Type: Completed Activities
Date Completed: 4/30/1996
Comments:

Area Name:
Area URL:
Sub Area:
Sub Area URL:
Title: Designated Project Enginner/Geologist - REEC
Title URL: https://www.envirostor.dtsc.ca.gov/public/final_documents2?global_id=19360068&enforcement_id=60394856
Document Type: Correspondence
Activity Type: Completed Activities
Date Completed: 4/12/1996
Comments: Fluor Daniel Environmental Services was selected by REEC to act on their behalf as Project Engineer

Area Name:
Area URL:
Sub Area:
Sub Area URL:
Title: 5-Year Review
Title URL: https://www.envirostor.dtsc.ca.gov/public/final_documents2?global_id=19360068&doc_id=60352318
Document Type: 5 Year Review Workplan
Activity Type: Completed Activities
Date Completed: 8/9/2016
Comments: FYR Work Plan was approved on August 9, 2016.

Area Name:
Area URL:
Sub Area:
Sub Area URL:
Title: Annual DTSC Oversight Cost Estimate FY2015_2016
Title URL: https://www.envirostor.dtsc.ca.gov/public/final_documents2?global_id=19360068&enforcement_id=60400322
Document Type: Annual Oversight Cost Estimate
Activity Type: Completed Activities
Date Completed: 9/10/2015

Comments: cost estimate completed

Area Name:
Area URL:
Sub Area:
Sub Area URL:
Title: 30-day Extension to Financial Assurance Request Letter
Title URL: https://www.envirostor.dtsc.ca.gov/public/final_documents2?global_id=19360068&enforcement_id=60392558
Document Type: Correspondence
Activity Type: Completed Activities
Date Completed: 5/11/2015
Comments: Email sent to Dean Charles, REEC Project Coordinator – de maximis, inc., allowing a 30-day extension to submit to DTSC documents related to O&M Financial Assurance Requirement. Revised closing date for document submission is June 13, 2015.

Area Name:
Area URL:
Sub Area:
Sub Area URL:
Title: 2013 REEC Annual Site Inspection Report
Title URL:
Document Type: Land Use Restriction - Site Inspection/Visit
Activity Type: Completed Activities
Date Completed: 10/11/2013
Comments: Completed. Capped area in AOC1 is in good shape though drums on site. AOC2 is in bad shape. Clarifer is open. See report

Area Name:
Area URL:
Sub Area:
Sub Area URL:
Title: DTSC Letter - Stormwater Discharge
Title URL: https://www.envirostor.dtsc.ca.gov/public/final_documents2?global_id=19360068&enforcement_id=60394927
Document Type: Correspondence
Activity Type: Completed Activities
Date Completed: 8/5/1999
Comments:

Area Name:
Area URL:
Sub Area:
Sub Area URL:
Title: Administrative Record List
Title URL: https://www.envirostor.dtsc.ca.gov/public/final_documents2?global_id=19360068&doc_id=60394912
Document Type: Other Report
Activity Type: Completed Activities
Date Completed: 2/6/1998
Comments:

Area Name:
Area URL:
Sub Area:
Sub Area URL:
Title: California Communities Against Toxics - Request of Information
Title URL: https://www.envirostor.dtsc.ca.gov/public/final_documents2?global_id=19360068&enforcement_id=60394906
Document Type: Correspondence
Activity Type: Completed Activities
Date Completed: 12/16/1997
Comments:

Area Name:
Area URL:
Sub Area:
Sub Area URL:
Title: 2013 Annual Groundwater Monitoring Report
Title URL: https://www.envirostor.dtsc.ca.gov/public/final_documents2?global_id=19360068&doc_id=60393971
Document Type: Operation and Maintenance Report
Activity Type: Completed Activities
Date Completed: 5/31/2013

Comments: Approval letter is not available in the Repository File Room

Area Name:
Area URL:
Sub Area:
Sub Area URL:
Title: Removal Action Certification Form
Title URL: https://www.envirostor.dtsc.ca.gov/public/final_documents2?global_id=19360068&enforcement_id=60393454
Document Type: Certification
Activity Type: Completed Activities
Date Completed: 6/15/2010
Comments: Removal Action Certification Form was signed on June 15, 2010

Area Name:
Area URL:
Sub Area:
Sub Area URL:
Title: O & M Agreement
Title URL: https://www.envirostor.dtsc.ca.gov/public/final_documents2?global_id=19360068&enforcement_id=6009545
Document Type: Operation & Maintenance Order/Agreement
Activity Type: Completed Activities
Date Completed: 10/30/2009
Comments: O& M Agreement signed which includes Trust Agreeement for "Non-governmental parties" to fund O & M.

Area Name:
Area URL:
Sub Area:
Sub Area URL:
Title: Monthly Summary Report for April 2007
Title URL: https://www.envirostor.dtsc.ca.gov/public/final_documents2?global_id=19360068&doc_id=60393425
Document Type: Technical Report
Activity Type: Completed Activities
Date Completed: 5/15/2007
Comments: Approval Letter is not available in the File Room

Area Name:
Area URL:
Sub Area:
Sub Area URL:
Title: Monthly Summary Report for May 2006
Title URL: https://www.envirostor.dtsc.ca.gov/public/final_documents2?global_id=19360068&doc_id=60393401
Document Type: Technical Report
Activity Type: Completed Activities
Date Completed: 6/15/2006
Comments: Approval Letter is not available in the File Room

Area Name:
Area URL:
Sub Area:
Sub Area URL:
Title: Imminent & Substantial Endangerment Order and Remedial Action Order
Title URL: https://www.envirostor.dtsc.ca.gov/public/final_documents2?global_id=19360068&enforcement_id=6011291
Document Type: Imminent and/or Substantial Endangerment Order
Activity Type: Completed Activities
Date Completed: 7/19/2005
Comments: Order Issued.

Area Name:
Area URL:
Sub Area:
Sub Area URL:
Title: REEC Self Monitoring and Reporting
Title URL: https://www.envirostor.dtsc.ca.gov/public/final_documents2?global_id=19360068&enforcement_id=60394323
Document Type: Correspondence
Activity Type: Completed Activities
Date Completed: 7/6/1984
Comments: Letter sent on July 6, 1984. Subject report is not available in the Repository File Room

Area Name:

Area URL:
Sub Area:
Sub Area URL:
Title: Notice of Violation and Directive to Comply
Title URL: https://www.envirostor.dtsc.ca.gov/public/final_documents2?global_id=19360068&enforcement_id=60394320
Document Type: Letter - Notice
Activity Type: Completed Activities
Date Completed: 6/22/1984
Comments: DHS issued a Notice of Violation as result of an field inspection held on June 18, 1984 which revealed that the subject facility was transporting, storing and disposing hazardous waste in violation of the Hazardous Waste Control Law (Section25100 et seq H & S code)

Area Name:
Area URL:
Sub Area:
Sub Area URL:
Title: Photograph Records
Title URL: https://www.envirostor.dtsc.ca.gov/public/final_documents2?global_id=19360068&doc_id=60393825
Document Type: Other Report
Activity Type: Completed Activities
Date Completed: 8/25/1993
Comments: Document does not require an approval letter

Area Name:
Area URL:
Sub Area:
Sub Area URL:
Title: Communication that DTSC will be the lead agency for REEC Facilty
Title URL: https://www.envirostor.dtsc.ca.gov/public/final_documents2?global_id=19360068&enforcement_id=60394361
Document Type: Correspondence
Activity Type: Completed Activities
Date Completed: 5/5/1993
Comments: Letter issued by County of Los Angeles - Fire Department

Area Name:
Area URL:
Sub Area:
Sub Area URL:
Title: Screening Site Inspection Reassessement
Title URL: https://www.envirostor.dtsc.ca.gov/public/final_documents2?global_id=19360068&doc_id=60393839
Document Type: Preliminary Assessment Report
Activity Type: Completed Activities
Date Completed: 7/13/1990
Comments: Subject document recommended (US EPA)Not Further Remedial Action. Subsequent investigation indicated that subject site pose risk to Human Health and the Environment. Envirostor selection reflects information provided in subsequent investigation - further remedial action was resquested

Area Name:
Area URL:
Sub Area:
Sub Area URL:
Title: Letter Report - Disposal of PCB Contaminated Soil in Roll-off Bin
Title URL: https://www.envirostor.dtsc.ca.gov/public/final_documents2?global_id=19360068&doc_id=60394336
Document Type: Other Report
Activity Type: Completed Activities
Date Completed: 9/25/1989
Comments:

Area Name:
Area URL:
Sub Area:
Sub Area URL:
Title: Monthly Summary Report for November 2006
Title URL:
Document Type: Technical Report
Activity Type: Completed Activities
Date Completed: 12/15/2006
Comments: Approval Letter is not available in the File Room

Area Name:
Area URL:
Sub Area:
Sub Area URL:
Title: Workplan Investigation to Support Remedial Action Plan
Title URL: https://www.envirostor.dtsc.ca.gov/public/final_documents2?global_id=19360068&doc_id=60393969
Document Type: Technical Workplan
Activity Type: Completed Activities
Date Completed: 6/5/2003
Comments:

Area Name:
Area URL:
Sub Area:
Sub Area URL:
Title: City of Los Angeles - Office of the City Attorney - Review of Documents
Title URL: https://www.envirostor.dtsc.ca.gov/public/final_documents2?global_id=19360068&enforcement_id=60394978
Document Type: Correspondence
Activity Type: Completed Activities
Date Completed: 2/11/2003
Comments:

Area Name:
Area URL:
Sub Area:
Sub Area URL:
Title: Removal and Remedial Preliminary Assessment
Title URL: https://www.envirostor.dtsc.ca.gov/public/final_documents2?global_id=19360068&doc_id=60393979
Document Type: Technical Report
Activity Type: Completed Activities
Date Completed: 8/1/2000
Comments: Approval letter is not available in the Repository File Room

Area Name:
Area URL:
Sub Area:
Sub Area URL:
Title: Background Concentration and PEA-based Criteria
Title URL: https://www.envirostor.dtsc.ca.gov/public/final_documents2?global_id=19360068&doc_id=60394932
Document Type: Technical Report
Activity Type: Completed Activities
Date Completed: 2/11/2000
Comments:

Area Name:
Area URL:
Sub Area:
Sub Area URL:
Title: Notice of Proposed Determination of Noncompliance with Order I&/SE 95/96-003
Title URL: https://www.envirostor.dtsc.ca.gov/public/final_documents2?global_id=19360068&enforcement_id=60394928
Document Type: Letter - Notice
Activity Type: Completed Activities
Date Completed: 11/9/1999
Comments:

Area Name:
Area URL:
Sub Area:
Sub Area URL:
Title: DTSC Letter - Oversight Costs
Title URL: https://www.envirostor.dtsc.ca.gov/public/final_documents2?global_id=19360068&enforcement_id=60394920
Document Type: Correspondence
Activity Type: Completed Activities
Date Completed: 8/14/1998
Comments:

Area Name:
Area URL:
Sub Area:

Sub Area URL:
Title: Inspection Warrant - REEC and Affidavit
Title URL: https://www.envirostor.dtsc.ca.gov/public/final_documents2?global_id=19360068&enforcement_id=60394916
Document Type: Inspection Warrant
Activity Type: Completed Activities
Date Completed: 3/30/1998
Comments:

Area Name:
Area URL:
Sub Area:
Sub Area URL:
Title: Rosen's Electric Equipment Company Site: Stormwater Discharges
Title URL: https://www.envirostor.dtsc.ca.gov/public/final_documents2?global_id=19360068&enforcement_id=60394909
Document Type: Correspondence
Activity Type: Completed Activities
Date Completed: 1/13/1998
Comments:

Area Name:
Area URL:
Sub Area:
Sub Area URL:
Title: Dioxin and Furand Analyitical Report -
Title URL: https://www.envirostor.dtsc.ca.gov/public/final_documents2?global_id=19360068&doc_id=60394211
Document Type: Other Report
Activity Type: Completed Activities
Date Completed: 1/5/1998
Comments:

Area Name:
Area URL:
Sub Area:
Sub Area URL:
Title: DHS - Letter Notice of Violation and Directive to Comply
Title URL: https://www.envirostor.dtsc.ca.gov/public/final_documents2?global_id=19360068&enforcement_id=60394301
Document Type: Letter - Notice
Activity Type: Completed Activities
Date Completed: 4/9/1984
Comments: Inspection revealed storage waste capacitors in violation of the Hazardous Waste Control Law

Area Name:
Area URL:
Sub Area:
Sub Area URL:
Title: REEC Self Monitoring and Reporting
Title URL: https://www.envirostor.dtsc.ca.gov/public/final_documents2?global_id=19360068&enforcement_id=60394302
Document Type: Correspondence
Activity Type: Completed Activities
Date Completed: 4/9/1984
Comments: Letter sent on April 9, 1984. Self Monitoring and Reporting is not available in the Repository File Room

Area Name:
Area URL:
Sub Area:
Sub Area URL:
Title: REEC Letter - Clean-up Activites Schedule
Title URL: https://www.envirostor.dtsc.ca.gov/public/final_documents2?global_id=19360068&enforcement_id=60394288
Document Type: Correspondence
Activity Type: Completed Activities
Date Completed: 6/1/1983
Comments: REEC Letter indicating that areas located within property limits will be clean and contaminated soil will be placed into 55-gallon drums

Area Name:
Area URL:
Sub Area:
Sub Area URL:
Title: Soil Contamination on Union Pacific Railroad Property Adjacent to REEC

Title URL: https://www.envirostor.dtsc.ca.gov/public/final_documents2?global_id=19360068&enforcement_id=60394207
Document Type: Correspondence
Activity Type: Completed Activities
Date Completed: 2/24/2000
Comments: Letter sent to UPRR notifying that soil adjacent to REEC along UPRR rail track has been characterized as impacted with PCBs

Area Name:
Area URL:
Sub Area:
Sub Area URL:
Title: Memorandum - Groundwater Sampling and Analysis Report
Title URL:
Document Type: Correspondence
Activity Type: Completed Activities
Date Completed: 5/19/1999
Comments:

Area Name:
Area URL:
Sub Area:
Sub Area URL:
Title: 1999 Groundwater Sampling and Analysis Report
Title URL: https://www.envirostor.dtsc.ca.gov/public/final_documents2?global_id=19360068&doc_id=60393965
Document Type: Monitoring Report
Activity Type: Completed Activities
Date Completed: 3/12/1999
Comments: Approval letter is not available in the Repository File Room

Area Name:
Area URL:
Sub Area:
Sub Area URL:
Title: DTSC Letter - Response to TAG Comments
Title URL: https://www.envirostor.dtsc.ca.gov/public/final_documents2?global_id=19360068&enforcement_id=60394894
Document Type: Correspondence
Activity Type: Completed Activities
Date Completed: 10/30/1997
Comments:

Area Name:
Area URL:
Sub Area:
Sub Area URL:
Title: Draft Analytical Results - EPA Method 8280
Title URL: https://www.envirostor.dtsc.ca.gov/public/final_documents2?global_id=19360068&doc_id=60394892
Document Type: Other Report
Activity Type: Completed Activities
Date Completed: 10/17/1997
Comments:

Area Name:
Area URL:
Sub Area:
Sub Area URL:
Title: County of Los Angeles_Department of County Engineer_Project Planning and Pollution Control Division _ Inspection Report
Title URL: https://www.envirostor.dtsc.ca.gov/public/final_documents2?global_id=19360068&doc_id=60394240
Document Type: Other Report
Activity Type: Completed Activities
Date Completed: 4/7/1981
Comments:

Area Name:
Area URL:
Sub Area:
Sub Area URL:
Title: County of Los Angeles_Department of County Engineer_Project Planning and Pollution Control Division _ Inspection Report

Title URL: https://www.envirostor.dtsc.ca.gov/public/final_documents2?global_id=19360068&doc_id=60394283
Document Type: Other Report
Activity Type: Completed Activities
Date Completed: 4/15/1983
Comments:

Area Name:
Area URL:
Sub Area:
Sub Area URL:
Title: County of Los Angeles_Department of County Engineer - Sanitation Division - Investigation Report
Title URL: https://www.envirostor.dtsc.ca.gov/public/final_documents2?global_id=19360068&doc_id=60394276
Document Type: Other Report
Activity Type: Completed Activities
Date Completed: 3/30/1983
Comments:

Area Name:
Area URL:
Sub Area:
Sub Area URL:
Title: REEC Self Monitoring and Reporting
Title URL: https://www.envirostor.dtsc.ca.gov/public/final_documents2?global_id=19360068&enforcement_id=60394209
Document Type: Correspondence
Activity Type: Completed Activities
Date Completed: 1/4/1982
Comments: Letter sent on January 4, 1982 - Report is not available in the Repository File Room

Area Name:
Area URL:
Sub Area:
Sub Area URL:
Title: Proposal of Remedial Plan for Containment of Oil along driveway
Title URL: https://www.envirostor.dtsc.ca.gov/public/final_documents2?global_id=19360068&doc_id=60394248
Document Type: Technical Workplan
Activity Type: Completed Activities
Date Completed: 6/17/1981
Comments:

Area Name:
Area URL:
Sub Area:
Sub Area URL:
Title: REEC Letter - Submission of Stormwater Contigency Plan
Title URL: https://www.envirostor.dtsc.ca.gov/public/final_documents2?global_id=19360068&enforcement_id=60394228
Document Type: Correspondence
Activity Type: Completed Activities
Date Completed: 12/16/1975
Comments: REEC sent to the Los Angeles County, Department of County Engineer, Pollution Control Division, a stormwater collection system plan. Subject plan is not available in the Repository File Room

Area Name:
Area URL:
Sub Area:
Sub Area URL:
Title: REEC - Stormwater Maintenance Activities
Title URL: https://www.envirostor.dtsc.ca.gov/public/final_documents2?global_id=19360068&enforcement_id=60394271
Document Type: Correspondence
Activity Type: Completed Activities
Date Completed: 4/12/1983
Comments: Letter notify that due to heavy storm event, storm water overflow towards the Arroyo Ditch along the property

Area Name:
Area URL:
Sub Area:
Sub Area URL:
Title: California Regional Water Quality Control Board - Los Angeles Region - NO APPROVAL - Stormwater Discharge and Waste Spillage
Title URL: https://www.envirostor.dtsc.ca.gov/public/final_documents2?global_id=19360068&enforcement_id=60394257

Document Type: Correspondence
Activity Type: Completed Activities
Date Completed: 3/8/1982
Comments:

Area Name:
Area URL:
Sub Area:
Sub Area URL:
Title: City of Los Angeles - Consumer and Environment Protection Division - Information about Alleging Multiple Violation
Title URL: https://www.envirostor.dtsc.ca.gov/public/final_documents2?global_id=19360068&enforcement_id=60394250
Document Type: Correspondence
Activity Type: Completed Activities
Date Completed: 7/8/1981
Comments: Letter issued by County of Los Angeles - Consumer and Environment Protection Division. Letter indicated that there were multiple violations of existing California Code and a lawsuit will be filed against REEC

Area Name:
Area URL:
Sub Area:
Sub Area URL:
Title: Discovery
Title URL:
Document Type: * Discovery
Activity Type: Completed Activities
Date Completed: 4/15/1981
Comments: FACILITY IDENTIFIED FAC ID LACE CO ENGR. STORAGE & SCRAPING OF TRANSFORM PONDING OF LIQUIDS ON PROPERTY.

Area Name:
Area URL:
Sub Area:
Sub Area URL:
Title: REEC Hazardous Materials Survey
Title URL: https://www.envirostor.dtsc.ca.gov/public/final_documents2?global_id=19360068&doc_id=60394233
Document Type: Other Report
Activity Type: Completed Activities
Date Completed: 3/30/1981
Comments:

Area Name:
Area URL:
Sub Area:
Sub Area URL:
Title: Annual Site Report
Title URL: https://www.envirostor.dtsc.ca.gov/public/final_documents2?global_id=19360068&doc_id=60390758
Document Type: Operation and Maintenance Report
Activity Type: Completed Activities
Date Completed: 6/21/2018
Comments:

Area Name:
Area URL:
Sub Area:
Sub Area URL:
Title: Hazardous Material Sample Analysis Request and Analysis
Title URL: https://www.envirostor.dtsc.ca.gov/public/final_documents2?global_id=19360068&doc_id=60394887
Document Type: Technical Report
Activity Type: Completed Activities
Date Completed: 8/13/1997
Comments:

Area Name:
Area URL:
Sub Area:
Sub Area URL:
Title: Application for Acess to Union Pacific Railroad Property
Title URL: https://www.envirostor.dtsc.ca.gov/public/final_documents2?global_id=19360068&enforcement_id=60394890
Document Type: Correspondence

Activity Type: Completed Activities
Date Completed: 8/8/1997
Comments:

Area Name:
Area URL:
Sub Area:
Sub Area URL:
Title: Public Participation Plan
Title URL: https://www.envirostor.dtsc.ca.gov/public/final_documents2?global_id=19360068&doc_id=60393845
Document Type: Public Participation Plan / Community Relations Plan
Activity Type: Completed Activities
Date Completed: 7/15/1997
Comments: Approval letter is not available in the Repository File Room

Area Name:
Area URL:
Sub Area:
Sub Area URL:
Title: Quarterly Progress Report No. 02
Title URL: https://www.envirostor.dtsc.ca.gov/public/final_documents2?global_id=19360068&doc_id=60394868
Document Type: Technical Report
Activity Type: Completed Activities
Date Completed: 7/26/1996
Comments:

Area Name:
Area URL:
Sub Area:
Sub Area URL:
Title: Removal Action Completion Report
Title URL: https://www.envirostor.dtsc.ca.gov/public/final_documents2?global_id=19360068&doc_id=5010827
Document Type: Removal Action Completion Report
Activity Type: Completed Activities
Date Completed: 6/11/1996
Comments:

Area Name:
Area URL:
Sub Area:
Sub Area URL:
Title: City of Pasadena - Notification of Project Coordinator
Title URL: https://www.envirostor.dtsc.ca.gov/public/final_documents2?global_id=19360068&enforcement_id=60394208
Document Type: Correspondence
Activity Type: Completed Activities
Date Completed: 1/2/1996
Comments: Letter sent by City of Pasadena on January 2, 1996

Area Name:
Area URL:
Sub Area:
Sub Area URL:
Title: Memorandum of Meeting held on December 1, 1994
Title URL: https://www.envirostor.dtsc.ca.gov/public/final_documents2?global_id=19360068&enforcement_id=60394394
Document Type: Correspondence
Activity Type: Completed Activities
Date Completed: 12/9/1994
Comments: Memorandum of a meeting held on December 1, 1994 among DTSC's representatives, Mr. William Rosen and two attorneys form Latham & Watkins acting as his counsel.

Area Name:
Area URL:
Sub Area:
Sub Area URL:
Title: Five-Year Review Report
Title URL: https://www.envirostor.dtsc.ca.gov/public/final_documents2?global_id=19360068&doc_id=60413987
Document Type: 5 Year Review Reports
Activity Type: Completed Activities
Date Completed: 12/22/2016

Comments:

Area Name:
Area URL:
Sub Area:
Sub Area URL:
Title: 2015 Annual Site Report
Title URL: https://www.envirostor.dtsc.ca.gov/public/final_documents2?global_id=19360068&doc_id=60405340
Document Type: Operation and Maintenance Report
Activity Type: Completed Activities
Date Completed: 4/18/2016
Comments:

Area Name:
Area URL:
Sub Area:
Sub Area URL:
Title: 2015 REEC Annual Site Inspection Report - DTSC
Title URL: https://www.envirostor.dtsc.ca.gov/public/final_documents2?global_id=19360068&enforcement_id=60381226
Document Type: Land Use Restriction - Site Inspection/Visit
Activity Type: Completed Activities
Date Completed: 4/6/2016
Comments:

Area Name:
Area URL:
Sub Area:
Sub Area URL:
Title: Memorandum of Meeting held on November 17, 1994
Title URL: https://www.envirostor.dtsc.ca.gov/public/final_documents2?global_id=19360068&enforcement_id=60394397
Document Type: Correspondence
Activity Type: Completed Activities
Date Completed: 11/29/1994
Comments: Memorandum of a meeting held on November 17, 1994 among DTSC's representatives and representatives from seven companies or municipalities which sent large numbers of electrical transformers to the REEC Facility.

Area Name:
Area URL:
Sub Area:
Sub Area URL:
Title: Memorandum - Accessibility of REEC Site
Title URL: https://www.envirostor.dtsc.ca.gov/public/final_documents2?global_id=19360068&enforcement_id=60393863
Document Type: Correspondence
Activity Type: Completed Activities
Date Completed: 5/23/1994
Comments: Memorandum described site accessibility

Area Name:
Area URL:
Sub Area:
Sub Area URL:
Title: Groundwater Monitoring Well Installation - Field Schedule Information
Title URL: https://www.envirostor.dtsc.ca.gov/public/final_documents2?global_id=19360068&enforcement_id=60394352
Document Type: Correspondence
Activity Type: Completed Activities
Date Completed: 5/7/1991
Comments:

Area Name:
Area URL:
Sub Area:
Sub Area URL:
Title: Proposal for Site Investigation to Determine Lateral Extent of Soil Contaminated with PCB
Title URL: https://www.envirostor.dtsc.ca.gov/public/final_documents2?global_id=19360068&enforcement_id=60394350
Document Type: Correspondence
Activity Type: Completed Activities
Date Completed: 2/8/1991
Comments: Proposal Letter submitted on February 8, 1991. DTSC comments regarding subject letter is not available in the Repository File Room

Area Name:
Area URL:
Sub Area:
Sub Area URL:
Title: Site Assessment and Mitigation Work Plan
Title URL: https://www.envirostor.dtsc.ca.gov/public/final_documents2?global_id=19360068&doc_id=60394334
Document Type: Technical Workplan
Activity Type: Completed Activities
Date Completed: 2/1/1990
Comments:

Area Name:
Area URL:
Sub Area:
Sub Area URL:
Title: California Hazard Ranking System - Guidance Manual
Title URL: https://www.envirostor.dtsc.ca.gov/public/final_documents2?global_id=19360068&doc_id=60393868
Document Type: Other Report
Activity Type: Completed Activities
Date Completed: 8/1/1988
Comments:

Area Name:
Area URL:
Sub Area:
Sub Area URL:
Title: 2013 Annual Site Report
Title URL: https://www.envirostor.dtsc.ca.gov/public/final_documents2?global_id=19360068&doc_id=60390754
Document Type: Operation and Maintenance Report
Activity Type: Completed Activities
Date Completed: 1/29/2014
Comments: During calendar year 2013, inspections were performed at the Site on March 26, June 28, September 10 and December 10. Other activities performed during the 2013 calendar year included groundwater monitoring on March 15 and 16, 2012 and surveying of settlement markers on September 10, 2013.
During the groundwater monitoring event in March 2013, only the monitoring well RMW-2 had sufficient groundwater for purging and sample collection; wells RMW-4 through RMW-7 yielded insufficient water, therefore, they were not able to be sample during this event.

Area Name:
Area URL:
Sub Area:
Sub Area URL:
Title: Deed Restriction-Rosen's property
Title URL: https://www.envirostor.dtsc.ca.gov/public/final_documents2?global_id=19360068&enforcement_id=6009544
Document Type: Land Use Restriction
Activity Type: Completed Activities
Date Completed: 11/5/2009
Comments: The Rosen's RP group has not reached agreement on the documents.

Area Name:
Area URL:
Sub Area:
Sub Area URL:
Title: 2008 Annual Site Report
Title URL: https://www.envirostor.dtsc.ca.gov/public/final_documents2?global_id=19360068&doc_id=60393443
Document Type: Operation and Maintenance Report
Activity Type: Completed Activities
Date Completed: 6/23/2009
Comments: Approval Letter is not available in the File Room

Area Name:
Area URL:
Sub Area:
Sub Area URL:
Title: Weekly Construction Meeting Minutes
Title URL: https://www.envirostor.dtsc.ca.gov/public/final_documents2?global_id=19360068&doc_id=60393455
Document Type: Other Report
Activity Type: Completed Activities

Date Completed: 10/17/2006
Comments: Submitted document is a meeting minutes. There is no requirement for DTSC approval

Area Name:
Area URL:
Sub Area:
Sub Area URL:
Title: Monthly Summary Report for July 2006
Title URL: https://www.envirostor.dtsc.ca.gov/public/final_documents2?global_id=19360068&doc_id=60393405
Document Type: Technical Report
Activity Type: Completed Activities
Date Completed: 8/15/2006
Comments: Approval Letter is not available in the File Room

Area Name:
Area URL:
Sub Area:
Sub Area URL:
Title: Monthly Summary Report for April 2006
Title URL: https://www.envirostor.dtsc.ca.gov/public/final_documents2?global_id=19360068&doc_id=60393399
Document Type: Technical Report
Activity Type: Completed Activities
Date Completed: 5/15/2006
Comments: Approval Letter is not available in the File Room

Area Name:
Area URL:
Sub Area:
Sub Area URL:
Title: Monthly Summary Report for November 2005
Title URL: https://www.envirostor.dtsc.ca.gov/public/final_documents2?global_id=19360068&doc_id=60393390
Document Type: Technical Report
Activity Type: Completed Activities
Date Completed: 12/15/2005
Comments: Approval Letter is not available in the File Room

Area Name:
Area URL:
Sub Area:
Sub Area URL:
Title: Notice of Proposed Determination of Non-Compliance with Imminent and Substantial Endangermetn Determination and Remedial Action Order No. I&SE - RAO 05/06-002
Title URL: https://www.envirostor.dtsc.ca.gov/public/final_documents2?global_id=19360068&enforcement_id=60393377
Document Type: Letter - Notice
Activity Type: Completed Activities
Date Completed: 12/5/2005
Comments: Letter issued on December 5, 2005

Area Name:
Area URL:
Sub Area:
Sub Area URL:
Title: DHS Cover Letter - Ecological and Environment Site Inspection Report
Title URL: https://www.envirostor.dtsc.ca.gov/public/final_documents2?global_id=19360068&enforcement_id=60394328
Document Type: Correspondence
Activity Type: Completed Activities
Date Completed: 9/17/1986
Comments: Ecological and Environment Site Inspection Report is not available in the Chatsworth File Room

Area Name:
Area URL:
Sub Area:
Sub Area URL:
Title: EPA Cover Letter - Inspection Report C(86)C125 - report was prepared by Ecology and Environment under contract to the EPA
Title URL: https://www.envirostor.dtsc.ca.gov/public/final_documents2?global_id=19360068&enforcement_id=60394327
Document Type: Correspondence
Activity Type: Completed Activities
Date Completed: 8/4/1986

Comments: Subject Report is not available in the Chatsworth Repository File Room

Area Name:
Area URL:
Sub Area:
Sub Area URL:
Title: Preliminary Assessment Summary
Title URL: https://www.envirostor.dtsc.ca.gov/public/final_documents2?global_id=19360068&doc_id=60393314
Document Type: Preliminary Assessment Report
Activity Type: Completed Activities
Date Completed: 1/3/1986
Comments:

Area Name:
Area URL:
Sub Area:
Sub Area URL:
Title: DHS - Laboratory Analysis Report
Title URL: https://www.envirostor.dtsc.ca.gov/public/final_documents2?global_id=19360068&doc_id=60394324
Document Type: Technical Report
Activity Type: Completed Activities
Date Completed: 7/13/1984
Comments:

Area Name:
Area URL:
Sub Area:
Sub Area URL:
Title: DHS _ Hazardous Materials Sample Analyses Request
Title URL: https://www.envirostor.dtsc.ca.gov/public/final_documents2?global_id=19360068&doc_id=60394303
Document Type: Other Report
Activity Type: Completed Activities
Date Completed: 5/11/1984
Comments:

Area Name:
Area URL:
Sub Area:
Sub Area URL:
Title: DHS _ PCB Contaminated Soil Report
Title URL: https://www.envirostor.dtsc.ca.gov/public/final_documents2?global_id=19360068&doc_id=60394295
Document Type: Technical Report
Activity Type: Completed Activities
Date Completed: 12/14/1983
Comments:

Area Name:
Area URL:
Sub Area:
Sub Area URL:
Title: 2017 REEC Annual Site Inspection Report
Title URL: https://www.envirostor.dtsc.ca.gov/public/final_documents2?global_id=19360068&enforcement_id=60413991
Document Type: Land Use Restriction - Site Inspection/Visit
Activity Type: Completed Activities
Date Completed: 12/4/2017
Comments: Activity completed on December 4, 2017

Area Name:
Area URL:
Sub Area:
Sub Area URL:
Title: Annual DTSC Oversight Costs Estimate FY 2016/2017
Title URL: https://www.envirostor.dtsc.ca.gov/public/final_documents2?global_id=19360068&enforcement_id=60418226
Document Type: Annual Oversight Cost Estimate
Activity Type: Completed Activities
Date Completed: 9/29/2016
Comments:

Area Name:

Area URL:
Sub Area:
Sub Area URL:
Title: Site code Correction to Docket No. HSA-CA 08/09-130
Title URL: https://www.envirostor.dtsc.ca.gov/public/final_documents2?global_id=19360068&enforcement_id=60403506
Document Type: Amendment - Order/Agreement
Activity Type: Completed Activities
Date Completed: 12/2/2015
Comments: Notification Letter issued on December 2, 2015

Area Name:
Area URL:
Sub Area:
Sub Area URL:
Title: 2014 Annual Site Report
Title URL: https://www.envirostor.dtsc.ca.gov/public/final_documents2?global_id=19360068&doc_id=60395390
Document Type: Operation and Maintenance Report
Activity Type: Completed Activities
Date Completed: 12/2/2015
Comments:

Area Name:
Area URL:
Sub Area:
Sub Area URL:
Title: TAG Community Comment - RI/FS Workplan
Title URL: https://www.envirostor.dtsc.ca.gov/public/final_documents2?global_id=19360068&enforcement_id=60394889
Document Type: Correspondence
Activity Type: Completed Activities
Date Completed: 8/15/1997
Comments:

Area Name:
Area URL:
Sub Area:
Sub Area URL:
Title: Final RI/FS Workplan Revisions
Title URL: https://www.envirostor.dtsc.ca.gov/public/final_documents2?global_id=19360068&enforcement_id=60394881
Document Type: Correspondence
Activity Type: Completed Activities
Date Completed: 4/30/1997
Comments:

Area Name:
Area URL:
Sub Area:
Sub Area URL:
Title: South Coast Air Quality Management District - Permit Renewals
Title URL: https://www.envirostor.dtsc.ca.gov/public/final_documents2?global_id=19360068&doc_id=60394878
Document Type: Other Report
Activity Type: Completed Activities
Date Completed: 3/3/1997
Comments:

Area Name:
Area URL:
Sub Area:
Sub Area URL:
Title: Response to Community Assessment Questionnaire
Title URL: https://www.envirostor.dtsc.ca.gov/public/final_documents2?global_id=19360068&doc_id=60394864
Document Type: Community Profile
Activity Type: Completed Activities
Date Completed: 7/20/1996
Comments:

Area Name:
Area URL:
Sub Area:
Sub Area URL:

Title: Rosen's Electric Site: Public Participation Activities
Title URL: https://www.envirostor.dtsc.ca.gov/public/final_documents2?global_id=19360068&enforcement_id=60394863
Document Type: Correspondence
Activity Type: Completed Activities
Date Completed: 7/3/1996
Comments: Letter presented the revised final version of community survey letter and questionnaire in English and Spanish

Area Name:
Area URL:
Sub Area:
Sub Area URL:
Title: Geotechnical Investigation and Development of Recommendations for Temporary Excavations Adjacent to Railroad Line
Title URL: https://www.envirostor.dtsc.ca.gov/public/final_documents2?global_id=19360068&doc_id=60393318
Document Type: Technical Report
Activity Type: Completed Activities
Date Completed: 8/13/2003
Comments: Approval Letter is not available in the File Room

Area Name:
Area URL:
Sub Area:
Sub Area URL:
Title: Proposed On-Site Soil Sampling/Leach Testing
Title URL: https://www.envirostor.dtsc.ca.gov/public/final_documents2?global_id=19360068&enforcement_id=60394949
Document Type: Correspondence
Activity Type: Completed Activities
Date Completed: 5/10/2002
Comments:

Area Name:
Area URL:
Sub Area:
Sub Area URL:
Title: Notice of Proposed Determination of Non-Compliance with Order I&SE 95/96-003
Title URL: https://www.envirostor.dtsc.ca.gov/public/final_documents2?global_id=19360068&enforcement_id=60394948
Document Type: Letter - Notice
Activity Type: Completed Activities
Date Completed: 12/11/2001
Comments:

Area Name:
Area URL:
Sub Area:
Sub Area URL:
Title: DTSC Letter Review - Draft RI/FS Workplan
Title URL: https://www.envirostor.dtsc.ca.gov/public/final_documents2?global_id=19360068&enforcement_id=60394914
Document Type: Correspondence
Activity Type: Completed Activities
Date Completed: 6/28/2000
Comments:

Area Name:
Area URL:
Sub Area:
Sub Area URL:
Title: Groundwater Contamination on and Adjacent to REEC Facility
Title URL: https://www.envirostor.dtsc.ca.gov/public/final_documents2?global_id=19360068&enforcement_id=60394206
Document Type: Correspondence
Activity Type: Completed Activities
Date Completed: 2/24/2000
Comments: Letter sent to several state agencies notifying that groundwater has been impacted with PCB on and adjacent to REEC Facility

Area Name:
Area URL:
Sub Area:
Sub Area URL:
Title: C2REM Letter - Sampling Status and Availability of Samples

Title URL: https://www.envirostor.dtsc.ca.gov/public/final_documents2?global_id=19360068&enforcement_id=60394917
Document Type: Correspondence
Activity Type: Completed Activities
Date Completed: 4/10/1998
Comments:

Area Name:
Area URL:
Sub Area:
Sub Area URL:
Title: Hazardous Material Sample Analysis Request and Analysis
Title URL: https://www.envirostor.dtsc.ca.gov/public/final_documents2?global_id=19360068&doc_id=60394902
Document Type: Other Report
Activity Type: Completed Activities
Date Completed: 11/13/1997
Comments:

Area Name:
Area URL:
Sub Area:
Sub Area URL:
Title: DHS - Hazardous Materials Sample Analysis Request
Title URL: https://www.envirostor.dtsc.ca.gov/public/final_documents2?global_id=19360068&doc_id=60394281
Document Type: Other Report
Activity Type: Completed Activities
Date Completed: 4/8/1983
Comments:

Area Name:
Area URL:
Sub Area:
Sub Area URL:
Title: 2011 Annual Groundwater Monitoring Report
Title URL: https://www.envirostor.dtsc.ca.gov/public/final_documents2?global_id=19360068&doc_id=60389711
Document Type: Operation and Maintenance Report
Activity Type: Completed Activities
Date Completed: 7/8/2011
Comments: RP did not submit a revised report accordingly to DTSC letter request

Area Name:
Area URL:
Sub Area:
Sub Area URL:
Title: Deed Restriction-UP property
Title URL: https://www.envirostor.dtsc.ca.gov/public/final_documents2?global_id=19360068&enforcement_id=6017334
Document Type: Land Use Restriction
Activity Type: Completed Activities
Date Completed: 11/5/2009
Comments:

Area Name:
Area URL:
Sub Area:
Sub Area URL:
Title: Monthly Summary Report for February 2007
Title URL: https://www.envirostor.dtsc.ca.gov/public/final_documents2?global_id=19360068&doc_id=60393420
Document Type: Technical Report
Activity Type: Completed Activities
Date Completed: 3/15/2007
Comments: Approval Letter is not available in the File Room

Area Name:
Area URL:
Sub Area:
Sub Area URL:
Title: Remedial Action Implementation
Title URL:
Document Type: Fieldwork
Activity Type: Completed Activities

Date Completed: 2/9/2007
Comments: PCB contaminted soil excavated to 20 feet. Six thousand five hundred tons of PCB contaminated soil was excavated and disposed to Kettlemen Hills disposal facility. Five thousand gallons of PCB and 1,1-DCE wash water was soil also removed from site. Engineered asphalt cap placed on the southeat corner of the Rosen's property and alsa on Union Pacific Railroad property.

Area Name:
Area URL:
Sub Area:
Sub Area URL:
Title: Monthly Summary Report for August 2006
Title URL: https://www.envirostor.dtsc.ca.gov/public/final_documents2?global_id=19360068&doc_id=60393408
Document Type: Technical Report
Activity Type: Completed Activities
Date Completed: 9/15/2006
Comments: Approval Letter is not available in the File Room

Area Name:
Area URL:
Sub Area:
Sub Area URL:
Title: Monthly Summary Report for January 2006
Title URL: https://www.envirostor.dtsc.ca.gov/public/final_documents2?global_id=19360068&doc_id=60393394
Document Type: Technical Report
Activity Type: Completed Activities
Date Completed: 2/15/2006
Comments: Approval Letter is not available in the File Room

Area Name:
Area URL:
Sub Area:
Sub Area URL:
Title: City of Anheim Notification Letter of Project Coordinator
Title URL: https://www.envirostor.dtsc.ca.gov/public/final_documents2?global_id=19360068&enforcement_id=60394210
Document Type: Correspondence
Activity Type: Completed Activities
Date Completed: 1/5/1996
Comments: Letter sent by City of Anheim on January 5, 1996 indicating new project coordinator

Area Name:
Area URL:
Sub Area:
Sub Area URL:
Title: IS&E Order
Title URL: https://www.envirostor.dtsc.ca.gov/public/final_documents2?global_id=19360068&enforcement_id=5010829
Document Type: Unilateral Order (I/SE, RAO, CAO, EPA AO)
Activity Type: Completed Activities
Date Completed: 12/22/1995
Comments: After extensive efforts to negotiate a consent order were not successful, DTSC issued an imminent and substantial endanger- ment determination and remedial action order for the Rosen's Electrical Equipment Company Site.

Area Name:
Area URL:
Sub Area:
Sub Area URL:
Title: Technical Data and Information Gaps
Title URL: https://www.envirostor.dtsc.ca.gov/public/final_documents2?global_id=19360068&enforcement_id=60394390
Document Type: Correspondence
Activity Type: Completed Activities
Date Completed: 7/19/1994
Comments: Letter indicated that DTCS identified areas where there were technical data and information gap which had to be addressed prior to any site mitigation activities were proceeded on the site.

Area Name:
Area URL:
Sub Area:
Sub Area URL:
Title: Hazardous Substance Information Request Addendum
Title URL: https://www.envirostor.dtsc.ca.gov/public/final_documents2?global_id=19360068&doc_id=60393848

Document Type: Information Request Letter
Activity Type: Completed Activities
Date Completed: 12/2/1993
Comments:

Area Name:
Area URL:
Sub Area:
Sub Area URL:
Title: City of Pico Rivera - Notice of Violation and Order to Comply
Title URL: https://www.envirostor.dtsc.ca.gov/public/final_documents2?global_id=19360068&enforcement_id=60394278
Document Type: Letter - Notice
Activity Type: Completed Activities
Date Completed: 3/30/1983
Comments: Notice of violation indicated that REEC shall immediately cease and desist discharging water to the dirt trench at the east boundary of the property.

Area Name:
Area URL:
Sub Area:
Sub Area URL:
Title: County of Los Angeles - Department of Health Services - Approval of PCB contaminated soil clean-up activities
Title URL: https://www.envirostor.dtsc.ca.gov/public/final_documents2?global_id=19360068&enforcement_id=60394263
Document Type: Correspondence
Activity Type: Completed Activities
Date Completed: 5/11/1982
Comments: DHS issued an approval letter on May 11, 1982 in regards to clean-up activities of PCB Contaminated Soil

Area Name:
Area URL:
Sub Area:
Sub Area URL:
Title: Uniform Hazardous Waste Manifest
Title URL: https://www.envirostor.dtsc.ca.gov/public/final_documents2?global_id=19360068&doc_id=60394251
Document Type: Other Report
Activity Type: Completed Activities
Date Completed: 8/1/1981
Comments:

Area Name:
Area URL:
Sub Area:
Sub Area URL:
Title: DHS - Preventive Health Services - Report of Investigation
Title URL: https://www.envirostor.dtsc.ca.gov/public/final_documents2?global_id=19360068&doc_id=60394235
Document Type: Other Report
Activity Type: Completed Activities
Date Completed: 4/1/1981
Comments:

Area Name:
Area URL:
Sub Area:
Sub Area URL:
Title: Notification of Field Sampling and Field Activity
Title URL: https://www.envirostor.dtsc.ca.gov/public/final_documents2?global_id=19360068&enforcement_id=60393453
Document Type: Correspondence
Activity Type: Completed Activities
Date Completed: 9/6/2005
Comments: Letter submitted on September 6, 2005

Area Name:
Area URL:
Sub Area:
Sub Area URL:
Title: Project Geologist Designation
Title URL: https://www.envirostor.dtsc.ca.gov/public/final_documents2?global_id=19360068&enforcement_id=60393379
Document Type: Correspondence
Activity Type: Completed Activities

Date Completed: 8/18/2005
Comments: Letter submitted on August 18, 2005

Area Name:
Area URL:
Sub Area:
Sub Area URL:
Title: Communication Plan and Coordination Plan
Title URL: https://www.envirostor.dtsc.ca.gov/public/final_documents2?global_id=19360068&doc_id=60393380
Document Type: Public Participation Plan / Community Relations Plan
Activity Type: Completed Activities
Date Completed: 8/18/2005
Comments: Approval letter is not available in the File Room

Area Name:
Area URL:
Sub Area:
Sub Area URL:
Title: Workplan for Investigation to Support Remedial Action Plan
Title URL: https://www.envirostor.dtsc.ca.gov/public/final_documents2?global_id=19360068&doc_id=60394979
Document Type: Technical Workplan
Activity Type: Completed Activities
Date Completed: 3/28/2003
Comments:

Area Name:
Area URL:
Sub Area:
Sub Area URL:
Title: Remedial Investigation / Feasibility Study
Title URL: https://www.envirostor.dtsc.ca.gov/public/final_documents2?global_id=19360068&doc_id=5010826
Document Type: Remedial Investigation / Feasibility Study
Activity Type: Completed Activities
Date Completed: 12/6/2000
Comments: The Remedial Investigation showed on-site PCB, dioxin-furan soil contamination; on-site PCB and VOC groundwater contamination; and off-site PCB soil and groundwater contamination. Detailed analysis of alternatives in the Feasibility Study included an asphalt cap, thermal blankets and wells, and excavation.

Area Name:
Area URL:
Sub Area:
Sub Area URL:
Title: Proposed Material Handling Activities/Analytical Data Reports
Title URL: https://www.envirostor.dtsc.ca.gov/public/final_documents2?global_id=19360068&enforcement_id=60394946
Document Type: Correspondence
Activity Type: Completed Activities
Date Completed: 10/23/2000
Comments:

Area Name:
Area URL:
Sub Area:
Sub Area URL:
Title: DTSC Letter - Risk Assessment Issues
Title URL: https://www.envirostor.dtsc.ca.gov/public/final_documents2?global_id=19360068&enforcement_id=60394931
Document Type: Correspondence
Activity Type: Completed Activities
Date Completed: 2/2/2000
Comments:

Area Name:
Area URL:
Sub Area:
Sub Area URL:
Title: Hazardous Material Sample Analysis Request and Analysis
Title URL: https://www.envirostor.dtsc.ca.gov/public/final_documents2?global_id=19360068&doc_id=60394885
Document Type: Technical Report
Activity Type: Completed Activities
Date Completed: 8/12/1997

Comments:

Area Name:
Area URL:
Sub Area:
Sub Area URL:
Title: Letter Summary of Meeting Held on November 17, 1994
Title URL: https://www.envirostor.dtsc.ca.gov/public/final_documents2?global_id=19360068&enforcement_id=60394398
Document Type: Correspondence
Activity Type: Completed Activities
Date Completed: 12/16/1996
Comments:

Area Name:
Area URL:
Sub Area:
Sub Area URL:
Title: Rosen's Electric Site: Fence and Post
Title URL: https://www.envirostor.dtsc.ca.gov/public/final_documents2?global_id=19360068&enforcement_id=60394860
Document Type: Correspondence
Activity Type: Completed Activities
Date Completed: 5/22/1996
Comments: Letter informed that the fence and signs met all the requirement of Section 5.1.2 of the I&?SE 95/96-003

Area Name:
Area URL:
Sub Area:
Sub Area URL:
Title: Limited Access Requirement - REEC
Title URL: https://www.envirostor.dtsc.ca.gov/public/final_documents2?global_id=19360068&enforcement_id=60394854
Document Type: Correspondence
Activity Type: Completed Activities
Date Completed: 4/4/1996
Comments: Letter issued by C2REM

Area Name:
Area URL:
Sub Area:
Sub Area URL:
Title: Designated Project Coordinator - REEC
Title URL: https://www.envirostor.dtsc.ca.gov/public/final_documents2?global_id=19360068&enforcement_id=60394853
Document Type: Correspondence
Activity Type: Completed Activities
Date Completed: 3/18/1996
Comments: Letter issued by C2REM

Area Name:
Area URL:
Sub Area:
Sub Area URL:
Title: Site Screening
Title URL:
Document Type: Site Screening
Activity Type: Completed Activities
Date Completed: 7/28/1993
Comments: LA County referred site to DTSC for state oversight on March 3, 1993. The county was responsible for the oversight of investigations over the last three years. The referral is based on the state's experience with GW investigations. Investigations indicate soil contamiantion as high as 2400 ppm, 17 ppb of PCB degredation products (ie. 1,4 - dichloro- benzene) in GW, and C12-C30 chains of oil as deep as twenty feet bgs in the saturated zone.

Area Name:
Area URL:
Sub Area:
Sub Area URL:
Title: Discussion with RWQCB Regarding Transfer Oversight Responsability
Title URL: https://www.envirostor.dtsc.ca.gov/public/final_documents2?global_id=19360068&enforcement_id=60394360
Document Type: Correspondence
Activity Type: Completed Activities

Date Completed: 2/10/1992
Comments: Letter indicated concerns in regards to proposal changes in oversight responsibility

Area Name:
Area URL:
Sub Area:
Sub Area URL:
Title: Interim Report and Site Mitigation Study Report
Title URL: https://www.envirostor.dtsc.ca.gov/public/final_documents2?global_id=19360068&doc_id=60393831
Document Type: Feasibility Study Report
Activity Type: Completed Activities
Date Completed: 7/12/1990
Comments: Approval Letter is not available in the Repository File Room

Area Name:
Area URL:
Sub Area:
Sub Area URL:
Title: Supplemental Data - Laboratory Analysis
Title URL: https://www.envirostor.dtsc.ca.gov/public/final_documents2?global_id=19360068&doc_id=60394330
Document Type: Other Report
Activity Type: Completed Activities
Date Completed: 4/6/1989
Comments:

Area Name:
Area URL:
Sub Area:
Sub Area URL:
Title: Ecology and Environment - Comments to Call received from REEC
Title URL: https://www.envirostor.dtsc.ca.gov/public/final_documents2?global_id=19360068&enforcement_id=60394326
Document Type: Correspondence
Activity Type: Completed Activities
Date Completed: 8/5/1986
Comments: Letter provided comments in regards to a call from REEC indicating concerns about Site Inspection Report, dated June 16, 1986.

Area Name:
Area URL:
Sub Area:
Sub Area URL:
Title: DHS - Hazardous Materials Sample Analysis Request
Title URL: https://www.envirostor.dtsc.ca.gov/public/final_documents2?global_id=19360068&doc_id=60394317
Document Type: Other Report
Activity Type: Completed Activities
Date Completed: 6/18/1984
Comments:

Area Name:
Area URL:
Sub Area:
Sub Area URL:
Title: DHS _Facility Inspection Report
Title URL: https://www.envirostor.dtsc.ca.gov/public/final_documents2?global_id=19360068&doc_id=60394315
Document Type: Other Report
Activity Type: Completed Activities
Date Completed: 6/18/1984
Comments:

Area Name:
Area URL:
Sub Area:
Sub Area URL:
Title: DHS - Hazardous Materials Sample Analysis Request
Title URL: https://www.envirostor.dtsc.ca.gov/public/final_documents2?global_id=19360068&doc_id=60394305
Document Type: Other Report
Activity Type: Completed Activities
Date Completed: 5/12/1984
Comments:

Area Name:
Area URL:
Sub Area:
Sub Area URL:
Title: DHS Letter Report - PCB Contaminated Soil
Title URL: https://www.envirostor.dtsc.ca.gov/public/final_documents2?global_id=19360068&doc_id=60394297
Document Type: Technical Report
Activity Type: Completed Activities
Date Completed: 3/27/1984
Comments:

Area Name:
Area URL:
Sub Area:
Sub Area URL:
Title: County of Los Angeles_Department of County Engineer_Project Planning and Pollution Control Division _ Chemical Analysis Request
Title URL: https://www.envirostor.dtsc.ca.gov/public/final_documents2?global_id=19360068&doc_id=60394293
Document Type: Other Report
Activity Type: Completed Activities
Date Completed: 12/9/1983
Comments:

Area Name:
Area URL:
Sub Area:
Sub Area URL:
Title: Response to Cal-EPA Comments - RI/FS Workplan
Title URL: https://www.envirostor.dtsc.ca.gov/public/final_documents2?global_id=19360068&enforcement_id=60394875
Document Type: Correspondence
Activity Type: Completed Activities
Date Completed: 2/14/1997
Comments:

Area Name:
Area URL:
Sub Area:
Sub Area URL:
Title: Notice - Draft Consent Order for REEC Site
Title URL: https://www.envirostor.dtsc.ca.gov/public/final_documents2?global_id=19360068&enforcement_id=60393859
Document Type: Letter - Notice
Activity Type: Completed Activities
Date Completed: 4/10/1995
Comments: Notice letter sent to several responsible parties - April 7 and 10, 1995

Area Name:
Area URL:
Sub Area:
Sub Area URL:
Title: Response to Request to a Meeting - Novermber17, 1994
Title URL: https://www.envirostor.dtsc.ca.gov/public/final_documents2?global_id=19360068&enforcement_id=60394393
Document Type: Correspondence
Activity Type: Completed Activities
Date Completed: 11/4/1994
Comments: Latham & Watkins Letter identifying personnel that will attend the meeting on November 16, 1994.

Area Name:
Area URL:
Sub Area:
Sub Area URL:
Title: Notification of Imminent or Substantial Endangerment to the Public Health or to the Environment
Title URL: https://www.envirostor.dtsc.ca.gov/public/final_documents2?global_id=19360068&enforcement_id=60393881
Document Type: Letter - Notice
Activity Type: Completed Activities
Date Completed: 10/28/1994
Comments: Letter sent to several responsible parties indicating immediate attention required

Area Name:

Area URL:
Sub Area:
Sub Area URL:
Title: Memorandum - Census and Geographical Data - City of Pico Rivera and Montebello
Title URL: https://www.envirostor.dtsc.ca.gov/public/final_documents2?global_id=19360068&enforcement_id=60393862
Document Type: Correspondence
Activity Type: Completed Activities
Date Completed: 5/11/1994
Comments: Memorandum indicated resident population in cities of Pico Rivera and Montebello

Area Name:
Area URL:
Sub Area:
Sub Area URL:
Title: Location and Size of Files Involved in the REEC Project
Title URL: https://www.envirostor.dtsc.ca.gov/public/final_documents2?global_id=19360068&enforcement_id=60394382
Document Type: Correspondence
Activity Type: Completed Activities
Date Completed: 9/15/1993
Comments: Letter presented the location and size of files involved with forty subpoena associated with REEC Facility Project

Area Name:
Area URL:
Sub Area:
Sub Area URL:
Title: REEC Facility Profile Report
Title URL: https://www.envirostor.dtsc.ca.gov/public/final_documents2?global_id=19360068&doc_id=60394213
Document Type: Other Report
Activity Type: Completed Activities
Date Completed: 1/7/1991
Comments:

Area Name:
Area URL:
Sub Area:
Sub Area URL:
Title: Individual Grant Deed _Irvin Rosen
Title URL: https://www.envirostor.dtsc.ca.gov/public/final_documents2?global_id=19360068&doc_id=60393316
Document Type: Financial Assurance Documentation
Activity Type: Completed Activities
Date Completed: 8/31/1990
Comments:

Area Name:
Area URL:
Sub Area:
Sub Area URL:
Title: New Project Coordinator for Non-Governmental Respondents
Title URL: https://www.envirostor.dtsc.ca.gov/public/final_documents2?global_id=19360068&enforcement_id=60394404
Document Type: Correspondence
Activity Type: Completed Activities
Date Completed: 12/29/1995
Comments: Latham & Watkins was designated as Project Coordinator for Rosen's Electrical Equipment Company, Southern California Edison Company, Sacramento Municipal Utility District, Pacific Gas and Electric Company, Aaron Berman Steel Company and San Diego Gas and Electric Company

Area Name:
Area URL:
Sub Area:
Sub Area URL:
Title: Memorandum - Information on the Drinking Water Wells for the City of Pico Rivera - 1994
Title URL: https://www.envirostor.dtsc.ca.gov/public/final_documents2?global_id=19360068&enforcement_id=60393864
Document Type: Correspondence
Activity Type: Completed Activities
Date Completed: 5/16/1994
Comments: Memorandum informed status of drinking water wells near REEC site - 1994

Area Name:
Area URL:

Sub Area:
Sub Area URL:
Title: Request for Historical and Current Manifesting Information
Title URL: https://www.envirostor.dtsc.ca.gov/public/final_documents2?global_id=19360068&enforcement_id=60394891
Document Type: Correspondence
Activity Type: Completed Activities
Date Completed: 9/30/1997
Comments:

Area Name:
Area URL:
Sub Area:
Sub Area URL:
Title: Rosen's Electric Site: Public Participation Plan
Title URL: https://www.envirostor.dtsc.ca.gov/public/final_documents2?global_id=19360068&enforcement_id=60394882
Document Type: Correspondence
Activity Type: Completed Activities
Date Completed: 5/16/1997
Comments:

Area Name:
Area URL:
Sub Area:
Sub Area URL:
Title: DTSC Letter Review - RI/FS Workplan
Title URL: https://www.envirostor.dtsc.ca.gov/public/final_documents2?global_id=19360068&enforcement_id=60394873
Document Type: Correspondence
Activity Type: Completed Activities
Date Completed: 1/15/1997
Comments:

Area Name:
Area URL:
Sub Area:
Sub Area URL:
Title: Fact Sheet # 1 - Remedial Investigation
Title URL: https://www.envirostor.dtsc.ca.gov/public/final_documents2?global_id=19360068&doc_id=60394201
Document Type: Fact Sheets
Activity Type: Completed Activities
Date Completed: 7/1/1997
Comments:

Area Name:
Area URL:
Sub Area:
Sub Area URL:
Title: DTSC Approval Letter - RI/FS Workplan
Title URL: https://www.envirostor.dtsc.ca.gov/public/final_documents2?global_id=19360068&enforcement_id=60394880
Document Type: Correspondence
Activity Type: Completed Activities
Date Completed: 4/22/1997
Comments:

Area Name:
Area URL:
Sub Area:
Sub Area URL:
Title: South Coast Air Quality Management District - Permit to Operate
Title URL: https://www.envirostor.dtsc.ca.gov/public/final_documents2?global_id=19360068&doc_id=60394871
Document Type: Other Report
Activity Type: Completed Activities
Date Completed: 11/1/1996
Comments:

Area Name:
Area URL:
Sub Area:
Sub Area URL:
Title: Consent Order

Title URL:
Document Type: Consent Order
Activity Type: Completed Activities
Date Completed: 2/26/1996
Comments: A consent order was signed between DTSC and 9 of the 10 PRPs for the site. The I&S/E Order was recinded for all those signing the consent order. The I&S/E order remains in effect for the 1 PRP not signing.

Area Name:
Area URL:
Sub Area:
Sub Area URL:
Title: Imminent and Substantial Endangerment Order and Consent Order - REEC
Title URL: https://www.envirostor.dtsc.ca.gov/public/final_documents2?global_id=19360068&enforcement_id=60393886
Document Type: Imminent and/or Substantial Endangerment Order
Activity Type: Completed Activities
Date Completed: 2/26/1996
Comments: Consent Order between REEC and DTSC only

Area Name:
Area URL:
Sub Area:
Sub Area URL:
Title: Confirmation that DTSC agreeded to negotiate an agreement
Title URL: https://www.envirostor.dtsc.ca.gov/public/final_documents2?global_id=19360068&enforcement_id=60394399
Document Type: Correspondence
Activity Type: Completed Activities
Date Completed: 4/21/1995
Comments: Letter sent by Latham & Watkins indicating that DTSC agreed to give the parties named by the Department in the draft Order until may 23, 1995 to negotiate an agreement with the Department for the subject activities.

Area Name:
Area URL:
Sub Area:
Sub Area URL:
Title: Request for Documents Relatated to REEC Facility
Title URL: https://www.envirostor.dtsc.ca.gov/public/final_documents2?global_id=19360068&enforcement_id=60394387
Document Type: Correspondence
Activity Type: Completed Activities
Date Completed: 4/13/1994
Comments: Letter issued by Morrison & Foerster

Area Name:
Area URL:
Sub Area:
Sub Area URL:
Title: County of Los Angeles_Department of Industrial Relation - Division of Occupation Safety and Health - Complaint of Unsafe Condition
Title URL: https://www.envirostor.dtsc.ca.gov/public/final_documents2?global_id=19360068&doc_id=60394242
Document Type: Other Report
Activity Type: Completed Activities
Date Completed: 4/7/1981
Comments:

Area Name:
Area URL:
Sub Area:
Sub Area URL:
Title: City of Pico Rivera - Notice of Violation and Order to Comply
Title URL: https://www.envirostor.dtsc.ca.gov/public/final_documents2?global_id=19360068&enforcement_id=60394237
Document Type: Letter - Notice
Activity Type: Completed Activities
Date Completed: 4/6/1981
Comments: City of Pico Rivera issued a Notice of Violation and Order to Comply : Immediately cease and desist from discharging wastewater to the ground from transformer washing operation

Area Name:
Area URL:
Sub Area:
Sub Area URL:

Title: REEC Self Monitoring and Reporting
Title URL: https://www.envirostor.dtsc.ca.gov/public/final_documents2?global_id=19360068&enforcement_id=60394266
Document Type: Correspondence
Activity Type: Completed Activities
Date Completed: 6/30/1982
Comments:

Area Name:
Area URL:
Sub Area:
Sub Area URL:
Title: REEC Refuses to Cleanup Property Pursuant to I&SE Order 95/96-002
Title URL: https://www.envirostor.dtsc.ca.gov/public/final_documents2?global_id=19360068&enforcement_id=60394923
Document Type: Correspondence
Activity Type: Completed Activities
Date Completed: 5/6/1999
Comments:

Area Name:
Area URL:
Sub Area:
Sub Area URL:
Title: Memorandum - South Coast Air Quality Management District Investigation of Furnace
Title URL: https://www.envirostor.dtsc.ca.gov/public/final_documents2?global_id=19360068&enforcement_id=60394915
Document Type: Correspondence
Activity Type: Completed Activities
Date Completed: 3/3/1998
Comments:

Area Name:
Area URL:
Sub Area:
Sub Area URL:
Title: Request for Approval - Groundwater Monitoring Well Installation
Title URL: https://www.envirostor.dtsc.ca.gov/public/final_documents2?global_id=19360068&doc_id=60394904
Document Type: Well Installation Workplan
Activity Type: Completed Activities
Date Completed: 1/29/1998
Comments:

Area Name:
Area URL:
Sub Area:
Sub Area URL:
Title: UPRR Right of Entry - Draft
Title URL: https://www.envirostor.dtsc.ca.gov/public/final_documents2?global_id=19360068&doc_id=60394895
Document Type: Other Report
Activity Type: Completed Activities
Date Completed: 10/20/1997
Comments: Only a Draft document is available in the Repository File Room

Area Name:
Area URL:
Sub Area:
Sub Area URL:
Title: Response to Cal-EPA Request for Background Information
Title URL: https://www.envirostor.dtsc.ca.gov/public/final_documents2?global_id=19360068&enforcement_id=60394362
Document Type: Correspondence
Activity Type: Completed Activities
Date Completed: 7/12/1993
Comments: Letter sent on July 12, 1993 by Ralph Stone Company

Area Name:
Area URL:
Sub Area:
Sub Area URL:
Title: Proposal of Supplemental Site Investigation - Cover Letter
Title URL: https://www.envirostor.dtsc.ca.gov/public/final_documents2?global_id=19360068&enforcement_id=60394345
Document Type: Correspondence

Activity Type: Completed Activities
Date Completed: 11/21/1990
Comments: Ralph Stone Cover Letter - Subject Site Investigation is not available in the Repository File Room

Area Name:
Area URL:
Sub Area:
Sub Area URL:
Title: Screening Site Inspection Reassessement
Title URL: https://www.envirostor.dtsc.ca.gov/public/final_documents2?global_id=19360068&doc_id=60394339
Document Type: Site Screening
Activity Type: Completed Activities
Date Completed: 7/13/1990
Comments:

Area Name:
Area URL:
Sub Area:
Sub Area URL:
Title: Remedial Planning and Field Investigation
Title URL: https://www.envirostor.dtsc.ca.gov/public/final_documents2?global_id=19360068&doc_id=60393819
Document Type: Technical Report
Activity Type: Completed Activities
Date Completed: 4/29/1986
Comments: Approval letter is not available in the Repository File Room

Area Name:
Area URL:
Sub Area:
Sub Area URL:
Title: DHS - Statement of Facts of Investigation held June 18, 1984
Title URL: https://www.envirostor.dtsc.ca.gov/public/final_documents2?global_id=19360068&doc_id=60394321
Document Type: Technical Report
Activity Type: Completed Activities
Date Completed: 7/1/1984
Comments:

Area Name:
Area URL:
Sub Area:
Sub Area URL:
Title: Toxics Assessment Group - Request of Clarification
Title URL: https://www.envirostor.dtsc.ca.gov/public/final_documents2?global_id=19360068&enforcement_id=60394884
Document Type: Correspondence
Activity Type: Completed Activities
Date Completed: 7/29/1997
Comments:

Area Name:
Area URL:
Sub Area:
Sub Area URL:
Title: Memorandum - Review of Risk Assessment of RI/FS Workplan
Title URL: https://www.envirostor.dtsc.ca.gov/public/final_documents2?global_id=19360068&enforcement_id=60394870
Document Type: Correspondence
Activity Type: Completed Activities
Date Completed: 10/7/1996
Comments:

Area Name:
Area URL:
Sub Area:
Sub Area URL:
Title: Memorandum - Review of HASP of RI/FS Workplan
Title URL: https://www.envirostor.dtsc.ca.gov/public/final_documents2?global_id=19360068&enforcement_id=60394862
Document Type: Correspondence
Activity Type: Completed Activities
Date Completed: 6/19/1996
Comments:

Area Name:
Area URL:
Sub Area:
Sub Area URL:
Title: Draft RI/FS Work Plan - Cover Letter
Title URL: https://www.envirostor.dtsc.ca.gov/public/final_documents2?global_id=19360068&enforcement_id=60394861
Document Type: Correspondence
Activity Type: Completed Activities
Date Completed: 5/31/1996
Comments: Cover Letter of submitted Draft RI/FS Work Plan prepared by Fluor Daniel Environmental

Area Name:
Area URL:
Sub Area:
Sub Area URL:
Title: Request to Align Groundwater Monitor Program with Other Site Activites
Title URL: https://www.envirostor.dtsc.ca.gov/public/final_documents2?global_id=19360068&enforcement_id=60394857
Document Type: Correspondence
Activity Type: Completed Activities
Date Completed: 4/12/1996
Comments: Request was made in order to assure that the proposed groundwater monitoring activity was undertaken pursuant to the guiding documents (i.e., Health and Safety Plan, Quality Assurance Project Plan and Sampling and Analysis Plan) which were required to be submitted with the RI/FS Workplan

Area Name:
Area URL:
Sub Area:
Sub Area URL:
Title: Request of Extension
Title URL: https://www.envirostor.dtsc.ca.gov/public/final_documents2?global_id=19360068&enforcement_id=60394403
Document Type: Correspondence
Activity Type: Completed Activities
Date Completed: 12/29/1995
Comments: City of Anaheim and City of Los Angeles requested extension to discuss the Imminent and Substantial Endangerment Determination and Remedial Action Order

Area Name:
Area URL:
Sub Area:
Sub Area URL:
Title: Los Angeles County DHS - Supplemental Report
Title URL: https://www.envirostor.dtsc.ca.gov/public/final_documents2?global_id=19360068&doc_id=60394253
Document Type: Technical Report
Activity Type: Completed Activities
Date Completed: 11/1/1981
Comments:

Area Name:
Area URL:
Sub Area:
Sub Area URL:
Title: REEC - Addendum Clean-up Plan
Title URL: https://www.envirostor.dtsc.ca.gov/public/final_documents2?global_id=19360068&doc_id=60394244
Document Type: Technical Workplan
Activity Type: Completed Activities
Date Completed: 4/27/1981
Comments:

Area Name:
Area URL:
Sub Area:
Sub Area URL:
Title: Addendum to Site Mitigation Feasibility Study
Title URL: https://www.envirostor.dtsc.ca.gov/public/final_documents2?global_id=19360068&doc_id=60393823
Document Type: Technical Report
Activity Type: Completed Activities
Date Completed: 8/22/1991
Comments: Approval letter is not available in the Repository File Room

Area Name:
Area URL:
Sub Area:
Sub Area URL:
Title: REEC _ Drainage Plan (Stormwater Polution Prevention Plan)
Title URL: https://www.envirostor.dtsc.ca.gov/public/final_documents2?global_id=19360068&doc_id=60394286
Document Type: Technical Workplan
Activity Type: Completed Activities
Date Completed: 5/6/1983
Comments:

Area Name:
Area URL:
Sub Area:
Sub Area URL:
Title: 2016 REEC Annual Site Inspection Report - DTSC
Title URL: https://www.envirostor.dtsc.ca.gov/public/final_documents2?global_id=19360068&enforcement_id=60409840
Document Type: Land Use Restriction - Site Inspection/Visit
Activity Type: Completed Activities
Date Completed: 5/31/2016
Comments: Report reviewed and approved on May 31, 2016

Area Name:
Area URL:
Sub Area:
Sub Area URL:
Title: Notification Letter - 2016 Annual Site Inspection
Title URL: https://www.envirostor.dtsc.ca.gov/public/final_documents2?global_id=19360068&enforcement_id=60409868
Document Type: Correspondence
Activity Type: Completed Activities
Date Completed: 5/31/2016
Comments: Letter issued on May 31, 2016

Area Name:
Area URL:
Sub Area:
Sub Area URL:
Title: Termination of O&M Trust Agreement related to DTSC Consent Agreement HSA-CA 08/09-130
Title URL: https://www.envirostor.dtsc.ca.gov/public/final_documents2?global_id=19360068&doc_id=60405708
Document Type: Financial Assurance Documentation
Activity Type: Completed Activities
Date Completed: 2/10/2016
Comments:

Area Name:
Area URL:
Sub Area:
Sub Area URL:
Title: Review of RTC to DTSC Letter December 2, 2015
Title URL: https://www.envirostor.dtsc.ca.gov/public/final_documents2?global_id=19360068&enforcement_id=60405514
Document Type: Correspondence
Activity Type: Completed Activities
Date Completed: 2/5/2016
Comments: Letter issued on 2/5/2016

Area Name:
Area URL:
Sub Area:
Sub Area URL:
Title: County of Los Angeles_Department of County Engineer_Industrial Waste Division_Chemicall Analyis of Sample
Title URL: https://www.envirostor.dtsc.ca.gov/public/final_documents2?global_id=19360068&doc_id=60394226
Document Type: Other Report
Activity Type: Completed Activities
Date Completed: 4/9/1975
Comments:

Area Name:
Area URL:

Sub Area:
Sub Area URL:
Title: 2012 Annual Site Report
Title URL: https://www.envirostor.dtsc.ca.gov/public/final_documents2?global_id=19360068&doc_id=60390753
Document Type: Operation and Maintenance Report
Activity Type: Completed Activities
Date Completed: 1/23/2013
Comments: During calendar year 2012, inspections were performed at the Site on February 23, September 2 8, and December 28. Other activities performed during the 2012 calendar year included groundwater monitoring on March 15 and 16, 2012 and surveying of settlement markers on September 18, 2012.

Area Name:
Area URL:
Sub Area:
Sub Area URL:
Title: 2010 Annual Groundwater Monitoring Report
Title URL: https://www.envirostor.dtsc.ca.gov/public/final_documents2?global_id=19360068&doc_id=60389705
Document Type: Operation and Maintenance Report
Activity Type: Completed Activities
Date Completed: 5/20/2010
Comments:

Area Name:
Area URL:
Sub Area:
Sub Area URL:
Title: Monthly Summary Report for March 2007
Title URL: https://www.envirostor.dtsc.ca.gov/public/final_documents2?global_id=19360068&doc_id=60393423
Document Type: Technical Report
Activity Type: Completed Activities
Date Completed: 4/16/2007
Comments: Approval Letter is not available in the File Room

Area Name:
Area URL:
Sub Area:
Sub Area URL:
Title: Monthly Summary Report for January 2007
Title URL: https://www.envirostor.dtsc.ca.gov/public/final_documents2?global_id=19360068&doc_id=60393418
Document Type: Technical Report
Activity Type: Completed Activities
Date Completed: 2/15/2007
Comments: Approval Letter is not available in the File Room

Area Name:
Area URL:
Sub Area:
Sub Area URL:
Title: Field Change Request
Title URL:
Document Type: Correspondence
Activity Type: Completed Activities
Date Completed: 2/6/2007
Comments:

Area Name:
Area URL:
Sub Area:
Sub Area URL:
Title: Remedial Design
Title URL: https://www.envirostor.dtsc.ca.gov/public/final_documents2?global_id=19360068&doc_id=6010368
Document Type: Design/Implementation Workplan
Activity Type: Completed Activities
Date Completed: 6/30/2006
Comments: The Remedial Design which includes excavation shoring design, transportation Plan, and enginineered asphalt cap design is approved 6/30/2006.

Area Name:
Area URL:

Sub Area:
Sub Area URL:
Title: 2005 Groundwater Monitoring Report
Title URL: https://www.envirostor.dtsc.ca.gov/public/final_documents2?global_id=19360068&doc_id=60393445
Document Type: Operation and Maintenance Report
Activity Type: Completed Activities
Date Completed: 1/30/2006
Comments: Approval Letter is not available in the File Room

Area Name:
Area URL:
Sub Area:
Sub Area URL:
Title: Well Installation Workplan
Title URL: https://www.envirostor.dtsc.ca.gov/public/final_documents2?global_id=19360068&doc_id=60431516
Document Type: Well Installation Workplan
Activity Type: Completed Activities
Date Completed: 5/25/2018
Comments:

Area Name:
Area URL:
Sub Area:
Sub Area URL:
Title: 2016 Annual Site Report
Title URL: https://www.envirostor.dtsc.ca.gov/public/final_documents2?global_id=19360068&doc_id=60390757
Document Type: Operation and Maintenance Report
Activity Type: Completed Activities
Date Completed: 2/16/2017
Comments:

Area Name:
Area URL:
Sub Area:
Sub Area URL:
Title: 5-Year Review of Remedial Action - Letter Request
Title URL: https://www.envirostor.dtsc.ca.gov/public/final_documents2?global_id=19360068&enforcement_id=60405513
Document Type: Correspondence
Activity Type: Completed Activities
Date Completed: 2/5/2016
Comments: Letter issued on 2/5/2016

Area Name:
Area URL:
Sub Area:
Sub Area URL:
Title: 2014 Annual Groundwater Monitoring Report
Title URL: https://www.envirostor.dtsc.ca.gov/public/final_documents2?global_id=19360068&doc_id=60393460
Document Type: Operation and Maintenance Report
Activity Type: Completed Activities
Date Completed: 5/30/2014
Comments: Approval Letter is not available in the File Room

Area Name:
Area URL:
Sub Area:
Sub Area URL:
Title: Monthly Summary Report for August 2005
Title URL: https://www.envirostor.dtsc.ca.gov/public/final_documents2?global_id=19360068&doc_id=60393388
Document Type: Technical Report
Activity Type: Completed Activities
Date Completed: 9/15/2005
Comments: Approval letter is not available in the File Room

Area Name:
Area URL:
Sub Area:
Sub Area URL:
Title: CEQA

Title URL: https://www.envirostor.dtsc.ca.gov/public/final_documents2?global_id=19360068&enforcement_id=5016507
Document Type: CEQA - Initial Study/ Neg. Declaration
Activity Type: Completed Activities
Date Completed: 12/16/2004
Comments: The RAP includes excavation of 4,000 cu. yds. of PCB-contaminated soil, cap, deed restriction, ground water monitoring - Public comments were addressed. An Initial Study, Negative Declaration, and De Minimus Finding were completed for this PCB-contaminated site. No comments on the draft Negative Declaration were received.

Area Name:
Area URL:
Sub Area:
Sub Area URL:
Title: Revised Public Participation Plan
Title URL: https://www.envirostor.dtsc.ca.gov/public/final_documents2?global_id=19360068&doc_id=60394983
Document Type: Public Participation Plan / Community Relations Plan
Activity Type: Completed Activities
Date Completed: 8/1/2004
Comments:

Area Name:
Area URL:
Sub Area:
Sub Area URL:
Title: Remedial Action Plan - REEC
Title URL: https://www.envirostor.dtsc.ca.gov/public/final_documents2?global_id=19360068&doc_id=60394940
Document Type: Remedial Action Plan
Activity Type: Completed Activities
Date Completed: 1/10/2002
Comments:

Area Name:
Area URL:
Sub Area:
Sub Area URL:
Title: Fact Sheet # 2
Title URL: https://www.envirostor.dtsc.ca.gov/public/final_documents2?global_id=19360068&doc_id=60394199
Document Type: Fact Sheets
Activity Type: Completed Activities
Date Completed: 2/1/2001
Comments:

Area Name:
Area URL:
Sub Area:
Sub Area URL:
Title: Intergovernmental Agency Consultation Request Report
Title URL: https://www.envirostor.dtsc.ca.gov/public/final_documents2?global_id=19360068&doc_id=60393981
Document Type: Technical Report
Activity Type: Completed Activities
Date Completed: 12/1/2000
Comments: Approval letter is not available in the Repository File Room

Area Name:
Area URL:
Sub Area:
Sub Area URL:
Title: Proposition 65 Notification
Title URL: https://www.envirostor.dtsc.ca.gov/public/final_documents2?global_id=19360068&enforcement_id=60394924
Document Type: Correspondence
Activity Type: Completed Activities
Date Completed: 5/11/1999
Comments:

Area Name:
Area URL:
Sub Area:
Sub Area URL:
Title: 2009 Annual Groundwater Monitoring Report
Title URL: https://www.envirostor.dtsc.ca.gov/public/final_documents2?global_id=19360068&doc_id=60251968

Document Type: Operation and Maintenance Report
Activity Type: Completed Activities
Date Completed: 9/1/2010
Comments: Approved

Area Name:
Area URL:
Sub Area:
Sub Area URL:
Title: Project Coordinator and Project Engineer Designation
Title URL: https://www.envirostor.dtsc.ca.gov/public/final_documents2?global_id=19360068&enforcement_id=60393447
Document Type: Correspondence
Activity Type: Completed Activities
Date Completed: 11/3/2009
Comments: Letter submitted on November 3, 2009

Area Name:
Area URL:
Sub Area:
Sub Area URL:
Title: Proposed Change in Groundwater Monitoring Schedule
Title URL: https://www.envirostor.dtsc.ca.gov/public/final_documents2?global_id=19360068&enforcement_id=60393448
Document Type: Correspondence
Activity Type: Completed Activities
Date Completed: 11/29/2007
Comments: Letter submitted on November 29, 2007

Area Name:
Area URL:
Sub Area:
Sub Area URL:
Title: Remedial Action Completion Report
Title URL: https://www.envirostor.dtsc.ca.gov/public/final_documents2?global_id=19360068&doc_id=6011912
Document Type: Remedial Action Completion Report
Activity Type: Completed Activities
Date Completed: 9/5/2007
Comments: The report details the remediation activities which included excavation and off-site disposal of PCB-contaminated soil and placement of engineered caps on the southeatern portion of the Rosen's property and also on the Union Pacific railroad property adjacent to Rosen's.

Area Name:
Area URL:
Sub Area:
Sub Area URL:
Title: Operations and Maintenance Workplan / Report
Title URL: https://www.envirostor.dtsc.ca.gov/public/final_documents2?global_id=19360068&doc_id=5010821
Document Type: Operation and Maintenance Plan
Activity Type: Completed Activities
Date Completed: 9/5/2007
Comments: The report details the schedule for maintenance of the cap and groundwater monitoring.

Area Name:
Area URL:
Sub Area:
Sub Area URL:
Title: Monthly Summary Report for December 2005
Title URL: https://www.envirostor.dtsc.ca.gov/public/final_documents2?global_id=19360068&doc_id=60393392
Document Type: Technical Report
Activity Type: Completed Activities
Date Completed: 1/16/2006
Comments: Approval Letter is not available in the File Room

Area Name:
Area URL:
Sub Area:
Sub Area URL:
Title: Monthly Summary Report for October 2005
Title URL: https://www.envirostor.dtsc.ca.gov/public/final_documents2?global_id=19360068&doc_id=60393384
Document Type: Technical Report

Activity Type: Completed Activities
Date Completed: 11/15/2005
Comments: Approval Letter is not available in the File Room

Area Name:
Area URL:
Sub Area:
Sub Area URL:
Title: Extension Request for Field Sampling Event
Title URL: https://www.envirostor.dtsc.ca.gov/public/final_documents2?global_id=19360068&enforcement_id=60393452
Document Type: Correspondence
Activity Type: Completed Activities
Date Completed: 9/1/2005
Comments: Letter submitted on November 1, 2005

Area Name:
Area URL:
Sub Area:
Sub Area URL:
Title: Project Coordinator Designation
Title URL: https://www.envirostor.dtsc.ca.gov/public/final_documents2?global_id=19360068&enforcement_id=60393358
Document Type: Correspondence
Activity Type: Completed Activities
Date Completed: 8/4/2005
Comments: Several letters were submitted to DTSC informing that Dean Charles was designated as Project Coordinator.

Area Name:
Area URL:
Sub Area:
Sub Area URL:
Title: Fact Sheet # 3 - Proposed Cleanup of Soil and Groundwater Monitoring
Title URL: https://www.envirostor.dtsc.ca.gov/public/final_documents2?global_id=19360068&doc_id=60394985
Document Type: Fact Sheets
Activity Type: Completed Activities
Date Completed: 10/1/2004
Comments:

Area Name:
Area URL:
Sub Area:
Sub Area URL:
Title: 2000 Groundwater Montioring Report - First Quarter
Title URL: https://www.envirostor.dtsc.ca.gov/public/final_documents2?global_id=19360068&doc_id=60393973
Document Type: Monitoring Report
Activity Type: Completed Activities
Date Completed: 6/28/2000
Comments: Approval letter is not available in the Repository File Room

Area Name:
Area URL:
Sub Area:
Sub Area URL:
Title: Technical Memorandum No. 1 - Proposed Additional Offsite Soil Sampling
Title URL: https://www.envirostor.dtsc.ca.gov/public/final_documents2?global_id=19360068&doc_id=60394936
Document Type: Technical Report
Activity Type: Completed Activities
Date Completed: 6/20/2000
Comments:

Area Name:
Area URL:
Sub Area:
Sub Area URL:
Title: DTSC Letter Review - Stormwater Discharge Control Plan
Title URL: https://www.envirostor.dtsc.ca.gov/public/final_documents2?global_id=19360068&enforcement_id=60394922
Document Type: Correspondence
Activity Type: Completed Activities
Date Completed: 12/2/1998
Comments:

Area Name:
Area URL:
Sub Area:
Sub Area URL:
Title: Dioxin and Furan Anlyses
Title URL: https://www.envirostor.dtsc.ca.gov/public/final_documents2?global_id=19360068&doc_id=60394918
Document Type: Other Report
Activity Type: Completed Activities
Date Completed: 8/4/1998
Comments:

Area Name:
Area URL:
Sub Area:
Sub Area URL:
Title: DTSC Letter- Current Status Update - Manzanar Action Committee
Title URL: https://www.envirostor.dtsc.ca.gov/public/final_documents2?global_id=19360068&enforcement_id=60394911
Document Type: Correspondence
Activity Type: Completed Activities
Date Completed: 1/23/1998
Comments:

Area Name:
Area URL:
Sub Area:
Sub Area URL:
Title: TAG Community - Request of Information
Title URL: https://www.envirostor.dtsc.ca.gov/public/final_documents2?global_id=19360068&enforcement_id=60394910
Document Type: Correspondence
Activity Type: Completed Activities
Date Completed: 1/14/1998
Comments:

Area Name:
Area URL:
Sub Area:
Sub Area URL:
Title: REEC Field Sampling Report
Title URL: https://www.envirostor.dtsc.ca.gov/public/final_documents2?global_id=19360068&doc_id=60394217
Document Type: Technical Report
Activity Type: Completed Activities
Date Completed: 1/9/1998
Comments:

Area Name:
Area URL:
Sub Area:
Sub Area URL:
Title: DTSC Letter - Response to Comments - Public Participation
Title URL: https://www.envirostor.dtsc.ca.gov/public/final_documents2?global_id=19360068&enforcement_id=60394900
Document Type: Correspondence
Activity Type: Completed Activities
Date Completed: 11/6/1997
Comments:

Land Use Restrictions

Area:
Sub Area:
Title/Description: Deed Restriction-Rosen's property
Title/Description URL: https://www.envirostor.dtsc.ca.gov/public/final_documents2?cmd=radocuments&global_id=19360068&enforcement_id=6009544
Site Management Req: ASPHALT COVER NOT TO BE DISTURBED WITHOUT APPROVAL
DAY CARE CENTER PROHIBITED
ELDER CARE CENTER PROHIBITED
HOSPITAL USE PROHIBITED
LAND USE COVENANT

NO EXCAVATION OF CONTAMINATED SOILS WITHOUT AGENCY REVIEW AND APPROVAL
NOTIFY AFTER CHANGE OF PROPERTY OWNER
NOTIFY DAMAGES TO REMEDY AND MONITORING SYSTEMS UPON DISCOVERY
NOTIFY PRIOR TO SUBSURFACE WORK
PUBLIC OR PRIVATE SCHOOL FOR PERSONS UNDER 21 PROHIBITED
RESIDENCE USE PROHIBITED
Date Recorded: 11/5/2009

Area:
Sub Area:
Title/Description: Deed Restriction-UP property
Title/Description URL: https://www.envirostor.dtsc.ca.gov/public/final_documents2?cmd=radocuments&global_id=19360068&enforcement_id=6017334
Site Management Req: ASPHALT COVER NOT TO BE DISTURBED WITHOUT APPROVAL
DAY CARE CENTER PROHIBITED
ELDER CARE CENTER PROHIBITED
HOSPITAL USE PROHIBITED
LAND USE COVENANT
NO EXCAVATION OF CONTAMINATED SOILS WITHOUT AGENCY REVIEW AND APPROVAL
NOTIFY AFTER CHANGE OF PROPERTY OWNER
PUBLIC OR PRIVATE SCHOOL FOR PERSONS UNDER 21 PROHIBITED
RESIDENCE USE PROHIBITED
Date Recorded: 11/5/2009

Community Involvement Documents

OU Name:
Area:
Title/Description: Fact Sheet # 2
Title/Description URL: https://www.envirostor.dtsc.ca.gov/public/final_documents2?global_id=19360068&doc_id=60394199
Document Type: Fact Sheet
Document Date: 2/1/2001
Document Group: FACT SHEETS

OU Name:
Area:
Title/Description: Communication Plan and Coordination Plan
Title/Description URL: https://www.envirostor.dtsc.ca.gov/public/final_documents2?global_id=19360068&doc_id=60393380
Document Type: Public Participation Plan
Document Date: 8/18/2005
Document Group: PROJECT RELATED DOCUMENTS

OU Name:
Area:
Title/Description: Response to Community Assessment Questionnaire
Title/Description URL: https://www.envirostor.dtsc.ca.gov/public/final_documents2?global_id=19360068&doc_id=60394864
Document Type: Community Profile
Document Date: 7/20/1996
Document Group: PROJECT RELATED DOCUMENTS

OU Name:
Area:
Title/Description: Revised Public Participation Plan
Title/Description URL: https://www.envirostor.dtsc.ca.gov/public/final_documents2?global_id=19360068&doc_id=60394983
Document Type: Public Participation Plan
Document Date: 8/1/2004
Document Group: PROJECT RELATED DOCUMENTS

OU Name:
Area:
Title/Description: Public Participation Plan
Title/Description URL: https://www.envirostor.dtsc.ca.gov/public/final_documents2?global_id=19360068&doc_id=60393845
Document Type: Public Participation Plan
Document Date: 7/15/1997
Document Group: PROJECT RELATED DOCUMENTS

OU Name:
Area:

Map Key	Number of Records	Direction	Distance (mi/ft)	Elev/Diff (ft)	Site	DB

Title/Description: Fact Sheet # 3 - Proposed Cleanup of Soil and Groundwater Monitoring
Title/Description URL: https://www.envirostor.dtsc.ca.gov/public/final_documents2?global_id=19360068&doc_id=60394985
Document Type: Fact Sheet
Document Date: 10/1/2004
Document Group: FACT SHEETS

OU Name:
Area:
Title/Description: Fact Sheet # 1 - Remedial Investigation
Title/Description URL: https://www.envirostor.dtsc.ca.gov/public/final_documents2?global_id=19360068&doc_id=60394201
Document Type: Fact Sheet
Document Date: 7/1/1997
Document Group: FACT SHEETS

43	7 of 8	SE	0.25 / 1,316.27	180.46 / -26	ROSEN'S ELECTRICAL EQUIPMENT 8226 E. WHITTIER BLVD. PICO RIVERA CA 90660	ENVIROSTOR

Estor/EPA ID: 19360068
Site Code: 300369, 301279
Nat Priority List: NO
APN: 6348-021-006, 6348021006
Census Tract: 6037500700
Site Type: STATE RESPONSE OR NPL
Address Description: 8226 E. WHITTIER BLVD.
Office: CLEANUP CHATSWORTH
Special Program:
Funding: RESPONSIBLE PARTY
Assembly District: 58
Senate District: 32
Permit Renewal Lead:
Public Partici Spclst: ERGLAE GOMEZ
Project Manager: DON INDERMILL
County: LOS ANGELES
Latitude: 34.0058026685508
Longitude: -118.095742164461
Acres: 2 ACRES
Supervisor: ANDRES CANO
Cleanup Status: CERTIFIED / OPERATION & MAINTENANCE AS OF 5/11/2021
Cleanup Oversight Agencies: DTSC - SITE CLEANUP PROGRAM - LEAD AGENCY
School District:
Past Use that Caused Contam: EQUIPMENT/INSTRUMENT REPAIR, JUNKYARD, RECYCLING - OTHER, RECYCLING - SCRAP METAL, TRANSFORMER REPAIR
Potential Media Affected: AQUIFER USED FOR DRINKING WATER SUPPLY AFFECTED, SOIL
Potential Contamin of Concern:

DIOXIN (AS 2,3,7,8-TCDD TEQ)
POLYCHLORINATED BIPHENYLS (PCBS)
VOLATILE ORGANICS (8260B VOCS)

Site History:

The property is located at 8226 East Whittier Boulevard in Pico Rivera, California, bounded by Whittier Boulevard on the north, Van Norman Road on the west, the Union Pacific Railroad (UPRR) 12-15-foot elevated tracks on the south.

The Site is largely flat, at an elevation of approximately 170 feet above mean sea level, in an urbanized alluvial plain in the Los Angeles Basin. The Site is surrounded to the west and south by industrial facilities and to the north by small business, residences and a church.

From 1948 to the 1980s, REEC and its predecessor(s) reclaimed copper from the cores of used electrical transformers. Used old or surplus transformers were obtained from entities, including but not limited to, utility companies, municipalities and the federal government. On occasion, oils from transformers were released into the environment as the transformers were handled, reclaimed and/or stored.
Because of operations at the former facility, surface and subsurface soils were impacted with hazardous wastes such as polychlorinated biphenyls (PCBs), petroleum hydrocarbons, volatile organic compounds (VOCs), metals, dioxins and furans. These compounds were found in different matrix media as result of waste discharge to the surface. Previously investigations performed at the former Facility associated the presence of these compounds in different matrix media to oils from transformers formerly serviced at the site, maintenance activities and fugitive dust from on-site furnaces used to remove materials from recyclables.

Transformers were handled and stored on and adjacent to the former unpaved area located in the southeastern quadrant of the former Facility. Recycling furnaces were located approximately 70 feet (ft.) from the southeastern quadrant of the former Facility.
REEC relocated its operation from the Site in 2008. On or about July 6, 2010, the REEC's property was sold to Whittier Pine LLC by TC Pan (Whittier Pine LLC) and leased to Pacific Eagle Construction Supply Inc. (Pacific Eagle). Currently, the Site is used as a storage yard and staging area.

Site Regulatory History Regarding to the Presence of PCBs at the Site:

• From April 2, 1975 to March 30, 1983, City of Pico Rivera issued three Notices of Violations and Orders to Comply to the facility.

• On April 7, 1975, Los Angeles Regional Water Quality Control Board (LARWQCB) notified RECC that discharges of water used to cool transformers during copper recovery operations into an adjacent drainage ditch was not in accordance with the California Water Code.

• On April 6, 1981, Department of County Engineer – Facilities Sanitation Division issued an investigation report that wastewater from transformer washing operation was been discharged to the ground.

• On July 8, 1981, County of Los Angeles, Office of the District Attorney, Consumer and Environment Protection Division, notified the facility that the County of Los Angeles would file a lawsuit against REEC due multiple violations of Section 17200 of the California Business and Professions Code and have indicated that soil samples collected at the facility reported concentrations of PCBs ranging from 92 to 21,000 mg/kg.

• On January 10, 1984, USEPA, Region 9, issued a Toxic Substances Control Act (TSCA) PCB Investigation Report. The report indicated potential violations according to 40 CFR 761.180, since no annual document had been prepared for 1981, 1982 and 1983 covering shipments of PCB-contaminated soil and PCB capacitors.

• On March 27, 1984, County of Los Angeles, Department of Health Services issued a letter directing the facility to comply with California Health and Safety Code (HSC) sections 25189 and 25191.

• On June 22, 1984, State of California- Health and Welfare Agency, Department of Health Services issued a Notice of Violation and Directive to Comply to the facility.

• On January 1986, State of California- Health and Welfare Agency, Department of Health Services issued a Preliminary Assessment Summary. This document indicated that was unknown whether the Site had been adequately assessed for removal of contaminated soils. Off-site subsurface contamination was assessed as potentially extensive because of the facility's historical discharges of wastewater into the unlined Arroyo Ditch.

• On June 17, 1986, Ecology and Environment performed a site inspection under USEPA contract no. 68-01-6692. Inspection recommendations included referral of the Site to the United States Environmental Protection Agency (USEPA)'s enforcement section for possible TSCA violations, and referral to the local Health Department for additional sampling activities.

• On May 5, 1993, DTSC assumed lead agency status for REEC facility based on the fact there is known groundwater contamination and LARWQCB refused to accept oversight alleging that the environmental concerns at the subject property was more related to exposures and potential risk from soil and equipment contaminations, not groundwater concerns.

• On February 2, 1996, DTSC issued an Imminent and Substantial Endangerment Determination and Order and Remedial Action Order's (I&SE-RAO), Docket No. I&SE-RAO 05/06-002 to the Respondent (REEC). The purpose of this Order was to ensure that any release or threatened release of hazardous substances to the air, soil, surface water and ground water at or from the Site would be thoroughly investigated and that a plan to take appropriate removal/remedial actions would be prepared. DTSC alleged that the Responsible Party (REEC) and several other parties were potentially responsible for the contamination of the Site.

• From August 1997 through August 1999, a formal remedial investigation (RI) was conducted at the Site. Results from the RI indicated that the lateral and vertical extent of PCBs-impacted soil in the former unpaved area in the southeast quadrant was consistent with localized releases from previous operations at the facility. Released oil containing PCBs locally infiltrated the former unpaved area and seeped vertically into the deeper sandy soil vadose zone. The RI data indicated that the vertical distribution of PCBs with concentrations above 10 mg/kg extended to 60 feet below grade surface (bgs) near monitoring well RMW-2 and boring BD-1 (later converted into monitoring well RDW-1). The presence of PCBs in the porous media at a depth below the ground water was interpreted in the RI as result of past spills at periods of deep groundwater levels, due to recurrent groundwater piezometric elevation fluctuations, consequently, promoting a large smear profile area and inducing downward vertical transport of PCBs.

• The final Remedial Investigation/Feasibility Study (RI/FS) Report was submitted to the DTSC in October 1999, and was approved by the DTSC on June 18, 2000. A Remedial Action Plan (RAP) was submitted to DTSC in August 2003. The remedial actions proposed in the RAP included excavation and removal of PCB contaminated soils beneath specific areas of the Site, installation of an engineered cap, placement of a deed restriction on the property where contamination would be left in place at levels that prevent unrestricted use, and groundwater monitoring. The chosen remedy was implemented on both facility's area of concerns (AOC)#1 (the south-central portion of the former unpaved area located in the southeast corner of the Facility) and AOC#2 (along a surface drainage path adjacent to the south of the RECC's property within the railroad right-of-way). The RAP was approved by DTSC on December 16, 2004.

• On July 19, 2005, DTSC issued an I&SE-RAO, Docket No. I&SE-RAO 95/96-002, to the Respondents: REEC, Aaron Berman, an individual, Berman Steel Company, Pacific Gas and Electric Company, Southern California Edison Company, San Diego Gas and Electric, City of Anaheim, City of Los Angeles Department of Water and Power, City of Pasadena Water and Power Department, Sacramento Municipal Utility District and United States of America, by and through the Defense Logistics Agency. The Order determined that the Respondents must continue interim groundwater monitoring in accordance with DTSC's approved RAP, furnishing a Public Participation Plan, provide a Remedial Design (RD) describing in detail the technical and operational plans for implementation of the Final RAP, implementation of Final RAP, O&M requirements in accordance with the Final RAP and Five-Year Review to review and reevaluate the remedial action after a period of 5 years from the date of completion and every 5 years thereafter.

Because the Site will remain as an industrial parcel for foreseeable future, the Non-Governmental Respondents selected soil excavation of impacted soils at the two areas of concerns, off-site disposal of the unearthed soil materials to permitted facility(s) (landfill), installation of an engineering cap on both areas of concerns (AOCs), placement of a deed restriction on the properties where contamination will be left in place to allow oversight access to conduct groundwater monitoring and restrict beneficial end use. Additionally, long term post-closure groundwater monitoring and maintenance of AOC#1 and AOC#2 engineering caps were recommended to preclude unacceptable impacts to groundwater quality.

• The RAP was implemented from September 2006 through February 2007 and involved the removal and off-site disposal of some of the contaminated soil to permitted facility(s) (landfill). Both AOC#1 and AOC#2 excavation areas were backfilled with clean fill to meet requirements set forth on October 2001 DTSC's fact sheet "Information Advisory – Clean Fill Material", and covered with engineered surface cap.

Following excavation and back filling with clean soil, areas designed as AOCs were covered with an impermeable engineering cap. Final Closure Report was submitted to DTSC in April 2007 and approved in September 2007.

According to 2007 Final Closure Report, construction of AOC#1 engineered cap included final site grading, placement of cap foundation layer, base layer, and asphalt cover and associated drainage structures. Prior to placement of low permeability asphalt material at the areas of concern, a test batch was conducted at the asphalt batch plant and tested for conformance with the design mix and performance specifications. Testing results indicated that batch material met the performance for permeability, but had a lower than desired structural stability. Further, due to narrow space availability for construction within AOC#2, an alternate approach for achieving the cap permeability requirements was implemented. As a result, a double-coat pavement seal was placed over the low permeability mix asphalt in AOC#2. It was assumed that due to AOC#2 is in a non-traffic area, the seal coat would not experience any wear from point surface loads, such as vehicles.

• On October 12, 2009, a Covenant to restrict the use of a limited portion of former REEC property was made by and between Boardwalk Company, LLC (previous Site Owner) and DTSC pursuant to Civil Code section 1471. The restricted areas were located in the areas now generally bounded by a drainage ditch on the east, the northern boundary of the transformer repair building on the north, the machine shop on the west, and the UPRR's Right of Way on the south, containing the area referred to as AOC#).

• On October 28, 2009, a Covenant to restrict the use of property was made by and between the UPRR and DTSC pursuant to Civil Code section 1471. The property is a portion of Covenantor's railroad Right of Way, which is also generally describes as Los Angeles County Assessor's Parcel No. 6348-021-807, containing the area referred to as AOC#2.

• On November 30, 2009, DTSC, Non-Governmental Respondents, Local Governmental Respondents, and Federal Governmental Respondent entered into an Operation and Maintenance Consent Agreement (Consent Agreement), Docket No. HAS-CA 08/09-130, pursuant to HSC sections 25355.59a)(1)(C), 58009, and 58010, and sections 113(f)(2) and 113(f)(3)(B) of Comprehensive Environmental Response, Compensation, and Liability Act (CERCLA). The Consent Agreement directed that the Non-Governmental Respondent shall be responsible for carrying out all activities and obligations determined in the O&M Plan that was submitted to DTSC in April 2007 and approved in September 5, 2007. Among the scheduled activities listed in the O&M Plan; ground water shall be monitored annually; groundwater wells (alternative point of compliance wells) shall be inspected semi-annually; final cover shall be inspected quarterly in the first year, semi-annually in the second and third years, and from the fourth year forward, annually; drainage system inspection shall be conducted on a quarterly basis; and the Non-Governmental Respondents shall review and reevaluate the remedial action after a period of 5 years from the date of completion and every 5 years thereafter.

• On June 15, 2010, DTSC issued a Removal Action Certification Form. DTSC determined that all appropriate removal/remedial action were completed and that all acceptable engineering practices implemented; however, the Site requires ongoing O&M and monitoring efforts according to the approved 2009 O&M Plan. O&M activities have been performed at the Site pursuant to 2005 I&SE-RAO and 2009 Consent Agreement, which includes annual groundwater monitoring, maintenance of groundwater monitoring systems, inspection and maintenance of the engineered asphalt cap, monitoring and maintenance of settlement monuments and drainage system inspection and maintenance, as well as associated reporting to DTSC. Alternative point of compliance wells have been monitored since 1999 and O&M activities, including post-closure monitoring and maintenance of AOC#1 and AOC#2, have been performed at the Site since February 2007, subsequent to completion of PCBs impacted soils removal and AOC capping activities.

Alternative point of compliance wells consist of five (5) monitoring wells. RMW-2 is located within the limits of the AOC#1 capped area. RMW-4 is located just beyond the southwestern facility boundary. RMW-5 is located to the southwest of the former Facility, south of RMW-4 and approximately 340 ft. from RMW-2. RMW-6 is located just beyond the northwestern facility boundary. RMW-7 is located approximately 320 ft. beyond the south.

Based on the information provided in the 2016 FYR Report, DTSC has concurred with the Non-Governmental Respondents' determination that: (i) the implemented remedy continues to be protective of human health; and (ii) the asphalt cover installed in the AOC#1 is currently preventing surface water infiltration that would promote/enhance percolation of chemical of concerns that may reside/be present in the unsaturated porous media beneath the asphalt cover.

Asphalt cover installed in AOC#2 was rectified to ensure that the remedy functions as intended. The following repairing actions were conducted at AOC#2: (i) placement of seal coat or binder in a gap between the REEC's southern perimeter wall and the ground surface along the AOC#2 northern limits; (ii) cleaning out gravels/vegetation that have been deposited/grown in the culvert outlets that transect the UPRR elevated rail track adjacent to the AOC#2 southern limits; and (iii) resealing the asphalt cover 2.

Groundwater elevations have decreased to levels below the alternative point of compliance (POC) monitoring wells' screens. Since 2014 this has prevented the Non-Governmental Respondents from collecting environmental groundwater samples to determine whether the remedy's objectives of protecting groundwater quality are being met.

Status:	CERTIFIED / OPERATION & MAINTENANCE - LAND USE RESTRICTIONS
A2 Program Type:	STATE RESPONSE
CalEnviroScreen Score:	76-80%
Summary Link:	https://www.envirostor.dtsc.ca.gov/public/profile_report?global_id=19360068

Land Use Restrictions

Site Management Requirements:	ASPHALT COVER NOT TO BE DISTURBED WITHOUT APPROVAL DAY CARE CENTER PROHIBITED ELDER CARE CENTER PROHIBITED HOSPITAL USE PROHIBITED LAND USE COVENANT

NO EXCAVATION OF CONTAMINATED SOILS WITHOUT AGENCY REVIEW AND APPROVAL
NOTIFY AFTER CHANGE OF PROPERTY OWNER
NOTIFY DAMAGES TO REMEDY AND MONITORING SYSTEMS UPON DISCOVERY
NOTIFY PRIOR TO SUBSURFACE WORK
PUBLIC OR PRIVATE SCHOOL FOR PERSONS UNDER 21 PROHIBITED
RESIDENCE USE PROHIBITED

Title: Deed Restriction-Rosen's property
Title Link: https://www.envirostor.dtsc.ca.gov/public/final_documents2?cmd=radocuments&global_id=19360068&enforcement_id=6009544
Date Recorded: 11/5/2009

Site Management Requirements:
ASPHALT COVER NOT TO BE DISTURBED WITHOUT APPROVAL
DAY CARE CENTER PROHIBITED
ELDER CARE CENTER PROHIBITED
HOSPITAL USE PROHIBITED
LAND USE COVENANT
NO EXCAVATION OF CONTAMINATED SOILS WITHOUT AGENCY REVIEW AND APPROVAL
NOTIFY AFTER CHANGE OF PROPERTY OWNER
PUBLIC OR PRIVATE SCHOOL FOR PERSONS UNDER 21 PROHIBITED
RESIDENCE USE PROHIBITED

Title: Deed Restriction-UP property
Title Link: https://www.envirostor.dtsc.ca.gov/public/final_documents2?cmd=radocuments&global_id=19360068&enforcement_id=6017334
Date Recorded: 11/5/2009

Completed Activities

Title: Monthly Summary Report for May 2006
Title Link: https://www.envirostor.dtsc.ca.gov/public/final_documents2?global_id=19360068&doc_id=60393401
Area Name:
Area Link:
Sub Area:
Sub Area Link:
Document Type: Technical Report
Date Completed: 6/15/2006
Comments: Approval Letter is not available in the File Room

Title: Monthly Summary Report for January 2006
Title Link: https://www.envirostor.dtsc.ca.gov/public/final_documents2?global_id=19360068&doc_id=60393394
Area Name:
Area Link:
Sub Area:
Sub Area Link:
Document Type: Technical Report
Date Completed: 2/15/2006
Comments: Approval Letter is not available in the File Room

Title: Remedial Action Plan
Title Link: https://www.envirostor.dtsc.ca.gov/public/final_documents2?global_id=19360068&doc_id=5010825
Area Name:
Area Link:
Sub Area:
Sub Area Link:
Document Type: Remedial Action Plan
Date Completed: 12/16/2004
Comments:

Title: Fact Sheet # 3 - Proposed Cleanup of Soil and Groundwater Monitoring
Title Link: https://www.envirostor.dtsc.ca.gov/public/final_documents2?global_id=19360068&doc_id=60394985
Area Name:
Area Link:
Sub Area:
Sub Area Link:
Document Type: Fact Sheets
Date Completed: 10/1/2004
Comments:

Title: Soil Contamination on Union Pacific Railroad Property Adjacent to REEC

Title Link: https://www.envirostor.dtsc.ca.gov/public/final_documents2?global_id=19360068&enforcement_id=60394207
Area Name:
Area Link:
Sub Area:
Sub Area Link:
Document Type: Correspondence
Date Completed: 2/24/2000
Comments: Letter sent to UPRR notifying that soil adjacent to REEC along UPRR rail track has been characterized as impacted with PCBs

Title: Proposition 65 Notification
Title Link: https://www.envirostor.dtsc.ca.gov/public/final_documents2?global_id=19360068&enforcement_id=60394924
Area Name:
Area Link:
Sub Area:
Sub Area Link:
Document Type: Correspondence
Date Completed: 5/11/1999
Comments:

Title: Rosen's Electric Equipment Company Site: Stormwater Discharges
Title Link: https://www.envirostor.dtsc.ca.gov/public/final_documents2?global_id=19360068&enforcement_id=60394909
Area Name:
Area Link:
Sub Area:
Sub Area Link:
Document Type: Correspondence
Date Completed: 1/13/1998
Comments:

Title: TAG Community Comment - RI/FS Workplan
Title Link: https://www.envirostor.dtsc.ca.gov/public/final_documents2?global_id=19360068&enforcement_id=60394889
Area Name:
Area Link:
Sub Area:
Sub Area Link:
Document Type: Correspondence
Date Completed: 8/15/1997
Comments:

Title: Rosen's Electric Site: Public Participation Plan
Title Link: https://www.envirostor.dtsc.ca.gov/public/final_documents2?global_id=19360068&enforcement_id=60394882
Area Name:
Area Link:
Sub Area:
Sub Area Link:
Document Type: Correspondence
Date Completed: 5/16/1997
Comments:

Title: REEC - Addendum Clean-up Plan
Title Link: https://www.envirostor.dtsc.ca.gov/public/final_documents2?global_id=19360068&doc_id=60394244
Area Name:
Area Link:
Sub Area:
Sub Area Link:
Document Type: Technical Workplan
Date Completed: 4/27/1981
Comments:

Title: City of Pico Rivera - Notice of Violation and Order to Comply
Title Link: https://www.envirostor.dtsc.ca.gov/public/final_documents2?global_id=19360068&enforcement_id=60394224
Area Name:
Area Link:
Sub Area:
Sub Area Link:
Document Type: Letter - Notice
Date Completed: 4/2/1975
Comments: Notice of Violation issued by the City of Pico Rivera on April 2, 1975. Discharge of industrial waste and failure to

submit plant and correct the violations.

Title: Removal Action Completion Report
Title Link: https://www.envirostor.dtsc.ca.gov/public/final_documents2?global_id=19360068&doc_id=5010827
Area Name:
Area Link:
Sub Area:
Sub Area Link:
Document Type: Removal Action Completion Report
Date Completed: 6/11/1996
Comments:

Title: Quarterly Progress Report No. 01
Title Link: https://www.envirostor.dtsc.ca.gov/public/final_documents2?global_id=19360068&doc_id=60394858
Area Name:
Area Link:
Sub Area:
Sub Area Link:
Document Type: Technical Report
Date Completed: 4/30/1996
Comments:

Title: Interim Report and Site Mitigation Study Report
Title Link: https://www.envirostor.dtsc.ca.gov/public/final_documents2?global_id=19360068&doc_id=60393831
Area Name:
Area Link:
Sub Area:
Sub Area Link:
Document Type: Feasibility Study Report
Date Completed: 7/12/1990
Comments: Approval Letter is not available in the Repository File Room

Title: Site Assessment and Mitigation Work Plan
Title Link: https://www.envirostor.dtsc.ca.gov/public/final_documents2?global_id=19360068&doc_id=60394334
Area Name:
Area Link:
Sub Area:
Sub Area Link:
Document Type: Technical Workplan
Date Completed: 2/1/1990
Comments:

Title: EPA Cover Letter - Inspection Report C(86)C125 - report was prepared by Ecology and Environment under contract to the EPA
Title Link: https://www.envirostor.dtsc.ca.gov/public/final_documents2?global_id=19360068&enforcement_id=60394327
Area Name:
Area Link:
Sub Area:
Sub Area Link:
Document Type: Correspondence
Date Completed: 8/4/1986
Comments: Subject Report is not available in the Chatsworth Repository File Room

Title: County of Los Angeles - Fire Department - Possible Employee Exposure to PCBs
Title Link: https://www.envirostor.dtsc.ca.gov/public/final_documents2?global_id=19360068&enforcement_id=60394359
Area Name:
Area Link:
Sub Area:
Sub Area Link:
Document Type: Correspondence
Date Completed: 2/7/1992
Comments:

Title: REEC Self Monitoring and Reporting
Title Link: https://www.envirostor.dtsc.ca.gov/public/final_documents2?global_id=19360068&enforcement_id=60394289
Area Name:
Area Link:
Sub Area:
Sub Area Link:

Document Type: Correspondence
Date Completed: 7/18/1983
Comments: Letter sent on June 18, 1983 - Report are not available in the Repository File Room

Title: REEC Self Monitoring and Reporting
Title Link: https://www.envirostor.dtsc.ca.gov/public/final_documents2?global_id=19360068&enforcement_id=60394266
Area Name:
Area Link:
Sub Area:
Sub Area Link:
Document Type: Correspondence
Date Completed: 6/30/1982
Comments:

Title: County of Los Angeles - Office of the District Attorney - Decision of not Initiate a Lawsuit -
Title Link: https://www.envirostor.dtsc.ca.gov/public/final_documents2?global_id=19360068&enforcement_id=60394947
Area Name:
Area Link:
Sub Area:
Sub Area Link:
Document Type: Correspondence
Date Completed: 1/22/1982
Comments:

Title: REEC Self Monitoring and Reporting
Title Link: https://www.envirostor.dtsc.ca.gov/public/final_documents2?global_id=19360068&enforcement_id=60394209
Area Name:
Area Link:
Sub Area:
Sub Area Link:
Document Type: Correspondence
Date Completed: 1/4/1982
Comments: Letter sent on January 4, 1982 - Report is not available in the Repository File Room

Title: Additional Site Characterization/Exploratory Boring Adjacent to RMW-2
Title Link: https://www.envirostor.dtsc.ca.gov/public/final_documents2?global_id=19360068&doc_id=60431518
Area Name:
Area Link:
Sub Area:
Sub Area Link:
Document Type: Fieldwork
Date Completed: 12/8/2017
Comments: Field activity completed on December 8, 2017

Title: Tribal Cultural Resource Request for Outreach
Title Link: https://www.envirostor.dtsc.ca.gov/public/final_documents2?global_id=19360068&doc_id=60431504
Area Name:
Area Link:
Sub Area:
Sub Area Link:
Document Type: Work Notice
Date Completed: 11/13/2017
Comments: Tribal consultation occurred on October 25, 2017

Title: 2015 REEC Annual Site Inspection Report - DTSC
Title Link: https://www.envirostor.dtsc.ca.gov/public/final_documents2?global_id=19360068&enforcement_id=60381226
Area Name:
Area Link:
Sub Area:
Sub Area Link:
Document Type: Land Use Restriction - Site Inspection/Visit
Date Completed: 4/6/2016
Comments:

Title: Review of RTC to DTSC Letter December 2, 2015
Title Link: https://www.envirostor.dtsc.ca.gov/public/final_documents2?global_id=19360068&enforcement_id=60405514
Area Name:
Area Link:
Sub Area:

Sub Area Link:
Document Type: Correspondence
Date Completed: 2/5/2016
Comments: Letter issued on 2/5/2016

Title: Site code Correction to Docket No. HSA-CA 08/09-130
Title Link: https://www.envirostor.dtsc.ca.gov/public/final_documents2?global_id=19360068&enforcement_id=60403506
Area Name:
Area Link:
Sub Area:
Sub Area Link:
Document Type: Amendment - Order/Agreement
Date Completed: 12/2/2015
Comments: Notification Letter issued on December 2, 2015

Title: Rosens Electrical Equipment O&M Financial Assurance
Title Link: https://www.envirostor.dtsc.ca.gov/public/final_documents2?global_id=19360068&doc_id=60388290
Area Name:
Area Link:
Sub Area:
Sub Area Link:
Document Type: Financial Assurance Documentation
Date Completed: 11/18/2015
Comments:

Title: 2013 REEC Annual Site Inspection Report
Title Link:
Area Name:
Area Link:
Sub Area:
Sub Area Link:
Document Type: Land Use Restriction - Site Inspection/Visit
Date Completed: 10/11/2013
Comments: Completed. Capped area in AOC1 is in good shape though drums on site. AOC2 is in bad shape. Clarifer is open. See report

Title: 2011 Annual Site Report
Title Link: https://www.envirostor.dtsc.ca.gov/public/final_documents2?global_id=19360068&doc_id=60390752
Area Name:
Area Link:
Sub Area:
Sub Area Link:
Document Type: Operation and Maintenance Report
Date Completed: 1/10/2012
Comments: During calendar year 2011, site inspections were performed on February 25, May 27, September 2 , and November 22. Other activities performed during the 2011 calendar year included groundwater monitoring on March 17 and 18, 2011 and surveying of settlement markers on September 14, 2011.

Title: Proposed Change in Groundwater Monitoring Schedule
Title Link: https://www.envirostor.dtsc.ca.gov/public/final_documents2?global_id=19360068&enforcement_id=60393448
Area Name:
Area Link:
Sub Area:
Sub Area Link:
Document Type: Correspondence
Date Completed: 11/29/2007
Comments: Letter submitted on November 29, 2007

Title: Monthly Summary Report for February 2007
Title Link: https://www.envirostor.dtsc.ca.gov/public/final_documents2?global_id=19360068&doc_id=60393420
Area Name:
Area Link:
Sub Area:
Sub Area Link:
Document Type: Technical Report
Date Completed: 3/15/2007
Comments: Approval Letter is not available in the File Room

Title: Monthly Summary Report for January 2007

Title Link: https://www.envirostor.dtsc.ca.gov/public/final_documents2?global_id=19360068&doc_id=60393418
Area Name:
Area Link:
Sub Area:
Sub Area Link:
Document Type: Technical Report
Date Completed: 2/15/2007
Comments: Approval Letter is not available in the File Room

Title: DHS - Hazardous Materials Sample Analysis Request
Title Link: https://www.envirostor.dtsc.ca.gov/public/final_documents2?global_id=19360068&doc_id=60394305
Area Name:
Area Link:
Sub Area:
Sub Area Link:
Document Type: Other Report
Date Completed: 5/12/1984
Comments:

Title: County of Los Angeles_Department of County Engineer_Project Planning and Pollution Control Division _ Inspection Report
Title Link: https://www.envirostor.dtsc.ca.gov/public/final_documents2?global_id=19360068&doc_id=60394283
Area Name:
Area Link:
Sub Area:
Sub Area Link:
Document Type: Other Report
Date Completed: 4/15/1983
Comments:

Title: City of Pico Rivera - Notice of Violation and Order to Comply
Title Link: https://www.envirostor.dtsc.ca.gov/public/final_documents2?global_id=19360068&enforcement_id=60394278
Area Name:
Area Link:
Sub Area:
Sub Area Link:
Document Type: Letter - Notice
Date Completed: 3/30/1983
Comments: Notice of violation indicated that REEC shall immediately cease and desist discharging water to the dirt trench at the east boundary of the property.

Title: Monthly Summary Report for March 2006
Title Link: https://www.envirostor.dtsc.ca.gov/public/final_documents2?global_id=19360068&doc_id=60393397
Area Name:
Area Link:
Sub Area:
Sub Area Link:
Document Type: Technical Report
Date Completed: 4/17/2006
Comments: Approval Letter is not available in the File Room

Title: Project Engineer Designation
Title Link:
Area Name:
Area Link:
Sub Area:
Sub Area Link:
Document Type: Correspondence
Date Completed: 12/15/2005
Comments: Approval Letter is not available in the File Room

Title: Monthly Summary Report for November 2005
Title Link: https://www.envirostor.dtsc.ca.gov/public/final_documents2?global_id=19360068&doc_id=60393390
Area Name:
Area Link:
Sub Area:
Sub Area Link:
Document Type: Technical Report
Date Completed: 12/15/2005

Comments: Approval Letter is not available in the File Room

Title: Remedial Action Plan - REEC
Title Link: https://www.envirostor.dtsc.ca.gov/public/final_documents2?global_id=19360068&doc_id=60394940
Area Name:
Area Link:
Sub Area:
Sub Area Link:
Document Type: Remedial Action Plan
Date Completed: 1/10/2002
Comments:

Title: Intergovernmental Agency Consultation Request Report
Title Link: https://www.envirostor.dtsc.ca.gov/public/final_documents2?global_id=19360068&doc_id=60393981
Area Name:
Area Link:
Sub Area:
Sub Area Link:
Document Type: Technical Report
Date Completed: 12/1/2000
Comments: Approval letter is not available in the Repository File Room

Title: Notice of Proposed Determination of Noncompliance with Order I&/SE 95/96-003
Title Link: https://www.envirostor.dtsc.ca.gov/public/final_documents2?global_id=19360068&enforcement_id=60394928
Area Name:
Area Link:
Sub Area:
Sub Area Link:
Document Type: Letter - Notice
Date Completed: 11/9/1999
Comments:

Title: DTSC Letter - Stormwater Discharge
Title Link: https://www.envirostor.dtsc.ca.gov/public/final_documents2?global_id=19360068&enforcement_id=60394927
Area Name:
Area Link:
Sub Area:
Sub Area Link:
Document Type: Correspondence
Date Completed: 8/5/1999
Comments:

Title: DTSC Letter Review - Stormwater Discharge Control Plan
Title Link: https://www.envirostor.dtsc.ca.gov/public/final_documents2?global_id=19360068&enforcement_id=60394922
Area Name:
Area Link:
Sub Area:
Sub Area Link:
Document Type: Correspondence
Date Completed: 12/2/1998
Comments:

Title: Annual Site Report
Title Link: https://www.envirostor.dtsc.ca.gov/public/final_documents2?global_id=19360068&doc_id=60390759
Area Name:
Area Link:
Sub Area:
Sub Area Link:
Document Type: Operation and Maintenance Report
Date Completed: 6/28/2019
Comments: Annual Site report is accepted

Title: Annual Site Report
Title Link: https://www.envirostor.dtsc.ca.gov/public/final_documents2?global_id=19360068&doc_id=60390758
Area Name:
Area Link:
Sub Area:
Sub Area Link:
Document Type: Operation and Maintenance Report

Date Completed: 6/21/2018
Comments:

Title: Respose to DTSC Correspondece Dated February 5 2016
Title Link: https://www.envirostor.dtsc.ca.gov/public/final_documents2?global_id=19360068&enforcement_id=60407713
Area Name:
Area Link:
Sub Area:
Sub Area Link:
Document Type: Correspondence
Date Completed: 3/31/2016
Comments:

Title: Memorandum - South Coast Air Quality Management District Investigation of Furnace
Title Link: https://www.envirostor.dtsc.ca.gov/public/final_documents2?global_id=19360068&enforcement_id=60394915
Area Name:
Area Link:
Sub Area:
Sub Area Link:
Document Type: Correspondence
Date Completed: 3/3/1998
Comments:

Title: Proposal of Remedial Plan for Containment of Oil along driveway
Title Link: https://www.envirostor.dtsc.ca.gov/public/final_documents2?global_id=19360068&doc_id=60394248
Area Name:
Area Link:
Sub Area:
Sub Area Link:
Document Type: Technical Workplan
Date Completed: 6/17/1981
Comments:

Title: County of Los Angeles_Department of Industrial Relation - Division of Occupation Safety and Health - Complaint of Unsafe Condition
Title Link: https://www.envirostor.dtsc.ca.gov/public/final_documents2?global_id=19360068&doc_id=60394242
Area Name:
Area Link:
Sub Area:
Sub Area Link:
Document Type: Other Report
Date Completed: 4/7/1981
Comments:

Title: California Regional Water Quality Control Board - Los Angeles Region - Non Compliance of Wastewater Discharge
Title Link: https://www.envirostor.dtsc.ca.gov/public/final_documents2?global_id=19360068&enforcement_id=60394225
Area Name:
Area Link:
Sub Area:
Sub Area Link:
Document Type: Correspondence
Date Completed: 4/7/1975
Comments: Letter issued by California Regional Water Quality Control Board - Los Angeles Region - notifying no compliance on wastewater discharges

Title: Transmittal Letter to USEPA - Notification of Residual Presence of PCBs in Soil and Ground Water
Title Link: https://www.envirostor.dtsc.ca.gov/public/final_documents2?global_id=19360068&enforcement_id=60405515
Area Name:
Area Link:
Sub Area:
Sub Area Link:
Document Type: Correspondence
Date Completed: 2/5/2016
Comments: Letter issued on 2/5/2016

Title: Annual DTSC Oversight Cost Estimate FY2015_2016
Title Link: https://www.envirostor.dtsc.ca.gov/public/final_documents2?global_id=19360068&enforcement_id=60400322
Area Name:
Area Link:

Sub Area:
Sub Area Link:
Document Type: Annual Oversight Cost Estimate
Date Completed: 9/10/2015
Comments: cost estimate completed

Title: 2011 Annual Groundwater Monitoring Report
Title Link: https://www.envirostor.dtsc.ca.gov/public/final_documents2?global_id=19360068&doc_id=60389711
Area Name:
Area Link:
Sub Area:
Sub Area Link:
Document Type: Operation and Maintenance Report
Date Completed: 7/8/2011
Comments: RP did not submit a revised report accordingly to DTSC letter request

Title: Deed Restriction-Rosen's property
Title Link: https://www.envirostor.dtsc.ca.gov/public/final_documents2?global_id=19360068&enforcement_id=6009544
Area Name:
Area Link:
Sub Area:
Sub Area Link:
Document Type: Land Use Restriction
Date Completed: 11/5/2009
Comments: The Rosen's RP group has not reached agreement on the documents.

Title: O & M Agreement
Title Link: https://www.envirostor.dtsc.ca.gov/public/final_documents2?global_id=19360068&enforcement_id=6009545
Area Name:
Area Link:
Sub Area:
Sub Area Link:
Document Type: Operation & Maintenance Order/Agreement
Date Completed: 10/30/2009
Comments: O& M Agreement signed which includes Trust Agreeement for "Non-governmental parties" to fund O & M.

Title: Remedial Action Implementation
Title Link:
Area Name:
Area Link:
Sub Area:
Sub Area Link:
Document Type: Fieldwork
Date Completed: 2/9/2007
Comments: PCB contaminted soil excavated to 20 feet. Six thousand five hundred tons of PCB contaminated soil was excavated and disposed to Kettlemen Hills disposal facility. Five thousand gallons of PCB and 1,1-DCE wash water was soil also removed from site. Engineered asphalt cap placed on the southeat corner of the Rosen's property and alsa on Union Pacific Railroad property.

Title: Individual Grant Deed _Irvin Rosen
Title Link: https://www.envirostor.dtsc.ca.gov/public/final_documents2?global_id=19360068&doc_id=60393316
Area Name:
Area Link:
Sub Area:
Sub Area Link:
Document Type: Financial Assurance Documentation
Date Completed: 8/31/1990
Comments:

Title: Preliminary Assessment Summary
Title Link: https://www.envirostor.dtsc.ca.gov/public/final_documents2?global_id=19360068&doc_id=60393314
Area Name:
Area Link:
Sub Area:
Sub Area Link:
Document Type: Preliminary Assessment Report
Date Completed: 1/3/1986
Comments:

Title: REEC Self Monitoring and Reporting
Title Link: https://www.envirostor.dtsc.ca.gov/public/final_documents2?global_id=19360068&enforcement_id=60394323
Area Name:
Area Link:
Sub Area:
Sub Area Link:
Document Type: Correspondence
Date Completed: 7/6/1984
Comments: Letter sent on July 6, 1984. Subject report is not available in the Repository File Room

Title: Notice of Violation and Directive to Comply
Title Link: https://www.envirostor.dtsc.ca.gov/public/final_documents2?global_id=19360068&enforcement_id=60394320
Area Name:
Area Link:
Sub Area:
Sub Area Link:
Document Type: Letter - Notice
Date Completed: 6/22/1984
Comments: DHS issued a Notice of Violation as result of an field inspection held on June 18, 1984 which revealed that the subject facility was transporting, storing and disposing hazardous waste in violation of the Hazardous Waste Control Law (Section25100 et seq H & S code)

Title: Memorandum - Census and Geographical Data - City of Pico Rivera and Montebello
Title Link: https://www.envirostor.dtsc.ca.gov/public/final_documents2?global_id=19360068&enforcement_id=60393862
Area Name:
Area Link:
Sub Area:
Sub Area Link:
Document Type: Correspondence
Date Completed: 5/11/1994
Comments: Memorandum indicated resident population in cities of Pico Rivera and Montebello

Title: Hazardous Substance Information Request Addendum
Title Link: https://www.envirostor.dtsc.ca.gov/public/final_documents2?global_id=19360068&doc_id=60393848
Area Name:
Area Link:
Sub Area:
Sub Area Link:
Document Type: Information Request Letter
Date Completed: 12/2/1993
Comments:

Title: Site Screening
Title Link:
Area Name:
Area Link:
Sub Area:
Sub Area Link:
Document Type: Site Screening
Date Completed: 7/28/1993
Comments: LA County referred site to DTSC for state oversight on March 3, 1993. The county was responsible for the oversight of investigations over the last three years. The referral is based on the state's experience with GW investigations. Investigations indicate soil contamiantion as high as 2400 ppm, 17 ppb of PCB degredation products (ie. 1,4 - dichloro- benzene) in GW, and C12-C30 chains of oil as deep as twenty feet bgs in the saturated zone.

Title: DHS Letter Report - PCB Contaminated Soil
Title Link: https://www.envirostor.dtsc.ca.gov/public/final_documents2?global_id=19360068&doc_id=60394297
Area Name:
Area Link:
Sub Area:
Sub Area Link:
Document Type: Technical Report
Date Completed: 3/27/1984
Comments:

Title: REEC - Stormwater Maintenance Activities
Title Link: https://www.envirostor.dtsc.ca.gov/public/final_documents2?global_id=19360068&enforcement_id=60394271
Area Name:

Area Link:
Sub Area:
Sub Area Link:
Document Type: Correspondence
Date Completed: 4/12/1983
Comments: Letter notify that due to heavy storm event, storm water overflow towards the Arroyo Ditch along the property

Title: Well Installation Workplan
Title Link: https://www.envirostor.dtsc.ca.gov/public/final_documents2?global_id=19360068&doc_id=60431516
Area Name:
Area Link:
Sub Area:
Sub Area Link:
Document Type: Well Installation Workplan
Date Completed: 5/25/2018
Comments:

Title: Annual DTSC Oversight Cost Estimate FY 2017/2018
Title Link: https://www.envirostor.dtsc.ca.gov/public/final_documents2?global_id=19360068&enforcement_id=60431503
Area Name:
Area Link:
Sub Area:
Sub Area Link:
Document Type: Annual Oversight Cost Estimate
Date Completed: 8/18/2017
Comments:

Title: Annual DTSC Oversight Costs Estimate FY 2016/2017
Title Link: https://www.envirostor.dtsc.ca.gov/public/final_documents2?global_id=19360068&enforcement_id=60418226
Area Name:
Area Link:
Sub Area:
Sub Area Link:
Document Type: Annual Oversight Cost Estimate
Date Completed: 9/29/2016
Comments:

Title: Termination of O&M Trust Agreement related to DTSC Consent Agreement HSA-CA 08/09-130
Title Link: https://www.envirostor.dtsc.ca.gov/public/final_documents2?global_id=19360068&doc_id=60405708
Area Name:
Area Link:
Sub Area:
Sub Area Link:
Document Type: Financial Assurance Documentation
Date Completed: 2/10/2016
Comments:

Title: Response to required Financial Assurance documents
Title Link: https://www.envirostor.dtsc.ca.gov/public/final_documents2?global_id=19360068&enforcement_id=60392974
Area Name:
Area Link:
Sub Area:
Sub Area Link:
Document Type: Correspondence
Date Completed: 5/26/2015
Comments: Email sent to Responsible Party addressing submitted questions.

Title: 2009 Annual Groundwater Monitoring Report
Title Link: https://www.envirostor.dtsc.ca.gov/public/final_documents2?global_id=19360068&doc_id=60389719
Area Name:
Area Link:
Sub Area:
Sub Area Link:
Document Type: Operation and Maintenance Report
Date Completed: 2/27/2015
Comments: Draft Document was accept as final. Any discrepancy will be addressed in future monitoring reports

Title: 2013 Annual Groundwater Monitoring Report
Title Link: https://www.envirostor.dtsc.ca.gov/public/final_documents2?global_id=19360068&doc_id=60393971

Area Name:
Area Link:
Sub Area:
Sub Area Link:
Document Type: Operation and Maintenance Report
Date Completed: 5/31/2013
Comments: Approval letter is not available in the Repository File Room

Title: Removal Action Certification Form
Title Link: https://www.envirostor.dtsc.ca.gov/public/final_documents2?global_id=19360068&enforcement_id=60393454
Area Name:
Area Link:
Sub Area:
Sub Area Link:
Document Type: Certification
Date Completed: 6/15/2010
Comments: Removal Action Certification Form was signed on June 15, 2010

Title: Certification
Title Link: https://www.envirostor.dtsc.ca.gov/public/final_documents2?global_id=19360068&enforcement_id=5010822
Area Name:
Area Link:
Sub Area:
Sub Area Link:
Document Type: Certification
Date Completed: 11/17/2009
Comments: Site was certified.

Title: Monthly Summary Report for April 2006
Title Link: https://www.envirostor.dtsc.ca.gov/public/final_documents2?global_id=19360068&doc_id=60393399
Area Name:
Area Link:
Sub Area:
Sub Area Link:
Document Type: Technical Report
Date Completed: 5/15/2006
Comments: Approval Letter is not available in the File Room

Title: Remedial Action Completion Report
Title Link: https://www.envirostor.dtsc.ca.gov/public/final_documents2?global_id=19360068&doc_id=6011912
Area Name:
Area Link:
Sub Area:
Sub Area Link:
Document Type: Remedial Action Completion Report
Date Completed: 9/5/2007
Comments: The report details the remediation activities which included excavation and off-site disposal of PCB-contaminated soil and placement of engineered caps on the southeastern portion of the Rosen's property and also on the Union Pacific railroad property adjacent to Rosen's.

Title: Monthly Summary Report for April 2007
Title Link: https://www.envirostor.dtsc.ca.gov/public/final_documents2?global_id=19360068&doc_id=60393425
Area Name:
Area Link:
Sub Area:
Sub Area Link:
Document Type: Technical Report
Date Completed: 5/15/2007
Comments: Approval Letter is not available in the File Room

Title: Notice of Proposed Determination of Non-Compliance with Imminent and Substantial Endangermetn Determination and Remedial Action Order No. I&SE - RAO 05/06-002
Title Link: https://www.envirostor.dtsc.ca.gov/public/final_documents2?global_id=19360068&enforcement_id=60393377
Area Name:
Area Link:
Sub Area:
Sub Area Link:
Document Type: Letter - Notice
Date Completed: 12/5/2005

Comments: Letter issued on December 5, 2005

Title: Monthly Summary Report for October 2005
Title Link: https://www.envirostor.dtsc.ca.gov/public/final_documents2?global_id=19360068&doc_id=60393384
Area Name:
Area Link:
Sub Area:
Sub Area Link:
Document Type: Technical Report
Date Completed: 11/15/2005
Comments: Approval Letter is not available in the File Room

Title: Imminent & Substantial Endangerment Order and Remedial Action Order
Title Link: https://www.envirostor.dtsc.ca.gov/public/final_documents2?global_id=19360068&enforcement_id=6011291
Area Name:
Area Link:
Sub Area:
Sub Area Link:
Document Type: Imminent and/or Substantial Endangerment Order
Date Completed: 7/19/2005
Comments: Order Issued.

Title: Workplan for Investigation to Support Remedial Action Plan
Title Link: https://www.envirostor.dtsc.ca.gov/public/final_documents2?global_id=19360068&doc_id=60394979
Area Name:
Area Link:
Sub Area:
Sub Area Link:
Document Type: Technical Workplan
Date Completed: 3/28/2003
Comments:

Title: City of Los Angeles - Office of the City Attorney - Review of Documents
Title Link: https://www.envirostor.dtsc.ca.gov/public/final_documents2?global_id=19360068&enforcement_id=60394978
Area Name:
Area Link:
Sub Area:
Sub Area Link:
Document Type: Correspondence
Date Completed: 2/11/2003
Comments:

Title: 2000 Groundwater Montioring Report - First Quarter
Title Link: https://www.envirostor.dtsc.ca.gov/public/final_documents2?global_id=19360068&doc_id=60393973
Area Name:
Area Link:
Sub Area:
Sub Area Link:
Document Type: Monitoring Report
Date Completed: 6/28/2000
Comments: Approval letter is not available in the Repository File Room

Title: Groundwater Contamination on and Adjacent to REEC Facility
Title Link: https://www.envirostor.dtsc.ca.gov/public/final_documents2?global_id=19360068&enforcement_id=60394206
Area Name:
Area Link:
Sub Area:
Sub Area Link:
Document Type: Correspondence
Date Completed: 2/24/2000
Comments: Letter sent to several state agencies notifying that groundwater has been impacted with PCB on and adjacent to REEC Facility

Title: Latham & Watkins Letter - Field Activities Adjacent to REEC Site
Title Link: https://www.envirostor.dtsc.ca.gov/public/final_documents2?global_id=19360068&enforcement_id=60394921
Area Name:
Area Link:
Sub Area:
Sub Area Link:

Document Type: Correspondence
Date Completed: 8/25/1998
Comments:

Title: Request for Approval - Groundwater Monitoring Well Installation
Title Link: https://www.envirostor.dtsc.ca.gov/public/final_documents2?global_id=19360068&doc_id=60394904
Area Name:
Area Link:
Sub Area:
Sub Area Link:
Document Type: Well Installation Workplan
Date Completed: 1/29/1998
Comments:

Title: DTSC Letter - Response to Comments - Public Participation
Title Link: https://www.envirostor.dtsc.ca.gov/public/final_documents2?global_id=19360068&enforcement_id=60394900
Area Name:
Area Link:
Sub Area:
Sub Area Link:
Document Type: Correspondence
Date Completed: 11/6/1997
Comments:

Title: Public Participation Plan
Title Link: https://www.envirostor.dtsc.ca.gov/public/final_documents2?global_id=19360068&doc_id=60393845
Area Name:
Area Link:
Sub Area:
Sub Area Link:
Document Type: Public Participation Plan / Community Relations Plan
Date Completed: 7/15/1997
Comments: Approval letter is not available in the Repository File Room

Title: Underground Storage Tank Case Closure - REEC
Title Link: https://www.envirostor.dtsc.ca.gov/public/final_documents2?global_id=19360068&enforcement_id=60394874
Area Name:
Area Link:
Sub Area:
Sub Area Link:
Document Type: No Further Action Letter
Date Completed: 2/6/1997
Comments: No Further Action Letter issued by Los Angeles Regional Water Quality Control Board

Title: County of Los Angeles_Department of County Engineer - Sanitation Division - Investigation Report
Title Link: https://www.envirostor.dtsc.ca.gov/public/final_documents2?global_id=19360068&doc_id=60394238
Area Name:
Area Link:
Sub Area:
Sub Area Link:
Document Type: Other Report
Date Completed: 4/6/1981
Comments:

Title: Request to Align Groundwater Monitor Program with Other Site Activites
Title Link: https://www.envirostor.dtsc.ca.gov/public/final_documents2?global_id=19360068&enforcement_id=60394857
Area Name:
Area Link:
Sub Area:
Sub Area Link:
Document Type: Correspondence
Date Completed: 4/12/1996
Comments: Request was made in order to assure that the proposed groundwater monitoring activity was undertaken pursuant to the guiding documents (i.e., Health and Safety Plan, Quality Assurance Project Plan and Sampling and Analysis Plan) which were required to be submitted with the RI/FS Workplan

Title: Consent Order
Title Link:
Area Name:

Area Link:
Sub Area:
Sub Area Link:
Document Type: Consent Order
Date Completed: 2/26/1996
Comments: A consent order was signed between DTSC and 9 of the 10 PRPs for the site. The I&S/E Order was recinded for all those signing the consent order. The I&S/E order remains in effect for the 1 PRP not signing.

Title: New Individual for Southern California Edison Company's Sevice of Process
Title Link: https://www.envirostor.dtsc.ca.gov/public/final_documents2?global_id=19360068&enforcement_id=60394400
Area Name:
Area Link:
Sub Area:
Sub Area Link:
Document Type: Correspondence
Date Completed: 10/4/1995
Comments: Letter issued by Southern California Edison Company indicating a new individual for service process

Title: Ralph Stone Cover Letter - Status Report for Investigation and Cleanup of Contaminated Soils
Title Link: https://www.envirostor.dtsc.ca.gov/public/final_documents2?global_id=19360068&enforcement_id=60394346
Area Name:
Area Link:
Sub Area:
Sub Area Link:
Document Type: Correspondence
Date Completed: 12/26/1990
Comments: Letter Report submitted on December 26, 1990

Title: Ecology and Environment - Comments to Call received from REEC
Title Link: https://www.envirostor.dtsc.ca.gov/public/final_documents2?global_id=19360068&enforcement_id=60394326
Area Name:
Area Link:
Sub Area:
Sub Area Link:
Document Type: Correspondence
Date Completed: 8/5/1986
Comments: Letter provided comments in regards to a call from REEC indicating concerns about Site Inspection Report, dated June 16, 1986.

Title: Remedial Planning and Field Investigation
Title Link: https://www.envirostor.dtsc.ca.gov/public/final_documents2?global_id=19360068&doc_id=60393819
Area Name:
Area Link:
Sub Area:
Sub Area Link:
Document Type: Technical Report
Date Completed: 4/29/1986
Comments: Approval letter is not available in the Repository File Room

Title: Memorandum of Meeting held on November 17, 1994
Title Link: https://www.envirostor.dtsc.ca.gov/public/final_documents2?global_id=19360068&enforcement_id=60394397
Area Name:
Area Link:
Sub Area:
Sub Area Link:
Document Type: Correspondence
Date Completed: 11/29/1994
Comments: Memorandum of a meeting held on November 17, 1994 among DTSC's representatives and representatives from seven companies or municipalities which sent large numbers of electrical transformers to the REEC Facility.

Title: Proposal for Work Plan for Sampling Concrete Surfaces for PCB Contamination
Title Link: https://www.envirostor.dtsc.ca.gov/public/final_documents2?global_id=19360068&doc_id=60394356
Area Name:
Area Link:
Sub Area:
Sub Area Link:
Document Type: Technical Workplan
Date Completed: 11/13/1991
Comments:

Title: Addendum to Site Mitigation Feasibility Study
Title Link: https://www.envirostor.dtsc.ca.gov/public/final_documents2?global_id=19360068&doc_id=60393823
Area Name:
Area Link:
Sub Area:
Sub Area Link:
Document Type: Technical Report
Date Completed: 8/22/1991
Comments: Approval letter is not available in the Repository File Room

Title: Groundwater Monitoring Well Installation - Field Schedule Information
Title Link: https://www.envirostor.dtsc.ca.gov/public/final_documents2?global_id=19360068&enforcement_id=60394352
Area Name:
Area Link:
Sub Area:
Sub Area Link:
Document Type: Correspondence
Date Completed: 5/7/1991
Comments:

Title: Proposal Sampling Procedure for PCBs in Concrete
Title Link: https://www.envirostor.dtsc.ca.gov/public/final_documents2?global_id=19360068&enforcement_id=60394351
Area Name:
Area Link:
Sub Area:
Sub Area Link:
Document Type: Correspondence
Date Completed: 2/28/1991
Comments: Proposal Letter submitted on February 28, 1991. DTSC comments regarding subject letter is not available in the Repository File Room

Title: Removal and Remedial Preliminary Assessment
Title Link: https://www.envirostor.dtsc.ca.gov/public/final_documents2?global_id=19360068&doc_id=60393979
Area Name:
Area Link:
Sub Area:
Sub Area Link:
Document Type: Technical Report
Date Completed: 8/1/2000
Comments: Approval letter is not available in the Repository File Room

Title: DTSC Letter Review - Draft RI/FS Workplan
Title Link: https://www.envirostor.dtsc.ca.gov/public/final_documents2?global_id=19360068&enforcement_id=60394914
Area Name:
Area Link:
Sub Area:
Sub Area Link:
Document Type: Correspondence
Date Completed: 6/28/2000
Comments:

Title: Technical Memorandum No. 1 - Proposed Additional Offsite Soil Sampling
Title Link: https://www.envirostor.dtsc.ca.gov/public/final_documents2?global_id=19360068&doc_id=60394936
Area Name:
Area Link:
Sub Area:
Sub Area Link:
Document Type: Technical Report
Date Completed: 6/20/2000
Comments:

Title: DTSC Letter - Risk Assessment Issues
Title Link: https://www.envirostor.dtsc.ca.gov/public/final_documents2?global_id=19360068&enforcement_id=60394931
Area Name:
Area Link:
Sub Area:
Sub Area Link:
Document Type: Correspondence

Date Completed: 2/2/2000
Comments:

Title: C2REM Letter - Sampling Status and Availability of Samples
Title Link: https://www.envirostor.dtsc.ca.gov/public/final_documents2?global_id=19360068&enforcement_id=60394917
Area Name:
Area Link:
Sub Area:
Sub Area Link:
Document Type: Correspondence
Date Completed: 4/10/1998
Comments:

Title: Administrative Record List
Title Link: https://www.envirostor.dtsc.ca.gov/public/final_documents2?global_id=19360068&doc_id=60394912
Area Name:
Area Link:
Sub Area:
Sub Area Link:
Document Type: Other Report
Date Completed: 2/6/1998
Comments:

Title: DTSC Letter- Current Status Update - Manzanar Action Committee
Title Link: https://www.envirostor.dtsc.ca.gov/public/final_documents2?global_id=19360068&enforcement_id=60394911
Area Name:
Area Link:
Sub Area:
Sub Area Link:
Document Type: Correspondence
Date Completed: 1/23/1998
Comments:

Title: REEC Field Sampling Report
Title Link: https://www.envirostor.dtsc.ca.gov/public/final_documents2?global_id=19360068&doc_id=60394217
Area Name:
Area Link:
Sub Area:
Sub Area Link:
Document Type: Technical Report
Date Completed: 1/9/1998
Comments:

Title: UPRR Right of Entry - Draft
Title Link: https://www.envirostor.dtsc.ca.gov/public/final_documents2?global_id=19360068&doc_id=60394895
Area Name:
Area Link:
Sub Area:
Sub Area Link:
Document Type: Other Report
Date Completed: 10/20/1997
Comments: Only a Draft document is available in the Repository File Room

Title: Toxics Assessment Group - Request of Clarification
Title Link: https://www.envirostor.dtsc.ca.gov/public/final_documents2?global_id=19360068&enforcement_id=60394884
Area Name:
Area Link:
Sub Area:
Sub Area Link:
Document Type: Correspondence
Date Completed: 7/29/1997
Comments:

Title: Fact Sheet # 1 - Remedial Investigation
Title Link: https://www.envirostor.dtsc.ca.gov/public/final_documents2?global_id=19360068&doc_id=60394201
Area Name:
Area Link:
Sub Area:
Sub Area Link:

Document Type: Fact Sheets
Date Completed: 7/1/1997
Comments:

Title: South Coast Air Quality Management District - Permit to Operate
Title Link: https://www.envirostor.dtsc.ca.gov/public/final_documents2?global_id=19360068&doc_id=60394871
Area Name:
Area Link:
Sub Area:
Sub Area Link:
Document Type: Other Report
Date Completed: 11/1/1996
Comments:

Title: Los Angeles County DHS - Supplemental Report
Title Link: https://www.envirostor.dtsc.ca.gov/public/final_documents2?global_id=19360068&doc_id=60394253
Area Name:
Area Link:
Sub Area:
Sub Area Link:
Document Type: Technical Report
Date Completed: 11/1/1981
Comments:

Title: California Hazardous Waste Manifest
Title Link: https://www.envirostor.dtsc.ca.gov/public/final_documents2?global_id=19360068&doc_id=60394246
Area Name:
Area Link:
Sub Area:
Sub Area Link:
Document Type: Other Report
Date Completed: 4/30/1981
Comments:

Title: County of Los Angeles_Department of County Engineer_Project Planning and Pollution Control Division _ Inspection Report
Title Link: https://www.envirostor.dtsc.ca.gov/public/final_documents2?global_id=19360068&doc_id=60394240
Area Name:
Area Link:
Sub Area:
Sub Area Link:
Document Type: Other Report
Date Completed: 4/7/1981
Comments:

Title: Draft RI/FS Work Plan - Cover Letter
Title Link: https://www.envirostor.dtsc.ca.gov/public/final_documents2?global_id=19360068&enforcement_id=60394861
Area Name:
Area Link:
Sub Area:
Sub Area Link:
Document Type: Correspondence
Date Completed: 5/31/1996
Comments: Cover Letter of submitted Draft RI/FS Work Plan prepared by Fluor Daniel Environmental

Title: Designated Project Enginner/Geologist - REEC
Title Link: https://www.envirostor.dtsc.ca.gov/public/final_documents2?global_id=19360068&enforcement_id=60394856
Area Name:
Area Link:
Sub Area:
Sub Area Link:
Document Type: Correspondence
Date Completed: 4/12/1996
Comments: Fluor Daniel Environmental Services was selected by REEC to act on their behalf as Project Engineer

Title: Limited Access Requirement - REEC
Title Link: https://www.envirostor.dtsc.ca.gov/public/final_documents2?global_id=19360068&enforcement_id=60394854
Area Name:
Area Link:

Sub Area:
Sub Area Link:
Document Type: Correspondence
Date Completed: 4/4/1996
Comments: Letter issued by C2REM

Title: Notice - Draft Consent Order for REEC Site
Title Link: https://www.envirostor.dtsc.ca.gov/public/final_documents2?global_id=19360068&enforcement_id=60393859
Area Name:
Area Link:
Sub Area:
Sub Area Link:
Document Type: Letter - Notice
Date Completed: 4/10/1995
Comments: Notice letter sent to several responsible parties - April 7 and 10, 1995

Title: Proposal for Site Investigation to Determine Lateral Extent of Soil Contaminated with PCB
Title Link: https://www.envirostor.dtsc.ca.gov/public/final_documents2?global_id=19360068&enforcement_id=60394350
Area Name:
Area Link:
Sub Area:
Sub Area Link:
Document Type: Correspondence
Date Completed: 2/8/1991
Comments: Proposal Letter submitted on February 8, 1991. DTSC comments regarding subject letter is not available in the Repository File Room

Title: Screening Site Inspection Reassessement
Title Link: https://www.envirostor.dtsc.ca.gov/public/final_documents2?global_id=19360068&doc_id=60394339
Area Name:
Area Link:
Sub Area:
Sub Area Link:
Document Type: Site Screening
Date Completed: 7/13/1990
Comments:

Title: Letter Report - Disposal of PCB Contaminated Soil in Roll-off Bin
Title Link: https://www.envirostor.dtsc.ca.gov/public/final_documents2?global_id=19360068&doc_id=60394336
Area Name:
Area Link:
Sub Area:
Sub Area Link:
Document Type: Other Report
Date Completed: 9/25/1989
Comments:

Title: County of Los Angeles_Department of County Engineer_Project Planning and Pollution Control Division _ Chemical Analysis Request
Title Link: https://www.envirostor.dtsc.ca.gov/public/final_documents2?global_id=19360068&doc_id=60394293
Area Name:
Area Link:
Sub Area:
Sub Area Link:
Document Type: Other Report
Date Completed: 12/9/1983
Comments:

Title: DHS - Hazardous Materials Sample Analysis Request
Title Link: https://www.envirostor.dtsc.ca.gov/public/final_documents2?global_id=19360068&doc_id=60394281
Area Name:
Area Link:
Sub Area:
Sub Area Link:
Document Type: Other Report
Date Completed: 4/8/1983
Comments:

Title: California Regional Water Quality Control Board - Los Angeles Region - NO APPROVAL - Stormwater Discharge

and Waste Spillage
Title Link: https://www.envirostor.dtsc.ca.gov/public/final_documents2?global_id=19360068&enforcement_id=60394257
Area Name:
Area Link:
Sub Area:
Sub Area Link:
Document Type: Correspondence
Date Completed: 3/8/1982
Comments:

Title: 2015 Annual Site Report
Title Link: https://www.envirostor.dtsc.ca.gov/public/final_documents2?global_id=19360068&doc_id=60405340
Area Name:
Area Link:
Sub Area:
Sub Area Link:
Document Type: Operation and Maintenance Report
Date Completed: 4/18/2016
Comments:

Title: 2014 Annual Site Report
Title Link: https://www.envirostor.dtsc.ca.gov/public/final_documents2?global_id=19360068&doc_id=60395390
Area Name:
Area Link:
Sub Area:
Sub Area Link:
Document Type: Operation and Maintenance Report
Date Completed: 12/2/2015
Comments:

Title: 30-day Extension to Financial Assurance Request Letter
Title Link: https://www.envirostor.dtsc.ca.gov/public/final_documents2?global_id=19360068&enforcement_id=60392558
Area Name:
Area Link:
Sub Area:
Sub Area Link:
Document Type: Correspondence
Date Completed: 5/11/2015
Comments: Email sent to Dean Charles, REEC Project Coordinator – de maximis, inc., allowing a 30-day extension to submit to DTSC documents related to O&M Financial Assurance Requirement. Revised closing date for document submission is June 13, 2015.

Title: Field Change Request
Title Link:
Area Name:
Area Link:
Sub Area:
Sub Area Link:
Document Type: Correspondence
Date Completed: 2/6/2007
Comments:

Title: Monthly Summary Report for November 2006
Title Link:
Area Name:
Area Link:
Sub Area:
Sub Area Link:
Document Type: Technical Report
Date Completed: 12/15/2006
Comments: Approval Letter is not available in the File Room

Title: Monthly Summary Report for July 2006
Title Link: https://www.envirostor.dtsc.ca.gov/public/final_documents2?global_id=19360068&doc_id=60393405
Area Name:
Area Link:
Sub Area:
Sub Area Link:
Document Type: Technical Report

Date Completed: 8/15/2006
Comments: Approval Letter is not available in the File Room

Title: Extension Request for Field Sampling Event
Title Link: https://www.envirostor.dtsc.ca.gov/public/final_documents2?global_id=19360068&enforcement_id=60393452
Area Name:
Area Link:
Sub Area:
Sub Area Link:
Document Type: Correspondence
Date Completed: 9/1/2005
Comments: Letter submitted on November 1, 2005

Title: Workplan Investigation to Support Remedial Action Plan
Title Link: https://www.envirostor.dtsc.ca.gov/public/final_documents2?global_id=19360068&doc_id=60393969
Area Name:
Area Link:
Sub Area:
Sub Area Link:
Document Type: Technical Workplan
Date Completed: 6/5/2003
Comments:

Title: Monthly Summary Report for December 2005
Title Link: https://www.envirostor.dtsc.ca.gov/public/final_documents2?global_id=19360068&doc_id=60393392
Area Name:
Area Link:
Sub Area:
Sub Area Link:
Document Type: Technical Report
Date Completed: 1/16/2006
Comments: Approval Letter is not available in the File Room

Title: Proposed Material Handling Activities/Analytical Data Reports
Title Link: https://www.envirostor.dtsc.ca.gov/public/final_documents2?global_id=19360068&enforcement_id=60394946
Area Name:
Area Link:
Sub Area:
Sub Area Link:
Document Type: Correspondence
Date Completed: 10/23/2000
Comments:

Title: Stormwater Montioring and Site Evaluation Report
Title Link: https://www.envirostor.dtsc.ca.gov/public/final_documents2?global_id=19360068&doc_id=60393975
Area Name:
Area Link:
Sub Area:
Sub Area Link:
Document Type: Technical Report
Date Completed: 6/1/2000
Comments: Approval letter is not available in the Repository File Room

Title: REEC Refuses to Cleanup Property Pursuant to I&SE Order 95/96-002
Title Link: https://www.envirostor.dtsc.ca.gov/public/final_documents2?global_id=19360068&enforcement_id=60394923
Area Name:
Area Link:
Sub Area:
Sub Area Link:
Document Type: Correspondence
Date Completed: 5/6/1999
Comments:

Title: DTSC Letter - Oversight Costs
Title Link: https://www.envirostor.dtsc.ca.gov/public/final_documents2?global_id=19360068&enforcement_id=60394920
Area Name:
Area Link:
Sub Area:
Sub Area Link:

Document Type: Correspondence
Date Completed: 8/14/1998
Comments:

Title: Dioxin and Furan Anlyses
Title Link: https://www.envirostor.dtsc.ca.gov/public/final_documents2?global_id=19360068&doc_id=60394918
Area Name:
Area Link:
Sub Area:
Sub Area Link:
Document Type: Other Report
Date Completed: 8/4/1998
Comments:

Title: Request for Historical and Current Manifesting Information
Title Link: https://www.envirostor.dtsc.ca.gov/public/final_documents2?global_id=19360068&enforcement_id=60394891
Area Name:
Area Link:
Sub Area:
Sub Area Link:
Document Type: Correspondence
Date Completed: 9/30/1997
Comments:

Title: Hazardous Material Sample Analysis Request and Analysis
Title Link: https://www.envirostor.dtsc.ca.gov/public/final_documents2?global_id=19360068&doc_id=60394887
Area Name:
Area Link:
Sub Area:
Sub Area Link:
Document Type: Technical Report
Date Completed: 8/13/1997
Comments:

Title: Hazardous Material Sample Analysis Request and Analysis
Title Link: https://www.envirostor.dtsc.ca.gov/public/final_documents2?global_id=19360068&doc_id=60394885
Area Name:
Area Link:
Sub Area:
Sub Area Link:
Document Type: Technical Report
Date Completed: 8/12/1997
Comments:

Title: Application for Acess to Union Pacific Railroad Property
Title Link: https://www.envirostor.dtsc.ca.gov/public/final_documents2?global_id=19360068&enforcement_id=60394890
Area Name:
Area Link:
Sub Area:
Sub Area Link:
Document Type: Correspondence
Date Completed: 8/8/1997
Comments:

Title: South Coast Air Quality Management District - Permit Renewals
Title Link: https://www.envirostor.dtsc.ca.gov/public/final_documents2?global_id=19360068&doc_id=60394878
Area Name:
Area Link:
Sub Area:
Sub Area Link:
Document Type: Other Report
Date Completed: 3/3/1997
Comments:

Title: City of Los Angeles - Consumer and Environment Protection Division - Information about Alleging Multiple Violation
Title Link: https://www.envirostor.dtsc.ca.gov/public/final_documents2?global_id=19360068&enforcement_id=60394250
Area Name:
Area Link:
Sub Area:

Sub Area Link:
Document Type: Correspondence
Date Completed: 7/8/1981
Comments: Letter issued by County of Los Angeles - Consumer and Environment Protection Division. Letter indicated that there were multiple violations of existing California Code and a lawsuit will be filed against REEC

Title: City of Pico Rivera - Notice of Violation and Order to Comply
Title Link: https://www.envirostor.dtsc.ca.gov/public/final_documents2?global_id=19360068&enforcement_id=60394237
Area Name:
Area Link:
Sub Area:
Sub Area Link:
Document Type: Letter - Notice
Date Completed: 4/6/1981
Comments: City of Pico Rivera issued a Notice of Violation and Order to Comply : Immediately cease and desist from discharging wastewater to the ground from transformer washing operation

Title: Memorandum - Review of Risk Assessment of RI/FS Workplan
Title Link: https://www.envirostor.dtsc.ca.gov/public/final_documents2?global_id=19360068&enforcement_id=60394870
Area Name:
Area Link:
Sub Area:
Sub Area Link:
Document Type: Correspondence
Date Completed: 10/7/1996
Comments:

Title: Rosen's Electric Site: Public Participation Activities
Title Link: https://www.envirostor.dtsc.ca.gov/public/final_documents2?global_id=19360068&enforcement_id=60394863
Area Name:
Area Link:
Sub Area:
Sub Area Link:
Document Type: Correspondence
Date Completed: 7/3/1996
Comments: Letter presented the revised final version of community survey letter and questionnaire in English and Spanish

Title: Rosen's Electric Site: Fence and Post
Title Link: https://www.envirostor.dtsc.ca.gov/public/final_documents2?global_id=19360068&enforcement_id=60394860
Area Name:
Area Link:
Sub Area:
Sub Area Link:
Document Type: Correspondence
Date Completed: 5/22/1996
Comments: Letter informed that the fence and signs met all the requirement of Section 5.1.2 of the I&?SE 95/96-003

Title: Imminent and Substantial Endangerment Order and Consent Order - REEC
Title Link: https://www.envirostor.dtsc.ca.gov/public/final_documents2?global_id=19360068&enforcement_id=60393886
Area Name:
Area Link:
Sub Area:
Sub Area Link:
Document Type: Imminent and/or Substantial Endangerment Order
Date Completed: 2/26/1996
Comments: Consent Order between REEC and DTSC only

Title: City of Anheim Notification Letter of Project Coordinator
Title Link: https://www.envirostor.dtsc.ca.gov/public/final_documents2?global_id=19360068&enforcement_id=60394210
Area Name:
Area Link:
Sub Area:
Sub Area Link:
Document Type: Correspondence
Date Completed: 1/5/1996
Comments: Letter sent by City of Anheim on January 5, 1996 indicating new project coordinator

Title: City of Pasadena - Notification of Project Coordinator
Title Link: https://www.envirostor.dtsc.ca.gov/public/final_documents2?global_id=19360068&enforcement_id=60394208

Area Name:
Area Link:
Sub Area:
Sub Area Link:
Document Type: Correspondence
Date Completed: 1/2/1996
Comments: Letter sent by City of Pasadena on January 2, 1996

Title: Request of Extension
Title Link: https://www.envirostor.dtsc.ca.gov/public/final_documents2?global_id=19360068&enforcement_id=60394403
Area Name:
Area Link:
Sub Area:
Sub Area Link:
Document Type: Correspondence
Date Completed: 12/29/1995
Comments: City of Anaheim and City of Los Angeles requested extension to discuss the Imminent and Substantial Endangerment Determination and Remedial Action Order

Title: Request for Extension for Installation of Groundwater Monitoring Wells
Title Link: https://www.envirostor.dtsc.ca.gov/public/final_documents2?global_id=19360068&enforcement_id=60394347
Area Name:
Area Link:
Sub Area:
Sub Area Link:
Document Type: Correspondence
Date Completed: 1/14/1991
Comments: Reasons for the request was explained during scoping meeting held on January 8, 1991

Title: Climate Atlas of United States - June 1968
Title Link: https://www.envirostor.dtsc.ca.gov/public/final_documents2?global_id=19360068&doc_id=60393874
Area Name:
Area Link:
Sub Area:
Sub Area Link:
Document Type: Technical Report
Date Completed: 8/1/1988
Comments:

Title: DHS Cover Letter - Ecological and Environment Site Inspection Report
Title Link: https://www.envirostor.dtsc.ca.gov/public/final_documents2?global_id=19360068&enforcement_id=60394328
Area Name:
Area Link:
Sub Area:
Sub Area Link:
Document Type: Correspondence
Date Completed: 9/17/1986
Comments: Ecological and Environment Site Inspection Report is not available in the Chatsworth File Room

Title: DHS - Laboratory Analysis Report
Title Link: https://www.envirostor.dtsc.ca.gov/public/final_documents2?global_id=19360068&doc_id=60394324
Area Name:
Area Link:
Sub Area:
Sub Area Link:
Document Type: Technical Report
Date Completed: 7/13/1984
Comments:

Title: DHS - Statement of Facts of Investigation held June 18, 1984
Title Link: https://www.envirostor.dtsc.ca.gov/public/final_documents2?global_id=19360068&doc_id=60394321
Area Name:
Area Link:
Sub Area:
Sub Area Link:
Document Type: Technical Report
Date Completed: 7/1/1984
Comments:

Title: Calsites Profile Report
Title Link: https://www.envirostor.dtsc.ca.gov/public/final_documents2?global_id=19360068&doc_id=60394388
Area Name:
Area Link:
Sub Area:
Sub Area Link:
Document Type: Other Report
Date Completed: 6/16/1994
Comments:

Title: Memorandum - Information on the Drinking Water Wells for the City of Pico Rivera - 1994
Title Link: https://www.envirostor.dtsc.ca.gov/public/final_documents2?global_id=19360068&enforcement_id=60393864
Area Name:
Area Link:
Sub Area:
Sub Area Link:
Document Type: Correspondence
Date Completed: 5/16/1994
Comments: Memorandum informed status of drinking water wells near REEC site - 1994

Title: Response to Cal-EPA Request for Background Information
Title Link: https://www.envirostor.dtsc.ca.gov/public/final_documents2?global_id=19360068&enforcement_id=60394362
Area Name:
Area Link:
Sub Area:
Sub Area Link:
Document Type: Correspondence
Date Completed: 7/12/1993
Comments: Letter sent on July 12, 1993 by Ralph Stone Company

Title: Communication that DTSC will be the lead agency for REEC Facilty
Title Link: https://www.envirostor.dtsc.ca.gov/public/final_documents2?global_id=19360068&enforcement_id=60394361
Area Name:
Area Link:
Sub Area:
Sub Area Link:
Document Type: Correspondence
Date Completed: 5/5/1993
Comments: Letter issued by County of Los Angeles - Fire Department

Title: REEC Self Monitoring and Reporting
Title Link: https://www.envirostor.dtsc.ca.gov/public/final_documents2?global_id=19360068&enforcement_id=60394302
Area Name:
Area Link:
Sub Area:
Sub Area Link:
Document Type: Correspondence
Date Completed: 4/9/1984
Comments: Letter sent on April 9, 1984. Self Monitoring and Reporting is not available in the Repository File Room

Title: Transformers sold to REEC that allegely did not contain mineral oil with PCBs
Title Link: https://www.envirostor.dtsc.ca.gov/public/final_documents2?global_id=19360068&enforcement_id=60394291
Area Name:
Area Link:
Sub Area:
Sub Area Link:
Document Type: Correspondence
Date Completed: 9/1/1983
Comments: Clarification about some transformers that allegedly did not contain mineral oil with PCBs at the time of purchasing transaction. Later REEC was informed that these transformers had mineral oil with PCBs

Title: REEC Self Monitoring and Reporting
Title Link: https://www.envirostor.dtsc.ca.gov/public/final_documents2?global_id=19360068&enforcement_id=60394285
Area Name:
Area Link:
Sub Area:
Sub Area Link:
Document Type: Correspondence
Date Completed: 4/19/1983

Comments: Letter sent on April 19, 1983 - Report are not available in the Repository File Room

Title: County of Los Angeles_Department of County Engineer - Sanitation Division - Investigation Report
Title Link: https://www.envirostor.dtsc.ca.gov/public/final_documents2?global_id=19360068&doc_id=60394276
Area Name:
Area Link:
Sub Area:
Sub Area Link:
Document Type: Other Report
Date Completed: 3/30/1983
Comments:

Title: County of Los Angeles - Department of Health Services - Approval of PCB contaminated soil clean-up activities
Title Link: https://www.envirostor.dtsc.ca.gov/public/final_documents2?global_id=19360068&enforcement_id=60394263
Area Name:
Area Link:
Sub Area:
Sub Area Link:
Document Type: Correspondence
Date Completed: 5/11/1982
Comments: DHS issued an approval letter on May 11, 1982 in regards to clean-up activities of PCB Contaminated Soil

Title: 2017 REEC Annual Site Inspection Report
Title Link: https://www.envirostor.dtsc.ca.gov/public/final_documents2?global_id=19360068&enforcement_id=60413991
Area Name:
Area Link:
Sub Area:
Sub Area Link:
Document Type: Land Use Restriction - Site Inspection/Visit
Date Completed: 12/4/2017
Comments: Activity completed on December 4, 2017

Title: Additional Site Characterization/Exploratory Boring Work Plan
Title Link: https://www.envirostor.dtsc.ca.gov/public/final_documents2?global_id=19360068&doc_id=60430962
Area Name:
Area Link:
Sub Area:
Sub Area Link:
Document Type: Site Characterization Workplan
Date Completed: 8/29/2017
Comments:

Title: 5-Year Review of Remedial Action - Letter Request
Title Link: https://www.envirostor.dtsc.ca.gov/public/final_documents2?global_id=19360068&enforcement_id=60405513
Area Name:
Area Link:
Sub Area:
Sub Area Link:
Document Type: Correspondence
Date Completed: 2/5/2016
Comments: Letter issued on 2/5/2016

Title: 2012 Annual Site Report
Title Link: https://www.envirostor.dtsc.ca.gov/public/final_documents2?global_id=19360068&doc_id=60390753
Area Name:
Area Link:
Sub Area:
Sub Area Link:
Document Type: Operation and Maintenance Report
Date Completed: 1/23/2013
Comments: During calendar year 2012, inspections were performed at the Site on February 23, September 2 8, and December 28. Other activities performed during the 2012 calendar year included groundwater monitoring on March 15 and 16, 2012 and surveying of settlement markers on September 18, 2012.

Title: 2010 Annual Site Report
Title Link: https://www.envirostor.dtsc.ca.gov/public/final_documents2?global_id=19360068&doc_id=60390751
Area Name:
Area Link:
Sub Area:

Sub Area Link:
Document Type: Operation and Maintenance Report
Date Completed: 1/31/2011
Comments: During calendar year 2010, semi-annual site inspections were performed on February 19 and August 30. Other activities performed during the 2010 calendar year included groundwater monitoring on March 24, 2010 and surveying of settlement markers on September 27, 2010.

Title: LUC Inspection Site Visit
Title Link:
Area Name:
Area Link:
Sub Area:
Sub Area Link:
Document Type: Land Use Restriction - Site Inspection/Visit
Date Completed: 5/19/2010
Comments:

Title: Deed Restriction-UP property
Title Link: https://www.envirostor.dtsc.ca.gov/public/final_documents2?global_id=19360068&enforcement_id=6017334
Area Name:
Area Link:
Sub Area:
Sub Area Link:
Document Type: Land Use Restriction
Date Completed: 11/5/2009
Comments:

Title: 2008 Annual Groundwater Monitoring Report
Title Link: https://www.envirostor.dtsc.ca.gov/public/final_documents2?global_id=19360068&doc_id=60393441
Area Name:
Area Link:
Sub Area:
Sub Area Link:
Document Type: Operation and Maintenance Report
Date Completed: 4/15/2008
Comments: Approval Letter is not available in the File Room

Title: Operations and Maintenance Workplan / Report
Title Link: https://www.envirostor.dtsc.ca.gov/public/final_documents2?global_id=19360068&doc_id=5010821
Area Name:
Area Link:
Sub Area:
Sub Area Link:
Document Type: Operation and Maintenance Plan
Date Completed: 9/5/2007
Comments: The report details the schedule for maintenance of the cap and groundwater monitoring.

Title: 2006 Groundwater Monitoring Report
Title Link: https://www.envirostor.dtsc.ca.gov/public/final_documents2?global_id=19360068&doc_id=60393449
Area Name:
Area Link:
Sub Area:
Sub Area Link:
Document Type: Operation and Maintenance Report
Date Completed: 12/22/2006
Comments: Approval Letter is not available in the File Room

Title: Memorandum of Meeting held on December 1, 1994
Title Link: https://www.envirostor.dtsc.ca.gov/public/final_documents2?global_id=19360068&enforcement_id=60394394
Area Name:
Area Link:
Sub Area:
Sub Area Link:
Document Type: Correspondence
Date Completed: 12/9/1994
Comments: Memorandum of a meeting held on December 1, 1994 among DTSC's representatives, Mr. William Rosen and two attorneys form Latham & Watkins acting as his counsel.

Title: Memorandum - Accessibility of REEC Site

Title Link: https://www.envirostor.dtsc.ca.gov/public/final_documents2?global_id=19360068&enforcement_id=60393863
Area Name:
Area Link:
Sub Area:
Sub Area Link:
Document Type: Correspondence
Date Completed: 5/23/1994
Comments: Memorandum described site accessibility

Title: Discussion with RWQCB Regarding Transfer Oversight Responsability
Title Link: https://www.envirostor.dtsc.ca.gov/public/final_documents2?global_id=19360068&enforcement_id=60394360
Area Name:
Area Link:
Sub Area:
Sub Area Link:
Document Type: Correspondence
Date Completed: 2/10/1992
Comments: Letter indicated concerns in regards to proposal changes in oversight responsibility

Title: Interim Report - Site Mitigation Feasibility Study
Title Link: https://www.envirostor.dtsc.ca.gov/public/final_documents2?global_id=19360068&doc_id=60394343
Area Name:
Area Link:
Sub Area:
Sub Area Link:
Document Type: Technical Report
Date Completed: 3/11/1991
Comments:

Title: DHS - Letter Notice of Violation and Directive to Comply
Title Link: https://www.envirostor.dtsc.ca.gov/public/final_documents2?global_id=19360068&enforcement_id=60394301
Area Name:
Area Link:
Sub Area:
Sub Area Link:
Document Type: Letter - Notice
Date Completed: 4/9/1984
Comments: Inspection revealed storage waste capacitors in violation of the Hazardous Waste Control Law

Title: County of Los Angeles_Department of County Engineer_Project Planning and Pollution Control Division _ Industrial Waste Survey
Title Link: https://www.envirostor.dtsc.ca.gov/public/final_documents2?global_id=19360068&doc_id=60394231
Area Name:
Area Link:
Sub Area:
Sub Area Link:
Document Type: Other Report
Date Completed: 3/5/1976
Comments:

Title: Memorandum - Review of HASP of RI/FS Workplan
Title Link: https://www.envirostor.dtsc.ca.gov/public/final_documents2?global_id=19360068&enforcement_id=60394862
Area Name:
Area Link:
Sub Area:
Sub Area Link:
Document Type: Correspondence
Date Completed: 6/19/1996
Comments:

Title: Designated Project Coordinator - REEC
Title Link: https://www.envirostor.dtsc.ca.gov/public/final_documents2?global_id=19360068&enforcement_id=60394853
Area Name:
Area Link:
Sub Area:
Sub Area Link:
Document Type: Correspondence
Date Completed: 3/18/1996
Comments: Letter issued by C2REM

Title: IS&E Order
Title Link: https://www.envirostor.dtsc.ca.gov/public/final_documents2?global_id=19360068&enforcement_id=5010829
Area Name:
Area Link:
Sub Area:
Sub Area Link:
Document Type: Unilateral Order (I/SE, RAO, CAO, EPA AO)
Date Completed: 12/22/1995
Comments: After extensive efforts to negotiate a consent order were not successful, DTSC issued an imminent and substantial endanger- ment determination and remedial action order for the Rosen's Electrical Equipment Company Site.

Title: Supplemental Data - Laboratory Analysis
Title Link: https://www.envirostor.dtsc.ca.gov/public/final_documents2?global_id=19360068&doc_id=60394330
Area Name:
Area Link:
Sub Area:
Sub Area Link:
Document Type: Other Report
Date Completed: 4/6/1989
Comments:

Title: REEC Self Monitoring and Reporting
Title Link: https://www.envirostor.dtsc.ca.gov/public/final_documents2?global_id=19360068&enforcement_id=60394221
Area Name:
Area Link:
Sub Area:
Sub Area Link:
Document Type: Correspondence
Date Completed: 2/15/1985
Comments: Letter sent on February 15, 1985 - Report is not available in the Repository File Room

Title: DHS - Hazardous Materials Sample Analysis Request
Title Link: https://www.envirostor.dtsc.ca.gov/public/final_documents2?global_id=19360068&doc_id=60394317
Area Name:
Area Link:
Sub Area:
Sub Area Link:
Document Type: Other Report
Date Completed: 6/18/1984
Comments:

Title: Notification of Imminent or Substantial Endangerment to the Public Health or to the Environment
Title Link: https://www.envirostor.dtsc.ca.gov/public/final_documents2?global_id=19360068&enforcement_id=60393881
Area Name:
Area Link:
Sub Area:
Sub Area Link:
Document Type: Letter - Notice
Date Completed: 10/28/1994
Comments: Letter sent to several responsible parties indicating immediate attention required

Title: Request for Documents Relatated to REEC Facility
Title Link: https://www.envirostor.dtsc.ca.gov/public/final_documents2?global_id=19360068&enforcement_id=60394387
Area Name:
Area Link:
Sub Area:
Sub Area Link:
Document Type: Correspondence
Date Completed: 4/13/1994
Comments: Letter issued by Morrison & Foerster

Title: Photograph Records
Title Link: https://www.envirostor.dtsc.ca.gov/public/final_documents2?global_id=19360068&doc_id=60393825
Area Name:
Area Link:
Sub Area:
Sub Area Link:
Document Type: Other Report

Date Completed: 8/25/1993
Comments: Document does not require an approval letter

Title: Estimated oversight cost 2018-19
Title Link: https://www.envirostor.dtsc.ca.gov/public/final_documents2?global_id=19360068&enforcement_id=60452796
Area Name:
Area Link:
Sub Area:
Sub Area Link:
Document Type: Annual Oversight Cost Estimate
Date Completed: 9/28/2018
Comments:

Title: Request for a Metting of Potentially Responsible Parties
Title Link: https://www.envirostor.dtsc.ca.gov/public/final_documents2?global_id=19360068&enforcement_id=60394353
Area Name:
Area Link:
Sub Area:
Sub Area Link:
Document Type: Correspondence
Date Completed: 10/17/1991
Comments: Letter sent to all PRP on October 17, 1991

Title: DHS _Facility Inspection Report
Title Link: https://www.envirostor.dtsc.ca.gov/public/final_documents2?global_id=19360068&doc_id=60394315
Area Name:
Area Link:
Sub Area:
Sub Area Link:
Document Type: Other Report
Date Completed: 6/18/1984
Comments:

Title: DHS _ Hazardous Materials Sample Analyses Request
Title Link: https://www.envirostor.dtsc.ca.gov/public/final_documents2?global_id=19360068&doc_id=60394303
Area Name:
Area Link:
Sub Area:
Sub Area Link:
Document Type: Other Report
Date Completed: 5/11/1984
Comments:

Title: REEC Letter - Clean-up Activites Schedule
Title Link: https://www.envirostor.dtsc.ca.gov/public/final_documents2?global_id=19360068&enforcement_id=60394288
Area Name:
Area Link:
Sub Area:
Sub Area Link:
Document Type: Correspondence
Date Completed: 6/1/1983
Comments: REEC Letter indicating that areas located within property limits will be clean and contaminated soil will be placed into 55-gallon drums

Title: REEC _ Drainage Plan (Stormwater Polution Prevention Plan)
Title Link: https://www.envirostor.dtsc.ca.gov/public/final_documents2?global_id=19360068&doc_id=60394286
Area Name:
Area Link:
Sub Area:
Sub Area Link:
Document Type: Technical Workplan
Date Completed: 5/6/1983
Comments:

Title: California Hazardous Waste Manifest
Title Link: https://www.envirostor.dtsc.ca.gov/public/final_documents2?global_id=19360068&doc_id=60394258
Area Name:
Area Link:
Sub Area:

Sub Area Link:
Document Type: Other Report
Date Completed: 5/6/1982
Comments:

Title: REEC - Investigation Status - Clean-up Report
Title Link: https://www.envirostor.dtsc.ca.gov/public/final_documents2?global_id=19360068&doc_id=60394255
Area Name:
Area Link:
Sub Area:
Sub Area Link:
Document Type: Technical Report
Date Completed: 11/2/1981
Comments:

Title: Groundwater Monitoring Report
Title Link: https://www.envirostor.dtsc.ca.gov/public/final_documents2?global_id=19360068&doc_id=60398129
Area Name:
Area Link:
Sub Area:
Sub Area Link:
Document Type: Operation and Maintenance Report
Date Completed: 7/17/2018
Comments:

Title: 2016 REEC Annual Site Inspection Report - DTSC
Title Link: https://www.envirostor.dtsc.ca.gov/public/final_documents2?global_id=19360068&enforcement_id=60409840
Area Name:
Area Link:
Sub Area:
Sub Area Link:
Document Type: Land Use Restriction - Site Inspection/Visit
Date Completed: 5/31/2016
Comments: Report reviewed and approved on May 31, 2016

Title: 2013 Annual Site Report
Title Link: https://www.envirostor.dtsc.ca.gov/public/final_documents2?global_id=19360068&doc_id=60390754
Area Name:
Area Link:
Sub Area:
Sub Area Link:
Document Type: Operation and Maintenance Report
Date Completed: 1/29/2014
Comments: During calendar year 2013, inspections were performed at the Site on March 26, June 28, September 10 and December 10. Other activities performed during the 2013 calendar year included groundwater monitoring on March 15 and 16, 2012 and surveying of settlement markers on September 10, 2013.
During the groundwater monitoring event in March 2013, only the monitoring well RMW-2 had sufficient groundwater for purging and sample collection; wells RMW-4 through RMW-7 yielded insufficient water, therefore, they were not able to be sample during this event.

Title: 2012 Annual Groundwater Monitoring Report
Title Link: https://www.envirostor.dtsc.ca.gov/public/final_documents2?global_id=19360068&doc_id=60303249
Area Name:
Area Link:
Sub Area:
Sub Area Link:
Document Type: Operation and Maintenance Report
Date Completed: 9/13/2012
Comments: Reviewed & Sent out.

Title: Monthly Summary Report for March 2007
Title Link: https://www.envirostor.dtsc.ca.gov/public/final_documents2?global_id=19360068&doc_id=60393423
Area Name:
Area Link:
Sub Area:
Sub Area Link:
Document Type: Technical Report
Date Completed: 4/16/2007
Comments: Approval Letter is not available in the File Room

Title: Monthly Summary Report for December 2006
Title Link: https://www.envirostor.dtsc.ca.gov/public/final_documents2?global_id=19360068&doc_id=60393416
Area Name:
Area Link:
Sub Area:
Sub Area Link:
Document Type: Technical Report
Date Completed: 1/15/2007
Comments: Approval Letter is not available in the File Room

Title: 2006 Annual Groundwater Report - September
Title Link: https://www.envirostor.dtsc.ca.gov/public/final_documents2?global_id=19360068&doc_id=60393983
Area Name:
Area Link:
Sub Area:
Sub Area Link:
Document Type: Monitoring Report
Date Completed: 12/1/2006
Comments: Approval letter is not available in the Repository File Room

Title: Monthly Summary Report for September 2006
Title Link: https://www.envirostor.dtsc.ca.gov/public/final_documents2?global_id=19360068&doc_id=60393410
Area Name:
Area Link:
Sub Area:
Sub Area Link:
Document Type: Technical Report
Date Completed: 10/16/2006
Comments: Approval Letter is not available in the File Room

Title: 5-Year Review
Title Link: https://www.envirostor.dtsc.ca.gov/public/final_documents2?global_id=19360068&doc_id=60352318
Area Name:
Area Link:
Sub Area:
Sub Area Link:
Document Type: 5 Year Review Workplan
Date Completed: 8/9/2016
Comments: FYR Work Plan was approved on August 9, 2016.

Title: Notification Letter - 2016 Annual Site Inspection
Title Link: https://www.envirostor.dtsc.ca.gov/public/final_documents2?global_id=19360068&enforcement_id=60409868
Area Name:
Area Link:
Sub Area:
Sub Area Link:
Document Type: Correspondence
Date Completed: 5/31/2016
Comments: Letter issued on May 31, 2016

Title: Operations and Maintenance Trust Agreeement - Pinnacle Bank
Title Link: https://www.envirostor.dtsc.ca.gov/public/final_documents2?global_id=19360068&doc_id=60405352
Area Name:
Area Link:
Sub Area:
Sub Area Link:
Document Type: Financial Assurance Documentation
Date Completed: 2/10/2016
Comments:

Title: 2009 Annual Groundwater Monitoring Report
Title Link: https://www.envirostor.dtsc.ca.gov/public/final_documents2?global_id=19360068&doc_id=60251968
Area Name:
Area Link:
Sub Area:
Sub Area Link:
Document Type: Operation and Maintenance Report
Date Completed: 9/1/2010

Comments: Approved

Title: 2010 Annual Groundwater Monitoring Report
Title Link: https://www.envirostor.dtsc.ca.gov/public/final_documents2?global_id=19360068&doc_id=60389705
Area Name:
Area Link:
Sub Area:
Sub Area Link:
Document Type: Operation and Maintenance Report
Date Completed: 5/20/2010
Comments:

Title: 2009 Annual Site Report
Title Link: https://www.envirostor.dtsc.ca.gov/public/final_documents2?global_id=19360068&doc_id=60390750
Area Name:
Area Link:
Sub Area:
Sub Area Link:
Document Type: Operation and Maintenance Report
Date Completed: 1/11/2010
Comments: During calendar year 2009, semi-annual site inspections were performed on February 2 and September 30, with a quarterly drainage inspection performed on November 19, 2009. Other activities performed during the 2009 calendar year included groundwater monitoring on March 4, 2009 and surveying of settlement markers on November 19, 2009.

Title: Project Coordinator and Project Engineer Designation
Title Link: https://www.envirostor.dtsc.ca.gov/public/final_documents2?global_id=19360068&enforcement_id=60393447
Area Name:
Area Link:
Sub Area:
Sub Area Link:
Document Type: Correspondence
Date Completed: 11/3/2009
Comments: Letter submitted on November 3, 2009

Title: 2008 Annual Site Report
Title Link: https://www.envirostor.dtsc.ca.gov/public/final_documents2?global_id=19360068&doc_id=60393443
Area Name:
Area Link:
Sub Area:
Sub Area Link:
Document Type: Operation and Maintenance Report
Date Completed: 6/23/2009
Comments: Approval Letter is not available in the File Room

Title: 2005 Groundwater Monitoring Report
Title Link: https://www.envirostor.dtsc.ca.gov/public/final_documents2?global_id=19360068&doc_id=60393445
Area Name:
Area Link:
Sub Area:
Sub Area Link:
Document Type: Operation and Maintenance Report
Date Completed: 1/30/2006
Comments: Approval Letter is not available in the File Room

Title: Monthly Summary Report for September 2005
Title Link: https://www.envirostor.dtsc.ca.gov/public/final_documents2?global_id=19360068&doc_id=60393382
Area Name:
Area Link:
Sub Area:
Sub Area Link:
Document Type: Technical Report
Date Completed: 10/17/2005
Comments: Approval Letter is not available in the File Room

Title: Project Coordinator Designation
Title Link: https://www.envirostor.dtsc.ca.gov/public/final_documents2?global_id=19360068&enforcement_id=60393358
Area Name:
Area Link:

Sub Area:
Sub Area Link:
Document Type: Correspondence
Date Completed: 8/4/2005
Comments: Several letters were submitted to DTSC informing that Dean Charles was designated as Project Coordinator.

Title: CEQA
Title Link: https://www.envirostor.dtsc.ca.gov/public/final_documents2?global_id=19360068&enforcement_id=5016507
Area Name:
Area Link:
Sub Area:
Sub Area Link:
Document Type: CEQA - Initial Study/ Neg. Declaration
Date Completed: 12/16/2004
Comments: The RAP includes excavation of 4,000 cu. yds. of PCB-contaminated soil, cap, deed restriction, ground water monitoring - Public comments were addressed. An Initial Study, Negative Declaration, and De Minimus Finding were completed for this PCB-contaminated site. No comments on the draft Negative Declaration were received.

Title: Remedial Investigation / Feasibility Study
Title Link: https://www.envirostor.dtsc.ca.gov/public/final_documents2?global_id=19360068&doc_id=5010826
Area Name:
Area Link:
Sub Area:
Sub Area Link:
Document Type: Remedial Investigation / Feasibility Study
Date Completed: 12/6/2000
Comments: The Remedial Investigation showed on-site PCB, dioxin-furan soil contamination; on-site PCB and VOC groundwater contamination; and off-site PCB soil and groundwater contamination. Detailed analysis of alternatives in the Feasibility Study included an asphalt cap, thermal blankets and wells, and excavation.

Title: 1999 Groundwater Sampling and Analysis Report
Title Link: https://www.envirostor.dtsc.ca.gov/public/final_documents2?global_id=19360068&doc_id=60393965
Area Name:
Area Link:
Sub Area:
Sub Area Link:
Document Type: Monitoring Report
Date Completed: 3/12/1999
Comments: Approval letter is not available in the Repository File Room

Title: Inspection Warrant - REEC and Affidavit
Title Link: https://www.envirostor.dtsc.ca.gov/public/final_documents2?global_id=19360068&enforcement_id=60394916
Area Name:
Area Link:
Sub Area:
Sub Area Link:
Document Type: Inspection Warrant
Date Completed: 3/30/1998
Comments:

Title: California Communities Against Toxics - Request of Information
Title Link: https://www.envirostor.dtsc.ca.gov/public/final_documents2?global_id=19360068&enforcement_id=60394906
Area Name:
Area Link:
Sub Area:
Sub Area Link:
Document Type: Correspondence
Date Completed: 12/16/1997
Comments:

Title: Anlytical Results EPA Method 8280
Title Link: https://www.envirostor.dtsc.ca.gov/public/final_documents2?global_id=19360068&doc_id=60394897
Area Name:
Area Link:
Sub Area:
Sub Area Link:
Document Type: Other Report
Date Completed: 11/6/1997
Comments:

Title: DTSC Letter - Response to TAG Comments
Title Link: https://www.envirostor.dtsc.ca.gov/public/final_documents2?global_id=19360068&enforcement_id=60394894
Area Name:
Area Link:
Sub Area:
Sub Area Link:
Document Type: Correspondence
Date Completed: 10/30/1997
Comments:

Title: Final RI/FS Workplan Revisions
Title Link: https://www.envirostor.dtsc.ca.gov/public/final_documents2?global_id=19360068&enforcement_id=60394881
Area Name:
Area Link:
Sub Area:
Sub Area Link:
Document Type: Correspondence
Date Completed: 4/30/1997
Comments:

Title: DTSC Approval Letter - RI/FS Workplan
Title Link: https://www.envirostor.dtsc.ca.gov/public/final_documents2?global_id=19360068&enforcement_id=60394880
Area Name:
Area Link:
Sub Area:
Sub Area Link:
Document Type: Correspondence
Date Completed: 4/22/1997
Comments:

Title: Response to Cal-EPA Comments - RI/FS Workplan
Title Link: https://www.envirostor.dtsc.ca.gov/public/final_documents2?global_id=19360068&enforcement_id=60394875
Area Name:
Area Link:
Sub Area:
Sub Area Link:
Document Type: Correspondence
Date Completed: 2/14/1997
Comments:

Title: DTSC Letter Review - RI/FS Workplan
Title Link: https://www.envirostor.dtsc.ca.gov/public/final_documents2?global_id=19360068&enforcement_id=60394873
Area Name:
Area Link:
Sub Area:
Sub Area Link:
Document Type: Correspondence
Date Completed: 1/15/1997
Comments:

Title: Uniform Hazardous Waste Manifest
Title Link: https://www.envirostor.dtsc.ca.gov/public/final_documents2?global_id=19360068&doc_id=60394251
Area Name:
Area Link:
Sub Area:
Sub Area Link:
Document Type: Other Report
Date Completed: 8/1/1981
Comments:

Title: Discovery
Title Link:
Area Name:
Area Link:
Sub Area:
Sub Area Link:
Document Type: * Discovery
Date Completed: 4/15/1981

Comments: FACILITY IDENTIFIED FAC ID LACE CO ENGR. STORAGE & SCRAPING OF TRANSFORM PONDING OF LIQUIDS ON PROPERTY.

Title: DHS - Preventive Health Services - Report of Investigation
Title Link: https://www.envirostor.dtsc.ca.gov/public/final_documents2?global_id=19360068&doc_id=60394235
Area Name:
Area Link:
Sub Area:
Sub Area Link:
Document Type: Other Report
Date Completed: 4/1/1981
Comments:

Title: County of Los Angeles_Department of County Engineer_Industrial Waste Division_Chemicall Analyis of Sample
Title Link: https://www.envirostor.dtsc.ca.gov/public/final_documents2?global_id=19360068&doc_id=60394226
Area Name:
Area Link:
Sub Area:
Sub Area Link:
Document Type: Other Report
Date Completed: 4/9/1975
Comments:

Title: Quarterly Progress Report No. 02
Title Link: https://www.envirostor.dtsc.ca.gov/public/final_documents2?global_id=19360068&doc_id=60394868
Area Name:
Area Link:
Sub Area:
Sub Area Link:
Document Type: Technical Report
Date Completed: 7/26/1996
Comments:

Title: Response to Community Assessment Questionnaire
Title Link: https://www.envirostor.dtsc.ca.gov/public/final_documents2?global_id=19360068&doc_id=60394864
Area Name:
Area Link:
Sub Area:
Sub Area Link:
Document Type: Community Profile
Date Completed: 7/20/1996
Comments:

Title: New Project Coordinator for Non-Governmental Respondents
Title Link: https://www.envirostor.dtsc.ca.gov/public/final_documents2?global_id=19360068&enforcement_id=60394404
Area Name:
Area Link:
Sub Area:
Sub Area Link:
Document Type: Correspondence
Date Completed: 12/29/1995
Comments: Latham & Watkins was designated as Project Coordinator for Rosen's Electrical Equipment Company, Southern California Edison Company, Sacramento Municipal Utility District, Pacific Gas and Electric Company, Aaron Berman Steel Company and San Diego Gas and Electric Company

Title: Remedial Design
Title Link: https://www.envirostor.dtsc.ca.gov/public/final_documents2?global_id=19360068&doc_id=6010368
Area Name:
Area Link:
Sub Area:
Sub Area Link:
Document Type: Design/Implementation Workplan
Date Completed: 6/30/2006
Comments: The Remedial Design which includes excavation shoring design, transportation Plan, and enginineered asphalt cap design is approved 6/30/2006.

Title: Communication Plan and Coordination Plan
Title Link: https://www.envirostor.dtsc.ca.gov/public/final_documents2?global_id=19360068&doc_id=60393380
Area Name:

Area Link:
Sub Area:
Sub Area Link:
Document Type: Public Participation Plan / Community Relations Plan
Date Completed: 8/18/2005
Comments: Approval letter is not available in the File Room

Title: Proposed On-Site Soil Sampling/Leach Testing
Title Link: https://www.envirostor.dtsc.ca.gov/public/final_documents2?global_id=19360068&enforcement_id=60394949
Area Name:
Area Link:
Sub Area:
Sub Area Link:
Document Type: Correspondence
Date Completed: 5/10/2002
Comments:

Title: Background Concentration and PEA-based Criteria
Title Link: https://www.envirostor.dtsc.ca.gov/public/final_documents2?global_id=19360068&doc_id=60394932
Area Name:
Area Link:
Sub Area:
Sub Area Link:
Document Type: Technical Report
Date Completed: 2/11/2000
Comments:

Title: Proposal of Supplemental Site Investigation - Cover Letter
Title Link: https://www.envirostor.dtsc.ca.gov/public/final_documents2?global_id=19360068&enforcement_id=60394345
Area Name:
Area Link:
Sub Area:
Sub Area Link:
Document Type: Correspondence
Date Completed: 11/21/1990
Comments: Ralph Stone Cover Letter - Subject Site Investigation is not available in the Repository File Room

Title: Draft Analytical Results - EPA Method 8280
Title Link: https://www.envirostor.dtsc.ca.gov/public/final_documents2?global_id=19360068&doc_id=60394892
Area Name:
Area Link:
Sub Area:
Sub Area Link:
Document Type: Other Report
Date Completed: 10/17/1997
Comments:

Title: Monthly Summary Report for August 2006
Title Link: https://www.envirostor.dtsc.ca.gov/public/final_documents2?global_id=19360068&doc_id=60393408
Area Name:
Area Link:
Sub Area:
Sub Area Link:
Document Type: Technical Report
Date Completed: 9/15/2006
Comments: Approval Letter is not available in the File Room

Title: Monthly Summary Report for June 2006
Title Link: https://www.envirostor.dtsc.ca.gov/public/final_documents2?global_id=19360068&doc_id=60393403
Area Name:
Area Link:
Sub Area:
Sub Area Link:
Document Type: Technical Report
Date Completed: 7/17/2006
Comments: Approval Letter is not available in the File Room

Title: Monthly Summary Report for August 2005
Title Link: https://www.envirostor.dtsc.ca.gov/public/final_documents2?global_id=19360068&doc_id=60393388

Area Name:
Area Link:
Sub Area:
Sub Area Link:
Document Type: Technical Report
Date Completed: 9/15/2005
Comments: Approval letter is not available in the File Room

Title: Notification of Field Sampling and Field Activity
Title Link: https://www.envirostor.dtsc.ca.gov/public/final_documents2?global_id=19360068&enforcement_id=60393453
Area Name:
Area Link:
Sub Area:
Sub Area Link:
Document Type: Correspondence
Date Completed: 9/6/2005
Comments: Letter submitted on September 6, 2005

Title: Project Geologist Designation
Title Link: https://www.envirostor.dtsc.ca.gov/public/final_documents2?global_id=19360068&enforcement_id=60393379
Area Name:
Area Link:
Sub Area:
Sub Area Link:
Document Type: Correspondence
Date Completed: 8/18/2005
Comments: Letter submitted on August 18, 2005

Title: Revised Public Participation Plan
Title Link: https://www.envirostor.dtsc.ca.gov/public/final_documents2?global_id=19360068&doc_id=60394983
Area Name:
Area Link:
Sub Area:
Sub Area Link:
Document Type: Public Participation Plan / Community Relations Plan
Date Completed: 8/1/2004
Comments:

Title: Geotechnical Investigation and Development of Recommendations for Temporary Excavations Adjacent to Railroad Line
Title Link: https://www.envirostor.dtsc.ca.gov/public/final_documents2?global_id=19360068&doc_id=60393318
Area Name:
Area Link:
Sub Area:
Sub Area Link:
Document Type: Technical Report
Date Completed: 8/13/2003
Comments: Approval Letter is not available in the File Room

Title: Notice of Proposed Determination of Non-Compliance with Order I&SE 95/96-003
Title Link: https://www.envirostor.dtsc.ca.gov/public/final_documents2?global_id=19360068&enforcement_id=60394948
Area Name:
Area Link:
Sub Area:
Sub Area Link:
Document Type: Letter - Notice
Date Completed: 12/11/2001
Comments:

Title: Fact Sheet # 2
Title Link: https://www.envirostor.dtsc.ca.gov/public/final_documents2?global_id=19360068&doc_id=60394199
Area Name:
Area Link:
Sub Area:
Sub Area Link:
Document Type: Fact Sheets
Date Completed: 2/1/2001
Comments:

Title: Memorandum - Groundwater Sampling and Analysis Report
Title Link:
Area Name:
Area Link:
Sub Area:
Sub Area Link:
Document Type: Correspondence
Date Completed: 5/19/1999
Comments:

Title: TAG Community - Request of Information
Title Link: https://www.envirostor.dtsc.ca.gov/public/final_documents2?global_id=19360068&enforcement_id=60394910
Area Name:
Area Link:
Sub Area:
Sub Area Link:
Document Type: Correspondence
Date Completed: 1/14/1998
Comments:

Title: Dioxin and Furand Analyitical Report -
Title Link: https://www.envirostor.dtsc.ca.gov/public/final_documents2?global_id=19360068&doc_id=60394211
Area Name:
Area Link:
Sub Area:
Sub Area Link:
Document Type: Other Report
Date Completed: 1/5/1998
Comments:

Title: Hazardous Material Sample Analysis Request and Analysis
Title Link: https://www.envirostor.dtsc.ca.gov/public/final_documents2?global_id=19360068&doc_id=60394902
Area Name:
Area Link:
Sub Area:
Sub Area Link:
Document Type: Other Report
Date Completed: 11/13/1997
Comments:

Title: Letter Summary of Meeting Held on November 17, 1994
Title Link: https://www.envirostor.dtsc.ca.gov/public/final_documents2?global_id=19360068&enforcement_id=60394398
Area Name:
Area Link:
Sub Area:
Sub Area Link:
Document Type: Correspondence
Date Completed: 12/16/1996
Comments:

Title: REEC Hazardous Materials Survey
Title Link: https://www.envirostor.dtsc.ca.gov/public/final_documents2?global_id=19360068&doc_id=60394233
Area Name:
Area Link:
Sub Area:
Sub Area Link:
Document Type: Other Report
Date Completed: 3/30/1981
Comments:

Title: REEC Letter - Submission of Stormwater Contigency Plan
Title Link: https://www.envirostor.dtsc.ca.gov/public/final_documents2?global_id=19360068&enforcement_id=60394228
Area Name:
Area Link:
Sub Area:
Sub Area Link:
Document Type: Correspondence
Date Completed: 12/16/1975
Comments: REEC sent to the Los Angeles County, Department of County Engineer, Pollution Control Division, a stormwater

collection system plan. Subject plan is not available in the Repository File Room

Title: Confirmation that DTSC agreeded to negotiate an agreement
Title Link: https://www.envirostor.dtsc.ca.gov/public/final_documents2?global_id=19360068&enforcement_id=60394399
Area Name:
Area Link:
Sub Area:
Sub Area Link:
Document Type: Correspondence
Date Completed: 4/21/1995
Comments: Letter sent by Latham & Watkins indicating that DTSC agreed to give the parties named by the Department in the draft Order until may 23, 1995 to negotiate an agreement with the Department for the subject activities.

Title: REEC Facility Profile Report
Title Link: https://www.envirostor.dtsc.ca.gov/public/final_documents2?global_id=19360068&doc_id=60394213
Area Name:
Area Link:
Sub Area:
Sub Area Link:
Document Type: Other Report
Date Completed: 1/7/1991
Comments:

Title: Screening Site Inspection Reassessement
Title Link: https://www.envirostor.dtsc.ca.gov/public/final_documents2?global_id=19360068&doc_id=60393839
Area Name:
Area Link:
Sub Area:
Sub Area Link:
Document Type: Preliminary Assessment Report
Date Completed: 7/13/1990
Comments: Subject document recommended (US EPA)Not Further Remedial Action. Subsequent investigation indicated that subject site pose risk to Human Health and the Environment. Envirostor selection reflects information provided in subsequent investigation - further remedial action was resquested

Title: California Hazard Ranking System - Guidance Manual
Title Link: https://www.envirostor.dtsc.ca.gov/public/final_documents2?global_id=19360068&doc_id=60393868
Area Name:
Area Link:
Sub Area:
Sub Area Link:
Document Type: Other Report
Date Completed: 8/1/1988
Comments:

Title: DWR_Bulletin No. 104_Planned Utilization of the Groundwater Basis of Costal Plain of LA County
Title Link: https://www.envirostor.dtsc.ca.gov/public/final_documents2?global_id=19360068&doc_id=60393872
Area Name:
Area Link:
Sub Area:
Sub Area Link:
Document Type: Technical Report
Date Completed: 8/1/1988
Comments:

Title: Response to Request to a Meeting - Novermber17, 1994
Title Link: https://www.envirostor.dtsc.ca.gov/public/final_documents2?global_id=19360068&enforcement_id=60394393
Area Name:
Area Link:
Sub Area:
Sub Area Link:
Document Type: Correspondence
Date Completed: 11/4/1994
Comments: Latham & Watkins Letter identifying personnel that will attend the meeting on November 16, 1994.

Title: Technical Data and Information Gaps
Title Link: https://www.envirostor.dtsc.ca.gov/public/final_documents2?global_id=19360068&enforcement_id=60394390
Area Name:
Area Link:

Sub Area:
Sub Area Link:
Document Type: Correspondence
Date Completed: 7/19/1994
Comments: Letter indicated that DTCS identified areas where there were technical data and information gap which had to be addressed prior to any site mitigation activities were proceeded on the site.

Title: Location and Size of Files Involved in the REEC Project
Title Link: https://www.envirostor.dtsc.ca.gov/public/final_documents2?global_id=19360068&enforcement_id=60394382
Area Name:
Area Link:
Sub Area:
Sub Area Link:
Document Type: Correspondence
Date Completed: 9/15/1993
Comments: Letter presented the location and size of files involved with forty subpoena associated with REEC Facility Project

Title: EPA TSCA Inspection Report
Title Link: https://www.envirostor.dtsc.ca.gov/public/final_documents2?global_id=19360068&doc_id=60394204
Area Name:
Area Link:
Sub Area:
Sub Area Link:
Document Type: Technical Report
Date Completed: 1/20/1984
Comments:

Title: DHS _ PCB Contaminated Soil Report
Title Link: https://www.envirostor.dtsc.ca.gov/public/final_documents2?global_id=19360068&doc_id=60394295
Area Name:
Area Link:
Sub Area:
Sub Area Link:
Document Type: Technical Report
Date Completed: 12/14/1983
Comments:

Title: County of Los Angeles_Department of County Engineer_ Site Drainage Plan
Title Link: https://www.envirostor.dtsc.ca.gov/public/final_documents2?global_id=19360068&enforcement_id=60394290
Area Name:
Area Link:
Sub Area:
Sub Area Link:
Document Type: Correspondence
Date Completed: 8/16/1983
Comments: Drainage Plan was not approved. Letter included several comments to be addressed

Title: 2016 Annual Site Report
Title Link: https://www.envirostor.dtsc.ca.gov/public/final_documents2?global_id=19360068&doc_id=60390757
Area Name:
Area Link:
Sub Area:
Sub Area Link:
Document Type: Operation and Maintenance Report
Date Completed: 2/16/2017
Comments:

Title: Five-Year Review Report
Title Link: https://www.envirostor.dtsc.ca.gov/public/final_documents2?global_id=19360068&doc_id=60413987
Area Name:
Area Link:
Sub Area:
Sub Area Link:
Document Type: 5 Year Review Reports
Date Completed: 12/22/2016
Comments:

Title: 2014 Annual Groundwater Monitoring Report
Title Link: https://www.envirostor.dtsc.ca.gov/public/final_documents2?global_id=19360068&doc_id=60393460

Area Name:
Area Link:
Sub Area:
Sub Area Link:
Document Type: Operation and Maintenance Report
Date Completed: 5/30/2014
Comments: Approval Letter is not available in the File Room

Title: Monthly Summary Report for October 2006
Title Link: https://www.envirostor.dtsc.ca.gov/public/final_documents2?global_id=19360068&doc_id=60393412
Area Name:
Area Link:
Sub Area:
Sub Area Link:
Document Type: Technical Report
Date Completed: 11/15/2006
Comments: Approval Letter is not available in the File Room

Title: Weekly Construction Meeting Minutes
Title Link: https://www.envirostor.dtsc.ca.gov/public/final_documents2?global_id=19360068&doc_id=60393455
Area Name:
Area Link:
Sub Area:
Sub Area Link:
Document Type: Other Report
Date Completed: 10/17/2006
Comments: Submitted document is a meeting minutes. There is no requirement for DTSC approval

---

43	8 of 8	SE	0.25 / 1,316.27	180.46 / -26	ROSEN'S ELECTRICAL EQUIPMENT 8226 E. WHITTIER BLVD. PICO RIVERA CA 90660	CALSITES

ID No:	19360068	**Assembly:**	58
Status Date:	04/18/1996	**Senate:**	30
NPL:	N	**Region:**	3
Tier:		**Region Name:**	GLENDALE
Fund:		**County Co:**	19
Access :		**Facility County:**	LOS ANGELES
Access Code:	NOT REPORTED	**Lat Deg:**	0
Cortese:		**Lat Min:**	0
Hrscore:		**Lat Sec:**	0
Hrsdate:		**Lat Dir:**	
Groundwater Contam:	C	**Long Deg:**	0
GW Code:	CONTROLLED	**Long Min:**	0
No Sources:	0	**Long Sec:**	0
RWQCB Name:	LOS ANGELES	**Long Dir:**	
Branch Name:	SO CAL - GLENDALE	**LImethod:**	
Staff:	RGEBERT	**LIdesc:**	BASE/MERIDIAN
Senior:			

Status Name: ANNUAL WORKPLAN - ACTIVE SITE
Type Name: RESPONSIBLE PARTY
Lead Name: DEPT OF TOXIC SUBSTANCES CONTROL
SIC Name: MANU - ELECTRONIC & OTHER ELECTRIC EQUIP
Filename:
Comments:

SAMPLE RESULTS SOIL SAMPLES: 11000 PPM PCB'S,21000PPM PCB'S. ON CORTESE LIST DHS Rcvd FIT SSI (REASSESSMENT)-EPA recommends NFA 9/12/90. INSPECTION(FED) EPA TSCA INSP. VIO FOR NOT REPORTING WASTES TRANSPORTED OFFSITE. CO CONFIRMS CLEAN UP ON 05-11-82. A consent order was signed between DTSC and 9 of the 10 PRPs for the site. The I&S/E Order was recinded for all those signing the consent order. The I&S/E order remains in effect for the 1 PRP not signing. Letters were sent to Rosen's and nine generators notifying them of their potential liability for the site and inform- ing them that they have 45 days to form a group and enter into an agreement with DTSC. Facility cited in 1981 for handling PCB capacitor without an EPA ID NO. Soil samples collected at SE corner of property showed 11,000 PPM PCB's. Remedial action revealed offsite contamination east of site in the unlined Arroyo ditch. 21,000 PPM PCBs found off-site north of railroad tracks. Capacitors and contaminated soil removed in 1982 under directive of LA County. Cited for additional discharge in 1983. Subsequent soil samples showed 600 PPM PCB's. Being evaluated for ranking/further cleanup SOURCE ACT: DHS INSP 1/3/86 Dismantling of transformers for reclamation of copper wire. Sale of waste oils. Yr of Oper: DHS/ASP Survey 11/16/81 1947 to present. Submit to EPA INSPECTION(LOCAL) CO PUB WRK. WASTEWATER DISCH TO UNLINED TRENCH.ORDERED TO CEASE & TO C-U. FAC WROTE LETTER 04/12/83. NOTIFYING REPAIRS & CLEANUP. INSPECTION(LOCAL)

CO PUB WRK. COMPLAINT RESPONSE. OBSERVED WASTE OIL DISCH TO GROUND. OFFSITE WASTE WATER DISCH. PARTIAL C-U 4/14/75. The RI/FS Workplan for the site was approved. Fifty additional samples and groundwater monitoring will be required for the first phase of the investigation. INSPECTION(LOCAL) CO REPRESENTATIVE STATES CONTAMINATED SOIL REMOVED TO PUENTE HILLS LDFL. WASTE WATER DISCH TO DRAINAGE CHANNEL. INSPECTION(LOCAL) CO PUB WRK. DISCH WASTEWTER INTO UNLINED STORM TRENCH. FACILITY IDENTIFIED FAC ID LACE CO ENGR. STORAGE & SCRAPING OF TRANSFORM PONDING OF LIQUIDS ON PROPERTY. Additional soil sampling both on-site and off-site completed. Two new groundwater monitoring wells placed both on-site and off-site to define groundwater contamination plume. INSPECTION(FED) EPA-FIT INSP. E&E C(86)C125. Recycle reformers contamination PCB's. Soil contamination remains, subsequent soil sample by DHS showed high PCBs still in site soil. 1984 warehouse fire may have spread contamination around site. Refer to DHS/ENF. 9/30/94 A database including pertinent information from PRPs who responded to the Department's Information Request Letter is being completed. An ISE Order is being prepared and will be issued to Rosen's and to those PRPs that the Department determines to be Responsible Parties. INSPECTION(LOCAL) REFERRAL TO DHS FROM CO HLTH. UNLAWFUL STORAGE & TRANSPORTATION OF WASTE. SOILS CONTAMINATED W/PCB'S. A Removal Action (RA) was completed at the site. The RA consisted of the installation of fencing to restrict public access to soil contaminated with polychlorinated biphenyls, metals and petroleum hydrocarbons. Warning signs in both English and Spanish were posted on the installed fencing. HRS package completed. SAMPLE RESULTS SOIL SAMPLES - 620 PPM PCB'S. The Remedial Investigation showed on-site PCB, dioxin-furan soil contamination; on-site PCB and VOC groundwater contamination; and off-site PCB soil and groundwater contamination. Detailed analysis of alternatives in the Feasibility Study included an asphalt cap, thermal blankets and wells, and excavation. ENFORCEMENT ACTION CO DISTRICT ATTORNEY THREATENS OPER W/ LAWSUIT.CASE DROPPED 1/82. LA County referred site to DTSC for state oversight on March 3, 1993. The county was responsible for the oversight of investigations over the last three years. The referral is based on the state's experience with GW investigations. Investigations indicate soil contamiantion as high as 2400 ppm, 17 ppb of PCB degredation products (ie. 1,4 - dichloro- benzene) in GW, and C12-C30 chains of oil as deep as twenty feet bgs in the saturated zone. REPORTED FOR PROP65 A database including pertinent information from PRPs who responded to the Department's Information Request Letter is being completed. An I & SE Order is being prepared and will be issued to Rosen's Electrical Equipment and to those PRPs that the Department determines to be Responsible Parties. Q RETURNED - SCRAPING OF TRANSFORMERS, ELECT EQUIP. WHOLESALE. PCB STORAGFE PERMIT #3-2147. INSPECTION(LOCAL) CO HLTH. ELEVATED PCB LEVELS IN STORM DRAIN. A meeting was held among the Department, the site owner, and parties who sent transformers to Rosen Electric. The Department announced that, up to the time of the meeting, there was insufficient information to name any of the parites except Rosen Electric as a PRP. The Department sent out information request letters to identified PRPs. Rosen Electric's attorney presents new information on the parties who sent transformers to Rosen Electric. Facility Drive-by. Secured site, unable to adequately see in- side. Evidence of a large number of stored drums. Final Strategy SITE REFERRED: TO HWMB/ENF The RAP includes excavation of 4,000 cu. yds. of PCB-contaminated soil, cap, deed restriction, ground water monitoring - Public comments were addressed.

An Initial Study, Negative Declaration, and De Minimus Finding were completed for this PCB-contaminated site. No comments on the draft Negative Declaration were received. After extensive efforts to negotiate a consent order were not successful, DTSC issued an imminent and substantial endanger- ment determination and remedial action order for the Rosen's Electrical Equipment Company Site. The consultant for the RP group is preparing a revised Risk Assessment for the Remedial Investigation and Fesibility Study (RI/FS).

Background:

LA County was responsible for the oversight of investigations that occurred in the past. The county referred the site to the Department for state oversight on March 3, 1993 based on the state's experience with groundwater investigations. Investi- gations indicate PCB soil contamination as high as 2400 ppm; 17 ppb (1,4 - dichlorobenzene) in groundwater; and C12-C30 chains of oil as deep as 20 feet bgs in the saturated zone.

In 1996 a Consent Order was issued to nine RPs to investigate the site. The RI/FS was campleted in 1997, and concluded that PB soil and groundwater contamination existed int he Southeastern corner that pose a risk to human health. A RAP approved in 2004 chose excavation of soil, groundwater monitoring, capping and placement of a deed restriction on the property.

Map Key	Number of Records	Direction	Distance (mi/ft)	Elev/Diff (ft)	Site	DB
44	1 of 12	SE	0.25 / 1,317.83	182.42 / -24	WASTE SYSTEM, INC 127 VAN NORMAN RD TRUCK UNIT # 39 MONTEBELLO CA 90640	RCRA NON GEN

EPA Handler ID:	CAR000145177
Gen Status Universe:	No Report
Contact Name:	FRANK GUTIERREZ
Contact Address:	127 VAN NORMAN RD , , MONTEBELLO , CA, 90640 , US
Contact Phone No and Ext:	562-809-8571
Contact Email:	
Contact Country:	US
County Name:	LOS ANGELES
EPA Region:	09
Land Type:	Private
Receive Date:	20020602
Location Latitude:	
Location Longitude:	

Violation/Evaluation Summary

Map Key	Number of Records	Direction	Distance (mi/ft)	Elev/Diff (ft)	Site	DB

Note: NO RECORDS: As of Jun 2021, there are no Compliance Monitoring and Enforcement (violation) records associated with this facility (EPA ID).

Handler Summary

Importer Activity:	No
Mixed Waste Generator:	No
Transporter Activity:	No
Transfer Facility:	No
Onsite Burner Exemption:	No
Furnace Exemption:	No
Underground Injection Activity:	No
Commercial TSD:	No
Used Oil Transporter:	No
Used Oil Transfer Facility:	No
Used Oil Processor:	No
Used Oil Refiner:	No
Used Oil Burner:	No
Used Oil Market Burner:	No
Used Oil Spec Marketer:	No

Hazardous Waste Handler Details

Sequence No:	1
Receive Date:	20020602
Handler Name:	WASTE SYSTEM, INC
Source Type:	Notification
Federal Waste Generator Code:	N
Generator Code Description:	Not a Generator, Verified

Owner/Operator Details

Owner/Operator Ind:	Current Operator	**Street No:**	
Type:	Private	**Street 1:**	
Name:	JAMES A KAZARIAN	**Street 2:**	
Date Became Current:	20030505	**City:**	
Date Ended Current:		**State:**	
Phone:		**Country:**	
Source Type:	Notification	**Zip Code:**	
Owner/Operator Ind:	Current Owner	**Street No:**	
Type:	Private	**Street 1:**	
Name:	JAMES A KAZARIAN	**Street 2:**	
Date Became Current:	20030505	**City:**	
Date Ended Current:		**State:**	
Phone:		**Country:**	
Source Type:	Notification	**Zip Code:**	

Map Key	Number of Records	Direction	Distance (mi/ft)	Elev/Diff (ft)	Site	DB
44	2 of 12	SE	0.25 / 1,317.83	182.42 / -24	ARTS SPECIAL WASTE INC 127 VAN NORMAN RD BLDG B MONTEBELLO CA 90640	RCRA NON GEN

EPA Handler ID:	CAR000153189
Gen Status Universe:	No Report
Contact Name:	JOHN MINUTOLI
Contact Address:	127 VAN NORMAN RD , BLDG B , MONTEBELLO , CA, 90640 , US
Contact Phone No and Ext:	800-581-2787
Contact Email:	
Contact Country:	US
County Name:	LOS ANGELES
EPA Region:	09
Land Type:	Private
Receive Date:	20040512
Location Latitude:	34.005787
Location Longitude:	-118.096399

Map Key	Number of Records	Direction	Distance (mi/ft)	Elev/Diff (ft)	Site	DB

Violation/Evaluation Summary

Note: NO RECORDS: As of Jun 2021, there are no Compliance Monitoring and Enforcement (violation) records associated with this facility (EPA ID).

Handler Summary

Importer Activity:	No
Mixed Waste Generator:	No
Transporter Activity:	Yes
Transfer Facility:	No
Onsite Burner Exemption:	No
Furnace Exemption:	No
Underground Injection Activity:	No
Commercial TSD:	No
Used Oil Transporter:	No
Used Oil Transfer Facility:	No
Used Oil Processor:	No
Used Oil Refiner:	No
Used Oil Burner:	No
Used Oil Market Burner:	No
Used Oil Spec Marketer:	No

Hazardous Waste Handler Details

Sequence No:	1
Receive Date:	20040512
Handler Name:	ARTS SPECIAL WASTE INC
Source Type:	Notification
Federal Waste Generator Code:	N
Generator Code Description:	Not a Generator, Verified

Owner/Operator Details

Owner/Operator Ind:	Current Operator	***Street No:***	
Type:	Private	***Street 1:***	
Name:	RYAN OGANESIAN	***Street 2:***	
Date Became Current:	20040325	***City:***	
Date Ended Current:		***State:***	
Phone:		***Country:***	US
Source Type:	Notification	***Zip Code:***	
Owner/Operator Ind:	Current Owner	***Street No:***	
Type:	Private	***Street 1:***	127 VAN NORMAN RD
Name:	ARTS SPECIAL WASTE INC	***Street 2:***	BLDG B
Date Became Current:	20040325	***City:***	MONTEBELLO
Date Ended Current:		***State:***	CA
Phone:		***Country:***	US
Source Type:	Notification	***Zip Code:***	90640

44	*3 of 12*	*SE*	*0.25 / 1,317.83*	*182.42 / -24*	***ARTS DISPOSAL SVC INC 127 VAN NORMAN RD MONTEBELLO CA 90640***	***RCRA NON GEN***

EPA Handler ID:	CAD057335333
Gen Status Universe:	No Report
Contact Name:	FRANK GUTIERREZ
Contact Address:	127 VAN NORMAN RD , , MONTEBELLO , CA, 90640 , US
Contact Phone No and Ext:	562-809-8571
Contact Email:	
Contact Country:	US
County Name:	LOS ANGELES

EPA Region: 09
Land Type: Private
Receive Date: 19951215
Location Latitude:
Location Longitude:

Violation/Evaluation Summary

Note: NO VIOLATIONS: All of the compliance records associated with this facility (EPA ID) indicate NO VIOLATIONS; Compliance Monitoring and Enforcement table dated Jun, 2021.

Evaluation Details

Evaluation Start Date: 19850502
Evaluation Type Description: COMPLIANCE EVALUATION INSPECTION ON-SITE
Violation Short Description:
Return to Compliance Date:
Evaluation Agency: State

Evaluation Start Date: 19850502
Evaluation Type Description: FINANCIAL RECORD REVIEW
Violation Short Description:
Return to Compliance Date:
Evaluation Agency: State

Handler Summary

Importer Activity: No
Mixed Waste Generator: No
Transporter Activity: No
Transfer Facility: No
Onsite Burner Exemption: No
Furnace Exemption: No
Underground Injection Activity: No
Commercial TSD: No
Used Oil Transporter: No
Used Oil Transfer Facility: No
Used Oil Processor: No
Used Oil Refiner: No
Used Oil Burner: No
Used Oil Market Burner: No
Used Oil Spec Marketer: No

Hazardous Waste Handler Details

Sequence No: 1
Receive Date: 19951215
Handler Name: ARTS DISPOSAL SVC INC
Source Type: Notification
Federal Waste Generator Code: N
Generator Code Description: Not a Generator, Verified

Owner/Operator Details

Owner/Operator Ind: Current Owner
Type: Private
Name: ART KAZARIAN
Date Became Current:
Date Ended Current:
Phone: 213-724-3918
Source Type: Notification

Street No:
Street 1: 127 VAN NORMAN RD
Street 2:
City: MONTEBELLO
State: CA
Country:
Zip Code: 90640

Owner/Operator Ind: Current Operator
Street No:

Map Key	Number of Records	Direction	Distance (mi/ft)	Elev/Diff (ft)	Site	DB

Type:	Private	**Street 1:**	NOT REQUIRED
Name:	NOT REQUIRED	**Street 2:**	
Date Became Current:		**City:**	NOT REQUIRED
Date Ended Current:		**State:**	ME
Phone:	415-555-1212	**Country:**	
Source Type:	Notification	**Zip Code:**	99999

---

44 **4 of 12** **SE** **0.25 / 1,317.83** **182.42 / -24** **127 VAN NORMAN RD MONTEBELLO CA 906405312** **HMS LA**

Site No: 007414
Area: 1L

Detail Info

Permit No:		**Permit Status Code:**	
Permit Cat Desc:		**Permit Category:**	
Status Code:	OPEN	**File No:**	023830
Status Desc:	File Opened, no permit exists	**File Name:**	ARTS DISPOSAL SERVICE INC
Permit Status Desc:			
Permit Type:			
Permit Type Desc:			

Detail Info

Permit No:	00003420T	**Permit Status Code:**	CLOS
Permit Cat Desc:	Underground Storage Tank	**Permit Category:**	T
Status Code:	CLOS	**File No:**	007781
Status Desc:	Permit Closed	**File Name:**	SEE 016114-021035
Permit Status Desc:	Permit Closed		
Permit Type:	0		
Permit Type Desc:	Underground Storage Tank Operating Permit		

Detail Info

Permit No:	000010135	**Permit Status Code:**	REM
Permit Cat Desc:	Industrial Waste Permit	**Permit Category:**	I
Status Code:	REM	**File No:**	I07781
Status Desc:	Equipment Removed	**File Name:**	ALL SERVICE DISPOSAL INC
Permit Status Desc:	Equipment Removed		
Permit Type:	01		
Permit Type Desc:	Operating Industrial Waste Permit - Local Sewer		

---

44 **5 of 12** **SE** **0.25 / 1,317.83** **182.42 / -24** **ALL SERVICE DISPOSAL INC 127 VAN NORMAN RD. MONTEBELLO CA 90640** **HHSS**

County: Los Angeles
Tank Details Microfiche: http://geotracker.waterboards.ca.gov/ustpdfs/pdf/0002629d.pdf

---

44 **6 of 12** **SE** **0.25 / 1,317.83** **182.42 / -24** **ART'S SPECIAL WASTE, INC. 127 VAN NORMAN ROAD MONTEBELLO CA 90640** **PCB**

Site ID:	CAR000153189	**Mail Address 1:**	127 VAN NORMAN ROAD
Receive Date:		**Mail Address 2:**	
Generator:	No	**Mail Street No:**	
Storer:	No	**Mail City:**	MONTEBELLO
Transporter:	Yes	**Mail State:**	CA
Disposer:	No	**Mail Zip:**	90640
Research:	No	**Mail Country:**	US

Map Key	Number of Records	Direction	Distance (mi/ft)	Elev/Diff (ft)	Site	DB

Smelter:	No	**Contact Name:**	JOHN MINUTOLI
Cert Title:		**Contact Title:**	
Cert Date:	2004-05-10T00:00:00-04:00	**Contact Phone:**	800-581-2787
Cert Name:		**Contact Phone Ext:**	
Location Country:	US	**Contact Email:**	
State Name:	CALIFORNIA	**Owner Name:**	RYAN OGANESIAN
Region:	09		

Map Key	Number of Records	Direction	Distance (mi/ft)	Elev/Diff (ft)	Site	DB
44	7 of 12	SE	0.25 / 1,317.83	182.42 / -24	WASTE SYSTEM, INC. 127 VAN NORMAN ROAD MONTEBELLO CA 90640	PCB

Site ID:	CAR000145177	**Mail Address 1:**	127 VAN NORMAN ROAD
Receive Date:		**Mail Address 2:**	
Generator:		**Mail Street No:**	
Storer:		**Mail City:**	MONTEBELLO
Transporter:		**Mail State:**	CA
Disposer:		**Mail Zip:**	90640
Research:		**Mail Country:**	US
Smelter:		**Contact Name:**	JAMES A KAZARIAN
Cert Title:		**Contact Title:**	
Cert Date:	2003-05-22T00:00:00-04:00	**Contact Phone:**	800-581-2787
Cert Name:		**Contact Phone Ext:**	
Location Country:	US	**Contact Email:**	
State Name:	CALIFORNIA	**Owner Name:**	JAMES A. KAZARIAN
Region:	09		

Map Key	Number of Records	Direction	Distance (mi/ft)	Elev/Diff (ft)	Site	DB
44	8 of 12	SE	0.25 / 1,317.83	182.42 / -24	ATHENS SERVICES 127 VAN NORMAN RD MONTEBELLO CA 90640	EMISSIONS

2015 Toxic Data

Facility ID:	145519	**COID:**	LA
Facility SIC Code:	9999	**DISN:**	SOUTH COAST AQMD
CO:	19	**CHAPIS:**	
Air Basin:	SC	**CERR Code:**	
District:	SC		
TS:			
Health Risk Asmt:			
Non-Cancer Chronic Haz Ind:			
Non-Cancer Acute Haz Ind:			

2016 Toxic Data

Facility ID:	145519	**TS:**	
Facility SIC Code:	9999	**HRA:**	
CERR CODE:		**CH Index:**	
COID:	LA	**AH Index:**	
CO:	19	**Air Basin:**	SC
DISN:	SOUTH COAST AQMD	**District:**	SC
CHAPIS:			

2017 Criteria Data

Facility ID:	145519	**CERR Code:**	
Facility SIC Code:	4953	**TOGT:**	2.61160036440935317339811721834193744306
CO:	19	**ROGT:**	2.58
Air Basin:	SC	**COT:**	
District:	SC	**NOXT:**	

Map Key	Number of Records	Direction	Distance (mi/ft)	Elev/Diff (ft)	Site	DB

COID: LA
DISN: SOUTH COAST AQMD
CHAPIS:
SOXT:
PMT:
PM10T:

2017 Toxic Data

Facility ID: 145519
Facility SIC Code: 4953
CO: 19
Air Basin: SC
District: SC
TS:
Health Risk Asmt:
Non-Cancer Chronic Haz Ind:
Non-Cancer Acute Haz Ind:
COID: LA
DISN: SOUTH COAST AQMD
CHAPIS:
CERR Code:

44	9 of 12	SE	0.25 / 1,317.83	182.42 / -24	ALL SERVICE DISPOSAL INC. 127 VAN NORMAN RD. MONTEBELLO CA	HIST TANK

Owner Name: ALL SERVICE DISPOSAL INC.
Owner Street: 127 VAN NORMAN RD.
Owner City: MONTEBELLO
Owner State: CA
Owner Zip: 90640
No of Containers: 2
County: LOS ANGELES
Facility State: CA
Facility Zip: 90640

44	10 of 12	SE	0.25 / 1,317.83	182.42 / -24	ATHENS SERVICES 127 VAN NORMAN RD MONTEBELLO CA 90640-5312	RCRA NON GEN

EPA Handler ID: CAL000299255
Gen Status Universe: No Report
Contact Name: DAVID OEFFLING
Contact Address: 5355 VINCENT AVE , , IRWINDALE , CA, 91706-0000 ,
Contact Phone No and Ext: 626-336-3636
Contact Email: DOEFFLING@ATHENSSERVICES.COM
Contact Country:
County Name: LOS ANGELES
EPA Region: 09
Land Type:
Receive Date: 20051006
Location Latitude: 34.005787
Location Longitude: -118.096399

Violation/Evaluation Summary

Note: NO RECORDS: As of Jun 2021, there are no Compliance Monitoring and Enforcement (violation) records associated with this facility (EPA ID).

Handler Summary

Importer Activity: No
Mixed Waste Generator: No
Transporter Activity: No
Transfer Facility: No
Onsite Burner Exemption: No
Furnace Exemption: No
Underground Injection Activity: No
Commercial TSD: No
Used Oil Transporter: No
Used Oil Transfer Facility: No
Used Oil Processor: No
Used Oil Refiner: No

Map Key	Number of Records	Direction	Distance (mi/ft)	Elev/Diff (ft)	Site	DB

Used Oil Burner: No
Used Oil Market Burner: No
Used Oil Spec Marketer: No

Hazardous Waste Handler Details

Sequence No: 1
Receive Date: 20051006
Handler Name: ATHENS SERVICES
Source Type: Implementer
Federal Waste Generator Code: N
Generator Code Description: Not a Generator, Verified

Owner/Operator Details

Owner/Operator Ind: Current Operator
Type: Other
Name: DAVID OEFFLING
Date Became Current:
Date Ended Current:
Phone: 626-336-3636
Source Type: Implementer
Street No:
Street 1: 5355 VINCENT AVE
Street 2:
City: IRWINDALE
State: CA
Country:
Zip Code: 91706-0000

Owner/Operator Ind: Current Owner
Type: Other
Name: ARAKELIAN ENTERPRISES INC
Date Became Current:
Date Ended Current:
Phone: 626-336-3636
Source Type: Implementer
Street No:
Street 1: 14048 VALLEY BLVD
Street 2:
City: CITY OF INDUSTRY
State: CA
Country:
Zip Code: 91746-0000

Map Key	Number of Records	Direction	Distance (mi/ft)	Elev/Diff (ft)	Site	DB
44	11 of 12	SE	0.25 / 1,317.83	182.42 / -24	ATHENS SERVICES VAN NORMAN 127 VAN NORMAN RD MONTEBELLO CA 90640	CUPA LA COUNTY

Facility ID: FA0027441
CERS ID: 10282906

Active Facility Details

PE: 1002

PE: 3002

Inactive Facility Details

PE: 7124

Map Key	Number of Records	Direction	Distance (mi/ft)	Elev/Diff (ft)	Site	DB
44	12 of 12	SE	0.25 / 1,317.83	182.42 / -24	ARTS DISPOSAL SERVICE 127 VAN NORMAN RD MONTEBELLO CA 90640	CONTAINER RECY

Certification ID: CP0700
Certification Status:
Registration ID:
Application ID:
Operation Begin Date: 05/14/98
Operation End Date: 07/08/04
Org or Agency:
Agency:
Grand Fathered:
Phone No: (323) 724-3918
Monday Hours:
Tuesday Hours:
Wednesday Hours:
Thursday Hours:
Friday Hours:
Saturday Hours:
Sunday Hours:
Aluminium: YES
Glass: YES
Plastic: YES

Map Key	Number of Records	Direction	Distance (mi/ft)	Elev/Diff (ft)	Site	DB

County: LOS ANGELES
Bimetal:
Rural:
Organization:
Mailing Address:
Mailing City:
Mailing State:
Mailing Zip:
Website:
Email:

---

45 | **1 of 1** | **SE** | **0.25 / 1,318.73** | **182.42 / -24** | **127 S VAN NORMAN RD MONTEBELLO CA 90640** | **HMS LA**

Site No: 016114
Area: 3H

Detail Info

Permit No: 000189648
Permit Cat Desc: Underground Storage Tank
Status Code: CLOS
Status Desc: Permit Closed
Permit Status Desc: Permit Closed
Permit Type: 0
Permit Type Desc: Underground Storage Tank Operating Permit
Permit Status Code: CLOS
Permit Category: T
File No: 023676
File Name: ARTS DISPOSAL SERVICE

Detail Info

Permit No: 000570212
Permit Cat Desc: Underground Storage Tank
Status Code: REM
Status Desc: Equipment Removed
Permit Status Desc: Equipment Removed
Permit Type: 0
Permit Type Desc: Underground Storage Tank Operating Permit
Permit Status Code: REM
Permit Category: T
File No: 046230
File Name: ATHENS DISPOSAL SERVICES

Detail Info

Permit No: 0000T3420
Permit Cat Desc: Underground Storage Tank
Status Code: CLOS
Status Desc: Permit Closed
Permit Status Desc: Permit Closed
Permit Type: 0
Permit Type Desc: Underground Storage Tank Operating Permit
Permit Status Code: CLOS
Permit Category: T
File No: 021035
File Name: ALL SERVICE DISPOSAL INC

---

46 | **1 of 1** | **NE** | **0.25 / 1,337.47** | **213.25 / 7** | **Montebello Land & Water Company 344 E. Madison, Montebello, CA 90640 Montebello CA** | **SWF LA COUNTY**

Site ID: 565
Site SWIS No: 19-AA-0019
Status: Active
Site Type: Inert Debris Engineered Fill Operation
Present Use: Open Space
Permitted Capacity: 15
Beginning Oper Dt:
Ending Oper Dt:
Alt Site Name: Montebello City Dump
Alt Address: 344 East Madison Avenue, Montebello, CA 90640
Disposal Area Acre: 20
Max Depth of Fill Ft:
Remaining Cap Mln:
Site Contact:
Site Contact Phone: (323) 722-8654
Site Email: mario@mtblw.com
District: 1

Map Key	Number of Records	Direction	Distance (mi/ft)	Elev/Diff (ft)	Site	DB

Hours of Operation: Mon to Fri, 8:30 AM - 4:30 PM
Local Enforcement Agency: County Public Health
Site Mailing Address:
Site Website: http://www.mtblw.com
Waste Accepted: Inert;

---

47 | **1 of 3** | **SE** | **0.26 / 1,365.98** | **180.20 / -26** | **ROSENS ELECTRICAL EQUIPMENT**
8226 E WHITTIER BLVD
PICO RIVERA CA 90660 | **CERCLIS**

Site ID: 0901282
Site EPA ID: CAD028915635
Site Street Address 2:
Site County Name: LOS ANGELES
Site FIPS Code: 06037
Region Code: 09
Site SMSA No.: 4480
Site Prim. Latitude: 33D59M00S
Site Prim. Longitude: 118D05M54S
Lat Long Source:
RNON NPL Status Desc: NFRAP-Site does not qualify for the NPL based on existing information

RNPL Status Code: N
NPL Status: Not on the NPL
RFED Facility Code: N
RFED Facility Desc: Not a Federal Facility
USGS Hydro Unit No.: 18070106
Site Cong. Dist. Code: 34
ROT Desc: Unknown
FR NPL Update No.:
RFRA Code:

CERCLIS Assess History

OU ID: 00
Act Code ID: 001
RAT Code: SI
RAT Short Name: SI
RAT Name: SITE INSPECTION
RAT Hist. Only Flag:
RAT NSI Indicator: B
RAT Level: 1
RAT DEF OU: 00
RFBS Code: P
SPA Code: 13
RAT Def: The process of collecting site data and samples to characterize the severity of the hazard for the hazard ranking score and/or enforcement support.
Site Desc:
Site Alias:

RALT Short Name: EPA Fund
Act Start Date:
Act Complete Date: 9/12/1990 00:00:00
AGT Order No.: 160
SH OU:
SH Code:
SH Seq:
SH Start Date:
SH Complete Date:
SH Lead:

CERCLIS Assess History

OU ID: 00
Act Code ID:
RAT Code:
RAT Short Name:
RAT Name:
RAT Hist. Only Flag:
RAT NSI Indicator:
RAT Level:
RAT DEF OU:
RFBS Code:
SPA Code:
RAT Def:
Site Desc: No description available
.
Site Alias: No alias data available

RALT Short Name:
Act Start Date:
Act Complete Date:
AGT Order No.: 0
SH OU:
SH Code:
SH Seq:
SH Start Date:
SH Complete Date:
SH Lead:

CERCLIS Assess History

OU ID: 00
Act Code ID: 001
RAT Code: DS

RALT Short Name: EPA Fund
Act Start Date:
Act Complete Date: 3/1/1986 00:00:00

RAT Short Name:	DISCVRY	**AGT Order No.:**	10
RAT Name:	DISCOVERY	**SH OU:**	
RAT Hist. Only Flag:		**SH Code:**	
RAT NSI Indicator:	B	**SH Seq:**	
RAT Level:	1	**SH Start Date:**	
RAT DEF OU:	00	**SH Complete Date:**	
RFBS Code:		**SH Lead:**	
SPA Code:	13		

RAT Def: The process by which a potential hazardous waste site is brought to the attention of the EPA. The process can occur through the use of several mechanisms such as a phone call or referral by another government agency.

Site Desc:
Site Alias:

CERCLIS Assess History

OU ID:	00	**RALT Short Name:**	EPA Fund
Act Code ID:	002	**Act Start Date:**	4/1/1986 00:00:00
RAT Code:	SI	**Act Complete Date:**	9/1/1986 00:00:00
RAT Short Name:	SI	**AGT Order No.:**	160
RAT Name:	SITE INSPECTION	**SH OU:**	
RAT Hist. Only Flag:		**SH Code:**	
RAT NSI Indicator:	B	**SH Seq:**	
RAT Level:	1	**SH Start Date:**	
RAT DEF OU:	00	**SH Complete Date:**	
RFBS Code:	P	**SH Lead:**	
SPA Code:	13		

RAT Def: The process of collecting site data and samples to characterize the severity of the hazard for the hazard ranking score and/or enforcement support.

Site Desc:
Site Alias:

CERCLIS Assess History

OU ID:	00	**RALT Short Name:**	State (Fund)
Act Code ID:	001	**Act Start Date:**	3/1/1986 00:00:00
RAT Code:	PA	**Act Complete Date:**	4/1/1986 00:00:00
RAT Short Name:	PA	**AGT Order No.:**	130
RAT Name:	PRELIMINARY ASSESSMENT	**SH OU:**	
RAT Hist. Only Flag:		**SH Code:**	
RAT NSI Indicator:	B	**SH Seq:**	
RAT Level:	1	**SH Start Date:**	
RAT DEF OU:	00	**SH Complete Date:**	
RFBS Code:	P	**SH Lead:**	
SPA Code:	13		

RAT Def: Collection of diverse existing information about the source and nature of the site hazard. It is EPA policy to complete the preliminary assessment within one year of site discovery.

Site Desc:
Site Alias:

CERCLIS Assess History

OU ID:	00	**RALT Short Name:**	EPA In-House
Act Code ID:	001	**Act Start Date:**	
RAT Code:	VS	**Act Complete Date:**	9/12/1990 00:00:00
RAT Short Name:	ARCH SITE	**AGT Order No.:**	1500
RAT Name:	ARCHIVE SITE	**SH OU:**	
RAT Hist. Only Flag:		**SH Code:**	
RAT NSI Indicator:	B	**SH Seq:**	
RAT Level:	1	**SH Start Date:**	
RAT DEF OU:	00	**SH Complete Date:**	
RFBS Code:		**SH Lead:**	
SPA Code:	13		

RAT Def: The decision is made that no further activity is planned at the site.

Site Desc:
Site Alias:

Map Key	Number of Records	Direction	Distance (mi/ft)	Elev/Diff (ft)	Site	DB
47	2 of 3	SE	0.26 / 1,365.98	180.20 / -26	ROSENS ELECTRICAL EQUIPMENT 8226 E WHITTIER BLVD PICO RIVERA CA 90660	CERCLIS NFRAP

Site ID: 901282
Site EPA ID: CAD028915635
Site Parent ID:
Site County Name: LOS ANGELES
Parent Site Name:
Site FIPS Code: 6037
Region Code: 9
Site Cong. Dist. Code: 34
Federal Facility:

CERCLIS-NFRAP Assess History

OU ID: 0
Act Code ID: 1
RAT Code: DS
RAT Short Name: DISCVRY
RAT Name: DISCOVERY
RAT Hist. Only Flag:
RAT NSI Indicator: B
RAT Level: 1
RAT DEF OU: 00
RFBS Code:
SPA Code: 13
RALT Short Name: EPA Fund
Act Start Date:
Act Complete Date: 3/1/1986
AGT Order No.: 10
SH OU:
SH Code:
SH Seq:
SH Start Date:
SH Complete Date:
SH Lead:
SH Qual:
RAQ Act. Qual Short:
RNPL Status Code: N
RAT Def: The process by which a potential hazardous waste site is brought to the attention of the EPA. The process can occur through the use of several mechanisms such as a phone call or referral by another government agency.
RNON NPL Status Desc: NFRAP-Site does not qualify for the NPL based on existing information

CERCLIS-NFRAP Assess History

OU ID: 0
Act Code ID: 1
RAT Code: SI
RAT Short Name: SI
RAT Name: SITE INSPECTION
RAT Hist. Only Flag:
RAT NSI Indicator: B
RAT Level: 1
RAT DEF OU: 00
RFBS Code: P
SPA Code: 13
RALT Short Name: EPA Fund
Act Start Date:
Act Complete Date: 9/12/1990
AGT Order No.: 160
SH OU:
SH Code:
SH Seq:
SH Start Date:
SH Complete Date:
SH Lead:
SH Qual:
RAQ Act. Qual Short: NFRAP
RNPL Status Code: N
RAT Def: The process of collecting site data and samples to characterize the severity of the hazard for the hazard ranking score and/or enforcement support.
RNON NPL Status Desc: NFRAP-Site does not qualify for the NPL based on existing information

CERCLIS-NFRAP Assess History

OU ID: 0
Act Code ID: 1
RAT Code: VS
RAT Short Name: ARCH SITE
RAT Name: ARCHIVE SITE
RAT Hist. Only Flag:
RAT NSI Indicator: B
RAT Level: 1
RAT DEF OU: 00
RFBS Code:
SPA Code: 13
RALT Short Name: EPA In-House
Act Start Date:
Act Complete Date: 9/12/1990
AGT Order No.: 1500
SH OU:
SH Code:
SH Seq:
SH Start Date:
SH Complete Date:
SH Lead:
SH Qual:
RAQ Act. Qual Short:
RNPL Status Code: N
RAT Def: The decision is made that no further activity is planned at the site.
RNON NPL Status Desc: NFRAP-Site does not qualify for the NPL based on existing information

Map Key	Number of Records	Direction	Distance (mi/ft)	Elev/Diff (ft)	Site	DB

CERCLIS-NFRAP Assess History

OU ID:	0	***Act Start Date:***	4/1/1986
Act Code ID:	2	***Act Complete Date:***	9/1/1986
RAT Code:	SI	***AGT Order No.:***	160
RAT Short Name:	SI	***SH OU:***	
RAT Name:	SITE INSPECTION	***SH Code:***	
RAT Hist. Only Flag:		***SH Seq:***	
RAT NSI Indicator:	B	***SH Start Date:***	
RAT Level:	1	***SH Complete Date:***	
RAT DEF OU:	00	***SH Lead:***	
RFBS Code:	P	***SH Qual:***	
SPA Code:	13	***RAQ Act. Qual Short:***	Higher priority
RALT Short Name:	EPA Fund	***RNPL Status Code:***	N

RAT Def: The process of collecting site data and samples to characterize the severity of the hazard for the hazard ranking score and/or enforcement support.

RNON NPL Status Desc: NFRAP-Site does not qualify for the NPL based on existing information

CERCLIS-NFRAP Assess History

OU ID:	0	***Act Start Date:***	3/1/1986
Act Code ID:	1	***Act Complete Date:***	4/1/1986
RAT Code:	PA	***AGT Order No.:***	130
RAT Short Name:	PA	***SH OU:***	
RAT Name:	PRELIMINARY ASSESSMENT	***SH Code:***	
RAT Hist. Only Flag:		***SH Seq:***	
RAT NSI Indicator:	B	***SH Start Date:***	
RAT Level:	1	***SH Complete Date:***	
RAT DEF OU:	00	***SH Lead:***	
RFBS Code:	P	***SH Qual:***	
SPA Code:	13	***RAQ Act. Qual Short:***	Higher priority
RALT Short Name:	State (Fund)	***RNPL Status Code:***	N

RAT Def: Collection of diverse existing information about the source and nature of the site hazard. It is EPA policy to complete the preliminary assessment within one year of site discovery.

RNON NPL Status Desc: NFRAP-Site does not qualify for the NPL based on existing information

---

Map Key	Number of Records	Direction	Distance (mi/ft)	Elev/Diff (ft)	Site	DB
47	3 of 3	SE	0.26 / 1,365.98	180.20 / -26	ROSENS ELECTRICAL EQUIPMENT 8226 E WHITTIER BLVD PICO RIVERA CA 90660	SEMS ARCHIVE

Site ID:	0901282	***FIPS Code:***	06037
EPA ID:	CAD028915635	***Cong District:***	34
Superfund Alt Agmt:	No	***Region:***	09
Federal Facility:	No	***County:***	LOS ANGELES
FF Docket:	No		

NPL: Not on the NPL

Non NPL Status: NFRAP-Site does not qualify for the NPL based on existing information

Action Information

Operable Units:	00	***Start Actual:***	
Action Code:	VS	***Finish Actual:***	09/12/1990
Action Name:	ARCH SITE	***Qual:***	
SEQ:	1	***Curr Action Lead:***	EPA Perf In-Hse
Operable Units:	00	***Start Actual:***	04/01/1986
Action Code:	SI	***Finish Actual:***	09/01/1986
Action Name:	SI	***Qual:***	H
SEQ:	2	***Curr Action Lead:***	EPA Perf
Operable Units:	00	***Start Actual:***	03/01/1986
Action Code:	DS	***Finish Actual:***	03/01/1986
Action Name:	DISCVRY	***Qual:***	
SEQ:	1	***Curr Action Lead:***	EPA Perf

Map Key	Number of Records	Direction	Distance (mi/ft)	Elev/Diff (ft)	Site	DB

Operable Units:	00	**Start Actual:**	
Action Code:	SI	**Finish Actual:**	09/12/1990
Action Name:	SI	**Qual:**	N
SEQ:	1	**Curr Action Lead:**	EPA Perf
Operable Units:	00	**Start Actual:**	03/01/1986
Action Code:	PA	**Finish Actual:**	04/01/1986
Action Name:	PA	**Qual:**	H
SEQ:	1	**Curr Action Lead:**	St Perf

---

48 | ***1 of 1*** | ***SE*** | ***0.26 / 1,391.26*** | ***180.45 / -26*** | ***ROSEN'S ELECTRICAL EQUIPMENT***
8226 E. WHITTIER BLVD.
PICO RIVERA CA 90660 | ***HIST CORTESE***

Envirostor ID:	19360068
Status (Historical):	ACTIVE
Site Type:	STATE RESPONSE
Site Code:	

---

49 | ***1 of 1*** | ***NE*** | ***0.26 / 1,394.25*** | ***194.48 / -12*** | ***CA*** | ***PFAS GW***

Well ID:	1910091-008
Latitude:	34.011822
Longitude:	-118.095337
Data Source(s):	Perfluorooctanoic Acid; 4,8-Dioxa-3H-perfluorononanoic acid; Perfluorobutanesulfonic acid; Perfluorododecanoic acid; Perfluorohexanoic acid; Perfluoroheptanoic acid; Perfluorohexanesulfonic acid; Perfluorononanoic acid; Perfluorooctadecanoic acid; Perfluorotetradecanoic acid; Perfluorotridecanoic acid; Perfluoroundecanoic acid

Perfluorooctanoic Acid

Chemical:	PFOA	**RL:**	UNK
Results:	17	**Top of Screen (ft):**	0
Date :	08/22/2019	**Screen Length (ft):**	76
Units:	NG/L	**Source:**	DHS
Qualifer:		**Source Name:**	1910091-008
Well Type:	MUNICIPAL	**Other Names:**	WELL 12
Well Depth (ft):			

Perfluorooctanoic Acid

Chemical:	PFOA	**RL:**	UNK
Results:	14	**Top of Screen (ft):**	0
Date :	02/18/2020	**Screen Length (ft):**	76
Units:	NG/L	**Source:**	DHS
Qualifer:		**Source Name:**	1910091-008
Well Type:	MUNICIPAL	**Other Names:**	WELL 12
Well Depth (ft):			

Perfluorooctanoic Acid

Chemical:	PFOA	**RL:**	UNK
Results:	13	**Top of Screen (ft):**	0
Date :	05/28/2019	**Screen Length (ft):**	76
Units:	NG/L	**Source:**	DHS
Qualifer:		**Source Name:**	1910091-008
Well Type:	MUNICIPAL	**Other Names:**	WELL 12
Well Depth (ft):			

Perfluorooctanoic Acid

Chemical:	PFOA	**RL:**	UNK
Results:	13	**Top of Screen (ft):**	0
Date :	11/19/2019	**Screen Length (ft):**	76
Units:	NG/L	**Source:**	DHS
Qualifer:		**Source Name:**	1910091-008
Well Type:	MUNICIPAL	**Other Names:**	WELL 12
Well Depth (ft):			

Perfluorooctanoic Acid

Chemical:	PFOA	**RL:**	UNK
Results:	17	**Top of Screen (ft):**	0
Date :	07/01/2019	**Screen Length (ft):**	76
Units:	NG/L	**Source:**	DHS
Qualifer:		**Source Name:**	1910091-008
Well Type:	MUNICIPAL	**Other Names:**	WELL 12
Well Depth (ft):			

4,8-Dioxa-3H-perfluorononanoic acid

Chemical:	ADONA	**RL:**	UNK
Results:	1.7	**Top of Screen (ft):**	0
Date :	02/18/2020	**Screen Length (ft):**	76
Units:	NG/L	**Source:**	DHS
Qualifer:	<	**Source Name:**	1910091-008
Well Type:	MUNICIPAL	**Other Names:**	WELL 12
Well Depth (ft):			

4,8-Dioxa-3H-perfluorononanoic acid

Chemical:	ADONA	**RL:**	UNK
Results:	1.7	**Top of Screen (ft):**	0
Date :	08/22/2019	**Screen Length (ft):**	76
Units:	NG/L	**Source:**	DHS
Qualifer:	<	**Source Name:**	1910091-008
Well Type:	MUNICIPAL	**Other Names:**	WELL 12
Well Depth (ft):			

4,8-Dioxa-3H-perfluorononanoic acid

Chemical:	ADONA	**RL:**	UNK
Results:	8.7	**Top of Screen (ft):**	0
Date :	07/01/2019	**Screen Length (ft):**	76
Units:	NG/L	**Source:**	DHS
Qualifer:	<	**Source Name:**	1910091-008
Well Type:	MUNICIPAL	**Other Names:**	WELL 12
Well Depth (ft):			

4,8-Dioxa-3H-perfluorononanoic acid

Chemical:	ADONA	**RL:**	UNK
Results:	1.7	**Top of Screen (ft):**	0
Date :	11/19/2019	**Screen Length (ft):**	76
Units:	NG/L	**Source:**	DHS
Qualifer:	<	**Source Name:**	1910091-008
Well Type:	MUNICIPAL	**Other Names:**	WELL 12
Well Depth (ft):			

4,8-Dioxa-3H-perfluorononanoic acid

Chemical:	ADONA	**RL:**	UNK

Results: 8.7
Date : 05/28/2019
Units: NG/L
Qualifer: <
Well Type: MUNICIPAL
Well Depth (ft):
Top of Screen (ft): 0
Screen Length (ft): 76
Source: DHS
Source Name: 1910091-008
Other Names: WELL 12

Perfluorobutanesulfonic acid

Chemical: PFBSA
Results: 9.6
Date : 02/18/2020
Units: NG/L
Qualifer:
Well Type: MUNICIPAL
Well Depth (ft):
RL: UNK
Top of Screen (ft): 0
Screen Length (ft): 76
Source: DHS
Source Name: 1910091-008
Other Names: WELL 12

Perfluorobutanesulfonic acid

Chemical: PFBSA
Results: 11
Date : 07/01/2019
Units: NG/L
Qualifer:
Well Type: MUNICIPAL
Well Depth (ft):
RL: UNK
Top of Screen (ft): 0
Screen Length (ft): 76
Source: DHS
Source Name: 1910091-008
Other Names: WELL 12

Perfluorobutanesulfonic acid

Chemical: PFBSA
Results: 13
Date : 08/22/2019
Units: NG/L
Qualifer:
Well Type: MUNICIPAL
Well Depth (ft):
RL: UNK
Top of Screen (ft): 0
Screen Length (ft): 76
Source: DHS
Source Name: 1910091-008
Other Names: WELL 12

Perfluorobutanesulfonic acid

Chemical: PFBSA
Results: 9.2
Date : 05/28/2019
Units: NG/L
Qualifer:
Well Type: MUNICIPAL
Well Depth (ft):
RL: UNK
Top of Screen (ft): 0
Screen Length (ft): 76
Source: DHS
Source Name: 1910091-008
Other Names: WELL 12

Perfluorobutanesulfonic acid

Chemical: PFBSA
Results: 9.7
Date : 11/19/2019
Units: NG/L
Qualifer:
Well Type: MUNICIPAL
Well Depth (ft):
RL: UNK
Top of Screen (ft): 0
Screen Length (ft): 76
Source: DHS
Source Name: 1910091-008
Other Names: WELL 12

Perfluorododecanoic acid

Chemical: PFDOA
Results: 1.7
Date : 02/18/2020
RL: UNK
Top of Screen (ft): 0
Screen Length (ft): 76

Units:	NG/L	**Source:**	DHS
Qualifer:	<	**Source Name:**	1910091-008
Well Type:	MUNICIPAL	**Other Names:**	WELL 12
Well Depth (ft):			

Perfluorododecanoic acid

Chemical:	PFDOA	**RL:**	UNK
Results:	1.7	**Top of Screen (ft):**	0
Date :	11/19/2019	**Screen Length (ft):**	76
Units:	NG/L	**Source:**	DHS
Qualifer:	<	**Source Name:**	1910091-008
Well Type:	MUNICIPAL	**Other Names:**	WELL 12
Well Depth (ft):			

Perfluorododecanoic acid

Chemical:	PFDOA	**RL:**	UNK
Results:	1.7	**Top of Screen (ft):**	0
Date :	08/22/2019	**Screen Length (ft):**	76
Units:	NG/L	**Source:**	DHS
Qualifer:	<	**Source Name:**	1910091-008
Well Type:	MUNICIPAL	**Other Names:**	WELL 12
Well Depth (ft):			

Perfluorododecanoic acid

Chemical:	PFDOA	**RL:**	UNK
Results:	8.7	**Top of Screen (ft):**	0
Date :	05/28/2019	**Screen Length (ft):**	76
Units:	NG/L	**Source:**	DHS
Qualifer:	<	**Source Name:**	1910091-008
Well Type:	MUNICIPAL	**Other Names:**	WELL 12
Well Depth (ft):			

Perfluorododecanoic acid

Chemical:	PFDOA	**RL:**	UNK
Results:	8.7	**Top of Screen (ft):**	0
Date :	07/01/2019	**Screen Length (ft):**	76
Units:	NG/L	**Source:**	DHS
Qualifer:	<	**Source Name:**	1910091-008
Well Type:	MUNICIPAL	**Other Names:**	WELL 12
Well Depth (ft):			

Perfluorohexanoic acid

Chemical:	PFHA	**RL:**	UNK
Results:	2.3	**Top of Screen (ft):**	0
Date :	02/18/2020	**Screen Length (ft):**	76
Units:	NG/L	**Source:**	DHS
Qualifer:		**Source Name:**	1910091-008
Well Type:	MUNICIPAL	**Other Names:**	WELL 12
Well Depth (ft):			

Perfluorohexanoic acid

Chemical:	PFHA	**RL:**	UNK
Results:	8.7	**Top of Screen (ft):**	0
Date :	05/28/2019	**Screen Length (ft):**	76
Units:	NG/L	**Source:**	DHS
Qualifer:	<	**Source Name:**	1910091-008

Well Type:	MUNICIPAL	**Other Names:**	WELL 12
Well Depth (ft):			

Perfluorohexanoic acid

Chemical:	PFHA	**RL:**	UNK
Results:	3.6	**Top of Screen (ft):**	0
Date :	08/22/2019	**Screen Length (ft):**	76
Units:	NG/L	**Source:**	DHS
Qualifer:		**Source Name:**	1910091-008
Well Type:	MUNICIPAL	**Other Names:**	WELL 12
Well Depth (ft):			

Perfluorohexanoic acid

Chemical:	PFHA	**RL:**	UNK
Results:	2.5	**Top of Screen (ft):**	0
Date :	11/19/2019	**Screen Length (ft):**	76
Units:	NG/L	**Source:**	DHS
Qualifer:		**Source Name:**	1910091-008
Well Type:	MUNICIPAL	**Other Names:**	WELL 12
Well Depth (ft):			

Perfluorohexanoic acid

Chemical:	PFHA	**RL:**	UNK
Results:	8.7	**Top of Screen (ft):**	0
Date :	07/01/2019	**Screen Length (ft):**	76
Units:	NG/L	**Source:**	DHS
Qualifer:	<	**Source Name:**	1910091-008
Well Type:	MUNICIPAL	**Other Names:**	WELL 12
Well Depth (ft):			

Perfluoroheptanoic acid

Chemical:	PFHPA	**RL:**	UNK
Results:	2.5	**Top of Screen (ft):**	0
Date :	02/18/2020	**Screen Length (ft):**	76
Units:	NG/L	**Source:**	DHS
Qualifer:		**Source Name:**	1910091-008
Well Type:	MUNICIPAL	**Other Names:**	WELL 12
Well Depth (ft):			

Perfluoroheptanoic acid

Chemical:	PFHPA	**RL:**	UNK
Results:	2.6	**Top of Screen (ft):**	0
Date :	08/22/2019	**Screen Length (ft):**	76
Units:	NG/L	**Source:**	DHS
Qualifer:		**Source Name:**	1910091-008
Well Type:	MUNICIPAL	**Other Names:**	WELL 12
Well Depth (ft):			

Perfluoroheptanoic acid

Chemical:	PFHPA	**RL:**	UNK
Results:	8.7	**Top of Screen (ft):**	0
Date :	07/01/2019	**Screen Length (ft):**	76
Units:	NG/L	**Source:**	DHS
Qualifer:	<	**Source Name:**	1910091-008
Well Type:	MUNICIPAL	**Other Names:**	WELL 12
Well Depth (ft):			

Perfluoroheptanoic acid

Chemical:	PFHPA	***RL:***	UNK
Results:	1.8	***Top of Screen (ft):***	0
Date :	11/19/2019	***Screen Length (ft):***	76
Units:	NG/L	***Source:***	DHS
Qualifer:		***Source Name:***	1910091-008
Well Type:	MUNICIPAL	***Other Names:***	WELL 12
Well Depth (ft):			

Perfluoroheptanoic acid

Chemical:	PFHPA	***RL:***	UNK
Results:	8.7	***Top of Screen (ft):***	0
Date :	05/28/2019	***Screen Length (ft):***	76
Units:	NG/L	***Source:***	DHS
Qualifer:	<	***Source Name:***	1910091-008
Well Type:	MUNICIPAL	***Other Names:***	WELL 12
Well Depth (ft):			

Perfluorohexanesulfonic acid

Chemical:	PFHXSA	***RL:***	UNK
Results:	8.7	***Top of Screen (ft):***	0
Date :	05/28/2019	***Screen Length (ft):***	76
Units:	NG/L	***Source:***	DHS
Qualifer:	<	***Source Name:***	1910091-008
Well Type:	MUNICIPAL	***Other Names:***	WELL 12
Well Depth (ft):			

Perfluorohexanesulfonic acid

Chemical:	PFHXSA	***RL:***	UNK
Results:	8.7	***Top of Screen (ft):***	0
Date :	07/01/2019	***Screen Length (ft):***	76
Units:	NG/L	***Source:***	DHS
Qualifer:	<	***Source Name:***	1910091-008
Well Type:	MUNICIPAL	***Other Names:***	WELL 12
Well Depth (ft):			

Perfluorohexanesulfonic acid

Chemical:	PFHXSA	***RL:***	UNK
Results:	9.5	***Top of Screen (ft):***	0
Date :	11/19/2019	***Screen Length (ft):***	76
Units:	NG/L	***Source:***	DHS
Qualifer:		***Source Name:***	1910091-008
Well Type:	MUNICIPAL	***Other Names:***	WELL 12
Well Depth (ft):			

Perfluorohexanesulfonic acid

Chemical:	PFHXSA	***RL:***	UNK
Results:	6.8	***Top of Screen (ft):***	0
Date :	08/22/2019	***Screen Length (ft):***	76
Units:	NG/L	***Source:***	DHS
Qualifer:		***Source Name:***	1910091-008
Well Type:	MUNICIPAL	***Other Names:***	WELL 12
Well Depth (ft):			

Perfluorohexanesulfonic acid

Chemical:	PFHXSA	***RL:***	UNK
Results:	6.2	***Top of Screen (ft):***	0
Date :	02/18/2020	***Screen Length (ft):***	76
Units:	NG/L	***Source:***	DHS
Qualifer:		***Source Name:***	1910091-008
Well Type:	MUNICIPAL	***Other Names:***	WELL 12
Well Depth (ft):			

Perfluorononanoic acid

Chemical:	PFNA	***RL:***	UNK
Results:	8.7	***Top of Screen (ft):***	0
Date :	05/28/2019	***Screen Length (ft):***	76
Units:	NG/L	***Source:***	DHS
Qualifer:	<	***Source Name:***	1910091-008
Well Type:	MUNICIPAL	***Other Names:***	WELL 12
Well Depth (ft):			

Perfluorononanoic acid

Chemical:	PFNA	***RL:***	UNK
Results:	3.2	***Top of Screen (ft):***	0
Date :	11/19/2019	***Screen Length (ft):***	76
Units:	NG/L	***Source:***	DHS
Qualifer:		***Source Name:***	1910091-008
Well Type:	MUNICIPAL	***Other Names:***	WELL 12
Well Depth (ft):			

Perfluorononanoic acid

Chemical:	PFNA	***RL:***	UNK
Results:	3.4	***Top of Screen (ft):***	0
Date :	02/18/2020	***Screen Length (ft):***	76
Units:	NG/L	***Source:***	DHS
Qualifer:		***Source Name:***	1910091-008
Well Type:	MUNICIPAL	***Other Names:***	WELL 12
Well Depth (ft):			

Perfluorononanoic acid

Chemical:	PFNA	***RL:***	UNK
Results:	4.6	***Top of Screen (ft):***	0
Date :	08/22/2019	***Screen Length (ft):***	76
Units:	NG/L	***Source:***	DHS
Qualifer:		***Source Name:***	1910091-008
Well Type:	MUNICIPAL	***Other Names:***	WELL 12
Well Depth (ft):			

Perfluorononanoic acid

Chemical:	PFNA	***RL:***	UNK
Results:	8.7	***Top of Screen (ft):***	0
Date :	07/01/2019	***Screen Length (ft):***	76
Units:	NG/L	***Source:***	DHS
Qualifer:	<	***Source Name:***	1910091-008
Well Type:	MUNICIPAL	***Other Names:***	WELL 12
Well Depth (ft):			

Perfluorooctadecanoic acid

Chemical:	PFNDCA	**RL:**	UNK
Results:	2.6	**Top of Screen (ft):**	0
Date :	08/22/2019	**Screen Length (ft):**	76
Units:	NG/L	**Source:**	DHS
Qualifer:		**Source Name:**	1910091-008
Well Type:	MUNICIPAL	**Other Names:**	WELL 12
Well Depth (ft):			

Perfluorooctadecanoic acid

Chemical:	PFNDCA	**RL:**	UNK
Results:	3.2	**Top of Screen (ft):**	0
Date :	02/18/2020	**Screen Length (ft):**	76
Units:	NG/L	**Source:**	DHS
Qualifer:		**Source Name:**	1910091-008
Well Type:	MUNICIPAL	**Other Names:**	WELL 12
Well Depth (ft):			

Perfluorooctadecanoic acid

Chemical:	PFNDCA	**RL:**	UNK
Results:	8.7	**Top of Screen (ft):**	0
Date :	05/28/2019	**Screen Length (ft):**	76
Units:	NG/L	**Source:**	DHS
Qualifer:	<	**Source Name:**	1910091-008
Well Type:	MUNICIPAL	**Other Names:**	WELL 12
Well Depth (ft):			

Perfluorooctadecanoic acid

Chemical:	PFNDCA	**RL:**	UNK
Results:	3	**Top of Screen (ft):**	0
Date :	11/19/2019	**Screen Length (ft):**	76
Units:	NG/L	**Source:**	DHS
Qualifer:		**Source Name:**	1910091-008
Well Type:	MUNICIPAL	**Other Names:**	WELL 12
Well Depth (ft):			

Perfluorooctadecanoic acid

Chemical:	PFNDCA	**RL:**	UNK
Results:	8.7	**Top of Screen (ft):**	0
Date :	07/01/2019	**Screen Length (ft):**	76
Units:	NG/L	**Source:**	DHS
Qualifer:	<	**Source Name:**	1910091-008
Well Type:	MUNICIPAL	**Other Names:**	WELL 12
Well Depth (ft):			

Perfluorotetradecanoic acid

Chemical:	PFTEDA	**RL:**	UNK
Results:	1.7	**Top of Screen (ft):**	0
Date :	02/18/2020	**Screen Length (ft):**	76
Units:	NG/L	**Source:**	DHS
Qualifer:	<	**Source Name:**	1910091-008
Well Type:	MUNICIPAL	**Other Names:**	WELL 12
Well Depth (ft):			

Perfluorotetradecanoic acid

Chemical:	PFTEDA	**RL:**	UNK
Results:	1.7	**Top of Screen (ft):**	0

Date :	08/22/2019	**Screen Length (ft):**	76
Units:	NG/L	**Source:**	DHS
Qualifer:	<	**Source Name:**	1910091-008
Well Type:	MUNICIPAL	**Other Names:**	WELL 12
Well Depth (ft):			

Perfluorotetradecanoic acid

Chemical:	PFTEDA	**RL:**	UNK
Results:	8.7	**Top of Screen (ft):**	0
Date :	05/28/2019	**Screen Length (ft):**	76
Units:	NG/L	**Source:**	DHS
Qualifer:	<	**Source Name:**	1910091-008
Well Type:	MUNICIPAL	**Other Names:**	WELL 12
Well Depth (ft):			

Perfluorotetradecanoic acid

Chemical:	PFTEDA	**RL:**	UNK
Results:	8.7	**Top of Screen (ft):**	0
Date :	07/01/2019	**Screen Length (ft):**	76
Units:	NG/L	**Source:**	DHS
Qualifer:	<	**Source Name:**	1910091-008
Well Type:	MUNICIPAL	**Other Names:**	WELL 12
Well Depth (ft):			

Perfluorotetradecanoic acid

Chemical:	PFTEDA	**RL:**	UNK
Results:	1.7	**Top of Screen (ft):**	0
Date :	11/19/2019	**Screen Length (ft):**	76
Units:	NG/L	**Source:**	DHS
Qualifer:	<	**Source Name:**	1910091-008
Well Type:	MUNICIPAL	**Other Names:**	WELL 12
Well Depth (ft):			

Perfluorotridecanoic acid

Chemical:	PFTRIDA	**RL:**	UNK
Results:	1.7	**Top of Screen (ft):**	0
Date :	08/22/2019	**Screen Length (ft):**	76
Units:	NG/L	**Source:**	DHS
Qualifer:	<	**Source Name:**	1910091-008
Well Type:	MUNICIPAL	**Other Names:**	WELL 12
Well Depth (ft):			

Perfluorotridecanoic acid

Chemical:	PFTRIDA	**RL:**	UNK
Results:	1.7	**Top of Screen (ft):**	0
Date :	11/19/2019	**Screen Length (ft):**	76
Units:	NG/L	**Source:**	DHS
Qualifer:	<	**Source Name:**	1910091-008
Well Type:	MUNICIPAL	**Other Names:**	WELL 12
Well Depth (ft):			

Perfluorotridecanoic acid

Chemical:	PFTRIDA	**RL:**	UNK
Results:	8.7	**Top of Screen (ft):**	0
Date :	05/28/2019	**Screen Length (ft):**	76
Units:	NG/L	**Source:**	DHS

Qualifer:	<	**Source Name:**	1910091-008
Well Type:	MUNICIPAL	**Other Names:**	WELL 12
Well Depth (ft):			

Perfluorotridecanoic acid

Chemical:	PFTRIDA	**RL:**	UNK
Results:	8.7	**Top of Screen (ft):**	0
Date :	07/01/2019	**Screen Length (ft):**	76
Units:	NG/L	**Source:**	DHS
Qualifer:	<	**Source Name:**	1910091-008
Well Type:	MUNICIPAL	**Other Names:**	WELL 12
Well Depth (ft):			

Perfluorotridecanoic acid

Chemical:	PFTRIDA	**RL:**	UNK
Results:	1.7	**Top of Screen (ft):**	0
Date :	02/18/2020	**Screen Length (ft):**	76
Units:	NG/L	**Source:**	DHS
Qualifer:	<	**Source Name:**	1910091-008
Well Type:	MUNICIPAL	**Other Names:**	WELL 12
Well Depth (ft):			

Perfluoroundecanoic acid

Chemical:	PFUNDCA	**RL:**	UNK
Results:	1.7	**Top of Screen (ft):**	0
Date :	08/22/2019	**Screen Length (ft):**	76
Units:	NG/L	**Source:**	DHS
Qualifer:	<	**Source Name:**	1910091-008
Well Type:	MUNICIPAL	**Other Names:**	WELL 12
Well Depth (ft):			

Perfluoroundecanoic acid

Chemical:	PFUNDCA	**RL:**	UNK
Results:	8.7	**Top of Screen (ft):**	0
Date :	07/01/2019	**Screen Length (ft):**	76
Units:	NG/L	**Source:**	DHS
Qualifer:	<	**Source Name:**	1910091-008
Well Type:	MUNICIPAL	**Other Names:**	WELL 12
Well Depth (ft):			

Perfluoroundecanoic acid

Chemical:	PFUNDCA	**RL:**	UNK
Results:	1.7	**Top of Screen (ft):**	0
Date :	02/18/2020	**Screen Length (ft):**	76
Units:	NG/L	**Source:**	DHS
Qualifer:	<	**Source Name:**	1910091-008
Well Type:	MUNICIPAL	**Other Names:**	WELL 12
Well Depth (ft):			

Perfluoroundecanoic acid

Chemical:	PFUNDCA	**RL:**	UNK
Results:	1.7	**Top of Screen (ft):**	0
Date :	11/19/2019	**Screen Length (ft):**	76
Units:	NG/L	**Source:**	DHS
Qualifer:	<	**Source Name:**	1910091-008
Well Type:	MUNICIPAL	**Other Names:**	WELL 12

Well Depth (ft):

Perfluoroundecanoic acid

Chemical:	PFUNDCA	***RL:***	UNK
Results:	8.7	***Top of Screen (ft):***	0
Date :	05/28/2019	***Screen Length (ft):***	76
Units:	NG/L	***Source:***	DHS
Qualifer:	<	***Source Name:***	1910091-008
Well Type:	MUNICIPAL	***Other Names:***	WELL 12
Well Depth (ft):			

---

50 | ***1 of 1*** | ***SW*** | ***0.27 / 1,419.02*** | ***195.03 / -11*** | ***CA*** | ***PFAS GW***

Well ID:	1910091-007
Latitude:	34.005421
Longitude:	-118.101822
Data Source(s):	Perfluorooctanoic Acid; 4,8-Dioxa-3H-perfluorononanoic acid; Perfluorobutanesulfonic acid; Perfluorododecanoic acid; Perfluorohexanoic acid; Perfluoroheptanoic acid; Perfluorohexanesulfonic acid; Perfluorononanoic acid; Perfluorooctadecanoic acid; Perfluorotetradecanoic acid; Perfluorotridecanoic acid; Perfluoroundecanoic acid

Perfluorooctanoic Acid

Chemical:	PFOA	***RL:***	UNK
Results:	11	***Top of Screen (ft):***	0
Date :	08/22/2019	***Screen Length (ft):***	120
Units:	NG/L	***Source:***	DHS
Qualifer:		***Source Name:***	1910091-007
Well Type:	MUNICIPAL	***Other Names:***	WELL 11A
Well Depth (ft):			

Perfluorooctanoic Acid

Chemical:	PFOA	***RL:***	UNK
Results:	11	***Top of Screen (ft):***	0
Date :	11/19/2019	***Screen Length (ft):***	120
Units:	NG/L	***Source:***	DHS
Qualifer:		***Source Name:***	1910091-007
Well Type:	MUNICIPAL	***Other Names:***	WELL 11A
Well Depth (ft):			

Perfluorooctanoic Acid

Chemical:	PFOA	***RL:***	UNK
Results:	13	***Top of Screen (ft):***	0
Date :	02/18/2020	***Screen Length (ft):***	120
Units:	NG/L	***Source:***	DHS
Qualifer:		***Source Name:***	1910091-007
Well Type:	MUNICIPAL	***Other Names:***	WELL 11A
Well Depth (ft):			

Perfluorooctanoic Acid

Chemical:	PFOA	***RL:***	UNK
Results:	14	***Top of Screen (ft):***	0
Date :	07/01/2019	***Screen Length (ft):***	120
Units:	NG/L	***Source:***	DHS
Qualifer:		***Source Name:***	1910091-007
Well Type:	MUNICIPAL	***Other Names:***	WELL 11A
Well Depth (ft):			

Perfluorooctanoic Acid

Chemical:	PFOA	***RL:***	UNK
Results:	11	***Top of Screen (ft):***	0
Date :	01/15/2020	***Screen Length (ft):***	120
Units:	NG/L	***Source:***	DHS
Qualifer:		***Source Name:***	1910091-007
Well Type:	MUNICIPAL	***Other Names:***	WELL 11A
Well Depth (ft):			

Perfluorooctanoic Acid

Chemical:	PFOA	***RL:***	UNK
Results:	10	***Top of Screen (ft):***	0
Date :	05/28/2019	***Screen Length (ft):***	120
Units:	NG/L	***Source:***	DHS
Qualifer:		***Source Name:***	1910091-007
Well Type:	MUNICIPAL	***Other Names:***	WELL 11A
Well Depth (ft):			

4,8-Dioxa-3H-perfluorononanoic acid

Chemical:	ADONA	***RL:***	UNK
Results:	1.8	***Top of Screen (ft):***	0
Date :	08/22/2019	***Screen Length (ft):***	120
Units:	NG/L	***Source:***	DHS
Qualifer:	<	***Source Name:***	1910091-007
Well Type:	MUNICIPAL	***Other Names:***	WELL 11A
Well Depth (ft):			

4,8-Dioxa-3H-perfluorononanoic acid

Chemical:	ADONA	***RL:***	UNK
Results:	8.7	***Top of Screen (ft):***	0
Date :	05/28/2019	***Screen Length (ft):***	120
Units:	NG/L	***Source:***	DHS
Qualifer:	<	***Source Name:***	1910091-007
Well Type:	MUNICIPAL	***Other Names:***	WELL 11A
Well Depth (ft):			

4,8-Dioxa-3H-perfluorononanoic acid

Chemical:	ADONA	***RL:***	UNK
Results:	1.7	***Top of Screen (ft):***	0
Date :	01/15/2020	***Screen Length (ft):***	120
Units:	NG/L	***Source:***	DHS
Qualifer:	<	***Source Name:***	1910091-007
Well Type:	MUNICIPAL	***Other Names:***	WELL 11A
Well Depth (ft):			

4,8-Dioxa-3H-perfluorononanoic acid

Chemical:	ADONA	***RL:***	UNK
Results:	1.7	***Top of Screen (ft):***	0
Date :	02/18/2020	***Screen Length (ft):***	120
Units:	NG/L	***Source:***	DHS
Qualifer:	<	***Source Name:***	1910091-007
Well Type:	MUNICIPAL	***Other Names:***	WELL 11A
Well Depth (ft):			

4,8-Dioxa-3H-perfluorononanoic acid

Chemical:	ADONA	***RL:***	UNK
Results:	8.6	***Top of Screen (ft):***	0
Date :	07/01/2019	***Screen Length (ft):***	120
Units:	NG/L	***Source:***	DHS
Qualifer:	<	***Source Name:***	1910091-007
Well Type:	MUNICIPAL	***Other Names:***	WELL 11A
Well Depth (ft):			

4,8-Dioxa-3H-perfluorononanoic acid

Chemical:	ADONA	***RL:***	UNK
Results:	1.7	***Top of Screen (ft):***	0
Date :	11/19/2019	***Screen Length (ft):***	120
Units:	NG/L	***Source:***	DHS
Qualifer:	<	***Source Name:***	1910091-007
Well Type:	MUNICIPAL	***Other Names:***	WELL 11A
Well Depth (ft):			

Perfluorobutanesulfonic acid

Chemical:	PFBSA	***RL:***	UNK
Results:	8.6	***Top of Screen (ft):***	0
Date :	07/01/2019	***Screen Length (ft):***	120
Units:	NG/L	***Source:***	DHS
Qualifer:	<	***Source Name:***	1910091-007
Well Type:	MUNICIPAL	***Other Names:***	WELL 11A
Well Depth (ft):			

Perfluorobutanesulfonic acid

Chemical:	PFBSA	***RL:***	UNK
Results:	8.8	***Top of Screen (ft):***	0
Date :	08/22/2019	***Screen Length (ft):***	120
Units:	NG/L	***Source:***	DHS
Qualifer:		***Source Name:***	1910091-007
Well Type:	MUNICIPAL	***Other Names:***	WELL 11A
Well Depth (ft):			

Perfluorobutanesulfonic acid

Chemical:	PFBSA	***RL:***	UNK
Results:	7.9	***Top of Screen (ft):***	0
Date :	02/18/2020	***Screen Length (ft):***	120
Units:	NG/L	***Source:***	DHS
Qualifer:		***Source Name:***	1910091-007
Well Type:	MUNICIPAL	***Other Names:***	WELL 11A
Well Depth (ft):			

Perfluorobutanesulfonic acid

Chemical:	PFBSA	***RL:***	UNK
Results:	8.2	***Top of Screen (ft):***	0
Date :	11/19/2019	***Screen Length (ft):***	120
Units:	NG/L	***Source:***	DHS
Qualifer:		***Source Name:***	1910091-007
Well Type:	MUNICIPAL	***Other Names:***	WELL 11A
Well Depth (ft):			

Perfluorobutanesulfonic acid

Chemical:	PFBSA	**RL:**	UNK
Results:	8.7	**Top of Screen (ft):**	0
Date :	05/28/2019	**Screen Length (ft):**	120
Units:	NG/L	**Source:**	DHS
Qualifer:	<	**Source Name:**	1910091-007
Well Type:	MUNICIPAL	**Other Names:**	WELL 11A
Well Depth (ft):			

Perfluorobutanesulfonic acid

Chemical:	PFBSA	**RL:**	UNK
Results:	6.6	**Top of Screen (ft):**	0
Date :	01/15/2020	**Screen Length (ft):**	120
Units:	NG/L	**Source:**	DHS
Qualifer:		**Source Name:**	1910091-007
Well Type:	MUNICIPAL	**Other Names:**	WELL 11A
Well Depth (ft):			

Perfluorododecanoic acid

Chemical:	PFDOA	**RL:**	UNK
Results:	1.7	**Top of Screen (ft):**	0
Date :	02/18/2020	**Screen Length (ft):**	120
Units:	NG/L	**Source:**	DHS
Qualifer:	<	**Source Name:**	1910091-007
Well Type:	MUNICIPAL	**Other Names:**	WELL 11A
Well Depth (ft):			

Perfluorododecanoic acid

Chemical:	PFDOA	**RL:**	UNK
Results:	8.6	**Top of Screen (ft):**	0
Date :	07/01/2019	**Screen Length (ft):**	120
Units:	NG/L	**Source:**	DHS
Qualifer:	<	**Source Name:**	1910091-007
Well Type:	MUNICIPAL	**Other Names:**	WELL 11A
Well Depth (ft):			

Perfluorododecanoic acid

Chemical:	PFDOA	**RL:**	UNK
Results:	8.7	**Top of Screen (ft):**	0
Date :	05/28/2019	**Screen Length (ft):**	120
Units:	NG/L	**Source:**	DHS
Qualifer:	<	**Source Name:**	1910091-007
Well Type:	MUNICIPAL	**Other Names:**	WELL 11A
Well Depth (ft):			

Perfluorododecanoic acid

Chemical:	PFDOA	**RL:**	UNK
Results:	1.7	**Top of Screen (ft):**	0
Date :	01/15/2020	**Screen Length (ft):**	120
Units:	NG/L	**Source:**	DHS
Qualifer:	<	**Source Name:**	1910091-007
Well Type:	MUNICIPAL	**Other Names:**	WELL 11A
Well Depth (ft):			

Perfluorododecanoic acid

Chemical:	PFDOA	**RL:**	UNK
Results:	1.7	**Top of Screen (ft):**	0

Date :	11/19/2019	**Screen Length (ft):**	120
Units:	NG/L	**Source:**	DHS
Qualifer:	<	**Source Name:**	1910091-007
Well Type:	MUNICIPAL	**Other Names:**	WELL 11A
Well Depth (ft):			

Perfluorododecanoic acid

Chemical:	PFDOA	**RL:**	UNK
Results:	1.8	**Top of Screen (ft):**	0
Date :	08/22/2019	**Screen Length (ft):**	120
Units:	NG/L	**Source:**	DHS
Qualifer:	<	**Source Name:**	1910091-007
Well Type:	MUNICIPAL	**Other Names:**	WELL 11A
Well Depth (ft):			

Perfluorohexanoic acid

Chemical:	PFHA	**RL:**	UNK
Results:	3.1	**Top of Screen (ft):**	0
Date :	02/18/2020	**Screen Length (ft):**	120
Units:	NG/L	**Source:**	DHS
Qualifer:		**Source Name:**	1910091-007
Well Type:	MUNICIPAL	**Other Names:**	WELL 11A
Well Depth (ft):			

Perfluorohexanoic acid

Chemical:	PFHA	**RL:**	UNK
Results:	3.1	**Top of Screen (ft):**	0
Date :	08/22/2019	**Screen Length (ft):**	120
Units:	NG/L	**Source:**	DHS
Qualifer:		**Source Name:**	1910091-007
Well Type:	MUNICIPAL	**Other Names:**	WELL 11A
Well Depth (ft):			

Perfluorohexanoic acid

Chemical:	PFHA	**RL:**	UNK
Results:	2.7	**Top of Screen (ft):**	0
Date :	01/15/2020	**Screen Length (ft):**	120
Units:	NG/L	**Source:**	DHS
Qualifer:		**Source Name:**	1910091-007
Well Type:	MUNICIPAL	**Other Names:**	WELL 11A
Well Depth (ft):			

Perfluorohexanoic acid

Chemical:	PFHA	**RL:**	UNK
Results:	8.7	**Top of Screen (ft):**	0
Date :	05/28/2019	**Screen Length (ft):**	120
Units:	NG/L	**Source:**	DHS
Qualifer:	<	**Source Name:**	1910091-007
Well Type:	MUNICIPAL	**Other Names:**	WELL 11A
Well Depth (ft):			

Perfluorohexanoic acid

Chemical:	PFHA	**RL:**	UNK
Results:	8.6	**Top of Screen (ft):**	0
Date :	07/01/2019	**Screen Length (ft):**	120
Units:	NG/L	**Source:**	DHS

Qualifer:	<	**Source Name:**	1910091-007
Well Type:	MUNICIPAL	**Other Names:**	WELL 11A
Well Depth (ft):			

Perfluorohexanoic acid

Chemical:	PFHA	**RL:**	UNK
Results:	3.2	**Top of Screen (ft):**	0
Date :	11/19/2019	**Screen Length (ft):**	120
Units:	NG/L	**Source:**	DHS
Qualifer:		**Source Name:**	1910091-007
Well Type:	MUNICIPAL	**Other Names:**	WELL 11A
Well Depth (ft):			

Perfluoroheptanoic acid

Chemical:	PFHPA	**RL:**	UNK
Results:	8.7	**Top of Screen (ft):**	0
Date :	05/28/2019	**Screen Length (ft):**	120
Units:	NG/L	**Source:**	DHS
Qualifer:	<	**Source Name:**	1910091-007
Well Type:	MUNICIPAL	**Other Names:**	WELL 11A
Well Depth (ft):			

Perfluoroheptanoic acid

Chemical:	PFHPA	**RL:**	UNK
Results:	2.2	**Top of Screen (ft):**	0
Date :	02/18/2020	**Screen Length (ft):**	120
Units:	NG/L	**Source:**	DHS
Qualifer:		**Source Name:**	1910091-007
Well Type:	MUNICIPAL	**Other Names:**	WELL 11A
Well Depth (ft):			

Perfluoroheptanoic acid

Chemical:	PFHPA	**RL:**	UNK
Results:	1.9	**Top of Screen (ft):**	0
Date :	11/19/2019	**Screen Length (ft):**	120
Units:	NG/L	**Source:**	DHS
Qualifer:		**Source Name:**	1910091-007
Well Type:	MUNICIPAL	**Other Names:**	WELL 11A
Well Depth (ft):			

Perfluoroheptanoic acid

Chemical:	PFHPA	**RL:**	UNK
Results:	1.8	**Top of Screen (ft):**	0
Date :	08/22/2019	**Screen Length (ft):**	120
Units:	NG/L	**Source:**	DHS
Qualifer:	<	**Source Name:**	1910091-007
Well Type:	MUNICIPAL	**Other Names:**	WELL 11A
Well Depth (ft):			

Perfluoroheptanoic acid

Chemical:	PFHPA	**RL:**	UNK
Results:	8.6	**Top of Screen (ft):**	0
Date :	07/01/2019	**Screen Length (ft):**	120
Units:	NG/L	**Source:**	DHS
Qualifer:	<	**Source Name:**	1910091-007
Well Type:	MUNICIPAL	**Other Names:**	WELL 11A

Well Depth (ft):

Perfluoroheptanoic acid

Chemical:	PFHPA	***RL:***	UNK
Results:	2.1	***Top of Screen (ft):***	0
Date :	01/15/2020	***Screen Length (ft):***	120
Units:	NG/L	***Source:***	DHS
Qualifer:		***Source Name:***	1910091-007
Well Type:	MUNICIPAL	***Other Names:***	WELL 11A
Well Depth (ft):			

Perfluorohexanesulfonic acid

Chemical:	PFHXSA	***RL:***	UNK
Results:	6.3	***Top of Screen (ft):***	0
Date :	01/15/2020	***Screen Length (ft):***	120
Units:	NG/L	***Source:***	DHS
Qualifer:		***Source Name:***	1910091-007
Well Type:	MUNICIPAL	***Other Names:***	WELL 11A
Well Depth (ft):			

Perfluorohexanesulfonic acid

Chemical:	PFHXSA	***RL:***	UNK
Results:	8.7	***Top of Screen (ft):***	0
Date :	05/28/2019	***Screen Length (ft):***	120
Units:	NG/L	***Source:***	DHS
Qualifer:	<	***Source Name:***	1910091-007
Well Type:	MUNICIPAL	***Other Names:***	WELL 11A
Well Depth (ft):			

Perfluorohexanesulfonic acid

Chemical:	PFHXSA	***RL:***	UNK
Results:	12	***Top of Screen (ft):***	0
Date :	11/19/2019	***Screen Length (ft):***	120
Units:	NG/L	***Source:***	DHS
Qualifer:		***Source Name:***	1910091-007
Well Type:	MUNICIPAL	***Other Names:***	WELL 11A
Well Depth (ft):			

Perfluorohexanesulfonic acid

Chemical:	PFHXSA	***RL:***	UNK
Results:	7.7	***Top of Screen (ft):***	0
Date :	02/18/2020	***Screen Length (ft):***	120
Units:	NG/L	***Source:***	DHS
Qualifer:		***Source Name:***	1910091-007
Well Type:	MUNICIPAL	***Other Names:***	WELL 11A
Well Depth (ft):			

Perfluorohexanesulfonic acid

Chemical:	PFHXSA	***RL:***	UNK
Results:	8.6	***Top of Screen (ft):***	0
Date :	07/01/2019	***Screen Length (ft):***	120
Units:	NG/L	***Source:***	DHS
Qualifer:	<	***Source Name:***	1910091-007
Well Type:	MUNICIPAL	***Other Names:***	WELL 11A
Well Depth (ft):			

Perfluorohexanesulfonic acid

Chemical:	PFHXSA	***RL:***	UNK
Results:	7.9	***Top of Screen (ft):***	0
Date :	08/22/2019	***Screen Length (ft):***	120
Units:	NG/L	***Source:***	DHS
Qualifer:		***Source Name:***	1910091-007
Well Type:	MUNICIPAL	***Other Names:***	WELL 11A
Well Depth (ft):			

Perfluorononanoic acid

Chemical:	PFNA	***RL:***	UNK
Results:	2.6	***Top of Screen (ft):***	0
Date :	01/15/2020	***Screen Length (ft):***	120
Units:	NG/L	***Source:***	DHS
Qualifer:		***Source Name:***	1910091-007
Well Type:	MUNICIPAL	***Other Names:***	WELL 11A
Well Depth (ft):			

Perfluorononanoic acid

Chemical:	PFNA	***RL:***	UNK
Results:	8.6	***Top of Screen (ft):***	0
Date :	07/01/2019	***Screen Length (ft):***	120
Units:	NG/L	***Source:***	DHS
Qualifer:	<	***Source Name:***	1910091-007
Well Type:	MUNICIPAL	***Other Names:***	WELL 11A
Well Depth (ft):			

Perfluorononanoic acid

Chemical:	PFNA	***RL:***	UNK
Results:	2.7	***Top of Screen (ft):***	0
Date :	11/19/2019	***Screen Length (ft):***	120
Units:	NG/L	***Source:***	DHS
Qualifer:		***Source Name:***	1910091-007
Well Type:	MUNICIPAL	***Other Names:***	WELL 11A
Well Depth (ft):			

Perfluorononanoic acid

Chemical:	PFNA	***RL:***	UNK
Results:	3	***Top of Screen (ft):***	0
Date :	02/18/2020	***Screen Length (ft):***	120
Units:	NG/L	***Source:***	DHS
Qualifer:		***Source Name:***	1910091-007
Well Type:	MUNICIPAL	***Other Names:***	WELL 11A
Well Depth (ft):			

Perfluorononanoic acid

Chemical:	PFNA	***RL:***	UNK
Results:	8.7	***Top of Screen (ft):***	0
Date :	05/28/2019	***Screen Length (ft):***	120
Units:	NG/L	***Source:***	DHS
Qualifer:	<	***Source Name:***	1910091-007
Well Type:	MUNICIPAL	***Other Names:***	WELL 11A
Well Depth (ft):			

Perfluorononanoic acid

Chemical: PFNA
Results: 3.3
Date : 08/22/2019
Units: NG/L
Qualifer:
Well Type: MUNICIPAL
Well Depth (ft):
RL: UNK
Top of Screen (ft): 0
Screen Length (ft): 120
Source: DHS
Source Name: 1910091-007
Other Names: WELL 11A

Perfluorooctadecanoic acid

Chemical: PFNDCA
Results: 1.8
Date : 08/22/2019
Units: NG/L
Qualifer: <
Well Type: MUNICIPAL
Well Depth (ft):
RL: UNK
Top of Screen (ft): 0
Screen Length (ft): 120
Source: DHS
Source Name: 1910091-007
Other Names: WELL 11A

Perfluorooctadecanoic acid

Chemical: PFNDCA
Results: 1.7
Date : 02/18/2020
Units: NG/L
Qualifer: <
Well Type: MUNICIPAL
Well Depth (ft):
RL: UNK
Top of Screen (ft): 0
Screen Length (ft): 120
Source: DHS
Source Name: 1910091-007
Other Names: WELL 11A

Perfluorooctadecanoic acid

Chemical: PFNDCA
Results: 8.6
Date : 07/01/2019
Units: NG/L
Qualifer: <
Well Type: MUNICIPAL
Well Depth (ft):
RL: UNK
Top of Screen (ft): 0
Screen Length (ft): 120
Source: DHS
Source Name: 1910091-007
Other Names: WELL 11A

Perfluorooctadecanoic acid

Chemical: PFNDCA
Results: 8.7
Date : 05/28/2019
Units: NG/L
Qualifer: <
Well Type: MUNICIPAL
Well Depth (ft):
RL: UNK
Top of Screen (ft): 0
Screen Length (ft): 120
Source: DHS
Source Name: 1910091-007
Other Names: WELL 11A

Perfluorooctadecanoic acid

Chemical: PFNDCA
Results: 1.7
Date : 01/15/2020
Units: NG/L
Qualifer: <
Well Type: MUNICIPAL
Well Depth (ft):
RL: UNK
Top of Screen (ft): 0
Screen Length (ft): 120
Source: DHS
Source Name: 1910091-007
Other Names: WELL 11A

Perfluorooctadecanoic acid

Chemical: PFNDCA
RL: UNK

Results:	1.7	**Top of Screen (ft):**	0
Date :	11/19/2019	**Screen Length (ft):**	120
Units:	NG/L	**Source:**	DHS
Qualifer:	<	**Source Name:**	1910091-007
Well Type:	MUNICIPAL	**Other Names:**	WELL 11A
Well Depth (ft):			

Perfluorotetradecanoic acid

Chemical:	PFTEDA	**RL:**	UNK
Results:	1.7	**Top of Screen (ft):**	0
Date :	02/18/2020	**Screen Length (ft):**	120
Units:	NG/L	**Source:**	DHS
Qualifer:	<	**Source Name:**	1910091-007
Well Type:	MUNICIPAL	**Other Names:**	WELL 11A
Well Depth (ft):			

Perfluorotetradecanoic acid

Chemical:	PFTEDA	**RL:**	UNK
Results:	1.7	**Top of Screen (ft):**	0
Date :	11/19/2019	**Screen Length (ft):**	120
Units:	NG/L	**Source:**	DHS
Qualifer:	<	**Source Name:**	1910091-007
Well Type:	MUNICIPAL	**Other Names:**	WELL 11A
Well Depth (ft):			

Perfluorotetradecanoic acid

Chemical:	PFTEDA	**RL:**	UNK
Results:	1.7	**Top of Screen (ft):**	0
Date :	01/15/2020	**Screen Length (ft):**	120
Units:	NG/L	**Source:**	DHS
Qualifer:	<	**Source Name:**	1910091-007
Well Type:	MUNICIPAL	**Other Names:**	WELL 11A
Well Depth (ft):			

Perfluorotetradecanoic acid

Chemical:	PFTEDA	**RL:**	UNK
Results:	1.8	**Top of Screen (ft):**	0
Date :	08/22/2019	**Screen Length (ft):**	120
Units:	NG/L	**Source:**	DHS
Qualifer:	<	**Source Name:**	1910091-007
Well Type:	MUNICIPAL	**Other Names:**	WELL 11A
Well Depth (ft):			

Perfluorotetradecanoic acid

Chemical:	PFTEDA	**RL:**	UNK
Results:	8.6	**Top of Screen (ft):**	0
Date :	07/01/2019	**Screen Length (ft):**	120
Units:	NG/L	**Source:**	DHS
Qualifer:	<	**Source Name:**	1910091-007
Well Type:	MUNICIPAL	**Other Names:**	WELL 11A
Well Depth (ft):			

Perfluorotetradecanoic acid

Chemical:	PFTEDA	**RL:**	UNK
Results:	8.7	**Top of Screen (ft):**	0
Date :	05/28/2019	**Screen Length (ft):**	120

Units:	NG/L	**Source:**	DHS
Qualifer:	<	**Source Name:**	1910091-007
Well Type:	MUNICIPAL	**Other Names:**	WELL 11A
Well Depth (ft):			

Perfluorotridecanoic acid

Chemical:	PFTRIDA	**RL:**	UNK
Results:	1.7	**Top of Screen (ft):**	0
Date :	02/18/2020	**Screen Length (ft):**	120
Units:	NG/L	**Source:**	DHS
Qualifer:	<	**Source Name:**	1910091-007
Well Type:	MUNICIPAL	**Other Names:**	WELL 11A
Well Depth (ft):			

Perfluorotridecanoic acid

Chemical:	PFTRIDA	**RL:**	UNK
Results:	1.8	**Top of Screen (ft):**	0
Date :	08/22/2019	**Screen Length (ft):**	120
Units:	NG/L	**Source:**	DHS
Qualifer:	<	**Source Name:**	1910091-007
Well Type:	MUNICIPAL	**Other Names:**	WELL 11A
Well Depth (ft):			

Perfluorotridecanoic acid

Chemical:	PFTRIDA	**RL:**	UNK
Results:	8.6	**Top of Screen (ft):**	0
Date :	07/01/2019	**Screen Length (ft):**	120
Units:	NG/L	**Source:**	DHS
Qualifer:	<	**Source Name:**	1910091-007
Well Type:	MUNICIPAL	**Other Names:**	WELL 11A
Well Depth (ft):			

Perfluorotridecanoic acid

Chemical:	PFTRIDA	**RL:**	UNK
Results:	1.7	**Top of Screen (ft):**	0
Date :	11/19/2019	**Screen Length (ft):**	120
Units:	NG/L	**Source:**	DHS
Qualifer:	<	**Source Name:**	1910091-007
Well Type:	MUNICIPAL	**Other Names:**	WELL 11A
Well Depth (ft):			

Perfluorotridecanoic acid

Chemical:	PFTRIDA	**RL:**	UNK
Results:	8.7	**Top of Screen (ft):**	0
Date :	05/28/2019	**Screen Length (ft):**	120
Units:	NG/L	**Source:**	DHS
Qualifer:	<	**Source Name:**	1910091-007
Well Type:	MUNICIPAL	**Other Names:**	WELL 11A
Well Depth (ft):			

Perfluorotridecanoic acid

Chemical:	PFTRIDA	**RL:**	UNK
Results:	1.7	**Top of Screen (ft):**	0
Date :	01/15/2020	**Screen Length (ft):**	120
Units:	NG/L	**Source:**	DHS
Qualifer:	<	**Source Name:**	1910091-007

Well Type: MUNICIPAL
Well Depth (ft):
Other Names: WELL 11A

Perfluoroundecanoic acid

Chemical: PFUNDCA
Results: 8.7
Date : 05/28/2019
Units: NG/L
Qualifer: <
Well Type: MUNICIPAL
Well Depth (ft):
RL: UNK
Top of Screen (ft): 0
Screen Length (ft): 120
Source: DHS
Source Name: 1910091-007
Other Names: WELL 11A

Perfluoroundecanoic acid

Chemical: PFUNDCA
Results: 1.8
Date : 08/22/2019
Units: NG/L
Qualifer: <
Well Type: MUNICIPAL
Well Depth (ft):
RL: UNK
Top of Screen (ft): 0
Screen Length (ft): 120
Source: DHS
Source Name: 1910091-007
Other Names: WELL 11A

Perfluoroundecanoic acid

Chemical: PFUNDCA
Results: 1.7
Date : 01/15/2020
Units: NG/L
Qualifer: <
Well Type: MUNICIPAL
Well Depth (ft):
RL: UNK
Top of Screen (ft): 0
Screen Length (ft): 120
Source: DHS
Source Name: 1910091-007
Other Names: WELL 11A

Perfluoroundecanoic acid

Chemical: PFUNDCA
Results: 1.7
Date : 11/19/2019
Units: NG/L
Qualifer: <
Well Type: MUNICIPAL
Well Depth (ft):
RL: UNK
Top of Screen (ft): 0
Screen Length (ft): 120
Source: DHS
Source Name: 1910091-007
Other Names: WELL 11A

Perfluoroundecanoic acid

Chemical: PFUNDCA
Results: 1.7
Date : 02/18/2020
Units: NG/L
Qualifer: <
Well Type: MUNICIPAL
Well Depth (ft):
RL: UNK
Top of Screen (ft): 0
Screen Length (ft): 120
Source: DHS
Source Name: 1910091-007
Other Names: WELL 11A

Perfluoroundecanoic acid

Chemical: PFUNDCA
Results: 8.6
Date : 07/01/2019
Units: NG/L
Qualifer: <
Well Type: MUNICIPAL
Well Depth (ft):
RL: UNK
Top of Screen (ft): 0
Screen Length (ft): 120
Source: DHS
Source Name: 1910091-007
Other Names: WELL 11A

Map Key	Number of Records	Direction	Distance (mi/ft)	Elev/Diff (ft)	Site	DB
51	1 of 1	NE	0.29 / 1,515.24	217.20 / 11	MONTEBELLO LAND AND WATER CO. 283 MAIDEN LN MONTEBELLO CA 90640	C&D DEBRIS RECY

County: LOS ANGELES

Activity Type: INERTS/C&D DISPOSAL
Phone No:

Map Key	Number of Records	Direction	Distance (mi/ft)	Elev/Diff (ft)	Site	DB
52	1 of 1	SSE	0.29 / 1,529.57	181.79 / -24	LA CO DPW FMD RIO HONDO SPREADING GROUND 600 E RIVERVIEW RD MONTEBELLO CA 90640	LUST

Global ID: T10000002832
Status: COMPLETED - CASE CLOSED
Status Date: 8/15/2012
Case Type: LUST CLEANUP SITE
Date Source: LUST Cleanup Sites & Military UST Site from GeoTracker Project Search Results Export; LUST Cleanup Sites & Military UST Site from GeoTracker Cleanup Sites Data Download

County: LOS ANGELES
Latitude: 34.0046997
Longitude: -118.0974082

LUST Cleanup Sites from GeoTracker Cleanup Sites Data Download - Facilities Detail

RB Case No:
Local Case No: 015719-017073
Begin Date: 3/10/2005
Lead Agency: LOS ANGELES COUNTY
Local Agency: LOS ANGELES COUNTY
CUF Case: YES
Potential Media of Concern:
How Discovered Description:
Calwater Watershed Name: Los Angeles River - Los Angeles (412.10)
DWR GW Subbasin Name: Coastal Plain Of Los Angeles - Central (4-011.04)
Disadvantaged Community:
Calenviroscreen Score: 91-95%
Site History:

Potential COC:
How Discovered:
Stop Method:
Stop Description:
Case Worker: JOA
File Location:

LUST Cleanup Sites from GeoTracker Cleanup Sites Data Download - Regulatory Activity

Action Type: Other
Date : 3/10/2005
Action: Leak Reported

Action Type: Other
Date : 3/10/2005
Action: Leak Stopped

Action Type: Other
Date : 3/10/2005
Action: Leak Discovery

LUST Cleanup Sites from GeoTracker Cleanup Sites Data Download - Regulatory Contacts

Contact Type: Local Agency Caseworker
Contact Name: JOHN AWUJO
City: ALHAMBRA
Organization Name: LOS ANGELES COUNTY

Address: 900 S FREMONT AVE
Email: jawujo@dpw.lacounty.gov
Phone No: 6264583507

LUST Cleanup Sites from GeoTracker Cleanup Sites Data Download - Status History

Status: Completed - Case Closed
Status Date: 8/15/2012

Status: Open - Assessment & Interim Remedial Action
Status Date: 2/14/2011

Status: Open - Case Begin Date
Status Date: 3/10/2005

LUST Sites from GeoTracker Search - Regulatory Profile

Site Facility Name: LA CO DPW FMD RIO HONDO SPREADING GROUND
Site Facility Type: LUST CLEANUP SITE
Cleanup Status: COMPLETED - CASE CLOSED
Project Status:
WDR Place Type:
WDR File:
WDR Order:
CUF Priority Assig: D
CUF Amount Paid:
File Location:
Potential COC: NONE SPECIFIED
Facility Type:
Composting Method:
Address: 600 E RIVERVIEW RD
City: MONTEBELLO
Zip: 90640
County: LOS ANGELES
CUF Claim: 20267
Designated Beneficial Use: MUN, AGR, IND, PROC
Project Oversight Agencies:
Report Link: https://geotracker.waterboards.ca.gov/profile_report?global_id=T10000002832
Cleanup Status Detail: COMPLETED - CASE CLOSED AS OF 8/15/2012
Cleanup History Link: https://geotracker.waterboards.ca.gov/profile_report_include?global_id=T10000002832&tabname=regulatoryhistory
Potential Media of Concern: NONE SPECIFIED
User Defined Beneficial Use:
DWR GW Sub Basin: Coastal Plain Of Los Angeles - Central (4-011.04)
Calwater Watershed Name: Los Angeles River - Los Angeles (412.10)
Post Closure Site Management:
Future Land Use:
Cleanup Oversight Agencies: LOS ANGELES COUNTY (LEAD) - CASE #: 015719-017073
CASEWORKER: JOHN AWUJO
LOS ANGELES RWQCB (REGION 4)
Gndwater Monitoring Freque:
Designated Beneficial Use Desc: Municipal and Domestic Supply, Agricultural Supply, Industrial Service Supply, Industrial Process Supply
Site History:

No site history available

LUST Sites from GeoTracker Search - Cleanup Status History

Status: Completed - Case Closed
Date : 8/15/2012

Status: Open - Assessment & Interim Remedial Action
Date : 2/14/2011

Status: Open - Case Begin Date
Date : 3/10/2005

LUST Sites from GeoTracker Search - Regulatory Activities (as of May 29, 2021)

Action Type: Leak Action
Action Date: 3/10/2005
Received Issue Date:
Action: Leak Discovery
Doc Link:
Title Description Comments:

Action Type: Leak Action
Action Date: 3/10/2005
Received Issue Date:
Action: Leak Stopped
Doc Link:
Title Description Comments:

Action Type: Leak Action
Action Date: 3/10/2005
Received Issue Date:
Action: Leak Reported
Doc Link:
Title Description Comments:

LUST Sites from GeoTracker Search - Documents (as of May 29, 2021)

Document Type: Site Documents
Document Date: 8/15/2012*
Type: REQUEST FOR CLOSURE
Title: CLOSURE CERTIFICATION
Title Link: https://geotracker.waterboards.ca.gov/esi/uploads/geo_report/7816001653/T10000002832.PDF
Size : 17 KB
Submitted By: GERALD GOODMAN (RP)
Submitted:

Document Type: Site Documents
Document Date: 6/28/2012*
Type: SITE ASSESSMENT REPORT
Title: LACDPW ENVIRONMENTAL SITE ASSESSMENT
Title Link: https://geotracker.waterboards.ca.gov/esi/uploads/geo_report/3666502535/T10000002832.PDF
Size : 4,844 KB
Submitted By: GERALD GOODMAN (RP)
Submitted:

Document Type: Site Documents
Document Date: 7/28/2011*
Type: SITE INVESTIGATION WORKPLAN
Title: LACDPW WORK PLAN FOR ENVIRONMENTAL SITE ASSESSMENT
Title Link: https://geotracker.waterboards.ca.gov/esi/uploads/geo_report/9904914617/T10000002832.PDF
Size : 8,045 KB
Submitted By: GERALD GOODMAN (RP)
Submitted:

Document Type: Site Documents
Document Date: 4/4/2005*
Type: TANK REMOVAL REPORT / UST SAMPLING REPORT
Title: GEO-CAL, INC. REPORT ON UST REMOVAL
Title Link: https://geotracker.waterboards.ca.gov/esi/uploads/geo_report/7343924820/T10000002832.PDF
Size : 2,401 KB
Submitted By: GERALD GOODMAN (RP)
Submitted:

Document Type: Site Documents
Document Date: 4/1/1994*
Type: CLOSURE REPORT
Title: A.E. SCHMIDT ENVIRONMENTAL UST CLOSURE REPORT
Title Link: https://geotracker.waterboards.ca.gov/esi/uploads/geo_report/7986289739/T10000002832.PDF
Size : 1,706 KB
Submitted By: GERALD GOODMAN (RP)
Submitted:

---

53 | **1 of 1** | **SSE** | **0.32 / 1,680.56** | **181.09 / -25** | **THISTLE ROLLER CO INC**
209 S VAN NORMAN RD
MONTEBELLO CA 90640 | **RCRA TSD**

EPA Handler ID: CAL000443942
Gen Status Universe: No Report
Contact Name: LUIS LOPEZ
Contact Address: 209 S VAN NORMAN RD , , MONTEBELLO , CA, 90640 ,
Contact Phone No and Ext: 562-948-3705
Contact Email: TRC@THISTLEROLLER.COM
Contact Country:
Land Type:
County Name: LOS ANGELES
EPA Region: 09
Receive Date: 20190227
Location Latitude: 34.004556
Location Longitude: -118.096817

Violation/Evaluation Summary

Note: NO RECORDS: As of Jun 2021, there are no Compliance Monitoring and Enforcement (violation) records associated with this facility (EPA ID).

Handler Summary

Importer Activity:	No
Mixed Waste Generator:	No
Transporter Activity:	No
Transfer Facility:	No
Onsite Burner Exemption:	No
Smelting, Melting and Refining:	No
Underground Injection Control:	No
Commercial TSD:	No
Used Oil Transporter:	No
Used Oil Transfer Facility:	No
Used Oil Processor:	No
Used Oil Refiner:	No
Used Oil Burner:	No
Used Oil Market Burner:	No
Used Oil Spec Marketer:	No

Hazardous Waste Handler Details

Sequence No:	1
Receive Date:	20190227
Handler Name:	THISTLE ROLLER CO INC
Federal Waste Generator Code:	N
Generator Code Description:	Not a Generator, Verified
Source Type:	Implementer

Owner/Operator Details

Owner/Operator Ind:	Current Owner	***Street No:***	
Type:	Other	***Street 1:***	209 S VAN NORMAN RD
Name:	THISTLE ROLLER CO INC	***Street 2:***	
Date Became Current:		***City:***	MONTEBELLO
Date Ended Current:		***State:***	CA
Phone:	562-948-3705	***Country:***	
Source Type:	Implementer	***Zip Code:***	90640

Owner/Operator Ind:	Current Operator	***Street No:***	
Type:	Other	***Street 1:***	209 S VAN NORMAN RD
Name:	LUIS LOPEZ	***Street 2:***	
Date Became Current:		***City:***	MONTEBELLO
Date Ended Current:		***State:***	CA
Phone:	562-948-3705	***Country:***	
Source Type:	Implementer	***Zip Code:***	90640

54	*1 of 1*	*W*	*0.32 / 1,684.51*	*202.08 / -4*	***SAVING EARTH RECYCLING*** ***117 N 5TH ST*** ***MONTEBELLO CA 90640***	***RECYCLING***

Cert ID:	RC14329	***Wednesday:***	
Operation:	06/20/09	***Thursday H:***	
Rural:	N	***Friday Hou:***	
Organization:		***Saturday H:***	
Aluminium:		***Sunday Hou:***	
Glass:		***Mailing Ad:***	
Plastic:		***Mailing Ci:***	
Bimetal:		***Mailing St:***	
Agency:		***Mailing Zi:***	

Map Key	Number of Records	Direction	Distance (mi/ft)	Elev/Diff (ft)	Site	DB

Grand Fath: N
Cert Status: OPERATIONIAL
Operatione:
Monday Hou:
Tuesday Ho:
Phone No:
Website:
Email:
Hours of Ope:
County: LOS ANGELES

---

55 | **1 of 1** | **E** | **0.35 / 1,854.10** | **180.98 / -25** | **LEOLARDO TALAMANTES**
4650 GRAPE ST
PICO RIVERA CA 90660 | **CONTAINER RECY**

Certification ID: DP0199
Certification Status:
Registration ID:
Application ID:
Operation Begin Date: 12/21/89
Operation End Date: 12/21/89
Org or Agency:
Agency:
Grand Fathered:
Phone No: (213) 699-6847
County: LOS ANGELES
Rural:
Organization:
Mailing Address:
Mailing City:
Mailing State:
Mailing Zip:
Website:
Email:
Monday Hours:
Tuesday Hours:
Wednesday Hours:
Thursday Hours:
Friday Hours:
Saturday Hours:
Sunday Hours:
Aluminium:
Glass: YES
Plastic:
Bimetal:

---

56 | **1 of 1** | **W** | **0.37 / 1,963.49** | **201.45 / -5** | **KRAUS CONSTRUCTION**
520 & 522 WEST WHITTIER BLVD.
MONTEBELLO CA 90640 | **RCRA TSD**

EPA Handler ID: CAC003016503
Gen Status Universe: No Report
Contact Name: GREG THIEN
Contact Address: 18265 MOUNT BALDY CIRCLE , , FOUNTAIN VALLEY , CA, 92708 ,
Contact Phone No and Ext: 714-536-1429
Contact Email: GTHIEN@KRAUSCONST.COM
Contact Country:
Land Type:
County Name: LOS ANGELES
EPA Region: 09
Receive Date: 20190523
Location Latitude: 34.009857
Location Longitude: -118.105803

Violation/Evaluation Summary

Note: NO RECORDS: As of Jun 2021, there are no Compliance Monitoring and Enforcement (violation) records associated with this facility (EPA ID).

Handler Summary

Importer Activity: No
Mixed Waste Generator: No
Transporter Activity: No
Transfer Facility: No
Onsite Burner Exemption: No
Smelting, Melting and Refining: No
Underground Injection Control: No
Commercial TSD: No

Map Key	Number of Records	Direction	Distance (mi/ft)	Elev/Diff (ft)	Site	DB

Used Oil Transporter: No
Used Oil Transfer Facility: No
Used Oil Processor: No
Used Oil Refiner: No
Used Oil Burner: No
Used Oil Market Burner: No
Used Oil Spec Marketer: No

Hazardous Waste Handler Details

Sequence No: 1
Receive Date: 20190523
Handler Name: KRAUS CONSTRUCTION
Federal Waste Generator Code: N
Generator Code Description: Not a Generator, Verified
Source Type: Implementer

Owner/Operator Details

Owner/Operator Ind: Current Owner
Type: Other
Name: GREG THIEN
Date Became Current:
Date Ended Current:
Phone: 714-536-1429
Source Type: Implementer
Street No:
Street 1: 18265 MOUNT BALDY CIRCLE
Street 2:
City: FOUNTAIN VALLEY
State: CA
Country:
Zip Code: 92708

Owner/Operator Ind: Current Operator
Type: Other
Name: GREG THIEN
Date Became Current:
Date Ended Current:
Phone: 714-536-1429
Source Type: Implementer
Street No:
Street 1: 18265 MOUNT BALDY CIRCLE
Street 2:
City: FOUNTAIN VALLEY
State: CA
Country:
Zip Code: 92708

57	1 of 1	SSE	0.39 / 2,068.27	177.96 / -28	BAY CITIES CONTAINER CORP. 8315 HANAN WAY PICO RIVERA CA 90660	DELISTED LST

Delisted Delisted Leaking Storage Tanks

Global ID: T10000013124
Status: OPEN - ACTIVE
Status Date: 2019-06-26 00:00:00
Case Type: LUST CLEANUP SITE
Date Source: LUST Cleanup Sites from GeoTracker Search; LUST Cleanup Sites from GeoTracker Cleanup Sites Data Download
County: LOS ANGELES
Latitude: 34.00418
Longitude: -118.09599

58	1 of 1	NNE	0.44 / 2,320.86	210.31 / 4	CHEVRON #9-3545 (FORMER) 200 BEVERLY BLVD E MONTEBELLO CA 90640	LUST

Global ID: T0603703502
Status: COMPLETED - CASE CLOSED
Status Date: 7/17/1996
Case Type: LUST CLEANUP SITE
Date Source: LUST Cleanup Sites & Military UST Site from GeoTracker Project Search Results Export; LUST Cleanup Sites & Military UST Site from GeoTracker Cleanup Sites Data Download
County: LOS ANGELES
Latitude: 34.0146293
Longitude: -118.093877

LUST Cleanup Sites from GeoTracker Cleanup Sites Data Download - Facilities Detail

RB Case No: I-09873
Potential COC: Gasoline

Local Case No:
Begin Date: 8/28/1986
Lead Agency: LOS ANGELES RWQCB (REGION 4)
Local Agency: LOS ANGELES COUNTY
CUF Case: YES
Potential Media of Concern: Aquifer used for drinking water supply
How Discovered Description:
Calwater Watershed Name: Los Angeles River - Los Angeles (412.10)
DWR GW Subbasin Name: Coastal Plain Of Los Angeles - Central (4-011.04)
Disadvantaged Community:
Calenviroscreen Score: 86-90%
Site History:
How Discovered: Other Means
Stop Method:
Stop Description:
Case Worker: YR
File Location:

LUST Cleanup Sites from GeoTracker Cleanup Sites Data Download - Regulatory Activity

Action Type: Other
Date : 5/14/1992
Action: Leak Reported

Action Type: Other
Date : 8/28/1986
Action: Leak Discovery

LUST Cleanup Sites from GeoTracker Cleanup Sites Data Download - Regulatory Contacts

Contact Type: Local Agency Caseworker
Contact Name: JOHN AWUJO
City: ALHAMBRA
Organization Name: LOS ANGELES COUNTY
Address: 900 S FREMONT AVE
Email: jawujo@dpw.lacounty.gov
Phone No: 6264583507

Contact Type: Regional Board Caseworker
Contact Name: YUE RONG
City: Los Angeles
Organization Name: LOS ANGELES RWQCB (REGION 4)
Address: 320 W. 4TH ST., SUITE 200
Email: yrong@waterboards.ca.gov
Phone No:

LUST Cleanup Sites from GeoTracker Cleanup Sites Data Download - Status History

Status: Completed - Case Closed
Status Date: 7/17/1996

Status: Open - Remediation
Status Date: 10/13/1995

Status: Open - Remediation
Status Date: 5/14/1992

Status: Open - Case Begin Date
Status Date: 8/28/1986

LUST Sites from GeoTracker Search - Regulatory Profile

Site Facility Name: CHEVRON #9-3545 (FORMER)
Site Facility Type: LUST CLEANUP SITE
Cleanup Status: COMPLETED - CASE CLOSED
Project Status:
WDR Place Type:
WDR File:
WDR Order:
CUF Priority Assig: D
CUF Amount Paid: $462,378
File Location:
Designated Beneficial Use: MUN, AGR, IND, PROC
Project Oversight Agencies:
Potential COC: GASOLINE
Facility Type:
Composting Method:
Address: 200 BEVERLY BLVD E
City: MONTEBELLO
Zip: 90640
County: LOS ANGELES
CUF Claim: 4789

Map Key	Number of Records	Direction	Distance (mi/ft)	Elev/Diff (ft)	Site	DB

Report Link: https://geotracker.waterboards.ca.gov/profile_report?global_id=T0603703502
Cleanup Status Detail: COMPLETED - CASE CLOSED AS OF 7/17/1996
Cleanup History Link: https://geotracker.waterboards.ca.gov/profile_report_include?global_id=T0603703502&tabname=regulatoryhistory
Potential Media of Concern: AQUIFER USED FOR DRINKING WATER SUPPLY
User Defined Beneficial Use:
DWR GW Sub Basin: Coastal Plain Of Los Angeles - Central (4-011.04)
Calwater Watershed Name: Los Angeles River - Los Angeles (412.10)
Post Closure Site Management:
Future Land Use:
Cleanup Oversight Agencies: LOS ANGELES RWQCB (REGION 4) (LEAD) - CASE #: I-09873
CASEWORKER: YUE RONG
LOS ANGELES COUNTY
CASEWORKER: JOHN AWUJO
Gndwater Monitoring Freque:
Designated Beneficial Use Desc: Municipal and Domestic Supply, Agricultural Supply, Industrial Service Supply, Industrial Process Supply
Site History:

No site history available

LUST Sites from GeoTracker Search - Cleanup Status History

Status: Completed - Case Closed
Date : 7/17/1996

Status: Open - Remediation
Date : 10/13/1995

Status: Open - Remediation
Date : 5/14/1992

Status: Open - Case Begin Date
Date : 8/28/1986

LUST Sites from GeoTracker Search - Regulatory Activities (as of May 29, 2021)

Action Type: Leak Action
Action Date: 5/14/1992
Received Issue Date:
Action: Leak Reported
Doc Link:
Title Description Comments:

Action Type: Leak Action
Action Date: 8/28/1986
Received Issue Date:
Action: Leak Discovery
Doc Link:
Title Description Comments:

59	1 of 1	N	0.44 / 2,337.55	209.65 / 3	**BEVERLY SURGICAL CENTER** **105 BEVERLY BLVD. W.** **MONTEBELLO CA 90640**	LUST

Global ID: T0603739181
Status: COMPLETED - CASE CLOSED
Status Date: 3/7/2011
Case Type: LUST CLEANUP SITE
Date Source: LUST Cleanup Sites & Military UST Site from GeoTracker Project Search Results Export; LUST Cleanup Sites & Military UST Site from GeoTracker Cleanup Sites Data Download
County: LOS ANGELES
Latitude: 34.015169
Longitude: -118.098975

LUST Cleanup Sites from GeoTracker Cleanup Sites Data Download - Facilities Detail

RB Case No: R-13293
Local Case No: 013293
Begin Date: 7/5/1999
Lead Agency: LOS ANGELES RWQCB (REGION 4)
Local Agency: LOS ANGELES COUNTY
CUF Case: NO
Potential Media of Concern: Under Investigation
How Discovered Description:
Calwater Watershed Name: Los Angeles River - Los Angeles (412.10)
DWR GW Subbasin Name: Coastal Plain Of Los Angeles - Central (4-011.04)
Disadvantaged Community:
Calenviroscreen Score: 91-95%
Site History:

Potential COC: Diesel
How Discovered: Tank Closure
Stop Method: Close and Replace Tank
Stop Description:
Case Worker: NB
File Location: Regional Board

LUST Cleanup Sites from GeoTracker Cleanup Sites Data Download - Regulatory Activity

Action Type: ENFORCEMENT
Date : 3/7/2011
Action: Closure/No Further Action Letter

Action Type: ENFORCEMENT
Date : 2/17/2011
Action: Site Visit / Inspection / Sampling

Action Type: RESPONSE
Date : 5/15/2010
Action: Soil and Water Investigation Report

Action Type: ENFORCEMENT
Date : 3/17/2010
Action: Staff Letter

Action Type: RESPONSE
Date : 2/18/2010
Action: Soil and Water Investigation Workplan

Action Type: RESPONSE
Date : 10/30/2009
Action: Other Report / Document

Action Type: ENFORCEMENT
Date : 9/29/2009
Action: Staff Letter

Action Type: Other
Date : 7/8/1999
Action: Leak Reported

Action Type: REMEDIATION
Date : 7/8/1999
Action:

Action Type: Other
Date : 7/5/1999
Action: Leak Discovery

LUST Cleanup Sites from GeoTracker Cleanup Sites Data Download - Regulatory Contacts

Contact Type: Regional Board Caseworker
Contact Name: NHAN BAO
City: LOS ANGELES
Organization Name: LOS ANGELES RWQCB (REGION 4)
Address: 320 WEST 4TH STREET, SUITE 200
Email: nbao@waterboards.ca.gov
Phone No: 2135766703

Contact Type: Local Agency Caseworker
Contact Name: RANI IYER
Address: 900 S. FREMONT AVE.
Email: riyer@dpw.lacounty.gov

City: ALHAMBRA **Phone No:**
Organization Name: LOS ANGELES COUNTY

LUST Cleanup Sites from GeoTracker Cleanup Sites Data Download - Status History

Status: Completed - Case Closed
Status Date: 3/7/2011

Status: Open - Site Assessment
Status Date: 3/14/2010

Status: Open - Referred
Status Date: 5/11/2009

Status: Open - Site Assessment
Status Date: 7/8/1999

Status: Open - Case Begin Date
Status Date: 7/5/1999

LUST Sites from GeoTracker Search - Regulatory Profile

Site Facility Name: BEVERLY SURGICAL CENTER
Site Facility Type: LUST CLEANUP SITE
Cleanup Status: COMPLETED - CASE CLOSED
Project Status:
WDR Place Type:
WDR File:
WDR Order:
CUF Priority Assig:
CUF Amount Paid:
Potential COC: DIESEL
Facility Type:
Composting Method:
Address: 105 BEVERLY BLVD. W.
City: MONTEBELLO
Zip: 90640
County: LOS ANGELES
CUF Claim:
File Location: REGIONAL BOARD
Designated Beneficial Use: MUN, AGR, IND, PROC
Project Oversight Agencies:
Report Link: https://geotracker.waterboards.ca.gov/profile_report?global_id=T0603739181
Cleanup Status Detail: COMPLETED - CASE CLOSED AS OF 3/7/2011
Cleanup History Link: https://geotracker.waterboards.ca.gov/profile_report_include?global_id=T0603739181&tabname=regulatoryhistory
Potential Media of Concern: UNDER INVESTIGATION
User Defined Beneficial Use:
DWR GW Sub Basin: Coastal Plain Of Los Angeles - Central (4-011.04)
Calwater Watershed Name: Los Angeles River - Los Angeles (412.10)
Post Closure Site Management:
Future Land Use:
Cleanup Oversight Agencies: LOS ANGELES RWQCB (REGION 4) (LEAD) - CASE #: R-13293
CASEWORKER: NHAN BAO
LOS ANGELES COUNTY - CASE #: 013293
CASEWORKER: RANI IYER
CASEWORKER: MANUEL R REGALADO
Gndwater Monitoring Freque:
Designated Beneficial Use Desc: Municipal and Domestic Supply, Agricultural Supply, Industrial Service Supply, Industrial Process Supply
Site History:

No site history available

LUST Sites from GeoTracker Search - Cleanup Status History

Status: Completed - Case Closed
Date : 3/7/2011

Status: Open - Site Assessment
Date : 3/14/2010

Status: Open - Referred
Date : 5/11/2009

Status: Open - Site Assessment
Date : 7/8/1999

Status: Open - Case Begin Date
Date : 7/5/1999

LUST Sites from GeoTracker Search - Cleanup Action Report (as of May 29, 2021)

Action Type: UNKNOWN
Begin Date: 7/8/1999
Phase:
End Date:
Contaminant Mass Removed:
Description:

LUST Sites from GeoTracker Search - Regulatory Activities (as of May 29, 2021)

Action Type: Other Regulatory Actions
Action Date: 3/7/2011
Received Issue Date: 3/7/2011
Action: Closure/No Further Action Letter
Doc Link: https://geotracker.waterboards.ca.gov/view_documents?global_id=T0603739181&enforcement_id=6079617&temptable=ENFORCEMENT
Title Description Comments:

Closure/No Further Action

Action Type: Other Regulatory Actions
Action Date: 2/17/2011
Received Issue Date: 2/17/2011
Action: Site Visit / Inspection / Sampling
Doc Link:
Title Description Comments:

Site Inspection

Action Type: Response Requested - Reports
Action Date: 5/15/2010
Received Issue Date: 4/19/2010
Action: Soil and Water Investigation Report
Doc Link:
Title Description Comments:

Action Type: Other Regulatory Actions
Action Date: 3/17/2010
Received Issue Date: 3/17/2010
Action: Staff Letter
Doc Link: https://geotracker.waterboards.ca.gov/view_documents?global_id=T0603739181&enforcement_id=6046774&temptable=ENFORCEMENT
Title Description Comments:

Soil and Groundwater Investigation

Action Type: Response Requested - Workplans
Action Date: 2/18/2010
Received Issue Date: 2/18/2010
Action: Soil and Water Investigation Workplan
Doc Link:
Title Description Comments:

Action Type: Response Requested - Other
Action Date: 10/30/2009
Received Issue Date: 2/8/2010
Action: Other Report / Document

Doc Link:
Title Description Comments:

Action Type: Other Regulatory Actions
Action Date: 9/29/2009
Received Issue Date: 9/29/2009
Action: Staff Letter
Doc Link: https://geotracker.waterboards.ca.gov/view_documents?global_id=T0603739181&enforcement_id=6033555&temptable=ENFORCEMENT
Title Description Comments:

Request for Additional Information

Action Type: Leak Action
Action Date: 7/8/1999
Received Issue Date:
Action: Leak Reported
Doc Link:
Title Description Comments:

Action Type: Cleanup Action
Action Date: 7/8/1999
Received Issue Date:
Action:
Doc Link:
Title Description Comments:

Action Type: Leak Action
Action Date: 7/5/1999
Received Issue Date:
Action: Leak Discovery
Doc Link:
Title Description Comments:

LUST Sites from GeoTracker Search - Site Maps (as of May 29, 2021)

Title: B1 (B1)
Link: https://geotracker.waterboards.ca.gov/esi/uploads/geo_bore/1406708717/T0603739181.PDF
Size : 55 KB
Submitted By: JOE FREY (AUTH_RP)
Submitted: 8/9/2010*

Title: B2 (B2)
Link: https://geotracker.waterboards.ca.gov/esi/uploads/geo_bore/7197534143/T0603739181.PDF
Size : 55 KB
Submitted By: JOE FREY (AUTH_RP)
Submitted: 8/9/2010*

Title: GEO_MAP
Link: https://geotracker.waterboards.ca.gov/esi/uploads/geo_map/8437342345/T0603739181.PDF
Size : 26 KB
Submitted By: JOE FREY (AUTH_RP)
Submitted: 8/9/2010*

LUST Sites from GeoTracker Search - Documents (as of May 29, 2021)

Document Type: Site Documents
Document Date: 3/7/2011
Type: CLOSURE/NO FURTHER ACTION LETTER
Title: CLOSURE/NO FURTHER ACTION
Title Link: https://geotracker.waterboards.ca.gov/view_documents?global_id=T0603739181&enforcement_id=6079617
Size :
Submitted By: JESSICA PAO (REGULATOR)
Submitted:

Document Type: Site Documents
Size : 1,481 KB

Map Key	Number of Records	Direction	Distance (mi/ft)	Elev/Diff (ft)	Site	DB

Document Date: 4/6/2010* **Submitted By:** JOE FREY (AUTH_RP)
Type: SOIL AND WATER INVESTIGATION REPORT **Submitted:**
Title: SUBSURFACE SOIL INVESTIGATION
Title Link: https://geotracker.waterboards.ca.gov/esi/uploads/geo_report/6778619229/T0603739181.PDF

Document Type: Site Documents **Size :**
Document Date: 3/17/2010 **Submitted By:** NHAN BAO (REGULATOR)
Type: STAFF LETTER **Submitted:**
Title: SOIL AND GROUNDWATER INVESTIGATION
Title Link: https://geotracker.waterboards.ca.gov/view_documents?global_id=T0603739181&enforcement_id=6046774

Document Type: Site Documents **Size :** 1,833 KB
Document Date: 2/16/2010 **Submitted By:** JOE FREY (AUTH_RP)
Type: SOIL AND WATER INVESTIGATION WORKPLAN **Submitted:**
Title: SUBSURFACE SOIL INVESTIGATION
Title Link: https://geotracker.waterboards.ca.gov/esi/uploads/geo_report/6774400115/T0603739181.PDF

Document Type: Site Documents **Size :**
Document Date: 9/29/2009 **Submitted By:** NHAN BAO (REGULATOR)
Type: STAFF LETTER **Submitted:**
Title: REQUEST FOR ADDITIONAL INFORMATION
Title Link: https://geotracker.waterboards.ca.gov/view_documents?global_id=T0603739181&enforcement_id=6033555

60	1 of 1	W	0.45 / 2,400.65	202.31 / -4	**BANK OF AMERICA** **700 WHITTIER BOULEVARD** **MONTEBELLO CA 90640-4710**	RCRA TSD

EPA Handler ID: CAC003020639
Gen Status Universe: No Report
Contact Name: CA7-701-02-28 PALABINDELA
Contact Address: 275 S VALENCIA AVE , , BREA , CA, 92823 ,
Contact Phone No and Ext: 714-577-0865
Contact Email: TAMMYHURLEY@ALLIANCE-ENVIRO.COM
Contact Country:
Land Type:
County Name: LOS ANGELES
EPA Region: 09
Receive Date: 20190620
Location Latitude: 34.010145
Location Longitude: -118.107113

Violation/Evaluation Summary

Note: NO RECORDS: As of Jun 2021, there are no Compliance Monitoring and Enforcement (violation) records associated with this facility (EPA ID).

Handler Summary

Importer Activity: No
Mixed Waste Generator: No
Transporter Activity: No
Transfer Facility: No
Onsite Burner Exemption: No
Smelting, Melting and Refining: No
Underground Injection Control: No
Commercial TSD: No
Used Oil Transporter: No
Used Oil Transfer Facility: No
Used Oil Processor: No
Used Oil Refiner: No
Used Oil Burner: No
Used Oil Market Burner: No
Used Oil Spec Marketer: No

Map Key	Number of Records	Direction	Distance (mi/ft)	Elev/Diff (ft)	Site	DB

Hazardous Waste Handler Details

Sequence No: 1
Receive Date: 20190620
Handler Name: BANK OF AMERICA
Federal Waste Generator Code: N
Generator Code Description: Not a Generator, Verified
Source Type: Implementer

Owner/Operator Details

Owner/Operator Ind: Current Owner
Type: Other
Name: BANK OF AMERICA
Date Became Current:
Date Ended Current:
Phone: 714-577-0865
Source Type: Implementer
Street No:
Street 1: 275 S VALENCIA AVE
Street 2:
City: BREA
State: CA
Country:
Zip Code: 92823

Owner/Operator Ind: Current Operator
Type: Other
Name: CA7-701-02-28 PALABINDELA
Date Became Current:
Date Ended Current:
Phone: 714-577-0865
Source Type: Implementer
Street No:
Street 1: 275 S VALENCIA AVE
Street 2:
City: BREA
State: CA
Country:
Zip Code: 92823

61	1 of 2	NE	0.46 / 2,450.66	210.70 / 5	RIO HONDO CONVALESCENT HOME 273 E BEVERLY BLVD MONTEBELLO CA 90460-3775	LUST

Global ID: T10000002664
Status: COMPLETED - CASE CLOSED
Status Date: 7/30/2014
Case Type: LUST CLEANUP SITE
Date Source: LUST Cleanup Sites & Military UST Site from GeoTracker Project Search Results Export; LUST Cleanup Sites & Military UST Site from GeoTracker Cleanup Sites Data Download
County: LOS ANGELES
Latitude: 34.0139085
Longitude: -118.094263

LUST Cleanup Sites from GeoTracker Cleanup Sites Data Download - Facilities Detail

RB Case No:
Local Case No:
Begin Date: 7/13/1998
Lead Agency: SWRCB
Local Agency: LOS ANGELES COUNTY
CUF Case: NO
Potential Media of Concern: Soil
How Discovered Description:
Calwater Watershed Name: Los Angeles River - Los Angeles (412.10)
DWR GW Subbasin Name: Coastal Plain Of Los Angeles - Central (4-011.04)
Disadvantaged Community:
Calenviroscreen Score: 91-95%
Site History:
Potential COC: Benzene, Xylene, Gasoline
How Discovered: Tank Closure
Stop Method: Close and Remove Tank
Stop Description:
Case Worker: MC
File Location:

LUST Cleanup Sites from GeoTracker Cleanup Sites Data Download - Regulatory Activity

Action Type: ENFORCEMENT
Date : 7/30/2014
Action: Closure/No Further Action Letter

Action Type: ENFORCEMENT
Date : 6/4/2014

Action: State Water Board – Closure Order

Action Type: ENFORCEMENT
Date : 3/11/2014
Action: Notification - Public Notice of Case Closure

Action Type: RESPONSE
Date : 9/10/2013
Action: Request for Closure - Regulator Responded

Action Type: ENFORCEMENT
Date : 6/25/2013
Action: Referral to Regional Board

Action Type: Other
Date : 11/30/2010
Action: Leak Reported

Action Type: Other
Date : 7/13/1998
Action: Leak Stopped

Action Type: Other
Date : 7/13/1998
Action: Leak Discovery

LUST Cleanup Sites from GeoTracker Cleanup Sites Data Download - Regulatory Contacts

Contact Type: Local Agency Caseworker
Contact Name: KATTYA BATRES RINZE
City: ALHAMBRA
Organization Name: LOS ANGELES COUNTY
Address: 900 SOUTH FREMONT AVE
Email: gbatres@dpw.lacounty.gov
Phone No:

Contact Type: Regional Board Caseworker
Contact Name: MATTHEW COHEN
City: SACRAMENTO
Organization Name: SWRCB
Address: 1001 I Street
Email: matthew.cohen@waterboards.ca.gov
Phone No: 9163415751

LUST Cleanup Sites from GeoTracker Cleanup Sites Data Download - Status History

Status: Completed - Case Closed
Status Date: 7/30/2014

Status: Open - Eligible for Closure
Status Date: 6/5/2014

Status: Open - Eligible for Closure
Status Date: 12/13/2013

Status: Open - Site Assessment
Status Date: 11/30/2010

Status: Open - Assessment & Interim Remedial Action
Status Date: 11/30/2010

Status: Open - Case Begin Date
Status Date: 7/13/1998

LUST Sites from GeoTracker Search - Regulatory Profile

Site Facility Name: RIO HONDO CONVALESCENT HOME
Site Facility Type: LUST CLEANUP SITE
Cleanup Status: COMPLETED - CASE CLOSED
Project Status:
WDR Place Type:
Potential COC: BENZENE, GASOLINE, XYLENE
Facility Type:
Composting Method:
Address: 273 E BEVERLY BLVD
City: MONTEBELLO

WDR File: ***Zip:*** 90460-3775
WDR Order: ***County:*** LOS ANGELES
CUF Priority Assig: ***CUF Claim:***
CUF Amount Paid:
File Location:
Designated Beneficial Use: MUN, AGR, IND, PROC
Project Oversight Agencies:
Report Link: https://geotracker.waterboards.ca.gov/profile_report?global_id=T10000002664
Cleanup Status Detail: COMPLETED - CASE CLOSED AS OF 7/30/2014
Cleanup History Link: https://geotracker.waterboards.ca.gov/profile_report_include?global_id=T10000002664&tabname=regulatoryhistory
Potential Media of Concern: SOIL
User Defined Beneficial Use:
DWR GW Sub Basin: Coastal Plain Of Los Angeles - Central (4-011.04)
Calwater Watershed Name: Los Angeles River - Los Angeles (412.10)
Post Closure Site Management:
Future Land Use:
Cleanup Oversight Agencies: SWRCB (LEAD)
CASEWORKER: MATTHEW COHEN
LOS ANGELES COUNTY - CASE #: 018504-025999
CASEWORKER: KATTYA BATRES RINZE
LOS ANGELES RWQCB (REGION 4) - CASE #: R-25999
Gndwater Monitoring Freque:
Designated Beneficial Use Desc: Municipal and Domestic Supply, Agricultural Supply, Industrial Service Supply, Industrial Process Supply
Site History:

No site history available

LUST Sites from GeoTracker Search - Cleanup Status History

Status: Completed - Case Closed
Date : 7/30/2014

Status: Open - Eligible for Closure
Date : 6/5/2014

Status: Open - Eligible for Closure
Date : 12/13/2013

Status: Open - Assessment & Interim Remedial Action
Date : 11/30/2010

Status: Open - Site Assessment
Date : 11/30/2010

Status: Open - Case Begin Date
Date : 7/13/1998

LUST Sites from GeoTracker Search - Regulatory Activities (as of May 29, 2021)

Action Type: Other Regulatory Actions
Action Date: 7/30/2014
Received Issue Date: 7/30/2014
Action: Closure/No Further Action Letter
Doc Link: https://geotracker.waterboards.ca.gov/view_documents?global_id=T10000002664&enforcement_id=6214468&temptable=ENFORCEMENT
Title Description Comments:

Closure/ No Further Action Letter

Action Type: Other Regulatory Actions
Action Date: 6/4/2014
Received Issue Date: 6/4/2014
Action: State Water Board - Closure Order

Doc Link: https://geotracker.waterboards.ca.gov/view_documents?global_id=T10000002664&enforcement_id=6205633&temptable=ENFORCEMENT
Title Description Comments:

State Water Board- Closure Order

Action Type: Notices
Action Date: 3/11/2014
Received Issue Date: 3/11/2014
Action: Notification - Public Notice of Case Closure
Doc Link: https://geotracker.waterboards.ca.gov/view_documents?global_id=T10000002664&enforcement_id=6195607&temptable=ENFORCEMENT
Title Description Comments:

Rio Hondo Convalescent Home_Notice

Action Type: Response Requested - Other
Action Date: 9/10/2013
Received Issue Date: 9/10/2013
Action: Request for Closure - Regulator Responded
Doc Link: https://geotracker.waterboards.ca.gov/view_documents_all?global_id=T10000002664&doc_id=5794190
Title Description Comments:

Low-Threat Underground Storage Tank Case Closure Request Rio Hondo Subacute and Nursing Center 273 East Beverly Boulevard Montebello, California 90640 - No further corrective action is required for this site. The case should be closed., This case was ordered closed 6/4/14

Action Type: Referral to Other Agency
Action Date: 6/25/2013
Received Issue Date: 6/25/2013
Action: Referral to Regional Board
Doc Link: https://geotracker.waterboards.ca.gov/view_documents?global_id=T10000002664&enforcement_id=6163495&temptable=ENFORCEMENT
Title Description Comments:

Action Type: Leak Action
Action Date: 11/30/2010
Received Issue Date:
Action: Leak Reported
Doc Link:
Title Description Comments:

Action Type: Leak Action
Action Date: 7/13/1998
Received Issue Date:
Action: Leak Discovery
Doc Link:
Title Description Comments:

Action Type: Leak Action
Action Date: 7/13/1998
Received Issue Date:
Action: Leak Stopped
Doc Link:
Title Description Comments:

LUST Sites from GeoTracker Search - Documents (as of May 29, 2021)

Document Type: Site Documents
Document Date: 7/30/2014
Type: CLOSURE/NO FURTHER ACTION LETTER
Title: CLOSURE/ NO FURTHER ACTION LETTER
Title Link: https://geotracker.waterboards.ca.gov/view_documents?global_id=T10000002664&enforcement_id=6214468
Size :
Submitted By: JESSICA TRYON (REGULATOR)
Submitted:

Document Type: Site Documents
Size : 111 KB
Document Date: 6/12/2014
Submitted By: MART DROLLINGER (AUTH_RP)
Type: REQUEST FOR CLOSURE
Submitted:
Title: LOW-THREAT UNDERGROUND STORAGE TANK CASE -FINAL CLOSURE REQUEST
Title Link: https://geotracker.waterboards.ca.gov/esi/uploads/geo_report/5823076367/T10000002664.PDF

Document Type: Site Documents
Size :
Document Date: 6/4/2014
Submitted By: JESSICA TRYON (REGULATOR)
Type: STATE WATER BOARD - CLOSURE ORDER
Submitted:
Title: STATE WATER BOARD- CLOSURE ORDER
Title Link: https://geotracker.waterboards.ca.gov/view_documents?global_id=T10000002664&enforcement_id=6205633

Document Type: Site Documents
Size :
Document Date: 3/11/2014
Submitted By: SHEENA DHILLON (REGULATOR)
Type: NOTIFICATION - PUBLIC NOTICE OF CASE CLOSURE
Submitted:
Title: RIO HONDO CONVALESCENT HOME_NOTICE
Title Link: https://geotracker.waterboards.ca.gov/view_documents?global_id=T10000002664&enforcement_id=6195607

Document Type: Site Documents
Size : 1,958 KB
Document Date: 9/10/2013
Submitted By: MART DROLLINGER (AUTH_RP)
Type: REQUEST FOR CLOSURE
Submitted:
Title: LOW-THREAT UNDERGROUND STORAGE TANK CASE CLOSURE REQUEST RIO HONDO SUBACUTE AND NURSING CENTER 273 EAST BEVERLY BOULEVARD MONTEBELLO, CALIFORNIA 90640
Title Link: https://geotracker.waterboards.ca.gov/esi/uploads/geo_report/5024751186/T10000002664.PDF

Document Type: Site Documents
Size :
Document Date: 6/25/2013
Submitted By: GISELA KATTYA BATRES RINZE (REGULATOR)
Type: REFERRAL TO REGIONAL BOARD
Submitted:
Title: UNKNOWN
Title Link: https://geotracker.waterboards.ca.gov/view_documents?global_id=T10000002664&enforcement_id=6163495

61	2 of 2	NE	0.46 / 2,450.66	210.70 / 5	Rio Hondo Convalescent Home 273 East Beverly Blvd, Montebello, Los Angeles County CA	UST CLOSURE

Claim Case No: Case No. 018504-025999
ID: 018504-025999
Deadline to Recv Comments: 2014/05/16
Prop UST Case Closure Type: Closure of Underground Storage Tank (UST) Cases - Closure Denials and Approved Orders

Documents

Doc Type: Notice
Documents Link: https://www.waterboards.ca.gov/water_issues/programs/ustcf/docs/prop_closure_cases/018504_025999_notice.pdf

Doc Type: Exec Draft Order
Documents Link: https://www.waterboards.ca.gov/water_issues/programs/ustcf/docs/prop_closure_cases/018504_025999_do.pdf

Doc Type: Final Summary
Documents Link: https://www.waterboards.ca.gov/water_issues/programs/ustcf/docs/prop_closure_cases/018504_025999_sum.pdf

Closur Denial Approved Orders

Doc Title: WQO 2014-0083-UST (06/04/2014)
Denial Link: https://www.waterboards.ca.gov/water_issues/programs/ustcf/docs/prop_closure_cases/2014_0083_ust.pdf

Closure Letter Signed

Letter Title: Uniform Closure Letter (07/28/2014)

Map Key	Number of Records	Direction	Distance (mi/ft)	Elev/Diff (ft)	Site	DB

Letter Link: https://www.waterboards.ca.gov/water_issues/programs/ustcf/docs/prop_closure_cases/018504_025999_uniformletter.pdf

---

62 | **1 of 1** | **NNW** | **0.48 / 2,518.02** | **209.02 / 3** | **BEVERLY HOSPITAL**
309 BEVERLY BLVD W
MONTEBELLO CA 90640 | **LUST**

Global ID: T0603705176
Status: COMPLETED - CASE CLOSED
Status Date: 11/12/1996
Case Type: LUST CLEANUP SITE
Date Source: LUST Cleanup Sites & Military UST Site from GeoTracker Project Search Results Export; LUST Cleanup Sites & Military UST Site from GeoTracker Cleanup Sites Data Download

County: LOS ANGELES
Latitude: 34.015077
Longitude: -118.100523

LUST Cleanup Sites from GeoTracker Cleanup Sites Data Download - Facilities Detail

RB Case No: R-13093
Local Case No:
Begin Date: 12/11/1995
Lead Agency: LOS ANGELES COUNTY
Local Agency: LOS ANGELES COUNTY
CUF Case: NO
Potential Media of Concern: Soil
How Discovered Description:
Calwater Watershed Name: Los Angeles River - Los Angeles (412.10)
DWR GW Subbasin Name: Coastal Plain Of Los Angeles - Central (4-011.04)
Disadvantaged Community:
Calenviroscreen Score: 91-95%
Site History:

Potential COC: Other Solvent or Non-Petroleum Hydrocarbon
How Discovered: Tank Closure
Stop Method:
Stop Description:
Case Worker: JOA
File Location:

LUST Cleanup Sites from GeoTracker Cleanup Sites Data Download - Regulatory Activity

Action Type: Other
Date : 12/11/1995
Action: Leak Stopped

Action Type: Other
Date : 12/11/1995
Action: Leak Discovery

Action Type: Other
Date : 12/11/1995
Action: Leak Reported

LUST Cleanup Sites from GeoTracker Cleanup Sites Data Download - Regulatory Contacts

Contact Type: Local Agency Caseworker
Contact Name: JOHN AWUJO
City: ALHAMBRA
Organization Name: LOS ANGELES COUNTY
Address: 900 S FREMONT AVE
Email: jawujo@dpw.lacounty.gov
Phone No: 6264583507

Contact Type: Regional Board Caseworker
Contact Name: YUE RONG
City: Los Angeles
Organization Name: LOS ANGELES RWQCB (REGION 4)
Address: 320 W. 4TH ST., SUITE 200
Email: yrong@waterboards.ca.gov
Phone No:

LUST Cleanup Sites from GeoTracker Cleanup Sites Data Download - Status History

Status: Completed - Case Closed
Status Date: 11/12/1996

Status: Open - Case Begin Date
Status Date: 12/11/1995

LUST Sites from GeoTracker Search - Regulatory Profile

Site Facility Name:	BEVERLY HOSPITAL	***Potential COC:***	OTHER SOLVENT OR NON-PETROLEUM HYDROCARBON
Site Facility Type:	LUST CLEANUP SITE	***Facility Type:***	
Cleanup Status:	COMPLETED - CASE CLOSED	***Composting Method:***	
Project Status:		***Address:***	309 BEVERLY BLVD W
WDR Place Type:		***City:***	MONTEBELLO
WDR File:		***Zip:***	90640
WDR Order:		***County:***	LOS ANGELES
CUF Priority Assig:		***CUF Claim:***	
CUF Amount Paid:			
File Location:			

Designated Beneficial Use: MUN, AGR, IND, PROC
Project Oversight Agencies:
Report Link: https://geotracker.waterboards.ca.gov/profile_report?global_id=T0603705176
Cleanup Status Detail: COMPLETED - CASE CLOSED AS OF 11/12/1996
Cleanup History Link: https://geotracker.waterboards.ca.gov/profile_report_include?global_id=T0603705176&tabname=regulatoryhistory
Potential Media of Concern: SOIL
User Defined Beneficial Use:
DWR GW Sub Basin: Coastal Plain Of Los Angeles - Central (4-011.04)
Calwater Watershed Name: Los Angeles River - Los Angeles (412.10)
Post Closure Site Management:
Future Land Use:
Cleanup Oversight Agencies: LOS ANGELES COUNTY (LEAD)
CASEWORKER: JOHN AWUJO
LOS ANGELES RWQCB (REGION 4) - CASE #: R-13093
CASEWORKER: YUE RONG
Gndwater Monitoring Freque:
Designated Beneficial Use Desc: Municipal and Domestic Supply, Agricultural Supply, Industrial Service Supply, Industrial Process Supply
Site History:

No site history available

LUST Sites from GeoTracker Search - Cleanup Status History

Status: Completed - Case Closed
Date : 11/12/1996

Status: Open - Case Begin Date
Date : 12/11/1995

LUST Sites from GeoTracker Search - Regulatory Activities (as of May 29, 2021)

Action Type: Leak Action
Action Date: 12/11/1995
Received Issue Date:
Action: Leak Discovery
Doc Link:
Title Description Comments:

Action Type: Leak Action
Action Date: 12/11/1995
Received Issue Date:
Action: Leak Stopped
Doc Link:
Title Description Comments:

Action Type: Leak Action
Action Date: 12/11/1995
Received Issue Date:

Map Key	Number of Records	Direction	Distance (mi/ft)	Elev/Diff (ft)	Site	DB

Action: Leak Reported
Doc Link:
Title Description Comments:

---

63 | **1 of 1** | **SSE** | **0.48 / 2,526.02** | **175.54 / -31**

Murk BROS. Disposal
5440 Van Norman RD., Pico Rivera, CA 90660
Pico Rivera CA

SWF
LA COUNTY

Site ID: 313
Site SWIS No: 19-AS-0460
Status: Closed
Site Type: Waste Hauler
Present Use:
Permitted Capacity:
Beginning Oper Dt:
Ending Oper Dt:
Alt Site Name:
Alt Address:
Hours of Operation:
Local Enforcement Agency:
Site Mailing Address:
Site Website:
Waste Accepted:

Disposal Area Acre:
Max Depth of Fill Ft:
Remaining Cap Mln:
Site Contact:
Site Contact Phone: (562) 692-9791
Site Email: biggregmurk@msn.com
District: 1

---

64 | **1 of 1** | **ENE** | **0.48 / 2,549.16** | **181.70 / -24**

VICTOR OROZCO
8339 BEVERLY ROAD
PICO RIVERA CA 90660

RCRA TSD

EPA Handler ID: CAC003013589
Gen Status Universe: No Report
Contact Name: VICTOR OROZCO
Contact Address: 8339 BEVERLY ROAD , , PICO RIVERA , CA, 90660 ,
Contact Phone No and Ext: 562-217-7269
Contact Email: ERNIE@SIRRIS.BIZ
Contact Country:
Land Type:
County Name: LOS ANGELES
EPA Region: 09
Receive Date: 20190506
Location Latitude: 34.012377
Location Longitude: -118.091111

Violation/Evaluation Summary

Note: NO RECORDS: As of Jun 2021, there are no Compliance Monitoring and Enforcement (violation) records associated with this facility (EPA ID).

Handler Summary

Importer Activity: No
Mixed Waste Generator: No
Transporter Activity: No
Transfer Facility: No
Onsite Burner Exemption: No
Smelting, Melting and Refining: No
Underground Injection Control: No
Commercial TSD: No
Used Oil Transporter: No
Used Oil Transfer Facility: No
Used Oil Processor: No
Used Oil Refiner: No
Used Oil Burner: No

Used Oil Market Burner: No
Used Oil Spec Marketer: No

Hazardous Waste Handler Details

Sequence No: 1
Receive Date: 20190506
Handler Name: VICTOR OROZCO
Federal Waste Generator Code: N
Generator Code Description: Not a Generator, Verified
Source Type: Implementer

Owner/Operator Details

Owner/Operator Ind: Current Owner
Type: Other
Name: VICTOR OROZCO
Date Became Current:
Date Ended Current:
Phone: 562-217-7269
Source Type: Implementer
Street No:
Street 1: 8339 BEVERLY ROAD
Street 2:
City: PICO RIVERA
State: CA
Country:
Zip Code: 90660

Owner/Operator Ind: Current Operator
Type: Other
Name: VICTOR OROZCO
Date Became Current:
Date Ended Current:
Phone: 562-217-7269
Source Type: Implementer
Street No:
Street 1: 8339 BEVERLY ROAD
Street 2:
City: PICO RIVERA
State: CA
Country:
Zip Code: 90660

Map Key	Number of Records	Direction	Distance (mi/ft)	Elev/Diff (ft)	Site	DB
65	1 of 1	SSE	0.49 / 2,574.09	175.81 / -30	UNION PACIFIC CORPORATION 329 VAN NORMAN RD N MONTEBELLO CA 90640	LUST

Global ID: T0603704300
Status: COMPLETED - CASE CLOSED
Status Date: 10/4/1996
Case Type: LUST CLEANUP SITE
Date Source: LUST Cleanup Sites & Military UST Site from GeoTracker Project Search Results Export; LUST Cleanup Sites & Military UST Site from GeoTracker Cleanup Sites Data Download
County: LOS ANGELES
Latitude: 34.0033548
Longitude: -118.0969381

LUST Cleanup Sites from GeoTracker Cleanup Sites Data Download - Facilities Detail

RB Case No: I-15359
Local Case No:
Begin Date: 4/9/1990
Lead Agency: LOS ANGELES RWQCB (REGION 4)
Local Agency: LOS ANGELES COUNTY
CUF Case: NO
Potential Media of Concern: Soil
How Discovered Description:
Calwater Watershed Name: Los Angeles River - Los Angeles (412.10)
DWR GW Subbasin Name: Coastal Plain Of Los Angeles - Central (4-011.04)
Disadvantaged Community:
Calenviroscreen Score: 91-95%
Site History:
Potential COC: Gasoline
How Discovered: Tank Closure
Stop Method:
Stop Description:
Case Worker: YR
File Location:

LUST Cleanup Sites from GeoTracker Cleanup Sites Data Download - Regulatory Activity

Action Type: Other
Date : 5/11/1990
Action: Leak Reported

Action Type: Other
Date : 4/9/1990
Action: Leak Stopped

Action Type: Other
Date : 4/9/1990
Action: Leak Discovery

LUST Cleanup Sites from GeoTracker Cleanup Sites Data Download - Regulatory Contacts

Contact Type: Regional Board Caseworker
Contact Name: YUE RONG
City: Los Angeles
Organization Name: LOS ANGELES RWQCB (REGION 4)
Address: 320 W. 4TH ST., SUITE 200
Email: yrong@waterboards.ca.gov
Phone No:

Contact Type: Local Agency Caseworker
Contact Name: JOHN AWUJO
City: ALHAMBRA
Organization Name: LOS ANGELES COUNTY
Address: 900 S FREMONT AVE
Email: jawujo@dpw.lacounty.gov
Phone No: 6264583507

LUST Cleanup Sites from GeoTracker Cleanup Sites Data Download - Status History

Status: Completed - Case Closed
Status Date: 10/4/1996

Status: Open - Site Assessment
Status Date: 5/11/1990

Status: Open - Case Begin Date
Status Date: 4/9/1990

LUST Sites from GeoTracker Search - Regulatory Profile

Site Facility Name: UNION PACIFIC CORPORATION
Site Facility Type: LUST CLEANUP SITE
Cleanup Status: COMPLETED - CASE CLOSED
Project Status:
WDR Place Type:
WDR File:
WDR Order:
CUF Priority Assig:
CUF Amount Paid:
File Location:
Potential COC: GASOLINE
Facility Type:
Composting Method:
Address: 329 VAN NORMAN RD N
City: MONTEBELLO
Zip: 90640
County: LOS ANGELES
CUF Claim:
Designated Beneficial Use: MUN, AGR, IND, PROC
Project Oversight Agencies:
Report Link: https://geotracker.waterboards.ca.gov/profile_report?global_id=T0603704300
Cleanup Status Detail: COMPLETED - CASE CLOSED AS OF 10/4/1996
Cleanup History Link: https://geotracker.waterboards.ca.gov/profile_report_include?global_id=T0603704300&tabname=regulatoryhistory
Potential Media of Concern: SOIL
User Defined Beneficial Use:
DWR GW Sub Basin: Coastal Plain Of Los Angeles - Central (4-011.04)
Calwater Watershed Name: Los Angeles River - Los Angeles (412.10)
Post Closure Site Management:
Future Land Use:
Cleanup Oversight Agencies: LOS ANGELES RWQCB (REGION 4) (LEAD) - CASE #: I-15359
CASEWORKER: YUE RONG
LOS ANGELES COUNTY
CASEWORKER: JOHN AWUJO
Gndwater Monitoring Freque:
Designated Beneficial Use Desc: Municipal and Domestic Supply, Agricultural Supply, Industrial Service Supply, Industrial Process Supply
Site History:

No site history available

Map Key	Number of Records	Direction	Distance (mi/ft)	Elev/Diff (ft)	Site	DB

LUST Sites from GeoTracker Search - Cleanup Status History

Status: Completed - Case Closed
Date : 10/4/1996

Status: Open - Site Assessment
Date : 5/11/1990

Status: Open - Case Begin Date
Date : 4/9/1990

LUST Sites from GeoTracker Search - Regulatory Activities (as of May 29, 2021)

Action Type: Leak Action
Action Date: 5/11/1990
Received Issue Date:
Action: Leak Reported
Doc Link:
Title Description Comments:

Action Type: Leak Action
Action Date: 4/9/1990
Received Issue Date:
Action: Leak Discovery
Doc Link:
Title Description Comments:

Action Type: Leak Action
Action Date: 4/9/1990
Received Issue Date:
Action: Leak Stopped
Doc Link:
Title Description Comments:

---

66 | ***1 of 1*** | ***SSE*** | ***0.50 / 2,616.57*** | ***174.78 / -31*** | ***Van Disposal***
8223 Loch Lomond DR., Pico Rivera, CA 90660
Pico Rivera CA | ***SWF***
LA COUNTY

Site ID: 306
Site SWIS No: 19-AS-0419
Status: Active
Site Type: Waste Hauler
Present Use:
Permitted Capacity:
Beginning Oper Dt:
Ending Oper Dt:
Alt Site Name:
Alt Address:
Hours of Operation:
Local Enforcement Agency:
Site Mailing Address:
Site Website:
Waste Accepted:

Disposal Area Acre:
Max Depth of Fill Ft:
Remaining Cap Mln:
Site Contact:
Site Contact Phone: (323) 722-0247
Site Email:
District: 1

---

67 | ***1 of 2*** | ***WSW*** | ***0.50 / 2,623.80*** | ***208.43 / 2*** | ***SAVING EARTH RECYCLING***
623 W OLYMPIC BLVD
MONTEBELLO CA 90640 | ***RECYCLING***

Cert ID: RC136084.001
Operation: 12/10/10

Wednesday: 8:00 AM - 5:00 PM
Thursday H: 8:00 AM - 5:00 PM

Map Key	Number of Records	Direction	Distance (mi/ft)	Elev/Diff (ft)	Site	DB

Rural:	N	**Friday Hou:**	8:00 AM - 5:00 PM
Organization:	SAVING EARTH RECYCLING	**Saturday H:**	8:00 AM - 5:00 PM
Aluminium:	Yes	**Sunday Hou:**	9:00 AM - 2:00 PM
Glass:	Yes	**Mailing Ad:**	8950 GALLATIN RD
Plastic:	Yes	**Mailing Ci:**	PICO RIVERA
Bimetal:	Yes	**Mailing St:**	CA
Agency:	N/A	**Mailing Zi:**	90660
Grand Fath:	N	**Phone No:**	(323) 472-1747
Cert Status:	OPERATIONAL	**Website:**	
Operatione:		**Email:**	savingearthrecycling@yahoo.com
Monday Hou:	8:00 AM - 5:00 PM	**Hours of Ope:**	
Tuesday Ho:	8:00 AM - 5:00 PM	**County:**	LOS ANGELES

---

67 | **2 of 2** | **WSW** | **0.50 / 2,623.80** | **208.43 / 2** | **SAVING EARTH RECYCLING CENTER**
623 W OLYMPIC BLVD
MONTEBELLO CA 90640-5229 | **RECYCLING**

Cert ID:	RC245907.001	**Wednesday:**	8:00 am - 5:00 pm; Closed 1:00- 2:00
Operation:	5/23/2016	**Thursday H:**	8:00 am - 5:00 pm; Closed 1:00- 2:00
Rural:	N	**Friday Hou:**	8:00 am - 5:00 pm; Closed 1:00- 2:00
Organization:	GREEN CLEAN PLANET RECYCLING	**Saturday H:**	8:00 am - 4:30 pm; Closed 1:00- 2:00
Aluminium:	Yes	**Sunday Hou:**	9:00 am - 2:00 pm; Closed 12:00 -1:00
Glass:	Yes	**Mailing Ad:**	623 W OLYMPIC BLVD
Plastic:	Yes	**Mailing Ci:**	MONTEBELLO
Bimetal:	Yes	**Mailing St:**	CA
Agency:	N/A	**Mailing Zi:**	90640-5229
Grand Fath:	N	**Phone No:**	(562) 395-8198
Cert Status:		**Website:**	
Operatione:		**Email:**	ivonneyanez@ymail.com
Monday Hou:	8:00 am - 5:00 pm; Closed 1:00- 2:00	**Hours of Ope:**	MON - SAT 8:00 AM - 2:00 PM; SUN CLOSED
Tuesday Ho:	8:00 am - 5:00 pm; Closed 1:00- 2:00	**County:**	LOS ANGELES

---

68 | **1 of 1** | **ESE** | **0.55 / 2,894.91** | **172.07 / -34** | **PICO AUTO SALVAGE**
8500 WHITTIER BOULEVARD
PICO RIVERA CA 90660 | **ENVIROSTOR**

Estor/EPA ID:	60002082	**Assembly District:**	58
Site Code:	301683	**Senate District:**	
Nat Priority List:	NO	**Permit Renewal Lead:**	
APN:	NONE SPECIFIED	**Public Partici Spclst:**	
Census Tract:	6037500700	**Project Manager:**	NARINE AGHAKIANT
Site Type:	EVALUATION	**County:**	LOS ANGELES
Address Description:	8500 WHITTIER BOULEVARD	**Latitude:**	34.0036213
Office:	CLEANUP CHATSWORTH	**Longitude:**	-118.0905673
Special Program:	EPA - PASI	**Acres:**	NONE SPECIFIED
Funding:	EPA GRANT	**Supervisor:**	HAISSAM SALLOUM

Cleanup Status: INACTIVE - NEEDS EVALUATION AS OF 8/31/2014
Cleanup Oversight Agencies: DTSC - SITE CLEANUP PROGRAM - LEAD AGENCY
School District:
Past Use that Caused Contam: NONE SPECIFIED
Potential Media Affected: NONE SPECIFIED
Potential Contamin of Concern:

NONE SPECIFIED

Site History:

Status: INACTIVE - NEEDS EVALUATION
A2 Program Type: EVALUATION
CalEnviroScreen Score: 76-80%
Summary Link: https://www.envirostor.dtsc.ca.gov/public/profile_report?global_id=60002082

Map Key	Number of Records	Direction	Distance (mi/ft)	Elev/Diff (ft)	Site	DB

Completed Activities

Title: Abbriviated Preliminary Assessment (APA)
Title Link:
Area Name:
Area Link:
Sub Area:
Sub Area Link:
Document Type: PA/SI Reassessment
Date Completed: 11/21/2014
Comments:

---

69 | ***1 of 1*** | ***ESE*** | ***0.60 / 3,183.58*** | ***176.33 / -30*** | ***SOS METALS 8526 WHITTIER BLVD. PICO RIVERA CA 90660*** | ***ENVIROSTOR***

Estor/EPA ID: 19340796
Site Code:
Nat Priority List: NO
APN: 6348-022-042, 6348-022-043, 6348-022-044, 6348-022-045, 6348-022-046
Census Tract: 6037500600
Site Type: EVALUATION
Address Description: 8526 WHITTIER BLVD.
Office: CLEANUP CYPRESS
Special Program:
Funding: NOT APPLICABLE
Assembly District: 58
Senate District: 32
Permit Renewal Lead:
Public Partici Spclst:
Project Manager:
County: LOS ANGELES
Latitude: 34.003969
Longitude: -118.089983
Acres: 0 ACRES
Supervisor:
Cleanup Status: REFER: 1248 LOCAL AGENCY AS OF 7/16/2001
Cleanup Oversight Agencies: LOS ANGELES COUNTY - LEAD AGENCY
School District:
Past Use that Caused Contam: NONE SPECIFIED
Potential Media Affected: NONE SPECIFIED
Potential Contamin of Concern:

ETHYLENE GLYCOL
LEAD

Site History:

acres unknown

Status: REFER: 1248 LOCAL AGENCY
A2 Program Type: EVALUATION
CalEnviroScreen Score: 81-85%
Summary Link: https://www.envirostor.dtsc.ca.gov/public/profile_report?global_id=19340796

Completed Activities

Title: SB 1248
Title Link: https://www.envirostor.dtsc.ca.gov/public/final_documents2?global_id=19340796&doc_id=6019437
Area Name:
Area Link:
Sub Area:
Sub Area Link:
Document Type: SB 1248 Notification
Date Completed: 7/10/2001
Comments: SB 1248 Los Angeles County

Title: Site Screening
Title Link: https://www.envirostor.dtsc.ca.gov/public/final_documents2?global_id=19340796&doc_id=60300875
Area Name:
Area Link:
Sub Area:
Sub Area Link:
Document Type: Site Screening
Date Completed: 11/17/2000

Map Key	Number of Records	Direction	Distance (mi/ft)	Elev/Diff (ft)	Site	DB
Comments:						

70	1 of 1	WSW	0.76 / 4,028.43	202.52 / -4	SIMONS BRICK CO.- MONTEBELLO PLANT LOS ANGELES COUNTY MONTEBELLO CA 90640	MRDS

Dep ID:	10212507	**I1:**	29
Dev Status:	PAST PRODUCER	**Latitude:**	34.005127
Code List:	CLY	**Longitude:**	-118.112
Url:	http://mrdata.usgs.gov/mrds/show-mrds.php?dep_id=10212507		

Commodity

I1:	25	**Line:**	1
Code:	CLY	**Inserted By:**	MAS migration
Commodity:	Clay	**Insert Date:**	29-OCT-2002 09:00:24
Commodity Type:	Non-metallic	**Updated By:**	USGS
Commodity Group:	Clays	**Update Date:**	29-OCT-2002 09:01:56
Importance:	Primary		

Names

I1:	34	**Inserted By:**	MAS migration
Status:	Current	**Insert Date:**	29-OCT-02
Site Name:	Simons Brick Co.-Montebello Plant	**Updated By:**	USGS
Line:	1	**Update Date:**	29-OCT-02

Names

I1:	34	**Inserted By:**	MAS migration
Status:	Previous	**Insert Date:**	29-OCT-02
Site Name:	Simons Brick Co-Montebello Plant	**Updated By:**	USGS
Line:	2	**Update Date:**	29-OCT-02

71	1 of 1	NNW	0.96 / 5,046.88	296.32 / 90	OPERATING INDUSTRIES, INC., LANDFILL 900 N POTRERO GRANDE DR MONTEREY PARK CA 91754	NPL

EPA ID:	CAT080012024	**Latitude:**	34.033333
SITE ID:	0902673	**Longitude:**	-118.105556
SEMS ID:	902673		

NPL (SEMS FOIA 004)

Final Date:	06/10/86	**County:**	LOS ANGELES
Federal Facility:	No	**Latitude:**	34.033333
SAA (Superfund Alt.):		**Longitude:**	-118.105556
NAI:	No		
NA Entity ((NAI Status):			

NPL Status Information (EPA's Where You Live Map)

Status:	NPL Site	**SITS ID:**	932
Construction Completion No:	1131		
Construction Completion:	09/11/2012		
Proposed Date:	10/15/1984		
Listing Date:	06/10/1986		
NOID Date:			
Deletion Date:			

Map Key	Number of Records	Direction	Distance (mi/ft)	Elev/Diff (ft)	Site	DB

Notice of Data Availability:	
Site Listing Narrative:	CAT080012024 (PDF)
Site Progress Profile:	Operating Industries, Inc., Landfill
Proposed Fr Notice:	10/15/1984 (PDF)
Listing Fr Notice:	06/10/1986 (PDF)
NOID Fr Notice:	
Deletion Fr Notice:	
Restoration Fr Notice:	
Site Had a Partial Deletion:	No

Unplottable Summary

Total: 3 Unplottable sites

DB	Company Name/Site Name	Address	City	Zip	ERIS ID
EMISSIONS	MCFARLAND ENERGY INC	WHITTIER LEASE, PHILADELPHIA	WHITTIER CA	90760	861269403
WASTE DISCHG	MONTEBELLO FOREBAY GROUNDWATER RECHARGE	WHITTIER BOULEVARD	PICO RIVERA CA	90660-2522	858657779
WASTE DISCHG	WHITTIER (FILLMORE) FIELD	WHITTIER FIELD	WHITTIER CA	90601	858658449

Unplottable Report

Site: ***MCFARLAND ENERGY INC***
WHITTIER LEASE, PHILADELPHIA WHITTIER CA 90760

EMISSIONS

1987 Criteria Data

Facility ID:	38149	***CERR Code:***	
Facility SIC Code:	1311	***TOGT:***	.1
CO:	19	***ROGT:***	.0885
Air Basin:	SC	***COT:***	
District:	SC	***NOXT:***	
COID:	LA	***SOXT:***	
DISN:	SOUTH COAST AQMD	***PMT:***	
CHAPIS:		***PM10T:***	

1987 Toxic Data

Facility ID:	38149	***COID:***	LA
Facility SIC Code:	1311	***DISN:***	SOUTH COAST AQMD
CO:	19	***CHAPIS:***	
Air Basin:	SC	***CERR Code:***	
District:	SC		
TS:			
Health Risk Asmt:			
Non-Cancer Chronic Haz Ind:			
Non-Cancer Acute Haz Ind:			

1990 Criteria Data

Facility ID:	38149	***CERR Code:***	
Facility SIC Code:	1311	***TOGT:***	.1
CO:	19	***ROGT:***	.0885
Air Basin:	SC	***COT:***	
District:	SC	***NOXT:***	
COID:	LA	***SOXT:***	
DISN:	SOUTH COAST AQMD	***PMT:***	
CHAPIS:		***PM10T:***	

1990 Toxic Data

Facility ID:	38149	***COID:***	LA
Facility SIC Code:	1311	***DISN:***	SOUTH COAST AQMD
CO:	19	***CHAPIS:***	
Air Basin:	SC	***CERR Code:***	
District:	SC		
TS:			
Health Risk Asmt:			
Non-Cancer Chronic Haz Ind:			
Non-Cancer Acute Haz Ind:			

Site: ***MONTEBELLO FOREBAY GROUNDWATER RECHARGE***
WHITTIER BOULEVARD PICO RIVERA CA 90660-2522

WASTE DISCHG

Global ID:	WDR100001790	***Site Facility Type:***	* WDR SITE
Facility ID:		***Site Code:***	
Status:	ACTIVE - WDR	***County:***	LOS ANGELES

Note: Information related to facilities can be searched on Geo Tracker Website: https://geotracker.waterboards.ca.

gov/search
Source: Cleanup Program Sites from GeoTracker Search

WDR Sites from GeoTracker Search - Facilities (as of May 29, 2021)

Site Facility Name: MONTEBELLO FOREBAY GROUNDWATER RECHARGE
Site Facility Type: * WDR SITE
Cleanup Status: ACTIVE - WDR
Cleanup Stat Detail:
Potential COC:
CUF Claimno No:
CUF Amount Paid:
WDR Place Type: Recycled Water Use Area
Potential Media of Concern:
User Defined Beneficial Use:
Designated Beneficial Use: MUN, AGR, IND, PROC
Designated Beneficl Use Desc: Municipal and Domestic Supply, Agricultural Supply, Industrial Service Supply, Industrial Process Supply
Post Closure Site Management:
Future Land Use Reported:
CUF Priority Assigned:
Project Status: ACTIVE - WDR AS OF 9/9/1991
DWR GW Sub Basin: Coastal Plain Of Los Angeles - Central (4-011.04)
Calwater Watershed:
Cleanup Oversight Agencies:
Project Oversight Agencies: LOS ANGELES RWQCB (REGION 4) (LEAD) - CI #: 5728
CASEWORKER: Don Tsai
Facility Type:
Composting Method:
Groundwater Monitoring Freque:
Report Link: https://geotracker.waterboards.ca.gov/profile_report?global_id=WDR100001790
Cleanup History Link: https://geotracker.waterboards.ca.gov/profile_report_include?global_id=WDR100001790&tabname=regulatoryhistory
Site History:

WDR File No: 71-067
WDR Order No: 91-100
File Location:
Address/Partial Add: WHITTIER BOULEVARD
City:
Zip: 90660-2522
County: LOS ANGELES

No site history available

WDR Sites from GeoTracker Search - Regulatory Activities (as of May 29, 2021)

Action: MRP Revision
Action Type: Enforcement/Orders
Title Description Comments: CEC MRP Update
Doclink: https://geotracker.waterboards.ca.gov/view_documents?global_id=WDR100001790&enforcement_id=6448120&temptable=ENFORCEMENT
Action Date: 9/24/2020
Received Issue Date: 9/24/2020

Action: Staff Letter
Action Type: Other Regulatory Actions
Title Description Comments: MontForebay Compliance Review ltr 20160504 final
Doclink: https://geotracker.waterboards.ca.gov/view_documents?global_id=WDR100001790&enforcement_id=6283856&temptable=ENFORCEMENT
Action Date: 5/4/2016
Received Issue Date: 5/4/2016

Action: Other Report / Document
Action Type: Response Requested - Other
Title Description Comments: GRRRs Compliance Assessment Report - June 2015
Doclink: https://geotracker.waterboards.ca.gov/view_documents_all?global_id=WDR100001790&doc_id=5869791
Action Date: 6/18/2015
Received Issue Date: 6/18/2015

Action: WDR Revision
Action Type: Enforcement/Orders
Title Description Comments: Order No. R4-2009-0048 WRR-WDR A01 4-10-14 (amendment)
Doclink: https://geotracker.waterboards.ca.gov/view_documents?global_id=WDR100001790&enforcement_id=6302752&temptable=ENFORCEMENT
Action Date: 4/10/2014
Received Issue Date: 4/10/2014

Action: WDR Revision
Action Type: Enforcement/Orders
Title Description Comments: Approval - Montebello Forebay of Increase in Averaging Period 6-04-13
Doclink: https://geotracker.waterboards.ca.gov/view_documents?global_id=WDR100001790&enforcement_id=6302751&temptable=ENFORCEMENT
Action Date: 6/4/2013
Received Issue Date: 6/4/2013

Action: Staff Letter ***Action Date:*** 7/20/2012
Action Type: Other Regulatory Actions ***Received Issue Date:*** 7/20/2012
Title Description Comments: Montebello Forebay Groundwater Recharge_Amend to MRP, CI 5728_2012-07-20
Doclink: https://geotracker.waterboards.ca.gov/view_documents?global_id=WDR100001790&enforcement_id=6130842&temptable=ENFORCEMENT

Action: WDR Revision ***Action Date:*** 4/2/2009
Action Type: Enforcement/Orders ***Received Issue Date:*** 4/2/2009
Title Description Comments: Order No. R4-2009-0048 WRR 4-02-2009 (amendment)
Doclink: https://geotracker.waterboards.ca.gov/view_documents?global_id=WDR100001790&enforcement_id=6302750&temptable=ENFORCEMENT

Action: Waste Discharge Requirements ***Action Date:*** 9/9/1991
Action Type: Enforcement/Orders ***Received Issue Date:*** 9/9/1991
Title Description Comments: Order No. 91-100_WRR 9-09-1991
Doclink: https://geotracker.waterboards.ca.gov/view_documents?global_id=WDR100001790&enforcement_id=6302749&temptable=ENFORCEMENT

Action: Waste Discharge Requirements ***Action Date:*** 8/27/1991
Action Type: Enforcement/Orders ***Received Issue Date:*** 8/27/1991
Title Description Comments: 5728_91-100_WRR.pdf
Doclink: https://geotracker.waterboards.ca.gov/view_documents?global_id=WDR100001790&enforcement_id=6131918&temptable=ENFORCEMENT

WDR Sites from GeoTracker Search - Project Status History (as of May 29, 2021)

Status: Active - WDR
Date: 9/9/1991

Status: Open - Case Begin Date
Date: 9/9/1991

Status: Open - Case Begin Date
Date: 8/27/1991

WDR Sites from GeoTracker Search - Site Maps (as of May 29, 2021)

Title: GEO_MAP
Link: https://geotracker.waterboards.ca.gov/esi/uploads/geo_map/5800109148/WDR100001790.PDF
Submitted By: WRD (AUTH_RP)
Submitted: 11/15/2012*
Size: 1,169 KB

WDR Sites from GeoTracker Search - Documents (as of May 29, 2021)

Type: MONITORING REPORT - OTHER
Document Type: Monitoring Reports
Title: MONTEBELLO FOREBAY GROUNDWATER RECHARGE MONITORING REPORT SEPTEMBER 2014
Title Link: https://geotracker.waterboards.ca.gov/esi/uploads/geo_report/3886878728/WDR100001790.PDF
Size: 836 KB
Document Date: 11/12/2014
Submitted By: ESTHER CANTU (RP)
Submitted:

Type: MONITORING REPORT - OTHER
Document Type: Monitoring Reports
Title: MONTEBELLO FOREBAY GROUNDWATER RECHARGE REPORT - MAY 2014
Title Link: https://geotracker.waterboards.ca.gov/esi/uploads/geo_report/3649156689/WDR100001790.PDF
Size: 831 KB
Document Date: 7/10/2014
Submitted By: ESTHER CANTU (RP)
Submitted:

Type: MONITORING REPORT - OTHER
Document Type: Monitoring Reports
Title: MONTEBELLO FOREBAY GROUNDWATER RECHARGE MONITORING REPORT FOR JULY 2019
Title Link: https://geotracker.waterboards.ca.gov/esi/uploads/geo_report/1704125463/WDR100001790.PDF
Size: 980 KB
Document Date: 9/13/2019*

Submitted By: ESTHER CANTU (RP)
Submitted:

Type: MONITORING REPORT - OTHER
Document Type: Monitoring Reports
Title: MONTEBELLO FOREBAY GROUNDWATER RECHARGE, MONITORING REPORT FOR FEBRUARY 2019
Title Link: https://geotracker.waterboards.ca.gov/esi/uploads/geo_report/8732519984/WDR100001790.PDF
Size: 1,470 KB
Document Date: 4/15/2019*
Submitted By: JESSICA LAU (RP)
Submitted:

Type: MONITORING REPORT - OTHER
Document Type: Monitoring Reports
Title: MONTEBELLO FOREBAY MONTHLY MONITORING REPORT JANUARY 2019
Title Link: https://geotracker.waterboards.ca.gov/esi/uploads/geo_report/1826803803/WDR100001790.PDF
Size: 490 KB
Document Date: 3/15/2019*
Submitted By: KAREN ELLIOTT (RP)
Submitted:

Type: OTHER REPORT / DOCUMENT
Document Type: Site Documents
Title: MONTEBELLO FOREBAY GROUNDWATER RECHARGE PROJECT-NDMA DATA 2ND QUARTER 2017
Title Link: https://geotracker.waterboards.ca.gov/esi/uploads/geo_report/1290366828/WDR100001790.PDF
Size: 151 KB
Document Date: 9/1/2017
Submitted By: ESTHER CANTU (RP)
Submitted:

Type: MONITORING REPORT - OTHER
Document Type: Monitoring Reports
Title: MONTEBELLO FOREBAY GROUNDWATER RECHARGE REPORT MARCH 2014
Title Link: https://geotracker.waterboards.ca.gov/esi/uploads/geo_report/4911073803/WDR100001790.PDF
Size: 1,563 KB
Document Date: 5/15/2014*
Submitted By: ESTHER CANTU (RP)
Submitted:

Type: MONITORING REPORT - OTHER
Document Type: Monitoring Reports
Title: MONTEBELLO FOREBAY GROUNDWATER RECHARGE - FEBRUARY 2014
Title Link: https://geotracker.waterboards.ca.gov/esi/uploads/geo_report/6834505200/WDR100001790.PDF
Size: 539 KB
Document Date: 4/14/2014*
Submitted By: ESTHER CANTU (RP)
Submitted:

Type: MONITORING REPORT - OTHER
Document Type: Monitoring Reports
Title: MONTEBELLO FOREBAY GROUNDWATER RECHARGE MONITORING REPORT FOR DECEMBER 2014
Title Link: https://geotracker.waterboards.ca.gov/esi/uploads/geo_report/7544562637/WDR100001790.PDF
Size: 505 KB
Document Date: 2/12/2015
Submitted By: ESTHER CANTU (RP)
Submitted:

Type: STAFF LETTER
Document Type: Site Documents
Title: MONTEBELLO FOREBAY GROUNDWATER RECHARGE_AMEND TO MRP, CI 5728_2012-07-20
Title Link: https://geotracker.waterboards.ca.gov/view_documents?global_id=WDR100001790&enforcement_id=6130842
Size:
Document Date: 7/20/2012
Submitted By: CLARITA S. QUIDILLA (REGULATOR)
Submitted:

Type: MONITORING REPORT - OTHER
Document Type: Monitoring Reports
Title: MONTEBELLO FOREBAY GROUNDWATER RECHARGE MONITORING REPORT FOR JANUARY 2018
Title Link: https://geotracker.waterboards.ca.gov/esi/uploads/geo_report/4578986823/WDR100001790.PDF
Size: 1,313 KB

Document Date: 3/15/2018
Submitted By: KAREN ELLIOTT (RP)
Submitted:

Type: MONITORING REPORT - OTHER
Document Type: Monitoring Reports
Title: MONTEBELLO FOREBAY GROUNDWATER RECHARGE MONITORING REPORT FOR DECEMBER 2017
Title Link: https://geotracker.waterboards.ca.gov/esi/uploads/geo_report/3238173067/WDR100001790.PDF
Size: 2,222 KB
Document Date: 2/15/2018
Submitted By: KAREN ELLIOTT (RP)
Submitted:

Type: MONITORING REPORT - ANNUALLY
Document Type: Monitoring Reports
Title: MONTEBELLO FOREBAY GROUNDWATER RECHARGE ANNUAL MONITORING REPORT OCTOBER 2016 - SEPTEMBER 2017
Title Link: https://geotracker.waterboards.ca.gov/esi/uploads/geo_report/7209967255/WDR100001790.PDF
Size: 13,087 KB
Document Date: 12/15/2017
Submitted By: KAREN ELLIOTT (RP)
Submitted:

Type: MONITORING REPORT - OTHER
Document Type: Monitoring Reports
Title: MONTEBELLO FOREBAY MONITORING REPORT FOR MARCH 2020
Title Link: https://geotracker.waterboards.ca.gov/esi/uploads/geo_report/9374352216/WDR100001790.PDF
Size: 388 KB
Document Date: 5/15/2020*
Submitted By: QIN LIU (RP)
Submitted:

Type: MONITORING REPORT - OTHER
Document Type: Monitoring Reports
Title: MONTEBELLO FOREBAY MONITORING REPORT FOR DECEMBER 2019
Title Link: https://geotracker.waterboards.ca.gov/esi/uploads/geo_report/7536159813/WDR100001790.PDF
Size: 1,243 KB
Document Date: 2/14/2020*
Submitted By: QIN LIU (RP)
Submitted:

Type: MONITORING REPORT - OTHER
Document Type: Monitoring Reports
Title: MONTEBELLO FOREBAY GROUNDWATER RECHARGE, MONTIORING REPORT FOR SEPTEMBER 2019
Title Link: https://geotracker.waterboards.ca.gov/esi/uploads/geo_report/3622475683/WDR100001790.PDF
Size: 788 KB
Document Date: 11/14/2019*
Submitted By: ESTHER CANTU (RP)
Submitted:

Type: MONITORING REPORT - OTHER
Document Type: Monitoring Reports
Title: MONTEBELLO FOREBAY GROUNDWATER RECHARGE, MONITORING REPORT FOR AUGUST 2019
Title Link: https://geotracker.waterboards.ca.gov/esi/uploads/geo_report/1071258783/WDR100001790.PDF
Size: 894 KB
Document Date: 10/15/2019*
Submitted By: ESTHER CANTU (RP)
Submitted:

Type: OTHER REPORT / DOCUMENT
Document Type: Site Documents
Title: MONTEBELLO FOREBAY NDMA DATA SUBMITTAL - 4TH QUARTER 2013
Title Link: https://geotracker.waterboards.ca.gov/esi/uploads/geo_report/6006727755/WDR100001790.PDF
Size: 104 KB
Document Date: 3/24/2016
Submitted By: ESTHER CANTU (RP)
Submitted:

Type: OTHER REPORT / DOCUMENT
Document Type: Site Documents
Title: MONTEBELLO FOREBAY NDMA DATA SUBMITTAL - 3RD QUARTER 2015

Title Link: https://geotracker.waterboards.ca.gov/esi/uploads/geo_report/4797140538/WDR100001790.PDF
Size: 618 KB
Document Date: 3/24/2016
Submitted By: ESTHER CANTU (RP)
Submitted:

Type: OTHER REPORT / DOCUMENT
Document Type: Site Documents
Title: MONTEBELLO FOREBAY NDMA DATA SUBMITTAL - 1ST QUARTER 2007
Title Link: https://geotracker.waterboards.ca.gov/esi/uploads/geo_report/9349329352/WDR100001790.PDF
Size: 900 KB
Document Date: 3/24/2016
Submitted By: ESTHER CANTU (RP)
Submitted:

Type: OTHER REPORT / DOCUMENT
Document Type: Site Documents
Title: MONTEBELLO FOREBAY NDMA DATA SUBMITTAL - 3RD QUARTER 2002
Title Link: https://geotracker.waterboards.ca.gov/esi/uploads/geo_report/2116640090/WDR100001790.PDF
Size: 512 KB
Document Date: 3/21/2016
Submitted By: ESTHER CANTU (RP)
Submitted:

Type: OTHER REPORT / DOCUMENT
Document Type: Site Documents
Title: MONTEBELLO FOREBAY NDMA DATA SUBMITTAL - 2ND QUARTER 2005
Title Link: https://geotracker.waterboards.ca.gov/esi/uploads/geo_report/3137198090/WDR100001790.PDF
Size: 532 KB
Document Date: 3/21/2016
Submitted By: ESTHER CANTU (RP)
Submitted:

Type: OTHER REPORT / DOCUMENT
Document Type: Site Documents
Title: QAPP FOR MONTIORING CONSTIUENTS OF EMERGING CONCERN PURSUANT TO THE WATER QUALITY CONTROL POLICY FOR RECYCLED WATER
Title Link: https://geotracker.waterboards.ca.gov/esi/uploads/geo_report/9087566673/WDR100001790.PDF
Size: 33,384 KB
Document Date: 12/23/2020*
Submitted By: ESTHER CANTU (RP)
Submitted:

Type: MRP REVISION
Document Type: Site Documents
Title: CEC MRP UPDATE
Title Link: https://geotracker.waterboards.ca.gov/view_documents?global_id=WDR100001790&enforcement_id=6448120
Size:
Document Date: 9/24/2020
Submitted By: STEVEN WEBB (REGULATOR)
Submitted:

Type: MONITORING REPORT - OTHER
Document Type: Monitoring Reports
Title: MF 2012-12 MONITORING REPORT
Title Link: https://geotracker.waterboards.ca.gov/esi/uploads/geo_report/9833066821/WDR100001790.PDF
Size: 547 KB
Document Date: 2/15/2013*
Submitted By: ESTHER CANTU (RP)
Submitted:

Type: MONITORING REPORT - OTHER
Document Type: Monitoring Reports
Title: MF 2012-11 REUSE MONITORING REPORT
Title Link: https://geotracker.waterboards.ca.gov/esi/uploads/geo_report/1938571989/WDR100001790.PDF
Size: 426 KB
Document Date: 1/14/2013*
Submitted By: ESTHER CANTU (RP)
Submitted:

Type: MONITORING REPORT - OTHER

Document Type: Monitoring Reports
Title: MONTEBELLO FOREBAY GROUNDWATER RECHARGE, MONITORING REPORT FOR MAY 2016
Title Link: https://geotracker.waterboards.ca.gov/esi/uploads/geo_report/5530893683/WDR100001790.PDF
Size: 672 KB
Document Date: 7/13/2016
Submitted By: ESTHER CANTU (RP)
Submitted:

Type: MONITORING REPORT - OTHER
Document Type: Monitoring Reports
Title: MONTEBELLO FOREBAY GROUNDWATER RECHARGE REPORT - FEBRUARY 2016
Title Link: https://geotracker.waterboards.ca.gov/esi/uploads/geo_report/2123161077/WDR100001790.PDF
Size: 1,144 KB
Document Date: 4/12/2016
Submitted By: ESTHER CANTU (RP)
Submitted:

Type: MONITORING REPORT - OTHER
Document Type: Monitoring Reports
Title: MONTEBELLO FOREBAY GROUNDWATER RECHARGE MONTHLY MONITORING REPORT - JANUARY 2016
Title Link: https://geotracker.waterboards.ca.gov/esi/uploads/geo_report/2124605178/WDR100001790.PDF
Size: 641 KB
Document Date: 3/14/2016
Submitted By: ESTHER CANTU (RP)
Submitted:

Type: MONITORING REPORT - OTHER
Document Type: Monitoring Reports
Title: MONTEBELLO FOREBAY GROUNDWATER RECHARGE, MONITORING REPORT FOR APRIL 2019
Title Link: https://geotracker.waterboards.ca.gov/esi/uploads/geo_report/9773308813/WDR100001790.PDF
Size: 1,758 KB
Document Date: 6/13/2019*
Submitted By: JESSICA LAU (RP)
Submitted:

Type: MONITORING REPORT - OTHER
Document Type: Monitoring Reports
Title: MONTEBELLO FOREBAY MONTHLY MONITORING REPORT SEPTEMBER 2018
Title Link: https://geotracker.waterboards.ca.gov/esi/uploads/geo_report/7342968881/WDR100001790.PDF
Size: 1,006 KB
Document Date: 11/14/2018
Submitted By: KAREN ELLIOTT (RP)
Submitted:

Type: MONITORING REPORT - OTHER
Document Type: Monitoring Reports
Title: MONTEBELLO FOREBAY MONTHLY MONITORING REPORT JULY 2018
Title Link: https://geotracker.waterboards.ca.gov/esi/uploads/geo_report/5688427865/WDR100001790.PDF
Size: 543 KB
Document Date: 9/14/2018
Submitted By: KAREN ELLIOTT (RP)
Submitted:

Type: MONITORING REPORT - OTHER
Document Type: Monitoring Reports
Title: MONTEBELLO FOREBAY GROUNDWATER RECHARGE MONITORING REPORT OCTOBER 2017
Title Link: https://geotracker.waterboards.ca.gov/esi/uploads/geo_report/4156228840/WDR100001790.PDF
Size: 962 KB
Document Date: 12/15/2017
Submitted By: KAREN ELLIOTT (RP)
Submitted:

Type: MONITORING REPORT - OTHER
Document Type: Monitoring Reports
Title: MONTEBELLO FOREBAY GROUNDWATER RECHARGE MONITORING REPORT AUGUST 2017
Title Link: https://geotracker.waterboards.ca.gov/esi/uploads/geo_report/8620376825/WDR100001790.PDF
Size: 1,166 KB
Document Date: 10/13/2017
Submitted By: KAREN ELLIOTT (RP)
Submitted:

Type: CORRESPONDENCE
Document Type: Site Documents
Title: MONTEBELLO FOREBAY NDMA DATA SUBMITTAL - 1ST QUARTER 2019
Title Link: https://geotracker.waterboards.ca.gov/esi/uploads/geo_report/5343301594/WDR100001790.PDF
Size: 835 KB
Document Date: 5/31/2019*
Submitted By: ESTHER CANTU (RP)
Submitted:

Type: OTHER REPORT / DOCUMENT
Document Type: Site Documents
Title: MONTEBELLO FOREBAY NDMA DATA SUBMITTAL - 4TH QUARTER 2014
Title Link: https://geotracker.waterboards.ca.gov/esi/uploads/geo_report/3979646682/WDR100001790.PDF
Size: 83 KB
Document Date: 3/24/2016
Submitted By: ESTHER CANTU (RP)
Submitted:

Type: OTHER REPORT / DOCUMENT
Document Type: Site Documents
Title: MONTEBELLO FOREBAY NDMA DATA SUBMITTAL - 2ND QUARTER 2012
Title Link: https://geotracker.waterboards.ca.gov/esi/uploads/geo_report/7461454927/WDR100001790.PDF
Size: 86 KB
Document Date: 3/24/2016
Submitted By: ESTHER CANTU (RP)
Submitted:

Type: OTHER REPORT / DOCUMENT
Document Type: Site Documents
Title: MONTEBELLO FOREBAY NDMA DATA SUBMITTAL - 4TH QUARTER 2011
Title Link: https://geotracker.waterboards.ca.gov/esi/uploads/geo_report/9590204596/WDR100001790.PDF
Size: 90 KB
Document Date: 3/24/2016
Submitted By: ESTHER CANTU (RP)
Submitted:

Type: OTHER REPORT / DOCUMENT
Document Type: Site Documents
Title: MONTEBELLO FOREBAY NDMA DATA SUBMITTAL - 3RD QUARTER 2013
Title Link: https://geotracker.waterboards.ca.gov/esi/uploads/geo_report/3079695284/WDR100001790.PDF
Size: 91 KB
Document Date: 3/24/2016
Submitted By: ESTHER CANTU (RP)
Submitted:

Type: MONITORING REPORT - OTHER
Document Type: Monitoring Reports
Title: MONTEBELLO FOREBAY GROUNDWATER RECHARGE MONITORING REPORT NOVEMBER 2014
Title Link: https://geotracker.waterboards.ca.gov/esi/uploads/geo_report/6536918401/WDR100001790.PDF
Size: 601 KB
Document Date: 1/14/2015
Submitted By: ESTHER CANTU (RP)
Submitted:

Type: MONITORING REPORT - OTHER
Document Type: Monitoring Reports
Title: MONTEBELLO FOREBAY GROUNDWATER RECHARGE - AUGUST 2013
Title Link: https://geotracker.waterboards.ca.gov/esi/uploads/geo_report/4689995944/WDR100001790.PDF
Size: 491 KB
Document Date: 10/15/2013*
Submitted By: ESTHER CANTU (RP)
Submitted:

Type: OTHER REPORT / DOCUMENT
Document Type: Site Documents
Title: MONTEBELLO FOREBAY NDMA DATA SUBMITTAL - 1ST QUARTER 2006
Title Link: https://geotracker.waterboards.ca.gov/esi/uploads/geo_report/7031577825/WDR100001790.PDF
Size: 638 KB
Document Date: 3/21/2016
Submitted By: ESTHER CANTU (RP)
Submitted:

Type: OTHER REPORT / DOCUMENT
Document Type: Site Documents
Title: MONTEBELLO FOREBAY NDMA DATA SUBMITTAL - 4TH QUARTER 2006
Title Link: https://geotracker.waterboards.ca.gov/esi/uploads/geo_report/4733549654/WDR100001790.PDF
Size: 978 KB
Document Date: 3/21/2016
Submitted By: ESTHER CANTU (RP)
Submitted:

Type: REQUEST FOR MODIFICATION OF WDR
Document Type: Site Documents
Title: MONT_FOREBAY_REQUEST TO INCREASE RWC AVERAGING PERIOD
Title Link: https://geotracker.waterboards.ca.gov/esi/uploads/geo_report/4339532077/WDR100001790.PDF
Size: 1,012 KB
Document Date: 6/6/2013*
Submitted By: WRD (AUTH_RP)
Submitted:

Type: MONITORING REPORT - OTHER
Document Type: Monitoring Reports
Title: MONTEBELLO FOREBAY MONTHLY MONITORING REPORT MAY 2017
Title Link: https://geotracker.waterboards.ca.gov/esi/uploads/geo_report/4916757404/WDR100001790.PDF
Size: 948 KB
Document Date: 7/14/2017
Submitted By: KAREN ELLIOTT (RP)
Submitted:

Type: MONITORING REPORT - OTHER
Document Type: Monitoring Reports
Title: MONTEBELLO FOREBAY GROUNDWATER RECHARGE MONITORING REPORT NOVEMBER 2016
Title Link: https://geotracker.waterboards.ca.gov/esi/uploads/geo_report/9764259040/WDR100001790.PDF
Size: 629 KB
Document Date: 1/11/2017
Submitted By: ESTHER CANTU (RP)
Submitted:

Type: MONITORING REPORT - OTHER
Document Type: Monitoring Reports
Title: MONTEBELLO FOREBAY GROUNDWATER RECHARGE MONITORING REPORT MARCH 2016
Title Link: https://geotracker.waterboards.ca.gov/esi/uploads/geo_report/5300306856/WDR100001790.PDF
Size: 620 KB
Document Date: 5/13/2016
Submitted By: ESTHER CANTU (RP)
Submitted:

Type: OTHER REPORT / DOCUMENT
Document Type: Site Documents
Title: MONTEBELLO FOREBAY NDMA DATA SUBMITTAL - 1ST QUARTER 2009
Title Link: https://geotracker.waterboards.ca.gov/esi/uploads/geo_report/9789469122/WDR100001790.PDF
Size: 1,387 KB
Document Date: 3/24/2016
Submitted By: ESTHER CANTU (RP)
Submitted:

Type: OTHER REPORT / DOCUMENT
Document Type: Site Documents
Title: MONTEBELLO FOREBAY NDMA DATA SUBMITTAL - 1ST QUARTER 2010
Title Link: https://geotracker.waterboards.ca.gov/esi/uploads/geo_report/5866136550/WDR100001790.PDF
Size: 4,433 KB
Document Date: 3/24/2016
Submitted By: ESTHER CANTU (RP)
Submitted:

Type: OTHER REPORT / DOCUMENT
Document Type: Site Documents
Title: MONTEBELLO FOREBAY NDMA DATA SUBMITTAL - 2ND QUARTER 2006
Title Link: https://geotracker.waterboards.ca.gov/esi/uploads/geo_report/6883718907/WDR100001790.PDF
Size: 2,212 KB
Document Date: 3/21/2016
Submitted By: ESTHER CANTU (RP)

Submitted:

Type: OTHER REPORT / DOCUMENT
Document Type: Site Documents
Title: MONTEBELLO FOREBAY NDMA DATA SUBMITTAL - 2ND QUARTER 2001
Title Link: https://geotracker.waterboards.ca.gov/esi/uploads/geo_report/2224891364/WDR100001790.PDF
Size: 381 KB
Document Date: 3/21/2016
Submitted By: ESTHER CANTU (RP)
Submitted:

Type: MONITORING REPORT - OTHER
Document Type: Monitoring Reports
Title: MONTEBELLO FOREBAY RECHARGE MONITORING REPORT - FEBRUARY 2013
Title Link: https://geotracker.waterboards.ca.gov/esi/uploads/geo_report/2110352993/WDR100001790.PDF
Size: 472 KB
Document Date: 4/11/2013
Submitted By: ESTHER CANTU (RP)
Submitted:

Type: MONITORING REPORT - OTHER
Document Type: Monitoring Reports
Title: MONTEBELLO FOREBAY GROUNDWATER RECHARGE, MONITORING REPORT FOR MAY 2019
Title Link: https://geotracker.waterboards.ca.gov/esi/uploads/geo_report/7795083105/WDR100001790.PDF
Size: 1,553 KB
Document Date: 7/15/2019*
Submitted By: JESSICA LAU (RP)
Submitted:

Type: MONITORING REPORT - OTHER
Document Type: Monitoring Reports
Title: MONTEBELLO FOREBAY GROUNDWATER RECHARGE, MONITORING REPORT FOR MARCH 2019
Title Link: https://geotracker.waterboards.ca.gov/esi/uploads/geo_report/1731127262/WDR100001790.PDF
Size: 803 KB
Document Date: 5/15/2019*
Submitted By: JESSICA LAU (RP)
Submitted:

Type: MONITORING REPORT - OTHER
Document Type: Monitoring Reports
Title: MONTEBELLO FOREBAY MONTHLY MONITORING REPORT DECEMBER 2018
Title Link: https://geotracker.waterboards.ca.gov/esi/uploads/geo_report/1460037469/WDR100001790.PDF
Size: 959 KB
Document Date: 2/15/2019*
Submitted By: KAREN ELLIOTT (RP)
Submitted:

Type: MONITORING REPORT - OTHER
Document Type: Monitoring Reports
Title: MONTEBELLO FOREBAY GROUNDWATER RECHARGE JUNE 2018
Title Link: https://geotracker.waterboards.ca.gov/esi/uploads/geo_report/4173394978/WDR100001790.PDF
Size: 1,056 KB
Document Date: 8/15/2018
Submitted By: ESTHER CANTU (RP)
Submitted:

Type: MONITORING REPORT - OTHER
Document Type: Monitoring Reports
Title: MONTEBELLO FOREBAY MONTHLY MONITORING REPORT MARCH 2018
Title Link: https://geotracker.waterboards.ca.gov/esi/uploads/geo_report/8131654739/WDR100001790.PDF
Size: 817 KB
Document Date: 5/15/2018
Submitted By: KAREN ELLIOTT (RP)
Submitted:

Type: MONITORING REPORT - OTHER
Document Type: Monitoring Reports
Title: MONTEBELLO FOREBAY MONTHLY MONITORING REPORT NOVEMBER 2017
Title Link: https://geotracker.waterboards.ca.gov/esi/uploads/geo_report/1361777961/WDR100001790.PDF
Size: 802 KB
Document Date: 1/12/2018

Submitted By: KAREN ELLIOTT (RP)
Submitted:

Type: MONITORING REPORT - OTHER
Document Type: Monitoring Reports
Title: MONTEBELLO FOREBAY MONITORING REPORT FOR AUGUST 2020
Title Link: https://geotracker.waterboards.ca.gov/esi/uploads/geo_report/1644435048/WDR100001790.PDF
Size: 3,064 KB
Document Date: 10/15/2020*
Submitted By: MANDY NG (RP)
Submitted:

Type: MONITORING REPORT - OTHER
Document Type: Monitoring Reports
Title: MONTEBELLO FOREBAY GROUNDWATER RECHARGE MONITORING REPORT MARCH 2017
Title Link: https://geotracker.waterboards.ca.gov/esi/uploads/geo_report/4387030243/WDR100001790.PDF
Size: 983 KB
Document Date: 8/3/2017
Submitted By: ESTHER CANTU (RP)
Submitted:

Type: MONITORING REPORT - OTHER
Document Type: Monitoring Reports
Title: MONTEBELLO FOREBAY GROUNDWATER RECHARGE MONITORING REPORT OCTOBER 2016
Title Link: https://geotracker.waterboards.ca.gov/esi/uploads/geo_report/2537279129/WDR100001790.PDF
Size: 2,039 KB
Document Date: 12/15/2016
Submitted By: ESTHER CANTU (RP)
Submitted:

Type: OTHER REPORT / DOCUMENT
Document Type: Site Documents
Title: MONTEBELLO FOREBAY NDMA DATA SUBMITTAL - 2ND QUARTER 2015
Title Link: https://geotracker.waterboards.ca.gov/esi/uploads/geo_report/8241896212/WDR100001790.PDF
Size: 77 KB
Document Date: 3/24/2016
Submitted By: ESTHER CANTU (RP)
Submitted:

Type: OTHER REPORT / DOCUMENT
Document Type: Site Documents
Title: MONTEBELLO FOREBAY NDMA DATA SUBMITTAL - 1ST QUARTER 2014
Title Link: https://geotracker.waterboards.ca.gov/esi/uploads/geo_report/5014899969/WDR100001790.PDF
Size: 97 KB
Document Date: 3/24/2016
Submitted By: ESTHER CANTU (RP)
Submitted:

Type: MONITORING REPORT - OTHER
Document Type: Monitoring Reports
Title: MONTEBELLO FOREBAY GROUNDWATER RECHARGE AUGUST 2014 MONTHLY REPORT
Title Link: https://geotracker.waterboards.ca.gov/esi/uploads/geo_report/5172751724/WDR100001790.PDF
Size: 678 KB
Document Date: 10/14/2014
Submitted By: ESTHER CANTU (RP)
Submitted:

Type: MONITORING REPORT - SEMI-ANNUALLY
Document Type: Monitoring Reports
Title: MONTEBELLO FOREBAY GROUNDWATER RECHARGE - DECEMBER 2013
Title Link: https://geotracker.waterboards.ca.gov/esi/uploads/geo_report/7635062515/WDR100001790.PDF
Size: 588 KB
Document Date: 2/14/2014*
Submitted By: ESTHER CANTU (RP)
Submitted:

Type: MONITORING REPORT - OTHER
Document Type: Monitoring Reports
Title: MONTEBELLO FOREBAY MONTHLY MONITORING REPORT 2013-07
Title Link: https://geotracker.waterboards.ca.gov/esi/uploads/geo_report/8091781556/WDR100001790.PDF
Size: 417 KB

Document Date: 9/11/2013*
Submitted By: ESTHER CANTU (RP)
Submitted:

Type: MONITORING REPORT - QUARTERLY
Document Type: Monitoring Reports
Title: MONTEBELLO FOREBAY GROUNDWATER RECHARGE MONITORING REPORT - JUNE 2013
Title Link: https://geotracker.waterboards.ca.gov/esi/uploads/geo_report/1833413302/WDR100001790.PDF
Size: 2,968 KB
Document Date: 8/15/2013*
Submitted By: ESTHER CANTU (RP)
Submitted:

Type: OTHER REPORT / DOCUMENT
Document Type: Site Documents
Title: MONTEBELLO FOREBAY NDMA DATA SUBMITTAL - 4TH QUARTER 2003
Title Link: https://geotracker.waterboards.ca.gov/esi/uploads/geo_report/5884378790/WDR100001790.PDF
Size: 974 KB
Document Date: 3/21/2016
Submitted By: ESTHER CANTU (RP)
Submitted:

Type: CORRESPONDENCE
Document Type: Site Documents
Title: 2019-Q4 MONTEBELLO FOREBAY DDW NDMA SUBMITTAL
Title Link: https://geotracker.waterboards.ca.gov/esi/uploads/geo_report/7944132924/WDR100001790.PDF
Size: 567 KB
Document Date: 2/28/2020*
Submitted By: ESTHER CANTU (RP)
Submitted:

Type: CORRESPONDENCE
Document Type: Site Documents
Title: 2019-Q3 MONTEBELLO FOREBAY DDW NDMA SUBMITTAL
Title Link: https://geotracker.waterboards.ca.gov/esi/uploads/geo_report/4578783512/WDR100001790.PDF
Size: 215 KB
Document Date: 11/22/2019*
Submitted By: ESTHER CANTU (RP)
Submitted:

Type: OTHER REPORT / DOCUMENT
Document Type: Site Documents
Title: MONTEBELLO FOREBAY NDMA DATA SUBMITTAL - 4TH QUARTER 2017
Title Link: https://geotracker.waterboards.ca.gov/esi/uploads/geo_report/8134231805/WDR100001790.PDF
Size: 999 KB
Document Date: 3/1/2018
Submitted By: ESTHER CANTU (RP)
Submitted:

Type: OTHER REPORT / DOCUMENT
Document Type: Site Documents
Title: MONTEBELLO FOREBAY NDMA DATA SUBMITTAL - 1ST QUARTER 2013
Title Link: https://geotracker.waterboards.ca.gov/esi/uploads/geo_report/1081519842/WDR100001790.PDF
Size: 85 KB
Document Date: 3/24/2016
Submitted By: ESTHER CANTU (RP)
Submitted:

Type: OTHER REPORT / DOCUMENT
Document Type: Site Documents
Title: MONTEBELLO FOREBAY NDMA DATA SUBMITTAL - 3RD QUARTER 2012
Title Link: https://geotracker.waterboards.ca.gov/esi/uploads/geo_report/9069029390/WDR100001790.PDF
Size: 86 KB
Document Date: 3/24/2016
Submitted By: ESTHER CANTU (RP)
Submitted:

Type: MONITORING REPORT - OTHER
Document Type: Monitoring Reports
Title: MONTEBELLO FOREBAY GROUNDWATER RECHARGE MONITORING REPORT DECEMBER 2015
Title Link: https://geotracker.waterboards.ca.gov/esi/uploads/geo_report/3627501070/WDR100001790.PDF

Size: 992 KB
Document Date: 2/12/2016
Submitted By: ESTHER CANTU (RP)
Submitted:

Type: MONITORING REPORT - OTHER
Document Type: Monitoring Reports
Title: MONTEBELLO FOREBAY MONTHLY MONITORING REPORT NOVEMBER 2018
Title Link: https://geotracker.waterboards.ca.gov/esi/uploads/geo_report/9835766732/WDR100001790.PDF
Size: 459 KB
Document Date: 1/15/2019
Submitted By: KAREN ELLIOTT (RP)
Submitted:

Type: MONITORING REPORT - OTHER
Document Type: Monitoring Reports
Title: MONTEBELLO FOREBAY MONTHLY MONITORING REPORT AUGUST 2018
Title Link: https://geotracker.waterboards.ca.gov/esi/uploads/geo_report/6593563973/WDR100001790.PDF
Size: 750 KB
Document Date: 10/15/2018
Submitted By: KAREN ELLIOTT (RP)
Submitted:

Type: OTHER REPORT / DOCUMENT
Document Type: Site Documents
Title: MONTEBELLO FOREBAY NDMA DATA SUBMITTAL - 3RD QUARTER 2010
Title Link: https://geotracker.waterboards.ca.gov/esi/uploads/geo_report/4472631871/WDR100001790.PDF
Size: 982 KB
Document Date: 3/24/2016
Submitted By: ESTHER CANTU (RP)
Submitted:

Type: OTHER REPORT / DOCUMENT
Document Type: Site Documents
Title: MONTEBELLO FOREBAY NDMA DATA SUBMITTAL - 2ND QUARTER 2011
Title Link: https://geotracker.waterboards.ca.gov/esi/uploads/geo_report/3657988131/WDR100001790.PDF
Size: 1,288 KB
Document Date: 3/24/2016
Submitted By: ESTHER CANTU (RP)
Submitted:

Type: OTHER REPORT / DOCUMENT
Document Type: Site Documents
Title: MONTEBELLO FOREBAY NDMA DATA SUBMITTAL - 1ST QUARTER 2011
Title Link: https://geotracker.waterboards.ca.gov/esi/uploads/geo_report/5221992254/WDR100001790.PDF
Size: 1,292 KB
Document Date: 3/24/2016
Submitted By: ESTHER CANTU (RP)
Submitted:

Type: OTHER REPORT / DOCUMENT
Document Type: Site Documents
Title: MONTEBELLO FOREBAY NDMA DATA SUBMITTAL - 3RD QUARTER 2011
Title Link: https://geotracker.waterboards.ca.gov/esi/uploads/geo_report/2244608283/WDR100001790.PDF
Size: 2,572 KB
Document Date: 3/24/2016
Submitted By: ESTHER CANTU (RP)
Submitted:

Type: MONITORING REPORT - OTHER
Document Type: Monitoring Reports
Title: MONTEBELLO FOREBAY GROUNDWATER RECHARGE MONITORING REPORT FOR FEBRUARY 2018
Title Link: https://geotracker.waterboards.ca.gov/esi/uploads/geo_report/5753631830/WDR100001790.PDF
Size: 1,347 KB
Document Date: 4/13/2018
Submitted By: KAREN ELLIOTT (RP)
Submitted:

Type: MONITORING REPORT - OTHER
Document Type: Monitoring Reports
Title: MONTEBELLO FOREBAY GROUNDWATER RECHARGE MONITORING REPORT JUNE 2017

Title Link: https://geotracker.waterboards.ca.gov/esi/uploads/geo_report/2700943231/WDR100001790.PDF
Size: 873 KB
Document Date: 8/15/2017
Submitted By: KAREN ELLIOTT (RP)
Submitted:

Type: MONITORING REPORT - OTHER
Document Type: Monitoring Reports
Title: MONTEBELLO FOREBAY GROUNDWATER RECHARGE REPORT FEBRUARY 2015
Title Link: https://geotracker.waterboards.ca.gov/esi/uploads/geo_report/2224008917/WDR100001790.PDF
Size: 645 KB
Document Date: 4/15/2015
Submitted By: ESTHER CANTU (RP)
Submitted:

Type: MONITORING REPORT - OTHER
Document Type: Monitoring Reports
Title: MONTEBELLO FOREBAY GROUNDWATER RECHARGE MONITORING REPORT FOR JANUARY 2015
Title Link: https://geotracker.waterboards.ca.gov/esi/uploads/geo_report/4062708258/WDR100001790.PDF
Size: 520 KB
Document Date: 3/13/2015
Submitted By: SUSAN BREMSER (RP)
Submitted:

Type: MONITORING REPORT - ANNUALLY
Document Type: Monitoring Reports
Title: MONTEBELLO FOREBAY GROUNDWATER RECHARGE ANNUAL REPORT WY 2012 - 2013
Title Link: https://geotracker.waterboards.ca.gov/esi/uploads/geo_report/8277175843/WDR100001790.PDF
Size: 1,162 KB
Document Date: 12/12/2013*
Submitted By: ESTHER CANTU (RP)
Submitted:

Type: OTHER REPORT / DOCUMENT
Document Type: Site Documents
Title: MONTEBELLO FOREBAY NDMA DATA SUBMITTAL - 1ST QUARTER 2002
Title Link: https://geotracker.waterboards.ca.gov/esi/uploads/geo_report/4691352605/WDR100001790.PDF
Size: 498 KB
Document Date: 3/21/2016
Submitted By: ESTHER CANTU (RP)
Submitted:

Type: MONITORING REPORT - OTHER
Document Type: Monitoring Reports
Title: MONTEBELLO FOREBAY MONITORING REPORT FOR JULY 2020
Title Link: https://geotracker.waterboards.ca.gov/esi/uploads/geo_report/1634329020/WDR100001790.PDF
Size: 567 KB
Document Date: 9/15/2020*
Submitted By: MANDY NG (RP)
Submitted:

Type: OTHER REPORT / DOCUMENT
Document Type: Site Documents
Title: MONTEBELLO FOREBAY NDMA DATA SUBMITTAL - 4TH QUARTER 2008
Title Link: https://geotracker.waterboards.ca.gov/esi/uploads/geo_report/4120546340/WDR100001790.PDF
Size: 1,657 KB
Document Date: 3/24/2016
Submitted By: ESTHER CANTU (RP)
Submitted:

Type: MONITORING REPORT - OTHER
Document Type: Monitoring Reports
Title: MONTEBELLO FOREBAY MONTHLY MONITORING REPORT JANUARY 2017
Title Link: https://geotracker.waterboards.ca.gov/esi/uploads/geo_report/4436056733/WDR100001790.PDF
Size: 364 KB
Document Date: 3/15/2017
Submitted By: ESTHER CANTU (RP)
Submitted:

Type: MONITORING REPORT - OTHER
Document Type: Monitoring Reports

Title: MONTEBELLO FOREBAY GROUNDWATER RECHARGE MONTHLY MONITORING REPORT AUGUST 2015
Title Link: https://geotracker.waterboards.ca.gov/esi/uploads/geo_report/6151984930/WDR100001790.PDF
Size: 753 KB
Document Date: 10/15/2015
Submitted By: ESTHER CANTU (RP)
Submitted:

Type: MONITORING REPORT - OTHER
Document Type: Monitoring Reports
Title: MONTEBELLO FORBAY GROUNDWATER RECHARGE MONITORING REPORT JULY 2015
Title Link: https://geotracker.waterboards.ca.gov/esi/uploads/geo_report/7447310030/WDR100001790.PDF
Size: 563 KB
Document Date: 9/14/2015
Submitted By: ESTHER CANTU (RP)
Submitted:

Type: MONITORING REPORT - OTHER
Document Type: Monitoring Reports
Title: MONTEBELLO FOREBAY MONTHLY MONITORING REPORT APRIL 2017
Title Link: https://geotracker.waterboards.ca.gov/esi/uploads/geo_report/6003531098/WDR100001790.PDF
Size: 794 KB
Document Date: 6/15/2017
Submitted By: KAREN ELLIOTT (RP)
Submitted:

Type: OTHER REPORT / DOCUMENT
Document Type: Site Documents
Title: MONTEBELLO FOREBAY NDMA DATA SUBMITTAL - 1ST QUARTER 2005
Title Link: https://geotracker.waterboards.ca.gov/esi/uploads/geo_report/8967429459/WDR100001790.PDF
Size: 772 KB
Document Date: 3/21/2016
Submitted By: ESTHER CANTU (RP)
Submitted:

Type: OTHER REPORT / DOCUMENT
Document Type: Site Documents
Title: MONTEBELLO FOREBAY NDMA DATA SUBMITTAL - 2ND QUARTER 2003
Title Link: https://geotracker.waterboards.ca.gov/esi/uploads/geo_report/9216257452/WDR100001790.PDF
Size: 870 KB
Document Date: 3/21/2016
Submitted By: ESTHER CANTU (RP)
Submitted:

Type: OTHER REPORT / DOCUMENT
Document Type: Site Documents
Title: MONTEBELLO FOREBAY NDMA DATA SUBMITTAL - 3RD QUARTER 2001
Title Link: https://geotracker.waterboards.ca.gov/esi/uploads/geo_report/9656821548/WDR100001790.PDF
Size: 1,356 KB
Document Date: 3/21/2016
Submitted By: ESTHER CANTU (RP)
Submitted:

Type: OTHER REPORT / DOCUMENT
Document Type: Site Documents
Title: MONTEBELLO FOREBAY NDMA DATA SUBMITTAL - 2ND QUARTER 2002
Title Link: https://geotracker.waterboards.ca.gov/esi/uploads/geo_report/1449884772/WDR100001790.PDF
Size: 1,428 KB
Document Date: 3/21/2016
Submitted By: ESTHER CANTU (RP)
Submitted:

Type: CORRESPONDENCE
Document Type: Site Documents
Title: 130604_RWQCB_APPROVAL_MONT_FOREBAY_INCREASE IN RWC AVERAGING PERIOD
Title Link: https://geotracker.waterboards.ca.gov/esi/uploads/geo_report/3643924772/WDR100001790.PDF
Size: 1,213 KB
Document Date: 6/4/2013*
Submitted By: WRD (AUTH_RP)
Submitted:

Type: CORRESPONDENCE

Document Type: Site Documents
Title: 130501_CDPH_APPROVAL_MONT_FOREBAY_INCREASE IN RWC AVERAGING PERIOD
Title Link: https://geotracker.waterboards.ca.gov/esi/uploads/geo_report/8476261198/WDR100001790.PDF
Size: 60 KB
Document Date: 5/1/2013*
Submitted By: WRD (AUTH_RP)
Submitted:

Type: CORRESPONDENCE
Document Type: Site Documents
Title: 130423_WRD_LETTER_TO_CDPH_AND_LARWQCB_MONTEBELLO FOREBAY (10-YR RWC)_FINAL
Title Link: https://geotracker.waterboards.ca.gov/esi/uploads/geo_report/7162433683/WDR100001790.PDF
Size: 1,012 KB
Document Date: 4/23/2013
Submitted By: WRD (AUTH_RP)
Submitted:

Type: MONITORING REPORT - OTHER
Document Type: Monitoring Reports
Title: MONTEBELLO FOREBAY GROUNDWATER RECHARGE MONITORING REPORT SEPTEMBER 2016
Title Link: https://geotracker.waterboards.ca.gov/esi/uploads/geo_report/3673101842/WDR100001790.PDF
Size: 711 KB
Document Date: 11/14/2016
Submitted By: ESTHER CANTU (RP)
Submitted:

Type: MONITORING REPORT - OTHER
Document Type: Monitoring Reports
Title: MONTEBELLO FOREBAY GROUNDWATER RECHARGE MONITORING REPORT - JUNE 2016
Title Link: https://geotracker.waterboards.ca.gov/esi/uploads/geo_report/9448676764/WDR100001790.PDF
Size: 1,018 KB
Document Date: 8/15/2016
Submitted By: ESTHER CANTU (RP)
Submitted:

Type: MONITORING REPORT - OTHER
Document Type: Monitoring Reports
Title: TRANSMITTAL OF THE GRRRS COMPLIANCE ASSESSMENT REPORT FOR THE MONTEBELLO FOREBAY GROUNDWATER RECHARGE PROJECT
Title Link: https://geotracker.waterboards.ca.gov/esi/uploads/geo_report/3279653966/WDR100001790.PDF
Size: 23,341 KB
Document Date: 12/7/2015
Submitted By: ESTHER CANTU (RP)
Submitted:

Type: OTHER REPORT / DOCUMENT
Document Type: Site Documents
Title: MONTEBELLO FOREBAY NDMA DATA SUBMITTAL - 2ND QUARTER 2004
Title Link: https://geotracker.waterboards.ca.gov/esi/uploads/geo_report/2962141573/WDR100001790.PDF
Size: 686 KB
Document Date: 3/21/2016
Submitted By: ESTHER CANTU (RP)
Submitted:

Type: OTHER REPORT / DOCUMENT
Document Type: Site Documents
Title: MONTEBELLO FOREBAY NDMA DATA SUBMITTAL - 4TH QUARTER 2004
Title Link: https://geotracker.waterboards.ca.gov/esi/uploads/geo_report/9687246918/WDR100001790.PDF
Size: 774 KB
Document Date: 3/21/2016
Submitted By: ESTHER CANTU (RP)
Submitted:

Type: OTHER REPORT / DOCUMENT
Document Type: Site Documents
Title: MONTEBELLO FOREBAY NDMA DATA SUBMITTAL - 3RD QUARTER 2006
Title Link: https://geotracker.waterboards.ca.gov/esi/uploads/geo_report/1660570144/WDR100001790.PDF
Size: 1,050 KB
Document Date: 3/21/2016
Submitted By: ESTHER CANTU (RP)
Submitted:

Type: OTHER REPORT / DOCUMENT
Document Type: Site Documents
Title: MONTEBELLO FOREBAY NDMA DATA SUBMITTAL - 1ST QUARTER 2004
Title Link: https://geotracker.waterboards.ca.gov/esi/uploads/geo_report/1368232429/WDR100001790.PDF
Size: 1,070 KB
Document Date: 3/21/2016
Submitted By: ESTHER CANTU (RP)
Submitted:

Type: CORRESPONDENCE
Document Type: Site Documents
Title: MONTEBELLO FOREBAY NDMA DATA SUBMITTAL - 2ND QUARTER 2019
Title Link: https://geotracker.waterboards.ca.gov/esi/uploads/geo_report/2977114200/WDR100001790.PDF
Size: 329 KB
Document Date: 8/29/2019*
Submitted By: MANDY NG (RP)
Submitted:

Type: OTHER REPORT / DOCUMENT
Document Type: Site Documents
Title: MONTEBELLO FOREBAY DDW NDMA SUBMITTAL FOURTH QUARTER 2018
Title Link: https://geotracker.waterboards.ca.gov/esi/uploads/geo_report/3830777108/WDR100001790.PDF
Size: 1,154 KB
Document Date: 2/28/2019*
Submitted By: ESTHER CANTU (RP)
Submitted:

Type: OTHER REPORT / DOCUMENT
Document Type: Site Documents
Title: MONTEBELLO FOREBAY N-NITROSODIMETHYLAMINE (NDMA) DATA FIRST QUARTER 2018
Title Link: https://geotracker.waterboards.ca.gov/esi/uploads/geo_report/5128317713/WDR100001790.PDF
Size: 357 KB
Document Date: 8/31/2018
Submitted By: ESTHER CANTU (RP)
Submitted:

Type: OTHER REPORT / DOCUMENT
Document Type: Site Documents
Title: MONTEBELLO FOREBAY N-NITROSODIMETHYLAMINE (NDMA) DATA SECOND QUARTER 2018
Title Link: https://geotracker.waterboards.ca.gov/esi/uploads/geo_report/5797797083/WDR100001790.PDF
Size: 399 KB
Document Date: 8/31/2018
Submitted By: ESTHER CANTU (RP)
Submitted:

Type: MONITORING REPORT - OTHER
Document Type: Monitoring Reports
Title: MONTEBELLO FOREBAY GROUNDWATER RECHARGE MONITORING REPORT MAY 2015
Title Link: https://geotracker.waterboards.ca.gov/esi/uploads/geo_report/7625795483/WDR100001790.PDF
Size: 848 KB
Document Date: 7/15/2015
Submitted By: ESTHER CANTU (RP)
Submitted:

Type: MONITORING REPORT - OTHER
Document Type: Monitoring Reports
Title: MONTEBELLO FOREBAY GROUNDWATER RECHARGE 2014-10
Title Link: https://geotracker.waterboards.ca.gov/esi/uploads/geo_report/2185690343/WDR100001790.PDF
Size: 641 KB
Document Date: 12/11/2014
Submitted By: ESTHER CANTU (RP)
Submitted:

Type: MONITORING REPORT - OTHER
Document Type: Monitoring Reports
Title: MONTEBELLO FOREBAY GROUNDWATER RECHARGE REPORT - JULY 2014
Title Link: https://geotracker.waterboards.ca.gov/esi/uploads/geo_report/9080528020/WDR100001790.PDF
Size: 558 KB
Document Date: 9/9/2014
Submitted By: ESTHER CANTU (RP)

Submitted:

Type: MONITORING REPORT - OTHER
Document Type: Monitoring Reports
Title: MONTEBELLO FOREBAY GROUND WATER RECHARGE MONITORING REPORT APRIL 2014
Title Link: https://geotracker.waterboards.ca.gov/esi/uploads/geo_report/8831704318/WDR100001790.PDF
Size: 650 KB
Document Date: 6/11/2014*
Submitted By: ESTHER CANTU (RP)
Submitted:

Type: MONITORING REPORT - OTHER
Document Type: Monitoring Reports
Title: MONTEBELLO FOREBAY GROUNDWATER RECHARGE MONITORING REPORT - SEPTEMBER 2013
Title Link: https://geotracker.waterboards.ca.gov/esi/uploads/geo_report/1042375683/WDR100001790.PDF
Size: 480 KB
Document Date: 11/14/2013*
Submitted By: ESTHER CANTU (RP)
Submitted:

Type: MONITORING REPORT - OTHER
Document Type: Monitoring Reports
Title: MONTEBELLO FOREBAY GROUNDWATER RECHARGE MONITORING REPORT ARPIL 2015
Title Link: https://geotracker.waterboards.ca.gov/esi/uploads/geo_report/8890733838/WDR100001790.PDF
Size: 1,219 KB
Document Date: 6/12/2015
Submitted By: ESTHER CANTU (RP)
Submitted:

Type: MONITORING REPORT - OTHER
Document Type: Monitoring Reports
Title: MONTEBELLO FOREBAY GROUNDWATER RECHARGE REPORT - OCTOBER 2013
Title Link: https://geotracker.waterboards.ca.gov/esi/uploads/geo_report/4485065519/WDR100001790.PDF
Size: 493 KB
Document Date: 12/12/2013*
Submitted By: ESTHER CANTU (RP)
Submitted:

Type: MONITORING REPORT - OTHER
Document Type: Monitoring Reports
Title: MONTEBELLO FOREBAY GROUNDWATER RECHARGE MONITORING REPORT - MAY 2013
Title Link: https://geotracker.waterboards.ca.gov/esi/uploads/geo_report/7230256557/WDR100001790.PDF
Size: 422 KB
Document Date: 7/11/2013
Submitted By: ESTHER CANTU (RP)
Submitted:

Type: OTHER REPORT / DOCUMENT
Document Type: Site Documents
Title: MONTEBELLO FOREBAY NDMA DATA SUBMITTAL - 4TH QUARTER 2005
Title Link: https://geotracker.waterboards.ca.gov/esi/uploads/geo_report/7400755465/WDR100001790.PDF
Size: 698 KB
Document Date: 3/21/2016
Submitted By: ESTHER CANTU (RP)
Submitted:

Type: OTHER REPORT / DOCUMENT
Document Type: Site Documents
Title: MONTEBELLO FOREBAY NDMA DATA SUBMITTAL - 3RD QUARTER 2000
Title Link: https://geotracker.waterboards.ca.gov/esi/uploads/geo_report/4722800970/WDR100001790.PDF
Size: 312 KB
Document Date: 3/21/2016
Submitted By: ESTHER CANTU (RP)
Submitted:

Type: OTHER REPORT / DOCUMENT
Document Type: Site Documents
Title: MONTEBELLO FOREBAY NDMA DATA SUBMITTAL - 1ST QUARTER 2003
Title Link: https://geotracker.waterboards.ca.gov/esi/uploads/geo_report/9900839269/WDR100001790.PDF
Size: 1,095 KB
Document Date: 3/21/2016

Submitted By: ESTHER CANTU (RP)
Submitted:

Type: OTHER REPORT / DOCUMENT
Document Type: Site Documents
Title: MONTEBELLO FOREBAY NDMA DATA SUBMITTAL - 4TH QUARTER 2002
Title Link: https://geotracker.waterboards.ca.gov/esi/uploads/geo_report/6957876622/WDR100001790.PDF
Size: 604 KB
Document Date: 3/21/2016
Submitted By: ESTHER CANTU (RP)
Submitted:

Type: OTHER REPORT / DOCUMENT
Document Type: Site Documents
Title: MONTEBELLO FOREBAY NDMA DATA SUBMITTAL - 3RD QUARTER 2003
Title Link: https://geotracker.waterboards.ca.gov/esi/uploads/geo_report/8339956700/WDR100001790.PDF
Size: 1,023 KB
Document Date: 3/21/2016
Submitted By: ESTHER CANTU (RP)
Submitted:

Type: OTHER REPORT / DOCUMENT
Document Type: Site Documents
Title: GRRRS COMPLIANCE ASSESSMENT REPORT - JUNE 2015
Title Link: https://geotracker.waterboards.ca.gov/view_documents?global_id=WDR100001790&document_id=5869791
Size:
Document Date: 6/18/2015
Submitted By: CLARITA S. QUIDILLA (REGULATOR)
Submitted:

Type: OTHER REPORT / DOCUMENT
Document Type: Site Documents
Title: ORDER NO. R4-2009-0048-A-01 AMENDING ORDER NO. 91-100 AS AMENDED BY ORDER NO. R4-2009-0048
Title Link: https://geotracker.waterboards.ca.gov/esi/uploads/geo_report/4900468349/WDR100001790.PDF
Size: 275 KB
Document Date: 8/20/2014
Submitted By: WRD (AUTH_RP)
Submitted:

Type: EMAIL CORRESPONDENCE
Document Type: Site Documents
Title: 151222_WRD_CENTRAL BASIN WELL OWNERS_NOTICE OF AVAILABILITY OF 2014/15 ANNUAL REPORT FOR MONTEBELLO FOREBAY GROUNDWATER RECHARGE PROJECT
Title Link: https://geotracker.waterboards.ca.gov/esi/uploads/geo_report/7457342565/WDR100001790.PDF
Size: 78 KB
Document Date: 12/22/2015
Submitted By: WRD (AUTH_RP)
Submitted:

Type: CORRESPONDENCE
Document Type: Site Documents
Title: COMMENTS ON TENTATIVE AMENDMENT TO WRRS FOR MONTEBELLO FOREBAY GROUNDWATER RECHARGE PROJECT
Title Link: https://geotracker.waterboards.ca.gov/esi/uploads/geo_report/5677392184/WDR100001790.PDF
Size: 52 KB
Document Date: 3/25/2014*
Submitted By: WRD (AUTH_RP)
Submitted:

Type: WDR REVISION
Document Type: Site Documents
Title: APPROVAL - MONTEBELLO FOREBAY OF INCREASE IN AVERAGING PERIOD 6-04-13
Title Link: https://geotracker.waterboards.ca.gov/view_documents?global_id=WDR100001790&enforcement_id=6302751
Size:
Document Date: 6/4/2013
Submitted By: RAUL MEDINA (REGULATOR)
Submitted:

Type: MONITORING REPORT - OTHER
Document Type: Monitoring Reports
Title: MONTEBELLO FOREBAY GROUNDWATER RECHARGE REPORT MARCH 2013

Title Link: https://geotracker.waterboards.ca.gov/esi/uploads/geo_report/8267365932/WDR100001790.PDF
Size: 347 KB
Document Date: 5/13/2013*
Submitted By: SUSAN BREMSER (RP)
Submitted:

Type: MONITORING REPORT - OTHER
Document Type: Monitoring Reports
Title: MONTEBELLO FOREBAY 2013-01 MONITORING REPORT
Title Link: https://geotracker.waterboards.ca.gov/esi/uploads/geo_report/3244703173/WDR100001790.PDF
Size: 372 KB
Document Date: 3/12/2013*
Submitted By: ESTHER CANTU (RP)
Submitted:

Type: MONITORING REPORT - QUARTERLY
Document Type: Monitoring Reports
Title: MONTEBELLO FOREBAY GROUNDWATER RECHARGE PROJECT N-NITROSODIMETHYLAMINE (NDMA) DATA - FOURTH QUARTER (OCTOBER-DECEMBER) 2020
Title Link: https://geotracker.waterboards.ca.gov/esi/uploads/geo_report/8974825382/WDR100001790.PDF
Size: 313 KB
Document Date: 2/26/2021*
Submitted By: MANDY NG (RP)
Submitted:

Type: MONITORING REPORT - ANNUALLY
Document Type: Monitoring Reports
Title: MONTEBELLO FOREBAY 2019-2020 ANNUAL REPORT
Title Link: https://geotracker.waterboards.ca.gov/esi/uploads/geo_report/5338778853/WDR100001790.PDF
Size: 3,918 KB
Document Date: 12/15/2020*
Submitted By: MANDY NG (RP)
Submitted:

Type: MONITORING REPORT - OTHER
Document Type: Monitoring Reports
Title: MONTEBELLO FOREBAY GROUNDWATER RECHARGE MONITORING REPORT FOR SEPTEMBER 2020
Title Link: https://geotracker.waterboards.ca.gov/esi/uploads/geo_report/9233790516/WDR100001790.PDF
Size: 629 KB
Document Date: 11/13/2020*
Submitted By: ESTHER CANTU (RP)
Submitted:

Type: MONITORING REPORT - OTHER
Document Type: Monitoring Reports
Title: MONTEBELLO FOREBAY MONITORING REPORT FOR NOVEMBER 2019
Title Link: https://geotracker.waterboards.ca.gov/esi/uploads/geo_report/1402523934/WDR100001790.PDF
Size: 642 KB
Document Date: 1/15/2020*
Submitted By: QIN LIU (RP)
Submitted:

Type: MONITORING REPORT - ANNUALLY
Document Type: Monitoring Reports
Title: MONTEBELLO FOREBAY 2018-2019 ANNUAL REPORT
Title Link: https://geotracker.waterboards.ca.gov/esi/uploads/geo_report/4004079997/WDR100001790.PDF
Size: 4,104 KB
Document Date: 12/12/2019*
Submitted By: ESTHER CANTU (RP)
Submitted:

Type: MONITORING REPORT - OTHER
Document Type: Monitoring Reports
Title: MONTEBELLO FOREBAY GROUNDWATER RECHARGE, MONITORING REPORT FOR JUNE 2019
Title Link: https://geotracker.waterboards.ca.gov/esi/uploads/geo_report/1887919545/WDR100001790.PDF
Size: 1,035 KB
Document Date: 8/15/2019*
Submitted By: JESSICA LAU (RP)
Submitted:

Type: WASTE DISCHARGE REQUIREMENTS

Document Type: Site Documents
Title: ORDER NO. 91-100_WRR 9-09-1991
Title Link: https://geotracker.waterboards.ca.gov/view_documents?global_id=WDR100001790&enforcement_id=6302749
Size:
Document Date: 9/9/1991
Submitted By: RAUL MEDINA (REGULATOR)
Submitted:

Type: MONITORING REPORT - OTHER
Document Type: Monitoring Reports
Title: MONTEBELLO FOREBAY MONITORING REPORT FOR JANUARY 2021
Title Link: https://geotracker.waterboards.ca.gov/esi/uploads/geo_report/4297824263/WDR100001790.PDF
Size: 576 KB
Document Date: 3/15/2021*
Submitted By: ESTHER CANTU (RP)
Submitted:

Type: MONITORING REPORT - QUARTERLY
Document Type: Monitoring Reports
Title: MONTEBELLO FOREBAY GROUNDWATER RECHARGE PROJECT N-NITROSODIMETHYLAMINE (NDMA) DATA - THIRD QUARTER (JULY-SEPTEMBER) 2020
Title Link: https://geotracker.waterboards.ca.gov/esi/uploads/geo_report/4435237050/WDR100001790.PDF
Size: 310 KB
Document Date: 11/24/2020*
Submitted By: MANDY NG (RP)
Submitted:

Type: MONITORING REPORT - OTHER
Document Type: Monitoring Reports
Title: MONTEBELLO FOREBAY MONITORING REPORT FOR FEBRUARY 2020
Title Link: https://geotracker.waterboards.ca.gov/esi/uploads/geo_report/4916195213/WDR100001790.PDF
Size: 738 KB
Document Date: 4/15/2020*
Submitted By: QIN LIU (RP)
Submitted:

Type: STAFF LETTER
Document Type: Site Documents
Title: MONTFOREBAY COMPLIANCE REVIEW LTR 20160504 FINAL
Title Link: https://geotracker.waterboards.ca.gov/view_documents?global_id=WDR100001790&enforcement_id=6283856
Size:
Document Date: 5/4/2016
Submitted By: CLARITA S. QUIDILLA (REGULATOR)
Submitted:

Type: MONITORING REPORT - OTHER
Document Type: Monitoring Reports
Title: MONTEBELLO FOREBAY MONTHLY MONITORING REPORT - FEBRUARY 2017
Title Link: https://geotracker.waterboards.ca.gov/esi/uploads/geo_report/6314552009/WDR100001790.PDF
Size: 1,263 KB
Document Date: 4/14/2017
Submitted By: ESTHER CANTU (RP)
Submitted:

Type: MONITORING REPORT - ANNUALLY
Document Type: Monitoring Reports
Title: MONTEBELLO FOREBAY GROUNDWATER RECHARGE ANNUAL MONITORING REPORT OCTOBER 2015 - SEPTEMBER 2016
Title Link: https://geotracker.waterboards.ca.gov/esi/uploads/geo_report/4637453079/WDR100001790.PDF
Size: 12,203 KB
Document Date: 12/15/2016
Submitted By: ESTHER CANTU (RP)
Submitted:

Type: MONITORING REPORT - OTHER
Document Type: Monitoring Reports
Title: MONTEBELLO FOREBAY GROUNDWATER RECHARGE MONITORING REPORT - JUNE 2015
Title Link: https://geotracker.waterboards.ca.gov/esi/uploads/geo_report/8000017285/WDR100001790.PDF
Size: 658 KB
Document Date: 8/13/2015
Submitted By: ESTHER CANTU (RP)

Submitted:

Type: OTHER REPORT / DOCUMENT
Document Type: Site Documents
Title: MONTEBELLO FOREBAY NDMA DATA SUBMITTAL - 2ND QUARTER 2014
Title Link: https://geotracker.waterboards.ca.gov/esi/uploads/geo_report/6292234957/WDR100001790.PDF
Size: 103 KB
Document Date: 3/24/2016
Submitted By: ESTHER CANTU (RP)
Submitted:

Type: OTHER REPORT / DOCUMENT
Document Type: Site Documents
Title: MONTEBELLO FOREBAY NDMA DATA SUBMITTAL - 2ND QUARTER 2009
Title Link: https://geotracker.waterboards.ca.gov/esi/uploads/geo_report/2303511202/WDR100001790.PDF
Size: 502 KB
Document Date: 3/24/2016
Submitted By: ESTHER CANTU (RP)
Submitted:

Type: OTHER REPORT / DOCUMENT
Document Type: Site Documents
Title: MONTEBELLO FOREBAY NDMA DATA SUBMITTAL - 1ST QUARTER 2008
Title Link: https://geotracker.waterboards.ca.gov/esi/uploads/geo_report/1797751724/WDR100001790.PDF
Size: 1,021 KB
Document Date: 3/24/2016
Submitted By: ESTHER CANTU (RP)
Submitted:

Type: OTHER REPORT / DOCUMENT
Document Type: Site Documents
Title: MONTEBELLO FOREBAY NDMA DATA SUBMITTAL - 3RD QUARTER 2008
Title Link: https://geotracker.waterboards.ca.gov/esi/uploads/geo_report/2735830724/WDR100001790.PDF
Size: 1,074 KB
Document Date: 3/24/2016
Submitted By: ESTHER CANTU (RP)
Submitted:

Type: OTHER REPORT / DOCUMENT
Document Type: Site Documents
Title: MONTEBELLO FOREBAY NDMA DATA SUBMITTAL - 2ND QUARTER 2010
Title Link: https://geotracker.waterboards.ca.gov/esi/uploads/geo_report/8558336257/WDR100001790.PDF
Size: 1,116 KB
Document Date: 3/24/2016
Submitted By: ESTHER CANTU (RP)
Submitted:

Type: OTHER REPORT / DOCUMENT
Document Type: Site Documents
Title: MONTEBELLO FOREBAY NDMA DATA SUBMITTAL - 4TH QUARTER 2007
Title Link: https://geotracker.waterboards.ca.gov/esi/uploads/geo_report/2975599825/WDR100001790.PDF
Size: 1,337 KB
Document Date: 3/24/2016
Submitted By: ESTHER CANTU (RP)
Submitted:

Type: OTHER REPORT / DOCUMENT
Document Type: Site Documents
Title: MONTEBELLO FOREBAY NDMA DATA SUBMITTAL - 3RD QUARTER 2014
Title Link: https://geotracker.waterboards.ca.gov/esi/uploads/geo_report/1664526402/WDR100001790.PDF
Size: 103 KB
Document Date: 3/24/2016
Submitted By: ESTHER CANTU (RP)
Submitted:

Type: OTHER REPORT / DOCUMENT
Document Type: Site Documents
Title: MONTEBELLO FOREBAY NDMA DATA SUBMITTAL - 4TH QUARTER 2009
Title Link: https://geotracker.waterboards.ca.gov/esi/uploads/geo_report/1363115310/WDR100001790.PDF
Size: 870 KB
Document Date: 3/24/2016

Submitted By: ESTHER CANTU (RP)
Submitted:

Type: OTHER REPORT / DOCUMENT
Document Type: Site Documents
Title: MONTEBELLO FOREBAY NDMA DATA SUBMITTAL - 3RD QUARTER 2007
Title Link: https://geotracker.waterboards.ca.gov/esi/uploads/geo_report/1259958624/WDR100001790.PDF
Size: 1,062 KB
Document Date: 3/24/2016
Submitted By: ESTHER CANTU (RP)
Submitted:

Type: OTHER REPORT / DOCUMENT
Document Type: Site Documents
Title: MONTEBELLO FOREBAY NDMA DATA SUBMITTAL - 4TH QUARTER 2010
Title Link: https://geotracker.waterboards.ca.gov/esi/uploads/geo_report/1374891817/WDR100001790.PDF
Size: 2,842 KB
Document Date: 3/24/2016
Submitted By: ESTHER CANTU (RP)
Submitted:

Type: MONITORING REPORT - OTHER
Document Type: Monitoring Reports
Title: MONTEBELLO FOREBAY GROUNDWATER RECHARGE MONITORING REPORT - MARCH 2015
Title Link: https://geotracker.waterboards.ca.gov/esi/uploads/geo_report/9084829747/WDR100001790.PDF
Size: 553 KB
Document Date: 5/18/2015
Submitted By: ESTHER CANTU (RP)
Submitted:

Type: MONITORING REPORT - ANNUALLY
Document Type: Monitoring Reports
Title: MONTEBELLO FOREBAY GROUNDWATER RECHARGE ANNUAL MONITORING REPORT OCTOBER 2013 TO SEPTEMBER 2014
Title Link: https://geotracker.waterboards.ca.gov/esi/uploads/geo_report/5166297256/WDR100001790.PDF
Size: 1,464 KB
Document Date: 12/15/2014
Submitted By: ESTHER CANTU (RP)
Submitted:

Type: MONITORING REPORT - OTHER
Document Type: Monitoring Reports
Title: MONTEBELLO FOREBAY GROUNDWATER RECHARGE JUNE 2014
Title Link: https://geotracker.waterboards.ca.gov/esi/uploads/geo_report/7120405077/WDR100001790.PDF
Size: 745 KB
Document Date: 8/14/2014
Submitted By: ESTHER CANTU (RP)
Submitted:

Type: MONITORING REPORT - OTHER
Document Type: Monitoring Reports
Title: MONTEBELLO FOREBAY GROUNDWATER RECHARGE REPORT JANUARY 2014
Title Link: https://geotracker.waterboards.ca.gov/esi/uploads/geo_report/3016175746/WDR100001790.PDF
Size: 415 KB
Document Date: 3/13/2014*
Submitted By: ESTHER CANTU (RP)
Submitted:

Type: MONITORING REPORT - OTHER
Document Type: Monitoring Reports
Title: MONTEBELLO FOREBAY GROUNDWATER RECHARGE REPORT - NOVEMBER 2013
Title Link: https://geotracker.waterboards.ca.gov/esi/uploads/geo_report/7251267910/WDR100001790.PDF
Size: 430 KB
Document Date: 1/14/2014*
Submitted By: ESTHER CANTU (RP)
Submitted:

Type: MONITORING REPORT - OTHER
Document Type: Monitoring Reports
Title: MONTEBELLO FOREBAY GROUNDWATER RECHARGE MONITORING REPORT - APRIL 2013
Title Link: https://geotracker.waterboards.ca.gov/esi/uploads/geo_report/9916329562/WDR100001790.PDF

Size: 810 KB
Document Date: 6/12/2013*
Submitted By: ESTHER CANTU (RP)
Submitted:

Type: OTHER REPORT / DOCUMENT
Document Type: Site Documents
Title: MONTEBELLO FOREBAY NDMA DATA SUBMITTAL - 3RD QUARTER 2004
Title Link: https://geotracker.waterboards.ca.gov/esi/uploads/geo_report/3588087618/WDR100001790.PDF
Size: 719 KB
Document Date: 3/21/2016
Submitted By: ESTHER CANTU (RP)
Submitted:

Type: OTHER REPORT / DOCUMENT
Document Type: Site Documents
Title: MONTEBELLO FOREBAY NDMA DATA SUBMITTAL - 4TH QUARTER 2015
Title Link: https://geotracker.waterboards.ca.gov/esi/uploads/geo_report/5060129523/WDR100001790.PDF
Size: 880 KB
Document Date: 2/29/2016
Submitted By: ESTHER CANTU (RP)
Submitted:

Type: WDR REVISION
Document Type: Site Documents
Title: ORDER NO. R4-2009-0048 WRR-WDR A01 4-10-14 (AMENDMENT)
Title Link: https://geotracker.waterboards.ca.gov/view_documents?global_id=WDR100001790&enforcement_id=6302752
Size:
Document Date: 4/10/2014
Submitted By: RAUL MEDINA (REGULATOR)
Submitted:

Type: OTHER REPORT / DOCUMENT
Document Type: Site Documents
Title: MONTEBELLO FOREBAY NDMA DATA SUBMITTAL - 3RD QUARTER 2005
Title Link: https://geotracker.waterboards.ca.gov/esi/uploads/geo_report/5178016364/WDR100001790.PDF
Size: 601 KB
Document Date: 3/21/2016
Submitted By: ESTHER CANTU (RP)
Submitted:

Type: MONITORING REPORT - ANNUALLY
Document Type: Monitoring Reports
Title: MONTEBELLO FOREBAY GROUNDWATER RECHARGE ANNUAL MONITORING REPORT OCTOBER 2017 - SEPTEMBER 2018
Title Link: https://geotracker.waterboards.ca.gov/esi/uploads/geo_report/5416022181/WDR100001790.PDF
Size: 2,424 KB
Document Date: 12/14/2018
Submitted By: KAREN ELLIOTT (RP)
Submitted:

Type: MONITORING REPORT - OTHER
Document Type: Monitoring Reports
Title: MONTEBELLO FOREBAY MONTHLY MONITORING REPORT MAY 2018
Title Link: https://geotracker.waterboards.ca.gov/esi/uploads/geo_report/5070831537/WDR100001790.PDF
Size: 716 KB
Document Date: 7/12/2018
Submitted By: KAREN ELLIOTT (RP)
Submitted:

Type: MONITORING REPORT - ANNUALLY
Document Type: Monitoring Reports
Title: MONTEBELLO FOREBAY GROUNDWATER RECHARGE - ANNUAL REPORT 10/2011 TO 11/2012
Title Link: https://geotracker.waterboards.ca.gov/esi/uploads/geo_report/4560988664/WDR100001790.PDF
Size: 1,276 KB
Document Date: 12/14/2012*
Submitted By: ESTHER CANTU (RP)
Submitted:

Type: MONITORING REPORT - OTHER
Document Type: Monitoring Reports

Title: MONTEBELLO FOREBAY GROUNDWATER RECHARGE OCTOBER 2012
Title Link: https://geotracker.waterboards.ca.gov/esi/uploads/geo_report/3631270647/WDR100001790.PDF
Size: 485 KB
Document Date: 12/13/2012*
Submitted By: ESTHER CANTU (RP)
Submitted:

Type: MONITORING REPORT - OTHER
Document Type: Monitoring Reports
Title: MONTEBELLO FOREBAY GROUNDWATER RECHARGE - SEPTEMBER 2012
Title Link: https://geotracker.waterboards.ca.gov/esi/uploads/geo_report/5624989330/WDR100001790.PDF
Size: 1,019 KB
Document Date: 11/6/2012*
Submitted By: ESTHER CANTU (RP)
Submitted:

Type: MONITORING REPORT - MONTHLY
Document Type: Monitoring Reports
Title: MONTEBELLO FOREBAY GROUNDWATER MONITORING REPORT_FEBRUARY 2021
Title Link: https://geotracker.waterboards.ca.gov/esi/uploads/geo_report/5664332509/WDR100001790.PDF
Size: 820 KB
Document Date: 4/15/2021*
Submitted By: ESTHER CANTU (RP)
Submitted:

Type: MONITORING REPORT - OTHER
Document Type: Monitoring Reports
Title: MONTEBELLO FOREBAY GROUNDWATER RECHARGE MONITORING REPORT FOR OCTOBER 2020
Title Link: https://geotracker.waterboards.ca.gov/esi/uploads/geo_report/6327853620/WDR100001790.PDF
Size: 746 KB
Document Date: 12/15/2020*
Submitted By: MANDY NG (RP)
Submitted:

Type: MONITORING REPORT - QUARTERLY
Document Type: Monitoring Reports
Title: MONTEBELLO FOREBAY GROUNDWATER RECHARGE PROJECT N-NITROSODIMETHYLAMINE(NDMA) DATA - SECOND QUARTER (APRIL - JUNE) 2020
Title Link: https://geotracker.waterboards.ca.gov/esi/uploads/geo_report/3117183983/WDR100001790.PDF
Size: 214 KB
Document Date: 9/1/2020*
Submitted By: ESTHER CANTU (RP)
Submitted:

Type: MONITORING REPORT - OTHER
Document Type: Monitoring Reports
Title: MONTEBELLO FOREBAY MONITORING REPORT FOR JUNE 2020
Title Link: https://geotracker.waterboards.ca.gov/esi/uploads/geo_report/7378668010/WDR100001790.PDF
Size: 968 KB
Document Date: 8/14/2020*
Submitted By: MANDY NG (RP)
Submitted:

Type: OTHER REPORT / DOCUMENT
Document Type: Site Documents
Title: MONTEBELL FOREBAY NDMA DATA SUBMITTAL - 1ST QUARTER 2017
Title Link: https://geotracker.waterboards.ca.gov/esi/uploads/geo_report/5264671027/WDR100001790.PDF
Size: 726 KB
Document Date: 6/19/2017
Submitted By: ESTHER CANTU (RP)
Submitted:

Type: OTHER REPORT / DOCUMENT
Document Type: Site Documents
Title: MONTEBELLO FOREBAY NDMA DATA SUBMITTAL - 2ND QUARTER 2016
Title Link: https://geotracker.waterboards.ca.gov/esi/uploads/geo_report/6884431838/WDR100001790.PDF
Size: 1,257 KB
Document Date: 8/22/2016
Submitted By: ESTHER CANTU (RP)
Submitted:

Type: OTHER REPORT / DOCUMENT
Document Type: Site Documents
Title: MONTEBELLO FOREBAY NDMA DATA SUBMITTAL - 1ST QUARTER 2016
Title Link: https://geotracker.waterboards.ca.gov/esi/uploads/geo_report/5282899856/WDR100001790.PDF
Size: 647 KB
Document Date: 5/17/2016
Submitted By: ESTHER CANTU (RP)
Submitted:

Type: OTHER REPORT / DOCUMENT
Document Type: Site Documents
Title: MONTEBELLO FOREBAY NDMA DATA SUBMITTAL - 1ST QUARTER 2012
Title Link: https://geotracker.waterboards.ca.gov/esi/uploads/geo_report/7333223342/WDR100001790.PDF
Size: 85 KB
Document Date: 3/24/2016
Submitted By: ESTHER CANTU (RP)
Submitted:

Type: MONITORING REPORT - OTHER
Document Type: Monitoring Reports
Title: MONTEBELLO FOREBAY MONTHLY MONITORING REPORT OCTOBER 2018
Title Link: https://geotracker.waterboards.ca.gov/esi/uploads/geo_report/3453781366/WDR100001790.PDF
Size: 837 KB
Document Date: 12/14/2018
Submitted By: KAREN ELLIOTT (RP)
Submitted:

Type: MONITORING REPORT - OTHER
Document Type: Monitoring Reports
Title: MONTEBELLO FOREBAY MONTHLY MONITORING REPORT APRIL 2018
Title Link: https://geotracker.waterboards.ca.gov/esi/uploads/geo_report/9011361896/WDR100001790.PDF
Size: 1,207 KB
Document Date: 6/14/2018
Submitted By: KAREN ELLIOTT (RP)
Submitted:

Type: MONITORING REPORT - OTHER
Document Type: Monitoring Reports
Title: MONTEBELLO FOREBAY GROUNDWATER RECHARGE MONITORING REPORT SEPTEMBER 2017
Title Link: https://geotracker.waterboards.ca.gov/esi/uploads/geo_report/4045015335/WDR100001790.PDF
Size: 620 KB
Document Date: 11/15/2017
Submitted By: KAREN ELLIOTT (RP)
Submitted:

Type: MONITORING REPORT - OTHER
Document Type: Monitoring Reports
Title: MONTEBELLO FOREBAY GROUNDWATER RECHARGE MONITORING REPORT FOR JULY 2017
Title Link: https://geotracker.waterboards.ca.gov/esi/uploads/geo_report/5846975922/WDR100001790.PDF
Size: 373 KB
Document Date: 9/15/2017
Submitted By: KAREN ELLIOTT (RP)
Submitted:

Type: OTHER REPORT / DOCUMENT
Document Type: Site Documents
Title: MONTEBELLO FOREBAY N-NITROSODIMETHYLAMINE (NDMA) DATA THIRD QUARTER 2018
Title Link: https://geotracker.waterboards.ca.gov/esi/uploads/geo_report/4551452875/WDR100001790.PDF
Size: 943 KB
Document Date: 11/30/2018
Submitted By: KAREN ELLIOTT (RP)
Submitted:

Type: OTHER REPORT / DOCUMENT
Document Type: Site Documents
Title: MONTEBELLO FOREBAY NDMA DATA SUBMITTAL - 3RD QUARTER 2017
Title Link: https://geotracker.waterboards.ca.gov/esi/uploads/geo_report/9813010871/WDR100001790.PDF
Size: 206 KB
Document Date: 11/30/2017
Submitted By: ESTHER CANTU (RP)
Submitted:

Type: OTHER REPORT / DOCUMENT
Document Type: Site Documents
Title: MONTEBELL FOREBAY NDMA DATA SUBMITTAL - 3RD QUARTER 2016
Title Link: https://geotracker.waterboards.ca.gov/esi/uploads/geo_report/3496009528/WDR100001790.PDF
Size: 831 KB
Document Date: 6/19/2017
Submitted By: ESTHER CANTU (RP)
Submitted:

Type: OTHER REPORT / DOCUMENT
Document Type: Site Documents
Title: MONTEBELL FOREBAY NDMA DATA SUBMITTAL - 4TH QUARTER 2016
Title Link: https://geotracker.waterboards.ca.gov/esi/uploads/geo_report/3058420002/WDR100001790.PDF
Size: 1,185 KB
Document Date: 6/19/2017
Submitted By: ESTHER CANTU (RP)
Submitted:

Type: OTHER REPORT / DOCUMENT
Document Type: Site Documents
Title: MONTEBELLO FOREBAY NDMA DATA SUBMITTAL - 1ST QUARTER 2015
Title Link: https://geotracker.waterboards.ca.gov/esi/uploads/geo_report/1549169957/WDR100001790.PDF
Size: 82 KB
Document Date: 3/24/2016
Submitted By: ESTHER CANTU (RP)
Submitted:

Type: OTHER REPORT / DOCUMENT
Document Type: Site Documents
Title: MONTEBELLO FOREBAY NDMA DATA SUBMITTAL - 4TH QUARTER 2012
Title Link: https://geotracker.waterboards.ca.gov/esi/uploads/geo_report/5969110846/WDR100001790.PDF
Size: 83 KB
Document Date: 3/24/2016
Submitted By: ESTHER CANTU (RP)
Submitted:

Type: OTHER REPORT / DOCUMENT
Document Type: Site Documents
Title: MONTEBELLO FOREBAY NDMA DATA SUBMITTAL - 2ND QUARTER 2013
Title Link: https://geotracker.waterboards.ca.gov/esi/uploads/geo_report/6501008987/WDR100001790.PDF
Size: 86 KB
Document Date: 3/24/2016
Submitted By: ESTHER CANTU (RP)
Submitted:

Type: WDR REVISION
Document Type: Site Documents
Title: ORDER NO. R4-2009-0048 WRR 4-02-2009 (AMENDMENT)
Title Link: https://geotracker.waterboards.ca.gov/view_documents?global_id=WDR100001790&enforcement_id=6302750
Size:
Document Date: 4/2/2009
Submitted By: RAUL MEDINA (REGULATOR)
Submitted:

Type: WASTE DISCHARGE REQUIREMENTS
Document Type: Site Documents
Title: 5728_91-100_WRR.PDF
Title Link: https://geotracker.waterboards.ca.gov/view_documents?global_id=WDR100001790&enforcement_id=6131918
Size:
Document Date: 8/27/1991
Submitted By: CLARITA S. QUIDILLA (REGULATOR)
Submitted:

Type: MONITORING REPORT - OTHER
Document Type: Monitoring Reports
Title: MONTEBELLO FOREBAY GROUNDWATER RECHARGE MONITORING REPORT FOR DECEMBER 2020
Title Link: https://geotracker.waterboards.ca.gov/esi/uploads/geo_report/4178686976/WDR100001790.PDF
Size: 1,416 KB
Document Date: 2/12/2021*
Submitted By: ESTHER CANTU (RP)

Submitted:

Type: MONITORING REPORT - OTHER
Document Type: Monitoring Reports
Title: MONTEBELLO FOREBAY GROUNDWATER RECHARGE, MONITORING REPORT FOR NOVEMBER 2020
Title Link: https://geotracker.waterboards.ca.gov/esi/uploads/geo_report/1691295921/WDR100001790.PDF
Size: 581 KB
Document Date: 1/15/2021*
Submitted By: ESTHER CANTU (RP)
Submitted:

Type: MONITORING REPORT - OTHER
Document Type: Monitoring Reports
Title: MONTEBELLO FOREBAY MONITORING REPORT FOR MAY 2020
Title Link: https://geotracker.waterboards.ca.gov/esi/uploads/geo_report/2497579753/WDR100001790.PDF
Size: 543 KB
Document Date: 7/15/2020*
Submitted By: MANDY NG (RP)
Submitted:

Type: MONITORING REPORT - OTHER
Document Type: Monitoring Reports
Title: MONTEBELLO FOREBAY GROUNDWATER RECHARGE, MONITORING REPORT DECEMBER 2016
Title Link: https://geotracker.waterboards.ca.gov/esi/uploads/geo_report/8716880559/WDR100001790.PDF
Size: 852 KB
Document Date: 2/15/2017
Submitted By: ESTHER CANTU (RP)
Submitted:

Type: MONITORING REPORT - OTHER
Document Type: Monitoring Reports
Title: MONTEBELLO FOREBAY GROUNDWATER RECHARGE MONTHLY MONITORING REPORT APRIL 2016
Title Link: https://geotracker.waterboards.ca.gov/esi/uploads/geo_report/1067560017/WDR100001790.PDF
Size: 923 KB
Document Date: 6/14/2016
Submitted By: ESTHER CANTU (RP)
Submitted:

Type: MONITORING REPORT - OTHER
Document Type: Monitoring Reports
Title: MONTEBELLO FOREBAY GROUNDWATER RECHARGE MONITORING REPORT OCTOBER 2015
Title Link: https://geotracker.waterboards.ca.gov/esi/uploads/geo_report/8481947481/WDR100001790.PDF
Size: 965 KB
Document Date: 12/10/2015
Submitted By: ESTHER CANTU (RP)
Submitted:

Type: MONITORING REPORT - OTHER
Document Type: Monitoring Reports
Title: MONTEBELLO FOREBAY GROUNDWATER RECHARGE MONITORING REPORT AUGUST 2016
Title Link: https://geotracker.waterboards.ca.gov/esi/uploads/geo_report/3586126923/WDR100001790.PDF
Size: 905 KB
Document Date: 10/14/2016
Submitted By: ESTHER CANTU (RP)
Submitted:

Type: MONITORING REPORT - OTHER
Document Type: Monitoring Reports
Title: MONTEBELLO FOREBAY GROUND WATER RECHARGE MONITORING REPORT - JULY 2016
Title Link: https://geotracker.waterboards.ca.gov/esi/uploads/geo_report/2812934577/WDR100001790.PDF
Size: 642 KB
Document Date: 9/14/2016
Submitted By: ESTHER CANTU (RP)
Submitted:

Type: MONITORING REPORT - OTHER
Document Type: Monitoring Reports
Title: MONTEBELLO FOREBAY GROUNDWATER RECHARGE MONITORING REPORT NOVEMBER 2015
Title Link: https://geotracker.waterboards.ca.gov/esi/uploads/geo_report/7267832159/WDR100001790.PDF
Size: 649 KB
Document Date: 1/15/2016

Submitted By: SUSAN BREMSER (RP)
Submitted:

Type: MONITORING REPORT - ANNUALLY
Document Type: Monitoring Reports
Title: MONTEBELLO FOREBAY GROUNDWATER RECHARGE ANNUAL MONITORING REPORT OCTOBER 2014 - SEPTEMBER 2015
Title Link: https://geotracker.waterboards.ca.gov/esi/uploads/geo_report/1879874527/WDR100001790.PDF
Size: 1,252 KB
Document Date: 12/15/2015
Submitted By: ESTHER CANTU (RP)
Submitted:

Type: MONITORING REPORT - OTHER
Document Type: Monitoring Reports
Title: MONTEBELLO FOREBAY GROUNDWATER RECHARGE MONTHLY MONITORING REPORT SEPTEMBER 2015
Title Link: https://geotracker.waterboards.ca.gov/esi/uploads/geo_report/7157553136/WDR100001790.PDF
Size: 926 KB
Document Date: 11/13/2015
Submitted By: ESTHER CANTU (RP)
Submitted:

Type: MONITORING REPORT - OTHER
Document Type: Monitoring Reports
Title: MONTEBELLO FOREBAY MONITORING REPORT FOR APRIL 2020
Title Link: https://geotracker.waterboards.ca.gov/esi/uploads/geo_report/5760600209/WDR100001790.PDF
Size: 742 KB
Document Date: 6/15/2020*
Submitted By: MANDY NG (RP)
Submitted:

Type: MONITORING REPORT - OTHER
Document Type: Monitoring Reports
Title: MONTEBELLO FOREBAY MONITORING REPORT FOR JANUARY 2020
Title Link: https://geotracker.waterboards.ca.gov/esi/uploads/geo_report/6858715355/WDR100001790.PDF
Size: 641 KB
Document Date: 3/13/2020*
Submitted By: QIN LIU (RP)
Submitted:

Type: MONITORING REPORT - OTHER
Document Type: Monitoring Reports
Title: MONTEBELLO FOREBAY MONITORING REPORT FOR OCTOBER 2019
Title Link: https://geotracker.waterboards.ca.gov/esi/uploads/geo_report/8243017375/WDR100001790.PDF
Size: 818 KB
Document Date: 12/12/2019*
Submitted By: ESTHER CANTU (RP)
Submitted:

Type: OTHER REPORT / DOCUMENT
Document Type: Site Documents
Title: MONTEBELLO FOREBAY NDMA DATA SUBMITTAL - 2ND QUARTER 2007
Title Link: https://geotracker.waterboards.ca.gov/esi/uploads/geo_report/8112543463/WDR100001790.PDF
Size: 20,587 KB
Document Date: 3/24/2016
Submitted By: ESTHER CANTU (RP)
Submitted:

Type: OTHER REPORT / DOCUMENT
Document Type: Site Documents
Title: MONTEBELLO FOREBAY NDMA DATA SUBMITTAL - 1ST QUARTER 2001
Title Link: https://geotracker.waterboards.ca.gov/esi/uploads/geo_report/3702082037/WDR100001790.PDF
Size: 333 KB
Document Date: 3/21/2016
Submitted By: ESTHER CANTU (RP)
Submitted:

Type: OTHER REPORT / DOCUMENT
Document Type: Site Documents
Title: MONTEBELLO FOREBAY NDMA DATA SUBMITTAL - 2ND QUARTER 2008

Title Link: https://geotracker.waterboards.ca.gov/esi/uploads/geo_report/6223982393/WDR100001790.PDF
Size: 1,104 KB
Document Date: 3/24/2016
Submitted By: ESTHER CANTU (RP)
Submitted:

Type: OTHER REPORT / DOCUMENT
Document Type: Site Documents
Title: MONTEBELLO FOREBAY NDMA DATA SUBMITTAL - 3RD QUARTER 2009
Title Link: https://geotracker.waterboards.ca.gov/esi/uploads/geo_report/7260542452/WDR100001790.PDF
Size: 1,104 KB
Document Date: 3/24/2016
Submitted By: ESTHER CANTU (RP)
Submitted:

Type: OTHER REPORT / DOCUMENT
Document Type: Site Documents
Title: MONTEBELLO FOREBAY NDMA DATA SUBMITTAL - 4TH QUARTER 2000
Title Link: https://geotracker.waterboards.ca.gov/esi/uploads/geo_report/7140791475/WDR100001790.PDF
Size: 281 KB
Document Date: 3/21/2016
Submitted By: ESTHER CANTU (RP)
Submitted:

Type: OTHER REPORT / DOCUMENT
Document Type: Site Documents
Title: MONTEBELLO FOREBAY NDMA DATA SUBMITTAL - 4TH QUARTER 2001
Title Link: https://geotracker.waterboards.ca.gov/esi/uploads/geo_report/7805326998/WDR100001790.PDF
Size: 454 KB
Document Date: 3/21/2016
Submitted By: ESTHER CANTU (RP)
Submitted:

Site: ***WHITTIER (FILLMORE) FIELD***
WHITTIER FIELD WHITTIER CA 90601

WASTE DISCHG

Global ID: WDR100001355
Facility ID:
Status: HISTORICAL - WDR
Note: Information related to facilities can be searched on Geo Tracker Website: https://geotracker.waterboards.ca.gov/search
Source: Cleanup Program Sites from GeoTracker Search
Site Facility Type: * WDR SITE
Site Code:
County: LOS ANGELES

WDR Sites from GeoTracker Search - Facilities (as of May 29, 2021)

Site Facility Name: WHITTIER (FILLMORE) FIELD
Site Facility Type: * WDR SITE
Cleanup Status: HISTORICAL - WDR
Cleanup Stat Detail:
Potential COC:
CUF Claimno No:
CUF Amount Paid:
WDR Place Type: Facility
Potential Media of Concern:
User Defined Beneficial Use:
Designated Beneficial Use:
Designated Beneficl Use Desc:
Post Closure Site Management:
Future Land Use Reported:
CUF Priority Assigned:
Project Status: HISTORICAL - WDR AS OF 1/11/1951
DWR GW Sub Basin:
Calwater Watershed:
Cleanup Oversight Agencies:
Project Oversight Agencies: LOS ANGELES RWQCB (REGION 4) (LEAD) - CI #: 0013C
Facility Type:
Composting Method:
Groundwater Monitoring Freque:
WDR File No: 50-057
WDR Order No: P 0085
File Location:
Address/Partial Add: WHITTIER FIELD
City:
Zip: 90601
County: LOS ANGELES

Report Link: https://geotracker.waterboards.ca.gov/profile_report?global_id=WDR100001355
Cleanup History Link: https://geotracker.waterboards.ca.gov/profile_report_include?global_id=WDR100001355&tabname=regulatoryhistory

Site History:

No site history available

WDR Sites from GeoTracker Search - Project Status History (as of May 29, 2021)

Status: Historical - WDR
Date: 1/11/1951

Appendix: Database Descriptions

Environmental Risk Information Services (ERIS) can search the following databases. The extent of historical information varies with each database and current information is determined by what is publicly available to ERIS at the time of update. ERIS updates databases as set out in ASTM Standard E1527-13, Section 8.1.8 Sources of Standard Source Information:

"Government information from nongovernmental sources may be considered current if the source updates the information at least every 90 days, or, for information that is updated less frequently than quarterly by the government agency, within 90 days of the date the government agency makes the information available to the public."

Standard Environmental Record Sources

Federal

Formerly Utilized Sites Remedial Action Program: DOE FUSRAP

The U.S. Department of Energy (DOE) established the Formerly Utilized Sites Remedial Action Program (FUSRAP) in 1974 to remediate sites where radioactive contamination remained from the Manhattan Project and early U.S. Atomic Energy Commission (AEC) operations. The DOE Office of Legacy Management (LM) established long-term surveillance and maintenance (LTS&M) requirements for remediated FUSRAP sites. DOE evaluates the final site conditions of a remediated site on the basis of risk for different future uses. DOE then confirms that LTS&M requirements will maintain protectiveness.

Government Publication Date: Mar 4, 2017

National Priority List: NPL

National Priorities List (Superfund)-NPL: EPA's (United States Environmental Protection Agency) list of the most serious uncontrolled or abandoned hazardous waste sites identified for possible long-term remedial action under the Superfund program. The NPL, which EPA is required to update at least once a year, is based primarily on the score a site receives from EPA's Hazard Ranking System. A site must be on the NPL to receive money from the Superfund Trust Fund for remedial action.

Government Publication Date: Aug 25, 2021

National Priority List - Proposed: PROPOSED NPL

Includes sites proposed (by the EPA, the state, or concerned citizens) for addition to the NPL due to contamination by hazardous waste and identified by the Environmental Protection Agency (EPA) as a candidate for cleanup because it poses a risk to human health and/or the environment.

Government Publication Date: Aug 25, 2021

Deleted NPL: DELETED NPL

The National Oil and Hazardous Substances Pollution Contingency Plan (NCP) establishes the criteria that the EPA uses to delete sites from the NPL. In accordance with 40 CFR 300.425.(e), sites may be deleted from the NPL where no further response is appropriate.

Government Publication Date: Aug 25, 2021

SEMS List 8R Active Site Inventory: SEMS

The Superfund Program has deployed the Superfund Enterprise Management System (SEMS), which integrates multiple legacy systems into a comprehensive tracking and reporting tool. This inventory contains active sites evaluated by the Superfund program that are either proposed to be or are on the National Priorities List (NPL) as well as sites that are in the screening and assessment phase for possible inclusion on the NPL. The Active Site Inventory Report displays site and location information at active SEMS sites. An active site is one at which site assessment, removal, remedial, enforcement, cost recovery, or oversight activities are being planned or conducted.

Government Publication Date: Jul 29, 2021

SEMS List 8R Archive Sites: SEMS ARCHIVE

The Superfund Enterprise Management System (SEMS) Archived Site Inventory displays site and location information at sites archived from SEMS. An archived site is one at which EPA has determined that assessment has been completed and no further remedial action is planned under the Superfund program at this time.

Government Publication Date: Jul 29, 2021

Inventory of Open Dumps, June 1985: ODI

The Resource Conservation and Recovery Act (RCRA) provides for publication of an inventory of open dumps. The Act defines "open dumps" as facilities which do not comply with EPA's "Criteria for Classification of Solid Waste Disposal Facilities and Practices" (40 CFR 257).

Government Publication Date: Jun 1985

Comprehensive Environmental Response, Compensation and Liability Information System - CERCLIS: CERCLIS

Superfund is a program administered by the United States Environmental Protection Agency (EPA) to locate, investigate, and clean up the worst hazardous waste sites throughout the United States. CERCLIS is a database of potential and confirmed hazardous waste sites at which the EPA Superfund program has some involvement. It contains sites that are either proposed to be or are on the National Priorities List (NPL) as well as sites that are in the screening and assessment phase for possible inclusion on the NPL. The EPA administers the Superfund program in cooperation with individual states and tribal governments; this database is made available by the EPA.

Government Publication Date: Oct 25, 2013

EPA Report on the Status of Open Dumps on Indian Lands: IODI

Public Law 103-399, The Indian Lands Open Dump Cleanup Act of 1994, enacted October 22, 1994, identified congressional concerns that solid waste open dump sites located on American Indian or Alaska Native (AI/AN) lands threaten the health and safety of residents of those lands and contiguous areas. The purpose of the Act is to identify the location of open dumps on Indian lands, assess the relative health and environment hazards posed by those sites, and provide financial and technical assistance to Indian tribal governments to close such dumps in compliance with Federal standards and regulations or standards promulgated by Indian Tribal governments or Alaska Native entities.

Government Publication Date: Dec 31, 1998

CERCLIS - No Further Remedial Action Planned: CERCLIS NFRAP

An archived site is one at which EPA has determined that assessment has been completed and no further remedial action is planned under the Superfund program at this time. The Archive designation means that, to the best of EPA's knowledge, assessment at a site has been completed and that EPA has determined no further steps will be taken to list this site on the National Priorities List (NPL). This decision does not necessarily mean that there is no hazard associated with a given site; it only means that, based upon available information, the location is not judged to be a potential NPL site.

Government Publication Date: Oct 25, 2013

CERCLIS Liens: CERCLIS LIENS

A Federal Superfund lien exists at any property where EPA has incurred Superfund costs to address contamination ("Superfund site") and has provided notice of liability to the property owner. A Federal CERCLA ("Superfund") lien can exist by operation of law at any site or property at which EPA has spent Superfund monies. This database is made available by the United States Environmental Protection Agency (EPA).

Government Publication Date: Jan 30, 2014

RCRA CORRACTS-Corrective Action: RCRA CORRACTS

RCRA Info is EPA's comprehensive information system, providing access to data supporting the Resource Conservation and Recovery Act (RCRA) of 1976 and the Hazardous and Solid Waste Amendments (HSWA) of 1984. At these sites, the Corrective Action Program ensures that cleanups occur. EPA and state regulators work with facilities and communities to design remedies based on the contamination, geology, and anticipated use unique to each site.

Government Publication Date: Jun 14, 2021

RCRA non-CORRACTS TSD Facilities: RCRA TSD

RCRA Info is EPA's comprehensive information system, providing access to data supporting the Resource Conservation and Recovery Act (RCRA) of 1976 and the Hazardous and Solid Waste Amendments (HSWA) of 1984. This database includes Non-Corrective Action sites listed as treatment, storage and/or disposal facilities of hazardous waste as defined by the Resource Conservation and Recovery Act (RCRA).

Government Publication Date: Jun 14, 2021

RCRA Generator List: RCRA LQG

RCRA Info is EPA's comprehensive information system, providing access to data supporting the Resource Conservation and Recovery Act (RCRA) of 1976 and the Hazardous and Solid Waste Amendments (HSWA) of 1984. RCRA Info replaces the data recording and reporting abilities of the Resource Conservation and Recovery Information System (RCRIS) and the Biennial Reporting System (BRS). A hazardous waste generator is any person or site whose processes and actions create hazardous waste (see 40 CFR 260.10). Large Quantity Generators (LQGs) generate 1,000 kilograms per month or more of hazardous waste or more than one kilogram per month of acutely hazardous waste.

Government Publication Date: Jun 14, 2021

RCRA Small Quantity Generators List: RCRA SQG

RCRA Info is the EPA's comprehensive information system, providing access to data supporting the Resource Conservation and Recovery Act (RCRA) of 1976 and the Hazardous and Solid Waste Amendments (HSWA) of 1984. RCRA Info replaces the data recording and reporting abilities of the Resource Conservation and Recovery Information System (RCRIS) and the Biennial Reporting System (BRS). A hazardous waste generator is any person or site whose processes and actions create hazardous waste (see 40 CFR 260.10). Small Quantity Generators (SQGs) generate more than 100 kilograms, but less than 1,000 kilograms, of hazardous waste per month.

Government Publication Date: Jun 14, 2021

RCRA Very Small Quantity Generators List: RCRA VSQG

RCRA Info is the EPA's comprehensive information system, providing access to data supporting the Resource Conservation and Recovery Act (RCRA) of 1976 and the Hazardous and Solid Waste Amendments (HSWA) of 1984. A hazardous waste generator is any person or site whose processes and actions create hazardous waste (see 40 CFR 260.10). Very Small Quantity Generators (VSQG) generate 100 kilograms or less per month of hazardous waste, or one kilogram or less per month of acutely hazardous waste. Additionally, VSQG may not accumulate more than 1,000 kilograms of hazardous waste at any time.

Government Publication Date: Jun 14, 2021

RCRA Non-Generators: RCRA NON GEN

RCRA Info is EPA's comprehensive information system, providing access to data supporting the Resource Conservation and Recovery Act (RCRA) of 1976 and the Hazardous and Solid Waste Amendments (HSWA) of 1984. RCRA Info replaces the data recording and reporting abilities of the Resource Conservation and Recovery Information System (RCRIS) and the Biennial Reporting System (BRS). A hazardous waste generator is any person or site whose processes and actions create hazardous waste (see 40 CFR 260.10). Non-Generators do not presently generate hazardous waste.

Government Publication Date: Jun 14, 2021

Federal Engineering Controls-ECs: FED ENG

Engineering controls (ECs) encompass a variety of engineered and constructed physical barriers (e.g., soil capping, sub-surface venting systems, mitigation barriers, fences) to contain and/or prevent exposure to contamination on a property. This database is made available by the United States Environmental Protection Agency (EPA).

Government Publication Date: Feb 23, 2021

Federal Institutional Controls- ICs: FED INST

Institutional controls are non-engineered instruments, such as administrative and legal controls, that help minimize the potential for human exposure to contamination and/or protect the integrity of the remedy. Although it is EPA's (United States Environmental Protection Agency) expectation that treatment or engineering controls will be used to address principal threat wastes and that groundwater will be returned to its beneficial use whenever practicable, ICs play an important role in site remedies because they reduce exposure to contamination by limiting land or resource use and guide human behavior at a site.

Government Publication Date: Feb 23, 2021

Land Use Control Information System: LUCIS

The LUCIS database is maintained by the U.S. Department of the Navy and contains information for former Base Realignment and Closure (BRAC) properties across the United States.

Government Publication Date: Sep 1, 2006

Emergency Response Notification System: ERNS 1982 TO 1986

Database of oil and hazardous substances spill reports controlled by the National Response Center. The primary function of the National Response Center is to serve as the sole national point of contact for reporting oil, chemical, radiological, biological, and etiological discharges into the environment anywhere in the United States and its territories.

Government Publication Date: 1982-1986

Emergency Response Notification System: ERNS 1987 TO 1989

Database of oil and hazardous substances spill reports controlled by the National Response Center. The primary function of the National Response Center is to serve as the sole national point of contact for reporting oil, chemical, radiological, biological, and etiological discharges into the environment anywhere in the United States and its territories.

Government Publication Date: 1987-1989

Emergency Response Notification System: ERNS

Database of oil and hazardous substances spill reports made available by the United States Coast Guard National Response Center (NRC). The NRC fields initial reports for pollution and railroad incidents and forwards that information to appropriate federal/state agencies for response. These data contain initial incident data that has not been validated or investigated by a federal/state response agency.

Government Publication Date: Jul 26, 2021

The Assessment, Cleanup and Redevelopment Exchange System (ACRES) Brownfield Database: FED BROWNFIELDS

Brownfields are real property, the expansion, redevelopment, or reuse of which may be complicated by the presence or potential presence of a hazardous substance, pollutant, or contaminant. Cleaning up and reinvesting in these properties protects the environment, reduces blight, and takes development pressures off greenspaces and working lands. This database is made available by the United States Environmental Protection Agency (EPA).

Government Publication Date: Aug 20, 2021

FEMA Underground Storage Tank Listing: FEMA UST

The Federal Emergency Management Agency (FEMA) of the Department of Homeland Security maintains a list of FEMA owned underground storage tanks.

Government Publication Date: Dec 31, 2017

Facility Response Plan: FRP

List of facilities that have submitted Facility Response Plans (FRP) to EPA. Facilities that could reasonably be expected to cause "substantial harm" to the environment by discharging oil into or on navigable waters are required to prepare and submit Facility Response Plans (FRPs). Harm is determined based on total oil storage capacity, secondary containment and age of tanks, oil transfer activities, history of discharges, proximity to a public drinking water intake or sensitive environments.

Government Publication Date: Dec 2, 2020

Historical Gas Stations: HIST GAS STATIONS

This historic directory of service stations is provided by the Cities Service Company. The directory includes Cities Service filling stations that were located throughout the United States in 1930.

Government Publication Date: Jul 1, 1930

Petroleum Refineries: REFN

List of petroleum refineries from the U.S. Energy Information Administration (EIA) Refinery Capacity Report. Includes operating and idle petroleum refineries (including new refineries under construction) and refineries shut down during the previous year located in the 50 States, the District of Columbia, Puerto Rico, the Virgin Islands, Guam, and other U.S. possessions. Survey locations adjusted using public data.

Government Publication Date: Jul 10, 2020

Petroleum Product and Crude Oil Rail Terminals: BULK TERMINAL

List of petroleum product and crude oil rail terminals made available by the U.S. Energy Information Administration (EIA). Includes operable bulk petroleum product terminals located in the 50 States and the District of Columbia with a total bulk shell storage capacity of 50,000 barrels or more, and/or the ability to receive volumes from tanker, barge, or pipeline; also rail terminals handling the loading and unloading of crude oil that were active between 2017 and 2018. Petroleum product terminals comes from the EIA-815 Bulk Terminal and Blender Report, which includes working, shell in operation, and shell idle for several major product groupings. Survey locations adjusted using public data.

Government Publication Date: Apr 28, 2020

LIEN on Property: SEMS LIEN

The EPA Superfund Enterprise Management System (SEMS) provides LIEN information on properties under the EPA Superfund Program.

Government Publication Date: Jul 29, 2021

Superfund Decision Documents: SUPERFUND ROD

This database contains a listing of decision documents for Superfund sites. Decision documents serve to provide the reasoning for the choice of (or) changes to a Superfund Site cleanup plan. The decision documents include Records of Decision (ROD), ROD Amendments, Explanations of Significant Differences (ESD), along with other associated memos and files. This information is maintained and made available by the US EPA (Environmental Protection Agency).

Government Publication Date: Jun 28, 2021

State

State Response Sites: RESPONSE

A list of identified confirmed release sites where the Department of Toxic Substances Control (DTSC) is involved in remediation, either in a lead or oversight capacity. These confirmed release sites are generally high-priority and high potential risk. This database is state equivalent NPL.

Government Publication Date: Jun 14, 2021

EnviroStor Database: ENVIROSTOR

The EnviroStor Data Management System is made available by the Department of Toxic Substances Control (DTSC). Includes Corrective Action sites, Tiered Permit sites, Historical Sites and Evaluation/Investigation sites. This database is state equivalent CERCLIS.

Government Publication Date: Jun 14, 2021

Delisted State Response Sites: DELISTED ENVS

Sites removed from the list of State Response Sites made available by the EnviroStor Data Management System, Department of Toxic Substances Control (DTSC).

Government Publication Date: Jun 14, 2021

Solid Waste Information System (SWIS): SWF/LF

The Solid Waste Information System (SWIS) database made available by the Department of Resources Recycling and Recovery (CalRecycle) contains information on solid waste facilities, operations, and disposal sites throughout the State of California. The types of facilities found in this database include landfills, transfer stations, material recovery facilities, composting sites, transformation facilities, waste tire sites, and closed disposal sites.

Government Publication Date: Jul 20, 2021

Solid Waste Disposal Sites with Waste Constituents Above Hazardous Waste Levels: SWRCB SWF

This is a list of solid waste disposal sites identified by California State Water Resources Control Board with waste constituents above hazardous waste levels outside the waste management unit.

Government Publication Date: Sep 20, 2006

EnviroStor Hazardous Waste Facilities: HWP

A list of hazardous waste facilities including permitted, post-closure and historical facilities found in the Department of Toxic Substances Control (DTSC) EnviroStor database.

Government Publication Date: Jun 14, 2021

Sites Listed in the Solid Waste Assessment Test (SWAT) Program Report: SWAT

In a 1993 Memorandum of Understanding, the State Water Resources Control Board (SWRCB) agreed to submit a comprehensive report on the Solid Waste Assessment Test (SWAT) Program to the California Integrated Waste Management Board (CIWMB). This report summarizes the work completed to date on the SWAT Program, and addresses both the impacts that leakage from solid waste disposal sites (SWDS) may have upon waters of the State and the actions taken to address such leakage.

Government Publication Date: Dec 31, 1995

Construction and Demolition Debris Recyclers: C&D DEBRIS RECY

This listing of Construction and Demolition Debris Recyclers is maintained by the California Intergrated Waste Management Board-common C&D materials include lumber, drywall, metals, masonry (brick, concrete, etc.), carpet, plastic, pipe, rocks, dirt, paper, cardboard, or green waste related to land development.

Government Publication Date: Jun 20, 2018

Recycling Centers: RECYCLING

This list of Certified Recycling Centers that are operating under the state of California's Beverage Container Recycling Program is maintained by the California Department of Resources Recycling and Recovery.

Government Publication Date: Nov 2, 2020

Listing of Certified Processors: PROCESSORS

This list of Certified Processors that are operating under the state of California's Beverage Container Recycling Program is maintained by the California Department of Resources Recycling and Recovery.

Government Publication Date: Oct 27, 2020

Listing of Certified Dropoff, Collection, and Community Service Programs: CONTAINER RECY

This list of Certified Dropoff, Collection, and Community Service Programs (non-buyback) operating under the state of California's Beverage Container Recycling Program is maintained by the California Department of Resources Recycling and Recovery.

Government Publication Date: Dec 16, 2020

Land Disposal Sites: LDS

Land Disposal Sites in GeoTracker, the State Water Resources Control Board (SWRCB)'s data management system. The Land Disposal program regulates of waste discharge to land for treatment, storage and disposal in waste management units. Waste management units include waste piles, surface impoundments, and landfills.

Government Publication Date: Jun 22, 2021

Leaking Underground Fuel Tank Reports: LUST

List of Leaking Underground Storage Tanks within the Cleanup Sites data in GeoTracker database. GeoTracker is the State Water Resources Control Board's (SWRCB) data management system for managing sites that impact groundwater, especially those that require groundwater cleanup (Underground Storage Tanks, Department of Defense and Site Cleanup Program) as well as permitted facilities such as operating Underground Storage Tanks. The Leak Prevention Program that overlooks LUST sites is the SWRCB in California's Environmental Protection Agency.

Government Publication Date: Jun 22, 2021

Delisted Leaking Storage Tanks: DELISTED LST

List of Leaking Underground Storage Tanks (LUST) cleanup sites removed from GeoTracker, the State Water Resources Control Board (SWRCB)'s database system, as well as sites removed from the SWRCB's list of UST Case closures.

Government Publication Date: Jun 22, 2021

Permitted Underground Storage Tank (UST) in GeoTracker: UST

List of Permitted Underground Storage Tank (UST) sites made available by the State Water Resources Control Board (SWRCB) in California's Environmental Protection Agency (EPA).

Government Publication Date: Jul 25, 2021

Proposed Closure of Underground Storage Tank Cases: UST CLOSURE

List of UST cases that are being considered for closure by either the California Environmental Protection Agency, State Water Resources Control Board or the Executive Director that have been posted for a 60-day public comment period.

Government Publication Date: May 5, 2021

Historical Hazardous Substance Storage Information Database: HHSS

The Historical Hazardous Substance Storage database contains information collected in the 1980s from facilities that stored hazardous substances. The information was originally collected on paper forms, was later transferred to microfiche, and recently indexed as a searchable database. When using this database, please be aware that it is based upon self-reported information submitted by facilities which has not been independently verified. It is unlikely that every facility responded to the survey and the database should not be expected to be a complete inventory of all facilities that were operating at that time. This database is maintained by the California State Water Resources Control Board's (SWRCB) Geotracker.

Government Publication Date: Aug 27, 2015

Statewide Environmental Evaluation and Planning System: UST SWEEPS

The Statewide Environmental Evaluation and Planning System (SWEEPS) is a historical listing of active and inactive underground storage tanks made available by the California State Water Resources Control Board (SWRCB).

Government Publication Date: Oct 1, 1994

Aboveground Storage Tanks: AST

A statewide list from 2009 of aboveground storage tanks (ASTs) made available by the Cal FIRE Office of the State Fire Marshal (OSFM). This list is no longer maintained or updated by the Cal FIRE OSFM.

Government Publication Date: Aug 31, 2009

SWRCB Historical Aboveground Storage Tanks: AST SWRCB

A list of aboveground storage tanks made available by the California State Water Resources Control Board (SWRCB). Effective January 1, 2008, the Certified Unified Program Agencies (CUPAs) are vested with the responsibility and authority to implement the Aboveground Petroleum Storage Act (APSA).

Government Publication Date: Dec 1, 2007

Oil and Gas Facility Tanks: TANK OIL GAS

Locations of oil and gas tanks that fall under the jurisdiction of the Geologic Energy Management Division of the California Department of Conservation (CalGEM) (CCR 1760). CalGEM was formerly the Division of Oil, Gas, and Geothermal Resources (DOGGR).

Government Publication Date: Sep 13, 2021

Delisted Storage Tanks: DELISTED TNK

This database contains a list of storage tank sites that were removed by the State Water Resources Control Board (SWRCB) in California's Environmental Protection Agency (EPA) and the Cal FIRE Office of State Fire Marshal (OSFM).

Government Publication Date: Sep 13, 2021

California Environmental Reporting System (CERS) Tanks: CERS TANK

List of sites in the California Environmental Protection Agency (CalEPA) Regulated Site Portal which fall under the Aboveground Petroleum Storage and Underground Storage Tank regulatory programs. The CalEPA oversees the statewide implementation of the Unified Program which applies regulatory standards to protect Californians from hazardous waste and materials.

Government Publication Date: Sep 24, 2021

Delisted California Environmental Reporting System (CERS) Tanks: DELISTED CTNK

This database contains a list of Aboveground Petroleum Storage and Underground Storage Tank sites that were removed from in the California Environmental Protection Agency (CalEPA) Regulated Site Portal.

Government Publication Date: Sep 24, 2021

Historical Hazardous Substance Storage Container Information - Facility Summary: HIST TANK

The State Water Resources Control Board maintained the Hazardous Substance Storage Containers listing and inventory in th 1980s. This facility summary lists historic tank sites where the following container types were present: farm motor vehicle fuel tanks; waste tanks; sumps; pits, ponds, lagoons, and others; and all other product tanks. This set, published in May 1988, lists facility and owner information, as well as the number of containers. This data is historic and will not be updated.

Government Publication Date: May 27, 1988

Site Mitigation and Brownfields Reuse Program Facility Sites with Land Use Restrictions: LUR

The Department of Toxic Substances Control (DTSC) Site Mitigation and Brownfields Reuse Program (SMBRP) list includes sites cleaned up under the program's oversight and generally does not include current or former hazardous waste facilities that required a hazardous waste facility permit. The list represents land use restrictions that are active. Some sites have multiple land use restrictions.

Government Publication Date: Jun 14, 2021

CALSITES Database: CALSITES

This historical database was maintained by the Department of Toxic Substance Control (DTSC) for more than a decade. CALSITES contains information on Brownfield properties with confirmed or potential hazardous contamination. In 2006, DTSC introduced EnviroStor as the latest Brownfields site database.

Government Publication Date: May 1, 2004

Hazardous Waste Management Program Facility Sites with Deed / Land Use Restrictions: HLUR

The Department of Toxic Substances Control (DTSC) Hazardous Waste Management Program (HWMP) has developed a list of current or former hazardous waste facilities that have a recorded land use restriction at the local county recorder's office. The land use restrictions on this list were required by the DTSC HWMP as a result of the presence of hazardous substances that remain on site after the facility (or part of the facility) has been closed or cleaned up. The types of land use restriction include deed notice, deed restriction, or a land use restriction that binds current and future owners.

Government Publication Date: Feb 18, 2021

Deed Restrictions and Land Use Restrictions: DEED

List of Deed Restrictions, Land Use Restrictions and Covenants in GeoTracker made available by the State Water Resources Control Board (SWRCB) in California's Environmental Protection Agency. A deed restriction (land use covenant) may be required to facilitate the remediation of past environmental contamination and to protect human health and the environment by reducing the risk of exposure to residual hazardous materials.

Government Publication Date: Jun 22, 2021

Voluntary Cleanup Program: VCP

List of sites in the Voluntary Cleanup Program made available by the Department of Toxic Substances and Control (DTSC). The Voluntary Cleanup Program was designed to respond to lower priority sites. Under the Voluntary Cleanup Program, DTSC enters site-specific agreements with project proponents for DTSC oversight of site assessment, investigation, and/or removal or remediation activities, and the project proponents agree to pay DTSC's reasonable costs for those services.

Government Publication Date: Jun 14, 2021

GeoTracker Cleanup Program Sites: CLEANUP SITES

A list of Cleanup Program sites in the state of California made available by The State Water Resources Control Board (SWRCB) of the California Environmental Protection Agency (EPA). SWRCB tracks leaking underground storage tank cleanups as well as other water board cleanups.

Government Publication Date: Jun 22, 2021

Delisted County Records: DELISTED COUNTY

Records removed from county or CUPA databases. Records may be removed from the county lists made available by the respective county departments because they are inactive, or because they have been deemed to be below reportable thresholds.

Government Publication Date: Oct 7, 2021

Tribal

Leaking Underground Storage Tanks (LUSTs) on Indian Lands: INDIAN LUST
LUSTs on Tribal/Indian Lands in Region 9, which includes California.
Government Publication Date: Apr 8, 2020

Underground Storage Tanks (USTs) on Indian Lands: INDIAN UST
USTs on Tribal/Indian Lands in Region 9, which includes California.
Government Publication Date: Apr 8, 2020

Delisted Tribal Leaking Storage Tanks: DELISTED ILST
Leaking Underground Storage Tank facilities which have been removed from the Regional Tribal LUST lists made available by the EPA.
Government Publication Date: Apr 14, 2020

Delisted Tribal Underground Storage Tanks: DELISTED IUST
Underground Storage Tank facilities which have been removed from the Regional Tribal UST lists made available by the EPA.
Government Publication Date: Apr 14, 2020

County

Los Angeles County - Site Mitigation List: SML LA
A Site Mitigation List in the County of Los Angeles. The list is made available by Los Angeles County Fire Department. Site mitigation is handled by the Site Mitigation Unit (SMU) which facilitates completion of site clean-up projects of contaminated sites in an expeditious manner in all cities of the Los Angeles County except El Segundo, Glendale, Long Beach, Santa Fe Springs, and Vernon.
Government Publication Date: Mar 2, 2021

Los Angeles County - Solid Waste Sites: SWF LA COUNTY
List of permitted solid waste facilities, closed landfills, historical dumpsites and other solid waste sites in Los Angeles County, made available by the Department of Public Works in Los Angeles County.
Government Publication Date: Jun 18, 2021

Los Angeles County - CUPA Program Records: CUPA LA COUNTY
A list of inspection and enforcement records for active and inactive CUPA Program facilities, made available by the Health Hazardous Materials Division (HHMD) of the County of Los Angeles Fire Department. Includes Hazardous Materials Business Plan (HMBP), California Accidental Release Prevention Plan (CalARP), Hazardous Waste Generator (HWG), and the Aboveground Petroleum Storage Act Programs (APSA). Inactive programs include facilities that are out of business or no longer regulated by the HHMD.
Government Publication Date: Mar 25, 2020

Los Angeles County - HMS List: HMS LA
List of sites in the Los Angeles County Department of Public Works Hazardous Materials System (HMS) Database which have or have had permits for Industrial Waste, Underground Storage Tanks, or Stormwater in the county of Los Angeles.
Government Publication Date: Nov 5, 2020

Los Angeles County - Santa Fe Springs Underground Storage Tank: UST SANTAFESP
A list of registered active Underground Storage Tanks (USTs) in the City of Santa Fe Springs. This list is made available by Santa Fe Springs Department of Fire-Rescue.
Government Publication Date: Jul 19, 2021

Los Angeles County - Long Beach UST List: UST LONGB
List of registered Underground Storage Tanks (USTs) in the City of Long Beach, Los Angeles County, made available by the Long Beach Certified Unified Program Agency (CUPA). The Long Beach CUPA operates under oversight shared by the Long Beach Fire Department and Health Department.
Government Publication Date: Jul 9, 2018

Los Angeles County - Burbank City CUPA List: CUPA BURBANK

A list of facilities associated with various Certified Unified Program Agency (CUPA) programs in the City of Burbank. This list is made available by the City of Burbank Fire Department.

Government Publication Date: Aug 21, 2019

Los Angeles County - El Segundo City Underground Storage Tanks List: UST ELSEGUNDO

List of registered Underground Storage Tanks (USTs) in the City of El Segundo of Los Angeles County, made available by El Segundo City Fire Department.

Government Publication Date: Jan 17, 2017

Los Angeles County - Santa Monica City Underground Storage Tank List: UST SANTA MONICA

A list of registered active Underground Storage Tanks (USTs) in the City of Santa Monica made available by Santa Monica Fire Prevention Division.

Government Publication Date: Dec 3, 2020

Los Angeles County - Santa Monica City Aboveground Storage Tank List: AST SANTAMON

List of registered Aboveground Storage Tanks (ASTs) made available by the Santa Monica Fire Department in the City of Santa Monica of Los Angeles County, California.

Government Publication Date: Dec 3, 2020

Los Angeles County - Santa Monica City CUPA Facilities List: CUPA SANTAMON

The Santa Monica Fire Department's office maintains a list of CUPA Facilities located in Santa Monica city.

Government Publication Date: Dec 3, 2020

Los Angeles County - Torrance City Underground Storage Tanks: UST TORRANCE

A list of registered Underground Storage Tank (UST) sites in Torrance City of Los Angeles County. This list is made available by Torrance City Office of Clerk.

Government Publication Date: Feb 2, 2021

Los Angeles County - Vernon City UST List: UST VERNON

A list of Underground Storage Tanks (UST) in Vernon City provided by the Vernon City Fire Department.

Government Publication Date: Jun 7, 2021

Los Angeles County - Vernon City CUPA List: CUPA VERNON

The Vernon City Fire Department's office maintains a list of CUPA Facilities located in Vernon city.

Government Publication Date: Jun 3, 2021

Los Angeles County - City of Los Angeles UST List: UST LA CITY

A list of active and inactive underground storage tank facilities made available by the Los Angeles Fire Department CUPA.

Government Publication Date: Jun 1, 2019

Los Angeles County - City of Los Angeles AST List: AST LA CITY

A list of active and inactive above ground petroleum storage tanks made available by the Los Angeles Fire Department CUPA.

Government Publication Date: Jun 1, 2019

Los Angeles County - City of Los Angeles Hazardous Materials Facilities: HAZMAT LA CITY

A list of active and inactive hazardous materials facilities made available by the Los Angeles Fire Department CUPA.

Government Publication Date: Jun 1, 2019

Additional Environmental Record Sources

Federal

PFOA/PFOS Contaminated Sites: PFAS NPL

List of sites where PFOA or PFOS contaminants have been found in drinking water or soil. Made available by the Federal Environmental Protection Agency (EPA).

Government Publication Date: Sep 17, 2021

Facility Registry Service/Facility Index: FINDS/FRS

The Facility Registry Service (FRS) is a centrally managed database that identifies facilities, sites, or places subject to environmental regulations or of environmental interest. FRS creates high-quality, accurate, and authoritative facility identification records through rigorous verification and management procedures that incorporate information from program national systems, state master facility records, and data collected from EPA's Central Data Exchange registrations and data management personnel. This list is made available by the Environmental Protection Agency (US EPA).

Government Publication Date: Nov 2, 2020

Toxics Release Inventory (TRI) Program: TRIS

The EPA's Toxics Release Inventory (TRI) is a database containing data on disposal or other releases of over 650 toxic chemicals from thousands of U. S. facilities and information about how facilities manage those chemicals through recycling, energy recovery, and treatment. One of TRI's primary purposes is to inform communities about toxic chemical releases to the environment.

Government Publication Date: Aug 24, 2021

Perfluorinated Alkyl Substances (PFAS) Releases: PFAS TRI

List of Toxics Release Inventory (TRI) facilities at which the reported chemical is a Per- or polyfluorinated alkyl substance (PFAS) included in the Environmental Protection Agency (EPA)'s consolidated PFAS Master List of PFAS Substances. The EPA's Toxics Release Inventory (TRI) is a database containing data on disposal or other releases of over 650 toxic chemicals from thousands of U.S. facilities and information about how facilities manage those chemicals through recycling, energy recovery, and treatment.

Government Publication Date: Aug 24, 2021

Perfluorinated Alkyl Substances (PFAS) Water Quality: PFAS WATER

The Water Quality Portal (WQP) is a cooperative service sponsored by the United States Geological Survey (USGS), the Environmental Protection Agency (EPA), and the National Water Quality Monitoring Council (NWQMC). This listing includes records from the Water Quality Portal where the characteristic (environmental measurement) is in the Environmental Protection Agency (EPA)'s consolidated PFAS Master List of PFAS Substances.

Government Publication Date: Jul 20, 2020

Hazardous Materials Information Reporting System: HMIRS

US DOT - Department of Transportation Pipeline and Hazardous Materials Safety Administration (PHMSA) Incidents Reports Database taken from Hazmat Intelligence Portal, U.S. Department of Transportation.

Government Publication Date: Sep 1, 2020

National Clandestine Drug Labs: NCDL

The U.S. Department of Justice ("the Department") provides this data as a public service. It contains addresses of some locations where law enforcement agencies reported they found chemicals or other items that indicated the presence of either clandestine drug laboratories or dumpsites. In most cases, the source of the entries is not the Department, and the Department has not verified the entry and does not guarantee its accuracy.

Government Publication Date: Oct 5, 2020

Toxic Substances Control Act: TSCA

The Environmental Protection Agency (EPA) is amending the Toxic Substances Control Act (TSCA) section 8(a) Inventory Update Reporting (IUR) rule and changing its name to the Chemical Data Reporting (CDR) rule.

The CDR enables EPA to collect and publish information on the manufacturing, processing, and use of commercial chemical substances and mixtures (referred to hereafter as chemical substances) on the TSCA Chemical Substance Inventory (TSCA Inventory). This includes current information on chemical substance production volumes, manufacturing sites, and how the chemical substances are used. This information helps the Agency determine whether people or the environment are potentially exposed to reported chemical substances. EPA publishes submitted CDR data that is not Confidential Business Information (CBI).

Government Publication Date: Apr 11, 2019

Hist TSCA: HIST TSCA

The Environmental Protection Agency (EPA) is amending the Toxic Substances Control Act (TSCA) section 8(a) Inventory Update Reporting (IUR) rule and changing its name to the Chemical Data Reporting (CDR) rule.

The 2006 IUR data summary report includes information about chemicals manufactured or imported in quantities of 25,000 pounds or more at a single site during calendar year 2005. In addition to the basic manufacturing information collected in previous reporting cycles, the 2006 cycle is the first time EPA collected information to characterize exposure during manufacturing, processing and use of organic chemicals. The 2006 cycle also is the first time manufacturers of inorganic chemicals were required to report basic manufacturing information.

Government Publication Date: Dec 31, 2006

FTTS Administrative Case Listing: FTTS ADMIN

An administrative case listing from the Federal Insecticide, Fungicide, & Rodenticide Act (FIFRA) and Toxic Substances Control Act (TSCA), together known as FTTS. This database was obtained from the Environmental Protection Agency's (EPA) National Compliance Database (NCDB). The FTTS and NCDB was shut down in 2006.

Government Publication Date: Jan 19, 2007

FTTS Inspection Case Listing: FTTS INSP

An inspection case listing from the Federal Insecticide, Fungicide, & Rodenticide Act (FIFRA) and Toxic Substances Control Act (TSCA), together known as FTTS. This database was obtained from the Environmental Protection Agency's (EPA) National Compliance Database (NCDB). The FTTS and NCDB was shut down in 2006.

Government Publication Date: Jan 19, 2007

Potentially Responsible Parties List: PRP

Early in the cleanup process, the Environmental Protection Agency (EPA) conducts a search to find the potentially responsible parties (PRPs). EPA looks for evidence to determine liability by matching wastes found at the site with parties that may have contributed wastes to the site.

Government Publication Date: Jun 25, 2021

State Coalition for Remediation of Drycleaners Listing: SCRD DRYCLEANER

The State Coalition for Remediation of Drycleaners (SCRD) was established in 1998, with support from the U.S. Environmental Protection Agency (EPA) Office of Superfund Remediation and Technology Innovation. Coalition members are states with mandated programs and funding for drycleaner site remediation. Current members are Alabama, Connecticut, Florida, Illinois, Kansas, Minnesota, Missouri, North Carolina, Oregon, South Carolina, Tennessee, Texas, and Wisconsin.

Government Publication Date: Nov 08, 2017

Integrated Compliance Information System (ICIS): ICIS

The Integrated Compliance Information System (ICIS) is a system that provides information for the Federal Enforcement and Compliance (FE&C) and the National Pollutant Discharge Elimination System (NPDES) programs. The FE&C component supports the Environmental Protection Agency's (EPA) Civil Enforcement and Compliance program activities. These activities include Compliance Assistance, Compliance Monitoring and Enforcement. The NPDES program supports tracking of NPDES permits, limits, discharge monitoring data and other program reports.

Government Publication Date: Jun 14, 2021

Drycleaner Facilities: FED DRYCLEANERS

A list of drycleaner facilities from Enforcement and Compliance History Online (ECHO) online search. The Environmental Protection Agency (EPA) tracks facilities that possess NAIC and SIC codes that classify businesses as drycleaner establishments.

Government Publication Date: May 5, 2021

Delisted Drycleaner Facilities: DELISTED FED DRY

List of sites removed from the list of Drycleaner Facilities (sites in the EPA's Integrated Compliance Information System (ICIS) with NAIC or SIC codes identifying the business as a drycleaner establishment).

Government Publication Date: May 5, 2021

Formerly Used Defense Sites: FUDS

Formerly Used Defense Sites (FUDS) are properties that were formerly owned by, leased to, or otherwise possessed by and under the jurisdiction of the Secretary of Defense prior to October 1986, where the Department of Defense (DoD) is responsible for an environmental restoration. This list is published by the U.S. Army Corps of Engineers.

Government Publication Date: May 26, 2021

Former Military Nike Missile Sites: FORMER NIKE

This information was taken from report DRXTH-AS-IA-83A016 (Historical Overview of the Nike Missile System, 12/1984) which was performed by Environmental Science and Engineering, Inc. for the U.S. Army Toxic and Hazardous Materials Agency Assessment Division. The Nike system was deployed between 1954 and the mid-1970's. Among the substances used or stored on Nike sites were liquid missile fuel (JP-4); starter fluids (UDKH, aniline, and furfuryl alcohol); oxidizer (IRFNA); hydrocarbons (motor oil, hydraulic fluid, diesel fuel, gasoline, heating oil); solvents (carbon tetrachloride, trichloroethylene, trichloroethane, stoddard solvent); and battery electrolyte. The quantities of material a disposed of and procedures for disposal are not documented in published reports. Virtually all information concerning the potential for contamination at Nike sites is confined to personnel who were assigned to Nike sites. During deactivation most hardware was shipped to depot-level supply points. There were reportedly instances where excess materials were disposed of on or near the site itself at closure. There was reportedly no routine site decontamination.

Government Publication Date: Dec 2, 1984

PHMSA Pipeline Safety Flagged Incidents: PIPELINE INCIDENT

A list of flagged pipeline incidents made available by the U.S. Department of Transportation (US DOT) Pipeline and Hazardous Materials Safety Administration (PHMSA). PHMSA regulations require incident and accident reports for five different pipeline system types.

Government Publication Date: Jul 7, 2020

Material Licensing Tracking System (MLTS): MLTS

A list of sites that store radioactive material subject to the Nuclear Regulatory Commission (NRC) licensing requirements. This list is maintained by the NRC. As of September 2016, the NRC no longer releases location information for sites. Site locations were last received in July 2016.

Government Publication Date: May 11, 2021

Historic Material Licensing Tracking System (MLTS) sites: HIST MLTS

A historic list of sites that have inactive licenses and/or removed from the Material Licensing Tracking System (MLTS). In some cases, a site is removed from the MLTS when the state becomes an "Agreement State". An Agreement State is a State that has signed an agreement with the Nuclear Regulatory Commission (NRC) authorizing the State to regulate certain uses of radioactive materials within the State.

Government Publication Date: Jan 31, 2010

Mines Master Index File: MINES

The Master Index File (MIF) contains mine identification numbers issued by the Department of Labor Mine Safety and Health Administration (MSHA) for mines active or opened since 1971. Note that addresses may or may not correspond with the physical location of the mine itself.

Government Publication Date: Nov 3, 2020

Surface Mining Control and Reclamation Act Sites: SMCRA

An inventory of land and water impacted by past mining (primarily coal mining) is maintained by the Office of Surface Mining Reclamation and Enforcement (OSMRE) to provide information needed to implement the Surface Mining Control and Reclamation Act of 1977 (SMCRA). The inventory contains information on the location, type, and extent of Abandoned Mine Land (AML) impacts, as well as information on the cost associated with the reclamation of those problems. The inventory is based upon field surveys by State, Tribal, and OSMRE program officials. It is dynamic to the extent that it is modified as new problems are identified and existing problems are reclaimed.

Government Publication Date: Dec 18, 2020

Mineral Resource Data System: MRDS

The Mineral Resource Data System (MRDS) is a collection of reports describing metallic and nonmetallic mineral resources throughout the world. Included are deposit name, location, commodity, deposit description, geologic characteristics, production, reserves, resources, and references. This database contains the records previously provided in the Mineral Resource Data System (MRDS) of USGS and the Mineral Availability System/Mineral Industry Locator System (MAS/MILS) originated in the U.S. Bureau of Mines, which is now part of USGS. The USGS has ceased systematic updates of the MRDS database with their focus more recently on deposits of critical minerals while providing a well-documented baseline of historical mine locations from USGS topographic maps.

Government Publication Date: Mar 15, 2006

Uranium Mill Tailings Radiation Control Act Sites: URANIUM

The Legacy Management Office of the Department of Energy (DOE) manages radioactive and chemical waste, environmental contamination, and hazardous material at over 100 sites across the U.S. The L.M. Office manages this database of sites registered under the Uranium Mill Tailings Control Act (UMTRCA).

Government Publication Date: Mar 4, 2017

Alternative Fueling Stations: ALT FUELS

List of alternative fueling stations made available by the US Department of Energy's Office of Energy Efficiency & Renewable Energy. Includes Biodiesel stations, Ethanol (E85) stations, Liquefied Petroleum Gas (Propane) stations, Ethanol (E85) stations, Natural Gas stations, Hydrogen stations, and Electric Vehicle Supply Equipment (EVSE). The National Renewable Energy Laboratory (NREL) obtains information about new stations from trade media, Clean Cities coordinators, a Submit New Station form on the Station Locator website, and through collaborating with infrastructure equipment and fuel providers, original equipment manufacturers (OEMs), and industry groups.

Government Publication Date: Jul 12, 2021

Registered Pesticide Establishments: SSTS

List of active EPA-registered foreign and domestic pesticide-producing and device-producing establishments based on data from the Section Seven Tracking System (SSTS). The Federal Insecticide, Fungicide, and Rodenticide Act (FIFRA) Section 7 requires that facilities producing pesticides, active ingredients, or devices be registered. The list of establishments is made available by the EPA.

Government Publication Date: Apr 13, 2021

Polychlorinated Biphenyl (PCB) Notifiers: PCB

Facilities included in the national list of facilities that have notified the United States Environmental Protection Agency (EPA) of Polychlorinated Biphenyl (PCB) activities. Any company or person storing, transporting or disposing of PCBs or conducting PCB research and development must notify the EPA and receive an identification number.

Government Publication Date: Nov 19, 2020

State

Dry Cleaning Facilities: DRYCLEANERS

A list of drycleaner related facilities that have EPA ID numbers. These are facilities with certain SIC codes: power laundries, family and commercial, linen supply, commercial laundry, dry cleaning and pressing machines - Coin Operated Laundry and Dry Cleaning. This is provided by the Department of Toxic Substance Control.

Government Publication Date: Aug 27, 2021

Delisted Drycleaners: DELISTED DRYCLEANERS

Sites removed from the list of drycleaner related facilities that have EPA ID numbers, made available by the California Department of Toxic Substance Control.

Government Publication Date: Aug 27, 2021

Non-Toxic Dry Cleaning Incentive Program: DRYC GRANT

A list of grant recipients of the Non-Toxic Dry Cleaning Incentive Program made available by the California Air Resources Board (CARB). The program provides grants to eligible dry cleaning businesses to assist them in transitioning away from PERC machines to alternative non-toxic and non-smog forming technologies.

Government Publication Date: Feb 28, 2018

Per- and Polyfluoroalkyl Substances (PFAS): PFAS

List of sites from the State Water Resources Control Board (SWRCB)'s GeoTracker at which one or more of the potential contaminants of concern are in the PFAS Master List of PFAS Substances made available by the Environmental Protection Agency (US EPA).

Government Publication Date: Jun 22, 2021

PFOA/PFOS Groundwater: PFAS GW

A list of water wells from the Groundwater Ambient Monitoring and Assessment Program (GAMA) Groundwater Information System with the groundwater chemical perfluorooctanoic acid (PFOA) (NL = 0.014 UG/L) or perfluorooctanoic sulfonate (PFOS) (NL = 0.013 UG/L). The GAMA Groundwater Information System search is made available by California Water Boards.

Government Publication Date: Oct 22, 2020

Hazardous Waste and Substances Site List - Site Cleanup: HWSS CLEANUP

The Hazardous Waste and Substances Sites (Cortese) List is a planning document used by the State, local agencies and developers to comply with the California Environmental Quality Act requirements in providing information about the location of hazardous materials release sites. This list is published by California Department of Toxic Substance Control.

Government Publication Date: May 20, 2021

List of Hazardous Waste Facilities Subject to Corrective Action: DTSC HWF

This is a list of hazardous waste facilities identified in Health and Safety Code (HSC) § 25187.5. These facilities are those where Department of Toxic Substances Control (DTSC) has taken or contracted for corrective action because a facility owner/operator has failed to comply with a date for taking corrective action in an order issued under HSC § 25187, or because DTSC determined that immediate corrective action was necessary to abate an imminent or substantial endangerment.

Government Publication Date: Jul 18, 2016

EnviroStor Inspection, Compliance, and Enforcement: INSP COMP ENF

A list of permitted facilities with inspections and enforcements tracked in the Department of Toxic Substance Control (DTSC) EnviroStor.

Government Publication Date: Apr 29, 2021

School Property Evaluation Program Sites: SCH

A list of sites registered with The Department of Toxic Substances Control (DTSC) School Property Evaluation and Cleanup (SPEC) Division. SPEC is responsible for assessing, investigating and cleaning up proposed school sites. The Division ensures that selected properties are free of contamination or, if the properties were previously contaminated, that they have been cleaned up to a level that protects the students and staff who will occupy the new school.

Government Publication Date: Jun 14, 2021

California Hazardous Material Incident Report System (CHMIRS): CHMIRS

A list of reported hazardous material incidents, spills, and releases from the California Hazardous Material Incident Report System (CHMIRS). This list has been made available by the California Office of Emergency Services (OES).

Government Publication Date: Aug 1, 2021

Historical California Hazardous Material Incident Report System (CHMIRS): HIST CHMIRS

A list of reported hazardous material incidents, spills, and releases from the California Hazardous Material Incident Report System (CHMIRS) prior to 1993. This list has been made available by the California Office of Emergency Services (OES).

Government Publication Date: Jan 1, 1993

Hazardous Waste Manifest Data: HAZNET

A list of hazardous waste manifests received each year by Department of Toxic Substances Control (DTSC). The volume of manifests is typically 900,000 - 1,000,000 annually, representing approximately 450,000 - 500,000 shipments.

Government Publication Date: Oct 24, 2016

Historical Hazardous Waste Manifest Data: HIST MANIFEST

A list of historic hazardous waste manifests received by the Department of Toxic Substances Control (DTSC) from year the 1980 to 1992. The volume of manifests is typically 900,000 - 1,000,000 annually, representing approximately 450,000 - 500,000 shipments.

Government Publication Date: Dec 31, 1992

DTSC Registered Hazardous Waste Transporters: HW TRANSPORT

The California Department of Toxic Substances Control (DTSC) maintains this list of Registered Hazardous Waste Transporters.

Government Publication Date: Oct 19, 2020

Registered Waste Tire Haulers: WASTE TIRE

This list of registered waste tire haulers is maintained by the California Department of Resources Recycling and Recovery.

Government Publication Date: Dec 16, 2020

California Medical Waste Management Program Facility List: MEDICAL WASTE

This list of Medical Waste Management Program Facilities is maintained by the California Department of Public Health. The Medical Waste Management Program (MWMP) regulates the generation, handling, storage, treatment, and disposal of medical waste by providing oversight for the implementation of the Medical Waste Management Act (MWMA). The MWMP permits and inspects all medical waste off-site treatment facilities, medical waste transporters, and medical waste transfer stations. This list contains transporters, treatment, and transfer facilities.

Government Publication Date: Dec 31, 2020

Historical Cortese List: HIST CORTESE

List of sites which were once included on the Cortese list. The Hazardous Waste and Substances Sites (Cortese) List is a planning document used by the State, local agencies and developers to comply with the California Environmental Quality Act requirements for providing information about the location of hazardous sites.

Government Publication Date: Nov 13, 2008

Cease and Desist Orders and Cleanup and Abatement Orders: CDO/CAO

The California Environment Protection Agency "Cortese List" of active Cease and Desist Orders (CDO) and Cleanup and Abatement Orders (CAO). This list contains many CDOs and CAOs that do NOT concern the discharge of wastes that are hazardous materials. Many of the listed orders concern, as examples, discharges of domestic sewage, food processing wastes, or sediment that do not contain hazardous materials, but the Water Boards' database does not distinguish between these types of orders.

Government Publication Date: Jul 19, 2020

California Environmental Reporting System (CERS) Hazardous Waste Sites: CERS HAZ

List of sites in the California Environmental Protection Agency (CalEPA) Regulated Site Portal which fall under the following regulatory programs: Hazardous Chemical Management, Hazardous Waste Onsite Treatment, Household Hazardous Waste Collection, Hazardous Waste Generator, RCRA LQ HW Generator. The CalEPA oversees the statewide implementation of the Unified Program which applies regulatory standards to protect Californians from hazardous waste and materials.

Government Publication Date: Sep 24, 2021

Delisted Environmental Reporting System (CERS) Hazardous Waste Sites: DELISTED HAZ

This database contains a list of sites that were removed from the California Environmental Protection Agency (CalEPA) in the following regulatory programs: Hazardous Chemical Management, Hazardous Waste Onsite Treatment, Household Hazardous Waste Collection, Hazardous Waste Generator, RCRA LQ HW Generator.

Government Publication Date: Nov 29, 2018

Sites in GeoTracker: GEOTRACKER

GeoTracker is the State Water Resource Control Boards' data management system for sites that impact, or have the potential to impact, water quality in California, with emphasis on groundwater. This is a list of sites in GeoTracker that aren't otherwise categorized as LUST, Land Disposal Sites (LDS), Cleanup Sites, or sites having Waste Discharge Requirements (WDR). This listing includes program types such as Underground Injection Control (UIC), Confined Animal Facilities (CAF), Irrigated Lands Regulatory Program, plans, and non-case information.

Government Publication Date: Jun 22, 2021

Mines Listing: MINE

This list includes mine site locations extracted from the Mines Online database, maintained by the California Department of Conservation. Mines Online (MOL) is an interactive web map designed with GIS features that provide information such as the mine name, mine status, commodity sold, location, and other mine specific data. Please note: Mine location information is provided to assist experts in determining the location of mine operators in accordance with California Civil Code section 1103.4 and reflects information reported by mine operators in annual reports provided under Public Resources Code section 2207. While the Division of Mine Reclamation (DMR) attempts to populate MOL with accurate location information, the DMR cannot guarantee the accuracy of operator reported location information.

Government Publication Date: Jan 12, 2021

Recorded Environmental Cleanup Liens: LIEN

The California Department of Toxic Substance Control (DTSC) maintains this list of liens placed upon real properties. A lien is utilized by the DTSC to obtain reimbursement from responsible parties for costs associated with the remediation of contaminated properties.

Government Publication Date: Nov 16, 2020

Waste Discharge Requirements: WASTE DISCHG

List of sites in California State Water Resources Control Board (SWRCB) Waste Discharge Requirements (WDRs) Program in California, made available by the SWRCB via GeoTracker. The WDR program regulates point discharges that are exempt pursuant to Subsection 20090 of Title 27 and not subject to the Federal Water Pollution Control Act. The scope of the WDRs Program also includes the discharge of wastes classified as inert, pursuant to section 20230 of Title 27.

Government Publication Date: Jun 22, 2021

Toxic Pollutant Emissions Facilities: EMISSIONS

A list of criteria and toxic pollutant emissions data for facilities in California made available by the California Environmental Protection Agency - Air Resources Board (ARB). Risk data may be based on previous inventory submittals. The toxics data are submitted to the ARB by the local air districts as requirement of the Air Toxics "Hot Spots" Program. This program requires emission inventory updates every four years.

Government Publication Date: Dec 31, 2019

Clandestine Drug Lab Sites: CDL

The Department of Toxic Substances Control (DTSC) maintains a listing of drug lab sites. DTSC is responsible for removal and disposal of hazardous substances discovered by law enforcement officials while investigating illegal/clandestine drug laboratories.

Government Publication Date: Jan 19, 2021

Tribal

No Tribal additional environmental record sources available for this State.

County

Los Angeles County - Santa Monica City Hazardous Materials Facilities: HAZMAT SANTAMON

A list of Hazardous Materials Facilities in the City of Santa Monica, Los Angeles county. This list is made available by Santa Monica Fire Prevention Division which has been designated as the CUPA for the City.

Government Publication Date: Mar 12, 2020

Los Angeles County - Santa Monica City Hazardous Waste Facilities: HAZ WST SANTAMON

A list of Hazardous Waste Facilities in Los Angeles County, City of Santa Monica. This list is made available by Santa Monica Fire Prevention Division.

Government Publication Date: Dec 3, 2020

Definitions

Database Descriptions: This section provides a detailed explanation for each database including: source, information available, time coverage, and acronyms used. They are listed in alphabetic order.

Detail Report: This is the section of the report which provides the most detail for each individual record. Records are summarized by location, starting with the project property followed by records in closest proximity.

Distance: The distance value is the distance between plotted points, not necessarily the distance between the sites' boundaries. All values are an approximation.

Direction: The direction value is the compass direction of the site in respect to the project property and/or center point of the report.

Elevation: The elevation value is taken from the location at which the records for the site address have been plotted. All values are an approximation. Source: Google Elevation API.

Executive Summary: This portion of the report is divided into 3 sections:

'Report Summary'- Displays a chart indicating how many records fall on the project property and, within the report search radii.

'Site Report Summary'-Project Property'- This section lists all the records which fall on the project property. For more details, see the 'Detail Report' section.

'Site Report Summary-Surrounding Properties'- This section summarizes all records on adjacent properties, listing them in order of proximity from the project property. For more details, see the 'Detail Report' section.

Map Key: The map key number is assigned according to closest proximity from the project property. Map Key numbers always start at #1. The project property will always have a map key of '1' if records are available. If there is a number in brackets beside the main number, this will indicate the number of records on that specific property. If there is no number in brackets, there is only one record for that property.

The symbol and colour used indicates 'elevation': the red inverted triangle will dictate 'ERIS Sites with Lower Elevation', the yellow triangle will dictate 'ERIS Sites with Higher Elevation' and the orange square will dictate 'ERIS Sites with Same Elevation.'

Unplottables: These are records that could not be mapped due to various reasons, including limited geographic information. These records may or may not be in your study area, and are included as reference.

Appendix H - Lien Search

ORDER NO. : 2676021408

EXHIBIT A

The land referred to is situated in the County of Los Angeles, City of Montebello, State of California, and is described as follows:

THAT PORTION OF LOT "B" OF MONTEBELLO, IN THE CITY OF MONTEBELLO, AS PER MAP RECORDED IN BOOK 78 PAGE 19 OF MISCELLANEOUS RECORDS, IN THE OFFICE OF THE COUNTY RECORDER OF SAID COUNTY, DESCRIBED AS FOLLOWS:

BEGINNING AT THE SOUTHWEST CORNER OF LOT 102 OF SAID MONTEBELLO, THENCE SOUTH 75° 53' 40" EAST ALONG THE SOUTHERLY LINE OF SAID LOT 102, 300 00 FEET, THENCE SOUTHWESTERLY 277 94 FEET, MORE OR LESS, TO THE NORTHEAST CORNER OF THE LAND CONVEYED TO W. W. BLACK, BY DEED RECORDED IN BOOK 6621 PAGE 288 OF DEEDS, THENCE NORTHWESTERLY ALONG THE NORTHERLY LINE THEREOF, AND PARALLEL WITH THE NORTHERLY LINE OF WHITTIER AVENUE 102.68 FEET TO THE WESTERLY LINE OF SAID LOT "B" BEING ALSO THE EASTERLY LINE OF POPLAR AVENUE, THENCE NORTHEASTERLY 169 70 FEET TO THE POINT OF BEGINNING.

EXCEPT THEREFROM THAT PORTION LYING SOUTHEASTERLY OF THE FOLLOWING:

DESCRIBED LINE BEGINNING AT SAID NORTHEAST CORNER OF THE LAND CONVEYED TO SAID W. W. BLACK, THENCE NORTH 50° 22" 02" EAST 1 87 FEET, THENCE NORTH 56° 48' 03" EAST 45.04 FEET, THENCE NORTH 50° 37' 43" EAST 19710 FEET TO THE SOUTHERLY LINE OF SAID LOT 102 DISTANT THEREON SOUTH 75° 53' 40" EAST 148.96 FEET FROM THE INTERSECTION OF SAID SOUTHERLY LINE WITH THE EASTERLY LINE OF A STRIP OF LAND OF UNIFORM DEPTH OF 100 00 FEET, EXTENDING ALONG THE EAST LINE OF POPLAR AVENUE FROM THE NORTH LINE OF WHITTIER AVENUE (NOW WHITTIER BOULEVARD) TO SAID LOT 102. AS DESCRIBED IN THE DEED RECORDED IN BOOK 2720 PAGE 129 OF DEEDS.

EXCEPT ALL OIL, GAS, MINERALS AND OTHER HYDROCARBON SUBSTANCES LYING BELOW A DEPTH OF 500 FEET OR MORE FROM THE SURFACE OF THE FOLLOWING DESCRIBED LAND, BUT WITHOUT THE RIGHT TO ENTER AND USE THE SURFACE OR THE SUBSURFACE LYING ABOVE A DEPTH OF 500 FEET FROM THE SURFACE THEREOF. AS GRANTED TO FAR WEST OIL CO, A LIMITED PARTNERSHIP. BY DEED RECORDED AUGUST 16, 1971 AS INSTRUMENT NO. 3238.

OLD REPUBLIC TITLE COMPANY

101 North Brand Blvd., 14th Floor
Glendale, CA 91203
(818) 247-2917

PRELIMINARY REPORT

Our Order Number 2676021408-52

Customer Reference Magna & Magna, Inc

Logix Federal Credit Union
PO Box 4070
CASTAIC, CA 91310
Phone: (818) 565-2242
Fax: (818) 565-2490

Attention: KUMIKO YAMADA-YUGE

When Replying Please Contact:

Rolly Cruz
title05.la@ortc.com
Ph: (818) 247-2917
Efax: (818) 484-2602

Property Address:

116 North Poplar Avenue, Montebello, CA 90640

In response to the above referenced application for a policy of title insurance, OLD REPUBLIC TITLE COMPANY, as issuing Agent of Old Republic National Title Insurance Company, hereby reports that it is prepared to issue, or cause to be issued, as of the date hereof, a Policy or Policies of Title Insurance describing the land and the estate or interest therein hereinafter set forth, insuring against loss which may be sustained by reason of any defect, lien or encumbrance not shown or referred to as an Exception below or not excluded from coverage pursuant to the printed Schedules, Conditions and Stipulations of said policy forms.

The printed Exceptions and Exclusions from the coverage and Limitations on Covered Risks of said Policy or Policies are set forth in Exhibit I attached. The policy to be issued may contain an arbitration clause. When the Amount of Insurance is less than that set forth in the arbitration clause, all arbitrable matters shall be arbitrated at the option of either the Company or the Insured as the exclusive remedy of the parties. Limitations on Covered Risks applicable to the Homeowner's Policy of Title Insurance which establish a Deductible Amount and a Maximum Dollar Limit of Liability for certain coverages are also set forth in Exhibit I. Copies of the Policy forms should be read. They are available from the office which issued this report.

Please read the exceptions shown or referred to below and the exceptions and exclusions set forth in Exhibit I of this report carefully. The exceptions and exclusions are meant to provide you with notice of matters which are not covered under the terms of the title insurance policy and should be carefully considered.
It is important to note that this preliminary report is not a written representation as to the condition of title and may not list all liens, defects, and encumbrances affecting title to the land.

This report (and any supplements or amendments hereto) is issued solely for the purpose of facilitating the issuance of a policy of title insurance and no liability is assumed hereby. If it is desired that liability be assumed prior to the issuance of a policy of title insurance, a Binder or Commitment should be requested.

Dated as of September 24, 2021, at 7:30 AM

OLD REPUBLIC TITLE COMPANY
For Exceptions Shown or Referred to, See Attached

The form of policy of title insurance contemplated by this report is:

ALTA Loan Policy - 2006. A specific request should be made if another form or additional coverage is desired.

The estate or interest in the land hereinafter described or referred or covered by this Report is:

Fee

Title to said estate or interest at the date hereof is vested in:

Magna & Magna, Inc., a California corporation

The land referred to in this Report is situated in the County of Los Angeles, City of Montebello, State of California, and is described as follows:

THAT PORTION OF LOT "B" OF MONTEBELLO, IN THE CITY OF MONTEBELLO, AS PER MAP RECORDED IN BOOK 78 PAGE 19 OF MISCELLANEOUS RECORDS, IN THE OFFICE OF THE COUNTY RECORDER OF SAID COUNTY, DESCRIBED AS FOLLOWS:

BEGINNING AT THE SOUTHWEST CORNER OF LOT 102 OF SAID MONTEBELLO, THENCE SOUTH 75° 53' 40" EAST ALONG THE SOUTHERLY LINE OF SAID LOT 102, 300 00 FEET, THENCE SOUTHWESTERLY 277 94 FEET, MORE OR LESS, TO THE NORTHEAST CORNER OF THE LAND CONVEYED TO W. W. BLACK, BY DEED RECORDED IN BOOK 6621 PAGE 288 OF DEEDS, THENCE NORTHWESTERLY ALONG THE NORTHERLY LINE THEREOF, AND PARALLEL WITH THE NORTHERLY LINE OF WHITTIER AVENUE 102.68 FEET TO THE WESTERLY LINE OF SAID LOT "B" BEING ALSO THE EASTERLY LINE OF POPLAR AVENUE, THENCE NORTHEASTERLY 169 70 FEET TO THE POINT OF BEGINNING.

EXCEPT THEREFROM THAT PORTION LYING SOUTHEASTERLY OF THE FOLLOWING:

DESCRIBED LINE BEGINNING AT SAID NORTHEAST CORNER OF THE LAND CONVEYED TO SAID W. W. BLACK, THENCE NORTH 50° 22" 02" EAST 1 87 FEET, THENCE NORTH 56° 48' 03" EAST 45.04 FEET, THENCE NORTH 50° 37' 43" EAST 19710 FEET TO THE SOUTHERLY LINE OF SAID LOT 102 DISTANT THEREON SOUTH 75° 53' 40" EAST 148.96 FEET FROM THE INTERSECTION OF SAID SOUTHERLY LINE WITH THE EASTERLY LINE OF A STRIP OF LAND OF UNIFORM DEPTH OF 100 00 FEET, EXTENDING ALONG THE EAST LINE OF POPLAR AVENUE FROM THE NORTH LINE OF WHITTIER AVENUE (NOW WHITTIER BOULEVARD) TO SAID LOT 102. AS DESCRIBED IN THE DEED RECORDED IN BOOK 2720 PAGE 129 OF DEEDS.

EXCEPT ALL OIL, GAS, MINERALS AND OTHER HYDROCARBON SUBSTANCES LYING BELOW A DEPTH OF 500 FEET OR MORE FROM THE SURFACE OF THE FOLLOWING DESCRIBED LAND, BUT WITHOUT THE RIGHT TO ENTER AND USE THE SURFACE OR THE SUBSURFACE LYING ABOVE A DEPTH OF 500 FEET FROM THE SURFACE THEREOF. AS GRANTED TO FAR WEST OIL CO, A LIMITED PARTNERSHIP. BY DEED RECORDED AUGUST 16, 1971 AS INSTRUMENT NO. 3238.

At the date hereof exceptions to coverage in addition to the Exceptions and Exclusions in said policy form would be as follows:

1. Taxes and assessments, general and special, for the fiscal year 2021 - 2022, as follows:

Assessor's Parcel No	:	6347-012-008	
Code No.	:	06330	
1st Installment	:	$8,210.80	NOT Marked Paid
2nd Installment	:	$8,210.79	NOT Marked Paid
Land Value	:	$97,364.00	
Imp. Value	:	$717,353.00	

2. The lien of supplemental taxes, if any, assessed pursuant to the provisions of Section 75, et seq., of the Revenue and Taxation Code of the State of California.

3. Water rights, claims or title to water, whether or not shown by the public records.

4. An easement affecting that portion of said land and for the purposes stated herein and incidental purposes as provided in the following

Granted To	:	Francis M. Dyke and wife
For	:	pipes for conducting water for irrigation
Recorded	:	in Book 2720 of Deeds, Page 129
Affects	:	As described therein

5. The right to conduct water in pipes or ditches from the place of development to any reservoir or other lands owned by Kaspare Cohn, his heirs or assigns, as contained in the deed from Kaspare Cohn and wife, recorded in Book 2507, Page 98 of Deeds.

6. Covenants, conditions and restrictions, but omitting any covenants or restrictions if any, based on race, color, religion, sex, handicap, familial status or national origin unless and only to the extent that said covenant (A) is exempt under Chapter 42, Section 3607 of the United States code or (B) relates to handicap but does not discriminate against handicapped persons, in the instrument above mentioned.

NOTE: "If this document contains any restriction based on race, color, religion, sex, gender, gender identity, gender expression, sexual orientation, familial status, marital status, disability, veteran or military status, genetic information, national origin, source of income as defined in subdivision (p) of Section 12955, or ancestry, that restriction violates state and federal fair housing laws and is void, and may be removed pursuant to Section 12956.2 of the Government Code. Lawful restrictions under state and federal law on the age of occupants in senior housing or housing for older persons shall not be construed as restrictions based on familial status."

7. An easement affecting that portion of said land and for the purposes stated herein and incidental purposes as provided in the following

Granted To	:	The Standard Oil Company
For	:	transportation of all oil, petroleum, gas or water for the erection maintenance and operation of telegraph or telephone pole lines
Recorded	:	in Book 6568 of Deeds, Page 107
Affects	:	As described therein

And recorded in Book 6557 of Deeds, Page 340 .

8. An easement affecting that portion of said land and for the purposes stated herein and incidental purposes as provided in the following

For	:	waterline
Recorded	:	April 1, 1974 in Official Records As Instrument No. 4296
Affects	:	As described therein

9. An easement affecting that portion of said land and for the purposes stated herein and incidental purposes as provided in the following

Granted To	:	Standard Oil Company of California, a Corporation and Standard Gasoline Company, a Corporation
For	:	pipe lines
Recorded	:	May 23, 1962 in Book D-1624 of Official Records, Page 757 As Instrument No. 4832
Affects	:	As described therein

10. An easement affecting that portion of said land and for the purposes stated herein and incidental purposes as provided in the following

Granted To	:	Joseph A. Magna and Hedy A. Magna
For	:	waterline
Recorded	:	December 29, 1987 in Official Records As Instrument No. 87-2043659
Affects	:	As described therein

11. An unrecorded lease upon the terms, covenants, and conditions contained or referred to therein,

Lessor	:	Magna & Magna Incorporated
Lessee	:	Web Service Company, Inc.
Disclosed by	:	Memorandum of Lease
Recorded	:	February 28, 2000 in Official Records As Instrument No. 00-0292848

NOTE: The present ownership of said leasehold or leaseholds and other matters affecting the interest of the lessee or lessees are not shown herein.

12. Deed of Trust to secure an indebtedness of the amount stated below and any other amounts payable under the terms thereof,

Amount	:	$2,000,000.00
Trustor/Borrower	:	Magna & Magna, Inc., a California corporation
Trustee	:	First Mortgage Solutions
Beneficiary/Lender	:	KeyPoint Credit Union
Dated	:	June 5, 2020
Recorded	:	June 12, 2020 in Official Records As Instrument No. 20200644152
Loan No.	:	528207380

In Connection therewith, said trustors executed an Assignment of Rents,

Dated	:	June 5, 2020
Recorded	:	June 12, 2020 in Official Records As Instrument No. 20200644153

Covenants, conditions and restrictions contained in an instrument, which instrument is additional security for said deed of trust.

Entitled	:	Hazardous Substances Certificate and Indemnity Agreement
Executed By	:	Magna & Magna, Inc., a California corporation, Joseph A. MAGNA Living trust, DTD 01-13-15 and KeyPoint Credit Union
Recorded	:	June 12, 2020 in Official Records As Instrument No. 20200644154

Upon the recordation of a full reconveyance of said deed of trust, the covenants, conditions and restrictions will have no further force or effect.

13. Any unrecorded and subsisting leases.

14. Satisfactory evidence furnished to this Company:

(a) as to the due formation and continued existence of Magna & Magna, Inc., a California corporation as a legal entity under the laws of California; and

(b) documents from its board of directors authorizing this transaction and specifying the officers to execute on behalf of the corporation.

15. The requirement that this Company be provided with an opportunity to inspect the land (the Company reserves the right to make additional exceptions and/or requirements upon completion of its inspection).

16. Underwriting approval is required prior to our acceptance of instructions, recording of instruments and issuance of a title insurance policy or other product. If the application is approved, this report may be amended; additional exceptions from coverage may be shown, and additional conditions or requirements may be made.

---------- Informational Notes ----------

A. The applicable rate(s) for the policy(s) being offered by this report or commitment appears to be section(s) 4.2.

B. The above numbered report (including any supplements or amendments thereto) is hereby modified and/or supplemented to reflect the following additional items relating to the issuance of an American Land Title Association loan form policy:

NONE

NOTE: Our investigation has been completed and there is located on said land a multi-family residence known as 116 North Poplar Avenue, City of Montebello, California.

The ALTA loan policy, when issued, will contain the CLTA 100 Endorsement and 116 series Endorsement.

Unless shown elsewhere in the body of this report, there appear of record no transfers or agreements to transfer the land described herein within the last three years prior to the date hereof, except as follows:

NONE

Exhibit I

AMERICAN LAND TITLE ASSOCIATION LOAN POLICY OF TITLE INSURANCE (06/17/06)

EXCLUSIONS FROM COVERAGE

The following matters are expressly excluded from the coverage of this policy, and the Company will not pay loss or damage, costs, attorneys' fees, or expenses that arise by reason of:

1. (a) Any law, ordinance, permit, or governmental regulation (including those relating to building and zoning) restricting, regulating, prohibiting, or relating to
   (i) the occupancy, use, or enjoyment of the Land;
   (ii) the character, dimensions, or location of any improvement erected on the Land;
   (iii) the subdivision of land; or
   (iv) environmental protection; or the effect of any violation of these laws, ordinances, or governmental regulations. This Exclusion 1(a) does not modify or limit the coverage provided under Covered Risk 5.
   (b) Any governmental police power. This Exclusion 1(b) does not modify or limit the coverage provided under Covered Risk 6.
2. Rights of eminent domain. This Exclusion does not modify or limit the coverage provided under Covered Risk 7 or 8.
3. Defects, liens, encumbrances, adverse claims, or other matters
   (a) created, suffered, assumed, or agreed to by the Insured Claimant;
   (b) not Known to the Company, not recorded in the Public Records at Date of Policy, but Known to the Insured Claimant and not disclosed in writing to the Company by the Insured Claimant prior to the date the Insured Claimant became an Insured under this policy;
   (c) resulting in no loss or damage to the Insured Claimant;
   (d) attaching or created subsequent to Date of Policy (however, this does not modify or limit the coverage provided under Covered Risk 11, 13, or 14); or
   (e) resulting in loss or damage that would not have been sustained if the Insured Claimant had paid value for the Insured Mortgage.
4. Unenforceability of the lien of the Insured Mortgage because of the inability or failure of an Insured to comply with applicable doing-business laws of the state where the Land is situated.
5. Invalidity or unenforceability in whole or in part of the lien of the Insured Mortgage that arises out of the transaction evidenced by the Insured Mortgage and is based upon usury or any consumer credit protection or truth-in-lending law.
6. Any claim, by reason of the operation of federal bankruptcy, state insolvency, or similar creditors' rights laws, that the transaction creating the lien of the Insured Mortgage, is
   (a) a fraudulent conveyance or fraudulent transfer, or
   (b) a preferential transfer for any reason not stated in Covered Risk 13(b) of this policy.
7. Any lien on the Title for real estate taxes or assessments imposed by governmental authority and created or attaching between Date of Policy and the date of recording of the Insured Mortgage in the Public Records. This Exclusion does not modify or limit the coverage provided under Covered Risk 11(b).

The above policy form may be issued to afford either Standard Coverage or Extended Coverage. In addition to the above Exclusions from Coverage, the Exceptions from Coverage in a Standard Coverage policy will also include the following Exceptions from Coverage:

EXCEPTIONS FROM COVERAGE

SCHEDULE B - PART I

Except as provided in Schedule B - Part II, this policy does not insure against loss or damage, and the Company will not pay costs, attorneys' fees, or expenses that arise by reason of:

1. (a) Taxes or assessments that are not shown as existing liens by the records of any taxing authority that levies taxes or assessments on real property or by the Public Records; (b) proceedings by a public agency that may result in taxes or assessments, or notices of such proceedings, whether or not shown by the records of such agency or by the Public Records.
2. Any facts, rights, interests, or claims that are not shown by the Public Records but that could be ascertained by an inspection of the Land or that may be asserted by persons in possession of the Land.
3. Easements, liens or encumbrances, or claims thereof, not shown by the Public Records.
4. Any encroachment, encumbrance, violation, variation, or adverse circumstance affecting the Title that would be disclosed by an accurate and complete land survey of the Land and not shown by the Public Records.
5. (a) Unpatented mining claims; (b) reservations or exceptions in patents or in Acts authorizing the issuance thereof; (c) water rights, claims or title to water, whether or not the matters excepted under (a), (b), or (c) are shown by the Public Records.
6. Any lien or right to a lien for services, labor or material unless such lien is shown by the Public Records at Date of Policy.

OLD REPUBLIC TITLE

FACTS	WHAT DOES OLD REPUBLIC TITLE DO WITH YOUR PERSONAL INFORMATION?

Why?	Financial companies choose how they share your personal information. Federal law gives consumers the right to limit some but not all sharing. Federal law also requires us to tell you how we collect, share, and protect your personal information. Please read this notice carefully to understand what we do.
What?	The types of personal information we collect and share depend on the product or service you have with us. This information can include: • Social Security number and employment information • Mortgage rates and payments and account balances • Checking account information and wire transfer instructions When you are no longer our customer, we continue to share your information as described in this notice.
How?	All financial companies need to share customers' personal information to run their everyday business. In the section below, we list the reasons financial companies can share their customers' personal information; the reasons Old Republic Title chooses to share; and whether you can limit this sharing.

Reasons we can share your personal information	Does Old Republic Title share?	Can you limit this sharing?
For our everyday business purposes — such as to process your transactions, maintain your account(s), or respond to court orders and legal investigations, or report to credit bureaus	**Yes**	**No**
For our marketing purposes — to offer our products and services to you	**No**	**We don't share**
For joint marketing with other financial companies	**No**	**We don't share**
For our affiliates' everyday business purposes — information about your transactions and experiences	**Yes**	**No**
For our affiliates' everyday business purposes — information about your creditworthiness	**No**	**We don't share**
For our affiliates to market to you	**No**	**We don't share**
For non-affiliates to market to you	**No**	**We don't share**

	Go to www.oldrepublictitle.com (Contact Us)

Who we are	
Who is providing this notice?	Companies with an Old Republic Title name and other affiliates. Please see below for a list of affiliates.

What we do	
How does Old Republic Title protect my personal information?	To protect your personal information from unauthorized access and use, we use security measures that comply with federal law. These measures include computer safeguards and secured files and buildings. For more information, visit https://www.oldrepublictitle.com/privacy-policy
How does Old Republic Title collect my personal information?	We collect your personal information, for example, when you: • Give us your contact information or show your driver's license • Show your government-issued ID or provide your mortgage information • Make a wire transfer We also collect your personal information from others, such as credit bureaus, affiliates, or other companies.
Why can't I limit all sharing?	Federal law gives you the right to limit only: • Sharing for affiliates' everyday business purposes - information about your creditworthiness • Affiliates from using your information to market to you • Sharing for non-affiliates to market to you State laws and individual companies may give you additional rights to limit sharing. See the State Privacy Rights section location at https://www.oldrepublictitle.com/privacy-policy for your rights under state law.

Definitions	
Affiliates	Companies related by common ownership or control. They can be financial and nonfinancial companies. • Our affiliates include companies with an Old Republic Title name, and financial companies such as Attorneys' Title Fund Services, LLC, Lex Terrae National Title Services, Inc., Mississippi Valley Title Services Company, and The Title Company of North Carolina.
Non-affiliates	Companies not related by common ownership or control. They can be financial and non-financial companies. • Old Republic Title does not share with non-affiliates so they can market to you
Joint marketing	A formal agreement between non-affiliated financial companies that together market financial products or services to you. • Old Republic Title doesn't jointly market.

Affiliates Who May be Delivering This Notice				
American First Title & Trust Company	American Guaranty Title Insurance Company	Attorneys' Title Fund Services, LLC	Compass Abstract, Inc.	eRecording Partners Network, LLC
Genesis Abstract, LLC	Guardian Consumer Services, Inc.	iMarc, Inc.	Kansas City Management Group, LLC	L.T. Service Corp.
Lenders Inspection Company	Lex Terrae National Title Services, Inc.	Lex Terrae, Ltd.	Mississippi Valley Title Services Company	National Title Agent's Services Company
Old Republic Branch Information Services, Inc.	Old Republic Diversified Services, Inc.	Old Republic Escrow of Vancouver, Inc.	Old Republic Exchange Company	Old Republic National Ancillary Services, Inc.
Old Republic National Commercial Title Services, Inc.	Old Republic Title and Escrow of Hawaii, Ltd.	Old Republic National Title Insurance Company	Old Republic Title Company	Old Republic Title Companies, Inc.
Old Republic Title Company of Conroe	Old Republic Title Company of Indiana	Old Republic Title Company of Nevada	Old Republic Title Company of Oklahoma	Old Republic Title Company of Oregon
Old Republic Title Company of St. Louis	Old Republic Title Company of Tennessee	Old Republic Title Information Concepts	Old Republic Title Insurance Agency, Inc.	Old Republic Title, Ltd.
RamQuest Software, Inc.	Republic Abstract & Settlement, LLC	Sentry Abstract Company	Surety Title Agency, Inc.	The Title Company of North Carolina
Trident Land Transfer Company, LLC				

2

Updated: January 1, 2020

Privacy Notice for California Consumers

This Privacy Notice for California Consumers supplements the information contained in the Master Privacy Notice for Old Republic Title and applies to consumers that reside in the State of California. The terms used in this Privacy Notice have the same meaning as the terms defined in the California Consumer Privacy Act ("CCPA").

What Personal Information We Collect

In accordance with the CCPA, personal information is information that identifies, relates to, describes, is capable of being associated with, or could reasonably be linked, directly or indirectly, with a particular consumer or household. Personal information does not include:
Information outside the scope of the CCPA such as:

- Health or medical information covered by the Health Insurance Portability Act of 1996 (HIPAA) and the California Confidentiality of Medical Information Act (CMIA).
- Personal Information covered by the Gramm-Leach-Bliley Act (GLBA), the Fair Credit Reporting Act (FCRA), the California Financial Information Privacy Act (FIPA), and the Driver's Privacy Protection Act of 1994,
- Publicly available information that is available from federal, state, or local government records, and
- De-identified or aggregated consumer information.

Please see the chart below to learn what categories of personal information we may have collected about California consumers within the preceding twelve months, the sources of and business purposes for that collection and the third parties with whom the information is shared, if any.

Category	**Examples**	**Collected**	**Sources**	**Business Purpose for Collection**	**Categories of Third Parties with Whom Information is Shared**
Identifiers	Real name, alias, postal address, unique personal identifier, online identifier, Internet protocol address, email address, account name, social security number, driver's license number, passport number or other similar identifiers	Yes	Consumers, Lenders, Brokers, Attorneys, Real Estate Agents, and Title Agents associated with the transaction	Underwriting or providing other products or services, responding to policyholder/consumer claims, inquiries or complaints, detecting security incidents, protecting against malicious,	Service providers associated with the transaction for a business purpose

				deceptive, fraudulent, or illegal activity. Other audit or operational purposes.	
Personal information described in California Customer Records statute (Cal. Civ. Code § 1798.80(e))	Name, signature, social security number, physical characteristics or description, address, telephone number, passport number, driver's license or state identification card number, insurance policy number, education, employment, employment history, bank account number, credit card number, debit card number, or any other financial information, medical information, or health insurance information. "Personal information" does not include publicly available information that is lawfully made available to the general public from federal, state, or local government records.	Yes	Consumers, Lenders, Brokers, Attorneys, Real Estate Agents, and Title Agents associated with the transaction	Underwriting or providing other products or services, responding to policyholder/consumer claims, inquiries or complaints, detecting security incidents, protecting against malicious, deceptive, fraudulent, or illegal activity. Other audit or operational purposes.	Service providers associated with the transaction for a business purpose
Characteristics of protected classifications under California or federal law	Age (40 years or older), race, color, ancestry, national origin, citizenship, religions or creed, marital status, medical condition, physical or mental disability, sex (including gender, gender identity, gender expression, pregnancy or childbirth and related	Yes	Consumers, Lenders, Brokers, Attorneys, Real Estate Agents, and Title Agents associated with the transaction	Underwriting or providing other products or services, responding to policyholder/consumer claims, inquiries or complaints. Other audit or operational purposes.	Service providers associated with the transaction for a business purpose

	medical conditions), sexual orientation, veteran or military status, or genetic information (including familial genetic information).				
Internet or other electronic network activity	Browsing history, search history, information about a consumer's interaction with a website, application, or advertisement.	Yes	Consumers, Lenders, Brokers, Attorneys, Real Estate Agents, and Title Agents associated with the transaction	To provide access to certain online services. To understand the interests of visitors to our online services, to support certain features of our site, for navigation and to display certain features more effectively. Detecting security incidents, protecting against malicious, deceptive, fraudulent, or illegal activity. Other audit or operational purposes.	Not Disclosed
Geolocation data	Geographic tracking data, physical location and movements	Yes	Consumers, Lenders, Brokers, Attorneys, Real Estate Agents, and Title Agents associated with the transaction	To provide access to certain online services. To understand the interests of visitors to our online services, to support certain features of our site, for navigation and to display certain features more effectively. Other audit or operational purposes.	Not Disclosed

What Personal Information We Share and Why We Share It

The CCPA requires us to tell you what categories of personal information we "sell" or "disclose." We do not sell and will not sell your personal information as that term is commonly understood. We also do not sell and will not sell your personal information, including the personal information of persons under 16 years of age, as that term is defined by the CCPA. When it is necessary for a business purpose, we share or disclose your personal information with a service provider, and we enter a contract with the service provider that limits how the information may be used and requires the service provider to protect the confidentiality of the information.

In the preceding twelve months, we have disclosed the following categories of personal information for the following business purposes. Where the personal information is shared with third parties, as that term is defined in the CCPA, the category of the third party is indicated.

Category	**Examples**	**Business Purpose for Disclosure**	**Categories of Third Parties with Whom Information is Shared**
Identifiers	Real name, alias, postal address, unique personal identifier, online identifier, internet protocol address, email address, account name, social security number, driver's license number, passport number or other similar identifiers	Underwriting or providing other products or services, responding to policyholder/consumer claims, inquiries or complaints, detecting security incidents, protecting against malicious, deceptive, fraudulent, or illegal activity. Other audit or operational purposes.	Service providers associated with the transaction for a business purpose
Personal information described in California Customer Records statute (Cal. Civ. Code § 1798.80(e))	Name, signature, social security number, physical characteristics or description, address, telephone number, passport number, driver's license or state identification card number, insurance policy number, education, employment, employment history, bank account number, credit card number, debit card number, or any other financial information, medical information, or health insurance information. "Personal information" does not include publicly available information that is lawfully made available to the general public from federal, state, or local government records.	Underwriting or providing other products or services, responding to policyholder/consumer claims, inquiries or complaints, detecting security incidents, protecting against malicious, deceptive, fraudulent, or illegal activity. Other audit or operational purposes.	Service providers associated with the transaction for a business purpose

2

Characteristics of protected classifications under California or federal law	Age (40 years or older), race, color, ancestry, national origin, citizenship, religions or creed, marital status, medical condition, physical or mental disability, sex (including gender, gender identity, gender expression, pregnancy or childbirth and related medical conditions), sexual orientation, veteran or military status, or genetic information (including familial genetic information).	Underwriting or providing other products or services, responding to policyholder/consumer claims, inquiries or complaints. Other audit or operational purposes.	Service providers associated with the transaction for a business purpose
Internet or other electronic network activity	Browsing history, search history, information about a consumer's interaction with a website, application, or advertisement.	To provide access to certain online services. To understand the interests of visitors to our online services, to support certain features of our site, for navigation and to display certain features more effectively. Detecting security incidents, protecting against malicious, deceptive, fraudulent, or illegal activity. Other audit or operational purposes.	Not Disclosed
Geolocation data	Geographic tracking data, physical location and movements	To provide access to certain online services. To understand the interests of visitors to our online services, to support certain features of our site, for navigation and to display certain features more effectively. Other audit or operational purposes.	Not Disclosed

We may also transfer to a third party the personal information of a consumer as an asset that is part of a merger, acquisition, bankruptcy, or other transaction in which the third party assumes control of all or part of the business.

Your Rights and Choices

The CCPA provides California consumers with certain rights regarding their personal information. This chart describes those rights and certain limitations to those rights.

Right	What This Means
Notice	At or before the time your personal information is collected, you will be given written notice of the categories of personal information to be collected and the purposes for which the categories of personal information will be used.
Access	At your verifiable request, but no more than twice in a twelve month period, we shall disclose to you: 1) the categories of personal information we have collected about you, 2) the

	categories of sources for the personal information we collected about you, 3) our business and commercial purpose for collecting or selling your personal information, 4) the categories of third parties with whom we share your personal information, 5) The specific pieces of information we have collected about you, 6) the categories of personal information disclosed for a business purpose, and 7) If we sold personal information, the categories of personal information sold and the categories of third parties to whom it was sold.
Deletion	You have the right to request that we delete any of your personal information that we collected from you, subject to certain exceptions. Once we receive and verify your request, we will delete (and direct our service providers to delete) your personal information from our records unless an exception applies. We may deny your request if retention of the information is necessary for us or our service providers to: • Complete the transaction for which we collected the personal information, provide a good or service that you requested, take actions reasonably anticipated within the context of our ongoing business relationship with you, or otherwise perform our contract with you. • Detect security incidents, protect against malicious, deceptive, fraudulent, or illegal activity, or prosecute those responsible for such activities. • Debug products to identify and repair errors that impair existing intended functionality. • Exercise free speech, ensure the right of another consumer to exercise their free speech rights, or exercise another right provided for by law. • Comply with the California Electronic Communications Privacy Act (Cal. Penal Code §1546 et seq.) • Engage in public or peer reviewed scientific, historical, or statistical research in the public interest that adheres to all other applicable ethics and privacy laws, when the information's deletion may likely render impossible or seriously impair the research's achievement, if you previously provided informed consent. • Enable solely internal uses that are reasonably aligned with consumer expectations based on your relationship with us. • Comply with a legal obligation. • Make other internal and lawful uses of that information that are compatible with the context in which you provided it. • Or if it is the type of personal information that falls outside the scope of the CCPA, (HIPAA, CIMA, GLBA, or publicly available information)
Opt-Out of Sale Opt-In to Sale	With some limitations, you may direct a business that sells personal information to third parties not to sell the personal information to these third parties. A business may not sell the personal information of persons less than sixteen years of age without their affirmative consent, and in the case of those less than thirteen years of age, the consent must come from a parent.
Non-Discrimination	We will not discriminate against you for exercising your rights under the CCPA. Unless otherwise permitted by the CCPA we will not: • Deny you goods or service • Charge you different prices or rates for goods or services, including through granting discounts or other benefits, or imposing penalties • Provide a different level or quality of goods or services • Suggest that you will receive a different price or rate for goods or services or a different level or quality of goods or services

2

To Exercise Your Rights

To Opt-out of the Sale of Your Personal Information

The CCPA gives consumers the right to direct a business that sells personal information about the consumer to third parties not to sell the consumer's personal information. We do not sell and will not sell your personal information as that term is commonly understood. We also do not sell and will not sell your personal information, as that term is defined by the CCPA.

To Request Access to or Deletion of Your Personal Information

To exercise your access or deletion rights described above, please submit a verifiable consumer request to us by either: Calling us at 1-855-557-8437 or contacting us through our website CCPA Consumer Request.

Only you or your representative that you authorize to act on your behalf (Authorized Agent) can make a verifiable consumer request for your personal information. You may also make a request for your minor child. The verifiable request must provide enough information that allows us to reasonably verify you are the person about whom we collected personal information. We cannot respond to your request or provide you with personal information if we cannot verify your identity or authority to make the request and to confirm the personal information relates to you.

We work to respond to a verifiable consumer request within 45 days of its receipt. If we require additional time, we will inform you of the extension period (up to an additional 45 days), and the reason for the extension in writing. If you have an account with us, we will deliver our response to that account. If you do not have an account with us, we will deliver our response by mail or electronically, depending on your preference. The response we provide will also explain any reasons why we cannot comply with a request.

You may only make a consumer request for access twice within a twelve-month period.
Any disclosures we provide will apply to the twelve-month period preceding the consumer request's receipt.

Contact Us

If you have any questions regarding our Privacy Notice or practices, please contact us via phone at 1-855-557-8437 or send your written request to: CCPA@oldrepublictitle.com, or Old Republic Title c/o CCPA Consumer Request Group, 275 Battery Street, Suite1500, San Francisco, CA 94111-3334.

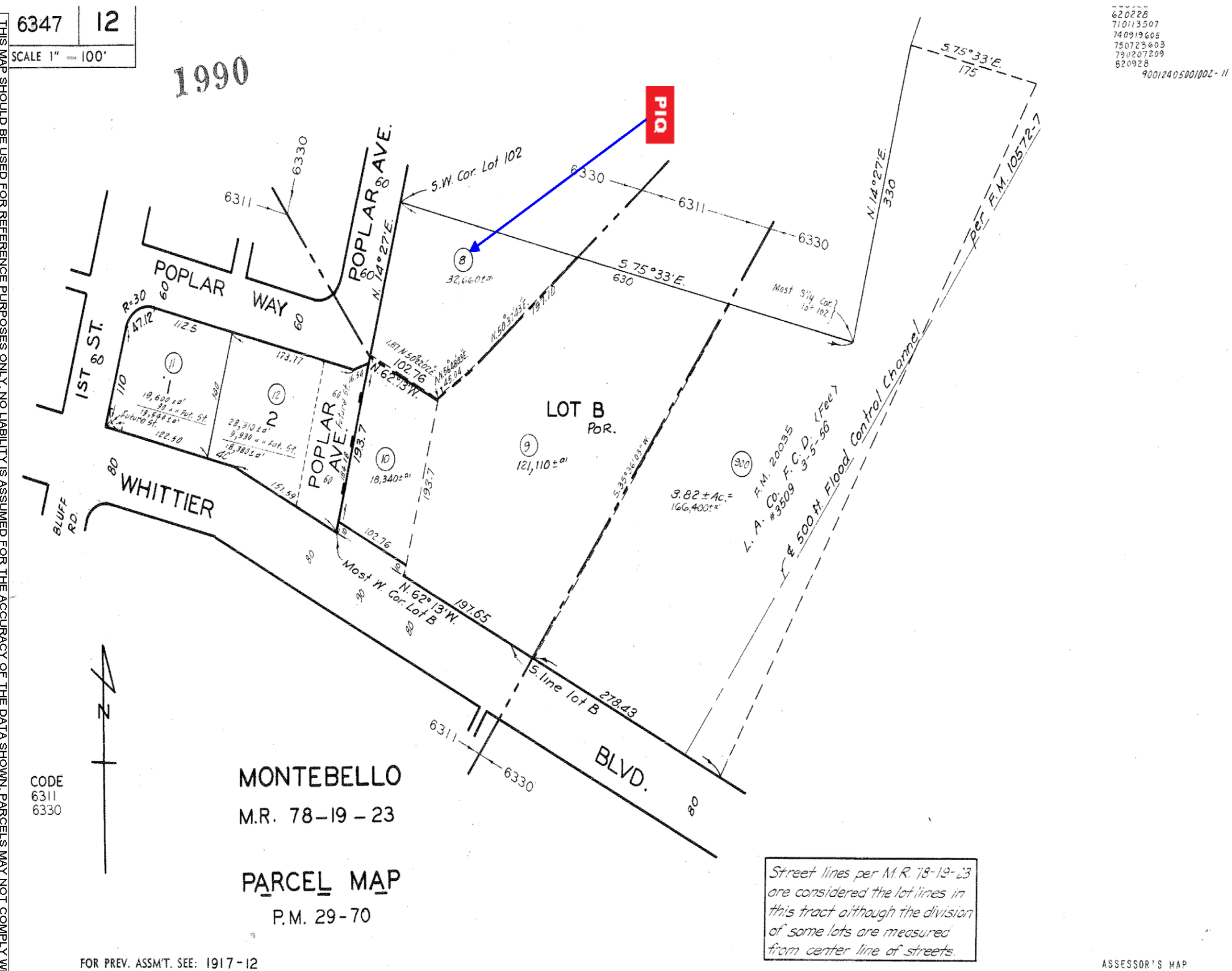

620228
710113507
740919605
750723603
790207209
820928
9001240500100Z-11

THIS MAP SHOULD BE USED FOR REFERENCE PURPOSES ONLY. NO LIABILITY IS ASSUMED FOR THE ACCURACY OF THE DATA SHOWN. PARCELS MAY NOT COMPLY WITH LOCAL SUBDIVISION OR BUILDING ORDINANCES.

Appendix I - Supporting Documents

PSR
PHYSICAL SETTING REPORT

Property Information

Order Number:		21102102250p
Date Completed:		October 21, 2021
Project Number:		221-0741
Project Property:		116 N Poplar Ave 116 N Poplar Ave Montebello CA 90640
Coordinates:		
	Latitude:	34.00895514
	Longitude:	-118.09907622
	UTM Northing:	3763693.39414 Meters
	UTM Easting:	398510.996661 Meters
	UTM Zone:	UTM Zone 11S
	Elevation:	206.17 ft
	Slope Direction:	SSE

Topographic Information....2
Hydrologic Information....4
Geologic Information....7
Soil Information....9
Wells and Additional Sources....11
Summary....12
Detail Report....18
Radon Information....159
Appendix....160
Liability Notice....162

The ERIS ***Physical Setting Report - PSR*** provides comprehensive information about the physical setting around a site and includes a complete overview of topography and surface topology, in addition to hydrologic, geologic and soil characteristics. The location and detailed attributes of oil and gas wells, water wells, public water systems and radon are also included for review.

The compilation of both physical characteristics of a site and additional attribute data is useful in assessing the impact of migration of contaminants and subsequent impact on soils and groundwater.

Disclaimer

This Report does not provide a full environmental evaluation for the site or adjacent properties. Please see the terms and disclaimer at the end of the Report for greater detail.

Topographic Information

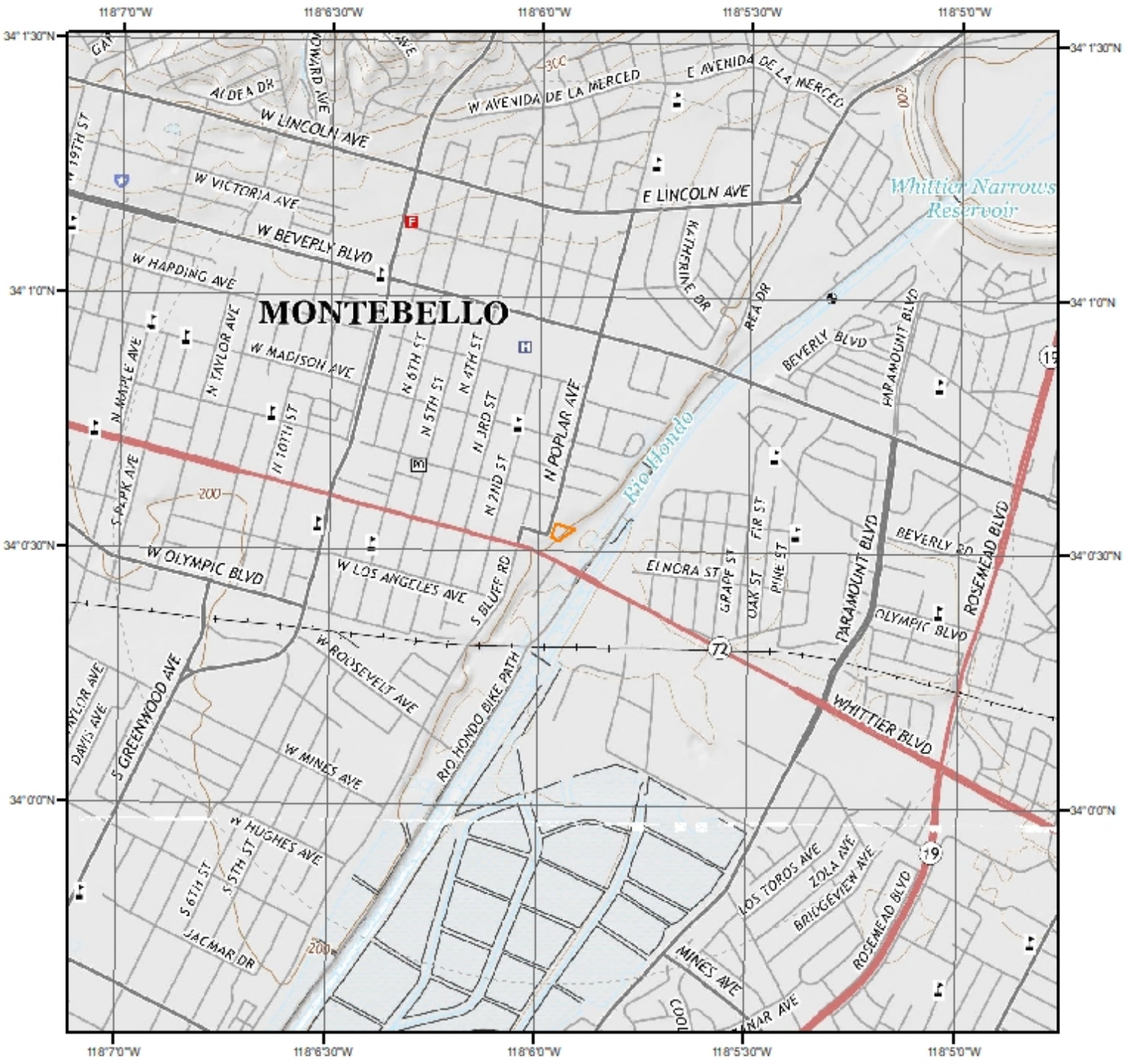

Current USGS Topo (2015)

0 0.2 0.4 0.8 Miles

N

Quadrangle(s): El Monte,CA; Whittier,CA

Source: USGS 7.5 Minute Topographic Map

Topographic Information

The previous topographic map(s) are created by seamlessly merging and cutting current USGS topographic data. Below are shaded relief map(s), derived from USGS elevation data to show surrounding topography in further detail.

Topographic information at project property:

Elevation:	206.17 ft
Slope Direction:	SSE

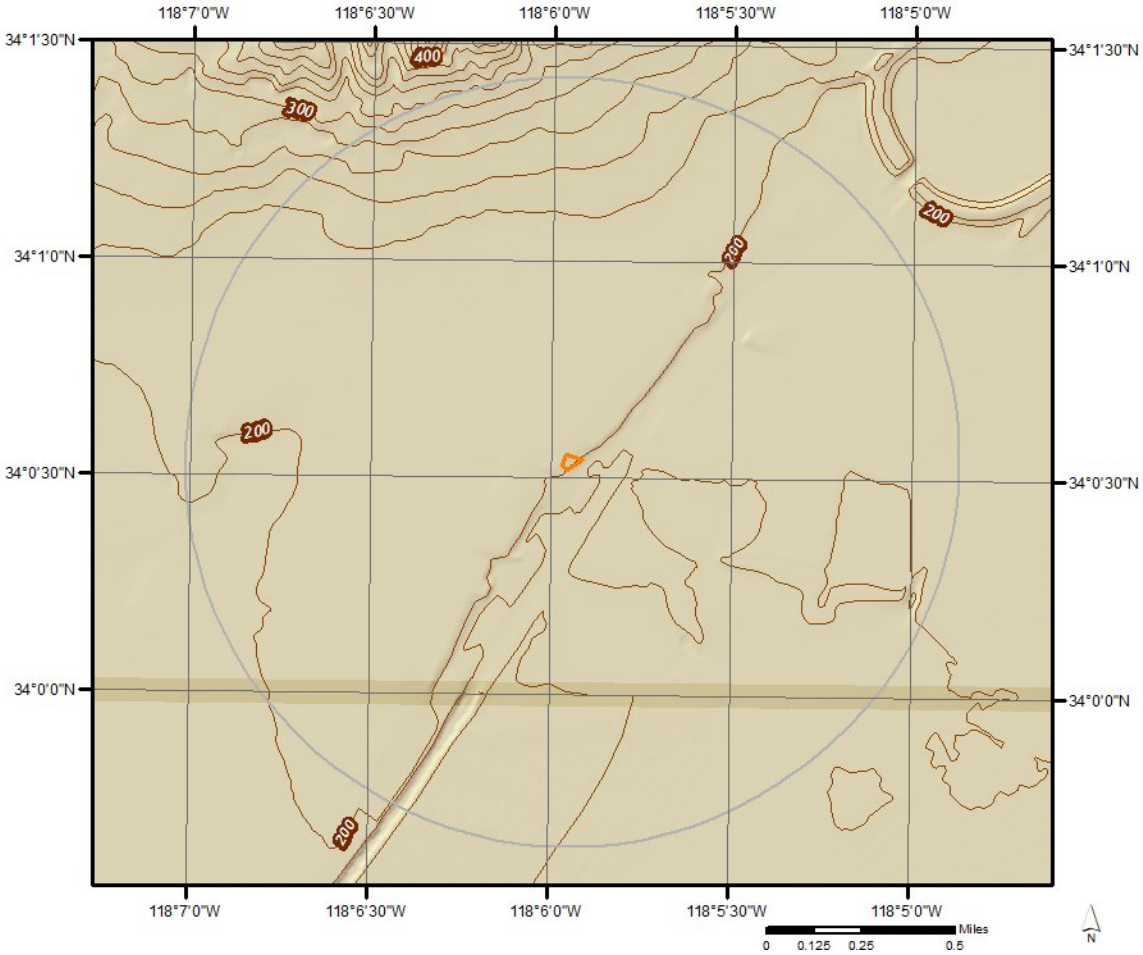

Hydrologic Information

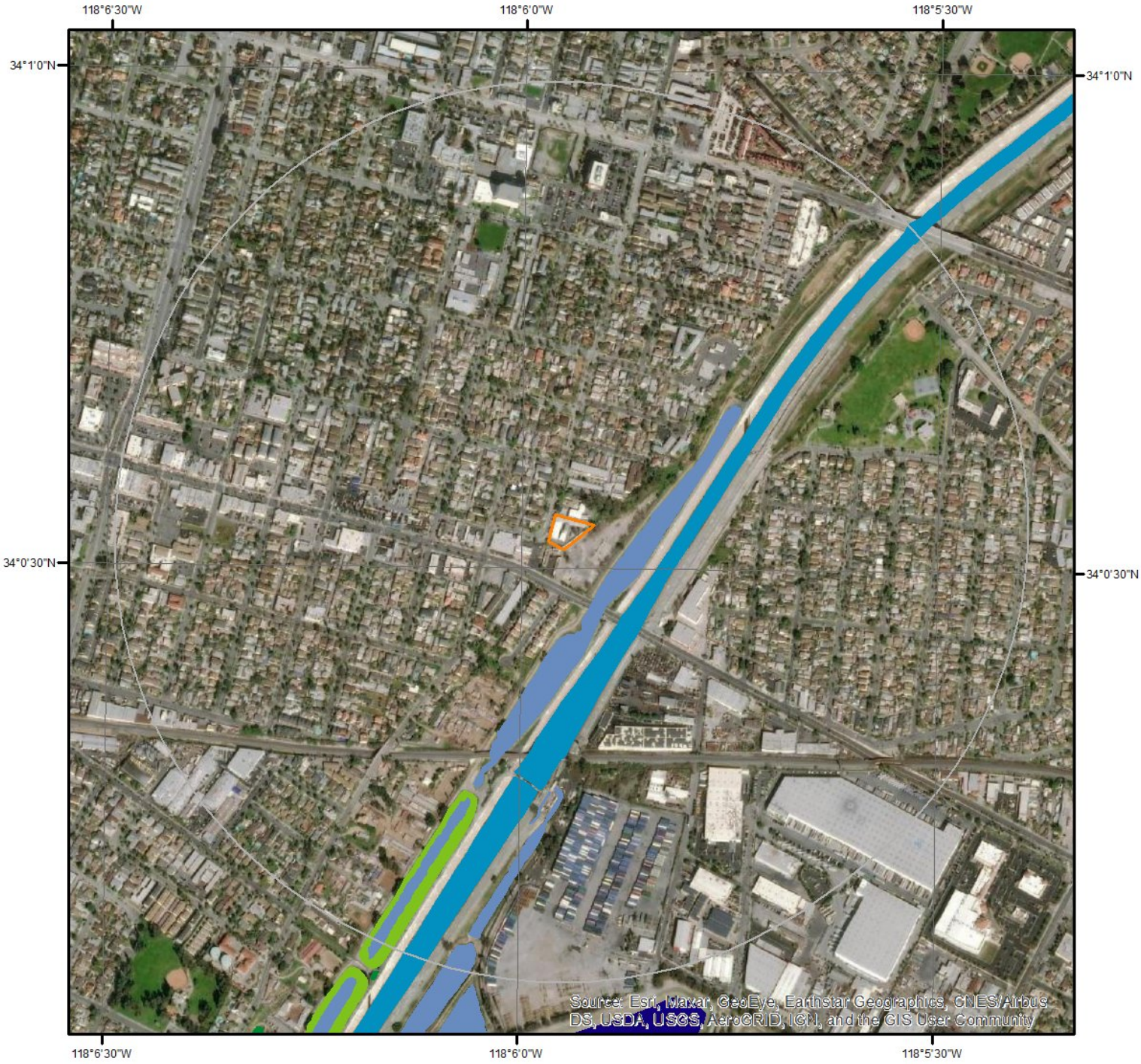

Wetland

0 0.075 0.15 0.3 Miles

N

This map shows wetland existence using data from US Fish & Wildlife.
Data coverage is shown to the right. Gray indicates no data available in the area.

- Estuarine and Marine Deepwater
- Estuarine and Marine Wetland
- Freshwater Emergent Wetland
- Freshwater Forested/Shrub Wetland
- Freshwater Pond
- Lake
- Other
- Riverine

ERIS

Hydrologic Information

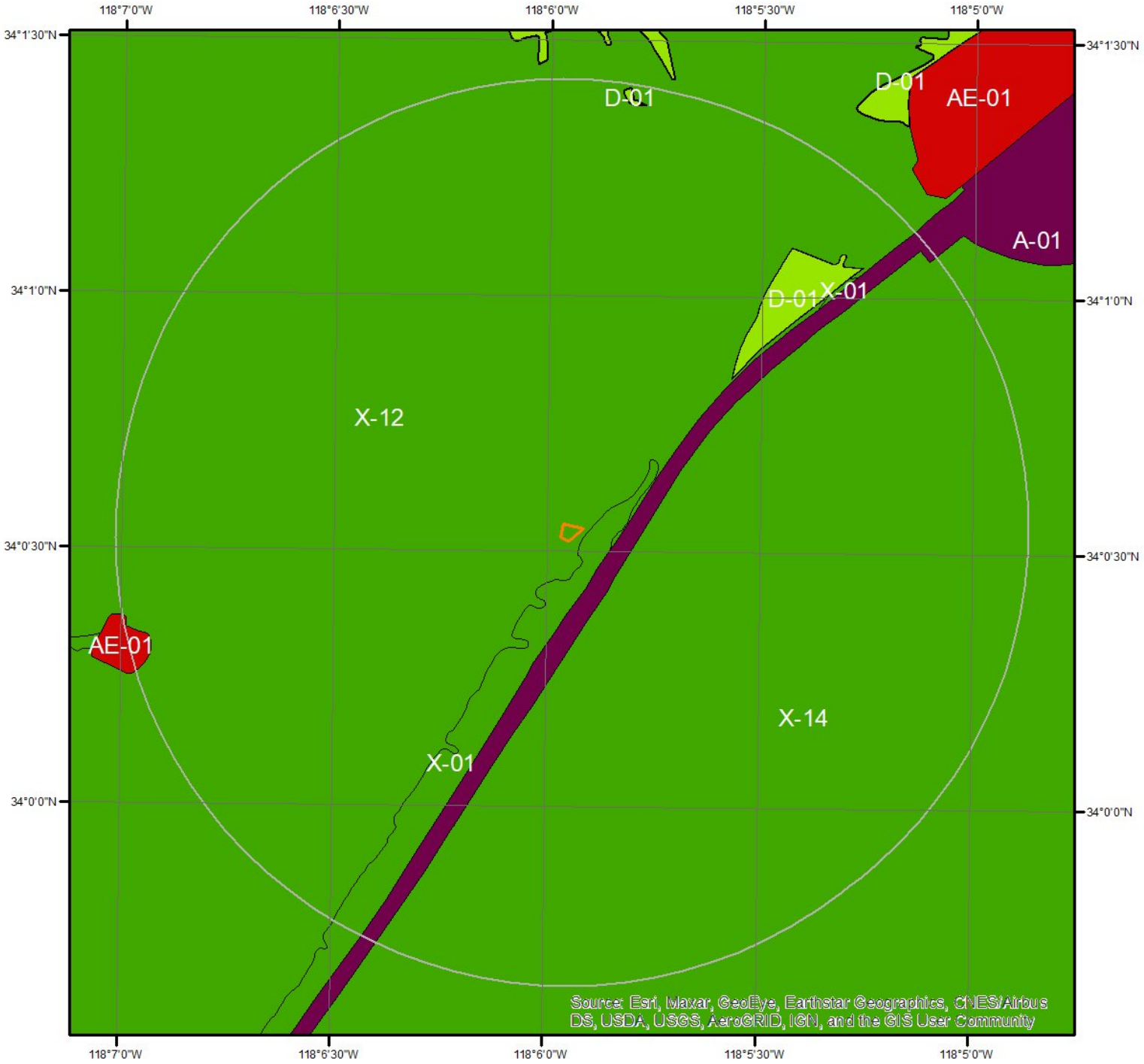

Flood Hazard Zones

Miles
0 0.2 0.4

This map shows FEMA flood hazard zones. FIRM panels are shown to the right, and blank indicates no data is available.

A	AO	X
A99	V	OPEN WATER
AE	VE	NOT POPULATED
AH	D	AREA NOT INCLUDED

N

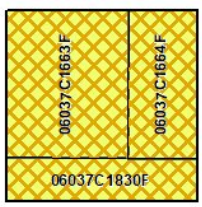

ERIS

Hydrologic Information

The Wetland Type map shows wetland existence overlaid on an aerial imagery. The Flood Hazard Zones map shows FEMA flood hazard zones overlaid on an aerial imagery. Relevant FIRM panels and detailed zone information is provided below.
For detailed Zone descriptions please click the link: https://floodadvocate.com/fema-zone-definitions

Available FIRM Panels in area:	06037C1663F(effective:2008-09-26) 06037C1664F(effective:2008-09-26) 06037C1830F(effective:2008-09-26)

Flood Zone A-01

Zone:	A
Zone subtype:	

Flood Zone AE-01

Zone:	AE
Zone subtype:	

Flood Zone D-01

Zone:	D
Zone subtype:	

Flood Zone X-01

Zone:	X
Zone subtype:	0.2 PCT ANNUAL CHANCE FLOOD HAZARD

Flood Zone X-12

Zone:	X
Zone subtype:	AREA OF MINIMAL FLOOD HAZARD

Flood Zone X-14

Zone:	X
Zone subtype:	AREA WITH REDUCED FLOOD RISK DUE TO LEVEE

Geologic Information

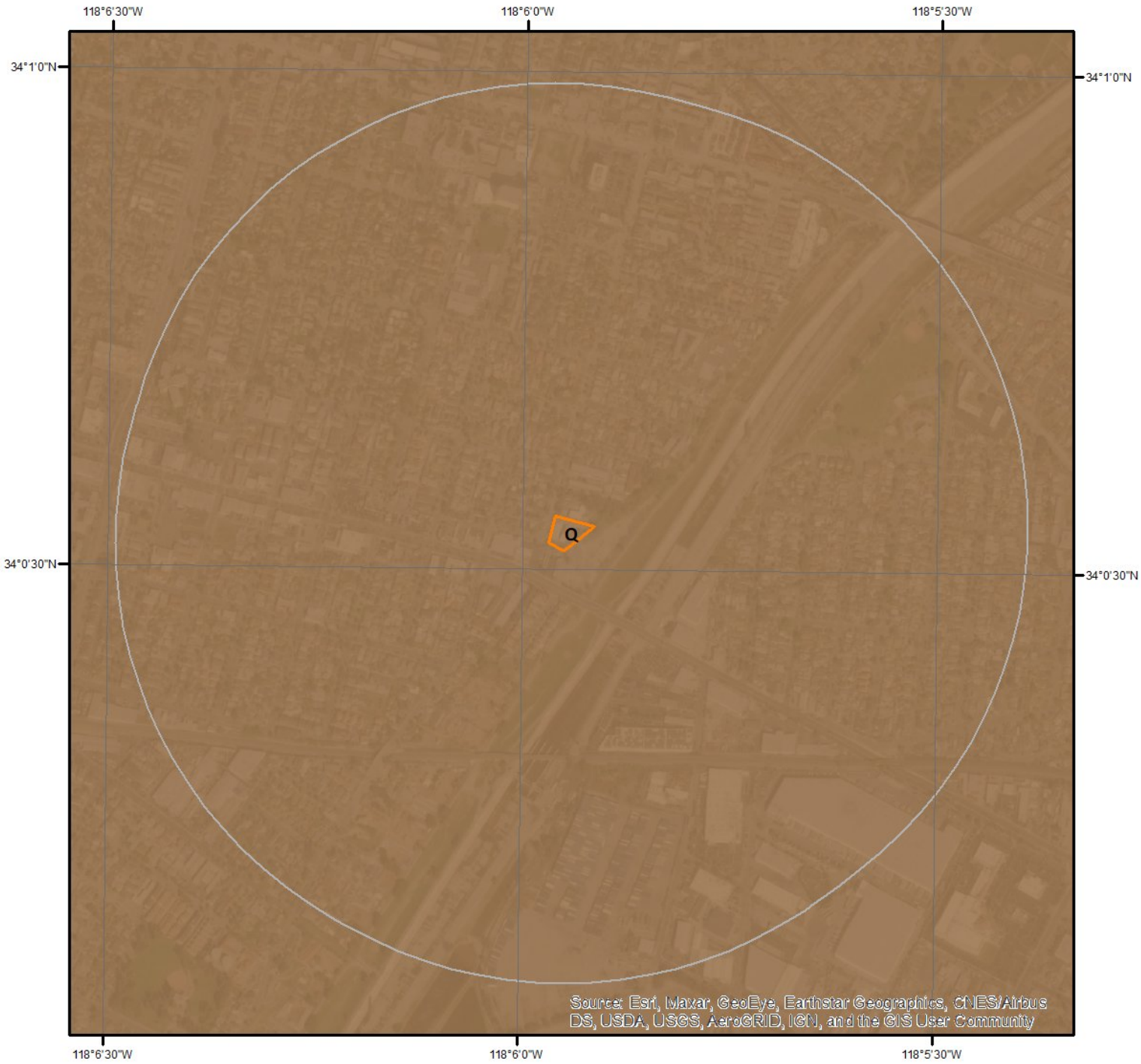

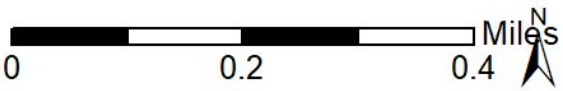

Geologic Units

This maps shows geologic units in the area. Please refer to the report for detailed descriptions.

Geologic Information

The previous page shows USGS geology information. Detailed information about each unit is provided below.

Geologic Unit Q

Unit Name:	Quaternary alluvium and marine deposits
Unit Age:	Pliocene to Holocene
Primary Rock Type:	alluvium
Secondary Rock Type:	terrace
Unit Description:	Alluvium, lake, playa, and terrace deposits; unconsolidated and semi-consolidated. Mostly nonmarine, but includes marine deposits near the coast.

Soil Information



SSURGO Soils

N

0 0.2 0.4 Miles

This maps shows SSURGO soil units around the target property. Please refer to the report for detailed soil descriptions.

ERIS

Soil Information

The previous page shows a soil map using SSURGO data from USDA Natural Resources Conservation Service. Detailed information about each unit is provided below.

Map Unit NOTCOM (100.0%)

Map Unit Name: No Digital Data Available

No more attributes available for this map unit

Wells and Additional Sources

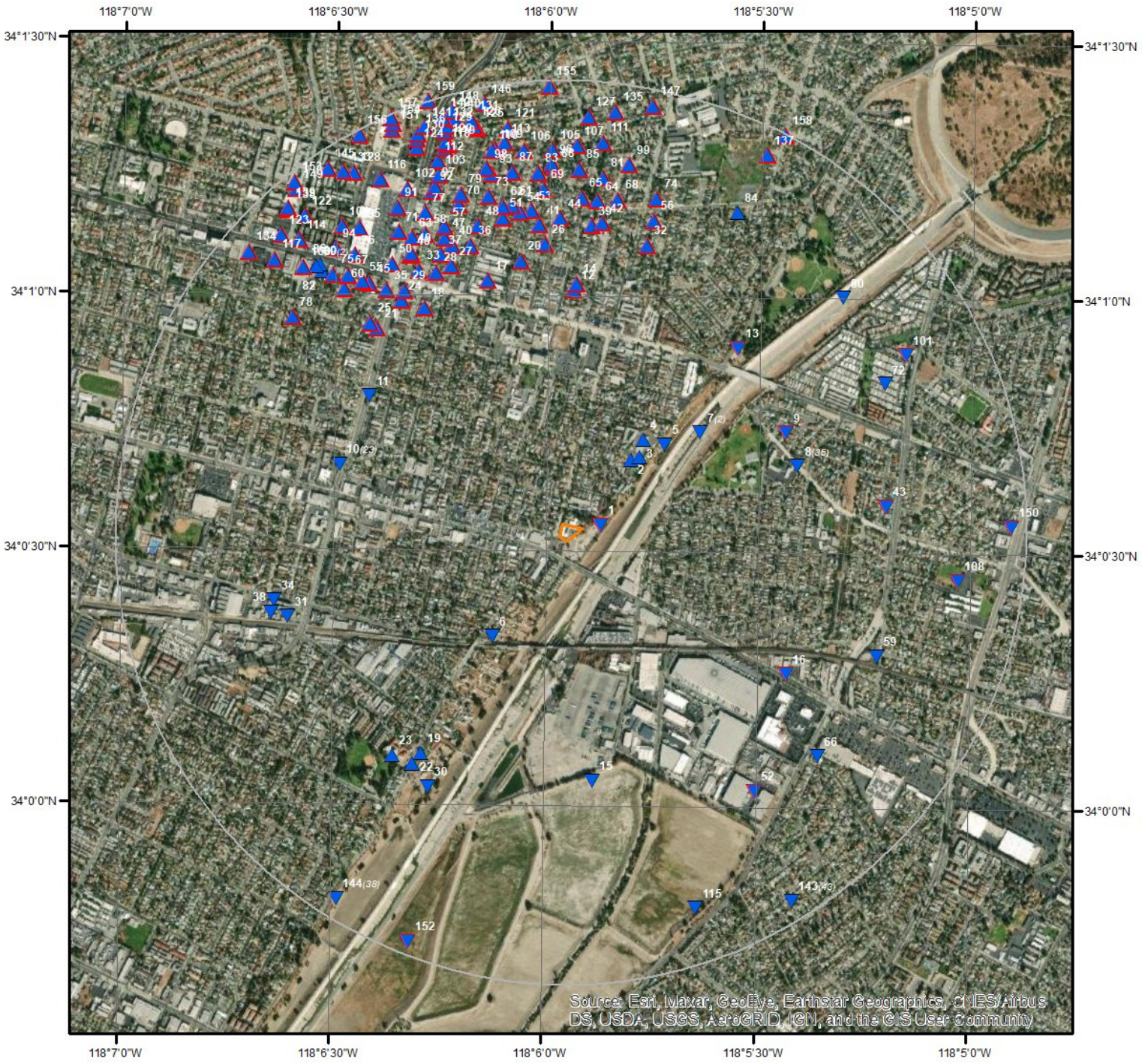

Wells & Additional Sources

N

0 0.15 0.3 0.6 Miles

- Sites with Higher Elevation
- Sites with Same Elevation
- Sites with Lower Elevation
- Sites with Unknown Elevation
- OGW Sites with Higher Elevation
- OGW Sites with Same Elevation
- OGW Sites with Lower Elevation
- OGW Sites with Unknown Elevation

ERIS

Wells and Additional Sources Summary

Federal Sources

Public Water Systems Violations and Enforcement Data

Map Key	PWS ID	Distance (ft)	Direction
3	CA1910091	1094.74	NE
22	CA1910153	3204.03	SW

Safe Drinking Water Information System (SDWIS)

Map Key	ID	Distance (ft)	Direction
	No records found		

USGS National Water Information System

Map Key	Monitoring Loc Identifier	Distance (ft)	Direction
2	USGS-340043118051301	1000.81	NE
4	USGS-340044118051301	1277.04	NE
5	USGS-340047118054601	1393.10	NE
6	USGS-340020118060101	1427.45	SW
7	USGS-340044118053502	1803.02	NE
7	USGS-340044118053501	1803.02	NE
11	USGS-340048118062501	2751.80	NW
19	USGS-340006118061401	3049.60	SW
30	USGS-340002118061301	3359.66	SSW
66	USGS-340006118051801	3891.06	SE
72	USGS-340050118050901	3983.42	ENE
80	USGS-11102300	4134.50	NE
84	USGS-340110118053001	4191.01	NNE
115	USGS-335948118053501	4632.02	SSE

State Sources

Oil and Gas Wells

Map Key	API No	Distance (ft)	Direction
1	0403705699	220.36	ENE
9	0403713152	2674.28	ENE
12	0403712288	2781.30	N
13	0403712245	2829.31	NE
14	0403711961	2853.17	N
16	0403705233	2970.81	ESE
17	0403712703	3025.75	NNW
18	0403712016	3047.44	NNW
20	0403712329	3160.13	N
21	0403712298	3199.09	NW
24	0403712026	3274.16	NW
25	0403712277	3302.88	NW
26	0403713154	3327.02	N
27	0403713194	3333.05	NNW
28	0403712246	3342.42	NNW
29	0403712792	3346.29	NW
32	0403712011	3450.93	NNE

33	0403712043	3461.89	NNW
35	0403712297	3475.56	NW
36	0403711960	3483.04	NNW
37	0403713193	3510.75	NNW
39	0403712294	3554.75	N
40	0403713155	3555.02	NNW
41	0403712267	3559.11	N
42	0403712295	3601.37	N
43	0403705947	3614.04	E
44	0403713185	3629.33	N
45	0403713153	3663.79	NW
46	0403712324	3664.11	NNW
47	0403713192	3672.08	NNW
48	0403712307	3678.66	NNW
49	0403712280	3684.65	NNW
50	0403713190	3696.07	NNW
51	0403712272	3700.96	NNW
52	0403706146	3718.91	SE
53	0403712527	3735.79	N
54	0403712790	3738.71	N
55	0403712285	3739.62	NW
56	0403712010	3760.06	NNE
57	0403712271	3792.51	NNW
58	0403712042	3805.00	NNW
60	0403712301	3816.01	NW
61	0403712319	3829.23	N
62	0403712282	3837.90	NNW
63	0403712279	3842.76	NNW
64	0403712292	3855.51	N
65	0403713197	3879.11	N
67	0403712270	3903.99	NW
68	0403712343	3905.26	N
69	0403712033	3979.01	N
70	0403712797	3981.19	NNW
71	0403713188	3983.32	NNW
73	0403712306	3987.02	NNW
74	0403712344	4021.98	NNE
75	0403713178	4027.40	NW
76	0403713189	4040.64	NW
77	0403712798	4041.37	NNW
78	0403712276	4041.67	NW
79	0403712525	4099.98	NNW
81	0403712022	4142.15	N
83	0403713177	4178.24	N
85	0403713196	4219.86	N
87	0403712704	4224.94	N
88	0403721920	4229.49	N
91	0403713191	4241.32	NNW
92	0403712796	4242.55	NNW
93	0403721922	4243.36	NNW
94	0403712708	4245.93	NW
95	0403706297	4263.58	NW
96	0403712766	4279.08	N
97	0403712296	4281.27	NNW
98	0403713183	4316.75	NNW
99	0403712345	4336.29	N
100	0403712308	4339.38	NW
101	0403706022	4356.94	ENE
102	0403713187	4389.98	NNW
103	0403712521	4400.59	NNW
104	0403712705	4402.67	NW
105	0403712725	4446.36	N
106	0403712723	4459.07	N
107	0403712756	4498.01	N
108	0403705411	4501.75	E
109	0403712021	4520.34	N

110	0403713184	4521.05	NNW
111	0403712757	4558.68	N
112	0403712523	4561.12	NNW
113	0403726329	4580.66	N
114	0403712707	4602.34	NW
116	0403713186	4634.32	NNW
117	0403712721	4647.14	NW
118	0403713158	4681.53	NNW
119	0403712598	4701.12	NNW
120	0403712020	4735.47	NNW
121	0403712724	4749.54	N
122	0403712706	4776.84	NW
123	0403712720	4790.88	NW
124	0403712787	4794.41	NNW
125	0403712522	4812.15	NNW
126	0403713157	4842.41	NNW
127	0403712755	4850.13	N
128	0403712709	4860.88	NNW
129	0403712600	4869.21	NNW
130	0403712785	4887.37	NNW
131	0403712599	4915.49	NNW
132	0403713159	4919.50	NNW
133	0403712711	4927.96	NNW
134	0403712722	4936.16	NW
135	0403712749	4938.54	N
136	0403712786	4942.29	NNW
137	0403712746	4955.52	NNE
138	0403712719	4958.83	NW
139	0403712716	4975.96	NW
140	0403712015	4985.50	NNW
141	0403712784	4993.02	NNW
142	0403712014	5033.18	NNW
145	0403712710	5061.90	NNW
146	0403712752	5077.22	N
147	0403712745	5080.39	N
148	0403712524	5081.28	NNW
149	0403711907	5085.47	NW
150	0403720405	5095.74	E
151	0403712549	5102.50	NNW
152	0403705156	5123.50	SSW
153	0403712520	5163.33	NW
154	0403712550	5163.56	NNW
155	0403712743	5202.66	N
156	0403712576	5213.47	NNW
157	0403712548	5242.07	NNW
158	0403712278	5259.63	NNE
159	0403712555	5271.57	NNW

Periodic Groundwater Level Measurement Locations

Map Key	ID	Distance (ft)	Direction
	No records found		

Well Completion Reports

Map Key	WCR No	Distance (ft)	Direction
8	WCR1940-000250	2660.56	ENE
8	WCR1950-001935	2660.56	ENE
8	WCR1776-007994	2660.56	ENE
8	WCR1948-001416	2660.56	ENE
8	WCR2001-011456	2660.56	ENE
8	WCR2001-011461	2660.56	ENE

8	WCR1776-008012	2660.56	ENE
8	WCR1956-001636	2660.56	ENE
8	WCR2001-011462	2660.56	ENE
8	WCR2001-011459	2660.56	ENE
8	WCR1970-001775	2660.56	ENE
8	WCR1944-000421	2660.56	ENE
8	WCR1948-001415	2660.56	ENE
8	WCR1944-000325	2660.56	ENE
8	WCR1985-010853	2660.56	ENE
8	WCR1948-000988	2660.56	ENE
8	WCR2001-011460	2660.56	ENE
8	WCR1944-000327	2660.56	ENE
8	WCR1970-001774	2660.56	ENE
8	WCR1776-008009	2660.56	ENE
8	WCR2001-011455	2660.56	ENE
8	WCR1948-000989	2660.56	ENE
8	WCR1953-001652	2660.56	ENE
8	WCR1776-008010	2660.56	ENE
8	WCR1940-000156	2660.56	ENE
8	WCR1973-003510	2660.56	ENE
8	WCR2001-011457	2660.56	ENE
8	WCR1954-002007	2660.56	ENE
8	WCR1776-007995	2660.56	ENE
8	WCR1776-007996	2660.56	ENE
8	WCR1948-000990	2660.56	ENE
8	WCR1936-000198	2660.56	ENE
8	WCR2001-011458	2660.56	ENE
8	WCR1936-000287	2660.56	ENE
8	WCR2001-011463	2660.56	ENE
10	WCR2015-001240	2743.42	WNW
10	WCR2015-001243	2743.42	WNW
10	WCR2004-014974	2743.42	WNW
10	WCR1989-019047	2743.42	WNW
10	WCR1948-001413	2743.42	WNW
10	WCR1948-000987	2743.42	WNW
10	WCR0215796	2743.42	WNW
10	WCR1948-000986	2743.42	WNW
10	WCR1948-001414	2743.42	WNW
10	WCR1989-019046	2743.42	WNW
10	WCR2015-001237	2743.42	WNW
10	WCR2015-001239	2743.42	WNW
10	WCR2014-009282	2743.42	WNW
10	WCR2004-014972	2743.42	WNW
10	WCR1998-010712	2743.42	WNW
10	WCR2004-014973	2743.42	WNW
10	WCR1995-010133	2743.42	WNW
10	WCR2015-001238	2743.42	WNW
10	WCR1956-001635	2743.42	WNW
10	WCR2003-014492	2743.42	WNW
10	WCR2004-014975	2743.42	WNW
10	WCR2000-011929	2743.42	WNW
10	WCR2015-001236	2743.42	WNW
15	WCR2019-010123	2872.23	S
23	WCR2020-004131	3263.55	SW
31	WCR2020-003556	3363.35	WSW
34	WCR2020-003558	3469.17	WSW
38	WCR2020-003557	3544.32	WSW
59	WCR2019-017300	3806.52	ESE
82	WCR2020-004550	4143.32	NW
86	WCR2020-004549	4220.43	NW
89	WCR2020-004546	4239.00	NW
89	WCR2020-004547	4239.00	NW
90	WCR2020-004548	4241.17	NW
143	WCR1945-000443	5051.81	SSE
143	WCR1776-011154	5051.81	SSE
143	WCR2005-013004	5051.81	SSE

143	WCR2005-013013	5051.81	SSE
143	WCR2005-012909	5051.81	SSE
143	WCR2016-000282	5051.81	SSE
143	WCR2005-013009	5051.81	SSE
143	WCR2001-011465	5051.81	SSE
143	WCR1955-002562	5051.81	SSE
143	WCR1932-000177	5051.81	SSE
143	WCR2005-013008	5051.81	SSE
143	WCR1932-000101	5051.81	SSE
143	WCR1955-002040	5051.81	SSE
143	WCR1946-000897	5051.81	SSE
143	WCR1929-000484	5051.81	SSE
143	WCR1955-002042	5051.81	SSE
143	WCR1945-000573	5051.81	SSE
143	WCR1929-000229	5051.81	SSE
143	WCR1955-002041	5051.81	SSE
143	WCR1955-002563	5051.81	SSE
143	WCR0304714	5051.81	SSE
143	WCR1954-002009	5051.81	SSE
143	WCR1776-008017	5051.81	SSE
143	WCR2001-011464	5051.81	SSE
143	WCR2005-013010	5051.81	SSE
143	WCR2005-013012	5051.81	SSE
143	WCR2004-016069	5051.81	SSE
143	WCR2005-013005	5051.81	SSE
143	WCR1917-000153	5051.81	SSE
143	WCR2005-012908	5051.81	SSE
143	WCR2016-000283	5051.81	SSE
143	WCR1917-000076	5051.81	SSE
143	WCR2005-013007	5051.81	SSE
143	WCR2005-013011	5051.81	SSE
143	WCR0271440	5051.81	SSE
143	WCR2005-013006	5051.81	SSE
143	WCR2016-000284	5051.81	SSE
143	WCR1946-000703	5051.81	SSE
143	WCR2001-011467	5051.81	SSE
143	WCR2005-012910	5051.81	SSE
143	WCR1776-008016	5051.81	SSE
143	WCR1950-001936	5051.81	SSE
143	WCR1776-011157	5051.81	SSE
144	WCR1945-000444	5057.59	SSW
144	WCR1776-008035	5057.59	SSW
144	WCR1946-000705	5057.59	SSW
144	WCR1776-008037	5057.59	SSW
144	WCR1776-008034	5057.59	SSW
144	WCR1776-008033	5057.59	SSW
144	WCR1776-011846	5057.59	SSW
144	WCR1940-000159	5057.59	SSW
144	WCR1776-008036	5057.59	SSW
144	WCR1948-001419	5057.59	SSW
144	WCR1928-000178	5057.59	SSW
144	WCR1945-000576	5057.59	SSW
144	WCR1928-000374	5057.59	SSW
144	WCR2001-011486	5057.59	SSW
144	WCR1925-000310	5057.59	SSW
144	WCR1921-000085	5057.59	SSW
144	WCR1776-008014	5057.59	SSW
144	WCR1948-001420	5057.59	SSW
144	WCR2001-011485	5057.59	SSW
144	WCR1940-000251	5057.59	SSW
144	WCR2001-011488	5057.59	SSW
144	WCR1776-008038	5057.59	SSW
144	WCR2001-011484	5057.59	SSW
144	WCR1948-000992	5057.59	SSW
144	WCR2001-011487	5057.59	SSW
144	WCR2001-011469	5057.59	SSW

Wells and Additional Sources Summary

144	WCR1946-000899	5057.59	SSW
144	WCR1946-000900	5057.59	SSW
144	WCR0223324	5057.59	SSW
144	WCR1946-000704	5057.59	SSW
144	WCR2001-011468	5057.59	SSW
144	WCR1991-018077	5057.59	SSW
144	WCR1920-000137	5057.59	SSW
144	WCR2013-008912	5057.59	SSW
144	WCR1921-000225	5057.59	SSW
144	WCR1948-000991	5057.59	SSW
144	WCR1987-013723	5057.59	SSW
144	WCR1920-000307	5057.59	SSW

Public Water Systems Violations and Enforcement Data

Map Key	Direction	Distance (mi)	Distance (ft)	Elevation (ft)	DB
3	NE	0.21	1,094.74	213.03	PWSV

Address Line 2:	344 E. MADISON AVE.
State Code:	CA
Zip Code:	90640
City Name:	MONTEBELLO
Address Line 1:	P.O. BOX 279
PWS ID:	CA1910091
PWS Type Code:	CWS
PWS Type Description:	Community Water System
Primary Source Code:	GW
Primary Source Desc:	Groundwater
PWS Activity Code:	A
PWS Activity Description:	Active
PWS Deactivation Date:	
Phone Number:	323-722-8654

--Details--

Population Served Count:	32219
City Served:	
County Served:	Los Angeles
State Served:	CA
Zip Code Served:	

Map Key	Direction	Distance (mi)	Distance (ft)	Elevation (ft)	DB
22	SW	0.61	3,204.03	218.14	PWSV

Address Line 2:	
State Code:	CA
Zip Code:	90640
City Name:	MONTEBELLO
Address Line 1:	437 BLUFF ROAD
PWS ID:	CA1910153
PWS Type Code:	CWS
PWS Type Description:	Community Water System
Primary Source Code:	GW
Primary Source Desc:	Groundwater
PWS Activity Code:	A
PWS Activity Description:	Active
PWS Deactivation Date:	
Phone Number:	323-721-4735

Wells and Additional Sources Detail Report

--Details--

Population Served Count: 9574
City Served:
County Served: Los Angeles
State Served: CA
Zip Code Served:

USGS National Water Information System

Map Key	Direction	Distance (mi)	Distance (ft)	Elevation (ft)	DB
2	NE	0.19	1,000.81	214.02	FED USGS

Organiz Identifier: USGS-CA
Organiz Name: USGS California Water Science Center
Well Depth: 300
Well Depth Unit: ft
Well Hole Depth: 900
W Hole Depth Unit: ft
Construction Date:
Source Map Scale: 24000
Monitoring Loc Name: 002S012W12M002S
Monitoring Loc Identifier: USGS-340043118051301
Monitoring Loc Type: Well
Monitoring Loc Desc:
HUC Eight Digit Code: 18070105
Drainage Area:
Drainage Area Unit:
Contrib Drainage Area:
Contrib Drainage Area Unit:
Horizontal Accuracy: 1
Horizontal Accuracy Unit: seconds
Horizontal Collection Mthd: Mapping grade GPS unit (handheld accuracy range 12 to 40 ft)
Horiz Coord Refer System: NAD83
Vertical Measure: 211
Vertical Measure Unit: feet
Vertical Accuracy: 2.5
Vertical Accuracy Unit: feet
Vertical Collection Mthd: Interpolated from topographic map.
Vert Coord Refer System: NGVD29
Formation Type:
Aquifer Name: California Coastal Basin aquifers
Aquifer Type:
Country Code: US
Provider Name: NWIS
County: LOS ANGELES
Latitude: 34.0113333
Longitude: -118.0966667

Map Key	Direction	Distance (mi)	Distance (ft)	Elevation (ft)	DB
4	NE	0.24	1,277.04	214.12	FED USGS

Organiz Identifier: USGS-CA
Organiz Name: USGS California Water Science
Formation Type:
Aquifer Name: California Coastal Basin aquifers

	Center		
Well Depth:	250	Aquifer Type:	
Well Depth Unit:	ft	Country Code:	US
Well Hole Depth:	250	Provider Name:	NWIS
W Hole Depth Unit:	ft	County:	LOS ANGELES
Construction Date:		Latitude:	34.0119819
Source Map Scale:	24000	Longitude:	-118.096191
Monitoring Loc Name:	002S012W12E007S		
Monitoring Loc Identifier:	USGS-340044118051301		
Monitoring Loc Type:	Well		
Monitoring Loc Desc:			
HUC Eight Digit Code:	18070105		
Drainage Area:			
Drainage Area Unit:			
Contrib Drainage Area:			
Contrib Drainage Area Unit:			
Horizontal Accuracy:	.5		
Horizontal Accuracy Unit:	seconds		
Horizontal Collection Mthd:	Mapping grade GPS unit (handheld accuracy range 12 to 40 ft)		
Horiz Coord Refer System:	NAD83		
Vertical Measure:	200		
Vertical Measure Unit:	feet		
Vertical Accuracy:	5		
Vertical Accuracy Unit:	feet		
Vertical Collection Mthd:	Interpolated from topographic map.		
Vert Coord Refer System:	NGVD29		

Map Key	Direction	Distance (mi)	Distance (ft)	Elevation (ft)	DB
5	NE	0.26	1,393.10	185.53	FED USGS

Organiz Identifier:	USGS-CA	Formation Type:	
Organiz Name:	USGS California Water Science Center	Aquifer Name:	California Coastal Basin aquifers
Well Depth:	250	Aquifer Type:	
Well Depth Unit:	ft	Country Code:	US
Well Hole Depth:	250	Provider Name:	NWIS
W Hole Depth Unit:	ft	County:	LOS ANGELES
Construction Date:		Latitude:	34.0118207
Source Map Scale:	24000	Longitude:	-118.0953409
Monitoring Loc Name:	002S012W12E008S		
Monitoring Loc Identifier:	USGS-340047118054601		
Monitoring Loc Type:	Well		
Monitoring Loc Desc:			
HUC Eight Digit Code:	18070105		
Drainage Area:			
Drainage Area Unit:			

Contrib Drainage Area:	
Contrib Drainage Area Unit:	
Horizontal Accuracy:	.5
Horizontal Accuracy Unit:	seconds
Horizontal Collection Mthd:	Mapping grade GPS unit (handheld accuracy range 12 to 40 ft)
Horiz Coord Refer System:	NAD83
Vertical Measure:	200
Vertical Measure Unit:	feet
Vertical Accuracy:	20
Vertical Accuracy Unit:	feet
Vertical Collection Mthd:	Interpolated from topographic map.
Vert Coord Refer System:	NGVD29

Map Key	Direction	Distance (mi)	Distance (ft)	Elevation (ft)	DB
6	SW	0.27	1,427.45	205.37	FED USGS

Organiz Identifier:	USGS-CA	Formation Type:	
Organiz Name:	USGS California Water Science Center	Aquifer Name:	California Coastal Basin aquifers
Well Depth:	380	Aquifer Type:	
Well Depth Unit:	ft	Country Code:	US
Well Hole Depth:	400	Provider Name:	NWIS
W Hole Depth Unit:	ft	County:	LOS ANGELES
Construction Date:	19890802	Latitude:	34.0055
Source Map Scale:	24000	Longitude:	-118.1020278
Monitoring Loc Name:	002S012W11R004S		
Monitoring Loc Identifier:	USGS-340020118060101		
Monitoring Loc Type:	Well		
Monitoring Loc Desc:			
HUC Eight Digit Code:	18070105		
Drainage Area:			
Drainage Area Unit:			
Contrib Drainage Area:			
Contrib Drainage Area Unit:			
Horizontal Accuracy:	1		
Horizontal Accuracy Unit:	seconds		
Horizontal Collection Mthd:	Mapping grade GPS unit (handheld accuracy range 12 to 40 ft)		
Horiz Coord Refer System:	NAD83		
Vertical Measure:	170		
Vertical Measure Unit:	feet		
Vertical Accuracy:	10		
Vertical Accuracy Unit:	feet		
Vertical Collection Mthd:	Interpolated from topographic map.		
Vert Coord Refer System:	NGVD29		

Wells and Additional Sources Detail Report

Map Key	Direction	Distance (mi)	Distance (ft)	Elevation (ft)	DB
7	NE	0.34	1,803.02	179.51	FED USGS

Organiz Identifier:	USGS-CA	Formation Type:	
Organiz Name:	USGS California Water Science Center	Aquifer Name:	California Coastal Basin aquifers
Well Depth:	280	Aquifer Type:	
Well Depth Unit:	ft	Country Code:	US
Well Hole Depth:	280	Provider Name:	NWIS
W Hole Depth Unit:	ft	County:	LOS ANGELES
Construction Date:		Latitude:	34.0122346
Source Map Scale:	24000	Longitude:	-118.0939576
Monitoring Loc Name:	002S012W12E006S		
Monitoring Loc Identifier:	USGS-340044118053502		
Monitoring Loc Type:	Well		
Monitoring Loc Desc:			
HUC Eight Digit Code:	18070105		
Drainage Area:			
Drainage Area Unit:			
Contrib Drainage Area:			
Contrib Drainage Area Unit:			
Horizontal Accuracy:	1		
Horizontal Accuracy Unit:	seconds		
Horizontal Collection Mthd:	Interpolated from MAP.		
Horiz Coord Refer System:	NAD83		
Vertical Measure:	200		
Vertical Measure Unit:	feet		
Vertical Accuracy:	10		
Vertical Accuracy Unit:	feet		
Vertical Collection Mthd:	Interpolated from topographic map.		
Vert Coord Refer System:	NGVD29		

Map Key	Direction	Distance (mi)	Distance (ft)	Elevation (ft)	DB
7	NE	0.34	1,803.02	179.51	FED USGS

Organiz Identifier:	USGS-CA	Formation Type:	
Organiz Name:	USGS California Water Science Center	Aquifer Name:	California Coastal Basin aquifers
Well Depth:	302	Aquifer Type:	
Well Depth Unit:	ft	Country Code:	US
Well Hole Depth:	302	Provider Name:	NWIS
W Hole Depth Unit:	ft	County:	LOS ANGELES
Construction Date:		Latitude:	34.0122346
Source Map Scale:	24000	Longitude:	-118.0939576
Monitoring Loc Name:	002S012W12E005S		

Monitoring Loc Identifier:	USGS-340044118053501
Monitoring Loc Type:	Well
Monitoring Loc Desc:	
HUC Eight Digit Code:	18070105
Drainage Area:	
Drainage Area Unit:	
Contrib Drainage Area:	
Contrib Drainage Area Unit:	
Horizontal Accuracy:	1
Horizontal Accuracy Unit:	seconds
Horizontal Collection Mthd:	Interpolated from MAP.
Horiz Coord Refer System:	NAD83
Vertical Measure:	200
Vertical Measure Unit:	feet
Vertical Accuracy:	10
Vertical Accuracy Unit:	feet
Vertical Collection Mthd:	Interpolated from topographic map.
Vert Coord Refer System:	NGVD29

Map Key	Direction	Distance (mi)	Distance (ft)	Elevation (ft)	DB
11	NW	0.52	2,751.80	202.11	FED USGS

Organiz Identifier:	USGS-CA	Formation Type:	
Organiz Name:	USGS California Water Science Center	Aquifer Name:	California Coastal Basin aquifers
Well Depth:	680	Aquifer Type:	
Well Depth Unit:	ft	Country Code:	US
Well Hole Depth:	680	Provider Name:	NWIS
W Hole Depth Unit:	ft	County:	LOS ANGELES
Construction Date:	19981005	Latitude:	34.0133333
Source Map Scale:	24000	Longitude:	-118.1069444
Monitoring Loc Name:	002S012W11G001S		
Monitoring Loc Identifier:	USGS-340048118062501		
Monitoring Loc Type:	Well		
Monitoring Loc Desc:			
HUC Eight Digit Code:	18070105		
Drainage Area:			
Drainage Area Unit:			
Contrib Drainage Area:			
Contrib Drainage Area Unit:			
Horizontal Accuracy:	.5		
Horizontal Accuracy Unit:	seconds		
Horizontal Collection Mthd:	Mapping grade GPS unit (handheld accuracy range 12 to 40 ft)		
Horiz Coord Refer System:	NAD83		

Vertical Measure:	200
Vertical Measure Unit:	feet
Vertical Accuracy:	10
Vertical Accuracy Unit:	feet
Vertical Collection Mthd:	Interpolated from topographic map.
Vert Coord Refer System:	NGVD29

Map Key	Direction	Distance (mi)	Distance (ft)	Elevation (ft)	DB
19	SW	0.58	3,049.60	215.84	FED USGS

Organiz Identifier:	USGS-CA	Formation Type:	
Organiz Name:	USGS California Water Science Center	Aquifer Name:	California Coastal Basin aquifers
Well Depth:	364	Aquifer Type:	
Well Depth Unit:	ft	Country Code:	US
Well Hole Depth:	364	Provider Name:	NWIS
W Hole Depth Unit:	ft	County:	LOS ANGELES
Construction Date:		Latitude:	34.0016796
Source Map Scale:	24000	Longitude:	-118.1047912
Monitoring Loc Name:	002S012W14B008S		
Monitoring Loc Identifier:	USGS-340006118061401		
Monitoring Loc Type:	Well		
Monitoring Loc Desc:			
HUC Eight Digit Code:	18070105		
Drainage Area:			
Drainage Area Unit:			
Contrib Drainage Area:			
Contrib Drainage Area Unit:			
Horizontal Accuracy:	1		
Horizontal Accuracy Unit:	seconds		
Horizontal Collection Mthd:	Interpolated from MAP.		
Horiz Coord Refer System:	NAD83		
Vertical Measure:	195		
Vertical Measure Unit:	feet		
Vertical Accuracy:	10		
Vertical Accuracy Unit:	feet		
Vertical Collection Mthd:	Interpolated from topographic map.		
Vert Coord Refer System:	NGVD29		

Map Key	Direction	Distance (mi)	Distance (ft)	Elevation (ft)	DB
30	SSW	0.64	3,359.66	193.89	FED USGS

Organiz Identifier:	USGS-CA	Formation Type:	
Organiz Name:	USGS California Water Science Center	Aquifer Name:	California Coastal Basin aquifers

Well Depth:	398	Aquifer Type:	
Well Depth Unit:	ft	Country Code:	US
Well Hole Depth:	398	Provider Name:	NWIS
W Hole Depth Unit:	ft	County:	LOS ANGELES
Construction Date:		Latitude:	34.0005685
Source Map Scale:	24000	Longitude:	-118.1045134
Monitoring Loc Name:	002S012W14B002S		
Monitoring Loc Identifier:	USGS-340002118061301		
Monitoring Loc Type:	Well		
Monitoring Loc Desc:			
HUC Eight Digit Code:	18070105		
Drainage Area:			
Drainage Area Unit:			
Contrib Drainage Area:			
Contrib Drainage Area Unit:			
Horizontal Accuracy:	5		
Horizontal Accuracy Unit:	seconds		
Horizontal Collection Mthd:	Interpolated from MAP.		
Horiz Coord Refer System:	NAD83		
Vertical Measure:	170		
Vertical Measure Unit:	feet		
Vertical Accuracy:	2.5		
Vertical Accuracy Unit:	feet		
Vertical Collection Mthd:	Interpolated from topographic map.		
Vert Coord Refer System:	NGVD29		

Map Key	Direction	Distance (mi)	Distance (ft)	Elevation (ft)	DB
66	SE	0.74	3,891.06	173.06	FED USGS

Organiz Identifier:	USGS-CA	Formation Type:	
Organiz Name:	USGS California Water Science Center	Aquifer Name:	California Coastal Basin aquifers
Well Depth:	425	Aquifer Type:	
Well Depth Unit:	ft	Country Code:	US
Well Hole Depth:	425	Provider Name:	NWIS
W Hole Depth Unit:	ft	County:	LOS ANGELES
Construction Date:		Latitude:	34.0016794
Source Map Scale:	24000	Longitude:	-118.0892351
Monitoring Loc Name:	002S012W13D007S		
Monitoring Loc Identifier:	USGS-340006118051801		
Monitoring Loc Type:	Well		
Monitoring Loc Desc:			
HUC Eight Digit Code:	18070105		
Drainage Area:			
Drainage Area Unit:			
Contrib Drainage Area:			

Contrib Drainage Area Unit:	
Horizontal Accuracy:	1
Horizontal Accuracy Unit:	seconds
Horizontal Collection Mthd:	Interpolated from MAP.
Horiz Coord Refer System:	NAD83
Vertical Measure:	170
Vertical Measure Unit:	feet
Vertical Accuracy:	10
Vertical Accuracy Unit:	feet
Vertical Collection Mthd:	Interpolated from topographic map.
Vert Coord Refer System:	NGVD29

Map Key	Direction	Distance (mi)	Distance (ft)	Elevation (ft)	DB
72	ENE	0.75	3,983.42	184.06	FED USGS

Organiz Identifier:	USGS-CA	Formation Type:	
Organiz Name:	USGS California Water Science Center	Aquifer Name:	California Coastal Basin aquifers
Well Depth:	452	Aquifer Type:	
Well Depth Unit:	ft	Country Code:	US
Well Hole Depth:	452	Provider Name:	NWIS
W Hole Depth Unit:	ft	County:	LOS ANGELES
Construction Date:		Latitude:	34.0139011
Source Map Scale:	24000	Longitude:	-118.086735
Monitoring Loc Name:	002S012W12E002S		
Monitoring Loc Identifier:	USGS-340050118050901		
Monitoring Loc Type:	Well		
Monitoring Loc Desc:			
HUC Eight Digit Code:	18070105		
Drainage Area:			
Drainage Area Unit:			
Contrib Drainage Area:			
Contrib Drainage Area Unit:			
Horizontal Accuracy:	1		
Horizontal Accuracy Unit:	seconds		
Horizontal Collection Mthd:	Interpolated from MAP.		
Horiz Coord Refer System:	NAD83		
Vertical Measure:			
Vertical Measure Unit:			
Vertical Accuracy:			
Vertical Accuracy Unit:			
Vertical Collection Mthd:			
Vert Coord Refer System:			

Map Key	Direction	Distance (mi)	Distance (ft)	Elevation (ft)	DB

Map Key	Direction	Distance (mi)	Distance (ft)	Elevation (ft)	DB
80	NE	0.78	4,134.50	182.12	FED USGS

Organiz Identifier:	USGS-CA	Formation Type:	
Organiz Name:	USGS California Water Science Center	Aquifer Name:	
Well Depth:		Aquifer Type:	
Well Depth Unit:		Country Code:	US
Well Hole Depth:		Provider Name:	NWIS
W Hole Depth Unit:		County:	LOS ANGELES
Construction Date:		Latitude:	34.0166788
Source Map Scale:		Longitude:	-118.0884018
Monitoring Loc Name:	RIO HONDO BL WHITTIER NARROWS DAM CA		
Monitoring Loc Identifier:	USGS-11102300		
Monitoring Loc Type:	Stream		
Monitoring Loc Desc:			
HUC Eight Digit Code:	18070105		
Drainage Area:	124		
Drainage Area Unit:	sq mi		
Contrib Drainage Area:			
Contrib Drainage Area Unit:			
Horizontal Accuracy:	5		
Horizontal Accuracy Unit:	seconds		
Horizontal Collection Mthd:	Interpolated from MAP.		
Horiz Coord Refer System:	NAD83		
Vertical Measure:			
Vertical Measure Unit:			
Vertical Accuracy:			
Vertical Accuracy Unit:			
Vertical Collection Mthd:			
Vert Coord Refer System:			

Map Key	Direction	Distance (mi)	Distance (ft)	Elevation (ft)	DB
84	NNE	0.79	4,191.01	208.05	FED USGS

Organiz Identifier:	USGS-CA	Formation Type:	
Organiz Name:	USGS California Water Science Center	Aquifer Name:	California Coastal Basin aquifers
Well Depth:	476	Aquifer Type:	
Well Depth Unit:	ft	Country Code:	US
Well Hole Depth:	486	Provider Name:	NWIS
W Hole Depth Unit:	ft	County:	LOS ANGELES
Construction Date:		Latitude:	34.0194565
Source Map Scale:	24000	Longitude:	-118.0925687
Monitoring Loc Name:	002S012W01P002S		
Monitoring Loc Identifier:	USGS-340110118053001		

Monitoring Loc Type:	Well
Monitoring Loc Desc:	
HUC Eight Digit Code:	18070105
Drainage Area:	
Drainage Area Unit:	
Contrib Drainage Area:	
Contrib Drainage Area Unit:	
Horizontal Accuracy:	1
Horizontal Accuracy Unit:	seconds
Horizontal Collection Mthd:	Interpolated from MAP.
Horiz Coord Refer System:	NAD83
Vertical Measure:	
Vertical Measure Unit:	
Vertical Accuracy:	
Vertical Accuracy Unit:	
Vertical Collection Mthd:	
Vert Coord Refer System:	

Map Key	Direction	Distance (mi)	Distance (ft)	Elevation (ft)	DB
115	SSE	0.88	4,632.02	173.33	FED USGS

Organiz Identifier:	USGS-CA	Formation Type:	
Organiz Name:	USGS California Water Science Center	Aquifer Name:	California Coastal Basin aquifers
Well Depth:	474	Aquifer Type:	
Well Depth Unit:	ft	Country Code:	US
Well Hole Depth:	474	Provider Name:	NWIS
W Hole Depth Unit:	ft	County:	LOS ANGELES
Construction Date:		Latitude:	33.9966796
Source Map Scale:	24000	Longitude:	-118.0939574
Monitoring Loc Name:	002S012W13L005S		
Monitoring Loc Identifier:	USGS-335948118053501		
Monitoring Loc Type:	Well		
Monitoring Loc Desc:			
HUC Eight Digit Code:	18070105		
Drainage Area:			
Drainage Area Unit:			
Contrib Drainage Area:			
Contrib Drainage Area Unit:			
Horizontal Accuracy:	1		
Horizontal Accuracy Unit:	seconds		
Horizontal Collection Mthd:	Interpolated from MAP.		
Horiz Coord Refer System:	NAD83		
Vertical Measure:	170		

Vertical Measure Unit: feet
Vertical Accuracy: 2.5
Vertical Accuracy Unit: feet
Vertical Collection Mthd: Interpolated from topographic map.
Vert Coord Refer System: NGVD29

Oil and Gas Wells

Map Key	Direction	Distance (mi)	Distance (ft)	Elevation (ft)	DB
1	ENE	0.04	220.36	180.72	OGW

API No:	0403705699	Directional:	
All Well Key:		BLM Well:	
OP Well ID:		EPA Well:	
OID:		Operator Code:	R1400
Well No:	1	Operator Name:	Rex Oil Co.
Well Status:	Plugged	Operator St:	
Well Stat Desc:	Plugged	County APIC:	
Well Type:	OG	District:	Southern
Well Type Desc:	OG	Geo District:	
Well Symbol:	PluggedOG	Field Code:	
Well Sym Desc:		Field Name:	Any Field
Release Date:		Area Code:	
Completion Date:		Area Name:	Any Area
Abandoned Date:		County Name:	Los Angeles
Lease Name:	Lease by Rex Oil Co.	Section:	12
Elevation:		Township:	02S
Total Depth:		Range:	12W
Redrilled Depth:		Lat27:	
Redrill Cancel Flag:		Long27:	
Dryhole:		Lat83:	34.00918579
Confidential:		Long83:	-118.09781647
Confidential Well:	No	Base Meridian:	SB
Directional Drilled:	No	GIS Source Code:	hud
Hydr Fractured:			
Location:			
Source83 Desc:	Heads Up Digitized - Coordinates generated from scanned, geo-referenced, static scale, Mylar maps		
URL:			

Map Key	Direction	Distance (mi)	Distance (ft)	Elevation (ft)	DB
9	ENE	0.51	2,674.28	181.77	OGW

API No:	0403713152	Directional:	
All Well Key:		BLM Well:	
OP Well ID:		EPA Well:	
OID:		Operator Code:	09194
Well No:	1	Operator Name:	Whittier Narrows Oil Co.

Wells and Additional Sources Detail Report

Well Status:	Plugged	Operator St:	
Well Stat Desc:	Plugged	County APIC:	
Well Type:	OG	District:	Southern
Well Type Desc:	OG	Geo District:	
Well Symbol:	PluggedOG	Field Code:	
Well Sym Desc:		Field Name:	Montebello
Release Date:		Area Code:	
Completion Date:		Area Name:	Any Area
Abandoned Date:		County Name:	Los Angeles
Lease Name:	Beverly Road Operating Unit	Section:	12
Elevation:		Township:	02S
Total Depth:		Range:	12W
Redrilled Depth:		Lat27:	
Redrill Cancel Flag:		Long27:	
Dryhole:		Lat83:	34.01226425
Confidential:		Long83:	-118.0905838
Confidential Well:	No	Base Meridian:	SB
Directional Drilled:	No	GIS Source Code:	hud
Hydr Fractured:			
Location:			
Source83 Desc:	Heads Up Digitized - Coordinates generated from scanned, geo-referenced, static scale, Mylar maps		
URL:			

Map Key	Direction	Distance (mi)	Distance (ft)	Elevation (ft)	DB
12	N	0.53	2,781.30	210.57	OGW

API No:	0403712288	Directional:	
All Well Key:		BLM Well:	
OP Well ID:		EPA Well:	
OID:		Operator Code:	01561
Well No:	1	Operator Name:	Chemical Oil Co.
Well Status:	Plugged	Operator St:	
Well Stat Desc:	Plugged	County APIC:	
Well Type:	OG	District:	Southern
Well Type Desc:	OG	Geo District:	
Well Symbol:	PluggedOG	Field Code:	
Well Sym Desc:		Field Name:	Montebello
Release Date:		Area Code:	
Completion Date:		Area Name:	Any Area
Abandoned Date:		County Name:	Los Angeles
Lease Name:	Chemiculture	Section:	12
Elevation:		Township:	02S
Total Depth:		Range:	12W
Redrilled Depth:		Lat27:	
Redrill Cancel Flag:		Long27:	
Dryhole:		Lat83:	34.01686859

Confidential:		Long83:	-118.09897614
Confidential Well:	No	Base Meridian:	SB
Directional Drilled:	No	GIS Source Code:	hud
Hydr Fractured:			
Location:			
Source83 Desc:	Heads Up Digitized - Coordinates generated from scanned, geo-referenced, static scale, Mylar maps		
URL:			

Map Key	Direction	Distance (mi)	Distance (ft)	Elevation (ft)	DB
13	NE	0.54	2,829.31	198.42	OGW

API No:	0403712245	Directional:	
All Well Key:		BLM Well:	
OP Well ID:		EPA Well:	
OID:		Operator Code:	00240
Well No:	1	Operator Name:	Allied Petroleum Corp
Well Status:	Plugged	Operator St:	
Well Stat Desc:	Plugged	County APIC:	
Well Type:	OG	District:	Southern
Well Type Desc:	OG	Geo District:	
Well Symbol:	PluggedOG	Field Code:	
Well Sym Desc:		Field Name:	Montebello
Release Date:		Area Code:	
Completion Date:		Area Name:	Any Area
Abandoned Date:		County Name:	Los Angeles
Lease Name:	Germain	Section:	12
Elevation:		Township:	02S
Total Depth:		Range:	12W
Redrilled Depth:		Lat27:	
Redrill Cancel Flag:		Long27:	
Dryhole:		Lat83:	34.01499939
Confidential:		Long83:	-118.09249878
Confidential Well:	No	Base Meridian:	SB
Directional Drilled:	No	GIS Source Code:	hud
Hydr Fractured:			
Location:			
Source83 Desc:	Heads Up Digitized - Coordinates generated from scanned, geo-referenced, static scale, Mylar maps		
URL:			

Map Key	Direction	Distance (mi)	Distance (ft)	Elevation (ft)	DB
14	N	0.54	2,853.17	210.96	OGW

API No:	0403711961	Directional:	
All Well Key:		BLM Well:	
OP Well ID:		EPA Well:	
OID:		Operator Code:	C9100

Wells and Additional Sources Detail Report

Well No:	1	Operator Name:	Crown Central Petro. Corp.
Well Status:	Plugged	Operator St:	
Well Stat Desc:	Plugged	County APIC:	
Well Type:	OG	District:	Southern
Well Type Desc:	OG	Geo District:	
Well Symbol:	PluggedOG	Field Code:	
Well Sym Desc:		Field Name:	Montebello
Release Date:		Area Code:	
Completion Date:		Area Name:	Any Area
Abandoned Date:		County Name:	Los Angeles
Lease Name:	Robinson	Section:	11
Elevation:		Township:	02S
Total Depth:		Range:	12W
Redrilled Depth:		Lat27:	
Redrill Cancel Flag:		Long27:	
Dryhole:		Lat83:	34.01706314
Confidential:		Long83:	-118.09888458
Confidential Well:	No	Base Meridian:	SB
Directional Drilled:	No	GIS Source Code:	hud
Hydr Fractured:			
Location:			
Source83 Desc:	Heads Up Digitized - Coordinates generated from scanned, geo-referenced, static scale, Mylar maps		
URL:			

Map Key	Direction	Distance (mi)	Distance (ft)	Elevation (ft)	DB
16	ESE	0.56	2,970.81	172.00	OGW

API No:	0403705233	Directional:	
All Well Key:		BLM Well:	
OP Well ID:		EPA Well:	
OID:		Operator Code:	00930
Well No:	1	Operator Name:	British-American Oil Producing Co.
Well Status:	Plugged	Operator St:	
Well Stat Desc:	Plugged	County APIC:	
Well Type:	DH	District:	Southern
Well Type Desc:	Dry Hole	Geo District:	
Well Symbol:	PluggedDH	Field Code:	
Well Sym Desc:		Field Name:	Any Field
Release Date:		Area Code:	
Completion Date:		Area Name:	Any Area
Abandoned Date:		County Name:	Los Angeles
Lease Name:	Pico	Section:	12
Elevation:		Township:	02S
Total Depth:		Range:	12W
Redrilled Depth:		Lat27:	
Redrill Cancel Flag:		Long27:	

Dryhole:		Lat83:	34.00436401
Confidential:		Long83:	-118.09050751
Confidential Well:	No	Base Meridian:	SB
Directional Drilled:	No	GIS Source Code:	hud
Hydr Fractured:			
Location:			
Source83 Desc:	Heads Up Digitized - Coordinates generated from scanned, geo-referenced, static scale, Mylar maps		
URL:			

Map Key	Direction	Distance (mi)	Distance (ft)	Elevation (ft)	DB
17	NNW	0.57	3,025.75	210.01	OGW

API No:	0403712703	Directional:	
All Well Key:		BLM Well:	
OP Well ID:		EPA Well:	
OID:		Operator Code:	S4700
Well No:	1	Operator Name:	Southern California Gas Company
Well Status:	Plugged	Operator St:	
Well Stat Desc:	Plugged	County APIC:	
Well Type:	OG	District:	Southern
Well Type Desc:	OG	Geo District:	
Well Symbol:	PluggedOG	Field Code:	
Well Sym Desc:		Field Name:	Montebello
Release Date:		Area Code:	
Completion Date:		Area Name:	Any Area
Abandoned Date:		County Name:	Los Angeles
Lease Name:	Groen	Section:	11
Elevation:		Township:	02S
Total Depth:		Range:	12W
Redrilled Depth:		Lat27:	
Redrill Cancel Flag:		Long27:	
Dryhole:		Lat83:	34.01715088
Confidential:		Long83:	-118.10235596
Confidential Well:	No	Base Meridian:	SB
Directional Drilled:	No	GIS Source Code:	hud
Hydr Fractured:			
Location:			
Source83 Desc:	Heads Up Digitized - Coordinates generated from scanned, geo-referenced, static scale, Mylar maps		
URL:			

Map Key	Direction	Distance (mi)	Distance (ft)	Elevation (ft)	DB
18	NNW	0.58	3,047.44	209.97	OGW

API No:	0403712016	Directional:	
All Well Key:		BLM Well:	
OP Well ID:		EPA Well:	

Wells and Additional Sources Detail Report

OID:		Operator Code:	05091
Well No:	3	Operator Name:	L. G. Larson Drilling Co.
Well Status:	Plugged	Operator St:	
Well Stat Desc:	Plugged	County APIC:	
Well Type:	OG	District:	Southern
Well Type Desc:	OG	Geo District:	
Well Symbol:	PluggedOG	Field Code:	
Well Sym Desc:		Field Name:	Montebello
Release Date:		Area Code:	
Completion Date:		Area Name:	Any Area
Abandoned Date:		County Name:	Los Angeles
Lease Name:	Van Dusen	Section:	11
Elevation:		Township:	02S
Total Depth:		Range:	12W
Redrilled Depth:		Lat27:	
Redrill Cancel Flag:		Long27:	
Dryhole:		Lat83:	34.01623535
Confidential:		Long83:	-118.10482788
Confidential Well:	No	Base Meridian:	SB
Directional Drilled:	No	GIS Source Code:	hud
Hydr Fractured:			
Location:			
Source83 Desc:	Heads Up Digitized - Coordinates generated from scanned, geo-referenced, static scale, Mylar maps		
URL:			

Map Key	Direction	Distance (mi)	Distance (ft)	Elevation (ft)	DB
20	N	0.60	3,160.13	211.99	OGW

API No:	0403712329	Directional:	
All Well Key:		BLM Well:	
OP Well ID:		EPA Well:	
OID:		Operator Code:	R3900
Well No:	1	Operator Name:	Rothschild Oil Co.
Well Status:	Plugged	Operator St:	
Well Stat Desc:	Plugged	County APIC:	
Well Type:	OG	District:	Southern
Well Type Desc:	OG	Geo District:	
Well Symbol:	PluggedOG	Field Code:	
Well Sym Desc:		Field Name:	Montebello
Release Date:		Area Code:	
Completion Date:		Area Name:	Any Area
Abandoned Date:		County Name:	Los Angeles
Lease Name:	Crestline-Pedro	Section:	02
Elevation:		Township:	02S
Total Depth:		Range:	12W
Redrilled Depth:		Lat27:	

Redrill Cancel Flag:		Long27:	
Dryhole:		Lat83:	34.01779175
Confidential:		Long83:	-118.10106659
Confidential Well:	No	Base Meridian:	SB
Directional Drilled:	No	GIS Source Code:	hud
Hydr Fractured:			
Location:			
Source83 Desc:	Heads Up Digitized - Coordinates generated from scanned, geo-referenced, static scale, Mylar maps		
URL:			

Map Key	Direction	Distance (mi)	Distance (ft)	Elevation (ft)	DB
21	NW	0.61	3,199.09	207.40	OGW

API No:	0403712298	Directional:	
All Well Key:		BLM Well:	
OP Well ID:		EPA Well:	
OID:		Operator Code:	02074
Well No:	2	Operator Name:	David R. Faries, Trustee
Well Status:	Plugged	Operator St:	
Well Stat Desc:	Plugged	County APIC:	
Well Type:	OG	District:	Southern
Well Type Desc:	OG	Geo District:	
Well Symbol:	PluggedOG	Field Code:	
Well Sym Desc:		Field Name:	Montebello
Release Date:		Area Code:	
Completion Date:		Area Name:	Any Area
Abandoned Date:		County Name:	Los Angeles
Lease Name:	Fremont	Section:	12
Elevation:		Township:	02S
Total Depth:		Range:	12W
Redrilled Depth:		Lat27:	
Redrill Cancel Flag:		Long27:	
Dryhole:		Lat83:	34.01554108
Confidential:		Long83:	-118.10666656
Confidential Well:	No	Base Meridian:	SB
Directional Drilled:	No	GIS Source Code:	hud
Hydr Fractured:			
Location:			
Source83 Desc:	Heads Up Digitized - Coordinates generated from scanned, geo-referenced, static scale, Mylar maps		
URL:			

Map Key	Direction	Distance (mi)	Distance (ft)	Elevation (ft)	DB
24	NW	0.62	3,274.16	211.06	OGW

API No:	0403712026	Directional:	
All Well Key:		BLM Well:	

Wells and Additional Sources Detail Report

OP Well ID:		EPA Well:	
OID:		Operator Code:	05576
Well No:	1	Operator Name:	M. O. C. Oil Co.
Well Status:	Plugged	Operator St:	
Well Stat Desc:	Plugged	County APIC:	
Well Type:	OG	District:	Southern
Well Type Desc:	OG	Geo District:	
Well Symbol:	PluggedOG	Field Code:	
Well Sym Desc:		Field Name:	Montebello
Release Date:		Area Code:	
Completion Date:		Area Name:	Any Area
Abandoned Date:		County Name:	Los Angeles
Lease Name:	Zinn	Section:	11
Elevation:		Township:	02S
Total Depth:		Range:	12W
Redrilled Depth:		Lat27:	
Redrill Cancel Flag:		Long27:	
Dryhole:		Lat83:	34.01646805
Confidential:		Long83:	-118.10573578
Confidential Well:	No	Base Meridian:	SB
Directional Drilled:	No	GIS Source Code:	hud
Hydr Fractured:			
Location:			
Source83 Desc:	Heads Up Digitized - Coordinates generated from scanned, geo-referenced, static scale, Mylar maps		
URL:			

Map Key	Direction	Distance (mi)	Distance (ft)	Elevation (ft)	DB
25	NW	0.63	3,302.88	208.05	OGW

API No:	0403712277	Directional:	
All Well Key:		BLM Well:	
OP Well ID:		EPA Well:	
OID:		Operator Code:	00930
Well No:	RYDER	Operator Name:	British-American Oil Producing Co.
Well Status:	Plugged	Operator St:	
Well Stat Desc:	Plugged	County APIC:	
Well Type:	OG	District:	Southern
Well Type Desc:	OG	Geo District:	
Well Symbol:	PluggedOG	Field Code:	
Well Sym Desc:		Field Name:	Montebello
Release Date:		Area Code:	
Completion Date:		Area Name:	Any Area
Abandoned Date:		County Name:	Los Angeles
Lease Name:	Lease by British-American Oil Producing Co.	Section:	11
Elevation:		Township:	02S
Total Depth:		Range:	12W

Redrilled Depth:		Lat27:	
Redrill Cancel Flag:		Long27:	
Dryhole:		Lat83:	34.01571655
Confidential:		Long83:	-118.10694122
Confidential Well:	No	Base Meridian:	SB
Directional Drilled:	No	GIS Source Code:	hud
Hydr Fractured:			
Location:			
Source83 Desc:	Heads Up Digitized - Coordinates generated from scanned, geo-referenced, static scale, Mylar maps		
URL:			

Map Key	Direction	Distance (mi)	Distance (ft)	Elevation (ft)	DB
26	N	0.63	3,327.02	215.19	OGW

API No:	0403713154	Directional:	
All Well Key:		BLM Well:	
OP Well ID:		EPA Well:	
OID:		Operator Code:	09354
Well No:	1	Operator Name:	Wood-Callahan
Well Status:	Plugged	Operator St:	
Well Stat Desc:	Plugged	County APIC:	
Well Type:	OG	District:	Southern
Well Type Desc:	OG	Geo District:	
Well Symbol:	PluggedOG	Field Code:	
Well Sym Desc:		Field Name:	Montebello
Release Date:		Area Code:	
Completion Date:		Area Name:	Any Area
Abandoned Date:		County Name:	Los Angeles
Lease Name:	Grant	Section:	02
Elevation:		Township:	02S
Total Depth:		Range:	12W
Redrilled Depth:		Lat27:	
Redrill Cancel Flag:		Long27:	
Dryhole:		Lat83:	34.01834869
Confidential:		Long83:	-118.10012817
Confidential Well:	No	Base Meridian:	SB
Directional Drilled:	No	GIS Source Code:	hud
Hydr Fractured:			
Location:			
Source83 Desc:	Heads Up Digitized - Coordinates generated from scanned, geo-referenced, static scale, Mylar maps		
URL:			

Map Key	Direction	Distance (mi)	Distance (ft)	Elevation (ft)	DB
27	NNW	0.63	3,333.05	211.43	OGW

API No:	0403713194	Directional:	

Wells and Additional Sources Detail Report

All Well Key:		BLM Well:	
OP Well ID:		EPA Well:	
OID:		Operator Code:	08659
Well No:	3	Operator Name:	United Montebello Oil Co.
Well Status:	Plugged	Operator St:	
Well Stat Desc:	Plugged	County APIC:	
Well Type:	OG	District:	Southern
Well Type Desc:	OG	Geo District:	
Well Symbol:	PluggedOG	Field Code:	
Well Sym Desc:		Field Name:	Montebello
Release Date:		Area Code:	
Completion Date:		Area Name:	Any Area
Abandoned Date:		County Name:	Los Angeles
Lease Name:	United Montebello	Section:	11
Elevation:		Township:	02S
Total Depth:		Range:	12W
Redrilled Depth:		Lat27:	
Redrill Cancel Flag:		Long27:	
Dryhole:		Lat83:	34.01760101
Confidential:		Long83:	-118.10378265
Confidential Well:	No	Base Meridian:	SB
Directional Drilled:	No	GIS Source Code:	hud
Hydr Fractured:			
Location:			
Source83 Desc:	Heads Up Digitized - Coordinates generated from scanned, geo-referenced, static scale, Mylar maps		
URL:			

Map Key	Direction	Distance (mi)	Distance (ft)	Elevation (ft)	DB
28	NNW	0.63	3,342.42	211.95	OGW

API No:	0403712246	Directional:	
All Well Key:		BLM Well:	
OP Well ID:		EPA Well:	
OID:		Operator Code:	00364
Well No:	1	Operator Name:	Angle Oil Corp.
Well Status:	Plugged	Operator St:	
Well Stat Desc:	Plugged	County APIC:	
Well Type:	OG	District:	Southern
Well Type Desc:	OG	Geo District:	
Well Symbol:	PluggedOG	Field Code:	
Well Sym Desc:		Field Name:	Montebello
Release Date:		Area Code:	
Completion Date:		Area Name:	Any Area
Abandoned Date:		County Name:	Los Angeles
Lease Name:	Angle	Section:	11
Elevation:		Township:	02S

Total Depth:		Range:	12W
Redrilled Depth:		Lat27:	
Redrill Cancel Flag:		Long27:	
Dryhole:		Lat83:	34.01739502
Confidential:		Long83:	-118.10437012
Confidential Well:	No	Base Meridian:	SB
Directional Drilled:	No	GIS Source Code:	hud
Hydr Fractured:			
Location:			
Source83 Desc:	Heads Up Digitized - Coordinates generated from scanned, geo-referenced, static scale, Mylar maps		
URL:			

Map Key	Direction	Distance (mi)	Distance (ft)	Elevation (ft)	DB
29	NW	0.63	3,346.29	212.56	OGW

API No:	0403712792	Directional:	
All Well Key:		BLM Well:	
OP Well ID:		EPA Well:	
OID:		Operator Code:	S4700
Well No:	1	Operator Name:	Southern California Gas Company
Well Status:	Plugged	Operator St:	
Well Stat Desc:	Plugged	County APIC:	
Well Type:	OG	District:	Southern
Well Type Desc:	OG	Geo District:	
Well Symbol:	PluggedOG	Field Code:	
Well Sym Desc:		Field Name:	Montebello
Release Date:		Area Code:	
Completion Date:		Area Name:	Any Area
Abandoned Date:		County Name:	Los Angeles
Lease Name:	Burke	Section:	11
Elevation:		Township:	02S
Total Depth:		Range:	12W
Redrilled Depth:		Lat27:	
Redrill Cancel Flag:		Long27:	
Dryhole:		Lat83:	34.01678467
Confidential:		Long83:	-118.10561371
Confidential Well:	No	Base Meridian:	SB
Directional Drilled:	No	GIS Source Code:	hud
Hydr Fractured:			
Location:			
Source83 Desc:	Heads Up Digitized - Coordinates generated from scanned, geo-referenced, static scale, Mylar maps		
URL:			

Map Key	Direction	Distance (mi)	Distance (ft)	Elevation (ft)	DB
32	NNE	0.65	3,450.93	215.39	OGW

Wells and Additional Sources Detail Report

API No:	0403712011	Directional:	
All Well Key:		BLM Well:	
OP Well ID:		EPA Well:	
OID:		Operator Code:	E3700
Well No:	2	Operator Name:	Exxon Mobil Corporation
Well Status:	Plugged	Operator St:	
Well Stat Desc:	Plugged	County APIC:	
Well Type:	OG	District:	Southern
Well Type Desc:	OG	Geo District:	
Well Symbol:	PluggedOG	Field Code:	
Well Sym Desc:		Field Name:	Montebello
Release Date:		Area Code:	
Completion Date:		Area Name:	Any Area
Abandoned Date:		County Name:	Los Angeles
Lease Name:	Trustee	Section:	12
Elevation:		Township:	02S
Total Depth:		Range:	12W
Redrilled Depth:		Lat27:	
Redrill Cancel Flag:		Long27:	
Dryhole:		Lat83:	34.01834106
Confidential:		Long83:	-118.09613037
Confidential Well:	No	Base Meridian:	SB
Directional Drilled:	No	GIS Source Code:	hud
Hydr Fractured:			
Location:			
Source83 Desc:	Heads Up Digitized - Coordinates generated from scanned, geo-referenced, static scale, Mylar maps		
URL:			

Map Key	Direction	Distance (mi)	Distance (ft)	Elevation (ft)	DB
33	NNW	0.66	3,461.89	214.68	OGW

API No:	0403712043	Directional:	
All Well Key:		BLM Well:	
OP Well ID:		EPA Well:	
OID:		Operator Code:	06961
Well No:	2	Operator Name:	Pueblo Oil Corp.
Well Status:	Plugged	Operator St:	
Well Stat Desc:	Plugged	County APIC:	
Well Type:	OG	District:	Southern
Well Type Desc:	OG	Geo District:	
Well Symbol:	PluggedOG	Field Code:	
Well Sym Desc:		Field Name:	Montebello
Release Date:		Area Code:	
Completion Date:		Area Name:	Any Area
Abandoned Date:		County Name:	Los Angeles
Lease Name:	Pueblo	Section:	11

Elevation:		Township:	02S
Total Depth:		Range:	12W
Redrilled Depth:		Lat27:	
Redrill Cancel Flag:		Long27:	
Dryhole:		Lat83:	34.01745605
Confidential:		Long83:	-118.10505676
Confidential Well:	No	Base Meridian:	SB
Directional Drilled:	No	GIS Source Code:	hud
Hydr Fractured:			
Location:			
Source83 Desc:	Heads Up Digitized - Coordinates generated from scanned, geo-referenced, static scale, Mylar maps		
URL:			

Map Key	Direction	Distance (mi)	Distance (ft)	Elevation (ft)	DB
35	NW	0.66	3,475.56	213.55	OGW

API No:	0403712297	Directional:	
All Well Key:		BLM Well:	
OP Well ID:		EPA Well:	
OID:		Operator Code:	02074
Well No:	1	Operator Name:	David R. Faries, Trustee
Well Status:	Plugged	Operator St:	
Well Stat Desc:	Plugged	County APIC:	
Well Type:	OG	District:	Southern
Well Type Desc:	OG	Geo District:	
Well Symbol:	PluggedOG	Field Code:	
Well Sym Desc:		Field Name:	Montebello
Release Date:		Area Code:	
Completion Date:		Area Name:	Any Area
Abandoned Date:		County Name:	Los Angeles
Lease Name:	Fremont	Section:	11
Elevation:		Township:	02S
Total Depth:		Range:	12W
Redrilled Depth:		Lat27:	
Redrill Cancel Flag:		Long27:	
Dryhole:		Lat83:	34.0167923
Confidential:		Long83:	-118.10632324
Confidential Well:	No	Base Meridian:	SB
Directional Drilled:	No	GIS Source Code:	hud
Hydr Fractured:			
Location:			
Source83 Desc:	Heads Up Digitized - Coordinates generated from scanned, geo-referenced, static scale, Mylar maps		
URL:			

Map Key	Direction	Distance (mi)	Distance (ft)	Elevation (ft)	DB
36	NNW	0.66	3,483.04	214.95	OGW

Wells and Additional Sources Detail Report

API No:	0403711960	Directional:	
All Well Key:		BLM Well:	
OP Well ID:		EPA Well:	
OID:		Operator Code:	C9100
Well No:	1	Operator Name:	Crown Central Petro. Corp.
Well Status:	Plugged	Operator St:	
Well Stat Desc:	Plugged	County APIC:	
Well Type:	OG	District:	Southern
Well Type Desc:	OG	Geo District:	
Well Symbol:	PluggedOG	Field Code:	
Well Sym Desc:		Field Name:	Montebello
Release Date:		Area Code:	
Completion Date:		Area Name:	Any Area
Abandoned Date:		County Name:	Los Angeles
Lease Name:	Howell	Section:	11
Elevation:		Township:	02S
Total Depth:		Range:	12W
Redrilled Depth:		Lat27:	
Redrill Cancel Flag:		Long27:	
Dryhole:		Lat83:	34.01828766
Confidential:		Long83:	-118.10303497
Confidential Well:	No	Base Meridian:	SB
Directional Drilled:	No	GIS Source Code:	hud
Hydr Fractured:			
Location:			
Source83 Desc:	Heads Up Digitized - Coordinates generated from scanned, geo-referenced, static scale, Mylar maps		
URL:			

Map Key	Direction	Distance (mi)	Distance (ft)	Elevation (ft)	DB
37	NNW	0.66	3,510.75	215.61	OGW

API No:	0403713193	Directional:	
All Well Key:		BLM Well:	
OP Well ID:		EPA Well:	
OID:		Operator Code:	08659
Well No:	2	Operator Name:	United Montebello Oil Co.
Well Status:	Plugged	Operator St:	
Well Stat Desc:	Plugged	County APIC:	
Well Type:	OG	District:	Southern
Well Type Desc:	OG	Geo District:	
Well Symbol:	PluggedOG	Field Code:	
Well Sym Desc:		Field Name:	Montebello
Release Date:		Area Code:	
Completion Date:		Area Name:	Any Area
Abandoned Date:		County Name:	Los Angeles

Wells and Additional Sources Detail Report

Lease Name:	United Montebello	Section:	11
Elevation:		Township:	02S
Total Depth:		Range:	12W
Redrilled Depth:		Lat27:	
Redrill Cancel Flag:		Long27:	
Dryhole:		Lat83:	34.01797867
Confidential:		Long83:	-118.10420227
Confidential Well:	No	Base Meridian:	SB
Directional Drilled:	No	GIS Source Code:	hud
Hydr Fractured:			
Location:			
Source83 Desc:	Heads Up Digitized - Coordinates generated from scanned, geo-referenced, static scale, Mylar maps		
URL:			

Map Key	Direction	Distance (mi)	Distance (ft)	Elevation (ft)	DB
39	N	0.67	3,554.75	224.97	OGW

API No:	0403712294	Directional:	
All Well Key:		BLM Well:	
OP Well ID:		EPA Well:	
OID:		Operator Code:	02502
Well No:	1	Operator Name:	East Montebello Oil Co.
Well Status:	Plugged	Operator St:	
Well Stat Desc:	Plugged	County APIC:	
Well Type:	OG	District:	Southern
Well Type Desc:	OG	Geo District:	
Well Symbol:	PluggedOG	Field Code:	
Well Sym Desc:		Field Name:	Montebello
Release Date:		Area Code:	
Completion Date:		Area Name:	Any Area
Abandoned Date:		County Name:	Los Angeles
Lease Name:	Rissinger	Section:	12
Elevation:		Township:	02S
Total Depth:		Range:	12W
Redrilled Depth:		Lat27:	
Redrill Cancel Flag:		Long27:	
Dryhole:		Lat83:	34.01896286
Confidential:		Long83:	-118.09829712
Confidential Well:	No	Base Meridian:	SB
Directional Drilled:	No	GIS Source Code:	hud
Hydr Fractured:			
Location:			
Source83 Desc:	Heads Up Digitized - Coordinates generated from scanned, geo-referenced, static scale, Mylar maps		
URL:			

Map Key	Direction	Distance (mi)	Distance (ft)	Elevation (ft)	DB

Map Key	Direction	Distance (mi)	Distance (ft)	Elevation (ft)	DB
40	NNW	0.67	3,555.02	217.22	OGW

API No:	0403713155	Directional:	
All Well Key:		BLM Well:	
OP Well ID:		EPA Well:	
OID:		Operator Code:	09354
Well No:	1	Operator Name:	Wood-Callahan
Well Status:	Plugged	Operator St:	
Well Stat Desc:	Plugged	County APIC:	
Well Type:	OG	District:	Southern
Well Type Desc:	OG	Geo District:	
Well Symbol:	PluggedOG	Field Code:	
Well Sym Desc:		Field Name:	Montebello
Release Date:		Area Code:	
Completion Date:		Area Name:	Any Area
Abandoned Date:		County Name:	Los Angeles
Lease Name:	Marcotte	Section:	11
Elevation:		Township:	02S
Total Depth:		Range:	12W
Redrilled Depth:		Lat27:	
Redrill Cancel Flag:		Long27:	
Dryhole:		Lat83:	34.0182724
Confidential:		Long83:	-118.10375977
Confidential Well:	No	Base Meridian:	SB
Directional Drilled:	No	GIS Source Code:	hud
Hydr Fractured:			
Location:			
Source83 Desc:	Heads Up Digitized - Coordinates generated from scanned, geo-referenced, static scale, Mylar maps		
URL:			

Map Key	Direction	Distance (mi)	Distance (ft)	Elevation (ft)	DB
41	N	0.67	3,559.11	223.41	OGW

API No:	0403712267	Directional:	
All Well Key:		BLM Well:	
OP Well ID:		EPA Well:	
OID:		Operator Code:	00604
Well No:	1	Operator Name:	Bakersfield-Montebello Oil Co.
Well Status:	Plugged	Operator St:	
Well Stat Desc:	Plugged	County APIC:	
Well Type:	OG	District:	Southern
Well Type Desc:	OG	Geo District:	
Well Symbol:	PluggedOG	Field Code:	
Well Sym Desc:		Field Name:	Montebello
Release Date:		Area Code:	
Completion Date:		Area Name:	Any Area

Wells and Additional Sources Detail Report

Abandoned Date:		County Name:	Los Angeles
Lease Name:	Thill	Section:	11
Elevation:		Township:	02S
Total Depth:		Range:	12W
Redrilled Depth:		Lat27:	
Redrill Cancel Flag:		Long27:	
Dryhole:		Lat83:	34.0189743
Confidential:		Long83:	-118.1003418
Confidential Well:	No	Base Meridian:	SB
Directional Drilled:	No	GIS Source Code:	hud
Hydr Fractured:			
Location:			
Source83 Desc:	Heads Up Digitized - Coordinates generated from scanned, geo-referenced, static scale, Mylar maps		
URL:			

Map Key	Direction	Distance (mi)	Distance (ft)	Elevation (ft)	DB
42	N	0.68	3,601.37	224.94	OGW

API No:	0403712295	Directional:	
All Well Key:		BLM Well:	
OP Well ID:		EPA Well:	
OID:		Operator Code:	02502
Well No:	2	Operator Name:	East Montebello Oil Co.
Well Status:	Plugged	Operator St:	
Well Stat Desc:	Plugged	County APIC:	
Well Type:	OG	District:	Southern
Well Type Desc:	OG	Geo District:	
Well Symbol:	PluggedOG	Field Code:	
Well Sym Desc:		Field Name:	Montebello
Release Date:		Area Code:	
Completion Date:		Area Name:	Any Area
Abandoned Date:		County Name:	Los Angeles
Lease Name:	Rissinger	Section:	12
Elevation:		Township:	02S
Total Depth:		Range:	12W
Redrilled Depth:		Lat27:	
Redrill Cancel Flag:		Long27:	
Dryhole:		Lat83:	34.01905441
Confidential:		Long83:	-118.09786987
Confidential Well:	No	Base Meridian:	SB
Directional Drilled:	No	GIS Source Code:	hud
Hydr Fractured:			
Location:			
Source83 Desc:	Heads Up Digitized - Coordinates generated from scanned, geo-referenced, static scale, Mylar maps		
URL:			

Map Key	Direction	Distance (mi)	Distance (ft)	Elevation (ft)	DB

Map Key	Direction	Distance (mi)	Distance (ft)	Elevation (ft)	DB
43	E	0.68	3,614.04	182.09	OGW

API No:	0403705947	Directional:	
All Well Key:		BLM Well:	
OP Well ID:		EPA Well:	
OID:		Operator Code:	C5640
Well No:	1	Operator Name:	Chevron U.S.A. Inc.
Well Status:	Plugged	Operator St:	
Well Stat Desc:	Plugged	County APIC:	
Well Type:	DH	District:	Southern
Well Type Desc:	Dry Hole	Geo District:	
Well Symbol:	PluggedDH	Field Code:	
Well Sym Desc:		Field Name:	Any Field
Release Date:		Area Code:	
Completion Date:		Area Name:	Any Area
Abandoned Date:		County Name:	Los Angeles
Lease Name:	Arma Comm.	Section:	12
Elevation:		Township:	02S
Total Depth:		Range:	12W
Redrilled Depth:		Lat27:	
Redrill Cancel Flag:		Long27:	
Dryhole:		Lat83:	34.00986862
Confidential:		Long83:	-118.0866394
Confidential Well:	No	Base Meridian:	SB
Directional Drilled:	No	GIS Source Code:	hud
Hydr Fractured:			
Location:			
Source83 Desc:	Heads Up Digitized - Coordinates generated from scanned, geo-referenced, static scale, Mylar maps		
URL:			

Map Key	Direction	Distance (mi)	Distance (ft)	Elevation (ft)	DB
44	N	0.69	3,629.33	226.82	OGW

API No:	0403713185	Directional:	
All Well Key:		BLM Well:	
OP Well ID:		EPA Well:	
OID:		Operator Code:	S4700
Well No:	1	Operator Name:	Southern California Gas Company
Well Status:	Plugged	Operator St:	
Well Stat Desc:	Plugged	County APIC:	
Well Type:	GS	District:	Southern
Well Type Desc:	GS	Geo District:	
Well Symbol:	PluggedGS	Field Code:	
Well Sym Desc:		Field Name:	Montebello
Release Date:		Area Code:	

Wells and Additional Sources Detail Report

Completion Date:		Area Name:	West
Abandoned Date:		County Name:	Los Angeles
Lease Name:	Travis	Section:	11
Elevation:		Township:	02S
Total Depth:		Range:	12W
Redrilled Depth:		Lat27:	
Redrill Cancel Flag:		Long27:	
Dryhole:		Lat83:	34.01920319
Confidential:		Long83:	-118.09952545
Confidential Well:	No	Base Meridian:	SB
Directional Drilled:	No	GIS Source Code:	hud
Hydr Fractured:			
Location:			
Source83 Desc:	Heads Up Digitized - Coordinates generated from scanned, geo-referenced, static scale, Mylar maps		
URL:			

Map Key	Direction	Distance (mi)	Distance (ft)	Elevation (ft)	DB
45	NW	0.69	3,663.79	215.91	OGW

API No:	0403713153	Directional:	
All Well Key:		BLM Well:	
OP Well ID:		EPA Well:	
OID:		Operator Code:	09308
Well No:	1	Operator Name:	Winlock Oil Co.
Well Status:	Plugged	Operator St:	
Well Stat Desc:	Plugged	County APIC:	
Well Type:	OG	District:	Southern
Well Type Desc:	OG	Geo District:	
Well Symbol:	PluggedOG	Field Code:	
Well Sym Desc:		Field Name:	Montebello
Release Date:		Area Code:	
Completion Date:		Area Name:	Any Area
Abandoned Date:		County Name:	Los Angeles
Lease Name:	Caneer	Section:	11
Elevation:		Township:	02S
Total Depth:		Range:	12W
Redrilled Depth:		Lat27:	
Redrill Cancel Flag:		Long27:	
Dryhole:		Lat83:	34.01701355
Confidential:		Long83:	-118.106987
Confidential Well:	No	Base Meridian:	SB
Directional Drilled:	No	GIS Source Code:	hud
Hydr Fractured:			
Location:			
Source83 Desc:	Heads Up Digitized - Coordinates generated from scanned, geo-referenced, static scale, Mylar maps		
URL:			

Wells and Additional Sources Detail Report

Map Key	Direction	Distance (mi)	Distance (ft)	Elevation (ft)	DB
46	NNW	0.69	3,664.11	218.66	OGW

API No:	0403712324	Directional:	
All Well Key:		BLM Well:	
OP Well ID:		EPA Well:	
OID:		Operator Code:	03872
Well No:	1	Operator Name:	Harry S. Rothschild
Well Status:	Plugged	Operator St:	
Well Stat Desc:	Plugged	County APIC:	
Well Type:	OG	District:	Southern
Well Type Desc:	OG	Geo District:	
Well Symbol:	PluggedOG	Field Code:	
Well Sym Desc:		Field Name:	Montebello
Release Date:		Area Code:	
Completion Date:		Area Name:	Any Area
Abandoned Date:		County Name:	Los Angeles
Lease Name:	Crestline-Montebello	Section:	11
Elevation:		Township:	02S
Total Depth:		Range:	12W
Redrilled Depth:		Lat27:	
Redrill Cancel Flag:		Long27:	
Dryhole:		Lat83:	34.01792908
Confidential:		Long83:	-118.10540771
Confidential Well:	No	Base Meridian:	SB
Directional Drilled:	No	GIS Source Code:	hud
Hydr Fractured:			
Location:			
Source83 Desc:	Heads Up Digitized - Coordinates generated from scanned, geo-referenced, static scale, Mylar maps		
URL:			

Map Key	Direction	Distance (mi)	Distance (ft)	Elevation (ft)	DB
47	NNW	0.70	3,672.08	222.53	OGW

API No:	0403713192	Directional:	
All Well Key:		BLM Well:	
OP Well ID:		EPA Well:	
OID:		Operator Code:	08659
Well No:	1	Operator Name:	United Montebello Oil Co.
Well Status:	Plugged	Operator St:	
Well Stat Desc:	Plugged	County APIC:	
Well Type:	OG	District:	Southern
Well Type Desc:	OG	Geo District:	
Well Symbol:	PluggedOG	Field Code:	
Well Sym Desc:		Field Name:	Montebello

Release Date:		Area Code:	
Completion Date:		Area Name:	Any Area
Abandoned Date:		County Name:	Los Angeles
Lease Name:	United Montebello	Section:	11
Elevation:		Township:	02S
Total Depth:		Range:	12W
Redrilled Depth:		Lat27:	
Redrill Cancel Flag:		Long27:	
Dryhole:		Lat83:	34.01852036
Confidential:		Long83:	-118.10404968
Confidential Well:	No	Base Meridian:	SB
Directional Drilled:	No	GIS Source Code:	hud
Hydr Fractured:			
Location:			
Source83 Desc:	Heads Up Digitized - Coordinates generated from scanned, geo-referenced, static scale, Mylar maps		
URL:			

Map Key	Direction	Distance (mi)	Distance (ft)	Elevation (ft)	DB
48	NNW	0.70	3,678.66	223.02	OGW

API No:	0403712307	Directional:	
All Well Key:		BLM Well:	
OP Well ID:		EPA Well:	
OID:		Operator Code:	03522
Well No:	2	Operator Name:	Graham-Loftus Oil Corp.
Well Status:	Plugged	Operator St:	
Well Stat Desc:	Plugged	County APIC:	
Well Type:	OG	District:	Southern
Well Type Desc:	OG	Geo District:	
Well Symbol:	PluggedOG	Field Code:	
Well Sym Desc:		Field Name:	Montebello
Release Date:		Area Code:	
Completion Date:		Area Name:	Any Area
Abandoned Date:		County Name:	Los Angeles
Lease Name:	Coffman	Section:	11
Elevation:		Township:	02S
Total Depth:		Range:	12W
Redrilled Depth:		Lat27:	
Redrill Cancel Flag:		Long27:	
Dryhole:		Lat83:	34.01892853
Confidential:		Long83:	-118.10274506
Confidential Well:	No	Base Meridian:	SB
Directional Drilled:	No	GIS Source Code:	hud
Hydr Fractured:			
Location:			
Source83 Desc:	Heads Up Digitized - Coordinates generated from scanned, geo-referenced, static scale, Mylar maps		

Wells and Additional Sources Detail Report

URL:

Map Key	Direction	Distance (mi)	Distance (ft)	Elevation (ft)	DB
49	NNW	0.70	3,684.65	219.52	OGW

API No:	0403712280	Directional:	
All Well Key:		BLM Well:	
OP Well ID:		EPA Well:	
OID:		Operator Code:	07540
Well No:	1	Operator Name:	S. M. Brooks & Assoc.
Well Status:	Plugged	Operator St:	
Well Stat Desc:	Plugged	County APIC:	
Well Type:	OG	District:	Southern
Well Type Desc:	OG	Geo District:	
Well Symbol:	PluggedOG	Field Code:	
Well Sym Desc:		Field Name:	Montebello
Release Date:		Area Code:	
Completion Date:		Area Name:	Any Area
Abandoned Date:		County Name:	Los Angeles
Lease Name:	Nash	Section:	11
Elevation:		Township:	02S
Total Depth:		Range:	12W
Redrilled Depth:		Lat27:	
Redrill Cancel Flag:		Long27:	
Dryhole:		Lat83:	34.01800537
Confidential:		Long83:	-118.10538483
Confidential Well:	No	Base Meridian:	SB
Directional Drilled:	No	GIS Source Code:	hud
Hydr Fractured:			
Location:			
Source83 Desc:	Heads Up Digitized - Coordinates generated from scanned, geo-referenced, static scale, Mylar maps		
URL:			

Map Key	Direction	Distance (mi)	Distance (ft)	Elevation (ft)	DB
50	NNW	0.70	3,696.07	219.63	OGW

API No:	0403713190	Directional:	
All Well Key:		BLM Well:	
OP Well ID:		EPA Well:	
OID:		Operator Code:	S4700
Well No:	6	Operator Name:	Southern California Gas Company
Well Status:	Plugged	Operator St:	
Well Stat Desc:	Plugged	County APIC:	
Well Type:	OG	District:	Southern
Well Type Desc:	OG	Geo District:	
Well Symbol:	PluggedOG	Field Code:	

Wells and Additional Sources Detail Report

Well Sym Desc:		Field Name:	Montebello
Release Date:		Area Code:	
Completion Date:		Area Name:	Any Area
Abandoned Date:		County Name:	Los Angeles
Lease Name:	Wilcox	Section:	11
Elevation:		Township:	02S
Total Depth:		Range:	12W
Redrilled Depth:		Lat27:	
Redrill Cancel Flag:		Long27:	
Dryhole:		Lat83:	34.01765823
Confidential:		Long83:	-118.10612488
Confidential Well:	No	Base Meridian:	SB
Directional Drilled:	No	GIS Source Code:	hud
Hydr Fractured:			
Location:			
Source83 Desc:	Heads Up Digitized - Coordinates generated from scanned, geo-referenced, static scale, Mylar maps		
URL:			

Map Key	Direction	Distance (mi)	Distance (ft)	Elevation (ft)	DB
51	NNW	0.70	3,700.96	228.14	OGW

API No:	0403712272	Directional:	
All Well Key:		BLM Well:	
OP Well ID:		EPA Well:	
OID:		Operator Code:	00782
Well No:	2	Operator Name:	Beverly-Montebello Oil Co.
Well Status:	Plugged	Operator St:	
Well Stat Desc:	Plugged	County APIC:	
Well Type:	OG	District:	Southern
Well Type Desc:	OG	Geo District:	
Well Symbol:	PluggedOG	Field Code:	
Well Sym Desc:		Field Name:	Montebello
Release Date:		Area Code:	
Completion Date:		Area Name:	Any Area
Abandoned Date:		County Name:	Los Angeles
Lease Name:	Beverly-Montebello	Section:	11
Elevation:		Township:	02S
Total Depth:		Range:	12W
Redrilled Depth:		Lat27:	
Redrill Cancel Flag:		Long27:	
Dryhole:		Lat83:	34.01919174
Confidential:		Long83:	-118.10178375
Confidential Well:	No	Base Meridian:	SB
Directional Drilled:	No	GIS Source Code:	hud
Hydr Fractured:			
Location:			

Source83 Desc: Heads Up Digitized - Coordinates generated from scanned, geo-referenced, static scale, Mylar maps
URL:

Map Key	Direction	Distance (mi)	Distance (ft)	Elevation (ft)	DB
52	SE	0.70	3,718.91	171.39	OGW

API No:	0403706146	Directional:	
All Well Key:		BLM Well:	
OP Well ID:		EPA Well:	
OID:		Operator Code:	C5640
Well No:	1	Operator Name:	Chevron U.S.A. Inc.
Well Status:	Plugged	Operator St:	
Well Stat Desc:	Plugged	County APIC:	
Well Type:	DH	District:	Southern
Well Type Desc:	Dry Hole	Geo District:	
Well Symbol:	PluggedDH	Field Code:	
Well Sym Desc:		Field Name:	Any Field
Release Date:		Area Code:	
Completion Date:		Area Name:	Any Area
Abandoned Date:		County Name:	Los Angeles
Lease Name:	Patterson	Section:	13
Elevation:		Township:	02S
Total Depth:		Range:	12W
Redrilled Depth:		Lat27:	
Redrill Cancel Flag:		Long27:	
Dryhole:		Lat83:	34.00052261
Confidential:		Long83:	-118.09169769
Confidential Well:	No	Base Meridian:	SB
Directional Drilled:	No	GIS Source Code:	hud
Hydr Fractured:			
Location:			

Source83 Desc: Heads Up Digitized - Coordinates generated from scanned, geo-referenced, static scale, Mylar maps
URL:

Map Key	Direction	Distance (mi)	Distance (ft)	Elevation (ft)	DB
53	N	0.71	3,735.79	229.80	OGW

API No:	0403712527	Directional:	
All Well Key:		BLM Well:	
OP Well ID:		EPA Well:	
OID:		Operator Code:	C5640
Well No:	1	Operator Name:	Chevron U.S.A. Inc.
Well Status:	Plugged	Operator St:	
Well Stat Desc:	Plugged	County APIC:	
Well Type:	OG	District:	Southern
Well Type Desc:	OG	Geo District:	

Wells and Additional Sources Detail Report

Well Symbol:	PluggedOG	Field Code:	
Well Sym Desc:		Field Name:	Montebello
Release Date:		Area Code:	
Completion Date:		Area Name:	Any Area
Abandoned Date:		County Name:	Los Angeles
Lease Name:	Oswald-Stephens	Section:	02
Elevation:		Township:	02S
Total Depth:		Range:	12W
Redrilled Depth:		Lat27:	
Redrill Cancel Flag:		Long27:	
Dryhole:		Lat83:	34.01943588
Confidential:		Long83:	-118.10066223
Confidential Well:	No	Base Meridian:	SB
Directional Drilled:	No	GIS Source Code:	hud
Hydr Fractured:			
Location:			
Source83 Desc:	Heads Up Digitized - Coordinates generated from scanned, geo-referenced, static scale, Mylar maps		
URL:			

Map Key	Direction	Distance (mi)	Distance (ft)	Elevation (ft)	DB
54	N	0.71	3,738.71	230.19	OGW

API No:	0403712790	Directional:	
All Well Key:		BLM Well:	
OP Well ID:		EPA Well:	
OID:		Operator Code:	S4700
Well No:	1	Operator Name:	Southern California Gas Company
Well Status:	Plugged	Operator St:	
Well Stat Desc:	Plugged	County APIC:	
Well Type:	GS	District:	Southern
Well Type Desc:	GS	Geo District:	
Well Symbol:	PluggedGS	Field Code:	
Well Sym Desc:		Field Name:	Montebello
Release Date:		Area Code:	
Completion Date:		Area Name:	West
Abandoned Date:		County Name:	Los Angeles
Lease Name:	Bartlett	Section:	02
Elevation:		Township:	02S
Total Depth:		Range:	12W
Redrilled Depth:		Lat27:	
Redrill Cancel Flag:		Long27:	
Dryhole:		Lat83:	34.01939392
Confidential:		Long83:	-118.10112762
Confidential Well:	No	Base Meridian:	SB
Directional Drilled:	No	GIS Source Code:	hud
Hydr Fractured:			

Wells and Additional Sources Detail Report

Location:
Source83 Desc: Heads Up Digitized - Coordinates generated from scanned, geo-referenced, static scale, Mylar maps
URL:

Map Key	Direction	Distance (mi)	Distance (ft)	Elevation (ft)	DB
55	NW	0.71	3,739.62	217.39	OGW

API No:	0403712285	Directional:	
All Well Key:		BLM Well:	
OP Well ID:		EPA Well:	
OID:		Operator Code:	01300
Well No:	1	Operator Name:	Calstar Petroleum Co.
Well Status:	Plugged	Operator St:	
Well Stat Desc:	Plugged	County APIC:	
Well Type:	OG	District:	Southern
Well Type Desc:	OG	Geo District:	
Well Symbol:	PluggedOG	Field Code:	
Well Sym Desc:		Field Name:	Montebello
Release Date:		Area Code:	
Completion Date:		Area Name:	Any Area
Abandoned Date:		County Name:	Los Angeles
Lease Name:	Star Caneer	Section:	11
Elevation:		Township:	02S
Total Depth:		Range:	12W
Redrilled Depth:		Lat27:	
Redrill Cancel Flag:		Long27:	
Dryhole:		Lat83:	34.0170784
Confidential:		Long83:	-118.10728455
Confidential Well:	No	Base Meridian:	SB
Directional Drilled:	No	GIS Source Code:	hud
Hydr Fractured:			

Location:
Source83 Desc: Heads Up Digitized - Coordinates generated from scanned, geo-referenced, static scale, Mylar maps
URL:

Map Key	Direction	Distance (mi)	Distance (ft)	Elevation (ft)	DB
56	NNE	0.71	3,760.06	220.21	OGW

API No:	0403712010	Directional:	
All Well Key:		BLM Well:	
OP Well ID:		EPA Well:	
OID:		Operator Code:	E3700
Well No:	1	Operator Name:	Exxon Mobil Corporation
Well Status:	Plugged	Operator St:	
Well Stat Desc:	Plugged	County APIC:	
Well Type:	OG	District:	Southern

Wells and Additional Sources Detail Report

Well Type Desc:	OG	Geo District:	
Well Symbol:	PluggedOG	Field Code:	
Well Sym Desc:		Field Name:	Montebello
Release Date:		Area Code:	
Completion Date:		Area Name:	Any Area
Abandoned Date:		County Name:	Los Angeles
Lease Name:	Trustee	Section:	12
Elevation:		Township:	02S
Total Depth:		Range:	12W
Redrilled Depth:		Lat27:	
Redrill Cancel Flag:		Long27:	
Dryhole:		Lat83:	34.01916122
Confidential:		Long83:	-118.09586334
Confidential Well:	No	Base Meridian:	SB
Directional Drilled:	No	GIS Source Code:	hud
Hydr Fractured:			
Location:			
Source83 Desc:	Heads Up Digitized - Coordinates generated from scanned, geo-referenced, static scale, Mylar maps		
URL:			

Map Key	Direction	Distance (mi)	Distance (ft)	Elevation (ft)	DB
57	NNW	0.72	3,792.51	226.89	OGW

API No:	0403712271	Directional:	
All Well Key:		BLM Well:	
OP Well ID:		EPA Well:	
OID:		Operator Code:	00782
Well No:	1	Operator Name:	Beverly-Montebello Oil Co.
Well Status:	Plugged	Operator St:	
Well Stat Desc:	Plugged	County APIC:	
Well Type:	OG	District:	Southern
Well Type Desc:	OG	Geo District:	
Well Symbol:	PluggedOG	Field Code:	
Well Sym Desc:		Field Name:	Montebello
Release Date:		Area Code:	
Completion Date:		Area Name:	Any Area
Abandoned Date:		County Name:	Los Angeles
Lease Name:	Beverly-Montebello	Section:	11
Elevation:		Township:	02S
Total Depth:		Range:	12W
Redrilled Depth:		Lat27:	
Redrill Cancel Flag:		Long27:	
Dryhole:		Lat83:	34.01887894
Confidential:		Long83:	-118.10404968
Confidential Well:	No	Base Meridian:	SB
Directional Drilled:	No	GIS Source Code:	hud

Hydr Fractured:
Location:
Source83 Desc: Heads Up Digitized - Coordinates generated from scanned, geo-referenced, static scale, Mylar maps
URL:

Map Key	Direction	Distance (mi)	Distance (ft)	Elevation (ft)	DB
58	NNW	0.72	3,805.00	224.98	OGW

API No:	0403712042	Directional:	
All Well Key:		BLM Well:	
OP Well ID:		EPA Well:	
OID:		Operator Code:	06961
Well No:	1	Operator Name:	Pueblo Oil Corp.
Well Status:	Plugged	Operator St:	
Well Stat Desc:	Plugged	County APIC:	
Well Type:	OG	District:	Southern
Well Type Desc:	OG	Geo District:	
Well Symbol:	PluggedOG	Field Code:	
Well Sym Desc:		Field Name:	Montebello
Release Date:		Area Code:	
Completion Date:		Area Name:	Any Area
Abandoned Date:		County Name:	Los Angeles
Lease Name:	Pueblo	Section:	11
Elevation:		Township:	02S
Total Depth:		Range:	12W
Redrilled Depth:		Lat27:	
Redrill Cancel Flag:		Long27:	
Dryhole:		Lat83:	34.01863861
Confidential:		Long83:	-118.10479736
Confidential Well:	No	Base Meridian:	SB
Directional Drilled:	No	GIS Source Code:	hud

Hydr Fractured:
Location:
Source83 Desc: Heads Up Digitized - Coordinates generated from scanned, geo-referenced, static scale, Mylar maps
URL:

Map Key	Direction	Distance (mi)	Distance (ft)	Elevation (ft)	DB
60	NW	0.72	3,816.01	215.86	OGW

API No:	0403712301	Directional:	
All Well Key:		BLM Well:	
OP Well ID:		EPA Well:	
OID:		Operator Code:	03074
Well No:	1	Operator Name:	Franru Oil Co.
Well Status:	Plugged	Operator St:	
Well Stat Desc:	Plugged	County APIC:	

Wells and Additional Sources Detail Report

Well Type:	OG	District:	Southern
Well Type Desc:	OG	Geo District:	
Well Symbol:	PluggedOG	Field Code:	
Well Sym Desc:		Field Name:	Montebello
Release Date:		Area Code:	
Completion Date:		Area Name:	Any Area
Abandoned Date:		County Name:	Los Angeles
Lease Name:	Condaffer	Section:	11
Elevation:		Township:	02S
Total Depth:		Range:	12W
Redrilled Depth:		Lat27:	
Redrill Cancel Flag:		Long27:	
Dryhole:		Lat83:	34.01683044
Confidential:		Long83:	-118.10799408
Confidential Well:	No	Base Meridian:	SB
Directional Drilled:	No	GIS Source Code:	hud
Hydr Fractured:			
Location:			
Source83 Desc:	Heads Up Digitized - Coordinates generated from scanned, geo-referenced, static scale, Mylar maps		
URL:			

Map Key	Direction	Distance (mi)	Distance (ft)	Elevation (ft)	DB
61	N	0.73	3,829.23	232.87	OGW

API No:	0403712319	Directional:	
All Well Key:		BLM Well:	
OP Well ID:		EPA Well:	
OID:		Operator Code:	05475
Well No:	1	Operator Name:	Lovoda E. Ralph
Well Status:	Plugged	Operator St:	
Well Stat Desc:	Plugged	County APIC:	
Well Type:	OG	District:	Southern
Well Type Desc:	OG	Geo District:	
Well Symbol:	PluggedOG	Field Code:	
Well Sym Desc:		Field Name:	Montebello
Release Date:		Area Code:	
Completion Date:		Area Name:	Any Area
Abandoned Date:		County Name:	Los Angeles
Lease Name:	Ralph	Section:	02
Elevation:		Township:	02S
Total Depth:		Range:	12W
Redrilled Depth:		Lat27:	
Redrill Cancel Flag:		Long27:	
Dryhole:		Lat83:	34.01960754
Confidential:		Long83:	-118.10141754
Confidential Well:	No	Base Meridian:	SB

Directional Drilled:	No	GIS Source Code:	hud
Hydr Fractured:			
Location:			
Source83 Desc:	Heads Up Digitized - Coordinates generated from scanned, geo-referenced, static scale, Mylar maps		
URL:			

Map Key	Direction	Distance (mi)	Distance (ft)	Elevation (ft)	DB
62	NNW	0.73	3,837.90	233.55	OGW

API No:	0403712282	Directional:	
All Well Key:		BLM Well:	
OP Well ID:		EPA Well:	
OID:		Operator Code:	01300
Well No:	1	Operator Name:	Calstar Petroleum Co.
Well Status:	Plugged	Operator St:	
Well Stat Desc:	Plugged	County APIC:	
Well Type:	OG	District:	Southern
Well Type Desc:	OG	Geo District:	
Well Symbol:	PluggedOG	Field Code:	
Well Sym Desc:		Field Name:	Montebello
Release Date:		Area Code:	
Completion Date:		Area Name:	Any Area
Abandoned Date:		County Name:	Los Angeles
Lease Name:	Banks	Section:	02
Elevation:		Township:	02S
Total Depth:		Range:	12W
Redrilled Depth:		Lat27:	
Redrill Cancel Flag:		Long27:	
Dryhole:		Lat83:	34.01957703
Confidential:		Long83:	-118.10177612
Confidential Well:	No	Base Meridian:	SB
Directional Drilled:	No	GIS Source Code:	hud
Hydr Fractured:			
Location:			
Source83 Desc:	Heads Up Digitized - Coordinates generated from scanned, geo-referenced, static scale, Mylar maps		
URL:			

Map Key	Direction	Distance (mi)	Distance (ft)	Elevation (ft)	DB
63	NNW	0.73	3,842.76	226.76	OGW

API No:	0403712279	Directional:	
All Well Key:		BLM Well:	
OP Well ID:		EPA Well:	
OID:		Operator Code:	07541
Well No:	1	Operator Name:	S. M. Brooks Drilling Co.
Well Status:	Plugged	Operator St:	

Well Stat Desc:	Plugged	County APIC:	
Well Type:	OG	District:	Southern
Well Type Desc:	OG	Geo District:	
Well Symbol:	PluggedOG	Field Code:	
Well Sym Desc:		Field Name:	Montebello
Release Date:		Area Code:	
Completion Date:		Area Name:	Any Area
Abandoned Date:		County Name:	Los Angeles
Lease Name:	Dutch	Section:	11
Elevation:		Township:	02S
Total Depth:		Range:	12W
Redrilled Depth:		Lat27:	
Redrill Cancel Flag:		Long27:	
Dryhole:		Lat83:	34.01852417
Confidential:		Long83:	-118.10533905
Confidential Well:	No	Base Meridian:	SB
Directional Drilled:	No	GIS Source Code:	hud
Hydr Fractured:			
Location:			
Source83 Desc:	Heads Up Digitized - Coordinates generated from scanned, geo-referenced, static scale, Mylar maps		
URL:			

Map Key	Direction	Distance (mi)	Distance (ft)	Elevation (ft)	DB
64	N	0.73	3,855.51	232.44	OGW

API No:	0403712292	Directional:	
All Well Key:		BLM Well:	
OP Well ID:		EPA Well:	
OID:		Operator Code:	09024
Well No:	1	Operator Name:	Walter R. Cowan & Elsie I. Cowan
Well Status:	Plugged	Operator St:	
Well Stat Desc:	Plugged	County APIC:	
Well Type:	OG	District:	Southern
Well Type Desc:	OG	Geo District:	
Well Symbol:	PluggedOG	Field Code:	
Well Sym Desc:		Field Name:	Montebello
Release Date:		Area Code:	
Completion Date:		Area Name:	Any Area
Abandoned Date:		County Name:	Los Angeles
Lease Name:	Cowan Fee	Section:	01
Elevation:		Township:	02S
Total Depth:		Range:	12W
Redrilled Depth:		Lat27:	
Redrill Cancel Flag:		Long27:	
Dryhole:		Lat83:	34.01977539
Confidential:		Long83:	-118.09806824

Confidential Well:	No	Base Meridian:	SB
Directional Drilled:	No	GIS Source Code:	hud
Hydr Fractured:			
Location:			
Source83 Desc:	Heads Up Digitized - Coordinates generated from scanned, geo-referenced, static scale, Mylar maps		
URL:			

Map Key	Direction	Distance (mi)	Distance (ft)	Elevation (ft)	DB
65	N	0.73	3,879.11	234.43	OGW

API No:	0403713197	Directional:	
All Well Key:		BLM Well:	
OP Well ID:		EPA Well:	
OID:		Operator Code:	V1300
Well No:	2	Operator Name:	Victory Oil Company LLC
Well Status:	Plugged	Operator St:	
Well Stat Desc:	Plugged	County APIC:	
Well Type:	OG	District:	Southern
Well Type Desc:	OG	Geo District:	
Well Symbol:	PluggedOG	Field Code:	
Well Sym Desc:		Field Name:	Montebello
Release Date:		Area Code:	
Completion Date:		Area Name:	Any Area
Abandoned Date:		County Name:	Los Angeles
Lease Name:	Cowan	Section:	01
Elevation:		Township:	02S
Total Depth:		Range:	12W
Redrilled Depth:		Lat27:	
Redrill Cancel Flag:		Long27:	
Dryhole:		Lat83:	34.01987839
Confidential:		Long83:	-118.09868622
Confidential Well:	No	Base Meridian:	SB
Directional Drilled:	No	GIS Source Code:	hud
Hydr Fractured:			
Location:			
Source83 Desc:	Heads Up Digitized - Coordinates generated from scanned, geo-referenced, static scale, Mylar maps		
URL:			

Map Key	Direction	Distance (mi)	Distance (ft)	Elevation (ft)	DB
67	NW	0.74	3,903.99	219.78	OGW

API No:	0403712270	Directional:	
All Well Key:		BLM Well:	
OP Well ID:		EPA Well:	
OID:		Operator Code:	00677
Well No:	1	Operator Name:	Beacon Oil Corp.

Wells and Additional Sources Detail Report

Well Status:	Plugged	Operator St:	
Well Stat Desc:	Plugged	County APIC:	
Well Type:	OG	District:	Southern
Well Type Desc:	OG	Geo District:	
Well Symbol:	PluggedOG	Field Code:	
Well Sym Desc:		Field Name:	Montebello
Release Date:		Area Code:	
Completion Date:		Area Name:	Any Area
Abandoned Date:		County Name:	Los Angeles
Lease Name:	Montebello	Section:	11
Elevation:		Township:	02S
Total Depth:		Range:	12W
Redrilled Depth:		Lat27:	
Redrill Cancel Flag:		Long27:	
Dryhole:		Lat83:	34.01726913
Confidential:		Long83:	-118.10784912
Confidential Well:	No	Base Meridian:	SB
Directional Drilled:	No	GIS Source Code:	hud
Hydr Fractured:			
Location:			
Source83 Desc:	Heads Up Digitized - Coordinates generated from scanned, geo-referenced, static scale, Mylar maps		
URL:			

Map Key	Direction	Distance (mi)	Distance (ft)	Elevation (ft)	DB
68	N	0.74	3,905.26	231.32	OGW

API No:	0403712343	Directional:	
All Well Key:		BLM Well:	
OP Well ID:		EPA Well:	
OID:		Operator Code:	S3100
Well No:	1	Operator Name:	Shell Western E&P Inc.
Well Status:	Plugged	Operator St:	
Well Stat Desc:	Plugged	County APIC:	
Well Type:	OG	District:	Southern
Well Type Desc:	OG	Geo District:	
Well Symbol:	PluggedOG	Field Code:	
Well Sym Desc:		Field Name:	Montebello
Release Date:		Area Code:	
Completion Date:		Area Name:	Any Area
Abandoned Date:		County Name:	Los Angeles
Lease Name:	Fullerton Scott-Arnold	Section:	01
Elevation:		Township:	02S
Total Depth:		Range:	12W
Redrilled Depth:		Lat27:	
Redrill Cancel Flag:		Long27:	
Dryhole:		Lat83:	34.0198288

Confidential:		Long83:	-118.09728241
Confidential Well:	No	Base Meridian:	SB
Directional Drilled:	No	GIS Source Code:	hud
Hydr Fractured:			
Location:			
Source83 Desc:	Heads Up Digitized - Coordinates generated from scanned, geo-referenced, static scale, Mylar maps		
URL:			

Map Key	Direction	Distance (mi)	Distance (ft)	Elevation (ft)	DB
69	N	0.75	3,979.01	238.66	OGW

API No:	0403712033	Directional:	
All Well Key:		BLM Well:	
OP Well ID:		EPA Well:	
OID:		Operator Code:	06190
Well No:	1-15	Operator Name:	Natural Gasoline Company
Well Status:	Plugged	Operator St:	
Well Stat Desc:	Plugged	County APIC:	
Well Type:	OG	District:	Southern
Well Type Desc:	OG	Geo District:	
Well Symbol:	PluggedOG	Field Code:	
Well Sym Desc:		Field Name:	Montebello
Release Date:		Area Code:	
Completion Date:		Area Name:	Any Area
Abandoned Date:		County Name:	Los Angeles
Lease Name:	Montebello	Section:	02
Elevation:		Township:	02S
Total Depth:		Range:	12W
Redrilled Depth:		Lat27:	
Redrill Cancel Flag:		Long27:	
Dryhole:		Lat83:	34.0201416
Confidential:		Long83:	-118.10018921
Confidential Well:	No	Base Meridian:	SB
Directional Drilled:	No	GIS Source Code:	hud
Hydr Fractured:			
Location:			
Source83 Desc:	Heads Up Digitized - Coordinates generated from scanned, geo-referenced, static scale, Mylar maps		
URL:			

Map Key	Direction	Distance (mi)	Distance (ft)	Elevation (ft)	DB
70	NNW	0.75	3,981.19	237.22	OGW

API No:	0403712797	Directional:	
All Well Key:		BLM Well:	
OP Well ID:		EPA Well:	
OID:		Operator Code:	S4700

Wells and Additional Sources Detail Report

Well No:	2	Operator Name:	Southern California Gas Company
Well Status:	Plugged	Operator St:	
Well Stat Desc:	Plugged	County APIC:	
Well Type:	OG	District:	Southern
Well Type Desc:	OG	Geo District:	
Well Symbol:	PluggedOG	Field Code:	
Well Sym Desc:		Field Name:	Montebello
Release Date:		Area Code:	
Completion Date:		Area Name:	Any Area
Abandoned Date:		County Name:	Los Angeles
Lease Name:	Calkins	Section:	02
Elevation:		Township:	02S
Total Depth:		Range:	12W
Redrilled Depth:		Lat27:	
Redrill Cancel Flag:		Long27:	
Dryhole:		Lat83:	34.01959991
Confidential:		Long83:	-118.103508
Confidential Well:	No	Base Meridian:	SB
Directional Drilled:	No	GIS Source Code:	hud
Hydr Fractured:			
Location:			
Source83 Desc:	Heads Up Digitized - Coordinates generated from scanned, geo-referenced, static scale, Mylar maps		
URL:			

Map Key	Direction	Distance (mi)	Distance (ft)	Elevation (ft)	DB
71	NNW	0.75	3,983.32	231.34	OGW

API No:	0403713188	Directional:	
All Well Key:		BLM Well:	
OP Well ID:		EPA Well:	
OID:		Operator Code:	S4700
Well No:	4	Operator Name:	Southern California Gas Company
Well Status:	Plugged	Operator St:	
Well Stat Desc:	Plugged	County APIC:	
Well Type:	OG	District:	Southern
Well Type Desc:	OG	Geo District:	
Well Symbol:	PluggedOG	Field Code:	
Well Sym Desc:		Field Name:	Montebello
Release Date:		Area Code:	
Completion Date:		Area Name:	Any Area
Abandoned Date:		County Name:	Los Angeles
Lease Name:	Wilcox	Section:	11
Elevation:		Township:	02S
Total Depth:		Range:	12W
Redrilled Depth:		Lat27:	
Redrill Cancel Flag:		Long27:	

Dryhole:		Lat83:	34.0187149
Confidential:		Long83:	-118.10588074
Confidential Well:	No	Base Meridian:	SB
Directional Drilled:	No	GIS Source Code:	hud
Hydr Fractured:			
Location:			
Source83 Desc:	Heads Up Digitized - Coordinates generated from scanned, geo-referenced, static scale, Mylar maps		
URL:			

Map Key	Direction	Distance (mi)	Distance (ft)	Elevation (ft)	DB
73	NNW	0.76	3,987.02	238.38	OGW

API No:	0403712306	Directional:	
All Well Key:		BLM Well:	
OP Well ID:		EPA Well:	
OID:		Operator Code:	03522
Well No:	1	Operator Name:	Graham-Loftus Oil Corp.
Well Status:	Plugged	Operator St:	
Well Stat Desc:	Plugged	County APIC:	
Well Type:	OG	District:	Southern
Well Type Desc:	OG	Geo District:	
Well Symbol:	PluggedOG	Field Code:	
Well Sym Desc:		Field Name:	Montebello
Release Date:		Area Code:	
Completion Date:		Area Name:	Any Area
Abandoned Date:		County Name:	Los Angeles
Lease Name:	Coffman	Section:	02
Elevation:		Township:	02S
Total Depth:		Range:	12W
Redrilled Depth:		Lat27:	
Redrill Cancel Flag:		Long27:	
Dryhole:		Lat83:	34.01988983
Confidential:		Long83:	-118.10236359
Confidential Well:	No	Base Meridian:	SB
Directional Drilled:	No	GIS Source Code:	hud
Hydr Fractured:			
Location:			
Source83 Desc:	Heads Up Digitized - Coordinates generated from scanned, geo-referenced, static scale, Mylar maps		
URL:			

Map Key	Direction	Distance (mi)	Distance (ft)	Elevation (ft)	DB
74	NNE	0.76	4,021.98	225.92	OGW

API No:	0403712344	Directional:	
All Well Key:		BLM Well:	
OP Well ID:		EPA Well:	

Wells and Additional Sources Detail Report

OID:		Operator Code:	S3100
Well No:	2	Operator Name:	Shell Western E&P Inc.
Well Status:	Plugged	Operator St:	
Well Stat Desc:	Plugged	County APIC:	
Well Type:	OG	District:	Southern
Well Type Desc:	OG	Geo District:	
Well Symbol:	PluggedOG	Field Code:	
Well Sym Desc:		Field Name:	Montebello
Release Date:		Area Code:	
Completion Date:		Area Name:	Any Area
Abandoned Date:		County Name:	Los Angeles
Lease Name:	Fullerton Scott-Arnold	Section:	01
Elevation:		Township:	02S
Total Depth:		Range:	12W
Redrilled Depth:		Lat27:	
Redrill Cancel Flag:		Long27:	
Dryhole:		Lat83:	34.01987839
Confidential:		Long83:	-118.09574127
Confidential Well:	No	Base Meridian:	SB
Directional Drilled:	No	GIS Source Code:	hud
Hydr Fractured:			
Location:			
Source83 Desc:	Heads Up Digitized - Coordinates generated from scanned, geo-referenced, static scale, Mylar maps		
URL:			

Map Key	Direction	Distance (mi)	Distance (ft)	Elevation (ft)	DB
75	NW	0.76	4,027.40	220.60	OGW

API No:	0403713178	Directional:	
All Well Key:		BLM Well:	
OP Well ID:		EPA Well:	
OID:		Operator Code:	S4700
Well No:	1	Operator Name:	Southern California Gas Company
Well Status:	Plugged	Operator St:	
Well Stat Desc:	Plugged	County APIC:	
Well Type:	OG	District:	Southern
Well Type Desc:	OG	Geo District:	
Well Symbol:	PluggedOG	Field Code:	
Well Sym Desc:		Field Name:	Montebello
Release Date:		Area Code:	
Completion Date:		Area Name:	Any Area
Abandoned Date:		County Name:	Los Angeles
Lease Name:	Parmelee Community	Section:	11
Elevation:		Township:	02S
Total Depth:		Range:	12W
Redrilled Depth:		Lat27:	

Redrill Cancel Flag:		Long27:	
Dryhole:		Lat83:	34.01729965
Confidential:		Long83:	-118.1084137
Confidential Well:	No	Base Meridian:	SB
Directional Drilled:	No	GIS Source Code:	hud
Hydr Fractured:			
Location:			
Source83 Desc:	Heads Up Digitized - Coordinates generated from scanned, geo-referenced, static scale, Mylar maps		
URL:			

Map Key	Direction	Distance (mi)	Distance (ft)	Elevation (ft)	DB
76	NW	0.77	4,040.64	224.55	OGW

API No:	0403713189	Directional:	
All Well Key:		BLM Well:	
OP Well ID:		EPA Well:	
OID:		Operator Code:	S4700
Well No:	5	Operator Name:	Southern California Gas Company
Well Status:	Plugged	Operator St:	
Well Stat Desc:	Plugged	County APIC:	
Well Type:	OG	District:	Southern
Well Type Desc:	OG	Geo District:	
Well Symbol:	PluggedOG	Field Code:	
Well Sym Desc:		Field Name:	Montebello
Release Date:		Area Code:	
Completion Date:		Area Name:	Any Area
Abandoned Date:		County Name:	Los Angeles
Lease Name:	Wilcox	Section:	11
Elevation:		Township:	02S
Total Depth:		Range:	12W
Redrilled Depth:		Lat27:	
Redrill Cancel Flag:		Long27:	
Dryhole:		Lat83:	34.01794434
Confidential:		Long83:	-118.10758209
Confidential Well:	No	Base Meridian:	SB
Directional Drilled:	No	GIS Source Code:	hud
Hydr Fractured:			
Location:			
Source83 Desc:	Heads Up Digitized - Coordinates generated from scanned, geo-referenced, static scale, Mylar maps		
URL:			

Map Key	Direction	Distance (mi)	Distance (ft)	Elevation (ft)	DB
77	NNW	0.77	4,041.37	237.90	OGW

API No:	0403712798	Directional:	
All Well Key:		BLM Well:	

Wells and Additional Sources Detail Report

OP Well ID:		EPA Well:	
OID:		Operator Code:	S4700
Well No:	3	Operator Name:	Southern California Gas Company
Well Status:	Plugged	Operator St:	
Well Stat Desc:	Plugged	County APIC:	
Well Type:	GS	District:	Southern
Well Type Desc:	GS	Geo District:	
Well Symbol:	PluggedGS	Field Code:	
Well Sym Desc:		Field Name:	Montebello
Release Date:		Area Code:	
Completion Date:		Area Name:	West
Abandoned Date:		County Name:	Los Angeles
Lease Name:	Calkins	Section:	02
Elevation:		Township:	02S
Total Depth:		Range:	12W
Redrilled Depth:		Lat27:	
Redrill Cancel Flag:		Long27:	
Dryhole:		Lat83:	34.01934433
Confidential:		Long83:	-118.10482788
Confidential Well:	No	Base Meridian:	SB
Directional Drilled:	No	GIS Source Code:	hud
Hydr Fractured:			
Location:			
Source83 Desc:	Heads Up Digitized - Coordinates generated from scanned, geo-referenced, static scale, Mylar maps		
URL:			

Map Key	Direction	Distance (mi)	Distance (ft)	Elevation (ft)	DB
78	NW	0.77	4,041.67	207.57	OGW

API No:	0403712276	Directional:	
All Well Key:		BLM Well:	
OP Well ID:		EPA Well:	
OID:		Operator Code:	07042
Well No:	1	Operator Name:	R. E. Bletcher
Well Status:	Plugged	Operator St:	
Well Stat Desc:	Plugged	County APIC:	
Well Type:	OG	District:	Southern
Well Type Desc:	OG	Geo District:	
Well Symbol:	PluggedOG	Field Code:	
Well Sym Desc:		Field Name:	Montebello
Release Date:		Area Code:	
Completion Date:		Area Name:	Any Area
Abandoned Date:		County Name:	Los Angeles
Lease Name:	Shore Line	Section:	11
Elevation:		Township:	02S
Total Depth:		Range:	12W

Redrilled Depth:		Lat27:	
Redrill Cancel Flag:		Long27:	
Dryhole:		Lat83:	34.01588821
Confidential:		Long83:	-118.10999298
Confidential Well:	No	Base Meridian:	SB
Directional Drilled:	No	GIS Source Code:	hud
Hydr Fractured:			
Location:			
Source83 Desc:	Heads Up Digitized - Coordinates generated from scanned, geo-referenced, static scale, Mylar maps		
URL:			

Map Key	Direction	Distance (mi)	Distance (ft)	Elevation (ft)	DB
79	NNW	0.78	4,099.98	242.62	OGW

API No:	0403712525	Directional:	
All Well Key:		BLM Well:	
OP Well ID:		EPA Well:	
OID:		Operator Code:	C5640
Well No:	5	Operator Name:	Chevron U.S.A. Inc.
Well Status:	Plugged	Operator St:	
Well Stat Desc:	Plugged	County APIC:	
Well Type:	OG	District:	Southern
Well Type Desc:	OG	Geo District:	
Well Symbol:	PluggedOG	Field Code:	
Well Sym Desc:		Field Name:	Montebello
Release Date:		Area Code:	
Completion Date:		Area Name:	Any Area
Abandoned Date:		County Name:	Los Angeles
Lease Name:	Mulholland	Section:	02
Elevation:		Township:	02S
Total Depth:		Range:	12W
Redrilled Depth:		Lat27:	
Redrill Cancel Flag:		Long27:	
Dryhole:		Lat83:	34.01996231
Confidential:		Long83:	-118.10343933
Confidential Well:	No	Base Meridian:	SB
Directional Drilled:	No	GIS Source Code:	hud
Hydr Fractured:			
Location:			
Source83 Desc:	Heads Up Digitized - Coordinates generated from scanned, geo-referenced, static scale, Mylar maps		
URL:			

Map Key	Direction	Distance (mi)	Distance (ft)	Elevation (ft)	DB
81	N	0.78	4,142.15	240.39	OGW

API No:	0403712022	Directional:	

Wells and Additional Sources Detail Report

All Well Key:		BLM Well:	
OP Well ID:		EPA Well:	
OID:		Operator Code:	05679
Well No:	6	Operator Name:	Mar Vena Oil Co.
Well Status:	Plugged	Operator St:	
Well Stat Desc:	Plugged	County APIC:	
Well Type:	OG	District:	Southern
Well Type Desc:	OG	Geo District:	
Well Symbol:	PluggedOG	Field Code:	
Well Sym Desc:		Field Name:	Montebello
Release Date:		Area Code:	
Completion Date:		Area Name:	Any Area
Abandoned Date:		County Name:	Los Angeles
Lease Name:	Cowan	Section:	01
Elevation:		Township:	02S
Total Depth:		Range:	12W
Redrilled Depth:		Lat27:	
Redrill Cancel Flag:		Long27:	
Dryhole:		Lat83:	34.02054977
Confidential:		Long83:	-118.09786224
Confidential Well:	No	Base Meridian:	SB
Directional Drilled:	No	GIS Source Code:	hud
Hydr Fractured:			
Location:			
Source83 Desc:	Heads Up Digitized - Coordinates generated from scanned, geo-referenced, static scale, Mylar maps		
URL:			

Map Key	Direction	Distance (mi)	Distance (ft)	Elevation (ft)	DB
83	N	0.79	4,178.24	245.96	OGW

API No:	0403713177	Directional:	
All Well Key:		BLM Well:	
OP Well ID:		EPA Well:	
OID:		Operator Code:	S4700
Well No:	1	Operator Name:	Southern California Gas Company
Well Status:	Plugged	Operator St:	
Well Stat Desc:	Plugged	County APIC:	
Well Type:	OG	District:	Southern
Well Type Desc:	OG	Geo District:	
Well Symbol:	PluggedOG	Field Code:	
Well Sym Desc:		Field Name:	Montebello
Release Date:		Area Code:	
Completion Date:		Area Name:	Any Area
Abandoned Date:		County Name:	Los Angeles
Lease Name:	Oswald	Section:	02
Elevation:		Township:	02S

Total Depth:		Range:	12W
Redrilled Depth:		Lat27:	
Redrill Cancel Flag:		Long27:	
Dryhole:		Lat83:	34.02067566
Confidential:		Long83:	-118.10043335
Confidential Well:	No	Base Meridian:	SB
Directional Drilled:	No	GIS Source Code:	hud
Hydr Fractured:			
Location:			
Source83 Desc:	Heads Up Digitized - Coordinates generated from scanned, geo-referenced, static scale, Mylar maps		
URL:			

Map Key	Direction	Distance (mi)	Distance (ft)	Elevation (ft)	DB
85	N	0.80	4,219.86	245.89	OGW

API No:	0403713196	Directional:	
All Well Key:		BLM Well:	
OP Well ID:		EPA Well:	
OID:		Operator Code:	V1300
Well No:	1	Operator Name:	Victory Oil Company LLC
Well Status:	Plugged	Operator St:	
Well Stat Desc:	Plugged	County APIC:	
Well Type:	OG	District:	Southern
Well Type Desc:	OG	Geo District:	
Well Symbol:	PluggedOG	Field Code:	
Well Sym Desc:		Field Name:	Montebello
Release Date:		Area Code:	
Completion Date:		Area Name:	Any Area
Abandoned Date:		County Name:	Los Angeles
Lease Name:	Cowan	Section:	01
Elevation:		Township:	02S
Total Depth:		Range:	12W
Redrilled Depth:		Lat27:	
Redrill Cancel Flag:		Long27:	
Dryhole:		Lat83:	34.02082062
Confidential:		Long83:	-118.09882355
Confidential Well:	No	Base Meridian:	SB
Directional Drilled:	No	GIS Source Code:	hud
Hydr Fractured:			
Location:			
Source83 Desc:	Heads Up Digitized - Coordinates generated from scanned, geo-referenced, static scale, Mylar maps		
URL:			

Map Key	Direction	Distance (mi)	Distance (ft)	Elevation (ft)	DB
87	N	0.80	4,224.94	248.47	OGW

Wells and Additional Sources Detail Report

API No:	0403712704	Directional:	
All Well Key:		BLM Well:	
OP Well ID:		EPA Well:	
OID:		Operator Code:	S4700
Well No:	1	Operator Name:	Southern California Gas Company
Well Status:	Plugged	Operator St:	
Well Stat Desc:	Plugged	County APIC:	
Well Type:	GS	District:	Southern
Well Type Desc:	GS	Geo District:	
Well Symbol:	PluggedGS	Field Code:	
Well Sym Desc:		Field Name:	Montebello
Release Date:		Area Code:	
Completion Date:		Area Name:	West
Abandoned Date:		County Name:	Los Angeles
Lease Name:	L. R. Harris	Section:	02
Elevation:		Township:	02S
Total Depth:		Range:	12W
Redrilled Depth:		Lat27:	
Redrill Cancel Flag:		Long27:	
Dryhole:		Lat83:	34.02070618
Confidential:		Long83:	-118.10144043
Confidential Well:	No	Base Meridian:	SB
Directional Drilled:	No	GIS Source Code:	hud
Hydr Fractured:			
Location:			
Source83 Desc:	Heads Up Digitized - Coordinates generated from scanned, geo-referenced, static scale, Mylar maps		
URL:			

Map Key	Direction	Distance (mi)	Distance (ft)	Elevation (ft)	DB
88	N	0.80	4,229.49	246.64	OGW

API No:	0403721920	Directional:	
All Well Key:		BLM Well:	
OP Well ID:		EPA Well:	
OID:		Operator Code:	S4700
Well No:	2-16-0WW	Operator Name:	Southern California Gas Company
Well Status:	Idle	Operator St:	
Well Stat Desc:	Idle	County APIC:	
Well Type:	OG	District:	Southern
Well Type Desc:	OG	Geo District:	
Well Symbol:	IdleOG	Field Code:	
Well Sym Desc:		Field Name:	Montebello
Release Date:		Area Code:	
Completion Date:		Area Name:	Any Area
Abandoned Date:		County Name:	Los Angeles
Lease Name:	Montebello	Section:	02

Elevation:		Township:	02S
Total Depth:		Range:	12W
Redrilled Depth:		Lat27:	
Redrill Cancel Flag:		Long27:	
Dryhole:		Lat83:	34.02084732
Confidential:		Long83:	-118.09980011
Confidential Well:	No	Base Meridian:	SB
Directional Drilled:	No	GIS Source Code:	hud
Hydr Fractured:			
Location:			
Source83 Desc:	Heads Up Digitized - Coordinates generated from scanned, geo-referenced, static scale, Mylar maps		
URL:			

Map Key	Direction	Distance (mi)	Distance (ft)	Elevation (ft)	DB
91	NNW	0.80	4,241.32	243.44	OGW

API No:	0403713191	Directional:	
All Well Key:		BLM Well:	
OP Well ID:		EPA Well:	
OID:		Operator Code:	S4700
Well No:	7	Operator Name:	Southern California Gas Company
Well Status:	Plugged	Operator St:	
Well Stat Desc:	Plugged	County APIC:	
Well Type:	OG	District:	Southern
Well Type Desc:	OG	Geo District:	
Well Symbol:	PluggedOG	Field Code:	
Well Sym Desc:		Field Name:	Montebello
Release Date:		Area Code:	
Completion Date:		Area Name:	Any Area
Abandoned Date:		County Name:	Los Angeles
Lease Name:	Wilcox	Section:	02
Elevation:		Township:	02S
Total Depth:		Range:	12W
Redrilled Depth:		Lat27:	
Redrill Cancel Flag:		Long27:	
Dryhole:		Lat83:	34.01950836
Confidential:		Long83:	-118.10591888
Confidential Well:	No	Base Meridian:	SB
Directional Drilled:	No	GIS Source Code:	hud
Hydr Fractured:			
Location:			
Source83 Desc:	Heads Up Digitized - Coordinates generated from scanned, geo-referenced, static scale, Mylar maps		
URL:			

Map Key	Direction	Distance (mi)	Distance (ft)	Elevation (ft)	DB
92	NNW	0.80	4,242.55	248.12	OGW

Wells and Additional Sources Detail Report

API No:	0403712796	Directional:	
All Well Key:		BLM Well:	
OP Well ID:		EPA Well:	
OID:		Operator Code:	S4700
Well No:	1	Operator Name:	Southern California Gas Company
Well Status:	Plugged	Operator St:	
Well Stat Desc:	Plugged	County APIC:	
Well Type:	OG	District:	Southern
Well Type Desc:	OG	Geo District:	
Well Symbol:	PluggedOG	Field Code:	
Well Sym Desc:		Field Name:	Montebello
Release Date:		Area Code:	
Completion Date:		Area Name:	Any Area
Abandoned Date:		County Name:	Los Angeles
Lease Name:	Calkins	Section:	02
Elevation:		Township:	02S
Total Depth:		Range:	12W
Redrilled Depth:		Lat27:	
Redrill Cancel Flag:		Long27:	
Dryhole:		Lat83:	34.0200386
Confidential:		Long83:	-118.10456848
Confidential Well:	No	Base Meridian:	SB
Directional Drilled:	No	GIS Source Code:	hud
Hydr Fractured:			
Location:			
Source83 Desc:	Heads Up Digitized - Coordinates generated from scanned, geo-referenced, static scale, Mylar maps		
URL:			

Map Key	Direction	Distance (mi)	Distance (ft)	Elevation (ft)	DB
93	NNW	0.80	4,243.36	248.83	OGW

API No:	0403721922	Directional:	
All Well Key:		BLM Well:	
OP Well ID:		EPA Well:	
OID:		Operator Code:	S4700
Well No:	1 OWW	Operator Name:	Southern California Gas Company
Well Status:	Plugged	Operator St:	
Well Stat Desc:	Plugged	County APIC:	
Well Type:	OG	District:	Southern
Well Type Desc:	OG	Geo District:	
Well Symbol:	PluggedOG	Field Code:	
Well Sym Desc:		Field Name:	Montebello
Release Date:		Area Code:	
Completion Date:		Area Name:	Any Area
Abandoned Date:		County Name:	Los Angeles

Wells and Additional Sources Detail Report

Lease Name:	Todd	Section:	02
Elevation:		Township:	02S
Total Depth:		Range:	12W
Redrilled Depth:		Lat27:	
Redrill Cancel Flag:		Long27:	
Dryhole:		Lat83:	34.0206337
Confidential:		Long83:	-118.10224915
Confidential Well:	No	Base Meridian:	SB
Directional Drilled:	No	GIS Source Code:	hud
Hydr Fractured:			
Location:			
Source83 Desc:	Heads Up Digitized - Coordinates generated from scanned, geo-referenced, static scale, Mylar maps		
URL:			

Map Key	Direction	Distance (mi)	Distance (ft)	Elevation (ft)	DB
94	NW	0.80	4,245.93	229.24	OGW

API No:	0403712708	Directional:	
All Well Key:		BLM Well:	
OP Well ID:		EPA Well:	
OID:		Operator Code:	S4700
Well No:	7	Operator Name:	Southern California Gas Company
Well Status:	Plugged	Operator St:	
Well Stat Desc:	Plugged	County APIC:	
Well Type:	OG	District:	Southern
Well Type Desc:	OG	Geo District:	
Well Symbol:	PluggedOG	Field Code:	
Well Sym Desc:		Field Name:	Montebello
Release Date:		Area Code:	
Completion Date:		Area Name:	Any Area
Abandoned Date:		County Name:	Los Angeles
Lease Name:	Paul J. Howard	Section:	11
Elevation:		Township:	02S
Total Depth:		Range:	12W
Redrilled Depth:		Lat27:	
Redrill Cancel Flag:		Long27:	
Dryhole:		Lat83:	34.01815414
Confidential:		Long83:	-118.10834503
Confidential Well:	No	Base Meridian:	SB
Directional Drilled:	No	GIS Source Code:	hud
Hydr Fractured:			
Location:			
Source83 Desc:	Heads Up Digitized - Coordinates generated from scanned, geo-referenced, static scale, Mylar maps		
URL:			

Map Key	Direction	Distance (mi)	Distance (ft)	Elevation (ft)	DB

Map Key	Direction	Distance (mi)	Distance (ft)	Elevation (ft)	DB
95	NW	0.81	4,263.58	237.79	OGW

API No:	0403706297	Directional:	
All Well Key:		BLM Well:	
OP Well ID:		EPA Well:	
OID:		Operator Code:	S4700
Well No:	3	Operator Name:	Southern California Gas Company
Well Status:	Plugged	Operator St:	
Well Stat Desc:	Plugged	County APIC:	
Well Type:	OG	District:	Southern
Well Type Desc:	OG	Geo District:	
Well Symbol:	PluggedOG	Field Code:	
Well Sym Desc:		Field Name:	Montebello
Release Date:		Area Code:	
Completion Date:		Area Name:	Any Area
Abandoned Date:		County Name:	Los Angeles
Lease Name:	Wilcox	Section:	11
Elevation:		Township:	02S
Total Depth:		Range:	12W
Redrilled Depth:		Lat27:	
Redrill Cancel Flag:		Long27:	
Dryhole:		Lat83:	34.01882172
Confidential:		Long83:	-118.10739899
Confidential Well:	No	Base Meridian:	SB
Directional Drilled:	No	GIS Source Code:	hud
Hydr Fractured:			
Location:			
Source83 Desc:	Heads Up Digitized - Coordinates generated from scanned, geo-referenced, static scale, Mylar maps		
URL:			

Map Key	Direction	Distance (mi)	Distance (ft)	Elevation (ft)	DB
96	N	0.81	4,279.08	248.00	OGW

API No:	0403712766	Directional:	
All Well Key:		BLM Well:	
OP Well ID:		EPA Well:	
OID:		Operator Code:	S4700
Well No:	2-16	Operator Name:	Southern California Gas Company
Well Status:	Plugged	Operator St:	
Well Stat Desc:	Plugged	County APIC:	
Well Type:	GS	District:	Southern
Well Type Desc:	GS	Geo District:	
Well Symbol:	PluggedGS	Field Code:	
Well Sym Desc:		Field Name:	Montebello
Release Date:		Area Code:	
Completion Date:		Area Name:	West

Wells and Additional Sources Detail Report

Abandoned Date:		County Name:	Los Angeles
Lease Name:	Montebello	Section:	02
Elevation:		Township:	02S
Total Depth:		Range:	12W
Redrilled Depth:		Lat27:	
Redrill Cancel Flag:		Long27:	
Dryhole:		Lat83:	34.02098083
Confidential:		Long83:	-118.09989166
Confidential Well:	No	Base Meridian:	SB
Directional Drilled:	No	GIS Source Code:	hud
Hydr Fractured:			
Location:			
Source83 Desc:	Heads Up Digitized - Coordinates generated from scanned, geo-referenced, static scale, Mylar maps		
URL:			

Map Key	Direction	Distance (mi)	Distance (ft)	Elevation (ft)	DB
97	NNW	0.81	4,281.27	249.11	OGW

API No:	0403712296	Directional:	
All Well Key:		BLM Well:	
OP Well ID:		EPA Well:	
OID:		Operator Code:	07153
Well No:	1	Operator Name:	Ralph W. Ellithorpe
Well Status:	Plugged	Operator St:	
Well Stat Desc:	Plugged	County APIC:	
Well Type:	OG	District:	Southern
Well Type Desc:	OG	Geo District:	
Well Symbol:	PluggedOG	Field Code:	
Well Sym Desc:		Field Name:	Montebello
Release Date:		Area Code:	
Completion Date:		Area Name:	Any Area
Abandoned Date:		County Name:	Los Angeles
Lease Name:	Calkins	Section:	02
Elevation:		Township:	02S
Total Depth:		Range:	12W
Redrilled Depth:		Lat27:	
Redrill Cancel Flag:		Long27:	
Dryhole:		Lat83:	34.02018356
Confidential:		Long83:	-118.10447693
Confidential Well:	No	Base Meridian:	SB
Directional Drilled:	No	GIS Source Code:	hud
Hydr Fractured:			
Location:			
Source83 Desc:	Heads Up Digitized - Coordinates generated from scanned, geo-referenced, static scale, Mylar maps		
URL:			

Map Key	Direction	Distance (mi)	Distance (ft)	Elevation (ft)	DB

Map Key	Direction	Distance (mi)	Distance (ft)	Elevation (ft)	DB
98	NNW	0.82	4,316.75	251.79	OGW

API No:	0403713183	Directional:	
All Well Key:		BLM Well:	
OP Well ID:		EPA Well:	
OID:		Operator Code:	S4700
Well No:	1	Operator Name:	Southern California Gas Company
Well Status:	Plugged	Operator St:	
Well Stat Desc:	Plugged	County APIC:	
Well Type:	GS	District:	Southern
Well Type Desc:	GS	Geo District:	
Well Symbol:	PluggedGS	Field Code:	
Well Sym Desc:		Field Name:	Montebello
Release Date:		Area Code:	
Completion Date:		Area Name:	West
Abandoned Date:		County Name:	Los Angeles
Lease Name:	Todd	Section:	02
Elevation:		Township:	02S
Total Depth:		Range:	12W
Redrilled Depth:		Lat27:	
Redrill Cancel Flag:		Long27:	
Dryhole:		Lat83:	34.02080536
Confidential:		Long83:	-118.10243988
Confidential Well:	No	Base Meridian:	SB
Directional Drilled:	No	GIS Source Code:	hud
Hydr Fractured:			
Location:			
Source83 Desc:	Heads Up Digitized - Coordinates generated from scanned, geo-referenced, static scale, Mylar maps		
URL:			

Map Key	Direction	Distance (mi)	Distance (ft)	Elevation (ft)	DB
99	N	0.82	4,336.29	242.35	OGW

API No:	0403712345	Directional:	
All Well Key:		BLM Well:	
OP Well ID:		EPA Well:	
OID:		Operator Code:	S3100
Well No:	3	Operator Name:	Shell Western E&P Inc.
Well Status:	Plugged	Operator St:	
Well Stat Desc:	Plugged	County APIC:	
Well Type:	OG	District:	Southern
Well Type Desc:	OG	Geo District:	
Well Symbol:	PluggedOG	Field Code:	
Well Sym Desc:		Field Name:	Montebello
Release Date:		Area Code:	

Wells and Additional Sources Detail Report

Completion Date:		Area Name:	West
Abandoned Date:		County Name:	Los Angeles
Lease Name:	Fullerton Scott-Arnold	Section:	01
Elevation:		Township:	02S
Total Depth:		Range:	12W
Redrilled Depth:		Lat27:	
Redrill Cancel Flag:		Long27:	
Dryhole:		Lat83:	34.02096939
Confidential:		Long83:	-118.09684753
Confidential Well:	No	Base Meridian:	SB
Directional Drilled:	No	GIS Source Code:	hud
Hydr Fractured:			
Location:			
Source83 Desc:	Heads Up Digitized - Coordinates generated from scanned, geo-referenced, static scale, Mylar maps		
URL:			

Map Key	Direction	Distance (mi)	Distance (ft)	Elevation (ft)	DB
100	NW	0.82	4,339.38	223.08	OGW

API No:	0403712308	Directional:	
All Well Key:		BLM Well:	
OP Well ID:		EPA Well:	
OID:		Operator Code:	03522
Well No:	1	Operator Name:	Graham-Loftus Oil Corp.
Well Status:	Plugged	Operator St:	
Well Stat Desc:	Plugged	County APIC:	
Well Type:	OG	District:	Southern
Well Type Desc:	OG	Geo District:	
Well Symbol:	PluggedOG	Field Code:	
Well Sym Desc:		Field Name:	Montebello
Release Date:		Area Code:	
Completion Date:		Area Name:	Any Area
Abandoned Date:		County Name:	Los Angeles
Lease Name:	Graham	Section:	11
Elevation:		Township:	02S
Total Depth:		Range:	12W
Redrilled Depth:		Lat27:	
Redrill Cancel Flag:		Long27:	
Dryhole:		Lat83:	34.01753998
Confidential:		Long83:	-118.10958862
Confidential Well:	No	Base Meridian:	SB
Directional Drilled:	No	GIS Source Code:	hud
Hydr Fractured:			
Location:			
Source83 Desc:	Heads Up Digitized - Coordinates generated from scanned, geo-referenced, static scale, Mylar maps		
URL:			

Wells and Additional Sources Detail Report

Map Key	Direction	Distance (mi)	Distance (ft)	Elevation (ft)	DB
101	ENE	0.83	4,356.94	184.08	OGW

API No:	0403706022	Directional:	
All Well Key:		BLM Well:	
OP Well ID:		EPA Well:	
OID:		Operator Code:	08126
Well No:	1	Operator Name:	Sun Oil Company
Well Status:	Plugged	Operator St:	
Well Stat Desc:	Plugged	County APIC:	
Well Type:	DH	District:	Southern
Well Type Desc:	Dry Hole	Geo District:	
Well Symbol:	PluggedDH	Field Code:	
Well Sym Desc:		Field Name:	Any Field
Release Date:		Area Code:	
Completion Date:		Area Name:	Any Area
Abandoned Date:		County Name:	Los Angeles
Lease Name:	Lockett Community	Section:	12
Elevation:		Township:	02S
Total Depth:		Range:	12W
Redrilled Depth:		Lat27:	
Redrill Cancel Flag:		Long27:	
Dryhole:		Lat83:	34.01482391
Confidential:		Long83:	-118.08592224
Confidential Well:	No	Base Meridian:	SB
Directional Drilled:	No	GIS Source Code:	hud
Hydr Fractured:			
Location:			
Source83 Desc:	Heads Up Digitized - Coordinates generated from scanned, geo-referenced, static scale, Mylar maps		
URL:			

Map Key	Direction	Distance (mi)	Distance (ft)	Elevation (ft)	DB
102	NNW	0.83	4,389.98	250.41	OGW

API No:	0403713187	Directional:	
All Well Key:		BLM Well:	
OP Well ID:		EPA Well:	
OID:		Operator Code:	S4700
Well No:	2	Operator Name:	Southern California Gas Company
Well Status:	Plugged	Operator St:	
Well Stat Desc:	Plugged	County APIC:	
Well Type:	OG	District:	Southern
Well Type Desc:	OG	Geo District:	
Well Symbol:	PluggedOG	Field Code:	
Well Sym Desc:		Field Name:	Montebello

Release Date:		Area Code:	
Completion Date:		Area Name:	Any Area
Abandoned Date:		County Name:	Los Angeles
Lease Name:	Wilcox	Section:	02
Elevation:		Township:	02S
Total Depth:		Range:	12W
Redrilled Depth:		Lat27:	
Redrill Cancel Flag:		Long27:	
Dryhole:		Lat83:	34.02012634
Confidential:		Long83:	-118.10553741
Confidential Well:	No	Base Meridian:	SB
Directional Drilled:	No	GIS Source Code:	hud
Hydr Fractured:			
Location:			
Source83 Desc:	Heads Up Digitized - Coordinates generated from scanned, geo-referenced, static scale, Mylar maps		
URL:			

Map Key	Direction	Distance (mi)	Distance (ft)	Elevation (ft)	DB
103	NNW	0.83	4,400.59	256.72	OGW

API No:	0403712521	Directional:	
All Well Key:		BLM Well:	
OP Well ID:		EPA Well:	
OID:		Operator Code:	C5640
Well No:	1	Operator Name:	Chevron U.S.A. Inc.
Well Status:	Plugged	Operator St:	
Well Stat Desc:	Plugged	County APIC:	
Well Type:	OG	District:	Southern
Well Type Desc:	OG	Geo District:	
Well Symbol:	PluggedOG	Field Code:	
Well Sym Desc:		Field Name:	Montebello
Release Date:		Area Code:	
Completion Date:		Area Name:	Any Area
Abandoned Date:		County Name:	Los Angeles
Lease Name:	Mulholland	Section:	02
Elevation:		Township:	02S
Total Depth:		Range:	12W
Redrilled Depth:		Lat27:	
Redrill Cancel Flag:		Long27:	
Dryhole:		Lat83:	34.02058029
Confidential:		Long83:	-118.10433197
Confidential Well:	No	Base Meridian:	SB
Directional Drilled:	No	GIS Source Code:	hud
Hydr Fractured:			
Location:			
Source83 Desc:	Heads Up Digitized - Coordinates generated from scanned, geo-referenced, static scale, Mylar maps		

Wells and Additional Sources Detail Report

URL:

Map Key	Direction	Distance (mi)	Distance (ft)	Elevation (ft)	DB
104	NW	0.83	4,402.67	237.88	OGW

API No:	0403712705	Directional:	
All Well Key:		BLM Well:	
OP Well ID:		EPA Well:	
OID:		Operator Code:	S4700
Well No:	4	Operator Name:	Southern California Gas Company
Well Status:	Plugged	Operator St:	
Well Stat Desc:	Plugged	County APIC:	
Well Type:	OG	District:	Southern
Well Type Desc:	OG	Geo District:	
Well Symbol:	PluggedOG	Field Code:	
Well Sym Desc:		Field Name:	Montebello
Release Date:		Area Code:	
Completion Date:		Area Name:	Any Area
Abandoned Date:		County Name:	Los Angeles
Lease Name:	Paul J. Howard	Section:	02
Elevation:		Township:	02S
Total Depth:		Range:	12W
Redrilled Depth:		Lat27:	
Redrill Cancel Flag:		Long27:	
Dryhole:		Lat83:	34.01888275
Confidential:		Long83:	-118.108078
Confidential Well:	No	Base Meridian:	SB
Directional Drilled:	Yes	GIS Source Code:	hud
Hydr Fractured:			
Location:			
Source83 Desc:	Heads Up Digitized - Coordinates generated from scanned, geo-referenced, static scale, Mylar maps		
URL:			

Map Key	Direction	Distance (mi)	Distance (ft)	Elevation (ft)	DB
105	N	0.84	4,446.36	256.13	OGW

API No:	0403712725	Directional:	
All Well Key:		BLM Well:	
OP Well ID:		EPA Well:	
OID:		Operator Code:	S4700
Well No:	34	Operator Name:	Southern California Gas Company
Well Status:	Plugged	Operator St:	
Well Stat Desc:	Plugged	County APIC:	
Well Type:	OG	District:	Southern
Well Type Desc:	OG	Geo District:	
Well Symbol:	PluggedOG	Field Code:	

Wells and Additional Sources Detail Report

Well Sym Desc:		Field Name:	Montebello
Release Date:		Area Code:	
Completion Date:		Area Name:	West
Abandoned Date:		County Name:	Los Angeles
Lease Name:	La Merced	Section:	02
Elevation:		Township:	02S
Total Depth:		Range:	12W
Redrilled Depth:		Lat27:	
Redrill Cancel Flag:		Long27:	
Dryhole:		Lat83:	34.02144241
Confidential:		Long83:	-118.09984589
Confidential Well:	No	Base Meridian:	SB
Directional Drilled:	No	GIS Source Code:	hud
Hydr Fractured:			
Location:			
Source83 Desc:	Heads Up Digitized - Coordinates generated from scanned, geo-referenced, static scale, Mylar maps		
URL:			

Map Key	Direction	Distance (mi)	Distance (ft)	Elevation (ft)	DB
106	N	0.84	4,459.07	256.01	OGW

API No:	0403712723	Directional:	
All Well Key:		BLM Well:	
OP Well ID:		EPA Well:	
OID:		Operator Code:	S4700
Well No:	32	Operator Name:	Southern California Gas Company
Well Status:	Plugged	Operator St:	
Well Stat Desc:	Plugged	County APIC:	
Well Type:	GS	District:	Southern
Well Type Desc:	GS	Geo District:	
Well Symbol:	PluggedGS	Field Code:	
Well Sym Desc:		Field Name:	Montebello
Release Date:		Area Code:	
Completion Date:		Area Name:	West
Abandoned Date:		County Name:	Los Angeles
Lease Name:	La Merced	Section:	02
Elevation:		Township:	02S
Total Depth:		Range:	12W
Redrilled Depth:		Lat27:	
Redrill Cancel Flag:		Long27:	
Dryhole:		Lat83:	34.02140427
Confidential:		Long83:	-118.10100555
Confidential Well:	No	Base Meridian:	SB
Directional Drilled:	No	GIS Source Code:	hud
Hydr Fractured:			
Location:			

Source83 Desc: Heads Up Digitized - Coordinates generated from scanned, geo-referenced, static scale, Mylar maps
URL:

Map Key	Direction	Distance (mi)	Distance (ft)	Elevation (ft)	DB
107	N	0.85	4,498.01	258.02	OGW

API No:	0403712756	Directional:	
All Well Key:		BLM Well:	
OP Well ID:		EPA Well:	
OID:		Operator Code:	S4700
Well No:	31	Operator Name:	Southern California Gas Company
Well Status:	Plugged	Operator St:	
Well Stat Desc:	Plugged	County APIC:	
Well Type:	OG	District:	Southern
Well Type Desc:	OG	Geo District:	
Well Symbol:	PluggedOG	Field Code:	
Well Sym Desc:		Field Name:	Montebello
Release Date:		Area Code:	
Completion Date:		Area Name:	Any Area
Abandoned Date:		County Name:	Los Angeles
Lease Name:	La Merced	Section:	01
Elevation:		Township:	02S
Total Depth:		Range:	12W
Redrilled Depth:		Lat27:	
Redrill Cancel Flag:		Long27:	
Dryhole:		Lat83:	34.02158737
Confidential:		Long83:	-118.09889221
Confidential Well:	No	Base Meridian:	SB
Directional Drilled:	No	GIS Source Code:	hud
Hydr Fractured:			
Location:			

Source83 Desc: Heads Up Digitized - Coordinates generated from scanned, geo-referenced, static scale, Mylar maps
URL:

Map Key	Direction	Distance (mi)	Distance (ft)	Elevation (ft)	DB
108	E	0.85	4,501.75	179.14	OGW

API No:	0403705411	Directional:	
All Well Key:		BLM Well:	
OP Well ID:		EPA Well:	
OID:		Operator Code:	F2200
Well No:	1	Operator Name:	Frontier Oil Co.
Well Status:	Idle	Operator St:	
Well Stat Desc:	Idle	County APIC:	
Well Type:	OG	District:	Southern
Well Type Desc:	OG	Geo District:	

Wells and Additional Sources Detail Report

Well Symbol:	IdleOG	Field Code:	
Well Sym Desc:		Field Name:	Any Field
Release Date:		Area Code:	
Completion Date:		Area Name:	Any Area
Abandoned Date:		County Name:	Los Angeles
Lease Name:	Kyle Unit Plan	Section:	12
Elevation:		Township:	02S
Total Depth:		Range:	12W
Redrilled Depth:		Lat27:	
Redrill Cancel Flag:		Long27:	
Dryhole:		Lat83:	34.00746918
Confidential:		Long83:	-118.08379364
Confidential Well:	No	Base Meridian:	SB
Directional Drilled:	No	GIS Source Code:	hud
Hydr Fractured:			
Location:			
Source83 Desc:	Heads Up Digitized - Coordinates generated from scanned, geo-referenced, static scale, Mylar maps		
URL:			

Map Key	Direction	Distance (mi)	Distance (ft)	Elevation (ft)	DB
109	N	0.86	4,520.34	261.76	OGW

API No:	0403712021	Directional:	
All Well Key:		BLM Well:	
OP Well ID:		EPA Well:	
OID:		Operator Code:	04472
Well No:	3	Operator Name:	J. S. Manley
Well Status:	Plugged	Operator St:	
Well Stat Desc:	Plugged	County APIC:	
Well Type:	OG	District:	Southern
Well Type Desc:	OG	Geo District:	
Well Symbol:	PluggedOG	Field Code:	
Well Sym Desc:		Field Name:	Montebello
Release Date:		Area Code:	
Completion Date:		Area Name:	Any Area
Abandoned Date:		County Name:	Los Angeles
Lease Name:	Lease by J. S. Manley	Section:	02
Elevation:		Township:	02S
Total Depth:		Range:	12W
Redrilled Depth:		Lat27:	
Redrill Cancel Flag:		Long27:	
Dryhole:		Lat83:	34.02143478
Confidential:		Long83:	-118.10210419
Confidential Well:	No	Base Meridian:	SB
Directional Drilled:	No	GIS Source Code:	hud
Hydr Fractured:			

Wells and Additional Sources Detail Report

Location:
Source83 Desc: Heads Up Digitized - Coordinates generated from scanned, geo-referenced, static scale, Mylar maps
URL:

Map Key	Direction	Distance (mi)	Distance (ft)	Elevation (ft)	DB
110	NNW	0.86	4,521.05	262.05	OGW

API No:	0403713184	Directional:	
All Well Key:		BLM Well:	
OP Well ID:		EPA Well:	
OID:		Operator Code:	S4700
Well No:	2	Operator Name:	Southern California Gas Company
Well Status:	Plugged	Operator St:	
Well Stat Desc:	Plugged	County APIC:	
Well Type:	OG	District:	Southern
Well Type Desc:	OG	Geo District:	
Well Symbol:	PluggedOG	Field Code:	
Well Sym Desc:		Field Name:	Montebello
Release Date:		Area Code:	
Completion Date:		Area Name:	Any Area
Abandoned Date:		County Name:	Los Angeles
Lease Name:	Todd	Section:	02
Elevation:		Township:	02S
Total Depth:		Range:	12W
Redrilled Depth:		Lat27:	
Redrill Cancel Flag:		Long27:	
Dryhole:		Lat83:	34.02141571
Confidential:		Long83:	-118.10223389
Confidential Well:	No	Base Meridian:	SB
Directional Drilled:	No	GIS Source Code:	hud
Hydr Fractured:			

Location:
Source83 Desc: Heads Up Digitized - Coordinates generated from scanned, geo-referenced, static scale, Mylar maps
URL:

Map Key	Direction	Distance (mi)	Distance (ft)	Elevation (ft)	DB
111	N	0.86	4,558.68	254.35	OGW

API No:	0403712757	Directional:	
All Well Key:		BLM Well:	
OP Well ID:		EPA Well:	
OID:		Operator Code:	S4700
Well No:	35	Operator Name:	Southern California Gas Company
Well Status:	Plugged	Operator St:	
Well Stat Desc:	Plugged	County APIC:	
Well Type:	OG	District:	Southern

Wells and Additional Sources Detail Report

Well Type Desc:	OG	Geo District:	
Well Symbol:	PluggedOG	Field Code:	
Well Sym Desc:		Field Name:	Montebello
Release Date:		Area Code:	
Completion Date:		Area Name:	Any Area
Abandoned Date:		County Name:	Los Angeles
Lease Name:	La Merced	Section:	01
Elevation:		Township:	02S
Total Depth:		Range:	12W
Redrilled Depth:		Lat27:	
Redrill Cancel Flag:		Long27:	
Dryhole:		Lat83:	34.02170181
Confidential:		Long83:	-118.0978775
Confidential Well:	No	Base Meridian:	SB
Directional Drilled:	No	GIS Source Code:	hud
Hydr Fractured:			
Location:			
Source83 Desc:	Heads Up Digitized - Coordinates generated from scanned, geo-referenced, static scale, Mylar maps		
URL:			

Map Key	Direction	Distance (mi)	Distance (ft)	Elevation (ft)	DB
112	NNW	0.86	4,561.12	265.26	OGW

API No:	0403712523	Directional:	
All Well Key:		BLM Well:	
OP Well ID:		EPA Well:	
OID:		Operator Code:	C5640
Well No:	3	Operator Name:	Chevron U.S.A. Inc.
Well Status:	Plugged	Operator St:	
Well Stat Desc:	Plugged	County APIC:	
Well Type:	OG	District:	Southern
Well Type Desc:	OG	Geo District:	
Well Symbol:	PluggedOG	Field Code:	
Well Sym Desc:		Field Name:	Montebello
Release Date:		Area Code:	
Completion Date:		Area Name:	Any Area
Abandoned Date:		County Name:	Los Angeles
Lease Name:	Mulholland	Section:	02
Elevation:		Township:	02S
Total Depth:		Range:	12W
Redrilled Depth:		Lat27:	
Redrill Cancel Flag:		Long27:	
Dryhole:		Lat83:	34.02103806
Confidential:		Long83:	-118.10437012
Confidential Well:	No	Base Meridian:	SB
Directional Drilled:	No	GIS Source Code:	hud

Hydr Fractured:
Location:
Source83 Desc: Heads Up Digitized - Coordinates generated from scanned, geo-referenced, static scale, Mylar maps
URL:

Map Key	Direction	Distance (mi)	Distance (ft)	Elevation (ft)	DB
113	N	0.87	4,580.66	262.49	OGW

API No:	0403726329	Directional:	
All Well Key:		BLM Well:	
OP Well ID:		EPA Well:	
OID:		Operator Code:	C5640
Well No:	1	Operator Name:	Chevron U.S.A. Inc.
Well Status:	Idle	Operator St:	
Well Stat Desc:	Idle	County APIC:	
Well Type:	OG	District:	Southern
Well Type Desc:	OG	Geo District:	
Well Symbol:	IdleOG	Field Code:	
Well Sym Desc:		Field Name:	Montebello
Release Date:		Area Code:	
Completion Date:		Area Name:	Any Area
Abandoned Date:		County Name:	Los Angeles
Lease Name:	Manley	Section:	02
Elevation:		Township:	02S
Total Depth:		Range:	12W
Redrilled Depth:		Lat27:	
Redrill Cancel Flag:		Long27:	
Dryhole:		Lat83:	34.021654
Confidential:		Long83:	-118.101759
Confidential Well:	No	Base Meridian:	SB
Directional Drilled:	No	GIS Source Code:	Unknown
Hydr Fractured:			
Location:			
Source83 Desc:	UNKNOWN		
URL:			

Map Key	Direction	Distance (mi)	Distance (ft)	Elevation (ft)	DB
114	NW	0.87	4,602.34	228.95	OGW

API No:	0403712707	Directional:	
All Well Key:		BLM Well:	
OP Well ID:		EPA Well:	
OID:		Operator Code:	S4700
Well No:	6	Operator Name:	Southern California Gas Company
Well Status:	Plugged	Operator St:	
Well Stat Desc:	Plugged	County APIC:	

Wells and Additional Sources Detail Report

Well Type:	GS	District:	Southern
Well Type Desc:	GS	Geo District:	
Well Symbol:	PluggedGS	Field Code:	
Well Sym Desc:		Field Name:	Montebello
Release Date:		Area Code:	
Completion Date:		Area Name:	West
Abandoned Date:		County Name:	Los Angeles
Lease Name:	Paul J. Howard	Section:	11
Elevation:		Township:	02S
Total Depth:		Range:	12W
Redrilled Depth:		Lat27:	
Redrill Cancel Flag:		Long27:	
Dryhole:		Lat83:	34.01841736
Confidential:		Long83:	-118.10975647
Confidential Well:	No	Base Meridian:	SB
Directional Drilled:	No	GIS Source Code:	hud
Hydr Fractured:			
Location:			
Source83 Desc:	Heads Up Digitized - Coordinates generated from scanned, geo-referenced, static scale, Mylar maps		
URL:			

Map Key	Direction	Distance (mi)	Distance (ft)	Elevation (ft)	DB
116	NNW	0.88	4,634.32	255.67	OGW

API No:	0403713186	Directional:	
All Well Key:		BLM Well:	
OP Well ID:		EPA Well:	
OID:		Operator Code:	S4700
Well No:	1	Operator Name:	Southern California Gas Company
Well Status:	Plugged	Operator St:	
Well Stat Desc:	Plugged	County APIC:	
Well Type:	OG	District:	Southern
Well Type Desc:	OG	Geo District:	
Well Symbol:	PluggedOG	Field Code:	
Well Sym Desc:		Field Name:	Montebello
Release Date:		Area Code:	
Completion Date:		Area Name:	Any Area
Abandoned Date:		County Name:	Los Angeles
Lease Name:	Wilcox	Section:	02
Elevation:		Township:	02S
Total Depth:		Range:	12W
Redrilled Depth:		Lat27:	
Redrill Cancel Flag:		Long27:	
Dryhole:		Lat83:	34.02042389
Confidential:		Long83:	-118.10661316
Confidential Well:	No	Base Meridian:	SB

Directional Drilled:	No	GIS Source Code:	hud
Hydr Fractured:			
Location:			
Source83 Desc:	Heads Up Digitized - Coordinates generated from scanned, geo-referenced, static scale, Mylar maps		
URL:			

Map Key	Direction	Distance (mi)	Distance (ft)	Elevation (ft)	DB
117	NW	0.88	4,647.14	218.57	OGW

API No:	0403712721	Directional:	
All Well Key:		BLM Well:	
OP Well ID:		EPA Well:	
OID:		Operator Code:	S4700
Well No:	1	Operator Name:	Southern California Gas Company
Well Status:	Plugged	Operator St:	
Well Stat Desc:	Plugged	County APIC:	
Well Type:	OG	District:	Southern
Well Type Desc:	OG	Geo District:	
Well Symbol:	PluggedOG	Field Code:	
Well Sym Desc:		Field Name:	Montebello
Release Date:		Area Code:	
Completion Date:		Area Name:	Any Area
Abandoned Date:		County Name:	Los Angeles
Lease Name:	Howard & Smith Ba	Section:	11
Elevation:		Township:	02S
Total Depth:		Range:	12W
Redrilled Depth:		Lat27:	
Redrill Cancel Flag:		Long27:	
Dryhole:		Lat83:	34.01777267
Confidential:		Long83:	-118.11071777
Confidential Well:	No	Base Meridian:	SB
Directional Drilled:	No	GIS Source Code:	hud
Hydr Fractured:			
Location:			
Source83 Desc:	Heads Up Digitized - Coordinates generated from scanned, geo-referenced, static scale, Mylar maps		
URL:			

Map Key	Direction	Distance (mi)	Distance (ft)	Elevation (ft)	DB
118	NNW	0.89	4,681.53	270.53	OGW

API No:	0403713158	Directional:	
All Well Key:		BLM Well:	
OP Well ID:		EPA Well:	
OID:		Operator Code:	C5640
Well No:	4	Operator Name:	Chevron U.S.A. Inc.
Well Status:	Plugged	Operator St:	

Well Stat Desc:	Plugged	County APIC:	
Well Type:	OG	District:	Southern
Well Type Desc:	OG	Geo District:	
Well Symbol:	PluggedOG	Field Code:	
Well Sym Desc:		Field Name:	Montebello
Release Date:		Area Code:	
Completion Date:		Area Name:	Any Area
Abandoned Date:		County Name:	Los Angeles
Lease Name:	Mulholland	Section:	02
Elevation:		Township:	02S
Total Depth:		Range:	12W
Redrilled Depth:		Lat27:	
Redrill Cancel Flag:		Long27:	
Dryhole:		Lat83:	34.02146149
Confidential:		Long83:	-118.10411072
Confidential Well:	No	Base Meridian:	SB
Directional Drilled:	No	GIS Source Code:	hud
Hydr Fractured:			
Location:			
Source83 Desc:	Heads Up Digitized - Coordinates generated from scanned, geo-referenced, static scale, Mylar maps		
URL:			

Map Key	Direction	Distance (mi)	Distance (ft)	Elevation (ft)	DB
119	NNW	0.89	4,701.12	271.67	OGW

API No:	0403712598	Directional:	
All Well Key:		BLM Well:	
OP Well ID:		EPA Well:	
OID:		Operator Code:	C5640
Well No:	1-X1	Operator Name:	Chevron U.S.A. Inc.
Well Status:	Plugged	Operator St:	
Well Stat Desc:	Plugged	County APIC:	
Well Type:	OG	District:	Southern
Well Type Desc:	OG	Geo District:	
Well Symbol:	PluggedOG	Field Code:	
Well Sym Desc:		Field Name:	Montebello
Release Date:		Area Code:	
Completion Date:		Area Name:	Any Area
Abandoned Date:		County Name:	Los Angeles
Lease Name:	Mulholland	Section:	02
Elevation:		Township:	02S
Total Depth:		Range:	12W
Redrilled Depth:		Lat27:	
Redrill Cancel Flag:		Long27:	
Dryhole:		Lat83:	34.02156067
Confidential:		Long83:	-118.1039505

Confidential Well:	No	Base Meridian:	SB
Directional Drilled:	No	GIS Source Code:	hud
Hydr Fractured:			
Location:			
Source83 Desc:	Heads Up Digitized - Coordinates generated from scanned, geo-referenced, static scale, Mylar maps		
URL:			

Map Key	Direction	Distance (mi)	Distance (ft)	Elevation (ft)	DB
120	NNW	0.90	4,735.47	274.22	OGW

API No:	0403712020	Directional:	
All Well Key:		BLM Well:	
OP Well ID:		EPA Well:	
OID:		Operator Code:	05603
Well No:	6	Operator Name:	Mabee Oil & Gas Co.
Well Status:	Plugged	Operator St:	
Well Stat Desc:	Plugged	County APIC:	
Well Type:	OG	District:	Southern
Well Type Desc:	OG	Geo District:	
Well Symbol:	PluggedOG	Field Code:	
Well Sym Desc:		Field Name:	Montebello
Release Date:		Area Code:	
Completion Date:		Area Name:	Any Area
Abandoned Date:		County Name:	Los Angeles
Lease Name:	Mulholland	Section:	02
Elevation:		Township:	02S
Total Depth:		Range:	12W
Redrilled Depth:		Lat27:	
Redrill Cancel Flag:		Long27:	
Dryhole:		Lat83:	34.02162552
Confidential:		Long83:	-118.1040802
Confidential Well:	No	Base Meridian:	SB
Directional Drilled:	No	GIS Source Code:	hud
Hydr Fractured:			
Location:			
Source83 Desc:	Heads Up Digitized - Coordinates generated from scanned, geo-referenced, static scale, Mylar maps		
URL:			

Map Key	Direction	Distance (mi)	Distance (ft)	Elevation (ft)	DB
121	N	0.90	4,749.54	272.11	OGW

API No:	0403712724	Directional:	
All Well Key:		BLM Well:	
OP Well ID:		EPA Well:	
OID:		Operator Code:	S4700
Well No:	33	Operator Name:	Southern California Gas Company

Wells and Additional Sources Detail Report

Well Status:	Plugged	Operator St:	
Well Stat Desc:	Plugged	County APIC:	
Well Type:	GS	District:	Southern
Well Type Desc:	GS	Geo District:	
Well Symbol:	PluggedGS	Field Code:	
Well Sym Desc:		Field Name:	Montebello
Release Date:		Area Code:	
Completion Date:		Area Name:	West
Abandoned Date:		County Name:	Los Angeles
Lease Name:	La Merced	Section:	02
Elevation:		Township:	02S
Total Depth:		Range:	12W
Redrilled Depth:		Lat27:	
Redrill Cancel Flag:		Long27:	
Dryhole:		Lat83:	34.0221405
Confidential:		Long83:	-118.10163116
Confidential Well:	No	Base Meridian:	SB
Directional Drilled:	No	GIS Source Code:	GPS
Hydr Fractured:			
Location:			
Source83 Desc:	Global Positioning System - Coordinates derived from Division staff and Trimble GPS unit		
URL:			

Map Key	Direction	Distance (mi)	Distance (ft)	Elevation (ft)	DB
122	NW	0.90	4,776.84	237.37	OGW

API No:	0403712706	Directional:	
All Well Key:		BLM Well:	
OP Well ID:		EPA Well:	
OID:		Operator Code:	S4700
Well No:	5	Operator Name:	Southern California Gas Company
Well Status:	Plugged	Operator St:	
Well Stat Desc:	Plugged	County APIC:	
Well Type:	GS	District:	Southern
Well Type Desc:	GS	Geo District:	
Well Symbol:	PluggedGS	Field Code:	
Well Sym Desc:		Field Name:	Montebello
Release Date:		Area Code:	
Completion Date:		Area Name:	West
Abandoned Date:		County Name:	Los Angeles
Lease Name:	Paul J. Howard	Section:	02
Elevation:		Township:	02S
Total Depth:		Range:	12W
Redrilled Depth:		Lat27:	
Redrill Cancel Flag:		Long27:	
Dryhole:		Lat83:	34.01921082

Confidential:		Long83:	-118.10955811
Confidential Well:	No	Base Meridian:	SB
Directional Drilled:	No	GIS Source Code:	hud
Hydr Fractured:			
Location:			
Source83 Desc:	Heads Up Digitized - Coordinates generated from scanned, geo-referenced, static scale, Mylar maps		
URL:			

Map Key	Direction	Distance (mi)	Distance (ft)	Elevation (ft)	DB
123	NW	0.91	4,790.88	221.41	OGW

API No:	0403712720	Directional:	
All Well Key:		BLM Well:	
OP Well ID:		EPA Well:	
OID:		Operator Code:	S4700
Well No:	10	Operator Name:	Southern California Gas Company
Well Status:	Plugged	Operator St:	
Well Stat Desc:	Plugged	County APIC:	
Well Type:	GS	District:	Southern
Well Type Desc:	GS	Geo District:	
Well Symbol:	PluggedGS	Field Code:	
Well Sym Desc:		Field Name:	Montebello
Release Date:		Area Code:	
Completion Date:		Area Name:	West
Abandoned Date:		County Name:	Los Angeles
Lease Name:	Howard & Smith	Section:	02
Elevation:		Township:	02S
Total Depth:		Range:	12W
Redrilled Depth:		Lat27:	
Redrill Cancel Flag:		Long27:	
Dryhole:		Lat83:	34.01856613
Confidential:		Long83:	-118.110466
Confidential Well:	No	Base Meridian:	SB
Directional Drilled:	No	GIS Source Code:	GPS
Hydr Fractured:			
Location:			
Source83 Desc:	Global Positioning System - Coordinates derived from Division staff and Trimble GPS unit		
URL:			

Map Key	Direction	Distance (mi)	Distance (ft)	Elevation (ft)	DB
124	NNW	0.91	4,794.41	275.61	OGW

API No:	0403712787	Directional:	
All Well Key:		BLM Well:	
OP Well ID:		EPA Well:	
OID:		Operator Code:	C5640

Wells and Additional Sources Detail Report

Well No:	4	Operator Name:	Chevron U.S.A. Inc.
Well Status:	Plugged	Operator St:	
Well Stat Desc:	Plugged	County APIC:	
Well Type:	OG	District:	Southern
Well Type Desc:	OG	Geo District:	
Well Symbol:	PluggedOG	Field Code:	
Well Sym Desc:		Field Name:	Montebello
Release Date:		Area Code:	
Completion Date:		Area Name:	Any Area
Abandoned Date:		County Name:	Los Angeles
Lease Name:	Taylor	Section:	02
Elevation:		Township:	02S
Total Depth:		Range:	12W
Redrilled Depth:		Lat27:	
Redrill Cancel Flag:		Long27:	
Dryhole:		Lat83:	34.02146149
Confidential:		Long83:	-118.10520172
Confidential Well:	No	Base Meridian:	SB
Directional Drilled:	No	GIS Source Code:	hud
Hydr Fractured:			
Location:			
Source83 Desc:	Heads Up Digitized - Coordinates generated from scanned, geo-referenced, static scale, Mylar maps		
URL:			

Map Key	Direction	Distance (mi)	Distance (ft)	Elevation (ft)	DB
125	NNW	0.91	4,812.15	278.32	OGW

API No:	0403712522	Directional:	
All Well Key:		BLM Well:	
OP Well ID:		EPA Well:	
OID:		Operator Code:	C5640
Well No:	2	Operator Name:	Chevron U.S.A. Inc.
Well Status:	Plugged	Operator St:	
Well Stat Desc:	Plugged	County APIC:	
Well Type:	OG	District:	Southern
Well Type Desc:	OG	Geo District:	
Well Symbol:	PluggedOG	Field Code:	
Well Sym Desc:		Field Name:	Montebello
Release Date:		Area Code:	
Completion Date:		Area Name:	Any Area
Abandoned Date:		County Name:	Los Angeles
Lease Name:	Mulholland	Section:	01
Elevation:		Township:	02S
Total Depth:		Range:	12W
Redrilled Depth:		Lat27:	
Redrill Cancel Flag:		Long27:	

Dryhole:		Lat83:	34.02212524
Confidential:		Long83:	-118.10284424
Confidential Well:	No	Base Meridian:	SB
Directional Drilled:	No	GIS Source Code:	hud
Hydr Fractured:			
Location:			
Source83 Desc:	Heads Up Digitized - Coordinates generated from scanned, geo-referenced, static scale, Mylar maps		
URL:			

Map Key	Direction	Distance (mi)	Distance (ft)	Elevation (ft)	DB
126	NNW	0.92	4,842.41	281.01	OGW

API No:	0403713157	Directional:	
All Well Key:		BLM Well:	
OP Well ID:		EPA Well:	
OID:		Operator Code:	09396
Well No:	6	Operator Name:	York Oil Co.
Well Status:	Plugged	Operator St:	
Well Stat Desc:	Plugged	County APIC:	
Well Type:	OG	District:	Southern
Well Type Desc:	OG	Geo District:	
Well Symbol:	PluggedOG	Field Code:	
Well Sym Desc:		Field Name:	Montebello
Release Date:		Area Code:	
Completion Date:		Area Name:	Any Area
Abandoned Date:		County Name:	Los Angeles
Lease Name:	Texas Mulholland	Section:	02
Elevation:		Township:	02S
Total Depth:		Range:	12W
Redrilled Depth:		Lat27:	
Redrill Cancel Flag:		Long27:	
Dryhole:		Lat83:	34.02219009
Confidential:		Long83:	-118.10295105
Confidential Well:	No	Base Meridian:	SB
Directional Drilled:	No	GIS Source Code:	hud
Hydr Fractured:			
Location:			
Source83 Desc:	Heads Up Digitized - Coordinates generated from scanned, geo-referenced, static scale, Mylar maps		
URL:			

Map Key	Direction	Distance (mi)	Distance (ft)	Elevation (ft)	DB
127	N	0.92	4,850.13	266.75	OGW

API No:	0403712755	Directional:	
All Well Key:		BLM Well:	
OP Well ID:		EPA Well:	

Wells and Additional Sources Detail Report

OID:		Operator Code:	S4700
Well No:	30	Operator Name:	Southern California Gas Company
Well Status:	Idle	Operator St:	
Well Stat Desc:	Idle	County APIC:	
Well Type:	OB	District:	Southern
Well Type Desc:	OB	Geo District:	
Well Symbol:	IdleOB	Field Code:	
Well Sym Desc:		Field Name:	Montebello
Release Date:		Area Code:	
Completion Date:		Area Name:	West
Abandoned Date:		County Name:	Los Angeles
Lease Name:	La Merced	Section:	01
Elevation:		Township:	02S
Total Depth:		Range:	12W
Redrilled Depth:		Lat27:	
Redrill Cancel Flag:		Long27:	
Dryhole:		Lat83:	34.02254105
Confidential:		Long83:	-118.09845734
Confidential Well:	No	Base Meridian:	SB
Directional Drilled:	No	GIS Source Code:	GPS
Hydr Fractured:			
Location:			
Source83 Desc:	Global Positioning System - Coordinates derived from Division staff and Trimble GPS unit		
URL:			

Map Key	Direction	Distance (mi)	Distance (ft)	Elevation (ft)	DB
128	NNW	0.92	4,860.88	267.16	OGW

API No:	0403712709	Directional:	
All Well Key:		BLM Well:	
OP Well ID:		EPA Well:	
OID:		Operator Code:	S4700
Well No:	1	Operator Name:	Southern California Gas Company
Well Status:	Plugged	Operator St:	
Well Stat Desc:	Plugged	County APIC:	
Well Type:	OG	District:	Southern
Well Type Desc:	OG	Geo District:	
Well Symbol:	PluggedOG	Field Code:	
Well Sym Desc:		Field Name:	Montebello
Release Date:		Area Code:	
Completion Date:		Area Name:	Any Area
Abandoned Date:		County Name:	Los Angeles
Lease Name:	Paul J. Howard	Section:	02
Elevation:		Township:	02S
Total Depth:		Range:	12W
Redrilled Depth:		Lat27:	

Redrill Cancel Flag:		Long27:	
Dryhole:		Lat83:	34.02064133
Confidential:		Long83:	-118.10765839
Confidential Well:	No	Base Meridian:	SB
Directional Drilled:	No	GIS Source Code:	hud
Hydr Fractured:			
Location:			
Source83 Desc:	Heads Up Digitized - Coordinates generated from scanned, geo-referenced, static scale, Mylar maps		
URL:			

Map Key	Direction	Distance (mi)	Distance (ft)	Elevation (ft)	DB
129	NNW	0.92	4,869.21	282.03	OGW

API No:	0403712600	Directional:	
All Well Key:		BLM Well:	
OP Well ID:		EPA Well:	
OID:		Operator Code:	C5640
Well No:	3-X1	Operator Name:	Chevron U.S.A. Inc.
Well Status:	Plugged	Operator St:	
Well Stat Desc:	Plugged	County APIC:	
Well Type:	OG	District:	Southern
Well Type Desc:	OG	Geo District:	
Well Symbol:	PluggedOG	Field Code:	
Well Sym Desc:		Field Name:	Montebello
Release Date:		Area Code:	
Completion Date:		Area Name:	Any Area
Abandoned Date:		County Name:	Los Angeles
Lease Name:	Mulholland	Section:	02
Elevation:		Township:	02S
Total Depth:		Range:	12W
Redrilled Depth:		Lat27:	
Redrill Cancel Flag:		Long27:	
Dryhole:		Lat83:	34.02200699
Confidential:		Long83:	-118.10409546
Confidential Well:	No	Base Meridian:	SB
Directional Drilled:	No	GIS Source Code:	hud
Hydr Fractured:			
Location:			
Source83 Desc:	Heads Up Digitized - Coordinates generated from scanned, geo-referenced, static scale, Mylar maps		
URL:			

Map Key	Direction	Distance (mi)	Distance (ft)	Elevation (ft)	DB
130	NNW	0.93	4,887.37	279.37	OGW

API No:	0403712785	Directional:	
All Well Key:		BLM Well:	

Wells and Additional Sources Detail Report

OP Well ID:		EPA Well:	
OID:		Operator Code:	C5640
Well No:	2	Operator Name:	Chevron U.S.A. Inc.
Well Status:	Plugged	Operator St:	
Well Stat Desc:	Plugged	County APIC:	
Well Type:	OG	District:	Southern
Well Type Desc:	OG	Geo District:	
Well Symbol:	PluggedOG	Field Code:	
Well Sym Desc:		Field Name:	Montebello
Release Date:		Area Code:	
Completion Date:		Area Name:	Any Area
Abandoned Date:		County Name:	Los Angeles
Lease Name:	Taylor	Section:	02
Elevation:		Township:	02S
Total Depth:		Range:	12W
Redrilled Depth:		Lat27:	
Redrill Cancel Flag:		Long27:	
Dryhole:		Lat83:	34.02174377
Confidential:		Long83:	-118.10517883
Confidential Well:	No	Base Meridian:	SB
Directional Drilled:	No	GIS Source Code:	hud
Hydr Fractured:			
Location:			
Source83 Desc:	Heads Up Digitized - Coordinates generated from scanned, geo-referenced, static scale, Mylar maps		
URL:			

Map Key	Direction	Distance (mi)	Distance (ft)	Elevation (ft)	DB
131	NNW	0.93	4,915.49	286.27	OGW

API No:	0403712599	Directional:	
All Well Key:		BLM Well:	
OP Well ID:		EPA Well:	
OID:		Operator Code:	C5640
Well No:	2-X1	Operator Name:	Chevron U.S.A. Inc.
Well Status:	Plugged	Operator St:	
Well Stat Desc:	Plugged	County APIC:	
Well Type:	OG	District:	Southern
Well Type Desc:	OG	Geo District:	
Well Symbol:	PluggedOG	Field Code:	
Well Sym Desc:		Field Name:	Montebello
Release Date:		Area Code:	
Completion Date:		Area Name:	Any Area
Abandoned Date:		County Name:	Los Angeles
Lease Name:	Mulholland	Section:	02
Elevation:		Township:	02S
Total Depth:		Range:	12W

Redrilled Depth:		Lat27:	
Redrill Cancel Flag:		Long27:	
Dryhole:		Lat83:	34.02237701
Confidential:		Long83:	-118.10305023
Confidential Well:	No	Base Meridian:	SB
Directional Drilled:	No	GIS Source Code:	hud
Hydr Fractured:			
Location:			
Source83 Desc:	Heads Up Digitized - Coordinates generated from scanned, geo-referenced, static scale, Mylar maps		
URL:			

Map Key	Direction	Distance (mi)	Distance (ft)	Elevation (ft)	DB
132	NNW	0.93	4,919.50	286.19	OGW

API No:	0403713159	Directional:	
All Well Key:		BLM Well:	
OP Well ID:		EPA Well:	
OID:		Operator Code:	C5640
Well No:	5-X1	Operator Name:	Chevron U.S.A. Inc.
Well Status:	Plugged	Operator St:	
Well Stat Desc:	Plugged	County APIC:	
Well Type:	OG	District:	Southern
Well Type Desc:	OG	Geo District:	
Well Symbol:	PluggedOG	Field Code:	
Well Sym Desc:		Field Name:	Montebello
Release Date:		Area Code:	
Completion Date:		Area Name:	Any Area
Abandoned Date:		County Name:	Los Angeles
Lease Name:	Mulholland	Section:	02
Elevation:		Township:	02S
Total Depth:		Range:	12W
Redrilled Depth:		Lat27:	
Redrill Cancel Flag:		Long27:	
Dryhole:		Lat83:	34.02216339
Confidential:		Long83:	-118.10404968
Confidential Well:	No	Base Meridian:	SB
Directional Drilled:	No	GIS Source Code:	hud
Hydr Fractured:			
Location:			
Source83 Desc:	Heads Up Digitized - Coordinates generated from scanned, geo-referenced, static scale, Mylar maps		
URL:			

Map Key	Direction	Distance (mi)	Distance (ft)	Elevation (ft)	DB
133	NNW	0.93	4,927.96	269.52	OGW

API No:	0403712711	Directional:	

Wells and Additional Sources Detail Report

All Well Key:		BLM Well:	
OP Well ID:		EPA Well:	
OID:		Operator Code:	S4700
Well No:	3	Operator Name:	Southern California Gas Company
Well Status:	Plugged	Operator St:	
Well Stat Desc:	Plugged	County APIC:	
Well Type:	OG	District:	Southern
Well Type Desc:	OG	Geo District:	
Well Symbol:	PluggedOG	Field Code:	
Well Sym Desc:		Field Name:	Montebello
Release Date:		Area Code:	
Completion Date:		Area Name:	Any Area
Abandoned Date:		County Name:	Los Angeles
Lease Name:	Paul J. Howard	Section:	02
Elevation:		Township:	02S
Total Depth:		Range:	12W
Redrilled Depth:		Lat27:	
Redrill Cancel Flag:		Long27:	
Dryhole:		Lat83:	34.02065277
Confidential:		Long83:	-118.10805511
Confidential Well:	No	Base Meridian:	SB
Directional Drilled:	No	GIS Source Code:	hud
Hydr Fractured:			
Location:			
Source83 Desc:	Heads Up Digitized - Coordinates generated from scanned, geo-referenced, static scale, Mylar maps		
URL:			

Map Key	Direction	Distance (mi)	Distance (ft)	Elevation (ft)	DB
134	NW	0.93	4,936.16	214.77	OGW

API No:	0403712722	Directional:	
All Well Key:		BLM Well:	
OP Well ID:		EPA Well:	
OID:		Operator Code:	S4700
Well No:	2	Operator Name:	Southern California Gas Company
Well Status:	Plugged	Operator St:	
Well Stat Desc:	Plugged	County APIC:	
Well Type:	GS	District:	Southern
Well Type Desc:	GS	Geo District:	
Well Symbol:	PluggedGS	Field Code:	
Well Sym Desc:		Field Name:	Montebello
Release Date:		Area Code:	
Completion Date:		Area Name:	West
Abandoned Date:		County Name:	Los Angeles
Lease Name:	Howard & Smith Ba	Section:	11
Elevation:		Township:	02S

Total Depth:		Range:	12W
Redrilled Depth:		Lat27:	
Redrill Cancel Flag:		Long27:	
Dryhole:		Lat83:	34.018013
Confidential:		Long83:	-118.11173248
Confidential Well:	No	Base Meridian:	SB
Directional Drilled:	No	GIS Source Code:	hud
Hydr Fractured:			
Location:			
Source83 Desc:	Heads Up Digitized - Coordinates generated from scanned, geo-referenced, static scale, Mylar maps		
URL:			

Map Key	Direction	Distance (mi)	Distance (ft)	Elevation (ft)	DB
135	N	0.94	4,938.54	260.76	OGW

API No:	0403712749	Directional:	
All Well Key:		BLM Well:	
OP Well ID:		EPA Well:	
OID:		Operator Code:	S4700
Well No:	24	Operator Name:	Southern California Gas Company
Well Status:	Plugged	Operator St:	
Well Stat Desc:	Plugged	County APIC:	
Well Type:	OG	District:	Southern
Well Type Desc:	OG	Geo District:	
Well Symbol:	PluggedOG	Field Code:	
Well Sym Desc:		Field Name:	Montebello
Release Date:		Area Code:	
Completion Date:		Area Name:	Any Area
Abandoned Date:		County Name:	Los Angeles
Lease Name:	La Merced	Section:	01
Elevation:		Township:	02S
Total Depth:		Range:	12W
Redrilled Depth:		Lat27:	
Redrill Cancel Flag:		Long27:	
Dryhole:		Lat83:	34.02270889
Confidential:		Long83:	-118.09739685
Confidential Well:	No	Base Meridian:	SB
Directional Drilled:	No	GIS Source Code:	hud
Hydr Fractured:			
Location:			
Source83 Desc:	Heads Up Digitized - Coordinates generated from scanned, geo-referenced, static scale, Mylar maps		
URL:			

Map Key	Direction	Distance (mi)	Distance (ft)	Elevation (ft)	DB
136	NNW	0.94	4,942.29	283.51	OGW

Wells and Additional Sources Detail Report

API No:	0403712786	Directional:	
All Well Key:		BLM Well:	
OP Well ID:		EPA Well:	
OID:		Operator Code:	C5640
Well No:	3	Operator Name:	Chevron U.S.A. Inc.
Well Status:	Plugged	Operator St:	
Well Stat Desc:	Plugged	County APIC:	
Well Type:	OG	District:	Southern
Well Type Desc:	OG	Geo District:	
Well Symbol:	PluggedOG	Field Code:	
Well Sym Desc:		Field Name:	Montebello
Release Date:		Area Code:	
Completion Date:		Area Name:	Any Area
Abandoned Date:		County Name:	Los Angeles
Lease Name:	Taylor	Section:	02
Elevation:		Township:	02S
Total Depth:		Range:	12W
Redrilled Depth:		Lat27:	
Redrill Cancel Flag:		Long27:	
Dryhole:		Lat83:	34.02191544
Confidential:		Long83:	-118.10514832
Confidential Well:	No	Base Meridian:	SB
Directional Drilled:	No	GIS Source Code:	hud
Hydr Fractured:			
Location:			
Source83 Desc:	Heads Up Digitized - Coordinates generated from scanned, geo-referenced, static scale, Mylar maps		
URL:			

Map Key	Direction	Distance (mi)	Distance (ft)	Elevation (ft)	DB
137	NNE	0.94	4,955.52	207.39	OGW

API No:	0403712746	Directional:	
All Well Key:		BLM Well:	
OP Well ID:		EPA Well:	
OID:		Operator Code:	S4700
Well No:	21	Operator Name:	Southern California Gas Company
Well Status:	Plugged	Operator St:	
Well Stat Desc:	Plugged	County APIC:	
Well Type:	OG	District:	Southern
Well Type Desc:	OG	Geo District:	
Well Symbol:	PluggedOG	Field Code:	
Well Sym Desc:		Field Name:	Montebello
Release Date:		Area Code:	
Completion Date:		Area Name:	Any Area
Abandoned Date:		County Name:	Los Angeles
Lease Name:	La Merced	Section:	01

Elevation:		Township:	02S
Total Depth:		Range:	12W
Redrilled Depth:		Lat27:	
Redrill Cancel Flag:		Long27:	
Dryhole:		Lat83:	34.0213356
Confidential:		Long83:	-118.09143829
Confidential Well:	No	Base Meridian:	SB
Directional Drilled:	No	GIS Source Code:	hud
Hydr Fractured:			
Location:			
Source83 Desc:	Heads Up Digitized - Coordinates generated from scanned, geo-referenced, static scale, Mylar maps		
URL:			

Map Key	Direction	Distance (mi)	Distance (ft)	Elevation (ft)	DB
138	NW	0.94	4,958.83	236.52	OGW

API No:	0403712719	Directional:	
All Well Key:		BLM Well:	
OP Well ID:		EPA Well:	
OID:		Operator Code:	S4700
Well No:	9	Operator Name:	Southern California Gas Company
Well Status:	Active	Operator St:	
Well Stat Desc:	Active	County APIC:	
Well Type:	OB	District:	Southern
Well Type Desc:	OB	Geo District:	
Well Symbol:	ActiveOB	Field Code:	
Well Sym Desc:		Field Name:	Montebello
Release Date:		Area Code:	
Completion Date:		Area Name:	Main
Abandoned Date:		County Name:	Los Angeles
Lease Name:	Howard & Smith	Section:	02
Elevation:		Township:	02S
Total Depth:		Range:	12W
Redrilled Depth:		Lat27:	
Redrill Cancel Flag:		Long27:	
Dryhole:		Lat83:	34.01939774
Confidential:		Long83:	-118.11021423
Confidential Well:	No	Base Meridian:	SB
Directional Drilled:	Yes	GIS Source Code:	GPS
Hydr Fractured:			
Location:			
Source83 Desc:	Global Positioning System - Coordinates derived from Division staff and Trimble GPS unit		
URL:			

Map Key	Direction	Distance (mi)	Distance (ft)	Elevation (ft)	DB
139	NW	0.94	4,975.96	237.99	OGW

Wells and Additional Sources Detail Report

API No:	0403712716	Directional:	
All Well Key:		BLM Well:	
OP Well ID:		EPA Well:	
OID:		Operator Code:	S4700
Well No:	5	Operator Name:	Southern California Gas Company
Well Status:	Idle	Operator St:	
Well Stat Desc:	Idle	County APIC:	
Well Type:	OB	District:	Southern
Well Type Desc:	OB	Geo District:	
Well Symbol:	IdleOB	Field Code:	
Well Sym Desc:		Field Name:	Montebello
Release Date:		Area Code:	
Completion Date:		Area Name:	West
Abandoned Date:		County Name:	Los Angeles
Lease Name:	Howard & Smith	Section:	02
Elevation:		Township:	02S
Total Depth:		Range:	12W
Redrilled Depth:		Lat27:	
Redrill Cancel Flag:		Long27:	
Dryhole:		Lat83:	34.0194664
Confidential:		Long83:	-118.1102066
Confidential Well:	No	Base Meridian:	SB
Directional Drilled:	No	GIS Source Code:	GPS
Hydr Fractured:			
Location:			
Source83 Desc:	Global Positioning System - Coordinates derived from Division staff and Trimble GPS unit		
URL:			

Map Key	Direction	Distance (mi)	Distance (ft)	Elevation (ft)	DB
140	NNW	0.94	4,985.50	293.30	OGW

API No:	0403712015	Directional:	
All Well Key:		BLM Well:	
OP Well ID:		EPA Well:	
OID:		Operator Code:	05165
Well No:	2	Operator Name:	La Merced Drilling Co.
Well Status:	Plugged	Operator St:	
Well Stat Desc:	Plugged	County APIC:	
Well Type:	OG	District:	Southern
Well Type Desc:	OG	Geo District:	
Well Symbol:	PluggedOG	Field Code:	
Well Sym Desc:		Field Name:	Montebello
Release Date:		Area Code:	
Completion Date:		Area Name:	Any Area
Abandoned Date:		County Name:	Los Angeles

Wells and Additional Sources Detail Report

Lease Name:	Traders	Section:	02
Elevation:		Township:	02S
Total Depth:		Range:	12W
Redrilled Depth:		Lat27:	
Redrill Cancel Flag:		Long27:	
Dryhole:		Lat83:	34.02242661
Confidential:		Long83:	-118.10374451
Confidential Well:	No	Base Meridian:	SB
Directional Drilled:	No	GIS Source Code:	hud
Hydr Fractured:			
Location:			
Source83 Desc:	Heads Up Digitized - Coordinates generated from scanned, geo-referenced, static scale, Mylar maps		
URL:			

Map Key	Direction	Distance (mi)	Distance (ft)	Elevation (ft)	DB
141	NNW	0.95	4,993.02	289.09	OGW

API No:	0403712784	Directional:	
All Well Key:		BLM Well:	
OP Well ID:		EPA Well:	
OID:		Operator Code:	C5640
Well No:	1-X1	Operator Name:	Chevron U.S.A. Inc.
Well Status:	Plugged	Operator St:	
Well Stat Desc:	Plugged	County APIC:	
Well Type:	OG	District:	Southern
Well Type Desc:	OG	Geo District:	
Well Symbol:	PluggedOG	Field Code:	
Well Sym Desc:		Field Name:	Montebello
Release Date:		Area Code:	
Completion Date:		Area Name:	Any Area
Abandoned Date:		County Name:	Los Angeles
Lease Name:	Taylor	Section:	02
Elevation:		Township:	02S
Total Depth:		Range:	12W
Redrilled Depth:		Lat27:	
Redrill Cancel Flag:		Long27:	
Dryhole:		Lat83:	34.02214432
Confidential:		Long83:	-118.10488892
Confidential Well:	No	Base Meridian:	SB
Directional Drilled:	No	GIS Source Code:	hud
Hydr Fractured:			
Location:			
Source83 Desc:	Heads Up Digitized - Coordinates generated from scanned, geo-referenced, static scale, Mylar maps		
URL:			

Map Key	Direction	Distance (mi)	Distance (ft)	Elevation (ft)	DB

Map Key	Direction	Distance (mi)	Distance (ft)	Elevation (ft)	DB
142	NNW	0.95	5,033.18	294.34	OGW

API No:	0403712014	Directional:	
All Well Key:		BLM Well:	
OP Well ID:		EPA Well:	
OID:		Operator Code:	05165
Well No:	1	Operator Name:	La Merced Drilling Co.
Well Status:	Idle	Operator St:	
Well Stat Desc:	Idle	County APIC:	
Well Type:	OG	District:	Southern
Well Type Desc:	OG	Geo District:	
Well Symbol:	IdleOG	Field Code:	
Well Sym Desc:		Field Name:	Montebello
Release Date:		Area Code:	
Completion Date:		Area Name:	Any Area
Abandoned Date:		County Name:	Los Angeles
Lease Name:	Traders	Section:	02
Elevation:		Township:	02S
Total Depth:		Range:	12W
Redrilled Depth:		Lat27:	
Redrill Cancel Flag:		Long27:	
Dryhole:		Lat83:	34.02245712
Confidential:		Long83:	-118.10417938
Confidential Well:	No	Base Meridian:	SB
Directional Drilled:	No	GIS Source Code:	hud
Hydr Fractured:			
Location:			
Source83 Desc:	Heads Up Digitized - Coordinates generated from scanned, geo-referenced, static scale, Mylar maps		
URL:			

Map Key	Direction	Distance (mi)	Distance (ft)	Elevation (ft)	DB
145	NNW	0.96	5,061.90	271.94	OGW

API No:	0403712710	Directional:	
All Well Key:		BLM Well:	
OP Well ID:		EPA Well:	
OID:		Operator Code:	S4700
Well No:	2	Operator Name:	Southern California Gas Company
Well Status:	Plugged	Operator St:	
Well Stat Desc:	Plugged	County APIC:	
Well Type:	OG	District:	Southern
Well Type Desc:	OG	Geo District:	
Well Symbol:	PluggedOG	Field Code:	
Well Sym Desc:		Field Name:	Montebello
Release Date:		Area Code:	
Completion Date:		Area Name:	Any Area

Wells and Additional Sources Detail Report

Abandoned Date:		County Name:	Los Angeles
Lease Name:	Paul J. Howard	Section:	02
Elevation:		Township:	02S
Total Depth:		Range:	12W
Redrilled Depth:		Lat27:	
Redrill Cancel Flag:		Long27:	
Dryhole:		Lat83:	34.02075958
Confidential:		Long83:	-118.10866547
Confidential Well:	No	Base Meridian:	SB
Directional Drilled:	No	GIS Source Code:	hud
Hydr Fractured:			
Location:			
Source83 Desc:	Heads Up Digitized - Coordinates generated from scanned, geo-referenced, static scale, Mylar maps		
URL:			

Map Key	Direction	Distance (mi)	Distance (ft)	Elevation (ft)	DB
146	N	0.96	5,077.22	298.13	OGW

API No:	0403712752	Directional:	
All Well Key:		BLM Well:	
OP Well ID:		EPA Well:	
OID:		Operator Code:	S4700
Well No:	27	Operator Name:	Southern California Gas Company
Well Status:	Plugged	Operator St:	
Well Stat Desc:	Plugged	County APIC:	
Well Type:	OG	District:	Southern
Well Type Desc:	OG	Geo District:	
Well Symbol:	PluggedOG	Field Code:	
Well Sym Desc:		Field Name:	Montebello
Release Date:		Area Code:	
Completion Date:		Area Name:	Any Area
Abandoned Date:		County Name:	Los Angeles
Lease Name:	La Merced	Section:	02
Elevation:		Township:	02S
Total Depth:		Range:	12W
Redrilled Depth:		Lat27:	
Redrill Cancel Flag:		Long27:	
Dryhole:		Lat83:	34.02292252
Confidential:		Long83:	-118.10254669
Confidential Well:	No	Base Meridian:	SB
Directional Drilled:	No	GIS Source Code:	hud
Hydr Fractured:			
Location:			
Source83 Desc:	Heads Up Digitized - Coordinates generated from scanned, geo-referenced, static scale, Mylar maps		
URL:			

Map Key	Direction	Distance (mi)	Distance (ft)	Elevation (ft)	DB

Map Key	Direction	Distance (mi)	Distance (ft)	Elevation (ft)	DB
147	N	0.96	5,080.39	247.12	OGW

API No:	0403712745	Directional:	
All Well Key:		BLM Well:	
OP Well ID:		EPA Well:	
OID:		Operator Code:	S4700
Well No:	20	Operator Name:	Southern California Gas Company
Well Status:	Plugged	Operator St:	
Well Stat Desc:	Plugged	County APIC:	
Well Type:	OG	District:	Southern
Well Type Desc:	OG	Geo District:	
Well Symbol:	PluggedOG	Field Code:	
Well Sym Desc:		Field Name:	Montebello
Release Date:		Area Code:	
Completion Date:		Area Name:	Any Area
Abandoned Date:		County Name:	Los Angeles
Lease Name:	La Merced	Section:	01
Elevation:		Township:	02S
Total Depth:		Range:	12W
Redrilled Depth:		Lat27:	
Redrill Cancel Flag:		Long27:	
Dryhole:		Lat83:	34.02290726
Confidential:		Long83:	-118.09593964
Confidential Well:	No	Base Meridian:	SB
Directional Drilled:	No	GIS Source Code:	hud
Hydr Fractured:			
Location:			
Source83 Desc:	Heads Up Digitized - Coordinates generated from scanned, geo-referenced, static scale, Mylar maps		
URL:			

Map Key	Direction	Distance (mi)	Distance (ft)	Elevation (ft)	DB
148	NNW	0.96	5,081.28	299.19	OGW

API No:	0403712524	Directional:	
All Well Key:		BLM Well:	
OP Well ID:		EPA Well:	
OID:		Operator Code:	S4700
Well No:	4	Operator Name:	Southern California Gas Company
Well Status:	Plugged	Operator St:	
Well Stat Desc:	Plugged	County APIC:	
Well Type:	OG	District:	Southern
Well Type Desc:	OG	Geo District:	
Well Symbol:	PluggedOG	Field Code:	
Well Sym Desc:		Field Name:	Montebello
Release Date:		Area Code:	

Wells and Additional Sources Detail Report

Completion Date:		Area Name:	Any Area
Abandoned Date:		County Name:	Los Angeles
Lease Name:	Mulholland	Section:	02
Elevation:		Township:	02S
Total Depth:		Range:	12W
Redrilled Depth:		Lat27:	
Redrill Cancel Flag:		Long27:	
Dryhole:		Lat83:	34.02268219
Confidential:		Long83:	-118.1038208
Confidential Well:	No	Base Meridian:	SB
Directional Drilled:	No	GIS Source Code:	GPS
Hydr Fractured:			
Location:			
Source83 Desc:	Global Positioning System - Coordinates derived from Division staff and Trimble GPS unit		
URL:			

Map Key	Direction	Distance (mi)	Distance (ft)	Elevation (ft)	DB
149	NW	0.96	5,085.47	250.33	OGW

API No:	0403711907	Directional:	
All Well Key:		BLM Well:	
OP Well ID:		EPA Well:	
OID:		Operator Code:	C5640
Well No:	4	Operator Name:	Chevron U.S.A. Inc.
Well Status:	Plugged	Operator St:	
Well Stat Desc:	Plugged	County APIC:	
Well Type:	OG	District:	Southern
Well Type Desc:	OG	Geo District:	
Well Symbol:	PluggedOG	Field Code:	
Well Sym Desc:		Field Name:	Montebello
Release Date:		Area Code:	
Completion Date:		Area Name:	Any Area
Abandoned Date:		County Name:	Los Angeles
Lease Name:	Howard & Smith	Section:	02
Elevation:		Township:	02S
Total Depth:		Range:	12W
Redrilled Depth:		Lat27:	
Redrill Cancel Flag:		Long27:	
Dryhole:		Lat83:	34.02007675
Confidential:		Long83:	-118.10990143
Confidential Well:	No	Base Meridian:	SB
Directional Drilled:	No	GIS Source Code:	hud
Hydr Fractured:			
Location:			
Source83 Desc:	Heads Up Digitized - Coordinates generated from scanned, geo-referenced, static scale, Mylar maps		
URL:			

Wells and Additional Sources Detail Report

Map Key	Direction	Distance (mi)	Distance (ft)	Elevation (ft)	DB
150	E	0.97	5,095.74	182.09	OGW

API No:	0403720405	Directional:	
All Well Key:		BLM Well:	
OP Well ID:		EPA Well:	
OID:		Operator Code:	00894
Well No:	1	Operator Name:	Bradford Bishop
Well Status:	Plugged	Operator St:	
Well Stat Desc:	Plugged	County APIC:	
Well Type:	CH	District:	Southern
Well Type Desc:	CH	Geo District:	
Well Symbol:	PluggedCH	Field Code:	
Well Sym Desc:		Field Name:	Any Field
Release Date:		Area Code:	
Completion Date:		Area Name:	Any Area
Abandoned Date:		County Name:	Los Angeles
Lease Name:	Core Hole Bishop-Hayes	Section:	12
Elevation:		Township:	02S
Total Depth:		Range:	12W
Redrilled Depth:		Lat27:	
Redrill Cancel Flag:		Long27:	
Dryhole:		Lat83:	34.00923157
Confidential:		Long83:	-118.08171082
Confidential Well:	No	Base Meridian:	SB
Directional Drilled:	No	GIS Source Code:	hud
Hydr Fractured:			
Location:			
Source83 Desc:	Heads Up Digitized - Coordinates generated from scanned, geo-referenced, static scale, Mylar maps		
URL:			

Map Key	Direction	Distance (mi)	Distance (ft)	Elevation (ft)	DB
151	NNW	0.97	5,102.50	297.17	OGW

API No:	0403712549	Directional:	
All Well Key:		BLM Well:	
OP Well ID:		EPA Well:	
OID:		Operator Code:	C5640
Well No:	2	Operator Name:	Chevron U.S.A. Inc.
Well Status:	Plugged	Operator St:	
Well Stat Desc:	Plugged	County APIC:	
Well Type:	OG	District:	Southern
Well Type Desc:	OG	Geo District:	
Well Symbol:	PluggedOG	Field Code:	
Well Sym Desc:		Field Name:	Montebello

Release Date:		Area Code:	
Completion Date:		Area Name:	Any Area
Abandoned Date:		County Name:	Los Angeles
Lease Name:	Eggleston	Section:	02
Elevation:		Township:	02S
Total Depth:		Range:	12W
Redrilled Depth:		Lat27:	
Redrill Cancel Flag:		Long27:	
Dryhole:		Lat83:	34.02204514
Confidential:		Long83:	-118.1061554
Confidential Well:	No	Base Meridian:	SB
Directional Drilled:	No	GIS Source Code:	hud
Hydr Fractured:			
Location:			
Source83 Desc:	Heads Up Digitized - Coordinates generated from scanned, geo-referenced, static scale, Mylar maps		
URL:			

Map Key	Direction	Distance (mi)	Distance (ft)	Elevation (ft)	DB
152	SSW	0.97	5,123.50	194.14	OGW

API No:	0403705156	Directional:	
All Well Key:		BLM Well:	
OP Well ID:		EPA Well:	
OID:		Operator Code:	A4525
Well No:	1	Operator Name:	Atlantic Richfield Company
Well Status:	Plugged	Operator St:	
Well Stat Desc:	Plugged	County APIC:	
Well Type:	DH	District:	Southern
Well Type Desc:	Dry Hole	Geo District:	
Well Symbol:	PluggedDH	Field Code:	
Well Sym Desc:		Field Name:	Any Field
Release Date:		Area Code:	
Completion Date:		Area Name:	Any Area
Abandoned Date:		County Name:	Los Angeles
Lease Name:	Flood Control	Section:	14
Elevation:		Township:	02S
Total Depth:		Range:	12W
Redrilled Depth:		Lat27:	
Redrill Cancel Flag:		Long27:	
Dryhole:		Lat83:	33.99550629
Confidential:		Long83:	-118.10520935
Confidential Well:	No	Base Meridian:	SB
Directional Drilled:	No	GIS Source Code:	hud
Hydr Fractured:			
Location:			
Source83 Desc:	Heads Up Digitized - Coordinates generated from scanned, geo-referenced, static scale, Mylar maps		

Wells and Additional Sources Detail Report

URL:

Map Key	Direction	Distance (mi)	Distance (ft)	Elevation (ft)	DB
153	NW	0.98	5,163.33	254.99	OGW

API No:	0403712520	Directional:	
All Well Key:		BLM Well:	
OP Well ID:		EPA Well:	
OID:		Operator Code:	C5640
Well No:	1	Operator Name:	Chevron U.S.A. Inc.
Well Status:	Plugged	Operator St:	
Well Stat Desc:	Plugged	County APIC:	
Well Type:	OG	District:	Southern
Well Type Desc:	OG	Geo District:	
Well Symbol:	PluggedOG	Field Code:	
Well Sym Desc:		Field Name:	Montebello
Release Date:		Area Code:	
Completion Date:		Area Name:	Any Area
Abandoned Date:		County Name:	Los Angeles
Lease Name:	Howard & Smith	Section:	02
Elevation:		Township:	02S
Total Depth:		Range:	12W
Redrilled Depth:		Lat27:	
Redrill Cancel Flag:		Long27:	
Dryhole:		Lat83:	34.02030563
Confidential:		Long83:	-118.10997009
Confidential Well:	No	Base Meridian:	SB
Directional Drilled:	No	GIS Source Code:	hud
Hydr Fractured:			
Location:			
Source83 Desc:	Heads Up Digitized - Coordinates generated from scanned, geo-referenced, static scale, Mylar maps		
URL:			

Map Key	Direction	Distance (mi)	Distance (ft)	Elevation (ft)	DB
154	NNW	0.98	5,163.56	301.74	OGW

API No:	0403712550	Directional:	
All Well Key:		BLM Well:	
OP Well ID:		EPA Well:	
OID:		Operator Code:	C5640
Well No:	3	Operator Name:	Chevron U.S.A. Inc.
Well Status:	Plugged	Operator St:	
Well Stat Desc:	Plugged	County APIC:	
Well Type:	OG	District:	Southern
Well Type Desc:	OG	Geo District:	
Well Symbol:	PluggedOG	Field Code:	

Wells and Additional Sources Detail Report

Well Sym Desc:		Field Name:	Montebello
Release Date:		Area Code:	
Completion Date:		Area Name:	Any Area
Abandoned Date:		County Name:	Los Angeles
Lease Name:	Eggleston	Section:	02
Elevation:		Township:	02S
Total Depth:		Range:	12W
Redrilled Depth:		Lat27:	
Redrill Cancel Flag:		Long27:	
Dryhole:		Lat83:	34.02223969
Confidential:		Long83:	-118.10612488
Confidential Well:	No	Base Meridian:	SB
Directional Drilled:	No	GIS Source Code:	hud
Hydr Fractured:			
Location:			
Source83 Desc:	Heads Up Digitized - Coordinates generated from scanned, geo-referenced, static scale, Mylar maps		
URL:			

Map Key	Direction	Distance (mi)	Distance (ft)	Elevation (ft)	DB
155	N	0.99	5,202.66	287.62	OGW

API No:	0403712743	Directional:	
All Well Key:		BLM Well:	
OP Well ID:		EPA Well:	
OID:		Operator Code:	S4700
Well No:	18	Operator Name:	Southern California Gas Company
Well Status:	Plugged	Operator St:	
Well Stat Desc:	Plugged	County APIC:	
Well Type:	OG	District:	Southern
Well Type Desc:	OG	Geo District:	
Well Symbol:	PluggedOG	Field Code:	
Well Sym Desc:		Field Name:	Montebello
Release Date:		Area Code:	
Completion Date:		Area Name:	Any Area
Abandoned Date:		County Name:	Los Angeles
Lease Name:	La Merced	Section:	02
Elevation:		Township:	02S
Total Depth:		Range:	12W
Redrilled Depth:		Lat27:	
Redrill Cancel Flag:		Long27:	
Dryhole:		Lat83:	34.02351761
Confidential:		Long83:	-118.1000061
Confidential Well:	No	Base Meridian:	SB
Directional Drilled:	No	GIS Source Code:	hud
Hydr Fractured:			
Location:			

Source83 Desc: Heads Up Digitized - Coordinates generated from scanned, geo-referenced, static scale, Mylar maps
URL:

Map Key	Direction	Distance (mi)	Distance (ft)	Elevation (ft)	DB
156	NNW	0.99	5,213.47	306.65	OGW

API No:	0403712576	Directional:	
All Well Key:		BLM Well:	
OP Well ID:		EPA Well:	
OID:		Operator Code:	09546
Well No:	27	Operator Name:	Continental Development of Calif., Inc.
Well Status:	Plugged	Operator St:	
Well Stat Desc:	Plugged	County APIC:	
Well Type:	OG	District:	Southern
Well Type Desc:	OG	Geo District:	
Well Symbol:	PluggedOG	Field Code:	
Well Sym Desc:		Field Name:	Montebello
Release Date:		Area Code:	
Completion Date:		Area Name:	Any Area
Abandoned Date:		County Name:	Los Angeles
Lease Name:	Monterey	Section:	02
Elevation:		Township:	02S
Total Depth:		Range:	12W
Redrilled Depth:		Lat27:	
Redrill Cancel Flag:		Long27:	
Dryhole:		Lat83:	34.02186584
Confidential:		Long83:	-118.1074295
Confidential Well:	No	Base Meridian:	SB
Directional Drilled:	No	GIS Source Code:	hud
Hydr Fractured:			
Location:			

Source83 Desc: Heads Up Digitized - Coordinates generated from scanned, geo-referenced, static scale, Mylar maps
URL:

Map Key	Direction	Distance (mi)	Distance (ft)	Elevation (ft)	DB
157	NNW	0.99	5,242.07	309.49	OGW

API No:	0403712548	Directional:	
All Well Key:		BLM Well:	
OP Well ID:		EPA Well:	
OID:		Operator Code:	C5640
Well No:	1	Operator Name:	Chevron U.S.A. Inc.
Well Status:	Plugged	Operator St:	
Well Stat Desc:	Plugged	County APIC:	
Well Type:	OG	District:	Southern

Wells and Additional Sources Detail Report

Well Type Desc:	OG	Geo District:	
Well Symbol:	PluggedOG	Field Code:	
Well Sym Desc:		Field Name:	Montebello
Release Date:		Area Code:	
Completion Date:		Area Name:	Any Area
Abandoned Date:		County Name:	Los Angeles
Lease Name:	Eggleston	Section:	02
Elevation:		Township:	02S
Total Depth:		Range:	12W
Redrilled Depth:		Lat27:	
Redrill Cancel Flag:		Long27:	
Dryhole:		Lat83:	34.02244186
Confidential:		Long83:	-118.10621643
Confidential Well:	No	Base Meridian:	SB
Directional Drilled:	No	GIS Source Code:	hud
Hydr Fractured:			
Location:			
Source83 Desc:	Heads Up Digitized - Coordinates generated from scanned, geo-referenced, static scale, Mylar maps		
URL:			

Map Key	Direction	Distance (mi)	Distance (ft)	Elevation (ft)	DB
158	NNE	1.00	5,259.63	207.59	OGW

API No:	0403712278	Directional:	
All Well Key:		BLM Well:	
OP Well ID:		EPA Well:	
OID:		Operator Code:	00937
Well No:	1	Operator Name:	Brookner Oil Co.
Well Status:	Plugged	Operator St:	
Well Stat Desc:	Plugged	County APIC:	
Well Type:	OG	District:	Southern
Well Type Desc:	OG	Geo District:	
Well Symbol:	PluggedOG	Field Code:	
Well Sym Desc:		Field Name:	Montebello
Release Date:		Area Code:	
Completion Date:		Area Name:	Any Area
Abandoned Date:		County Name:	Los Angeles
Lease Name:	Brookner	Section:	01
Elevation:		Township:	02S
Total Depth:		Range:	12W
Redrilled Depth:		Lat27:	
Redrill Cancel Flag:		Long27:	
Dryhole:		Lat83:	34.02197647
Confidential:		Long83:	-118.09072876
Confidential Well:	No	Base Meridian:	SB
Directional Drilled:	No	GIS Source Code:	hud

Hydr Fractured:
Location:
Source83 Desc: Heads Up Digitized - Coordinates generated from scanned, geo-referenced, static scale, Mylar maps
URL:

Map Key	Direction	Distance (mi)	Distance (ft)	Elevation (ft)	DB
159	NNW	1.00	5,271.57	309.47	OGW

API No:	0403712555	Directional:	
All Well Key:		BLM Well:	
OP Well ID:		EPA Well:	
OID:		Operator Code:	09546
Well No:	4	Operator Name:	Continental Development of Calif., Inc.
Well Status:	Plugged	Operator St:	
Well Stat Desc:	Plugged	County APIC:	
Well Type:	OG	District:	Southern
Well Type Desc:	OG	Geo District:	
Well Symbol:	PluggedOG	Field Code:	
Well Sym Desc:		Field Name:	Montebello
Release Date:		Area Code:	
Completion Date:		Area Name:	Any Area
Abandoned Date:		County Name:	Los Angeles
Lease Name:	Monterey	Section:	02
Elevation:		Township:	02S
Total Depth:		Range:	12W
Redrilled Depth:		Lat27:	
Redrill Cancel Flag:		Long27:	
Dryhole:		Lat83:	34.02299118
Confidential:		Long83:	-118.10475922
Confidential Well:	No	Base Meridian:	SB
Directional Drilled:	No	GIS Source Code:	hud

Hydr Fractured:
Location:
Source83 Desc: Heads Up Digitized - Coordinates generated from scanned, geo-referenced, static scale, Mylar maps
URL:

Well Completion Reports

Map Key	Direction	Distance (mi)	Distance (ft)	Elevation (ft)	DB
8	ENE	0.50	2,660.56	181.18	WATER WELLS

WCR No:	WCR1940-000250	City(OSWCR):	Montebello
City:	Montebello	County(OSWCR):	Los Angeles
County:	Los Angeles	Decimal Lat(OSWCR):	34.01117
Decimal Latitude:	34.01117	Decim Long(OSWCR):	-118.09012
Decimal Longitude:	-118.09012		

Wells and Additional Sources Detail Report

Location: VAN NORMAN RD
Location(OSWCR): VAN NORMAN RD
Original Source: California Department of Water Resources - OSWCR(Well Numbers); California Department of Water Resources - Well Completion Reports

Map Key	Direction	Distance (mi)	Distance (ft)	Elevation (ft)	DB
8	ENE	0.50	2,660.56	181.18	WATER WELLS

WCR No: WCR1950-001935
City: None
County: Los Angeles
Decimal Latitude: 34.01117
Decimal Longitude: -118.09012
Location: BEVERLY BLVD, ROSEMEAD BLVD, SAN GABRIEL
Location(OSWCR): BEVERLY BLVD, ROSEMEAD BLVD, SAN GABRIEL
City(OSWCR): None
County(OSWCR): Los Angeles
Decimal Lat(OSWCR): 34.01117
Decim Long(OSWCR): -118.09012
Original Source: California Department of Water Resources - OSWCR(Well Numbers); California Department of Water Resources - Well Completion Reports

Map Key	Direction	Distance (mi)	Distance (ft)	Elevation (ft)	DB
8	ENE	0.50	2,660.56	181.18	WATER WELLS

WCR No: WCR1776-007994
City: None
County: Los Angeles
Decimal Latitude: 34.01117
Decimal Longitude: -118.09012
Location: WHITTIER BLVD, LEXINGTON RD
Location(OSWCR): WHITTIER BLVD, LEXINGTON RD
City(OSWCR): None
County(OSWCR): Los Angeles
Decimal Lat(OSWCR): 34.01117
Decim Long(OSWCR): -118.09012
Original Source: California Department of Water Resources - OSWCR(Well Numbers); California Department of Water Resources - Well Completion Reports

Map Key	Direction	Distance (mi)	Distance (ft)	Elevation (ft)	DB
8	ENE	0.50	2,660.56	181.18	WATER WELLS

WCR No: WCR1948-001416
City: None
County: Los Angeles
Decimal Latitude: 34.01117
Decimal Longitude: -118.09012
Location: RIO HONDO RIVER CHANNEL
Location(OSWCR): RIO HONDO RIVER CHANNEL
City(OSWCR): None
County(OSWCR): Los Angeles
Decimal Lat(OSWCR): 34.01117
Decim Long(OSWCR): -118.09012
Original Source: California Department of Water Resources - OSWCR(Well Numbers); California Department of Water Resources - Well Completion Reports

Map Key	Direction	Distance (mi)	Distance (ft)	Elevation (ft)	DB
8	ENE	0.50	2,660.56	181.18	WATER WELLS

WCR No:	WCR2001-011456	City(OSWCR):	None
City:	None	County(OSWCR):	Los Angeles
County:	Los Angeles	Decimal Lat(OSWCR):	34.01117
Decimal Latitude:	34.01117	Decim Long(OSWCR):	-118.09012
Decimal Longitude:	-118.09012		
Location:	WHITTIER BLVD, LEXINGTON		
Location(OSWCR):	WHITTIER BLVD, LEXINGTON		
Original Source:	California Department of Water Resources - OSWCR(Well Numbers); California Department of Water Resources - Well Completion Reports		

Map Key	Direction	Distance (mi)	Distance (ft)	Elevation (ft)	DB
8	ENE	0.50	2,660.56	181.18	WATER WELLS

WCR No:	WCR2001-011461	City(OSWCR):	None
City:	None	County(OSWCR):	Los Angeles
County:	Los Angeles	Decimal Lat(OSWCR):	34.01117
Decimal Latitude:	34.01117	Decim Long(OSWCR):	-118.09012
Decimal Longitude:	-118.09012		
Location:	WHITTIER BLVD, RIO HONDO RIVER CHANNEL		
Location(OSWCR):	WHITTIER BLVD, RIO HONDO RIVER CHANNEL		
Original Source:	California Department of Water Resources - OSWCR(Well Numbers); California Department of Water Resources - Well Completion Reports		

Map Key	Direction	Distance (mi)	Distance (ft)	Elevation (ft)	DB
8	ENE	0.50	2,660.56	181.18	WATER WELLS

WCR No:	WCR1776-008012	City(OSWCR):	None
City:	None	County(OSWCR):	Los Angeles
County:	Los Angeles	Decimal Lat(OSWCR):	34.01117
Decimal Latitude:	34.01117	Decim Long(OSWCR):	-118.09012
Decimal Longitude:	-118.09012		
Location:	RIO HONDO		
Location(OSWCR):	RIO HONDO		
Original Source:	California Department of Water Resources - OSWCR(Well Numbers); California Department of Water Resources - Well Completion Reports		

Map Key	Direction	Distance (mi)	Distance (ft)	Elevation (ft)	DB
8	ENE	0.50	2,660.56	181.18	WATER WELLS

WCR No:	WCR1956-001636	City(OSWCR):	None
City:	None	County(OSWCR):	Los Angeles
County:	Los Angeles	Decimal Lat(OSWCR):	34.01117
Decimal Latitude:	34.01117	Decim Long(OSWCR):	-118.09012
Decimal Longitude:	-118.09012		
Location:	GALLATIN ST, ROSEMEAD BLVD		
Location(OSWCR):	GALLATIN ST, ROSEMEAD BLVD		

Original Source: California Department of Water Resources - OSWCR(Well Numbers); California Department of Water Resources - Well Completion Reports

Map Key	Direction	Distance (mi)	Distance (ft)	Elevation (ft)	DB
8	ENE	0.50	2,660.56	181.18	WATER WELLS

WCR No:	WCR2001-011462	City(OSWCR):	None
City:	None	County(OSWCR):	Los Angeles
County:	Los Angeles	Decimal Lat(OSWCR):	34.01117
Decimal Latitude:	34.01117	Decim Long(OSWCR):	-118.09012
Decimal Longitude:	-118.09012		
Location:	RIO HONDO		
Location(OSWCR):	RIO HONDO		
Original Source:	California Department of Water Resources - OSWCR(Well Numbers); California Department of Water Resources - Well Completion Reports		

Map Key	Direction	Distance (mi)	Distance (ft)	Elevation (ft)	DB
8	ENE	0.50	2,660.56	181.18	WATER WELLS

WCR No:	WCR2001-011459	City(OSWCR):	None
City:	None	County(OSWCR):	Los Angeles
County:	Los Angeles	Decimal Lat(OSWCR):	34.01117
Decimal Latitude:	34.01117	Decim Long(OSWCR):	-118.09012
Decimal Longitude:	-118.09012		
Location:	BEVERLY BLVD, RIO HOND CHANNEL		
Location(OSWCR):	BEVERLY BLVD, RIO HOND CHANNEL		
Original Source:	California Department of Water Resources - OSWCR(Well Numbers); California Department of Water Resources - Well Completion Reports		

Map Key	Direction	Distance (mi)	Distance (ft)	Elevation (ft)	DB
8	ENE	0.50	2,660.56	181.18	WATER WELLS

WCR No:	WCR1970-001775	City(OSWCR):	Montebello
City:	Montebello	County(OSWCR):	Los Angeles
County:	Los Angeles	Decimal Lat(OSWCR):	34.01117
Decimal Latitude:	34.01117	Decim Long(OSWCR):	-118.09012
Decimal Longitude:	-118.09012		
Location:	None		
Location(OSWCR):	None		
Original Source:	California Department of Water Resources - OSWCR(Well Numbers); California Department of Water Resources - Well Completion Reports		

Map Key	Direction	Distance (mi)	Distance (ft)	Elevation (ft)	DB
8	ENE	0.50	2,660.56	181.18	WATER WELLS

WCR No:	WCR1944-000421	City(OSWCR):	PICO

City:	PICO	County(OSWCR):	Los Angeles
County:	Los Angeles	Decimal Lat(OSWCR):	34.01117
Decimal Latitude:	34.01117	Decim Long(OSWCR):	-118.09012
Decimal Longitude:	-118.09012		
Location:	LEXINGTON ST, BEVERLY BLVD		
Location(OSWCR):	LEXINGTON ST, BEVERLY BLVD		
Original Source:	California Department of Water Resources - OSWCR(Well Numbers); California Department of Water Resources - Well Completion Reports		

Map Key	Direction	Distance (mi)	Distance (ft)	Elevation (ft)	DB
8	ENE	0.50	2,660.56	181.18	WATER WELLS

WCR No:	WCR1948-001415	City(OSWCR):	None
City:	None	County(OSWCR):	Los Angeles
County:	Los Angeles	Decimal Lat(OSWCR):	34.01117
Decimal Latitude:	34.01117	Decim Long(OSWCR):	-118.09012
Decimal Longitude:	-118.09012		
Location:	RIO HONDO RIVER		
Location(OSWCR):	RIO HONDO RIVER		
Original Source:	California Department of Water Resources - OSWCR(Well Numbers); California Department of Water Resources - Well Completion Reports		

Map Key	Direction	Distance (mi)	Distance (ft)	Elevation (ft)	DB
8	ENE	0.50	2,660.56	181.18	WATER WELLS

WCR No:	WCR1944-000325	City(OSWCR):	Montebello
City:	Montebello	County(OSWCR):	Los Angeles
County:	Los Angeles	Decimal Lat(OSWCR):	34.01117
Decimal Latitude:	34.01117	Decim Long(OSWCR):	-118.09012
Decimal Longitude:	-118.09012		
Location:	E WASHINGTON AVE, WILBER PL		
Location(OSWCR):	E WASHINGTON AVE, WILBER PL		
Original Source:	California Department of Water Resources - OSWCR(Well Numbers); California Department of Water Resources - Well Completion Reports		

Map Key	Direction	Distance (mi)	Distance (ft)	Elevation (ft)	DB
8	ENE	0.50	2,660.56	181.18	WATER WELLS

WCR No:	WCR1985-010853	City(OSWCR):	Pico Rivera
City:	Pico Rivera	County(OSWCR):	Los Angeles
County:	Los Angeles	Decimal Lat(OSWCR):	34.01117
Decimal Latitude:	34.01117	Decim Long(OSWCR):	-118.09012
Decimal Longitude:	-118.09012		
Location:	LEXINGTON, WALNUT		
Location(OSWCR):	LEXINGTON, WALNUT		
Original Source:	California Department of Water Resources - OSWCR(Well Numbers); California Department of Water Resources - Well Completion Reports		

Wells and Additional Sources Detail Report

Map Key	Direction	Distance (mi)	Distance (ft)	Elevation (ft)	DB
8	ENE	0.50	2,660.56	181.18	WATER WELLS

WCR No:	WCR1948-000988	City(OSWCR):	Montebello
City:	Montebello	County(OSWCR):	Los Angeles
County:	Los Angeles	Decimal Lat(OSWCR):	34.01117
Decimal Latitude:	34.01117	Decim Long(OSWCR):	-118.09012
Decimal Longitude:	-118.09012		
Location:	E WASHINGTON AVE, WILBER PLACE		
Location(OSWCR):	E WASHINGTON AVE, WILBER PLACE		
Original Source:	California Department of Water Resources - OSWCR(Well Numbers); California Department of Water Resources - Well Completion Reports		

Map Key	Direction	Distance (mi)	Distance (ft)	Elevation (ft)	DB
8	ENE	0.50	2,660.56	181.18	WATER WELLS

WCR No:	WCR2001-011460	City(OSWCR):	Montebello
City:	Montebello	County(OSWCR):	Los Angeles
County:	Los Angeles	Decimal Lat(OSWCR):	34.01117
Decimal Latitude:	34.01117	Decim Long(OSWCR):	-118.09012
Decimal Longitude:	-118.09012		
Location:	RIO HONDO BLUFF		
Location(OSWCR):	RIO HONDO BLUFF		
Original Source:	California Department of Water Resources - OSWCR(Well Numbers); California Department of Water Resources - Well Completion Reports		

Map Key	Direction	Distance (mi)	Distance (ft)	Elevation (ft)	DB
8	ENE	0.50	2,660.56	181.18	WATER WELLS

WCR No:	WCR1944-000327	City(OSWCR):	PICO
City:	PICO	County(OSWCR):	Los Angeles
County:	Los Angeles	Decimal Lat(OSWCR):	34.01117
Decimal Latitude:	34.01117	Decim Long(OSWCR):	-118.09012
Decimal Longitude:	-118.09012		
Location:	LEXINGTON ST, BEVERLY BLVD		
Location(OSWCR):	LEXINGTON ST, BEVERLY BLVD		
Original Source:	California Department of Water Resources - OSWCR(Well Numbers); California Department of Water Resources - Well Completion Reports		

Map Key	Direction	Distance (mi)	Distance (ft)	Elevation (ft)	DB
8	ENE	0.50	2,660.56	181.18	WATER WELLS

WCR No:	WCR1970-001774	City(OSWCR):	Montebello
City:	Montebello	County(OSWCR):	Los Angeles
County:	Los Angeles	Decimal Lat(OSWCR):	34.01117

Decimal Latitude:	34.01117	Decim Long(OSWCR):	-118.09012
Decimal Longitude:	-118.09012		
Location:	MADISON AVE, NO WILBUR PLACE		
Location(OSWCR):	MADISON AVE, NO WILBUR PLACE		
Original Source:	California Department of Water Resources - OSWCR(Well Numbers); California Department of Water Resources - Well Completion Reports		

Map Key	Direction	Distance (mi)	Distance (ft)	Elevation (ft)	DB
8	ENE	0.50	2,660.56	181.18	WATER WELLS

WCR No:	WCR1776-008009	City(OSWCR):	Montebello
City:	Montebello	County(OSWCR):	Los Angeles
County:	Los Angeles	Decimal Lat(OSWCR):	34.01117
Decimal Latitude:	34.01117	Decim Long(OSWCR):	-118.09012
Decimal Longitude:	-118.09012		
Location:	WASHINGTON AVE, WHITTIER PLACE, RIO HOND		
Location(OSWCR):	WASHINGTON AVE, WHITTIER PLACE, RIO HOND		
Original Source:	California Department of Water Resources - OSWCR(Well Numbers); California Department of Water Resources - Well Completion Reports		

Map Key	Direction	Distance (mi)	Distance (ft)	Elevation (ft)	DB
8	ENE	0.50	2,660.56	181.18	WATER WELLS

WCR No:	WCR2001-011455	City(OSWCR):	None
City:	None	County(OSWCR):	Los Angeles
County:	Los Angeles	Decimal Lat(OSWCR):	34.01117
Decimal Latitude:	34.01117	Decim Long(OSWCR):	-118.09012
Decimal Longitude:	-118.09012		
Location:	POPLAR AVE, WHITTIER, RIO HONDO CHANNEL		
Location(OSWCR):	POPLAR AVE, WHITTIER, RIO HONDO CHANNEL		
Original Source:	California Department of Water Resources - OSWCR(Well Numbers); California Department of Water Resources - Well Completion Reports		

Map Key	Direction	Distance (mi)	Distance (ft)	Elevation (ft)	DB
8	ENE	0.50	2,660.56	181.18	WATER WELLS

WCR No:	WCR1948-000989	City(OSWCR):	None
City:	None	County(OSWCR):	Los Angeles
County:	Los Angeles	Decimal Lat(OSWCR):	34.01117
Decimal Latitude:	34.01117	Decim Long(OSWCR):	-118.09012
Decimal Longitude:	-118.09012		
Location:	RIO HONDO RIVER, UPRR BRIDGE		
Location(OSWCR):	RIO HONDO RIVER, UPRR BRIDGE		
Original Source:	California Department of Water Resources - OSWCR(Well Numbers); California Department of Water Resources - Well Completion Reports		

Map Key	Direction	Distance (mi)	Distance (ft)	Elevation (ft)	DB

8	ENE	0.50	2,660.56	181.18	WATER WELLS

WCR No:	WCR1953-001652	City(OSWCR):	PICO
City:	PICO	County(OSWCR):	Los Angeles
County:	Los Angeles	Decimal Lat(OSWCR):	34.01117
Decimal Latitude:	34.01117	Decim Long(OSWCR):	-118.09012
Decimal Longitude:	-118.09012		
Location:	OLD BEVERLY, LEXINGTON, NEW BEVERLY		
Location(OSWCR):	OLD BEVERLY, LEXINGTON, NEW BEVERLY		
Original Source:	California Department of Water Resources - OSWCR(Well Numbers); California Department of Water Resources - Well Completion Reports		

Map Key	Direction	Distance (mi)	Distance (ft)	Elevation (ft)	DB
8	ENE	0.50	2,660.56	181.18	WATER WELLS

WCR No:	WCR1776-008010	City(OSWCR):	None
City:	None	County(OSWCR):	Los Angeles
County:	Los Angeles	Decimal Lat(OSWCR):	34.01117
Decimal Latitude:	34.01117	Decim Long(OSWCR):	-118.09012
Decimal Longitude:	-118.09012		
Location:	WHITTIER BLVD, RIO HONDO RIVER CHANNEL		
Location(OSWCR):	WHITTIER BLVD, RIO HONDO RIVER CHANNEL		
Original Source:	California Department of Water Resources - OSWCR(Well Numbers); California Department of Water Resources - Well Completion Reports		

Map Key	Direction	Distance (mi)	Distance (ft)	Elevation (ft)	DB
8	ENE	0.50	2,660.56	181.18	WATER WELLS

WCR No:	WCR1940-000156	City(OSWCR):	None
City:	None	County(OSWCR):	Los Angeles
County:	Los Angeles	Decimal Lat(OSWCR):	34.01117
Decimal Latitude:	34.01117	Decim Long(OSWCR):	-118.09012
Decimal Longitude:	-118.09012		
Location:	VAN NORMAN RD		
Location(OSWCR):	VAN NORMAN RD		
Original Source:	California Department of Water Resources - OSWCR(Well Numbers); California Department of Water Resources - Well Completion Reports		

Map Key	Direction	Distance (mi)	Distance (ft)	Elevation (ft)	DB
8	ENE	0.50	2,660.56	181.18	WATER WELLS

WCR No:	WCR1973-003510	City(OSWCR):	Montebello
City:	Montebello	County(OSWCR):	Los Angeles
County:	Los Angeles	Decimal Lat(OSWCR):	34.01117
Decimal Latitude:	34.01117	Decim Long(OSWCR):	-118.09012
Decimal Longitude:	-118.09012		

Location: EAST MADISON AVE
Location(OSWCR): EAST MADISON AVE
Original Source: California Department of Water Resources - OSWCR(Well Numbers); California Department of Water Resources - Well Completion Reports

Map Key	Direction	Distance (mi)	Distance (ft)	Elevation (ft)	DB
8	ENE	0.50	2,660.56	181.18	WATER WELLS

WCR No: WCR2001-011457
City: None
County: Los Angeles
Decimal Latitude: 34.01117
Decimal Longitude: -118.09012
Location: Whittier Blvd
Location(OSWCR): Whittier Blvd
City(OSWCR): None
County(OSWCR): Los Angeles
Decimal Lat(OSWCR): 34.01117
Decim Long(OSWCR): -118.09012
Original Source: California Department of Water Resources - OSWCR(Well Numbers); California Department of Water Resources - Well Completion Reports

Map Key	Direction	Distance (mi)	Distance (ft)	Elevation (ft)	DB
8	ENE	0.50	2,660.56	181.18	WATER WELLS

WCR No: WCR1954-002007
City: PICO
County: Los Angeles
Decimal Latitude: 34.01117
Decimal Longitude: -118.09012
Location: LEXINGTON ST, IBSEN ST, ISORA ST, GALLIT
Location(OSWCR): LEXINGTON ST, IBSEN ST, ISORA ST, GALLIT
City(OSWCR): PICO
County(OSWCR): Los Angeles
Decimal Lat(OSWCR): 34.01117
Decim Long(OSWCR): -118.09012
Original Source: California Department of Water Resources - OSWCR(Well Numbers); California Department of Water Resources - Well Completion Reports

Map Key	Direction	Distance (mi)	Distance (ft)	Elevation (ft)	DB
8	ENE	0.50	2,660.56	181.18	WATER WELLS

WCR No: WCR1776-007995
City: None
County: Los Angeles
Decimal Latitude: 34.01117
Decimal Longitude: -118.09012
Location: ROSEMEAD, GALLATIN RD
Location(OSWCR): ROSEMEAD, GALLATIN RD
City(OSWCR): None
County(OSWCR): Los Angeles
Decimal Lat(OSWCR): 34.01117
Decim Long(OSWCR): -118.09012
Original Source: California Department of Water Resources - OSWCR(Well Numbers); California Department of Water Resources - Well Completion Reports

Map Key	Direction	Distance (mi)	Distance (ft)	Elevation (ft)	DB
8	ENE	0.50	2,660.56	181.18	WATER WELLS

WCR No:	WCR1776-007996	City(OSWCR):	None
City:	None	County(OSWCR):	Los Angeles
County:	Los Angeles	Decimal Lat(OSWCR):	34.01117
Decimal Latitude:	34.01117	Decim Long(OSWCR):	-118.09012
Decimal Longitude:	-118.09012		
Location:	BEVERLY BLVD, RIO HONDO CHANNEL		
Location(OSWCR):	BEVERLY BLVD, RIO HONDO CHANNEL		
Original Source:	California Department of Water Resources - OSWCR(Well Numbers); California Department of Water Resources - Well Completion Reports		

Map Key	Direction	Distance (mi)	Distance (ft)	Elevation (ft)	DB
8	ENE	0.50	2,660.56	181.18	WATER WELLS

WCR No:	WCR1948-000990	City(OSWCR):	None
City:	None	County(OSWCR):	Los Angeles
County:	Los Angeles	Decimal Lat(OSWCR):	34.01117
Decimal Latitude:	34.01117	Decim Long(OSWCR):	-118.09012
Decimal Longitude:	-118.09012		
Location:	RIO HONDO RIVER CHANNEL, UPRR TRACKS		
Location(OSWCR):	RIO HONDO RIVER CHANNEL, UPRR TRACKS		
Original Source:	California Department of Water Resources - OSWCR(Well Numbers); California Department of Water Resources - Well Completion Reports		

Map Key	Direction	Distance (mi)	Distance (ft)	Elevation (ft)	DB
8	ENE	0.50	2,660.56	181.18	WATER WELLS

WCR No:	WCR1936-000198	City(OSWCR):	None
City:	None	County(OSWCR):	Los Angeles
County:	Los Angeles	Decimal Lat(OSWCR):	34.01117
Decimal Latitude:	34.01117	Decim Long(OSWCR):	-118.09012
Decimal Longitude:	-118.09012		
Location:	BEVERLY BLVD, E RIO HONDO		
Location(OSWCR):	BEVERLY BLVD, E RIO HONDO		
Original Source:	California Department of Water Resources - OSWCR(Well Numbers); California Department of Water Resources - Well Completion Reports		

Map Key	Direction	Distance (mi)	Distance (ft)	Elevation (ft)	DB
8	ENE	0.50	2,660.56	181.18	WATER WELLS

WCR No:	WCR2001-011458	City(OSWCR):	None
City:	None	County(OSWCR):	Los Angeles
County:	Los Angeles	Decimal Lat(OSWCR):	34.01117
Decimal Latitude:	34.01117	Decim Long(OSWCR):	-118.09012
Decimal Longitude:	-118.09012		
Location:	ROSEMEAD, GALLATEN RD		
Location(OSWCR):	ROSEMEAD, GALLATEN RD		

Original Source: California Department of Water Resources - OSWCR(Well Numbers); California Department of Water Resources - Well Completion Reports

Map Key	Direction	Distance (mi)	Distance (ft)	Elevation (ft)	DB
8	ENE	0.50	2,660.56	181.18	WATER WELLS

WCR No:	WCR1936-000287	City(OSWCR):	None
City:	None	County(OSWCR):	Los Angeles
County:	Los Angeles	Decimal Lat(OSWCR):	34.01117
Decimal Latitude:	34.01117	Decim Long(OSWCR):	-118.09012
Decimal Longitude:	-118.09012		
Location:	BEVERLY BLVD, E RIO HONDO		
Location(OSWCR):	BEVERLY BLVD, E RIO HONDO		
Original Source:	California Department of Water Resources - OSWCR(Well Numbers); California Department of Water Resources - Well Completion Reports		

Map Key	Direction	Distance (mi)	Distance (ft)	Elevation (ft)	DB
8	ENE	0.50	2,660.56	181.18	WATER WELLS

WCR No:	WCR2001-011463	City(OSWCR):	Montebello
City:	Montebello	County(OSWCR):	Los Angeles
County:	Los Angeles	Decimal Lat(OSWCR):	34.01117
Decimal Latitude:	34.01117	Decim Long(OSWCR):	-118.09012
Decimal Longitude:	-118.09012		
Location:	WASHINGTON ST, POPLAR ST		
Location(OSWCR):	WASHINGTON ST, POPLAR ST		
Original Source:	California Department of Water Resources - OSWCR(Well Numbers); California Department of Water Resources - Well Completion Reports		

Map Key	Direction	Distance (mi)	Distance (ft)	Elevation (ft)	DB
10	WNW	0.52	2,743.42	201.41	WATER WELLS

WCR No:	WCR2015-001240	City(OSWCR):	Montebello
City:	Montebello	County(OSWCR):	Los Angeles
County:	Los Angeles	Decimal Lat(OSWCR):	34.01109
Decimal Latitude:	34.01109	Decim Long(OSWCR):	-118.10809
Decimal Longitude:	-118.10809		
Location:	801 W Olympic Blvd		
Location(OSWCR):	801 W Olympic Blvd		
Original Source:	California Department of Water Resources - OSWCR(Well Numbers); California Department of Water Resources - Well Completion Reports		

Map Key	Direction	Distance (mi)	Distance (ft)	Elevation (ft)	DB
10	WNW	0.52	2,743.42	201.41	WATER WELLS

WCR No:	WCR2015-001243	City(OSWCR):	Montebello

City:	Montebello	County(OSWCR):	Los Angeles
County:	Los Angeles	Decimal Lat(OSWCR):	34.01109
Decimal Latitude:	34.01109	Decim Long(OSWCR):	-118.10809
Decimal Longitude:	-118.10809		
Location:	801 W Olympic Blvd		
Location(OSWCR):	801 W Olympic Blvd		
Original Source:	California Department of Water Resources - OSWCR(Well Numbers); California Department of Water Resources - Well Completion Reports		

Map Key	Direction	Distance (mi)	Distance (ft)	Elevation (ft)	DB
10	WNW	0.52	2,743.42	201.41	WATER WELLS

WCR No:	WCR2004-014974	City(OSWCR):	Montebello
City:	Montebello	County(OSWCR):	Los Angeles
County:	Los Angeles	Decimal Lat(OSWCR):	34.01109
Decimal Latitude:	34.01109	Decim Long(OSWCR):	-118.10809
Decimal Longitude:	-118.10809		
Location:	712 W Beverly Boulevard		
Location(OSWCR):	712 W Beverly Boulevard		
Original Source:	California Department of Water Resources - OSWCR(Well Numbers); California Department of Water Resources - Well Completion Reports		

Map Key	Direction	Distance (mi)	Distance (ft)	Elevation (ft)	DB
10	WNW	0.52	2,743.42	201.41	WATER WELLS

WCR No:	WCR1989-019047	City(OSWCR):	Montebello
City:	Montebello	County(OSWCR):	Los Angeles
County:	Los Angeles	Decimal Lat(OSWCR):	34.01109
Decimal Latitude:	34.01109	Decim Long(OSWCR):	-118.10809
Decimal Longitude:	-118.10809		
Location:	SO PACIFIC RAILRD TRACKS, BLUFF RD		
Location(OSWCR):	SO PACIFIC RAILRD TRACKS, BLUFF RD		
Original Source:	California Department of Water Resources - OSWCR(Well Numbers); California Department of Water Resources - Well Completion Reports		

Map Key	Direction	Distance (mi)	Distance (ft)	Elevation (ft)	DB
10	WNW	0.52	2,743.42	201.41	WATER WELLS

WCR No:	WCR1948-001413	City(OSWCR):	None
City:	None	County(OSWCR):	Los Angeles
County:	Los Angeles	Decimal Lat(OSWCR):	34.01109
Decimal Latitude:	34.01109	Decim Long(OSWCR):	-118.10809
Decimal Longitude:	-118.10809		
Location:	WEST BANK OF RIO HONDO RIVER		
Location(OSWCR):	WEST BANK OF RIO HONDO RIVER		
Original Source:	California Department of Water Resources - OSWCR(Well Numbers); California Department of Water Resources - Well Completion Reports		

Wells and Additional Sources Detail Report

Map Key	Direction	Distance (mi)	Distance (ft)	Elevation (ft)	DB
10	WNW	0.52	2,743.42	201.41	WATER WELLS

WCR No:	WCR1948-000987	City(OSWCR):	None
City:	None	County(OSWCR):	Los Angeles
County:	Los Angeles	Decimal Lat(OSWCR):	34.01109
Decimal Latitude:	34.01109	Decim Long(OSWCR):	-118.10809
Decimal Longitude:	-118.10809		
Location:	RIO HONDO RIVER, UPRR TRACKS		
Location(OSWCR):	RIO HONDO RIVER, UPRR TRACKS		
Original Source:	California Department of Water Resources - OSWCR(Well Numbers); California Department of Water Resources - Well Completion Reports		

Map Key	Direction	Distance (mi)	Distance (ft)	Elevation (ft)	DB
10	WNW	0.52	2,743.42	201.41	WATER WELLS

WCR No:	WCR0215796	City(OSWCR):	None
City:	None	County(OSWCR):	Los Angeles
County:	Los Angeles	Decimal Lat(OSWCR):	34.01109
Decimal Latitude:	34.01109	Decim Long(OSWCR):	-118.10809
Decimal Longitude:	-118.10809		
Location:	None		
Location(OSWCR):	None		
Original Source:	California Department of Water Resources - OSWCR(Well Numbers); California Department of Water Resources - Well Completion Reports		

Map Key	Direction	Distance (mi)	Distance (ft)	Elevation (ft)	DB
10	WNW	0.52	2,743.42	201.41	WATER WELLS

WCR No:	WCR1948-000986	City(OSWCR):	None
City:	None	County(OSWCR):	Los Angeles
County:	Los Angeles	Decimal Lat(OSWCR):	34.01109
Decimal Latitude:	34.01109	Decim Long(OSWCR):	-118.10809
Decimal Longitude:	-118.10809		
Location:	RIO HONDO RIVER, UPRR TRACKS		
Location(OSWCR):	RIO HONDO RIVER, UPRR TRACKS		
Original Source:	California Department of Water Resources - OSWCR(Well Numbers); California Department of Water Resources - Well Completion Reports		

Map Key	Direction	Distance (mi)	Distance (ft)	Elevation (ft)	DB
10	WNW	0.52	2,743.42	201.41	WATER WELLS

WCR No:	WCR1948-001414	City(OSWCR):	None
City:	None	County(OSWCR):	Los Angeles
County:	Los Angeles	Decimal Lat(OSWCR):	34.01109

Decimal Latitude:	34.01109	Decim Long(OSWCR):	-118.10809
Decimal Longitude:	-118.10809		
Location:	WEST BANK RIO HONDO RIVER		
Location(OSWCR):	WEST BANK RIO HONDO RIVER		
Original Source:	California Department of Water Resources - OSWCR(Well Numbers); California Department of Water Resources - Well Completion Reports		

Map Key	Direction	Distance (mi)	Distance (ft)	Elevation (ft)	DB
10	WNW	0.52	2,743.42	201.41	WATER WELLS

WCR No:	WCR1989-019046	City(OSWCR):	Montebello
City:	Montebello	County(OSWCR):	Los Angeles
County:	Los Angeles	Decimal Lat(OSWCR):	34.01109
Decimal Latitude:	34.01109	Decim Long(OSWCR):	-118.10809
Decimal Longitude:	-118.10809		
Location:	WHITTIER BLVD, BLUFF RD		
Location(OSWCR):	WHITTIER BLVD, BLUFF RD		
Original Source:	California Department of Water Resources - OSWCR(Well Numbers); California Department of Water Resources - Well Completion Reports		

Map Key	Direction	Distance (mi)	Distance (ft)	Elevation (ft)	DB
10	WNW	0.52	2,743.42	201.41	WATER WELLS

WCR No:	WCR2015-001237	City(OSWCR):	Montebello
City:	Montebello	County(OSWCR):	Los Angeles
County:	Los Angeles	Decimal Lat(OSWCR):	34.01109
Decimal Latitude:	34.01109	Decim Long(OSWCR):	-118.10809
Decimal Longitude:	-118.10809		
Location:	801 W Olympic Blvd		
Location(OSWCR):	801 W Olympic Blvd		
Original Source:	California Department of Water Resources - OSWCR(Well Numbers); California Department of Water Resources - Well Completion Reports		

Map Key	Direction	Distance (mi)	Distance (ft)	Elevation (ft)	DB
10	WNW	0.52	2,743.42	201.41	WATER WELLS

WCR No:	WCR2015-001239	City(OSWCR):	Montebello
City:	Montebello	County(OSWCR):	Los Angeles
County:	Los Angeles	Decimal Lat(OSWCR):	34.01109
Decimal Latitude:	34.01109	Decim Long(OSWCR):	-118.10809
Decimal Longitude:	-118.10809		
Location:	801 W Olympic Blvd		
Location(OSWCR):	801 W Olympic Blvd		
Original Source:	California Department of Water Resources - OSWCR(Well Numbers); California Department of Water Resources - Well Completion Reports		

Map Key	Direction	Distance (mi)	Distance (ft)	Elevation (ft)	DB

Map Key	Direction	Distance (mi)	Distance (ft)	Elevation (ft)	DB
10	WNW	0.52	2,743.42	201.41	WATER WELLS

WCR No:	WCR2014-009282	City(OSWCR):	Montebello
City:	Montebello	County(OSWCR):	Los Angeles
County:	Los Angeles	Decimal Lat(OSWCR):	34.01109
Decimal Latitude:	34.01109	Decim Long(OSWCR):	-118.10809
Decimal Longitude:	-118.10809		
Location:	545 S Greenwood Avenue		
Location(OSWCR):	545 S Greenwood Avenue		
Original Source:	California Department of Water Resources - OSWCR(Well Numbers); California Department of Water Resources - Well Completion Reports		

Map Key	Direction	Distance (mi)	Distance (ft)	Elevation (ft)	DB
10	WNW	0.52	2,743.42	201.41	WATER WELLS

WCR No:	WCR2004-014972	City(OSWCR):	Montebello
City:	Montebello	County(OSWCR):	Los Angeles
County:	Los Angeles	Decimal Lat(OSWCR):	34.01109
Decimal Latitude:	34.01109	Decim Long(OSWCR):	-118.10809
Decimal Longitude:	-118.10809		
Location:	712 W Beverly Boulevard		
Location(OSWCR):	712 W Beverly Boulevard		
Original Source:	California Department of Water Resources - OSWCR(Well Numbers); California Department of Water Resources - Well Completion Reports		

Map Key	Direction	Distance (mi)	Distance (ft)	Elevation (ft)	DB
10	WNW	0.52	2,743.42	201.41	WATER WELLS

WCR No:	WCR1998-010712	City(OSWCR):	Montebello
City:	Montebello	County(OSWCR):	Los Angeles
County:	Los Angeles	Decimal Lat(OSWCR):	34.01109
Decimal Latitude:	34.01109	Decim Long(OSWCR):	-118.10809
Decimal Longitude:	-118.10809		
Location:	SE CORNER MONTEBELLO BLVD, MADISON AVE		
Location(OSWCR):	SE CORNER MONTEBELLO BLVD, MADISON AVE		
Original Source:	California Department of Water Resources - OSWCR(Well Numbers); California Department of Water Resources - Well Completion Reports		

Map Key	Direction	Distance (mi)	Distance (ft)	Elevation (ft)	DB
10	WNW	0.52	2,743.42	201.41	WATER WELLS

WCR No:	WCR2004-014973	City(OSWCR):	Montebello
City:	Montebello	County(OSWCR):	Los Angeles
County:	Los Angeles	Decimal Lat(OSWCR):	34.01109
Decimal Latitude:	34.01109	Decim Long(OSWCR):	-118.10809
Decimal Longitude:	-118.10809		

Wells and Additional Sources Detail Report

Location: 712 W Beverly Boulevard
Location(OSWCR): 712 W Beverly Boulevard
Original Source: California Department of Water Resources - OSWCR(Well Numbers); California Department of Water Resources - Well Completion Reports

Map Key	Direction	Distance (mi)	Distance (ft)	Elevation (ft)	DB
10	WNW	0.52	2,743.42	201.41	WATER WELLS

WCR No: WCR1995-010133
City: Montebello
County: Los Angeles
Decimal Latitude: 34.01109
Decimal Longitude: -118.10809
Location: 1700 Whittier Boulevard
Location(OSWCR): 1700 Whittier Boulevard
City(OSWCR): Montebello
County(OSWCR): Los Angeles
Decimal Lat(OSWCR): 34.01109
Decim Long(OSWCR): -118.10809
Original Source: California Department of Water Resources - OSWCR(Well Numbers); California Department of Water Resources - Well Completion Reports

Map Key	Direction	Distance (mi)	Distance (ft)	Elevation (ft)	DB
10	WNW	0.52	2,743.42	201.41	WATER WELLS

WCR No: WCR2015-001238
City: Montebello
County: Los Angeles
Decimal Latitude: 34.01109
Decimal Longitude: -118.10809
Location: 801 W Olympic Blvd
Location(OSWCR): 801 W Olympic Blvd
City(OSWCR): Montebello
County(OSWCR): Los Angeles
Decimal Lat(OSWCR): 34.01109
Decim Long(OSWCR): -118.10809
Original Source: California Department of Water Resources - OSWCR(Well Numbers); California Department of Water Resources - Well Completion Reports

Map Key	Direction	Distance (mi)	Distance (ft)	Elevation (ft)	DB
10	WNW	0.52	2,743.42	201.41	WATER WELLS

WCR No: WCR1956-001635
City: Montebello
County: Los Angeles
Decimal Latitude: 34.01109
Decimal Longitude: -118.10809
Location: RIO HONDO, BLUFF ST, WHITTIER BLVD
Location(OSWCR): RIO HONDO, BLUFF ST, WHITTIER BLVD
City(OSWCR): Montebello
County(OSWCR): Los Angeles
Decimal Lat(OSWCR): 34.01109
Decim Long(OSWCR): -118.10809
Original Source: California Department of Water Resources - OSWCR(Well Numbers); California Department of Water Resources - Well Completion Reports

Map Key	Direction	Distance (mi)	Distance (ft)	Elevation (ft)	DB
10	WNW	0.52	2,743.42	201.41	WATER WELLS

WCR No:	WCR2003-014492	City(OSWCR):	Montebello
City:	Montebello	County(OSWCR):	Los Angeles
County:	Los Angeles	Decimal Lat(OSWCR):	34.01109
Decimal Latitude:	34.01109	Decim Long(OSWCR):	-118.10809
Decimal Longitude:	-118.10809		
Location:	n/o Beverly Terrace, w/o Montebello Blvd		
Location(OSWCR):	n/o Beverly Terrace, w/o Montebello Blvd		
Original Source:	California Department of Water Resources - OSWCR(Well Numbers); California Department of Water Resources - Well Completion Reports		

Map Key	Direction	Distance (mi)	Distance (ft)	Elevation (ft)	DB
10	WNW	0.52	2,743.42	201.41	WATER WELLS

WCR No:	WCR2004-014975	City(OSWCR):	Montebello
City:	Montebello	County(OSWCR):	Los Angeles
County:	Los Angeles	Decimal Lat(OSWCR):	34.01109
Decimal Latitude:	34.01109	Decim Long(OSWCR):	-118.10809
Decimal Longitude:	-118.10809		
Location:	712 W Beverly Boulevard		
Location(OSWCR):	712 W Beverly Boulevard		
Original Source:	California Department of Water Resources - OSWCR(Well Numbers); California Department of Water Resources - Well Completion Reports		

Map Key	Direction	Distance (mi)	Distance (ft)	Elevation (ft)	DB
10	WNW	0.52	2,743.42	201.41	WATER WELLS

WCR No:	WCR2000-011929	City(OSWCR):	Montebello
City:	Montebello	County(OSWCR):	Los Angeles
County:	Los Angeles	Decimal Lat(OSWCR):	34.01109
Decimal Latitude:	34.01109	Decim Long(OSWCR):	-118.10809
Decimal Longitude:	-118.10809		
Location:	nw/o Vail Ave, Ferguson Dr		
Location(OSWCR):	nw/o Vail Ave, Ferguson Dr		
Original Source:	California Department of Water Resources - OSWCR(Well Numbers); California Department of Water Resources - Well Completion Reports		

Map Key	Direction	Distance (mi)	Distance (ft)	Elevation (ft)	DB
10	WNW	0.52	2,743.42	201.41	WATER WELLS

WCR No:	WCR2015-001236	City(OSWCR):	Montebello
City:	Montebello	County(OSWCR):	Los Angeles
County:	Los Angeles	Decimal Lat(OSWCR):	34.01109
Decimal Latitude:	34.01109	Decim Long(OSWCR):	-118.10809
Decimal Longitude:	-118.10809		
Location:	801 W Olympic Blvd		
Location(OSWCR):	801 W Olympic Blvd		

Original Source: California Department of Water Resources - OSWCR(Well Numbers); California Department of Water Resources - Well Completion Reports

Map Key	Direction	Distance (mi)	Distance (ft)	Elevation (ft)	DB
15	S	0.54	2,872.23	174.20	WATER WELLS

WCR No:	WCR2019-010123	City(OSWCR):	Commerce
City:	Commerce	County(OSWCR):	Los Angeles
County:	Los Angeles	Decimal Lat(OSWCR):	34.000813
Decimal Latitude:	34.000813	Decim Long(OSWCR):	-118.098047
Decimal Longitude:	-118.098047		
Location:	6711 E Washington BLVD		
Location(OSWCR):	6711 E Washington BLVD		
Original Source:	California Department of Water Resources - OSWCR(Well Numbers); California Department of Water Resources - Well Completion Reports		

Map Key	Direction	Distance (mi)	Distance (ft)	Elevation (ft)	DB
23	SW	0.62	3,263.55	212.61	WATER WELLS

WCR No:	WCR2020-004131	City(OSWCR):	Montebello
City:	Montebello	County(OSWCR):	Los Angeles
County:	Los Angeles	Decimal Lat(OSWCR):	34.0016
Decimal Latitude:	34.0016	Decim Long(OSWCR):	-118.1059
Decimal Longitude:	-118.1059		
Location:	437 Bluff RD		
Location(OSWCR):	437 Bluff RD		
Original Source:	California Department of Water Resources - OSWCR(Well Numbers); California Department of Water Resources - Well Completion Reports		

Map Key	Direction	Distance (mi)	Distance (ft)	Elevation (ft)	DB
31	WSW	0.64	3,363.35	205.25	WATER WELLS

WCR No:	WCR2020-003556	City(OSWCR):	Montebello
City:	Montebello	County(OSWCR):	Los Angeles
County:	Los Angeles	Decimal Lat(OSWCR):	34.0060875
Decimal Latitude:	34.0060875	Decim Long(OSWCR):	-118.1100684
Decimal Longitude:	-118.1100684		
Location:	815 W Olympic BLVD		
Location(OSWCR):	815 W Olympic BLVD		
Original Source:	California Department of Water Resources - OSWCR(Well Numbers); California Department of Water Resources - Well Completion Reports		

Map Key	Direction	Distance (mi)	Distance (ft)	Elevation (ft)	DB
34	WSW	0.66	3,469.17	204.07	WATER WELLS

WCR No:	WCR2020-003558	City(OSWCR):	Montebello

City:	Montebello	County(OSWCR):	Los Angeles
County:	Los Angeles	Decimal Lat(OSWCR):	34.0066122
Decimal Latitude:	34.0066122	Decim Long(OSWCR):	-118.1105995
Decimal Longitude:	-118.1105995		
Location:	815 W Olympic BLVD		
Location(OSWCR):	815 W Olympic BLVD		
Original Source:	California Department of Water Resources - OSWCR(Well Numbers); California Department of Water Resources - Well Completion Reports		

Map Key	Direction	Distance (mi)	Distance (ft)	Elevation (ft)	DB
38	WSW	0.67	3,544.32	204.10	WATER WELLS

WCR No:	WCR2020-003557	City(OSWCR):	Montebello
City:	Montebello	County(OSWCR):	Los Angeles
County:	Los Angeles	Decimal Lat(OSWCR):	34.0062209
Decimal Latitude:	34.0062209	Decim Long(OSWCR):	-118.1107363
Decimal Longitude:	-118.1107363		
Location:	815 W Olympic BLVD		
Location(OSWCR):	815 W Olympic BLVD		
Original Source:	California Department of Water Resources - OSWCR(Well Numbers); California Department of Water Resources - Well Completion Reports		

Map Key	Direction	Distance (mi)	Distance (ft)	Elevation (ft)	DB
59	ESE	0.72	3,806.52	179.14	WATER WELLS

WCR No:	WCR2019-017300	City(OSWCR):	Pico Rivera
City:	Pico Rivera	County(OSWCR):	Los Angeles
County:	Los Angeles	Decimal Lat(OSWCR):	34.004976
Decimal Latitude:	34.004976	Decim Long(OSWCR):	-118.086962
Decimal Longitude:	-118.086962		
Location:	4823 Lexington RD		
Location(OSWCR):	4823 Lexington RD		
Original Source:	California Department of Water Resources - OSWCR(Well Numbers); California Department of Water Resources - Well Completion Reports		

Map Key	Direction	Distance (mi)	Distance (ft)	Elevation (ft)	DB
82	NW	0.78	4,143.32	221.94	WATER WELLS

WCR No:	WCR2020-004550	City(OSWCR):	MONTEBELLO
City:	MONTEBELLO	County(OSWCR):	Los Angeles
County:	Los Angeles	Decimal Lat(OSWCR):	34.017398
Decimal Latitude:	34.017398	Decim Long(OSWCR):	-118.108844
Decimal Longitude:	-118.108844		
Location:	1009 W BEVERLY BOULEVARD		
Location(OSWCR):	1009 W BEVERLY BOULEVARD		
Original Source:	California Department of Water Resources - OSWCR(Well Numbers); California Department of Water Resources - Well Completion Reports		

Wells and Additional Sources Detail Report

Map Key	Direction	Distance (mi)	Distance (ft)	Elevation (ft)	DB
86	NW	0.80	4,220.43	224.42	WATER WELLS

WCR No:	WCR2020-004549	City(OSWCR):	MONTEBELLO
City:	MONTEBELLO	County(OSWCR):	Los Angeles
County:	Los Angeles	Decimal Lat(OSWCR):	34.017628
Decimal Latitude:	34.017628	Decim Long(OSWCR):	-118.108924
Decimal Longitude:	-118.108924		
Location:	1009 W BEVERLY BOULEVARD		
Location(OSWCR):	1009 W BEVERLY BOULEVARD		
Original Source:	California Department of Water Resources - OSWCR(Well Numbers); California Department of Water Resources - Well Completion Reports		

Map Key	Direction	Distance (mi)	Distance (ft)	Elevation (ft)	DB
89	NW	0.80	4,239.00	223.32	WATER WELLS

WCR No:	WCR2020-004546	City(OSWCR):	MONTEBELLO
City:	MONTEBELLO	County(OSWCR):	Los Angeles
County:	Los Angeles	Decimal Lat(OSWCR):	34.017555
Decimal Latitude:	34.017555	Decim Long(OSWCR):	-118.109103
Decimal Longitude:	-118.109103		
Location:	1009 W BEVERLY BOULEVARD		
Location(OSWCR):	1009 W BEVERLY BOULEVARD		
Original Source:	California Department of Water Resources - OSWCR(Well Numbers); California Department of Water Resources - Well Completion Reports		

Map Key	Direction	Distance (mi)	Distance (ft)	Elevation (ft)	DB
89	NW	0.80	4,239.00	223.32	WATER WELLS

WCR No:	WCR2020-004547	City(OSWCR):	MONTEBELLO
City:	MONTEBELLO	County(OSWCR):	Los Angeles
County:	Los Angeles	Decimal Lat(OSWCR):	34.017555
Decimal Latitude:	34.017555	Decim Long(OSWCR):	-118.109103
Decimal Longitude:	-118.109103		
Location:	1009 W BEVERLY BOULEVARD		
Location(OSWCR):	1009 W BEVERLY BOULEVARD		
Original Source:	California Department of Water Resources - OSWCR(Well Numbers); California Department of Water Resources - Well Completion Reports		

Map Key	Direction	Distance (mi)	Distance (ft)	Elevation (ft)	DB
90	NW	0.80	4,241.17	223.32	WATER WELLS

WCR No:	WCR2020-004548	City(OSWCR):	MONTEBELLO
City:	MONTEBELLO	County(OSWCR):	Los Angeles
County:	Los Angeles	Decimal Lat(OSWCR):	34.017578

Decimal Latitude:	34.017578	Decim Long(OSWCR):	-118.109085
Decimal Longitude:	-118.109085		
Location:	1009 W BEVERLY BOULEVARD		
Location(OSWCR):	1009 W BEVERLY BOULEVARD		
Original Source:	California Department of Water Resources - OSWCR(Well Numbers); California Department of Water Resources - Well Completion Reports		

Map Key	Direction	Distance (mi)	Distance (ft)	Elevation (ft)	DB
143	SSE	0.96	5,051.81	175.38	WATER WELLS

WCR No:	WCR1945-000443	City(OSWCR):	None
City:	None	County(OSWCR):	Los Angeles
County:	Los Angeles	Decimal Lat(OSWCR):	33.99695
Decimal Latitude:	33.99695	Decim Long(OSWCR):	-118.09018
Decimal Longitude:	-118.09018		
Location:	DUNLAP CROSSING RD, COLTMAN-PICO RD		
Location(OSWCR):	DUNLAP CROSSING RD, COLTMAN-PICO RD		
Original Source:	California Department of Water Resources - OSWCR(Well Numbers); California Department of Water Resources - Well Completion Reports		

Map Key	Direction	Distance (mi)	Distance (ft)	Elevation (ft)	DB
143	SSE	0.96	5,051.81	175.38	WATER WELLS

WCR No:	WCR1776-011154	City(OSWCR):	None
City:	None	County(OSWCR):	Los Angeles
County:	Los Angeles	Decimal Lat(OSWCR):	33.99695
Decimal Latitude:	33.99695	Decim Long(OSWCR):	-118.09018
Decimal Longitude:	-118.09018		
Location:	WHITTIER BLVD, LEXINGTON		
Location(OSWCR):	WHITTIER BLVD, LEXINGTON		
Original Source:	California Department of Water Resources - OSWCR(Well Numbers); California Department of Water Resources - Well Completion Reports		

Map Key	Direction	Distance (mi)	Distance (ft)	Elevation (ft)	DB
143	SSE	0.96	5,051.81	175.38	WATER WELLS

WCR No:	WCR2005-013004	City(OSWCR):	Pico Rivera
City:	Pico Rivera	County(OSWCR):	Los Angeles
County:	Los Angeles	Decimal Lat(OSWCR):	33.99695
Decimal Latitude:	33.99695	Decim Long(OSWCR):	-118.09018
Decimal Longitude:	-118.09018		
Location:	5923 S Rosemead Boulevard		
Location(OSWCR):	5923 S Rosemead Boulevard		
Original Source:	California Department of Water Resources - OSWCR(Well Numbers); California Department of Water Resources - Well Completion Reports		

Map Key	Direction	Distance (mi)	Distance (ft)	Elevation (ft)	DB

Map Key	Direction	Distance (mi)	Distance (ft)	Elevation (ft)	DB
143	SSE	0.96	5,051.81	175.38	WATER WELLS

WCR No:	WCR2005-013013	City(OSWCR):	Pico Rivera
City:	Pico Rivera	County(OSWCR):	Los Angeles
County:	Los Angeles	Decimal Lat(OSWCR):	33.99695
Decimal Latitude:	33.99695	Decim Long(OSWCR):	-118.09018
Decimal Longitude:	-118.09018		
Location:	5923 S Rosemead Boulevard		
Location(OSWCR):	5923 S Rosemead Boulevard		
Original Source:	California Department of Water Resources - OSWCR(Well Numbers); California Department of Water Resources - Well Completion Reports		

Map Key	Direction	Distance (mi)	Distance (ft)	Elevation (ft)	DB
143	SSE	0.96	5,051.81	175.38	WATER WELLS

WCR No:	WCR2005-012909	City(OSWCR):	Pico Rivera
City:	Pico Rivera	County(OSWCR):	Los Angeles
County:	Los Angeles	Decimal Lat(OSWCR):	33.99695
Decimal Latitude:	33.99695	Decim Long(OSWCR):	-118.09018
Decimal Longitude:	-118.09018		
Location:	5923 S Rosemead Boulevard		
Location(OSWCR):	5923 S Rosemead Boulevard		
Original Source:	California Department of Water Resources - OSWCR(Well Numbers); California Department of Water Resources - Well Completion Reports		

Map Key	Direction	Distance (mi)	Distance (ft)	Elevation (ft)	DB
143	SSE	0.96	5,051.81	175.38	WATER WELLS

WCR No:	WCR2016-000282	City(OSWCR):	Pico Rivera
City:	Pico Rivera	County(OSWCR):	Los Angeles
County:	Los Angeles	Decimal Lat(OSWCR):	33.99695
Decimal Latitude:	33.99695	Decim Long(OSWCR):	-118.09018
Decimal Longitude:	-118.09018		
Location:	8845 E Whittier BLVD		
Location(OSWCR):	8845 E Whittier BLVD		
Original Source:	California Department of Water Resources - OSWCR(Well Numbers); California Department of Water Resources - Well Completion Reports		

Map Key	Direction	Distance (mi)	Distance (ft)	Elevation (ft)	DB
143	SSE	0.96	5,051.81	175.38	WATER WELLS

WCR No:	WCR2005-013009	City(OSWCR):	Pico Rivera
City:	Pico Rivera	County(OSWCR):	Los Angeles
County:	Los Angeles	Decimal Lat(OSWCR):	33.99695
Decimal Latitude:	33.99695	Decim Long(OSWCR):	-118.09018
Decimal Longitude:	-118.09018		

Wells and Additional Sources Detail Report

Location: 5923 S Rosemead Boulevard
Location(OSWCR): 5923 S Rosemead Boulevard
Original Source: California Department of Water Resources - OSWCR(Well Numbers); California Department of Water Resources - Well Completion Reports

Map Key	Direction	Distance (mi)	Distance (ft)	Elevation (ft)	DB
143	SSE	0.96	5,051.81	175.38	WATER WELLS

WCR No: WCR2001-011465
City: None
County: Los Angeles
Decimal Latitude: 33.99695
Decimal Longitude: -118.09018
Location: WHITTIER BLVD, LEXINGTON
Location(OSWCR): WHITTIER BLVD, LEXINGTON
City(OSWCR): None
County(OSWCR): Los Angeles
Decimal Lat(OSWCR): 33.99695
Decim Long(OSWCR): -118.09018
Original Source: California Department of Water Resources - OSWCR(Well Numbers); California Department of Water Resources - Well Completion Reports

Map Key	Direction	Distance (mi)	Distance (ft)	Elevation (ft)	DB
143	SSE	0.96	5,051.81	175.38	WATER WELLS

WCR No: WCR1955-002562
City: None
County: Los Angeles
Decimal Latitude: 33.99695
Decimal Longitude: -118.09018
Location: DUNLOP CROSSING RD, PICO KAUFMAN ROAD
Location(OSWCR): DUNLOP CROSSING RD, PICO KAUFMAN ROAD
City(OSWCR): None
County(OSWCR): Los Angeles
Decimal Lat(OSWCR): 33.99695
Decim Long(OSWCR): -118.09018
Original Source: California Department of Water Resources - OSWCR(Well Numbers); California Department of Water Resources - Well Completion Reports

Map Key	Direction	Distance (mi)	Distance (ft)	Elevation (ft)	DB
143	SSE	0.96	5,051.81	175.38	WATER WELLS

WCR No: WCR1932-000177
City: None
County: Los Angeles
Decimal Latitude: 33.99695
Decimal Longitude: -118.09018
Location: VAN NORMAN RD
Location(OSWCR): VAN NORMAN RD
City(OSWCR): None
County(OSWCR): Los Angeles
Decimal Lat(OSWCR): 33.99695
Decim Long(OSWCR): -118.09018
Original Source: California Department of Water Resources - OSWCR(Well Numbers); California Department of Water Resources - Well Completion Reports

Map Key	Direction	Distance (mi)	Distance (ft)	Elevation (ft)	DB
143	SSE	0.96	5,051.81	175.38	WATER WELLS

WCR No:	WCR2005-013008	City(OSWCR):	Pico Rivera
City:	Pico Rivera	County(OSWCR):	Los Angeles
County:	Los Angeles	Decimal Lat(OSWCR):	33.99695
Decimal Latitude:	33.99695	Decim Long(OSWCR):	-118.09018
Decimal Longitude:	-118.09018		
Location:	5923 S Rosemead Boulevard		
Location(OSWCR):	5923 S Rosemead Boulevard		
Original Source:	California Department of Water Resources - OSWCR(Well Numbers); California Department of Water Resources - Well Completion Reports		

Map Key	Direction	Distance (mi)	Distance (ft)	Elevation (ft)	DB
143	SSE	0.96	5,051.81	175.38	WATER WELLS

WCR No:	WCR1932-000101	City(OSWCR):	None
City:	None	County(OSWCR):	Los Angeles
County:	Los Angeles	Decimal Lat(OSWCR):	33.99695
Decimal Latitude:	33.99695	Decim Long(OSWCR):	-118.09018
Decimal Longitude:	-118.09018		
Location:	VAN NORMAN RD, UPRR		
Location(OSWCR):	VAN NORMAN RD, UPRR		
Original Source:	California Department of Water Resources - OSWCR(Well Numbers); California Department of Water Resources - Well Completion Reports		

Map Key	Direction	Distance (mi)	Distance (ft)	Elevation (ft)	DB
143	SSE	0.96	5,051.81	175.38	WATER WELLS

WCR No:	WCR1955-002040	City(OSWCR):	None
City:	None	County(OSWCR):	Los Angeles
County:	Los Angeles	Decimal Lat(OSWCR):	33.99695
Decimal Latitude:	33.99695	Decim Long(OSWCR):	-118.09018
Decimal Longitude:	-118.09018		
Location:	DUNLOP CROSSING RD, PICO KAUFMAN RD		
Location(OSWCR):	DUNLOP CROSSING RD, PICO KAUFMAN RD		
Original Source:	California Department of Water Resources - OSWCR(Well Numbers); California Department of Water Resources - Well Completion Reports		

Map Key	Direction	Distance (mi)	Distance (ft)	Elevation (ft)	DB
143	SSE	0.96	5,051.81	175.38	WATER WELLS

WCR No:	WCR1946-000897	City(OSWCR):	None
City:	None	County(OSWCR):	Los Angeles
County:	Los Angeles	Decimal Lat(OSWCR):	33.99695
Decimal Latitude:	33.99695	Decim Long(OSWCR):	-118.09018
Decimal Longitude:	-118.09018		
Location:	VAN NORMAN RD, ARROYO DITCH		
Location(OSWCR):	VAN NORMAN RD, ARROYO DITCH		

Original Source: California Department of Water Resources - OSWCR(Well Numbers); California Department of Water Resources - Well Completion Reports

Map Key	Direction	Distance (mi)	Distance (ft)	Elevation (ft)	DB
143	SSE	0.96	5,051.81	175.38	WATER WELLS

WCR No:	WCR1929-000484	City(OSWCR):	RIVERA
City:	RIVERA	County(OSWCR):	Los Angeles
County:	Los Angeles	Decimal Lat(OSWCR):	33.99695
Decimal Latitude:	33.99695	Decim Long(OSWCR):	-118.09018
Decimal Longitude:	-118.09018		
Location:	SAN GABRIEL BLVD, DUNLOP CROSSING RD, WH		
Location(OSWCR):	SAN GABRIEL BLVD, DUNLOP CROSSING RD, WH		
Original Source:	California Department of Water Resources - OSWCR(Well Numbers); California Department of Water Resources - Well Completion Reports		

Map Key	Direction	Distance (mi)	Distance (ft)	Elevation (ft)	DB
143	SSE	0.96	5,051.81	175.38	WATER WELLS

WCR No:	WCR1955-002042	City(OSWCR):	None
City:	None	County(OSWCR):	Los Angeles
County:	Los Angeles	Decimal Lat(OSWCR):	33.99695
Decimal Latitude:	33.99695	Decim Long(OSWCR):	-118.09018
Decimal Longitude:	-118.09018		
Location:	DUNLAP CROSSING RD, PICO KAUFMAN RD		
Location(OSWCR):	DUNLAP CROSSING RD, PICO KAUFMAN RD		
Original Source:	California Department of Water Resources - OSWCR(Well Numbers); California Department of Water Resources - Well Completion Reports		

Map Key	Direction	Distance (mi)	Distance (ft)	Elevation (ft)	DB
143	SSE	0.96	5,051.81	175.38	WATER WELLS

WCR No:	WCR1945-000573	City(OSWCR):	None
City:	None	County(OSWCR):	Los Angeles
County:	Los Angeles	Decimal Lat(OSWCR):	33.99695
Decimal Latitude:	33.99695	Decim Long(OSWCR):	-118.09018
Decimal Longitude:	-118.09018		
Location:	DUNLAP CROSSING RD, COLTMAN-PICO ROAD		
Location(OSWCR):	DUNLAP CROSSING RD, COLTMAN-PICO ROAD		
Original Source:	California Department of Water Resources - OSWCR(Well Numbers); California Department of Water Resources - Well Completion Reports		

Map Key	Direction	Distance (mi)	Distance (ft)	Elevation (ft)	DB
143	SSE	0.96	5,051.81	175.38	WATER WELLS

WCR No:	WCR1929-000229	City(OSWCR):	RIVERA

Wells and Additional Sources Detail Report

City:	RIVERA	County(OSWCR):	Los Angeles
County:	Los Angeles	Decimal Lat(OSWCR):	33.99695
Decimal Latitude:	33.99695	Decim Long(OSWCR):	-118.09018
Decimal Longitude:	-118.09018		
Location:	SAN GABRIEL BLVD, DUNLOP CROSSING RD, WH		
Location(OSWCR):	SAN GABRIEL BLVD, DUNLOP CROSSING RD, WH		
Original Source:	California Department of Water Resources - OSWCR(Well Numbers); California Department of Water Resources - Well Completion Reports		

Map Key	Direction	Distance (mi)	Distance (ft)	Elevation (ft)	DB
143	SSE	0.96	5,051.81	175.38	WATER WELLS

WCR No:	WCR1955-002041	City(OSWCR):	None
City:	None	County(OSWCR):	Los Angeles
County:	Los Angeles	Decimal Lat(OSWCR):	33.99695
Decimal Latitude:	33.99695	Decim Long(OSWCR):	-118.09018
Decimal Longitude:	-118.09018		
Location:	DUNLOP CROSSING RD, PICO KAUFMAN RD		
Location(OSWCR):	DUNLOP CROSSING RD, PICO KAUFMAN RD		
Original Source:	California Department of Water Resources - OSWCR(Well Numbers); California Department of Water Resources - Well Completion Reports		

Map Key	Direction	Distance (mi)	Distance (ft)	Elevation (ft)	DB
143	SSE	0.96	5,051.81	175.38	WATER WELLS

WCR No:	WCR1955-002563	City(OSWCR):	None
City:	None	County(OSWCR):	Los Angeles
County:	Los Angeles	Decimal Lat(OSWCR):	33.99695
Decimal Latitude:	33.99695	Decim Long(OSWCR):	-118.09018
Decimal Longitude:	-118.09018		
Location:	DUNLOP CROSSING RD, PICO KAUFMAN ROAD		
Location(OSWCR):	DUNLOP CROSSING RD, PICO KAUFMAN ROAD		
Original Source:	California Department of Water Resources - OSWCR(Well Numbers); California Department of Water Resources - Well Completion Reports		

Map Key	Direction	Distance (mi)	Distance (ft)	Elevation (ft)	DB
143	SSE	0.96	5,051.81	175.38	WATER WELLS

WCR No:	WCR0304714	City(OSWCR):	None
City:	None	County(OSWCR):	Los Angeles
County:	Los Angeles	Decimal Lat(OSWCR):	33.99695
Decimal Latitude:	33.99695	Decim Long(OSWCR):	-118.09018
Decimal Longitude:	-118.09018		
Location:	None		
Location(OSWCR):	None		
Original Source:	California Department of Water Resources - OSWCR(Well Numbers); California Department of Water Resources - Well Completion Reports		

Wells and Additional Sources Detail Report

Map Key	Direction	Distance (mi)	Distance (ft)	Elevation (ft)	DB
143	SSE	0.96	5,051.81	175.38	WATER WELLS

WCR No:	WCR1954-002009	City(OSWCR):	None
City:	None	County(OSWCR):	Los Angeles
County:	Los Angeles	Decimal Lat(OSWCR):	33.99695
Decimal Latitude:	33.99695	Decim Long(OSWCR):	-118.09018
Decimal Longitude:	-118.09018		
Location:	VAN NORMAN, LOCH LAMOND DR, RIO HONDO, W		
Location(OSWCR):	VAN NORMAN, LOCH LAMOND DR, RIO HONDO, W		
Original Source:	California Department of Water Resources - OSWCR(Well Numbers); California Department of Water Resources - Well Completion Reports		

Map Key	Direction	Distance (mi)	Distance (ft)	Elevation (ft)	DB
143	SSE	0.96	5,051.81	175.38	WATER WELLS

WCR No:	WCR1776-008017	City(OSWCR):	None
City:	None	County(OSWCR):	Los Angeles
County:	Los Angeles	Decimal Lat(OSWCR):	33.99695
Decimal Latitude:	33.99695	Decim Long(OSWCR):	-118.09018
Decimal Longitude:	-118.09018		
Location:	PASSONS BLVD, RANCHITO SCHOOL, TOWNLEY D		
Location(OSWCR):	PASSONS BLVD, RANCHITO SCHOOL, TOWNLEY D		
Original Source:	California Department of Water Resources - OSWCR(Well Numbers); California Department of Water Resources - Well Completion Reports		

Map Key	Direction	Distance (mi)	Distance (ft)	Elevation (ft)	DB
143	SSE	0.96	5,051.81	175.38	WATER WELLS

WCR No:	WCR2001-011464	City(OSWCR):	None
City:	None	County(OSWCR):	Los Angeles
County:	Los Angeles	Decimal Lat(OSWCR):	33.99695
Decimal Latitude:	33.99695	Decim Long(OSWCR):	-118.09018
Decimal Longitude:	-118.09018		
Location:	RIVERA, BARLOW, CENTER STREET		
Location(OSWCR):	RIVERA, BARLOW, CENTER STREET		
Original Source:	California Department of Water Resources - OSWCR(Well Numbers); California Department of Water Resources - Well Completion Reports		

Map Key	Direction	Distance (mi)	Distance (ft)	Elevation (ft)	DB
143	SSE	0.96	5,051.81	175.38	WATER WELLS

WCR No:	WCR2005-013010	City(OSWCR):	Pico Rivera
City:	Pico Rivera	County(OSWCR):	Los Angeles
County:	Los Angeles	Decimal Lat(OSWCR):	33.99695

Decimal Latitude:	33.99695	Decim Long(OSWCR):	-118.09018
Decimal Longitude:	-118.09018		
Location:	5923 S Rosemead Boulevard		
Location(OSWCR):	5923 S Rosemead Boulevard		
Original Source:	California Department of Water Resources - OSWCR(Well Numbers); California Department of Water Resources - Well Completion Reports		

Map Key	Direction	Distance (mi)	Distance (ft)	Elevation (ft)	DB
143	SSE	0.96	5,051.81	175.38	WATER WELLS

WCR No:	WCR2005-013012	City(OSWCR):	Pico Rivera
City:	Pico Rivera	County(OSWCR):	Los Angeles
County:	Los Angeles	Decimal Lat(OSWCR):	33.99695
Decimal Latitude:	33.99695	Decim Long(OSWCR):	-118.09018
Decimal Longitude:	-118.09018		
Location:	5923 S Rosemead Boulevard		
Location(OSWCR):	5923 S Rosemead Boulevard		
Original Source:	California Department of Water Resources - OSWCR(Well Numbers); California Department of Water Resources - Well Completion Reports		

Map Key	Direction	Distance (mi)	Distance (ft)	Elevation (ft)	DB
143	SSE	0.96	5,051.81	175.38	WATER WELLS

WCR No:	WCR2004-016069	City(OSWCR):	Pico Rivera
City:	Pico Rivera	County(OSWCR):	Los Angeles
County:	Los Angeles	Decimal Lat(OSWCR):	33.99695
Decimal Latitude:	33.99695	Decim Long(OSWCR):	-118.09018
Decimal Longitude:	-118.09018		
Location:	5923 S Rosemead Boulevard		
Location(OSWCR):	5923 S Rosemead Boulevard		
Original Source:	California Department of Water Resources - OSWCR(Well Numbers); California Department of Water Resources - Well Completion Reports		

Map Key	Direction	Distance (mi)	Distance (ft)	Elevation (ft)	DB
143	SSE	0.96	5,051.81	175.38	WATER WELLS

WCR No:	WCR2005-013005	City(OSWCR):	Pico Rivera
City:	Pico Rivera	County(OSWCR):	Los Angeles
County:	Los Angeles	Decimal Lat(OSWCR):	33.99695
Decimal Latitude:	33.99695	Decim Long(OSWCR):	-118.09018
Decimal Longitude:	-118.09018		
Location:	5923 S Rosemead Boulevard		
Location(OSWCR):	5923 S Rosemead Boulevard		
Original Source:	California Department of Water Resources - OSWCR(Well Numbers); California Department of Water Resources - Well Completion Reports		

Map Key	Direction	Distance (mi)	Distance (ft)	Elevation (ft)	DB

143	SSE	0.96	5,051.81	175.38	WATER WELLS

WCR No:	WCR1917-000153	City(OSWCR):	MAYWOOD
City:	MAYWOOD	County(OSWCR):	Los Angeles
County:	Los Angeles	Decimal Lat(OSWCR):	33.99695
Decimal Latitude:	33.99695	Decim Long(OSWCR):	-118.09018
Decimal Longitude:	-118.09018		
Location:	PINE ST, 53RD ST, 54TH ST		
Location(OSWCR):	PINE ST, 53RD ST, 54TH ST		
Original Source:	California Department of Water Resources - OSWCR(Well Numbers); California Department of Water Resources - Well Completion Reports		

Map Key	Direction	Distance (mi)	Distance (ft)	Elevation (ft)	DB
143	SSE	0.96	5,051.81	175.38	WATER WELLS

WCR No:	WCR2005-012908	City(OSWCR):	Pico Rivera
City:	Pico Rivera	County(OSWCR):	Los Angeles
County:	Los Angeles	Decimal Lat(OSWCR):	33.99695
Decimal Latitude:	33.99695	Decim Long(OSWCR):	-118.09018
Decimal Longitude:	-118.09018		
Location:	5923 S Rosemead Boulevard		
Location(OSWCR):	5923 S Rosemead Boulevard		
Original Source:	California Department of Water Resources - OSWCR(Well Numbers); California Department of Water Resources - Well Completion Reports		

Map Key	Direction	Distance (mi)	Distance (ft)	Elevation (ft)	DB
143	SSE	0.96	5,051.81	175.38	WATER WELLS

WCR No:	WCR2016-000283	City(OSWCR):	Pico Rivera
City:	Pico Rivera	County(OSWCR):	Los Angeles
County:	Los Angeles	Decimal Lat(OSWCR):	33.99695
Decimal Latitude:	33.99695	Decim Long(OSWCR):	-118.09018
Decimal Longitude:	-118.09018		
Location:	8845 E Whittier BLVD		
Location(OSWCR):	8845 E Whittier BLVD		
Original Source:	California Department of Water Resources - OSWCR(Well Numbers); California Department of Water Resources - Well Completion Reports		

Map Key	Direction	Distance (mi)	Distance (ft)	Elevation (ft)	DB
143	SSE	0.96	5,051.81	175.38	WATER WELLS

WCR No:	WCR1917-000076	City(OSWCR):	Maywood
City:	Maywood	County(OSWCR):	Los Angeles
County:	Los Angeles	Decimal Lat(OSWCR):	33.99695
Decimal Latitude:	33.99695	Decim Long(OSWCR):	-118.09018
Decimal Longitude:	-118.09018		

Wells and Additional Sources Detail Report

Location: PINE ST, 53RD, 54TH ST
Location(OSWCR): PINE ST, 53RD, 54TH ST
Original Source: California Department of Water Resources - OSWCR(Well Numbers); California Department of Water Resources - Well Completion Reports

Map Key	Direction	Distance (mi)	Distance (ft)	Elevation (ft)	DB
143	SSE	0.96	5,051.81	175.38	WATER WELLS

WCR No: WCR2005-013007
City: Pico Rivera
County: Los Angeles
Decimal Latitude: 33.99695
Decimal Longitude: -118.09018
City(OSWCR): Pico Rivera
County(OSWCR): Los Angeles
Decimal Lat(OSWCR): 33.99695
Decim Long(OSWCR): -118.09018
Location: 5923 S Rosemead Boulevard
Location(OSWCR): 5923 S Rosemead Boulevard
Original Source: California Department of Water Resources - OSWCR(Well Numbers); California Department of Water Resources - Well Completion Reports

Map Key	Direction	Distance (mi)	Distance (ft)	Elevation (ft)	DB
143	SSE	0.96	5,051.81	175.38	WATER WELLS

WCR No: WCR2005-013011
City: Pico Rivera
County: Los Angeles
Decimal Latitude: 33.99695
Decimal Longitude: -118.09018
City(OSWCR): Pico Rivera
County(OSWCR): Los Angeles
Decimal Lat(OSWCR): 33.99695
Decim Long(OSWCR): -118.09018
Location: 5923 S Rosemead Boulevard
Location(OSWCR): 5923 S Rosemead Boulevard
Original Source: California Department of Water Resources - OSWCR(Well Numbers); California Department of Water Resources - Well Completion Reports

Map Key	Direction	Distance (mi)	Distance (ft)	Elevation (ft)	DB
143	SSE	0.96	5,051.81	175.38	WATER WELLS

WCR No: WCR0271440
City: None
County: Los Angeles
Decimal Latitude: 33.99695
Decimal Longitude: -118.09018
City(OSWCR): None
County(OSWCR): Los Angeles
Decimal Lat(OSWCR): 33.99695
Decim Long(OSWCR): -118.09018
Location: None
Location(OSWCR): None
Original Source: California Department of Water Resources - OSWCR(Well Numbers); California Department of Water Resources - Well Completion Reports

Map Key	Direction	Distance (mi)	Distance (ft)	Elevation (ft)	DB
143	SSE	0.96	5,051.81	175.38	WATER WELLS

WCR No:	WCR2005-013006	City(OSWCR):	Pico Rivera
City:	Pico Rivera	County(OSWCR):	Los Angeles
County:	Los Angeles	Decimal Lat(OSWCR):	33.99695
Decimal Latitude:	33.99695	Decim Long(OSWCR):	-118.09018
Decimal Longitude:	-118.09018		
Location:	5923 S Rosemead Boulevard		
Location(OSWCR):	5923 S Rosemead Boulevard		
Original Source:	California Department of Water Resources - OSWCR(Well Numbers); California Department of Water Resources - Well Completion Reports		

Map Key	Direction	Distance (mi)	Distance (ft)	Elevation (ft)	DB
143	SSE	0.96	5,051.81	175.38	WATER WELLS

WCR No:	WCR2016-000284	City(OSWCR):	Pico Rivera
City:	Pico Rivera	County(OSWCR):	Los Angeles
County:	Los Angeles	Decimal Lat(OSWCR):	33.99695
Decimal Latitude:	33.99695	Decim Long(OSWCR):	-118.09018
Decimal Longitude:	-118.09018		
Location:	8845 E Whittier BLVD		
Location(OSWCR):	8845 E Whittier BLVD		
Original Source:	California Department of Water Resources - OSWCR(Well Numbers); California Department of Water Resources - Well Completion Reports		

Map Key	Direction	Distance (mi)	Distance (ft)	Elevation (ft)	DB
143	SSE	0.96	5,051.81	175.38	WATER WELLS

WCR No:	WCR1946-000703	City(OSWCR):	None
City:	None	County(OSWCR):	Los Angeles
County:	Los Angeles	Decimal Lat(OSWCR):	33.99695
Decimal Latitude:	33.99695	Decim Long(OSWCR):	-118.09018
Decimal Longitude:	-118.09018		
Location:	VAN NORMAN RD, ARROYO DITCH		
Location(OSWCR):	VAN NORMAN RD, ARROYO DITCH		
Original Source:	California Department of Water Resources - OSWCR(Well Numbers); California Department of Water Resources - Well Completion Reports		

Map Key	Direction	Distance (mi)	Distance (ft)	Elevation (ft)	DB
143	SSE	0.96	5,051.81	175.38	WATER WELLS

WCR No:	WCR2001-011467	City(OSWCR):	None
City:	None	County(OSWCR):	Los Angeles
County:	Los Angeles	Decimal Lat(OSWCR):	33.99695
Decimal Latitude:	33.99695	Decim Long(OSWCR):	-118.09018
Decimal Longitude:	-118.09018		
Location:	None		
Location(OSWCR):	None		

Original Source: California Department of Water Resources - OSWCR(Well Numbers); California Department of Water Resources - Well Completion Reports

Map Key	Direction	Distance (mi)	Distance (ft)	Elevation (ft)	DB
143	SSE	0.96	5,051.81	175.38	WATER WELLS

WCR No:	WCR2005-012910	City(OSWCR):	Pico Rivera
City:	Pico Rivera	County(OSWCR):	Los Angeles
County:	Los Angeles	Decimal Lat(OSWCR):	33.99695
Decimal Latitude:	33.99695	Decim Long(OSWCR):	-118.09018
Decimal Longitude:	-118.09018		
Location:	5923 S Rosemead Boulevard		
Location(OSWCR):	5923 S Rosemead Boulevard		
Original Source:	California Department of Water Resources - OSWCR(Well Numbers); California Department of Water Resources - Well Completion Reports		

Map Key	Direction	Distance (mi)	Distance (ft)	Elevation (ft)	DB
143	SSE	0.96	5,051.81	175.38	WATER WELLS

WCR No:	WCR1776-008016	City(OSWCR):	None
City:	None	County(OSWCR):	Los Angeles
County:	Los Angeles	Decimal Lat(OSWCR):	33.99695
Decimal Latitude:	33.99695	Decim Long(OSWCR):	-118.09018
Decimal Longitude:	-118.09018		
Location:	None		
Location(OSWCR):	None		
Original Source:	California Department of Water Resources - OSWCR(Well Numbers); California Department of Water Resources - Well Completion Reports		

Map Key	Direction	Distance (mi)	Distance (ft)	Elevation (ft)	DB
143	SSE	0.96	5,051.81	175.38	WATER WELLS

WCR No:	WCR1950-001936	City(OSWCR):	None
City:	None	County(OSWCR):	Los Angeles
County:	Los Angeles	Decimal Lat(OSWCR):	33.99695
Decimal Latitude:	33.99695	Decim Long(OSWCR):	-118.09018
Decimal Longitude:	-118.09018		
Location:	BEVERLY BLVD, RIO HONDO, LEXINGTON ST, R		
Location(OSWCR):	BEVERLY BLVD, RIO HONDO, LEXINGTON ST, R		
Original Source:	California Department of Water Resources - OSWCR(Well Numbers); California Department of Water Resources - Well Completion Reports		

Map Key	Direction	Distance (mi)	Distance (ft)	Elevation (ft)	DB
143	SSE	0.96	5,051.81	175.38	WATER WELLS

WCR No:	WCR1776-011157	City(OSWCR):	None

City:	None	County(OSWCR):	Los Angeles
County:	Los Angeles	Decimal Lat(OSWCR):	33.99695
Decimal Latitude:	33.99695	Decim Long(OSWCR):	-118.09018
Decimal Longitude:	-118.09018		
Location:	RIVERA, BARLOW, CENTER ST		
Location(OSWCR):	RIVERA, BARLOW, CENTER ST		
Original Source:	California Department of Water Resources - OSWCR(Well Numbers); California Department of Water Resources - Well Completion Reports		

Map Key	Direction	Distance (mi)	Distance (ft)	Elevation (ft)	DB
144	SSW	0.96	5,057.59	201.46	WATER WELLS

WCR No:	WCR1945-000444	City(OSWCR):	None
City:	None	County(OSWCR):	Los Angeles
County:	Los Angeles	Decimal Lat(OSWCR):	33.99688
Decimal Latitude:	33.99688	Decim Long(OSWCR):	-118.10807
Decimal Longitude:	-118.10807		
Location:	RIO HONDO, BLUFF RD		
Location(OSWCR):	RIO HONDO, BLUFF RD		
Original Source:	California Department of Water Resources - OSWCR(Well Numbers); California Department of Water Resources - Well Completion Reports		

Map Key	Direction	Distance (mi)	Distance (ft)	Elevation (ft)	DB
144	SSW	0.96	5,057.59	201.46	WATER WELLS

WCR No:	WCR1776-008035	City(OSWCR):	None
City:	None	County(OSWCR):	Los Angeles
County:	Los Angeles	Decimal Lat(OSWCR):	33.99688
Decimal Latitude:	33.99688	Decim Long(OSWCR):	-118.10807
Decimal Longitude:	-118.10807		
Location:	None		
Location(OSWCR):	None		
Original Source:	California Department of Water Resources - OSWCR(Well Numbers); California Department of Water Resources - Well Completion Reports		

Map Key	Direction	Distance (mi)	Distance (ft)	Elevation (ft)	DB
144	SSW	0.96	5,057.59	201.46	WATER WELLS

WCR No:	WCR1946-000705	City(OSWCR):	None
City:	None	County(OSWCR):	Los Angeles
County:	Los Angeles	Decimal Lat(OSWCR):	33.99688
Decimal Latitude:	33.99688	Decim Long(OSWCR):	-118.10807
Decimal Longitude:	-118.10807		
Location:	Rio Honda Spreading Grounds BASIN 8		
Location(OSWCR):	Rio Honda Spreading Grounds BASIN 8		
Original Source:	California Department of Water Resources - OSWCR(Well Numbers); California Department of Water Resources - Well Completion Reports		

Wells and Additional Sources Detail Report

Map Key	Direction	Distance (mi)	Distance (ft)	Elevation (ft)	DB
144	SSW	0.96	5,057.59	201.46	WATER WELLS

WCR No:	WCR1776-008037	City(OSWCR):	None
City:	None	County(OSWCR):	Los Angeles
County:	Los Angeles	Decimal Lat(OSWCR):	33.99688
Decimal Latitude:	33.99688	Decim Long(OSWCR):	-118.10807
Decimal Longitude:	-118.10807		
Location:	COFFMAN PICO RD, SAN GABRIEL BLVD		
Location(OSWCR):	COFFMAN PICO RD, SAN GABRIEL BLVD		
Original Source:	California Department of Water Resources - OSWCR(Well Numbers); California Department of Water Resources - Well Completion Reports		

Map Key	Direction	Distance (mi)	Distance (ft)	Elevation (ft)	DB
144	SSW	0.96	5,057.59	201.46	WATER WELLS

WCR No:	WCR1776-008034	City(OSWCR):	None
City:	None	County(OSWCR):	Los Angeles
County:	Los Angeles	Decimal Lat(OSWCR):	33.99688
Decimal Latitude:	33.99688	Decim Long(OSWCR):	-118.10807
Decimal Longitude:	-118.10807		
Location:	MINES AVE		
Location(OSWCR):	MINES AVE		
Original Source:	California Department of Water Resources - OSWCR(Well Numbers); California Department of Water Resources - Well Completion Reports		

Map Key	Direction	Distance (mi)	Distance (ft)	Elevation (ft)	DB
144	SSW	0.96	5,057.59	201.46	WATER WELLS

WCR No:	WCR1776-008033	City(OSWCR):	None
City:	None	County(OSWCR):	Los Angeles
County:	Los Angeles	Decimal Lat(OSWCR):	33.99688
Decimal Latitude:	33.99688	Decim Long(OSWCR):	-118.10807
Decimal Longitude:	-118.10807		
Location:	None		
Location(OSWCR):	None		
Original Source:	California Department of Water Resources - OSWCR(Well Numbers); California Department of Water Resources - Well Completion Reports		

Map Key	Direction	Distance (mi)	Distance (ft)	Elevation (ft)	DB
144	SSW	0.96	5,057.59	201.46	WATER WELLS

WCR No:	WCR1776-011846	City(OSWCR):	None
City:	None	County(OSWCR):	Los Angeles
County:	Los Angeles	Decimal Lat(OSWCR):	33.99688

Decimal Latitude:	33.99688	Decim Long(OSWCR):	-118.10807
Decimal Longitude:	-118.10807		
Location:	COFFMAN PICO RD, SAN GABRIEL BLVD, DUNLO		
Location(OSWCR):	COFFMAN PICO RD, SAN GABRIEL BLVD, DUNLO		
Original Source:	California Department of Water Resources - OSWCR(Well Numbers); California Department of Water Resources - Well Completion Reports		

Map Key	Direction	Distance (mi)	Distance (ft)	Elevation (ft)	DB
144	SSW	0.96	5,057.59	201.46	WATER WELLS

WCR No:	WCR1940-000159	City(OSWCR):	None
City:	None	County(OSWCR):	Los Angeles
County:	Los Angeles	Decimal Lat(OSWCR):	33.99688
Decimal Latitude:	33.99688	Decim Long(OSWCR):	-118.10807
Decimal Longitude:	-118.10807		
Location:	Rio Honda Spreading Grounds, BASIN WEIR		
Location(OSWCR):	Rio Honda Spreading Grounds, BASIN WEIR		
Original Source:	California Department of Water Resources - OSWCR(Well Numbers); California Department of Water Resources - Well Completion Reports		

Map Key	Direction	Distance (mi)	Distance (ft)	Elevation (ft)	DB
144	SSW	0.96	5,057.59	201.46	WATER WELLS

WCR No:	WCR1776-008036	City(OSWCR):	None
City:	None	County(OSWCR):	Los Angeles
County:	Los Angeles	Decimal Lat(OSWCR):	33.99688
Decimal Latitude:	33.99688	Decim Long(OSWCR):	-118.10807
Decimal Longitude:	-118.10807		
Location:	CENTER ST, SAN GABRIEL BLVD		
Location(OSWCR):	CENTER ST, SAN GABRIEL BLVD		
Original Source:	California Department of Water Resources - OSWCR(Well Numbers); California Department of Water Resources - Well Completion Reports		

Map Key	Direction	Distance (mi)	Distance (ft)	Elevation (ft)	DB
144	SSW	0.96	5,057.59	201.46	WATER WELLS

WCR No:	WCR1948-001419	City(OSWCR):	None
City:	None	County(OSWCR):	Los Angeles
County:	Los Angeles	Decimal Lat(OSWCR):	33.99688
Decimal Latitude:	33.99688	Decim Long(OSWCR):	-118.10807
Decimal Longitude:	-118.10807		
Location:	Rio Honda Spreading Grounds		
Location(OSWCR):	Rio Honda Spreading Grounds		
Original Source:	California Department of Water Resources - OSWCR(Well Numbers); California Department of Water Resources - Well Completion Reports		

Map Key	Direction	Distance (mi)	Distance (ft)	Elevation (ft)	DB

Map Key	Direction	Distance (mi)	Distance (ft)	Elevation (ft)	DB
144	SSW	0.96	5,057.59	201.46	WATER WELLS

WCR No:	WCR1928-000178	City(OSWCR):	None
City:	None	County(OSWCR):	Los Angeles
County:	Los Angeles	Decimal Lat(OSWCR):	33.99688
Decimal Latitude:	33.99688	Decim Long(OSWCR):	-118.10807
Decimal Longitude:	-118.10807		
Location:	EL CARMEL TRACT		
Location(OSWCR):	EL CARMEL TRACT		
Original Source:	California Department of Water Resources - OSWCR(Well Numbers); California Department of Water Resources - Well Completion Reports		

Map Key	Direction	Distance (mi)	Distance (ft)	Elevation (ft)	DB
144	SSW	0.96	5,057.59	201.46	WATER WELLS

WCR No:	WCR1945-000576	City(OSWCR):	None
City:	None	County(OSWCR):	Los Angeles
County:	Los Angeles	Decimal Lat(OSWCR):	33.99688
Decimal Latitude:	33.99688	Decim Long(OSWCR):	-118.10807
Decimal Longitude:	-118.10807		
Location:	RIO HONDO, BLUFF RD		
Location(OSWCR):	RIO HONDO, BLUFF RD		
Original Source:	California Department of Water Resources - OSWCR(Well Numbers); California Department of Water Resources - Well Completion Reports		

Map Key	Direction	Distance (mi)	Distance (ft)	Elevation (ft)	DB
144	SSW	0.96	5,057.59	201.46	WATER WELLS

WCR No:	WCR1928-000374	City(OSWCR):	None
City:	None	County(OSWCR):	Los Angeles
County:	Los Angeles	Decimal Lat(OSWCR):	33.99688
Decimal Latitude:	33.99688	Decim Long(OSWCR):	-118.10807
Decimal Longitude:	-118.10807		
Location:	EL CARMEL TRACT		
Location(OSWCR):	EL CARMEL TRACT		
Original Source:	California Department of Water Resources - OSWCR(Well Numbers); California Department of Water Resources - Well Completion Reports		

Map Key	Direction	Distance (mi)	Distance (ft)	Elevation (ft)	DB
144	SSW	0.96	5,057.59	201.46	WATER WELLS

WCR No:	WCR2001-011486	City(OSWCR):	None
City:	None	County(OSWCR):	Los Angeles
County:	Los Angeles	Decimal Lat(OSWCR):	33.99688
Decimal Latitude:	33.99688	Decim Long(OSWCR):	-118.10807
Decimal Longitude:	-118.10807		

Location: CENTER ST, SAN GABRIEL BOULEVARD
Location(OSWCR): CENTER ST, SAN GABRIEL BOULEVARD
Original Source: California Department of Water Resources - OSWCR(Well Numbers); California Department of Water Resources - Well Completion Reports

Map Key	Direction	Distance (mi)	Distance (ft)	Elevation (ft)	DB
144	SSW	0.96	5,057.59	201.46	WATER WELLS

WCR No: WCR1925-000310
City: RIVERA
County: Los Angeles
Decimal Latitude: 33.99688
Decimal Longitude: -118.10807
City(OSWCR): RIVERA
County(OSWCR): Los Angeles
Decimal Lat(OSWCR): 33.99688
Decim Long(OSWCR): -118.10807
Location: SAN GABRIEL BLVD, CENTER ST
Location(OSWCR): SAN GABRIEL BLVD, CENTER ST
Original Source: California Department of Water Resources - OSWCR(Well Numbers); California Department of Water Resources - Well Completion Reports

Map Key	Direction	Distance (mi)	Distance (ft)	Elevation (ft)	DB
144	SSW	0.96	5,057.59	201.46	WATER WELLS

WCR No: WCR1921-000085
City: None
County: Los Angeles
Decimal Latitude: 33.99688
Decimal Longitude: -118.10807
City(OSWCR): None
County(OSWCR): Los Angeles
Decimal Lat(OSWCR): 33.99688
Decim Long(OSWCR): -118.10807
Location: RIO HONDO, BEACH ST
Location(OSWCR): RIO HONDO, BEACH ST
Original Source: California Department of Water Resources - OSWCR(Well Numbers); California Department of Water Resources - Well Completion Reports

Map Key	Direction	Distance (mi)	Distance (ft)	Elevation (ft)	DB
144	SSW	0.96	5,057.59	201.46	WATER WELLS

WCR No: WCR1776-008014
City: None
County: Los Angeles
Decimal Latitude: 33.99688
Decimal Longitude: -118.10807
City(OSWCR): None
County(OSWCR): Los Angeles
Decimal Lat(OSWCR): 33.99688
Decim Long(OSWCR): -118.10807
Location: RIO HONDA CHANNEL, MINES AVE
Location(OSWCR): RIO HONDA CHANNEL, MINES AVE
Original Source: California Department of Water Resources - OSWCR(Well Numbers); California Department of Water Resources - Well Completion Reports

Map Key	Direction	Distance (mi)	Distance (ft)	Elevation (ft)	DB
144	SSW	0.96	5,057.59	201.46	WATER WELLS

WCR No:	WCR1948-001420	City(OSWCR):	None
City:	None	County(OSWCR):	Los Angeles
County:	Los Angeles	Decimal Lat(OSWCR):	33.99688
Decimal Latitude:	33.99688	Decim Long(OSWCR):	-118.10807
Decimal Longitude:	-118.10807		
Location:	Rio Honda Spreading Grounds, WASH BLVD		
Location(OSWCR):	Rio Honda Spreading Grounds, WASH BLVD		
Original Source:	California Department of Water Resources - OSWCR(Well Numbers); California Department of Water Resources - Well Completion Reports		

Map Key	Direction	Distance (mi)	Distance (ft)	Elevation (ft)	DB
144	SSW	0.96	5,057.59	201.46	WATER WELLS

WCR No:	WCR2001-011485	City(OSWCR):	None
City:	None	County(OSWCR):	Los Angeles
County:	Los Angeles	Decimal Lat(OSWCR):	33.99688
Decimal Latitude:	33.99688	Decim Long(OSWCR):	-118.10807
Decimal Longitude:	-118.10807		
Location:	None		
Location(OSWCR):	None		
Original Source:	California Department of Water Resources - OSWCR(Well Numbers); California Department of Water Resources - Well Completion Reports		

Map Key	Direction	Distance (mi)	Distance (ft)	Elevation (ft)	DB
144	SSW	0.96	5,057.59	201.46	WATER WELLS

WCR No:	WCR1940-000251	City(OSWCR):	None
City:	None	County(OSWCR):	Los Angeles
County:	Los Angeles	Decimal Lat(OSWCR):	33.99688
Decimal Latitude:	33.99688	Decim Long(OSWCR):	-118.10807
Decimal Longitude:	-118.10807		
Location:	Rio Honda Spreading Grounds		
Location(OSWCR):	Rio Honda Spreading Grounds		
Original Source:	California Department of Water Resources - OSWCR(Well Numbers); California Department of Water Resources - Well Completion Reports		

Map Key	Direction	Distance (mi)	Distance (ft)	Elevation (ft)	DB
144	SSW	0.96	5,057.59	201.46	WATER WELLS

WCR No:	WCR2001-011488	City(OSWCR):	None
City:	None	County(OSWCR):	Los Angeles
County:	Los Angeles	Decimal Lat(OSWCR):	33.99688
Decimal Latitude:	33.99688	Decim Long(OSWCR):	-118.10807
Decimal Longitude:	-118.10807		
Location:	Rio Honda Spreading Grounds		
Location(OSWCR):	Rio Honda Spreading Grounds		

Original Source: California Department of Water Resources - OSWCR(Well Numbers); California Department of Water Resources - Well Completion Reports

Map Key	Direction	Distance (mi)	Distance (ft)	Elevation (ft)	DB
144	SSW	0.96	5,057.59	201.46	WATER WELLS

WCR No:	WCR1776-008038	City(OSWCR):	None
City:	None	County(OSWCR):	Los Angeles
County:	Los Angeles	Decimal Lat(OSWCR):	33.99688
Decimal Latitude:	33.99688	Decim Long(OSWCR):	-118.10807
Decimal Longitude:	-118.10807		
Location:	Rio Honda Spreading Grounds BASIN 8		
Location(OSWCR):	Rio Honda Spreading Grounds BASIN 8		
Original Source:	California Department of Water Resources - OSWCR(Well Numbers); California Department of Water Resources - Well Completion Reports		

Map Key	Direction	Distance (mi)	Distance (ft)	Elevation (ft)	DB
144	SSW	0.96	5,057.59	201.46	WATER WELLS

WCR No:	WCR2001-011484	City(OSWCR):	None
City:	None	County(OSWCR):	Los Angeles
County:	Los Angeles	Decimal Lat(OSWCR):	33.99688
Decimal Latitude:	33.99688	Decim Long(OSWCR):	-118.10807
Decimal Longitude:	-118.10807		
Location:	MINES AVE		
Location(OSWCR):	MINES AVE		
Original Source:	California Department of Water Resources - OSWCR(Well Numbers); California Department of Water Resources - Well Completion Reports		

Map Key	Direction	Distance (mi)	Distance (ft)	Elevation (ft)	DB
144	SSW	0.96	5,057.59	201.46	WATER WELLS

WCR No:	WCR1948-000992	City(OSWCR):	None
City:	None	County(OSWCR):	Los Angeles
County:	Los Angeles	Decimal Lat(OSWCR):	33.99688
Decimal Latitude:	33.99688	Decim Long(OSWCR):	-118.10807
Decimal Longitude:	-118.10807		
Location:	Rio Honda Spreading Grounds, WASH BLVD		
Location(OSWCR):	Rio Honda Spreading Grounds, WASH BLVD		
Original Source:	California Department of Water Resources - OSWCR(Well Numbers); California Department of Water Resources - Well Completion Reports		

Map Key	Direction	Distance (mi)	Distance (ft)	Elevation (ft)	DB
144	SSW	0.96	5,057.59	201.46	WATER WELLS

WCR No:	WCR2001-011487	City(OSWCR):	None

Wells and Additional Sources Detail Report

City:	None	County(OSWCR):	Los Angeles
County:	Los Angeles	Decimal Lat(OSWCR):	33.99688
Decimal Latitude:	33.99688	Decim Long(OSWCR):	-118.10807
Decimal Longitude:	-118.10807		
Location:	COFFMAN PICO RD, SAN GABRIEL BL, DUNLOP		
Location(OSWCR):	COFFMAN PICO RD, SAN GABRIEL BL, DUNLOP		
Original Source:	California Department of Water Resources - OSWCR(Well Numbers); California Department of Water Resources - Well Completion Reports		

Map Key	Direction	Distance (mi)	Distance (ft)	Elevation (ft)	DB
144	SSW	0.96	5,057.59	201.46	WATER WELLS

WCR No:	WCR2001-011469	City(OSWCR):	None
City:	None	County(OSWCR):	Los Angeles
County:	Los Angeles	Decimal Lat(OSWCR):	33.99688
Decimal Latitude:	33.99688	Decim Long(OSWCR):	-118.10807
Decimal Longitude:	-118.10807		
Location:	None		
Location(OSWCR):	None		
Original Source:	California Department of Water Resources - OSWCR(Well Numbers); California Department of Water Resources - Well Completion Reports		

Map Key	Direction	Distance (mi)	Distance (ft)	Elevation (ft)	DB
144	SSW	0.96	5,057.59	201.46	WATER WELLS

WCR No:	WCR1946-000899	City(OSWCR):	None
City:	None	County(OSWCR):	Los Angeles
County:	Los Angeles	Decimal Lat(OSWCR):	33.99688
Decimal Latitude:	33.99688	Decim Long(OSWCR):	-118.10807
Decimal Longitude:	-118.10807		
Location:	Rio Honda Spreading Grounds		
Location(OSWCR):	Rio Honda Spreading Grounds		
Original Source:	California Department of Water Resources - OSWCR(Well Numbers); California Department of Water Resources - Well Completion Reports		

Map Key	Direction	Distance (mi)	Distance (ft)	Elevation (ft)	DB
144	SSW	0.96	5,057.59	201.46	WATER WELLS

WCR No:	WCR1946-000900	City(OSWCR):	None
City:	None	County(OSWCR):	Los Angeles
County:	Los Angeles	Decimal Lat(OSWCR):	33.99688
Decimal Latitude:	33.99688	Decim Long(OSWCR):	-118.10807
Decimal Longitude:	-118.10807		
Location:	Rio Honda Spreading Grounds		
Location(OSWCR):	Rio Honda Spreading Grounds		
Original Source:	California Department of Water Resources - OSWCR(Well Numbers); California Department of Water Resources - Well Completion Reports		

Wells and Additional Sources Detail Report

Map Key	Direction	Distance (mi)	Distance (ft)	Elevation (ft)	DB
144	SSW	0.96	5,057.59	201.46	WATER WELLS

WCR No:	WCR0223324	City(OSWCR):	None
City:	None	County(OSWCR):	Los Angeles
County:	Los Angeles	Decimal Lat(OSWCR):	33.99688
Decimal Latitude:	33.99688	Decim Long(OSWCR):	-118.10807
Decimal Longitude:	-118.10807		
Location:	None		
Location(OSWCR):	None		
Original Source:	California Department of Water Resources - OSWCR(Well Numbers); California Department of Water Resources - Well Completion Reports		

Map Key	Direction	Distance (mi)	Distance (ft)	Elevation (ft)	DB
144	SSW	0.96	5,057.59	201.46	WATER WELLS

WCR No:	WCR1946-000704	City(OSWCR):	None
City:	None	County(OSWCR):	Los Angeles
County:	Los Angeles	Decimal Lat(OSWCR):	33.99688
Decimal Latitude:	33.99688	Decim Long(OSWCR):	-118.10807
Decimal Longitude:	-118.10807		
Location:	Rio Honda Spreading Grounds BASIN 8		
Location(OSWCR):	Rio Honda Spreading Grounds BASIN 8		
Original Source:	California Department of Water Resources - OSWCR(Well Numbers); California Department of Water Resources - Well Completion Reports		

Map Key	Direction	Distance (mi)	Distance (ft)	Elevation (ft)	DB
144	SSW	0.96	5,057.59	201.46	WATER WELLS

WCR No:	WCR2001-011468	City(OSWCR):	Montebello
City:	Montebello	County(OSWCR):	Los Angeles
County:	Los Angeles	Decimal Lat(OSWCR):	33.99688
Decimal Latitude:	33.99688	Decim Long(OSWCR):	-118.10807
Decimal Longitude:	-118.10807		
Location:	RIO HONDA CHANNEL, MINES AVE		
Location(OSWCR):	RIO HONDA CHANNEL, MINES AVE		
Original Source:	California Department of Water Resources - OSWCR(Well Numbers); California Department of Water Resources - Well Completion Reports		

Map Key	Direction	Distance (mi)	Distance (ft)	Elevation (ft)	DB
144	SSW	0.96	5,057.59	201.46	WATER WELLS

WCR No:	WCR1991-018077	City(OSWCR):	Montebello
City:	Montebello	County(OSWCR):	Los Angeles
County:	Los Angeles	Decimal Lat(OSWCR):	33.99688

Decimal Latitude:	33.99688	Decim Long(OSWCR):	-118.10807
Decimal Longitude:	-118.10807		
Location:	E WHITTIER BLVD		
Location(OSWCR):	E WHITTIER BLVD		
Original Source:	California Department of Water Resources - OSWCR(Well Numbers); California Department of Water Resources - Well Completion Reports		

Map Key	Direction	Distance (mi)	Distance (ft)	Elevation (ft)	DB
144	SSW	0.96	5,057.59	201.46	WATER WELLS

WCR No:	WCR1920-000137	City(OSWCR):	Montebello
City:	Montebello	County(OSWCR):	Los Angeles
County:	Los Angeles	Decimal Lat(OSWCR):	33.99688
Decimal Latitude:	33.99688	Decim Long(OSWCR):	-118.10807
Decimal Longitude:	-118.10807		
Location:	RIO HONDO, 1ST ST, BLUFF, MINES AVE		
Location(OSWCR):	RIO HONDO, 1ST ST, BLUFF, MINES AVE		
Original Source:	California Department of Water Resources - OSWCR(Well Numbers); California Department of Water Resources - Well Completion Reports		

Map Key	Direction	Distance (mi)	Distance (ft)	Elevation (ft)	DB
144	SSW	0.96	5,057.59	201.46	WATER WELLS

WCR No:	WCR2013-008912	City(OSWCR):	Montebello
City:	Montebello	County(OSWCR):	Los Angeles
County:	Los Angeles	Decimal Lat(OSWCR):	33.99688
Decimal Latitude:	33.99688	Decim Long(OSWCR):	-118.10807
Decimal Longitude:	-118.10807		
Location:	916 Carob Way		
Location(OSWCR):	916 Carob Way		
Original Source:	California Department of Water Resources - OSWCR(Well Numbers); California Department of Water Resources - Well Completion Reports		

Map Key	Direction	Distance (mi)	Distance (ft)	Elevation (ft)	DB
144	SSW	0.96	5,057.59	201.46	WATER WELLS

WCR No:	WCR1921-000225	City(OSWCR):	None
City:	None	County(OSWCR):	Los Angeles
County:	Los Angeles	Decimal Lat(OSWCR):	33.99688
Decimal Latitude:	33.99688	Decim Long(OSWCR):	-118.10807
Decimal Longitude:	-118.10807		
Location:	RIO HONDO, BEACH ST		
Location(OSWCR):	RIO HONDO, BEACH ST		
Original Source:	California Department of Water Resources - OSWCR(Well Numbers); California Department of Water Resources - Well Completion Reports		

Map Key	Direction	Distance (mi)	Distance (ft)	Elevation (ft)	DB

144	SSW	0.96	5,057.59	201.46	WATER WELLS

WCR No:	WCR1948-000991	City(OSWCR):	None
City:	None	County(OSWCR):	Los Angeles
County:	Los Angeles	Decimal Lat(OSWCR):	33.99688
Decimal Latitude:	33.99688	Decim Long(OSWCR):	-118.10807
Decimal Longitude:	-118.10807		
Location:	Rio Honda Spreading Grounds, WASH BLVD		
Location(OSWCR):	Rio Honda Spreading Grounds, WASH BLVD		
Original Source:	California Department of Water Resources - OSWCR(Well Numbers); California Department of Water Resources - Well Completion Reports		

Map Key	Direction	Distance (mi)	Distance (ft)	Elevation (ft)	DB
144	SSW	0.96	5,057.59	201.46	WATER WELLS

WCR No:	WCR1987-013723	City(OSWCR):	None
City:	None	County(OSWCR):	Los Angeles
County:	Los Angeles	Decimal Lat(OSWCR):	33.99688
Decimal Latitude:	33.99688	Decim Long(OSWCR):	-118.10807
Decimal Longitude:	-118.10807		
Location:	WASHINGTON BLVD, RIO HONDO CHANNEL		
Location(OSWCR):	WASHINGTON BLVD, RIO HONDO CHANNEL		
Original Source:	California Department of Water Resources - OSWCR(Well Numbers); California Department of Water Resources - Well Completion Reports		

Map Key	Direction	Distance (mi)	Distance (ft)	Elevation (ft)	DB
144	SSW	0.96	5,057.59	201.46	WATER WELLS

WCR No:	WCR1920-000307	City(OSWCR):	Montebello
City:	Montebello	County(OSWCR):	Los Angeles
County:	Los Angeles	Decimal Lat(OSWCR):	33.99688
Decimal Latitude:	33.99688	Decim Long(OSWCR):	-118.10807
Decimal Longitude:	-118.10807		
Location:	RIO HONDO, 1ST ST, MINES AVE		
Location(OSWCR):	RIO HONDO, 1ST ST, MINES AVE		
Original Source:	California Department of Water Resources - OSWCR(Well Numbers); California Department of Water Resources - Well Completion Reports		

Radon Information

This section lists any relevant radon information found for the target property.

Federal EPA Radon Zone for *LOS ANGELES* County: **2**

Zone 1: Counties with predicted average indoor radon screening levels greater than 4 pCi/L
Zone 2: Counties with predicted average indoor radon screening levels from 2 to 4 pCi/L
Zone 3: Counties with predicted average indoor radon screening levels less than 2 pCi/L

Federal Area Radon Information for *LOS ANGELES* County

No Measures/Homes:	69
Geometric Mean:	0.4
Arithmetic Mean:	0.7
Median:	0.5
Standard Deviation:	1
Maximum:	5.6
% >4 pCi/L:	1
% >20 pCi/L:	0
Notes on Data Table:	TABLE 1. Screening indoor radon data from the EPA/State Residential Radon Survey of California conducted during 1989-90. Data represent 2-7 day charcoal canister measurements from the lowest level of each home tested.

Appendix

Federal Sources

FEMA National Flood Hazard Layer — **FEMA FLOOD**

The National Flood Hazard Layer (NFHL) data incorporates Flood Insurance Rate Map (FIRM) databases published by the Federal Emergency Management Agency (FEMA), and any Letters Of Map Revision (LOMRs) that have been issued against those databases since their publication date. The FIRM Database is the digital, geospatial version of the flood hazard information shown on the published paper FIRMs. The FIRM Database depicts flood risk information and supporting data used to develop the risk data. The FIRM Database is derived from Flood Insurance Studies (FISs), previously published FIRMs, flood hazard analyses performed in support of the FISs and FIRMs, and new mapping data, where available.

Indoor Radon Data — **INDOOR RADON**

Indoor radon measurements tracked by the Environmental Protection Agency(EPA) and the State Residential Radon Survey.

Public Water Systems Violations and Enforcement Data — **PWSV**

List of drinking water violations and enforcement actions from the Safe Drinking Water Information System (SDWIS) made available by the Drinking Water Protection Division of the US EPA's Office of Groundwater and Drinking Water. Enforcement sensitive actions are not included in the data released by the EPA. Address information provided in SWDIS may correspond either with the physical location of the water system, or with a contact address.

Radon Zone Level — **RADON ZONE**

Areas showing the level of Radon Zones (level 1, 2 or 3) by county. This data is maintained by the Environmental Protection Agency (EPA).

Safe Drinking Water Information System (SDWIS) — **SDWIS**

The Safe Drinking Water Information System (SDWIS) contains information about public water systems as reported to US Environmental Protection Agency (EPA) by the states. Addresses may correspond with the location of the water system, or with a contact address.

Soil Survey Geographic database — **SSURGO**

The Soil Survey Geographic database (SSURGO) contains information about soil as collected by the National Cooperative Soil Survey at the Natural Resources Conservation Service (NRCS). Soil maps outline areas called map units. The map units are linked to soil properties in a database. Each map unit may contain one to three major components and some minor components.

U.S. Fish & Wildlife Service Wetland Data — **US WETLAND**

The U.S. Fish & Wildlife Service Wetland layer represents the approximate location and type of wetlands and deepwater habitats in the United States.

USGS Current Topo — **US TOPO**

US Topo topographic maps are produced by the National Geospatial Program of the U.S. Geological Survey (USGS). The project was launched in late 2009, and the term "US Topo" refers specifically to quadrangle topographic maps published in 2009 and later.

USGS Geology — **US GEOLOGY**

Seamless maps depicting geological information provided by the United States Geological Survey (USGS).

USGS National Water Information System — **FED USGS**

The U.S. Geological Survey (USGS)'s National Water Information System (NWIS) is the nation's principal repository of water resources data. This database includes comprehensive information of well-construction details, time-series data for gage height, streamflow, groundwater level, and precipitation and water use data.

State Sources

Oil and Gas Wells — **OGW**

A list of Oil and Gas well locations. This is provided by California's Department of Conservation Division of

Appendix

Oil, Gas and Geothermal Resources.

Periodic Groundwater Level Measurement Locations **MONITOR WELLS**

Locations of groundwater level monitoring wells in the Department of Water Resources (DWR)'s Periodic Groundwater Levels dataset. The DWR Periodic Groundwater Levels dataset contains seasonal and long-term groundwater level measurements collected by the Department of Water Resources and cooperating agencies.

Well Completion Reports **WATER WELLS**

List of wells from the Well Completion Reports data made available by the California Department of Water Resources' (DWR) Online System for Well Completion Reports (OSWCR). Please note that the majority of well completion reports have been spatially registered to the center of the 1x1 mile Public Land Survey System section that the well is located in.

Liability Notice

Reliance on information in Report: The Physical Setting Report (PSR) DOES NOT replace a full Phase I Environmental Site Assessment but is solely intended to be used as a review of environmental databases and physical characteristics for the site or adjacent properties.

License for use of information in Report: No page of this report can be used without this cover page, this notice and the project property identifier. The information in Report(s) may not be modified or re-sold.

Your Liability for misuse: Using this Service and/or its reports in a manner contrary to this Notice or your agreement will be in breach of copyright and contract and ERIS may obtain damages for such mis-use, including damages caused to third parties, and gives ERIS the right to terminate your account, rescind your license to any previous reports and to bar you from future use of the Service.

No warranty of Accuracy or Liability for ERIS: The information contained in this report has been produced by ERIS Information Inc. ("ERIS") using various sources of information, including information provided by Federal and State government departments. The report applies only to the address and up to the date specified on the cover of this report, and any alterations or deviation from this description will require a new report. This report and the data contained herein does not purport to be and does not constitute a guarantee of the accuracy of the information contained herein and does not constitute a legal opinion nor medical advice. Although ERIS has endeavored to present you with information that is accurate, ERIS Information Inc. disclaims, any and all liability for any errors, omissions, or inaccuracies in such information and data, whether attributable to inadvertence, negligence or otherwise, and for any consequences arising therefrom. Liability on the part of ERIS is limited to the monetary value paid for this report.

Trademark and Copyright: You may not use the ERIS trademarks or attribute any work to ERIS other than as outlined above. This Service and Report(s) are protected by copyright owned by ERIS Information Inc. Copyright in data used in the Service or Report(s) (the "Data") is owned by ERIS or its licensors. The Service, Report(s) and Data may not be copied or reproduced in whole or in any substantial part without prior written consent of ERIS.

116 N Poplar Ave

Montebello CA 90640

Property Overview

Market value	
Property taxes	$16,311.05
County	Los Angeles
Building square footage	22,538 sqft
Lot size	32,223 sqft
Number of Bedrooms	26
Number of Bathrooms	29

Owners

1 Owners Found

MAGNA & MAGNA INC

County Assessor Records

Owner Occupied	
Ownership Vesting Type	99 - Heirs
Mailing Address for Taxes	1485 PO Box Whittier, CA 90609

Market Value

Land Value	
Improvements	
Total Value	

Assessed Value

Land Value	$96,366
Improvements	$709,998
Total Value	$806,364

Property Taxes

Tax Amount	$16,311.05

Location of Property

State	CA
County	Los Angeles
Municipality	LOS ANGELES
City	Montebello
FIPS County Code	06037
APN	6347-012-008
Duplicate APN	N/A
Brief Description	LAND DES IN DOC 4296, 74-4-1 MONTEBELLO LOT COM AT SW COR OF LOT 102 TH SW ON NW LINE OF LOT B TO A PT NE THEREON 193.7 FT
Subdivision	MONTEBELLO
Tract number	N/A
Block	N/A
Section	N/A
Lot	102,B
Unit	N/A
Latitude	34.008991
Longitude	-118.099388

Lot and Building Details

Lot Details

Standardized Land Use Code	RAPT - Multi-Family Res (5+ Units)
County Land Use Code	0500
Zoning	MNR3*
Buildings	1
Lot Size	32,223 sqft
Lot Frontage	N/A
Lot Depth	N/A

Building Details

Overall Attributes

Total Square Footage	22,538 sqft
Number of Stories	N/A

Number of Units	27
Year Built	1962
Style	0 - Unknown
Class	9 - Miscellaneous
Construction Type	0 - Unknown
Codes	N/A

Interior Dimensions

Total Finished Areas	22538
Additions	N/A
Attics	N/A
Garage	N/A
Basement	N/A

Room Counts

Total Room Count	N/A
Bedrooms	26
Bathrooms	29

Deeds

3 Deeds Found

New Loan Recorded

2020-06-12 – KEYPOINT CU to MAGNA & MAGNA INC

Primary Lender Details

Lender	KEYPOINT CU
Loan Amount	$2,000,000
Lender Type	C - Credit Union
Loan Type	N/A
Line of Credit Loan	0 - Not a Credit Line or Unknown

Secondary Lender Details

Lender	N/A
Loan Amount	N/A
Lender Type	N/A
Loan Type	N/A
Line of Credit Loan	N/A

County Records

County	LOS ANGELES

State	CA
Transfer Date	2020-06-12
Transfer Value	$2,000,000
Transfer Tax	N/A
Transfer Type	L - Refinance or Equity
Deed Type	T - Maps to Grant Deed
Document Number	0000644152
Document Type	T
Book Number	78
Page Number	19
Recorded Date	2020-06-12
Recorded Type	N/A
Quitclaim Deed	N/A

New Loan Recorded

1999-10-18 – to MAGNA AND MAGNA INC

Primary Lender Details

Lender	N/A
Loan Amount	N/A
Lender Type	N/A
Loan Type	N/A
Line of Credit Loan	N/A

Secondary Lender Details

Lender	N/A
Loan Amount	N/A
Lender Type	N/A
Loan Type	N/A
Line of Credit Loan	N/A

County Records

County	LOS ANGELES
State	CA
Transfer Date	1999-10-18
Transfer Value	$0
Transfer Tax	N/A
Transfer Type	R - Resale
Deed Type	N/A
Document Number	1963765

Document Type	N/A
Book Number	N/A
Page Number	N/A
Recorded Date	1999-10-18
Recorded Type	N/A
Quitclaim Deed	N/A

Ownership Change

1999-10-18 – From MAGNA ENTERPRISES to MAGNA & MAGNA

Primary Lender Details

Lender	N/A
Loan Amount	N/A
Lender Type	N/A
Loan Type	N/A
Line of Credit Loan	N/A

Secondary Lender Details

Lender	N/A
Loan Amount	N/A
Lender Type	N/A
Loan Type	N/A
Line of Credit Loan	N/A

County Records

County	LOS ANGELES
State	CA
Transfer Date	1999-10-18
Transfer Value	$0
Transfer Tax	N/A
Transfer Type	R - Resale
Deed Type	Q - Maps to Quitclaim
Document Number	0001963765
Document Type	Q
Book Number	N/A
Page Number	N/A
Recorded Date	1999-10-18
Recorded Type	N/A
Quitclaim Deed	true

128 N Poplar Ave

Montebello CA 90640

Property Overview

Market value	
Property taxes	$6,706.75
County	Los Angeles
Building square footage	11,101 sqft
Lot size	26,872 sqft
Number of Bedrooms	22
Number of Bathrooms	12

Owners

1 Owners Found

MAGNA & MAGNA INC

County Assessor Records

Owner Occupied	
Ownership Vesting Type	99 - Heirs
Mailing Address for Taxes	1485 PO Box Whittier, CA 90609

Market Value

Land Value	
Improvements	
Total Value	

Assessed Value

Land Value	$69,472
Improvements	$207,791
Total Value	$277,263

Property Taxes

Tax Amount	$6,706.75

Location of Property

State	CA
County	Los Angeles
Municipality	LOS ANGELES
City	Montebello
FIPS County Code	06037
APN	6347-011-019
Duplicate APN	N/A
Brief Description	LAND DES IN DOC NO 4291, 74-4-1 MONTEBELLO LOT COM AT SW COR OF LOT 102 TH S 75 33' E 248.96 FT TH N 50 37' 43 E 45.93 FT TH
Subdivision	MONTEBELLO
Tract number	N/A
Block	N/A
Section	N/A
Lot	102
Unit	N/A
Latitude	34.010151
Longitude	-118.09903

Lot and Building Details

Lot Details

Standardized Land Use Code	RAPT - Multi-Family Res (5+ Units)
County Land Use Code	0500
Zoning	MNR3*
Buildings	4
Lot Size	26,872 sqft
Lot Frontage	N/A
Lot Depth	N/A

Building Details

Overall Attributes

Total Square Footage	11,101 sqft
Number of Stories	N/A
Number of Units	12

Year Built	1954
Style	0 - Unknown
Class	9 - Miscellaneous
Construction Type	0 - Unknown
Codes	N/A

Interior Dimensions

Total Finished Areas	11101
Additions	N/A
Attics	N/A
Garage	N/A
Basement	N/A

Room Counts

Total Room Count	N/A
Bedrooms	22
Bathrooms	12

Deeds

1 Deeds Found

New Loan Recorded

1999-10-18 – to MAGNA AND MAGNA INC

Primary Lender Details

Lender	N/A
Loan Amount	N/A
Lender Type	N/A
Loan Type	N/A
Line of Credit Loan	N/A

Secondary Lender Details

Lender	N/A
Loan Amount	N/A
Lender Type	N/A
Loan Type	N/A
Line of Credit Loan	N/A

County Records

County	LOS ANGELES

State	CA
Transfer Date	1999-10-18
Transfer Value	$0
Transfer Tax	N/A
Transfer Type	R - Resale
Deed Type	N/A
Document Number	1963766
Document Type	N/A
Book Number	N/A
Page Number	N/A
Recorded Date	1999-10-18
Recorded Type	N/A
Quitclaim Deed	N/A

136 N Poplar Ave

Montebello CA 90640

Property Overview

Market value	$700,000
Property taxes	$3,588.36
County	Los Angeles
Building square footage	1,974 sqft
Lot size	14,702 sqft
Number of Bedrooms	4
Number of Bathrooms	3

Owners

1 Owners Found

MAGNA & MAGNA INC

County Assessor Records

Owner Occupied	
Ownership Vesting Type	99 - Heirs
Mailing Address for Taxes	1485 PO Box Whittier, CA 90609

Market Value

Land Value	
Improvements	
Total Value	$700,000

Assessed Value

Land Value	$101,505
Improvements	$83,228
Total Value	$184,733

Property Taxes

Tax Amount	$3,588.36

Location of Property

State	CA
County	Los Angeles
Municipality	LOS ANGELES
City	Montebello
FIPS County Code	06037
APN	6347-011-013
Duplicate APN	N/A
Brief Description	MONTEBELLO LOT COM ON SE LINE OF POPLAR AVE SW 182 FT FROM NE LINE OF LOT 102 THS 14 27' W 49 FT WITH A UNIFORM DEPTH OF300
Subdivision	MONTEBELLO
Tract number	N/A
Block	N/A
Section	N/A
Lot	102
Unit	N/A
Latitude	34.010151
Longitude	-118.09903

Lot and Building Details

Lot Details

Standardized Land Use Code	RDUP - Duplex
County Land Use Code	0200
Zoning	MNR3*
Buildings	2
Lot Size	14,702 sqft
Lot Frontage	N/A
Lot Depth	N/A

Building Details

Overall Attributes

Total Square Footage	1,974 sqft
Number of Stories	N/A

Number of Units	2
Year Built	1954
Style	0 - Unknown
Class	9 - Miscellaneous
Construction Type	0 - Unknown
Codes	N/A

Interior Dimensions

Total Finished Areas	1974
Additions	N/A
Attics	N/A
Garage	N/A
Basement	N/A

Room Counts

Total Room Count	N/A
Bedrooms	4
Bathrooms	3

Deeds

3 Deeds Found

Ownership Change

1999-10-18 – From MAGNA ENTERPRISES to MAGNA & MAGNA

Primary Lender Details

Lender	N/A
Loan Amount	N/A
Lender Type	N/A
Loan Type	N/A
Line of Credit Loan	N/A

Secondary Lender Details

Lender	N/A
Loan Amount	N/A
Lender Type	N/A
Loan Type	N/A
Line of Credit Loan	N/A

County Records

County	LOS ANGELES

State	CA
Transfer Date	1999-10-18
Transfer Value	$0
Transfer Tax	N/A
Transfer Type	R - Resale
Deed Type	Q - Maps to Quitclaim
Document Number	0001963766
Document Type	Q
Book Number	N/A
Page Number	N/A
Recorded Date	1999-10-18
Recorded Type	N/A
Quitclaim Deed	true

Ownership Change

1999-10-18 – From MAGNA ENTERPRISES to MAGNA & MAGNA

Primary Lender Details

Lender	N/A
Loan Amount	N/A
Lender Type	N/A
Loan Type	N/A
Line of Credit Loan	N/A

Secondary Lender Details

Lender	N/A
Loan Amount	N/A
Lender Type	N/A
Loan Type	N/A
Line of Credit Loan	N/A

County Records

County	LOS ANGELES
State	CA
Transfer Date	1999-10-18
Transfer Value	$0
Transfer Tax	N/A
Transfer Type	R - Resale
Deed Type	Q - Maps to Quitclaim
Document Number	0001963769

Document Type	Q
Book Number	N/A
Page Number	N/A
Recorded Date	1999-10-18
Recorded Type	N/A
Quitclaim Deed	true

New Loan Recorded

1964-06-22 – to

Primary Lender Details

Lender	N/A
Loan Amount	N/A
Lender Type	N/A
Loan Type	N/A
Line of Credit Loan	N/A

Secondary Lender Details

Lender	N/A
Loan Amount	N/A
Lender Type	N/A
Loan Type	N/A
Line of Credit Loan	N/A

County Records

County	LOS ANGELES
State	CA
Transfer Date	1964-06-22
Transfer Value	$25,500
Transfer Tax	$28
Transfer Type	R - Resale
Deed Type	GR - Unknown
Document Number	N/A
Document Type	G
Book Number	N/A
Page Number	N/A
Recorded Date	1964-06-22
Recorded Type	N/A
Quitclaim Deed	N/A

Property Report by PropertyShark.com, for:

116 N Poplar Ave, Montebello, CA 90640

General

1. Overview

Location

Property address	**116 N Poplar Ave Montebello, CA 90640**
County	**Los Angeles**
Lat/long	**34.00895,-118.09907**
Parcel ID	**6347012008**

Legal Description

LAND DES IN DOC 4296, 74-4-1 MONTEBELLO LOT COM AT SW COR OF LOT 102 TH SW ON NW LINE OF LOT B TO A PT NE THEREON 193.7 FT FROM MOST W COR OF SEE ASSESSOR MAPBOOK FOR MISSING PORTION LOT B

Owner

Name	**Magna And Magna Inc**
Address	**1520 Washington Blvd #100 Montebello, CA 90640**
Purchase date	**10/18/1999**
Purchase price	**$0**

Neighborhood

School district	**Montebello Unified School District**
Municipality	**Montebello**
Assessor map	
Index map	

Property Tax

Tax year	**2021-2022**
Land value	**$99,311**
Building value	**$731,700**
Market value	**$831,011**
Property tax	**$11,097**

Land

Property class	**Five or More Apartments or Units - 4 Stories or Less (0500)**
Zoning	**Multiple-Family Residential (R-3)**
Acreage	**0.74**
Weed hazard	**No**

Building

Square footage	**22,538**
Year built	**1962**
Year last altered	**1986**
Units	**27**
Bedrooms	**26**
Bathrooms	**29**
Stories	**4 or less**

2. Photos



3. Maps

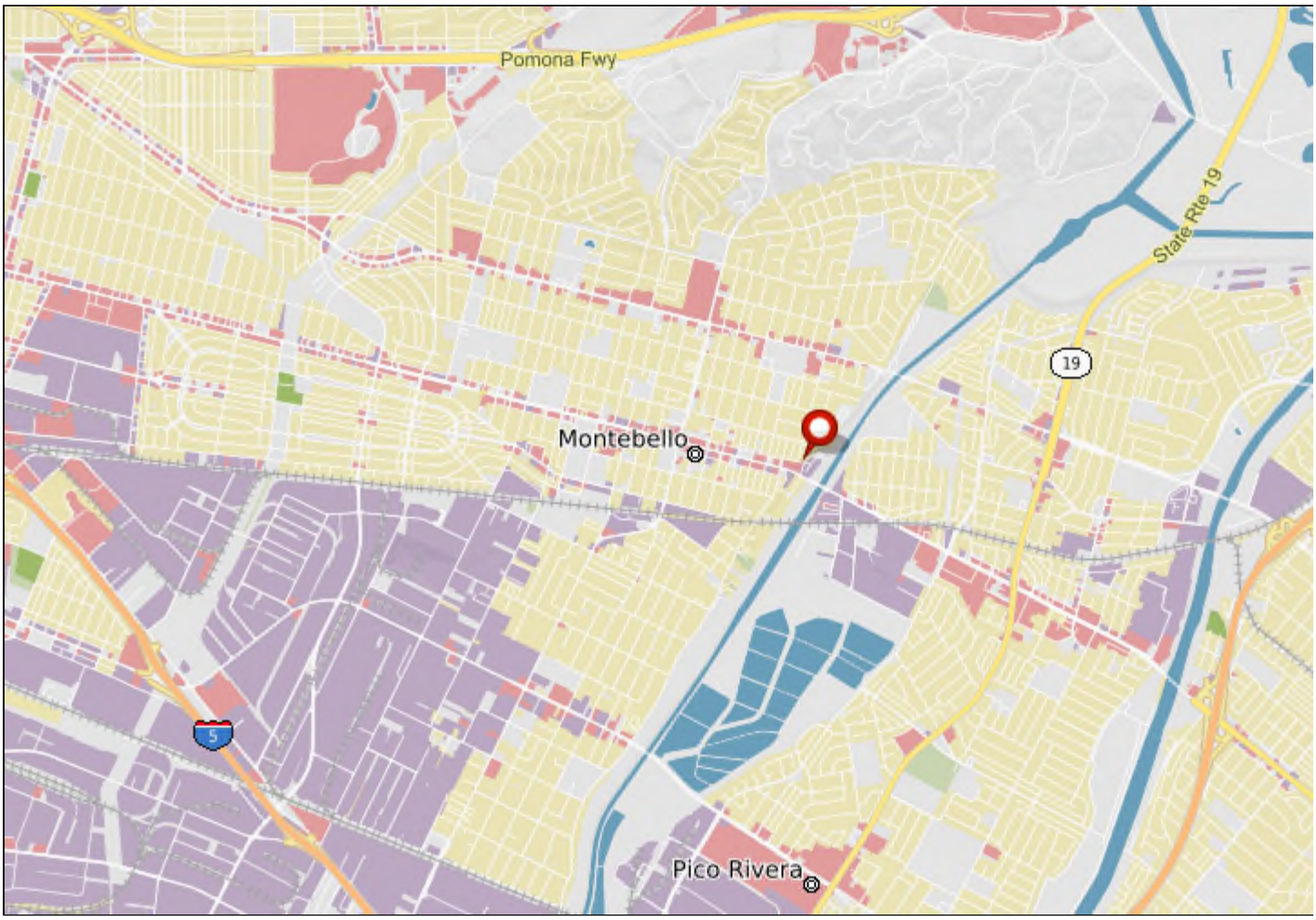

Contacts

1. Registered Owner

Magna And Magna Inc
1520 Washington Blvd #100
Montebello, CA 90640
Source: Assessment Roll
Last recorded: 06/18/2021

See who is behind the LLC

Add to address book

Occupancy

1. Building Contacts

Phone Records of Residents

Name	Unit	First seen	Phone number
Angela Guanko		2019	(323) 490-7320
Angela Guanko	14	2019	(323) 490-7320
E Flores	15	2010	(323) 726-9216
Florentina & Ju Villa	20	2011	(323) 490-7895
Jose Cuatepotzo	17	2015	(323) 728-8730
Juliet Rivera	1	2016	(323) 597-0175
Liliana Urueta	1	2015	(323) 477-1534
Ramiro & Juan Bravo	1	2011	(323) 888-1319

Development

1. Land

Land

Property class	**Five or More Apartments or Units - 4 Stories or Less (0500)**
Zoning	**Multiple-Family Residential (R-3)**
Acreage	**0.74**
Weed hazard	**No**

2. Building

Building

Square footage	**22,538**
Year built	**1962**
Year last altered	**1986**
Units	**27**
Bedrooms	**26**
Bathrooms	**29**
Stories	**4 or less**

Details

Construction type	**Non-fireproof - wood or wood/steel frame**
Quality class	**6/14.5**
Quality class code	**D6**

Neighborhood

1. Land Use

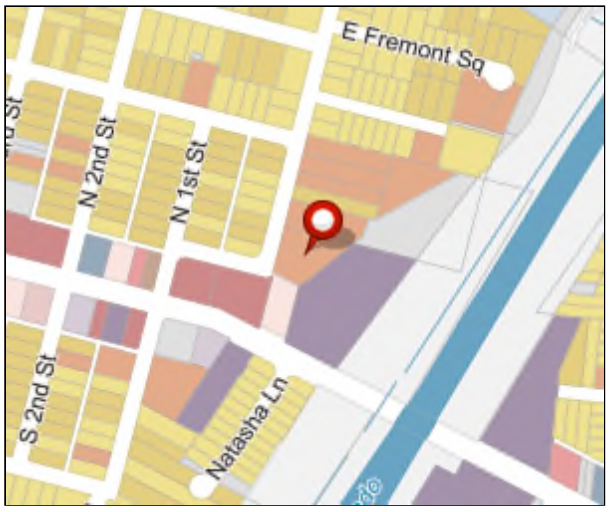

Land use: **Five or More Apartments or Units - 4 Stories or Less (0500)**

On this map, view the current land use for a property. The land use specifies how a property is used or what type of building is present on that property.

- Single family
- Condominium/Coop units
- Other residential
- Apartments/Multi-Family
- Office
- Retail
- Hotel/Motel/Other accommodation
- Restaurants
- Manufacturing/ Storage facilities
- Other industrial
- Public services/Facilities
- Education
- Cemeteries and other religious
- Hospitals/Care facilities
- Other institutional
- Entertaiment/Recreation
- Agricultural
- Parks
- Mixed use
- Vacant land
- Other
- Unknown

2. Zoning

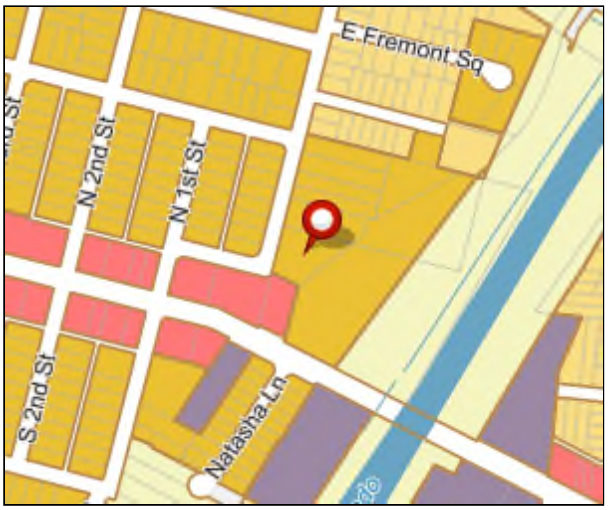

Zoning: **Multiple-Family Residential (R-3)**

For more information about zoning districts click here.

Properties can be classified by zoning and building class. Los Angeles County is divided into four basic zoning districts: residential (R), commercial (C), agricultural(A) and manufacturing (M).These basic zoning districts are subdivided by the intensity of use.

Major zoning groups:

- Multiple family
- Single family
- Other residential
- Commercial
- Offices
- Industrial/manufacturing
- Public facilities
- Open space
- Agricultural
- Mixed use
- Planned development
- Special zones
- Parking
- Planned development - overlay
- No zoning data available

3. Urban Landscape Maps

Year Built

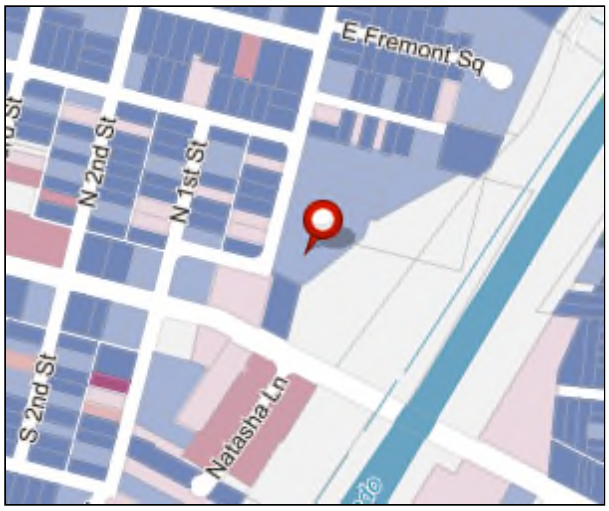

Year built: **1962**

On this map, view the year each property was built.

- 2015 and later
- 2010 - 2014
- 2000 - 2009
- 1990 - 1999
- 1970 - 1989
- 1950 - 1969
- 1900 - 1949
- older than 1900

Building Stories

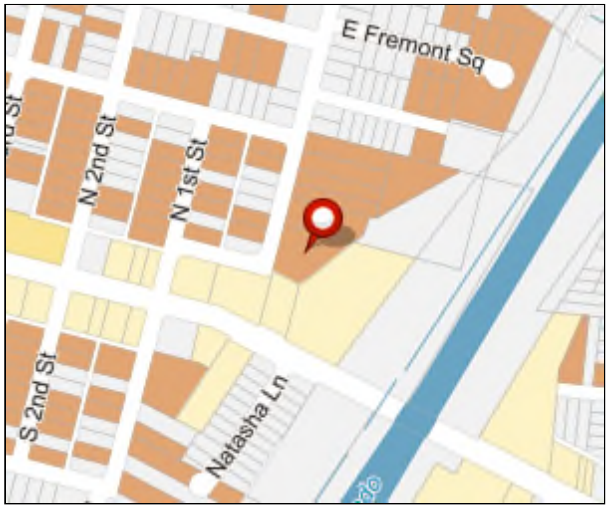

Stories: **4**

On this map, view the number of stories per building.

- 10 & Up stories
- 7 to 9 Stories
- 5 to 6 Stories
- 4 Stories
- 3 Stories
- 2 Stories
- 1 Story
- No data

Risk

1. FEMA Flood Zones

Use this map to determine if your property is at risk for flooding or storm surge and if it requires flood insurance.

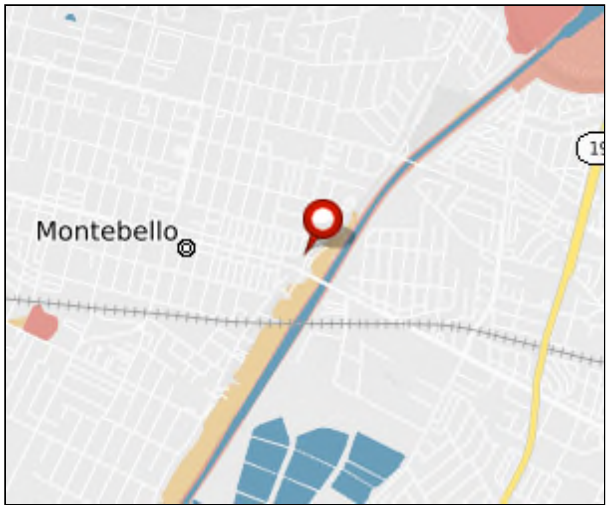

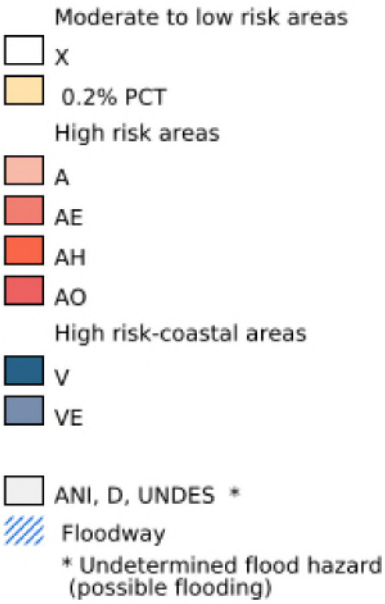

Flood Zone Details

FEMA flood zone	**X - Low Risk Area**
Costal barrier resources system area (COBRA)	**Out**
FEMA floodway	**Out**
FEMA special flood hazard area	**Out**

For more information about FEMA flood zones map click here.

Map Details

Map panel ID	**06037C1663F effective from 09/26/2008**

2. Fire Hazard Zones

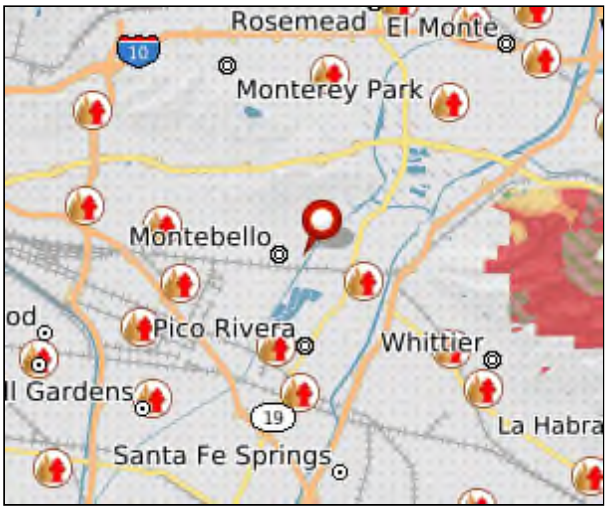

Fire hazard class
- Very high
- High
- Moderate

Responsability area
- SRA - State responsability area
- FRA - Federal responsability area
- LRA - Local responsability area

Historical fire areas
- 1980-1990
- 1990-2000
- 2000-2010
- 2010-2014

State and local fire protection facilities

Hydrants

3. Faults and Tsunami Inundation Zones

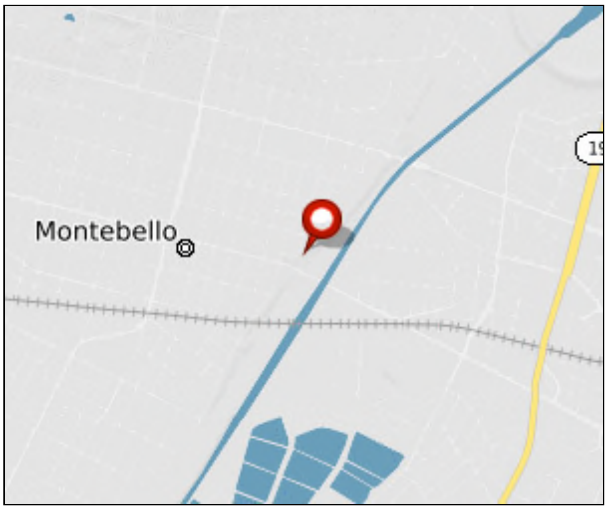

Earth quake fault zones

Tsunami inundation zone

Fault line type
- Accurate located faults
- Approximately located faults
- Inferred faults
- Aerial photo lineament
- Concealed faults

4. Landslides and Liquefaction

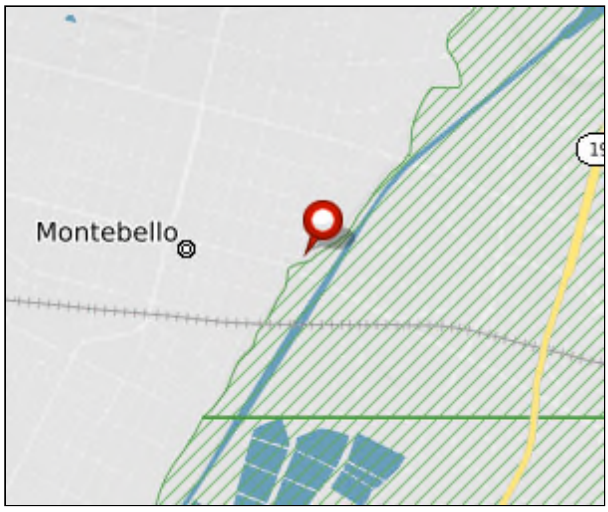

Landslide hazard zones
Liquefaction hazard zones
Unevaluated zones

Disclaimer

Copyright 2003-2021 by Property Research Partners LLC

All data comes from government sources. No attempt has been made to validate it. No attempt has been made to validate the accuracy of the programming of this web site. Do not rely on this report to support investment decisions. The only authoritative source for the information in this report is the government agencies from which the data was acquired.

Property Report by PropertyShark.com, for:

128 N Poplar Ave, Montebello, CA 90640

General

1. Overview

Location

Property address	**128 N Poplar Ave Montebello, CA 90640**
County	**Los Angeles**
Lat/long	**34.00927,-118.09884**
Parcel ID	**6347011019**

Legal Description

LAND DES IN DOC NO 4291, 74-4-1 MONTEBELLO LOT COM AT SW COR OF LOT 102 TH S 75?33' E 248.96 FT TH N 50?37' 43" E 45.93 FT TH N 19?26'30" E 62.36 SEE ASSESSOR MAPBOOK FOR MISSING PORTION OF LOT 102

Owner

Name	**Magna And Magna Inc**
Address	**1520 Washington Blvd #100 Montebello, CA 90640**
Purchase date	**10/18/1999**
Purchase price	**$0**
Special factors	**Multiple parcels**

Neighborhood

School district	**Montebello Unified School District**
Municipality	**Montebello**
Assessor map	
Index map	

Property Tax

Tax year	**2021-2022**
Land value	**$71,594**
Building value	**$214,141**
Market value	**$285,735**
Property tax	**$3,816**

Land

Property class	**Five or More Apartments or Units - 4 Stories or Less (0500)**
Zoning	**Multiple-Family Residential (R-3)**
Acreage	**0.617**
Buildings on lot	**4**
Weed hazard	**No**

Building

Square footage	**11,101**
Year built	**1960**
Year last altered	**1975**
Units	**12**
Bedrooms	**16**
Bathrooms	**8**
Stories	**4 or less**

2. Photos

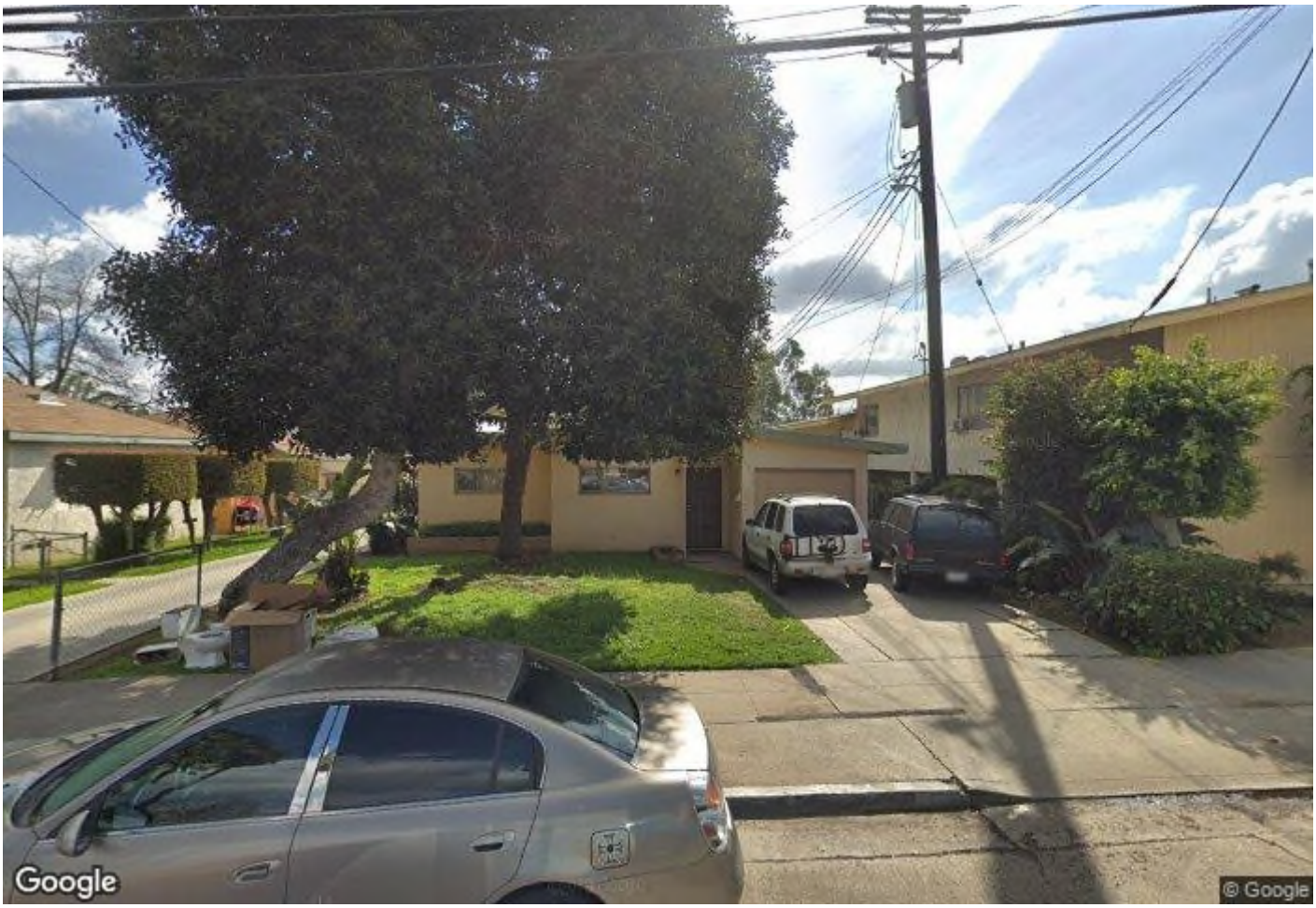

3. Maps

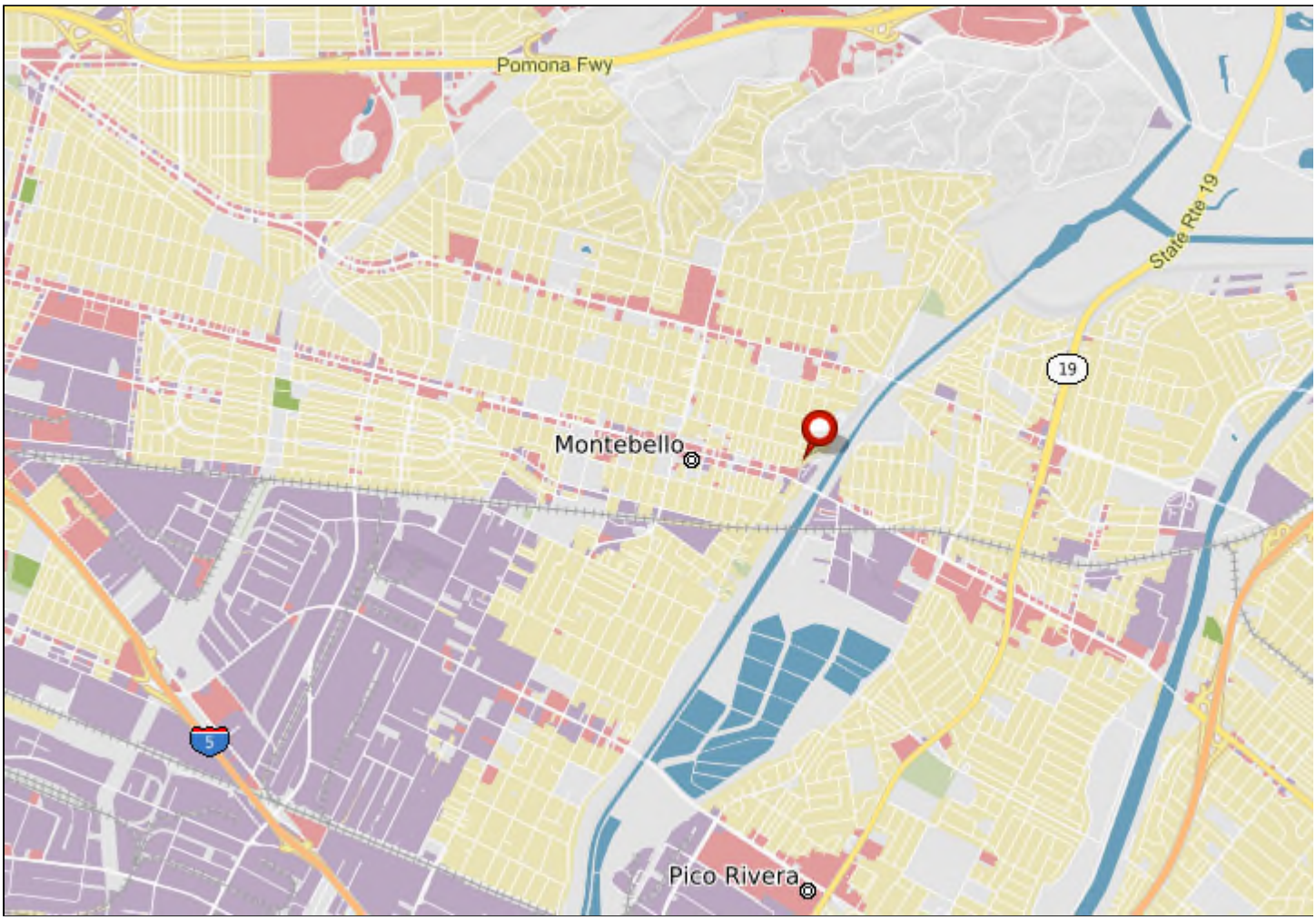

Contacts

1. Registered Owner

Magna And Magna Inc
1520 Washington Blvd #100
Montebello, CA 90640
Source: Assessment Roll
Last recorded: 06/18/2021

See who is behind the LLC

Add to address book

Development

1. Land

Land

Property class	**Five or More Apartments or Units - 4 Stories or Less (0500)**
Zoning	**Multiple-Family Residential (R-3)**
Acreage	**0.617**
Weed hazard	**No**

2. Building

Buildings

Buildings on lot	**4**
Units	**12**
Total building sqft	**11,101**

Building Details

Design type	Construction type	Sqft	Built	Last altered	Bedrooms	Bathrooms	Units
Five or More Apartments or Units; Four Stories and Less	Non-fireproof - wood or wood/steel frame	8,115	1960	1975	16	8	8
Double, Duplex, or Two Units	Non-fireproof - wood or wood/steel frame	1,182	1946	1975	2	2	2
Single Family	Non-fireproof - wood or wood/steel frame	954	1946	1975	2	1	1
Single Family	Non-fireproof - wood or wood/steel frame	850	1954	1975	2	1	1

Neighborhood

1. Land Use

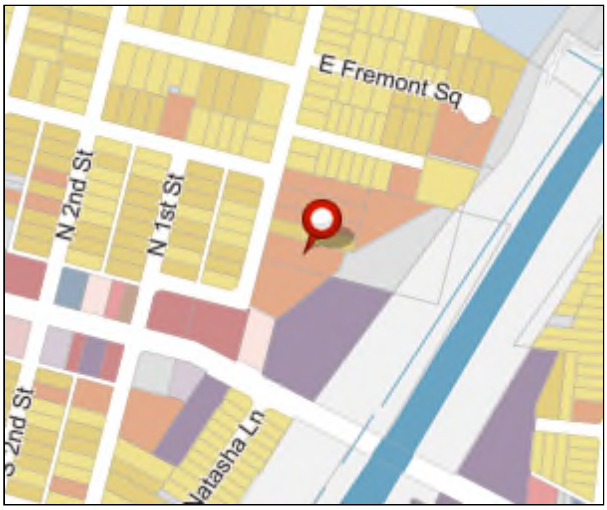

Land use: **Five or More Apartments or Units - 4 Stories or Less (0500)**

On this map, view the current land use for a property. The land use specifies how a property is used or what type of building is present on that property.

- Single family
- Condominium/Coop units
- Other residential
- Apartments/Multi-Family
- Office
- Retail
- Hotel/Motel/Other accommodation
- Restaurants
- Manufacturing/ Storage facilities
- Other industrial
- Public services/Facilities
- Education
- Cemeteries and other religious
- Hospitals/Care facilities
- Other institutional
- Entertaiment/Recreation
- Agricultural
- Parks
- Mixed use
- Vacant land
- Other
- Unknown

2. Zoning

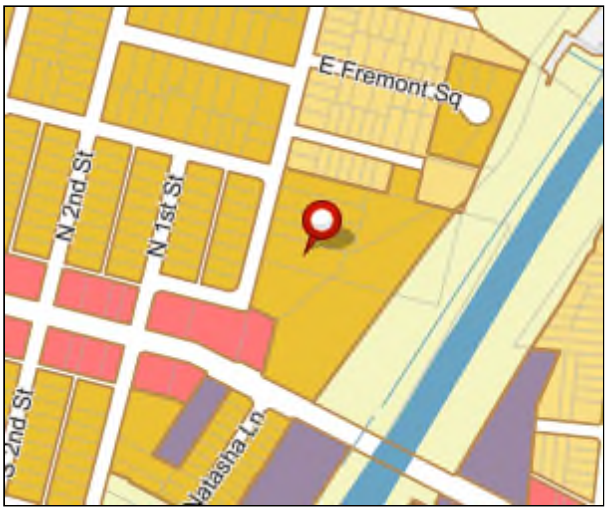

Zoning: **Multiple-Family Residential (R-3)**

For more information about zoning districts click here.

Properties can be classified by zoning and building class. Los Angeles County is divided into four basic zoning districts: residential (R), commercial (C), agricultural(A) and manufacturing (M).These basic zoning districts are subdivided by the intensity of use.

Major zoning groups:

- Multiple family
- Single family
- Other residential
- Commercial
- Offices
- Industrial/manufacturing
- Public facilities
- Open space
- Agricultural
- Mixed use
- Planned development
- Special zones
- Parking
- Planned development - overlay
- No zoning data available

3. Urban Landscape Maps

Year Built

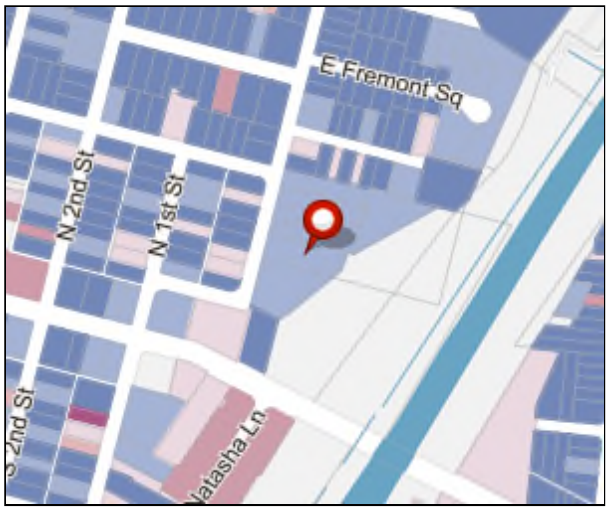

Year built: **1960**

On this map, view the year each property was built.

- 2015 and later
- 2010 - 2014
- 2000 - 2009
- 1990 - 1999
- 1970 - 1989
- 1950 - 1969
- 1900 - 1949
- older than 1900

Building Stories

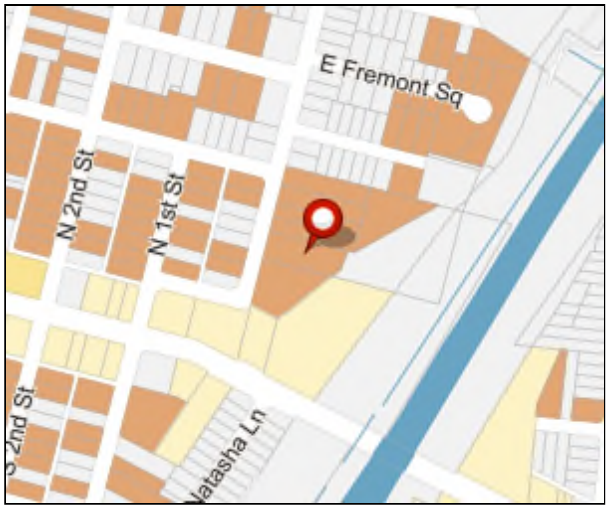

Stories: **4**

On this map, view the number of stories per building.

- 10 & Up stories
- 7 to 9 Stories
- 5 to 6 Stories
- 4 Stories
- 3 Stories
- 2 Stories
- 1 Story
- No data

Risk

1. FEMA Flood Zones

Use this map to determine if your property is at risk for flooding or storm surge and if it requires flood insurance.

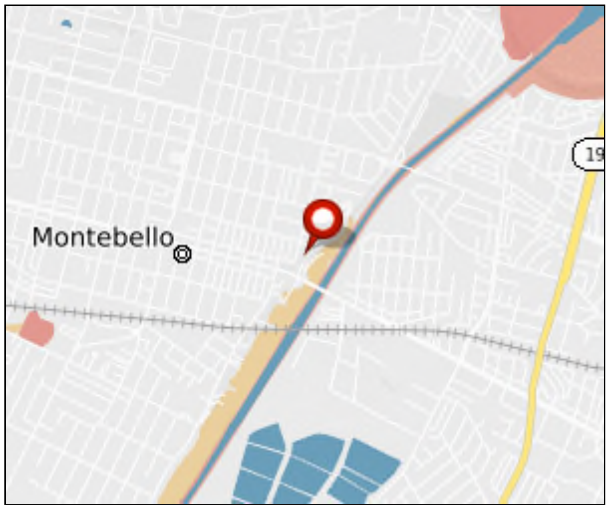

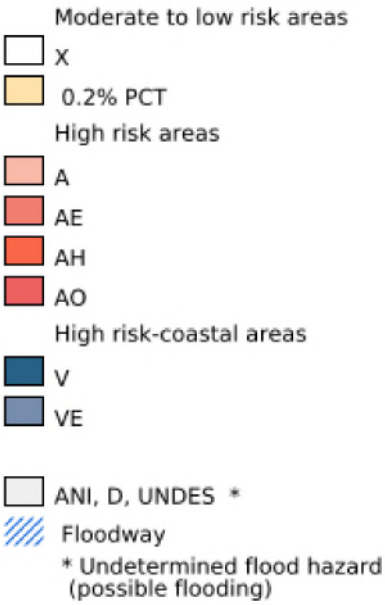

Flood Zone Details

FEMA flood zone	**X - Low Risk Area**
Costal barrier resources system area (COBRA)	**Out**
FEMA floodway	**Out**
FEMA special flood hazard area	**Out**

For more information about FEMA flood zones map click here.

Map Details

Map panel ID	**06037C1663F effective from 09/26/2008**

2. Fire Hazard Zones

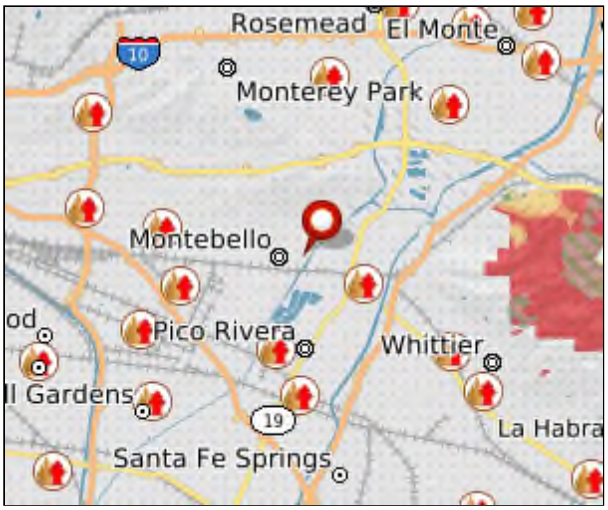

Fire hazard class
- Very high
- High
- Moderate

Responsability area
- SRA - State responsability area
- FRA - Federal responsability area
- LRA - Local responsability area

Historical fire areas
- 1980-1990
- 1990-2000
- 2000-2010
- 2010-2014

State and local fire protection facilities

Hydrants

3. Faults and Tsunami Inundation Zones



Earth quake fault zones

Tsunami inundation zone

Fault line type
- Accurate located faults
- Approximately located faults
- Inferred faults
- Aerial photo lineament
- Concealed faults

4. Landslides and Liquefaction



Landslide hazard zones
Liquefaction hazard zones
Unevaluated zones

Property Report by PropertyShark.com, for:

136 N Poplar Ave, Montebello, CA 90640

General

1. Overview

Location

Property address	**136 N Poplar Ave Montebello, CA 90640**
County	**Los Angeles**
Lat/long	**34.00945,-118.09873**
Parcel ID	**6347011013**

Legal Description

MONTEBELLO LOT COM ON SE LINE OF POPLAR AVE SW 182 FT FROM NE LINE OF LOT 102 TH S 14?27' W 49 FT WITH A UNIFORM DEPTH OF 300 FT S 75?33' E PART OF LOT 102

Owner

Name	**Magna And Magna Inc**
Address	**1520 Washington Blvd #100 Montebello, CA 90640**
Purchase date	**10/18/1999**
Purchase price	**$0**
Special factors	**Multiple parcels**

Neighborhood

School district	**Montebello Unified School District**
Municipality	**Montebello**
Assessor map	
Index map	

Property Tax

Tax year	**2021-2022**
Land value	**$104,607**
Building value	**$85,771**
Market value	**$190,378**
Property tax	**$2,542**

Land

Property class	**Double, Duplex or Two Units - 4 Stories or Less (0200)**
Zoning	**Multiple-Family Residential (R-3)**
Acreage	**0.338**
Buildings on lot	**2**
Weed hazard	**No**

Building

Square footage	**1,064**
Year built	**1954**
Year last altered	**1973**
Units	**2**
Bedrooms	**2**
Bathrooms	**1**
Stories	**4 or less**

2. Photos



3. Maps

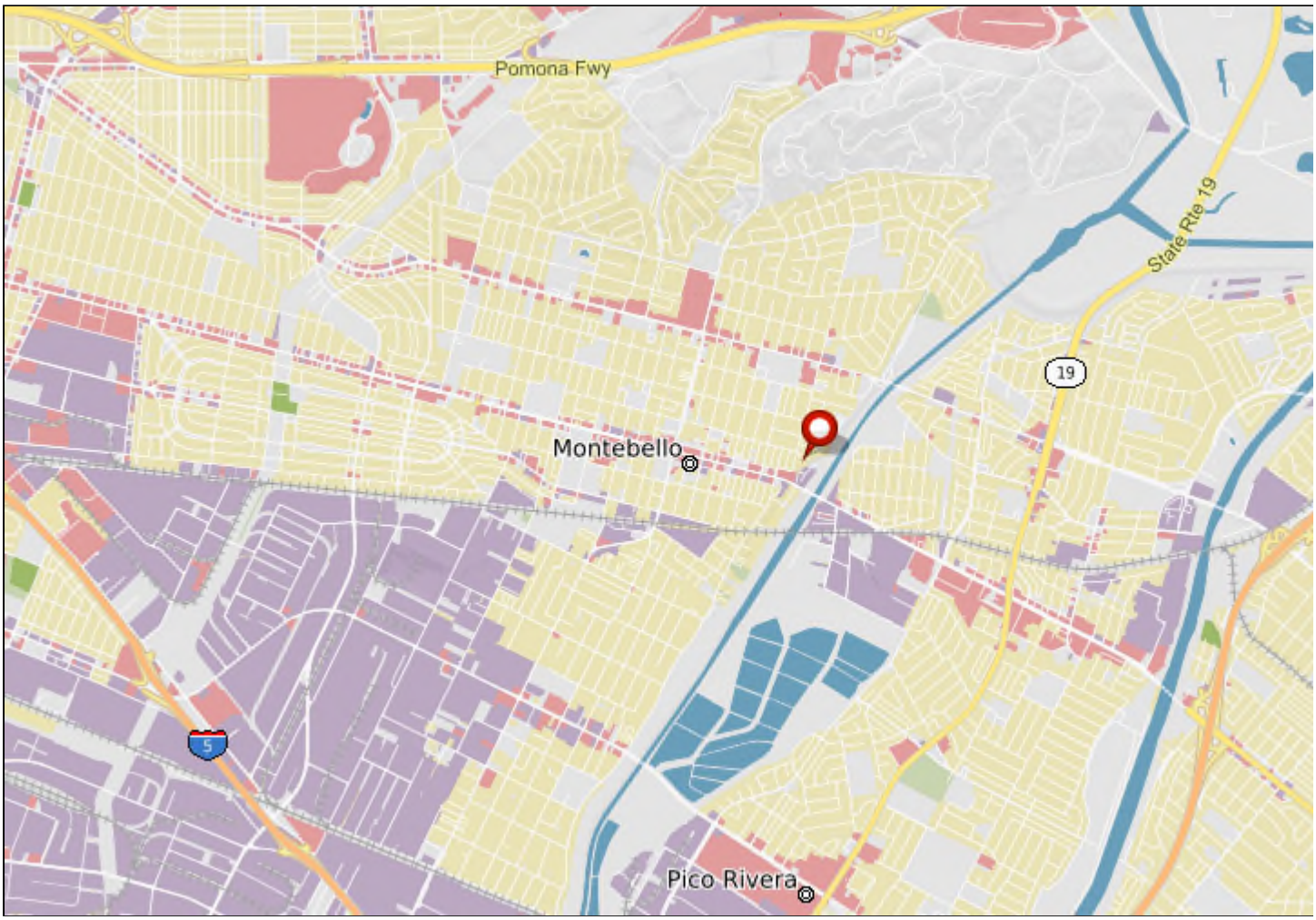

Contacts

1. Registered Owner

Magna And Magna Inc
1520 Washington Blvd #100
Montebello, CA 90640
Source: Assessment Roll
Last recorded: 06/18/2021

See who is behind the LLC

Add to address book

Development

1. Land

Land

Property class	**Double, Duplex or Two Units - 4 Stories or Less (0200)**
Zoning	**Multiple-Family Residential (R-3)**
Acreage	**0.338**
Weed hazard	**No**

2. Building

Buildings

Buildings on lot	**2**
Units	**2**
Total building sqft	**1,974**

Building Details

Design type	Construction type	Sqft	Built	Last altered	Bedrooms	Bathrooms	Units
Single Family	Non-fireproof - wood or wood/steel frame	1,064	1954	1973	2	1	1
Single Family	Non-fireproof - wood or wood/steel frame	910	1928	1973	2	2	1

Neighborhood

1. Land Use

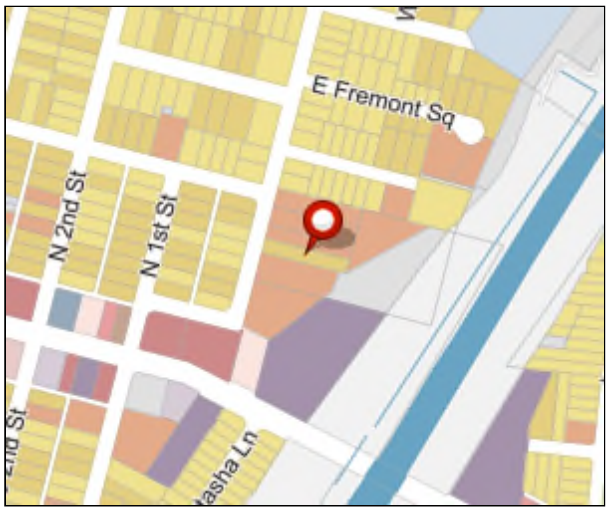

Land use: **Double, Duplex or Two Units - 4 Stories or Less (0200)**

On this map, view the current land use for a property. The land use specifies how a property is used or what type of building is present on that property.

- Single family
- Condominium/Coop units
- Other residential
- Apartments/Multi-Family
- Office
- Retail
- Hotel/Motel/Other accommodation
- Restaurants
- Manufacturing/ Storage facilities
- Other industrial
- Public services/Facilities
- Education
- Cemeteries and other religious
- Hospitals/Care facilities
- Other institutional
- Entertaiment/Recreation
- Agricultural
- Parks
- Mixed use
- Vacant land
- Other
- Unknown

2. Zoning

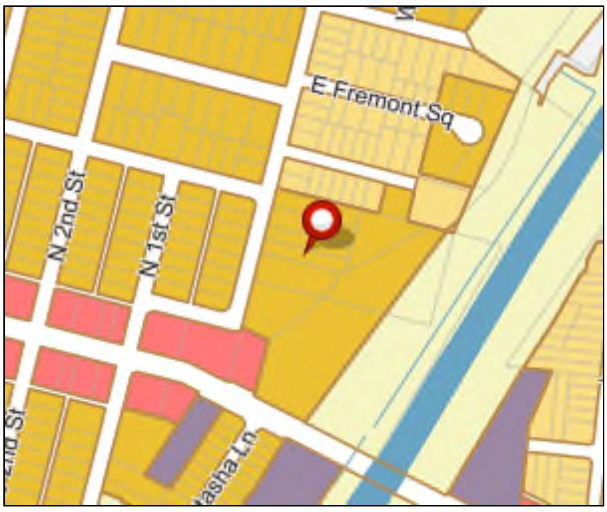

Zoning: **Multiple-Family Residential (R-3)**

For more information about zoning districts click here.

Properties can be classified by zoning and building class. Los Angeles County is divided into four basic zoning districts: residential (R), commercial (C), agricultural(A) and manufacturing (M).These basic zoning districts are subdivided by the intensity of use.

Major zoning groups:

- Multiple family
- Single family
- Other residential
- Commercial
- Offices
- Industrial/manufacturing
- Public facilities
- Open space
- Agricultural
- Mixed use
- Planned development
- Special zones
- Parking
- Planned development - overlay
- No zoning data available

3. Urban Landscape Maps

Year Built

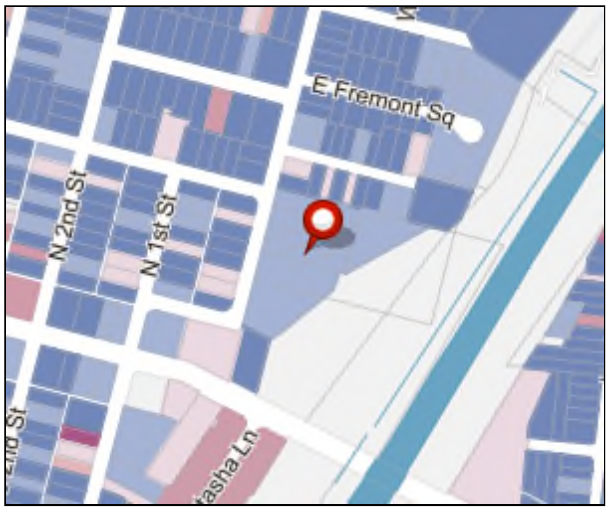

Year built: **1954**

On this map, view the year each property was built.

- 2015 and later
- 2010 - 2014
- 2000 - 2009
- 1990 - 1999
- 1970 - 1989
- 1950 - 1969
- 1900 - 1949
- older than 1900

Building Stories

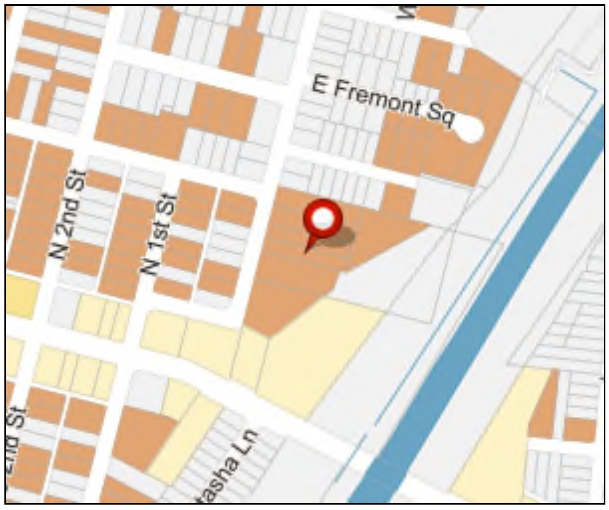

Stories: **4**

On this map, view the number of stories per building.

- 10 & Up stories
- 7 to 9 Stories
- 5 to 6 Stories
- 4 Stories
- 3 Stories
- 2 Stories
- 1 Story
- No data

Risk

1. FEMA Flood Zones

Use this map to determine if your property is at risk for flooding or storm surge and if it requires flood insurance.

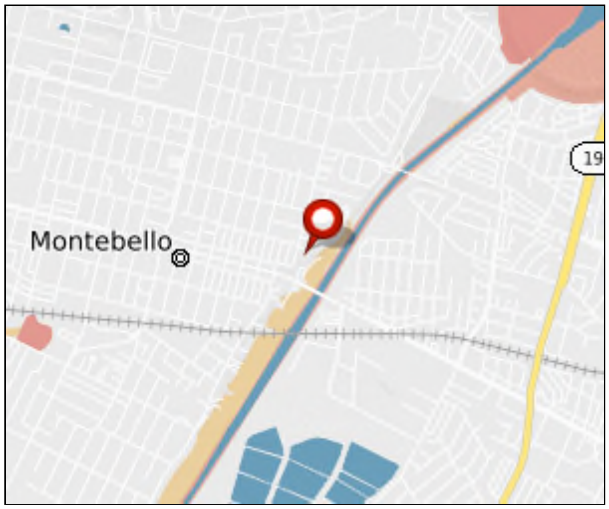

Moderate to low risk areas
X
0.2% PCT
High risk areas
A
AE
AH
AO
High risk-coastal areas
V
VE

ANI, D, UNDES *
Floodway
* Undetermined flood hazard (possible flooding)

Flood Zone Details

FEMA flood zone	**X - Low Risk Area**
Costal barrier resources system area (COBRA)	**Out**
FEMA floodway	**Out**
FEMA special flood hazard area	**Out**

For more information about FEMA flood zones map click here.

Map Details

Map panel ID	**06037C1663F effective from 09/26/2008**

2. Fire Hazard Zones

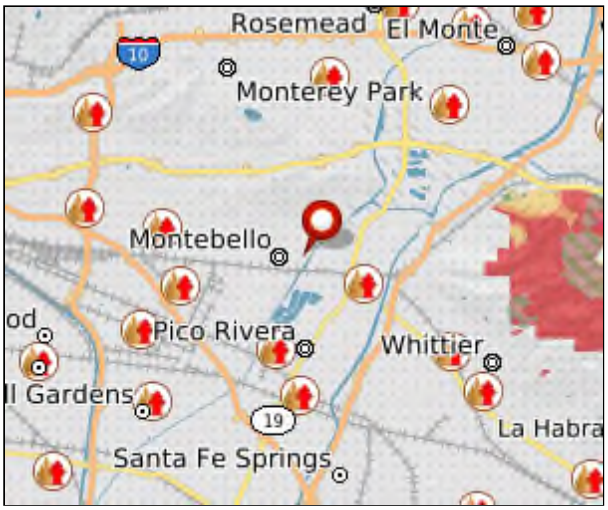

Fire hazard class
- Very high
- High
- Moderate

Responsability area
- SRA - State responsability area
- FRA - Federal responsability area
- LRA - Local responsability area

Historical fire areas
- 1980-1990
- 1990-2000
- 2000-2010
- 2010-2014

State and local fire protection facilities

Hydrants

3. Faults and Tsunami Inundation Zones



Earth quake fault zones

Tsunami inundation zone

Fault line type
- Accurate located faults
- Approximately located faults
- Inferred faults
- Aerial photo lineament
- Concealed faults

4. Landslides and Liquefaction

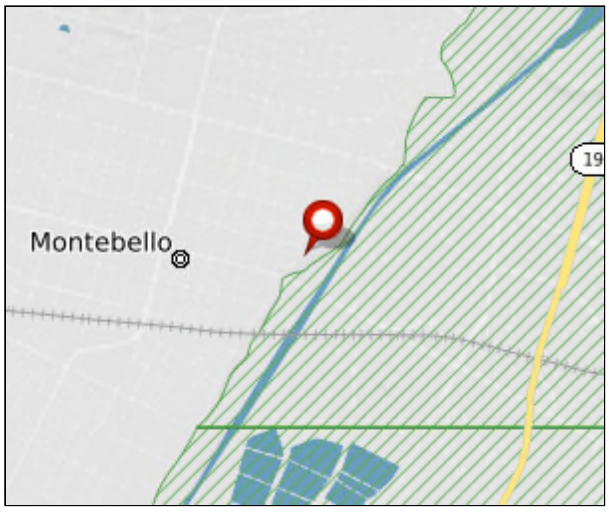

Landslide hazard zones
Liquefaction hazard zones
Unevaluated zones

Los Angeles Department of Water & Power



Drinking Water Quality Report

2020

ladwp.com/waterqualityreport



TABLE OF CONTENTS

A message from the Director of Water Quality 3

A message from the Senior Assistant General Manager, Water System 4

L.A. Water Sources in 2020 5

Drinking Water and Your Health 6

Customer Service During Pandemic 7

Regulatory Compliance 8

Water Quality Service Areas in Los Angeles 11

Monitoring Results Tables 12

How to Read the 2020 Tables 13

General Information 19

Message for Non-English Speaking Customers 20

SAFEGUARDING L.A.'S DRINKING WATER



A Message from Razmik Manoukian

Director of Water Quality

It's been a tough year with many adjustments for all of Los Angeles, but one thing we didn't have to worry about was the safety of our drinking water supply. Throughout 2020, LADWP maintained the highest water quality standards by adhering to all treatment, monitoring and safety protocols.

The City of Los Angeles water supply is approximately 89 percent surface water, 9 percent groundwater, and 2 percent recycled water. The surface water is purified using a multibarrier approach as depicted in the treatment process figure below. The water is purified by screening, ozonation, filtration, ultra-violet disinfection, chlorination, and ammoniation. LADWP also disinfects extracted groundwater with chlorine to safeguard against microorganisms. Every step of the treatment process achieves a certain level of microorganism and contaminant removal. When it comes to viruses, including COVID-19, the most effective treatment process is chlorination. A very small amount of chlorine is highly effective in killing viruses. This is important because chlorine protects the water supply as it travels through the distribution system to your tap.

The use of water chlorination to disinfect public water supplies began in the early 1900s. Its use has had a major impact on the incidence of waterborne disease such as cholera, typhoid fever and dysentery in the U.S. and worldwide. Chlorination of drinking water has been credited for increasing life expectancy in developed countries during the twentieth century. It continues to be a primary method for disinfecting water today and an effective treatment step in stopping the COVID-19 virus. LADWP uses chlorination and other state-of-art water treatment methods because we are committed to the safety and quality of your drinking water.

The U.S. Environmental Protection Agency (U.S. EPA) and the State Water Resources Control Board, Division of Drinking Water (SWRCB-DDW) require that all water agencies produce an annual report informing customers about the quality of their drinking water. To ensure compliance with these drinking water standards, LADWP employees actively safeguard our water. Every day, we effectively manage state-of-the-art water treatment facilities and diligently test the water to make certain the highest quality water is delivered to you. Over 37,000 samples are tested for hundreds of constituents throughout the distribution system annually.

As you read through this report, you will find references to tables that depict the actual levels of specific substances or "constituents" we have found in the city's water supply. Looking at the tables, I am proud to state that all regulated constituents detected were at very low levels. In fact, LADWP water quality performance was at least 50 percent better than safety levels set by the US EPA and SWRCB-DDW. Out of the 104 constituents we are required to monitor, none were found at levels considered unsafe by health agencies and only 32 were detected at very low levels as listed in Tables I and II.

We are proud to serve safe, refreshing, high quality drinking water to all our customers across the city—at home, work, and neighborhood parks. At LADWP, we are committed to customer service. If you have any questions or concerns about your water quality or need advice on how to improve water quality at your home or workplace, please do not hesitate to call our Water Quality Hotline at (213) 367-3182.

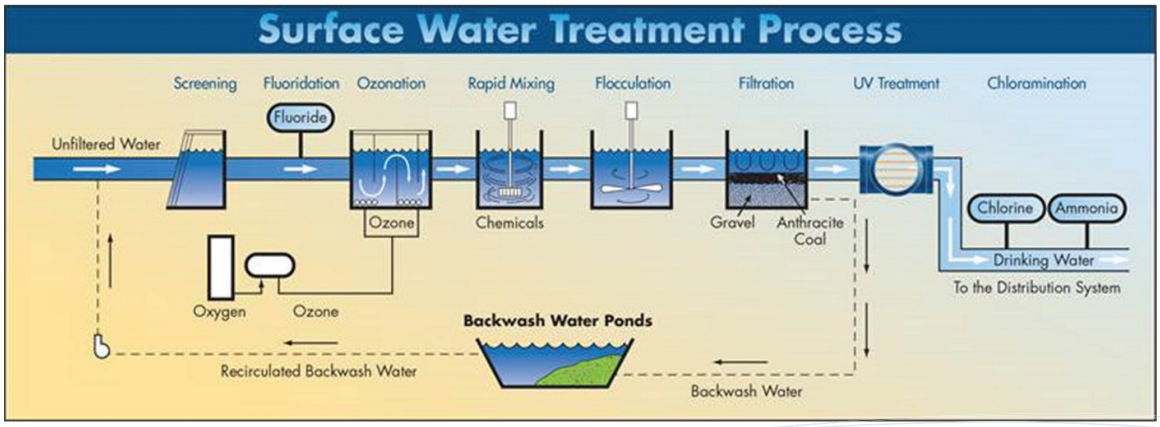

LOS ANGELES IS WATER STRONG



A Message from Richard Harasick

LADWP Senior Assistant General Manager, Water System

LADWP remains water strong despite all the challenges of 2020. Through the dedication and commitment of our essential workforce we continue to serve you safe, high quality drinking water. Our skilled personnel ensure water treatment facilities are maintained and water quality is monitored, sampled, and tested regularly. All water served to you and your family is treated and tested rigorously to meet state and federal standards. As your local utility, LADWP never stopped providing essential services during the pandemic, amidst the wildfires, and through periods of civil unrest.

Our workforce remains strong because we are taking stringent precautions to stay healthy on the job. We take our responsibility to safeguard the city's water supply seriously, especially during the COVID-19 pandemic.

Due to our investments in infrastructure, we continue to make our water system resilient and responsive to your needs and the community we serve. We continue to upgrade and fortify our distribution system through multiple improvement projects. These include strategic pipe replacement, earthquake resilient pipe installation, and ongoing maintenance of tanks and reservoirs. Also, investments in a diverse water supply portfolio of stormwater capture, water conservation, and water recycling further help us to prepare for dry periods and make us less dependent on purchased imported water supplies. Strong water infrastructure allows us to serve safe, high quality water and secure a sustainable water future.

We have every confidence in the quality, reliability, and safety of the water being delivered to your tap. We work in partnership with our regulators to maintain the water system to the highest standards, and we keep a watchful eye on any emerging contaminants. While we continue to navigate these difficult times together, we're working diligently to provide you with the essential services you need. Together, Los Angeles is Water Strong.



A lab technician collects water samples at the Tujunga Treatment Plant. In 2020, we tested the water for more than 148 constituents and performed more than 112,000 tests on samples taken throughout our vast water system.

L.A.'S WATER SOURCES IN 2020

Los Angeles receives water from several sources. In 2020, the Los Angeles Aqueduct (LAA) supplied 40 percent of the water that was treated at the Los Angeles Aqueduct Filtration Plant. Purchased imported water from the Metropolitan Water District of Southern California (MWD) amounted to 49 percent. The remaining water supply was sourced from local groundwater at 9 percent and recycled water at 2 percent.

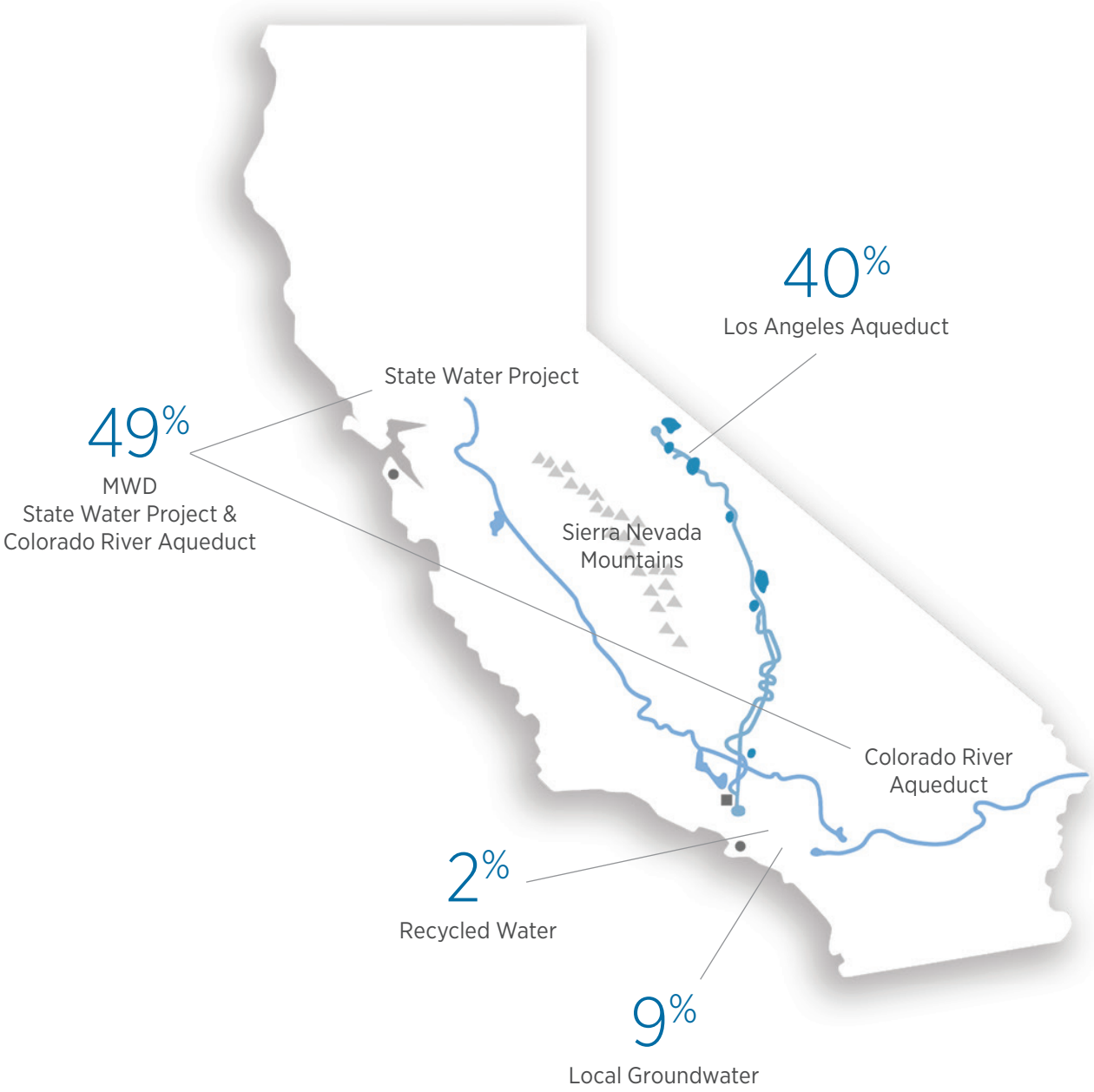



Drinking Water and Your Health

The sources of drinking water (both tap water and bottled water) include rivers, lakes, streams, ponds, reservoirs, springs, and wells. As water travels over the surface of the land or through the ground, it dissolves naturally occurring minerals and, in some cases, radioactive material. It can pick up substances resulting from the presence of animals or from human activity.

Drinking water, including bottled water, may reasonably be expected to contain at least small amounts of some contaminants. The presence of contaminants does not necessarily indicate that water poses a health risk. More information about contaminants and potential health effects can be obtained by calling the U.S. EPA Safe Drinking Water Hotline: (800) 426-4791.

Health Advisory for People with Weakened Immune Systems

Although LADWP treats its water to meet drinking water standards, some people may be more vulnerable to constituents in drinking water than the general population. Immuno-compromised persons such as persons with cancer undergoing chemotherapy, persons who have undergone organ transplants, people with HIV/AIDS or other immune system disorders, some elderly, and infants can be particularly at risk from infections. These individuals should seek advice about drinking water from their health care providers. U.S. EPA Centers for Disease Control (CDC) guidelines on appropriate means to lessen the risk of infection by Cryptosporidium and other microbial contaminants are available from the Safe Drinking Water Hotline: (800) 426-4791.

Contaminants That May Be Present

Water agencies are required to use the following language to discuss the source of contaminants that may reasonably be expected to be found in drinking water, including tap and bottled water.

Contaminants that may be present in source water include:

- Microbial contaminants, such as viruses and bacteria that may come from sewage treatment plants, septic systems, agricultural livestock operations, and wildlife.
- Inorganic contaminants, such as salts and metals, that can be naturally-occurring or result from urban stormwater runoff, industrial or domestic wastewater discharges, oil and gas production, mining, or farming.
- Pesticides and herbicides that may come from a variety of sources such as agriculture, urban stormwater runoff, and residential uses.
- Organic chemical contaminants, including synthetic and volatile organic chemicals that are by-products of industrial processes and petroleum production, and can also come from gas stations, urban stormwater runoff, agricultural application, and septic systems.
- Radioactive contaminants that can be naturally-occurring or be the result of oil and gas production and mining activities.

To ensure that tap water is safe to drink, the U.S. EPA and the State Water Resources Control Board (State Board) prescribe regulations that limit the amount of certain contaminants in water provided by public water systems.

The U.S. Food and Drug Administration regulations and California law also establish limits for contaminants in bottled water that provide the same protection for public health.



One of LADWP's frontline employees takes a break from installing critical water pipelines that ensure the reliability of our water infrastructure.

LADWP STAYS FOCUSED ON CUSTOMER SERVICE DURING THE PANDEMIC

LADWP continues to serve safe, high quality water despite the COVID-19 pandemic. The city's drinking water undergoes a multi-step treatment process that is closely monitored throughout the distribution system. This critical work is carried out by our frontline workers — engineers, microbiologists, chemists, sample collectors, and laboratory technicians as well as our everyday water utility workers installing and maintaining the vital water pipe distribution system. LADWP has remained water strong throughout these challenging times. With our capable and dedicated team behind every refreshing glass of tap water, we want to remind you that purchasing expensive single-use plastic water bottles is not necessary.

It is important that our customers feel confidence in the safety of the water we serve. LADWP offers free water quality testing at your residence or place of business. Upon request, one of our experts will collect a water sample and submit it for testing at our state-of-the-art water quality laboratory. A customized report will be provided to you. This report describes your water quality and identifies potential plumbing system issues, if any, at your property.

The inspectors help our customers understand the data provided in the report and identify low- and no-cost solutions to everyday water-related inquiries. This is a job that we take very seriously. In fact, we've completed over 97 percent of customer-initiated inspection requests by the end of the next business day.

Like many organizations this past year, we needed time to rethink and adjust our services to comply with social-distancing guidelines. These adjustments helped ensure the safety of customers, employees, and the general public. Where possible, we addressed many customer concerns over the phone and provided recommendations to improve their water quality. Additionally, we provided online resources such as a FAQ page and step-by-step instructions for common customer concerns. Following public health guidelines for COVID safety and prevention, we made some modifications to our processes and were able to conduct some in-person services in a responsible, safe, and customer focused manner.

LADWP remains committed to assisting our customers and we appreciate the opportunity to serve you. If you have any water quality concerns, please contact us at (213) 367-3182 or by email at waterquality@ladwp.com.



An LADWP worker replaces one of the lamps on an ultraviolet reactor. These reactors treat water at the microbial level and help us provide reliable high-quality water to our customers on a daily basis.

REGULATORY COMPLIANCE HOW DID WE MEASURE UP?

LADWP works around the clock to ensure that the drinking water we deliver to our customers is of the highest quality and meets all safety requirements. Highly trained, certified treatment operators monitor our water treatment operations continuously, thereby helping meet federal and state standards for drinking water. In 2020, we tested for more than 148 constituents in the water and performed more than 112,000 tests on samples taken throughout our water system. LADWP received no violations and met all primary drinking water standards in 2020.

PFAS and Drinking Water in California

Poly- and Perfluoroalkyl Substances (PFAS) are a group of synthetic (man-made) chemicals which include Perfluorooctanoic acid (PFOA) and Perfluorooctanoic sulfonic acid (PFOS). They have been used for decades in manufacturing; they are suspected carcinogens and don't breakdown. Most U.S. manufacturers voluntarily phased out production of PFOS between 2000 and 2002, and PFOA in 2006.

Studies indicate potential health consequences from exposure to significant levels of PFAS. Health effects may include high cholesterol, liver and thyroid cancer risks, immunotoxicity, pregnancy-induced hypertension, low birth weights, and decreased fertility. More information is available on US EPA's webpage https://www.epa.gov/ground-water-and-drinking-water/drinking-water-health-advisories-pfoa-and-pfos.

During the course of 2020, some states agencies released new PFAS requirements that included monitoring, compliance determination and reporting. A growing number of state agencies are actively sampling for PFAS to determine their occurrence, levels and potential environmental pathways. The State Board has been actively investigating and sampling for PFAS since 2019. Updated drinking water response levels were released for PFOA (10 parts per trillion) and PFOS (40 parts per trillion).

At the federal level, the U.S. EPA is yet to release its final determination if PFAS will become regulated. However, at the state level, the State Board has requested that the California

Office of Environmental Health Hazard Assessment begin the process to develop public health goals for PFOA and PFOS. The next step will be establishing regulatory standards, and maximum contaminant levels in drinking water.

LADWP began testing for PFAS in fiscal year 2013-14 and has continued to monitor its local groundwater sources for both PFOA and PFOS. Although PFAS were detected in a few samples from individual wells, no single well represents water provided to our customers. Water from individual wells is blended with water from other wells, and is further diluted by blending with much larger volumes of surface water before entering the distribution system. LADWP has not found PFAS contamination in its water distribution system. Customers can be confident that LADWP is providing high quality drinking water.

If you have questions, please contact our Water Quality Hotline at (213) 367-3182 or email us at waterquality@ladwp.com.

Compliance with Lead and Copper Rule (LCR)

LADWP has a long and successful history of controlling corrosion and minimizing lead exposure to customers. Between 1978 and 2006, LADWP cleaned and cement-lined approximately 2,600 miles of unlined iron pipes 4 inches in diameter and greater. Since 1994, we have been replacing our utility portion of galvanized iron service lines. The number of galvanized service lines in our inventory decreased from approximately 45,000 in 1994 to about 16,900 in 2020. LADWP initiated another program in 1998 to replace low-lead (8 percent lead) water meters with lead-free (0.25 percent lead) water meters. There are currently over 700,000 active water meters in LADWP's water distribution system, and approximately 31,500 meters are being replaced annually. Approximately 514,300 (71 percent) water meters have been replaced. In another proactive effort, our staff had located and removed approximately 12,000 known lead goosenecks from its water distribution system by the year 2005. In 2018, we completed an inventory of its remaining unknown utility-owned services lines—none consisted of lead material.

LADWP conducted LCR residential sampling in 2020. During the sampling program, 100 first draw samples were obtained from customers' homes and analyzed at LADWP's water quality laboratory. The results showed a 90th percentile of 5.0 parts per billion (ppb) for lead and 394 ppb for copper. Both values were well below the respective Action Levels of 15 ppb for lead and 1300 ppb for copper.

LCR Program Requirements

The LCR sampling program focuses on single family residences which were built within 1982 to 1987 that have copper pipes plumbed with lead solder. Customers with qualifying homes that participate in the sampling program will get their tap water tested for lead and copper at no cost.

If your home qualifies, you can participate in LADWP's next round of LCR sampling between June and September. Contact the Water Quality Hotline at (213) 367-3182 or by email at waterquality@ladwp.com.

Information on lead in drinking water, testing methods, and steps you can take to minimize exposure is also available from the Safe Drinking Water Hotline: (800) 426-4791, or at www.epa.gov/lead

Assessment Programs for Surface and Groundwater Resources

Source water assessment updates are required by the SWRCB-DDW and must be included in the annual drinking water quality report. LADWP completed an initial source water assessment in 2002 and is required to provide an updated assessment every five years through a watershed sanitary survey. Watershed sanitary surveys examine possible contamination to sources of drinking water and recommend actions to better protect these water sources.

Below is an update of LADWP's source water assessment.

Surface Supply:
In 2020, LADWP completed an assessment of the Owens Valley and Mono Basin watersheds that supply the Los Angeles Aqueduct. These sources are most vulnerable to geothermal activities that release naturally occurring arsenic into creeks which feed the Owens River. Assessments were also completed for the Lower Stone Canyon Reservoir Watershed in 2019 and Encino Reservoir Watershed in 2020. Activities that impact water quality in these watersheds are livestock grazing, wildlife, and unauthorized public use of storage reservoirs. The impact to water quality from these activities is deemed to be minimal.

LADWP regularly monitors for cryptosporidium and giardia. Results indicate that their presence is infrequent and remain at very low levels in these watersheds.

Groundwater Supply:
Assessment of groundwater sources in the San Fernando Basin was updated in 2018. Assessment of groundwater sources in the Central and Sylmar Basins was completed in February 2019. Located in highly urbanized areas, the wells within these aquifers are most vulnerable to the following activities: dry cleaning, manufacturing, metal finishing, septic systems, chemical processing, and storage of fertilizer, pesticides, and chemicals. These local water supplies are treated and blended with water from other sources to ensure compliance with drinking water standards.

Purchased Imported Supplies from MWD:
The most recent surveys for MWD's source waters are the



Granular Activated Carbon vessels at North Hollywood West Remediation Project are helping us clean our local groundwater, providing a sustainable water supply as a viable alternative to costly, imported water.

Colorado River Watershed Sanitary Survey – 2020 Update, and the State Water Project Watershed Sanitary Survey – 2016 Update. Each source water used by MWD — the Colorado River and State Water Project — has different water quality challenges. Both are exposed to stormwater runoff, recreational activities, wastewater discharges, wildlife, fires and other watershed-related factors that could affect water quality. Treatment to remove specific contaminants can be more expensive than measures to protect water at the source. This is why MWD and other water agencies invest resources to support improved watershed protection programs.

Three of the five MWD treatment plants -- F.E. Weymouth, Robert B. Diemer, and Joseph Jensen -- supply water to the Los Angeles area. MWD tests its water for nearly 400 constituents and performs about 250,000 water quality tests per year on samples gathered from its vast distribution system. Analysis of these samples is undertaken at MWD's water quality laboratory. Results from MWD are provided to LADWP and are included in the report on Tables I, II and III.

Safeguarding our Surface Water

Administered by the SWRCB-DDW, the Surface Water Treatment Rule (SWTR) is a set of drinking water regulations that establish specific treatment requirements for surface water to reduce the risk of waterborne diseases.

The last update to the SWTR is the Long Term 2 Enhanced Surface Water Treatment Rule (LT2) which was put into effect in 2006. This rule protects treated water reservoirs from microbiological contamination by requiring one of three actions: 1) covering, 2) removing from service, or 3) providing additional treatment. LT2 applied to the six remaining uncovered reservoirs at the time: Los Angeles, Upper Stone Canyon, Santa Ynez, Ivanhoe, Silver Lake, and Elysian.

In March 2009, a compliance agreement for LT2 was executed between LADWP and SWRCB-DDW. The Los Angeles Reservoir is the only remaining reservoir awaiting completion of additional treatment.

Los Angeles Reservoir will remain in compliance with the LT2 through a combination of shade balls and construction of a new ultraviolet (UV) treatment plant. The "shading" of the reservoir was completed in 2015 with nearly 96 million shade balls deployed. The new UV treatment facility will disinfect water leaving the Los Angeles Reservoir to satisfy the LT2 water quality regulation. Construction began in June 2017 and will be completed July 2021.

Visit www.ladwp.com/waterquality to learn more about water quality projects and issues. For more information on the latest watershed sanitary surveys contact (213) 367-3182.

WATER QUALITY SERVICE AREAS IN LOS ANGELES

San Fernando Valley Communities

Sources: Los Angeles Aqueduct, local groundwater, and MWD State Water Project

Arleta	Northridge	Sylmar
Canoga Park	Olive View	Tarzana
Chatsworth	Pacoima	Toluca Lake
Encino	Panorama City	Tujunga
Granada Hills	Porter Ranch	Valley Village
Hollywood Hills	Reseda	Van Nuys
Lake View Terrace	Sherman Oaks	Warner Center
Mission Hills	Studio City	West Hills
North Hills	Sun Valley	Winnetka
North Hollywood	Sunland	Woodland Hills

Western Los Angeles Communities

Sources: Los Angeles Aqueduct and MWD State Water Project

Bel Air Estates	Culver City*	Sawtelle
Beverly Glen	Mar Vista	Venice
Brentwood	Pacific Palisades	West Los Angeles
Castellamare	Palisades Highlands	Westchester
Century City	Palms	Westwood
Cheviot Hills	Playa del Rey	

Eastern Los Angeles Communities

Sources: MWD State Water Project and Colorado River Aqueduct

Atwater Village	Echo Park	Lincoln Heights
Boyle Heights	El Sereno	Montecito Heights
Cypress Park	Glassell Park	Monterey Hills
Eagle Rock	Highland Park	Mt. Washington

Central Los Angeles Communities

Sources: Los Angeles Aqueduct, MWD State Water Project, and local groundwater

Baldwin Hills	Hyde Park	Park La Brea
Chinatown	Koreatown	Rancho Park
Country Club Park	L.A. City Strip*	Silverlake
Crenshaw	Little Tokyo	Watts
Griffith Park	Los Feliz	West Hollywood*
Hancock Park	Mid City	Westlake
Hollywood	Mt. Olympus	

Harbor Communities

Sources: MWD State Water Project and Colorado River Aqueduct

East San Pedro (Terminal Island)	L.A. City Strip*
Harbor City	San Pedro
Harbor Gateway*	Wilmington

*Sources of drinking water may fluctuate in these communities depending on operational needs and source water availability.

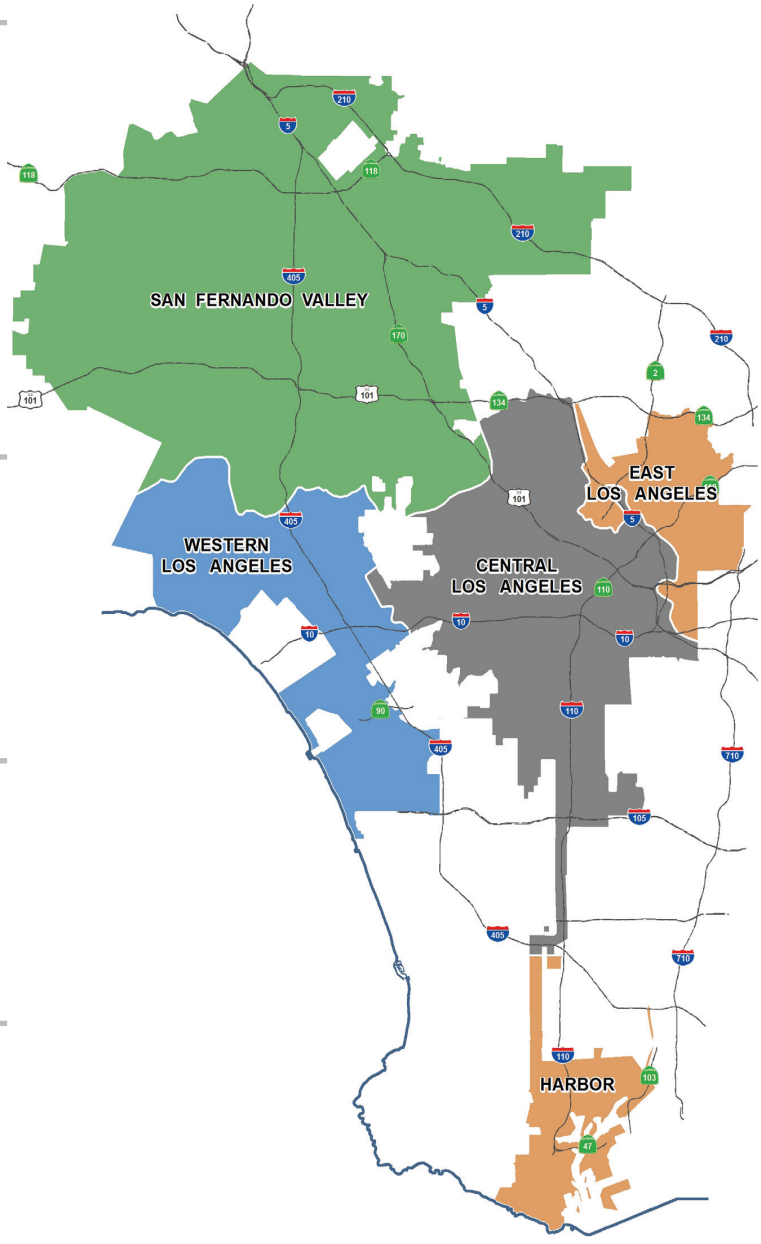

DRINKING WATER QUALITY MONITORING RESULTS

Tables I, II and III list the results of water tests performed by the LADWP and MWD from January to December 2020. LADWP tests for over 148 substances. These tables include only substances with values that are detected. No substance was detected above the maximum contaminant level.

Terms used in Tables:

Compliance: A drinking water standard based on the health risk (primary standards) and aesthetic (secondary standards) exposure of a contaminant to consumers. For example, bacteria and nitrate have strict limits that must be met at all times due to the acute effects they can cause. Other standards, like small amounts of disinfection by-products and man-made chemicals, have standards that are based on a lifetime of exposure because the risk to consumers is very low. Compliance with most standards is based on an average of samples collected within a year. This allows for some fluctuation above and below the numerical standard, while still protecting public health.

Detection Level for Reporting (DLR):
A detected contaminant at or above its detection level for reporting purposes. DLRs are set by the SWRCB-DDW. Data reported in Tables I through III reflect DLRs.

Federal Minimum Reporting Level (MRL): Minimum concentration of a contaminant which can be detected in drinking water using analytical methods established by the U.S. EPA. Data reported in Table IV reflect MRLs.

Maximum Contaminant Level (MCL): Highest level of a contaminant that is allowed in drinking water. Primary MCLs are set as close to the PHGs (or MCLGs) as is economically and technologically feasible. Secondary MCLs are set to protect the odor, taste, and appearance of drinking water.

Maximum Contaminant Level Goal (MCLG): Level of a contaminant in drinking water below which there is no known or expected risk to health. MCLGs are set by the U.S. EPA.

Maximum Residual Disinfectant Level (MRDL): Highest level of a disinfectant allowed in drinking water. There is convincing evidence that addition of a disinfectant is necessary for control of microbial contaminants.

Maximum Residual Disinfectant Level Goal (MRDLG): Level of a drinking water disinfectant below which there is no known or expected risk to health. MRDLGs do not reflect the beneficial use of disinfectants to control microbial contaminants. MRDLGs are set by U.S. EPA.

Notification Level (NL): Health-based advisory level established by SWRCB-DDW for chemicals in drinking water that lack MCLs.

Primary Drinking Water Standard (PDWS): MCLs, MRDLs and treatment techniques (TTs) for contaminants that affect health, along with their monitoring and reporting requirements.

Public Health Goal (PHG): Level of a contaminant in drinking water below which there is no known or expected risk to health. PHGs are set by the California Environmental Protection Agency.

Regulatory Action Level (AL): Concentration of a contaminant which, if exceeded, triggers treatment or other requirements that a water system must follow.

Secondary Maximum Contaminant Level (SMCL): Highest level a constituent allowed in drinking water that may affect the taste, odor or appearance. SMCLs are set by the U.S. EPA.

Treatment Technique (TT): Required process intended to reduce the level of a contaminant in drinking water. For example, the filtration process is a treatment technique used to reduce turbidity (cloudiness in water) and microbial contaminants from surface water. High turbidities may be indicative of poor or inadequate filtration.



Microbiologists testing water samples at LADWP's state-of-the-art water quality lab

HOW TO READ THE TABLES

The substances found in the water served in your area are listed as follows:

- For San Fernando Valley Area – water test results are under the Los Angeles Aqueduct Filtration Plant (LAAFP), the Northern Combined Wells (NCW), and the Metropolitan Water District (MWD) Jensen Plant columns.
- For Central Los Angeles Area – water test results are under the LAAFP and the Southern Combined Wells (SCW) columns.
- For Western Los Angeles Area – water test results are under the LAAFP columns.
- For Harbor/Eastern Los Angeles Area – water test results are under MWD Weymouth, Diemer, and Jensen Plants columns.

Some substances are reported on a citywide basis as required by SWRCB-DDW.

Abbreviations and Footnotes

ACU = apparent color unit

CFU/mL = colony-forming unit per milliliter

< = less than the detection limit for reporting purposes

µg/L = micrograms per liter (equivalent to ppb)

µS/cm = microsiemens per centimeter

mg/L = milligrams per liter (equivalent to ppm)

NTU = nephelometric turbidity units

NA = not applicable

NR = not reported

NT = not tested

NUM/100 mL = number per 100 milliliter

% = percentage

pCi/L = picocuries per liter

TON = threshold odor number

TABLE I

Calendar Year 2020 Water Quality Monitoring Results

Health-based Primary Drinking Water Standards (MCLs)
Substances Detected in Treated Water

Substances	Major Sources in Drinking Water	Units	Meets Primary Standard (YES / NO)	State Primary Standard MCL	State PHG	"Los Angeles Aqueduct Filtration Plant"		"Northern Combined Wells"		"Southern Combined Wells"		"MWD Weymouth Plant"		"MWD Diemer Plant"		"MWD Jensen Plant"	
						Average	Range	Average	Range	Average	Range	Average	Range	Average	Range	Average	Range
Aluminum	Erosion of natural deposits; residue from surface water treatment processes	µg/L	YES	1000	600	<50	<50	<50	<50	<50	<50 - 91	149 (a)	80 - 210	137 (a)	<50 - 260	116 (a)	<50 - 220
Arsenic	Erosion of natural deposits	µg/L	YES	10	0.004	<2 (a)	<2 - 3.2	<2	<2 - 2.5	<2	<2 - 2.5	<2	<2	<2	<2	<2	<2
Barium	Erosion of natural deposits	µg/L	YES	1000	2000	<100	<100	<100	<100	<100	<100 - 120	105	105	107	107	<100	<100
Bromate (b)	By-product of ozone disinfection; formed under sunlight for chlorinated water	µg/L	YES	10	0.1	<1 (a)	<1 - 1.3	<1	<1 - 3.0	0.5	<1 - 1.1	2.0 (a)	<1 - 4.2	1.9 (a)	<1 - 1.3	4.4 (a)	1.4 - 6.0
Fluoride	Erosion of natural deposits; water additive that promotes good dental health	mg/L	YES	2	1	0.7	0.7 - 0.8	0.7	0.6 - 0.7	0.7	0.4 - 0.8	0.7	0.6 - 0.8	0.7	0.5 - 0.9	0.7	0.4 - 0.8
Gross Beta Particle Activity (c)	Naturally present in the environment	pCi/L	YES	50	0	4	4 - 5	4	<4 - 4	5	<4 - 7	4	<3 - 6	<3	<3 - 7	<3	<3
Heterotrophic Plate Count Bacteria	Naturally present in the environment	CFU/ mL	YES	TT	none	<1	<1	<1	<1	<1	<1 - 2	<1	<1 - 1	<1	<1 - 1	<1	<1 - 3
Nickel	Runoff and leaching from natural deposits; discharge from metal factories	µg/L	YES	100	12	<1	<1 - 1	<1	<1	1	<1 - 1	<1	<1	<1	<1	<1	<1
Nitrate (as N)	Erosion of natural deposits; runoff and leaching from fertilizer use	mg/L	YES	10	10	<0.4	<0.4	0.7	0.6 - 1.8	0.7	0.6 - 2.9	<0.4	<0.4	<0.4	<0.4	<0.4	<0.4
Nitrate + Nitrite (as N)	Erosion of natural deposits; runoff and leaching from fertilizer use	mg/L	YES	10	10	<0.4	<0.4	0.7	0.6 - 1.8	0.7	0.6 - 2.9	<0.4	<0.4	<0.4	<0.4	<0.4	<0.4
Total Organic Carbon (TOC)	Erosion of natural deposits	mg/L	YES	TT	none	1.6	1.5 - 1.7	1.3	1.1 - 1.6	1.3	0.3 - 2.2	2.4	2.1 - 2.6	2.4	2.2 - 2.7	2.2	1.8 - 2.3
Total Zylenes	Discharge from petroleum and chemical refineries; fuel solvent	µg/L	YES	1750	1800	<0.5	<0.5	<0.5	<0.5	<0.5	<0.5 - 0.6	<0.5	<0.5	<0.5	<0.5	<0.5	<0.5
Trichloroethylene (TCE)	Discharge from metal degreasing sites and other factories	µg/L	YES	5	1.7	<0.5	<0.5	<0.5	<0.5 - 1.2	<0.5	<0.5 - 1.5	<0.5	<0.5	<0.5	<0.5	<0.5	<0.5
Turbidity (c)	Soil runoff	NTU	YES	TT = 1	none	0.108	NA	NA	NA	NA	NA	.04	NA	0.04	NA	0.04	NA
		%		TT = 95% of samples ≤0.3 NTU		100						100		100		100	
Uranium (d)	Erosion of natural deposits	pCi/L	YES	20	0.43	2.9	2.5 - 3.6	2.7	2.1 - 3.5	2.7	2.1 - 6.2	2	1 - 3	2	1 - 3	<1	<1 - 3

(a) Values reflect Highest Running Annual Average (HRAA). HRAA is the highest of all Running Annual Averages (RAAs) in the reported calendar year. RAA is a calculated average of all samples collected within the previous 12-month period, which may include test data from the previous calendar year. HRAA may be higher than the range, which is based on the test data in the reported calendar year.

(b) Bromate is formed in water treated with ozone in the presence of bromide. Bromate has also been found in water treated with chlorine in some uncovered reservoirs in LADWP that have elevated bromide levels and are exposed to sunlight. MWD tests for bromate at its Diemer and Jensen Filtration Plants, which use ozone. Weymouth Plant has tested for bromate for less than 12-month period and so RAA is not calculated. All LADWP distribution reservoirs are now shielded with flexible covers or shade balls to minimize bromate formation.

(c) Turbidity is a measure of the cloudiness of water and is a good indicator of water quality and filtration performance. High turbidity can hinder the effectiveness of disinfectants. The Primary Drinking Water Standard for turbidity (included in this table) at water filtration plants is less than or equal to 0.3 NTU in at least 95 percent of the measurements taken in any month and shall not exceed 1.0 NTU at any time. The reporting requirement for treatment plant turbidity is to report the highest single measurement in the calendar year as well as the lowest monthly percentage of measurements that are less than or equal to 0.3 NTU.

(d) Radiological monitoring is performed in cycles of various frequencies in LADWP for treated sources water and at the blend points. Monitoring for Gross Alpha Particle Activity is performed in six year cycle and was conducted in 2016. Monitoring of Combined Radium-226 and Radium-228 is performed in three year cycle and was conducted in 2019. Monitoring of Gross Beta Particle Activity, Strontium-90, Tritium and Uranium is performed annually. MWD conducted all radiological monitoring in 2020.

TABLE I (CONT'D)

Calendar Year 2020 Water Quality Monitoring Results

Health-based Primary Drinking Water Standards (MCLs)
Substances Detected in Treated Water and Reported on Citywide Basis

Substances	Major Sources in Drinking Water	Units	Meets Primary Standard (YES/NO)	State Primary Standard MCL or (MRDL)	State PHG / (MRDLG)	Average	Range
Bromate (uncovered reservoirs)	Byproduct of ozone disinfection; formed under sunlight for chlorinated water	µg/L	YES	10	0.1	HRAA = <1 (a)	Range = <1
Chlorine Residual, Total	Drinking water disinfectant added for treatment	mg/L	YES	(4)	(4)	HRAA = 1.9 (a)	Range = 1.8 – 2.0
Copper (at-the-tap) Action LeveL = 1300 (e)	Internal corrosion of household water plumbing systems	µg/L	YES	TT	300	90th Percentile value = 394	"Number of samples exceeding AL = 0 out of 100"
Fluoride	Erosion of natural deposits; water additive that promotes good dental health	mg/L	YES	2	1	Average = 0.7	Range = 0.7 - 0.9
Haloacetic Acids (Five) (HAA5)	Byproduct of drinking water disinfection	µg/L	YES	60	none	HLRAA = 11 (f)	Range = 3 – 12
Lead (at-the-tap) Action Level = 15 (e)	Internal corrosion of household water plumbing systems	µg/L	YES	TT	0.2	90th Percentile value = 5.0	"Number of samples exceeding AL = 1 out of 100"
Total Coliform Bacteria	Naturally present in the environment	% Positives	YES	≤5% of monthly samples are coliform positive	0	Highest monthly % positive samples = 0.7%	Range = % positive samples 0% – 0.7%
Total Trihalomethanes (TTHM)	Byproduct of drinking water disinfection	µg/L	YES	80	none	HLRAA = 27 (f)	Range = 7 - 29

(a) Values reflect Highest Running Annual Average (HRAA). HRAA is the highest of all Running Annual Averages (RAAs) in the reported calendar year. RAA is a calculated average of all samples collected within the previous 12-month period, which may include test data from the previous calendar year. HRAA may be higher than the range, which is based on the test data in the reported calendar year.

(e) At-the-tap monitoring of lead and copper is conducted as required by the federal Lead and Copper Rule. A system is out of compliance if the federal Action Level is exceeded in more than 10 percent of all samples collected at the customers' tap. The most recent monitoring was conducted in 2020. Although the City's treated water has little or no detectable lead, studies were conducted and corrosion control implementation started. A corrosion control study was completed in 2019 which found that LADWP's corrosion control treatment is optimized and that it does not require the continued addition of a corrosion inhibitor.

(f) The federal Stage 2 Disinfectants/Disinfection Byproducts Rule (Stage 2 D/DBPR) requires compliance monitoring and reporting for total trihalomethanes (TTHM) and five haloacetic acids (HAA5) based on Locational Running Annual Averages (LRAAs) of established monitoring locations. The Highest Locational Running Annual Averages (HLRAAs) of all LRAAs in the current calendar year for TTHM and HAA5 are reported.

TABLE II

Calendar Year 2020 Water Quality Monitoring Results

Aesthetic-based Secondary Drinking Water Standards (SMCLs)
Substances Detected in Treated Water

Substances	Major Sources in Drinking Water	Units	Meets Secondary Standard (YES/NO)	State SMCL or Federal (SMCL)	"Los Angeles Aqueduct Filtration Plant"		"Northern Combined Wells"		"Southern Combined Wells"		"MWD Weymouth Plant"		"MWD Diemer Plant"		"MWD Jensen Plant"	
					Average	Range	Average	Range	Average	Range	Average	Range	Average	Range	Average	Range
Aluminum	Erosion of natural deposits; residue from some surface water treatment processes	µg/L	YES	200	<50	<50	<50	<50	<50	<50 - 91	149 (a)	80 - 210	137 (a)	<50 - 260	116 (a)	<50 - 220
Chloride	Runoff / leaching from natural deposits; seawater influence	mg/L	YES	500	37	32 - 46	41	32 - 45	41	37 - 89	93	93	94	93 - 94	52	51 - 54
Color, Apparent (unfiltered)	Naturally-occurring organic materials	ACU	YES	15	4	3 - 4	4	3 - 4	4	<3 - 5	1	1	1	1	2	1 - 3
Iron	Discharge from steel/ metal, plastic, and fertilizer factories	µg/L	YES	300	<20	<20	<20	<20	<20	<20 - 41.5	<20	<20	<20	<20	<20	<20
Odor	Naturally-occurring organic materials	TON	YES	3	<1	<1	<1	<1	<1	<1	2	2	2	2	2	2
pH	Naturally-occurring dissolved gases and minerals	Unit	YES	6.5 - 8.5	7.7	7.0 - 8.5	7.9	6.9 - 8.7	7.9	7.0 - 8.7	8.1	8.1	8.1	8.1	8.4	8.4
Specific Conductance	Substances that form ions when in water; seawater influence	µS/cm	YES	1600	357	270 - 750	535	290 - 780	535	300 - 780	966	963 - 968	970	964 - 975	460	451 - 468
Sulfate (as SO4)	Runoff / leaching from natural deposits	mg/L	YES	500	34	30 - 42	48	39 - 69	48	39 - 204	213	211 - 215	216	215 - 217	54	53 - 56
Total Dissolved Solids (TDS)	Runoff / leaching from natural deposits	mg/L	YES	1000	215	205 - 234	288	220 - 412	288	220 - 572	590	587 - 593	592	582 - 603	260	255 - 264
Turbidity (g)	Soil runoff	NTU	YES	5	<0.1	<0.1 - 0.1	0.1	<0.1 - 0.3	0.1	<0.1 - 0.3	<0.1	<0.1	<0.1	<0.1	<0.1	<0.1
Zinc	Runoff / leaching from natural deposits; industrial waste	µg/L	YES	5000	<50	<50	<50	<50	<50	<50	<50	<50	<50	<50	<50	<50

(a) Values reflect Highest Running Annual Average (HRAA). HRAA is the highest of all Running Annual Averages (RAAs) in the reported calendar year. RAA is a calculated average of all samples collected within the previous 12-month period, which may include test data from the previous calendar year. Hence, HRAA may be higher than the range, which is based on the test data in the reported calendar year.

(g) The Secondary Maximum Contaminant Level for turbidity of treated water in the distribution system is 5 NTU at the entry points to the distribution system.

TABLE III

Calendar Year 2020 Water Quality Monitoring Results

Unregulated Drinking Water Substances Detected in Treated Water

Substances	Major Sources in Drinking Water	Units	State MCL (PHG)	"Los Angeles Aqueduct Filtration Plant"		"Northern Combined Wells"		"Southern Combined Wells"		"MWD Weymouth Plant"		"MWD Diemer Plant"		"MWD Jensen Plant"	
				Average	Range	Average	Range	Average	Range	Average	Range	Average	Range	Average	Range
Alkalinity, Total (as CaCO3)	Erosion of natural deposits	mg/L	none	94	89 - 100	104	94 - 124	104	94 - 198	118	118 - 119	118	117 - 120	82	79 - 86
Ammonia + Chloramines (as N)	Drinking water disinfectant added for treatment	mg/L	none	0.4	0.4	0.5	0.3 - 0.9	0.5	0.3 - 0.9	NA	NA	NA	NA	NA	NA
Bicarbonate Alkalinity (as CaCO3)	Naturally-occurring dissolved gas; erosion of natural deposits	mg/L	none	114	108 - 121	128	115 - 152	128	115 - 242	NA	NA	NA	NA	NA	NA
Boron NL = 1000	Erosion of natural deposits	µg/L	none	377	345 - 423	327	298 - 339	327	142 - 339	130	130	130	130	170	170
Bromide	Runoff / leaching from natural deposits; seawater influence	µg/L	none	60	40 - 90	70	30 - 110	70	30 - 200	NA	NA	NA	NA	NA	NA
Calcium	Erosion of natural deposits; natural hot springs	mg/L	none	25	24 - 26	37	28 - 54	37	28 - 84	65	65	66	65 - 67	26	25 - 27
Chromium, Hexavalent	Industrial discharge; erosion of natural deposits	µg/L	(0.02)	<0.1	<0.1	0.2	0.1 - 0.6	0.2	0.1 - 2.4	<1	<1	<1	<1	<1	<1
Hardness, Total (as CaCO3)	Erosion of natural deposits	mg/L	none	95	90 - 102	139	106 - 204	139	106 - 287	262	256 - 268	265	261 - 269	108	107 - 110
Lithium	Erosion of natural deposits	µg/L	none	58	58 - 59	NT	NT	NT	NT	NA	NA	NA	NA	NA	NA
Magnesium	Erosion of natural deposits	mg/L	none	8	7 - 9	11	8 - 17	11	8 - 26	26	25 - 26	26	25 - 26	12	11 - 12
Phosphate (as PO4)	Erosion of natural deposits, agricultural run-off	µg/L	none	40	<31 - 60	65	43 - 104	60	40 - 100	NA	NA	NA	NA	NA	NA
Potassium	Erosion of natural deposits	mg/L	none	4	3 - 4	4	3 - 4	4	3 - 5	4.6	4.5 - 4.6	4.6	4.5 - 4.7	2.6	2.5 - 2.6
Silica (as SiO2)	Erosion of natural deposits	mg/L	none	17	14 - 19	16	15 - 21	16	11 - 23	NA	NA	NA	NA	NA	NA
Sodium	Erosion of natural deposits	mg/L	none	39	36 - 43	38	33 - 42	38	33 - 91	95	93 - 97	96	93 - 98	47	46 - 48
Temperature	Natural seasonal fluctuation	°C	none	17	9 - 28	19	11 - 31	19	11 - 31	NA	NA	NA	NA	NA	NA
Total Coliform	Naturally present in the environment	NUM/100mL	(0)	<1	<1	<1	<1 - 58	<1	<1 - 58	NA	NA	NA	NA	NA	NA
Vanadium NL = 50	Erosion of natural deposits	µg/L	none	<3	<3	<3	<3	<3	<3 - 3	<3	<3	<3	<3	<3	<3

Unregulated Contaminant Monitoring Rule

The Unregulated Contaminant Monitoring Rule (UCMR) is a special program developed by the U.S. EPA that requires public water systems to monitor up to 30 selected contaminants of emerging concerns (CECs) once every five years.

During the fourth UCMR (UCMR4), LADWP monitored 29 unregulated contaminants. The contaminants monitored were total microcystins, microcystin-LA, microcystin-LF, microcystin-L, microcystin-LY, microcystin-RR, microcystin-YR, nodularin, anatoxin-a, cylindrospermopsin, germanium, manganese, alpha-hexachlorocyclohexane, chlorpyrifos, dimethipin, ethoprop, profenofos, tebuconazole, total permethrin (cis- & trans-), tribufos, oxyfluorfen, HAA5, HAA6Br, HAA9,1-butanol, 2-methoxyethanol, 2-propen-1-ol, butylated hydroxyanisole, o-toluidine and quinolone.

Most of the contaminants were not detected. Table IV below provides the contaminants that were detected during UCMR4. Contaminants that were detected were lower than the MCLs. Algal bloom and cyanotoxin were monitored at the source locations for each sampling event, and were not detected.

TABLE IV

Calendar Year 2020 Water Quality Monitoring Results

The Fourth U.S. EPA Unregulated Contaminant Monitoring Rule (UCMR4) Substances Detected In Treated Water

Substances	Units	Meets MCL or NL (YES / NO)	State Primary Standard MCL or (NL)	State PHG or Federal (MCLG)	San Fernando Valley				Central LA		Western LA		Harbor/Eastern LA	
					Los Angeles Aqueduct Filtration Plant		Northern Combined Wells		Southern Combined Wells		Los Angeles Aqueduct Filtration plant		Distribution System Sampling Locations	
					Average	Range	Average	Range	Average	Range	Average	Range	Average	Range
Bromide	mg/L	NA	NA	NA	0.06	0.04 - 0.09	0.07	0.03 - 0.11	0.07	0.03 - 0.2	0.06	0.04 - 0.09	NT	NT
Manganese NL = 500	µg/L	YES	(500)	NA	<0.4	<0.4 - 0.45	0.76	0.55 - 0.87	0.76	0.70 - 0.82	<0.4	<0.4 - 0.45	1.34	0.60 - 1.86
Total Organic Carbon (TOC)	mg/L	NA	NA	NA	1.6	1.5 - 1.7	1.3	1.1 - 1.6	1.3	0.3 - 2.2	1.6	1.5 - 1.7	7	4.4 - 12.8
HAA5	µg/L	YES	60	NA	3.3 (h)	1.9 - 4.4 (h)	3.3 (h)	1.9 - 4.4 (h)	3.6 (h)	2.7 - 5.0 (h)	4.0 (h)	2.7 - 7.4 (h)	6.0 (h)	5.3 - 7.0 (h)
HAABr6	µg/L	NA	NA	NA	2.1 (h)	1.0 - 3.7 (h)	2.1 (h)	1.0 - 3.7 (h)	2.7 (h)	2.2 - 3.8 (h)	2.6 (h)	1.5 - 4.6 (h)	3.7 (h)	3.3 - 4.3 (h)
HAA9	µg/L	NA	NA	NA	1.5 (h)	0.8 - 2.9 (h)	1.5 (h)	0.8 - 2.9 (h)	1.6 (h)	1.1 - 2.4 (h)	1.8 (h)	1.2 - 3.7 (h)	3.3 (h)	2.8 - 4.3 (h)

(h) For UCMR4 sampling, LADWP used the same established sampling locations as used for the Stage 2 Disinfectants/Disinfection By-Products Rule compliance monitoring. HAA5, HAABr6 and HAA9 were based on locational averages. These sample points are located throughout LADWP's distribution system. Data has been grouped by geographical area for the HAA results.



BOARD OF WATER AND POWER COMMISSIONERS

Cynthia McClain-Hill
President

Susana Reyes
Vice-President

Jill Banks Barad-Hopkins
Commissioner

Nicole Neeman Brady
Commissioner

Mia Lehrer
Commissioner

LADWP EXECUTIVE TEAM

Martin L. Adams
General Manager and Chief Engineer

Richard F. Harasick
Senior Assistant General Manager, Water System

Nancy Sutley
Senior Assistant General Manager of External and Regulatory Affairs and Chief Sustainability Officer

Ann Santilli
Chief Financial Officer

General Information

This annual Drinking Water Quality Report (also known as a Consumer Confidence Report) is required by the California State Water Resources Control Board, Division of Drinking Water (SWRCB-DDW) and is prepared in accordance with their guidelines. The report is available online at www.ladwp.com/waterqualityreport. Copies may be requested by calling (213) 367-3182.

LADWP, the largest municipal utility in the nation, was established more than 100 years ago and provides a safe, reliable water and power supply to the city's more than 4 million residents and businesses. LADWP is governed by a five-member Board of Water and Power Commissioners, appointed by the Mayor and confirmed by the City Council. The Board meets regularly on the second and fourth Tuesdays of each month at 10:00 a.m.

Meetings are held at:

Los Angeles Department of Water and Power
111 North Hope Street, Room 1555H
Los Angeles, CA 90012-2694

The meeting agenda is available to the public on the Thursday prior to the week of the meeting. You can access the Board agenda and view the meetings live online at www.ladwp.com/board or by calling (213) 367-1351.

For general information about LADWP, call (800) 342-5397 or visit www.ladwp.com.

For questions regarding this report, please call the Water Quality Hotline at (213) 367-3182.

THIS MESSAGE IS FOR NON-ENGLISH SPEAKING LADWP CUSTOMERS

This report contains important information about your drinking water. If you have any questions regarding this report, ask someone to translate it for you.

Spanish

Este informe contiene información importante sobre su agua potable. Si tiene alguna pregunta sobre este informe, por favor pídale a alguien que lo traduzca por usted.

Arabic

"هذا ألتقرير يحتوي على معلومآ ت مهّمة تتعلق بمياه ألشفة (أو ألشرب).
ترجم ألتقرير , أو تكلم مع شخص يستطيع أن يفهم ألتقرير."

Armenian

Այս հաշվետվությունը պարունակում է կարևոր տեղեկատվություն ձեր խմելու ջրի մասին։ Թարգմանե՛ք այն, կամ խոսե՛ք որևէ մեկի հետ, ով հասկանում է դրա բովանդակությունը։

Croatian

Ovo izvješće sadrži važne informacije o vašoj vodi za piće.
Neka ga neko prevede ili razgovarajte s nekim tko ga je u stanju pročitati.

Chinese

此份有關您的飲用水質報告，內有重要資料和訊息。假如您對此報告有任何疑問，請找人為您翻譯及解釋清楚。

Farsi (Persian)

این اطلاعیه شامل اطلاعات مهمی راجع به آب آشامیدنی است.اگر نمیتوانید این اطلاعات را بزبان انگلیسی بخوانید لطفا از کسی که میتواند یاری بگیرید تا مطالب را برای شما به فارسی ترجمه کند.

French

Cé rapport contient des information importantes concernant votre eau potable. Veuillez traduire, ou parlez avec quelqu' un qui peut le comprendre.

German

Dieser Bericht enthält wichtige Information über Ihr Trinkwasser. Bitte übersetzen Sie ihn oder sprechen Sie mit jemandem, der ihn versteht.

Gujarati

આ અહેવાલ આપના પીવાના પાણી વિશે અગત્યની માહિતી ધરાવે છે. તેનું ભાષાંતર કરો, અથવા તે સમજતું હોય તેવી કોઈ વ્યક્તિ સાથે વાત કરો.

Greek

Η κατοθεν αναφορα παρουσιαζη σπουδαιες πληροφορειες για το ποσιμο νερο σας. Πρακάκλω να το μεταφρασετε η να το σξολειασετε με καποιον που το καταλαβαινη απολητως.

Hebrew

הדו"ח הזה מכיל מידע חשוב לגבי מי השתייה שלך
תרגם את הדו"ח או דבר עם מישהו שמבין אותו

Hindi

यह सूचना महत्वपूर्ण है ।
कृपा करके किसी से :सका अनुवाद करायें ।

Hungarian

Ez a jelentés fontos információt tartalmaz az Ön által fogyasztott ivóvízről. Fordítsa le, vagy beszéljen valakivel, aki megérti

Italian

Questo rapporto contiene informazioni inportanti che riguardano la vostra aqua potabile. Traducetelo, o parlate con una persona qualificata in grado di spiegarvelo.

Japanese

この情報は重要です。
翻訳を依頼してください。

Khmer (Cambodian)

របាយការណ៍នេះមានពត៌មានសំខាន់អំពីទឹកបរិភោគ ។ សូមបកប្រែឬពិគ្រោះជាមួយអ្នកដែលមើលយល់របាយការណ៍នេះ ។

Korean

이 안내는 매우 중요합니다.
본인을 위해 번역인을 사용하십시요.

Polish

Ta broszura zawiera wazne informacje dotyczace jakosci wody do picia. Przetlumacz zawartosc tej broszury lub skontaktuj sie z osoba ktora pomoze ci w zrozumieniu zawartych informacji.

Portuguese

Este relatório contém informações importantes sobre a água que você bebe. Traduza-o ou converse a respeito dele com alguém que entenda o documento.

Russian

Этот отчет содержит важную информацию о вашей питьевой воды. Переведите его или поговорите с тем, кто это понимает.

Serbian

Овај извештај садржи важне информације о вашој води за пиће.
Нека га неко преведе или разговарајте са неким ко може да га прочита.

Tagalog

Mahalaga ang ulat na ito ukol sa inyong tubig inumin. Para sa karagdagang impormasyon, mangyaring ipasalin ito sa salitang Tagalog.

Thai

รายงานนี้ประกอบด้วยข้อมูลที่สำคัญเกี่ยวกับน้ำดื่มของคุณ หากคุณไม่สามารถเข้าใจเนื้อหา โปรดพูดคุยกับผู้ที่เข้าใจเนื้อหาในรายงานนี้

Urdu

اس رپورٹ میں آپ کے پینے کے پانی کے بارے میں اہم معلومات ہے۔ اس کا ترجمہ کریں، یا کسی ایسے شخص سے بات کریں جو اسے سمجھ سکے۔

Vietnamese

Chi tiết này thật quan trọng.
Xin nhờ người dịch cho quý vị.

LA DWP Los Angeles Department of Water & Power

ladwp.com/waterqualityreport

ASTM E-1527-13 PHASE I ENVIRONMENTAL SITE ASSESSMENT
PRE-SURVEY QUESTIONNAIRE AND DISCLOSURE STATEMENT

Site Contact: Please complete this questionnaire before the Consultant's site visit. For those questions that are not applicable to the subject please respond with an "N/A". This document must be signed by the Owner or his/her representative (Item No. 2). If you have any questions about how to answer any of the questions please call EDI. If additional pages for response are necessary please attach them to this form. Clearly mark all references to the appropriate question number(s). This document and your written response to same will be an exhibit in EDI's report.

1. PROPERTY INFORMATION:

Property Name: Not completed by Owner or Owner's Representative		
Property Address:		
City	State	Zip
Assessor's Parcel Number:		

2. COMPLETED BY

Signature	Date
Printed Name	Title

3. ASTM-REQUIRED INQUIRIES

Property Owner:		
Name:	Phone:	Fax:
Key Site Manager (Site contact):		
Name:	Phone:	Fax:
If not residential Property, please provide list of tenants, including contact names and phone numbers.		
Are you aware of any environmental cleanup liens against the property that are filed or recorded under federal, tribal, state or local law. If so, please documents along with completed questionnaire to EDI		☐ Yes ☐ No
Are you aware of any Activity Use Limitations (AULs) such as engineering controls, land use restrictions or institutional controls that are in place at the site and/or have been filed or recorded in a registry under federal, tribal, state or local law If so, please send documents along with completed questionnaire to EDI		☐ Yes ☐ No
Do you have any specialized knowledge or experience related to the property or nearby properties For example, are you involved in the same line of business the current or former occupants of the property or an adjoining property so that you would have specialized knowledge of the chemicals and processes used by this type of business		☐ Yes ☐ No
Do you have any specialized knowledge that would be material in identifying recognized environmental conditions in connection with the Property		☐ Yes ☐ No
Does the purchase price being paid for this property reasonably reflect the fair market value of the property If you conclude that there is a difference, have you considered whether the lower purchase price is because contamination is known or believed to be present at the Property		☐ Yes ☐ No
Are you aware if commonly known or reasonably ascertainable information about the property that would help the environmental professional to identify conditions indicative of releases or threatened releases For example: Do you know the past use of the property Do you know specific chemicals that are present		☐ Yes ☐ No

Please return completed form and any attachments via fax to:
EDI Consultants, Inc., 21151 S. Western Ave., Suite 100, Torrance, CA 90501
Telephone: 310-832-2300 Fax: 310-362-8843

or once were present at the property□ Do you know of spills or other chemical releases that have taken place at the property□ Do you know of any environmental cleanups that have taken place at the property□	
Based on your knowledge and experience related to the property are there any obvious indicators that point to the presence or likely presence of contamination at the property□	☐ Yes ☐ No

Please attach explanation of all affirmative answers.

8) Please state reason for procuring this Phase 1 ESA:

☐ Qualify for Innocent Landowner defense to CERCLA Liability.

☐ Other: (state below)

4. PLEASE PROVIDE A GENERAL SITE DESCRIPTION BY COMPLETING THE FOLLOWING TABLE:

Legal description/ boundary survey/ plat available (please send to EDI if "yes")	☐ Yes ☐ No
Total Property Size	
Total number of buildings	
Total square footage of buildings	
Date of construction	
Dates of significant renovation	
Waste water discharge ☐ Municipal Sanitary Sewer ☐ On-site septic system ☐ Other	
Potable water source ☐ Community Water Supplier ☐ On-site well ☐ Other	
Please describe prior use of property, if known:	

5. PREVIOUS INVESTIGATIONS:

Have any previous environmental investigations been performed at the site□

☐ Yes ☐ No

INVESTIGATION TYPE **If yes, please describe conclusions, and attach copy of report(s)**	
☐ Phase 1 ESA	
☐ Phase 2 ESA	
☐ Tank Tightness Testing	

Have any previous environmental investigations been performed at the site? ☐ Yes ☐ No	
INVESTIGATION TYPE **If yes, please describe conclusions, and attach copy of report(s)**	
☐ Asbestos Survey/ O&M	
☐ Radon	
☐ Lead-based Paint	
☐ Lead in Water	
☐ Operations & Maintenance Plan(s)	
☐ Other	

6. ON SITE OPERATIONS

Are you aware of any of the following conditions, either past or present, on the site?		
Condition	**Response**	**If yes, please describe**
1. Stored Chemicals	☐ Yes ☐ No	
2. Underground Storage Tanks	☐ Yes ☐ No	
3. Aboveground Storage Tanks	☐ Yes ☐ No	
4. Spills or Releases	☐ Yes ☐ No	
5. Dump Areas/ Landfills	☐ Yes ☐ No	
6. Waste Treatment Systems	☐ Yes ☐ No	
7. Clarifies/ Separators	☐ Yes ☐ No	
8. Air stacks/ Vents/ Odors	☐ Yes ☐ No	
9. Floor Drains/Sumps	☐ Yes ☐ No	
10. Stained Soil/ Impacted Vegetation	☐ Yes ☐ No	
11. On-site OWNED Electrical Transformers	☐ Yes ☐ No	
12. Hydraulic lifts/ Elevators	☐ Yes ☐ No	
13. Dry Cleaning Operations	☐ Yes ☐ No	
14. Wetlands/ Flooding	☐ Yes ☐ No	
15. Oil/ Gas/ Water/ Monitoring Wells	☐ Yes ☐ No	
16. Environmental Cleanups	☐ Yes ☐ No	
17. Environmental Permits	☐ Yes ☐ No	If **yes**, please describe and ATTACH ALL COPIES of permits. Please attach last three waste manifests.
a) Industrial Discharge	☐ Yes ☐ No	
b) POTW (NPDES)	☐ Yes ☐ No	
c) Hazardous Waste Generator	☐ Yes ☐ No	
d) Air Quality	☐ Yes ☐ No	
e) Flammable Materials	☐ Yes ☐ No	
f) AST/UST	☐ Yes ☐ No	

Are you aware of any of the following conditions, either past or present, on the site		
Condition	**Response**	**If yes, please describe**
g) Waste Manifest(s)	☐ Yes ☐ No	
h) Other	☐ Yes ☐ No	

7. OFF SITE ENVIRONMENTAL CONCERNS

Are you aware of any of the following conditions, either past or present, Adjacent to the site		
Condition	**Response**	**If yes, please describe**
Gasoline Stations	☐ Yes ☐ No	
Dry Cleaners	☐ Yes ☐ No	
Industrial Uses	☐ Yes ☐ No	
Other	☐ Yes ☐ No	

Appendix J - Personnel Profile

SUMMARY OF EXPERIENCE

Brian Tang is a Senior Project Manager at EDI Consultants, Inc. (EDI) in Torrance, California. Mr. Tang has more than 6 year of experience in projects involving due diligence environmental site assessments, property condition assessments, data management, Geographic Information Systems (GIS), subsurface investigations of soil and groundwater contamination, environmental and geotechnical engineering projects for high profile clients throughout the nation.

At EDI, Mr. Tang manages a team performing Phase I and II Environmental Site Assessments, Property Condition Assessments, and other environmental risk assessments for major U.S. banks and lending institutions throughout the nation. In addition, he prepares and reviews technical documents for Phase I and II Environmental Site Assessments.

Mr. Tang is an Environmental Professional who possesses sufficient specific education, training, and experience necessary to exercise professional judgment to develop opinions and conclusions regarding conditions indicative of releases or threatened releases on, at, in, or to a property, sufficient to meet the objectives and performance factors. As an Environmental Professional, Mr. Tang must hold a current Professional Engineer's or Professional Geologist's license or registration from a state, tribe, or U.S. territory (or the Commonwealth of Puerto Rico) and have the equivalent of three (3) years of full-time relevant experience; or (ii) be licensed or certified by the federal government, a state, tribe, or U.S. territory (or the Commonwealth of Puerto Rico) to perform environmental inquiries and have the equivalent of three (3) years of full-time relevant experience; or (iii) have a Baccalaureate or higher degree from an accredited institution of higher education in a discipline of engineering or science and the equivalent of five (5) years of full-time relevant experience; or (iv) have the equivalent of ten (10) years of full-time relevant experience.

RELEVANT PROJECT EXPERIENCE

Phase I & Phase II Environmental Site Assessments, Nationwide
Project Manager of Phase I and Phase II environmental site assessments for industrial and commercial real estate as well as multifamily dwellings for major U.S. banks and lending institutions throughout the nation. Conducted subsurface investigations of soil, groundwater and soil vapor contamination to assess and determine the need for further investigation and/or remediation as well as underground storage tank removals, cleanup and coordination with local and State governmental agencies for closure of same.

Property Condition Assessments, Nationwide
Project manager for more than 100 property condition assessments (PCAs) for a wide range of clients throughout the western United States. PCAs provide reliable and detailed information on the building's operating systems, overall design and architectural features, and any signs of material physical deterioration or functional obsolescence that could detract from the building's potential to generate income. In addition, he has examined the impact of local zoning regulations, building codes, and any special hazards that may affect the income stability of the property.

EDUCATION

B.S. Environmental Engineering, University of California, Irvine, 2013

Undergraduate Experience

Well Water Treatment
The purpose of this project is to design two shallow ground water wells for the City of Corona to reduce the demand on the Colorado River by 3,600 acre-ft per year. The project includes the design of an 11,500 ft pipeline to transport the raw well water as well as a treatment facility to treat for turbidity, nitrates, and perchlorates.

Site Planning Report
The goal of this project is to complete a Site Planning Report incompliance of the City of Irvine General Plan for the development of a 1,200 acre planning area centered on a transportation theme of alternative fuels. The planning area is composed of 3,200 dwelling units, a shopping center, a high school, recreational parks and open space to support a population of about 13,000 residents.

PROFESSIONAL REGISTRATIONS/CERTIFICATIONS

Environmental Professional
Board for Professional Engineers, Land Surveyors, and Geologist – Certified Engineer-in-Training (EIT)

EDI CONSULTANTS, INC.

Darrin Domingo, MBA, REPA, CHMM **Principal**

SUMMARY OF EXPERIENCE

Darrin Domingo is the Principal and founder of EDI Consultants, Inc. (EDI) in Torrance, California. Mr. Domingo has more than 27 years of experience in projects involving due diligence environmental site assessments, property condition assessments, data management and database design, Geographic Information Systems (GIS), cost engineering, subsurface investigations of soil and groundwater contamination, and environmental and geotechnical engineering projects including civil and remediation design.

RELEVANT PROJECT EXPERIENCE

Various Clients, Phase I, Phase II Environmental Site Assessments, Nationwide. Project manager for more than 5,000 combined Phase I, Phase II environmental site assessments for industrial and commercial real estate as well as multifamily dwellings for major U.S. banks and lending institutions throughout the nation. Conducted subsurface investigations of soil, soil gas and groundwater contamination to assess and determine the need for further investigation and/or remediation as well as underground storage tank removals, cleanup and coordination with local and State governmental agencies for closure of same.

Various Clients, Property Condition Assessments, Nationwide. Project manager for more than 100 property condition assessments (PCAs) for a wide range of clients throughout the western United States. PCAs provide reliable and detailed information on the building's operating systems, overall design and architectural features, and any signs of material physical deterioration or functional obsolescence that could detract from the building's potential to generate income. In addition, he has examined the impact of local zoning regulations, building codes, and any special hazards that may affect the income stability of the property.

SWDiv CLEAN, Environmental Baseline Survey (EBS), El Toro MCAS, California
GIS and database administrator for the Environmental Baseline Survey of over 1000 structures at El Toro MCAS. Prepared comprehensive maps of the MCAS El Toro in a Geographic Information System (GIS), by combining information gathered during the site evaluation with existing and planned information. The GIS was developed in ArcView for GIS analysis and the preparation of maps; and Microsoft Access for the storage and analysis of attribute data. Attribute data was collected in the field via a customized Palm Pilot interface. Responsible for application development of the Palm Pilot EBS Form for data acquisition in the field and seamless downloading of information into the database. Attribute data encompassed site information including pertinent environmental, land use, and watershed data. Also, field sketches and digital photo notes were entered into the Palm Pilot and converted to bitmap images within the database for retrieval of same. Responsible for uploading and management of all data for queries, analyses, and either output for use in the GIS maps; or Report Tables within the EBS.

SWDiv CLEAN, Naval Environmental Data Transfer Standard (NEDTS), El Toro MCAS, California. GIS and database administrator for groundwater, soil and vapor analytical data. Developed the Navy Environmental Data Transfer Standard (NEDTS) database and Data Management Plan (DMP) for the Southwest Division Comprehensive Long-Term Environmental Action Navy, El Toro Marine Corps Air Station. The NEDTS provides an open, platform independent standard that permits the Navy to describe information to be captured and delivered electronically without imposing any hardware or software requirements on the contracting community. This application automates day-to-day activities of integrating electronic data deliverables (EDD) from analytical laboratories and presenting the information in customized forms and reports. The application is developed utilizing MS Access as the data repository. ESRI's ArcView GIS and Autodesk's Volo View technology are integrated with the database to provide dynamic maps of on-site monitoring wells. A customized switchboard interface allows for automated retrieval of as-built drawings, charts, reports, and GIS views.

Lockheed Martin Corporation, Metadata Reference System, Redlands, California. Lead technical and database administrator for the Metadata Reference System for the Redlands site. Developed records management plan for administration of office-wide project data and records management system for efficient gathering, storage, and retrieval of all related electronic and hardcopy data.

SWDiv RAC, Naval Environmental Data Transfer Standard (NEDTS), Yermo and Nebo Marine Corp Logistics Bases, Barstow, California. Database design and management of the Navy's Southwest Division Remedial Action Contract (SWDiv RAC) databases for both Yermo and Nebo MCLBs. Developed and implemented NEDTS in a client/server architecture (Access 2000/SQL Server) for integration of data into ArcView GIS for mapping and spatial analysis of various subsurface contaminants. Used ESRI's Spatial Analyst and ModelBuilder extensions to map and analyze areas of contaminant influence, delineate plume extents, and generate contours.

New Cure, Inc., OII Landfill MIS/GIS System, Monterey Park, California. GIS Analyst and Database Administrator working in a design-build capacity to facilitate implementation of a remedial cap design for an EPA Superfund site. Provided AutoCAD and LDD civil/remediation design, hazardous waste management via programming and development of the management information system (MIS) using MS Access and the GIS for associated landfill hazardous materials and gases integrating ESRI's ArcView. Conducted environmental modeling and statistical and trend analysis of methane migration via ESRI's ArcView Spatial Analyst and 3D Analyst extensions. In coordination with the landfill gas consultant, designed and implemented the Well Adjustment Decision Tree programmed in Access for automated well adjustments in the field. Created automated data transfer procedure from GEM 2000 units into Access for analyzing gas composition and calculating flow. Trained staff technicians on effective use of the MIS/GIS System, Well Adjustment Decision Tree, as well as data collection and importing procedures.

Owner, Kyoto Plaza, Gardena, California. Operated and maintained soil vapor extraction system at Kyoto Plaza. Collected air (vapor) samples and conducted evaluation of vacuum, influent/effluent data. Developed MS Access data repository, which included but were not limited to integration of historical vapor extraction data into a standardized relational database design. Responsible for data management and modeling.

Southern California Gas Company, PAH Removal and Geotechnical Investigation, Hanford, California. Supervised and managed the removal of PAH-impacted soil, including subsurface investigation, sampling, and recompaction of fill soil. Ensured and designed proper grading of site utilizing Autodesk's Survey.

Home Savings of America, UST Removal and Upgrade, Irwindale, California. Supervised the removal and replacement of underground storage tanks, clarifiers, and hydraulic lifts at the corporate headquarters of Home Savings of America in Irwindale, CA. Also, performed subsurface investigation and confirmation sampling to achieve closure within the required Los Angeles County and state regulations.

Metropolitan Transportation Authority, Geotechnical Oversight for Red Line Segment 2 and 3, Los Angeles/Hollywood, California. Geotechnical engineer responsible for subsurface investigation and construction monitoring of geological conditions via geological/geotechnical mapping at the tunnel face. Performed geotechnical engineering analysis of settlement data in cooperation with land survey teams and staff geologists/geotechs at the tunnel face during tunnel excavation along Hollywood and Vermont Boulevards. Performed laboratory testing and interpretation of soils, field observation, fill testing, geotechnical engineering analysis including slope stability analysis, utilization of AutoCAD for grading and drainage plans, hydrologic analysis, and geotechnical report preparation.

California Department of Transportation (Caltrans), Advanced Public Transportation Systems Group, Los Angeles, California. Provided computer mapping and analysis of traffic data via MapInfo GIS. Created maps using MapInfo in support of various transportation tasks and updated traffic data in the APTS data repository built in MS Access. Assisted in the project management of the Smart Traveler Kiosk Project and the I-110 Vanpool Support Program.

EDI CONSULTANTS, INC.
Darrin Domingo, MBA, REPA, CHMM **Principal**

EDUCATION

MBA, Business Administration (emphasis in GIS), University of Redlands, California, 2001
BS, Geography - Ecosystems & Environmental Engineering, University of California, Los Angeles, 1993

PROFESSIONAL REGISTRATIONS/MEMBERSHIPS

Registered Environmental Property Assessor, No. 64277
Certified Hazardous Materials Manager (CHMM), No. 11546
Asbestos Inspector, California, IBFA-370-98
Alliance of Hazardous Materials Professionals (AHMP)
Environmental Bankers Association

SPECIAL TRAINING

OSHA 40-hour Hazardous Waste Operations Training
OSHA 8-hour Hazardous Waste Operations Annual Refresher Training
OSHA 8-hour Hazardous Waste Operations Site Supervisor Training
GIS Management Certificate of Completion, ESRI International User Conference
Environmental Modeling Using Spatial Analyst, Certificate of Completion, ESRI International User Conference
Advanced ArcView Certificate of Completion, ESRI
Database Development and Conversion, URISA Annual Conference and Exposition
RACER (Remedial Action Cost Engineering & Requirements System)

APPENDIX B.2

EDI Consultants,
Preliminary Endangerment Assessment
Screening Letter,
February 11, 2022.

EDI Consultants,
Phase I Environmental Site Assessment,
Single-Family Residences, 129 & 133
N. Poplar Avenue,
Montebello, California 90640
December 23, 2021.

[This Page Intentionally Left Blank]

21151 S. Western Ave., Suite 100 | Torrance, CA 90501 | TEL 310-832-2300 | FAX 310-362-8843 | www.edi-consultants.com

February 11, 2022

Joseph Palombi, Director
City of Montebello
Planning & Community Development Department
1600 W Beverly Blvd.
Montebello, CA 90640

RE: **Phase I Environmental Site Assessments**
116, 128 & 136 Poplar Avenue and 129 & 133 Poplar Ave., Montebello, CA 90640
EDI Project Nos. 221-0741 and 221-0789

Dear Mr. Palombi:

EDI Consultants, Inc. ("EDI") prepared Phase I Environmental Site Assessments ("Reports") for the above-mentioned properties (the "Project").

EDI's Phase I Environmental Site Assessment (ESA) dated December 23, 2021 for the property located at 129 & 133 Poplar Avenue, Montebello, CA revealed no evidence of known Recognized Environmental Conditions (RECs) in connection with the Subject Property. In addition, EDI's Phase I ESA dated November 8, 2021 for the property located at 116, 128 & 136 Poplar Avenue, Montebello, CA revealed no evidence of known RECs in connection with the Subject Property.

As such, it is EDI's professional opinion that a Preliminary Endangerment Assessment (PEA) under DTSC oversight is not warranted for the Project based on the findings and conclusions in EDI's Phase I ESAs which indicate that no RECs were identified on site nor with the surrounding properties.

EDI recognizes that the City of Montebello will utilize the Reports for the purposes of assessing the environmental risk inherent in the contemplated development of the Subject Property. EDI certifies that the Reports were prepared in accordance with the due diligence practices as delineated by the American Society for Testing and Materials (ASTM). Attached please find a copy of our insurance certificate documenting our professional errors and omissions coverage.

Sincerely,

Darrin A. Domingo, MBA, REPA, CHMM
Principal - EDI Consultants, Inc.

EDICONS-01 RIRIZARRY

CERTIFICATE OF LIABILITY INSURANCE

DATE (MM/DD/YYYY) 9/21/2021

THIS CERTIFICATE IS ISSUED AS A MATTER OF INFORMATION ONLY AND CONFERS NO RIGHTS UPON THE CERTIFICATE HOLDER. THIS CERTIFICATE DOES NOT AFFIRMATIVELY OR NEGATIVELY AMEND, EXTEND OR ALTER THE COVERAGE AFFORDED BY THE POLICIES BELOW. THIS CERTIFICATE OF INSURANCE DOES NOT CONSTITUTE A CONTRACT BETWEEN THE ISSUING INSURER(S), AUTHORIZED REPRESENTATIVE OR PRODUCER, AND THE CERTIFICATE HOLDER.

IMPORTANT: If the certificate holder is an ADDITIONAL INSURED, the policy(ies) must have ADDITIONAL INSURED provisions or be endorsed. If SUBROGATION IS WAIVED, subject to the terms and conditions of the policy, certain policies may require an endorsement. A statement on this certificate does not confer rights to the certificate holder in lieu of such endorsement(s).

PRODUCER License # 0757776 La Palma, CA - HUB International Insurance Services Inc. 6 Centerpointe Drive Suite 350 La Palma, CA 90623	CONTACT NAME: Karen Dempsey PHONE (A/C, No, Ext): (562) 674-2527 FAX (A/C, No): E-MAIL ADDRESS: Karen.Dempsey@hubinternational.com
INSURED EDI Consultants, Inc. 21151 S. Western Ave., Suite 100 Torrance, CA 90501	INSURER(S) AFFORDING COVERAGE / NAIC # INSURER A : Admiral Insurance Company 24856 INSURER B : INSURER C : INSURER D : INSURER E : INSURER F :

COVERAGES **CERTIFICATE NUMBER:** **REVISION NUMBER:**

THIS IS TO CERTIFY THAT THE POLICIES OF INSURANCE LISTED BELOW HAVE BEEN ISSUED TO THE INSURED NAMED ABOVE FOR THE POLICY PERIOD INDICATED. NOTWITHSTANDING ANY REQUIREMENT, TERM OR CONDITION OF ANY CONTRACT OR OTHER DOCUMENT WITH RESPECT TO WHICH THIS CERTIFICATE MAY BE ISSUED OR MAY PERTAIN, THE INSURANCE AFFORDED BY THE POLICIES DESCRIBED HEREIN IS SUBJECT TO ALL THE TERMS, EXCLUSIONS AND CONDITIONS OF SUCH POLICIES. LIMITS SHOWN MAY HAVE BEEN REDUCED BY PAID CLAIMS.

INSR LTR	TYPE OF INSURANCE	ADDL INSD	SUBR WVD	POLICY NUMBER	POLICY EFF (MM/DD/YYYY)	POLICY EXP (MM/DD/YYYY)	LIMITS	
A	X COMMERCIAL GENERAL LIABILITY						EACH OCCURRENCE	$ 1,000,000
	CLAIMS-MADE X OCCUR			FEI-ECC-17746-08	9/19/2021	9/19/2022	DAMAGE TO RENTED PREMISES (Ea occurrence)	$ 50,000
							MED EXP (Any one person)	$ 5,000
							PERSONAL & ADV INJURY	$ 1,000,000
	GEN'L AGGREGATE LIMIT APPLIES PER:						GENERAL AGGREGATE	$ 2,000,000
	X POLICY PRO-JECT LOC						PRODUCTS - COMP/OP AGG	$ 2,000,000
	OTHER:						CONTRACTORS POL	$ 1,000,000
	AUTOMOBILE LIABILITY						COMBINED SINGLE LIMIT (Ea accident)	$
	ANY AUTO						BODILY INJURY (Per person)	$
	OWNED AUTOS ONLY / SCHEDULED AUTOS						BODILY INJURY (Per accident)	$
	HIRED AUTOS ONLY / NON-OWNED AUTOS ONLY						PROPERTY DAMAGE (Per accident)	$
								$
	UMBRELLA LIAB OCCUR						EACH OCCURRENCE	$
	EXCESS LIAB CLAIMS-MADE						AGGREGATE	$
	DED RETENTION $							$
	WORKERS COMPENSATION AND EMPLOYERS' LIABILITY Y / N						PER STATUTE OTH-ER	
	ANY PROPRIETOR/PARTNER/EXECUTIVE OFFICER/MEMBER EXCLUDED? (Mandatory in NH)	N / A					E.L. EACH ACCIDENT	$
	If yes, describe under DESCRIPTION OF OPERATIONS below						E.L. DISEASE - EA EMPLOYEE	$
							E.L. DISEASE - POLICY LIMIT	$
A	Professional Liab			FEI-ECC-17746-08	9/19/2021	9/19/2022	Claims Made	1,000,000

DESCRIPTION OF OPERATIONS / LOCATIONS / VEHICLES (ACORD 101, Additional Remarks Schedule, may be attached if more space is required)

CERTIFICATE HOLDER

FOR INFORMATION PURPOSES ONLY

CANCELLATION

SHOULD ANY OF THE ABOVE DESCRIBED POLICIES BE CANCELLED BEFORE THE EXPIRATION DATE THEREOF, NOTICE WILL BE DELIVERED IN ACCORDANCE WITH THE POLICY PROVISIONS.

AUTHORIZED REPRESENTATIVE



© 1988-2015 ACORD CORPORATION. All rights reserved.

The ACORD name and logo are registered marks of ACORD

EDI CONSULTANTS

National Environmental and Engineering Due Diligence

PHASE I
ENVIRONMENTAL SITE ASSESSMENT



SINGLE-FAMILY RESIDENCES
129 & 133 N. POPLAR AVE
MONTEBELLO, CALIFORNIA 90640

EDI Project No. 221-0879

December 23, 2021

Prepared for:

Magna & Magna, Inc.
1520 WASHINGTON BLVD
MONTEBELLO, CALIFORNIA 90640

21151 S. Western Ave.
Suite 100
Torrance, CA 90501
Phone: 310.832.2300
Fax: 310.362.8843

December 23, 2021

Mr. Mark Magna
President
Magna & Magna, Inc.
1520 Washington Blvd
Montebello, California 90640
(310) 963-0749
mark@magnareg.com

Re: **Phase I Environmental Site Assessment**
Single-family Residences
129 & 133 N. Poplar Ave
Montebello, California 90640
EDI Project No. 221-0879

Dear Mr. Magna:

Pursuant to our agreement dated December 10 2021, EDI Consultants, Inc ("EDI") has conducted a Phase I Environmental Site Assessment (ESA) of the above referenced property conforming to the scope and limitations of ASTM Standard E 1527-13. The findings of this assessment are based upon a visual reconnaissance of the Subject Property, interviews with relevant personnel, limited observations of surrounding properties, and a records review including regulatory databases and historical use information. Any exception to, or deletions from, this practice are described in Sections 2.0-2.4 of this report.

The purpose of this Report is to assist Magna & Magna, Inc. in its underwriting of a proposed mortgage loan on the Subject Property described herein.

This report was prepared for and may be relied upon by Magna & Magna, Inc. and its participants, lenders, affiliates, successors, and assigns (collectively, “The Client”) with respect to any loan(s) placed on the property described in the report. Any rating agency, issuer or purchaser of any security collateralized or otherwise backed by such loan(s), any servicer (and their collective successors and assigns), any underwriter co-underwriting any such securities, and any institutional provider(s) of any liquidity or credit support for such financings may also rely upon the report. The Client may, at its option, elect to include the report in its entirety in the offering memorandum or other disclosure materials relating to the Securitization (as defined below). We also consent to the inclusion of this report in its entirety in any form, whether in paper or digital format, including any electronic media such as CD-ROM or the internet, in any Prospectus Supplement or other offering document relating to any "Securitization" (defined as an offering of debt securities that, as applicable, are registered with the Securities Exchange Commission pursuant to the Securities Act of 1933, as amended [the “Act”], or are privately placed pursuant to an exemption from the Act, in which the property reported upon may be part of a pool of properties owned by various non-affiliated owners collateralizing such offering) and the filing, if applicable, and the dissemination thereof, and we consent to the reference to our firm under the caption "Experts" in such Prospectus Supplement or other offering document, at The Client's discretion.

CERTIFICATIONS, LIMITATIONS AND STATEMENT OF INDEPENDENCE

This report has been prepared by the staff of EDI for Magna & Magna, Inc. under the professional supervision of the principal and/or senior staff whose seal(s) and signatures appear hereon. Neither EDI, nor any staff member, has any interest or contemplated interest, financial or otherwise, in the subject or surrounding properties, or in any entity that owns, leases, or occupies the subject or surrounding properties or that may be responsible for environmental issues identified during the course of this investigation, and has no personal bias with respect to the parties involved.

The information contained in this report has received appropriate technical review and approval. The conclusions represent professional judgments and are founded upon the findings of the assessments identified in the report and the interpretation of such data based on our experience and expertise according to the existing standard of care. No other warranty or limitation exists, either expressed or implied.

The report was prepared in accordance with Magna & Magna, Inc.'s Phase I Environmental Site Assessment scope of work and the scope and limitations of ASTM Standard E 1527-13 for the use and benefit of Magna & Magna, Inc., it's successors, and assignees. It is based, in part, upon documents, writings, and information owned, possessed, or secured by Magna & Magna, Inc.. Neither this report, nor any information contained herein shall be used or relied upon for any purpose by any other person or entity without the express written permission of Magna & Magna, Inc..

Report prepared by:

EDI Consultants





Darrin Domingo, REPA, CHMM
Registered Environmental Property Assessor – No. 642775
Certified Hazardous Materials Manager – No. 11546

Project Summary

Report Section	NFA	Routine Solution	REC	HREC	CREC	OEC	De Minimis	Recommendations
USER PROVIDED INFORMATION	✔							
PAST USES OF SUBJECT PROPERTY	✔							
NOTABLE PAST USES OF ADJACENT PROPERTIES	✔							
OIL CONTAINING EQUIPMENT	✔							
VAPOR ENCROACHMENT CONDITION	✔							
NON-ASTM STANDARD OBSERVATIONS	✔							
SUBJECT PROPERTY REGULATORY REVIEW	✔							
ADJACENT PROPERTIES REGULATORY REVIEW	✔							

TABLE OF CONTENTS

1.0 INTRODUCTION 1
1.1 OPINIONS AND CONCLUSIONS 1
1.1.1 RECOGNIZED ENVIRONMENTAL CONDITIONS (RECs) 1
1.1.2 CONTROLLED RECOGNIZED ENVIRONMENTAL CONDITIONS (CRECs) 1
1.1.3 HISTORICAL RECOGNIZED ENVIRONMENTAL CONDITIONS (HRECs) 1
1.1.4 OTHER ENVIRONMENTAL CONSIDERATIONS (OECs) 1
1.1.5 De MINIMIS CONDITIONS 1
1.2 RECOMMENDATIONS 1
2.0 SITE DESCRIPTION OVERVIEW 2
2.1 SUBJECT PROPERTY 2
2.1.1 CURRENT USE OF THE PROPERTY 4
2.1.2 UTILITIES 4
2.2 SITE AND VICINITY GENERAL CHARACTERISTICS 5
3.0 USER PROVIDED INFORMATION 6
4.0 ENVIRONMENTAL SETTING 8
4.1 TOPOGRAPHY AND REGIONAL SURFACE WATER 8
4.2 GEOLOGY AND HYDROLOGY 8
4.3 OIL & GAS EXPLORATION 9
5.0 HISTORICAL RECORDS REVIEW 10
5.1 HISTORICAL SOURCES REVIEWED 10
5.2 HISTORICAL RECORDS FINDINGS 11
5.2.1 PAST USES OF SUBJECT PROPERTY 11
5.2.2 NOTABLE PAST USES OF ADJACENT PROPERTIES 12
6.0 SUBJECT PROPERTY RECONNAISSANCE 13
6.1 METHODOLOGY & LIMITATIONS 13
6.2 INTERVIEWS 14
6.3 OBSERVATIONS 14
6.3.1 OIL CONTAINING EQUIPMENT 15
6.4 VAPOR ENCROACHMENT CONDITION 16

6.5 NON-ASTM STANDARD OBSERVATIONS 17
6.5.1 ASBESTOS CONTAINING MATERIAL (ACM) 17
6.5.2 LEAD-BASED PAINT (LBP) 18
6.5.3 RADON 18
6.5.4 LEAD IN DRINKING WATER 19
7.0 REGULATORY RECORDS REVIEW 20
7.1 FEDERAL AND STATE REGULATORY REVIEW 20
7.1.1 SUBJECT PROPERTY REGULATORY REVIEW 28
7.1.2 ADJACENT PROPERTIES REGULATORY REVIEW 28
7.1.3 NON-GEOCODED SITES 34
7.2 LOCAL REGULATORY REVIEW 34
8.0 SIGNATURES OF ENVIRONMENTAL PROFESSIONALS 36
9.0 PURPOSE AND SCOPE OF WORK 37
9.1 PURPOSE 37
9.2 DETAILED SCOPE OF SERVICES 38
9.3 SIGNIFICANT ASSUMPTIONS 38
9.4 LIMITATIONS AND EXCEPTIONS OF ASSESSMENT 38
9.5 SPECIAL TERMS AND CONDITIONS 39
9.6 USER RELIANCE 40
10.0 QUALIFICATIONS OF ENVIRONMENTAL PROFESSIONALS . . . 41
10.1 Definition of an Environmental Professional 41
10.2 Relevant Experience 41
11.0 REFERENCES 42

TABLE OF APPENDICES

Appendix A - Photographs

Appendix B - Maps & Figures

Appendix C - Aerial Photographs

Appendix D - Topographic Maps

Appendix E - Fire Insurance Maps

Appendix F - City Directory

Appendix G - Regulatory Database Report

Appendix H - Supporting Documents

Appendix I - Personnel Profile

1.0 INTRODUCTION

EDI Consultants, Inc ("EDI") conducted a Phase I Environmental Site Assessment (ESA) for the Single-family Residences, located at 129 & 133 N. Poplar Ave, Montebello, California, on December 21, 2021 utilizing currently accepted ESA industry standards in accordance with ASTM E 1527-13, *Standard Practice for Environmental Site Assessments: Phase 1 Environmental Site Assessment Process* and Magna & Magna, Inc.'s (Magna) Environmental Due Diligence requirements. ASTM Standard E-1527-13 constitutes "*all appropriate inquiry"* into the previous ownership and uses of the *property* consistent with good commercial or customary practice" as defined at 42 U.S.C. §9601(35)(B). Exceptions to or deletions from the scope of work are described in Section 9.4.

1.1 OPINIONS AND CONCLUSIONS

1.1.1 RECOGNIZED ENVIRONMENTAL CONDITIONS (RECs)

The assessment has revealed no evidence of known Recognized Environmental Conditions (RECs) in connection with the Subject Property.

1.1.2 CONTROLLED RECOGNIZED ENVIRONMENTAL CONDITIONS (CRECs)

The assessment has revealed no evidence of known Controlled Recognized Environmental Conditions (CRECs) in connection with the Subject Property.

1.1.3 HISTORICAL RECOGNIZED ENVIRONMENTAL CONDITIONS (HRECs)

The assessment has revealed no evidence of known Historical Recognized Environmental Conditions (HRECs) in connection with the Subject Property.

1.1.4 OTHER ENVIRONMENTAL CONSIDERATIONS (OECs)

No known Other Environmental Considerations (OECs) were identified during the course of this assessment.

1.1.5 De MINIMIS CONDITIONS

No known De Minimis Conditions were identified during the course of this assessment.

1.2 RECOMMENDATIONS

No Further Action

2.0 SITE DESCRIPTION OVERVIEW

A description of the key characteristics of the Subject Property is provided below. This description is derived from information provided by the User and information gathered during the site reconnaissance unless otherwise noted. Photographs of the Subject Property and adjacent properties are included in Appendix A. A Site Location Map is included in Appendix B.

2.1 SUBJECT PROPERTY

PROPERTY INFORMATION	
Property Name	Single-family Residences
Address	129 & 133 N. Poplar Ave, Montebello, Los Angeles, California
Subject Property Acreage	Total 0.286 acres
Current Owner	Magna and Magna, Inc.
Current Occupant(s)	Residences
Number of Parcels	Two (2)
Tax ID / Parcel #(s)	6346020012 & 6346020013
Legal Description	Please refer to the Subject Property's Preliminary Title Report (Appendix H) for the complete legal description.

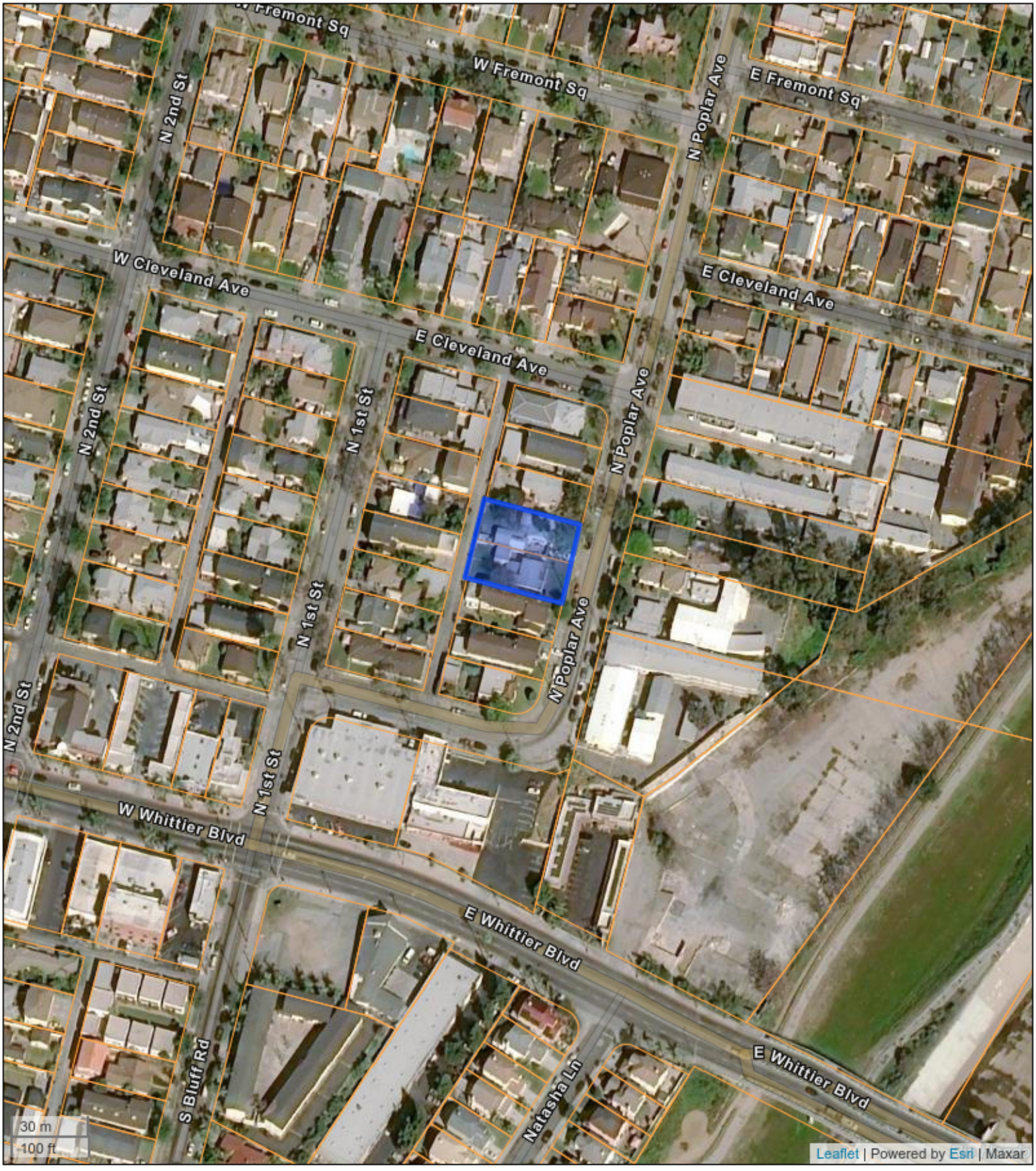

Figure 1 - Site Location Map

129 & 133 N Poplar Avenue
Montebello, CA 90640
EDI Project No.: 221-0879

EDI CONSULTANTS

2.1.1 CURRENT USE OF THE PROPERTY

The Subject Property is developed with Residential. A description of the Subject Property and any building on it and a current tenant list with a short description of their operations is provided below:

PROPERTY FEATURES AND IMPROVEMENTS	
Shape of Parcel(s)	Rectangular
Usage	Residential
Number of Buildings	Two (2)
Stories	Single-story
Construction Date	1927
Square Footage	1,233 and 1,090
Basement/Slab-on-Grade	Slab-on-Grade
Number of Units	Two (2)
Elevators	N/A
Transformers	N/A
Emergency Generators	N/A
Other Improvements	Two detached garages
Property Coverage	Landscaped grounds, Concrete-paved walkways and driveways

The current residential use of the Subject Property does not represent a potential environmental concern.

2.1.2 UTILITIES

SUBJECT PROPERTY UTILITIES	
Electricity	SoCal Edison
Water	City of Montebello
Sanitary Sewer	City of Montebello

SUBJECT PROPERTY UTILITIES	
Natural Gas	SoCal Gas
Solid Waste	City of Montebello

2.2 SITE AND VICINITY GENERAL CHARACTERISTICS

The Subject Property is located in a suburban setting which is characterized by residential development as well as vacant land. The following is a tabulation of surrounding property usage:

Direction	Adjoining Properties	Listed in Regulatory Database
North	Single-family residence (137 North Poplar Avenue)	☐
South	Multi-family residence (127 North Poplar Avenure)	☐
East	Single-family residence (134 North Poplar Avenue)	☐
West	Single-family residence (128 N 1st St)	☐

No adverse surficial environmental conditions were observed on the adjoining properties. Adjacent properties listed in the regulatory database(s), if any, are discussed in Section 7.1.2.

3.0 USER PROVIDED INFORMATION

Pursuant to ASTM E 1527-13, EDI requested the following site information from Magna & Magna, Inc. (User of this report).

Type of Information	User Provided	Issue Identified	Comments
Title Records	Yes	No	Preliminary Title Report dated September 24, 2021 prepared by Old Republic Title Company on behalf of Logix Federal Credit Union. No previous property owners were identified which are suspected of impairing the environmental quality of the Subject Property.
Environmental Liens or Activity and Use Limitations	No		
Specialized Knowledge	No		
Commonly Known or Reasonably Ascertainable Information	No		
Valuation Reduction for Environmental Issues	No		
Previous Reports	No		
Owner, Property Manager, Occupant Information	Yes	No	Magna and Magna, Inc. reportedly owns and manages the Subject Property which is currently occupied by residences.
Reason for Performing the Phase I	Yes	No	This ESA was performed to permit the *User* to satisfy one of the requirements to qualify for the *innocent landowner*, *contiguous property owner*, or *bona fide prospective purchaser* limitations on scope of Comprehensive Environmental Response, Compensation and Liability Act (CERCLA) (42 U.S.C. §9601) liability (hereinafter, the "*landowner liability protections*," or "*LLPs*").
ASTM User Questionnaire	No		
Other	No		

EDI considers the lack of environmental liens, AULs, ASTM user questionnaires and owner questionnaires for this resource to be a data gap; however, based on other available resources for the property, the absence of these user-provided items does not represent a significant data gap for the Subject Property.

4.0 ENVIRONMENTAL SETTING

Information regarding hydrological conditions in the region was obtained from review of the following:

- United States Geological Survey (USGS) 7.5 Minute Topographic Map,
- United States Department of Agriculture (USDA) Soil Conservation reports,
- Physical Settings Report (ERIS)
- Ground water contour maps, and
- Local regulatory sources.

4.1 TOPOGRAPHY AND REGIONAL SURFACE WATER

TOPOGRAPHY AND REGIONAL SURFACE WATER	
Elevation (feet above mean sea level)	206 ft
Inferred Groundwater / Surface Water Gradient	South-southeast
Nearest Water Body	Rio Hondo, approximately 479 feet SE
Source (USGS Topographic Quadrangle)	El Monte, California

4.2 GEOLOGY AND HYDROLOGY

GEOLOGY AND HYDROLOGY	
Geologic Formation / Province	Geologic Unit Q
Geologic Description	Quaternary alluvium and marine deposits
Soil Type	Urban land-Azuvina-Montebello complex, 0 to 5 percent slopes

GEOLOGY AND HYDROLOGY	
Soil Description	Map Unit Setting • National map unit symbol: 2pt42 • Elevation: 70 to 1,420 feet • Mean annual precipitation: 14 to 23 inches • Mean annual air temperature: 64 to 66 degrees F • Frost-free period: 355 to 365 days • Farmland classification: Prime farmland if irrigated Map Unit Composition • Urban land: 45 percent • Azuvina and similar soils: 25 percent • Montebello and similar soils: 20 percent • Minor components: 10 percent Estimates are based on observations, descriptions, and transects of the mapunit.
Groundwater Flow Direction	South-southeast
Approximate Depth to Groundwater	The depth to groundwater beneath the Subject Property is not specifically known

4.3 OIL & GAS EXPLORATION

The on-site reconnaissance addressed oil and gas exploration at the Subject Property. No evidence of oil or gas wells or the drilling of oil and gas wells was observed on site. In addition, EDI's review of the State of California Division of Oil and Gas and Geothermal Resources (DOGGR) online mapping system did not indicate any onsite oil, gas, or geothermal fields on the Subject Property.

It should be noted that a former oil and gas well (API #0403705699) is located approximately 200 feet to the east-northeast of the Subject Property. The former well was plugged with cement and abandoned. Of importance, the historical oil and gas well was properly plugged and abandoned as per California Division of Oil and Gas (CDOG) requirements at the time. Based on the foregoing, this former off-site oil and gas well is not suspected to have impacted the Subject Property.

5.0 HISTORICAL RECORDS REVIEW

EDI attempted to determine the history of the Subject Property dating back to 1940 or first developed use. The following records were available and reviewed:

5.1 HISTORICAL SOURCES REVIEWED

	Aerial Photographs	Fire Insurance Maps	Local Street Directories	Topographic Maps
No coverage available	☐	☐	☐	☐
Prior to 1940	✔	✔	☐	☐
1940 - 1945	☐	☐	☐	☐
1946 - 1950	✔	✔	✔	☐
1951 - 1955	✔	☐	✔	☐
1956 - 1960	✔	☐	☐	☐
1961 - 1965	✔	☐	✔	☐
1966 - 1970	☐	✔	☐	☐
1971 - 1975	✔	☐	✔	☐
1976 - 1980	✔	☐	✔	☐
1981 - 1985	✔	☐	✔	✔
1986 - 1990	✔	☐	✔	☐
1991 - 1995	✔	☐	✔	☐
1996 - 2000	☐	☐	✔	☐
2001 - 2005	✔	☐	✔	☐
2006 - 2010	✔	☐	✔	☐
2011 - 2015	✔	☐	✔	☐
2016 - 2020	✔	☐	✔	☐
Current	☐	☐	☐	☐

5.2 HISTORICAL RECORDS FINDINGS

5.2.1 PAST USES OF SUBJECT PROPERTY

Prior to the construction of the existing improvements in 1927, the Subject Property was undeveloped land from as far back as 1925. Since construction, the development and use of the Subject Property as two (2) single-family residences has remained essentially unchanged.

The previous uses of the Subject Property are described in the table below in intervals where meaningful property changes were noted.

PAST USES OF SUBJECT PROPERTY		
Years	**Historical Use**	**REC Identified**
Aerial Photographs		
1928 - 2020	The Subject Property is depicted with 2 of the existing residential buildings and a detached garages.	☐
Fire Insurance Maps		
1925	The Subject Property is depicted as vacant land.	☐
1929 - 1966	The Subject Property is depicted with the two (2) existing residential buildings and a detached garages.	☐
Topographic Maps		
1981	The Subject Property is shaded in pink denoting urban land/developed land.	☐
Local City Directories		
1948 - 1965	129 Smith J A 133 Oldham W G	☐
1972 - 1975	129 XXXX 133 Demille Theora	☐
1995 - 2000	129 Magna Joseph 133 XXXX	☐
2005	129 Garcia Dora & Ruben 133 Carbajal Anita	☐
2008 - 2020	NO LISTING FOUND FOR THIS YEAR	☐

5.2.2 NOTABLE PAST USES OF ADJACENT PROPERTIES

The previous uses of the adjacent properties which warrant mention are described in the table below.

NOTABLE PAST USES OF ADJACENT PROPERTIES			
Years	**Historical Use**	**Historical Source**	**REC Identified**
North			
1925 - 2020	No notable past uses of the north adjacent property were identified indicating a potential environmental concern.	Aerial Photographs Fire Insurance Maps Topographic Maps Local City Directories	☐
South			
1925 - 2020	No notable past uses of the south adjacent property were identified indicating a potential environmental concern.	Aerial Photographs Fire Insurance Maps Topographic Maps Local City Directories	☐
East			
1925 - 2020	No notable past uses of the east adjacent property were identified indicating a potential environmental concern.	Aerial Photographs Fire Insurance Maps Topographic Maps Local City Directories	☐
West			
1925 - 2020	No notable past uses of the west adjacent property were identified indicating a potential environmental concern.	Aerial Photographs Fire Insurance Maps Topographic Maps Local City Directories	☐

6.0 SUBJECT PROPERTY RECONNAISSANCE

As part of the site reconnaissance, EDI looked for evidence of the presence of hazardous substances used, stored, or discarded at and near the Subject Property. A summary of the site reconnaissance is provided below. Locations of pertinent observations are depicted on the figures provided in the appendices of this report. Photographs of pertinent findings and features observed during the site reconnaissance are provided in Appendix A of this report.

6.1 METHODOLOGY & LIMITATIONS

The Subject Property site reconnaissance was conducted in a systematic manner focusing initially on the exterior, which was surveyed in a grid pattern. The following spaces were visually and physically observed: Subject Property exteriors as well as adjoining and surrounding properties. Given the current COVID-19 pandemic, interior access to occupied units was not made available due to safety and health concerns of property management and staff in addition to the State's stay-in-place order that was in effect as of the inspection date. A tour of the common hallways and all exterior improvements was performed. Where access to portions of the Subject Property or to structures on the Subject Property was unavailable or limited, EDI renders no opinion as to the presence of petroleum products or hazardous substances in that portion of the Subject Property or structure. In addition, EDI renders no opinion as to the presence of, or indirect evidence relating to, petroleum products or hazardous substances where direct observation of the interior walls, floor, or ceiling of a structure was obstructed by objects or coverings on or over these surfaces.

The following spaces were visually and physically observed and when reasonably accessible:

- Subject Property interiors
- exteriors
- mechanical
- electrical rooms
- adjoining and surrounding properties

There were no notable portions of the Subject Property excluded from this survey.

Site Reconnaissance Date	December 21, 2021
Assessor	Raymond Hashimoto
Weather	63ºF; Cloudy
Limiting Conditions	None
Key Site Contact(s); Title	Mark Magna; Subject Property Owner

A Pre-Survey Questionnaire to be filled out and returned to EDI by someone knowledgeable about the site was provided to Mr. Magna, Subject Property Owner. A copy of the completed Pre-Survey Questionnaire is provided in Appendix D.

6.2 INTERVIEWS

The following information was provided by individuals contacted by EDI in connection with the Subject Property. Findings from these interviews are discussed in the appropriate sections in this report.

INTERVIEW COMMENTS		
Contact	**Relation to Subject Property**	**Details of Conversations**
Mark Magna	Subject Property Owner	Mr. Magna was not present during the time of the inspection. As part of this Assessment, Mr. Magna had completed an Environmental Questionnaire (Section H). Based on the information requested in the questionnaire, Mr. Magna indicated that no existing RECs, deficiencies, or other environmentally related problems are known to exist at the Subject Property.

6.3 OBSERVATIONS

The following tables summarize items on which the survey of interior and exterior areas of the Subject Property focused. If noted, the item is discussed in detail in Sections below:

Item	Noted- Interior	Noted - Exterior	Location
Processes that generate petroleum products or hazardous substances	☐	☐	
Unusual odors	☐	☐	
Pools of liquid	☐	☐	
Drums	☐	☐	
Stains or corrosion	☐	☐	
Drains and Sumps	☐	☐	

Item	Noted- Interior	Noted - Exterior	Location
Oil-containing equipment	☐	☐	
Underground Storage Tanks (USTs)	☐	☐	
Aboveground Storage Tanks (ASTs)	☐	☐	
Areas of asphalt patch or surface depressions	☐	☐	
Stained soil or pavement	☐	☐	
Stressed vegetation	☐	☐	
Fill material of questionable origin/ Piles	☐	☐	
Wastewater	☐	☐	
Monitoring Wells	☐	☐	
Catch basins or dry wells	☐	☐	
Septic systems	☐	☐	
Wetlands	☐	☐	
On-site Water Well	☐	☐	
Other	☐	☐	

6.3.1 OIL CONTAINING EQUIPMENT

Polychlorinated Biphenyls (PCBs) are known hazardous materials that are found in coolants or lubricating oils used in some electrical transformers, light ballasts, electrical panels or other similar equipment. PCB content in electrical transformers has been grouped into three (3) regulatory categories by the federal government. Parts per million is signified by ppm.

- 0 - 50 ppm non-PCB unit
- 50 - 500 ppm PCB contaminated unit
- >500 ppm PCB unit

Utility companies often own transformer equipment and typically assume the responsibility for repair or replacement of damaged or leaking units and for required cleanup or remediation activities. Indications of damage or leakage should be immediately reported to the responsible utility company.

No major electrical equipment (transformers, capacitors) likely containing PCB oils was observed at the Subject Property.

6.4 VAPOR ENCROACHMENT CONDITION

EDI has conducted a Vapor Encroachment Screen (VES) by evaluating historic and regulatory record sources along with soil, topographic, and groundwater data in the vicinity of the Property. The purpose of the VES is to determine the likelihood that Vapor Encroachment Conditions (VECs) exist at the Property. It should be noted that this VES was not conducted in full compliance with ASTM E2600-15; rather, this VES is the equivalent of a Tier 1 screening. Consideration of vapor encroachment consists of reviewing available information and use of professional judgment in determining 1) whether contamination is suspected in the soil and/or groundwater at, or near, the Property, and 2) whether identified contamination is suspected to exist within a 'Critical Distance' from the Property.

"Critical Distances", as defined in ASTM E2600-15 Standard Guide for Vapor Encroachment Screening on Property Involved in Real Estate Transactions, refer to the maximum distances at which vapor encroachment may occur. These distances vary depending on topographic and hydrologic gradient, width of the contaminant plume, and type of contaminant known, or suspected, to exist. Generally, Critical Distances are 100 feet for non-petroleum contaminants of concern (COCs) and 30 feet for dissolved petroleum COCs. If a facility is beyond the critical distance, it is highly unlikely that a VEC exists. Consideration of topographic gradient is key to defining the Areas of Concern (AOCs) within which Critical Distances are applied. When plume data is not available, AOCs are used in lieu of Critical Distance to determine whether a VEC exists or not. According to ASTM E2600, the AOCs for these critical distances are as follows:

- 1,760 feet (1/3 mile) for contamination located up-gradient of the Property, except for dissolved petroleum hydrocarbons, which have a distance of 528 feet (1/10 mile),
- 365 feet for contamination located cross-gradient of the Property,
- 100 feet for contamination located down-gradient of the Property, with the exception of dissolved petroleum hydrocarbons, which have a distance of 30 feet. If non-aqueous phase petroleum hydrocarbons (LNAPL) are present, the 100-foot distance is utilized.

In defining a standard of good commercial and customary practice for determining a VEC on a parcel of property, the goal of the process established by this practice is to identify whether or not a VEC exists or is likely to exist on the property. The term VEC means the presence or likely presence of any COC in the indoor air environment of existing or planned structures on a property caused by the release of vapor from contaminated soil or groundwater either on the property or within close proximity to the property, at a concentration that presents or

may present an unacceptable health risk to occupants. The term is not intended to include de minimis conditions that do not normally represent an unacceptable health risk to occupants and that generally would not be the subject of an enforcement action if brought to the attention of appropriate governmental agencies. A condition determined to be de minimis does not represent a VEC.

In EDI's professional opinion, none of the adjacent sites listed in the databases reviewed pose a significant threat to the Subject Property based on one or more of the following rationale: 1) there is no indication of a release at the respective sites, 2) a release has occurred but the medium affected was the soil only and the site is beyond the Critical Distance, and 3) the site location and/or plume of contamination is downgradient and in excess of the Critical Distance from the Subject Property. Thus, a VEC can be ruled out because a VEC is not suspected to exist at the Subject Property. In addition, potential exposure to a VEC, should it exist, is further reduced by the presence of structures and pavement at the site. Based on the foregoing, no further action is warranted at this time with respect to a potential VEC from an adjacent property.

6.5 NON-ASTM STANDARD OBSERVATIONS

6.5.1 ASBESTOS CONTAINING MATERIAL (ACM)

The use of asbestos in many building products was banned by the U.S. Environmental Protection Agency (EPA) by the late 1970s. In 1989, EPA issued a ruling prohibiting the manufacturing, importation, processing, and distribution of most asbestos containing products. This rule, known as the Ban & Phase-Out Rule, would have effectively banned the use of nearly 95% of all asbestos products used in the United States. However, the U.S. 5th Circuit Court of Appeals vacated and remanded most of the Ban and Phase Out Rule in October 1991. Due to this court decision, many asbestos containing product categories not previously banned (prior to 1989) may still be in use today. Among these common material types found in buildings are floor tile and roofing materials.

Asbestos-containing material (ACM) represents a concern when it is subject to damage that results in the release of fibers. Friable ACM, which can be crumbled by hand pressure and is therefore susceptible to damage, is of particular concern. Non-friable ACM is a potential concern if it is damaged by maintenance work, demolition or other activities.

No friable ACM was identified. However, due to its age, the Subject's "popcorn"-textured ceiling finishes, the non-friable joint compound, resilient floor finishes, and wallboard assemblies may contain asbestos. Since these non-friable materials are in good condition and the potential for fiber release is low, no further action is recommended at this time. However, in the event that building maintenance, renovation, or demolition require the removal or disturbance of the suspect ACM, EDI recommends that the non-friable organically bound materials be characterized for asbestos by transmission electron microscopy, a reliable method for detecting asbestos in

non-friable organically bound materials. Other suspect materials can be analyzed via polarized light microscopy. All activities involving ACM should be conducted in accordance with governmental regulations.

6.5.2 LEAD-BASED PAINT (LBP)

LBP is paint with a lead concentration greater than 5,000 parts per million (ppm) as defined by the EPA. LBP may be an environmental concern in residential properties based on the condition and maintenance of the paint and the presence or absence of LBP hazards. A LBP hazard is defined as damaged paint or paint covering a deteriorated subsurface that may create dust or chips that could potentially be ingested or inhaled.

The Subject Property's buildings were constructed between 1925 and 1928, prior to the Consumer Product Safety Commission's 1978 ban on the sale of LBP to consumers. As such, it is possible for LBP to be present on-site. Note, however, that the Subject Property's buildings have reportedly undergone several re-paintings since 1978 and therefore, older under-lying LBP (should it exist) would be encapsulated under several coats of non-LBP. Of importance, painted surfaces observed were in good condition and void of significant peeling and flaking. Based on the presumed use of non-LBP in residences and other areas where consumers have direct access to painted surfaces after 1978, it is unlikely that LBP in locations and quantities suspected to represent an environmental concern exists on-site. Notwithstanding, it is recommended that all such possible LBP-containing surfaces be tested prior to significant renovation or demolition activities that could disturb the LBP. Any testing, removal, or disturbance of LBP should be handled in compliance with federal, state, and local regulations.

6.5.3 RADON

Radon gas is a gas created from the radioactive decay of uranium. It exists in soil with a high concentration of uranium rocks or industrial waste. Radon gas may seep into and accumulate in dwellings through cracks in the foundation or walls or any other opening such as a floor drain.

The EPA has categorized radon levels into three (3) regulatory zones measured in pico-Curies per liter (pCi/L). The EPA action level for radon is 4.0 pico-Curies per liter.

- Level 1: Greater than 4 pCi/L
- Level 2: Between 2 and 4 pCi/L
- Level 3: Less than 2 pCi/L

Analysis for radon is not within the scope of an ASTM Phase I investigation. Magna did not request a radon gas screening, therefore EDI did not conduct a screening as part of this Phase I investigation.

The EPA Map of Radon Zones indicates Los Angeles County is in a Zone 2 radon area. Zone 2 is defined as areas that have a moderate potential for radon gas with levels >2.0 picocuries per liter (pCi/L) but < 4.0 pCi/L. The EPA guideline for radon is 4.0 pCi/L. Due to the non-residential use of the Subject Property, and in accordance with the scope of work, radon testing was not performed. Notwithstanding, long term sampling and testing are the only definitive means of radon detection.

6.5.4 LEAD IN DRINKING WATER

Lead has historically been used in pipes, solder, and brass fixtures used in water distribution systems and plumbing material. In 1986, EPA banned the use of lead at concentrations exceeding 0.2% lead in solder and 8% lead in other plumbing material.

The City of Montebello provides domestic water to the vicinity. Analysis for lead in drinking water is not within the scope of a Phase I ESA investigation. The Client did not request a lead in drinking water screening; therefore, EDI did not conduct a screening. According to City of Montebello's 2020 Annual Water Quality Report (*Appendices - Supporting Documents*), the City of Montebello is in compliance with all federal and local regulations concerning water quality. Based upon the foregoing information, EDI's opinion is that lead in drinking water is not a concern at the Subject Property. Notwithstanding, lead in drinking water sampling and testing are the only definitive means of lead detection.

7.0 REGULATORY RECORDS REVIEW

In accordance with ASTM Practice E1527-13, EDI reviewed applicable and reasonably accessible federal, state, and local records as part of this Phase I ESA. The environmental records review was performed in the form of an environmental database search conducted by Environmental Risk Information System, in an attempt to ascertain whether the Subject Property or neighboring properties were suspected of having environmental conditions with the potential to impact (or that have impacted) the soil, soil gas, and/or groundwater at the Subject Property. The database search included regulatory agency lists of known or potential hazardous waste facilities, landfills, hazardous waste generators, and disposal facilities in addition to properties under investigation under investigation due to identified or potential contamination. The information provided in this section was obtained from publicly available sources. The locations of the properties listed in this report are plotted with a geographic information system (GIS) utilizing geocoding of property addresses. Specific records and search distances for these environmental databases were reported by ERIS to be consistent with ASTM Practice E1527-13 and are discussed in the ERIS report (dated October 25, 2021).

7.1 FEDERAL AND STATE REGULATORY REVIEW

A copy of the regulatory database report provided by Environmental Risk Information System (ERIS) appears in Appendix G. EDI reviewed each database report to determine if certain sites identified therein are suspected to represent a material negative environmental impact to the Subject Property. The following table summarizes the number of sites by database within the prescribed search radius appearing in the database report:

Regulatory Report Summary

Database	Search Radius	Target Property	Within 0.12mi	0.12mi to 0.25mi	0.25mi to 0.50mi	0.50mi to 1.00mi	Total
ALT FUELS	0.25	0	0	0	-	-	0
AST	0.25	0	0	0	-	-	0
AST LA CITY	0.25	0	0	0	-	-	0
AST SANTAMON	0.25	0	0	0	-	-	0
AST SWRCB	0.25	0	0	0	-	-	0

Database	Search Radius	Target Property	Within 0.12mi	0.12mi to 0.25mi	0.25mi to 0.50mi	0.50mi to 1.00mi	Total
BULK TERMINAL	0.25	0	0	0	-	-	0
C&D DEBRIS RECY	0.5	0	0	0	1	-	1
CALSITES	0.5	0	0	1	0	-	1
CDL	0.125	0	0	-	-	-	0
CDO/CAO	0.5	0	0	0	0	-	0
CERCLIS	0.5	0	0	0	1	-	1
CERCLIS LIENS	0.02	0	-	-	-	-	0
CERCLIS NFRAP	0.5	0	0	0	1	-	1
CERS HAZ	0.125	0	2	-	-	-	2
CERS TANK	0.25	0	0	1	-	-	1
CHMIRS	0.02	0	-	-	-	-	0
CLEANUP SITES	0.5	0	2	1	0	-	3
CONTAINER RECY	0.5	0	0	2	1	-	3
CUPA BURBANK	0.25	0	0	0	-	-	0
CUPA LA COUNTY	0.25	0	7	11	-	-	18
CUPA SANTAMON	0.25	0	0	0	-	-	0
CUPA VERNON	0.25	0	0	0	-	-	0
DEED	0.5	0	0	0	0	-	0

Database	Search Radius	Target Property	Within 0.12mi	0.12mi to 0.25mi	0.25mi to 0.50mi	0.50mi to 1.00mi	Total
DELETED NPL	0.5	0	0	0	0	-	0
DELISTED COUNTY	0.25	0	0	0	-	-	0
DELISTED CTNK	0.25	0	0	0	-	-	0
DELISTED DRYCLEANERS	0.25	0	0	0	-	-	0
DELISTED ENVS	1.0	0	0	0	0	0	0
DELISTED FED DRY	0.25	0	0	0	-	-	0
DELISTED HAZ	0.5	0	0	0	0	-	0
DELISTED ILST	0.5	0	0	0	0	-	0
DELISTED IUST	0.25	0	0	0	-	-	0
DELISTED LST	0.5	0	0	0	1	-	1
DELISTED TNK	0.25	0	1	0	-	-	1
DOE FUSRAP	1.0	0	0	0	0	0	0
DRYC GRANT	0.25	0	0	0	-	-	0
DRYCLEANERS	0.25	0	0	0	-	-	0
DTSC HWF	0.5	0	0	0	0	-	0
EMISSIONS	0.25	0	0	8	-	-	8

Database	Search Radius	Target Property	Within 0.12mi	0.12mi to 0.25mi	0.25mi to 0.50mi	0.50mi to 1.00mi	Total
ENVIROSTOR	1.0	0	0	1	0	2	3
ERNS	0.02	0	-	-	-	-	0
ERNS 1982 TO 1986	0.02	0	-	-	-	-	0
ERNS 1987 TO 1989	0.02	0	-	-	-	-	0
FED BROWNFIELDS	0.5	0	0	0	0	-	0
FED DRYCLEANERS	0.25	0	0	0	-	-	0
FED ENG	0.5	0	0	0	0	-	0
FED INST	0.5	0	0	0	0	-	0
FEMA UST	0.25	0	0	0	-	-	0
FINDS/ FRS	0.02	0	-	-	-	-	0
FORMER NIKE	1.0	0	0	0	0	0	0
FRP	0.25	0	0	0	-	-	0
FTTS ADMIN	0.02	0	-	-	-	-	0
FTTS INSP	0.02	0	-	-	-	-	0
FUDS	1.0	0	0	0	0	0	0
GEOTRACKER	0.125	0	0	-	-	-	0

Database	Search Radius	Target Property	Within 0.12mi	0.12mi to 0.25mi	0.25mi to 0.50mi	0.50mi to 1.00mi	Total
HAZ WST SANTAMON	0.125	0	0	-	-	-	0
HAZMAT LA CITY	0.125	0	0	-	-	-	0
HAZMAT SANTAMON	0.125	0	0	-	-	-	0
HAZNET	0.02	0	-	-	-	-	0
HHSS	0.25	0	3	6	-	-	9
HIST CHMIRS	0.02	0	-	-	-	-	0
HIST CORTESE	0.5	0	0	0	1	-	1
HIST GAS STATIONS	0.25	0	0	0	-	-	0
HIST MANIFEST	0.02	0	-	-	-	-	0
HIST MLTS	0.02	0	-	-	-	-	0
HIST TANK	0.25	0	3	5	-	-	8
HIST TSCA	0.125	0	0	-	-	-	0
HLUR	0.5	0	0	0	0	-	0
HMIRS	0.125	0	0	-	-	-	0
HMS LA	0.25	0	4	8	-	-	12
HW TRANSPORT	0.125	0	0	-	-	-	0
HWP	1.0	0	0	0	0	0	0

Database	Search Radius	Target Property	Within 0.12mi	0.12mi to 0.25mi	0.25mi to 0.50mi	0.50mi to 1.00mi	Total
HWSS CLEANUP	0.5	0	0	1	0	-	1
ICIS	0.02	0	-	-	-	-	0
INDIAN LUST	0.5	0	0	0	0	-	0
INDIAN UST	0.25	0	0	0	-	-	0
INSP COMP ENF	1.0	0	0	0	0	0	0
IODI	0.5	0	0	0	0	-	0
LDS	0.5	0	0	1	0	-	1
LIEN	0.02	0	-	-	-	-	0
LUCIS	0.5	0	0	0	0	-	0
LUR	0.5	0	0	1	0	-	1
LUST	0.5	0	3	4	6	-	13
MEDICAL WASTE	0.25	0	0	0	-	-	0
MINE	1.0	0	0	0	0	0	0
MINES	0.25	0	0	0	-	-	0
MLTS	0.02	0	-	-	-	-	0
MRDS	1.0	0	0	0	0	1	1
NCDL	0.125	0	0	-	-	-	0
NPL	1.0	0	0	0	0	1	1
ODI	0.5	0	0	0	0	-	0
UST SWEEPS	0.25	0	4	5	-	-	9

Database	Search Radius	Target Property	Within 0.12mi	0.12mi to 0.25mi	0.25mi to 0.50mi	0.50mi to 1.00mi	Total
UST TORRANCE	0.25	0	0	0	-	-	0
UST VERNON	0.25	0	0	0	-	-	0
VCP	0.5	0	0	0	0	-	0
WASTE DISCHG	0.25	0	0	0	-	-	0
WASTE TIRE	0.02	0	-	-	-	-	0
PCB	0.5	0	0	2	0	-	2
PFAS	0.5	0	0	0	0	-	0
PFAS GW	0.5	0	0	4	2	-	6
PFAS NPL	0.5	0	0	0	0	-	0
PFAS TRI	0.5	0	0	0	0	-	0
PFAS WATER	0.5	0	0	0	0	-	0
PIPELINE INCIDENT	0.02	0	-	-	-	-	0
PROCESSORS	0.5	0	0	0	0	-	0
PROPOSED NPL	1.0	0	0	0	0	0	0
PRP	0.02	0	-	-	-	-	0
RCRA CORRACTS	1.0	0	0	0	0	0	0
RCRA LQG	0.25	0	0	0	-	-	0
RCRA NON GEN	0.25	0	5	16	-	-	21

Database	Search Radius	Target Property	Within 0.12mi	0.12mi to 0.25mi	0.25mi to 0.50mi	0.50mi to 1.00mi	Total
RCRA SQG	0.25	0	2	2	-	-	4
RCRA TSD	0.5	0	0	1	4	-	5
RCRA VSQG	0.25	0	0	0	-	-	0
RECYCLING	0.5	0	1	1	3	-	5
REFN	0.25	0	0	0	-	-	0
RESPONSE	1.0	0	0	1	0	0	1
SCH	1.0	0	0	0	0	0	0
SCRD DRYCLEANER	0.5	0	0	0	0	-	0
SEMS	0.5	0	0	0	0	-	0
SEMS ARCHIVE	0.5	0	0	0	1	-	1
SEMS LIEN	0.02	0	-	-	-	-	0
SMCRA	1.0	0	0	0	0	0	0
SML LA	0.5	0	0	0	0	-	0
SSTS	0.25	0	0	0	-	-	0
SUPERFUND ROD	1.0	0	0	0	0	0	0
SWAT	0.5	0	0	0	0	-	0
SWF LA COUNTY	0.5	0	1	0	3	-	4
SWF/LF	0.5	0	0	1	0	-	1

Database	Search Radius	Target Property	Within 0.12mi	0.12mi to 0.25mi	0.25mi to 0.50mi	0.50mi to 1.00mi	Total
SWRCB SWF	0.5	0	0	0	0	-	0
TANK OIL GAS	0.25	0	0	0	-	-	0
TRIS	0.02	0	-	-	-	-	0
TSCA	0.125	0	0	-	-	-	0
URANIUM	1.0	0	0	0	0	0	0
UST	0.25	0	0	0	-	-	0
UST CLOSURE	0.5	0	0	0	1	-	1
UST ELSEGUNDO	0.25	0	0	0	-	-	0
UST LA CITY	0.25	0	0	0	-	-	0
UST LONGB	0.25	0	0	0	-	-	0
UST SANTA MONICA	0.25	0	0	0	-	-	0
UST SANTAFE SP	0.25	0	0	0	-	-	0

7.1.1 SUBJECT PROPERTY REGULATORY REVIEW

The Subject Property was not identified in any of the State or Federal databases reviewed.

7.1.2 ADJACENT PROPERTIES REGULATORY REVIEW

The properties listed on the database were evaluated utilizing their downgradient to upgradient hydrologic locations in relation to the Subject Property in addition to other factors (see Section 4.1).

In October 1995, the Lawrence Livermore National Laboratory presented “Recommendation to Improve the Cleanup Process for California’s Leaking Underground Fuel Tanks.” Data compiled by Lawrence Livermore indicated that fuel groundwater contamination plumes seldom extended greater than 400 feet (0.075 mile) from the source in the worst cases. Therefore, EDI uses this data to further evaluate concern presented by off-site properties identified in the database. It should be noted that this data is specific to fuel releases. It should also be noted that the data was in some cases for very permeable soil types.

A summary of the adjacent properties of potential concern are listed in the table below:

Surrounding Properties Summary

Database	Site Name	Address	Dist. (mi) / Dir.	Elev. diff. (ft)	Comments
RCRA SQG	W G IUGALS	140 E WHITTIER BLVD, MONTEBELLO, CA, 90640	0.03/S	-18.0	Also on LUST (see below)
LUST	RECYCLED COMMODITIES INC	140 WHITTIER BLVD E, MONTEBELLO, CA, 90640	0.03/S	-18.0	Case Closed 11/30/1999; Downgradient
SWF LA COUNTY	DAngelus Disposal	140 E. Whittier Blvd., Montebello, CA 90640, Montebello, CA,	0.03/S	-18.0	Also on LUST (see above)
HMS LA		140 E WHITTIER BLVD, MONTEBELLO, CA, 90640	0.03/S	-18.0	Also on LUST (see above)
HHSS	RECYCLED COMMODITIES INC	140 E. WHITTIER BLVD. MONTEBEL, MONTEBELLO, CA, 90640	0.03/S	-18.0	Also on LUST (see above)

Database	Site Name	Address	Dist. (mi) / Dir.	Elev. diff. (ft)	Comments
HIST TANK	RECYCLED COMMODITIES, INC.	140 E. WHITTIER BLVD. MONTEBEL, MONTEBELLO, CA,	0.03/S	-18.0	Also on LUST (see above)
CUPA LA COUNTY	INGALLS CONVEYORS INC	140 E WHITTIER BLVD, MONTEBELLO, CA, 90640	0.03/S	-18.0	Also on LUST (see above)
UST SWEEPS	RECYCLED COMMODITIES INC	140 E WHITTIER BLVD, MONTEBELLO, CA,	0.03/S	-18.0	Also on LUST (see above)
CLEANUP SITES	NO NAME	116 E. WHITTIER, MONTEBELLO, CA, 90640	0.04/SW	-8.0	No Further Requirements - 3/29/2021
HMS LA		125 E WHITTIER BLVD, MONTEBELLO, CA, 90640	0.04/SSW	-12.0	Also on UST SWEEPS (see below)
UST SWEEPS	GEORGE RAYMOND CO	125 E WHITTIER BLVD, MONTEBELLO, CA,	0.04/SSW	-12.0	Not on LUST; Downgradient; Beyond the critical distance of 100 feet
RCRA SQG	AMKO TRANSMISSION	121 E WHITTIER BLVD, MONTEBELLO, CA, 90640	0.05/SW	-9.0	Also on UST SWEEPS (see below)
HMS LA		121 E WHITTIER BLVD, MONTEBELLO, CA, 90640	0.05/SW	-9.0	Also on UST SWEEPS (see below)

Database	Site Name	Address	Dist. (mi) / Dir.	Elev. diff. (ft)	Comments
HHSS	AAMCO TRANSMISSIONS	121 E. WHITTIER BLVD., MONTEBELLO, CA, 90640	0.05/SW	-9.0	Also on UST SWEEPS (see below)
RCRA NON GEN	MEINEKE CAR CARE CENTER #2432	121 E WHITTIER BLVD STE A, MONTEBELLO, CA, 90640	0.05/SW	-9.0	Also on UST SWEEPS (see below)
CERS HAZ	Meineke Car Care Center	121 E WHITTIER BLVD STE A, MONTEBELLO, CA, 90640	0.05/SW	-9.0	Also on UST SWEEPS (see below)
RCRA NON GEN	MEINEKE CAR CARE CENTER	121 E WHITTIER BLVD UNIT A, MONTEBELLO, CA, 90640	0.05/SW	-9.0	Also on UST SWEEPS (see below)
RCRA NON GEN	GAALIYAH LLC DBA MEINEKE CAR CARE CENTER	121 E WHITTIER BLVD STE A, MONTEBELLO, CA, 90640	0.05/SW	-9.0	Also on UST SWEEPS (see below)
CUPA LA COUNTY	RICKS BODY SHOP	121 E WHITTIER BLVD, MONTEBELLO, CA, 90640	0.05/SW	-9.0	Also on UST SWEEPS (see below)
UST SWEEPS	PFI COMPANY	121 E WHITTIER BLVD, MONTEBELLO, CA,	0.05/SW	-9.0	Not on LUST; Downgradient; Beyond the critical distance of 100 feet
HIST TANK	AAMCO TRANSMISSIONS	121 E. WHITTIER BLVD., MONTEBELLO, CA,	0.05/SW	-9.0	Also on UST SWEEPS (see above)

Database	Site Name	Address	Dist. (mi) / Dir.	Elev. diff. (ft)	Comments
CUPA LA COUNTY	IAN AUTO SERVICE CENTER	121 E WHITTIER BLVD AB, MONTEBELLO, CA, 90640	0.05/SW	-9.0	Also on UST SWEEPS (see below)
RCRA NON GEN	SERV-WEL DISPOSAL SERVICE	132 E. WHITTIER BLVD, MONTEBELLO, CA, 90640	0.05/S	-18.0	Also on CLEANUPSITES (see below)
CLEANUP SITES	RECYCLED COMMODITIES	132 E. WHITTIER BLVD., MONTEBELLO, CA, 90640	0.05/S	-18.0	Case Closed 1/3/1997
CUPA LA COUNTY	A RENT-A-BIN	132 E WHITTIER BLVD, MONTEBELLO, CA, 90640	0.05/S	-18.0	Also on CLEANUPSITES (see above)
CUPA LA COUNTY	MONTEBELLO TEST ONLY CTR	111 E WHITTIER BLVD, MONTEBELLO, CA, 90640	0.05/WSW	-8.0	Not on LUST; Downgradient; Beyond the critical distance of 100 feet
DELISTED TNK	ARCO PRODUCTS #00152	101 E WHITTIER BLVD, MONTEBELLO, CA, 90640	0.06/WSW	-4.0	Also on LUST (see below)
HMS LA		101 E WHITTIER BLVD, MONTEBELLO, CA, 90640	0.06/WSW	-4.0	Also on LUST (see below)
HHSS	MKRTICH MKRTICHYAN	101 E WHITTIER BLVD, MONTEBELLO, CA, 90640	0.06/WSW	-4.0	Also on LUST (see below)

Database	Site Name	Address	Dist. (mi) / Dir.	Elev. diff. (ft)	Comments
HIST TANK	MKRTICH MKRTCHYAN	101 E WHITTIER BLVD, MONTEBELLO CA, CA,	0.06/WSW	-4.0	Also on LUST (see below)
CUPA LA COUNTY	ARCO #0152 AMPM	101 E WHITTIER BLVD, MONTEBELLO, CA, 90640	0.06/WSW	-4.0	Also on LUST (see below)
UST SWEEPS	ARCO PETROLEUM PROD CO # 0152	101 E WHITTIER BLVD, MONTEBELLO, CA,	0.06/WSW	-4.0	Also on LUST (see below)
LUST	ARCO #0152	101 WHITTIER BLVD E, MONTEBELLO, CA, 90640	0.07/WSW	-1	Case Closed 7/ 12/1996
LUST	ARCO #152	101 WHITTIER BLVD. E., MONTEBELLO, CA, 90640	0.07/WSW	-1.0	Case Closed 12/6/2004
RECYCLING	ANDRADE RECYCLING INC	101 W WHITTIER BLVD, MONTEBELLO, CA, 90640	0.09/WSW	3.0	Also on LUST (see above)
CERS HAZ	PARTY WAREHOUSE	109 W WHITTIER BLVD, MONTEBELLO, CA, 90640	0.10/W	4.0	Beyond the critical distance of 100 feet
CUPA LA COUNTY	PARTY WAREHOUSE	109 W WHITTIER BLVD, MONTEBELLO, CA, 90640	0.10/W	4.0	Also on CERS HAZ (see above)

No adjacent properties were listed in the regulatory database report indicating a potential contamination condition suspected of having impacted the Subject Property.

Off-Site properties were identified during the review of the regulatory database report. These properties are not suspected of adversely impacting the Subject Property based on one or more of the following rationale:

- the sufficient distance from the Subject Property;
- their assumed topographic position relative to the Subject Property (i.e. downgradient);
- inferred groundwater flow direction away from the Subject Property;
- the nature of their release (i.e., soil only);
- the absence of reported leaks, spills or violations; and
- their reported regulatory status (i.e. no further action, case closed).

7.1.3 NON-GEOCODED SITES

The regulatory database report identified three (3) “Non-Geocoded” (orphan) sites. Non-Geocoded Sites are those sites which could not be mapped due to inadequate address information. Refer to the database report contained in Appendix G for a list of these Non-Geocoded Sites. EDI attempted to locate these sites via vehicular reconnaissance and interviews with personnel familiar with the area. Based on this research, EDI did not identify any Non-Geocoded Sites within the specified radii.

7.2 LOCAL REGULATORY REVIEW

Information obtained from local agencies was requested via one of the following methods

- written correspondence,
- review of published data,
- telephone conversations, or
- in person.

Local offices consulted during the preparation of this *Report* included the Los Angeles County Assessor as well as the City of Montebello Building & Safety, Code Enforcement, and Planning Divisions, and Fire Department. Documentation applicable to the Subject Property in those departments was requested and reviewed when and where reasonably ascertainable, as detailed in ASTM E-1527-13. No documented adverse environmental conditions or complaints were reported at the Subject Property and readily on file at these offices. The local offices did not contain records of spills or releases having occurred at the Subject Property.

Source	Date Contacted	Information Received	Comments
Los Angeles County Department of Public Works (LACDPW)	11/04/21	☐	EDI submitted a FOIA request to the LACDPW Environmental Programs Division for information regarding storage tanks, chemical spills, and other potential environmental concerns in connection with the Subject Property.

As of the date of this *Report* EDI has not received a response to this inquiry. Upon receipt of the agency response, if the provided information has a material affect on the findings of this *Report*, EDI will forward the new information, together with revised findings, as an addendum to this *Report*. If no response is received or no material violations are noted, our Report will not be modified.

8.0 SIGNATURES OF ENVIRONMENTAL PROFESSIONALS

EDI declares that, to the best of our professional knowledge and belief, we meet the definition of *Environmental professional* as defined in §312.10 of 40 CFR 312" and We have the specific qualifications based on education, training, and experience to assess a *property* of the nature, history, and setting of the subject *property*. We have developed and performed the all appropriate inquiries in conformance with the standards and practices set forth in 40 CFR Part 312.

Raymond Hashimoto
Author/Environmental Scientist

Brian Tang
Environmental Professional/Reviewer

Darrin Domingo, REPA, CHMM
Registered Environmental Property Assessor – No. 642775
Certified Hazardous Materials Manager – No. 11546



9.0 PURPOSE AND SCOPE OF WORK

EDI was retained by Magna & Magna, Inc. (“Magna”) to prepare a Phase I Environmental Site Assessment, in compliance with ASTM Standard Practice E1527-13 on the Subject in accordance with our agreement dated December 10 2021.

9.1 PURPOSE

The purpose of this Phase I Environmental Site Assessment (ESA) is to define good commercial and customary practice in the United States of America for conducting an environmental site assessment of a parcel of commercial real estate with respect to the range of contaminants within the scope of Comprehensive Environmental Response, Compensation and Liability Act (CERCLA) (42 U.S.C. §9601) and *petroleum products*. As such, this practice is intended to permit a user to satisfy one of the requirements to qualify for the innocent landowner, contiguous property owner, or bona fide prospective purchaser limitations on CERCLA liability (hereinafter, the “landowner liability protections,” or “LLPs”): that is, the practice that constitutes “all appropriate inquiry into the previous ownership and uses of the property consistent with good commercial or customary practice” as defined at 42 U.S.C. §9601(35)(B).

EDI understands that the findings of this study will be used by Magna & Magna, Inc. to evaluate a pending financial transaction in connection with the Subject Property with respect to ASTM Standard E 1527-13.

ASTM Standard Practice E1527-13 defines a *Recognized Environmental Condition (REC)* as the presence or likely presence of any hazardous substances or petroleum products in, on, or at a property: (1) due to release to the environment; (2) under conditions indicative of a release to the environment; or (3) under conditions that pose a material threat of a future release to the environment. Conditions determined to be de minimis generally do not present a threat to human health or the environment and that generally would not be the subject of an enforcement action if brought to the attention of appropriate governmental agencies. Conditions determined to be de minimis conditions are not Recognized Environmental Conditions or Controlled Recognized Environmental Conditions.

A *Controlled Recognized Environmental Condition (CREC)* is a Recognized Environmental Condition resulting from a past release of hazardous substances or petroleum products that has been addressed to the satisfaction of the applicable regulatory authority (for example, as evidenced by the issuance of a no further action letter or equivalent, or meeting risk-based criteria established by regulatory authority), with hazardous substances or petroleum products allowed to remain in place subject to the implementation of required controls (for example, property use restrictions, activity and use limitations, institutional controls, or engineering controls).

A *Historical Recognized Environmental Condition (HREC)* is a past release of any hazardous substances or petroleum products that has occurred in connection with the Property and has been addressed to the satisfaction of the applicable regulatory authority or meeting unrestricted use criteria established by a regulatory authority, without subjecting the Property to any required controls (for example, property use restrictions, activity and use limitations, institutional controls, or engineering controls).

De minimis conditions are defined by ASTM as environmental conditions that generally do not present a threat to human health or the environment and that generally would not be the subject of an enforcement action if brought to the attention of appropriate governmental agencies.

Other Environmental Considerations (OEC) warrant discussion, but do not qualify as RECs as defined by ASTM. These include, but are not limited to, de minimis conditions, environmental considerations, business environmental risks and/or Non-ASTM-Scope Issues such as the presence of ACMs, LPB, radon, mold, and lead in drinking water, which can affect the liabilities and financial obligations of the client, the health and safety of site occupants, and the value and marketability of the subject property.

9.2 DETAILED SCOPE OF SERVICES

The scope of work for this ESA is in general accordance with the requirements of ASTM Standard E 1527-13. EDI warrants that the findings and conclusions contained herein were accomplished in accordance with the methodologies set forth in the Scope of Work. These methodologies are described as representing good commercial and customary practice for conducting an Environmental Site Assessment of a property for the purpose of identifying recognized environmental conditions. No other warranties are implied or expressed.

9.3 SIGNIFICANT ASSUMPTIONS

There is a possibility that even with the proper application of these methodologies there may exist on the Subject Property conditions that could not be identified within the scope of the assessment or which were not reasonably identifiable from the available information. EDI believes that the information obtained from the record review and the interviews concerning the site is reliable. However, EDI cannot and does not warrant or guarantee that the information provided by these other sources is accurate or complete. The methodologies of this assessment are not intended to produce all inclusive or comprehensive results, but rather to provide Magna & Magna, Inc. with information relating to the Property.

9.4 LIMITATIONS AND EXCEPTIONS OF ASSESSMENT

The purpose of this report is to assess the Subject Property with respect to the presence of hazardous substances or petroleum products in accordance with the provisions of ASTM Standard E 1527-13.

The conclusions presented in this report are professional opinions, based solely upon visual observations of the Subject Property and vicinity and our interpretation of the available historical information and documents reviewed as described in this report. They are intended exclusively for the purpose outlined herein and for the Subject Property location and project indicated. EDI is a technical not legal firm, as such we offer no opinion as to the legal aspects of environmental compliance (permitting, remediation, etc.) and anyone relying upon this report should have this ESA reviewed by counsel regarding any legal issues. This report is intended for the sole use of Magna & Magna, Inc.. The scope of services performed in execution of this investigation may not be appropriate to satisfy the needs of other users, and any use or reuse of this document or the findings, and conclusions, presented herein is at the sole risk of said user.

It should be recognized that this study was not intended to be a definitive investigation of contamination at the Subject Property. It is possible that currently unrecognized contamination may exist at the Subject Property. Opinions presented herein apply to Subject Property conditions existing at the time of our investigation and those reasonably foreseeable. They cannot necessarily apply to Subject Property changes of which EDI is unaware and has not had the opportunity to evaluate. Additional information that becomes available after our survey and draft submission concerning the Subject Property should be provided to EDI so that our conclusions may be revised and modified if necessary, at additional cost. This Report has been prepared in accordance with our Standard Conditions for Engagement, which is an integral part of this Report.

This Phase I Environmental Site Assessment Report was performed in accordance with applicable, generally accepted environmental consulting practices currently practicing in the same locality under similar conditions, and utilizing methods and procedures consistent with established commercial practices and in conformance with industry standards. The findings and conclusions contain all of the limitations inherent in these methodologies that are referred to in ASTM 1527-13.

9.5 SPECIAL TERMS AND CONDITIONS

The conclusions and findings set forth in this report are strictly limited in time and scope to the date of the evaluations. The conclusions presented in the report are based solely on the services described therein, and not on scientific tasks or procedures beyond the scope of agreed-upon services or the time and budgeting restraints imposed by the client. No subsurface exploratory drilling or sampling was done under the scope of this work. Unless specifically stated otherwise in the report, no chemical analyses have been performed during the course of this ESA.

Some of the information provided in this report is based upon personal interviews, and research of available documents, records, and maps held by the appropriate government and private agencies. This is subject to the limitations of historical documentation, availability, and accuracy of pertinent records, and the personal recollections of those persons contacted.

9.6 USER RELIANCE

All reports, both verbal and written, are for the benefit of Magna & Magna, Inc., its successors and assigns. This report has no other purpose and may not be relied upon by any other person or entity without the written consent of EDI.

10.0 QUALIFICATIONS OF ENVIRONMENTAL PROFESSIONALS

10.1 Definition of an Environmental Professional

An Environmental Professional means: *(1)* a person who possesses sufficient specific education, training, and experience necessary to exercise professional judgment to develop opinions and conclusions regarding conditions indicative of releases or threatened releases (see §312.1(c)) on, at, in, or to a property, sufficient to meet the objectives and performance factors in §312.20(e) and (f). *(2)* Such a person must: (i) hold a current Professional Engineer's or Professional Geologist's license or registration from a state, tribe, or U.S. territory (or the Commonwealth of Puerto Rico) and have the equivalent of three (3) years of full-time relevant experience; or (ii) be licensed or certified by the federal government, a state, tribe, or U.S. territory (or the Commonwealth of Puerto Rico) to perform environmental inquiries as defined in §312.21 and have the equivalent of three (3) years of full-time relevant experience; or (iii) have a Baccalaureate or higher degree from an accredited institution of higher education in a discipline of engineering or science and the equivalent of five (5) years of full-time relevant experience; or (iv) have the equivalent of ten (10) years of full-time relevant experience. *(3)* An environmental professional should remain current in his or her field through participation in continuing education or other activities. *(4)* The definition of environmental professional provided above does not preempt state professional licensing or registration requirements such as those for a professional geologist, engineer, or site remediation professional. Before commencing work, a person should determine the applicability of state professional licensing or registration laws to the activities to be undertaken as part of the inquiry identified in §312.21(b). *(5)* A person who does not qualify as an environmental professional under the foregoing definition may assist in the conduct of all appropriate inquiries in accordance with this part if such person is under the supervision or responsible charge of a person meeting the definition of an environmental professional provided above when conducting such activities.

10.2 Relevant Experience

Relevant experience, as used in the definition of environmental professional in this section, means: participation in the performance of all appropriate inquiries investigations, environmental site assessments, or other site investigations that may include environmental analyses, investigations, and remediation which involve the understanding of surface and subsurface environmental conditions and the processes used to evaluate these conditions and for which professional judgment was used to develop opinions regarding conditions indicative of releases or threatened releases (see §312.1(c)) to the subject property.

Resumes for the Environmental Professionals involved in this project are included in Appendix I.

11.0 REFERENCES

Documents Reviewed, Agencies & Individuals Contacted	Source
USGS 7.5 Minute, El Monte, California Quadrangle Topographic Map, 1981	Environmental Risk Information System
Regulatory Database Report	Environmental Risk Information System
Fire Insurance Maps Search	Environmental Risk Information System
City Directory Search	Environmental Risk Information System
Aerial Photographs	Environmental Risk Information System
Geologic Information	Environmental Risk Information System
Well Information	Environmental Risk Information System
Oil and Gas Well Information	Environmental Risk Information System
Assessor's Parcel Map and Information	Los Angeles County Assessor
2020 Annual Water Quality Report	City of Montebello
Regional Water Quality Control Board (RWQCB) GeoTracker Database Search	Regional Water Quality Control Board
Air Quality Records Search	South Coast Air Quality Management District
Department of Toxic Substance Control (DTSC) Hazardous Waste Tracking System (HWTS) Records	Department of Toxic Substance Controls
Building Records Search and Review	City of Montebello Building & Safety Division
Fire history & code violations	City of Montebello Fire Department
Code compliance & violations, and Certificates of Occupancy	City of Montebello Code Enforcement Division
Zoning Information	City of Montebello Planning Division
Subject Property Information	Mark Magna - Subject Property Owner

Appendix A - Photographs



1) Front of 129 Property



2) Living room



3) Kitchen and laundry room

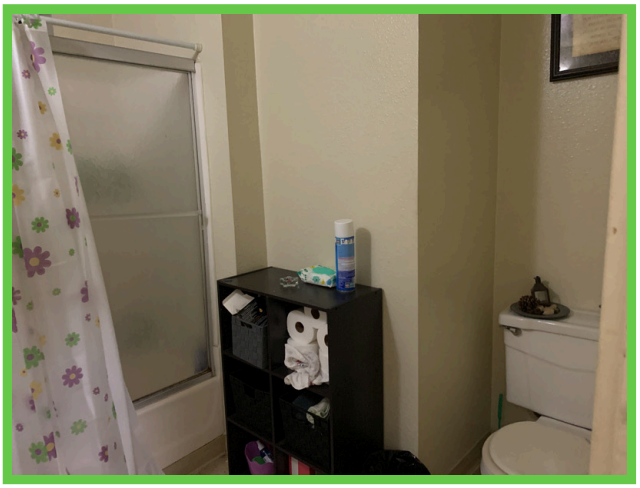

4) Bathroom



5) Bedroom

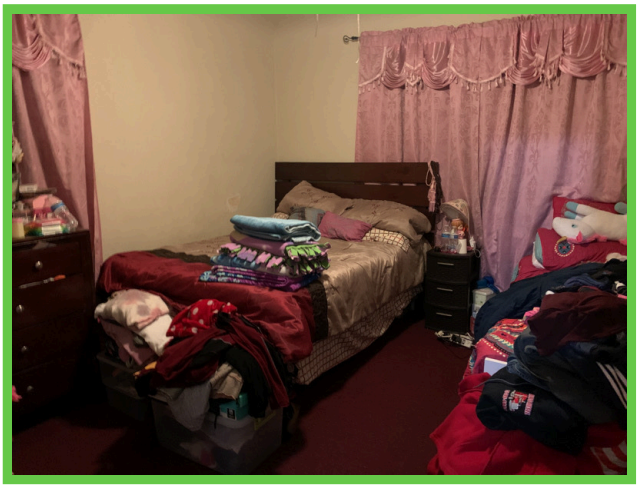

6) Bedroom



7) Bedroom



8) Back of property



9) Garage

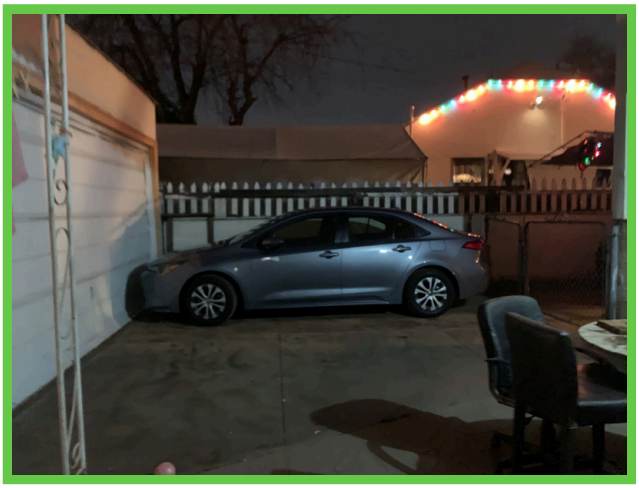

10) Driveway and wall between residence



11) Driveway



12) Backyard



13) 133 Residence



14) Living room



15) Dining room



16) Kitchen and laundry room



17) Bedroom



18) Ceiling finish and hole in ceiling



19) Bedroom



20) Bedroom



21) Bathroom

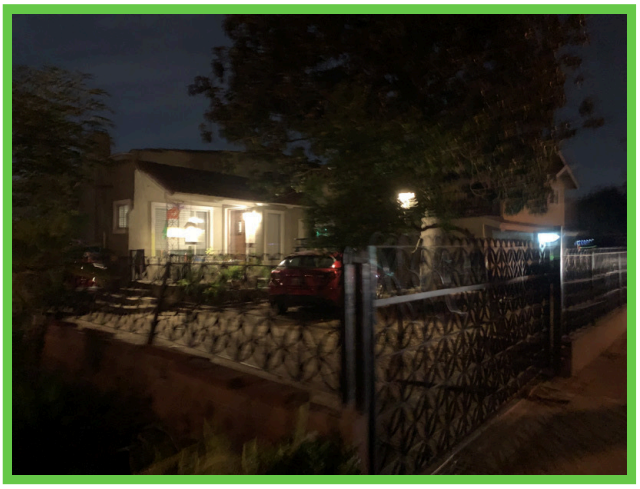

22) North Adjacent



23) South Adjacent



24) East Adjacent

Appendix B - Maps & Figures

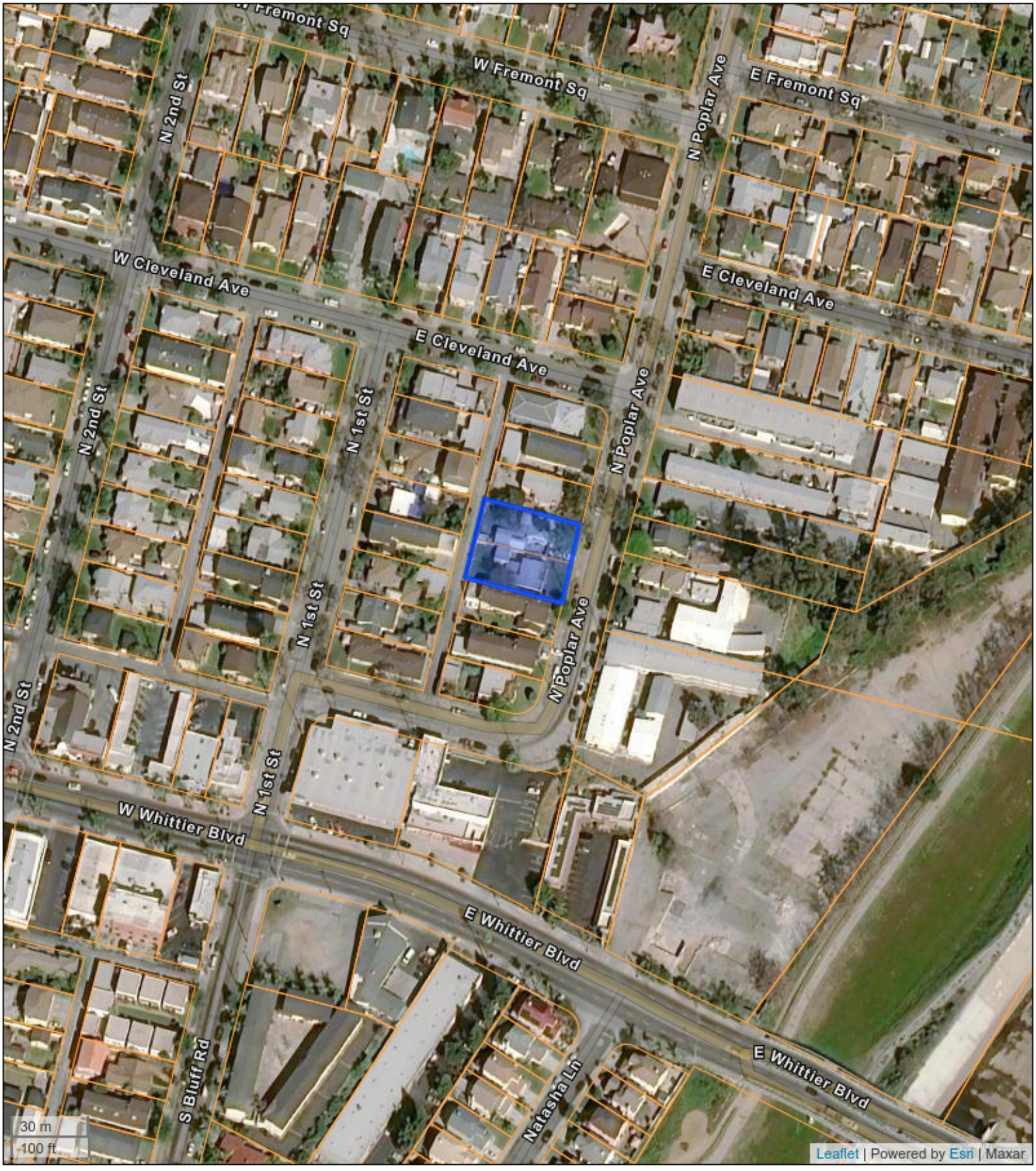

Figure 1 - Site Location Map

129 & 133 N Poplar Avenue
Montebello, CA 90640
EDI Project No.: 221-0879

EDI CONSULTANTS

Appendix C - Aerial Photographs

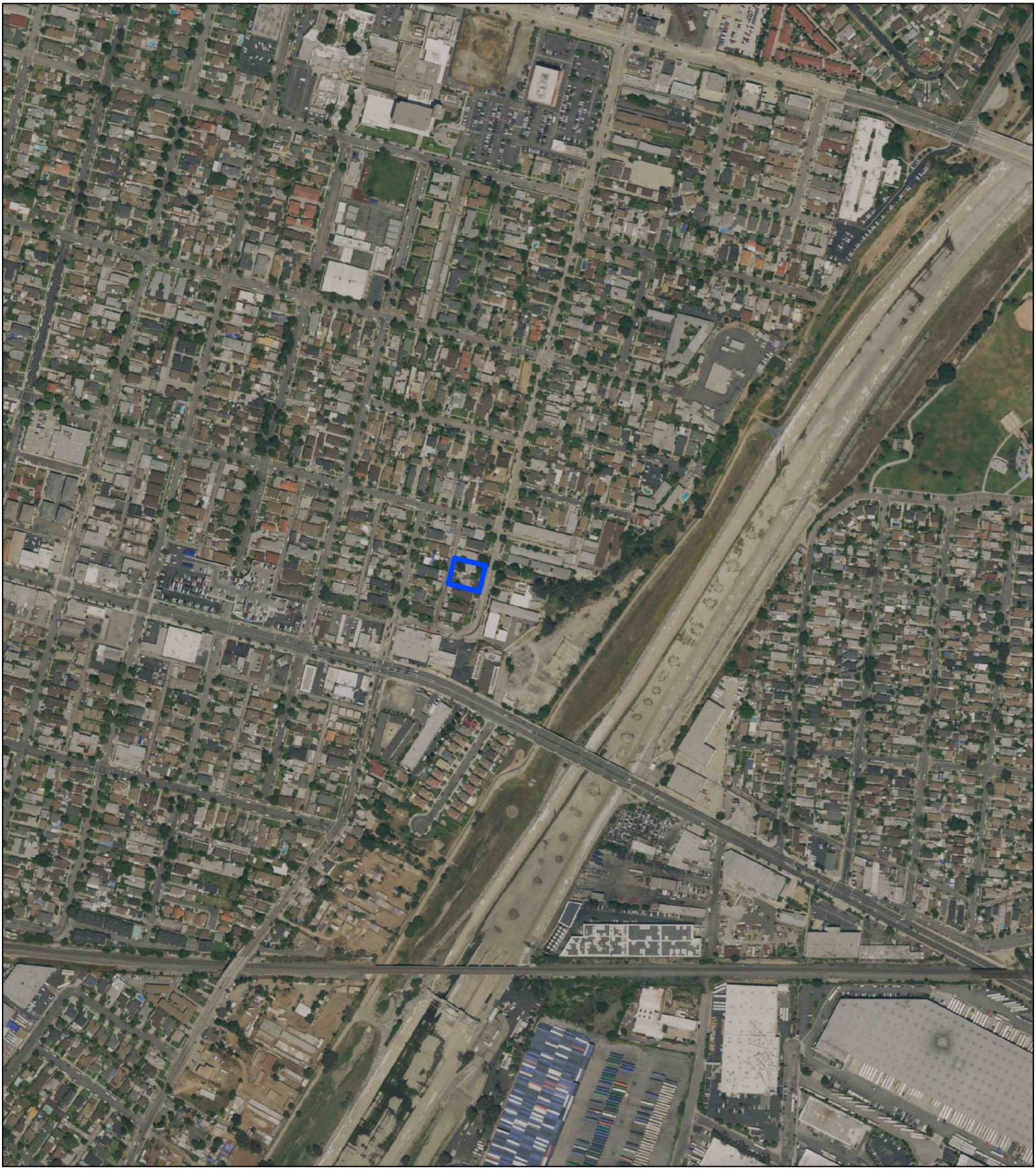

N
W E
S

US Aerial 2020

EDI CONSULTANTS

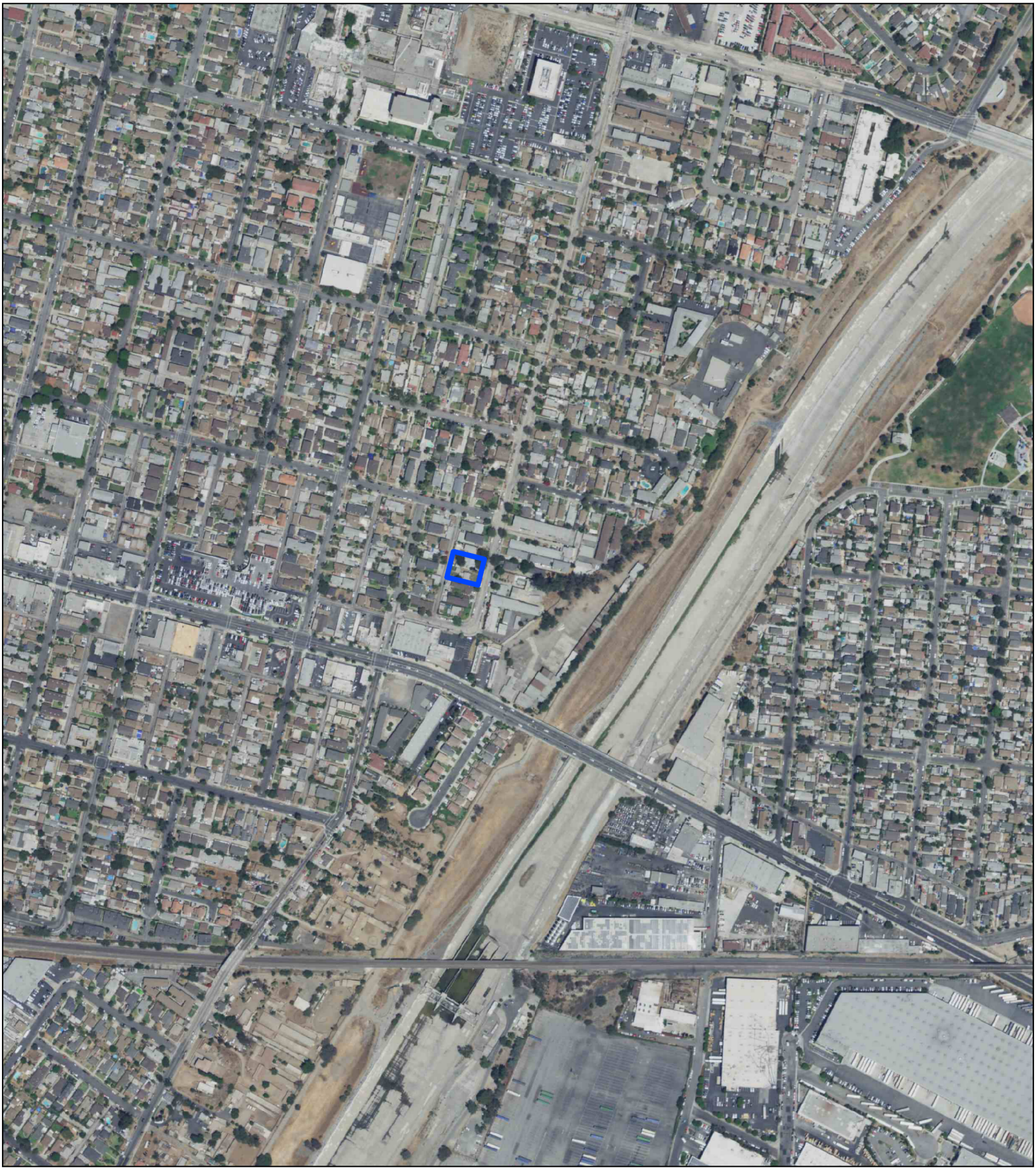

N
W E
S

US Aerial 2018

EDI CONSULTANTS

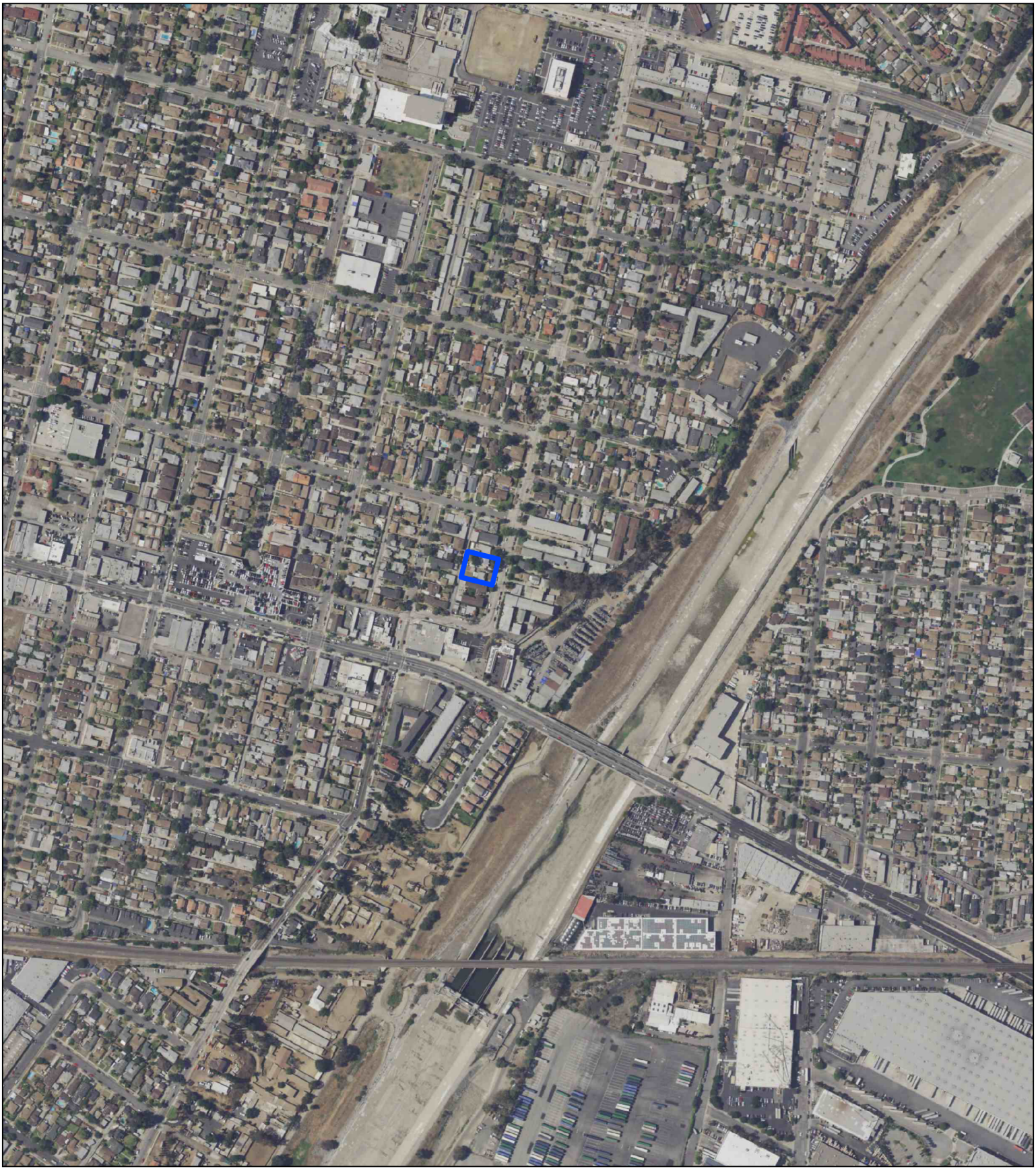

US Aerial 2016

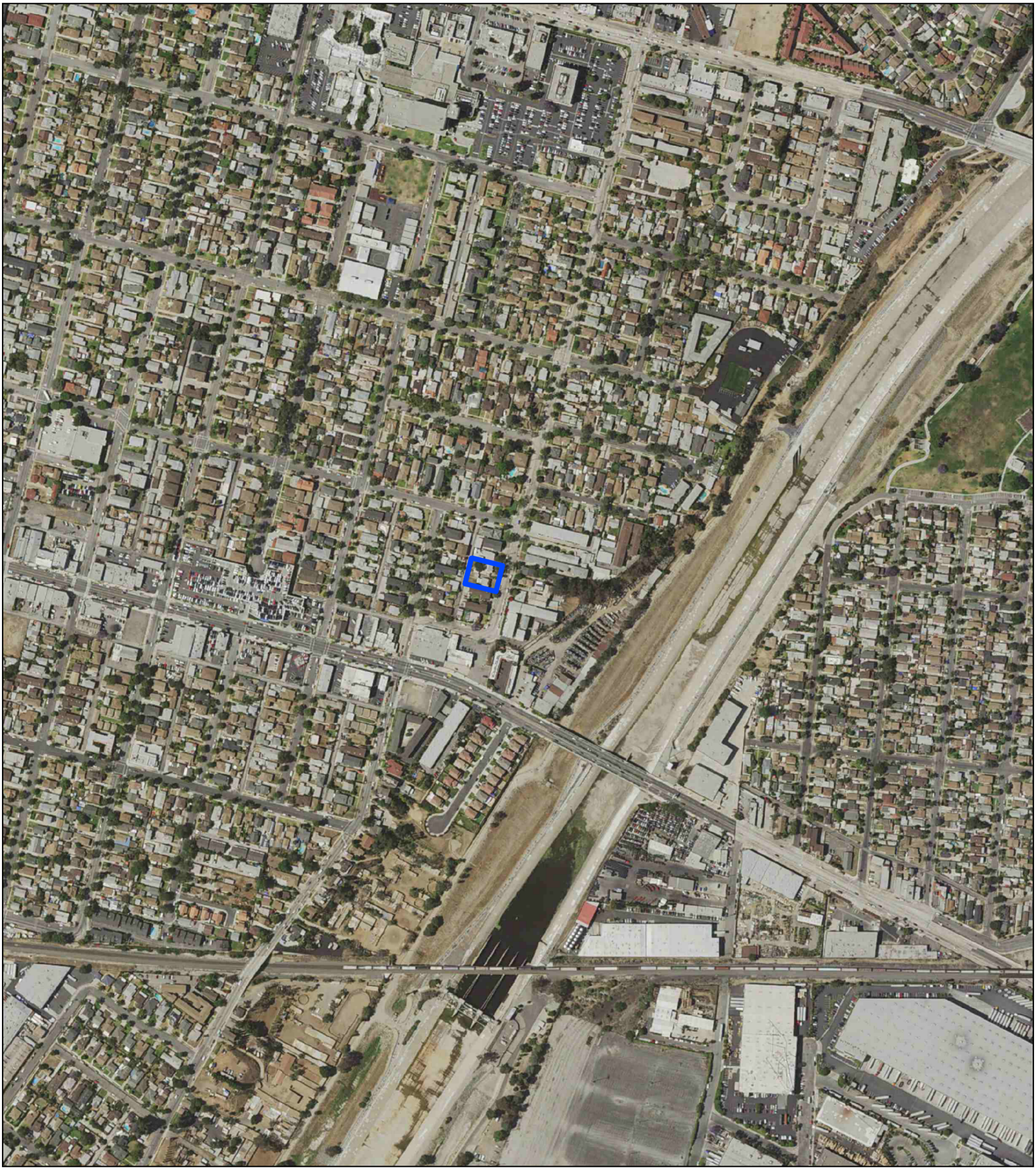

US Aerial 2014

EDI CONSULTANTS

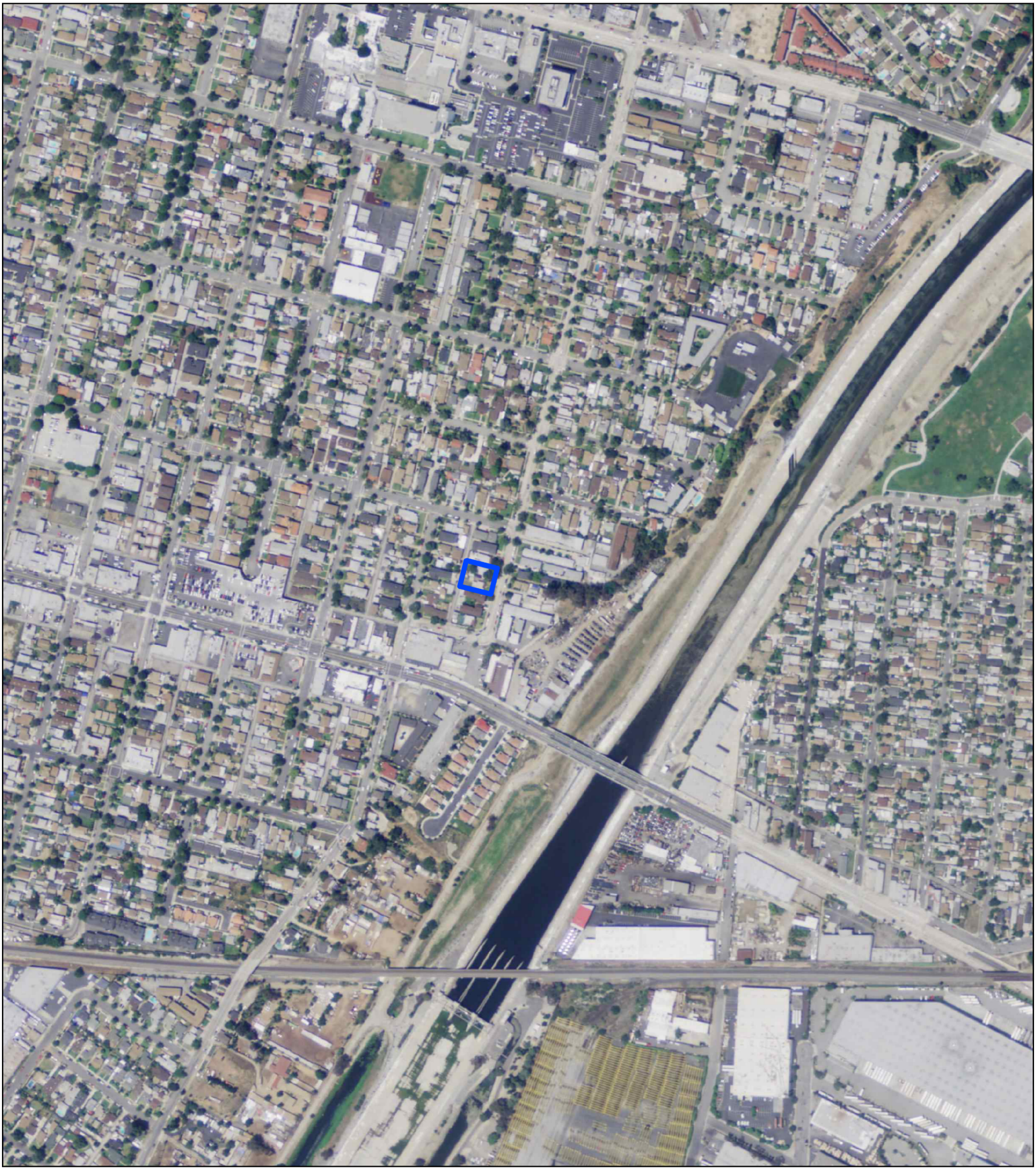

N
W E
S

US Aerial 2012

EDI CONSULTANTS

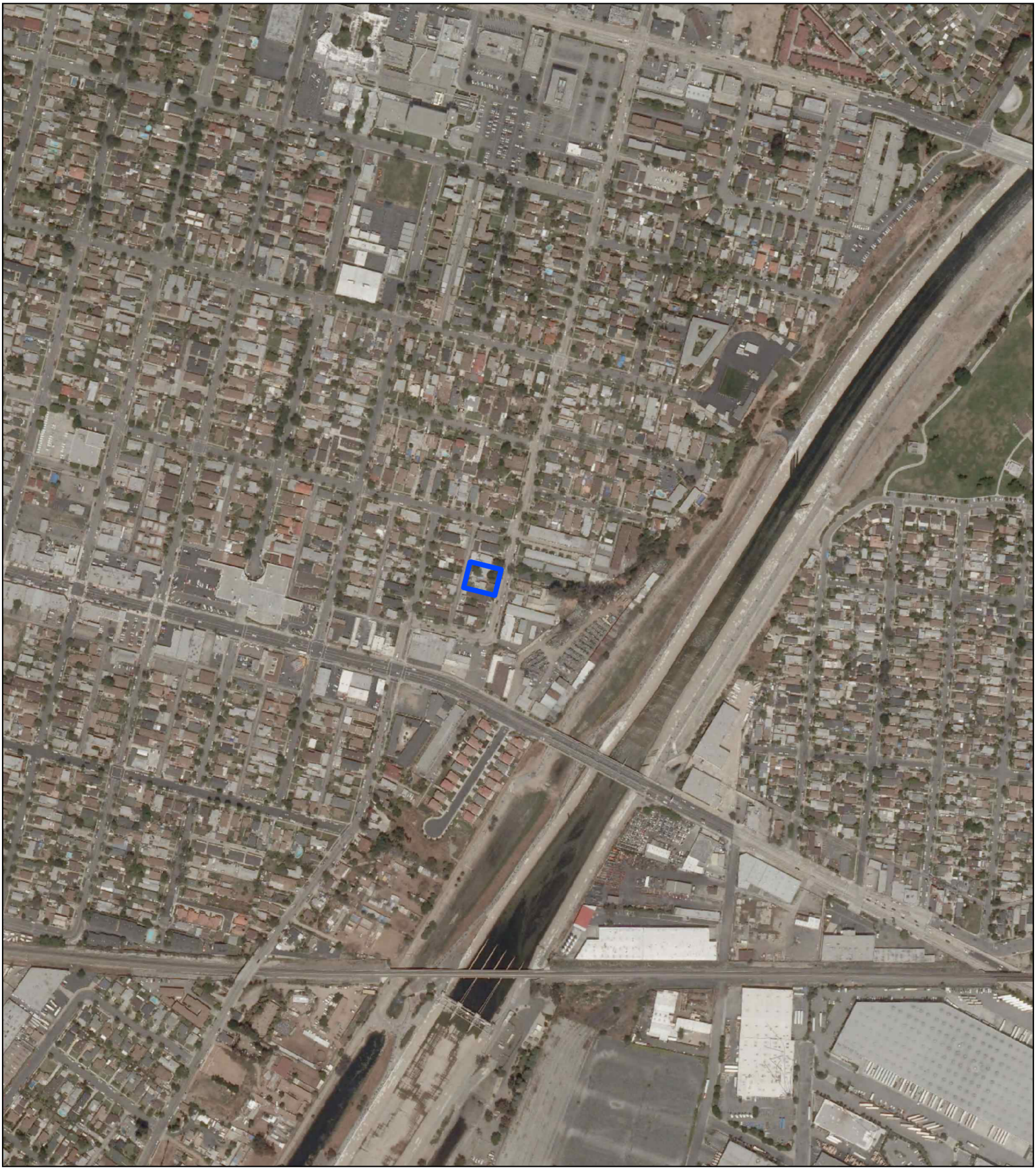

US Aerial 2010

EDI CONSULTANTS

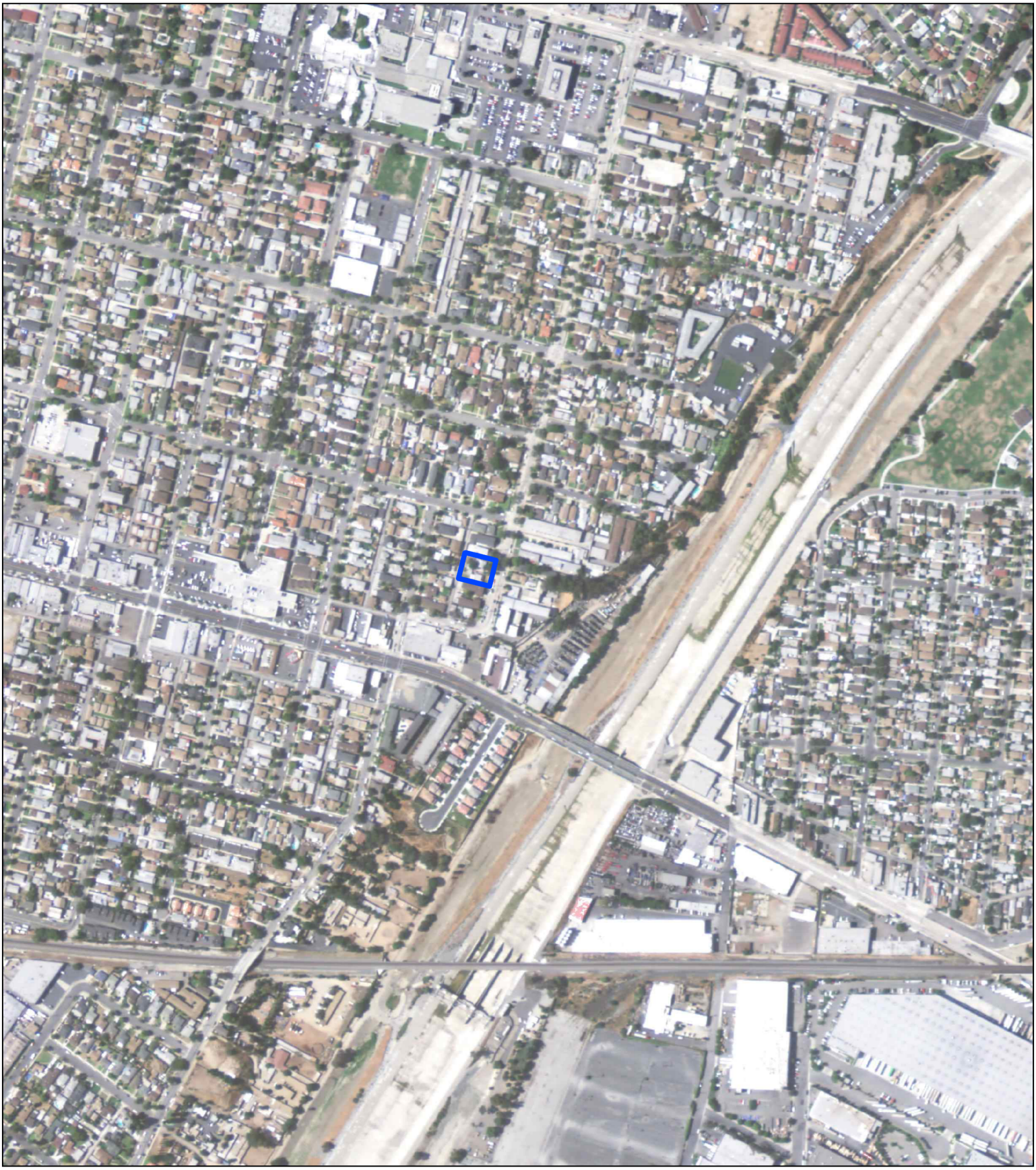

N
W E
S

US Aerial 2009

EDI CONSULTANTS

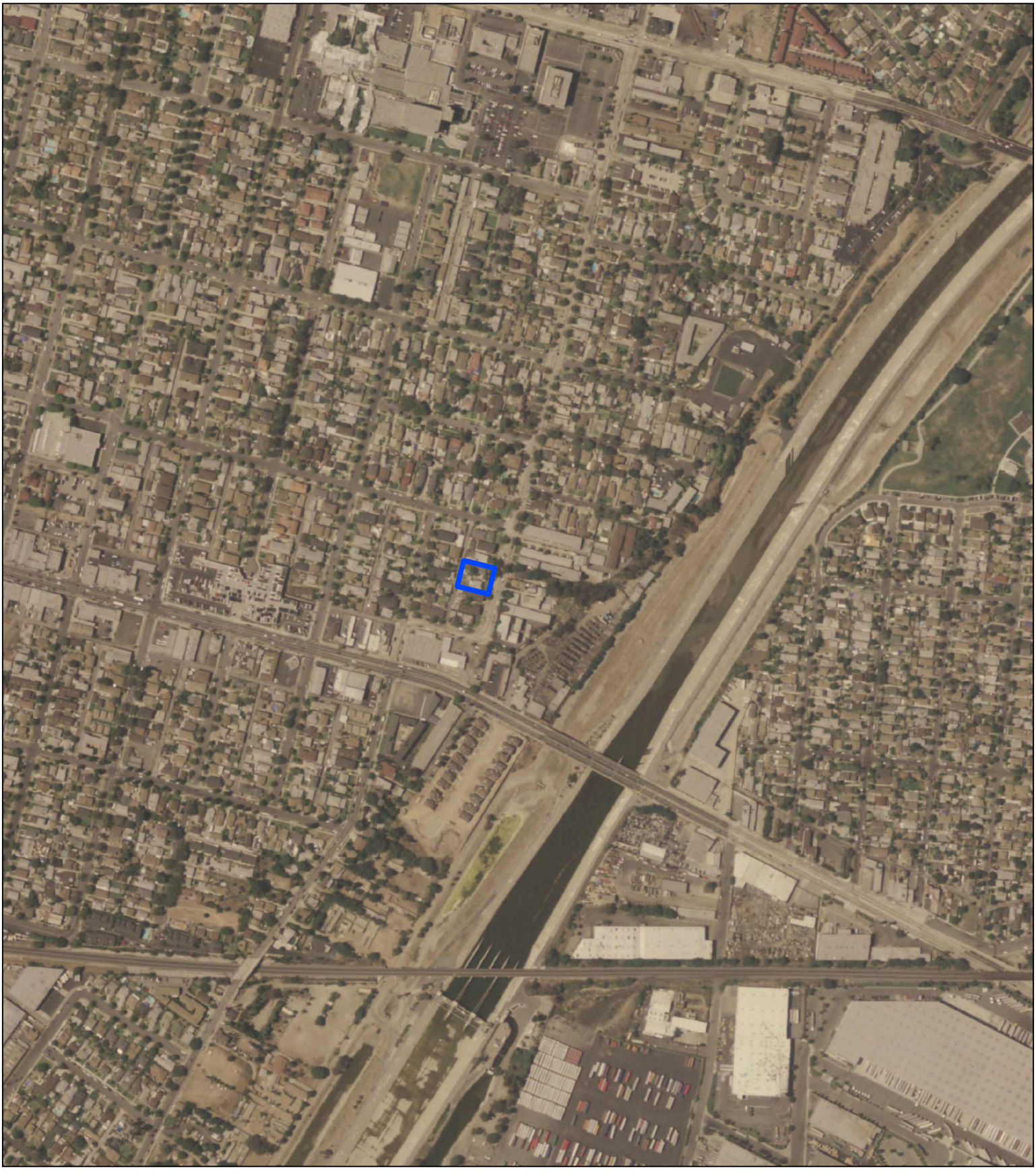

N
W E
S

US Aerial 2005

EDI CONSULTANTS

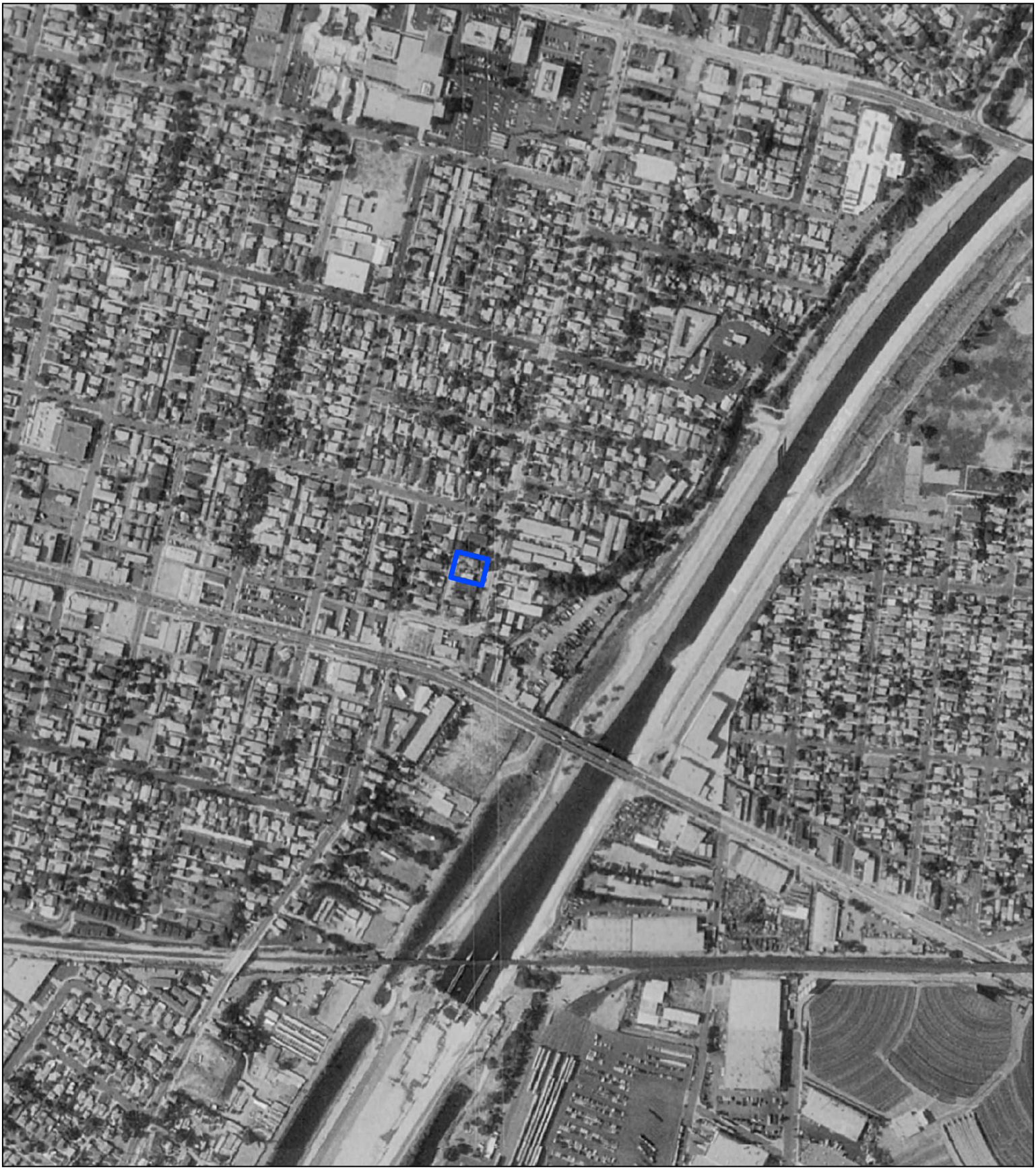

US Aerial 1994

EDI CONSULTANTS



US Aerial 1988

EDI CONSULTANTS

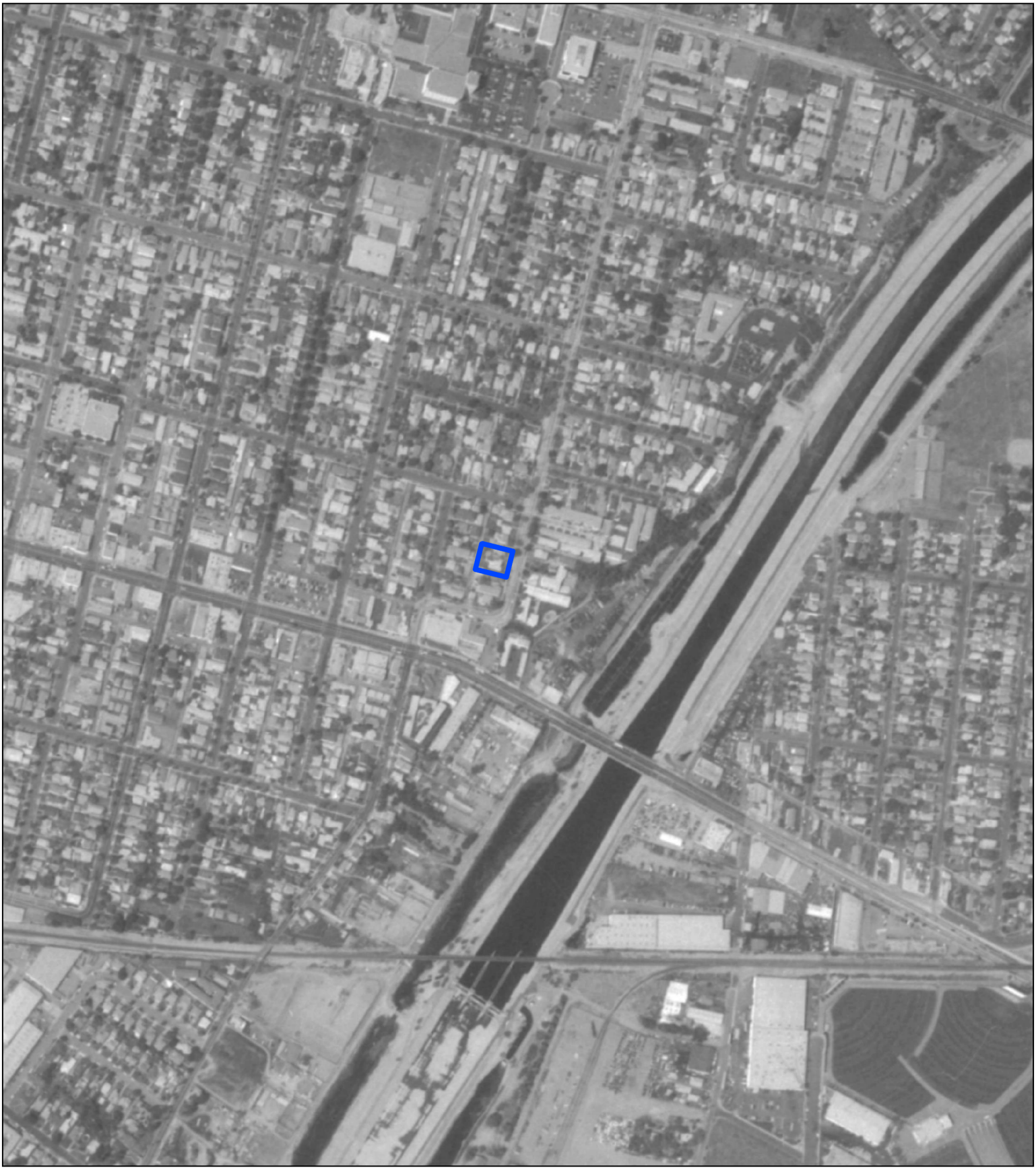

US Aerial 1983

EDI CONSULTANTS

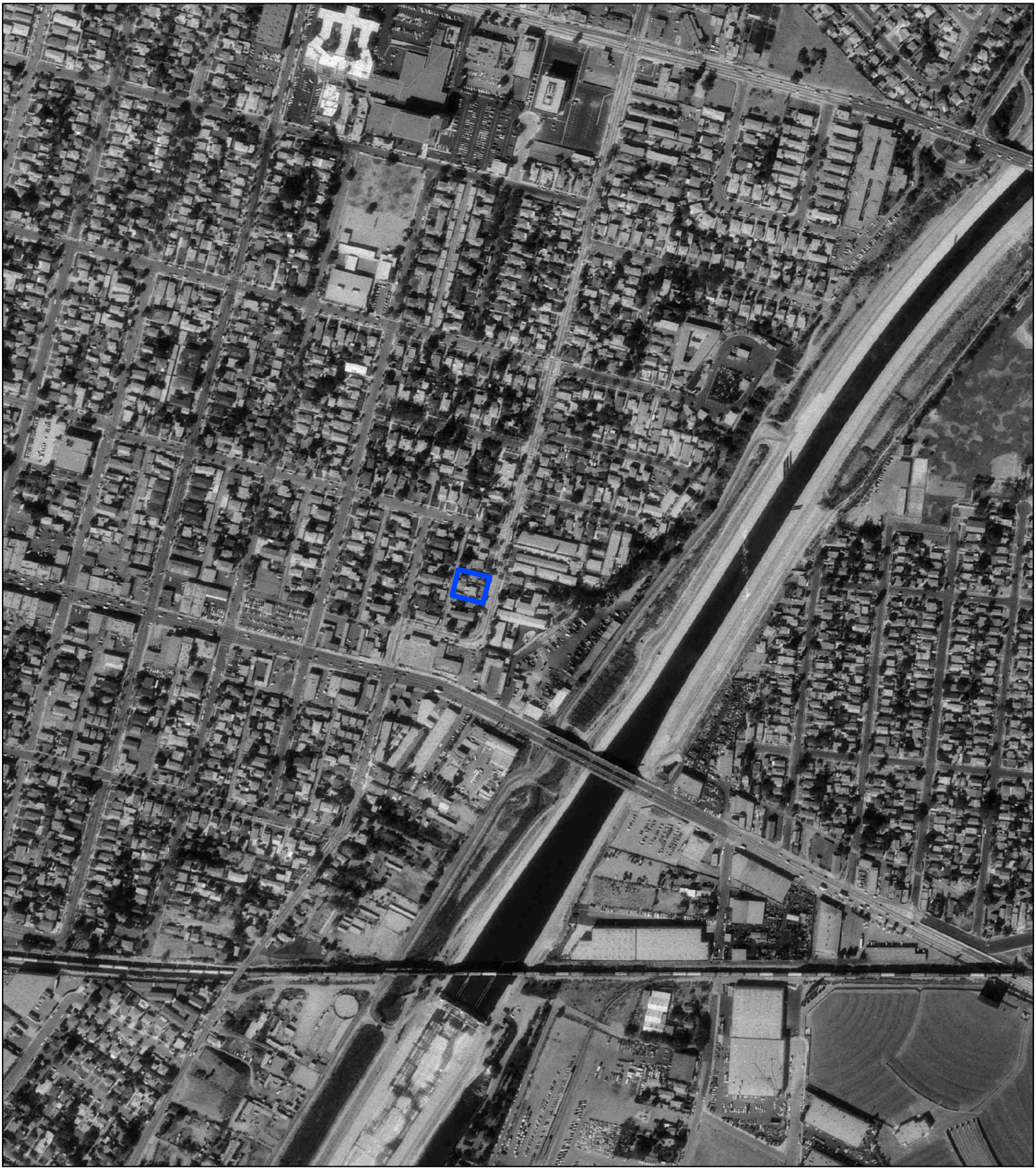

US Aerial 1980

EDI CONSULTANTS

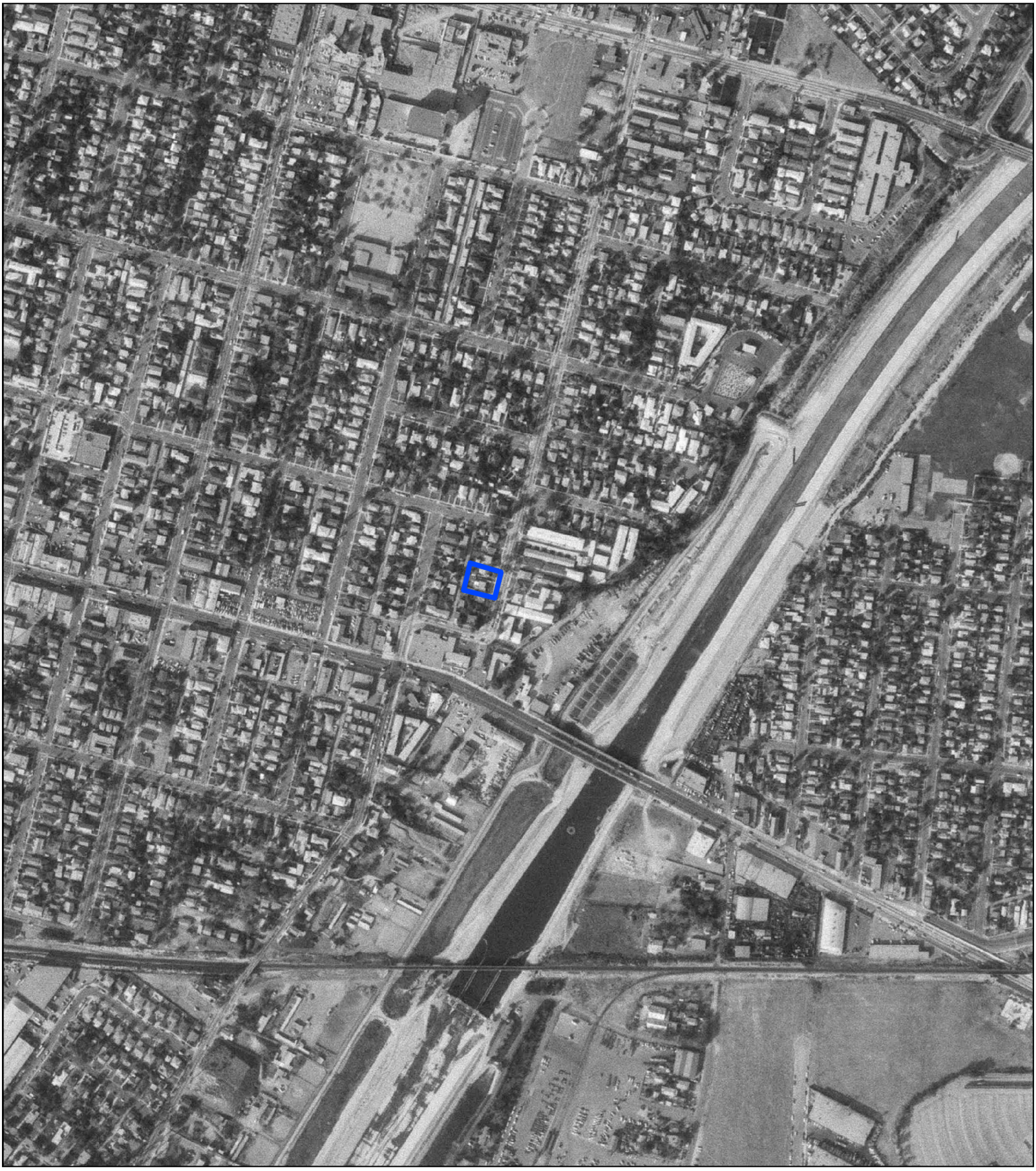

N
W
E
S

US Aerial 1972

EDI CONSULTANTS



N
W
E
S

US Aerial 1963

EDI CONSULTANTS



N
W E
S

US Aerial 1960

EDI CONSULTANTS



US Aerial 1952

EDI CONSULTANTS



N
W
E
S

US Aerial 1948

EDI CONSULTANTS



US Aerial 1938

EDI CONSULTANTS



N
W
E
S

US Aerial 1928

EDI CONSULTANTS

Appendix D - Topographic Maps

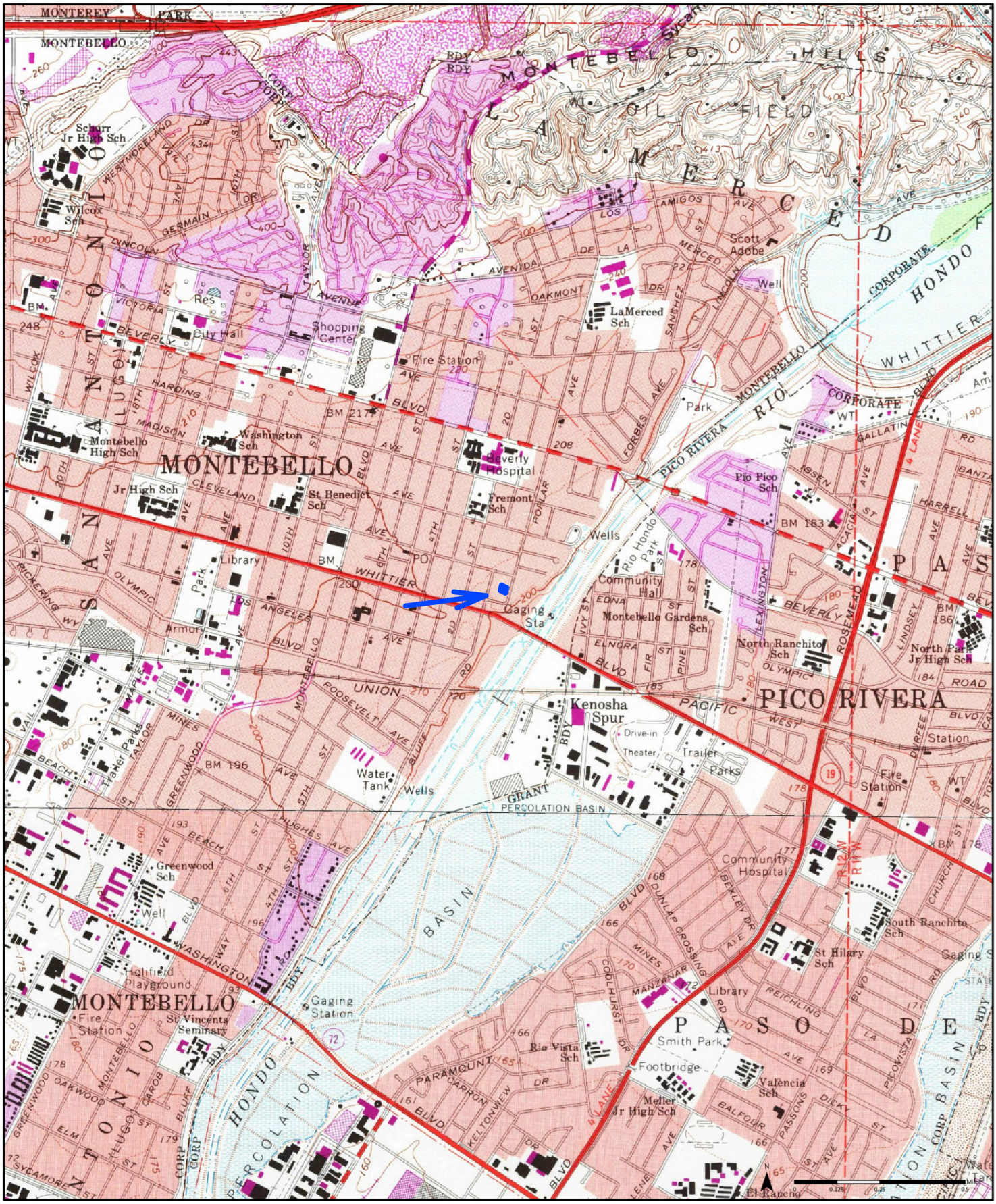

1981

(1) *Aerial Photo Year: 1978*
Photo Revision Year: 1981

(2) *Aerial Photo Year: 1978*
Photo Revision Year: 1981

Quadrangle(s): El Monte, CA(1); Whittier, CA(2)

Order No. 21102102250

Source: USGS 7.5 Minute Topographic Map

Appendix E - Fire Insurance Maps

Fire Insurance Map

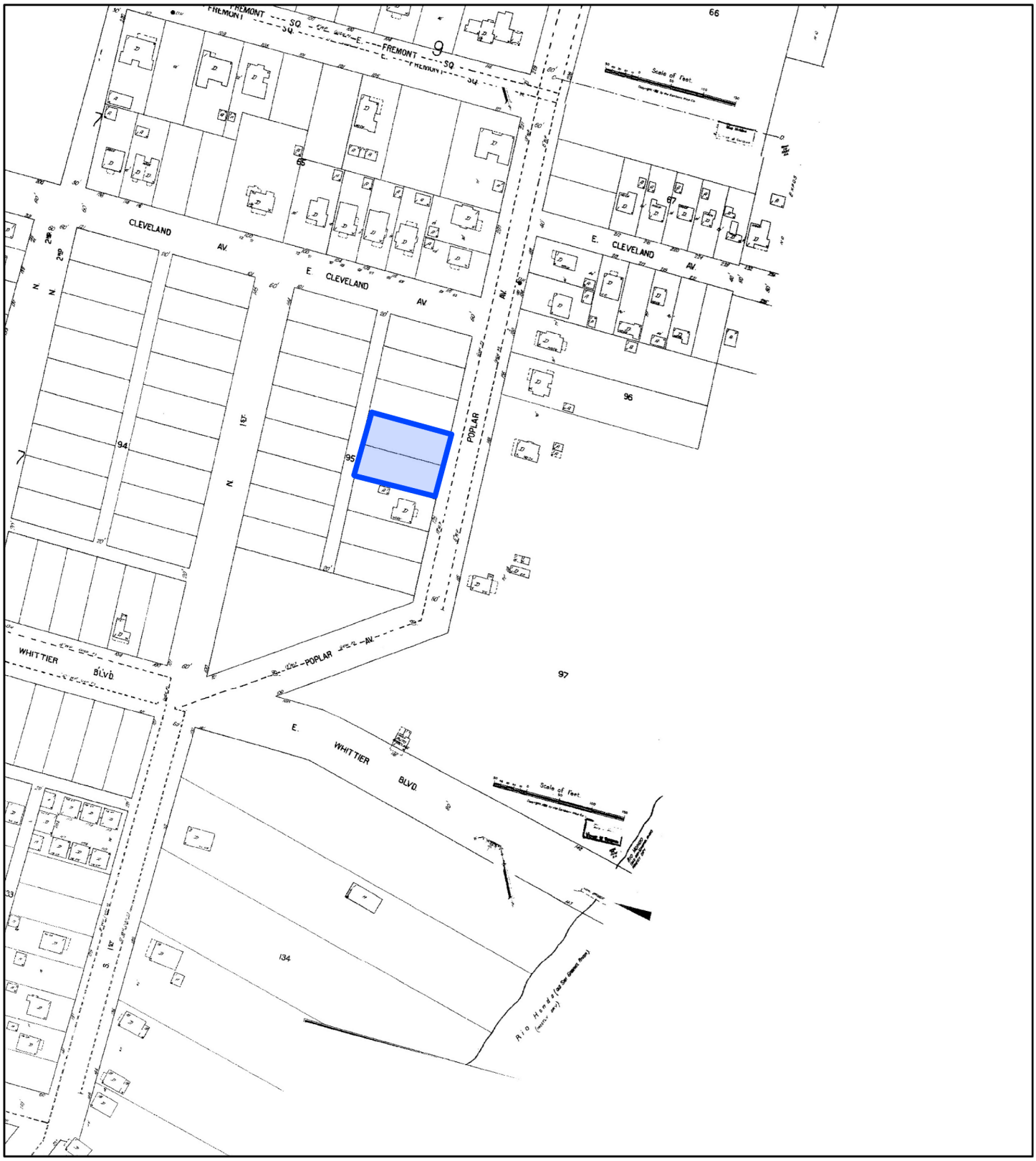

US FIM 1925

EDI CONSULTANTS

Fire Insurance Map

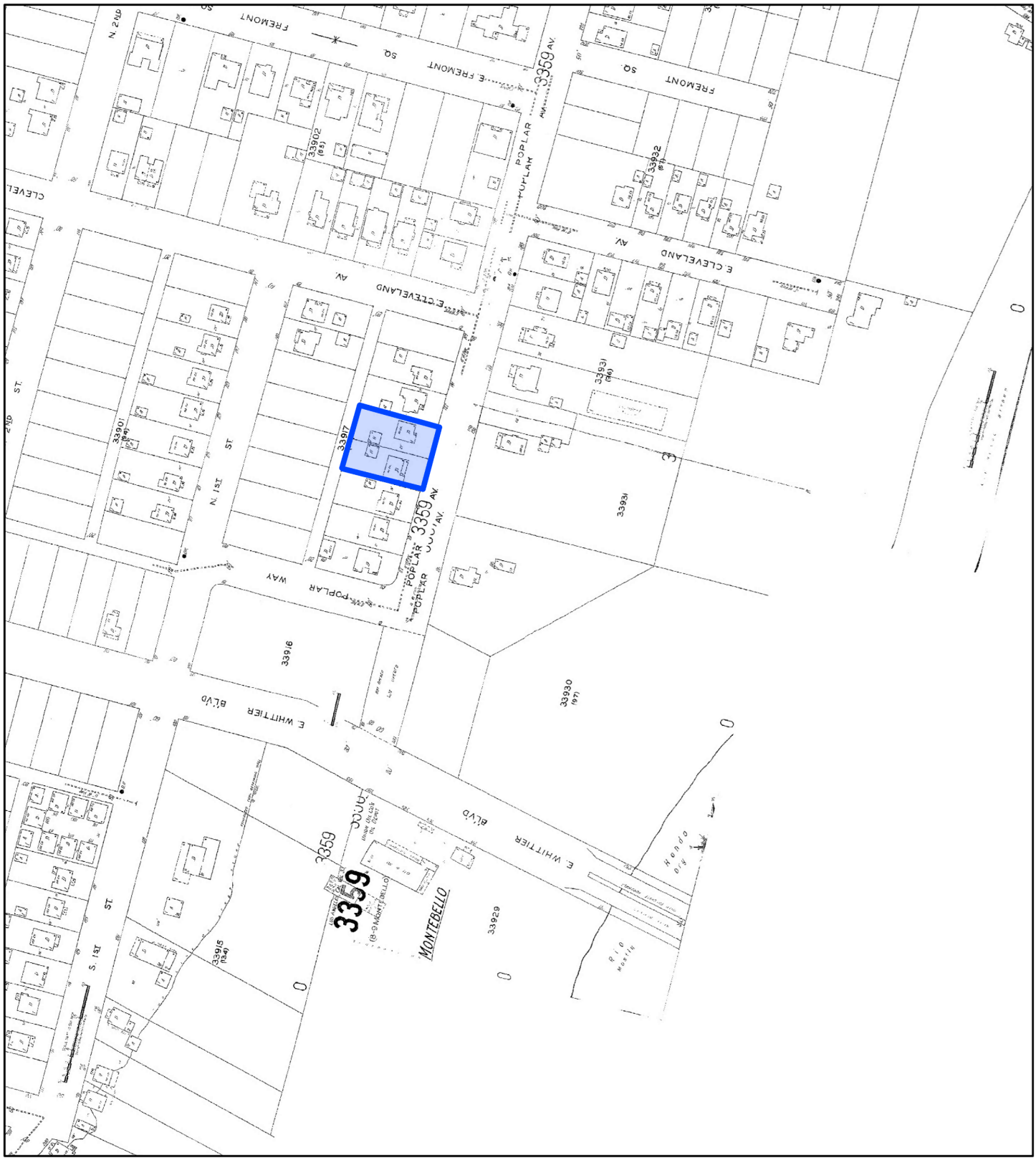

N
W E
S

US FIM 1929

EDI CONSULTANTS

Fire Insurance Map

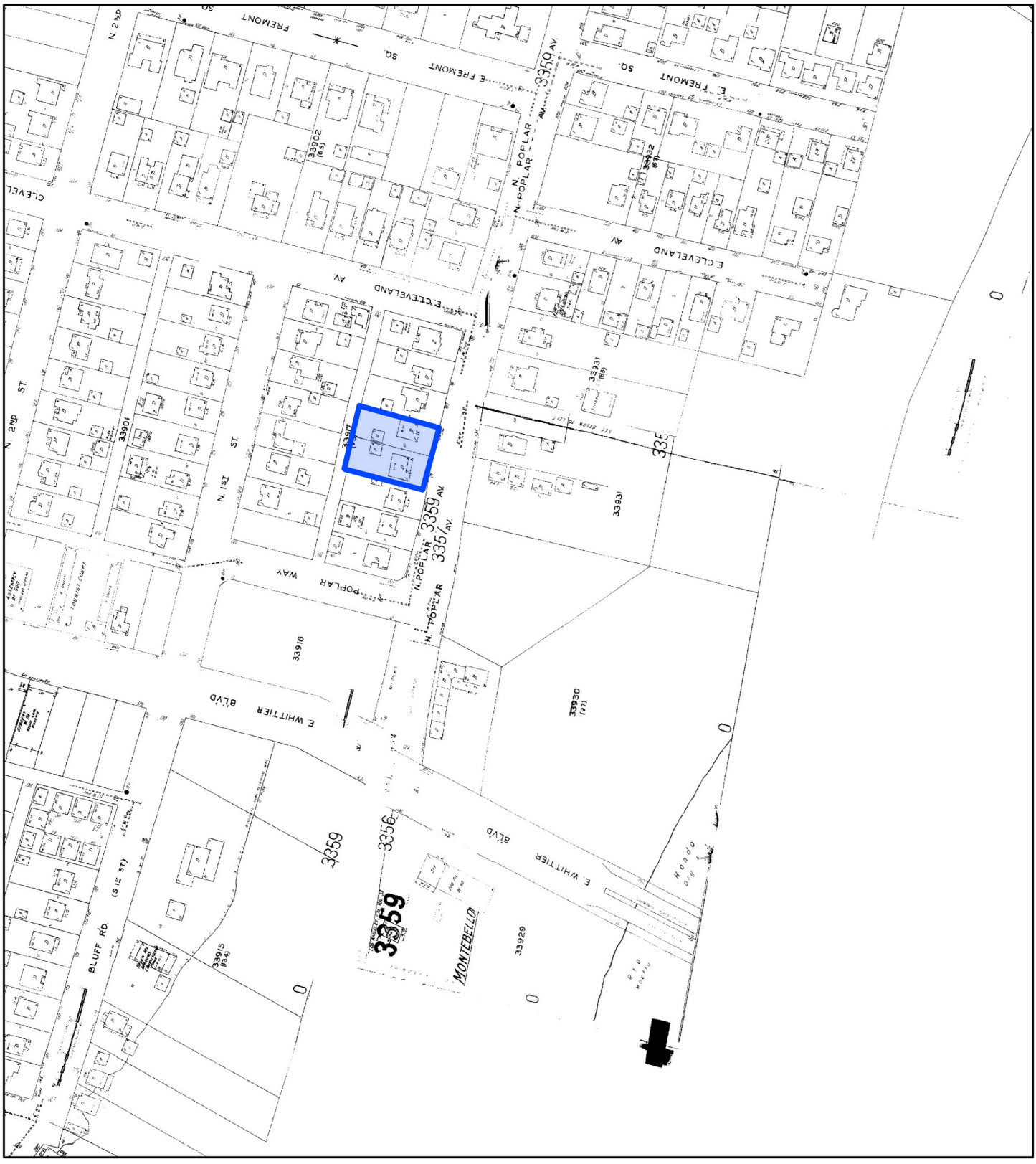

US FIM 1950

EDI CONSULTANTS

Fire Insurance Map



US FIM 1966

EDI CONSULTANTS

Appendix F - City Directory

CITY DIRECTORY

Project Property:	*129 & 133 N Poplar Ave* *129 & 133 N Poplar Ave* *Montebello, CA 90640*
Project No:	*221-0879*
Requested By:	*EDI Consultants, Inc.*
Order No:	*21102102250*
Date Completed:	*December 20, 2021*

Environmental Risk Information Services
A division of Glacier Media Inc.
1.866.517.5204 | info@erisinfo.com | erisinfo.com

December 20, 2021
RE: CITY DIRECTORY RESEARCH
129 & 133 N Poplar Ave
129 & 133 N Poplar Ave Montebello, CA

Thank you for contacting ERIS for an City Directory Search for the site described above. Our staff has conducted a reverse listing City Directory search to determine prior occupants of the subject site and adjacent properties. We have provided the nearest addresses(s) when adjacent addresses are not listed. If we have searched a range of addresses, all addresses in that range found in the Directory are included.

Note: Reverse Listing Directories generally are focused on more highly developed areas. Newly developed areas may be covered in the more recent years, but the older directories will tend to cover only the "central" parts of the city. To complete the search, we have either utilized the ACPL, Library of Congress, State Archives, and/or a regional library or history center as well as multiple digitized directories. These do not claim to be a complete collection of all reverse listing city directories produced.

ERIS has made every effort to provide accurate and complete information but shall not be held liable for missing, incomplete or inaccurate information. To complete this search we used the general range(s) below to search for relevant findings. If you believe there are additional addresses or streets that require searching please contact us at 866-517-5204.

Search Criteria:

BEG-145 of N Poplar Ave
BEG-150 of E Whittier Blvd

Search Results Summary

Date	Source	Comment
2020	DIGITAL BUSINESS DIRECTORY	
2016	DIGITAL BUSINESS DIRECTORY	
2012	DIGITAL BUSINESS DIRECTORY	
2008	DIGITAL BUSINESS DIRECTORY	
2005-2006	HAINES	
2000-2001	HAINES	
1995-1996	HAINES	
1990	HAINES	
1985	HAINES	
1979	HAINES	
1975	HAINES	
1972	HAINES	
1965	PACIFIC TELEPHONE	
1962	PACIFIC TELEPHONE	
1952	PACIFIC DIRECTORY CO	
1948	PACIFIC DIRECTORY CO	

2020 — E WHITTIER BLVD

SOURCE: DIGITAL BUSINESS DIRECTORY

104	**BEST FAMILY DISCOUNT STOR**...*Retail Shops*
104	**MGA FLOORING CTR**...*Construction Companies*
104	**MGA FLOORING CTR**...*Floor Laying Refinishing & Resurfacing*
104	**MGA FLOORING CTR**...*Federal Government Contractors*
104	**MGA SERVICE**...*Restaurants*
104	**MGA SERVICE**...*Property Maintenance*
111	**MANZUR TEST CTR**...*Restaurants*
116	**SUPERWASH**...*Laundries-self Service*
116	**SUPERWASH**...*Laundry Equip-coml-coin Operated (whls)*
121	**DAVES CABINET**...*Cabinets*
121	**DAVES CABINET**...*Cabinet Makers*
121	**MEINEKE CAR CARE CTR**...*Automobile Repairing & Service*
121	**XPRESS LICENSE SCHOOL**...*Construction Companies*
128	**JUPITER SOUNDSCAPE LLC**...*Nonclassified Establishments*
128	**ROYALA MOTEL**...*Hotels & Motels*
140	**INGALLS CONVEYORS INC**...*Conveyors & Conveying Equipment (whls)*
140	**INGALLS CONVEYORS INC**...*Racks (whls)*
140	**INGALLS CONVEYORS INC**...*Shelving (whls)*

2020 — N POPLAR AVE

SOURCE: DIGITAL BUSINESS DIRECTORY

NO LISTING FOUND FOR THIS YEAR...

2016
SOURCE: DIGITAL BUSINESS DIRECTORY

E WHITTIER BLVD

104 **MGA FLOORING CTR**...*Floor Laying Refinishing & Resurfacing*
104 **MGA FLOORING CTR**...*Federal Government Contractors*
104 **MGA SERVICE**...*Restaurants*
104 **MONTEBELLO PARAMOUNT**...*Nonclassified Establishments*
111 **MANZUR TEST CTR**...*Restaurants*
116 **SUPERWASH**...*Laundry Equip-coml-coin Operated (whls)*
121 **DAVES CABINET**...*Cabinets*
121 **JOHNNYS CUSTOM CABINETS**...*Wood Kitchen Cabinet & Countertop Manufacturing*
121 **LEWENS NEON WHOLESALE**...*Neon Signs (whls)*
121 **LEWENS NEON WHOLESALE**...*Signs (mfrs)*
121 **MEINEKE AUTO CARE CTR**...*General Automotive Repair*
121 **MEINEKE CAR CARE CTR**...*General Automotive Repair*
121 **PRODUCTOS LATINOS**...*Mexican Goods*
128 **ROYALA MOTEL**...*Hotels & Motels*
140 **INGALLS CONVEYORS INC**...*Conveyors & Conveying Equipment (whls)*

2016
SOURCE: DIGITAL BUSINESS DIRECTORY

N POPLAR AVE

NO LISTING FOUND FOR THIS YEAR...

2012
SOURCE: DIGITAL BUSINESS DIRECTORY

E WHITTIER BLVD

104 **MGA FLOORING CTR**...*Floor Laying Refinishing & Resurfacing*
104 **MGA SVC**...*Restaurants*
111 **MANZUR TEST CTR**...*Restaurants*
116 **ED'S NATIONAL SUITS**...*Clothing-retail*
116 **SUPERWASH**...*Laundry Equip-coml-coin Operated (whls)*
121 **DAVES CABINET**...*Cabinets*
121 **IAN AUTO SVC CTR**...*Automobile Repairing & Service*
121 **J-LINE STUDIO**...*Artists-commercial*
121 **JOHNNY'S CUSTOM CABINETS**...*Cabinets*
121 **LEWENS NEON WHOLESALE**...*Signs (mfrs)*
121 **PRODUCTOS LATINOS**...*Mexican Goods*
128 **ROYALA MOTEL**...*Hotels & Motels*

2012
SOURCE: DIGITAL BUSINESS DIRECTORY

N POPLAR AVE

NO LISTING FOUND FOR THIS YEAR...

104 **MGA CARPET SALES**...*Carpet & Rug Dealers-new*
104 **MGA CARPET SALES**...*Carpets*
104 **MGA FLOORING CTR**...*Floor Laying,flr Wk*
111 **MANSUR TEST CTR**...*Restaurants*
111 **MANZUR TEST CTR**...*Eating Places*
121 **AISPURO JSUS PRODUCTOS LATINOS**...*Whol Nondurable Goods*
121 **DAVES CABINETS**...*Cabinet Makers*
121 **DAVES CABINETS**...*Cabnt/finish Carpntry*
121 **FUTURE GENERATION**...*Litho,coml Printing*
121 **FUTURE GENERATION**...*Printers*
121 **J-LINE STUDIO**...*Artists-commercial*
121 **J-LINE STUDIO**...*Commercial Art, Illus*
121 **J-LINE STUDIO INC**...*Mfg Sculpture*
121 **JESUS AISPURO PRODUCTOS LATINO**...*Mexican Goods*
121 **JESUS AISPURO PRODUCTOS LATINO**...*Misc Retail Stores*
121 **JOHNNYS CUSTOM CABINETS**...*Mfg Wood Kitchen Cabinets*
121 **JOSE AISPURO PRODUCTOS LATINOS**...*Boots*
121 **MGS MOTORS INC**...*Automobile Dealers-used Cars*
121 **NEW GENERATION SILK SCREEN**...*Commercial Printing*
121 **PRODUCTOS LATINOS**...*Whol Mexican Products*
121 **PRODUCTOS LATINOS**...*Mexican Goods*
121 **UNITED BIAS BINDING**...*Cutting & Slitting Svc*
121 **UTURE GENERATION**...*Nonclassified Establishments*
128 **ROYAL MOTEL**...*Hotels & Motels*
140 **E T FENCING**...*Fence Contractors*
140 **E T FENCING**...*Fence Contractors*
140 **INGALLS CONVEYORS INC**...*Conveyors & Conveying Equipment (whol)*
140 **INGALLS CONVEYORS INC**...*Conveyors,rel Eqp*
140 **VICENTE AUTO REPAIR**...*Automobile Repairing & Service*
140 **W G INGALLS CONVEYORS INC**...*Conveyors & Conveying Equipment (whol)*
140 **WG INGALLS CO**...*Mfg Conveyors/equipment*

117 **R&S TRUCKING CO**...*Local Trucking Operator*

2005-2006 — E WHITTIER BLVD

SOURCE: HAINES

101	SMOG PROS
104	MGA FLOORING CENTER
111	MANZUR TEST ONLY
121	AAMCO TRANSMISSIONS
121	DAVE'S CABINETS
121	FUTURE GENERATION
121	J - LINE STUDIO
121	JESUS ASPURO PRODUCTOS LATINS
121	MGS MOTORS INC
121	NEW GENERATON SILK SCREEN
121	UNITD BIAS BINDING
121	UTURE GENERATION
128	ROYALA MOTEL
140	ET FENCING
140	FENCE YOUR CASTLE
140	INGALLS CONVEYORS INC
140	VICENTE AUTO REPAIR
240	PUBLIC STORAGE

2005-2006 — N POPLAR AVE

SOURCE: HAINES

116	MULTI TENANT RESIDENTIAL
117	SAMANIE GO REYNALDO
121	MORENO JAN
125	MARDEN EDWARD
125	MEDINA ROSA
125	MOORE SEAN
128	HERNANDEZ ROBERTO
129	GARCIA DORA ELA
129	GARCIA RUBEN
129	PIMENTEL HUMBERTO
130	XXXX
132	CASTRO ANA
133	CARBAJAL ANITA
137	DELAMOYA CONNIE
137	FLORES DIEGO
138	CONTRERAS YOLANDA
141	PEREZ DAVID
141 #C	VALLEJO VICTORIA
142	CABRERA SAMUEL
142	CABRERA SAMUEL
142	PEREZ JUAN
142	VELASCO JOSE
144	CHAVEZ JOSE
144 #C	LUNA MARGARET
144	RODRIGUEZ JUANA F
145	BARRIOS JUANA
145	SANCHEZ FERMIN
148	MULTI TENANT RESIDENTIAL

2000-2001 — E WHITTIER BLVD

SOURCE: HAINES

101	SMOG PROS
101	SMOG PROS
104	HEILIG MEYERS MCHAHAN'S FURN
111	MONTEBL TEST ONLY CENTER
116	PATEL KARSANBHAI
121	AQ TRANSMISSION
121	DAVE'S CABINETS
121	J- LINE STUDIO
121	JESUS AISPURO PRODUCTOS LATINS
121	NEW GENERATION SILK SCREEN
121	UNITD BIAS BINDING
125	XXXX
128	PATEL GUNVANT
128	ROYALA MOTEL
134	XXXX
136	XXXX
138	JT WELDING CO
140	ET FENCING
140	FENCE YOUR CASTLE
140	NAZ RUBBISH DISPOSL
140	SERV WEL DISPOSAL
150	XXXX
238	XXXX

2000-2001 — N POPLAR AVE

SOURCE: HAINES

116	MARTINEZ GUILLERMO E
116	MENDEZ MARIA
116	RUIZ OTILIA
117	SAMANIEGO REYNALDO
121	BROWN BEVERLY A
121	SANDLER DAVID
121	VILLANEUVA JUAN C
125	MOORE SEAN
125	MOORE SEAN
125	SANDLER DAVID
128	XXXX
129	MAGNA JOSEPH
130	XXXX
132	TKACHENKO VLADIMIR
133	MAGNA JOSEPH
137	FLORES DIEGO
141	ARAIZA ANGEL N
141	PACE JON
142	MURCIA MARIA M
144 #F	CHAVIRA CRUZ JR
144	RODRIGUEZ JUANA F
145	BARRIOS JUANA
145	YUATAYEVA FEDOSIYA
148	MULTI TENANT RESIDENTIAL

1995-1996
SOURCE: HAINES

E WHITTIER BLVD

101	SMOG PROS
104	MCMAHANS FURN & APLN
111	KAWASAKI OF MONTEBL
111	MONTEBL KAWASAKI
116	XXXX
121	A Q AUTO REPAIR
121	A Q TRANSMISSION
121	CLASSIC AUTO UPHL
121	ELITE AUTO &BODY
121	GODS GNRTN SPAT WR
121	IRIBE TOWING
121	MONTEBL DRAPERIES
121	MULTYSTITCH CONTRCT ROCKS BODY SHOP
125	XXXX
128	J T WELDING CO
128	ROYALA MOTEL
132	XXXX
134	XXXX
136	XXXX
140	NAZ RUBBISH DISPOSL
140	SERV WEL DISPOSAL
150	XXXX
238	XXXX

1995-1996
SOURCE: HAINES

N POPLAR AVE

116	ORTIZ CHRIS
116	HURTADO VICTORIA
116	SERDAN CARLOS R
117	SAMANIE GO REYNALDO
121	MARQUEZ CYNTHIA
125	XXXX
128	ORTIZ PEDRO LOYD
129	MAGNA JOSEPH
132	XXXX
133	XXXX
137	XXXX
141	XXXX
142	ESTEVA GABRIEL
142	MOIRA IRENE
144	XXXX
145	GRIGORIAN MATIROS
148	HOOKER JAMES

1990 — E WHITTIER BLVD

SOURCE: HAINES

101	M P&G TUNE UP CTRS
104	MCHANANS FURN & APLN
111	KAWASAKI OF MONTEBL
111	MONTEBL KAWASAKI
116	XXXX
121	A Q TRANSMISSION
121	FUSION FXTRG & CONSTR
121	IGOR ENTERPRISES
121	J&C WOOD WORKING
121	L M AUTO SALES
121	TERRY TALLIS CMPRSR
121	TREJO ALFONSO
121	UNITD MOTORS
125	XXXX
128	ROYALA MOTEL
132	XXXX
134	XXXX
136	XXXX
138	J T WELDING CO
140	CA CAGE CO
140	MORRIES RUBBISH SER
140	NAZ RUBBISH DISPOSL
140	PAC WASTE
140	SERV WEL DISPOSAL
150	BILLS GARAGE
238	XXXX

1990 — N POPLAR AVE

SOURCE: HAINES

116	MULTI TENANT RESIDENTIAL
121	CORONA TINA
123	XXXX
125	XXXX
128	ORTIZ PEDRO LOYE
132	XXXX
137	ESTRADA JULIO CESAR
141	ESTRADA MARIA
141	MALITNER ALAN W
142	BLEAS BEUTIREO S
142	CASTANEDA AGRIPINO
142	URENO JOSE ANGEL
145	XXXX
148	MULTI TENANT RESIDENTIAL

1985
SOURCE: HAINES

E WHITTIER BLVD

101	M P&G TUNE UP CENTER
104	MCMAHANAS FURN&APLN
111	MONTEBELLO KAWASAKI
116	BUDGET RENT A CAR
116	DICK & WALTS HONDA
116	HONDA OF MONTEBELLO
116	SEARS RENT A CAR
121	AAMCO ATMTC TRNSMSN
125	XXXX
128	ROYALA MOTEL
132	XXXX
134	XXXX
136	XXXX
138	J T WELDING CO
140	AAPEX RUBBISH SERV
140	M J B DISPOSAL
140	MORRIES RUBBISH SER
140	NAZ RUBBISH DISPOSL
140	PAC WASTE
140	SERY WEL DISPOSAL
140	SILIZNOFF PETE J
148	READY RUBBISH DSPSL
238	STOUT BODY SHOP

1985
SOURCE: HAINES

N POPLAR AVE

116	MULTI TENANT RESIDENTIAL
121	XXXX
125	XXXX
128	MULTI TENANT RESIDENTIAL
132	XXXX
133	DEMILLE THEORA C
134	ARMENTA RICHARD
137	ARANA PATRICIA
142	CASTRO AMADOR
142	MACIAS MARIA O
144	GARCIA E D
144	ROWLAND L M
145	CABRALES JOSE R
148	MULTI TENANT RESIDENTIAL

1979 — E WHITTIER BLVD

SOURCE: HAINES

101	DELREAL ARCO SERV
104	RICHARDS FURN CNTR
111	BUDGET RENT A CAR
111	MONTEBL KAWASAKI
116	DICK N WALTS
116	DICK N WALTS
116	DICK&WALTS HONDA
116	SEARS RENT A CAR
121	AAMCO AUTOMTC TRNSM
121	JESSES BODY SHOP
121	JORGE AUTO REPAIR
121	RAYMOND GEO M
125	GEORGE M RAYMOND CO
125	RAY GEORGE M CO
125	RAYMOND PLASTERING
128	ROYALA MOTEL
134	XXXX
136	SIAPIN LANDSCAPE CO
138	J T WELDING CO
140	AAPEX RUBBISH SERV
140	APPLIED SYSTEMS
140	BOSTON INDUSTRIES
140	M J B DISPOSAL
140	READY RUBBISH DSPSL
140	SERV WEL DISPOSL SV
238	MONTE CARLO BDY SHP

1979 — N POPLAR AVE

SOURCE: HAINES

116	MULTI TENANT RESIDENTIAL
121	GERGEN M C
125	MELENDEZ JOVITA
128	MULTI TENANT RESIDENTIAL
132	COTA EVA B
133	DEMILLE THEORA C
134	ARMENTA RICHARD
140	1/2 POBLES RAUL
142	HOLGUIN MARGARET D
142	MARTINEZ FERN
144	POYER PAUL I
144	ROWLAND L M
144	TEMPLETON B K
145	CABRALES B K
148	MULTI TENANT RESIDENTIAL

1975
SOURCE: HAINES

E WHITTIER BLVD

101	DELREAL ARCO SERV
104	RICHARDS FURNITR CT
111	HURO S MOTORCYCLES
111	STEVE HURO MTRCYCLS
116	DICK N WALTS HONDA
125	GEORGE M RAYMOND CO
125	RAY GEO M CO
125	RAYMOND PLASTERING
128	ROYALA MOTEL
140	ARCIERO BROS INC
140	ARCIERO HOMES INC
140	MONTBLO SEWER CO
140	MONTBLO TRENCHING
140	MONTEBELLO EQUIP
238	MONTE CARLO BODY SHO

1975
SOURCE: HAINES

N POPLAR AVE

116	MULTI TENANT RESIDENTIAL
117	XXXX
121	GERGEN M C
125	XXXX
128	MULTI TENANT RESIDENTIAL
129	XXXX
132	MORELLI NANCY
133	DEMILLE THEORA C
134	XXXX
136	WALDO FAY
136	WALDO RAYMOND D
140	1/2 PINEDA DANNY
142	CASCARELLI RALPH J
142	NAPIER RONALD
144	ROWLAND L M
144	ROWLAND L M
144	ROYER PAUL I
144	TEMPLETON B K
145	EDMISTON N T
146	XXXX

1972
SOURCE: HAINES

E WHITTIER BLVD

101	ATLANTC RCHFLD ARCO
101	HECTORS ARCO
101	U HAUL CO DIR
104	HUB FURNITURE CO
116	DICK N WALTS HONDA
125	RAY GEO M CO
125	RAYMOND GEO M CO
125	RAYMOND PLASTERING
128	ROYALA MOTEL
140	ARCIERO BROS INC
140	ARCIERO HOMES INC
140	MONTEBELLO SEWER CO
140	MONTEBELLO EQUIPT
240	MONTEBELLO BODR SHP

1972
SOURCE: HAINES

N POPLAR AVE

116	MULTI TENANT RESIDENTIAL
116	MULTI TENANT RESIDENTIAL
117	HARLOW VIRGINIA D
121	GERGEN M C
125	XXXX
128	MULTI TENANT RESIDENTIAL
129	XXXX
132	MORELLI NANCY
133	DEMILLE THEORA C
134	GIOVANNETTI D M
136	WALDO FAY
136	WALDO RAYMOND D
140	1/2 ROSENBERGER CHAS J
142	CASCARELLI RALPH J
142	OROZCO I
144	MULTI TENANT RESIDENTIAL
145	EDMISTON N T
146	MONTOYA DAVID A

1965
SOURCE: PACIFIC TELEPHONE

E WHITTIER BLVD

101	FRANKS RICHFIELD SERV
104	HUB FURN STORES
104	HUB FURNITURE CO
125	GEO M RAYMOND CO
125	RAYMOND PLASTERNG CO
128	BORDIONIE E
128	RIVERVIEW MOTEL
140	ARCIERO BROS INC

1965
SOURCE: PACIFIC TELEPHONE

N POPLAR AVE

116	BUILDING
116	MULTI TENANT RESIDENTIAL
117	HARLOW GEORGE
121	SCHULTZ ILO
128	MULTI TENANT RESIDENTIAL
128	PAWLAWSKI J A
129	SMITH JAMES A
133	DE MILLE THEORA CORA
134	ANDRADE A D
136	YELLOWITZ B S
137	JURCZAK EDW A
140	1/2 ORTEGA A F JR
142	BUILDING
142 #6	CASCARELLI R J
142 #5	THEOBALD W
144	MULTI TENANT RESIDENTIAL
145	EDMISTON N T
146	CENTOGLU A

1962
SOURCE: PACIFIC TELEPHONE

E WHITTIER BLVD

101	FRANKS RICHFIELD SERV
104	HUB FURN STORES
104	HUB FURN STORES
125	GEO M RAYMOND CO
125	RAYMOND PLASTERNG CO
128	MOTEL
128	RIVERVIEW MOTEL
136	REID JAS L
140	ARCIERO BROS INC
140	ARCIERO BROS INC

1962
SOURCE: PACIFIC TELEPHONE

N POPLAR AVE

112	1/2 REINHOLD IDA
117	HARLON GEORGE
121	SCHULTZ ILO
125	STILWELL C
128	MULTI TENANT RESIDENTIAL
128	PAWLAWSKI JOS A
129	SMITH JAMES A
132	HUGHES ZONA R
133	DE MILLE THEORA CORA
134	MONTES GILBERT V
137	JURCZAK EDW A
140	1/2 BRIGHT CARL
140	CURTIS GEO W
142	1/2 CASCARELLI RALPH J
142	DRTIZ TONY
144	MULTI TENANT RESIDENTIAL
145	EDMISTON N T
146	SARKISTAN ALEX

1952
SOURCE: PACIFIC DIRECTORY CO

E WHITTIER BLVD

125 RAYMOND G M CO CONTRS
128 MILLER I H
128 RIVERVIEW MOTOR LODGE
136 BAKER J M

1952
SOURCE: PACIFIC DIRECTORY CO

N POPLAR AVE

117 BROWN E E MRS
121 1/2 SHULTZ A I MRS
121 DAVIDSON R E
125 HOWEY W S
129 SMITH J A
130 WILSON J L
132 ZOOLALIAN C H
133 OLDHAM W G
134 BOGDANOFF P J
136 ROPP S I
137 VETCH MARTHA B
141 CLPUSER K E
144 ALDRICH L C
145 EDMISTON N T
148 DOWKER G O

1948
SOURCE: PACIFIC DIRECTORY CO

E WHITTIER BLVD

125 **AMER OIL & GREASE CO**
128 **RIVERIEW MOTOR LODGE**

1948
SOURCE: PACIFIC DIRECTORY CO

N POPLAR AVE

117 **1/2 TRANSIENT**
117 **BROWN E E MRS**
121 **1/2 ARP W G**
121 **SHULTZ A I MRS**
125 **HOWEY W S**
129 **SMITH J A**
130 **HOLDEMAN A D MRS**
132 **MYERS CLAUDE**
133 **OLDHAM W G**
134 **DONNELL E M MRS**
136 **ROOP S I**
137 **VEITCH MARTHA B**
141 **CLCUSER K E**
144 **ALDRICH L C**
145 **EDMISTON N T**
148 **DOWKER G O**

--- END REPORT ---

Appendix G - Regulatory Database Report

DATABASE REPORT

Project Property:	*129 & 133 N Poplar Ave* *129 & 133 N Poplar Ave* *Montebello CA 90640*
Project No:	*221-0879*
Report Type:	*Database Report*
Order No:	*21102102250*
Requested by:	*EDI Consultants, Inc.*
Date Completed:	*December 21, 2021*

Environmental Risk Information Services
A division of Glacier Media Inc.
1.866.517.5204 | info@erisinfo.com | erisinfo.com

Table of Contents

Table of Contents.....2
Executive Summary.....3
Executive Summary: Report Summary.....4
Executive Summary: Site Report Summary - Project Property.....9
Executive Summary: Site Report Summary - Surrounding Properties.....10
Executive Summary: Summary by Data Source.....22
Map.....39
Aerial.....42
Topographic Map.....43
Detail Report.....44
Unplottable Summary.....435
Unplottable Report.....436
Appendix: Database Descriptions.....467
Definitions.....483

Notice: IMPORTANT LIMITATIONS and YOUR LIABILITY

Reliance on information in Report: This report DOES NOT replace a full Phase I Environmental Site Assessment but is solely intended to be used as database review of environmental records.

License for use of information in Report: No page of this report can be used without this cover page, this notice and the project property identifier. The information in Report(s) may not be modified or re-sold.

Your Liability for misuse: Using this Service and/or its reports in a manner contrary to this Notice or your agreement will be in breach of copyright and contract and ERIS may obtain damages for such mis-use, including damages caused to third parties, and gives ERIS the right to terminate your account, rescind your license to any previous reports and to bar you from future use of the Service.

No warranty of Accuracy or Liability for ERIS: The information contained in this report has been produced by ERIS Information Inc. ("ERIS") using various sources of information, including information provided by Federal and State government departments. The report applies only to the address and up to the date specified on the cover of this report, and any alterations or deviation from this description will require a new report. This report and the data contained herein does not purport to be and does not constitute a guarantee of the accuracy of the information contained herein and does not constitute a legal opinion nor medical advice. Although ERIS has endeavored to present you with information that is accurate, ERIS disclaims, any and all liability for any errors, omissions, or inaccuracies in such information and data, whether attributable to inadvertence, negligence or otherwise, and for any consequences arising therefrom. Liability on the part of ERIS is limited to the monetary value paid for this report.

Trademark and Copyright: You may not use the ERIS trademarks or attribute any work to ERIS other than as outlined above. This Service and Report (s) are protected by copyright owned by ERIS Information Inc. Copyright in data used in the Service or Report(s) (the "Data") is owned by ERIS or its licensors. The Service, Report(s) and Data may not be copied or reproduced in whole or in any substantial part without prior written consent of ERIS.

Property Information:

Project Property:		*129 & 133 N Poplar Ave* *129 & 133 N Poplar Ave Montebello CA 90640*
Project No:		*221-0879*
Coordinates:		
	Latitude:	*34.00895514*
	Longitude:	*-118.09907622*
	UTM Northing:	*3,763,693.39*
	UTM Easting:	*398,511.00*
	UTM Zone:	*UTM Zone 11S*
Elevation:		*206 FT*

Order Information:

Order No:	*21102102250*
Date Requested:	*December 13, 2021*
Requested by:	*EDI Consultants, Inc.*
Report Type:	*Database Report*

Historicals/Products:

Aerial Photographs	*Historical Aerials (with Project Boundaries)*
City Directory Search	*CD - 2 Street Search*
ERIS Xplorer	*ERIS Xplorer*
Excel Add-On	*Excel Add-On*
Fire Insurance Maps	*US Fire Insurance Maps*
Physical Setting Report (PSR)	*Physical Setting Report (PSR)*
Topographic Map	*Topographic Maps*

Executive Summary: Report Summary

Database	Searched	Search Radius	Project Property	Within 0.12mi	0.125mi to 0.25mi	0.25mi to 0.50mi	0.50mi to 1.00mi	Total
Standard Environmental Records								
Federal								
DOE FUSRAP	Y	1	0	0	0	0	0	0
NPL	Y	1	0	0	0	0	**1**	**1**
PROPOSED NPL	Y	1	0	0	0	0	0	0
DELETED NPL	Y	0.5	0	0	0	0	-	0
SEMS	Y	0.5	0	0	0	0	-	0
SEMS ARCHIVE	Y	0.5	0	0	0	**1**	-	**1**
ODI	Y	0.5	0	0	0	0	-	0
CERCLIS	Y	0.5	0	0	0	**1**	-	**1**
IODI	Y	0.5	0	0	0	0	-	0
CERCLIS NFRAP	Y	0.5	0	0	0	**1**	-	**1**
CERCLIS LIENS	Y	PO	0	-	-	-	-	0
RCRA CORRACTS	Y	1	0	0	0	0	0	0
RCRA TSD	Y	0.5	0	0	**1**	**4**	-	**5**
RCRA LQG	Y	0.25	0	0	0	-	-	0
RCRA SQG	Y	0.25	0	**2**	**2**	-	-	**4**
RCRA VSQG	Y	0.25	0	0	0	-	-	0
RCRA NON GEN	Y	0.25	0	**5**	**16**	-	-	**21**
FED ENG	Y	0.5	0	0	0	0	-	0
FED INST	Y	0.5	0	0	0	0	-	0
LUCIS	Y	0.5	0	0	0	0	-	0
ERNS 1982 TO 1986	Y	PO	0	-	-	-	-	0
ERNS 1987 TO 1989	Y	PO	0	-	-	-	-	0
ERNS	Y	PO	0	-	-	-	-	0
FED BROWNFIELDS	Y	0.5	0	0	0	0	-	0
FEMA UST	Y	0.25	0	0	0	-	-	0
FRP	Y	0.25	0	0	0	-	-	0
HIST GAS STATIONS	Y	0.25	0	0	0	-	-	0

Database	Searched	Search Radius	Project Property	Within 0.12mi	0.125mi to 0.25mi	0.25mi to 0.50mi	0.50mi to 1.00mi	Total
REFN	Y	0.25	0	0	0	-	-	0
BULK TERMINAL	Y	0.25	0	0	0	-	-	0
SEMS LIEN	Y	PO	0	-	-	-	-	0
SUPERFUND ROD	Y	1	0	0	0	0	0	0
State								
RESPONSE	Y	1	0	0	**1**	0	0	**1**
ENVIROSTOR	Y	1	0	0	**1**	0	**2**	**3**
DELISTED ENVS	Y	1	0	0	0	0	0	0
SWF/LF	Y	0.5	0	0	**1**	0	-	**1**
SWRCB SWF	Y	0.5	0	0	0	0	-	0
HWP	Y	1	0	0	0	0	0	0
SWAT	Y	0.5	0	0	0	0	-	0
C&D DEBRIS RECY	Y	0.5	0	0	0	**1**	-	**1**
RECYCLING	Y	0.5	0	**1**	**1**	**3**	-	**5**
PROCESSORS	Y	0.5	0	0	0	0	-	0
CONTAINER RECY	Y	0.5	0	0	**2**	**1**	-	**3**
LDS	Y	0.5	0	0	**1**	0	-	**1**
LUST	Y	0.5	0	**3**	**4**	**6**	-	**13**
DELISTED LST	Y	0.5	0	0	0	**1**	-	**1**
UST	Y	0.25	0	0	0	-	-	0
UST CLOSURE	Y	0.5	0	0	0	**1**	-	**1**
HHSS	Y	0.25	0	**3**	**6**	-	-	**9**
UST SWEEPS	Y	0.25	0	**4**	**5**	-	-	**9**
AST	Y	0.25	0	0	0	-	-	0
AST SWRCB	Y	0.25	0	0	0	-	-	0
TANK OIL GAS	Y	0.25	0	0	0	-	-	0
DELISTED TNK	Y	0.25	0	**1**	0	-	-	**1**
CERS TANK	Y	0.25	0	0	**1**	-	-	**1**
DELISTED CTNK	Y	0.25	0	0	0	-	-	0
HIST TANK	Y	0.25	0	**3**	**5**	-	-	**8**
LUR	Y	0.5	0	0	**1**	0	-	**1**
CALSITES	Y	0.5	0	0	**1**	0	-	**1**
HLUR	Y	0.5	0	0	0	0	-	0
DEED	Y	0.5	0	0	0	0	-	0

Database	Searched	Search Radius	Project Property	Within 0.12mi	0.125mi to 0.25mi	0.25mi to 0.50mi	0.50mi to 1.00mi	Total
VCP	Y	0.5	0	0	0	0	-	0
CLEANUP SITES	Y	0.5	0	**2**	**1**	0	-	**3**
DELISTED COUNTY	Y	0.25	0	0	0	-	-	0
Tribal								
INDIAN LUST	Y	0.5	0	0	0	0	-	0
INDIAN UST	Y	0.25	0	0	0	-	-	0
DELISTED ILST	Y	0.5	0	0	0	0	-	0
DELISTED IUST	Y	0.25	0	0	0	-	-	0
County								
SML LA	Y	0.5	0	0	0	0	-	0
SWF LA COUNTY	Y	0.5	0	**1**	0	**3**	-	**4**
CUPA LA COUNTY	Y	0.25	0	**7**	**11**	-	-	**18**
HMS LA	Y	0.25	0	**4**	**8**	-	-	**12**
UST SANTAFESP	Y	0.25	0	0	0	-	-	0
UST LONGB	Y	0.25	0	0	0	-	-	0
CUPA BURBANK	Y	0.25	0	0	0	-	-	0
UST ELSEGUNDO	Y	0.25	0	0	0	-	-	0
UST SANTA MONICA	Y	0.25	0	0	0	-	-	0
AST SANTAMON	Y	0.25	0	0	0	-	-	0
CUPA SANTAMON	Y	0.25	0	0	0	-	-	0
UST TORRANCE	Y	0.25	0	0	0	-	-	0
UST VERNON	Y	0.25	0	0	0	-	-	0
CUPA VERNON	Y	0.25	0	0	0	-	-	0
UST LA CITY	Y	0.25	0	0	0	-	-	0
AST LA CITY	Y	0.25	0	0	0	-	-	0
HAZMAT LA CITY	Y	0.125	0	0	-	-	-	0
Additional Environmental Records								
Federal								
PFAS NPL	Y	0.5	0	0	0	0	-	0
FINDS/FRS	Y	PO	0	-	-	-	-	0
TRIS	Y	PO	0	-	-	-	-	0
PFAS TRI	Y	0.5	0	0	0	0	-	0
PFAS WATER	Y	0.5	0	0	0	0	-	0
HMIRS	Y	0.125	0	0	-	-	-	0

Database	Searched	Search Radius	Project Property	Within 0.12mi	0.125mi to 0.25mi	0.25mi to 0.50mi	0.50mi to 1.00mi	Total
NCDL	Y	0.125	0	0	-	-	-	0
TSCA	Y	0.125	0	0	-	-	-	0
HIST TSCA	Y	0.125	0	0	-	-	-	0
FTTS ADMIN	Y	PO	0	-	-	-	-	0
FTTS INSP	Y	PO	0	-	-	-	-	0
PRP	Y	PO	0	-	-	-	-	0
SCRD DRYCLEANER	Y	0.5	0	0	0	0	-	0
ICIS	Y	PO	0	-	-	-	-	0
FED DRYCLEANERS	Y	0.25	0	0	0	-	-	0
DELISTED FED DRY	Y	0.25	0	0	0	-	-	0
FUDS	Y	1	0	0	0	0	0	0
FORMER NIKE	Y	1	0	0	0	0	0	0
PIPELINE INCIDENT	Y	PO	0	-	-	-	-	0
MLTS	Y	PO	0	-	-	-	-	0
HIST MLTS	Y	PO	0	-	-	-	-	0
MINES	Y	0.25	0	0	0	-	-	0
SMCRA	Y	1	0	0	0	0	0	0
MRDS	Y	1	0	0	0	0	**1**	**1**
URANIUM	Y	1	0	0	0	0	0	0
ALT FUELS	Y	0.25	0	0	0	-	-	0
SSTS	Y	0.25	0	0	0	-	-	0
PCB	Y	0.5	0	0	**2**	0	-	**2**
State								
DRYCLEANERS	Y	0.25	0	0	0	-	-	0
DELISTED DRYCLEANERS	Y	0.25	0	0	0	-	-	0
DRYC GRANT	Y	0.25	0	0	0	-	-	0
PFAS	Y	0.5	0	0	0	0	-	0
PFAS GW	Y	0.5	0	0	**4**	**2**	-	**6**
HWSS CLEANUP	Y	0.5	0	0	**1**	0	-	**1**
DTSC HWF	Y	0.5	0	0	0	0	-	0
INSP COMP ENF	Y	1	0	0	0	0	0	0
SCH	Y	1	0	0	0	0	0	0
CHMIRS	Y	PO	0	-	-	-	-	0
HIST CHMIRS	Y	PO	0	-	-	-	-	0
HAZNET	Y	PO	0	-	-	-	-	0

Database	Searched	Search Radius	Project Property	Within 0.12mi	0.125mi to 0.25mi	0.25mi to 0.50mi	0.50mi to 1.00mi	Total
HIST MANIFEST	Y	PO	0	-	-	-	-	0
HW TRANSPORT	Y	0.125	0	0	-	-	-	0
WASTE TIRE	Y	PO	0	-	-	-	-	0
MEDICAL WASTE	Y	0.25	0	0	0	-	-	0
HIST CORTESE	Y	0.5	0	0	0	**1**	-	**1**
CDO/CAO	Y	0.5	0	0	0	0	-	0
CERS HAZ	Y	0.125	0	**2**	-	-	-	**2**
DELISTED HAZ	Y	0.5	0	0	0	0	-	0
GEOTRACKER	Y	0.125	0	0	-	-	-	0
MINE	Y	1	0	0	0	0	0	0
LIEN	Y	PO	0	-	-	-	-	0
WASTE DISCHG	Y	0.25	0	0	0	-	-	0
EMISSIONS	Y	0.25	0	0	**8**	-	-	**8**
CDL	Y	0.125	0	0	-	-	-	0
Tribal	***No Tribal additional environmental record sources available for this State.***							
County								
HAZMAT SANTAMON	Y	0.125	0	0	-	-	-	0
HAZ WST SANTAMON	Y	0.125	0	0	-	-	-	0
Total:			0	**38**	**84**	**26**	**4**	**152**

**** PO – Property Only***
**** 'Property and adjoining properties' database search radii are set at 0.25 miles.***

Executive Summary: Site Report Summary - Project Property

Map Key	DB	Company/Site Name	Address	Direction	Distance (mi/ft)	Elev Diff (ft)	Page Number

No records found in the selected databases for the project property.

Executive Summary: Site Report Summary - Surrounding Properties

Map Key	DB	Company/Site Name	Address	Direction	Distance (mi/ft)	Elev Diff (ft)	Page Number
1	RCRA SQG	W G IUGALS	140 E WHITTIER BLVD MONTEBELLO CA 90640 ***EPA Handler ID:*** CAR000082594	S	0.03 / 159.73	-18	44
1	LUST	RECYCLED COMMODITIES INC	140 WHITTIER BLVD E MONTEBELLO CA 90640 ***Global ID	Status	Status Date:*** T0603704028	COMPLETED - CASE CLOSED	11/30/1999	S	0.03 / 159.73	-18	45
1	SWF LA COUNTY	DAngelus Disposal	140 E. Whittier Blvd., Montebello, CA 90640 Montebello CA ***Status:*** Closed	S	0.03 / 159.73	-18	47
1	HMS LA		140 E WHITTIER BLVD MONTEBELLO CA 90640	S	0.03 / 159.73	-18	47
1	HHSS	RECYCLED COMMODITIES INC	140 E. WHITTIER BLVD. MONTEBEL MONTEBELLO CA 90640	S	0.03 / 159.73	-18	48
1	HIST TANK	RECYCLED COMMODITIES, INC.	140 E. WHITTIER BLVD. MONTEBEL MONTEBELLO CA	S	0.03 / 159.73	-18	48
1	CUPA LA COUNTY	INGALLS CONVEYORS INC	140 E WHITTIER BLVD MONTEBELLO CA 90640	S	0.03 / 159.73	-18	48
1	UST SWEEPS	RECYCLED COMMODITIES INC	140 E WHITTIER BLVD MONTEBELLO CA ***C C	Status:*** A19-000-13031	ACTIVE ***Tank ID:*** 000003, 000001, 000002, 000004	S	0.03 / 159.73	-18	48
2	CLEANUP SITES	NO NAME	116 E. WHITTIER MONTEBELLO CA 90640 ***Status	Site Facility Type:*** OPEN - INACTIVE	CLEANUP PROGRAM SITE	SW	0.04 / 220.42	-8	49
3	HMS LA		125 E WHITTIER BLVD MONTEBELLO CA 90640	SSW	0.04 / 236.86	-12	51
3	UST SWEEPS	GEORGE RAYMOND CO	125 E WHITTIER BLVD MONTEBELLO CA ***C C	Status:*** A19-000-10183	ACTIVE	SSW	0.04 / 236.86	-12	52
4	RCRA SQG	AMKO TRANSMISSION	121 E WHITTIER BLVD MONTEBELLO CA 90640 ***EPA Handler ID:*** CAD982323396	SW	0.05 / 243.31	-9	52

Map Key	DB	Company/Site Name	Address	Direction	Distance (mi/ft)	Elev Diff (ft)	Page Number
4	HMS LA		121 E WHITTIER BLVD MONTEBELLO CA 90640	SW	0.05 / 243.31	-9	53
4	HHSS	AAMCO TRANSMISSIONS	121 E. WHITTIER BLVD. MONTEBELLO CA 90640	SW	0.05 / 243.31	-9	53
4	RCRA NON GEN	MEINEKE CAR CARE CENTER #2432	121 E WHITTIER BLVD STE A MONTEBELLO CA 90640 ***EPA Handler ID:*** CAL000394673	SW	0.05 / 243.31	-9	53
4	CERS HAZ	Meineke Car Care Center	121 E WHITTIER BLVD STE A MONTEBELLO CA 90640	SW	0.05 / 243.31	-9	54
4	RCRA NON GEN	MEINEKE CAR CARE CENTER	121 E WHITTIER BLVD UNIT A MONTEBELLO CA 90640 ***EPA Handler ID:*** CAC002993977	SW	0.05 / 243.31	-9	56
4	RCRA NON GEN	GAALIYAH LLC DBA MEINEKE CAR CARE CENTER	121 E WHITTIER BLVD STE A MONTEBELLO CA 90640 ***EPA Handler ID:*** CAL000442110	SW	0.05 / 243.31	-9	57
4	CUPA LA COUNTY	RICKS BODY SHOP	121 E WHITTIER BLVD MONTEBELLO CA 90640	SW	0.05 / 243.31	-9	58
4	UST SWEEPS	PFI COMPANY	121 E WHITTIER BLVD MONTEBELLO CA ***C C | Status:*** A19-000-14765 | ACTIVE	SW	0.05 / 243.31	-9	59
5	HIST TANK	AAMCO TRANSMISSIONS	121 E. WHITTIER BLVD. MONTEBELLO CA	SW	0.05 / 243.96	-9	59
5	CUPA LA COUNTY	IAN AUTO SERVICE CENTER	121 E WHITTIER BLVD AB MONTEBELLO CA 90640	SW	0.05 / 243.96	-9	59
6	RCRA NON GEN	SERV-WEL DISPOSAL SERVICE	132 E. WHITTIER BLVD MONTEBELLO CA 90640 ***EPA Handler ID:*** CAD045522976	S	0.05 / 244.45	-18	59
6	CLEANUP SITES	RECYCLED COMMODITIES	132 E. WHITTIER BLVD. MONTEBELLO CA 90640 ***Status | Site Facility Type:*** COMPLETED - CASE CLOSED | CLEANUP PROGRAM SITE	S	0.05 / 244.45	-18	60
6	CUPA LA COUNTY	A RENT-A-BIN	132 E WHITTIER BLVD MONTEBELLO CA 90640	S	0.05 / 244.45	-18	63

Map Key	DB	Company/Site Name	Address	Direction	Distance (mi/ft)	Elev Diff (ft)	Page Number
7	CUPA LA COUNTY	MONTEBELLO TEST ONLY CTR	111 E WHITTIER BLVD MONTEBELLO CA 90640	WSW	0.05 / 265.11	-8	63
8	DELISTED TNK	ARCO PRODUCTS #00152	101 E WHITTIER BLVD MONTEBELLO CA 90640	WSW	0.06 / 340.07	-4	63
8	HMS LA		101 E WHITTIER BLVD MONTEBELLO CA 90640	WSW	0.06 / 340.07	-4	63
8	HHSS	MKRTICH MKRTICHYAN	101 E WHITTIER BLVD MONTEBELLO CA 90640	WSW	0.06 / 340.07	-4	64
8	HIST TANK	MKRTICH MKRTCHYAN	101 E WHITTIER BLVD MONTEBELLO CA CA	WSW	0.06 / 340.07	-4	64
8	CUPA LA COUNTY	ARCO #0152 AMPM	101 E WHITTIER BLVD MONTEBELLO CA 90640	WSW	0.06 / 340.07	-4	64
8	UST SWEEPS	ARCO PETROLEUM PROD CO # 0152	101 E WHITTIER BLVD MONTEBELLO CA	WSW	0.06 / 340.07	-4	64
			C C | Status: A19-000-12043 | ACTIVE ***Tank ID:*** 000001, 000009, 000004, 000003, 000006, 000008, 000007, 000005, 000002				
9	LUST	ARCO #0152	101 WHITTIER BLVD E MONTEBELLO CA 90640	WSW	0.07 / 393.47	-1	66
			Global ID | Status | Status Date: T0603703900 | COMPLETED - CASE CLOSED | 7/12/1996				
9	LUST	ARCO #152	101 WHITTIER BLVD. E. MONTEBELLO CA 90640	WSW	0.07 / 393.47	-1	69
			Global ID | Status | Status Date: T0603771386 | COMPLETED - CASE CLOSED | 12/6/2004				
10	RECYCLING	ANDRADE RECYCLING INC	101 W WHITTIER BLVD MONTEBELLO CA 90640	WSW	0.09 / 465.48	3	72
11	CERS HAZ	PARTY WAREHOUSE	109 W WHITTIER BLVD MONTEBELLO CA 90640	W	0.10 / 529.39	4	72
11	CUPA LA COUNTY	PARTY WAREHOUSE	109 W WHITTIER BLVD MONTEBELLO CA 90640	W	0.10 / 529.39	4	76
12	RCRA NON GEN	LA COUNTY, IVY STREET PP	232 E WHITTIER BLVD MONTEBELLO CA 90640-0000 ***EPA Handler ID:*** CAL000206248	SE	0.12 / 653.33	-26	76

Map Key	DB	Company/Site Name	Address	Direction	Distance (mi/ft)	Elev Diff (ft)	Page Number
13	RCRA NON GEN	HK AUTO SALVAGE INC	247 E WHITTIER BLVD MONTEBELLO CA 90640-5317 ***EPA Handler ID:*** CAL000343209	SE	0.14 / 738.01	-24	78
13	CUPA LA COUNTY	H K AUTO SALVAGE	247 E WHITTIER BLVD MONTEBELLO CA 90640	SE	0.14 / 738.01	-24	79
13	RECYCLING	ECONOMY AUTO SALVAGE INC	247 E WHITTIER BLVD MONTEBELLO CA 90640	SE	0.14 / 738.01	-24	79
14	CONTAINER RECY	LUIS MARINES	241 E FREMONT SQ MONTEBELLO CA 90640	NE	0.14 / 762.58	7	79
15	CUPA LA COUNTY	NEW LIFE AUTOMOTIVE	221 W WHITTIER BLVD MONTEBELLO CA 90640	W	0.15 / 800.26	4	80
16	RCRA NON GEN	EXECUTIVE AUTO RECONDITIONING	221 1/2 W WHITTIER BLVD MONTEBELLO CA 92640 ***EPA Handler ID:*** CAL000432016	W	0.15 / 804.60	4	80
16	RCRA TSD	PRECISE AUTO RECON INC	221 1/2 W WHITTIER BLVD MONTEBELLO CA 90640 ***EPA Handler ID:*** CAL000445172	W	0.15 / 804.60	4	81
16	RCRA NON GEN	PRECISE AUTO RECON INC	221 1/2 W WHITTIER BLVD MONTEBELLO CA 90640 ***EPA Handler ID:*** CAL000445172	W	0.15 / 804.60	4	82
17	RCRA NON GEN	AUGUSTIN MARES	109 W FREEMONT SQUARE MONTEBELLO CA 90640 ***EPA Handler ID:*** CAC003084957	NW	0.17 / 879.65	4	83
18	CUPA LA COUNTY	CARINA AUTO CENTER INC	259 E WHITTIER BLVD MONTEBELLO CA 90640	SE	0.17 / 911.27	-24	84
18	CUPA LA COUNTY	NASA DISPOSAL SERVICE	259 E WHITTIER BLVD MONTEBELLO CA 90640	SE	0.17 / 911.27	-24	84
18	RCRA NON GEN	CARINA AUTO CENTER INC	259 E WHITTIER BLVD MONTEBELLO CA 90640 ***EPA Handler ID:*** CAL000459241	SE	0.17 / 911.27	-24	84
19	RCRA NON GEN	PUBLIC STORAGE 20290	240 E WHITTIER BLVD MONTEBELLO CA 90640 ***EPA Handler ID:*** CAC002991733	SE	0.17 / 920.19	-25	86

Map Key	DB	Company/Site Name	Address	Direction	Distance (mi/ft)	Elev Diff (ft)	Page Number
20	EMISSIONS	JIMMY'S FAMOUS SUPERBURGERS	201 W WHITTIER BLVD MONTEBELLO CA 96640	W	0.18 / 972.40	-4	87
21	EMISSIONS	MY AUTO CENTER	255 E WHITTIER BLVD MONTEBELLO CA 90640	SE	0.20 / 1,030.97	-25	87
21	CUPA LA COUNTY	MY AUTO CENTER	255 E WHITTIER BLVD MONTEBELLO CA 90640	SE	0.20 / 1,030.97	-25	88
22	PFAS GW		CA	NE	0.20 / 1,040.36	7	88
23	HHSS	BORDEN METAL PRODUCTS	310 W. WHITTIER BOULEVARD SANTA FE SPRINGS RD. SANTA FE SPRINGS CA 90670	W	0.20 / 1,044.55	0	98
24	LDS	MONTEBELLO LAND & WATER CO. LANDFILL	344 Madison MONTEBELLO CA 90640	NE	0.21 / 1,085.82	6	98
24	EMISSIONS	MONTEBELLO LAND & WATER CO	344 EMADISON MONTEBELLO CA 90640	NE	0.21 / 1,085.82	6	107
25	RCRA NON GEN	SAM LAY	201 N. 3RD STREET MONTEBELLO CA 90640 ***EPA Handler ID:*** CAC003111277	WNW	0.21 / 1,094.69	1	109
26	HIST TANK	MONTEBELLO LAND & WATER CO.	344 E. MADISON AVENUE MONTEBELLO CA	NE	0.21 / 1,094.74	7	110
27	LUST	UNOCAL #0854 (FORMER)	318 WHITTIER BLVD W MONTEBELLO CA 90640 ***Global ID | Status | Status Date:*** T0603703551 | COMPLETED - CASE CLOSED | 9/10/1996	W	0.21 / 1,115.70	-3	110
27	HMS LA		318 W WHITTIER BLVD MONTEBELLO CA 90640	W	0.21 / 1,115.70	-3	123
27	HIST TANK	SERVICE STATION 0854	318 W WHITTIER BLVD MONTEBELLO CA	W	0.21 / 1,115.70	-3	123
27	UST SWEEPS	UNOCAL CORP SS 0854	318 W WHITTIER BLVD MONTEBELLO CA ***C C | Status:*** A19-000-9995 | ACTIVE ***Tank ID:*** 000001, 000002, 000003	W	0.21 / 1,115.70	-3	123

Map Key	DB	Company/Site Name	Address	Direction	Distance (mi/ft)	Elev Diff (ft)	Page Number
28	CUPA LA COUNTY	T-MOBILE WEST SITE ID#LA13109B	308 W WHITTIER BLVD MONTEBELLO CA 90640	W	0.22 / 1,155.67	-4	124
29	CUPA LA COUNTY	CARINA AUTO CENTER INC	107 VAN NORMAN RD MONTEBELLO CA 90640	SE	0.22 / 1,169.33	-25	124
29	RCRA NON GEN	CARINA AUTO CENTER INC	107 VAN NORMAN RD MONTEBELLO CA 90640 ***EPA Handler ID:*** CAL000450298	SE	0.22 / 1,169.33	-25	125
29	EMISSIONS	CARINA AUTO CENTER	107 VAN NORMAN RD MONTEBELLO CA 90640	SE	0.22 / 1,169.33	-25	126
30	HMS LA		307 W WHITTIER BLVD MONTEBELLO CA 90640	W	0.22 / 1,183.14	-4	126
30	EMISSIONS	SEIDNER'S COLLISION CENTERS-MONTEBELLO	307 W WHITTIER BLVD MONTEBELLO CA 90640	W	0.22 / 1,183.14	-4	126
30	UST SWEEPS	OSTROM CHEVROLET	307 W WHITTIER BLVD MONTEBELLO CA ***C C | Status:*** A19-000-16471 | ACTIVE ***Tank ID:*** 000001	W	0.22 / 1,183.14	-4	127
31	PFAS GW		CA	NE	0.22 / 1,185.21	9	128
32	RCRA SQG	OSTROM CHEVROLET	310 W WHITTIER BLVD MONTEBELLO CA 90640 ***EPA Handler ID:*** CAD981685621	W	0.22 / 1,187.10	-4	140
32	LUST	OSTROM CHEVROLET	310 WEST WHITTIER BOULEVARD MONTEBELLO CA 90640 ***Global ID | Status | Status Date:*** T10000000135 | COMPLETED - CASE CLOSED | 6/16/2009	W	0.22 / 1,187.10	-4	141
32	HMS LA		310 W WHITTIER BLVD MONTEBELLO CA 90640	W	0.22 / 1,187.10	-4	143
32	CERS TANK	CHEVROLET OF MONTEBELLO	310 W WHITTIER BLVD MONTEBELLO CA 90640 ***Site ID:*** 104742	W	0.22 / 1,187.10	-4	143
32	RCRA NON GEN	DYNAMIC AUTO IMAGES/MONTEBELLO CHEVROLET	310 W WHITTIER BLVD MONTEBELLO CA 90640- 5324 ***EPA Handler ID:*** CAL000364960	W	0.22 / 1,187.10	-4	149

Map Key	DB	Company/Site Name	Address	Direction	Distance (mi/ft)	Elev Diff (ft)	Page Number
32	RCRA NON GEN	MONTEBELLO AUTO GROUP LLC DBA CHEVROLET OF MONTEBELLO	310 W WHITTIER BLVD MONTEBELLO CA 90640-5324 ***EPA Handler ID:*** CAL000351998	W	0.22 / 1,187.10	-4	150
32	CUPA LA COUNTY	CHEVROLET OF MONTEBELLO	310 W WHITTIER BLVD MONTEBELLO CA 90640	W	0.22 / 1,187.10	-4	151
32	UST SWEEPS	OSTROM CHEVROLET	310 W WHITTIER BLVD MONTEBELLO CA ***C C | Status:*** A19-000-9732 | ACTIVE ***Tank ID:*** 000001, 000002	W	0.22 / 1,187.10	-4	151
33	HHSS	OSTROM CHEVROLET	310 W. WHITTIER BOULEVARD MONTEBELLO CA 90640	W	0.23 / 1,194.41	-4	152
33	EMISSIONS	OSTROM CHEVROLET	310 W WHITTIER BL MONTEBELLO CA 90640	W	0.23 / 1,194.41	-4	152
33	HIST TANK	OSTROM CHEVROLET	310 W. WHITTIER BOULEVARD MONTEBELLO CA	W	0.23 / 1,194.41	-4	153
34	HHSS	UNION OIL SERVICE STATION 085	318 WEST WHITTER BLVD. MONTEBELLO CA 90640	W	0.23 / 1,221.17	-3	153
34	HHSS	SERVICE STATION 0854	318 W WHITTER BLVD MONTEBELLO CA 90640	W	0.23 / 1,221.17	-3	154
34	HIST TANK	UNION OIL SERVICE STATION #085	318 WEST WHITTIER BLVD. MONTEBELLO CA	W	0.23 / 1,221.17	-3	154
35	EMISSIONS	ATLAS WIRE & CABLE, ROSEN ELEC	133 S VAN NORMAN MONTEBELLO CA 90640	SSE	0.23 / 1,226.36	-23	154
36	RCRA SQG	MONTEBELLO USD FREMONT ELEMENTARY SCHL	200 W MADISON MONTEBELLO CA 90640 ***EPA Handler ID:*** CAD982052052	NNW	0.23 / 1,235.30	2	155
37	PFAS GW		CA	NE	0.23 / 1,235.78	7	156
38	SWF/LF	Montebello Land &Water Co.	344 East Madison Ave. Montebello CA 90640	NE	0.23 / 1,236.30	7	166

Map Key	DB	Company/Site Name	Address	Direction	Distance (mi/ft)	Elev Diff (ft)	Page Number
			***Act Opl Status	Activity:*** Active	Inert Debris Engineered Fill Operation			
38	HMS LA		344 E MADISON AVE MONTEBELLO CA 90640	NE	0.23 / 1,236.30	7	167
38	HHSS	MONTEBELLO LAND AND WATER CO	344 E. MADISON AVENUE MONTEBELLO CA 90640	NE	0.23 / 1,236.30	7	167
38	CUPA LA COUNTY	MONTEBELLO LAND AND WATER CO	344 E MADISON AVE MONTEBELLO CA 90640	NE	0.23 / 1,236.30	7	167
38	UST SWEEPS	MONTEBELLO LAND & WASTE CO	344 E MADISON AVE MONTEBELLO CA	NE	0.23 / 1,236.30	7	168
			***C C	Status:*** A19-000-11880	ACTIVE		
39	LUST	ARTS DISPOSAL SERVICES	127 SOUTH VAN NORMAN ROAD MONTEBELLO CA 90640	SE	0.24 / 1,256.61	-24	168
			***Global ID	Status	Status Date:*** T0603738897	COMPLETED - CASE CLOSED	5/24/2004		
39	UST SWEEPS	ED SARKISSIAN RUBBISH CO	127 S VAN NORMAN RD PICO RIVERA CA	SE	0.24 / 1,256.61	-24	170
			***C C	Status:*** A19-000-7781	ACTIVE ***Tank ID:*** 000002, 000001		
40	RCRA NON GEN	RUBBISH HAULERS INC	121 VAN NORMAN RD MONTEBELLO CA 90640	SE	0.24 / 1,258.68	-24	171
			EPA Handler ID: CAD046435137				
41	PFAS GW		CA	NE	0.24 / 1,277.07	8	172
42	HMS LA		321 W WHITTIER BLVD MONTEBELLO CA 90640	W	0.25 / 1,293.83	-4	184
42	RCRA NON GEN	SEIDNERS COLLISION CENTER INC-MONTEBELLO	321 W WHITTIER BLVD MONTEBELLO CA 90640-5323	W	0.25 / 1,293.83	-4	184
			EPA Handler ID: CAL000304069				
42	CUPA LA COUNTY	SEIDNER'S COLLISION CENTERS-MONTEBELLO	321 W WHITTIER BLVD MONTEBELLO CA 90640	W	0.25 / 1,293.83	-4	185
43	RESPONSE	ROSEN'S ELECTRICAL EQUIPMENT	8226 E. WHITTIER BLVD. PICO RIVERA CA 90660	SE	0.25 / 1,316.27	-26	185
			***Estor/EPA ID	Cleanup Status:*** 19360068	CERTIFIED / OPERATION & MAINTENANCE AS OF 5/11/2021			
43	CLEANUP SITES	ROSEN ELECTRIC COMPANY	8226 WHITTIER BLVD PICO RIVERA CA 90660	SE	0.25 / 1,316.27	-26	230

Map Key	DB	Company/Site Name	Address	Direction	Distance (mi/ft)	Elev Diff (ft)	Page Number
			***Status*	*Site Facility Type:*** OPEN - INACTIVE	CLEANUP PROGRAM SITE			
43	LUST	ROSEN'S ELECTRICAL EQUIP CO.	8226 WHITTIER BLVD PICO RIVERA CA 90660	SE	0.25 / 1,316.27	-26	231
			***Global ID*	*Status*	*Status Date:*** T0603703059	COMPLETED - CASE CLOSED	2/6/1997			
43	LUR	ROSEN'S ELECTRICAL EQUIPMENT	8226 E. WHITTIER BLVD. PICO RIVERA CA 90660	SE	0.25 / 1,316.27	-26	233
			***Estor/EPA ID*	*Cleanup Status:*** 19360068	CERTIFIED / OPERATION & MAINTENANCE AS OF 5/11/2021			
43	HMS LA		8226 WHITTIER BLVD PICO RIVERA CA 90660	SE	0.25 / 1,316.27	-26	277
43	HWSS CLEANUP	ROSEN'S ELECTRICAL EQUIPMENT	8226 E. WHITTIER BLVD. PICO RIVERA CA 90660	SE	0.25 / 1,316.27	-26	278
			***Estor/EPA ID*	*Cleanup Status:*** 19360068	CERTIFIED / OPERATION & MAINTENANCE AS OF 5/11/2021			
43	ENVIROSTOR	ROSEN'S ELECTRICAL EQUIPMENT	8226 E. WHITTIER BLVD. PICO RIVERA CA 90660	SE	0.25 / 1,316.27	-26	327
			***Estor/EPA ID*	*Cleanup Status:*** 19360068	CERTIFIED / OPERATION & MAINTENANCE AS OF 5/11/2021			
43	CALSITES	ROSEN'S ELECTRICAL EQUIPMENT	8226 E. WHITTIER BLVD. PICO RIVERA CA 90660	SE	0.25 / 1,316.27	-26	371
44	RCRA NON GEN	WASTE SYSTEM, INC	127 VAN NORMAN RD TRUCK UNIT # 39 MONTEBELLO CA 90640 ***EPA Handler ID:*** CAR000145177	SE	0.25 / 1,317.83	-24	372
44	RCRA NON GEN	ARTS SPECIAL WASTE INC	127 VAN NORMAN RD BLDG B MONTEBELLO CA 90640 ***EPA Handler ID:*** CAR000153189	SE	0.25 / 1,317.83	-24	373
44	RCRA NON GEN	ARTS DISPOSAL SVC INC	127 VAN NORMAN RD MONTEBELLO CA 90640 ***EPA Handler ID:*** CAD057335333	SE	0.25 / 1,317.83	-24	374
44	HMS LA		127 VAN NORMAN RD MONTEBELLO CA 906405312	SE	0.25 / 1,317.83	-24	376
44	HHSS	ALL SERVICE DISPOSAL INC	127 VAN NORMAN RD. MONTEBELLO CA 90640	SE	0.25 / 1,317.83	-24	376
44	PCB	ART'S SPECIAL WASTE, INC.	127 VAN NORMAN ROAD MONTEBELLO CA 90640 ***Site ID:*** CAR000153189	SE	0.25 / 1,317.83	-24	376
44	PCB	WASTE SYSTEM, INC.	127 VAN NORMAN ROAD MONTEBELLO CA 90640	SE	0.25 / 1,317.83	-24	377

Map Key	DB	Company/Site Name	Address	Direction	Distance (mi/ft)	Elev Diff (ft)	Page Number
			Site ID: CAR000145177				
44	EMISSIONS	ATHENS SERVICES	127 VAN NORMAN RD MONTEBELLO CA 90640	SE	0.25 / 1,317.83	-24	377
44	HIST TANK	ALL SERVICE DISPOSAL INC.	127 VAN NORMAN RD. MONTEBELLO CA	SE	0.25 / 1,317.83	-24	378
44	RCRA NON GEN	ATHENS SERVICES	127 VAN NORMAN RD MONTEBELLO CA 90640- 5312 ***EPA Handler ID:*** CAL000299255	SE	0.25 / 1,317.83	-24	378
44	CUPA LA COUNTY	ATHENS SERVICES VAN NORMAN	127 VAN NORMAN RD MONTEBELLO CA 90640	SE	0.25 / 1,317.83	-24	379
44	CONTAINER RECY	ARTS DISPOSAL SERVICE	127 VAN NORMAN RD MONTEBELLO CA 90640	SE	0.25 / 1,317.83	-24	379
45	HMS LA		127 S VAN NORMAN RD MONTEBELLO CA 90640	SE	0.25 / 1,318.73	-24	380
46	SWF LA COUNTY	Montebello Land & Water Company	344 E. Madison, Montebello, CA 90640 Montebello CA ***Status:*** Active	NE	0.25 / 1,337.47	7	380
47	CERCLIS	ROSENS ELECTRICAL EQUIPMENT	8226 E WHITTIER BLVD PICO RIVERA CA 90660 ***Site EPA ID:*** CAD028915635	SE	0.26 / 1,365.98	-26	381
47	CERCLIS NFRAP	ROSENS ELECTRICAL EQUIPMENT	8226 E WHITTIER BLVD PICO RIVERA CA 90660 ***Site EPA ID:*** CAD028915635	SE	0.26 / 1,365.98	-26	383
47	SEMS ARCHIVE	ROSENS ELECTRICAL EQUIPMENT	8226 E WHITTIER BLVD PICO RIVERA CA 90660 ***EPA ID:*** CAD028915635	SE	0.26 / 1,365.98	-26	384
48	HIST CORTESE	ROSEN'S ELECTRICAL EQUIPMENT	8226 E. WHITTIER BLVD. PICO RIVERA CA 90660	SE	0.26 / 1,391.26	-26	385
49	PFAS GW		CA	NE	0.26 / 1,394.25	-12	385
50	PFAS GW		CA	SW	0.27 / 1,419.02	-11	395

Map Key	DB	Company/Site Name	Address	Direction	Distance (mi/ft)	Elev Diff (ft)	Page Number
51	C&D DEBRIS RECY	MONTEBELLO LAND AND WATER CO.	283 MAIDEN LN MONTEBELLO CA 90640	NE	0.29 / 1,515.24	11	407
52	LUST	LA CO DPW FMD RIO HONDO SPREADING GROUND	600 E RIVERVIEW RD MONTEBELLO CA 90640	SSE	0.29 / 1,529.57	-24	407
			Global ID* | *Status* | *Status Date: T10000002832 | COMPLETED - CASE CLOSED | 8/15/2012				
53	RCRA TSD	THISTLE ROLLER CO INC	209 S VAN NORMAN RD MONTEBELLO CA 90640 ***EPA Handler ID:*** CAL000443942	SSE	0.32 / 1,680.56	-25	409
54	RECYCLING	SAVING EARTH RECYCLING	117 N 5TH ST MONTEBELLO CA 90640	W	0.32 / 1,684.51	-4	410
55	CONTAINER RECY	LEOLARDO TALAMANTES	4650 GRAPE ST PICO RIVERA CA 90660	E	0.35 / 1,854.10	-25	411
56	RCRA TSD	KRAUS CONSTRUCTION	520 & 522 WEST WHITTIER BLVD. MONTEBELLO CA 90640 ***EPA Handler ID:*** CAC003016503	W	0.37 / 1,963.49	-5	411
57	DELISTED LST	BAY CITIES CONTAINER CORP.	8315 HANAN WAY PICO RIVERA CA 90660	SSE	0.39 / 2,068.27	-28	412
58	LUST	CHEVRON #9-3545 (FORMER)	200 BEVERLY BLVD E MONTEBELLO CA 90640	NNE	0.44 / 2,320.86	4	412
			Global ID* | *Status* | *Status Date: T0603703502 | COMPLETED - CASE CLOSED | 7/17/1996				
59	LUST	BEVERLY SURGICAL CENTER	105 BEVERLY BLVD. W. MONTEBELLO CA 90640	N	0.44 / 2,337.55	3	414
			Global ID* | *Status* | *Status Date: T0603739181 | COMPLETED - CASE CLOSED | 3/7/2011				
60	RCRA TSD	BANK OF AMERICA	700 WHITTIER BOULEVARD MONTEBELLO CA 90640-4710 ***EPA Handler ID:*** CAC003020639	W	0.45 / 2,400.65	-4	419
61	LUST	RIO HONDO CONVALESCENT HOME	273 E BEVERLY BLVD MONTEBELLO CA 90460-3775	NE	0.46 / 2,450.66	5	420
			Global ID* | *Status* | *Status Date: T10000002664 | COMPLETED - CASE CLOSED | 7/30/2014				
61	UST CLOSURE	Rio Hondo Convalescent Home	273 East Beverly Blvd, Montebello, Los Angeles County CA ***Claim Case No:*** Case No. 018504-025999	NE	0.46 / 2,450.66	5	424

Map Key	DB	Company/Site Name	Address	Direction	Distance (mi/ft)	Elev Diff (ft)	Page Number
62	LUST	BEVERLY HOSPITAL	309 BEVERLY BLVD W MONTEBELLO CA 90640	NNW	0.48 / 2,518.02	3	425
			***Global ID	Status	Status Date:*** T0603705176	COMPLETED - CASE CLOSED	11/12/1996				
63	SWF LA COUNTY	Murk BROS. Disposal	5440 Van Norman RD., Pico Rivera, CA 90660 Pico Rivera CA ***Status:*** Closed	SSE	0.48 / 2,526.02	-31	427
64	RCRA TSD	VICTOR OROZCO	8339 BEVERLY ROAD PICO RIVERA CA 90660	ENE	0.48 / 2,549.16	-24	427
			EPA Handler ID: CAC003013589				
65	LUST	UNION PACIFIC CORPORATION	329 VAN NORMAN RD N MONTEBELLO CA 90640	SSE	0.49 / 2,574.09	-30	428
			***Global ID	Status	Status Date:*** T0603704300	COMPLETED - CASE CLOSED	10/4/1996				
66	SWF LA COUNTY	Van Disposal	8223 Loch Lomond DR., Pico Rivera, CA 90660 Pico Rivera CA ***Status:*** Active	SSE	0.50 / 2,616.57	-31	430
67	RECYCLING	SAVING EARTH RECYCLING	623 W OLYMPIC BLVD MONTEBELLO CA 90640	WSW	0.50 / 2,623.80	2	430
67	RECYCLING	SAVING EARTH RECYCLING CENTER	623 W OLYMPIC BLVD MONTEBELLO CA 90640-5229	WSW	0.50 / 2,623.80	2	431
68	ENVIROSTOR	PICO AUTO SALVAGE	8500 WHITTIER BOULEVARD PICO RIVERA CA 90660	ESE	0.55 / 2,894.91	-34	431
			***Estor/EPA ID	Cleanup Status:*** 60002082	INACTIVE - NEEDS EVALUATION AS OF 8/31/2014						
69	ENVIROSTOR	SOS METALS	8526 WHITTIER BLVD. PICO RIVERA CA 90660	ESE	0.60 / 3,183.58	-30	432
			***Estor/EPA ID	Cleanup Status:*** 19340796	REFER: 1248 LOCAL AGENCY AS OF 7/16/2001						
70	MRDS	SIMONS BRICK CO.-MONTEBELLO PLANT	LOS ANGELES COUNTY MONTEBELLO CA 90640	WSW	0.76 / 4,028.43	-4	433
			Dep ID: 10212507				
71	NPL	OPERATING INDUSTRIES, INC., LANDFILL	900 N POTRERO GRANDE DR MONTEREY PARK CA 91754	NNW	0.96 / 5,046.88	90	433
			EPA ID: CAT080012024				

Executive Summary: Summary by Data Source

Standard

Federal

NPL - National Priority List

A search of the NPL database, dated Aug 25, 2021 has found that there are 1 NPL site(s) within approximately 1.00 miles of the project property.

Equal/Higher Elevation	Address	Direction	Distance (mi/ft)	Map Key
OPERATING INDUSTRIES, INC., LANDFILL	900 N POTRERO GRANDE DR MONTEREY PARK CA 91754 ***EPA ID**: CAT080012024*	NNW	0.96 / 5,046.88	71

SEMS ARCHIVE - SEMS List 8R Archive Sites

A search of the SEMS ARCHIVE database, dated Jul 29, 2021 has found that there are 1 SEMS ARCHIVE site(s) within approximately 0.50 miles of the project property.

Lower Elevation	Address	Direction	Distance (mi/ft)	Map Key
ROSENS ELECTRICAL EQUIPMENT	8226 E WHITTIER BLVD PICO RIVERA CA 90660 ***EPA ID**: CAD028915635*	SE	0.26 / 1,365.98	47

CERCLIS - Comprehensive Environmental Response, Compensation and Liability Information System - CERCLIS

A search of the CERCLIS database, dated Oct 25, 2013 has found that there are 1 CERCLIS site(s) within approximately 0.50 miles of the project property.

Lower Elevation	Address	Direction	Distance (mi/ft)	Map Key
ROSENS ELECTRICAL EQUIPMENT	8226 E WHITTIER BLVD PICO RIVERA CA 90660 ***Site EPA ID**: CAD028915635*	SE	0.26 / 1,365.98	47

CERCLIS NFRAP - CERCLIS - No Further Remedial Action Planned

A search of the CERCLIS NFRAP database, dated Oct 25, 2013 has found that there are 1 CERCLIS NFRAP site(s) within approximately 0.50 miles of the project property.

Lower Elevation	Address	Direction	Distance (mi/ft)	Map Key
ROSENS ELECTRICAL EQUIPMENT	8226 E WHITTIER BLVD PICO RIVERA CA 90660 ***Site EPA ID**: CAD028915635*	SE	0.26 / 1,365.98	47

RCRA TSD - RCRA non-CORRACTS TSD Facilities

A search of the RCRA TSD database, dated Jun 14, 2021 has found that there are 5 RCRA TSD site(s) within approximately 0.50 miles of the project property.

Equal/Higher Elevation	Address	Direction	Distance (mi/ft)	Map Key
PRECISE AUTO RECON INC	221 1/2 W WHITTIER BLVD MONTEBELLO CA 90640 ***EPA Handler ID**: CAL000445172*	W	0.15 / 804.60	16

Lower Elevation	Address	Direction	Distance (mi/ft)	Map Key
THISTLE ROLLER CO INC	209 S VAN NORMAN RD MONTEBELLO CA 90640 ***EPA Handler ID**: CAL000443942*	SSE	0.32 / 1,680.56	53
KRAUS CONSTRUCTION	520 & 522 WEST WHITTIER BLVD. MONTEBELLO CA 90640 ***EPA Handler ID**: CAC003016503*	W	0.37 / 1,963.49	56
BANK OF AMERICA	700 WHITTIER BOULEVARD MONTEBELLO CA 90640-4710 ***EPA Handler ID**: CAC003020639*	W	0.45 / 2,400.65	60
VICTOR OROZCO	8339 BEVERLY ROAD PICO RIVERA CA 90660 ***EPA Handler ID**: CAC003013589*	ENE	0.48 / 2,549.16	64

RCRA SQG - RCRA Small Quantity Generators List

A search of the RCRA SQG database, dated Jun 14, 2021 has found that there are 4 RCRA SQG site(s) within approximately 0.25 miles of the project property.

Equal/Higher Elevation	Address	Direction	Distance (mi/ft)	Map Key
MONTEBELLO USD FREMONT ELEMENTARY SCHL	200 W MADISON MONTEBELLO CA 90640 ***EPA Handler ID**: CAD982052052*	NNW	0.23 / 1,235.30	36

Lower Elevation	Address	Direction	Distance (mi/ft)	Map Key
W G IUGALS	140 E WHITTIER BLVD MONTEBELLO CA 90640 ***EPA Handler ID**: CAR000082594*	S	0.03 / 159.73	1
AMKO TRANSMISSION	121 E WHITTIER BLVD MONTEBELLO CA 90640 ***EPA Handler ID**: CAD982323396*	SW	0.05 / 243.31	4
OSTROM CHEVROLET	310 W WHITTIER BLVD MONTEBELLO CA 90640 ***EPA Handler ID**: CAD981685621*	W	0.22 / 1,187.10	32

RCRA NON GEN - RCRA Non-Generators

A search of the RCRA NON GEN database, dated Jun 14, 2021 has found that there are 21 RCRA NON GEN site(s) within approximately 0.25 miles of the project property.

Equal/Higher Elevation	Address	Direction	Distance (mi/ft)	Map Key
PRECISE AUTO RECON INC	221 1/2 W WHITTIER BLVD MONTEBELLO CA 90640 ***EPA Handler ID**: CAL000445172*	W	0.15 / 804.60	16
EXECUTIVE AUTO RECONDITIONING	221 1/2 W WHITTIER BLVD MONTEBELLO CA 92640 ***EPA Handler ID**: CAL000432016*	W	0.15 / 804.60	16
AUGUSTIN MARES	109 W FREEMONT SQUARE MONTEBELLO CA 90640 ***EPA Handler ID**: CAC003084957*	NW	0.17 / 879.65	17
SAM LAY	201 N. 3RD STREET MONTEBELLO CA 90640 ***EPA Handler ID**: CAC003111277*	WNW	0.21 / 1,094.69	25

Lower Elevation	Address	Direction	Distance (mi/ft)	Map Key
MEINEKE CAR CARE CENTER #2432	121 E WHITTIER BLVD STE A MONTEBELLO CA 90640 ***EPA Handler ID**: CAL000394673*	SW	0.05 / 243.31	4
MEINEKE CAR CARE CENTER	121 E WHITTIER BLVD UNIT A MONTEBELLO CA 90640 ***EPA Handler ID**: CAC002993977*	SW	0.05 / 243.31	4
GAALIYAH LLC DBA MEINEKE CAR CARE CENTER	121 E WHITTIER BLVD STE A MONTEBELLO CA 90640 ***EPA Handler ID**: CAL000442110*	SW	0.05 / 243.31	4
SERV-WEL DISPOSAL SERVICE	132 E. WHITTIER BLVD MONTEBELLO CA 90640 ***EPA Handler ID**: CAD045522976*	S	0.05 / 244.45	6
LA COUNTY, IVY STREET PP	232 E WHITTIER BLVD MONTEBELLO CA 90640-0000 ***EPA Handler ID**: CAL000206248*	SE	0.12 / 653.33	12
HK AUTO SALVAGE INC	247 E WHITTIER BLVD MONTEBELLO CA 90640-5317 ***EPA Handler ID**: CAL000343209*	SE	0.14 / 738.01	13
CARINA AUTO CENTER INC	259 E WHITTIER BLVD MONTEBELLO CA 90640 ***EPA Handler ID**: CAL000459241*	SE	0.17 / 911.27	18
PUBLIC STORAGE 20290	240 E WHITTIER BLVD MONTEBELLO CA 90640 ***EPA Handler ID**: CAC002991733*	SE	0.17 / 920.19	19
CARINA AUTO CENTER INC	107 VAN NORMAN RD MONTEBELLO CA 90640	SE	0.22 / 1,169.33	29

Lower Elevation	Address	Direction	Distance (mi/ft)	Map Key
	***EPA Handler ID**: CAL000450298*			
MONTEBELLO AUTO GROUP LLC DBA CHEVROLET OF MONTEBELLO	310 W WHITTIER BLVD MONTEBELLO CA 90640-5324 ***EPA Handler ID**: CAL000351998*	W	0.22 / 1,187.10	32
DYNAMIC AUTO IMAGES/MONTEBELLO CHEVROLET	310 W WHITTIER BLVD MONTEBELLO CA 90640-5324 ***EPA Handler ID**: CAL000364960*	W	0.22 / 1,187.10	32
RUBBISH HAULERS INC	121 VAN NORMAN RD MONTEBELLO CA 90640 ***EPA Handler ID**: CAD046435137*	SE	0.24 / 1,258.68	40
SEIDNERS COLLISION CENTER INC- MONTEBELLO	321 W WHITTIER BLVD MONTEBELLO CA 90640-5323 ***EPA Handler ID**: CAL000304069*	W	0.25 / 1,293.83	42
WASTE SYSTEM, INC	127 VAN NORMAN RD TRUCK UNIT # 39 MONTEBELLO CA 90640 ***EPA Handler ID**: CAR000145177*	SE	0.25 / 1,317.83	44
ARTS SPECIAL WASTE INC	127 VAN NORMAN RD BLDG B MONTEBELLO CA 90640 ***EPA Handler ID**: CAR000153189*	SE	0.25 / 1,317.83	44
ARTS DISPOSAL SVC INC	127 VAN NORMAN RD MONTEBELLO CA 90640 ***EPA Handler ID**: CAD057335333*	SE	0.25 / 1,317.83	44
ATHENS SERVICES	127 VAN NORMAN RD MONTEBELLO CA 90640-5312 ***EPA Handler ID**: CAL000299255*	SE	0.25 / 1,317.83	44

State

RESPONSE - State Response Sites

A search of the RESPONSE database, dated Jun 14, 2021 has found that there are 1 RESPONSE site(s) within approximately 1.00 miles of the project property.

Lower Elevation	Address	Direction	Distance (mi/ft)	Map Key
ROSEN'S ELECTRICAL EQUIPMENT	8226 E. WHITTIER BLVD. PICO RIVERA CA 90660 ***Estor/EPA ID	Cleanup Status**: 19360068	CERTIFIED / OPERATION & MAINTENANCE AS OF 5/11/2021*	SE	0.25 / 1,316.27	43

ENVIROSTOR - EnviroStor Database

A search of the ENVIROSTOR database, dated Jun 14, 2021 has found that there are 3 ENVIROSTOR site(s) within approximately 1.00 miles of the project property.

Lower Elevation	Address	Direction	Distance (mi/ft)	Map Key
ROSEN'S ELECTRICAL EQUIPMENT	8226 E. WHITTIER BLVD. PICO RIVERA CA 90660	SE	0.25 / 1,316.27	43
	***Estor/EPA ID** | **Cleanup Status**: 19360068 | CERTIFIED / OPERATION & MAINTENANCE AS OF 5/11/2021*			
PICO AUTO SALVAGE	8500 WHITTIER BOULEVARD PICO RIVERA CA 90660	ESE	0.55 / 2,894.91	68
	***Estor/EPA ID** | **Cleanup Status**: 60002082 | INACTIVE - NEEDS EVALUATION AS OF 8/31/2014*			
SOS METALS	8526 WHITTIER BLVD. PICO RIVERA CA 90660	ESE	0.60 / 3,183.58	69
	***Estor/EPA ID** | **Cleanup Status**: 19340796 | REFER: 1248 LOCAL AGENCY AS OF 7/16/2001*			

SWF/LF - Solid Waste Information System (SWIS)

A search of the SWF/LF database, dated Jul 20, 2021 has found that there are 1 SWF/LF site(s) within approximately 0.50 miles of the project property.

Equal/Higher Elevation	Address	Direction	Distance (mi/ft)	Map Key
Montebello Land &Water Co.	344 East Madison Ave. Montebello CA 90640	NE	0.23 / 1,236.30	38
	***Act Opl Status** | **Activity**: Active | Inert Debris Engineered Fill Operation*			

C&D DEBRIS RECY - Construction and Demolition Debris Recyclers

A search of the C&D DEBRIS RECY database, dated Jun 20, 2018 has found that there are 1 C&D DEBRIS RECY site(s) within approximately 0.50 miles of the project property.

Equal/Higher Elevation	Address	Direction	Distance (mi/ft)	Map Key
MONTEBELLO LAND AND WATER CO.	283 MAIDEN LN MONTEBELLO CA 90640	NE	0.29 / 1,515.24	51

RECYCLING - Recycling Centers

A search of the RECYCLING database, dated Nov 2, 2020 has found that there are 5 RECYCLING site(s) within approximately 0.50 miles of the project property.

Equal/Higher Elevation	Address	Direction	Distance (mi/ft)	Map Key
ANDRADE RECYCLING INC	101 W WHITTIER BLVD MONTEBELLO CA 90640	WSW	0.09 / 465.48	10
SAVING EARTH RECYCLING	623 W OLYMPIC BLVD MONTEBELLO CA 90640	WSW	0.50 / 2,623.80	67
SAVING EARTH RECYCLING CENTER	623 W OLYMPIC BLVD MONTEBELLO CA 90640-5229	WSW	0.50 / 2,623.80	67

Lower Elevation	Address	Direction	Distance (mi/ft)	Map Key
ECONOMY AUTO SALVAGE INC	247 E WHITTIER BLVD MONTEBELLO CA 90640	SE	0.14 / 738.01	13
SAVING EARTH RECYCLING	117 N 5TH ST MONTEBELLO CA 90640	W	0.32 / 1,684.51	54

CONTAINER RECY - Listing of Certified Dropoff, Collection, and Community Service Programs

A search of the CONTAINER RECY database, dated Dec 16, 2020 has found that there are 3 CONTAINER RECY site(s) within approximately 0.50 miles of the project property.

Equal/Higher Elevation	Address	Direction	Distance (mi/ft)	Map Key
LUIS MARINES	241 E FREMONT SQ MONTEBELLO CA 90640	NE	0.14 / 762.58	14

Lower Elevation	Address	Direction	Distance (mi/ft)	Map Key
ARTS DISPOSAL SERVICE	127 VAN NORMAN RD MONTEBELLO CA 90640	SE	0.25 / 1,317.83	44
LEOLARDO TALAMANTES	4650 GRAPE ST PICO RIVERA CA 90660	E	0.35 / 1,854.10	55

LDS - Land Disposal Sites

A search of the LDS database, dated Jun 22, 2021 has found that there are 1 LDS site(s) within approximately 0.50 miles of the project property.

Equal/Higher Elevation	Address	Direction	Distance (mi/ft)	Map Key
MONTEBELLO LAND & WATER CO. LANDFILL	344 Madison MONTEBELLO CA 90640	NE	0.21 / 1,085.82	24

LUST - Leaking Underground Fuel Tank Reports

A search of the LUST database, dated Jun 22, 2021 has found that there are 13 LUST site(s) within approximately 0.50 miles of the project property.

Equal/Higher Elevation	Address	Direction	Distance (mi/ft)	Map Key
CHEVRON #9-3545 (FORMER)	200 BEVERLY BLVD E MONTEBELLO CA 90640	NNE	0.44 / 2,320.86	58
	Global ID* | *Status* | *Status Date: *T0603703502* | *COMPLETED - CASE CLOSED* | *7/17/1996*			
BEVERLY SURGICAL CENTER	105 BEVERLY BLVD. W. MONTEBELLO CA 90640	N	0.44 / 2,337.55	59

Equal/Higher Elevation	Address	Direction	Distance (mi/ft)	Map Key
	Global ID* | *Status* | *Status Date: *T0603739181* | *COMPLETED - CASE CLOSED* | *3/7/2011*			
RIO HONDO CONVALESCENT HOME	273 E BEVERLY BLVD MONTEBELLO CA 90460-3775	NE	0.46 / 2,450.66	61
	Global ID* | *Status* | *Status Date: *T10000002664* | *COMPLETED - CASE CLOSED* | *7/30/2014*			
BEVERLY HOSPITAL	309 BEVERLY BLVD W MONTEBELLO CA 90640	NNW	0.48 / 2,518.02	62
	Global ID* | *Status* | *Status Date: *T0603705176* | *COMPLETED - CASE CLOSED* | *11/12/1996*			

Lower Elevation	Address	Direction	Distance (mi/ft)	Map Key
RECYCLED COMMODITIES INC	140 WHITTIER BLVD E MONTEBELLO CA 90640	S	0.03 / 159.73	1
	Global ID* | *Status* | *Status Date: *T0603704028* | *COMPLETED - CASE CLOSED* | *11/30/1999*			
ARCO #152	101 WHITTIER BLVD. E. MONTEBELLO CA 90640	WSW	0.07 / 393.47	9
	Global ID* | *Status* | *Status Date: *T0603771386* | *COMPLETED - CASE CLOSED* | *12/6/2004*			
ARCO #0152	101 WHITTIER BLVD E MONTEBELLO CA 90640	WSW	0.07 / 393.47	9
	Global ID* | *Status* | *Status Date: *T0603703900* | *COMPLETED - CASE CLOSED* | *7/12/1996*			
UNOCAL #0854 (FORMER)	318 WHITTIER BLVD W MONTEBELLO CA 90640	W	0.21 / 1,115.70	27
	Global ID* | *Status* | *Status Date: *T0603703551* | *COMPLETED - CASE CLOSED* | *9/10/1996*			
OSTROM CHEVROLET	310 WEST WHITTIER BOULEVARD MONTEBELLO CA 90640	W	0.22 / 1,187.10	32
	Global ID* | *Status* | *Status Date: *T10000000135* | *COMPLETED - CASE CLOSED* | *6/16/2009*			
ARTS DISPOSAL SERVICES	127 SOUTH VAN NORMAN ROAD MONTEBELLO CA 90640	SE	0.24 / 1,256.61	39
	Global ID* | *Status* | *Status Date: *T0603738897* | *COMPLETED - CASE CLOSED* | *5/24/2004*			
ROSEN'S ELECTRICAL EQUIP CO.	8226 WHITTIER BLVD PICO RIVERA CA 90660	SE	0.25 / 1,316.27	43
	Global ID* | *Status* | *Status Date: *T0603703059* | *COMPLETED - CASE CLOSED* | *2/6/1997*			
LA CO DPW FMD RIO HONDO SPREADING GROUND	600 E RIVERVIEW RD MONTEBELLO CA 90640	SSE	0.29 / 1,529.57	52
	Global ID* | *Status* | *Status Date: *T10000002832* | *COMPLETED - CASE CLOSED* | *8/15/2012*			
UNION PACIFIC CORPORATION	329 VAN NORMAN RD N MONTEBELLO CA 90640	SSE	0.49 / 2,574.09	65
	Global ID* | *Status* | *Status Date: *T0603704300* | *COMPLETED - CASE CLOSED* | *10/4/1996*			

DELISTED LST - Delisted Leaking Storage Tanks

A search of the DELISTED LST database, dated Jun 22, 2021 has found that there are 1 DELISTED LST site(s) within approximately 0.50 miles of the project property.

Lower Elevation	Address	Direction	Distance (mi/ft)	Map Key
BAY CITIES CONTAINER CORP.	8315 HANAN WAY PICO RIVERA CA 90660	SSE	0.39 / 2,068.27	57

UST CLOSURE - Proposed Closure of Underground Storage Tank Cases

A search of the UST CLOSURE database, dated May 5, 2021 has found that there are 1 UST CLOSURE site(s) within approximately 0.50 miles of the project property.

Equal/Higher Elevation	Address	Direction	Distance (mi/ft)	Map Key
Rio Hondo Convalescent Home	273 East Beverly Blvd, Montebello, Los Angeles County CA ***Claim Case No**: Case No. 018504-025999*	NE	0.46 / 2,450.66	61

HHSS - Historical Hazardous Substance Storage Information Database

A search of the HHSS database, dated Aug 27, 2015 has found that there are 9 HHSS site(s) within approximately 0.25 miles of the project property.

Equal/Higher Elevation	Address	Direction	Distance (mi/ft)	Map Key
MONTEBELLO LAND AND WATER CO	344 E. MADISON AVENUE MONTEBELLO CA 90640	NE	0.23 / 1,236.30	38

Lower Elevation	Address	Direction	Distance (mi/ft)	Map Key
RECYCLED COMMODITIES INC	140 E. WHITTIER BLVD. MONTEBEL MONTEBELLO CA 90640	S	0.03 / 159.73	1
AAMCO TRANSMISSIONS	121 E. WHITTIER BLVD. MONTEBELLO CA 90640	SW	0.05 / 243.31	4
MKRTICH MKRTICHYAN	101 E WHITTIER BLVD MONTEBELLO CA 90640	WSW	0.06 / 340.07	8
BORDEN METAL PRODUCTS	310 W. WHITTIER BOULEVARD SANTA FE SPRINGS RD. SANTA FE SPRINGS CA 90670	W	0.20 / 1,044.55	23
OSTROM CHEVROLET	310 W. WHITTIER BOULEVARD MONTEBELLO CA 90640	W	0.23 / 1,194.41	33
SERVICE STATION 0854	318 W WHITTER BLVD MONTEBELLO CA 90640	W	0.23 / 1,221.17	34

Lower Elevation	Address	Direction	Distance (mi/ft)	Map Key
UNION OIL SERVICE STATION 085	318 WEST WHITTER BLVD. MONTEBELLO CA 90640	W	0.23 / 1,221.17	34
ALL SERVICE DISPOSAL INC	127 VAN NORMAN RD. MONTEBELLO CA 90640	SE	0.25 / 1,317.83	44

UST SWEEPS - Statewide Environmental Evaluation and Planning System

A search of the UST SWEEPS database, dated Oct 1, 1994 has found that there are 9 UST SWEEPS site(s) within approximately 0.25 miles of the project property.

Equal/Higher Elevation	Address	Direction	Distance (mi/ft)	Map Key
MONTEBELLO LAND & WASTE CO	344 E MADISON AVE MONTEBELLO CA	NE	0.23 / 1,236.30	38
	***C C	Status**: A19-000-11880	ACTIVE*		

Lower Elevation	Address	Direction	Distance (mi/ft)	Map Key
RECYCLED COMMODITIES INC	140 E WHITTIER BLVD MONTEBELLO CA	S	0.03 / 159.73	1
	***C C	Status**: A19-000-13031	ACTIVE* ***Tank ID**: 000003, 000001, 000002, 000004*		
GEORGE RAYMOND CO	125 E WHITTIER BLVD MONTEBELLO CA	SSW	0.04 / 236.86	3
	***C C	Status**: A19-000-10183	ACTIVE*		
PFI COMPANY	121 E WHITTIER BLVD MONTEBELLO CA	SW	0.05 / 243.31	4
	***C C	Status**: A19-000-14765	ACTIVE*		
ARCO PETROLEUM PROD CO # 0152	101 E WHITTIER BLVD MONTEBELLO CA	WSW	0.06 / 340.07	8
	***C C	Status**: A19-000-12043	ACTIVE* ***Tank ID**: 000001, 000009, 000004, 000003, 000006, 000008, 000007, 000005, 000002*		
UNOCAL CORP SS 0854	318 W WHITTIER BLVD MONTEBELLO CA	W	0.21 / 1,115.70	27
	***C C	Status**: A19-000-9995	ACTIVE* ***Tank ID**: 000001, 000002, 000003*		
OSTROM CHEVROLET	307 W WHITTIER BLVD MONTEBELLO CA	W	0.22 / 1,183.14	30
	***C C	Status**: A19-000-16471	ACTIVE* ***Tank ID**: 000001*		
OSTROM CHEVROLET	310 W WHITTIER BLVD MONTEBELLO CA	W	0.22 / 1,187.10	32
	***C C	Status**: A19-000-9732	ACTIVE* ***Tank ID**: 000001, 000002*		

Lower Elevation	Address	Direction	Distance (mi/ft)	Map Key
ED SARKISSIAN RUBBISH CO	127 S VAN NORMAN RD PICO RIVERA CA	SE	0.24 / 1,256.61	39
	***C C	Status**: A19-000-7781	ACTIVE* ***Tank ID**: 000002, 000001*		

DELISTED TNK - Delisted Storage Tanks

A search of the DELISTED TNK database, dated Sep 13, 2021 has found that there are 1 DELISTED TNK site(s) within approximately 0.25 miles of the project property.

Lower Elevation	Address	Direction	Distance (mi/ft)	Map Key
ARCO PRODUCTS #00152	101 E WHITTIER BLVD MONTEBELLO CA 90640	WSW	0.06 / 340.07	8

CERS TANK - California Environmental Reporting System (CERS) Tanks

A search of the CERS TANK database, dated Sep 24, 2021 has found that there are 1 CERS TANK site(s) within approximately 0.25 miles of the project property.

Lower Elevation	Address	Direction	Distance (mi/ft)	Map Key
CHEVROLET OF MONTEBELLO	310 W WHITTIER BLVD MONTEBELLO CA 90640	W	0.22 / 1,187.10	32
	***Site ID**: 104742*			

HIST TANK - Historical Hazardous Substance Storage Container Information - Facility Summary

A search of the HIST TANK database, dated May 27, 1988 has found that there are 8 HIST TANK site(s) within approximately 0.25 miles of the project property.

Equal/Higher Elevation	Address	Direction	Distance (mi/ft)	Map Key
MONTEBELLO LAND & WATER CO.	344 E. MADISON AVENUE MONTEBELLO CA	NE	0.21 / 1,094.74	26

Lower Elevation	Address	Direction	Distance (mi/ft)	Map Key
RECYCLED COMMODITIES, INC.	140 E. WHITTIER BLVD. MONTEBEL MONTEBELLO CA	S	0.03 / 159.73	1
AAMCO TRANSMISSIONS	121 E. WHITTIER BLVD. MONTEBELLO CA	SW	0.05 / 243.96	5
MKRTICH MKRTCHYAN	101 E WHITTIER BLVD MONTEBELLO CA CA	WSW	0.06 / 340.07	8
SERVICE STATION 0854	318 W WHITTIER BLVD MONTEBELLO CA	W	0.21 / 1,115.70	27

Lower Elevation	Address	Direction	Distance (mi/ft)	Map Key
OSTROM CHEVROLET	310 W. WHITTIER BOULEVARD MONTEBELLO CA	W	0.23 / 1,194.41	33
UNION OIL SERVICE STATION #085	318 WEST WHITTIER BLVD. MONTEBELLO CA	W	0.23 / 1,221.17	34
ALL SERVICE DISPOSAL INC.	127 VAN NORMAN RD. MONTEBELLO CA	SE	0.25 / 1,317.83	44

LUR - Site Mitigation and Brownfields Reuse Program Facility Sites with Land Use Restrictions

A search of the LUR database, dated Jun 14, 2021 has found that there are 1 LUR site(s) within approximately 0.50 miles of the project property.

Lower Elevation	Address	Direction	Distance (mi/ft)	Map Key
ROSEN'S ELECTRICAL EQUIPMENT	8226 E. WHITTIER BLVD. PICO RIVERA CA 90660	SE	0.25 / 1,316.27	43
	Estor/EPA ID* | *Cleanup Status: *19360068 | CERTIFIED / OPERATION & MAINTENANCE AS OF 5/11/2021*			

CALSITES - CALSITES Database

A search of the CALSITES database, dated May 1, 2004 has found that there are 1 CALSITES site(s) within approximately 0.50 miles of the project property.

Lower Elevation	Address	Direction	Distance (mi/ft)	Map Key
ROSEN'S ELECTRICAL EQUIPMENT	8226 E. WHITTIER BLVD. PICO RIVERA CA 90660	SE	0.25 / 1,316.27	43

CLEANUP SITES - GeoTracker Cleanup Program Sites

A search of the CLEANUP SITES database, dated Jun 22, 2021 has found that there are 3 CLEANUP SITES site(s) within approximately 0.50 miles of the project property.

Lower Elevation	Address	Direction	Distance (mi/ft)	Map Key
NO NAME	116 E. WHITTIER MONTEBELLO CA 90640	SW	0.04 / 220.42	2
	Status* | *Site Facility Type: *OPEN - INACTIVE | CLEANUP PROGRAM SITE*			
RECYCLED COMMODITIES	132 E. WHITTIER BLVD. MONTEBELLO CA 90640	S	0.05 / 244.45	6
	Status* | *Site Facility Type: *COMPLETED - CASE CLOSED | CLEANUP PROGRAM SITE*			
ROSEN ELECTRIC COMPANY	8226 WHITTIER BLVD PICO RIVERA CA 90660	SE	0.25 / 1,316.27	43
	Status* | *Site Facility Type: *OPEN - INACTIVE | CLEANUP PROGRAM SITE*			

County

SWF LA COUNTY - Los Angeles County - Solid Waste Sites

A search of the SWF LA COUNTY database, dated Jun 18, 2021 has found that there are 4 SWF LA COUNTY site(s) within approximately 0.50 miles of the project property.

Equal/Higher Elevation	Address	Direction	Distance (mi/ft)	Map Key
Montebello Land & Water Company	344 E. Madison, Montebello, CA 90640 Montebello CA ***Status**: Active*	NE	0.25 / 1,337.47	46

Lower Elevation	Address	Direction	Distance (mi/ft)	Map Key
DAngelus Disposal	140 E. Whittier Blvd., Montebello, CA 90640 Montebello CA ***Status**: Closed*	S	0.03 / 159.73	1
Murk BROS. Disposal	5440 Van Norman RD., Pico Rivera, CA 90660 Pico Rivera CA ***Status**: Closed*	SSE	0.48 / 2,526.02	63
Van Disposal	8223 Loch Lomond DR., Pico Rivera, CA 90660 Pico Rivera CA ***Status**: Active*	SSE	0.50 / 2,616.57	66

CUPA LA COUNTY - Los Angeles County - CUPA Program Records

A search of the CUPA LA COUNTY database, dated Mar 25, 2020 has found that there are 18 CUPA LA COUNTY site(s) within approximately 0.25 miles of the project property.

Equal/Higher Elevation	Address	Direction	Distance (mi/ft)	Map Key
PARTY WAREHOUSE	109 W WHITTIER BLVD MONTEBELLO CA 90640	W	0.10 / 529.39	11
NEW LIFE AUTOMOTIVE	221 W WHITTIER BLVD MONTEBELLO CA 90640	W	0.15 / 800.26	15
MONTEBELLO LAND AND WATER CO	344 E MADISON AVE MONTEBELLO CA 90640	NE	0.23 / 1,236.30	38

Lower Elevation	Address	Direction	Distance (mi/ft)	Map Key
INGALLS CONVEYORS INC	140 E WHITTIER BLVD MONTEBELLO CA 90640	S	0.03 / 159.73	1
RICKS BODY SHOP	121 E WHITTIER BLVD MONTEBELLO CA 90640	SW	0.05 / 243.31	4

Lower Elevation	Address	Direction	Distance (mi/ft)	Map Key
IAN AUTO SERVICE CENTER	121 E WHITTIER BLVD AB MONTEBELLO CA 90640	SW	0.05 / 243.96	5
A RENT-A-BIN	132 E WHITTIER BLVD MONTEBELLO CA 90640	S	0.05 / 244.45	6
MONTEBELLO TEST ONLY CTR	111 E WHITTIER BLVD MONTEBELLO CA 90640	WSW	0.05 / 265.11	7
ARCO #0152 AMPM	101 E WHITTIER BLVD MONTEBELLO CA 90640	WSW	0.06 / 340.07	8
H K AUTO SALVAGE	247 E WHITTIER BLVD MONTEBELLO CA 90640	SE	0.14 / 738.01	13
CARINA AUTO CENTER INC	259 E WHITTIER BLVD MONTEBELLO CA 90640	SE	0.17 / 911.27	18
NASA DISPOSAL SERVICE	259 E WHITTIER BLVD MONTEBELLO CA 90640	SE	0.17 / 911.27	18
MY AUTO CENTER	255 E WHITTIER BLVD MONTEBELLO CA 90640	SE	0.20 / 1,030.97	21
T-MOBILE WEST SITE ID#LA13109B	308 W WHITTIER BLVD MONTEBELLO CA 90640	W	0.22 / 1,155.67	28
CARINA AUTO CENTER INC	107 VAN NORMAN RD MONTEBELLO CA 90640	SE	0.22 / 1,169.33	29
CHEVROLET OF MONTEBELLO	310 W WHITTIER BLVD MONTEBELLO CA 90640	W	0.22 / 1,187.10	32
SEIDNER'S COLLISION CENTERS-MONTEBELLO	321 W WHITTIER BLVD MONTEBELLO CA 90640	W	0.25 / 1,293.83	42
ATHENS SERVICES VAN NORMAN	127 VAN NORMAN RD MONTEBELLO CA 90640	SE	0.25 / 1,317.83	44

Lower Elevation	Address	Direction	Distance (mi/ft)	Map Key

HMS LA - Los Angeles County - HMS List

A search of the HMS LA database, dated Nov 5, 2020 has found that there are 12 HMS LA site(s) within approximately 0.25 miles of the project property.

Equal/Higher Elevation	Address	Direction	Distance (mi/ft)	Map Key
	344 E MADISON AVE MONTEBELLO CA 90640	NE	0.23 / 1,236.30	38

Lower Elevation	Address	Direction	Distance (mi/ft)	Map Key
	140 E WHITTIER BLVD MONTEBELLO CA 90640	S	0.03 / 159.73	1
	125 E WHITTIER BLVD MONTEBELLO CA 90640	SSW	0.04 / 236.86	3
	121 E WHITTIER BLVD MONTEBELLO CA 90640	SW	0.05 / 243.31	4
	101 E WHITTIER BLVD MONTEBELLO CA 90640	WSW	0.06 / 340.07	8
	318 W WHITTIER BLVD MONTEBELLO CA 90640	W	0.21 / 1,115.70	27
	307 W WHITTIER BLVD MONTEBELLO CA 90640	W	0.22 / 1,183.14	30
	310 W WHITTIER BLVD MONTEBELLO CA 90640	W	0.22 / 1,187.10	32
	321 W WHITTIER BLVD MONTEBELLO CA 90640	W	0.25 / 1,293.83	42
	8226 WHITTIER BLVD PICO RIVERA CA 90660	SE	0.25 / 1,316.27	43

Lower Elevation	Address	Direction	Distance (mi/ft)	Map Key
	127 VAN NORMAN RD MONTEBELLO CA 906405312	SE	0.25 / 1,317.83	44
	127 S VAN NORMAN RD MONTEBELLO CA 90640	SE	0.25 / 1,318.73	45

Non Standard

Federal

MRDS - Mineral Resource Data System

A search of the MRDS database, dated Mar 15, 2006 has found that there are 1 MRDS site(s) within approximately 1.00 miles of the project property.

Lower Elevation	Address	Direction	Distance (mi/ft)	Map Key
SIMONS BRICK CO.- MONTEBELLO PLANT	LOS ANGELES COUNTY MONTEBELLO CA 90640 ***Dep ID**: 10212507*	WSW	0.76 / 4,028.43	70

PCB - Polychlorinated Biphenyl (PCB) Notifiers

A search of the PCB database, dated Nov 19, 2020 has found that there are 2 PCB site(s) within approximately 0.50 miles of the project property.

Lower Elevation	Address	Direction	Distance (mi/ft)	Map Key
ART'S SPECIAL WASTE, INC.	127 VAN NORMAN ROAD MONTEBELLO CA 90640 ***Site ID**: CAR000153189*	SE	0.25 / 1,317.83	44
WASTE SYSTEM, INC.	127 VAN NORMAN ROAD MONTEBELLO CA 90640 ***Site ID**: CAR000145177*	SE	0.25 / 1,317.83	44

State

PFAS GW - PFOA/PFOS Groundwater

A search of the PFAS GW database, dated Oct 22, 2020 has found that there are 6 PFAS GW site(s) within approximately 0.50 miles of the project property.

Equal/Higher Elevation	Address	Direction	Distance (mi/ft)	Map Key
	CA	NE	0.20 / 1,040.36	22
	CA	NE	0.22 / 1,185.21	31

Equal/Higher Elevation	Address	Direction	Distance (mi/ft)	Map Key
	CA	NE	0.23 / 1,235.78	37
	CA	NE	0.24 / 1,277.07	41

Lower Elevation	Address	Direction	Distance (mi/ft)	Map Key
	CA	NE	0.26 / 1,394.25	49
	CA	SW	0.27 / 1,419.02	50

HWSS CLEANUP - Hazardous Waste and Substances Site List - Site Cleanup

A search of the HWSS CLEANUP database, dated May 20, 2021 has found that there are 1 HWSS CLEANUP site(s) within approximately 0.50 miles of the project property.

Lower Elevation	Address	Direction	Distance (mi/ft)	Map Key
ROSEN'S ELECTRICAL EQUIPMENT	8226 E. WHITTIER BLVD. PICO RIVERA CA 90660	SE	0.25 / 1,316.27	43
	***Estor/EPA ID | Cleanup Status**: 19360068 | CERTIFIED / OPERATION & MAINTENANCE AS OF 5/11/2021*			

HIST CORTESE - Historical Cortese List

A search of the HIST CORTESE database, dated Nov 13, 2008 has found that there are 1 HIST CORTESE site(s) within approximately 0.50 miles of the project property.

Lower Elevation	Address	Direction	Distance (mi/ft)	Map Key
ROSEN'S ELECTRICAL EQUIPMENT	8226 E. WHITTIER BLVD. PICO RIVERA CA 90660	SE	0.26 / 1,391.26	48

CERS HAZ - California Environmental Reporting System (CERS) Hazardous Waste Sites

A search of the CERS HAZ database, dated Sep 24, 2021 has found that there are 2 CERS HAZ site(s) within approximately 0.12 miles of the project property.

Equal/Higher Elevation	Address	Direction	Distance (mi/ft)	Map Key
PARTY WAREHOUSE	109 W WHITTIER BLVD MONTEBELLO CA 90640	W	0.10 / 529.39	11

Lower Elevation	Address	Direction	Distance (mi/ft)	Map Key
Meineke Car Care Center	121 E WHITTIER BLVD STE A MONTEBELLO CA 90640	SW	0.05 / 243.31	4

EMISSIONS - Toxic Pollutant Emissions Facilities

A search of the EMISSIONS database, dated Dec 31, 2019 has found that there are 8 EMISSIONS site(s) within approximately 0.25 miles of the project property.

Equal/Higher Elevation	Address	Direction	Distance (mi/ft)	Map Key
MONTEBELLO LAND & WATER CO	344 EMADISON MONTEBELLO CA 90640	NE	0.21 / 1,085.82	24

Lower Elevation	Address	Direction	Distance (mi/ft)	Map Key
JIMMY'S FAMOUS SUPERBURGERS	201 W WHITTIER BLVD MONTEBELLO CA 96640	W	0.18 / 972.40	20
MY AUTO CENTER	255 E WHITTIER BLVD MONTEBELLO CA 90640	SE	0.20 / 1,030.97	21
CARINA AUTO CENTER	107 VAN NORMAN RD MONTEBELLO CA 90640	SE	0.22 / 1,169.33	29
SEIDNER'S COLLISION CENTERS-MONTEBELLO	307 W WHITTIER BLVD MONTEBELLO CA 90640	W	0.22 / 1,183.14	30
OSTROM CHEVROLET	310 W WHITTIER BL MONTEBELLO CA 90640	W	0.23 / 1,194.41	33
ATLAS WIRE & CABLE, ROSEN ELEC	133 S VAN NORMAN MONTEBELLO CA 90640	SSE	0.23 / 1,226.36	35
ATHENS SERVICES	127 VAN NORMAN RD MONTEBELLO CA 90640	SE	0.25 / 1,317.83	44



Map: 1.0 Mile Radius

Order Number: 21102102250

Address: 129 & 133 N Poplar Ave, Montebello, CA

ERIS

- Project Property
- Buffer Outline
- Eris Sites with Higher Elevation
- Eris Sites with Same Elevation
- Eris Sites with Lower Elevation
- Eris Sites with Unknown Elevation
- Eris Areas with Higher Elevation
- Eris Areas with Same Elevation
- Eris Areas with Lower Elevation
- Eris Areas with Unknown Elevation
- Freeways; Highways
- Traffic Circle; Ramp
- Major & Minor Arterial
- Traffic Circle; Ramp
- Local Road
- Rail
- State
- Country
- National Priority List Sites
- National Wetland
- Indian Reserve Land
- Historic Fill
- 100 Year Flood Zone
- 500 Year Flood Zone
- FWS Special Designation Areas
- State Brownfield Sites
- State Brownfield Areas
- State Superfund Areas:Dept. of Defense
- State Superfund Areas:NPL
- WQARF Areas
- Federal Lands: Dept. of Defense (owned/administered areas)
- Plume

Source: © 2021 ESRI StreetMap Premium

© ERIS Information Inc.

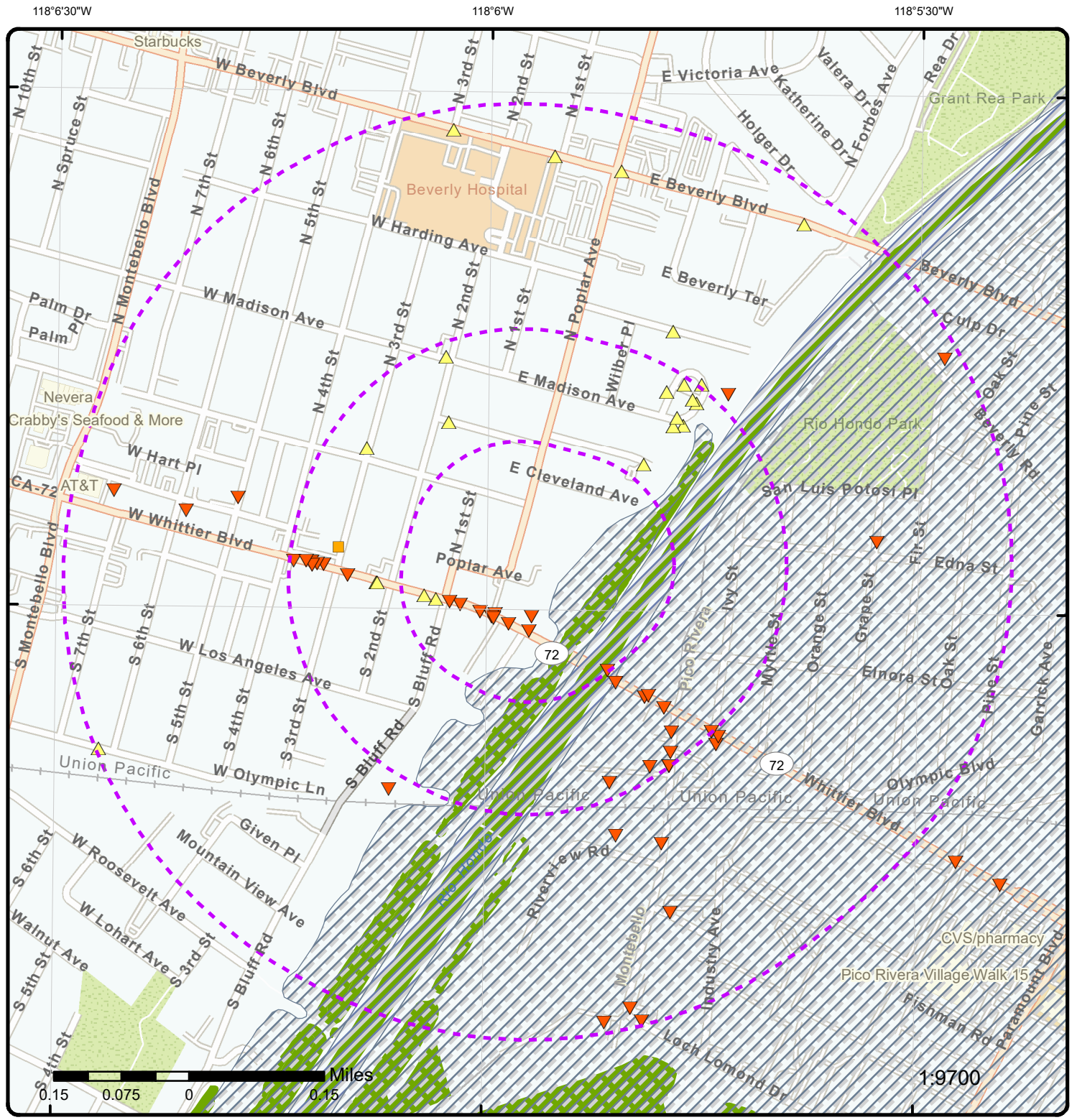

Map: 0.5 Mile Radius

Order Number: 21102102250

Address: 129 & 133 N Poplar Ave, Montebello, CA

ERIS

- Project Property
- Buffer Outline
- Eris Sites with Higher Elevation
- Eris Sites with Same Elevation
- Eris Sites with Lower Elevation
- Eris Sites with Unknown Elevation
- Eris Areas with Higher Elevation
- Eris Areas with Same Elevation
- Eris Areas with Lower Elevation
- Eris Areas with Unknown Elevation
- Freeways; Highways
- Traffic Circle; Ramp
- Major & Minor Arterial
- Traffic Circle; Ramp
- Local Road
- Rail
- State
- Country
- National Priority List Sites
- National Wetland
- Indian Reserve Land
- Historic Fill
- 100 Year Flood Zone
- 500 Year Flood Zone
- FWS Special Designation Areas
- State Brownfield Sites
- State Brownfield Areas
- State Superfund Areas:Dept. of Defense
- State Superfund Areas:NPL
- WQARF Areas
- Federal Lands: Dept. of Defense (owned/administered areas)
- Plume

Source: © 2021 ESRI StreetMap Premium

© ERIS Information Inc.

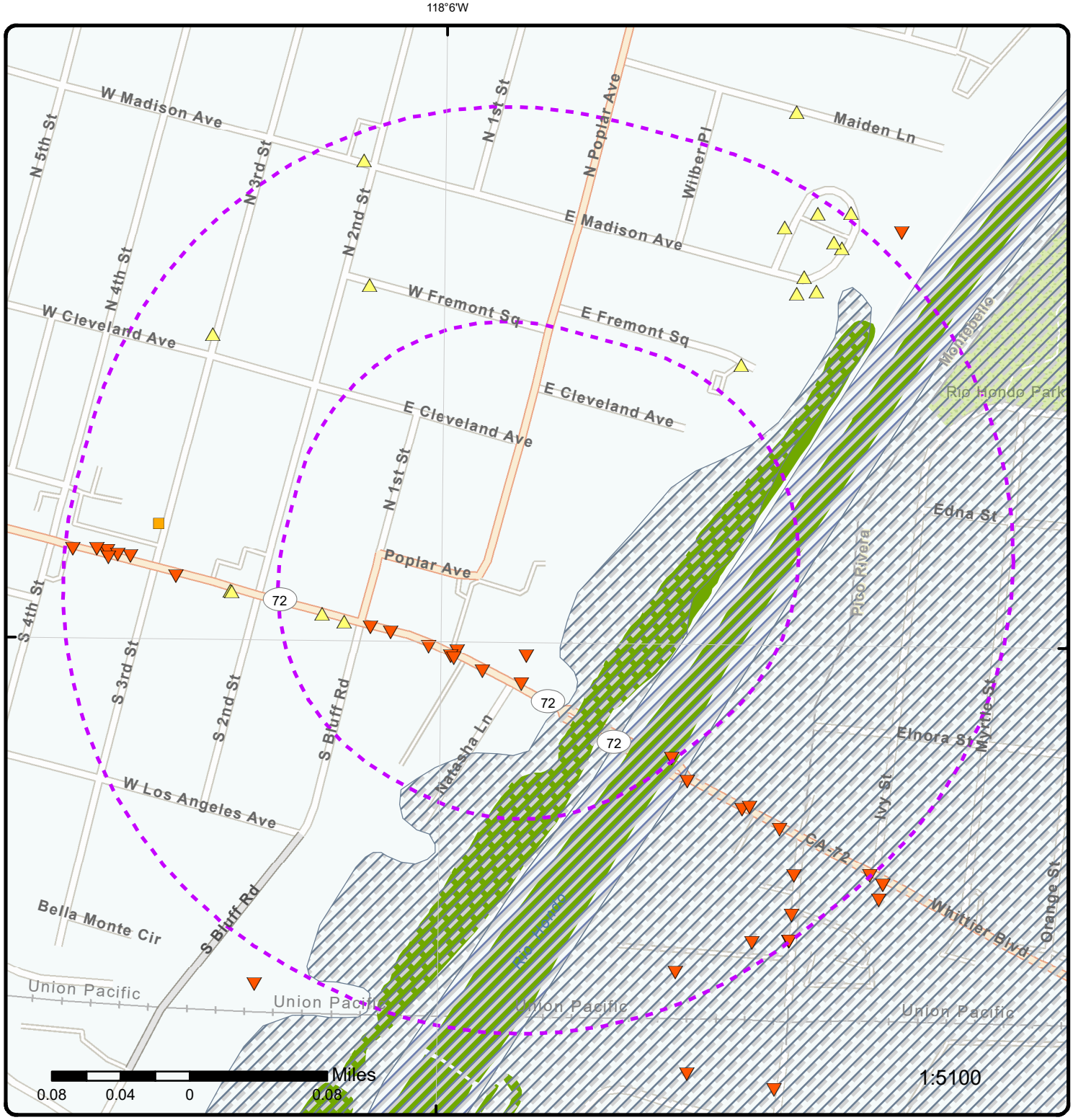

Map: 0.25 Mile Radius

Order Number: 21102102250

Address: 129 & 133 N Poplar Ave, Montebello, CA

ERIS

- Project Property
- Buffer Outline
- Eris Sites with Higher Elevation
- Eris Sites with Same Elevation
- Eris Sites with Lower Elevation
- Eris Sites with Unknown Elevation
- Eris Areas with Higher Elevation
- Eris Areas with Same Elevation
- Eris Areas with Lower Elevation
- Eris Areas with Unknown Elevation
- Freeways; Highways
- Traffic Circle; Ramp
- Major & Minor Arterial
- Traffic Circle; Ramp
- Local Road
- Rail
- State
- Country
- National Priority List Sites
- National Wetland
- Indian Reserve Land
- Historic Fill
- 100 Year Flood Zone
- 500 Year Flood Zone
- FWS Special Designation Areas
- State Brownfield Sites
- State Brownfield Areas
- State Superfund Areas:Dept. of Defense
- State Superfund Areas:NPL
- WQARF Areas
- Federal Lands: Dept. of Defense (owned/administered areas)
- Plume

Source: © 2021 ESRI StreetMap Premium

© ERIS Information Inc.

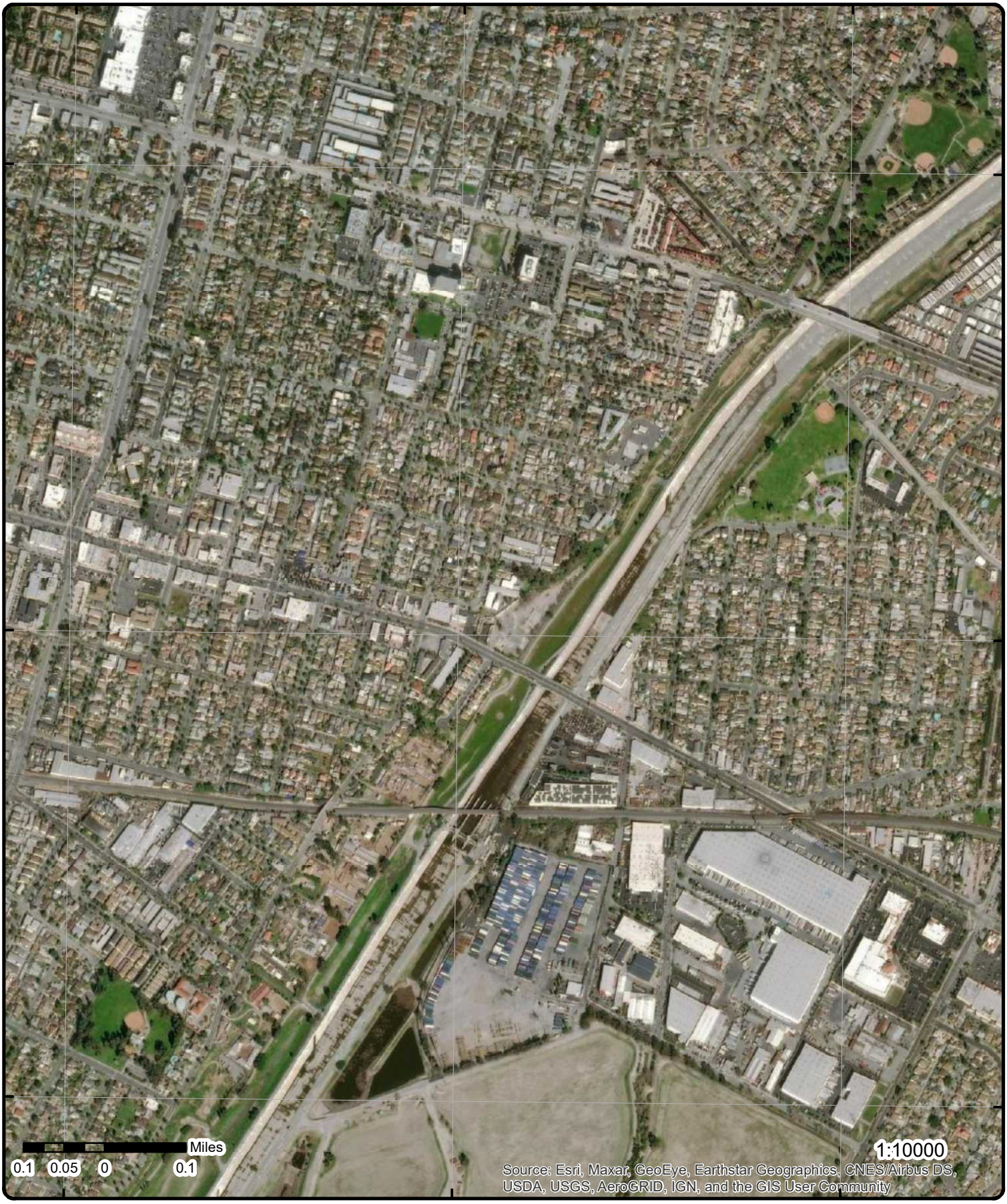

Aerial **Year: 2020**

Order Number: 21102102250

Address: 129 & 133 N Poplar Ave, Montebello, CA

Source: ESRI World Imagery

© ERIS Information Inc.

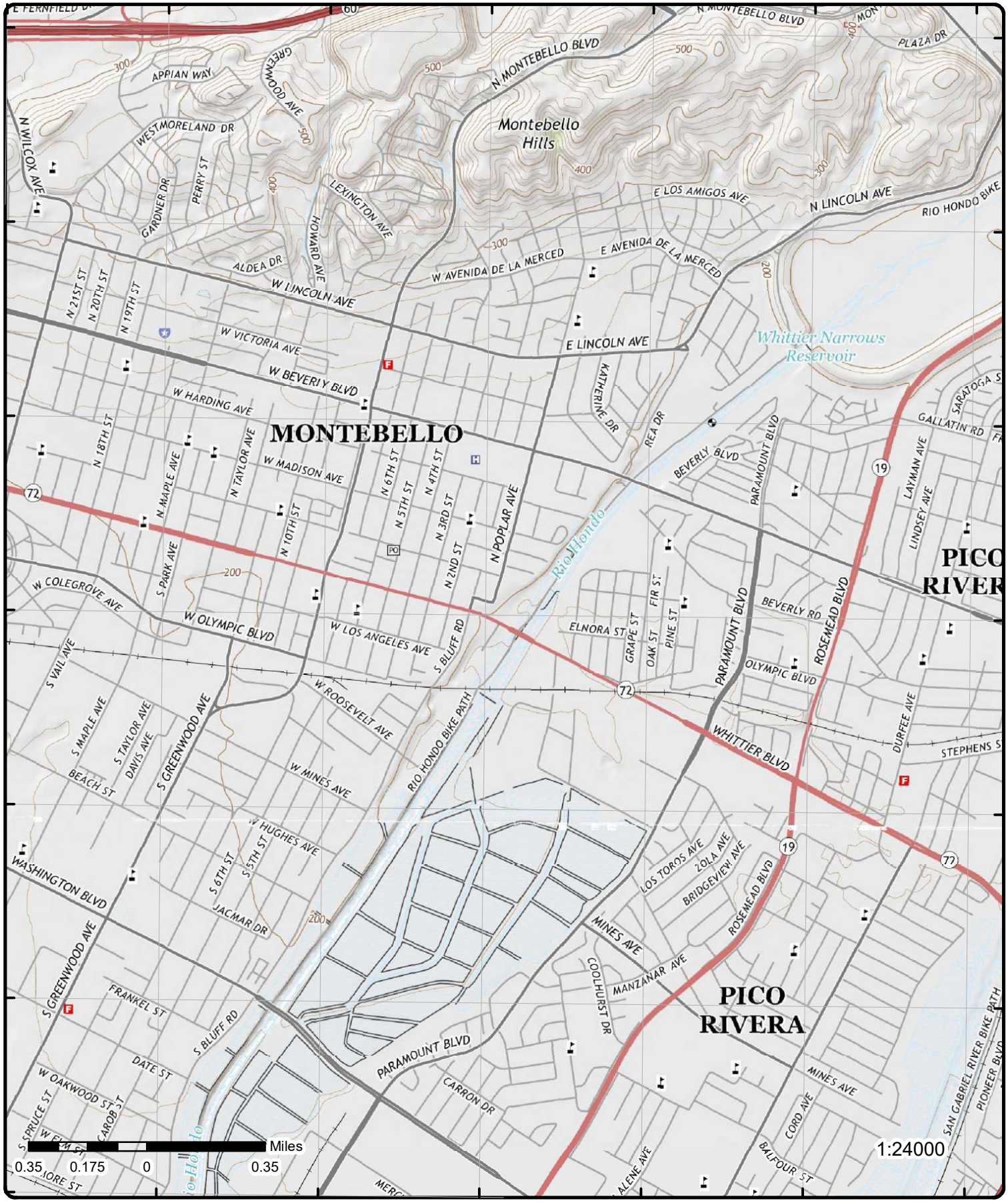

Topographic Map **Year: 2015**

Order Number: 21102102250

Address: 129 & 133 N Poplar Ave, CA

Quadrangle(s): El Monte, CA; Whittier, CA; South Gate, CA; Los Angeles, CA

Source: USGS Topographic Map

© ERIS Information Inc.

Detail Report

Map Key	Number of Records	Direction	Distance (mi/ft)	Elev/Diff (ft)	Site	DB
1	1 of 8	S	0.03 / 159.73	188.51 / -18	W G IUGALS 140 E WHITTIER BLVD MONTEBELLO CA 90640	RCRA SQG

EPA Handler ID: CAR000082594
Gen Status Universe: Small Quantity Generator
Contact Name: VICTOR DELACRUZ
Contact Address: 140 E WHITTIER BLVD , , MONTEBELLO , CA, 90640 , US
Contact Phone No and Ext: 562-699-5339
Contact Email:
Contact Country: US
County Name: LOS ANGELES
EPA Region: 09
Land Type: Private
Receive Date: 20000918
Location Latitude: 34.009488
Location Longitude: -118.097379

Violation/Evaluation Summary

Note: NO RECORDS: As of Jun 2021, there are no Compliance Monitoring and Enforcement (violation) records associated with this facility (EPA ID).

Handler Summary

Importer Activity: No
Mixed Waste Generator: No
Transporter Activity: No
Transfer Facility: No
Onsite Burner Exemption: No
Furnace Exemption: No
Underground Injection Activity: No
Commercial TSD: No
Used Oil Transporter: No
Used Oil Transfer Facility: No
Used Oil Processor: No
Used Oil Refiner: No
Used Oil Burner: No
Used Oil Market Burner: No
Used Oil Spec Marketer: No

Hazardous Waste Handler Details

Sequence No: 1
Receive Date: 20000918
Handler Name: W G IUGALS
Federal Waste Generator Code: 2
Generator Code Description: Small Quantity Generator
Source Type: Notification

Waste Code Details

Hazardous Waste Code: D039
Waste Code Description: TETRACHLOROETHYLENE

Map Key	Number of Records	Direction	Distance (mi/ft)	Elev/Diff (ft)	Site	DB

Owner/Operator Details

Owner/Operator Ind:	Current Owner	***Street No:***	
Type:	Private	***Street 1:***	140 E WHITTIER BLVD
Name:	WILLIAM IUGALS	***Street 2:***	
Date Became Current:		***City:***	MONTEBELLO
Date Ended Current:		***State:***	CA
Phone:	562-699-5339	***Country:***	
Source Type:	Notification	***Zip Code:***	90640

Map Key	Number of Records	Direction	Distance (mi/ft)	Elev/Diff (ft)	Site	DB
1	2 of 8	S	0.03 / 159.73	188.51 / -18	RECYCLED COMMODITIES INC 140 WHITTIER BLVD E MONTEBELLO CA 90640	LUST

Global ID:	T0603704028	***County:***	LOS ANGELES
Status:	COMPLETED - CASE CLOSED	***Latitude:***	34.008614
Status Date:	11/30/1999	***Longitude:***	-118.0986
Case Type:	LUST CLEANUP SITE		
Date Source:	LUST Cleanup Sites & Military UST Site from GeoTracker Project Search Results Export; LUST Cleanup Sites & Military UST Site from GeoTracker Cleanup Sites Data Download		

LUST Cleanup Sites from GeoTracker Cleanup Sites Data Download - Facilities Detail

RB Case No:	I-13031	***Potential COC:***	Diesel
Local Case No:		***How Discovered:***	Tank Closure
Begin Date:	9/24/1990	***Stop Method:***	
Lead Agency:	LOS ANGELES RWQCB (REGION 4)	***Stop Description:***	
Local Agency:	LOS ANGELES COUNTY	***Case Worker:***	NB
CUF Case:	NO	***File Location:***	
Potential Media of Concern:	Soil		
How Discovered Description:			
Calwater Watershed Name:	Los Angeles River - Los Angeles (412.10)		
DWR GW Subbasin Name:	Coastal Plain Of Los Angeles - Central (4-011.04)		
Disadvantaged Community:			
Calenviroscreen Score:	91-95%		
Site History:			

LUST Cleanup Sites from GeoTracker Cleanup Sites Data Download - Regulatory Activity

Action Type:	Other
Date :	10/29/1990
Action:	Leak Reported
Action Type:	Other
Date :	9/24/1990
Action:	Leak Stopped
Action Type:	Other
Date :	9/24/1990
Action:	Leak Discovery

LUST Cleanup Sites from GeoTracker Cleanup Sites Data Download - Regulatory Contacts

Contact Type:	Local Agency Caseworker	***Address:***	900 S FREMONT AVE
Contact Name:	JOHN AWUJO	***Email:***	jawujo@dpw.lacounty.gov
City:	ALHAMBRA	***Phone No:***	6264583507
Organization Name:	LOS ANGELES COUNTY		
Contact Type:	Regional Board Caseworker	***Address:***	320 WEST 4TH STREET, SUITE 200
Contact Name:	NHAN BAO	***Email:***	nbao@waterboards.ca.gov
City:	LOS ANGELES	***Phone No:***	2135766703
Organization Name:	LOS ANGELES RWQCB (REGION 4)		

LUST Cleanup Sites from GeoTracker Cleanup Sites Data Download - Status History

Status: Completed - Case Closed
Status Date: 11/30/1999

Status: Open - Site Assessment
Status Date: 4/23/1998

Status: Open - Site Assessment
Status Date: 12/27/1994

Status: Open - Case Begin Date
Status Date: 9/24/1990

LUST Sites from GeoTracker Search - Regulatory Profile

Site Facility Name: RECYCLED COMMODITIES INC
Site Facility Type: LUST CLEANUP SITE
Cleanup Status: COMPLETED - CASE CLOSED
Project Status:
WDR Place Type:
WDR File:
WDR Order:
CUF Priority Assig:
CUF Amount Paid:
File Location:
Designated Beneficial Use: MUN, AGR, IND, PROC
Project Oversight Agencies:
Report Link: https://geotracker.waterboards.ca.gov/profile_report?global_id=T0603704028
Cleanup Status Detail: COMPLETED - CASE CLOSED AS OF 11/30/1999
Cleanup History Link: https://geotracker.waterboards.ca.gov/profile_report_include?global_id=T0603704028&tabname=regulatoryhistory
Potential Media of Concern: SOIL
User Defined Beneficial Use:
DWR GW Sub Basin: Coastal Plain Of Los Angeles - Central (4-011.04)
Calwater Watershed Name: Los Angeles River - Los Angeles (412.10)
Post Closure Site Management:
Future Land Use:
Cleanup Oversight Agencies: LOS ANGELES RWQCB (REGION 4) (LEAD) - CASE #: I-13031
CASEWORKER: NHAN BAO
LOS ANGELES COUNTY
CASEWORKER: JOHN AWUJO
Gndwater Monitoring Freque:
Designated Beneficial Use Desc: Municipal and Domestic Supply, Agricultural Supply, Industrial Service Supply, Industrial Process Supply
Site History:

Potential COC: DIESEL
Facility Type:
Composting Method:
Address: 140 WHITTIER BLVD E
City: MONTEBELLO
Zip: 90640
County: LOS ANGELES
CUF Claim:

No site history available

LUST Sites from GeoTracker Search - Cleanup Status History

Status: Completed - Case Closed
Date : 11/30/1999

Status: Open - Site Assessment
Date : 4/23/1998

Status: Open - Site Assessment
Date : 12/27/1994

Status: Open - Case Begin Date
Date : 9/24/1990

LUST Sites from GeoTracker Search - Regulatory Activities (as of May 29, 2021)

Map Key	Number of Records	Direction	Distance (mi/ft)	Elev/Diff (ft)	Site	DB

Action Type: Leak Action
Action Date: 10/29/1990
Received Issue Date:
Action: Leak Reported
Doc Link:
Title Description Comments:

Action Type: Leak Action
Action Date: 9/24/1990
Received Issue Date:
Action: Leak Discovery
Doc Link:
Title Description Comments:

Action Type: Leak Action
Action Date: 9/24/1990
Received Issue Date:
Action: Leak Stopped
Doc Link:
Title Description Comments:

1	3 of 8	S	0.03 / 159.73	188.51 / -18	DAngelus Disposal 140 E. Whittier Blvd., Montebello, CA 90640 Montebello CA	SWF LA COUNTY

Site ID: 445
Site SWIS No: 19-AS-0518
Status: Closed
Site Type: Waste Hauler
Present Use:
Permitted Capacity:
Beginning Oper Dt:
Ending Oper Dt:
Alt Site Name:
Alt Address:
Hours of Operation: Mon. to Fri.; 8 AM - 5 PM
Local Enforcement Agency:
Site Mailing Address: P.O. Box 1727, Montebello, CA 60640
Site Website:
Waste Accepted:

Disposal Area Acre:
Max Depth of Fill Ft:
Remaining Cap Mln:
Site Contact:
Site Contact Phone: (626) 350-0938
Site Email: dagajanian@att.net
District: 1

1	4 of 8	S	0.03 / 159.73	188.51 / -18	140 E WHITTIER BLVD MONTEBELLO CA 90640	HMS LA

Site No: 012827
Area: 3H

Detail Info

Permit No: 00004780T
Permit Cat Desc: Underground Storage Tank
Status Code: REM
Status Desc: Equipment Removed
Permit Status Desc: Equipment Removed
Permit Type: 0
Permit Type Desc: Underground Storage Tank Operating Permit

Permit Status Code: REM
Permit Category: T
File No: 013031
File Name: RECYCLED COMMODITIES INC

Detail Info

Map Key	Number of Records	Direction	Distance (mi/ft)	Elev/Diff (ft)	Site	DB

Permit No: 0000T4780
Permit Status Code: REM
Permit Cat Desc: Underground Storage Tank
Permit Category: T
Status Code: REM
File No: 013031
Status Desc: Equipment Removed
File Name: RECYCLED COMMODITIES INC
Permit Status Desc: Equipment Removed
Permit Type: 1
Permit Type Desc: Underground Storage Tank Interim Permit

1	5 of 8	S	0.03 / 159.73	188.51 / -18	RECYCLED COMMODITIES INC 140 E. WHITTIER BLVD. MONTEBEL MONTEBELLO CA 90640	HHSS

County: Los Angeles
Tank Details Microfiche: http://geotracker.waterboards.ca.gov/ustpdfs/pdf/00027f07.pdf

---

1	6 of 8	S	0.03 / 159.73	188.51 / -18	RECYCLED COMMODITIES, INC. 140 E. WHITTIER BLVD. MONTEBEL MONTEBELLO CA	HIST TANK

Owner Name: RECYCLED COMMODITIES, INC.
No of Containers: 6
Owner Street: 140 E. WHITTIER BLVD.
County: LOS ANGELES
Owner City: MONTEBELLO
Facility State: CA
Owner State: CA
Facility Zip: 90640
Owner Zip: 90640

1	7 of 8	S	0.03 / 159.73	188.51 / -18	INGALLS CONVEYORS INC 140 E WHITTIER BLVD MONTEBELLO CA 90640	CUPA LA COUNTY

Facility ID: FA0030730
CERS ID: 10273597

Inactive Facility Details

PE: 1002

PE: 3002

1	8 of 8	S	0.03 / 159.73	188.51 / -18	RECYCLED COMMODITIES INC 140 E WHITTIER BLVD MONTEBELLO CA	UST SWEEPS

C C: A19-000-13031
D Filename: SITE04A
BOE: 44-010023
Page No: 465
Comp: 13031
County: LOS ANGELES
Status: ACTIVE
State : CA
No of Tanks: 4
Zip:
Jurisdict: LOS ANGELES COUNTY
Latitude: 34.00839
Agency: WASTE MANAGEMENT DEPARTMENT
Longitude: -118.100009
Phone:
Georesult: S5HPNTSC-A

Tank Details

Tank ID: 000003
S Contain:
O Tank ID:
Stg: W
SWRCB No: 19-000-013031-000003
Storage :
Removed:
Storag Type: WASTE
Installed:
P Contain:
A Date: 06-30-89
Content:

Map Key	Number of Records	Direction	Distance (mi/ft)	Elev/Diff (ft)	Site	DB

Capac:		**ONA:**	
Tank Use:	UNKNOWN	**D File Name:**	TANK4A

Tank Details

Tank ID:	000001	**S Contain:**	
O Tank ID:		**Stg:**	W
SWRCB No:	19-000-013031-000001	**Storage :**	
Removed:		**Storag Type:**	WASTE
Installed:		**P Contain:**	
A Date:	06-30-89	**Content:**	
Capac:		**ONA:**	
Tank Use:	UNKNOWN	**D File Name:**	TANK4A

Tank Details

Tank ID:	000002	**S Contain:**	
O Tank ID:		**Stg:**	W
SWRCB No:	19-000-013031-000002	**Storage :**	
Removed:		**Storag Type:**	WASTE
Installed:		**P Contain:**	
A Date:	06-30-89	**Content:**	
Capac:		**ONA:**	
Tank Use:	UNKNOWN	**D File Name:**	TANK4A

Tank Details

Tank ID:	000004	**S Contain:**	
O Tank ID:		**Stg:**	W
SWRCB No:	19-000-013031-000004	**Storage :**	
Removed:		**Storag Type:**	WASTE
Installed:		**P Contain:**	
A Date:	06-30-89	**Content:**	
Capac:		**ONA:**	
Tank Use:	UNKNOWN	**D File Name:**	TANK4A

Map Key	Number of Records	Direction	Distance (mi/ft)	Elev/Diff (ft)	Site	DB
2	1 of 1	SW	0.04 / 220.42	198.06 / -8	NO NAME 116 E. WHITTIER MONTEBELLO CA 90640	CLEANUP SITES

Global ID:	T10000003703	**Latitude:**	34.008579
Status:	OPEN - INACTIVE	**Longitude:**	-118.099823
Status Date:	5/9/2012	**County:**	LOS ANGELES
Site Facility Type:	CLEANUP PROGRAM SITE		
Data Source:	Cleanup Program Sites from GeoTracker Search; Cleanup Sites from GeoTracker Cleanup Sites Data Download		

Cleanup Sites from GeoTracker Cleanup Sites Data Download - Facilities Detail

RB Case No:	1275	**Stop Method:**	
Local Case No:		**CUF Case:**	NO
Begin Date:	1/31/2012	**Case Worker:**	S-
File Location:			
Lead Agency:	LOS ANGELES RWQCB (REGION 4)		
Local Agency:			
Potential COC:			
Potential Media of Concern:			
How Discovered:			
How Discovered Description:			
Stop Description:			
CalWater Watershed Name:	Los Angeles River - Los Angeles (412.10)		
DWR GW Subbasin Name:	Coastal Plain Of Los Angeles - Central (4-011.04)		
Disadvantaged Community:	Severely Disadvantaged Community		
CalEnviroScreen Score:	86-90%		

Site History:

Cleanup Sites from GeoTracker Cleanup Sites Data Download - Regulatory Activity

Action Type: RESPONSE
Date: 2020-01-21 00:00:00
Action: Request for Closure

Action Type: Other
Date: 2012-01-31 00:00:00
Action: Leak Reported

Action Type: ENFORCEMENT
Date: 2012-01-31 00:00:00
Action: Complaint

Cleanup Sites from GeoTracker Cleanup Sites Data Download - Status History

Status: Open - Inactive
Status Date: 2012-05-09 00:00:00

Status: Open - Case Begin Date
Status Date: 2012-01-31 00:00:00

Cleanup Sites from GeoTracker Cleanup Sites Data Download - Regulatory Contacts

Contact Type: Regional Board Caseworker
Contact Name: SLIC - NEW
Phone No:
Organization Name: LOS ANGELES RWQCB (REGION 4)
Email:
Address: 320 W. 4TH ST., SUITE 200
City: LOS ANGELES

Cleanup Program Sites from GeoTracker Search - Regulatory Profile (as of May 29, 2021)

Project Status:
Cuf Claim No:
CUF Priority Assign:
CUF Amount Paid:
Composting Method:
File Location:
User Defined Beneficial Use:
Designated Beneficial Use: MUN, AGR, IND, PROC
Designated Beneficl Use Desc: Municipal and Domestic Supply, Agricultural Supply, Industrial Service Supply, Industrial Process Supply
Project Oversight Agencies:
Report Link: https://geotracker.waterboards.ca.gov/profile_report?global_id=T10000003703
Cleanup Status Detail: OPEN - INACTIVE AS OF 5/9/2012
Potential COC: NONE SPECIFIED
Potential Media of Concern: NONE SPECIFIED
Groundwater Monitoring Frequen:
DWR GW Sub Basin: Coastal Plain Of Los Angeles - Central (4-011.04)
CalWater Watershed Name: Los Angeles River - Los Angeles (412.10)
Post Closure Site Management:
Future Land Use:
Cleanup Oversight Agencies: LOS ANGELES RWQCB (REGION 4) (LEAD) - CASE #: 1275
CASEWORKER: SLIC - NEW
Cleanup History Link: https://geotracker.waterboards.ca.gov/profile_report_include?global_id=T10000003703&tabname=regulatoryhistory
Facility Type:
WDR Place Type:
Wdr File No:
Wdr Order No:
Site History:

No site history available

Map Key	Number of Records	Direction	Distance (mi/ft)	Elev/Diff (ft)	Site	DB

Sites from GeoTracker Search - Regulatory Activities (as of May 29, 2021)

Action Type: Response Requested - Other
Action Date: 1/21/2020
Received Issue Date: 1/21/2020
Action: Request for Closure
Doc Link: https://geotracker.waterboards.ca.gov/view_documents_all?global_id=T10000003703&doc_id=6044787
Title Description Comments:

Case Summary for the Property Located at 116 East Whittier Boulevard,

Action Type: Other Regulatory Actions
Action Date: 1/31/2012
Received Issue Date: 1/31/2012
Action: Complaint
Doc Link: https://geotracker.waterboards.ca.gov/view_documents?global_id=T10000003703&enforcement_id=6121209&temptable=ENFORCEMENT
Title Description Comments:

Action Type: Leak Action
Action Date: 1/31/2012
Received Issue Date:
Action: Leak Reported
Doc Link:
Title Description Comments:

Sites from GeoTracker Search - Documents (as of May 29, 2021)

Document Type: Site Documents
Document Date: 1/21/2020
Size :
Title: CASE SUMMARY FOR THE PROPERTY LOCATED AT 116 EAST WHITTIER BOULEVARD,
Title Link: https://geotracker.waterboards.ca.gov/view_documents?global_id=T10000003703&document_id=6044787
Type: REQUEST FOR CLOSURE
Submitted:
Submitted By: THIZAR TINTUT-WILLIAMS (REGULATOR)

Document Type: Site Documents
Document Date: 1/31/2012
Size :
Title: UNKNOWN
Title Link: https://geotracker.waterboards.ca.gov/view_documents?global_id=T10000003703&enforcement_id=6121209
Type: COMPLAINT
Submitted:
Submitted By: ARTHUR HEATH (REGULATOR)

Sites from GeoTracker Search - Cleanup Status History (as of May 29, 2021)

Status: Open - Inactive
Date: 5/9/2012

Status: Open - Case Begin Date
Date: 1/31/2012

3	1 of 2	SSW	0.04 / 236.86	193.67 / -12	125 E WHITTIER BLVD MONTEBELLO CA 90640	HMS LA

Site No: 010301
Area: 3H

Detail Info

Permit No:
Permit Cat Desc:
Status Code: REM
Permit Status Code:
Permit Category:
File No: 010183

Map Key	Number of Records	Direction	Distance (mi/ft)	Elev/Diff (ft)	Site	DB

Status Desc: Equipment Removed
File Name: GEORGE RAYMOND CO
Permit Status Desc:
Permit Type:
Permit Type Desc:

---

3 | **2 of 2** | **SSW** | **0.04 / 236.86** | **193.67 / -12** | **GEORGE RAYMOND CO**
125 E WHITTIER BLVD
MONTEBELLO CA | **UST SWEEPS**

C C: A19-000-10183
BOE:
Comp: 10183
Status: ACTIVE
No of Tanks:
Jurisdict: LOS ANGELES COUNTY
Agency: WASTE MANAGEMENT DEPARTMENT
Phone:
D Filename: SITE04A
Page No: 465
County: LOS ANGELES
State : CA
Zip:
Latitude: 34.008385
Longitude: -118.100309
Georesult: S5HPNTSC-A

---

4 | **1 of 9** | **SW** | **0.05 / 243.31** | **196.70 / -9** | **AMKO TRANSMISSION**
121 E WHITTIER BLVD
MONTEBELLO CA 90640 | **RCRA SQG**

EPA Handler ID: CAD982323396
Gen Status Universe: Small Quantity Generator
Contact Name: ENVIRONMENTAL MANAGER
Contact Address: 121 E WHITTIER BLVD , , MONTEBELLO , CA, 90640 , US
Contact Phone No and Ext: 213-722-9777
Contact Email:
Contact Country: US
County Name: LOS ANGELES
EPA Region: 09
Land Type:
Receive Date: 19880209
Location Latitude: 34.008195
Location Longitude: -118.099727

Violation/Evaluation Summary

Note: NO RECORDS: As of Jun 2021, there are no Compliance Monitoring and Enforcement (violation) records associated with this facility (EPA ID).

Handler Summary

Importer Activity: No
Mixed Waste Generator: No
Transporter Activity: No
Transfer Facility: No
Onsite Burner Exemption: No
Furnace Exemption: No
Underground Injection Activity: No
Commercial TSD: No
Used Oil Transporter: No
Used Oil Transfer Facility: No
Used Oil Processor: No
Used Oil Refiner: No
Used Oil Burner: No
Used Oil Market Burner: No
Used Oil Spec Marketer: No

Hazardous Waste Handler Details

Sequence No: 1
Receive Date: 19880209
Handler Name: AMKO TRANSMISSION

Map Key	Number of Records	Direction	Distance (mi/ft)	Elev/Diff (ft)	Site	DB

Federal Waste Generator Code: 2
Generator Code Description: Small Quantity Generator
Source Type: Notification

Owner/Operator Details

Owner/Operator Ind:	Current Owner	**Street No:**	
Type:	Private	**Street 1:**	NOT REQUIRED
Name:	KWANG LEE	**Street 2:**	
Date Became Current:		**City:**	NOT REQUIRED
Date Ended Current:		**State:**	ME
Phone:	415-555-1212	**Country:**	
Source Type:	Notification	**Zip Code:**	99999

Owner/Operator Ind:	Current Operator	**Street No:**	
Type:	Private	**Street 1:**	NOT REQUIRED
Name:	NOT REQUIRED	**Street 2:**	
Date Became Current:		**City:**	NOT REQUIRED
Date Ended Current:		**State:**	ME
Phone:	415-555-1212	**Country:**	
Source Type:	Notification	**Zip Code:**	99999

Map Key	Number of Records	Direction	Distance (mi/ft)	Elev/Diff (ft)	Site	DB
4	2 of 9	SW	0.05 / 243.31	196.70 / -9	121 E WHITTIER BLVD MONTEBELLO CA 90640	HMS LA

Site No: 014233
Area: 3H

Detail Info

Permit No:		**Permit Status Code:**	
Permit Cat Desc:		**Permit Category:**	
Status Code:	REM	**File No:**	014765
Status Desc:	Equipment Removed	**File Name:**	PFI CO
Permit Status Desc:			
Permit Type:			
Permit Type Desc:			

Map Key	Number of Records	Direction	Distance (mi/ft)	Elev/Diff (ft)	Site	DB
4	3 of 9	SW	0.05 / 243.31	196.70 / -9	AAMCO TRANSMISSIONS 121 E. WHITTIER BLVD. MONTEBELLO CA 90640	HHSS

County: Los Angeles
Tank Details Microfiche: http://geotracker.waterboards.ca.gov/ustpdfs/pdf/0002615d.pdf

---

Map Key	Number of Records	Direction	Distance (mi/ft)	Elev/Diff (ft)	Site	DB
4	4 of 9	SW	0.05 / 243.31	196.70 / -9	MEINEKE CAR CARE CENTER #2432 121 E WHITTIER BLVD STE A MONTEBELLO CA 90640	RCRA NON GEN

EPA Handler ID: CAL000394673
Gen Status Universe: No Report
Contact Name: TEMO LOEZA
Contact Address: 4165 W 166TH ST , , LAWNDALE , CA, 90260 ,
Contact Phone No and Ext: 323-477-1383
Contact Email: SHOP.2432@GMAIL.COM
Contact Country:
County Name: LOS ANGELES
EPA Region: 09
Land Type:
Receive Date: 20140304
Location Latitude: 34.007751

Map Key	Number of Records	Direction	Distance (mi/ft)	Elev/Diff (ft)	Site	DB

Location Longitude: -118.100169

Violation/Evaluation Summary

Note: NO RECORDS: As of Jun 2021, there are no Compliance Monitoring and Enforcement (violation) records associated with this facility (EPA ID).

Handler Summary

Importer Activity: No
Mixed Waste Generator: No
Transporter Activity: No
Transfer Facility: No
Onsite Burner Exemption: No
Furnace Exemption: No
Underground Injection Activity: No
Commercial TSD: No
Used Oil Transporter: No
Used Oil Transfer Facility: No
Used Oil Processor: No
Used Oil Refiner: No
Used Oil Burner: No
Used Oil Market Burner: No
Used Oil Spec Marketer: No

Hazardous Waste Handler Details

Sequence No: 1
Receive Date: 20140304
Handler Name: MEINEKE CAR CARE CENTER #2432
Source Type: Implementer
Federal Waste Generator Code: N
Generator Code Description: Not a Generator, Verified

Owner/Operator Details

Owner/Operator Ind: Current Owner
Type: Other
Name: CUAUHTEMOC LOEZA LOECAST INC
Date Became Current:
Date Ended Current:
Phone: 858-342-9831
Source Type: Implementer
Street No:
Street 1: 4165 W 166TH ST
Street 2:
City: LAWNDALE
State: CA
Country:
Zip Code: 90260-0000

Owner/Operator Ind: Current Operator
Type: Other
Name: TEMO LOEZA
Date Became Current:
Date Ended Current:
Phone: 323-477-1383
Source Type: Implementer
Street No:
Street 1: 4165 W 166TH ST
Street 2:
City: LAWNDALE
State: CA
Country:
Zip Code: 90260

Map Key	Number of Records	Direction	Distance (mi/ft)	Elev/Diff (ft)	Site	DB
4	5 of 9	SW	0.05 / 243.31	196.70 / -9	Meineke Car Care Center 121 E WHITTIER BLVD STE A MONTEBELLO CA 90640	CERS HAZ

Site ID: 447018
Latitude: 34.007680
Longitude: -118.100110
County:

Regulated Programs

EI ID: 10779580 ***EI Description:*** Chemical Storage Facilities

EI ID: 10779580 ***EI Description:*** Hazardous Waste Generator

Evaluations

Eval Date: 02/09/2021
Violations Found: No
Eval General Type: Compliance Evaluation Inspection
Eval Type: Routine done by local agency
Eval Division: Los Angeles County Fire Department
Eval Program: HW
Eval Source: CERS
Eval Notes:

Diana Gabriela Kharechko Chavez, OWNER; Note: data in [EVAL Notes] field for some records is truncated from the source.

Eval Date: 02/09/2021
Violations Found: No
Eval General Type: Compliance Evaluation Inspection
Eval Type: Routine done by local agency
Eval Division: Los Angeles County Fire Department
Eval Program: HMRRP
Eval Source: CERS
Eval Notes:

Diana Gabriela Kharechko Chavez, OWNER; Note: data in [EVAL Notes] field for some records is truncated from the source.

Affiliations

Affil Type Desc: Document Preparer
Entity Name: Diana Kharechko Chavez
Entity Title:
Address:
City:
State:
Country:
Zip Code:
Phone:

Affil Type Desc: Facility Mailing Address
Entity Name: Mailing Address
Entity Title:
Address: 121 E Whittier Blvd Unit A
City: MONTEBELLO
State: CA
Country:
Zip Code: 90640
Phone:

Affil Type Desc: CUPA District
Entity Name: Los Angeles County Fire
Entity Title:
Address: 5825 Rickenbacker Road
City: Commerce
State: CA
Country:
Zip Code: 90040-3027
Phone: (323) 890-4000

Affil Type Desc: Identification Signer
Entity Name: Diana Kharechko Chavez
Entity Title: Managing Member
Address:

Map Key	Number of Records	Direction	Distance (mi/ft)	Elev/Diff (ft)	Site	DB

City:
State:
Country:
Zip Code:
Phone:

Affil Type Desc: Parent Corporation
Entity Name: MEINEKE CAR CARE CENTER
Entity Title:
Address:
City:
State:
Country:
Zip Code:
Phone:

Affil Type Desc: Operator
Entity Name: Diana Gabriela Kharechko Chavez
Entity Title:
Address:
City:
State:
Country:
Zip Code:
Phone: (323) 698-6490

Affil Type Desc: Environmental Contact
Entity Name: Diana Gabriela Kharechko Chavez
Entity Title:
Address: 121 E Whittier Blvd Unit A
City: MONTEBELLO
State: CA
Country:
Zip Code: 90640
Phone:

Affil Type Desc: Legal Owner
Entity Name: GAALIYAH LLC
Entity Title:
Address: 5846 Ludell Street
City: Bell Gardens
State: CA
Country: United States
Zip Code: 90201
Phone: (323) 698-6490

Map Key	Number of Records	Direction	Distance (mi/ft)	Elev/Diff (ft)	Site	DB
4	6 of 9	SW	0.05 / 243.31	196.70 / -9	MEINEKE CAR CARE CENTER 121 E WHITTIER BLVD UNIT A MONTEBELLO CA 90640	RCRA NON GEN

EPA Handler ID: CAC002993977
Gen Status Universe: No Report
Contact Name: DIANA KHARECHKO CHAVEZ
Contact Address: 5846 LUDELL STREET , , BELL GARDENS , CA, 90201 ,
Contact Phone No and Ext: 323-698-6490
Contact Email: JGISH@MYTPG.COM
Contact Country:
County Name: LOS ANGELES
EPA Region: 09
Land Type:
Receive Date: 20181220
Location Latitude: 34.007751
Location Longitude: -118.100169

Violation/Evaluation Summary

Note: NO RECORDS: As of Jun 2021, there are no Compliance Monitoring and Enforcement (violation) records

associated with this facility (EPA ID).

Handler Summary

Importer Activity:	No
Mixed Waste Generator:	No
Transporter Activity:	No
Transfer Facility:	No
Onsite Burner Exemption:	No
Furnace Exemption:	No
Underground Injection Activity:	No
Commercial TSD:	No
Used Oil Transporter:	No
Used Oil Transfer Facility:	No
Used Oil Processor:	No
Used Oil Refiner:	No
Used Oil Burner:	No
Used Oil Market Burner:	No
Used Oil Spec Marketer:	No

Hazardous Waste Handler Details

Sequence No:	1
Receive Date:	20181220
Handler Name:	MEINEKE CAR CARE CENTER
Source Type:	Implementer
Federal Waste Generator Code:	N
Generator Code Description:	Not a Generator, Verified

Owner/Operator Details

Owner/Operator Ind:	Current Operator	***Street No:***	
Type:	Other	***Street 1:***	5846 LUDELL STREET
Name:	DIANA KHARECHKO CHAVEZ	***Street 2:***	
Date Became Current:		***City:***	BELL GARDENS
Date Ended Current:		***State:***	CA
Phone:	323-698-6490	***Country:***	
Source Type:	Implementer	***Zip Code:***	90201

Owner/Operator Ind:	Current Owner	***Street No:***	
Type:	Other	***Street 1:***	5846 LUDELL STREET
Name:	DIANA KHARECHKO CHAVEZ	***Street 2:***	
Date Became Current:		***City:***	BELL GARDENS
Date Ended Current:		***State:***	CA
Phone:	323-698-6490	***Country:***	
Source Type:	Implementer	***Zip Code:***	90201

Map Key	Number of Records	Direction	Distance (mi/ft)	Elev/Diff (ft)	Site	DB
4	7 of 9	SW	0.05 / 243.31	196.70 / -9	GAALIYAH LLC DBA MEINEKE CAR CARE CENTER 121 E WHITTIER BLVD STE A MONTEBELLO CA 90640	RCRA NON GEN

EPA Handler ID:	CAL000442110
Gen Status Universe:	No Report
Contact Name:	DIANA KHARECHKO CHAVEZ
Contact Address:	121 E WHITTIER BLVD STE A , , MONTEBELLO , CA, 90640 ,
Contact Phone No and Ext:	323-767-8010
Contact Email:	DIANAGC21@YAHOO.COM
Contact Country:	
County Name:	LOS ANGELES
EPA Region:	09
Land Type:	
Receive Date:	20191231
Location Latitude:	34.007751
Location Longitude:	-118.100169

Violation/Evaluation Summary

Note: NO RECORDS: As of Jun 2021, there are no Compliance Monitoring and Enforcement (violation) records associated with this facility (EPA ID).

Handler Summary

Importer Activity:	No
Mixed Waste Generator:	No
Transporter Activity:	No
Transfer Facility:	No
Onsite Burner Exemption:	No
Furnace Exemption:	No
Underground Injection Activity:	No
Commercial TSD:	No
Used Oil Transporter:	No
Used Oil Transfer Facility:	No
Used Oil Processor:	No
Used Oil Refiner:	No
Used Oil Burner:	No
Used Oil Market Burner:	No
Used Oil Spec Marketer:	No

Hazardous Waste Handler Details

Sequence No:	1
Receive Date:	20191231
Handler Name:	GAALIYAH LLC DBA MEINEKE CAR CARE CENTER
Source Type:	Implementer
Federal Waste Generator Code:	N
Generator Code Description:	Not a Generator, Verified

Owner/Operator Details

Owner/Operator Ind:	Current Operator	***Street No:***	
Type:	Other	***Street 1:***	121 E WHITTIER BLVD STE A
Name:	DIANA KHARECHKO CHAVEZ	***Street 2:***	
Date Became Current:		***City:***	MONTEBELLO
Date Ended Current:		***State:***	CA
Phone:	323-767-8010	***Country:***	
Source Type:	Implementer	***Zip Code:***	90640

Owner/Operator Ind:	Current Owner	***Street No:***	
Type:	Other	***Street 1:***	121 E WHITTIER BLVD STE A
Name:	GAALIYAH LLC	***Street 2:***	
Date Became Current:		***City:***	MONTEBELLO
Date Ended Current:		***State:***	CA
Phone:	323-767-8010	***Country:***	
Source Type:	Implementer	***Zip Code:***	90640

4	***8 of 9***	***SW***	***0.05 / 243.31***	***196.70 / -9***	***RICKS BODY SHOP 121 E WHITTIER BLVD MONTEBELLO CA 90640***	***CUPA LA COUNTY***

Facility ID: FA0029831
CERS ID: 0

Inactive Facility Details

PE: 3001

Map Key	Number of Records	Direction	Distance (mi/ft)	Elev/Diff (ft)	Site	DB
PE:		1001				
4	9 of 9	SW	0.05 / 243.31	196.70 / -9	PFI COMPANY 121 E WHITTIER BLVD MONTEBELLO CA	UST SWEEPS

C C:	A19-000-14765	D Filename:	SITE04A
BOE:		Page No:	465
Comp:	14765	County:	LOS ANGELES
Status:	ACTIVE	State :	CA
No of Tanks:		Zip:	
Jurisdict:	LOS ANGELES COUNTY	Latitude:	34.008409
Agency:	WASTE MANAGEMENT DEPARTMENT	Longitude:	-118.100373
Phone:		Georesult:	S5HPNTSC-A

Map Key	Number of Records	Direction	Distance (mi/ft)	Elev/Diff (ft)	Site	DB
5	1 of 2	SW	0.05 / 243.96	196.70 / -9	AAMCO TRANSMISSIONS 121 E. WHITTIER BLVD. MONTEBELLO CA	HIST TANK

Owner Name:	AAMCO TRANSMISSIONS	No of Containers:	1
Owner Street:	121 E. WHITTIER BLVD.	County:	LOS ANGELES
Owner City:	MONTEBELLO	Facility State:	CA
Owner State:	CA	Facility Zip:	90640
Owner Zip:	90640		

Map Key	Number of Records	Direction	Distance (mi/ft)	Elev/Diff (ft)	Site	DB
5	2 of 2	SW	0.05 / 243.96	196.70 / -9	IAN AUTO SERVICE CENTER 121 E WHITTIER BLVD AB MONTEBELLO CA 90640	CUPA LA COUNTY

Facility ID:	FA0029830
CERS ID:	10292386

Inactive Facility Details

PE:	3000
PE:	1001

Map Key	Number of Records	Direction	Distance (mi/ft)	Elev/Diff (ft)	Site	DB
6	1 of 3	S	0.05 / 244.45	187.79 / -18	SERV-WEL DISPOSAL SERVICE 132 E. WHITTIER BLVD MONTEBELLO CA 90640	RCRA NON GEN

EPA Handler ID:	CAD045522976
Gen Status Universe:	No Report
Contact Name:	ENVIRONMENTAL MANAGER
Contact Address:	132 E. WHITTIER BLVD , , MONTEBELLO , CA, 90640 , US
Contact Phone No and Ext:	213-726-4056
Contact Email:	
Contact Country:	US
County Name:	LOS ANGELES
EPA Region:	09
Land Type:	Other
Receive Date:	19810512
Location Latitude:	34.008023
Location Longitude:	-118.099148

Violation/Evaluation Summary

Note:	NO VIOLATIONS: All of the compliance records associated with this facility (EPA ID) indicate NO VIOLATIONS; Compliance Monitoring and Enforcement table dated Jun, 2021.

Evaluation Details

Evaluation Start Date:	19850429
Evaluation Type Description:	COMPLIANCE EVALUATION INSPECTION ON-SITE
Violation Short Description:	
Return to Compliance Date:	
Evaluation Agency:	State

Evaluation Start Date:	19850429
Evaluation Type Description:	NON-FINANCIAL RECORD REVIEW
Violation Short Description:	
Return to Compliance Date:	
Evaluation Agency:	State

Handler Summary

Importer Activity:	No
Mixed Waste Generator:	No
Transporter Activity:	Yes
Transfer Facility:	No
Onsite Burner Exemption:	No
Furnace Exemption:	No
Underground Injection Activity:	No
Commercial TSD:	No
Used Oil Transporter:	No
Used Oil Transfer Facility:	No
Used Oil Processor:	No
Used Oil Refiner:	No
Used Oil Burner:	No
Used Oil Market Burner:	No
Used Oil Spec Marketer:	No

Hazardous Waste Handler Details

Sequence No:	1
Receive Date:	19810512
Handler Name:	SERV-WEL DISPOSAL SERVICE
Source Type:	Notification
Federal Waste Generator Code:	N
Generator Code Description:	Not a Generator, Verified

Owner/Operator Details

Owner/Operator Ind:	Current Operator	***Street No:***	
Type:	Private	***Street 1:***	NOT REQUIRED
Name:	NOT REQUIRED	***Street 2:***	
Date Became Current:		***City:***	NOT REQUIRED
Date Ended Current:		***State:***	ME
Phone:	415-555-1212	***Country:***	
Source Type:	Notification	***Zip Code:***	99999

Owner/Operator Ind:	Current Owner	***Street No:***	
Type:	Private	***Street 1:***	NOT REQUIRED
Name:	WILLIAM SHUBIN	***Street 2:***	
Date Became Current:		***City:***	NOT REQUIRED
Date Ended Current:		***State:***	ME
Phone:	415-555-1212	***Country:***	
Source Type:	Notification	***Zip Code:***	99999

Map Key	Number of Records	Direction	Distance (mi/ft)	Elev/Diff (ft)	Site	DB
6	*2 of 3*	*S*	*0.05 / 244.45*	*187.79 / -18*	***RECYCLED COMMODITIES*** ***132 E. WHITTIER BLVD.*** ***MONTEBELLO CA 90640***	***CLEANUP SITES***

Global ID:	SL603798829	***Latitude:***	34.008472

Status: COMPLETED - CASE CLOSED
Longitude: -118.099853
Status Date: 1/3/1997
County: LOS ANGELES
Site Facility Type: CLEANUP PROGRAM SITE
Data Source: Cleanup Program Sites from GeoTracker Search; Cleanup Sites from GeoTracker Cleanup Sites Data Download

Cleanup Sites from GeoTracker Cleanup Sites Data Download - Facilities Detail

RB Case No: 107.2181
Stop Method:
Local Case No:
CUF Case: NO
Begin Date: 8/28/1989
Case Worker: GJH
File Location:
Lead Agency: LOS ANGELES RWQCB (REGION 4)
Local Agency:
Potential COC:
Potential Media of Concern: Aquifer used for drinking water supply
How Discovered:
How Discovered Description:
Stop Description:
CalWater Watershed Name: Los Angeles River - Los Angeles (412.10)
DWR GW Subbasin Name: Coastal Plain Of Los Angeles - Central (4-011.04)
Disadvantaged Community:
CalEnviroScreen Score: 91-95%
Site History:

Cleanup Sites from GeoTracker Cleanup Sites Data Download - Regulatory Activity

Action Type: ENFORCEMENT
Date: 2000-02-23 00:00:00
Action: Closure/No Further Action Letter

Action Type: ENFORCEMENT
Date: 1989-10-31 00:00:00
Action: Clean-up and Abatement Order

Action Type: Other
Date: 1965-01-02 00:00:00
Action: Leak Reported

Cleanup Sites from GeoTracker Cleanup Sites Data Download - Status History

Status: Completed - Case Closed
Status Date: 1997-01-03 00:00:00

Status: Open - Site Assessment
Status Date: 1997-01-03 00:00:00

Status: Open - Site Assessment
Status Date: 1990-02-20 00:00:00

Status: Open - Site Assessment
Status Date: 1989-08-28 00:00:00

Status: Open - Case Begin Date
Status Date: 1989-08-28 00:00:00

Cleanup Sites from GeoTracker Cleanup Sites Data Download - Regulatory Contacts

Contact Type: Regional Board Caseworker
Address: 320 W. 4TH ST., SUITE 200
Contact Name: JEFFREY HU
City: LOS ANGELES
Phone No:
Organization Name: LOS ANGELES RWQCB (REGION 4)
Email: jeffrey.hu@waterboards.ca.gov

Cleanup Program Sites from GeoTracker Search - Regulatory Profile (as of May 29, 2021)

Project Status:
Cuf Claim No:
CUF Priority Assign:
CUF Amount Paid:
Composting Method:
File Location:
User Defined Beneficial Use:
Designated Beneficial Use: MUN, AGR, IND, PROC
Designated Beneficl Use Desc: Municipal and Domestic Supply, Agricultural Supply, Industrial Service Supply, Industrial Process Supply
Project Oversight Agencies:
Report Link: https://geotracker.waterboards.ca.gov/profile_report?global_id=SL603798829
Cleanup Status Detail: COMPLETED - CASE CLOSED AS OF 1/3/1997
Potential COC: VOLATILE ORGANIC COMPOUNDS
Potential Media of Concern: AQUIFER USED FOR DRINKING WATER SUPPLY
Groundwater Monitoring Frequen:
DWR GW Sub Basin: Coastal Plain Of Los Angeles - Central (4-011.04)
CalWater Watershed Name: Los Angeles River - Los Angeles (412.10)
Post Closure Site Management:
Future Land Use:
Cleanup Oversight Agencies: LOS ANGELES RWQCB (REGION 4) (LEAD) - CASE #: 107.2181
CASEWORKER: JEFFREY HU
Cleanup History Link: https://geotracker.waterboards.ca.gov/profile_report_include?global_id=SL603798829&tabname=regulatoryhistory
Site History:

Facility Type:
WDR Place Type:
Wdr File No:
Wdr Order No:

No site history available

Sites from GeoTracker Search - Regulatory Activities (as of May 29, 2021)

Action Type: Other Regulatory Actions
Action Date: 2/23/2000
Received Issue Date: 2/23/2000
Action: Closure/No Further Action Letter
Doc Link: https://geotracker.waterboards.ca.gov/view_documents?global_id=SL603798829&enforcement_id=6195782&temptable=ENFORCEMENT
Title Description Comments:

NFA

Action Type: Enforcement/Orders
Action Date: 10/31/1989
Received Issue Date: 10/31/1989
Action: Clean-up and Abatement Order
Doc Link:
Title Description Comments:

Action Type: Leak Action
Action Date: 1/2/1965
Received Issue Date:
Action: Leak Reported
Doc Link:
Title Description Comments:

Sites from GeoTracker Search - Documents (as of May 29, 2021)

Document Type: Site Documents
Document Date: 2/23/2000
Size :
Title: NFA
Title Link: https://geotracker.waterboards.ca.gov/view_documents?global_id=SL603798829&enforcement_id=6195782
Type: CLOSURE/NO FURTHER ACTION LETTER
Submitted:
Submitted By: (REGULATOR)

Map Key	Number of Records	Direction	Distance (mi/ft)	Elev/Diff (ft)	Site	DB

Sites from GeoTracker Search - Cleanup Status History (as of May 29, 2021)

Status: Completed - Case Closed
Date: 1/3/1997

Status: Open - Site Assessment
Date: 1/3/1997

Status: Open - Site Assessment
Date: 2/20/1990

Status: Open - Site Assessment
Date: 8/28/1989

Status: Open - Case Begin Date
Date: 8/28/1989

6	*3 of 3*	*S*	*0.05 / 244.45*	*187.79 / -18*	***A RENT-A-BIN*** ***132 E WHITTIER BLVD*** ***MONTEBELLO CA 90640***	***CUPA*** ***LA COUNTY***

Facility ID: FA0029901
CERS ID: 0

Inactive Facility Details

PE: 1002

PE: 3001

7	*1 of 1*	*WSW*	*0.05 / 265.11*	*198.16 / -8*	***MONTEBELLO TEST ONLY CTR*** ***111 E WHITTIER BLVD*** ***MONTEBELLO CA 90640***	***CUPA*** ***LA COUNTY***

Facility ID: FA0029676
CERS ID: 0

Inactive Facility Details

PE: 1002

8	*1 of 6*	*WSW*	*0.06 / 340.07*	*202.53 / -4*	***ARCO PRODUCTS #00152*** ***101 E WHITTIER BLVD*** ***MONTEBELLO CA 90640***	***DELISTED TNK***

Delisted Storage Tanks

Facility ID: 12043
Permitting Agency: LOS ANGELES COUNTY
County: Los Angeles
Original Source: UST
Record Date: 30-JAN-2017
Latitude: 34.00949
Longitude: -118.099199

8	*2 of 6*	*WSW*	*0.06 / 340.07*	*202.53 / -4*	***101 E WHITTIER BLVD*** ***MONTEBELLO CA 90640***	***HMS LA***

Site No: 011965
Area: 3H

Map Key	Number of Records	Direction	Distance (mi/ft)	Elev/Diff (ft)	Site	DB

Detail Info

Permit No:	000337734	***Permit Status Code:***	REM
Permit Cat Desc:	Underground Storage Tank	***Permit Category:***	T
Status Code:	REM	***File No:***	037059
Status Desc:	Equipment Removed	***File Name:***	ARCO #00152
Permit Status Desc:	Equipment Removed		
Permit Type:	0		
Permit Type Desc:	Underground Storage Tank Operating Permit		

Detail Info

Permit No:	00003646T	***Permit Status Code:***	CLOS
Permit Cat Desc:	Underground Storage Tank	***Permit Category:***	T
Status Code:	CLOS	***File No:***	012043
Status Desc:	Permit Closed	***File Name:***	ARCO PRODUCTS #00152
Permit Status Desc:	Permit Closed		
Permit Type:	0		
Permit Type Desc:	Underground Storage Tank Operating Permit		

Map Key	Number of Records	Direction	Distance (mi/ft)	Elev/Diff (ft)	Site	DB
8	3 of 6	WSW	0.06 / 340.07	202.53 / -4	MKRTICH MKRTICHYAN 101 E WHITTIER BLVD MONTEBELLO CA 90640	HHSS

County:	Los Angeles
Tank Details Microfiche:	http://geotracker.waterboards.ca.gov/ustpdfs/pdf/000263f5.pdf

---

Map Key	Number of Records	Direction	Distance (mi/ft)	Elev/Diff (ft)	Site	DB
8	4 of 6	WSW	0.06 / 340.07	202.53 / -4	MKRTICH MKRTCHYAN 101 E WHITTIER BLVD MONTEBELLO CA CA	HIST TANK

Owner Name:	ARCO PETROLEUM PRODUCTS CO.	***No of Containers:***	5
Owner Street:	515 SOUTH FLOWER STREET	***County:***	LOS ANGELES
Owner City:	LOS ANGELES	***Facility State:***	CA
Owner State:	CA	***Facility Zip:***	90640
Owner Zip:	90071		

Map Key	Number of Records	Direction	Distance (mi/ft)	Elev/Diff (ft)	Site	DB
8	5 of 6	WSW	0.06 / 340.07	202.53 / -4	ARCO #0152 AMPM 101 E WHITTIER BLVD MONTEBELLO CA 90640	CUPA LA COUNTY

Facility ID:	FA0029829
CERS ID:	0

Inactive Facility Details

PE:	3002
PE:	1001

Map Key	Number of Records	Direction	Distance (mi/ft)	Elev/Diff (ft)	Site	DB
8	6 of 6	WSW	0.06 / 340.07	202.53 / -4	ARCO PETROLEUM PROD CO # 0152 101 E WHITTIER BLVD MONTEBELLO CA	UST SWEEPS

C C:	A19-000-12043	***D Filename:***	SITE04A
BOE:	44-000506	***Page No:***	464
Comp:	12043	***County:***	LOS ANGELES
Status:	ACTIVE	***State :***	CA

No of Tanks:	9	**Zip:**	
Jurisdict:	LOS ANGELES COUNTY	**Latitude:**	34.00853
Agency:	WASTE MANAGEMENT DEPARTMENT	**Longitude:**	-118.100689
Phone:		**Georesult:**	S5HPNTSC-A

Tank Details

Tank ID:	000001	**S Contain:**	
O Tank ID:		**Stg:**	W
SWRCB No:	19-000-012043-000001	**Storage :**	
Removed:		**Storag Type:**	WASTE
Installed:		**P Contain:**	
A Date:	06-30-89	**Content:**	
Capac:		**ONA:**	
Tank Use:	UNKNOWN	**D File Name:**	TANK4A

Tank Details

Tank ID:	000009	**S Contain:**	
O Tank ID:		**Stg:**	W
SWRCB No:	19-000-012043-000009	**Storage :**	
Removed:		**Storag Type:**	WASTE
Installed:		**P Contain:**	
A Date:	06-30-89	**Content:**	
Capac:		**ONA:**	
Tank Use:	UNKNOWN	**D File Name:**	TANK4A

Tank Details

Tank ID:	000004	**S Contain:**	
O Tank ID:		**Stg:**	W
SWRCB No:	19-000-012043-000004	**Storage :**	
Removed:		**Storag Type:**	WASTE
Installed:		**P Contain:**	
A Date:	06-30-89	**Content:**	
Capac:		**ONA:**	
Tank Use:	UNKNOWN	**D File Name:**	TANK4A

Tank Details

Tank ID:	000003	**S Contain:**	
O Tank ID:		**Stg:**	W
SWRCB No:	19-000-012043-000003	**Storage :**	
Removed:		**Storag Type:**	WASTE
Installed:		**P Contain:**	
A Date:	06-30-89	**Content:**	
Capac:		**ONA:**	
Tank Use:	UNKNOWN	**D File Name:**	TANK4A

Tank Details

Tank ID:	000006	**S Contain:**	
O Tank ID:		**Stg:**	W
SWRCB No:	19-000-012043-000006	**Storage :**	
Removed:		**Storag Type:**	WASTE
Installed:		**P Contain:**	
A Date:	06-30-89	**Content:**	
Capac:		**ONA:**	
Tank Use:	UNKNOWN	**D File Name:**	TANK4A

Tank Details

Map Key	Number of Records	Direction	Distance (mi/ft)	Elev/Diff (ft)	Site	DB

Tank ID:	000008	**S Contain:**	
O Tank ID:		**Stg:**	W
SWRCB No:	19-000-012043-000008	**Storage :**	
Removed:		**Storag Type:**	WASTE
Installed:		**P Contain:**	
A Date:	06-30-89	**Content:**	
Capac:		**ONA:**	
Tank Use:	UNKNOWN	**D File Name:**	TANK4A

Tank Details

Tank ID:	000007	**S Contain:**	
O Tank ID:		**Stg:**	W
SWRCB No:	19-000-012043-000007	**Storage :**	
Removed:		**Storag Type:**	WASTE
Installed:		**P Contain:**	
A Date:	06-30-89	**Content:**	
Capac:		**ONA:**	
Tank Use:	UNKNOWN	**D File Name:**	TANK4A

Tank Details

Tank ID:	000005	**S Contain:**	
O Tank ID:		**Stg:**	W
SWRCB No:	19-000-012043-000005	**Storage :**	
Removed:		**Storag Type:**	WASTE
Installed:		**P Contain:**	
A Date:	06-30-89	**Content:**	
Capac:		**ONA:**	
Tank Use:	UNKNOWN	**D File Name:**	TANK4A

Tank Details

Tank ID:	000002	**S Contain:**	
O Tank ID:		**Stg:**	W
SWRCB No:	19-000-012043-000002	**Storage :**	
Removed:		**Storag Type:**	WASTE
Installed:		**P Contain:**	
A Date:	06-30-89	**Content:**	
Capac:		**ONA:**	
Tank Use:	UNKNOWN	**D File Name:**	TANK4A

Map Key	Number of Records	Direction	Distance (mi/ft)	Elev/Diff (ft)	Site	DB
9	1 of 2	WSW	0.07 / 393.47	205.35 / -1	ARCO #0152 101 WHITTIER BLVD E MONTEBELLO CA 90640	LUST

Global ID:	T0603703900	**County:**	LOS ANGELES
Status:	COMPLETED - CASE CLOSED	**Latitude:**	34.0081429
Status Date:	7/12/1996	**Longitude:**	-118.100551
Case Type:	LUST CLEANUP SITE		
Date Source:	LUST Cleanup Sites & Military UST Site from GeoTracker Project Search Results Export; LUST Cleanup Sites & Military UST Site from GeoTracker Cleanup Sites Data Download		

LUST Cleanup Sites from GeoTracker Cleanup Sites Data Download - Facilities Detail

RB Case No:	I-12043	**Potential COC:**	Gasoline
Local Case No:		**How Discovered:**	Tank Tightness Test
Begin Date:	2/1/1988	**Stop Method:**	
Lead Agency:	LOS ANGELES RWQCB (REGION 4)	**Stop Description:**	
Local Agency:	LOS ANGELES COUNTY	**Case Worker:**	YR
CUF Case:	YES	**File Location:**	
Potential Media of Concern:	Aquifer used for drinking water supply		
How Discovered Description:			

Calwater Watershed Name: Los Angeles River - Los Angeles (412.10)
DWR GW Subbasin Name: Coastal Plain Of Los Angeles - Central (4-011.04)
Disadvantaged Community:
Calenviroscreen Score: 91-95%
Site History:

LUST Cleanup Sites from GeoTracker Cleanup Sites Data Download - Regulatory Activity

Action Type: Other
Date : 2/1/1988
Action: Leak Discovery

Action Type: Other
Date : 2/1/1988
Action: Leak Reported

LUST Cleanup Sites from GeoTracker Cleanup Sites Data Download - Regulatory Contacts

Contact Type: Regional Board Caseworker
Contact Name: YUE RONG
City: Los Angeles
Organization Name: LOS ANGELES RWQCB (REGION 4)
Address: 320 W. 4TH ST., SUITE 200
Email: yrong@waterboards.ca.gov
Phone No:

Contact Type: Local Agency Caseworker
Contact Name: JOHN AWUJO
City: ALHAMBRA
Organization Name: LOS ANGELES COUNTY
Address: 900 S FREMONT AVE
Email: jawujo@dpw.lacounty.gov
Phone No: 6264583507

LUST Cleanup Sites from GeoTracker Cleanup Sites Data Download - Status History

Status: Completed - Case Closed
Status Date: 7/12/1996

Status: Open - Site Assessment
Status Date: 8/4/1995

Status: Open - Case Begin Date
Status Date: 2/1/1988

LUST Sites from GeoTracker Search - Regulatory Profile

Site Facility Name: ARCO #0152
Site Facility Type: LUST CLEANUP SITE
Cleanup Status: COMPLETED - CASE CLOSED
Project Status:
WDR Place Type:
WDR File:
WDR Order:
CUF Priority Assig: D
CUF Amount Paid: $39,048
File Location:
Potential COC: GASOLINE
Facility Type:
Composting Method:
Address: 101 WHITTIER BLVD E
City: MONTEBELLO
Zip: 90640
County: LOS ANGELES
CUF Claim: 8918
Designated Beneficial Use: MUN, AGR, IND, PROC
Project Oversight Agencies:
Report Link: https://geotracker.waterboards.ca.gov/profile_report?global_id=T0603703900
Cleanup Status Detail: COMPLETED - CASE CLOSED AS OF 7/12/1996
Cleanup History Link: https://geotracker.waterboards.ca.gov/profile_report_include?global_id=T0603703900&tabname=regulatoryhistory
Potential Media of Concern: AQUIFER USED FOR DRINKING WATER SUPPLY
User Defined Beneficial Use:
DWR GW Sub Basin: Coastal Plain Of Los Angeles - Central (4-011.04)
Calwater Watershed Name: Los Angeles River - Los Angeles (412.10)
Post Closure Site Management:
Future Land Use:
Cleanup Oversight Agencies: LOS ANGELES RWQCB (REGION 4) (LEAD) - CASE #: I-12043

CASEWORKER: YUE RONG
LOS ANGELES COUNTY
CASEWORKER: JOHN AWUJO

Gndwater Monitoring Freque:
Designated Beneficial Use Municipal and Domestic Supply, Agricultural Supply, Industrial Service Supply, Industrial Process Supply
Desc:
Site History:

No site history available

LUST Sites from GeoTracker Search - Cleanup Status History

Status: Completed - Case Closed
Date : 7/12/1996

Status: Open - Site Assessment
Date : 8/4/1995

Status: Open - Case Begin Date
Date : 2/1/1988

LUST Sites from GeoTracker Search - Regulatory Activities (as of May 29, 2021)

Action Type: Leak Action
Action Date: 2/1/1988
Received Issue Date:
Action: Leak Discovery
Doc Link:
Title Description Comments:

Action Type: Leak Action
Action Date: 2/1/1988
Received Issue Date:
Action: Leak Reported
Doc Link:
Title Description Comments:

LUST Sites from GeoTracker Search - Documents (as of May 29, 2021)

Document Type: Site Documents ***Size :*** 59 KB
Document Date: 12/14/1993* ***Submitted By:*** PINNACLE EMS (CONTRACTOR)
Type: OTHER REPORT / DOCUMENT ***Submitted:***
Title: HISTORICAL - REQUEST FOR IN PLACE CLOSURE OF CLARIFIERS DATED 12/1993
Title Link: https://geotracker.waterboards.ca.gov/esi/uploads/geo_report/9644302606/T0603703900.PDF

Document Type: Site Documents ***Size :*** 527 KB
Document Date: 3/25/1993* ***Submitted By:*** PINNACLE EMS (CONTRACTOR)
Type: OTHER REPORT / DOCUMENT ***Submitted:***
Title: HISTORICAL - WORKPLAN TO PERFORM ADDITIONAL SOIL REMEDIATION DATED 03/1993
Title Link: https://geotracker.waterboards.ca.gov/esi/uploads/geo_report/1234228730/T0603703900.PDF

Document Type: Site Documents ***Size :*** 96 KB
Document Date: 10/15/1992* ***Submitted By:*** PINNACLE EMS (CONTRACTOR)
Type: OTHER REPORT / DOCUMENT ***Submitted:***
Title: HISTORICAL - 3Q 1992 QUARTERLY PROGRESS REPORT DATED 10/1992
Title Link: https://geotracker.waterboards.ca.gov/esi/uploads/geo_report/9113260090/T0603703900.PDF

Document Type: Site Documents ***Size :*** 76 KB
Document Date: 7/15/1992* ***Submitted By:*** PINNACLE EMS (CONTRACTOR)
Type: OTHER REPORT / DOCUMENT ***Submitted:***
Title: HISTORICAL - 2Q 1992 QUARTERLY PROGRESS REPORT DATED 07/1992
Title Link: https://geotracker.waterboards.ca.gov/esi/uploads/geo_report/3092056512/T0603703900.PDF

Document Type:	Site Documents	**Size :**	1,362 KB
Document Date:	4/17/1992*	**Submitted By:**	PINNACLE EMS (CONTRACTOR)
Type:	OTHER REPORT / DOCUMENT	**Submitted:**	
Title:	HISTORICAL - LETTER REPORT ENVIRONMENTAL INVESTIGATION FOR CLOSURE OF OIL-WATER SEPARATOR DATED 04/1992		
Title Link:	https://geotracker.waterboards.ca.gov/esi/uploads/geo_report/5933267414/T0603703900.PDF		

Document Type:	Site Documents	**Size :**	84 KB
Document Date:	4/15/1992*	**Submitted By:**	PINNACLE EMS (CONTRACTOR)
Type:	OTHER REPORT / DOCUMENT	**Submitted:**	
Title:	HISTORICAL - 4Q 1992 QUARTERLY PROGRESS REPORT DATED 04/1992		
Title Link:	https://geotracker.waterboards.ca.gov/esi/uploads/geo_report/4776892542/T0603703900.PDF		

Document Type:	Site Documents	**Size :**	1,470 KB
Document Date:	11/19/1991*	**Submitted By:**	PINNACLE EMS (CONTRACTOR)
Type:	OTHER REPORT / DOCUMENT	**Submitted:**	
Title:	HISTORICAL - SOIL-VAPOR EXTRACTION TEST REPORT DATED 11/1991		
Title Link:	https://geotracker.waterboards.ca.gov/esi/uploads/geo_report/3429611444/T0603703900.PDF		

Document Type:	Site Documents	**Size :**	328 KB
Document Date:	11/11/1991*	**Submitted By:**	PINNACLE EMS (CONTRACTOR)
Type:	OTHER REPORT / DOCUMENT	**Submitted:**	
Title:	HISTORICAL - PROPOSED SOIL REMEDIATION ACTION PLAN DATED 11/1991		
Title Link:	https://geotracker.waterboards.ca.gov/esi/uploads/geo_report/6001812875/T0603703900.PDF		

Document Type:	Site Documents	**Size :**	69 KB
Document Date:	10/24/1991*	**Submitted By:**	PINNACLE EMS (CONTRACTOR)
Type:	OTHER REPORT / DOCUMENT	**Submitted:**	
Title:	HISTORICAL - 3Q 1991 QUARTERLY PROGRESS REPORT DATED 10/1991		
Title Link:	https://geotracker.waterboards.ca.gov/esi/uploads/geo_report/1503158807/T0603703900.PDF		

Document Type:	Site Documents	**Size :**	24,088 KB
Document Date:	7/31/1991*	**Submitted By:**	PINNACLE EMS (CONTRACTOR)
Type:	OTHER REPORT / DOCUMENT	**Submitted:**	
Title:	HISTORICAL - ADDITIONAL SITE ASSESSMENT REPORT DATED 07/1991		
Title Link:	https://geotracker.waterboards.ca.gov/esi/uploads/geo_report/5097775399/T0603703900.PDF		

Document Type:	Site Documents	**Size :**	1,305 KB
Document Date:	7/25/1991*	**Submitted By:**	PINNACLE EMS (CONTRACTOR)
Type:	OTHER REPORT / DOCUMENT	**Submitted:**	
Title:	HISTORICAL - 2Q 1991 QUARTERLY PROGRESS REPORT DATED 07/1991		
Title Link:	https://geotracker.waterboards.ca.gov/esi/uploads/geo_report/4747311532/T0603703900.PDF		

Document Type:	Site Documents	**Size :**	1,176 KB
Document Date:	1/29/1991*	**Submitted By:**	PINNACLE EMS (CONTRACTOR)
Type:	OTHER REPORT / DOCUMENT	**Submitted:**	
Title:	HISTORICAL - 4Q 1990 QUARTERLY PROGRESS REPORT DATED 01/1991		
Title Link:	https://geotracker.waterboards.ca.gov/esi/uploads/geo_report/7495239496/T0603703900.PDF		

Document Type:	Site Documents	**Size :**	3,199 KB
Document Date:	12/28/1990*	**Submitted By:**	PINNACLE EMS (CONTRACTOR)
Type:	OTHER REPORT / DOCUMENT	**Submitted:**	
Title:	HISTORICAL - SITE ASSESSMENT PLAN DATED 12/1990		
Title Link:	https://geotracker.waterboards.ca.gov/esi/uploads/geo_report/5920157313/T0603703900.PDF		

Document Type:	Site Documents	**Size :**	1,042 KB
Document Date:	7/31/1990*	**Submitted By:**	PINNACLE EMS (CONTRACTOR)
Type:	OTHER REPORT / DOCUMENT	**Submitted:**	
Title:	HISTORICAL - 2Q 1990 QUARTERLY PROGRESS REPORT DATED 07/1990		
Title Link:	https://geotracker.waterboards.ca.gov/esi/uploads/geo_report/8847658634/T0603703900.PDF		

Map Key	Number of Records	Direction	Distance (mi/ft)	Elev/Diff (ft)	Site	DB
9	2 of 2	WSW	0.07 / 393.47	205.35 / -1	ARCO #152 101 WHITTIER BLVD. E. MONTEBELLO CA 90640	LUST

Global ID:	T0603771386	**County:**	LOS ANGELES
Status:	COMPLETED - CASE CLOSED	**Latitude:**	34.008252
Status Date:	12/6/2004	**Longitude:**	-118.101038

Case Type: LUST CLEANUP SITE
Date Source: LUST Cleanup Sites & Military UST Site from GeoTracker Project Search Results Export; LUST Cleanup Sites & Military UST Site from GeoTracker Cleanup Sites Data Download

LUST Cleanup Sites from GeoTracker Cleanup Sites Data Download - Facilities Detail

RB Case No: I-12043A
Local Case No: 11965-37059
Begin Date: 8/28/2002
Lead Agency: LOS ANGELES COUNTY
Local Agency: LOS ANGELES COUNTY
CUF Case: NO
Potential COC: Gasoline, Diesel
How Discovered: Other Means
Stop Method: Close and Remove Tank
Stop Description:
Case Worker: TS
File Location: Local Agency
Potential Media of Concern: Under Investigation
How Discovered Description: TANK REMOVAL
Calwater Watershed Name: Los Angeles River - Los Angeles (412.10)
DWR GW Subbasin Name: Coastal Plain Of Los Angeles - Central (4-011.04)
Disadvantaged Community:
Calenviroscreen Score: 91-95%
Site History:

LUST Cleanup Sites from GeoTracker Cleanup Sites Data Download - Regulatory Activity

Action Type: ENFORCEMENT
Date : 12/6/2004
Action: Closure/No Further Action Letter

Action Type: REMEDIATION
Date : 8/28/2002
Action: Other (Use Description Field)

Action Type: Other
Date : 8/28/2002
Action: Leak Reported

Action Type: Other
Date : 8/28/2002
Action: Leak Discovery

LUST Cleanup Sites from GeoTracker Cleanup Sites Data Download - Regulatory Contacts

Contact Type: Regional Board Caseworker
Contact Name: YUE RONG
City: Los Angeles
Organization Name: LOS ANGELES RWQCB (REGION 4)
Address: 320 W. 4TH ST., SUITE 200
Email: yrong@waterboards.ca.gov
Phone No:

Contact Type: Local Agency Caseworker
Contact Name: TIM SMITH
City: ALHAMBRA
Organization Name: LOS ANGELES COUNTY
Address: 900 S. FREMONT AVE.
Email: tsmith@dpw.lacounty.gov
Phone No:

LUST Cleanup Sites from GeoTracker Cleanup Sites Data Download - Status History

Status: Completed - Case Closed
Status Date: 12/6/2004

Status: Open - Site Assessment
Status Date: 8/28/2002

Status: Open - Case Begin Date
Status Date: 8/28/2002

LUST Sites from GeoTracker Search - Regulatory Profile

Site Facility Name: ARCO #152
Site Facility Type: LUST CLEANUP SITE
Cleanup Status: COMPLETED - CASE CLOSED
Project Status:
WDR Place Type:
WDR File:
WDR Order:
CUF Priority Assig:
CUF Amount Paid:
Potential COC: DIESEL, GASOLINE
Facility Type:
Composting Method:
Address: 101 WHITTIER BLVD. E.
City: MONTEBELLO
Zip: 90640
County: LOS ANGELES
CUF Claim:
File Location: LOCAL AGENCY
Designated Beneficial Use: MUN, AGR, IND, PROC
Project Oversight Agencies:
Report Link: https://geotracker.waterboards.ca.gov/profile_report?global_id=T0603771386
Cleanup Status Detail: COMPLETED - CASE CLOSED AS OF 12/6/2004
Cleanup History Link: https://geotracker.waterboards.ca.gov/profile_report_include?global_id=T0603771386&tabname=regulatoryhistory
Potential Media of Concern: UNDER INVESTIGATION
User Defined Beneficial Use:
DWR GW Sub Basin: Coastal Plain Of Los Angeles - Central (4-011.04)
Calwater Watershed Name: Los Angeles River - Los Angeles (412.10)
Post Closure Site Management:
Future Land Use:
Cleanup Oversight Agencies: LOS ANGELES COUNTY (LEAD) - CASE #: 11965-37059
CASEWORKER: TIM SMITH
LOS ANGELES RWQCB (REGION 4) - CASE #: I-12043A
CASEWORKER: YUE RONG
Gndwater Monitoring Freque:
Designated Beneficial Use Desc: Municipal and Domestic Supply, Agricultural Supply, Industrial Service Supply, Industrial Process Supply
Site History:

No site history available

LUST Sites from GeoTracker Search - Cleanup Status History

Status: Completed - Case Closed
Date : 12/6/2004

Status: Open - Case Begin Date
Date : 8/28/2002

Status: Open - Site Assessment
Date : 8/28/2002

LUST Sites from GeoTracker Search - Cleanup Action Report (as of May 29, 2021)

Action Type: OTHER (USE DESCRIPTION FIELD)
Phase:
Contaminant Mass Removed:
Description:
Begin Date: 8/28/2002
End Date:

LUST Sites from GeoTracker Search - Regulatory Activities (as of May 29, 2021)

Action Type: Other Regulatory Actions
Action Date: 12/6/2004
Received Issue Date: 12/6/2004
Action: Closure/No Further Action Letter
Doc Link:
Title Description Comments:

Action Type: Leak Action
Action Date: 8/28/2002
Received Issue Date:
Action: Leak Discovery

Doc Link:
Title Description Comments:

Action Type: Leak Action
Action Date: 8/28/2002
Received Issue Date:
Action: Leak Reported
Doc Link:
Title Description Comments:

Action Type: Cleanup Action
Action Date: 8/28/2002
Received Issue Date:
Action: Other (Use Description Field)
Doc Link:
Title Description Comments:

LUST Sites from GeoTracker Search - Site Maps (as of May 29, 2021)

Title: GEO_MAP
Link: https://geotracker.waterboards.ca.gov/esi/uploads/geo_map/8759846329/T0603771386.pdf
Size : 19 KB
Submitted By: DELTA ENVIRONMENTAL (CONTRACTOR)
Submitted: 6/16/2004*

LUST Sites from GeoTracker Search - Documents (as of May 29, 2021)

Document Type: Site Documents
Document Date: 3/23/2005*
Type: REPORTS - OTHER
Title: WELL DESTRUCTION LETTER_030105
Title Link: https://geotracker.waterboards.ca.gov/esi/uploads/geo_report/6166288077/T0603771386.PDF
Size : 139 KB
Submitted By: DELTA ENVIRONMENTAL (CONTRACTOR)
Submitted:

Document Type: Site Documents
Document Date: 3/8/2005*
Type: REPORTS - OTHER
Title: WELL DESTRUCTION REPORT, 3/1/05
Title Link: https://geotracker.waterboards.ca.gov/esi/uploads/geo_report/7261487662/T0603771386.PDF
Size : 139 KB
Submitted By: DELTA ENVIRONMENTAL (CONTRACTOR)
Submitted:

---

10 | ***1 of 1*** | ***WSW*** | ***0.09 / 465.48*** | ***209.28 / 3*** | ***ANDRADE RECYCLING INC***
101 W WHITTIER BLVD
MONTEBELLO CA 90640 | ***RECYCLING***

Cert ID: RC260500.001
Operation: 8/11/2017
Rural: N
Organization: ANDRADE RECYCLING INC
Aluminium: Yes
Glass: Yes
Plastic: Yes
Bimetal: Yes
Agency: N/A
Grand Fath: N
Cert Status:
Operatione:
Monday Hou: 8:00 am - 3:30 pm
Tuesday Ho: 8:00 am - 3:30 pm
Wednesday: 8:00 am - 3:30 pm
Thursday H: 8:00 am - 3:30 pm
Friday Hou: 8:00 am - 3:30 pm
Saturday H: 9:00 am - 2:00 pm
Sunday Hou: 10:00 am - 2:00 pm
Mailing Ad: 101 W WHITTIER BLVD
Mailing Ci: MONTEBELLO
Mailing St: CA
Mailing Zi: 90640
Phone No: (323) 537-7157
Website:
Email: andraderecyclinginc@yahoo.com
Hours of Ope: MON - FRI 8:00 AM - 5:00 PM; SAT - SUN 8:00 AM - 3:00 PM
County: LOS ANGELES

---

11 | ***1 of 2*** | ***W*** | ***0.10 / 529.39*** | ***210.33 / 4*** | ***PARTY WAREHOUSE***
109 W WHITTIER BLVD | ***CERS HAZ***

Site ID: 141832
Latitude: 34.008301
Longitude: -118.101257
County:

Regulated Programs

EI ID: 10274902 **EI Description:** Chemical Storage Facilities

Violations

Violation Date: 08/02/2021 **Violation Source:** CERS
Violation Program: HMRRP **Violation Division:** Los Angeles County Fire Department
Citation: HSC 6.95 25508(a)(3) - California Health and Safety Code, Chapter 6.95, Section(s) 25508(a)(3)
Violation Notes:

Returned to compliance on 08/02/2021. OBSERVATION: The business failed to establish and electronically submit adequate emergency response procedures for a release or threatened release of a hazardous material. CORRECTIVE ACTION: Establish and electronically submit adequate emergency response procedures for a release or threatened release of a hazardous material within 30 days. The violation was corrected on site.

Violation Description:

Failure to establish and electronically submit an adequate emergency response plan and procedures for a release or threatened release of a hazardous material.

Violations

Violation Date: 08/02/2021 **Violation Source:** CERS
Violation Program: HMRRP **Violation Division:** Los Angeles County Fire Department
Citation: HSC 6.95 25508(a)(3) - California Health and Safety Code, Chapter 6.95, Section(s) 25508(a)(3)
Violation Notes:

Returned to compliance on 08/02/2021. OBSERVATION: The business failed to electronically submit a site map with all required content including: north orientation, loading area, internal roads, adjacent streets, storm and sewer drains, access and exit points, emergency shut offs, evacuation staging area, hazardous materials/waste storage areas and emergency response equipment. CORRECTIVE ACTION: Electronically submit a site map with all required content. The violation was corrected on site.

Violation Description:

Failure to complete and electronically submit a site map with all required content.

Violations

Violation Date: 08/02/2021 **Violation Source:** CERS
Violation Program: HMRRP **Violation Division:** Los Angeles County Fire Department
Citation: HSC 6.95 25508(a)(3) - California Health and Safety Code, Chapter 6.95, Section(s) 25508(a)(3)
Violation Notes:

Returned to compliance on 08/02/2021. OBSERVATION: The business failed to electronically submit complete and accurate chemical inventory information for all hazardous materials on site at or above reportable quantities. CORRECTIVE ACTION: Electronically submit complete and accurate chemical inventory information for all hazardous materials on site at or above reportable quantities. The violation was corrected on site.

Violation Description:

Failure to complete and electronically submit hazardous material inventory information for all reportable hazardous materials on site at or above reportable quantities.

Violations

Violation Date: 07/26/2018 ***Violation Source:*** CERS
Violation Program: HMRRP ***Violation Division:*** Los Angeles County Fire Department
Citation: HSC 6.95 25508(a)(1) - California Health and Safety Code, Chapter 6.95, Section(s) 25508(a)(1)
Violation Notes:

Returned to compliance on 07/03/2019.

Violation Description:

Failure to establish and electronically submit an adequate emergency response plan and procedures for a release or threatened release of a hazardous material.

Violations

Violation Date: 07/26/2018 ***Violation Source:*** CERS
Violation Program: HMRRP ***Violation Division:*** Los Angeles County Fire Department
Citation: HSC 6.95 25508(a)(1) - California Health and Safety Code, Chapter 6.95, Section(s) 25508(a)(1)
Violation Notes:

Returned to compliance on 07/03/2019.

Violation Description:

Failure to complete and electronically submit hazardous material inventory information for all reportable hazardous materials on site at or above reportable quantities.

Evaluations

Eval Date: 01/03/2014
Violations Found: No
Eval General Type: Compliance Evaluation Inspection
Eval Type: Routine done by local agency
Eval Division: Los Angeles County Fire Department
Eval Program: HMRRP
Eval Source: CERS
Eval Notes:

Eval Date: 01/03/2014
Violations Found: Yes
Eval General Type: Compliance Evaluation Inspection
Eval Type: Routine done by local agency
Eval Division: Los Angeles County Fire Department
Eval Program: HMRRP
Eval Source: CERS
Eval Notes:

INSPECTED BY G.TO CONSENT GIVEN BY JOE DERIAN; Note: data in [EVAL Notes] field for some records is truncated from the source.

Eval Date: 04/02/2014
Violations Found: No
Eval General Type: Other/Unknown
Eval Type: Other, not routine, done by local agency
Eval Division: Los Angeles County Fire Department
Eval Program: HMRRP
Eval Source: CERS
Eval Notes:

CERS REVIEW.; Note: data in [EVAL Notes] field for some records is truncated from the source.

Eval Date: 07/26/2018
Violations Found: Yes
Eval General Type: Compliance Evaluation Inspection
Eval Type: Routine done by local agency

Eval Division: Los Angeles County Fire Department
Eval Program: HMRRP
Eval Source: CERS
Eval Notes:

Randy Derian, VP; Note: data in [EVAL Notes] field for some records is truncated from the source.

Eval Date: 08/02/2021
Violations Found: Yes
Eval General Type: Compliance Evaluation Inspection
Eval Type: Routine done by local agency
Eval Division: Los Angeles County Fire Department
Eval Program: HMRRP
Eval Source: CERS
Eval Notes:

JOE DERIAN, OWNER; Note: data in [EVAL Notes] field for some records is truncated from the source.

Affiliations

Affil Type Desc: CUPA District
Entity Name: Los Angeles County Fire
Entity Title:
Address: 5825 Rickenbacker Road
City: Commerce
State: CA
Country:
Zip Code: 90040-3027
Phone: (323) 890-4000

Affil Type Desc: Property Owner
Entity Name: DERIAN BROTHERS LLC.
Entity Title:
Address: 109 W WHITTIER BLVD
City: MONTEBELLO
State: CA
Country: United States
Zip Code: 90640
Phone: (323) 722-3524

Affil Type Desc: Document Preparer
Entity Name: JOE DERIAN
Entity Title:
Address:
City:
State:
Country:
Zip Code:
Phone:

Affil Type Desc: Identification Signer
Entity Name: JOE DERIAN
Entity Title: VICE-PRESIDENT
Address:
City:
State:
Country:
Zip Code:
Phone:

Affil Type Desc: Parent Corporation
Entity Name: PARTY WAREHOUSE
Entity Title:
Address:
City:
State:

Map Key	Number of Records	Direction	Distance (mi/ft)	Elev/Diff (ft)	Site	DB

Country:
Zip Code:
Phone:

Affil Type Desc: Facility Mailing Address
Entity Name: Mailing Address
Entity Title:
Address: 109 W. WHITTIER BLVD
City: MONTEBELLO
State: CA
Country:
Zip Code: 90640
Phone:

Affil Type Desc: Operator
Entity Name: JOE DERIAN
Entity Title:
Address:
City:
State:
Country:
Zip Code:
Phone: (323) 722-3524

Affil Type Desc: Environmental Contact
Entity Name: JOE DERIAN
Entity Title:
Address: 109 W. WHITTIER BLVD
City: MONTEBELLO
State: CA
Country:
Zip Code: 90640
Phone:

Affil Type Desc: Legal Owner
Entity Name: DERIAN FAMILY FOODS INC
Entity Title:
Address: 109 W. WHITTIER BLVD
City: MONTEBELLO
State: CA
Country: United States
Zip Code: 90640
Phone: (323) 722-3524

Coordinates

Env Int Type Code: HMBP
Program ID: 10274902
Latitude: 34.008300
Longitude: -118.101260
Coord Name:
Ref Point Type Desc: Center of a facility or station.

11	2 of 2	W	0.10 / 529.39	210.33 / 4	PARTY WAREHOUSE 109 W WHITTIER BLVD MONTEBELLO CA 90640	CUPA LA COUNTY

Facility ID: FA0043460
CERS ID: 10274902

Active Facility Details

PE: 3003

12	1 of 1	SE	0.12 / 653.33	180.04 / -26	LA COUNTY, IVY STREET PP 232 E WHITTIER BLVD MONTEBELLO CA 90640-0000	RCRA NON GEN

EPA Handler ID:	CAL000206248
Gen Status Universe:	No Report
Contact Name:	ADRIANA FLORES
Contact Address:	900 SOUTH FREMONT AVE. , , ALHAMBRA , CA, 91803-1331 ,
Contact Phone No and Ext:	626-458-7390
Contact Email:	AFLORES@DPW.LACOUNTY.GOV
Contact Country:	
County Name:	LOS ANGELES
EPA Region:	09
Land Type:	
Receive Date:	20010314
Location Latitude:	34.007396
Location Longitude:	-118.097595

Violation/Evaluation Summary

Note:	NO RECORDS: As of Jun 2021, there are no Compliance Monitoring and Enforcement (violation) records associated with this facility (EPA ID).

Handler Summary

Importer Activity:	No
Mixed Waste Generator:	No
Transporter Activity:	No
Transfer Facility:	No
Onsite Burner Exemption:	No
Furnace Exemption:	No
Underground Injection Activity:	No
Commercial TSD:	No
Used Oil Transporter:	No
Used Oil Transfer Facility:	No
Used Oil Processor:	No
Used Oil Refiner:	No
Used Oil Burner:	No
Used Oil Market Burner:	No
Used Oil Spec Marketer:	No

Hazardous Waste Handler Details

Sequence No:	1
Receive Date:	20010314
Handler Name:	LA COUNTY, IVY STREET PP
Source Type:	Implementer
Federal Waste Generator Code:	N
Generator Code Description:	Not a Generator, Verified

Owner/Operator Details

Owner/Operator Ind:	Current Operator	***Street No:***	
Type:	Other	***Street 1:***	900 SOUTH FREMONT AVE.
Name:	ADRIANA FLORES	***Street 2:***	
Date Became Current:		***City:***	ALHAMBRA
Date Ended Current:		***State:***	CA
Phone:	626-458-7390	***Country:***	
Source Type:	Implementer	***Zip Code:***	91803-1331

Owner/Operator Ind:	Current Owner	***Street No:***	
Type:	Other	***Street 1:***	900 S FREMONT AVE
Name:	LA COUNTY PUBLIC WORKS	***Street 2:***	
Date Became Current:		***City:***	ALHAMBRA
Date Ended Current:		***State:***	CA
Phone:	626-458-7390	***Country:***	
Source Type:	Implementer	***Zip Code:***	91803-1331

Map Key	Number of Records	Direction	Distance (mi/ft)	Elev/Diff (ft)	Site	DB
13	1 of 3	SE	0.14 / 738.01	182.46 / -24	HK AUTO SALVAGE INC 247 E WHITTIER BLVD MONTEBELLO CA 90640-5317	RCRA NON GEN

EPA Handler ID: CAL000343209
Gen Status Universe: No Report
Contact Name: RON LEE
Contact Address: 247 E WHITTIER BLVD , , MONTEBELLO , CA, 90640 ,
Contact Phone No and Ext: 626-905-1230
Contact Email: RONDLEE@YAHOO.COM
Contact Country:
County Name: LOS ANGELES
EPA Region: 09
Land Type:
Receive Date: 20090520
Location Latitude: 34.007003
Location Longitude: -118.097062

Violation/Evaluation Summary

Note: NO RECORDS: As of Jun 2021, there are no Compliance Monitoring and Enforcement (violation) records associated with this facility (EPA ID).

Handler Summary

Importer Activity: No
Mixed Waste Generator: No
Transporter Activity: No
Transfer Facility: No
Onsite Burner Exemption: No
Furnace Exemption: No
Underground Injection Activity: No
Commercial TSD: No
Used Oil Transporter: No
Used Oil Transfer Facility: No
Used Oil Processor: No
Used Oil Refiner: No
Used Oil Burner: No
Used Oil Market Burner: No
Used Oil Spec Marketer: No

Hazardous Waste Handler Details

Sequence No: 1
Receive Date: 20090520
Handler Name: HK AUTO SALVAGE INC
Source Type: Implementer
Federal Waste Generator Code: N
Generator Code Description: Not a Generator, Verified

Owner/Operator Details

Owner/Operator Ind: Current Operator
Type: Other
Name: RON LEE
Date Became Current:
Date Ended Current:
Phone: 626-905-1230
Source Type: Implementer
Street No:
Street 1: 247 E WHITTIER BLVD
Street 2:
City: MONTEBELLO
State: CA
Country:
Zip Code: 90640

Owner/Operator Ind: Current Owner
Type: Other
Name: HK AUTO SALVAGE INC
Street No:
Street 1: 247 E WHITTIER BLVD
Street 2:

Map Key	Number of Records	Direction	Distance (mi/ft)	Elev/Diff (ft)	Site	DB

Date Became Current:
Date Ended Current:
Phone: 562-692-0559
Source Type: Implementer
City: MONTEBELLO
State: CA
Country:
Zip Code: 90640-0000

---

13 | **2 of 3** | **SE** | **0.14 / 738.01** | **182.46 / -24** | **H K AUTO SALVAGE**
247 E WHITTIER BLVD
MONTEBELLO CA 90640

CUPA
LA COUNTY

Facility ID: FA0029903
CERS ID: 10286275

Active Facility Details

PE: 3001

PE: 1001

---

13 | **3 of 3** | **SE** | **0.14 / 738.01** | **182.46 / -24** | **ECONOMY AUTO SALVAGE INC**
247 E WHITTIER BLVD
MONTEBELLO CA 90640

RECYCLING

Cert ID: RC4773
Operation: 08/12/92
Rural:
Organization:
Aluminium:
Glass:
Plastic:
Bimetal:
Agency:
Grand Fath:
Cert Status: REVOKED
Operatione: 08/10/93
Monday Hou:
Tuesday Ho:
Wednesday:
Thursday H:
Friday Hou:
Saturday H:
Sunday Hou:
Mailing Ad:
Mailing Ci:
Mailing St:
Mailing Zi:
Phone No: (310) 908-6888
Website:
Email:
Hours of Ope:
County: LOS ANGELES

---

14 | **1 of 1** | **NE** | **0.14 / 762.58** | **213.26 / 7** | **LUIS MARINES**
241 E FREMONT SQ
MONTEBELLO CA 90640

CONTAINER
RECY

Certification ID: CP0485
Certification Status:
Registration ID:
Application ID:
Operation Begin Date: 02/18/94
Operation End Date: 01/18/96
Org or Agency:
Agency:
Grand Fathered:
Phone No: (213) 888-2229
County: LOS ANGELES
Rural:
Organization:
Mailing Address:
Mailing City:
Mailing State:
Mailing Zip:
Website:
Email:
Monday Hours:
Tuesday Hours:
Wednesday Hours:
Thursday Hours:
Friday Hours:
Saturday Hours:
Sunday Hours:
Aluminium: YES
Glass: YES
Plastic: YES
Bimetal:

Map Key	Number of Records	Direction	Distance (mi/ft)	Elev/Diff (ft)	Site	DB
15	1 of 1	W	0.15 / 800.26	210.09 / 4	NEW LIFE AUTOMOTIVE 221 W WHITTIER BLVD MONTEBELLO CA 90640	CUPA LA COUNTY

Facility ID: FA0029889
CERS ID: 10774018

Active Facility Details

PE: 1001

PE: 3001

Inactive Facility Details

PE: 3001

Map Key	Number of Records	Direction	Distance (mi/ft)	Elev/Diff (ft)	Site	DB
16	1 of 3	W	0.15 / 804.60	210.09 / 4	EXECUTIVE AUTO RECONDITIONING 221 1/2 W WHITTIER BLVD MONTEBELLO CA 92640	RCRA NON GEN

EPA Handler ID: CAL000432016
Gen Status Universe: No Report
Contact Name: FELIPE LOPEZ
Contact Address: 4424 SANTA ANITA AVE STE 202 , , EL MONTE , CA, 91731 ,
Contact Phone No and Ext: 626-416-3341
Contact Email: FLOPEZ@EXECUTIVEAR.COM
Contact Country:
County Name: LOS ANGELES
EPA Region: 09
Land Type:
Receive Date: 20171109
Location Latitude: 34.008702
Location Longitude: -118.102088

Violation/Evaluation Summary

Note: NO RECORDS: As of Jun 2021, there are no Compliance Monitoring and Enforcement (violation) records associated with this facility (EPA ID).

Handler Summary

Importer Activity: No
Mixed Waste Generator: No
Transporter Activity: No
Transfer Facility: No
Onsite Burner Exemption: No
Furnace Exemption: No
Underground Injection Activity: No
Commercial TSD: No
Used Oil Transporter: No
Used Oil Transfer Facility: No
Used Oil Processor: No
Used Oil Refiner: No
Used Oil Burner: No
Used Oil Market Burner: No
Used Oil Spec Marketer: No

Hazardous Waste Handler Details

Sequence No: 1

Map Key	Number of Records	Direction	Distance (mi/ft)	Elev/Diff (ft)	Site	DB

Receive Date: 20171109
Handler Name: EXECUTIVE AUTO RECONDITIONING
Source Type: Implementer
Federal Waste Generator Code: N
Generator Code Description: Not a Generator, Verified

Owner/Operator Details

Owner/Operator Ind:	Current Owner	**Street No:**	
Type:	Other	**Street 1:**	4912 LA MADERA AVE
Name:	WENDELL PENA	**Street 2:**	
Date Became Current:		**City:**	EL MONTE
Date Ended Current:		**State:**	CA
Phone:	626-329-1413	**Country:**	
Source Type:	Implementer	**Zip Code:**	91732

Owner/Operator Ind:	Current Operator	**Street No:**	
Type:	Other	**Street 1:**	4424 SANTA ANITA AVE STE 202
Name:	FELIPE LOPEZ	**Street 2:**	
Date Became Current:		**City:**	EL MONTE
Date Ended Current:		**State:**	CA
Phone:	626-416-3341	**Country:**	
Source Type:	Implementer	**Zip Code:**	91731

16	2 of 3	W	0.15 / 804.60	210.09 / 4	**PRECISE AUTO RECON INC** **221 1/2 W WHITTIER BLVD** **MONTEBELLO CA 90640**	RCRA TSD

EPA Handler ID: CAL000445172
Gen Status Universe: No Report
Contact Name: JUAN VIRGEN
Contact Address: 221 1/2 W WHITTIER BLVD , , MONTEBELLO , CA, 90640 ,
Contact Phone No and Ext: 818-451-7239
Contact Email: JUANVIRGEN2157@YAHOO.COM
Contact Country:
Land Type:
County Name: LOS ANGELES
EPA Region: 09
Receive Date: 20190412
Location Latitude: 34.008702
Location Longitude: -118.102088

Violation/Evaluation Summary

Note: NO RECORDS: As of Jun 2021, there are no Compliance Monitoring and Enforcement (violation) records associated with this facility (EPA ID).

Handler Summary

Importer Activity: No
Mixed Waste Generator: No
Transporter Activity: No
Transfer Facility: No
Onsite Burner Exemption: No
Smelting, Melting and Refining: No
Underground Injection Control: No
Commercial TSD: No
Used Oil Transporter: No
Used Oil Transfer Facility: No
Used Oil Processor: No
Used Oil Refiner: No
Used Oil Burner: No
Used Oil Market Burner: No
Used Oil Spec Marketer: No

Map Key	Number of Records	Direction	Distance (mi/ft)	Elev/Diff (ft)	Site	DB

Hazardous Waste Handler Details

Sequence No:	1
Receive Date:	20190412
Handler Name:	PRECISE AUTO RECON INC
Federal Waste Generator Code:	N
Generator Code Description:	Not a Generator, Verified
Source Type:	Implementer

Owner/Operator Details

Owner/Operator Ind:	Current Owner	***Street No:***	
Type:	Other	***Street 1:***	3447 BELCROFT AVE APT #11
Name:	JUAN VIRGEN	***Street 2:***	
Date Became Current:		***City:***	EL MONTE
Date Ended Current:		***State:***	CA
Phone:	818-451-7239	***Country:***	
Source Type:	Implementer	***Zip Code:***	91732
Owner/Operator Ind:	Current Operator	***Street No:***	
Type:	Other	***Street 1:***	221 1/2 W WHITTIER BLVD
Name:	JUAN VIRGEN	***Street 2:***	
Date Became Current:		***City:***	MONTEBELLO
Date Ended Current:		***State:***	CA
Phone:	818-451-7239	***Country:***	
Source Type:	Implementer	***Zip Code:***	90640

16	***3 of 3***	***W***	***0.15 / 804.60***	***210.09 / 4***	***PRECISE AUTO RECON INC 221 1/2 W WHITTIER BLVD MONTEBELLO CA 90640***	***RCRA NON GEN***

EPA Handler ID:	CAL000445172
Gen Status Universe:	No Report
Contact Name:	JUAN VIRGEN
Contact Address:	221 1/2 W WHITTIER BLVD , , MONTEBELLO , CA, 90640 ,
Contact Phone No and Ext:	818-451-7239
Contact Email:	JUANVIRGEN2157@YAHOO.COM
Contact Country:	
County Name:	LOS ANGELES
EPA Region:	09
Land Type:	
Receive Date:	20190412
Location Latitude:	34.008702
Location Longitude:	-118.102088

Violation/Evaluation Summary

Note:	NO RECORDS: As of Jun 2021, there are no Compliance Monitoring and Enforcement (violation) records associated with this facility (EPA ID).

Handler Summary

Importer Activity:	No
Mixed Waste Generator:	No
Transporter Activity:	No
Transfer Facility:	No
Onsite Burner Exemption:	No
Furnace Exemption:	No
Underground Injection Activity:	No
Commercial TSD:	No
Used Oil Transporter:	No
Used Oil Transfer Facility:	No
Used Oil Processor:	No

Used Oil Refiner: No
Used Oil Burner: No
Used Oil Market Burner: No
Used Oil Spec Marketer: No

Hazardous Waste Handler Details

Sequence No: 1
Receive Date: 20190412
Handler Name: PRECISE AUTO RECON INC
Source Type: Implementer
Federal Waste Generator Code: N
Generator Code Description: Not a Generator, Verified

Owner/Operator Details

Owner/Operator Ind: Current Owner
Type: Other
Name: JUAN VIRGEN
Date Became Current:
Date Ended Current:
Phone: 818-451-7239
Source Type: Implementer
Street No:
Street 1: 3447 BELCROFT AVE APT #11
Street 2:
City: EL MONTE
State: CA
Country:
Zip Code: 91732

Owner/Operator Ind: Current Operator
Type: Other
Name: JUAN VIRGEN
Date Became Current:
Date Ended Current:
Phone: 818-451-7239
Source Type: Implementer
Street No:
Street 1: 221 1/2 W WHITTIER BLVD
Street 2:
City: MONTEBELLO
State: CA
Country:
Zip Code: 90640

---

17 | ***1 of 1*** | ***NW*** | ***0.17 / 879.65*** | ***209.83 / 4*** | ***AUGUSTIN MARES***
109 W FREEMONT SQUARE
MONTEBELLO CA 90640 | ***RCRA NON GEN***

EPA Handler ID: CAC003084957
Gen Status Universe: No Report
Contact Name: AUGUSTIN MARES
Contact Address: 109 W FREEMONT SQUARE , , MONTEBELLO , CA, 90640 ,
Contact Phone No and Ext: 562-755-8390
Contact Email: SCHEDULING@PWSEI.COM
Contact Country:
County Name: LOS ANGELES
EPA Region: 09
Land Type:
Receive Date: 20200922
Location Latitude:
Location Longitude:

Violation/Evaluation Summary

Note: NO RECORDS: As of Jun 2021, there are no Compliance Monitoring and Enforcement (violation) records associated with this facility (EPA ID).

Handler Summary

Importer Activity: No
Mixed Waste Generator: No
Transporter Activity: No
Transfer Facility: No
Onsite Burner Exemption: No
Furnace Exemption: No

Map Key	Number of Records	Direction	Distance (mi/ft)	Elev/Diff (ft)	Site	DB

Underground Injection Activity: No
Commercial TSD: No
Used Oil Transporter: No
Used Oil Transfer Facility: No
Used Oil Processor: No
Used Oil Refiner: No
Used Oil Burner: No
Used Oil Market Burner: No
Used Oil Spec Marketer: No

Hazardous Waste Handler Details

Sequence No: 1
Receive Date: 20200922
Handler Name: AUGUSTIN MARES
Source Type: Implementer
Federal Waste Generator Code: N
Generator Code Description: Not a Generator, Verified

Owner/Operator Details

Owner/Operator Ind: Current Owner
Type: Other
Name: AUGUSTIN MARES
Date Became Current:
Date Ended Current:
Phone: 562-755-8390
Source Type: Implementer
Street No:
Street 1: 109 W FREEMONT SQUARE
Street 2:
City: MONTEBELLO
State: CA
Country:
Zip Code: 90640

Owner/Operator Ind: Current Operator
Type: Other
Name: AUGUSTIN MARES
Date Became Current:
Date Ended Current:
Phone: 562-755-8390
Source Type: Implementer
Street No:
Street 1: 109 W FREEMONT SQUARE
Street 2:
City: MONTEBELLO
State: CA
Country:
Zip Code: 90640

18	1 of 3	SE	0.17 / 911.27	182.08 / -24	CARINA AUTO CENTER INC 259 E WHITTIER BLVD MONTEBELLO CA 90640	CUPA LA COUNTY

Facility ID: FA0048276
CERS ID: 10750723

Active Facility Details

PE: 1000

18	2 of 3	SE	0.17 / 911.27	182.08 / -24	NASA DISPOSAL SERVICE 259 E WHITTIER BLVD MONTEBELLO CA 90640	CUPA LA COUNTY

Facility ID: FA0029681
CERS ID: 0

Inactive Facility Details

PE: 1001

18	3 of 3	SE	0.17 / 911.27	182.08 / -24	CARINA AUTO CENTER INC 259 E WHITTIER BLVD MONTEBELLO CA 90640	RCRA NON GEN

EPA Handler ID:	CAL000459241
Gen Status Universe:	No Report
Contact Name:	KARLO AVASPIAN
Contact Address:	259 E WHITTIER BLVD , , MONTEBELLO , CA, 90640 ,
Contact Phone No and Ext:	818-319-5476
Contact Email:	
Contact Country:	
County Name:	LOS ANGELES
EPA Region:	09
Land Type:	
Receive Date:	20210106
Location Latitude:	
Location Longitude:	

Violation/Evaluation Summary

Note:	NO RECORDS: As of Jun 2021, there are no Compliance Monitoring and Enforcement (violation) records associated with this facility (EPA ID).

Handler Summary

Importer Activity:	No
Mixed Waste Generator:	No
Transporter Activity:	No
Transfer Facility:	No
Onsite Burner Exemption:	No
Furnace Exemption:	No
Underground Injection Activity:	No
Commercial TSD:	No
Used Oil Transporter:	No
Used Oil Transfer Facility:	No
Used Oil Processor:	No
Used Oil Refiner:	No
Used Oil Burner:	No
Used Oil Market Burner:	No
Used Oil Spec Marketer:	No

Hazardous Waste Handler Details

Sequence No:	1
Receive Date:	20210106
Handler Name:	CARINA AUTO CENTER INC
Source Type:	Implementer
Federal Waste Generator Code:	N
Generator Code Description:	Not a Generator, Verified

Owner/Operator Details

Owner/Operator Ind:	Current Owner	**Street No:**	
Type:	Other	**Street 1:**	1166 ELM AVE
Name:	CARINA AUTO CENTER INC	**Street 2:**	
Date Became Current:		**City:**	GLENDALE
Date Ended Current:		**State:**	CA
Phone:	818-648-5445	**Country:**	
Source Type:	Implementer	**Zip Code:**	91201

Owner/Operator Ind:	Current Operator	**Street No:**	
Type:	Other	**Street 1:**	259 E WHITTIER BLVD
Name:	KARLO AVASPIAN	**Street 2:**	
Date Became Current:		**City:**	MONTEBELLO
Date Ended Current:		**State:**	CA
Phone:	818-319-5476	**Country:**	
Source Type:	Implementer	**Zip Code:**	90640

Map Key	Number of Records	Direction	Distance (mi/ft)	Elev/Diff (ft)	Site	DB
19	1 of 1	SE	0.17 / 920.19	181.53 / -25	PUBLIC STORAGE 20290 240 E WHITTIER BLVD MONTEBELLO CA 90640	RCRA NON GEN

EPA Handler ID: CAC002991733
Gen Status Universe: No Report
Contact Name: CLINT MCREYNOLDS
Contact Address: 2200 K AVENUE, SUITE 200 , , PLANO , TX, 75074 ,
Contact Phone No and Ext: 972-665-6103
Contact Email: CMCREYNOLDS@PUBLICSTORAGE.COM
Contact Country:
County Name: LOS ANGELES
EPA Region: 09
Land Type:
Receive Date: 20181205
Location Latitude: 34.00758
Location Longitude: -118.096461

Violation/Evaluation Summary

Note: NO RECORDS: As of Jun 2021, there are no Compliance Monitoring and Enforcement (violation) records associated with this facility (EPA ID).

Handler Summary

Importer Activity: No
Mixed Waste Generator: No
Transporter Activity: No
Transfer Facility: No
Onsite Burner Exemption: No
Furnace Exemption: No
Underground Injection Activity: No
Commercial TSD: No
Used Oil Transporter: No
Used Oil Transfer Facility: No
Used Oil Processor: No
Used Oil Refiner: No
Used Oil Burner: No
Used Oil Market Burner: No
Used Oil Spec Marketer: No

Hazardous Waste Handler Details

Sequence No: 1
Receive Date: 20181205
Handler Name: PUBLIC STORAGE 20290
Source Type: Implementer
Federal Waste Generator Code: N
Generator Code Description: Not a Generator, Verified

Owner/Operator Details

Owner/Operator Ind: Current Operator
Type: Other
Name: CLINT MCREYNOLDS
Date Became Current:
Date Ended Current:
Phone: 972-665-6103
Source Type: Implementer
Street No:
Street 1: 2200 K AVENUE, SUITE 200
Street 2:
City: PLANO
State: TX
Country:
Zip Code: 75074

Owner/Operator Ind: Current Owner
Type: Other
Name: PUBLIC STORAGE
Street No:
Street 1: 701 WESTERN AVE
Street 2:

Map Key	Number of Records	Direction	Distance (mi/ft)	Elev/Diff (ft)	Site	DB

Date Became Current:		**City:**	GLENDALE
Date Ended Current:		**State:**	CA
Phone:	972-665-6103	**Country:**	
Source Type:	Implementer	**Zip Code:**	91201

20	1 of 1	W	0.18 / 972.40	202.30 / -4	JIMMY'S FAMOUS SUPERBURGERS 201 W WHITTIER BLVD MONTEBELLO CA 96640	EMISSIONS

1990 Criteria Data

Facility ID:	66204	**CERR Code:**	
Facility SIC Code:	5812	**TOGT:**	0
CO:	19	**ROGT:**	0
Air Basin:	SC	**COT:**	
District:	SC	**NOXT:**	
COID:	LA	**SOXT:**	
DISN:	SOUTH COAST AQMD	**PMT:**	.1
CHAPIS:		**PM10T:**	.095

1990 Toxic Data

Facility ID:	66204	**COID:**	LA
Facility SIC Code:	5812	**DISN:**	SOUTH COAST AQMD
CO:	19	**CHAPIS:**	
Air Basin:	SC	**CERR Code:**	
District:	SC		
TS:			
Health Risk Asmt:			
Non-Cancer Chronic Haz Ind:			
Non-Cancer Acute Haz Ind:			

21	1 of 2	SE	0.20 / 1,030.97	181.58 / -25	MY AUTO CENTER 255 E WHITTIER BLVD MONTEBELLO CA 90640	EMISSIONS

2015 Toxic Data

Facility ID:	170746	**COID:**	LA
Facility SIC Code:	7532	**DISN:**	SOUTH COAST AQMD
CO:	19	**CHAPIS:**	
Air Basin:	SC	**CERR Code:**	
District:	SC		
TS:			
Health Risk Asmt:			
Non-Cancer Chronic Haz Ind:			
Non-Cancer Acute Haz Ind:			

2016 Toxic Data

Facility ID:	170746	**TS:**	
Facility SIC Code:	7532	**HRA:**	
CERR CODE:		**CH Index:**	
COID:	LA	**AH Index:**	
CO:	19	**Air Basin:**	SC
DISN:	SOUTH COAST AQMD	**District:**	SC
CHAPIS:			

Map Key	Number of Records	Direction	Distance (mi/ft)	Elev/Diff (ft)	Site	DB

2017 Toxic Data

Facility ID:	170746	***COID:***	LA
Facility SIC Code:	7532	***DISN:***	SOUTH COAST AQMD
CO:	19	***CHAPIS:***	
Air Basin:	SC	***CERR Code:***	
District:	SC		
TS:			
Health Risk Asmt:			
Non-Cancer Chronic Haz Ind:			
Non-Cancer Acute Haz Ind:			

2018 Toxic Data

Facility ID:	170746	***COID:***	LA
Facility SIC Code:	7532	***DISN:***	SOUTH COAST AQMD
CO:	19	***CHAPIS:***	
Air Basin:	SC	***CERR Code:***	
District:	SC		
TS:			
Health Risk Asmt:			
Non-Cancer Chronic Haz Ind:			
Non-Cancer Acute Haz Ind:			

2019 Toxic Data

CO:	19	***CHAPIS:***	
Air Basin:	SC	***CERR Code:***	
Faccility ID:	170746	***TS:***	
District:	SC	***Health Risk Asmt:***	
Facility SIC Code:	7532	***NonCncrChrnicHazInd :***	
COID:	LA	***NonCncrActeHazInd:***	
DISN:	SOUTH COAST AQMD		

Map Key	Number of Records	Direction	Distance (mi/ft)	Elev/Diff (ft)	Site	DB
21	*2 of 2*	*SE*	*0.20 / 1,030.97*	*181.58 / -25*	*MY AUTO CENTER 255 E WHITTIER BLVD MONTEBELLO CA 90640*	*CUPA LA COUNTY*

Facility ID:	FA0038036
CERS ID:	10273468

Active Facility Details

PE:	3001
PE:	1001

Map Key	Number of Records	Direction	Distance (mi/ft)	Elev/Diff (ft)	Site	DB
22	*1 of 1*	*NE*	*0.20 / 1,040.36*	*213.28 / 7*	*CA*	*PFAS GW*

Well ID:	1910091-001
Latitude:	34.011303
Longitude:	-118.096397
Data Source(s):	Perfluorooctanoic Acid; 4,8-Dioxa-3H-perfluorononanoic acid; Perfluorobutanesulfonic acid; Perfluorododecanoic acid; Perfluorohexanoic acid; Perfluoroheptanoic acid; Perfluorohexanesulfonic acid; Perfluorononanoic acid; Perfluorooctadecanoic acid; Perfluorotetradecanoic acid; Perfluorotridecanoic acid; Perfluoroundecanoic acid

Perfluorooctanoic Acid

Chemical:	PFOA	***RL:***	UNK

Results:	20	**Top of Screen (ft):**	0
Date :	08/22/2019	**Screen Length (ft):**	80
Units:	NG/L	**Source:**	DHS
Qualifer:		**Source Name:**	1910091-001
Well Type:	MUNICIPAL	**Other Names:**	WELL 07
Well Depth (ft):			

Perfluorooctanoic Acid

Chemical:	PFOA	**RL:**	UNK
Results:	23	**Top of Screen (ft):**	0
Date :	07/01/2019	**Screen Length (ft):**	80
Units:	NG/L	**Source:**	DHS
Qualifer:		**Source Name:**	1910091-001
Well Type:	MUNICIPAL	**Other Names:**	WELL 07
Well Depth (ft):			

Perfluorooctanoic Acid

Chemical:	PFOA	**RL:**	UNK
Results:	13	**Top of Screen (ft):**	0
Date :	02/18/2020	**Screen Length (ft):**	80
Units:	NG/L	**Source:**	DHS
Qualifer:		**Source Name:**	1910091-001
Well Type:	MUNICIPAL	**Other Names:**	WELL 07
Well Depth (ft):			

Perfluorooctanoic Acid

Chemical:	PFOA	**RL:**	UNK
Results:	13	**Top of Screen (ft):**	0
Date :	11/19/2019	**Screen Length (ft):**	80
Units:	NG/L	**Source:**	DHS
Qualifer:		**Source Name:**	1910091-001
Well Type:	MUNICIPAL	**Other Names:**	WELL 07
Well Depth (ft):			

Perfluorooctanoic Acid

Chemical:	PFOA	**RL:**	UNK
Results:	22	**Top of Screen (ft):**	0
Date :	05/28/2019	**Screen Length (ft):**	80
Units:	NG/L	**Source:**	DHS
Qualifer:		**Source Name:**	1910091-001
Well Type:	MUNICIPAL	**Other Names:**	WELL 07
Well Depth (ft):			

4,8-Dioxa-3H-perfluorononanoic acid

Chemical:	ADONA	**RL:**	UNK
Results:	8.8	**Top of Screen (ft):**	0
Date :	07/01/2019	**Screen Length (ft):**	80
Units:	NG/L	**Source:**	DHS
Qualifer:	<	**Source Name:**	1910091-001
Well Type:	MUNICIPAL	**Other Names:**	WELL 07
Well Depth (ft):			

4,8-Dioxa-3H-perfluorononanoic acid

Chemical:	ADONA	**RL:**	UNK
Results:	1.7	**Top of Screen (ft):**	0
Date :	02/18/2020	**Screen Length (ft):**	80

Units:	NG/L	**Source:**	DHS
Qualifer:	<	**Source Name:**	1910091-001
Well Type:	MUNICIPAL	**Other Names:**	WELL 07
Well Depth (ft):			

4,8-Dioxa-3H-perfluorononanoic acid

Chemical:	ADONA	**RL:**	UNK
Results:	1.7	**Top of Screen (ft):**	0
Date :	08/22/2019	**Screen Length (ft):**	80
Units:	NG/L	**Source:**	DHS
Qualifer:	<	**Source Name:**	1910091-001
Well Type:	MUNICIPAL	**Other Names:**	WELL 07
Well Depth (ft):			

4,8-Dioxa-3H-perfluorononanoic acid

Chemical:	ADONA	**RL:**	UNK
Results:	8.7	**Top of Screen (ft):**	0
Date :	05/28/2019	**Screen Length (ft):**	80
Units:	NG/L	**Source:**	DHS
Qualifer:	<	**Source Name:**	1910091-001
Well Type:	MUNICIPAL	**Other Names:**	WELL 07
Well Depth (ft):			

4,8-Dioxa-3H-perfluorononanoic acid

Chemical:	ADONA	**RL:**	UNK
Results:	1.7	**Top of Screen (ft):**	0
Date :	11/19/2019	**Screen Length (ft):**	80
Units:	NG/L	**Source:**	DHS
Qualifer:	<	**Source Name:**	1910091-001
Well Type:	MUNICIPAL	**Other Names:**	WELL 07
Well Depth (ft):			

Perfluorobutanesulfonic acid

Chemical:	PFBSA	**RL:**	UNK
Results:	7.7	**Top of Screen (ft):**	0
Date :	02/18/2020	**Screen Length (ft):**	80
Units:	NG/L	**Source:**	DHS
Qualifer:		**Source Name:**	1910091-001
Well Type:	MUNICIPAL	**Other Names:**	WELL 07
Well Depth (ft):			

Perfluorobutanesulfonic acid

Chemical:	PFBSA	**RL:**	UNK
Results:	9.6	**Top of Screen (ft):**	0
Date :	07/01/2019	**Screen Length (ft):**	80
Units:	NG/L	**Source:**	DHS
Qualifer:		**Source Name:**	1910091-001
Well Type:	MUNICIPAL	**Other Names:**	WELL 07
Well Depth (ft):			

Perfluorobutanesulfonic acid

Chemical:	PFBSA	**RL:**	UNK
Results:	8.7	**Top of Screen (ft):**	0
Date :	05/28/2019	**Screen Length (ft):**	80
Units:	NG/L	**Source:**	DHS
Qualifer:	<	**Source Name:**	1910091-001

Well Type: MUNICIPAL
Well Depth (ft):
Other Names: WELL 07

Perfluorobutanesulfonic acid

Chemical: PFBSA
Results: 6.5
Date : 11/19/2019
Units: NG/L
Qualifer:
Well Type: MUNICIPAL
Well Depth (ft):
RL: UNK
Top of Screen (ft): 0
Screen Length (ft): 80
Source: DHS
Source Name: 1910091-001
Other Names: WELL 07

Perfluorobutanesulfonic acid

Chemical: PFBSA
Results: 12
Date : 08/22/2019
Units: NG/L
Qualifer:
Well Type: MUNICIPAL
Well Depth (ft):
RL: UNK
Top of Screen (ft): 0
Screen Length (ft): 80
Source: DHS
Source Name: 1910091-001
Other Names: WELL 07

Perfluorododecanoic acid

Chemical: PFDOA
Results: 1.7
Date : 08/22/2019
Units: NG/L
Qualifer: <
Well Type: MUNICIPAL
Well Depth (ft):
RL: UNK
Top of Screen (ft): 0
Screen Length (ft): 80
Source: DHS
Source Name: 1910091-001
Other Names: WELL 07

Perfluorododecanoic acid

Chemical: PFDOA
Results: 1.7
Date : 11/19/2019
Units: NG/L
Qualifer: <
Well Type: MUNICIPAL
Well Depth (ft):
RL: UNK
Top of Screen (ft): 0
Screen Length (ft): 80
Source: DHS
Source Name: 1910091-001
Other Names: WELL 07

Perfluorododecanoic acid

Chemical: PFDOA
Results: 1.7
Date : 02/18/2020
Units: NG/L
Qualifer: <
Well Type: MUNICIPAL
Well Depth (ft):
RL: UNK
Top of Screen (ft): 0
Screen Length (ft): 80
Source: DHS
Source Name: 1910091-001
Other Names: WELL 07

Perfluorododecanoic acid

Chemical: PFDOA
Results: 8.7
Date : 05/28/2019
Units: NG/L
Qualifer: <
Well Type: MUNICIPAL
Well Depth (ft):
RL: UNK
Top of Screen (ft): 0
Screen Length (ft): 80
Source: DHS
Source Name: 1910091-001
Other Names: WELL 07

Perfluorododecanoic acid

Chemical:	PFDOA	***RL:***	UNK
Results:	8.8	***Top of Screen (ft):***	0
Date :	07/01/2019	***Screen Length (ft):***	80
Units:	NG/L	***Source:***	DHS
Qualifer:	<	***Source Name:***	1910091-001
Well Type:	MUNICIPAL	***Other Names:***	WELL 07
Well Depth (ft):			

Perfluorohexanoic acid

Chemical:	PFHA	***RL:***	UNK
Results:	8.8	***Top of Screen (ft):***	0
Date :	07/01/2019	***Screen Length (ft):***	80
Units:	NG/L	***Source:***	DHS
Qualifer:	<	***Source Name:***	1910091-001
Well Type:	MUNICIPAL	***Other Names:***	WELL 07
Well Depth (ft):			

Perfluorohexanoic acid

Chemical:	PFHA	***RL:***	UNK
Results:	4	***Top of Screen (ft):***	0
Date :	11/19/2019	***Screen Length (ft):***	80
Units:	NG/L	***Source:***	DHS
Qualifer:		***Source Name:***	1910091-001
Well Type:	MUNICIPAL	***Other Names:***	WELL 07
Well Depth (ft):			

Perfluorohexanoic acid

Chemical:	PFHA	***RL:***	UNK
Results:	7.6	***Top of Screen (ft):***	0
Date :	08/22/2019	***Screen Length (ft):***	80
Units:	NG/L	***Source:***	DHS
Qualifer:		***Source Name:***	1910091-001
Well Type:	MUNICIPAL	***Other Names:***	WELL 07
Well Depth (ft):			

Perfluorohexanoic acid

Chemical:	PFHA	***RL:***	UNK
Results:	8.7	***Top of Screen (ft):***	0
Date :	05/28/2019	***Screen Length (ft):***	80
Units:	NG/L	***Source:***	DHS
Qualifer:	<	***Source Name:***	1910091-001
Well Type:	MUNICIPAL	***Other Names:***	WELL 07
Well Depth (ft):			

Perfluorohexanoic acid

Chemical:	PFHA	***RL:***	UNK
Results:	3.8	***Top of Screen (ft):***	0
Date :	02/18/2020	***Screen Length (ft):***	80
Units:	NG/L	***Source:***	DHS
Qualifer:		***Source Name:***	1910091-001
Well Type:	MUNICIPAL	***Other Names:***	WELL 07
Well Depth (ft):			

Perfluoroheptanoic acid

Chemical:	PFHPA	***RL:***	UNK
Results:	8.8	***Top of Screen (ft):***	0
Date :	07/01/2019	***Screen Length (ft):***	80
Units:	NG/L	***Source:***	DHS
Qualifer:	<	***Source Name:***	1910091-001
Well Type:	MUNICIPAL	***Other Names:***	WELL 07
Well Depth (ft):			

Perfluoroheptanoic acid

Chemical:	PFHPA	***RL:***	UNK
Results:	5.6	***Top of Screen (ft):***	0
Date :	08/22/2019	***Screen Length (ft):***	80
Units:	NG/L	***Source:***	DHS
Qualifer:		***Source Name:***	1910091-001
Well Type:	MUNICIPAL	***Other Names:***	WELL 07
Well Depth (ft):			

Perfluoroheptanoic acid

Chemical:	PFHPA	***RL:***	UNK
Results:	3.5	***Top of Screen (ft):***	0
Date :	02/18/2020	***Screen Length (ft):***	80
Units:	NG/L	***Source:***	DHS
Qualifer:		***Source Name:***	1910091-001
Well Type:	MUNICIPAL	***Other Names:***	WELL 07
Well Depth (ft):			

Perfluoroheptanoic acid

Chemical:	PFHPA	***RL:***	UNK
Results:	8.7	***Top of Screen (ft):***	0
Date :	05/28/2019	***Screen Length (ft):***	80
Units:	NG/L	***Source:***	DHS
Qualifer:	<	***Source Name:***	1910091-001
Well Type:	MUNICIPAL	***Other Names:***	WELL 07
Well Depth (ft):			

Perfluoroheptanoic acid

Chemical:	PFHPA	***RL:***	UNK
Results:	3.4	***Top of Screen (ft):***	0
Date :	11/19/2019	***Screen Length (ft):***	80
Units:	NG/L	***Source:***	DHS
Qualifer:		***Source Name:***	1910091-001
Well Type:	MUNICIPAL	***Other Names:***	WELL 07
Well Depth (ft):			

Perfluorohexanesulfonic acid

Chemical:	PFHXSA	***RL:***	UNK
Results:	6.2	***Top of Screen (ft):***	0
Date :	02/18/2020	***Screen Length (ft):***	80
Units:	NG/L	***Source:***	DHS
Qualifer:		***Source Name:***	1910091-001
Well Type:	MUNICIPAL	***Other Names:***	WELL 07
Well Depth (ft):			

Perfluorohexanesulfonic acid

Chemical:	PFHXSA	**RL:**	UNK
Results:	8.7	**Top of Screen (ft):**	0
Date :	08/22/2019	**Screen Length (ft):**	80
Units:	NG/L	**Source:**	DHS
Qualifer:		**Source Name:**	1910091-001
Well Type:	MUNICIPAL	**Other Names:**	WELL 07
Well Depth (ft):			

Perfluorohexanesulfonic acid

Chemical:	PFHXSA	**RL:**	UNK
Results:	8.8	**Top of Screen (ft):**	0
Date :	07/01/2019	**Screen Length (ft):**	80
Units:	NG/L	**Source:**	DHS
Qualifer:		**Source Name:**	1910091-001
Well Type:	MUNICIPAL	**Other Names:**	WELL 07
Well Depth (ft):			

Perfluorohexanesulfonic acid

Chemical:	PFHXSA	**RL:**	UNK
Results:	8.9	**Top of Screen (ft):**	0
Date :	05/28/2019	**Screen Length (ft):**	80
Units:	NG/L	**Source:**	DHS
Qualifer:		**Source Name:**	1910091-001
Well Type:	MUNICIPAL	**Other Names:**	WELL 07
Well Depth (ft):			

Perfluorohexanesulfonic acid

Chemical:	PFHXSA	**RL:**	UNK
Results:	5.2	**Top of Screen (ft):**	0
Date :	11/19/2019	**Screen Length (ft):**	80
Units:	NG/L	**Source:**	DHS
Qualifer:		**Source Name:**	1910091-001
Well Type:	MUNICIPAL	**Other Names:**	WELL 07
Well Depth (ft):			

Perfluorononanoic acid

Chemical:	PFNA	**RL:**	UNK
Results:	8.7	**Top of Screen (ft):**	0
Date :	05/28/2019	**Screen Length (ft):**	80
Units:	NG/L	**Source:**	DHS
Qualifer:	<	**Source Name:**	1910091-001
Well Type:	MUNICIPAL	**Other Names:**	WELL 07
Well Depth (ft):			

Perfluorononanoic acid

Chemical:	PFNA	**RL:**	UNK
Results:	3.9	**Top of Screen (ft):**	0
Date :	08/22/2019	**Screen Length (ft):**	80
Units:	NG/L	**Source:**	DHS
Qualifer:		**Source Name:**	1910091-001
Well Type:	MUNICIPAL	**Other Names:**	WELL 07
Well Depth (ft):			

Perfluorononanoic acid

Chemical:	PFNA	**RL:**	UNK
Results:	2.7	**Top of Screen (ft):**	0

Date :	11/19/2019	**Screen Length (ft):**	80
Units:	NG/L	**Source:**	DHS
Qualifer:		**Source Name:**	1910091-001
Well Type:	MUNICIPAL	**Other Names:**	WELL 07
Well Depth (ft):			

Perfluorononanoic acid

Chemical:	PFNA	**RL:**	UNK
Results:	8.8	**Top of Screen (ft):**	0
Date :	07/01/2019	**Screen Length (ft):**	80
Units:	NG/L	**Source:**	DHS
Qualifer:	<	**Source Name:**	1910091-001
Well Type:	MUNICIPAL	**Other Names:**	WELL 07
Well Depth (ft):			

Perfluorononanoic acid

Chemical:	PFNA	**RL:**	UNK
Results:	3.2	**Top of Screen (ft):**	0
Date :	02/18/2020	**Screen Length (ft):**	80
Units:	NG/L	**Source:**	DHS
Qualifer:		**Source Name:**	1910091-001
Well Type:	MUNICIPAL	**Other Names:**	WELL 07
Well Depth (ft):			

Perfluorooctadecanoic acid

Chemical:	PFNDCA	**RL:**	UNK
Results:	8.8	**Top of Screen (ft):**	0
Date :	07/01/2019	**Screen Length (ft):**	80
Units:	NG/L	**Source:**	DHS
Qualifer:	<	**Source Name:**	1910091-001
Well Type:	MUNICIPAL	**Other Names:**	WELL 07
Well Depth (ft):			

Perfluorooctadecanoic acid

Chemical:	PFNDCA	**RL:**	UNK
Results:	1.7	**Top of Screen (ft):**	0
Date :	11/19/2019	**Screen Length (ft):**	80
Units:	NG/L	**Source:**	DHS
Qualifer:	<	**Source Name:**	1910091-001
Well Type:	MUNICIPAL	**Other Names:**	WELL 07
Well Depth (ft):			

Perfluorooctadecanoic acid

Chemical:	PFNDCA	**RL:**	UNK
Results:	1.7	**Top of Screen (ft):**	0
Date :	02/18/2020	**Screen Length (ft):**	80
Units:	NG/L	**Source:**	DHS
Qualifer:	<	**Source Name:**	1910091-001
Well Type:	MUNICIPAL	**Other Names:**	WELL 07
Well Depth (ft):			

Perfluorooctadecanoic acid

Chemical:	PFNDCA	**RL:**	UNK
Results:	8.7	**Top of Screen (ft):**	0
Date :	05/28/2019	**Screen Length (ft):**	80
Units:	NG/L	**Source:**	DHS

Qualifer:	<	**Source Name:**	1910091-001
Well Type:	MUNICIPAL	**Other Names:**	WELL 07
Well Depth (ft):			

Perfluorooctadecanoic acid

Chemical:	PFNDCA	**RL:**	UNK
Results:	2	**Top of Screen (ft):**	0
Date :	08/22/2019	**Screen Length (ft):**	80
Units:	NG/L	**Source:**	DHS
Qualifer:		**Source Name:**	1910091-001
Well Type:	MUNICIPAL	**Other Names:**	WELL 07
Well Depth (ft):			

Perfluorotetradecanoic acid

Chemical:	PFTEDA	**RL:**	UNK
Results:	8.7	**Top of Screen (ft):**	0
Date :	05/28/2019	**Screen Length (ft):**	80
Units:	NG/L	**Source:**	DHS
Qualifer:	<	**Source Name:**	1910091-001
Well Type:	MUNICIPAL	**Other Names:**	WELL 07
Well Depth (ft):			

Perfluorotetradecanoic acid

Chemical:	PFTEDA	**RL:**	UNK
Results:	1.7	**Top of Screen (ft):**	0
Date :	02/18/2020	**Screen Length (ft):**	80
Units:	NG/L	**Source:**	DHS
Qualifer:	<	**Source Name:**	1910091-001
Well Type:	MUNICIPAL	**Other Names:**	WELL 07
Well Depth (ft):			

Perfluorotetradecanoic acid

Chemical:	PFTEDA	**RL:**	UNK
Results:	1.7	**Top of Screen (ft):**	0
Date :	08/22/2019	**Screen Length (ft):**	80
Units:	NG/L	**Source:**	DHS
Qualifer:	<	**Source Name:**	1910091-001
Well Type:	MUNICIPAL	**Other Names:**	WELL 07
Well Depth (ft):			

Perfluorotetradecanoic acid

Chemical:	PFTEDA	**RL:**	UNK
Results:	1.7	**Top of Screen (ft):**	0
Date :	11/19/2019	**Screen Length (ft):**	80
Units:	NG/L	**Source:**	DHS
Qualifer:	<	**Source Name:**	1910091-001
Well Type:	MUNICIPAL	**Other Names:**	WELL 07
Well Depth (ft):			

Perfluorotetradecanoic acid

Chemical:	PFTEDA	**RL:**	UNK
Results:	8.8	**Top of Screen (ft):**	0
Date :	07/01/2019	**Screen Length (ft):**	80
Units:	NG/L	**Source:**	DHS
Qualifer:	<	**Source Name:**	1910091-001
Well Type:	MUNICIPAL	**Other Names:**	WELL 07

Well Depth (ft):

Perfluorotridecanoic acid

Chemical: PFTRIDA
Results: 1.7
Date : 02/18/2020
Units: NG/L
Qualifer: <
Well Type: MUNICIPAL
Well Depth (ft):
RL: UNK
Top of Screen (ft): 0
Screen Length (ft): 80
Source: DHS
Source Name: 1910091-001
Other Names: WELL 07

Perfluorotridecanoic acid

Chemical: PFTRIDA
Results: 8.7
Date : 05/28/2019
Units: NG/L
Qualifer: <
Well Type: MUNICIPAL
Well Depth (ft):
RL: UNK
Top of Screen (ft): 0
Screen Length (ft): 80
Source: DHS
Source Name: 1910091-001
Other Names: WELL 07

Perfluorotridecanoic acid

Chemical: PFTRIDA
Results: 1.7
Date : 08/22/2019
Units: NG/L
Qualifer: <
Well Type: MUNICIPAL
Well Depth (ft):
RL: UNK
Top of Screen (ft): 0
Screen Length (ft): 80
Source: DHS
Source Name: 1910091-001
Other Names: WELL 07

Perfluorotridecanoic acid

Chemical: PFTRIDA
Results: 8.8
Date : 07/01/2019
Units: NG/L
Qualifer: <
Well Type: MUNICIPAL
Well Depth (ft):
RL: UNK
Top of Screen (ft): 0
Screen Length (ft): 80
Source: DHS
Source Name: 1910091-001
Other Names: WELL 07

Perfluorotridecanoic acid

Chemical: PFTRIDA
Results: 1.7
Date : 11/19/2019
Units: NG/L
Qualifer: <
Well Type: MUNICIPAL
Well Depth (ft):
RL: UNK
Top of Screen (ft): 0
Screen Length (ft): 80
Source: DHS
Source Name: 1910091-001
Other Names: WELL 07

Perfluoroundecanoic acid

Chemical: PFUNDCA
Results: 1.7
Date : 08/22/2019
Units: NG/L
Qualifer: <
Well Type: MUNICIPAL
Well Depth (ft):
RL: UNK
Top of Screen (ft): 0
Screen Length (ft): 80
Source: DHS
Source Name: 1910091-001
Other Names: WELL 07

Perfluoroundecanoic acid

Chemical:	PFUNDCA	***RL:***	UNK
Results:	8.8	***Top of Screen (ft):***	0
Date :	07/01/2019	***Screen Length (ft):***	80
Units:	NG/L	***Source:***	DHS
Qualifer:	<	***Source Name:***	1910091-001
Well Type:	MUNICIPAL	***Other Names:***	WELL 07
Well Depth (ft):			

Perfluoroundecanoic acid

Chemical:	PFUNDCA	***RL:***	UNK
Results:	8.7	***Top of Screen (ft):***	0
Date :	05/28/2019	***Screen Length (ft):***	80
Units:	NG/L	***Source:***	DHS
Qualifer:	<	***Source Name:***	1910091-001
Well Type:	MUNICIPAL	***Other Names:***	WELL 07
Well Depth (ft):			

Perfluoroundecanoic acid

Chemical:	PFUNDCA	***RL:***	UNK
Results:	1.7	***Top of Screen (ft):***	0
Date :	02/18/2020	***Screen Length (ft):***	80
Units:	NG/L	***Source:***	DHS
Qualifer:	<	***Source Name:***	1910091-001
Well Type:	MUNICIPAL	***Other Names:***	WELL 07
Well Depth (ft):			

Perfluoroundecanoic acid

Chemical:	PFUNDCA	***RL:***	UNK
Results:	1.7	***Top of Screen (ft):***	0
Date :	11/19/2019	***Screen Length (ft):***	80
Units:	NG/L	***Source:***	DHS
Qualifer:	<	***Source Name:***	1910091-001
Well Type:	MUNICIPAL	***Other Names:***	WELL 07
Well Depth (ft):			

Map Key	Number of Records	Direction	Distance (mi/ft)	Elev/Diff (ft)	Site	DB
23	*1 of 1*	*W*	*0.20 / 1,044.55*	*206.07 / 0*	***BORDEN METAL PRODUCTS 310 W. WHITTIER BOULEVARD SANTA FE SPRINGS RD. SANTA FE SPRINGS CA 90670***	***HHSS***

County:	Los Angeles
Tank Details Microfiche:	http://geotracker.waterboards.ca.gov/ustpdfs/pdf/0002634b.pdf

Map Key	Number of Records	Direction	Distance (mi/ft)	Elev/Diff (ft)	Site	DB
24	*1 of 2*	*NE*	*0.21 / 1,085.82*	*212.44 / 6*	***MONTEBELLO LAND & WATER CO. LANDFILL 344 Madison MONTEBELLO CA 90640***	***LDS***

Global ID:	L10001028759	***Latitude:***	34.0133427524367
County:	Los Angeles	***Longitude:***	-118.093886375427

LDS Cleanup Sites from GeoTracker Cleanup Sites Data Download - Facilities Detail

RB Case No:	CI-5668	***Cal Enviroscreen:***	91-95%
Loc Case No:		***CUF Case:***	NO

Status: Open - Operating
Status Date: 5/31/2016
Begin Date:
Case Type: Land Disposal Site
Potential COC:
Potential Media of Concern:
How Discovered:
How Discovered Description:
Stop Method:
Stop Description:
Lead Agency: LOS ANGELES RWQCB (REGION 4)
Caseworker: EC
Local Agency:
File Location: Regional Board
Calwater Watershed Name: Los Angeles River - Los Angeles (412.10)
DWR GW Subbasin Name: Coastal Plain Of Los Angeles - Central (4-011.04)
Disadvantaged Community: Severely Disadvantaged Community
Site History:

LDS Cleanup Sites from GeoTracker Cleanup Sites Data Download - Regulatory Activity

Action: Site Visit / Inspection / Sampling
Date: 2019-07-03 00:00:00
Action Type: ENFORCEMENT

Action: Site Visit / Inspection / Sampling
Date: 2018-06-01 00:00:00
Action Type: ENFORCEMENT

Action: Site Visit / Inspection / Sampling
Date: 2017-02-10 00:00:00
Action Type: ENFORCEMENT

Action: Site Visit / Inspection / Sampling
Date: 2016-02-10 00:00:00
Action Type: ENFORCEMENT

Action: Letter - Notice
Date: 2015-12-11 00:00:00
Action Type: ENFORCEMENT

Action: Site Visit / Inspection / Sampling
Date: 2015-01-16 00:00:00
Action Type: ENFORCEMENT

Action: Site Visit / Inspection / Sampling
Date: 2014-05-02 00:00:00
Action Type: ENFORCEMENT

Action: Site Visit / Inspection / Sampling
Date: 2013-04-04 00:00:00
Action Type: ENFORCEMENT

Action: Monitoring Report - Annually
Date: 2013-01-04 00:00:00
Action Type: RESPONSE

Action: Waste Discharge Requirements
Date: 2012-11-28 00:00:00
Action Type: ENFORCEMENT

Action: Staff Letter
Date: 2012-10-31 00:00:00
Action Type: ENFORCEMENT

Action: Staff Letter
Date: 2012-10-17 00:00:00
Action Type: ENFORCEMENT

Action: Staff Letter
Date: 2012-07-19 00:00:00

Action Type: ENFORCEMENT

Action: Site Visit / Inspection / Sampling
Date: 2012-01-25 00:00:00
Action Type: ENFORCEMENT

Action: Notice of Violation
Date: 2011-04-08 00:00:00
Action Type: ENFORCEMENT

Action: Site Visit / Inspection / Sampling
Date: 2011-01-05 00:00:00
Action Type: ENFORCEMENT

Action: Staff Letter
Date: 2010-11-22 00:00:00
Action Type: ENFORCEMENT

Action: File review
Date: 2010-09-30 00:00:00
Action Type: ENFORCEMENT

Action: Waste Discharge Requirements
Date: 1997-05-17 00:00:00
Action Type: ENFORCEMENT

LDS Cleanup Sites from GeoTracker Cleanup Sites Data Download - Regulatory Contacts

Contact Type: Regional Board Caseworker
Contact Name: ENRIQUE CASAS
City: LOS ANGELES
Organization Name: LOS ANGELES RWQCB (REGION 4)
Address: 320 W. 4TH ST., SUITE 200
Email: ecasas@waterboards.ca.gov
Phone No:

LDS Cleanup Sites from GeoTracker Cleanup Sites Data Download - Status History

Status: Open - Operating
Status Date: 2016-05-31 00:00:00

Status: Open - Verification Monitoring
Status Date: 2012-11-08 00:00:00

LDS Sites from GeoTracker Search - Regulatory Profile (as of Feb 27, 2021)

Site Facility Name: MONTEBELLO LAND & WATER CO. LANDFILL
Site Facility Type: LAND DISPOSAL SITE
Cleanup Status: OPEN - OPERATING
Project Status:
Potential COC: NONE SPECIFIED
WDR Place Type:
Wdr File No:
Wdr Order No:
Address: 344 MADISON
City: MONTEBELLO
Zip: 90640
County: LOS ANGELES
Cuf Claim No:
CUF Priority Assig:
CUF Amount Paid:
Designated Beneficial Use: MUN, AGR, IND, PROC
Designated Beneficl Use Desc: Municipal and Domestic Supply, Agricultural Supply, Industrial Service Supply, Industrial Process Supply
Project Oversight Agencies:
Report Link: https://geotracker.waterboards.ca.gov/profile_report?global_id=L10001028759
Cleanup Status Detail: OPEN - OPERATING AS OF 5/31/2016
Cleanup History Link: https://geotracker.waterboards.ca.gov/profile_report_include?global_id=L10001028759&tabname=regulatoryhistory
Potential Media of Concern: NONE SPECIFIED
User Defined Beneficial Use:
DWR GW Sub Basin: Coastal Plain Of Los Angeles - Central (4-011.04)
Calwater Watershed Name: Los Angeles River - Los Angeles (412.10)
Post Closure Site Management:
Future Land Use:
Facility Type: TITLE 27 - NON-MUNICIPAL SOLID WASTE LANDFILL
Composting Method:

Gndwater Monitoring Frequen:
Cleanup Oversight Agencies: LOS ANGELES RWQCB (REGION 4) (LEAD) - CASE #: 70-029
CASEWORKER: ENRIQUE CASAS
LOS ANGELES RWQCB (REGION 4) - CASE #: CI-5668
CASEWORKER: ENRIQUE CASAS
File Location: REGIONAL BOARD
Site History:

No site history available

LDS Sites from GeoTracker Search - Cleanup Status History (as of Feb 27, 2021)

Status: Open - Operating
Date: 5/31/2016

Status: Open - Verification Monitoring
Date: 11/8/2012

LDS Sites from GeoTracker Search - Regulatory Activities (as of Feb 27, 2021)

Action Type: Enforcement/Orders
Action Date: 5/17/1997
Received Issue Date: 5/17/1997
Action: Waste Discharge Requirements
Doc Link:
Title Description Comment: Waste Discharge Requirements Order No. 97-066

Action Type: Other Regulatory Actions
Action Date: 9/30/2010
Received Issue Date: 9/30/2010
Action: File review
Doc Link: https://geotracker.waterboards.ca.gov/view_documents?global_id=L10001028759&enforcement_id=6329073&temptable=ENFORCEMENT
Title Description Comment: 70-029_Montebello Land & Water Co. Landfill

Action Type: Other Regulatory Actions
Action Date: 11/22/2010
Received Issue Date: 11/22/2010
Action: Staff Letter
Doc Link: https://geotracker.waterboards.ca.gov/view_documents?global_id=L10001028759&enforcement_id=6074562&temptable=ENFORCEMENT
Title Description Comment: Electronic Submittal of Information

Action Type: Other Regulatory Actions
Action Date: 1/5/2011
Received Issue Date: 1/5/2011
Action: Site Visit / Inspection / Sampling
Doc Link: https://geotracker.waterboards.ca.gov/view_documents?global_id=L10001028759&enforcement_id=6308686&temptable=ENFORCEMENT
Title Description Comment: Inspection Report

Action Type: Enforcement/Orders
Action Date: 4/8/2011
Received Issue Date: 4/8/2011
Action: Notice of Violation
Doc Link: https://geotracker.waterboards.ca.gov/view_documents?global_id=L10001028759&enforcement_id=6098885&temptable=ENFORCEMENT
Title Description Comment: Notice of Violation Late Reporting

Action Type: Other Regulatory Actions
Action Date: 1/25/2012
Received Issue Date: 1/25/2012
Action: Site Visit / Inspection / Sampling
Doc Link: https://geotracker.waterboards.ca.gov/view_documents?global_id=L10001028759&enforcement_id=6308685&temptable=ENFORCEMENT
Title Description Comment: Inspection Report

Action Type: Other Regulatory Actions
Action Date: 7/19/2012
Received Issue Date: 7/19/2012
Action: Staff Letter
Doc Link: https://geotracker.waterboards.ca.gov/view_documents?global_id=L10001028759&enforcement_id=6130813&temptable=ENFORCEMENT
Title Description Comment: Tentative Order to Revise Waste Discharge Requirements

Action Type: Other Regulatory Actions
Action Date: 10/17/2012
Received Issue Date: 10/17/2012
Action: Staff Letter
Doc Link: https://geotracker.waterboards.ca.gov/view_documents?global_id=L10001028759&enforcement_id=6140227&temptable=ENFORCEMENT
Title Description Comment: Tentative Order to Revise Waste Discharge Requirements

Action Type: Other Regulatory Actions
Action Date: 10/31/2012
Received Issue Date: 10/31/2012
Action: Staff Letter
Doc Link: https://geotracker.waterboards.ca.gov/view_documents?global_id=L10001028759&enforcement_id=6141638&temptable=ENFORCEMENT
Title Description Comment: Tentative Order to Revise Waste Discharge Requirements

Action Type: Enforcement/Orders
Action Date: 11/28/2012
Received Issue Date: 11/28/2012
Action: Waste Discharge Requirements
Doc Link: https://geotracker.waterboards.ca.gov/view_documents?global_id=L10001028759&enforcement_id=6143967&temptable=ENFORCEMENT
Title Description Comment: Waste Discharge Requirements Order No. R4-2012-0172

Action Type: Response Requested - Reports
Action Date: 1/4/2013
Received Issue Date: 1/4/2013
Action: Monitoring Report - Annually
Doc Link: https://geotracker.waterboards.ca.gov/view_documents_all?global_id=L10001028759&doc_id=5909764
Title Description Comment: Annual 2012 Summary Waste Disposal Report

Action Type: Other Regulatory Actions
Action Date: 4/4/2013
Received Issue Date: 4/4/2013
Action: Site Visit / Inspection / Sampling
Doc Link: https://geotracker.waterboards.ca.gov/view_documents?global_id=L10001028759&enforcement_id=6308684&temptable=ENFORCEMENT
Title Description Comment: Inspection Report

Action Type: Other Regulatory Actions
Action Date: 5/2/2014
Received Issue Date: 5/2/2014
Action: Site Visit / Inspection / Sampling
Doc Link: https://geotracker.waterboards.ca.gov/view_documents?global_id=L10001028759&enforcement_id=6308682&temptable=ENFORCEMENT
Title Description Comment: Inspection Report

Action Type: Other Regulatory Actions
Action Date: 1/16/2015
Received Issue Date: 1/16/2015
Action: Site Visit / Inspection / Sampling
Doc Link: https://geotracker.waterboards.ca.gov/view_documents?global_id=L10001028759&enforcement_id=6308680&temptable=ENFORCEMENT
Title Description Comment: Inspection Report

Action Type: Notices
Action Date: 12/11/2015
Received Issue Date: 12/11/2015
Action: Letter - Notice
Doc Link: https://geotracker.waterboards.ca.gov/view_documents?

global_id=L10001028759&enforcement_id=6308678&temptable=ENFORCEMENT
Title Description Comment: El Nino Preparation

Action Type: Other Regulatory Actions
Action Date: 2/10/2016
Received Issue Date: 2/10/2016
Action: Site Visit / Inspection / Sampling
Doc Link: https://geotracker.waterboards.ca.gov/view_documents?global_id=L10001028759&enforcement_id=6308675&temptable=ENFORCEMENT
Title Description Comment: Inspection Report

Action Type: Other Regulatory Actions
Action Date: 2/10/2017
Received Issue Date: 2/10/2017
Action: Site Visit / Inspection / Sampling
Doc Link: https://geotracker.waterboards.ca.gov/view_documents?global_id=L10001028759&enforcement_id=6312636&temptable=ENFORCEMENT
Title Description Comment: Inspection Report

Action Type: Other Regulatory Actions
Action Date: 6/1/2018
Received Issue Date: 6/1/2018
Action: Site Visit / Inspection / Sampling
Doc Link: https://geotracker.waterboards.ca.gov/view_documents?global_id=L10001028759&enforcement_id=6363783&temptable=ENFORCEMENT
Title Description Comment: Inspection Report

Action Type: Other Regulatory Actions
Action Date: 7/3/2019
Received Issue Date: 7/3/2019
Action: Site Visit / Inspection / Sampling
Doc Link: https://geotracker.waterboards.ca.gov/view_documents?global_id=L10001028759&enforcement_id=6407943&temptable=ENFORCEMENT
Title Description Comment: Inspection Report

LDS Sites from GeoTracker Search - Documents (as of Feb 27, 2021)

Document Type: Site Documents ***Size:***
Document Date: 7/3/2019 ***Submitted By:*** ENRIQUE CASAS (REGULATOR)
Type: SITE VISIT / INSPECTION / SAMPLING ***Submitted:***
Title: INSPECTION REPORT
Title Link: https://geotracker.waterboards.ca.gov/view_documents?global_id=L10001028759&enforcement_id=6407943

Document Type: Site Documents ***Size:***
Document Date: 6/1/2018 ***Submitted By:*** ENRIQUE CASAS (REGULATOR)
Type: SITE VISIT / INSPECTION / SAMPLING ***Submitted:***
Title: INSPECTION REPORT
Title Link: https://geotracker.waterboards.ca.gov/view_documents?global_id=L10001028759&enforcement_id=6363783

Document Type: Site Documents ***Size:***
Document Date: 1/25/2012 ***Submitted By:*** ENRIQUE CASAS (REGULATOR)
Type: SITE VISIT / INSPECTION / SAMPLING ***Submitted:***
Title: INSPECTION REPORT
Title Link: https://geotracker.waterboards.ca.gov/view_documents?global_id=L10001028759&enforcement_id=6308685

Document Type: Site Documents ***Size:***
Document Date: 9/30/2010 ***Submitted By:*** ENRIQUE CASAS (REGULATOR)
Type: FILE REVIEW ***Submitted:***
Title: 70-029_MONTEBELLO LAND & WATER CO. LANDFILL
Title Link: https://geotracker.waterboards.ca.gov/view_documents?global_id=L10001028759&enforcement_id=6329073

Document Type: Monitoring Reports ***Size:*** 270 KB
Document Date: 1/7/2019 ***Submitted By:*** MARIO GARDEA (RP)
Type: MONITORING REPORT - SEMI-ANNUALLY ***Submitted:***
Title: BI-ANNUAL
Title Link: https://geotracker.waterboards.ca.gov/esi/uploads/geo_report/6661459803/L10001028759.PDF

Document Type: Monitoring Reports ***Size:*** 273 KB

Document Date: 7/13/2018 **Submitted By:** MARIO GARDEA (RP)
Type: MONITORING REPORT - SEMI-ANNUALLY **Submitted:**
Title: BI-ANNUAL
Title Link: https://geotracker.waterboards.ca.gov/esi/uploads/geo_report/6034979462/L10001028759.PDF

Document Type: Monitoring Reports **Size:** 264 KB
Document Date: 1/3/2018 **Submitted By:** MARIO GARDEA (RP)
Type: MONITORING REPORT - SEMI-ANNUALLY **Submitted:**
Title: BI-ANNUAL 2017 REPORT
Title Link: https://geotracker.waterboards.ca.gov/esi/uploads/geo_report/8026526093/L10001028759.PDF

Document Type: Monitoring Reports **Size:** 527 KB
Document Date: 1/11/2013 **Submitted By:** MARIO GARDEA (RP)
Type: MONITORING REPORT - QUARTERLY **Submitted:**
Title: FOURTH QUARTER 2012 WASTE DISPOSAL REPORT
Title Link: https://geotracker.waterboards.ca.gov/esi/uploads/geo_report/8942768156/L10001028759.PDF

Document Type: Monitoring Reports **Size:** 1,663 KB
Document Date: 1/25/2012 **Submitted By:** MARIO GARDEA (RP)
Type: MONITORING REPORT - QUARTERLY **Submitted:**
Title: ANNUAL 2011 WASTE DISPOSAL REPORT
Title Link: https://geotracker.waterboards.ca.gov/esi/uploads/geo_report/7110257744/L10001028759.PDF

Document Type: Site Documents **Size:**
Document Date: 2/10/2017 **Submitted By:** ENRIQUE CASAS (REGULATOR)
Type: SITE VISIT / INSPECTION / SAMPLING **Submitted:**
Title: INSPECTION REPORT
Title Link: https://geotracker.waterboards.ca.gov/view_documents?global_id=L10001028759&enforcement_id=6312636

Document Type: Site Documents **Size:**
Document Date: 12/11/2015 **Submitted By:** ENRIQUE CASAS (REGULATOR)
Type: LETTER - NOTICE **Submitted:**
Title: EL NINO PREPARATION
Title Link: https://geotracker.waterboards.ca.gov/view_documents?global_id=L10001028759&enforcement_id=6308678

Document Type: Site Documents **Size:**
Document Date: 1/16/2015 **Submitted By:** ENRIQUE CASAS (REGULATOR)
Type: SITE VISIT / INSPECTION / SAMPLING **Submitted:**
Title: INSPECTION REPORT
Title Link: https://geotracker.waterboards.ca.gov/view_documents?global_id=L10001028759&enforcement_id=6308680

Document Type: Site Documents **Size:**
Document Date: 10/17/2012 **Submitted By:** ENRIQUE CASAS (REGULATOR)
Type: STAFF LETTER **Submitted:**
Title: TENTATIVE ORDER TO REVISE WASTE DISCHARGE REQUIREMENTS
Title Link: https://geotracker.waterboards.ca.gov/view_documents?global_id=L10001028759&enforcement_id=6140227

Document Type: Monitoring Reports **Size:** 271 KB
Document Date: 7/13/2016 **Submitted By:** MARIO GARDEA (RP)
Type: MONITORING REPORT - SEMI-ANNUALLY **Submitted:**
Title: FIRST SEMIANNUAL 2016 WASTE DISPOSAL REPORT
Title Link: https://geotracker.waterboards.ca.gov/esi/uploads/geo_report/9503847122/L10001028759.PDF

Document Type: Monitoring Reports **Size:** 279 KB
Document Date: 7/14/2014 **Submitted By:** MARIO GARDEA (RP)
Type: MONITORING REPORT - SEMI-ANNUALLY **Submitted:**
Title: FIRST SEMIANNUAL 2014 WASTE DISPOSAL REPORT
Title Link: https://geotracker.waterboards.ca.gov/esi/uploads/geo_report/3561384081/L10001028759.PDF

Document Type: Monitoring Reports **Size:** 259 KB
Document Date: 1/13/2014 **Submitted By:** MARIO GARDEA (RP)
Type: MONITORING REPORT - SEMI-ANNUALLY **Submitted:**
Title: SECOND SEMIANNUAL 2013 WASTE DISPOSAL REPORT
Title Link: https://geotracker.waterboards.ca.gov/esi/uploads/geo_report/5620103955/L10001028759.PDF

Document Type: Site Documents **Size:**
Document Date: 4/4/2013 **Submitted By:** ENRIQUE CASAS (REGULATOR)
Type: SITE VISIT / INSPECTION / SAMPLING **Submitted:**
Title: INSPECTION REPORT

Title Link: https://geotracker.waterboards.ca.gov/view_documents?global_id=L10001028759&enforcement_id=6308684

Document Type: Site Documents
Size:
Document Date: 7/19/2012
Submitted By: ENRIQUE CASAS (REGULATOR)
Type: STAFF LETTER
Submitted:
Title: TENTATIVE ORDER TO REVISE WASTE DISCHARGE REQUIREMENTS
Title Link: https://geotracker.waterboards.ca.gov/view_documents?global_id=L10001028759&enforcement_id=6130813

Document Type: Monitoring Reports
Size: 271 KB
Document Date: 1/10/2017
Submitted By: MARIO GARDEA (RP)
Type: MONITORING REPORT - SEMI-ANNUALLY
Submitted:
Title: SECOND SEMIANNUAL 2016 WASTE DISPOSAL REPORT
Title Link: https://geotracker.waterboards.ca.gov/esi/uploads/geo_report/1014884650/L10001028759.PDF

Document Type: Monitoring Reports
Size: 266 KB
Document Date: 1/5/2016
Submitted By: MARIO GARDEA (RP)
Type: MONITORING REPORT - SEMI-ANNUALLY
Submitted:
Title: SECOND SEMIANNUAL 2015 WASTE DISPOSAL REPORT
Title Link: https://geotracker.waterboards.ca.gov/esi/uploads/geo_report/3794456243/L10001028759.PDF

Document Type: Monitoring Reports
Size: 271 KB
Document Date: 4/15/2013
Submitted By: MARIO GARDEA (RP)
Type: MONITORING REPORT - QUARTERLY
Submitted:
Title: FIRST QUARTER 2013 WASTE DISPOSAL REPORT
Title Link: https://geotracker.waterboards.ca.gov/esi/uploads/geo_report/9274949550/L10001028759.PDF

Document Type: Site Documents
Size: 501 KB
Document Date: 1/6/2021
Submitted By: MARIO GARDEA (RP)
Type: NOTICE OF INTENT
Submitted:
Title: BI-ANNUAL
Title Link: https://geotracker.waterboards.ca.gov/esi/uploads/geo_report/6963265180/L10001028759.PDF

Document Type: Site Documents
Size:
Document Date: 5/2/2014
Submitted By: ENRIQUE CASAS (REGULATOR)
Type: SITE VISIT / INSPECTION / SAMPLING
Submitted:
Title: INSPECTION REPORT
Title Link: https://geotracker.waterboards.ca.gov/view_documents?global_id=L10001028759&enforcement_id=6308682

Document Type: Site Documents
Size:
Document Date: 10/31/2012
Submitted By: ENRIQUE CASAS (REGULATOR)
Type: STAFF LETTER
Submitted:
Title: TENTATIVE ORDER TO REVISE WASTE DISCHARGE REQUIREMENTS
Title Link: https://geotracker.waterboards.ca.gov/view_documents?global_id=L10001028759&enforcement_id=6141638

Document Type: Site Documents
Size:
Document Date: 4/8/2011
Submitted By: ENRIQUE CASAS (REGULATOR)
Type: NOTICE OF VIOLATION
Submitted:
Title: NOTICE OF VIOLATION LATE REPORTING
Title Link: https://geotracker.waterboards.ca.gov/view_documents?global_id=L10001028759&enforcement_id=6098885

Document Type: Site Documents
Size:
Document Date: 11/22/2010
Submitted By: ENRIQUE CASAS (REGULATOR)
Type: STAFF LETTER
Submitted:
Title: ELECTRONIC SUBMITTAL OF INFORMATION
Title Link: https://geotracker.waterboards.ca.gov/view_documents?global_id=L10001028759&enforcement_id=6074562

Document Type: Monitoring Reports
Size: 263 KB
Document Date: 7/8/2015
Submitted By: MARIO GARDEA (RP)
Type: MONITORING REPORT - SEMI-ANNUALLY
Submitted:
Title: FIRST SEMIANNUAL 2015 WASTE DISPOSAL REPORT
Title Link: https://geotracker.waterboards.ca.gov/esi/uploads/geo_report/7989904820/L10001028759.PDF

Document Type: Monitoring Reports
Size: 267 KB
Document Date: 7/10/2013
Submitted By: MARIO GARDEA (RP)
Type: MONITORING REPORT - SEMI-ANNUALLY
Submitted:
Title: FIRST SEMIANNUAL 2013 WASTE DISPOSAL REPORT
Title Link: https://geotracker.waterboards.ca.gov/esi/uploads/geo_report/5612710177/L10001028759.PDF

Document Type: Monitoring Reports
Size: 201 KB

Document Date: 1/4/2013 **Submitted By:** ENRIQUE CASAS (REGULATOR)
Type: MONITORING REPORT - ANNUALLY **Submitted:**
Title: ANNUAL 2012 SUMMARY WASTE DISPOSAL REPORT - ANNUAL 2012 SUMMARY WASTE DISPOSAL REPORT
Title Link: https://geotracker.waterboards.ca.gov/regulators/deliverable_documents/8839659750/Annual%202012%20Summary%20Waste%20Disposal%20Report%2Epdf

Document Type: Monitoring Reports **Size:** 269 KB
Document Date: 7/24/2012 **Submitted By:** MARIO GARDEA (RP)
Type: MONITORING REPORT - QUARTERLY **Submitted:**
Title: SECOND QUARTER 2012 WASTE DISPOSAL REPORT
Title Link: https://geotracker.waterboards.ca.gov/esi/uploads/geo_report/2541014909/L10001028759.PDF

Document Type: Monitoring Reports **Size:** 803 KB
Document Date: 1/12/2012 **Submitted By:** MARIO GARDEA (RP)
Type: MONITORING REPORT - QUARTERLY **Submitted:**
Title: THIRD QUARTER 2011 WASTE DISPOSAL REPORT
Title Link: https://geotracker.waterboards.ca.gov/esi/uploads/geo_report/1696141064/L10001028759.PDF

Document Type: Site Documents **Size:** 178 KB
Document Date: 12/7/2012 **Submitted By:** MARIO GARDEA (RP)
Type: CORRESPONDENCE **Submitted:**
Title: DELEGATING RESPONSIBILITY LETTER
Title Link: https://geotracker.waterboards.ca.gov/esi/uploads/geo_report/8633771777/L10001028759.PDF

Document Type: Monitoring Reports **Size:** 258 KB
Document Date: 10/12/2012 **Submitted By:** MARIO GARDEA (RP)
Type: MONITORING REPORT - QUARTERLY **Submitted:**
Title: THIRD QUARTER 2012 WASTE DISPOSAL REPORT
Title Link: https://geotracker.waterboards.ca.gov/esi/uploads/geo_report/2781766772/L10001028759.PDF

Document Type: Monitoring Reports **Size:** 84 KB
Document Date: 4/13/2012 **Submitted By:** MARIO GARDEA (RP)
Type: MONITORING REPORT - QUARTERLY **Submitted:**
Title: FIRST QUARTER 2012 WASTE DISPOSAL REPORT
Title Link: https://geotracker.waterboards.ca.gov/esi/uploads/geo_report/3095336854/L10001028759.PDF

Document Type: Site Documents **Size:**
Document Date: 1/5/2011 **Submitted By:** ENRIQUE CASAS (REGULATOR)
Type: SITE VISIT / INSPECTION / SAMPLING **Submitted:**
Title: INSPECTION REPORT
Title Link: https://geotracker.waterboards.ca.gov/view_documents?global_id=L10001028759&enforcement_id=6308686

Document Type: Monitoring Reports **Size:** 274 KB
Document Date: 7/6/2017 **Submitted By:** MARIO GARDEA (RP)
Type: MONITORING REPORT - SEMI-ANNUALLY **Submitted:**
Title: BI-ANNUAL 2017 REPORT
Title Link: https://geotracker.waterboards.ca.gov/esi/uploads/geo_report/8904578864/L10001028759.PDF

Document Type: Site Documents **Size:**
Document Date: 2/10/2016 **Submitted By:** ENRIQUE CASAS (REGULATOR)
Type: SITE VISIT / INSPECTION / SAMPLING **Submitted:**
Title: INSPECTION REPORT
Title Link: https://geotracker.waterboards.ca.gov/view_documents?global_id=L10001028759&enforcement_id=6308675

Document Type: Site Documents **Size:** 254 KB
Document Date: 7/1/2020 **Submitted By:** MARIO GARDEA (RP)
Type: NOTICE OF INTENT **Submitted:**
Title: BI-ANNUAL
Title Link: https://geotracker.waterboards.ca.gov/esi/uploads/geo_report/1240450382/L10001028759.PDF

Document Type: Site Documents **Size:**
Document Date: 11/28/2012 **Submitted By:** ENRIQUE CASAS (REGULATOR)
Type: WASTE DISCHARGE REQUIREMENTS **Submitted:**
Title: WASTE DISCHARGE REQUIREMENTS ORDER NO. R4-2012-0172
Title Link: https://geotracker.waterboards.ca.gov/view_documents?global_id=L10001028759&enforcement_id=6143967

Document Type: Monitoring Reports **Size:** 278 KB
Document Date: 1/19/2015 **Submitted By:** MARIO GARDEA (RP)

Map Key	Number of Records	Direction	Distance (mi/ft)	Elev/Diff (ft)	Site	DB

Type: MONITORING REPORT - SEMI-ANNUALLY **Submitted:**
Title: SECOND SEMIANNUAL 2014 WASTE DISPOSAL REPORT
Title Link: https://geotracker.waterboards.ca.gov/esi/uploads/geo_report/8718528509/L10001028759.PDF

Document Type: Monitoring Reports **Size:** 267 KB
Document Date: 1/10/2020 **Submitted By:** MARIO GARDEA (RP)
Type: MONITORING REPORT - SEMI-ANNUALLY **Submitted:**
Title: BI-ANNUAL
Title Link: https://geotracker.waterboards.ca.gov/esi/uploads/geo_report/6513338565/L10001028759.PDF

Document Type: Monitoring Reports **Size:** 263 KB
Document Date: 7/8/2019 **Submitted By:** MARIO GARDEA (RP)
Type: MONITORING REPORT - SEMI-ANNUALLY **Submitted:**
Title: BI-ANNUAL
Title Link: https://geotracker.waterboards.ca.gov/esi/uploads/geo_report/2361337482/L10001028759.PDF

24	2 of 2	NE	0.21 / 1,085.82	212.44 / 6	MONTEBELLO LAND & WATER CO 344 EMADISON MONTEBELLO CA 90640	EMISSIONS

1993 Criteria Data

Facility ID: 52348
Facility SIC Code: 4941
CO: 19
Air Basin: SC
District: SC
COID: LA
DISN: SOUTH COAST AQMD
CHAPIS:
CERR Code:
TOGT: 6.1
ROGT: .55754
COT: 1.9
NOXT: 15.3
SOXT: 0
PMT:
PM10T:

1993 Toxic Data

Facility ID: 52348
Facility SIC Code: 4941
CO: 19
Air Basin: SC
District: SC
TS:
Health Risk Asmt:
Non-Cancer Chronic Haz Ind:
Non-Cancer Acute Haz Ind:
COID: LA
DISN: SOUTH COAST AQMD
CHAPIS:
CERR Code:

1995 Criteria Data

Facility ID: 52348
Facility SIC Code: 4941
CO: 19
Air Basin: SC
District: SC
COID: LA
DISN: SOUTH COAST AQMD
CHAPIS:
CERR Code:
TOGT: 6.1
ROGT: .55754
COT: 1.9
NOXT: 15.3
SOXT: 0
PMT:
PM10T:

1995 Toxic Data

Facility ID: 52348
Facility SIC Code: 4941
CO: 19
Air Basin: SC
District: SC
COID: LA
DISN: SOUTH COAST AQMD
CHAPIS:
CERR Code:

TS:
Health Risk Asmt:
Non-Cancer Chronic Haz Ind:
Non-Cancer Acute Haz Ind:

1997 Criteria Data

Facility ID:	52348	***CERR Code:***	
Facility SIC Code:	4941	***TOGT:***	3.981
CO:	19	***ROGT:***	.3638634
Air Basin:	SC	***COT:***	5.184
District:	SC	***NOXT:***	.039
COID:	LA	***SOXT:***	
DISN:	SOUTH COAST AQMD	***PMT:***	
CHAPIS:		***PM10T:***	

1997 Toxic Data

Facility ID:	52348	***COID:***	LA
Facility SIC Code:	4941	***DISN:***	SOUTH COAST AQMD
CO:	19	***CHAPIS:***	
Air Basin:	SC	***CERR Code:***	
District:	SC		
TS:			
Health Risk Asmt:			
Non-Cancer Chronic Haz Ind:			
Non-Cancer Acute Haz Ind:			

1998 Criteria Data

Facility ID:	52348	***CERR Code:***	
Facility SIC Code:	4941	***TOGT:***	4.917
CO:	19	***ROGT:***	.4494138
Air Basin:	SC	***COT:***	5.184
District:	SC	***NOXT:***	.039
COID:	LA	***SOXT:***	
DISN:	SOUTH COAST AQMD	***PMT:***	
CHAPIS:		***PM10T:***	

1998 Toxic Data

Facility ID:	52348	***COID:***	LA
Facility SIC Code:	4941	***DISN:***	SOUTH COAST AQMD
CO:	19	***CHAPIS:***	
Air Basin:	SC	***CERR Code:***	
District:	SC		
TS:			
Health Risk Asmt:			
Non-Cancer Chronic Haz Ind:			
Non-Cancer Acute Haz Ind:			

1999 Criteria Data

Facility ID:	52348	***CERR Code:***	
Facility SIC Code:	4941	***TOGT:***	3.981
CO:	19	***ROGT:***	.3638634
Air Basin:	SC	***COT:***	5.184
District:	SC	***NOXT:***	.039
COID:	LA	***SOXT:***	
DISN:	SOUTH COAST AQMD	***PMT:***	
CHAPIS:		***PM10T:***	

Map Key	Number of Records	Direction	Distance (mi/ft)	Elev/Diff (ft)	Site	DB

1999 Toxic Data

Facility ID:	52348	***COID:***	LA
Facility SIC Code:	4941	***DISN:***	SOUTH COAST AQMD
CO:	19	***CHAPIS:***	
Air Basin:	SC	***CERR Code:***	
District:	SC		
TS:			
Health Risk Asmt:			
Non-Cancer Chronic Haz Ind:			
Non-Cancer Acute Haz Ind:			

25	*1 of 1*	*WNW*	*0.21 / 1,094.69*	*207.01 / 1*	***SAM LAY*** ***201 N. 3RD STREET*** ***MONTEBELLO CA 90640***	***RCRA NON GEN***

EPA Handler ID:	CAC003111277
Gen Status Universe:	No Report
Contact Name:	SAM LAY
Contact Address:	201 N. 3RD STREET , , MONTEBELLO , CA, 90640 ,
Contact Phone No and Ext:	626-543-4654
Contact Email:	KARLA@SUPERIORENV.COM
Contact Country:	
County Name:	LOS ANGELES
EPA Region:	09
Land Type:	
Receive Date:	20210323
Location Latitude:	
Location Longitude:	

Violation/Evaluation Summary

Note:	NO RECORDS: As of Jun 2021, there are no Compliance Monitoring and Enforcement (violation) records associated with this facility (EPA ID).

Handler Summary

Importer Activity:	No
Mixed Waste Generator:	No
Transporter Activity:	No
Transfer Facility:	No
Onsite Burner Exemption:	No
Furnace Exemption:	No
Underground Injection Activity:	No
Commercial TSD:	No
Used Oil Transporter:	No
Used Oil Transfer Facility:	No
Used Oil Processor:	No
Used Oil Refiner:	No
Used Oil Burner:	No
Used Oil Market Burner:	No
Used Oil Spec Marketer:	No

Hazardous Waste Handler Details

Sequence No:	1
Receive Date:	20210323
Handler Name:	SAM LAY
Source Type:	Implementer
Federal Waste Generator Code:	N
Generator Code Description:	Not a Generator, Verified

Owner/Operator Details

Map Key	Number of Records	Direction	Distance (mi/ft)	Elev/Diff (ft)	Site	DB

Owner/Operator Ind: Current Operator
Type: Other
Name: SAM LAY
Date Became Current:
Date Ended Current:
Phone: 626-543-4654
Source Type: Implementer
Street No:
Street 1: 201 N. 3RD STREET
Street 2:
City: MONTEBELLO
State: CA
Country:
Zip Code: 90640

Owner/Operator Ind: Current Owner
Type: Other
Name: SAM LAY
Date Became Current:
Date Ended Current:
Phone: 626-543-4654
Source Type: Implementer
Street No:
Street 1: 201 N. 3RD STREET
Street 2:
City: MONTEBELLO
State: CA
Country:
Zip Code: 90640

---

26 | **1 of 1** | **NE** | **0.21 / 1,094.74** | **212.97 / 7** | **MONTEBELLO LAND & WATER CO.**
344 E. MADISON AVENUE
MONTEBELLO CA | **HIST TANK**

Owner Name: MONTEBELLO LAND & WATER COMPAN
Owner Street: 344 E. MADISON AVENUE
Owner City: MONTEBELLO
Owner State: CA
Owner Zip: 90640
No of Containers: 1
County: LOS ANGELES
Facility State: CA
Facility Zip: 90640

---

27 | **1 of 4** | **W** | **0.21 / 1,115.70** | **202.98 / -3** | **UNOCAL #0854 (FORMER)**
318 WHITTIER BLVD W
MONTEBELLO CA 90640 | **LUST**

Global ID: T0603703551
Status: COMPLETED - CASE CLOSED
Status Date: 9/10/1996
Case Type: LUST CLEANUP SITE
Date Source: LUST Cleanup Sites & Military UST Site from GeoTracker Project Search Results Export; LUST Cleanup Sites & Military UST Site from GeoTracker Cleanup Sites Data Download
County: LOS ANGELES
Latitude: 34.0090049
Longitude: -118.1030882

LUST Cleanup Sites from GeoTracker Cleanup Sites Data Download - Facilities Detail

RB Case No: I-09995
Local Case No:
Begin Date: 1/12/1994
Lead Agency: LOS ANGELES RWQCB (REGION 4)
Local Agency: LOS ANGELES COUNTY
CUF Case: YES
Potential Media of Concern: Soil
How Discovered Description:
Calwater Watershed Name: Los Angeles River - Los Angeles (412.10)
DWR GW Subbasin Name: Coastal Plain Of Los Angeles - Central (4-011.04)
Disadvantaged Community:
Calenviroscreen Score: 91-95%
Site History:
Potential COC: Gasoline
How Discovered: Other Means
Stop Method:
Stop Description:
Case Worker: YR
File Location:

LUST Cleanup Sites from GeoTracker Cleanup Sites Data Download - Regulatory Activity

Action Type: Other
Date : 1/31/1994
Action: Leak Reported

Action Type: Other
Date : 1/12/1994

Action: Leak Discovery

LUST Cleanup Sites from GeoTracker Cleanup Sites Data Download - Regulatory Contacts

Contact Type: Local Agency Caseworker
Contact Name: JOHN AWUJO
City: ALHAMBRA
Organization Name: LOS ANGELES COUNTY
Address: 900 S FREMONT AVE
Email: jawujo@dpw.lacounty.gov
Phone No: 6264583507

Contact Type: Regional Board Caseworker
Contact Name: YUE RONG
City: Los Angeles
Organization Name: LOS ANGELES RWQCB (REGION 4)
Address: 320 W. 4TH ST., SUITE 200
Email: yrong@waterboards.ca.gov
Phone No:

LUST Cleanup Sites from GeoTracker Cleanup Sites Data Download - Status History

Status: Completed - Case Closed
Status Date: 9/10/1996

Status: Open - Site Assessment
Status Date: 1/31/1994

Status: Open - Case Begin Date
Status Date: 1/12/1994

LUST Sites from GeoTracker Search - Regulatory Profile

Site Facility Name: UNOCAL #0854 (FORMER)
Site Facility Type: LUST CLEANUP SITE
Cleanup Status: COMPLETED - CASE CLOSED
Project Status:
WDR Place Type:
WDR File:
WDR Order:
CUF Priority Assig: D
CUF Amount Paid:
File Location:
Potential COC: GASOLINE
Facility Type:
Composting Method:
Address: 318 WHITTIER BLVD W
City: MONTEBELLO
Zip: 90640
County: LOS ANGELES
CUF Claim: 9597

Designated Beneficial Use: MUN, AGR, IND, PROC
Project Oversight Agencies:
Report Link: https://geotracker.waterboards.ca.gov/profile_report?global_id=T0603703551
Cleanup Status Detail: COMPLETED - CASE CLOSED AS OF 9/10/1996
Cleanup History Link: https://geotracker.waterboards.ca.gov/profile_report_include?global_id=T0603703551&tabname=regulatoryhistory
Potential Media of Concern: SOIL
User Defined Beneficial Use:
DWR GW Sub Basin: Coastal Plain Of Los Angeles - Central (4-011.04)
Calwater Watershed Name: Los Angeles River - Los Angeles (412.10)
Post Closure Site Management:
Future Land Use:
Cleanup Oversight Agencies: LOS ANGELES RWQCB (REGION 4) (LEAD) - CASE #: I-09995
CASEWORKER: YUE RONG
LOS ANGELES COUNTY
CASEWORKER: JOHN AWUJO
Gndwater Monitoring Freque:
Designated Beneficial Use Desc: Municipal and Domestic Supply, Agricultural Supply, Industrial Service Supply, Industrial Process Supply
Site History:

No site history available

LUST Sites from GeoTracker Search - Cleanup Status History

Status: Completed - Case Closed
Date : 9/10/1996

Status: Open - Site Assessment
Date : 1/31/1994

Status: Open - Case Begin Date
Date : 1/12/1994

LUST Sites from GeoTracker Search - Regulatory Activities (as of May 29, 2021)

Action Type: Leak Action
Action Date: 1/31/1994
Received Issue Date:
Action: Leak Reported
Doc Link:
Title Description Comments:

Action Type: Leak Action
Action Date: 1/12/1994
Received Issue Date:
Action: Leak Discovery
Doc Link:
Title Description Comments:

LUST Sites from GeoTracker Search - Documents (as of May 29, 2021)

Document Type: Site Documents
Size : 571 KB
Document Date: *
Submitted By: ANTEA GROUP REIMBURSEMENT (CONTRACTOR)
Type: SITE INVESTIGATION
Submitted:
Title: 1993.1.19_SOW_UNOCAL
Title Link: https://geotracker.waterboards.ca.gov/esi/uploads/geo_report/3955190837/T0603703551.PDF

Document Type: Site Documents
Size : 1,973 KB
Document Date: 12/9/1998*
Submitted By: ANTEA GROUP REIMBURSEMENT (CONTRACTOR)
Type: OTHER REPORT / DOCUMENT
Submitted:
Title: 1998_12_09_CONFIRMATION BORING RPT.-ALTON GEOSCIENCE
Title Link: https://geotracker.waterboards.ca.gov/esi/uploads/geo_report/8603587269/T0603703551.PDF

Document Type: Site Documents
Size : 1,973 KB
Document Date: 12/9/1998*
Submitted By: ANTEA GROUP REIMBURSEMENT (CONTRACTOR)
Type: STATUS / PROGRESS REPORTS
Submitted:
Title: 1998_12_09_CONFIRMATION BORING RPT.-ALTON GEOSCIENCE
Title Link: https://geotracker.waterboards.ca.gov/esi/uploads/geo_report/9043240487/T0603703551.PDF

Document Type: Site Documents
Size : 582 KB
Document Date: 11/24/1998*
Submitted By: ANTEA GROUP REIMBURSEMENT (CONTRACTOR)
Type: TECHNICAL MEMOS
Submitted:
Title: 1998.11.24_CJR_TPS
Title Link: https://geotracker.waterboards.ca.gov/esi/uploads/geo_report/7385340809/T0603703551.PDF

Document Type: Site Documents
Size : 582 KB
Document Date: 11/24/1998*
Submitted By: ANTEA GROUP REIMBURSEMENT (CONTRACTOR)
Type: OTHER REPORT / DOCUMENT
Submitted:
Title: 1998.11.24_CJR_TPS
Title Link: https://geotracker.waterboards.ca.gov/esi/uploads/geo_report/6405846357/T0603703551.PDF

Document Type: Site Documents
Size : 4,948 KB
Document Date: 10/10/1997*
Submitted By: ANTEA GROUP REIMBURSEMENT (CONTRACTOR)
Type: SITE ASSESSMENT REPORT
Submitted:
Title: 1997_10_10_PHASE I ENVIRO SITE ASSESS-PHR ENVIRO
Title Link: https://geotracker.waterboards.ca.gov/esi/uploads/geo_report/1491644084/T0603703551.PDF

Document Type: Site Documents
Document Date: 10/10/1997*
Size : 4,948 KB
Submitted By: ANTEA GROUP REIMBURSEMENT (CONTRACTOR)
Type: SITE ASSESSMENT REPORT
Submitted:
Title: 1997_10_10_PHASE I ENVIRO SITE ASSESS-PHR ENVIRO
Title Link: https://geotracker.waterboards.ca.gov/esi/uploads/geo_report/9694069921/T0603703551.PDF

Document Type: Site Documents
Document Date: 10/31/1996*
Size : 169 KB
Submitted By: ANTEA GROUP REIMBURSEMENT (CONTRACTOR)
Type: STATUS / PROGRESS REPORTS
Submitted:
Title: 1996.10.31_ALTONG
Title Link: https://geotracker.waterboards.ca.gov/esi/uploads/geo_report/7477544963/T0603703551.PDF

Document Type: Monitoring Reports
Document Date: 10/31/1996*
Size : 169 KB
Submitted By: ANTEA GROUP REIMBURSEMENT (CONTRACTOR)
Type: MONITORING REPORT - QUARTERLY
Submitted:
Title: 1996.10.31_ALTONG
Title Link: https://geotracker.waterboards.ca.gov/esi/uploads/geo_report/8334237158/T0603703551.PDF

Document Type: Site Documents
Document Date: 10/22/1996*
Size : 268 KB
Submitted By: ANTEA GROUP REIMBURSEMENT (CONTRACTOR)
Type: WELL DESTRUCTION REPORT
Submitted:
Title: 1996_10_22_WELL ABANDONMENT RPT.-ALTON GEOSCIENCE
Title Link: https://geotracker.waterboards.ca.gov/esi/uploads/geo_report/7463243961/T0603703551.PDF

Document Type: Site Documents
Document Date: 10/22/1996*
Size : 268 KB
Submitted By: ANTEA GROUP REIMBURSEMENT (CONTRACTOR)
Type: WELL DESTRUCTION REPORT
Submitted:
Title: 1996_10_22_WELL ABANDONMENT RPT.-ALTON GEOSCIENCE
Title Link: https://geotracker.waterboards.ca.gov/esi/uploads/geo_report/3403951823/T0603703551.PDF

Document Type: Site Documents
Document Date: 10/22/1996*
Size : 448 KB
Submitted By: ANTEA GROUP REIMBURSEMENT (CONTRACTOR)
Type: WELL DESTRUCTION REPORT
Submitted:
Title: 1996.10.22_WAR_ALTONG
Title Link: https://geotracker.waterboards.ca.gov/esi/uploads/geo_report/5755362391/T0603703551.PDF

Document Type: Site Documents
Document Date: 10/10/1996*
Size : 362 KB
Submitted By: ANTEA GROUP REIMBURSEMENT (CONTRACTOR)
Type: CORRESPONDENCE
Submitted:
Title: 1996.10.10_SITEHISTORY
Title Link: https://geotracker.waterboards.ca.gov/esi/uploads/geo_report/3765814006/T0603703551.PDF

Document Type: Site Documents
Document Date: 10/10/1996*
Size : 362 KB
Submitted By: ANTEA GROUP REIMBURSEMENT (CONTRACTOR)
Type: OTHER REPORT / DOCUMENT
Submitted:
Title: 1996.10.10_SITEHISTORY
Title Link: https://geotracker.waterboards.ca.gov/esi/uploads/geo_report/5780431926/T0603703551.PDF

Document Type: Site Documents
Document Date: 9/16/1996*
Size : 349 KB
Submitted By: ANTEA GROUP REIMBURSEMENT (CONTRACTOR)
Type: OTHER REPORT / DOCUMENT
Submitted:
Title: 1996.09.16_WELLREPORT_AG
Title Link: https://geotracker.waterboards.ca.gov/esi/uploads/geo_report/7246557414/T0603703551.PDF

Document Type: Site Documents
Document Date: 9/16/1996*
Size : 349 KB
Submitted By: ANTEA GROUP REIMBURSEMENT (CONTRACTOR)
Type: WELL DESTRUCTION WORKPLAN
Submitted:
Title: 1996.09.16_WELLREPORT_AG
Title Link: https://geotracker.waterboards.ca.gov/esi/uploads/geo_report/3749315738/T0603703551.PDF

Document Type: Site Documents
Document Date: 9/10/1996*
Size : 46 KB
Submitted By: ANTEA GROUP REIMBURSEMENT (CONTRACTOR)
Type: CORRESPONDENCE
Submitted:
Title: 1996_09_10_CRWQCB-UST- CASE CLOSURE
Title Link: https://geotracker.waterboards.ca.gov/esi/uploads/geo_report/6960775554/T0603703551.PDF

Document Type: Site Documents
Document Date: 9/10/1996*
Size : 74 KB
Submitted By: ANTEA GROUP REIMBURSEMENT (CONTRACTOR)
Type: CORRESPONDENCE
Submitted:
Title: 1996.9.10_CRWQCB
Title Link: https://geotracker.waterboards.ca.gov/esi/uploads/geo_report/5339998722/T0603703551.PDF

Document Type: Site Documents
Document Date: 9/10/1996*
Size : 46 KB
Submitted By: ANTEA GROUP REIMBURSEMENT (CONTRACTOR)
Type: CLOSURE REPORT
Submitted:
Title: 1996_09_10_CRWQCB-UST- CASE CLOSURE
Title Link: https://geotracker.waterboards.ca.gov/esi/uploads/geo_report/7295565128/T0603703551.PDF

Document Type: Site Documents
Document Date: 9/10/1996*
Size : 74 KB
Submitted By: ANTEA GROUP REIMBURSEMENT (CONTRACTOR)
Type: CORRESPONDENCE
Submitted:
Title: 1996.9.10_CRWQCB
Title Link: https://geotracker.waterboards.ca.gov/esi/uploads/geo_report/2005117595/T0603703551.PDF

Document Type: Monitoring Reports
Document Date: 8/9/1996*
Size : 179 KB
Submitted By: ANTEA GROUP REIMBURSEMENT (CONTRACTOR)
Type: MONITORING REPORT - QUARTERLY
Submitted:
Title: 1996.8.9_Q2SR_ALTONG
Title Link: https://geotracker.waterboards.ca.gov/esi/uploads/geo_report/8547556996/T0603703551.PDF

Document Type: Site Documents
Document Date: 8/9/1996*
Size : 175 KB
Submitted By: ANTEA GROUP REIMBURSEMENT (CONTRACTOR)
Type: OTHER REPORT / DOCUMENT
Submitted:
Title: 1996.8.9_Q2SR_ALTONG
Title Link: https://geotracker.waterboards.ca.gov/esi/uploads/geo_report/1070654749/T0603703551.PDF

Document Type: Site Documents
Document Date: 5/3/1996*
Size : 165 KB
Submitted By: ANTEA GROUP REIMBURSEMENT (CONTRACTOR)
Type: OTHER REPORT / DOCUMENT
Submitted:
Title: 1996.5.3_Q1SR_ALTONG
Title Link: https://geotracker.waterboards.ca.gov/esi/uploads/geo_report/1155462443/T0603703551.PDF

Document Type: Monitoring Reports
Document Date: 5/3/1996*
Size : 169 KB
Submitted By: ANTEA GROUP REIMBURSEMENT (CONTRACTOR)
Type: MONITORING REPORT - QUARTERLY
Submitted:
Title: 1996.5.3_Q1SR_ALTONG
Title Link: https://geotracker.waterboards.ca.gov/esi/uploads/geo_report/2307766258/T0603703551.PDF

Document Type: Site Documents
Document Date: 4/18/1995*
Size : 1,354 KB
Submitted By: ANTEA GROUP REIMBURSEMENT (CONTRACTOR)
Type: STATUS / PROGRESS REPORTS
Submitted:
Title: 1995.4.18_VESS_ALTONG
Title Link: https://geotracker.waterboards.ca.gov/esi/uploads/geo_report/9567968547/T0603703551.PDF

Document Type: Site Documents
Document Date: 4/18/1995*
Size : 1,354 KB
Submitted By: ANTEA GROUP REIMBURSEMENT (CONTRACTOR)
Type: STATUS / PROGRESS REPORTS
Submitted:
Title: 1995.4.18_VESS_ALTONG
Title Link: https://geotracker.waterboards.ca.gov/esi/uploads/geo_report/3948305606/T0603703551.PDF

Document Type: Site Documents
Document Date: 3/2/1995*
Size : 3,176 KB
Submitted By: ANTEA GROUP REIMBURSEMENT (CONTRACTOR)
Type: STATUS / PROGRESS REPORTS
Submitted:
Title: 1995.3.2_VESS_ALTONG
Title Link: https://geotracker.waterboards.ca.gov/esi/uploads/geo_report/6249804019/T0603703551.PDF

Document Type: Site Documents
Document Date: 2/27/1995*
Size : 289 KB
Submitted By: ANTEA GROUP REIMBURSEMENT (CONTRACTOR)
Type: OTHER REPORT / DOCUMENT
Submitted:
Title: 1995.2.27_QSR_ALTONG
Title Link: https://geotracker.waterboards.ca.gov/esi/uploads/geo_report/2540982186/T0603703551.PDF

Document Type: Monitoring Reports
Document Date: 2/27/1995*
Size : 289 KB
Submitted By: ANTEA GROUP REIMBURSEMENT (CONTRACTOR)
Type: MONITORING REPORT - QUARTERLY
Submitted:
Title: 1995.2.27_QSR_ALTONG
Title Link: https://geotracker.waterboards.ca.gov/esi/uploads/geo_report/7199809193/T0603703551.PDF

Document Type: Site Documents
Document Date: 1/12/1995*
Size : 814 KB
Submitted By: ANTEA GROUP REIMBURSEMENT (CONTRACTOR)
Type: STATUS / PROGRESS REPORTS
Submitted:
Title: 1995.1.12_VESS_ALTONG
Title Link: https://geotracker.waterboards.ca.gov/esi/uploads/geo_report/4976981043/T0603703551.PDF

Document Type: Site Documents
Document Date: 12/19/1994*
Size : 141 KB
Submitted By: ANTEA GROUP REIMBURSEMENT (CONTRACTOR)
Type: STATUS / PROGRESS REPORTS
Submitted:
Title: 1994.12.19_ALTONG
Title Link: https://geotracker.waterboards.ca.gov/esi/uploads/geo_report/1137808680/T0603703551.PDF

Document Type: Site Documents
Document Date: 12/19/1994*
Size : 141 KB
Submitted By: ANTEA GROUP REIMBURSEMENT (CONTRACTOR)
Type: CORRESPONDENCE
Submitted:
Title: 1994.12.19_ALTONG
Title Link: https://geotracker.waterboards.ca.gov/esi/uploads/geo_report/5931469261/T0603703551.PDF

Document Type: Site Documents
Document Date: 12/5/1994*
Size : 907 KB
Submitted By: ANTEA GROUP REIMBURSEMENT (CONTRACTOR)
Type: OTHER REPORT / DOCUMENT
Submitted:
Title: 1994.12.05_VAPORREPORT_AG
Title Link: https://geotracker.waterboards.ca.gov/esi/uploads/geo_report/4670708715/T0603703551.PDF

Document Type: Site Documents
Document Date: 11/15/1994*
Size : 154 KB
Submitted By: ANTEA GROUP REIMBURSEMENT (CONTRACTOR)
Type: OTHER REPORT / DOCUMENT
Submitted:
Title: 1994.11.15_LR_FEL
Title Link: https://geotracker.waterboards.ca.gov/esi/uploads/geo_report/8364998877/T0603703551.PDF

Document Type: Monitoring Reports
Document Date: 10/31/1994*
Size : 219 KB
Submitted By: ANTEA GROUP REIMBURSEMENT (CONTRACTOR)
Type: MONITORING REPORT - QUARTERLY
Submitted:
Title: 1994.10.31_3Q94 SITE QTRLY RPT.-ALTON GEOSCIENCE
Title Link: https://geotracker.waterboards.ca.gov/esi/uploads/geo_report/1135687053/T0603703551.PDF

Document Type: Site Documents
Document Date: 10/31/1994*
Size : 601 KB
Submitted By: ANTEA GROUP REIMBURSEMENT (CONTRACTOR)
Type: OTHER REPORT / DOCUMENT
Submitted:
Title: 1994.10.31_QSR_ALTONG
Title Link: https://geotracker.waterboards.ca.gov/esi/uploads/geo_report/2554159343/T0603703551.PDF

Document Type: Monitoring Reports
Document Date: 10/31/1994*
Size : 219 KB
Submitted By: ANTEA GROUP REIMBURSEMENT (CONTRACTOR)
Type: MONITORING REPORT - QUARTERLY
Submitted:
Title: 1994.10.31_3Q94 SITE QTRLY RPT.-ALTON GEOSCIENCE
Title Link: https://geotracker.waterboards.ca.gov/esi/uploads/geo_report/2739497303/T0603703551.PDF

Document Type: Site Documents
Document Date: 10/27/1994*
Size : 214 KB
Submitted By: ANTEA GROUP REIMBURSEMENT (CONTRACTOR)
Type: SITE ASSESSMENT REPORT
Submitted:
Title: 1994.10.27_SITEASSESSMENT_AG
Title Link: https://geotracker.waterboards.ca.gov/esi/uploads/geo_report/2459795475/T0603703551.PDF

Document Type: Site Documents
Document Date: 10/20/1994*
Size : 344 KB
Submitted By: ANTEA GROUP REIMBURSEMENT (CONTRACTOR)
Type: OTHER REPORT / DOCUMENT
Submitted:
Title: 1994.10.20_LR_FEL
Title Link: https://geotracker.waterboards.ca.gov/esi/uploads/geo_report/3522997379/T0603703551.PDF

Document Type: Site Documents
Document Date: 10/14/1994*
Size : 346 KB
Submitted By: ANTEA GROUP REIMBURSEMENT (CONTRACTOR)
Type: OTHER REPORT / DOCUMENT
Submitted:
Title: 1994.10.14_LR_FEL
Title Link: https://geotracker.waterboards.ca.gov/esi/uploads/geo_report/2928225040/T0603703551.PDF

Document Type: Site Documents
Document Date: 9/23/1994*
Size : 1,385 KB
Submitted By: ANTEA GROUP REIMBURSEMENT (CONTRACTOR)
Type: SITE ASSESSMENT REPORT
Submitted:
Title: 1994.9.23_SSAR_AALTONG
Title Link: https://geotracker.waterboards.ca.gov/esi/uploads/geo_report/5374880313/T0603703551.PDF

Document Type: Site Documents
Document Date: 9/23/1994*
Size : 1,377 KB
Submitted By: ANTEA GROUP REIMBURSEMENT (CONTRACTOR)
Type: SITE ASSESSMENT REPORT
Submitted:
Title: 1994.9.23_SSAR_AALTONG
Title Link: https://geotracker.waterboards.ca.gov/esi/uploads/geo_report/9065462589/T0603703551.PDF

Document Type: Site Documents
Document Date: 9/21/1994*
Size : 362 KB
Submitted By: ANTEA GROUP REIMBURSEMENT (CONTRACTOR)
Type: STATUS / PROGRESS REPORTS
Submitted:
Title: 1994.9.21_VESS_ALTONG
Title Link: https://geotracker.waterboards.ca.gov/esi/uploads/geo_report/6072199940/T0603703551.PDF

Document Type: Site Documents
Document Date: 9/21/1994*
Size : 362 KB
Submitted By: ANTEA GROUP REIMBURSEMENT (CONTRACTOR)
Type: STATUS / PROGRESS REPORTS
Submitted:
Title: 1994.9.21_VESS_ALTONG
Title Link: https://geotracker.waterboards.ca.gov/esi/uploads/geo_report/9055162906/T0603703551.PDF

Document Type: Site Documents
Document Date: 9/1/1994*
Size : 99 KB
Submitted By: ANTEA GROUP REIMBURSEMENT (CONTRACTOR)
Type: OTHER REPORT / DOCUMENT
Submitted:
Title: 1994.9.1_LR_FEL
Title Link: https://geotracker.waterboards.ca.gov/esi/uploads/geo_report/5726992130/T0603703551.PDF

Document Type: Site Documents
Document Date: 7/31/1994*
Size : 131 KB
Submitted By: ANTEA GROUP REIMBURSEMENT (CONTRACTOR)
Type: OTHER REPORT / DOCUMENT
Submitted:
Title: 1994.07.31_2Q94 SITE QTRLY RPT.-ALTON GEOSCIENCE
Title Link: https://geotracker.waterboards.ca.gov/esi/uploads/geo_report/6595480144/T0603703551.PDF

Document Type: Monitoring Reports **Size :** 144 KB
Document Date: 7/31/1994* **Submitted By:** ANTEA GROUP REIMBURSEMENT (CONTRACTOR)
Type: MONITORING REPORT - QUARTERLY **Submitted:**
Title: 1994.7.31_QSR_ALTONG
Title Link: https://geotracker.waterboards.ca.gov/esi/uploads/geo_report/4675735712/T0603703551.PDF

Document Type: Monitoring Reports **Size :** 144 KB
Document Date: 7/31/1994* **Submitted By:** ANTEA GROUP REIMBURSEMENT (CONTRACTOR)
Type: MONITORING REPORT - QUARTERLY **Submitted:**
Title: 1994.7.31_QSR_ALTONG
Title Link: https://geotracker.waterboards.ca.gov/esi/uploads/geo_report/9087761938/T0603703551.PDF

Document Type: Site Documents **Size :** 339 KB
Document Date: 6/29/1994* **Submitted By:** ANTEA GROUP REIMBURSEMENT (CONTRACTOR)
Type: OTHER REPORT / DOCUMENT **Submitted:**
Title: 1994.6.29_LR_FEL
Title Link: https://geotracker.waterboards.ca.gov/esi/uploads/geo_report/5786318302/T0603703551.PDF

Document Type: Site Documents **Size :** 907 KB
Document Date: 6/1/1994* **Submitted By:** ANTEA GROUP REIMBURSEMENT (CONTRACTOR)
Type: STATUS / PROGRESS REPORTS **Submitted:**
Title: 1994.12.05_VAPORREPORT_AG
Title Link: https://geotracker.waterboards.ca.gov/esi/uploads/geo_report/2909292399/T0603703551.PDF

Document Type: Site Documents **Size :** 665 KB
Document Date: 6/1/1994* **Submitted By:** ANTEA GROUP REIMBURSEMENT (CONTRACTOR)
Type: OTHER REPORT / DOCUMENT **Submitted:**
Title: 1994.06.01_VAPORREPORT_AG
Title Link: https://geotracker.waterboards.ca.gov/esi/uploads/geo_report/1994936466/T0603703551.PDF

Document Type: Site Documents **Size :** 665 KB
Document Date: 6/1/1994* **Submitted By:** ANTEA GROUP REIMBURSEMENT (CONTRACTOR)
Type: CORRESPONDENCE **Submitted:**
Title: 1994.06.01_VAPORREPORT_AG
Title Link: https://geotracker.waterboards.ca.gov/esi/uploads/geo_report/5814333438/T0603703551.PDF

Document Type: Site Documents **Size :** 158 KB
Document Date: 4/29/1994* **Submitted By:** ANTEA GROUP REIMBURSEMENT (CONTRACTOR)
Type: OTHER REPORT / DOCUMENT **Submitted:**
Title: 1994.04.29_1Q94 SITE QTRLY RPT.-ALTON GEOSCIENCE
Title Link: https://geotracker.waterboards.ca.gov/esi/uploads/geo_report/3117976307/T0603703551.PDF

Document Type: Monitoring Reports **Size :** 128 KB
Document Date: 4/29/1994* **Submitted By:** ANTEA GROUP REIMBURSEMENT (CONTRACTOR)
Type: MONITORING REPORT - QUARTERLY **Submitted:**
Title: 1994.04.29_1Q94 SITE QTRLY RPT.-ALTON GEOSCIENCE
Title Link: https://geotracker.waterboards.ca.gov/esi/uploads/geo_report/8547725975/T0603703551.PDF

Document Type: Site Documents **Size :** 12,153 KB
Document Date: 1/25/1994* **Submitted By:** ANTEA GROUP REIMBURSEMENT (CONTRACTOR)
Type: SITE ASSESSMENT REPORT **Submitted:**
Title: 1994.1.25_SSAR_ALTONG
Title Link: https://geotracker.waterboards.ca.gov/esi/uploads/geo_report/5317333519/T0603703551.PDF

Document Type: Site Documents **Size :** 12,153 KB
Document Date: 1/25/1994* **Submitted By:** ANTEA GROUP REIMBURSEMENT (CONTRACTOR)
Type: SITE ASSESSMENT REPORT **Submitted:**
Title: 1994.1.25_SSAR_ALTONG
Title Link: https://geotracker.waterboards.ca.gov/esi/uploads/geo_report/5820063710/T0603703551.PDF

Document Type: Site Documents **Size :** 7,359 KB
Document Date: 1/25/1994* **Submitted By:** ANTEA GROUP REIMBURSEMENT (CONTRACTOR)
Type: SITE ASSESSMENT REPORT **Submitted:**
Title: 1994.01.25_SUPPLEMENTARY SITE ASSESS. RPT.-ALTON GEOSCIENCE (2)
Title Link: https://geotracker.waterboards.ca.gov/esi/uploads/geo_report/4488638758/T0603703551.PDF

Document Type: Monitoring Reports **Size :** 143 KB
Document Date: 1/15/1994* **Submitted By:** ANTEA GROUP REIMBURSEMENT (CONTRACTOR)
Type: MONITORING REPORT - QUARTERLY **Submitted:**
Title: 1994.01.15_4Q93 SITE QTRLY RPT.-ALTON GEOSCIENCE
Title Link: https://geotracker.waterboards.ca.gov/esi/uploads/geo_report/6871923625/T0603703551.PDF

Document Type: Site Documents **Size :** 160 KB
Document Date: 1/15/1994* **Submitted By:** ANTEA GROUP REIMBURSEMENT (CONTRACTOR)
Type: OTHER REPORT / DOCUMENT **Submitted:**
Title: 1994.1.15_QSR_ALTONG
Title Link: https://geotracker.waterboards.ca.gov/esi/uploads/geo_report/7731582880/T0603703551.PDF

Document Type: Monitoring Reports **Size :** 160 KB
Document Date: 1/15/1994* **Submitted By:** ANTEA GROUP REIMBURSEMENT (CONTRACTOR)
Type: MONITORING REPORT - QUARTERLY **Submitted:**
Title: 1994.1.15_QSR_ALTONG
Title Link: https://geotracker.waterboards.ca.gov/esi/uploads/geo_report/5300466716/T0603703551.PDF

Document Type: Site Documents **Size :** 143 KB
Document Date: 1/15/1994* **Submitted By:** ANTEA GROUP REIMBURSEMENT (CONTRACTOR)
Type: OTHER REPORT / DOCUMENT **Submitted:**
Title: 1994.01.15_4Q93 SITE QTRLY RPT.-ALTON GEOSCIENCE
Title Link: https://geotracker.waterboards.ca.gov/esi/uploads/geo_report/1879082739/T0603703551.PDF

Document Type: Site Documents **Size :** 814 KB
Document Date: 1/12/1994* **Submitted By:** ANTEA GROUP REIMBURSEMENT (CONTRACTOR)
Type: STATUS / PROGRESS REPORTS **Submitted:**
Title: 1995.1.12_VESS_ALTONG
Title Link: https://geotracker.waterboards.ca.gov/esi/uploads/geo_report/2043688297/T0603703551.PDF

Document Type: Site Documents **Size :** 164 KB
Document Date: 10/29/1993* **Submitted By:** ANTEA GROUP REIMBURSEMENT (CONTRACTOR)
Type: OTHER REPORT / DOCUMENT **Submitted:**
Title: 1993.10.29_QSR_ALTONG
Title Link: https://geotracker.waterboards.ca.gov/esi/uploads/geo_report/3992544353/T0603703551.PDF

Document Type: Monitoring Reports **Size :** 96 KB
Document Date: 10/29/1993* **Submitted By:** ANTEA GROUP REIMBURSEMENT (CONTRACTOR)
Type: MONITORING REPORT - QUARTERLY **Submitted:**
Title: 1993_10_29_3Q93 SITE QTRLY RPT.-ALTON GEOSCIENCE
Title Link: https://geotracker.waterboards.ca.gov/esi/uploads/geo_report/4251959025/T0603703551.PDF

Document Type: Monitoring Reports **Size :** 96 KB
Document Date: 10/29/1993* **Submitted By:** ANTEA GROUP REIMBURSEMENT (CONTRACTOR)
Type: MONITORING REPORT - QUARTERLY **Submitted:**
Title: 1993_10_29_3Q93 SITE QTRLY RPT.-ALTON GEOSCIENCE
Title Link: https://geotracker.waterboards.ca.gov/esi/uploads/geo_report/9183665394/T0603703551.PDF

Document Type: Monitoring Reports **Size :** 96 KB
Document Date: 10/29/1993* **Submitted By:** ANTEA GROUP REIMBURSEMENT (CONTRACTOR)
Type: MONITORING REPORT - QUARTERLY **Submitted:**
Title: 1993_10_29_3Q93 SITE QTRLY RPT.-ALTON GEOSCIENCE
Title Link: https://geotracker.waterboards.ca.gov/esi/uploads/geo_report/7161251366/T0603703551.PDF

Document Type: Site Documents
Size : 4,650 KB
Document Date: 8/4/1993*
Submitted By: ANTEA GROUP REIMBURSEMENT (CONTRACTOR)
Type: CLOSURE REPORT
Submitted:
Title: 1993.8.4_TCR_ALTONG
Title Link: https://geotracker.waterboards.ca.gov/esi/uploads/geo_report/1257393896/T0603703551.PDF

Document Type: Site Documents
Size : 2,342 KB
Document Date: 8/4/1993*
Submitted By: ANTEA GROUP REIMBURSEMENT (CONTRACTOR)
Type: CLOSURE REPORT
Submitted:
Title: 1993_08_04_TANK CLOSURE RPT.-ALTON GEOSCIENCE
Title Link: https://geotracker.waterboards.ca.gov/esi/uploads/geo_report/5832953333/T0603703551.PDF

Document Type: Site Documents
Size : 2,342 KB
Document Date: 8/4/1993*
Submitted By: ANTEA GROUP REIMBURSEMENT (CONTRACTOR)
Type: TANK REMOVAL REPORT / UST SAMPLING REPORT
Submitted:
Title: 1993_08_04_TANK CLOSURE RPT.-ALTON GEOSCIENCE
Title Link: https://geotracker.waterboards.ca.gov/esi/uploads/geo_report/4930995106/T0603703551.PDF

Document Type: Site Documents
Size : 2,342 KB
Document Date: 8/4/1993*
Submitted By: ANTEA GROUP REIMBURSEMENT (CONTRACTOR)
Type: CLOSURE REPORT
Submitted:
Title: 1993_08_04_TANK CLOSURE RPT.-ALTON GEOSCIENCE
Title Link: https://geotracker.waterboards.ca.gov/esi/uploads/geo_report/7347063541/T0603703551.PDF

Document Type: Monitoring Reports
Size : 1,528 KB
Document Date: 7/29/1993*
Submitted By: ANTEA GROUP REIMBURSEMENT (CONTRACTOR)
Type: MONITORING REPORT - QUARTERLY
Submitted:
Title: 1993_07_29_2Q93 SITE QTRLY RPT.-ALTON GEOSCIENCE
Title Link: https://geotracker.waterboards.ca.gov/esi/uploads/geo_report/9354284465/T0603703551.PDF

Document Type: Site Documents
Size : 1,528 KB
Document Date: 7/29/1993*
Submitted By: ANTEA GROUP REIMBURSEMENT (CONTRACTOR)
Type: OTHER REPORT / DOCUMENT
Submitted:
Title: 1993_07_29_2Q93 SITE QTRLY RPT.-ALTON GEOSCIENCE
Title Link: https://geotracker.waterboards.ca.gov/esi/uploads/geo_report/1272716820/T0603703551.PDF

Document Type: Site Documents
Size : 94 KB
Document Date: 6/30/1993*
Submitted By: ANTEA GROUP REIMBURSEMENT (CONTRACTOR)
Type: TANK REMOVAL REPORT / UST SAMPLING REPORT
Submitted:
Title: 1993.6.30_TCR_ALTONG
Title Link: https://geotracker.waterboards.ca.gov/esi/uploads/geo_report/6774820148/T0603703551.PDF

Document Type: Site Documents
Size : 94 KB
Document Date: 6/30/1993*
Submitted By: ANTEA GROUP REIMBURSEMENT (CONTRACTOR)
Type: CLOSURE REPORT
Submitted:
Title: 1993.6.30_TCR_ALTONG
Title Link: https://geotracker.waterboards.ca.gov/esi/uploads/geo_report/8398043155/T0603703551.PDF

Document Type: Site Documents
Size : 94 KB
Document Date: 6/30/1993*
Submitted By: ANTEA GROUP REIMBURSEMENT (CONTRACTOR)
Type: CLOSURE REPORT
Submitted:
Title: 1993.6.30_TCR_ALTONG
Title Link: https://geotracker.waterboards.ca.gov/esi/uploads/geo_report/7301882266/T0603703551.PDF

Document Type: Site Documents
Size : 1,489 KB
Document Date: 4/20/1993*
Submitted By: ANTEA GROUP REIMBURSEMENT (CONTRACTOR)
Type: TANK REMOVAL REPORT / UST SAMPLING
Submitted:

REPORT
Title: 1993.4.20_LR_NCE
Title Link: https://geotracker.waterboards.ca.gov/esi/uploads/geo_report/6444773793/T0603703551.PDF

Document Type: Site Documents **Size :** 1,489 KB
Document Date: 4/20/1993* **Submitted By:** ANTEA GROUP REIMBURSEMENT (CONTRACTOR)
Type: TANK REMOVAL REPORT / UST SAMPLING REPORT **Submitted:**
Title: 1993.4.20_LR_NCE
Title Link: https://geotracker.waterboards.ca.gov/esi/uploads/geo_report/7313417911/T0603703551.PDF

Document Type: Site Documents **Size :** 1,489 KB
Document Date: 4/20/1993* **Submitted By:** ANTEA GROUP REIMBURSEMENT (CONTRACTOR)
Type: TECHNICAL MEMOS **Submitted:**
Title: 1993.4.20_LR_NCE
Title Link: https://geotracker.waterboards.ca.gov/esi/uploads/geo_report/2344320476/T0603703551.PDF

Document Type: Monitoring Reports **Size :** 58 KB
Document Date: 4/15/1993* **Submitted By:** ANTEA GROUP REIMBURSEMENT (CONTRACTOR)
Type: MONITORING REPORT - QUARTERLY **Submitted:**
Title: 1993_04_15_1Q93 SITE QTRLY RPT.ALTON GEOSCIENCE
Title Link: https://geotracker.waterboards.ca.gov/esi/uploads/geo_report/3299307048/T0603703551.PDF

Document Type: Site Documents **Size :** 58 KB
Document Date: 4/15/1993* **Submitted By:** ANTEA GROUP REIMBURSEMENT (CONTRACTOR)
Type: OTHER REPORT / DOCUMENT **Submitted:**
Title: 1993_04_15_1Q93 SITE QTRLY RPT.ALTON GEOSCIENCE
Title Link: https://geotracker.waterboards.ca.gov/esi/uploads/geo_report/2094662606/T0603703551.PDF

Document Type: Site Documents **Size :** 635 KB
Document Date: 4/5/1993* **Submitted By:** ANTEA GROUP REIMBURSEMENT (CONTRACTOR)
Type: CORRESPONDENCE **Submitted:**
Title: 1993.4.5_ALTONG
Title Link: https://geotracker.waterboards.ca.gov/esi/uploads/geo_report/8127879261/T0603703551.PDF

Document Type: Site Documents **Size :** 635 KB
Document Date: 4/5/1993* **Submitted By:** ANTEA GROUP REIMBURSEMENT (CONTRACTOR)
Type: CORRESPONDENCE **Submitted:**
Title: 1993.4.5_ALTONG
Title Link: https://geotracker.waterboards.ca.gov/esi/uploads/geo_report/3831981956/T0603703551.PDF

Document Type: Site Documents **Size :** 635 KB
Document Date: 4/5/1993* **Submitted By:** ANTEA GROUP REIMBURSEMENT (CONTRACTOR)
Type: CORRESPONDENCE **Submitted:**
Title: 1993.4.5_ALTONG
Title Link: https://geotracker.waterboards.ca.gov/esi/uploads/geo_report/4015374243/T0603703551.PDF

Document Type: Site Documents **Size :** 110 KB
Document Date: 2/10/1993* **Submitted By:** ANTEA GROUP REIMBURSEMENT (CONTRACTOR)
Type: FINANCIAL ASSURANCE DOCUMENTS **Submitted:**
Title: 1993.2.10_ALTONG
Title Link: https://geotracker.waterboards.ca.gov/esi/uploads/geo_report/7248754680/T0603703551.PDF

Document Type: Site Documents **Size :** 110 KB
Document Date: 2/10/1993* **Submitted By:** ANTEA GROUP REIMBURSEMENT (CONTRACTOR)
Type: CORRESPONDENCE **Submitted:**
Title: 1993.2.10_ALTONG
Title Link: https://geotracker.waterboards.ca.gov/esi/uploads/geo_report/2017008900/T0603703551.PDF

Document Type: Site Documents **Size :** 110 KB
Document Date: 2/10/1993* **Submitted By:** ANTEA GROUP REIMBURSEMENT

(CONTRACTOR)

Type: CORRESPONDENCE ***Submitted:***
Title: 1993.2.10_ALTONG
Title Link: https://geotracker.waterboards.ca.gov/esi/uploads/geo_report/3934350073/T0603703551.PDF

Document Type: Site Documents ***Size :*** 571 KB
Document Date: 1/19/1993* ***Submitted By:*** ANTEA GROUP REIMBURSEMENT (CONTRACTOR)
Type: SITE INVESTIGATION ***Submitted:***
Title: 1993.1.19_SOW_UNOCAL
Title Link: https://geotracker.waterboards.ca.gov/esi/uploads/geo_report/4764864444/T0603703551.PDF

Document Type: Site Documents ***Size :*** 571 KB
Document Date: 1/19/1993* ***Submitted By:*** ANTEA GROUP REIMBURSEMENT (CONTRACTOR)
Type: SITE ASSESSMENT REPORT ***Submitted:***
Title: 1993.1.19_SOW_UNOCAL
Title Link: https://geotracker.waterboards.ca.gov/esi/uploads/geo_report/4423757731/T0603703551.PDF

Document Type: Site Documents ***Size :*** 39 KB
Document Date: 8/5/1992* ***Submitted By:*** ANTEA GROUP REIMBURSEMENT (CONTRACTOR)
Type: STATUS / PROGRESS REPORTS ***Submitted:***
Title: 1992.8.5_PSR_ITC
Title Link: https://geotracker.waterboards.ca.gov/esi/uploads/geo_report/3482400000/T0603703551.PDF

Document Type: Site Documents ***Size :*** 39 KB
Document Date: 8/5/1992* ***Submitted By:*** ANTEA GROUP REIMBURSEMENT (CONTRACTOR)
Type: STATUS / PROGRESS REPORTS ***Submitted:***
Title: 1992.8.5_PSR_ITC
Title Link: https://geotracker.waterboards.ca.gov/esi/uploads/geo_report/4113289892/T0603703551.PDF

Document Type: Site Documents ***Size :*** 10,544 KB
Document Date: 7/9/1992* ***Submitted By:*** ANTEA GROUP REIMBURSEMENT (CONTRACTOR)
Type: SITE ASSESSMENT REPORT ***Submitted:***
Title: 1992_07_09_PHASE I ENVIRO SITE ASSESSMENT-IT
Title Link: https://geotracker.waterboards.ca.gov/esi/uploads/geo_report/4155999243/T0603703551.PDF

Document Type: Site Documents ***Size :*** 10,544 KB
Document Date: 7/9/1992* ***Submitted By:*** ANTEA GROUP REIMBURSEMENT (CONTRACTOR)
Type: PHASE I ASSESSMENT REPORT ***Submitted:***
Title: 1992_07_09_PHASE I ENVIRO SITE ASSESSMENT-IT
Title Link: https://geotracker.waterboards.ca.gov/esi/uploads/geo_report/2337158441/T0603703551.PDF

Document Type: Site Documents ***Size :*** 137 KB
Document Date: 4/30/1992* ***Submitted By:*** ANTEA GROUP REIMBURSEMENT (CONTRACTOR)
Type: CORRESPONDENCE ***Submitted:***
Title: 1992.4.30_UNOCAL
Title Link: https://geotracker.waterboards.ca.gov/esi/uploads/geo_report/7489416956/T0603703551.PDF

Document Type: Site Documents ***Size :*** 137 KB
Document Date: 4/30/1992* ***Submitted By:*** ANTEA GROUP REIMBURSEMENT (CONTRACTOR)
Type: CORRESPONDENCE ***Submitted:***
Title: 1992.4.30_UNOCAL
Title Link: https://geotracker.waterboards.ca.gov/esi/uploads/geo_report/8433748722/T0603703551.PDF

Document Type: Site Documents ***Size :*** 137 KB
Document Date: 4/30/1992* ***Submitted By:*** ANTEA GROUP REIMBURSEMENT (CONTRACTOR)
Type: CORRESPONDENCE ***Submitted:***
Title: 1992.4.30_UNOCAL
Title Link: https://geotracker.waterboards.ca.gov/esi/uploads/geo_report/2679848730/T0603703551.PDF

Document Type: Site Documents ***Size :*** 495 KB
Document Date: 4/20/1992* ***Submitted By:*** ANTEA GROUP REIMBURSEMENT

(CONTRACTOR)

Type: PHASE I ASSESSMENT REPORT ***Submitted:***
Title: 1992.4.20_APP1_ITC
Title Link: https://geotracker.waterboards.ca.gov/esi/uploads/geo_report/5678102970/T0603703551.PDF

Document Type: Site Documents ***Size :*** 495 KB
Document Date: 4/20/1992* ***Submitted By:*** ANTEA GROUP REIMBURSEMENT (CONTRACTOR)
Type: PHASE I ASSESSMENT REPORT ***Submitted:***
Title: 1992.4.20_APP1_ITC
Title Link: https://geotracker.waterboards.ca.gov/esi/uploads/geo_report/3443365275/T0603703551.PDF

Document Type: Site Documents ***Size :*** 98 KB
Document Date: 3/4/1992* ***Submitted By:*** ANTEA GROUP REIMBURSEMENT (CONTRACTOR)
Type: OTHER REPORT / DOCUMENT ***Submitted:***
Title: 1992.3.4_COLA
Title Link: https://geotracker.waterboards.ca.gov/esi/uploads/geo_report/6497645497/T0603703551.PDF

Document Type: Site Documents ***Size :*** 98 KB
Document Date: 3/4/1992* ***Submitted By:*** ANTEA GROUP REIMBURSEMENT (CONTRACTOR)
Type: CORRESPONDENCE ***Submitted:***
Title: 1992.3.4_COLA
Title Link: https://geotracker.waterboards.ca.gov/esi/uploads/geo_report/5679576039/T0603703551.PDF

Document Type: Site Documents ***Size :*** 98 KB
Document Date: 3/4/1992* ***Submitted By:*** ANTEA GROUP REIMBURSEMENT (CONTRACTOR)
Type: CORRESPONDENCE ***Submitted:***
Title: 1992.3.4_COLA
Title Link: https://geotracker.waterboards.ca.gov/esi/uploads/geo_report/4431391835/T0603703551.PDF

Document Type: Site Documents ***Size :*** 1,060 KB
Document Date: 6/20/1988* ***Submitted By:*** ANTEA GROUP REIMBURSEMENT (CONTRACTOR)
Type: OTHER REPORT / DOCUMENT ***Submitted:***
Title: 1988_06_20_LAB RESULTS-BC
Title Link: https://geotracker.waterboards.ca.gov/esi/uploads/geo_report/8933489322/T0603703551.PDF

Document Type: Site Documents ***Size :*** 1,060 KB
Document Date: 6/20/1988* ***Submitted By:*** ANTEA GROUP REIMBURSEMENT (CONTRACTOR)
Type: STATUS / PROGRESS REPORTS ***Submitted:***
Title: 1988_06_20_LAB RESULTS-BC
Title Link: https://geotracker.waterboards.ca.gov/esi/uploads/geo_report/4326940715/T0603703551.PDF

Document Type: Site Documents ***Size :*** 8,125 KB
Document Date: 6/13/1988* ***Submitted By:*** ANTEA GROUP REIMBURSEMENT (CONTRACTOR)
Type: SITE ASSESSMENT REPORT ***Submitted:***
Title: 1988_06_13_SITE ASSESSMENT REPORTS-BC
Title Link: https://geotracker.waterboards.ca.gov/esi/uploads/geo_report/6945782005/T0603703551.PDF

Document Type: Site Documents ***Size :*** 3,980 KB
Document Date: 6/13/1988* ***Submitted By:*** ANTEA GROUP REIMBURSEMENT (CONTRACTOR)
Type: SITE ASSESSMENT REPORT ***Submitted:***
Title: 1988.6.13_SAR_BC
Title Link: https://geotracker.waterboards.ca.gov/esi/uploads/geo_report/2341332495/T0603703551.PDF

Document Type: Site Documents ***Size :*** 8,125 KB
Document Date: 6/13/1988* ***Submitted By:*** ANTEA GROUP REIMBURSEMENT (CONTRACTOR)
Type: SITE ASSESSMENT REPORT ***Submitted:***
Title: 1988_06_13_SITE ASSESSMENT REPORTS-BC
Title Link: https://geotracker.waterboards.ca.gov/esi/uploads/geo_report/4257296085/T0603703551.PDF

Document Type: Site Documents ***Size :*** 431 KB
Document Date: 3/3/1988* ***Submitted By:*** ANTEA GROUP REIMBURSEMENT

Map Key	Number of Records	Direction	Distance (mi/ft)	Elev/Diff (ft)	Site	DB

(CONTRACTOR)

Type: SITE ASSESSMENT REPORT **Submitted:**
Title: 1988_03_03_WP PHASE II SITE ASSESSMENT-BC
Title Link: https://geotracker.waterboards.ca.gov/esi/uploads/geo_report/4586355388/T0603703551.PDF

Document Type: Site Documents **Size :** 431 KB
Document Date: 3/3/1988* **Submitted By:** ANTEA GROUP REIMBURSEMENT (CONTRACTOR)
Type: PRELIMINARY SITE ASSESSMENT WORKPLAN **Submitted:**
Title: 1988_03_03_WP PHASE II SITE ASSESSMENT-BC
Title Link: https://geotracker.waterboards.ca.gov/esi/uploads/geo_report/5960583031/T0603703551.PDF

Document Type: Site Documents **Size :** 431 KB
Document Date: 3/3/1988* **Submitted By:** ANTEA GROUP REIMBURSEMENT (CONTRACTOR)
Type: SITE ASSESSMENT REPORT **Submitted:**
Title: 1988_03_03_WP PHASE II SITE ASSESSMENT-BC
Title Link: https://geotracker.waterboards.ca.gov/esi/uploads/geo_report/1127153873/T0603703551.PDF

Document Type: Site Documents **Size :** 1,586 KB
Document Date: 8/18/1987* **Submitted By:** ANTEA GROUP REIMBURSEMENT (CONTRACTOR)
Type: SITE ASSESSMENT REPORT **Submitted:**
Title: 1987_08_18_SITE ASSESSMENT-BC
Title Link: https://geotracker.waterboards.ca.gov/esi/uploads/geo_report/5648127675/T0603703551.PDF

27	2 of 4	W	0.21 / 1,115.70	202.98 / -3	318 W WHITTIER BLVD MONTEBELLO CA 90640	HMS LA

Site No: 010128
Area: 3H

Detail Info

Permit No: 00001436T **Permit Status Code:** REM
Permit Cat Desc: Underground Storage Tank **Permit Category:** T
Status Code: REM **File No:** 009995
Status Desc: Equipment Removed **File Name:** UNOCAL CORP SS 0854
Permit Status Desc: Equipment Removed
Permit Type: 0
Permit Type Desc: Underground Storage Tank Operating Permit

27	3 of 4	W	0.21 / 1,115.70	202.98 / -3	SERVICE STATION 0854 318 W WHITTIER BLVD MONTEBELLO CA	HIST TANK

Owner Name: UNION OIL COMPANY OF CALIFORNIA **No of Containers:** 3
Owner Street: 3701 WILSHIRE BOULEVARD-SUITE **County:** LOS ANGELES
Owner City: LOS ANGELES **Facility State:** CA
Owner State: CA **Facility Zip:** 90640
Owner Zip: 90010

27	4 of 4	W	0.21 / 1,115.70	202.98 / -3	UNOCAL CORP SS 0854 318 W WHITTIER BLVD MONTEBELLO CA	UST SWEEPS

C C: A19-000-9995 **D Filename:** SITE04A
BOE: 44-001057 **Page No:** 465
Comp: 9995 **County:** LOS ANGELES
Status: ACTIVE **State :** CA
No of Tanks: 3 **Zip:**
Jurisdict: LOS ANGELES COUNTY **Latitude:** 34.009115

Map Key	Number of Records	Direction	Distance (mi/ft)	Elev/Diff (ft)	Site	DB

Agency: WASTE MANAGEMENT DEPARTMENT
Phone:
Longitude: -118.103048
Georesult: S5HPNTSC-A

Tank Details

Tank ID: 000001
O Tank ID:
SWRCB No: 19-000-009995-000001
Removed:
Installed:
A Date: 06-30-89
Capac:
Tank Use: UNKNOWN
S Contain:
Stg: W
Storage :
Storag Type: WASTE
P Contain:
Content:
ONA:
D File Name: TANK4A

Tank Details

Tank ID: 000002
O Tank ID:
SWRCB No: 19-000-009995-000002
Removed:
Installed:
A Date: 06-30-89
Capac:
Tank Use: UNKNOWN
S Contain:
Stg: W
Storage :
Storag Type: WASTE
P Contain:
Content:
ONA:
D File Name: TANK4A

Tank Details

Tank ID: 000003
O Tank ID:
SWRCB No: 19-000-009995-000003
Removed:
Installed:
A Date: 06-30-89
Capac:
Tank Use: UNKNOWN
S Contain:
Stg: W
Storage :
Storag Type: WASTE
P Contain:
Content:
ONA:
D File Name: TANK4A

28	1 of 1	W	0.22 / 1,155.67	202.45 / -4	T-MOBILE WEST SITE ID#LA13109B 308 W WHITTIER BLVD MONTEBELLO CA 90640	CUPA LA COUNTY

Facility ID: FA0041077
CERS ID: 0

Inactive Facility Details

PE: 3000

29	1 of 3	SE	0.22 / 1,169.33	181.46 / -25	CARINA AUTO CENTER INC 107 VAN NORMAN RD MONTEBELLO CA 90640	CUPA LA COUNTY

Facility ID: FA0027446
CERS ID: 10292449

Active Facility Details

PE: 1000

PE: 3000

Map Key	Number of Records	Direction	Distance (mi/ft)	Elev/Diff (ft)	Site	DB
29	2 of 3	SE	0.22 / 1,169.33	181.46 / -25	CARINA AUTO CENTER INC 107 VAN NORMAN RD MONTEBELLO CA 90640	RCRA NON GEN

EPA Handler ID: CAL000450298
Gen Status Universe: No Report
Contact Name: KARLO AVASPIAN
Contact Address: 107 VAN NORMAN RD , , MONTEBELLO , CA, 90640 ,
Contact Phone No and Ext: 562-692-1880
Contact Email: CARINA.AUTO@YAHOO.COM
Contact Country:
County Name: LOS ANGELES
EPA Region: 09
Land Type:
Receive Date: 20191029
Location Latitude:
Location Longitude:

Violation/Evaluation Summary

Note: NO RECORDS: As of Jun 2021, there are no Compliance Monitoring and Enforcement (violation) records associated with this facility (EPA ID).

Handler Summary

Importer Activity: No
Mixed Waste Generator: No
Transporter Activity: No
Transfer Facility: No
Onsite Burner Exemption: No
Furnace Exemption: No
Underground Injection Activity: No
Commercial TSD: No
Used Oil Transporter: No
Used Oil Transfer Facility: No
Used Oil Processor: No
Used Oil Refiner: No
Used Oil Burner: No
Used Oil Market Burner: No
Used Oil Spec Marketer: No

Hazardous Waste Handler Details

Sequence No: 1
Receive Date: 20191029
Handler Name: CARINA AUTO CENTER INC
Source Type: Implementer
Federal Waste Generator Code: N
Generator Code Description: Not a Generator, Verified

Owner/Operator Details

Owner/Operator Ind: Current Operator
Type: Other
Name: KARLO AVASPIAN
Date Became Current:
Date Ended Current:
Phone: 562-692-1880
Source Type: Implementer
Street No:
Street 1: 107 VAN NORMAN RD
Street 2:
City: MONTEBELLO
State: CA
Country:
Zip Code: 90640

Owner/Operator Ind: Current Owner
Type: Other
Name: KARLO AVASPIAN
Street No:
Street 1: 107 VAN NORMAN RD
Street 2:

Map Key	Number of Records	Direction	Distance (mi/ft)	Elev/Diff (ft)	Site	DB

Date Became Current: | **City:** MONTEBELLO
Date Ended Current: | **State:** CA
Phone: 562-692-1880 | **Country:**
Source Type: Implementer | **Zip Code:** 90640

---

29 | **3 of 3** | **SE** | **0.22 / 1,169.33** | **181.46 / -25** | **CARINA AUTO CENTER**
107 VAN NORMAN RD
MONTEBELLO CA 90640 | **EMISSIONS**

2018 Toxic Data

Facility ID: 186523 | **COID:** LA
Facility SIC Code: 7535 | **DISN:** SOUTH COAST AQMD
CO: 19 | **CHAPIS:**
Air Basin: SC | **CERR Code:**
District: SC
TS:
Health Risk Asmt:
Non-Cancer Chronic Haz Ind:
Non-Cancer Acute Haz Ind:

2019 Toxic Data

CO: 19 | **CHAPIS:**
Air Basin: SC | **CERR Code:**
Faccility ID: 186523 | **TS:**
District: SC | **Health Risk Asmt:**
Facility SIC Code: 7535 | **NonCncrChrnicHazInd:**
COID: LA | **NonCncrActeHazInd:**
DISN: SOUTH COAST AQMD

---

30 | **1 of 3** | **W** | **0.22 / 1,183.14** | **202.17 / -4** | **307 W WHITTIER BLVD**
MONTEBELLO CA 90640 | **HMS LA**

Site No: 015302
Area: 3H

Detail Info

Permit No: 00006138T | **Permit Status Code:** REM
Permit Cat Desc: Underground Storage Tank | **Permit Category:** T
Status Code: REM | **File No:** 016471
Status Desc: Equipment Removed | **File Name:** OSTROM CHEVROLET
Permit Status Desc: Equipment Removed
Permit Type: 0
Permit Type Desc: Underground Storage Tank Operating Permit

---

30 | **2 of 3** | **W** | **0.22 / 1,183.14** | **202.17 / -4** | **SEIDNER'S COLLISION CENTERS-MONTEBELLO**
307 W WHITTIER BLVD
MONTEBELLO CA 90640 | **EMISSIONS**

2015 Toxic Data

Facility ID: 147640 | **COID:** LA
Facility SIC Code: 7532 | **DISN:** SOUTH COAST AQMD
CO: 19 | **CHAPIS:**
Air Basin: SC | **CERR Code:**

Map Key	Number of Records	Direction	Distance (mi/ft)	Elev/Diff (ft)	Site	DB

District: SC
TS:
Health Risk Asmt:
Non-Cancer Chronic Haz Ind:
Non-Cancer Acute Haz Ind:

2016 Toxic Data

Facility ID: 147640
Facility SIC Code: 7532
CERR CODE:
COID: LA
CO: 19
DISN: SOUTH COAST AQMD
CHAPIS:
TS:
HRA:
CH Index:
AH Index:
Air Basin: SC
District: SC

2017 Toxic Data

Facility ID: 147640
Facility SIC Code: 7532
CO: 19
Air Basin: SC
District: SC
TS:
Health Risk Asmt:
Non-Cancer Chronic Haz Ind:
Non-Cancer Acute Haz Ind:
COID: LA
DISN: SOUTH COAST AQMD
CHAPIS:
CERR Code:

2018 Toxic Data

Facility ID: 147640
Facility SIC Code: 7532
CO: 19
Air Basin: SC
District: SC
TS:
Health Risk Asmt:
Non-Cancer Chronic Haz Ind:
Non-Cancer Acute Haz Ind:
COID: LA
DISN: SOUTH COAST AQMD
CHAPIS:
CERR Code:

2019 Toxic Data

CO: 19
Air Basin: SC
Faccility ID: 147640
District: SC
Facility SIC Code: 7532
COID: LA
DISN: SOUTH COAST AQMD
CHAPIS:
CERR Code:
TS:
Health Risk Asmt:
NonCncrChrnicHazInd:
NonCncrActeHazInd:

Map Key	Number of Records	Direction	Distance (mi/ft)	Elev/Diff (ft)	Site	DB
30	3 of 3	W	0.22 / 1,183.14	202.17 / -4	OSTROM CHEVROLET 307 W WHITTIER BLVD MONTEBELLO CA	UST SWEEPS

C C: A19-000-16471
BOE:
Comp: 16471
Status: ACTIVE
No of Tanks: 1
Jurisdict: LOS ANGELES COUNTY
Agency: WASTE MANAGEMENT DEPARTMENT
Phone:
D Filename: SITE04A
Page No: 465
County: LOS ANGELES
State : CA
Zip: 90640
Latitude: 34.008985
Longitude: -118.102968
Georesult: S5HPNTSCZA

Map Key	Number of Records	Direction	Distance (mi/ft)	Elev/Diff (ft)	Site	DB

Tank Details

Tank ID:	000001	***S Contain:***	
O Tank ID:	E-406048	***Stg:***	W
SWRCB No:	19-000-016471-000001	***Storage :***	
Removed:		***Storag Type:***	WASTE
Installed:		***P Contain:***	
A Date:	01-29-92	***Content:***	
Capac:	280	***ONA:***	
Tank Use:	OIL	***D File Name:***	TANK4A

31	*1 of 1*	*NE*	*0.22 / 1,185.21*	*215.57 / 9*		***PFAS GW***
					CA	

Well ID:	1910091-005
Latitude:	34.01186
Longitude:	-118.096527
Data Source(s):	Perfluorooctanoic Acid; 4,8-Dioxa-3H-perfluorononanoic acid; Perfluorobutanesulfonic acid; Perfluorododecanoic acid; Perfluorohexanoic acid; Perfluoroheptanoic acid; Perfluorohexanesulfonic acid; Perfluorononanoic acid; Perfluorooctadecanoic acid; Perfluorotetradecanoic acid; Perfluorotridecanoic acid; Perfluoroundecanoic acid

Perfluorooctanoic Acid

Chemical:	PFOA	***RL:***	UNK
Results:	14	***Top of Screen (ft):***	0
Date :	08/22/2019	***Screen Length (ft):***	66
Units:	NG/L	***Source:***	DHS
Qualifer:		***Source Name:***	1910091-005
Well Type:	MUNICIPAL	***Other Names:***	WELL 10
Well Depth (ft):			

Perfluorooctanoic Acid

Chemical:	PFOA	***RL:***	UNK
Results:	17	***Top of Screen (ft):***	0
Date :	01/15/2020	***Screen Length (ft):***	66
Units:	NG/L	***Source:***	DHS
Qualifer:		***Source Name:***	1910091-005
Well Type:	MUNICIPAL	***Other Names:***	WELL 10
Well Depth (ft):			

Perfluorooctanoic Acid

Chemical:	PFOA	***RL:***	UNK
Results:	13	***Top of Screen (ft):***	0
Date :	11/19/2019	***Screen Length (ft):***	66
Units:	NG/L	***Source:***	DHS
Qualifer:		***Source Name:***	1910091-005
Well Type:	MUNICIPAL	***Other Names:***	WELL 10
Well Depth (ft):			

Perfluorooctanoic Acid

Chemical:	PFOA	***RL:***	UNK
Results:	16	***Top of Screen (ft):***	0
Date :	02/18/2020	***Screen Length (ft):***	66
Units:	NG/L	***Source:***	DHS
Qualifer:		***Source Name:***	1910091-005
Well Type:	MUNICIPAL	***Other Names:***	WELL 10
Well Depth (ft):			

Perfluorooctanoic Acid

Chemical:	PFOA	***RL:***	UNK
Results:	16	***Top of Screen (ft):***	0
Date :	07/01/2019	***Screen Length (ft):***	66
Units:	NG/L	***Source:***	DHS
Qualifer:		***Source Name:***	1910091-005
Well Type:	MUNICIPAL	***Other Names:***	WELL 10
Well Depth (ft):			

Perfluorooctanoic Acid

Chemical:	PFOA	***RL:***	UNK
Results:	13	***Top of Screen (ft):***	0
Date :	05/28/2019	***Screen Length (ft):***	66
Units:	NG/L	***Source:***	DHS
Qualifer:		***Source Name:***	1910091-005
Well Type:	MUNICIPAL	***Other Names:***	WELL 10
Well Depth (ft):			

4,8-Dioxa-3H-perfluorononanoic acid

Chemical:	ADONA	***RL:***	UNK
Results:	8.9	***Top of Screen (ft):***	0
Date :	07/01/2019	***Screen Length (ft):***	66
Units:	NG/L	***Source:***	DHS
Qualifer:	<	***Source Name:***	1910091-005
Well Type:	MUNICIPAL	***Other Names:***	WELL 10
Well Depth (ft):			

4,8-Dioxa-3H-perfluorononanoic acid

Chemical:	ADONA	***RL:***	UNK
Results:	1.7	***Top of Screen (ft):***	0
Date :	02/18/2020	***Screen Length (ft):***	66
Units:	NG/L	***Source:***	DHS
Qualifer:	<	***Source Name:***	1910091-005
Well Type:	MUNICIPAL	***Other Names:***	WELL 10
Well Depth (ft):			

4,8-Dioxa-3H-perfluorononanoic acid

Chemical:	ADONA	***RL:***	UNK
Results:	8.7	***Top of Screen (ft):***	0
Date :	05/28/2019	***Screen Length (ft):***	66
Units:	NG/L	***Source:***	DHS
Qualifer:	<	***Source Name:***	1910091-005
Well Type:	MUNICIPAL	***Other Names:***	WELL 10
Well Depth (ft):			

4,8-Dioxa-3H-perfluorononanoic acid

Chemical:	ADONA	***RL:***	UNK
Results:	1.8	***Top of Screen (ft):***	0
Date :	01/15/2020	***Screen Length (ft):***	66
Units:	NG/L	***Source:***	DHS
Qualifer:	<	***Source Name:***	1910091-005
Well Type:	MUNICIPAL	***Other Names:***	WELL 10
Well Depth (ft):			

4,8-Dioxa-3H-perfluorononanoic acid

Chemical:	ADONA	***RL:***	UNK
Results:	1.7	***Top of Screen (ft):***	0
Date :	08/22/2019	***Screen Length (ft):***	66
Units:	NG/L	***Source:***	DHS
Qualifer:	<	***Source Name:***	1910091-005
Well Type:	MUNICIPAL	***Other Names:***	WELL 10
Well Depth (ft):			

4,8-Dioxa-3H-perfluorononanoic acid

Chemical:	ADONA	***RL:***	UNK
Results:	1.8	***Top of Screen (ft):***	0
Date :	11/19/2019	***Screen Length (ft):***	66
Units:	NG/L	***Source:***	DHS
Qualifer:	<	***Source Name:***	1910091-005
Well Type:	MUNICIPAL	***Other Names:***	WELL 10
Well Depth (ft):			

Perfluorobutanesulfonic acid

Chemical:	PFBSA	***RL:***	UNK
Results:	8.9	***Top of Screen (ft):***	0
Date :	07/01/2019	***Screen Length (ft):***	66
Units:	NG/L	***Source:***	DHS
Qualifer:	<	***Source Name:***	1910091-005
Well Type:	MUNICIPAL	***Other Names:***	WELL 10
Well Depth (ft):			

Perfluorobutanesulfonic acid

Chemical:	PFBSA	***RL:***	UNK
Results:	10	***Top of Screen (ft):***	0
Date :	01/15/2020	***Screen Length (ft):***	66
Units:	NG/L	***Source:***	DHS
Qualifer:		***Source Name:***	1910091-005
Well Type:	MUNICIPAL	***Other Names:***	WELL 10
Well Depth (ft):			

Perfluorobutanesulfonic acid

Chemical:	PFBSA	***RL:***	UNK
Results:	9.8	***Top of Screen (ft):***	0
Date :	02/18/2020	***Screen Length (ft):***	66
Units:	NG/L	***Source:***	DHS
Qualifer:		***Source Name:***	1910091-005
Well Type:	MUNICIPAL	***Other Names:***	WELL 10
Well Depth (ft):			

Perfluorobutanesulfonic acid

Chemical:	PFBSA	***RL:***	UNK
Results:	9.4	***Top of Screen (ft):***	0
Date :	11/19/2019	***Screen Length (ft):***	66
Units:	NG/L	***Source:***	DHS
Qualifer:		***Source Name:***	1910091-005
Well Type:	MUNICIPAL	***Other Names:***	WELL 10
Well Depth (ft):			

Perfluorobutanesulfonic acid

Chemical:	PFBSA	**RL:**	UNK
Results:	11	**Top of Screen (ft):**	0
Date :	08/22/2019	**Screen Length (ft):**	66
Units:	NG/L	**Source:**	DHS
Qualifer:		**Source Name:**	1910091-005
Well Type:	MUNICIPAL	**Other Names:**	WELL 10
Well Depth (ft):			

Perfluorobutanesulfonic acid

Chemical:	PFBSA	**RL:**	UNK
Results:	8.7	**Top of Screen (ft):**	0
Date :	05/28/2019	**Screen Length (ft):**	66
Units:	NG/L	**Source:**	DHS
Qualifer:	<	**Source Name:**	1910091-005
Well Type:	MUNICIPAL	**Other Names:**	WELL 10
Well Depth (ft):			

Perfluorododecanoic acid

Chemical:	PFDOA	**RL:**	UNK
Results:	1.7	**Top of Screen (ft):**	0
Date :	08/22/2019	**Screen Length (ft):**	66
Units:	NG/L	**Source:**	DHS
Qualifer:	<	**Source Name:**	1910091-005
Well Type:	MUNICIPAL	**Other Names:**	WELL 10
Well Depth (ft):			

Perfluorododecanoic acid

Chemical:	PFDOA	**RL:**	UNK
Results:	1.8	**Top of Screen (ft):**	0
Date :	11/19/2019	**Screen Length (ft):**	66
Units:	NG/L	**Source:**	DHS
Qualifer:	<	**Source Name:**	1910091-005
Well Type:	MUNICIPAL	**Other Names:**	WELL 10
Well Depth (ft):			

Perfluorododecanoic acid

Chemical:	PFDOA	**RL:**	UNK
Results:	8.7	**Top of Screen (ft):**	0
Date :	05/28/2019	**Screen Length (ft):**	66
Units:	NG/L	**Source:**	DHS
Qualifer:	<	**Source Name:**	1910091-005
Well Type:	MUNICIPAL	**Other Names:**	WELL 10
Well Depth (ft):			

Perfluorododecanoic acid

Chemical:	PFDOA	**RL:**	UNK
Results:	1.7	**Top of Screen (ft):**	0
Date :	02/18/2020	**Screen Length (ft):**	66
Units:	NG/L	**Source:**	DHS
Qualifer:	<	**Source Name:**	1910091-005
Well Type:	MUNICIPAL	**Other Names:**	WELL 10
Well Depth (ft):			

Perfluorododecanoic acid

Chemical:	PFDOA	**RL:**	UNK
Results:	8.9	**Top of Screen (ft):**	0

Date :	07/01/2019	**Screen Length (ft):**	66
Units:	NG/L	**Source:**	DHS
Qualifer:	<	**Source Name:**	1910091-005
Well Type:	MUNICIPAL	**Other Names:**	WELL 10
Well Depth (ft):			

Perfluorododecanoic acid

Chemical:	PFDOA	**RL:**	UNK
Results:	1.8	**Top of Screen (ft):**	0
Date :	01/15/2020	**Screen Length (ft):**	66
Units:	NG/L	**Source:**	DHS
Qualifer:	<	**Source Name:**	1910091-005
Well Type:	MUNICIPAL	**Other Names:**	WELL 10
Well Depth (ft):			

Perfluorohexanoic acid

Chemical:	PFHA	**RL:**	UNK
Results:	3.3	**Top of Screen (ft):**	0
Date :	08/22/2019	**Screen Length (ft):**	66
Units:	NG/L	**Source:**	DHS
Qualifer:		**Source Name:**	1910091-005
Well Type:	MUNICIPAL	**Other Names:**	WELL 10
Well Depth (ft):			

Perfluorohexanoic acid

Chemical:	PFHA	**RL:**	UNK
Results:	3.5	**Top of Screen (ft):**	0
Date :	01/15/2020	**Screen Length (ft):**	66
Units:	NG/L	**Source:**	DHS
Qualifer:		**Source Name:**	1910091-005
Well Type:	MUNICIPAL	**Other Names:**	WELL 10
Well Depth (ft):			

Perfluorohexanoic acid

Chemical:	PFHA	**RL:**	UNK
Results:	8.9	**Top of Screen (ft):**	0
Date :	07/01/2019	**Screen Length (ft):**	66
Units:	NG/L	**Source:**	DHS
Qualifer:	<	**Source Name:**	1910091-005
Well Type:	MUNICIPAL	**Other Names:**	WELL 10
Well Depth (ft):			

Perfluorohexanoic acid

Chemical:	PFHA	**RL:**	UNK
Results:	2.8	**Top of Screen (ft):**	0
Date :	11/19/2019	**Screen Length (ft):**	66
Units:	NG/L	**Source:**	DHS
Qualifer:		**Source Name:**	1910091-005
Well Type:	MUNICIPAL	**Other Names:**	WELL 10
Well Depth (ft):			

Perfluorohexanoic acid

Chemical:	PFHA	**RL:**	UNK
Results:	4.1	**Top of Screen (ft):**	0
Date :	02/18/2020	**Screen Length (ft):**	66
Units:	NG/L	**Source:**	DHS

Qualifer:		***Source Name:***	1910091-005
Well Type:	MUNICIPAL	***Other Names:***	WELL 10
Well Depth (ft):			

Perfluorohexanoic acid

Chemical:	PFHA	***RL:***	UNK
Results:	8.7	***Top of Screen (ft):***	0
Date :	05/28/2019	***Screen Length (ft):***	66
Units:	NG/L	***Source:***	DHS
Qualifer:	<	***Source Name:***	1910091-005
Well Type:	MUNICIPAL	***Other Names:***	WELL 10
Well Depth (ft):			

Perfluoroheptanoic acid

Chemical:	PFHPA	***RL:***	UNK
Results:	2.2	***Top of Screen (ft):***	0
Date :	11/19/2019	***Screen Length (ft):***	66
Units:	NG/L	***Source:***	DHS
Qualifer:		***Source Name:***	1910091-005
Well Type:	MUNICIPAL	***Other Names:***	WELL 10
Well Depth (ft):			

Perfluoroheptanoic acid

Chemical:	PFHPA	***RL:***	UNK
Results:	3.1	***Top of Screen (ft):***	0
Date :	01/15/2020	***Screen Length (ft):***	66
Units:	NG/L	***Source:***	DHS
Qualifer:		***Source Name:***	1910091-005
Well Type:	MUNICIPAL	***Other Names:***	WELL 10
Well Depth (ft):			

Perfluoroheptanoic acid

Chemical:	PFHPA	***RL:***	UNK
Results:	2.1	***Top of Screen (ft):***	0
Date :	08/22/2019	***Screen Length (ft):***	66
Units:	NG/L	***Source:***	DHS
Qualifer:		***Source Name:***	1910091-005
Well Type:	MUNICIPAL	***Other Names:***	WELL 10
Well Depth (ft):			

Perfluoroheptanoic acid

Chemical:	PFHPA	***RL:***	UNK
Results:	8.9	***Top of Screen (ft):***	0
Date :	07/01/2019	***Screen Length (ft):***	66
Units:	NG/L	***Source:***	DHS
Qualifer:	<	***Source Name:***	1910091-005
Well Type:	MUNICIPAL	***Other Names:***	WELL 10
Well Depth (ft):			

Perfluoroheptanoic acid

Chemical:	PFHPA	***RL:***	UNK
Results:	3.7	***Top of Screen (ft):***	0
Date :	02/18/2020	***Screen Length (ft):***	66
Units:	NG/L	***Source:***	DHS
Qualifer:		***Source Name:***	1910091-005
Well Type:	MUNICIPAL	***Other Names:***	WELL 10

Well Depth (ft):

Perfluoroheptanoic acid

Chemical:	PFHPA	***RL:***	UNK
Results:	8.7	***Top of Screen (ft):***	0
Date :	05/28/2019	***Screen Length (ft):***	66
Units:	NG/L	***Source:***	DHS
Qualifer:	<	***Source Name:***	1910091-005
Well Type:	MUNICIPAL	***Other Names:***	WELL 10
Well Depth (ft):			

Perfluorohexanesulfonic acid

Chemical:	PFHXSA	***RL:***	UNK
Results:	8.7	***Top of Screen (ft):***	0
Date :	05/28/2019	***Screen Length (ft):***	66
Units:	NG/L	***Source:***	DHS
Qualifer:	<	***Source Name:***	1910091-005
Well Type:	MUNICIPAL	***Other Names:***	WELL 10
Well Depth (ft):			

Perfluorohexanesulfonic acid

Chemical:	PFHXSA	***RL:***	UNK
Results:	7.1	***Top of Screen (ft):***	0
Date :	01/15/2020	***Screen Length (ft):***	66
Units:	NG/L	***Source:***	DHS
Qualifer:		***Source Name:***	1910091-005
Well Type:	MUNICIPAL	***Other Names:***	WELL 10
Well Depth (ft):			

Perfluorohexanesulfonic acid

Chemical:	PFHXSA	***RL:***	UNK
Results:	8.9	***Top of Screen (ft):***	0
Date :	07/01/2019	***Screen Length (ft):***	66
Units:	NG/L	***Source:***	DHS
Qualifer:	<	***Source Name:***	1910091-005
Well Type:	MUNICIPAL	***Other Names:***	WELL 10
Well Depth (ft):			

Perfluorohexanesulfonic acid

Chemical:	PFHXSA	***RL:***	UNK
Results:	6.4	***Top of Screen (ft):***	0
Date :	08/22/2019	***Screen Length (ft):***	66
Units:	NG/L	***Source:***	DHS
Qualifer:		***Source Name:***	1910091-005
Well Type:	MUNICIPAL	***Other Names:***	WELL 10
Well Depth (ft):			

Perfluorohexanesulfonic acid

Chemical:	PFHXSA	***RL:***	UNK
Results:	8	***Top of Screen (ft):***	0
Date :	11/19/2019	***Screen Length (ft):***	66
Units:	NG/L	***Source:***	DHS
Qualifer:		***Source Name:***	1910091-005
Well Type:	MUNICIPAL	***Other Names:***	WELL 10
Well Depth (ft):			

Perfluorohexanesulfonic acid

Chemical:	PFHXSA	***RL:***	UNK
Results:	6.9	***Top of Screen (ft):***	0
Date :	02/18/2020	***Screen Length (ft):***	66
Units:	NG/L	***Source:***	DHS
Qualifer:		***Source Name:***	1910091-005
Well Type:	MUNICIPAL	***Other Names:***	WELL 10
Well Depth (ft):			

Perfluorononanoic acid

Chemical:	PFNA	***RL:***	UNK
Results:	4.2	***Top of Screen (ft):***	0
Date :	08/22/2019	***Screen Length (ft):***	66
Units:	NG/L	***Source:***	DHS
Qualifer:		***Source Name:***	1910091-005
Well Type:	MUNICIPAL	***Other Names:***	WELL 10
Well Depth (ft):			

Perfluorononanoic acid

Chemical:	PFNA	***RL:***	UNK
Results:	4	***Top of Screen (ft):***	0
Date :	02/18/2020	***Screen Length (ft):***	66
Units:	NG/L	***Source:***	DHS
Qualifer:		***Source Name:***	1910091-005
Well Type:	MUNICIPAL	***Other Names:***	WELL 10
Well Depth (ft):			

Perfluorononanoic acid

Chemical:	PFNA	***RL:***	UNK
Results:	3.6	***Top of Screen (ft):***	0
Date :	11/19/2019	***Screen Length (ft):***	66
Units:	NG/L	***Source:***	DHS
Qualifer:		***Source Name:***	1910091-005
Well Type:	MUNICIPAL	***Other Names:***	WELL 10
Well Depth (ft):			

Perfluorononanoic acid

Chemical:	PFNA	***RL:***	UNK
Results:	8.7	***Top of Screen (ft):***	0
Date :	05/28/2019	***Screen Length (ft):***	66
Units:	NG/L	***Source:***	DHS
Qualifer:	<	***Source Name:***	1910091-005
Well Type:	MUNICIPAL	***Other Names:***	WELL 10
Well Depth (ft):			

Perfluorononanoic acid

Chemical:	PFNA	***RL:***	UNK
Results:	3.9	***Top of Screen (ft):***	0
Date :	01/15/2020	***Screen Length (ft):***	66
Units:	NG/L	***Source:***	DHS
Qualifer:		***Source Name:***	1910091-005
Well Type:	MUNICIPAL	***Other Names:***	WELL 10
Well Depth (ft):			

Perfluorononanoic acid

Chemical:	PFNA	**RL:**	UNK
Results:	8.9	**Top of Screen (ft):**	0
Date :	07/01/2019	**Screen Length (ft):**	66
Units:	NG/L	**Source:**	DHS
Qualifer:	<	**Source Name:**	1910091-005
Well Type:	MUNICIPAL	**Other Names:**	WELL 10
Well Depth (ft):			

Perfluorooctadecanoic acid

Chemical:	PFNDCA	**RL:**	UNK
Results:	3.2	**Top of Screen (ft):**	0
Date :	08/22/2019	**Screen Length (ft):**	66
Units:	NG/L	**Source:**	DHS
Qualifer:		**Source Name:**	1910091-005
Well Type:	MUNICIPAL	**Other Names:**	WELL 10
Well Depth (ft):			

Perfluorooctadecanoic acid

Chemical:	PFNDCA	**RL:**	UNK
Results:	3.3	**Top of Screen (ft):**	0
Date :	11/19/2019	**Screen Length (ft):**	66
Units:	NG/L	**Source:**	DHS
Qualifer:		**Source Name:**	1910091-005
Well Type:	MUNICIPAL	**Other Names:**	WELL 10
Well Depth (ft):			

Perfluorooctadecanoic acid

Chemical:	PFNDCA	**RL:**	UNK
Results:	2.9	**Top of Screen (ft):**	0
Date :	02/18/2020	**Screen Length (ft):**	66
Units:	NG/L	**Source:**	DHS
Qualifer:		**Source Name:**	1910091-005
Well Type:	MUNICIPAL	**Other Names:**	WELL 10
Well Depth (ft):			

Perfluorooctadecanoic acid

Chemical:	PFNDCA	**RL:**	UNK
Results:	8.9	**Top of Screen (ft):**	0
Date :	07/01/2019	**Screen Length (ft):**	66
Units:	NG/L	**Source:**	DHS
Qualifer:	<	**Source Name:**	1910091-005
Well Type:	MUNICIPAL	**Other Names:**	WELL 10
Well Depth (ft):			

Perfluorooctadecanoic acid

Chemical:	PFNDCA	**RL:**	UNK
Results:	3.3	**Top of Screen (ft):**	0
Date :	01/15/2020	**Screen Length (ft):**	66
Units:	NG/L	**Source:**	DHS
Qualifer:		**Source Name:**	1910091-005
Well Type:	MUNICIPAL	**Other Names:**	WELL 10
Well Depth (ft):			

Perfluorooctadecanoic acid

Chemical:	PFNDCA	**RL:**	UNK

Results:	8.7	**Top of Screen (ft):**	0
Date :	05/28/2019	**Screen Length (ft):**	66
Units:	NG/L	**Source:**	DHS
Qualifer:	<	**Source Name:**	1910091-005
Well Type:	MUNICIPAL	**Other Names:**	WELL 10
Well Depth (ft):			

Perfluorotetradecanoic acid

Chemical:	PFTEDA	**RL:**	UNK
Results:	1.8	**Top of Screen (ft):**	0
Date :	11/19/2019	**Screen Length (ft):**	66
Units:	NG/L	**Source:**	DHS
Qualifer:	<	**Source Name:**	1910091-005
Well Type:	MUNICIPAL	**Other Names:**	WELL 10
Well Depth (ft):			

Perfluorotetradecanoic acid

Chemical:	PFTEDA	**RL:**	UNK
Results:	1.8	**Top of Screen (ft):**	0
Date :	01/15/2020	**Screen Length (ft):**	66
Units:	NG/L	**Source:**	DHS
Qualifer:	<	**Source Name:**	1910091-005
Well Type:	MUNICIPAL	**Other Names:**	WELL 10
Well Depth (ft):			

Perfluorotetradecanoic acid

Chemical:	PFTEDA	**RL:**	UNK
Results:	8.9	**Top of Screen (ft):**	0
Date :	07/01/2019	**Screen Length (ft):**	66
Units:	NG/L	**Source:**	DHS
Qualifer:	<	**Source Name:**	1910091-005
Well Type:	MUNICIPAL	**Other Names:**	WELL 10
Well Depth (ft):			

Perfluorotetradecanoic acid

Chemical:	PFTEDA	**RL:**	UNK
Results:	1.7	**Top of Screen (ft):**	0
Date :	02/18/2020	**Screen Length (ft):**	66
Units:	NG/L	**Source:**	DHS
Qualifer:	<	**Source Name:**	1910091-005
Well Type:	MUNICIPAL	**Other Names:**	WELL 10
Well Depth (ft):			

Perfluorotetradecanoic acid

Chemical:	PFTEDA	**RL:**	UNK
Results:	8.7	**Top of Screen (ft):**	0
Date :	05/28/2019	**Screen Length (ft):**	66
Units:	NG/L	**Source:**	DHS
Qualifer:	<	**Source Name:**	1910091-005
Well Type:	MUNICIPAL	**Other Names:**	WELL 10
Well Depth (ft):			

Perfluorotetradecanoic acid

Chemical:	PFTEDA	**RL:**	UNK
Results:	1.7	**Top of Screen (ft):**	0
Date :	08/22/2019	**Screen Length (ft):**	66

Units:	NG/L	**Source:**	DHS
Qualifer:	<	**Source Name:**	1910091-005
Well Type:	MUNICIPAL	**Other Names:**	WELL 10
Well Depth (ft):			

Perfluorotridecanoic acid

Chemical:	PFTRIDA	**RL:**	UNK
Results:	1.7	**Top of Screen (ft):**	0
Date :	08/22/2019	**Screen Length (ft):**	66
Units:	NG/L	**Source:**	DHS
Qualifer:	<	**Source Name:**	1910091-005
Well Type:	MUNICIPAL	**Other Names:**	WELL 10
Well Depth (ft):			

Perfluorotridecanoic acid

Chemical:	PFTRIDA	**RL:**	UNK
Results:	8.9	**Top of Screen (ft):**	0
Date :	07/01/2019	**Screen Length (ft):**	66
Units:	NG/L	**Source:**	DHS
Qualifer:	<	**Source Name:**	1910091-005
Well Type:	MUNICIPAL	**Other Names:**	WELL 10
Well Depth (ft):			

Perfluorotridecanoic acid

Chemical:	PFTRIDA	**RL:**	UNK
Results:	8.7	**Top of Screen (ft):**	0
Date :	05/28/2019	**Screen Length (ft):**	66
Units:	NG/L	**Source:**	DHS
Qualifer:	<	**Source Name:**	1910091-005
Well Type:	MUNICIPAL	**Other Names:**	WELL 10
Well Depth (ft):			

Perfluorotridecanoic acid

Chemical:	PFTRIDA	**RL:**	UNK
Results:	1.8	**Top of Screen (ft):**	0
Date :	01/15/2020	**Screen Length (ft):**	66
Units:	NG/L	**Source:**	DHS
Qualifer:	<	**Source Name:**	1910091-005
Well Type:	MUNICIPAL	**Other Names:**	WELL 10
Well Depth (ft):			

Perfluorotridecanoic acid

Chemical:	PFTRIDA	**RL:**	UNK
Results:	1.7	**Top of Screen (ft):**	0
Date :	02/18/2020	**Screen Length (ft):**	66
Units:	NG/L	**Source:**	DHS
Qualifer:	<	**Source Name:**	1910091-005
Well Type:	MUNICIPAL	**Other Names:**	WELL 10
Well Depth (ft):			

Perfluorotridecanoic acid

Chemical:	PFTRIDA	**RL:**	UNK
Results:	1.8	**Top of Screen (ft):**	0
Date :	11/19/2019	**Screen Length (ft):**	66
Units:	NG/L	**Source:**	DHS
Qualifer:	<	**Source Name:**	1910091-005

Well Type: MUNICIPAL
Well Depth (ft):
Other Names: WELL 10

Perfluoroundecanoic acid

Chemical: PFUNDCA
Results: 1.7
Date : 08/22/2019
Units: NG/L
Qualifer: <
Well Type: MUNICIPAL
Well Depth (ft):
RL: UNK
Top of Screen (ft): 0
Screen Length (ft): 66
Source: DHS
Source Name: 1910091-005
Other Names: WELL 10

Perfluoroundecanoic acid

Chemical: PFUNDCA
Results: 1.8
Date : 11/19/2019
Units: NG/L
Qualifer: <
Well Type: MUNICIPAL
Well Depth (ft):
RL: UNK
Top of Screen (ft): 0
Screen Length (ft): 66
Source: DHS
Source Name: 1910091-005
Other Names: WELL 10

Perfluoroundecanoic acid

Chemical: PFUNDCA
Results: 1.8
Date : 01/15/2020
Units: NG/L
Qualifer: <
Well Type: MUNICIPAL
Well Depth (ft):
RL: UNK
Top of Screen (ft): 0
Screen Length (ft): 66
Source: DHS
Source Name: 1910091-005
Other Names: WELL 10

Perfluoroundecanoic acid

Chemical: PFUNDCA
Results: 1.7
Date : 02/18/2020
Units: NG/L
Qualifer: <
Well Type: MUNICIPAL
Well Depth (ft):
RL: UNK
Top of Screen (ft): 0
Screen Length (ft): 66
Source: DHS
Source Name: 1910091-005
Other Names: WELL 10

Perfluoroundecanoic acid

Chemical: PFUNDCA
Results: 8.7
Date : 05/28/2019
Units: NG/L
Qualifer: <
Well Type: MUNICIPAL
Well Depth (ft):
RL: UNK
Top of Screen (ft): 0
Screen Length (ft): 66
Source: DHS
Source Name: 1910091-005
Other Names: WELL 10

Perfluoroundecanoic acid

Chemical: PFUNDCA
Results: 8.9
Date : 07/01/2019
Units: NG/L
Qualifer: <
Well Type: MUNICIPAL
Well Depth (ft):
RL: UNK
Top of Screen (ft): 0
Screen Length (ft): 66
Source: DHS
Source Name: 1910091-005
Other Names: WELL 10

Map Key	Number of Records	Direction	Distance (mi/ft)	Elev/Diff (ft)	Site	DB
32	1 of 8	W	0.22 / 1,187.10	202.17 / -4	OSTROM CHEVROLET 310 W WHITTIER BLVD MONTEBELLO CA 90640	RCRA SQG

EPA Handler ID: CAD981685621
Gen Status Universe: Small Quantity Generator
Contact Name: ENVIRONMENTAL MANAGER
Contact Address: 310 W WHITTIER BLVD , , MONTEBELLO , CA, 90640 , US
Contact Phone No and Ext: 213-723-6488
Contact Email:
Contact Country: US
County Name: LOS ANGELES
EPA Region: 09
Land Type: Other
Receive Date: 19861027
Location Latitude: 34.009063
Location Longitude: -118.103354

Violation/Evaluation Summary

Note: NO RECORDS: As of Jun 2021, there are no Compliance Monitoring and Enforcement (violation) records associated with this facility (EPA ID).

Handler Summary

Importer Activity: No
Mixed Waste Generator: No
Transporter Activity: No
Transfer Facility: No
Onsite Burner Exemption: No
Furnace Exemption: No
Underground Injection Activity: No
Commercial TSD: No
Used Oil Transporter: No
Used Oil Transfer Facility: No
Used Oil Processor: No
Used Oil Refiner: No
Used Oil Burner: No
Used Oil Market Burner: No
Used Oil Spec Marketer: No

Hazardous Waste Handler Details

Sequence No: 1
Receive Date: 19861027
Handler Name: OSTROM CHEVROLET
Federal Waste Generator Code: 2
Generator Code Description: Small Quantity Generator
Source Type: Notification

Owner/Operator Details

Owner/Operator Ind: Current Operator
Type: Private
Name: NOT REQUIRED
Date Became Current:
Date Ended Current:
Phone: 415-555-1212
Source Type: Notification
Street No:
Street 1: NOT REQUIRED
Street 2:
City: NOT REQUIRED
State: ME
Country:
Zip Code: 99999

Owner/Operator Ind: Current Owner
Type: Private
Street No:
Street 1: NOT REQUIRED

Map Key	Number of Records	Direction	Distance (mi/ft)	Elev/Diff (ft)	Site	DB

Name:	ARA SEVACHERIAN	**Street 2:**	
Date Became Current:		**City:**	NOT REQUIRED
Date Ended Current:		**State:**	ME
Phone:	415-555-1212	**Country:**	
Source Type:	Notification	**Zip Code:**	99999

32	2 of 8	W	0.22 / 1,187.10	202.17 / -4	**OSTROM CHEVROLET** **310 WEST WHITTIER BOULEVARD** **MONTEBELLO CA 90640**	LUST

Global ID:	T10000000135	**County:**	LOS ANGELES
Status:	COMPLETED - CASE CLOSED	**Latitude:**	34.009206
Status Date:	6/16/2009	**Longitude:**	-118.103446
Case Type:	LUST CLEANUP SITE		
Date Source:	LUST Cleanup Sites & Military UST Site from GeoTracker Project Search Results Export; LUST Cleanup Sites & Military UST Site from GeoTracker Cleanup Sites Data Download		

LUST Cleanup Sites from GeoTracker Cleanup Sites Data Download - Facilities Detail

RB Case No:		**Potential COC:**	
Local Case No:	009889-009732	**How Discovered:**	
Begin Date:	12/16/2003	**Stop Method:**	
Lead Agency:	LOS ANGELES COUNTY	**Stop Description:**	UST PULLED
Local Agency:		**Case Worker:**	
CUF Case:	NO	**File Location:**	
Potential Media of Concern:			
How Discovered Description:	TANK PULL		
Calwater Watershed Name:	Los Angeles River - Los Angeles (412.10)		
DWR GW Subbasin Name:	Coastal Plain Of Los Angeles - Central (4-011.04)		
Disadvantaged Community:			
Calenviroscreen Score:	91-95%		
Site History:			

LUST Cleanup Sites from GeoTracker Cleanup Sites Data Download - Regulatory Activity

Action Type:	ENFORCEMENT
Date :	6/16/2009
Action:	Closure/No Further Action Letter - #C615197
Action Type:	Other
Date :	1/16/2004
Action:	Leak Reported
Action Type:	Other
Date :	12/16/2003
Action:	Leak Began
Action Type:	Other
Date :	12/16/2003
Action:	Leak Discovery

LUST Cleanup Sites from GeoTracker Cleanup Sites Data Download - Status History

Status:	Completed - Case Closed
Status Date:	6/16/2009
Status:	Open - Site Assessment
Status Date:	7/31/2008
Status:	Open - Case Begin Date
Status Date:	12/16/2003

LUST Sites from GeoTracker Search - Regulatory Profile

Site Facility Name: OSTROM CHEVROLET
Site Facility Type: LUST CLEANUP SITE
Cleanup Status: COMPLETED - CASE CLOSED
Project Status:
WDR Place Type:
WDR File:
WDR Order:
CUF Priority Assig:
CUF Amount Paid:
File Location:
Potential COC: NONE SPECIFIED
Facility Type:
Composting Method:
Address: 310 WEST WHITTIER BOULEVARD
City: MONTEBELLO
Zip: 90640
County: LOS ANGELES
CUF Claim:
Designated Beneficial Use: MUN, AGR, IND, PROC
Project Oversight Agencies:
Report Link: https://geotracker.waterboards.ca.gov/profile_report?global_id=T10000000135
Cleanup Status Detail: COMPLETED - CASE CLOSED AS OF 6/16/2009
Cleanup History Link: https://geotracker.waterboards.ca.gov/profile_report_include?global_id=T10000000135&tabname=regulatoryhistory
Potential Media of Concern: NONE SPECIFIED
User Defined Beneficial Use:
DWR GW Sub Basin: Coastal Plain Of Los Angeles - Central (4-011.04)
Calwater Watershed Name: Los Angeles River - Los Angeles (412.10)
Post Closure Site Management:
Future Land Use:
Cleanup Oversight Agencies: LOS ANGELES COUNTY (LEAD) - CASE #: 009889-009732
LOS ANGELES RWQCB (REGION 4)
Gndwater Monitoring Freque:
Designated Beneficial Use Desc: Municipal and Domestic Supply, Agricultural Supply, Industrial Service Supply, Industrial Process Supply
Site History:

No site history available

LUST Sites from GeoTracker Search - Cleanup Status History

Status: Completed - Case Closed
Date : 6/16/2009

Status: Open - Site Assessment
Date : 7/31/2008

Status: Open - Case Begin Date
Date : 12/16/2003

LUST Sites from GeoTracker Search - Regulatory Activities (as of May 29, 2021)

Action Type: Other Regulatory Actions
Action Date: 6/16/2009
Received Issue Date: 6/16/2009
Action: Closure/No Further Action Letter - #C615197
Doc Link:
Title Description Comments:

CLOSURE FINALIZED FOR TWO APP #'S 400221 & 351811

Action Type: Leak Action
Action Date: 1/16/2004
Received Issue Date:
Action: Leak Reported
Doc Link:
Title Description Comments:

Action Type: Leak Action
Action Date: 12/16/2003
Received Issue Date:

Map Key	Number of Records	Direction	Distance (mi/ft)	Elev/Diff (ft)	Site	DB

Action: Leak Began
Doc Link:
Title Description Comments:

Action Type: Leak Action
Action Date: 12/16/2003
Received Issue Date:
Action: Leak Discovery
Doc Link:
Title Description Comments:

32	3 of 8	W	0.22 / 1,187.10	202.17 / -4	310 W WHITTIER BLVD MONTEBELLO CA 90640	HMS LA

Site No: 009889
Area: 3H

Detail Info

Permit No: 000351808
Permit Cat Desc: Underground Storage Tank
Status Code: REM
Status Desc: Equipment Removed
Permit Status Desc: Equipment Removed
Permit Type: 1
Permit Type Desc: Underground Storage Tank Interim Permit
Permit Status Code: REM
Permit Category: T
File No: 009732
File Name: OSTROM CHEVROLET

Detail Info

Permit No: 00001012T
Permit Cat Desc: Underground Storage Tank
Status Code: REM
Status Desc: Equipment Removed
Permit Status Desc: Equipment Removed
Permit Type: 0
Permit Type Desc: Underground Storage Tank Operating Permit
Permit Status Code: REM
Permit Category: T
File No: 009732
File Name: OSTROM CHEVROLET

32	4 of 8	W	0.22 / 1,187.10	202.17 / -4	CHEVROLET OF MONTEBELLO 310 W WHITTIER BLVD MONTEBELLO CA 90640	CERS TANK

Site ID: 104742
Latitude: 34.009495
Longitude: -118.102402

Regulated Programs

EI ID: 10267366
EI Description: Hazardous Waste Generator

EI ID: 10267366
EI Description: Aboveground Petroleum Storage

EI ID: 10267366
EI Description: Chemical Storage Facilities

Violations

Violation Date: 09/25/2015
Violation Program: APSA
Citation: HSC 6.67 25270.6(a)(2) - California Health and Safety Code, Chapter 6.67, Section(s) 25270.6(a)(2)
Violation Source: CERS
Violation Division: Los Angeles County Fire Department

Violation Notes:

Returned to compliance on 11/03/2015. OBSERVATION: Failure to submit a Tank Facility Statement or Business Plan. CORRECTIVE ACTION: Submit a Tank Facility Statement or Business Plan.

Violation Description:

Failure to submit a Tank Facility Statement or Business Plan.

Violations

Violation Date: 09/25/2015 ***Violation Source:*** CERS
Violation Program: HW ***Violation Division:*** Los Angeles County Fire Department
Citation: HSC 6.5 Multiple Sections - California Health and Safety Code, Chapter 6.5, Section(s) Multiple Sections
Violation Notes:

Returned to compliance on 11/03/2015. OBSERVATION: Bulk storage containers with secondary containment are not being emptied out daily and are being used for storage purpose and not for accidental discharge. Observed 2 x 55 gallon drum of used oil on secondary containment pallet filled up approximately half way.

Violation Description:

Haz Waste Generator Program - Operations/Maintenance - General

Violations

Violation Date: 09/25/2015 ***Violation Source:*** CERS
Violation Program: HMRRP ***Violation Division:*** Los Angeles County Fire Department
Citation: HSC 6.95 25508(a)(1) - California Health and Safety Code, Chapter 6.95, Section(s) 25508(a)(1)
Violation Notes:

Returned to compliance on 09/26/2016. OBSERVATION: The facility has not submitted the Hazardous Materials Inventory Chemical Description page for: 1 x 500 gallon of ATF 3 x 25 gallon of part washer solvent to the CUPA. CORRECTIVE ACTION: Complete and submit the Hazardous Materials Inventory Chemical Description page for all materials listed above electronically in the California Environmental Reporting System (CERS).

Violation Description:

Failure to complete and electronically submit hazardous material inventory information for all reportable hazardous materials on site at or above reportable quantities.

Violations

Violation Date: 09/25/2015 ***Violation Source:*** CERS
Violation Program: HW ***Violation Division:*** Los Angeles County Fire Department
Citation: 22 CCR 16 66266.130 - California Code of Regulations, Title 22, Chapter 16, Section(s) 66266.130
Violation Notes:

Returned to compliance on 11/03/2015. OBSERVATION: Generator failed to properly handle, manage, label, and/or recycle used oil and fuel filters. Observed 3 x 55 gallon filter drums in tank room. One fitler drum labeled, other two missing labels. CORRECTIVE ACTION: Owner/Operator shall immediatly comply with the Title 22 regulations with regards to the proper handling, management, labeling and recycling of used oil and fuel filters. Verify compliance with the CUPA within [# days].

Violation Description:

Failure to properly handle, manage, label, and recycle used oil and fuel filters.

Violations

Violation Date: 09/25/2015 ***Violation Source:*** CERS
Violation Program: HW ***Violation Division:*** Los Angeles County Fire Department
Citation: 22 CCR 12 66262.20 - California Code of Regulations, Title 22, Chapter 12, Section(s) 66262.20
Violation Notes:

Returned to compliance on 11/03/2015. OBSERVATION: Provide manifest(s) for the transport of sump sludge to a hazardous waste for off-site transfer, treatment, storage or disposal as required. There were no manifest available for sump sludge in clarifier or any documentation showing the clarifier were checked and not in need of pick up at this time. CORRECTIVE ACTION: The Owner/Operator shall properly prepare manifests for any transport of a hazardous waste for off-site transfer, treatment, storage or disposal going forward. Provide a copy of a prepared manifest to the CUPA to verify compliance.

Violation Description:

Failure to prepare a hazardous waste manifest for the transport of a hazardous waste for off-site transfer, treatment, storage, or disposal.

Violations

Violation Date: 09/25/2015
Violation Source: CERS
Violation Program: HW
Violation Division: Los Angeles County Fire Department
Citation: HSC 6.5 Multiple - California Health and Safety Code, Chapter 6.5, Section(s) Multiple
Violation Notes:

Returned to compliance on 11/03/2015. Provide documents showing drain located inside the tank room is connected to a clarifier or other approved collection device.

Violation Description:

Haz Waste Generator Program - Release/Leaks/Spills - General

Violations

Violation Date: 09/25/2015
Violation Source: CERS
Violation Program: HW
Violation Division: Los Angeles County Fire Department
Citation: 22 CCR 15 66265.195(a) - California Code of Regulations, Title 22, Chapter 15, Section(s) 66265.195(a)
Violation Notes:

Returned to compliance on 11/03/2015. OBSERVATION: Facility missing daily inspection log for september 2015. The owner/operator shall inspect, and document, where present, at least once each operating day: 1) Overfill/spill control equipment; 2) Aboveground portions of the tank system to detect corrosion or releases of water; 3) Data gathered from monitoring and leak-detection equipment; 4) Outside areas of the tank system including secondary containment to detect erosion or signs of releases of hazardous waste; 5) For uncovered tanks, the level of waste in the tank; 6) Cathodic protection if present. Inspection log missing all of september entry. Inspecton to be conducted daily prior to checking off. CORRECTIVE ACTION: Immediately begin daily inspections of the hazardous waste tank system(s), and document the items inspected. Submit a copy of the inspection log for the next 30 days to the CUPA by [date, 30 days from now].

Violation Description:

Failure of the owner or operator to conduct inspections and maintain inspection records at the facility of the following tank equipment:
1) Overfill/spill control equipment (e.g., waste-feed cutoff systems, bypass systems, and drainage systems) to ensure that it is in good working order;
2) The aboveground portions of the tank system, if any, to detect corrosion or releases of waste;
3) Data gathered from monitoring equipment and leak-detection equipment, (e.g., pressure and temperature gauges, monitoring wells) to ensure that the tank system is being operated according to its design;
4) The construction materials and the area immediately surrounding the externally accessible portion of the tank system including secondary containment structures (e.g., dikes) to detect erosion or signs of releases of hazardous waste (e.g., wet spots, dead vegetation); and
5) For uncovered tanks, the level of waste in the tank, to ensure compliance with section 66265.194(b)(3).

Evaluations

Eval Date: 09/25/2015
Violations Found: Yes
Eval General Type: Compliance Evaluation Inspection
Eval Type: Routine done by local agency
Eval Division: Los Angeles County Fire Department
Eval Program: HW
Eval Source: CERS
Eval Notes:

Scott Schoonover, Service Manager; Note: data in [EVAL Notes] field for some records is truncated from the source.

Eval Date: 03/30/2019
Violations Found: No
Eval General Type: Compliance Evaluation Inspection
Eval Type: Routine done by local agency
Eval Division: Los Angeles County Fire Department
Eval Program: HW
Eval Source: CERS
Eval Notes:

Consent given by John Schmidt, Operation Director; Note: data in [EVAL Notes] field for some records is truncated from the source.

Eval Date: 11/03/2015
Violations Found: No
Eval General Type: Other/Unknown
Eval Type: Other, not routine, done by local agency
Eval Division: Los Angeles County Fire Department
Eval Program: HW
Eval Source: CERS
Eval Notes:

Eval Date: 05/19/2016
Violations Found: No
Eval General Type: Other/Unknown
Eval Type: Other, not routine, done by local agency
Eval Division: Los Angeles County Fire Department
Eval Program: HMRRP
Eval Source: CERS
Eval Notes:

Eval Date: 09/25/2015
Violations Found: Yes
Eval General Type: Compliance Evaluation Inspection
Eval Type: Routine done by local agency
Eval Division: Los Angeles County Fire Department
Eval Program: HMRRP
Eval Source: CERS
Eval Notes:

Scott Schoonover, Service Manager; Note: data in [EVAL Notes] field for some records is truncated from the source.

Eval Date: 11/03/2015
Violations Found: No
Eval General Type: Other/Unknown
Eval Type: Other, not routine, done by local agency
Eval Division: Los Angeles County Fire Department
Eval Program: APSA
Eval Source: CERS
Eval Notes:

Eval Date: 09/26/2016
Violations Found: No
Eval General Type: Other/Unknown
Eval Type: Other, not routine, done by local agency
Eval Division: Los Angeles County Fire Department
Eval Program: HMRRP
Eval Source: CERS
Eval Notes:

Eval Date: 09/25/2015
Violations Found: Yes
Eval General Type: Compliance Evaluation Inspection
Eval Type: Routine done by local agency
Eval Division: Los Angeles County Fire Department

Eval Program: APSA
Eval Source: CERS
Eval Notes:

Scott Schoonover, Service Manager; Note: data in [EVAL Notes] field for some records is truncated from the source.

Eval Date: 03/30/2019
Violations Found: No
Eval General Type: Compliance Evaluation Inspection
Eval Type: Routine done by local agency
Eval Division: Los Angeles County Fire Department
Eval Program: APSA
Eval Source: CERS
Eval Notes:

Consent given by John Schmidt, Operation Director; Note: data in [EVAL Notes] field for some records is truncated from the source.

Eval Date: 03/30/2019
Violations Found: No
Eval General Type: Compliance Evaluation Inspection
Eval Type: Routine done by local agency
Eval Division: Los Angeles County Fire Department
Eval Program: HMRRP
Eval Source: CERS
Eval Notes:

Consent given by John Schmidt, Operation director; Note: data in [EVAL Notes] field for some records is truncated from the source.

Eval Date: 11/03/2015
Violations Found: No
Eval General Type: Other/Unknown
Eval Type: Other, not routine, done by local agency
Eval Division: Los Angeles County Fire Department
Eval Program: HMRRP
Eval Source: CERS
Eval Notes:

Affiliations

Affil Type Desc: CUPA District
Entity Name: Los Angeles County Fire
Entity Title:
Address: 5825 Rickenbacker Road
City: Commerce
State: CA
Country:
Zip Code: 90040-3027
Phone: (323) 890-4000

Affil Type Desc: Identification Signer
Entity Name: Randy Uyehara
Entity Title: Service Director
Address:
City:
State:
Country:
Zip Code:
Phone:

Affil Type Desc: Property Owner
Entity Name: Montebello Auto Group LLC
Entity Title:
Address: 310 W WHITTIER BLVD
City: MONTEBELLO
State: CA

Country: United States
Zip Code: 90640
Phone: (323) 728-9181

Affil Type Desc: Parent Corporation
Entity Name: CHEVROLET OF MONTEBELLO
Entity Title:
Address:
City:
State:
Country:
Zip Code:
Phone:

Affil Type Desc: Document Preparer
Entity Name: Chris Mamoulelis, Celly Services, Inc.
Entity Title:
Address:
City:
State:
Country:
Zip Code:
Phone:

Affil Type Desc: Environmental Contact
Entity Name: Randy Uyehara
Entity Title:
Address: 310 W WHITTER BLVD
City: MONTEBELLO
State: CA
Country:
Zip Code: 90640
Phone:

Affil Type Desc: Operator
Entity Name: Chris Teague
Entity Title:
Address:
City:
State:
Country:
Zip Code:
Phone: (323) 728-9181

Affil Type Desc: Facility Mailing Address
Entity Name: Mailing Address
Entity Title:
Address: 310 W WHITTIER BLVD
City: MONTEBELLO
State: CA
Country:
Zip Code: 90640
Phone:

Affil Type Desc: Legal Owner
Entity Name: MONTEBELLO AUTO GROUP LLC
Entity Title:
Address: 310 W. WHITTIER BLVD
City: MONTEBELLO
State: CA
Country: United States
Zip Code: 90640
Phone: (323) 728-9181

Coordinates

Env Int Type Code: HWG
Program ID: 10267366
Longitude: -118.102400
Coord Name:

Map Key	Number of Records	Direction	Distance (mi/ft)	Elev/Diff (ft)	Site	DB
Latitude:	34.009490			**Ref Point Type Desc:**	Center of a facility or station.	
32	5 of 8	W	0.22 / 1,187.10	202.17 / -4	DYNAMIC AUTO IMAGES/MONTEBELLO CHEVROLET 310 W WHITTIER BLVD MONTEBELLO CA 90640-5324	RCRA NON GEN

EPA Handler ID: CAL000364960
Gen Status Universe: No Report
Contact Name: ELISA REYES
Contact Address: 1407 N BATAVIA ST , STE. 102 , ORANGE , CA, 92867-0000 ,
Contact Phone No and Ext: 714-771-3400
Contact Email: ELISA@DYNAMICAUTOIMAGES.COM
Contact Country:
County Name: LOS ANGELES
EPA Region: 09
Land Type:
Receive Date: 20110627
Location Latitude: 34.009063
Location Longitude: -118.103354

Violation/Evaluation Summary

Note: NO RECORDS: As of Jun 2021, there are no Compliance Monitoring and Enforcement (violation) records associated with this facility (EPA ID).

Handler Summary

Importer Activity: No
Mixed Waste Generator: No
Transporter Activity: No
Transfer Facility: No
Onsite Burner Exemption: No
Furnace Exemption: No
Underground Injection Activity: No
Commercial TSD: No
Used Oil Transporter: No
Used Oil Transfer Facility: No
Used Oil Processor: No
Used Oil Refiner: No
Used Oil Burner: No
Used Oil Market Burner: No
Used Oil Spec Marketer: No

Hazardous Waste Handler Details

Sequence No: 1
Receive Date: 20110627
Handler Name: DYNAMIC AUTO IMAGES/MONTEBELLO CHEVROLET
Source Type: Implementer
Federal Waste Generator Code: N
Generator Code Description: Not a Generator, Verified

Owner/Operator Details

Owner/Operator Ind: Current Owner
Type: Other
Name: DYNAMIC SERVICES INC
Date Became Current:
Date Ended Current:
Phone: 714-771-3400
Source Type: Implementer
Street No:
Street 1: 1407 N BATAVIA
Street 2:
City: ORANGE
State: CA
Country:
Zip Code: 92867-0000

Map Key	Number of Records	Direction	Distance (mi/ft)	Elev/Diff (ft)	Site	DB

Owner/Operator Ind:	Current Operator	**Street No:**	
Type:	Other	**Street 1:**	1407 N BATAVIA ST
Name:	ELISA REYES	**Street 2:**	STE. 102
Date Became Current:		**City:**	ORANGE
Date Ended Current:		**State:**	CA
Phone:	714-771-3400	**Country:**	
Source Type:	Implementer	**Zip Code:**	92867-0000

Map Key	Number of Records	Direction	Distance (mi/ft)	Elev/Diff (ft)	Site	DB
32	6 of 8	W	0.22 / 1,187.10	202.17 / -4	MONTEBELLO AUTO GROUP LLC DBA CHEVROLET OF MONTEBELLO 310 W WHITTIER BLVD MONTEBELLO CA 90640-5324	RCRA NON GEN

EPA Handler ID:	CAL000351998
Gen Status Universe:	No Report
Contact Name:	CHRISTIAN TEAGUE
Contact Address:	310 W WHITTIER BLVD , , MONTEBELLO , CA, 90640 ,
Contact Phone No and Ext:	323-728-9181
Contact Email:	RPARENT@CHEVROLETOFMONTEBELLO.COM
Contact Country:	
County Name:	LOS ANGELES
EPA Region:	09
Land Type:	
Receive Date:	20100426
Location Latitude:	34.009063
Location Longitude:	-118.103354

Violation/Evaluation Summary

Note:	NO RECORDS: As of Jun 2021, there are no Compliance Monitoring and Enforcement (violation) records associated with this facility (EPA ID).

Handler Summary

Importer Activity:	No
Mixed Waste Generator:	No
Transporter Activity:	No
Transfer Facility:	No
Onsite Burner Exemption:	No
Furnace Exemption:	No
Underground Injection Activity:	No
Commercial TSD:	No
Used Oil Transporter:	No
Used Oil Transfer Facility:	No
Used Oil Processor:	No
Used Oil Refiner:	No
Used Oil Burner:	No
Used Oil Market Burner:	No
Used Oil Spec Marketer:	No

Hazardous Waste Handler Details

Sequence No:	1
Receive Date:	20100426
Handler Name:	MONTEBELLO AUTO GROUP LLC DBA CHEVROLET OF MONTEBELLO
Source Type:	Implementer
Federal Waste Generator Code:	N
Generator Code Description:	Not a Generator, Verified

Owner/Operator Details

Map Key	Number of Records	Direction	Distance (mi/ft)	Elev/Diff (ft)	Site	DB

Owner/Operator Ind:	Current Owner	**Street No:**	
Type:	Other	**Street 1:**	310 W WHITTIER BLVD
Name:	MONTEBELLO AUTO GROUP LLC	**Street 2:**	
Date Became Current:		**City:**	MONTEBELLO
Date Ended Current:		**State:**	CA
Phone:	310-749-7603	**Country:**	
Source Type:	Implementer	**Zip Code:**	90640-5324
Owner/Operator Ind:	Current Operator	**Street No:**	
Type:	Other	**Street 1:**	310 W WHITTIER BLVD
Name:	CHRISTIAN TEAGUE	**Street 2:**	
Date Became Current:		**City:**	MONTEBELLO
Date Ended Current:		**State:**	CA
Phone:	323-728-9181	**Country:**	
Source Type:	Implementer	**Zip Code:**	90640

32	7 of 8	W	0.22 / 1,187.10	202.17 / -4	**CHEVROLET OF MONTEBELLO** **310 W WHITTIER BLVD** **MONTEBELLO CA 90640**	**CUPA** **LA COUNTY**

Facility ID:	FA0029832
CERS ID:	10267366

Active Facility Details

PE:	1003
PE:	3002
PE:	3701

32	8 of 8	W	0.22 / 1,187.10	202.17 / -4	**OSTROM CHEVROLET** **310 W WHITTIER BLVD** **MONTEBELLO CA**	**UST SWEEPS**

C C:	A19-000-9732	**D Filename:**	SITE04A
BOE:	44-008550	**Page No:**	465
Comp:	9732	**County:**	LOS ANGELES
Status:	ACTIVE	**State :**	CA
No of Tanks:	2	**Zip:**	
Jurisdict:	LOS ANGELES COUNTY	**Latitude:**	34.0091
Agency:	WASTE MANAGEMENT DEPARTMENT	**Longitude:**	-118.102976
Phone:		**Georesult:**	S5HPNTSC-A

Tank Details

Tank ID:	000001	**S Contain:**	
O Tank ID:		**Stg:**	W
SWRCB No:	19-000-009732-000001	**Storage :**	
Removed:		**Storag Type:**	WASTE
Installed:		**P Contain:**	
A Date:	06-30-89	**Content:**	
Capac:		**ONA:**	
Tank Use:	UNKNOWN	**D File Name:**	TANK4A

Tank Details

Tank ID:	000002	**S Contain:**	
O Tank ID:		**Stg:**	W
SWRCB No:	19-000-009732-000002	**Storage :**	
Removed:		**Storag Type:**	WASTE
Installed:		**P Contain:**	
A Date:	06-30-89	**Content:**	
Capac:		**ONA:**	

Map Key	Number of Records	Direction	Distance (mi/ft)	Elev/Diff (ft)	Site	DB
Tank Use:	UNKNOWN		**D File Name:**	TANK4A		
33	1 of 3	W	0.23 / 1,194.41	202.17 / -4	OSTROM CHEVROLET 310 W. WHITTIER BOULEVARD MONTEBELLO CA 90640	HHSS

County: Los Angeles
Tank Details Microfiche: http://geotracker.waterboards.ca.gov/ustpdfs/pdf/0002655f.pdf

Map Key	Number of Records	Direction	Distance (mi/ft)	Elev/Diff (ft)	Site	DB
33	2 of 3	W	0.23 / 1,194.41	202.17 / -4	OSTROM CHEVROLET 310 W WHITTIER BL MONTEBELLO CA 90640	EMISSIONS

1987 Criteria Data

Facility ID:	5251	**CERR Code:**	
Facility SIC Code:	5511	**TOGT:**	6.4
CO:	19	**ROGT:**	6.1952
Air Basin:	SC	**COT:**	
District:	SC	**NOXT:**	
COID:	LA	**SOXT:**	
DISN:	SOUTH COAST AQMD	**PMT:**	.1
CHAPIS:		**PM10T:**	.096

1987 Toxic Data

Facility ID:	5251	**COID:**	LA
Facility SIC Code:	5511	**DISN:**	SOUTH COAST AQMD
CO:	19	**CHAPIS:**	
Air Basin:	SC	**CERR Code:**	
District:	SC		
TS:			
Health Risk Asmt:			
Non-Cancer Chronic Haz Ind:			
Non-Cancer Acute Haz Ind:			

1990 Criteria Data

Facility ID:	5251	**CERR Code:**	
Facility SIC Code:	5511	**TOGT:**	2.3
CO:	19	**ROGT:**	2.2264
Air Basin:	SC	**COT:**	
District:	SC	**NOXT:**	
COID:	LA	**SOXT:**	
DISN:	SOUTH COAST AQMD	**PMT:**	0
CHAPIS:		**PM10T:**	0

1990 Toxic Data

Facility ID:	5251	**COID:**	LA
Facility SIC Code:	5511	**DISN:**	SOUTH COAST AQMD
CO:	19	**CHAPIS:**	
Air Basin:	SC	**CERR Code:**	
District:	SC		
TS:			
Health Risk Asmt:			
Non-Cancer Chronic Haz Ind:			
Non-Cancer Acute Haz Ind:			

Map Key	Number of Records	Direction	Distance (mi/ft)	Elev/Diff (ft)	Site	DB

1993 Criteria Data

Facility ID:	5251	***CERR Code:***	
Facility SIC Code:	5511	***TOGT:***	1.9
CO:	19	***ROGT:***	1.21268
Air Basin:	SC	***COT:***	0
District:	SC	***NOXT:***	0
COID:	LA	***SOXT:***	
DISN:	SOUTH COAST AQMD	***PMT:***	
CHAPIS:		***PM10T:***	

1993 Toxic Data

Facility ID:	5251	***COID:***	LA
Facility SIC Code:	5511	***DISN:***	SOUTH COAST AQMD
CO:	19	***CHAPIS:***	
Air Basin:	SC	***CERR Code:***	
District:	SC		
TS:			
Health Risk Asmt:			
Non-Cancer Chronic Haz Ind:			
Non-Cancer Acute Haz Ind:			

1995 Criteria Data

Facility ID:	5251	***CERR Code:***	
Facility SIC Code:	5511	***TOGT:***	1.9
CO:	19	***ROGT:***	1.21268
Air Basin:	SC	***COT:***	0
District:	SC	***NOXT:***	0
COID:	LA	***SOXT:***	
DISN:	SOUTH COAST AQMD	***PMT:***	
CHAPIS:		***PM10T:***	

1995 Toxic Data

Facility ID:	5251	***COID:***	LA
Facility SIC Code:	5511	***DISN:***	SOUTH COAST AQMD
CO:	19	***CHAPIS:***	
Air Basin:	SC	***CERR Code:***	
District:	SC		
TS:			
Health Risk Asmt:			
Non-Cancer Chronic Haz Ind:			
Non-Cancer Acute Haz Ind:			

Map Key	Number of Records	Direction	Distance (mi/ft)	Elev/Diff (ft)	Site	DB
33	*3 of 3*	*W*	*0.23 / 1,194.41*	*202.17 / -4*	***OSTROM CHEVROLET*** ***310 W. WHITTIER BOULEVARD*** ***MONTEBELLO CA***	***HIST TANK***

Owner Name:	ARSEV, INC DBA OSTROM CHEVROLE	***No of Containers:***	2
Owner Street:	310 WHITTIER BOULEVARD	***County:***	LOS ANGELES
Owner City:	MONTEBELLO	***Facility State:***	CA
Owner State:	CA	***Facility Zip:***	90640
Owner Zip:	90640		

Map Key	Number of Records	Direction	Distance (mi/ft)	Elev/Diff (ft)	Site	DB
34	*1 of 3*	*W*	*0.23 / 1,221.17*	*202.94 / -3*	***UNION OIL SERVICE STATION 085*** ***318 WEST WHITTER BLVD.*** ***MONTEBELLO CA 90640***	***HHSS***

County:	Los Angeles
Tank Details Microfiche:	http://geotracker.waterboards.ca.gov/ustpdfs/pdf/00028252.pdf

Map Key	Number of Records	Direction	Distance (mi/ft)	Elev/Diff (ft)	Site	DB
34	2 of 3	W	0.23 / 1,221.17	202.94 / -3	SERVICE STATION 0854 318 W WHITTER BLVD MONTEBELLO CA 90640	HHSS

County: Los Angeles
Tank Details Microfiche: http://geotracker.waterboards.ca.gov/ustpdfs/pdf/00028f9a.pdf

Map Key	Number of Records	Direction	Distance (mi/ft)	Elev/Diff (ft)	Site	DB
34	3 of 3	W	0.23 / 1,221.17	202.94 / -3	UNION OIL SERVICE STATION #085 318 WEST WHITTIER BLVD. MONTEBELLO CA	HIST TANK

Owner Name: UNION OIL COMPANY OF CALIFORNI
Owner Street: 3701 WILSHIRE BOULEVARD - SUIT
Owner City: LOS ANGELES
Owner State: CA
Owner Zip: 90010
No of Containers: 1
County: LOS ANGELES
Facility State: CA
Facility Zip: 90640

Map Key	Number of Records	Direction	Distance (mi/ft)	Elev/Diff (ft)	Site	DB
35	1 of 1	SSE	0.23 / 1,226.36	183.18 / -23	ATLAS WIRE & CABLE, ROSEN ELEC 133 S VAN NORMAN MONTEBELLO CA 90640	EMISSIONS

1987 Criteria Data

Facility ID: 35035
Facility SIC Code: 3694
CO: 19
Air Basin: SC
District: SC
COID: LA
DISN: SOUTH COAST AQMD
CHAPIS:
CERR Code:
TOGT: .1
ROGT: .09044
COT:
NOXT:
SOXT:
PMT: 0
PM10T: 0

1987 Toxic Data

Facility ID: 35035
Facility SIC Code: 3694
CO: 19
Air Basin: SC
District: SC
TS:
Health Risk Asmt:
Non-Cancer Chronic Haz Ind:
Non-Cancer Acute Haz Ind:
COID: LA
DISN: SOUTH COAST AQMD
CHAPIS:
CERR Code:

1990 Criteria Data

Facility ID: 35035
Facility SIC Code: 3694
CO: 19
Air Basin: SC
District: SC
COID: LA
DISN: SOUTH COAST AQMD
CHAPIS:
CERR Code:
TOGT: 1.3
ROGT: 1.17572
COT:
NOXT:
SOXT:
PMT: 0
PM10T: 0

Map Key	Number of Records	Direction	Distance (mi/ft)	Elev/Diff (ft)	Site	DB

1990 Toxic Data

Facility ID:	35035	***COID:***	LA
Facility SIC Code:	3694	***DISN:***	SOUTH COAST AQMD
CO:	19	***CHAPIS:***	
Air Basin:	SC	***CERR Code:***	
District:	SC		
TS:			
Health Risk Asmt:			
Non-Cancer Chronic Haz Ind:			
Non-Cancer Acute Haz Ind:			

36	*1 of 1*	*NNW*	*0.23 / 1,235.30*	*208.02 / 2*	***MONTEBELLO USD FREMONT ELEMENTARY SCHL*** ***200 W MADISON*** ***MONTEBELLO CA 90640***	***RCRA SQG***

EPA Handler ID:	CAD982052052
Gen Status Universe:	Small Quantity Generator
Contact Name:	ENVIRONMENTAL MANAGER
Contact Address:	200 W MADISON , , MONTEBELLO , CA, 90640 , US
Contact Phone No and Ext:	213-726-1225
Contact Email:	
Contact Country:	US
County Name:	LOS ANGELES
EPA Region:	09
Land Type:	Other
Receive Date:	19871008
Location Latitude:	34.012422
Location Longitude:	-118.100753

Violation/Evaluation Summary

Note: NO RECORDS: As of Jun 2021, there are no Compliance Monitoring and Enforcement (violation) records associated with this facility (EPA ID).

Handler Summary

Importer Activity:	No
Mixed Waste Generator:	No
Transporter Activity:	No
Transfer Facility:	No
Onsite Burner Exemption:	No
Furnace Exemption:	No
Underground Injection Activity:	No
Commercial TSD:	No
Used Oil Transporter:	No
Used Oil Transfer Facility:	No
Used Oil Processor:	No
Used Oil Refiner:	No
Used Oil Burner:	No
Used Oil Market Burner:	No
Used Oil Spec Marketer:	No

Hazardous Waste Handler Details

Sequence No:	1
Receive Date:	19871008
Handler Name:	MONTEBELLO USD FREMONT ELEMENTARY SCHL
Federal Waste Generator Code:	2
Generator Code Description:	Small Quantity Generator
Source Type:	Notification

Map Key	Number of Records	Direction	Distance (mi/ft)	Elev/Diff (ft)	Site	DB

Owner/Operator Details

Owner/Operator Ind:	Current Owner	***Street No:***	
Type:	District	***Street 1:***	NOT REQUIRED
Name:	MONTEBELLO USD	***Street 2:***	
Date Became Current:		***City:***	NOT REQUIRED
Date Ended Current:		***State:***	ME
Phone:	415-555-1212	***Country:***	
Source Type:	Notification	***Zip Code:***	99999

Owner/Operator Ind:	Current Operator	***Street No:***	
Type:	District	***Street 1:***	NOT REQUIRED
Name:	NOT REQUIRED	***Street 2:***	
Date Became Current:		***City:***	NOT REQUIRED
Date Ended Current:		***State:***	ME
Phone:	415-555-1212	***Country:***	
Source Type:	Notification	***Zip Code:***	99999

Map Key	Number of Records	Direction	Distance (mi/ft)	Elev/Diff (ft)	Site	DB
37	1 of 1	NE	0.23 / 1,235.78	213.14 / 7	CA	PFAS GW

Well ID:	1910091-004
Latitude:	34.011742
Longitude:	-118.096024
Data Source(s):	Perfluorooctanoic Acid; 4,8-Dioxa-3H-perfluorononanoic acid; Perfluorobutanesulfonic acid; Perfluorododecanoic acid; Perfluorohexanoic acid; Perfluoroheptanoic acid; Perfluorohexanesulfonic acid; Perfluorononanoic acid; Perfluorooctadecanoic acid; Perfluorotetradecanoic acid; Perfluorotridecanoic acid; Perfluoroundecanoic acid

Perfluorooctanoic Acid

Chemical:	PFOA	***RL:***	UNK
Results:	15	***Top of Screen (ft):***	0
Date :	08/22/2019	***Screen Length (ft):***	47
Units:	NG/L	***Source:***	DHS
Qualifer:		***Source Name:***	1910091-004
Well Type:	MUNICIPAL	***Other Names:***	WELL 09
Well Depth (ft):			

Perfluorooctanoic Acid

Chemical:	PFOA	***RL:***	UNK
Results:	12	***Top of Screen (ft):***	0
Date :	11/19/2019	***Screen Length (ft):***	47
Units:	NG/L	***Source:***	DHS
Qualifer:		***Source Name:***	1910091-004
Well Type:	MUNICIPAL	***Other Names:***	WELL 09
Well Depth (ft):			

Perfluorooctanoic Acid

Chemical:	PFOA	***RL:***	UNK
Results:	14	***Top of Screen (ft):***	0
Date :	02/28/2020	***Screen Length (ft):***	47
Units:	NG/L	***Source:***	DHS
Qualifer:		***Source Name:***	1910091-004
Well Type:	MUNICIPAL	***Other Names:***	WELL 09
Well Depth (ft):			

Perfluorooctanoic Acid

Chemical:	PFOA	***RL:***	UNK
Results:	15	***Top of Screen (ft):***	0

Date :	07/01/2019	**Screen Length (ft):**	47
Units:	NG/L	**Source:**	DHS
Qualifer:		**Source Name:**	1910091-004
Well Type:	MUNICIPAL	**Other Names:**	WELL 09
Well Depth (ft):			

Perfluorooctanoic Acid

Chemical:	PFOA	**RL:**	UNK
Results:	15	**Top of Screen (ft):**	0
Date :	05/28/2019	**Screen Length (ft):**	47
Units:	NG/L	**Source:**	DHS
Qualifer:		**Source Name:**	1910091-004
Well Type:	MUNICIPAL	**Other Names:**	WELL 09
Well Depth (ft):			

4,8-Dioxa-3H-perfluorononanoic acid

Chemical:	ADONA	**RL:**	UNK
Results:	1.7	**Top of Screen (ft):**	0
Date :	08/22/2019	**Screen Length (ft):**	47
Units:	NG/L	**Source:**	DHS
Qualifer:	<	**Source Name:**	1910091-004
Well Type:	MUNICIPAL	**Other Names:**	WELL 09
Well Depth (ft):			

4,8-Dioxa-3H-perfluorononanoic acid

Chemical:	ADONA	**RL:**	UNK
Results:	9	**Top of Screen (ft):**	0
Date :	07/01/2019	**Screen Length (ft):**	47
Units:	NG/L	**Source:**	DHS
Qualifer:	<	**Source Name:**	1910091-004
Well Type:	MUNICIPAL	**Other Names:**	WELL 09
Well Depth (ft):			

4,8-Dioxa-3H-perfluorononanoic acid

Chemical:	ADONA	**RL:**	UNK
Results:	1.8	**Top of Screen (ft):**	0
Date :	02/28/2020	**Screen Length (ft):**	47
Units:	NG/L	**Source:**	DHS
Qualifer:	<	**Source Name:**	1910091-004
Well Type:	MUNICIPAL	**Other Names:**	WELL 09
Well Depth (ft):			

4,8-Dioxa-3H-perfluorononanoic acid

Chemical:	ADONA	**RL:**	UNK
Results:	8.7	**Top of Screen (ft):**	0
Date :	05/28/2019	**Screen Length (ft):**	47
Units:	NG/L	**Source:**	DHS
Qualifer:	<	**Source Name:**	1910091-004
Well Type:	MUNICIPAL	**Other Names:**	WELL 09
Well Depth (ft):			

4,8-Dioxa-3H-perfluorononanoic acid

Chemical:	ADONA	**RL:**	UNK
Results:	1.7	**Top of Screen (ft):**	0
Date :	11/19/2019	**Screen Length (ft):**	47
Units:	NG/L	**Source:**	DHS

Qualifer:	<	**Source Name:**	1910091-004
Well Type:	MUNICIPAL	**Other Names:**	WELL 09
Well Depth (ft):			

Perfluorobutanesulfonic acid

Chemical:	PFBSA	**RL:**	UNK
Results:	11	**Top of Screen (ft):**	0
Date :	08/22/2019	**Screen Length (ft):**	47
Units:	NG/L	**Source:**	DHS
Qualifer:		**Source Name:**	1910091-004
Well Type:	MUNICIPAL	**Other Names:**	WELL 09
Well Depth (ft):			

Perfluorobutanesulfonic acid

Chemical:	PFBSA	**RL:**	UNK
Results:	9.1	**Top of Screen (ft):**	0
Date :	11/19/2019	**Screen Length (ft):**	47
Units:	NG/L	**Source:**	DHS
Qualifer:		**Source Name:**	1910091-004
Well Type:	MUNICIPAL	**Other Names:**	WELL 09
Well Depth (ft):			

Perfluorobutanesulfonic acid

Chemical:	PFBSA	**RL:**	UNK
Results:	9	**Top of Screen (ft):**	0
Date :	07/01/2019	**Screen Length (ft):**	47
Units:	NG/L	**Source:**	DHS
Qualifer:	<	**Source Name:**	1910091-004
Well Type:	MUNICIPAL	**Other Names:**	WELL 09
Well Depth (ft):			

Perfluorobutanesulfonic acid

Chemical:	PFBSA	**RL:**	UNK
Results:	8.9	**Top of Screen (ft):**	0
Date :	05/28/2019	**Screen Length (ft):**	47
Units:	NG/L	**Source:**	DHS
Qualifer:		**Source Name:**	1910091-004
Well Type:	MUNICIPAL	**Other Names:**	WELL 09
Well Depth (ft):			

Perfluorobutanesulfonic acid

Chemical:	PFBSA	**RL:**	UNK
Results:	9.2	**Top of Screen (ft):**	0
Date :	02/28/2020	**Screen Length (ft):**	47
Units:	NG/L	**Source:**	DHS
Qualifer:		**Source Name:**	1910091-004
Well Type:	MUNICIPAL	**Other Names:**	WELL 09
Well Depth (ft):			

Perfluorododecanoic acid

Chemical:	PFDOA	**RL:**	UNK
Results:	1.7	**Top of Screen (ft):**	0
Date :	11/19/2019	**Screen Length (ft):**	47
Units:	NG/L	**Source:**	DHS
Qualifer:	<	**Source Name:**	1910091-004
Well Type:	MUNICIPAL	**Other Names:**	WELL 09

Well Depth (ft):

Perfluorododecanoic acid

Chemical: PFDOA
Results: 1.7
Date : 08/22/2019
Units: NG/L
Qualifer: <
Well Type: MUNICIPAL
Well Depth (ft):
RL: UNK
Top of Screen (ft): 0
Screen Length (ft): 47
Source: DHS
Source Name: 1910091-004
Other Names: WELL 09

Perfluorododecanoic acid

Chemical: PFDOA
Results: 8.7
Date : 05/28/2019
Units: NG/L
Qualifer: <
Well Type: MUNICIPAL
Well Depth (ft):
RL: UNK
Top of Screen (ft): 0
Screen Length (ft): 47
Source: DHS
Source Name: 1910091-004
Other Names: WELL 09

Perfluorododecanoic acid

Chemical: PFDOA
Results: 9
Date : 07/01/2019
Units: NG/L
Qualifer: <
Well Type: MUNICIPAL
Well Depth (ft):
RL: UNK
Top of Screen (ft): 0
Screen Length (ft): 47
Source: DHS
Source Name: 1910091-004
Other Names: WELL 09

Perfluorododecanoic acid

Chemical: PFDOA
Results: 1.8
Date : 02/28/2020
Units: NG/L
Qualifer: <
Well Type: MUNICIPAL
Well Depth (ft):
RL: UNK
Top of Screen (ft): 0
Screen Length (ft): 47
Source: DHS
Source Name: 1910091-004
Other Names: WELL 09

Perfluorohexanoic acid

Chemical: PFHA
Results: 2.5
Date : 02/28/2020
Units: NG/L
Qualifer:
Well Type: MUNICIPAL
Well Depth (ft):
RL: UNK
Top of Screen (ft): 0
Screen Length (ft): 47
Source: DHS
Source Name: 1910091-004
Other Names: WELL 09

Perfluorohexanoic acid

Chemical: PFHA
Results: 9
Date : 07/01/2019
Units: NG/L
Qualifer: <
Well Type: MUNICIPAL
Well Depth (ft):
RL: UNK
Top of Screen (ft): 0
Screen Length (ft): 47
Source: DHS
Source Name: 1910091-004
Other Names: WELL 09

Perfluorohexanoic acid

Chemical:	PFHA	***RL:***	UNK
Results:	2.3	***Top of Screen (ft):***	0
Date :	11/19/2019	***Screen Length (ft):***	47
Units:	NG/L	***Source:***	DHS
Qualifer:		***Source Name:***	1910091-004
Well Type:	MUNICIPAL	***Other Names:***	WELL 09
Well Depth (ft):			

Perfluorohexanoic acid

Chemical:	PFHA	***RL:***	UNK
Results:	3.1	***Top of Screen (ft):***	0
Date :	08/22/2019	***Screen Length (ft):***	47
Units:	NG/L	***Source:***	DHS
Qualifer:		***Source Name:***	1910091-004
Well Type:	MUNICIPAL	***Other Names:***	WELL 09
Well Depth (ft):			

Perfluorohexanoic acid

Chemical:	PFHA	***RL:***	UNK
Results:	8.7	***Top of Screen (ft):***	0
Date :	05/28/2019	***Screen Length (ft):***	47
Units:	NG/L	***Source:***	DHS
Qualifer:	<	***Source Name:***	1910091-004
Well Type:	MUNICIPAL	***Other Names:***	WELL 09
Well Depth (ft):			

Perfluoroheptanoic acid

Chemical:	PFHPA	***RL:***	UNK
Results:	2.1	***Top of Screen (ft):***	0
Date :	02/28/2020	***Screen Length (ft):***	47
Units:	NG/L	***Source:***	DHS
Qualifer:		***Source Name:***	1910091-004
Well Type:	MUNICIPAL	***Other Names:***	WELL 09
Well Depth (ft):			

Perfluoroheptanoic acid

Chemical:	PFHPA	***RL:***	UNK
Results:	1.9	***Top of Screen (ft):***	0
Date :	11/19/2019	***Screen Length (ft):***	47
Units:	NG/L	***Source:***	DHS
Qualifer:		***Source Name:***	1910091-004
Well Type:	MUNICIPAL	***Other Names:***	WELL 09
Well Depth (ft):			

Perfluoroheptanoic acid

Chemical:	PFHPA	***RL:***	UNK
Results:	2.6	***Top of Screen (ft):***	0
Date :	08/22/2019	***Screen Length (ft):***	47
Units:	NG/L	***Source:***	DHS
Qualifer:		***Source Name:***	1910091-004
Well Type:	MUNICIPAL	***Other Names:***	WELL 09
Well Depth (ft):			

Perfluoroheptanoic acid

Chemical:	PFHPA	**RL:**	UNK
Results:	9	**Top of Screen (ft):**	0
Date :	07/01/2019	**Screen Length (ft):**	47
Units:	NG/L	**Source:**	DHS
Qualifer:	<	**Source Name:**	1910091-004
Well Type:	MUNICIPAL	**Other Names:**	WELL 09
Well Depth (ft):			

Perfluoroheptanoic acid

Chemical:	PFHPA	**RL:**	UNK
Results:	8.7	**Top of Screen (ft):**	0
Date :	05/28/2019	**Screen Length (ft):**	47
Units:	NG/L	**Source:**	DHS
Qualifer:	<	**Source Name:**	1910091-004
Well Type:	MUNICIPAL	**Other Names:**	WELL 09
Well Depth (ft):			

Perfluorohexanesulfonic acid

Chemical:	PFHXSA	**RL:**	UNK
Results:	8.7	**Top of Screen (ft):**	0
Date :	05/28/2019	**Screen Length (ft):**	47
Units:	NG/L	**Source:**	DHS
Qualifer:	<	**Source Name:**	1910091-004
Well Type:	MUNICIPAL	**Other Names:**	WELL 09
Well Depth (ft):			

Perfluorohexanesulfonic acid

Chemical:	PFHXSA	**RL:**	UNK
Results:	9	**Top of Screen (ft):**	0
Date :	07/01/2019	**Screen Length (ft):**	47
Units:	NG/L	**Source:**	DHS
Qualifer:	<	**Source Name:**	1910091-004
Well Type:	MUNICIPAL	**Other Names:**	WELL 09
Well Depth (ft):			

Perfluorohexanesulfonic acid

Chemical:	PFHXSA	**RL:**	UNK
Results:	6.5	**Top of Screen (ft):**	0
Date :	11/19/2019	**Screen Length (ft):**	47
Units:	NG/L	**Source:**	DHS
Qualifer:		**Source Name:**	1910091-004
Well Type:	MUNICIPAL	**Other Names:**	WELL 09
Well Depth (ft):			

Perfluorohexanesulfonic acid

Chemical:	PFHXSA	**RL:**	UNK
Results:	6.7	**Top of Screen (ft):**	0
Date :	08/22/2019	**Screen Length (ft):**	47
Units:	NG/L	**Source:**	DHS
Qualifer:		**Source Name:**	1910091-004
Well Type:	MUNICIPAL	**Other Names:**	WELL 09
Well Depth (ft):			

Perfluorohexanesulfonic acid

Chemical:	PFHXSA	**RL:**	UNK

Results:	6.9	**Top of Screen (ft):**	0
Date :	02/28/2020	**Screen Length (ft):**	47
Units:	NG/L	**Source:**	DHS
Qualifer:		**Source Name:**	1910091-004
Well Type:	MUNICIPAL	**Other Names:**	WELL 09
Well Depth (ft):			

Perfluorononanoic acid

Chemical:	PFNA	**RL:**	UNK
Results:	3.4	**Top of Screen (ft):**	0
Date :	11/19/2019	**Screen Length (ft):**	47
Units:	NG/L	**Source:**	DHS
Qualifer:		**Source Name:**	1910091-004
Well Type:	MUNICIPAL	**Other Names:**	WELL 09
Well Depth (ft):			

Perfluorononanoic acid

Chemical:	PFNA	**RL:**	UNK
Results:	4	**Top of Screen (ft):**	0
Date :	08/22/2019	**Screen Length (ft):**	47
Units:	NG/L	**Source:**	DHS
Qualifer:		**Source Name:**	1910091-004
Well Type:	MUNICIPAL	**Other Names:**	WELL 09
Well Depth (ft):			

Perfluorononanoic acid

Chemical:	PFNA	**RL:**	UNK
Results:	8.7	**Top of Screen (ft):**	0
Date :	05/28/2019	**Screen Length (ft):**	47
Units:	NG/L	**Source:**	DHS
Qualifer:	<	**Source Name:**	1910091-004
Well Type:	MUNICIPAL	**Other Names:**	WELL 09
Well Depth (ft):			

Perfluorononanoic acid

Chemical:	PFNA	**RL:**	UNK
Results:	3.9	**Top of Screen (ft):**	0
Date :	02/28/2020	**Screen Length (ft):**	47
Units:	NG/L	**Source:**	DHS
Qualifer:		**Source Name:**	1910091-004
Well Type:	MUNICIPAL	**Other Names:**	WELL 09
Well Depth (ft):			

Perfluorononanoic acid

Chemical:	PFNA	**RL:**	UNK
Results:	9	**Top of Screen (ft):**	0
Date :	07/01/2019	**Screen Length (ft):**	47
Units:	NG/L	**Source:**	DHS
Qualifer:	<	**Source Name:**	1910091-004
Well Type:	MUNICIPAL	**Other Names:**	WELL 09
Well Depth (ft):			

Perfluorooctadecanoic acid

Chemical:	PFNDCA	**RL:**	UNK
Results:	2.7	**Top of Screen (ft):**	0
Date :	08/22/2019	**Screen Length (ft):**	47

Units:	NG/L	**Source:**	DHS
Qualifer:		**Source Name:**	1910091-004
Well Type:	MUNICIPAL	**Other Names:**	WELL 09
Well Depth (ft):			

Perfluorooctadecanoic acid

Chemical:	PFNDCA	**RL:**	UNK
Results:	9	**Top of Screen (ft):**	0
Date :	07/01/2019	**Screen Length (ft):**	47
Units:	NG/L	**Source:**	DHS
Qualifer:	<	**Source Name:**	1910091-004
Well Type:	MUNICIPAL	**Other Names:**	WELL 09
Well Depth (ft):			

Perfluorooctadecanoic acid

Chemical:	PFNDCA	**RL:**	UNK
Results:	2.9	**Top of Screen (ft):**	0
Date :	11/19/2019	**Screen Length (ft):**	47
Units:	NG/L	**Source:**	DHS
Qualifer:		**Source Name:**	1910091-004
Well Type:	MUNICIPAL	**Other Names:**	WELL 09
Well Depth (ft):			

Perfluorooctadecanoic acid

Chemical:	PFNDCA	**RL:**	UNK
Results:	3.4	**Top of Screen (ft):**	0
Date :	02/28/2020	**Screen Length (ft):**	47
Units:	NG/L	**Source:**	DHS
Qualifer:		**Source Name:**	1910091-004
Well Type:	MUNICIPAL	**Other Names:**	WELL 09
Well Depth (ft):			

Perfluorooctadecanoic acid

Chemical:	PFNDCA	**RL:**	UNK
Results:	8.7	**Top of Screen (ft):**	0
Date :	05/28/2019	**Screen Length (ft):**	47
Units:	NG/L	**Source:**	DHS
Qualifer:	<	**Source Name:**	1910091-004
Well Type:	MUNICIPAL	**Other Names:**	WELL 09
Well Depth (ft):			

Perfluorotetradecanoic acid

Chemical:	PFTEDA	**RL:**	UNK
Results:	1.7	**Top of Screen (ft):**	0
Date :	11/19/2019	**Screen Length (ft):**	47
Units:	NG/L	**Source:**	DHS
Qualifer:	<	**Source Name:**	1910091-004
Well Type:	MUNICIPAL	**Other Names:**	WELL 09
Well Depth (ft):			

Perfluorotetradecanoic acid

Chemical:	PFTEDA	**RL:**	UNK
Results:	1.8	**Top of Screen (ft):**	0
Date :	02/28/2020	**Screen Length (ft):**	47
Units:	NG/L	**Source:**	DHS
Qualifer:	<	**Source Name:**	1910091-004

Well Type:	MUNICIPAL	***Other Names:***	WELL 09
Well Depth (ft):			

Perfluorotetradecanoic acid

Chemical:	PFTEDA	***RL:***	UNK
Results:	9	***Top of Screen (ft):***	0
Date :	07/01/2019	***Screen Length (ft):***	47
Units:	NG/L	***Source:***	DHS
Qualifer:	<	***Source Name:***	1910091-004
Well Type:	MUNICIPAL	***Other Names:***	WELL 09
Well Depth (ft):			

Perfluorotetradecanoic acid

Chemical:	PFTEDA	***RL:***	UNK
Results:	1.7	***Top of Screen (ft):***	0
Date :	08/22/2019	***Screen Length (ft):***	47
Units:	NG/L	***Source:***	DHS
Qualifer:	<	***Source Name:***	1910091-004
Well Type:	MUNICIPAL	***Other Names:***	WELL 09
Well Depth (ft):			

Perfluorotetradecanoic acid

Chemical:	PFTEDA	***RL:***	UNK
Results:	8.7	***Top of Screen (ft):***	0
Date :	05/28/2019	***Screen Length (ft):***	47
Units:	NG/L	***Source:***	DHS
Qualifer:	<	***Source Name:***	1910091-004
Well Type:	MUNICIPAL	***Other Names:***	WELL 09
Well Depth (ft):			

Perfluorotridecanoic acid

Chemical:	PFTRIDA	***RL:***	UNK
Results:	1.7	***Top of Screen (ft):***	0
Date :	11/19/2019	***Screen Length (ft):***	47
Units:	NG/L	***Source:***	DHS
Qualifer:	<	***Source Name:***	1910091-004
Well Type:	MUNICIPAL	***Other Names:***	WELL 09
Well Depth (ft):			

Perfluorotridecanoic acid

Chemical:	PFTRIDA	***RL:***	UNK
Results:	1.7	***Top of Screen (ft):***	0
Date :	08/22/2019	***Screen Length (ft):***	47
Units:	NG/L	***Source:***	DHS
Qualifer:	<	***Source Name:***	1910091-004
Well Type:	MUNICIPAL	***Other Names:***	WELL 09
Well Depth (ft):			

Perfluorotridecanoic acid

Chemical:	PFTRIDA	***RL:***	UNK
Results:	1.8	***Top of Screen (ft):***	0
Date :	02/28/2020	***Screen Length (ft):***	47
Units:	NG/L	***Source:***	DHS
Qualifer:	<	***Source Name:***	1910091-004
Well Type:	MUNICIPAL	***Other Names:***	WELL 09
Well Depth (ft):			

Perfluorotridecanoic acid

Chemical: PFTRIDA
Results: 8.7
Date : 05/28/2019
Units: NG/L
Qualifer: <
Well Type: MUNICIPAL
Well Depth (ft):
RL: UNK
Top of Screen (ft): 0
Screen Length (ft): 47
Source: DHS
Source Name: 1910091-004
Other Names: WELL 09

Perfluorotridecanoic acid

Chemical: PFTRIDA
Results: 9
Date : 07/01/2019
Units: NG/L
Qualifer: <
Well Type: MUNICIPAL
Well Depth (ft):
RL: UNK
Top of Screen (ft): 0
Screen Length (ft): 47
Source: DHS
Source Name: 1910091-004
Other Names: WELL 09

Perfluoroundecanoic acid

Chemical: PFUNDCA
Results: 8.7
Date : 05/28/2019
Units: NG/L
Qualifer: <
Well Type: MUNICIPAL
Well Depth (ft):
RL: UNK
Top of Screen (ft): 0
Screen Length (ft): 47
Source: DHS
Source Name: 1910091-004
Other Names: WELL 09

Perfluoroundecanoic acid

Chemical: PFUNDCA
Results: 1.7
Date : 08/22/2019
Units: NG/L
Qualifer: <
Well Type: MUNICIPAL
Well Depth (ft):
RL: UNK
Top of Screen (ft): 0
Screen Length (ft): 47
Source: DHS
Source Name: 1910091-004
Other Names: WELL 09

Perfluoroundecanoic acid

Chemical: PFUNDCA
Results: 1.7
Date : 11/19/2019
Units: NG/L
Qualifer: <
Well Type: MUNICIPAL
Well Depth (ft):
RL: UNK
Top of Screen (ft): 0
Screen Length (ft): 47
Source: DHS
Source Name: 1910091-004
Other Names: WELL 09

Perfluoroundecanoic acid

Chemical: PFUNDCA
Results: 9
Date : 07/01/2019
Units: NG/L
Qualifer: <
Well Type: MUNICIPAL
Well Depth (ft):
RL: UNK
Top of Screen (ft): 0
Screen Length (ft): 47
Source: DHS
Source Name: 1910091-004
Other Names: WELL 09

Perfluoroundecanoic acid

Chemical:	PFUNDCA	***RL:***	UNK
Results:	1.8	***Top of Screen (ft):***	0
Date :	02/28/2020	***Screen Length (ft):***	47
Units:	NG/L	***Source:***	DHS
Qualifer:	<	***Source Name:***	1910091-004
Well Type:	MUNICIPAL	***Other Names:***	WELL 09
Well Depth (ft):			

---

38 | ***1 of 5*** | ***NE*** | ***0.23 / 1,236.30*** | ***213.04 / 7*** | ***Montebello Land &Water Co.***
344 East Madison Ave.
Montebello CA 90640 | ***SWF/LF***

SWIS No:	19-AA-0019	***Latitude:***	34.01179
EPA Fed Registry ID:		***Longitude:***	-118.0962
Operational Status:	Active	***County:***	Los Angeles
Regulatory Status:	Notification	***Site ZIP:***	90640
Site is Archived:	No	***ARB District:***	South Coast
Absorbed on:		***SWRCB Region:***	Los Angeles
Absorbed by:		***Site Point of Contact:***	Nai Teurn
Site Inert Debris Eng Fill:	Yes		
Closed Illegal Aband:	No		
Closed Illegal Aband Cat:			
Finance Assuran Responsible:	No		
Incorporated City:	Montebello		
Local Government:	Montebello		
Reporting Agency Legal Name:	County of Los Angeles		
Reporting Agency Department:	Department of Public Health		
Enforcing Agency Legal Name:	County of Los Angeles		
Enforcing Agency Department:	Department of Public Health		

Site Owners

Site Type:	Disposal Only	***Contact Name:***	Ken Bradbury
Owner Name:	Montebello Land And Water Co	***Contact First Name:***	Ken
Owner Address:	344 E Madison Ave	***Contact Last Name:***	Bradbury
Owner City:	Montebello	***Contact Title:***	General Manager
Owner State:	CA	***Contact Email:***	
Owner ZIP Code:	90640	***Started On:***	4/9/1996
Owner Phone:	(323) 722-8654		

Site Activities (Search Result)

ID:	3543	***Act Regulatory Stat:***	Notification
Act Opl Status:	Active	***Activity Category:***	Disposal
Site Name:	Montebello Land &Water Co.		
Activity:	Inert Debris Engineered Fill Operation		

Site Operators

Site Type:	Disposal Only	***Is Archived:***	No
Operator Name:	Montebello Land And Water Co	***Contact Name:***	Ken Bradbury
Operator Address:	344 E Madison Ave	***Contact First Name:***	Ken
Operator City:	Montebello	***Contact Last Name:***	Bradbury
Operator State:	CA	***Contact Title:***	General Manager
Operator ZIP Code:	90640	***Contact Email:***	
Operator Phone:	(323) 722-8654	***Started on:***	4/9/1996

Site Waste

Site Type:	Disposal Only	***Activity Category:***	Disposal
Waste Type:	Inert	***Act Classification:***	Solid Waste Operation

Map Key	Number of Records	Direction	Distance (mi/ft)	Elev/Diff (ft)	Site	DB

Activity Oper Status: Active
Activity Is Archived: No
Act Regulatory Stat: Notification
Activity: Inert Debris Engineered Fill Operation

Extra Details

Enforcement Agency (LEA/EA): Los Angeles County

Site Activities (Export)

WDR No:
WDR Landfill Class:
Act is Archived: No
Act Opl Status: Active
Act Regulatory Stat: Notification
Activity Category: Disposal
Act Classification: Solid Waste Operation
Cease Operation: 1/1/2015
Cease Operation Tp: Estimated
Insp Frequency: Annual
Incorporated City: Montebello
Site Point of Contact: Nai Teurn
Activity: Inert Debris Engineered Fill Operation
Max Permitted Throughput: 42
Throughput UOM: Tons per month
Remaining Capacity:
Remaining Cap Dt:
Max Permit Cap: 150
Capacity UOM: Cubic Yards per year
Total Acreage: 2.00
Disposal Acreage: 20.00
Permitted Elev :
Permitted Elev Tp:
Permitted Depth:
Permitted Depth Tp:
Site Name: Montebello Land &Water Co.

Map Key	Number of Records	Direction	Distance (mi/ft)	Elev/Diff (ft)	Site	DB
38	2 of 5	NE	0.23 / 1,236.30	213.04 / 7	344 E MADISON AVE MONTEBELLO CA 90640	HMS LA

Site No: 011814
Area: 3H

Detail Info

Permit No: 00004005T
Permit Cat Desc: Underground Storage Tank
Status Code: REM
Status Desc: Equipment Removed
Permit Status Desc: Equipment Removed
Permit Type: 0
Permit Type Desc: Underground Storage Tank Operating Permit
Permit Status Code: REM
Permit Category: T
File No: 011880
File Name: MONTEBELLO LAND & WATER CO

Map Key	Number of Records	Direction	Distance (mi/ft)	Elev/Diff (ft)	Site	DB
38	3 of 5	NE	0.23 / 1,236.30	213.04 / 7	MONTEBELLO LAND AND WATER CO 344 E. MADISON AVENUE MONTEBELLO CA 90640	HHSS

County: Los Angeles
Tank Details Microfiche: http://geotracker.waterboards.ca.gov/ustpdfs/pdf/00028071.pdf

---

Map Key	Number of Records	Direction	Distance (mi/ft)	Elev/Diff (ft)	Site	DB
38	4 of 5	NE	0.23 / 1,236.30	213.04 / 7	MONTEBELLO LAND AND WATER CO 344 E MADISON AVE MONTEBELLO CA 90640	CUPA LA COUNTY

Facility ID: FA0016826
CERS ID: 10274914

Active Facility Details

Map Key	Number of Records	Direction	Distance (mi/ft)	Elev/Diff (ft)	Site	DB

PE: 1002

PE: 3002

Inactive Facility Details

PE: 3500

---

38 | ***5 of 5*** | ***NE*** | ***0.23 / 1,236.30*** | ***213.04 / 7*** | ***MONTEBELLO LAND & WASTE CO***
344 E MADISON AVE
MONTEBELLO CA | ***UST SWEEPS***

C C:	A19-000-11880	***D Filename:***	SITE04A
BOE:		***Page No:***	456
Comp:	11880	***County:***	LOS ANGELES
Status:	ACTIVE	***State :***	CA
No of Tanks:		***Zip:***	
Jurisdict:	LOS ANGELES COUNTY	***Latitude:***	34.011669
Agency:	WASTE MANAGEMENT DEPARTMENT	***Longitude:***	-118.096785
Phone:		***Georesult:***	S5HPNTSC-A

---

39 | ***1 of 2*** | ***SE*** | ***0.24 / 1,256.61*** | ***182.25 / -24*** | ***ARTS DISPOSAL SERVICES***
127 SOUTH VAN NORMAN ROAD
MONTEBELLO CA 90640 | ***LUST***

Global ID:	T0603738897	***County:***	LOS ANGELES
Status:	COMPLETED - CASE CLOSED	***Latitude:***	34.00598
Status Date:	5/24/2004	***Longitude:***	-118.097363
Case Type:	LUST CLEANUP SITE		
Date Source:	LUST Cleanup Sites & Military UST Site from GeoTracker Project Search Results Export; LUST Cleanup Sites & Military UST Site from GeoTracker Cleanup Sites Data Download		

LUST Cleanup Sites from GeoTracker Cleanup Sites Data Download - Facilities Detail

RB Case No:		***Potential COC:***	Gasoline
Local Case No:	16114-23676	***How Discovered:***	Tank Closure
Begin Date:	3/10/1999	***Stop Method:***	Close and Remove Tank
Lead Agency:	LOS ANGELES COUNTY	***Stop Description:***	
Local Agency:	LOS ANGELES COUNTY	***Case Worker:***	TS
CUF Case:	NO	***File Location:***	
Potential Media of Concern:	Under Investigation		
How Discovered Description:			
Calwater Watershed Name:	Los Angeles River - Los Angeles (412.10)		
DWR GW Subbasin Name:	Coastal Plain Of Los Angeles - Central (4-011.04)		
Disadvantaged Community:			
Calenviroscreen Score:	91-95%		
Site History:			

LUST Cleanup Sites from GeoTracker Cleanup Sites Data Download - Regulatory Activity

Action Type:	ENFORCEMENT
Date :	5/24/2004
Action:	Closure/No Further Action Letter
Action Type:	Other
Date :	3/10/1999
Action:	Leak Reported
Action Type:	REMEDIATION
Date :	3/10/1999
Action:	Other (Use Description Field)

Action Type: Other
Date : 3/10/1999
Action: Leak Discovery

LUST Cleanup Sites from GeoTracker Cleanup Sites Data Download - Regulatory Contacts

Contact Type: Local Agency Caseworker
Contact Name: TIM SMITH
City: ALHAMBRA
Organization Name: LOS ANGELES COUNTY
Address: 900 S. FREMONT AVE.
Email: tsmith@dpw.lacounty.gov
Phone No:

Contact Type: Regional Board Caseworker
Contact Name: YUE RONG
City: Los Angeles
Organization Name: LOS ANGELES RWQCB (REGION 4)
Address: 320 W. 4TH ST., SUITE 200
Email: yrong@waterboards.ca.gov
Phone No:

LUST Cleanup Sites from GeoTracker Cleanup Sites Data Download - Status History

Status: Completed - Case Closed
Status Date: 5/24/2004

Status: Open - Site Assessment
Status Date: 4/21/2004

Status: Open - Case Begin Date
Status Date: 3/10/1999

LUST Sites from GeoTracker Search - Regulatory Profile

Site Facility Name: ARTS DISPOSAL SERVICES
Site Facility Type: LUST CLEANUP SITE
Cleanup Status: COMPLETED - CASE CLOSED
Project Status:
WDR Place Type:
WDR File:
WDR Order:
CUF Priority Assig:
CUF Amount Paid:
File Location:
Potential COC: GASOLINE
Facility Type:
Composting Method:
Address: 127 SOUTH VAN NORMAN ROAD
City: MONTEBELLO
Zip: 90640
County: LOS ANGELES
CUF Claim:
Designated Beneficial Use: MUN, AGR, IND, PROC
Project Oversight Agencies:
Report Link: https://geotracker.waterboards.ca.gov/profile_report?global_id=T0603738897
Cleanup Status Detail: COMPLETED - CASE CLOSED AS OF 5/24/2004
Cleanup History Link: https://geotracker.waterboards.ca.gov/profile_report_include?global_id=T0603738897&tabname=regulatoryhistory
Potential Media of Concern: UNDER INVESTIGATION
User Defined Beneficial Use:
DWR GW Sub Basin: Coastal Plain Of Los Angeles - Central (4-011.04)
Calwater Watershed Name: Los Angeles River - Los Angeles (412.10)
Post Closure Site Management:
Future Land Use:
Cleanup Oversight Agencies: LOS ANGELES COUNTY (LEAD) - CASE #: 16114-23676
CASEWORKER: TIM SMITH
LOS ANGELES RWQCB (REGION 4)
CASEWORKER: YUE RONG
Gndwater Monitoring Freque:
Designated Beneficial Use Desc: Municipal and Domestic Supply, Agricultural Supply, Industrial Service Supply, Industrial Process Supply
Site History:

No site history available

LUST Sites from GeoTracker Search - Cleanup Status History

Status: Completed - Case Closed

Date : 5/24/2004

Status: Open - Site Assessment
Date : 4/21/2004

Status: Open - Case Begin Date
Date : 3/10/1999

LUST Sites from GeoTracker Search - Cleanup Action Report (as of May 29, 2021)

Action Type: OTHER (USE DESCRIPTION FIELD)
Begin Date: 3/10/1999
Phase:
End Date:
Contaminant Mass Removed:
Description:

LUST Sites from GeoTracker Search - Regulatory Activities (as of May 29, 2021)

Action Type: Other Regulatory Actions
Action Date: 5/24/2004
Received Issue Date: 5/24/2004
Action: Closure/No Further Action Letter
Doc Link:
Title Description Comments:

Action Type: Leak Action
Action Date: 3/10/1999
Received Issue Date:
Action: Leak Discovery
Doc Link:
Title Description Comments:

Action Type: Leak Action
Action Date: 3/10/1999
Received Issue Date:
Action: Leak Reported
Doc Link:
Title Description Comments:

Action Type: Cleanup Action
Action Date: 3/10/1999
Received Issue Date:
Action: Other (Use Description Field)
Doc Link:
Title Description Comments:

39	2 of 2	SE	0.24 / 1,256.61	182.25 / -24	ED SARKISSIAN RUBBISH CO 127 S VAN NORMAN RD PICO RIVERA CA	UST SWEEPS

C C: A19-000-7781
BOE:
Comp: 7781
Status: ACTIVE
No of Tanks: 2
Jurisdict: LOS ANGELES COUNTY
Agency: WASTE MANAGEMENT DEPARTMENT
Phone:

D Filename: SITE04A
Page No: 523
County: LOS ANGELES
State : CA
Zip:
Latitude: 0
Longitude: 0
Georesult: N

Tank Details

Tank ID: 000002
S Contain:

Map Key	Number of Records	Direction	Distance (mi/ft)	Elev/Diff (ft)	Site	DB

O Tank ID:		**Stg:**	W
SWRCB No:	19-000-007781-000002	**Storage :**	
Removed:		**Storag Type:**	WASTE
Installed:		**P Contain:**	
A Date:	06-30-89	**Content:**	
Capac:		**ONA:**	
Tank Use:	UNKNOWN	**D File Name:**	TANK4A

Tank Details

Tank ID:	000001	**S Contain:**	
O Tank ID:		**Stg:**	W
SWRCB No:	19-000-007781-000001	**Storage :**	
Removed:		**Storag Type:**	WASTE
Installed:		**P Contain:**	
A Date:	06-30-89	**Content:**	
Capac:		**ONA:**	
Tank Use:	UNKNOWN	**D File Name:**	TANK4A

40	1 of 1	SE	0.24 / 1,258.68	181.77 / -24	**RUBBISH HAULERS INC** **121 VAN NORMAN RD** **MONTEBELLO CA 90640**	**RCRA NON GEN**

EPA Handler ID:	CAD046435137
Gen Status Universe:	No Report
Contact Name:	ENVIRONMENTAL MANAGER
Contact Address:	121 VAN NORMAN RD , , MONTEBELLO , CA, 90640 , US
Contact Phone No and Ext:	213-722-3978
Contact Email:	
Contact Country:	US
County Name:	LOS ANGELES
EPA Region:	09
Land Type:	Other
Receive Date:	19801026
Location Latitude:	34.006064
Location Longitude:	-118.09638

Violation/Evaluation Summary

Note:	NO RECORDS: As of Jun 2021, there are no Compliance Monitoring and Enforcement (violation) records associated with this facility (EPA ID).

Handler Summary

Importer Activity:	No
Mixed Waste Generator:	No
Transporter Activity:	Yes
Transfer Facility:	No
Onsite Burner Exemption:	No
Furnace Exemption:	No
Underground Injection Activity:	No
Commercial TSD:	No
Used Oil Transporter:	No
Used Oil Transfer Facility:	No
Used Oil Processor:	No
Used Oil Refiner:	No
Used Oil Burner:	No
Used Oil Market Burner:	No
Used Oil Spec Marketer:	No

Hazardous Waste Handler Details

Sequence No:	1

Receive Date: 19801026
Handler Name: RUBBISH HAULERS INC
Source Type: Notification
Federal Waste Generator Code: N
Generator Code Description: Not a Generator, Verified

Owner/Operator Details

Owner/Operator Ind:	Current Owner	**Street No:**	
Type:	Private	**Street 1:**	NOT REQUIRED
Name:	EDWARD SARKISSIAN	**Street 2:**	
Date Became Current:		**City:**	NOT REQUIRED
Date Ended Current:		**State:**	ME
Phone:	415-555-1212	**Country:**	
Source Type:	Notification	**Zip Code:**	99999

Owner/Operator Ind:	Current Operator	**Street No:**	
Type:	Private	**Street 1:**	NOT REQUIRED
Name:	NOT REQUIRED	**Street 2:**	
Date Became Current:		**City:**	NOT REQUIRED
Date Ended Current:		**State:**	ME
Phone:	415-555-1212	**Country:**	
Source Type:	Notification	**Zip Code:**	99999

---

41 | 1 of 1 | NE | 0.24 / 1,277.07 | 214.46 / 8 | CA | PFAS GW

Well ID: 1910091-003
Latitude: 34.011982
Longitude: -118.096191
Data Source(s): Perfluorooctanoic Acid; 4,8-Dioxa-3H-perfluorononanoic acid; Perfluorobutanesulfonic acid; Perfluorododecanoic acid; Perfluorohexanoic acid; Perfluoroheptanoic acid; Perfluorohexanesulfonic acid; Perfluorononanoic acid; Perfluorooctadecanoic acid; Perfluorotetradecanoic acid; Perfluorotridecanoic acid; Perfluoroundecanoic acid

Perfluorooctanoic Acid

Chemical:	PFOA	**RL:**	UNK
Results:	13	**Top of Screen (ft):**	0
Date :	07/01/2019	**Screen Length (ft):**	70
Units:	NG/L	**Source:**	DHS
Qualifer:		**Source Name:**	1910091-003
Well Type:	MUNICIPAL	**Other Names:**	WELL 08A
Well Depth (ft):			

Perfluorooctanoic Acid

Chemical:	PFOA	**RL:**	UNK
Results:	11	**Top of Screen (ft):**	0
Date :	01/15/2020	**Screen Length (ft):**	70
Units:	NG/L	**Source:**	DHS
Qualifer:		**Source Name:**	1910091-003
Well Type:	MUNICIPAL	**Other Names:**	WELL 08A
Well Depth (ft):			

Perfluorooctanoic Acid

Chemical:	PFOA	**RL:**	UNK
Results:	9.8	**Top of Screen (ft):**	0
Date :	05/28/2019	**Screen Length (ft):**	70
Units:	NG/L	**Source:**	DHS
Qualifer:		**Source Name:**	1910091-003
Well Type:	MUNICIPAL	**Other Names:**	WELL 08A

Well Depth (ft):

Perfluorooctanoic Acid

Chemical: PFOA
Results: 9.5
Date : 11/19/2019
Units: NG/L
Qualifer:
Well Type: MUNICIPAL
Well Depth (ft):
RL: UNK
Top of Screen (ft): 0
Screen Length (ft): 70
Source: DHS
Source Name: 1910091-003
Other Names: WELL 08A

Perfluorooctanoic Acid

Chemical: PFOA
Results: 13
Date : 02/28/2020
Units: NG/L
Qualifer:
Well Type: MUNICIPAL
Well Depth (ft):
RL: UNK
Top of Screen (ft): 0
Screen Length (ft): 70
Source: DHS
Source Name: 1910091-003
Other Names: WELL 08A

Perfluorooctanoic Acid

Chemical: PFOA
Results: 13
Date : 08/22/2019
Units: NG/L
Qualifer:
Well Type: MUNICIPAL
Well Depth (ft):
RL: UNK
Top of Screen (ft): 0
Screen Length (ft): 70
Source: DHS
Source Name: 1910091-003
Other Names: WELL 08A

4,8-Dioxa-3H-perfluorononanoic acid

Chemical: ADONA
Results: 1.8
Date : 02/28/2020
Units: NG/L
Qualifer: <
Well Type: MUNICIPAL
Well Depth (ft):
RL: UNK
Top of Screen (ft): 0
Screen Length (ft): 70
Source: DHS
Source Name: 1910091-003
Other Names: WELL 08A

4,8-Dioxa-3H-perfluorononanoic acid

Chemical: ADONA
Results: 1.7
Date : 08/22/2019
Units: NG/L
Qualifer: <
Well Type: MUNICIPAL
Well Depth (ft):
RL: UNK
Top of Screen (ft): 0
Screen Length (ft): 70
Source: DHS
Source Name: 1910091-003
Other Names: WELL 08A

4,8-Dioxa-3H-perfluorononanoic acid

Chemical: ADONA
Results: 1.7
Date : 11/19/2019
Units: NG/L
Qualifer: <
Well Type: MUNICIPAL
Well Depth (ft):
RL: UNK
Top of Screen (ft): 0
Screen Length (ft): 70
Source: DHS
Source Name: 1910091-003
Other Names: WELL 08A

4,8-Dioxa-3H-perfluorononanoic acid

Chemical:	ADONA	***RL:***	UNK
Results:	8.7	***Top of Screen (ft):***	0
Date :	05/28/2019	***Screen Length (ft):***	70
Units:	NG/L	***Source:***	DHS
Qualifer:	<	***Source Name:***	1910091-003
Well Type:	MUNICIPAL	***Other Names:***	WELL 08A
Well Depth (ft):			

4,8-Dioxa-3H-perfluorononanoic acid

Chemical:	ADONA	***RL:***	UNK
Results:	8.7	***Top of Screen (ft):***	0
Date :	07/01/2019	***Screen Length (ft):***	70
Units:	NG/L	***Source:***	DHS
Qualifer:	<	***Source Name:***	1910091-003
Well Type:	MUNICIPAL	***Other Names:***	WELL 08A
Well Depth (ft):			

4,8-Dioxa-3H-perfluorononanoic acid

Chemical:	ADONA	***RL:***	UNK
Results:	1.8	***Top of Screen (ft):***	0
Date :	01/15/2020	***Screen Length (ft):***	70
Units:	NG/L	***Source:***	DHS
Qualifer:	<	***Source Name:***	1910091-003
Well Type:	MUNICIPAL	***Other Names:***	WELL 08A
Well Depth (ft):			

Perfluorobutanesulfonic acid

Chemical:	PFBSA	***RL:***	UNK
Results:	6	***Top of Screen (ft):***	0
Date :	11/19/2019	***Screen Length (ft):***	70
Units:	NG/L	***Source:***	DHS
Qualifer:		***Source Name:***	1910091-003
Well Type:	MUNICIPAL	***Other Names:***	WELL 08A
Well Depth (ft):			

Perfluorobutanesulfonic acid

Chemical:	PFBSA	***RL:***	UNK
Results:	11	***Top of Screen (ft):***	0
Date :	08/22/2019	***Screen Length (ft):***	70
Units:	NG/L	***Source:***	DHS
Qualifer:		***Source Name:***	1910091-003
Well Type:	MUNICIPAL	***Other Names:***	WELL 08A
Well Depth (ft):			

Perfluorobutanesulfonic acid

Chemical:	PFBSA	***RL:***	UNK
Results:	7.3	***Top of Screen (ft):***	0
Date :	01/15/2020	***Screen Length (ft):***	70
Units:	NG/L	***Source:***	DHS
Qualifer:		***Source Name:***	1910091-003
Well Type:	MUNICIPAL	***Other Names:***	WELL 08A
Well Depth (ft):			

Perfluorobutanesulfonic acid

Chemical:	PFBSA	**RL:**	UNK
Results:	8.7	**Top of Screen (ft):**	0
Date :	07/01/2019	**Screen Length (ft):**	70
Units:	NG/L	**Source:**	DHS
Qualifer:	<	**Source Name:**	1910091-003
Well Type:	MUNICIPAL	**Other Names:**	WELL 08A
Well Depth (ft):			

Perfluorobutanesulfonic acid

Chemical:	PFBSA	**RL:**	UNK
Results:	8.4	**Top of Screen (ft):**	0
Date :	02/28/2020	**Screen Length (ft):**	70
Units:	NG/L	**Source:**	DHS
Qualifer:		**Source Name:**	1910091-003
Well Type:	MUNICIPAL	**Other Names:**	WELL 08A
Well Depth (ft):			

Perfluorobutanesulfonic acid

Chemical:	PFBSA	**RL:**	UNK
Results:	8.7	**Top of Screen (ft):**	0
Date :	05/28/2019	**Screen Length (ft):**	70
Units:	NG/L	**Source:**	DHS
Qualifer:	<	**Source Name:**	1910091-003
Well Type:	MUNICIPAL	**Other Names:**	WELL 08A
Well Depth (ft):			

Perfluorododecanoic acid

Chemical:	PFDOA	**RL:**	UNK
Results:	8.7	**Top of Screen (ft):**	0
Date :	05/28/2019	**Screen Length (ft):**	70
Units:	NG/L	**Source:**	DHS
Qualifer:	<	**Source Name:**	1910091-003
Well Type:	MUNICIPAL	**Other Names:**	WELL 08A
Well Depth (ft):			

Perfluorododecanoic acid

Chemical:	PFDOA	**RL:**	UNK
Results:	8.7	**Top of Screen (ft):**	0
Date :	07/01/2019	**Screen Length (ft):**	70
Units:	NG/L	**Source:**	DHS
Qualifer:	<	**Source Name:**	1910091-003
Well Type:	MUNICIPAL	**Other Names:**	WELL 08A
Well Depth (ft):			

Perfluorododecanoic acid

Chemical:	PFDOA	**RL:**	UNK
Results:	1.8	**Top of Screen (ft):**	0
Date :	02/28/2020	**Screen Length (ft):**	70
Units:	NG/L	**Source:**	DHS
Qualifer:	<	**Source Name:**	1910091-003
Well Type:	MUNICIPAL	**Other Names:**	WELL 08A
Well Depth (ft):			

Perfluorododecanoic acid

Chemical:	PFDOA	**RL:**	UNK

Results:	1.8	**Top of Screen (ft):**	0
Date :	01/15/2020	**Screen Length (ft):**	70
Units:	NG/L	**Source:**	DHS
Qualifer:	<	**Source Name:**	1910091-003
Well Type:	MUNICIPAL	**Other Names:**	WELL 08A
Well Depth (ft):			

Perfluorododecanoic acid

Chemical:	PFDOA	**RL:**	UNK
Results:	1.7	**Top of Screen (ft):**	0
Date :	08/22/2019	**Screen Length (ft):**	70
Units:	NG/L	**Source:**	DHS
Qualifer:	<	**Source Name:**	1910091-003
Well Type:	MUNICIPAL	**Other Names:**	WELL 08A
Well Depth (ft):			

Perfluorododecanoic acid

Chemical:	PFDOA	**RL:**	UNK
Results:	1.7	**Top of Screen (ft):**	0
Date :	11/19/2019	**Screen Length (ft):**	70
Units:	NG/L	**Source:**	DHS
Qualifer:	<	**Source Name:**	1910091-003
Well Type:	MUNICIPAL	**Other Names:**	WELL 08A
Well Depth (ft):			

Perfluorohexanoic acid

Chemical:	PFHA	**RL:**	UNK
Results:	8.7	**Top of Screen (ft):**	0
Date :	05/28/2019	**Screen Length (ft):**	70
Units:	NG/L	**Source:**	DHS
Qualifer:	<	**Source Name:**	1910091-003
Well Type:	MUNICIPAL	**Other Names:**	WELL 08A
Well Depth (ft):			

Perfluorohexanoic acid

Chemical:	PFHA	**RL:**	UNK
Results:	1.7	**Top of Screen (ft):**	0
Date :	11/19/2019	**Screen Length (ft):**	70
Units:	NG/L	**Source:**	DHS
Qualifer:	<	**Source Name:**	1910091-003
Well Type:	MUNICIPAL	**Other Names:**	WELL 08A
Well Depth (ft):			

Perfluorohexanoic acid

Chemical:	PFHA	**RL:**	UNK
Results:	1.8	**Top of Screen (ft):**	0
Date :	01/15/2020	**Screen Length (ft):**	70
Units:	NG/L	**Source:**	DHS
Qualifer:	<	**Source Name:**	1910091-003
Well Type:	MUNICIPAL	**Other Names:**	WELL 08A
Well Depth (ft):			

Perfluorohexanoic acid

Chemical:	PFHA	**RL:**	UNK
Results:	2.1	**Top of Screen (ft):**	0
Date :	08/22/2019	**Screen Length (ft):**	70

Units:	NG/L	**Source:**	DHS
Qualifer:		**Source Name:**	1910091-003
Well Type:	MUNICIPAL	**Other Names:**	WELL 08A
Well Depth (ft):			

Perfluorohexanoic acid

Chemical:	PFHA	**RL:**	UNK
Results:	8.7	**Top of Screen (ft):**	0
Date :	07/01/2019	**Screen Length (ft):**	70
Units:	NG/L	**Source:**	DHS
Qualifer:	<	**Source Name:**	1910091-003
Well Type:	MUNICIPAL	**Other Names:**	WELL 08A
Well Depth (ft):			

Perfluorohexanoic acid

Chemical:	PFHA	**RL:**	UNK
Results:	1.8	**Top of Screen (ft):**	0
Date :	02/28/2020	**Screen Length (ft):**	70
Units:	NG/L	**Source:**	DHS
Qualifer:	<	**Source Name:**	1910091-003
Well Type:	MUNICIPAL	**Other Names:**	WELL 08A
Well Depth (ft):			

Perfluoroheptanoic acid

Chemical:	PFHPA	**RL:**	UNK
Results:	8.7	**Top of Screen (ft):**	0
Date :	05/28/2019	**Screen Length (ft):**	70
Units:	NG/L	**Source:**	DHS
Qualifer:	<	**Source Name:**	1910091-003
Well Type:	MUNICIPAL	**Other Names:**	WELL 08A
Well Depth (ft):			

Perfluoroheptanoic acid

Chemical:	PFHPA	**RL:**	UNK
Results:	1.7	**Top of Screen (ft):**	0
Date :	11/19/2019	**Screen Length (ft):**	70
Units:	NG/L	**Source:**	DHS
Qualifer:	<	**Source Name:**	1910091-003
Well Type:	MUNICIPAL	**Other Names:**	WELL 08A
Well Depth (ft):			

Perfluoroheptanoic acid

Chemical:	PFHPA	**RL:**	UNK
Results:	1.7	**Top of Screen (ft):**	0
Date :	08/22/2019	**Screen Length (ft):**	70
Units:	NG/L	**Source:**	DHS
Qualifer:		**Source Name:**	1910091-003
Well Type:	MUNICIPAL	**Other Names:**	WELL 08A
Well Depth (ft):			

Perfluoroheptanoic acid

Chemical:	PFHPA	**RL:**	UNK
Results:	1.8	**Top of Screen (ft):**	0
Date :	02/28/2020	**Screen Length (ft):**	70
Units:	NG/L	**Source:**	DHS
Qualifer:		**Source Name:**	1910091-003

Well Type: MUNICIPAL
Well Depth (ft):
Other Names: WELL 08A

Perfluoroheptanoic acid

Chemical: PFHPA
Results: 1.8
Date : 01/15/2020
Units: NG/L
Qualifer: <
Well Type: MUNICIPAL
Well Depth (ft):
RL: UNK
Top of Screen (ft): 0
Screen Length (ft): 70
Source: DHS
Source Name: 1910091-003
Other Names: WELL 08A

Perfluoroheptanoic acid

Chemical: PFHPA
Results: 8.7
Date : 07/01/2019
Units: NG/L
Qualifer: <
Well Type: MUNICIPAL
Well Depth (ft):
RL: UNK
Top of Screen (ft): 0
Screen Length (ft): 70
Source: DHS
Source Name: 1910091-003
Other Names: WELL 08A

Perfluorohexanesulfonic acid

Chemical: PFHXSA
Results: 8.7
Date : 05/28/2019
Units: NG/L
Qualifer: <
Well Type: MUNICIPAL
Well Depth (ft):
RL: UNK
Top of Screen (ft): 0
Screen Length (ft): 70
Source: DHS
Source Name: 1910091-003
Other Names: WELL 08A

Perfluorohexanesulfonic acid

Chemical: PFHXSA
Results: 4.7
Date : 11/19/2019
Units: NG/L
Qualifer:
Well Type: MUNICIPAL
Well Depth (ft):
RL: UNK
Top of Screen (ft): 0
Screen Length (ft): 70
Source: DHS
Source Name: 1910091-003
Other Names: WELL 08A

Perfluorohexanesulfonic acid

Chemical: PFHXSA
Results: 6.3
Date : 02/28/2020
Units: NG/L
Qualifer:
Well Type: MUNICIPAL
Well Depth (ft):
RL: UNK
Top of Screen (ft): 0
Screen Length (ft): 70
Source: DHS
Source Name: 1910091-003
Other Names: WELL 08A

Perfluorohexanesulfonic acid

Chemical: PFHXSA
Results: 6.6
Date : 08/22/2019
Units: NG/L
Qualifer:
Well Type: MUNICIPAL
Well Depth (ft):
RL: UNK
Top of Screen (ft): 0
Screen Length (ft): 70
Source: DHS
Source Name: 1910091-003
Other Names: WELL 08A

Perfluorohexanesulfonic acid

Chemical:	PFHXSA	***RL:***	UNK
Results:	8.7	***Top of Screen (ft):***	0
Date :	07/01/2019	***Screen Length (ft):***	70
Units:	NG/L	***Source:***	DHS
Qualifer:	<	***Source Name:***	1910091-003
Well Type:	MUNICIPAL	***Other Names:***	WELL 08A
Well Depth (ft):			

Perfluorohexanesulfonic acid

Chemical:	PFHXSA	***RL:***	UNK
Results:	6.1	***Top of Screen (ft):***	0
Date :	01/15/2020	***Screen Length (ft):***	70
Units:	NG/L	***Source:***	DHS
Qualifer:		***Source Name:***	1910091-003
Well Type:	MUNICIPAL	***Other Names:***	WELL 08A
Well Depth (ft):			

Perfluorononanoic acid

Chemical:	PFNA	***RL:***	UNK
Results:	4.5	***Top of Screen (ft):***	0
Date :	02/28/2020	***Screen Length (ft):***	70
Units:	NG/L	***Source:***	DHS
Qualifer:		***Source Name:***	1910091-003
Well Type:	MUNICIPAL	***Other Names:***	WELL 08A
Well Depth (ft):			

Perfluorononanoic acid

Chemical:	PFNA	***RL:***	UNK
Results:	3.4	***Top of Screen (ft):***	0
Date :	01/15/2020	***Screen Length (ft):***	70
Units:	NG/L	***Source:***	DHS
Qualifer:		***Source Name:***	1910091-003
Well Type:	MUNICIPAL	***Other Names:***	WELL 08A
Well Depth (ft):			

Perfluorononanoic acid

Chemical:	PFNA	***RL:***	UNK
Results:	3.2	***Top of Screen (ft):***	0
Date :	11/19/2019	***Screen Length (ft):***	70
Units:	NG/L	***Source:***	DHS
Qualifer:		***Source Name:***	1910091-003
Well Type:	MUNICIPAL	***Other Names:***	WELL 08A
Well Depth (ft):			

Perfluorononanoic acid

Chemical:	PFNA	***RL:***	UNK
Results:	8.7	***Top of Screen (ft):***	0
Date :	05/28/2019	***Screen Length (ft):***	70
Units:	NG/L	***Source:***	DHS
Qualifer:	<	***Source Name:***	1910091-003
Well Type:	MUNICIPAL	***Other Names:***	WELL 08A
Well Depth (ft):			

Perfluorononanoic acid

Chemical:	PFNA	***RL:***	UNK
Results:	4.5	***Top of Screen (ft):***	0
Date :	08/22/2019	***Screen Length (ft):***	70
Units:	NG/L	***Source:***	DHS
Qualifer:		***Source Name:***	1910091-003
Well Type:	MUNICIPAL	***Other Names:***	WELL 08A
Well Depth (ft):			

Perfluorononanoic acid

Chemical:	PFNA	***RL:***	UNK
Results:	8.7	***Top of Screen (ft):***	0
Date :	07/01/2019	***Screen Length (ft):***	70
Units:	NG/L	***Source:***	DHS
Qualifer:	<	***Source Name:***	1910091-003
Well Type:	MUNICIPAL	***Other Names:***	WELL 08A
Well Depth (ft):			

Perfluorooctadecanoic acid

Chemical:	PFNDCA	***RL:***	UNK
Results:	8.7	***Top of Screen (ft):***	0
Date :	07/01/2019	***Screen Length (ft):***	70
Units:	NG/L	***Source:***	DHS
Qualifer:	<	***Source Name:***	1910091-003
Well Type:	MUNICIPAL	***Other Names:***	WELL 08A
Well Depth (ft):			

Perfluorooctadecanoic acid

Chemical:	PFNDCA	***RL:***	UNK
Results:	2.9	***Top of Screen (ft):***	0
Date :	11/19/2019	***Screen Length (ft):***	70
Units:	NG/L	***Source:***	DHS
Qualifer:		***Source Name:***	1910091-003
Well Type:	MUNICIPAL	***Other Names:***	WELL 08A
Well Depth (ft):			

Perfluorooctadecanoic acid

Chemical:	PFNDCA	***RL:***	UNK
Results:	3.9	***Top of Screen (ft):***	0
Date :	08/22/2019	***Screen Length (ft):***	70
Units:	NG/L	***Source:***	DHS
Qualifer:		***Source Name:***	1910091-003
Well Type:	MUNICIPAL	***Other Names:***	WELL 08A
Well Depth (ft):			

Perfluorooctadecanoic acid

Chemical:	PFNDCA	***RL:***	UNK
Results:	3.6	***Top of Screen (ft):***	0
Date :	01/15/2020	***Screen Length (ft):***	70
Units:	NG/L	***Source:***	DHS
Qualifer:		***Source Name:***	1910091-003
Well Type:	MUNICIPAL	***Other Names:***	WELL 08A
Well Depth (ft):			

Perfluorooctadecanoic acid

Chemical:	PFNDCA	**RL:**	UNK
Results:	4.3	**Top of Screen (ft):**	0
Date :	02/28/2020	**Screen Length (ft):**	70
Units:	NG/L	**Source:**	DHS
Qualifer:		**Source Name:**	1910091-003
Well Type:	MUNICIPAL	**Other Names:**	WELL 08A
Well Depth (ft):			

Perfluorooctadecanoic acid

Chemical:	PFNDCA	**RL:**	UNK
Results:	8.7	**Top of Screen (ft):**	0
Date :	05/28/2019	**Screen Length (ft):**	70
Units:	NG/L	**Source:**	DHS
Qualifer:	<	**Source Name:**	1910091-003
Well Type:	MUNICIPAL	**Other Names:**	WELL 08A
Well Depth (ft):			

Perfluorotetradecanoic acid

Chemical:	PFTEDA	**RL:**	UNK
Results:	8.7	**Top of Screen (ft):**	0
Date :	05/28/2019	**Screen Length (ft):**	70
Units:	NG/L	**Source:**	DHS
Qualifer:	<	**Source Name:**	1910091-003
Well Type:	MUNICIPAL	**Other Names:**	WELL 08A
Well Depth (ft):			

Perfluorotetradecanoic acid

Chemical:	PFTEDA	**RL:**	UNK
Results:	1.7	**Top of Screen (ft):**	0
Date :	11/19/2019	**Screen Length (ft):**	70
Units:	NG/L	**Source:**	DHS
Qualifer:	<	**Source Name:**	1910091-003
Well Type:	MUNICIPAL	**Other Names:**	WELL 08A
Well Depth (ft):			

Perfluorotetradecanoic acid

Chemical:	PFTEDA	**RL:**	UNK
Results:	1.8	**Top of Screen (ft):**	0
Date :	01/15/2020	**Screen Length (ft):**	70
Units:	NG/L	**Source:**	DHS
Qualifer:	<	**Source Name:**	1910091-003
Well Type:	MUNICIPAL	**Other Names:**	WELL 08A
Well Depth (ft):			

Perfluorotetradecanoic acid

Chemical:	PFTEDA	**RL:**	UNK
Results:	1.8	**Top of Screen (ft):**	0
Date :	02/28/2020	**Screen Length (ft):**	70
Units:	NG/L	**Source:**	DHS
Qualifer:	<	**Source Name:**	1910091-003
Well Type:	MUNICIPAL	**Other Names:**	WELL 08A
Well Depth (ft):			

Perfluorotetradecanoic acid

Chemical:	PFTEDA	**RL:**	UNK
Results:	8.7	**Top of Screen (ft):**	0

Date :	07/01/2019	**Screen Length (ft):**	70
Units:	NG/L	**Source:**	DHS
Qualifer:	<	**Source Name:**	1910091-003
Well Type:	MUNICIPAL	**Other Names:**	WELL 08A
Well Depth (ft):			

Perfluorotetradecanoic acid

Chemical:	PFTEDA	**RL:**	UNK
Results:	1.7	**Top of Screen (ft):**	0
Date :	08/22/2019	**Screen Length (ft):**	70
Units:	NG/L	**Source:**	DHS
Qualifer:	<	**Source Name:**	1910091-003
Well Type:	MUNICIPAL	**Other Names:**	WELL 08A
Well Depth (ft):			

Perfluorotridecanoic acid

Chemical:	PFTRIDA	**RL:**	UNK
Results:	8.7	**Top of Screen (ft):**	0
Date :	07/01/2019	**Screen Length (ft):**	70
Units:	NG/L	**Source:**	DHS
Qualifer:	<	**Source Name:**	1910091-003
Well Type:	MUNICIPAL	**Other Names:**	WELL 08A
Well Depth (ft):			

Perfluorotridecanoic acid

Chemical:	PFTRIDA	**RL:**	UNK
Results:	1.8	**Top of Screen (ft):**	0
Date :	01/15/2020	**Screen Length (ft):**	70
Units:	NG/L	**Source:**	DHS
Qualifer:	<	**Source Name:**	1910091-003
Well Type:	MUNICIPAL	**Other Names:**	WELL 08A
Well Depth (ft):			

Perfluorotridecanoic acid

Chemical:	PFTRIDA	**RL:**	UNK
Results:	1.7	**Top of Screen (ft):**	0
Date :	08/22/2019	**Screen Length (ft):**	70
Units:	NG/L	**Source:**	DHS
Qualifer:	<	**Source Name:**	1910091-003
Well Type:	MUNICIPAL	**Other Names:**	WELL 08A
Well Depth (ft):			

Perfluorotridecanoic acid

Chemical:	PFTRIDA	**RL:**	UNK
Results:	1.8	**Top of Screen (ft):**	0
Date :	02/28/2020	**Screen Length (ft):**	70
Units:	NG/L	**Source:**	DHS
Qualifer:	<	**Source Name:**	1910091-003
Well Type:	MUNICIPAL	**Other Names:**	WELL 08A
Well Depth (ft):			

Perfluorotridecanoic acid

Chemical:	PFTRIDA	**RL:**	UNK
Results:	8.7	**Top of Screen (ft):**	0
Date :	05/28/2019	**Screen Length (ft):**	70
Units:	NG/L	**Source:**	DHS

Qualifer:	<	**Source Name:**	1910091-003
Well Type:	MUNICIPAL	**Other Names:**	WELL 08A
Well Depth (ft):			

Perfluorotridecanoic acid

Chemical:	PFTRIDA	**RL:**	UNK
Results:	1.7	**Top of Screen (ft):**	0
Date :	11/19/2019	**Screen Length (ft):**	70
Units:	NG/L	**Source:**	DHS
Qualifer:	<	**Source Name:**	1910091-003
Well Type:	MUNICIPAL	**Other Names:**	WELL 08A
Well Depth (ft):			

Perfluoroundecanoic acid

Chemical:	PFUNDCA	**RL:**	UNK
Results:	8.7	**Top of Screen (ft):**	0
Date :	07/01/2019	**Screen Length (ft):**	70
Units:	NG/L	**Source:**	DHS
Qualifer:	<	**Source Name:**	1910091-003
Well Type:	MUNICIPAL	**Other Names:**	WELL 08A
Well Depth (ft):			

Perfluoroundecanoic acid

Chemical:	PFUNDCA	**RL:**	UNK
Results:	1.7	**Top of Screen (ft):**	0
Date :	11/19/2019	**Screen Length (ft):**	70
Units:	NG/L	**Source:**	DHS
Qualifer:	<	**Source Name:**	1910091-003
Well Type:	MUNICIPAL	**Other Names:**	WELL 08A
Well Depth (ft):			

Perfluoroundecanoic acid

Chemical:	PFUNDCA	**RL:**	UNK
Results:	1.7	**Top of Screen (ft):**	0
Date :	08/22/2019	**Screen Length (ft):**	70
Units:	NG/L	**Source:**	DHS
Qualifer:	<	**Source Name:**	1910091-003
Well Type:	MUNICIPAL	**Other Names:**	WELL 08A
Well Depth (ft):			

Perfluoroundecanoic acid

Chemical:	PFUNDCA	**RL:**	UNK
Results:	1.8	**Top of Screen (ft):**	0
Date :	01/15/2020	**Screen Length (ft):**	70
Units:	NG/L	**Source:**	DHS
Qualifer:	<	**Source Name:**	1910091-003
Well Type:	MUNICIPAL	**Other Names:**	WELL 08A
Well Depth (ft):			

Perfluoroundecanoic acid

Chemical:	PFUNDCA	**RL:**	UNK
Results:	1.8	**Top of Screen (ft):**	0
Date :	02/28/2020	**Screen Length (ft):**	70
Units:	NG/L	**Source:**	DHS
Qualifer:	<	**Source Name:**	1910091-003
Well Type:	MUNICIPAL	**Other Names:**	WELL 08A

Map Key	Number of Records	Direction	Distance (mi/ft)	Elev/Diff (ft)	Site	DB

Well Depth (ft):

Perfluoroundecanoic acid

Chemical:	PFUNDCA	***RL:***	UNK
Results:	8.7	***Top of Screen (ft):***	0
Date :	05/28/2019	***Screen Length (ft):***	70
Units:	NG/L	***Source:***	DHS
Qualifer:	<	***Source Name:***	1910091-003
Well Type:	MUNICIPAL	***Other Names:***	WELL 08A
Well Depth (ft):			

Map Key	Number of Records	Direction	Distance (mi/ft)	Elev/Diff (ft)	Site	DB
42	1 of 3	W	0.25 / 1,293.83	201.78 / -4	321 W WHITTIER BLVD MONTEBELLO CA 90640	HMS LA

Site No: 030883
Area: 3H

Detail Info

Permit No:	000478655	***Permit Status Code:***	REM
Permit Cat Desc:	Underground Storage Tank	***Permit Category:***	T
Status Code:	REM	***File No:***	046576
Status Desc:	Equipment Removed	***File Name:***	WHITTIER BLVD PROPERTIES LLC
Permit Status Desc:	Equipment Removed		
Permit Type:	0		
Permit Type Desc:	Underground Storage Tank Operating Permit		

Map Key	Number of Records	Direction	Distance (mi/ft)	Elev/Diff (ft)	Site	DB
42	2 of 3	W	0.25 / 1,293.83	201.78 / -4	SEIDNERS COLLISION CENTER INC- MONTEBELLO 321 W WHITTIER BLVD MONTEBELLO CA 90640-5323	RCRA NON GEN

EPA Handler ID:	CAL000304069
Gen Status Universe:	No Report
Contact Name:	RON STEWART
Contact Address:	2525 E WORKMAN AVE , , WEST COVINA , CA, 91791 ,
Contact Phone No and Ext:	626-859-7555
Contact Email:	RON@1SCC.COM
Contact Country:	
County Name:	LOS ANGELES
EPA Region:	09
Land Type:	
Receive Date:	20060303
Location Latitude:	34.008926
Location Longitude:	-118.103138

Violation/Evaluation Summary

Note: NO RECORDS: As of Jun 2021, there are no Compliance Monitoring and Enforcement (violation) records associated with this facility (EPA ID).

Handler Summary

Importer Activity:	No
Mixed Waste Generator:	No
Transporter Activity:	No
Transfer Facility:	No
Onsite Burner Exemption:	No
Furnace Exemption:	No
Underground Injection Activity:	No
Commercial TSD:	No

Map Key	Number of Records	Direction	Distance (mi/ft)	Elev/Diff (ft)	Site	DB

Used Oil Transporter: No
Used Oil Transfer Facility: No
Used Oil Processor: No
Used Oil Refiner: No
Used Oil Burner: No
Used Oil Market Burner: No
Used Oil Spec Marketer: No

Hazardous Waste Handler Details

Sequence No: 1
Receive Date: 20060303
Handler Name: SEIDNERS COLLISION CENTER INC- MONTEBELLO
Source Type: Implementer
Federal Waste Generator Code: N
Generator Code Description: Not a Generator, Verified

Owner/Operator Details

Owner/Operator Ind: Current Owner
Type: Other
Name: SEIDNER & CO CORP
Date Became Current:
Date Ended Current:
Phone: 626-859-7555
Source Type: Implementer
Street No:
Street 1: 2525 E WORKMAN AVE
Street 2:
City: WEST COVINA
State: CA
Country:
Zip Code: 91791-1535

Owner/Operator Ind: Current Operator
Type: Other
Name: RON STEWART
Date Became Current:
Date Ended Current:
Phone: 626-859-7555
Source Type: Implementer
Street No:
Street 1: 2525 E WORKMAN AVE
Street 2:
City: WEST COVINA
State: CA
Country:
Zip Code: 91791

42	3 of 3	W	0.25 / 1,293.83	201.78 / -4	SEIDNER'S COLLISION CENTERS-MONTEBELLO 321 W WHITTIER BLVD MONTEBELLO CA 90640	CUPA LA COUNTY

Facility ID: FA0029873
CERS ID: 10284988

Active Facility Details

PE: 1002

PE: 3001

Inactive Facility Details

PE: 7124

43	1 of 8	SE	0.25 / 1,316.27	180.46 / -26	ROSEN'S ELECTRICAL EQUIPMENT 8226 E. WHITTIER BLVD. PICO RIVERA CA 90660	RESPONSE

Estor/EPA ID: 19360068
Site Code: 300369, 301279
Nat Priority List: NO
Acres: 2 ACRES
Special Program:
Permit Renewal Lead:
Project Manager: DON INDERMILL
Supervisor: ANDRES CANO
Public Partici Spclst: ERGLAE GOMEZ
Census Tract: 6037500700

Funding:	RESPONSIBLE PARTY	***County:***	LOS ANGELES
Assembly District:	58	***Latitude:***	34.0058026685508
Senate District:	32	***Longitude:***	-118.095742164461
School District:			

APN: 6348-021-006, 6348021006
Cleanup Status: CERTIFIED / OPERATION & MAINTENANCE AS OF 5/11/2021
Cleanup Oversight Agencies: DTSC - SITE CLEANUP PROGRAM - LEAD AGENCY
Site Type: STATE RESPONSE OR NPL
Office: CLEANUP CHATSWORTH
Past Use that Caused Contam: EQUIPMENT/INSTRUMENT REPAIR, JUNKYARD, RECYCLING - OTHER, RECYCLING - SCRAP METAL, TRANSFORMER REPAIR
Potential Media Affected: AQUIFER USED FOR DRINKING WATER SUPPLY AFFECTED, SOIL
Potential Contamin of Concern:

DIOXIN (AS 2,3,7,8-TCDD TEQ)
POLYCHLORINATED BIPHENYLS (PCBS)
VOLATILE ORGANICS (8260B VOCS)

Site History:

The property is located at 8226 East Whittier Boulevard in Pico Rivera, California, bounded by Whittier Boulevard on the north, Van Norman Road on the west, the Union Pacific Railroad (UPRR) 12-15-foot elevated tracks on the south.

The Site is largely flat, at an elevation of approximately 170 feet above mean sea level, in an urbanized alluvial plain in the Los Angeles Basin. The Site is surrounded to the west and south by industrial facilities and to the north by small business, residences and a church.

From 1948 to the 1980s, REEC and its predecessor(s) reclaimed copper from the cores of used electrical transformers. Used old or surplus transformers were obtained from entities, including but not limited to, utility companies, municipalities and the federal government. On occasion, oils from transformers were released into the environment as the transformers were handled, reclaimed and/or stored.
Because of operations at the former facility, surface and subsurface soils were impacted with hazardous wastes such as polychlorinated biphenyls (PCBs), petroleum hydrocarbons, volatile organic compounds (VOCs), metals, dioxins and furans. These compounds were found in different matrix media as result of waste discharge to the surface. Previously investigations performed at the former Facility associated the presence of these compounds in different matrix media to oils from transformers formerly serviced at the site, maintenance activities and fugitive dust from on-site furnaces used to remove materials from recyclables.

Transformers were handled and stored on and adjacent to the former unpaved area located in the southeastern quadrant of the former Facility. Recycling furnaces were located approximately 70 feet (ft.) from the southeastern quadrant of the former Facility.
REEC relocated its operation from the Site in 2008. On or about July 6, 2010, the REEC's property was sold to Whittier Pine LLC by TC Pan (Whittier Pine LLC) and leased to Pacific Eagle Construction Supply Inc. (Pacific Eagle). Currently, the Site is used as a storage yard and staging area.

Site Regulatory History Regarding to the Presence of PCBs at the Site:

• From April 2, 1975 to March 30, 1983, City of Pico Rivera issued three Notices of Violations and Orders to Comply to the facility.

• On April 7, 1975, Los Angeles Regional Water Quality Control Board (LARWQCB) notified RECC that discharges of water used to cool transformers during copper recovery operations into an adjacent drainage ditch was not in accordance with the California Water Code.

• On April 6, 1981, Department of County Engineer – Facilities Sanitation Division issued an investigation report that wastewater from transformer washing operation was been discharged to the ground.

• On July 8, 1981, County of Los Angeles, Office of the District Attorney, Consumer and Environment Protection Division, notified the facility that the County of Los Angeles would file a lawsuit against REEC due multiple violations of Section 17200 of the California Business and Professions Code and have indicated that soil samples collected at the facility reported concentrations of PCBs ranging from 92 to 21,000 mg/kg.

• On January 10, 1984, USEPA, Region 9, issued a Toxic Substances Control Act (TSCA) PCB Investigation Report. The report indicated potential violations according to 40 CFR 761.180, since no annual document had been prepared for 1981, 1982 and 1983 covering shipments of PCB-contaminated soil and PCB capacitors.

• On March 27, 1984, County of Los Angeles, Department of Health Services issued a letter directing the facility to comply with California Health and Safety Code (HSC) sections 25189 and 25191.

• On June 22, 1984, State of California- Health and Welfare Agency, Department of Health Services issued a Notice of Violation and Directive to Comply to the facility.

• On January 1986, State of California- Health and Welfare Agency, Department of Health Services issued a Preliminary Assessment Summary. This document indicated that was unknown whether the Site had been adequately assessed for removal of contaminated soils. Off-site subsurface contamination was assessed as potentially extensive because of the facility's historical discharges of wastewater into the unlined Arroyo Ditch.

• On June 17, 1986, Ecology and Environment performed a site inspection under USEPA contract no. 68-01-6692. Inspection recommendations

included referral of the Site to the United States Environmental Protection Agency (USEPA)'s enforcement section for possible TSCA violations, and referral to the local Health Department for additional sampling activities.

• On May 5, 1993, DTSC assumed lead agency status for REEC facility based on the fact there is known groundwater contamination and LARWQCB refused to accept oversight alleging that the environmental concerns at the subject property was more related to exposures and potential risk from soil and equipment contaminations, not groundwater concerns.

• On February 2, 1996, DTSC issued an Imminent and Substantial Endangerment Determination and Order and Remedial Action Order's (I&SE-RAO), Docket No. I&SE-RAO 05/06-002 to the Respondent (REEC). The purpose of this Order was to ensure that any release or threatened release of hazardous substances to the air, soil, surface water and ground water at or from the Site would be thoroughly investigated and that a plan to take appropriate removal/remedial actions would be prepared. DTSC alleged that the Responsible Party (REEC) and several other parties were potentially responsible for the contamination of the Site.

• From August 1997 through August 1999, a formal remedial investigation (RI) was conducted at the Site. Results from the RI indicated that the lateral and vertical extent of PCBs-impacted soil in the former unpaved area in the southeast quadrant was consistent with localized releases from previous operations at the facility. Released oil containing PCBs locally infiltrated the former unpaved area and seeped vertically into the deeper sandy soil vadose zone. The RI data indicated that the vertical distribution of PCBs with concentrations above 10 mg/kg extended to 60 feet below grade surface (bgs) near monitoring well RMW-2 and boring BD-1 (later converted into monitoring well RDW-1). The presence of PCBs in the porous media at a depth below the ground water was interpreted in the RI as result of past spills at periods of deep groundwater levels, due to recurrent groundwater piezometric elevation fluctuations, consequently, promoting a large smear profile area and inducing downward vertical transport of PCBs.

• The final Remedial Investigation/Feasibility Study (RI/FS) Report was submitted to the DTSC in October 1999, and was approved by the DTSC on June 18, 2000. A Remedial Action Plan (RAP) was submitted to DTSC in August 2003. The remedial actions proposed in the RAP included excavation and removal of PCB contaminated soils beneath specific areas of the Site, installation of an engineered cap, placement of a deed restriction on the property where contamination would be left in place at levels that prevent unrestricted use, and groundwater monitoring. The chosen remedy was implemented on both facility's area of concerns (AOC)#1 (the south-central portion of the former unpaved area located in the southeast corner of the Facility) and AOC#2 (along a surface drainage path adjacent to the south of the RECC's property within the railroad right-of-way). The RAP was approved by DTSC on December 16, 2004.

• On July 19, 2005, DTSC issued an I&SE-RAO, Docket No. I&SE-RAO 95/96-002, to the Respondents: REEC, Aaron Berman, an individual, Berman Steel Company, Pacific Gas and Electric Company, Southern California Edison Company, San Diego Gas and Electric, City of Anaheim, City of Los Angeles Department of Water and Power, City of Pasadena Water and Power Department, Sacramento Municipal Utility District and United States of America, by and through the Defense Logistics Agency. The Order determined that the Respondents must continue interim groundwater monitoring in accordance with DTSC's approved RAP, furnishing a Public Participation Plan, provide a Remedial Design (RD) describing in detail the technical and operational plans for implementation of the Final RAP, implementation of Final RAP, O&M requirements in accordance with the Final RAP and Five-Year Review to review and reevaluate the remedial action after a period of 5 years from the date of completion and every 5 years thereafter.

Because the Site will remain as an industrial parcel for foreseeable future, the Non-Governmental Respondents selected soil excavation of impacted soils at the two areas of concerns, off-site disposal of the unearthed soil materials to permitted facility(s) (landfill), installation of an engineering cap on both areas of concerns (AOCs), placement of a deed restriction on the properties where contamination will be left in place to allow oversight access to conduct groundwater monitoring and restrict beneficial end use. Additionally, long term post-closure groundwater monitoring and maintenance of AOC#1 and AOC#2 engineering caps were recommended to preclude unacceptable impacts to groundwater quality.

• The RAP was implemented from September 2006 through February 2007 and involved the removal and off-site disposal of some of the contaminated soil to permitted facility(s) (landfill). Both AOC#1 and AOC#2 excavation areas were backfilled with clean fill to meet requirements set forth on October 2001 DTSC's fact sheet "Information Advisory – Clean Fill Material", and covered with engineered surface cap.

Following excavation and back filling with clean soil, areas designed as AOCs were covered with an impermeable engineering cap. Final Closure Report was submitted to DTSC in April 2007 and approved in September 2007.

According to 2007 Final Closure Report, construction of AOC#1 engineered cap included final site grading, placement of cap foundation layer, base layer, and asphalt cover and associated drainage structures. Prior to placement of low permeability asphalt material at the areas of concern, a test batch was conducted at the asphalt batch plant and tested for conformance with the design mix and performance specifications. Testing results indicated that batch material met the performance for permeability, but had a lower than desired structural stability. Further, due to narrow space availability for construction within AOC#2, an alternate approach for achieving the cap permeability requirements was implemented. As a result, a double-coat pavement seal was placed over the low permeability mix asphalt in AOC#2. It was assumed that due to AOC#2 is in a non-traffic area, the seal coat would not experience any wear from point surface loads, such as vehicles.

• On October 12, 2009, a Covenant to restrict the use of a limited portion of former REEC property was made by and between Boardwalk Company, LLC (previous Site Owner) and DTSC pursuant to Civil Code section 1471. The restricted areas were located in the areas now generally bounded by a drainage ditch on the east, the northern boundary of the transformer repair building on the north, the machine shop on the west, and the UPRR's Right of Way on the south, containing the area referred to as AOC#).

• On October 28, 2009, a Covenant to restrict the use of property was made by and between the UPRR and DTSC pursuant to Civil Code section 1471. The property is a portion of Covenantor's railroad Right of Way, which is also generally describes as Los Angeles County Assessor's Parcel No. 6348-021-807, containing the area referred to as AOC#2.

• On November 30, 2009, DTSC, Non-Governmental Respondents, Local Governmental Respondents, and Federal Governmental Respondent entered into an Operation and Maintenance Consent Agreement (Consent Agreement), Docket No. HAS-CA 08/09-130, pursuant to HSC sections 25355.59a)(1)

(C), 58009, and 58010, and sections 113(f)(2) and 113(f)(3)(B) of Comprehensive Environmental Response, Compensation, and Liability Act (CERCLA). The Consent Agreement directed that the Non-Governmental Respondent shall be responsible for carrying out all activities and obligations determined in the O&M Plan that was submitted to DTSC in April 2007 and approved in September 5, 2007. Among the scheduled activities listed in the O&M Plan; ground water shall be monitored annually; groundwater wells (alternative point of compliance wells) shall be inspected semi-annually; final cover shall be inspected quarterly in the first year, semi-annually in the second and third years, and from the fourth year forward, annually; drainage system inspection shall be conducted on a quarterly basis; and the Non-Governmental Respondents shall review and reevaluate the remedial action after a period of 5 years from the date of completion and every 5 years thereafter.

• On June 15, 2010, DTSC issued a Removal Action Certification Form. DTSC determined that all appropriate removal/remedial action were completed and that all acceptable engineering practices implemented; however, the Site requires ongoing O&M and monitoring efforts according to the approved 2009 O&M Plan. O&M activities have been performed at the Site pursuant to 2005 I&SE-RAO and 2009 Consent Agreement, which includes annual groundwater monitoring, maintenance of groundwater monitoring systems, inspection and maintenance of the engineered asphalt cap, monitoring and maintenance of settlement monuments and drainage system inspection and maintenance, as well as associated reporting to DTSC. Alternative point of compliance wells have been monitored since 1999 and O&M activities, including post-closure monitoring and maintenance of AOC#1 and AOC#2, have been performed at the Site since February 2007, subsequent to completion of PCBs impacted soils removal and AOC capping activities.

Alternative point of compliance wells consist of five (5) monitoring wells. RMW-2 is located within the limits of the AOC#1 capped area. RMW-4 is located just beyond the southwestern facility boundary. RMW-5 is located to the southwest of the former Facility, south of RMW-4 and approximately 340 ft. from RMW-2. RMW-6 is located just beyond the northwestern facility boundary. RMW-7 is located approximately 320 ft. beyond the south.

Based on the information provided in the 2016 FYR Report, DTSC has concurred with the Non-Governmental Respondents' determination that: (i) the implemented remedy continues to be protective of human health; and (ii) the asphalt cover installed in the AOC#1 is currently preventing surface water infiltration that would promote/enhance percolation of chemical of concerns that may reside/be present in the unsaturated porous media beneath the asphalt cover.

Asphalt cover installed in AOC#2 was rectified to ensure that the remedy functions as intended. The following repairing actions were conducted at AOC#2: (i) placement of seal coat or binder in a gap between the REEC's southern perimeter wall and the ground surface along the AOC#2 northern limits; (ii) cleaning out gravels/vegetation that have been deposited/grown in the culvert outlets that transect the UPRR elevated rail track adjacent to the AOC#2 southern limits; and (iii) resealing the asphalt cover 2.

Groundwater elevations have decreased to levels below the alternative point of compliance (POC) monitoring wells' screens. Since 2014 this has prevented the Non-Governmental Respondents from collecting environmental groundwater samples to determine whether the remedy's objectives of protecting groundwater quality are being met.

Status:	CERTIFIED / OPERATION & MAINTENANCE - LAND USE RESTRICTIONS
Program Type:	STATE RESPONSE
CalEnviroScreen Score:	76-80%
Summary Link:	https://www.envirostor.dtsc.ca.gov/public/profile_report?global_id=19360068

Land Use Restrictions

Site Management Requirements:	ASPHALT COVER NOT TO BE DISTURBED WITHOUT APPROVAL DAY CARE CENTER PROHIBITED ELDER CARE CENTER PROHIBITED HOSPITAL USE PROHIBITED LAND USE COVENANT NO EXCAVATION OF CONTAMINATED SOILS WITHOUT AGENCY REVIEW AND APPROVAL NOTIFY AFTER CHANGE OF PROPERTY OWNER NOTIFY DAMAGES TO REMEDY AND MONITORING SYSTEMS UPON DISCOVERY NOTIFY PRIOR TO SUBSURFACE WORK PUBLIC OR PRIVATE SCHOOL FOR PERSONS UNDER 21 PROHIBITED RESIDENCE USE PROHIBITED
Title:	Deed Restriction-Rosen's property
Title Link:	https://www.envirostor.dtsc.ca.gov/public/final_documents2?cmd=radocuments&global_id=19360068&enforcement_id=6009544
Date Recorded:	11/5/2009

Site Management Requirements:	ASPHALT COVER NOT TO BE DISTURBED WITHOUT APPROVAL DAY CARE CENTER PROHIBITED ELDER CARE CENTER PROHIBITED HOSPITAL USE PROHIBITED LAND USE COVENANT NO EXCAVATION OF CONTAMINATED SOILS WITHOUT AGENCY REVIEW AND APPROVAL NOTIFY AFTER CHANGE OF PROPERTY OWNER PUBLIC OR PRIVATE SCHOOL FOR PERSONS UNDER 21 PROHIBITED RESIDENCE USE PROHIBITED
Title:	Deed Restriction-UP property
Title Link:	https://www.envirostor.dtsc.ca.gov/public/final_documents2?

cmd=radocuments&global_id=19360068&enforcement_id=6017334
Date Recorded: 11/5/2009

Completed Activities

Title: City of Pico Rivera - Notice of Violation and Order to Comply
Title Link: https://www.envirostor.dtsc.ca.gov/public/final_documents2?global_id=19360068&enforcement_id=60394224
Area Name:
Area Link:
Sub Area:
Sub Area Link:
Document Type: Letter - Notice
Date Completed: 4/2/1975
Comments: Notice of Violation issued by the City of Pico Rivera on April 2, 1975. Discharge of industrial waste and failure to submit plant and correct the violations.

Title: REEC Self Monitoring and Reporting
Title Link: https://www.envirostor.dtsc.ca.gov/public/final_documents2?global_id=19360068&enforcement_id=60394209
Area Name:
Area Link:
Sub Area:
Sub Area Link:
Document Type: Correspondence
Date Completed: 1/4/1982
Comments: Letter sent on January 4, 1982 - Report is not available in the Repository File Room

Title: Site code Correction to Docket No. HSA-CA 08/09-130
Title Link: https://www.envirostor.dtsc.ca.gov/public/final_documents2?global_id=19360068&enforcement_id=60403506
Area Name:
Area Link:
Sub Area:
Sub Area Link:
Document Type: Amendment - Order/Agreement
Date Completed: 12/2/2015
Comments: Notification Letter issued on December 2, 2015

Title: Proposed Change in Groundwater Monitoring Schedule
Title Link: https://www.envirostor.dtsc.ca.gov/public/final_documents2?global_id=19360068&enforcement_id=60393448
Area Name:
Area Link:
Sub Area:
Sub Area Link:
Document Type: Correspondence
Date Completed: 11/29/2007
Comments: Letter submitted on November 29, 2007

Title: County of Los Angeles_Department of County Engineer_Project Planning and Pollution Control Division _ Inspection Report
Title Link: https://www.envirostor.dtsc.ca.gov/public/final_documents2?global_id=19360068&doc_id=60394283
Area Name:
Area Link:
Sub Area:
Sub Area Link:
Document Type: Other Report
Date Completed: 4/15/1983
Comments:

Title: Notice of Proposed Determination of Noncompliance with Order I&/SE 95/96-003
Title Link: https://www.envirostor.dtsc.ca.gov/public/final_documents2?global_id=19360068&enforcement_id=60394928
Area Name:
Area Link:
Sub Area:
Sub Area Link:
Document Type: Letter - Notice
Date Completed: 11/9/1999
Comments:

Title: DTSC Letter Review - Stormwater Discharge Control Plan

Title Link: https://www.envirostor.dtsc.ca.gov/public/final_documents2?global_id=19360068&enforcement_id=60394922
Area Name:
Area Link:
Sub Area:
Sub Area Link:
Document Type: Correspondence
Date Completed: 12/2/1998
Comments:

Title: Deed Restriction-Rosen's property
Title Link: https://www.envirostor.dtsc.ca.gov/public/final_documents2?global_id=19360068&enforcement_id=6009544
Area Name:
Area Link:
Sub Area:
Sub Area Link:
Document Type: Land Use Restriction
Date Completed: 11/5/2009
Comments: The Rosen's RP group has not reached agreement on the documents.

Title: Site Screening
Title Link:
Area Name:
Area Link:
Sub Area:
Sub Area Link:
Document Type: Site Screening
Date Completed: 7/28/1993
Comments: LA County referred site to DTSC for state oversight on March 3, 1993. The county was responsible for the oversight of investigations over the last three years. The referral is based on the state's experience with GW investigations. Investigations indicate soil contamiantion as high as 2400 ppm, 17 ppb of PCB degredation products (ie. 1,4 - dichloro- benzene) in GW, and C12-C30 chains of oil as deep as twenty feet bgs in the saturated zone.

Title: Termination of O&M Trust Agreement related to DTSC Consent Agreement HSA-CA 08/09-130
Title Link: https://www.envirostor.dtsc.ca.gov/public/final_documents2?global_id=19360068&doc_id=60405708
Area Name:
Area Link:
Sub Area:
Sub Area Link:
Document Type: Financial Assurance Documentation
Date Completed: 2/10/2016
Comments:

Title: 2009 Annual Groundwater Monitoring Report
Title Link: https://www.envirostor.dtsc.ca.gov/public/final_documents2?global_id=19360068&doc_id=60389719
Area Name:
Area Link:
Sub Area:
Sub Area Link:
Document Type: Operation and Maintenance Report
Date Completed: 2/27/2015
Comments: Draft Document was accept as final. Any discrepancy will be addressed in future monitoring reports

Title: Monthly Summary Report for April 2007
Title Link: https://www.envirostor.dtsc.ca.gov/public/final_documents2?global_id=19360068&doc_id=60393425
Area Name:
Area Link:
Sub Area:
Sub Area Link:
Document Type: Technical Report
Date Completed: 5/15/2007
Comments: Approval Letter is not available in the File Room

Title: Public Participation Plan
Title Link: https://www.envirostor.dtsc.ca.gov/public/final_documents2?global_id=19360068&doc_id=60393845
Area Name:
Area Link:
Sub Area:
Sub Area Link:

Document Type: Public Participation Plan / Community Relations Plan
Date Completed: 7/15/1997
Comments: Approval letter is not available in the Repository File Room

Title: Removal and Remedial Preliminary Assessment
Title Link: https://www.envirostor.dtsc.ca.gov/public/final_documents2?global_id=19360068&doc_id=60393979
Area Name:
Area Link:
Sub Area:
Sub Area Link:
Document Type: Technical Report
Date Completed: 8/1/2000
Comments: Approval letter is not available in the Repository File Room

Title: Designated Project Enginner/Geologist - REEC
Title Link: https://www.envirostor.dtsc.ca.gov/public/final_documents2?global_id=19360068&enforcement_id=60394856
Area Name:
Area Link:
Sub Area:
Sub Area Link:
Document Type: Correspondence
Date Completed: 4/12/1996
Comments: Fluor Daniel Environmental Services was selected by REEC to act on their behalf as Project Engineer

Title: Proposal for Site Investigation to Determine Lateral Extent of Soil Contaminated with PCB
Title Link: https://www.envirostor.dtsc.ca.gov/public/final_documents2?global_id=19360068&enforcement_id=60394350
Area Name:
Area Link:
Sub Area:
Sub Area Link:
Document Type: Correspondence
Date Completed: 2/8/1991
Comments: Proposal Letter submitted on February 8, 1991. DTSC comments regarding subject letter is not available in the Repository File Room

Title: Extension Request for Field Sampling Event
Title Link: https://www.envirostor.dtsc.ca.gov/public/final_documents2?global_id=19360068&enforcement_id=60393452
Area Name:
Area Link:
Sub Area:
Sub Area Link:
Document Type: Correspondence
Date Completed: 9/1/2005
Comments: Letter submitted on November 1, 2005

Title: Application for Acess to Union Pacific Railroad Property
Title Link: https://www.envirostor.dtsc.ca.gov/public/final_documents2?global_id=19360068&enforcement_id=60394890
Area Name:
Area Link:
Sub Area:
Sub Area Link:
Document Type: Correspondence
Date Completed: 8/8/1997
Comments:

Title: City of Pico Rivera - Notice of Violation and Order to Comply
Title Link: https://www.envirostor.dtsc.ca.gov/public/final_documents2?global_id=19360068&enforcement_id=60394237
Area Name:
Area Link:
Sub Area:
Sub Area Link:
Document Type: Letter - Notice
Date Completed: 4/6/1981
Comments: City of Pico Rivera issued a Notice of Violation and Order to Comply : Immediately cease and desist from discharging wastewater to the ground from transformer washing operation

Title: Rosen's Electric Site: Public Participation Activities
Title Link: https://www.envirostor.dtsc.ca.gov/public/final_documents2?global_id=19360068&enforcement_id=60394863
Area Name:

Area Link:
Sub Area:
Sub Area Link:
Document Type: Correspondence
Date Completed: 7/3/1996
Comments: Letter presented the revised final version of community survey letter and questionnaire in English and Spanish

Title: Rosen's Electric Site: Fence and Post
Title Link: https://www.envirostor.dtsc.ca.gov/public/final_documents2?global_id=19360068&enforcement_id=60394860
Area Name:
Area Link:
Sub Area:
Sub Area Link:
Document Type: Correspondence
Date Completed: 5/22/1996
Comments: Letter informed that the fence and signs met all the requirement of Section 5.1.2 of the I&?SE 95/96-003

Title: Climate Atlas of United States - June 1968
Title Link: https://www.envirostor.dtsc.ca.gov/public/final_documents2?global_id=19360068&doc_id=60393874
Area Name:
Area Link:
Sub Area:
Sub Area Link:
Document Type: Technical Report
Date Completed: 8/1/1988
Comments:

Title: DHS Cover Letter - Ecological and Environment Site Inspection Report
Title Link: https://www.envirostor.dtsc.ca.gov/public/final_documents2?global_id=19360068&enforcement_id=60394328
Area Name:
Area Link:
Sub Area:
Sub Area Link:
Document Type: Correspondence
Date Completed: 9/17/1986
Comments: Ecological and Environment Site Inspection Report is not available in the Chatsworth File Room

Title: Transformers sold to REEC that allegely did not contain mineral oil with PCBs
Title Link: https://www.envirostor.dtsc.ca.gov/public/final_documents2?global_id=19360068&enforcement_id=60394291
Area Name:
Area Link:
Sub Area:
Sub Area Link:
Document Type: Correspondence
Date Completed: 9/1/1983
Comments: Clarification about some transformers that allegedly did not contain mineral oil with PCBs at the time of purchasing transaction. Later REEC was informed that these transformers had mineral oil with PCBs

Title: 2017 REEC Annual Site Inspection Report
Title Link: https://www.envirostor.dtsc.ca.gov/public/final_documents2?global_id=19360068&enforcement_id=60413991
Area Name:
Area Link:
Sub Area:
Sub Area Link:
Document Type: Land Use Restriction - Site Inspection/Visit
Date Completed: 12/4/2017
Comments: Activity completed on December 4, 2017

Title: LUC Inspection Site Visit
Title Link:
Area Name:
Area Link:
Sub Area:
Sub Area Link:
Document Type: Land Use Restriction - Site Inspection/Visit
Date Completed: 5/19/2010
Comments:

Title: Interim Report - Site Mitigation Feasibility Study

Title Link: https://www.envirostor.dtsc.ca.gov/public/final_documents2?global_id=19360068&doc_id=60394343
Area Name:
Area Link:
Sub Area:
Sub Area Link:
Document Type: Technical Report
Date Completed: 3/11/1991
Comments:

Title: Request for Documents Relatated to REEC Facility
Title Link: https://www.envirostor.dtsc.ca.gov/public/final_documents2?global_id=19360068&enforcement_id=60394387
Area Name:
Area Link:
Sub Area:
Sub Area Link:
Document Type: Correspondence
Date Completed: 4/13/1994
Comments: Letter issued by Morrison & Foerster

Title: 2012 Annual Groundwater Monitoring Report
Title Link: https://www.envirostor.dtsc.ca.gov/public/final_documents2?global_id=19360068&doc_id=60303249
Area Name:
Area Link:
Sub Area:
Sub Area Link:
Document Type: Operation and Maintenance Report
Date Completed: 9/13/2012
Comments: Reviewed & Sent out.

Title: Final RI/FS Workplan Revisions
Title Link: https://www.envirostor.dtsc.ca.gov/public/final_documents2?global_id=19360068&enforcement_id=60394881
Area Name:
Area Link:
Sub Area:
Sub Area Link:
Document Type: Correspondence
Date Completed: 4/30/1997
Comments:

Title: Uniform Hazardous Waste Manifest
Title Link: https://www.envirostor.dtsc.ca.gov/public/final_documents2?global_id=19360068&doc_id=60394251
Area Name:
Area Link:
Sub Area:
Sub Area Link:
Document Type: Other Report
Date Completed: 8/1/1981
Comments:

Title: Quarterly Progress Report No. 02
Title Link: https://www.envirostor.dtsc.ca.gov/public/final_documents2?global_id=19360068&doc_id=60394868
Area Name:
Area Link:
Sub Area:
Sub Area Link:
Document Type: Technical Report
Date Completed: 7/26/1996
Comments:

Title: Background Concentration and PEA-based Criteria
Title Link: https://www.envirostor.dtsc.ca.gov/public/final_documents2?global_id=19360068&doc_id=60394932
Area Name:
Area Link:
Sub Area:
Sub Area Link:
Document Type: Technical Report
Date Completed: 2/11/2000
Comments:

Title: Project Geologist Designation
Title Link: https://www.envirostor.dtsc.ca.gov/public/final_documents2?global_id=19360068&enforcement_id=60393379
Area Name:
Area Link:
Sub Area:
Sub Area Link:
Document Type: Correspondence
Date Completed: 8/18/2005
Comments: Letter submitted on August 18, 2005

Title: REEC Letter - Submission of Stormwater Contigency Plan
Title Link: https://www.envirostor.dtsc.ca.gov/public/final_documents2?global_id=19360068&enforcement_id=60394228
Area Name:
Area Link:
Sub Area:
Sub Area Link:
Document Type: Correspondence
Date Completed: 12/16/1975
Comments: REEC sent to the Los Angeles County, Department of County Engineer, Pollution Control Division, a stormwater collection system plan. Subject plan is not available in the Repository File Room

Title: California Hazard Ranking System - Guidance Manual
Title Link: https://www.envirostor.dtsc.ca.gov/public/final_documents2?global_id=19360068&doc_id=60393868
Area Name:
Area Link:
Sub Area:
Sub Area Link:
Document Type: Other Report
Date Completed: 8/1/1988
Comments:

Title: 2014 Annual Groundwater Monitoring Report
Title Link: https://www.envirostor.dtsc.ca.gov/public/final_documents2?global_id=19360068&doc_id=60393460
Area Name:
Area Link:
Sub Area:
Sub Area Link:
Document Type: Operation and Maintenance Report
Date Completed: 5/30/2014
Comments: Approval Letter is not available in the File Room

Title: Weekly Construction Meeting Minutes
Title Link: https://www.envirostor.dtsc.ca.gov/public/final_documents2?global_id=19360068&doc_id=60393455
Area Name:
Area Link:
Sub Area:
Sub Area Link:
Document Type: Other Report
Date Completed: 10/17/2006
Comments: Submitted document is a meeting minutes. There is no requirement for DTSC approval

Title: Site Assessment and Mitigation Work Plan
Title Link: https://www.envirostor.dtsc.ca.gov/public/final_documents2?global_id=19360068&doc_id=60394334
Area Name:
Area Link:
Sub Area:
Sub Area Link:
Document Type: Technical Workplan
Date Completed: 2/1/1990
Comments:

Title: County of Los Angeles - Fire Department - Possible Employee Exposure to PCBs
Title Link: https://www.envirostor.dtsc.ca.gov/public/final_documents2?global_id=19360068&enforcement_id=60394359
Area Name:
Area Link:
Sub Area:
Sub Area Link:
Document Type: Correspondence
Date Completed: 2/7/1992

Comments:

Title: Review of RTC to DTSC Letter December 2, 2015
Title Link: https://www.envirostor.dtsc.ca.gov/public/final_documents2?global_id=19360068&enforcement_id=60405514
Area Name:
Area Link:
Sub Area:
Sub Area Link:
Document Type: Correspondence
Date Completed: 2/5/2016
Comments: Letter issued on 2/5/2016

Title: DTSC Letter - Stormwater Discharge
Title Link: https://www.envirostor.dtsc.ca.gov/public/final_documents2?global_id=19360068&enforcement_id=60394927
Area Name:
Area Link:
Sub Area:
Sub Area Link:
Document Type: Correspondence
Date Completed: 8/5/1999
Comments:

Title: Annual Site Report
Title Link: https://www.envirostor.dtsc.ca.gov/public/final_documents2?global_id=19360068&doc_id=60390758
Area Name:
Area Link:
Sub Area:
Sub Area Link:
Document Type: Operation and Maintenance Report
Date Completed: 6/21/2018
Comments:

Title: County of Los Angeles_Department of Industrial Relation - Division of Occupation Safety and Health - Complaint of Unsafe Condition
Title Link: https://www.envirostor.dtsc.ca.gov/public/final_documents2?global_id=19360068&doc_id=60394242
Area Name:
Area Link:
Sub Area:
Sub Area Link:
Document Type: Other Report
Date Completed: 4/7/1981
Comments:

Title: Annual DTSC Oversight Cost Estimate FY2015_2016
Title Link: https://www.envirostor.dtsc.ca.gov/public/final_documents2?global_id=19360068&enforcement_id=60400322
Area Name:
Area Link:
Sub Area:
Sub Area Link:
Document Type: Annual Oversight Cost Estimate
Date Completed: 9/10/2015
Comments: cost estimate completed

Title: Remedial Action Implementation
Title Link:
Area Name:
Area Link:
Sub Area:
Sub Area Link:
Document Type: Fieldwork
Date Completed: 2/9/2007
Comments: PCB contaminted soil excavated to 20 feet. Six thousand five hundred tons of PCB contaminated soil was excavated and disposed to Kettlemen Hills disposal facility. Five thousand gallons of PCB and 1,1-DCE wash water was soil also removed from site. Engineered asphalt cap placed on the southeat corner of the Rosen's property and alsa on Union Pacific Railroad property.

Title: Individual Grant Deed _Irvin Rosen
Title Link: https://www.envirostor.dtsc.ca.gov/public/final_documents2?global_id=19360068&doc_id=60393316
Area Name:

Area Link:
Sub Area:
Sub Area Link:
Document Type: Financial Assurance Documentation
Date Completed: 8/31/1990
Comments:

Title: Well Installation Workplan
Title Link: https://www.envirostor.dtsc.ca.gov/public/final_documents2?global_id=19360068&doc_id=60431516
Area Name:
Area Link:
Sub Area:
Sub Area Link:
Document Type: Well Installation Workplan
Date Completed: 5/25/2018
Comments:

Title: Response to required Financial Assurance documents
Title Link: https://www.envirostor.dtsc.ca.gov/public/final_documents2?global_id=19360068&enforcement_id=60392974
Area Name:
Area Link:
Sub Area:
Sub Area Link:
Document Type: Correspondence
Date Completed: 5/26/2015
Comments: Email sent to Responsible Party addressing submitted questions.

Title: Monthly Summary Report for April 2006
Title Link: https://www.envirostor.dtsc.ca.gov/public/final_documents2?global_id=19360068&doc_id=60393399
Area Name:
Area Link:
Sub Area:
Sub Area Link:
Document Type: Technical Report
Date Completed: 5/15/2006
Comments: Approval Letter is not available in the File Room

Title: Remedial Action Completion Report
Title Link: https://www.envirostor.dtsc.ca.gov/public/final_documents2?global_id=19360068&doc_id=6011912
Area Name:
Area Link:
Sub Area:
Sub Area Link:
Document Type: Remedial Action Completion Report
Date Completed: 9/5/2007
Comments: The report details the remediation activities which included excavation and off-site disposal of PCB-contaminated soil and placement of engineered caps on the southeastern portion of the Rosen's property and also on the Union Pacific railroad property adjacent to Rosen's.

Title: Request to Align Groundwater Monitor Program with Other Site Activites
Title Link: https://www.envirostor.dtsc.ca.gov/public/final_documents2?global_id=19360068&enforcement_id=60394857
Area Name:
Area Link:
Sub Area:
Sub Area Link:
Document Type: Correspondence
Date Completed: 4/12/1996
Comments: Request was made in order to assure that the proposed groundwater monitoring activity was undertaken pursuant to the guiding documents (i.e., Health and Safety Plan, Quality Assurance Project Plan and Sampling and Analysis Plan) which were required to be submitted with the RI/FS Workplan

Title: C2REM Letter - Sampling Status and Availability of Samples
Title Link: https://www.envirostor.dtsc.ca.gov/public/final_documents2?global_id=19360068&enforcement_id=60394917
Area Name:
Area Link:
Sub Area:
Sub Area Link:
Document Type: Correspondence
Date Completed: 4/10/1998

Comments:

Title: UPRR Right of Entry - Draft
Title Link: https://www.envirostor.dtsc.ca.gov/public/final_documents2?global_id=19360068&doc_id=60394895
Area Name:
Area Link:
Sub Area:
Sub Area Link:
Document Type: Other Report
Date Completed: 10/20/1997
Comments: Only a Draft document is available in the Repository File Room

Title: Notice - Draft Consent Order for REEC Site
Title Link: https://www.envirostor.dtsc.ca.gov/public/final_documents2?global_id=19360068&enforcement_id=60393859
Area Name:
Area Link:
Sub Area:
Sub Area Link:
Document Type: Letter - Notice
Date Completed: 4/10/1995
Comments: Notice letter sent to several responsible parties - April 7 and 10, 1995

Title: DHS - Hazardous Materials Sample Analysis Request
Title Link: https://www.envirostor.dtsc.ca.gov/public/final_documents2?global_id=19360068&doc_id=60394281
Area Name:
Area Link:
Sub Area:
Sub Area Link:
Document Type: Other Report
Date Completed: 4/8/1983
Comments:

Title: Stormwater Montioring and Site Evaluation Report
Title Link: https://www.envirostor.dtsc.ca.gov/public/final_documents2?global_id=19360068&doc_id=60393975
Area Name:
Area Link:
Sub Area:
Sub Area Link:
Document Type: Technical Report
Date Completed: 6/1/2000
Comments: Approval letter is not available in the Repository File Room

Title: Memorandum - Review of Risk Assessment of RI/FS Workplan
Title Link: https://www.envirostor.dtsc.ca.gov/public/final_documents2?global_id=19360068&enforcement_id=60394870
Area Name:
Area Link:
Sub Area:
Sub Area Link:
Document Type: Correspondence
Date Completed: 10/7/1996
Comments:

Title: DHS - Statement of Facts of Investigation held June 18, 1984
Title Link: https://www.envirostor.dtsc.ca.gov/public/final_documents2?global_id=19360068&doc_id=60394321
Area Name:
Area Link:
Sub Area:
Sub Area Link:
Document Type: Technical Report
Date Completed: 7/1/1984
Comments:

Title: Operations and Maintenance Workplan / Report
Title Link: https://www.envirostor.dtsc.ca.gov/public/final_documents2?global_id=19360068&doc_id=5010821
Area Name:
Area Link:
Sub Area:
Sub Area Link:
Document Type: Operation and Maintenance Plan

Date Completed: 9/5/2007
Comments: The report details the schedule for maintenance of the cap and groundwater monitoring.

Title: 2006 Groundwater Monitoring Report
Title Link: https://www.envirostor.dtsc.ca.gov/public/final_documents2?global_id=19360068&doc_id=60393449
Area Name:
Area Link:
Sub Area:
Sub Area Link:
Document Type: Operation and Maintenance Report
Date Completed: 12/22/2006
Comments: Approval Letter is not available in the File Room

Title: Memorandum of Meeting held on December 1, 1994
Title Link: https://www.envirostor.dtsc.ca.gov/public/final_documents2?global_id=19360068&enforcement_id=60394394
Area Name:
Area Link:
Sub Area:
Sub Area Link:
Document Type: Correspondence
Date Completed: 12/9/1994
Comments: Memorandum of a meeting held on December 1, 1994 among DTSC's representatives, Mr. William Rosen and two attorneys form Latham & Watkins acting as his counsel.

Title: Discussion with RWQCB Regarding Transfer Oversight Responsability
Title Link: https://www.envirostor.dtsc.ca.gov/public/final_documents2?global_id=19360068&enforcement_id=60394360
Area Name:
Area Link:
Sub Area:
Sub Area Link:
Document Type: Correspondence
Date Completed: 2/10/1992
Comments: Letter indicated concerns in regards to proposal changes in oversight responsibility

Title: Estimated oversight cost 2018-19
Title Link: https://www.envirostor.dtsc.ca.gov/public/final_documents2?global_id=19360068&enforcement_id=60452796
Area Name:
Area Link:
Sub Area:
Sub Area Link:
Document Type: Annual Oversight Cost Estimate
Date Completed: 9/28/2018
Comments:

Title: Request for a Metting of Potentially Responsible Parties
Title Link: https://www.envirostor.dtsc.ca.gov/public/final_documents2?global_id=19360068&enforcement_id=60394353
Area Name:
Area Link:
Sub Area:
Sub Area Link:
Document Type: Correspondence
Date Completed: 10/17/1991
Comments: Letter sent to all PRP on October 17, 1991

Title: DHS _Facility Inspection Report
Title Link: https://www.envirostor.dtsc.ca.gov/public/final_documents2?global_id=19360068&doc_id=60394315
Area Name:
Area Link:
Sub Area:
Sub Area Link:
Document Type: Other Report
Date Completed: 6/18/1984
Comments:

Title: Groundwater Monitoring Report
Title Link: https://www.envirostor.dtsc.ca.gov/public/final_documents2?global_id=19360068&doc_id=60398129
Area Name:
Area Link:
Sub Area:

Sub Area Link:
Document Type: Operation and Maintenance Report
Date Completed: 7/17/2018
Comments:

Title: Monthly Summary Report for December 2006
Title Link: https://www.envirostor.dtsc.ca.gov/public/final_documents2?global_id=19360068&doc_id=60393416
Area Name:
Area Link:
Sub Area:
Sub Area Link:
Document Type: Technical Report
Date Completed: 1/15/2007
Comments: Approval Letter is not available in the File Room

Title: Notification Letter - 2016 Annual Site Inspection
Title Link: https://www.envirostor.dtsc.ca.gov/public/final_documents2?global_id=19360068&enforcement_id=60409868
Area Name:
Area Link:
Sub Area:
Sub Area Link:
Document Type: Correspondence
Date Completed: 5/31/2016
Comments: Letter issued on May 31, 2016

Title: Monthly Summary Report for June 2006
Title Link: https://www.envirostor.dtsc.ca.gov/public/final_documents2?global_id=19360068&doc_id=60393403
Area Name:
Area Link:
Sub Area:
Sub Area Link:
Document Type: Technical Report
Date Completed: 7/17/2006
Comments: Approval Letter is not available in the File Room

Title: Geotechnical Investigation and Development of Recommendations for Temporary Excavations Adjacent to Railroad Line
Title Link: https://www.envirostor.dtsc.ca.gov/public/final_documents2?global_id=19360068&doc_id=60393318
Area Name:
Area Link:
Sub Area:
Sub Area Link:
Document Type: Technical Report
Date Completed: 8/13/2003
Comments: Approval Letter is not available in the File Room

Title: Response to Request to a Meeting - Novermber17, 1994
Title Link: https://www.envirostor.dtsc.ca.gov/public/final_documents2?global_id=19360068&enforcement_id=60394393
Area Name:
Area Link:
Sub Area:
Sub Area Link:
Document Type: Correspondence
Date Completed: 11/4/1994
Comments: Latham & Watkins Letter identifying personnel that will attend the meeting on November 16, 1994.

Title: Monthly Summary Report for October 2006
Title Link: https://www.envirostor.dtsc.ca.gov/public/final_documents2?global_id=19360068&doc_id=60393412
Area Name:
Area Link:
Sub Area:
Sub Area Link:
Document Type: Technical Report
Date Completed: 11/15/2006
Comments: Approval Letter is not available in the File Room

Title: Remedial Action Plan
Title Link: https://www.envirostor.dtsc.ca.gov/public/final_documents2?global_id=19360068&doc_id=5010825
Area Name:

Area Link:
Sub Area:
Sub Area Link:
Document Type: Remedial Action Plan
Date Completed: 12/16/2004
Comments:

Title: Fact Sheet # 3 - Proposed Cleanup of Soil and Groundwater Monitoring
Title Link: https://www.envirostor.dtsc.ca.gov/public/final_documents2?global_id=19360068&doc_id=60394985
Area Name:
Area Link:
Sub Area:
Sub Area Link:
Document Type: Fact Sheets
Date Completed: 10/1/2004
Comments:

Title: REEC Self Monitoring and Reporting
Title Link: https://www.envirostor.dtsc.ca.gov/public/final_documents2?global_id=19360068&enforcement_id=60394289
Area Name:
Area Link:
Sub Area:
Sub Area Link:
Document Type: Correspondence
Date Completed: 7/18/1983
Comments: Letter sent on June 18, 1983 - Report are not available in the Repository File Room

Title: County of Los Angeles - Office of the District Attorney - Decision of not Initiate a Lawsuit -
Title Link: https://www.envirostor.dtsc.ca.gov/public/final_documents2?global_id=19360068&enforcement_id=60394947
Area Name:
Area Link:
Sub Area:
Sub Area Link:
Document Type: Correspondence
Date Completed: 1/22/1982
Comments:

Title: City of Pico Rivera - Notice of Violation and Order to Comply
Title Link: https://www.envirostor.dtsc.ca.gov/public/final_documents2?global_id=19360068&enforcement_id=60394278
Area Name:
Area Link:
Sub Area:
Sub Area Link:
Document Type: Letter - Notice
Date Completed: 3/30/1983
Comments: Notice of violation indicated that REEC shall immediately cease and desist discharging water to the dirt trench at the east boundary of the property.

Title: Respose to DTSC Correspondece Dated February 5 2016
Title Link: https://www.envirostor.dtsc.ca.gov/public/final_documents2?global_id=19360068&enforcement_id=60407713
Area Name:
Area Link:
Sub Area:
Sub Area Link:
Document Type: Correspondence
Date Completed: 3/31/2016
Comments:

Title: Notice of Violation and Directive to Comply
Title Link: https://www.envirostor.dtsc.ca.gov/public/final_documents2?global_id=19360068&enforcement_id=60394320
Area Name:
Area Link:
Sub Area:
Sub Area Link:
Document Type: Letter - Notice
Date Completed: 6/22/1984
Comments: DHS issued a Notice of Violation as result of an field inspection held on June 18, 1984 which revealed that the subject facility was transporting, storing and disposing hazardous waste in violation of the Hazardous Waste Control Law (Section25100 et seq H & S code)

Title: Memorandum - Census and Geographical Data - City of Pico Rivera and Montebello
Title Link: https://www.envirostor.dtsc.ca.gov/public/final_documents2?global_id=19360068&enforcement_id=60393862
Area Name:
Area Link:
Sub Area:
Sub Area Link:
Document Type: Correspondence
Date Completed: 5/11/1994
Comments: Memorandum indicated resident population in cities of Pico Rivera and Montebello

Title: Annual DTSC Oversight Cost Estimate FY 2017/2018
Title Link: https://www.envirostor.dtsc.ca.gov/public/final_documents2?global_id=19360068&enforcement_id=60431503
Area Name:
Area Link:
Sub Area:
Sub Area Link:
Document Type: Annual Oversight Cost Estimate
Date Completed: 8/18/2017
Comments:

Title: Latham & Watkins Letter - Field Activities Adjacent to REEC Site
Title Link: https://www.envirostor.dtsc.ca.gov/public/final_documents2?global_id=19360068&enforcement_id=60394921
Area Name:
Area Link:
Sub Area:
Sub Area Link:
Document Type: Correspondence
Date Completed: 8/25/1998
Comments:

Title: Ralph Stone Cover Letter - Status Report for Investigation and Cleanup of Contaminated Soils
Title Link: https://www.envirostor.dtsc.ca.gov/public/final_documents2?global_id=19360068&enforcement_id=60394346
Area Name:
Area Link:
Sub Area:
Sub Area Link:
Document Type: Correspondence
Date Completed: 12/26/1990
Comments: Letter Report submitted on December 26, 1990

Title: Ecology and Environment - Comments to Call received from REEC
Title Link: https://www.envirostor.dtsc.ca.gov/public/final_documents2?global_id=19360068&enforcement_id=60394326
Area Name:
Area Link:
Sub Area:
Sub Area Link:
Document Type: Correspondence
Date Completed: 8/5/1986
Comments: Letter provided comments in regards to a call from REEC indicating concerns about Site Inspection Report, dated June 16, 1986.

Title: Proposal for Work Plan for Sampling Concrete Surfaces for PCB Contamination
Title Link: https://www.envirostor.dtsc.ca.gov/public/final_documents2?global_id=19360068&doc_id=60394356
Area Name:
Area Link:
Sub Area:
Sub Area Link:
Document Type: Technical Workplan
Date Completed: 11/13/1991
Comments:

Title: Proposal Sampling Procedure for PCBs in Concrete
Title Link: https://www.envirostor.dtsc.ca.gov/public/final_documents2?global_id=19360068&enforcement_id=60394351
Area Name:
Area Link:
Sub Area:
Sub Area Link:
Document Type: Correspondence

Date Completed: 2/28/1991
Comments: Proposal Letter submitted on February 28, 1991. DTSC comments regarding subject letter is not available in the Repository File Room

Title: Technical Memorandum No. 1 - Proposed Additional Offsite Soil Sampling
Title Link: https://www.envirostor.dtsc.ca.gov/public/final_documents2?global_id=19360068&doc_id=60394936
Area Name:
Area Link:
Sub Area:
Sub Area Link:
Document Type: Technical Report
Date Completed: 6/20/2000
Comments:

Title: DTSC Letter- Current Status Update - Manzanar Action Committee
Title Link: https://www.envirostor.dtsc.ca.gov/public/final_documents2?global_id=19360068&enforcement_id=60394911
Area Name:
Area Link:
Sub Area:
Sub Area Link:
Document Type: Correspondence
Date Completed: 1/23/1998
Comments:

Title: California Hazardous Waste Manifest
Title Link: https://www.envirostor.dtsc.ca.gov/public/final_documents2?global_id=19360068&doc_id=60394246
Area Name:
Area Link:
Sub Area:
Sub Area Link:
Document Type: Other Report
Date Completed: 4/30/1981
Comments:

Title: California Regional Water Quality Control Board - Los Angeles Region - NO APPROVAL - Stormwater Discharge and Waste Spillage
Title Link: https://www.envirostor.dtsc.ca.gov/public/final_documents2?global_id=19360068&enforcement_id=60394257
Area Name:
Area Link:
Sub Area:
Sub Area Link:
Document Type: Correspondence
Date Completed: 3/8/1982
Comments:

Title: 2015 Annual Site Report
Title Link: https://www.envirostor.dtsc.ca.gov/public/final_documents2?global_id=19360068&doc_id=60405340
Area Name:
Area Link:
Sub Area:
Sub Area Link:
Document Type: Operation and Maintenance Report
Date Completed: 4/18/2016
Comments:

Title: 2014 Annual Site Report
Title Link: https://www.envirostor.dtsc.ca.gov/public/final_documents2?global_id=19360068&doc_id=60395390
Area Name:
Area Link:
Sub Area:
Sub Area Link:
Document Type: Operation and Maintenance Report
Date Completed: 12/2/2015
Comments:

Title: Monthly Summary Report for November 2006
Title Link:
Area Name:
Area Link:

Sub Area:
Sub Area Link:
Document Type: Technical Report
Date Completed: 12/15/2006
Comments: Approval Letter is not available in the File Room

Title: REEC Refuses to Cleanup Property Pursuant to I&SE Order 95/96-002
Title Link: https://www.envirostor.dtsc.ca.gov/public/final_documents2?global_id=19360068&enforcement_id=60394923
Area Name:
Area Link:
Sub Area:
Sub Area Link:
Document Type: Correspondence
Date Completed: 5/6/1999
Comments:

Title: County of Los Angeles - Department of Health Services - Approval of PCB contaminated soil clean-up activities
Title Link: https://www.envirostor.dtsc.ca.gov/public/final_documents2?global_id=19360068&enforcement_id=60394263
Area Name:
Area Link:
Sub Area:
Sub Area Link:
Document Type: Correspondence
Date Completed: 5/11/1982
Comments: DHS issued an approval letter on May 11, 1982 in regards to clean-up activities of PCB Contaminated Soil

Title: REEC Self Monitoring and Reporting
Title Link: https://www.envirostor.dtsc.ca.gov/public/final_documents2?global_id=19360068&enforcement_id=60394221
Area Name:
Area Link:
Sub Area:
Sub Area Link:
Document Type: Correspondence
Date Completed: 2/15/1985
Comments: Letter sent on February 15, 1985 - Report is not available in the Repository File Room

Title: REEC - Investigation Status - Clean-up Report
Title Link: https://www.envirostor.dtsc.ca.gov/public/final_documents2?global_id=19360068&doc_id=60394255
Area Name:
Area Link:
Sub Area:
Sub Area Link:
Document Type: Technical Report
Date Completed: 11/2/1981
Comments:

Title: 2010 Annual Groundwater Monitoring Report
Title Link: https://www.envirostor.dtsc.ca.gov/public/final_documents2?global_id=19360068&doc_id=60389705
Area Name:
Area Link:
Sub Area:
Sub Area Link:
Document Type: Operation and Maintenance Report
Date Completed: 5/20/2010
Comments:

Title: Project Coordinator Designation
Title Link: https://www.envirostor.dtsc.ca.gov/public/final_documents2?global_id=19360068&enforcement_id=60393358
Area Name:
Area Link:
Sub Area:
Sub Area Link:
Document Type: Correspondence
Date Completed: 8/4/2005
Comments: Several letters were submitted to DTSC informing that Dean Charles was designated as Project Coordinator.

Title: DTSC Approval Letter - RI/FS Workplan
Title Link: https://www.envirostor.dtsc.ca.gov/public/final_documents2?global_id=19360068&enforcement_id=60394880
Area Name:

Area Link:
Sub Area:
Sub Area Link:
Document Type: Correspondence
Date Completed: 4/22/1997
Comments:

Title: DTSC Letter Review - RI/FS Workplan
Title Link: https://www.envirostor.dtsc.ca.gov/public/final_documents2?global_id=19360068&enforcement_id=60394873
Area Name:
Area Link:
Sub Area:
Sub Area Link:
Document Type: Correspondence
Date Completed: 1/15/1997
Comments:

Title: Response to Community Assessment Questionnaire
Title Link: https://www.envirostor.dtsc.ca.gov/public/final_documents2?global_id=19360068&doc_id=60394864
Area Name:
Area Link:
Sub Area:
Sub Area Link:
Document Type: Community Profile
Date Completed: 7/20/1996
Comments:

Title: Remedial Design
Title Link: https://www.envirostor.dtsc.ca.gov/public/final_documents2?global_id=19360068&doc_id=6010368
Area Name:
Area Link:
Sub Area:
Sub Area Link:
Document Type: Design/Implementation Workplan
Date Completed: 6/30/2006
Comments: The Remedial Design which includes excavation shoring design, transportation Plan, and enginineered asphalt cap design is approved 6/30/2006.

Title: Communication Plan and Coordination Plan
Title Link: https://www.envirostor.dtsc.ca.gov/public/final_documents2?global_id=19360068&doc_id=60393380
Area Name:
Area Link:
Sub Area:
Sub Area Link:
Document Type: Public Participation Plan / Community Relations Plan
Date Completed: 8/18/2005
Comments: Approval letter is not available in the File Room

Title: Monthly Summary Report for August 2006
Title Link: https://www.envirostor.dtsc.ca.gov/public/final_documents2?global_id=19360068&doc_id=60393408
Area Name:
Area Link:
Sub Area:
Sub Area Link:
Document Type: Technical Report
Date Completed: 9/15/2006
Comments: Approval Letter is not available in the File Room

Title: Notification of Field Sampling and Field Activity
Title Link: https://www.envirostor.dtsc.ca.gov/public/final_documents2?global_id=19360068&enforcement_id=60393453
Area Name:
Area Link:
Sub Area:
Sub Area Link:
Document Type: Correspondence
Date Completed: 9/6/2005
Comments: Letter submitted on September 6, 2005

Title: REEC Hazardous Materials Survey

Title Link: https://www.envirostor.dtsc.ca.gov/public/final_documents2?global_id=19360068&doc_id=60394233
Area Name:
Area Link:
Sub Area:
Sub Area Link:
Document Type: Other Report
Date Completed: 3/30/1981
Comments:

Title: Monthly Summary Report for May 2006
Title Link: https://www.envirostor.dtsc.ca.gov/public/final_documents2?global_id=19360068&doc_id=60393401
Area Name:
Area Link:
Sub Area:
Sub Area Link:
Document Type: Technical Report
Date Completed: 6/15/2006
Comments: Approval Letter is not available in the File Room

Title: Proposition 65 Notification
Title Link: https://www.envirostor.dtsc.ca.gov/public/final_documents2?global_id=19360068&enforcement_id=60394924
Area Name:
Area Link:
Sub Area:
Sub Area Link:
Document Type: Correspondence
Date Completed: 5/11/1999
Comments:

Title: Quarterly Progress Report No. 01
Title Link: https://www.envirostor.dtsc.ca.gov/public/final_documents2?global_id=19360068&doc_id=60394858
Area Name:
Area Link:
Sub Area:
Sub Area Link:
Document Type: Technical Report
Date Completed: 4/30/1996
Comments:

Title: Monthly Summary Report for January 2007
Title Link: https://www.envirostor.dtsc.ca.gov/public/final_documents2?global_id=19360068&doc_id=60393418
Area Name:
Area Link:
Sub Area:
Sub Area Link:
Document Type: Technical Report
Date Completed: 2/15/2007
Comments: Approval Letter is not available in the File Room

Title: DHS - Hazardous Materials Sample Analysis Request
Title Link: https://www.envirostor.dtsc.ca.gov/public/final_documents2?global_id=19360068&doc_id=60394305
Area Name:
Area Link:
Sub Area:
Sub Area Link:
Document Type: Other Report
Date Completed: 5/12/1984
Comments:

Title: Monthly Summary Report for March 2006
Title Link: https://www.envirostor.dtsc.ca.gov/public/final_documents2?global_id=19360068&doc_id=60393397
Area Name:
Area Link:
Sub Area:
Sub Area Link:
Document Type: Technical Report
Date Completed: 4/17/2006
Comments: Approval Letter is not available in the File Room

Title: Memorandum - South Coast Air Quality Management District Investigation of Furnace
Title Link: https://www.envirostor.dtsc.ca.gov/public/final_documents2?global_id=19360068&enforcement_id=60394915
Area Name:
Area Link:
Sub Area:
Sub Area Link:
Document Type: Correspondence
Date Completed: 3/3/1998
Comments:

Title: California Regional Water Quality Control Board - Los Angeles Region - Non Compliance of Wastewater Discharge
Title Link: https://www.envirostor.dtsc.ca.gov/public/final_documents2?global_id=19360068&enforcement_id=60394225
Area Name:
Area Link:
Sub Area:
Sub Area Link:
Document Type: Correspondence
Date Completed: 4/7/1975
Comments: Letter issued by California Regional Water Quality Control Board - Los Angeles Region - notifying no compliance on wastewater discharges

Title: Screening Site Inspection Reassessement
Title Link: https://www.envirostor.dtsc.ca.gov/public/final_documents2?global_id=19360068&doc_id=60393839
Area Name:
Area Link:
Sub Area:
Sub Area Link:
Document Type: Preliminary Assessment Report
Date Completed: 7/13/1990
Comments: Subject document recommended (US EPA)Not Further Remedial Action. Subsequent investigation indicated that subject site pose risk to Human Health and the Environment. Envirostor selection reflects information provided in subsequent investigation - further remedial action was resquested

Title: REEC Self Monitoring and Reporting
Title Link: https://www.envirostor.dtsc.ca.gov/public/final_documents2?global_id=19360068&enforcement_id=60394323
Area Name:
Area Link:
Sub Area:
Sub Area Link:
Document Type: Correspondence
Date Completed: 7/6/1984
Comments: Letter sent on July 6, 1984. Subject report is not available in the Repository File Room

Title: DHS Letter Report - PCB Contaminated Soil
Title Link: https://www.envirostor.dtsc.ca.gov/public/final_documents2?global_id=19360068&doc_id=60394297
Area Name:
Area Link:
Sub Area:
Sub Area Link:
Document Type: Technical Report
Date Completed: 3/27/1984
Comments:

Title: REEC - Stormwater Maintenance Activities
Title Link: https://www.envirostor.dtsc.ca.gov/public/final_documents2?global_id=19360068&enforcement_id=60394271
Area Name:
Area Link:
Sub Area:
Sub Area Link:
Document Type: Correspondence
Date Completed: 4/12/1983
Comments: Letter notify that due to heavy storm event, storm water overflow towards the Arroyo Ditch along the property

Title: Underground Storage Tank Case Closure - REEC
Title Link: https://www.envirostor.dtsc.ca.gov/public/final_documents2?global_id=19360068&enforcement_id=60394874
Area Name:
Area Link:
Sub Area:
Sub Area Link:

Document Type: No Further Action Letter
Date Completed: 2/6/1997
Comments: No Further Action Letter issued by Los Angeles Regional Water Quality Control Board

Title: Consent Order
Title Link:
Area Name:
Area Link:
Sub Area:
Sub Area Link:
Document Type: Consent Order
Date Completed: 2/26/1996
Comments: A consent order was signed between DTSC and 9 of the 10 PRPs for the site. The I&S/E Order was recinded for all those signing the consent order. The I&S/E order remains in effect for the 1 PRP not signing.

Title: New Individual for Southern California Edison Company's Sevice of Process
Title Link: https://www.envirostor.dtsc.ca.gov/public/final_documents2?global_id=19360068&enforcement_id=60394400
Area Name:
Area Link:
Sub Area:
Sub Area Link:
Document Type: Correspondence
Date Completed: 10/4/1995
Comments: Letter issued by Southern California Edison Company indicating a new individual for service process

Title: Draft RI/FS Work Plan - Cover Letter
Title Link: https://www.envirostor.dtsc.ca.gov/public/final_documents2?global_id=19360068&enforcement_id=60394861
Area Name:
Area Link:
Sub Area:
Sub Area Link:
Document Type: Correspondence
Date Completed: 5/31/1996
Comments: Cover Letter of submitted Draft RI/FS Work Plan prepared by Fluor Daniel Environmental

Title: Screening Site Inspection Reassessement
Title Link: https://www.envirostor.dtsc.ca.gov/public/final_documents2?global_id=19360068&doc_id=60394339
Area Name:
Area Link:
Sub Area:
Sub Area Link:
Document Type: Site Screening
Date Completed: 7/13/1990
Comments:

Title: DTSC Letter - Oversight Costs
Title Link: https://www.envirostor.dtsc.ca.gov/public/final_documents2?global_id=19360068&enforcement_id=60394920
Area Name:
Area Link:
Sub Area:
Sub Area Link:
Document Type: Correspondence
Date Completed: 8/14/1998
Comments:

Title: Dioxin and Furan Anlyses
Title Link: https://www.envirostor.dtsc.ca.gov/public/final_documents2?global_id=19360068&doc_id=60394918
Area Name:
Area Link:
Sub Area:
Sub Area Link:
Document Type: Other Report
Date Completed: 8/4/1998
Comments:

Title: City of Anheim Notification Letter of Project Coordinator
Title Link: https://www.envirostor.dtsc.ca.gov/public/final_documents2?global_id=19360068&enforcement_id=60394210
Area Name:
Area Link:

Sub Area:
Sub Area Link:
Document Type: Correspondence
Date Completed: 1/5/1996
Comments: Letter sent by City of Anheim on January 5, 1996 indicating new project coordinator

Title: City of Pasadena - Notification of Project Coordinator
Title Link: https://www.envirostor.dtsc.ca.gov/public/final_documents2?global_id=19360068&enforcement_id=60394208
Area Name:
Area Link:
Sub Area:
Sub Area Link:
Document Type: Correspondence
Date Completed: 1/2/1996
Comments: Letter sent by City of Pasadena on January 2, 1996

Title: Request for Extension for Installation of Groundwater Monitoring Wells
Title Link: https://www.envirostor.dtsc.ca.gov/public/final_documents2?global_id=19360068&enforcement_id=60394347
Area Name:
Area Link:
Sub Area:
Sub Area Link:
Document Type: Correspondence
Date Completed: 1/14/1991
Comments: Reasons for the request was explained during scoping meeting held on January 8, 1991

Title: Communication that DTSC will be the lead agency for REEC Facilty
Title Link: https://www.envirostor.dtsc.ca.gov/public/final_documents2?global_id=19360068&enforcement_id=60394361
Area Name:
Area Link:
Sub Area:
Sub Area Link:
Document Type: Correspondence
Date Completed: 5/5/1993
Comments: Letter issued by County of Los Angeles - Fire Department

Title: REEC Self Monitoring and Reporting
Title Link: https://www.envirostor.dtsc.ca.gov/public/final_documents2?global_id=19360068&enforcement_id=60394302
Area Name:
Area Link:
Sub Area:
Sub Area Link:
Document Type: Correspondence
Date Completed: 4/9/1984
Comments: Letter sent on April 9, 1984. Self Monitoring and Reporting is not available in the Repository File Room

Title: 5-Year Review of Remedial Action - Letter Request
Title Link: https://www.envirostor.dtsc.ca.gov/public/final_documents2?global_id=19360068&enforcement_id=60405513
Area Name:
Area Link:
Sub Area:
Sub Area Link:
Document Type: Correspondence
Date Completed: 2/5/2016
Comments: Letter issued on 2/5/2016

Title: DHS - Letter Notice of Violation and Directive to Comply
Title Link: https://www.envirostor.dtsc.ca.gov/public/final_documents2?global_id=19360068&enforcement_id=60394301
Area Name:
Area Link:
Sub Area:
Sub Area Link:
Document Type: Letter - Notice
Date Completed: 4/9/1984
Comments: Inspection revealed storage waste capacitors in violation of the Hazardous Waste Control Law

Title: County of Los Angeles_Department of County Engineer_Project Planning and Pollution Control Division _ Industrial Waste Survey
Title Link: https://www.envirostor.dtsc.ca.gov/public/final_documents2?global_id=19360068&doc_id=60394231

Area Name:
Area Link:
Sub Area:
Sub Area Link:
Document Type: Other Report
Date Completed: 3/5/1976
Comments:

Title: Supplemental Data - Laboratory Analysis
Title Link: https://www.envirostor.dtsc.ca.gov/public/final_documents2?global_id=19360068&doc_id=60394330
Area Name:
Area Link:
Sub Area:
Sub Area Link:
Document Type: Other Report
Date Completed: 4/6/1989
Comments:

Title: REEC _ Drainage Plan (Stormwater Polution Prevention Plan)
Title Link: https://www.envirostor.dtsc.ca.gov/public/final_documents2?global_id=19360068&doc_id=60394286
Area Name:
Area Link:
Sub Area:
Sub Area Link:
Document Type: Technical Workplan
Date Completed: 5/6/1983
Comments:

Title: 2016 REEC Annual Site Inspection Report - DTSC
Title Link: https://www.envirostor.dtsc.ca.gov/public/final_documents2?global_id=19360068&enforcement_id=60409840
Area Name:
Area Link:
Sub Area:
Sub Area Link:
Document Type: Land Use Restriction - Site Inspection/Visit
Date Completed: 5/31/2016
Comments: Report reviewed and approved on May 31, 2016

Title: Location and Size of Files Involved in the REEC Project
Title Link: https://www.envirostor.dtsc.ca.gov/public/final_documents2?global_id=19360068&enforcement_id=60394382
Area Name:
Area Link:
Sub Area:
Sub Area Link:
Document Type: Correspondence
Date Completed: 9/15/1993
Comments: Letter presented the location and size of files involved with forty subpoena associated with REEC Facility Project

Title: DHS _ PCB Contaminated Soil Report
Title Link: https://www.envirostor.dtsc.ca.gov/public/final_documents2?global_id=19360068&doc_id=60394295
Area Name:
Area Link:
Sub Area:
Sub Area Link:
Document Type: Technical Report
Date Completed: 12/14/1983
Comments:

Title: Monthly Summary Report for January 2006
Title Link: https://www.envirostor.dtsc.ca.gov/public/final_documents2?global_id=19360068&doc_id=60393394
Area Name:
Area Link:
Sub Area:
Sub Area Link:
Document Type: Technical Report
Date Completed: 2/15/2006
Comments: Approval Letter is not available in the File Room

Title: Soil Contamination on Union Pacific Railroad Property Adjacent to REEC

Title Link: https://www.envirostor.dtsc.ca.gov/public/final_documents2?global_id=19360068&enforcement_id=60394207
Area Name:
Area Link:
Sub Area:
Sub Area Link:
Document Type: Correspondence
Date Completed: 2/24/2000
Comments: Letter sent to UPRR notifying that soil adjacent to REEC along UPRR rail track has been characterized as impacted with PCBs

Title: Rosen's Electric Site: Public Participation Plan
Title Link: https://www.envirostor.dtsc.ca.gov/public/final_documents2?global_id=19360068&enforcement_id=60394882
Area Name:
Area Link:
Sub Area:
Sub Area Link:
Document Type: Correspondence
Date Completed: 5/16/1997
Comments:

Title: Interim Report and Site Mitigation Study Report
Title Link: https://www.envirostor.dtsc.ca.gov/public/final_documents2?global_id=19360068&doc_id=60393831
Area Name:
Area Link:
Sub Area:
Sub Area Link:
Document Type: Feasibility Study Report
Date Completed: 7/12/1990
Comments: Approval Letter is not available in the Repository File Room

Title: REEC Self Monitoring and Reporting
Title Link: https://www.envirostor.dtsc.ca.gov/public/final_documents2?global_id=19360068&enforcement_id=60394266
Area Name:
Area Link:
Sub Area:
Sub Area Link:
Document Type: Correspondence
Date Completed: 6/30/1982
Comments:

Title: Project Engineer Designation
Title Link:
Area Name:
Area Link:
Sub Area:
Sub Area Link:
Document Type: Correspondence
Date Completed: 12/15/2005
Comments: Approval Letter is not available in the File Room

Title: Remedial Action Plan - REEC
Title Link: https://www.envirostor.dtsc.ca.gov/public/final_documents2?global_id=19360068&doc_id=60394940
Area Name:
Area Link:
Sub Area:
Sub Area Link:
Document Type: Remedial Action Plan
Date Completed: 1/10/2002
Comments:

Title: Removal Action Certification Form
Title Link: https://www.envirostor.dtsc.ca.gov/public/final_documents2?global_id=19360068&enforcement_id=60393454
Area Name:
Area Link:
Sub Area:
Sub Area Link:
Document Type: Certification
Date Completed: 6/15/2010
Comments: Removal Action Certification Form was signed on June 15, 2010

Title: Workplan for Investigation to Support Remedial Action Plan
Title Link: https://www.envirostor.dtsc.ca.gov/public/final_documents2?global_id=19360068&doc_id=60394979
Area Name:
Area Link:
Sub Area:
Sub Area Link:
Document Type: Technical Workplan
Date Completed: 3/28/2003
Comments:

Title: City of Los Angeles - Office of the City Attorney - Review of Documents
Title Link: https://www.envirostor.dtsc.ca.gov/public/final_documents2?global_id=19360068&enforcement_id=60394978
Area Name:
Area Link:
Sub Area:
Sub Area Link:
Document Type: Correspondence
Date Completed: 2/11/2003
Comments:

Title: DTSC Letter - Response to Comments - Public Participation
Title Link: https://www.envirostor.dtsc.ca.gov/public/final_documents2?global_id=19360068&enforcement_id=60394900
Area Name:
Area Link:
Sub Area:
Sub Area Link:
Document Type: Correspondence
Date Completed: 11/6/1997
Comments:

Title: DTSC Letter Review - Draft RI/FS Workplan
Title Link: https://www.envirostor.dtsc.ca.gov/public/final_documents2?global_id=19360068&enforcement_id=60394914
Area Name:
Area Link:
Sub Area:
Sub Area Link:
Document Type: Correspondence
Date Completed: 6/28/2000
Comments:

Title: REEC Field Sampling Report
Title Link: https://www.envirostor.dtsc.ca.gov/public/final_documents2?global_id=19360068&doc_id=60394217
Area Name:
Area Link:
Sub Area:
Sub Area Link:
Document Type: Technical Report
Date Completed: 1/9/1998
Comments:

Title: Toxics Assessment Group - Request of Clarification
Title Link: https://www.envirostor.dtsc.ca.gov/public/final_documents2?global_id=19360068&enforcement_id=60394884
Area Name:
Area Link:
Sub Area:
Sub Area Link:
Document Type: Correspondence
Date Completed: 7/29/1997
Comments:

Title: South Coast Air Quality Management District - Permit to Operate
Title Link: https://www.envirostor.dtsc.ca.gov/public/final_documents2?global_id=19360068&doc_id=60394871
Area Name:
Area Link:
Sub Area:
Sub Area Link:
Document Type: Other Report
Date Completed: 11/1/1996

Comments:

Title: 2009 Annual Site Report
Title Link: https://www.envirostor.dtsc.ca.gov/public/final_documents2?global_id=19360068&doc_id=60390750
Area Name:
Area Link:
Sub Area:
Sub Area Link:
Document Type: Operation and Maintenance Report
Date Completed: 1/11/2010
Comments: During calendar year 2009, semi-annual site inspections were performed on February 2 and September 30, with a quarterly drainage inspection performed on November 19, 2009. Other activities performed during the 2009 calendar year included groundwater monitoring on March 4, 2009 and surveying of settlement markers on November 19, 2009.

Title: 2005 Groundwater Monitoring Report
Title Link: https://www.envirostor.dtsc.ca.gov/public/final_documents2?global_id=19360068&doc_id=60393445
Area Name:
Area Link:
Sub Area:
Sub Area Link:
Document Type: Operation and Maintenance Report
Date Completed: 1/30/2006
Comments: Approval Letter is not available in the File Room

Title: Remedial Investigation / Feasibility Study
Title Link: https://www.envirostor.dtsc.ca.gov/public/final_documents2?global_id=19360068&doc_id=5010826
Area Name:
Area Link:
Sub Area:
Sub Area Link:
Document Type: Remedial Investigation / Feasibility Study
Date Completed: 12/6/2000
Comments: The Remedial Investigation showed on-site PCB, dioxin-furan soil contamination; on-site PCB and VOC groundwater contamination; and off-site PCB soil and groundwater contamination. Detailed analysis of alternatives in the Feasibility Study included an asphalt cap, thermal blankets and wells, and excavation.

Title: Inspection Warrant - REEC and Affidavit
Title Link: https://www.envirostor.dtsc.ca.gov/public/final_documents2?global_id=19360068&enforcement_id=60394916
Area Name:
Area Link:
Sub Area:
Sub Area Link:
Document Type: Inspection Warrant
Date Completed: 3/30/1998
Comments:

Title: DHS - Preventive Health Services - Report of Investigation
Title Link: https://www.envirostor.dtsc.ca.gov/public/final_documents2?global_id=19360068&doc_id=60394235
Area Name:
Area Link:
Sub Area:
Sub Area Link:
Document Type: Other Report
Date Completed: 4/1/1981
Comments:

Title: County of Los Angeles_Department of County Engineer_Industrial Waste Division_Chemicall Analyis of Sample
Title Link: https://www.envirostor.dtsc.ca.gov/public/final_documents2?global_id=19360068&doc_id=60394226
Area Name:
Area Link:
Sub Area:
Sub Area Link:
Document Type: Other Report
Date Completed: 4/9/1975
Comments:

Title: New Project Coordinator for Non-Governmental Respondents
Title Link: https://www.envirostor.dtsc.ca.gov/public/final_documents2?global_id=19360068&enforcement_id=60394404

Area Name:
Area Link:
Sub Area:
Sub Area Link:
Document Type: Correspondence
Date Completed: 12/29/1995
Comments: Latham & Watkins was designated as Project Coordinator for Rosen's Electrical Equipment Company, Southern California Edison Company, Sacramento Municipal Utility District, Pacific Gas and Electric Company, Aaron Berman Steel Company and San Diego Gas and Electric Company

Title: Revised Public Participation Plan
Title Link: https://www.envirostor.dtsc.ca.gov/public/final_documents2?global_id=19360068&doc_id=60394983
Area Name:
Area Link:
Sub Area:
Sub Area Link:
Document Type: Public Participation Plan / Community Relations Plan
Date Completed: 8/1/2004
Comments:

Title: Limited Access Requirement - REEC
Title Link: https://www.envirostor.dtsc.ca.gov/public/final_documents2?global_id=19360068&enforcement_id=60394854
Area Name:
Area Link:
Sub Area:
Sub Area Link:
Document Type: Correspondence
Date Completed: 4/4/1996
Comments: Letter issued by C2REM

Title: Letter Report - Disposal of PCB Contaminated Soil in Roll-off Bin
Title Link: https://www.envirostor.dtsc.ca.gov/public/final_documents2?global_id=19360068&doc_id=60394336
Area Name:
Area Link:
Sub Area:
Sub Area Link:
Document Type: Other Report
Date Completed: 9/25/1989
Comments:

Title: County of Los Angeles_Department of County Engineer_Project Planning and Pollution Control Division _ Chemical Analysis Request
Title Link: https://www.envirostor.dtsc.ca.gov/public/final_documents2?global_id=19360068&doc_id=60394293
Area Name:
Area Link:
Sub Area:
Sub Area Link:
Document Type: Other Report
Date Completed: 12/9/1983
Comments:

Title: Field Change Request
Title Link:
Area Name:
Area Link:
Sub Area:
Sub Area Link:
Document Type: Correspondence
Date Completed: 2/6/2007
Comments:

Title: Monthly Summary Report for July 2006
Title Link: https://www.envirostor.dtsc.ca.gov/public/final_documents2?global_id=19360068&doc_id=60393405
Area Name:
Area Link:
Sub Area:
Sub Area Link:
Document Type: Technical Report
Date Completed: 8/15/2006

Comments: Approval Letter is not available in the File Room

Title: Proposed Material Handling Activities/Analytical Data Reports
Title Link: https://www.envirostor.dtsc.ca.gov/public/final_documents2?global_id=19360068&enforcement_id=60394946
Area Name:
Area Link:
Sub Area:
Sub Area Link:
Document Type: Correspondence
Date Completed: 10/23/2000
Comments:

Title: Imminent and Substantial Endangerment Order and Consent Order - REEC
Title Link: https://www.envirostor.dtsc.ca.gov/public/final_documents2?global_id=19360068&enforcement_id=60393886
Area Name:
Area Link:
Sub Area:
Sub Area Link:
Document Type: Imminent and/or Substantial Endangerment Order
Date Completed: 2/26/1996
Comments: Consent Order between REEC and DTSC only

Title: Request of Extension
Title Link: https://www.envirostor.dtsc.ca.gov/public/final_documents2?global_id=19360068&enforcement_id=60394403
Area Name:
Area Link:
Sub Area:
Sub Area Link:
Document Type: Correspondence
Date Completed: 12/29/1995
Comments: City of Anaheim and City of Los Angeles requested extension to discuss the Imminent and Substantial Endangerment Determination and Remedial Action Order

Title: REEC Self Monitoring and Reporting
Title Link: https://www.envirostor.dtsc.ca.gov/public/final_documents2?global_id=19360068&enforcement_id=60394285
Area Name:
Area Link:
Sub Area:
Sub Area Link:
Document Type: Correspondence
Date Completed: 4/19/1983
Comments: Letter sent on April 19, 1983 - Report are not available in the Repository File Room

Title: 2010 Annual Site Report
Title Link: https://www.envirostor.dtsc.ca.gov/public/final_documents2?global_id=19360068&doc_id=60390751
Area Name:
Area Link:
Sub Area:
Sub Area Link:
Document Type: Operation and Maintenance Report
Date Completed: 1/31/2011
Comments: During calendar year 2010, semi-annual site inspections were performed on February 19 and August 30. Other activities performed during the 2010 calendar year included groundwater monitoring on March 24, 2010 and surveying of settlement markers on September 27, 2010.

Title: 2008 Annual Groundwater Monitoring Report
Title Link: https://www.envirostor.dtsc.ca.gov/public/final_documents2?global_id=19360068&doc_id=60393441
Area Name:
Area Link:
Sub Area:
Sub Area Link:
Document Type: Operation and Maintenance Report
Date Completed: 4/15/2008
Comments: Approval Letter is not available in the File Room

Title: CEQA
Title Link: https://www.envirostor.dtsc.ca.gov/public/final_documents2?global_id=19360068&enforcement_id=5016507
Area Name:
Area Link:

Sub Area:
Sub Area Link:
Document Type: CEQA - Initial Study/ Neg. Declaration
Date Completed: 12/16/2004
Comments: The RAP includes excavation of 4,000 cu. yds. of PCB-contaminated soil, cap, deed restriction, ground water monitoring - Public comments were addressed. An Initial Study, Negative Declaration, and De Minimus Finding were completed for this PCB-contaminated site. No comments on the draft Negative Declaration were received.

Title: Draft Analytical Results - EPA Method 8280
Title Link: https://www.envirostor.dtsc.ca.gov/public/final_documents2?global_id=19360068&doc_id=60394892
Area Name:
Area Link:
Sub Area:
Sub Area Link:
Document Type: Other Report
Date Completed: 10/17/1997
Comments:

Title: Memorandum - Groundwater Sampling and Analysis Report
Title Link:
Area Name:
Area Link:
Sub Area:
Sub Area Link:
Document Type: Correspondence
Date Completed: 5/19/1999
Comments:

Title: Hazardous Material Sample Analysis Request and Analysis
Title Link: https://www.envirostor.dtsc.ca.gov/public/final_documents2?global_id=19360068&doc_id=60394902
Area Name:
Area Link:
Sub Area:
Sub Area Link:
Document Type: Other Report
Date Completed: 11/13/1997
Comments:

Title: Confirmation that DTSC agreeded to negotiate an agreement
Title Link: https://www.envirostor.dtsc.ca.gov/public/final_documents2?global_id=19360068&enforcement_id=60394399
Area Name:
Area Link:
Sub Area:
Sub Area Link:
Document Type: Correspondence
Date Completed: 4/21/1995
Comments: Letter sent by Latham & Watkins indicating that DTSC agreed to give the parties named by the Department in the draft Order until may 23, 1995 to negotiate an agreement with the Department for the subject activities.

Title: EPA TSCA Inspection Report
Title Link: https://www.envirostor.dtsc.ca.gov/public/final_documents2?global_id=19360068&doc_id=60394204
Area Name:
Area Link:
Sub Area:
Sub Area Link:
Document Type: Technical Report
Date Completed: 1/20/1984
Comments:

Title: 2016 Annual Site Report
Title Link: https://www.envirostor.dtsc.ca.gov/public/final_documents2?global_id=19360068&doc_id=60390757
Area Name:
Area Link:
Sub Area:
Sub Area Link:
Document Type: Operation and Maintenance Report
Date Completed: 2/16/2017
Comments:

Title: TAG Community Comment - RI/FS Workplan
Title Link: https://www.envirostor.dtsc.ca.gov/public/final_documents2?global_id=19360068&enforcement_id=60394889
Area Name:
Area Link:
Sub Area:
Sub Area Link:
Document Type: Correspondence
Date Completed: 8/15/1997
Comments:

Title: REEC - Addendum Clean-up Plan
Title Link: https://www.envirostor.dtsc.ca.gov/public/final_documents2?global_id=19360068&doc_id=60394244
Area Name:
Area Link:
Sub Area:
Sub Area Link:
Document Type: Technical Workplan
Date Completed: 4/27/1981
Comments:

Title: Transmittal Letter to USEPA - Notification of Residual Presence of PCBs in Soil and Ground Water
Title Link: https://www.envirostor.dtsc.ca.gov/public/final_documents2?global_id=19360068&enforcement_id=60405515
Area Name:
Area Link:
Sub Area:
Sub Area Link:
Document Type: Correspondence
Date Completed: 2/5/2016
Comments: Letter issued on 2/5/2016

Title: 2011 Annual Groundwater Monitoring Report
Title Link: https://www.envirostor.dtsc.ca.gov/public/final_documents2?global_id=19360068&doc_id=60389711
Area Name:
Area Link:
Sub Area:
Sub Area Link:
Document Type: Operation and Maintenance Report
Date Completed: 7/8/2011
Comments: RP did not submit a revised report accordingly to DTSC letter request

Title: O & M Agreement
Title Link: https://www.envirostor.dtsc.ca.gov/public/final_documents2?global_id=19360068&enforcement_id=6009545
Area Name:
Area Link:
Sub Area:
Sub Area Link:
Document Type: Operation & Maintenance Order/Agreement
Date Completed: 10/30/2009
Comments: O& M Agreement signed which includes Trust Agreeement for "Non-governmental parties" to fund O & M.

Title: Notice of Proposed Determination of Non-Compliance with Imminent and Substantial Endangermetn Determination and Remedial Action Order No. I&SE - RAO 05/06-002
Title Link: https://www.envirostor.dtsc.ca.gov/public/final_documents2?global_id=19360068&enforcement_id=60393377
Area Name:
Area Link:
Sub Area:
Sub Area Link:
Document Type: Letter - Notice
Date Completed: 12/5/2005
Comments: Letter issued on December 5, 2005

Title: Groundwater Contamination on and Adjacent to REEC Facility
Title Link: https://www.envirostor.dtsc.ca.gov/public/final_documents2?global_id=19360068&enforcement_id=60394206
Area Name:
Area Link:
Sub Area:
Sub Area Link:
Document Type: Correspondence
Date Completed: 2/24/2000

Comments: Letter sent to several state agencies notifying that groundwater has been impacted with PCB on and adjacent to REEC Facility

Title: Administrative Record List
Title Link: https://www.envirostor.dtsc.ca.gov/public/final_documents2?global_id=19360068&doc_id=60394912
Area Name:
Area Link:
Sub Area:
Sub Area Link:
Document Type: Other Report
Date Completed: 2/6/1998
Comments:

Title: Fact Sheet # 1 - Remedial Investigation
Title Link: https://www.envirostor.dtsc.ca.gov/public/final_documents2?global_id=19360068&doc_id=60394201
Area Name:
Area Link:
Sub Area:
Sub Area Link:
Document Type: Fact Sheets
Date Completed: 7/1/1997
Comments:

Title: County of Los Angeles_Department of County Engineer_Project Planning and Pollution Control Division _ Inspection Report
Title Link: https://www.envirostor.dtsc.ca.gov/public/final_documents2?global_id=19360068&doc_id=60394240
Area Name:
Area Link:
Sub Area:
Sub Area Link:
Document Type: Other Report
Date Completed: 4/7/1981
Comments:

Title: Workplan Investigation to Support Remedial Action Plan
Title Link: https://www.envirostor.dtsc.ca.gov/public/final_documents2?global_id=19360068&doc_id=60393969
Area Name:
Area Link:
Sub Area:
Sub Area Link:
Document Type: Technical Workplan
Date Completed: 6/5/2003
Comments:

Title: Hazardous Material Sample Analysis Request and Analysis
Title Link: https://www.envirostor.dtsc.ca.gov/public/final_documents2?global_id=19360068&doc_id=60394887
Area Name:
Area Link:
Sub Area:
Sub Area Link:
Document Type: Technical Report
Date Completed: 8/13/1997
Comments:

Title: Designated Project Coordinator - REEC
Title Link: https://www.envirostor.dtsc.ca.gov/public/final_documents2?global_id=19360068&enforcement_id=60394853
Area Name:
Area Link:
Sub Area:
Sub Area Link:
Document Type: Correspondence
Date Completed: 3/18/1996
Comments: Letter issued by C2REM

Title: DHS - Hazardous Materials Sample Analysis Request
Title Link: https://www.envirostor.dtsc.ca.gov/public/final_documents2?global_id=19360068&doc_id=60394317
Area Name:
Area Link:
Sub Area:

Sub Area Link:
Document Type: Other Report
Date Completed: 6/18/1984
Comments:

Title: Photograph Records
Title Link: https://www.envirostor.dtsc.ca.gov/public/final_documents2?global_id=19360068&doc_id=60393825
Area Name:
Area Link:
Sub Area:
Sub Area Link:
Document Type: Other Report
Date Completed: 8/25/1993
Comments: Document does not require an approval letter

Title: DHS _ Hazardous Materials Sample Analyses Request
Title Link: https://www.envirostor.dtsc.ca.gov/public/final_documents2?global_id=19360068&doc_id=60394303
Area Name:
Area Link:
Sub Area:
Sub Area Link:
Document Type: Other Report
Date Completed: 5/11/1984
Comments:

Title: California Hazardous Waste Manifest
Title Link: https://www.envirostor.dtsc.ca.gov/public/final_documents2?global_id=19360068&doc_id=60394258
Area Name:
Area Link:
Sub Area:
Sub Area Link:
Document Type: Other Report
Date Completed: 5/6/1982
Comments:

Title: Monthly Summary Report for March 2007
Title Link: https://www.envirostor.dtsc.ca.gov/public/final_documents2?global_id=19360068&doc_id=60393423
Area Name:
Area Link:
Sub Area:
Sub Area Link:
Document Type: Technical Report
Date Completed: 4/16/2007
Comments: Approval Letter is not available in the File Room

Title: Monthly Summary Report for September 2006
Title Link: https://www.envirostor.dtsc.ca.gov/public/final_documents2?global_id=19360068&doc_id=60393410
Area Name:
Area Link:
Sub Area:
Sub Area Link:
Document Type: Technical Report
Date Completed: 10/16/2006
Comments: Approval Letter is not available in the File Room

Title: 5-Year Review
Title Link: https://www.envirostor.dtsc.ca.gov/public/final_documents2?global_id=19360068&doc_id=60352318
Area Name:
Area Link:
Sub Area:
Sub Area Link:
Document Type: 5 Year Review Workplan
Date Completed: 8/9/2016
Comments: FYR Work Plan was approved on August 9, 2016.

Title: 2008 Annual Site Report
Title Link: https://www.envirostor.dtsc.ca.gov/public/final_documents2?global_id=19360068&doc_id=60393443
Area Name:
Area Link:

Sub Area:
Sub Area Link:
Document Type: Operation and Maintenance Report
Date Completed: 6/23/2009
Comments: Approval Letter is not available in the File Room

Title: Monthly Summary Report for September 2005
Title Link: https://www.envirostor.dtsc.ca.gov/public/final_documents2?global_id=19360068&doc_id=60393382
Area Name:
Area Link:
Sub Area:
Sub Area Link:
Document Type: Technical Report
Date Completed: 10/17/2005
Comments: Approval Letter is not available in the File Room

Title: DTSC Letter - Response to TAG Comments
Title Link: https://www.envirostor.dtsc.ca.gov/public/final_documents2?global_id=19360068&enforcement_id=60394894
Area Name:
Area Link:
Sub Area:
Sub Area Link:
Document Type: Correspondence
Date Completed: 10/30/1997
Comments:

Title: Response to Cal-EPA Comments - RI/FS Workplan
Title Link: https://www.envirostor.dtsc.ca.gov/public/final_documents2?global_id=19360068&enforcement_id=60394875
Area Name:
Area Link:
Sub Area:
Sub Area Link:
Document Type: Correspondence
Date Completed: 2/14/1997
Comments:

Title: Proposed On-Site Soil Sampling/Leach Testing
Title Link: https://www.envirostor.dtsc.ca.gov/public/final_documents2?global_id=19360068&enforcement_id=60394949
Area Name:
Area Link:
Sub Area:
Sub Area Link:
Document Type: Correspondence
Date Completed: 5/10/2002
Comments:

Title: Fact Sheet # 2
Title Link: https://www.envirostor.dtsc.ca.gov/public/final_documents2?global_id=19360068&doc_id=60394199
Area Name:
Area Link:
Sub Area:
Sub Area Link:
Document Type: Fact Sheets
Date Completed: 2/1/2001
Comments:

Title: Dioxin and Furand Analyitical Report -
Title Link: https://www.envirostor.dtsc.ca.gov/public/final_documents2?global_id=19360068&doc_id=60394211
Area Name:
Area Link:
Sub Area:
Sub Area Link:
Document Type: Other Report
Date Completed: 1/5/1998
Comments:

Title: Letter Summary of Meeting Held on November 17, 1994
Title Link: https://www.envirostor.dtsc.ca.gov/public/final_documents2?global_id=19360068&enforcement_id=60394398
Area Name:

Area Link:
Sub Area:
Sub Area Link:
Document Type: Correspondence
Date Completed: 12/16/1996
Comments:

Title: Technical Data and Information Gaps
Title Link: https://www.envirostor.dtsc.ca.gov/public/final_documents2?global_id=19360068&enforcement_id=60394390
Area Name:
Area Link:
Sub Area:
Sub Area Link:
Document Type: Correspondence
Date Completed: 7/19/1994
Comments: Letter indicated that DTCS identified areas where there were technical data and information gap which had to be addressed prior to any site mitigation activities were proceeded on the site.

Title: Rosen's Electric Equipment Company Site: Stormwater Discharges
Title Link: https://www.envirostor.dtsc.ca.gov/public/final_documents2?global_id=19360068&enforcement_id=60394909
Area Name:
Area Link:
Sub Area:
Sub Area Link:
Document Type: Correspondence
Date Completed: 1/13/1998
Comments:

Title: Removal Action Completion Report
Title Link: https://www.envirostor.dtsc.ca.gov/public/final_documents2?global_id=19360068&doc_id=5010827
Area Name:
Area Link:
Sub Area:
Sub Area Link:
Document Type: Removal Action Completion Report
Date Completed: 6/11/1996
Comments:

Title: EPA Cover Letter - Inspection Report C(86)C125 - report was prepared by Ecology and Environment under contract to the EPA
Title Link: https://www.envirostor.dtsc.ca.gov/public/final_documents2?global_id=19360068&enforcement_id=60394327
Area Name:
Area Link:
Sub Area:
Sub Area Link:
Document Type: Correspondence
Date Completed: 8/4/1986
Comments: Subject Report is not available in the Chatsworth Repository File Room

Title: Additional Site Characterization/Exploratory Boring Adjacent to RMW-2
Title Link: https://www.envirostor.dtsc.ca.gov/public/final_documents2?global_id=19360068&doc_id=60431518
Area Name:
Area Link:
Sub Area:
Sub Area Link:
Document Type: Fieldwork
Date Completed: 12/8/2017
Comments: Field activity completed on December 8, 2017

Title: Rosens Electrical Equipment O&M Financial Assurance
Title Link: https://www.envirostor.dtsc.ca.gov/public/final_documents2?global_id=19360068&doc_id=60388290
Area Name:
Area Link:
Sub Area:
Sub Area Link:
Document Type: Financial Assurance Documentation
Date Completed: 11/18/2015
Comments:

Title: 2011 Annual Site Report
Title Link: https://www.envirostor.dtsc.ca.gov/public/final_documents2?global_id=19360068&doc_id=60390752
Area Name:
Area Link:
Sub Area:
Sub Area Link:
Document Type: Operation and Maintenance Report
Date Completed: 1/10/2012
Comments: During calendar year 2011, site inspections were performed on February 25, May 27, September 2 , and November 22. Other activities performed during the 2011 calendar year included groundwater monitoring on March 17 and 18, 2011 and surveying of settlement markers on September 14, 2011.

Title: Monthly Summary Report for February 2007
Title Link: https://www.envirostor.dtsc.ca.gov/public/final_documents2?global_id=19360068&doc_id=60393420
Area Name:
Area Link:
Sub Area:
Sub Area Link:
Document Type: Technical Report
Date Completed: 3/15/2007
Comments: Approval Letter is not available in the File Room

Title: Intergovernmental Agency Consultation Request Report
Title Link: https://www.envirostor.dtsc.ca.gov/public/final_documents2?global_id=19360068&doc_id=60393981
Area Name:
Area Link:
Sub Area:
Sub Area Link:
Document Type: Technical Report
Date Completed: 12/1/2000
Comments: Approval letter is not available in the Repository File Room

Title: Annual Site Report
Title Link: https://www.envirostor.dtsc.ca.gov/public/final_documents2?global_id=19360068&doc_id=60390759
Area Name:
Area Link:
Sub Area:
Sub Area Link:
Document Type: Operation and Maintenance Report
Date Completed: 6/28/2019
Comments: Annual Site report is accepted

Title: Hazardous Substance Information Request Addendum
Title Link: https://www.envirostor.dtsc.ca.gov/public/final_documents2?global_id=19360068&doc_id=60393848
Area Name:
Area Link:
Sub Area:
Sub Area Link:
Document Type: Information Request Letter
Date Completed: 12/2/1993
Comments:

Title: Annual DTSC Oversight Costs Estimate FY 2016/2017
Title Link: https://www.envirostor.dtsc.ca.gov/public/final_documents2?global_id=19360068&enforcement_id=60418226
Area Name:
Area Link:
Sub Area:
Sub Area Link:
Document Type: Annual Oversight Cost Estimate
Date Completed: 9/29/2016
Comments:

Title: Certification
Title Link: https://www.envirostor.dtsc.ca.gov/public/final_documents2?global_id=19360068&enforcement_id=5010822
Area Name:
Area Link:
Sub Area:
Sub Area Link:
Document Type: Certification

Date Completed: 11/17/2009
Comments: Site was certified.

Title: Imminent & Substantial Endangerment Order and Remedial Action Order
Title Link: https://www.envirostor.dtsc.ca.gov/public/final_documents2?global_id=19360068&enforcement_id=6011291
Area Name:
Area Link:
Sub Area:
Sub Area Link:
Document Type: Imminent and/or Substantial Endangerment Order
Date Completed: 7/19/2005
Comments: Order Issued.

Title: Request for Approval - Groundwater Monitoring Well Installation
Title Link: https://www.envirostor.dtsc.ca.gov/public/final_documents2?global_id=19360068&doc_id=60394904
Area Name:
Area Link:
Sub Area:
Sub Area Link:
Document Type: Well Installation Workplan
Date Completed: 1/29/1998
Comments:

Title: Memorandum of Meeting held on November 17, 1994
Title Link: https://www.envirostor.dtsc.ca.gov/public/final_documents2?global_id=19360068&enforcement_id=60394397
Area Name:
Area Link:
Sub Area:
Sub Area Link:
Document Type: Correspondence
Date Completed: 11/29/1994
Comments: Memorandum of a meeting held on November 17, 1994 among DTSC's representatives and representatives from seven companies or municipalities which sent large numbers of electrical transformers to the REEC Facility.

Title: Addendum to Site Mitigation Feasibility Study
Title Link: https://www.envirostor.dtsc.ca.gov/public/final_documents2?global_id=19360068&doc_id=60393823
Area Name:
Area Link:
Sub Area:
Sub Area Link:
Document Type: Technical Report
Date Completed: 8/22/1991
Comments: Approval letter is not available in the Repository File Room

Title: DTSC Letter - Risk Assessment Issues
Title Link: https://www.envirostor.dtsc.ca.gov/public/final_documents2?global_id=19360068&enforcement_id=60394931
Area Name:
Area Link:
Sub Area:
Sub Area Link:
Document Type: Correspondence
Date Completed: 2/2/2000
Comments:

Title: Los Angeles County DHS - Supplemental Report
Title Link: https://www.envirostor.dtsc.ca.gov/public/final_documents2?global_id=19360068&doc_id=60394253
Area Name:
Area Link:
Sub Area:
Sub Area Link:
Document Type: Technical Report
Date Completed: 11/1/1981
Comments:

Title: 30-day Extension to Financial Assurance Request Letter
Title Link: https://www.envirostor.dtsc.ca.gov/public/final_documents2?global_id=19360068&enforcement_id=60392558
Area Name:
Area Link:
Sub Area:

Sub Area Link:
Document Type: Correspondence
Date Completed: 5/11/2015
Comments: Email sent to Dean Charles, REEC Project Coordinator – de maximis, inc., allowing a 30-day extension to submit to DTSC documents related to O&M Financial Assurance Requirement. Revised closing date for document submission is June 13, 2015.

Title: Request for Historical and Current Manifesting Information
Title Link: https://www.envirostor.dtsc.ca.gov/public/final_documents2?global_id=19360068&enforcement_id=60394891
Area Name:
Area Link:
Sub Area:
Sub Area Link:
Document Type: Correspondence
Date Completed: 9/30/1997
Comments:

Title: Hazardous Material Sample Analysis Request and Analysis
Title Link: https://www.envirostor.dtsc.ca.gov/public/final_documents2?global_id=19360068&doc_id=60394885
Area Name:
Area Link:
Sub Area:
Sub Area Link:
Document Type: Technical Report
Date Completed: 8/12/1997
Comments:

Title: South Coast Air Quality Management District - Permit Renewals
Title Link: https://www.envirostor.dtsc.ca.gov/public/final_documents2?global_id=19360068&doc_id=60394878
Area Name:
Area Link:
Sub Area:
Sub Area Link:
Document Type: Other Report
Date Completed: 3/3/1997
Comments:

Title: DHS - Laboratory Analysis Report
Title Link: https://www.envirostor.dtsc.ca.gov/public/final_documents2?global_id=19360068&doc_id=60394324
Area Name:
Area Link:
Sub Area:
Sub Area Link:
Document Type: Technical Report
Date Completed: 7/13/1984
Comments:

Title: Memorandum - Information on the Drinking Water Wells for the City of Pico Rivera - 1994
Title Link: https://www.envirostor.dtsc.ca.gov/public/final_documents2?global_id=19360068&enforcement_id=60393864
Area Name:
Area Link:
Sub Area:
Sub Area Link:
Document Type: Correspondence
Date Completed: 5/16/1994
Comments: Memorandum informed status of drinking water wells near REEC site - 1994

Title: Response to Cal-EPA Request for Background Information
Title Link: https://www.envirostor.dtsc.ca.gov/public/final_documents2?global_id=19360068&enforcement_id=60394362
Area Name:
Area Link:
Sub Area:
Sub Area Link:
Document Type: Correspondence
Date Completed: 7/12/1993
Comments: Letter sent on July 12, 1993 by Ralph Stone Company

Title: 2012 Annual Site Report
Title Link: https://www.envirostor.dtsc.ca.gov/public/final_documents2?global_id=19360068&doc_id=60390753

Area Name:
Area Link:
Sub Area:
Sub Area Link:
Document Type: Operation and Maintenance Report
Date Completed: 1/23/2013
Comments: During calendar year 2012, inspections were performed at the Site on February 23, September 2 8, and December 28. Other activities performed during the 2012 calendar year included groundwater monitoring on March 15 and 16, 2012 and surveying of settlement markers on September 18, 2012.

Title: Deed Restriction-UP property
Title Link: https://www.envirostor.dtsc.ca.gov/public/final_documents2?global_id=19360068&enforcement_id=6017334
Area Name:
Area Link:
Sub Area:
Sub Area Link:
Document Type: Land Use Restriction
Date Completed: 11/5/2009
Comments:

Title: Memorandum - Accessibility of REEC Site
Title Link: https://www.envirostor.dtsc.ca.gov/public/final_documents2?global_id=19360068&enforcement_id=60393863
Area Name:
Area Link:
Sub Area:
Sub Area Link:
Document Type: Correspondence
Date Completed: 5/23/1994
Comments: Memorandum described site accessibility

Title: Memorandum - Review of HASP of RI/FS Workplan
Title Link: https://www.envirostor.dtsc.ca.gov/public/final_documents2?global_id=19360068&enforcement_id=60394862
Area Name:
Area Link:
Sub Area:
Sub Area Link:
Document Type: Correspondence
Date Completed: 6/19/1996
Comments:

Title: 2013 Annual Site Report
Title Link: https://www.envirostor.dtsc.ca.gov/public/final_documents2?global_id=19360068&doc_id=60390754
Area Name:
Area Link:
Sub Area:
Sub Area Link:
Document Type: Operation and Maintenance Report
Date Completed: 1/29/2014
Comments: During calendar year 2013, inspections were performed at the Site on March 26, June 28, September 10 and December 10. Other activities performed during the 2013 calendar year included groundwater monitoring on March 15 and 16, 2012 and surveying of settlement markers on September 10, 2013.
During the groundwater monitoring event in March 2013, only the monitoring well RMW-2 had sufficient groundwater for purging and sample collection; wells RMW-4 through RMW-7 yielded insufficient water, therefore, they were not able to be sample during this event.

Title: 1999 Groundwater Sampling and Analysis Report
Title Link: https://www.envirostor.dtsc.ca.gov/public/final_documents2?global_id=19360068&doc_id=60393965
Area Name:
Area Link:
Sub Area:
Sub Area Link:
Document Type: Monitoring Report
Date Completed: 3/12/1999
Comments: Approval letter is not available in the Repository File Room

Title: California Communities Against Toxics - Request of Information
Title Link: https://www.envirostor.dtsc.ca.gov/public/final_documents2?global_id=19360068&enforcement_id=60394906
Area Name:
Area Link:

Sub Area:
Sub Area Link:
Document Type: Correspondence
Date Completed: 12/16/1997
Comments:

Title: Anlytical Results EPA Method 8280
Title Link: https://www.envirostor.dtsc.ca.gov/public/final_documents2?global_id=19360068&doc_id=60394897
Area Name:
Area Link:
Sub Area:
Sub Area Link:
Document Type: Other Report
Date Completed: 11/6/1997
Comments:

Title: Proposal of Supplemental Site Investigation - Cover Letter
Title Link: https://www.envirostor.dtsc.ca.gov/public/final_documents2?global_id=19360068&enforcement_id=60394345
Area Name:
Area Link:
Sub Area:
Sub Area Link:
Document Type: Correspondence
Date Completed: 11/21/1990
Comments: Ralph Stone Cover Letter - Subject Site Investigation is not available in the Repository File Room

Title: Notice of Proposed Determination of Non-Compliance with Order I&SE 95/96-003
Title Link: https://www.envirostor.dtsc.ca.gov/public/final_documents2?global_id=19360068&enforcement_id=60394948
Area Name:
Area Link:
Sub Area:
Sub Area Link:
Document Type: Letter - Notice
Date Completed: 12/11/2001
Comments:

Title: TAG Community - Request of Information
Title Link: https://www.envirostor.dtsc.ca.gov/public/final_documents2?global_id=19360068&enforcement_id=60394910
Area Name:
Area Link:
Sub Area:
Sub Area Link:
Document Type: Correspondence
Date Completed: 1/14/1998
Comments:

Title: REEC Facility Profile Report
Title Link: https://www.envirostor.dtsc.ca.gov/public/final_documents2?global_id=19360068&doc_id=60394213
Area Name:
Area Link:
Sub Area:
Sub Area Link:
Document Type: Other Report
Date Completed: 1/7/1991
Comments:

Title: Five-Year Review Report
Title Link: https://www.envirostor.dtsc.ca.gov/public/final_documents2?global_id=19360068&doc_id=60413987
Area Name:
Area Link:
Sub Area:
Sub Area Link:
Document Type: 5 Year Review Reports
Date Completed: 12/22/2016
Comments:

Title: Tribal Cultural Resource Request for Outreach
Title Link: https://www.envirostor.dtsc.ca.gov/public/final_documents2?global_id=19360068&doc_id=60431504
Area Name:

Area Link:
Sub Area:
Sub Area Link:
Document Type: Work Notice
Date Completed: 11/13/2017
Comments: Tribal consultation occurred on October 25, 2017

Title: 2015 REEC Annual Site Inspection Report - DTSC
Title Link: https://www.envirostor.dtsc.ca.gov/public/final_documents2?global_id=19360068&enforcement_id=60381226
Area Name:
Area Link:
Sub Area:
Sub Area Link:
Document Type: Land Use Restriction - Site Inspection/Visit
Date Completed: 4/6/2016
Comments:

Title: 2013 REEC Annual Site Inspection Report
Title Link:
Area Name:
Area Link:
Sub Area:
Sub Area Link:
Document Type: Land Use Restriction - Site Inspection/Visit
Date Completed: 10/11/2013
Comments: Completed. Capped area in AOC1 is in good shape though drums on site. AOC2 is in bad shape. Clarifer is open. See report

Title: Monthly Summary Report for November 2005
Title Link: https://www.envirostor.dtsc.ca.gov/public/final_documents2?global_id=19360068&doc_id=60393390
Area Name:
Area Link:
Sub Area:
Sub Area Link:
Document Type: Technical Report
Date Completed: 12/15/2005
Comments: Approval Letter is not available in the File Room

Title: Proposal of Remedial Plan for Containment of Oil along driveway
Title Link: https://www.envirostor.dtsc.ca.gov/public/final_documents2?global_id=19360068&doc_id=60394248
Area Name:
Area Link:
Sub Area:
Sub Area Link:
Document Type: Technical Workplan
Date Completed: 6/17/1981
Comments:

Title: Preliminary Assessment Summary
Title Link: https://www.envirostor.dtsc.ca.gov/public/final_documents2?global_id=19360068&doc_id=60393314
Area Name:
Area Link:
Sub Area:
Sub Area Link:
Document Type: Preliminary Assessment Report
Date Completed: 1/3/1986
Comments:

Title: 2013 Annual Groundwater Monitoring Report
Title Link: https://www.envirostor.dtsc.ca.gov/public/final_documents2?global_id=19360068&doc_id=60393971
Area Name:
Area Link:
Sub Area:
Sub Area Link:
Document Type: Operation and Maintenance Report
Date Completed: 5/31/2013
Comments: Approval letter is not available in the Repository File Room

Title: Monthly Summary Report for October 2005

Title Link: https://www.envirostor.dtsc.ca.gov/public/final_documents2?global_id=19360068&doc_id=60393384
Area Name:
Area Link:
Sub Area:
Sub Area Link:
Document Type: Technical Report
Date Completed: 11/15/2005
Comments: Approval Letter is not available in the File Room

Title: 2000 Groundwater Montioring Report - First Quarter
Title Link: https://www.envirostor.dtsc.ca.gov/public/final_documents2?global_id=19360068&doc_id=60393973
Area Name:
Area Link:
Sub Area:
Sub Area Link:
Document Type: Monitoring Report
Date Completed: 6/28/2000
Comments: Approval letter is not available in the Repository File Room

Title: County of Los Angeles_Department of County Engineer - Sanitation Division - Investigation Report
Title Link: https://www.envirostor.dtsc.ca.gov/public/final_documents2?global_id=19360068&doc_id=60394238
Area Name:
Area Link:
Sub Area:
Sub Area Link:
Document Type: Other Report
Date Completed: 4/6/1981
Comments:

Title: Remedial Planning and Field Investigation
Title Link: https://www.envirostor.dtsc.ca.gov/public/final_documents2?global_id=19360068&doc_id=60393819
Area Name:
Area Link:
Sub Area:
Sub Area Link:
Document Type: Technical Report
Date Completed: 4/29/1986
Comments: Approval letter is not available in the Repository File Room

Title: Groundwater Monitoring Well Installation - Field Schedule Information
Title Link: https://www.envirostor.dtsc.ca.gov/public/final_documents2?global_id=19360068&enforcement_id=60394352
Area Name:
Area Link:
Sub Area:
Sub Area Link:
Document Type: Correspondence
Date Completed: 5/7/1991
Comments:

Title: Monthly Summary Report for December 2005
Title Link: https://www.envirostor.dtsc.ca.gov/public/final_documents2?global_id=19360068&doc_id=60393392
Area Name:
Area Link:
Sub Area:
Sub Area Link:
Document Type: Technical Report
Date Completed: 1/16/2006
Comments: Approval Letter is not available in the File Room

Title: City of Los Angeles - Consumer and Environment Protection Division - Information about Alleging Multiple Violation
Title Link: https://www.envirostor.dtsc.ca.gov/public/final_documents2?global_id=19360068&enforcement_id=60394250
Area Name:
Area Link:
Sub Area:
Sub Area Link:
Document Type: Correspondence
Date Completed: 7/8/1981
Comments: Letter issued by County of Los Angeles - Consumer and Environment Protection Division. Letter indicated that there were multiple violations of existing California Code and a lawsuit will be filed against REEC

Title: Calsites Profile Report
Title Link: https://www.envirostor.dtsc.ca.gov/public/final_documents2?global_id=19360068&doc_id=60394388
Area Name:
Area Link:
Sub Area:
Sub Area Link:
Document Type: Other Report
Date Completed: 6/16/1994
Comments:

Title: County of Los Angeles_Department of County Engineer - Sanitation Division - Investigation Report
Title Link: https://www.envirostor.dtsc.ca.gov/public/final_documents2?global_id=19360068&doc_id=60394276
Area Name:
Area Link:
Sub Area:
Sub Area Link:
Document Type: Other Report
Date Completed: 3/30/1983
Comments:

Title: Additional Site Characterization/Exploratory Boring Work Plan
Title Link: https://www.envirostor.dtsc.ca.gov/public/final_documents2?global_id=19360068&doc_id=60430962
Area Name:
Area Link:
Sub Area:
Sub Area Link:
Document Type: Site Characterization Workplan
Date Completed: 8/29/2017
Comments:

Title: IS&E Order
Title Link: https://www.envirostor.dtsc.ca.gov/public/final_documents2?global_id=19360068&enforcement_id=5010829
Area Name:
Area Link:
Sub Area:
Sub Area Link:
Document Type: Unilateral Order (I/SE, RAO, CAO, EPA AO)
Date Completed: 12/22/1995
Comments: After extensive efforts to negotiate a consent order were not successful, DTSC issued an imminent and substantial endanger- ment determination and remedial action order for the Rosen's Electrical Equipment Company Site.

Title: Notification of Imminent or Substantial Endangerment to the Public Health or to the Environment
Title Link: https://www.envirostor.dtsc.ca.gov/public/final_documents2?global_id=19360068&enforcement_id=60393881
Area Name:
Area Link:
Sub Area:
Sub Area Link:
Document Type: Letter - Notice
Date Completed: 10/28/1994
Comments: Letter sent to several responsible parties indicating immediate attention required

Title: REEC Letter - Clean-up Activites Schedule
Title Link: https://www.envirostor.dtsc.ca.gov/public/final_documents2?global_id=19360068&enforcement_id=60394288
Area Name:
Area Link:
Sub Area:
Sub Area Link:
Document Type: Correspondence
Date Completed: 6/1/1983
Comments: REEC Letter indicating that areas located within property limits will be clean and contaminated soil will be placed into 55-gallon drums

Title: 2006 Annual Groundwater Report - September
Title Link: https://www.envirostor.dtsc.ca.gov/public/final_documents2?global_id=19360068&doc_id=60393983
Area Name:
Area Link:
Sub Area:
Sub Area Link:

Document Type: Monitoring Report
Date Completed: 12/1/2006
Comments: Approval letter is not available in the Repository File Room

Title: Operations and Maintenance Trust Agreeement - Pinnacle Bank
Title Link: https://www.envirostor.dtsc.ca.gov/public/final_documents2?global_id=19360068&doc_id=60405352
Area Name:
Area Link:
Sub Area:
Sub Area Link:
Document Type: Financial Assurance Documentation
Date Completed: 2/10/2016
Comments:

Title: 2009 Annual Groundwater Monitoring Report
Title Link: https://www.envirostor.dtsc.ca.gov/public/final_documents2?global_id=19360068&doc_id=60251968
Area Name:
Area Link:
Sub Area:
Sub Area Link:
Document Type: Operation and Maintenance Report
Date Completed: 9/1/2010
Comments: Approved

Title: Project Coordinator and Project Engineer Designation
Title Link: https://www.envirostor.dtsc.ca.gov/public/final_documents2?global_id=19360068&enforcement_id=60393447
Area Name:
Area Link:
Sub Area:
Sub Area Link:
Document Type: Correspondence
Date Completed: 11/3/2009
Comments: Letter submitted on November 3, 2009

Title: Discovery
Title Link:
Area Name:
Area Link:
Sub Area:
Sub Area Link:
Document Type: * Discovery
Date Completed: 4/15/1981
Comments: FACILITY IDENTIFIED FAC ID LACE CO ENGR. STORAGE & SCRAPING OF TRANSFORM PONDING OF LIQUIDS ON PROPERTY.

Title: Monthly Summary Report for August 2005
Title Link: https://www.envirostor.dtsc.ca.gov/public/final_documents2?global_id=19360068&doc_id=60393388
Area Name:
Area Link:
Sub Area:
Sub Area Link:
Document Type: Technical Report
Date Completed: 9/15/2005
Comments: Approval letter is not available in the File Room

Title: DWR_Bulletin No. 104_Planned Utilization of the Groundwater Basis of Costal Plain of LA County
Title Link: https://www.envirostor.dtsc.ca.gov/public/final_documents2?global_id=19360068&doc_id=60393872
Area Name:
Area Link:
Sub Area:
Sub Area Link:
Document Type: Technical Report
Date Completed: 8/1/1988
Comments:

Title: County of Los Angeles_Department of County Engineer_ Site Drainage Plan
Title Link: https://www.envirostor.dtsc.ca.gov/public/final_documents2?global_id=19360068&enforcement_id=60394290
Area Name:
Area Link:

Map Key	Number of Records	Direction	Distance (mi/ft)	Elev/Diff (ft)	Site	DB

Sub Area:
Sub Area Link:
Document Type: Correspondence
Date Completed: 8/16/1983
Comments: Drainage Plan was not approved. Letter included several comments to be addressed

---

43 | ***2 of 8*** | ***SE*** | ***0.25 / 1,316.27*** | ***180.46 / -26*** | ***ROSEN ELECTRIC COMPANY***
8226 WHITTIER BLVD
PICO RIVERA CA 90660 | ***CLEANUP SITES***

Global ID: SLT43140138
Status: OPEN - INACTIVE
Status Date: 1/29/2015
Site Facility Type: CLEANUP PROGRAM SITE
Data Source: Cleanup Program Sites from GeoTracker Search; Cleanup Sites from GeoTracker Cleanup Sites Data Download
Latitude: 34.006345
Longitude: -118.094563
County: LOS ANGELES

Cleanup Sites from GeoTracker Cleanup Sites Data Download - Facilities Detail

RB Case No: 0262
Local Case No: 19360068
Begin Date:
File Location:
Lead Agency: DEPARTMENT OF TOXIC SUBSTANCES CONTROL
Local Agency:
Potential COC:
Potential Media of Concern:
How Discovered:
How Discovered Description:
Stop Description:
CalWater Watershed Name: Los Angeles River - Los Angeles (412.10)
DWR GW Subbasin Name: Coastal Plain Of Los Angeles - Central (4-011.04)
Disadvantaged Community:
CalEnviroScreen Score: 91-95%
Site History:
Stop Method:
CUF Case: NO
Case Worker:

Cleanup Sites from GeoTracker Cleanup Sites Data Download - Status History

Status: Open - Inactive
Status Date: 2015-01-29 00:00:00

Cleanup Sites from GeoTracker Cleanup Sites Data Download - Regulatory Contacts

Contact Type: Regional Board Caseworker
Contact Name: DTSC
Phone No:
Organization Name: LOS ANGELES RWQCB (REGION 4)
Email:
Address: 1011 N. GRANDVIEW AVE.
City: LOS ANGELES

Cleanup Program Sites from GeoTracker Search - Regulatory Profile (as of May 29, 2021)

Project Status:
Cuf Claim No:
CUF Priority Assign:
CUF Amount Paid:
Composting Method:
File Location:
User Defined Beneficial Use:
Designated Beneficial Use: MUN, AGR, IND, PROC
Designated Beneficl Use Desc: Municipal and Domestic Supply, Agricultural Supply, Industrial Service Supply, Industrial Process Supply
Project Oversight Agencies:
Report Link: https://geotracker.waterboards.ca.gov/profile_report?global_id=SLT43140138
Cleanup Status Detail: OPEN - INACTIVE AS OF 1/29/2015
Potential COC: NONE SPECIFIED
Facility Type:
WDR Place Type:
Wdr File No:
Wdr Order No:

Potential Media of Concern: NONE SPECIFIED
Groundwater Monitoring Frequen:
DWR GW Sub Basin: Coastal Plain Of Los Angeles - Central (4-011.04)
CalWater Watershed Name: Los Angeles River - Los Angeles (412.10)
Post Closure Site Management:
Future Land Use:
Cleanup Oversight Agencies: DEPARTMENT OF TOXIC SUBSTANCES CONTROL (LEAD) - CASE #: 19360068
LOS ANGELES RWQCB (REGION 4) - CASE #: 0262
CASEWORKER: DTSC
Cleanup History Link: https://geotracker.waterboards.ca.gov/profile_report_include?global_id=SLT43140138&tabname=regulatoryhistory
Site History:

No site history available

Sites from GeoTracker Search - Cleanup Status History (as of May 29, 2021)

Status: Open - Inactive
Date: 1/29/2015

43	3 of 8	SE	0.25 / 1,316.27	180.46 / -26	ROSEN'S ELECTRICAL EQUIP CO. 8226 WHITTIER BLVD PICO RIVERA CA 90660	LUST

Global ID: T0603703059
Status: COMPLETED - CASE CLOSED
Status Date: 2/6/1997
Case Type: LUST CLEANUP SITE
Date Source: LUST Cleanup Sites & Military UST Site from GeoTracker Project Search Results Export; LUST Cleanup Sites & Military UST Site from GeoTracker Cleanup Sites Data Download
County: LOS ANGELES
Latitude: 34.0063126
Longitude: -118.095659

LUST Cleanup Sites from GeoTracker Cleanup Sites Data Download - Facilities Detail

RB Case No: I-05275
Local Case No:
Begin Date: 7/3/1989
Lead Agency: LOS ANGELES RWQCB (REGION 4)
Local Agency: LOS ANGELES COUNTY
CUF Case: YES
Potential Media of Concern: Soil
How Discovered Description:
Calwater Watershed Name: Los Angeles River - Los Angeles (412.10)
DWR GW Subbasin Name: Coastal Plain Of Los Angeles - Central (4-011.04)
Disadvantaged Community:
Calenviroscreen Score: 81-85%
Site History:
Potential COC: Gasoline
How Discovered: Tank Closure
Stop Method:
Stop Description:
Case Worker: YR
File Location:

LUST Cleanup Sites from GeoTracker Cleanup Sites Data Download - Regulatory Activity

Action Type: Other
Date : 3/13/1990
Action: Leak Reported

Action Type: Other
Date : 7/3/1989
Action: Leak Stopped

Action Type: Other
Date : 7/3/1989
Action: Leak Discovery

LUST Cleanup Sites from GeoTracker Cleanup Sites Data Download - Regulatory Contacts

Contact Type: Local Agency Caseworker
Contact Name: JOHN AWUJO
City: ALHAMBRA
Organization Name: LOS ANGELES COUNTY
Address: 900 S FREMONT AVE
Email: jawujo@dpw.lacounty.gov
Phone No: 6264583507

Contact Type: Regional Board Caseworker
Contact Name: YUE RONG
City: Los Angeles
Organization Name: LOS ANGELES RWQCB (REGION 4)
Address: 320 W. 4TH ST., SUITE 200
Email: yrong@waterboards.ca.gov
Phone No:

LUST Cleanup Sites from GeoTracker Cleanup Sites Data Download - Status History

Status: Completed - Case Closed
Status Date: 2/6/1997

Status: Open - Remediation
Status Date: 3/13/1990

Status: Open - Case Begin Date
Status Date: 7/3/1989

LUST Sites from GeoTracker Search - Regulatory Profile

Site Facility Name: ROSEN'S ELECTRICAL EQUIP CO.
Site Facility Type: LUST CLEANUP SITE
Cleanup Status: COMPLETED - CASE CLOSED
Project Status:
WDR Place Type:
WDR File:
WDR Order:
CUF Priority Assig: C
CUF Amount Paid: $163,643
File Location:
Potential COC: GASOLINE
Facility Type:
Composting Method:
Address: 8226 WHITTIER BLVD
City: PICO RIVERA
Zip: 90660
County: LOS ANGELES
CUF Claim: 8583
Designated Beneficial Use: MUN, AGR, IND, PROC
Project Oversight Agencies:
Report Link: https://geotracker.waterboards.ca.gov/profile_report?global_id=T0603703059
Cleanup Status Detail: COMPLETED - CASE CLOSED AS OF 2/6/1997
Cleanup History Link: https://geotracker.waterboards.ca.gov/profile_report_include?global_id=T0603703059&tabname=regulatoryhistory
Potential Media of Concern: SOIL
User Defined Beneficial Use:
DWR GW Sub Basin: Coastal Plain Of Los Angeles - Central (4-011.04)
Calwater Watershed Name: Los Angeles River - Los Angeles (412.10)
Post Closure Site Management:
Future Land Use:
Cleanup Oversight Agencies: LOS ANGELES RWQCB (REGION 4) (LEAD) - CASE #: I-05275
CASEWORKER: YUE RONG
LOS ANGELES COUNTY
CASEWORKER: JOHN AWUJO
Gndwater Monitoring Freque:
Designated Beneficial Use Desc: Municipal and Domestic Supply, Agricultural Supply, Industrial Service Supply, Industrial Process Supply
Site History:

No site history available

LUST Sites from GeoTracker Search - Cleanup Status History

Status: Completed - Case Closed
Date : 2/6/1997

Status: Open - Remediation
Date : 3/13/1990

Status: Open - Case Begin Date

Date : 7/3/1989

LUST Sites from GeoTracker Search - Regulatory Activities (as of May 29, 2021)

Action Type: Leak Action
Action Date: 3/13/1990
Received Issue Date:
Action: Leak Reported
Doc Link:
Title Description Comments:

Action Type: Leak Action
Action Date: 7/3/1989
Received Issue Date:
Action: Leak Discovery
Doc Link:
Title Description Comments:

Action Type: Leak Action
Action Date: 7/3/1989
Received Issue Date:
Action: Leak Stopped
Doc Link:
Title Description Comments:

---

43 | ***4 of 8*** | ***SE*** | ***0.25 / 1,316.27*** | ***180.46 / -26*** | ***ROSEN'S ELECTRICAL EQUIPMENT 8226 E. WHITTIER BLVD. PICO RIVERA CA 90660*** | ***LUR***

Estor/EPA ID: 19360068
Site Code: 300369, 301279
Nat Priority List: NO
Acres: 2 ACRES
Special Program:
Funding: RESPONSIBLE PARTY
Assembly District: 58
Senate District: 32
School District:
Permit Renewal Lead:
Project Manager: DON INDERMILL
Supervisor: ANDRES CANO
Public Partici Spclst: ERGLAE GOMEZ
Census Tract: 6037500700
County: LOS ANGELES
Latitude: 34.0058026685508
Longitude: -118.095742164461

APN: 6348-021-006, 6348021006
Cleanup Status: CERTIFIED / OPERATION & MAINTENANCE AS OF 5/11/2021
Cleanup Oversight Agencies: DTSC - SITE CLEANUP PROGRAM - LEAD AGENCY
Site Type: STATE RESPONSE OR NPL
Office: CLEANUP CHATSWORTH
Past Use that Caused Contam: EQUIPMENT/INSTRUMENT REPAIR, JUNKYARD, RECYCLING - OTHER, RECYCLING - SCRAP METAL, TRANSFORMER REPAIR
Potential Media Affected: AQUIFER USED FOR DRINKING WATER SUPPLY AFFECTED, SOIL
Potential Contamin of Concern:

DIOXIN (AS 2,3,7,8-TCDD TEQ)
POLYCHLORINATED BIPHENYLS (PCBS)
VOLATILE ORGANICS (8260B VOCS)

Site History:

The property is located at 8226 East Whittier Boulevard in Pico Rivera, California, bounded by Whittier Boulevard on the north, Van Norman Road on the west, the Union Pacific Railroad (UPRR) 12-15-foot elevated tracks on the south.

The Site is largely flat, at an elevation of approximately 170 feet above mean sea level, in an urbanized alluvial plain in the Los Angeles Basin. The Site is surrounded to the west and south by industrial facilities and to the north by small business, residences and a church.

From 1948 to the 1980s, REEC and its predecessor(s) reclaimed copper from the cores of used electrical transformers. Used old or surplus transformers were obtained from entities, including but not limited to, utility companies, municipalities and the federal government. On occasion, oils from transformers were released into the environment as the transformers were handled, reclaimed and/or stored.
Because of operations at the former facility, surface and subsurface soils were impacted with hazardous wastes such as polychlorinated biphenyls

(PCBs), petroleum hydrocarbons, volatile organic compounds (VOCs), metals, dioxins and furans. These compounds were found in different matrix media as result of waste discharge to the surface. Previously investigations performed at the former Facility associated the presence of these compounds in different matrix media to oils from transformers formerly serviced at the site, maintenance activities and fugitive dust from on-site furnaces used to remove materials from recyclables.

Transformers were handled and stored on and adjacent to the former unpaved area located in the southeastern quadrant of the former Facility. Recycling furnaces were located approximately 70 feet (ft.) from the southeastern quadrant of the former Facility.
REEC relocated its operation from the Site in 2008. On or about July 6, 2010, the REEC's property was sold to Whittier Pine LLC by TC Pan (Whittier Pine LLC) and leased to Pacific Eagle Construction Supply Inc. (Pacific Eagle). Currently, the Site is used as a storage yard and staging area.

Site Regulatory History Regarding to the Presence of PCBs at the Site:

• From April 2, 1975 to March 30, 1983, City of Pico Rivera issued three Notices of Violations and Orders to Comply to the facility.

• On April 7, 1975, Los Angeles Regional Water Quality Control Board (LARWQCB) notified RECC that discharges of water used to cool transformers during copper recovery operations into an adjacent drainage ditch was not in accordance with the California Water Code.

• On April 6, 1981, Department of County Engineer – Facilities Sanitation Division issued an investigation report that wastewater from transformer washing operation was been discharged to the ground.

• On July 8, 1981, County of Los Angeles, Office of the District Attorney, Consumer and Environment Protection Division, notified the facility that the County of Los Angeles would file a lawsuit against REEC due multiple violations of Section 17200 of the California Business and Professions Code and have indicated that soil samples collected at the facility reported concentrations of PCBs ranging from 92 to 21,000 mg/kg.

• On January 10, 1984, USEPA, Region 9, issued a Toxic Substances Control Act (TSCA) PCB Investigation Report. The report indicated potential violations according to 40 CFR 761.180, since no annual document had been prepared for 1981, 1982 and 1983 covering shipments of PCB-contaminated soil and PCB capacitors.

• On March 27, 1984, County of Los Angeles, Department of Health Services issued a letter directing the facility to comply with California Health and Safety Code (HSC) sections 25189 and 25191.

• On June 22, 1984, State of California- Health and Welfare Agency, Department of Health Services issued a Notice of Violation and Directive to Comply to the facility.

• On January 1986, State of California- Health and Welfare Agency, Department of Health Services issued a Preliminary Assessment Summary. This document indicated that was unknown whether the Site had been adequately assessed for removal of contaminated soils. Off-site subsurface contamination was assessed as potentially extensive because of the facility's historical discharges of wastewater into the unlined Arroyo Ditch.

• On June 17, 1986, Ecology and Environment performed a site inspection under USEPA contract no. 68-01-6692. Inspection recommendations included referral of the Site to the United States Environmental Protection Agency (USEPA)'s enforcement section for possible TSCA violations, and referral to the local Health Department for additional sampling activities.

• On May 5, 1993, DTSC assumed lead agency status for REEC facility based on the fact there is known groundwater contamination and LARWQCB refused to accept oversight alleging that the environmental concerns at the subject property was more related to exposures and potential risk from soil and equipment contaminations, not groundwater concerns.

• On February 2, 1996, DTSC issued an Imminent and Substantial Endangerment Determination and Order and Remedial Action Order's (I&SE-RAO), Docket No. I&SE-RAO 05/06-002 to the Respondent (REEC). The purpose of this Order was to ensure that any release or threatened release of hazardous substances to the air, soil, surface water and ground water at or from the Site would be thoroughly investigated and that a plan to take appropriate removal/remedial actions would be prepared. DTSC alleged that the Responsible Party (REEC) and several other parties were potentially responsible for the contamination of the Site.

• From August 1997 through August 1999, a formal remedial investigation (RI) was conducted at the Site. Results from the RI indicated that the lateral and vertical extent of PCBs-impacted soil in the former unpaved area in the southeast quadrant was consistent with localized releases from previous operations at the facility. Released oil containing PCBs locally infiltrated the former unpaved area and seeped vertically into the deeper sandy soil vadose zone. The RI data indicated that the vertical distribution of PCBs with concentrations above 10 mg/kg extended to 60 feet below grade surface (bgs) near monitoring well RMW-2 and boring BD-1 (later converted into monitoring well RDW-1). The presence of PCBs in the porous media at a depth below the ground water was interpreted in the RI as result of past spills at periods of deep groundwater levels, due to recurrent groundwater piezometric elevation fluctuations, consequently, promoting a large smear profile area and inducing downward vertical transport of PCBs.

• The final Remedial Investigation/Feasibility Study (RI/FS) Report was submitted to the DTSC in October 1999, and was approved by the DTSC on June 18, 2000. A Remedial Action Plan (RAP) was submitted to DTSC in August 2003. The remedial actions proposed in the RAP included excavation and removal of PCB contaminated soils beneath specific areas of the Site, installation of an engineered cap, placement of a deed restriction on the property where contamination would be left in place at levels that prevent unrestricted use, and groundwater monitoring. The chosen remedy was implemented on both facility's area of concerns (AOC)#1 (the south-central portion of the former unpaved area located in the southeast corner of the Facility) and AOC#2 (along a surface drainage path adjacent to the south of the RECC's property within the railroad right-of-way). The RAP was approved by DTSC on December 16, 2004.

• On July 19, 2005, DTSC issued an I&SE-RAO, Docket No. I&SE-RAO 95/96-002, to the Respondents: REEC, Aaron Berman, an individual, Berman

Steel Company, Pacific Gas and Electric Company, Southern California Edison Company, San Diego Gas and Electric, City of Anaheim, City of Los Angeles Department of Water and Power, City of Pasadena Water and Power Department, Sacramento Municipal Utility District and United States of America, by and through the Defense Logistics Agency. The Order determined that the Respondents must continue interim groundwater monitoring in accordance with DTSC's approved RAP, furnishing a Public Participation Plan, provide a Remedial Design (RD) describing in detail the technical and operational plans for implementation of the Final RAP, implementation of Final RAP, O&M requirements in accordance with the Final RAP and Five-Year Review to review and reevaluate the remedial action after a period of 5 years from the date of completion and every 5 years thereafter.

Because the Site will remain as an industrial parcel for foreseeable future, the Non-Governmental Respondents selected soil excavation of impacted soils at the two areas of concerns, off-site disposal of the unearthed soil materials to permitted facility(s) (landfill), installation of an engineering cap on both areas of concerns (AOCs), placement of a deed restriction on the properties where contamination will be left in place to allow oversight access to conduct groundwater monitoring and restrict beneficial end use. Additionally, long term post-closure groundwater monitoring and maintenance of AOC#1 and AOC#2 engineering caps were recommended to preclude unacceptable impacts to groundwater quality.

• The RAP was implemented from September 2006 through February 2007 and involved the removal and off-site disposal of some of the contaminated soil to permitted facility(s) (landfill). Both AOC#1 and AOC#2 excavation areas were backfilled with clean fill to meet requirements set forth on October 2001 DTSC's fact sheet "Information Advisory – Clean Fill Material", and covered with engineered surface cap.

Following excavation and back filling with clean soil, areas designed as AOCs were covered with an impermeable engineering cap. Final Closure Report was submitted to DTSC in April 2007 and approved in September 2007.

According to 2007 Final Closure Report, construction of AOC#1 engineered cap included final site grading, placement of cap foundation layer, base layer, and asphalt cover and associated drainage structures. Prior to placement of low permeability asphalt material at the areas of concern, a test batch was conducted at the asphalt batch plant and tested for conformance with the design mix and performance specifications. Testing results indicated that batch material met the performance for permeability, but had a lower than desired structural stability. Further, due to narrow space availability for construction within AOC#2, an alternate approach for achieving the cap permeability requirements was implemented. As a result, a double-coat pavement seal was placed over the low permeability mix asphalt in AOC#2. It was assumed that due to AOC#2 is in a non-traffic area, the seal coat would not experience any wear from point surface loads, such as vehicles.

• On October 12, 2009, a Covenant to restrict the use of a limited portion of former REEC property was made by and between Boardwalk Company, LLC (previous Site Owner) and DTSC pursuant to Civil Code section 1471. The restricted areas were located in the areas now generally bounded by a drainage ditch on the east, the northern boundary of the transformer repair building on the north, the machine shop on the west, and the UPRR's Right of Way on the south, containing the area referred to as AOC#).

• On October 28, 2009, a Covenant to restrict the use of property was made by and between the UPRR and DTSC pursuant to Civil Code section 1471. The property is a portion of Covenantor's railroad Right of Way, which is also generally describes as Los Angeles County Assessor's Parcel No. 6348-021-807, containing the area referred to as AOC#2.

• On November 30, 2009, DTSC, Non-Governmental Respondents, Local Governmental Respondents, and Federal Governmental Respondent entered into an Operation and Maintenance Consent Agreement (Consent Agreement), Docket No. HAS-CA 08/09-130, pursuant to HSC sections 25355.59a)(1)(C), 58009, and 58010, and sections 113(f)(2) and 113(f)(3)(B) of Comprehensive Environmental Response, Compensation, and Liability Act (CERCLA). The Consent Agreement directed that the Non-Governmental Respondent shall be responsible for carrying out all activities and obligations determined in the O&M Plan that was submitted to DTSC in April 2007 and approved in September 5, 2007. Among the scheduled activities listed in the O&M Plan; ground water shall be monitored annually; groundwater wells (alternative point of compliance wells) shall be inspected semi-annually; final cover shall be inspected quarterly in the first year, semi-annually in the second and third years, and from the fourth year forward, annually; drainage system inspection shall be conducted on a quarterly basis; and the Non-Governmental Respondents shall review and reevaluate the remedial action after a period of 5 years from the date of completion and every 5 years thereafter.

• On June 15, 2010, DTSC issued a Removal Action Certification Form. DTSC determined that all appropriate removal/remedial action were completed and that all acceptable engineering practices implemented; however, the Site requires ongoing O&M and monitoring efforts according to the approved 2009 O&M Plan. O&M activities have been performed at the Site pursuant to 2005 I&SE-RAO and 2009 Consent Agreement, which includes annual groundwater monitoring, maintenance of groundwater monitoring systems, inspection and maintenance of the engineered asphalt cap, monitoring and maintenance of settlement monuments and drainage system inspection and maintenance, as well as associated reporting to DTSC. Alternative point of compliance wells have been monitored since 1999 and O&M activities, including post-closure monitoring and maintenance of AOC#1 and AOC#2, have been performed at the Site since February 2007, subsequent to completion of PCBs impacted soils removal and AOC capping activities.

Alternative point of compliance wells consist of five (5) monitoring wells. RMW-2 is located within the limits of the AOC#1 capped area. RMW-4 is located just beyond the southwestern facility boundary. RMW-5 is located to the southwest of the former Facility, south of RMW-4 and approximately 340 ft. from RMW-2. RMW-6 is located just beyond the northwestern facility boundary. RMW-7 is located approximately 320 ft. beyond the south.

Based on the information provided in the 2016 FYR Report, DTSC has concurred with the Non-Governmental Respondents' determination that: (i) the implemented remedy continues to be protective of human health; and (ii) the asphalt cover installed in the AOC#1 is currently preventing surface water infiltration that would promote/enhance percolation of chemical of concerns that may reside/be present in the unsaturated porous media beneath the asphalt cover.

Asphalt cover installed in AOC#2 was rectified to ensure that the remedy functions as intended. The following repairing actions were conducted at AOC#2: (i) placement of seal coat or binder in a gap between the REEC's southern perimeter wall and the ground surface along the AOC#2 northern limits; (ii) cleaning out gravels/vegetation that have been deposited/grown in the culvert outlets that transect the UPRR elevated rail track adjacent to the AOC#2 southern limits; and (iii) resealing the asphalt cover 2.

Groundwater elevations have decreased to levels below the alternative point of compliance (POC) monitoring wells' screens. Since 2014 this has

prevented the Non-Governmental Respondents from collecting environmental groundwater samples to determine whether the remedy's objectives of protecting groundwater quality are being met.

Status: CERTIFIED / OPERATION & MAINTENANCE - LAND USE RESTRICTIONS
Program Type: STATE RESPONSE
CalEnviroScreen Score: 76-80%
Summary Link: https://www.envirostor.dtsc.ca.gov/public/profile_report?global_id=19360068

Land Use Restrictions

Site Management Requirements: ASPHALT COVER NOT TO BE DISTURBED WITHOUT APPROVAL
DAY CARE CENTER PROHIBITED
ELDER CARE CENTER PROHIBITED
HOSPITAL USE PROHIBITED
LAND USE COVENANT
NO EXCAVATION OF CONTAMINATED SOILS WITHOUT AGENCY REVIEW AND APPROVAL
NOTIFY AFTER CHANGE OF PROPERTY OWNER
PUBLIC OR PRIVATE SCHOOL FOR PERSONS UNDER 21 PROHIBITED
RESIDENCE USE PROHIBITED
Title: Deed Restriction-UP property
Title Link: https://www.envirostor.dtsc.ca.gov/public/final_documents2?cmd=radocuments&global_id=19360068&enforcement_id=6017334
Date Recorded: 11/5/2009

Site Management Requirements: ASPHALT COVER NOT TO BE DISTURBED WITHOUT APPROVAL
DAY CARE CENTER PROHIBITED
ELDER CARE CENTER PROHIBITED
HOSPITAL USE PROHIBITED
LAND USE COVENANT
NO EXCAVATION OF CONTAMINATED SOILS WITHOUT AGENCY REVIEW AND APPROVAL
NOTIFY AFTER CHANGE OF PROPERTY OWNER
NOTIFY DAMAGES TO REMEDY AND MONITORING SYSTEMS UPON DISCOVERY
NOTIFY PRIOR TO SUBSURFACE WORK
PUBLIC OR PRIVATE SCHOOL FOR PERSONS UNDER 21 PROHIBITED
RESIDENCE USE PROHIBITED
Title: Deed Restriction-Rosen's property
Title Link: https://www.envirostor.dtsc.ca.gov/public/final_documents2?cmd=radocuments&global_id=19360068&enforcement_id=6009544
Date Recorded: 11/5/2009

Completed Activities

Title: DHS - Preventive Health Services - Report of Investigation
Title Link: https://www.envirostor.dtsc.ca.gov/public/final_documents2?global_id=19360068&doc_id=60394235
Area Name:
Area Link:
Sub Area:
Sub Area Link:
Document Type: Other Report
Date Completed: 4/1/1981
Comments:

Title: DTSC Letter Review - Stormwater Discharge Control Plan
Title Link: https://www.envirostor.dtsc.ca.gov/public/final_documents2?global_id=19360068&enforcement_id=60394922
Area Name:
Area Link:
Sub Area:
Sub Area Link:
Document Type: Correspondence
Date Completed: 12/2/1998
Comments:

Title: Rosen's Electric Equipment Company Site: Stormwater Discharges
Title Link: https://www.envirostor.dtsc.ca.gov/public/final_documents2?global_id=19360068&enforcement_id=60394909
Area Name:
Area Link:
Sub Area:

Sub Area Link:
Document Type: Correspondence
Date Completed: 1/13/1998
Comments:

Title: REEC - Addendum Clean-up Plan
Title Link: https://www.envirostor.dtsc.ca.gov/public/final_documents2?global_id=19360068&doc_id=60394244
Area Name:
Area Link:
Sub Area:
Sub Area Link:
Document Type: Technical Workplan
Date Completed: 4/27/1981
Comments:

Title: Removal Action Completion Report
Title Link: https://www.envirostor.dtsc.ca.gov/public/final_documents2?global_id=19360068&doc_id=5010827
Area Name:
Area Link:
Sub Area:
Sub Area Link:
Document Type: Removal Action Completion Report
Date Completed: 6/11/1996
Comments:

Title: Removal and Remedial Preliminary Assessment
Title Link: https://www.envirostor.dtsc.ca.gov/public/final_documents2?global_id=19360068&doc_id=60393979
Area Name:
Area Link:
Sub Area:
Sub Area Link:
Document Type: Technical Report
Date Completed: 8/1/2000
Comments: Approval letter is not available in the Repository File Room

Title: California Regional Water Quality Control Board - Los Angeles Region - Non Compliance of Wastewater Discharge
Title Link: https://www.envirostor.dtsc.ca.gov/public/final_documents2?global_id=19360068&enforcement_id=60394225
Area Name:
Area Link:
Sub Area:
Sub Area Link:
Document Type: Correspondence
Date Completed: 4/7/1975
Comments: Letter issued by California Regional Water Quality Control Board - Los Angeles Region - notifying no compliance on wastewater discharges

Title: Transmittal Letter to USEPA - Notification of Residual Presence of PCBs in Soil and Ground Water
Title Link: https://www.envirostor.dtsc.ca.gov/public/final_documents2?global_id=19360068&enforcement_id=60405515
Area Name:
Area Link:
Sub Area:
Sub Area Link:
Document Type: Correspondence
Date Completed: 2/5/2016
Comments: Letter issued on 2/5/2016

Title: Memorandum - South Coast Air Quality Management District Investigation of Furnace
Title Link: https://www.envirostor.dtsc.ca.gov/public/final_documents2?global_id=19360068&enforcement_id=60394915
Area Name:
Area Link:
Sub Area:
Sub Area Link:
Document Type: Correspondence
Date Completed: 3/3/1998
Comments:

Title: Monthly Summary Report for May 2006
Title Link: https://www.envirostor.dtsc.ca.gov/public/final_documents2?global_id=19360068&doc_id=60393401
Area Name:

Area Link:
Sub Area:
Sub Area Link:
Document Type: Technical Report
Date Completed: 6/15/2006
Comments: Approval Letter is not available in the File Room

Title: Underground Storage Tank Case Closure - REEC
Title Link: https://www.envirostor.dtsc.ca.gov/public/final_documents2?global_id=19360068&enforcement_id=60394874
Area Name:
Area Link:
Sub Area:
Sub Area Link:
Document Type: No Further Action Letter
Date Completed: 2/6/1997
Comments: No Further Action Letter issued by Los Angeles Regional Water Quality Control Board

Title: Climate Atlas of United States - June 1968
Title Link: https://www.envirostor.dtsc.ca.gov/public/final_documents2?global_id=19360068&doc_id=60393874
Area Name:
Area Link:
Sub Area:
Sub Area Link:
Document Type: Technical Report
Date Completed: 8/1/1988
Comments:

Title: DTSC Letter - Response to Comments - Public Participation
Title Link: https://www.envirostor.dtsc.ca.gov/public/final_documents2?global_id=19360068&enforcement_id=60394900
Area Name:
Area Link:
Sub Area:
Sub Area Link:
Document Type: Correspondence
Date Completed: 11/6/1997
Comments:

Title: DWR_Bulletin No. 104_Planned Utilization of the Groundwater Basis of Costal Plain of LA County
Title Link: https://www.envirostor.dtsc.ca.gov/public/final_documents2?global_id=19360068&doc_id=60393872
Area Name:
Area Link:
Sub Area:
Sub Area Link:
Document Type: Technical Report
Date Completed: 8/1/1988
Comments:

Title: Public Participation Plan
Title Link: https://www.envirostor.dtsc.ca.gov/public/final_documents2?global_id=19360068&doc_id=60393845
Area Name:
Area Link:
Sub Area:
Sub Area Link:
Document Type: Public Participation Plan / Community Relations Plan
Date Completed: 7/15/1997
Comments: Approval letter is not available in the Repository File Room

Title: 2013 Annual Site Report
Title Link: https://www.envirostor.dtsc.ca.gov/public/final_documents2?global_id=19360068&doc_id=60390754
Area Name:
Area Link:
Sub Area:
Sub Area Link:
Document Type: Operation and Maintenance Report
Date Completed: 1/29/2014
Comments: During calendar year 2013, inspections were performed at the Site on March 26, June 28, September 10 and December 10. Other activities performed during the 2013 calendar year included groundwater monitoring on March 15 and 16, 2012 and surveying of settlement markers on September 10, 2013.
During the groundwater monitoring event in March 2013, only the monitoring well RMW-2 had sufficient

groundwater for purging and sample collection; wells RMW-4 through RMW-7 yielded insufficient water, therefore, they were not able to be sample during this event.

Title: Hazardous Material Sample Analysis Request and Analysis
Title Link: https://www.envirostor.dtsc.ca.gov/public/final_documents2?global_id=19360068&doc_id=60394887
Area Name:
Area Link:
Sub Area:
Sub Area Link:
Document Type: Technical Report
Date Completed: 8/13/1997
Comments:

Title: REEC _ Drainage Plan (Stormwater Polution Prevention Plan)
Title Link: https://www.envirostor.dtsc.ca.gov/public/final_documents2?global_id=19360068&doc_id=60394286
Area Name:
Area Link:
Sub Area:
Sub Area Link:
Document Type: Technical Workplan
Date Completed: 5/6/1983
Comments:

Title: 5-Year Review
Title Link: https://www.envirostor.dtsc.ca.gov/public/final_documents2?global_id=19360068&doc_id=60352318
Area Name:
Area Link:
Sub Area:
Sub Area Link:
Document Type: 5 Year Review Workplan
Date Completed: 8/9/2016
Comments: FYR Work Plan was approved on August 9, 2016.

Title: Technical Data and Information Gaps
Title Link: https://www.envirostor.dtsc.ca.gov/public/final_documents2?global_id=19360068&enforcement_id=60394390
Area Name:
Area Link:
Sub Area:
Sub Area Link:
Document Type: Correspondence
Date Completed: 7/19/1994
Comments: Letter indicated that DTCS identified areas where there were technical data and information gap which had to be addressed prior to any site mitigation activities were proceeded on the site.

Title: Location and Size of Files Involved in the REEC Project
Title Link: https://www.envirostor.dtsc.ca.gov/public/final_documents2?global_id=19360068&enforcement_id=60394382
Area Name:
Area Link:
Sub Area:
Sub Area Link:
Document Type: Correspondence
Date Completed: 9/15/1993
Comments: Letter presented the location and size of files involved with forty subpoena associated with REEC Facility Project

Title: Request to Align Groundwater Monitor Program with Other Site Activites
Title Link: https://www.envirostor.dtsc.ca.gov/public/final_documents2?global_id=19360068&enforcement_id=60394857
Area Name:
Area Link:
Sub Area:
Sub Area Link:
Document Type: Correspondence
Date Completed: 4/12/1996
Comments: Request was made in order to assure that the proposed groundwater monitoring activity was undertaken pursuant to the guiding documents (i.e., Health and Safety Plan, Quality Assurance Project Plan and Sampling and Analysis Plan) which were required to be submitted with the RI/FS Workplan

Title: Groundwater Monitoring Well Installation - Field Schedule Information
Title Link: https://www.envirostor.dtsc.ca.gov/public/final_documents2?global_id=19360068&enforcement_id=60394352
Area Name:

Area Link:
Sub Area:
Sub Area Link:
Document Type: Correspondence
Date Completed: 5/7/1991
Comments:

Title: South Coast Air Quality Management District - Permit Renewals
Title Link: https://www.envirostor.dtsc.ca.gov/public/final_documents2?global_id=19360068&doc_id=60394878
Area Name:
Area Link:
Sub Area:
Sub Area Link:
Document Type: Other Report
Date Completed: 3/3/1997
Comments:

Title: DHS _ PCB Contaminated Soil Report
Title Link: https://www.envirostor.dtsc.ca.gov/public/final_documents2?global_id=19360068&doc_id=60394295
Area Name:
Area Link:
Sub Area:
Sub Area Link:
Document Type: Technical Report
Date Completed: 12/14/1983
Comments:

Title: Field Change Request
Title Link:
Area Name:
Area Link:
Sub Area:
Sub Area Link:
Document Type: Correspondence
Date Completed: 2/6/2007
Comments:

Title: City of Pasadena - Notification of Project Coordinator
Title Link: https://www.envirostor.dtsc.ca.gov/public/final_documents2?global_id=19360068&enforcement_id=60394208
Area Name:
Area Link:
Sub Area:
Sub Area Link:
Document Type: Correspondence
Date Completed: 1/2/1996
Comments: Letter sent by City of Pasadena on January 2, 1996

Title: C2REM Letter - Sampling Status and Availability of Samples
Title Link: https://www.envirostor.dtsc.ca.gov/public/final_documents2?global_id=19360068&enforcement_id=60394917
Area Name:
Area Link:
Sub Area:
Sub Area Link:
Document Type: Correspondence
Date Completed: 4/10/1998
Comments:

Title: Monthly Summary Report for December 2005
Title Link: https://www.envirostor.dtsc.ca.gov/public/final_documents2?global_id=19360068&doc_id=60393392
Area Name:
Area Link:
Sub Area:
Sub Area Link:
Document Type: Technical Report
Date Completed: 1/16/2006
Comments: Approval Letter is not available in the File Room

Title: Request for Documents Relatated to REEC Facility
Title Link: https://www.envirostor.dtsc.ca.gov/public/final_documents2?global_id=19360068&enforcement_id=60394387

Area Name:
Area Link:
Sub Area:
Sub Area Link:
Document Type: Correspondence
Date Completed: 4/13/1994
Comments: Letter issued by Morrison & Foerster

Title: Additional Site Characterization/Exploratory Boring Work Plan
Title Link: https://www.envirostor.dtsc.ca.gov/public/final_documents2?global_id=19360068&doc_id=60430962
Area Name:
Area Link:
Sub Area:
Sub Area Link:
Document Type: Site Characterization Workplan
Date Completed: 8/29/2017
Comments:

Title: 2010 Annual Site Report
Title Link: https://www.envirostor.dtsc.ca.gov/public/final_documents2?global_id=19360068&doc_id=60390751
Area Name:
Area Link:
Sub Area:
Sub Area Link:
Document Type: Operation and Maintenance Report
Date Completed: 1/31/2011
Comments: During calendar year 2010, semi-annual site inspections were performed on February 19 and August 30. Other activities performed during the 2010 calendar year included groundwater monitoring on March 24, 2010 and surveying of settlement markers on September 27, 2010.

Title: 2009 Annual Site Report
Title Link: https://www.envirostor.dtsc.ca.gov/public/final_documents2?global_id=19360068&doc_id=60390750
Area Name:
Area Link:
Sub Area:
Sub Area Link:
Document Type: Operation and Maintenance Report
Date Completed: 1/11/2010
Comments: During calendar year 2009, semi-annual site inspections were performed on February 2 and September 30, with a quarterly drainage inspection performed on November 19, 2009. Other activities performed during the 2009 calendar year included groundwater monitoring on March 4, 2009 and surveying of settlement markers on November 19, 2009.

Title: Five-Year Review Report
Title Link: https://www.envirostor.dtsc.ca.gov/public/final_documents2?global_id=19360068&doc_id=60413987
Area Name:
Area Link:
Sub Area:
Sub Area Link:
Document Type: 5 Year Review Reports
Date Completed: 12/22/2016
Comments:

Title: Certification
Title Link: https://www.envirostor.dtsc.ca.gov/public/final_documents2?global_id=19360068&enforcement_id=5010822
Area Name:
Area Link:
Sub Area:
Sub Area Link:
Document Type: Certification
Date Completed: 11/17/2009
Comments: Site was certified.

Title: Remedial Planning and Field Investigation
Title Link: https://www.envirostor.dtsc.ca.gov/public/final_documents2?global_id=19360068&doc_id=60393819
Area Name:
Area Link:
Sub Area:
Sub Area Link:

Document Type: Technical Report
Date Completed: 4/29/1986
Comments: Approval letter is not available in the Repository File Room

Title: Proposal for Work Plan for Sampling Concrete Surfaces for PCB Contamination
Title Link: https://www.envirostor.dtsc.ca.gov/public/final_documents2?global_id=19360068&doc_id=60394356
Area Name:
Area Link:
Sub Area:
Sub Area Link:
Document Type: Technical Workplan
Date Completed: 11/13/1991
Comments:

Title: Fact Sheet # 2
Title Link: https://www.envirostor.dtsc.ca.gov/public/final_documents2?global_id=19360068&doc_id=60394199
Area Name:
Area Link:
Sub Area:
Sub Area Link:
Document Type: Fact Sheets
Date Completed: 2/1/2001
Comments:

Title: DTSC Letter Review - Draft RI/FS Workplan
Title Link: https://www.envirostor.dtsc.ca.gov/public/final_documents2?global_id=19360068&enforcement_id=60394914
Area Name:
Area Link:
Sub Area:
Sub Area Link:
Document Type: Correspondence
Date Completed: 6/28/2000
Comments:

Title: Administrative Record List
Title Link: https://www.envirostor.dtsc.ca.gov/public/final_documents2?global_id=19360068&doc_id=60394912
Area Name:
Area Link:
Sub Area:
Sub Area Link:
Document Type: Other Report
Date Completed: 2/6/1998
Comments:

Title: Monthly Summary Report for October 2005
Title Link: https://www.envirostor.dtsc.ca.gov/public/final_documents2?global_id=19360068&doc_id=60393384
Area Name:
Area Link:
Sub Area:
Sub Area Link:
Document Type: Technical Report
Date Completed: 11/15/2005
Comments: Approval Letter is not available in the File Room

Title: Monthly Summary Report for June 2006
Title Link: https://www.envirostor.dtsc.ca.gov/public/final_documents2?global_id=19360068&doc_id=60393403
Area Name:
Area Link:
Sub Area:
Sub Area Link:
Document Type: Technical Report
Date Completed: 7/17/2006
Comments: Approval Letter is not available in the File Room

Title: Memorandum - Information on the Drinking Water Wells for the City of Pico Rivera - 1994
Title Link: https://www.envirostor.dtsc.ca.gov/public/final_documents2?global_id=19360068&enforcement_id=60393864
Area Name:
Area Link:
Sub Area:

Sub Area Link:
Document Type: Correspondence
Date Completed: 5/16/1994
Comments: Memorandum informed status of drinking water wells near REEC site - 1994

Title: 5-Year Review of Remedial Action - Letter Request
Title Link: https://www.envirostor.dtsc.ca.gov/public/final_documents2?global_id=19360068&enforcement_id=60405513
Area Name:
Area Link:
Sub Area:
Sub Area Link:
Document Type: Correspondence
Date Completed: 2/5/2016
Comments: Letter issued on 2/5/2016

Title: Notification of Field Sampling and Field Activity
Title Link: https://www.envirostor.dtsc.ca.gov/public/final_documents2?global_id=19360068&enforcement_id=60393453
Area Name:
Area Link:
Sub Area:
Sub Area Link:
Document Type: Correspondence
Date Completed: 9/6/2005
Comments: Letter submitted on September 6, 2005

Title: Monthly Summary Report for October 2006
Title Link: https://www.envirostor.dtsc.ca.gov/public/final_documents2?global_id=19360068&doc_id=60393412
Area Name:
Area Link:
Sub Area:
Sub Area Link:
Document Type: Technical Report
Date Completed: 11/15/2006
Comments: Approval Letter is not available in the File Room

Title: 2009 Annual Groundwater Monitoring Report
Title Link: https://www.envirostor.dtsc.ca.gov/public/final_documents2?global_id=19360068&doc_id=60251968
Area Name:
Area Link:
Sub Area:
Sub Area Link:
Document Type: Operation and Maintenance Report
Date Completed: 9/1/2010
Comments: Approved

Title: Annual Site Report
Title Link: https://www.envirostor.dtsc.ca.gov/public/final_documents2?global_id=19360068&doc_id=60390759
Area Name:
Area Link:
Sub Area:
Sub Area Link:
Document Type: Operation and Maintenance Report
Date Completed: 6/28/2019
Comments: Annual Site report is accepted

Title: County of Los Angeles_Department of County Engineer_Project Planning and Pollution Control Division _ Inspection Report
Title Link: https://www.envirostor.dtsc.ca.gov/public/final_documents2?global_id=19360068&doc_id=60394240
Area Name:
Area Link:
Sub Area:
Sub Area Link:
Document Type: Other Report
Date Completed: 4/7/1981
Comments:

Title: Annual DTSC Oversight Cost Estimate FY 2017/2018
Title Link: https://www.envirostor.dtsc.ca.gov/public/final_documents2?global_id=19360068&enforcement_id=60431503
Area Name:

Area Link:
Sub Area:
Sub Area Link:
Document Type: Annual Oversight Cost Estimate
Date Completed: 8/18/2017
Comments:

Title: Monthly Summary Report for September 2005
Title Link: https://www.envirostor.dtsc.ca.gov/public/final_documents2?global_id=19360068&doc_id=60393382
Area Name:
Area Link:
Sub Area:
Sub Area Link:
Document Type: Technical Report
Date Completed: 10/17/2005
Comments: Approval Letter is not available in the File Room

Title: Remedial Action Plan - REEC
Title Link: https://www.envirostor.dtsc.ca.gov/public/final_documents2?global_id=19360068&doc_id=60394940
Area Name:
Area Link:
Sub Area:
Sub Area Link:
Document Type: Remedial Action Plan
Date Completed: 1/10/2002
Comments:

Title: California Regional Water Quality Control Board - Los Angeles Region - NO APPROVAL - Stormwater Discharge and Waste Spillage
Title Link: https://www.envirostor.dtsc.ca.gov/public/final_documents2?global_id=19360068&enforcement_id=60394257
Area Name:
Area Link:
Sub Area:
Sub Area Link:
Document Type: Correspondence
Date Completed: 3/8/1982
Comments:

Title: Memorandum - Census and Geographical Data - City of Pico Rivera and Montebello
Title Link: https://www.envirostor.dtsc.ca.gov/public/final_documents2?global_id=19360068&enforcement_id=60393862
Area Name:
Area Link:
Sub Area:
Sub Area Link:
Document Type: Correspondence
Date Completed: 5/11/1994
Comments: Memorandum indicated resident population in cities of Pico Rivera and Montebello

Title: Workplan for Investigation to Support Remedial Action Plan
Title Link: https://www.envirostor.dtsc.ca.gov/public/final_documents2?global_id=19360068&doc_id=60394979
Area Name:
Area Link:
Sub Area:
Sub Area Link:
Document Type: Technical Workplan
Date Completed: 3/28/2003
Comments:

Title: Background Concentration and PEA-based Criteria
Title Link: https://www.envirostor.dtsc.ca.gov/public/final_documents2?global_id=19360068&doc_id=60394932
Area Name:
Area Link:
Sub Area:
Sub Area Link:
Document Type: Technical Report
Date Completed: 2/11/2000
Comments:

Title: DHS Letter Report - PCB Contaminated Soil

Title Link: https://www.envirostor.dtsc.ca.gov/public/final_documents2?global_id=19360068&doc_id=60394297
Area Name:
Area Link:
Sub Area:
Sub Area Link:
Document Type: Technical Report
Date Completed: 3/27/1984
Comments:

Title: 2008 Annual Groundwater Monitoring Report
Title Link: https://www.envirostor.dtsc.ca.gov/public/final_documents2?global_id=19360068&doc_id=60393441
Area Name:
Area Link:
Sub Area:
Sub Area Link:
Document Type: Operation and Maintenance Report
Date Completed: 4/15/2008
Comments: Approval Letter is not available in the File Room

Title: County of Los Angeles_Department of County Engineer - Sanitation Division - Investigation Report
Title Link: https://www.envirostor.dtsc.ca.gov/public/final_documents2?global_id=19360068&doc_id=60394238
Area Name:
Area Link:
Sub Area:
Sub Area Link:
Document Type: Other Report
Date Completed: 4/6/1981
Comments:

Title: Toxics Assessment Group - Request of Clarification
Title Link: https://www.envirostor.dtsc.ca.gov/public/final_documents2?global_id=19360068&enforcement_id=60394884
Area Name:
Area Link:
Sub Area:
Sub Area Link:
Document Type: Correspondence
Date Completed: 7/29/1997
Comments:

Title: DHS - Statement of Facts of Investigation held June 18, 1984
Title Link: https://www.envirostor.dtsc.ca.gov/public/final_documents2?global_id=19360068&doc_id=60394321
Area Name:
Area Link:
Sub Area:
Sub Area Link:
Document Type: Technical Report
Date Completed: 7/1/1984
Comments:

Title: REEC Self Monitoring and Reporting
Title Link: https://www.envirostor.dtsc.ca.gov/public/final_documents2?global_id=19360068&enforcement_id=60394221
Area Name:
Area Link:
Sub Area:
Sub Area Link:
Document Type: Correspondence
Date Completed: 2/15/1985
Comments: Letter sent on February 15, 1985 - Report is not available in the Repository File Room

Title: Rosen's Electric Site: Public Participation Plan
Title Link: https://www.envirostor.dtsc.ca.gov/public/final_documents2?global_id=19360068&enforcement_id=60394882
Area Name:
Area Link:
Sub Area:
Sub Area Link:
Document Type: Correspondence
Date Completed: 5/16/1997
Comments:

Title: City of Pico Rivera - Notice of Violation and Order to Comply
Title Link: https://www.envirostor.dtsc.ca.gov/public/final_documents2?global_id=19360068&enforcement_id=60394224
Area Name:
Area Link:
Sub Area:
Sub Area Link:
Document Type: Letter - Notice
Date Completed: 4/2/1975
Comments: Notice of Violation issued by the City of Pico Rivera on April 2, 1975. Discharge of industrial waste and failure to submit plant and correct the violations.

Title: New Individual for Southern California Edison Company's Sevice of Process
Title Link: https://www.envirostor.dtsc.ca.gov/public/final_documents2?global_id=19360068&enforcement_id=60394400
Area Name:
Area Link:
Sub Area:
Sub Area Link:
Document Type: Correspondence
Date Completed: 10/4/1995
Comments: Letter issued by Southern California Edison Company indicating a new individual for service process

Title: Screening Site Inspection Reassessement
Title Link: https://www.envirostor.dtsc.ca.gov/public/final_documents2?global_id=19360068&doc_id=60394339
Area Name:
Area Link:
Sub Area:
Sub Area Link:
Document Type: Site Screening
Date Completed: 7/13/1990
Comments:

Title: Letter Report - Disposal of PCB Contaminated Soil in Roll-off Bin
Title Link: https://www.envirostor.dtsc.ca.gov/public/final_documents2?global_id=19360068&doc_id=60394336
Area Name:
Area Link:
Sub Area:
Sub Area Link:
Document Type: Other Report
Date Completed: 9/25/1989
Comments:

Title: Weekly Construction Meeting Minutes
Title Link: https://www.envirostor.dtsc.ca.gov/public/final_documents2?global_id=19360068&doc_id=60393455
Area Name:
Area Link:
Sub Area:
Sub Area Link:
Document Type: Other Report
Date Completed: 10/17/2006
Comments: Submitted document is a meeting minutes. There is no requirement for DTSC approval

Title: 2015 Annual Site Report
Title Link: https://www.envirostor.dtsc.ca.gov/public/final_documents2?global_id=19360068&doc_id=60405340
Area Name:
Area Link:
Sub Area:
Sub Area Link:
Document Type: Operation and Maintenance Report
Date Completed: 4/18/2016
Comments:

Title: Anlytical Results EPA Method 8280
Title Link: https://www.envirostor.dtsc.ca.gov/public/final_documents2?global_id=19360068&doc_id=60394897
Area Name:
Area Link:
Sub Area:
Sub Area Link:
Document Type: Other Report
Date Completed: 11/6/1997

Comments:

Title: Request of Extension
Title Link: https://www.envirostor.dtsc.ca.gov/public/final_documents2?global_id=19360068&enforcement_id=60394403
Area Name:
Area Link:
Sub Area:
Sub Area Link:
Document Type: Correspondence
Date Completed: 12/29/1995
Comments: City of Anaheim and City of Los Angeles requested extension to discuss the Imminent and Substantial Endangerment Determination and Remedial Action Order

Title: Individual Grant Deed _Irvin Rosen
Title Link: https://www.envirostor.dtsc.ca.gov/public/final_documents2?global_id=19360068&doc_id=60393316
Area Name:
Area Link:
Sub Area:
Sub Area Link:
Document Type: Financial Assurance Documentation
Date Completed: 8/31/1990
Comments:

Title: Notice of Proposed Determination of Non-Compliance with Imminent and Substantial Endangermetn Determination and Remedial Action Order No. I&SE - RAO 05/06-002
Title Link: https://www.envirostor.dtsc.ca.gov/public/final_documents2?global_id=19360068&enforcement_id=60393377
Area Name:
Area Link:
Sub Area:
Sub Area Link:
Document Type: Letter - Notice
Date Completed: 12/5/2005
Comments: Letter issued on December 5, 2005

Title: Designated Project Enginner/Geologist - REEC
Title Link: https://www.envirostor.dtsc.ca.gov/public/final_documents2?global_id=19360068&enforcement_id=60394856
Area Name:
Area Link:
Sub Area:
Sub Area Link:
Document Type: Correspondence
Date Completed: 4/12/1996
Comments: Fluor Daniel Environmental Services was selected by REEC to act on their behalf as Project Engineer

Title: County of Los Angeles - Department of Health Services - Approval of PCB contaminated soil clean-up activities
Title Link: https://www.envirostor.dtsc.ca.gov/public/final_documents2?global_id=19360068&enforcement_id=60394263
Area Name:
Area Link:
Sub Area:
Sub Area Link:
Document Type: Correspondence
Date Completed: 5/11/1982
Comments: DHS issued an approval letter on May 11, 1982 in regards to clean-up activities of PCB Contaminated Soil

Title: REEC Letter - Clean-up Activites Schedule
Title Link: https://www.envirostor.dtsc.ca.gov/public/final_documents2?global_id=19360068&enforcement_id=60394288
Area Name:
Area Link:
Sub Area:
Sub Area Link:
Document Type: Correspondence
Date Completed: 6/1/1983
Comments: REEC Letter indicating that areas located within property limits will be clean and contaminated soil will be placed into 55-gallon drums

Title: Estimated oversight cost 2018-19
Title Link: https://www.envirostor.dtsc.ca.gov/public/final_documents2?global_id=19360068&enforcement_id=60452796
Area Name:
Area Link:

Sub Area:
Sub Area Link:
Document Type: Annual Oversight Cost Estimate
Date Completed: 9/28/2018
Comments:

Title: Imminent & Substantial Endangerment Order and Remedial Action Order
Title Link: https://www.envirostor.dtsc.ca.gov/public/final_documents2?global_id=19360068&enforcement_id=6011291
Area Name:
Area Link:
Sub Area:
Sub Area Link:
Document Type: Imminent and/or Substantial Endangerment Order
Date Completed: 7/19/2005
Comments: Order Issued.

Title: DHS _ Hazardous Materials Sample Analyses Request
Title Link: https://www.envirostor.dtsc.ca.gov/public/final_documents2?global_id=19360068&doc_id=60394303
Area Name:
Area Link:
Sub Area:
Sub Area Link:
Document Type: Other Report
Date Completed: 5/11/1984
Comments:

Title: Termination of O&M Trust Agreement related to DTSC Consent Agreement HSA-CA 08/09-130
Title Link: https://www.envirostor.dtsc.ca.gov/public/final_documents2?global_id=19360068&doc_id=60405708
Area Name:
Area Link:
Sub Area:
Sub Area Link:
Document Type: Financial Assurance Documentation
Date Completed: 2/10/2016
Comments:

Title: 2009 Annual Groundwater Monitoring Report
Title Link: https://www.envirostor.dtsc.ca.gov/public/final_documents2?global_id=19360068&doc_id=60389719
Area Name:
Area Link:
Sub Area:
Sub Area Link:
Document Type: Operation and Maintenance Report
Date Completed: 2/27/2015
Comments: Draft Document was accept as final. Any discrepancy will be addressed in future monitoring reports

Title: Monthly Summary Report for July 2006
Title Link: https://www.envirostor.dtsc.ca.gov/public/final_documents2?global_id=19360068&doc_id=60393405
Area Name:
Area Link:
Sub Area:
Sub Area Link:
Document Type: Technical Report
Date Completed: 8/15/2006
Comments: Approval Letter is not available in the File Room

Title: Workplan Investigation to Support Remedial Action Plan
Title Link: https://www.envirostor.dtsc.ca.gov/public/final_documents2?global_id=19360068&doc_id=60393969
Area Name:
Area Link:
Sub Area:
Sub Area Link:
Document Type: Technical Workplan
Date Completed: 6/5/2003
Comments:

Title: 2000 Groundwater Montioring Report - First Quarter
Title Link: https://www.envirostor.dtsc.ca.gov/public/final_documents2?global_id=19360068&doc_id=60393973
Area Name:

Area Link:
Sub Area:
Sub Area Link:
Document Type: Monitoring Report
Date Completed: 6/28/2000
Comments: Approval letter is not available in the Repository File Room

Title: Monthly Summary Report for August 2006
Title Link: https://www.envirostor.dtsc.ca.gov/public/final_documents2?global_id=19360068&doc_id=60393408
Area Name:
Area Link:
Sub Area:
Sub Area Link:
Document Type: Technical Report
Date Completed: 9/15/2006
Comments: Approval Letter is not available in the File Room

Title: Monthly Summary Report for December 2006
Title Link: https://www.envirostor.dtsc.ca.gov/public/final_documents2?global_id=19360068&doc_id=60393416
Area Name:
Area Link:
Sub Area:
Sub Area Link:
Document Type: Technical Report
Date Completed: 1/15/2007
Comments: Approval Letter is not available in the File Room

Title: Uniform Hazardous Waste Manifest
Title Link: https://www.envirostor.dtsc.ca.gov/public/final_documents2?global_id=19360068&doc_id=60394251
Area Name:
Area Link:
Sub Area:
Sub Area Link:
Document Type: Other Report
Date Completed: 8/1/1981
Comments:

Title: Discovery
Title Link:
Area Name:
Area Link:
Sub Area:
Sub Area Link:
Document Type: * Discovery
Date Completed: 4/15/1981
Comments: FACILITY IDENTIFIED FAC ID LACE CO ENGR. STORAGE & SCRAPING OF TRANSFORM PONDING OF LIQUIDS ON PROPERTY.

Title: Letter Summary of Meeting Held on November 17, 1994
Title Link: https://www.envirostor.dtsc.ca.gov/public/final_documents2?global_id=19360068&enforcement_id=60394398
Area Name:
Area Link:
Sub Area:
Sub Area Link:
Document Type: Correspondence
Date Completed: 12/16/1996
Comments:

Title: Monthly Summary Report for March 2006
Title Link: https://www.envirostor.dtsc.ca.gov/public/final_documents2?global_id=19360068&doc_id=60393397
Area Name:
Area Link:
Sub Area:
Sub Area Link:
Document Type: Technical Report
Date Completed: 4/17/2006
Comments: Approval Letter is not available in the File Room

Title: California Hazard Ranking System - Guidance Manual

Title Link: https://www.envirostor.dtsc.ca.gov/public/final_documents2?global_id=19360068&doc_id=60393868
Area Name:
Area Link:
Sub Area:
Sub Area Link:
Document Type: Other Report
Date Completed: 8/1/1988
Comments:

Title: DHS _Facility Inspection Report
Title Link: https://www.envirostor.dtsc.ca.gov/public/final_documents2?global_id=19360068&doc_id=60394315
Area Name:
Area Link:
Sub Area:
Sub Area Link:
Document Type: Other Report
Date Completed: 6/18/1984
Comments:

Title: 2016 REEC Annual Site Inspection Report - DTSC
Title Link: https://www.envirostor.dtsc.ca.gov/public/final_documents2?global_id=19360068&enforcement_id=60409840
Area Name:
Area Link:
Sub Area:
Sub Area Link:
Document Type: Land Use Restriction - Site Inspection/Visit
Date Completed: 5/31/2016
Comments: Report reviewed and approved on May 31, 2016

Title: Monthly Summary Report for March 2007
Title Link: https://www.envirostor.dtsc.ca.gov/public/final_documents2?global_id=19360068&doc_id=60393423
Area Name:
Area Link:
Sub Area:
Sub Area Link:
Document Type: Technical Report
Date Completed: 4/16/2007
Comments: Approval Letter is not available in the File Room

Title: County of Los Angeles - Office of the District Attorney - Decision of not Initiate a Lawsuit -
Title Link: https://www.envirostor.dtsc.ca.gov/public/final_documents2?global_id=19360068&enforcement_id=60394947
Area Name:
Area Link:
Sub Area:
Sub Area Link:
Document Type: Correspondence
Date Completed: 1/22/1982
Comments:

Title: Monthly Summary Report for November 2006
Title Link:
Area Name:
Area Link:
Sub Area:
Sub Area Link:
Document Type: Technical Report
Date Completed: 12/15/2006
Comments: Approval Letter is not available in the File Room

Title: 2008 Annual Site Report
Title Link: https://www.envirostor.dtsc.ca.gov/public/final_documents2?global_id=19360068&doc_id=60393443
Area Name:
Area Link:
Sub Area:
Sub Area Link:
Document Type: Operation and Maintenance Report
Date Completed: 6/23/2009
Comments: Approval Letter is not available in the File Room

Title: Hazardous Material Sample Analysis Request and Analysis
Title Link: https://www.envirostor.dtsc.ca.gov/public/final_documents2?global_id=19360068&doc_id=60394885
Area Name:
Area Link:
Sub Area:
Sub Area Link:
Document Type: Technical Report
Date Completed: 8/12/1997
Comments:

Title: Operations and Maintenance Workplan / Report
Title Link: https://www.envirostor.dtsc.ca.gov/public/final_documents2?global_id=19360068&doc_id=5010821
Area Name:
Area Link:
Sub Area:
Sub Area Link:
Document Type: Operation and Maintenance Plan
Date Completed: 9/5/2007
Comments: The report details the schedule for maintenance of the cap and groundwater monitoring.

Title: EPA TSCA Inspection Report
Title Link: https://www.envirostor.dtsc.ca.gov/public/final_documents2?global_id=19360068&doc_id=60394204
Area Name:
Area Link:
Sub Area:
Sub Area Link:
Document Type: Technical Report
Date Completed: 1/20/1984
Comments:

Title: Technical Memorandum No. 1 - Proposed Additional Offsite Soil Sampling
Title Link: https://www.envirostor.dtsc.ca.gov/public/final_documents2?global_id=19360068&doc_id=60394936
Area Name:
Area Link:
Sub Area:
Sub Area Link:
Document Type: Technical Report
Date Completed: 6/20/2000
Comments:

Title: Hazardous Material Sample Analysis Request and Analysis
Title Link: https://www.envirostor.dtsc.ca.gov/public/final_documents2?global_id=19360068&doc_id=60394902
Area Name:
Area Link:
Sub Area:
Sub Area Link:
Document Type: Other Report
Date Completed: 11/13/1997
Comments:

Title: Interim Report and Site Mitigation Study Report
Title Link: https://www.envirostor.dtsc.ca.gov/public/final_documents2?global_id=19360068&doc_id=60393831
Area Name:
Area Link:
Sub Area:
Sub Area Link:
Document Type: Feasibility Study Report
Date Completed: 7/12/1990
Comments: Approval Letter is not available in the Repository File Room

Title: Site code Correction to Docket No. HSA-CA 08/09-130
Title Link: https://www.envirostor.dtsc.ca.gov/public/final_documents2?global_id=19360068&enforcement_id=60403506
Area Name:
Area Link:
Sub Area:
Sub Area Link:
Document Type: Amendment - Order/Agreement
Date Completed: 12/2/2015
Comments: Notification Letter issued on December 2, 2015

Title: Site Screening
Title Link:
Area Name:
Area Link:
Sub Area:
Sub Area Link:
Document Type: Site Screening
Date Completed: 7/28/1993
Comments: LA County referred site to DTSC for state oversight on March 3, 1993. The county was responsible for the oversight of investigations over the last three years. The referral is based on the state's experience with GW investigations. Investigations indicate soil contamiantion as high as 2400 ppm, 17 ppb of PCB degredation products (ie. 1,4 - dichloro- benzene) in GW, and C12-C30 chains of oil as deep as twenty feet bgs in the saturated zone.

Title: Response to required Financial Assurance documents
Title Link: https://www.envirostor.dtsc.ca.gov/public/final_documents2?global_id=19360068&enforcement_id=60392974
Area Name:
Area Link:
Sub Area:
Sub Area Link:
Document Type: Correspondence
Date Completed: 5/26/2015
Comments: Email sent to Responsible Party addressing submitted questions.

Title: REEC Facility Profile Report
Title Link: https://www.envirostor.dtsc.ca.gov/public/final_documents2?global_id=19360068&doc_id=60394213
Area Name:
Area Link:
Sub Area:
Sub Area Link:
Document Type: Other Report
Date Completed: 1/7/1991
Comments:

Title: Application for Acess to Union Pacific Railroad Property
Title Link: https://www.envirostor.dtsc.ca.gov/public/final_documents2?global_id=19360068&enforcement_id=60394890
Area Name:
Area Link:
Sub Area:
Sub Area Link:
Document Type: Correspondence
Date Completed: 8/8/1997
Comments:

Title: City of Pico Rivera - Notice of Violation and Order to Comply
Title Link: https://www.envirostor.dtsc.ca.gov/public/final_documents2?global_id=19360068&enforcement_id=60394237
Area Name:
Area Link:
Sub Area:
Sub Area Link:
Document Type: Letter - Notice
Date Completed: 4/6/1981
Comments: City of Pico Rivera issued a Notice of Violation and Order to Comply : Immediately cease and desist from discharging wastewater to the ground from transformer washing operation

Title: DTSC Letter- Current Status Update - Manzanar Action Committee
Title Link: https://www.envirostor.dtsc.ca.gov/public/final_documents2?global_id=19360068&enforcement_id=60394911
Area Name:
Area Link:
Sub Area:
Sub Area Link:
Document Type: Correspondence
Date Completed: 1/23/1998
Comments:

Title: South Coast Air Quality Management District - Permit to Operate
Title Link: https://www.envirostor.dtsc.ca.gov/public/final_documents2?global_id=19360068&doc_id=60394871
Area Name:

Area Link:
Sub Area:
Sub Area Link:
Document Type: Other Report
Date Completed: 11/1/1996
Comments:

Title: TAG Community - Request of Information
Title Link: https://www.envirostor.dtsc.ca.gov/public/final_documents2?global_id=19360068&enforcement_id=60394910
Area Name:
Area Link:
Sub Area:
Sub Area Link:
Document Type: Correspondence
Date Completed: 1/14/1998
Comments:

Title: County of Los Angeles_Department of County Engineer_ Site Drainage Plan
Title Link: https://www.envirostor.dtsc.ca.gov/public/final_documents2?global_id=19360068&enforcement_id=60394290
Area Name:
Area Link:
Sub Area:
Sub Area Link:
Document Type: Correspondence
Date Completed: 8/16/1983
Comments: Drainage Plan was not approved. Letter included several comments to be addressed

Title: Monthly Summary Report for April 2006
Title Link: https://www.envirostor.dtsc.ca.gov/public/final_documents2?global_id=19360068&doc_id=60393399
Area Name:
Area Link:
Sub Area:
Sub Area Link:
Document Type: Technical Report
Date Completed: 5/15/2006
Comments: Approval Letter is not available in the File Room

Title: Stormwater Montioring and Site Evaluation Report
Title Link: https://www.envirostor.dtsc.ca.gov/public/final_documents2?global_id=19360068&doc_id=60393975
Area Name:
Area Link:
Sub Area:
Sub Area Link:
Document Type: Technical Report
Date Completed: 6/1/2000
Comments: Approval letter is not available in the Repository File Room

Title: REEC Self Monitoring and Reporting
Title Link: https://www.envirostor.dtsc.ca.gov/public/final_documents2?global_id=19360068&enforcement_id=60394289
Area Name:
Area Link:
Sub Area:
Sub Area Link:
Document Type: Correspondence
Date Completed: 7/18/1983
Comments: Letter sent on June 18, 1983 - Report are not available in the Repository File Room

Title: 30-day Extension to Financial Assurance Request Letter
Title Link: https://www.envirostor.dtsc.ca.gov/public/final_documents2?global_id=19360068&enforcement_id=60392558
Area Name:
Area Link:
Sub Area:
Sub Area Link:
Document Type: Correspondence
Date Completed: 5/11/2015
Comments: Email sent to Dean Charles, REEC Project Coordinator – de maximis, inc., allowing a 30-day extension to submit to DTSC documents related to O&M Financial Assurance Requirement. Revised closing date for document submission is June 13, 2015.

Title: Remedial Investigation / Feasibility Study
Title Link: https://www.envirostor.dtsc.ca.gov/public/final_documents2?global_id=19360068&doc_id=5010826
Area Name:
Area Link:
Sub Area:
Sub Area Link:
Document Type: Remedial Investigation / Feasibility Study
Date Completed: 12/6/2000
Comments: The Remedial Investigation showed on-site PCB, dioxin-furan soil contamination; on-site PCB and VOC groundwater contamination; and off-site PCB soil and groundwater contamination. Detailed analysis of alternatives in the Feasibility Study included an asphalt cap, thermal blankets and wells, and excavation.

Title: Proposal for Site Investigation to Determine Lateral Extent of Soil Contaminated with PCB
Title Link: https://www.envirostor.dtsc.ca.gov/public/final_documents2?global_id=19360068&enforcement_id=60394350
Area Name:
Area Link:
Sub Area:
Sub Area Link:
Document Type: Correspondence
Date Completed: 2/8/1991
Comments: Proposal Letter submitted on February 8, 1991. DTSC comments regarding subject letter is not available in the Repository File Room

Title: Rosen's Electric Site: Fence and Post
Title Link: https://www.envirostor.dtsc.ca.gov/public/final_documents2?global_id=19360068&enforcement_id=60394860
Area Name:
Area Link:
Sub Area:
Sub Area Link:
Document Type: Correspondence
Date Completed: 5/22/1996
Comments: Letter informed that the fence and signs met all the requirement of Section 5.1.2 of the I&?SE 95/96-003

Title: Draft RI/FS Work Plan - Cover Letter
Title Link: https://www.envirostor.dtsc.ca.gov/public/final_documents2?global_id=19360068&enforcement_id=60394861
Area Name:
Area Link:
Sub Area:
Sub Area Link:
Document Type: Correspondence
Date Completed: 5/31/1996
Comments: Cover Letter of submitted Draft RI/FS Work Plan prepared by Fluor Daniel Environmental

Title: 2013 REEC Annual Site Inspection Report
Title Link:
Area Name:
Area Link:
Sub Area:
Sub Area Link:
Document Type: Land Use Restriction - Site Inspection/Visit
Date Completed: 10/11/2013
Comments: Completed. Capped area in AOC1 is in good shape though drums on site. AOC2 is in bad shape. Clarifer is open. See report

Title: REEC Field Sampling Report
Title Link: https://www.envirostor.dtsc.ca.gov/public/final_documents2?global_id=19360068&doc_id=60394217
Area Name:
Area Link:
Sub Area:
Sub Area Link:
Document Type: Technical Report
Date Completed: 1/9/1998
Comments:

Title: City of Los Angeles - Consumer and Environment Protection Division - Information about Alleging Multiple Violation
Title Link: https://www.envirostor.dtsc.ca.gov/public/final_documents2?global_id=19360068&enforcement_id=60394250
Area Name:
Area Link:
Sub Area:

Sub Area Link:
Document Type: Correspondence
Date Completed: 7/8/1981
Comments: Letter issued by County of Los Angeles - Consumer and Environment Protection Division. Letter indicated that there were multiple violations of existing California Code and a lawsuit will be filed against REEC

Title: Monthly Summary Report for February 2007
Title Link: https://www.envirostor.dtsc.ca.gov/public/final_documents2?global_id=19360068&doc_id=60393420
Area Name:
Area Link:
Sub Area:
Sub Area Link:
Document Type: Technical Report
Date Completed: 3/15/2007
Comments: Approval Letter is not available in the File Room

Title: Memorandum of Meeting held on November 17, 1994
Title Link: https://www.envirostor.dtsc.ca.gov/public/final_documents2?global_id=19360068&enforcement_id=60394397
Area Name:
Area Link:
Sub Area:
Sub Area Link:
Document Type: Correspondence
Date Completed: 11/29/1994
Comments: Memorandum of a meeting held on November 17, 1994 among DTSC's representatives and representatives from seven companies or municipalities which sent large numbers of electrical transformers to the REEC Facility.

Title: 1999 Groundwater Sampling and Analysis Report
Title Link: https://www.envirostor.dtsc.ca.gov/public/final_documents2?global_id=19360068&doc_id=60393965
Area Name:
Area Link:
Sub Area:
Sub Area Link:
Document Type: Monitoring Report
Date Completed: 3/12/1999
Comments: Approval letter is not available in the Repository File Room

Title: Communication that DTSC will be the lead agency for REEC Facilty
Title Link: https://www.envirostor.dtsc.ca.gov/public/final_documents2?global_id=19360068&enforcement_id=60394361
Area Name:
Area Link:
Sub Area:
Sub Area Link:
Document Type: Correspondence
Date Completed: 5/5/1993
Comments: Letter issued by County of Los Angeles - Fire Department

Title: California Communities Against Toxics - Request of Information
Title Link: https://www.envirostor.dtsc.ca.gov/public/final_documents2?global_id=19360068&enforcement_id=60394906
Area Name:
Area Link:
Sub Area:
Sub Area Link:
Document Type: Correspondence
Date Completed: 12/16/1997
Comments:

Title: Screening Site Inspection Reassessement
Title Link: https://www.envirostor.dtsc.ca.gov/public/final_documents2?global_id=19360068&doc_id=60393839
Area Name:
Area Link:
Sub Area:
Sub Area Link:
Document Type: Preliminary Assessment Report
Date Completed: 7/13/1990
Comments: Subject document recommended (US EPA)Not Further Remedial Action. Subsequent investigation indicated that subject site pose risk to Human Health and the Environment. Envirostor selection reflects information provided in subsequent investigation - further remedial action was resquested

Title: Inspection Warrant - REEC and Affidavit
Title Link: https://www.envirostor.dtsc.ca.gov/public/final_documents2?global_id=19360068&enforcement_id=60394916
Area Name:
Area Link:
Sub Area:
Sub Area Link:
Document Type: Inspection Warrant
Date Completed: 3/30/1998
Comments:

Title: Proposition 65 Notification
Title Link: https://www.envirostor.dtsc.ca.gov/public/final_documents2?global_id=19360068&enforcement_id=60394924
Area Name:
Area Link:
Sub Area:
Sub Area Link:
Document Type: Correspondence
Date Completed: 5/11/1999
Comments:

Title: County of Los Angeles_Department of County Engineer_Industrial Waste Division_Chemicall Analyis of Sample
Title Link: https://www.envirostor.dtsc.ca.gov/public/final_documents2?global_id=19360068&doc_id=60394226
Area Name:
Area Link:
Sub Area:
Sub Area Link:
Document Type: Other Report
Date Completed: 4/9/1975
Comments:

Title: Transformers sold to REEC that allegely did not contain mineral oil with PCBs
Title Link: https://www.envirostor.dtsc.ca.gov/public/final_documents2?global_id=19360068&enforcement_id=60394291
Area Name:
Area Link:
Sub Area:
Sub Area Link:
Document Type: Correspondence
Date Completed: 9/1/1983
Comments: Clarification about some transformers that allegedly did not contain mineral oil with PCBs at the time of purchasing transaction. Later REEC was informed that these transformers had mineral oil with PCBs

Title: County of Los Angeles_Department of County Engineer - Sanitation Division - Investigation Report
Title Link: https://www.envirostor.dtsc.ca.gov/public/final_documents2?global_id=19360068&doc_id=60394276
Area Name:
Area Link:
Sub Area:
Sub Area Link:
Document Type: Other Report
Date Completed: 3/30/1983
Comments:

Title: Response to Community Assessment Questionnaire
Title Link: https://www.envirostor.dtsc.ca.gov/public/final_documents2?global_id=19360068&doc_id=60394864
Area Name:
Area Link:
Sub Area:
Sub Area Link:
Document Type: Community Profile
Date Completed: 7/20/1996
Comments:

Title: Deed Restriction-Rosen's property
Title Link: https://www.envirostor.dtsc.ca.gov/public/final_documents2?global_id=19360068&enforcement_id=6009544
Area Name:
Area Link:
Sub Area:
Sub Area Link:
Document Type: Land Use Restriction
Date Completed: 11/5/2009

Comments: The Rosen's RP group has not reached agreement on the documents.

Title: Dioxin and Furan Anlyses
Title Link: https://www.envirostor.dtsc.ca.gov/public/final_documents2?global_id=19360068&doc_id=60394918
Area Name:
Area Link:
Sub Area:
Sub Area Link:
Document Type: Other Report
Date Completed: 8/4/1998
Comments:

Title: REEC Self Monitoring and Reporting
Title Link: https://www.envirostor.dtsc.ca.gov/public/final_documents2?global_id=19360068&enforcement_id=60394285
Area Name:
Area Link:
Sub Area:
Sub Area Link:
Document Type: Correspondence
Date Completed: 4/19/1983
Comments: Letter sent on April 19, 1983 - Report are not available in the Repository File Room

Title: Communication Plan and Coordination Plan
Title Link: https://www.envirostor.dtsc.ca.gov/public/final_documents2?global_id=19360068&doc_id=60393380
Area Name:
Area Link:
Sub Area:
Sub Area Link:
Document Type: Public Participation Plan / Community Relations Plan
Date Completed: 8/18/2005
Comments: Approval letter is not available in the File Room

Title: Proposed On-Site Soil Sampling/Leach Testing
Title Link: https://www.envirostor.dtsc.ca.gov/public/final_documents2?global_id=19360068&enforcement_id=60394949
Area Name:
Area Link:
Sub Area:
Sub Area Link:
Document Type: Correspondence
Date Completed: 5/10/2002
Comments:

Title: REEC Self Monitoring and Reporting
Title Link: https://www.envirostor.dtsc.ca.gov/public/final_documents2?global_id=19360068&enforcement_id=60394209
Area Name:
Area Link:
Sub Area:
Sub Area Link:
Document Type: Correspondence
Date Completed: 1/4/1982
Comments: Letter sent on January 4, 1982 - Report is not available in the Repository File Room

Title: Monthly Summary Report for January 2006
Title Link: https://www.envirostor.dtsc.ca.gov/public/final_documents2?global_id=19360068&doc_id=60393394
Area Name:
Area Link:
Sub Area:
Sub Area Link:
Document Type: Technical Report
Date Completed: 2/15/2006
Comments: Approval Letter is not available in the File Room

Title: Remedial Action Plan
Title Link: https://www.envirostor.dtsc.ca.gov/public/final_documents2?global_id=19360068&doc_id=5010825
Area Name:
Area Link:
Sub Area:
Sub Area Link:
Document Type: Remedial Action Plan

Date Completed: 12/16/2004
Comments:

Title: Limited Access Requirement - REEC
Title Link: https://www.envirostor.dtsc.ca.gov/public/final_documents2?global_id=19360068&enforcement_id=60394854
Area Name:
Area Link:
Sub Area:
Sub Area Link:
Document Type: Correspondence
Date Completed: 4/4/1996
Comments: Letter issued by C2REM

Title: DHS - Hazardous Materials Sample Analysis Request
Title Link: https://www.envirostor.dtsc.ca.gov/public/final_documents2?global_id=19360068&doc_id=60394281
Area Name:
Area Link:
Sub Area:
Sub Area Link:
Document Type: Other Report
Date Completed: 4/8/1983
Comments:

Title: City of Pico Rivera - Notice of Violation and Order to Comply
Title Link: https://www.envirostor.dtsc.ca.gov/public/final_documents2?global_id=19360068&enforcement_id=60394278
Area Name:
Area Link:
Sub Area:
Sub Area Link:
Document Type: Letter - Notice
Date Completed: 3/30/1983
Comments: Notice of violation indicated that REEC shall immediately cease and desist discharging water to the dirt trench at the east boundary of the property.

Title: Respose to DTSC Correspondece Dated February 5 2016
Title Link: https://www.envirostor.dtsc.ca.gov/public/final_documents2?global_id=19360068&enforcement_id=60407713
Area Name:
Area Link:
Sub Area:
Sub Area Link:
Document Type: Correspondence
Date Completed: 3/31/2016
Comments:

Title: Proposal Sampling Procedure for PCBs in Concrete
Title Link: https://www.envirostor.dtsc.ca.gov/public/final_documents2?global_id=19360068&enforcement_id=60394351
Area Name:
Area Link:
Sub Area:
Sub Area Link:
Document Type: Correspondence
Date Completed: 2/28/1991
Comments: Proposal Letter submitted on February 28, 1991. DTSC comments regarding subject letter is not available in the Repository File Room

Title: Remedial Design
Title Link: https://www.envirostor.dtsc.ca.gov/public/final_documents2?global_id=19360068&doc_id=6010368
Area Name:
Area Link:
Sub Area:
Sub Area Link:
Document Type: Design/Implementation Workplan
Date Completed: 6/30/2006
Comments: The Remedial Design which includes excavation shoring design, transportation Plan, and enginineered asphalt cap design is approved 6/30/2006.

Title: Monthly Summary Report for November 2005
Title Link: https://www.envirostor.dtsc.ca.gov/public/final_documents2?global_id=19360068&doc_id=60393390
Area Name:

Area Link:
Sub Area:
Sub Area Link:
Document Type: Technical Report
Date Completed: 12/15/2005
Comments: Approval Letter is not available in the File Room

Title: Tribal Cultural Resource Request for Outreach
Title Link: https://www.envirostor.dtsc.ca.gov/public/final_documents2?global_id=19360068&doc_id=60431504
Area Name:
Area Link:
Sub Area:
Sub Area Link:
Document Type: Work Notice
Date Completed: 11/13/2017
Comments: Tribal consultation occurred on October 25, 2017

Title: 2015 REEC Annual Site Inspection Report - DTSC
Title Link: https://www.envirostor.dtsc.ca.gov/public/final_documents2?global_id=19360068&enforcement_id=60381226
Area Name:
Area Link:
Sub Area:
Sub Area Link:
Document Type: Land Use Restriction - Site Inspection/Visit
Date Completed: 4/6/2016
Comments:

Title: Notification Letter - 2016 Annual Site Inspection
Title Link: https://www.envirostor.dtsc.ca.gov/public/final_documents2?global_id=19360068&enforcement_id=60409868
Area Name:
Area Link:
Sub Area:
Sub Area Link:
Document Type: Correspondence
Date Completed: 5/31/2016
Comments: Letter issued on May 31, 2016

Title: Operations and Maintenance Trust Agreeement - Pinnacle Bank
Title Link: https://www.envirostor.dtsc.ca.gov/public/final_documents2?global_id=19360068&doc_id=60405352
Area Name:
Area Link:
Sub Area:
Sub Area Link:
Document Type: Financial Assurance Documentation
Date Completed: 2/10/2016
Comments:

Title: Preliminary Assessment Summary
Title Link: https://www.envirostor.dtsc.ca.gov/public/final_documents2?global_id=19360068&doc_id=60393314
Area Name:
Area Link:
Sub Area:
Sub Area Link:
Document Type: Preliminary Assessment Report
Date Completed: 1/3/1986
Comments:

Title: Notice of Violation and Directive to Comply
Title Link: https://www.envirostor.dtsc.ca.gov/public/final_documents2?global_id=19360068&enforcement_id=60394320
Area Name:
Area Link:
Sub Area:
Sub Area Link:
Document Type: Letter - Notice
Date Completed: 6/22/1984
Comments: DHS issued a Notice of Violation as result of an field inspection held on June 18, 1984 which revealed that the subject facility was transporting, storing and disposing hazardous waste in violation of the Hazardous Waste Control Law (Section25100 et seq H & S code)

Title: Draft Analytical Results - EPA Method 8280
Title Link: https://www.envirostor.dtsc.ca.gov/public/final_documents2?global_id=19360068&doc_id=60394892
Area Name:
Area Link:
Sub Area:
Sub Area Link:
Document Type: Other Report
Date Completed: 10/17/1997
Comments:

Title: Final RI/FS Workplan Revisions
Title Link: https://www.envirostor.dtsc.ca.gov/public/final_documents2?global_id=19360068&enforcement_id=60394881
Area Name:
Area Link:
Sub Area:
Sub Area Link:
Document Type: Correspondence
Date Completed: 4/30/1997
Comments:

Title: UPRR Right of Entry - Draft
Title Link: https://www.envirostor.dtsc.ca.gov/public/final_documents2?global_id=19360068&doc_id=60394895
Area Name:
Area Link:
Sub Area:
Sub Area Link:
Document Type: Other Report
Date Completed: 10/20/1997
Comments: Only a Draft document is available in the Repository File Room

Title: REEC - Investigation Status - Clean-up Report
Title Link: https://www.envirostor.dtsc.ca.gov/public/final_documents2?global_id=19360068&doc_id=60394255
Area Name:
Area Link:
Sub Area:
Sub Area Link:
Document Type: Technical Report
Date Completed: 11/2/1981
Comments:

Title: Fact Sheet # 3 - Proposed Cleanup of Soil and Groundwater Monitoring
Title Link: https://www.envirostor.dtsc.ca.gov/public/final_documents2?global_id=19360068&doc_id=60394985
Area Name:
Area Link:
Sub Area:
Sub Area Link:
Document Type: Fact Sheets
Date Completed: 10/1/2004
Comments:

Title: Monthly Summary Report for January 2007
Title Link: https://www.envirostor.dtsc.ca.gov/public/final_documents2?global_id=19360068&doc_id=60393418
Area Name:
Area Link:
Sub Area:
Sub Area Link:
Document Type: Technical Report
Date Completed: 2/15/2007
Comments: Approval Letter is not available in the File Room

Title: Memorandum - Review of Risk Assessment of RI/FS Workplan
Title Link: https://www.envirostor.dtsc.ca.gov/public/final_documents2?global_id=19360068&enforcement_id=60394870
Area Name:
Area Link:
Sub Area:
Sub Area Link:
Document Type: Correspondence
Date Completed: 10/7/1996
Comments:

Title: Addendum to Site Mitigation Feasibility Study
Title Link: https://www.envirostor.dtsc.ca.gov/public/final_documents2?global_id=19360068&doc_id=60393823
Area Name:
Area Link:
Sub Area:
Sub Area Link:
Document Type: Technical Report
Date Completed: 8/22/1991
Comments: Approval letter is not available in the Repository File Room

Title: Interim Report - Site Mitigation Feasibility Study
Title Link: https://www.envirostor.dtsc.ca.gov/public/final_documents2?global_id=19360068&doc_id=60394343
Area Name:
Area Link:
Sub Area:
Sub Area Link:
Document Type: Technical Report
Date Completed: 3/11/1991
Comments:

Title: DHS - Hazardous Materials Sample Analysis Request
Title Link: https://www.envirostor.dtsc.ca.gov/public/final_documents2?global_id=19360068&doc_id=60394305
Area Name:
Area Link:
Sub Area:
Sub Area Link:
Document Type: Other Report
Date Completed: 5/12/1984
Comments:

Title: Monthly Summary Report for August 2005
Title Link: https://www.envirostor.dtsc.ca.gov/public/final_documents2?global_id=19360068&doc_id=60393388
Area Name:
Area Link:
Sub Area:
Sub Area Link:
Document Type: Technical Report
Date Completed: 9/15/2005
Comments: Approval letter is not available in the File Room

Title: Response to Request to a Meeting - Novermber17, 1994
Title Link: https://www.envirostor.dtsc.ca.gov/public/final_documents2?global_id=19360068&enforcement_id=60394393
Area Name:
Area Link:
Sub Area:
Sub Area Link:
Document Type: Correspondence
Date Completed: 11/4/1994
Comments: Latham & Watkins Letter identifying personnel that will attend the meeting on November 16, 1994.

Title: 2016 Annual Site Report
Title Link: https://www.envirostor.dtsc.ca.gov/public/final_documents2?global_id=19360068&doc_id=60390757
Area Name:
Area Link:
Sub Area:
Sub Area Link:
Document Type: Operation and Maintenance Report
Date Completed: 2/16/2017
Comments:

Title: Notice - Draft Consent Order for REEC Site
Title Link: https://www.envirostor.dtsc.ca.gov/public/final_documents2?global_id=19360068&enforcement_id=60393859
Area Name:
Area Link:
Sub Area:
Sub Area Link:
Document Type: Letter - Notice
Date Completed: 4/10/1995

Comments: Notice letter sent to several responsible parties - April 7 and 10, 1995

Title: Notification of Imminent or Substantial Endangerment to the Public Health or to the Environment
Title Link: https://www.envirostor.dtsc.ca.gov/public/final_documents2?global_id=19360068&enforcement_id=60393881
Area Name:
Area Link:
Sub Area:
Sub Area Link:
Document Type: Letter - Notice
Date Completed: 10/28/1994
Comments: Letter sent to several responsible parties indicating immediate attention required

Title: Project Coordinator and Project Engineer Designation
Title Link: https://www.envirostor.dtsc.ca.gov/public/final_documents2?global_id=19360068&enforcement_id=60393447
Area Name:
Area Link:
Sub Area:
Sub Area Link:
Document Type: Correspondence
Date Completed: 11/3/2009
Comments: Letter submitted on November 3, 2009

Title: County of Los Angeles_Department of County Engineer_Project Planning and Pollution Control Division _ Industrial Waste Survey
Title Link: https://www.envirostor.dtsc.ca.gov/public/final_documents2?global_id=19360068&doc_id=60394231
Area Name:
Area Link:
Sub Area:
Sub Area Link:
Document Type: Other Report
Date Completed: 3/5/1976
Comments:

Title: 2011 Annual Site Report
Title Link: https://www.envirostor.dtsc.ca.gov/public/final_documents2?global_id=19360068&doc_id=60390752
Area Name:
Area Link:
Sub Area:
Sub Area Link:
Document Type: Operation and Maintenance Report
Date Completed: 1/10/2012
Comments: During calendar year 2011, site inspections were performed on February 25, May 27, September 2 , and November 22. Other activities performed during the 2011 calendar year included groundwater monitoring on March 17 and 18, 2011 and surveying of settlement markers on September 14, 2011.

Title: TAG Community Comment - RI/FS Workplan
Title Link: https://www.envirostor.dtsc.ca.gov/public/final_documents2?global_id=19360068&enforcement_id=60394889
Area Name:
Area Link:
Sub Area:
Sub Area Link:
Document Type: Correspondence
Date Completed: 8/15/1997
Comments:

Title: 2014 Annual Site Report
Title Link: https://www.envirostor.dtsc.ca.gov/public/final_documents2?global_id=19360068&doc_id=60395390
Area Name:
Area Link:
Sub Area:
Sub Area Link:
Document Type: Operation and Maintenance Report
Date Completed: 12/2/2015
Comments:

Title: Request for Extension for Installation of Groundwater Monitoring Wells
Title Link: https://www.envirostor.dtsc.ca.gov/public/final_documents2?global_id=19360068&enforcement_id=60394347
Area Name:
Area Link:

Sub Area:
Sub Area Link:
Document Type: Correspondence
Date Completed: 1/14/1991
Comments: Reasons for the request was explained during scoping meeting held on January 8, 1991

Title: 2005 Groundwater Monitoring Report
Title Link: https://www.envirostor.dtsc.ca.gov/public/final_documents2?global_id=19360068&doc_id=60393445
Area Name:
Area Link:
Sub Area:
Sub Area Link:
Document Type: Operation and Maintenance Report
Date Completed: 1/30/2006
Comments: Approval Letter is not available in the File Room

Title: Project Coordinator Designation
Title Link: https://www.envirostor.dtsc.ca.gov/public/final_documents2?global_id=19360068&enforcement_id=60393358
Area Name:
Area Link:
Sub Area:
Sub Area Link:
Document Type: Correspondence
Date Completed: 8/4/2005
Comments: Several letters were submitted to DTSC informing that Dean Charles was designated as Project Coordinator.

Title: O & M Agreement
Title Link: https://www.envirostor.dtsc.ca.gov/public/final_documents2?global_id=19360068&enforcement_id=6009545
Area Name:
Area Link:
Sub Area:
Sub Area Link:
Document Type: Operation & Maintenance Order/Agreement
Date Completed: 10/30/2009
Comments: O& M Agreement signed which includes Trust Agreeement for "Non-governmental parties" to fund O & M.

Title: Proposed Change in Groundwater Monitoring Schedule
Title Link: https://www.envirostor.dtsc.ca.gov/public/final_documents2?global_id=19360068&enforcement_id=60393448
Area Name:
Area Link:
Sub Area:
Sub Area Link:
Document Type: Correspondence
Date Completed: 11/29/2007
Comments: Letter submitted on November 29, 2007

Title: Proposed Material Handling Activities/Analytical Data Reports
Title Link: https://www.envirostor.dtsc.ca.gov/public/final_documents2?global_id=19360068&enforcement_id=60394946
Area Name:
Area Link:
Sub Area:
Sub Area Link:
Document Type: Correspondence
Date Completed: 10/23/2000
Comments:

Title: Review of RTC to DTSC Letter December 2, 2015
Title Link: https://www.envirostor.dtsc.ca.gov/public/final_documents2?global_id=19360068&enforcement_id=60405514
Area Name:
Area Link:
Sub Area:
Sub Area Link:
Document Type: Correspondence
Date Completed: 2/5/2016
Comments: Letter issued on 2/5/2016

Title: Ecology and Environment - Comments to Call received from REEC
Title Link: https://www.envirostor.dtsc.ca.gov/public/final_documents2?global_id=19360068&enforcement_id=60394326
Area Name:

Area Link:
Sub Area:
Sub Area Link:
Document Type: Correspondence
Date Completed: 8/5/1986
Comments: Letter provided comments in regards to a call from REEC indicating concerns about Site Inspection Report, dated June 16, 1986.

Title: Fact Sheet # 1 - Remedial Investigation
Title Link: https://www.envirostor.dtsc.ca.gov/public/final_documents2?global_id=19360068&doc_id=60394201
Area Name:
Area Link:
Sub Area:
Sub Area Link:
Document Type: Fact Sheets
Date Completed: 7/1/1997
Comments:

Title: Rosen's Electric Site: Public Participation Activities
Title Link: https://www.envirostor.dtsc.ca.gov/public/final_documents2?global_id=19360068&enforcement_id=60394863
Area Name:
Area Link:
Sub Area:
Sub Area Link:
Document Type: Correspondence
Date Completed: 7/3/1996
Comments: Letter presented the revised final version of community survey letter and questionnaire in English and Spanish

Title: Request for a Metting of Potentially Responsible Parties
Title Link: https://www.envirostor.dtsc.ca.gov/public/final_documents2?global_id=19360068&enforcement_id=60394353
Area Name:
Area Link:
Sub Area:
Sub Area Link:
Document Type: Correspondence
Date Completed: 10/17/1991
Comments: Letter sent to all PRP on October 17, 1991

Title: Groundwater Monitoring Report
Title Link: https://www.envirostor.dtsc.ca.gov/public/final_documents2?global_id=19360068&doc_id=60398129
Area Name:
Area Link:
Sub Area:
Sub Area Link:
Document Type: Operation and Maintenance Report
Date Completed: 7/17/2018
Comments:

Title: Response to Cal-EPA Comments - RI/FS Workplan
Title Link: https://www.envirostor.dtsc.ca.gov/public/final_documents2?global_id=19360068&enforcement_id=60394875
Area Name:
Area Link:
Sub Area:
Sub Area Link:
Document Type: Correspondence
Date Completed: 2/14/1997
Comments:

Title: DTSC Letter Review - RI/FS Workplan
Title Link: https://www.envirostor.dtsc.ca.gov/public/final_documents2?global_id=19360068&enforcement_id=60394873
Area Name:
Area Link:
Sub Area:
Sub Area Link:
Document Type: Correspondence
Date Completed: 1/15/1997
Comments:

Title: EPA Cover Letter - Inspection Report C(86)C125 - report was prepared by Ecology and Environment under

contract to the EPA
Title Link: https://www.envirostor.dtsc.ca.gov/public/final_documents2?global_id=19360068&enforcement_id=60394327
Area Name:
Area Link:
Sub Area:
Sub Area Link:
Document Type: Correspondence
Date Completed: 8/4/1986
Comments: Subject Report is not available in the Chatsworth Repository File Room

Title: REEC - Stormwater Maintenance Activities
Title Link: https://www.envirostor.dtsc.ca.gov/public/final_documents2?global_id=19360068&enforcement_id=60394271
Area Name:
Area Link:
Sub Area:
Sub Area Link:
Document Type: Correspondence
Date Completed: 4/12/1983
Comments: Letter notify that due to heavy storm event, storm water overflow towards the Arroyo Ditch along the property

Title: REEC Hazardous Materials Survey
Title Link: https://www.envirostor.dtsc.ca.gov/public/final_documents2?global_id=19360068&doc_id=60394233
Area Name:
Area Link:
Sub Area:
Sub Area Link:
Document Type: Other Report
Date Completed: 3/30/1981
Comments:

Title: Annual Site Report
Title Link: https://www.envirostor.dtsc.ca.gov/public/final_documents2?global_id=19360068&doc_id=60390758
Area Name:
Area Link:
Sub Area:
Sub Area Link:
Document Type: Operation and Maintenance Report
Date Completed: 6/21/2018
Comments:

Title: California Hazardous Waste Manifest
Title Link: https://www.envirostor.dtsc.ca.gov/public/final_documents2?global_id=19360068&doc_id=60394246
Area Name:
Area Link:
Sub Area:
Sub Area Link:
Document Type: Other Report
Date Completed: 4/30/1981
Comments:

Title: New Project Coordinator for Non-Governmental Respondents
Title Link: https://www.envirostor.dtsc.ca.gov/public/final_documents2?global_id=19360068&enforcement_id=60394404
Area Name:
Area Link:
Sub Area:
Sub Area Link:
Document Type: Correspondence
Date Completed: 12/29/1995
Comments: Latham & Watkins was designated as Project Coordinator for Rosen's Electrical Equipment Company, Southern California Edison Company, Sacramento Municipal Utility District, Pacific Gas and Electric Company, Aaron Berman Steel Company and San Diego Gas and Electric Company

Title: County of Los Angeles - Fire Department - Possible Employee Exposure to PCBs
Title Link: https://www.envirostor.dtsc.ca.gov/public/final_documents2?global_id=19360068&enforcement_id=60394359
Area Name:
Area Link:
Sub Area:
Sub Area Link:
Document Type: Correspondence

Date Completed: 2/7/1992
Comments:

Title: REEC Self Monitoring and Reporting
Title Link: https://www.envirostor.dtsc.ca.gov/public/final_documents2?global_id=19360068&enforcement_id=60394266
Area Name:
Area Link:
Sub Area:
Sub Area Link:
Document Type: Correspondence
Date Completed: 6/30/1982
Comments:

Title: Intergovernmental Agency Consultation Request Report
Title Link: https://www.envirostor.dtsc.ca.gov/public/final_documents2?global_id=19360068&doc_id=60393981
Area Name:
Area Link:
Sub Area:
Sub Area Link:
Document Type: Technical Report
Date Completed: 12/1/2000
Comments: Approval letter is not available in the Repository File Room

Title: DHS Cover Letter - Ecological and Environment Site Inspection Report
Title Link: https://www.envirostor.dtsc.ca.gov/public/final_documents2?global_id=19360068&enforcement_id=60394328
Area Name:
Area Link:
Sub Area:
Sub Area Link:
Document Type: Correspondence
Date Completed: 9/17/1986
Comments: Ecological and Environment Site Inspection Report is not available in the Chatsworth File Room

Title: REEC Self Monitoring and Reporting
Title Link: https://www.envirostor.dtsc.ca.gov/public/final_documents2?global_id=19360068&enforcement_id=60394302
Area Name:
Area Link:
Sub Area:
Sub Area Link:
Document Type: Correspondence
Date Completed: 4/9/1984
Comments: Letter sent on April 9, 1984. Self Monitoring and Reporting is not available in the Repository File Room

Title: 2011 Annual Groundwater Monitoring Report
Title Link: https://www.envirostor.dtsc.ca.gov/public/final_documents2?global_id=19360068&doc_id=60389711
Area Name:
Area Link:
Sub Area:
Sub Area Link:
Document Type: Operation and Maintenance Report
Date Completed: 7/8/2011
Comments: RP did not submit a revised report accordingly to DTSC letter request

Title: DHS - Laboratory Analysis Report
Title Link: https://www.envirostor.dtsc.ca.gov/public/final_documents2?global_id=19360068&doc_id=60394324
Area Name:
Area Link:
Sub Area:
Sub Area Link:
Document Type: Technical Report
Date Completed: 7/13/1984
Comments:

Title: Calsites Profile Report
Title Link: https://www.envirostor.dtsc.ca.gov/public/final_documents2?global_id=19360068&doc_id=60394388
Area Name:
Area Link:
Sub Area:
Sub Area Link:

Document Type: Other Report
Date Completed: 6/16/1994
Comments:

Title: Imminent and Substantial Endangerment Order and Consent Order - REEC
Title Link: https://www.envirostor.dtsc.ca.gov/public/final_documents2?global_id=19360068&enforcement_id=60393886
Area Name:
Area Link:
Sub Area:
Sub Area Link:
Document Type: Imminent and/or Substantial Endangerment Order
Date Completed: 2/26/1996
Comments: Consent Order between REEC and DTSC only

Title: 2014 Annual Groundwater Monitoring Report
Title Link: https://www.envirostor.dtsc.ca.gov/public/final_documents2?global_id=19360068&doc_id=60393460
Area Name:
Area Link:
Sub Area:
Sub Area Link:
Document Type: Operation and Maintenance Report
Date Completed: 5/30/2014
Comments: Approval Letter is not available in the File Room

Title: County of Los Angeles_Department of County Engineer_Project Planning and Pollution Control Division _ Chemical Analysis Request
Title Link: https://www.envirostor.dtsc.ca.gov/public/final_documents2?global_id=19360068&doc_id=60394293
Area Name:
Area Link:
Sub Area:
Sub Area Link:
Document Type: Other Report
Date Completed: 12/9/1983
Comments:

Title: Project Engineer Designation
Title Link:
Area Name:
Area Link:
Sub Area:
Sub Area Link:
Document Type: Correspondence
Date Completed: 12/15/2005
Comments: Approval Letter is not available in the File Room

Title: Memorandum - Accessibility of REEC Site
Title Link: https://www.envirostor.dtsc.ca.gov/public/final_documents2?global_id=19360068&enforcement_id=60393863
Area Name:
Area Link:
Sub Area:
Sub Area Link:
Document Type: Correspondence
Date Completed: 5/23/1994
Comments: Memorandum described site accessibility

Title: Request for Historical and Current Manifesting Information
Title Link: https://www.envirostor.dtsc.ca.gov/public/final_documents2?global_id=19360068&enforcement_id=60394891
Area Name:
Area Link:
Sub Area:
Sub Area Link:
Document Type: Correspondence
Date Completed: 9/30/1997
Comments:

Title: Project Geologist Designation
Title Link: https://www.envirostor.dtsc.ca.gov/public/final_documents2?global_id=19360068&enforcement_id=60393379
Area Name:
Area Link:

Sub Area:
Sub Area Link:
Document Type: Correspondence
Date Completed: 8/18/2005
Comments: Letter submitted on August 18, 2005

Title: Memorandum - Groundwater Sampling and Analysis Report
Title Link:
Area Name:
Area Link:
Sub Area:
Sub Area Link:
Document Type: Correspondence
Date Completed: 5/19/1999
Comments:

Title: DTSC Letter - Stormwater Discharge
Title Link: https://www.envirostor.dtsc.ca.gov/public/final_documents2?global_id=19360068&enforcement_id=60394927
Area Name:
Area Link:
Sub Area:
Sub Area Link:
Document Type: Correspondence
Date Completed: 8/5/1999
Comments:

Title: Proposal of Remedial Plan for Containment of Oil along driveway
Title Link: https://www.envirostor.dtsc.ca.gov/public/final_documents2?global_id=19360068&doc_id=60394248
Area Name:
Area Link:
Sub Area:
Sub Area Link:
Document Type: Technical Workplan
Date Completed: 6/17/1981
Comments:

Title: Removal Action Certification Form
Title Link: https://www.envirostor.dtsc.ca.gov/public/final_documents2?global_id=19360068&enforcement_id=60393454
Area Name:
Area Link:
Sub Area:
Sub Area Link:
Document Type: Certification
Date Completed: 6/15/2010
Comments: Removal Action Certification Form was signed on June 15, 2010

Title: Response to Cal-EPA Request for Background Information
Title Link: https://www.envirostor.dtsc.ca.gov/public/final_documents2?global_id=19360068&enforcement_id=60394362
Area Name:
Area Link:
Sub Area:
Sub Area Link:
Document Type: Correspondence
Date Completed: 7/12/1993
Comments: Letter sent on July 12, 1993 by Ralph Stone Company

Title: Quarterly Progress Report No. 02
Title Link: https://www.envirostor.dtsc.ca.gov/public/final_documents2?global_id=19360068&doc_id=60394868
Area Name:
Area Link:
Sub Area:
Sub Area Link:
Document Type: Technical Report
Date Completed: 7/26/1996
Comments:

Title: County of Los Angeles_Department of Industrial Relation - Division of Occupation Safety and Health - Complaint of Unsafe Condition
Title Link: https://www.envirostor.dtsc.ca.gov/public/final_documents2?global_id=19360068&doc_id=60394242

Area Name:
Area Link:
Sub Area:
Sub Area Link:
Document Type: Other Report
Date Completed: 4/7/1981
Comments:

Title: Annual DTSC Oversight Cost Estimate FY2015_2016
Title Link: https://www.envirostor.dtsc.ca.gov/public/final_documents2?global_id=19360068&enforcement_id=60400322
Area Name:
Area Link:
Sub Area:
Sub Area Link:
Document Type: Annual Oversight Cost Estimate
Date Completed: 9/10/2015
Comments: cost estimate completed

Title: REEC Self Monitoring and Reporting
Title Link: https://www.envirostor.dtsc.ca.gov/public/final_documents2?global_id=19360068&enforcement_id=60394323
Area Name:
Area Link:
Sub Area:
Sub Area Link:
Document Type: Correspondence
Date Completed: 7/6/1984
Comments: Letter sent on July 6, 1984. Subject report is not available in the Repository File Room

Title: 2006 Groundwater Monitoring Report
Title Link: https://www.envirostor.dtsc.ca.gov/public/final_documents2?global_id=19360068&doc_id=60393449
Area Name:
Area Link:
Sub Area:
Sub Area Link:
Document Type: Operation and Maintenance Report
Date Completed: 12/22/2006
Comments: Approval Letter is not available in the File Room

Title: County of Los Angeles_Department of County Engineer_Project Planning and Pollution Control Division _ Inspection Report
Title Link: https://www.envirostor.dtsc.ca.gov/public/final_documents2?global_id=19360068&doc_id=60394283
Area Name:
Area Link:
Sub Area:
Sub Area Link:
Document Type: Other Report
Date Completed: 4/15/1983
Comments:

Title: Photograph Records
Title Link: https://www.envirostor.dtsc.ca.gov/public/final_documents2?global_id=19360068&doc_id=60393825
Area Name:
Area Link:
Sub Area:
Sub Area Link:
Document Type: Other Report
Date Completed: 8/25/1993
Comments: Document does not require an approval letter

Title: City of Los Angeles - Office of the City Attorney - Review of Documents
Title Link: https://www.envirostor.dtsc.ca.gov/public/final_documents2?global_id=19360068&enforcement_id=60394978
Area Name:
Area Link:
Sub Area:
Sub Area Link:
Document Type: Correspondence
Date Completed: 2/11/2003
Comments:

Title: Revised Public Participation Plan
Title Link: https://www.envirostor.dtsc.ca.gov/public/final_documents2?global_id=19360068&doc_id=60394983
Area Name:
Area Link:
Sub Area:
Sub Area Link:
Document Type: Public Participation Plan / Community Relations Plan
Date Completed: 8/1/2004
Comments:

Title: Geotechnical Investigation and Development of Recommendations for Temporary Excavations Adjacent to Railroad Line
Title Link: https://www.envirostor.dtsc.ca.gov/public/final_documents2?global_id=19360068&doc_id=60393318
Area Name:
Area Link:
Sub Area:
Sub Area Link:
Document Type: Technical Report
Date Completed: 8/13/2003
Comments: Approval Letter is not available in the File Room

Title: Dioxin and Furand Analyitical Report -
Title Link: https://www.envirostor.dtsc.ca.gov/public/final_documents2?global_id=19360068&doc_id=60394211
Area Name:
Area Link:
Sub Area:
Sub Area Link:
Document Type: Other Report
Date Completed: 1/5/1998
Comments:

Title: LUC Inspection Site Visit
Title Link:
Area Name:
Area Link:
Sub Area:
Sub Area Link:
Document Type: Land Use Restriction - Site Inspection/Visit
Date Completed: 5/19/2010
Comments:

Title: Deed Restriction-UP property
Title Link: https://www.envirostor.dtsc.ca.gov/public/final_documents2?global_id=19360068&enforcement_id=6017334
Area Name:
Area Link:
Sub Area:
Sub Area Link:
Document Type: Land Use Restriction
Date Completed: 11/5/2009
Comments:

Title: DTSC Approval Letter - RI/FS Workplan
Title Link: https://www.envirostor.dtsc.ca.gov/public/final_documents2?global_id=19360068&enforcement_id=60394880
Area Name:
Area Link:
Sub Area:
Sub Area Link:
Document Type: Correspondence
Date Completed: 4/22/1997
Comments:

Title: 2010 Annual Groundwater Monitoring Report
Title Link: https://www.envirostor.dtsc.ca.gov/public/final_documents2?global_id=19360068&doc_id=60389705
Area Name:
Area Link:
Sub Area:
Sub Area Link:
Document Type: Operation and Maintenance Report
Date Completed: 5/20/2010

Comments:

Title: 2017 REEC Annual Site Inspection Report
Title Link: https://www.envirostor.dtsc.ca.gov/public/final_documents2?global_id=19360068&enforcement_id=60413991
Area Name:
Area Link:
Sub Area:
Sub Area Link:
Document Type: Land Use Restriction - Site Inspection/Visit
Date Completed: 12/4/2017
Comments: Activity completed on December 4, 2017

Title: DHS - Letter Notice of Violation and Directive to Comply
Title Link: https://www.envirostor.dtsc.ca.gov/public/final_documents2?global_id=19360068&enforcement_id=60394301
Area Name:
Area Link:
Sub Area:
Sub Area Link:
Document Type: Letter - Notice
Date Completed: 4/9/1984
Comments: Inspection revealed storage waste capacitors in violation of the Hazardous Waste Control Law

Title: Remedial Action Implementation
Title Link:
Area Name:
Area Link:
Sub Area:
Sub Area Link:
Document Type: Fieldwork
Date Completed: 2/9/2007
Comments: PCB contaminted soil excavated to 20 feet. Six thousand five hundred tons of PCB contaminated soil was excavated and disposed to Kettlemen Hills disposal facility. Five thousand gallons of PCB and 1,1-DCE wash water was soil also removed from site. Engineered asphalt cap placed on the southeat corner of the Rosen's property and alsa on Union Pacific Railroad property.

Title: Remedial Action Completion Report
Title Link: https://www.envirostor.dtsc.ca.gov/public/final_documents2?global_id=19360068&doc_id=6011912
Area Name:
Area Link:
Sub Area:
Sub Area Link:
Document Type: Remedial Action Completion Report
Date Completed: 9/5/2007
Comments: The report details the remediation activities which included excavation and off-site disposal of PCB-contaminated soil and placement of engineered caps on the southeatern portion of the Rosen's property and also on the Union Pacific railroad property adjacent to Rosen's.

Title: Notice of Proposed Determination of Noncompliance with Order I&/SE 95/96-003
Title Link: https://www.envirostor.dtsc.ca.gov/public/final_documents2?global_id=19360068&enforcement_id=60394928
Area Name:
Area Link:
Sub Area:
Sub Area Link:
Document Type: Letter - Notice
Date Completed: 11/9/1999
Comments:

Title: Soil Contamination on Union Pacific Railroad Property Adjacent to REEC
Title Link: https://www.envirostor.dtsc.ca.gov/public/final_documents2?global_id=19360068&enforcement_id=60394207
Area Name:
Area Link:
Sub Area:
Sub Area Link:
Document Type: Correspondence
Date Completed: 2/24/2000
Comments: Letter sent to UPRR notifying that soil adjacent to REEC along UPRR rail track has been characterized as impacted with PCBs

Title: Proposal of Supplemental Site Investigation - Cover Letter

Title Link: https://www.envirostor.dtsc.ca.gov/public/final_documents2?global_id=19360068&enforcement_id=60394345
Area Name:
Area Link:
Sub Area:
Sub Area Link:
Document Type: Correspondence
Date Completed: 11/21/1990
Comments: Ralph Stone Cover Letter - Subject Site Investigation is not available in the Repository File Room

Title: IS&E Order
Title Link: https://www.envirostor.dtsc.ca.gov/public/final_documents2?global_id=19360068&enforcement_id=5010829
Area Name:
Area Link:
Sub Area:
Sub Area Link:
Document Type: Unilateral Order (I/SE, RAO, CAO, EPA AO)
Date Completed: 12/22/1995
Comments: After extensive efforts to negotiate a consent order were not successful, DTSC issued an imminent and substantial endanger- ment determination and remedial action order for the Rosen's Electrical Equipment Company Site.

Title: Supplemental Data - Laboratory Analysis
Title Link: https://www.envirostor.dtsc.ca.gov/public/final_documents2?global_id=19360068&doc_id=60394330
Area Name:
Area Link:
Sub Area:
Sub Area Link:
Document Type: Other Report
Date Completed: 4/6/1989
Comments:

Title: Site Assessment and Mitigation Work Plan
Title Link: https://www.envirostor.dtsc.ca.gov/public/final_documents2?global_id=19360068&doc_id=60394334
Area Name:
Area Link:
Sub Area:
Sub Area Link:
Document Type: Technical Workplan
Date Completed: 2/1/1990
Comments:

Title: 2013 Annual Groundwater Monitoring Report
Title Link: https://www.envirostor.dtsc.ca.gov/public/final_documents2?global_id=19360068&doc_id=60393971
Area Name:
Area Link:
Sub Area:
Sub Area Link:
Document Type: Operation and Maintenance Report
Date Completed: 5/31/2013
Comments: Approval letter is not available in the Repository File Room

Title: Monthly Summary Report for April 2007
Title Link: https://www.envirostor.dtsc.ca.gov/public/final_documents2?global_id=19360068&doc_id=60393425
Area Name:
Area Link:
Sub Area:
Sub Area Link:
Document Type: Technical Report
Date Completed: 5/15/2007
Comments: Approval Letter is not available in the File Room

Title: Hazardous Substance Information Request Addendum
Title Link: https://www.envirostor.dtsc.ca.gov/public/final_documents2?global_id=19360068&doc_id=60393848
Area Name:
Area Link:
Sub Area:
Sub Area Link:
Document Type: Information Request Letter
Date Completed: 12/2/1993
Comments:

Title: 2012 Annual Site Report
Title Link: https://www.envirostor.dtsc.ca.gov/public/final_documents2?global_id=19360068&doc_id=60390753
Area Name:
Area Link:
Sub Area:
Sub Area Link:
Document Type: Operation and Maintenance Report
Date Completed: 1/23/2013
Comments: During calendar year 2012, inspections were performed at the Site on February 23, September 2 8, and December 28. Other activities performed during the 2012 calendar year included groundwater monitoring on March 15 and 16, 2012 and surveying of settlement markers on September 18, 2012.

Title: Notice of Proposed Determination of Non-Compliance with Order I&SE 95/96-003
Title Link: https://www.envirostor.dtsc.ca.gov/public/final_documents2?global_id=19360068&enforcement_id=60394948
Area Name:
Area Link:
Sub Area:
Sub Area Link:
Document Type: Letter - Notice
Date Completed: 12/11/2001
Comments:

Title: Well Installation Workplan
Title Link: https://www.envirostor.dtsc.ca.gov/public/final_documents2?global_id=19360068&doc_id=60431516
Area Name:
Area Link:
Sub Area:
Sub Area Link:
Document Type: Well Installation Workplan
Date Completed: 5/25/2018
Comments:

Title: Annual DTSC Oversight Costs Estimate FY 2016/2017
Title Link: https://www.envirostor.dtsc.ca.gov/public/final_documents2?global_id=19360068&enforcement_id=60418226
Area Name:
Area Link:
Sub Area:
Sub Area Link:
Document Type: Annual Oversight Cost Estimate
Date Completed: 9/29/2016
Comments:

Title: REEC Refuses to Cleanup Property Pursuant to I&SE Order 95/96-002
Title Link: https://www.envirostor.dtsc.ca.gov/public/final_documents2?global_id=19360068&enforcement_id=60394923
Area Name:
Area Link:
Sub Area:
Sub Area Link:
Document Type: Correspondence
Date Completed: 5/6/1999
Comments:

Title: Memorandum - Review of HASP of RI/FS Workplan
Title Link: https://www.envirostor.dtsc.ca.gov/public/final_documents2?global_id=19360068&enforcement_id=60394862
Area Name:
Area Link:
Sub Area:
Sub Area Link:
Document Type: Correspondence
Date Completed: 6/19/1996
Comments:

Title: DHS - Hazardous Materials Sample Analysis Request
Title Link: https://www.envirostor.dtsc.ca.gov/public/final_documents2?global_id=19360068&doc_id=60394317
Area Name:
Area Link:
Sub Area:
Sub Area Link:

Document Type: Other Report
Date Completed: 6/18/1984
Comments:

Title: Consent Order
Title Link:
Area Name:
Area Link:
Sub Area:
Sub Area Link:
Document Type: Consent Order
Date Completed: 2/26/1996
Comments: A consent order was signed between DTSC and 9 of the 10 PRPs for the site. The I&S/E Order was recinded for all those signing the consent order. The I&S/E order remains in effect for the 1 PRP not signing.

Title: Ralph Stone Cover Letter - Status Report for Investigation and Cleanup of Contaminated Soils
Title Link: https://www.envirostor.dtsc.ca.gov/public/final_documents2?global_id=19360068&enforcement_id=60394346
Area Name:
Area Link:
Sub Area:
Sub Area Link:
Document Type: Correspondence
Date Completed: 12/26/1990
Comments: Letter Report submitted on December 26, 1990

Title: 2012 Annual Groundwater Monitoring Report
Title Link: https://www.envirostor.dtsc.ca.gov/public/final_documents2?global_id=19360068&doc_id=60303249
Area Name:
Area Link:
Sub Area:
Sub Area Link:
Document Type: Operation and Maintenance Report
Date Completed: 9/13/2012
Comments: Reviewed & Sent out.

Title: Groundwater Contamination on and Adjacent to REEC Facility
Title Link: https://www.envirostor.dtsc.ca.gov/public/final_documents2?global_id=19360068&enforcement_id=60394206
Area Name:
Area Link:
Sub Area:
Sub Area Link:
Document Type: Correspondence
Date Completed: 2/24/2000
Comments: Letter sent to several state agencies notifying that groundwater has been impacted with PCB on and adjacent to REEC Facility

Title: Latham & Watkins Letter - Field Activities Adjacent to REEC Site
Title Link: https://www.envirostor.dtsc.ca.gov/public/final_documents2?global_id=19360068&enforcement_id=60394921
Area Name:
Area Link:
Sub Area:
Sub Area Link:
Document Type: Correspondence
Date Completed: 8/25/1998
Comments:

Title: Memorandum of Meeting held on December 1, 1994
Title Link: https://www.envirostor.dtsc.ca.gov/public/final_documents2?global_id=19360068&enforcement_id=60394394
Area Name:
Area Link:
Sub Area:
Sub Area Link:
Document Type: Correspondence
Date Completed: 12/9/1994
Comments: Memorandum of a meeting held on December 1, 1994 among DTSC's representatives, Mr. William Rosen and two attorneys form Latham & Watkins acting as his counsel.

Title: Discussion with RWQCB Regarding Transfer Oversight Responsability
Title Link: https://www.envirostor.dtsc.ca.gov/public/final_documents2?global_id=19360068&enforcement_id=60394360

Area Name:
Area Link:
Sub Area:
Sub Area Link:
Document Type: Correspondence
Date Completed: 2/10/1992
Comments: Letter indicated concerns in regards to proposal changes in oversight responsibility

Title: Los Angeles County DHS - Supplemental Report
Title Link: https://www.envirostor.dtsc.ca.gov/public/final_documents2?global_id=19360068&doc_id=60394253
Area Name:
Area Link:
Sub Area:
Sub Area Link:
Document Type: Technical Report
Date Completed: 11/1/1981
Comments:

Title: CEQA
Title Link: https://www.envirostor.dtsc.ca.gov/public/final_documents2?global_id=19360068&enforcement_id=5016507
Area Name:
Area Link:
Sub Area:
Sub Area Link:
Document Type: CEQA - Initial Study/ Neg. Declaration
Date Completed: 12/16/2004
Comments: The RAP includes excavation of 4,000 cu. yds. of PCB-contaminated soil, cap, deed restriction, ground water monitoring - Public comments were addressed. An Initial Study, Negative Declaration, and De Minimus Finding were completed for this PCB-contaminated site. No comments on the draft Negative Declaration were received.

Title: REEC Letter - Submission of Stormwater Contigency Plan
Title Link: https://www.envirostor.dtsc.ca.gov/public/final_documents2?global_id=19360068&enforcement_id=60394228
Area Name:
Area Link:
Sub Area:
Sub Area Link:
Document Type: Correspondence
Date Completed: 12/16/1975
Comments: REEC sent to the Los Angeles County, Department of County Engineer, Pollution Control Division, a stormwater collection system plan. Subject plan is not available in the Repository File Room

Title: Request for Approval - Groundwater Monitoring Well Installation
Title Link: https://www.envirostor.dtsc.ca.gov/public/final_documents2?global_id=19360068&doc_id=60394904
Area Name:
Area Link:
Sub Area:
Sub Area Link:
Document Type: Well Installation Workplan
Date Completed: 1/29/1998
Comments:

Title: Extension Request for Field Sampling Event
Title Link: https://www.envirostor.dtsc.ca.gov/public/final_documents2?global_id=19360068&enforcement_id=60393452
Area Name:
Area Link:
Sub Area:
Sub Area Link:
Document Type: Correspondence
Date Completed: 9/1/2005
Comments: Letter submitted on November 1, 2005

Title: 2006 Annual Groundwater Report - September
Title Link: https://www.envirostor.dtsc.ca.gov/public/final_documents2?global_id=19360068&doc_id=60393983
Area Name:
Area Link:
Sub Area:
Sub Area Link:
Document Type: Monitoring Report
Date Completed: 12/1/2006

Comments: Approval letter is not available in the Repository File Room

Title: DTSC Letter - Response to TAG Comments
Title Link: https://www.envirostor.dtsc.ca.gov/public/final_documents2?global_id=19360068&enforcement_id=60394894
Area Name:
Area Link:
Sub Area:
Sub Area Link:
Document Type: Correspondence
Date Completed: 10/30/1997
Comments:

Title: Quarterly Progress Report No. 01
Title Link: https://www.envirostor.dtsc.ca.gov/public/final_documents2?global_id=19360068&doc_id=60394858
Area Name:
Area Link:
Sub Area:
Sub Area Link:
Document Type: Technical Report
Date Completed: 4/30/1996
Comments:

Title: Rosens Electrical Equipment O&M Financial Assurance
Title Link: https://www.envirostor.dtsc.ca.gov/public/final_documents2?global_id=19360068&doc_id=60388290
Area Name:
Area Link:
Sub Area:
Sub Area Link:
Document Type: Financial Assurance Documentation
Date Completed: 11/18/2015
Comments:

Title: DTSC Letter - Risk Assessment Issues
Title Link: https://www.envirostor.dtsc.ca.gov/public/final_documents2?global_id=19360068&enforcement_id=60394931
Area Name:
Area Link:
Sub Area:
Sub Area Link:
Document Type: Correspondence
Date Completed: 2/2/2000
Comments:

Title: California Hazardous Waste Manifest
Title Link: https://www.envirostor.dtsc.ca.gov/public/final_documents2?global_id=19360068&doc_id=60394258
Area Name:
Area Link:
Sub Area:
Sub Area Link:
Document Type: Other Report
Date Completed: 5/6/1982
Comments:

Title: Monthly Summary Report for September 2006
Title Link: https://www.envirostor.dtsc.ca.gov/public/final_documents2?global_id=19360068&doc_id=60393410
Area Name:
Area Link:
Sub Area:
Sub Area Link:
Document Type: Technical Report
Date Completed: 10/16/2006
Comments: Approval Letter is not available in the File Room

Title: DTSC Letter - Oversight Costs
Title Link: https://www.envirostor.dtsc.ca.gov/public/final_documents2?global_id=19360068&enforcement_id=60394920
Area Name:
Area Link:
Sub Area:
Sub Area Link:
Document Type: Correspondence

Date Completed: 8/14/1998
Comments:

Title: Additional Site Characterization/Exploratory Boring Adjacent to RMW-2
Title Link: https://www.envirostor.dtsc.ca.gov/public/final_documents2?global_id=19360068&doc_id=60431518
Area Name:
Area Link:
Sub Area:
Sub Area Link:
Document Type: Fieldwork
Date Completed: 12/8/2017
Comments: Field activity completed on December 8, 2017

Title: City of Anheim Notification Letter of Project Coordinator
Title Link: https://www.envirostor.dtsc.ca.gov/public/final_documents2?global_id=19360068&enforcement_id=60394210
Area Name:
Area Link:
Sub Area:
Sub Area Link:
Document Type: Correspondence
Date Completed: 1/5/1996
Comments: Letter sent by City of Anheim on January 5, 1996 indicating new project coordinator

Title: Confirmation that DTSC agreeded to negotiate an agreement
Title Link: https://www.envirostor.dtsc.ca.gov/public/final_documents2?global_id=19360068&enforcement_id=60394399
Area Name:
Area Link:
Sub Area:
Sub Area Link:
Document Type: Correspondence
Date Completed: 4/21/1995
Comments: Letter sent by Latham & Watkins indicating that DTSC agreed to give the parties named by the Department in the draft Order until may 23, 1995 to negotiate an agreement with the Department for the subject activities.

Title: Designated Project Coordinator - REEC
Title Link: https://www.envirostor.dtsc.ca.gov/public/final_documents2?global_id=19360068&enforcement_id=60394853
Area Name:
Area Link:
Sub Area:
Sub Area Link:
Document Type: Correspondence
Date Completed: 3/18/1996
Comments: Letter issued by C2REM

Map Key	Number of Records	Direction	Distance (mi/ft)	Elev/Diff (ft)	Site	DB
43	5 of 8	SE	0.25 / 1,316.27	180.46 / -26	8226 WHITTIER BLVD PICO RIVERA CA 90660	HMS LA

Site No: 005083
Area: 1L

Detail Info

Permit No: 000008057
Permit Cat Desc: Industrial Waste Permit
Status Code: CLOS
Status Desc: Permit Closed
Permit Status Desc: Permit Closed
Permit Type: 09
Permit Type Desc: Operating Industrial Waste Permit - Offsite
Permit Status Code: CLOS
Permit Category: I
File No: I05275
File Name: ROSENS ELECTRICAL EQUIPMENT CO

Detail Info

Permit No: 00003045T
Permit Cat Desc: Underground Storage Tank
Status Code: REM
Permit Status Code: REM
Permit Category: T
File No: 005275

Map Key	Number of Records	Direction	Distance (mi/ft)	Elev/Diff (ft)	Site	DB

Status Desc: Equipment Removed
File Name: ROSENS ELECTRICAL EQUIPMENT CO
Permit Status Desc: Equipment Removed
Permit Type: 0
Permit Type Desc: Underground Storage Tank Operating Permit

---

43 | **6 of 8** | **SE** | **0.25 / 1,316.27** | **180.46 / -26** | **ROSEN'S ELECTRICAL EQUIPMENT**
8226 E. WHITTIER BLVD.
PICO RIVERA CA 90660
HWSS CLEANUP

Estor/EPA ID: 19360068
Site Code: 300369, 301279
Status Date: 5/11/2021
Nat Priority List: NO
Program Type: STATE RESPONSE
Cal Enviro Score: 76-80%
Acres: 2 ACRES
Assembly District: 58
Senate District: 32
School District:
Census Tract: 6037500700
Funding: RESPONSIBLE PARTY
Office: CLEANUP CHATSWORTH
Permit Renew Lead:
Public Particip Spec: ERGLAE GOMEZ
Project Manager: DON INDERMILL
Supervisor: ANDRES CANO
County: LOS ANGELES
Latitude: 34.0058026685508
Longitude: -118.095742164461
APN: 6348-021-006, 6348021006
Status: CERTIFIED / OPERATION & MAINTENANCE - LAND USE RESTRICTIONS
Cleanup Status: CERTIFIED / OPERATION & MAINTENANCE AS OF 5/11/2021
Cleanup Oversight Agencies: DTSC - SITE CLEANUP PROGRAM - LEAD AGENCY
Site Type: STATE RESPONSE OR NPL
Special Program:
Cause of Contamination: EQUIPMENT/INSTRUMENT REPAIR, JUNKYARD, RECYCLING - OTHER, RECYCLING - SCRAP METAL, TRANSFORMER REPAIR
Potential Media Affected: AQUIFER USED FOR DRINKING WATER SUPPLY AFFECTED, SOIL
Summary URL: https://www.envirostor.dtsc.ca.gov/public/profile_report?global_id=19360068
Press Contact:
Potential Contaminants:

DIOXIN (AS 2,3,7,8-TCDD TEQ)
POLYCHLORINATED BIPHENYLS (PCBS)
VOLATILE ORGANICS (8260B VOCS)

Site History:

The property is located at 8226 East Whittier Boulevard in Pico Rivera, California, bounded by Whittier Boulevard on the north, Van Norman Road on the west, the Union Pacific Railroad (UPRR) 12-15-foot elevated tracks on the south.

The Site is largely flat, at an elevation of approximately 170 feet above mean sea level, in an urbanized alluvial plain in the Los Angeles Basin. The Site is surrounded to the west and south by industrial facilities and to the north by small business, residences and a church.

From 1948 to the 1980s, REEC and its predecessor(s) reclaimed copper from the cores of used electrical transformers. Used old or surplus transformers were obtained from entities, including but not limited to, utility companies, municipalities and the federal government. On occasion, oils from transformers were released into the environment as the transformers were handled, reclaimed and/or stored.
Because of operations at the former facility, surface and subsurface soils were impacted with hazardous wastes such as polychlorinated biphenyls (PCBs), petroleum hydrocarbons, volatile organic compounds (VOCs), metals, dioxins and furans. These compounds were found in different matrix media as result of waste discharge to the surface. Previously investigations performed at the former Facility associated the presence of these compounds in different matrix media to oils from transformers formerly serviced at the site, maintenance activities and fugitive dust from on-site furnaces used to remove materials from recyclables.

Transformers were handled and stored on and adjacent to the former unpaved area located in the southeastern quadrant of the former Facility. Recycling furnaces were located approximately 70 feet (ft.) from the southeastern quadrant of the former Facility.
REEC relocated its operation from the Site in 2008. On or about July 6, 2010, the REEC's property was sold to Whittier Pine LLC by TC Pan (Whittier Pine LLC) and leased to Pacific Eagle Construction Supply Inc. (Pacific Eagle). Currently, the Site is used as a storage yard and staging area.

Site Regulatory History Regarding to the Presence of PCBs at the Site:

• From April 2, 1975 to March 30, 1983, City of Pico Rivera issued three Notices of Violations and Orders to Comply to the facility.

• On April 7, 1975, Los Angeles Regional Water Quality Control Board (LARWQCB) notified RECC that discharges of water used to cool transformers during copper recovery operations into an adjacent drainage ditch was not in accordance with the California Water Code.

• On April 6, 1981, Department of County Engineer – Facilities Sanitation Division issued an investigation report that wastewater from transformer washing operation was been discharged to the ground.

• On July 8, 1981, County of Los Angeles, Office of the District Attorney, Consumer and Environment Protection Division, notified the facility that the County of Los Angeles would file a lawsuit against REEC due multiple violations of Section 17200 of the California Business and Professions Code and have indicated that soil samples collected at the facility reported concentrations of PCBs ranging from 92 to 21,000 mg/kg.

• On January 10, 1984, USEPA, Region 9, issued a Toxic Substances Control Act (TSCA) PCB Investigation Report. The report indicated potential violations according to 40 CFR 761.180, since no annual document had been prepared for 1981, 1982 and 1983 covering shipments of PCB-contaminated soil and PCB capacitors.

• On March 27, 1984, County of Los Angeles, Department of Health Services issued a letter directing the facility to comply with California Health and Safety Code (HSC) sections 25189 and 25191.

• On June 22, 1984, State of California- Health and Welfare Agency, Department of Health Services issued a Notice of Violation and Directive to Comply to the facility.

• On January 1986, State of California- Health and Welfare Agency, Department of Health Services issued a Preliminary Assessment Summary. This document indicated that was unknown whether the Site had been adequately assessed for removal of contaminated soils. Off-site subsurface contamination was assessed as potentially extensive because of the facility's historical discharges of wastewater into the unlined Arroyo Ditch.

• On June 17, 1986, Ecology and Environment performed a site inspection under USEPA contract no. 68-01-6692. Inspection recommendations included referral of the Site to the United States Environmental Protection Agency (USEPA)'s enforcement section for possible TSCA violations, and referral to the local Health Department for additional sampling activities.

• On May 5, 1993, DTSC assumed lead agency status for REEC facility based on the fact there is known groundwater contamination and LARWQCB refused to accept oversight alleging that the environmental concerns at the subject property was more related to exposures and potential risk from soil and equipment contaminations, not groundwater concerns.

• On February 2, 1996, DTSC issued an Imminent and Substantial Endangerment Determination and Order and Remedial Action Order's (I&SE-RAO), Docket No. I&SE-RAO 05/06-002 to the Respondent (REEC). The purpose of this Order was to ensure that any release or threatened release of hazardous substances to the air, soil, surface water and ground water at or from the Site would be thoroughly investigated and that a plan to take appropriate removal/remedial actions would be prepared. DTSC alleged that the Responsible Party (REEC) and several other parties were potentially responsible for the contamination of the Site.

• From August 1997 through August 1999, a formal remedial investigation (RI) was conducted at the Site. Results from the RI indicated that the lateral and vertical extent of PCBs-impacted soil in the former unpaved area in the southeast quadrant was consistent with localized releases from previous operations at the facility. Released oil containing PCBs locally infiltrated the former unpaved area and seeped vertically into the deeper sandy soil vadose zone. The RI data indicated that the vertical distribution of PCBs with concentrations above 10 mg/kg extended to 60 feet below grade surface (bgs) near monitoring well RMW-2 and boring BD-1 (later converted into monitoring well RDW-1). The presence of PCBs in the porous media at a depth below the ground water was interpreted in the RI as result of past spills at periods of deep groundwater levels, due to recurrent groundwater piezometric elevation fluctuations, consequently, promoting a large smear profile area and inducing downward vertical transport of PCBs.

• The final Remedial Investigation/Feasibility Study (RI/FS) Report was submitted to the DTSC in October 1999, and was approved by the DTSC on June 18, 2000. A Remedial Action Plan (RAP) was submitted to DTSC in August 2003. The remedial actions proposed in the RAP included excavation and removal of PCB contaminated soils beneath specific areas of the Site, installation of an engineered cap, placement of a deed restriction on the property where contamination would be left in place at levels that prevent unrestricted use, and groundwater monitoring. The chosen remedy was implemented on both facility's area of concerns (AOC)#1 (the south-central portion of the former unpaved area located in the southeast corner of the Facility) and AOC#2 (along a surface drainage path adjacent to the south of the RECC's property within the railroad right-of-way). The RAP was approved by DTSC on December 16, 2004.

• On July 19, 2005, DTSC issued an I&SE-RAO, Docket No. I&SE-RAO 95/96-002, to the Respondents: REEC, Aaron Berman, an individual, Berman Steel Company, Pacific Gas and Electric Company, Southern California Edison Company, San Diego Gas and Electric, City of Anaheim, City of Los Angeles Department of Water and Power, City of Pasadena Water and Power Department, Sacramento Municipal Utility District and United States of America, by and through the Defense Logistics Agency. The Order determined that the Respondents must continue interim groundwater monitoring in accordance with DTSC's approved RAP, furnishing a Public Participation Plan, provide a Remedial Design (RD) describing in detail the technical and operational plans for implementation of the Final RAP, implementation of Final RAP, O&M requirements in accordance with the Final RAP and Five-Year Review to review and reevaluate the remedial action after a period of 5 years from the date of completion and every 5 years thereafter.

Because the Site will remain as an industrial parcel for foreseeable future, the Non-Governmental Respondents selected soil excavation of impacted soils at the two areas of concerns, off-site disposal of the unearthed soil materials to permitted facility(s) (landfill), installation of an engineering cap on both areas of concerns (AOCs), placement of a deed restriction on the properties where contamination will be left in place to allow oversight access to conduct groundwater monitoring and restrict beneficial end use. Additionally, long term post-closure groundwater monitoring and maintenance of AOC#1 and AOC#2 engineering caps were recommended to preclude unacceptable impacts to groundwater quality.

• The RAP was implemented from September 2006 through February 2007 and involved the removal and off-site disposal of some of the contaminated soil to permitted facility(s) (landfill). Both AOC#1 and AOC#2 excavation areas were backfilled with clean fill to meet requirements set forth on October 2001 DTSC's fact sheet "Information Advisory – Clean Fill Material", and covered with engineered surface cap.

Following excavation and back filling with clean soil, areas designed as AOCs were covered with an impermeable engineering cap. Final Closure Report was submitted to DTSC in April 2007 and approved in September 2007.

According to 2007 Final Closure Report, construction of AOC#1 engineered cap included final site grading, placement of cap foundation layer, base layer, and asphalt cover and associated drainage structures. Prior to placement of low permeability asphalt material at the areas of concern, a test batch was conducted at the asphalt batch plant and tested for conformance with the design mix and performance specifications. Testing results indicated that batch material met the performance for permeability, but had a lower than desired structural stability. Further, due to narrow space availability for construction within AOC#2, an alternate approach for achieving the cap permeability requirements was implemented. As a result, a double-coat pavement seal was placed over the low permeability mix asphalt in AOC#2. It was assumed that due to AOC#2 is in a non-traffic area, the seal coat would not experience any wear from point surface loads, such as vehicles.

• On October 12, 2009, a Covenant to restrict the use of a limited portion of former REEC property was made by and between Boardwalk Company, LLC (previous Site Owner) and DTSC pursuant to Civil Code section 1471. The restricted areas were located in the areas now generally bounded by a drainage ditch on the east, the northern boundary of the transformer repair building on the north, the machine shop on the west, and the UPRR's Right of Way on the south, containing the area referred to as AOC#).

• On October 28, 2009, a Covenant to restrict the use of property was made by and between the UPRR and DTSC pursuant to Civil Code section 1471. The property is a portion of Covenantor's railroad Right of Way, which is also generally describes as Los Angeles County Assessor's Parcel No. 6348-021-807, containing the area referred to as AOC#2.

• On November 30, 2009, DTSC, Non-Governmental Respondents, Local Governmental Respondents, and Federal Governmental Respondent entered into an Operation and Maintenance Consent Agreement (Consent Agreement), Docket No. HAS-CA 08/09-130, pursuant to HSC sections 25355.59a)(1)(C), 58009, and 58010, and sections 113(f)(2) and 113(f)(3)(B) of Comprehensive Environmental Response, Compensation, and Liability Act (CERCLA). The Consent Agreement directed that the Non-Governmental Respondent shall be responsible for carrying out all activities and obligations determined in the O&M Plan that was submitted to DTSC in April 2007 and approved in September 5, 2007. Among the scheduled activities listed in the O&M Plan; ground water shall be monitored annually; groundwater wells (alternative point of compliance wells) shall be inspected semi-annually; final cover shall be inspected quarterly in the first year, semi-annually in the second and third years, and from the fourth year forward, annually; drainage system inspection shall be conducted on a quarterly basis; and the Non-Governmental Respondents shall review and reevaluate the remedial action after a period of 5 years from the date of completion and every 5 years thereafter.

• On June 15, 2010, DTSC issued a Removal Action Certification Form. DTSC determined that all appropriate removal/remedial action were completed and that all acceptable engineering practices implemented; however, the Site requires ongoing O&M and monitoring efforts according to the approved 2009 O&M Plan. O&M activities have been performed at the Site pursuant to 2005 I&SE-RAO and 2009 Consent Agreement, which includes annual groundwater monitoring, maintenance of groundwater monitoring systems, inspection and maintenance of the engineered asphalt cap, monitoring and maintenance of settlement monuments and drainage system inspection and maintenance, as well as associated reporting to DTSC. Alternative point of compliance wells have been monitored since 1999 and O&M activities, including post-closure monitoring and maintenance of AOC#1 and AOC#2, have been performed at the Site since February 2007, subsequent to completion of PCBs impacted soils removal and AOC capping activities.

Alternative point of compliance wells consist of five (5) monitoring wells. RMW-2 is located within the limits of the AOC#1 capped area. RMW-4 is located just beyond the southwestern facility boundary. RMW-5 is located to the southwest of the former Facility, south of RMW-4 and approximately 340 ft. from RMW-2. RMW-6 is located just beyond the northwestern facility boundary. RMW-7 is located approximately 320 ft. beyond the south.

Based on the information provided in the 2016 FYR Report, DTSC has concurred with the Non-Governmental Respondents' determination that: (i) the implemented remedy continues to be protective of human health; and (ii) the asphalt cover installed in the AOC#1 is currently preventing surface water infiltration that would promote/enhance percolation of chemical of concerns that may reside/be present in the unsaturated porous media beneath the asphalt cover.

Asphalt cover installed in AOC#2 was rectified to ensure that the remedy functions as intended. The following repairing actions were conducted at AOC#2: (i) placement of seal coat or binder in a gap between the REEC's southern perimeter wall and the ground surface along the AOC#2 northern limits; (ii) cleaning out gravels/vegetation that have been deposited/grown in the culvert outlets that transect the UPRR elevated rail track adjacent to the AOC#2 southern limits; and (iii) resealing the asphalt cover 2.

Groundwater elevations have decreased to levels below the alternative point of compliance (POC) monitoring wells' screens. Since 2014 this has prevented the Non-Governmental Respondents from collecting environmental groundwater samples to determine whether the remedy's objectives of protecting groundwater quality are being met.

Completed Activities

Area Name:
Area URL:
Sub Area:
Sub Area URL:
Title: Estimated oversight cost 2018-19
Title URL: https://www.envirostor.dtsc.ca.gov/public/final_documents2?global_id=19360068&enforcement_id=60452796
Document Type: Annual Oversight Cost Estimate
Activity Type: Completed Activities
Date Completed: 9/28/2018
Comments:

Area Name:
Area URL:

Sub Area:
Sub Area URL:
Title: Annual DTSC Oversight Cost Estimate FY 2017/2018
Title URL: https://www.envirostor.dtsc.ca.gov/public/final_documents2?global_id=19360068&enforcement_id=60431503
Document Type: Annual Oversight Cost Estimate
Activity Type: Completed Activities
Date Completed: 8/18/2017
Comments:

Area Name:
Area URL:
Sub Area:
Sub Area URL:
Title: DWR_Bulletin No. 104_Planned Utilization of the Groundwater Basis of Costal Plain of LA County
Title URL: https://www.envirostor.dtsc.ca.gov/public/final_documents2?global_id=19360068&doc_id=60393872
Document Type: Technical Report
Activity Type: Completed Activities
Date Completed: 8/1/1988
Comments:

Area Name:
Area URL:
Sub Area:
Sub Area URL:
Title: Transformers sold to REEC that allegely did not contain mineral oil with PCBs
Title URL: https://www.envirostor.dtsc.ca.gov/public/final_documents2?global_id=19360068&enforcement_id=60394291
Document Type: Correspondence
Activity Type: Completed Activities
Date Completed: 9/1/1983
Comments: Clarification about some transformers that allegedly did not contain mineral oil with PCBs at the time of purchasing transaction. Later REEC was informed that these transformers had mineral oil with PCBs

Area Name:
Area URL:
Sub Area:
Sub Area URL:
Title: City of Pico Rivera - Notice of Violation and Order to Comply
Title URL: https://www.envirostor.dtsc.ca.gov/public/final_documents2?global_id=19360068&enforcement_id=60394224
Document Type: Letter - Notice
Activity Type: Completed Activities
Date Completed: 4/2/1975
Comments: Notice of Violation issued by the City of Pico Rivera on April 2, 1975. Discharge of industrial waste and failure to submit plant and correct the violations.

Area Name:
Area URL:
Sub Area:
Sub Area URL:
Title: California Hazardous Waste Manifest
Title URL: https://www.envirostor.dtsc.ca.gov/public/final_documents2?global_id=19360068&doc_id=60394258
Document Type: Other Report
Activity Type: Completed Activities
Date Completed: 5/6/1982
Comments:

Area Name:
Area URL:
Sub Area:
Sub Area URL:
Title: California Hazardous Waste Manifest
Title URL: https://www.envirostor.dtsc.ca.gov/public/final_documents2?global_id=19360068&doc_id=60394246
Document Type: Other Report
Activity Type: Completed Activities
Date Completed: 4/30/1981
Comments:

Area Name:
Area URL:
Sub Area:

Sub Area URL:
Title: County of Los Angeles_Department of County Engineer - Sanitation Division - Investigation Report
Title URL: https://www.envirostor.dtsc.ca.gov/public/final_documents2?global_id=19360068&doc_id=60394238
Document Type: Other Report
Activity Type: Completed Activities
Date Completed: 4/6/1981
Comments:

Area Name:
Area URL:
Sub Area:
Sub Area URL:
Title: Proposal for Work Plan for Sampling Concrete Surfaces for PCB Contamination
Title URL: https://www.envirostor.dtsc.ca.gov/public/final_documents2?global_id=19360068&doc_id=60394356
Document Type: Technical Workplan
Activity Type: Completed Activities
Date Completed: 11/13/1991
Comments:

Area Name:
Area URL:
Sub Area:
Sub Area URL:
Title: Proposal Sampling Procedure for PCBs in Concrete
Title URL: https://www.envirostor.dtsc.ca.gov/public/final_documents2?global_id=19360068&enforcement_id=60394351
Document Type: Correspondence
Activity Type: Completed Activities
Date Completed: 2/28/1991
Comments: Proposal Letter submitted on February 28, 1991. DTSC comments regarding subject letter is not available in the Repository File Room

Area Name:
Area URL:
Sub Area:
Sub Area URL:
Title: Request for Extension for Installation of Groundwater Monitoring Wells
Title URL: https://www.envirostor.dtsc.ca.gov/public/final_documents2?global_id=19360068&enforcement_id=60394347
Document Type: Correspondence
Activity Type: Completed Activities
Date Completed: 1/14/1991
Comments: Reasons for the request was explained during scoping meeting held on January 8, 1991

Area Name:
Area URL:
Sub Area:
Sub Area URL:
Title: Ralph Stone Cover Letter - Status Report for Investigation and Cleanup of Contaminated Soils
Title URL: https://www.envirostor.dtsc.ca.gov/public/final_documents2?global_id=19360068&enforcement_id=60394346
Document Type: Correspondence
Activity Type: Completed Activities
Date Completed: 12/26/1990
Comments: Letter Report submitted on December 26, 1990

Area Name:
Area URL:
Sub Area:
Sub Area URL:
Title: REEC Self Monitoring and Reporting
Title URL: https://www.envirostor.dtsc.ca.gov/public/final_documents2?global_id=19360068&enforcement_id=60394221
Document Type: Correspondence
Activity Type: Completed Activities
Date Completed: 2/15/1985
Comments: Letter sent on February 15, 1985 - Report is not available in the Repository File Room

Area Name:
Area URL:
Sub Area:
Sub Area URL:
Title: EPA TSCA Inspection Report

Title URL: https://www.envirostor.dtsc.ca.gov/public/final_documents2?global_id=19360068&doc_id=60394204
Document Type: Technical Report
Activity Type: Completed Activities
Date Completed: 1/20/1984
Comments:

Area Name:
Area URL:
Sub Area:
Sub Area URL:
Title: County of Los Angeles_Department of County Engineer_ Site Drainage Plan
Title URL: https://www.envirostor.dtsc.ca.gov/public/final_documents2?global_id=19360068&enforcement_id=60394290
Document Type: Correspondence
Activity Type: Completed Activities
Date Completed: 8/16/1983
Comments: Drainage Plan was not approved. Letter included several comments to be addressed

Area Name:
Area URL:
Sub Area:
Sub Area URL:
Title: REEC Self Monitoring and Reporting
Title URL: https://www.envirostor.dtsc.ca.gov/public/final_documents2?global_id=19360068&enforcement_id=60394289
Document Type: Correspondence
Activity Type: Completed Activities
Date Completed: 7/18/1983
Comments: Letter sent on June 18, 1983 - Report are not available in the Repository File Room

Area Name:
Area URL:
Sub Area:
Sub Area URL:
Title: California Regional Water Quality Control Board - Los Angeles Region - Non Compliance of Wastewater Discharge
Title URL: https://www.envirostor.dtsc.ca.gov/public/final_documents2?global_id=19360068&enforcement_id=60394225
Document Type: Correspondence
Activity Type: Completed Activities
Date Completed: 4/7/1975
Comments: Letter issued by California Regional Water Quality Control Board - Los Angeles Region - notifying no compliance on wastewater discharges

Area Name:
Area URL:
Sub Area:
Sub Area URL:
Title: 2012 Annual Groundwater Monitoring Report
Title URL: https://www.envirostor.dtsc.ca.gov/public/final_documents2?global_id=19360068&doc_id=60303249
Document Type: Operation and Maintenance Report
Activity Type: Completed Activities
Date Completed: 9/13/2012
Comments: Reviewed & Sent out.

Area Name:
Area URL:
Sub Area:
Sub Area URL:
Title: 2011 Annual Site Report
Title URL: https://www.envirostor.dtsc.ca.gov/public/final_documents2?global_id=19360068&doc_id=60390752
Document Type: Operation and Maintenance Report
Activity Type: Completed Activities
Date Completed: 1/10/2012
Comments: During calendar year 2011, site inspections were performed on February 25, May 27, September 2 , and November 22. Other activities performed during the 2011 calendar year included groundwater monitoring on March 17 and 18, 2011 and surveying of settlement markers on September 14, 2011.

Area Name:
Area URL:
Sub Area:
Sub Area URL:
Title: 2010 Annual Site Report

Title URL: https://www.envirostor.dtsc.ca.gov/public/final_documents2?global_id=19360068&doc_id=60390751
Document Type: Operation and Maintenance Report
Activity Type: Completed Activities
Date Completed: 1/31/2011
Comments: During calendar year 2010, semi-annual site inspections were performed on February 19 and August 30. Other activities performed during the 2010 calendar year included groundwater monitoring on March 24, 2010 and surveying of settlement markers on September 27, 2010.

Area Name:
Area URL:
Sub Area:
Sub Area URL:
Title: REEC Self Monitoring and Reporting
Title URL: https://www.envirostor.dtsc.ca.gov/public/final_documents2?global_id=19360068&enforcement_id=60394285
Document Type: Correspondence
Activity Type: Completed Activities
Date Completed: 4/19/1983
Comments: Letter sent on April 19, 1983 - Report are not available in the Repository File Room

Area Name:
Area URL:
Sub Area:
Sub Area URL:
Title: County of Los Angeles_Department of County Engineer_Project Planning and Pollution Control Division _ Industrial Waste Survey
Title URL: https://www.envirostor.dtsc.ca.gov/public/final_documents2?global_id=19360068&doc_id=60394231
Document Type: Other Report
Activity Type: Completed Activities
Date Completed: 3/5/1976
Comments:

Area Name:
Area URL:
Sub Area:
Sub Area URL:
Title: Monthly Summary Report for October 2006
Title URL: https://www.envirostor.dtsc.ca.gov/public/final_documents2?global_id=19360068&doc_id=60393412
Document Type: Technical Report
Activity Type: Completed Activities
Date Completed: 11/15/2006
Comments: Approval Letter is not available in the File Room

Area Name:
Area URL:
Sub Area:
Sub Area URL:
Title: Monthly Summary Report for September 2006
Title URL: https://www.envirostor.dtsc.ca.gov/public/final_documents2?global_id=19360068&doc_id=60393410
Document Type: Technical Report
Activity Type: Completed Activities
Date Completed: 10/16/2006
Comments: Approval Letter is not available in the File Room

Area Name:
Area URL:
Sub Area:
Sub Area URL:
Title: Monthly Summary Report for March 2006
Title URL: https://www.envirostor.dtsc.ca.gov/public/final_documents2?global_id=19360068&doc_id=60393397
Document Type: Technical Report
Activity Type: Completed Activities
Date Completed: 4/17/2006
Comments: Approval Letter is not available in the File Room

Area Name:
Area URL:
Sub Area:
Sub Area URL:
Title: Project Engineer Designation

Title URL:
Document Type: Correspondence
Activity Type: Completed Activities
Date Completed: 12/15/2005
Comments: Approval Letter is not available in the File Room

Area Name:
Area URL:
Sub Area:
Sub Area URL:
Title: Stormwater Montioring and Site Evaluation Report
Title URL: https://www.envirostor.dtsc.ca.gov/public/final_documents2?global_id=19360068&doc_id=60393975
Document Type: Technical Report
Activity Type: Completed Activities
Date Completed: 6/1/2000
Comments: Approval letter is not available in the Repository File Room

Area Name:
Area URL:
Sub Area:
Sub Area URL:
Title: Latham & Watkins Letter - Field Activities Adjacent to REEC Site
Title URL: https://www.envirostor.dtsc.ca.gov/public/final_documents2?global_id=19360068&enforcement_id=60394921
Document Type: Correspondence
Activity Type: Completed Activities
Date Completed: 8/25/1998
Comments:

Area Name:
Area URL:
Sub Area:
Sub Area URL:
Title: Anlytical Results EPA Method 8280
Title URL: https://www.envirostor.dtsc.ca.gov/public/final_documents2?global_id=19360068&doc_id=60394897
Document Type: Other Report
Activity Type: Completed Activities
Date Completed: 11/6/1997
Comments:

Area Name:
Area URL:
Sub Area:
Sub Area URL:
Title: Annual Site Report
Title URL: https://www.envirostor.dtsc.ca.gov/public/final_documents2?global_id=19360068&doc_id=60390759
Document Type: Operation and Maintenance Report
Activity Type: Completed Activities
Date Completed: 6/28/2019
Comments: Annual Site report is accepted

Area Name:
Area URL:
Sub Area:
Sub Area URL:
Title: Operations and Maintenance Trust Agreeement - Pinnacle Bank
Title URL: https://www.envirostor.dtsc.ca.gov/public/final_documents2?global_id=19360068&doc_id=60405352
Document Type: Financial Assurance Documentation
Activity Type: Completed Activities
Date Completed: 2/10/2016
Comments:

Area Name:
Area URL:
Sub Area:
Sub Area URL:
Title: Transmittal Letter to USEPA - Notification of Residual Presence of PCBs in Soil and Ground Water
Title URL: https://www.envirostor.dtsc.ca.gov/public/final_documents2?global_id=19360068&enforcement_id=60405515
Document Type: Correspondence
Activity Type: Completed Activities

Date Completed: 2/5/2016
Comments: Letter issued on 2/5/2016

Area Name:
Area URL:
Sub Area:
Sub Area URL:
Title: Rosens Electrical Equipment O&M Financial Assurance
Title URL: https://www.envirostor.dtsc.ca.gov/public/final_documents2?global_id=19360068&doc_id=60388290
Document Type: Financial Assurance Documentation
Activity Type: Completed Activities
Date Completed: 11/18/2015
Comments:

Area Name:
Area URL:
Sub Area:
Sub Area URL:
Title: County of Los Angeles - Office of the District Attorney - Decision of not Initiate a Lawsuit -
Title URL: https://www.envirostor.dtsc.ca.gov/public/final_documents2?global_id=19360068&enforcement_id=60394947
Document Type: Correspondence
Activity Type: Completed Activities
Date Completed: 1/22/1982
Comments:

Area Name:
Area URL:
Sub Area:
Sub Area URL:
Title: REEC - Investigation Status - Clean-up Report
Title URL: https://www.envirostor.dtsc.ca.gov/public/final_documents2?global_id=19360068&doc_id=60394255
Document Type: Technical Report
Activity Type: Completed Activities
Date Completed: 11/2/1981
Comments:

Area Name:
Area URL:
Sub Area:
Sub Area URL:
Title: LUC Inspection Site Visit
Title URL:
Document Type: Land Use Restriction - Site Inspection/Visit
Activity Type: Completed Activities
Date Completed: 5/19/2010
Comments:

Area Name:
Area URL:
Sub Area:
Sub Area URL:
Title: 2009 Annual Site Report
Title URL: https://www.envirostor.dtsc.ca.gov/public/final_documents2?global_id=19360068&doc_id=60390750
Document Type: Operation and Maintenance Report
Activity Type: Completed Activities
Date Completed: 1/11/2010
Comments: During calendar year 2009, semi-annual site inspections were performed on February 2 and September 30, with a quarterly drainage inspection performed on November 19, 2009. Other activities performed during the 2009 calendar year included groundwater monitoring on March 4, 2009 and surveying of settlement markers on November 19, 2009.

Area Name:
Area URL:
Sub Area:
Sub Area URL:
Title: Certification
Title URL: https://www.envirostor.dtsc.ca.gov/public/final_documents2?global_id=19360068&enforcement_id=5010822
Document Type: Certification
Activity Type: Completed Activities

Date Completed: 11/17/2009
Comments: Site was certified.

Area Name:
Area URL:
Sub Area:
Sub Area URL:
Title: 2008 Annual Groundwater Monitoring Report
Title URL: https://www.envirostor.dtsc.ca.gov/public/final_documents2?global_id=19360068&doc_id=60393441
Document Type: Operation and Maintenance Report
Activity Type: Completed Activities
Date Completed: 4/15/2008
Comments: Approval Letter is not available in the File Room

Area Name:
Area URL:
Sub Area:
Sub Area URL:
Title: Monthly Summary Report for December 2006
Title URL: https://www.envirostor.dtsc.ca.gov/public/final_documents2?global_id=19360068&doc_id=60393416
Document Type: Technical Report
Activity Type: Completed Activities
Date Completed: 1/15/2007
Comments: Approval Letter is not available in the File Room

Area Name:
Area URL:
Sub Area:
Sub Area URL:
Title: 2006 Groundwater Monitoring Report
Title URL: https://www.envirostor.dtsc.ca.gov/public/final_documents2?global_id=19360068&doc_id=60393449
Document Type: Operation and Maintenance Report
Activity Type: Completed Activities
Date Completed: 12/22/2006
Comments: Approval Letter is not available in the File Room

Area Name:
Area URL:
Sub Area:
Sub Area URL:
Title: 2006 Annual Groundwater Report - September
Title URL: https://www.envirostor.dtsc.ca.gov/public/final_documents2?global_id=19360068&doc_id=60393983
Document Type: Monitoring Report
Activity Type: Completed Activities
Date Completed: 12/1/2006
Comments: Approval letter is not available in the Repository File Room

Area Name:
Area URL:
Sub Area:
Sub Area URL:
Title: Monthly Summary Report for June 2006
Title URL: https://www.envirostor.dtsc.ca.gov/public/final_documents2?global_id=19360068&doc_id=60393403
Document Type: Technical Report
Activity Type: Completed Activities
Date Completed: 7/17/2006
Comments: Approval Letter is not available in the File Room

Area Name:
Area URL:
Sub Area:
Sub Area URL:
Title: Monthly Summary Report for September 2005
Title URL: https://www.envirostor.dtsc.ca.gov/public/final_documents2?global_id=19360068&doc_id=60393382
Document Type: Technical Report
Activity Type: Completed Activities
Date Completed: 10/17/2005
Comments: Approval Letter is not available in the File Room

Area Name:
Area URL:
Sub Area:
Sub Area URL:
Title: Remedial Action Plan
Title URL: https://www.envirostor.dtsc.ca.gov/public/final_documents2?global_id=19360068&doc_id=5010825
Document Type: Remedial Action Plan
Activity Type: Completed Activities
Date Completed: 12/16/2004
Comments:

Area Name:
Area URL:
Sub Area:
Sub Area URL:
Title: Groundwater Monitoring Report
Title URL: https://www.envirostor.dtsc.ca.gov/public/final_documents2?global_id=19360068&doc_id=60398129
Document Type: Operation and Maintenance Report
Activity Type: Completed Activities
Date Completed: 7/17/2018
Comments:

Area Name:
Area URL:
Sub Area:
Sub Area URL:
Title: Additional Site Characterization/Exploratory Boring Adjacent to RMW-2
Title URL: https://www.envirostor.dtsc.ca.gov/public/final_documents2?global_id=19360068&doc_id=60431518
Document Type: Fieldwork
Activity Type: Completed Activities
Date Completed: 12/8/2017
Comments: Field activity completed on December 8, 2017

Area Name:
Area URL:
Sub Area:
Sub Area URL:
Title: Tribal Cultural Resource Request for Outreach
Title URL: https://www.envirostor.dtsc.ca.gov/public/final_documents2?global_id=19360068&doc_id=60431504
Document Type: Work Notice
Activity Type: Completed Activities
Date Completed: 11/13/2017
Comments: Tribal consultation occurred on October 25, 2017

Area Name:
Area URL:
Sub Area:
Sub Area URL:
Title: Additional Site Characterization/Exploratory Boring Work Plan
Title URL: https://www.envirostor.dtsc.ca.gov/public/final_documents2?global_id=19360068&doc_id=60430962
Document Type: Site Characterization Workplan
Activity Type: Completed Activities
Date Completed: 8/29/2017
Comments:

Area Name:
Area URL:
Sub Area:
Sub Area URL:
Title: Respose to DTSC Correspondece Dated February 5 2016
Title URL: https://www.envirostor.dtsc.ca.gov/public/final_documents2?global_id=19360068&enforcement_id=60407713
Document Type: Correspondence
Activity Type: Completed Activities
Date Completed: 3/31/2016
Comments:

Area Name:
Area URL:
Sub Area:

Sub Area URL:
Title: Response to required Financial Assurance documents
Title URL: https://www.envirostor.dtsc.ca.gov/public/final_documents2?global_id=19360068&enforcement_id=60392974
Document Type: Correspondence
Activity Type: Completed Activities
Date Completed: 5/26/2015
Comments: Email sent to Responsible Party addressing submitted questions.

Area Name:
Area URL:
Sub Area:
Sub Area URL:
Title: 2009 Annual Groundwater Monitoring Report
Title URL: https://www.envirostor.dtsc.ca.gov/public/final_documents2?global_id=19360068&doc_id=60389719
Document Type: Operation and Maintenance Report
Activity Type: Completed Activities
Date Completed: 2/27/2015
Comments: Draft Document was accept as final. Any discrepancy will be addressed in future monitoring reports

Area Name:
Area URL:
Sub Area:
Sub Area URL:
Title: New Individual for Southern California Edison Company's Sevice of Process
Title URL: https://www.envirostor.dtsc.ca.gov/public/final_documents2?global_id=19360068&enforcement_id=60394400
Document Type: Correspondence
Activity Type: Completed Activities
Date Completed: 10/4/1995
Comments: Letter issued by Southern California Edison Company indicating a new individual for service process

Area Name:
Area URL:
Sub Area:
Sub Area URL:
Title: Calsites Profile Report
Title URL: https://www.envirostor.dtsc.ca.gov/public/final_documents2?global_id=19360068&doc_id=60394388
Document Type: Other Report
Activity Type: Completed Activities
Date Completed: 6/16/1994
Comments:

Area Name:
Area URL:
Sub Area:
Sub Area URL:
Title: County of Los Angeles - Fire Department - Possible Employee Exposure to PCBs
Title URL: https://www.envirostor.dtsc.ca.gov/public/final_documents2?global_id=19360068&enforcement_id=60394359
Document Type: Correspondence
Activity Type: Completed Activities
Date Completed: 2/7/1992
Comments:

Area Name:
Area URL:
Sub Area:
Sub Area URL:
Title: Request for a Metting of Potentially Responsible Parties
Title URL: https://www.envirostor.dtsc.ca.gov/public/final_documents2?global_id=19360068&enforcement_id=60394353
Document Type: Correspondence
Activity Type: Completed Activities
Date Completed: 10/17/1991
Comments: Letter sent to all PRP on October 17, 1991

Area Name:
Area URL:
Sub Area:
Sub Area URL:
Title: Interim Report - Site Mitigation Feasibility Study
Title URL: https://www.envirostor.dtsc.ca.gov/public/final_documents2?global_id=19360068&doc_id=60394343

Document Type: Technical Report
Activity Type: Completed Activities
Date Completed: 3/11/1991
Comments:

Area Name:
Area URL:
Sub Area:
Sub Area URL:
Title: Climate Atlas of United States - June 1968
Title URL: https://www.envirostor.dtsc.ca.gov/public/final_documents2?global_id=19360068&doc_id=60393874
Document Type: Technical Report
Activity Type: Completed Activities
Date Completed: 8/1/1988
Comments:

Area Name:
Area URL:
Sub Area:
Sub Area URL:
Title: Underground Storage Tank Case Closure - REEC
Title URL: https://www.envirostor.dtsc.ca.gov/public/final_documents2?global_id=19360068&enforcement_id=60394874
Document Type: No Further Action Letter
Activity Type: Completed Activities
Date Completed: 2/6/1997
Comments: No Further Action Letter issued by Los Angeles Regional Water Quality Control Board

Area Name:
Area URL:
Sub Area:
Sub Area URL:
Title: Quarterly Progress Report No. 01
Title URL: https://www.envirostor.dtsc.ca.gov/public/final_documents2?global_id=19360068&doc_id=60394858
Document Type: Technical Report
Activity Type: Completed Activities
Date Completed: 4/30/1996
Comments:

Area Name:
Area URL:
Sub Area:
Sub Area URL:
Title: Designated Project Enginner/Geologist - REEC
Title URL: https://www.envirostor.dtsc.ca.gov/public/final_documents2?global_id=19360068&enforcement_id=60394856
Document Type: Correspondence
Activity Type: Completed Activities
Date Completed: 4/12/1996
Comments: Fluor Daniel Environmental Services was selected by REEC to act on their behalf as Project Engineer

Area Name:
Area URL:
Sub Area:
Sub Area URL:
Title: 5-Year Review
Title URL: https://www.envirostor.dtsc.ca.gov/public/final_documents2?global_id=19360068&doc_id=60352318
Document Type: 5 Year Review Workplan
Activity Type: Completed Activities
Date Completed: 8/9/2016
Comments: FYR Work Plan was approved on August 9, 2016.

Area Name:
Area URL:
Sub Area:
Sub Area URL:
Title: Annual DTSC Oversight Cost Estimate FY2015_2016
Title URL: https://www.envirostor.dtsc.ca.gov/public/final_documents2?global_id=19360068&enforcement_id=60400322
Document Type: Annual Oversight Cost Estimate
Activity Type: Completed Activities
Date Completed: 9/10/2015

Comments: cost estimate completed

Area Name:
Area URL:
Sub Area:
Sub Area URL:
Title: 30-day Extension to Financial Assurance Request Letter
Title URL: https://www.envirostor.dtsc.ca.gov/public/final_documents2?global_id=19360068&enforcement_id=60392558
Document Type: Correspondence
Activity Type: Completed Activities
Date Completed: 5/11/2015
Comments: Email sent to Dean Charles, REEC Project Coordinator – de maximis, inc., allowing a 30-day extension to submit to DTSC documents related to O&M Financial Assurance Requirement. Revised closing date for document submission is June 13, 2015.

Area Name:
Area URL:
Sub Area:
Sub Area URL:
Title: 2013 REEC Annual Site Inspection Report
Title URL:
Document Type: Land Use Restriction - Site Inspection/Visit
Activity Type: Completed Activities
Date Completed: 10/11/2013
Comments: Completed. Capped area in AOC1 is in good shape though drums on site. AOC2 is in bad shape. Clarifer is open. See report

Area Name:
Area URL:
Sub Area:
Sub Area URL:
Title: DTSC Letter - Stormwater Discharge
Title URL: https://www.envirostor.dtsc.ca.gov/public/final_documents2?global_id=19360068&enforcement_id=60394927
Document Type: Correspondence
Activity Type: Completed Activities
Date Completed: 8/5/1999
Comments:

Area Name:
Area URL:
Sub Area:
Sub Area URL:
Title: Administrative Record List
Title URL: https://www.envirostor.dtsc.ca.gov/public/final_documents2?global_id=19360068&doc_id=60394912
Document Type: Other Report
Activity Type: Completed Activities
Date Completed: 2/6/1998
Comments:

Area Name:
Area URL:
Sub Area:
Sub Area URL:
Title: California Communities Against Toxics - Request of Information
Title URL: https://www.envirostor.dtsc.ca.gov/public/final_documents2?global_id=19360068&enforcement_id=60394906
Document Type: Correspondence
Activity Type: Completed Activities
Date Completed: 12/16/1997
Comments:

Area Name:
Area URL:
Sub Area:
Sub Area URL:
Title: 2013 Annual Groundwater Monitoring Report
Title URL: https://www.envirostor.dtsc.ca.gov/public/final_documents2?global_id=19360068&doc_id=60393971
Document Type: Operation and Maintenance Report
Activity Type: Completed Activities
Date Completed: 5/31/2013

Comments: Approval letter is not available in the Repository File Room

Area Name:
Area URL:
Sub Area:
Sub Area URL:
Title: Removal Action Certification Form
Title URL: https://www.envirostor.dtsc.ca.gov/public/final_documents2?global_id=19360068&enforcement_id=60393454
Document Type: Certification
Activity Type: Completed Activities
Date Completed: 6/15/2010
Comments: Removal Action Certification Form was signed on June 15, 2010

Area Name:
Area URL:
Sub Area:
Sub Area URL:
Title: O & M Agreement
Title URL: https://www.envirostor.dtsc.ca.gov/public/final_documents2?global_id=19360068&enforcement_id=6009545
Document Type: Operation & Maintenance Order/Agreement
Activity Type: Completed Activities
Date Completed: 10/30/2009
Comments: O& M Agreement signed which includes Trust Agreeement for "Non-governmental parties" to fund O & M.

Area Name:
Area URL:
Sub Area:
Sub Area URL:
Title: Monthly Summary Report for April 2007
Title URL: https://www.envirostor.dtsc.ca.gov/public/final_documents2?global_id=19360068&doc_id=60393425
Document Type: Technical Report
Activity Type: Completed Activities
Date Completed: 5/15/2007
Comments: Approval Letter is not available in the File Room

Area Name:
Area URL:
Sub Area:
Sub Area URL:
Title: Monthly Summary Report for May 2006
Title URL: https://www.envirostor.dtsc.ca.gov/public/final_documents2?global_id=19360068&doc_id=60393401
Document Type: Technical Report
Activity Type: Completed Activities
Date Completed: 6/15/2006
Comments: Approval Letter is not available in the File Room

Area Name:
Area URL:
Sub Area:
Sub Area URL:
Title: Imminent & Substantial Endangerment Order and Remedial Action Order
Title URL: https://www.envirostor.dtsc.ca.gov/public/final_documents2?global_id=19360068&enforcement_id=6011291
Document Type: Imminent and/or Substantial Endangerment Order
Activity Type: Completed Activities
Date Completed: 7/19/2005
Comments: Order Issued.

Area Name:
Area URL:
Sub Area:
Sub Area URL:
Title: REEC Self Monitoring and Reporting
Title URL: https://www.envirostor.dtsc.ca.gov/public/final_documents2?global_id=19360068&enforcement_id=60394323
Document Type: Correspondence
Activity Type: Completed Activities
Date Completed: 7/6/1984
Comments: Letter sent on July 6, 1984. Subject report is not available in the Repository File Room

Area Name:

Area URL:
Sub Area:
Sub Area URL:
Title: Notice of Violation and Directive to Comply
Title URL: https://www.envirostor.dtsc.ca.gov/public/final_documents2?global_id=19360068&enforcement_id=60394320
Document Type: Letter - Notice
Activity Type: Completed Activities
Date Completed: 6/22/1984
Comments: DHS issued a Notice of Violation as result of an field inspection held on June 18, 1984 which revealed that the subject facility was transporting, storing and disposing hazardous waste in violation of the Hazardous Waste Control Law (Section25100 et seq H & S code)

Area Name:
Area URL:
Sub Area:
Sub Area URL:
Title: Photograph Records
Title URL: https://www.envirostor.dtsc.ca.gov/public/final_documents2?global_id=19360068&doc_id=60393825
Document Type: Other Report
Activity Type: Completed Activities
Date Completed: 8/25/1993
Comments: Document does not require an approval letter

Area Name:
Area URL:
Sub Area:
Sub Area URL:
Title: Communication that DTSC will be the lead agency for REEC Facilty
Title URL: https://www.envirostor.dtsc.ca.gov/public/final_documents2?global_id=19360068&enforcement_id=60394361
Document Type: Correspondence
Activity Type: Completed Activities
Date Completed: 5/5/1993
Comments: Letter issued by County of Los Angeles - Fire Department

Area Name:
Area URL:
Sub Area:
Sub Area URL:
Title: Screening Site Inspection Reassessement
Title URL: https://www.envirostor.dtsc.ca.gov/public/final_documents2?global_id=19360068&doc_id=60393839
Document Type: Preliminary Assessment Report
Activity Type: Completed Activities
Date Completed: 7/13/1990
Comments: Subject document recommended (US EPA)Not Further Remedial Action. Subsequent investigation indicated that subject site pose risk to Human Health and the Environment. Envirostor selection reflects information provided in subsequent investigation - further remedial action was resquested

Area Name:
Area URL:
Sub Area:
Sub Area URL:
Title: Letter Report - Disposal of PCB Contaminated Soil in Roll-off Bin
Title URL: https://www.envirostor.dtsc.ca.gov/public/final_documents2?global_id=19360068&doc_id=60394336
Document Type: Other Report
Activity Type: Completed Activities
Date Completed: 9/25/1989
Comments:

Area Name:
Area URL:
Sub Area:
Sub Area URL:
Title: Monthly Summary Report for November 2006
Title URL:
Document Type: Technical Report
Activity Type: Completed Activities
Date Completed: 12/15/2006
Comments: Approval Letter is not available in the File Room

Area Name:
Area URL:
Sub Area:
Sub Area URL:
Title: Workplan Investigation to Support Remedial Action Plan
Title URL: https://www.envirostor.dtsc.ca.gov/public/final_documents2?global_id=19360068&doc_id=60393969
Document Type: Technical Workplan
Activity Type: Completed Activities
Date Completed: 6/5/2003
Comments:

Area Name:
Area URL:
Sub Area:
Sub Area URL:
Title: City of Los Angeles - Office of the City Attorney - Review of Documents
Title URL: https://www.envirostor.dtsc.ca.gov/public/final_documents2?global_id=19360068&enforcement_id=60394978
Document Type: Correspondence
Activity Type: Completed Activities
Date Completed: 2/11/2003
Comments:

Area Name:
Area URL:
Sub Area:
Sub Area URL:
Title: Removal and Remedial Preliminary Assessment
Title URL: https://www.envirostor.dtsc.ca.gov/public/final_documents2?global_id=19360068&doc_id=60393979
Document Type: Technical Report
Activity Type: Completed Activities
Date Completed: 8/1/2000
Comments: Approval letter is not available in the Repository File Room

Area Name:
Area URL:
Sub Area:
Sub Area URL:
Title: Background Concentration and PEA-based Criteria
Title URL: https://www.envirostor.dtsc.ca.gov/public/final_documents2?global_id=19360068&doc_id=60394932
Document Type: Technical Report
Activity Type: Completed Activities
Date Completed: 2/11/2000
Comments:

Area Name:
Area URL:
Sub Area:
Sub Area URL:
Title: Notice of Proposed Determination of Noncompliance with Order I&/SE 95/96-003
Title URL: https://www.envirostor.dtsc.ca.gov/public/final_documents2?global_id=19360068&enforcement_id=60394928
Document Type: Letter - Notice
Activity Type: Completed Activities
Date Completed: 11/9/1999
Comments:

Area Name:
Area URL:
Sub Area:
Sub Area URL:
Title: DTSC Letter - Oversight Costs
Title URL: https://www.envirostor.dtsc.ca.gov/public/final_documents2?global_id=19360068&enforcement_id=60394920
Document Type: Correspondence
Activity Type: Completed Activities
Date Completed: 8/14/1998
Comments:

Area Name:
Area URL:
Sub Area:

Sub Area URL:
Title: Inspection Warrant - REEC and Affidavit
Title URL: https://www.envirostor.dtsc.ca.gov/public/final_documents2?global_id=19360068&enforcement_id=60394916
Document Type: Inspection Warrant
Activity Type: Completed Activities
Date Completed: 3/30/1998
Comments:

Area Name:
Area URL:
Sub Area:
Sub Area URL:
Title: Rosen's Electric Equipment Company Site: Stormwater Discharges
Title URL: https://www.envirostor.dtsc.ca.gov/public/final_documents2?global_id=19360068&enforcement_id=60394909
Document Type: Correspondence
Activity Type: Completed Activities
Date Completed: 1/13/1998
Comments:

Area Name:
Area URL:
Sub Area:
Sub Area URL:
Title: Dioxin and Furand Analyitical Report -
Title URL: https://www.envirostor.dtsc.ca.gov/public/final_documents2?global_id=19360068&doc_id=60394211
Document Type: Other Report
Activity Type: Completed Activities
Date Completed: 1/5/1998
Comments:

Area Name:
Area URL:
Sub Area:
Sub Area URL:
Title: DHS - Letter Notice of Violation and Directive to Comply
Title URL: https://www.envirostor.dtsc.ca.gov/public/final_documents2?global_id=19360068&enforcement_id=60394301
Document Type: Letter - Notice
Activity Type: Completed Activities
Date Completed: 4/9/1984
Comments: Inspection revealed storage waste capacitors in violation of the Hazardous Waste Control Law

Area Name:
Area URL:
Sub Area:
Sub Area URL:
Title: REEC Self Monitoring and Reporting
Title URL: https://www.envirostor.dtsc.ca.gov/public/final_documents2?global_id=19360068&enforcement_id=60394302
Document Type: Correspondence
Activity Type: Completed Activities
Date Completed: 4/9/1984
Comments: Letter sent on April 9, 1984. Self Monitoring and Reporting is not available in the Repository File Room

Area Name:
Area URL:
Sub Area:
Sub Area URL:
Title: REEC Letter - Clean-up Activites Schedule
Title URL: https://www.envirostor.dtsc.ca.gov/public/final_documents2?global_id=19360068&enforcement_id=60394288
Document Type: Correspondence
Activity Type: Completed Activities
Date Completed: 6/1/1983
Comments: REEC Letter indicating that areas located within property limits will be clean and contaminated soil will be placed into 55-gallon drums

Area Name:
Area URL:
Sub Area:
Sub Area URL:
Title: Soil Contamination on Union Pacific Railroad Property Adjacent to REEC

Title URL: https://www.envirostor.dtsc.ca.gov/public/final_documents2?global_id=19360068&enforcement_id=60394207
Document Type: Correspondence
Activity Type: Completed Activities
Date Completed: 2/24/2000
Comments: Letter sent to UPRR notifying that soil adjacent to REEC along UPRR rail track has been characterized as impacted with PCBs

Area Name:
Area URL:
Sub Area:
Sub Area URL:
Title: Memorandum - Groundwater Sampling and Analysis Report
Title URL:
Document Type: Correspondence
Activity Type: Completed Activities
Date Completed: 5/19/1999
Comments:

Area Name:
Area URL:
Sub Area:
Sub Area URL:
Title: 1999 Groundwater Sampling and Analysis Report
Title URL: https://www.envirostor.dtsc.ca.gov/public/final_documents2?global_id=19360068&doc_id=60393965
Document Type: Monitoring Report
Activity Type: Completed Activities
Date Completed: 3/12/1999
Comments: Approval letter is not available in the Repository File Room

Area Name:
Area URL:
Sub Area:
Sub Area URL:
Title: DTSC Letter - Response to TAG Comments
Title URL: https://www.envirostor.dtsc.ca.gov/public/final_documents2?global_id=19360068&enforcement_id=60394894
Document Type: Correspondence
Activity Type: Completed Activities
Date Completed: 10/30/1997
Comments:

Area Name:
Area URL:
Sub Area:
Sub Area URL:
Title: Draft Analytical Results - EPA Method 8280
Title URL: https://www.envirostor.dtsc.ca.gov/public/final_documents2?global_id=19360068&doc_id=60394892
Document Type: Other Report
Activity Type: Completed Activities
Date Completed: 10/17/1997
Comments:

Area Name:
Area URL:
Sub Area:
Sub Area URL:
Title: County of Los Angeles_Department of County Engineer_Project Planning and Pollution Control Division _ Inspection Report
Title URL: https://www.envirostor.dtsc.ca.gov/public/final_documents2?global_id=19360068&doc_id=60394240
Document Type: Other Report
Activity Type: Completed Activities
Date Completed: 4/7/1981
Comments:

Area Name:
Area URL:
Sub Area:
Sub Area URL:
Title: County of Los Angeles_Department of County Engineer_Project Planning and Pollution Control Division _ Inspection Report

Title URL: https://www.envirostor.dtsc.ca.gov/public/final_documents2?global_id=19360068&doc_id=60394283
Document Type: Other Report
Activity Type: Completed Activities
Date Completed: 4/15/1983
Comments:

Area Name:
Area URL:
Sub Area:
Sub Area URL:
Title: County of Los Angeles_Department of County Engineer - Sanitation Division - Investigation Report
Title URL: https://www.envirostor.dtsc.ca.gov/public/final_documents2?global_id=19360068&doc_id=60394276
Document Type: Other Report
Activity Type: Completed Activities
Date Completed: 3/30/1983
Comments:

Area Name:
Area URL:
Sub Area:
Sub Area URL:
Title: REEC Self Monitoring and Reporting
Title URL: https://www.envirostor.dtsc.ca.gov/public/final_documents2?global_id=19360068&enforcement_id=60394209
Document Type: Correspondence
Activity Type: Completed Activities
Date Completed: 1/4/1982
Comments: Letter sent on January 4, 1982 - Report is not available in the Repository File Room

Area Name:
Area URL:
Sub Area:
Sub Area URL:
Title: Proposal of Remedial Plan for Containment of Oil along driveway
Title URL: https://www.envirostor.dtsc.ca.gov/public/final_documents2?global_id=19360068&doc_id=60394248
Document Type: Technical Workplan
Activity Type: Completed Activities
Date Completed: 6/17/1981
Comments:

Area Name:
Area URL:
Sub Area:
Sub Area URL:
Title: REEC Letter - Submission of Stormwater Contigency Plan
Title URL: https://www.envirostor.dtsc.ca.gov/public/final_documents2?global_id=19360068&enforcement_id=60394228
Document Type: Correspondence
Activity Type: Completed Activities
Date Completed: 12/16/1975
Comments: REEC sent to the Los Angeles County, Department of County Engineer, Pollution Control Division, a stormwater collection system plan. Subject plan is not available in the Repository File Room

Area Name:
Area URL:
Sub Area:
Sub Area URL:
Title: REEC - Stormwater Maintenance Activities
Title URL: https://www.envirostor.dtsc.ca.gov/public/final_documents2?global_id=19360068&enforcement_id=60394271
Document Type: Correspondence
Activity Type: Completed Activities
Date Completed: 4/12/1983
Comments: Letter notify that due to heavy storm event, storm water overflow towards the Arroyo Ditch along the property

Area Name:
Area URL:
Sub Area:
Sub Area URL:
Title: California Regional Water Quality Control Board - Los Angeles Region - NO APPROVAL - Stormwater Discharge and Waste Spillage
Title URL: https://www.envirostor.dtsc.ca.gov/public/final_documents2?global_id=19360068&enforcement_id=60394257

Document Type: Correspondence
Activity Type: Completed Activities
Date Completed: 3/8/1982
Comments:

Area Name:
Area URL:
Sub Area:
Sub Area URL:
Title: City of Los Angeles - Consumer and Environment Protection Division - Information about Alleging Multiple Violation
Title URL: https://www.envirostor.dtsc.ca.gov/public/final_documents2?global_id=19360068&enforcement_id=60394250
Document Type: Correspondence
Activity Type: Completed Activities
Date Completed: 7/8/1981
Comments: Letter issued by County of Los Angeles - Consumer and Environment Protection Division. Letter indicated that there were multiple violations of existing California Code and a lawsuit will be filed against REEC

Area Name:
Area URL:
Sub Area:
Sub Area URL:
Title: Discovery
Title URL:
Document Type: * Discovery
Activity Type: Completed Activities
Date Completed: 4/15/1981
Comments: FACILITY IDENTIFIED FAC ID LACE CO ENGR. STORAGE & SCRAPING OF TRANSFORM PONDING OF LIQUIDS ON PROPERTY.

Area Name:
Area URL:
Sub Area:
Sub Area URL:
Title: REEC Hazardous Materials Survey
Title URL: https://www.envirostor.dtsc.ca.gov/public/final_documents2?global_id=19360068&doc_id=60394233
Document Type: Other Report
Activity Type: Completed Activities
Date Completed: 3/30/1981
Comments:

Area Name:
Area URL:
Sub Area:
Sub Area URL:
Title: Annual Site Report
Title URL: https://www.envirostor.dtsc.ca.gov/public/final_documents2?global_id=19360068&doc_id=60390758
Document Type: Operation and Maintenance Report
Activity Type: Completed Activities
Date Completed: 6/21/2018
Comments:

Area Name:
Area URL:
Sub Area:
Sub Area URL:
Title: Hazardous Material Sample Analysis Request and Analysis
Title URL: https://www.envirostor.dtsc.ca.gov/public/final_documents2?global_id=19360068&doc_id=60394887
Document Type: Technical Report
Activity Type: Completed Activities
Date Completed: 8/13/1997
Comments:

Area Name:
Area URL:
Sub Area:
Sub Area URL:
Title: Application for Acess to Union Pacific Railroad Property
Title URL: https://www.envirostor.dtsc.ca.gov/public/final_documents2?global_id=19360068&enforcement_id=60394890
Document Type: Correspondence

Activity Type: Completed Activities
Date Completed: 8/8/1997
Comments:

Area Name:
Area URL:
Sub Area:
Sub Area URL:
Title: Public Participation Plan
Title URL: https://www.envirostor.dtsc.ca.gov/public/final_documents2?global_id=19360068&doc_id=60393845
Document Type: Public Participation Plan / Community Relations Plan
Activity Type: Completed Activities
Date Completed: 7/15/1997
Comments: Approval letter is not available in the Repository File Room

Area Name:
Area URL:
Sub Area:
Sub Area URL:
Title: Quarterly Progress Report No. 02
Title URL: https://www.envirostor.dtsc.ca.gov/public/final_documents2?global_id=19360068&doc_id=60394868
Document Type: Technical Report
Activity Type: Completed Activities
Date Completed: 7/26/1996
Comments:

Area Name:
Area URL:
Sub Area:
Sub Area URL:
Title: Removal Action Completion Report
Title URL: https://www.envirostor.dtsc.ca.gov/public/final_documents2?global_id=19360068&doc_id=5010827
Document Type: Removal Action Completion Report
Activity Type: Completed Activities
Date Completed: 6/11/1996
Comments:

Area Name:
Area URL:
Sub Area:
Sub Area URL:
Title: City of Pasadena - Notification of Project Coordinator
Title URL: https://www.envirostor.dtsc.ca.gov/public/final_documents2?global_id=19360068&enforcement_id=60394208
Document Type: Correspondence
Activity Type: Completed Activities
Date Completed: 1/2/1996
Comments: Letter sent by City of Pasadena on January 2, 1996

Area Name:
Area URL:
Sub Area:
Sub Area URL:
Title: Memorandum of Meeting held on December 1, 1994
Title URL: https://www.envirostor.dtsc.ca.gov/public/final_documents2?global_id=19360068&enforcement_id=60394394
Document Type: Correspondence
Activity Type: Completed Activities
Date Completed: 12/9/1994
Comments: Memorandum of a meeting held on December 1, 1994 among DTSC's representatives, Mr. William Rosen and two attorneys form Latham & Watkins acting as his counsel.

Area Name:
Area URL:
Sub Area:
Sub Area URL:
Title: Five-Year Review Report
Title URL: https://www.envirostor.dtsc.ca.gov/public/final_documents2?global_id=19360068&doc_id=60413987
Document Type: 5 Year Review Reports
Activity Type: Completed Activities
Date Completed: 12/22/2016

Comments:

Area Name:
Area URL:
Sub Area:
Sub Area URL:
Title: 2015 Annual Site Report
Title URL: https://www.envirostor.dtsc.ca.gov/public/final_documents2?global_id=19360068&doc_id=60405340
Document Type: Operation and Maintenance Report
Activity Type: Completed Activities
Date Completed: 4/18/2016
Comments:

Area Name:
Area URL:
Sub Area:
Sub Area URL:
Title: 2015 REEC Annual Site Inspection Report - DTSC
Title URL: https://www.envirostor.dtsc.ca.gov/public/final_documents2?global_id=19360068&enforcement_id=60381226
Document Type: Land Use Restriction - Site Inspection/Visit
Activity Type: Completed Activities
Date Completed: 4/6/2016
Comments:

Area Name:
Area URL:
Sub Area:
Sub Area URL:
Title: Memorandum of Meeting held on November 17, 1994
Title URL: https://www.envirostor.dtsc.ca.gov/public/final_documents2?global_id=19360068&enforcement_id=60394397
Document Type: Correspondence
Activity Type: Completed Activities
Date Completed: 11/29/1994
Comments: Memorandum of a meeting held on November 17, 1994 among DTSC's representatives and representatives from seven companies or municipalities which sent large numbers of electrical transformers to the REEC Facility.

Area Name:
Area URL:
Sub Area:
Sub Area URL:
Title: Memorandum - Accessibility of REEC Site
Title URL: https://www.envirostor.dtsc.ca.gov/public/final_documents2?global_id=19360068&enforcement_id=60393863
Document Type: Correspondence
Activity Type: Completed Activities
Date Completed: 5/23/1994
Comments: Memorandum described site accessibility

Area Name:
Area URL:
Sub Area:
Sub Area URL:
Title: Groundwater Monitoring Well Installation - Field Schedule Information
Title URL: https://www.envirostor.dtsc.ca.gov/public/final_documents2?global_id=19360068&enforcement_id=60394352
Document Type: Correspondence
Activity Type: Completed Activities
Date Completed: 5/7/1991
Comments:

Area Name:
Area URL:
Sub Area:
Sub Area URL:
Title: Proposal for Site Investigation to Determine Lateral Extent of Soil Contaminated with PCB
Title URL: https://www.envirostor.dtsc.ca.gov/public/final_documents2?global_id=19360068&enforcement_id=60394350
Document Type: Correspondence
Activity Type: Completed Activities
Date Completed: 2/8/1991
Comments: Proposal Letter submitted on February 8, 1991. DTSC comments regarding subject letter is not available in the Repository File Room

Area Name:
Area URL:
Sub Area:
Sub Area URL:
Title: Site Assessment and Mitigation Work Plan
Title URL: https://www.envirostor.dtsc.ca.gov/public/final_documents2?global_id=19360068&doc_id=60394334
Document Type: Technical Workplan
Activity Type: Completed Activities
Date Completed: 2/1/1990
Comments:

Area Name:
Area URL:
Sub Area:
Sub Area URL:
Title: California Hazard Ranking System - Guidance Manual
Title URL: https://www.envirostor.dtsc.ca.gov/public/final_documents2?global_id=19360068&doc_id=60393868
Document Type: Other Report
Activity Type: Completed Activities
Date Completed: 8/1/1988
Comments:

Area Name:
Area URL:
Sub Area:
Sub Area URL:
Title: 2013 Annual Site Report
Title URL: https://www.envirostor.dtsc.ca.gov/public/final_documents2?global_id=19360068&doc_id=60390754
Document Type: Operation and Maintenance Report
Activity Type: Completed Activities
Date Completed: 1/29/2014
Comments: During calendar year 2013, inspections were performed at the Site on March 26, June 28, September 10 and December 10. Other activities performed during the 2013 calendar year included groundwater monitoring on March 15 and 16, 2012 and surveying of settlement markers on September 10, 2013.
During the groundwater monitoring event in March 2013, only the monitoring well RMW-2 had sufficient groundwater for purging and sample collection; wells RMW-4 through RMW-7 yielded insufficient water, therefore, they were not able to be sample during this event.

Area Name:
Area URL:
Sub Area:
Sub Area URL:
Title: Deed Restriction-Rosen's property
Title URL: https://www.envirostor.dtsc.ca.gov/public/final_documents2?global_id=19360068&enforcement_id=6009544
Document Type: Land Use Restriction
Activity Type: Completed Activities
Date Completed: 11/5/2009
Comments: The Rosen's RP group has not reached agreement on the documents.

Area Name:
Area URL:
Sub Area:
Sub Area URL:
Title: 2008 Annual Site Report
Title URL: https://www.envirostor.dtsc.ca.gov/public/final_documents2?global_id=19360068&doc_id=60393443
Document Type: Operation and Maintenance Report
Activity Type: Completed Activities
Date Completed: 6/23/2009
Comments: Approval Letter is not available in the File Room

Area Name:
Area URL:
Sub Area:
Sub Area URL:
Title: Weekly Construction Meeting Minutes
Title URL: https://www.envirostor.dtsc.ca.gov/public/final_documents2?global_id=19360068&doc_id=60393455
Document Type: Other Report
Activity Type: Completed Activities

Date Completed: 10/17/2006
Comments: Submitted document is a meeting minutes. There is no requirement for DTSC approval

Area Name:
Area URL:
Sub Area:
Sub Area URL:
Title: Monthly Summary Report for July 2006
Title URL: https://www.envirostor.dtsc.ca.gov/public/final_documents2?global_id=19360068&doc_id=60393405
Document Type: Technical Report
Activity Type: Completed Activities
Date Completed: 8/15/2006
Comments: Approval Letter is not available in the File Room

Area Name:
Area URL:
Sub Area:
Sub Area URL:
Title: Monthly Summary Report for April 2006
Title URL: https://www.envirostor.dtsc.ca.gov/public/final_documents2?global_id=19360068&doc_id=60393399
Document Type: Technical Report
Activity Type: Completed Activities
Date Completed: 5/15/2006
Comments: Approval Letter is not available in the File Room

Area Name:
Area URL:
Sub Area:
Sub Area URL:
Title: Monthly Summary Report for November 2005
Title URL: https://www.envirostor.dtsc.ca.gov/public/final_documents2?global_id=19360068&doc_id=60393390
Document Type: Technical Report
Activity Type: Completed Activities
Date Completed: 12/15/2005
Comments: Approval Letter is not available in the File Room

Area Name:
Area URL:
Sub Area:
Sub Area URL:
Title: Notice of Proposed Determination of Non-Compliance with Imminent and Substantial Endangermetn Determination and Remedial Action Order No. I&SE - RAO 05/06-002
Title URL: https://www.envirostor.dtsc.ca.gov/public/final_documents2?global_id=19360068&enforcement_id=60393377
Document Type: Letter - Notice
Activity Type: Completed Activities
Date Completed: 12/5/2005
Comments: Letter issued on December 5, 2005

Area Name:
Area URL:
Sub Area:
Sub Area URL:
Title: DHS Cover Letter - Ecological and Environment Site Inspection Report
Title URL: https://www.envirostor.dtsc.ca.gov/public/final_documents2?global_id=19360068&enforcement_id=60394328
Document Type: Correspondence
Activity Type: Completed Activities
Date Completed: 9/17/1986
Comments: Ecological and Environment Site Inspection Report is not available in the Chatsworth File Room

Area Name:
Area URL:
Sub Area:
Sub Area URL:
Title: EPA Cover Letter - Inspection Report C(86)C125 - report was prepared by Ecology and Environment under contract to the EPA
Title URL: https://www.envirostor.dtsc.ca.gov/public/final_documents2?global_id=19360068&enforcement_id=60394327
Document Type: Correspondence
Activity Type: Completed Activities
Date Completed: 8/4/1986

Comments: Subject Report is not available in the Chatsworth Repository File Room

Area Name:
Area URL:
Sub Area:
Sub Area URL:
Title: Preliminary Assessment Summary
Title URL: https://www.envirostor.dtsc.ca.gov/public/final_documents2?global_id=19360068&doc_id=60393314
Document Type: Preliminary Assessment Report
Activity Type: Completed Activities
Date Completed: 1/3/1986
Comments:

Area Name:
Area URL:
Sub Area:
Sub Area URL:
Title: DHS - Laboratory Analysis Report
Title URL: https://www.envirostor.dtsc.ca.gov/public/final_documents2?global_id=19360068&doc_id=60394324
Document Type: Technical Report
Activity Type: Completed Activities
Date Completed: 7/13/1984
Comments:

Area Name:
Area URL:
Sub Area:
Sub Area URL:
Title: DHS _ Hazardous Materials Sample Analyses Request
Title URL: https://www.envirostor.dtsc.ca.gov/public/final_documents2?global_id=19360068&doc_id=60394303
Document Type: Other Report
Activity Type: Completed Activities
Date Completed: 5/11/1984
Comments:

Area Name:
Area URL:
Sub Area:
Sub Area URL:
Title: DHS _ PCB Contaminated Soil Report
Title URL: https://www.envirostor.dtsc.ca.gov/public/final_documents2?global_id=19360068&doc_id=60394295
Document Type: Technical Report
Activity Type: Completed Activities
Date Completed: 12/14/1983
Comments:

Area Name:
Area URL:
Sub Area:
Sub Area URL:
Title: 2017 REEC Annual Site Inspection Report
Title URL: https://www.envirostor.dtsc.ca.gov/public/final_documents2?global_id=19360068&enforcement_id=60413991
Document Type: Land Use Restriction - Site Inspection/Visit
Activity Type: Completed Activities
Date Completed: 12/4/2017
Comments: Activity completed on December 4, 2017

Area Name:
Area URL:
Sub Area:
Sub Area URL:
Title: Annual DTSC Oversight Costs Estimate FY 2016/2017
Title URL: https://www.envirostor.dtsc.ca.gov/public/final_documents2?global_id=19360068&enforcement_id=60418226
Document Type: Annual Oversight Cost Estimate
Activity Type: Completed Activities
Date Completed: 9/29/2016
Comments:

Area Name:

Area URL:
Sub Area:
Sub Area URL:
Title: Site code Correction to Docket No. HSA-CA 08/09-130
Title URL: https://www.envirostor.dtsc.ca.gov/public/final_documents2?global_id=19360068&enforcement_id=60403506
Document Type: Amendment - Order/Agreement
Activity Type: Completed Activities
Date Completed: 12/2/2015
Comments: Notification Letter issued on December 2, 2015

Area Name:
Area URL:
Sub Area:
Sub Area URL:
Title: 2014 Annual Site Report
Title URL: https://www.envirostor.dtsc.ca.gov/public/final_documents2?global_id=19360068&doc_id=60395390
Document Type: Operation and Maintenance Report
Activity Type: Completed Activities
Date Completed: 12/2/2015
Comments:

Area Name:
Area URL:
Sub Area:
Sub Area URL:
Title: TAG Community Comment - RI/FS Workplan
Title URL: https://www.envirostor.dtsc.ca.gov/public/final_documents2?global_id=19360068&enforcement_id=60394889
Document Type: Correspondence
Activity Type: Completed Activities
Date Completed: 8/15/1997
Comments:

Area Name:
Area URL:
Sub Area:
Sub Area URL:
Title: Final RI/FS Workplan Revisions
Title URL: https://www.envirostor.dtsc.ca.gov/public/final_documents2?global_id=19360068&enforcement_id=60394881
Document Type: Correspondence
Activity Type: Completed Activities
Date Completed: 4/30/1997
Comments:

Area Name:
Area URL:
Sub Area:
Sub Area URL:
Title: South Coast Air Quality Management District - Permit Renewals
Title URL: https://www.envirostor.dtsc.ca.gov/public/final_documents2?global_id=19360068&doc_id=60394878
Document Type: Other Report
Activity Type: Completed Activities
Date Completed: 3/3/1997
Comments:

Area Name:
Area URL:
Sub Area:
Sub Area URL:
Title: Response to Community Assessment Questionnaire
Title URL: https://www.envirostor.dtsc.ca.gov/public/final_documents2?global_id=19360068&doc_id=60394864
Document Type: Community Profile
Activity Type: Completed Activities
Date Completed: 7/20/1996
Comments:

Area Name:
Area URL:
Sub Area:
Sub Area URL:

Title: Rosen's Electric Site: Public Participation Activities
Title URL: https://www.envirostor.dtsc.ca.gov/public/final_documents2?global_id=19360068&enforcement_id=60394863
Document Type: Correspondence
Activity Type: Completed Activities
Date Completed: 7/3/1996
Comments: Letter presented the revised final version of community survey letter and questionnaire in English and Spanish

Area Name:
Area URL:
Sub Area:
Sub Area URL:
Title: Geotechnical Investigation and Development of Recommendations for Temporary Excavations Adjacent to Railroad Line
Title URL: https://www.envirostor.dtsc.ca.gov/public/final_documents2?global_id=19360068&doc_id=60393318
Document Type: Technical Report
Activity Type: Completed Activities
Date Completed: 8/13/2003
Comments: Approval Letter is not available in the File Room

Area Name:
Area URL:
Sub Area:
Sub Area URL:
Title: Proposed On-Site Soil Sampling/Leach Testing
Title URL: https://www.envirostor.dtsc.ca.gov/public/final_documents2?global_id=19360068&enforcement_id=60394949
Document Type: Correspondence
Activity Type: Completed Activities
Date Completed: 5/10/2002
Comments:

Area Name:
Area URL:
Sub Area:
Sub Area URL:
Title: Notice of Proposed Determination of Non-Compliance with Order I&SE 95/96-003
Title URL: https://www.envirostor.dtsc.ca.gov/public/final_documents2?global_id=19360068&enforcement_id=60394948
Document Type: Letter - Notice
Activity Type: Completed Activities
Date Completed: 12/11/2001
Comments:

Area Name:
Area URL:
Sub Area:
Sub Area URL:
Title: DTSC Letter Review - Draft RI/FS Workplan
Title URL: https://www.envirostor.dtsc.ca.gov/public/final_documents2?global_id=19360068&enforcement_id=60394914
Document Type: Correspondence
Activity Type: Completed Activities
Date Completed: 6/28/2000
Comments:

Area Name:
Area URL:
Sub Area:
Sub Area URL:
Title: Groundwater Contamination on and Adjacent to REEC Facility
Title URL: https://www.envirostor.dtsc.ca.gov/public/final_documents2?global_id=19360068&enforcement_id=60394206
Document Type: Correspondence
Activity Type: Completed Activities
Date Completed: 2/24/2000
Comments: Letter sent to several state agencies notifying that groundwater has been impacted with PCB on and adjacent to REEC Facility

Area Name:
Area URL:
Sub Area:
Sub Area URL:
Title: C2REM Letter - Sampling Status and Availability of Samples

Title URL: https://www.envirostor.dtsc.ca.gov/public/final_documents2?global_id=19360068&enforcement_id=60394917
Document Type: Correspondence
Activity Type: Completed Activities
Date Completed: 4/10/1998
Comments:

Area Name:
Area URL:
Sub Area:
Sub Area URL:
Title: Hazardous Material Sample Analysis Request and Analysis
Title URL: https://www.envirostor.dtsc.ca.gov/public/final_documents2?global_id=19360068&doc_id=60394902
Document Type: Other Report
Activity Type: Completed Activities
Date Completed: 11/13/1997
Comments:

Area Name:
Area URL:
Sub Area:
Sub Area URL:
Title: DHS - Hazardous Materials Sample Analysis Request
Title URL: https://www.envirostor.dtsc.ca.gov/public/final_documents2?global_id=19360068&doc_id=60394281
Document Type: Other Report
Activity Type: Completed Activities
Date Completed: 4/8/1983
Comments:

Area Name:
Area URL:
Sub Area:
Sub Area URL:
Title: 2011 Annual Groundwater Monitoring Report
Title URL: https://www.envirostor.dtsc.ca.gov/public/final_documents2?global_id=19360068&doc_id=60389711
Document Type: Operation and Maintenance Report
Activity Type: Completed Activities
Date Completed: 7/8/2011
Comments: RP did not submit a revised report accordingly to DTSC letter request

Area Name:
Area URL:
Sub Area:
Sub Area URL:
Title: Deed Restriction-UP property
Title URL: https://www.envirostor.dtsc.ca.gov/public/final_documents2?global_id=19360068&enforcement_id=6017334
Document Type: Land Use Restriction
Activity Type: Completed Activities
Date Completed: 11/5/2009
Comments:

Area Name:
Area URL:
Sub Area:
Sub Area URL:
Title: Monthly Summary Report for February 2007
Title URL: https://www.envirostor.dtsc.ca.gov/public/final_documents2?global_id=19360068&doc_id=60393420
Document Type: Technical Report
Activity Type: Completed Activities
Date Completed: 3/15/2007
Comments: Approval Letter is not available in the File Room

Area Name:
Area URL:
Sub Area:
Sub Area URL:
Title: Remedial Action Implementation
Title URL:
Document Type: Fieldwork
Activity Type: Completed Activities

Date Completed: 2/9/2007
Comments: PCB contaminted soil excavated to 20 feet. Six thousand five hundred tons of PCB contaminated soil was excavated and disposed to Kettlemen Hills disposal facility. Five thousand gallons of PCB and 1,1-DCE wash water was soil also removed from site. Engineered asphalt cap placed on the southeat corner of the Rosen's property and alsa on Union Pacific Railroad property.

Area Name:
Area URL:
Sub Area:
Sub Area URL:
Title: Monthly Summary Report for August 2006
Title URL: https://www.envirostor.dtsc.ca.gov/public/final_documents2?global_id=19360068&doc_id=60393408
Document Type: Technical Report
Activity Type: Completed Activities
Date Completed: 9/15/2006
Comments: Approval Letter is not available in the File Room

Area Name:
Area URL:
Sub Area:
Sub Area URL:
Title: Monthly Summary Report for January 2006
Title URL: https://www.envirostor.dtsc.ca.gov/public/final_documents2?global_id=19360068&doc_id=60393394
Document Type: Technical Report
Activity Type: Completed Activities
Date Completed: 2/15/2006
Comments: Approval Letter is not available in the File Room

Area Name:
Area URL:
Sub Area:
Sub Area URL:
Title: City of Anheim Notification Letter of Project Coordinator
Title URL: https://www.envirostor.dtsc.ca.gov/public/final_documents2?global_id=19360068&enforcement_id=60394210
Document Type: Correspondence
Activity Type: Completed Activities
Date Completed: 1/5/1996
Comments: Letter sent by City of Anheim on January 5, 1996 indicating new project coordinator

Area Name:
Area URL:
Sub Area:
Sub Area URL:
Title: IS&E Order
Title URL: https://www.envirostor.dtsc.ca.gov/public/final_documents2?global_id=19360068&enforcement_id=5010829
Document Type: Unilateral Order (I/SE, RAO, CAO, EPA AO)
Activity Type: Completed Activities
Date Completed: 12/22/1995
Comments: After extensive efforts to negotiate a consent order were not successful, DTSC issued an imminent and substantial endanger- ment determination and remedial action order for the Rosen's Electrical Equipment Company Site.

Area Name:
Area URL:
Sub Area:
Sub Area URL:
Title: Technical Data and Information Gaps
Title URL: https://www.envirostor.dtsc.ca.gov/public/final_documents2?global_id=19360068&enforcement_id=60394390
Document Type: Correspondence
Activity Type: Completed Activities
Date Completed: 7/19/1994
Comments: Letter indicated that DTCS identified areas where there were technical data and information gap which had to be addressed prior to any site mitigation activities were proceeded on the site.

Area Name:
Area URL:
Sub Area:
Sub Area URL:
Title: Hazardous Substance Information Request Addendum
Title URL: https://www.envirostor.dtsc.ca.gov/public/final_documents2?global_id=19360068&doc_id=60393848

Document Type: Information Request Letter
Activity Type: Completed Activities
Date Completed: 12/2/1993
Comments:

Area Name:
Area URL:
Sub Area:
Sub Area URL:
Title: City of Pico Rivera - Notice of Violation and Order to Comply
Title URL: https://www.envirostor.dtsc.ca.gov/public/final_documents2?global_id=19360068&enforcement_id=60394278
Document Type: Letter - Notice
Activity Type: Completed Activities
Date Completed: 3/30/1983
Comments: Notice of violation indicated that REEC shall immediately cease and desist discharging water to the dirt trench at the east boundary of the property.

Area Name:
Area URL:
Sub Area:
Sub Area URL:
Title: County of Los Angeles - Department of Health Services - Approval of PCB contaminated soil clean-up activities
Title URL: https://www.envirostor.dtsc.ca.gov/public/final_documents2?global_id=19360068&enforcement_id=60394263
Document Type: Correspondence
Activity Type: Completed Activities
Date Completed: 5/11/1982
Comments: DHS issued an approval letter on May 11, 1982 in regards to clean-up activities of PCB Contaminated Soil

Area Name:
Area URL:
Sub Area:
Sub Area URL:
Title: Uniform Hazardous Waste Manifest
Title URL: https://www.envirostor.dtsc.ca.gov/public/final_documents2?global_id=19360068&doc_id=60394251
Document Type: Other Report
Activity Type: Completed Activities
Date Completed: 8/1/1981
Comments:

Area Name:
Area URL:
Sub Area:
Sub Area URL:
Title: DHS - Preventive Health Services - Report of Investigation
Title URL: https://www.envirostor.dtsc.ca.gov/public/final_documents2?global_id=19360068&doc_id=60394235
Document Type: Other Report
Activity Type: Completed Activities
Date Completed: 4/1/1981
Comments:

Area Name:
Area URL:
Sub Area:
Sub Area URL:
Title: Notification of Field Sampling and Field Activity
Title URL: https://www.envirostor.dtsc.ca.gov/public/final_documents2?global_id=19360068&enforcement_id=60393453
Document Type: Correspondence
Activity Type: Completed Activities
Date Completed: 9/6/2005
Comments: Letter submitted on September 6, 2005

Area Name:
Area URL:
Sub Area:
Sub Area URL:
Title: Project Geologist Designation
Title URL: https://www.envirostor.dtsc.ca.gov/public/final_documents2?global_id=19360068&enforcement_id=60393379
Document Type: Correspondence
Activity Type: Completed Activities

Date Completed: 8/18/2005
Comments: Letter submitted on August 18, 2005

Area Name:
Area URL:
Sub Area:
Sub Area URL:
Title: Communication Plan and Coordination Plan
Title URL: https://www.envirostor.dtsc.ca.gov/public/final_documents2?global_id=19360068&doc_id=60393380
Document Type: Public Participation Plan / Community Relations Plan
Activity Type: Completed Activities
Date Completed: 8/18/2005
Comments: Approval letter is not available in the File Room

Area Name:
Area URL:
Sub Area:
Sub Area URL:
Title: Workplan for Investigation to Support Remedial Action Plan
Title URL: https://www.envirostor.dtsc.ca.gov/public/final_documents2?global_id=19360068&doc_id=60394979
Document Type: Technical Workplan
Activity Type: Completed Activities
Date Completed: 3/28/2003
Comments:

Area Name:
Area URL:
Sub Area:
Sub Area URL:
Title: Remedial Investigation / Feasibility Study
Title URL: https://www.envirostor.dtsc.ca.gov/public/final_documents2?global_id=19360068&doc_id=5010826
Document Type: Remedial Investigation / Feasibility Study
Activity Type: Completed Activities
Date Completed: 12/6/2000
Comments: The Remedial Investigation showed on-site PCB, dioxin-furan soil contamination; on-site PCB and VOC groundwater contamination; and off-site PCB soil and groundwater contamination. Detailed analysis of alternatives in the Feasibility Study included an asphalt cap, thermal blankets and wells, and excavation.

Area Name:
Area URL:
Sub Area:
Sub Area URL:
Title: Proposed Material Handling Activities/Analytical Data Reports
Title URL: https://www.envirostor.dtsc.ca.gov/public/final_documents2?global_id=19360068&enforcement_id=60394946
Document Type: Correspondence
Activity Type: Completed Activities
Date Completed: 10/23/2000
Comments:

Area Name:
Area URL:
Sub Area:
Sub Area URL:
Title: DTSC Letter - Risk Assessment Issues
Title URL: https://www.envirostor.dtsc.ca.gov/public/final_documents2?global_id=19360068&enforcement_id=60394931
Document Type: Correspondence
Activity Type: Completed Activities
Date Completed: 2/2/2000
Comments:

Area Name:
Area URL:
Sub Area:
Sub Area URL:
Title: Hazardous Material Sample Analysis Request and Analysis
Title URL: https://www.envirostor.dtsc.ca.gov/public/final_documents2?global_id=19360068&doc_id=60394885
Document Type: Technical Report
Activity Type: Completed Activities
Date Completed: 8/12/1997

Comments:

Area Name:
Area URL:
Sub Area:
Sub Area URL:
Title: Letter Summary of Meeting Held on November 17, 1994
Title URL: https://www.envirostor.dtsc.ca.gov/public/final_documents2?global_id=19360068&enforcement_id=60394398
Document Type: Correspondence
Activity Type: Completed Activities
Date Completed: 12/16/1996
Comments:

Area Name:
Area URL:
Sub Area:
Sub Area URL:
Title: Rosen's Electric Site: Fence and Post
Title URL: https://www.envirostor.dtsc.ca.gov/public/final_documents2?global_id=19360068&enforcement_id=60394860
Document Type: Correspondence
Activity Type: Completed Activities
Date Completed: 5/22/1996
Comments: Letter informed that the fence and signs met all the requirement of Section 5.1.2 of the I&?SE 95/96-003

Area Name:
Area URL:
Sub Area:
Sub Area URL:
Title: Limited Access Requirement - REEC
Title URL: https://www.envirostor.dtsc.ca.gov/public/final_documents2?global_id=19360068&enforcement_id=60394854
Document Type: Correspondence
Activity Type: Completed Activities
Date Completed: 4/4/1996
Comments: Letter issued by C2REM

Area Name:
Area URL:
Sub Area:
Sub Area URL:
Title: Designated Project Coordinator - REEC
Title URL: https://www.envirostor.dtsc.ca.gov/public/final_documents2?global_id=19360068&enforcement_id=60394853
Document Type: Correspondence
Activity Type: Completed Activities
Date Completed: 3/18/1996
Comments: Letter issued by C2REM

Area Name:
Area URL:
Sub Area:
Sub Area URL:
Title: Site Screening
Title URL:
Document Type: Site Screening
Activity Type: Completed Activities
Date Completed: 7/28/1993
Comments: LA County referred site to DTSC for state oversight on March 3, 1993. The county was responsible for the oversight of investigations over the last three years. The referral is based on the state's experience with GW investigations. Investigations indicate soil contamiantion as high as 2400 ppm, 17 ppb of PCB degredation products (ie. 1,4 - dichloro- benzene) in GW, and C12-C30 chains of oil as deep as twenty feet bgs in the saturated zone.

Area Name:
Area URL:
Sub Area:
Sub Area URL:
Title: Discussion with RWQCB Regarding Transfer Oversight Responsability
Title URL: https://www.envirostor.dtsc.ca.gov/public/final_documents2?global_id=19360068&enforcement_id=60394360
Document Type: Correspondence
Activity Type: Completed Activities

Date Completed: 2/10/1992
Comments: Letter indicated concerns in regards to proposal changes in oversight responsibility

Area Name:
Area URL:
Sub Area:
Sub Area URL:
Title: Interim Report and Site Mitigation Study Report
Title URL: https://www.envirostor.dtsc.ca.gov/public/final_documents2?global_id=19360068&doc_id=60393831
Document Type: Feasibility Study Report
Activity Type: Completed Activities
Date Completed: 7/12/1990
Comments: Approval Letter is not available in the Repository File Room

Area Name:
Area URL:
Sub Area:
Sub Area URL:
Title: Supplemental Data - Laboratory Analysis
Title URL: https://www.envirostor.dtsc.ca.gov/public/final_documents2?global_id=19360068&doc_id=60394330
Document Type: Other Report
Activity Type: Completed Activities
Date Completed: 4/6/1989
Comments:

Area Name:
Area URL:
Sub Area:
Sub Area URL:
Title: Ecology and Environment - Comments to Call received from REEC
Title URL: https://www.envirostor.dtsc.ca.gov/public/final_documents2?global_id=19360068&enforcement_id=60394326
Document Type: Correspondence
Activity Type: Completed Activities
Date Completed: 8/5/1986
Comments: Letter provided comments in regards to a call from REEC indicating concerns about Site Inspection Report, dated June 16, 1986.

Area Name:
Area URL:
Sub Area:
Sub Area URL:
Title: DHS - Hazardous Materials Sample Analysis Request
Title URL: https://www.envirostor.dtsc.ca.gov/public/final_documents2?global_id=19360068&doc_id=60394317
Document Type: Other Report
Activity Type: Completed Activities
Date Completed: 6/18/1984
Comments:

Area Name:
Area URL:
Sub Area:
Sub Area URL:
Title: DHS _Facility Inspection Report
Title URL: https://www.envirostor.dtsc.ca.gov/public/final_documents2?global_id=19360068&doc_id=60394315
Document Type: Other Report
Activity Type: Completed Activities
Date Completed: 6/18/1984
Comments:

Area Name:
Area URL:
Sub Area:
Sub Area URL:
Title: DHS - Hazardous Materials Sample Analysis Request
Title URL: https://www.envirostor.dtsc.ca.gov/public/final_documents2?global_id=19360068&doc_id=60394305
Document Type: Other Report
Activity Type: Completed Activities
Date Completed: 5/12/1984
Comments:

Area Name:
Area URL:
Sub Area:
Sub Area URL:
Title: DHS Letter Report - PCB Contaminated Soil
Title URL: https://www.envirostor.dtsc.ca.gov/public/final_documents2?global_id=19360068&doc_id=60394297
Document Type: Technical Report
Activity Type: Completed Activities
Date Completed: 3/27/1984
Comments:

Area Name:
Area URL:
Sub Area:
Sub Area URL:
Title: County of Los Angeles_Department of County Engineer_Project Planning and Pollution Control Division _ Chemical Analysis Request
Title URL: https://www.envirostor.dtsc.ca.gov/public/final_documents2?global_id=19360068&doc_id=60394293
Document Type: Other Report
Activity Type: Completed Activities
Date Completed: 12/9/1983
Comments:

Area Name:
Area URL:
Sub Area:
Sub Area URL:
Title: Response to Cal-EPA Comments - RI/FS Workplan
Title URL: https://www.envirostor.dtsc.ca.gov/public/final_documents2?global_id=19360068&enforcement_id=60394875
Document Type: Correspondence
Activity Type: Completed Activities
Date Completed: 2/14/1997
Comments:

Area Name:
Area URL:
Sub Area:
Sub Area URL:
Title: Notice - Draft Consent Order for REEC Site
Title URL: https://www.envirostor.dtsc.ca.gov/public/final_documents2?global_id=19360068&enforcement_id=60393859
Document Type: Letter - Notice
Activity Type: Completed Activities
Date Completed: 4/10/1995
Comments: Notice letter sent to several responsible parties - April 7 and 10, 1995

Area Name:
Area URL:
Sub Area:
Sub Area URL:
Title: Response to Request to a Meeting - Novermber17, 1994
Title URL: https://www.envirostor.dtsc.ca.gov/public/final_documents2?global_id=19360068&enforcement_id=60394393
Document Type: Correspondence
Activity Type: Completed Activities
Date Completed: 11/4/1994
Comments: Latham & Watkins Letter identifying personnel that will attend the meeting on November 16, 1994.

Area Name:
Area URL:
Sub Area:
Sub Area URL:
Title: Notification of Imminent or Substantial Endangerment to the Public Health or to the Environment
Title URL: https://www.envirostor.dtsc.ca.gov/public/final_documents2?global_id=19360068&enforcement_id=60393881
Document Type: Letter - Notice
Activity Type: Completed Activities
Date Completed: 10/28/1994
Comments: Letter sent to several responsible parties indicating immediate attention required

Area Name:

Area URL:
Sub Area:
Sub Area URL:
Title: Memorandum - Census and Geographical Data - City of Pico Rivera and Montebello
Title URL: https://www.envirostor.dtsc.ca.gov/public/final_documents2?global_id=19360068&enforcement_id=60393862
Document Type: Correspondence
Activity Type: Completed Activities
Date Completed: 5/11/1994
Comments: Memorandum indicated resident population in cities of Pico Rivera and Montebello

Area Name:
Area URL:
Sub Area:
Sub Area URL:
Title: Location and Size of Files Involved in the REEC Project
Title URL: https://www.envirostor.dtsc.ca.gov/public/final_documents2?global_id=19360068&enforcement_id=60394382
Document Type: Correspondence
Activity Type: Completed Activities
Date Completed: 9/15/1993
Comments: Letter presented the location and size of files involved with forty subpoena associated with REEC Facility Project

Area Name:
Area URL:
Sub Area:
Sub Area URL:
Title: REEC Facility Profile Report
Title URL: https://www.envirostor.dtsc.ca.gov/public/final_documents2?global_id=19360068&doc_id=60394213
Document Type: Other Report
Activity Type: Completed Activities
Date Completed: 1/7/1991
Comments:

Area Name:
Area URL:
Sub Area:
Sub Area URL:
Title: Individual Grant Deed _Irvin Rosen
Title URL: https://www.envirostor.dtsc.ca.gov/public/final_documents2?global_id=19360068&doc_id=60393316
Document Type: Financial Assurance Documentation
Activity Type: Completed Activities
Date Completed: 8/31/1990
Comments:

Area Name:
Area URL:
Sub Area:
Sub Area URL:
Title: New Project Coordinator for Non-Governmental Respondents
Title URL: https://www.envirostor.dtsc.ca.gov/public/final_documents2?global_id=19360068&enforcement_id=60394404
Document Type: Correspondence
Activity Type: Completed Activities
Date Completed: 12/29/1995
Comments: Latham & Watkins was designated as Project Coordinator for Rosen's Electrical Equipment Company, Southern California Edison Company, Sacramento Municipal Utility District, Pacific Gas and Electric Company, Aaron Berman Steel Company and San Diego Gas and Electric Company

Area Name:
Area URL:
Sub Area:
Sub Area URL:
Title: Memorandum - Information on the Drinking Water Wells for the City of Pico Rivera - 1994
Title URL: https://www.envirostor.dtsc.ca.gov/public/final_documents2?global_id=19360068&enforcement_id=60393864
Document Type: Correspondence
Activity Type: Completed Activities
Date Completed: 5/16/1994
Comments: Memorandum informed status of drinking water wells near REEC site - 1994

Area Name:
Area URL:

Sub Area:
Sub Area URL:
Title: Request for Historical and Current Manifesting Information
Title URL: https://www.envirostor.dtsc.ca.gov/public/final_documents2?global_id=19360068&enforcement_id=60394891
Document Type: Correspondence
Activity Type: Completed Activities
Date Completed: 9/30/1997
Comments:

Area Name:
Area URL:
Sub Area:
Sub Area URL:
Title: Rosen's Electric Site: Public Participation Plan
Title URL: https://www.envirostor.dtsc.ca.gov/public/final_documents2?global_id=19360068&enforcement_id=60394882
Document Type: Correspondence
Activity Type: Completed Activities
Date Completed: 5/16/1997
Comments:

Area Name:
Area URL:
Sub Area:
Sub Area URL:
Title: DTSC Letter Review - RI/FS Workplan
Title URL: https://www.envirostor.dtsc.ca.gov/public/final_documents2?global_id=19360068&enforcement_id=60394873
Document Type: Correspondence
Activity Type: Completed Activities
Date Completed: 1/15/1997
Comments:

Area Name:
Area URL:
Sub Area:
Sub Area URL:
Title: Fact Sheet # 1 - Remedial Investigation
Title URL: https://www.envirostor.dtsc.ca.gov/public/final_documents2?global_id=19360068&doc_id=60394201
Document Type: Fact Sheets
Activity Type: Completed Activities
Date Completed: 7/1/1997
Comments:

Area Name:
Area URL:
Sub Area:
Sub Area URL:
Title: DTSC Approval Letter - RI/FS Workplan
Title URL: https://www.envirostor.dtsc.ca.gov/public/final_documents2?global_id=19360068&enforcement_id=60394880
Document Type: Correspondence
Activity Type: Completed Activities
Date Completed: 4/22/1997
Comments:

Area Name:
Area URL:
Sub Area:
Sub Area URL:
Title: South Coast Air Quality Management District - Permit to Operate
Title URL: https://www.envirostor.dtsc.ca.gov/public/final_documents2?global_id=19360068&doc_id=60394871
Document Type: Other Report
Activity Type: Completed Activities
Date Completed: 11/1/1996
Comments:

Area Name:
Area URL:
Sub Area:
Sub Area URL:
Title: Consent Order

Title URL:
Document Type: Consent Order
Activity Type: Completed Activities
Date Completed: 2/26/1996
Comments: A consent order was signed between DTSC and 9 of the 10 PRPs for the site. The I&S/E Order was recinded for all those signing the consent order. The I&S/E order remains in effect for the 1 PRP not signing.

Area Name:
Area URL:
Sub Area:
Sub Area URL:
Title: Imminent and Substantial Endangerment Order and Consent Order - REEC
Title URL: https://www.envirostor.dtsc.ca.gov/public/final_documents2?global_id=19360068&enforcement_id=60393886
Document Type: Imminent and/or Substantial Endangerment Order
Activity Type: Completed Activities
Date Completed: 2/26/1996
Comments: Consent Order between REEC and DTSC only

Area Name:
Area URL:
Sub Area:
Sub Area URL:
Title: Confirmation that DTSC agreeded to negotiate an agreement
Title URL: https://www.envirostor.dtsc.ca.gov/public/final_documents2?global_id=19360068&enforcement_id=60394399
Document Type: Correspondence
Activity Type: Completed Activities
Date Completed: 4/21/1995
Comments: Letter sent by Latham & Watkins indicating that DTSC agreed to give the parties named by the Department in the draft Order until may 23, 1995 to negotiate an agreement with the Department for the subject activities.

Area Name:
Area URL:
Sub Area:
Sub Area URL:
Title: Request for Documents Relatated to REEC Facility
Title URL: https://www.envirostor.dtsc.ca.gov/public/final_documents2?global_id=19360068&enforcement_id=60394387
Document Type: Correspondence
Activity Type: Completed Activities
Date Completed: 4/13/1994
Comments: Letter issued by Morrison & Foerster

Area Name:
Area URL:
Sub Area:
Sub Area URL:
Title: County of Los Angeles_Department of Industrial Relation - Division of Occupation Safety and Health - Complaint of Unsafe Condition
Title URL: https://www.envirostor.dtsc.ca.gov/public/final_documents2?global_id=19360068&doc_id=60394242
Document Type: Other Report
Activity Type: Completed Activities
Date Completed: 4/7/1981
Comments:

Area Name:
Area URL:
Sub Area:
Sub Area URL:
Title: City of Pico Rivera - Notice of Violation and Order to Comply
Title URL: https://www.envirostor.dtsc.ca.gov/public/final_documents2?global_id=19360068&enforcement_id=60394237
Document Type: Letter - Notice
Activity Type: Completed Activities
Date Completed: 4/6/1981
Comments: City of Pico Rivera issued a Notice of Violation and Order to Comply : Immediately cease and desist from discharging wastewater to the ground from transformer washing operation

Area Name:
Area URL:
Sub Area:
Sub Area URL:

Title: REEC Self Monitoring and Reporting
Title URL: https://www.envirostor.dtsc.ca.gov/public/final_documents2?global_id=19360068&enforcement_id=60394266
Document Type: Correspondence
Activity Type: Completed Activities
Date Completed: 6/30/1982
Comments:

Area Name:
Area URL:
Sub Area:
Sub Area URL:
Title: REEC Refuses to Cleanup Property Pursuant to I&SE Order 95/96-002
Title URL: https://www.envirostor.dtsc.ca.gov/public/final_documents2?global_id=19360068&enforcement_id=60394923
Document Type: Correspondence
Activity Type: Completed Activities
Date Completed: 5/6/1999
Comments:

Area Name:
Area URL:
Sub Area:
Sub Area URL:
Title: Memorandum - South Coast Air Quality Management District Investigation of Furnace
Title URL: https://www.envirostor.dtsc.ca.gov/public/final_documents2?global_id=19360068&enforcement_id=60394915
Document Type: Correspondence
Activity Type: Completed Activities
Date Completed: 3/3/1998
Comments:

Area Name:
Area URL:
Sub Area:
Sub Area URL:
Title: Request for Approval - Groundwater Monitoring Well Installation
Title URL: https://www.envirostor.dtsc.ca.gov/public/final_documents2?global_id=19360068&doc_id=60394904
Document Type: Well Installation Workplan
Activity Type: Completed Activities
Date Completed: 1/29/1998
Comments:

Area Name:
Area URL:
Sub Area:
Sub Area URL:
Title: UPRR Right of Entry - Draft
Title URL: https://www.envirostor.dtsc.ca.gov/public/final_documents2?global_id=19360068&doc_id=60394895
Document Type: Other Report
Activity Type: Completed Activities
Date Completed: 10/20/1997
Comments: Only a Draft document is available in the Repository File Room

Area Name:
Area URL:
Sub Area:
Sub Area URL:
Title: Response to Cal-EPA Request for Background Information
Title URL: https://www.envirostor.dtsc.ca.gov/public/final_documents2?global_id=19360068&enforcement_id=60394362
Document Type: Correspondence
Activity Type: Completed Activities
Date Completed: 7/12/1993
Comments: Letter sent on July 12, 1993 by Ralph Stone Company

Area Name:
Area URL:
Sub Area:
Sub Area URL:
Title: Proposal of Supplemental Site Investigation - Cover Letter
Title URL: https://www.envirostor.dtsc.ca.gov/public/final_documents2?global_id=19360068&enforcement_id=60394345
Document Type: Correspondence

Activity Type: Completed Activities
Date Completed: 11/21/1990
Comments: Ralph Stone Cover Letter - Subject Site Investigation is not available in the Repository File Room

Area Name:
Area URL:
Sub Area:
Sub Area URL:
Title: Screening Site Inspection Reassessement
Title URL: https://www.envirostor.dtsc.ca.gov/public/final_documents2?global_id=19360068&doc_id=60394339
Document Type: Site Screening
Activity Type: Completed Activities
Date Completed: 7/13/1990
Comments:

Area Name:
Area URL:
Sub Area:
Sub Area URL:
Title: Remedial Planning and Field Investigation
Title URL: https://www.envirostor.dtsc.ca.gov/public/final_documents2?global_id=19360068&doc_id=60393819
Document Type: Technical Report
Activity Type: Completed Activities
Date Completed: 4/29/1986
Comments: Approval letter is not available in the Repository File Room

Area Name:
Area URL:
Sub Area:
Sub Area URL:
Title: DHS - Statement of Facts of Investigation held June 18, 1984
Title URL: https://www.envirostor.dtsc.ca.gov/public/final_documents2?global_id=19360068&doc_id=60394321
Document Type: Technical Report
Activity Type: Completed Activities
Date Completed: 7/1/1984
Comments:

Area Name:
Area URL:
Sub Area:
Sub Area URL:
Title: Toxics Assessment Group - Request of Clarification
Title URL: https://www.envirostor.dtsc.ca.gov/public/final_documents2?global_id=19360068&enforcement_id=60394884
Document Type: Correspondence
Activity Type: Completed Activities
Date Completed: 7/29/1997
Comments:

Area Name:
Area URL:
Sub Area:
Sub Area URL:
Title: Memorandum - Review of Risk Assessment of RI/FS Workplan
Title URL: https://www.envirostor.dtsc.ca.gov/public/final_documents2?global_id=19360068&enforcement_id=60394870
Document Type: Correspondence
Activity Type: Completed Activities
Date Completed: 10/7/1996
Comments:

Area Name:
Area URL:
Sub Area:
Sub Area URL:
Title: Memorandum - Review of HASP of RI/FS Workplan
Title URL: https://www.envirostor.dtsc.ca.gov/public/final_documents2?global_id=19360068&enforcement_id=60394862
Document Type: Correspondence
Activity Type: Completed Activities
Date Completed: 6/19/1996
Comments:

Area Name:
Area URL:
Sub Area:
Sub Area URL:
Title: Draft RI/FS Work Plan - Cover Letter
Title URL: https://www.envirostor.dtsc.ca.gov/public/final_documents2?global_id=19360068&enforcement_id=60394861
Document Type: Correspondence
Activity Type: Completed Activities
Date Completed: 5/31/1996
Comments: Cover Letter of submitted Draft RI/FS Work Plan prepared by Fluor Daniel Environmental

Area Name:
Area URL:
Sub Area:
Sub Area URL:
Title: Request to Align Groundwater Monitor Program with Other Site Activites
Title URL: https://www.envirostor.dtsc.ca.gov/public/final_documents2?global_id=19360068&enforcement_id=60394857
Document Type: Correspondence
Activity Type: Completed Activities
Date Completed: 4/12/1996
Comments: Request was made in order to assure that the proposed groundwater monitoring activity was undertaken pursuant to the guiding documents (i.e., Health and Safety Plan, Quality Assurance Project Plan and Sampling and Analysis Plan) which were required to be submitted with the RI/FS Workplan

Area Name:
Area URL:
Sub Area:
Sub Area URL:
Title: Request of Extension
Title URL: https://www.envirostor.dtsc.ca.gov/public/final_documents2?global_id=19360068&enforcement_id=60394403
Document Type: Correspondence
Activity Type: Completed Activities
Date Completed: 12/29/1995
Comments: City of Anaheim and City of Los Angeles requested extension to discuss the Imminent and Substantial Endangerment Determination and Remedial Action Order

Area Name:
Area URL:
Sub Area:
Sub Area URL:
Title: Los Angeles County DHS - Supplemental Report
Title URL: https://www.envirostor.dtsc.ca.gov/public/final_documents2?global_id=19360068&doc_id=60394253
Document Type: Technical Report
Activity Type: Completed Activities
Date Completed: 11/1/1981
Comments:

Area Name:
Area URL:
Sub Area:
Sub Area URL:
Title: REEC - Addendum Clean-up Plan
Title URL: https://www.envirostor.dtsc.ca.gov/public/final_documents2?global_id=19360068&doc_id=60394244
Document Type: Technical Workplan
Activity Type: Completed Activities
Date Completed: 4/27/1981
Comments:

Area Name:
Area URL:
Sub Area:
Sub Area URL:
Title: Addendum to Site Mitigation Feasibility Study
Title URL: https://www.envirostor.dtsc.ca.gov/public/final_documents2?global_id=19360068&doc_id=60393823
Document Type: Technical Report
Activity Type: Completed Activities
Date Completed: 8/22/1991
Comments: Approval letter is not available in the Repository File Room

Area Name:
Area URL:
Sub Area:
Sub Area URL:
Title: REEC _ Drainage Plan (Stormwater Polution Prevention Plan)
Title URL: https://www.envirostor.dtsc.ca.gov/public/final_documents2?global_id=19360068&doc_id=60394286
Document Type: Technical Workplan
Activity Type: Completed Activities
Date Completed: 5/6/1983
Comments:

Area Name:
Area URL:
Sub Area:
Sub Area URL:
Title: 2016 REEC Annual Site Inspection Report - DTSC
Title URL: https://www.envirostor.dtsc.ca.gov/public/final_documents2?global_id=19360068&enforcement_id=60409840
Document Type: Land Use Restriction - Site Inspection/Visit
Activity Type: Completed Activities
Date Completed: 5/31/2016
Comments: Report reviewed and approved on May 31, 2016

Area Name:
Area URL:
Sub Area:
Sub Area URL:
Title: Notification Letter - 2016 Annual Site Inspection
Title URL: https://www.envirostor.dtsc.ca.gov/public/final_documents2?global_id=19360068&enforcement_id=60409868
Document Type: Correspondence
Activity Type: Completed Activities
Date Completed: 5/31/2016
Comments: Letter issued on May 31, 2016

Area Name:
Area URL:
Sub Area:
Sub Area URL:
Title: Termination of O&M Trust Agreement related to DTSC Consent Agreement HSA-CA 08/09-130
Title URL: https://www.envirostor.dtsc.ca.gov/public/final_documents2?global_id=19360068&doc_id=60405708
Document Type: Financial Assurance Documentation
Activity Type: Completed Activities
Date Completed: 2/10/2016
Comments:

Area Name:
Area URL:
Sub Area:
Sub Area URL:
Title: Review of RTC to DTSC Letter December 2, 2015
Title URL: https://www.envirostor.dtsc.ca.gov/public/final_documents2?global_id=19360068&enforcement_id=60405514
Document Type: Correspondence
Activity Type: Completed Activities
Date Completed: 2/5/2016
Comments: Letter issued on 2/5/2016

Area Name:
Area URL:
Sub Area:
Sub Area URL:
Title: County of Los Angeles_Department of County Engineer_Industrial Waste Division_Chemicall Analyis of Sample
Title URL: https://www.envirostor.dtsc.ca.gov/public/final_documents2?global_id=19360068&doc_id=60394226
Document Type: Other Report
Activity Type: Completed Activities
Date Completed: 4/9/1975
Comments:

Area Name:
Area URL:

Sub Area:
Sub Area URL:
Title: 2012 Annual Site Report
Title URL: https://www.envirostor.dtsc.ca.gov/public/final_documents2?global_id=19360068&doc_id=60390753
Document Type: Operation and Maintenance Report
Activity Type: Completed Activities
Date Completed: 1/23/2013
Comments: During calendar year 2012, inspections were performed at the Site on February 23, September 2 8, and December 28. Other activities performed during the 2012 calendar year included groundwater monitoring on March 15 and 16, 2012 and surveying of settlement markers on September 18, 2012.

Area Name:
Area URL:
Sub Area:
Sub Area URL:
Title: 2010 Annual Groundwater Monitoring Report
Title URL: https://www.envirostor.dtsc.ca.gov/public/final_documents2?global_id=19360068&doc_id=60389705
Document Type: Operation and Maintenance Report
Activity Type: Completed Activities
Date Completed: 5/20/2010
Comments:

Area Name:
Area URL:
Sub Area:
Sub Area URL:
Title: Monthly Summary Report for March 2007
Title URL: https://www.envirostor.dtsc.ca.gov/public/final_documents2?global_id=19360068&doc_id=60393423
Document Type: Technical Report
Activity Type: Completed Activities
Date Completed: 4/16/2007
Comments: Approval Letter is not available in the File Room

Area Name:
Area URL:
Sub Area:
Sub Area URL:
Title: Monthly Summary Report for January 2007
Title URL: https://www.envirostor.dtsc.ca.gov/public/final_documents2?global_id=19360068&doc_id=60393418
Document Type: Technical Report
Activity Type: Completed Activities
Date Completed: 2/15/2007
Comments: Approval Letter is not available in the File Room

Area Name:
Area URL:
Sub Area:
Sub Area URL:
Title: Field Change Request
Title URL:
Document Type: Correspondence
Activity Type: Completed Activities
Date Completed: 2/6/2007
Comments:

Area Name:
Area URL:
Sub Area:
Sub Area URL:
Title: Remedial Design
Title URL: https://www.envirostor.dtsc.ca.gov/public/final_documents2?global_id=19360068&doc_id=6010368
Document Type: Design/Implementation Workplan
Activity Type: Completed Activities
Date Completed: 6/30/2006
Comments: The Remedial Design which includes excavation shoring design, transportation Plan, and enginineered asphalt cap design is approved 6/30/2006.

Area Name:
Area URL:

Sub Area:
Sub Area URL:
Title: 2005 Groundwater Monitoring Report
Title URL: https://www.envirostor.dtsc.ca.gov/public/final_documents2?global_id=19360068&doc_id=60393445
Document Type: Operation and Maintenance Report
Activity Type: Completed Activities
Date Completed: 1/30/2006
Comments: Approval Letter is not available in the File Room

Area Name:
Area URL:
Sub Area:
Sub Area URL:
Title: Well Installation Workplan
Title URL: https://www.envirostor.dtsc.ca.gov/public/final_documents2?global_id=19360068&doc_id=60431516
Document Type: Well Installation Workplan
Activity Type: Completed Activities
Date Completed: 5/25/2018
Comments:

Area Name:
Area URL:
Sub Area:
Sub Area URL:
Title: 2016 Annual Site Report
Title URL: https://www.envirostor.dtsc.ca.gov/public/final_documents2?global_id=19360068&doc_id=60390757
Document Type: Operation and Maintenance Report
Activity Type: Completed Activities
Date Completed: 2/16/2017
Comments:

Area Name:
Area URL:
Sub Area:
Sub Area URL:
Title: 5-Year Review of Remedial Action - Letter Request
Title URL: https://www.envirostor.dtsc.ca.gov/public/final_documents2?global_id=19360068&enforcement_id=60405513
Document Type: Correspondence
Activity Type: Completed Activities
Date Completed: 2/5/2016
Comments: Letter issued on 2/5/2016

Area Name:
Area URL:
Sub Area:
Sub Area URL:
Title: 2014 Annual Groundwater Monitoring Report
Title URL: https://www.envirostor.dtsc.ca.gov/public/final_documents2?global_id=19360068&doc_id=60393460
Document Type: Operation and Maintenance Report
Activity Type: Completed Activities
Date Completed: 5/30/2014
Comments: Approval Letter is not available in the File Room

Area Name:
Area URL:
Sub Area:
Sub Area URL:
Title: Monthly Summary Report for August 2005
Title URL: https://www.envirostor.dtsc.ca.gov/public/final_documents2?global_id=19360068&doc_id=60393388
Document Type: Technical Report
Activity Type: Completed Activities
Date Completed: 9/15/2005
Comments: Approval letter is not available in the File Room

Area Name:
Area URL:
Sub Area:
Sub Area URL:
Title: CEQA

Title URL: https://www.envirostor.dtsc.ca.gov/public/final_documents2?global_id=19360068&enforcement_id=5016507
Document Type: CEQA - Initial Study/ Neg. Declaration
Activity Type: Completed Activities
Date Completed: 12/16/2004
Comments: The RAP includes excavation of 4,000 cu. yds. of PCB-contaminated soil, cap, deed restriction, ground water monitoring - Public comments were addressed. An Initial Study, Negative Declaration, and De Minimus Finding were completed for this PCB-contaminated site. No comments on the draft Negative Declaration were received.

Area Name:
Area URL:
Sub Area:
Sub Area URL:
Title: Revised Public Participation Plan
Title URL: https://www.envirostor.dtsc.ca.gov/public/final_documents2?global_id=19360068&doc_id=60394983
Document Type: Public Participation Plan / Community Relations Plan
Activity Type: Completed Activities
Date Completed: 8/1/2004
Comments:

Area Name:
Area URL:
Sub Area:
Sub Area URL:
Title: Remedial Action Plan - REEC
Title URL: https://www.envirostor.dtsc.ca.gov/public/final_documents2?global_id=19360068&doc_id=60394940
Document Type: Remedial Action Plan
Activity Type: Completed Activities
Date Completed: 1/10/2002
Comments:

Area Name:
Area URL:
Sub Area:
Sub Area URL:
Title: Fact Sheet # 2
Title URL: https://www.envirostor.dtsc.ca.gov/public/final_documents2?global_id=19360068&doc_id=60394199
Document Type: Fact Sheets
Activity Type: Completed Activities
Date Completed: 2/1/2001
Comments:

Area Name:
Area URL:
Sub Area:
Sub Area URL:
Title: Intergovernmental Agency Consultation Request Report
Title URL: https://www.envirostor.dtsc.ca.gov/public/final_documents2?global_id=19360068&doc_id=60393981
Document Type: Technical Report
Activity Type: Completed Activities
Date Completed: 12/1/2000
Comments: Approval letter is not available in the Repository File Room

Area Name:
Area URL:
Sub Area:
Sub Area URL:
Title: Proposition 65 Notification
Title URL: https://www.envirostor.dtsc.ca.gov/public/final_documents2?global_id=19360068&enforcement_id=60394924
Document Type: Correspondence
Activity Type: Completed Activities
Date Completed: 5/11/1999
Comments:

Area Name:
Area URL:
Sub Area:
Sub Area URL:
Title: 2009 Annual Groundwater Monitoring Report
Title URL: https://www.envirostor.dtsc.ca.gov/public/final_documents2?global_id=19360068&doc_id=60251968

Document Type: Operation and Maintenance Report
Activity Type: Completed Activities
Date Completed: 9/1/2010
Comments: Approved

Area Name:
Area URL:
Sub Area:
Sub Area URL:
Title: Project Coordinator and Project Engineer Designation
Title URL: https://www.envirostor.dtsc.ca.gov/public/final_documents2?global_id=19360068&enforcement_id=60393447
Document Type: Correspondence
Activity Type: Completed Activities
Date Completed: 11/3/2009
Comments: Letter submitted on November 3, 2009

Area Name:
Area URL:
Sub Area:
Sub Area URL:
Title: Proposed Change in Groundwater Monitoring Schedule
Title URL: https://www.envirostor.dtsc.ca.gov/public/final_documents2?global_id=19360068&enforcement_id=60393448
Document Type: Correspondence
Activity Type: Completed Activities
Date Completed: 11/29/2007
Comments: Letter submitted on November 29, 2007

Area Name:
Area URL:
Sub Area:
Sub Area URL:
Title: Remedial Action Completion Report
Title URL: https://www.envirostor.dtsc.ca.gov/public/final_documents2?global_id=19360068&doc_id=6011912
Document Type: Remedial Action Completion Report
Activity Type: Completed Activities
Date Completed: 9/5/2007
Comments: The report details the remediation activities which included excavation and off-site disposal of PCB-contaminated soil and placement of engineered caps on the southeatern portion of the Rosen's property and also on the Union Pacific railroad property adjacent to Rosen's.

Area Name:
Area URL:
Sub Area:
Sub Area URL:
Title: Operations and Maintenance Workplan / Report
Title URL: https://www.envirostor.dtsc.ca.gov/public/final_documents2?global_id=19360068&doc_id=5010821
Document Type: Operation and Maintenance Plan
Activity Type: Completed Activities
Date Completed: 9/5/2007
Comments: The report details the schedule for maintenance of the cap and groundwater monitoring.

Area Name:
Area URL:
Sub Area:
Sub Area URL:
Title: Monthly Summary Report for December 2005
Title URL: https://www.envirostor.dtsc.ca.gov/public/final_documents2?global_id=19360068&doc_id=60393392
Document Type: Technical Report
Activity Type: Completed Activities
Date Completed: 1/16/2006
Comments: Approval Letter is not available in the File Room

Area Name:
Area URL:
Sub Area:
Sub Area URL:
Title: Monthly Summary Report for October 2005
Title URL: https://www.envirostor.dtsc.ca.gov/public/final_documents2?global_id=19360068&doc_id=60393384
Document Type: Technical Report

Activity Type: Completed Activities
Date Completed: 11/15/2005
Comments: Approval Letter is not available in the File Room

Area Name:
Area URL:
Sub Area:
Sub Area URL:
Title: Extension Request for Field Sampling Event
Title URL: https://www.envirostor.dtsc.ca.gov/public/final_documents2?global_id=19360068&enforcement_id=60393452
Document Type: Correspondence
Activity Type: Completed Activities
Date Completed: 9/1/2005
Comments: Letter submitted on November 1, 2005

Area Name:
Area URL:
Sub Area:
Sub Area URL:
Title: Project Coordinator Designation
Title URL: https://www.envirostor.dtsc.ca.gov/public/final_documents2?global_id=19360068&enforcement_id=60393358
Document Type: Correspondence
Activity Type: Completed Activities
Date Completed: 8/4/2005
Comments: Several letters were submitted to DTSC informing that Dean Charles was designated as Project Coordinator.

Area Name:
Area URL:
Sub Area:
Sub Area URL:
Title: Fact Sheet # 3 - Proposed Cleanup of Soil and Groundwater Monitoring
Title URL: https://www.envirostor.dtsc.ca.gov/public/final_documents2?global_id=19360068&doc_id=60394985
Document Type: Fact Sheets
Activity Type: Completed Activities
Date Completed: 10/1/2004
Comments:

Area Name:
Area URL:
Sub Area:
Sub Area URL:
Title: 2000 Groundwater Montioring Report - First Quarter
Title URL: https://www.envirostor.dtsc.ca.gov/public/final_documents2?global_id=19360068&doc_id=60393973
Document Type: Monitoring Report
Activity Type: Completed Activities
Date Completed: 6/28/2000
Comments: Approval letter is not available in the Repository File Room

Area Name:
Area URL:
Sub Area:
Sub Area URL:
Title: Technical Memorandum No. 1 - Proposed Additional Offsite Soil Sampling
Title URL: https://www.envirostor.dtsc.ca.gov/public/final_documents2?global_id=19360068&doc_id=60394936
Document Type: Technical Report
Activity Type: Completed Activities
Date Completed: 6/20/2000
Comments:

Area Name:
Area URL:
Sub Area:
Sub Area URL:
Title: DTSC Letter Review - Stormwater Discharge Control Plan
Title URL: https://www.envirostor.dtsc.ca.gov/public/final_documents2?global_id=19360068&enforcement_id=60394922
Document Type: Correspondence
Activity Type: Completed Activities
Date Completed: 12/2/1998
Comments:

Area Name:
Area URL:
Sub Area:
Sub Area URL:
Title: Dioxin and Furan Anlyses
Title URL: https://www.envirostor.dtsc.ca.gov/public/final_documents2?global_id=19360068&doc_id=60394918
Document Type: Other Report
Activity Type: Completed Activities
Date Completed: 8/4/1998
Comments:

Area Name:
Area URL:
Sub Area:
Sub Area URL:
Title: DTSC Letter- Current Status Update - Manzanar Action Committee
Title URL: https://www.envirostor.dtsc.ca.gov/public/final_documents2?global_id=19360068&enforcement_id=60394911
Document Type: Correspondence
Activity Type: Completed Activities
Date Completed: 1/23/1998
Comments:

Area Name:
Area URL:
Sub Area:
Sub Area URL:
Title: TAG Community - Request of Information
Title URL: https://www.envirostor.dtsc.ca.gov/public/final_documents2?global_id=19360068&enforcement_id=60394910
Document Type: Correspondence
Activity Type: Completed Activities
Date Completed: 1/14/1998
Comments:

Area Name:
Area URL:
Sub Area:
Sub Area URL:
Title: REEC Field Sampling Report
Title URL: https://www.envirostor.dtsc.ca.gov/public/final_documents2?global_id=19360068&doc_id=60394217
Document Type: Technical Report
Activity Type: Completed Activities
Date Completed: 1/9/1998
Comments:

Area Name:
Area URL:
Sub Area:
Sub Area URL:
Title: DTSC Letter - Response to Comments - Public Participation
Title URL: https://www.envirostor.dtsc.ca.gov/public/final_documents2?global_id=19360068&enforcement_id=60394900
Document Type: Correspondence
Activity Type: Completed Activities
Date Completed: 11/6/1997
Comments:

Land Use Restrictions

Area:
Sub Area:
Title/Description: Deed Restriction-Rosen's property
Title/Description URL: https://www.envirostor.dtsc.ca.gov/public/final_documents2?cmd=radocuments&global_id=19360068&enforcement_id=6009544
Site Management Req: ASPHALT COVER NOT TO BE DISTURBED WITHOUT APPROVAL
DAY CARE CENTER PROHIBITED
ELDER CARE CENTER PROHIBITED
HOSPITAL USE PROHIBITED
LAND USE COVENANT

NO EXCAVATION OF CONTAMINATED SOILS WITHOUT AGENCY REVIEW AND APPROVAL
NOTIFY AFTER CHANGE OF PROPERTY OWNER
NOTIFY DAMAGES TO REMEDY AND MONITORING SYSTEMS UPON DISCOVERY
NOTIFY PRIOR TO SUBSURFACE WORK
PUBLIC OR PRIVATE SCHOOL FOR PERSONS UNDER 21 PROHIBITED
RESIDENCE USE PROHIBITED
Date Recorded: 11/5/2009

Area:
Sub Area:
Title/Description: Deed Restriction-UP property
Title/Description URL: https://www.envirostor.dtsc.ca.gov/public/final_documents2?cmd=radocuments&global_id=19360068&enforcement_id=6017334
Site Management Req: ASPHALT COVER NOT TO BE DISTURBED WITHOUT APPROVAL
DAY CARE CENTER PROHIBITED
ELDER CARE CENTER PROHIBITED
HOSPITAL USE PROHIBITED
LAND USE COVENANT
NO EXCAVATION OF CONTAMINATED SOILS WITHOUT AGENCY REVIEW AND APPROVAL
NOTIFY AFTER CHANGE OF PROPERTY OWNER
PUBLIC OR PRIVATE SCHOOL FOR PERSONS UNDER 21 PROHIBITED
RESIDENCE USE PROHIBITED
Date Recorded: 11/5/2009

Community Involvement Documents

OU Name:
Area:
Title/Description: Fact Sheet # 2
Title/Description URL: https://www.envirostor.dtsc.ca.gov/public/final_documents2?global_id=19360068&doc_id=60394199
Document Type: Fact Sheet
Document Date: 2/1/2001
Document Group: FACT SHEETS

OU Name:
Area:
Title/Description: Communication Plan and Coordination Plan
Title/Description URL: https://www.envirostor.dtsc.ca.gov/public/final_documents2?global_id=19360068&doc_id=60393380
Document Type: Public Participation Plan
Document Date: 8/18/2005
Document Group: PROJECT RELATED DOCUMENTS

OU Name:
Area:
Title/Description: Response to Community Assessment Questionnaire
Title/Description URL: https://www.envirostor.dtsc.ca.gov/public/final_documents2?global_id=19360068&doc_id=60394864
Document Type: Community Profile
Document Date: 7/20/1996
Document Group: PROJECT RELATED DOCUMENTS

OU Name:
Area:
Title/Description: Revised Public Participation Plan
Title/Description URL: https://www.envirostor.dtsc.ca.gov/public/final_documents2?global_id=19360068&doc_id=60394983
Document Type: Public Participation Plan
Document Date: 8/1/2004
Document Group: PROJECT RELATED DOCUMENTS

OU Name:
Area:
Title/Description: Public Participation Plan
Title/Description URL: https://www.envirostor.dtsc.ca.gov/public/final_documents2?global_id=19360068&doc_id=60393845
Document Type: Public Participation Plan
Document Date: 7/15/1997
Document Group: PROJECT RELATED DOCUMENTS

OU Name:
Area:

Map Key	Number of Records	Direction	Distance (mi/ft)	Elev/Diff (ft)	Site	DB

Title/Description: Fact Sheet # 3 - Proposed Cleanup of Soil and Groundwater Monitoring
Title/Description URL: https://www.envirostor.dtsc.ca.gov/public/final_documents2?global_id=19360068&doc_id=60394985
Document Type: Fact Sheet
Document Date: 10/1/2004
Document Group: FACT SHEETS

OU Name:
Area:
Title/Description: Fact Sheet # 1 - Remedial Investigation
Title/Description URL: https://www.envirostor.dtsc.ca.gov/public/final_documents2?global_id=19360068&doc_id=60394201
Document Type: Fact Sheet
Document Date: 7/1/1997
Document Group: FACT SHEETS

43	7 of 8	SE	0.25 / 1,316.27	180.46 / -26	ROSEN'S ELECTRICAL EQUIPMENT 8226 E. WHITTIER BLVD. PICO RIVERA CA 90660	ENVIROSTOR

Estor/EPA ID: 19360068
Site Code: 300369, 301279
Nat Priority List: NO
APN: 6348-021-006, 6348021006
Census Tract: 6037500700
Site Type: STATE RESPONSE OR NPL
Address Description: 8226 E. WHITTIER BLVD.
Office: CLEANUP CHATSWORTH
Special Program:
Funding: RESPONSIBLE PARTY
Assembly District: 58
Senate District: 32
Permit Renewal Lead:
Public Partici Spclst: ERGLAE GOMEZ
Project Manager: DON INDERMILL
County: LOS ANGELES
Latitude: 34.0058026685508
Longitude: -118.095742164461
Acres: 2 ACRES
Supervisor: ANDRES CANO
Cleanup Status: CERTIFIED / OPERATION & MAINTENANCE AS OF 5/11/2021
Cleanup Oversight Agencies: DTSC - SITE CLEANUP PROGRAM - LEAD AGENCY
School District:
Past Use that Caused Contam: EQUIPMENT/INSTRUMENT REPAIR, JUNKYARD, RECYCLING - OTHER, RECYCLING - SCRAP METAL, TRANSFORMER REPAIR
Potential Media Affected: AQUIFER USED FOR DRINKING WATER SUPPLY AFFECTED, SOIL
Potential Contamin of Concern:

DIOXIN (AS 2,3,7,8-TCDD TEQ)
POLYCHLORINATED BIPHENYLS (PCBS)
VOLATILE ORGANICS (8260B VOCS)

Site History:

The property is located at 8226 East Whittier Boulevard in Pico Rivera, California, bounded by Whittier Boulevard on the north, Van Norman Road on the west, the Union Pacific Railroad (UPRR) 12-15-foot elevated tracks on the south.

The Site is largely flat, at an elevation of approximately 170 feet above mean sea level, in an urbanized alluvial plain in the Los Angeles Basin. The Site is surrounded to the west and south by industrial facilities and to the north by small business, residences and a church.

From 1948 to the 1980s, REEC and its predecessor(s) reclaimed copper from the cores of used electrical transformers. Used old or surplus transformers were obtained from entities, including but not limited to, utility companies, municipalities and the federal government. On occasion, oils from transformers were released into the environment as the transformers were handled, reclaimed and/or stored.
Because of operations at the former facility, surface and subsurface soils were impacted with hazardous wastes such as polychlorinated biphenyls (PCBs), petroleum hydrocarbons, volatile organic compounds (VOCs), metals, dioxins and furans. These compounds were found in different matrix media as result of waste discharge to the surface. Previously investigations performed at the former Facility associated the presence of these compounds in different matrix media to oils from transformers formerly serviced at the site, maintenance activities and fugitive dust from on-site furnaces used to remove materials from recyclables.

Transformers were handled and stored on and adjacent to the former unpaved area located in the southeastern quadrant of the former Facility. Recycling furnaces were located approximately 70 feet (ft.) from the southeastern quadrant of the former Facility.
REEC relocated its operation from the Site in 2008. On or about July 6, 2010, the REEC's property was sold to Whittier Pine LLC by TC Pan (Whittier Pine LLC) and leased to Pacific Eagle Construction Supply Inc. (Pacific Eagle). Currently, the Site is used as a storage yard and staging area.

Site Regulatory History Regarding to the Presence of PCBs at the Site:

• From April 2, 1975 to March 30, 1983, City of Pico Rivera issued three Notices of Violations and Orders to Comply to the facility.

• On April 7, 1975, Los Angeles Regional Water Quality Control Board (LARWQCB) notified RECC that discharges of water used to cool transformers during copper recovery operations into an adjacent drainage ditch was not in accordance with the California Water Code.

• On April 6, 1981, Department of County Engineer – Facilities Sanitation Division issued an investigation report that wastewater from transformer washing operation was been discharged to the ground.

• On July 8, 1981, County of Los Angeles, Office of the District Attorney, Consumer and Environment Protection Division, notified the facility that the County of Los Angeles would file a lawsuit against REEC due multiple violations of Section 17200 of the California Business and Professions Code and have indicated that soil samples collected at the facility reported concentrations of PCBs ranging from 92 to 21,000 mg/kg.

• On January 10, 1984, USEPA, Region 9, issued a Toxic Substances Control Act (TSCA) PCB Investigation Report. The report indicated potential violations according to 40 CFR 761.180, since no annual document had been prepared for 1981, 1982 and 1983 covering shipments of PCB-contaminated soil and PCB capacitors.

• On March 27, 1984, County of Los Angeles, Department of Health Services issued a letter directing the facility to comply with California Health and Safety Code (HSC) sections 25189 and 25191.

• On June 22, 1984, State of California- Health and Welfare Agency, Department of Health Services issued a Notice of Violation and Directive to Comply to the facility.

• On January 1986, State of California- Health and Welfare Agency, Department of Health Services issued a Preliminary Assessment Summary. This document indicated that was unknown whether the Site had been adequately assessed for removal of contaminated soils. Off-site subsurface contamination was assessed as potentially extensive because of the facility's historical discharges of wastewater into the unlined Arroyo Ditch.

• On June 17, 1986, Ecology and Environment performed a site inspection under USEPA contract no. 68-01-6692. Inspection recommendations included referral of the Site to the United States Environmental Protection Agency (USEPA)'s enforcement section for possible TSCA violations, and referral to the local Health Department for additional sampling activities.

• On May 5, 1993, DTSC assumed lead agency status for REEC facility based on the fact there is known groundwater contamination and LARWQCB refused to accept oversight alleging that the environmental concerns at the subject property was more related to exposures and potential risk from soil and equipment contaminations, not groundwater concerns.

• On February 2, 1996, DTSC issued an Imminent and Substantial Endangerment Determination and Order and Remedial Action Order's (I&SE-RAO), Docket No. I&SE-RAO 05/06-002 to the Respondent (REEC). The purpose of this Order was to ensure that any release or threatened release of hazardous substances to the air, soil, surface water and ground water at or from the Site would be thoroughly investigated and that a plan to take appropriate removal/remedial actions would be prepared. DTSC alleged that the Responsible Party (REEC) and several other parties were potentially responsible for the contamination of the Site.

• From August 1997 through August 1999, a formal remedial investigation (RI) was conducted at the Site. Results from the RI indicated that the lateral and vertical extent of PCBs-impacted soil in the former unpaved area in the southeast quadrant was consistent with localized releases from previous operations at the facility. Released oil containing PCBs locally infiltrated the former unpaved area and seeped vertically into the deeper sandy soil vadose zone. The RI data indicated that the vertical distribution of PCBs with concentrations above 10 mg/kg extended to 60 feet below grade surface (bgs) near monitoring well RMW-2 and boring BD-1 (later converted into monitoring well RDW-1). The presence of PCBs in the porous media at a depth below the ground water was interpreted in the RI as result of past spills at periods of deep groundwater levels, due to recurrent groundwater piezometric elevation fluctuations, consequently, promoting a large smear profile area and inducing downward vertical transport of PCBs.

• The final Remedial Investigation/Feasibility Study (RI/FS) Report was submitted to the DTSC in October 1999, and was approved by the DTSC on June 18, 2000. A Remedial Action Plan (RAP) was submitted to DTSC in August 2003. The remedial actions proposed in the RAP included excavation and removal of PCB contaminated soils beneath specific areas of the Site, installation of an engineered cap, placement of a deed restriction on the property where contamination would be left in place at levels that prevent unrestricted use, and groundwater monitoring. The chosen remedy was implemented on both facility's area of concerns (AOC)#1 (the south-central portion of the former unpaved area located in the southeast corner of the Facility) and AOC#2 (along a surface drainage path adjacent to the south of the RECC's property within the railroad right-of-way). The RAP was approved by DTSC on December 16, 2004.

• On July 19, 2005, DTSC issued an I&SE-RAO, Docket No. I&SE-RAO 95/96-002, to the Respondents: REEC, Aaron Berman, an individual, Berman Steel Company, Pacific Gas and Electric Company, Southern California Edison Company, San Diego Gas and Electric, City of Anaheim, City of Los Angeles Department of Water and Power, City of Pasadena Water and Power Department, Sacramento Municipal Utility District and United States of America, by and through the Defense Logistics Agency. The Order determined that the Respondents must continue interim groundwater monitoring in accordance with DTSC's approved RAP, furnishing a Public Participation Plan, provide a Remedial Design (RD) describing in detail the technical and operational plans for implementation of the Final RAP, implementation of Final RAP, O&M requirements in accordance with the Final RAP and Five-Year Review to review and reevaluate the remedial action after a period of 5 years from the date of completion and every 5 years thereafter.

Because the Site will remain as an industrial parcel for foreseeable future, the Non-Governmental Respondents selected soil excavation of impacted soils at the two areas of concerns, off-site disposal of the unearthed soil materials to permitted facility(s) (landfill), installation of an engineering cap on both areas of concerns (AOCs), placement of a deed restriction on the properties where contamination will be left in place to allow oversight access to conduct groundwater monitoring and restrict beneficial end use. Additionally, long term post-closure groundwater monitoring and maintenance of AOC#1 and AOC#2 engineering caps were recommended to preclude unacceptable impacts to groundwater quality.

• The RAP was implemented from September 2006 through February 2007 and involved the removal and off-site disposal of some of the contaminated soil to permitted facility(s) (landfill). Both AOC#1 and AOC#2 excavation areas were backfilled with clean fill to meet requirements set forth on October 2001 DTSC's fact sheet "Information Advisory – Clean Fill Material", and covered with engineered surface cap.

Following excavation and back filling with clean soil, areas designed as AOCs were covered with an impermeable engineering cap. Final Closure Report was submitted to DTSC in April 2007 and approved in September 2007.

According to 2007 Final Closure Report, construction of AOC#1 engineered cap included final site grading, placement of cap foundation layer, base layer, and asphalt cover and associated drainage structures. Prior to placement of low permeability asphalt material at the areas of concern, a test batch was conducted at the asphalt batch plant and tested for conformance with the design mix and performance specifications. Testing results indicated that batch material met the performance for permeability, but had a lower than desired structural stability. Further, due to narrow space availability for construction within AOC#2, an alternate approach for achieving the cap permeability requirements was implemented. As a result, a double-coat pavement seal was placed over the low permeability mix asphalt in AOC#2. It was assumed that due to AOC#2 is in a non-traffic area, the seal coat would not experience any wear from point surface loads, such as vehicles.

• On October 12, 2009, a Covenant to restrict the use of a limited portion of former REEC property was made by and between Boardwalk Company, LLC (previous Site Owner) and DTSC pursuant to Civil Code section 1471. The restricted areas were located in the areas now generally bounded by a drainage ditch on the east, the northern boundary of the transformer repair building on the north, the machine shop on the west, and the UPRR's Right of Way on the south, containing the area referred to as AOC#).

• On October 28, 2009, a Covenant to restrict the use of property was made by and between the UPRR and DTSC pursuant to Civil Code section 1471. The property is a portion of Covenantor's railroad Right of Way, which is also generally describes as Los Angeles County Assessor's Parcel No. 6348-021-807, containing the area referred to as AOC#2.

• On November 30, 2009, DTSC, Non-Governmental Respondents, Local Governmental Respondents, and Federal Governmental Respondent entered into an Operation and Maintenance Consent Agreement (Consent Agreement), Docket No. HAS-CA 08/09-130, pursuant to HSC sections 25355.59a)(1)(C), 58009, and 58010, and sections 113(f)(2) and 113(f)(3)(B) of Comprehensive Environmental Response, Compensation, and Liability Act (CERCLA). The Consent Agreement directed that the Non-Governmental Respondent shall be responsible for carrying out all activities and obligations determined in the O&M Plan that was submitted to DTSC in April 2007 and approved in September 5, 2007. Among the scheduled activities listed in the O&M Plan; ground water shall be monitored annually; groundwater wells (alternative point of compliance wells) shall be inspected semi-annually; final cover shall be inspected quarterly in the first year, semi-annually in the second and third years, and from the fourth year forward, annually; drainage system inspection shall be conducted on a quarterly basis; and the Non-Governmental Respondents shall review and reevaluate the remedial action after a period of 5 years from the date of completion and every 5 years thereafter.

• On June 15, 2010, DTSC issued a Removal Action Certification Form. DTSC determined that all appropriate removal/remedial action were completed and that all acceptable engineering practices implemented; however, the Site requires ongoing O&M and monitoring efforts according to the approved 2009 O&M Plan. O&M activities have been performed at the Site pursuant to 2005 I&SE-RAO and 2009 Consent Agreement, which includes annual groundwater monitoring, maintenance of groundwater monitoring systems, inspection and maintenance of the engineered asphalt cap, monitoring and maintenance of settlement monuments and drainage system inspection and maintenance, as well as associated reporting to DTSC. Alternative point of compliance wells have been monitored since 1999 and O&M activities, including post-closure monitoring and maintenance of AOC#1 and AOC#2, have been performed at the Site since February 2007, subsequent to completion of PCBs impacted soils removal and AOC capping activities.

Alternative point of compliance wells consist of five (5) monitoring wells. RMW-2 is located within the limits of the AOC#1 capped area. RMW-4 is located just beyond the southwestern facility boundary. RMW-5 is located to the southwest of the former Facility, south of RMW-4 and approximately 340 ft. from RMW-2. RMW-6 is located just beyond the northwestern facility boundary. RMW-7 is located approximately 320 ft. beyond the south.

Based on the information provided in the 2016 FYR Report, DTSC has concurred with the Non-Governmental Respondents' determination that: (i) the implemented remedy continues to be protective of human health; and (ii) the asphalt cover installed in the AOC#1 is currently preventing surface water infiltration that would promote/enhance percolation of chemical of concerns that may reside/be present in the unsaturated porous media beneath the asphalt cover.

Asphalt cover installed in AOC#2 was rectified to ensure that the remedy functions as intended. The following repairing actions were conducted at AOC#2: (i) placement of seal coat or binder in a gap between the REEC's southern perimeter wall and the ground surface along the AOC#2 northern limits; (ii) cleaning out gravels/vegetation that have been deposited/grown in the culvert outlets that transect the UPRR elevated rail track adjacent to the AOC#2 southern limits; and (iii) resealing the asphalt cover 2.

Groundwater elevations have decreased to levels below the alternative point of compliance (POC) monitoring wells' screens. Since 2014 this has prevented the Non-Governmental Respondents from collecting environmental groundwater samples to determine whether the remedy's objectives of protecting groundwater quality are being met.

Status:	CERTIFIED / OPERATION & MAINTENANCE - LAND USE RESTRICTIONS
A2 Program Type:	STATE RESPONSE
CalEnviroScreen Score:	76-80%
Summary Link:	https://www.envirostor.dtsc.ca.gov/public/profile_report?global_id=19360068

Land Use Restrictions

Site Management Requirements:	ASPHALT COVER NOT TO BE DISTURBED WITHOUT APPROVAL DAY CARE CENTER PROHIBITED ELDER CARE CENTER PROHIBITED HOSPITAL USE PROHIBITED LAND USE COVENANT

NO EXCAVATION OF CONTAMINATED SOILS WITHOUT AGENCY REVIEW AND APPROVAL
NOTIFY AFTER CHANGE OF PROPERTY OWNER
NOTIFY DAMAGES TO REMEDY AND MONITORING SYSTEMS UPON DISCOVERY
NOTIFY PRIOR TO SUBSURFACE WORK
PUBLIC OR PRIVATE SCHOOL FOR PERSONS UNDER 21 PROHIBITED
RESIDENCE USE PROHIBITED

Title: Deed Restriction-Rosen's property
Title Link: https://www.envirostor.dtsc.ca.gov/public/final_documents2?cmd=radocuments&global_id=19360068&enforcement_id=6009544
Date Recorded: 11/5/2009

Site Management Requirements:
ASPHALT COVER NOT TO BE DISTURBED WITHOUT APPROVAL
DAY CARE CENTER PROHIBITED
ELDER CARE CENTER PROHIBITED
HOSPITAL USE PROHIBITED
LAND USE COVENANT
NO EXCAVATION OF CONTAMINATED SOILS WITHOUT AGENCY REVIEW AND APPROVAL
NOTIFY AFTER CHANGE OF PROPERTY OWNER
PUBLIC OR PRIVATE SCHOOL FOR PERSONS UNDER 21 PROHIBITED
RESIDENCE USE PROHIBITED

Title: Deed Restriction-UP property
Title Link: https://www.envirostor.dtsc.ca.gov/public/final_documents2?cmd=radocuments&global_id=19360068&enforcement_id=6017334
Date Recorded: 11/5/2009

Completed Activities

Title: Monthly Summary Report for May 2006
Title Link: https://www.envirostor.dtsc.ca.gov/public/final_documents2?global_id=19360068&doc_id=60393401
Area Name:
Area Link:
Sub Area:
Sub Area Link:
Document Type: Technical Report
Date Completed: 6/15/2006
Comments: Approval Letter is not available in the File Room

Title: Monthly Summary Report for January 2006
Title Link: https://www.envirostor.dtsc.ca.gov/public/final_documents2?global_id=19360068&doc_id=60393394
Area Name:
Area Link:
Sub Area:
Sub Area Link:
Document Type: Technical Report
Date Completed: 2/15/2006
Comments: Approval Letter is not available in the File Room

Title: Remedial Action Plan
Title Link: https://www.envirostor.dtsc.ca.gov/public/final_documents2?global_id=19360068&doc_id=5010825
Area Name:
Area Link:
Sub Area:
Sub Area Link:
Document Type: Remedial Action Plan
Date Completed: 12/16/2004
Comments:

Title: Fact Sheet # 3 - Proposed Cleanup of Soil and Groundwater Monitoring
Title Link: https://www.envirostor.dtsc.ca.gov/public/final_documents2?global_id=19360068&doc_id=60394985
Area Name:
Area Link:
Sub Area:
Sub Area Link:
Document Type: Fact Sheets
Date Completed: 10/1/2004
Comments:

Title: Soil Contamination on Union Pacific Railroad Property Adjacent to REEC

Title Link: https://www.envirostor.dtsc.ca.gov/public/final_documents2?global_id=19360068&enforcement_id=60394207
Area Name:
Area Link:
Sub Area:
Sub Area Link:
Document Type: Correspondence
Date Completed: 2/24/2000
Comments: Letter sent to UPRR notifying that soil adjacent to REEC along UPRR rail track has been characterized as impacted with PCBs

Title: Proposition 65 Notification
Title Link: https://www.envirostor.dtsc.ca.gov/public/final_documents2?global_id=19360068&enforcement_id=60394924
Area Name:
Area Link:
Sub Area:
Sub Area Link:
Document Type: Correspondence
Date Completed: 5/11/1999
Comments:

Title: Rosen's Electric Equipment Company Site: Stormwater Discharges
Title Link: https://www.envirostor.dtsc.ca.gov/public/final_documents2?global_id=19360068&enforcement_id=60394909
Area Name:
Area Link:
Sub Area:
Sub Area Link:
Document Type: Correspondence
Date Completed: 1/13/1998
Comments:

Title: TAG Community Comment - RI/FS Workplan
Title Link: https://www.envirostor.dtsc.ca.gov/public/final_documents2?global_id=19360068&enforcement_id=60394889
Area Name:
Area Link:
Sub Area:
Sub Area Link:
Document Type: Correspondence
Date Completed: 8/15/1997
Comments:

Title: Rosen's Electric Site: Public Participation Plan
Title Link: https://www.envirostor.dtsc.ca.gov/public/final_documents2?global_id=19360068&enforcement_id=60394882
Area Name:
Area Link:
Sub Area:
Sub Area Link:
Document Type: Correspondence
Date Completed: 5/16/1997
Comments:

Title: REEC - Addendum Clean-up Plan
Title Link: https://www.envirostor.dtsc.ca.gov/public/final_documents2?global_id=19360068&doc_id=60394244
Area Name:
Area Link:
Sub Area:
Sub Area Link:
Document Type: Technical Workplan
Date Completed: 4/27/1981
Comments:

Title: City of Pico Rivera - Notice of Violation and Order to Comply
Title Link: https://www.envirostor.dtsc.ca.gov/public/final_documents2?global_id=19360068&enforcement_id=60394224
Area Name:
Area Link:
Sub Area:
Sub Area Link:
Document Type: Letter - Notice
Date Completed: 4/2/1975
Comments: Notice of Violation issued by the City of Pico Rivera on April 2, 1975. Discharge of industrial waste and failure to

submit plant and correct the violations.

Title: Removal Action Completion Report
Title Link: https://www.envirostor.dtsc.ca.gov/public/final_documents2?global_id=19360068&doc_id=5010827
Area Name:
Area Link:
Sub Area:
Sub Area Link:
Document Type: Removal Action Completion Report
Date Completed: 6/11/1996
Comments:

Title: Quarterly Progress Report No. 01
Title Link: https://www.envirostor.dtsc.ca.gov/public/final_documents2?global_id=19360068&doc_id=60394858
Area Name:
Area Link:
Sub Area:
Sub Area Link:
Document Type: Technical Report
Date Completed: 4/30/1996
Comments:

Title: Interim Report and Site Mitigation Study Report
Title Link: https://www.envirostor.dtsc.ca.gov/public/final_documents2?global_id=19360068&doc_id=60393831
Area Name:
Area Link:
Sub Area:
Sub Area Link:
Document Type: Feasibility Study Report
Date Completed: 7/12/1990
Comments: Approval Letter is not available in the Repository File Room

Title: Site Assessment and Mitigation Work Plan
Title Link: https://www.envirostor.dtsc.ca.gov/public/final_documents2?global_id=19360068&doc_id=60394334
Area Name:
Area Link:
Sub Area:
Sub Area Link:
Document Type: Technical Workplan
Date Completed: 2/1/1990
Comments:

Title: EPA Cover Letter - Inspection Report C(86)C125 - report was prepared by Ecology and Environment under contract to the EPA
Title Link: https://www.envirostor.dtsc.ca.gov/public/final_documents2?global_id=19360068&enforcement_id=60394327
Area Name:
Area Link:
Sub Area:
Sub Area Link:
Document Type: Correspondence
Date Completed: 8/4/1986
Comments: Subject Report is not available in the Chatsworth Repository File Room

Title: County of Los Angeles - Fire Department - Possible Employee Exposure to PCBs
Title Link: https://www.envirostor.dtsc.ca.gov/public/final_documents2?global_id=19360068&enforcement_id=60394359
Area Name:
Area Link:
Sub Area:
Sub Area Link:
Document Type: Correspondence
Date Completed: 2/7/1992
Comments:

Title: REEC Self Monitoring and Reporting
Title Link: https://www.envirostor.dtsc.ca.gov/public/final_documents2?global_id=19360068&enforcement_id=60394289
Area Name:
Area Link:
Sub Area:
Sub Area Link:

Document Type: Correspondence
Date Completed: 7/18/1983
Comments: Letter sent on June 18, 1983 - Report are not available in the Repository File Room

Title: REEC Self Monitoring and Reporting
Title Link: https://www.envirostor.dtsc.ca.gov/public/final_documents2?global_id=19360068&enforcement_id=60394266
Area Name:
Area Link:
Sub Area:
Sub Area Link:
Document Type: Correspondence
Date Completed: 6/30/1982
Comments:

Title: County of Los Angeles - Office of the District Attorney - Decision of not Initiate a Lawsuit -
Title Link: https://www.envirostor.dtsc.ca.gov/public/final_documents2?global_id=19360068&enforcement_id=60394947
Area Name:
Area Link:
Sub Area:
Sub Area Link:
Document Type: Correspondence
Date Completed: 1/22/1982
Comments:

Title: REEC Self Monitoring and Reporting
Title Link: https://www.envirostor.dtsc.ca.gov/public/final_documents2?global_id=19360068&enforcement_id=60394209
Area Name:
Area Link:
Sub Area:
Sub Area Link:
Document Type: Correspondence
Date Completed: 1/4/1982
Comments: Letter sent on January 4, 1982 - Report is not available in the Repository File Room

Title: Additional Site Characterization/Exploratory Boring Adjacent to RMW-2
Title Link: https://www.envirostor.dtsc.ca.gov/public/final_documents2?global_id=19360068&doc_id=60431518
Area Name:
Area Link:
Sub Area:
Sub Area Link:
Document Type: Fieldwork
Date Completed: 12/8/2017
Comments: Field activity completed on December 8, 2017

Title: Tribal Cultural Resource Request for Outreach
Title Link: https://www.envirostor.dtsc.ca.gov/public/final_documents2?global_id=19360068&doc_id=60431504
Area Name:
Area Link:
Sub Area:
Sub Area Link:
Document Type: Work Notice
Date Completed: 11/13/2017
Comments: Tribal consultation occurred on October 25, 2017

Title: 2015 REEC Annual Site Inspection Report - DTSC
Title Link: https://www.envirostor.dtsc.ca.gov/public/final_documents2?global_id=19360068&enforcement_id=60381226
Area Name:
Area Link:
Sub Area:
Sub Area Link:
Document Type: Land Use Restriction - Site Inspection/Visit
Date Completed: 4/6/2016
Comments:

Title: Review of RTC to DTSC Letter December 2, 2015
Title Link: https://www.envirostor.dtsc.ca.gov/public/final_documents2?global_id=19360068&enforcement_id=60405514
Area Name:
Area Link:
Sub Area:

Sub Area Link:
Document Type: Correspondence
Date Completed: 2/5/2016
Comments: Letter issued on 2/5/2016

Title: Site code Correction to Docket No. HSA-CA 08/09-130
Title Link: https://www.envirostor.dtsc.ca.gov/public/final_documents2?global_id=19360068&enforcement_id=60403506
Area Name:
Area Link:
Sub Area:
Sub Area Link:
Document Type: Amendment - Order/Agreement
Date Completed: 12/2/2015
Comments: Notification Letter issued on December 2, 2015

Title: Rosens Electrical Equipment O&M Financial Assurance
Title Link: https://www.envirostor.dtsc.ca.gov/public/final_documents2?global_id=19360068&doc_id=60388290
Area Name:
Area Link:
Sub Area:
Sub Area Link:
Document Type: Financial Assurance Documentation
Date Completed: 11/18/2015
Comments:

Title: 2013 REEC Annual Site Inspection Report
Title Link:
Area Name:
Area Link:
Sub Area:
Sub Area Link:
Document Type: Land Use Restriction - Site Inspection/Visit
Date Completed: 10/11/2013
Comments: Completed. Capped area in AOC1 is in good shape though drums on site. AOC2 is in bad shape. Clarifer is open. See report

Title: 2011 Annual Site Report
Title Link: https://www.envirostor.dtsc.ca.gov/public/final_documents2?global_id=19360068&doc_id=60390752
Area Name:
Area Link:
Sub Area:
Sub Area Link:
Document Type: Operation and Maintenance Report
Date Completed: 1/10/2012
Comments: During calendar year 2011, site inspections were performed on February 25, May 27, September 2 , and November 22. Other activities performed during the 2011 calendar year included groundwater monitoring on March 17 and 18, 2011 and surveying of settlement markers on September 14, 2011.

Title: Proposed Change in Groundwater Monitoring Schedule
Title Link: https://www.envirostor.dtsc.ca.gov/public/final_documents2?global_id=19360068&enforcement_id=60393448
Area Name:
Area Link:
Sub Area:
Sub Area Link:
Document Type: Correspondence
Date Completed: 11/29/2007
Comments: Letter submitted on November 29, 2007

Title: Monthly Summary Report for February 2007
Title Link: https://www.envirostor.dtsc.ca.gov/public/final_documents2?global_id=19360068&doc_id=60393420
Area Name:
Area Link:
Sub Area:
Sub Area Link:
Document Type: Technical Report
Date Completed: 3/15/2007
Comments: Approval Letter is not available in the File Room

Title: Monthly Summary Report for January 2007

Title Link: https://www.envirostor.dtsc.ca.gov/public/final_documents2?global_id=19360068&doc_id=60393418
Area Name:
Area Link:
Sub Area:
Sub Area Link:
Document Type: Technical Report
Date Completed: 2/15/2007
Comments: Approval Letter is not available in the File Room

Title: DHS - Hazardous Materials Sample Analysis Request
Title Link: https://www.envirostor.dtsc.ca.gov/public/final_documents2?global_id=19360068&doc_id=60394305
Area Name:
Area Link:
Sub Area:
Sub Area Link:
Document Type: Other Report
Date Completed: 5/12/1984
Comments:

Title: County of Los Angeles_Department of County Engineer_Project Planning and Pollution Control Division _ Inspection Report
Title Link: https://www.envirostor.dtsc.ca.gov/public/final_documents2?global_id=19360068&doc_id=60394283
Area Name:
Area Link:
Sub Area:
Sub Area Link:
Document Type: Other Report
Date Completed: 4/15/1983
Comments:

Title: City of Pico Rivera - Notice of Violation and Order to Comply
Title Link: https://www.envirostor.dtsc.ca.gov/public/final_documents2?global_id=19360068&enforcement_id=60394278
Area Name:
Area Link:
Sub Area:
Sub Area Link:
Document Type: Letter - Notice
Date Completed: 3/30/1983
Comments: Notice of violation indicated that REEC shall immediately cease and desist discharging water to the dirt trench at the east boundary of the property.

Title: Monthly Summary Report for March 2006
Title Link: https://www.envirostor.dtsc.ca.gov/public/final_documents2?global_id=19360068&doc_id=60393397
Area Name:
Area Link:
Sub Area:
Sub Area Link:
Document Type: Technical Report
Date Completed: 4/17/2006
Comments: Approval Letter is not available in the File Room

Title: Project Engineer Designation
Title Link:
Area Name:
Area Link:
Sub Area:
Sub Area Link:
Document Type: Correspondence
Date Completed: 12/15/2005
Comments: Approval Letter is not available in the File Room

Title: Monthly Summary Report for November 2005
Title Link: https://www.envirostor.dtsc.ca.gov/public/final_documents2?global_id=19360068&doc_id=60393390
Area Name:
Area Link:
Sub Area:
Sub Area Link:
Document Type: Technical Report
Date Completed: 12/15/2005

Comments: Approval Letter is not available in the File Room

Title: Remedial Action Plan - REEC
Title Link: https://www.envirostor.dtsc.ca.gov/public/final_documents2?global_id=19360068&doc_id=60394940
Area Name:
Area Link:
Sub Area:
Sub Area Link:
Document Type: Remedial Action Plan
Date Completed: 1/10/2002
Comments:

Title: Intergovernmental Agency Consultation Request Report
Title Link: https://www.envirostor.dtsc.ca.gov/public/final_documents2?global_id=19360068&doc_id=60393981
Area Name:
Area Link:
Sub Area:
Sub Area Link:
Document Type: Technical Report
Date Completed: 12/1/2000
Comments: Approval letter is not available in the Repository File Room

Title: Notice of Proposed Determination of Noncompliance with Order I&/SE 95/96-003
Title Link: https://www.envirostor.dtsc.ca.gov/public/final_documents2?global_id=19360068&enforcement_id=60394928
Area Name:
Area Link:
Sub Area:
Sub Area Link:
Document Type: Letter - Notice
Date Completed: 11/9/1999
Comments:

Title: DTSC Letter - Stormwater Discharge
Title Link: https://www.envirostor.dtsc.ca.gov/public/final_documents2?global_id=19360068&enforcement_id=60394927
Area Name:
Area Link:
Sub Area:
Sub Area Link:
Document Type: Correspondence
Date Completed: 8/5/1999
Comments:

Title: DTSC Letter Review - Stormwater Discharge Control Plan
Title Link: https://www.envirostor.dtsc.ca.gov/public/final_documents2?global_id=19360068&enforcement_id=60394922
Area Name:
Area Link:
Sub Area:
Sub Area Link:
Document Type: Correspondence
Date Completed: 12/2/1998
Comments:

Title: Annual Site Report
Title Link: https://www.envirostor.dtsc.ca.gov/public/final_documents2?global_id=19360068&doc_id=60390759
Area Name:
Area Link:
Sub Area:
Sub Area Link:
Document Type: Operation and Maintenance Report
Date Completed: 6/28/2019
Comments: Annual Site report is accepted

Title: Annual Site Report
Title Link: https://www.envirostor.dtsc.ca.gov/public/final_documents2?global_id=19360068&doc_id=60390758
Area Name:
Area Link:
Sub Area:
Sub Area Link:
Document Type: Operation and Maintenance Report

Date Completed: 6/21/2018
Comments:

Title: Respose to DTSC Correspondece Dated February 5 2016
Title Link: https://www.envirostor.dtsc.ca.gov/public/final_documents2?global_id=19360068&enforcement_id=60407713
Area Name:
Area Link:
Sub Area:
Sub Area Link:
Document Type: Correspondence
Date Completed: 3/31/2016
Comments:

Title: Memorandum - South Coast Air Quality Management District Investigation of Furnace
Title Link: https://www.envirostor.dtsc.ca.gov/public/final_documents2?global_id=19360068&enforcement_id=60394915
Area Name:
Area Link:
Sub Area:
Sub Area Link:
Document Type: Correspondence
Date Completed: 3/3/1998
Comments:

Title: Proposal of Remedial Plan for Containment of Oil along driveway
Title Link: https://www.envirostor.dtsc.ca.gov/public/final_documents2?global_id=19360068&doc_id=60394248
Area Name:
Area Link:
Sub Area:
Sub Area Link:
Document Type: Technical Workplan
Date Completed: 6/17/1981
Comments:

Title: County of Los Angeles_Department of Industrial Relation - Division of Occupation Safety and Health - Complaint of Unsafe Condition
Title Link: https://www.envirostor.dtsc.ca.gov/public/final_documents2?global_id=19360068&doc_id=60394242
Area Name:
Area Link:
Sub Area:
Sub Area Link:
Document Type: Other Report
Date Completed: 4/7/1981
Comments:

Title: California Regional Water Quality Control Board - Los Angeles Region - Non Compliance of Wastewater Discharge
Title Link: https://www.envirostor.dtsc.ca.gov/public/final_documents2?global_id=19360068&enforcement_id=60394225
Area Name:
Area Link:
Sub Area:
Sub Area Link:
Document Type: Correspondence
Date Completed: 4/7/1975
Comments: Letter issued by California Regional Water Quality Control Board - Los Angeles Region - notifying no compliance on wastewater discharges

Title: Transmittal Letter to USEPA - Notification of Residual Presence of PCBs in Soil and Ground Water
Title Link: https://www.envirostor.dtsc.ca.gov/public/final_documents2?global_id=19360068&enforcement_id=60405515
Area Name:
Area Link:
Sub Area:
Sub Area Link:
Document Type: Correspondence
Date Completed: 2/5/2016
Comments: Letter issued on 2/5/2016

Title: Annual DTSC Oversight Cost Estimate FY2015_2016
Title Link: https://www.envirostor.dtsc.ca.gov/public/final_documents2?global_id=19360068&enforcement_id=60400322
Area Name:
Area Link:

Sub Area:
Sub Area Link:
Document Type: Annual Oversight Cost Estimate
Date Completed: 9/10/2015
Comments: cost estimate completed

Title: 2011 Annual Groundwater Monitoring Report
Title Link: https://www.envirostor.dtsc.ca.gov/public/final_documents2?global_id=19360068&doc_id=60389711
Area Name:
Area Link:
Sub Area:
Sub Area Link:
Document Type: Operation and Maintenance Report
Date Completed: 7/8/2011
Comments: RP did not submit a revised report accordingly to DTSC letter request

Title: Deed Restriction-Rosen's property
Title Link: https://www.envirostor.dtsc.ca.gov/public/final_documents2?global_id=19360068&enforcement_id=6009544
Area Name:
Area Link:
Sub Area:
Sub Area Link:
Document Type: Land Use Restriction
Date Completed: 11/5/2009
Comments: The Rosen's RP group has not reached agreement on the documents.

Title: O & M Agreement
Title Link: https://www.envirostor.dtsc.ca.gov/public/final_documents2?global_id=19360068&enforcement_id=6009545
Area Name:
Area Link:
Sub Area:
Sub Area Link:
Document Type: Operation & Maintenance Order/Agreement
Date Completed: 10/30/2009
Comments: O& M Agreement signed which includes Trust Agreeement for "Non-governmental parties" to fund O & M.

Title: Remedial Action Implementation
Title Link:
Area Name:
Area Link:
Sub Area:
Sub Area Link:
Document Type: Fieldwork
Date Completed: 2/9/2007
Comments: PCB contaminted soil excavated to 20 feet. Six thousand five hundred tons of PCB contaminated soil was excavated and disposed to Kettlemen Hills disposal facility. Five thousand gallons of PCB and 1,1-DCE wash water was soil also removed from site. Engineered asphalt cap placed on the southeat corner of the Rosen's property and alsa on Union Pacific Railroad property.

Title: Individual Grant Deed _Irvin Rosen
Title Link: https://www.envirostor.dtsc.ca.gov/public/final_documents2?global_id=19360068&doc_id=60393316
Area Name:
Area Link:
Sub Area:
Sub Area Link:
Document Type: Financial Assurance Documentation
Date Completed: 8/31/1990
Comments:

Title: Preliminary Assessment Summary
Title Link: https://www.envirostor.dtsc.ca.gov/public/final_documents2?global_id=19360068&doc_id=60393314
Area Name:
Area Link:
Sub Area:
Sub Area Link:
Document Type: Preliminary Assessment Report
Date Completed: 1/3/1986
Comments:

Title: REEC Self Monitoring and Reporting
Title Link: https://www.envirostor.dtsc.ca.gov/public/final_documents2?global_id=19360068&enforcement_id=60394323
Area Name:
Area Link:
Sub Area:
Sub Area Link:
Document Type: Correspondence
Date Completed: 7/6/1984
Comments: Letter sent on July 6, 1984. Subject report is not available in the Repository File Room

Title: Notice of Violation and Directive to Comply
Title Link: https://www.envirostor.dtsc.ca.gov/public/final_documents2?global_id=19360068&enforcement_id=60394320
Area Name:
Area Link:
Sub Area:
Sub Area Link:
Document Type: Letter - Notice
Date Completed: 6/22/1984
Comments: DHS issued a Notice of Violation as result of an field inspection held on June 18, 1984 which revealed that the subject facility was transporting, storing and disposing hazardous waste in violation of the Hazardous Waste Control Law (Section25100 et seq H & S code)

Title: Memorandum - Census and Geographical Data - City of Pico Rivera and Montebello
Title Link: https://www.envirostor.dtsc.ca.gov/public/final_documents2?global_id=19360068&enforcement_id=60393862
Area Name:
Area Link:
Sub Area:
Sub Area Link:
Document Type: Correspondence
Date Completed: 5/11/1994
Comments: Memorandum indicated resident population in cities of Pico Rivera and Montebello

Title: Hazardous Substance Information Request Addendum
Title Link: https://www.envirostor.dtsc.ca.gov/public/final_documents2?global_id=19360068&doc_id=60393848
Area Name:
Area Link:
Sub Area:
Sub Area Link:
Document Type: Information Request Letter
Date Completed: 12/2/1993
Comments:

Title: Site Screening
Title Link:
Area Name:
Area Link:
Sub Area:
Sub Area Link:
Document Type: Site Screening
Date Completed: 7/28/1993
Comments: LA County referred site to DTSC for state oversight on March 3, 1993. The county was responsible for the oversight of investigations over the last three years. The referral is based on the state's experience with GW investigations. Investigations indicate soil contamiantion as high as 2400 ppm, 17 ppb of PCB degredation products (ie. 1,4 - dichloro- benzene) in GW, and C12-C30 chains of oil as deep as twenty feet bgs in the saturated zone.

Title: DHS Letter Report - PCB Contaminated Soil
Title Link: https://www.envirostor.dtsc.ca.gov/public/final_documents2?global_id=19360068&doc_id=60394297
Area Name:
Area Link:
Sub Area:
Sub Area Link:
Document Type: Technical Report
Date Completed: 3/27/1984
Comments:

Title: REEC - Stormwater Maintenance Activities
Title Link: https://www.envirostor.dtsc.ca.gov/public/final_documents2?global_id=19360068&enforcement_id=60394271
Area Name:

Area Link:
Sub Area:
Sub Area Link:
Document Type: Correspondence
Date Completed: 4/12/1983
Comments: Letter notify that due to heavy storm event, storm water overflow towards the Arroyo Ditch along the property

Title: Well Installation Workplan
Title Link: https://www.envirostor.dtsc.ca.gov/public/final_documents2?global_id=19360068&doc_id=60431516
Area Name:
Area Link:
Sub Area:
Sub Area Link:
Document Type: Well Installation Workplan
Date Completed: 5/25/2018
Comments:

Title: Annual DTSC Oversight Cost Estimate FY 2017/2018
Title Link: https://www.envirostor.dtsc.ca.gov/public/final_documents2?global_id=19360068&enforcement_id=60431503
Area Name:
Area Link:
Sub Area:
Sub Area Link:
Document Type: Annual Oversight Cost Estimate
Date Completed: 8/18/2017
Comments:

Title: Annual DTSC Oversight Costs Estimate FY 2016/2017
Title Link: https://www.envirostor.dtsc.ca.gov/public/final_documents2?global_id=19360068&enforcement_id=60418226
Area Name:
Area Link:
Sub Area:
Sub Area Link:
Document Type: Annual Oversight Cost Estimate
Date Completed: 9/29/2016
Comments:

Title: Termination of O&M Trust Agreement related to DTSC Consent Agreement HSA-CA 08/09-130
Title Link: https://www.envirostor.dtsc.ca.gov/public/final_documents2?global_id=19360068&doc_id=60405708
Area Name:
Area Link:
Sub Area:
Sub Area Link:
Document Type: Financial Assurance Documentation
Date Completed: 2/10/2016
Comments:

Title: Response to required Financial Assurance documents
Title Link: https://www.envirostor.dtsc.ca.gov/public/final_documents2?global_id=19360068&enforcement_id=60392974
Area Name:
Area Link:
Sub Area:
Sub Area Link:
Document Type: Correspondence
Date Completed: 5/26/2015
Comments: Email sent to Responsible Party addressing submitted questions.

Title: 2009 Annual Groundwater Monitoring Report
Title Link: https://www.envirostor.dtsc.ca.gov/public/final_documents2?global_id=19360068&doc_id=60389719
Area Name:
Area Link:
Sub Area:
Sub Area Link:
Document Type: Operation and Maintenance Report
Date Completed: 2/27/2015
Comments: Draft Document was accept as final. Any discrepancy will be addressed in future monitoring reports

Title: 2013 Annual Groundwater Monitoring Report
Title Link: https://www.envirostor.dtsc.ca.gov/public/final_documents2?global_id=19360068&doc_id=60393971

Area Name:
Area Link:
Sub Area:
Sub Area Link:
Document Type: Operation and Maintenance Report
Date Completed: 5/31/2013
Comments: Approval letter is not available in the Repository File Room

Title: Removal Action Certification Form
Title Link: https://www.envirostor.dtsc.ca.gov/public/final_documents2?global_id=19360068&enforcement_id=60393454
Area Name:
Area Link:
Sub Area:
Sub Area Link:
Document Type: Certification
Date Completed: 6/15/2010
Comments: Removal Action Certification Form was signed on June 15, 2010

Title: Certification
Title Link: https://www.envirostor.dtsc.ca.gov/public/final_documents2?global_id=19360068&enforcement_id=5010822
Area Name:
Area Link:
Sub Area:
Sub Area Link:
Document Type: Certification
Date Completed: 11/17/2009
Comments: Site was certified.

Title: Monthly Summary Report for April 2006
Title Link: https://www.envirostor.dtsc.ca.gov/public/final_documents2?global_id=19360068&doc_id=60393399
Area Name:
Area Link:
Sub Area:
Sub Area Link:
Document Type: Technical Report
Date Completed: 5/15/2006
Comments: Approval Letter is not available in the File Room

Title: Remedial Action Completion Report
Title Link: https://www.envirostor.dtsc.ca.gov/public/final_documents2?global_id=19360068&doc_id=6011912
Area Name:
Area Link:
Sub Area:
Sub Area Link:
Document Type: Remedial Action Completion Report
Date Completed: 9/5/2007
Comments: The report details the remediation activities which included excavation and off-site disposal of PCB-contaminated soil and placement of engineered caps on the southeastern portion of the Rosen's property and also on the Union Pacific railroad property adjacent to Rosen's.

Title: Monthly Summary Report for April 2007
Title Link: https://www.envirostor.dtsc.ca.gov/public/final_documents2?global_id=19360068&doc_id=60393425
Area Name:
Area Link:
Sub Area:
Sub Area Link:
Document Type: Technical Report
Date Completed: 5/15/2007
Comments: Approval Letter is not available in the File Room

Title: Notice of Proposed Determination of Non-Compliance with Imminent and Substantial Endangermetn Determination and Remedial Action Order No. I&SE - RAO 05/06-002
Title Link: https://www.envirostor.dtsc.ca.gov/public/final_documents2?global_id=19360068&enforcement_id=60393377
Area Name:
Area Link:
Sub Area:
Sub Area Link:
Document Type: Letter - Notice
Date Completed: 12/5/2005

Comments: Letter issued on December 5, 2005

Title: Monthly Summary Report for October 2005
Title Link: https://www.envirostor.dtsc.ca.gov/public/final_documents2?global_id=19360068&doc_id=60393384
Area Name:
Area Link:
Sub Area:
Sub Area Link:
Document Type: Technical Report
Date Completed: 11/15/2005
Comments: Approval Letter is not available in the File Room

Title: Imminent & Substantial Endangerment Order and Remedial Action Order
Title Link: https://www.envirostor.dtsc.ca.gov/public/final_documents2?global_id=19360068&enforcement_id=6011291
Area Name:
Area Link:
Sub Area:
Sub Area Link:
Document Type: Imminent and/or Substantial Endangerment Order
Date Completed: 7/19/2005
Comments: Order Issued.

Title: Workplan for Investigation to Support Remedial Action Plan
Title Link: https://www.envirostor.dtsc.ca.gov/public/final_documents2?global_id=19360068&doc_id=60394979
Area Name:
Area Link:
Sub Area:
Sub Area Link:
Document Type: Technical Workplan
Date Completed: 3/28/2003
Comments:

Title: City of Los Angeles - Office of the City Attorney - Review of Documents
Title Link: https://www.envirostor.dtsc.ca.gov/public/final_documents2?global_id=19360068&enforcement_id=60394978
Area Name:
Area Link:
Sub Area:
Sub Area Link:
Document Type: Correspondence
Date Completed: 2/11/2003
Comments:

Title: 2000 Groundwater Montioring Report - First Quarter
Title Link: https://www.envirostor.dtsc.ca.gov/public/final_documents2?global_id=19360068&doc_id=60393973
Area Name:
Area Link:
Sub Area:
Sub Area Link:
Document Type: Monitoring Report
Date Completed: 6/28/2000
Comments: Approval letter is not available in the Repository File Room

Title: Groundwater Contamination on and Adjacent to REEC Facility
Title Link: https://www.envirostor.dtsc.ca.gov/public/final_documents2?global_id=19360068&enforcement_id=60394206
Area Name:
Area Link:
Sub Area:
Sub Area Link:
Document Type: Correspondence
Date Completed: 2/24/2000
Comments: Letter sent to several state agencies notifying that groundwater has been impacted with PCB on and adjacent to REEC Facility

Title: Latham & Watkins Letter - Field Activities Adjacent to REEC Site
Title Link: https://www.envirostor.dtsc.ca.gov/public/final_documents2?global_id=19360068&enforcement_id=60394921
Area Name:
Area Link:
Sub Area:
Sub Area Link:

Document Type: Correspondence
Date Completed: 8/25/1998
Comments:

Title: Request for Approval - Groundwater Monitoring Well Installation
Title Link: https://www.envirostor.dtsc.ca.gov/public/final_documents2?global_id=19360068&doc_id=60394904
Area Name:
Area Link:
Sub Area:
Sub Area Link:
Document Type: Well Installation Workplan
Date Completed: 1/29/1998
Comments:

Title: DTSC Letter - Response to Comments - Public Participation
Title Link: https://www.envirostor.dtsc.ca.gov/public/final_documents2?global_id=19360068&enforcement_id=60394900
Area Name:
Area Link:
Sub Area:
Sub Area Link:
Document Type: Correspondence
Date Completed: 11/6/1997
Comments:

Title: Public Participation Plan
Title Link: https://www.envirostor.dtsc.ca.gov/public/final_documents2?global_id=19360068&doc_id=60393845
Area Name:
Area Link:
Sub Area:
Sub Area Link:
Document Type: Public Participation Plan / Community Relations Plan
Date Completed: 7/15/1997
Comments: Approval letter is not available in the Repository File Room

Title: Underground Storage Tank Case Closure - REEC
Title Link: https://www.envirostor.dtsc.ca.gov/public/final_documents2?global_id=19360068&enforcement_id=60394874
Area Name:
Area Link:
Sub Area:
Sub Area Link:
Document Type: No Further Action Letter
Date Completed: 2/6/1997
Comments: No Further Action Letter issued by Los Angeles Regional Water Quality Control Board

Title: County of Los Angeles_Department of County Engineer - Sanitation Division - Investigation Report
Title Link: https://www.envirostor.dtsc.ca.gov/public/final_documents2?global_id=19360068&doc_id=60394238
Area Name:
Area Link:
Sub Area:
Sub Area Link:
Document Type: Other Report
Date Completed: 4/6/1981
Comments:

Title: Request to Align Groundwater Monitor Program with Other Site Activites
Title Link: https://www.envirostor.dtsc.ca.gov/public/final_documents2?global_id=19360068&enforcement_id=60394857
Area Name:
Area Link:
Sub Area:
Sub Area Link:
Document Type: Correspondence
Date Completed: 4/12/1996
Comments: Request was made in order to assure that the proposed groundwater monitoring activity was undertaken pursuant to the guiding documents (i.e., Health and Safety Plan, Quality Assurance Project Plan and Sampling and Analysis Plan) which were required to be submitted with the RI/FS Workplan

Title: Consent Order
Title Link:
Area Name:

Area Link:
Sub Area:
Sub Area Link:
Document Type: Consent Order
Date Completed: 2/26/1996
Comments: A consent order was signed between DTSC and 9 of the 10 PRPs for the site. The I&S/E Order was recinded for all those signing the consent order. The I&S/E order remains in effect for the 1 PRP not signing.

Title: New Individual for Southern California Edison Company's Sevice of Process
Title Link: https://www.envirostor.dtsc.ca.gov/public/final_documents2?global_id=19360068&enforcement_id=60394400
Area Name:
Area Link:
Sub Area:
Sub Area Link:
Document Type: Correspondence
Date Completed: 10/4/1995
Comments: Letter issued by Southern California Edison Company indicating a new individual for service process

Title: Ralph Stone Cover Letter - Status Report for Investigation and Cleanup of Contaminated Soils
Title Link: https://www.envirostor.dtsc.ca.gov/public/final_documents2?global_id=19360068&enforcement_id=60394346
Area Name:
Area Link:
Sub Area:
Sub Area Link:
Document Type: Correspondence
Date Completed: 12/26/1990
Comments: Letter Report submitted on December 26, 1990

Title: Ecology and Environment - Comments to Call received from REEC
Title Link: https://www.envirostor.dtsc.ca.gov/public/final_documents2?global_id=19360068&enforcement_id=60394326
Area Name:
Area Link:
Sub Area:
Sub Area Link:
Document Type: Correspondence
Date Completed: 8/5/1986
Comments: Letter provided comments in regards to a call from REEC indicating concerns about Site Inspection Report, dated June 16, 1986.

Title: Remedial Planning and Field Investigation
Title Link: https://www.envirostor.dtsc.ca.gov/public/final_documents2?global_id=19360068&doc_id=60393819
Area Name:
Area Link:
Sub Area:
Sub Area Link:
Document Type: Technical Report
Date Completed: 4/29/1986
Comments: Approval letter is not available in the Repository File Room

Title: Memorandum of Meeting held on November 17, 1994
Title Link: https://www.envirostor.dtsc.ca.gov/public/final_documents2?global_id=19360068&enforcement_id=60394397
Area Name:
Area Link:
Sub Area:
Sub Area Link:
Document Type: Correspondence
Date Completed: 11/29/1994
Comments: Memorandum of a meeting held on November 17, 1994 among DTSC's representatives and representatives from seven companies or municipalities which sent large numbers of electrical transformers to the REEC Facility.

Title: Proposal for Work Plan for Sampling Concrete Surfaces for PCB Contamination
Title Link: https://www.envirostor.dtsc.ca.gov/public/final_documents2?global_id=19360068&doc_id=60394356
Area Name:
Area Link:
Sub Area:
Sub Area Link:
Document Type: Technical Workplan
Date Completed: 11/13/1991
Comments:

Title: Addendum to Site Mitigation Feasibility Study
Title Link: https://www.envirostor.dtsc.ca.gov/public/final_documents2?global_id=19360068&doc_id=60393823
Area Name:
Area Link:
Sub Area:
Sub Area Link:
Document Type: Technical Report
Date Completed: 8/22/1991
Comments: Approval letter is not available in the Repository File Room

Title: Groundwater Monitoring Well Installation - Field Schedule Information
Title Link: https://www.envirostor.dtsc.ca.gov/public/final_documents2?global_id=19360068&enforcement_id=60394352
Area Name:
Area Link:
Sub Area:
Sub Area Link:
Document Type: Correspondence
Date Completed: 5/7/1991
Comments:

Title: Proposal Sampling Procedure for PCBs in Concrete
Title Link: https://www.envirostor.dtsc.ca.gov/public/final_documents2?global_id=19360068&enforcement_id=60394351
Area Name:
Area Link:
Sub Area:
Sub Area Link:
Document Type: Correspondence
Date Completed: 2/28/1991
Comments: Proposal Letter submitted on February 28, 1991. DTSC comments regarding subject letter is not available in the Repository File Room

Title: Removal and Remedial Preliminary Assessment
Title Link: https://www.envirostor.dtsc.ca.gov/public/final_documents2?global_id=19360068&doc_id=60393979
Area Name:
Area Link:
Sub Area:
Sub Area Link:
Document Type: Technical Report
Date Completed: 8/1/2000
Comments: Approval letter is not available in the Repository File Room

Title: DTSC Letter Review - Draft RI/FS Workplan
Title Link: https://www.envirostor.dtsc.ca.gov/public/final_documents2?global_id=19360068&enforcement_id=60394914
Area Name:
Area Link:
Sub Area:
Sub Area Link:
Document Type: Correspondence
Date Completed: 6/28/2000
Comments:

Title: Technical Memorandum No. 1 - Proposed Additional Offsite Soil Sampling
Title Link: https://www.envirostor.dtsc.ca.gov/public/final_documents2?global_id=19360068&doc_id=60394936
Area Name:
Area Link:
Sub Area:
Sub Area Link:
Document Type: Technical Report
Date Completed: 6/20/2000
Comments:

Title: DTSC Letter - Risk Assessment Issues
Title Link: https://www.envirostor.dtsc.ca.gov/public/final_documents2?global_id=19360068&enforcement_id=60394931
Area Name:
Area Link:
Sub Area:
Sub Area Link:
Document Type: Correspondence

Date Completed: 2/2/2000
Comments:

Title: C2REM Letter - Sampling Status and Availability of Samples
Title Link: https://www.envirostor.dtsc.ca.gov/public/final_documents2?global_id=19360068&enforcement_id=60394917
Area Name:
Area Link:
Sub Area:
Sub Area Link:
Document Type: Correspondence
Date Completed: 4/10/1998
Comments:

Title: Administrative Record List
Title Link: https://www.envirostor.dtsc.ca.gov/public/final_documents2?global_id=19360068&doc_id=60394912
Area Name:
Area Link:
Sub Area:
Sub Area Link:
Document Type: Other Report
Date Completed: 2/6/1998
Comments:

Title: DTSC Letter- Current Status Update - Manzanar Action Committee
Title Link: https://www.envirostor.dtsc.ca.gov/public/final_documents2?global_id=19360068&enforcement_id=60394911
Area Name:
Area Link:
Sub Area:
Sub Area Link:
Document Type: Correspondence
Date Completed: 1/23/1998
Comments:

Title: REEC Field Sampling Report
Title Link: https://www.envirostor.dtsc.ca.gov/public/final_documents2?global_id=19360068&doc_id=60394217
Area Name:
Area Link:
Sub Area:
Sub Area Link:
Document Type: Technical Report
Date Completed: 1/9/1998
Comments:

Title: UPRR Right of Entry - Draft
Title Link: https://www.envirostor.dtsc.ca.gov/public/final_documents2?global_id=19360068&doc_id=60394895
Area Name:
Area Link:
Sub Area:
Sub Area Link:
Document Type: Other Report
Date Completed: 10/20/1997
Comments: Only a Draft document is available in the Repository File Room

Title: Toxics Assessment Group - Request of Clarification
Title Link: https://www.envirostor.dtsc.ca.gov/public/final_documents2?global_id=19360068&enforcement_id=60394884
Area Name:
Area Link:
Sub Area:
Sub Area Link:
Document Type: Correspondence
Date Completed: 7/29/1997
Comments:

Title: Fact Sheet # 1 - Remedial Investigation
Title Link: https://www.envirostor.dtsc.ca.gov/public/final_documents2?global_id=19360068&doc_id=60394201
Area Name:
Area Link:
Sub Area:
Sub Area Link:

Document Type: Fact Sheets
Date Completed: 7/1/1997
Comments:

Title: South Coast Air Quality Management District - Permit to Operate
Title Link: https://www.envirostor.dtsc.ca.gov/public/final_documents2?global_id=19360068&doc_id=60394871
Area Name:
Area Link:
Sub Area:
Sub Area Link:
Document Type: Other Report
Date Completed: 11/1/1996
Comments:

Title: Los Angeles County DHS - Supplemental Report
Title Link: https://www.envirostor.dtsc.ca.gov/public/final_documents2?global_id=19360068&doc_id=60394253
Area Name:
Area Link:
Sub Area:
Sub Area Link:
Document Type: Technical Report
Date Completed: 11/1/1981
Comments:

Title: California Hazardous Waste Manifest
Title Link: https://www.envirostor.dtsc.ca.gov/public/final_documents2?global_id=19360068&doc_id=60394246
Area Name:
Area Link:
Sub Area:
Sub Area Link:
Document Type: Other Report
Date Completed: 4/30/1981
Comments:

Title: County of Los Angeles_Department of County Engineer_Project Planning and Pollution Control Division _ Inspection Report
Title Link: https://www.envirostor.dtsc.ca.gov/public/final_documents2?global_id=19360068&doc_id=60394240
Area Name:
Area Link:
Sub Area:
Sub Area Link:
Document Type: Other Report
Date Completed: 4/7/1981
Comments:

Title: Draft RI/FS Work Plan - Cover Letter
Title Link: https://www.envirostor.dtsc.ca.gov/public/final_documents2?global_id=19360068&enforcement_id=60394861
Area Name:
Area Link:
Sub Area:
Sub Area Link:
Document Type: Correspondence
Date Completed: 5/31/1996
Comments: Cover Letter of submitted Draft RI/FS Work Plan prepared by Fluor Daniel Environmental

Title: Designated Project Enginner/Geologist - REEC
Title Link: https://www.envirostor.dtsc.ca.gov/public/final_documents2?global_id=19360068&enforcement_id=60394856
Area Name:
Area Link:
Sub Area:
Sub Area Link:
Document Type: Correspondence
Date Completed: 4/12/1996
Comments: Fluor Daniel Environmental Services was selected by REEC to act on their behalf as Project Engineer

Title: Limited Access Requirement - REEC
Title Link: https://www.envirostor.dtsc.ca.gov/public/final_documents2?global_id=19360068&enforcement_id=60394854
Area Name:
Area Link:

Sub Area:
Sub Area Link:
Document Type: Correspondence
Date Completed: 4/4/1996
Comments: Letter issued by C2REM

Title: Notice - Draft Consent Order for REEC Site
Title Link: https://www.envirostor.dtsc.ca.gov/public/final_documents2?global_id=19360068&enforcement_id=60393859
Area Name:
Area Link:
Sub Area:
Sub Area Link:
Document Type: Letter - Notice
Date Completed: 4/10/1995
Comments: Notice letter sent to several responsible parties - April 7 and 10, 1995

Title: Proposal for Site Investigation to Determine Lateral Extent of Soil Contaminated with PCB
Title Link: https://www.envirostor.dtsc.ca.gov/public/final_documents2?global_id=19360068&enforcement_id=60394350
Area Name:
Area Link:
Sub Area:
Sub Area Link:
Document Type: Correspondence
Date Completed: 2/8/1991
Comments: Proposal Letter submitted on February 8, 1991. DTSC comments regarding subject letter is not available in the Repository File Room

Title: Screening Site Inspection Reassessement
Title Link: https://www.envirostor.dtsc.ca.gov/public/final_documents2?global_id=19360068&doc_id=60394339
Area Name:
Area Link:
Sub Area:
Sub Area Link:
Document Type: Site Screening
Date Completed: 7/13/1990
Comments:

Title: Letter Report - Disposal of PCB Contaminated Soil in Roll-off Bin
Title Link: https://www.envirostor.dtsc.ca.gov/public/final_documents2?global_id=19360068&doc_id=60394336
Area Name:
Area Link:
Sub Area:
Sub Area Link:
Document Type: Other Report
Date Completed: 9/25/1989
Comments:

Title: County of Los Angeles_Department of County Engineer_Project Planning and Pollution Control Division _ Chemical Analysis Request
Title Link: https://www.envirostor.dtsc.ca.gov/public/final_documents2?global_id=19360068&doc_id=60394293
Area Name:
Area Link:
Sub Area:
Sub Area Link:
Document Type: Other Report
Date Completed: 12/9/1983
Comments:

Title: DHS - Hazardous Materials Sample Analysis Request
Title Link: https://www.envirostor.dtsc.ca.gov/public/final_documents2?global_id=19360068&doc_id=60394281
Area Name:
Area Link:
Sub Area:
Sub Area Link:
Document Type: Other Report
Date Completed: 4/8/1983
Comments:

Title: California Regional Water Quality Control Board - Los Angeles Region - NO APPROVAL - Stormwater Discharge

and Waste Spillage
Title Link: https://www.envirostor.dtsc.ca.gov/public/final_documents2?global_id=19360068&enforcement_id=60394257
Area Name:
Area Link:
Sub Area:
Sub Area Link:
Document Type: Correspondence
Date Completed: 3/8/1982
Comments:

Title: 2015 Annual Site Report
Title Link: https://www.envirostor.dtsc.ca.gov/public/final_documents2?global_id=19360068&doc_id=60405340
Area Name:
Area Link:
Sub Area:
Sub Area Link:
Document Type: Operation and Maintenance Report
Date Completed: 4/18/2016
Comments:

Title: 2014 Annual Site Report
Title Link: https://www.envirostor.dtsc.ca.gov/public/final_documents2?global_id=19360068&doc_id=60395390
Area Name:
Area Link:
Sub Area:
Sub Area Link:
Document Type: Operation and Maintenance Report
Date Completed: 12/2/2015
Comments:

Title: 30-day Extension to Financial Assurance Request Letter
Title Link: https://www.envirostor.dtsc.ca.gov/public/final_documents2?global_id=19360068&enforcement_id=60392558
Area Name:
Area Link:
Sub Area:
Sub Area Link:
Document Type: Correspondence
Date Completed: 5/11/2015
Comments: Email sent to Dean Charles, REEC Project Coordinator – de maximis, inc., allowing a 30-day extension to submit to DTSC documents related to O&M Financial Assurance Requirement. Revised closing date for document submission is June 13, 2015.

Title: Field Change Request
Title Link:
Area Name:
Area Link:
Sub Area:
Sub Area Link:
Document Type: Correspondence
Date Completed: 2/6/2007
Comments:

Title: Monthly Summary Report for November 2006
Title Link:
Area Name:
Area Link:
Sub Area:
Sub Area Link:
Document Type: Technical Report
Date Completed: 12/15/2006
Comments: Approval Letter is not available in the File Room

Title: Monthly Summary Report for July 2006
Title Link: https://www.envirostor.dtsc.ca.gov/public/final_documents2?global_id=19360068&doc_id=60393405
Area Name:
Area Link:
Sub Area:
Sub Area Link:
Document Type: Technical Report

Date Completed: 8/15/2006
Comments: Approval Letter is not available in the File Room

Title: Extension Request for Field Sampling Event
Title Link: https://www.envirostor.dtsc.ca.gov/public/final_documents2?global_id=19360068&enforcement_id=60393452
Area Name:
Area Link:
Sub Area:
Sub Area Link:
Document Type: Correspondence
Date Completed: 9/1/2005
Comments: Letter submitted on November 1, 2005

Title: Workplan Investigation to Support Remedial Action Plan
Title Link: https://www.envirostor.dtsc.ca.gov/public/final_documents2?global_id=19360068&doc_id=60393969
Area Name:
Area Link:
Sub Area:
Sub Area Link:
Document Type: Technical Workplan
Date Completed: 6/5/2003
Comments:

Title: Monthly Summary Report for December 2005
Title Link: https://www.envirostor.dtsc.ca.gov/public/final_documents2?global_id=19360068&doc_id=60393392
Area Name:
Area Link:
Sub Area:
Sub Area Link:
Document Type: Technical Report
Date Completed: 1/16/2006
Comments: Approval Letter is not available in the File Room

Title: Proposed Material Handling Activities/Analytical Data Reports
Title Link: https://www.envirostor.dtsc.ca.gov/public/final_documents2?global_id=19360068&enforcement_id=60394946
Area Name:
Area Link:
Sub Area:
Sub Area Link:
Document Type: Correspondence
Date Completed: 10/23/2000
Comments:

Title: Stormwater Montioring and Site Evaluation Report
Title Link: https://www.envirostor.dtsc.ca.gov/public/final_documents2?global_id=19360068&doc_id=60393975
Area Name:
Area Link:
Sub Area:
Sub Area Link:
Document Type: Technical Report
Date Completed: 6/1/2000
Comments: Approval letter is not available in the Repository File Room

Title: REEC Refuses to Cleanup Property Pursuant to I&SE Order 95/96-002
Title Link: https://www.envirostor.dtsc.ca.gov/public/final_documents2?global_id=19360068&enforcement_id=60394923
Area Name:
Area Link:
Sub Area:
Sub Area Link:
Document Type: Correspondence
Date Completed: 5/6/1999
Comments:

Title: DTSC Letter - Oversight Costs
Title Link: https://www.envirostor.dtsc.ca.gov/public/final_documents2?global_id=19360068&enforcement_id=60394920
Area Name:
Area Link:
Sub Area:
Sub Area Link:

Document Type: Correspondence
Date Completed: 8/14/1998
Comments:

Title: Dioxin and Furan Anlyses
Title Link: https://www.envirostor.dtsc.ca.gov/public/final_documents2?global_id=19360068&doc_id=60394918
Area Name:
Area Link:
Sub Area:
Sub Area Link:
Document Type: Other Report
Date Completed: 8/4/1998
Comments:

Title: Request for Historical and Current Manifesting Information
Title Link: https://www.envirostor.dtsc.ca.gov/public/final_documents2?global_id=19360068&enforcement_id=60394891
Area Name:
Area Link:
Sub Area:
Sub Area Link:
Document Type: Correspondence
Date Completed: 9/30/1997
Comments:

Title: Hazardous Material Sample Analysis Request and Analysis
Title Link: https://www.envirostor.dtsc.ca.gov/public/final_documents2?global_id=19360068&doc_id=60394887
Area Name:
Area Link:
Sub Area:
Sub Area Link:
Document Type: Technical Report
Date Completed: 8/13/1997
Comments:

Title: Hazardous Material Sample Analysis Request and Analysis
Title Link: https://www.envirostor.dtsc.ca.gov/public/final_documents2?global_id=19360068&doc_id=60394885
Area Name:
Area Link:
Sub Area:
Sub Area Link:
Document Type: Technical Report
Date Completed: 8/12/1997
Comments:

Title: Application for Acess to Union Pacific Railroad Property
Title Link: https://www.envirostor.dtsc.ca.gov/public/final_documents2?global_id=19360068&enforcement_id=60394890
Area Name:
Area Link:
Sub Area:
Sub Area Link:
Document Type: Correspondence
Date Completed: 8/8/1997
Comments:

Title: South Coast Air Quality Management District - Permit Renewals
Title Link: https://www.envirostor.dtsc.ca.gov/public/final_documents2?global_id=19360068&doc_id=60394878
Area Name:
Area Link:
Sub Area:
Sub Area Link:
Document Type: Other Report
Date Completed: 3/3/1997
Comments:

Title: City of Los Angeles - Consumer and Environment Protection Division - Information about Alleging Multiple Violation
Title Link: https://www.envirostor.dtsc.ca.gov/public/final_documents2?global_id=19360068&enforcement_id=60394250
Area Name:
Area Link:
Sub Area:

Sub Area Link:
Document Type: Correspondence
Date Completed: 7/8/1981
Comments: Letter issued by County of Los Angeles - Consumer and Environment Protection Division. Letter indicated that there were multiple violations of existing California Code and a lawsuit will be filed against REEC

Title: City of Pico Rivera - Notice of Violation and Order to Comply
Title Link: https://www.envirostor.dtsc.ca.gov/public/final_documents2?global_id=19360068&enforcement_id=60394237
Area Name:
Area Link:
Sub Area:
Sub Area Link:
Document Type: Letter - Notice
Date Completed: 4/6/1981
Comments: City of Pico Rivera issued a Notice of Violation and Order to Comply : Immediately cease and desist from discharging wastewater to the ground from transformer washing operation

Title: Memorandum - Review of Risk Assessment of RI/FS Workplan
Title Link: https://www.envirostor.dtsc.ca.gov/public/final_documents2?global_id=19360068&enforcement_id=60394870
Area Name:
Area Link:
Sub Area:
Sub Area Link:
Document Type: Correspondence
Date Completed: 10/7/1996
Comments:

Title: Rosen's Electric Site: Public Participation Activities
Title Link: https://www.envirostor.dtsc.ca.gov/public/final_documents2?global_id=19360068&enforcement_id=60394863
Area Name:
Area Link:
Sub Area:
Sub Area Link:
Document Type: Correspondence
Date Completed: 7/3/1996
Comments: Letter presented the revised final version of community survey letter and questionnaire in English and Spanish

Title: Rosen's Electric Site: Fence and Post
Title Link: https://www.envirostor.dtsc.ca.gov/public/final_documents2?global_id=19360068&enforcement_id=60394860
Area Name:
Area Link:
Sub Area:
Sub Area Link:
Document Type: Correspondence
Date Completed: 5/22/1996
Comments: Letter informed that the fence and signs met all the requirement of Section 5.1.2 of the I&?SE 95/96-003

Title: Imminent and Substantial Endangerment Order and Consent Order - REEC
Title Link: https://www.envirostor.dtsc.ca.gov/public/final_documents2?global_id=19360068&enforcement_id=60393886
Area Name:
Area Link:
Sub Area:
Sub Area Link:
Document Type: Imminent and/or Substantial Endangerment Order
Date Completed: 2/26/1996
Comments: Consent Order between REEC and DTSC only

Title: City of Anheim Notification Letter of Project Coordinator
Title Link: https://www.envirostor.dtsc.ca.gov/public/final_documents2?global_id=19360068&enforcement_id=60394210
Area Name:
Area Link:
Sub Area:
Sub Area Link:
Document Type: Correspondence
Date Completed: 1/5/1996
Comments: Letter sent by City of Anheim on January 5, 1996 indicating new project coordinator

Title: City of Pasadena - Notification of Project Coordinator
Title Link: https://www.envirostor.dtsc.ca.gov/public/final_documents2?global_id=19360068&enforcement_id=60394208

Area Name:
Area Link:
Sub Area:
Sub Area Link:
Document Type: Correspondence
Date Completed: 1/2/1996
Comments: Letter sent by City of Pasadena on January 2, 1996

Title: Request of Extension
Title Link: https://www.envirostor.dtsc.ca.gov/public/final_documents2?global_id=19360068&enforcement_id=60394403
Area Name:
Area Link:
Sub Area:
Sub Area Link:
Document Type: Correspondence
Date Completed: 12/29/1995
Comments: City of Anaheim and City of Los Angeles requested extension to discuss the Imminent and Substantial Endangerment Determination and Remedial Action Order

Title: Request for Extension for Installation of Groundwater Monitoring Wells
Title Link: https://www.envirostor.dtsc.ca.gov/public/final_documents2?global_id=19360068&enforcement_id=60394347
Area Name:
Area Link:
Sub Area:
Sub Area Link:
Document Type: Correspondence
Date Completed: 1/14/1991
Comments: Reasons for the request was explained during scoping meeting held on January 8, 1991

Title: Climate Atlas of United States - June 1968
Title Link: https://www.envirostor.dtsc.ca.gov/public/final_documents2?global_id=19360068&doc_id=60393874
Area Name:
Area Link:
Sub Area:
Sub Area Link:
Document Type: Technical Report
Date Completed: 8/1/1988
Comments:

Title: DHS Cover Letter - Ecological and Environment Site Inspection Report
Title Link: https://www.envirostor.dtsc.ca.gov/public/final_documents2?global_id=19360068&enforcement_id=60394328
Area Name:
Area Link:
Sub Area:
Sub Area Link:
Document Type: Correspondence
Date Completed: 9/17/1986
Comments: Ecological and Environment Site Inspection Report is not available in the Chatsworth File Room

Title: DHS - Laboratory Analysis Report
Title Link: https://www.envirostor.dtsc.ca.gov/public/final_documents2?global_id=19360068&doc_id=60394324
Area Name:
Area Link:
Sub Area:
Sub Area Link:
Document Type: Technical Report
Date Completed: 7/13/1984
Comments:

Title: DHS - Statement of Facts of Investigation held June 18, 1984
Title Link: https://www.envirostor.dtsc.ca.gov/public/final_documents2?global_id=19360068&doc_id=60394321
Area Name:
Area Link:
Sub Area:
Sub Area Link:
Document Type: Technical Report
Date Completed: 7/1/1984
Comments:

Title: Calsites Profile Report
Title Link: https://www.envirostor.dtsc.ca.gov/public/final_documents2?global_id=19360068&doc_id=60394388
Area Name:
Area Link:
Sub Area:
Sub Area Link:
Document Type: Other Report
Date Completed: 6/16/1994
Comments:

Title: Memorandum - Information on the Drinking Water Wells for the City of Pico Rivera - 1994
Title Link: https://www.envirostor.dtsc.ca.gov/public/final_documents2?global_id=19360068&enforcement_id=60393864
Area Name:
Area Link:
Sub Area:
Sub Area Link:
Document Type: Correspondence
Date Completed: 5/16/1994
Comments: Memorandum informed status of drinking water wells near REEC site - 1994

Title: Response to Cal-EPA Request for Background Information
Title Link: https://www.envirostor.dtsc.ca.gov/public/final_documents2?global_id=19360068&enforcement_id=60394362
Area Name:
Area Link:
Sub Area:
Sub Area Link:
Document Type: Correspondence
Date Completed: 7/12/1993
Comments: Letter sent on July 12, 1993 by Ralph Stone Company

Title: Communication that DTSC will be the lead agency for REEC Facilty
Title Link: https://www.envirostor.dtsc.ca.gov/public/final_documents2?global_id=19360068&enforcement_id=60394361
Area Name:
Area Link:
Sub Area:
Sub Area Link:
Document Type: Correspondence
Date Completed: 5/5/1993
Comments: Letter issued by County of Los Angeles - Fire Department

Title: REEC Self Monitoring and Reporting
Title Link: https://www.envirostor.dtsc.ca.gov/public/final_documents2?global_id=19360068&enforcement_id=60394302
Area Name:
Area Link:
Sub Area:
Sub Area Link:
Document Type: Correspondence
Date Completed: 4/9/1984
Comments: Letter sent on April 9, 1984. Self Monitoring and Reporting is not available in the Repository File Room

Title: Transformers sold to REEC that allegely did not contain mineral oil with PCBs
Title Link: https://www.envirostor.dtsc.ca.gov/public/final_documents2?global_id=19360068&enforcement_id=60394291
Area Name:
Area Link:
Sub Area:
Sub Area Link:
Document Type: Correspondence
Date Completed: 9/1/1983
Comments: Clarification about some transformers that allegedly did not contain mineral oil with PCBs at the time of purchasing transaction. Later REEC was informed that these transformers had mineral oil with PCBs

Title: REEC Self Monitoring and Reporting
Title Link: https://www.envirostor.dtsc.ca.gov/public/final_documents2?global_id=19360068&enforcement_id=60394285
Area Name:
Area Link:
Sub Area:
Sub Area Link:
Document Type: Correspondence
Date Completed: 4/19/1983

Comments: Letter sent on April 19, 1983 - Report are not available in the Repository File Room

Title: County of Los Angeles_Department of County Engineer - Sanitation Division - Investigation Report
Title Link: https://www.envirostor.dtsc.ca.gov/public/final_documents2?global_id=19360068&doc_id=60394276
Area Name:
Area Link:
Sub Area:
Sub Area Link:
Document Type: Other Report
Date Completed: 3/30/1983
Comments:

Title: County of Los Angeles - Department of Health Services - Approval of PCB contaminated soil clean-up activities
Title Link: https://www.envirostor.dtsc.ca.gov/public/final_documents2?global_id=19360068&enforcement_id=60394263
Area Name:
Area Link:
Sub Area:
Sub Area Link:
Document Type: Correspondence
Date Completed: 5/11/1982
Comments: DHS issued an approval letter on May 11, 1982 in regards to clean-up activities of PCB Contaminated Soil

Title: 2017 REEC Annual Site Inspection Report
Title Link: https://www.envirostor.dtsc.ca.gov/public/final_documents2?global_id=19360068&enforcement_id=60413991
Area Name:
Area Link:
Sub Area:
Sub Area Link:
Document Type: Land Use Restriction - Site Inspection/Visit
Date Completed: 12/4/2017
Comments: Activity completed on December 4, 2017

Title: Additional Site Characterization/Exploratory Boring Work Plan
Title Link: https://www.envirostor.dtsc.ca.gov/public/final_documents2?global_id=19360068&doc_id=60430962
Area Name:
Area Link:
Sub Area:
Sub Area Link:
Document Type: Site Characterization Workplan
Date Completed: 8/29/2017
Comments:

Title: 5-Year Review of Remedial Action - Letter Request
Title Link: https://www.envirostor.dtsc.ca.gov/public/final_documents2?global_id=19360068&enforcement_id=60405513
Area Name:
Area Link:
Sub Area:
Sub Area Link:
Document Type: Correspondence
Date Completed: 2/5/2016
Comments: Letter issued on 2/5/2016

Title: 2012 Annual Site Report
Title Link: https://www.envirostor.dtsc.ca.gov/public/final_documents2?global_id=19360068&doc_id=60390753
Area Name:
Area Link:
Sub Area:
Sub Area Link:
Document Type: Operation and Maintenance Report
Date Completed: 1/23/2013
Comments: During calendar year 2012, inspections were performed at the Site on February 23, September 2 8, and December 28. Other activities performed during the 2012 calendar year included groundwater monitoring on March 15 and 16, 2012 and surveying of settlement markers on September 18, 2012.

Title: 2010 Annual Site Report
Title Link: https://www.envirostor.dtsc.ca.gov/public/final_documents2?global_id=19360068&doc_id=60390751
Area Name:
Area Link:
Sub Area:

Sub Area Link:
Document Type: Operation and Maintenance Report
Date Completed: 1/31/2011
Comments: During calendar year 2010, semi-annual site inspections were performed on February 19 and August 30. Other activities performed during the 2010 calendar year included groundwater monitoring on March 24, 2010 and surveying of settlement markers on September 27, 2010.

Title: LUC Inspection Site Visit
Title Link:
Area Name:
Area Link:
Sub Area:
Sub Area Link:
Document Type: Land Use Restriction - Site Inspection/Visit
Date Completed: 5/19/2010
Comments:

Title: Deed Restriction-UP property
Title Link: https://www.envirostor.dtsc.ca.gov/public/final_documents2?global_id=19360068&enforcement_id=6017334
Area Name:
Area Link:
Sub Area:
Sub Area Link:
Document Type: Land Use Restriction
Date Completed: 11/5/2009
Comments:

Title: 2008 Annual Groundwater Monitoring Report
Title Link: https://www.envirostor.dtsc.ca.gov/public/final_documents2?global_id=19360068&doc_id=60393441
Area Name:
Area Link:
Sub Area:
Sub Area Link:
Document Type: Operation and Maintenance Report
Date Completed: 4/15/2008
Comments: Approval Letter is not available in the File Room

Title: Operations and Maintenance Workplan / Report
Title Link: https://www.envirostor.dtsc.ca.gov/public/final_documents2?global_id=19360068&doc_id=5010821
Area Name:
Area Link:
Sub Area:
Sub Area Link:
Document Type: Operation and Maintenance Plan
Date Completed: 9/5/2007
Comments: The report details the schedule for maintenance of the cap and groundwater monitoring.

Title: 2006 Groundwater Monitoring Report
Title Link: https://www.envirostor.dtsc.ca.gov/public/final_documents2?global_id=19360068&doc_id=60393449
Area Name:
Area Link:
Sub Area:
Sub Area Link:
Document Type: Operation and Maintenance Report
Date Completed: 12/22/2006
Comments: Approval Letter is not available in the File Room

Title: Memorandum of Meeting held on December 1, 1994
Title Link: https://www.envirostor.dtsc.ca.gov/public/final_documents2?global_id=19360068&enforcement_id=60394394
Area Name:
Area Link:
Sub Area:
Sub Area Link:
Document Type: Correspondence
Date Completed: 12/9/1994
Comments: Memorandum of a meeting held on December 1, 1994 among DTSC's representatives, Mr. William Rosen and two attorneys form Latham & Watkins acting as his counsel.

Title: Memorandum - Accessibility of REEC Site

Title Link: https://www.envirostor.dtsc.ca.gov/public/final_documents2?global_id=19360068&enforcement_id=60393863
Area Name:
Area Link:
Sub Area:
Sub Area Link:
Document Type: Correspondence
Date Completed: 5/23/1994
Comments: Memorandum described site accessibility

Title: Discussion with RWQCB Regarding Transfer Oversight Responsability
Title Link: https://www.envirostor.dtsc.ca.gov/public/final_documents2?global_id=19360068&enforcement_id=60394360
Area Name:
Area Link:
Sub Area:
Sub Area Link:
Document Type: Correspondence
Date Completed: 2/10/1992
Comments: Letter indicated concerns in regards to proposal changes in oversight responsibility

Title: Interim Report - Site Mitigation Feasibility Study
Title Link: https://www.envirostor.dtsc.ca.gov/public/final_documents2?global_id=19360068&doc_id=60394343
Area Name:
Area Link:
Sub Area:
Sub Area Link:
Document Type: Technical Report
Date Completed: 3/11/1991
Comments:

Title: DHS - Letter Notice of Violation and Directive to Comply
Title Link: https://www.envirostor.dtsc.ca.gov/public/final_documents2?global_id=19360068&enforcement_id=60394301
Area Name:
Area Link:
Sub Area:
Sub Area Link:
Document Type: Letter - Notice
Date Completed: 4/9/1984
Comments: Inspection revealed storage waste capacitors in violation of the Hazardous Waste Control Law

Title: County of Los Angeles_Department of County Engineer_Project Planning and Pollution Control Division _ Industrial Waste Survey
Title Link: https://www.envirostor.dtsc.ca.gov/public/final_documents2?global_id=19360068&doc_id=60394231
Area Name:
Area Link:
Sub Area:
Sub Area Link:
Document Type: Other Report
Date Completed: 3/5/1976
Comments:

Title: Memorandum - Review of HASP of RI/FS Workplan
Title Link: https://www.envirostor.dtsc.ca.gov/public/final_documents2?global_id=19360068&enforcement_id=60394862
Area Name:
Area Link:
Sub Area:
Sub Area Link:
Document Type: Correspondence
Date Completed: 6/19/1996
Comments:

Title: Designated Project Coordinator - REEC
Title Link: https://www.envirostor.dtsc.ca.gov/public/final_documents2?global_id=19360068&enforcement_id=60394853
Area Name:
Area Link:
Sub Area:
Sub Area Link:
Document Type: Correspondence
Date Completed: 3/18/1996
Comments: Letter issued by C2REM

Title: IS&E Order
Title Link: https://www.envirostor.dtsc.ca.gov/public/final_documents2?global_id=19360068&enforcement_id=5010829
Area Name:
Area Link:
Sub Area:
Sub Area Link:
Document Type: Unilateral Order (I/SE, RAO, CAO, EPA AO)
Date Completed: 12/22/1995
Comments: After extensive efforts to negotiate a consent order were not successful, DTSC issued an imminent and substantial endanger- ment determination and remedial action order for the Rosen's Electrical Equipment Company Site.

Title: Supplemental Data - Laboratory Analysis
Title Link: https://www.envirostor.dtsc.ca.gov/public/final_documents2?global_id=19360068&doc_id=60394330
Area Name:
Area Link:
Sub Area:
Sub Area Link:
Document Type: Other Report
Date Completed: 4/6/1989
Comments:

Title: REEC Self Monitoring and Reporting
Title Link: https://www.envirostor.dtsc.ca.gov/public/final_documents2?global_id=19360068&enforcement_id=60394221
Area Name:
Area Link:
Sub Area:
Sub Area Link:
Document Type: Correspondence
Date Completed: 2/15/1985
Comments: Letter sent on February 15, 1985 - Report is not available in the Repository File Room

Title: DHS - Hazardous Materials Sample Analysis Request
Title Link: https://www.envirostor.dtsc.ca.gov/public/final_documents2?global_id=19360068&doc_id=60394317
Area Name:
Area Link:
Sub Area:
Sub Area Link:
Document Type: Other Report
Date Completed: 6/18/1984
Comments:

Title: Notification of Imminent or Substantial Endangerment to the Public Health or to the Environment
Title Link: https://www.envirostor.dtsc.ca.gov/public/final_documents2?global_id=19360068&enforcement_id=60393881
Area Name:
Area Link:
Sub Area:
Sub Area Link:
Document Type: Letter - Notice
Date Completed: 10/28/1994
Comments: Letter sent to several responsible parties indicating immediate attention required

Title: Request for Documents Relatated to REEC Facility
Title Link: https://www.envirostor.dtsc.ca.gov/public/final_documents2?global_id=19360068&enforcement_id=60394387
Area Name:
Area Link:
Sub Area:
Sub Area Link:
Document Type: Correspondence
Date Completed: 4/13/1994
Comments: Letter issued by Morrison & Foerster

Title: Photograph Records
Title Link: https://www.envirostor.dtsc.ca.gov/public/final_documents2?global_id=19360068&doc_id=60393825
Area Name:
Area Link:
Sub Area:
Sub Area Link:
Document Type: Other Report

Date Completed: 8/25/1993
Comments: Document does not require an approval letter

Title: Estimated oversight cost 2018-19
Title Link: https://www.envirostor.dtsc.ca.gov/public/final_documents2?global_id=19360068&enforcement_id=60452796
Area Name:
Area Link:
Sub Area:
Sub Area Link:
Document Type: Annual Oversight Cost Estimate
Date Completed: 9/28/2018
Comments:

Title: Request for a Metting of Potentially Responsible Parties
Title Link: https://www.envirostor.dtsc.ca.gov/public/final_documents2?global_id=19360068&enforcement_id=60394353
Area Name:
Area Link:
Sub Area:
Sub Area Link:
Document Type: Correspondence
Date Completed: 10/17/1991
Comments: Letter sent to all PRP on October 17, 1991

Title: DHS _Facility Inspection Report
Title Link: https://www.envirostor.dtsc.ca.gov/public/final_documents2?global_id=19360068&doc_id=60394315
Area Name:
Area Link:
Sub Area:
Sub Area Link:
Document Type: Other Report
Date Completed: 6/18/1984
Comments:

Title: DHS _ Hazardous Materials Sample Analyses Request
Title Link: https://www.envirostor.dtsc.ca.gov/public/final_documents2?global_id=19360068&doc_id=60394303
Area Name:
Area Link:
Sub Area:
Sub Area Link:
Document Type: Other Report
Date Completed: 5/11/1984
Comments:

Title: REEC Letter - Clean-up Activites Schedule
Title Link: https://www.envirostor.dtsc.ca.gov/public/final_documents2?global_id=19360068&enforcement_id=60394288
Area Name:
Area Link:
Sub Area:
Sub Area Link:
Document Type: Correspondence
Date Completed: 6/1/1983
Comments: REEC Letter indicating that areas located within property limits will be clean and contaminated soil will be placed into 55-gallon drums

Title: REEC _ Drainage Plan (Stormwater Polution Prevention Plan)
Title Link: https://www.envirostor.dtsc.ca.gov/public/final_documents2?global_id=19360068&doc_id=60394286
Area Name:
Area Link:
Sub Area:
Sub Area Link:
Document Type: Technical Workplan
Date Completed: 5/6/1983
Comments:

Title: California Hazardous Waste Manifest
Title Link: https://www.envirostor.dtsc.ca.gov/public/final_documents2?global_id=19360068&doc_id=60394258
Area Name:
Area Link:
Sub Area:

Sub Area Link:
Document Type: Other Report
Date Completed: 5/6/1982
Comments:

Title: REEC - Investigation Status - Clean-up Report
Title Link: https://www.envirostor.dtsc.ca.gov/public/final_documents2?global_id=19360068&doc_id=60394255
Area Name:
Area Link:
Sub Area:
Sub Area Link:
Document Type: Technical Report
Date Completed: 11/2/1981
Comments:

Title: Groundwater Monitoring Report
Title Link: https://www.envirostor.dtsc.ca.gov/public/final_documents2?global_id=19360068&doc_id=60398129
Area Name:
Area Link:
Sub Area:
Sub Area Link:
Document Type: Operation and Maintenance Report
Date Completed: 7/17/2018
Comments:

Title: 2016 REEC Annual Site Inspection Report - DTSC
Title Link: https://www.envirostor.dtsc.ca.gov/public/final_documents2?global_id=19360068&enforcement_id=60409840
Area Name:
Area Link:
Sub Area:
Sub Area Link:
Document Type: Land Use Restriction - Site Inspection/Visit
Date Completed: 5/31/2016
Comments: Report reviewed and approved on May 31, 2016

Title: 2013 Annual Site Report
Title Link: https://www.envirostor.dtsc.ca.gov/public/final_documents2?global_id=19360068&doc_id=60390754
Area Name:
Area Link:
Sub Area:
Sub Area Link:
Document Type: Operation and Maintenance Report
Date Completed: 1/29/2014
Comments: During calendar year 2013, inspections were performed at the Site on March 26, June 28, September 10 and December 10. Other activities performed during the 2013 calendar year included groundwater monitoring on March 15 and 16, 2012 and surveying of settlement markers on September 10, 2013.
During the groundwater monitoring event in March 2013, only the monitoring well RMW-2 had sufficient groundwater for purging and sample collection; wells RMW-4 through RMW-7 yielded insufficient water, therefore, they were not able to be sample during this event.

Title: 2012 Annual Groundwater Monitoring Report
Title Link: https://www.envirostor.dtsc.ca.gov/public/final_documents2?global_id=19360068&doc_id=60303249
Area Name:
Area Link:
Sub Area:
Sub Area Link:
Document Type: Operation and Maintenance Report
Date Completed: 9/13/2012
Comments: Reviewed & Sent out.

Title: Monthly Summary Report for March 2007
Title Link: https://www.envirostor.dtsc.ca.gov/public/final_documents2?global_id=19360068&doc_id=60393423
Area Name:
Area Link:
Sub Area:
Sub Area Link:
Document Type: Technical Report
Date Completed: 4/16/2007
Comments: Approval Letter is not available in the File Room

Title: Monthly Summary Report for December 2006
Title Link: https://www.envirostor.dtsc.ca.gov/public/final_documents2?global_id=19360068&doc_id=60393416
Area Name:
Area Link:
Sub Area:
Sub Area Link:
Document Type: Technical Report
Date Completed: 1/15/2007
Comments: Approval Letter is not available in the File Room

Title: 2006 Annual Groundwater Report - September
Title Link: https://www.envirostor.dtsc.ca.gov/public/final_documents2?global_id=19360068&doc_id=60393983
Area Name:
Area Link:
Sub Area:
Sub Area Link:
Document Type: Monitoring Report
Date Completed: 12/1/2006
Comments: Approval letter is not available in the Repository File Room

Title: Monthly Summary Report for September 2006
Title Link: https://www.envirostor.dtsc.ca.gov/public/final_documents2?global_id=19360068&doc_id=60393410
Area Name:
Area Link:
Sub Area:
Sub Area Link:
Document Type: Technical Report
Date Completed: 10/16/2006
Comments: Approval Letter is not available in the File Room

Title: 5-Year Review
Title Link: https://www.envirostor.dtsc.ca.gov/public/final_documents2?global_id=19360068&doc_id=60352318
Area Name:
Area Link:
Sub Area:
Sub Area Link:
Document Type: 5 Year Review Workplan
Date Completed: 8/9/2016
Comments: FYR Work Plan was approved on August 9, 2016.

Title: Notification Letter - 2016 Annual Site Inspection
Title Link: https://www.envirostor.dtsc.ca.gov/public/final_documents2?global_id=19360068&enforcement_id=60409868
Area Name:
Area Link:
Sub Area:
Sub Area Link:
Document Type: Correspondence
Date Completed: 5/31/2016
Comments: Letter issued on May 31, 2016

Title: Operations and Maintenance Trust Agreeement - Pinnacle Bank
Title Link: https://www.envirostor.dtsc.ca.gov/public/final_documents2?global_id=19360068&doc_id=60405352
Area Name:
Area Link:
Sub Area:
Sub Area Link:
Document Type: Financial Assurance Documentation
Date Completed: 2/10/2016
Comments:

Title: 2009 Annual Groundwater Monitoring Report
Title Link: https://www.envirostor.dtsc.ca.gov/public/final_documents2?global_id=19360068&doc_id=60251968
Area Name:
Area Link:
Sub Area:
Sub Area Link:
Document Type: Operation and Maintenance Report
Date Completed: 9/1/2010

Comments: Approved

Title: 2010 Annual Groundwater Monitoring Report
Title Link: https://www.envirostor.dtsc.ca.gov/public/final_documents2?global_id=19360068&doc_id=60389705
Area Name:
Area Link:
Sub Area:
Sub Area Link:
Document Type: Operation and Maintenance Report
Date Completed: 5/20/2010
Comments:

Title: 2009 Annual Site Report
Title Link: https://www.envirostor.dtsc.ca.gov/public/final_documents2?global_id=19360068&doc_id=60390750
Area Name:
Area Link:
Sub Area:
Sub Area Link:
Document Type: Operation and Maintenance Report
Date Completed: 1/11/2010
Comments: During calendar year 2009, semi-annual site inspections were performed on February 2 and September 30, with a quarterly drainage inspection performed on November 19, 2009. Other activities performed during the 2009 calendar year included groundwater monitoring on March 4, 2009 and surveying of settlement markers on November 19, 2009.

Title: Project Coordinator and Project Engineer Designation
Title Link: https://www.envirostor.dtsc.ca.gov/public/final_documents2?global_id=19360068&enforcement_id=60393447
Area Name:
Area Link:
Sub Area:
Sub Area Link:
Document Type: Correspondence
Date Completed: 11/3/2009
Comments: Letter submitted on November 3, 2009

Title: 2008 Annual Site Report
Title Link: https://www.envirostor.dtsc.ca.gov/public/final_documents2?global_id=19360068&doc_id=60393443
Area Name:
Area Link:
Sub Area:
Sub Area Link:
Document Type: Operation and Maintenance Report
Date Completed: 6/23/2009
Comments: Approval Letter is not available in the File Room

Title: 2005 Groundwater Monitoring Report
Title Link: https://www.envirostor.dtsc.ca.gov/public/final_documents2?global_id=19360068&doc_id=60393445
Area Name:
Area Link:
Sub Area:
Sub Area Link:
Document Type: Operation and Maintenance Report
Date Completed: 1/30/2006
Comments: Approval Letter is not available in the File Room

Title: Monthly Summary Report for September 2005
Title Link: https://www.envirostor.dtsc.ca.gov/public/final_documents2?global_id=19360068&doc_id=60393382
Area Name:
Area Link:
Sub Area:
Sub Area Link:
Document Type: Technical Report
Date Completed: 10/17/2005
Comments: Approval Letter is not available in the File Room

Title: Project Coordinator Designation
Title Link: https://www.envirostor.dtsc.ca.gov/public/final_documents2?global_id=19360068&enforcement_id=60393358
Area Name:
Area Link:

Sub Area:
Sub Area Link:
Document Type: Correspondence
Date Completed: 8/4/2005
Comments: Several letters were submitted to DTSC informing that Dean Charles was designated as Project Coordinator.

Title: CEQA
Title Link: https://www.envirostor.dtsc.ca.gov/public/final_documents2?global_id=19360068&enforcement_id=5016507
Area Name:
Area Link:
Sub Area:
Sub Area Link:
Document Type: CEQA - Initial Study/ Neg. Declaration
Date Completed: 12/16/2004
Comments: The RAP includes excavation of 4,000 cu. yds. of PCB-contaminated soil, cap, deed restriction, ground water monitoring - Public comments were addressed. An Initial Study, Negative Declaration, and De Minimus Finding were completed for this PCB-contaminated site. No comments on the draft Negative Declaration were received.

Title: Remedial Investigation / Feasibility Study
Title Link: https://www.envirostor.dtsc.ca.gov/public/final_documents2?global_id=19360068&doc_id=5010826
Area Name:
Area Link:
Sub Area:
Sub Area Link:
Document Type: Remedial Investigation / Feasibility Study
Date Completed: 12/6/2000
Comments: The Remedial Investigation showed on-site PCB, dioxin-furan soil contamination; on-site PCB and VOC groundwater contamination; and off-site PCB soil and groundwater contamination. Detailed analysis of alternatives in the Feasibility Study included an asphalt cap, thermal blankets and wells, and excavation.

Title: 1999 Groundwater Sampling and Analysis Report
Title Link: https://www.envirostor.dtsc.ca.gov/public/final_documents2?global_id=19360068&doc_id=60393965
Area Name:
Area Link:
Sub Area:
Sub Area Link:
Document Type: Monitoring Report
Date Completed: 3/12/1999
Comments: Approval letter is not available in the Repository File Room

Title: Inspection Warrant - REEC and Affidavit
Title Link: https://www.envirostor.dtsc.ca.gov/public/final_documents2?global_id=19360068&enforcement_id=60394916
Area Name:
Area Link:
Sub Area:
Sub Area Link:
Document Type: Inspection Warrant
Date Completed: 3/30/1998
Comments:

Title: California Communities Against Toxics - Request of Information
Title Link: https://www.envirostor.dtsc.ca.gov/public/final_documents2?global_id=19360068&enforcement_id=60394906
Area Name:
Area Link:
Sub Area:
Sub Area Link:
Document Type: Correspondence
Date Completed: 12/16/1997
Comments:

Title: Anlytical Results EPA Method 8280
Title Link: https://www.envirostor.dtsc.ca.gov/public/final_documents2?global_id=19360068&doc_id=60394897
Area Name:
Area Link:
Sub Area:
Sub Area Link:
Document Type: Other Report
Date Completed: 11/6/1997
Comments:

Title: DTSC Letter - Response to TAG Comments
Title Link: https://www.envirostor.dtsc.ca.gov/public/final_documents2?global_id=19360068&enforcement_id=60394894
Area Name:
Area Link:
Sub Area:
Sub Area Link:
Document Type: Correspondence
Date Completed: 10/30/1997
Comments:

Title: Final RI/FS Workplan Revisions
Title Link: https://www.envirostor.dtsc.ca.gov/public/final_documents2?global_id=19360068&enforcement_id=60394881
Area Name:
Area Link:
Sub Area:
Sub Area Link:
Document Type: Correspondence
Date Completed: 4/30/1997
Comments:

Title: DTSC Approval Letter - RI/FS Workplan
Title Link: https://www.envirostor.dtsc.ca.gov/public/final_documents2?global_id=19360068&enforcement_id=60394880
Area Name:
Area Link:
Sub Area:
Sub Area Link:
Document Type: Correspondence
Date Completed: 4/22/1997
Comments:

Title: Response to Cal-EPA Comments - RI/FS Workplan
Title Link: https://www.envirostor.dtsc.ca.gov/public/final_documents2?global_id=19360068&enforcement_id=60394875
Area Name:
Area Link:
Sub Area:
Sub Area Link:
Document Type: Correspondence
Date Completed: 2/14/1997
Comments:

Title: DTSC Letter Review - RI/FS Workplan
Title Link: https://www.envirostor.dtsc.ca.gov/public/final_documents2?global_id=19360068&enforcement_id=60394873
Area Name:
Area Link:
Sub Area:
Sub Area Link:
Document Type: Correspondence
Date Completed: 1/15/1997
Comments:

Title: Uniform Hazardous Waste Manifest
Title Link: https://www.envirostor.dtsc.ca.gov/public/final_documents2?global_id=19360068&doc_id=60394251
Area Name:
Area Link:
Sub Area:
Sub Area Link:
Document Type: Other Report
Date Completed: 8/1/1981
Comments:

Title: Discovery
Title Link:
Area Name:
Area Link:
Sub Area:
Sub Area Link:
Document Type: * Discovery
Date Completed: 4/15/1981

Comments: FACILITY IDENTIFIED FAC ID LACE CO ENGR. STORAGE & SCRAPING OF TRANSFORM PONDING OF LIQUIDS ON PROPERTY.

Title: DHS - Preventive Health Services - Report of Investigation
Title Link: https://www.envirostor.dtsc.ca.gov/public/final_documents2?global_id=19360068&doc_id=60394235
Area Name:
Area Link:
Sub Area:
Sub Area Link:
Document Type: Other Report
Date Completed: 4/1/1981
Comments:

Title: County of Los Angeles_Department of County Engineer_Industrial Waste Division_Chemicall Analyis of Sample
Title Link: https://www.envirostor.dtsc.ca.gov/public/final_documents2?global_id=19360068&doc_id=60394226
Area Name:
Area Link:
Sub Area:
Sub Area Link:
Document Type: Other Report
Date Completed: 4/9/1975
Comments:

Title: Quarterly Progress Report No. 02
Title Link: https://www.envirostor.dtsc.ca.gov/public/final_documents2?global_id=19360068&doc_id=60394868
Area Name:
Area Link:
Sub Area:
Sub Area Link:
Document Type: Technical Report
Date Completed: 7/26/1996
Comments:

Title: Response to Community Assessment Questionnaire
Title Link: https://www.envirostor.dtsc.ca.gov/public/final_documents2?global_id=19360068&doc_id=60394864
Area Name:
Area Link:
Sub Area:
Sub Area Link:
Document Type: Community Profile
Date Completed: 7/20/1996
Comments:

Title: New Project Coordinator for Non-Governmental Respondents
Title Link: https://www.envirostor.dtsc.ca.gov/public/final_documents2?global_id=19360068&enforcement_id=60394404
Area Name:
Area Link:
Sub Area:
Sub Area Link:
Document Type: Correspondence
Date Completed: 12/29/1995
Comments: Latham & Watkins was designated as Project Coordinator for Rosen's Electrical Equipment Company, Southern California Edison Company, Sacramento Municipal Utility District, Pacific Gas and Electric Company, Aaron Berman Steel Company and San Diego Gas and Electric Company

Title: Remedial Design
Title Link: https://www.envirostor.dtsc.ca.gov/public/final_documents2?global_id=19360068&doc_id=6010368
Area Name:
Area Link:
Sub Area:
Sub Area Link:
Document Type: Design/Implementation Workplan
Date Completed: 6/30/2006
Comments: The Remedial Design which includes excavation shoring design, transportation Plan, and enginineered asphalt cap design is approved 6/30/2006.

Title: Communication Plan and Coordination Plan
Title Link: https://www.envirostor.dtsc.ca.gov/public/final_documents2?global_id=19360068&doc_id=60393380
Area Name:

Area Link:
Sub Area:
Sub Area Link:
Document Type: Public Participation Plan / Community Relations Plan
Date Completed: 8/18/2005
Comments: Approval letter is not available in the File Room

Title: Proposed On-Site Soil Sampling/Leach Testing
Title Link: https://www.envirostor.dtsc.ca.gov/public/final_documents2?global_id=19360068&enforcement_id=60394949
Area Name:
Area Link:
Sub Area:
Sub Area Link:
Document Type: Correspondence
Date Completed: 5/10/2002
Comments:

Title: Background Concentration and PEA-based Criteria
Title Link: https://www.envirostor.dtsc.ca.gov/public/final_documents2?global_id=19360068&doc_id=60394932
Area Name:
Area Link:
Sub Area:
Sub Area Link:
Document Type: Technical Report
Date Completed: 2/11/2000
Comments:

Title: Proposal of Supplemental Site Investigation - Cover Letter
Title Link: https://www.envirostor.dtsc.ca.gov/public/final_documents2?global_id=19360068&enforcement_id=60394345
Area Name:
Area Link:
Sub Area:
Sub Area Link:
Document Type: Correspondence
Date Completed: 11/21/1990
Comments: Ralph Stone Cover Letter - Subject Site Investigation is not available in the Repository File Room

Title: Draft Analytical Results - EPA Method 8280
Title Link: https://www.envirostor.dtsc.ca.gov/public/final_documents2?global_id=19360068&doc_id=60394892
Area Name:
Area Link:
Sub Area:
Sub Area Link:
Document Type: Other Report
Date Completed: 10/17/1997
Comments:

Title: Monthly Summary Report for August 2006
Title Link: https://www.envirostor.dtsc.ca.gov/public/final_documents2?global_id=19360068&doc_id=60393408
Area Name:
Area Link:
Sub Area:
Sub Area Link:
Document Type: Technical Report
Date Completed: 9/15/2006
Comments: Approval Letter is not available in the File Room

Title: Monthly Summary Report for June 2006
Title Link: https://www.envirostor.dtsc.ca.gov/public/final_documents2?global_id=19360068&doc_id=60393403
Area Name:
Area Link:
Sub Area:
Sub Area Link:
Document Type: Technical Report
Date Completed: 7/17/2006
Comments: Approval Letter is not available in the File Room

Title: Monthly Summary Report for August 2005
Title Link: https://www.envirostor.dtsc.ca.gov/public/final_documents2?global_id=19360068&doc_id=60393388

Area Name:
Area Link:
Sub Area:
Sub Area Link:
Document Type: Technical Report
Date Completed: 9/15/2005
Comments: Approval letter is not available in the File Room

Title: Notification of Field Sampling and Field Activity
Title Link: https://www.envirostor.dtsc.ca.gov/public/final_documents2?global_id=19360068&enforcement_id=60393453
Area Name:
Area Link:
Sub Area:
Sub Area Link:
Document Type: Correspondence
Date Completed: 9/6/2005
Comments: Letter submitted on September 6, 2005

Title: Project Geologist Designation
Title Link: https://www.envirostor.dtsc.ca.gov/public/final_documents2?global_id=19360068&enforcement_id=60393379
Area Name:
Area Link:
Sub Area:
Sub Area Link:
Document Type: Correspondence
Date Completed: 8/18/2005
Comments: Letter submitted on August 18, 2005

Title: Revised Public Participation Plan
Title Link: https://www.envirostor.dtsc.ca.gov/public/final_documents2?global_id=19360068&doc_id=60394983
Area Name:
Area Link:
Sub Area:
Sub Area Link:
Document Type: Public Participation Plan / Community Relations Plan
Date Completed: 8/1/2004
Comments:

Title: Geotechnical Investigation and Development of Recommendations for Temporary Excavations Adjacent to Railroad Line
Title Link: https://www.envirostor.dtsc.ca.gov/public/final_documents2?global_id=19360068&doc_id=60393318
Area Name:
Area Link:
Sub Area:
Sub Area Link:
Document Type: Technical Report
Date Completed: 8/13/2003
Comments: Approval Letter is not available in the File Room

Title: Notice of Proposed Determination of Non-Compliance with Order I&SE 95/96-003
Title Link: https://www.envirostor.dtsc.ca.gov/public/final_documents2?global_id=19360068&enforcement_id=60394948
Area Name:
Area Link:
Sub Area:
Sub Area Link:
Document Type: Letter - Notice
Date Completed: 12/11/2001
Comments:

Title: Fact Sheet # 2
Title Link: https://www.envirostor.dtsc.ca.gov/public/final_documents2?global_id=19360068&doc_id=60394199
Area Name:
Area Link:
Sub Area:
Sub Area Link:
Document Type: Fact Sheets
Date Completed: 2/1/2001
Comments:

Title: Memorandum - Groundwater Sampling and Analysis Report
Title Link:
Area Name:
Area Link:
Sub Area:
Sub Area Link:
Document Type: Correspondence
Date Completed: 5/19/1999
Comments:

Title: TAG Community - Request of Information
Title Link: https://www.envirostor.dtsc.ca.gov/public/final_documents2?global_id=19360068&enforcement_id=60394910
Area Name:
Area Link:
Sub Area:
Sub Area Link:
Document Type: Correspondence
Date Completed: 1/14/1998
Comments:

Title: Dioxin and Furand Analyitical Report -
Title Link: https://www.envirostor.dtsc.ca.gov/public/final_documents2?global_id=19360068&doc_id=60394211
Area Name:
Area Link:
Sub Area:
Sub Area Link:
Document Type: Other Report
Date Completed: 1/5/1998
Comments:

Title: Hazardous Material Sample Analysis Request and Analysis
Title Link: https://www.envirostor.dtsc.ca.gov/public/final_documents2?global_id=19360068&doc_id=60394902
Area Name:
Area Link:
Sub Area:
Sub Area Link:
Document Type: Other Report
Date Completed: 11/13/1997
Comments:

Title: Letter Summary of Meeting Held on November 17, 1994
Title Link: https://www.envirostor.dtsc.ca.gov/public/final_documents2?global_id=19360068&enforcement_id=60394398
Area Name:
Area Link:
Sub Area:
Sub Area Link:
Document Type: Correspondence
Date Completed: 12/16/1996
Comments:

Title: REEC Hazardous Materials Survey
Title Link: https://www.envirostor.dtsc.ca.gov/public/final_documents2?global_id=19360068&doc_id=60394233
Area Name:
Area Link:
Sub Area:
Sub Area Link:
Document Type: Other Report
Date Completed: 3/30/1981
Comments:

Title: REEC Letter - Submission of Stormwater Contigency Plan
Title Link: https://www.envirostor.dtsc.ca.gov/public/final_documents2?global_id=19360068&enforcement_id=60394228
Area Name:
Area Link:
Sub Area:
Sub Area Link:
Document Type: Correspondence
Date Completed: 12/16/1975
Comments: REEC sent to the Los Angeles County, Department of County Engineer, Pollution Control Division, a stormwater

collection system plan. Subject plan is not available in the Repository File Room

Title: Confirmation that DTSC agreeded to negotiate an agreement
Title Link: https://www.envirostor.dtsc.ca.gov/public/final_documents2?global_id=19360068&enforcement_id=60394399
Area Name:
Area Link:
Sub Area:
Sub Area Link:
Document Type: Correspondence
Date Completed: 4/21/1995
Comments: Letter sent by Latham & Watkins indicating that DTSC agreed to give the parties named by the Department in the draft Order until may 23, 1995 to negotiate an agreement with the Department for the subject activities.

Title: REEC Facility Profile Report
Title Link: https://www.envirostor.dtsc.ca.gov/public/final_documents2?global_id=19360068&doc_id=60394213
Area Name:
Area Link:
Sub Area:
Sub Area Link:
Document Type: Other Report
Date Completed: 1/7/1991
Comments:

Title: Screening Site Inspection Reassessement
Title Link: https://www.envirostor.dtsc.ca.gov/public/final_documents2?global_id=19360068&doc_id=60393839
Area Name:
Area Link:
Sub Area:
Sub Area Link:
Document Type: Preliminary Assessment Report
Date Completed: 7/13/1990
Comments: Subject document recommended (US EPA)Not Further Remedial Action. Subsequent investigation indicated that subject site pose risk to Human Health and the Environment. Envirostor selection reflects information provided in subsequent investigation - further remedial action was resquested

Title: California Hazard Ranking System - Guidance Manual
Title Link: https://www.envirostor.dtsc.ca.gov/public/final_documents2?global_id=19360068&doc_id=60393868
Area Name:
Area Link:
Sub Area:
Sub Area Link:
Document Type: Other Report
Date Completed: 8/1/1988
Comments:

Title: DWR_Bulletin No. 104_Planned Utilization of the Groundwater Basis of Costal Plain of LA County
Title Link: https://www.envirostor.dtsc.ca.gov/public/final_documents2?global_id=19360068&doc_id=60393872
Area Name:
Area Link:
Sub Area:
Sub Area Link:
Document Type: Technical Report
Date Completed: 8/1/1988
Comments:

Title: Response to Request to a Meeting - Novermber17, 1994
Title Link: https://www.envirostor.dtsc.ca.gov/public/final_documents2?global_id=19360068&enforcement_id=60394393
Area Name:
Area Link:
Sub Area:
Sub Area Link:
Document Type: Correspondence
Date Completed: 11/4/1994
Comments: Latham & Watkins Letter identifying personnel that will attend the meeting on November 16, 1994.

Title: Technical Data and Information Gaps
Title Link: https://www.envirostor.dtsc.ca.gov/public/final_documents2?global_id=19360068&enforcement_id=60394390
Area Name:
Area Link:

Sub Area:
Sub Area Link:
Document Type: Correspondence
Date Completed: 7/19/1994
Comments: Letter indicated that DTCS identified areas where there were technical data and information gap which had to be addressed prior to any site mitigation activities were proceeded on the site.

Title: Location and Size of Files Involved in the REEC Project
Title Link: https://www.envirostor.dtsc.ca.gov/public/final_documents2?global_id=19360068&enforcement_id=60394382
Area Name:
Area Link:
Sub Area:
Sub Area Link:
Document Type: Correspondence
Date Completed: 9/15/1993
Comments: Letter presented the location and size of files involved with forty subpoena associated with REEC Facility Project

Title: EPA TSCA Inspection Report
Title Link: https://www.envirostor.dtsc.ca.gov/public/final_documents2?global_id=19360068&doc_id=60394204
Area Name:
Area Link:
Sub Area:
Sub Area Link:
Document Type: Technical Report
Date Completed: 1/20/1984
Comments:

Title: DHS _ PCB Contaminated Soil Report
Title Link: https://www.envirostor.dtsc.ca.gov/public/final_documents2?global_id=19360068&doc_id=60394295
Area Name:
Area Link:
Sub Area:
Sub Area Link:
Document Type: Technical Report
Date Completed: 12/14/1983
Comments:

Title: County of Los Angeles_Department of County Engineer_ Site Drainage Plan
Title Link: https://www.envirostor.dtsc.ca.gov/public/final_documents2?global_id=19360068&enforcement_id=60394290
Area Name:
Area Link:
Sub Area:
Sub Area Link:
Document Type: Correspondence
Date Completed: 8/16/1983
Comments: Drainage Plan was not approved. Letter included several comments to be addressed

Title: 2016 Annual Site Report
Title Link: https://www.envirostor.dtsc.ca.gov/public/final_documents2?global_id=19360068&doc_id=60390757
Area Name:
Area Link:
Sub Area:
Sub Area Link:
Document Type: Operation and Maintenance Report
Date Completed: 2/16/2017
Comments:

Title: Five-Year Review Report
Title Link: https://www.envirostor.dtsc.ca.gov/public/final_documents2?global_id=19360068&doc_id=60413987
Area Name:
Area Link:
Sub Area:
Sub Area Link:
Document Type: 5 Year Review Reports
Date Completed: 12/22/2016
Comments:

Title: 2014 Annual Groundwater Monitoring Report
Title Link: https://www.envirostor.dtsc.ca.gov/public/final_documents2?global_id=19360068&doc_id=60393460

Area Name:
Area Link:
Sub Area:
Sub Area Link:
Document Type: Operation and Maintenance Report
Date Completed: 5/30/2014
Comments: Approval Letter is not available in the File Room

Title: Monthly Summary Report for October 2006
Title Link: https://www.envirostor.dtsc.ca.gov/public/final_documents2?global_id=19360068&doc_id=60393412
Area Name:
Area Link:
Sub Area:
Sub Area Link:
Document Type: Technical Report
Date Completed: 11/15/2006
Comments: Approval Letter is not available in the File Room

Title: Weekly Construction Meeting Minutes
Title Link: https://www.envirostor.dtsc.ca.gov/public/final_documents2?global_id=19360068&doc_id=60393455
Area Name:
Area Link:
Sub Area:
Sub Area Link:
Document Type: Other Report
Date Completed: 10/17/2006
Comments: Submitted document is a meeting minutes. There is no requirement for DTSC approval

---

43	8 of 8	SE	0.25 / 1,316.27	180.46 / -26	ROSEN'S ELECTRICAL EQUIPMENT 8226 E. WHITTIER BLVD. PICO RIVERA CA 90660	CALSITES

ID No:	19360068	**Assembly:**	58
Status Date:	04/18/1996	**Senate:**	30
NPL:	N	**Region:**	3
Tier:		**Region Name:**	GLENDALE
Fund:		**County Co:**	19
Access :		**Facility County:**	LOS ANGELES
Access Code:	NOT REPORTED	**Lat Deg:**	0
Cortese:		**Lat Min:**	0
Hrscore:		**Lat Sec:**	0
Hrsdate:		**Lat Dir:**	
Groundwater Contam:	C	**Long Deg:**	0
GW Code:	CONTROLLED	**Long Min:**	0
No Sources:	0	**Long Sec:**	0
RWQCB Name:	LOS ANGELES	**Long Dir:**	
Branch Name:	SO CAL - GLENDALE	**LImethod:**	
Staff:	RGEBERT	**LIdesc:**	BASE/MERIDIAN
Senior:			

Status Name: ANNUAL WORKPLAN - ACTIVE SITE
Type Name: RESPONSIBLE PARTY
Lead Name: DEPT OF TOXIC SUBSTANCES CONTROL
SIC Name: MANU - ELECTRONIC & OTHER ELECTRIC EQUIP
Filename:
Comments:

SAMPLE RESULTS SOIL SAMPLES: 11000 PPM PCB'S,21000PPM PCB'S. ON CORTESE LIST DHS Rcvd FIT SSI (REASSESSMENT)-EPA recommends NFA 9/12/90. INSPECTION(FED) EPA TSCA INSP. VIO FOR NOT REPORTING WASTES TRANSPORTED OFFSITE. CO CONFIRMS CLEAN UP ON 05-11-82. A consent order was signed between DTSC and 9 of the 10 PRPs for the site. The I&S/E Order was recinded for all those signing the consent order. The I&S/E order remains in effect for the 1 PRP not signing. Letters were sent to Rosen's and nine generators notifying them of their potential liability for the site and inform- ing them that they have 45 days to form a group and enter into an agreement with DTSC. Facility cited in 1981 for handling PCB capacitor without an EPA ID NO. Soil samples collected at SE corner of property showed 11,000 PPM PCB's. Remedial action revealed offsite contamination east of site in the unlined Arroyo ditch. 21,000 PPM PCBs found off-site north of railroad tracks. Capacitors and contaminated soil removed in 1982 under directive of LA County. Cited for additional discharge in 1983. Subsequent soil samples showed 600 PPM PCB's. Being evaluated for ranking/further cleanup SOURCE ACT: DHS INSP 1/3/86 Dismantling of transformers for reclamation of copper wire. Sale of waste oils. Yr of Oper: DHS/ASP Survey 11/16/81 1947 to present. Submit to EPA INSPECTION(LOCAL) CO PUB WRK. WASTEWATER DISCH TO UNLINED TRENCH.ORDERED TO CEASE & TO C-U. FAC WROTE LETTER 04/12/83. NOTIFYING REPAIRS & CLEANUP. INSPECTION(LOCAL)

CO PUB WRK. COMPLAINT RESPONSE. OBSERVED WASTE OIL DISCH TO GROUND. OFFSITE WASTE WATER DISCH. PARTIAL C-U 4/14/75. The RI/FS Workplan for the site was approved. Fifty additional samples and groundwater monitoring will be required for the first phase of the investigation. INSPECTION(LOCAL) CO REPRESENTATIVE STATES CONTAMINATED SOIL REMOVED TO PUENTE HILLS LDFL. WASTE WATER DISCH TO DRAINAGE CHANNEL. INSPECTION(LOCAL) CO PUB WRK. DISCH WASTEWTER INTO UNLINED STORM TRENCH. FACILITY IDENTIFIED FAC ID LACE CO ENGR. STORAGE & SCRAPING OF TRANSFORM PONDING OF LIQUIDS ON PROPERTY. Additional soil sampling both on-site and off-site completed. Two new groundwater monitoring wells placed both on-site and off-site to define groundwater contamination plume. INSPECTION(FED) EPA-FIT INSP. E&E C(86)C125. Recycle reformers contamination PCB's. Soil contamination remains, subsequent soil sample by DHS showed high PCBs still in site soil. 1984 warehouse fire may have spread contamination around site. Refer to DHS/ENF. 9/30/94 A database including pertinent information from PRPs who responded to the Department's Information Request Letter is being completed. An ISE Order is being prepared and will be issued to Rosen's and to those PRPs that the Department determines to be Responsible Parties. INSPECTION(LOCAL) REFERRAL TO DHS FROM CO HLTH. UNLAWFUL STORAGE & TRANSPORTATION OF WASTE. SOILS CONTAMINATED W/PCB'S. A Removal Action (RA) was completed at the site. The RA consisted of the installation of fencing to restrict public access to soil contaminated with polychlorinated biphenyls, metals and petroleum hydrocarbons. Warning signs in both English and Spanish were posted on the installed fencing. HRS package completed. SAMPLE RESULTS SOIL SAMPLES - 620 PPM PCB'S. The Remedial Investigation showed on-site PCB, dioxin-furan soil contamination; on-site PCB and VOC groundwater contamination; and off-site PCB soil and groundwater contamination. Detailed analysis of alternatives in the Feasibility Study included an asphalt cap, thermal blankets and wells, and excavation. ENFORCEMENT ACTION CO DISTRICT ATTORNEY THREATENS OPER W/ LAWSUIT.CASE DROPPED 1/82. LA County referred site to DTSC for state oversight on March 3, 1993. The county was responsible for the oversight of investigations over the last three years. The referral is based on the state's experience with GW investigations. Investigations indicate soil contamiantion as high as 2400 ppm, 17 ppb of PCB degredation products (ie. 1,4 - dichloro- benzene) in GW, and C12-C30 chains of oil as deep as twenty feet bgs in the saturated zone. REPORTED FOR PROP65 A database including pertinent information from PRPs who responded to the Department's Information Request Letter is being completed. An I & SE Order is being prepared and will be issued to Rosen's Electrical Equipment and to those PRPs that the Department determines to be Responsible Parties. Q RETURNED - SCRAPING OF TRANSFORMERS, ELECT EQUIP. WHOLESALE. PCB STORAGFE PERMIT #3-2147. INSPECTION(LOCAL) CO HLTH. ELEVATED PCB LEVELS IN STORM DRAIN. A meeting was held among the Department, the site owner, and parties who sent transformers to Rosen Electric. The Department announced that, up to the time of the meeting, there was insufficient information to name any of the parites except Rosen Electric as a PRP. The Department sent out information request letters to identified PRPs. Rosen Electric's attorney presents new information on the parties who sent transformers to Rosen Electric. Facility Drive-by. Secured site, unable to adequately see in- side. Evidence of a large number of stored drums. Final Strategy SITE REFERRED: TO HWMB/ENF The RAP includes excavation of 4,000 cu. yds. of PCB-contaminated soil, cap, deed restriction, ground water monitoring - Public comments were addressed.

An Initial Study, Negative Declaration, and De Minimus Finding were completed for this PCB-contaminated site. No comments on the draft Negative Declaration were received. After extensive efforts to negotiate a consent order were not successful, DTSC issued an imminent and substantial endanger- ment determination and remedial action order for the Rosen's Electrical Equipment Company Site. The consultant for the RP group is preparing a revised Risk Assessment for the Remedial Investigation and Fesibility Study (RI/FS).

Background:

LA County was responsible for the oversight of investigations that occurred in the past. The county referred the site to the Department for state oversight on March 3, 1993 based on the state's experience with groundwater investigations. Investi- gations indicate PCB soil contamination as high as 2400 ppm; 17 ppb (1,4 - dichlorobenzene) in groundwater; and C12-C30 chains of oil as deep as 20 feet bgs in the saturated zone.

In 1996 a Consent Order was issued to nine RPs to investigate the site. The RI/FS was campleted in 1997, and concluded that PB soil and groundwater contamination existed int he Southeastern corner that pose a risk to human health. A RAP approved in 2004 chose excavation of soil, groundwater monitoring, capping and placement of a deed restriction on the property.

Map Key	Number of Records	Direction	Distance (mi/ft)	Elev/Diff (ft)	Site	DB
44	1 of 12	SE	0.25 / 1,317.83	182.42 / -24	WASTE SYSTEM, INC 127 VAN NORMAN RD TRUCK UNIT # 39 MONTEBELLO CA 90640	RCRA NON GEN

EPA Handler ID:	CAR000145177
Gen Status Universe:	No Report
Contact Name:	FRANK GUTIERREZ
Contact Address:	127 VAN NORMAN RD , , MONTEBELLO , CA, 90640 , US
Contact Phone No and Ext:	562-809-8571
Contact Email:	
Contact Country:	US
County Name:	LOS ANGELES
EPA Region:	09
Land Type:	Private
Receive Date:	20020602
Location Latitude:	
Location Longitude:	

Violation/Evaluation Summary

Map Key	Number of Records	Direction	Distance (mi/ft)	Elev/Diff (ft)	Site	DB

Note: NO RECORDS: As of Jun 2021, there are no Compliance Monitoring and Enforcement (violation) records associated with this facility (EPA ID).

Handler Summary

Importer Activity:	No
Mixed Waste Generator:	No
Transporter Activity:	No
Transfer Facility:	No
Onsite Burner Exemption:	No
Furnace Exemption:	No
Underground Injection Activity:	No
Commercial TSD:	No
Used Oil Transporter:	No
Used Oil Transfer Facility:	No
Used Oil Processor:	No
Used Oil Refiner:	No
Used Oil Burner:	No
Used Oil Market Burner:	No
Used Oil Spec Marketer:	No

Hazardous Waste Handler Details

Sequence No:	1
Receive Date:	20020602
Handler Name:	WASTE SYSTEM, INC
Source Type:	Notification
Federal Waste Generator Code:	N
Generator Code Description:	Not a Generator, Verified

Owner/Operator Details

Owner/Operator Ind:	Current Operator	**Street No:**	
Type:	Private	**Street 1:**	
Name:	JAMES A KAZARIAN	**Street 2:**	
Date Became Current:	20030505	**City:**	
Date Ended Current:		**State:**	
Phone:		**Country:**	
Source Type:	Notification	**Zip Code:**	
Owner/Operator Ind:	Current Owner	**Street No:**	
Type:	Private	**Street 1:**	
Name:	JAMES A KAZARIAN	**Street 2:**	
Date Became Current:	20030505	**City:**	
Date Ended Current:		**State:**	
Phone:		**Country:**	
Source Type:	Notification	**Zip Code:**	

Map Key	Number of Records	Direction	Distance (mi/ft)	Elev/Diff (ft)	Site	DB
44	2 of 12	SE	0.25 / 1,317.83	182.42 / -24	ARTS SPECIAL WASTE INC 127 VAN NORMAN RD BLDG B MONTEBELLO CA 90640	RCRA NON GEN

EPA Handler ID:	CAR000153189
Gen Status Universe:	No Report
Contact Name:	JOHN MINUTOLI
Contact Address:	127 VAN NORMAN RD , BLDG B , MONTEBELLO , CA, 90640 , US
Contact Phone No and Ext:	800-581-2787
Contact Email:	
Contact Country:	US
County Name:	LOS ANGELES
EPA Region:	09
Land Type:	Private
Receive Date:	20040512
Location Latitude:	34.005787
Location Longitude:	-118.096399

Map Key	Number of Records	Direction	Distance (mi/ft)	Elev/Diff (ft)	Site	DB

Violation/Evaluation Summary

Note: NO RECORDS: As of Jun 2021, there are no Compliance Monitoring and Enforcement (violation) records associated with this facility (EPA ID).

Handler Summary

Importer Activity:	No
Mixed Waste Generator:	No
Transporter Activity:	Yes
Transfer Facility:	No
Onsite Burner Exemption:	No
Furnace Exemption:	No
Underground Injection Activity:	No
Commercial TSD:	No
Used Oil Transporter:	No
Used Oil Transfer Facility:	No
Used Oil Processor:	No
Used Oil Refiner:	No
Used Oil Burner:	No
Used Oil Market Burner:	No
Used Oil Spec Marketer:	No

Hazardous Waste Handler Details

Sequence No:	1
Receive Date:	20040512
Handler Name:	ARTS SPECIAL WASTE INC
Source Type:	Notification
Federal Waste Generator Code:	N
Generator Code Description:	Not a Generator, Verified

Owner/Operator Details

Owner/Operator Ind:	Current Operator	***Street No:***	
Type:	Private	***Street 1:***	
Name:	RYAN OGANESIAN	***Street 2:***	
Date Became Current:	20040325	***City:***	
Date Ended Current:		***State:***	
Phone:		***Country:***	US
Source Type:	Notification	***Zip Code:***	
Owner/Operator Ind:	Current Owner	***Street No:***	
Type:	Private	***Street 1:***	127 VAN NORMAN RD
Name:	ARTS SPECIAL WASTE INC	***Street 2:***	BLDG B
Date Became Current:	20040325	***City:***	MONTEBELLO
Date Ended Current:		***State:***	CA
Phone:		***Country:***	US
Source Type:	Notification	***Zip Code:***	90640

44	*3 of 12*	*SE*	*0.25 / 1,317.83*	*182.42 / -24*	***ARTS DISPOSAL SVC INC 127 VAN NORMAN RD MONTEBELLO CA 90640***	***RCRA NON GEN***

EPA Handler ID:	CAD057335333
Gen Status Universe:	No Report
Contact Name:	FRANK GUTIERREZ
Contact Address:	127 VAN NORMAN RD , , MONTEBELLO , CA, 90640 , US
Contact Phone No and Ext:	562-809-8571
Contact Email:	
Contact Country:	US
County Name:	LOS ANGELES

EPA Region: 09
Land Type: Private
Receive Date: 19951215
Location Latitude:
Location Longitude:

Violation/Evaluation Summary

Note: NO VIOLATIONS: All of the compliance records associated with this facility (EPA ID) indicate NO VIOLATIONS; Compliance Monitoring and Enforcement table dated Jun, 2021.

Evaluation Details

Evaluation Start Date: 19850502
Evaluation Type Description: COMPLIANCE EVALUATION INSPECTION ON-SITE
Violation Short Description:
Return to Compliance Date:
Evaluation Agency: State

Evaluation Start Date: 19850502
Evaluation Type Description: FINANCIAL RECORD REVIEW
Violation Short Description:
Return to Compliance Date:
Evaluation Agency: State

Handler Summary

Importer Activity: No
Mixed Waste Generator: No
Transporter Activity: No
Transfer Facility: No
Onsite Burner Exemption: No
Furnace Exemption: No
Underground Injection Activity: No
Commercial TSD: No
Used Oil Transporter: No
Used Oil Transfer Facility: No
Used Oil Processor: No
Used Oil Refiner: No
Used Oil Burner: No
Used Oil Market Burner: No
Used Oil Spec Marketer: No

Hazardous Waste Handler Details

Sequence No: 1
Receive Date: 19951215
Handler Name: ARTS DISPOSAL SVC INC
Source Type: Notification
Federal Waste Generator Code: N
Generator Code Description: Not a Generator, Verified

Owner/Operator Details

Owner/Operator Ind: Current Owner
Type: Private
Name: ART KAZARIAN
Date Became Current:
Date Ended Current:
Phone: 213-724-3918
Source Type: Notification

Street No:
Street 1: 127 VAN NORMAN RD
Street 2:
City: MONTEBELLO
State: CA
Country:
Zip Code: 90640

Owner/Operator Ind: Current Operator
Street No:

Map Key	Number of Records	Direction	Distance (mi/ft)	Elev/Diff (ft)	Site	DB

Type:	Private	**Street 1:**	NOT REQUIRED
Name:	NOT REQUIRED	**Street 2:**	
Date Became Current:		**City:**	NOT REQUIRED
Date Ended Current:		**State:**	ME
Phone:	415-555-1212	**Country:**	
Source Type:	Notification	**Zip Code:**	99999

---

44 **4 of 12** **SE** **0.25 / 1,317.83** **182.42 / -24** **127 VAN NORMAN RD MONTEBELLO CA 906405312** **HMS LA**

Site No: 007414
Area: 1L

Detail Info

Permit No:		**Permit Status Code:**	
Permit Cat Desc:		**Permit Category:**	
Status Code:	OPEN	**File No:**	023830
Status Desc:	File Opened, no permit exists	**File Name:**	ARTS DISPOSAL SERVICE INC
Permit Status Desc:			
Permit Type:			
Permit Type Desc:			

Detail Info

Permit No:	00003420T	**Permit Status Code:**	CLOS
Permit Cat Desc:	Underground Storage Tank	**Permit Category:**	T
Status Code:	CLOS	**File No:**	007781
Status Desc:	Permit Closed	**File Name:**	SEE 016114-021035
Permit Status Desc:	Permit Closed		
Permit Type:	0		
Permit Type Desc:	Underground Storage Tank Operating Permit		

Detail Info

Permit No:	000010135	**Permit Status Code:**	REM
Permit Cat Desc:	Industrial Waste Permit	**Permit Category:**	I
Status Code:	REM	**File No:**	I07781
Status Desc:	Equipment Removed	**File Name:**	ALL SERVICE DISPOSAL INC
Permit Status Desc:	Equipment Removed		
Permit Type:	01		
Permit Type Desc:	Operating Industrial Waste Permit - Local Sewer		

---

44 **5 of 12** **SE** **0.25 / 1,317.83** **182.42 / -24** **ALL SERVICE DISPOSAL INC 127 VAN NORMAN RD. MONTEBELLO CA 90640** **HHSS**

County: Los Angeles
Tank Details Microfiche: http://geotracker.waterboards.ca.gov/ustpdfs/pdf/0002629d.pdf

---

44 **6 of 12** **SE** **0.25 / 1,317.83** **182.42 / -24** **ART'S SPECIAL WASTE, INC. 127 VAN NORMAN ROAD MONTEBELLO CA 90640** **PCB**

Site ID:	CAR000153189	**Mail Address 1:**	127 VAN NORMAN ROAD
Receive Date:		**Mail Address 2:**	
Generator:	No	**Mail Street No:**	
Storer:	No	**Mail City:**	MONTEBELLO
Transporter:	Yes	**Mail State:**	CA
Disposer:	No	**Mail Zip:**	90640
Research:	No	**Mail Country:**	US

Map Key	Number of Records	Direction	Distance (mi/ft)	Elev/Diff (ft)	Site	DB

Smelter:	No	**Contact Name:**	JOHN MINUTOLI
Cert Title:		**Contact Title:**	
Cert Date:	2004-05-10T00:00:00-04:00	**Contact Phone:**	800-581-2787
Cert Name:		**Contact Phone Ext:**	
Location Country:	US	**Contact Email:**	
State Name:	CALIFORNIA	**Owner Name:**	RYAN OGANESIAN
Region:	09		

Map Key	Number of Records	Direction	Distance (mi/ft)	Elev/Diff (ft)	Site	DB
44	7 of 12	SE	0.25 / 1,317.83	182.42 / -24	WASTE SYSTEM, INC. 127 VAN NORMAN ROAD MONTEBELLO CA 90640	PCB

Site ID:	CAR000145177	**Mail Address 1:**	127 VAN NORMAN ROAD
Receive Date:		**Mail Address 2:**	
Generator:		**Mail Street No:**	
Storer:		**Mail City:**	MONTEBELLO
Transporter:		**Mail State:**	CA
Disposer:		**Mail Zip:**	90640
Research:		**Mail Country:**	US
Smelter:		**Contact Name:**	JAMES A KAZARIAN
Cert Title:		**Contact Title:**	
Cert Date:	2003-05-22T00:00:00-04:00	**Contact Phone:**	800-581-2787
Cert Name:		**Contact Phone Ext:**	
Location Country:	US	**Contact Email:**	
State Name:	CALIFORNIA	**Owner Name:**	JAMES A. KAZARIAN
Region:	09		

Map Key	Number of Records	Direction	Distance (mi/ft)	Elev/Diff (ft)	Site	DB
44	8 of 12	SE	0.25 / 1,317.83	182.42 / -24	ATHENS SERVICES 127 VAN NORMAN RD MONTEBELLO CA 90640	EMISSIONS

2015 Toxic Data

Facility ID:	145519	**COID:**	LA
Facility SIC Code:	9999	**DISN:**	SOUTH COAST AQMD
CO:	19	**CHAPIS:**	
Air Basin:	SC	**CERR Code:**	
District:	SC		
TS:			
Health Risk Asmt:			
Non-Cancer Chronic Haz Ind:			
Non-Cancer Acute Haz Ind:			

2016 Toxic Data

Facility ID:	145519	**TS:**	
Facility SIC Code:	9999	**HRA:**	
CERR CODE:		**CH Index:**	
COID:	LA	**AH Index:**	
CO:	19	**Air Basin:**	SC
DISN:	SOUTH COAST AQMD	**District:**	SC
CHAPIS:			

2017 Criteria Data

Facility ID:	145519	**CERR Code:**	
Facility SIC Code:	4953	**TOGT:**	2.61160036440935317339811721834193744306
CO:	19	**ROGT:**	2.58
Air Basin:	SC	**COT:**	
District:	SC	**NOXT:**	

Map Key	Number of Records	Direction	Distance (mi/ft)	Elev/Diff (ft)	Site	DB

COID: LA
DISN: SOUTH COAST AQMD
CHAPIS:
SOXT:
PMT:
PM10T:

2017 Toxic Data

Facility ID: 145519
Facility SIC Code: 4953
CO: 19
Air Basin: SC
District: SC
TS:
Health Risk Asmt:
Non-Cancer Chronic Haz Ind:
Non-Cancer Acute Haz Ind:
COID: LA
DISN: SOUTH COAST AQMD
CHAPIS:
CERR Code:

44	9 of 12	SE	0.25 / 1,317.83	182.42 / -24	ALL SERVICE DISPOSAL INC. 127 VAN NORMAN RD. MONTEBELLO CA	HIST TANK

Owner Name: ALL SERVICE DISPOSAL INC.
Owner Street: 127 VAN NORMAN RD.
Owner City: MONTEBELLO
Owner State: CA
Owner Zip: 90640
No of Containers: 2
County: LOS ANGELES
Facility State: CA
Facility Zip: 90640

44	10 of 12	SE	0.25 / 1,317.83	182.42 / -24	ATHENS SERVICES 127 VAN NORMAN RD MONTEBELLO CA 90640-5312	RCRA NON GEN

EPA Handler ID: CAL000299255
Gen Status Universe: No Report
Contact Name: DAVID OEFFLING
Contact Address: 5355 VINCENT AVE , , IRWINDALE , CA, 91706-0000 ,
Contact Phone No and Ext: 626-336-3636
Contact Email: DOEFFLING@ATHENSSERVICES.COM
Contact Country:
County Name: LOS ANGELES
EPA Region: 09
Land Type:
Receive Date: 20051006
Location Latitude: 34.005787
Location Longitude: -118.096399

Violation/Evaluation Summary

Note: NO RECORDS: As of Jun 2021, there are no Compliance Monitoring and Enforcement (violation) records associated with this facility (EPA ID).

Handler Summary

Importer Activity: No
Mixed Waste Generator: No
Transporter Activity: No
Transfer Facility: No
Onsite Burner Exemption: No
Furnace Exemption: No
Underground Injection Activity: No
Commercial TSD: No
Used Oil Transporter: No
Used Oil Transfer Facility: No
Used Oil Processor: No
Used Oil Refiner: No

Map Key	Number of Records	Direction	Distance (mi/ft)	Elev/Diff (ft)	Site	DB

Used Oil Burner: No
Used Oil Market Burner: No
Used Oil Spec Marketer: No

Hazardous Waste Handler Details

Sequence No: 1
Receive Date: 20051006
Handler Name: ATHENS SERVICES
Source Type: Implementer
Federal Waste Generator Code: N
Generator Code Description: Not a Generator, Verified

Owner/Operator Details

Owner/Operator Ind: Current Operator
Type: Other
Name: DAVID OEFFLING
Date Became Current:
Date Ended Current:
Phone: 626-336-3636
Source Type: Implementer
Street No:
Street 1: 5355 VINCENT AVE
Street 2:
City: IRWINDALE
State: CA
Country:
Zip Code: 91706-0000

Owner/Operator Ind: Current Owner
Type: Other
Name: ARAKELIAN ENTERPRISES INC
Date Became Current:
Date Ended Current:
Phone: 626-336-3636
Source Type: Implementer
Street No:
Street 1: 14048 VALLEY BLVD
Street 2:
City: CITY OF INDUSTRY
State: CA
Country:
Zip Code: 91746-0000

Map Key	Number of Records	Direction	Distance (mi/ft)	Elev/Diff (ft)	Site	DB
44	11 of 12	SE	0.25 / 1,317.83	182.42 / -24	ATHENS SERVICES VAN NORMAN 127 VAN NORMAN RD MONTEBELLO CA 90640	CUPA LA COUNTY

Facility ID: FA0027441
CERS ID: 10282906

Active Facility Details

PE: 1002

PE: 3002

Inactive Facility Details

PE: 7124

Map Key	Number of Records	Direction	Distance (mi/ft)	Elev/Diff (ft)	Site	DB
44	12 of 12	SE	0.25 / 1,317.83	182.42 / -24	ARTS DISPOSAL SERVICE 127 VAN NORMAN RD MONTEBELLO CA 90640	CONTAINER RECY

Certification ID: CP0700
Certification Status:
Registration ID:
Application ID:
Operation Begin Date: 05/14/98
Operation End Date: 07/08/04
Org or Agency:
Agency:
Grand Fathered:
Phone No: (323) 724-3918
Monday Hours:
Tuesday Hours:
Wednesday Hours:
Thursday Hours:
Friday Hours:
Saturday Hours:
Sunday Hours:
Aluminium: YES
Glass: YES
Plastic: YES

Map Key	Number of Records	Direction	Distance (mi/ft)	Elev/Diff (ft)	Site	DB

County: LOS ANGELES
Bimetal:
Rural:
Organization:
Mailing Address:
Mailing City:
Mailing State:
Mailing Zip:
Website:
Email:

---

45 | **1 of 1** | **SE** | **0.25 / 1,318.73** | **182.42 / -24** | **127 S VAN NORMAN RD MONTEBELLO CA 90640** | **HMS LA**

Site No: 016114
Area: 3H

Detail Info

Permit No: 000189648
Permit Cat Desc: Underground Storage Tank
Status Code: CLOS
Status Desc: Permit Closed
Permit Status Desc: Permit Closed
Permit Type: 0
Permit Type Desc: Underground Storage Tank Operating Permit
Permit Status Code: CLOS
Permit Category: T
File No: 023676
File Name: ARTS DISPOSAL SERVICE

Detail Info

Permit No: 000570212
Permit Cat Desc: Underground Storage Tank
Status Code: REM
Status Desc: Equipment Removed
Permit Status Desc: Equipment Removed
Permit Type: 0
Permit Type Desc: Underground Storage Tank Operating Permit
Permit Status Code: REM
Permit Category: T
File No: 046230
File Name: ATHENS DISPOSAL SERVICES

Detail Info

Permit No: 0000T3420
Permit Cat Desc: Underground Storage Tank
Status Code: CLOS
Status Desc: Permit Closed
Permit Status Desc: Permit Closed
Permit Type: 0
Permit Type Desc: Underground Storage Tank Operating Permit
Permit Status Code: CLOS
Permit Category: T
File No: 021035
File Name: ALL SERVICE DISPOSAL INC

---

46 | **1 of 1** | **NE** | **0.25 / 1,337.47** | **213.25 / 7** | **Montebello Land & Water Company 344 E. Madison, Montebello, CA 90640 Montebello CA** | **SWF LA COUNTY**

Site ID: 565
Site SWIS No: 19-AA-0019
Status: Active
Site Type: Inert Debris Engineered Fill Operation
Present Use: Open Space
Permitted Capacity: 15
Beginning Oper Dt:
Ending Oper Dt:
Alt Site Name: Montebello City Dump
Alt Address: 344 East Madison Avenue, Montebello, CA 90640
Disposal Area Acre: 20
Max Depth of Fill Ft:
Remaining Cap Mln:
Site Contact:
Site Contact Phone: (323) 722-8654
Site Email: mario@mtblw.com
District: 1

Map Key	Number of Records	Direction	Distance (mi/ft)	Elev/Diff (ft)	Site	DB

Hours of Operation: Mon to Fri, 8:30 AM - 4:30 PM
Local Enforcement Agency: County Public Health
Site Mailing Address:
Site Website: http://www.mtblw.com
Waste Accepted: Inert;

---

47 | **1 of 3** | **SE** | **0.26 / 1,365.98** | **180.20 / -26** | **ROSENS ELECTRICAL EQUIPMENT**
8226 E WHITTIER BLVD
PICO RIVERA CA 90660 | **CERCLIS**

Site ID: 0901282
Site EPA ID: CAD028915635
Site Street Address 2:
Site County Name: LOS ANGELES
Site FIPS Code: 06037
Region Code: 09
Site SMSA No.: 4480
Site Prim. Latitude: 33D59M00S
Site Prim. Longitude: 118D05M54S
Lat Long Source:
RNON NPL Status Desc: NFRAP-Site does not qualify for the NPL based on existing information

RNPL Status Code: N
NPL Status: Not on the NPL
RFED Facility Code: N
RFED Facility Desc: Not a Federal Facility
USGS Hydro Unit No.: 18070106
Site Cong. Dist. Code: 34
ROT Desc: Unknown
FR NPL Update No.:
RFRA Code:

CERCLIS Assess History

OU ID: 00
Act Code ID: 001
RAT Code: SI
RAT Short Name: SI
RAT Name: SITE INSPECTION
RAT Hist. Only Flag:
RAT NSI Indicator: B
RAT Level: 1
RAT DEF OU: 00
RFBS Code: P
SPA Code: 13
RAT Def: The process of collecting site data and samples to characterize the severity of the hazard for the hazard ranking score and/or enforcement support.
Site Desc:
Site Alias:

RALT Short Name: EPA Fund
Act Start Date:
Act Complete Date: 9/12/1990 00:00:00
AGT Order No.: 160
SH OU:
SH Code:
SH Seq:
SH Start Date:
SH Complete Date:
SH Lead:

CERCLIS Assess History

OU ID: 00
Act Code ID:
RAT Code:
RAT Short Name:
RAT Name:
RAT Hist. Only Flag:
RAT NSI Indicator:
RAT Level:
RAT DEF OU:
RFBS Code:
SPA Code:
RAT Def:
Site Desc: No description available
.
Site Alias: No alias data available

RALT Short Name:
Act Start Date:
Act Complete Date:
AGT Order No.: 0
SH OU:
SH Code:
SH Seq:
SH Start Date:
SH Complete Date:
SH Lead:

CERCLIS Assess History

OU ID: 00
Act Code ID: 001
RAT Code: DS

RALT Short Name: EPA Fund
Act Start Date:
Act Complete Date: 3/1/1986 00:00:00

RAT Short Name:	DISCVRY	**AGT Order No.:**	10
RAT Name:	DISCOVERY	**SH OU:**	
RAT Hist. Only Flag:		**SH Code:**	
RAT NSI Indicator:	B	**SH Seq:**	
RAT Level:	1	**SH Start Date:**	
RAT DEF OU:	00	**SH Complete Date:**	
RFBS Code:		**SH Lead:**	
SPA Code:	13		

RAT Def: The process by which a potential hazardous waste site is brought to the attention of the EPA. The process can occur through the use of several mechanisms such as a phone call or referral by another government agency.

Site Desc:
Site Alias:

CERCLIS Assess History

OU ID:	00	**RALT Short Name:**	EPA Fund
Act Code ID:	002	**Act Start Date:**	4/1/1986 00:00:00
RAT Code:	SI	**Act Complete Date:**	9/1/1986 00:00:00
RAT Short Name:	SI	**AGT Order No.:**	160
RAT Name:	SITE INSPECTION	**SH OU:**	
RAT Hist. Only Flag:		**SH Code:**	
RAT NSI Indicator:	B	**SH Seq:**	
RAT Level:	1	**SH Start Date:**	
RAT DEF OU:	00	**SH Complete Date:**	
RFBS Code:	P	**SH Lead:**	
SPA Code:	13		

RAT Def: The process of collecting site data and samples to characterize the severity of the hazard for the hazard ranking score and/or enforcement support.

Site Desc:
Site Alias:

CERCLIS Assess History

OU ID:	00	**RALT Short Name:**	State (Fund)
Act Code ID:	001	**Act Start Date:**	3/1/1986 00:00:00
RAT Code:	PA	**Act Complete Date:**	4/1/1986 00:00:00
RAT Short Name:	PA	**AGT Order No.:**	130
RAT Name:	PRELIMINARY ASSESSMENT	**SH OU:**	
RAT Hist. Only Flag:		**SH Code:**	
RAT NSI Indicator:	B	**SH Seq:**	
RAT Level:	1	**SH Start Date:**	
RAT DEF OU:	00	**SH Complete Date:**	
RFBS Code:	P	**SH Lead:**	
SPA Code:	13		

RAT Def: Collection of diverse existing information about the source and nature of the site hazard. It is EPA policy to complete the preliminary assessment within one year of site discovery.

Site Desc:
Site Alias:

CERCLIS Assess History

OU ID:	00	**RALT Short Name:**	EPA In-House
Act Code ID:	001	**Act Start Date:**	
RAT Code:	VS	**Act Complete Date:**	9/12/1990 00:00:00
RAT Short Name:	ARCH SITE	**AGT Order No.:**	1500
RAT Name:	ARCHIVE SITE	**SH OU:**	
RAT Hist. Only Flag:		**SH Code:**	
RAT NSI Indicator:	B	**SH Seq:**	
RAT Level:	1	**SH Start Date:**	
RAT DEF OU:	00	**SH Complete Date:**	
RFBS Code:		**SH Lead:**	
SPA Code:	13		

RAT Def: The decision is made that no further activity is planned at the site.

Site Desc:
Site Alias:

Map Key	Number of Records	Direction	Distance (mi/ft)	Elev/Diff (ft)	Site	DB
47	2 of 3	SE	0.26 / 1,365.98	180.20 / -26	ROSENS ELECTRICAL EQUIPMENT 8226 E WHITTIER BLVD PICO RIVERA CA 90660	CERCLIS NFRAP

Site ID: 901282
Site EPA ID: CAD028915635
Site Parent ID:
Site County Name: LOS ANGELES
Parent Site Name:
Site FIPS Code: 6037
Region Code: 9
Site Cong. Dist. Code: 34
Federal Facility:

CERCLIS-NFRAP Assess History

OU ID: 0
Act Code ID: 1
RAT Code: DS
RAT Short Name: DISCVRY
RAT Name: DISCOVERY
RAT Hist. Only Flag:
RAT NSI Indicator: B
RAT Level: 1
RAT DEF OU: 00
RFBS Code:
SPA Code: 13
RALT Short Name: EPA Fund
Act Start Date:
Act Complete Date: 3/1/1986
AGT Order No.: 10
SH OU:
SH Code:
SH Seq:
SH Start Date:
SH Complete Date:
SH Lead:
SH Qual:
RAQ Act. Qual Short:
RNPL Status Code: N
RAT Def: The process by which a potential hazardous waste site is brought to the attention of the EPA. The process can occur through the use of several mechanisms such as a phone call or referral by another government agency.
RNON NPL Status Desc: NFRAP-Site does not qualify for the NPL based on existing information

CERCLIS-NFRAP Assess History

OU ID: 0
Act Code ID: 1
RAT Code: SI
RAT Short Name: SI
RAT Name: SITE INSPECTION
RAT Hist. Only Flag:
RAT NSI Indicator: B
RAT Level: 1
RAT DEF OU: 00
RFBS Code: P
SPA Code: 13
RALT Short Name: EPA Fund
Act Start Date:
Act Complete Date: 9/12/1990
AGT Order No.: 160
SH OU:
SH Code:
SH Seq:
SH Start Date:
SH Complete Date:
SH Lead:
SH Qual:
RAQ Act. Qual Short: NFRAP
RNPL Status Code: N
RAT Def: The process of collecting site data and samples to characterize the severity of the hazard for the hazard ranking score and/or enforcement support.
RNON NPL Status Desc: NFRAP-Site does not qualify for the NPL based on existing information

CERCLIS-NFRAP Assess History

OU ID: 0
Act Code ID: 1
RAT Code: VS
RAT Short Name: ARCH SITE
RAT Name: ARCHIVE SITE
RAT Hist. Only Flag:
RAT NSI Indicator: B
RAT Level: 1
RAT DEF OU: 00
RFBS Code:
SPA Code: 13
RALT Short Name: EPA In-House
Act Start Date:
Act Complete Date: 9/12/1990
AGT Order No.: 1500
SH OU:
SH Code:
SH Seq:
SH Start Date:
SH Complete Date:
SH Lead:
SH Qual:
RAQ Act. Qual Short:
RNPL Status Code: N
RAT Def: The decision is made that no further activity is planned at the site.
RNON NPL Status Desc: NFRAP-Site does not qualify for the NPL based on existing information

Map Key	Number of Records	Direction	Distance (mi/ft)	Elev/Diff (ft)	Site	DB

CERCLIS-NFRAP Assess History

OU ID:	0	***Act Start Date:***	4/1/1986
Act Code ID:	2	***Act Complete Date:***	9/1/1986
RAT Code:	SI	***AGT Order No.:***	160
RAT Short Name:	SI	***SH OU:***	
RAT Name:	SITE INSPECTION	***SH Code:***	
RAT Hist. Only Flag:		***SH Seq:***	
RAT NSI Indicator:	B	***SH Start Date:***	
RAT Level:	1	***SH Complete Date:***	
RAT DEF OU:	00	***SH Lead:***	
RFBS Code:	P	***SH Qual:***	
SPA Code:	13	***RAQ Act. Qual Short:***	Higher priority
RALT Short Name:	EPA Fund	***RNPL Status Code:***	N

RAT Def: The process of collecting site data and samples to characterize the severity of the hazard for the hazard ranking score and/or enforcement support.

RNON NPL Status Desc: NFRAP-Site does not qualify for the NPL based on existing information

CERCLIS-NFRAP Assess History

OU ID:	0	***Act Start Date:***	3/1/1986
Act Code ID:	1	***Act Complete Date:***	4/1/1986
RAT Code:	PA	***AGT Order No.:***	130
RAT Short Name:	PA	***SH OU:***	
RAT Name:	PRELIMINARY ASSESSMENT	***SH Code:***	
RAT Hist. Only Flag:		***SH Seq:***	
RAT NSI Indicator:	B	***SH Start Date:***	
RAT Level:	1	***SH Complete Date:***	
RAT DEF OU:	00	***SH Lead:***	
RFBS Code:	P	***SH Qual:***	
SPA Code:	13	***RAQ Act. Qual Short:***	Higher priority
RALT Short Name:	State (Fund)	***RNPL Status Code:***	N

RAT Def: Collection of diverse existing information about the source and nature of the site hazard. It is EPA policy to complete the preliminary assessment within one year of site discovery.

RNON NPL Status Desc: NFRAP-Site does not qualify for the NPL based on existing information

---

Map Key	Number of Records	Direction	Distance (mi/ft)	Elev/Diff (ft)	Site	DB
47	3 of 3	SE	0.26 / 1,365.98	180.20 / -26	ROSENS ELECTRICAL EQUIPMENT 8226 E WHITTIER BLVD PICO RIVERA CA 90660	SEMS ARCHIVE

Site ID:	0901282	***FIPS Code:***	06037
EPA ID:	CAD028915635	***Cong District:***	34
Superfund Alt Agmt:	No	***Region:***	09
Federal Facility:	No	***County:***	LOS ANGELES
FF Docket:	No		

NPL: Not on the NPL

Non NPL Status: NFRAP-Site does not qualify for the NPL based on existing information

Action Information

Operable Units:	00	***Start Actual:***	
Action Code:	VS	***Finish Actual:***	09/12/1990
Action Name:	ARCH SITE	***Qual:***	
SEQ:	1	***Curr Action Lead:***	EPA Perf In-Hse
Operable Units:	00	***Start Actual:***	04/01/1986
Action Code:	SI	***Finish Actual:***	09/01/1986
Action Name:	SI	***Qual:***	H
SEQ:	2	***Curr Action Lead:***	EPA Perf
Operable Units:	00	***Start Actual:***	03/01/1986
Action Code:	DS	***Finish Actual:***	03/01/1986
Action Name:	DISCVRY	***Qual:***	
SEQ:	1	***Curr Action Lead:***	EPA Perf

Map Key	Number of Records	Direction	Distance (mi/ft)	Elev/Diff (ft)	Site	DB

Operable Units:	00	**Start Actual:**	
Action Code:	SI	**Finish Actual:**	09/12/1990
Action Name:	SI	**Qual:**	N
SEQ:	1	**Curr Action Lead:**	EPA Perf
Operable Units:	00	**Start Actual:**	03/01/1986
Action Code:	PA	**Finish Actual:**	04/01/1986
Action Name:	PA	**Qual:**	H
SEQ:	1	**Curr Action Lead:**	St Perf

---

48 | ***1 of 1*** | ***SE*** | ***0.26 / 1,391.26*** | ***180.45 / -26*** | ***ROSEN'S ELECTRICAL EQUIPMENT***
8226 E. WHITTIER BLVD.
PICO RIVERA CA 90660 | ***HIST CORTESE***

Envirostor ID:	19360068
Status (Historical):	ACTIVE
Site Type:	STATE RESPONSE
Site Code:	

---

49 | ***1 of 1*** | ***NE*** | ***0.26 / 1,394.25*** | ***194.48 / -12*** | ***CA*** | ***PFAS GW***

Well ID:	1910091-008
Latitude:	34.011822
Longitude:	-118.095337
Data Source(s):	Perfluorooctanoic Acid; 4,8-Dioxa-3H-perfluorononanoic acid; Perfluorobutanesulfonic acid; Perfluorododecanoic acid; Perfluorohexanoic acid; Perfluoroheptanoic acid; Perfluorohexanesulfonic acid; Perfluorononanoic acid; Perfluorooctadecanoic acid; Perfluorotetradecanoic acid; Perfluorotridecanoic acid; Perfluoroundecanoic acid

Perfluorooctanoic Acid

Chemical:	PFOA	**RL:**	UNK
Results:	17	**Top of Screen (ft):**	0
Date :	08/22/2019	**Screen Length (ft):**	76
Units:	NG/L	**Source:**	DHS
Qualifer:		**Source Name:**	1910091-008
Well Type:	MUNICIPAL	**Other Names:**	WELL 12
Well Depth (ft):			

Perfluorooctanoic Acid

Chemical:	PFOA	**RL:**	UNK
Results:	14	**Top of Screen (ft):**	0
Date :	02/18/2020	**Screen Length (ft):**	76
Units:	NG/L	**Source:**	DHS
Qualifer:		**Source Name:**	1910091-008
Well Type:	MUNICIPAL	**Other Names:**	WELL 12
Well Depth (ft):			

Perfluorooctanoic Acid

Chemical:	PFOA	**RL:**	UNK
Results:	13	**Top of Screen (ft):**	0
Date :	05/28/2019	**Screen Length (ft):**	76
Units:	NG/L	**Source:**	DHS
Qualifer:		**Source Name:**	1910091-008
Well Type:	MUNICIPAL	**Other Names:**	WELL 12
Well Depth (ft):			

Perfluorooctanoic Acid

Chemical:	PFOA	**RL:**	UNK
Results:	13	**Top of Screen (ft):**	0
Date :	11/19/2019	**Screen Length (ft):**	76
Units:	NG/L	**Source:**	DHS
Qualifer:		**Source Name:**	1910091-008
Well Type:	MUNICIPAL	**Other Names:**	WELL 12
Well Depth (ft):			

Perfluorooctanoic Acid

Chemical:	PFOA	**RL:**	UNK
Results:	17	**Top of Screen (ft):**	0
Date :	07/01/2019	**Screen Length (ft):**	76
Units:	NG/L	**Source:**	DHS
Qualifer:		**Source Name:**	1910091-008
Well Type:	MUNICIPAL	**Other Names:**	WELL 12
Well Depth (ft):			

4,8-Dioxa-3H-perfluorononanoic acid

Chemical:	ADONA	**RL:**	UNK
Results:	1.7	**Top of Screen (ft):**	0
Date :	02/18/2020	**Screen Length (ft):**	76
Units:	NG/L	**Source:**	DHS
Qualifer:	<	**Source Name:**	1910091-008
Well Type:	MUNICIPAL	**Other Names:**	WELL 12
Well Depth (ft):			

4,8-Dioxa-3H-perfluorononanoic acid

Chemical:	ADONA	**RL:**	UNK
Results:	1.7	**Top of Screen (ft):**	0
Date :	08/22/2019	**Screen Length (ft):**	76
Units:	NG/L	**Source:**	DHS
Qualifer:	<	**Source Name:**	1910091-008
Well Type:	MUNICIPAL	**Other Names:**	WELL 12
Well Depth (ft):			

4,8-Dioxa-3H-perfluorononanoic acid

Chemical:	ADONA	**RL:**	UNK
Results:	8.7	**Top of Screen (ft):**	0
Date :	07/01/2019	**Screen Length (ft):**	76
Units:	NG/L	**Source:**	DHS
Qualifer:	<	**Source Name:**	1910091-008
Well Type:	MUNICIPAL	**Other Names:**	WELL 12
Well Depth (ft):			

4,8-Dioxa-3H-perfluorononanoic acid

Chemical:	ADONA	**RL:**	UNK
Results:	1.7	**Top of Screen (ft):**	0
Date :	11/19/2019	**Screen Length (ft):**	76
Units:	NG/L	**Source:**	DHS
Qualifer:	<	**Source Name:**	1910091-008
Well Type:	MUNICIPAL	**Other Names:**	WELL 12
Well Depth (ft):			

4,8-Dioxa-3H-perfluorononanoic acid

Chemical:	ADONA	**RL:**	UNK

Results: 8.7
Date : 05/28/2019
Units: NG/L
Qualifer: <
Well Type: MUNICIPAL
Well Depth (ft):
Top of Screen (ft): 0
Screen Length (ft): 76
Source: DHS
Source Name: 1910091-008
Other Names: WELL 12

Perfluorobutanesulfonic acid

Chemical: PFBSA
Results: 9.6
Date : 02/18/2020
Units: NG/L
Qualifer:
Well Type: MUNICIPAL
Well Depth (ft):
RL: UNK
Top of Screen (ft): 0
Screen Length (ft): 76
Source: DHS
Source Name: 1910091-008
Other Names: WELL 12

Perfluorobutanesulfonic acid

Chemical: PFBSA
Results: 11
Date : 07/01/2019
Units: NG/L
Qualifer:
Well Type: MUNICIPAL
Well Depth (ft):
RL: UNK
Top of Screen (ft): 0
Screen Length (ft): 76
Source: DHS
Source Name: 1910091-008
Other Names: WELL 12

Perfluorobutanesulfonic acid

Chemical: PFBSA
Results: 13
Date : 08/22/2019
Units: NG/L
Qualifer:
Well Type: MUNICIPAL
Well Depth (ft):
RL: UNK
Top of Screen (ft): 0
Screen Length (ft): 76
Source: DHS
Source Name: 1910091-008
Other Names: WELL 12

Perfluorobutanesulfonic acid

Chemical: PFBSA
Results: 9.2
Date : 05/28/2019
Units: NG/L
Qualifer:
Well Type: MUNICIPAL
Well Depth (ft):
RL: UNK
Top of Screen (ft): 0
Screen Length (ft): 76
Source: DHS
Source Name: 1910091-008
Other Names: WELL 12

Perfluorobutanesulfonic acid

Chemical: PFBSA
Results: 9.7
Date : 11/19/2019
Units: NG/L
Qualifer:
Well Type: MUNICIPAL
Well Depth (ft):
RL: UNK
Top of Screen (ft): 0
Screen Length (ft): 76
Source: DHS
Source Name: 1910091-008
Other Names: WELL 12

Perfluorododecanoic acid

Chemical: PFDOA
Results: 1.7
Date : 02/18/2020
RL: UNK
Top of Screen (ft): 0
Screen Length (ft): 76

Units:	NG/L	**Source:**	DHS
Qualifer:	<	**Source Name:**	1910091-008
Well Type:	MUNICIPAL	**Other Names:**	WELL 12
Well Depth (ft):			

Perfluorododecanoic acid

Chemical:	PFDOA	**RL:**	UNK
Results:	1.7	**Top of Screen (ft):**	0
Date :	11/19/2019	**Screen Length (ft):**	76
Units:	NG/L	**Source:**	DHS
Qualifer:	<	**Source Name:**	1910091-008
Well Type:	MUNICIPAL	**Other Names:**	WELL 12
Well Depth (ft):			

Perfluorododecanoic acid

Chemical:	PFDOA	**RL:**	UNK
Results:	1.7	**Top of Screen (ft):**	0
Date :	08/22/2019	**Screen Length (ft):**	76
Units:	NG/L	**Source:**	DHS
Qualifer:	<	**Source Name:**	1910091-008
Well Type:	MUNICIPAL	**Other Names:**	WELL 12
Well Depth (ft):			

Perfluorododecanoic acid

Chemical:	PFDOA	**RL:**	UNK
Results:	8.7	**Top of Screen (ft):**	0
Date :	05/28/2019	**Screen Length (ft):**	76
Units:	NG/L	**Source:**	DHS
Qualifer:	<	**Source Name:**	1910091-008
Well Type:	MUNICIPAL	**Other Names:**	WELL 12
Well Depth (ft):			

Perfluorododecanoic acid

Chemical:	PFDOA	**RL:**	UNK
Results:	8.7	**Top of Screen (ft):**	0
Date :	07/01/2019	**Screen Length (ft):**	76
Units:	NG/L	**Source:**	DHS
Qualifer:	<	**Source Name:**	1910091-008
Well Type:	MUNICIPAL	**Other Names:**	WELL 12
Well Depth (ft):			

Perfluorohexanoic acid

Chemical:	PFHA	**RL:**	UNK
Results:	2.3	**Top of Screen (ft):**	0
Date :	02/18/2020	**Screen Length (ft):**	76
Units:	NG/L	**Source:**	DHS
Qualifer:		**Source Name:**	1910091-008
Well Type:	MUNICIPAL	**Other Names:**	WELL 12
Well Depth (ft):			

Perfluorohexanoic acid

Chemical:	PFHA	**RL:**	UNK
Results:	8.7	**Top of Screen (ft):**	0
Date :	05/28/2019	**Screen Length (ft):**	76
Units:	NG/L	**Source:**	DHS
Qualifer:	<	**Source Name:**	1910091-008

Well Type:	MUNICIPAL	**Other Names:**	WELL 12
Well Depth (ft):			

Perfluorohexanoic acid

Chemical:	PFHA	**RL:**	UNK
Results:	3.6	**Top of Screen (ft):**	0
Date :	08/22/2019	**Screen Length (ft):**	76
Units:	NG/L	**Source:**	DHS
Qualifer:		**Source Name:**	1910091-008
Well Type:	MUNICIPAL	**Other Names:**	WELL 12
Well Depth (ft):			

Perfluorohexanoic acid

Chemical:	PFHA	**RL:**	UNK
Results:	2.5	**Top of Screen (ft):**	0
Date :	11/19/2019	**Screen Length (ft):**	76
Units:	NG/L	**Source:**	DHS
Qualifer:		**Source Name:**	1910091-008
Well Type:	MUNICIPAL	**Other Names:**	WELL 12
Well Depth (ft):			

Perfluorohexanoic acid

Chemical:	PFHA	**RL:**	UNK
Results:	8.7	**Top of Screen (ft):**	0
Date :	07/01/2019	**Screen Length (ft):**	76
Units:	NG/L	**Source:**	DHS
Qualifer:	<	**Source Name:**	1910091-008
Well Type:	MUNICIPAL	**Other Names:**	WELL 12
Well Depth (ft):			

Perfluoroheptanoic acid

Chemical:	PFHPA	**RL:**	UNK
Results:	2.5	**Top of Screen (ft):**	0
Date :	02/18/2020	**Screen Length (ft):**	76
Units:	NG/L	**Source:**	DHS
Qualifer:		**Source Name:**	1910091-008
Well Type:	MUNICIPAL	**Other Names:**	WELL 12
Well Depth (ft):			

Perfluoroheptanoic acid

Chemical:	PFHPA	**RL:**	UNK
Results:	2.6	**Top of Screen (ft):**	0
Date :	08/22/2019	**Screen Length (ft):**	76
Units:	NG/L	**Source:**	DHS
Qualifer:		**Source Name:**	1910091-008
Well Type:	MUNICIPAL	**Other Names:**	WELL 12
Well Depth (ft):			

Perfluoroheptanoic acid

Chemical:	PFHPA	**RL:**	UNK
Results:	8.7	**Top of Screen (ft):**	0
Date :	07/01/2019	**Screen Length (ft):**	76
Units:	NG/L	**Source:**	DHS
Qualifer:	<	**Source Name:**	1910091-008
Well Type:	MUNICIPAL	**Other Names:**	WELL 12
Well Depth (ft):			

Perfluoroheptanoic acid

Chemical:	PFHPA	***RL:***	UNK
Results:	1.8	***Top of Screen (ft):***	0
Date :	11/19/2019	***Screen Length (ft):***	76
Units:	NG/L	***Source:***	DHS
Qualifer:		***Source Name:***	1910091-008
Well Type:	MUNICIPAL	***Other Names:***	WELL 12
Well Depth (ft):			

Perfluoroheptanoic acid

Chemical:	PFHPA	***RL:***	UNK
Results:	8.7	***Top of Screen (ft):***	0
Date :	05/28/2019	***Screen Length (ft):***	76
Units:	NG/L	***Source:***	DHS
Qualifer:	<	***Source Name:***	1910091-008
Well Type:	MUNICIPAL	***Other Names:***	WELL 12
Well Depth (ft):			

Perfluorohexanesulfonic acid

Chemical:	PFHXSA	***RL:***	UNK
Results:	8.7	***Top of Screen (ft):***	0
Date :	05/28/2019	***Screen Length (ft):***	76
Units:	NG/L	***Source:***	DHS
Qualifer:	<	***Source Name:***	1910091-008
Well Type:	MUNICIPAL	***Other Names:***	WELL 12
Well Depth (ft):			

Perfluorohexanesulfonic acid

Chemical:	PFHXSA	***RL:***	UNK
Results:	8.7	***Top of Screen (ft):***	0
Date :	07/01/2019	***Screen Length (ft):***	76
Units:	NG/L	***Source:***	DHS
Qualifer:	<	***Source Name:***	1910091-008
Well Type:	MUNICIPAL	***Other Names:***	WELL 12
Well Depth (ft):			

Perfluorohexanesulfonic acid

Chemical:	PFHXSA	***RL:***	UNK
Results:	9.5	***Top of Screen (ft):***	0
Date :	11/19/2019	***Screen Length (ft):***	76
Units:	NG/L	***Source:***	DHS
Qualifer:		***Source Name:***	1910091-008
Well Type:	MUNICIPAL	***Other Names:***	WELL 12
Well Depth (ft):			

Perfluorohexanesulfonic acid

Chemical:	PFHXSA	***RL:***	UNK
Results:	6.8	***Top of Screen (ft):***	0
Date :	08/22/2019	***Screen Length (ft):***	76
Units:	NG/L	***Source:***	DHS
Qualifer:		***Source Name:***	1910091-008
Well Type:	MUNICIPAL	***Other Names:***	WELL 12
Well Depth (ft):			

Perfluorohexanesulfonic acid

Chemical:	PFHXSA	***RL:***	UNK
Results:	6.2	***Top of Screen (ft):***	0
Date :	02/18/2020	***Screen Length (ft):***	76
Units:	NG/L	***Source:***	DHS
Qualifer:		***Source Name:***	1910091-008
Well Type:	MUNICIPAL	***Other Names:***	WELL 12
Well Depth (ft):			

Perfluorononanoic acid

Chemical:	PFNA	***RL:***	UNK
Results:	8.7	***Top of Screen (ft):***	0
Date :	05/28/2019	***Screen Length (ft):***	76
Units:	NG/L	***Source:***	DHS
Qualifer:	<	***Source Name:***	1910091-008
Well Type:	MUNICIPAL	***Other Names:***	WELL 12
Well Depth (ft):			

Perfluorononanoic acid

Chemical:	PFNA	***RL:***	UNK
Results:	3.2	***Top of Screen (ft):***	0
Date :	11/19/2019	***Screen Length (ft):***	76
Units:	NG/L	***Source:***	DHS
Qualifer:		***Source Name:***	1910091-008
Well Type:	MUNICIPAL	***Other Names:***	WELL 12
Well Depth (ft):			

Perfluorononanoic acid

Chemical:	PFNA	***RL:***	UNK
Results:	3.4	***Top of Screen (ft):***	0
Date :	02/18/2020	***Screen Length (ft):***	76
Units:	NG/L	***Source:***	DHS
Qualifer:		***Source Name:***	1910091-008
Well Type:	MUNICIPAL	***Other Names:***	WELL 12
Well Depth (ft):			

Perfluorononanoic acid

Chemical:	PFNA	***RL:***	UNK
Results:	4.6	***Top of Screen (ft):***	0
Date :	08/22/2019	***Screen Length (ft):***	76
Units:	NG/L	***Source:***	DHS
Qualifer:		***Source Name:***	1910091-008
Well Type:	MUNICIPAL	***Other Names:***	WELL 12
Well Depth (ft):			

Perfluorononanoic acid

Chemical:	PFNA	***RL:***	UNK
Results:	8.7	***Top of Screen (ft):***	0
Date :	07/01/2019	***Screen Length (ft):***	76
Units:	NG/L	***Source:***	DHS
Qualifer:	<	***Source Name:***	1910091-008
Well Type:	MUNICIPAL	***Other Names:***	WELL 12
Well Depth (ft):			

Perfluorooctadecanoic acid

Chemical:	PFNDCA	**RL:**	UNK
Results:	2.6	**Top of Screen (ft):**	0
Date :	08/22/2019	**Screen Length (ft):**	76
Units:	NG/L	**Source:**	DHS
Qualifer:		**Source Name:**	1910091-008
Well Type:	MUNICIPAL	**Other Names:**	WELL 12
Well Depth (ft):			

Perfluorooctadecanoic acid

Chemical:	PFNDCA	**RL:**	UNK
Results:	3.2	**Top of Screen (ft):**	0
Date :	02/18/2020	**Screen Length (ft):**	76
Units:	NG/L	**Source:**	DHS
Qualifer:		**Source Name:**	1910091-008
Well Type:	MUNICIPAL	**Other Names:**	WELL 12
Well Depth (ft):			

Perfluorooctadecanoic acid

Chemical:	PFNDCA	**RL:**	UNK
Results:	8.7	**Top of Screen (ft):**	0
Date :	05/28/2019	**Screen Length (ft):**	76
Units:	NG/L	**Source:**	DHS
Qualifer:	<	**Source Name:**	1910091-008
Well Type:	MUNICIPAL	**Other Names:**	WELL 12
Well Depth (ft):			

Perfluorooctadecanoic acid

Chemical:	PFNDCA	**RL:**	UNK
Results:	3	**Top of Screen (ft):**	0
Date :	11/19/2019	**Screen Length (ft):**	76
Units:	NG/L	**Source:**	DHS
Qualifer:		**Source Name:**	1910091-008
Well Type:	MUNICIPAL	**Other Names:**	WELL 12
Well Depth (ft):			

Perfluorooctadecanoic acid

Chemical:	PFNDCA	**RL:**	UNK
Results:	8.7	**Top of Screen (ft):**	0
Date :	07/01/2019	**Screen Length (ft):**	76
Units:	NG/L	**Source:**	DHS
Qualifer:	<	**Source Name:**	1910091-008
Well Type:	MUNICIPAL	**Other Names:**	WELL 12
Well Depth (ft):			

Perfluorotetradecanoic acid

Chemical:	PFTEDA	**RL:**	UNK
Results:	1.7	**Top of Screen (ft):**	0
Date :	02/18/2020	**Screen Length (ft):**	76
Units:	NG/L	**Source:**	DHS
Qualifer:	<	**Source Name:**	1910091-008
Well Type:	MUNICIPAL	**Other Names:**	WELL 12
Well Depth (ft):			

Perfluorotetradecanoic acid

Chemical:	PFTEDA	**RL:**	UNK
Results:	1.7	**Top of Screen (ft):**	0

Date :	08/22/2019	**Screen Length (ft):**	76
Units:	NG/L	**Source:**	DHS
Qualifer:	<	**Source Name:**	1910091-008
Well Type:	MUNICIPAL	**Other Names:**	WELL 12
Well Depth (ft):			

Perfluorotetradecanoic acid

Chemical:	PFTEDA	**RL:**	UNK
Results:	8.7	**Top of Screen (ft):**	0
Date :	05/28/2019	**Screen Length (ft):**	76
Units:	NG/L	**Source:**	DHS
Qualifer:	<	**Source Name:**	1910091-008
Well Type:	MUNICIPAL	**Other Names:**	WELL 12
Well Depth (ft):			

Perfluorotetradecanoic acid

Chemical:	PFTEDA	**RL:**	UNK
Results:	8.7	**Top of Screen (ft):**	0
Date :	07/01/2019	**Screen Length (ft):**	76
Units:	NG/L	**Source:**	DHS
Qualifer:	<	**Source Name:**	1910091-008
Well Type:	MUNICIPAL	**Other Names:**	WELL 12
Well Depth (ft):			

Perfluorotetradecanoic acid

Chemical:	PFTEDA	**RL:**	UNK
Results:	1.7	**Top of Screen (ft):**	0
Date :	11/19/2019	**Screen Length (ft):**	76
Units:	NG/L	**Source:**	DHS
Qualifer:	<	**Source Name:**	1910091-008
Well Type:	MUNICIPAL	**Other Names:**	WELL 12
Well Depth (ft):			

Perfluorotridecanoic acid

Chemical:	PFTRIDA	**RL:**	UNK
Results:	1.7	**Top of Screen (ft):**	0
Date :	08/22/2019	**Screen Length (ft):**	76
Units:	NG/L	**Source:**	DHS
Qualifer:	<	**Source Name:**	1910091-008
Well Type:	MUNICIPAL	**Other Names:**	WELL 12
Well Depth (ft):			

Perfluorotridecanoic acid

Chemical:	PFTRIDA	**RL:**	UNK
Results:	1.7	**Top of Screen (ft):**	0
Date :	11/19/2019	**Screen Length (ft):**	76
Units:	NG/L	**Source:**	DHS
Qualifer:	<	**Source Name:**	1910091-008
Well Type:	MUNICIPAL	**Other Names:**	WELL 12
Well Depth (ft):			

Perfluorotridecanoic acid

Chemical:	PFTRIDA	**RL:**	UNK
Results:	8.7	**Top of Screen (ft):**	0
Date :	05/28/2019	**Screen Length (ft):**	76
Units:	NG/L	**Source:**	DHS

Qualifer:	<	**Source Name:**	1910091-008
Well Type:	MUNICIPAL	**Other Names:**	WELL 12
Well Depth (ft):			

Perfluorotridecanoic acid

Chemical:	PFTRIDA	**RL:**	UNK
Results:	8.7	**Top of Screen (ft):**	0
Date :	07/01/2019	**Screen Length (ft):**	76
Units:	NG/L	**Source:**	DHS
Qualifer:	<	**Source Name:**	1910091-008
Well Type:	MUNICIPAL	**Other Names:**	WELL 12
Well Depth (ft):			

Perfluorotridecanoic acid

Chemical:	PFTRIDA	**RL:**	UNK
Results:	1.7	**Top of Screen (ft):**	0
Date :	02/18/2020	**Screen Length (ft):**	76
Units:	NG/L	**Source:**	DHS
Qualifer:	<	**Source Name:**	1910091-008
Well Type:	MUNICIPAL	**Other Names:**	WELL 12
Well Depth (ft):			

Perfluoroundecanoic acid

Chemical:	PFUNDCA	**RL:**	UNK
Results:	1.7	**Top of Screen (ft):**	0
Date :	08/22/2019	**Screen Length (ft):**	76
Units:	NG/L	**Source:**	DHS
Qualifer:	<	**Source Name:**	1910091-008
Well Type:	MUNICIPAL	**Other Names:**	WELL 12
Well Depth (ft):			

Perfluoroundecanoic acid

Chemical:	PFUNDCA	**RL:**	UNK
Results:	8.7	**Top of Screen (ft):**	0
Date :	07/01/2019	**Screen Length (ft):**	76
Units:	NG/L	**Source:**	DHS
Qualifer:	<	**Source Name:**	1910091-008
Well Type:	MUNICIPAL	**Other Names:**	WELL 12
Well Depth (ft):			

Perfluoroundecanoic acid

Chemical:	PFUNDCA	**RL:**	UNK
Results:	1.7	**Top of Screen (ft):**	0
Date :	02/18/2020	**Screen Length (ft):**	76
Units:	NG/L	**Source:**	DHS
Qualifer:	<	**Source Name:**	1910091-008
Well Type:	MUNICIPAL	**Other Names:**	WELL 12
Well Depth (ft):			

Perfluoroundecanoic acid

Chemical:	PFUNDCA	**RL:**	UNK
Results:	1.7	**Top of Screen (ft):**	0
Date :	11/19/2019	**Screen Length (ft):**	76
Units:	NG/L	**Source:**	DHS
Qualifer:	<	**Source Name:**	1910091-008
Well Type:	MUNICIPAL	**Other Names:**	WELL 12

Well Depth (ft):

Perfluoroundecanoic acid

Chemical:	PFUNDCA	***RL:***	UNK
Results:	8.7	***Top of Screen (ft):***	0
Date :	05/28/2019	***Screen Length (ft):***	76
Units:	NG/L	***Source:***	DHS
Qualifer:	<	***Source Name:***	1910091-008
Well Type:	MUNICIPAL	***Other Names:***	WELL 12
Well Depth (ft):			

---

50 | ***1 of 1*** | ***SW*** | ***0.27 / 1,419.02*** | ***195.03 / -11*** | ***CA*** | ***PFAS GW***

Well ID:	1910091-007
Latitude:	34.005421
Longitude:	-118.101822
Data Source(s):	Perfluorooctanoic Acid; 4,8-Dioxa-3H-perfluorononanoic acid; Perfluorobutanesulfonic acid; Perfluorododecanoic acid; Perfluorohexanoic acid; Perfluoroheptanoic acid; Perfluorohexanesulfonic acid; Perfluorononanoic acid; Perfluorooctadecanoic acid; Perfluorotetradecanoic acid; Perfluorotridecanoic acid; Perfluoroundecanoic acid

Perfluorooctanoic Acid

Chemical:	PFOA	***RL:***	UNK
Results:	11	***Top of Screen (ft):***	0
Date :	08/22/2019	***Screen Length (ft):***	120
Units:	NG/L	***Source:***	DHS
Qualifer:		***Source Name:***	1910091-007
Well Type:	MUNICIPAL	***Other Names:***	WELL 11A
Well Depth (ft):			

Perfluorooctanoic Acid

Chemical:	PFOA	***RL:***	UNK
Results:	11	***Top of Screen (ft):***	0
Date :	11/19/2019	***Screen Length (ft):***	120
Units:	NG/L	***Source:***	DHS
Qualifer:		***Source Name:***	1910091-007
Well Type:	MUNICIPAL	***Other Names:***	WELL 11A
Well Depth (ft):			

Perfluorooctanoic Acid

Chemical:	PFOA	***RL:***	UNK
Results:	13	***Top of Screen (ft):***	0
Date :	02/18/2020	***Screen Length (ft):***	120
Units:	NG/L	***Source:***	DHS
Qualifer:		***Source Name:***	1910091-007
Well Type:	MUNICIPAL	***Other Names:***	WELL 11A
Well Depth (ft):			

Perfluorooctanoic Acid

Chemical:	PFOA	***RL:***	UNK
Results:	14	***Top of Screen (ft):***	0
Date :	07/01/2019	***Screen Length (ft):***	120
Units:	NG/L	***Source:***	DHS
Qualifer:		***Source Name:***	1910091-007
Well Type:	MUNICIPAL	***Other Names:***	WELL 11A
Well Depth (ft):			

Perfluorooctanoic Acid

Chemical:	PFOA	***RL:***	UNK
Results:	11	***Top of Screen (ft):***	0
Date :	01/15/2020	***Screen Length (ft):***	120
Units:	NG/L	***Source:***	DHS
Qualifer:		***Source Name:***	1910091-007
Well Type:	MUNICIPAL	***Other Names:***	WELL 11A
Well Depth (ft):			

Perfluorooctanoic Acid

Chemical:	PFOA	***RL:***	UNK
Results:	10	***Top of Screen (ft):***	0
Date :	05/28/2019	***Screen Length (ft):***	120
Units:	NG/L	***Source:***	DHS
Qualifer:		***Source Name:***	1910091-007
Well Type:	MUNICIPAL	***Other Names:***	WELL 11A
Well Depth (ft):			

4,8-Dioxa-3H-perfluorononanoic acid

Chemical:	ADONA	***RL:***	UNK
Results:	1.8	***Top of Screen (ft):***	0
Date :	08/22/2019	***Screen Length (ft):***	120
Units:	NG/L	***Source:***	DHS
Qualifer:	<	***Source Name:***	1910091-007
Well Type:	MUNICIPAL	***Other Names:***	WELL 11A
Well Depth (ft):			

4,8-Dioxa-3H-perfluorononanoic acid

Chemical:	ADONA	***RL:***	UNK
Results:	8.7	***Top of Screen (ft):***	0
Date :	05/28/2019	***Screen Length (ft):***	120
Units:	NG/L	***Source:***	DHS
Qualifer:	<	***Source Name:***	1910091-007
Well Type:	MUNICIPAL	***Other Names:***	WELL 11A
Well Depth (ft):			

4,8-Dioxa-3H-perfluorononanoic acid

Chemical:	ADONA	***RL:***	UNK
Results:	1.7	***Top of Screen (ft):***	0
Date :	01/15/2020	***Screen Length (ft):***	120
Units:	NG/L	***Source:***	DHS
Qualifer:	<	***Source Name:***	1910091-007
Well Type:	MUNICIPAL	***Other Names:***	WELL 11A
Well Depth (ft):			

4,8-Dioxa-3H-perfluorononanoic acid

Chemical:	ADONA	***RL:***	UNK
Results:	1.7	***Top of Screen (ft):***	0
Date :	02/18/2020	***Screen Length (ft):***	120
Units:	NG/L	***Source:***	DHS
Qualifer:	<	***Source Name:***	1910091-007
Well Type:	MUNICIPAL	***Other Names:***	WELL 11A
Well Depth (ft):			

4,8-Dioxa-3H-perfluorononanoic acid

Chemical:	ADONA	***RL:***	UNK
Results:	8.6	***Top of Screen (ft):***	0
Date :	07/01/2019	***Screen Length (ft):***	120
Units:	NG/L	***Source:***	DHS
Qualifer:	<	***Source Name:***	1910091-007
Well Type:	MUNICIPAL	***Other Names:***	WELL 11A
Well Depth (ft):			

4,8-Dioxa-3H-perfluorononanoic acid

Chemical:	ADONA	***RL:***	UNK
Results:	1.7	***Top of Screen (ft):***	0
Date :	11/19/2019	***Screen Length (ft):***	120
Units:	NG/L	***Source:***	DHS
Qualifer:	<	***Source Name:***	1910091-007
Well Type:	MUNICIPAL	***Other Names:***	WELL 11A
Well Depth (ft):			

Perfluorobutanesulfonic acid

Chemical:	PFBSA	***RL:***	UNK
Results:	8.6	***Top of Screen (ft):***	0
Date :	07/01/2019	***Screen Length (ft):***	120
Units:	NG/L	***Source:***	DHS
Qualifer:	<	***Source Name:***	1910091-007
Well Type:	MUNICIPAL	***Other Names:***	WELL 11A
Well Depth (ft):			

Perfluorobutanesulfonic acid

Chemical:	PFBSA	***RL:***	UNK
Results:	8.8	***Top of Screen (ft):***	0
Date :	08/22/2019	***Screen Length (ft):***	120
Units:	NG/L	***Source:***	DHS
Qualifer:		***Source Name:***	1910091-007
Well Type:	MUNICIPAL	***Other Names:***	WELL 11A
Well Depth (ft):			

Perfluorobutanesulfonic acid

Chemical:	PFBSA	***RL:***	UNK
Results:	7.9	***Top of Screen (ft):***	0
Date :	02/18/2020	***Screen Length (ft):***	120
Units:	NG/L	***Source:***	DHS
Qualifer:		***Source Name:***	1910091-007
Well Type:	MUNICIPAL	***Other Names:***	WELL 11A
Well Depth (ft):			

Perfluorobutanesulfonic acid

Chemical:	PFBSA	***RL:***	UNK
Results:	8.2	***Top of Screen (ft):***	0
Date :	11/19/2019	***Screen Length (ft):***	120
Units:	NG/L	***Source:***	DHS
Qualifer:		***Source Name:***	1910091-007
Well Type:	MUNICIPAL	***Other Names:***	WELL 11A
Well Depth (ft):			

Perfluorobutanesulfonic acid

Chemical:	PFBSA	**RL:**	UNK
Results:	8.7	**Top of Screen (ft):**	0
Date :	05/28/2019	**Screen Length (ft):**	120
Units:	NG/L	**Source:**	DHS
Qualifer:	<	**Source Name:**	1910091-007
Well Type:	MUNICIPAL	**Other Names:**	WELL 11A
Well Depth (ft):			

Perfluorobutanesulfonic acid

Chemical:	PFBSA	**RL:**	UNK
Results:	6.6	**Top of Screen (ft):**	0
Date :	01/15/2020	**Screen Length (ft):**	120
Units:	NG/L	**Source:**	DHS
Qualifer:		**Source Name:**	1910091-007
Well Type:	MUNICIPAL	**Other Names:**	WELL 11A
Well Depth (ft):			

Perfluorododecanoic acid

Chemical:	PFDOA	**RL:**	UNK
Results:	1.7	**Top of Screen (ft):**	0
Date :	02/18/2020	**Screen Length (ft):**	120
Units:	NG/L	**Source:**	DHS
Qualifer:	<	**Source Name:**	1910091-007
Well Type:	MUNICIPAL	**Other Names:**	WELL 11A
Well Depth (ft):			

Perfluorododecanoic acid

Chemical:	PFDOA	**RL:**	UNK
Results:	8.6	**Top of Screen (ft):**	0
Date :	07/01/2019	**Screen Length (ft):**	120
Units:	NG/L	**Source:**	DHS
Qualifer:	<	**Source Name:**	1910091-007
Well Type:	MUNICIPAL	**Other Names:**	WELL 11A
Well Depth (ft):			

Perfluorododecanoic acid

Chemical:	PFDOA	**RL:**	UNK
Results:	8.7	**Top of Screen (ft):**	0
Date :	05/28/2019	**Screen Length (ft):**	120
Units:	NG/L	**Source:**	DHS
Qualifer:	<	**Source Name:**	1910091-007
Well Type:	MUNICIPAL	**Other Names:**	WELL 11A
Well Depth (ft):			

Perfluorododecanoic acid

Chemical:	PFDOA	**RL:**	UNK
Results:	1.7	**Top of Screen (ft):**	0
Date :	01/15/2020	**Screen Length (ft):**	120
Units:	NG/L	**Source:**	DHS
Qualifer:	<	**Source Name:**	1910091-007
Well Type:	MUNICIPAL	**Other Names:**	WELL 11A
Well Depth (ft):			

Perfluorododecanoic acid

Chemical:	PFDOA	**RL:**	UNK
Results:	1.7	**Top of Screen (ft):**	0

Date :	11/19/2019	**Screen Length (ft):**	120
Units:	NG/L	**Source:**	DHS
Qualifer:	<	**Source Name:**	1910091-007
Well Type:	MUNICIPAL	**Other Names:**	WELL 11A
Well Depth (ft):			

Perfluorododecanoic acid

Chemical:	PFDOA	**RL:**	UNK
Results:	1.8	**Top of Screen (ft):**	0
Date :	08/22/2019	**Screen Length (ft):**	120
Units:	NG/L	**Source:**	DHS
Qualifer:	<	**Source Name:**	1910091-007
Well Type:	MUNICIPAL	**Other Names:**	WELL 11A
Well Depth (ft):			

Perfluorohexanoic acid

Chemical:	PFHA	**RL:**	UNK
Results:	3.1	**Top of Screen (ft):**	0
Date :	02/18/2020	**Screen Length (ft):**	120
Units:	NG/L	**Source:**	DHS
Qualifer:		**Source Name:**	1910091-007
Well Type:	MUNICIPAL	**Other Names:**	WELL 11A
Well Depth (ft):			

Perfluorohexanoic acid

Chemical:	PFHA	**RL:**	UNK
Results:	3.1	**Top of Screen (ft):**	0
Date :	08/22/2019	**Screen Length (ft):**	120
Units:	NG/L	**Source:**	DHS
Qualifer:		**Source Name:**	1910091-007
Well Type:	MUNICIPAL	**Other Names:**	WELL 11A
Well Depth (ft):			

Perfluorohexanoic acid

Chemical:	PFHA	**RL:**	UNK
Results:	2.7	**Top of Screen (ft):**	0
Date :	01/15/2020	**Screen Length (ft):**	120
Units:	NG/L	**Source:**	DHS
Qualifer:		**Source Name:**	1910091-007
Well Type:	MUNICIPAL	**Other Names:**	WELL 11A
Well Depth (ft):			

Perfluorohexanoic acid

Chemical:	PFHA	**RL:**	UNK
Results:	8.7	**Top of Screen (ft):**	0
Date :	05/28/2019	**Screen Length (ft):**	120
Units:	NG/L	**Source:**	DHS
Qualifer:	<	**Source Name:**	1910091-007
Well Type:	MUNICIPAL	**Other Names:**	WELL 11A
Well Depth (ft):			

Perfluorohexanoic acid

Chemical:	PFHA	**RL:**	UNK
Results:	8.6	**Top of Screen (ft):**	0
Date :	07/01/2019	**Screen Length (ft):**	120
Units:	NG/L	**Source:**	DHS

Qualifer:	<	**Source Name:**	1910091-007
Well Type:	MUNICIPAL	**Other Names:**	WELL 11A
Well Depth (ft):			

Perfluorohexanoic acid

Chemical:	PFHA	**RL:**	UNK
Results:	3.2	**Top of Screen (ft):**	0
Date :	11/19/2019	**Screen Length (ft):**	120
Units:	NG/L	**Source:**	DHS
Qualifer:		**Source Name:**	1910091-007
Well Type:	MUNICIPAL	**Other Names:**	WELL 11A
Well Depth (ft):			

Perfluoroheptanoic acid

Chemical:	PFHPA	**RL:**	UNK
Results:	8.7	**Top of Screen (ft):**	0
Date :	05/28/2019	**Screen Length (ft):**	120
Units:	NG/L	**Source:**	DHS
Qualifer:	<	**Source Name:**	1910091-007
Well Type:	MUNICIPAL	**Other Names:**	WELL 11A
Well Depth (ft):			

Perfluoroheptanoic acid

Chemical:	PFHPA	**RL:**	UNK
Results:	2.2	**Top of Screen (ft):**	0
Date :	02/18/2020	**Screen Length (ft):**	120
Units:	NG/L	**Source:**	DHS
Qualifer:		**Source Name:**	1910091-007
Well Type:	MUNICIPAL	**Other Names:**	WELL 11A
Well Depth (ft):			

Perfluoroheptanoic acid

Chemical:	PFHPA	**RL:**	UNK
Results:	1.9	**Top of Screen (ft):**	0
Date :	11/19/2019	**Screen Length (ft):**	120
Units:	NG/L	**Source:**	DHS
Qualifer:		**Source Name:**	1910091-007
Well Type:	MUNICIPAL	**Other Names:**	WELL 11A
Well Depth (ft):			

Perfluoroheptanoic acid

Chemical:	PFHPA	**RL:**	UNK
Results:	1.8	**Top of Screen (ft):**	0
Date :	08/22/2019	**Screen Length (ft):**	120
Units:	NG/L	**Source:**	DHS
Qualifer:	<	**Source Name:**	1910091-007
Well Type:	MUNICIPAL	**Other Names:**	WELL 11A
Well Depth (ft):			

Perfluoroheptanoic acid

Chemical:	PFHPA	**RL:**	UNK
Results:	8.6	**Top of Screen (ft):**	0
Date :	07/01/2019	**Screen Length (ft):**	120
Units:	NG/L	**Source:**	DHS
Qualifer:	<	**Source Name:**	1910091-007
Well Type:	MUNICIPAL	**Other Names:**	WELL 11A

Well Depth (ft):

Perfluoroheptanoic acid

Chemical:	PFHPA	***RL:***	UNK
Results:	2.1	***Top of Screen (ft):***	0
Date :	01/15/2020	***Screen Length (ft):***	120
Units:	NG/L	***Source:***	DHS
Qualifer:		***Source Name:***	1910091-007
Well Type:	MUNICIPAL	***Other Names:***	WELL 11A
Well Depth (ft):			

Perfluorohexanesulfonic acid

Chemical:	PFHXSA	***RL:***	UNK
Results:	6.3	***Top of Screen (ft):***	0
Date :	01/15/2020	***Screen Length (ft):***	120
Units:	NG/L	***Source:***	DHS
Qualifer:		***Source Name:***	1910091-007
Well Type:	MUNICIPAL	***Other Names:***	WELL 11A
Well Depth (ft):			

Perfluorohexanesulfonic acid

Chemical:	PFHXSA	***RL:***	UNK
Results:	8.7	***Top of Screen (ft):***	0
Date :	05/28/2019	***Screen Length (ft):***	120
Units:	NG/L	***Source:***	DHS
Qualifer:	<	***Source Name:***	1910091-007
Well Type:	MUNICIPAL	***Other Names:***	WELL 11A
Well Depth (ft):			

Perfluorohexanesulfonic acid

Chemical:	PFHXSA	***RL:***	UNK
Results:	12	***Top of Screen (ft):***	0
Date :	11/19/2019	***Screen Length (ft):***	120
Units:	NG/L	***Source:***	DHS
Qualifer:		***Source Name:***	1910091-007
Well Type:	MUNICIPAL	***Other Names:***	WELL 11A
Well Depth (ft):			

Perfluorohexanesulfonic acid

Chemical:	PFHXSA	***RL:***	UNK
Results:	7.7	***Top of Screen (ft):***	0
Date :	02/18/2020	***Screen Length (ft):***	120
Units:	NG/L	***Source:***	DHS
Qualifer:		***Source Name:***	1910091-007
Well Type:	MUNICIPAL	***Other Names:***	WELL 11A
Well Depth (ft):			

Perfluorohexanesulfonic acid

Chemical:	PFHXSA	***RL:***	UNK
Results:	8.6	***Top of Screen (ft):***	0
Date :	07/01/2019	***Screen Length (ft):***	120
Units:	NG/L	***Source:***	DHS
Qualifer:	<	***Source Name:***	1910091-007
Well Type:	MUNICIPAL	***Other Names:***	WELL 11A
Well Depth (ft):			

Perfluorohexanesulfonic acid

Chemical:	PFHXSA	***RL:***	UNK
Results:	7.9	***Top of Screen (ft):***	0
Date :	08/22/2019	***Screen Length (ft):***	120
Units:	NG/L	***Source:***	DHS
Qualifer:		***Source Name:***	1910091-007
Well Type:	MUNICIPAL	***Other Names:***	WELL 11A
Well Depth (ft):			

Perfluorononanoic acid

Chemical:	PFNA	***RL:***	UNK
Results:	2.6	***Top of Screen (ft):***	0
Date :	01/15/2020	***Screen Length (ft):***	120
Units:	NG/L	***Source:***	DHS
Qualifer:		***Source Name:***	1910091-007
Well Type:	MUNICIPAL	***Other Names:***	WELL 11A
Well Depth (ft):			

Perfluorononanoic acid

Chemical:	PFNA	***RL:***	UNK
Results:	8.6	***Top of Screen (ft):***	0
Date :	07/01/2019	***Screen Length (ft):***	120
Units:	NG/L	***Source:***	DHS
Qualifer:	<	***Source Name:***	1910091-007
Well Type:	MUNICIPAL	***Other Names:***	WELL 11A
Well Depth (ft):			

Perfluorononanoic acid

Chemical:	PFNA	***RL:***	UNK
Results:	2.7	***Top of Screen (ft):***	0
Date :	11/19/2019	***Screen Length (ft):***	120
Units:	NG/L	***Source:***	DHS
Qualifer:		***Source Name:***	1910091-007
Well Type:	MUNICIPAL	***Other Names:***	WELL 11A
Well Depth (ft):			

Perfluorononanoic acid

Chemical:	PFNA	***RL:***	UNK
Results:	3	***Top of Screen (ft):***	0
Date :	02/18/2020	***Screen Length (ft):***	120
Units:	NG/L	***Source:***	DHS
Qualifer:		***Source Name:***	1910091-007
Well Type:	MUNICIPAL	***Other Names:***	WELL 11A
Well Depth (ft):			

Perfluorononanoic acid

Chemical:	PFNA	***RL:***	UNK
Results:	8.7	***Top of Screen (ft):***	0
Date :	05/28/2019	***Screen Length (ft):***	120
Units:	NG/L	***Source:***	DHS
Qualifer:	<	***Source Name:***	1910091-007
Well Type:	MUNICIPAL	***Other Names:***	WELL 11A
Well Depth (ft):			

Perfluorononanoic acid

Chemical: PFNA
Results: 3.3
Date : 08/22/2019
Units: NG/L
Qualifer:
Well Type: MUNICIPAL
Well Depth (ft):
RL: UNK
Top of Screen (ft): 0
Screen Length (ft): 120
Source: DHS
Source Name: 1910091-007
Other Names: WELL 11A

Perfluorooctadecanoic acid

Chemical: PFNDCA
Results: 1.8
Date : 08/22/2019
Units: NG/L
Qualifer: <
Well Type: MUNICIPAL
Well Depth (ft):
RL: UNK
Top of Screen (ft): 0
Screen Length (ft): 120
Source: DHS
Source Name: 1910091-007
Other Names: WELL 11A

Perfluorooctadecanoic acid

Chemical: PFNDCA
Results: 1.7
Date : 02/18/2020
Units: NG/L
Qualifer: <
Well Type: MUNICIPAL
Well Depth (ft):
RL: UNK
Top of Screen (ft): 0
Screen Length (ft): 120
Source: DHS
Source Name: 1910091-007
Other Names: WELL 11A

Perfluorooctadecanoic acid

Chemical: PFNDCA
Results: 8.6
Date : 07/01/2019
Units: NG/L
Qualifer: <
Well Type: MUNICIPAL
Well Depth (ft):
RL: UNK
Top of Screen (ft): 0
Screen Length (ft): 120
Source: DHS
Source Name: 1910091-007
Other Names: WELL 11A

Perfluorooctadecanoic acid

Chemical: PFNDCA
Results: 8.7
Date : 05/28/2019
Units: NG/L
Qualifer: <
Well Type: MUNICIPAL
Well Depth (ft):
RL: UNK
Top of Screen (ft): 0
Screen Length (ft): 120
Source: DHS
Source Name: 1910091-007
Other Names: WELL 11A

Perfluorooctadecanoic acid

Chemical: PFNDCA
Results: 1.7
Date : 01/15/2020
Units: NG/L
Qualifer: <
Well Type: MUNICIPAL
Well Depth (ft):
RL: UNK
Top of Screen (ft): 0
Screen Length (ft): 120
Source: DHS
Source Name: 1910091-007
Other Names: WELL 11A

Perfluorooctadecanoic acid

Chemical: PFNDCA
RL: UNK

Results:	1.7	**Top of Screen (ft):**	0
Date :	11/19/2019	**Screen Length (ft):**	120
Units:	NG/L	**Source:**	DHS
Qualifer:	<	**Source Name:**	1910091-007
Well Type:	MUNICIPAL	**Other Names:**	WELL 11A
Well Depth (ft):			

Perfluorotetradecanoic acid

Chemical:	PFTEDA	**RL:**	UNK
Results:	1.7	**Top of Screen (ft):**	0
Date :	02/18/2020	**Screen Length (ft):**	120
Units:	NG/L	**Source:**	DHS
Qualifer:	<	**Source Name:**	1910091-007
Well Type:	MUNICIPAL	**Other Names:**	WELL 11A
Well Depth (ft):			

Perfluorotetradecanoic acid

Chemical:	PFTEDA	**RL:**	UNK
Results:	1.7	**Top of Screen (ft):**	0
Date :	11/19/2019	**Screen Length (ft):**	120
Units:	NG/L	**Source:**	DHS
Qualifer:	<	**Source Name:**	1910091-007
Well Type:	MUNICIPAL	**Other Names:**	WELL 11A
Well Depth (ft):			

Perfluorotetradecanoic acid

Chemical:	PFTEDA	**RL:**	UNK
Results:	1.7	**Top of Screen (ft):**	0
Date :	01/15/2020	**Screen Length (ft):**	120
Units:	NG/L	**Source:**	DHS
Qualifer:	<	**Source Name:**	1910091-007
Well Type:	MUNICIPAL	**Other Names:**	WELL 11A
Well Depth (ft):			

Perfluorotetradecanoic acid

Chemical:	PFTEDA	**RL:**	UNK
Results:	1.8	**Top of Screen (ft):**	0
Date :	08/22/2019	**Screen Length (ft):**	120
Units:	NG/L	**Source:**	DHS
Qualifer:	<	**Source Name:**	1910091-007
Well Type:	MUNICIPAL	**Other Names:**	WELL 11A
Well Depth (ft):			

Perfluorotetradecanoic acid

Chemical:	PFTEDA	**RL:**	UNK
Results:	8.6	**Top of Screen (ft):**	0
Date :	07/01/2019	**Screen Length (ft):**	120
Units:	NG/L	**Source:**	DHS
Qualifer:	<	**Source Name:**	1910091-007
Well Type:	MUNICIPAL	**Other Names:**	WELL 11A
Well Depth (ft):			

Perfluorotetradecanoic acid

Chemical:	PFTEDA	**RL:**	UNK
Results:	8.7	**Top of Screen (ft):**	0
Date :	05/28/2019	**Screen Length (ft):**	120

Units:	NG/L	**Source:**	DHS
Qualifer:	<	**Source Name:**	1910091-007
Well Type:	MUNICIPAL	**Other Names:**	WELL 11A
Well Depth (ft):			

Perfluorotridecanoic acid

Chemical:	PFTRIDA	**RL:**	UNK
Results:	1.7	**Top of Screen (ft):**	0
Date :	02/18/2020	**Screen Length (ft):**	120
Units:	NG/L	**Source:**	DHS
Qualifer:	<	**Source Name:**	1910091-007
Well Type:	MUNICIPAL	**Other Names:**	WELL 11A
Well Depth (ft):			

Perfluorotridecanoic acid

Chemical:	PFTRIDA	**RL:**	UNK
Results:	1.8	**Top of Screen (ft):**	0
Date :	08/22/2019	**Screen Length (ft):**	120
Units:	NG/L	**Source:**	DHS
Qualifer:	<	**Source Name:**	1910091-007
Well Type:	MUNICIPAL	**Other Names:**	WELL 11A
Well Depth (ft):			

Perfluorotridecanoic acid

Chemical:	PFTRIDA	**RL:**	UNK
Results:	8.6	**Top of Screen (ft):**	0
Date :	07/01/2019	**Screen Length (ft):**	120
Units:	NG/L	**Source:**	DHS
Qualifer:	<	**Source Name:**	1910091-007
Well Type:	MUNICIPAL	**Other Names:**	WELL 11A
Well Depth (ft):			

Perfluorotridecanoic acid

Chemical:	PFTRIDA	**RL:**	UNK
Results:	1.7	**Top of Screen (ft):**	0
Date :	11/19/2019	**Screen Length (ft):**	120
Units:	NG/L	**Source:**	DHS
Qualifer:	<	**Source Name:**	1910091-007
Well Type:	MUNICIPAL	**Other Names:**	WELL 11A
Well Depth (ft):			

Perfluorotridecanoic acid

Chemical:	PFTRIDA	**RL:**	UNK
Results:	8.7	**Top of Screen (ft):**	0
Date :	05/28/2019	**Screen Length (ft):**	120
Units:	NG/L	**Source:**	DHS
Qualifer:	<	**Source Name:**	1910091-007
Well Type:	MUNICIPAL	**Other Names:**	WELL 11A
Well Depth (ft):			

Perfluorotridecanoic acid

Chemical:	PFTRIDA	**RL:**	UNK
Results:	1.7	**Top of Screen (ft):**	0
Date :	01/15/2020	**Screen Length (ft):**	120
Units:	NG/L	**Source:**	DHS
Qualifer:	<	**Source Name:**	1910091-007

Well Type: MUNICIPAL
Well Depth (ft):
Other Names: WELL 11A

Perfluoroundecanoic acid

Chemical: PFUNDCA
Results: 8.7
Date : 05/28/2019
Units: NG/L
Qualifer: <
Well Type: MUNICIPAL
Well Depth (ft):
RL: UNK
Top of Screen (ft): 0
Screen Length (ft): 120
Source: DHS
Source Name: 1910091-007
Other Names: WELL 11A

Perfluoroundecanoic acid

Chemical: PFUNDCA
Results: 1.8
Date : 08/22/2019
Units: NG/L
Qualifer: <
Well Type: MUNICIPAL
Well Depth (ft):
RL: UNK
Top of Screen (ft): 0
Screen Length (ft): 120
Source: DHS
Source Name: 1910091-007
Other Names: WELL 11A

Perfluoroundecanoic acid

Chemical: PFUNDCA
Results: 1.7
Date : 01/15/2020
Units: NG/L
Qualifer: <
Well Type: MUNICIPAL
Well Depth (ft):
RL: UNK
Top of Screen (ft): 0
Screen Length (ft): 120
Source: DHS
Source Name: 1910091-007
Other Names: WELL 11A

Perfluoroundecanoic acid

Chemical: PFUNDCA
Results: 1.7
Date : 11/19/2019
Units: NG/L
Qualifer: <
Well Type: MUNICIPAL
Well Depth (ft):
RL: UNK
Top of Screen (ft): 0
Screen Length (ft): 120
Source: DHS
Source Name: 1910091-007
Other Names: WELL 11A

Perfluoroundecanoic acid

Chemical: PFUNDCA
Results: 1.7
Date : 02/18/2020
Units: NG/L
Qualifer: <
Well Type: MUNICIPAL
Well Depth (ft):
RL: UNK
Top of Screen (ft): 0
Screen Length (ft): 120
Source: DHS
Source Name: 1910091-007
Other Names: WELL 11A

Perfluoroundecanoic acid

Chemical: PFUNDCA
Results: 8.6
Date : 07/01/2019
Units: NG/L
Qualifer: <
Well Type: MUNICIPAL
Well Depth (ft):
RL: UNK
Top of Screen (ft): 0
Screen Length (ft): 120
Source: DHS
Source Name: 1910091-007
Other Names: WELL 11A

Map Key	Number of Records	Direction	Distance (mi/ft)	Elev/Diff (ft)	Site	DB
51	1 of 1	NE	0.29 / 1,515.24	217.20 / 11	MONTEBELLO LAND AND WATER CO. 283 MAIDEN LN MONTEBELLO CA 90640	C&D DEBRIS RECY

County: LOS ANGELES

Activity Type: INERTS/C&D DISPOSAL
Phone No:

Map Key	Number of Records	Direction	Distance (mi/ft)	Elev/Diff (ft)	Site	DB
52	1 of 1	SSE	0.29 / 1,529.57	181.79 / -24	LA CO DPW FMD RIO HONDO SPREADING GROUND 600 E RIVERVIEW RD MONTEBELLO CA 90640	LUST

Global ID: T10000002832
Status: COMPLETED - CASE CLOSED
Status Date: 8/15/2012
Case Type: LUST CLEANUP SITE
Date Source: LUST Cleanup Sites & Military UST Site from GeoTracker Project Search Results Export; LUST Cleanup Sites & Military UST Site from GeoTracker Cleanup Sites Data Download

County: LOS ANGELES
Latitude: 34.0046997
Longitude: -118.0974082

LUST Cleanup Sites from GeoTracker Cleanup Sites Data Download - Facilities Detail

RB Case No:
Local Case No: 015719-017073
Begin Date: 3/10/2005
Lead Agency: LOS ANGELES COUNTY
Local Agency: LOS ANGELES COUNTY
CUF Case: YES
Potential Media of Concern:
How Discovered Description:
Calwater Watershed Name: Los Angeles River - Los Angeles (412.10)
DWR GW Subbasin Name: Coastal Plain Of Los Angeles - Central (4-011.04)
Disadvantaged Community:
Calenviroscreen Score: 91-95%
Site History:

Potential COC:
How Discovered:
Stop Method:
Stop Description:
Case Worker: JOA
File Location:

LUST Cleanup Sites from GeoTracker Cleanup Sites Data Download - Regulatory Activity

Action Type: Other
Date : 3/10/2005
Action: Leak Reported

Action Type: Other
Date : 3/10/2005
Action: Leak Stopped

Action Type: Other
Date : 3/10/2005
Action: Leak Discovery

LUST Cleanup Sites from GeoTracker Cleanup Sites Data Download - Regulatory Contacts

Contact Type: Local Agency Caseworker
Contact Name: JOHN AWUJO
City: ALHAMBRA
Organization Name: LOS ANGELES COUNTY

Address: 900 S FREMONT AVE
Email: jawujo@dpw.lacounty.gov
Phone No: 6264583507

LUST Cleanup Sites from GeoTracker Cleanup Sites Data Download - Status History

Status: Completed - Case Closed
Status Date: 8/15/2012

Status: Open - Assessment & Interim Remedial Action
Status Date: 2/14/2011

Status: Open - Case Begin Date
Status Date: 3/10/2005

LUST Sites from GeoTracker Search - Regulatory Profile

Site Facility Name: LA CO DPW FMD RIO HONDO SPREADING GROUND
Site Facility Type: LUST CLEANUP SITE
Cleanup Status: COMPLETED - CASE CLOSED
Project Status:
WDR Place Type:
WDR File:
WDR Order:
CUF Priority Assig: D
CUF Amount Paid:
File Location:
Potential COC: NONE SPECIFIED
Facility Type:
Composting Method:
Address: 600 E RIVERVIEW RD
City: MONTEBELLO
Zip: 90640
County: LOS ANGELES
CUF Claim: 20267
Designated Beneficial Use: MUN, AGR, IND, PROC
Project Oversight Agencies:
Report Link: https://geotracker.waterboards.ca.gov/profile_report?global_id=T10000002832
Cleanup Status Detail: COMPLETED - CASE CLOSED AS OF 8/15/2012
Cleanup History Link: https://geotracker.waterboards.ca.gov/profile_report_include?global_id=T10000002832&tabname=regulatoryhistory
Potential Media of Concern: NONE SPECIFIED
User Defined Beneficial Use:
DWR GW Sub Basin: Coastal Plain Of Los Angeles - Central (4-011.04)
Calwater Watershed Name: Los Angeles River - Los Angeles (412.10)
Post Closure Site Management:
Future Land Use:
Cleanup Oversight Agencies: LOS ANGELES COUNTY (LEAD) - CASE #: 015719-017073
CASEWORKER: JOHN AWUJO
LOS ANGELES RWQCB (REGION 4)
Gndwater Monitoring Freque:
Designated Beneficial Use Desc: Municipal and Domestic Supply, Agricultural Supply, Industrial Service Supply, Industrial Process Supply
Site History:

No site history available

LUST Sites from GeoTracker Search - Cleanup Status History

Status: Completed - Case Closed
Date : 8/15/2012

Status: Open - Assessment & Interim Remedial Action
Date : 2/14/2011

Status: Open - Case Begin Date
Date : 3/10/2005

LUST Sites from GeoTracker Search - Regulatory Activities (as of May 29, 2021)

Action Type: Leak Action
Action Date: 3/10/2005
Received Issue Date:
Action: Leak Discovery
Doc Link:
Title Description Comments:

Action Type: Leak Action
Action Date: 3/10/2005
Received Issue Date:
Action: Leak Stopped
Doc Link:
Title Description Comments:

Action Type: Leak Action
Action Date: 3/10/2005
Received Issue Date:
Action: Leak Reported
Doc Link:
Title Description Comments:

LUST Sites from GeoTracker Search - Documents (as of May 29, 2021)

Document Type: Site Documents
Document Date: 8/15/2012*
Type: REQUEST FOR CLOSURE
Title: CLOSURE CERTIFICATION
Title Link: https://geotracker.waterboards.ca.gov/esi/uploads/geo_report/7816001653/T10000002832.PDF
Size : 17 KB
Submitted By: GERALD GOODMAN (RP)
Submitted:

Document Type: Site Documents
Document Date: 6/28/2012*
Type: SITE ASSESSMENT REPORT
Title: LACDPW ENVIRONMENTAL SITE ASSESSMENT
Title Link: https://geotracker.waterboards.ca.gov/esi/uploads/geo_report/3666502535/T10000002832.PDF
Size : 4,844 KB
Submitted By: GERALD GOODMAN (RP)
Submitted:

Document Type: Site Documents
Document Date: 7/28/2011*
Type: SITE INVESTIGATION WORKPLAN
Title: LACDPW WORK PLAN FOR ENVIRONMENTAL SITE ASSESSMENT
Title Link: https://geotracker.waterboards.ca.gov/esi/uploads/geo_report/9904914617/T10000002832.PDF
Size : 8,045 KB
Submitted By: GERALD GOODMAN (RP)
Submitted:

Document Type: Site Documents
Document Date: 4/4/2005*
Type: TANK REMOVAL REPORT / UST SAMPLING REPORT
Title: GEO-CAL, INC. REPORT ON UST REMOVAL
Title Link: https://geotracker.waterboards.ca.gov/esi/uploads/geo_report/7343924820/T10000002832.PDF
Size : 2,401 KB
Submitted By: GERALD GOODMAN (RP)
Submitted:

Document Type: Site Documents
Document Date: 4/1/1994*
Type: CLOSURE REPORT
Title: A.E. SCHMIDT ENVIRONMENTAL UST CLOSURE REPORT
Title Link: https://geotracker.waterboards.ca.gov/esi/uploads/geo_report/7986289739/T10000002832.PDF
Size : 1,706 KB
Submitted By: GERALD GOODMAN (RP)
Submitted:

---

53 | **1 of 1** | **SSE** | **0.32 / 1,680.56** | **181.09 / -25** | **THISTLE ROLLER CO INC**
209 S VAN NORMAN RD
MONTEBELLO CA 90640 | **RCRA TSD**

EPA Handler ID: CAL000443942
Gen Status Universe: No Report
Contact Name: LUIS LOPEZ
Contact Address: 209 S VAN NORMAN RD , , MONTEBELLO , CA, 90640 ,
Contact Phone No and Ext: 562-948-3705
Contact Email: TRC@THISTLEROLLER.COM
Contact Country:
Land Type:
County Name: LOS ANGELES
EPA Region: 09
Receive Date: 20190227
Location Latitude: 34.004556
Location Longitude: -118.096817

Violation/Evaluation Summary

Note: NO RECORDS: As of Jun 2021, there are no Compliance Monitoring and Enforcement (violation) records associated with this facility (EPA ID).

Handler Summary

Importer Activity:	No
Mixed Waste Generator:	No
Transporter Activity:	No
Transfer Facility:	No
Onsite Burner Exemption:	No
Smelting, Melting and Refining:	No
Underground Injection Control:	No
Commercial TSD:	No
Used Oil Transporter:	No
Used Oil Transfer Facility:	No
Used Oil Processor:	No
Used Oil Refiner:	No
Used Oil Burner:	No
Used Oil Market Burner:	No
Used Oil Spec Marketer:	No

Hazardous Waste Handler Details

Sequence No:	1
Receive Date:	20190227
Handler Name:	THISTLE ROLLER CO INC
Federal Waste Generator Code:	N
Generator Code Description:	Not a Generator, Verified
Source Type:	Implementer

Owner/Operator Details

Owner/Operator Ind:	Current Owner	***Street No:***	
Type:	Other	***Street 1:***	209 S VAN NORMAN RD
Name:	THISTLE ROLLER CO INC	***Street 2:***	
Date Became Current:		***City:***	MONTEBELLO
Date Ended Current:		***State:***	CA
Phone:	562-948-3705	***Country:***	
Source Type:	Implementer	***Zip Code:***	90640

Owner/Operator Ind:	Current Operator	***Street No:***	
Type:	Other	***Street 1:***	209 S VAN NORMAN RD
Name:	LUIS LOPEZ	***Street 2:***	
Date Became Current:		***City:***	MONTEBELLO
Date Ended Current:		***State:***	CA
Phone:	562-948-3705	***Country:***	
Source Type:	Implementer	***Zip Code:***	90640

54	*1 of 1*	*W*	*0.32 / 1,684.51*	*202.08 / -4*	***SAVING EARTH RECYCLING*** ***117 N 5TH ST*** ***MONTEBELLO CA 90640***	***RECYCLING***

Cert ID:	RC14329	***Wednesday:***	
Operation:	06/20/09	***Thursday H:***	
Rural:	N	***Friday Hou:***	
Organization:		***Saturday H:***	
Aluminium:		***Sunday Hou:***	
Glass:		***Mailing Ad:***	
Plastic:		***Mailing Ci:***	
Bimetal:		***Mailing St:***	
Agency:		***Mailing Zi:***	

Map Key	Number of Records	Direction	Distance (mi/ft)	Elev/Diff (ft)	Site	DB

Grand Fath: N
Cert Status: OPERATIONIAL
Operatione:
Monday Hou:
Tuesday Ho:
Phone No:
Website:
Email:
Hours of Ope:
County: LOS ANGELES

---

55 | **1 of 1** | **E** | **0.35 / 1,854.10** | **180.98 / -25** | **LEOLARDO TALAMANTES**
4650 GRAPE ST
PICO RIVERA CA 90660 | **CONTAINER RECY**

Certification ID: DP0199
Certification Status:
Registration ID:
Application ID:
Operation Begin Date: 12/21/89
Operation End Date: 12/21/89
Org or Agency:
Agency:
Grand Fathered:
Phone No: (213) 699-6847
County: LOS ANGELES
Rural:
Organization:
Mailing Address:
Mailing City:
Mailing State:
Mailing Zip:
Website:
Email:
Monday Hours:
Tuesday Hours:
Wednesday Hours:
Thursday Hours:
Friday Hours:
Saturday Hours:
Sunday Hours:
Aluminium:
Glass: YES
Plastic:
Bimetal:

---

56 | **1 of 1** | **W** | **0.37 / 1,963.49** | **201.45 / -5** | **KRAUS CONSTRUCTION**
520 & 522 WEST WHITTIER BLVD.
MONTEBELLO CA 90640 | **RCRA TSD**

EPA Handler ID: CAC003016503
Gen Status Universe: No Report
Contact Name: GREG THIEN
Contact Address: 18265 MOUNT BALDY CIRCLE , , FOUNTAIN VALLEY , CA, 92708 ,
Contact Phone No and Ext: 714-536-1429
Contact Email: GTHIEN@KRAUSCONST.COM
Contact Country:
Land Type:
County Name: LOS ANGELES
EPA Region: 09
Receive Date: 20190523
Location Latitude: 34.009857
Location Longitude: -118.105803

Violation/Evaluation Summary

Note: NO RECORDS: As of Jun 2021, there are no Compliance Monitoring and Enforcement (violation) records associated with this facility (EPA ID).

Handler Summary

Importer Activity: No
Mixed Waste Generator: No
Transporter Activity: No
Transfer Facility: No
Onsite Burner Exemption: No
Smelting, Melting and Refining: No
Underground Injection Control: No
Commercial TSD: No

Map Key	Number of Records	Direction	Distance (mi/ft)	Elev/Diff (ft)	Site	DB

Used Oil Transporter: No
Used Oil Transfer Facility: No
Used Oil Processor: No
Used Oil Refiner: No
Used Oil Burner: No
Used Oil Market Burner: No
Used Oil Spec Marketer: No

Hazardous Waste Handler Details

Sequence No: 1
Receive Date: 20190523
Handler Name: KRAUS CONSTRUCTION
Federal Waste Generator Code: N
Generator Code Description: Not a Generator, Verified
Source Type: Implementer

Owner/Operator Details

Owner/Operator Ind: Current Owner
Type: Other
Name: GREG THIEN
Date Became Current:
Date Ended Current:
Phone: 714-536-1429
Source Type: Implementer
Street No:
Street 1: 18265 MOUNT BALDY CIRCLE
Street 2:
City: FOUNTAIN VALLEY
State: CA
Country:
Zip Code: 92708

Owner/Operator Ind: Current Operator
Type: Other
Name: GREG THIEN
Date Became Current:
Date Ended Current:
Phone: 714-536-1429
Source Type: Implementer
Street No:
Street 1: 18265 MOUNT BALDY CIRCLE
Street 2:
City: FOUNTAIN VALLEY
State: CA
Country:
Zip Code: 92708

57	1 of 1	SSE	0.39 / 2,068.27	177.96 / -28	BAY CITIES CONTAINER CORP. 8315 HANAN WAY PICO RIVERA CA 90660	DELISTED LST

Delisted Delisted Leaking Storage Tanks

Global ID: T10000013124
Status: OPEN - ACTIVE
Status Date: 2019-06-26 00:00:00
Case Type: LUST CLEANUP SITE
Date Source: LUST Cleanup Sites from GeoTracker Search; LUST Cleanup Sites from GeoTracker Cleanup Sites Data Download
County: LOS ANGELES
Latitude: 34.00418
Longitude: -118.09599

58	1 of 1	NNE	0.44 / 2,320.86	210.31 / 4	CHEVRON #9-3545 (FORMER) 200 BEVERLY BLVD E MONTEBELLO CA 90640	LUST

Global ID: T0603703502
Status: COMPLETED - CASE CLOSED
Status Date: 7/17/1996
Case Type: LUST CLEANUP SITE
Date Source: LUST Cleanup Sites & Military UST Site from GeoTracker Project Search Results Export; LUST Cleanup Sites & Military UST Site from GeoTracker Cleanup Sites Data Download
County: LOS ANGELES
Latitude: 34.0146293
Longitude: -118.093877

LUST Cleanup Sites from GeoTracker Cleanup Sites Data Download - Facilities Detail

RB Case No: I-09873
Potential COC: Gasoline

Local Case No:
Begin Date: 8/28/1986
Lead Agency: LOS ANGELES RWQCB (REGION 4)
Local Agency: LOS ANGELES COUNTY
CUF Case: YES
Potential Media of Concern: Aquifer used for drinking water supply
How Discovered Description:
Calwater Watershed Name: Los Angeles River - Los Angeles (412.10)
DWR GW Subbasin Name: Coastal Plain Of Los Angeles - Central (4-011.04)
Disadvantaged Community:
Calenviroscreen Score: 86-90%
Site History:
How Discovered: Other Means
Stop Method:
Stop Description:
Case Worker: YR
File Location:

LUST Cleanup Sites from GeoTracker Cleanup Sites Data Download - Regulatory Activity

Action Type: Other
Date : 5/14/1992
Action: Leak Reported

Action Type: Other
Date : 8/28/1986
Action: Leak Discovery

LUST Cleanup Sites from GeoTracker Cleanup Sites Data Download - Regulatory Contacts

Contact Type: Local Agency Caseworker
Contact Name: JOHN AWUJO
City: ALHAMBRA
Organization Name: LOS ANGELES COUNTY
Address: 900 S FREMONT AVE
Email: jawujo@dpw.lacounty.gov
Phone No: 6264583507

Contact Type: Regional Board Caseworker
Contact Name: YUE RONG
City: Los Angeles
Organization Name: LOS ANGELES RWQCB (REGION 4)
Address: 320 W. 4TH ST., SUITE 200
Email: yrong@waterboards.ca.gov
Phone No:

LUST Cleanup Sites from GeoTracker Cleanup Sites Data Download - Status History

Status: Completed - Case Closed
Status Date: 7/17/1996

Status: Open - Remediation
Status Date: 10/13/1995

Status: Open - Remediation
Status Date: 5/14/1992

Status: Open - Case Begin Date
Status Date: 8/28/1986

LUST Sites from GeoTracker Search - Regulatory Profile

Site Facility Name: CHEVRON #9-3545 (FORMER)
Site Facility Type: LUST CLEANUP SITE
Cleanup Status: COMPLETED - CASE CLOSED
Project Status:
WDR Place Type:
WDR File:
WDR Order:
CUF Priority Assig: D
CUF Amount Paid: $462,378
File Location:
Designated Beneficial Use: MUN, AGR, IND, PROC
Project Oversight Agencies:
Potential COC: GASOLINE
Facility Type:
Composting Method:
Address: 200 BEVERLY BLVD E
City: MONTEBELLO
Zip: 90640
County: LOS ANGELES
CUF Claim: 4789

Map Key	Number of Records	Direction	Distance (mi/ft)	Elev/Diff (ft)	Site	DB

Report Link: https://geotracker.waterboards.ca.gov/profile_report?global_id=T0603703502
Cleanup Status Detail: COMPLETED - CASE CLOSED AS OF 7/17/1996
Cleanup History Link: https://geotracker.waterboards.ca.gov/profile_report_include?global_id=T0603703502&tabname=regulatoryhistory
Potential Media of Concern: AQUIFER USED FOR DRINKING WATER SUPPLY
User Defined Beneficial Use:
DWR GW Sub Basin: Coastal Plain Of Los Angeles - Central (4-011.04)
Calwater Watershed Name: Los Angeles River - Los Angeles (412.10)
Post Closure Site Management:
Future Land Use:
Cleanup Oversight Agencies: LOS ANGELES RWQCB (REGION 4) (LEAD) - CASE #: I-09873
CASEWORKER: YUE RONG
LOS ANGELES COUNTY
CASEWORKER: JOHN AWUJO
Gndwater Monitoring Freque:
Designated Beneficial Use Desc: Municipal and Domestic Supply, Agricultural Supply, Industrial Service Supply, Industrial Process Supply
Site History:

No site history available

LUST Sites from GeoTracker Search - Cleanup Status History

Status: Completed - Case Closed
Date : 7/17/1996

Status: Open - Remediation
Date : 10/13/1995

Status: Open - Remediation
Date : 5/14/1992

Status: Open - Case Begin Date
Date : 8/28/1986

LUST Sites from GeoTracker Search - Regulatory Activities (as of May 29, 2021)

Action Type: Leak Action
Action Date: 5/14/1992
Received Issue Date:
Action: Leak Reported
Doc Link:
Title Description Comments:

Action Type: Leak Action
Action Date: 8/28/1986
Received Issue Date:
Action: Leak Discovery
Doc Link:
Title Description Comments:

59	1 of 1	N	0.44 / 2,337.55	209.65 / 3	**BEVERLY SURGICAL CENTER** **105 BEVERLY BLVD. W.** **MONTEBELLO CA 90640**	LUST

Global ID: T0603739181
Status: COMPLETED - CASE CLOSED
Status Date: 3/7/2011
Case Type: LUST CLEANUP SITE
Date Source: LUST Cleanup Sites & Military UST Site from GeoTracker Project Search Results Export; LUST Cleanup Sites & Military UST Site from GeoTracker Cleanup Sites Data Download
County: LOS ANGELES
Latitude: 34.015169
Longitude: -118.098975

LUST Cleanup Sites from GeoTracker Cleanup Sites Data Download - Facilities Detail

RB Case No: R-13293
Local Case No: 013293
Begin Date: 7/5/1999
Lead Agency: LOS ANGELES RWQCB (REGION 4)
Local Agency: LOS ANGELES COUNTY
CUF Case: NO
Potential Media of Concern: Under Investigation
How Discovered Description:
Calwater Watershed Name: Los Angeles River - Los Angeles (412.10)
DWR GW Subbasin Name: Coastal Plain Of Los Angeles - Central (4-011.04)
Disadvantaged Community:
Calenviroscreen Score: 91-95%
Site History:

Potential COC: Diesel
How Discovered: Tank Closure
Stop Method: Close and Replace Tank
Stop Description:
Case Worker: NB
File Location: Regional Board

LUST Cleanup Sites from GeoTracker Cleanup Sites Data Download - Regulatory Activity

Action Type: ENFORCEMENT
Date : 3/7/2011
Action: Closure/No Further Action Letter

Action Type: ENFORCEMENT
Date : 2/17/2011
Action: Site Visit / Inspection / Sampling

Action Type: RESPONSE
Date : 5/15/2010
Action: Soil and Water Investigation Report

Action Type: ENFORCEMENT
Date : 3/17/2010
Action: Staff Letter

Action Type: RESPONSE
Date : 2/18/2010
Action: Soil and Water Investigation Workplan

Action Type: RESPONSE
Date : 10/30/2009
Action: Other Report / Document

Action Type: ENFORCEMENT
Date : 9/29/2009
Action: Staff Letter

Action Type: Other
Date : 7/8/1999
Action: Leak Reported

Action Type: REMEDIATION
Date : 7/8/1999
Action:

Action Type: Other
Date : 7/5/1999
Action: Leak Discovery

LUST Cleanup Sites from GeoTracker Cleanup Sites Data Download - Regulatory Contacts

Contact Type: Regional Board Caseworker
Contact Name: NHAN BAO
City: LOS ANGELES
Organization Name: LOS ANGELES RWQCB (REGION 4)
Address: 320 WEST 4TH STREET, SUITE 200
Email: nbao@waterboards.ca.gov
Phone No: 2135766703

Contact Type: Local Agency Caseworker
Contact Name: RANI IYER
Address: 900 S. FREMONT AVE.
Email: riyer@dpw.lacounty.gov

City: ALHAMBRA **Phone No:**
Organization Name: LOS ANGELES COUNTY

LUST Cleanup Sites from GeoTracker Cleanup Sites Data Download - Status History

Status: Completed - Case Closed
Status Date: 3/7/2011

Status: Open - Site Assessment
Status Date: 3/14/2010

Status: Open - Referred
Status Date: 5/11/2009

Status: Open - Site Assessment
Status Date: 7/8/1999

Status: Open - Case Begin Date
Status Date: 7/5/1999

LUST Sites from GeoTracker Search - Regulatory Profile

Site Facility Name: BEVERLY SURGICAL CENTER
Site Facility Type: LUST CLEANUP SITE
Cleanup Status: COMPLETED - CASE CLOSED
Project Status:
WDR Place Type:
WDR File:
WDR Order:
CUF Priority Assig:
CUF Amount Paid:
Potential COC: DIESEL
Facility Type:
Composting Method:
Address: 105 BEVERLY BLVD. W.
City: MONTEBELLO
Zip: 90640
County: LOS ANGELES
CUF Claim:
File Location: REGIONAL BOARD
Designated Beneficial Use: MUN, AGR, IND, PROC
Project Oversight Agencies:
Report Link: https://geotracker.waterboards.ca.gov/profile_report?global_id=T0603739181
Cleanup Status Detail: COMPLETED - CASE CLOSED AS OF 3/7/2011
Cleanup History Link: https://geotracker.waterboards.ca.gov/profile_report_include?global_id=T0603739181&tabname=regulatoryhistory
Potential Media of Concern: UNDER INVESTIGATION
User Defined Beneficial Use:
DWR GW Sub Basin: Coastal Plain Of Los Angeles - Central (4-011.04)
Calwater Watershed Name: Los Angeles River - Los Angeles (412.10)
Post Closure Site Management:
Future Land Use:
Cleanup Oversight Agencies: LOS ANGELES RWQCB (REGION 4) (LEAD) - CASE #: R-13293
CASEWORKER: NHAN BAO
LOS ANGELES COUNTY - CASE #: 013293
CASEWORKER: RANI IYER
CASEWORKER: MANUEL R REGALADO
Gndwater Monitoring Freque:
Designated Beneficial Use Desc: Municipal and Domestic Supply, Agricultural Supply, Industrial Service Supply, Industrial Process Supply
Site History:

No site history available

LUST Sites from GeoTracker Search - Cleanup Status History

Status: Completed - Case Closed
Date : 3/7/2011

Status: Open - Site Assessment
Date : 3/14/2010

Status: Open - Referred
Date : 5/11/2009

Status: Open - Site Assessment
Date : 7/8/1999

Status: Open - Case Begin Date
Date : 7/5/1999

LUST Sites from GeoTracker Search - Cleanup Action Report (as of May 29, 2021)

Action Type: UNKNOWN
Begin Date: 7/8/1999
Phase:
End Date:
Contaminant Mass Removed:
Description:

LUST Sites from GeoTracker Search - Regulatory Activities (as of May 29, 2021)

Action Type: Other Regulatory Actions
Action Date: 3/7/2011
Received Issue Date: 3/7/2011
Action: Closure/No Further Action Letter
Doc Link: https://geotracker.waterboards.ca.gov/view_documents?global_id=T0603739181&enforcement_id=6079617&temptable=ENFORCEMENT
Title Description Comments:

Closure/No Further Action

Action Type: Other Regulatory Actions
Action Date: 2/17/2011
Received Issue Date: 2/17/2011
Action: Site Visit / Inspection / Sampling
Doc Link:
Title Description Comments:

Site Inspection

Action Type: Response Requested - Reports
Action Date: 5/15/2010
Received Issue Date: 4/19/2010
Action: Soil and Water Investigation Report
Doc Link:
Title Description Comments:

Action Type: Other Regulatory Actions
Action Date: 3/17/2010
Received Issue Date: 3/17/2010
Action: Staff Letter
Doc Link: https://geotracker.waterboards.ca.gov/view_documents?global_id=T0603739181&enforcement_id=6046774&temptable=ENFORCEMENT
Title Description Comments:

Soil and Groundwater Investigation

Action Type: Response Requested - Workplans
Action Date: 2/18/2010
Received Issue Date: 2/18/2010
Action: Soil and Water Investigation Workplan
Doc Link:
Title Description Comments:

Action Type: Response Requested - Other
Action Date: 10/30/2009
Received Issue Date: 2/8/2010
Action: Other Report / Document

Doc Link:
Title Description Comments:

Action Type: Other Regulatory Actions
Action Date: 9/29/2009
Received Issue Date: 9/29/2009
Action: Staff Letter
Doc Link: https://geotracker.waterboards.ca.gov/view_documents?global_id=T0603739181&enforcement_id=6033555&temptable=ENFORCEMENT
Title Description Comments:

Request for Additional Information

Action Type: Leak Action
Action Date: 7/8/1999
Received Issue Date:
Action: Leak Reported
Doc Link:
Title Description Comments:

Action Type: Cleanup Action
Action Date: 7/8/1999
Received Issue Date:
Action:
Doc Link:
Title Description Comments:

Action Type: Leak Action
Action Date: 7/5/1999
Received Issue Date:
Action: Leak Discovery
Doc Link:
Title Description Comments:

LUST Sites from GeoTracker Search - Site Maps (as of May 29, 2021)

Title: B1 (B1)
Link: https://geotracker.waterboards.ca.gov/esi/uploads/geo_bore/1406708717/T0603739181.PDF
Size : 55 KB
Submitted By: JOE FREY (AUTH_RP)
Submitted: 8/9/2010*

Title: B2 (B2)
Link: https://geotracker.waterboards.ca.gov/esi/uploads/geo_bore/7197534143/T0603739181.PDF
Size : 55 KB
Submitted By: JOE FREY (AUTH_RP)
Submitted: 8/9/2010*

Title: GEO_MAP
Link: https://geotracker.waterboards.ca.gov/esi/uploads/geo_map/8437342345/T0603739181.PDF
Size : 26 KB
Submitted By: JOE FREY (AUTH_RP)
Submitted: 8/9/2010*

LUST Sites from GeoTracker Search - Documents (as of May 29, 2021)

Document Type: Site Documents
Document Date: 3/7/2011
Type: CLOSURE/NO FURTHER ACTION LETTER
Title: CLOSURE/NO FURTHER ACTION
Title Link: https://geotracker.waterboards.ca.gov/view_documents?global_id=T0603739181&enforcement_id=6079617
Size :
Submitted By: JESSICA PAO (REGULATOR)
Submitted:

Document Type: Site Documents
Size : 1,481 KB

Map Key	Number of Records	Direction	Distance (mi/ft)	Elev/Diff (ft)	Site	DB

Document Date: 4/6/2010* **Submitted By:** JOE FREY (AUTH_RP)
Type: SOIL AND WATER INVESTIGATION REPORT **Submitted:**
Title: SUBSURFACE SOIL INVESTIGATION
Title Link: https://geotracker.waterboards.ca.gov/esi/uploads/geo_report/6778619229/T0603739181.PDF

Document Type: Site Documents **Size :**
Document Date: 3/17/2010 **Submitted By:** NHAN BAO (REGULATOR)
Type: STAFF LETTER **Submitted:**
Title: SOIL AND GROUNDWATER INVESTIGATION
Title Link: https://geotracker.waterboards.ca.gov/view_documents?global_id=T0603739181&enforcement_id=6046774

Document Type: Site Documents **Size :** 1,833 KB
Document Date: 2/16/2010 **Submitted By:** JOE FREY (AUTH_RP)
Type: SOIL AND WATER INVESTIGATION WORKPLAN **Submitted:**
Title: SUBSURFACE SOIL INVESTIGATION
Title Link: https://geotracker.waterboards.ca.gov/esi/uploads/geo_report/6774400115/T0603739181.PDF

Document Type: Site Documents **Size :**
Document Date: 9/29/2009 **Submitted By:** NHAN BAO (REGULATOR)
Type: STAFF LETTER **Submitted:**
Title: REQUEST FOR ADDITIONAL INFORMATION
Title Link: https://geotracker.waterboards.ca.gov/view_documents?global_id=T0603739181&enforcement_id=6033555

60	1 of 1	W	0.45 / 2,400.65	202.31 / -4	**BANK OF AMERICA** **700 WHITTIER BOULEVARD** **MONTEBELLO CA 90640-4710**	RCRA TSD

EPA Handler ID: CAC003020639
Gen Status Universe: No Report
Contact Name: CA7-701-02-28 PALABINDELA
Contact Address: 275 S VALENCIA AVE , , BREA , CA, 92823 ,
Contact Phone No and Ext: 714-577-0865
Contact Email: TAMMYHURLEY@ALLIANCE-ENVIRO.COM
Contact Country:
Land Type:
County Name: LOS ANGELES
EPA Region: 09
Receive Date: 20190620
Location Latitude: 34.010145
Location Longitude: -118.107113

Violation/Evaluation Summary

Note: NO RECORDS: As of Jun 2021, there are no Compliance Monitoring and Enforcement (violation) records associated with this facility (EPA ID).

Handler Summary

Importer Activity: No
Mixed Waste Generator: No
Transporter Activity: No
Transfer Facility: No
Onsite Burner Exemption: No
Smelting, Melting and Refining: No
Underground Injection Control: No
Commercial TSD: No
Used Oil Transporter: No
Used Oil Transfer Facility: No
Used Oil Processor: No
Used Oil Refiner: No
Used Oil Burner: No
Used Oil Market Burner: No
Used Oil Spec Marketer: No

Map Key	Number of Records	Direction	Distance (mi/ft)	Elev/Diff (ft)	Site	DB

Hazardous Waste Handler Details

Sequence No: 1
Receive Date: 20190620
Handler Name: BANK OF AMERICA
Federal Waste Generator Code: N
Generator Code Description: Not a Generator, Verified
Source Type: Implementer

Owner/Operator Details

Owner/Operator Ind: Current Owner
Type: Other
Name: BANK OF AMERICA
Date Became Current:
Date Ended Current:
Phone: 714-577-0865
Source Type: Implementer
Street No:
Street 1: 275 S VALENCIA AVE
Street 2:
City: BREA
State: CA
Country:
Zip Code: 92823

Owner/Operator Ind: Current Operator
Type: Other
Name: CA7-701-02-28 PALABINDELA
Date Became Current:
Date Ended Current:
Phone: 714-577-0865
Source Type: Implementer
Street No:
Street 1: 275 S VALENCIA AVE
Street 2:
City: BREA
State: CA
Country:
Zip Code: 92823

61	1 of 2	NE	0.46 / 2,450.66	210.70 / 5	RIO HONDO CONVALESCENT HOME 273 E BEVERLY BLVD MONTEBELLO CA 90460-3775	LUST

Global ID: T10000002664
Status: COMPLETED - CASE CLOSED
Status Date: 7/30/2014
Case Type: LUST CLEANUP SITE
Date Source: LUST Cleanup Sites & Military UST Site from GeoTracker Project Search Results Export; LUST Cleanup Sites & Military UST Site from GeoTracker Cleanup Sites Data Download
County: LOS ANGELES
Latitude: 34.0139085
Longitude: -118.094263

LUST Cleanup Sites from GeoTracker Cleanup Sites Data Download - Facilities Detail

RB Case No:
Local Case No:
Begin Date: 7/13/1998
Lead Agency: SWRCB
Local Agency: LOS ANGELES COUNTY
CUF Case: NO
Potential Media of Concern: Soil
How Discovered Description:
Calwater Watershed Name: Los Angeles River - Los Angeles (412.10)
DWR GW Subbasin Name: Coastal Plain Of Los Angeles - Central (4-011.04)
Disadvantaged Community:
Calenviroscreen Score: 91-95%
Site History:
Potential COC: Benzene, Xylene, Gasoline
How Discovered: Tank Closure
Stop Method: Close and Remove Tank
Stop Description:
Case Worker: MC
File Location:

LUST Cleanup Sites from GeoTracker Cleanup Sites Data Download - Regulatory Activity

Action Type: ENFORCEMENT
Date : 7/30/2014
Action: Closure/No Further Action Letter

Action Type: ENFORCEMENT
Date : 6/4/2014

Action: State Water Board – Closure Order

Action Type: ENFORCEMENT
Date : 3/11/2014
Action: Notification - Public Notice of Case Closure

Action Type: RESPONSE
Date : 9/10/2013
Action: Request for Closure - Regulator Responded

Action Type: ENFORCEMENT
Date : 6/25/2013
Action: Referral to Regional Board

Action Type: Other
Date : 11/30/2010
Action: Leak Reported

Action Type: Other
Date : 7/13/1998
Action: Leak Stopped

Action Type: Other
Date : 7/13/1998
Action: Leak Discovery

LUST Cleanup Sites from GeoTracker Cleanup Sites Data Download - Regulatory Contacts

Contact Type: Local Agency Caseworker
Contact Name: KATTYA BATRES RINZE
City: ALHAMBRA
Organization Name: LOS ANGELES COUNTY
Address: 900 SOUTH FREMONT AVE
Email: gbatres@dpw.lacounty.gov
Phone No:

Contact Type: Regional Board Caseworker
Contact Name: MATTHEW COHEN
City: SACRAMENTO
Organization Name: SWRCB
Address: 1001 I Street
Email: matthew.cohen@waterboards.ca.gov
Phone No: 9163415751

LUST Cleanup Sites from GeoTracker Cleanup Sites Data Download - Status History

Status: Completed - Case Closed
Status Date: 7/30/2014

Status: Open - Eligible for Closure
Status Date: 6/5/2014

Status: Open - Eligible for Closure
Status Date: 12/13/2013

Status: Open - Site Assessment
Status Date: 11/30/2010

Status: Open - Assessment & Interim Remedial Action
Status Date: 11/30/2010

Status: Open - Case Begin Date
Status Date: 7/13/1998

LUST Sites from GeoTracker Search - Regulatory Profile

Site Facility Name: RIO HONDO CONVALESCENT HOME
Site Facility Type: LUST CLEANUP SITE
Cleanup Status: COMPLETED - CASE CLOSED
Project Status:
WDR Place Type:
Potential COC: BENZENE, GASOLINE, XYLENE
Facility Type:
Composting Method:
Address: 273 E BEVERLY BLVD
City: MONTEBELLO

WDR File: ***Zip:*** 90460-3775
WDR Order: ***County:*** LOS ANGELES
CUF Priority Assig: ***CUF Claim:***
CUF Amount Paid:
File Location:
Designated Beneficial Use: MUN, AGR, IND, PROC
Project Oversight Agencies:
Report Link: https://geotracker.waterboards.ca.gov/profile_report?global_id=T10000002664
Cleanup Status Detail: COMPLETED - CASE CLOSED AS OF 7/30/2014
Cleanup History Link: https://geotracker.waterboards.ca.gov/profile_report_include?global_id=T10000002664&tabname=regulatoryhistory
Potential Media of Concern: SOIL
User Defined Beneficial Use:
DWR GW Sub Basin: Coastal Plain Of Los Angeles - Central (4-011.04)
Calwater Watershed Name: Los Angeles River - Los Angeles (412.10)
Post Closure Site Management:
Future Land Use:
Cleanup Oversight Agencies: SWRCB (LEAD)
CASEWORKER: MATTHEW COHEN
LOS ANGELES COUNTY - CASE #: 018504-025999
CASEWORKER: KATTYA BATRES RINZE
LOS ANGELES RWQCB (REGION 4) - CASE #: R-25999
Gndwater Monitoring Freque:
Designated Beneficial Use Desc: Municipal and Domestic Supply, Agricultural Supply, Industrial Service Supply, Industrial Process Supply
Site History:

No site history available

LUST Sites from GeoTracker Search - Cleanup Status History

Status: Completed - Case Closed
Date : 7/30/2014

Status: Open - Eligible for Closure
Date : 6/5/2014

Status: Open - Eligible for Closure
Date : 12/13/2013

Status: Open - Assessment & Interim Remedial Action
Date : 11/30/2010

Status: Open - Site Assessment
Date : 11/30/2010

Status: Open - Case Begin Date
Date : 7/13/1998

LUST Sites from GeoTracker Search - Regulatory Activities (as of May 29, 2021)

Action Type: Other Regulatory Actions
Action Date: 7/30/2014
Received Issue Date: 7/30/2014
Action: Closure/No Further Action Letter
Doc Link: https://geotracker.waterboards.ca.gov/view_documents?global_id=T10000002664&enforcement_id=6214468&temptable=ENFORCEMENT
Title Description Comments:

Closure/ No Further Action Letter

Action Type: Other Regulatory Actions
Action Date: 6/4/2014
Received Issue Date: 6/4/2014
Action: State Water Board - Closure Order

Doc Link: https://geotracker.waterboards.ca.gov/view_documents?global_id=T10000002664&enforcement_id=6205633&temptable=ENFORCEMENT
Title Description Comments:

State Water Board- Closure Order

Action Type: Notices
Action Date: 3/11/2014
Received Issue Date: 3/11/2014
Action: Notification - Public Notice of Case Closure
Doc Link: https://geotracker.waterboards.ca.gov/view_documents?global_id=T10000002664&enforcement_id=6195607&temptable=ENFORCEMENT
Title Description Comments:

Rio Hondo Convalescent Home_Notice

Action Type: Response Requested - Other
Action Date: 9/10/2013
Received Issue Date: 9/10/2013
Action: Request for Closure - Regulator Responded
Doc Link: https://geotracker.waterboards.ca.gov/view_documents_all?global_id=T10000002664&doc_id=5794190
Title Description Comments:

Low-Threat Underground Storage Tank Case Closure Request Rio Hondo Subacute and Nursing Center 273 East Beverly Boulevard Montebello, California 90640 - No further corrective action is required for this site. The case should be closed., This case was ordered closed 6/4/14

Action Type: Referral to Other Agency
Action Date: 6/25/2013
Received Issue Date: 6/25/2013
Action: Referral to Regional Board
Doc Link: https://geotracker.waterboards.ca.gov/view_documents?global_id=T10000002664&enforcement_id=6163495&temptable=ENFORCEMENT
Title Description Comments:

Action Type: Leak Action
Action Date: 11/30/2010
Received Issue Date:
Action: Leak Reported
Doc Link:
Title Description Comments:

Action Type: Leak Action
Action Date: 7/13/1998
Received Issue Date:
Action: Leak Discovery
Doc Link:
Title Description Comments:

Action Type: Leak Action
Action Date: 7/13/1998
Received Issue Date:
Action: Leak Stopped
Doc Link:
Title Description Comments:

LUST Sites from GeoTracker Search - Documents (as of May 29, 2021)

Document Type: Site Documents
Document Date: 7/30/2014
Type: CLOSURE/NO FURTHER ACTION LETTER
Title: CLOSURE/ NO FURTHER ACTION LETTER
Title Link: https://geotracker.waterboards.ca.gov/view_documents?global_id=T10000002664&enforcement_id=6214468
Size :
Submitted By: JESSICA TRYON (REGULATOR)
Submitted:

Document Type: Site Documents
Size : 111 KB
Document Date: 6/12/2014
Submitted By: MART DROLLINGER (AUTH_RP)
Type: REQUEST FOR CLOSURE
Submitted:
Title: LOW-THREAT UNDERGROUND STORAGE TANK CASE -FINAL CLOSURE REQUEST
Title Link: https://geotracker.waterboards.ca.gov/esi/uploads/geo_report/5823076367/T10000002664.PDF

Document Type: Site Documents
Size :
Document Date: 6/4/2014
Submitted By: JESSICA TRYON (REGULATOR)
Type: STATE WATER BOARD - CLOSURE ORDER
Submitted:
Title: STATE WATER BOARD- CLOSURE ORDER
Title Link: https://geotracker.waterboards.ca.gov/view_documents?global_id=T10000002664&enforcement_id=6205633

Document Type: Site Documents
Size :
Document Date: 3/11/2014
Submitted By: SHEENA DHILLON (REGULATOR)
Type: NOTIFICATION - PUBLIC NOTICE OF CASE CLOSURE
Submitted:
Title: RIO HONDO CONVALESCENT HOME_NOTICE
Title Link: https://geotracker.waterboards.ca.gov/view_documents?global_id=T10000002664&enforcement_id=6195607

Document Type: Site Documents
Size : 1,958 KB
Document Date: 9/10/2013
Submitted By: MART DROLLINGER (AUTH_RP)
Type: REQUEST FOR CLOSURE
Submitted:
Title: LOW-THREAT UNDERGROUND STORAGE TANK CASE CLOSURE REQUEST RIO HONDO SUBACUTE AND NURSING CENTER 273 EAST BEVERLY BOULEVARD MONTEBELLO, CALIFORNIA 90640
Title Link: https://geotracker.waterboards.ca.gov/esi/uploads/geo_report/5024751186/T10000002664.PDF

Document Type: Site Documents
Size :
Document Date: 6/25/2013
Submitted By: GISELA KATTYA BATRES RINZE (REGULATOR)
Type: REFERRAL TO REGIONAL BOARD
Submitted:
Title: UNKNOWN
Title Link: https://geotracker.waterboards.ca.gov/view_documents?global_id=T10000002664&enforcement_id=6163495

61	2 of 2	NE	0.46 / 2,450.66	210.70 / 5	Rio Hondo Convalescent Home 273 East Beverly Blvd, Montebello, Los Angeles County CA	UST CLOSURE

Claim Case No: Case No. 018504-025999
ID: 018504-025999
Deadline to Recv Comments: 2014/05/16
Prop UST Case Closure Type: Closure of Underground Storage Tank (UST) Cases - Closure Denials and Approved Orders

Documents

Doc Type: Notice
Documents Link: https://www.waterboards.ca.gov/water_issues/programs/ustcf/docs/prop_closure_cases/018504_025999_notice.pdf

Doc Type: Exec Draft Order
Documents Link: https://www.waterboards.ca.gov/water_issues/programs/ustcf/docs/prop_closure_cases/018504_025999_do.pdf

Doc Type: Final Summary
Documents Link: https://www.waterboards.ca.gov/water_issues/programs/ustcf/docs/prop_closure_cases/018504_025999_sum.pdf

Closur Denial Approved Orders

Doc Title: WQO 2014-0083-UST (06/04/2014)
Denial Link: https://www.waterboards.ca.gov/water_issues/programs/ustcf/docs/prop_closure_cases/2014_0083_ust.pdf

Closure Letter Signed

Letter Title: Uniform Closure Letter (07/28/2014)

Map Key	Number of Records	Direction	Distance (mi/ft)	Elev/Diff (ft)	Site	DB

Letter Link: https://www.waterboards.ca.gov/water_issues/programs/ustcf/docs/prop_closure_cases/018504_025999_uniformletter.pdf

---

62 | **1 of 1** | **NNW** | **0.48 / 2,518.02** | **209.02 / 3** | **BEVERLY HOSPITAL**
309 BEVERLY BLVD W
MONTEBELLO CA 90640 | **LUST**

Global ID: T0603705176
Status: COMPLETED - CASE CLOSED
Status Date: 11/12/1996
Case Type: LUST CLEANUP SITE
Date Source: LUST Cleanup Sites & Military UST Site from GeoTracker Project Search Results Export; LUST Cleanup Sites & Military UST Site from GeoTracker Cleanup Sites Data Download

County: LOS ANGELES
Latitude: 34.015077
Longitude: -118.100523

LUST Cleanup Sites from GeoTracker Cleanup Sites Data Download - Facilities Detail

RB Case No: R-13093
Local Case No:
Begin Date: 12/11/1995
Lead Agency: LOS ANGELES COUNTY
Local Agency: LOS ANGELES COUNTY
CUF Case: NO
Potential Media of Concern: Soil
How Discovered Description:
Calwater Watershed Name: Los Angeles River - Los Angeles (412.10)
DWR GW Subbasin Name: Coastal Plain Of Los Angeles - Central (4-011.04)
Disadvantaged Community:
Calenviroscreen Score: 91-95%
Site History:

Potential COC: Other Solvent or Non-Petroleum Hydrocarbon
How Discovered: Tank Closure
Stop Method:
Stop Description:
Case Worker: JOA
File Location:

LUST Cleanup Sites from GeoTracker Cleanup Sites Data Download - Regulatory Activity

Action Type: Other
Date : 12/11/1995
Action: Leak Stopped

Action Type: Other
Date : 12/11/1995
Action: Leak Discovery

Action Type: Other
Date : 12/11/1995
Action: Leak Reported

LUST Cleanup Sites from GeoTracker Cleanup Sites Data Download - Regulatory Contacts

Contact Type: Local Agency Caseworker
Contact Name: JOHN AWUJO
City: ALHAMBRA
Organization Name: LOS ANGELES COUNTY
Address: 900 S FREMONT AVE
Email: jawujo@dpw.lacounty.gov
Phone No: 6264583507

Contact Type: Regional Board Caseworker
Contact Name: YUE RONG
City: Los Angeles
Organization Name: LOS ANGELES RWQCB (REGION 4)
Address: 320 W. 4TH ST., SUITE 200
Email: yrong@waterboards.ca.gov
Phone No:

LUST Cleanup Sites from GeoTracker Cleanup Sites Data Download - Status History

Status: Completed - Case Closed
Status Date: 11/12/1996

Status: Open - Case Begin Date
Status Date: 12/11/1995

LUST Sites from GeoTracker Search - Regulatory Profile

Site Facility Name:	BEVERLY HOSPITAL	***Potential COC:***	OTHER SOLVENT OR NON-PETROLEUM HYDROCARBON
Site Facility Type:	LUST CLEANUP SITE	***Facility Type:***	
Cleanup Status:	COMPLETED - CASE CLOSED	***Composting Method:***	
Project Status:		***Address:***	309 BEVERLY BLVD W
WDR Place Type:		***City:***	MONTEBELLO
WDR File:		***Zip:***	90640
WDR Order:		***County:***	LOS ANGELES
CUF Priority Assig:		***CUF Claim:***	
CUF Amount Paid:			
File Location:			

Designated Beneficial Use: MUN, AGR, IND, PROC
Project Oversight Agencies:
Report Link: https://geotracker.waterboards.ca.gov/profile_report?global_id=T0603705176
Cleanup Status Detail: COMPLETED - CASE CLOSED AS OF 11/12/1996
Cleanup History Link: https://geotracker.waterboards.ca.gov/profile_report_include?global_id=T0603705176&tabname=regulatoryhistory
Potential Media of Concern: SOIL
User Defined Beneficial Use:
DWR GW Sub Basin: Coastal Plain Of Los Angeles - Central (4-011.04)
Calwater Watershed Name: Los Angeles River - Los Angeles (412.10)
Post Closure Site Management:
Future Land Use:
Cleanup Oversight Agencies: LOS ANGELES COUNTY (LEAD)
CASEWORKER: JOHN AWUJO
LOS ANGELES RWQCB (REGION 4) - CASE #: R-13093
CASEWORKER: YUE RONG
Gndwater Monitoring Freque:
Designated Beneficial Use Desc: Municipal and Domestic Supply, Agricultural Supply, Industrial Service Supply, Industrial Process Supply
Site History:

No site history available

LUST Sites from GeoTracker Search - Cleanup Status History

Status: Completed - Case Closed
Date : 11/12/1996

Status: Open - Case Begin Date
Date : 12/11/1995

LUST Sites from GeoTracker Search - Regulatory Activities (as of May 29, 2021)

Action Type: Leak Action
Action Date: 12/11/1995
Received Issue Date:
Action: Leak Discovery
Doc Link:
Title Description Comments:

Action Type: Leak Action
Action Date: 12/11/1995
Received Issue Date:
Action: Leak Stopped
Doc Link:
Title Description Comments:

Action Type: Leak Action
Action Date: 12/11/1995
Received Issue Date:

Map Key	Number of Records	Direction	Distance (mi/ft)	Elev/Diff (ft)	Site	DB

Action: Leak Reported
Doc Link:
Title Description Comments:

---

63 | **1 of 1** | **SSE** | **0.48 / 2,526.02** | **175.54 / -31**

Murk BROS. Disposal
5440 Van Norman RD., Pico Rivera, CA 90660
Pico Rivera CA

SWF
LA COUNTY

Site ID: 313
Site SWIS No: 19-AS-0460
Status: Closed
Site Type: Waste Hauler
Present Use:
Permitted Capacity:
Beginning Oper Dt:
Ending Oper Dt:
Alt Site Name:
Alt Address:
Hours of Operation:
Local Enforcement Agency:
Site Mailing Address:
Site Website:
Waste Accepted:

Disposal Area Acre:
Max Depth of Fill Ft:
Remaining Cap Mln:
Site Contact:
Site Contact Phone: (562) 692-9791
Site Email: biggregmurk@msn.com
District: 1

---

64 | **1 of 1** | **ENE** | **0.48 / 2,549.16** | **181.70 / -24**

VICTOR OROZCO
8339 BEVERLY ROAD
PICO RIVERA CA 90660

RCRA TSD

EPA Handler ID: CAC003013589
Gen Status Universe: No Report
Contact Name: VICTOR OROZCO
Contact Address: 8339 BEVERLY ROAD , , PICO RIVERA , CA, 90660 ,
Contact Phone No and Ext: 562-217-7269
Contact Email: ERNIE@SIRRIS.BIZ
Contact Country:
Land Type:
County Name: LOS ANGELES
EPA Region: 09
Receive Date: 20190506
Location Latitude: 34.012377
Location Longitude: -118.091111

Violation/Evaluation Summary

Note: NO RECORDS: As of Jun 2021, there are no Compliance Monitoring and Enforcement (violation) records associated with this facility (EPA ID).

Handler Summary

Importer Activity: No
Mixed Waste Generator: No
Transporter Activity: No
Transfer Facility: No
Onsite Burner Exemption: No
Smelting, Melting and Refining: No
Underground Injection Control: No
Commercial TSD: No
Used Oil Transporter: No
Used Oil Transfer Facility: No
Used Oil Processor: No
Used Oil Refiner: No
Used Oil Burner: No

Used Oil Market Burner: No
Used Oil Spec Marketer: No

Hazardous Waste Handler Details

Sequence No: 1
Receive Date: 20190506
Handler Name: VICTOR OROZCO
Federal Waste Generator Code: N
Generator Code Description: Not a Generator, Verified
Source Type: Implementer

Owner/Operator Details

Owner/Operator Ind: Current Owner
Type: Other
Name: VICTOR OROZCO
Date Became Current:
Date Ended Current:
Phone: 562-217-7269
Source Type: Implementer
Street No:
Street 1: 8339 BEVERLY ROAD
Street 2:
City: PICO RIVERA
State: CA
Country:
Zip Code: 90660

Owner/Operator Ind: Current Operator
Type: Other
Name: VICTOR OROZCO
Date Became Current:
Date Ended Current:
Phone: 562-217-7269
Source Type: Implementer
Street No:
Street 1: 8339 BEVERLY ROAD
Street 2:
City: PICO RIVERA
State: CA
Country:
Zip Code: 90660

Map Key	Number of Records	Direction	Distance (mi/ft)	Elev/Diff (ft)	Site	DB
65	1 of 1	SSE	0.49 / 2,574.09	175.81 / -30	UNION PACIFIC CORPORATION 329 VAN NORMAN RD N MONTEBELLO CA 90640	LUST

Global ID: T0603704300
Status: COMPLETED - CASE CLOSED
Status Date: 10/4/1996
Case Type: LUST CLEANUP SITE
Date Source: LUST Cleanup Sites & Military UST Site from GeoTracker Project Search Results Export; LUST Cleanup Sites & Military UST Site from GeoTracker Cleanup Sites Data Download
County: LOS ANGELES
Latitude: 34.0033548
Longitude: -118.0969381

LUST Cleanup Sites from GeoTracker Cleanup Sites Data Download - Facilities Detail

RB Case No: I-15359
Local Case No:
Begin Date: 4/9/1990
Lead Agency: LOS ANGELES RWQCB (REGION 4)
Local Agency: LOS ANGELES COUNTY
CUF Case: NO
Potential Media of Concern: Soil
How Discovered Description:
Calwater Watershed Name: Los Angeles River - Los Angeles (412.10)
DWR GW Subbasin Name: Coastal Plain Of Los Angeles - Central (4-011.04)
Disadvantaged Community:
Calenviroscreen Score: 91-95%
Site History:
Potential COC: Gasoline
How Discovered: Tank Closure
Stop Method:
Stop Description:
Case Worker: YR
File Location:

LUST Cleanup Sites from GeoTracker Cleanup Sites Data Download - Regulatory Activity

Action Type: Other
Date : 5/11/1990
Action: Leak Reported

Action Type: Other
Date : 4/9/1990
Action: Leak Stopped

Action Type: Other
Date : 4/9/1990
Action: Leak Discovery

LUST Cleanup Sites from GeoTracker Cleanup Sites Data Download - Regulatory Contacts

Contact Type: Regional Board Caseworker
Contact Name: YUE RONG
City: Los Angeles
Organization Name: LOS ANGELES RWQCB (REGION 4)
Address: 320 W. 4TH ST., SUITE 200
Email: yrong@waterboards.ca.gov
Phone No:

Contact Type: Local Agency Caseworker
Contact Name: JOHN AWUJO
City: ALHAMBRA
Organization Name: LOS ANGELES COUNTY
Address: 900 S FREMONT AVE
Email: jawujo@dpw.lacounty.gov
Phone No: 6264583507

LUST Cleanup Sites from GeoTracker Cleanup Sites Data Download - Status History

Status: Completed - Case Closed
Status Date: 10/4/1996

Status: Open - Site Assessment
Status Date: 5/11/1990

Status: Open - Case Begin Date
Status Date: 4/9/1990

LUST Sites from GeoTracker Search - Regulatory Profile

Site Facility Name: UNION PACIFIC CORPORATION
Site Facility Type: LUST CLEANUP SITE
Cleanup Status: COMPLETED - CASE CLOSED
Project Status:
WDR Place Type:
WDR File:
WDR Order:
CUF Priority Assig:
CUF Amount Paid:
File Location:
Potential COC: GASOLINE
Facility Type:
Composting Method:
Address: 329 VAN NORMAN RD N
City: MONTEBELLO
Zip: 90640
County: LOS ANGELES
CUF Claim:
Designated Beneficial Use: MUN, AGR, IND, PROC
Project Oversight Agencies:
Report Link: https://geotracker.waterboards.ca.gov/profile_report?global_id=T0603704300
Cleanup Status Detail: COMPLETED - CASE CLOSED AS OF 10/4/1996
Cleanup History Link: https://geotracker.waterboards.ca.gov/profile_report_include?global_id=T0603704300&tabname=regulatoryhistory
Potential Media of Concern: SOIL
User Defined Beneficial Use:
DWR GW Sub Basin: Coastal Plain Of Los Angeles - Central (4-011.04)
Calwater Watershed Name: Los Angeles River - Los Angeles (412.10)
Post Closure Site Management:
Future Land Use:
Cleanup Oversight Agencies: LOS ANGELES RWQCB (REGION 4) (LEAD) - CASE #: I-15359
CASEWORKER: YUE RONG
LOS ANGELES COUNTY
CASEWORKER: JOHN AWUJO
Gndwater Monitoring Freque:
Designated Beneficial Use Desc: Municipal and Domestic Supply, Agricultural Supply, Industrial Service Supply, Industrial Process Supply
Site History:

No site history available

Map Key	Number of Records	Direction	Distance (mi/ft)	Elev/Diff (ft)	Site	DB

LUST Sites from GeoTracker Search - Cleanup Status History

Status: Completed - Case Closed
Date : 10/4/1996

Status: Open - Site Assessment
Date : 5/11/1990

Status: Open - Case Begin Date
Date : 4/9/1990

LUST Sites from GeoTracker Search - Regulatory Activities (as of May 29, 2021)

Action Type: Leak Action
Action Date: 5/11/1990
Received Issue Date:
Action: Leak Reported
Doc Link:
Title Description Comments:

Action Type: Leak Action
Action Date: 4/9/1990
Received Issue Date:
Action: Leak Discovery
Doc Link:
Title Description Comments:

Action Type: Leak Action
Action Date: 4/9/1990
Received Issue Date:
Action: Leak Stopped
Doc Link:
Title Description Comments:

---

66 | ***1 of 1*** | ***SSE*** | ***0.50 / 2,616.57*** | ***174.78 / -31*** | ***Van Disposal***
8223 Loch Lomond DR., Pico Rivera, CA 90660
Pico Rivera CA | ***SWF***
LA COUNTY

Site ID: 306
Site SWIS No: 19-AS-0419
Status: Active
Site Type: Waste Hauler
Present Use:
Permitted Capacity:
Beginning Oper Dt:
Ending Oper Dt:
Alt Site Name:
Alt Address:
Hours of Operation:
Local Enforcement Agency:
Site Mailing Address:
Site Website:
Waste Accepted:

Disposal Area Acre:
Max Depth of Fill Ft:
Remaining Cap Mln:
Site Contact:
Site Contact Phone: (323) 722-0247
Site Email:
District: 1

---

67 | ***1 of 2*** | ***WSW*** | ***0.50 / 2,623.80*** | ***208.43 / 2*** | ***SAVING EARTH RECYCLING***
623 W OLYMPIC BLVD
MONTEBELLO CA 90640 | ***RECYCLING***

Cert ID: RC136084.001
Operation: 12/10/10

Wednesday: 8:00 AM - 5:00 PM
Thursday H: 8:00 AM - 5:00 PM

Map Key	Number of Records	Direction	Distance (mi/ft)	Elev/Diff (ft)	Site	DB

Rural:	N	**Friday Hou:**	8:00 AM - 5:00 PM
Organization:	SAVING EARTH RECYCLING	**Saturday H:**	8:00 AM - 5:00 PM
Aluminium:	Yes	**Sunday Hou:**	9:00 AM - 2:00 PM
Glass:	Yes	**Mailing Ad:**	8950 GALLATIN RD
Plastic:	Yes	**Mailing Ci:**	PICO RIVERA
Bimetal:	Yes	**Mailing St:**	CA
Agency:	N/A	**Mailing Zi:**	90660
Grand Fath:	N	**Phone No:**	(323) 472-1747
Cert Status:	OPERATIONAL	**Website:**	
Operatione:		**Email:**	savingearthrecycling@yahoo.com
Monday Hou:	8:00 AM - 5:00 PM	**Hours of Ope:**	
Tuesday Ho:	8:00 AM - 5:00 PM	**County:**	LOS ANGELES

---

67 | **2 of 2** | **WSW** | **0.50 / 2,623.80** | **208.43 / 2** | **SAVING EARTH RECYCLING CENTER**
623 W OLYMPIC BLVD
MONTEBELLO CA 90640-5229 | **RECYCLING**

Cert ID:	RC245907.001	**Wednesday:**	8:00 am - 5:00 pm; Closed 1:00- 2:00
Operation:	5/23/2016	**Thursday H:**	8:00 am - 5:00 pm; Closed 1:00- 2:00
Rural:	N	**Friday Hou:**	8:00 am - 5:00 pm; Closed 1:00- 2:00
Organization:	GREEN CLEAN PLANET RECYCLING	**Saturday H:**	8:00 am - 4:30 pm; Closed 1:00- 2:00
Aluminium:	Yes	**Sunday Hou:**	9:00 am - 2:00 pm; Closed 12:00 -1:00
Glass:	Yes	**Mailing Ad:**	623 W OLYMPIC BLVD
Plastic:	Yes	**Mailing Ci:**	MONTEBELLO
Bimetal:	Yes	**Mailing St:**	CA
Agency:	N/A	**Mailing Zi:**	90640-5229
Grand Fath:	N	**Phone No:**	(562) 395-8198
Cert Status:		**Website:**	
Operatione:		**Email:**	ivonneyanez@ymail.com
Monday Hou:	8:00 am - 5:00 pm; Closed 1:00- 2:00	**Hours of Ope:**	MON - SAT 8:00 AM - 2:00 PM; SUN CLOSED
Tuesday Ho:	8:00 am - 5:00 pm; Closed 1:00- 2:00	**County:**	LOS ANGELES

---

68 | **1 of 1** | **ESE** | **0.55 / 2,894.91** | **172.07 / -34** | **PICO AUTO SALVAGE**
8500 WHITTIER BOULEVARD
PICO RIVERA CA 90660 | **ENVIROSTOR**

Estor/EPA ID:	60002082	**Assembly District:**	58
Site Code:	301683	**Senate District:**	
Nat Priority List:	NO	**Permit Renewal Lead:**	
APN:	NONE SPECIFIED	**Public Partici Spclst:**	
Census Tract:	6037500700	**Project Manager:**	NARINE AGHAKIANT
Site Type:	EVALUATION	**County:**	LOS ANGELES
Address Description:	8500 WHITTIER BOULEVARD	**Latitude:**	34.0036213
Office:	CLEANUP CHATSWORTH	**Longitude:**	-118.0905673
Special Program:	EPA - PASI	**Acres:**	NONE SPECIFIED
Funding:	EPA GRANT	**Supervisor:**	HAISSAM SALLOUM

Cleanup Status: INACTIVE - NEEDS EVALUATION AS OF 8/31/2014
Cleanup Oversight Agencies: DTSC - SITE CLEANUP PROGRAM - LEAD AGENCY
School District:
Past Use that Caused Contam: NONE SPECIFIED
Potential Media Affected: NONE SPECIFIED
Potential Contamin of Concern:

NONE SPECIFIED

Site History:

Status: INACTIVE - NEEDS EVALUATION
A2 Program Type: EVALUATION
CalEnviroScreen Score: 76-80%
Summary Link: https://www.envirostor.dtsc.ca.gov/public/profile_report?global_id=60002082

Map Key	Number of Records	Direction	Distance (mi/ft)	Elev/Diff (ft)	Site	DB

Completed Activities

Title: Abbriviated Preliminary Assessment (APA)
Title Link:
Area Name:
Area Link:
Sub Area:
Sub Area Link:
Document Type: PA/SI Reassessment
Date Completed: 11/21/2014
Comments:

---

69 | ***1 of 1*** | ***ESE*** | ***0.60 / 3,183.58*** | ***176.33 / -30*** | ***SOS METALS 8526 WHITTIER BLVD. PICO RIVERA CA 90660*** | ***ENVIROSTOR***

Estor/EPA ID: 19340796
Site Code:
Nat Priority List: NO
APN: 6348-022-042, 6348-022-043, 6348-022-044, 6348-022-045, 6348-022-046
Census Tract: 6037500600
Site Type: EVALUATION
Address Description: 8526 WHITTIER BLVD.
Office: CLEANUP CYPRESS
Special Program:
Funding: NOT APPLICABLE
Assembly District: 58
Senate District: 32
Permit Renewal Lead:
Public Partici Spclst:
Project Manager:
County: LOS ANGELES
Latitude: 34.003969
Longitude: -118.089983
Acres: 0 ACRES
Supervisor:
Cleanup Status: REFER: 1248 LOCAL AGENCY AS OF 7/16/2001
Cleanup Oversight Agencies: LOS ANGELES COUNTY - LEAD AGENCY
School District:
Past Use that Caused Contam: NONE SPECIFIED
Potential Media Affected: NONE SPECIFIED
Potential Contamin of Concern:

ETHYLENE GLYCOL
LEAD

Site History:

acres unknown

Status: REFER: 1248 LOCAL AGENCY
A2 Program Type: EVALUATION
CalEnviroScreen Score: 81-85%
Summary Link: https://www.envirostor.dtsc.ca.gov/public/profile_report?global_id=19340796

Completed Activities

Title: SB 1248
Title Link: https://www.envirostor.dtsc.ca.gov/public/final_documents2?global_id=19340796&doc_id=6019437
Area Name:
Area Link:
Sub Area:
Sub Area Link:
Document Type: SB 1248 Notification
Date Completed: 7/10/2001
Comments: SB 1248 Los Angeles County

Title: Site Screening
Title Link: https://www.envirostor.dtsc.ca.gov/public/final_documents2?global_id=19340796&doc_id=60300875
Area Name:
Area Link:
Sub Area:
Sub Area Link:
Document Type: Site Screening
Date Completed: 11/17/2000

Map Key	Number of Records	Direction	Distance (mi/ft)	Elev/Diff (ft)	Site	DB
Comments:						

70	1 of 1	WSW	0.76 / 4,028.43	202.52 / -4	SIMONS BRICK CO.- MONTEBELLO PLANT LOS ANGELES COUNTY MONTEBELLO CA 90640	MRDS

Dep ID:	10212507	**I1:**	29
Dev Status:	PAST PRODUCER	**Latitude:**	34.005127
Code List:	CLY	**Longitude:**	-118.112
Url:	http://mrdata.usgs.gov/mrds/show-mrds.php?dep_id=10212507		

Commodity

I1:	25	**Line:**	1
Code:	CLY	**Inserted By:**	MAS migration
Commodity:	Clay	**Insert Date:**	29-OCT-2002 09:00:24
Commodity Type:	Non-metallic	**Updated By:**	USGS
Commodity Group:	Clays	**Update Date:**	29-OCT-2002 09:01:56
Importance:	Primary		

Names

I1:	34	**Inserted By:**	MAS migration
Status:	Current	**Insert Date:**	29-OCT-02
Site Name:	Simons Brick Co.-Montebello Plant	**Updated By:**	USGS
Line:	1	**Update Date:**	29-OCT-02

Names

I1:	34	**Inserted By:**	MAS migration
Status:	Previous	**Insert Date:**	29-OCT-02
Site Name:	Simons Brick Co-Montebello Plant	**Updated By:**	USGS
Line:	2	**Update Date:**	29-OCT-02

71	1 of 1	NNW	0.96 / 5,046.88	296.32 / 90	OPERATING INDUSTRIES, INC., LANDFILL 900 N POTRERO GRANDE DR MONTEREY PARK CA 91754	NPL

EPA ID:	CAT080012024	**Latitude:**	34.033333
SITE ID:	0902673	**Longitude:**	-118.105556
SEMS ID:	902673		

NPL (SEMS FOIA 004)

Final Date:	06/10/86	**County:**	LOS ANGELES
Federal Facility:	No	**Latitude:**	34.033333
SAA (Superfund Alt.):		**Longitude:**	-118.105556
NAI:	No		
NA Entity ((NAI Status):			

NPL Status Information (EPA's Where You Live Map)

Status:	NPL Site	**SITS ID:**	932
Construction Completion No:	1131		
Construction Completion:	09/11/2012		
Proposed Date:	10/15/1984		
Listing Date:	06/10/1986		
NOID Date:			
Deletion Date:			

Map Key	Number of Records	Direction	Distance (mi/ft)	Elev/Diff (ft)	Site	DB

Notice of Data Availability:	
Site Listing Narrative:	CAT080012024 (PDF)
Site Progress Profile:	Operating Industries, Inc., Landfill
Proposed Fr Notice:	10/15/1984 (PDF)
Listing Fr Notice:	06/10/1986 (PDF)
NOID Fr Notice:	
Deletion Fr Notice:	
Restoration Fr Notice:	
Site Had a Partial Deletion:	No

Unplottable Summary

Total: 3 Unplottable sites

DB	Company Name/Site Name	Address	City	Zip	ERIS ID
EMISSIONS	MCFARLAND ENERGY INC	WHITTIER LEASE, PHILADELPHIA	WHITTIER CA	90760	861269403
WASTE DISCHG	MONTEBELLO FOREBAY GROUNDWATER RECHARGE	WHITTIER BOULEVARD	PICO RIVERA CA	90660-2522	858657779
WASTE DISCHG	WHITTIER (FILLMORE) FIELD	WHITTIER FIELD	WHITTIER CA	90601	858658449

Unplottable Report

Site: ***MCFARLAND ENERGY INC***
WHITTIER LEASE, PHILADELPHIA WHITTIER CA 90760

EMISSIONS

1987 Criteria Data

Facility ID:	38149	***CERR Code:***	
Facility SIC Code:	1311	***TOGT:***	.1
CO:	19	***ROGT:***	.0885
Air Basin:	SC	***COT:***	
District:	SC	***NOXT:***	
COID:	LA	***SOXT:***	
DISN:	SOUTH COAST AQMD	***PMT:***	
CHAPIS:		***PM10T:***	

1987 Toxic Data

Facility ID:	38149	***COID:***	LA
Facility SIC Code:	1311	***DISN:***	SOUTH COAST AQMD
CO:	19	***CHAPIS:***	
Air Basin:	SC	***CERR Code:***	
District:	SC		
TS:			
Health Risk Asmt:			
Non-Cancer Chronic Haz Ind:			
Non-Cancer Acute Haz Ind:			

1990 Criteria Data

Facility ID:	38149	***CERR Code:***	
Facility SIC Code:	1311	***TOGT:***	.1
CO:	19	***ROGT:***	.0885
Air Basin:	SC	***COT:***	
District:	SC	***NOXT:***	
COID:	LA	***SOXT:***	
DISN:	SOUTH COAST AQMD	***PMT:***	
CHAPIS:		***PM10T:***	

1990 Toxic Data

Facility ID:	38149	***COID:***	LA
Facility SIC Code:	1311	***DISN:***	SOUTH COAST AQMD
CO:	19	***CHAPIS:***	
Air Basin:	SC	***CERR Code:***	
District:	SC		
TS:			
Health Risk Asmt:			
Non-Cancer Chronic Haz Ind:			
Non-Cancer Acute Haz Ind:			

Site: ***MONTEBELLO FOREBAY GROUNDWATER RECHARGE***
WHITTIER BOULEVARD PICO RIVERA CA 90660-2522

WASTE DISCHG

Global ID:	WDR100001790	***Site Facility Type:***	* WDR SITE
Facility ID:		***Site Code:***	
Status:	ACTIVE - WDR	***County:***	LOS ANGELES

Note: Information related to facilities can be searched on Geo Tracker Website: https://geotracker.waterboards.ca.

gov/search
Source: Cleanup Program Sites from GeoTracker Search

WDR Sites from GeoTracker Search - Facilities (as of May 29, 2021)

Site Facility Name: MONTEBELLO FOREBAY GROUNDWATER RECHARGE
Site Facility Type: * WDR SITE
Cleanup Status: ACTIVE - WDR
Cleanup Stat Detail:
Potential COC:
CUF Claimno No:
CUF Amount Paid:
WDR Place Type: Recycled Water Use Area
Potential Media of Concern:
User Defined Beneficial Use:
Designated Beneficial Use: MUN, AGR, IND, PROC
Designated Beneficl Use Desc: Municipal and Domestic Supply, Agricultural Supply, Industrial Service Supply, Industrial Process Supply
Post Closure Site Management:
Future Land Use Reported:
CUF Priority Assigned:
Project Status: ACTIVE - WDR AS OF 9/9/1991
DWR GW Sub Basin: Coastal Plain Of Los Angeles - Central (4-011.04)
Calwater Watershed:
Cleanup Oversight Agencies:
Project Oversight Agencies: LOS ANGELES RWQCB (REGION 4) (LEAD) - CI #: 5728
CASEWORKER: Don Tsai
Facility Type:
Composting Method:
Groundwater Monitoring Freque:
Report Link: https://geotracker.waterboards.ca.gov/profile_report?global_id=WDR100001790
Cleanup History Link: https://geotracker.waterboards.ca.gov/profile_report_include?global_id=WDR100001790&tabname=regulatoryhistory
Site History:

WDR File No: 71-067
WDR Order No: 91-100
File Location:
Address/Partial Add: WHITTIER BOULEVARD
City:
Zip: 90660-2522
County: LOS ANGELES

No site history available

WDR Sites from GeoTracker Search - Regulatory Activities (as of May 29, 2021)

Action: MRP Revision
Action Type: Enforcement/Orders
Title Description Comments: CEC MRP Update
Doclink: https://geotracker.waterboards.ca.gov/view_documents?global_id=WDR100001790&enforcement_id=6448120&temptable=ENFORCEMENT
Action Date: 9/24/2020
Received Issue Date: 9/24/2020

Action: Staff Letter
Action Type: Other Regulatory Actions
Title Description Comments: MontForebay Compliance Review ltr 20160504 final
Doclink: https://geotracker.waterboards.ca.gov/view_documents?global_id=WDR100001790&enforcement_id=6283856&temptable=ENFORCEMENT
Action Date: 5/4/2016
Received Issue Date: 5/4/2016

Action: Other Report / Document
Action Type: Response Requested - Other
Title Description Comments: GRRRs Compliance Assessment Report - June 2015
Doclink: https://geotracker.waterboards.ca.gov/view_documents_all?global_id=WDR100001790&doc_id=5869791
Action Date: 6/18/2015
Received Issue Date: 6/18/2015

Action: WDR Revision
Action Type: Enforcement/Orders
Title Description Comments: Order No. R4-2009-0048 WRR-WDR A01 4-10-14 (amendment)
Doclink: https://geotracker.waterboards.ca.gov/view_documents?global_id=WDR100001790&enforcement_id=6302752&temptable=ENFORCEMENT
Action Date: 4/10/2014
Received Issue Date: 4/10/2014

Action: WDR Revision
Action Type: Enforcement/Orders
Title Description Comments: Approval - Montebello Forebay of Increase in Averaging Period 6-04-13
Doclink: https://geotracker.waterboards.ca.gov/view_documents?global_id=WDR100001790&enforcement_id=6302751&temptable=ENFORCEMENT
Action Date: 6/4/2013
Received Issue Date: 6/4/2013

Action: Staff Letter ***Action Date:*** 7/20/2012
Action Type: Other Regulatory Actions ***Received Issue Date:*** 7/20/2012
Title Description Comments: Montebello Forebay Groundwater Recharge_Amend to MRP, CI 5728_2012-07-20
Doclink: https://geotracker.waterboards.ca.gov/view_documents?global_id=WDR100001790&enforcement_id=6130842&temptable=ENFORCEMENT

Action: WDR Revision ***Action Date:*** 4/2/2009
Action Type: Enforcement/Orders ***Received Issue Date:*** 4/2/2009
Title Description Comments: Order No. R4-2009-0048 WRR 4-02-2009 (amendment)
Doclink: https://geotracker.waterboards.ca.gov/view_documents?global_id=WDR100001790&enforcement_id=6302750&temptable=ENFORCEMENT

Action: Waste Discharge Requirements ***Action Date:*** 9/9/1991
Action Type: Enforcement/Orders ***Received Issue Date:*** 9/9/1991
Title Description Comments: Order No. 91-100_WRR 9-09-1991
Doclink: https://geotracker.waterboards.ca.gov/view_documents?global_id=WDR100001790&enforcement_id=6302749&temptable=ENFORCEMENT

Action: Waste Discharge Requirements ***Action Date:*** 8/27/1991
Action Type: Enforcement/Orders ***Received Issue Date:*** 8/27/1991
Title Description Comments: 5728_91-100_WRR.pdf
Doclink: https://geotracker.waterboards.ca.gov/view_documents?global_id=WDR100001790&enforcement_id=6131918&temptable=ENFORCEMENT

WDR Sites from GeoTracker Search - Project Status History (as of May 29, 2021)

Status: Active - WDR
Date: 9/9/1991

Status: Open - Case Begin Date
Date: 9/9/1991

Status: Open - Case Begin Date
Date: 8/27/1991

WDR Sites from GeoTracker Search - Site Maps (as of May 29, 2021)

Title: GEO_MAP
Link: https://geotracker.waterboards.ca.gov/esi/uploads/geo_map/5800109148/WDR100001790.PDF
Submitted By: WRD (AUTH_RP)
Submitted: 11/15/2012*
Size: 1,169 KB

WDR Sites from GeoTracker Search - Documents (as of May 29, 2021)

Type: MONITORING REPORT - OTHER
Document Type: Monitoring Reports
Title: MONTEBELLO FOREBAY GROUNDWATER RECHARGE MONITORING REPORT SEPTEMBER 2014
Title Link: https://geotracker.waterboards.ca.gov/esi/uploads/geo_report/3886878728/WDR100001790.PDF
Size: 836 KB
Document Date: 11/12/2014
Submitted By: ESTHER CANTU (RP)
Submitted:

Type: MONITORING REPORT - OTHER
Document Type: Monitoring Reports
Title: MONTEBELLO FOREBAY GROUNDWATER RECHARGE REPORT - MAY 2014
Title Link: https://geotracker.waterboards.ca.gov/esi/uploads/geo_report/3649156689/WDR100001790.PDF
Size: 831 KB
Document Date: 7/10/2014
Submitted By: ESTHER CANTU (RP)
Submitted:

Type: MONITORING REPORT - OTHER
Document Type: Monitoring Reports
Title: MONTEBELLO FOREBAY GROUNDWATER RECHARGE MONITORING REPORT FOR JULY 2019
Title Link: https://geotracker.waterboards.ca.gov/esi/uploads/geo_report/1704125463/WDR100001790.PDF
Size: 980 KB
Document Date: 9/13/2019*

Submitted By: ESTHER CANTU (RP)
Submitted:

Type: MONITORING REPORT - OTHER
Document Type: Monitoring Reports
Title: MONTEBELLO FOREBAY GROUNDWATER RECHARGE, MONITORING REPORT FOR FEBRUARY 2019
Title Link: https://geotracker.waterboards.ca.gov/esi/uploads/geo_report/8732519984/WDR100001790.PDF
Size: 1,470 KB
Document Date: 4/15/2019*
Submitted By: JESSICA LAU (RP)
Submitted:

Type: MONITORING REPORT - OTHER
Document Type: Monitoring Reports
Title: MONTEBELLO FOREBAY MONTHLY MONITORING REPORT JANUARY 2019
Title Link: https://geotracker.waterboards.ca.gov/esi/uploads/geo_report/1826803803/WDR100001790.PDF
Size: 490 KB
Document Date: 3/15/2019*
Submitted By: KAREN ELLIOTT (RP)
Submitted:

Type: OTHER REPORT / DOCUMENT
Document Type: Site Documents
Title: MONTEBELLO FOREBAY GROUNDWATER RECHARGE PROJECT-NDMA DATA 2ND QUARTER 2017
Title Link: https://geotracker.waterboards.ca.gov/esi/uploads/geo_report/1290366828/WDR100001790.PDF
Size: 151 KB
Document Date: 9/1/2017
Submitted By: ESTHER CANTU (RP)
Submitted:

Type: MONITORING REPORT - OTHER
Document Type: Monitoring Reports
Title: MONTEBELLO FOREBAY GROUNDWATER RECHARGE REPORT MARCH 2014
Title Link: https://geotracker.waterboards.ca.gov/esi/uploads/geo_report/4911073803/WDR100001790.PDF
Size: 1,563 KB
Document Date: 5/15/2014*
Submitted By: ESTHER CANTU (RP)
Submitted:

Type: MONITORING REPORT - OTHER
Document Type: Monitoring Reports
Title: MONTEBELLO FOREBAY GROUNDWATER RECHARGE - FEBRUARY 2014
Title Link: https://geotracker.waterboards.ca.gov/esi/uploads/geo_report/6834505200/WDR100001790.PDF
Size: 539 KB
Document Date: 4/14/2014*
Submitted By: ESTHER CANTU (RP)
Submitted:

Type: MONITORING REPORT - OTHER
Document Type: Monitoring Reports
Title: MONTEBELLO FOREBAY GROUNDWATER RECHARGE MONITORING REPORT FOR DECEMBER 2014
Title Link: https://geotracker.waterboards.ca.gov/esi/uploads/geo_report/7544562637/WDR100001790.PDF
Size: 505 KB
Document Date: 2/12/2015
Submitted By: ESTHER CANTU (RP)
Submitted:

Type: STAFF LETTER
Document Type: Site Documents
Title: MONTEBELLO FOREBAY GROUNDWATER RECHARGE_AMEND TO MRP, CI 5728_2012-07-20
Title Link: https://geotracker.waterboards.ca.gov/view_documents?global_id=WDR100001790&enforcement_id=6130842
Size:
Document Date: 7/20/2012
Submitted By: CLARITA S. QUIDILLA (REGULATOR)
Submitted:

Type: MONITORING REPORT - OTHER
Document Type: Monitoring Reports
Title: MONTEBELLO FOREBAY GROUNDWATER RECHARGE MONITORING REPORT FOR JANUARY 2018
Title Link: https://geotracker.waterboards.ca.gov/esi/uploads/geo_report/4578986823/WDR100001790.PDF
Size: 1,313 KB

Document Date: 3/15/2018
Submitted By: KAREN ELLIOTT (RP)
Submitted:

Type: MONITORING REPORT - OTHER
Document Type: Monitoring Reports
Title: MONTEBELLO FOREBAY GROUNDWATER RECHARGE MONITORING REPORT FOR DECEMBER 2017
Title Link: https://geotracker.waterboards.ca.gov/esi/uploads/geo_report/3238173067/WDR100001790.PDF
Size: 2,222 KB
Document Date: 2/15/2018
Submitted By: KAREN ELLIOTT (RP)
Submitted:

Type: MONITORING REPORT - ANNUALLY
Document Type: Monitoring Reports
Title: MONTEBELLO FOREBAY GROUNDWATER RECHARGE ANNUAL MONITORING REPORT OCTOBER 2016 - SEPTEMBER 2017
Title Link: https://geotracker.waterboards.ca.gov/esi/uploads/geo_report/7209967255/WDR100001790.PDF
Size: 13,087 KB
Document Date: 12/15/2017
Submitted By: KAREN ELLIOTT (RP)
Submitted:

Type: MONITORING REPORT - OTHER
Document Type: Monitoring Reports
Title: MONTEBELLO FOREBAY MONITORING REPORT FOR MARCH 2020
Title Link: https://geotracker.waterboards.ca.gov/esi/uploads/geo_report/9374352216/WDR100001790.PDF
Size: 388 KB
Document Date: 5/15/2020*
Submitted By: QIN LIU (RP)
Submitted:

Type: MONITORING REPORT - OTHER
Document Type: Monitoring Reports
Title: MONTEBELLO FOREBAY MONITORING REPORT FOR DECEMBER 2019
Title Link: https://geotracker.waterboards.ca.gov/esi/uploads/geo_report/7536159813/WDR100001790.PDF
Size: 1,243 KB
Document Date: 2/14/2020*
Submitted By: QIN LIU (RP)
Submitted:

Type: MONITORING REPORT - OTHER
Document Type: Monitoring Reports
Title: MONTEBELLO FOREBAY GROUNDWATER RECHARGE, MONTIORING REPORT FOR SEPTEMBER 2019
Title Link: https://geotracker.waterboards.ca.gov/esi/uploads/geo_report/3622475683/WDR100001790.PDF
Size: 788 KB
Document Date: 11/14/2019*
Submitted By: ESTHER CANTU (RP)
Submitted:

Type: MONITORING REPORT - OTHER
Document Type: Monitoring Reports
Title: MONTEBELLO FOREBAY GROUNDWATER RECHARGE, MONITORING REPORT FOR AUGUST 2019
Title Link: https://geotracker.waterboards.ca.gov/esi/uploads/geo_report/1071258783/WDR100001790.PDF
Size: 894 KB
Document Date: 10/15/2019*
Submitted By: ESTHER CANTU (RP)
Submitted:

Type: OTHER REPORT / DOCUMENT
Document Type: Site Documents
Title: MONTEBELLO FOREBAY NDMA DATA SUBMITTAL - 4TH QUARTER 2013
Title Link: https://geotracker.waterboards.ca.gov/esi/uploads/geo_report/6006727755/WDR100001790.PDF
Size: 104 KB
Document Date: 3/24/2016
Submitted By: ESTHER CANTU (RP)
Submitted:

Type: OTHER REPORT / DOCUMENT
Document Type: Site Documents
Title: MONTEBELLO FOREBAY NDMA DATA SUBMITTAL - 3RD QUARTER 2015

Title Link: https://geotracker.waterboards.ca.gov/esi/uploads/geo_report/4797140538/WDR100001790.PDF
Size: 618 KB
Document Date: 3/24/2016
Submitted By: ESTHER CANTU (RP)
Submitted:

Type: OTHER REPORT / DOCUMENT
Document Type: Site Documents
Title: MONTEBELLO FOREBAY NDMA DATA SUBMITTAL - 1ST QUARTER 2007
Title Link: https://geotracker.waterboards.ca.gov/esi/uploads/geo_report/9349329352/WDR100001790.PDF
Size: 900 KB
Document Date: 3/24/2016
Submitted By: ESTHER CANTU (RP)
Submitted:

Type: OTHER REPORT / DOCUMENT
Document Type: Site Documents
Title: MONTEBELLO FOREBAY NDMA DATA SUBMITTAL - 3RD QUARTER 2002
Title Link: https://geotracker.waterboards.ca.gov/esi/uploads/geo_report/2116640090/WDR100001790.PDF
Size: 512 KB
Document Date: 3/21/2016
Submitted By: ESTHER CANTU (RP)
Submitted:

Type: OTHER REPORT / DOCUMENT
Document Type: Site Documents
Title: MONTEBELLO FOREBAY NDMA DATA SUBMITTAL - 2ND QUARTER 2005
Title Link: https://geotracker.waterboards.ca.gov/esi/uploads/geo_report/3137198090/WDR100001790.PDF
Size: 532 KB
Document Date: 3/21/2016
Submitted By: ESTHER CANTU (RP)
Submitted:

Type: OTHER REPORT / DOCUMENT
Document Type: Site Documents
Title: QAPP FOR MONTIORING CONSTIUENTS OF EMERGING CONCERN PURSUANT TO THE WATER QUALITY CONTROL POLICY FOR RECYCLED WATER
Title Link: https://geotracker.waterboards.ca.gov/esi/uploads/geo_report/9087566673/WDR100001790.PDF
Size: 33,384 KB
Document Date: 12/23/2020*
Submitted By: ESTHER CANTU (RP)
Submitted:

Type: MRP REVISION
Document Type: Site Documents
Title: CEC MRP UPDATE
Title Link: https://geotracker.waterboards.ca.gov/view_documents?global_id=WDR100001790&enforcement_id=6448120
Size:
Document Date: 9/24/2020
Submitted By: STEVEN WEBB (REGULATOR)
Submitted:

Type: MONITORING REPORT - OTHER
Document Type: Monitoring Reports
Title: MF 2012-12 MONITORING REPORT
Title Link: https://geotracker.waterboards.ca.gov/esi/uploads/geo_report/9833066821/WDR100001790.PDF
Size: 547 KB
Document Date: 2/15/2013*
Submitted By: ESTHER CANTU (RP)
Submitted:

Type: MONITORING REPORT - OTHER
Document Type: Monitoring Reports
Title: MF 2012-11 REUSE MONITORING REPORT
Title Link: https://geotracker.waterboards.ca.gov/esi/uploads/geo_report/1938571989/WDR100001790.PDF
Size: 426 KB
Document Date: 1/14/2013*
Submitted By: ESTHER CANTU (RP)
Submitted:

Type: MONITORING REPORT - OTHER

Document Type: Monitoring Reports
Title: MONTEBELLO FOREBAY GROUNDWATER RECHARGE, MONITORING REPORT FOR MAY 2016
Title Link: https://geotracker.waterboards.ca.gov/esi/uploads/geo_report/5530893683/WDR100001790.PDF
Size: 672 KB
Document Date: 7/13/2016
Submitted By: ESTHER CANTU (RP)
Submitted:

Type: MONITORING REPORT - OTHER
Document Type: Monitoring Reports
Title: MONTEBELLO FOREBAY GROUNDWATER RECHARGE REPORT - FEBRUARY 2016
Title Link: https://geotracker.waterboards.ca.gov/esi/uploads/geo_report/2123161077/WDR100001790.PDF
Size: 1,144 KB
Document Date: 4/12/2016
Submitted By: ESTHER CANTU (RP)
Submitted:

Type: MONITORING REPORT - OTHER
Document Type: Monitoring Reports
Title: MONTEBELLO FOREBAY GROUNDWATER RECHARGE MONTHLY MONITORING REPORT - JANUARY 2016
Title Link: https://geotracker.waterboards.ca.gov/esi/uploads/geo_report/2124605178/WDR100001790.PDF
Size: 641 KB
Document Date: 3/14/2016
Submitted By: ESTHER CANTU (RP)
Submitted:

Type: MONITORING REPORT - OTHER
Document Type: Monitoring Reports
Title: MONTEBELLO FOREBAY GROUNDWATER RECHARGE, MONITORING REPORT FOR APRIL 2019
Title Link: https://geotracker.waterboards.ca.gov/esi/uploads/geo_report/9773308813/WDR100001790.PDF
Size: 1,758 KB
Document Date: 6/13/2019*
Submitted By: JESSICA LAU (RP)
Submitted:

Type: MONITORING REPORT - OTHER
Document Type: Monitoring Reports
Title: MONTEBELLO FOREBAY MONTHLY MONITORING REPORT SEPTEMBER 2018
Title Link: https://geotracker.waterboards.ca.gov/esi/uploads/geo_report/7342968881/WDR100001790.PDF
Size: 1,006 KB
Document Date: 11/14/2018
Submitted By: KAREN ELLIOTT (RP)
Submitted:

Type: MONITORING REPORT - OTHER
Document Type: Monitoring Reports
Title: MONTEBELLO FOREBAY MONTHLY MONITORING REPORT JULY 2018
Title Link: https://geotracker.waterboards.ca.gov/esi/uploads/geo_report/5688427865/WDR100001790.PDF
Size: 543 KB
Document Date: 9/14/2018
Submitted By: KAREN ELLIOTT (RP)
Submitted:

Type: MONITORING REPORT - OTHER
Document Type: Monitoring Reports
Title: MONTEBELLO FOREBAY GROUNDWATER RECHARGE MONITORING REPORT OCTOBER 2017
Title Link: https://geotracker.waterboards.ca.gov/esi/uploads/geo_report/4156228840/WDR100001790.PDF
Size: 962 KB
Document Date: 12/15/2017
Submitted By: KAREN ELLIOTT (RP)
Submitted:

Type: MONITORING REPORT - OTHER
Document Type: Monitoring Reports
Title: MONTEBELLO FOREBAY GROUNDWATER RECHARGE MONITORING REPORT AUGUST 2017
Title Link: https://geotracker.waterboards.ca.gov/esi/uploads/geo_report/8620376825/WDR100001790.PDF
Size: 1,166 KB
Document Date: 10/13/2017
Submitted By: KAREN ELLIOTT (RP)
Submitted:

Type: CORRESPONDENCE
Document Type: Site Documents
Title: MONTEBELLO FOREBAY NDMA DATA SUBMITTAL - 1ST QUARTER 2019
Title Link: https://geotracker.waterboards.ca.gov/esi/uploads/geo_report/5343301594/WDR100001790.PDF
Size: 835 KB
Document Date: 5/31/2019*
Submitted By: ESTHER CANTU (RP)
Submitted:

Type: OTHER REPORT / DOCUMENT
Document Type: Site Documents
Title: MONTEBELLO FOREBAY NDMA DATA SUBMITTAL - 4TH QUARTER 2014
Title Link: https://geotracker.waterboards.ca.gov/esi/uploads/geo_report/3979646682/WDR100001790.PDF
Size: 83 KB
Document Date: 3/24/2016
Submitted By: ESTHER CANTU (RP)
Submitted:

Type: OTHER REPORT / DOCUMENT
Document Type: Site Documents
Title: MONTEBELLO FOREBAY NDMA DATA SUBMITTAL - 2ND QUARTER 2012
Title Link: https://geotracker.waterboards.ca.gov/esi/uploads/geo_report/7461454927/WDR100001790.PDF
Size: 86 KB
Document Date: 3/24/2016
Submitted By: ESTHER CANTU (RP)
Submitted:

Type: OTHER REPORT / DOCUMENT
Document Type: Site Documents
Title: MONTEBELLO FOREBAY NDMA DATA SUBMITTAL - 4TH QUARTER 2011
Title Link: https://geotracker.waterboards.ca.gov/esi/uploads/geo_report/9590204596/WDR100001790.PDF
Size: 90 KB
Document Date: 3/24/2016
Submitted By: ESTHER CANTU (RP)
Submitted:

Type: OTHER REPORT / DOCUMENT
Document Type: Site Documents
Title: MONTEBELLO FOREBAY NDMA DATA SUBMITTAL - 3RD QUARTER 2013
Title Link: https://geotracker.waterboards.ca.gov/esi/uploads/geo_report/3079695284/WDR100001790.PDF
Size: 91 KB
Document Date: 3/24/2016
Submitted By: ESTHER CANTU (RP)
Submitted:

Type: MONITORING REPORT - OTHER
Document Type: Monitoring Reports
Title: MONTEBELLO FOREBAY GROUNDWATER RECHARGE MONITORING REPORT NOVEMBER 2014
Title Link: https://geotracker.waterboards.ca.gov/esi/uploads/geo_report/6536918401/WDR100001790.PDF
Size: 601 KB
Document Date: 1/14/2015
Submitted By: ESTHER CANTU (RP)
Submitted:

Type: MONITORING REPORT - OTHER
Document Type: Monitoring Reports
Title: MONTEBELLO FOREBAY GROUNDWATER RECHARGE - AUGUST 2013
Title Link: https://geotracker.waterboards.ca.gov/esi/uploads/geo_report/4689995944/WDR100001790.PDF
Size: 491 KB
Document Date: 10/15/2013*
Submitted By: ESTHER CANTU (RP)
Submitted:

Type: OTHER REPORT / DOCUMENT
Document Type: Site Documents
Title: MONTEBELLO FOREBAY NDMA DATA SUBMITTAL - 1ST QUARTER 2006
Title Link: https://geotracker.waterboards.ca.gov/esi/uploads/geo_report/7031577825/WDR100001790.PDF
Size: 638 KB
Document Date: 3/21/2016
Submitted By: ESTHER CANTU (RP)
Submitted:

Type: OTHER REPORT / DOCUMENT
Document Type: Site Documents
Title: MONTEBELLO FOREBAY NDMA DATA SUBMITTAL - 4TH QUARTER 2006
Title Link: https://geotracker.waterboards.ca.gov/esi/uploads/geo_report/4733549654/WDR100001790.PDF
Size: 978 KB
Document Date: 3/21/2016
Submitted By: ESTHER CANTU (RP)
Submitted:

Type: REQUEST FOR MODIFICATION OF WDR
Document Type: Site Documents
Title: MONT_FOREBAY_REQUEST TO INCREASE RWC AVERAGING PERIOD
Title Link: https://geotracker.waterboards.ca.gov/esi/uploads/geo_report/4339532077/WDR100001790.PDF
Size: 1,012 KB
Document Date: 6/6/2013*
Submitted By: WRD (AUTH_RP)
Submitted:

Type: MONITORING REPORT - OTHER
Document Type: Monitoring Reports
Title: MONTEBELLO FOREBAY MONTHLY MONITORING REPORT MAY 2017
Title Link: https://geotracker.waterboards.ca.gov/esi/uploads/geo_report/4916757404/WDR100001790.PDF
Size: 948 KB
Document Date: 7/14/2017
Submitted By: KAREN ELLIOTT (RP)
Submitted:

Type: MONITORING REPORT - OTHER
Document Type: Monitoring Reports
Title: MONTEBELLO FOREBAY GROUNDWATER RECHARGE MONITORING REPORT NOVEMBER 2016
Title Link: https://geotracker.waterboards.ca.gov/esi/uploads/geo_report/9764259040/WDR100001790.PDF
Size: 629 KB
Document Date: 1/11/2017
Submitted By: ESTHER CANTU (RP)
Submitted:

Type: MONITORING REPORT - OTHER
Document Type: Monitoring Reports
Title: MONTEBELLO FOREBAY GROUNDWATER RECHARGE MONITORING REPORT MARCH 2016
Title Link: https://geotracker.waterboards.ca.gov/esi/uploads/geo_report/5300306856/WDR100001790.PDF
Size: 620 KB
Document Date: 5/13/2016
Submitted By: ESTHER CANTU (RP)
Submitted:

Type: OTHER REPORT / DOCUMENT
Document Type: Site Documents
Title: MONTEBELLO FOREBAY NDMA DATA SUBMITTAL - 1ST QUARTER 2009
Title Link: https://geotracker.waterboards.ca.gov/esi/uploads/geo_report/9789469122/WDR100001790.PDF
Size: 1,387 KB
Document Date: 3/24/2016
Submitted By: ESTHER CANTU (RP)
Submitted:

Type: OTHER REPORT / DOCUMENT
Document Type: Site Documents
Title: MONTEBELLO FOREBAY NDMA DATA SUBMITTAL - 1ST QUARTER 2010
Title Link: https://geotracker.waterboards.ca.gov/esi/uploads/geo_report/5866136550/WDR100001790.PDF
Size: 4,433 KB
Document Date: 3/24/2016
Submitted By: ESTHER CANTU (RP)
Submitted:

Type: OTHER REPORT / DOCUMENT
Document Type: Site Documents
Title: MONTEBELLO FOREBAY NDMA DATA SUBMITTAL - 2ND QUARTER 2006
Title Link: https://geotracker.waterboards.ca.gov/esi/uploads/geo_report/6883718907/WDR100001790.PDF
Size: 2,212 KB
Document Date: 3/21/2016
Submitted By: ESTHER CANTU (RP)

Submitted:

Type: OTHER REPORT / DOCUMENT
Document Type: Site Documents
Title: MONTEBELLO FOREBAY NDMA DATA SUBMITTAL - 2ND QUARTER 2001
Title Link: https://geotracker.waterboards.ca.gov/esi/uploads/geo_report/2224891364/WDR100001790.PDF
Size: 381 KB
Document Date: 3/21/2016
Submitted By: ESTHER CANTU (RP)
Submitted:

Type: MONITORING REPORT - OTHER
Document Type: Monitoring Reports
Title: MONTEBELLO FOREBAY RECHARGE MONITORING REPORT - FEBRUARY 2013
Title Link: https://geotracker.waterboards.ca.gov/esi/uploads/geo_report/2110352993/WDR100001790.PDF
Size: 472 KB
Document Date: 4/11/2013
Submitted By: ESTHER CANTU (RP)
Submitted:

Type: MONITORING REPORT - OTHER
Document Type: Monitoring Reports
Title: MONTEBELLO FOREBAY GROUNDWATER RECHARGE, MONITORING REPORT FOR MAY 2019
Title Link: https://geotracker.waterboards.ca.gov/esi/uploads/geo_report/7795083105/WDR100001790.PDF
Size: 1,553 KB
Document Date: 7/15/2019*
Submitted By: JESSICA LAU (RP)
Submitted:

Type: MONITORING REPORT - OTHER
Document Type: Monitoring Reports
Title: MONTEBELLO FOREBAY GROUNDWATER RECHARGE, MONITORING REPORT FOR MARCH 2019
Title Link: https://geotracker.waterboards.ca.gov/esi/uploads/geo_report/1731127262/WDR100001790.PDF
Size: 803 KB
Document Date: 5/15/2019*
Submitted By: JESSICA LAU (RP)
Submitted:

Type: MONITORING REPORT - OTHER
Document Type: Monitoring Reports
Title: MONTEBELLO FOREBAY MONTHLY MONITORING REPORT DECEMBER 2018
Title Link: https://geotracker.waterboards.ca.gov/esi/uploads/geo_report/1460037469/WDR100001790.PDF
Size: 959 KB
Document Date: 2/15/2019*
Submitted By: KAREN ELLIOTT (RP)
Submitted:

Type: MONITORING REPORT - OTHER
Document Type: Monitoring Reports
Title: MONTEBELLO FOREBAY GROUNDWATER RECHARGE JUNE 2018
Title Link: https://geotracker.waterboards.ca.gov/esi/uploads/geo_report/4173394978/WDR100001790.PDF
Size: 1,056 KB
Document Date: 8/15/2018
Submitted By: ESTHER CANTU (RP)
Submitted:

Type: MONITORING REPORT - OTHER
Document Type: Monitoring Reports
Title: MONTEBELLO FOREBAY MONTHLY MONITORING REPORT MARCH 2018
Title Link: https://geotracker.waterboards.ca.gov/esi/uploads/geo_report/8131654739/WDR100001790.PDF
Size: 817 KB
Document Date: 5/15/2018
Submitted By: KAREN ELLIOTT (RP)
Submitted:

Type: MONITORING REPORT - OTHER
Document Type: Monitoring Reports
Title: MONTEBELLO FOREBAY MONTHLY MONITORING REPORT NOVEMBER 2017
Title Link: https://geotracker.waterboards.ca.gov/esi/uploads/geo_report/1361777961/WDR100001790.PDF
Size: 802 KB
Document Date: 1/12/2018

Submitted By: KAREN ELLIOTT (RP)
Submitted:

Type: MONITORING REPORT - OTHER
Document Type: Monitoring Reports
Title: MONTEBELLO FOREBAY MONITORING REPORT FOR AUGUST 2020
Title Link: https://geotracker.waterboards.ca.gov/esi/uploads/geo_report/1644435048/WDR100001790.PDF
Size: 3,064 KB
Document Date: 10/15/2020*
Submitted By: MANDY NG (RP)
Submitted:

Type: MONITORING REPORT - OTHER
Document Type: Monitoring Reports
Title: MONTEBELLO FOREBAY GROUNDWATER RECHARGE MONITORING REPORT MARCH 2017
Title Link: https://geotracker.waterboards.ca.gov/esi/uploads/geo_report/4387030243/WDR100001790.PDF
Size: 983 KB
Document Date: 8/3/2017
Submitted By: ESTHER CANTU (RP)
Submitted:

Type: MONITORING REPORT - OTHER
Document Type: Monitoring Reports
Title: MONTEBELLO FOREBAY GROUNDWATER RECHARGE MONITORING REPORT OCTOBER 2016
Title Link: https://geotracker.waterboards.ca.gov/esi/uploads/geo_report/2537279129/WDR100001790.PDF
Size: 2,039 KB
Document Date: 12/15/2016
Submitted By: ESTHER CANTU (RP)
Submitted:

Type: OTHER REPORT / DOCUMENT
Document Type: Site Documents
Title: MONTEBELLO FOREBAY NDMA DATA SUBMITTAL - 2ND QUARTER 2015
Title Link: https://geotracker.waterboards.ca.gov/esi/uploads/geo_report/8241896212/WDR100001790.PDF
Size: 77 KB
Document Date: 3/24/2016
Submitted By: ESTHER CANTU (RP)
Submitted:

Type: OTHER REPORT / DOCUMENT
Document Type: Site Documents
Title: MONTEBELLO FOREBAY NDMA DATA SUBMITTAL - 1ST QUARTER 2014
Title Link: https://geotracker.waterboards.ca.gov/esi/uploads/geo_report/5014899969/WDR100001790.PDF
Size: 97 KB
Document Date: 3/24/2016
Submitted By: ESTHER CANTU (RP)
Submitted:

Type: MONITORING REPORT - OTHER
Document Type: Monitoring Reports
Title: MONTEBELLO FOREBAY GROUNDWATER RECHARGE AUGUST 2014 MONTHLY REPORT
Title Link: https://geotracker.waterboards.ca.gov/esi/uploads/geo_report/5172751724/WDR100001790.PDF
Size: 678 KB
Document Date: 10/14/2014
Submitted By: ESTHER CANTU (RP)
Submitted:

Type: MONITORING REPORT - SEMI-ANNUALLY
Document Type: Monitoring Reports
Title: MONTEBELLO FOREBAY GROUNDWATER RECHARGE - DECEMBER 2013
Title Link: https://geotracker.waterboards.ca.gov/esi/uploads/geo_report/7635062515/WDR100001790.PDF
Size: 588 KB
Document Date: 2/14/2014*
Submitted By: ESTHER CANTU (RP)
Submitted:

Type: MONITORING REPORT - OTHER
Document Type: Monitoring Reports
Title: MONTEBELLO FOREBAY MONTHLY MONITORING REPORT 2013-07
Title Link: https://geotracker.waterboards.ca.gov/esi/uploads/geo_report/8091781556/WDR100001790.PDF
Size: 417 KB

Document Date: 9/11/2013*
Submitted By: ESTHER CANTU (RP)
Submitted:

Type: MONITORING REPORT - QUARTERLY
Document Type: Monitoring Reports
Title: MONTEBELLO FOREBAY GROUNDWATER RECHARGE MONITORING REPORT - JUNE 2013
Title Link: https://geotracker.waterboards.ca.gov/esi/uploads/geo_report/1833413302/WDR100001790.PDF
Size: 2,968 KB
Document Date: 8/15/2013*
Submitted By: ESTHER CANTU (RP)
Submitted:

Type: OTHER REPORT / DOCUMENT
Document Type: Site Documents
Title: MONTEBELLO FOREBAY NDMA DATA SUBMITTAL - 4TH QUARTER 2003
Title Link: https://geotracker.waterboards.ca.gov/esi/uploads/geo_report/5884378790/WDR100001790.PDF
Size: 974 KB
Document Date: 3/21/2016
Submitted By: ESTHER CANTU (RP)
Submitted:

Type: CORRESPONDENCE
Document Type: Site Documents
Title: 2019-Q4 MONTEBELLO FOREBAY DDW NDMA SUBMITTAL
Title Link: https://geotracker.waterboards.ca.gov/esi/uploads/geo_report/7944132924/WDR100001790.PDF
Size: 567 KB
Document Date: 2/28/2020*
Submitted By: ESTHER CANTU (RP)
Submitted:

Type: CORRESPONDENCE
Document Type: Site Documents
Title: 2019-Q3 MONTEBELLO FOREBAY DDW NDMA SUBMITTAL
Title Link: https://geotracker.waterboards.ca.gov/esi/uploads/geo_report/4578783512/WDR100001790.PDF
Size: 215 KB
Document Date: 11/22/2019*
Submitted By: ESTHER CANTU (RP)
Submitted:

Type: OTHER REPORT / DOCUMENT
Document Type: Site Documents
Title: MONTEBELLO FOREBAY NDMA DATA SUBMITTAL - 4TH QUARTER 2017
Title Link: https://geotracker.waterboards.ca.gov/esi/uploads/geo_report/8134231805/WDR100001790.PDF
Size: 999 KB
Document Date: 3/1/2018
Submitted By: ESTHER CANTU (RP)
Submitted:

Type: OTHER REPORT / DOCUMENT
Document Type: Site Documents
Title: MONTEBELLO FOREBAY NDMA DATA SUBMITTAL - 1ST QUARTER 2013
Title Link: https://geotracker.waterboards.ca.gov/esi/uploads/geo_report/1081519842/WDR100001790.PDF
Size: 85 KB
Document Date: 3/24/2016
Submitted By: ESTHER CANTU (RP)
Submitted:

Type: OTHER REPORT / DOCUMENT
Document Type: Site Documents
Title: MONTEBELLO FOREBAY NDMA DATA SUBMITTAL - 3RD QUARTER 2012
Title Link: https://geotracker.waterboards.ca.gov/esi/uploads/geo_report/9069029390/WDR100001790.PDF
Size: 86 KB
Document Date: 3/24/2016
Submitted By: ESTHER CANTU (RP)
Submitted:

Type: MONITORING REPORT - OTHER
Document Type: Monitoring Reports
Title: MONTEBELLO FOREBAY GROUNDWATER RECHARGE MONITORING REPORT DECEMBER 2015
Title Link: https://geotracker.waterboards.ca.gov/esi/uploads/geo_report/3627501070/WDR100001790.PDF

Size: 992 KB
Document Date: 2/12/2016
Submitted By: ESTHER CANTU (RP)
Submitted:

Type: MONITORING REPORT - OTHER
Document Type: Monitoring Reports
Title: MONTEBELLO FOREBAY MONTHLY MONITORING REPORT NOVEMBER 2018
Title Link: https://geotracker.waterboards.ca.gov/esi/uploads/geo_report/9835766732/WDR100001790.PDF
Size: 459 KB
Document Date: 1/15/2019
Submitted By: KAREN ELLIOTT (RP)
Submitted:

Type: MONITORING REPORT - OTHER
Document Type: Monitoring Reports
Title: MONTEBELLO FOREBAY MONTHLY MONITORING REPORT AUGUST 2018
Title Link: https://geotracker.waterboards.ca.gov/esi/uploads/geo_report/6593563973/WDR100001790.PDF
Size: 750 KB
Document Date: 10/15/2018
Submitted By: KAREN ELLIOTT (RP)
Submitted:

Type: OTHER REPORT / DOCUMENT
Document Type: Site Documents
Title: MONTEBELLO FOREBAY NDMA DATA SUBMITTAL - 3RD QUARTER 2010
Title Link: https://geotracker.waterboards.ca.gov/esi/uploads/geo_report/4472631871/WDR100001790.PDF
Size: 982 KB
Document Date: 3/24/2016
Submitted By: ESTHER CANTU (RP)
Submitted:

Type: OTHER REPORT / DOCUMENT
Document Type: Site Documents
Title: MONTEBELLO FOREBAY NDMA DATA SUBMITTAL - 2ND QUARTER 2011
Title Link: https://geotracker.waterboards.ca.gov/esi/uploads/geo_report/3657988131/WDR100001790.PDF
Size: 1,288 KB
Document Date: 3/24/2016
Submitted By: ESTHER CANTU (RP)
Submitted:

Type: OTHER REPORT / DOCUMENT
Document Type: Site Documents
Title: MONTEBELLO FOREBAY NDMA DATA SUBMITTAL - 1ST QUARTER 2011
Title Link: https://geotracker.waterboards.ca.gov/esi/uploads/geo_report/5221992254/WDR100001790.PDF
Size: 1,292 KB
Document Date: 3/24/2016
Submitted By: ESTHER CANTU (RP)
Submitted:

Type: OTHER REPORT / DOCUMENT
Document Type: Site Documents
Title: MONTEBELLO FOREBAY NDMA DATA SUBMITTAL - 3RD QUARTER 2011
Title Link: https://geotracker.waterboards.ca.gov/esi/uploads/geo_report/2244608283/WDR100001790.PDF
Size: 2,572 KB
Document Date: 3/24/2016
Submitted By: ESTHER CANTU (RP)
Submitted:

Type: MONITORING REPORT - OTHER
Document Type: Monitoring Reports
Title: MONTEBELLO FOREBAY GROUNDWATER RECHARGE MONITORING REPORT FOR FEBRUARY 2018
Title Link: https://geotracker.waterboards.ca.gov/esi/uploads/geo_report/5753631830/WDR100001790.PDF
Size: 1,347 KB
Document Date: 4/13/2018
Submitted By: KAREN ELLIOTT (RP)
Submitted:

Type: MONITORING REPORT - OTHER
Document Type: Monitoring Reports
Title: MONTEBELLO FOREBAY GROUNDWATER RECHARGE MONITORING REPORT JUNE 2017

Title Link: https://geotracker.waterboards.ca.gov/esi/uploads/geo_report/2700943231/WDR100001790.PDF
Size: 873 KB
Document Date: 8/15/2017
Submitted By: KAREN ELLIOTT (RP)
Submitted:

Type: MONITORING REPORT - OTHER
Document Type: Monitoring Reports
Title: MONTEBELLO FOREBAY GROUNDWATER RECHARGE REPORT FEBRUARY 2015
Title Link: https://geotracker.waterboards.ca.gov/esi/uploads/geo_report/2224008917/WDR100001790.PDF
Size: 645 KB
Document Date: 4/15/2015
Submitted By: ESTHER CANTU (RP)
Submitted:

Type: MONITORING REPORT - OTHER
Document Type: Monitoring Reports
Title: MONTEBELLO FOREBAY GROUNDWATER RECHARGE MONITORING REPORT FOR JANUARY 2015
Title Link: https://geotracker.waterboards.ca.gov/esi/uploads/geo_report/4062708258/WDR100001790.PDF
Size: 520 KB
Document Date: 3/13/2015
Submitted By: SUSAN BREMSER (RP)
Submitted:

Type: MONITORING REPORT - ANNUALLY
Document Type: Monitoring Reports
Title: MONTEBELLO FOREBAY GROUNDWATER RECHARGE ANNUAL REPORT WY 2012 - 2013
Title Link: https://geotracker.waterboards.ca.gov/esi/uploads/geo_report/8277175843/WDR100001790.PDF
Size: 1,162 KB
Document Date: 12/12/2013*
Submitted By: ESTHER CANTU (RP)
Submitted:

Type: OTHER REPORT / DOCUMENT
Document Type: Site Documents
Title: MONTEBELLO FOREBAY NDMA DATA SUBMITTAL - 1ST QUARTER 2002
Title Link: https://geotracker.waterboards.ca.gov/esi/uploads/geo_report/4691352605/WDR100001790.PDF
Size: 498 KB
Document Date: 3/21/2016
Submitted By: ESTHER CANTU (RP)
Submitted:

Type: MONITORING REPORT - OTHER
Document Type: Monitoring Reports
Title: MONTEBELLO FOREBAY MONITORING REPORT FOR JULY 2020
Title Link: https://geotracker.waterboards.ca.gov/esi/uploads/geo_report/1634329020/WDR100001790.PDF
Size: 567 KB
Document Date: 9/15/2020*
Submitted By: MANDY NG (RP)
Submitted:

Type: OTHER REPORT / DOCUMENT
Document Type: Site Documents
Title: MONTEBELLO FOREBAY NDMA DATA SUBMITTAL - 4TH QUARTER 2008
Title Link: https://geotracker.waterboards.ca.gov/esi/uploads/geo_report/4120546340/WDR100001790.PDF
Size: 1,657 KB
Document Date: 3/24/2016
Submitted By: ESTHER CANTU (RP)
Submitted:

Type: MONITORING REPORT - OTHER
Document Type: Monitoring Reports
Title: MONTEBELLO FOREBAY MONTHLY MONITORING REPORT JANUARY 2017
Title Link: https://geotracker.waterboards.ca.gov/esi/uploads/geo_report/4436056733/WDR100001790.PDF
Size: 364 KB
Document Date: 3/15/2017
Submitted By: ESTHER CANTU (RP)
Submitted:

Type: MONITORING REPORT - OTHER
Document Type: Monitoring Reports

Title: MONTEBELLO FOREBAY GROUNDWATER RECHARGE MONTHLY MONITORING REPORT AUGUST 2015
Title Link: https://geotracker.waterboards.ca.gov/esi/uploads/geo_report/6151984930/WDR100001790.PDF
Size: 753 KB
Document Date: 10/15/2015
Submitted By: ESTHER CANTU (RP)
Submitted:

Type: MONITORING REPORT - OTHER
Document Type: Monitoring Reports
Title: MONTEBELLO FORBAY GROUNDWATER RECHARGE MONITORING REPORT JULY 2015
Title Link: https://geotracker.waterboards.ca.gov/esi/uploads/geo_report/7447310030/WDR100001790.PDF
Size: 563 KB
Document Date: 9/14/2015
Submitted By: ESTHER CANTU (RP)
Submitted:

Type: MONITORING REPORT - OTHER
Document Type: Monitoring Reports
Title: MONTEBELLO FOREBAY MONTHLY MONITORING REPORT APRIL 2017
Title Link: https://geotracker.waterboards.ca.gov/esi/uploads/geo_report/6003531098/WDR100001790.PDF
Size: 794 KB
Document Date: 6/15/2017
Submitted By: KAREN ELLIOTT (RP)
Submitted:

Type: OTHER REPORT / DOCUMENT
Document Type: Site Documents
Title: MONTEBELLO FOREBAY NDMA DATA SUBMITTAL - 1ST QUARTER 2005
Title Link: https://geotracker.waterboards.ca.gov/esi/uploads/geo_report/8967429459/WDR100001790.PDF
Size: 772 KB
Document Date: 3/21/2016
Submitted By: ESTHER CANTU (RP)
Submitted:

Type: OTHER REPORT / DOCUMENT
Document Type: Site Documents
Title: MONTEBELLO FOREBAY NDMA DATA SUBMITTAL - 2ND QUARTER 2003
Title Link: https://geotracker.waterboards.ca.gov/esi/uploads/geo_report/9216257452/WDR100001790.PDF
Size: 870 KB
Document Date: 3/21/2016
Submitted By: ESTHER CANTU (RP)
Submitted:

Type: OTHER REPORT / DOCUMENT
Document Type: Site Documents
Title: MONTEBELLO FOREBAY NDMA DATA SUBMITTAL - 3RD QUARTER 2001
Title Link: https://geotracker.waterboards.ca.gov/esi/uploads/geo_report/9656821548/WDR100001790.PDF
Size: 1,356 KB
Document Date: 3/21/2016
Submitted By: ESTHER CANTU (RP)
Submitted:

Type: OTHER REPORT / DOCUMENT
Document Type: Site Documents
Title: MONTEBELLO FOREBAY NDMA DATA SUBMITTAL - 2ND QUARTER 2002
Title Link: https://geotracker.waterboards.ca.gov/esi/uploads/geo_report/1449884772/WDR100001790.PDF
Size: 1,428 KB
Document Date: 3/21/2016
Submitted By: ESTHER CANTU (RP)
Submitted:

Type: CORRESPONDENCE
Document Type: Site Documents
Title: 130604_RWQCB_APPROVAL_MONT_FOREBAY_INCREASE IN RWC AVERAGING PERIOD
Title Link: https://geotracker.waterboards.ca.gov/esi/uploads/geo_report/3643924772/WDR100001790.PDF
Size: 1,213 KB
Document Date: 6/4/2013*
Submitted By: WRD (AUTH_RP)
Submitted:

Type: CORRESPONDENCE

Document Type: Site Documents
Title: 130501_CDPH_APPROVAL_MONT_FOREBAY_INCREASE IN RWC AVERAGING PERIOD
Title Link: https://geotracker.waterboards.ca.gov/esi/uploads/geo_report/8476261198/WDR100001790.PDF
Size: 60 KB
Document Date: 5/1/2013*
Submitted By: WRD (AUTH_RP)
Submitted:

Type: CORRESPONDENCE
Document Type: Site Documents
Title: 130423_WRD_LETTER_TO_CDPH_AND_LARWQCB_MONTEBELLO FOREBAY (10-YR RWC)_FINAL
Title Link: https://geotracker.waterboards.ca.gov/esi/uploads/geo_report/7162433683/WDR100001790.PDF
Size: 1,012 KB
Document Date: 4/23/2013
Submitted By: WRD (AUTH_RP)
Submitted:

Type: MONITORING REPORT - OTHER
Document Type: Monitoring Reports
Title: MONTEBELLO FOREBAY GROUNDWATER RECHARGE MONITORING REPORT SEPTEMBER 2016
Title Link: https://geotracker.waterboards.ca.gov/esi/uploads/geo_report/3673101842/WDR100001790.PDF
Size: 711 KB
Document Date: 11/14/2016
Submitted By: ESTHER CANTU (RP)
Submitted:

Type: MONITORING REPORT - OTHER
Document Type: Monitoring Reports
Title: MONTEBELLO FOREBAY GROUNDWATER RECHARGE MONITORING REPORT - JUNE 2016
Title Link: https://geotracker.waterboards.ca.gov/esi/uploads/geo_report/9448676764/WDR100001790.PDF
Size: 1,018 KB
Document Date: 8/15/2016
Submitted By: ESTHER CANTU (RP)
Submitted:

Type: MONITORING REPORT - OTHER
Document Type: Monitoring Reports
Title: TRANSMITTAL OF THE GRRRS COMPLIANCE ASSESSMENT REPORT FOR THE MONTEBELLO FOREBAY GROUNDWATER RECHARGE PROJECT
Title Link: https://geotracker.waterboards.ca.gov/esi/uploads/geo_report/3279653966/WDR100001790.PDF
Size: 23,341 KB
Document Date: 12/7/2015
Submitted By: ESTHER CANTU (RP)
Submitted:

Type: OTHER REPORT / DOCUMENT
Document Type: Site Documents
Title: MONTEBELLO FOREBAY NDMA DATA SUBMITTAL - 2ND QUARTER 2004
Title Link: https://geotracker.waterboards.ca.gov/esi/uploads/geo_report/2962141573/WDR100001790.PDF
Size: 686 KB
Document Date: 3/21/2016
Submitted By: ESTHER CANTU (RP)
Submitted:

Type: OTHER REPORT / DOCUMENT
Document Type: Site Documents
Title: MONTEBELLO FOREBAY NDMA DATA SUBMITTAL - 4TH QUARTER 2004
Title Link: https://geotracker.waterboards.ca.gov/esi/uploads/geo_report/9687246918/WDR100001790.PDF
Size: 774 KB
Document Date: 3/21/2016
Submitted By: ESTHER CANTU (RP)
Submitted:

Type: OTHER REPORT / DOCUMENT
Document Type: Site Documents
Title: MONTEBELLO FOREBAY NDMA DATA SUBMITTAL - 3RD QUARTER 2006
Title Link: https://geotracker.waterboards.ca.gov/esi/uploads/geo_report/1660570144/WDR100001790.PDF
Size: 1,050 KB
Document Date: 3/21/2016
Submitted By: ESTHER CANTU (RP)
Submitted:

Type: OTHER REPORT / DOCUMENT
Document Type: Site Documents
Title: MONTEBELLO FOREBAY NDMA DATA SUBMITTAL - 1ST QUARTER 2004
Title Link: https://geotracker.waterboards.ca.gov/esi/uploads/geo_report/1368232429/WDR100001790.PDF
Size: 1,070 KB
Document Date: 3/21/2016
Submitted By: ESTHER CANTU (RP)
Submitted:

Type: CORRESPONDENCE
Document Type: Site Documents
Title: MONTEBELLO FOREBAY NDMA DATA SUBMITTAL - 2ND QUARTER 2019
Title Link: https://geotracker.waterboards.ca.gov/esi/uploads/geo_report/2977114200/WDR100001790.PDF
Size: 329 KB
Document Date: 8/29/2019*
Submitted By: MANDY NG (RP)
Submitted:

Type: OTHER REPORT / DOCUMENT
Document Type: Site Documents
Title: MONTEBELLO FOREBAY DDW NDMA SUBMITTAL FOURTH QUARTER 2018
Title Link: https://geotracker.waterboards.ca.gov/esi/uploads/geo_report/3830777108/WDR100001790.PDF
Size: 1,154 KB
Document Date: 2/28/2019*
Submitted By: ESTHER CANTU (RP)
Submitted:

Type: OTHER REPORT / DOCUMENT
Document Type: Site Documents
Title: MONTEBELLO FOREBAY N-NITROSODIMETHYLAMINE (NDMA) DATA FIRST QUARTER 2018
Title Link: https://geotracker.waterboards.ca.gov/esi/uploads/geo_report/5128317713/WDR100001790.PDF
Size: 357 KB
Document Date: 8/31/2018
Submitted By: ESTHER CANTU (RP)
Submitted:

Type: OTHER REPORT / DOCUMENT
Document Type: Site Documents
Title: MONTEBELLO FOREBAY N-NITROSODIMETHYLAMINE (NDMA) DATA SECOND QUARTER 2018
Title Link: https://geotracker.waterboards.ca.gov/esi/uploads/geo_report/5797797083/WDR100001790.PDF
Size: 399 KB
Document Date: 8/31/2018
Submitted By: ESTHER CANTU (RP)
Submitted:

Type: MONITORING REPORT - OTHER
Document Type: Monitoring Reports
Title: MONTEBELLO FOREBAY GROUNDWATER RECHARGE MONITORING REPORT MAY 2015
Title Link: https://geotracker.waterboards.ca.gov/esi/uploads/geo_report/7625795483/WDR100001790.PDF
Size: 848 KB
Document Date: 7/15/2015
Submitted By: ESTHER CANTU (RP)
Submitted:

Type: MONITORING REPORT - OTHER
Document Type: Monitoring Reports
Title: MONTEBELLO FOREBAY GROUNDWATER RECHARGE 2014-10
Title Link: https://geotracker.waterboards.ca.gov/esi/uploads/geo_report/2185690343/WDR100001790.PDF
Size: 641 KB
Document Date: 12/11/2014
Submitted By: ESTHER CANTU (RP)
Submitted:

Type: MONITORING REPORT - OTHER
Document Type: Monitoring Reports
Title: MONTEBELLO FOREBAY GROUNDWATER RECHARGE REPORT - JULY 2014
Title Link: https://geotracker.waterboards.ca.gov/esi/uploads/geo_report/9080528020/WDR100001790.PDF
Size: 558 KB
Document Date: 9/9/2014
Submitted By: ESTHER CANTU (RP)

Submitted:

Type: MONITORING REPORT - OTHER
Document Type: Monitoring Reports
Title: MONTEBELLO FOREBAY GROUND WATER RECHARGE MONITORING REPORT APRIL 2014
Title Link: https://geotracker.waterboards.ca.gov/esi/uploads/geo_report/8831704318/WDR100001790.PDF
Size: 650 KB
Document Date: 6/11/2014*
Submitted By: ESTHER CANTU (RP)
Submitted:

Type: MONITORING REPORT - OTHER
Document Type: Monitoring Reports
Title: MONTEBELLO FOREBAY GROUNDWATER RECHARGE MONITORING REPORT - SEPTEMBER 2013
Title Link: https://geotracker.waterboards.ca.gov/esi/uploads/geo_report/1042375683/WDR100001790.PDF
Size: 480 KB
Document Date: 11/14/2013*
Submitted By: ESTHER CANTU (RP)
Submitted:

Type: MONITORING REPORT - OTHER
Document Type: Monitoring Reports
Title: MONTEBELLO FOREBAY GROUNDWATER RECHARGE MONITORING REPORT ARPIL 2015
Title Link: https://geotracker.waterboards.ca.gov/esi/uploads/geo_report/8890733838/WDR100001790.PDF
Size: 1,219 KB
Document Date: 6/12/2015
Submitted By: ESTHER CANTU (RP)
Submitted:

Type: MONITORING REPORT - OTHER
Document Type: Monitoring Reports
Title: MONTEBELLO FOREBAY GROUNDWATER RECHARGE REPORT - OCTOBER 2013
Title Link: https://geotracker.waterboards.ca.gov/esi/uploads/geo_report/4485065519/WDR100001790.PDF
Size: 493 KB
Document Date: 12/12/2013*
Submitted By: ESTHER CANTU (RP)
Submitted:

Type: MONITORING REPORT - OTHER
Document Type: Monitoring Reports
Title: MONTEBELLO FOREBAY GROUNDWATER RECHARGE MONITORING REPORT - MAY 2013
Title Link: https://geotracker.waterboards.ca.gov/esi/uploads/geo_report/7230256557/WDR100001790.PDF
Size: 422 KB
Document Date: 7/11/2013
Submitted By: ESTHER CANTU (RP)
Submitted:

Type: OTHER REPORT / DOCUMENT
Document Type: Site Documents
Title: MONTEBELLO FOREBAY NDMA DATA SUBMITTAL - 4TH QUARTER 2005
Title Link: https://geotracker.waterboards.ca.gov/esi/uploads/geo_report/7400755465/WDR100001790.PDF
Size: 698 KB
Document Date: 3/21/2016
Submitted By: ESTHER CANTU (RP)
Submitted:

Type: OTHER REPORT / DOCUMENT
Document Type: Site Documents
Title: MONTEBELLO FOREBAY NDMA DATA SUBMITTAL - 3RD QUARTER 2000
Title Link: https://geotracker.waterboards.ca.gov/esi/uploads/geo_report/4722800970/WDR100001790.PDF
Size: 312 KB
Document Date: 3/21/2016
Submitted By: ESTHER CANTU (RP)
Submitted:

Type: OTHER REPORT / DOCUMENT
Document Type: Site Documents
Title: MONTEBELLO FOREBAY NDMA DATA SUBMITTAL - 1ST QUARTER 2003
Title Link: https://geotracker.waterboards.ca.gov/esi/uploads/geo_report/9900839269/WDR100001790.PDF
Size: 1,095 KB
Document Date: 3/21/2016

Submitted By: ESTHER CANTU (RP)
Submitted:

Type: OTHER REPORT / DOCUMENT
Document Type: Site Documents
Title: MONTEBELLO FOREBAY NDMA DATA SUBMITTAL - 4TH QUARTER 2002
Title Link: https://geotracker.waterboards.ca.gov/esi/uploads/geo_report/6957876622/WDR100001790.PDF
Size: 604 KB
Document Date: 3/21/2016
Submitted By: ESTHER CANTU (RP)
Submitted:

Type: OTHER REPORT / DOCUMENT
Document Type: Site Documents
Title: MONTEBELLO FOREBAY NDMA DATA SUBMITTAL - 3RD QUARTER 2003
Title Link: https://geotracker.waterboards.ca.gov/esi/uploads/geo_report/8339956700/WDR100001790.PDF
Size: 1,023 KB
Document Date: 3/21/2016
Submitted By: ESTHER CANTU (RP)
Submitted:

Type: OTHER REPORT / DOCUMENT
Document Type: Site Documents
Title: GRRRS COMPLIANCE ASSESSMENT REPORT - JUNE 2015
Title Link: https://geotracker.waterboards.ca.gov/view_documents?global_id=WDR100001790&document_id=5869791
Size:
Document Date: 6/18/2015
Submitted By: CLARITA S. QUIDILLA (REGULATOR)
Submitted:

Type: OTHER REPORT / DOCUMENT
Document Type: Site Documents
Title: ORDER NO. R4-2009-0048-A-01 AMENDING ORDER NO. 91-100 AS AMENDED BY ORDER NO. R4-2009-0048
Title Link: https://geotracker.waterboards.ca.gov/esi/uploads/geo_report/4900468349/WDR100001790.PDF
Size: 275 KB
Document Date: 8/20/2014
Submitted By: WRD (AUTH_RP)
Submitted:

Type: EMAIL CORRESPONDENCE
Document Type: Site Documents
Title: 151222_WRD_CENTRAL BASIN WELL OWNERS_NOTICE OF AVAILABILITY OF 2014/15 ANNUAL REPORT FOR MONTEBELLO FOREBAY GROUNDWATER RECHARGE PROJECT
Title Link: https://geotracker.waterboards.ca.gov/esi/uploads/geo_report/7457342565/WDR100001790.PDF
Size: 78 KB
Document Date: 12/22/2015
Submitted By: WRD (AUTH_RP)
Submitted:

Type: CORRESPONDENCE
Document Type: Site Documents
Title: COMMENTS ON TENTATIVE AMENDMENT TO WRRS FOR MONTEBELLO FOREBAY GROUNDWATER RECHARGE PROJECT
Title Link: https://geotracker.waterboards.ca.gov/esi/uploads/geo_report/5677392184/WDR100001790.PDF
Size: 52 KB
Document Date: 3/25/2014*
Submitted By: WRD (AUTH_RP)
Submitted:

Type: WDR REVISION
Document Type: Site Documents
Title: APPROVAL - MONTEBELLO FOREBAY OF INCREASE IN AVERAGING PERIOD 6-04-13
Title Link: https://geotracker.waterboards.ca.gov/view_documents?global_id=WDR100001790&enforcement_id=6302751
Size:
Document Date: 6/4/2013
Submitted By: RAUL MEDINA (REGULATOR)
Submitted:

Type: MONITORING REPORT - OTHER
Document Type: Monitoring Reports
Title: MONTEBELLO FOREBAY GROUNDWATER RECHARGE REPORT MARCH 2013

Title Link: https://geotracker.waterboards.ca.gov/esi/uploads/geo_report/8267365932/WDR100001790.PDF
Size: 347 KB
Document Date: 5/13/2013*
Submitted By: SUSAN BREMSER (RP)
Submitted:

Type: MONITORING REPORT - OTHER
Document Type: Monitoring Reports
Title: MONTEBELLO FOREBAY 2013-01 MONITORING REPORT
Title Link: https://geotracker.waterboards.ca.gov/esi/uploads/geo_report/3244703173/WDR100001790.PDF
Size: 372 KB
Document Date: 3/12/2013*
Submitted By: ESTHER CANTU (RP)
Submitted:

Type: MONITORING REPORT - QUARTERLY
Document Type: Monitoring Reports
Title: MONTEBELLO FOREBAY GROUNDWATER RECHARGE PROJECT N-NITROSODIMETHYLAMINE (NDMA) DATA - FOURTH QUARTER (OCTOBER-DECEMBER) 2020
Title Link: https://geotracker.waterboards.ca.gov/esi/uploads/geo_report/8974825382/WDR100001790.PDF
Size: 313 KB
Document Date: 2/26/2021*
Submitted By: MANDY NG (RP)
Submitted:

Type: MONITORING REPORT - ANNUALLY
Document Type: Monitoring Reports
Title: MONTEBELLO FOREBAY 2019-2020 ANNUAL REPORT
Title Link: https://geotracker.waterboards.ca.gov/esi/uploads/geo_report/5338778853/WDR100001790.PDF
Size: 3,918 KB
Document Date: 12/15/2020*
Submitted By: MANDY NG (RP)
Submitted:

Type: MONITORING REPORT - OTHER
Document Type: Monitoring Reports
Title: MONTEBELLO FOREBAY GROUNDWATER RECHARGE MONITORING REPORT FOR SEPTEMBER 2020
Title Link: https://geotracker.waterboards.ca.gov/esi/uploads/geo_report/9233790516/WDR100001790.PDF
Size: 629 KB
Document Date: 11/13/2020*
Submitted By: ESTHER CANTU (RP)
Submitted:

Type: MONITORING REPORT - OTHER
Document Type: Monitoring Reports
Title: MONTEBELLO FOREBAY MONITORING REPORT FOR NOVEMBER 2019
Title Link: https://geotracker.waterboards.ca.gov/esi/uploads/geo_report/1402523934/WDR100001790.PDF
Size: 642 KB
Document Date: 1/15/2020*
Submitted By: QIN LIU (RP)
Submitted:

Type: MONITORING REPORT - ANNUALLY
Document Type: Monitoring Reports
Title: MONTEBELLO FOREBAY 2018-2019 ANNUAL REPORT
Title Link: https://geotracker.waterboards.ca.gov/esi/uploads/geo_report/4004079997/WDR100001790.PDF
Size: 4,104 KB
Document Date: 12/12/2019*
Submitted By: ESTHER CANTU (RP)
Submitted:

Type: MONITORING REPORT - OTHER
Document Type: Monitoring Reports
Title: MONTEBELLO FOREBAY GROUNDWATER RECHARGE, MONITORING REPORT FOR JUNE 2019
Title Link: https://geotracker.waterboards.ca.gov/esi/uploads/geo_report/1887919545/WDR100001790.PDF
Size: 1,035 KB
Document Date: 8/15/2019*
Submitted By: JESSICA LAU (RP)
Submitted:

Type: WASTE DISCHARGE REQUIREMENTS

Document Type: Site Documents
Title: ORDER NO. 91-100_WRR 9-09-1991
Title Link: https://geotracker.waterboards.ca.gov/view_documents?global_id=WDR100001790&enforcement_id=6302749
Size:
Document Date: 9/9/1991
Submitted By: RAUL MEDINA (REGULATOR)
Submitted:

Type: MONITORING REPORT - OTHER
Document Type: Monitoring Reports
Title: MONTEBELLO FOREBAY MONITORING REPORT FOR JANUARY 2021
Title Link: https://geotracker.waterboards.ca.gov/esi/uploads/geo_report/4297824263/WDR100001790.PDF
Size: 576 KB
Document Date: 3/15/2021*
Submitted By: ESTHER CANTU (RP)
Submitted:

Type: MONITORING REPORT - QUARTERLY
Document Type: Monitoring Reports
Title: MONTEBELLO FOREBAY GROUNDWATER RECHARGE PROJECT N-NITROSODIMETHYLAMINE (NDMA) DATA - THIRD QUARTER (JULY-SEPTEMBER) 2020
Title Link: https://geotracker.waterboards.ca.gov/esi/uploads/geo_report/4435237050/WDR100001790.PDF
Size: 310 KB
Document Date: 11/24/2020*
Submitted By: MANDY NG (RP)
Submitted:

Type: MONITORING REPORT - OTHER
Document Type: Monitoring Reports
Title: MONTEBELLO FOREBAY MONITORING REPORT FOR FEBRUARY 2020
Title Link: https://geotracker.waterboards.ca.gov/esi/uploads/geo_report/4916195213/WDR100001790.PDF
Size: 738 KB
Document Date: 4/15/2020*
Submitted By: QIN LIU (RP)
Submitted:

Type: STAFF LETTER
Document Type: Site Documents
Title: MONTFOREBAY COMPLIANCE REVIEW LTR 20160504 FINAL
Title Link: https://geotracker.waterboards.ca.gov/view_documents?global_id=WDR100001790&enforcement_id=6283856
Size:
Document Date: 5/4/2016
Submitted By: CLARITA S. QUIDILLA (REGULATOR)
Submitted:

Type: MONITORING REPORT - OTHER
Document Type: Monitoring Reports
Title: MONTEBELLO FOREBAY MONTHLY MONITORING REPORT - FEBRUARY 2017
Title Link: https://geotracker.waterboards.ca.gov/esi/uploads/geo_report/6314552009/WDR100001790.PDF
Size: 1,263 KB
Document Date: 4/14/2017
Submitted By: ESTHER CANTU (RP)
Submitted:

Type: MONITORING REPORT - ANNUALLY
Document Type: Monitoring Reports
Title: MONTEBELLO FOREBAY GROUNDWATER RECHARGE ANNUAL MONITORING REPORT OCTOBER 2015 - SEPTEMBER 2016
Title Link: https://geotracker.waterboards.ca.gov/esi/uploads/geo_report/4637453079/WDR100001790.PDF
Size: 12,203 KB
Document Date: 12/15/2016
Submitted By: ESTHER CANTU (RP)
Submitted:

Type: MONITORING REPORT - OTHER
Document Type: Monitoring Reports
Title: MONTEBELLO FOREBAY GROUNDWATER RECHARGE MONITORING REPORT - JUNE 2015
Title Link: https://geotracker.waterboards.ca.gov/esi/uploads/geo_report/8000017285/WDR100001790.PDF
Size: 658 KB
Document Date: 8/13/2015
Submitted By: ESTHER CANTU (RP)

Submitted:

Type: OTHER REPORT / DOCUMENT
Document Type: Site Documents
Title: MONTEBELLO FOREBAY NDMA DATA SUBMITTAL - 2ND QUARTER 2014
Title Link: https://geotracker.waterboards.ca.gov/esi/uploads/geo_report/6292234957/WDR100001790.PDF
Size: 103 KB
Document Date: 3/24/2016
Submitted By: ESTHER CANTU (RP)
Submitted:

Type: OTHER REPORT / DOCUMENT
Document Type: Site Documents
Title: MONTEBELLO FOREBAY NDMA DATA SUBMITTAL - 2ND QUARTER 2009
Title Link: https://geotracker.waterboards.ca.gov/esi/uploads/geo_report/2303511202/WDR100001790.PDF
Size: 502 KB
Document Date: 3/24/2016
Submitted By: ESTHER CANTU (RP)
Submitted:

Type: OTHER REPORT / DOCUMENT
Document Type: Site Documents
Title: MONTEBELLO FOREBAY NDMA DATA SUBMITTAL - 1ST QUARTER 2008
Title Link: https://geotracker.waterboards.ca.gov/esi/uploads/geo_report/1797751724/WDR100001790.PDF
Size: 1,021 KB
Document Date: 3/24/2016
Submitted By: ESTHER CANTU (RP)
Submitted:

Type: OTHER REPORT / DOCUMENT
Document Type: Site Documents
Title: MONTEBELLO FOREBAY NDMA DATA SUBMITTAL - 3RD QUARTER 2008
Title Link: https://geotracker.waterboards.ca.gov/esi/uploads/geo_report/2735830724/WDR100001790.PDF
Size: 1,074 KB
Document Date: 3/24/2016
Submitted By: ESTHER CANTU (RP)
Submitted:

Type: OTHER REPORT / DOCUMENT
Document Type: Site Documents
Title: MONTEBELLO FOREBAY NDMA DATA SUBMITTAL - 2ND QUARTER 2010
Title Link: https://geotracker.waterboards.ca.gov/esi/uploads/geo_report/8558336257/WDR100001790.PDF
Size: 1,116 KB
Document Date: 3/24/2016
Submitted By: ESTHER CANTU (RP)
Submitted:

Type: OTHER REPORT / DOCUMENT
Document Type: Site Documents
Title: MONTEBELLO FOREBAY NDMA DATA SUBMITTAL - 4TH QUARTER 2007
Title Link: https://geotracker.waterboards.ca.gov/esi/uploads/geo_report/2975599825/WDR100001790.PDF
Size: 1,337 KB
Document Date: 3/24/2016
Submitted By: ESTHER CANTU (RP)
Submitted:

Type: OTHER REPORT / DOCUMENT
Document Type: Site Documents
Title: MONTEBELLO FOREBAY NDMA DATA SUBMITTAL - 3RD QUARTER 2014
Title Link: https://geotracker.waterboards.ca.gov/esi/uploads/geo_report/1664526402/WDR100001790.PDF
Size: 103 KB
Document Date: 3/24/2016
Submitted By: ESTHER CANTU (RP)
Submitted:

Type: OTHER REPORT / DOCUMENT
Document Type: Site Documents
Title: MONTEBELLO FOREBAY NDMA DATA SUBMITTAL - 4TH QUARTER 2009
Title Link: https://geotracker.waterboards.ca.gov/esi/uploads/geo_report/1363115310/WDR100001790.PDF
Size: 870 KB
Document Date: 3/24/2016

Submitted By: ESTHER CANTU (RP)
Submitted:

Type: OTHER REPORT / DOCUMENT
Document Type: Site Documents
Title: MONTEBELLO FOREBAY NDMA DATA SUBMITTAL - 3RD QUARTER 2007
Title Link: https://geotracker.waterboards.ca.gov/esi/uploads/geo_report/1259958624/WDR100001790.PDF
Size: 1,062 KB
Document Date: 3/24/2016
Submitted By: ESTHER CANTU (RP)
Submitted:

Type: OTHER REPORT / DOCUMENT
Document Type: Site Documents
Title: MONTEBELLO FOREBAY NDMA DATA SUBMITTAL - 4TH QUARTER 2010
Title Link: https://geotracker.waterboards.ca.gov/esi/uploads/geo_report/1374891817/WDR100001790.PDF
Size: 2,842 KB
Document Date: 3/24/2016
Submitted By: ESTHER CANTU (RP)
Submitted:

Type: MONITORING REPORT - OTHER
Document Type: Monitoring Reports
Title: MONTEBELLO FOREBAY GROUNDWATER RECHARGE MONITORING REPORT - MARCH 2015
Title Link: https://geotracker.waterboards.ca.gov/esi/uploads/geo_report/9084829747/WDR100001790.PDF
Size: 553 KB
Document Date: 5/18/2015
Submitted By: ESTHER CANTU (RP)
Submitted:

Type: MONITORING REPORT - ANNUALLY
Document Type: Monitoring Reports
Title: MONTEBELLO FOREBAY GROUNDWATER RECHARGE ANNUAL MONITORING REPORT OCTOBER 2013 TO SEPTEMBER 2014
Title Link: https://geotracker.waterboards.ca.gov/esi/uploads/geo_report/5166297256/WDR100001790.PDF
Size: 1,464 KB
Document Date: 12/15/2014
Submitted By: ESTHER CANTU (RP)
Submitted:

Type: MONITORING REPORT - OTHER
Document Type: Monitoring Reports
Title: MONTEBELLO FOREBAY GROUNDWATER RECHARGE JUNE 2014
Title Link: https://geotracker.waterboards.ca.gov/esi/uploads/geo_report/7120405077/WDR100001790.PDF
Size: 745 KB
Document Date: 8/14/2014
Submitted By: ESTHER CANTU (RP)
Submitted:

Type: MONITORING REPORT - OTHER
Document Type: Monitoring Reports
Title: MONTEBELLO FOREBAY GROUNDWATER RECHARGE REPORT JANUARY 2014
Title Link: https://geotracker.waterboards.ca.gov/esi/uploads/geo_report/3016175746/WDR100001790.PDF
Size: 415 KB
Document Date: 3/13/2014*
Submitted By: ESTHER CANTU (RP)
Submitted:

Type: MONITORING REPORT - OTHER
Document Type: Monitoring Reports
Title: MONTEBELLO FOREBAY GROUNDWATER RECHARGE REPORT - NOVEMBER 2013
Title Link: https://geotracker.waterboards.ca.gov/esi/uploads/geo_report/7251267910/WDR100001790.PDF
Size: 430 KB
Document Date: 1/14/2014*
Submitted By: ESTHER CANTU (RP)
Submitted:

Type: MONITORING REPORT - OTHER
Document Type: Monitoring Reports
Title: MONTEBELLO FOREBAY GROUNDWATER RECHARGE MONITORING REPORT - APRIL 2013
Title Link: https://geotracker.waterboards.ca.gov/esi/uploads/geo_report/9916329562/WDR100001790.PDF

Size: 810 KB
Document Date: 6/12/2013*
Submitted By: ESTHER CANTU (RP)
Submitted:

Type: OTHER REPORT / DOCUMENT
Document Type: Site Documents
Title: MONTEBELLO FOREBAY NDMA DATA SUBMITTAL - 3RD QUARTER 2004
Title Link: https://geotracker.waterboards.ca.gov/esi/uploads/geo_report/3588087618/WDR100001790.PDF
Size: 719 KB
Document Date: 3/21/2016
Submitted By: ESTHER CANTU (RP)
Submitted:

Type: OTHER REPORT / DOCUMENT
Document Type: Site Documents
Title: MONTEBELLO FOREBAY NDMA DATA SUBMITTAL - 4TH QUARTER 2015
Title Link: https://geotracker.waterboards.ca.gov/esi/uploads/geo_report/5060129523/WDR100001790.PDF
Size: 880 KB
Document Date: 2/29/2016
Submitted By: ESTHER CANTU (RP)
Submitted:

Type: WDR REVISION
Document Type: Site Documents
Title: ORDER NO. R4-2009-0048 WRR-WDR A01 4-10-14 (AMENDMENT)
Title Link: https://geotracker.waterboards.ca.gov/view_documents?global_id=WDR100001790&enforcement_id=6302752
Size:
Document Date: 4/10/2014
Submitted By: RAUL MEDINA (REGULATOR)
Submitted:

Type: OTHER REPORT / DOCUMENT
Document Type: Site Documents
Title: MONTEBELLO FOREBAY NDMA DATA SUBMITTAL - 3RD QUARTER 2005
Title Link: https://geotracker.waterboards.ca.gov/esi/uploads/geo_report/5178016364/WDR100001790.PDF
Size: 601 KB
Document Date: 3/21/2016
Submitted By: ESTHER CANTU (RP)
Submitted:

Type: MONITORING REPORT - ANNUALLY
Document Type: Monitoring Reports
Title: MONTEBELLO FOREBAY GROUNDWATER RECHARGE ANNUAL MONITORING REPORT OCTOBER 2017 - SEPTEMBER 2018
Title Link: https://geotracker.waterboards.ca.gov/esi/uploads/geo_report/5416022181/WDR100001790.PDF
Size: 2,424 KB
Document Date: 12/14/2018
Submitted By: KAREN ELLIOTT (RP)
Submitted:

Type: MONITORING REPORT - OTHER
Document Type: Monitoring Reports
Title: MONTEBELLO FOREBAY MONTHLY MONITORING REPORT MAY 2018
Title Link: https://geotracker.waterboards.ca.gov/esi/uploads/geo_report/5070831537/WDR100001790.PDF
Size: 716 KB
Document Date: 7/12/2018
Submitted By: KAREN ELLIOTT (RP)
Submitted:

Type: MONITORING REPORT - ANNUALLY
Document Type: Monitoring Reports
Title: MONTEBELLO FOREBAY GROUNDWATER RECHARGE - ANNUAL REPORT 10/2011 TO 11/2012
Title Link: https://geotracker.waterboards.ca.gov/esi/uploads/geo_report/4560988664/WDR100001790.PDF
Size: 1,276 KB
Document Date: 12/14/2012*
Submitted By: ESTHER CANTU (RP)
Submitted:

Type: MONITORING REPORT - OTHER
Document Type: Monitoring Reports

Title: MONTEBELLO FOREBAY GROUNDWATER RECHARGE OCTOBER 2012
Title Link: https://geotracker.waterboards.ca.gov/esi/uploads/geo_report/3631270647/WDR100001790.PDF
Size: 485 KB
Document Date: 12/13/2012*
Submitted By: ESTHER CANTU (RP)
Submitted:

Type: MONITORING REPORT - OTHER
Document Type: Monitoring Reports
Title: MONTEBELLO FOREBAY GROUNDWATER RECHARGE - SEPTEMBER 2012
Title Link: https://geotracker.waterboards.ca.gov/esi/uploads/geo_report/5624989330/WDR100001790.PDF
Size: 1,019 KB
Document Date: 11/6/2012*
Submitted By: ESTHER CANTU (RP)
Submitted:

Type: MONITORING REPORT - MONTHLY
Document Type: Monitoring Reports
Title: MONTEBELLO FOREBAY GROUNDWATER MONITORING REPORT_FEBRUARY 2021
Title Link: https://geotracker.waterboards.ca.gov/esi/uploads/geo_report/5664332509/WDR100001790.PDF
Size: 820 KB
Document Date: 4/15/2021*
Submitted By: ESTHER CANTU (RP)
Submitted:

Type: MONITORING REPORT - OTHER
Document Type: Monitoring Reports
Title: MONTEBELLO FOREBAY GROUNDWATER RECHARGE MONITORING REPORT FOR OCTOBER 2020
Title Link: https://geotracker.waterboards.ca.gov/esi/uploads/geo_report/6327853620/WDR100001790.PDF
Size: 746 KB
Document Date: 12/15/2020*
Submitted By: MANDY NG (RP)
Submitted:

Type: MONITORING REPORT - QUARTERLY
Document Type: Monitoring Reports
Title: MONTEBELLO FOREBAY GROUNDWATER RECHARGE PROJECT N-NITROSODIMETHYLAMINE(NDMA) DATA - SECOND QUARTER (APRIL - JUNE) 2020
Title Link: https://geotracker.waterboards.ca.gov/esi/uploads/geo_report/3117183983/WDR100001790.PDF
Size: 214 KB
Document Date: 9/1/2020*
Submitted By: ESTHER CANTU (RP)
Submitted:

Type: MONITORING REPORT - OTHER
Document Type: Monitoring Reports
Title: MONTEBELLO FOREBAY MONITORING REPORT FOR JUNE 2020
Title Link: https://geotracker.waterboards.ca.gov/esi/uploads/geo_report/7378668010/WDR100001790.PDF
Size: 968 KB
Document Date: 8/14/2020*
Submitted By: MANDY NG (RP)
Submitted:

Type: OTHER REPORT / DOCUMENT
Document Type: Site Documents
Title: MONTEBELL FOREBAY NDMA DATA SUBMITTAL - 1ST QUARTER 2017
Title Link: https://geotracker.waterboards.ca.gov/esi/uploads/geo_report/5264671027/WDR100001790.PDF
Size: 726 KB
Document Date: 6/19/2017
Submitted By: ESTHER CANTU (RP)
Submitted:

Type: OTHER REPORT / DOCUMENT
Document Type: Site Documents
Title: MONTEBELLO FOREBAY NDMA DATA SUBMITTAL - 2ND QUARTER 2016
Title Link: https://geotracker.waterboards.ca.gov/esi/uploads/geo_report/6884431838/WDR100001790.PDF
Size: 1,257 KB
Document Date: 8/22/2016
Submitted By: ESTHER CANTU (RP)
Submitted:

Type: OTHER REPORT / DOCUMENT
Document Type: Site Documents
Title: MONTEBELLO FOREBAY NDMA DATA SUBMITTAL - 1ST QUARTER 2016
Title Link: https://geotracker.waterboards.ca.gov/esi/uploads/geo_report/5282899856/WDR100001790.PDF
Size: 647 KB
Document Date: 5/17/2016
Submitted By: ESTHER CANTU (RP)
Submitted:

Type: OTHER REPORT / DOCUMENT
Document Type: Site Documents
Title: MONTEBELLO FOREBAY NDMA DATA SUBMITTAL - 1ST QUARTER 2012
Title Link: https://geotracker.waterboards.ca.gov/esi/uploads/geo_report/7333223342/WDR100001790.PDF
Size: 85 KB
Document Date: 3/24/2016
Submitted By: ESTHER CANTU (RP)
Submitted:

Type: MONITORING REPORT - OTHER
Document Type: Monitoring Reports
Title: MONTEBELLO FOREBAY MONTHLY MONITORING REPORT OCTOBER 2018
Title Link: https://geotracker.waterboards.ca.gov/esi/uploads/geo_report/3453781366/WDR100001790.PDF
Size: 837 KB
Document Date: 12/14/2018
Submitted By: KAREN ELLIOTT (RP)
Submitted:

Type: MONITORING REPORT - OTHER
Document Type: Monitoring Reports
Title: MONTEBELLO FOREBAY MONTHLY MONITORING REPORT APRIL 2018
Title Link: https://geotracker.waterboards.ca.gov/esi/uploads/geo_report/9011361896/WDR100001790.PDF
Size: 1,207 KB
Document Date: 6/14/2018
Submitted By: KAREN ELLIOTT (RP)
Submitted:

Type: MONITORING REPORT - OTHER
Document Type: Monitoring Reports
Title: MONTEBELLO FOREBAY GROUNDWATER RECHARGE MONITORING REPORT SEPTEMBER 2017
Title Link: https://geotracker.waterboards.ca.gov/esi/uploads/geo_report/4045015335/WDR100001790.PDF
Size: 620 KB
Document Date: 11/15/2017
Submitted By: KAREN ELLIOTT (RP)
Submitted:

Type: MONITORING REPORT - OTHER
Document Type: Monitoring Reports
Title: MONTEBELLO FOREBAY GROUNDWATER RECHARGE MONITORING REPORT FOR JULY 2017
Title Link: https://geotracker.waterboards.ca.gov/esi/uploads/geo_report/5846975922/WDR100001790.PDF
Size: 373 KB
Document Date: 9/15/2017
Submitted By: KAREN ELLIOTT (RP)
Submitted:

Type: OTHER REPORT / DOCUMENT
Document Type: Site Documents
Title: MONTEBELLO FOREBAY N-NITROSODIMETHYLAMINE (NDMA) DATA THIRD QUARTER 2018
Title Link: https://geotracker.waterboards.ca.gov/esi/uploads/geo_report/4551452875/WDR100001790.PDF
Size: 943 KB
Document Date: 11/30/2018
Submitted By: KAREN ELLIOTT (RP)
Submitted:

Type: OTHER REPORT / DOCUMENT
Document Type: Site Documents
Title: MONTEBELLO FOREBAY NDMA DATA SUBMITTAL - 3RD QUARTER 2017
Title Link: https://geotracker.waterboards.ca.gov/esi/uploads/geo_report/9813010871/WDR100001790.PDF
Size: 206 KB
Document Date: 11/30/2017
Submitted By: ESTHER CANTU (RP)
Submitted:

Type: OTHER REPORT / DOCUMENT
Document Type: Site Documents
Title: MONTEBELL FOREBAY NDMA DATA SUBMITTAL - 3RD QUARTER 2016
Title Link: https://geotracker.waterboards.ca.gov/esi/uploads/geo_report/3496009528/WDR100001790.PDF
Size: 831 KB
Document Date: 6/19/2017
Submitted By: ESTHER CANTU (RP)
Submitted:

Type: OTHER REPORT / DOCUMENT
Document Type: Site Documents
Title: MONTEBELL FOREBAY NDMA DATA SUBMITTAL - 4TH QUARTER 2016
Title Link: https://geotracker.waterboards.ca.gov/esi/uploads/geo_report/3058420002/WDR100001790.PDF
Size: 1,185 KB
Document Date: 6/19/2017
Submitted By: ESTHER CANTU (RP)
Submitted:

Type: OTHER REPORT / DOCUMENT
Document Type: Site Documents
Title: MONTEBELLO FOREBAY NDMA DATA SUBMITTAL - 1ST QUARTER 2015
Title Link: https://geotracker.waterboards.ca.gov/esi/uploads/geo_report/1549169957/WDR100001790.PDF
Size: 82 KB
Document Date: 3/24/2016
Submitted By: ESTHER CANTU (RP)
Submitted:

Type: OTHER REPORT / DOCUMENT
Document Type: Site Documents
Title: MONTEBELLO FOREBAY NDMA DATA SUBMITTAL - 4TH QUARTER 2012
Title Link: https://geotracker.waterboards.ca.gov/esi/uploads/geo_report/5969110846/WDR100001790.PDF
Size: 83 KB
Document Date: 3/24/2016
Submitted By: ESTHER CANTU (RP)
Submitted:

Type: OTHER REPORT / DOCUMENT
Document Type: Site Documents
Title: MONTEBELLO FOREBAY NDMA DATA SUBMITTAL - 2ND QUARTER 2013
Title Link: https://geotracker.waterboards.ca.gov/esi/uploads/geo_report/6501008987/WDR100001790.PDF
Size: 86 KB
Document Date: 3/24/2016
Submitted By: ESTHER CANTU (RP)
Submitted:

Type: WDR REVISION
Document Type: Site Documents
Title: ORDER NO. R4-2009-0048 WRR 4-02-2009 (AMENDMENT)
Title Link: https://geotracker.waterboards.ca.gov/view_documents?global_id=WDR100001790&enforcement_id=6302750
Size:
Document Date: 4/2/2009
Submitted By: RAUL MEDINA (REGULATOR)
Submitted:

Type: WASTE DISCHARGE REQUIREMENTS
Document Type: Site Documents
Title: 5728_91-100_WRR.PDF
Title Link: https://geotracker.waterboards.ca.gov/view_documents?global_id=WDR100001790&enforcement_id=6131918
Size:
Document Date: 8/27/1991
Submitted By: CLARITA S. QUIDILLA (REGULATOR)
Submitted:

Type: MONITORING REPORT - OTHER
Document Type: Monitoring Reports
Title: MONTEBELLO FOREBAY GROUNDWATER RECHARGE MONITORING REPORT FOR DECEMBER 2020
Title Link: https://geotracker.waterboards.ca.gov/esi/uploads/geo_report/4178686976/WDR100001790.PDF
Size: 1,416 KB
Document Date: 2/12/2021*
Submitted By: ESTHER CANTU (RP)

Submitted:

Type: MONITORING REPORT - OTHER
Document Type: Monitoring Reports
Title: MONTEBELLO FOREBAY GROUNDWATER RECHARGE, MONITORING REPORT FOR NOVEMBER 2020
Title Link: https://geotracker.waterboards.ca.gov/esi/uploads/geo_report/1691295921/WDR100001790.PDF
Size: 581 KB
Document Date: 1/15/2021*
Submitted By: ESTHER CANTU (RP)
Submitted:

Type: MONITORING REPORT - OTHER
Document Type: Monitoring Reports
Title: MONTEBELLO FOREBAY MONITORING REPORT FOR MAY 2020
Title Link: https://geotracker.waterboards.ca.gov/esi/uploads/geo_report/2497579753/WDR100001790.PDF
Size: 543 KB
Document Date: 7/15/2020*
Submitted By: MANDY NG (RP)
Submitted:

Type: MONITORING REPORT - OTHER
Document Type: Monitoring Reports
Title: MONTEBELLO FOREBAY GROUNDWATER RECHARGE, MONITORING REPORT DECEMBER 2016
Title Link: https://geotracker.waterboards.ca.gov/esi/uploads/geo_report/8716880559/WDR100001790.PDF
Size: 852 KB
Document Date: 2/15/2017
Submitted By: ESTHER CANTU (RP)
Submitted:

Type: MONITORING REPORT - OTHER
Document Type: Monitoring Reports
Title: MONTEBELLO FOREBAY GROUNDWATER RECHARGE MONTHLY MONITORING REPORT APRIL 2016
Title Link: https://geotracker.waterboards.ca.gov/esi/uploads/geo_report/1067560017/WDR100001790.PDF
Size: 923 KB
Document Date: 6/14/2016
Submitted By: ESTHER CANTU (RP)
Submitted:

Type: MONITORING REPORT - OTHER
Document Type: Monitoring Reports
Title: MONTEBELLO FOREBAY GROUNDWATER RECHARGE MONITORING REPORT OCTOBER 2015
Title Link: https://geotracker.waterboards.ca.gov/esi/uploads/geo_report/8481947481/WDR100001790.PDF
Size: 965 KB
Document Date: 12/10/2015
Submitted By: ESTHER CANTU (RP)
Submitted:

Type: MONITORING REPORT - OTHER
Document Type: Monitoring Reports
Title: MONTEBELLO FOREBAY GROUNDWATER RECHARGE MONITORING REPORT AUGUST 2016
Title Link: https://geotracker.waterboards.ca.gov/esi/uploads/geo_report/3586126923/WDR100001790.PDF
Size: 905 KB
Document Date: 10/14/2016
Submitted By: ESTHER CANTU (RP)
Submitted:

Type: MONITORING REPORT - OTHER
Document Type: Monitoring Reports
Title: MONTEBELLO FOREBAY GROUND WATER RECHARGE MONITORING REPORT - JULY 2016
Title Link: https://geotracker.waterboards.ca.gov/esi/uploads/geo_report/2812934577/WDR100001790.PDF
Size: 642 KB
Document Date: 9/14/2016
Submitted By: ESTHER CANTU (RP)
Submitted:

Type: MONITORING REPORT - OTHER
Document Type: Monitoring Reports
Title: MONTEBELLO FOREBAY GROUNDWATER RECHARGE MONITORING REPORT NOVEMBER 2015
Title Link: https://geotracker.waterboards.ca.gov/esi/uploads/geo_report/7267832159/WDR100001790.PDF
Size: 649 KB
Document Date: 1/15/2016

Submitted By: SUSAN BREMSER (RP)
Submitted:

Type: MONITORING REPORT - ANNUALLY
Document Type: Monitoring Reports
Title: MONTEBELLO FOREBAY GROUNDWATER RECHARGE ANNUAL MONITORING REPORT OCTOBER 2014 - SEPTEMBER 2015
Title Link: https://geotracker.waterboards.ca.gov/esi/uploads/geo_report/1879874527/WDR100001790.PDF
Size: 1,252 KB
Document Date: 12/15/2015
Submitted By: ESTHER CANTU (RP)
Submitted:

Type: MONITORING REPORT - OTHER
Document Type: Monitoring Reports
Title: MONTEBELLO FOREBAY GROUNDWATER RECHARGE MONTHLY MONITORING REPORT SEPTEMBER 2015
Title Link: https://geotracker.waterboards.ca.gov/esi/uploads/geo_report/7157553136/WDR100001790.PDF
Size: 926 KB
Document Date: 11/13/2015
Submitted By: ESTHER CANTU (RP)
Submitted:

Type: MONITORING REPORT - OTHER
Document Type: Monitoring Reports
Title: MONTEBELLO FOREBAY MONITORING REPORT FOR APRIL 2020
Title Link: https://geotracker.waterboards.ca.gov/esi/uploads/geo_report/5760600209/WDR100001790.PDF
Size: 742 KB
Document Date: 6/15/2020*
Submitted By: MANDY NG (RP)
Submitted:

Type: MONITORING REPORT - OTHER
Document Type: Monitoring Reports
Title: MONTEBELLO FOREBAY MONITORING REPORT FOR JANUARY 2020
Title Link: https://geotracker.waterboards.ca.gov/esi/uploads/geo_report/6858715355/WDR100001790.PDF
Size: 641 KB
Document Date: 3/13/2020*
Submitted By: QIN LIU (RP)
Submitted:

Type: MONITORING REPORT - OTHER
Document Type: Monitoring Reports
Title: MONTEBELLO FOREBAY MONITORING REPORT FOR OCTOBER 2019
Title Link: https://geotracker.waterboards.ca.gov/esi/uploads/geo_report/8243017375/WDR100001790.PDF
Size: 818 KB
Document Date: 12/12/2019*
Submitted By: ESTHER CANTU (RP)
Submitted:

Type: OTHER REPORT / DOCUMENT
Document Type: Site Documents
Title: MONTEBELLO FOREBAY NDMA DATA SUBMITTAL - 2ND QUARTER 2007
Title Link: https://geotracker.waterboards.ca.gov/esi/uploads/geo_report/8112543463/WDR100001790.PDF
Size: 20,587 KB
Document Date: 3/24/2016
Submitted By: ESTHER CANTU (RP)
Submitted:

Type: OTHER REPORT / DOCUMENT
Document Type: Site Documents
Title: MONTEBELLO FOREBAY NDMA DATA SUBMITTAL - 1ST QUARTER 2001
Title Link: https://geotracker.waterboards.ca.gov/esi/uploads/geo_report/3702082037/WDR100001790.PDF
Size: 333 KB
Document Date: 3/21/2016
Submitted By: ESTHER CANTU (RP)
Submitted:

Type: OTHER REPORT / DOCUMENT
Document Type: Site Documents
Title: MONTEBELLO FOREBAY NDMA DATA SUBMITTAL - 2ND QUARTER 2008

Title Link: https://geotracker.waterboards.ca.gov/esi/uploads/geo_report/6223982393/WDR100001790.PDF
Size: 1,104 KB
Document Date: 3/24/2016
Submitted By: ESTHER CANTU (RP)
Submitted:

Type: OTHER REPORT / DOCUMENT
Document Type: Site Documents
Title: MONTEBELLO FOREBAY NDMA DATA SUBMITTAL - 3RD QUARTER 2009
Title Link: https://geotracker.waterboards.ca.gov/esi/uploads/geo_report/7260542452/WDR100001790.PDF
Size: 1,104 KB
Document Date: 3/24/2016
Submitted By: ESTHER CANTU (RP)
Submitted:

Type: OTHER REPORT / DOCUMENT
Document Type: Site Documents
Title: MONTEBELLO FOREBAY NDMA DATA SUBMITTAL - 4TH QUARTER 2000
Title Link: https://geotracker.waterboards.ca.gov/esi/uploads/geo_report/7140791475/WDR100001790.PDF
Size: 281 KB
Document Date: 3/21/2016
Submitted By: ESTHER CANTU (RP)
Submitted:

Type: OTHER REPORT / DOCUMENT
Document Type: Site Documents
Title: MONTEBELLO FOREBAY NDMA DATA SUBMITTAL - 4TH QUARTER 2001
Title Link: https://geotracker.waterboards.ca.gov/esi/uploads/geo_report/7805326998/WDR100001790.PDF
Size: 454 KB
Document Date: 3/21/2016
Submitted By: ESTHER CANTU (RP)
Submitted:

Site: ***WHITTIER (FILLMORE) FIELD***
WHITTIER FIELD WHITTIER CA 90601

WASTE DISCHG

Global ID: WDR100001355
Facility ID:
Status: HISTORICAL - WDR
Note: Information related to facilities can be searched on Geo Tracker Website: https://geotracker.waterboards.ca.gov/search
Source: Cleanup Program Sites from GeoTracker Search
Site Facility Type: * WDR SITE
Site Code:
County: LOS ANGELES

WDR Sites from GeoTracker Search - Facilities (as of May 29, 2021)

Site Facility Name: WHITTIER (FILLMORE) FIELD
Site Facility Type: * WDR SITE
Cleanup Status: HISTORICAL - WDR
Cleanup Stat Detail:
Potential COC:
CUF Claimno No:
CUF Amount Paid:
WDR Place Type: Facility
Potential Media of Concern:
User Defined Beneficial Use:
Designated Beneficial Use:
Designated Beneficl Use Desc:
Post Closure Site Management:
Future Land Use Reported:
CUF Priority Assigned:
Project Status: HISTORICAL - WDR AS OF 1/11/1951
DWR GW Sub Basin:
Calwater Watershed:
Cleanup Oversight Agencies:
Project Oversight Agencies: LOS ANGELES RWQCB (REGION 4) (LEAD) - CI #: 0013C
Facility Type:
Composting Method:
Groundwater Monitoring Freque:
WDR File No: 50-057
WDR Order No: P 0085
File Location:
Address/Partial Add: WHITTIER FIELD
City:
Zip: 90601
County: LOS ANGELES

Report Link: https://geotracker.waterboards.ca.gov/profile_report?global_id=WDR100001355
Cleanup History Link: https://geotracker.waterboards.ca.gov/profile_report_include?global_id=WDR100001355&tabname=regulatoryhistory

Site History:

No site history available

WDR Sites from GeoTracker Search - Project Status History (as of May 29, 2021)

Status: Historical - WDR
Date: 1/11/1951

Appendix: Database Descriptions

Environmental Risk Information Services (ERIS) can search the following databases. The extent of historical information varies with each database and current information is determined by what is publicly available to ERIS at the time of update. ERIS updates databases as set out in ASTM Standard E1527-13, Section 8.1.8 Sources of Standard Source Information:

"Government information from nongovernmental sources may be considered current if the source updates the information at least every 90 days, or, for information that is updated less frequently than quarterly by the government agency, within 90 days of the date the government agency makes the information available to the public."

Standard Environmental Record Sources

Federal

Formerly Utilized Sites Remedial Action Program: DOE FUSRAP

The U.S. Department of Energy (DOE) established the Formerly Utilized Sites Remedial Action Program (FUSRAP) in 1974 to remediate sites where radioactive contamination remained from the Manhattan Project and early U.S. Atomic Energy Commission (AEC) operations. The DOE Office of Legacy Management (LM) established long-term surveillance and maintenance (LTS&M) requirements for remediated FUSRAP sites. DOE evaluates the final site conditions of a remediated site on the basis of risk for different future uses. DOE then confirms that LTS&M requirements will maintain protectiveness.

Government Publication Date: Mar 4, 2017

National Priority List: NPL

National Priorities List (Superfund)-NPL: EPA's (United States Environmental Protection Agency) list of the most serious uncontrolled or abandoned hazardous waste sites identified for possible long-term remedial action under the Superfund program. The NPL, which EPA is required to update at least once a year, is based primarily on the score a site receives from EPA's Hazard Ranking System. A site must be on the NPL to receive money from the Superfund Trust Fund for remedial action.

Government Publication Date: Aug 25, 2021

National Priority List - Proposed: PROPOSED NPL

Includes sites proposed (by the EPA, the state, or concerned citizens) for addition to the NPL due to contamination by hazardous waste and identified by the Environmental Protection Agency (EPA) as a candidate for cleanup because it poses a risk to human health and/or the environment.

Government Publication Date: Aug 25, 2021

Deleted NPL: DELETED NPL

The National Oil and Hazardous Substances Pollution Contingency Plan (NCP) establishes the criteria that the EPA uses to delete sites from the NPL. In accordance with 40 CFR 300.425.(e), sites may be deleted from the NPL where no further response is appropriate.

Government Publication Date: Aug 25, 2021

SEMS List 8R Active Site Inventory: SEMS

The Superfund Program has deployed the Superfund Enterprise Management System (SEMS), which integrates multiple legacy systems into a comprehensive tracking and reporting tool. This inventory contains active sites evaluated by the Superfund program that are either proposed to be or are on the National Priorities List (NPL) as well as sites that are in the screening and assessment phase for possible inclusion on the NPL. The Active Site Inventory Report displays site and location information at active SEMS sites. An active site is one at which site assessment, removal, remedial, enforcement, cost recovery, or oversight activities are being planned or conducted.

Government Publication Date: Jul 29, 2021

SEMS List 8R Archive Sites: SEMS ARCHIVE

The Superfund Enterprise Management System (SEMS) Archived Site Inventory displays site and location information at sites archived from SEMS. An archived site is one at which EPA has determined that assessment has been completed and no further remedial action is planned under the Superfund program at this time.

Government Publication Date: Jul 29, 2021

Inventory of Open Dumps, June 1985: ODI

The Resource Conservation and Recovery Act (RCRA) provides for publication of an inventory of open dumps. The Act defines "open dumps" as facilities which do not comply with EPA's "Criteria for Classification of Solid Waste Disposal Facilities and Practices" (40 CFR 257).

Government Publication Date: Jun 1985

Comprehensive Environmental Response, Compensation and Liability Information System - CERCLIS: CERCLIS

Superfund is a program administered by the United States Environmental Protection Agency (EPA) to locate, investigate, and clean up the worst hazardous waste sites throughout the United States. CERCLIS is a database of potential and confirmed hazardous waste sites at which the EPA Superfund program has some involvement. It contains sites that are either proposed to be or are on the National Priorities List (NPL) as well as sites that are in the screening and assessment phase for possible inclusion on the NPL. The EPA administers the Superfund program in cooperation with individual states and tribal governments; this database is made available by the EPA.

Government Publication Date: Oct 25, 2013

EPA Report on the Status of Open Dumps on Indian Lands: IODI

Public Law 103-399, The Indian Lands Open Dump Cleanup Act of 1994, enacted October 22, 1994, identified congressional concerns that solid waste open dump sites located on American Indian or Alaska Native (AI/AN) lands threaten the health and safety of residents of those lands and contiguous areas. The purpose of the Act is to identify the location of open dumps on Indian lands, assess the relative health and environment hazards posed by those sites, and provide financial and technical assistance to Indian tribal governments to close such dumps in compliance with Federal standards and regulations or standards promulgated by Indian Tribal governments or Alaska Native entities.

Government Publication Date: Dec 31, 1998

CERCLIS - No Further Remedial Action Planned: CERCLIS NFRAP

An archived site is one at which EPA has determined that assessment has been completed and no further remedial action is planned under the Superfund program at this time. The Archive designation means that, to the best of EPA's knowledge, assessment at a site has been completed and that EPA has determined no further steps will be taken to list this site on the National Priorities List (NPL). This decision does not necessarily mean that there is no hazard associated with a given site; it only means that, based upon available information, the location is not judged to be a potential NPL site.

Government Publication Date: Oct 25, 2013

CERCLIS Liens: CERCLIS LIENS

A Federal Superfund lien exists at any property where EPA has incurred Superfund costs to address contamination ("Superfund site") and has provided notice of liability to the property owner. A Federal CERCLA ("Superfund") lien can exist by operation of law at any site or property at which EPA has spent Superfund monies. This database is made available by the United States Environmental Protection Agency (EPA).

Government Publication Date: Jan 30, 2014

RCRA CORRACTS-Corrective Action: RCRA CORRACTS

RCRA Info is EPA's comprehensive information system, providing access to data supporting the Resource Conservation and Recovery Act (RCRA) of 1976 and the Hazardous and Solid Waste Amendments (HSWA) of 1984. At these sites, the Corrective Action Program ensures that cleanups occur. EPA and state regulators work with facilities and communities to design remedies based on the contamination, geology, and anticipated use unique to each site.

Government Publication Date: Jun 14, 2021

RCRA non-CORRACTS TSD Facilities: RCRA TSD

RCRA Info is EPA's comprehensive information system, providing access to data supporting the Resource Conservation and Recovery Act (RCRA) of 1976 and the Hazardous and Solid Waste Amendments (HSWA) of 1984. This database includes Non-Corrective Action sites listed as treatment, storage and/or disposal facilities of hazardous waste as defined by the Resource Conservation and Recovery Act (RCRA).

Government Publication Date: Jun 14, 2021

RCRA Generator List: RCRA LQG

RCRA Info is EPA's comprehensive information system, providing access to data supporting the Resource Conservation and Recovery Act (RCRA) of 1976 and the Hazardous and Solid Waste Amendments (HSWA) of 1984. RCRA Info replaces the data recording and reporting abilities of the Resource Conservation and Recovery Information System (RCRIS) and the Biennial Reporting System (BRS). A hazardous waste generator is any person or site whose processes and actions create hazardous waste (see 40 CFR 260.10). Large Quantity Generators (LQGs) generate 1,000 kilograms per month or more of hazardous waste or more than one kilogram per month of acutely hazardous waste.

Government Publication Date: Jun 14, 2021

RCRA Small Quantity Generators List: RCRA SQG

RCRA Info is the EPA's comprehensive information system, providing access to data supporting the Resource Conservation and Recovery Act (RCRA) of 1976 and the Hazardous and Solid Waste Amendments (HSWA) of 1984. RCRA Info replaces the data recording and reporting abilities of the Resource Conservation and Recovery Information System (RCRIS) and the Biennial Reporting System (BRS). A hazardous waste generator is any person or site whose processes and actions create hazardous waste (see 40 CFR 260.10). Small Quantity Generators (SQGs) generate more than 100 kilograms, but less than 1,000 kilograms, of hazardous waste per month.

Government Publication Date: Jun 14, 2021

RCRA Very Small Quantity Generators List: RCRA VSQG

RCRA Info is the EPA's comprehensive information system, providing access to data supporting the Resource Conservation and Recovery Act (RCRA) of 1976 and the Hazardous and Solid Waste Amendments (HSWA) of 1984. A hazardous waste generator is any person or site whose processes and actions create hazardous waste (see 40 CFR 260.10). Very Small Quantity Generators (VSQG) generate 100 kilograms or less per month of hazardous waste, or one kilogram or less per month of acutely hazardous waste. Additionally, VSQG may not accumulate more than 1,000 kilograms of hazardous waste at any time.

Government Publication Date: Jun 14, 2021

RCRA Non-Generators: RCRA NON GEN

RCRA Info is EPA's comprehensive information system, providing access to data supporting the Resource Conservation and Recovery Act (RCRA) of 1976 and the Hazardous and Solid Waste Amendments (HSWA) of 1984. RCRA Info replaces the data recording and reporting abilities of the Resource Conservation and Recovery Information System (RCRIS) and the Biennial Reporting System (BRS). A hazardous waste generator is any person or site whose processes and actions create hazardous waste (see 40 CFR 260.10). Non-Generators do not presently generate hazardous waste.

Government Publication Date: Jun 14, 2021

Federal Engineering Controls-ECs: FED ENG

Engineering controls (ECs) encompass a variety of engineered and constructed physical barriers (e.g., soil capping, sub-surface venting systems, mitigation barriers, fences) to contain and/or prevent exposure to contamination on a property. This database is made available by the United States Environmental Protection Agency (EPA).

Government Publication Date: Feb 23, 2021

Federal Institutional Controls- ICs: FED INST

Institutional controls are non-engineered instruments, such as administrative and legal controls, that help minimize the potential for human exposure to contamination and/or protect the integrity of the remedy. Although it is EPA's (United States Environmental Protection Agency) expectation that treatment or engineering controls will be used to address principal threat wastes and that groundwater will be returned to its beneficial use whenever practicable, ICs play an important role in site remedies because they reduce exposure to contamination by limiting land or resource use and guide human behavior at a site.

Government Publication Date: Feb 23, 2021

Land Use Control Information System: LUCIS

The LUCIS database is maintained by the U.S. Department of the Navy and contains information for former Base Realignment and Closure (BRAC) properties across the United States.

Government Publication Date: Sep 1, 2006

Emergency Response Notification System: ERNS 1982 TO 1986

Database of oil and hazardous substances spill reports controlled by the National Response Center. The primary function of the National Response Center is to serve as the sole national point of contact for reporting oil, chemical, radiological, biological, and etiological discharges into the environment anywhere in the United States and its territories.

Government Publication Date: 1982-1986

Emergency Response Notification System: ERNS 1987 TO 1989

Database of oil and hazardous substances spill reports controlled by the National Response Center. The primary function of the National Response Center is to serve as the sole national point of contact for reporting oil, chemical, radiological, biological, and etiological discharges into the environment anywhere in the United States and its territories.

Government Publication Date: 1987-1989

Emergency Response Notification System: ERNS

Database of oil and hazardous substances spill reports made available by the United States Coast Guard National Response Center (NRC). The NRC fields initial reports for pollution and railroad incidents and forwards that information to appropriate federal/state agencies for response. These data contain initial incident data that has not been validated or investigated by a federal/state response agency.

Government Publication Date: Jul 26, 2021

The Assessment, Cleanup and Redevelopment Exchange System (ACRES) Brownfield Database: FED BROWNFIELDS

Brownfields are real property, the expansion, redevelopment, or reuse of which may be complicated by the presence or potential presence of a hazardous substance, pollutant, or contaminant. Cleaning up and reinvesting in these properties protects the environment, reduces blight, and takes development pressures off greenspaces and working lands. This database is made available by the United States Environmental Protection Agency (EPA).

Government Publication Date: Aug 20, 2021

FEMA Underground Storage Tank Listing: FEMA UST

The Federal Emergency Management Agency (FEMA) of the Department of Homeland Security maintains a list of FEMA owned underground storage tanks.

Government Publication Date: Dec 31, 2017

Facility Response Plan: FRP

List of facilities that have submitted Facility Response Plans (FRP) to EPA. Facilities that could reasonably be expected to cause "substantial harm" to the environment by discharging oil into or on navigable waters are required to prepare and submit Facility Response Plans (FRPs). Harm is determined based on total oil storage capacity, secondary containment and age of tanks, oil transfer activities, history of discharges, proximity to a public drinking water intake or sensitive environments.

Government Publication Date: Dec 2, 2020

Historical Gas Stations: HIST GAS STATIONS

This historic directory of service stations is provided by the Cities Service Company. The directory includes Cities Service filling stations that were located throughout the United States in 1930.

Government Publication Date: Jul 1, 1930

Petroleum Refineries: REFN

List of petroleum refineries from the U.S. Energy Information Administration (EIA) Refinery Capacity Report. Includes operating and idle petroleum refineries (including new refineries under construction) and refineries shut down during the previous year located in the 50 States, the District of Columbia, Puerto Rico, the Virgin Islands, Guam, and other U.S. possessions. Survey locations adjusted using public data.

Government Publication Date: Jul 10, 2020

Petroleum Product and Crude Oil Rail Terminals: BULK TERMINAL

List of petroleum product and crude oil rail terminals made available by the U.S. Energy Information Administration (EIA). Includes operable bulk petroleum product terminals located in the 50 States and the District of Columbia with a total bulk shell storage capacity of 50,000 barrels or more, and/or the ability to receive volumes from tanker, barge, or pipeline; also rail terminals handling the loading and unloading of crude oil that were active between 2017 and 2018. Petroleum product terminals comes from the EIA-815 Bulk Terminal and Blender Report, which includes working, shell in operation, and shell idle for several major product groupings. Survey locations adjusted using public data.

Government Publication Date: Apr 28, 2020

LIEN on Property: SEMS LIEN

The EPA Superfund Enterprise Management System (SEMS) provides LIEN information on properties under the EPA Superfund Program.

Government Publication Date: Jul 29, 2021

Superfund Decision Documents: SUPERFUND ROD

This database contains a listing of decision documents for Superfund sites. Decision documents serve to provide the reasoning for the choice of (or) changes to a Superfund Site cleanup plan. The decision documents include Records of Decision (ROD), ROD Amendments, Explanations of Significant Differences (ESD), along with other associated memos and files. This information is maintained and made available by the US EPA (Environmental Protection Agency).

Government Publication Date: Jun 28, 2021

State

State Response Sites: RESPONSE

A list of identified confirmed release sites where the Department of Toxic Substances Control (DTSC) is involved in remediation, either in a lead or oversight capacity. These confirmed release sites are generally high-priority and high potential risk. This database is state equivalent NPL.

Government Publication Date: Jun 14, 2021

EnviroStor Database: ENVIROSTOR

The EnviroStor Data Management System is made available by the Department of Toxic Substances Control (DTSC). Includes Corrective Action sites, Tiered Permit sites, Historical Sites and Evaluation/Investigation sites. This database is state equivalent CERCLIS.

Government Publication Date: Jun 14, 2021

Delisted State Response Sites: DELISTED ENVS

Sites removed from the list of State Response Sites made available by the EnviroStor Data Management System, Department of Toxic Substances Control (DTSC).

Government Publication Date: Jun 14, 2021

Solid Waste Information System (SWIS): SWF/LF

The Solid Waste Information System (SWIS) database made available by the Department of Resources Recycling and Recovery (CalRecycle) contains information on solid waste facilities, operations, and disposal sites throughout the State of California. The types of facilities found in this database include landfills, transfer stations, material recovery facilities, composting sites, transformation facilities, waste tire sites, and closed disposal sites.

Government Publication Date: Jul 20, 2021

Solid Waste Disposal Sites with Waste Constituents Above Hazardous Waste Levels: SWRCB SWF

This is a list of solid waste disposal sites identified by California State Water Resources Control Board with waste constituents above hazardous waste levels outside the waste management unit.

Government Publication Date: Sep 20, 2006

EnviroStor Hazardous Waste Facilities: HWP

A list of hazardous waste facilities including permitted, post-closure and historical facilities found in the Department of Toxic Substances Control (DTSC) EnviroStor database.

Government Publication Date: Jun 14, 2021

Sites Listed in the Solid Waste Assessment Test (SWAT) Program Report: SWAT

In a 1993 Memorandum of Understanding, the State Water Resources Control Board (SWRCB) agreed to submit a comprehensive report on the Solid Waste Assessment Test (SWAT) Program to the California Integrated Waste Management Board (CIWMB). This report summarizes the work completed to date on the SWAT Program, and addresses both the impacts that leakage from solid waste disposal sites (SWDS) may have upon waters of the State and the actions taken to address such leakage.

Government Publication Date: Dec 31, 1995

Construction and Demolition Debris Recyclers: C&D DEBRIS RECY

This listing of Construction and Demolition Debris Recyclers is maintained by the California Intergrated Waste Management Board-common C&D materials include lumber, drywall, metals, masonry (brick, concrete, etc.), carpet, plastic, pipe, rocks, dirt, paper, cardboard, or green waste related to land development.

Government Publication Date: Jun 20, 2018

Recycling Centers: RECYCLING

This list of Certified Recycling Centers that are operating under the state of California's Beverage Container Recycling Program is maintained by the California Department of Resources Recycling and Recovery.

Government Publication Date: Nov 2, 2020

Listing of Certified Processors: PROCESSORS

This list of Certified Processors that are operating under the state of California's Beverage Container Recycling Program is maintained by the California Department of Resources Recycling and Recovery.

Government Publication Date: Oct 27, 2020

Listing of Certified Dropoff, Collection, and Community Service Programs: CONTAINER RECY

This list of Certified Dropoff, Collection, and Community Service Programs (non-buyback) operating under the state of California's Beverage Container Recycling Program is maintained by the California Department of Resources Recycling and Recovery.

Government Publication Date: Dec 16, 2020

Land Disposal Sites: LDS

Land Disposal Sites in GeoTracker, the State Water Resources Control Board (SWRCB)'s data management system. The Land Disposal program regulates of waste discharge to land for treatment, storage and disposal in waste management units. Waste management units include waste piles, surface impoundments, and landfills.

Government Publication Date: Jun 22, 2021

Leaking Underground Fuel Tank Reports: LUST

List of Leaking Underground Storage Tanks within the Cleanup Sites data in GeoTracker database. GeoTracker is the State Water Resources Control Board's (SWRCB) data management system for managing sites that impact groundwater, especially those that require groundwater cleanup (Underground Storage Tanks, Department of Defense and Site Cleanup Program) as well as permitted facilities such as operating Underground Storage Tanks. The Leak Prevention Program that overlooks LUST sites is the SWRCB in California's Environmental Protection Agency.

Government Publication Date: Jun 22, 2021

Delisted Leaking Storage Tanks: DELISTED LST

List of Leaking Underground Storage Tanks (LUST) cleanup sites removed from GeoTracker, the State Water Resources Control Board (SWRCB)'s database system, as well as sites removed from the SWRCB's list of UST Case closures.

Government Publication Date: Jun 22, 2021

Permitted Underground Storage Tank (UST) in GeoTracker: UST

List of Permitted Underground Storage Tank (UST) sites made available by the State Water Resources Control Board (SWRCB) in California's Environmental Protection Agency (EPA).

Government Publication Date: Jul 25, 2021

Proposed Closure of Underground Storage Tank Cases: UST CLOSURE

List of UST cases that are being considered for closure by either the California Environmental Protection Agency, State Water Resources Control Board or the Executive Director that have been posted for a 60-day public comment period.

Government Publication Date: May 5, 2021

Historical Hazardous Substance Storage Information Database: HHSS

The Historical Hazardous Substance Storage database contains information collected in the 1980s from facilities that stored hazardous substances. The information was originally collected on paper forms, was later transferred to microfiche, and recently indexed as a searchable database. When using this database, please be aware that it is based upon self-reported information submitted by facilities which has not been independently verified. It is unlikely that every facility responded to the survey and the database should not be expected to be a complete inventory of all facilities that were operating at that time. This database is maintained by the California State Water Resources Control Board's (SWRCB) Geotracker.

Government Publication Date: Aug 27, 2015

Statewide Environmental Evaluation and Planning System: UST SWEEPS

The Statewide Environmental Evaluation and Planning System (SWEEPS) is a historical listing of active and inactive underground storage tanks made available by the California State Water Resources Control Board (SWRCB).

Government Publication Date: Oct 1, 1994

Aboveground Storage Tanks: AST

A statewide list from 2009 of aboveground storage tanks (ASTs) made available by the Cal FIRE Office of the State Fire Marshal (OSFM). This list is no longer maintained or updated by the Cal FIRE OSFM.

Government Publication Date: Aug 31, 2009

SWRCB Historical Aboveground Storage Tanks: AST SWRCB

A list of aboveground storage tanks made available by the California State Water Resources Control Board (SWRCB). Effective January 1, 2008, the Certified Unified Program Agencies (CUPAs) are vested with the responsibility and authority to implement the Aboveground Petroleum Storage Act (APSA).

Government Publication Date: Dec 1, 2007

Oil and Gas Facility Tanks: TANK OIL GAS

Locations of oil and gas tanks that fall under the jurisdiction of the Geologic Energy Management Division of the California Department of Conservation (CalGEM) (CCR 1760). CalGEM was formerly the Division of Oil, Gas, and Geothermal Resources (DOGGR).

Government Publication Date: Sep 13, 2021

Delisted Storage Tanks: DELISTED TNK

This database contains a list of storage tank sites that were removed by the State Water Resources Control Board (SWRCB) in California's Environmental Protection Agency (EPA) and the Cal FIRE Office of State Fire Marshal (OSFM).

Government Publication Date: Sep 13, 2021

California Environmental Reporting System (CERS) Tanks: CERS TANK

List of sites in the California Environmental Protection Agency (CalEPA) Regulated Site Portal which fall under the Aboveground Petroleum Storage and Underground Storage Tank regulatory programs. The CalEPA oversees the statewide implementation of the Unified Program which applies regulatory standards to protect Californians from hazardous waste and materials.

Government Publication Date: Sep 24, 2021

Delisted California Environmental Reporting System (CERS) Tanks: DELISTED CTNK

This database contains a list of Aboveground Petroleum Storage and Underground Storage Tank sites that were removed from in the California Environmental Protection Agency (CalEPA) Regulated Site Portal.

Government Publication Date: Sep 24, 2021

Historical Hazardous Substance Storage Container Information - Facility Summary: HIST TANK

The State Water Resources Control Board maintained the Hazardous Substance Storage Containers listing and inventory in th 1980s. This facility summary lists historic tank sites where the following container types were present: farm motor vehicle fuel tanks; waste tanks; sumps; pits, ponds, lagoons, and others; and all other product tanks. This set, published in May 1988, lists facility and owner information, as well as the number of containers. This data is historic and will not be updated.

Government Publication Date: May 27, 1988

Site Mitigation and Brownfields Reuse Program Facility Sites with Land Use Restrictions: LUR

The Department of Toxic Substances Control (DTSC) Site Mitigation and Brownfields Reuse Program (SMBRP) list includes sites cleaned up under the program's oversight and generally does not include current or former hazardous waste facilities that required a hazardous waste facility permit. The list represents land use restrictions that are active. Some sites have multiple land use restrictions.

Government Publication Date: Jun 14, 2021

CALSITES Database: CALSITES

This historical database was maintained by the Department of Toxic Substance Control (DTSC) for more than a decade. CALSITES contains information on Brownfield properties with confirmed or potential hazardous contamination. In 2006, DTSC introduced EnviroStor as the latest Brownfields site database.

Government Publication Date: May 1, 2004

Hazardous Waste Management Program Facility Sites with Deed / Land Use Restrictions: HLUR

The Department of Toxic Substances Control (DTSC) Hazardous Waste Management Program (HWMP) has developed a list of current or former hazardous waste facilities that have a recorded land use restriction at the local county recorder's office. The land use restrictions on this list were required by the DTSC HWMP as a result of the presence of hazardous substances that remain on site after the facility (or part of the facility) has been closed or cleaned up. The types of land use restriction include deed notice, deed restriction, or a land use restriction that binds current and future owners.

Government Publication Date: Feb 18, 2021

Deed Restrictions and Land Use Restrictions: DEED

List of Deed Restrictions, Land Use Restrictions and Covenants in GeoTracker made available by the State Water Resources Control Board (SWRCB) in California's Environmental Protection Agency. A deed restriction (land use covenant) may be required to facilitate the remediation of past environmental contamination and to protect human health and the environment by reducing the risk of exposure to residual hazardous materials.

Government Publication Date: Jun 22, 2021

Voluntary Cleanup Program: VCP

List of sites in the Voluntary Cleanup Program made available by the Department of Toxic Substances and Control (DTSC). The Voluntary Cleanup Program was designed to respond to lower priority sites. Under the Voluntary Cleanup Program, DTSC enters site-specific agreements with project proponents for DTSC oversight of site assessment, investigation, and/or removal or remediation activities, and the project proponents agree to pay DTSC's reasonable costs for those services.

Government Publication Date: Jun 14, 2021

GeoTracker Cleanup Program Sites: CLEANUP SITES

A list of Cleanup Program sites in the state of California made available by The State Water Resources Control Board (SWRCB) of the California Environmental Protection Agency (EPA). SWRCB tracks leaking underground storage tank cleanups as well as other water board cleanups.

Government Publication Date: Jun 22, 2021

Delisted County Records: DELISTED COUNTY

Records removed from county or CUPA databases. Records may be removed from the county lists made available by the respective county departments because they are inactive, or because they have been deemed to be below reportable thresholds.

Government Publication Date: Oct 7, 2021

Tribal

Leaking Underground Storage Tanks (LUSTs) on Indian Lands: INDIAN LUST
LUSTs on Tribal/Indian Lands in Region 9, which includes California.
Government Publication Date: Apr 8, 2020

Underground Storage Tanks (USTs) on Indian Lands: INDIAN UST
USTs on Tribal/Indian Lands in Region 9, which includes California.
Government Publication Date: Apr 8, 2020

Delisted Tribal Leaking Storage Tanks: DELISTED ILST
Leaking Underground Storage Tank facilities which have been removed from the Regional Tribal LUST lists made available by the EPA.
Government Publication Date: Apr 14, 2020

Delisted Tribal Underground Storage Tanks: DELISTED IUST
Underground Storage Tank facilities which have been removed from the Regional Tribal UST lists made available by the EPA.
Government Publication Date: Apr 14, 2020

County

Los Angeles County - Site Mitigation List: SML LA
A Site Mitigation List in the County of Los Angeles. The list is made available by Los Angeles County Fire Department. Site mitigation is handled by the Site Mitigation Unit (SMU) which facilitates completion of site clean-up projects of contaminated sites in an expeditious manner in all cities of the Los Angeles County except El Segundo, Glendale, Long Beach, Santa Fe Springs, and Vernon.
Government Publication Date: Mar 2, 2021

Los Angeles County - Solid Waste Sites: SWF LA COUNTY
List of permitted solid waste facilities, closed landfills, historical dumpsites and other solid waste sites in Los Angeles County, made available by the Department of Public Works in Los Angeles County.
Government Publication Date: Jun 18, 2021

Los Angeles County - CUPA Program Records: CUPA LA COUNTY
A list of inspection and enforcement records for active and inactive CUPA Program facilities, made available by the Health Hazardous Materials Division (HHMD) of the County of Los Angeles Fire Department. Includes Hazardous Materials Business Plan (HMBP), California Accidental Release Prevention Plan (CalARP), Hazardous Waste Generator (HWG), and the Aboveground Petroleum Storage Act Programs (APSA). Inactive programs include facilities that are out of business or no longer regulated by the HHMD.
Government Publication Date: Mar 25, 2020

Los Angeles County - HMS List: HMS LA
List of sites in the Los Angeles County Department of Public Works Hazardous Materials System (HMS) Database which have or have had permits for Industrial Waste, Underground Storage Tanks, or Stormwater in the county of Los Angeles.
Government Publication Date: Nov 5, 2020

Los Angeles County - Santa Fe Springs Underground Storage Tank: UST SANTAFESP
A list of registered active Underground Storage Tanks (USTs) in the City of Santa Fe Springs. This list is made available by Santa Fe Springs Department of Fire-Rescue.
Government Publication Date: Jul 19, 2021

Los Angeles County - Long Beach UST List: UST LONGB
List of registered Underground Storage Tanks (USTs) in the City of Long Beach, Los Angeles County, made available by the Long Beach Certified Unified Program Agency (CUPA). The Long Beach CUPA operates under oversight shared by the Long Beach Fire Department and Health Department.
Government Publication Date: Jul 9, 2018

Los Angeles County - Burbank City CUPA List: CUPA BURBANK

A list of facilities associated with various Certified Unified Program Agency (CUPA) programs in the City of Burbank. This list is made available by the City of Burbank Fire Department.

Government Publication Date: Aug 21, 2019

Los Angeles County - El Segundo City Underground Storage Tanks List: UST ELSEGUNDO

List of registered Underground Storage Tanks (USTs) in the City of El Segundo of Los Angeles County, made available by El Segundo City Fire Department.

Government Publication Date: Jan 17, 2017

Los Angeles County - Santa Monica City Underground Storage Tank List: UST SANTA MONICA

A list of registered active Underground Storage Tanks (USTs) in the City of Santa Monica made available by Santa Monica Fire Prevention Division.

Government Publication Date: Dec 3, 2020

Los Angeles County - Santa Monica City Aboveground Storage Tank List: AST SANTAMON

List of registered Aboveground Storage Tanks (ASTs) made available by the Santa Monica Fire Department in the City of Santa Monica of Los Angeles County, California.

Government Publication Date: Dec 3, 2020

Los Angeles County - Santa Monica City CUPA Facilities List: CUPA SANTAMON

The Santa Monica Fire Department's office maintains a list of CUPA Facilities located in Santa Monica city.

Government Publication Date: Dec 3, 2020

Los Angeles County - Torrance City Underground Storage Tanks: UST TORRANCE

A list of registered Underground Storage Tank (UST) sites in Torrance City of Los Angeles County. This list is made available by Torrance City Office of Clerk.

Government Publication Date: Feb 2, 2021

Los Angeles County - Vernon City UST List: UST VERNON

A list of Underground Storage Tanks (UST) in Vernon City provided by the Vernon City Fire Department.

Government Publication Date: Jun 7, 2021

Los Angeles County - Vernon City CUPA List: CUPA VERNON

The Vernon City Fire Department's office maintains a list of CUPA Facilities located in Vernon city.

Government Publication Date: Jun 3, 2021

Los Angeles County - City of Los Angeles UST List: UST LA CITY

A list of active and inactive underground storage tank facilities made available by the Los Angeles Fire Department CUPA.

Government Publication Date: Jun 1, 2019

Los Angeles County - City of Los Angeles AST List: AST LA CITY

A list of active and inactive above ground petroleum storage tanks made available by the Los Angeles Fire Department CUPA.

Government Publication Date: Jun 1, 2019

Los Angeles County - City of Los Angeles Hazardous Materials Facilities: HAZMAT LA CITY

A list of active and inactive hazardous materials facilities made available by the Los Angeles Fire Department CUPA.

Government Publication Date: Jun 1, 2019

Additional Environmental Record Sources

Federal

PFOA/PFOS Contaminated Sites: PFAS NPL

List of sites where PFOA or PFOS contaminants have been found in drinking water or soil. Made available by the Federal Environmental Protection Agency (EPA).

Government Publication Date: Sep 17, 2021

Facility Registry Service/Facility Index: FINDS/FRS

The Facility Registry Service (FRS) is a centrally managed database that identifies facilities, sites, or places subject to environmental regulations or of environmental interest. FRS creates high-quality, accurate, and authoritative facility identification records through rigorous verification and management procedures that incorporate information from program national systems, state master facility records, and data collected from EPA's Central Data Exchange registrations and data management personnel. This list is made available by the Environmental Protection Agency (US EPA).

Government Publication Date: Nov 2, 2020

Toxics Release Inventory (TRI) Program: TRIS

The EPA's Toxics Release Inventory (TRI) is a database containing data on disposal or other releases of over 650 toxic chemicals from thousands of U. S. facilities and information about how facilities manage those chemicals through recycling, energy recovery, and treatment. One of TRI's primary purposes is to inform communities about toxic chemical releases to the environment.

Government Publication Date: Aug 24, 2021

Perfluorinated Alkyl Substances (PFAS) Releases: PFAS TRI

List of Toxics Release Inventory (TRI) facilities at which the reported chemical is a Per- or polyfluorinated alkyl substance (PFAS) included in the Environmental Protection Agency (EPA)'s consolidated PFAS Master List of PFAS Substances. The EPA's Toxics Release Inventory (TRI) is a database containing data on disposal or other releases of over 650 toxic chemicals from thousands of U.S. facilities and information about how facilities manage those chemicals through recycling, energy recovery, and treatment.

Government Publication Date: Aug 24, 2021

Perfluorinated Alkyl Substances (PFAS) Water Quality: PFAS WATER

The Water Quality Portal (WQP) is a cooperative service sponsored by the United States Geological Survey (USGS), the Environmental Protection Agency (EPA), and the National Water Quality Monitoring Council (NWQMC). This listing includes records from the Water Quality Portal where the characteristic (environmental measurement) is in the Environmental Protection Agency (EPA)'s consolidated PFAS Master List of PFAS Substances.

Government Publication Date: Jul 20, 2020

Hazardous Materials Information Reporting System: HMIRS

US DOT - Department of Transportation Pipeline and Hazardous Materials Safety Administration (PHMSA) Incidents Reports Database taken from Hazmat Intelligence Portal, U.S. Department of Transportation.

Government Publication Date: Sep 1, 2020

National Clandestine Drug Labs: NCDL

The U.S. Department of Justice ("the Department") provides this data as a public service. It contains addresses of some locations where law enforcement agencies reported they found chemicals or other items that indicated the presence of either clandestine drug laboratories or dumpsites. In most cases, the source of the entries is not the Department, and the Department has not verified the entry and does not guarantee its accuracy.

Government Publication Date: Oct 5, 2020

Toxic Substances Control Act: TSCA

The Environmental Protection Agency (EPA) is amending the Toxic Substances Control Act (TSCA) section 8(a) Inventory Update Reporting (IUR) rule and changing its name to the Chemical Data Reporting (CDR) rule.

The CDR enables EPA to collect and publish information on the manufacturing, processing, and use of commercial chemical substances and mixtures (referred to hereafter as chemical substances) on the TSCA Chemical Substance Inventory (TSCA Inventory). This includes current information on chemical substance production volumes, manufacturing sites, and how the chemical substances are used. This information helps the Agency determine whether people or the environment are potentially exposed to reported chemical substances. EPA publishes submitted CDR data that is not Confidential Business Information (CBI).

Government Publication Date: Apr 11, 2019

Hist TSCA: HIST TSCA

The Environmental Protection Agency (EPA) is amending the Toxic Substances Control Act (TSCA) section 8(a) Inventory Update Reporting (IUR) rule and changing its name to the Chemical Data Reporting (CDR) rule.

The 2006 IUR data summary report includes information about chemicals manufactured or imported in quantities of 25,000 pounds or more at a single site during calendar year 2005. In addition to the basic manufacturing information collected in previous reporting cycles, the 2006 cycle is the first time EPA collected information to characterize exposure during manufacturing, processing and use of organic chemicals. The 2006 cycle also is the first time manufacturers of inorganic chemicals were required to report basic manufacturing information.

Government Publication Date: Dec 31, 2006

FTTS Administrative Case Listing: FTTS ADMIN

An administrative case listing from the Federal Insecticide, Fungicide, & Rodenticide Act (FIFRA) and Toxic Substances Control Act (TSCA), together known as FTTS. This database was obtained from the Environmental Protection Agency's (EPA) National Compliance Database (NCDB). The FTTS and NCDB was shut down in 2006.

Government Publication Date: Jan 19, 2007

FTTS Inspection Case Listing: FTTS INSP

An inspection case listing from the Federal Insecticide, Fungicide, & Rodenticide Act (FIFRA) and Toxic Substances Control Act (TSCA), together known as FTTS. This database was obtained from the Environmental Protection Agency's (EPA) National Compliance Database (NCDB). The FTTS and NCDB was shut down in 2006.

Government Publication Date: Jan 19, 2007

Potentially Responsible Parties List: PRP

Early in the cleanup process, the Environmental Protection Agency (EPA) conducts a search to find the potentially responsible parties (PRPs). EPA looks for evidence to determine liability by matching wastes found at the site with parties that may have contributed wastes to the site.

Government Publication Date: Jun 25, 2021

State Coalition for Remediation of Drycleaners Listing: SCRD DRYCLEANER

The State Coalition for Remediation of Drycleaners (SCRD) was established in 1998, with support from the U.S. Environmental Protection Agency (EPA) Office of Superfund Remediation and Technology Innovation. Coalition members are states with mandated programs and funding for drycleaner site remediation. Current members are Alabama, Connecticut, Florida, Illinois, Kansas, Minnesota, Missouri, North Carolina, Oregon, South Carolina, Tennessee, Texas, and Wisconsin.

Government Publication Date: Nov 08, 2017

Integrated Compliance Information System (ICIS): ICIS

The Integrated Compliance Information System (ICIS) is a system that provides information for the Federal Enforcement and Compliance (FE&C) and the National Pollutant Discharge Elimination System (NPDES) programs. The FE&C component supports the Environmental Protection Agency's (EPA) Civil Enforcement and Compliance program activities. These activities include Compliance Assistance, Compliance Monitoring and Enforcement. The NPDES program supports tracking of NPDES permits, limits, discharge monitoring data and other program reports.

Government Publication Date: Jun 14, 2021

Drycleaner Facilities: FED DRYCLEANERS

A list of drycleaner facilities from Enforcement and Compliance History Online (ECHO) online search. The Environmental Protection Agency (EPA) tracks facilities that possess NAIC and SIC codes that classify businesses as drycleaner establishments.

Government Publication Date: May 5, 2021

Delisted Drycleaner Facilities: DELISTED FED DRY

List of sites removed from the list of Drycleaner Facilities (sites in the EPA's Integrated Compliance Information System (ICIS) with NAIC or SIC codes identifying the business as a drycleaner establishment).

Government Publication Date: May 5, 2021

Formerly Used Defense Sites: FUDS

Formerly Used Defense Sites (FUDS) are properties that were formerly owned by, leased to, or otherwise possessed by and under the jurisdiction of the Secretary of Defense prior to October 1986, where the Department of Defense (DoD) is responsible for an environmental restoration. This list is published by the U.S. Army Corps of Engineers.

Government Publication Date: May 26, 2021

Former Military Nike Missile Sites: FORMER NIKE

This information was taken from report DRXTH-AS-IA-83A016 (Historical Overview of the Nike Missile System, 12/1984) which was performed by Environmental Science and Engineering, Inc. for the U.S. Army Toxic and Hazardous Materials Agency Assessment Division. The Nike system was deployed between 1954 and the mid-1970's. Among the substances used or stored on Nike sites were liquid missile fuel (JP-4); starter fluids (UDKH, aniline, and furfuryl alcohol); oxidizer (IRFNA); hydrocarbons (motor oil, hydraulic fluid, diesel fuel, gasoline, heating oil); solvents (carbon tetrachloride, trichloroethylene, trichloroethane, stoddard solvent); and battery electrolyte. The quantities of material a disposed of and procedures for disposal are not documented in published reports. Virtually all information concerning the potential for contamination at Nike sites is confined to personnel who were assigned to Nike sites. During deactivation most hardware was shipped to depot-level supply points. There were reportedly instances where excess materials were disposed of on or near the site itself at closure. There was reportedly no routine site decontamination.

Government Publication Date: Dec 2, 1984

PHMSA Pipeline Safety Flagged Incidents: PIPELINE INCIDENT

A list of flagged pipeline incidents made available by the U.S. Department of Transportation (US DOT) Pipeline and Hazardous Materials Safety Administration (PHMSA). PHMSA regulations require incident and accident reports for five different pipeline system types.

Government Publication Date: Jul 7, 2020

Material Licensing Tracking System (MLTS): MLTS

A list of sites that store radioactive material subject to the Nuclear Regulatory Commission (NRC) licensing requirements. This list is maintained by the NRC. As of September 2016, the NRC no longer releases location information for sites. Site locations were last received in July 2016.

Government Publication Date: May 11, 2021

Historic Material Licensing Tracking System (MLTS) sites: HIST MLTS

A historic list of sites that have inactive licenses and/or removed from the Material Licensing Tracking System (MLTS). In some cases, a site is removed from the MLTS when the state becomes an "Agreement State". An Agreement State is a State that has signed an agreement with the Nuclear Regulatory Commission (NRC) authorizing the State to regulate certain uses of radioactive materials within the State.

Government Publication Date: Jan 31, 2010

Mines Master Index File: MINES

The Master Index File (MIF) contains mine identification numbers issued by the Department of Labor Mine Safety and Health Administration (MSHA) for mines active or opened since 1971. Note that addresses may or may not correspond with the physical location of the mine itself.

Government Publication Date: Nov 3, 2020

Surface Mining Control and Reclamation Act Sites: SMCRA

An inventory of land and water impacted by past mining (primarily coal mining) is maintained by the Office of Surface Mining Reclamation and Enforcement (OSMRE) to provide information needed to implement the Surface Mining Control and Reclamation Act of 1977 (SMCRA). The inventory contains information on the location, type, and extent of Abandoned Mine Land (AML) impacts, as well as information on the cost associated with the reclamation of those problems. The inventory is based upon field surveys by State, Tribal, and OSMRE program officials. It is dynamic to the extent that it is modified as new problems are identified and existing problems are reclaimed.

Government Publication Date: Dec 18, 2020

Mineral Resource Data System: MRDS

The Mineral Resource Data System (MRDS) is a collection of reports describing metallic and nonmetallic mineral resources throughout the world. Included are deposit name, location, commodity, deposit description, geologic characteristics, production, reserves, resources, and references. This database contains the records previously provided in the Mineral Resource Data System (MRDS) of USGS and the Mineral Availability System/Mineral Industry Locator System (MAS/MILS) originated in the U.S. Bureau of Mines, which is now part of USGS. The USGS has ceased systematic updates of the MRDS database with their focus more recently on deposits of critical minerals while providing a well-documented baseline of historical mine locations from USGS topographic maps.

Government Publication Date: Mar 15, 2006

Uranium Mill Tailings Radiation Control Act Sites: URANIUM

The Legacy Management Office of the Department of Energy (DOE) manages radioactive and chemical waste, environmental contamination, and hazardous material at over 100 sites across the U.S. The L.M. Office manages this database of sites registered under the Uranium Mill Tailings Control Act (UMTRCA).

Government Publication Date: Mar 4, 2017

Alternative Fueling Stations: ALT FUELS

List of alternative fueling stations made available by the US Department of Energy's Office of Energy Efficiency & Renewable Energy. Includes Biodiesel stations, Ethanol (E85) stations, Liquefied Petroleum Gas (Propane) stations, Ethanol (E85) stations, Natural Gas stations, Hydrogen stations, and Electric Vehicle Supply Equipment (EVSE). The National Renewable Energy Laboratory (NREL) obtains information about new stations from trade media, Clean Cities coordinators, a Submit New Station form on the Station Locator website, and through collaborating with infrastructure equipment and fuel providers, original equipment manufacturers (OEMs), and industry groups.

Government Publication Date: Jul 12, 2021

Registered Pesticide Establishments: SSTS

List of active EPA-registered foreign and domestic pesticide-producing and device-producing establishments based on data from the Section Seven Tracking System (SSTS). The Federal Insecticide, Fungicide, and Rodenticide Act (FIFRA) Section 7 requires that facilities producing pesticides, active ingredients, or devices be registered. The list of establishments is made available by the EPA.

Government Publication Date: Apr 13, 2021

Polychlorinated Biphenyl (PCB) Notifiers: PCB

Facilities included in the national list of facilities that have notified the United States Environmental Protection Agency (EPA) of Polychlorinated Biphenyl (PCB) activities. Any company or person storing, transporting or disposing of PCBs or conducting PCB research and development must notify the EPA and receive an identification number.

Government Publication Date: Nov 19, 2020

State

Dry Cleaning Facilities: DRYCLEANERS

A list of drycleaner related facilities that have EPA ID numbers. These are facilities with certain SIC codes: power laundries, family and commercial, linen supply, commercial laundry, dry cleaning and pressing machines - Coin Operated Laundry and Dry Cleaning. This is provided by the Department of Toxic Substance Control.

Government Publication Date: Aug 27, 2021

Delisted Drycleaners: DELISTED DRYCLEANERS

Sites removed from the list of drycleaner related facilities that have EPA ID numbers, made available by the California Department of Toxic Substance Control.

Government Publication Date: Aug 27, 2021

Non-Toxic Dry Cleaning Incentive Program: DRYC GRANT

A list of grant recipients of the Non-Toxic Dry Cleaning Incentive Program made available by the California Air Resources Board (CARB). The program provides grants to eligible dry cleaning businesses to assist them in transitioning away from PERC machines to alternative non-toxic and non-smog forming technologies.

Government Publication Date: Feb 28, 2018

Per- and Polyfluoroalkyl Substances (PFAS): PFAS

List of sites from the State Water Resources Control Board (SWRCB)'s GeoTracker at which one or more of the potential contaminants of concern are in the PFAS Master List of PFAS Substances made available by the Environmental Protection Agency (US EPA).

Government Publication Date: Jun 22, 2021

PFOA/PFOS Groundwater: PFAS GW

A list of water wells from the Groundwater Ambient Monitoring and Assessment Program (GAMA) Groundwater Information System with the groundwater chemical perfluorooctanoic acid (PFOA) (NL = 0.014 UG/L) or perfluorooctanoic sulfonate (PFOS) (NL = 0.013 UG/L). The GAMA Groundwater Information System search is made available by California Water Boards.

Government Publication Date: Oct 22, 2020

Hazardous Waste and Substances Site List - Site Cleanup: HWSS CLEANUP

The Hazardous Waste and Substances Sites (Cortese) List is a planning document used by the State, local agencies and developers to comply with the California Environmental Quality Act requirements in providing information about the location of hazardous materials release sites. This list is published by California Department of Toxic Substance Control.

Government Publication Date: May 20, 2021

List of Hazardous Waste Facilities Subject to Corrective Action: DTSC HWF

This is a list of hazardous waste facilities identified in Health and Safety Code (HSC) § 25187.5. These facilities are those where Department of Toxic Substances Control (DTSC) has taken or contracted for corrective action because a facility owner/operator has failed to comply with a date for taking corrective action in an order issued under HSC § 25187, or because DTSC determined that immediate corrective action was necessary to abate an imminent or substantial endangerment.

Government Publication Date: Jul 18, 2016

EnviroStor Inspection, Compliance, and Enforcement: INSP COMP ENF

A list of permitted facilities with inspections and enforcements tracked in the Department of Toxic Substance Control (DTSC) EnviroStor.

Government Publication Date: Apr 29, 2021

School Property Evaluation Program Sites: SCH

A list of sites registered with The Department of Toxic Substances Control (DTSC) School Property Evaluation and Cleanup (SPEC) Division. SPEC is responsible for assessing, investigating and cleaning up proposed school sites. The Division ensures that selected properties are free of contamination or, if the properties were previously contaminated, that they have been cleaned up to a level that protects the students and staff who will occupy the new school.

Government Publication Date: Jun 14, 2021

California Hazardous Material Incident Report System (CHMIRS): CHMIRS

A list of reported hazardous material incidents, spills, and releases from the California Hazardous Material Incident Report System (CHMIRS). This list has been made available by the California Office of Emergency Services (OES).

Government Publication Date: Aug 1, 2021

Historical California Hazardous Material Incident Report System (CHMIRS): HIST CHMIRS

A list of reported hazardous material incidents, spills, and releases from the California Hazardous Material Incident Report System (CHMIRS) prior to 1993. This list has been made available by the California Office of Emergency Services (OES).

Government Publication Date: Jan 1, 1993

Hazardous Waste Manifest Data: HAZNET

A list of hazardous waste manifests received each year by Department of Toxic Substances Control (DTSC). The volume of manifests is typically 900,000 - 1,000,000 annually, representing approximately 450,000 - 500,000 shipments.

Government Publication Date: Oct 24, 2016

Historical Hazardous Waste Manifest Data: HIST MANIFEST

A list of historic hazardous waste manifests received by the Department of Toxic Substances Control (DTSC) from year the 1980 to 1992. The volume of manifests is typically 900,000 - 1,000,000 annually, representing approximately 450,000 - 500,000 shipments.

Government Publication Date: Dec 31, 1992

DTSC Registered Hazardous Waste Transporters: HW TRANSPORT

The California Department of Toxic Substances Control (DTSC) maintains this list of Registered Hazardous Waste Transporters.

Government Publication Date: Oct 19, 2020

Registered Waste Tire Haulers: WASTE TIRE

This list of registered waste tire haulers is maintained by the California Department of Resources Recycling and Recovery.

Government Publication Date: Dec 16, 2020

California Medical Waste Management Program Facility List: MEDICAL WASTE

This list of Medical Waste Management Program Facilities is maintained by the California Department of Public Health. The Medical Waste Management Program (MWMP) regulates the generation, handling, storage, treatment, and disposal of medical waste by providing oversight for the implementation of the Medical Waste Management Act (MWMA). The MWMP permits and inspects all medical waste off-site treatment facilities, medical waste transporters, and medical waste transfer stations. This list contains transporters, treatment, and transfer facilities.

Government Publication Date: Dec 31, 2020

Historical Cortese List: HIST CORTESE

List of sites which were once included on the Cortese list. The Hazardous Waste and Substances Sites (Cortese) List is a planning document used by the State, local agencies and developers to comply with the California Environmental Quality Act requirements for providing information about the location of hazardous sites.

Government Publication Date: Nov 13, 2008

Cease and Desist Orders and Cleanup and Abatement Orders: CDO/CAO

The California Environment Protection Agency "Cortese List" of active Cease and Desist Orders (CDO) and Cleanup and Abatement Orders (CAO). This list contains many CDOs and CAOs that do NOT concern the discharge of wastes that are hazardous materials. Many of the listed orders concern, as examples, discharges of domestic sewage, food processing wastes, or sediment that do not contain hazardous materials, but the Water Boards' database does not distinguish between these types of orders.

Government Publication Date: Jul 19, 2020

California Environmental Reporting System (CERS) Hazardous Waste Sites: CERS HAZ

List of sites in the California Environmental Protection Agency (CalEPA) Regulated Site Portal which fall under the following regulatory programs: Hazardous Chemical Management, Hazardous Waste Onsite Treatment, Household Hazardous Waste Collection, Hazardous Waste Generator, RCRA LQ HW Generator. The CalEPA oversees the statewide implementation of the Unified Program which applies regulatory standards to protect Californians from hazardous waste and materials.

Government Publication Date: Sep 24, 2021

Delisted Environmental Reporting System (CERS) Hazardous Waste Sites: DELISTED HAZ

This database contains a list of sites that were removed from the California Environmental Protection Agency (CalEPA) in the following regulatory programs: Hazardous Chemical Management, Hazardous Waste Onsite Treatment, Household Hazardous Waste Collection, Hazardous Waste Generator, RCRA LQ HW Generator.

Government Publication Date: Nov 29, 2018

Sites in GeoTracker: GEOTRACKER

GeoTracker is the State Water Resource Control Boards' data management system for sites that impact, or have the potential to impact, water quality in California, with emphasis on groundwater. This is a list of sites in GeoTracker that aren't otherwise categorized as LUST, Land Disposal Sites (LDS), Cleanup Sites, or sites having Waste Discharge Requirements (WDR). This listing includes program types such as Underground Injection Control (UIC), Confined Animal Facilities (CAF), Irrigated Lands Regulatory Program, plans, and non-case information.

Government Publication Date: Jun 22, 2021

Mines Listing: MINE

This list includes mine site locations extracted from the Mines Online database, maintained by the California Department of Conservation. Mines Online (MOL) is an interactive web map designed with GIS features that provide information such as the mine name, mine status, commodity sold, location, and other mine specific data. Please note: Mine location information is provided to assist experts in determining the location of mine operators in accordance with California Civil Code section 1103.4 and reflects information reported by mine operators in annual reports provided under Public Resources Code section 2207. While the Division of Mine Reclamation (DMR) attempts to populate MOL with accurate location information, the DMR cannot guarantee the accuracy of operator reported location information.

Government Publication Date: Jan 12, 2021

Recorded Environmental Cleanup Liens: LIEN

The California Department of Toxic Substance Control (DTSC) maintains this list of liens placed upon real properties. A lien is utilized by the DTSC to obtain reimbursement from responsible parties for costs associated with the remediation of contaminated properties.

Government Publication Date: Nov 16, 2020

Waste Discharge Requirements: WASTE DISCHG

List of sites in California State Water Resources Control Board (SWRCB) Waste Discharge Requirements (WDRs) Program in California, made available by the SWRCB via GeoTracker. The WDR program regulates point discharges that are exempt pursuant to Subsection 20090 of Title 27 and not subject to the Federal Water Pollution Control Act. The scope of the WDRs Program also includes the discharge of wastes classified as inert, pursuant to section 20230 of Title 27.

Government Publication Date: Jun 22, 2021

Toxic Pollutant Emissions Facilities: EMISSIONS

A list of criteria and toxic pollutant emissions data for facilities in California made available by the California Environmental Protection Agency - Air Resources Board (ARB). Risk data may be based on previous inventory submittals. The toxics data are submitted to the ARB by the local air districts as requirement of the Air Toxics "Hot Spots" Program. This program requires emission inventory updates every four years.

Government Publication Date: Dec 31, 2019

Clandestine Drug Lab Sites: CDL

The Department of Toxic Substances Control (DTSC) maintains a listing of drug lab sites. DTSC is responsible for removal and disposal of hazardous substances discovered by law enforcement officials while investigating illegal/clandestine drug laboratories.

Government Publication Date: Jan 19, 2021

Tribal

No Tribal additional environmental record sources available for this State.

County

Los Angeles County - Santa Monica City Hazardous Materials Facilities: HAZMAT SANTAMON

A list of Hazardous Materials Facilities in the City of Santa Monica, Los Angeles county. This list is made available by Santa Monica Fire Prevention Division which has been designated as the CUPA for the City.

Government Publication Date: Mar 12, 2020

Los Angeles County - Santa Monica City Hazardous Waste Facilities: HAZ WST SANTAMON

A list of Hazardous Waste Facilities in Los Angeles County, City of Santa Monica. This list is made available by Santa Monica Fire Prevention Division.

Government Publication Date: Dec 3, 2020

Definitions

Database Descriptions: This section provides a detailed explanation for each database including: source, information available, time coverage, and acronyms used. They are listed in alphabetic order.

Detail Report: This is the section of the report which provides the most detail for each individual record. Records are summarized by location, starting with the project property followed by records in closest proximity.

Distance: The distance value is the distance between plotted points, not necessarily the distance between the sites' boundaries. All values are an approximation.

Direction: The direction value is the compass direction of the site in respect to the project property and/or center point of the report.

Elevation: The elevation value is taken from the location at which the records for the site address have been plotted. All values are an approximation. Source: Google Elevation API.

Executive Summary: This portion of the report is divided into 3 sections:

'Report Summary'- Displays a chart indicating how many records fall on the project property and, within the report search radii.

'Site Report Summary'-Project Property'- This section lists all the records which fall on the project property. For more details, see the 'Detail Report' section.

'Site Report Summary-Surrounding Properties'- This section summarizes all records on adjacent properties, listing them in order of proximity from the project property. For more details, see the 'Detail Report' section.

Map Key: The map key number is assigned according to closest proximity from the project property. Map Key numbers always start at #1. The project property will always have a map key of '1' if records are available. If there is a number in brackets beside the main number, this will indicate the number of records on that specific property. If there is no number in brackets, there is only one record for that property.

The symbol and colour used indicates 'elevation': the red inverted triangle will dictate 'ERIS Sites with Lower Elevation', the yellow triangle will dictate 'ERIS Sites with Higher Elevation' and the orange square will dictate 'ERIS Sites with Same Elevation.'

Unplottables: These are records that could not be mapped due to various reasons, including limited geographic information. These records may or may not be in your study area, and are included as reference.

Appendix H - Supporting Documents

PSR
PHYSICAL SETTING REPORT

Property Information

Order Number:		21102102250p
Date Completed:		December 21, 2021
Project Number:		221-0879
Project Property:		129 & 133 N Poplar Ave 129 & 133 N Poplar Ave Montebello CA 90640
Coordinates:		
	Latitude:	34.00895514
	Longitude:	-118.09907622
	UTM Northing:	3763693.39414 Meters
	UTM Easting:	398510.996661 Meters
	UTM Zone:	UTM Zone 11S
	Elevation:	206.17 ft
	Slope Direction:	SSE

Topographic Information....2
Hydrologic Information....4
Geologic Information....7
Soil Information....9
Wells and Additional Sources....11
Summary....12
Detail Report....18
Radon Information....159
Appendix....160
Liability Notice....162

The ERIS ***Physical Setting Report - PSR*** provides comprehensive information about the physical setting around a site and includes a complete overview of topography and surface topology, in addition to hydrologic, geologic and soil characteristics. The location and detailed attributes of oil and gas wells, water wells, public water systems and radon are also included for review.

The compilation of both physical characteristics of a site and additional attribute data is useful in assessing the impact of migration of contaminants and subsequent impact on soils and groundwater.

Disclaimer

This Report does not provide a full environmental evaluation for the site or adjacent properties. Please see the terms and disclaimer at the end of the Report for greater detail.

Topographic Information

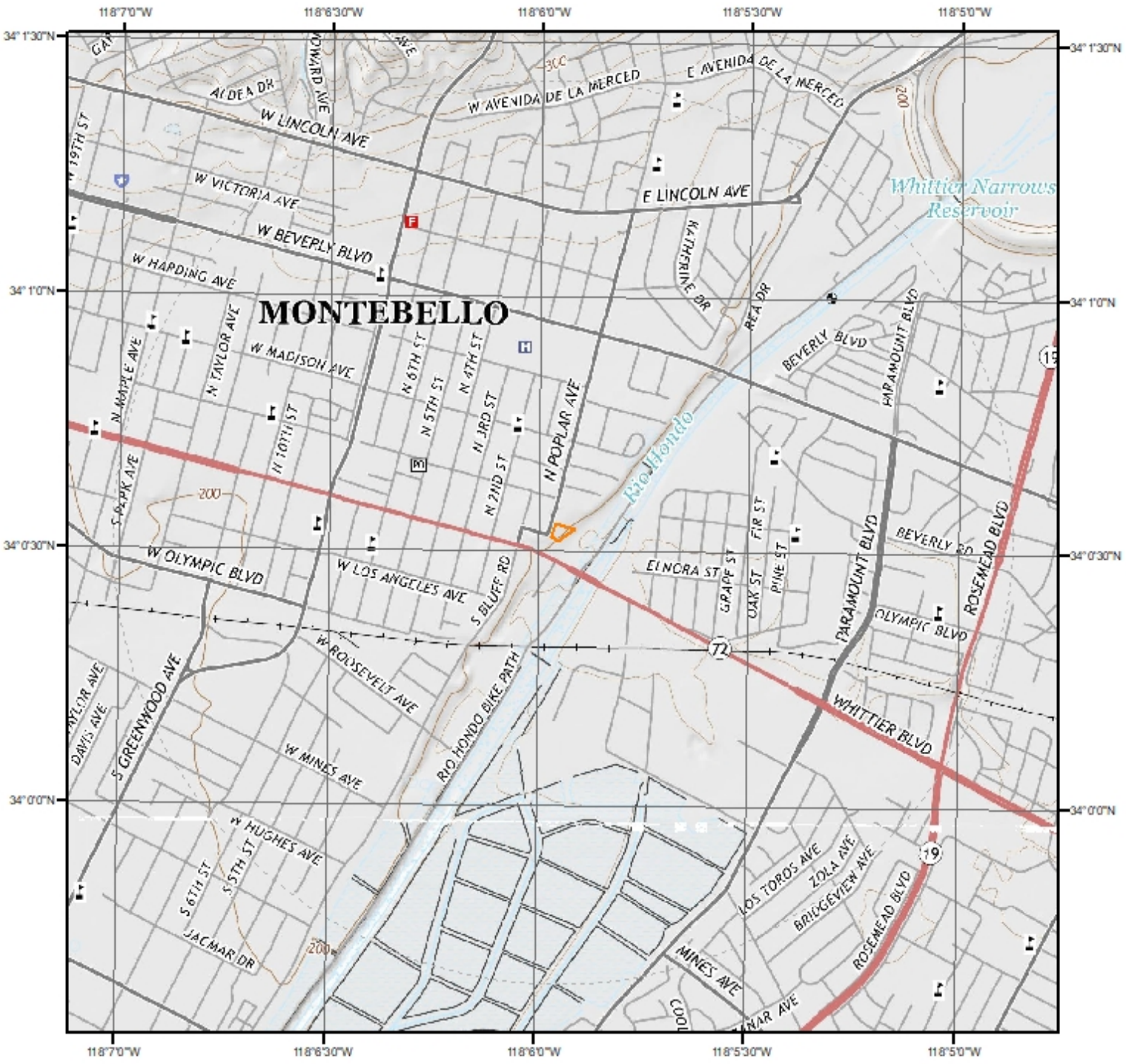

Current USGS Topo (2015)

0 0.2 0.4 0.8 Miles

N

Quadrangle(s): El Monte,CA; Whittier,CA

Source: USGS 7.5 Minute Topographic Map

Topographic Information

The previous topographic map(s) are created by seamlessly merging and cutting current USGS topographic data. Below are shaded relief map(s), derived from USGS elevation data to show surrounding topography in further detail.

Topographic information at project property:

Elevation:	206.17 ft
Slope Direction:	SSE

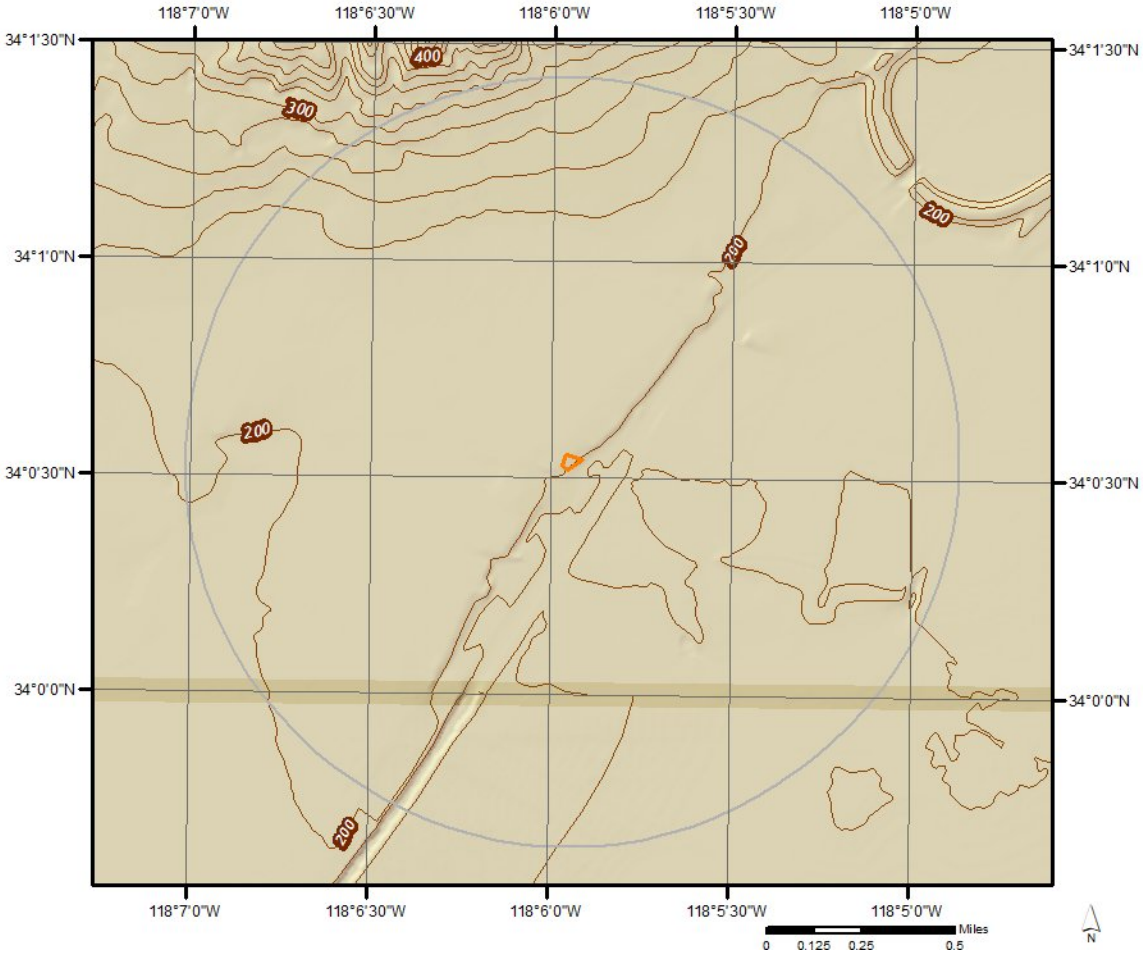

Hydrologic Information

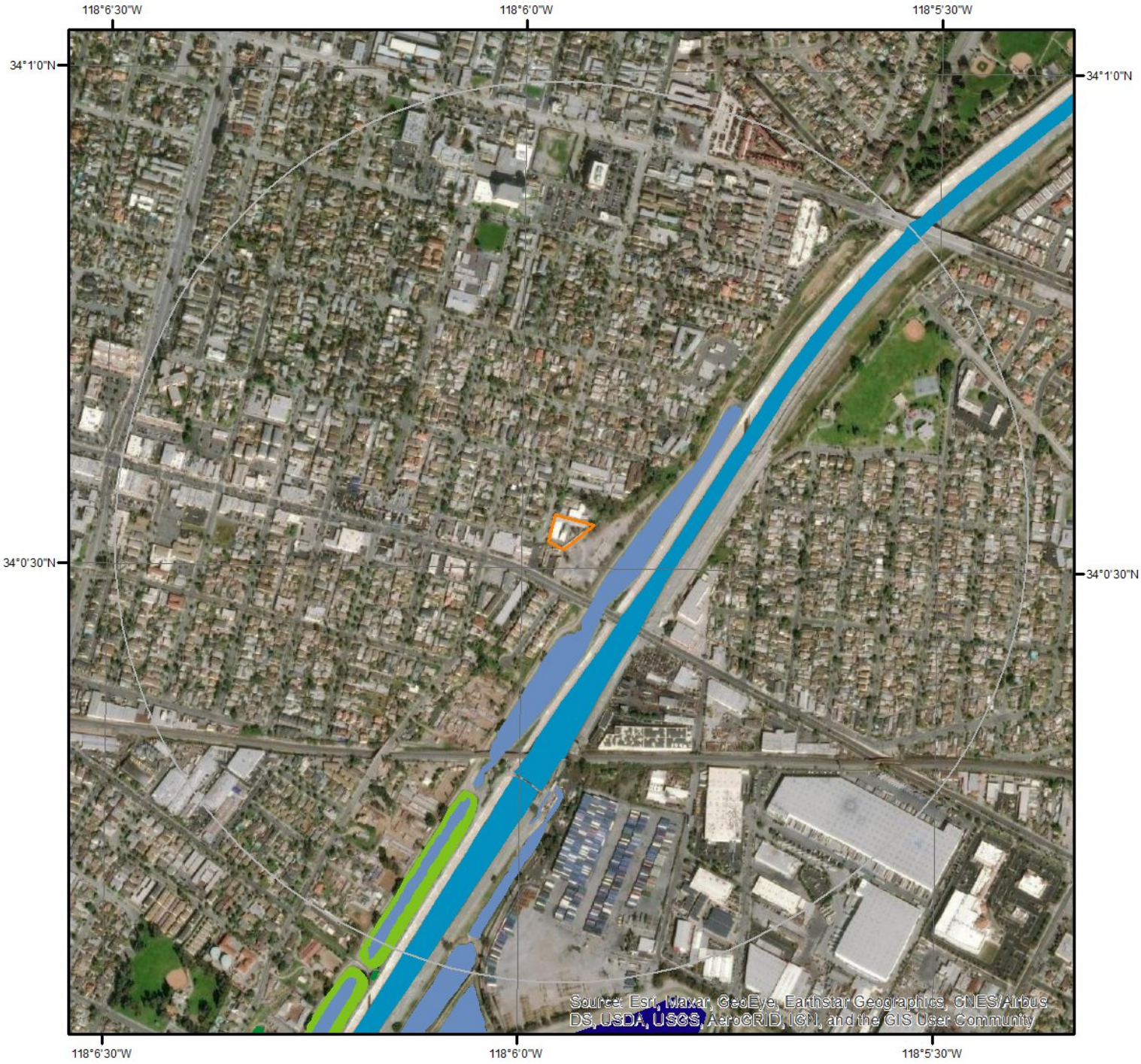

Wetland

0 0.075 0.15 0.3 Miles

N

This map shows wetland existence using data from US Fish & Wildlife.
Data coverage is shown to the right. Gray indicates no data available in the area.

- Estuarine and Marine Deepwater
- Estuarine and Marine Wetland
- Freshwater Emergent Wetland
- Freshwater Forested/Shrub Wetland
- Freshwater Pond
- Lake
- Other
- Riverine

ERIS

Hydrologic Information

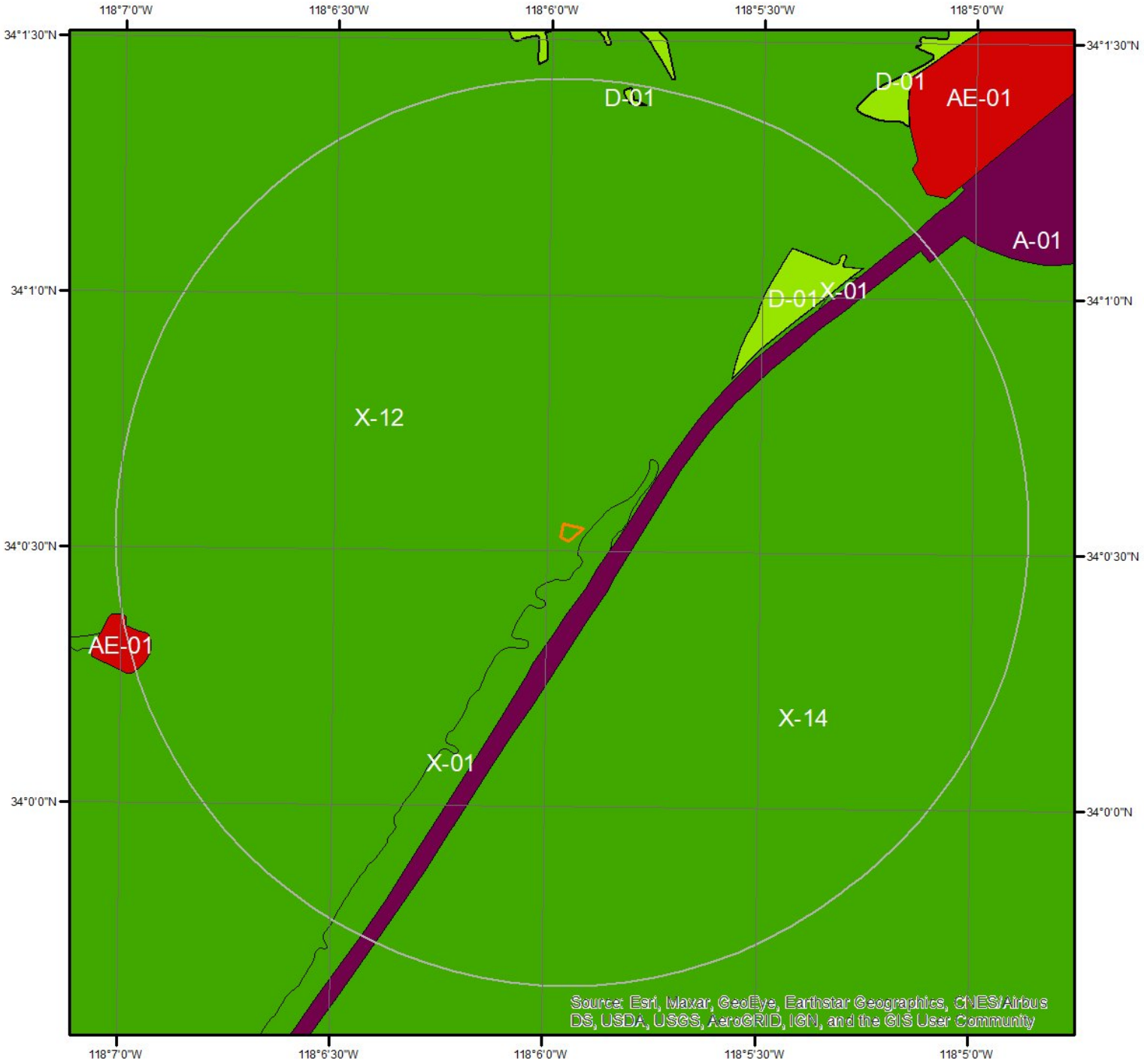

Flood Hazard Zones

Miles
0 0.2 0.4

This map shows FEMA flood hazard zones. FIRM panels are shown to the right, and blank indicates no data is available.

A	AO	X
A99	V	OPEN WATER
AE	VE	NOT POPULATED
AH	D	AREA NOT INCLUDED

N

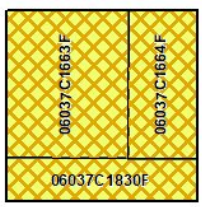

ERIS

Hydrologic Information

The Wetland Type map shows wetland existence overlaid on an aerial imagery. The Flood Hazard Zones map shows FEMA flood hazard zones overlaid on an aerial imagery. Relevant FIRM panels and detailed zone information is provided below.
For detailed Zone descriptions please click the link: https://floodadvocate.com/fema-zone-definitions

Available FIRM Panels in area:	06037C1663F(effective:2008-09-26) 06037C1664F(effective:2008-09-26) 06037C1830F(effective:2008-09-26)

Flood Zone A-01

Zone:	A
Zone subtype:	

Flood Zone AE-01

Zone:	AE
Zone subtype:	

Flood Zone D-01

Zone:	D
Zone subtype:	

Flood Zone X-01

Zone:	X
Zone subtype:	0.2 PCT ANNUAL CHANCE FLOOD HAZARD

Flood Zone X-12

Zone:	X
Zone subtype:	AREA OF MINIMAL FLOOD HAZARD

Flood Zone X-14

Zone:	X
Zone subtype:	AREA WITH REDUCED FLOOD RISK DUE TO LEVEE

Geologic Information

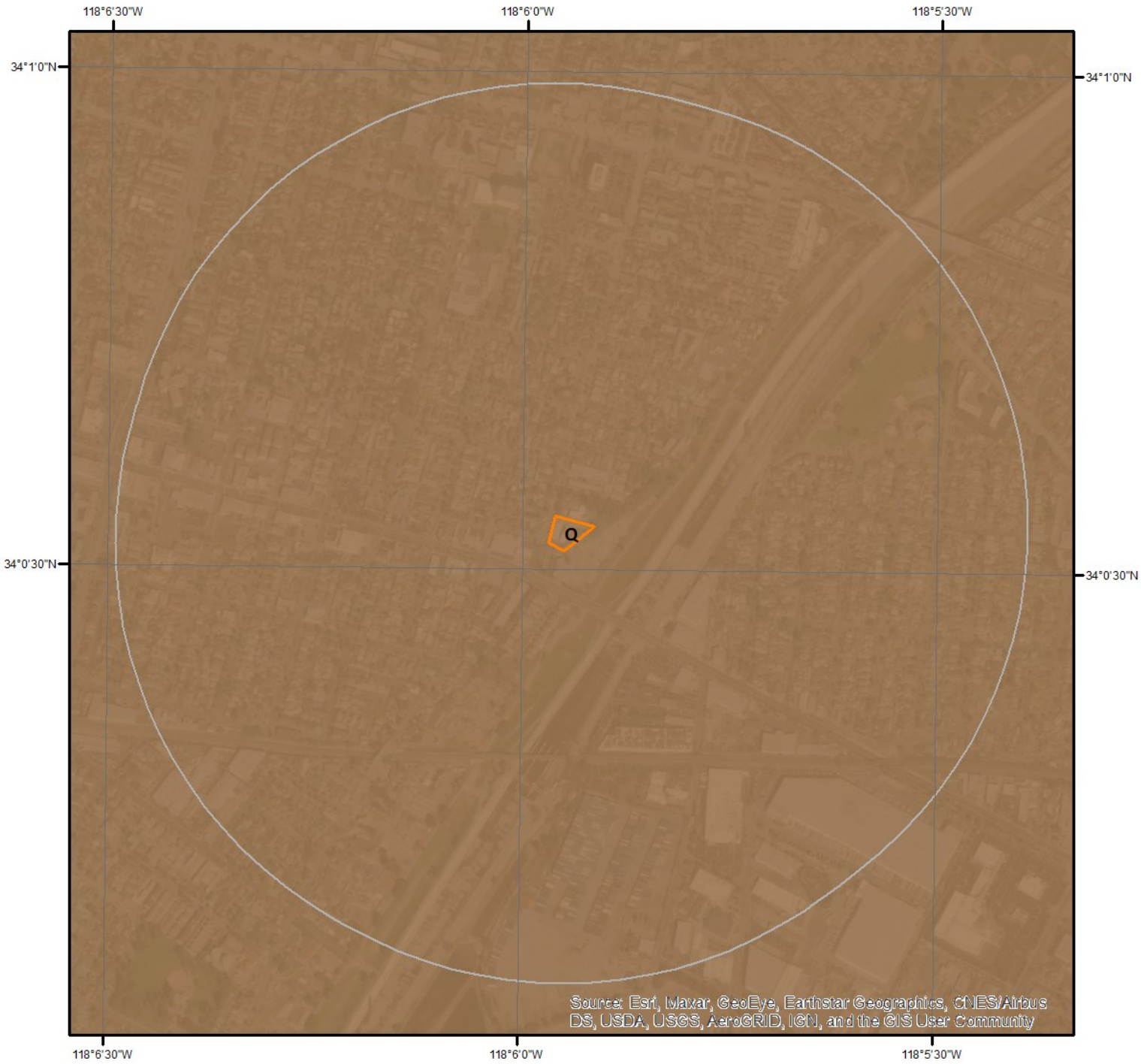

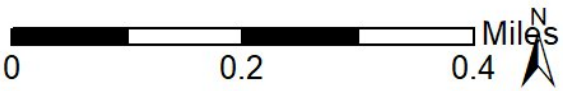

Geologic Units

This maps shows geologic units in the area. Please refer to the report for detailed descriptions.

Geologic Information

The previous page shows USGS geology information. Detailed information about each unit is provided below.

Geologic Unit Q

Unit Name:	Quaternary alluvium and marine deposits
Unit Age:	Pliocene to Holocene
Primary Rock Type:	alluvium
Secondary Rock Type:	terrace
Unit Description:	Alluvium, lake, playa, and terrace deposits; unconsolidated and semi-consolidated. Mostly nonmarine, but includes marine deposits near the coast.

Soil Information



SSURGO Soils

N

0 0.2 0.4 Miles

This maps shows SSURGO soil units around the target property. Please refer to the report for detailed soil descriptions.

ERIS

Soil Information

The previous page shows a soil map using SSURGO data from USDA Natural Resources Conservation Service. Detailed information about each unit is provided below.

Map Unit NOTCOM (100.0%)

Map Unit Name: No Digital Data Available

No more attributes available for this map unit

Wells and Additional Sources

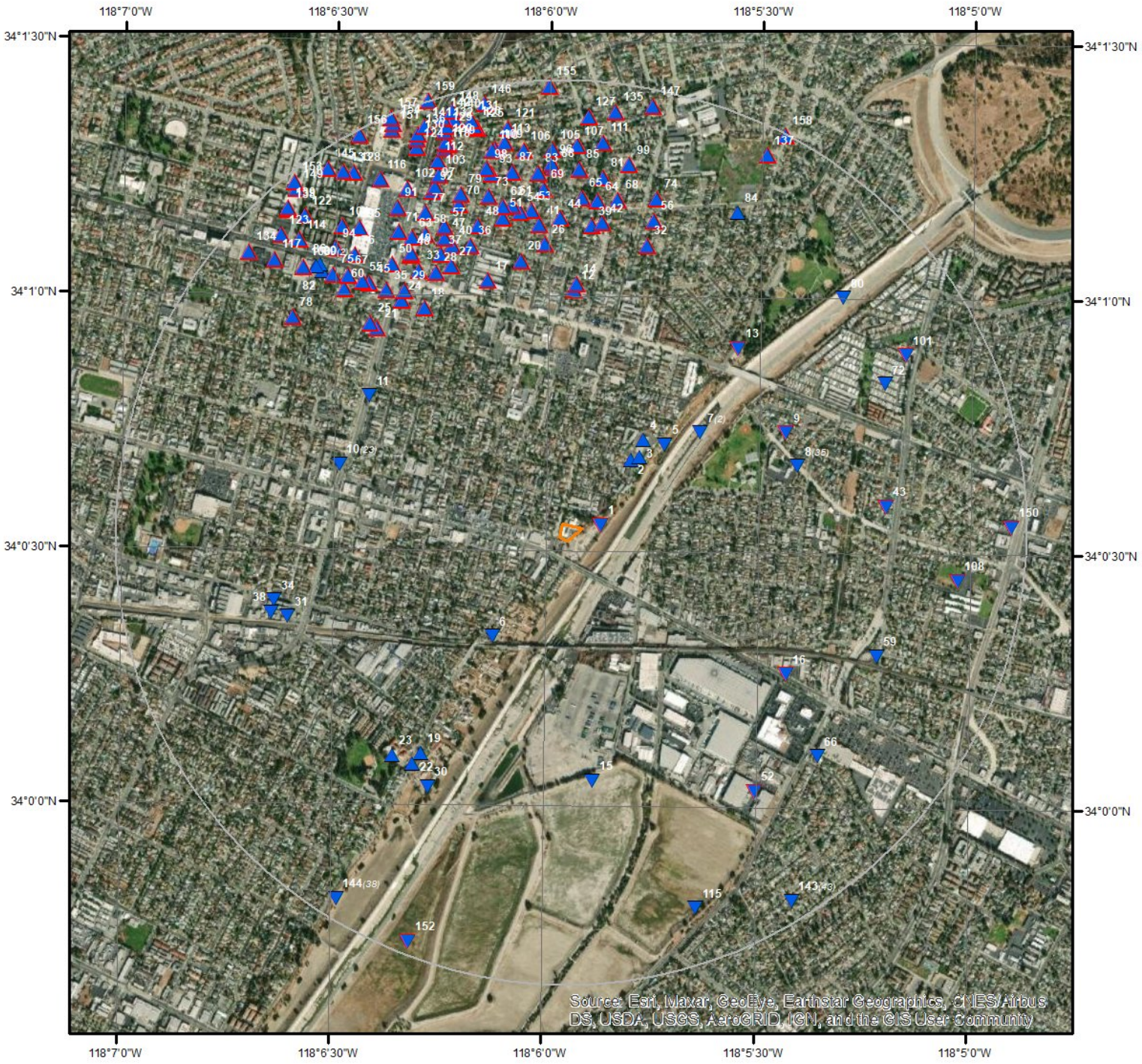

Wells & Additional Sources

N

0 0.15 0.3 0.6 Miles

- Sites with Higher Elevation
- Sites with Same Elevation
- Sites with Lower Elevation
- Sites with Unknown Elevation
- OGW Sites with Higher Elevation
- OGW Sites with Same Elevation
- OGW Sites with Lower Elevation
- OGW Sites with Unknown Elevation

ERIS

Wells and Additional Sources Summary

Federal Sources

Public Water Systems Violations and Enforcement Data

Map Key	PWS ID	Distance (ft)	Direction
3	CA1910091	1094.74	NE
22	CA1910153	3204.03	SW

Safe Drinking Water Information System (SDWIS)

Map Key	ID	Distance (ft)	Direction
	No records found		

USGS National Water Information System

Map Key	Monitoring Loc Identifier	Distance (ft)	Direction
2	USGS-340043118051301	1000.81	NE
4	USGS-340044118051301	1277.04	NE
5	USGS-340047118054601	1393.10	NE
6	USGS-340020118060101	1427.45	SW
7	USGS-340044118053502	1803.02	NE
7	USGS-340044118053501	1803.02	NE
11	USGS-340048118062501	2751.80	NW
19	USGS-340006118061401	3049.60	SW
30	USGS-340002118061301	3359.66	SSW
66	USGS-340006118051801	3891.06	SE
72	USGS-340050118050901	3983.42	ENE
80	USGS-11102300	4134.50	NE
84	USGS-340110118053001	4191.01	NNE
115	USGS-335948118053501	4632.02	SSE

State Sources

Oil and Gas Wells

Map Key	API No	Distance (ft)	Direction
1	0403705699	220.36	ENE
9	0403713152	2674.28	ENE
12	0403712288	2781.30	N
13	0403712245	2829.31	NE
14	0403711961	2853.17	N
16	0403705233	2970.81	ESE
17	0403712703	3025.75	NNW
18	0403712016	3047.44	NNW
20	0403712329	3160.13	N
21	0403712298	3199.09	NW
24	0403712026	3274.16	NW
25	0403712277	3302.88	NW
26	0403713154	3327.02	N
27	0403713194	3333.05	NNW
28	0403712246	3342.42	NNW
29	0403712792	3346.29	NW
32	0403712011	3450.93	NNE

33	0403712043	3461.89	NNW
35	0403712297	3475.56	NW
36	0403711960	3483.04	NNW
37	0403713193	3510.75	NNW
39	0403712294	3554.75	N
40	0403713155	3555.02	NNW
41	0403712267	3559.11	N
42	0403712295	3601.37	N
43	0403705947	3614.04	E
44	0403713185	3629.33	N
45	0403713153	3663.79	NW
46	0403712324	3664.11	NNW
47	0403713192	3672.08	NNW
48	0403712307	3678.66	NNW
49	0403712280	3684.65	NNW
50	0403713190	3696.07	NNW
51	0403712272	3700.96	NNW
52	0403706146	3718.91	SE
53	0403712527	3735.79	N
54	0403712790	3738.71	N
55	0403712285	3739.62	NW
56	0403712010	3760.06	NNE
57	0403712271	3792.51	NNW
58	0403712042	3805.00	NNW
60	0403712301	3816.01	NW
61	0403712319	3829.23	N
62	0403712282	3837.90	NNW
63	0403712279	3842.76	NNW
64	0403712292	3855.51	N
65	0403713197	3879.11	N
67	0403712270	3903.99	NW
68	0403712343	3905.26	N
69	0403712033	3979.01	N
70	0403712797	3981.19	NNW
71	0403713188	3983.32	NNW
73	0403712306	3987.02	NNW
74	0403712344	4021.98	NNE
75	0403713178	4027.40	NW
76	0403713189	4040.64	NW
77	0403712798	4041.37	NNW
78	0403712276	4041.67	NW
79	0403712525	4099.98	NNW
81	0403712022	4142.15	N
83	0403713177	4178.24	N
85	0403713196	4219.86	N
87	0403712704	4224.94	N
88	0403721920	4229.49	N
91	0403713191	4241.32	NNW
92	0403712796	4242.55	NNW
93	0403721922	4243.36	NNW
94	0403712708	4245.93	NW
95	0403706297	4263.58	NW
96	0403712766	4279.08	N
97	0403712296	4281.27	NNW
98	0403713183	4316.75	NNW
99	0403712345	4336.29	N
100	0403712308	4339.38	NW
101	0403706022	4356.94	ENE
102	0403713187	4389.98	NNW
103	0403712521	4400.59	NNW
104	0403712705	4402.67	NW
105	0403712725	4446.36	N
106	0403712723	4459.07	N
107	0403712756	4498.01	N
108	0403705411	4501.75	E
109	0403712021	4520.34	N

110	0403713184	4521.05	NNW
111	0403712757	4558.68	N
112	0403712523	4561.12	NNW
113	0403726329	4580.66	N
114	0403712707	4602.34	NW
116	0403713186	4634.32	NNW
117	0403712721	4647.14	NW
118	0403713158	4681.53	NNW
119	0403712598	4701.12	NNW
120	0403712020	4735.47	NNW
121	0403712724	4749.54	N
122	0403712706	4776.84	NW
123	0403712720	4790.88	NW
124	0403712787	4794.41	NNW
125	0403712522	4812.15	NNW
126	0403713157	4842.41	NNW
127	0403712755	4850.13	N
128	0403712709	4860.88	NNW
129	0403712600	4869.21	NNW
130	0403712785	4887.37	NNW
131	0403712599	4915.49	NNW
132	0403713159	4919.50	NNW
133	0403712711	4927.96	NNW
134	0403712722	4936.16	NW
135	0403712749	4938.54	N
136	0403712786	4942.29	NNW
137	0403712746	4955.52	NNE
138	0403712719	4958.83	NW
139	0403712716	4975.96	NW
140	0403712015	4985.50	NNW
141	0403712784	4993.02	NNW
142	0403712014	5033.18	NNW
145	0403712710	5061.90	NNW
146	0403712752	5077.22	N
147	0403712745	5080.39	N
148	0403712524	5081.28	NNW
149	0403711907	5085.47	NW
150	0403720405	5095.74	E
151	0403712549	5102.50	NNW
152	0403705156	5123.50	SSW
153	0403712520	5163.33	NW
154	0403712550	5163.56	NNW
155	0403712743	5202.66	N
156	0403712576	5213.47	NNW
157	0403712548	5242.07	NNW
158	0403712278	5259.63	NNE
159	0403712555	5271.57	NNW

Periodic Groundwater Level Measurement Locations

Map Key	ID	Distance (ft)	Direction
	No records found		

Well Completion Reports

Map Key	WCR No	Distance (ft)	Direction
8	WCR1940-000250	2660.56	ENE
8	WCR1950-001935	2660.56	ENE
8	WCR1776-007994	2660.56	ENE
8	WCR1948-001416	2660.56	ENE
8	WCR2001-011456	2660.56	ENE
8	WCR2001-011461	2660.56	ENE

8	WCR1776-008012	2660.56	ENE
8	WCR1956-001636	2660.56	ENE
8	WCR2001-011462	2660.56	ENE
8	WCR2001-011459	2660.56	ENE
8	WCR1970-001775	2660.56	ENE
8	WCR1944-000421	2660.56	ENE
8	WCR1948-001415	2660.56	ENE
8	WCR1944-000325	2660.56	ENE
8	WCR1985-010853	2660.56	ENE
8	WCR1948-000988	2660.56	ENE
8	WCR2001-011460	2660.56	ENE
8	WCR1944-000327	2660.56	ENE
8	WCR1970-001774	2660.56	ENE
8	WCR1776-008009	2660.56	ENE
8	WCR2001-011455	2660.56	ENE
8	WCR1948-000989	2660.56	ENE
8	WCR1953-001652	2660.56	ENE
8	WCR1776-008010	2660.56	ENE
8	WCR1940-000156	2660.56	ENE
8	WCR1973-003510	2660.56	ENE
8	WCR2001-011457	2660.56	ENE
8	WCR1954-002007	2660.56	ENE
8	WCR1776-007995	2660.56	ENE
8	WCR1776-007996	2660.56	ENE
8	WCR1948-000990	2660.56	ENE
8	WCR1936-000198	2660.56	ENE
8	WCR2001-011458	2660.56	ENE
8	WCR1936-000287	2660.56	ENE
8	WCR2001-011463	2660.56	ENE
10	WCR2015-001240	2743.42	WNW
10	WCR2015-001243	2743.42	WNW
10	WCR2004-014974	2743.42	WNW
10	WCR1989-019047	2743.42	WNW
10	WCR1948-001413	2743.42	WNW
10	WCR1948-000987	2743.42	WNW
10	WCR0215796	2743.42	WNW
10	WCR1948-000986	2743.42	WNW
10	WCR1948-001414	2743.42	WNW
10	WCR1989-019046	2743.42	WNW
10	WCR2015-001237	2743.42	WNW
10	WCR2015-001239	2743.42	WNW
10	WCR2014-009282	2743.42	WNW
10	WCR2004-014972	2743.42	WNW
10	WCR1998-010712	2743.42	WNW
10	WCR2004-014973	2743.42	WNW
10	WCR1995-010133	2743.42	WNW
10	WCR2015-001238	2743.42	WNW
10	WCR1956-001635	2743.42	WNW
10	WCR2003-014492	2743.42	WNW
10	WCR2004-014975	2743.42	WNW
10	WCR2000-011929	2743.42	WNW
10	WCR2015-001236	2743.42	WNW
15	WCR2019-010123	2872.23	S
23	WCR2020-004131	3263.55	SW
31	WCR2020-003556	3363.35	WSW
34	WCR2020-003558	3469.17	WSW
38	WCR2020-003557	3544.32	WSW
59	WCR2019-017300	3806.52	ESE
82	WCR2020-004550	4143.32	NW
86	WCR2020-004549	4220.43	NW
89	WCR2020-004546	4239.00	NW
89	WCR2020-004547	4239.00	NW
90	WCR2020-004548	4241.17	NW
143	WCR1945-000443	5051.81	SSE
143	WCR1776-011154	5051.81	SSE
143	WCR2005-013004	5051.81	SSE

143	WCR2005-013013	5051.81	SSE
143	WCR2005-012909	5051.81	SSE
143	WCR2016-000282	5051.81	SSE
143	WCR2005-013009	5051.81	SSE
143	WCR2001-011465	5051.81	SSE
143	WCR1955-002562	5051.81	SSE
143	WCR1932-000177	5051.81	SSE
143	WCR2005-013008	5051.81	SSE
143	WCR1932-000101	5051.81	SSE
143	WCR1955-002040	5051.81	SSE
143	WCR1946-000897	5051.81	SSE
143	WCR1929-000484	5051.81	SSE
143	WCR1955-002042	5051.81	SSE
143	WCR1945-000573	5051.81	SSE
143	WCR1929-000229	5051.81	SSE
143	WCR1955-002041	5051.81	SSE
143	WCR1955-002563	5051.81	SSE
143	WCR0304714	5051.81	SSE
143	WCR1954-002009	5051.81	SSE
143	WCR1776-008017	5051.81	SSE
143	WCR2001-011464	5051.81	SSE
143	WCR2005-013010	5051.81	SSE
143	WCR2005-013012	5051.81	SSE
143	WCR2004-016069	5051.81	SSE
143	WCR2005-013005	5051.81	SSE
143	WCR1917-000153	5051.81	SSE
143	WCR2005-012908	5051.81	SSE
143	WCR2016-000283	5051.81	SSE
143	WCR1917-000076	5051.81	SSE
143	WCR2005-013007	5051.81	SSE
143	WCR2005-013011	5051.81	SSE
143	WCR0271440	5051.81	SSE
143	WCR2005-013006	5051.81	SSE
143	WCR2016-000284	5051.81	SSE
143	WCR1946-000703	5051.81	SSE
143	WCR2001-011467	5051.81	SSE
143	WCR2005-012910	5051.81	SSE
143	WCR1776-008016	5051.81	SSE
143	WCR1950-001936	5051.81	SSE
143	WCR1776-011157	5051.81	SSE
144	WCR1945-000444	5057.59	SSW
144	WCR1776-008035	5057.59	SSW
144	WCR1946-000705	5057.59	SSW
144	WCR1776-008037	5057.59	SSW
144	WCR1776-008034	5057.59	SSW
144	WCR1776-008033	5057.59	SSW
144	WCR1776-011846	5057.59	SSW
144	WCR1940-000159	5057.59	SSW
144	WCR1776-008036	5057.59	SSW
144	WCR1948-001419	5057.59	SSW
144	WCR1928-000178	5057.59	SSW
144	WCR1945-000576	5057.59	SSW
144	WCR1928-000374	5057.59	SSW
144	WCR2001-011486	5057.59	SSW
144	WCR1925-000310	5057.59	SSW
144	WCR1921-000085	5057.59	SSW
144	WCR1776-008014	5057.59	SSW
144	WCR1948-001420	5057.59	SSW
144	WCR2001-011485	5057.59	SSW
144	WCR1940-000251	5057.59	SSW
144	WCR2001-011488	5057.59	SSW
144	WCR1776-008038	5057.59	SSW
144	WCR2001-011484	5057.59	SSW
144	WCR1948-000992	5057.59	SSW
144	WCR2001-011487	5057.59	SSW
144	WCR2001-011469	5057.59	SSW

Wells and Additional Sources Summary

144	WCR1946-000899	5057.59	SSW
144	WCR1946-000900	5057.59	SSW
144	WCR0223324	5057.59	SSW
144	WCR1946-000704	5057.59	SSW
144	WCR2001-011468	5057.59	SSW
144	WCR1991-018077	5057.59	SSW
144	WCR1920-000137	5057.59	SSW
144	WCR2013-008912	5057.59	SSW
144	WCR1921-000225	5057.59	SSW
144	WCR1948-000991	5057.59	SSW
144	WCR1987-013723	5057.59	SSW
144	WCR1920-000307	5057.59	SSW

Public Water Systems Violations and Enforcement Data

Map Key	Direction	Distance (mi)	Distance (ft)	Elevation (ft)	DB
3	NE	0.21	1,094.74	213.03	PWSV

Address Line 2:	344 E. MADISON AVE.
State Code:	CA
Zip Code:	90640
City Name:	MONTEBELLO
Address Line 1:	P.O. BOX 279
PWS ID:	CA1910091
PWS Type Code:	CWS
PWS Type Description:	Community Water System
Primary Source Code:	GW
Primary Source Desc:	Groundwater
PWS Activity Code:	A
PWS Activity Description:	Active
PWS Deactivation Date:	
Phone Number:	323-722-8654

--Details--

Population Served Count:	32219
City Served:	
County Served:	Los Angeles
State Served:	CA
Zip Code Served:	

Map Key	Direction	Distance (mi)	Distance (ft)	Elevation (ft)	DB
22	SW	0.61	3,204.03	218.14	PWSV

Address Line 2:	
State Code:	CA
Zip Code:	90640
City Name:	MONTEBELLO
Address Line 1:	437 BLUFF ROAD
PWS ID:	CA1910153
PWS Type Code:	CWS
PWS Type Description:	Community Water System
Primary Source Code:	GW
Primary Source Desc:	Groundwater
PWS Activity Code:	A
PWS Activity Description:	Active
PWS Deactivation Date:	
Phone Number:	323-721-4735

Wells and Additional Sources Detail Report

--Details--

Population Served Count: 9574
City Served:
County Served: Los Angeles
State Served: CA
Zip Code Served:

USGS National Water Information System

Map Key	Direction	Distance (mi)	Distance (ft)	Elevation (ft)	DB
2	NE	0.19	1,000.81	214.02	FED USGS

Organiz Identifier: USGS-CA
Organiz Name: USGS California Water Science Center
Well Depth: 300
Well Depth Unit: ft
Well Hole Depth: 900
W Hole Depth Unit: ft
Construction Date:
Source Map Scale: 24000
Monitoring Loc Name: 002S012W12M002S
Monitoring Loc Identifier: USGS-340043118051301
Monitoring Loc Type: Well
Monitoring Loc Desc:
HUC Eight Digit Code: 18070105
Drainage Area:
Drainage Area Unit:
Contrib Drainage Area:
Contrib Drainage Area Unit:
Horizontal Accuracy: 1
Horizontal Accuracy Unit: seconds
Horizontal Collection Mthd: Mapping grade GPS unit (handheld accuracy range 12 to 40 ft)
Horiz Coord Refer System: NAD83
Vertical Measure: 211
Vertical Measure Unit: feet
Vertical Accuracy: 2.5
Vertical Accuracy Unit: feet
Vertical Collection Mthd: Interpolated from topographic map.
Vert Coord Refer System: NGVD29
Formation Type:
Aquifer Name: California Coastal Basin aquifers
Aquifer Type:
Country Code: US
Provider Name: NWIS
County: LOS ANGELES
Latitude: 34.0113333
Longitude: -118.0966667

Map Key	Direction	Distance (mi)	Distance (ft)	Elevation (ft)	DB
4	NE	0.24	1,277.04	214.12	FED USGS

Organiz Identifier: USGS-CA
Organiz Name: USGS California Water Science
Formation Type:
Aquifer Name: California Coastal Basin aquifers

	Center		
Well Depth:	250	Aquifer Type:	
Well Depth Unit:	ft	Country Code:	US
Well Hole Depth:	250	Provider Name:	NWIS
W Hole Depth Unit:	ft	County:	LOS ANGELES
Construction Date:		Latitude:	34.0119819
Source Map Scale:	24000	Longitude:	-118.096191
Monitoring Loc Name:	002S012W12E007S		
Monitoring Loc Identifier:	USGS-340044118051301		
Monitoring Loc Type:	Well		
Monitoring Loc Desc:			
HUC Eight Digit Code:	18070105		
Drainage Area:			
Drainage Area Unit:			
Contrib Drainage Area:			
Contrib Drainage Area Unit:			
Horizontal Accuracy:	.5		
Horizontal Accuracy Unit:	seconds		
Horizontal Collection Mthd:	Mapping grade GPS unit (handheld accuracy range 12 to 40 ft)		
Horiz Coord Refer System:	NAD83		
Vertical Measure:	200		
Vertical Measure Unit:	feet		
Vertical Accuracy:	5		
Vertical Accuracy Unit:	feet		
Vertical Collection Mthd:	Interpolated from topographic map.		
Vert Coord Refer System:	NGVD29		

Map Key	Direction	Distance (mi)	Distance (ft)	Elevation (ft)	DB
5	NE	0.26	1,393.10	185.53	FED USGS

Organiz Identifier:	USGS-CA	Formation Type:	
Organiz Name:	USGS California Water Science Center	Aquifer Name:	California Coastal Basin aquifers
Well Depth:	250	Aquifer Type:	
Well Depth Unit:	ft	Country Code:	US
Well Hole Depth:	250	Provider Name:	NWIS
W Hole Depth Unit:	ft	County:	LOS ANGELES
Construction Date:		Latitude:	34.0118207
Source Map Scale:	24000	Longitude:	-118.0953409
Monitoring Loc Name:	002S012W12E008S		
Monitoring Loc Identifier:	USGS-340047118054601		
Monitoring Loc Type:	Well		
Monitoring Loc Desc:			
HUC Eight Digit Code:	18070105		
Drainage Area:			
Drainage Area Unit:			

Contrib Drainage Area:	
Contrib Drainage Area Unit:	
Horizontal Accuracy:	.5
Horizontal Accuracy Unit:	seconds
Horizontal Collection Mthd:	Mapping grade GPS unit (handheld accuracy range 12 to 40 ft)
Horiz Coord Refer System:	NAD83
Vertical Measure:	200
Vertical Measure Unit:	feet
Vertical Accuracy:	20
Vertical Accuracy Unit:	feet
Vertical Collection Mthd:	Interpolated from topographic map.
Vert Coord Refer System:	NGVD29

Map Key	Direction	Distance (mi)	Distance (ft)	Elevation (ft)	DB
6	SW	0.27	1,427.45	205.37	FED USGS

Organiz Identifier:	USGS-CA	Formation Type:	
Organiz Name:	USGS California Water Science Center	Aquifer Name:	California Coastal Basin aquifers
Well Depth:	380	Aquifer Type:	
Well Depth Unit:	ft	Country Code:	US
Well Hole Depth:	400	Provider Name:	NWIS
W Hole Depth Unit:	ft	County:	LOS ANGELES
Construction Date:	19890802	Latitude:	34.0055
Source Map Scale:	24000	Longitude:	-118.1020278
Monitoring Loc Name:	002S012W11R004S		
Monitoring Loc Identifier:	USGS-340020118060101		
Monitoring Loc Type:	Well		
Monitoring Loc Desc:			
HUC Eight Digit Code:	18070105		
Drainage Area:			
Drainage Area Unit:			
Contrib Drainage Area:			
Contrib Drainage Area Unit:			
Horizontal Accuracy:	1		
Horizontal Accuracy Unit:	seconds		
Horizontal Collection Mthd:	Mapping grade GPS unit (handheld accuracy range 12 to 40 ft)		
Horiz Coord Refer System:	NAD83		
Vertical Measure:	170		
Vertical Measure Unit:	feet		
Vertical Accuracy:	10		
Vertical Accuracy Unit:	feet		
Vertical Collection Mthd:	Interpolated from topographic map.		
Vert Coord Refer System:	NGVD29		

Wells and Additional Sources Detail Report

Map Key	Direction	Distance (mi)	Distance (ft)	Elevation (ft)	DB
7	NE	0.34	1,803.02	179.51	FED USGS

Organiz Identifier:	USGS-CA	Formation Type:	
Organiz Name:	USGS California Water Science Center	Aquifer Name:	California Coastal Basin aquifers
Well Depth:	280	Aquifer Type:	
Well Depth Unit:	ft	Country Code:	US
Well Hole Depth:	280	Provider Name:	NWIS
W Hole Depth Unit:	ft	County:	LOS ANGELES
Construction Date:		Latitude:	34.0122346
Source Map Scale:	24000	Longitude:	-118.0939576
Monitoring Loc Name:	002S012W12E006S		
Monitoring Loc Identifier:	USGS-340044118053502		
Monitoring Loc Type:	Well		
Monitoring Loc Desc:			
HUC Eight Digit Code:	18070105		
Drainage Area:			
Drainage Area Unit:			
Contrib Drainage Area:			
Contrib Drainage Area Unit:			
Horizontal Accuracy:	1		
Horizontal Accuracy Unit:	seconds		
Horizontal Collection Mthd:	Interpolated from MAP.		
Horiz Coord Refer System:	NAD83		
Vertical Measure:	200		
Vertical Measure Unit:	feet		
Vertical Accuracy:	10		
Vertical Accuracy Unit:	feet		
Vertical Collection Mthd:	Interpolated from topographic map.		
Vert Coord Refer System:	NGVD29		

Map Key	Direction	Distance (mi)	Distance (ft)	Elevation (ft)	DB
7	NE	0.34	1,803.02	179.51	FED USGS

Organiz Identifier:	USGS-CA	Formation Type:	
Organiz Name:	USGS California Water Science Center	Aquifer Name:	California Coastal Basin aquifers
Well Depth:	302	Aquifer Type:	
Well Depth Unit:	ft	Country Code:	US
Well Hole Depth:	302	Provider Name:	NWIS
W Hole Depth Unit:	ft	County:	LOS ANGELES
Construction Date:		Latitude:	34.0122346
Source Map Scale:	24000	Longitude:	-118.0939576
Monitoring Loc Name:	002S012W12E005S		

Monitoring Loc Identifier:	USGS-340044118053501
Monitoring Loc Type:	Well
Monitoring Loc Desc:	
HUC Eight Digit Code:	18070105
Drainage Area:	
Drainage Area Unit:	
Contrib Drainage Area:	
Contrib Drainage Area Unit:	
Horizontal Accuracy:	1
Horizontal Accuracy Unit:	seconds
Horizontal Collection Mthd:	Interpolated from MAP.
Horiz Coord Refer System:	NAD83
Vertical Measure:	200
Vertical Measure Unit:	feet
Vertical Accuracy:	10
Vertical Accuracy Unit:	feet
Vertical Collection Mthd:	Interpolated from topographic map.
Vert Coord Refer System:	NGVD29

Map Key	Direction	Distance (mi)	Distance (ft)	Elevation (ft)	DB
11	NW	0.52	2,751.80	202.11	FED USGS

Organiz Identifier:	USGS-CA	Formation Type:	
Organiz Name:	USGS California Water Science Center	Aquifer Name:	California Coastal Basin aquifers
Well Depth:	680	Aquifer Type:	
Well Depth Unit:	ft	Country Code:	US
Well Hole Depth:	680	Provider Name:	NWIS
W Hole Depth Unit:	ft	County:	LOS ANGELES
Construction Date:	19981005	Latitude:	34.0133333
Source Map Scale:	24000	Longitude:	-118.1069444
Monitoring Loc Name:	002S012W11G001S		
Monitoring Loc Identifier:	USGS-340048118062501		
Monitoring Loc Type:	Well		
Monitoring Loc Desc:			
HUC Eight Digit Code:	18070105		
Drainage Area:			
Drainage Area Unit:			
Contrib Drainage Area:			
Contrib Drainage Area Unit:			
Horizontal Accuracy:	.5		
Horizontal Accuracy Unit:	seconds		
Horizontal Collection Mthd:	Mapping grade GPS unit (handheld accuracy range 12 to 40 ft)		
Horiz Coord Refer System:	NAD83		

Vertical Measure:	200
Vertical Measure Unit:	feet
Vertical Accuracy:	10
Vertical Accuracy Unit:	feet
Vertical Collection Mthd:	Interpolated from topographic map.
Vert Coord Refer System:	NGVD29

Map Key	Direction	Distance (mi)	Distance (ft)	Elevation (ft)	DB
19	SW	0.58	3,049.60	215.84	FED USGS

Organiz Identifier:	USGS-CA	Formation Type:	
Organiz Name:	USGS California Water Science Center	Aquifer Name:	California Coastal Basin aquifers
Well Depth:	364	Aquifer Type:	
Well Depth Unit:	ft	Country Code:	US
Well Hole Depth:	364	Provider Name:	NWIS
W Hole Depth Unit:	ft	County:	LOS ANGELES
Construction Date:		Latitude:	34.0016796
Source Map Scale:	24000	Longitude:	-118.1047912
Monitoring Loc Name:	002S012W14B008S		
Monitoring Loc Identifier:	USGS-340006118061401		
Monitoring Loc Type:	Well		
Monitoring Loc Desc:			
HUC Eight Digit Code:	18070105		
Drainage Area:			
Drainage Area Unit:			
Contrib Drainage Area:			
Contrib Drainage Area Unit:			
Horizontal Accuracy:	1		
Horizontal Accuracy Unit:	seconds		
Horizontal Collection Mthd:	Interpolated from MAP.		
Horiz Coord Refer System:	NAD83		
Vertical Measure:	195		
Vertical Measure Unit:	feet		
Vertical Accuracy:	10		
Vertical Accuracy Unit:	feet		
Vertical Collection Mthd:	Interpolated from topographic map.		
Vert Coord Refer System:	NGVD29		

Map Key	Direction	Distance (mi)	Distance (ft)	Elevation (ft)	DB
30	SSW	0.64	3,359.66	193.89	FED USGS

Organiz Identifier:	USGS-CA	Formation Type:	
Organiz Name:	USGS California Water Science Center	Aquifer Name:	California Coastal Basin aquifers

Well Depth:	398	Aquifer Type:	
Well Depth Unit:	ft	Country Code:	US
Well Hole Depth:	398	Provider Name:	NWIS
W Hole Depth Unit:	ft	County:	LOS ANGELES
Construction Date:		Latitude:	34.0005685
Source Map Scale:	24000	Longitude:	-118.1045134
Monitoring Loc Name:	002S012W14B002S		
Monitoring Loc Identifier:	USGS-340002118061301		
Monitoring Loc Type:	Well		
Monitoring Loc Desc:			
HUC Eight Digit Code:	18070105		
Drainage Area:			
Drainage Area Unit:			
Contrib Drainage Area:			
Contrib Drainage Area Unit:			
Horizontal Accuracy:	5		
Horizontal Accuracy Unit:	seconds		
Horizontal Collection Mthd:	Interpolated from MAP.		
Horiz Coord Refer System:	NAD83		
Vertical Measure:	170		
Vertical Measure Unit:	feet		
Vertical Accuracy:	2.5		
Vertical Accuracy Unit:	feet		
Vertical Collection Mthd:	Interpolated from topographic map.		
Vert Coord Refer System:	NGVD29		

Map Key	Direction	Distance (mi)	Distance (ft)	Elevation (ft)	DB
66	SE	0.74	3,891.06	173.06	FED USGS

Organiz Identifier:	USGS-CA	Formation Type:	
Organiz Name:	USGS California Water Science Center	Aquifer Name:	California Coastal Basin aquifers
Well Depth:	425	Aquifer Type:	
Well Depth Unit:	ft	Country Code:	US
Well Hole Depth:	425	Provider Name:	NWIS
W Hole Depth Unit:	ft	County:	LOS ANGELES
Construction Date:		Latitude:	34.0016794
Source Map Scale:	24000	Longitude:	-118.0892351
Monitoring Loc Name:	002S012W13D007S		
Monitoring Loc Identifier:	USGS-340006118051801		
Monitoring Loc Type:	Well		
Monitoring Loc Desc:			
HUC Eight Digit Code:	18070105		
Drainage Area:			
Drainage Area Unit:			
Contrib Drainage Area:			

Contrib Drainage Area Unit:	
Horizontal Accuracy:	1
Horizontal Accuracy Unit:	seconds
Horizontal Collection Mthd:	Interpolated from MAP.
Horiz Coord Refer System:	NAD83
Vertical Measure:	170
Vertical Measure Unit:	feet
Vertical Accuracy:	10
Vertical Accuracy Unit:	feet
Vertical Collection Mthd:	Interpolated from topographic map.
Vert Coord Refer System:	NGVD29

Map Key	Direction	Distance (mi)	Distance (ft)	Elevation (ft)	DB
72	ENE	0.75	3,983.42	184.06	FED USGS

Organiz Identifier:	USGS-CA	Formation Type:	
Organiz Name:	USGS California Water Science Center	Aquifer Name:	California Coastal Basin aquifers
Well Depth:	452	Aquifer Type:	
Well Depth Unit:	ft	Country Code:	US
Well Hole Depth:	452	Provider Name:	NWIS
W Hole Depth Unit:	ft	County:	LOS ANGELES
Construction Date:		Latitude:	34.0139011
Source Map Scale:	24000	Longitude:	-118.086735
Monitoring Loc Name:	002S012W12E002S		
Monitoring Loc Identifier:	USGS-340050118050901		
Monitoring Loc Type:	Well		
Monitoring Loc Desc:			
HUC Eight Digit Code:	18070105		
Drainage Area:			
Drainage Area Unit:			
Contrib Drainage Area:			
Contrib Drainage Area Unit:			
Horizontal Accuracy:	1		
Horizontal Accuracy Unit:	seconds		
Horizontal Collection Mthd:	Interpolated from MAP.		
Horiz Coord Refer System:	NAD83		
Vertical Measure:			
Vertical Measure Unit:			
Vertical Accuracy:			
Vertical Accuracy Unit:			
Vertical Collection Mthd:			
Vert Coord Refer System:			

Map Key	Direction	Distance (mi)	Distance (ft)	Elevation (ft)	DB

Map Key	Direction	Distance (mi)	Distance (ft)	Elevation (ft)	DB
80	NE	0.78	4,134.50	182.12	FED USGS

Organiz Identifier:	USGS-CA	Formation Type:	
Organiz Name:	USGS California Water Science Center	Aquifer Name:	
Well Depth:		Aquifer Type:	
Well Depth Unit:		Country Code:	US
Well Hole Depth:		Provider Name:	NWIS
W Hole Depth Unit:		County:	LOS ANGELES
Construction Date:		Latitude:	34.0166788
Source Map Scale:		Longitude:	-118.0884018
Monitoring Loc Name:	RIO HONDO BL WHITTIER NARROWS DAM CA		
Monitoring Loc Identifier:	USGS-11102300		
Monitoring Loc Type:	Stream		
Monitoring Loc Desc:			
HUC Eight Digit Code:	18070105		
Drainage Area:	124		
Drainage Area Unit:	sq mi		
Contrib Drainage Area:			
Contrib Drainage Area Unit:			
Horizontal Accuracy:	5		
Horizontal Accuracy Unit:	seconds		
Horizontal Collection Mthd:	Interpolated from MAP.		
Horiz Coord Refer System:	NAD83		
Vertical Measure:			
Vertical Measure Unit:			
Vertical Accuracy:			
Vertical Accuracy Unit:			
Vertical Collection Mthd:			
Vert Coord Refer System:			

Map Key	Direction	Distance (mi)	Distance (ft)	Elevation (ft)	DB
84	NNE	0.79	4,191.01	208.05	FED USGS

Organiz Identifier:	USGS-CA	Formation Type:	
Organiz Name:	USGS California Water Science Center	Aquifer Name:	California Coastal Basin aquifers
Well Depth:	476	Aquifer Type:	
Well Depth Unit:	ft	Country Code:	US
Well Hole Depth:	486	Provider Name:	NWIS
W Hole Depth Unit:	ft	County:	LOS ANGELES
Construction Date:		Latitude:	34.0194565
Source Map Scale:	24000	Longitude:	-118.0925687
Monitoring Loc Name:	002S012W01P002S		
Monitoring Loc Identifier:	USGS-340110118053001		

Monitoring Loc Type:	Well
Monitoring Loc Desc:	
HUC Eight Digit Code:	18070105
Drainage Area:	
Drainage Area Unit:	
Contrib Drainage Area:	
Contrib Drainage Area Unit:	
Horizontal Accuracy:	1
Horizontal Accuracy Unit:	seconds
Horizontal Collection Mthd:	Interpolated from MAP.
Horiz Coord Refer System:	NAD83
Vertical Measure:	
Vertical Measure Unit:	
Vertical Accuracy:	
Vertical Accuracy Unit:	
Vertical Collection Mthd:	
Vert Coord Refer System:	

Map Key	Direction	Distance (mi)	Distance (ft)	Elevation (ft)	DB
115	SSE	0.88	4,632.02	173.33	FED USGS

Organiz Identifier:	USGS-CA	Formation Type:	
Organiz Name:	USGS California Water Science Center	Aquifer Name:	California Coastal Basin aquifers
Well Depth:	474	Aquifer Type:	
Well Depth Unit:	ft	Country Code:	US
Well Hole Depth:	474	Provider Name:	NWIS
W Hole Depth Unit:	ft	County:	LOS ANGELES
Construction Date:		Latitude:	33.9966796
Source Map Scale:	24000	Longitude:	-118.0939574
Monitoring Loc Name:	002S012W13L005S		
Monitoring Loc Identifier:	USGS-335948118053501		
Monitoring Loc Type:	Well		
Monitoring Loc Desc:			
HUC Eight Digit Code:	18070105		
Drainage Area:			
Drainage Area Unit:			
Contrib Drainage Area:			
Contrib Drainage Area Unit:			
Horizontal Accuracy:	1		
Horizontal Accuracy Unit:	seconds		
Horizontal Collection Mthd:	Interpolated from MAP.		
Horiz Coord Refer System:	NAD83		
Vertical Measure:	170		

Vertical Measure Unit: feet
Vertical Accuracy: 2.5
Vertical Accuracy Unit: feet
Vertical Collection Mthd: Interpolated from topographic map.
Vert Coord Refer System: NGVD29

Oil and Gas Wells

Map Key	Direction	Distance (mi)	Distance (ft)	Elevation (ft)	DB
1	ENE	0.04	220.36	180.72	OGW

API No:	0403705699	Directional:	
All Well Key:		BLM Well:	
OP Well ID:		EPA Well:	
OID:		Operator Code:	R1400
Well No:	1	Operator Name:	Rex Oil Co.
Well Status:	Plugged	Operator St:	
Well Stat Desc:	Plugged	County APIC:	
Well Type:	OG	District:	Southern
Well Type Desc:	OG	Geo District:	
Well Symbol:	PluggedOG	Field Code:	
Well Sym Desc:		Field Name:	Any Field
Release Date:		Area Code:	
Completion Date:		Area Name:	Any Area
Abandoned Date:		County Name:	Los Angeles
Lease Name:	Lease by Rex Oil Co.	Section:	12
Elevation:		Township:	02S
Total Depth:		Range:	12W
Redrilled Depth:		Lat27:	
Redrill Cancel Flag:		Long27:	
Dryhole:		Lat83:	34.00918579
Confidential:		Long83:	-118.09781647
Confidential Well:	No	Base Meridian:	SB
Directional Drilled:	No	GIS Source Code:	hud
Hydr Fractured:			
Location:			
Source83 Desc:	Heads Up Digitized - Coordinates generated from scanned, geo-referenced, static scale, Mylar maps		
URL:			

Map Key	Direction	Distance (mi)	Distance (ft)	Elevation (ft)	DB
9	ENE	0.51	2,674.28	181.77	OGW

API No:	0403713152	Directional:	
All Well Key:		BLM Well:	
OP Well ID:		EPA Well:	
OID:		Operator Code:	09194
Well No:	1	Operator Name:	Whittier Narrows Oil Co.

Wells and Additional Sources Detail Report

Well Status:	Plugged	Operator St:	
Well Stat Desc:	Plugged	County APIC:	
Well Type:	OG	District:	Southern
Well Type Desc:	OG	Geo District:	
Well Symbol:	PluggedOG	Field Code:	
Well Sym Desc:		Field Name:	Montebello
Release Date:		Area Code:	
Completion Date:		Area Name:	Any Area
Abandoned Date:		County Name:	Los Angeles
Lease Name:	Beverly Road Operating Unit	Section:	12
Elevation:		Township:	02S
Total Depth:		Range:	12W
Redrilled Depth:		Lat27:	
Redrill Cancel Flag:		Long27:	
Dryhole:		Lat83:	34.01226425
Confidential:		Long83:	-118.0905838
Confidential Well:	No	Base Meridian:	SB
Directional Drilled:	No	GIS Source Code:	hud
Hydr Fractured:			
Location:			
Source83 Desc:	Heads Up Digitized - Coordinates generated from scanned, geo-referenced, static scale, Mylar maps		
URL:			

Map Key	Direction	Distance (mi)	Distance (ft)	Elevation (ft)	DB
12	N	0.53	2,781.30	210.57	OGW

API No:	0403712288	Directional:	
All Well Key:		BLM Well:	
OP Well ID:		EPA Well:	
OID:		Operator Code:	01561
Well No:	1	Operator Name:	Chemical Oil Co.
Well Status:	Plugged	Operator St:	
Well Stat Desc:	Plugged	County APIC:	
Well Type:	OG	District:	Southern
Well Type Desc:	OG	Geo District:	
Well Symbol:	PluggedOG	Field Code:	
Well Sym Desc:		Field Name:	Montebello
Release Date:		Area Code:	
Completion Date:		Area Name:	Any Area
Abandoned Date:		County Name:	Los Angeles
Lease Name:	Chemiculture	Section:	12
Elevation:		Township:	02S
Total Depth:		Range:	12W
Redrilled Depth:		Lat27:	
Redrill Cancel Flag:		Long27:	
Dryhole:		Lat83:	34.01686859

Confidential:		Long83:	-118.09897614
Confidential Well:	No	Base Meridian:	SB
Directional Drilled:	No	GIS Source Code:	hud
Hydr Fractured:			
Location:			
Source83 Desc:	Heads Up Digitized - Coordinates generated from scanned, geo-referenced, static scale, Mylar maps		
URL:			

Map Key	Direction	Distance (mi)	Distance (ft)	Elevation (ft)	DB
13	NE	0.54	2,829.31	198.42	OGW

API No:	0403712245	Directional:	
All Well Key:		BLM Well:	
OP Well ID:		EPA Well:	
OID:		Operator Code:	00240
Well No:	1	Operator Name:	Allied Petroleum Corp
Well Status:	Plugged	Operator St:	
Well Stat Desc:	Plugged	County APIC:	
Well Type:	OG	District:	Southern
Well Type Desc:	OG	Geo District:	
Well Symbol:	PluggedOG	Field Code:	
Well Sym Desc:		Field Name:	Montebello
Release Date:		Area Code:	
Completion Date:		Area Name:	Any Area
Abandoned Date:		County Name:	Los Angeles
Lease Name:	Germain	Section:	12
Elevation:		Township:	02S
Total Depth:		Range:	12W
Redrilled Depth:		Lat27:	
Redrill Cancel Flag:		Long27:	
Dryhole:		Lat83:	34.01499939
Confidential:		Long83:	-118.09249878
Confidential Well:	No	Base Meridian:	SB
Directional Drilled:	No	GIS Source Code:	hud
Hydr Fractured:			
Location:			
Source83 Desc:	Heads Up Digitized - Coordinates generated from scanned, geo-referenced, static scale, Mylar maps		
URL:			

Map Key	Direction	Distance (mi)	Distance (ft)	Elevation (ft)	DB
14	N	0.54	2,853.17	210.96	OGW

API No:	0403711961	Directional:	
All Well Key:		BLM Well:	
OP Well ID:		EPA Well:	
OID:		Operator Code:	C9100

Wells and Additional Sources Detail Report

Well No:	1	Operator Name:	Crown Central Petro. Corp.
Well Status:	Plugged	Operator St:	
Well Stat Desc:	Plugged	County APIC:	
Well Type:	OG	District:	Southern
Well Type Desc:	OG	Geo District:	
Well Symbol:	PluggedOG	Field Code:	
Well Sym Desc:		Field Name:	Montebello
Release Date:		Area Code:	
Completion Date:		Area Name:	Any Area
Abandoned Date:		County Name:	Los Angeles
Lease Name:	Robinson	Section:	11
Elevation:		Township:	02S
Total Depth:		Range:	12W
Redrilled Depth:		Lat27:	
Redrill Cancel Flag:		Long27:	
Dryhole:		Lat83:	34.01706314
Confidential:		Long83:	-118.09888458
Confidential Well:	No	Base Meridian:	SB
Directional Drilled:	No	GIS Source Code:	hud
Hydr Fractured:			
Location:			
Source83 Desc:	Heads Up Digitized - Coordinates generated from scanned, geo-referenced, static scale, Mylar maps		
URL:			

Map Key	Direction	Distance (mi)	Distance (ft)	Elevation (ft)	DB
16	ESE	0.56	2,970.81	172.00	OGW

API No:	0403705233	Directional:	
All Well Key:		BLM Well:	
OP Well ID:		EPA Well:	
OID:		Operator Code:	00930
Well No:	1	Operator Name:	British-American Oil Producing Co.
Well Status:	Plugged	Operator St:	
Well Stat Desc:	Plugged	County APIC:	
Well Type:	DH	District:	Southern
Well Type Desc:	Dry Hole	Geo District:	
Well Symbol:	PluggedDH	Field Code:	
Well Sym Desc:		Field Name:	Any Field
Release Date:		Area Code:	
Completion Date:		Area Name:	Any Area
Abandoned Date:		County Name:	Los Angeles
Lease Name:	Pico	Section:	12
Elevation:		Township:	02S
Total Depth:		Range:	12W
Redrilled Depth:		Lat27:	
Redrill Cancel Flag:		Long27:	

Dryhole:		Lat83:	34.00436401
Confidential:		Long83:	-118.09050751
Confidential Well:	No	Base Meridian:	SB
Directional Drilled:	No	GIS Source Code:	hud
Hydr Fractured:			
Location:			
Source83 Desc:	Heads Up Digitized - Coordinates generated from scanned, geo-referenced, static scale, Mylar maps		
URL:			

Map Key	Direction	Distance (mi)	Distance (ft)	Elevation (ft)	DB
17	NNW	0.57	3,025.75	210.01	OGW

API No:	0403712703	Directional:	
All Well Key:		BLM Well:	
OP Well ID:		EPA Well:	
OID:		Operator Code:	S4700
Well No:	1	Operator Name:	Southern California Gas Company
Well Status:	Plugged	Operator St:	
Well Stat Desc:	Plugged	County APIC:	
Well Type:	OG	District:	Southern
Well Type Desc:	OG	Geo District:	
Well Symbol:	PluggedOG	Field Code:	
Well Sym Desc:		Field Name:	Montebello
Release Date:		Area Code:	
Completion Date:		Area Name:	Any Area
Abandoned Date:		County Name:	Los Angeles
Lease Name:	Groen	Section:	11
Elevation:		Township:	02S
Total Depth:		Range:	12W
Redrilled Depth:		Lat27:	
Redrill Cancel Flag:		Long27:	
Dryhole:		Lat83:	34.01715088
Confidential:		Long83:	-118.10235596
Confidential Well:	No	Base Meridian:	SB
Directional Drilled:	No	GIS Source Code:	hud
Hydr Fractured:			
Location:			
Source83 Desc:	Heads Up Digitized - Coordinates generated from scanned, geo-referenced, static scale, Mylar maps		
URL:			

Map Key	Direction	Distance (mi)	Distance (ft)	Elevation (ft)	DB
18	NNW	0.58	3,047.44	209.97	OGW

API No:	0403712016	Directional:	
All Well Key:		BLM Well:	
OP Well ID:		EPA Well:	

Wells and Additional Sources Detail Report

OID:		Operator Code:	05091
Well No:	3	Operator Name:	L. G. Larson Drilling Co.
Well Status:	Plugged	Operator St:	
Well Stat Desc:	Plugged	County APIC:	
Well Type:	OG	District:	Southern
Well Type Desc:	OG	Geo District:	
Well Symbol:	PluggedOG	Field Code:	
Well Sym Desc:		Field Name:	Montebello
Release Date:		Area Code:	
Completion Date:		Area Name:	Any Area
Abandoned Date:		County Name:	Los Angeles
Lease Name:	Van Dusen	Section:	11
Elevation:		Township:	02S
Total Depth:		Range:	12W
Redrilled Depth:		Lat27:	
Redrill Cancel Flag:		Long27:	
Dryhole:		Lat83:	34.01623535
Confidential:		Long83:	-118.10482788
Confidential Well:	No	Base Meridian:	SB
Directional Drilled:	No	GIS Source Code:	hud
Hydr Fractured:			
Location:			
Source83 Desc:	Heads Up Digitized - Coordinates generated from scanned, geo-referenced, static scale, Mylar maps		
URL:			

Map Key	Direction	Distance (mi)	Distance (ft)	Elevation (ft)	DB
20	N	0.60	3,160.13	211.99	OGW

API No:	0403712329	Directional:	
All Well Key:		BLM Well:	
OP Well ID:		EPA Well:	
OID:		Operator Code:	R3900
Well No:	1	Operator Name:	Rothschild Oil Co.
Well Status:	Plugged	Operator St:	
Well Stat Desc:	Plugged	County APIC:	
Well Type:	OG	District:	Southern
Well Type Desc:	OG	Geo District:	
Well Symbol:	PluggedOG	Field Code:	
Well Sym Desc:		Field Name:	Montebello
Release Date:		Area Code:	
Completion Date:		Area Name:	Any Area
Abandoned Date:		County Name:	Los Angeles
Lease Name:	Crestline-Pedro	Section:	02
Elevation:		Township:	02S
Total Depth:		Range:	12W
Redrilled Depth:		Lat27:	

Redrill Cancel Flag:		Long27:	
Dryhole:		Lat83:	34.01779175
Confidential:		Long83:	-118.10106659
Confidential Well:	No	Base Meridian:	SB
Directional Drilled:	No	GIS Source Code:	hud
Hydr Fractured:			
Location:			
Source83 Desc:	Heads Up Digitized - Coordinates generated from scanned, geo-referenced, static scale, Mylar maps		
URL:			

Map Key	Direction	Distance (mi)	Distance (ft)	Elevation (ft)	DB
21	NW	0.61	3,199.09	207.40	OGW

API No:	0403712298	Directional:	
All Well Key:		BLM Well:	
OP Well ID:		EPA Well:	
OID:		Operator Code:	02074
Well No:	2	Operator Name:	David R. Faries, Trustee
Well Status:	Plugged	Operator St:	
Well Stat Desc:	Plugged	County APIC:	
Well Type:	OG	District:	Southern
Well Type Desc:	OG	Geo District:	
Well Symbol:	PluggedOG	Field Code:	
Well Sym Desc:		Field Name:	Montebello
Release Date:		Area Code:	
Completion Date:		Area Name:	Any Area
Abandoned Date:		County Name:	Los Angeles
Lease Name:	Fremont	Section:	12
Elevation:		Township:	02S
Total Depth:		Range:	12W
Redrilled Depth:		Lat27:	
Redrill Cancel Flag:		Long27:	
Dryhole:		Lat83:	34.01554108
Confidential:		Long83:	-118.10666656
Confidential Well:	No	Base Meridian:	SB
Directional Drilled:	No	GIS Source Code:	hud
Hydr Fractured:			
Location:			
Source83 Desc:	Heads Up Digitized - Coordinates generated from scanned, geo-referenced, static scale, Mylar maps		
URL:			

Map Key	Direction	Distance (mi)	Distance (ft)	Elevation (ft)	DB
24	NW	0.62	3,274.16	211.06	OGW

API No:	0403712026	Directional:	
All Well Key:		BLM Well:	

Wells and Additional Sources Detail Report

OP Well ID:		EPA Well:	
OID:		Operator Code:	05576
Well No:	1	Operator Name:	M. O. C. Oil Co.
Well Status:	Plugged	Operator St:	
Well Stat Desc:	Plugged	County APIC:	
Well Type:	OG	District:	Southern
Well Type Desc:	OG	Geo District:	
Well Symbol:	PluggedOG	Field Code:	
Well Sym Desc:		Field Name:	Montebello
Release Date:		Area Code:	
Completion Date:		Area Name:	Any Area
Abandoned Date:		County Name:	Los Angeles
Lease Name:	Zinn	Section:	11
Elevation:		Township:	02S
Total Depth:		Range:	12W
Redrilled Depth:		Lat27:	
Redrill Cancel Flag:		Long27:	
Dryhole:		Lat83:	34.01646805
Confidential:		Long83:	-118.10573578
Confidential Well:	No	Base Meridian:	SB
Directional Drilled:	No	GIS Source Code:	hud
Hydr Fractured:			
Location:			
Source83 Desc:	Heads Up Digitized - Coordinates generated from scanned, geo-referenced, static scale, Mylar maps		
URL:			

Map Key	Direction	Distance (mi)	Distance (ft)	Elevation (ft)	DB
25	NW	0.63	3,302.88	208.05	OGW

API No:	0403712277	Directional:	
All Well Key:		BLM Well:	
OP Well ID:		EPA Well:	
OID:		Operator Code:	00930
Well No:	RYDER	Operator Name:	British-American Oil Producing Co.
Well Status:	Plugged	Operator St:	
Well Stat Desc:	Plugged	County APIC:	
Well Type:	OG	District:	Southern
Well Type Desc:	OG	Geo District:	
Well Symbol:	PluggedOG	Field Code:	
Well Sym Desc:		Field Name:	Montebello
Release Date:		Area Code:	
Completion Date:		Area Name:	Any Area
Abandoned Date:		County Name:	Los Angeles
Lease Name:	Lease by British-American Oil Producing Co.	Section:	11
Elevation:		Township:	02S
Total Depth:		Range:	12W

Redrilled Depth:		Lat27:	
Redrill Cancel Flag:		Long27:	
Dryhole:		Lat83:	34.01571655
Confidential:		Long83:	-118.10694122
Confidential Well:	No	Base Meridian:	SB
Directional Drilled:	No	GIS Source Code:	hud
Hydr Fractured:			
Location:			
Source83 Desc:	Heads Up Digitized - Coordinates generated from scanned, geo-referenced, static scale, Mylar maps		
URL:			

Map Key	Direction	Distance (mi)	Distance (ft)	Elevation (ft)	DB
26	N	0.63	3,327.02	215.19	OGW

API No:	0403713154	Directional:	
All Well Key:		BLM Well:	
OP Well ID:		EPA Well:	
OID:		Operator Code:	09354
Well No:	1	Operator Name:	Wood-Callahan
Well Status:	Plugged	Operator St:	
Well Stat Desc:	Plugged	County APIC:	
Well Type:	OG	District:	Southern
Well Type Desc:	OG	Geo District:	
Well Symbol:	PluggedOG	Field Code:	
Well Sym Desc:		Field Name:	Montebello
Release Date:		Area Code:	
Completion Date:		Area Name:	Any Area
Abandoned Date:		County Name:	Los Angeles
Lease Name:	Grant	Section:	02
Elevation:		Township:	02S
Total Depth:		Range:	12W
Redrilled Depth:		Lat27:	
Redrill Cancel Flag:		Long27:	
Dryhole:		Lat83:	34.01834869
Confidential:		Long83:	-118.10012817
Confidential Well:	No	Base Meridian:	SB
Directional Drilled:	No	GIS Source Code:	hud
Hydr Fractured:			
Location:			
Source83 Desc:	Heads Up Digitized - Coordinates generated from scanned, geo-referenced, static scale, Mylar maps		
URL:			

Map Key	Direction	Distance (mi)	Distance (ft)	Elevation (ft)	DB
27	NNW	0.63	3,333.05	211.43	OGW

API No:	0403713194	Directional:	

Wells and Additional Sources Detail Report

All Well Key:		BLM Well:	
OP Well ID:		EPA Well:	
OID:		Operator Code:	08659
Well No:	3	Operator Name:	United Montebello Oil Co.
Well Status:	Plugged	Operator St:	
Well Stat Desc:	Plugged	County APIC:	
Well Type:	OG	District:	Southern
Well Type Desc:	OG	Geo District:	
Well Symbol:	PluggedOG	Field Code:	
Well Sym Desc:		Field Name:	Montebello
Release Date:		Area Code:	
Completion Date:		Area Name:	Any Area
Abandoned Date:		County Name:	Los Angeles
Lease Name:	United Montebello	Section:	11
Elevation:		Township:	02S
Total Depth:		Range:	12W
Redrilled Depth:		Lat27:	
Redrill Cancel Flag:		Long27:	
Dryhole:		Lat83:	34.01760101
Confidential:		Long83:	-118.10378265
Confidential Well:	No	Base Meridian:	SB
Directional Drilled:	No	GIS Source Code:	hud
Hydr Fractured:			
Location:			
Source83 Desc:	Heads Up Digitized - Coordinates generated from scanned, geo-referenced, static scale, Mylar maps		
URL:			

Map Key	Direction	Distance (mi)	Distance (ft)	Elevation (ft)	DB
28	NNW	0.63	3,342.42	211.95	OGW

API No:	0403712246	Directional:	
All Well Key:		BLM Well:	
OP Well ID:		EPA Well:	
OID:		Operator Code:	00364
Well No:	1	Operator Name:	Angle Oil Corp.
Well Status:	Plugged	Operator St:	
Well Stat Desc:	Plugged	County APIC:	
Well Type:	OG	District:	Southern
Well Type Desc:	OG	Geo District:	
Well Symbol:	PluggedOG	Field Code:	
Well Sym Desc:		Field Name:	Montebello
Release Date:		Area Code:	
Completion Date:		Area Name:	Any Area
Abandoned Date:		County Name:	Los Angeles
Lease Name:	Angle	Section:	11
Elevation:		Township:	02S

Total Depth:		Range:	12W
Redrilled Depth:		Lat27:	
Redrill Cancel Flag:		Long27:	
Dryhole:		Lat83:	34.01739502
Confidential:		Long83:	-118.10437012
Confidential Well:	No	Base Meridian:	SB
Directional Drilled:	No	GIS Source Code:	hud
Hydr Fractured:			
Location:			
Source83 Desc:	Heads Up Digitized - Coordinates generated from scanned, geo-referenced, static scale, Mylar maps		
URL:			

Map Key	Direction	Distance (mi)	Distance (ft)	Elevation (ft)	DB
29	NW	0.63	3,346.29	212.56	OGW

API No:	0403712792	Directional:	
All Well Key:		BLM Well:	
OP Well ID:		EPA Well:	
OID:		Operator Code:	S4700
Well No:	1	Operator Name:	Southern California Gas Company
Well Status:	Plugged	Operator St:	
Well Stat Desc:	Plugged	County APIC:	
Well Type:	OG	District:	Southern
Well Type Desc:	OG	Geo District:	
Well Symbol:	PluggedOG	Field Code:	
Well Sym Desc:		Field Name:	Montebello
Release Date:		Area Code:	
Completion Date:		Area Name:	Any Area
Abandoned Date:		County Name:	Los Angeles
Lease Name:	Burke	Section:	11
Elevation:		Township:	02S
Total Depth:		Range:	12W
Redrilled Depth:		Lat27:	
Redrill Cancel Flag:		Long27:	
Dryhole:		Lat83:	34.01678467
Confidential:		Long83:	-118.10561371
Confidential Well:	No	Base Meridian:	SB
Directional Drilled:	No	GIS Source Code:	hud
Hydr Fractured:			
Location:			
Source83 Desc:	Heads Up Digitized - Coordinates generated from scanned, geo-referenced, static scale, Mylar maps		
URL:			

Map Key	Direction	Distance (mi)	Distance (ft)	Elevation (ft)	DB
32	NNE	0.65	3,450.93	215.39	OGW

Wells and Additional Sources Detail Report

API No:	0403712011	Directional:	
All Well Key:		BLM Well:	
OP Well ID:		EPA Well:	
OID:		Operator Code:	E3700
Well No:	2	Operator Name:	Exxon Mobil Corporation
Well Status:	Plugged	Operator St:	
Well Stat Desc:	Plugged	County APIC:	
Well Type:	OG	District:	Southern
Well Type Desc:	OG	Geo District:	
Well Symbol:	PluggedOG	Field Code:	
Well Sym Desc:		Field Name:	Montebello
Release Date:		Area Code:	
Completion Date:		Area Name:	Any Area
Abandoned Date:		County Name:	Los Angeles
Lease Name:	Trustee	Section:	12
Elevation:		Township:	02S
Total Depth:		Range:	12W
Redrilled Depth:		Lat27:	
Redrill Cancel Flag:		Long27:	
Dryhole:		Lat83:	34.01834106
Confidential:		Long83:	-118.09613037
Confidential Well:	No	Base Meridian:	SB
Directional Drilled:	No	GIS Source Code:	hud
Hydr Fractured:			
Location:			
Source83 Desc:	Heads Up Digitized - Coordinates generated from scanned, geo-referenced, static scale, Mylar maps		
URL:			

Map Key	Direction	Distance (mi)	Distance (ft)	Elevation (ft)	DB
33	NNW	0.66	3,461.89	214.68	OGW

API No:	0403712043	Directional:	
All Well Key:		BLM Well:	
OP Well ID:		EPA Well:	
OID:		Operator Code:	06961
Well No:	2	Operator Name:	Pueblo Oil Corp.
Well Status:	Plugged	Operator St:	
Well Stat Desc:	Plugged	County APIC:	
Well Type:	OG	District:	Southern
Well Type Desc:	OG	Geo District:	
Well Symbol:	PluggedOG	Field Code:	
Well Sym Desc:		Field Name:	Montebello
Release Date:		Area Code:	
Completion Date:		Area Name:	Any Area
Abandoned Date:		County Name:	Los Angeles
Lease Name:	Pueblo	Section:	11

Elevation:		Township:	02S
Total Depth:		Range:	12W
Redrilled Depth:		Lat27:	
Redrill Cancel Flag:		Long27:	
Dryhole:		Lat83:	34.01745605
Confidential:		Long83:	-118.10505676
Confidential Well:	No	Base Meridian:	SB
Directional Drilled:	No	GIS Source Code:	hud
Hydr Fractured:			
Location:			
Source83 Desc:	Heads Up Digitized - Coordinates generated from scanned, geo-referenced, static scale, Mylar maps		
URL:			

Map Key	Direction	Distance (mi)	Distance (ft)	Elevation (ft)	DB
35	NW	0.66	3,475.56	213.55	OGW

API No:	0403712297	Directional:	
All Well Key:		BLM Well:	
OP Well ID:		EPA Well:	
OID:		Operator Code:	02074
Well No:	1	Operator Name:	David R. Faries, Trustee
Well Status:	Plugged	Operator St:	
Well Stat Desc:	Plugged	County APIC:	
Well Type:	OG	District:	Southern
Well Type Desc:	OG	Geo District:	
Well Symbol:	PluggedOG	Field Code:	
Well Sym Desc:		Field Name:	Montebello
Release Date:		Area Code:	
Completion Date:		Area Name:	Any Area
Abandoned Date:		County Name:	Los Angeles
Lease Name:	Fremont	Section:	11
Elevation:		Township:	02S
Total Depth:		Range:	12W
Redrilled Depth:		Lat27:	
Redrill Cancel Flag:		Long27:	
Dryhole:		Lat83:	34.0167923
Confidential:		Long83:	-118.10632324
Confidential Well:	No	Base Meridian:	SB
Directional Drilled:	No	GIS Source Code:	hud
Hydr Fractured:			
Location:			
Source83 Desc:	Heads Up Digitized - Coordinates generated from scanned, geo-referenced, static scale, Mylar maps		
URL:			

Map Key	Direction	Distance (mi)	Distance (ft)	Elevation (ft)	DB
36	NNW	0.66	3,483.04	214.95	OGW

Wells and Additional Sources Detail Report

API No:	0403711960	Directional:	
All Well Key:		BLM Well:	
OP Well ID:		EPA Well:	
OID:		Operator Code:	C9100
Well No:	1	Operator Name:	Crown Central Petro. Corp.
Well Status:	Plugged	Operator St:	
Well Stat Desc:	Plugged	County APIC:	
Well Type:	OG	District:	Southern
Well Type Desc:	OG	Geo District:	
Well Symbol:	PluggedOG	Field Code:	
Well Sym Desc:		Field Name:	Montebello
Release Date:		Area Code:	
Completion Date:		Area Name:	Any Area
Abandoned Date:		County Name:	Los Angeles
Lease Name:	Howell	Section:	11
Elevation:		Township:	02S
Total Depth:		Range:	12W
Redrilled Depth:		Lat27:	
Redrill Cancel Flag:		Long27:	
Dryhole:		Lat83:	34.01828766
Confidential:		Long83:	-118.10303497
Confidential Well:	No	Base Meridian:	SB
Directional Drilled:	No	GIS Source Code:	hud
Hydr Fractured:			
Location:			
Source83 Desc:	Heads Up Digitized - Coordinates generated from scanned, geo-referenced, static scale, Mylar maps		
URL:			

Map Key	Direction	Distance (mi)	Distance (ft)	Elevation (ft)	DB
37	NNW	0.66	3,510.75	215.61	OGW

API No:	0403713193	Directional:	
All Well Key:		BLM Well:	
OP Well ID:		EPA Well:	
OID:		Operator Code:	08659
Well No:	2	Operator Name:	United Montebello Oil Co.
Well Status:	Plugged	Operator St:	
Well Stat Desc:	Plugged	County APIC:	
Well Type:	OG	District:	Southern
Well Type Desc:	OG	Geo District:	
Well Symbol:	PluggedOG	Field Code:	
Well Sym Desc:		Field Name:	Montebello
Release Date:		Area Code:	
Completion Date:		Area Name:	Any Area
Abandoned Date:		County Name:	Los Angeles

Wells and Additional Sources Detail Report

Lease Name:	United Montebello	Section:	11
Elevation:		Township:	02S
Total Depth:		Range:	12W
Redrilled Depth:		Lat27:	
Redrill Cancel Flag:		Long27:	
Dryhole:		Lat83:	34.01797867
Confidential:		Long83:	-118.10420227
Confidential Well:	No	Base Meridian:	SB
Directional Drilled:	No	GIS Source Code:	hud
Hydr Fractured:			
Location:			
Source83 Desc:	Heads Up Digitized - Coordinates generated from scanned, geo-referenced, static scale, Mylar maps		
URL:			

Map Key	Direction	Distance (mi)	Distance (ft)	Elevation (ft)	DB
39	N	0.67	3,554.75	224.97	OGW

API No:	0403712294	Directional:	
All Well Key:		BLM Well:	
OP Well ID:		EPA Well:	
OID:		Operator Code:	02502
Well No:	1	Operator Name:	East Montebello Oil Co.
Well Status:	Plugged	Operator St:	
Well Stat Desc:	Plugged	County APIC:	
Well Type:	OG	District:	Southern
Well Type Desc:	OG	Geo District:	
Well Symbol:	PluggedOG	Field Code:	
Well Sym Desc:		Field Name:	Montebello
Release Date:		Area Code:	
Completion Date:		Area Name:	Any Area
Abandoned Date:		County Name:	Los Angeles
Lease Name:	Rissinger	Section:	12
Elevation:		Township:	02S
Total Depth:		Range:	12W
Redrilled Depth:		Lat27:	
Redrill Cancel Flag:		Long27:	
Dryhole:		Lat83:	34.01896286
Confidential:		Long83:	-118.09829712
Confidential Well:	No	Base Meridian:	SB
Directional Drilled:	No	GIS Source Code:	hud
Hydr Fractured:			
Location:			
Source83 Desc:	Heads Up Digitized - Coordinates generated from scanned, geo-referenced, static scale, Mylar maps		
URL:			

Map Key	Direction	Distance (mi)	Distance (ft)	Elevation (ft)	DB

Map Key	Direction	Distance (mi)	Distance (ft)	Elevation (ft)	DB
40	NNW	0.67	3,555.02	217.22	OGW

API No:	0403713155	Directional:	
All Well Key:		BLM Well:	
OP Well ID:		EPA Well:	
OID:		Operator Code:	09354
Well No:	1	Operator Name:	Wood-Callahan
Well Status:	Plugged	Operator St:	
Well Stat Desc:	Plugged	County APIC:	
Well Type:	OG	District:	Southern
Well Type Desc:	OG	Geo District:	
Well Symbol:	PluggedOG	Field Code:	
Well Sym Desc:		Field Name:	Montebello
Release Date:		Area Code:	
Completion Date:		Area Name:	Any Area
Abandoned Date:		County Name:	Los Angeles
Lease Name:	Marcotte	Section:	11
Elevation:		Township:	02S
Total Depth:		Range:	12W
Redrilled Depth:		Lat27:	
Redrill Cancel Flag:		Long27:	
Dryhole:		Lat83:	34.0182724
Confidential:		Long83:	-118.10375977
Confidential Well:	No	Base Meridian:	SB
Directional Drilled:	No	GIS Source Code:	hud
Hydr Fractured:			
Location:			
Source83 Desc:	Heads Up Digitized - Coordinates generated from scanned, geo-referenced, static scale, Mylar maps		
URL:			

Map Key	Direction	Distance (mi)	Distance (ft)	Elevation (ft)	DB
41	N	0.67	3,559.11	223.41	OGW

API No:	0403712267	Directional:	
All Well Key:		BLM Well:	
OP Well ID:		EPA Well:	
OID:		Operator Code:	00604
Well No:	1	Operator Name:	Bakersfield-Montebello Oil Co.
Well Status:	Plugged	Operator St:	
Well Stat Desc:	Plugged	County APIC:	
Well Type:	OG	District:	Southern
Well Type Desc:	OG	Geo District:	
Well Symbol:	PluggedOG	Field Code:	
Well Sym Desc:		Field Name:	Montebello
Release Date:		Area Code:	
Completion Date:		Area Name:	Any Area

Wells and Additional Sources Detail Report

Abandoned Date:		County Name:	Los Angeles
Lease Name:	Thill	Section:	11
Elevation:		Township:	02S
Total Depth:		Range:	12W
Redrilled Depth:		Lat27:	
Redrill Cancel Flag:		Long27:	
Dryhole:		Lat83:	34.0189743
Confidential:		Long83:	-118.1003418
Confidential Well:	No	Base Meridian:	SB
Directional Drilled:	No	GIS Source Code:	hud
Hydr Fractured:			
Location:			
Source83 Desc:	Heads Up Digitized - Coordinates generated from scanned, geo-referenced, static scale, Mylar maps		
URL:			

Map Key	Direction	Distance (mi)	Distance (ft)	Elevation (ft)	DB
42	N	0.68	3,601.37	224.94	OGW

API No:	0403712295	Directional:	
All Well Key:		BLM Well:	
OP Well ID:		EPA Well:	
OID:		Operator Code:	02502
Well No:	2	Operator Name:	East Montebello Oil Co.
Well Status:	Plugged	Operator St:	
Well Stat Desc:	Plugged	County APIC:	
Well Type:	OG	District:	Southern
Well Type Desc:	OG	Geo District:	
Well Symbol:	PluggedOG	Field Code:	
Well Sym Desc:		Field Name:	Montebello
Release Date:		Area Code:	
Completion Date:		Area Name:	Any Area
Abandoned Date:		County Name:	Los Angeles
Lease Name:	Rissinger	Section:	12
Elevation:		Township:	02S
Total Depth:		Range:	12W
Redrilled Depth:		Lat27:	
Redrill Cancel Flag:		Long27:	
Dryhole:		Lat83:	34.01905441
Confidential:		Long83:	-118.09786987
Confidential Well:	No	Base Meridian:	SB
Directional Drilled:	No	GIS Source Code:	hud
Hydr Fractured:			
Location:			
Source83 Desc:	Heads Up Digitized - Coordinates generated from scanned, geo-referenced, static scale, Mylar maps		
URL:			

Map Key	Direction	Distance (mi)	Distance (ft)	Elevation (ft)	DB

Map Key	Direction	Distance (mi)	Distance (ft)	Elevation (ft)	DB
43	E	0.68	3,614.04	182.09	OGW

API No:	0403705947	Directional:	
All Well Key:		BLM Well:	
OP Well ID:		EPA Well:	
OID:		Operator Code:	C5640
Well No:	1	Operator Name:	Chevron U.S.A. Inc.
Well Status:	Plugged	Operator St:	
Well Stat Desc:	Plugged	County APIC:	
Well Type:	DH	District:	Southern
Well Type Desc:	Dry Hole	Geo District:	
Well Symbol:	PluggedDH	Field Code:	
Well Sym Desc:		Field Name:	Any Field
Release Date:		Area Code:	
Completion Date:		Area Name:	Any Area
Abandoned Date:		County Name:	Los Angeles
Lease Name:	Arma Comm.	Section:	12
Elevation:		Township:	02S
Total Depth:		Range:	12W
Redrilled Depth:		Lat27:	
Redrill Cancel Flag:		Long27:	
Dryhole:		Lat83:	34.00986862
Confidential:		Long83:	-118.0866394
Confidential Well:	No	Base Meridian:	SB
Directional Drilled:	No	GIS Source Code:	hud
Hydr Fractured:			
Location:			
Source83 Desc:	Heads Up Digitized - Coordinates generated from scanned, geo-referenced, static scale, Mylar maps		
URL:			

Map Key	Direction	Distance (mi)	Distance (ft)	Elevation (ft)	DB
44	N	0.69	3,629.33	226.82	OGW

API No:	0403713185	Directional:	
All Well Key:		BLM Well:	
OP Well ID:		EPA Well:	
OID:		Operator Code:	S4700
Well No:	1	Operator Name:	Southern California Gas Company
Well Status:	Plugged	Operator St:	
Well Stat Desc:	Plugged	County APIC:	
Well Type:	GS	District:	Southern
Well Type Desc:	GS	Geo District:	
Well Symbol:	PluggedGS	Field Code:	
Well Sym Desc:		Field Name:	Montebello
Release Date:		Area Code:	

Wells and Additional Sources Detail Report

Completion Date:		Area Name:	West
Abandoned Date:		County Name:	Los Angeles
Lease Name:	Travis	Section:	11
Elevation:		Township:	02S
Total Depth:		Range:	12W
Redrilled Depth:		Lat27:	
Redrill Cancel Flag:		Long27:	
Dryhole:		Lat83:	34.01920319
Confidential:		Long83:	-118.09952545
Confidential Well:	No	Base Meridian:	SB
Directional Drilled:	No	GIS Source Code:	hud
Hydr Fractured:			
Location:			
Source83 Desc:	Heads Up Digitized - Coordinates generated from scanned, geo-referenced, static scale, Mylar maps		
URL:			

Map Key	Direction	Distance (mi)	Distance (ft)	Elevation (ft)	DB
45	NW	0.69	3,663.79	215.91	OGW

API No:	0403713153	Directional:	
All Well Key:		BLM Well:	
OP Well ID:		EPA Well:	
OID:		Operator Code:	09308
Well No:	1	Operator Name:	Winlock Oil Co.
Well Status:	Plugged	Operator St:	
Well Stat Desc:	Plugged	County APIC:	
Well Type:	OG	District:	Southern
Well Type Desc:	OG	Geo District:	
Well Symbol:	PluggedOG	Field Code:	
Well Sym Desc:		Field Name:	Montebello
Release Date:		Area Code:	
Completion Date:		Area Name:	Any Area
Abandoned Date:		County Name:	Los Angeles
Lease Name:	Caneer	Section:	11
Elevation:		Township:	02S
Total Depth:		Range:	12W
Redrilled Depth:		Lat27:	
Redrill Cancel Flag:		Long27:	
Dryhole:		Lat83:	34.01701355
Confidential:		Long83:	-118.106987
Confidential Well:	No	Base Meridian:	SB
Directional Drilled:	No	GIS Source Code:	hud
Hydr Fractured:			
Location:			
Source83 Desc:	Heads Up Digitized - Coordinates generated from scanned, geo-referenced, static scale, Mylar maps		
URL:			

Wells and Additional Sources Detail Report

Map Key	Direction	Distance (mi)	Distance (ft)	Elevation (ft)	DB
46	NNW	0.69	3,664.11	218.66	OGW

API No:	0403712324	Directional:	
All Well Key:		BLM Well:	
OP Well ID:		EPA Well:	
OID:		Operator Code:	03872
Well No:	1	Operator Name:	Harry S. Rothschild
Well Status:	Plugged	Operator St:	
Well Stat Desc:	Plugged	County APIC:	
Well Type:	OG	District:	Southern
Well Type Desc:	OG	Geo District:	
Well Symbol:	PluggedOG	Field Code:	
Well Sym Desc:		Field Name:	Montebello
Release Date:		Area Code:	
Completion Date:		Area Name:	Any Area
Abandoned Date:		County Name:	Los Angeles
Lease Name:	Crestline-Montebello	Section:	11
Elevation:		Township:	02S
Total Depth:		Range:	12W
Redrilled Depth:		Lat27:	
Redrill Cancel Flag:		Long27:	
Dryhole:		Lat83:	34.01792908
Confidential:		Long83:	-118.10540771
Confidential Well:	No	Base Meridian:	SB
Directional Drilled:	No	GIS Source Code:	hud
Hydr Fractured:			
Location:			
Source83 Desc:	Heads Up Digitized - Coordinates generated from scanned, geo-referenced, static scale, Mylar maps		
URL:			

Map Key	Direction	Distance (mi)	Distance (ft)	Elevation (ft)	DB
47	NNW	0.70	3,672.08	222.53	OGW

API No:	0403713192	Directional:	
All Well Key:		BLM Well:	
OP Well ID:		EPA Well:	
OID:		Operator Code:	08659
Well No:	1	Operator Name:	United Montebello Oil Co.
Well Status:	Plugged	Operator St:	
Well Stat Desc:	Plugged	County APIC:	
Well Type:	OG	District:	Southern
Well Type Desc:	OG	Geo District:	
Well Symbol:	PluggedOG	Field Code:	
Well Sym Desc:		Field Name:	Montebello

Release Date:		Area Code:	
Completion Date:		Area Name:	Any Area
Abandoned Date:		County Name:	Los Angeles
Lease Name:	United Montebello	Section:	11
Elevation:		Township:	02S
Total Depth:		Range:	12W
Redrilled Depth:		Lat27:	
Redrill Cancel Flag:		Long27:	
Dryhole:		Lat83:	34.01852036
Confidential:		Long83:	-118.10404968
Confidential Well:	No	Base Meridian:	SB
Directional Drilled:	No	GIS Source Code:	hud
Hydr Fractured:			
Location:			
Source83 Desc:	Heads Up Digitized - Coordinates generated from scanned, geo-referenced, static scale, Mylar maps		
URL:			

Map Key	Direction	Distance (mi)	Distance (ft)	Elevation (ft)	DB
48	NNW	0.70	3,678.66	223.02	OGW

API No:	0403712307	Directional:	
All Well Key:		BLM Well:	
OP Well ID:		EPA Well:	
OID:		Operator Code:	03522
Well No:	2	Operator Name:	Graham-Loftus Oil Corp.
Well Status:	Plugged	Operator St:	
Well Stat Desc:	Plugged	County APIC:	
Well Type:	OG	District:	Southern
Well Type Desc:	OG	Geo District:	
Well Symbol:	PluggedOG	Field Code:	
Well Sym Desc:		Field Name:	Montebello
Release Date:		Area Code:	
Completion Date:		Area Name:	Any Area
Abandoned Date:		County Name:	Los Angeles
Lease Name:	Coffman	Section:	11
Elevation:		Township:	02S
Total Depth:		Range:	12W
Redrilled Depth:		Lat27:	
Redrill Cancel Flag:		Long27:	
Dryhole:		Lat83:	34.01892853
Confidential:		Long83:	-118.10274506
Confidential Well:	No	Base Meridian:	SB
Directional Drilled:	No	GIS Source Code:	hud
Hydr Fractured:			
Location:			
Source83 Desc:	Heads Up Digitized - Coordinates generated from scanned, geo-referenced, static scale, Mylar maps		

Wells and Additional Sources Detail Report

URL:

Map Key	Direction	Distance (mi)	Distance (ft)	Elevation (ft)	DB
49	NNW	0.70	3,684.65	219.52	OGW

API No:	0403712280	Directional:	
All Well Key:		BLM Well:	
OP Well ID:		EPA Well:	
OID:		Operator Code:	07540
Well No:	1	Operator Name:	S. M. Brooks & Assoc.
Well Status:	Plugged	Operator St:	
Well Stat Desc:	Plugged	County APIC:	
Well Type:	OG	District:	Southern
Well Type Desc:	OG	Geo District:	
Well Symbol:	PluggedOG	Field Code:	
Well Sym Desc:		Field Name:	Montebello
Release Date:		Area Code:	
Completion Date:		Area Name:	Any Area
Abandoned Date:		County Name:	Los Angeles
Lease Name:	Nash	Section:	11
Elevation:		Township:	02S
Total Depth:		Range:	12W
Redrilled Depth:		Lat27:	
Redrill Cancel Flag:		Long27:	
Dryhole:		Lat83:	34.01800537
Confidential:		Long83:	-118.10538483
Confidential Well:	No	Base Meridian:	SB
Directional Drilled:	No	GIS Source Code:	hud
Hydr Fractured:			
Location:			
Source83 Desc:	Heads Up Digitized - Coordinates generated from scanned, geo-referenced, static scale, Mylar maps		
URL:			

Map Key	Direction	Distance (mi)	Distance (ft)	Elevation (ft)	DB
50	NNW	0.70	3,696.07	219.63	OGW

API No:	0403713190	Directional:	
All Well Key:		BLM Well:	
OP Well ID:		EPA Well:	
OID:		Operator Code:	S4700
Well No:	6	Operator Name:	Southern California Gas Company
Well Status:	Plugged	Operator St:	
Well Stat Desc:	Plugged	County APIC:	
Well Type:	OG	District:	Southern
Well Type Desc:	OG	Geo District:	
Well Symbol:	PluggedOG	Field Code:	

Wells and Additional Sources Detail Report

Well Sym Desc:		Field Name:	Montebello
Release Date:		Area Code:	
Completion Date:		Area Name:	Any Area
Abandoned Date:		County Name:	Los Angeles
Lease Name:	Wilcox	Section:	11
Elevation:		Township:	02S
Total Depth:		Range:	12W
Redrilled Depth:		Lat27:	
Redrill Cancel Flag:		Long27:	
Dryhole:		Lat83:	34.01765823
Confidential:		Long83:	-118.10612488
Confidential Well:	No	Base Meridian:	SB
Directional Drilled:	No	GIS Source Code:	hud
Hydr Fractured:			
Location:			
Source83 Desc:	Heads Up Digitized - Coordinates generated from scanned, geo-referenced, static scale, Mylar maps		
URL:			

Map Key	Direction	Distance (mi)	Distance (ft)	Elevation (ft)	DB
51	NNW	0.70	3,700.96	228.14	OGW

API No:	0403712272	Directional:	
All Well Key:		BLM Well:	
OP Well ID:		EPA Well:	
OID:		Operator Code:	00782
Well No:	2	Operator Name:	Beverly-Montebello Oil Co.
Well Status:	Plugged	Operator St:	
Well Stat Desc:	Plugged	County APIC:	
Well Type:	OG	District:	Southern
Well Type Desc:	OG	Geo District:	
Well Symbol:	PluggedOG	Field Code:	
Well Sym Desc:		Field Name:	Montebello
Release Date:		Area Code:	
Completion Date:		Area Name:	Any Area
Abandoned Date:		County Name:	Los Angeles
Lease Name:	Beverly-Montebello	Section:	11
Elevation:		Township:	02S
Total Depth:		Range:	12W
Redrilled Depth:		Lat27:	
Redrill Cancel Flag:		Long27:	
Dryhole:		Lat83:	34.01919174
Confidential:		Long83:	-118.10178375
Confidential Well:	No	Base Meridian:	SB
Directional Drilled:	No	GIS Source Code:	hud
Hydr Fractured:			
Location:			

Source83 Desc: Heads Up Digitized - Coordinates generated from scanned, geo-referenced, static scale, Mylar maps
URL:

Map Key	Direction	Distance (mi)	Distance (ft)	Elevation (ft)	DB
52	SE	0.70	3,718.91	171.39	OGW

API No:	0403706146	Directional:	
All Well Key:		BLM Well:	
OP Well ID:		EPA Well:	
OID:		Operator Code:	C5640
Well No:	1	Operator Name:	Chevron U.S.A. Inc.
Well Status:	Plugged	Operator St:	
Well Stat Desc:	Plugged	County APIC:	
Well Type:	DH	District:	Southern
Well Type Desc:	Dry Hole	Geo District:	
Well Symbol:	PluggedDH	Field Code:	
Well Sym Desc:		Field Name:	Any Field
Release Date:		Area Code:	
Completion Date:		Area Name:	Any Area
Abandoned Date:		County Name:	Los Angeles
Lease Name:	Patterson	Section:	13
Elevation:		Township:	02S
Total Depth:		Range:	12W
Redrilled Depth:		Lat27:	
Redrill Cancel Flag:		Long27:	
Dryhole:		Lat83:	34.00052261
Confidential:		Long83:	-118.09169769
Confidential Well:	No	Base Meridian:	SB
Directional Drilled:	No	GIS Source Code:	hud
Hydr Fractured:			
Location:			

Source83 Desc: Heads Up Digitized - Coordinates generated from scanned, geo-referenced, static scale, Mylar maps
URL:

Map Key	Direction	Distance (mi)	Distance (ft)	Elevation (ft)	DB
53	N	0.71	3,735.79	229.80	OGW

API No:	0403712527	Directional:	
All Well Key:		BLM Well:	
OP Well ID:		EPA Well:	
OID:		Operator Code:	C5640
Well No:	1	Operator Name:	Chevron U.S.A. Inc.
Well Status:	Plugged	Operator St:	
Well Stat Desc:	Plugged	County APIC:	
Well Type:	OG	District:	Southern
Well Type Desc:	OG	Geo District:	

Wells and Additional Sources Detail Report

Well Symbol:	PluggedOG	Field Code:	
Well Sym Desc:		Field Name:	Montebello
Release Date:		Area Code:	
Completion Date:		Area Name:	Any Area
Abandoned Date:		County Name:	Los Angeles
Lease Name:	Oswald-Stephens	Section:	02
Elevation:		Township:	02S
Total Depth:		Range:	12W
Redrilled Depth:		Lat27:	
Redrill Cancel Flag:		Long27:	
Dryhole:		Lat83:	34.01943588
Confidential:		Long83:	-118.10066223
Confidential Well:	No	Base Meridian:	SB
Directional Drilled:	No	GIS Source Code:	hud
Hydr Fractured:			
Location:			
Source83 Desc:	Heads Up Digitized - Coordinates generated from scanned, geo-referenced, static scale, Mylar maps		
URL:			

Map Key	Direction	Distance (mi)	Distance (ft)	Elevation (ft)	DB
54	N	0.71	3,738.71	230.19	OGW

API No:	0403712790	Directional:	
All Well Key:		BLM Well:	
OP Well ID:		EPA Well:	
OID:		Operator Code:	S4700
Well No:	1	Operator Name:	Southern California Gas Company
Well Status:	Plugged	Operator St:	
Well Stat Desc:	Plugged	County APIC:	
Well Type:	GS	District:	Southern
Well Type Desc:	GS	Geo District:	
Well Symbol:	PluggedGS	Field Code:	
Well Sym Desc:		Field Name:	Montebello
Release Date:		Area Code:	
Completion Date:		Area Name:	West
Abandoned Date:		County Name:	Los Angeles
Lease Name:	Bartlett	Section:	02
Elevation:		Township:	02S
Total Depth:		Range:	12W
Redrilled Depth:		Lat27:	
Redrill Cancel Flag:		Long27:	
Dryhole:		Lat83:	34.01939392
Confidential:		Long83:	-118.10112762
Confidential Well:	No	Base Meridian:	SB
Directional Drilled:	No	GIS Source Code:	hud
Hydr Fractured:			

Wells and Additional Sources Detail Report

Location:
Source83 Desc: Heads Up Digitized - Coordinates generated from scanned, geo-referenced, static scale, Mylar maps
URL:

Map Key	Direction	Distance (mi)	Distance (ft)	Elevation (ft)	DB
55	NW	0.71	3,739.62	217.39	OGW

API No:	0403712285	Directional:	
All Well Key:		BLM Well:	
OP Well ID:		EPA Well:	
OID:		Operator Code:	01300
Well No:	1	Operator Name:	Calstar Petroleum Co.
Well Status:	Plugged	Operator St:	
Well Stat Desc:	Plugged	County APIC:	
Well Type:	OG	District:	Southern
Well Type Desc:	OG	Geo District:	
Well Symbol:	PluggedOG	Field Code:	
Well Sym Desc:		Field Name:	Montebello
Release Date:		Area Code:	
Completion Date:		Area Name:	Any Area
Abandoned Date:		County Name:	Los Angeles
Lease Name:	Star Caneer	Section:	11
Elevation:		Township:	02S
Total Depth:		Range:	12W
Redrilled Depth:		Lat27:	
Redrill Cancel Flag:		Long27:	
Dryhole:		Lat83:	34.0170784
Confidential:		Long83:	-118.10728455
Confidential Well:	No	Base Meridian:	SB
Directional Drilled:	No	GIS Source Code:	hud
Hydr Fractured:			

Location:
Source83 Desc: Heads Up Digitized - Coordinates generated from scanned, geo-referenced, static scale, Mylar maps
URL:

Map Key	Direction	Distance (mi)	Distance (ft)	Elevation (ft)	DB
56	NNE	0.71	3,760.06	220.21	OGW

API No:	0403712010	Directional:	
All Well Key:		BLM Well:	
OP Well ID:		EPA Well:	
OID:		Operator Code:	E3700
Well No:	1	Operator Name:	Exxon Mobil Corporation
Well Status:	Plugged	Operator St:	
Well Stat Desc:	Plugged	County APIC:	
Well Type:	OG	District:	Southern

Wells and Additional Sources Detail Report

Well Type Desc:	OG	Geo District:	
Well Symbol:	PluggedOG	Field Code:	
Well Sym Desc:		Field Name:	Montebello
Release Date:		Area Code:	
Completion Date:		Area Name:	Any Area
Abandoned Date:		County Name:	Los Angeles
Lease Name:	Trustee	Section:	12
Elevation:		Township:	02S
Total Depth:		Range:	12W
Redrilled Depth:		Lat27:	
Redrill Cancel Flag:		Long27:	
Dryhole:		Lat83:	34.01916122
Confidential:		Long83:	-118.09586334
Confidential Well:	No	Base Meridian:	SB
Directional Drilled:	No	GIS Source Code:	hud
Hydr Fractured:			
Location:			
Source83 Desc:	Heads Up Digitized - Coordinates generated from scanned, geo-referenced, static scale, Mylar maps		
URL:			

Map Key	Direction	Distance (mi)	Distance (ft)	Elevation (ft)	DB
57	NNW	0.72	3,792.51	226.89	OGW

API No:	0403712271	Directional:	
All Well Key:		BLM Well:	
OP Well ID:		EPA Well:	
OID:		Operator Code:	00782
Well No:	1	Operator Name:	Beverly-Montebello Oil Co.
Well Status:	Plugged	Operator St:	
Well Stat Desc:	Plugged	County APIC:	
Well Type:	OG	District:	Southern
Well Type Desc:	OG	Geo District:	
Well Symbol:	PluggedOG	Field Code:	
Well Sym Desc:		Field Name:	Montebello
Release Date:		Area Code:	
Completion Date:		Area Name:	Any Area
Abandoned Date:		County Name:	Los Angeles
Lease Name:	Beverly-Montebello	Section:	11
Elevation:		Township:	02S
Total Depth:		Range:	12W
Redrilled Depth:		Lat27:	
Redrill Cancel Flag:		Long27:	
Dryhole:		Lat83:	34.01887894
Confidential:		Long83:	-118.10404968
Confidential Well:	No	Base Meridian:	SB
Directional Drilled:	No	GIS Source Code:	hud

Hydr Fractured:
Location:
Source83 Desc: Heads Up Digitized - Coordinates generated from scanned, geo-referenced, static scale, Mylar maps
URL:

Map Key	Direction	Distance (mi)	Distance (ft)	Elevation (ft)	DB
58	NNW	0.72	3,805.00	224.98	OGW

API No:	0403712042	Directional:	
All Well Key:		BLM Well:	
OP Well ID:		EPA Well:	
OID:		Operator Code:	06961
Well No:	1	Operator Name:	Pueblo Oil Corp.
Well Status:	Plugged	Operator St:	
Well Stat Desc:	Plugged	County APIC:	
Well Type:	OG	District:	Southern
Well Type Desc:	OG	Geo District:	
Well Symbol:	PluggedOG	Field Code:	
Well Sym Desc:		Field Name:	Montebello
Release Date:		Area Code:	
Completion Date:		Area Name:	Any Area
Abandoned Date:		County Name:	Los Angeles
Lease Name:	Pueblo	Section:	11
Elevation:		Township:	02S
Total Depth:		Range:	12W
Redrilled Depth:		Lat27:	
Redrill Cancel Flag:		Long27:	
Dryhole:		Lat83:	34.01863861
Confidential:		Long83:	-118.10479736
Confidential Well:	No	Base Meridian:	SB
Directional Drilled:	No	GIS Source Code:	hud

Hydr Fractured:
Location:
Source83 Desc: Heads Up Digitized - Coordinates generated from scanned, geo-referenced, static scale, Mylar maps
URL:

Map Key	Direction	Distance (mi)	Distance (ft)	Elevation (ft)	DB
60	NW	0.72	3,816.01	215.86	OGW

API No:	0403712301	Directional:	
All Well Key:		BLM Well:	
OP Well ID:		EPA Well:	
OID:		Operator Code:	03074
Well No:	1	Operator Name:	Franru Oil Co.
Well Status:	Plugged	Operator St:	
Well Stat Desc:	Plugged	County APIC:	

Wells and Additional Sources Detail Report

Well Type:	OG	District:	Southern
Well Type Desc:	OG	Geo District:	
Well Symbol:	PluggedOG	Field Code:	
Well Sym Desc:		Field Name:	Montebello
Release Date:		Area Code:	
Completion Date:		Area Name:	Any Area
Abandoned Date:		County Name:	Los Angeles
Lease Name:	Condaffer	Section:	11
Elevation:		Township:	02S
Total Depth:		Range:	12W
Redrilled Depth:		Lat27:	
Redrill Cancel Flag:		Long27:	
Dryhole:		Lat83:	34.01683044
Confidential:		Long83:	-118.10799408
Confidential Well:	No	Base Meridian:	SB
Directional Drilled:	No	GIS Source Code:	hud
Hydr Fractured:			
Location:			
Source83 Desc:	Heads Up Digitized - Coordinates generated from scanned, geo-referenced, static scale, Mylar maps		
URL:			

Map Key	Direction	Distance (mi)	Distance (ft)	Elevation (ft)	DB
61	N	0.73	3,829.23	232.87	OGW

API No:	0403712319	Directional:	
All Well Key:		BLM Well:	
OP Well ID:		EPA Well:	
OID:		Operator Code:	05475
Well No:	1	Operator Name:	Lovoda E. Ralph
Well Status:	Plugged	Operator St:	
Well Stat Desc:	Plugged	County APIC:	
Well Type:	OG	District:	Southern
Well Type Desc:	OG	Geo District:	
Well Symbol:	PluggedOG	Field Code:	
Well Sym Desc:		Field Name:	Montebello
Release Date:		Area Code:	
Completion Date:		Area Name:	Any Area
Abandoned Date:		County Name:	Los Angeles
Lease Name:	Ralph	Section:	02
Elevation:		Township:	02S
Total Depth:		Range:	12W
Redrilled Depth:		Lat27:	
Redrill Cancel Flag:		Long27:	
Dryhole:		Lat83:	34.01960754
Confidential:		Long83:	-118.10141754
Confidential Well:	No	Base Meridian:	SB

Directional Drilled:	No	GIS Source Code:	hud
Hydr Fractured:			
Location:			
Source83 Desc:	Heads Up Digitized - Coordinates generated from scanned, geo-referenced, static scale, Mylar maps		
URL:			

Map Key	Direction	Distance (mi)	Distance (ft)	Elevation (ft)	DB
62	NNW	0.73	3,837.90	233.55	OGW

API No:	0403712282	Directional:	
All Well Key:		BLM Well:	
OP Well ID:		EPA Well:	
OID:		Operator Code:	01300
Well No:	1	Operator Name:	Calstar Petroleum Co.
Well Status:	Plugged	Operator St:	
Well Stat Desc:	Plugged	County APIC:	
Well Type:	OG	District:	Southern
Well Type Desc:	OG	Geo District:	
Well Symbol:	PluggedOG	Field Code:	
Well Sym Desc:		Field Name:	Montebello
Release Date:		Area Code:	
Completion Date:		Area Name:	Any Area
Abandoned Date:		County Name:	Los Angeles
Lease Name:	Banks	Section:	02
Elevation:		Township:	02S
Total Depth:		Range:	12W
Redrilled Depth:		Lat27:	
Redrill Cancel Flag:		Long27:	
Dryhole:		Lat83:	34.01957703
Confidential:		Long83:	-118.10177612
Confidential Well:	No	Base Meridian:	SB
Directional Drilled:	No	GIS Source Code:	hud
Hydr Fractured:			
Location:			
Source83 Desc:	Heads Up Digitized - Coordinates generated from scanned, geo-referenced, static scale, Mylar maps		
URL:			

Map Key	Direction	Distance (mi)	Distance (ft)	Elevation (ft)	DB
63	NNW	0.73	3,842.76	226.76	OGW

API No:	0403712279	Directional:	
All Well Key:		BLM Well:	
OP Well ID:		EPA Well:	
OID:		Operator Code:	07541
Well No:	1	Operator Name:	S. M. Brooks Drilling Co.
Well Status:	Plugged	Operator St:	

Well Stat Desc:	Plugged	County APIC:	
Well Type:	OG	District:	Southern
Well Type Desc:	OG	Geo District:	
Well Symbol:	PluggedOG	Field Code:	
Well Sym Desc:		Field Name:	Montebello
Release Date:		Area Code:	
Completion Date:		Area Name:	Any Area
Abandoned Date:		County Name:	Los Angeles
Lease Name:	Dutch	Section:	11
Elevation:		Township:	02S
Total Depth:		Range:	12W
Redrilled Depth:		Lat27:	
Redrill Cancel Flag:		Long27:	
Dryhole:		Lat83:	34.01852417
Confidential:		Long83:	-118.10533905
Confidential Well:	No	Base Meridian:	SB
Directional Drilled:	No	GIS Source Code:	hud
Hydr Fractured:			
Location:			
Source83 Desc:	Heads Up Digitized - Coordinates generated from scanned, geo-referenced, static scale, Mylar maps		
URL:			

Map Key	Direction	Distance (mi)	Distance (ft)	Elevation (ft)	DB
64	N	0.73	3,855.51	232.44	OGW

API No:	0403712292	Directional:	
All Well Key:		BLM Well:	
OP Well ID:		EPA Well:	
OID:		Operator Code:	09024
Well No:	1	Operator Name:	Walter R. Cowan & Elsie I. Cowan
Well Status:	Plugged	Operator St:	
Well Stat Desc:	Plugged	County APIC:	
Well Type:	OG	District:	Southern
Well Type Desc:	OG	Geo District:	
Well Symbol:	PluggedOG	Field Code:	
Well Sym Desc:		Field Name:	Montebello
Release Date:		Area Code:	
Completion Date:		Area Name:	Any Area
Abandoned Date:		County Name:	Los Angeles
Lease Name:	Cowan Fee	Section:	01
Elevation:		Township:	02S
Total Depth:		Range:	12W
Redrilled Depth:		Lat27:	
Redrill Cancel Flag:		Long27:	
Dryhole:		Lat83:	34.01977539
Confidential:		Long83:	-118.09806824

Confidential Well:	No	Base Meridian:	SB
Directional Drilled:	No	GIS Source Code:	hud
Hydr Fractured:			
Location:			
Source83 Desc:	Heads Up Digitized - Coordinates generated from scanned, geo-referenced, static scale, Mylar maps		
URL:			

Map Key	Direction	Distance (mi)	Distance (ft)	Elevation (ft)	DB
65	N	0.73	3,879.11	234.43	OGW

API No:	0403713197	Directional:	
All Well Key:		BLM Well:	
OP Well ID:		EPA Well:	
OID:		Operator Code:	V1300
Well No:	2	Operator Name:	Victory Oil Company LLC
Well Status:	Plugged	Operator St:	
Well Stat Desc:	Plugged	County APIC:	
Well Type:	OG	District:	Southern
Well Type Desc:	OG	Geo District:	
Well Symbol:	PluggedOG	Field Code:	
Well Sym Desc:		Field Name:	Montebello
Release Date:		Area Code:	
Completion Date:		Area Name:	Any Area
Abandoned Date:		County Name:	Los Angeles
Lease Name:	Cowan	Section:	01
Elevation:		Township:	02S
Total Depth:		Range:	12W
Redrilled Depth:		Lat27:	
Redrill Cancel Flag:		Long27:	
Dryhole:		Lat83:	34.01987839
Confidential:		Long83:	-118.09868622
Confidential Well:	No	Base Meridian:	SB
Directional Drilled:	No	GIS Source Code:	hud
Hydr Fractured:			
Location:			
Source83 Desc:	Heads Up Digitized - Coordinates generated from scanned, geo-referenced, static scale, Mylar maps		
URL:			

Map Key	Direction	Distance (mi)	Distance (ft)	Elevation (ft)	DB
67	NW	0.74	3,903.99	219.78	OGW

API No:	0403712270	Directional:	
All Well Key:		BLM Well:	
OP Well ID:		EPA Well:	
OID:		Operator Code:	00677
Well No:	1	Operator Name:	Beacon Oil Corp.

Wells and Additional Sources Detail Report

Well Status:	Plugged	Operator St:	
Well Stat Desc:	Plugged	County APIC:	
Well Type:	OG	District:	Southern
Well Type Desc:	OG	Geo District:	
Well Symbol:	PluggedOG	Field Code:	
Well Sym Desc:		Field Name:	Montebello
Release Date:		Area Code:	
Completion Date:		Area Name:	Any Area
Abandoned Date:		County Name:	Los Angeles
Lease Name:	Montebello	Section:	11
Elevation:		Township:	02S
Total Depth:		Range:	12W
Redrilled Depth:		Lat27:	
Redrill Cancel Flag:		Long27:	
Dryhole:		Lat83:	34.01726913
Confidential:		Long83:	-118.10784912
Confidential Well:	No	Base Meridian:	SB
Directional Drilled:	No	GIS Source Code:	hud
Hydr Fractured:			
Location:			
Source83 Desc:	Heads Up Digitized - Coordinates generated from scanned, geo-referenced, static scale, Mylar maps		
URL:			

Map Key	Direction	Distance (mi)	Distance (ft)	Elevation (ft)	DB
68	N	0.74	3,905.26	231.32	OGW

API No:	0403712343	Directional:	
All Well Key:		BLM Well:	
OP Well ID:		EPA Well:	
OID:		Operator Code:	S3100
Well No:	1	Operator Name:	Shell Western E&P Inc.
Well Status:	Plugged	Operator St:	
Well Stat Desc:	Plugged	County APIC:	
Well Type:	OG	District:	Southern
Well Type Desc:	OG	Geo District:	
Well Symbol:	PluggedOG	Field Code:	
Well Sym Desc:		Field Name:	Montebello
Release Date:		Area Code:	
Completion Date:		Area Name:	Any Area
Abandoned Date:		County Name:	Los Angeles
Lease Name:	Fullerton Scott-Arnold	Section:	01
Elevation:		Township:	02S
Total Depth:		Range:	12W
Redrilled Depth:		Lat27:	
Redrill Cancel Flag:		Long27:	
Dryhole:		Lat83:	34.0198288

Confidential:		Long83:	-118.09728241
Confidential Well:	No	Base Meridian:	SB
Directional Drilled:	No	GIS Source Code:	hud
Hydr Fractured:			
Location:			
Source83 Desc:	Heads Up Digitized - Coordinates generated from scanned, geo-referenced, static scale, Mylar maps		
URL:			

Map Key	Direction	Distance (mi)	Distance (ft)	Elevation (ft)	DB
69	N	0.75	3,979.01	238.66	OGW

API No:	0403712033	Directional:	
All Well Key:		BLM Well:	
OP Well ID:		EPA Well:	
OID:		Operator Code:	06190
Well No:	1-15	Operator Name:	Natural Gasoline Company
Well Status:	Plugged	Operator St:	
Well Stat Desc:	Plugged	County APIC:	
Well Type:	OG	District:	Southern
Well Type Desc:	OG	Geo District:	
Well Symbol:	PluggedOG	Field Code:	
Well Sym Desc:		Field Name:	Montebello
Release Date:		Area Code:	
Completion Date:		Area Name:	Any Area
Abandoned Date:		County Name:	Los Angeles
Lease Name:	Montebello	Section:	02
Elevation:		Township:	02S
Total Depth:		Range:	12W
Redrilled Depth:		Lat27:	
Redrill Cancel Flag:		Long27:	
Dryhole:		Lat83:	34.0201416
Confidential:		Long83:	-118.10018921
Confidential Well:	No	Base Meridian:	SB
Directional Drilled:	No	GIS Source Code:	hud
Hydr Fractured:			
Location:			
Source83 Desc:	Heads Up Digitized - Coordinates generated from scanned, geo-referenced, static scale, Mylar maps		
URL:			

Map Key	Direction	Distance (mi)	Distance (ft)	Elevation (ft)	DB
70	NNW	0.75	3,981.19	237.22	OGW

API No:	0403712797	Directional:	
All Well Key:		BLM Well:	
OP Well ID:		EPA Well:	
OID:		Operator Code:	S4700

Wells and Additional Sources Detail Report

Well No:	2	Operator Name:	Southern California Gas Company
Well Status:	Plugged	Operator St:	
Well Stat Desc:	Plugged	County APIC:	
Well Type:	OG	District:	Southern
Well Type Desc:	OG	Geo District:	
Well Symbol:	PluggedOG	Field Code:	
Well Sym Desc:		Field Name:	Montebello
Release Date:		Area Code:	
Completion Date:		Area Name:	Any Area
Abandoned Date:		County Name:	Los Angeles
Lease Name:	Calkins	Section:	02
Elevation:		Township:	02S
Total Depth:		Range:	12W
Redrilled Depth:		Lat27:	
Redrill Cancel Flag:		Long27:	
Dryhole:		Lat83:	34.01959991
Confidential:		Long83:	-118.103508
Confidential Well:	No	Base Meridian:	SB
Directional Drilled:	No	GIS Source Code:	hud
Hydr Fractured:			
Location:			
Source83 Desc:	Heads Up Digitized - Coordinates generated from scanned, geo-referenced, static scale, Mylar maps		
URL:			

Map Key	Direction	Distance (mi)	Distance (ft)	Elevation (ft)	DB
71	NNW	0.75	3,983.32	231.34	OGW

API No:	0403713188	Directional:	
All Well Key:		BLM Well:	
OP Well ID:		EPA Well:	
OID:		Operator Code:	S4700
Well No:	4	Operator Name:	Southern California Gas Company
Well Status:	Plugged	Operator St:	
Well Stat Desc:	Plugged	County APIC:	
Well Type:	OG	District:	Southern
Well Type Desc:	OG	Geo District:	
Well Symbol:	PluggedOG	Field Code:	
Well Sym Desc:		Field Name:	Montebello
Release Date:		Area Code:	
Completion Date:		Area Name:	Any Area
Abandoned Date:		County Name:	Los Angeles
Lease Name:	Wilcox	Section:	11
Elevation:		Township:	02S
Total Depth:		Range:	12W
Redrilled Depth:		Lat27:	
Redrill Cancel Flag:		Long27:	

Dryhole:		Lat83:	34.0187149
Confidential:		Long83:	-118.10588074
Confidential Well:	No	Base Meridian:	SB
Directional Drilled:	No	GIS Source Code:	hud
Hydr Fractured:			
Location:			
Source83 Desc:	Heads Up Digitized - Coordinates generated from scanned, geo-referenced, static scale, Mylar maps		
URL:			

Map Key	Direction	Distance (mi)	Distance (ft)	Elevation (ft)	DB
73	NNW	0.76	3,987.02	238.38	OGW

API No:	0403712306	Directional:	
All Well Key:		BLM Well:	
OP Well ID:		EPA Well:	
OID:		Operator Code:	03522
Well No:	1	Operator Name:	Graham-Loftus Oil Corp.
Well Status:	Plugged	Operator St:	
Well Stat Desc:	Plugged	County APIC:	
Well Type:	OG	District:	Southern
Well Type Desc:	OG	Geo District:	
Well Symbol:	PluggedOG	Field Code:	
Well Sym Desc:		Field Name:	Montebello
Release Date:		Area Code:	
Completion Date:		Area Name:	Any Area
Abandoned Date:		County Name:	Los Angeles
Lease Name:	Coffman	Section:	02
Elevation:		Township:	02S
Total Depth:		Range:	12W
Redrilled Depth:		Lat27:	
Redrill Cancel Flag:		Long27:	
Dryhole:		Lat83:	34.01988983
Confidential:		Long83:	-118.10236359
Confidential Well:	No	Base Meridian:	SB
Directional Drilled:	No	GIS Source Code:	hud
Hydr Fractured:			
Location:			
Source83 Desc:	Heads Up Digitized - Coordinates generated from scanned, geo-referenced, static scale, Mylar maps		
URL:			

Map Key	Direction	Distance (mi)	Distance (ft)	Elevation (ft)	DB
74	NNE	0.76	4,021.98	225.92	OGW

API No:	0403712344	Directional:	
All Well Key:		BLM Well:	
OP Well ID:		EPA Well:	

Wells and Additional Sources Detail Report

OID:		Operator Code:	S3100
Well No:	2	Operator Name:	Shell Western E&P Inc.
Well Status:	Plugged	Operator St:	
Well Stat Desc:	Plugged	County APIC:	
Well Type:	OG	District:	Southern
Well Type Desc:	OG	Geo District:	
Well Symbol:	PluggedOG	Field Code:	
Well Sym Desc:		Field Name:	Montebello
Release Date:		Area Code:	
Completion Date:		Area Name:	Any Area
Abandoned Date:		County Name:	Los Angeles
Lease Name:	Fullerton Scott-Arnold	Section:	01
Elevation:		Township:	02S
Total Depth:		Range:	12W
Redrilled Depth:		Lat27:	
Redrill Cancel Flag:		Long27:	
Dryhole:		Lat83:	34.01987839
Confidential:		Long83:	-118.09574127
Confidential Well:	No	Base Meridian:	SB
Directional Drilled:	No	GIS Source Code:	hud
Hydr Fractured:			
Location:			
Source83 Desc:	Heads Up Digitized - Coordinates generated from scanned, geo-referenced, static scale, Mylar maps		
URL:			

Map Key	Direction	Distance (mi)	Distance (ft)	Elevation (ft)	DB
75	NW	0.76	4,027.40	220.60	OGW

API No:	0403713178	Directional:	
All Well Key:		BLM Well:	
OP Well ID:		EPA Well:	
OID:		Operator Code:	S4700
Well No:	1	Operator Name:	Southern California Gas Company
Well Status:	Plugged	Operator St:	
Well Stat Desc:	Plugged	County APIC:	
Well Type:	OG	District:	Southern
Well Type Desc:	OG	Geo District:	
Well Symbol:	PluggedOG	Field Code:	
Well Sym Desc:		Field Name:	Montebello
Release Date:		Area Code:	
Completion Date:		Area Name:	Any Area
Abandoned Date:		County Name:	Los Angeles
Lease Name:	Parmelee Community	Section:	11
Elevation:		Township:	02S
Total Depth:		Range:	12W
Redrilled Depth:		Lat27:	

Redrill Cancel Flag:		Long27:	
Dryhole:		Lat83:	34.01729965
Confidential:		Long83:	-118.1084137
Confidential Well:	No	Base Meridian:	SB
Directional Drilled:	No	GIS Source Code:	hud
Hydr Fractured:			
Location:			
Source83 Desc:	Heads Up Digitized - Coordinates generated from scanned, geo-referenced, static scale, Mylar maps		
URL:			

Map Key	Direction	Distance (mi)	Distance (ft)	Elevation (ft)	DB
76	NW	0.77	4,040.64	224.55	OGW

API No:	0403713189	Directional:	
All Well Key:		BLM Well:	
OP Well ID:		EPA Well:	
OID:		Operator Code:	S4700
Well No:	5	Operator Name:	Southern California Gas Company
Well Status:	Plugged	Operator St:	
Well Stat Desc:	Plugged	County APIC:	
Well Type:	OG	District:	Southern
Well Type Desc:	OG	Geo District:	
Well Symbol:	PluggedOG	Field Code:	
Well Sym Desc:		Field Name:	Montebello
Release Date:		Area Code:	
Completion Date:		Area Name:	Any Area
Abandoned Date:		County Name:	Los Angeles
Lease Name:	Wilcox	Section:	11
Elevation:		Township:	02S
Total Depth:		Range:	12W
Redrilled Depth:		Lat27:	
Redrill Cancel Flag:		Long27:	
Dryhole:		Lat83:	34.01794434
Confidential:		Long83:	-118.10758209
Confidential Well:	No	Base Meridian:	SB
Directional Drilled:	No	GIS Source Code:	hud
Hydr Fractured:			
Location:			
Source83 Desc:	Heads Up Digitized - Coordinates generated from scanned, geo-referenced, static scale, Mylar maps		
URL:			

Map Key	Direction	Distance (mi)	Distance (ft)	Elevation (ft)	DB
77	NNW	0.77	4,041.37	237.90	OGW

API No:	0403712798	Directional:	
All Well Key:		BLM Well:	

Wells and Additional Sources Detail Report

OP Well ID:		EPA Well:	
OID:		Operator Code:	S4700
Well No:	3	Operator Name:	Southern California Gas Company
Well Status:	Plugged	Operator St:	
Well Stat Desc:	Plugged	County APIC:	
Well Type:	GS	District:	Southern
Well Type Desc:	GS	Geo District:	
Well Symbol:	PluggedGS	Field Code:	
Well Sym Desc:		Field Name:	Montebello
Release Date:		Area Code:	
Completion Date:		Area Name:	West
Abandoned Date:		County Name:	Los Angeles
Lease Name:	Calkins	Section:	02
Elevation:		Township:	02S
Total Depth:		Range:	12W
Redrilled Depth:		Lat27:	
Redrill Cancel Flag:		Long27:	
Dryhole:		Lat83:	34.01934433
Confidential:		Long83:	-118.10482788
Confidential Well:	No	Base Meridian:	SB
Directional Drilled:	No	GIS Source Code:	hud
Hydr Fractured:			
Location:			
Source83 Desc:	Heads Up Digitized - Coordinates generated from scanned, geo-referenced, static scale, Mylar maps		
URL:			

Map Key	Direction	Distance (mi)	Distance (ft)	Elevation (ft)	DB
78	NW	0.77	4,041.67	207.57	OGW

API No:	0403712276	Directional:	
All Well Key:		BLM Well:	
OP Well ID:		EPA Well:	
OID:		Operator Code:	07042
Well No:	1	Operator Name:	R. E. Bletcher
Well Status:	Plugged	Operator St:	
Well Stat Desc:	Plugged	County APIC:	
Well Type:	OG	District:	Southern
Well Type Desc:	OG	Geo District:	
Well Symbol:	PluggedOG	Field Code:	
Well Sym Desc:		Field Name:	Montebello
Release Date:		Area Code:	
Completion Date:		Area Name:	Any Area
Abandoned Date:		County Name:	Los Angeles
Lease Name:	Shore Line	Section:	11
Elevation:		Township:	02S
Total Depth:		Range:	12W

Redrilled Depth:		Lat27:	
Redrill Cancel Flag:		Long27:	
Dryhole:		Lat83:	34.01588821
Confidential:		Long83:	-118.10999298
Confidential Well:	No	Base Meridian:	SB
Directional Drilled:	No	GIS Source Code:	hud
Hydr Fractured:			
Location:			
Source83 Desc:	Heads Up Digitized - Coordinates generated from scanned, geo-referenced, static scale, Mylar maps		
URL:			

Map Key	Direction	Distance (mi)	Distance (ft)	Elevation (ft)	DB
79	NNW	0.78	4,099.98	242.62	OGW

API No:	0403712525	Directional:	
All Well Key:		BLM Well:	
OP Well ID:		EPA Well:	
OID:		Operator Code:	C5640
Well No:	5	Operator Name:	Chevron U.S.A. Inc.
Well Status:	Plugged	Operator St:	
Well Stat Desc:	Plugged	County APIC:	
Well Type:	OG	District:	Southern
Well Type Desc:	OG	Geo District:	
Well Symbol:	PluggedOG	Field Code:	
Well Sym Desc:		Field Name:	Montebello
Release Date:		Area Code:	
Completion Date:		Area Name:	Any Area
Abandoned Date:		County Name:	Los Angeles
Lease Name:	Mulholland	Section:	02
Elevation:		Township:	02S
Total Depth:		Range:	12W
Redrilled Depth:		Lat27:	
Redrill Cancel Flag:		Long27:	
Dryhole:		Lat83:	34.01996231
Confidential:		Long83:	-118.10343933
Confidential Well:	No	Base Meridian:	SB
Directional Drilled:	No	GIS Source Code:	hud
Hydr Fractured:			
Location:			
Source83 Desc:	Heads Up Digitized - Coordinates generated from scanned, geo-referenced, static scale, Mylar maps		
URL:			

Map Key	Direction	Distance (mi)	Distance (ft)	Elevation (ft)	DB
81	N	0.78	4,142.15	240.39	OGW

API No:	0403712022	Directional:	

Wells and Additional Sources Detail Report

All Well Key:		BLM Well:	
OP Well ID:		EPA Well:	
OID:		Operator Code:	05679
Well No:	6	Operator Name:	Mar Vena Oil Co.
Well Status:	Plugged	Operator St:	
Well Stat Desc:	Plugged	County APIC:	
Well Type:	OG	District:	Southern
Well Type Desc:	OG	Geo District:	
Well Symbol:	PluggedOG	Field Code:	
Well Sym Desc:		Field Name:	Montebello
Release Date:		Area Code:	
Completion Date:		Area Name:	Any Area
Abandoned Date:		County Name:	Los Angeles
Lease Name:	Cowan	Section:	01
Elevation:		Township:	02S
Total Depth:		Range:	12W
Redrilled Depth:		Lat27:	
Redrill Cancel Flag:		Long27:	
Dryhole:		Lat83:	34.02054977
Confidential:		Long83:	-118.09786224
Confidential Well:	No	Base Meridian:	SB
Directional Drilled:	No	GIS Source Code:	hud
Hydr Fractured:			
Location:			
Source83 Desc:	Heads Up Digitized - Coordinates generated from scanned, geo-referenced, static scale, Mylar maps		
URL:			

Map Key	Direction	Distance (mi)	Distance (ft)	Elevation (ft)	DB
83	N	0.79	4,178.24	245.96	OGW

API No:	0403713177	Directional:	
All Well Key:		BLM Well:	
OP Well ID:		EPA Well:	
OID:		Operator Code:	S4700
Well No:	1	Operator Name:	Southern California Gas Company
Well Status:	Plugged	Operator St:	
Well Stat Desc:	Plugged	County APIC:	
Well Type:	OG	District:	Southern
Well Type Desc:	OG	Geo District:	
Well Symbol:	PluggedOG	Field Code:	
Well Sym Desc:		Field Name:	Montebello
Release Date:		Area Code:	
Completion Date:		Area Name:	Any Area
Abandoned Date:		County Name:	Los Angeles
Lease Name:	Oswald	Section:	02
Elevation:		Township:	02S

Total Depth:		Range:	12W
Redrilled Depth:		Lat27:	
Redrill Cancel Flag:		Long27:	
Dryhole:		Lat83:	34.02067566
Confidential:		Long83:	-118.10043335
Confidential Well:	No	Base Meridian:	SB
Directional Drilled:	No	GIS Source Code:	hud
Hydr Fractured:			
Location:			
Source83 Desc:	Heads Up Digitized - Coordinates generated from scanned, geo-referenced, static scale, Mylar maps		
URL:			

Map Key	Direction	Distance (mi)	Distance (ft)	Elevation (ft)	DB
85	N	0.80	4,219.86	245.89	OGW

API No:	0403713196	Directional:	
All Well Key:		BLM Well:	
OP Well ID:		EPA Well:	
OID:		Operator Code:	V1300
Well No:	1	Operator Name:	Victory Oil Company LLC
Well Status:	Plugged	Operator St:	
Well Stat Desc:	Plugged	County APIC:	
Well Type:	OG	District:	Southern
Well Type Desc:	OG	Geo District:	
Well Symbol:	PluggedOG	Field Code:	
Well Sym Desc:		Field Name:	Montebello
Release Date:		Area Code:	
Completion Date:		Area Name:	Any Area
Abandoned Date:		County Name:	Los Angeles
Lease Name:	Cowan	Section:	01
Elevation:		Township:	02S
Total Depth:		Range:	12W
Redrilled Depth:		Lat27:	
Redrill Cancel Flag:		Long27:	
Dryhole:		Lat83:	34.02082062
Confidential:		Long83:	-118.09882355
Confidential Well:	No	Base Meridian:	SB
Directional Drilled:	No	GIS Source Code:	hud
Hydr Fractured:			
Location:			
Source83 Desc:	Heads Up Digitized - Coordinates generated from scanned, geo-referenced, static scale, Mylar maps		
URL:			

Map Key	Direction	Distance (mi)	Distance (ft)	Elevation (ft)	DB
87	N	0.80	4,224.94	248.47	OGW

Wells and Additional Sources Detail Report

API No:	0403712704	Directional:	
All Well Key:		BLM Well:	
OP Well ID:		EPA Well:	
OID:		Operator Code:	S4700
Well No:	1	Operator Name:	Southern California Gas Company
Well Status:	Plugged	Operator St:	
Well Stat Desc:	Plugged	County APIC:	
Well Type:	GS	District:	Southern
Well Type Desc:	GS	Geo District:	
Well Symbol:	PluggedGS	Field Code:	
Well Sym Desc:		Field Name:	Montebello
Release Date:		Area Code:	
Completion Date:		Area Name:	West
Abandoned Date:		County Name:	Los Angeles
Lease Name:	L. R. Harris	Section:	02
Elevation:		Township:	02S
Total Depth:		Range:	12W
Redrilled Depth:		Lat27:	
Redrill Cancel Flag:		Long27:	
Dryhole:		Lat83:	34.02070618
Confidential:		Long83:	-118.10144043
Confidential Well:	No	Base Meridian:	SB
Directional Drilled:	No	GIS Source Code:	hud
Hydr Fractured:			
Location:			
Source83 Desc:	Heads Up Digitized - Coordinates generated from scanned, geo-referenced, static scale, Mylar maps		
URL:			

Map Key	Direction	Distance (mi)	Distance (ft)	Elevation (ft)	DB
88	N	0.80	4,229.49	246.64	OGW

API No:	0403721920	Directional:	
All Well Key:		BLM Well:	
OP Well ID:		EPA Well:	
OID:		Operator Code:	S4700
Well No:	2-16-0WW	Operator Name:	Southern California Gas Company
Well Status:	Idle	Operator St:	
Well Stat Desc:	Idle	County APIC:	
Well Type:	OG	District:	Southern
Well Type Desc:	OG	Geo District:	
Well Symbol:	IdleOG	Field Code:	
Well Sym Desc:		Field Name:	Montebello
Release Date:		Area Code:	
Completion Date:		Area Name:	Any Area
Abandoned Date:		County Name:	Los Angeles
Lease Name:	Montebello	Section:	02

Elevation:		Township:	02S
Total Depth:		Range:	12W
Redrilled Depth:		Lat27:	
Redrill Cancel Flag:		Long27:	
Dryhole:		Lat83:	34.02084732
Confidential:		Long83:	-118.09980011
Confidential Well:	No	Base Meridian:	SB
Directional Drilled:	No	GIS Source Code:	hud
Hydr Fractured:			
Location:			
Source83 Desc:	Heads Up Digitized - Coordinates generated from scanned, geo-referenced, static scale, Mylar maps		
URL:			

Map Key	Direction	Distance (mi)	Distance (ft)	Elevation (ft)	DB
91	NNW	0.80	4,241.32	243.44	OGW

API No:	0403713191	Directional:	
All Well Key:		BLM Well:	
OP Well ID:		EPA Well:	
OID:		Operator Code:	S4700
Well No:	7	Operator Name:	Southern California Gas Company
Well Status:	Plugged	Operator St:	
Well Stat Desc:	Plugged	County APIC:	
Well Type:	OG	District:	Southern
Well Type Desc:	OG	Geo District:	
Well Symbol:	PluggedOG	Field Code:	
Well Sym Desc:		Field Name:	Montebello
Release Date:		Area Code:	
Completion Date:		Area Name:	Any Area
Abandoned Date:		County Name:	Los Angeles
Lease Name:	Wilcox	Section:	02
Elevation:		Township:	02S
Total Depth:		Range:	12W
Redrilled Depth:		Lat27:	
Redrill Cancel Flag:		Long27:	
Dryhole:		Lat83:	34.01950836
Confidential:		Long83:	-118.10591888
Confidential Well:	No	Base Meridian:	SB
Directional Drilled:	No	GIS Source Code:	hud
Hydr Fractured:			
Location:			
Source83 Desc:	Heads Up Digitized - Coordinates generated from scanned, geo-referenced, static scale, Mylar maps		
URL:			

Map Key	Direction	Distance (mi)	Distance (ft)	Elevation (ft)	DB
92	NNW	0.80	4,242.55	248.12	OGW

Wells and Additional Sources Detail Report

API No:	0403712796	Directional:	
All Well Key:		BLM Well:	
OP Well ID:		EPA Well:	
OID:		Operator Code:	S4700
Well No:	1	Operator Name:	Southern California Gas Company
Well Status:	Plugged	Operator St:	
Well Stat Desc:	Plugged	County APIC:	
Well Type:	OG	District:	Southern
Well Type Desc:	OG	Geo District:	
Well Symbol:	PluggedOG	Field Code:	
Well Sym Desc:		Field Name:	Montebello
Release Date:		Area Code:	
Completion Date:		Area Name:	Any Area
Abandoned Date:		County Name:	Los Angeles
Lease Name:	Calkins	Section:	02
Elevation:		Township:	02S
Total Depth:		Range:	12W
Redrilled Depth:		Lat27:	
Redrill Cancel Flag:		Long27:	
Dryhole:		Lat83:	34.0200386
Confidential:		Long83:	-118.10456848
Confidential Well:	No	Base Meridian:	SB
Directional Drilled:	No	GIS Source Code:	hud
Hydr Fractured:			
Location:			
Source83 Desc:	Heads Up Digitized - Coordinates generated from scanned, geo-referenced, static scale, Mylar maps		
URL:			

Map Key	Direction	Distance (mi)	Distance (ft)	Elevation (ft)	DB
93	NNW	0.80	4,243.36	248.83	OGW

API No:	0403721922	Directional:	
All Well Key:		BLM Well:	
OP Well ID:		EPA Well:	
OID:		Operator Code:	S4700
Well No:	1 OWW	Operator Name:	Southern California Gas Company
Well Status:	Plugged	Operator St:	
Well Stat Desc:	Plugged	County APIC:	
Well Type:	OG	District:	Southern
Well Type Desc:	OG	Geo District:	
Well Symbol:	PluggedOG	Field Code:	
Well Sym Desc:		Field Name:	Montebello
Release Date:		Area Code:	
Completion Date:		Area Name:	Any Area
Abandoned Date:		County Name:	Los Angeles

Wells and Additional Sources Detail Report

Lease Name:	Todd	Section:	02
Elevation:		Township:	02S
Total Depth:		Range:	12W
Redrilled Depth:		Lat27:	
Redrill Cancel Flag:		Long27:	
Dryhole:		Lat83:	34.0206337
Confidential:		Long83:	-118.10224915
Confidential Well:	No	Base Meridian:	SB
Directional Drilled:	No	GIS Source Code:	hud
Hydr Fractured:			
Location:			
Source83 Desc:	Heads Up Digitized - Coordinates generated from scanned, geo-referenced, static scale, Mylar maps		
URL:			

Map Key	Direction	Distance (mi)	Distance (ft)	Elevation (ft)	DB
94	NW	0.80	4,245.93	229.24	OGW

API No:	0403712708	Directional:	
All Well Key:		BLM Well:	
OP Well ID:		EPA Well:	
OID:		Operator Code:	S4700
Well No:	7	Operator Name:	Southern California Gas Company
Well Status:	Plugged	Operator St:	
Well Stat Desc:	Plugged	County APIC:	
Well Type:	OG	District:	Southern
Well Type Desc:	OG	Geo District:	
Well Symbol:	PluggedOG	Field Code:	
Well Sym Desc:		Field Name:	Montebello
Release Date:		Area Code:	
Completion Date:		Area Name:	Any Area
Abandoned Date:		County Name:	Los Angeles
Lease Name:	Paul J. Howard	Section:	11
Elevation:		Township:	02S
Total Depth:		Range:	12W
Redrilled Depth:		Lat27:	
Redrill Cancel Flag:		Long27:	
Dryhole:		Lat83:	34.01815414
Confidential:		Long83:	-118.10834503
Confidential Well:	No	Base Meridian:	SB
Directional Drilled:	No	GIS Source Code:	hud
Hydr Fractured:			
Location:			
Source83 Desc:	Heads Up Digitized - Coordinates generated from scanned, geo-referenced, static scale, Mylar maps		
URL:			

Map Key	Direction	Distance (mi)	Distance (ft)	Elevation (ft)	DB

Map Key	Direction	Distance (mi)	Distance (ft)	Elevation (ft)	DB
95	NW	0.81	4,263.58	237.79	OGW

API No:	0403706297	Directional:	
All Well Key:		BLM Well:	
OP Well ID:		EPA Well:	
OID:		Operator Code:	S4700
Well No:	3	Operator Name:	Southern California Gas Company
Well Status:	Plugged	Operator St:	
Well Stat Desc:	Plugged	County APIC:	
Well Type:	OG	District:	Southern
Well Type Desc:	OG	Geo District:	
Well Symbol:	PluggedOG	Field Code:	
Well Sym Desc:		Field Name:	Montebello
Release Date:		Area Code:	
Completion Date:		Area Name:	Any Area
Abandoned Date:		County Name:	Los Angeles
Lease Name:	Wilcox	Section:	11
Elevation:		Township:	02S
Total Depth:		Range:	12W
Redrilled Depth:		Lat27:	
Redrill Cancel Flag:		Long27:	
Dryhole:		Lat83:	34.01882172
Confidential:		Long83:	-118.10739899
Confidential Well:	No	Base Meridian:	SB
Directional Drilled:	No	GIS Source Code:	hud
Hydr Fractured:			
Location:			
Source83 Desc:	Heads Up Digitized - Coordinates generated from scanned, geo-referenced, static scale, Mylar maps		
URL:			

Map Key	Direction	Distance (mi)	Distance (ft)	Elevation (ft)	DB
96	N	0.81	4,279.08	248.00	OGW

API No:	0403712766	Directional:	
All Well Key:		BLM Well:	
OP Well ID:		EPA Well:	
OID:		Operator Code:	S4700
Well No:	2-16	Operator Name:	Southern California Gas Company
Well Status:	Plugged	Operator St:	
Well Stat Desc:	Plugged	County APIC:	
Well Type:	GS	District:	Southern
Well Type Desc:	GS	Geo District:	
Well Symbol:	PluggedGS	Field Code:	
Well Sym Desc:		Field Name:	Montebello
Release Date:		Area Code:	
Completion Date:		Area Name:	West

Wells and Additional Sources Detail Report

Abandoned Date:		County Name:	Los Angeles
Lease Name:	Montebello	Section:	02
Elevation:		Township:	02S
Total Depth:		Range:	12W
Redrilled Depth:		Lat27:	
Redrill Cancel Flag:		Long27:	
Dryhole:		Lat83:	34.02098083
Confidential:		Long83:	-118.09989166
Confidential Well:	No	Base Meridian:	SB
Directional Drilled:	No	GIS Source Code:	hud
Hydr Fractured:			
Location:			
Source83 Desc:	Heads Up Digitized - Coordinates generated from scanned, geo-referenced, static scale, Mylar maps		
URL:			

Map Key	Direction	Distance (mi)	Distance (ft)	Elevation (ft)	DB
97	NNW	0.81	4,281.27	249.11	OGW

API No:	0403712296	Directional:	
All Well Key:		BLM Well:	
OP Well ID:		EPA Well:	
OID:		Operator Code:	07153
Well No:	1	Operator Name:	Ralph W. Ellithorpe
Well Status:	Plugged	Operator St:	
Well Stat Desc:	Plugged	County APIC:	
Well Type:	OG	District:	Southern
Well Type Desc:	OG	Geo District:	
Well Symbol:	PluggedOG	Field Code:	
Well Sym Desc:		Field Name:	Montebello
Release Date:		Area Code:	
Completion Date:		Area Name:	Any Area
Abandoned Date:		County Name:	Los Angeles
Lease Name:	Calkins	Section:	02
Elevation:		Township:	02S
Total Depth:		Range:	12W
Redrilled Depth:		Lat27:	
Redrill Cancel Flag:		Long27:	
Dryhole:		Lat83:	34.02018356
Confidential:		Long83:	-118.10447693
Confidential Well:	No	Base Meridian:	SB
Directional Drilled:	No	GIS Source Code:	hud
Hydr Fractured:			
Location:			
Source83 Desc:	Heads Up Digitized - Coordinates generated from scanned, geo-referenced, static scale, Mylar maps		
URL:			

Map Key	Direction	Distance (mi)	Distance (ft)	Elevation (ft)	DB

Map Key	Direction	Distance (mi)	Distance (ft)	Elevation (ft)	DB
98	NNW	0.82	4,316.75	251.79	OGW

API No:	0403713183	Directional:	
All Well Key:		BLM Well:	
OP Well ID:		EPA Well:	
OID:		Operator Code:	S4700
Well No:	1	Operator Name:	Southern California Gas Company
Well Status:	Plugged	Operator St:	
Well Stat Desc:	Plugged	County APIC:	
Well Type:	GS	District:	Southern
Well Type Desc:	GS	Geo District:	
Well Symbol:	PluggedGS	Field Code:	
Well Sym Desc:		Field Name:	Montebello
Release Date:		Area Code:	
Completion Date:		Area Name:	West
Abandoned Date:		County Name:	Los Angeles
Lease Name:	Todd	Section:	02
Elevation:		Township:	02S
Total Depth:		Range:	12W
Redrilled Depth:		Lat27:	
Redrill Cancel Flag:		Long27:	
Dryhole:		Lat83:	34.02080536
Confidential:		Long83:	-118.10243988
Confidential Well:	No	Base Meridian:	SB
Directional Drilled:	No	GIS Source Code:	hud
Hydr Fractured:			
Location:			
Source83 Desc:	Heads Up Digitized - Coordinates generated from scanned, geo-referenced, static scale, Mylar maps		
URL:			

Map Key	Direction	Distance (mi)	Distance (ft)	Elevation (ft)	DB
99	N	0.82	4,336.29	242.35	OGW

API No:	0403712345	Directional:	
All Well Key:		BLM Well:	
OP Well ID:		EPA Well:	
OID:		Operator Code:	S3100
Well No:	3	Operator Name:	Shell Western E&P Inc.
Well Status:	Plugged	Operator St:	
Well Stat Desc:	Plugged	County APIC:	
Well Type:	OG	District:	Southern
Well Type Desc:	OG	Geo District:	
Well Symbol:	PluggedOG	Field Code:	
Well Sym Desc:		Field Name:	Montebello
Release Date:		Area Code:	

Wells and Additional Sources Detail Report

Completion Date:		Area Name:	West
Abandoned Date:		County Name:	Los Angeles
Lease Name:	Fullerton Scott-Arnold	Section:	01
Elevation:		Township:	02S
Total Depth:		Range:	12W
Redrilled Depth:		Lat27:	
Redrill Cancel Flag:		Long27:	
Dryhole:		Lat83:	34.02096939
Confidential:		Long83:	-118.09684753
Confidential Well:	No	Base Meridian:	SB
Directional Drilled:	No	GIS Source Code:	hud
Hydr Fractured:			
Location:			
Source83 Desc:	Heads Up Digitized - Coordinates generated from scanned, geo-referenced, static scale, Mylar maps		
URL:			

Map Key	Direction	Distance (mi)	Distance (ft)	Elevation (ft)	DB
100	NW	0.82	4,339.38	223.08	OGW

API No:	0403712308	Directional:	
All Well Key:		BLM Well:	
OP Well ID:		EPA Well:	
OID:		Operator Code:	03522
Well No:	1	Operator Name:	Graham-Loftus Oil Corp.
Well Status:	Plugged	Operator St:	
Well Stat Desc:	Plugged	County APIC:	
Well Type:	OG	District:	Southern
Well Type Desc:	OG	Geo District:	
Well Symbol:	PluggedOG	Field Code:	
Well Sym Desc:		Field Name:	Montebello
Release Date:		Area Code:	
Completion Date:		Area Name:	Any Area
Abandoned Date:		County Name:	Los Angeles
Lease Name:	Graham	Section:	11
Elevation:		Township:	02S
Total Depth:		Range:	12W
Redrilled Depth:		Lat27:	
Redrill Cancel Flag:		Long27:	
Dryhole:		Lat83:	34.01753998
Confidential:		Long83:	-118.10958862
Confidential Well:	No	Base Meridian:	SB
Directional Drilled:	No	GIS Source Code:	hud
Hydr Fractured:			
Location:			
Source83 Desc:	Heads Up Digitized - Coordinates generated from scanned, geo-referenced, static scale, Mylar maps		
URL:			

Wells and Additional Sources Detail Report

Map Key	Direction	Distance (mi)	Distance (ft)	Elevation (ft)	DB
101	ENE	0.83	4,356.94	184.08	OGW

API No:	0403706022	Directional:	
All Well Key:		BLM Well:	
OP Well ID:		EPA Well:	
OID:		Operator Code:	08126
Well No:	1	Operator Name:	Sun Oil Company
Well Status:	Plugged	Operator St:	
Well Stat Desc:	Plugged	County APIC:	
Well Type:	DH	District:	Southern
Well Type Desc:	Dry Hole	Geo District:	
Well Symbol:	PluggedDH	Field Code:	
Well Sym Desc:		Field Name:	Any Field
Release Date:		Area Code:	
Completion Date:		Area Name:	Any Area
Abandoned Date:		County Name:	Los Angeles
Lease Name:	Lockett Community	Section:	12
Elevation:		Township:	02S
Total Depth:		Range:	12W
Redrilled Depth:		Lat27:	
Redrill Cancel Flag:		Long27:	
Dryhole:		Lat83:	34.01482391
Confidential:		Long83:	-118.08592224
Confidential Well:	No	Base Meridian:	SB
Directional Drilled:	No	GIS Source Code:	hud
Hydr Fractured:			
Location:			
Source83 Desc:	Heads Up Digitized - Coordinates generated from scanned, geo-referenced, static scale, Mylar maps		
URL:			

Map Key	Direction	Distance (mi)	Distance (ft)	Elevation (ft)	DB
102	NNW	0.83	4,389.98	250.41	OGW

API No:	0403713187	Directional:	
All Well Key:		BLM Well:	
OP Well ID:		EPA Well:	
OID:		Operator Code:	S4700
Well No:	2	Operator Name:	Southern California Gas Company
Well Status:	Plugged	Operator St:	
Well Stat Desc:	Plugged	County APIC:	
Well Type:	OG	District:	Southern
Well Type Desc:	OG	Geo District:	
Well Symbol:	PluggedOG	Field Code:	
Well Sym Desc:		Field Name:	Montebello

Release Date:		Area Code:	
Completion Date:		Area Name:	Any Area
Abandoned Date:		County Name:	Los Angeles
Lease Name:	Wilcox	Section:	02
Elevation:		Township:	02S
Total Depth:		Range:	12W
Redrilled Depth:		Lat27:	
Redrill Cancel Flag:		Long27:	
Dryhole:		Lat83:	34.02012634
Confidential:		Long83:	-118.10553741
Confidential Well:	No	Base Meridian:	SB
Directional Drilled:	No	GIS Source Code:	hud
Hydr Fractured:			
Location:			
Source83 Desc:	Heads Up Digitized - Coordinates generated from scanned, geo-referenced, static scale, Mylar maps		
URL:			

Map Key	Direction	Distance (mi)	Distance (ft)	Elevation (ft)	DB
103	NNW	0.83	4,400.59	256.72	OGW

API No:	0403712521	Directional:	
All Well Key:		BLM Well:	
OP Well ID:		EPA Well:	
OID:		Operator Code:	C5640
Well No:	1	Operator Name:	Chevron U.S.A. Inc.
Well Status:	Plugged	Operator St:	
Well Stat Desc:	Plugged	County APIC:	
Well Type:	OG	District:	Southern
Well Type Desc:	OG	Geo District:	
Well Symbol:	PluggedOG	Field Code:	
Well Sym Desc:		Field Name:	Montebello
Release Date:		Area Code:	
Completion Date:		Area Name:	Any Area
Abandoned Date:		County Name:	Los Angeles
Lease Name:	Mulholland	Section:	02
Elevation:		Township:	02S
Total Depth:		Range:	12W
Redrilled Depth:		Lat27:	
Redrill Cancel Flag:		Long27:	
Dryhole:		Lat83:	34.02058029
Confidential:		Long83:	-118.10433197
Confidential Well:	No	Base Meridian:	SB
Directional Drilled:	No	GIS Source Code:	hud
Hydr Fractured:			
Location:			
Source83 Desc:	Heads Up Digitized - Coordinates generated from scanned, geo-referenced, static scale, Mylar maps		

Wells and Additional Sources Detail Report

URL:

Map Key	Direction	Distance (mi)	Distance (ft)	Elevation (ft)	DB
104	NW	0.83	4,402.67	237.88	OGW

API No:	0403712705	Directional:	
All Well Key:		BLM Well:	
OP Well ID:		EPA Well:	
OID:		Operator Code:	S4700
Well No:	4	Operator Name:	Southern California Gas Company
Well Status:	Plugged	Operator St:	
Well Stat Desc:	Plugged	County APIC:	
Well Type:	OG	District:	Southern
Well Type Desc:	OG	Geo District:	
Well Symbol:	PluggedOG	Field Code:	
Well Sym Desc:		Field Name:	Montebello
Release Date:		Area Code:	
Completion Date:		Area Name:	Any Area
Abandoned Date:		County Name:	Los Angeles
Lease Name:	Paul J. Howard	Section:	02
Elevation:		Township:	02S
Total Depth:		Range:	12W
Redrilled Depth:		Lat27:	
Redrill Cancel Flag:		Long27:	
Dryhole:		Lat83:	34.01888275
Confidential:		Long83:	-118.108078
Confidential Well:	No	Base Meridian:	SB
Directional Drilled:	Yes	GIS Source Code:	hud
Hydr Fractured:			
Location:			
Source83 Desc:	Heads Up Digitized - Coordinates generated from scanned, geo-referenced, static scale, Mylar maps		
URL:			

Map Key	Direction	Distance (mi)	Distance (ft)	Elevation (ft)	DB
105	N	0.84	4,446.36	256.13	OGW

API No:	0403712725	Directional:	
All Well Key:		BLM Well:	
OP Well ID:		EPA Well:	
OID:		Operator Code:	S4700
Well No:	34	Operator Name:	Southern California Gas Company
Well Status:	Plugged	Operator St:	
Well Stat Desc:	Plugged	County APIC:	
Well Type:	OG	District:	Southern
Well Type Desc:	OG	Geo District:	
Well Symbol:	PluggedOG	Field Code:	

Wells and Additional Sources Detail Report

Well Sym Desc:		Field Name:	Montebello
Release Date:		Area Code:	
Completion Date:		Area Name:	West
Abandoned Date:		County Name:	Los Angeles
Lease Name:	La Merced	Section:	02
Elevation:		Township:	02S
Total Depth:		Range:	12W
Redrilled Depth:		Lat27:	
Redrill Cancel Flag:		Long27:	
Dryhole:		Lat83:	34.02144241
Confidential:		Long83:	-118.09984589
Confidential Well:	No	Base Meridian:	SB
Directional Drilled:	No	GIS Source Code:	hud
Hydr Fractured:			
Location:			
Source83 Desc:	Heads Up Digitized - Coordinates generated from scanned, geo-referenced, static scale, Mylar maps		
URL:			

Map Key	Direction	Distance (mi)	Distance (ft)	Elevation (ft)	DB
106	N	0.84	4,459.07	256.01	OGW

API No:	0403712723	Directional:	
All Well Key:		BLM Well:	
OP Well ID:		EPA Well:	
OID:		Operator Code:	S4700
Well No:	32	Operator Name:	Southern California Gas Company
Well Status:	Plugged	Operator St:	
Well Stat Desc:	Plugged	County APIC:	
Well Type:	GS	District:	Southern
Well Type Desc:	GS	Geo District:	
Well Symbol:	PluggedGS	Field Code:	
Well Sym Desc:		Field Name:	Montebello
Release Date:		Area Code:	
Completion Date:		Area Name:	West
Abandoned Date:		County Name:	Los Angeles
Lease Name:	La Merced	Section:	02
Elevation:		Township:	02S
Total Depth:		Range:	12W
Redrilled Depth:		Lat27:	
Redrill Cancel Flag:		Long27:	
Dryhole:		Lat83:	34.02140427
Confidential:		Long83:	-118.10100555
Confidential Well:	No	Base Meridian:	SB
Directional Drilled:	No	GIS Source Code:	hud
Hydr Fractured:			
Location:			

Source83 Desc: Heads Up Digitized - Coordinates generated from scanned, geo-referenced, static scale, Mylar maps
URL:

Map Key	Direction	Distance (mi)	Distance (ft)	Elevation (ft)	DB
107	N	0.85	4,498.01	258.02	OGW

API No:	0403712756	Directional:	
All Well Key:		BLM Well:	
OP Well ID:		EPA Well:	
OID:		Operator Code:	S4700
Well No:	31	Operator Name:	Southern California Gas Company
Well Status:	Plugged	Operator St:	
Well Stat Desc:	Plugged	County APIC:	
Well Type:	OG	District:	Southern
Well Type Desc:	OG	Geo District:	
Well Symbol:	PluggedOG	Field Code:	
Well Sym Desc:		Field Name:	Montebello
Release Date:		Area Code:	
Completion Date:		Area Name:	Any Area
Abandoned Date:		County Name:	Los Angeles
Lease Name:	La Merced	Section:	01
Elevation:		Township:	02S
Total Depth:		Range:	12W
Redrilled Depth:		Lat27:	
Redrill Cancel Flag:		Long27:	
Dryhole:		Lat83:	34.02158737
Confidential:		Long83:	-118.09889221
Confidential Well:	No	Base Meridian:	SB
Directional Drilled:	No	GIS Source Code:	hud
Hydr Fractured:			
Location:			

Source83 Desc: Heads Up Digitized - Coordinates generated from scanned, geo-referenced, static scale, Mylar maps
URL:

Map Key	Direction	Distance (mi)	Distance (ft)	Elevation (ft)	DB
108	E	0.85	4,501.75	179.14	OGW

API No:	0403705411	Directional:	
All Well Key:		BLM Well:	
OP Well ID:		EPA Well:	
OID:		Operator Code:	F2200
Well No:	1	Operator Name:	Frontier Oil Co.
Well Status:	Idle	Operator St:	
Well Stat Desc:	Idle	County APIC:	
Well Type:	OG	District:	Southern
Well Type Desc:	OG	Geo District:	

Wells and Additional Sources Detail Report

Well Symbol:	IdleOG	Field Code:	
Well Sym Desc:		Field Name:	Any Field
Release Date:		Area Code:	
Completion Date:		Area Name:	Any Area
Abandoned Date:		County Name:	Los Angeles
Lease Name:	Kyle Unit Plan	Section:	12
Elevation:		Township:	02S
Total Depth:		Range:	12W
Redrilled Depth:		Lat27:	
Redrill Cancel Flag:		Long27:	
Dryhole:		Lat83:	34.00746918
Confidential:		Long83:	-118.08379364
Confidential Well:	No	Base Meridian:	SB
Directional Drilled:	No	GIS Source Code:	hud
Hydr Fractured:			
Location:			
Source83 Desc:	Heads Up Digitized - Coordinates generated from scanned, geo-referenced, static scale, Mylar maps		
URL:			

Map Key	Direction	Distance (mi)	Distance (ft)	Elevation (ft)	DB
109	N	0.86	4,520.34	261.76	OGW

API No:	0403712021	Directional:	
All Well Key:		BLM Well:	
OP Well ID:		EPA Well:	
OID:		Operator Code:	04472
Well No:	3	Operator Name:	J. S. Manley
Well Status:	Plugged	Operator St:	
Well Stat Desc:	Plugged	County APIC:	
Well Type:	OG	District:	Southern
Well Type Desc:	OG	Geo District:	
Well Symbol:	PluggedOG	Field Code:	
Well Sym Desc:		Field Name:	Montebello
Release Date:		Area Code:	
Completion Date:		Area Name:	Any Area
Abandoned Date:		County Name:	Los Angeles
Lease Name:	Lease by J. S. Manley	Section:	02
Elevation:		Township:	02S
Total Depth:		Range:	12W
Redrilled Depth:		Lat27:	
Redrill Cancel Flag:		Long27:	
Dryhole:		Lat83:	34.02143478
Confidential:		Long83:	-118.10210419
Confidential Well:	No	Base Meridian:	SB
Directional Drilled:	No	GIS Source Code:	hud
Hydr Fractured:			

Wells and Additional Sources Detail Report

Location:
Source83 Desc: Heads Up Digitized - Coordinates generated from scanned, geo-referenced, static scale, Mylar maps
URL:

Map Key	Direction	Distance (mi)	Distance (ft)	Elevation (ft)	DB
110	NNW	0.86	4,521.05	262.05	OGW

API No:	0403713184	Directional:	
All Well Key:		BLM Well:	
OP Well ID:		EPA Well:	
OID:		Operator Code:	S4700
Well No:	2	Operator Name:	Southern California Gas Company
Well Status:	Plugged	Operator St:	
Well Stat Desc:	Plugged	County APIC:	
Well Type:	OG	District:	Southern
Well Type Desc:	OG	Geo District:	
Well Symbol:	PluggedOG	Field Code:	
Well Sym Desc:		Field Name:	Montebello
Release Date:		Area Code:	
Completion Date:		Area Name:	Any Area
Abandoned Date:		County Name:	Los Angeles
Lease Name:	Todd	Section:	02
Elevation:		Township:	02S
Total Depth:		Range:	12W
Redrilled Depth:		Lat27:	
Redrill Cancel Flag:		Long27:	
Dryhole:		Lat83:	34.02141571
Confidential:		Long83:	-118.10223389
Confidential Well:	No	Base Meridian:	SB
Directional Drilled:	No	GIS Source Code:	hud
Hydr Fractured:			

Location:
Source83 Desc: Heads Up Digitized - Coordinates generated from scanned, geo-referenced, static scale, Mylar maps
URL:

Map Key	Direction	Distance (mi)	Distance (ft)	Elevation (ft)	DB
111	N	0.86	4,558.68	254.35	OGW

API No:	0403712757	Directional:	
All Well Key:		BLM Well:	
OP Well ID:		EPA Well:	
OID:		Operator Code:	S4700
Well No:	35	Operator Name:	Southern California Gas Company
Well Status:	Plugged	Operator St:	
Well Stat Desc:	Plugged	County APIC:	
Well Type:	OG	District:	Southern

Wells and Additional Sources Detail Report

Well Type Desc:	OG	Geo District:	
Well Symbol:	PluggedOG	Field Code:	
Well Sym Desc:		Field Name:	Montebello
Release Date:		Area Code:	
Completion Date:		Area Name:	Any Area
Abandoned Date:		County Name:	Los Angeles
Lease Name:	La Merced	Section:	01
Elevation:		Township:	02S
Total Depth:		Range:	12W
Redrilled Depth:		Lat27:	
Redrill Cancel Flag:		Long27:	
Dryhole:		Lat83:	34.02170181
Confidential:		Long83:	-118.0978775
Confidential Well:	No	Base Meridian:	SB
Directional Drilled:	No	GIS Source Code:	hud
Hydr Fractured:			
Location:			
Source83 Desc:	Heads Up Digitized - Coordinates generated from scanned, geo-referenced, static scale, Mylar maps		
URL:			

Map Key	Direction	Distance (mi)	Distance (ft)	Elevation (ft)	DB
112	NNW	0.86	4,561.12	265.26	OGW

API No:	0403712523	Directional:	
All Well Key:		BLM Well:	
OP Well ID:		EPA Well:	
OID:		Operator Code:	C5640
Well No:	3	Operator Name:	Chevron U.S.A. Inc.
Well Status:	Plugged	Operator St:	
Well Stat Desc:	Plugged	County APIC:	
Well Type:	OG	District:	Southern
Well Type Desc:	OG	Geo District:	
Well Symbol:	PluggedOG	Field Code:	
Well Sym Desc:		Field Name:	Montebello
Release Date:		Area Code:	
Completion Date:		Area Name:	Any Area
Abandoned Date:		County Name:	Los Angeles
Lease Name:	Mulholland	Section:	02
Elevation:		Township:	02S
Total Depth:		Range:	12W
Redrilled Depth:		Lat27:	
Redrill Cancel Flag:		Long27:	
Dryhole:		Lat83:	34.02103806
Confidential:		Long83:	-118.10437012
Confidential Well:	No	Base Meridian:	SB
Directional Drilled:	No	GIS Source Code:	hud

Hydr Fractured:
Location:
Source83 Desc: Heads Up Digitized - Coordinates generated from scanned, geo-referenced, static scale, Mylar maps
URL:

Map Key	Direction	Distance (mi)	Distance (ft)	Elevation (ft)	DB
113	N	0.87	4,580.66	262.49	OGW

API No:	0403726329	Directional:	
All Well Key:		BLM Well:	
OP Well ID:		EPA Well:	
OID:		Operator Code:	C5640
Well No:	1	Operator Name:	Chevron U.S.A. Inc.
Well Status:	Idle	Operator St:	
Well Stat Desc:	Idle	County APIC:	
Well Type:	OG	District:	Southern
Well Type Desc:	OG	Geo District:	
Well Symbol:	IdleOG	Field Code:	
Well Sym Desc:		Field Name:	Montebello
Release Date:		Area Code:	
Completion Date:		Area Name:	Any Area
Abandoned Date:		County Name:	Los Angeles
Lease Name:	Manley	Section:	02
Elevation:		Township:	02S
Total Depth:		Range:	12W
Redrilled Depth:		Lat27:	
Redrill Cancel Flag:		Long27:	
Dryhole:		Lat83:	34.021654
Confidential:		Long83:	-118.101759
Confidential Well:	No	Base Meridian:	SB
Directional Drilled:	No	GIS Source Code:	Unknown
Hydr Fractured:			
Location:			
Source83 Desc:	UNKNOWN		
URL:			

Map Key	Direction	Distance (mi)	Distance (ft)	Elevation (ft)	DB
114	NW	0.87	4,602.34	228.95	OGW

API No:	0403712707	Directional:	
All Well Key:		BLM Well:	
OP Well ID:		EPA Well:	
OID:		Operator Code:	S4700
Well No:	6	Operator Name:	Southern California Gas Company
Well Status:	Plugged	Operator St:	
Well Stat Desc:	Plugged	County APIC:	

Wells and Additional Sources Detail Report

Well Type:	GS	District:	Southern
Well Type Desc:	GS	Geo District:	
Well Symbol:	PluggedGS	Field Code:	
Well Sym Desc:		Field Name:	Montebello
Release Date:		Area Code:	
Completion Date:		Area Name:	West
Abandoned Date:		County Name:	Los Angeles
Lease Name:	Paul J. Howard	Section:	11
Elevation:		Township:	02S
Total Depth:		Range:	12W
Redrilled Depth:		Lat27:	
Redrill Cancel Flag:		Long27:	
Dryhole:		Lat83:	34.01841736
Confidential:		Long83:	-118.10975647
Confidential Well:	No	Base Meridian:	SB
Directional Drilled:	No	GIS Source Code:	hud
Hydr Fractured:			
Location:			
Source83 Desc:	Heads Up Digitized - Coordinates generated from scanned, geo-referenced, static scale, Mylar maps		
URL:			

Map Key	Direction	Distance (mi)	Distance (ft)	Elevation (ft)	DB
116	NNW	0.88	4,634.32	255.67	OGW

API No:	0403713186	Directional:	
All Well Key:		BLM Well:	
OP Well ID:		EPA Well:	
OID:		Operator Code:	S4700
Well No:	1	Operator Name:	Southern California Gas Company
Well Status:	Plugged	Operator St:	
Well Stat Desc:	Plugged	County APIC:	
Well Type:	OG	District:	Southern
Well Type Desc:	OG	Geo District:	
Well Symbol:	PluggedOG	Field Code:	
Well Sym Desc:		Field Name:	Montebello
Release Date:		Area Code:	
Completion Date:		Area Name:	Any Area
Abandoned Date:		County Name:	Los Angeles
Lease Name:	Wilcox	Section:	02
Elevation:		Township:	02S
Total Depth:		Range:	12W
Redrilled Depth:		Lat27:	
Redrill Cancel Flag:		Long27:	
Dryhole:		Lat83:	34.02042389
Confidential:		Long83:	-118.10661316
Confidential Well:	No	Base Meridian:	SB

Directional Drilled:	No	GIS Source Code:	hud
Hydr Fractured:			
Location:			
Source83 Desc:	Heads Up Digitized - Coordinates generated from scanned, geo-referenced, static scale, Mylar maps		
URL:			

Map Key	Direction	Distance (mi)	Distance (ft)	Elevation (ft)	DB
117	NW	0.88	4,647.14	218.57	OGW

API No:	0403712721	Directional:	
All Well Key:		BLM Well:	
OP Well ID:		EPA Well:	
OID:		Operator Code:	S4700
Well No:	1	Operator Name:	Southern California Gas Company
Well Status:	Plugged	Operator St:	
Well Stat Desc:	Plugged	County APIC:	
Well Type:	OG	District:	Southern
Well Type Desc:	OG	Geo District:	
Well Symbol:	PluggedOG	Field Code:	
Well Sym Desc:		Field Name:	Montebello
Release Date:		Area Code:	
Completion Date:		Area Name:	Any Area
Abandoned Date:		County Name:	Los Angeles
Lease Name:	Howard & Smith Ba	Section:	11
Elevation:		Township:	02S
Total Depth:		Range:	12W
Redrilled Depth:		Lat27:	
Redrill Cancel Flag:		Long27:	
Dryhole:		Lat83:	34.01777267
Confidential:		Long83:	-118.11071777
Confidential Well:	No	Base Meridian:	SB
Directional Drilled:	No	GIS Source Code:	hud
Hydr Fractured:			
Location:			
Source83 Desc:	Heads Up Digitized - Coordinates generated from scanned, geo-referenced, static scale, Mylar maps		
URL:			

Map Key	Direction	Distance (mi)	Distance (ft)	Elevation (ft)	DB
118	NNW	0.89	4,681.53	270.53	OGW

API No:	0403713158	Directional:	
All Well Key:		BLM Well:	
OP Well ID:		EPA Well:	
OID:		Operator Code:	C5640
Well No:	4	Operator Name:	Chevron U.S.A. Inc.
Well Status:	Plugged	Operator St:	

Well Stat Desc:	Plugged	County APIC:	
Well Type:	OG	District:	Southern
Well Type Desc:	OG	Geo District:	
Well Symbol:	PluggedOG	Field Code:	
Well Sym Desc:		Field Name:	Montebello
Release Date:		Area Code:	
Completion Date:		Area Name:	Any Area
Abandoned Date:		County Name:	Los Angeles
Lease Name:	Mulholland	Section:	02
Elevation:		Township:	02S
Total Depth:		Range:	12W
Redrilled Depth:		Lat27:	
Redrill Cancel Flag:		Long27:	
Dryhole:		Lat83:	34.02146149
Confidential:		Long83:	-118.10411072
Confidential Well:	No	Base Meridian:	SB
Directional Drilled:	No	GIS Source Code:	hud
Hydr Fractured:			
Location:			
Source83 Desc:	Heads Up Digitized - Coordinates generated from scanned, geo-referenced, static scale, Mylar maps		
URL:			

Map Key	Direction	Distance (mi)	Distance (ft)	Elevation (ft)	DB
119	NNW	0.89	4,701.12	271.67	OGW

API No:	0403712598	Directional:	
All Well Key:		BLM Well:	
OP Well ID:		EPA Well:	
OID:		Operator Code:	C5640
Well No:	1-X1	Operator Name:	Chevron U.S.A. Inc.
Well Status:	Plugged	Operator St:	
Well Stat Desc:	Plugged	County APIC:	
Well Type:	OG	District:	Southern
Well Type Desc:	OG	Geo District:	
Well Symbol:	PluggedOG	Field Code:	
Well Sym Desc:		Field Name:	Montebello
Release Date:		Area Code:	
Completion Date:		Area Name:	Any Area
Abandoned Date:		County Name:	Los Angeles
Lease Name:	Mulholland	Section:	02
Elevation:		Township:	02S
Total Depth:		Range:	12W
Redrilled Depth:		Lat27:	
Redrill Cancel Flag:		Long27:	
Dryhole:		Lat83:	34.02156067
Confidential:		Long83:	-118.1039505

Confidential Well:	No	Base Meridian:	SB
Directional Drilled:	No	GIS Source Code:	hud
Hydr Fractured:			
Location:			
Source83 Desc:	Heads Up Digitized - Coordinates generated from scanned, geo-referenced, static scale, Mylar maps		
URL:			

Map Key	Direction	Distance (mi)	Distance (ft)	Elevation (ft)	DB
120	NNW	0.90	4,735.47	274.22	OGW

API No:	0403712020	Directional:	
All Well Key:		BLM Well:	
OP Well ID:		EPA Well:	
OID:		Operator Code:	05603
Well No:	6	Operator Name:	Mabee Oil & Gas Co.
Well Status:	Plugged	Operator St:	
Well Stat Desc:	Plugged	County APIC:	
Well Type:	OG	District:	Southern
Well Type Desc:	OG	Geo District:	
Well Symbol:	PluggedOG	Field Code:	
Well Sym Desc:		Field Name:	Montebello
Release Date:		Area Code:	
Completion Date:		Area Name:	Any Area
Abandoned Date:		County Name:	Los Angeles
Lease Name:	Mulholland	Section:	02
Elevation:		Township:	02S
Total Depth:		Range:	12W
Redrilled Depth:		Lat27:	
Redrill Cancel Flag:		Long27:	
Dryhole:		Lat83:	34.02162552
Confidential:		Long83:	-118.1040802
Confidential Well:	No	Base Meridian:	SB
Directional Drilled:	No	GIS Source Code:	hud
Hydr Fractured:			
Location:			
Source83 Desc:	Heads Up Digitized - Coordinates generated from scanned, geo-referenced, static scale, Mylar maps		
URL:			

Map Key	Direction	Distance (mi)	Distance (ft)	Elevation (ft)	DB
121	N	0.90	4,749.54	272.11	OGW

API No:	0403712724	Directional:	
All Well Key:		BLM Well:	
OP Well ID:		EPA Well:	
OID:		Operator Code:	S4700
Well No:	33	Operator Name:	Southern California Gas Company

Wells and Additional Sources Detail Report

Well Status:	Plugged	Operator St:	
Well Stat Desc:	Plugged	County APIC:	
Well Type:	GS	District:	Southern
Well Type Desc:	GS	Geo District:	
Well Symbol:	PluggedGS	Field Code:	
Well Sym Desc:		Field Name:	Montebello
Release Date:		Area Code:	
Completion Date:		Area Name:	West
Abandoned Date:		County Name:	Los Angeles
Lease Name:	La Merced	Section:	02
Elevation:		Township:	02S
Total Depth:		Range:	12W
Redrilled Depth:		Lat27:	
Redrill Cancel Flag:		Long27:	
Dryhole:		Lat83:	34.0221405
Confidential:		Long83:	-118.10163116
Confidential Well:	No	Base Meridian:	SB
Directional Drilled:	No	GIS Source Code:	GPS
Hydr Fractured:			
Location:			
Source83 Desc:	Global Positioning System - Coordinates derived from Division staff and Trimble GPS unit		
URL:			

Map Key	Direction	Distance (mi)	Distance (ft)	Elevation (ft)	DB
122	NW	0.90	4,776.84	237.37	OGW

API No:	0403712706	Directional:	
All Well Key:		BLM Well:	
OP Well ID:		EPA Well:	
OID:		Operator Code:	S4700
Well No:	5	Operator Name:	Southern California Gas Company
Well Status:	Plugged	Operator St:	
Well Stat Desc:	Plugged	County APIC:	
Well Type:	GS	District:	Southern
Well Type Desc:	GS	Geo District:	
Well Symbol:	PluggedGS	Field Code:	
Well Sym Desc:		Field Name:	Montebello
Release Date:		Area Code:	
Completion Date:		Area Name:	West
Abandoned Date:		County Name:	Los Angeles
Lease Name:	Paul J. Howard	Section:	02
Elevation:		Township:	02S
Total Depth:		Range:	12W
Redrilled Depth:		Lat27:	
Redrill Cancel Flag:		Long27:	
Dryhole:		Lat83:	34.01921082

Confidential:		Long83:	-118.10955811
Confidential Well:	No	Base Meridian:	SB
Directional Drilled:	No	GIS Source Code:	hud
Hydr Fractured:			
Location:			
Source83 Desc:	Heads Up Digitized - Coordinates generated from scanned, geo-referenced, static scale, Mylar maps		
URL:			

Map Key	Direction	Distance (mi)	Distance (ft)	Elevation (ft)	DB
123	NW	0.91	4,790.88	221.41	OGW

API No:	0403712720	Directional:	
All Well Key:		BLM Well:	
OP Well ID:		EPA Well:	
OID:		Operator Code:	S4700
Well No:	10	Operator Name:	Southern California Gas Company
Well Status:	Plugged	Operator St:	
Well Stat Desc:	Plugged	County APIC:	
Well Type:	GS	District:	Southern
Well Type Desc:	GS	Geo District:	
Well Symbol:	PluggedGS	Field Code:	
Well Sym Desc:		Field Name:	Montebello
Release Date:		Area Code:	
Completion Date:		Area Name:	West
Abandoned Date:		County Name:	Los Angeles
Lease Name:	Howard & Smith	Section:	02
Elevation:		Township:	02S
Total Depth:		Range:	12W
Redrilled Depth:		Lat27:	
Redrill Cancel Flag:		Long27:	
Dryhole:		Lat83:	34.01856613
Confidential:		Long83:	-118.110466
Confidential Well:	No	Base Meridian:	SB
Directional Drilled:	No	GIS Source Code:	GPS
Hydr Fractured:			
Location:			
Source83 Desc:	Global Positioning System - Coordinates derived from Division staff and Trimble GPS unit		
URL:			

Map Key	Direction	Distance (mi)	Distance (ft)	Elevation (ft)	DB
124	NNW	0.91	4,794.41	275.61	OGW

API No:	0403712787	Directional:	
All Well Key:		BLM Well:	
OP Well ID:		EPA Well:	
OID:		Operator Code:	C5640

Wells and Additional Sources Detail Report

Well No:	4	Operator Name:	Chevron U.S.A. Inc.
Well Status:	Plugged	Operator St:	
Well Stat Desc:	Plugged	County APIC:	
Well Type:	OG	District:	Southern
Well Type Desc:	OG	Geo District:	
Well Symbol:	PluggedOG	Field Code:	
Well Sym Desc:		Field Name:	Montebello
Release Date:		Area Code:	
Completion Date:		Area Name:	Any Area
Abandoned Date:		County Name:	Los Angeles
Lease Name:	Taylor	Section:	02
Elevation:		Township:	02S
Total Depth:		Range:	12W
Redrilled Depth:		Lat27:	
Redrill Cancel Flag:		Long27:	
Dryhole:		Lat83:	34.02146149
Confidential:		Long83:	-118.10520172
Confidential Well:	No	Base Meridian:	SB
Directional Drilled:	No	GIS Source Code:	hud
Hydr Fractured:			
Location:			
Source83 Desc:	Heads Up Digitized - Coordinates generated from scanned, geo-referenced, static scale, Mylar maps		
URL:			

Map Key	Direction	Distance (mi)	Distance (ft)	Elevation (ft)	DB
125	NNW	0.91	4,812.15	278.32	OGW

API No:	0403712522	Directional:	
All Well Key:		BLM Well:	
OP Well ID:		EPA Well:	
OID:		Operator Code:	C5640
Well No:	2	Operator Name:	Chevron U.S.A. Inc.
Well Status:	Plugged	Operator St:	
Well Stat Desc:	Plugged	County APIC:	
Well Type:	OG	District:	Southern
Well Type Desc:	OG	Geo District:	
Well Symbol:	PluggedOG	Field Code:	
Well Sym Desc:		Field Name:	Montebello
Release Date:		Area Code:	
Completion Date:		Area Name:	Any Area
Abandoned Date:		County Name:	Los Angeles
Lease Name:	Mulholland	Section:	01
Elevation:		Township:	02S
Total Depth:		Range:	12W
Redrilled Depth:		Lat27:	
Redrill Cancel Flag:		Long27:	

Dryhole:		Lat83:	34.02212524
Confidential:		Long83:	-118.10284424
Confidential Well:	No	Base Meridian:	SB
Directional Drilled:	No	GIS Source Code:	hud
Hydr Fractured:			
Location:			
Source83 Desc:	Heads Up Digitized - Coordinates generated from scanned, geo-referenced, static scale, Mylar maps		
URL:			

Map Key	Direction	Distance (mi)	Distance (ft)	Elevation (ft)	DB
126	NNW	0.92	4,842.41	281.01	OGW

API No:	0403713157	Directional:	
All Well Key:		BLM Well:	
OP Well ID:		EPA Well:	
OID:		Operator Code:	09396
Well No:	6	Operator Name:	York Oil Co.
Well Status:	Plugged	Operator St:	
Well Stat Desc:	Plugged	County APIC:	
Well Type:	OG	District:	Southern
Well Type Desc:	OG	Geo District:	
Well Symbol:	PluggedOG	Field Code:	
Well Sym Desc:		Field Name:	Montebello
Release Date:		Area Code:	
Completion Date:		Area Name:	Any Area
Abandoned Date:		County Name:	Los Angeles
Lease Name:	Texas Mulholland	Section:	02
Elevation:		Township:	02S
Total Depth:		Range:	12W
Redrilled Depth:		Lat27:	
Redrill Cancel Flag:		Long27:	
Dryhole:		Lat83:	34.02219009
Confidential:		Long83:	-118.10295105
Confidential Well:	No	Base Meridian:	SB
Directional Drilled:	No	GIS Source Code:	hud
Hydr Fractured:			
Location:			
Source83 Desc:	Heads Up Digitized - Coordinates generated from scanned, geo-referenced, static scale, Mylar maps		
URL:			

Map Key	Direction	Distance (mi)	Distance (ft)	Elevation (ft)	DB
127	N	0.92	4,850.13	266.75	OGW

API No:	0403712755	Directional:	
All Well Key:		BLM Well:	
OP Well ID:		EPA Well:	

Wells and Additional Sources Detail Report

OID:		Operator Code:	S4700
Well No:	30	Operator Name:	Southern California Gas Company
Well Status:	Idle	Operator St:	
Well Stat Desc:	Idle	County APIC:	
Well Type:	OB	District:	Southern
Well Type Desc:	OB	Geo District:	
Well Symbol:	IdleOB	Field Code:	
Well Sym Desc:		Field Name:	Montebello
Release Date:		Area Code:	
Completion Date:		Area Name:	West
Abandoned Date:		County Name:	Los Angeles
Lease Name:	La Merced	Section:	01
Elevation:		Township:	02S
Total Depth:		Range:	12W
Redrilled Depth:		Lat27:	
Redrill Cancel Flag:		Long27:	
Dryhole:		Lat83:	34.02254105
Confidential:		Long83:	-118.09845734
Confidential Well:	No	Base Meridian:	SB
Directional Drilled:	No	GIS Source Code:	GPS
Hydr Fractured:			
Location:			
Source83 Desc:	Global Positioning System - Coordinates derived from Division staff and Trimble GPS unit		
URL:			

Map Key	Direction	Distance (mi)	Distance (ft)	Elevation (ft)	DB
128	NNW	0.92	4,860.88	267.16	OGW

API No:	0403712709	Directional:	
All Well Key:		BLM Well:	
OP Well ID:		EPA Well:	
OID:		Operator Code:	S4700
Well No:	1	Operator Name:	Southern California Gas Company
Well Status:	Plugged	Operator St:	
Well Stat Desc:	Plugged	County APIC:	
Well Type:	OG	District:	Southern
Well Type Desc:	OG	Geo District:	
Well Symbol:	PluggedOG	Field Code:	
Well Sym Desc:		Field Name:	Montebello
Release Date:		Area Code:	
Completion Date:		Area Name:	Any Area
Abandoned Date:		County Name:	Los Angeles
Lease Name:	Paul J. Howard	Section:	02
Elevation:		Township:	02S
Total Depth:		Range:	12W
Redrilled Depth:		Lat27:	

Redrill Cancel Flag:		Long27:	
Dryhole:		Lat83:	34.02064133
Confidential:		Long83:	-118.10765839
Confidential Well:	No	Base Meridian:	SB
Directional Drilled:	No	GIS Source Code:	hud
Hydr Fractured:			
Location:			
Source83 Desc:	Heads Up Digitized - Coordinates generated from scanned, geo-referenced, static scale, Mylar maps		
URL:			

Map Key	Direction	Distance (mi)	Distance (ft)	Elevation (ft)	DB
129	NNW	0.92	4,869.21	282.03	OGW

API No:	0403712600	Directional:	
All Well Key:		BLM Well:	
OP Well ID:		EPA Well:	
OID:		Operator Code:	C5640
Well No:	3-X1	Operator Name:	Chevron U.S.A. Inc.
Well Status:	Plugged	Operator St:	
Well Stat Desc:	Plugged	County APIC:	
Well Type:	OG	District:	Southern
Well Type Desc:	OG	Geo District:	
Well Symbol:	PluggedOG	Field Code:	
Well Sym Desc:		Field Name:	Montebello
Release Date:		Area Code:	
Completion Date:		Area Name:	Any Area
Abandoned Date:		County Name:	Los Angeles
Lease Name:	Mulholland	Section:	02
Elevation:		Township:	02S
Total Depth:		Range:	12W
Redrilled Depth:		Lat27:	
Redrill Cancel Flag:		Long27:	
Dryhole:		Lat83:	34.02200699
Confidential:		Long83:	-118.10409546
Confidential Well:	No	Base Meridian:	SB
Directional Drilled:	No	GIS Source Code:	hud
Hydr Fractured:			
Location:			
Source83 Desc:	Heads Up Digitized - Coordinates generated from scanned, geo-referenced, static scale, Mylar maps		
URL:			

Map Key	Direction	Distance (mi)	Distance (ft)	Elevation (ft)	DB
130	NNW	0.93	4,887.37	279.37	OGW

API No:	0403712785	Directional:	
All Well Key:		BLM Well:	

Wells and Additional Sources Detail Report

OP Well ID:		EPA Well:	
OID:		Operator Code:	C5640
Well No:	2	Operator Name:	Chevron U.S.A. Inc.
Well Status:	Plugged	Operator St:	
Well Stat Desc:	Plugged	County APIC:	
Well Type:	OG	District:	Southern
Well Type Desc:	OG	Geo District:	
Well Symbol:	PluggedOG	Field Code:	
Well Sym Desc:		Field Name:	Montebello
Release Date:		Area Code:	
Completion Date:		Area Name:	Any Area
Abandoned Date:		County Name:	Los Angeles
Lease Name:	Taylor	Section:	02
Elevation:		Township:	02S
Total Depth:		Range:	12W
Redrilled Depth:		Lat27:	
Redrill Cancel Flag:		Long27:	
Dryhole:		Lat83:	34.02174377
Confidential:		Long83:	-118.10517883
Confidential Well:	No	Base Meridian:	SB
Directional Drilled:	No	GIS Source Code:	hud
Hydr Fractured:			
Location:			
Source83 Desc:	Heads Up Digitized - Coordinates generated from scanned, geo-referenced, static scale, Mylar maps		
URL:			

Map Key	Direction	Distance (mi)	Distance (ft)	Elevation (ft)	DB
131	NNW	0.93	4,915.49	286.27	OGW

API No:	0403712599	Directional:	
All Well Key:		BLM Well:	
OP Well ID:		EPA Well:	
OID:		Operator Code:	C5640
Well No:	2-X1	Operator Name:	Chevron U.S.A. Inc.
Well Status:	Plugged	Operator St:	
Well Stat Desc:	Plugged	County APIC:	
Well Type:	OG	District:	Southern
Well Type Desc:	OG	Geo District:	
Well Symbol:	PluggedOG	Field Code:	
Well Sym Desc:		Field Name:	Montebello
Release Date:		Area Code:	
Completion Date:		Area Name:	Any Area
Abandoned Date:		County Name:	Los Angeles
Lease Name:	Mulholland	Section:	02
Elevation:		Township:	02S
Total Depth:		Range:	12W

Redrilled Depth:		Lat27:	
Redrill Cancel Flag:		Long27:	
Dryhole:		Lat83:	34.02237701
Confidential:		Long83:	-118.10305023
Confidential Well:	No	Base Meridian:	SB
Directional Drilled:	No	GIS Source Code:	hud
Hydr Fractured:			
Location:			
Source83 Desc:	Heads Up Digitized - Coordinates generated from scanned, geo-referenced, static scale, Mylar maps		
URL:			

Map Key	Direction	Distance (mi)	Distance (ft)	Elevation (ft)	DB
132	NNW	0.93	4,919.50	286.19	OGW

API No:	0403713159	Directional:	
All Well Key:		BLM Well:	
OP Well ID:		EPA Well:	
OID:		Operator Code:	C5640
Well No:	5-X1	Operator Name:	Chevron U.S.A. Inc.
Well Status:	Plugged	Operator St:	
Well Stat Desc:	Plugged	County APIC:	
Well Type:	OG	District:	Southern
Well Type Desc:	OG	Geo District:	
Well Symbol:	PluggedOG	Field Code:	
Well Sym Desc:		Field Name:	Montebello
Release Date:		Area Code:	
Completion Date:		Area Name:	Any Area
Abandoned Date:		County Name:	Los Angeles
Lease Name:	Mulholland	Section:	02
Elevation:		Township:	02S
Total Depth:		Range:	12W
Redrilled Depth:		Lat27:	
Redrill Cancel Flag:		Long27:	
Dryhole:		Lat83:	34.02216339
Confidential:		Long83:	-118.10404968
Confidential Well:	No	Base Meridian:	SB
Directional Drilled:	No	GIS Source Code:	hud
Hydr Fractured:			
Location:			
Source83 Desc:	Heads Up Digitized - Coordinates generated from scanned, geo-referenced, static scale, Mylar maps		
URL:			

Map Key	Direction	Distance (mi)	Distance (ft)	Elevation (ft)	DB
133	NNW	0.93	4,927.96	269.52	OGW

API No:	0403712711	Directional:	

Wells and Additional Sources Detail Report

All Well Key:		BLM Well:	
OP Well ID:		EPA Well:	
OID:		Operator Code:	S4700
Well No:	3	Operator Name:	Southern California Gas Company
Well Status:	Plugged	Operator St:	
Well Stat Desc:	Plugged	County APIC:	
Well Type:	OG	District:	Southern
Well Type Desc:	OG	Geo District:	
Well Symbol:	PluggedOG	Field Code:	
Well Sym Desc:		Field Name:	Montebello
Release Date:		Area Code:	
Completion Date:		Area Name:	Any Area
Abandoned Date:		County Name:	Los Angeles
Lease Name:	Paul J. Howard	Section:	02
Elevation:		Township:	02S
Total Depth:		Range:	12W
Redrilled Depth:		Lat27:	
Redrill Cancel Flag:		Long27:	
Dryhole:		Lat83:	34.02065277
Confidential:		Long83:	-118.10805511
Confidential Well:	No	Base Meridian:	SB
Directional Drilled:	No	GIS Source Code:	hud
Hydr Fractured:			
Location:			
Source83 Desc:	Heads Up Digitized - Coordinates generated from scanned, geo-referenced, static scale, Mylar maps		
URL:			

Map Key	Direction	Distance (mi)	Distance (ft)	Elevation (ft)	DB
134	NW	0.93	4,936.16	214.77	OGW

API No:	0403712722	Directional:	
All Well Key:		BLM Well:	
OP Well ID:		EPA Well:	
OID:		Operator Code:	S4700
Well No:	2	Operator Name:	Southern California Gas Company
Well Status:	Plugged	Operator St:	
Well Stat Desc:	Plugged	County APIC:	
Well Type:	GS	District:	Southern
Well Type Desc:	GS	Geo District:	
Well Symbol:	PluggedGS	Field Code:	
Well Sym Desc:		Field Name:	Montebello
Release Date:		Area Code:	
Completion Date:		Area Name:	West
Abandoned Date:		County Name:	Los Angeles
Lease Name:	Howard & Smith Ba	Section:	11
Elevation:		Township:	02S

Total Depth:		Range:	12W
Redrilled Depth:		Lat27:	
Redrill Cancel Flag:		Long27:	
Dryhole:		Lat83:	34.018013
Confidential:		Long83:	-118.11173248
Confidential Well:	No	Base Meridian:	SB
Directional Drilled:	No	GIS Source Code:	hud
Hydr Fractured:			
Location:			
Source83 Desc:	Heads Up Digitized - Coordinates generated from scanned, geo-referenced, static scale, Mylar maps		
URL:			

Map Key	Direction	Distance (mi)	Distance (ft)	Elevation (ft)	DB
135	N	0.94	4,938.54	260.76	OGW

API No:	0403712749	Directional:	
All Well Key:		BLM Well:	
OP Well ID:		EPA Well:	
OID:		Operator Code:	S4700
Well No:	24	Operator Name:	Southern California Gas Company
Well Status:	Plugged	Operator St:	
Well Stat Desc:	Plugged	County APIC:	
Well Type:	OG	District:	Southern
Well Type Desc:	OG	Geo District:	
Well Symbol:	PluggedOG	Field Code:	
Well Sym Desc:		Field Name:	Montebello
Release Date:		Area Code:	
Completion Date:		Area Name:	Any Area
Abandoned Date:		County Name:	Los Angeles
Lease Name:	La Merced	Section:	01
Elevation:		Township:	02S
Total Depth:		Range:	12W
Redrilled Depth:		Lat27:	
Redrill Cancel Flag:		Long27:	
Dryhole:		Lat83:	34.02270889
Confidential:		Long83:	-118.09739685
Confidential Well:	No	Base Meridian:	SB
Directional Drilled:	No	GIS Source Code:	hud
Hydr Fractured:			
Location:			
Source83 Desc:	Heads Up Digitized - Coordinates generated from scanned, geo-referenced, static scale, Mylar maps		
URL:			

Map Key	Direction	Distance (mi)	Distance (ft)	Elevation (ft)	DB
136	NNW	0.94	4,942.29	283.51	OGW

Wells and Additional Sources Detail Report

API No:	0403712786	Directional:	
All Well Key:		BLM Well:	
OP Well ID:		EPA Well:	
OID:		Operator Code:	C5640
Well No:	3	Operator Name:	Chevron U.S.A. Inc.
Well Status:	Plugged	Operator St:	
Well Stat Desc:	Plugged	County APIC:	
Well Type:	OG	District:	Southern
Well Type Desc:	OG	Geo District:	
Well Symbol:	PluggedOG	Field Code:	
Well Sym Desc:		Field Name:	Montebello
Release Date:		Area Code:	
Completion Date:		Area Name:	Any Area
Abandoned Date:		County Name:	Los Angeles
Lease Name:	Taylor	Section:	02
Elevation:		Township:	02S
Total Depth:		Range:	12W
Redrilled Depth:		Lat27:	
Redrill Cancel Flag:		Long27:	
Dryhole:		Lat83:	34.02191544
Confidential:		Long83:	-118.10514832
Confidential Well:	No	Base Meridian:	SB
Directional Drilled:	No	GIS Source Code:	hud
Hydr Fractured:			
Location:			
Source83 Desc:	Heads Up Digitized - Coordinates generated from scanned, geo-referenced, static scale, Mylar maps		
URL:			

Map Key	Direction	Distance (mi)	Distance (ft)	Elevation (ft)	DB
137	NNE	0.94	4,955.52	207.39	OGW

API No:	0403712746	Directional:	
All Well Key:		BLM Well:	
OP Well ID:		EPA Well:	
OID:		Operator Code:	S4700
Well No:	21	Operator Name:	Southern California Gas Company
Well Status:	Plugged	Operator St:	
Well Stat Desc:	Plugged	County APIC:	
Well Type:	OG	District:	Southern
Well Type Desc:	OG	Geo District:	
Well Symbol:	PluggedOG	Field Code:	
Well Sym Desc:		Field Name:	Montebello
Release Date:		Area Code:	
Completion Date:		Area Name:	Any Area
Abandoned Date:		County Name:	Los Angeles
Lease Name:	La Merced	Section:	01

Elevation:		Township:	02S
Total Depth:		Range:	12W
Redrilled Depth:		Lat27:	
Redrill Cancel Flag:		Long27:	
Dryhole:		Lat83:	34.0213356
Confidential:		Long83:	-118.09143829
Confidential Well:	No	Base Meridian:	SB
Directional Drilled:	No	GIS Source Code:	hud
Hydr Fractured:			
Location:			
Source83 Desc:	Heads Up Digitized - Coordinates generated from scanned, geo-referenced, static scale, Mylar maps		
URL:			

Map Key	Direction	Distance (mi)	Distance (ft)	Elevation (ft)	DB
138	NW	0.94	4,958.83	236.52	OGW

API No:	0403712719	Directional:	
All Well Key:		BLM Well:	
OP Well ID:		EPA Well:	
OID:		Operator Code:	S4700
Well No:	9	Operator Name:	Southern California Gas Company
Well Status:	Active	Operator St:	
Well Stat Desc:	Active	County APIC:	
Well Type:	OB	District:	Southern
Well Type Desc:	OB	Geo District:	
Well Symbol:	ActiveOB	Field Code:	
Well Sym Desc:		Field Name:	Montebello
Release Date:		Area Code:	
Completion Date:		Area Name:	Main
Abandoned Date:		County Name:	Los Angeles
Lease Name:	Howard & Smith	Section:	02
Elevation:		Township:	02S
Total Depth:		Range:	12W
Redrilled Depth:		Lat27:	
Redrill Cancel Flag:		Long27:	
Dryhole:		Lat83:	34.01939774
Confidential:		Long83:	-118.11021423
Confidential Well:	No	Base Meridian:	SB
Directional Drilled:	Yes	GIS Source Code:	GPS
Hydr Fractured:			
Location:			
Source83 Desc:	Global Positioning System - Coordinates derived from Division staff and Trimble GPS unit		
URL:			

Map Key	Direction	Distance (mi)	Distance (ft)	Elevation (ft)	DB
139	NW	0.94	4,975.96	237.99	OGW

Wells and Additional Sources Detail Report

API No:	0403712716	Directional:	
All Well Key:		BLM Well:	
OP Well ID:		EPA Well:	
OID:		Operator Code:	S4700
Well No:	5	Operator Name:	Southern California Gas Company
Well Status:	Idle	Operator St:	
Well Stat Desc:	Idle	County APIC:	
Well Type:	OB	District:	Southern
Well Type Desc:	OB	Geo District:	
Well Symbol:	IdleOB	Field Code:	
Well Sym Desc:		Field Name:	Montebello
Release Date:		Area Code:	
Completion Date:		Area Name:	West
Abandoned Date:		County Name:	Los Angeles
Lease Name:	Howard & Smith	Section:	02
Elevation:		Township:	02S
Total Depth:		Range:	12W
Redrilled Depth:		Lat27:	
Redrill Cancel Flag:		Long27:	
Dryhole:		Lat83:	34.0194664
Confidential:		Long83:	-118.1102066
Confidential Well:	No	Base Meridian:	SB
Directional Drilled:	No	GIS Source Code:	GPS
Hydr Fractured:			
Location:			
Source83 Desc:	Global Positioning System - Coordinates derived from Division staff and Trimble GPS unit		
URL:			

Map Key	Direction	Distance (mi)	Distance (ft)	Elevation (ft)	DB
140	NNW	0.94	4,985.50	293.30	OGW

API No:	0403712015	Directional:	
All Well Key:		BLM Well:	
OP Well ID:		EPA Well:	
OID:		Operator Code:	05165
Well No:	2	Operator Name:	La Merced Drilling Co.
Well Status:	Plugged	Operator St:	
Well Stat Desc:	Plugged	County APIC:	
Well Type:	OG	District:	Southern
Well Type Desc:	OG	Geo District:	
Well Symbol:	PluggedOG	Field Code:	
Well Sym Desc:		Field Name:	Montebello
Release Date:		Area Code:	
Completion Date:		Area Name:	Any Area
Abandoned Date:		County Name:	Los Angeles

Wells and Additional Sources Detail Report

Lease Name:	Traders	Section:	02
Elevation:		Township:	02S
Total Depth:		Range:	12W
Redrilled Depth:		Lat27:	
Redrill Cancel Flag:		Long27:	
Dryhole:		Lat83:	34.02242661
Confidential:		Long83:	-118.10374451
Confidential Well:	No	Base Meridian:	SB
Directional Drilled:	No	GIS Source Code:	hud
Hydr Fractured:			
Location:			
Source83 Desc:	Heads Up Digitized - Coordinates generated from scanned, geo-referenced, static scale, Mylar maps		
URL:			

Map Key	Direction	Distance (mi)	Distance (ft)	Elevation (ft)	DB
141	NNW	0.95	4,993.02	289.09	OGW

API No:	0403712784	Directional:	
All Well Key:		BLM Well:	
OP Well ID:		EPA Well:	
OID:		Operator Code:	C5640
Well No:	1-X1	Operator Name:	Chevron U.S.A. Inc.
Well Status:	Plugged	Operator St:	
Well Stat Desc:	Plugged	County APIC:	
Well Type:	OG	District:	Southern
Well Type Desc:	OG	Geo District:	
Well Symbol:	PluggedOG	Field Code:	
Well Sym Desc:		Field Name:	Montebello
Release Date:		Area Code:	
Completion Date:		Area Name:	Any Area
Abandoned Date:		County Name:	Los Angeles
Lease Name:	Taylor	Section:	02
Elevation:		Township:	02S
Total Depth:		Range:	12W
Redrilled Depth:		Lat27:	
Redrill Cancel Flag:		Long27:	
Dryhole:		Lat83:	34.02214432
Confidential:		Long83:	-118.10488892
Confidential Well:	No	Base Meridian:	SB
Directional Drilled:	No	GIS Source Code:	hud
Hydr Fractured:			
Location:			
Source83 Desc:	Heads Up Digitized - Coordinates generated from scanned, geo-referenced, static scale, Mylar maps		
URL:			

Map Key	Direction	Distance (mi)	Distance (ft)	Elevation (ft)	DB

Map Key	Direction	Distance (mi)	Distance (ft)	Elevation (ft)	DB
142	NNW	0.95	5,033.18	294.34	OGW

API No:	0403712014	Directional:	
All Well Key:		BLM Well:	
OP Well ID:		EPA Well:	
OID:		Operator Code:	05165
Well No:	1	Operator Name:	La Merced Drilling Co.
Well Status:	Idle	Operator St:	
Well Stat Desc:	Idle	County APIC:	
Well Type:	OG	District:	Southern
Well Type Desc:	OG	Geo District:	
Well Symbol:	IdleOG	Field Code:	
Well Sym Desc:		Field Name:	Montebello
Release Date:		Area Code:	
Completion Date:		Area Name:	Any Area
Abandoned Date:		County Name:	Los Angeles
Lease Name:	Traders	Section:	02
Elevation:		Township:	02S
Total Depth:		Range:	12W
Redrilled Depth:		Lat27:	
Redrill Cancel Flag:		Long27:	
Dryhole:		Lat83:	34.02245712
Confidential:		Long83:	-118.10417938
Confidential Well:	No	Base Meridian:	SB
Directional Drilled:	No	GIS Source Code:	hud
Hydr Fractured:			
Location:			
Source83 Desc:	Heads Up Digitized - Coordinates generated from scanned, geo-referenced, static scale, Mylar maps		
URL:			

Map Key	Direction	Distance (mi)	Distance (ft)	Elevation (ft)	DB
145	NNW	0.96	5,061.90	271.94	OGW

API No:	0403712710	Directional:	
All Well Key:		BLM Well:	
OP Well ID:		EPA Well:	
OID:		Operator Code:	S4700
Well No:	2	Operator Name:	Southern California Gas Company
Well Status:	Plugged	Operator St:	
Well Stat Desc:	Plugged	County APIC:	
Well Type:	OG	District:	Southern
Well Type Desc:	OG	Geo District:	
Well Symbol:	PluggedOG	Field Code:	
Well Sym Desc:		Field Name:	Montebello
Release Date:		Area Code:	
Completion Date:		Area Name:	Any Area

Wells and Additional Sources Detail Report

Abandoned Date:		County Name:	Los Angeles
Lease Name:	Paul J. Howard	Section:	02
Elevation:		Township:	02S
Total Depth:		Range:	12W
Redrilled Depth:		Lat27:	
Redrill Cancel Flag:		Long27:	
Dryhole:		Lat83:	34.02075958
Confidential:		Long83:	-118.10866547
Confidential Well:	No	Base Meridian:	SB
Directional Drilled:	No	GIS Source Code:	hud
Hydr Fractured:			
Location:			
Source83 Desc:	Heads Up Digitized - Coordinates generated from scanned, geo-referenced, static scale, Mylar maps		
URL:			

Map Key	Direction	Distance (mi)	Distance (ft)	Elevation (ft)	DB
146	N	0.96	5,077.22	298.13	OGW

API No:	0403712752	Directional:	
All Well Key:		BLM Well:	
OP Well ID:		EPA Well:	
OID:		Operator Code:	S4700
Well No:	27	Operator Name:	Southern California Gas Company
Well Status:	Plugged	Operator St:	
Well Stat Desc:	Plugged	County APIC:	
Well Type:	OG	District:	Southern
Well Type Desc:	OG	Geo District:	
Well Symbol:	PluggedOG	Field Code:	
Well Sym Desc:		Field Name:	Montebello
Release Date:		Area Code:	
Completion Date:		Area Name:	Any Area
Abandoned Date:		County Name:	Los Angeles
Lease Name:	La Merced	Section:	02
Elevation:		Township:	02S
Total Depth:		Range:	12W
Redrilled Depth:		Lat27:	
Redrill Cancel Flag:		Long27:	
Dryhole:		Lat83:	34.02292252
Confidential:		Long83:	-118.10254669
Confidential Well:	No	Base Meridian:	SB
Directional Drilled:	No	GIS Source Code:	hud
Hydr Fractured:			
Location:			
Source83 Desc:	Heads Up Digitized - Coordinates generated from scanned, geo-referenced, static scale, Mylar maps		
URL:			

Map Key	Direction	Distance (mi)	Distance (ft)	Elevation (ft)	DB

Map Key	Direction	Distance (mi)	Distance (ft)	Elevation (ft)	DB
147	N	0.96	5,080.39	247.12	OGW

API No:	0403712745	Directional:	
All Well Key:		BLM Well:	
OP Well ID:		EPA Well:	
OID:		Operator Code:	S4700
Well No:	20	Operator Name:	Southern California Gas Company
Well Status:	Plugged	Operator St:	
Well Stat Desc:	Plugged	County APIC:	
Well Type:	OG	District:	Southern
Well Type Desc:	OG	Geo District:	
Well Symbol:	PluggedOG	Field Code:	
Well Sym Desc:		Field Name:	Montebello
Release Date:		Area Code:	
Completion Date:		Area Name:	Any Area
Abandoned Date:		County Name:	Los Angeles
Lease Name:	La Merced	Section:	01
Elevation:		Township:	02S
Total Depth:		Range:	12W
Redrilled Depth:		Lat27:	
Redrill Cancel Flag:		Long27:	
Dryhole:		Lat83:	34.02290726
Confidential:		Long83:	-118.09593964
Confidential Well:	No	Base Meridian:	SB
Directional Drilled:	No	GIS Source Code:	hud
Hydr Fractured:			
Location:			
Source83 Desc:	Heads Up Digitized - Coordinates generated from scanned, geo-referenced, static scale, Mylar maps		
URL:			

Map Key	Direction	Distance (mi)	Distance (ft)	Elevation (ft)	DB
148	NNW	0.96	5,081.28	299.19	OGW

API No:	0403712524	Directional:	
All Well Key:		BLM Well:	
OP Well ID:		EPA Well:	
OID:		Operator Code:	S4700
Well No:	4	Operator Name:	Southern California Gas Company
Well Status:	Plugged	Operator St:	
Well Stat Desc:	Plugged	County APIC:	
Well Type:	OG	District:	Southern
Well Type Desc:	OG	Geo District:	
Well Symbol:	PluggedOG	Field Code:	
Well Sym Desc:		Field Name:	Montebello
Release Date:		Area Code:	

Wells and Additional Sources Detail Report

Completion Date:		Area Name:	Any Area
Abandoned Date:		County Name:	Los Angeles
Lease Name:	Mulholland	Section:	02
Elevation:		Township:	02S
Total Depth:		Range:	12W
Redrilled Depth:		Lat27:	
Redrill Cancel Flag:		Long27:	
Dryhole:		Lat83:	34.02268219
Confidential:		Long83:	-118.1038208
Confidential Well:	No	Base Meridian:	SB
Directional Drilled:	No	GIS Source Code:	GPS
Hydr Fractured:			
Location:			
Source83 Desc:	Global Positioning System - Coordinates derived from Division staff and Trimble GPS unit		
URL:			

Map Key	Direction	Distance (mi)	Distance (ft)	Elevation (ft)	DB
149	NW	0.96	5,085.47	250.33	OGW

API No:	0403711907	Directional:	
All Well Key:		BLM Well:	
OP Well ID:		EPA Well:	
OID:		Operator Code:	C5640
Well No:	4	Operator Name:	Chevron U.S.A. Inc.
Well Status:	Plugged	Operator St:	
Well Stat Desc:	Plugged	County APIC:	
Well Type:	OG	District:	Southern
Well Type Desc:	OG	Geo District:	
Well Symbol:	PluggedOG	Field Code:	
Well Sym Desc:		Field Name:	Montebello
Release Date:		Area Code:	
Completion Date:		Area Name:	Any Area
Abandoned Date:		County Name:	Los Angeles
Lease Name:	Howard & Smith	Section:	02
Elevation:		Township:	02S
Total Depth:		Range:	12W
Redrilled Depth:		Lat27:	
Redrill Cancel Flag:		Long27:	
Dryhole:		Lat83:	34.02007675
Confidential:		Long83:	-118.10990143
Confidential Well:	No	Base Meridian:	SB
Directional Drilled:	No	GIS Source Code:	hud
Hydr Fractured:			
Location:			
Source83 Desc:	Heads Up Digitized - Coordinates generated from scanned, geo-referenced, static scale, Mylar maps		
URL:			

Wells and Additional Sources Detail Report

Map Key	Direction	Distance (mi)	Distance (ft)	Elevation (ft)	DB
150	E	0.97	5,095.74	182.09	OGW

API No:	0403720405	Directional:	
All Well Key:		BLM Well:	
OP Well ID:		EPA Well:	
OID:		Operator Code:	00894
Well No:	1	Operator Name:	Bradford Bishop
Well Status:	Plugged	Operator St:	
Well Stat Desc:	Plugged	County APIC:	
Well Type:	CH	District:	Southern
Well Type Desc:	CH	Geo District:	
Well Symbol:	PluggedCH	Field Code:	
Well Sym Desc:		Field Name:	Any Field
Release Date:		Area Code:	
Completion Date:		Area Name:	Any Area
Abandoned Date:		County Name:	Los Angeles
Lease Name:	Core Hole Bishop-Hayes	Section:	12
Elevation:		Township:	02S
Total Depth:		Range:	12W
Redrilled Depth:		Lat27:	
Redrill Cancel Flag:		Long27:	
Dryhole:		Lat83:	34.00923157
Confidential:		Long83:	-118.08171082
Confidential Well:	No	Base Meridian:	SB
Directional Drilled:	No	GIS Source Code:	hud
Hydr Fractured:			
Location:			
Source83 Desc:	Heads Up Digitized - Coordinates generated from scanned, geo-referenced, static scale, Mylar maps		
URL:			

Map Key	Direction	Distance (mi)	Distance (ft)	Elevation (ft)	DB
151	NNW	0.97	5,102.50	297.17	OGW

API No:	0403712549	Directional:	
All Well Key:		BLM Well:	
OP Well ID:		EPA Well:	
OID:		Operator Code:	C5640
Well No:	2	Operator Name:	Chevron U.S.A. Inc.
Well Status:	Plugged	Operator St:	
Well Stat Desc:	Plugged	County APIC:	
Well Type:	OG	District:	Southern
Well Type Desc:	OG	Geo District:	
Well Symbol:	PluggedOG	Field Code:	
Well Sym Desc:		Field Name:	Montebello

Release Date:		Area Code:	
Completion Date:		Area Name:	Any Area
Abandoned Date:		County Name:	Los Angeles
Lease Name:	Eggleston	Section:	02
Elevation:		Township:	02S
Total Depth:		Range:	12W
Redrilled Depth:		Lat27:	
Redrill Cancel Flag:		Long27:	
Dryhole:		Lat83:	34.02204514
Confidential:		Long83:	-118.1061554
Confidential Well:	No	Base Meridian:	SB
Directional Drilled:	No	GIS Source Code:	hud
Hydr Fractured:			
Location:			
Source83 Desc:	Heads Up Digitized - Coordinates generated from scanned, geo-referenced, static scale, Mylar maps		
URL:			

Map Key	Direction	Distance (mi)	Distance (ft)	Elevation (ft)	DB
152	SSW	0.97	5,123.50	194.14	OGW

API No:	0403705156	Directional:	
All Well Key:		BLM Well:	
OP Well ID:		EPA Well:	
OID:		Operator Code:	A4525
Well No:	1	Operator Name:	Atlantic Richfield Company
Well Status:	Plugged	Operator St:	
Well Stat Desc:	Plugged	County APIC:	
Well Type:	DH	District:	Southern
Well Type Desc:	Dry Hole	Geo District:	
Well Symbol:	PluggedDH	Field Code:	
Well Sym Desc:		Field Name:	Any Field
Release Date:		Area Code:	
Completion Date:		Area Name:	Any Area
Abandoned Date:		County Name:	Los Angeles
Lease Name:	Flood Control	Section:	14
Elevation:		Township:	02S
Total Depth:		Range:	12W
Redrilled Depth:		Lat27:	
Redrill Cancel Flag:		Long27:	
Dryhole:		Lat83:	33.99550629
Confidential:		Long83:	-118.10520935
Confidential Well:	No	Base Meridian:	SB
Directional Drilled:	No	GIS Source Code:	hud
Hydr Fractured:			
Location:			
Source83 Desc:	Heads Up Digitized - Coordinates generated from scanned, geo-referenced, static scale, Mylar maps		

Wells and Additional Sources Detail Report

URL:

Map Key	Direction	Distance (mi)	Distance (ft)	Elevation (ft)	DB
153	NW	0.98	5,163.33	254.99	OGW

API No:	0403712520	Directional:	
All Well Key:		BLM Well:	
OP Well ID:		EPA Well:	
OID:		Operator Code:	C5640
Well No:	1	Operator Name:	Chevron U.S.A. Inc.
Well Status:	Plugged	Operator St:	
Well Stat Desc:	Plugged	County APIC:	
Well Type:	OG	District:	Southern
Well Type Desc:	OG	Geo District:	
Well Symbol:	PluggedOG	Field Code:	
Well Sym Desc:		Field Name:	Montebello
Release Date:		Area Code:	
Completion Date:		Area Name:	Any Area
Abandoned Date:		County Name:	Los Angeles
Lease Name:	Howard & Smith	Section:	02
Elevation:		Township:	02S
Total Depth:		Range:	12W
Redrilled Depth:		Lat27:	
Redrill Cancel Flag:		Long27:	
Dryhole:		Lat83:	34.02030563
Confidential:		Long83:	-118.10997009
Confidential Well:	No	Base Meridian:	SB
Directional Drilled:	No	GIS Source Code:	hud
Hydr Fractured:			
Location:			
Source83 Desc:	Heads Up Digitized - Coordinates generated from scanned, geo-referenced, static scale, Mylar maps		
URL:			

Map Key	Direction	Distance (mi)	Distance (ft)	Elevation (ft)	DB
154	NNW	0.98	5,163.56	301.74	OGW

API No:	0403712550	Directional:	
All Well Key:		BLM Well:	
OP Well ID:		EPA Well:	
OID:		Operator Code:	C5640
Well No:	3	Operator Name:	Chevron U.S.A. Inc.
Well Status:	Plugged	Operator St:	
Well Stat Desc:	Plugged	County APIC:	
Well Type:	OG	District:	Southern
Well Type Desc:	OG	Geo District:	
Well Symbol:	PluggedOG	Field Code:	

Wells and Additional Sources Detail Report

Well Sym Desc:		Field Name:	Montebello
Release Date:		Area Code:	
Completion Date:		Area Name:	Any Area
Abandoned Date:		County Name:	Los Angeles
Lease Name:	Eggleston	Section:	02
Elevation:		Township:	02S
Total Depth:		Range:	12W
Redrilled Depth:		Lat27:	
Redrill Cancel Flag:		Long27:	
Dryhole:		Lat83:	34.02223969
Confidential:		Long83:	-118.10612488
Confidential Well:	No	Base Meridian:	SB
Directional Drilled:	No	GIS Source Code:	hud
Hydr Fractured:			
Location:			
Source83 Desc:	Heads Up Digitized - Coordinates generated from scanned, geo-referenced, static scale, Mylar maps		
URL:			

Map Key	Direction	Distance (mi)	Distance (ft)	Elevation (ft)	DB
155	N	0.99	5,202.66	287.62	OGW

API No:	0403712743	Directional:	
All Well Key:		BLM Well:	
OP Well ID:		EPA Well:	
OID:		Operator Code:	S4700
Well No:	18	Operator Name:	Southern California Gas Company
Well Status:	Plugged	Operator St:	
Well Stat Desc:	Plugged	County APIC:	
Well Type:	OG	District:	Southern
Well Type Desc:	OG	Geo District:	
Well Symbol:	PluggedOG	Field Code:	
Well Sym Desc:		Field Name:	Montebello
Release Date:		Area Code:	
Completion Date:		Area Name:	Any Area
Abandoned Date:		County Name:	Los Angeles
Lease Name:	La Merced	Section:	02
Elevation:		Township:	02S
Total Depth:		Range:	12W
Redrilled Depth:		Lat27:	
Redrill Cancel Flag:		Long27:	
Dryhole:		Lat83:	34.02351761
Confidential:		Long83:	-118.1000061
Confidential Well:	No	Base Meridian:	SB
Directional Drilled:	No	GIS Source Code:	hud
Hydr Fractured:			
Location:			

Source83 Desc: Heads Up Digitized - Coordinates generated from scanned, geo-referenced, static scale, Mylar maps
URL:

Map Key	Direction	Distance (mi)	Distance (ft)	Elevation (ft)	DB
156	NNW	0.99	5,213.47	306.65	OGW

API No:	0403712576	Directional:	
All Well Key:		BLM Well:	
OP Well ID:		EPA Well:	
OID:		Operator Code:	09546
Well No:	27	Operator Name:	Continental Development of Calif., Inc.
Well Status:	Plugged	Operator St:	
Well Stat Desc:	Plugged	County APIC:	
Well Type:	OG	District:	Southern
Well Type Desc:	OG	Geo District:	
Well Symbol:	PluggedOG	Field Code:	
Well Sym Desc:		Field Name:	Montebello
Release Date:		Area Code:	
Completion Date:		Area Name:	Any Area
Abandoned Date:		County Name:	Los Angeles
Lease Name:	Monterey	Section:	02
Elevation:		Township:	02S
Total Depth:		Range:	12W
Redrilled Depth:		Lat27:	
Redrill Cancel Flag:		Long27:	
Dryhole:		Lat83:	34.02186584
Confidential:		Long83:	-118.1074295
Confidential Well:	No	Base Meridian:	SB
Directional Drilled:	No	GIS Source Code:	hud
Hydr Fractured:			
Location:			

Source83 Desc: Heads Up Digitized - Coordinates generated from scanned, geo-referenced, static scale, Mylar maps
URL:

Map Key	Direction	Distance (mi)	Distance (ft)	Elevation (ft)	DB
157	NNW	0.99	5,242.07	309.49	OGW

API No:	0403712548	Directional:	
All Well Key:		BLM Well:	
OP Well ID:		EPA Well:	
OID:		Operator Code:	C5640
Well No:	1	Operator Name:	Chevron U.S.A. Inc.
Well Status:	Plugged	Operator St:	
Well Stat Desc:	Plugged	County APIC:	
Well Type:	OG	District:	Southern

Wells and Additional Sources Detail Report

Well Type Desc:	OG	Geo District:	
Well Symbol:	PluggedOG	Field Code:	
Well Sym Desc:		Field Name:	Montebello
Release Date:		Area Code:	
Completion Date:		Area Name:	Any Area
Abandoned Date:		County Name:	Los Angeles
Lease Name:	Eggleston	Section:	02
Elevation:		Township:	02S
Total Depth:		Range:	12W
Redrilled Depth:		Lat27:	
Redrill Cancel Flag:		Long27:	
Dryhole:		Lat83:	34.02244186
Confidential:		Long83:	-118.10621643
Confidential Well:	No	Base Meridian:	SB
Directional Drilled:	No	GIS Source Code:	hud
Hydr Fractured:			
Location:			
Source83 Desc:	Heads Up Digitized - Coordinates generated from scanned, geo-referenced, static scale, Mylar maps		
URL:			

Map Key	Direction	Distance (mi)	Distance (ft)	Elevation (ft)	DB
158	NNE	1.00	5,259.63	207.59	OGW

API No:	0403712278	Directional:	
All Well Key:		BLM Well:	
OP Well ID:		EPA Well:	
OID:		Operator Code:	00937
Well No:	1	Operator Name:	Brookner Oil Co.
Well Status:	Plugged	Operator St:	
Well Stat Desc:	Plugged	County APIC:	
Well Type:	OG	District:	Southern
Well Type Desc:	OG	Geo District:	
Well Symbol:	PluggedOG	Field Code:	
Well Sym Desc:		Field Name:	Montebello
Release Date:		Area Code:	
Completion Date:		Area Name:	Any Area
Abandoned Date:		County Name:	Los Angeles
Lease Name:	Brookner	Section:	01
Elevation:		Township:	02S
Total Depth:		Range:	12W
Redrilled Depth:		Lat27:	
Redrill Cancel Flag:		Long27:	
Dryhole:		Lat83:	34.02197647
Confidential:		Long83:	-118.09072876
Confidential Well:	No	Base Meridian:	SB
Directional Drilled:	No	GIS Source Code:	hud

Hydr Fractured:
Location:
Source83 Desc: Heads Up Digitized - Coordinates generated from scanned, geo-referenced, static scale, Mylar maps
URL:

Map Key	Direction	Distance (mi)	Distance (ft)	Elevation (ft)	DB
159	NNW	1.00	5,271.57	309.47	OGW

API No:	0403712555	Directional:	
All Well Key:		BLM Well:	
OP Well ID:		EPA Well:	
OID:		Operator Code:	09546
Well No:	4	Operator Name:	Continental Development of Calif., Inc.
Well Status:	Plugged	Operator St:	
Well Stat Desc:	Plugged	County APIC:	
Well Type:	OG	District:	Southern
Well Type Desc:	OG	Geo District:	
Well Symbol:	PluggedOG	Field Code:	
Well Sym Desc:		Field Name:	Montebello
Release Date:		Area Code:	
Completion Date:		Area Name:	Any Area
Abandoned Date:		County Name:	Los Angeles
Lease Name:	Monterey	Section:	02
Elevation:		Township:	02S
Total Depth:		Range:	12W
Redrilled Depth:		Lat27:	
Redrill Cancel Flag:		Long27:	
Dryhole:		Lat83:	34.02299118
Confidential:		Long83:	-118.10475922
Confidential Well:	No	Base Meridian:	SB
Directional Drilled:	No	GIS Source Code:	hud

Hydr Fractured:
Location:
Source83 Desc: Heads Up Digitized - Coordinates generated from scanned, geo-referenced, static scale, Mylar maps
URL:

Well Completion Reports

Map Key	Direction	Distance (mi)	Distance (ft)	Elevation (ft)	DB
8	ENE	0.50	2,660.56	181.18	WATER WELLS

WCR No:	WCR1940-000250	City(OSWCR):	Montebello
City:	Montebello	County(OSWCR):	Los Angeles
County:	Los Angeles	Decimal Lat(OSWCR):	34.01117
Decimal Latitude:	34.01117	Decim Long(OSWCR):	-118.09012
Decimal Longitude:	-118.09012		

Wells and Additional Sources Detail Report

Location: VAN NORMAN RD
Location(OSWCR): VAN NORMAN RD
Original Source: California Department of Water Resources - OSWCR(Well Numbers); California Department of Water Resources - Well Completion Reports

Map Key	Direction	Distance (mi)	Distance (ft)	Elevation (ft)	DB
8	ENE	0.50	2,660.56	181.18	WATER WELLS

WCR No: WCR1950-001935
City: None
County: Los Angeles
Decimal Latitude: 34.01117
Decimal Longitude: -118.09012
Location: BEVERLY BLVD, ROSEMEAD BLVD, SAN GABRIEL
Location(OSWCR): BEVERLY BLVD, ROSEMEAD BLVD, SAN GABRIEL
City(OSWCR): None
County(OSWCR): Los Angeles
Decimal Lat(OSWCR): 34.01117
Decim Long(OSWCR): -118.09012
Original Source: California Department of Water Resources - OSWCR(Well Numbers); California Department of Water Resources - Well Completion Reports

Map Key	Direction	Distance (mi)	Distance (ft)	Elevation (ft)	DB
8	ENE	0.50	2,660.56	181.18	WATER WELLS

WCR No: WCR1776-007994
City: None
County: Los Angeles
Decimal Latitude: 34.01117
Decimal Longitude: -118.09012
Location: WHITTIER BLVD, LEXINGTON RD
Location(OSWCR): WHITTIER BLVD, LEXINGTON RD
City(OSWCR): None
County(OSWCR): Los Angeles
Decimal Lat(OSWCR): 34.01117
Decim Long(OSWCR): -118.09012
Original Source: California Department of Water Resources - OSWCR(Well Numbers); California Department of Water Resources - Well Completion Reports

Map Key	Direction	Distance (mi)	Distance (ft)	Elevation (ft)	DB
8	ENE	0.50	2,660.56	181.18	WATER WELLS

WCR No: WCR1948-001416
City: None
County: Los Angeles
Decimal Latitude: 34.01117
Decimal Longitude: -118.09012
Location: RIO HONDO RIVER CHANNEL
Location(OSWCR): RIO HONDO RIVER CHANNEL
City(OSWCR): None
County(OSWCR): Los Angeles
Decimal Lat(OSWCR): 34.01117
Decim Long(OSWCR): -118.09012
Original Source: California Department of Water Resources - OSWCR(Well Numbers); California Department of Water Resources - Well Completion Reports

Map Key	Direction	Distance (mi)	Distance (ft)	Elevation (ft)	DB
8	ENE	0.50	2,660.56	181.18	WATER WELLS

WCR No:	WCR2001-011456	City(OSWCR):	None
City:	None	County(OSWCR):	Los Angeles
County:	Los Angeles	Decimal Lat(OSWCR):	34.01117
Decimal Latitude:	34.01117	Decim Long(OSWCR):	-118.09012
Decimal Longitude:	-118.09012		
Location:	WHITTIER BLVD, LEXINGTON		
Location(OSWCR):	WHITTIER BLVD, LEXINGTON		
Original Source:	California Department of Water Resources - OSWCR(Well Numbers); California Department of Water Resources - Well Completion Reports		

Map Key	Direction	Distance (mi)	Distance (ft)	Elevation (ft)	DB
8	ENE	0.50	2,660.56	181.18	WATER WELLS

WCR No:	WCR2001-011461	City(OSWCR):	None
City:	None	County(OSWCR):	Los Angeles
County:	Los Angeles	Decimal Lat(OSWCR):	34.01117
Decimal Latitude:	34.01117	Decim Long(OSWCR):	-118.09012
Decimal Longitude:	-118.09012		
Location:	WHITTIER BLVD, RIO HONDO RIVER CHANNEL		
Location(OSWCR):	WHITTIER BLVD, RIO HONDO RIVER CHANNEL		
Original Source:	California Department of Water Resources - OSWCR(Well Numbers); California Department of Water Resources - Well Completion Reports		

Map Key	Direction	Distance (mi)	Distance (ft)	Elevation (ft)	DB
8	ENE	0.50	2,660.56	181.18	WATER WELLS

WCR No:	WCR1776-008012	City(OSWCR):	None
City:	None	County(OSWCR):	Los Angeles
County:	Los Angeles	Decimal Lat(OSWCR):	34.01117
Decimal Latitude:	34.01117	Decim Long(OSWCR):	-118.09012
Decimal Longitude:	-118.09012		
Location:	RIO HONDO		
Location(OSWCR):	RIO HONDO		
Original Source:	California Department of Water Resources - OSWCR(Well Numbers); California Department of Water Resources - Well Completion Reports		

Map Key	Direction	Distance (mi)	Distance (ft)	Elevation (ft)	DB
8	ENE	0.50	2,660.56	181.18	WATER WELLS

WCR No:	WCR1956-001636	City(OSWCR):	None
City:	None	County(OSWCR):	Los Angeles
County:	Los Angeles	Decimal Lat(OSWCR):	34.01117
Decimal Latitude:	34.01117	Decim Long(OSWCR):	-118.09012
Decimal Longitude:	-118.09012		
Location:	GALLATIN ST, ROSEMEAD BLVD		
Location(OSWCR):	GALLATIN ST, ROSEMEAD BLVD		

Original Source: California Department of Water Resources - OSWCR(Well Numbers); California Department of Water Resources - Well Completion Reports

Map Key	Direction	Distance (mi)	Distance (ft)	Elevation (ft)	DB
8	ENE	0.50	2,660.56	181.18	WATER WELLS

WCR No:	WCR2001-011462	City(OSWCR):	None
City:	None	County(OSWCR):	Los Angeles
County:	Los Angeles	Decimal Lat(OSWCR):	34.01117
Decimal Latitude:	34.01117	Decim Long(OSWCR):	-118.09012
Decimal Longitude:	-118.09012		
Location:	RIO HONDO		
Location(OSWCR):	RIO HONDO		
Original Source:	California Department of Water Resources - OSWCR(Well Numbers); California Department of Water Resources - Well Completion Reports		

Map Key	Direction	Distance (mi)	Distance (ft)	Elevation (ft)	DB
8	ENE	0.50	2,660.56	181.18	WATER WELLS

WCR No:	WCR2001-011459	City(OSWCR):	None
City:	None	County(OSWCR):	Los Angeles
County:	Los Angeles	Decimal Lat(OSWCR):	34.01117
Decimal Latitude:	34.01117	Decim Long(OSWCR):	-118.09012
Decimal Longitude:	-118.09012		
Location:	BEVERLY BLVD, RIO HOND CHANNEL		
Location(OSWCR):	BEVERLY BLVD, RIO HOND CHANNEL		
Original Source:	California Department of Water Resources - OSWCR(Well Numbers); California Department of Water Resources - Well Completion Reports		

Map Key	Direction	Distance (mi)	Distance (ft)	Elevation (ft)	DB
8	ENE	0.50	2,660.56	181.18	WATER WELLS

WCR No:	WCR1970-001775	City(OSWCR):	Montebello
City:	Montebello	County(OSWCR):	Los Angeles
County:	Los Angeles	Decimal Lat(OSWCR):	34.01117
Decimal Latitude:	34.01117	Decim Long(OSWCR):	-118.09012
Decimal Longitude:	-118.09012		
Location:	None		
Location(OSWCR):	None		
Original Source:	California Department of Water Resources - OSWCR(Well Numbers); California Department of Water Resources - Well Completion Reports		

Map Key	Direction	Distance (mi)	Distance (ft)	Elevation (ft)	DB
8	ENE	0.50	2,660.56	181.18	WATER WELLS

WCR No:	WCR1944-000421	City(OSWCR):	PICO

City:	PICO	County(OSWCR):	Los Angeles
County:	Los Angeles	Decimal Lat(OSWCR):	34.01117
Decimal Latitude:	34.01117	Decim Long(OSWCR):	-118.09012
Decimal Longitude:	-118.09012		
Location:	LEXINGTON ST, BEVERLY BLVD		
Location(OSWCR):	LEXINGTON ST, BEVERLY BLVD		
Original Source:	California Department of Water Resources - OSWCR(Well Numbers); California Department of Water Resources - Well Completion Reports		

Map Key	Direction	Distance (mi)	Distance (ft)	Elevation (ft)	DB
8	ENE	0.50	2,660.56	181.18	WATER WELLS

WCR No:	WCR1948-001415	City(OSWCR):	None
City:	None	County(OSWCR):	Los Angeles
County:	Los Angeles	Decimal Lat(OSWCR):	34.01117
Decimal Latitude:	34.01117	Decim Long(OSWCR):	-118.09012
Decimal Longitude:	-118.09012		
Location:	RIO HONDO RIVER		
Location(OSWCR):	RIO HONDO RIVER		
Original Source:	California Department of Water Resources - OSWCR(Well Numbers); California Department of Water Resources - Well Completion Reports		

Map Key	Direction	Distance (mi)	Distance (ft)	Elevation (ft)	DB
8	ENE	0.50	2,660.56	181.18	WATER WELLS

WCR No:	WCR1944-000325	City(OSWCR):	Montebello
City:	Montebello	County(OSWCR):	Los Angeles
County:	Los Angeles	Decimal Lat(OSWCR):	34.01117
Decimal Latitude:	34.01117	Decim Long(OSWCR):	-118.09012
Decimal Longitude:	-118.09012		
Location:	E WASHINGTON AVE, WILBER PL		
Location(OSWCR):	E WASHINGTON AVE, WILBER PL		
Original Source:	California Department of Water Resources - OSWCR(Well Numbers); California Department of Water Resources - Well Completion Reports		

Map Key	Direction	Distance (mi)	Distance (ft)	Elevation (ft)	DB
8	ENE	0.50	2,660.56	181.18	WATER WELLS

WCR No:	WCR1985-010853	City(OSWCR):	Pico Rivera
City:	Pico Rivera	County(OSWCR):	Los Angeles
County:	Los Angeles	Decimal Lat(OSWCR):	34.01117
Decimal Latitude:	34.01117	Decim Long(OSWCR):	-118.09012
Decimal Longitude:	-118.09012		
Location:	LEXINGTON, WALNUT		
Location(OSWCR):	LEXINGTON, WALNUT		
Original Source:	California Department of Water Resources - OSWCR(Well Numbers); California Department of Water Resources - Well Completion Reports		

Wells and Additional Sources Detail Report

Map Key	Direction	Distance (mi)	Distance (ft)	Elevation (ft)	DB
8	ENE	0.50	2,660.56	181.18	WATER WELLS

WCR No:	WCR1948-000988	City(OSWCR):	Montebello
City:	Montebello	County(OSWCR):	Los Angeles
County:	Los Angeles	Decimal Lat(OSWCR):	34.01117
Decimal Latitude:	34.01117	Decim Long(OSWCR):	-118.09012
Decimal Longitude:	-118.09012		
Location:	E WASHINGTON AVE, WILBER PLACE		
Location(OSWCR):	E WASHINGTON AVE, WILBER PLACE		
Original Source:	California Department of Water Resources - OSWCR(Well Numbers); California Department of Water Resources - Well Completion Reports		

Map Key	Direction	Distance (mi)	Distance (ft)	Elevation (ft)	DB
8	ENE	0.50	2,660.56	181.18	WATER WELLS

WCR No:	WCR2001-011460	City(OSWCR):	Montebello
City:	Montebello	County(OSWCR):	Los Angeles
County:	Los Angeles	Decimal Lat(OSWCR):	34.01117
Decimal Latitude:	34.01117	Decim Long(OSWCR):	-118.09012
Decimal Longitude:	-118.09012		
Location:	RIO HONDO BLUFF		
Location(OSWCR):	RIO HONDO BLUFF		
Original Source:	California Department of Water Resources - OSWCR(Well Numbers); California Department of Water Resources - Well Completion Reports		

Map Key	Direction	Distance (mi)	Distance (ft)	Elevation (ft)	DB
8	ENE	0.50	2,660.56	181.18	WATER WELLS

WCR No:	WCR1944-000327	City(OSWCR):	PICO
City:	PICO	County(OSWCR):	Los Angeles
County:	Los Angeles	Decimal Lat(OSWCR):	34.01117
Decimal Latitude:	34.01117	Decim Long(OSWCR):	-118.09012
Decimal Longitude:	-118.09012		
Location:	LEXINGTON ST, BEVERLY BLVD		
Location(OSWCR):	LEXINGTON ST, BEVERLY BLVD		
Original Source:	California Department of Water Resources - OSWCR(Well Numbers); California Department of Water Resources - Well Completion Reports		

Map Key	Direction	Distance (mi)	Distance (ft)	Elevation (ft)	DB
8	ENE	0.50	2,660.56	181.18	WATER WELLS

WCR No:	WCR1970-001774	City(OSWCR):	Montebello
City:	Montebello	County(OSWCR):	Los Angeles
County:	Los Angeles	Decimal Lat(OSWCR):	34.01117

Decimal Latitude:	34.01117	Decim Long(OSWCR):	-118.09012
Decimal Longitude:	-118.09012		
Location:	MADISON AVE, NO WILBUR PLACE		
Location(OSWCR):	MADISON AVE, NO WILBUR PLACE		
Original Source:	California Department of Water Resources - OSWCR(Well Numbers); California Department of Water Resources - Well Completion Reports		

Map Key	Direction	Distance (mi)	Distance (ft)	Elevation (ft)	DB
8	ENE	0.50	2,660.56	181.18	WATER WELLS

WCR No:	WCR1776-008009	City(OSWCR):	Montebello
City:	Montebello	County(OSWCR):	Los Angeles
County:	Los Angeles	Decimal Lat(OSWCR):	34.01117
Decimal Latitude:	34.01117	Decim Long(OSWCR):	-118.09012
Decimal Longitude:	-118.09012		
Location:	WASHINGTON AVE, WHITTIER PLACE, RIO HOND		
Location(OSWCR):	WASHINGTON AVE, WHITTIER PLACE, RIO HOND		
Original Source:	California Department of Water Resources - OSWCR(Well Numbers); California Department of Water Resources - Well Completion Reports		

Map Key	Direction	Distance (mi)	Distance (ft)	Elevation (ft)	DB
8	ENE	0.50	2,660.56	181.18	WATER WELLS

WCR No:	WCR2001-011455	City(OSWCR):	None
City:	None	County(OSWCR):	Los Angeles
County:	Los Angeles	Decimal Lat(OSWCR):	34.01117
Decimal Latitude:	34.01117	Decim Long(OSWCR):	-118.09012
Decimal Longitude:	-118.09012		
Location:	POPLAR AVE, WHITTIER, RIO HONDO CHANNEL		
Location(OSWCR):	POPLAR AVE, WHITTIER, RIO HONDO CHANNEL		
Original Source:	California Department of Water Resources - OSWCR(Well Numbers); California Department of Water Resources - Well Completion Reports		

Map Key	Direction	Distance (mi)	Distance (ft)	Elevation (ft)	DB
8	ENE	0.50	2,660.56	181.18	WATER WELLS

WCR No:	WCR1948-000989	City(OSWCR):	None
City:	None	County(OSWCR):	Los Angeles
County:	Los Angeles	Decimal Lat(OSWCR):	34.01117
Decimal Latitude:	34.01117	Decim Long(OSWCR):	-118.09012
Decimal Longitude:	-118.09012		
Location:	RIO HONDO RIVER, UPRR BRIDGE		
Location(OSWCR):	RIO HONDO RIVER, UPRR BRIDGE		
Original Source:	California Department of Water Resources - OSWCR(Well Numbers); California Department of Water Resources - Well Completion Reports		

Map Key	Direction	Distance (mi)	Distance (ft)	Elevation (ft)	DB

8	ENE	0.50	2,660.56	181.18	WATER WELLS

WCR No:	WCR1953-001652	City(OSWCR):	PICO
City:	PICO	County(OSWCR):	Los Angeles
County:	Los Angeles	Decimal Lat(OSWCR):	34.01117
Decimal Latitude:	34.01117	Decim Long(OSWCR):	-118.09012
Decimal Longitude:	-118.09012		
Location:	OLD BEVERLY, LEXINGTON, NEW BEVERLY		
Location(OSWCR):	OLD BEVERLY, LEXINGTON, NEW BEVERLY		
Original Source:	California Department of Water Resources - OSWCR(Well Numbers); California Department of Water Resources - Well Completion Reports		

Map Key	Direction	Distance (mi)	Distance (ft)	Elevation (ft)	DB
8	ENE	0.50	2,660.56	181.18	WATER WELLS

WCR No:	WCR1776-008010	City(OSWCR):	None
City:	None	County(OSWCR):	Los Angeles
County:	Los Angeles	Decimal Lat(OSWCR):	34.01117
Decimal Latitude:	34.01117	Decim Long(OSWCR):	-118.09012
Decimal Longitude:	-118.09012		
Location:	WHITTIER BLVD, RIO HONDO RIVER CHANNEL		
Location(OSWCR):	WHITTIER BLVD, RIO HONDO RIVER CHANNEL		
Original Source:	California Department of Water Resources - OSWCR(Well Numbers); California Department of Water Resources - Well Completion Reports		

Map Key	Direction	Distance (mi)	Distance (ft)	Elevation (ft)	DB
8	ENE	0.50	2,660.56	181.18	WATER WELLS

WCR No:	WCR1940-000156	City(OSWCR):	None
City:	None	County(OSWCR):	Los Angeles
County:	Los Angeles	Decimal Lat(OSWCR):	34.01117
Decimal Latitude:	34.01117	Decim Long(OSWCR):	-118.09012
Decimal Longitude:	-118.09012		
Location:	VAN NORMAN RD		
Location(OSWCR):	VAN NORMAN RD		
Original Source:	California Department of Water Resources - OSWCR(Well Numbers); California Department of Water Resources - Well Completion Reports		

Map Key	Direction	Distance (mi)	Distance (ft)	Elevation (ft)	DB
8	ENE	0.50	2,660.56	181.18	WATER WELLS

WCR No:	WCR1973-003510	City(OSWCR):	Montebello
City:	Montebello	County(OSWCR):	Los Angeles
County:	Los Angeles	Decimal Lat(OSWCR):	34.01117
Decimal Latitude:	34.01117	Decim Long(OSWCR):	-118.09012
Decimal Longitude:	-118.09012		

Location: EAST MADISON AVE
Location(OSWCR): EAST MADISON AVE
Original Source: California Department of Water Resources - OSWCR(Well Numbers); California Department of Water Resources - Well Completion Reports

Map Key	Direction	Distance (mi)	Distance (ft)	Elevation (ft)	DB
8	ENE	0.50	2,660.56	181.18	WATER WELLS

WCR No: WCR2001-011457
City: None
County: Los Angeles
Decimal Latitude: 34.01117
Decimal Longitude: -118.09012
Location: Whittier Blvd
Location(OSWCR): Whittier Blvd
City(OSWCR): None
County(OSWCR): Los Angeles
Decimal Lat(OSWCR): 34.01117
Decim Long(OSWCR): -118.09012
Original Source: California Department of Water Resources - OSWCR(Well Numbers); California Department of Water Resources - Well Completion Reports

Map Key	Direction	Distance (mi)	Distance (ft)	Elevation (ft)	DB
8	ENE	0.50	2,660.56	181.18	WATER WELLS

WCR No: WCR1954-002007
City: PICO
County: Los Angeles
Decimal Latitude: 34.01117
Decimal Longitude: -118.09012
Location: LEXINGTON ST, IBSEN ST, ISORA ST, GALLIT
Location(OSWCR): LEXINGTON ST, IBSEN ST, ISORA ST, GALLIT
City(OSWCR): PICO
County(OSWCR): Los Angeles
Decimal Lat(OSWCR): 34.01117
Decim Long(OSWCR): -118.09012
Original Source: California Department of Water Resources - OSWCR(Well Numbers); California Department of Water Resources - Well Completion Reports

Map Key	Direction	Distance (mi)	Distance (ft)	Elevation (ft)	DB
8	ENE	0.50	2,660.56	181.18	WATER WELLS

WCR No: WCR1776-007995
City: None
County: Los Angeles
Decimal Latitude: 34.01117
Decimal Longitude: -118.09012
Location: ROSEMEAD, GALLATIN RD
Location(OSWCR): ROSEMEAD, GALLATIN RD
City(OSWCR): None
County(OSWCR): Los Angeles
Decimal Lat(OSWCR): 34.01117
Decim Long(OSWCR): -118.09012
Original Source: California Department of Water Resources - OSWCR(Well Numbers); California Department of Water Resources - Well Completion Reports

Map Key	Direction	Distance (mi)	Distance (ft)	Elevation (ft)	DB
8	ENE	0.50	2,660.56	181.18	WATER WELLS

WCR No:	WCR1776-007996	City(OSWCR):	None
City:	None	County(OSWCR):	Los Angeles
County:	Los Angeles	Decimal Lat(OSWCR):	34.01117
Decimal Latitude:	34.01117	Decim Long(OSWCR):	-118.09012
Decimal Longitude:	-118.09012		
Location:	BEVERLY BLVD, RIO HONDO CHANNEL		
Location(OSWCR):	BEVERLY BLVD, RIO HONDO CHANNEL		
Original Source:	California Department of Water Resources - OSWCR(Well Numbers); California Department of Water Resources - Well Completion Reports		

Map Key	Direction	Distance (mi)	Distance (ft)	Elevation (ft)	DB
8	ENE	0.50	2,660.56	181.18	WATER WELLS

WCR No:	WCR1948-000990	City(OSWCR):	None
City:	None	County(OSWCR):	Los Angeles
County:	Los Angeles	Decimal Lat(OSWCR):	34.01117
Decimal Latitude:	34.01117	Decim Long(OSWCR):	-118.09012
Decimal Longitude:	-118.09012		
Location:	RIO HONDO RIVER CHANNEL, UPRR TRACKS		
Location(OSWCR):	RIO HONDO RIVER CHANNEL, UPRR TRACKS		
Original Source:	California Department of Water Resources - OSWCR(Well Numbers); California Department of Water Resources - Well Completion Reports		

Map Key	Direction	Distance (mi)	Distance (ft)	Elevation (ft)	DB
8	ENE	0.50	2,660.56	181.18	WATER WELLS

WCR No:	WCR1936-000198	City(OSWCR):	None
City:	None	County(OSWCR):	Los Angeles
County:	Los Angeles	Decimal Lat(OSWCR):	34.01117
Decimal Latitude:	34.01117	Decim Long(OSWCR):	-118.09012
Decimal Longitude:	-118.09012		
Location:	BEVERLY BLVD, E RIO HONDO		
Location(OSWCR):	BEVERLY BLVD, E RIO HONDO		
Original Source:	California Department of Water Resources - OSWCR(Well Numbers); California Department of Water Resources - Well Completion Reports		

Map Key	Direction	Distance (mi)	Distance (ft)	Elevation (ft)	DB
8	ENE	0.50	2,660.56	181.18	WATER WELLS

WCR No:	WCR2001-011458	City(OSWCR):	None
City:	None	County(OSWCR):	Los Angeles
County:	Los Angeles	Decimal Lat(OSWCR):	34.01117
Decimal Latitude:	34.01117	Decim Long(OSWCR):	-118.09012
Decimal Longitude:	-118.09012		
Location:	ROSEMEAD, GALLATEN RD		
Location(OSWCR):	ROSEMEAD, GALLATEN RD		

Original Source: California Department of Water Resources - OSWCR(Well Numbers); California Department of Water Resources - Well Completion Reports

Map Key	Direction	Distance (mi)	Distance (ft)	Elevation (ft)	DB
8	ENE	0.50	2,660.56	181.18	WATER WELLS

WCR No:	WCR1936-000287	City(OSWCR):	None
City:	None	County(OSWCR):	Los Angeles
County:	Los Angeles	Decimal Lat(OSWCR):	34.01117
Decimal Latitude:	34.01117	Decim Long(OSWCR):	-118.09012
Decimal Longitude:	-118.09012		
Location:	BEVERLY BLVD, E RIO HONDO		
Location(OSWCR):	BEVERLY BLVD, E RIO HONDO		
Original Source:	California Department of Water Resources - OSWCR(Well Numbers); California Department of Water Resources - Well Completion Reports		

Map Key	Direction	Distance (mi)	Distance (ft)	Elevation (ft)	DB
8	ENE	0.50	2,660.56	181.18	WATER WELLS

WCR No:	WCR2001-011463	City(OSWCR):	Montebello
City:	Montebello	County(OSWCR):	Los Angeles
County:	Los Angeles	Decimal Lat(OSWCR):	34.01117
Decimal Latitude:	34.01117	Decim Long(OSWCR):	-118.09012
Decimal Longitude:	-118.09012		
Location:	WASHINGTON ST, POPLAR ST		
Location(OSWCR):	WASHINGTON ST, POPLAR ST		
Original Source:	California Department of Water Resources - OSWCR(Well Numbers); California Department of Water Resources - Well Completion Reports		

Map Key	Direction	Distance (mi)	Distance (ft)	Elevation (ft)	DB
10	WNW	0.52	2,743.42	201.41	WATER WELLS

WCR No:	WCR2015-001240	City(OSWCR):	Montebello
City:	Montebello	County(OSWCR):	Los Angeles
County:	Los Angeles	Decimal Lat(OSWCR):	34.01109
Decimal Latitude:	34.01109	Decim Long(OSWCR):	-118.10809
Decimal Longitude:	-118.10809		
Location:	801 W Olympic Blvd		
Location(OSWCR):	801 W Olympic Blvd		
Original Source:	California Department of Water Resources - OSWCR(Well Numbers); California Department of Water Resources - Well Completion Reports		

Map Key	Direction	Distance (mi)	Distance (ft)	Elevation (ft)	DB
10	WNW	0.52	2,743.42	201.41	WATER WELLS

WCR No:	WCR2015-001243	City(OSWCR):	Montebello

City:	Montebello	County(OSWCR):	Los Angeles
County:	Los Angeles	Decimal Lat(OSWCR):	34.01109
Decimal Latitude:	34.01109	Decim Long(OSWCR):	-118.10809
Decimal Longitude:	-118.10809		
Location:	801 W Olympic Blvd		
Location(OSWCR):	801 W Olympic Blvd		
Original Source:	California Department of Water Resources - OSWCR(Well Numbers); California Department of Water Resources - Well Completion Reports		

Map Key	Direction	Distance (mi)	Distance (ft)	Elevation (ft)	DB
10	WNW	0.52	2,743.42	201.41	WATER WELLS

WCR No:	WCR2004-014974	City(OSWCR):	Montebello
City:	Montebello	County(OSWCR):	Los Angeles
County:	Los Angeles	Decimal Lat(OSWCR):	34.01109
Decimal Latitude:	34.01109	Decim Long(OSWCR):	-118.10809
Decimal Longitude:	-118.10809		
Location:	712 W Beverly Boulevard		
Location(OSWCR):	712 W Beverly Boulevard		
Original Source:	California Department of Water Resources - OSWCR(Well Numbers); California Department of Water Resources - Well Completion Reports		

Map Key	Direction	Distance (mi)	Distance (ft)	Elevation (ft)	DB
10	WNW	0.52	2,743.42	201.41	WATER WELLS

WCR No:	WCR1989-019047	City(OSWCR):	Montebello
City:	Montebello	County(OSWCR):	Los Angeles
County:	Los Angeles	Decimal Lat(OSWCR):	34.01109
Decimal Latitude:	34.01109	Decim Long(OSWCR):	-118.10809
Decimal Longitude:	-118.10809		
Location:	SO PACIFIC RAILRD TRACKS, BLUFF RD		
Location(OSWCR):	SO PACIFIC RAILRD TRACKS, BLUFF RD		
Original Source:	California Department of Water Resources - OSWCR(Well Numbers); California Department of Water Resources - Well Completion Reports		

Map Key	Direction	Distance (mi)	Distance (ft)	Elevation (ft)	DB
10	WNW	0.52	2,743.42	201.41	WATER WELLS

WCR No:	WCR1948-001413	City(OSWCR):	None
City:	None	County(OSWCR):	Los Angeles
County:	Los Angeles	Decimal Lat(OSWCR):	34.01109
Decimal Latitude:	34.01109	Decim Long(OSWCR):	-118.10809
Decimal Longitude:	-118.10809		
Location:	WEST BANK OF RIO HONDO RIVER		
Location(OSWCR):	WEST BANK OF RIO HONDO RIVER		
Original Source:	California Department of Water Resources - OSWCR(Well Numbers); California Department of Water Resources - Well Completion Reports		

Wells and Additional Sources Detail Report

Map Key	Direction	Distance (mi)	Distance (ft)	Elevation (ft)	DB
10	WNW	0.52	2,743.42	201.41	WATER WELLS

WCR No:	WCR1948-000987	City(OSWCR):	None
City:	None	County(OSWCR):	Los Angeles
County:	Los Angeles	Decimal Lat(OSWCR):	34.01109
Decimal Latitude:	34.01109	Decim Long(OSWCR):	-118.10809
Decimal Longitude:	-118.10809		
Location:	RIO HONDO RIVER, UPRR TRACKS		
Location(OSWCR):	RIO HONDO RIVER, UPRR TRACKS		
Original Source:	California Department of Water Resources - OSWCR(Well Numbers); California Department of Water Resources - Well Completion Reports		

Map Key	Direction	Distance (mi)	Distance (ft)	Elevation (ft)	DB
10	WNW	0.52	2,743.42	201.41	WATER WELLS

WCR No:	WCR0215796	City(OSWCR):	None
City:	None	County(OSWCR):	Los Angeles
County:	Los Angeles	Decimal Lat(OSWCR):	34.01109
Decimal Latitude:	34.01109	Decim Long(OSWCR):	-118.10809
Decimal Longitude:	-118.10809		
Location:	None		
Location(OSWCR):	None		
Original Source:	California Department of Water Resources - OSWCR(Well Numbers); California Department of Water Resources - Well Completion Reports		

Map Key	Direction	Distance (mi)	Distance (ft)	Elevation (ft)	DB
10	WNW	0.52	2,743.42	201.41	WATER WELLS

WCR No:	WCR1948-000986	City(OSWCR):	None
City:	None	County(OSWCR):	Los Angeles
County:	Los Angeles	Decimal Lat(OSWCR):	34.01109
Decimal Latitude:	34.01109	Decim Long(OSWCR):	-118.10809
Decimal Longitude:	-118.10809		
Location:	RIO HONDO RIVER, UPRR TRACKS		
Location(OSWCR):	RIO HONDO RIVER, UPRR TRACKS		
Original Source:	California Department of Water Resources - OSWCR(Well Numbers); California Department of Water Resources - Well Completion Reports		

Map Key	Direction	Distance (mi)	Distance (ft)	Elevation (ft)	DB
10	WNW	0.52	2,743.42	201.41	WATER WELLS

WCR No:	WCR1948-001414	City(OSWCR):	None
City:	None	County(OSWCR):	Los Angeles
County:	Los Angeles	Decimal Lat(OSWCR):	34.01109

Decimal Latitude:	34.01109	Decim Long(OSWCR):	-118.10809
Decimal Longitude:	-118.10809		
Location:	WEST BANK RIO HONDO RIVER		
Location(OSWCR):	WEST BANK RIO HONDO RIVER		
Original Source:	California Department of Water Resources - OSWCR(Well Numbers); California Department of Water Resources - Well Completion Reports		

Map Key	Direction	Distance (mi)	Distance (ft)	Elevation (ft)	DB
10	WNW	0.52	2,743.42	201.41	WATER WELLS

WCR No:	WCR1989-019046	City(OSWCR):	Montebello
City:	Montebello	County(OSWCR):	Los Angeles
County:	Los Angeles	Decimal Lat(OSWCR):	34.01109
Decimal Latitude:	34.01109	Decim Long(OSWCR):	-118.10809
Decimal Longitude:	-118.10809		
Location:	WHITTIER BLVD, BLUFF RD		
Location(OSWCR):	WHITTIER BLVD, BLUFF RD		
Original Source:	California Department of Water Resources - OSWCR(Well Numbers); California Department of Water Resources - Well Completion Reports		

Map Key	Direction	Distance (mi)	Distance (ft)	Elevation (ft)	DB
10	WNW	0.52	2,743.42	201.41	WATER WELLS

WCR No:	WCR2015-001237	City(OSWCR):	Montebello
City:	Montebello	County(OSWCR):	Los Angeles
County:	Los Angeles	Decimal Lat(OSWCR):	34.01109
Decimal Latitude:	34.01109	Decim Long(OSWCR):	-118.10809
Decimal Longitude:	-118.10809		
Location:	801 W Olympic Blvd		
Location(OSWCR):	801 W Olympic Blvd		
Original Source:	California Department of Water Resources - OSWCR(Well Numbers); California Department of Water Resources - Well Completion Reports		

Map Key	Direction	Distance (mi)	Distance (ft)	Elevation (ft)	DB
10	WNW	0.52	2,743.42	201.41	WATER WELLS

WCR No:	WCR2015-001239	City(OSWCR):	Montebello
City:	Montebello	County(OSWCR):	Los Angeles
County:	Los Angeles	Decimal Lat(OSWCR):	34.01109
Decimal Latitude:	34.01109	Decim Long(OSWCR):	-118.10809
Decimal Longitude:	-118.10809		
Location:	801 W Olympic Blvd		
Location(OSWCR):	801 W Olympic Blvd		
Original Source:	California Department of Water Resources - OSWCR(Well Numbers); California Department of Water Resources - Well Completion Reports		

Map Key	Direction	Distance (mi)	Distance (ft)	Elevation (ft)	DB

Map Key	Direction	Distance (mi)	Distance (ft)	Elevation (ft)	DB
10	WNW	0.52	2,743.42	201.41	WATER WELLS

WCR No:	WCR2014-009282	City(OSWCR):	Montebello
City:	Montebello	County(OSWCR):	Los Angeles
County:	Los Angeles	Decimal Lat(OSWCR):	34.01109
Decimal Latitude:	34.01109	Decim Long(OSWCR):	-118.10809
Decimal Longitude:	-118.10809		
Location:	545 S Greenwood Avenue		
Location(OSWCR):	545 S Greenwood Avenue		
Original Source:	California Department of Water Resources - OSWCR(Well Numbers); California Department of Water Resources - Well Completion Reports		

Map Key	Direction	Distance (mi)	Distance (ft)	Elevation (ft)	DB
10	WNW	0.52	2,743.42	201.41	WATER WELLS

WCR No:	WCR2004-014972	City(OSWCR):	Montebello
City:	Montebello	County(OSWCR):	Los Angeles
County:	Los Angeles	Decimal Lat(OSWCR):	34.01109
Decimal Latitude:	34.01109	Decim Long(OSWCR):	-118.10809
Decimal Longitude:	-118.10809		
Location:	712 W Beverly Boulevard		
Location(OSWCR):	712 W Beverly Boulevard		
Original Source:	California Department of Water Resources - OSWCR(Well Numbers); California Department of Water Resources - Well Completion Reports		

Map Key	Direction	Distance (mi)	Distance (ft)	Elevation (ft)	DB
10	WNW	0.52	2,743.42	201.41	WATER WELLS

WCR No:	WCR1998-010712	City(OSWCR):	Montebello
City:	Montebello	County(OSWCR):	Los Angeles
County:	Los Angeles	Decimal Lat(OSWCR):	34.01109
Decimal Latitude:	34.01109	Decim Long(OSWCR):	-118.10809
Decimal Longitude:	-118.10809		
Location:	SE CORNER MONTEBELLO BLVD, MADISON AVE		
Location(OSWCR):	SE CORNER MONTEBELLO BLVD, MADISON AVE		
Original Source:	California Department of Water Resources - OSWCR(Well Numbers); California Department of Water Resources - Well Completion Reports		

Map Key	Direction	Distance (mi)	Distance (ft)	Elevation (ft)	DB
10	WNW	0.52	2,743.42	201.41	WATER WELLS

WCR No:	WCR2004-014973	City(OSWCR):	Montebello
City:	Montebello	County(OSWCR):	Los Angeles
County:	Los Angeles	Decimal Lat(OSWCR):	34.01109
Decimal Latitude:	34.01109	Decim Long(OSWCR):	-118.10809
Decimal Longitude:	-118.10809		

Wells and Additional Sources Detail Report

Location: 712 W Beverly Boulevard
Location(OSWCR): 712 W Beverly Boulevard
Original Source: California Department of Water Resources - OSWCR(Well Numbers); California Department of Water Resources - Well Completion Reports

Map Key	Direction	Distance (mi)	Distance (ft)	Elevation (ft)	DB
10	WNW	0.52	2,743.42	201.41	WATER WELLS

WCR No: WCR1995-010133
City: Montebello
County: Los Angeles
Decimal Latitude: 34.01109
Decimal Longitude: -118.10809
Location: 1700 Whittier Boulevard
Location(OSWCR): 1700 Whittier Boulevard
City(OSWCR): Montebello
County(OSWCR): Los Angeles
Decimal Lat(OSWCR): 34.01109
Decim Long(OSWCR): -118.10809
Original Source: California Department of Water Resources - OSWCR(Well Numbers); California Department of Water Resources - Well Completion Reports

Map Key	Direction	Distance (mi)	Distance (ft)	Elevation (ft)	DB
10	WNW	0.52	2,743.42	201.41	WATER WELLS

WCR No: WCR2015-001238
City: Montebello
County: Los Angeles
Decimal Latitude: 34.01109
Decimal Longitude: -118.10809
Location: 801 W Olympic Blvd
Location(OSWCR): 801 W Olympic Blvd
City(OSWCR): Montebello
County(OSWCR): Los Angeles
Decimal Lat(OSWCR): 34.01109
Decim Long(OSWCR): -118.10809
Original Source: California Department of Water Resources - OSWCR(Well Numbers); California Department of Water Resources - Well Completion Reports

Map Key	Direction	Distance (mi)	Distance (ft)	Elevation (ft)	DB
10	WNW	0.52	2,743.42	201.41	WATER WELLS

WCR No: WCR1956-001635
City: Montebello
County: Los Angeles
Decimal Latitude: 34.01109
Decimal Longitude: -118.10809
Location: RIO HONDO, BLUFF ST, WHITTIER BLVD
Location(OSWCR): RIO HONDO, BLUFF ST, WHITTIER BLVD
City(OSWCR): Montebello
County(OSWCR): Los Angeles
Decimal Lat(OSWCR): 34.01109
Decim Long(OSWCR): -118.10809
Original Source: California Department of Water Resources - OSWCR(Well Numbers); California Department of Water Resources - Well Completion Reports

Map Key	Direction	Distance (mi)	Distance (ft)	Elevation (ft)	DB
10	WNW	0.52	2,743.42	201.41	WATER WELLS

WCR No:	WCR2003-014492	City(OSWCR):	Montebello
City:	Montebello	County(OSWCR):	Los Angeles
County:	Los Angeles	Decimal Lat(OSWCR):	34.01109
Decimal Latitude:	34.01109	Decim Long(OSWCR):	-118.10809
Decimal Longitude:	-118.10809		
Location:	n/o Beverly Terrace, w/o Montebello Blvd		
Location(OSWCR):	n/o Beverly Terrace, w/o Montebello Blvd		
Original Source:	California Department of Water Resources - OSWCR(Well Numbers); California Department of Water Resources - Well Completion Reports		

Map Key	Direction	Distance (mi)	Distance (ft)	Elevation (ft)	DB
10	WNW	0.52	2,743.42	201.41	WATER WELLS

WCR No:	WCR2004-014975	City(OSWCR):	Montebello
City:	Montebello	County(OSWCR):	Los Angeles
County:	Los Angeles	Decimal Lat(OSWCR):	34.01109
Decimal Latitude:	34.01109	Decim Long(OSWCR):	-118.10809
Decimal Longitude:	-118.10809		
Location:	712 W Beverly Boulevard		
Location(OSWCR):	712 W Beverly Boulevard		
Original Source:	California Department of Water Resources - OSWCR(Well Numbers); California Department of Water Resources - Well Completion Reports		

Map Key	Direction	Distance (mi)	Distance (ft)	Elevation (ft)	DB
10	WNW	0.52	2,743.42	201.41	WATER WELLS

WCR No:	WCR2000-011929	City(OSWCR):	Montebello
City:	Montebello	County(OSWCR):	Los Angeles
County:	Los Angeles	Decimal Lat(OSWCR):	34.01109
Decimal Latitude:	34.01109	Decim Long(OSWCR):	-118.10809
Decimal Longitude:	-118.10809		
Location:	nw/o Vail Ave, Ferguson Dr		
Location(OSWCR):	nw/o Vail Ave, Ferguson Dr		
Original Source:	California Department of Water Resources - OSWCR(Well Numbers); California Department of Water Resources - Well Completion Reports		

Map Key	Direction	Distance (mi)	Distance (ft)	Elevation (ft)	DB
10	WNW	0.52	2,743.42	201.41	WATER WELLS

WCR No:	WCR2015-001236	City(OSWCR):	Montebello
City:	Montebello	County(OSWCR):	Los Angeles
County:	Los Angeles	Decimal Lat(OSWCR):	34.01109
Decimal Latitude:	34.01109	Decim Long(OSWCR):	-118.10809
Decimal Longitude:	-118.10809		
Location:	801 W Olympic Blvd		
Location(OSWCR):	801 W Olympic Blvd		

Original Source: California Department of Water Resources - OSWCR(Well Numbers); California Department of Water Resources - Well Completion Reports

Map Key	Direction	Distance (mi)	Distance (ft)	Elevation (ft)	DB
15	S	0.54	2,872.23	174.20	WATER WELLS

WCR No:	WCR2019-010123	City(OSWCR):	Commerce
City:	Commerce	County(OSWCR):	Los Angeles
County:	Los Angeles	Decimal Lat(OSWCR):	34.000813
Decimal Latitude:	34.000813	Decim Long(OSWCR):	-118.098047
Decimal Longitude:	-118.098047		
Location:	6711 E Washington BLVD		
Location(OSWCR):	6711 E Washington BLVD		
Original Source:	California Department of Water Resources - OSWCR(Well Numbers); California Department of Water Resources - Well Completion Reports		

Map Key	Direction	Distance (mi)	Distance (ft)	Elevation (ft)	DB
23	SW	0.62	3,263.55	212.61	WATER WELLS

WCR No:	WCR2020-004131	City(OSWCR):	Montebello
City:	Montebello	County(OSWCR):	Los Angeles
County:	Los Angeles	Decimal Lat(OSWCR):	34.0016
Decimal Latitude:	34.0016	Decim Long(OSWCR):	-118.1059
Decimal Longitude:	-118.1059		
Location:	437 Bluff RD		
Location(OSWCR):	437 Bluff RD		
Original Source:	California Department of Water Resources - OSWCR(Well Numbers); California Department of Water Resources - Well Completion Reports		

Map Key	Direction	Distance (mi)	Distance (ft)	Elevation (ft)	DB
31	WSW	0.64	3,363.35	205.25	WATER WELLS

WCR No:	WCR2020-003556	City(OSWCR):	Montebello
City:	Montebello	County(OSWCR):	Los Angeles
County:	Los Angeles	Decimal Lat(OSWCR):	34.0060875
Decimal Latitude:	34.0060875	Decim Long(OSWCR):	-118.1100684
Decimal Longitude:	-118.1100684		
Location:	815 W Olympic BLVD		
Location(OSWCR):	815 W Olympic BLVD		
Original Source:	California Department of Water Resources - OSWCR(Well Numbers); California Department of Water Resources - Well Completion Reports		

Map Key	Direction	Distance (mi)	Distance (ft)	Elevation (ft)	DB
34	WSW	0.66	3,469.17	204.07	WATER WELLS

WCR No:	WCR2020-003558	City(OSWCR):	Montebello

City:	Montebello	County(OSWCR):	Los Angeles
County:	Los Angeles	Decimal Lat(OSWCR):	34.0066122
Decimal Latitude:	34.0066122	Decim Long(OSWCR):	-118.1105995
Decimal Longitude:	-118.1105995		
Location:	815 W Olympic BLVD		
Location(OSWCR):	815 W Olympic BLVD		
Original Source:	California Department of Water Resources - OSWCR(Well Numbers); California Department of Water Resources - Well Completion Reports		

Map Key	Direction	Distance (mi)	Distance (ft)	Elevation (ft)	DB
38	WSW	0.67	3,544.32	204.10	WATER WELLS

WCR No:	WCR2020-003557	City(OSWCR):	Montebello
City:	Montebello	County(OSWCR):	Los Angeles
County:	Los Angeles	Decimal Lat(OSWCR):	34.0062209
Decimal Latitude:	34.0062209	Decim Long(OSWCR):	-118.1107363
Decimal Longitude:	-118.1107363		
Location:	815 W Olympic BLVD		
Location(OSWCR):	815 W Olympic BLVD		
Original Source:	California Department of Water Resources - OSWCR(Well Numbers); California Department of Water Resources - Well Completion Reports		

Map Key	Direction	Distance (mi)	Distance (ft)	Elevation (ft)	DB
59	ESE	0.72	3,806.52	179.14	WATER WELLS

WCR No:	WCR2019-017300	City(OSWCR):	Pico Rivera
City:	Pico Rivera	County(OSWCR):	Los Angeles
County:	Los Angeles	Decimal Lat(OSWCR):	34.004976
Decimal Latitude:	34.004976	Decim Long(OSWCR):	-118.086962
Decimal Longitude:	-118.086962		
Location:	4823 Lexington RD		
Location(OSWCR):	4823 Lexington RD		
Original Source:	California Department of Water Resources - OSWCR(Well Numbers); California Department of Water Resources - Well Completion Reports		

Map Key	Direction	Distance (mi)	Distance (ft)	Elevation (ft)	DB
82	NW	0.78	4,143.32	221.94	WATER WELLS

WCR No:	WCR2020-004550	City(OSWCR):	MONTEBELLO
City:	MONTEBELLO	County(OSWCR):	Los Angeles
County:	Los Angeles	Decimal Lat(OSWCR):	34.017398
Decimal Latitude:	34.017398	Decim Long(OSWCR):	-118.108844
Decimal Longitude:	-118.108844		
Location:	1009 W BEVERLY BOULEVARD		
Location(OSWCR):	1009 W BEVERLY BOULEVARD		
Original Source:	California Department of Water Resources - OSWCR(Well Numbers); California Department of Water Resources - Well Completion Reports		

Wells and Additional Sources Detail Report

Map Key	Direction	Distance (mi)	Distance (ft)	Elevation (ft)	DB
86	NW	0.80	4,220.43	224.42	WATER WELLS

WCR No:	WCR2020-004549	City(OSWCR):	MONTEBELLO
City:	MONTEBELLO	County(OSWCR):	Los Angeles
County:	Los Angeles	Decimal Lat(OSWCR):	34.017628
Decimal Latitude:	34.017628	Decim Long(OSWCR):	-118.108924
Decimal Longitude:	-118.108924		
Location:	1009 W BEVERLY BOULEVARD		
Location(OSWCR):	1009 W BEVERLY BOULEVARD		
Original Source:	California Department of Water Resources - OSWCR(Well Numbers); California Department of Water Resources - Well Completion Reports		

Map Key	Direction	Distance (mi)	Distance (ft)	Elevation (ft)	DB
89	NW	0.80	4,239.00	223.32	WATER WELLS

WCR No:	WCR2020-004546	City(OSWCR):	MONTEBELLO
City:	MONTEBELLO	County(OSWCR):	Los Angeles
County:	Los Angeles	Decimal Lat(OSWCR):	34.017555
Decimal Latitude:	34.017555	Decim Long(OSWCR):	-118.109103
Decimal Longitude:	-118.109103		
Location:	1009 W BEVERLY BOULEVARD		
Location(OSWCR):	1009 W BEVERLY BOULEVARD		
Original Source:	California Department of Water Resources - OSWCR(Well Numbers); California Department of Water Resources - Well Completion Reports		

Map Key	Direction	Distance (mi)	Distance (ft)	Elevation (ft)	DB
89	NW	0.80	4,239.00	223.32	WATER WELLS

WCR No:	WCR2020-004547	City(OSWCR):	MONTEBELLO
City:	MONTEBELLO	County(OSWCR):	Los Angeles
County:	Los Angeles	Decimal Lat(OSWCR):	34.017555
Decimal Latitude:	34.017555	Decim Long(OSWCR):	-118.109103
Decimal Longitude:	-118.109103		
Location:	1009 W BEVERLY BOULEVARD		
Location(OSWCR):	1009 W BEVERLY BOULEVARD		
Original Source:	California Department of Water Resources - OSWCR(Well Numbers); California Department of Water Resources - Well Completion Reports		

Map Key	Direction	Distance (mi)	Distance (ft)	Elevation (ft)	DB
90	NW	0.80	4,241.17	223.32	WATER WELLS

WCR No:	WCR2020-004548	City(OSWCR):	MONTEBELLO
City:	MONTEBELLO	County(OSWCR):	Los Angeles
County:	Los Angeles	Decimal Lat(OSWCR):	34.017578

Decimal Latitude:	34.017578	Decim Long(OSWCR):	-118.109085
Decimal Longitude:	-118.109085		
Location:	1009 W BEVERLY BOULEVARD		
Location(OSWCR):	1009 W BEVERLY BOULEVARD		
Original Source:	California Department of Water Resources - OSWCR(Well Numbers); California Department of Water Resources - Well Completion Reports		

Map Key	Direction	Distance (mi)	Distance (ft)	Elevation (ft)	DB
143	SSE	0.96	5,051.81	175.38	WATER WELLS

WCR No:	WCR1945-000443	City(OSWCR):	None
City:	None	County(OSWCR):	Los Angeles
County:	Los Angeles	Decimal Lat(OSWCR):	33.99695
Decimal Latitude:	33.99695	Decim Long(OSWCR):	-118.09018
Decimal Longitude:	-118.09018		
Location:	DUNLAP CROSSING RD, COLTMAN-PICO RD		
Location(OSWCR):	DUNLAP CROSSING RD, COLTMAN-PICO RD		
Original Source:	California Department of Water Resources - OSWCR(Well Numbers); California Department of Water Resources - Well Completion Reports		

Map Key	Direction	Distance (mi)	Distance (ft)	Elevation (ft)	DB
143	SSE	0.96	5,051.81	175.38	WATER WELLS

WCR No:	WCR1776-011154	City(OSWCR):	None
City:	None	County(OSWCR):	Los Angeles
County:	Los Angeles	Decimal Lat(OSWCR):	33.99695
Decimal Latitude:	33.99695	Decim Long(OSWCR):	-118.09018
Decimal Longitude:	-118.09018		
Location:	WHITTIER BLVD, LEXINGTON		
Location(OSWCR):	WHITTIER BLVD, LEXINGTON		
Original Source:	California Department of Water Resources - OSWCR(Well Numbers); California Department of Water Resources - Well Completion Reports		

Map Key	Direction	Distance (mi)	Distance (ft)	Elevation (ft)	DB
143	SSE	0.96	5,051.81	175.38	WATER WELLS

WCR No:	WCR2005-013004	City(OSWCR):	Pico Rivera
City:	Pico Rivera	County(OSWCR):	Los Angeles
County:	Los Angeles	Decimal Lat(OSWCR):	33.99695
Decimal Latitude:	33.99695	Decim Long(OSWCR):	-118.09018
Decimal Longitude:	-118.09018		
Location:	5923 S Rosemead Boulevard		
Location(OSWCR):	5923 S Rosemead Boulevard		
Original Source:	California Department of Water Resources - OSWCR(Well Numbers); California Department of Water Resources - Well Completion Reports		

Map Key	Direction	Distance (mi)	Distance (ft)	Elevation (ft)	DB

Map Key	Direction	Distance (mi)	Distance (ft)	Elevation (ft)	DB
143	SSE	0.96	5,051.81	175.38	WATER WELLS

WCR No:	WCR2005-013013	City(OSWCR):	Pico Rivera
City:	Pico Rivera	County(OSWCR):	Los Angeles
County:	Los Angeles	Decimal Lat(OSWCR):	33.99695
Decimal Latitude:	33.99695	Decim Long(OSWCR):	-118.09018
Decimal Longitude:	-118.09018		
Location:	5923 S Rosemead Boulevard		
Location(OSWCR):	5923 S Rosemead Boulevard		
Original Source:	California Department of Water Resources - OSWCR(Well Numbers); California Department of Water Resources - Well Completion Reports		

Map Key	Direction	Distance (mi)	Distance (ft)	Elevation (ft)	DB
143	SSE	0.96	5,051.81	175.38	WATER WELLS

WCR No:	WCR2005-012909	City(OSWCR):	Pico Rivera
City:	Pico Rivera	County(OSWCR):	Los Angeles
County:	Los Angeles	Decimal Lat(OSWCR):	33.99695
Decimal Latitude:	33.99695	Decim Long(OSWCR):	-118.09018
Decimal Longitude:	-118.09018		
Location:	5923 S Rosemead Boulevard		
Location(OSWCR):	5923 S Rosemead Boulevard		
Original Source:	California Department of Water Resources - OSWCR(Well Numbers); California Department of Water Resources - Well Completion Reports		

Map Key	Direction	Distance (mi)	Distance (ft)	Elevation (ft)	DB
143	SSE	0.96	5,051.81	175.38	WATER WELLS

WCR No:	WCR2016-000282	City(OSWCR):	Pico Rivera
City:	Pico Rivera	County(OSWCR):	Los Angeles
County:	Los Angeles	Decimal Lat(OSWCR):	33.99695
Decimal Latitude:	33.99695	Decim Long(OSWCR):	-118.09018
Decimal Longitude:	-118.09018		
Location:	8845 E Whittier BLVD		
Location(OSWCR):	8845 E Whittier BLVD		
Original Source:	California Department of Water Resources - OSWCR(Well Numbers); California Department of Water Resources - Well Completion Reports		

Map Key	Direction	Distance (mi)	Distance (ft)	Elevation (ft)	DB
143	SSE	0.96	5,051.81	175.38	WATER WELLS

WCR No:	WCR2005-013009	City(OSWCR):	Pico Rivera
City:	Pico Rivera	County(OSWCR):	Los Angeles
County:	Los Angeles	Decimal Lat(OSWCR):	33.99695
Decimal Latitude:	33.99695	Decim Long(OSWCR):	-118.09018
Decimal Longitude:	-118.09018		

Wells and Additional Sources Detail Report

Location: 5923 S Rosemead Boulevard
Location(OSWCR): 5923 S Rosemead Boulevard
Original Source: California Department of Water Resources - OSWCR(Well Numbers); California Department of Water Resources - Well Completion Reports

Map Key	Direction	Distance (mi)	Distance (ft)	Elevation (ft)	DB
143	SSE	0.96	5,051.81	175.38	WATER WELLS

WCR No: WCR2001-011465
City: None
County: Los Angeles
Decimal Latitude: 33.99695
Decimal Longitude: -118.09018
Location: WHITTIER BLVD, LEXINGTON
Location(OSWCR): WHITTIER BLVD, LEXINGTON
City(OSWCR): None
County(OSWCR): Los Angeles
Decimal Lat(OSWCR): 33.99695
Decim Long(OSWCR): -118.09018
Original Source: California Department of Water Resources - OSWCR(Well Numbers); California Department of Water Resources - Well Completion Reports

Map Key	Direction	Distance (mi)	Distance (ft)	Elevation (ft)	DB
143	SSE	0.96	5,051.81	175.38	WATER WELLS

WCR No: WCR1955-002562
City: None
County: Los Angeles
Decimal Latitude: 33.99695
Decimal Longitude: -118.09018
Location: DUNLOP CROSSING RD, PICO KAUFMAN ROAD
Location(OSWCR): DUNLOP CROSSING RD, PICO KAUFMAN ROAD
City(OSWCR): None
County(OSWCR): Los Angeles
Decimal Lat(OSWCR): 33.99695
Decim Long(OSWCR): -118.09018
Original Source: California Department of Water Resources - OSWCR(Well Numbers); California Department of Water Resources - Well Completion Reports

Map Key	Direction	Distance (mi)	Distance (ft)	Elevation (ft)	DB
143	SSE	0.96	5,051.81	175.38	WATER WELLS

WCR No: WCR1932-000177
City: None
County: Los Angeles
Decimal Latitude: 33.99695
Decimal Longitude: -118.09018
Location: VAN NORMAN RD
Location(OSWCR): VAN NORMAN RD
City(OSWCR): None
County(OSWCR): Los Angeles
Decimal Lat(OSWCR): 33.99695
Decim Long(OSWCR): -118.09018
Original Source: California Department of Water Resources - OSWCR(Well Numbers); California Department of Water Resources - Well Completion Reports

Map Key	Direction	Distance (mi)	Distance (ft)	Elevation (ft)	DB
143	SSE	0.96	5,051.81	175.38	WATER WELLS

WCR No:	WCR2005-013008	City(OSWCR):	Pico Rivera
City:	Pico Rivera	County(OSWCR):	Los Angeles
County:	Los Angeles	Decimal Lat(OSWCR):	33.99695
Decimal Latitude:	33.99695	Decim Long(OSWCR):	-118.09018
Decimal Longitude:	-118.09018		
Location:	5923 S Rosemead Boulevard		
Location(OSWCR):	5923 S Rosemead Boulevard		
Original Source:	California Department of Water Resources - OSWCR(Well Numbers); California Department of Water Resources - Well Completion Reports		

Map Key	Direction	Distance (mi)	Distance (ft)	Elevation (ft)	DB
143	SSE	0.96	5,051.81	175.38	WATER WELLS

WCR No:	WCR1932-000101	City(OSWCR):	None
City:	None	County(OSWCR):	Los Angeles
County:	Los Angeles	Decimal Lat(OSWCR):	33.99695
Decimal Latitude:	33.99695	Decim Long(OSWCR):	-118.09018
Decimal Longitude:	-118.09018		
Location:	VAN NORMAN RD, UPRR		
Location(OSWCR):	VAN NORMAN RD, UPRR		
Original Source:	California Department of Water Resources - OSWCR(Well Numbers); California Department of Water Resources - Well Completion Reports		

Map Key	Direction	Distance (mi)	Distance (ft)	Elevation (ft)	DB
143	SSE	0.96	5,051.81	175.38	WATER WELLS

WCR No:	WCR1955-002040	City(OSWCR):	None
City:	None	County(OSWCR):	Los Angeles
County:	Los Angeles	Decimal Lat(OSWCR):	33.99695
Decimal Latitude:	33.99695	Decim Long(OSWCR):	-118.09018
Decimal Longitude:	-118.09018		
Location:	DUNLOP CROSSING RD, PICO KAUFMAN RD		
Location(OSWCR):	DUNLOP CROSSING RD, PICO KAUFMAN RD		
Original Source:	California Department of Water Resources - OSWCR(Well Numbers); California Department of Water Resources - Well Completion Reports		

Map Key	Direction	Distance (mi)	Distance (ft)	Elevation (ft)	DB
143	SSE	0.96	5,051.81	175.38	WATER WELLS

WCR No:	WCR1946-000897	City(OSWCR):	None
City:	None	County(OSWCR):	Los Angeles
County:	Los Angeles	Decimal Lat(OSWCR):	33.99695
Decimal Latitude:	33.99695	Decim Long(OSWCR):	-118.09018
Decimal Longitude:	-118.09018		
Location:	VAN NORMAN RD, ARROYO DITCH		
Location(OSWCR):	VAN NORMAN RD, ARROYO DITCH		

Original Source: California Department of Water Resources - OSWCR(Well Numbers); California Department of Water Resources - Well Completion Reports

Map Key	Direction	Distance (mi)	Distance (ft)	Elevation (ft)	DB
143	SSE	0.96	5,051.81	175.38	WATER WELLS

WCR No:	WCR1929-000484	City(OSWCR):	RIVERA
City:	RIVERA	County(OSWCR):	Los Angeles
County:	Los Angeles	Decimal Lat(OSWCR):	33.99695
Decimal Latitude:	33.99695	Decim Long(OSWCR):	-118.09018
Decimal Longitude:	-118.09018		
Location:	SAN GABRIEL BLVD, DUNLOP CROSSING RD, WH		
Location(OSWCR):	SAN GABRIEL BLVD, DUNLOP CROSSING RD, WH		
Original Source:	California Department of Water Resources - OSWCR(Well Numbers); California Department of Water Resources - Well Completion Reports		

Map Key	Direction	Distance (mi)	Distance (ft)	Elevation (ft)	DB
143	SSE	0.96	5,051.81	175.38	WATER WELLS

WCR No:	WCR1955-002042	City(OSWCR):	None
City:	None	County(OSWCR):	Los Angeles
County:	Los Angeles	Decimal Lat(OSWCR):	33.99695
Decimal Latitude:	33.99695	Decim Long(OSWCR):	-118.09018
Decimal Longitude:	-118.09018		
Location:	DUNLAP CROSSING RD, PICO KAUFMAN RD		
Location(OSWCR):	DUNLAP CROSSING RD, PICO KAUFMAN RD		
Original Source:	California Department of Water Resources - OSWCR(Well Numbers); California Department of Water Resources - Well Completion Reports		

Map Key	Direction	Distance (mi)	Distance (ft)	Elevation (ft)	DB
143	SSE	0.96	5,051.81	175.38	WATER WELLS

WCR No:	WCR1945-000573	City(OSWCR):	None
City:	None	County(OSWCR):	Los Angeles
County:	Los Angeles	Decimal Lat(OSWCR):	33.99695
Decimal Latitude:	33.99695	Decim Long(OSWCR):	-118.09018
Decimal Longitude:	-118.09018		
Location:	DUNLAP CROSSING RD, COLTMAN-PICO ROAD		
Location(OSWCR):	DUNLAP CROSSING RD, COLTMAN-PICO ROAD		
Original Source:	California Department of Water Resources - OSWCR(Well Numbers); California Department of Water Resources - Well Completion Reports		

Map Key	Direction	Distance (mi)	Distance (ft)	Elevation (ft)	DB
143	SSE	0.96	5,051.81	175.38	WATER WELLS

WCR No:	WCR1929-000229	City(OSWCR):	RIVERA

Wells and Additional Sources Detail Report

City:	RIVERA	County(OSWCR):	Los Angeles
County:	Los Angeles	Decimal Lat(OSWCR):	33.99695
Decimal Latitude:	33.99695	Decim Long(OSWCR):	-118.09018
Decimal Longitude:	-118.09018		
Location:	SAN GABRIEL BLVD, DUNLOP CROSSING RD, WH		
Location(OSWCR):	SAN GABRIEL BLVD, DUNLOP CROSSING RD, WH		
Original Source:	California Department of Water Resources - OSWCR(Well Numbers); California Department of Water Resources - Well Completion Reports		

Map Key	Direction	Distance (mi)	Distance (ft)	Elevation (ft)	DB
143	SSE	0.96	5,051.81	175.38	WATER WELLS

WCR No:	WCR1955-002041	City(OSWCR):	None
City:	None	County(OSWCR):	Los Angeles
County:	Los Angeles	Decimal Lat(OSWCR):	33.99695
Decimal Latitude:	33.99695	Decim Long(OSWCR):	-118.09018
Decimal Longitude:	-118.09018		
Location:	DUNLOP CROSSING RD, PICO KAUFMAN RD		
Location(OSWCR):	DUNLOP CROSSING RD, PICO KAUFMAN RD		
Original Source:	California Department of Water Resources - OSWCR(Well Numbers); California Department of Water Resources - Well Completion Reports		

Map Key	Direction	Distance (mi)	Distance (ft)	Elevation (ft)	DB
143	SSE	0.96	5,051.81	175.38	WATER WELLS

WCR No:	WCR1955-002563	City(OSWCR):	None
City:	None	County(OSWCR):	Los Angeles
County:	Los Angeles	Decimal Lat(OSWCR):	33.99695
Decimal Latitude:	33.99695	Decim Long(OSWCR):	-118.09018
Decimal Longitude:	-118.09018		
Location:	DUNLOP CROSSING RD, PICO KAUFMAN ROAD		
Location(OSWCR):	DUNLOP CROSSING RD, PICO KAUFMAN ROAD		
Original Source:	California Department of Water Resources - OSWCR(Well Numbers); California Department of Water Resources - Well Completion Reports		

Map Key	Direction	Distance (mi)	Distance (ft)	Elevation (ft)	DB
143	SSE	0.96	5,051.81	175.38	WATER WELLS

WCR No:	WCR0304714	City(OSWCR):	None
City:	None	County(OSWCR):	Los Angeles
County:	Los Angeles	Decimal Lat(OSWCR):	33.99695
Decimal Latitude:	33.99695	Decim Long(OSWCR):	-118.09018
Decimal Longitude:	-118.09018		
Location:	None		
Location(OSWCR):	None		
Original Source:	California Department of Water Resources - OSWCR(Well Numbers); California Department of Water Resources - Well Completion Reports		

Wells and Additional Sources Detail Report

Map Key	Direction	Distance (mi)	Distance (ft)	Elevation (ft)	DB
143	SSE	0.96	5,051.81	175.38	WATER WELLS

WCR No:	WCR1954-002009	City(OSWCR):	None
City:	None	County(OSWCR):	Los Angeles
County:	Los Angeles	Decimal Lat(OSWCR):	33.99695
Decimal Latitude:	33.99695	Decim Long(OSWCR):	-118.09018
Decimal Longitude:	-118.09018		
Location:	VAN NORMAN, LOCH LAMOND DR, RIO HONDO, W		
Location(OSWCR):	VAN NORMAN, LOCH LAMOND DR, RIO HONDO, W		
Original Source:	California Department of Water Resources - OSWCR(Well Numbers); California Department of Water Resources - Well Completion Reports		

Map Key	Direction	Distance (mi)	Distance (ft)	Elevation (ft)	DB
143	SSE	0.96	5,051.81	175.38	WATER WELLS

WCR No:	WCR1776-008017	City(OSWCR):	None
City:	None	County(OSWCR):	Los Angeles
County:	Los Angeles	Decimal Lat(OSWCR):	33.99695
Decimal Latitude:	33.99695	Decim Long(OSWCR):	-118.09018
Decimal Longitude:	-118.09018		
Location:	PASSONS BLVD, RANCHITO SCHOOL, TOWNLEY D		
Location(OSWCR):	PASSONS BLVD, RANCHITO SCHOOL, TOWNLEY D		
Original Source:	California Department of Water Resources - OSWCR(Well Numbers); California Department of Water Resources - Well Completion Reports		

Map Key	Direction	Distance (mi)	Distance (ft)	Elevation (ft)	DB
143	SSE	0.96	5,051.81	175.38	WATER WELLS

WCR No:	WCR2001-011464	City(OSWCR):	None
City:	None	County(OSWCR):	Los Angeles
County:	Los Angeles	Decimal Lat(OSWCR):	33.99695
Decimal Latitude:	33.99695	Decim Long(OSWCR):	-118.09018
Decimal Longitude:	-118.09018		
Location:	RIVERA, BARLOW, CENTER STREET		
Location(OSWCR):	RIVERA, BARLOW, CENTER STREET		
Original Source:	California Department of Water Resources - OSWCR(Well Numbers); California Department of Water Resources - Well Completion Reports		

Map Key	Direction	Distance (mi)	Distance (ft)	Elevation (ft)	DB
143	SSE	0.96	5,051.81	175.38	WATER WELLS

WCR No:	WCR2005-013010	City(OSWCR):	Pico Rivera
City:	Pico Rivera	County(OSWCR):	Los Angeles
County:	Los Angeles	Decimal Lat(OSWCR):	33.99695

Decimal Latitude:	33.99695	Decim Long(OSWCR):	-118.09018
Decimal Longitude:	-118.09018		
Location:	5923 S Rosemead Boulevard		
Location(OSWCR):	5923 S Rosemead Boulevard		
Original Source:	California Department of Water Resources - OSWCR(Well Numbers); California Department of Water Resources - Well Completion Reports		

Map Key	Direction	Distance (mi)	Distance (ft)	Elevation (ft)	DB
143	SSE	0.96	5,051.81	175.38	WATER WELLS

WCR No:	WCR2005-013012	City(OSWCR):	Pico Rivera
City:	Pico Rivera	County(OSWCR):	Los Angeles
County:	Los Angeles	Decimal Lat(OSWCR):	33.99695
Decimal Latitude:	33.99695	Decim Long(OSWCR):	-118.09018
Decimal Longitude:	-118.09018		
Location:	5923 S Rosemead Boulevard		
Location(OSWCR):	5923 S Rosemead Boulevard		
Original Source:	California Department of Water Resources - OSWCR(Well Numbers); California Department of Water Resources - Well Completion Reports		

Map Key	Direction	Distance (mi)	Distance (ft)	Elevation (ft)	DB
143	SSE	0.96	5,051.81	175.38	WATER WELLS

WCR No:	WCR2004-016069	City(OSWCR):	Pico Rivera
City:	Pico Rivera	County(OSWCR):	Los Angeles
County:	Los Angeles	Decimal Lat(OSWCR):	33.99695
Decimal Latitude:	33.99695	Decim Long(OSWCR):	-118.09018
Decimal Longitude:	-118.09018		
Location:	5923 S Rosemead Boulevard		
Location(OSWCR):	5923 S Rosemead Boulevard		
Original Source:	California Department of Water Resources - OSWCR(Well Numbers); California Department of Water Resources - Well Completion Reports		

Map Key	Direction	Distance (mi)	Distance (ft)	Elevation (ft)	DB
143	SSE	0.96	5,051.81	175.38	WATER WELLS

WCR No:	WCR2005-013005	City(OSWCR):	Pico Rivera
City:	Pico Rivera	County(OSWCR):	Los Angeles
County:	Los Angeles	Decimal Lat(OSWCR):	33.99695
Decimal Latitude:	33.99695	Decim Long(OSWCR):	-118.09018
Decimal Longitude:	-118.09018		
Location:	5923 S Rosemead Boulevard		
Location(OSWCR):	5923 S Rosemead Boulevard		
Original Source:	California Department of Water Resources - OSWCR(Well Numbers); California Department of Water Resources - Well Completion Reports		

Map Key	Direction	Distance (mi)	Distance (ft)	Elevation (ft)	DB

143	SSE	0.96	5,051.81	175.38	WATER WELLS

WCR No:	WCR1917-000153	City(OSWCR):	MAYWOOD
City:	MAYWOOD	County(OSWCR):	Los Angeles
County:	Los Angeles	Decimal Lat(OSWCR):	33.99695
Decimal Latitude:	33.99695	Decim Long(OSWCR):	-118.09018
Decimal Longitude:	-118.09018		
Location:	PINE ST, 53RD ST, 54TH ST		
Location(OSWCR):	PINE ST, 53RD ST, 54TH ST		
Original Source:	California Department of Water Resources - OSWCR(Well Numbers); California Department of Water Resources - Well Completion Reports		

Map Key	Direction	Distance (mi)	Distance (ft)	Elevation (ft)	DB
143	SSE	0.96	5,051.81	175.38	WATER WELLS

WCR No:	WCR2005-012908	City(OSWCR):	Pico Rivera
City:	Pico Rivera	County(OSWCR):	Los Angeles
County:	Los Angeles	Decimal Lat(OSWCR):	33.99695
Decimal Latitude:	33.99695	Decim Long(OSWCR):	-118.09018
Decimal Longitude:	-118.09018		
Location:	5923 S Rosemead Boulevard		
Location(OSWCR):	5923 S Rosemead Boulevard		
Original Source:	California Department of Water Resources - OSWCR(Well Numbers); California Department of Water Resources - Well Completion Reports		

Map Key	Direction	Distance (mi)	Distance (ft)	Elevation (ft)	DB
143	SSE	0.96	5,051.81	175.38	WATER WELLS

WCR No:	WCR2016-000283	City(OSWCR):	Pico Rivera
City:	Pico Rivera	County(OSWCR):	Los Angeles
County:	Los Angeles	Decimal Lat(OSWCR):	33.99695
Decimal Latitude:	33.99695	Decim Long(OSWCR):	-118.09018
Decimal Longitude:	-118.09018		
Location:	8845 E Whittier BLVD		
Location(OSWCR):	8845 E Whittier BLVD		
Original Source:	California Department of Water Resources - OSWCR(Well Numbers); California Department of Water Resources - Well Completion Reports		

Map Key	Direction	Distance (mi)	Distance (ft)	Elevation (ft)	DB
143	SSE	0.96	5,051.81	175.38	WATER WELLS

WCR No:	WCR1917-000076	City(OSWCR):	Maywood
City:	Maywood	County(OSWCR):	Los Angeles
County:	Los Angeles	Decimal Lat(OSWCR):	33.99695
Decimal Latitude:	33.99695	Decim Long(OSWCR):	-118.09018
Decimal Longitude:	-118.09018		

Wells and Additional Sources Detail Report

Location: PINE ST, 53RD, 54TH ST
Location(OSWCR): PINE ST, 53RD, 54TH ST
Original Source: California Department of Water Resources - OSWCR(Well Numbers); California Department of Water Resources - Well Completion Reports

Map Key	Direction	Distance (mi)	Distance (ft)	Elevation (ft)	DB
143	SSE	0.96	5,051.81	175.38	WATER WELLS

WCR No: WCR2005-013007
City: Pico Rivera
County: Los Angeles
Decimal Latitude: 33.99695
Decimal Longitude: -118.09018
City(OSWCR): Pico Rivera
County(OSWCR): Los Angeles
Decimal Lat(OSWCR): 33.99695
Decim Long(OSWCR): -118.09018
Location: 5923 S Rosemead Boulevard
Location(OSWCR): 5923 S Rosemead Boulevard
Original Source: California Department of Water Resources - OSWCR(Well Numbers); California Department of Water Resources - Well Completion Reports

Map Key	Direction	Distance (mi)	Distance (ft)	Elevation (ft)	DB
143	SSE	0.96	5,051.81	175.38	WATER WELLS

WCR No: WCR2005-013011
City: Pico Rivera
County: Los Angeles
Decimal Latitude: 33.99695
Decimal Longitude: -118.09018
City(OSWCR): Pico Rivera
County(OSWCR): Los Angeles
Decimal Lat(OSWCR): 33.99695
Decim Long(OSWCR): -118.09018
Location: 5923 S Rosemead Boulevard
Location(OSWCR): 5923 S Rosemead Boulevard
Original Source: California Department of Water Resources - OSWCR(Well Numbers); California Department of Water Resources - Well Completion Reports

Map Key	Direction	Distance (mi)	Distance (ft)	Elevation (ft)	DB
143	SSE	0.96	5,051.81	175.38	WATER WELLS

WCR No: WCR0271440
City: None
County: Los Angeles
Decimal Latitude: 33.99695
Decimal Longitude: -118.09018
City(OSWCR): None
County(OSWCR): Los Angeles
Decimal Lat(OSWCR): 33.99695
Decim Long(OSWCR): -118.09018
Location: None
Location(OSWCR): None
Original Source: California Department of Water Resources - OSWCR(Well Numbers); California Department of Water Resources - Well Completion Reports

Map Key	Direction	Distance (mi)	Distance (ft)	Elevation (ft)	DB
143	SSE	0.96	5,051.81	175.38	WATER WELLS

WCR No:	WCR2005-013006	City(OSWCR):	Pico Rivera
City:	Pico Rivera	County(OSWCR):	Los Angeles
County:	Los Angeles	Decimal Lat(OSWCR):	33.99695
Decimal Latitude:	33.99695	Decim Long(OSWCR):	-118.09018
Decimal Longitude:	-118.09018		
Location:	5923 S Rosemead Boulevard		
Location(OSWCR):	5923 S Rosemead Boulevard		
Original Source:	California Department of Water Resources - OSWCR(Well Numbers); California Department of Water Resources - Well Completion Reports		

Map Key	Direction	Distance (mi)	Distance (ft)	Elevation (ft)	DB
143	SSE	0.96	5,051.81	175.38	WATER WELLS

WCR No:	WCR2016-000284	City(OSWCR):	Pico Rivera
City:	Pico Rivera	County(OSWCR):	Los Angeles
County:	Los Angeles	Decimal Lat(OSWCR):	33.99695
Decimal Latitude:	33.99695	Decim Long(OSWCR):	-118.09018
Decimal Longitude:	-118.09018		
Location:	8845 E Whittier BLVD		
Location(OSWCR):	8845 E Whittier BLVD		
Original Source:	California Department of Water Resources - OSWCR(Well Numbers); California Department of Water Resources - Well Completion Reports		

Map Key	Direction	Distance (mi)	Distance (ft)	Elevation (ft)	DB
143	SSE	0.96	5,051.81	175.38	WATER WELLS

WCR No:	WCR1946-000703	City(OSWCR):	None
City:	None	County(OSWCR):	Los Angeles
County:	Los Angeles	Decimal Lat(OSWCR):	33.99695
Decimal Latitude:	33.99695	Decim Long(OSWCR):	-118.09018
Decimal Longitude:	-118.09018		
Location:	VAN NORMAN RD, ARROYO DITCH		
Location(OSWCR):	VAN NORMAN RD, ARROYO DITCH		
Original Source:	California Department of Water Resources - OSWCR(Well Numbers); California Department of Water Resources - Well Completion Reports		

Map Key	Direction	Distance (mi)	Distance (ft)	Elevation (ft)	DB
143	SSE	0.96	5,051.81	175.38	WATER WELLS

WCR No:	WCR2001-011467	City(OSWCR):	None
City:	None	County(OSWCR):	Los Angeles
County:	Los Angeles	Decimal Lat(OSWCR):	33.99695
Decimal Latitude:	33.99695	Decim Long(OSWCR):	-118.09018
Decimal Longitude:	-118.09018		
Location:	None		
Location(OSWCR):	None		

Original Source: California Department of Water Resources - OSWCR(Well Numbers); California Department of Water Resources - Well Completion Reports

Map Key	Direction	Distance (mi)	Distance (ft)	Elevation (ft)	DB
143	SSE	0.96	5,051.81	175.38	WATER WELLS

WCR No:	WCR2005-012910	City(OSWCR):	Pico Rivera
City:	Pico Rivera	County(OSWCR):	Los Angeles
County:	Los Angeles	Decimal Lat(OSWCR):	33.99695
Decimal Latitude:	33.99695	Decim Long(OSWCR):	-118.09018
Decimal Longitude:	-118.09018		
Location:	5923 S Rosemead Boulevard		
Location(OSWCR):	5923 S Rosemead Boulevard		
Original Source:	California Department of Water Resources - OSWCR(Well Numbers); California Department of Water Resources - Well Completion Reports		

Map Key	Direction	Distance (mi)	Distance (ft)	Elevation (ft)	DB
143	SSE	0.96	5,051.81	175.38	WATER WELLS

WCR No:	WCR1776-008016	City(OSWCR):	None
City:	None	County(OSWCR):	Los Angeles
County:	Los Angeles	Decimal Lat(OSWCR):	33.99695
Decimal Latitude:	33.99695	Decim Long(OSWCR):	-118.09018
Decimal Longitude:	-118.09018		
Location:	None		
Location(OSWCR):	None		
Original Source:	California Department of Water Resources - OSWCR(Well Numbers); California Department of Water Resources - Well Completion Reports		

Map Key	Direction	Distance (mi)	Distance (ft)	Elevation (ft)	DB
143	SSE	0.96	5,051.81	175.38	WATER WELLS

WCR No:	WCR1950-001936	City(OSWCR):	None
City:	None	County(OSWCR):	Los Angeles
County:	Los Angeles	Decimal Lat(OSWCR):	33.99695
Decimal Latitude:	33.99695	Decim Long(OSWCR):	-118.09018
Decimal Longitude:	-118.09018		
Location:	BEVERLY BLVD, RIO HONDO, LEXINGTON ST, R		
Location(OSWCR):	BEVERLY BLVD, RIO HONDO, LEXINGTON ST, R		
Original Source:	California Department of Water Resources - OSWCR(Well Numbers); California Department of Water Resources - Well Completion Reports		

Map Key	Direction	Distance (mi)	Distance (ft)	Elevation (ft)	DB
143	SSE	0.96	5,051.81	175.38	WATER WELLS

WCR No:	WCR1776-011157	City(OSWCR):	None

City:	None	County(OSWCR):	Los Angeles
County:	Los Angeles	Decimal Lat(OSWCR):	33.99695
Decimal Latitude:	33.99695	Decim Long(OSWCR):	-118.09018
Decimal Longitude:	-118.09018		
Location:	RIVERA, BARLOW, CENTER ST		
Location(OSWCR):	RIVERA, BARLOW, CENTER ST		
Original Source:	California Department of Water Resources - OSWCR(Well Numbers); California Department of Water Resources - Well Completion Reports		

Map Key	Direction	Distance (mi)	Distance (ft)	Elevation (ft)	DB
144	SSW	0.96	5,057.59	201.46	WATER WELLS

WCR No:	WCR1945-000444	City(OSWCR):	None
City:	None	County(OSWCR):	Los Angeles
County:	Los Angeles	Decimal Lat(OSWCR):	33.99688
Decimal Latitude:	33.99688	Decim Long(OSWCR):	-118.10807
Decimal Longitude:	-118.10807		
Location:	RIO HONDO, BLUFF RD		
Location(OSWCR):	RIO HONDO, BLUFF RD		
Original Source:	California Department of Water Resources - OSWCR(Well Numbers); California Department of Water Resources - Well Completion Reports		

Map Key	Direction	Distance (mi)	Distance (ft)	Elevation (ft)	DB
144	SSW	0.96	5,057.59	201.46	WATER WELLS

WCR No:	WCR1776-008035	City(OSWCR):	None
City:	None	County(OSWCR):	Los Angeles
County:	Los Angeles	Decimal Lat(OSWCR):	33.99688
Decimal Latitude:	33.99688	Decim Long(OSWCR):	-118.10807
Decimal Longitude:	-118.10807		
Location:	None		
Location(OSWCR):	None		
Original Source:	California Department of Water Resources - OSWCR(Well Numbers); California Department of Water Resources - Well Completion Reports		

Map Key	Direction	Distance (mi)	Distance (ft)	Elevation (ft)	DB
144	SSW	0.96	5,057.59	201.46	WATER WELLS

WCR No:	WCR1946-000705	City(OSWCR):	None
City:	None	County(OSWCR):	Los Angeles
County:	Los Angeles	Decimal Lat(OSWCR):	33.99688
Decimal Latitude:	33.99688	Decim Long(OSWCR):	-118.10807
Decimal Longitude:	-118.10807		
Location:	Rio Honda Spreading Grounds BASIN 8		
Location(OSWCR):	Rio Honda Spreading Grounds BASIN 8		
Original Source:	California Department of Water Resources - OSWCR(Well Numbers); California Department of Water Resources - Well Completion Reports		

Wells and Additional Sources Detail Report

Map Key	Direction	Distance (mi)	Distance (ft)	Elevation (ft)	DB
144	SSW	0.96	5,057.59	201.46	WATER WELLS

WCR No:	WCR1776-008037	City(OSWCR):	None
City:	None	County(OSWCR):	Los Angeles
County:	Los Angeles	Decimal Lat(OSWCR):	33.99688
Decimal Latitude:	33.99688	Decim Long(OSWCR):	-118.10807
Decimal Longitude:	-118.10807		
Location:	COFFMAN PICO RD, SAN GABRIEL BLVD		
Location(OSWCR):	COFFMAN PICO RD, SAN GABRIEL BLVD		
Original Source:	California Department of Water Resources - OSWCR(Well Numbers); California Department of Water Resources - Well Completion Reports		

Map Key	Direction	Distance (mi)	Distance (ft)	Elevation (ft)	DB
144	SSW	0.96	5,057.59	201.46	WATER WELLS

WCR No:	WCR1776-008034	City(OSWCR):	None
City:	None	County(OSWCR):	Los Angeles
County:	Los Angeles	Decimal Lat(OSWCR):	33.99688
Decimal Latitude:	33.99688	Decim Long(OSWCR):	-118.10807
Decimal Longitude:	-118.10807		
Location:	MINES AVE		
Location(OSWCR):	MINES AVE		
Original Source:	California Department of Water Resources - OSWCR(Well Numbers); California Department of Water Resources - Well Completion Reports		

Map Key	Direction	Distance (mi)	Distance (ft)	Elevation (ft)	DB
144	SSW	0.96	5,057.59	201.46	WATER WELLS

WCR No:	WCR1776-008033	City(OSWCR):	None
City:	None	County(OSWCR):	Los Angeles
County:	Los Angeles	Decimal Lat(OSWCR):	33.99688
Decimal Latitude:	33.99688	Decim Long(OSWCR):	-118.10807
Decimal Longitude:	-118.10807		
Location:	None		
Location(OSWCR):	None		
Original Source:	California Department of Water Resources - OSWCR(Well Numbers); California Department of Water Resources - Well Completion Reports		

Map Key	Direction	Distance (mi)	Distance (ft)	Elevation (ft)	DB
144	SSW	0.96	5,057.59	201.46	WATER WELLS

WCR No:	WCR1776-011846	City(OSWCR):	None
City:	None	County(OSWCR):	Los Angeles
County:	Los Angeles	Decimal Lat(OSWCR):	33.99688

Decimal Latitude:	33.99688	Decim Long(OSWCR):	-118.10807
Decimal Longitude:	-118.10807		
Location:	COFFMAN PICO RD, SAN GABRIEL BLVD, DUNLO		
Location(OSWCR):	COFFMAN PICO RD, SAN GABRIEL BLVD, DUNLO		
Original Source:	California Department of Water Resources - OSWCR(Well Numbers); California Department of Water Resources - Well Completion Reports		

Map Key	Direction	Distance (mi)	Distance (ft)	Elevation (ft)	DB
144	SSW	0.96	5,057.59	201.46	WATER WELLS

WCR No:	WCR1940-000159	City(OSWCR):	None
City:	None	County(OSWCR):	Los Angeles
County:	Los Angeles	Decimal Lat(OSWCR):	33.99688
Decimal Latitude:	33.99688	Decim Long(OSWCR):	-118.10807
Decimal Longitude:	-118.10807		
Location:	Rio Honda Spreading Grounds, BASIN WEIR		
Location(OSWCR):	Rio Honda Spreading Grounds, BASIN WEIR		
Original Source:	California Department of Water Resources - OSWCR(Well Numbers); California Department of Water Resources - Well Completion Reports		

Map Key	Direction	Distance (mi)	Distance (ft)	Elevation (ft)	DB
144	SSW	0.96	5,057.59	201.46	WATER WELLS

WCR No:	WCR1776-008036	City(OSWCR):	None
City:	None	County(OSWCR):	Los Angeles
County:	Los Angeles	Decimal Lat(OSWCR):	33.99688
Decimal Latitude:	33.99688	Decim Long(OSWCR):	-118.10807
Decimal Longitude:	-118.10807		
Location:	CENTER ST, SAN GABRIEL BLVD		
Location(OSWCR):	CENTER ST, SAN GABRIEL BLVD		
Original Source:	California Department of Water Resources - OSWCR(Well Numbers); California Department of Water Resources - Well Completion Reports		

Map Key	Direction	Distance (mi)	Distance (ft)	Elevation (ft)	DB
144	SSW	0.96	5,057.59	201.46	WATER WELLS

WCR No:	WCR1948-001419	City(OSWCR):	None
City:	None	County(OSWCR):	Los Angeles
County:	Los Angeles	Decimal Lat(OSWCR):	33.99688
Decimal Latitude:	33.99688	Decim Long(OSWCR):	-118.10807
Decimal Longitude:	-118.10807		
Location:	Rio Honda Spreading Grounds		
Location(OSWCR):	Rio Honda Spreading Grounds		
Original Source:	California Department of Water Resources - OSWCR(Well Numbers); California Department of Water Resources - Well Completion Reports		

Map Key	Direction	Distance (mi)	Distance (ft)	Elevation (ft)	DB

Map Key	Direction	Distance (mi)	Distance (ft)	Elevation (ft)	DB
144	SSW	0.96	5,057.59	201.46	WATER WELLS

WCR No:	WCR1928-000178	City(OSWCR):	None
City:	None	County(OSWCR):	Los Angeles
County:	Los Angeles	Decimal Lat(OSWCR):	33.99688
Decimal Latitude:	33.99688	Decim Long(OSWCR):	-118.10807
Decimal Longitude:	-118.10807		
Location:	EL CARMEL TRACT		
Location(OSWCR):	EL CARMEL TRACT		
Original Source:	California Department of Water Resources - OSWCR(Well Numbers); California Department of Water Resources - Well Completion Reports		

Map Key	Direction	Distance (mi)	Distance (ft)	Elevation (ft)	DB
144	SSW	0.96	5,057.59	201.46	WATER WELLS

WCR No:	WCR1945-000576	City(OSWCR):	None
City:	None	County(OSWCR):	Los Angeles
County:	Los Angeles	Decimal Lat(OSWCR):	33.99688
Decimal Latitude:	33.99688	Decim Long(OSWCR):	-118.10807
Decimal Longitude:	-118.10807		
Location:	RIO HONDO, BLUFF RD		
Location(OSWCR):	RIO HONDO, BLUFF RD		
Original Source:	California Department of Water Resources - OSWCR(Well Numbers); California Department of Water Resources - Well Completion Reports		

Map Key	Direction	Distance (mi)	Distance (ft)	Elevation (ft)	DB
144	SSW	0.96	5,057.59	201.46	WATER WELLS

WCR No:	WCR1928-000374	City(OSWCR):	None
City:	None	County(OSWCR):	Los Angeles
County:	Los Angeles	Decimal Lat(OSWCR):	33.99688
Decimal Latitude:	33.99688	Decim Long(OSWCR):	-118.10807
Decimal Longitude:	-118.10807		
Location:	EL CARMEL TRACT		
Location(OSWCR):	EL CARMEL TRACT		
Original Source:	California Department of Water Resources - OSWCR(Well Numbers); California Department of Water Resources - Well Completion Reports		

Map Key	Direction	Distance (mi)	Distance (ft)	Elevation (ft)	DB
144	SSW	0.96	5,057.59	201.46	WATER WELLS

WCR No:	WCR2001-011486	City(OSWCR):	None
City:	None	County(OSWCR):	Los Angeles
County:	Los Angeles	Decimal Lat(OSWCR):	33.99688
Decimal Latitude:	33.99688	Decim Long(OSWCR):	-118.10807
Decimal Longitude:	-118.10807		

Location: CENTER ST, SAN GABRIEL BOULEVARD
Location(OSWCR): CENTER ST, SAN GABRIEL BOULEVARD
Original Source: California Department of Water Resources - OSWCR(Well Numbers); California Department of Water Resources - Well Completion Reports

Map Key	Direction	Distance (mi)	Distance (ft)	Elevation (ft)	DB
144	SSW	0.96	5,057.59	201.46	WATER WELLS

WCR No: WCR1925-000310
City: RIVERA
County: Los Angeles
Decimal Latitude: 33.99688
Decimal Longitude: -118.10807
City(OSWCR): RIVERA
County(OSWCR): Los Angeles
Decimal Lat(OSWCR): 33.99688
Decim Long(OSWCR): -118.10807
Location: SAN GABRIEL BLVD, CENTER ST
Location(OSWCR): SAN GABRIEL BLVD, CENTER ST
Original Source: California Department of Water Resources - OSWCR(Well Numbers); California Department of Water Resources - Well Completion Reports

Map Key	Direction	Distance (mi)	Distance (ft)	Elevation (ft)	DB
144	SSW	0.96	5,057.59	201.46	WATER WELLS

WCR No: WCR1921-000085
City: None
County: Los Angeles
Decimal Latitude: 33.99688
Decimal Longitude: -118.10807
City(OSWCR): None
County(OSWCR): Los Angeles
Decimal Lat(OSWCR): 33.99688
Decim Long(OSWCR): -118.10807
Location: RIO HONDO, BEACH ST
Location(OSWCR): RIO HONDO, BEACH ST
Original Source: California Department of Water Resources - OSWCR(Well Numbers); California Department of Water Resources - Well Completion Reports

Map Key	Direction	Distance (mi)	Distance (ft)	Elevation (ft)	DB
144	SSW	0.96	5,057.59	201.46	WATER WELLS

WCR No: WCR1776-008014
City: None
County: Los Angeles
Decimal Latitude: 33.99688
Decimal Longitude: -118.10807
City(OSWCR): None
County(OSWCR): Los Angeles
Decimal Lat(OSWCR): 33.99688
Decim Long(OSWCR): -118.10807
Location: RIO HONDA CHANNEL, MINES AVE
Location(OSWCR): RIO HONDA CHANNEL, MINES AVE
Original Source: California Department of Water Resources - OSWCR(Well Numbers); California Department of Water Resources - Well Completion Reports

Map Key	Direction	Distance (mi)	Distance (ft)	Elevation (ft)	DB
144	SSW	0.96	5,057.59	201.46	WATER WELLS

WCR No:	WCR1948-001420	City(OSWCR):	None
City:	None	County(OSWCR):	Los Angeles
County:	Los Angeles	Decimal Lat(OSWCR):	33.99688
Decimal Latitude:	33.99688	Decim Long(OSWCR):	-118.10807
Decimal Longitude:	-118.10807		
Location:	Rio Honda Spreading Grounds, WASH BLVD		
Location(OSWCR):	Rio Honda Spreading Grounds, WASH BLVD		
Original Source:	California Department of Water Resources - OSWCR(Well Numbers); California Department of Water Resources - Well Completion Reports		

Map Key	Direction	Distance (mi)	Distance (ft)	Elevation (ft)	DB
144	SSW	0.96	5,057.59	201.46	WATER WELLS

WCR No:	WCR2001-011485	City(OSWCR):	None
City:	None	County(OSWCR):	Los Angeles
County:	Los Angeles	Decimal Lat(OSWCR):	33.99688
Decimal Latitude:	33.99688	Decim Long(OSWCR):	-118.10807
Decimal Longitude:	-118.10807		
Location:	None		
Location(OSWCR):	None		
Original Source:	California Department of Water Resources - OSWCR(Well Numbers); California Department of Water Resources - Well Completion Reports		

Map Key	Direction	Distance (mi)	Distance (ft)	Elevation (ft)	DB
144	SSW	0.96	5,057.59	201.46	WATER WELLS

WCR No:	WCR1940-000251	City(OSWCR):	None
City:	None	County(OSWCR):	Los Angeles
County:	Los Angeles	Decimal Lat(OSWCR):	33.99688
Decimal Latitude:	33.99688	Decim Long(OSWCR):	-118.10807
Decimal Longitude:	-118.10807		
Location:	Rio Honda Spreading Grounds		
Location(OSWCR):	Rio Honda Spreading Grounds		
Original Source:	California Department of Water Resources - OSWCR(Well Numbers); California Department of Water Resources - Well Completion Reports		

Map Key	Direction	Distance (mi)	Distance (ft)	Elevation (ft)	DB
144	SSW	0.96	5,057.59	201.46	WATER WELLS

WCR No:	WCR2001-011488	City(OSWCR):	None
City:	None	County(OSWCR):	Los Angeles
County:	Los Angeles	Decimal Lat(OSWCR):	33.99688
Decimal Latitude:	33.99688	Decim Long(OSWCR):	-118.10807
Decimal Longitude:	-118.10807		
Location:	Rio Honda Spreading Grounds		
Location(OSWCR):	Rio Honda Spreading Grounds		

Original Source: California Department of Water Resources - OSWCR(Well Numbers); California Department of Water Resources - Well Completion Reports

Map Key	Direction	Distance (mi)	Distance (ft)	Elevation (ft)	DB
144	SSW	0.96	5,057.59	201.46	WATER WELLS

WCR No:	WCR1776-008038	City(OSWCR):	None
City:	None	County(OSWCR):	Los Angeles
County:	Los Angeles	Decimal Lat(OSWCR):	33.99688
Decimal Latitude:	33.99688	Decim Long(OSWCR):	-118.10807
Decimal Longitude:	-118.10807		
Location:	Rio Honda Spreading Grounds BASIN 8		
Location(OSWCR):	Rio Honda Spreading Grounds BASIN 8		
Original Source:	California Department of Water Resources - OSWCR(Well Numbers); California Department of Water Resources - Well Completion Reports		

Map Key	Direction	Distance (mi)	Distance (ft)	Elevation (ft)	DB
144	SSW	0.96	5,057.59	201.46	WATER WELLS

WCR No:	WCR2001-011484	City(OSWCR):	None
City:	None	County(OSWCR):	Los Angeles
County:	Los Angeles	Decimal Lat(OSWCR):	33.99688
Decimal Latitude:	33.99688	Decim Long(OSWCR):	-118.10807
Decimal Longitude:	-118.10807		
Location:	MINES AVE		
Location(OSWCR):	MINES AVE		
Original Source:	California Department of Water Resources - OSWCR(Well Numbers); California Department of Water Resources - Well Completion Reports		

Map Key	Direction	Distance (mi)	Distance (ft)	Elevation (ft)	DB
144	SSW	0.96	5,057.59	201.46	WATER WELLS

WCR No:	WCR1948-000992	City(OSWCR):	None
City:	None	County(OSWCR):	Los Angeles
County:	Los Angeles	Decimal Lat(OSWCR):	33.99688
Decimal Latitude:	33.99688	Decim Long(OSWCR):	-118.10807
Decimal Longitude:	-118.10807		
Location:	Rio Honda Spreading Grounds, WASH BLVD		
Location(OSWCR):	Rio Honda Spreading Grounds, WASH BLVD		
Original Source:	California Department of Water Resources - OSWCR(Well Numbers); California Department of Water Resources - Well Completion Reports		

Map Key	Direction	Distance (mi)	Distance (ft)	Elevation (ft)	DB
144	SSW	0.96	5,057.59	201.46	WATER WELLS

WCR No:	WCR2001-011487	City(OSWCR):	None

Wells and Additional Sources Detail Report

City:	None	County(OSWCR):	Los Angeles
County:	Los Angeles	Decimal Lat(OSWCR):	33.99688
Decimal Latitude:	33.99688	Decim Long(OSWCR):	-118.10807
Decimal Longitude:	-118.10807		
Location:	COFFMAN PICO RD, SAN GABRIEL BL, DUNLOP		
Location(OSWCR):	COFFMAN PICO RD, SAN GABRIEL BL, DUNLOP		
Original Source:	California Department of Water Resources - OSWCR(Well Numbers); California Department of Water Resources - Well Completion Reports		

Map Key	Direction	Distance (mi)	Distance (ft)	Elevation (ft)	DB
144	SSW	0.96	5,057.59	201.46	WATER WELLS

WCR No:	WCR2001-011469	City(OSWCR):	None
City:	None	County(OSWCR):	Los Angeles
County:	Los Angeles	Decimal Lat(OSWCR):	33.99688
Decimal Latitude:	33.99688	Decim Long(OSWCR):	-118.10807
Decimal Longitude:	-118.10807		
Location:	None		
Location(OSWCR):	None		
Original Source:	California Department of Water Resources - OSWCR(Well Numbers); California Department of Water Resources - Well Completion Reports		

Map Key	Direction	Distance (mi)	Distance (ft)	Elevation (ft)	DB
144	SSW	0.96	5,057.59	201.46	WATER WELLS

WCR No:	WCR1946-000899	City(OSWCR):	None
City:	None	County(OSWCR):	Los Angeles
County:	Los Angeles	Decimal Lat(OSWCR):	33.99688
Decimal Latitude:	33.99688	Decim Long(OSWCR):	-118.10807
Decimal Longitude:	-118.10807		
Location:	Rio Honda Spreading Grounds		
Location(OSWCR):	Rio Honda Spreading Grounds		
Original Source:	California Department of Water Resources - OSWCR(Well Numbers); California Department of Water Resources - Well Completion Reports		

Map Key	Direction	Distance (mi)	Distance (ft)	Elevation (ft)	DB
144	SSW	0.96	5,057.59	201.46	WATER WELLS

WCR No:	WCR1946-000900	City(OSWCR):	None
City:	None	County(OSWCR):	Los Angeles
County:	Los Angeles	Decimal Lat(OSWCR):	33.99688
Decimal Latitude:	33.99688	Decim Long(OSWCR):	-118.10807
Decimal Longitude:	-118.10807		
Location:	Rio Honda Spreading Grounds		
Location(OSWCR):	Rio Honda Spreading Grounds		
Original Source:	California Department of Water Resources - OSWCR(Well Numbers); California Department of Water Resources - Well Completion Reports		

Wells and Additional Sources Detail Report

Map Key	Direction	Distance (mi)	Distance (ft)	Elevation (ft)	DB
144	SSW	0.96	5,057.59	201.46	WATER WELLS

WCR No:	WCR0223324	City(OSWCR):	None
City:	None	County(OSWCR):	Los Angeles
County:	Los Angeles	Decimal Lat(OSWCR):	33.99688
Decimal Latitude:	33.99688	Decim Long(OSWCR):	-118.10807
Decimal Longitude:	-118.10807		
Location:	None		
Location(OSWCR):	None		
Original Source:	California Department of Water Resources - OSWCR(Well Numbers); California Department of Water Resources - Well Completion Reports		

Map Key	Direction	Distance (mi)	Distance (ft)	Elevation (ft)	DB
144	SSW	0.96	5,057.59	201.46	WATER WELLS

WCR No:	WCR1946-000704	City(OSWCR):	None
City:	None	County(OSWCR):	Los Angeles
County:	Los Angeles	Decimal Lat(OSWCR):	33.99688
Decimal Latitude:	33.99688	Decim Long(OSWCR):	-118.10807
Decimal Longitude:	-118.10807		
Location:	Rio Honda Spreading Grounds BASIN 8		
Location(OSWCR):	Rio Honda Spreading Grounds BASIN 8		
Original Source:	California Department of Water Resources - OSWCR(Well Numbers); California Department of Water Resources - Well Completion Reports		

Map Key	Direction	Distance (mi)	Distance (ft)	Elevation (ft)	DB
144	SSW	0.96	5,057.59	201.46	WATER WELLS

WCR No:	WCR2001-011468	City(OSWCR):	Montebello
City:	Montebello	County(OSWCR):	Los Angeles
County:	Los Angeles	Decimal Lat(OSWCR):	33.99688
Decimal Latitude:	33.99688	Decim Long(OSWCR):	-118.10807
Decimal Longitude:	-118.10807		
Location:	RIO HONDA CHANNEL, MINES AVE		
Location(OSWCR):	RIO HONDA CHANNEL, MINES AVE		
Original Source:	California Department of Water Resources - OSWCR(Well Numbers); California Department of Water Resources - Well Completion Reports		

Map Key	Direction	Distance (mi)	Distance (ft)	Elevation (ft)	DB
144	SSW	0.96	5,057.59	201.46	WATER WELLS

WCR No:	WCR1991-018077	City(OSWCR):	Montebello
City:	Montebello	County(OSWCR):	Los Angeles
County:	Los Angeles	Decimal Lat(OSWCR):	33.99688

Decimal Latitude:	33.99688	Decim Long(OSWCR):	-118.10807
Decimal Longitude:	-118.10807		
Location:	E WHITTIER BLVD		
Location(OSWCR):	E WHITTIER BLVD		
Original Source:	California Department of Water Resources - OSWCR(Well Numbers); California Department of Water Resources - Well Completion Reports		

Map Key	Direction	Distance (mi)	Distance (ft)	Elevation (ft)	DB
144	SSW	0.96	5,057.59	201.46	WATER WELLS

WCR No:	WCR1920-000137	City(OSWCR):	Montebello
City:	Montebello	County(OSWCR):	Los Angeles
County:	Los Angeles	Decimal Lat(OSWCR):	33.99688
Decimal Latitude:	33.99688	Decim Long(OSWCR):	-118.10807
Decimal Longitude:	-118.10807		
Location:	RIO HONDO, 1ST ST, BLUFF, MINES AVE		
Location(OSWCR):	RIO HONDO, 1ST ST, BLUFF, MINES AVE		
Original Source:	California Department of Water Resources - OSWCR(Well Numbers); California Department of Water Resources - Well Completion Reports		

Map Key	Direction	Distance (mi)	Distance (ft)	Elevation (ft)	DB
144	SSW	0.96	5,057.59	201.46	WATER WELLS

WCR No:	WCR2013-008912	City(OSWCR):	Montebello
City:	Montebello	County(OSWCR):	Los Angeles
County:	Los Angeles	Decimal Lat(OSWCR):	33.99688
Decimal Latitude:	33.99688	Decim Long(OSWCR):	-118.10807
Decimal Longitude:	-118.10807		
Location:	916 Carob Way		
Location(OSWCR):	916 Carob Way		
Original Source:	California Department of Water Resources - OSWCR(Well Numbers); California Department of Water Resources - Well Completion Reports		

Map Key	Direction	Distance (mi)	Distance (ft)	Elevation (ft)	DB
144	SSW	0.96	5,057.59	201.46	WATER WELLS

WCR No:	WCR1921-000225	City(OSWCR):	None
City:	None	County(OSWCR):	Los Angeles
County:	Los Angeles	Decimal Lat(OSWCR):	33.99688
Decimal Latitude:	33.99688	Decim Long(OSWCR):	-118.10807
Decimal Longitude:	-118.10807		
Location:	RIO HONDO, BEACH ST		
Location(OSWCR):	RIO HONDO, BEACH ST		
Original Source:	California Department of Water Resources - OSWCR(Well Numbers); California Department of Water Resources - Well Completion Reports		

Map Key	Direction	Distance (mi)	Distance (ft)	Elevation (ft)	DB

144	SSW	0.96	5,057.59	201.46	WATER WELLS

WCR No:	WCR1948-000991	City(OSWCR):	None
City:	None	County(OSWCR):	Los Angeles
County:	Los Angeles	Decimal Lat(OSWCR):	33.99688
Decimal Latitude:	33.99688	Decim Long(OSWCR):	-118.10807
Decimal Longitude:	-118.10807		
Location:	Rio Honda Spreading Grounds, WASH BLVD		
Location(OSWCR):	Rio Honda Spreading Grounds, WASH BLVD		
Original Source:	California Department of Water Resources - OSWCR(Well Numbers); California Department of Water Resources - Well Completion Reports		

Map Key	Direction	Distance (mi)	Distance (ft)	Elevation (ft)	DB
144	SSW	0.96	5,057.59	201.46	WATER WELLS

WCR No:	WCR1987-013723	City(OSWCR):	None
City:	None	County(OSWCR):	Los Angeles
County:	Los Angeles	Decimal Lat(OSWCR):	33.99688
Decimal Latitude:	33.99688	Decim Long(OSWCR):	-118.10807
Decimal Longitude:	-118.10807		
Location:	WASHINGTON BLVD, RIO HONDO CHANNEL		
Location(OSWCR):	WASHINGTON BLVD, RIO HONDO CHANNEL		
Original Source:	California Department of Water Resources - OSWCR(Well Numbers); California Department of Water Resources - Well Completion Reports		

Map Key	Direction	Distance (mi)	Distance (ft)	Elevation (ft)	DB
144	SSW	0.96	5,057.59	201.46	WATER WELLS

WCR No:	WCR1920-000307	City(OSWCR):	Montebello
City:	Montebello	County(OSWCR):	Los Angeles
County:	Los Angeles	Decimal Lat(OSWCR):	33.99688
Decimal Latitude:	33.99688	Decim Long(OSWCR):	-118.10807
Decimal Longitude:	-118.10807		
Location:	RIO HONDO, 1ST ST, MINES AVE		
Location(OSWCR):	RIO HONDO, 1ST ST, MINES AVE		
Original Source:	California Department of Water Resources - OSWCR(Well Numbers); California Department of Water Resources - Well Completion Reports		

Radon Information

This section lists any relevant radon information found for the target property.

Federal EPA Radon Zone for *LOS ANGELES* County: **2**

Zone 1: Counties with predicted average indoor radon screening levels greater than 4 pCi/L
Zone 2: Counties with predicted average indoor radon screening levels from 2 to 4 pCi/L
Zone 3: Counties with predicted average indoor radon screening levels less than 2 pCi/L

Federal Area Radon Information for *LOS ANGELES* County

No Measures/Homes:	69
Geometric Mean:	0.4
Arithmetic Mean:	0.7
Median:	0.5
Standard Deviation:	1
Maximum:	5.6
% >4 pCi/L:	1
% >20 pCi/L:	0
Notes on Data Table:	TABLE 1. Screening indoor radon data from the EPA/State Residential Radon Survey of California conducted during 1989-90. Data represent 2-7 day charcoal canister measurements from the lowest level of each home tested.

Appendix

Federal Sources

FEMA National Flood Hazard Layer — **FEMA FLOOD**

The National Flood Hazard Layer (NFHL) data incorporates Flood Insurance Rate Map (FIRM) databases published by the Federal Emergency Management Agency (FEMA), and any Letters Of Map Revision (LOMRs) that have been issued against those databases since their publication date. The FIRM Database is the digital, geospatial version of the flood hazard information shown on the published paper FIRMs. The FIRM Database depicts flood risk information and supporting data used to develop the risk data. The FIRM Database is derived from Flood Insurance Studies (FISs), previously published FIRMs, flood hazard analyses performed in support of the FISs and FIRMs, and new mapping data, where available.

Indoor Radon Data — **INDOOR RADON**

Indoor radon measurements tracked by the Environmental Protection Agency(EPA) and the State Residential Radon Survey.

Public Water Systems Violations and Enforcement Data — **PWSV**

List of drinking water violations and enforcement actions from the Safe Drinking Water Information System (SDWIS) made available by the Drinking Water Protection Division of the US EPA's Office of Groundwater and Drinking Water. Enforcement sensitive actions are not included in the data released by the EPA. Address information provided in SWDIS may correspond either with the physical location of the water system, or with a contact address.

Radon Zone Level — **RADON ZONE**

Areas showing the level of Radon Zones (level 1, 2 or 3) by county. This data is maintained by the Environmental Protection Agency (EPA).

Safe Drinking Water Information System (SDWIS) — **SDWIS**

The Safe Drinking Water Information System (SDWIS) contains information about public water systems as reported to US Environmental Protection Agency (EPA) by the states. Addresses may correspond with the location of the water system, or with a contact address.

Soil Survey Geographic database — **SSURGO**

The Soil Survey Geographic database (SSURGO) contains information about soil as collected by the National Cooperative Soil Survey at the Natural Resources Conservation Service (NRCS). Soil maps outline areas called map units. The map units are linked to soil properties in a database. Each map unit may contain one to three major components and some minor components.

U.S. Fish & Wildlife Service Wetland Data — **US WETLAND**

The U.S. Fish & Wildlife Service Wetland layer represents the approximate location and type of wetlands and deepwater habitats in the United States.

USGS Current Topo — **US TOPO**

US Topo topographic maps are produced by the National Geospatial Program of the U.S. Geological Survey (USGS). The project was launched in late 2009, and the term "US Topo" refers specifically to quadrangle topographic maps published in 2009 and later.

USGS Geology — **US GEOLOGY**

Seamless maps depicting geological information provided by the United States Geological Survey (USGS).

USGS National Water Information System — **FED USGS**

The U.S. Geological Survey (USGS)'s National Water Information System (NWIS) is the nation's principal repository of water resources data. This database includes comprehensive information of well-construction details, time-series data for gage height, streamflow, groundwater level, and precipitation and water use data.

State Sources

Oil and Gas Wells — **OGW**

A list of Oil and Gas well locations. This is provided by California's Department of Conservation Division of

Appendix

Oil, Gas and Geothermal Resources.

Periodic Groundwater Level Measurement Locations **MONITOR WELLS**

Locations of groundwater level monitoring wells in the Department of Water Resources (DWR)'s Periodic Groundwater Levels dataset. The DWR Periodic Groundwater Levels dataset contains seasonal and long-term groundwater level measurements collected by the Department of Water Resources and cooperating agencies.

Well Completion Reports **WATER WELLS**

List of wells from the Well Completion Reports data made available by the California Department of Water Resources' (DWR) Online System for Well Completion Reports (OSWCR). Please note that the majority of well completion reports have been spatially registered to the center of the 1x1 mile Public Land Survey System section that the well is located in.

Liability Notice

Reliance on information in Report: The Physical Setting Report (PSR) DOES NOT replace a full Phase I Environmental Site Assessment but is solely intended to be used as a review of environmental databases and physical characteristics for the site or adjacent properties.

License for use of information in Report: No page of this report can be used without this cover page, this notice and the project property identifier. The information in Report(s) may not be modified or re-sold.

Your Liability for misuse: Using this Service and/or its reports in a manner contrary to this Notice or your agreement will be in breach of copyright and contract and ERIS may obtain damages for such mis-use, including damages caused to third parties, and gives ERIS the right to terminate your account, rescind your license to any previous reports and to bar you from future use of the Service.

No warranty of Accuracy or Liability for ERIS: The information contained in this report has been produced by ERIS Information Inc. ("ERIS") using various sources of information, including information provided by Federal and State government departments. The report applies only to the address and up to the date specified on the cover of this report, and any alterations or deviation from this description will require a new report. This report and the data contained herein does not purport to be and does not constitute a guarantee of the accuracy of the information contained herein and does not constitute a legal opinion nor medical advice. Although ERIS has endeavored to present you with information that is accurate, ERIS Information Inc. disclaims, any and all liability for any errors, omissions, or inaccuracies in such information and data, whether attributable to inadvertence, negligence or otherwise, and for any consequences arising therefrom. Liability on the part of ERIS is limited to the monetary value paid for this report.

Trademark and Copyright: You may not use the ERIS trademarks or attribute any work to ERIS other than as outlined above. This Service and Report(s) are protected by copyright owned by ERIS Information Inc. Copyright in data used in the Service or Report(s) (the "Data") is owned by ERIS or its licensors. The Service, Report(s) and Data may not be copied or reproduced in whole or in any substantial part without prior written consent of ERIS.

Los Angeles Department of Water & Power



Drinking Water Quality Report

2020

ladwp.com/waterqualityreport



TABLE OF CONTENTS

A message from the Director of Water Quality 3

A message from the Senior Assistant General Manager, Water System 4

L.A. Water Sources in 2020 5

Drinking Water and Your Health 6

Customer Service During Pandemic 7

Regulatory Compliance 8

Water Quality Service Areas in Los Angeles 11

Monitoring Results Tables 12

How to Read the 2020 Tables 13

General Information 19

Message for Non-English Speaking Customers 20

SAFEGUARDING L.A.'S DRINKING WATER



A Message from Razmik Manoukian

Director of Water Quality

It's been a tough year with many adjustments for all of Los Angeles, but one thing we didn't have to worry about was the safety of our drinking water supply. Throughout 2020, LADWP maintained the highest water quality standards by adhering to all treatment, monitoring and safety protocols.

The City of Los Angeles water supply is approximately 89 percent surface water, 9 percent groundwater, and 2 percent recycled water. The surface water is purified using a multibarrier approach as depicted in the treatment process figure below. The water is purified by screening, ozonation, filtration, ultra-violet disinfection, chlorination, and ammoniation. LADWP also disinfects extracted groundwater with chlorine to safeguard against microorganisms. Every step of the treatment process achieves a certain level of microorganism and contaminant removal. When it comes to viruses, including COVID-19, the most effective treatment process is chlorination. A very small amount of chlorine is highly effective in killing viruses. This is important because chlorine protects the water supply as it travels through the distribution system to your tap.

The use of water chlorination to disinfect public water supplies began in the early 1900s. Its use has had a major impact on the incidence of waterborne disease such as cholera, typhoid fever and dysentery in the U.S. and worldwide. Chlorination of drinking water has been credited for increasing life expectancy in developed countries during the twentieth century. It continues to be a primary method for disinfecting water today and an effective treatment step in stopping the COVID-19 virus. LADWP uses chlorination and other state-of-art water treatment methods because we are committed to the safety and quality of your drinking water.

The U.S. Environmental Protection Agency (U.S. EPA) and the State Water Resources Control Board, Division of Drinking Water (SWRCB-DDW) require that all water agencies produce an annual report informing customers about the quality of their drinking water. To ensure compliance with these drinking water standards, LADWP employees actively safeguard our water. Every day, we effectively manage state-of-the-art water treatment facilities and diligently test the water to make certain the highest quality water is delivered to you. Over 37,000 samples are tested for hundreds of constituents throughout the distribution system annually.

As you read through this report, you will find references to tables that depict the actual levels of specific substances or "constituents" we have found in the city's water supply. Looking at the tables, I am proud to state that all regulated constituents detected were at very low levels. In fact, LADWP water quality performance was at least 50 percent better than safety levels set by the US EPA and SWRCB-DDW. Out of the 104 constituents we are required to monitor, none were found at levels considered unsafe by health agencies and only 32 were detected at very low levels as listed in Tables I and II.

We are proud to serve safe, refreshing, high quality drinking water to all our customers across the city—at home, work, and neighborhood parks. At LADWP, we are committed to customer service. If you have any questions or concerns about your water quality or need advice on how to improve water quality at your home or workplace, please do not hesitate to call our Water Quality Hotline at (213) 367-3182.

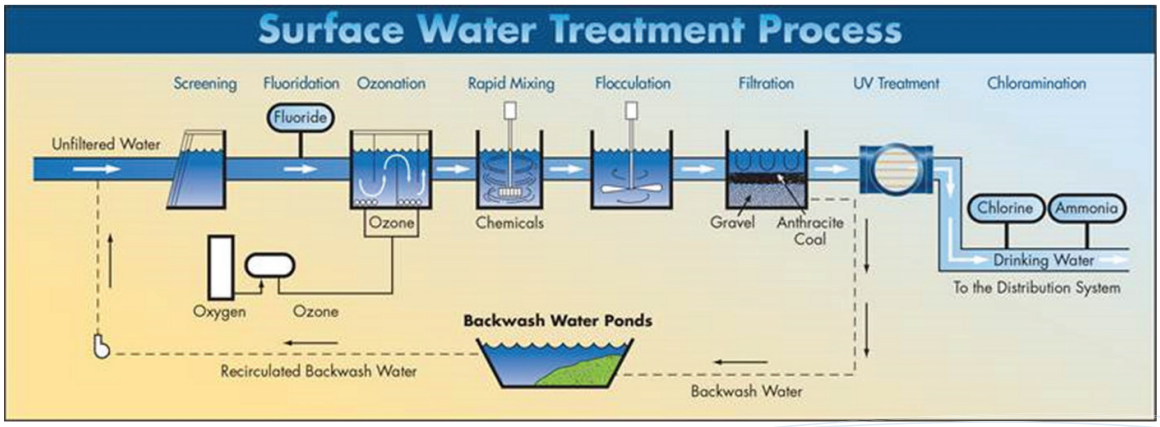

LOS ANGELES IS WATER STRONG



A Message from Richard Harasick

LADWP Senior Assistant General Manager, Water System

LADWP remains water strong despite all the challenges of 2020. Through the dedication and commitment of our essential workforce we continue to serve you safe, high quality drinking water. Our skilled personnel ensure water treatment facilities are maintained and water quality is monitored, sampled, and tested regularly. All water served to you and your family is treated and tested rigorously to meet state and federal standards. As your local utility, LADWP never stopped providing essential services during the pandemic, amidst the wildfires, and through periods of civil unrest.

Our workforce remains strong because we are taking stringent precautions to stay healthy on the job. We take our responsibility to safeguard the city's water supply seriously, especially during the COVID-19 pandemic.

Due to our investments in infrastructure, we continue to make our water system resilient and responsive to your needs and the community we serve. We continue to upgrade and fortify our distribution system through multiple improvement projects. These include strategic pipe replacement, earthquake resilient pipe installation, and ongoing maintenance of tanks and reservoirs. Also, investments in a diverse water supply portfolio of stormwater capture, water conservation, and water recycling further help us to prepare for dry periods and make us less dependent on purchased imported water supplies. Strong water infrastructure allows us to serve safe, high quality water and secure a sustainable water future.

We have every confidence in the quality, reliability, and safety of the water being delivered to your tap. We work in partnership with our regulators to maintain the water system to the highest standards, and we keep a watchful eye on any emerging contaminants. While we continue to navigate these difficult times together, we're working diligently to provide you with the essential services you need. Together, Los Angeles is Water Strong.



A lab technician collects water samples at the Tujunga Treatment Plant. In 2020, we tested the water for more than 148 constituents and performed more than 112,000 tests on samples taken throughout our vast water system.

L.A.'S WATER SOURCES IN 2020

Los Angeles receives water from several sources. In 2020, the Los Angeles Aqueduct (LAA) supplied 40 percent of the water that was treated at the Los Angeles Aqueduct Filtration Plant. Purchased imported water from the Metropolitan Water District of Southern California (MWD) amounted to 49 percent. The remaining water supply was sourced from local groundwater at 9 percent and recycled water at 2 percent.

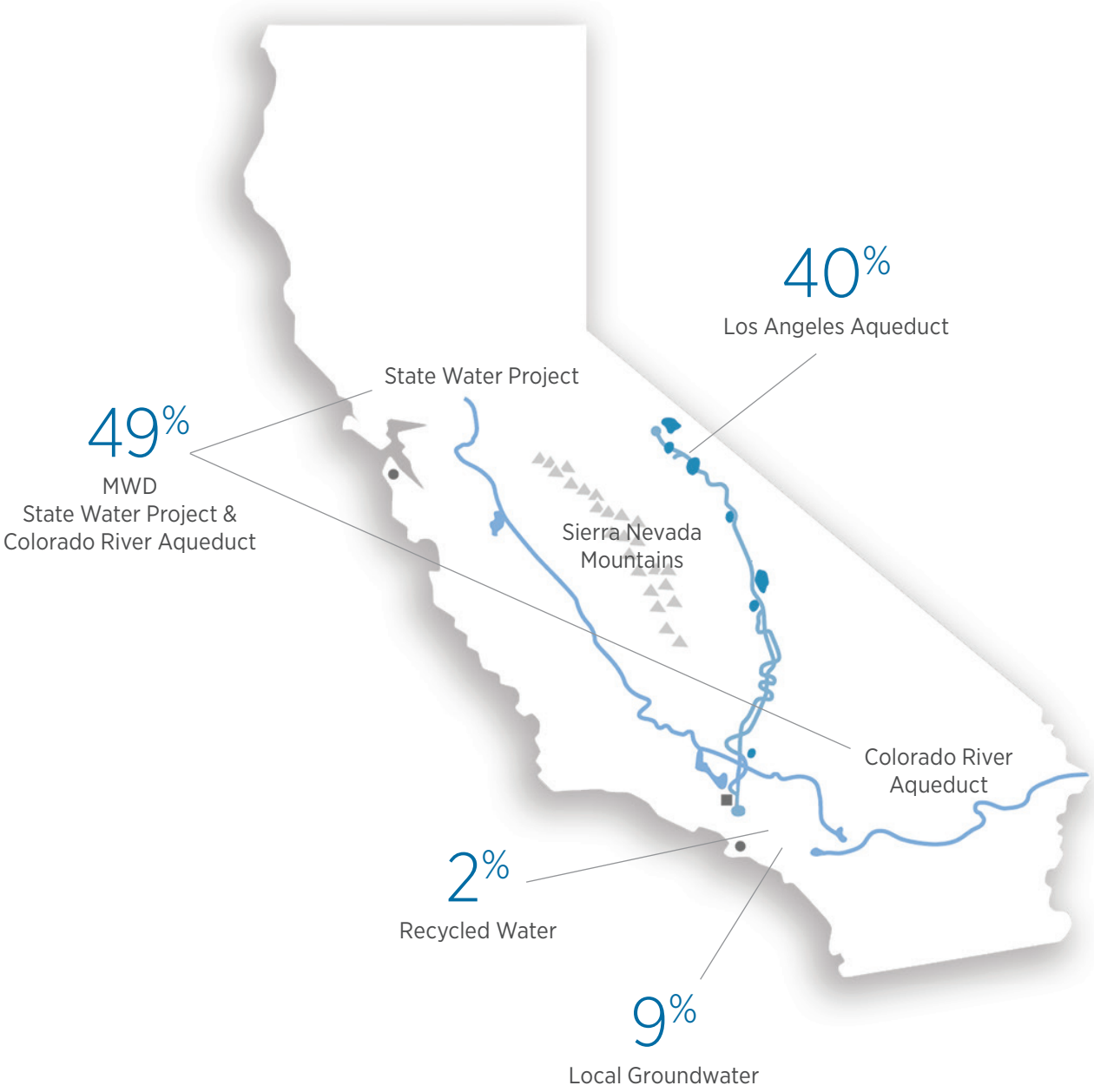



Drinking Water and Your Health

The sources of drinking water (both tap water and bottled water) include rivers, lakes, streams, ponds, reservoirs, springs, and wells. As water travels over the surface of the land or through the ground, it dissolves naturally occurring minerals and, in some cases, radioactive material. It can pick up substances resulting from the presence of animals or from human activity.

Drinking water, including bottled water, may reasonably be expected to contain at least small amounts of some contaminants. The presence of contaminants does not necessarily indicate that water poses a health risk. More information about contaminants and potential health effects can be obtained by calling the U.S. EPA Safe Drinking Water Hotline: (800) 426-4791.

Health Advisory for People with Weakened Immune Systems

Although LADWP treats its water to meet drinking water standards, some people may be more vulnerable to constituents in drinking water than the general population. Immuno-compromised persons such as persons with cancer undergoing chemotherapy, persons who have undergone organ transplants, people with HIV/AIDS or other immune system disorders, some elderly, and infants can be particularly at risk from infections. These individuals should seek advice about drinking water from their health care providers. U.S. EPA Centers for Disease Control (CDC) guidelines on appropriate means to lessen the risk of infection by Cryptosporidium and other microbial contaminants are available from the Safe Drinking Water Hotline: (800) 426-4791.

Contaminants That May Be Present

Water agencies are required to use the following language to discuss the source of contaminants that may reasonably be expected to be found in drinking water, including tap and bottled water.

Contaminants that may be present in source water include:

- Microbial contaminants, such as viruses and bacteria that may come from sewage treatment plants, septic systems, agricultural livestock operations, and wildlife.
- Inorganic contaminants, such as salts and metals, that can be naturally-occurring or result from urban stormwater runoff, industrial or domestic wastewater discharges, oil and gas production, mining, or farming.
- Pesticides and herbicides that may come from a variety of sources such as agriculture, urban stormwater runoff, and residential uses.
- Organic chemical contaminants, including synthetic and volatile organic chemicals that are by-products of industrial processes and petroleum production, and can also come from gas stations, urban stormwater runoff, agricultural application, and septic systems.
- Radioactive contaminants that can be naturally-occurring or be the result of oil and gas production and mining activities.

To ensure that tap water is safe to drink, the U.S. EPA and the State Water Resources Control Board (State Board) prescribe regulations that limit the amount of certain contaminants in water provided by public water systems.

The U.S. Food and Drug Administration regulations and California law also establish limits for contaminants in bottled water that provide the same protection for public health.



One of LADWP's frontline employees takes a break from installing critical water pipelines that ensure the reliability of our water infrastructure.

LADWP STAYS FOCUSED ON CUSTOMER SERVICE DURING THE PANDEMIC

LADWP continues to serve safe, high quality water despite the COVID-19 pandemic. The city's drinking water undergoes a multi-step treatment process that is closely monitored throughout the distribution system. This critical work is carried out by our frontline workers — engineers, microbiologists, chemists, sample collectors, and laboratory technicians as well as our everyday water utility workers installing and maintaining the vital water pipe distribution system. LADWP has remained water strong throughout these challenging times. With our capable and dedicated team behind every refreshing glass of tap water, we want to remind you that purchasing expensive single-use plastic water bottles is not necessary.

It is important that our customers feel confidence in the safety of the water we serve. LADWP offers free water quality testing at your residence or place of business. Upon request, one of our experts will collect a water sample and submit it for testing at our state-of-the-art water quality laboratory. A customized report will be provided to you. This report describes your water quality and identifies potential plumbing system issues, if any, at your property.

The inspectors help our customers understand the data provided in the report and identify low- and no-cost solutions to everyday water-related inquiries. This is a job that we take very seriously. In fact, we've completed over 97 percent of customer-initiated inspection requests by the end of the next business day.

Like many organizations this past year, we needed time to rethink and adjust our services to comply with social-distancing guidelines. These adjustments helped ensure the safety of customers, employees, and the general public. Where possible, we addressed many customer concerns over the phone and provided recommendations to improve their water quality. Additionally, we provided online resources such as a FAQ page and step-by-step instructions for common customer concerns. Following public health guidelines for COVID safety and prevention, we made some modifications to our processes and were able to conduct some in-person services in a responsible, safe, and customer focused manner.

LADWP remains committed to assisting our customers and we appreciate the opportunity to serve you. If you have any water quality concerns, please contact us at (213) 367-3182 or by email at waterquality@ladwp.com.



An LADWP worker replaces one of the lamps on an ultraviolet reactor. These reactors treat water at the microbial level and help us provide reliable high-quality water to our customers on a daily basis.

REGULATORY COMPLIANCE HOW DID WE MEASURE UP?

LADWP works around the clock to ensure that the drinking water we deliver to our customers is of the highest quality and meets all safety requirements. Highly trained, certified treatment operators monitor our water treatment operations continuously, thereby helping meet federal and state standards for drinking water. In 2020, we tested for more than 148 constituents in the water and performed more than 112,000 tests on samples taken throughout our water system. LADWP received no violations and met all primary drinking water standards in 2020.

PFAS and Drinking Water in California

Poly- and Perfluoroalkyl Substances (PFAS) are a group of synthetic (man-made) chemicals which include Perfluorooctanoic acid (PFOA) and Perfluorooctanoic sulfonic acid (PFOS). They have been used for decades in manufacturing; they are suspected carcinogens and don't breakdown. Most U.S. manufacturers voluntarily phased out production of PFOS between 2000 and 2002, and PFOA in 2006.

Studies indicate potential health consequences from exposure to significant levels of PFAS. Health effects may include high cholesterol, liver and thyroid cancer risks, immunotoxicity, pregnancy-induced hypertension, low birth weights, and decreased fertility. More information is available on US EPA's webpage https://www.epa.gov/ground-water-and-drinking-water/drinking-water-health-advisories-pfoa-and-pfos.

During the course of 2020, some states agencies released new PFAS requirements that included monitoring, compliance determination and reporting. A growing number of state agencies are actively sampling for PFAS to determine their occurrence, levels and potential environmental pathways. The State Board has been actively investigating and sampling for PFAS since 2019. Updated drinking water response levels were released for PFOA (10 parts per trillion) and PFOS (40 parts per trillion).

At the federal level, the U.S. EPA is yet to release its final determination if PFAS will become regulated. However, at the state level, the State Board has requested that the California

Office of Environmental Health Hazard Assessment begin the process to develop public health goals for PFOA and PFOS. The next step will be establishing regulatory standards, and maximum contaminant levels in drinking water.

LADWP began testing for PFAS in fiscal year 2013-14 and has continued to monitor its local groundwater sources for both PFOA and PFOS. Although PFAS were detected in a few samples from individual wells, no single well represents water provided to our customers. Water from individual wells is blended with water from other wells, and is further diluted by blending with much larger volumes of surface water before entering the distribution system. LADWP has not found PFAS contamination in its water distribution system. Customers can be confident that LADWP is providing high quality drinking water.

If you have questions, please contact our Water Quality Hotline at (213) 367-3182 or email us at waterquality@ladwp.com.

Compliance with Lead and Copper Rule (LCR)

LADWP has a long and successful history of controlling corrosion and minimizing lead exposure to customers. Between 1978 and 2006, LADWP cleaned and cement-lined approximately 2,600 miles of unlined iron pipes 4 inches in diameter and greater. Since 1994, we have been replacing our utility portion of galvanized iron service lines. The number of galvanized service lines in our inventory decreased from approximately 45,000 in 1994 to about 16,900 in 2020. LADWP initiated another program in 1998 to replace low-lead (8 percent lead) water meters with lead-free (0.25 percent lead) water meters. There are currently over 700,000 active water meters in LADWP's water distribution system, and approximately 31,500 meters are being replaced annually. Approximately 514,300 (71 percent) water meters have been replaced. In another proactive effort, our staff had located and removed approximately 12,000 known lead goosenecks from its water distribution system by the year 2005. In 2018, we completed an inventory of its remaining unknown utility-owned services lines—none consisted of lead material.

LADWP conducted LCR residential sampling in 2020. During the sampling program, 100 first draw samples were obtained from customers' homes and analyzed at LADWP's water quality laboratory. The results showed a 90th percentile of 5.0 parts per billion (ppb) for lead and 394 ppb for copper. Both values were well below the respective Action Levels of 15 ppb for lead and 1300 ppb for copper.

LCR Program Requirements

The LCR sampling program focuses on single family residences which were built within 1982 to 1987 that have copper pipes plumbed with lead solder. Customers with qualifying homes that participate in the sampling program will get their tap water tested for lead and copper at no cost.

If your home qualifies, you can participate in LADWP's next round of LCR sampling between June and September. Contact the Water Quality Hotline at (213) 367-3182 or by email at waterquality@ladwp.com.

Information on lead in drinking water, testing methods, and steps you can take to minimize exposure is also available from the Safe Drinking Water Hotline: (800) 426-4791, or at www.epa.gov/lead

Assessment Programs for Surface and Groundwater Resources

Source water assessment updates are required by the SWRCB-DDW and must be included in the annual drinking water quality report. LADWP completed an initial source water assessment in 2002 and is required to provide an updated assessment every five years through a watershed sanitary survey. Watershed sanitary surveys examine possible contamination to sources of drinking water and recommend actions to better protect these water sources.

Below is an update of LADWP's source water assessment.

Surface Supply:
In 2020, LADWP completed an assessment of the Owens Valley and Mono Basin watersheds that supply the Los Angeles Aqueduct. These sources are most vulnerable to geothermal activities that release naturally occurring arsenic into creeks which feed the Owens River. Assessments were also completed for the Lower Stone Canyon Reservoir Watershed in 2019 and Encino Reservoir Watershed in 2020. Activities that impact water quality in these watersheds are livestock grazing, wildlife, and unauthorized public use of storage reservoirs. The impact to water quality from these activities is deemed to be minimal.

LADWP regularly monitors for cryptosporidium and giardia. Results indicate that their presence is infrequent and remain at very low levels in these watersheds.

Groundwater Supply:
Assessment of groundwater sources in the San Fernando Basin was updated in 2018. Assessment of groundwater sources in the Central and Sylmar Basins was completed in February 2019. Located in highly urbanized areas, the wells within these aquifers are most vulnerable to the following activities: dry cleaning, manufacturing, metal finishing, septic systems, chemical processing, and storage of fertilizer, pesticides, and chemicals. These local water supplies are treated and blended with water from other sources to ensure compliance with drinking water standards.

Purchased Imported Supplies from MWD:
The most recent surveys for MWD's source waters are the



Granular Activated Carbon vessels at North Hollywood West Remediation Project are helping us clean our local groundwater, providing a sustainable water supply as a viable alternative to costly, imported water.

Colorado River Watershed Sanitary Survey – 2020 Update, and the State Water Project Watershed Sanitary Survey – 2016 Update. Each source water used by MWD — the Colorado River and State Water Project — has different water quality challenges. Both are exposed to stormwater runoff, recreational activities, wastewater discharges, wildlife, fires and other watershed-related factors that could affect water quality. Treatment to remove specific contaminants can be more expensive than measures to protect water at the source. This is why MWD and other water agencies invest resources to support improved watershed protection programs.

Three of the five MWD treatment plants -- F.E. Weymouth, Robert B. Diemer, and Joseph Jensen -- supply water to the Los Angeles area. MWD tests its water for nearly 400 constituents and performs about 250,000 water quality tests per year on samples gathered from its vast distribution system. Analysis of these samples is undertaken at MWD's water quality laboratory. Results from MWD are provided to LADWP and are included in the report on Tables I, II and III.

Safeguarding our Surface Water

Administered by the SWRCB-DDW, the Surface Water Treatment Rule (SWTR) is a set of drinking water regulations that establish specific treatment requirements for surface water to reduce the risk of waterborne diseases.

The last update to the SWTR is the Long Term 2 Enhanced Surface Water Treatment Rule (LT2) which was put into effect in 2006. This rule protects treated water reservoirs from microbiological contamination by requiring one of three actions: 1) covering, 2) removing from service, or 3) providing additional treatment. LT2 applied to the six remaining uncovered reservoirs at the time: Los Angeles, Upper Stone Canyon, Santa Ynez, Ivanhoe, Silver Lake, and Elysian.

In March 2009, a compliance agreement for LT2 was executed between LADWP and SWRCB-DDW. The Los Angeles Reservoir is the only remaining reservoir awaiting completion of additional treatment.

Los Angeles Reservoir will remain in compliance with the LT2 through a combination of shade balls and construction of a new ultraviolet (UV) treatment plant. The "shading" of the reservoir was completed in 2015 with nearly 96 million shade balls deployed. The new UV treatment facility will disinfect water leaving the Los Angeles Reservoir to satisfy the LT2 water quality regulation. Construction began in June 2017 and will be completed July 2021.

Visit www.ladwp.com/waterquality to learn more about water quality projects and issues. For more information on the latest watershed sanitary surveys contact (213) 367-3182.

WATER QUALITY SERVICE AREAS IN LOS ANGELES

San Fernando Valley Communities

Sources: Los Angeles Aqueduct, local groundwater, and MWD State Water Project

Arleta	Northridge	Sylmar
Canoga Park	Olive View	Tarzana
Chatsworth	Pacoima	Toluca Lake
Encino	Panorama City	Tujunga
Granada Hills	Porter Ranch	Valley Village
Hollywood Hills	Reseda	Van Nuys
Lake View Terrace	Sherman Oaks	Warner Center
Mission Hills	Studio City	West Hills
North Hills	Sun Valley	Winnetka
North Hollywood	Sunland	Woodland Hills

Western Los Angeles Communities

Sources: Los Angeles Aqueduct and MWD State Water Project

Bel Air Estates	Culver City*	Sawtelle
Beverly Glen	Mar Vista	Venice
Brentwood	Pacific Palisades	West Los Angeles
Castellamare	Palisades Highlands	Westchester
Century City	Palms	Westwood
Cheviot Hills	Playa del Rey	

Eastern Los Angeles Communities

Sources: MWD State Water Project and Colorado River Aqueduct

Atwater Village	Echo Park	Lincoln Heights
Boyle Heights	El Sereno	Montecito Heights
Cypress Park	Glassell Park	Monterey Hills
Eagle Rock	Highland Park	Mt. Washington

Central Los Angeles Communities

Sources: Los Angeles Aqueduct, MWD State Water Project, and local groundwater

Baldwin Hills	Hyde Park	Park La Brea
Chinatown	Koreatown	Rancho Park
Country Club Park	L.A. City Strip*	Silverlake
Crenshaw	Little Tokyo	Watts
Griffith Park	Los Feliz	West Hollywood*
Hancock Park	Mid City	Westlake
Hollywood	Mt. Olympus	

Harbor Communities

Sources: MWD State Water Project and Colorado River Aqueduct

East San Pedro (Terminal Island)	L.A. City Strip*
Harbor City	San Pedro
Harbor Gateway*	Wilmington

*Sources of drinking water may fluctuate in these communities depending on operational needs and source water availability.

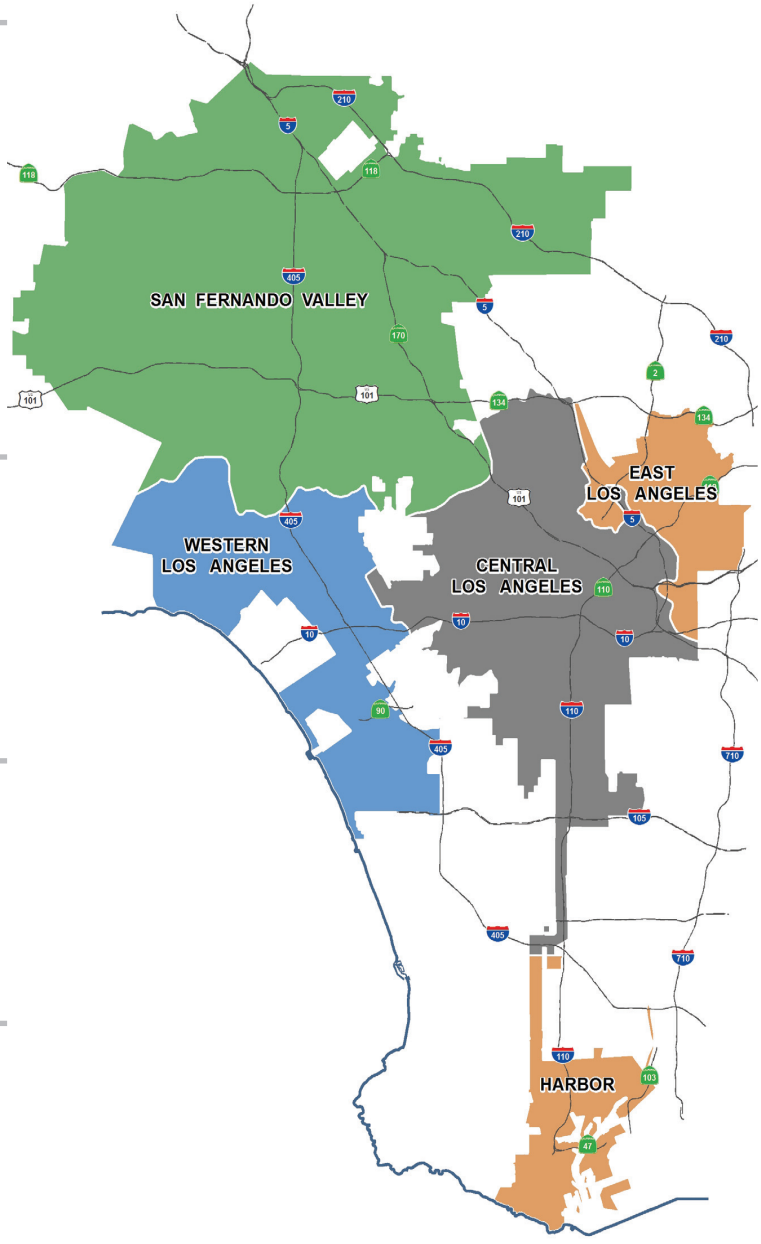

DRINKING WATER QUALITY MONITORING RESULTS

Tables I, II and III list the results of water tests performed by the LADWP and MWD from January to December 2020. LADWP tests for over 148 substances. These tables include only substances with values that are detected. No substance was detected above the maximum contaminant level.

Terms used in Tables:

Compliance: A drinking water standard based on the health risk (primary standards) and aesthetic (secondary standards) exposure of a contaminant to consumers. For example, bacteria and nitrate have strict limits that must be met at all times due to the acute effects they can cause. Other standards, like small amounts of disinfection by-products and man-made chemicals, have standards that are based on a lifetime of exposure because the risk to consumers is very low. Compliance with most standards is based on an average of samples collected within a year. This allows for some fluctuation above and below the numerical standard, while still protecting public health.

Detection Level for Reporting (DLR):
A detected contaminant at or above its detection level for reporting purposes. DLRs are set by the SWRCB-DDW. Data reported in Tables I through III reflect DLRs.

Federal Minimum Reporting Level (MRL): Minimum concentration of a contaminant which can be detected in drinking water using analytical methods established by the U.S. EPA. Data reported in Table IV reflect MRLs.

Maximum Contaminant Level (MCL): Highest level of a contaminant that is allowed in drinking water. Primary MCLs are set as close to the PHGs (or MCLGs) as is economically and technologically feasible. Secondary MCLs are set to protect the odor, taste, and appearance of drinking water.

Maximum Contaminant Level Goal (MCLG): Level of a contaminant in drinking water below which there is no known or expected risk to health. MCLGs are set by the U.S. EPA.

Maximum Residual Disinfectant Level (MRDL): Highest level of a disinfectant allowed in drinking water. There is convincing evidence that addition of a disinfectant is necessary for control of microbial contaminants.

Maximum Residual Disinfectant Level Goal (MRDLG): Level of a drinking water disinfectant below which there is no known or expected risk to health. MRDLGs do not reflect the beneficial use of disinfectants to control microbial contaminants. MRDLGs are set by U.S. EPA.

Notification Level (NL): Health-based advisory level established by SWRCB-DDW for chemicals in drinking water that lack MCLs.

Primary Drinking Water Standard (PDWS): MCLs, MRDLs and treatment techniques (TTs) for contaminants that affect health, along with their monitoring and reporting requirements.

Public Health Goal (PHG): Level of a contaminant in drinking water below which there is no known or expected risk to health. PHGs are set by the California Environmental Protection Agency.

Regulatory Action Level (AL): Concentration of a contaminant which, if exceeded, triggers treatment or other requirements that a water system must follow.

Secondary Maximum Contaminant Level (SMCL): Highest level a constituent allowed in drinking water that may affect the taste, odor or appearance. SMCLs are set by the U.S. EPA.

Treatment Technique (TT): Required process intended to reduce the level of a contaminant in drinking water. For example, the filtration process is a treatment technique used to reduce turbidity (cloudiness in water) and microbial contaminants from surface water. High turbidities may be indicative of poor or inadequate filtration.



Microbiologists testing water samples at LADWP's state-of-the-art water quality lab

HOW TO READ THE TABLES

The substances found in the water served in your area are listed as follows:

- For San Fernando Valley Area – water test results are under the Los Angeles Aqueduct Filtration Plant (LAAFP), the Northern Combined Wells (NCW), and the Metropolitan Water District (MWD) Jensen Plant columns.
- For Central Los Angeles Area – water test results are under the LAAFP and the Southern Combined Wells (SCW) columns.
- For Western Los Angeles Area – water test results are under the LAAFP columns.
- For Harbor/Eastern Los Angeles Area – water test results are under MWD Weymouth, Diemer, and Jensen Plants columns.

Some substances are reported on a citywide basis as required by SWRCB-DDW.

Abbreviations and Footnotes

ACU = apparent color unit

CFU/mL = colony-forming unit per milliliter

< = less than the detection limit for reporting purposes

µg/L = micrograms per liter (equivalent to ppb)

µS/cm = microsiemens per centimeter

mg/L = milligrams per liter (equivalent to ppm)

NTU = nephelometric turbidity units

NA = not applicable

NR = not reported

NT = not tested

NUM/100 mL = number per 100 milliliter

% = percentage

pCi/L = picocuries per liter

TON = threshold odor number

TABLE I

Calendar Year 2020 Water Quality Monitoring Results

Health-based Primary Drinking Water Standards (MCLs)
Substances Detected in Treated Water

Substances	Major Sources in Drinking Water	Units	Meets Primary Standard (YES / NO)	State Primary Standard MCL	State PHG	"Los Angeles Aqueduct Filtration Plant"		"Northern Combined Wells"		"Southern Combined Wells"		"MWD Weymouth Plant"		"MWD Diemer Plant"		"MWD Jensen Plant"	
						Average	Range	Average	Range	Average	Range	Average	Range	Average	Range	Average	Range
Aluminum	Erosion of natural deposits; residue from surface water treatment processes	µg/L	YES	1000	600	<50	<50	<50	<50	<50	<50 - 91	149 (a)	80 - 210	137 (a)	<50 - 260	116 (a)	<50 - 220
Arsenic	Erosion of natural deposits	µg/L	YES	10	0.004	<2 (a)	<2 - 3.2	<2	<2 - 2.5	<2	<2 - 2.5	<2	<2	<2	<2	<2	<2
Barium	Erosion of natural deposits	µg/L	YES	1000	2000	<100	<100	<100	<100	<100	<100 - 120	105	105	107	107	<100	<100
Bromate (b)	By-product of ozone disinfection; formed under sunlight for chlorinated water	µg/L	YES	10	0.1	<1 (a)	<1 - 1.3	<1	<1 - 3.0	0.5	<1 - 1.1	2.0 (a)	<1 - 4.2	1.9 (a)	<1 - 1.3	4.4 (a)	1.4 - 6.0
Fluoride	Erosion of natural deposits; water additive that promotes good dental health	mg/L	YES	2	1	0.7	0.7 - 0.8	0.7	0.6 - 0.7	0.7	0.4 - 0.8	0.7	0.6 - 0.8	0.7	0.5 - 0.9	0.7	0.4 - 0.8
Gross Beta Particle Activity (c)	Naturally present in the environment	pCi/L	YES	50	0	4	4 - 5	4	<4 - 4	5	<4 - 7	4	<3 - 6	<3	<3 - 7	<3	<3
Heterotrophic Plate Count Bacteria	Naturally present in the environment	CFU/ mL	YES	TT	none	<1	<1	<1	<1	<1	<1 - 2	<1	<1 - 1	<1	<1 - 1	<1	<1 - 3
Nickel	Runoff and leaching from natural deposits; discharge from metal factories	µg/L	YES	100	12	<1	<1 - 1	<1	<1	1	<1 - 1	<1	<1	<1	<1	<1	<1
Nitrate (as N)	Erosion of natural deposits; runoff and leaching from fertilizer use	mg/L	YES	10	10	<0.4	<0.4	0.7	0.6 - 1.8	0.7	0.6 - 2.9	<0.4	<0.4	<0.4	<0.4	<0.4	<0.4
Nitrate + Nitrite (as N)	Erosion of natural deposits; runoff and leaching from fertilizer use	mg/L	YES	10	10	<0.4	<0.4	0.7	0.6 - 1.8	0.7	0.6 - 2.9	<0.4	<0.4	<0.4	<0.4	<0.4	<0.4
Total Organic Carbon (TOC)	Erosion of natural deposits	mg/L	YES	TT	none	1.6	1.5 - 1.7	1.3	1.1 - 1.6	1.3	0.3 - 2.2	2.4	2.1 - 2.6	2.4	2.2 - 2.7	2.2	1.8 - 2.3
Total Zylenes	Discharge from petroleum and chemical refineries; fuel solvent	µg/L	YES	1750	1800	<0.5	<0.5	<0.5	<0.5	<0.5	<0.5 - 0.6	<0.5	<0.5	<0.5	<0.5	<0.5	<0.5
Trichloroethylene (TCE)	Discharge from metal degreasing sites and other factories	µg/L	YES	5	1.7	<0.5	<0.5	<0.5	<0.5 - 1.2	<0.5	<0.5 - 1.5	<0.5	<0.5	<0.5	<0.5	<0.5	<0.5
Turbidity (c)	Soil runoff	NTU	YES	TT = 1	none	0.108	NA	NA	NA	NA	NA	.04	NA	0.04	NA	0.04	NA
		%		TT = 95% of samples ≤0.3 NTU		100						100		100		100	
Uranium (d)	Erosion of natural deposits	pCi/L	YES	20	0.43	2.9	2.5 - 3.6	2.7	2.1 - 3.5	2.7	2.1 - 6.2	2	1 - 3	2	1 - 3	<1	<1 - 3

(a) Values reflect Highest Running Annual Average (HRAA). HRAA is the highest of all Running Annual Averages (RAAs) in the reported calendar year. RAA is a calculated average of all samples collected within the previous 12-month period, which may include test data from the previous calendar year. HRAA may be higher than the range, which is based on the test data in the reported calendar year.

(b) Bromate is formed in water treated with ozone in the presence of bromide. Bromate has also been found in water treated with chlorine in some uncovered reservoirs in LADWP that have elevated bromide levels and are exposed to sunlight. MWD tests for bromate at its Diemer and Jensen Filtration Plants, which use ozone. Weymouth Plant has tested for bromate for less than 12-month period and so RAA is not calculated. All LADWP distribution reservoirs are now shielded with flexible covers or shade balls to minimize bromate formation.

(c) Turbidity is a measure of the cloudiness of water and is a good indicator of water quality and filtration performance. High turbidity can hinder the effectiveness of disinfectants. The Primary Drinking Water Standard for turbidity (included in this table) at water filtration plants is less than or equal to 0.3 NTU in at least 95 percent of the measurements taken in any month and shall not exceed 1.0 NTU at any time. The reporting requirement for treatment plant turbidity is to report the highest single measurement in the calendar year as well as the lowest monthly percentage of measurements that are less than or equal to 0.3 NTU.

(d) Radiological monitoring is performed in cycles of various frequencies in LADWP for treated sources water and at the blend points. Monitoring for Gross Alpha Particle Activity is performed in six year cycle and was conducted in 2016. Monitoring of Combined Radium-226 and Radium-228 is performed in three year cycle and was conducted in 2019. Monitoring of Gross Beta Particle Activity, Strontium-90, Tritium and Uranium is performed annually. MWD conducted all radiological monitoring in 2020.

TABLE I (CONT'D)

Calendar Year 2020 Water Quality Monitoring Results

Health-based Primary Drinking Water Standards (MCLs)
Substances Detected in Treated Water and Reported on Citywide Basis

Substances	Major Sources in Drinking Water	Units	Meets Primary Standard (YES/NO)	State Primary Standard MCL or (MRDL)	State PHG / (MRDLG)	Average	Range
Bromate (uncovered reservoirs)	Byproduct of ozone disinfection; formed under sunlight for chlorinated water	µg/L	YES	10	0.1	HRAA = <1 (a)	Range = <1
Chlorine Residual, Total	Drinking water disinfectant added for treatment	mg/L	YES	(4)	(4)	HRAA = 1.9 (a)	Range = 1.8 – 2.0
Copper (at-the-tap) Action LeveL = 1300 (e)	Internal corrosion of household water plumbing systems	µg/L	YES	TT	300	90th Percentile value = 394	"Number of samples exceeding AL = 0 out of 100"
Fluoride	Erosion of natural deposits; water additive that promotes good dental health	mg/L	YES	2	1	Average = 0.7	Range = 0.7 - 0.9
Haloacetic Acids (Five) (HAA5)	Byproduct of drinking water disinfection	µg/L	YES	60	none	HLRAA = 11 (f)	Range = 3 – 12
Lead (at-the-tap) Action Level = 15 (e)	Internal corrosion of household water plumbing systems	µg/L	YES	TT	0.2	90th Percentile value = 5.0	"Number of samples exceeding AL = 1 out of 100"
Total Coliform Bacteria	Naturally present in the environment	% Positives	YES	≤5% of monthly samples are coliform positive	0	Highest monthly % positive samples = 0.7%	Range = % positive samples 0% – 0.7%
Total Trihalomethanes (TTHM)	Byproduct of drinking water disinfection	µg/L	YES	80	none	HLRAA = 27 (f)	Range = 7 - 29

(a) Values reflect Highest Running Annual Average (HRAA). HRAA is the highest of all Running Annual Averages (RAAs) in the reported calendar year. RAA is a calculated average of all samples collected within the previous 12-month period, which may include test data from the previous calendar year. HRAA may be higher than the range, which is based on the test data in the reported calendar year.

(e) At-the-tap monitoring of lead and copper is conducted as required by the federal Lead and Copper Rule. A system is out of compliance if the federal Action Level is exceeded in more than 10 percent of all samples collected at the customers' tap. The most recent monitoring was conducted in 2020. Although the City's treated water has little or no detectable lead, studies were conducted and corrosion control implementation started. A corrosion control study was completed in 2019 which found that LADWP's corrosion control treatment is optimized and that it does not require the continued addition of a corrosion inhibitor.

(f) The federal Stage 2 Disinfectants/Disinfection Byproducts Rule (Stage 2 D/DBPR) requires compliance monitoring and reporting for total trihalomethanes (TTHM) and five haloacetic acids (HAA5) based on Locational Running Annual Averages (LRAAs) of established monitoring locations. The Highest Locational Running Annual Averages (HLRAAs) of all LRAAs in the current calendar year for TTHM and HAA5 are reported.

TABLE II

Calendar Year 2020 Water Quality Monitoring Results

Aesthetic-based Secondary Drinking Water Standards (SMCLs)
Substances Detected in Treated Water

Substances	Major Sources in Drinking Water	Units	Meets Secondary Standard (YES/NO)	State SMCL or Federal (SMCL)	"Los Angeles Aqueduct Filtration Plant"		"Northern Combined Wells"		"Southern Combined Wells"		"MWD Weymouth Plant"		"MWD Diemer Plant"		"MWD Jensen Plant"	
					Average	Range	Average	Range	Average	Range	Average	Range	Average	Range	Average	Range
Aluminum	Erosion of natural deposits; residue from some surface water treatment processes	µg/L	YES	200	<50	<50	<50	<50	<50	<50 - 91	149 (a)	80 - 210	137 (a)	<50 - 260	116 (a)	<50 - 220
Chloride	Runoff / leaching from natural deposits; seawater influence	mg/L	YES	500	37	32 - 46	41	32 - 45	41	37 - 89	93	93	94	93 - 94	52	51 - 54
Color, Apparent (unfiltered)	Naturally-occurring organic materials	ACU	YES	15	4	3 - 4	4	3 - 4	4	<3 - 5	1	1	1	1	2	1 - 3
Iron	Discharge from steel/ metal, plastic, and fertilizer factories	µg/L	YES	300	<20	<20	<20	<20	<20	<20 - 41.5	<20	<20	<20	<20	<20	<20
Odor	Naturally-occurring organic materials	TON	YES	3	<1	<1	<1	<1	<1	<1	2	2	2	2	2	2
pH	Naturally-occurring dissolved gases and minerals	Unit	YES	6.5 - 8.5	7.7	7.0 - 8.5	7.9	6.9 - 8.7	7.9	7.0 - 8.7	8.1	8.1	8.1	8.1	8.4	8.4
Specific Conductance	Substances that form ions when in water; seawater influence	µS/cm	YES	1600	357	270 - 750	535	290 - 780	535	300 - 780	966	963 - 968	970	964 - 975	460	451 - 468
Sulfate (as SO4)	Runoff / leaching from natural deposits	mg/L	YES	500	34	30 - 42	48	39 - 69	48	39 - 204	213	211 - 215	216	215 - 217	54	53 - 56
Total Dissolved Solids (TDS)	Runoff / leaching from natural deposits	mg/L	YES	1000	215	205 - 234	288	220 - 412	288	220 - 572	590	587 - 593	592	582 - 603	260	255 - 264
Turbidity (g)	Soil runoff	NTU	YES	5	<0.1	<0.1 - 0.1	0.1	<0.1 - 0.3	0.1	<0.1 - 0.3	<0.1	<0.1	<0.1	<0.1	<0.1	<0.1
Zinc	Runoff / leaching from natural deposits; industrial waste	µg/L	YES	5000	<50	<50	<50	<50	<50	<50	<50	<50	<50	<50	<50	<50

(a) Values reflect Highest Running Annual Average (HRAA). HRAA is the highest of all Running Annual Averages (RAAs) in the reported calendar year. RAA is a calculated average of all samples collected within the previous 12-month period, which may include test data from the previous calendar year. Hence, HRAA may be higher than the range, which is based on the test data in the reported calendar year.

(g) The Secondary Maximum Contaminant Level for turbidity of treated water in the distribution system is 5 NTU at the entry points to the distribution system.

TABLE III

Calendar Year 2020 Water Quality Monitoring Results

Unregulated Drinking Water Substances Detected in Treated Water

Substances	Major Sources in Drinking Water	Units	State MCL (PHG)	"Los Angeles Aqueduct Filtration Plant"		"Northern Combined Wells"		"Southern Combined Wells"		"MWD Weymouth Plant"		"MWD Diemer Plant"		"MWD Jensen Plant"	
				Average	Range	Average	Range	Average	Range	Average	Range	Average	Range	Average	Range
Alkalinity, Total (as CaCO3)	Erosion of natural deposits	mg/L	none	94	89 - 100	104	94 - 124	104	94 - 198	118	118 - 119	118	117 - 120	82	79 - 86
Ammonia + Chloramines (as N)	Drinking water disinfectant added for treatment	mg/L	none	0.4	0.4	0.5	0.3 - 0.9	0.5	0.3 - 0.9	NA	NA	NA	NA	NA	NA
Bicarbonate Alkalinity (as CaCO3)	Naturally-occurring dissolved gas; erosion of natural deposits	mg/L	none	114	108 - 121	128	115 - 152	128	115 - 242	NA	NA	NA	NA	NA	NA
Boron NL = 1000	Erosion of natural deposits	µg/L	none	377	345 - 423	327	298 - 339	327	142 - 339	130	130	130	130	170	170
Bromide	Runoff / leaching from natural deposits; seawater influence	µg/L	none	60	40 - 90	70	30 - 110	70	30 - 200	NA	NA	NA	NA	NA	NA
Calcium	Erosion of natural deposits; natural hot springs	mg/L	none	25	24 - 26	37	28 - 54	37	28 - 84	65	65	66	65 - 67	26	25 - 27
Chromium, Hexavalent	Industrial discharge; erosion of natural deposits	µg/L	(0.02)	<0.1	<0.1	0.2	0.1 - 0.6	0.2	0.1 - 2.4	<1	<1	<1	<1	<1	<1
Hardness, Total (as CaCO3)	Erosion of natural deposits	mg/L	none	95	90 - 102	139	106 - 204	139	106 - 287	262	256 - 268	265	261 - 269	108	107 - 110
Lithium	Erosion of natural deposits	µg/L	none	58	58 - 59	NT	NT	NT	NT	NA	NA	NA	NA	NA	NA
Magnesium	Erosion of natural deposits	mg/L	none	8	7 - 9	11	8 - 17	11	8 - 26	26	25 - 26	26	25 - 26	12	11 - 12
Phosphate (as PO4)	Erosion of natural deposits, agricultural run-off	µg/L	none	40	<31 - 60	65	43 - 104	60	40 - 100	NA	NA	NA	NA	NA	NA
Potassium	Erosion of natural deposits	mg/L	none	4	3 - 4	4	3 - 4	4	3 - 5	4.6	4.5 - 4.6	4.6	4.5 - 4.7	2.6	2.5 - 2.6
Silica (as SiO2)	Erosion of natural deposits	mg/L	none	17	14 - 19	16	15 - 21	16	11 - 23	NA	NA	NA	NA	NA	NA
Sodium	Erosion of natural deposits	mg/L	none	39	36 - 43	38	33 - 42	38	33 - 91	95	93 - 97	96	93 - 98	47	46 - 48
Temperature	Natural seasonal fluctuation	°C	none	17	9 - 28	19	11 - 31	19	11 - 31	NA	NA	NA	NA	NA	NA
Total Coliform	Naturally present in the environment	NUM/100mL	(0)	<1	<1	<1	<1 - 58	<1	<1 - 58	NA	NA	NA	NA	NA	NA
Vanadium NL = 50	Erosion of natural deposits	µg/L	none	<3	<3	<3	<3	<3	<3 - 3	<3	<3	<3	<3	<3	<3

Unregulated Contaminant Monitoring Rule

The Unregulated Contaminant Monitoring Rule (UCMR) is a special program developed by the U.S. EPA that requires public water systems to monitor up to 30 selected contaminants of emerging concerns (CECs) once every five years.

During the fourth UCMR (UCMR4), LADWP monitored 29 unregulated contaminants. The contaminants monitored were total microcystins, microcystin-LA, microcystin-LF, microcystin-L, microcystin-LY, microcystin-RR, microcystin-YR, nodularin, anatoxin-a, cylindrospermopsin, germanium, manganese, alpha-hexachlorocyclohexane, chlorpyrifos, dimethipin, ethoprop, profenofos, tebuconazole, total permethrin (cis- & trans-), tribufos, oxyfluorfen, HAA5, HAA6Br, HAA9,1-butanol, 2-methoxyethanol, 2-propen-1-ol, butylated hydroxyanisole, o-toluidine and quinolone.

Most of the contaminants were not detected. Table IV below provides the contaminants that were detected during UCMR4. Contaminants that were detected were lower than the MCLs. Algal bloom and cyanotoxin were monitored at the source locations for each sampling event, and were not detected.

TABLE IV

Calendar Year 2020 Water Quality Monitoring Results

The Fourth U.S. EPA Unregulated Contaminant Monitoring Rule (UCMR4) Substances Detected In Treated Water

Substances	Units	Meets MCL or NL (YES / NO)	State Primary Standard MCL or (NL)	State PHG or Federal (MCLG)	San Fernando Valley				Central LA		Western LA		Harbor/Eastern LA	
					Los Angeles Aqueduct Filtration Plant		Northern Combined Wells		Southern Combined Wells		Los Angeles Aqueduct Filtration plant		Distribution System Sampling Locations	
					Average	Range	Average	Range	Average	Range	Average	Range	Average	Range
Bromide	mg/L	NA	NA	NA	0.06	0.04 - 0.09	0.07	0.03 - 0.11	0.07	0.03 - 0.2	0.06	0.04 - 0.09	NT	NT
Manganese NL = 500	µg/L	YES	(500)	NA	<0.4	<0.4 - 0.45	0.76	0.55 - 0.87	0.76	0.70 - 0.82	<0.4	<0.4 - 0.45	1.34	0.60 - 1.86
Total Organic Carbon (TOC)	mg/L	NA	NA	NA	1.6	1.5 - 1.7	1.3	1.1 - 1.6	1.3	0.3 - 2.2	1.6	1.5 - 1.7	7	4.4 - 12.8
HAA5	µg/L	YES	60	NA	3.3 (h)	1.9 - 4.4 (h)	3.3 (h)	1.9 - 4.4 (h)	3.6 (h)	2.7 - 5.0 (h)	4.0 (h)	2.7 - 7.4 (h)	6.0 (h)	5.3 - 7.0 (h)
HAABr6	µg/L	NA	NA	NA	2.1 (h)	1.0 - 3.7 (h)	2.1 (h)	1.0 - 3.7 (h)	2.7 (h)	2.2 - 3.8 (h)	2.6 (h)	1.5 - 4.6 (h)	3.7 (h)	3.3 - 4.3 (h)
HAA9	µg/L	NA	NA	NA	1.5 (h)	0.8 - 2.9 (h)	1.5 (h)	0.8 - 2.9 (h)	1.6 (h)	1.1 - 2.4 (h)	1.8 (h)	1.2 - 3.7 (h)	3.3 (h)	2.8 - 4.3 (h)

(h) For UCMR4 sampling, LADWP used the same established sampling locations as used for the Stage 2 Disinfectants/Disinfection By-Products Rule compliance monitoring. HAA5, HAABr6 and HAA9 were based on locational averages. These sample points are located throughout LADWP's distribution system. Data has been grouped by geographical area for the HAA results.



BOARD OF WATER AND POWER COMMISSIONERS

Cynthia McClain-Hill
President

Susana Reyes
Vice-President

Jill Banks Barad-Hopkins
Commissioner

Nicole Neeman Brady
Commissioner

Mia Lehrer
Commissioner

LADWP EXECUTIVE TEAM

Martin L. Adams
General Manager and Chief Engineer

Richard F. Harasick
Senior Assistant General Manager, Water System

Nancy Sutley
Senior Assistant General Manager of External and Regulatory Affairs and Chief Sustainability Officer

Ann Santilli
Chief Financial Officer

General Information

This annual Drinking Water Quality Report (also known as a Consumer Confidence Report) is required by the California State Water Resources Control Board, Division of Drinking Water (SWRCB-DDW) and is prepared in accordance with their guidelines. The report is available online at www.ladwp.com/waterqualityreport. Copies may be requested by calling (213) 367-3182.

LADWP, the largest municipal utility in the nation, was established more than 100 years ago and provides a safe, reliable water and power supply to the city's more than 4 million residents and businesses. LADWP is governed by a five-member Board of Water and Power Commissioners, appointed by the Mayor and confirmed by the City Council. The Board meets regularly on the second and fourth Tuesdays of each month at 10:00 a.m.

Meetings are held at:

Los Angeles Department of Water and Power
111 North Hope Street, Room 1555H
Los Angeles, CA 90012-2694

The meeting agenda is available to the public on the Thursday prior to the week of the meeting. You can access the Board agenda and view the meetings live online at www.ladwp.com/board or by calling (213) 367-1351.

For general information about LADWP, call (800) 342-5397 or visit www.ladwp.com.

For questions regarding this report, please call the Water Quality Hotline at (213) 367-3182.

THIS MESSAGE IS FOR NON-ENGLISH SPEAKING LADWP CUSTOMERS

This report contains important information about your drinking water. If you have any questions regarding this report, ask someone to translate it for you.

Spanish

Este informe contiene información importante sobre su agua potable. Si tiene alguna pregunta sobre este informe, por favor pídale a alguien que lo traduzca por usted.

Arabic

"هذا ألتقرير يحتوي على معلومآ ت مهّمة تتعلق بمياه ألشفة (أو ألشرب).
ترجم ألتقرير , أو تكلم مع شخص يستطيع أن يفهم ألتقرير."

Armenian

Այս հաշվետվությունը պարունակում է կարևոր տեղեկատվություն ձեր խմելու ջրի մասին։ Թարգմանե՛ք այն, կամ խոսե՛ք որևէ մեկի հետ, ով հասկանում է դրա բովանդակությունը։

Croatian

Ovo izvješće sadrži važne informacije o vašoj vodi za piće.
Neka ga neko prevede ili razgovarajte s nekim tko ga je u stanju pročitati.

Chinese

此份有關您的飲用水質報告，內有重要資料和訊息。假如您對此報告有任何疑問，請找人為您翻譯及解釋清楚。

Farsi (Persian)

این اطلاعیه شامل اطلاعات مهمی راجع به آب آشامیدنی است.اگر نمیتوانید این اطلاعات را بزبان انگلیسی بخوانید لطفا از کسی که میتواند یاری بگیرید تا مطالب را برای شما به فارسی ترجمه کند.

French

Cé rapport contient des information importantes concernant votre eau potable. Veuillez traduire, ou parlez avec quelqu' un qui peut le comprendre.

German

Dieser Bericht enthält wichtige Information über Ihr Trinkwasser. Bitte übersetzen Sie ihn oder sprechen Sie mit jemandem, der ihn versteht.

Gujarati

આ અહેવાલ આપના પીવાના પાણી વિશે અગત્યની માહિતી ધરાવે છે. તેનું ભાષાંતર કરો, અથવા તે સમજતું હોય તેવી કોઈ વ્યક્તિ સાથે વાત કરો.

Greek

Η κατοθεν αναφορα παρουσιαζη σπουδαιες πληροφορειες για το ποσιμο νερο σας. Πρακάκλω να το μεταφρασετε η να το σξολειασετε με καποιον που το καταλαβαινη απολητως.

Hebrew

הדו"ח הזה מכיל מידע חשוב לגבי מי השתייה שלך
תרגם את הדו"ח או דבר עם מישהו שמבין אותו

Hindi

यह सूचना महत्वपूर्ण है ।
कृपा करके किसी से :सका अनुवाद करायें ।

Hungarian

Ez a jelentés fontos információt tartalmaz az Ön által fogyasztott ivóvízről. Fordítsa le, vagy beszéljen valakivel, aki megérti

Italian

Questo rapporto contiene informazioni inportanti che riguardano la vostra aqua potabile. Traducetelo, o parlate con una persona qualificata in grado di spiegarvelo.

Japanese

この情報は重要です。
翻訳を依頼してください。

Khmer (Cambodian)

របាយការណ៍នេះមានពត៌មានសំខាន់អំពីទឹកបរិភោគ ។ សូមបកប្រែឬពិគ្រោះជាមួយអ្នកដែលមើលយល់របាយការណ៍នេះ ។

Korean

이 안내는 매우 중요합니다.
본인을 위해 번역인을 사용하십시요.

Polish

Ta broszura zawiera wazne informacje dotyczace jakosci wody do picia. Przetlumacz zawartosc tej broszury lub skontaktuj sie z osoba ktora pomoze ci w zrozumieniu zawartych informacji.

Portuguese

Este relatório contém informações importantes sobre a água que você bebe. Traduza-o ou converse a respeito dele com alguém que entenda o documento.

Russian

Этот отчет содержит важную информацию о вашей питьевой воды. Переведите его или поговорите с тем, кто это понимает.

Serbian

Овај извештај садржи важне информације о вашој води за пиће.
Нека га неко преведе или разговарајте са неким ко може да га прочита.

Tagalog

Mahalaga ang ulat na ito ukol sa inyong tubig inumin. Para sa karagdagang impormasyon, mangyaring ipasalin ito sa salitang Tagalog.

Thai

รายงานนี้ประกอบด้วยข้อมูลที่สำคัญเกี่ยวกับน้ำดื่มของคุณ หากคุณไม่สามารถเข้าใจเนื้อหา โปรดพูดคุยกับผู้ที่เข้าใจเนื้อหาในรายงานนี้

Urdu

اس رپورٹ میں آپ کے پینے کے پانی کے بارے میں اہم معلومات ہے۔ اس کا ترجمہ کریں، یا کسی ایسے شخص سے بات کریں جو اسے سمجھ سکے۔

Vietnamese

Chi tiết này thật quan trọng.
Xin nhờ người dịch cho quý vị.

LA DWP Los Angeles Department of Water & Power

ladwp.com/waterqualityreport

ORDER NO. : 2676021408

EXHIBIT A

The land referred to is situated in the County of Los Angeles, City of Montebello, State of California, and is described as follows:

THAT PORTION OF LOT "B" OF MONTEBELLO, IN THE CITY OF MONTEBELLO, AS PER MAP RECORDED IN BOOK 78 PAGE 19 OF MISCELLANEOUS RECORDS, IN THE OFFICE OF THE COUNTY RECORDER OF SAID COUNTY, DESCRIBED AS FOLLOWS:

BEGINNING AT THE SOUTHWEST CORNER OF LOT 102 OF SAID MONTEBELLO, THENCE SOUTH 75° 53' 40" EAST ALONG THE SOUTHERLY LINE OF SAID LOT 102, 300 00 FEET, THENCE SOUTHWESTERLY 277 94 FEET, MORE OR LESS, TO THE NORTHEAST CORNER OF THE LAND CONVEYED TO W. W. BLACK, BY DEED RECORDED IN BOOK 6621 PAGE 288 OF DEEDS, THENCE NORTHWESTERLY ALONG THE NORTHERLY LINE THEREOF, AND PARALLEL WITH THE NORTHERLY LINE OF WHITTIER AVENUE 102.68 FEET TO THE WESTERLY LINE OF SAID LOT "B" BEING ALSO THE EASTERLY LINE OF POPLAR AVENUE, THENCE NORTHEASTERLY 169 70 FEET TO THE POINT OF BEGINNING.

EXCEPT THEREFROM THAT PORTION LYING SOUTHEASTERLY OF THE FOLLOWING:

DESCRIBED LINE BEGINNING AT SAID NORTHEAST CORNER OF THE LAND CONVEYED TO SAID W. W. BLACK, THENCE NORTH 50° 22" 02" EAST 1 87 FEET, THENCE NORTH 56° 48' 03" EAST 45.04 FEET, THENCE NORTH 50° 37' 43" EAST 19710 FEET TO THE SOUTHERLY LINE OF SAID LOT 102 DISTANT THEREON SOUTH 75° 53' 40" EAST 148.96 FEET FROM THE INTERSECTION OF SAID SOUTHERLY LINE WITH THE EASTERLY LINE OF A STRIP OF LAND OF UNIFORM DEPTH OF 100 00 FEET, EXTENDING ALONG THE EAST LINE OF POPLAR AVENUE FROM THE NORTH LINE OF WHITTIER AVENUE (NOW WHITTIER BOULEVARD) TO SAID LOT 102. AS DESCRIBED IN THE DEED RECORDED IN BOOK 2720 PAGE 129 OF DEEDS.

EXCEPT ALL OIL, GAS, MINERALS AND OTHER HYDROCARBON SUBSTANCES LYING BELOW A DEPTH OF 500 FEET OR MORE FROM THE SURFACE OF THE FOLLOWING DESCRIBED LAND, BUT WITHOUT THE RIGHT TO ENTER AND USE THE SURFACE OR THE SUBSURFACE LYING ABOVE A DEPTH OF 500 FEET FROM THE SURFACE THEREOF. AS GRANTED TO FAR WEST OIL CO, A LIMITED PARTNERSHIP. BY DEED RECORDED AUGUST 16, 1971 AS INSTRUMENT NO. 3238.

OLD REPUBLIC TITLE COMPANY

101 North Brand Blvd., 14th Floor
Glendale, CA 91203
(818) 247-2917

PRELIMINARY REPORT

Our Order Number 2676021408-52

Customer Reference Magna & Magna, Inc

Logix Federal Credit Union
PO Box 4070
CASTAIC, CA 91310
Phone: (818) 565-2242
Fax: (818) 565-2490

Attention: KUMIKO YAMADA-YUGE

When Replying Please Contact:

Rolly Cruz
title05.la@ortc.com
Ph: (818) 247-2917
Efax: (818) 484-2602

Property Address:

116 North Poplar Avenue, Montebello, CA 90640

In response to the above referenced application for a policy of title insurance, OLD REPUBLIC TITLE COMPANY, as issuing Agent of Old Republic National Title Insurance Company, hereby reports that it is prepared to issue, or cause to be issued, as of the date hereof, a Policy or Policies of Title Insurance describing the land and the estate or interest therein hereinafter set forth, insuring against loss which may be sustained by reason of any defect, lien or encumbrance not shown or referred to as an Exception below or not excluded from coverage pursuant to the printed Schedules, Conditions and Stipulations of said policy forms.

The printed Exceptions and Exclusions from the coverage and Limitations on Covered Risks of said Policy or Policies are set forth in Exhibit I attached. The policy to be issued may contain an arbitration clause. When the Amount of Insurance is less than that set forth in the arbitration clause, all arbitrable matters shall be arbitrated at the option of either the Company or the Insured as the exclusive remedy of the parties. Limitations on Covered Risks applicable to the Homeowner's Policy of Title Insurance which establish a Deductible Amount and a Maximum Dollar Limit of Liability for certain coverages are also set forth in Exhibit I. Copies of the Policy forms should be read. They are available from the office which issued this report.

Please read the exceptions shown or referred to below and the exceptions and exclusions set forth in Exhibit I of this report carefully. The exceptions and exclusions are meant to provide you with notice of matters which are not covered under the terms of the title insurance policy and should be carefully considered.
It is important to note that this preliminary report is not a written representation as to the condition of title and may not list all liens, defects, and encumbrances affecting title to the land.

This report (and any supplements or amendments hereto) is issued solely for the purpose of facilitating the issuance of a policy of title insurance and no liability is assumed hereby. If it is desired that liability be assumed prior to the issuance of a policy of title insurance, a Binder or Commitment should be requested.

Dated as of September 24, 2021, at 7:30 AM

OLD REPUBLIC TITLE COMPANY
For Exceptions Shown or Referred to, See Attached

The form of policy of title insurance contemplated by this report is:

ALTA Loan Policy - 2006. A specific request should be made if another form or additional coverage is desired.

The estate or interest in the land hereinafter described or referred or covered by this Report is:

Fee

Title to said estate or interest at the date hereof is vested in:

Magna & Magna, Inc., a California corporation

The land referred to in this Report is situated in the County of Los Angeles, City of Montebello, State of California, and is described as follows:

THAT PORTION OF LOT "B" OF MONTEBELLO, IN THE CITY OF MONTEBELLO, AS PER MAP RECORDED IN BOOK 78 PAGE 19 OF MISCELLANEOUS RECORDS, IN THE OFFICE OF THE COUNTY RECORDER OF SAID COUNTY, DESCRIBED AS FOLLOWS:

BEGINNING AT THE SOUTHWEST CORNER OF LOT 102 OF SAID MONTEBELLO, THENCE SOUTH 75° 53' 40" EAST ALONG THE SOUTHERLY LINE OF SAID LOT 102, 300 00 FEET, THENCE SOUTHWESTERLY 277 94 FEET, MORE OR LESS, TO THE NORTHEAST CORNER OF THE LAND CONVEYED TO W. W. BLACK, BY DEED RECORDED IN BOOK 6621 PAGE 288 OF DEEDS, THENCE NORTHWESTERLY ALONG THE NORTHERLY LINE THEREOF, AND PARALLEL WITH THE NORTHERLY LINE OF WHITTIER AVENUE 102.68 FEET TO THE WESTERLY LINE OF SAID LOT "B" BEING ALSO THE EASTERLY LINE OF POPLAR AVENUE, THENCE NORTHEASTERLY 169 70 FEET TO THE POINT OF BEGINNING.

EXCEPT THEREFROM THAT PORTION LYING SOUTHEASTERLY OF THE FOLLOWING:

DESCRIBED LINE BEGINNING AT SAID NORTHEAST CORNER OF THE LAND CONVEYED TO SAID W. W. BLACK, THENCE NORTH 50° 22" 02" EAST 1 87 FEET, THENCE NORTH 56° 48' 03" EAST 45.04 FEET, THENCE NORTH 50° 37' 43" EAST 19710 FEET TO THE SOUTHERLY LINE OF SAID LOT 102 DISTANT THEREON SOUTH 75° 53' 40" EAST 148.96 FEET FROM THE INTERSECTION OF SAID SOUTHERLY LINE WITH THE EASTERLY LINE OF A STRIP OF LAND OF UNIFORM DEPTH OF 100 00 FEET, EXTENDING ALONG THE EAST LINE OF POPLAR AVENUE FROM THE NORTH LINE OF WHITTIER AVENUE (NOW WHITTIER BOULEVARD) TO SAID LOT 102. AS DESCRIBED IN THE DEED RECORDED IN BOOK 2720 PAGE 129 OF DEEDS.

EXCEPT ALL OIL, GAS, MINERALS AND OTHER HYDROCARBON SUBSTANCES LYING BELOW A DEPTH OF 500 FEET OR MORE FROM THE SURFACE OF THE FOLLOWING DESCRIBED LAND, BUT WITHOUT THE RIGHT TO ENTER AND USE THE SURFACE OR THE SUBSURFACE LYING ABOVE A DEPTH OF 500 FEET FROM THE SURFACE THEREOF. AS GRANTED TO FAR WEST OIL CO, A LIMITED PARTNERSHIP. BY DEED RECORDED AUGUST 16, 1971 AS INSTRUMENT NO. 3238.

At the date hereof exceptions to coverage in addition to the Exceptions and Exclusions in said policy form would be as follows:

1. Taxes and assessments, general and special, for the fiscal year 2021 - 2022, as follows:

Assessor's Parcel No	:	6347-012-008	
Code No.	:	06330	
1st Installment	:	$8,210.80	NOT Marked Paid
2nd Installment	:	$8,210.79	NOT Marked Paid
Land Value	:	$97,364.00	
Imp. Value	:	$717,353.00	

2. The lien of supplemental taxes, if any, assessed pursuant to the provisions of Section 75, et seq., of the Revenue and Taxation Code of the State of California.

3. Water rights, claims or title to water, whether or not shown by the public records.

4. An easement affecting that portion of said land and for the purposes stated herein and incidental purposes as provided in the following

Granted To	:	Francis M. Dyke and wife
For	:	pipes for conducting water for irrigation
Recorded	:	in Book 2720 of Deeds, Page 129
Affects	:	As described therein

5. The right to conduct water in pipes or ditches from the place of development to any reservoir or other lands owned by Kaspare Cohn, his heirs or assigns, as contained in the deed from Kaspare Cohn and wife, recorded in Book 2507, Page 98 of Deeds.

6. Covenants, conditions and restrictions, but omitting any covenants or restrictions if any, based on race, color, religion, sex, handicap, familial status or national origin unless and only to the extent that said covenant (A) is exempt under Chapter 42, Section 3607 of the United States code or (B) relates to handicap but does not discriminate against handicapped persons, in the instrument above mentioned.

NOTE: "If this document contains any restriction based on race, color, religion, sex, gender, gender identity, gender expression, sexual orientation, familial status, marital status, disability, veteran or military status, genetic information, national origin, source of income as defined in subdivision (p) of Section 12955, or ancestry, that restriction violates state and federal fair housing laws and is void, and may be removed pursuant to Section 12956.2 of the Government Code. Lawful restrictions under state and federal law on the age of occupants in senior housing or housing for older persons shall not be construed as restrictions based on familial status."

7. An easement affecting that portion of said land and for the purposes stated herein and incidental purposes as provided in the following

Granted To	:	The Standard Oil Company
For	:	transportation of all oil, petroleum, gas or water for the erection maintenance and operation of telegraph or telephone pole lines
Recorded	:	in Book 6568 of Deeds, Page 107
Affects	:	As described therein

And recorded in Book 6557 of Deeds, Page 340 .

8. An easement affecting that portion of said land and for the purposes stated herein and incidental purposes as provided in the following

For	:	waterline
Recorded	:	April 1, 1974 in Official Records As Instrument No. 4296
Affects	:	As described therein

9. An easement affecting that portion of said land and for the purposes stated herein and incidental purposes as provided in the following

Granted To	:	Standard Oil Company of California, a Corporation and Standard Gasoline Company, a Corporation
For	:	pipe lines
Recorded	:	May 23, 1962 in Book D-1624 of Official Records, Page 757 As Instrument No. 4832
Affects	:	As described therein

10. An easement affecting that portion of said land and for the purposes stated herein and incidental purposes as provided in the following

Granted To	:	Joseph A. Magna and Hedy A. Magna
For	:	waterline
Recorded	:	December 29, 1987 in Official Records As Instrument No. 87-2043659
Affects	:	As described therein

11. An unrecorded lease upon the terms, covenants, and conditions contained or referred to therein,

Lessor	:	Magna & Magna Incorporated
Lessee	:	Web Service Company, Inc.
Disclosed by	:	Memorandum of Lease
Recorded	:	February 28, 2000 in Official Records As Instrument No. 00-0292848

NOTE: The present ownership of said leasehold or leaseholds and other matters affecting the interest of the lessee or lessees are not shown herein.

12. Deed of Trust to secure an indebtedness of the amount stated below and any other amounts payable under the terms thereof,

Amount	:	$2,000,000.00
Trustor/Borrower	:	Magna & Magna, Inc., a California corporation
Trustee	:	First Mortgage Solutions
Beneficiary/Lender	:	KeyPoint Credit Union
Dated	:	June 5, 2020
Recorded	:	June 12, 2020 in Official Records As Instrument No. 20200644152
Loan No.	:	528207380

In Connection therewith, said trustors executed an Assignment of Rents,

Dated	:	June 5, 2020
Recorded	:	June 12, 2020 in Official Records As Instrument No. 20200644153

Covenants, conditions and restrictions contained in an instrument, which instrument is additional security for said deed of trust.

Entitled	:	Hazardous Substances Certificate and Indemnity Agreement
Executed By	:	Magna & Magna, Inc., a California corporation, Joseph A. MAGNA Living trust, DTD 01-13-15 and KeyPoint Credit Union
Recorded	:	June 12, 2020 in Official Records As Instrument No. 20200644154

Upon the recordation of a full reconveyance of said deed of trust, the covenants, conditions and restrictions will have no further force or effect.

13. Any unrecorded and subsisting leases.

14. Satisfactory evidence furnished to this Company:

(a) as to the due formation and continued existence of Magna & Magna, Inc., a California corporation as a legal entity under the laws of California; and

(b) documents from its board of directors authorizing this transaction and specifying the officers to execute on behalf of the corporation.

15. The requirement that this Company be provided with an opportunity to inspect the land (the Company reserves the right to make additional exceptions and/or requirements upon completion of its inspection).

16. Underwriting approval is required prior to our acceptance of instructions, recording of instruments and issuance of a title insurance policy or other product. If the application is approved, this report may be amended; additional exceptions from coverage may be shown, and additional conditions or requirements may be made.

---------- Informational Notes ----------

A. The applicable rate(s) for the policy(s) being offered by this report or commitment appears to be section(s) 4.2.

B. The above numbered report (including any supplements or amendments thereto) is hereby modified and/or supplemented to reflect the following additional items relating to the issuance of an American Land Title Association loan form policy:

NONE

NOTE: Our investigation has been completed and there is located on said land a multi-family residence known as 116 North Poplar Avenue, City of Montebello, California.

The ALTA loan policy, when issued, will contain the CLTA 100 Endorsement and 116 series Endorsement.

Unless shown elsewhere in the body of this report, there appear of record no transfers or agreements to transfer the land described herein within the last three years prior to the date hereof, except as follows:

NONE

Exhibit I

AMERICAN LAND TITLE ASSOCIATION LOAN POLICY OF TITLE INSURANCE (06/17/06)

EXCLUSIONS FROM COVERAGE

The following matters are expressly excluded from the coverage of this policy, and the Company will not pay loss or damage, costs, attorneys' fees, or expenses that arise by reason of:

1. (a) Any law, ordinance, permit, or governmental regulation (including those relating to building and zoning) restricting, regulating, prohibiting, or relating to
   (i) the occupancy, use, or enjoyment of the Land;
   (ii) the character, dimensions, or location of any improvement erected on the Land;
   (iii) the subdivision of land; or
   (iv) environmental protection; or the effect of any violation of these laws, ordinances, or governmental regulations. This Exclusion 1(a) does not modify or limit the coverage provided under Covered Risk 5.
   (b) Any governmental police power. This Exclusion 1(b) does not modify or limit the coverage provided under Covered Risk 6.
2. Rights of eminent domain. This Exclusion does not modify or limit the coverage provided under Covered Risk 7 or 8.
3. Defects, liens, encumbrances, adverse claims, or other matters
   (a) created, suffered, assumed, or agreed to by the Insured Claimant;
   (b) not Known to the Company, not recorded in the Public Records at Date of Policy, but Known to the Insured Claimant and not disclosed in writing to the Company by the Insured Claimant prior to the date the Insured Claimant became an Insured under this policy;
   (c) resulting in no loss or damage to the Insured Claimant;
   (d) attaching or created subsequent to Date of Policy (however, this does not modify or limit the coverage provided under Covered Risk 11, 13, or 14); or
   (e) resulting in loss or damage that would not have been sustained if the Insured Claimant had paid value for the Insured Mortgage.
4. Unenforceability of the lien of the Insured Mortgage because of the inability or failure of an Insured to comply with applicable doing-business laws of the state where the Land is situated.
5. Invalidity or unenforceability in whole or in part of the lien of the Insured Mortgage that arises out of the transaction evidenced by the Insured Mortgage and is based upon usury or any consumer credit protection or truth-in-lending law.
6. Any claim, by reason of the operation of federal bankruptcy, state insolvency, or similar creditors' rights laws, that the transaction creating the lien of the Insured Mortgage, is
   (a) a fraudulent conveyance or fraudulent transfer, or
   (b) a preferential transfer for any reason not stated in Covered Risk 13(b) of this policy.
7. Any lien on the Title for real estate taxes or assessments imposed by governmental authority and created or attaching between Date of Policy and the date of recording of the Insured Mortgage in the Public Records. This Exclusion does not modify or limit the coverage provided under Covered Risk 11(b).

The above policy form may be issued to afford either Standard Coverage or Extended Coverage. In addition to the above Exclusions from Coverage, the Exceptions from Coverage in a Standard Coverage policy will also include the following Exceptions from Coverage:

EXCEPTIONS FROM COVERAGE

SCHEDULE B - PART I

Except as provided in Schedule B - Part II, this policy does not insure against loss or damage, and the Company will not pay costs, attorneys' fees, or expenses that arise by reason of:

1. (a) Taxes or assessments that are not shown as existing liens by the records of any taxing authority that levies taxes or assessments on real property or by the Public Records; (b) proceedings by a public agency that may result in taxes or assessments, or notices of such proceedings, whether or not shown by the records of such agency or by the Public Records.
2. Any facts, rights, interests, or claims that are not shown by the Public Records but that could be ascertained by an inspection of the Land or that may be asserted by persons in possession of the Land.
3. Easements, liens or encumbrances, or claims thereof, not shown by the Public Records.
4. Any encroachment, encumbrance, violation, variation, or adverse circumstance affecting the Title that would be disclosed by an accurate and complete land survey of the Land and not shown by the Public Records.
5. (a) Unpatented mining claims; (b) reservations or exceptions in patents or in Acts authorizing the issuance thereof; (c) water rights, claims or title to water, whether or not the matters excepted under (a), (b), or (c) are shown by the Public Records.
6. Any lien or right to a lien for services, labor or material unless such lien is shown by the Public Records at Date of Policy.

OLD REPUBLIC TITLE

FACTS	WHAT DOES OLD REPUBLIC TITLE DO WITH YOUR PERSONAL INFORMATION?

Why?	Financial companies choose how they share your personal information. Federal law gives consumers the right to limit some but not all sharing. Federal law also requires us to tell you how we collect, share, and protect your personal information. Please read this notice carefully to understand what we do.
What?	The types of personal information we collect and share depend on the product or service you have with us. This information can include: • Social Security number and employment information • Mortgage rates and payments and account balances • Checking account information and wire transfer instructions When you are no longer our customer, we continue to share your information as described in this notice.
How?	All financial companies need to share customers' personal information to run their everyday business. In the section below, we list the reasons financial companies can share their customers' personal information; the reasons Old Republic Title chooses to share; and whether you can limit this sharing.

Reasons we can share your personal information	Does Old Republic Title share?	Can you limit this sharing?
For our everyday business purposes — such as to process your transactions, maintain your account(s), or respond to court orders and legal investigations, or report to credit bureaus	**Yes**	**No**
For our marketing purposes — to offer our products and services to you	**No**	**We don't share**
For joint marketing with other financial companies	**No**	**We don't share**
For our affiliates' everyday business purposes — information about your transactions and experiences	**Yes**	**No**
For our affiliates' everyday business purposes — information about your creditworthiness	**No**	**We don't share**
For our affiliates to market to you	**No**	**We don't share**
For non-affiliates to market to you	**No**	**We don't share**

	Go to www.oldrepublictitle.com (Contact Us)

Who we are	
Who is providing this notice?	Companies with an Old Republic Title name and other affiliates. Please see below for a list of affiliates.

What we do	
How does Old Republic Title protect my personal information?	To protect your personal information from unauthorized access and use, we use security measures that comply with federal law. These measures include computer safeguards and secured files and buildings. For more information, visit https://www.oldrepublictitle.com/privacy-policy
How does Old Republic Title collect my personal information?	We collect your personal information, for example, when you: • Give us your contact information or show your driver's license • Show your government-issued ID or provide your mortgage information • Make a wire transfer We also collect your personal information from others, such as credit bureaus, affiliates, or other companies.
Why can't I limit all sharing?	Federal law gives you the right to limit only: • Sharing for affiliates' everyday business purposes - information about your creditworthiness • Affiliates from using your information to market to you • Sharing for non-affiliates to market to you State laws and individual companies may give you additional rights to limit sharing. See the State Privacy Rights section location at https://www.oldrepublictitle.com/privacy-policy for your rights under state law.

Definitions	
Affiliates	Companies related by common ownership or control. They can be financial and nonfinancial companies. • Our affiliates include companies with an Old Republic Title name, and financial companies such as Attorneys' Title Fund Services, LLC, Lex Terrae National Title Services, Inc., Mississippi Valley Title Services Company, and The Title Company of North Carolina.
Non-affiliates	Companies not related by common ownership or control. They can be financial and non-financial companies. • Old Republic Title does not share with non-affiliates so they can market to you
Joint marketing	A formal agreement between non-affiliated financial companies that together market financial products or services to you. • Old Republic Title doesn't jointly market.

Affiliates Who May be Delivering This Notice				
American First Title & Trust Company	American Guaranty Title Insurance Company	Attorneys' Title Fund Services, LLC	Compass Abstract, Inc.	eRecording Partners Network, LLC
Genesis Abstract, LLC	Guardian Consumer Services, Inc.	iMarc, Inc.	Kansas City Management Group, LLC	L.T. Service Corp.
Lenders Inspection Company	Lex Terrae National Title Services, Inc.	Lex Terrae, Ltd.	Mississippi Valley Title Services Company	National Title Agent's Services Company
Old Republic Branch Information Services, Inc.	Old Republic Diversified Services, Inc.	Old Republic Escrow of Vancouver, Inc.	Old Republic Exchange Company	Old Republic National Ancillary Services, Inc.
Old Republic National Commercial Title Services, Inc.	Old Republic Title and Escrow of Hawaii, Ltd.	Old Republic National Title Insurance Company	Old Republic Title Company	Old Republic Title Companies, Inc.
Old Republic Title Company of Conroe	Old Republic Title Company of Indiana	Old Republic Title Company of Nevada	Old Republic Title Company of Oklahoma	Old Republic Title Company of Oregon
Old Republic Title Company of St. Louis	Old Republic Title Company of Tennessee	Old Republic Title Information Concepts	Old Republic Title Insurance Agency, Inc.	Old Republic Title, Ltd.
RamQuest Software, Inc.	Republic Abstract & Settlement, LLC	Sentry Abstract Company	Surety Title Agency, Inc.	The Title Company of North Carolina
Trident Land Transfer Company, LLC				

2

Updated: January 1, 2020

Privacy Notice for California Consumers

This Privacy Notice for California Consumers supplements the information contained in the Master Privacy Notice for Old Republic Title and applies to consumers that reside in the State of California. The terms used in this Privacy Notice have the same meaning as the terms defined in the California Consumer Privacy Act ("CCPA").

What Personal Information We Collect

In accordance with the CCPA, personal information is information that identifies, relates to, describes, is capable of being associated with, or could reasonably be linked, directly or indirectly, with a particular consumer or household. Personal information does not include:
Information outside the scope of the CCPA such as:

- Health or medical information covered by the Health Insurance Portability Act of 1996 (HIPAA) and the California Confidentiality of Medical Information Act (CMIA).
- Personal Information covered by the Gramm-Leach-Bliley Act (GLBA), the Fair Credit Reporting Act (FCRA), the California Financial Information Privacy Act (FIPA), and the Driver's Privacy Protection Act of 1994,
- Publicly available information that is available from federal, state, or local government records, and
- De-identified or aggregated consumer information.

Please see the chart below to learn what categories of personal information we may have collected about California consumers within the preceding twelve months, the sources of and business purposes for that collection and the third parties with whom the information is shared, if any.

Category	**Examples**	**Collected**	**Sources**	**Business Purpose for Collection**	**Categories of Third Parties with Whom Information is Shared**
Identifiers	Real name, alias, postal address, unique personal identifier, online identifier, Internet protocol address, email address, account name, social security number, driver's license number, passport number or other similar identifiers	Yes	Consumers, Lenders, Brokers, Attorneys, Real Estate Agents, and Title Agents associated with the transaction	Underwriting or providing other products or services, responding to policyholder/consumer claims, inquiries or complaints, detecting security incidents, protecting against malicious,	Service providers associated with the transaction for a business purpose

				deceptive, fraudulent, or illegal activity. Other audit or operational purposes.	
Personal information described in California Customer Records statute (Cal. Civ. Code § 1798.80(e))	Name, signature, social security number, physical characteristics or description, address, telephone number, passport number, driver's license or state identification card number, insurance policy number, education, employment, employment history, bank account number, credit card number, debit card number, or any other financial information, medical information, or health insurance information. "Personal information" does not include publicly available information that is lawfully made available to the general public from federal, state, or local government records.	Yes	Consumers, Lenders, Brokers, Attorneys, Real Estate Agents, and Title Agents associated with the transaction	Underwriting or providing other products or services, responding to policyholder/consumer claims, inquiries or complaints, detecting security incidents, protecting against malicious, deceptive, fraudulent, or illegal activity. Other audit or operational purposes.	Service providers associated with the transaction for a business purpose
Characteristics of protected classifications under California or federal law	Age (40 years or older), race, color, ancestry, national origin, citizenship, religions or creed, marital status, medical condition, physical or mental disability, sex (including gender, gender identity, gender expression, pregnancy or childbirth and related	Yes	Consumers, Lenders, Brokers, Attorneys, Real Estate Agents, and Title Agents associated with the transaction	Underwriting or providing other products or services, responding to policyholder/consumer claims, inquiries or complaints. Other audit or operational purposes.	Service providers associated with the transaction for a business purpose

	medical conditions), sexual orientation, veteran or military status, or genetic information (including familial genetic information).				
Internet or other electronic network activity	Browsing history, search history, information about a consumer's interaction with a website, application, or advertisement.	Yes	Consumers, Lenders, Brokers, Attorneys, Real Estate Agents, and Title Agents associated with the transaction	To provide access to certain online services. To understand the interests of visitors to our online services, to support certain features of our site, for navigation and to display certain features more effectively. Detecting security incidents, protecting against malicious, deceptive, fraudulent, or illegal activity. Other audit or operational purposes.	Not Disclosed
Geolocation data	Geographic tracking data, physical location and movements	Yes	Consumers, Lenders, Brokers, Attorneys, Real Estate Agents, and Title Agents associated with the transaction	To provide access to certain online services. To understand the interests of visitors to our online services, to support certain features of our site, for navigation and to display certain features more effectively. Other audit or operational purposes.	Not Disclosed

What Personal Information We Share and Why We Share It

The CCPA requires us to tell you what categories of personal information we "sell" or "disclose." We do not sell and will not sell your personal information as that term is commonly understood. We also do not sell and will not sell your personal information, including the personal information of persons under 16 years of age, as that term is defined by the CCPA. When it is necessary for a business purpose, we share or disclose your personal information with a service provider, and we enter a contract with the service provider that limits how the information may be used and requires the service provider to protect the confidentiality of the information.

In the preceding twelve months, we have disclosed the following categories of personal information for the following business purposes. Where the personal information is shared with third parties, as that term is defined in the CCPA, the category of the third party is indicated.

Category	**Examples**	**Business Purpose for Disclosure**	**Categories of Third Parties with Whom Information is Shared**
Identifiers	Real name, alias, postal address, unique personal identifier, online identifier, internet protocol address, email address, account name, social security number, driver's license number, passport number or other similar identifiers	Underwriting or providing other products or services, responding to policyholder/consumer claims, inquiries or complaints, detecting security incidents, protecting against malicious, deceptive, fraudulent, or illegal activity. Other audit or operational purposes.	Service providers associated with the transaction for a business purpose
Personal information described in California Customer Records statute (Cal. Civ. Code § 1798.80(e))	Name, signature, social security number, physical characteristics or description, address, telephone number, passport number, driver's license or state identification card number, insurance policy number, education, employment, employment history, bank account number, credit card number, debit card number, or any other financial information, medical information, or health insurance information. "Personal information" does not include publicly available information that is lawfully made available to the general public from federal, state, or local government records.	Underwriting or providing other products or services, responding to policyholder/consumer claims, inquiries or complaints, detecting security incidents, protecting against malicious, deceptive, fraudulent, or illegal activity. Other audit or operational purposes.	Service providers associated with the transaction for a business purpose

2

Characteristics of protected classifications under California or federal law	Age (40 years or older), race, color, ancestry, national origin, citizenship, religions or creed, marital status, medical condition, physical or mental disability, sex (including gender, gender identity, gender expression, pregnancy or childbirth and related medical conditions), sexual orientation, veteran or military status, or genetic information (including familial genetic information).	Underwriting or providing other products or services, responding to policyholder/consumer claims, inquiries or complaints. Other audit or operational purposes.	Service providers associated with the transaction for a business purpose
Internet or other electronic network activity	Browsing history, search history, information about a consumer's interaction with a website, application, or advertisement.	To provide access to certain online services. To understand the interests of visitors to our online services, to support certain features of our site, for navigation and to display certain features more effectively. Detecting security incidents, protecting against malicious, deceptive, fraudulent, or illegal activity. Other audit or operational purposes.	Not Disclosed
Geolocation data	Geographic tracking data, physical location and movements	To provide access to certain online services. To understand the interests of visitors to our online services, to support certain features of our site, for navigation and to display certain features more effectively. Other audit or operational purposes.	Not Disclosed

We may also transfer to a third party the personal information of a consumer as an asset that is part of a merger, acquisition, bankruptcy, or other transaction in which the third party assumes control of all or part of the business.

Your Rights and Choices

The CCPA provides California consumers with certain rights regarding their personal information. This chart describes those rights and certain limitations to those rights.

Right	What This Means
Notice	At or before the time your personal information is collected, you will be given written notice of the categories of personal information to be collected and the purposes for which the categories of personal information will be used.
Access	At your verifiable request, but no more than twice in a twelve month period, we shall disclose to you: 1) the categories of personal information we have collected about you, 2) the

	categories of sources for the personal information we collected about you, 3) our business and commercial purpose for collecting or selling your personal information, 4) the categories of third parties with whom we share your personal information, 5) The specific pieces of information we have collected about you, 6) the categories of personal information disclosed for a business purpose, and 7) If we sold personal information, the categories of personal information sold and the categories of third parties to whom it was sold.
Deletion	You have the right to request that we delete any of your personal information that we collected from you, subject to certain exceptions. Once we receive and verify your request, we will delete (and direct our service providers to delete) your personal information from our records unless an exception applies. We may deny your request if retention of the information is necessary for us or our service providers to: • Complete the transaction for which we collected the personal information, provide a good or service that you requested, take actions reasonably anticipated within the context of our ongoing business relationship with you, or otherwise perform our contract with you. • Detect security incidents, protect against malicious, deceptive, fraudulent, or illegal activity, or prosecute those responsible for such activities. • Debug products to identify and repair errors that impair existing intended functionality. • Exercise free speech, ensure the right of another consumer to exercise their free speech rights, or exercise another right provided for by law. • Comply with the California Electronic Communications Privacy Act (Cal. Penal Code §1546 et seq.) • Engage in public or peer reviewed scientific, historical, or statistical research in the public interest that adheres to all other applicable ethics and privacy laws, when the information's deletion may likely render impossible or seriously impair the research's achievement, if you previously provided informed consent. • Enable solely internal uses that are reasonably aligned with consumer expectations based on your relationship with us. • Comply with a legal obligation. • Make other internal and lawful uses of that information that are compatible with the context in which you provided it. • Or if it is the type of personal information that falls outside the scope of the CCPA, (HIPAA, CIMA, GLBA, or publicly available information)
Opt-Out of Sale Opt-In to Sale	With some limitations, you may direct a business that sells personal information to third parties not to sell the personal information to these third parties. A business may not sell the personal information of persons less than sixteen years of age without their affirmative consent, and in the case of those less than thirteen years of age, the consent must come from a parent.
Non-Discrimination	We will not discriminate against you for exercising your rights under the CCPA. Unless otherwise permitted by the CCPA we will not: • Deny you goods or service • Charge you different prices or rates for goods or services, including through granting discounts or other benefits, or imposing penalties • Provide a different level or quality of goods or services • Suggest that you will receive a different price or rate for goods or services or a different level or quality of goods or services

2

To Exercise Your Rights

To Opt-out of the Sale of Your Personal Information

The CCPA gives consumers the right to direct a business that sells personal information about the consumer to third parties not to sell the consumer's personal information. We do not sell and will not sell your personal information as that term is commonly understood. We also do not sell and will not sell your personal information, as that term is defined by the CCPA.

To Request Access to or Deletion of Your Personal Information

To exercise your access or deletion rights described above, please submit a verifiable consumer request to us by either: Calling us at 1-855-557-8437 or contacting us through our website CCPA Consumer Request.

Only you or your representative that you authorize to act on your behalf (Authorized Agent) can make a verifiable consumer request for your personal information. You may also make a request for your minor child. The verifiable request must provide enough information that allows us to reasonably verify you are the person about whom we collected personal information. We cannot respond to your request or provide you with personal information if we cannot verify your identity or authority to make the request and to confirm the personal information relates to you.

We work to respond to a verifiable consumer request within 45 days of its receipt. If we require additional time, we will inform you of the extension period (up to an additional 45 days), and the reason for the extension in writing. If you have an account with us, we will deliver our response to that account. If you do not have an account with us, we will deliver our response by mail or electronically, depending on your preference. The response we provide will also explain any reasons why we cannot comply with a request.

You may only make a consumer request for access twice within a twelve-month period.
Any disclosures we provide will apply to the twelve-month period preceding the consumer request's receipt.

Contact Us

If you have any questions regarding our Privacy Notice or practices, please contact us via phone at 1-855-557-8437 or send your written request to: CCPA@oldrepublictitle.com, or Old Republic Title c/o CCPA Consumer Request Group, 275 Battery Street, Suite1500, San Francisco, CA 94111-3334.

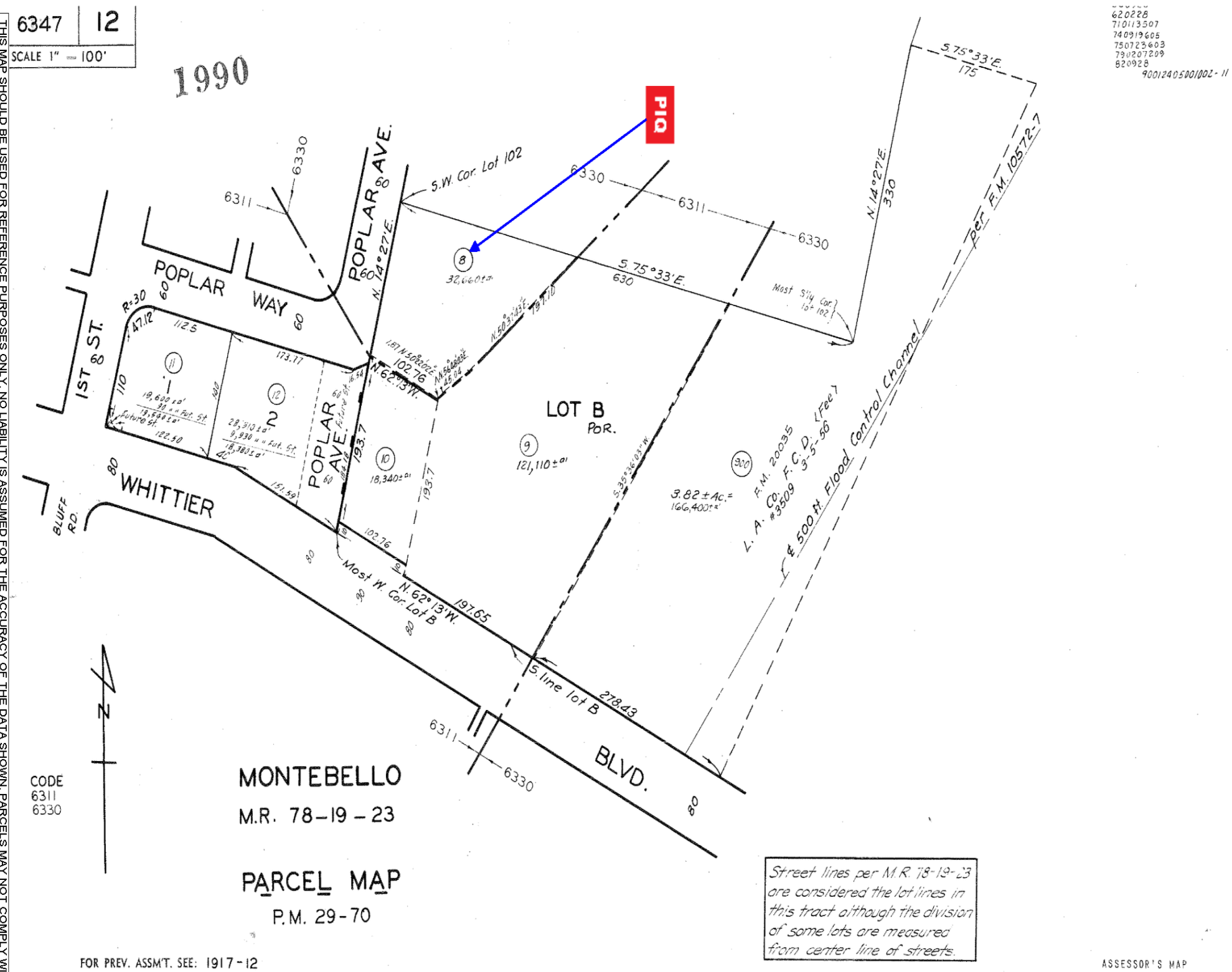

THIS MAP SHOULD BE USED FOR REFERENCE PURPOSES ONLY. NO LIABILITY IS ASSUMED FOR THE ACCURACY OF THE DATA SHOWN. PARCELS MAY NOT COMPLY WITH LOCAL SUBDIVISION OR BUILDING ORDINANCES.

EDI CONSULTANTS

ASTM E-1527-13 PHASE I ENVIRONMENTAL SITE ASSESSMENT
PRE-SURVEY QUESTIONNAIRE AND DISCLOSURE STATEMENT

Site Contact: Please complete this questionnaire before the Consultant's site visit. For those questions that are not applicable to the subject please respond with an "N/A". This document must be signed by the Owner or his/her representative (Item No. 2). If you have any questions about how to answer any of the questions please call EDI. If additional pages for response are necessary please attach them to this form. Clearly mark all references to the appropriate question number(s). This document and your written response to same will be an exhibit in EDI's report.

1. PROPERTY INFORMATION:

Property Name:		
Property Address: 129 & 133 Poplar Ave		
City: Montebello	State: CA	Zip: 90640
Assessor's Parcel Number:		

2. COMPLETED BY

Signature	Date 12/20/21
Printed Name Mike Magna	Title Pres.

3. ASTM-REQUIRED INQUIRIES

Property Owner: Name: Magnor & Magna, Inc Phone: 323 721 1621 Fax	
Key Site Manager (Site contact): Name: Mike Magna Phone: Fax:	
If not residential Property, please provide list of tenants, including contact names and phone numbers.	
Are you aware of any environmental cleanup liens against the property that are filed or recorded under federal, tribal, state or local law. If so, please documents along with completed questionnaire to EDI	☐ Yes ☑ No
Are you aware of any Activity Use Limitations (AULs) such as engineering controls, land use restrictions or institutional controls that are in place at the site and/or have been filed or recorded in a registry under federal, tribal, state or local law? If so, please send documents along with completed questionnaire to EDI	☐ Yes ☑ No
Do you have any specialized knowledge or experience related to the property or nearby properties? For example, are you involved in the same line of business the current or former occupants of the property or an adjoining property so that you would have specialized knowledge of the chemicals and processes used by this type of business?	☐ Yes ☑ No
Do you have any specialized knowledge that would be material in identifying recognized environmental conditions in connection with the Property?	☐ Yes ☑ No
Does the purchase price being paid for this property reasonably reflect the fair market value of the property? If you conclude that there is a difference, have you considered whether the lower purchase price is because contamination is known or believed to be present at the Property?	☐ Yes ☑ No
Are you aware if commonly known or reasonably ascertainable information about the property that would help the environmental professional to identify conditions indicative of releases or threatened releases? For example: Do you know the past use of the property? Do you know specific chemicals that are present	☐ Yes ☑ No

Please return completed form and any attachments via fax to:
EDI Consultants, Inc., 21151 S. Western Ave., Suite 100, Torrance, CA 90501
Telephone: 310-832-2300 Fax: 310-362-8843

or once were present at the property? Do you know of spills or other chemical releases that have taken place at the property? Do you know of any environmental cleanups that have taken place at the property?	
Based on your knowledge and experience related to the property are there any obvious indicators that point to the presence or likely presence of contamination at the property?	☐ Yes ☑ No

Please attach explanation of all affirmative answers.

8) Please state reason for procuring this Phase 1 ESA:

☐ Qualify for Innocent Landowner defense to CERCLA Liability.

☐ Other: (state below)

4. PLEASE PROVIDE A GENERAL SITE DESCRIPTION BY COMPLETING THE FOLLOWING TABLE:

Legal description/ boundary survey/ plat available (please send to EDI if "yes")	☐ Yes ☐ No
Total Property Size	
Total number of buildings 2 Single Family Homes.	
Total square footage of buildings	
Date of construction	
Dates of significant renovation	
Waste water discharge ☒ Municipal Sanitary Sewer ☐ On-site septic system ☐ Other	
Potable water source ☒ Community Water Supplier ☐ On-site well ☐ Other	
Please describe prior use of property, if known:	

5. PREVIOUS INVESTIGATIONS:

Have any previous environmental investigations been performed at the site?

☐ Yes ☒ No

INVESTIGATION TYPE **If yes, please describe conclusions, and attach copy of report(s)**	
☐ Phase 1 ESA	
☐ Phase 2 ESA	
☐ Tank Tightness Testing	

Have any previous environmental investigations been performed at the site? ☐ Yes ☒ No	
INVESTIGATION TYPE **If yes, please describe conclusions, and attach copy of report(s)**	
☐ Asbestos Survey/ O&M	
☐ Radon	
☐ Lead-based Paint	
☐ Lead in Water	
☐ Operations & Maintenance Plan(s)	
☐ Other	

6. ON SITE OPERATIONS

Are you aware of any of the following conditions, either past or present, on the site?		
Condition	**Response**	**If yes, please describe**
1. Stored Chemicals	☐ Yes ☐ No	
2. Underground Storage Tanks	☐ Yes ☐ No	
3. Aboveground Storage Tanks	☐ Yes ☐ No	
4. Spills or Releases	☐ Yes ☐ No	
5. Dump Areas/ Landfills	☐ Yes ☐ No	
6. Waste Treatment Systems	☐ Yes ☐ No	
7. Clarifies/ Separators	☐ Yes ☐ No	
8. Air stacks/ Vents/ Odors	☐ Yes ☐ No	
9. Floor Drains/Sumps	☐ Yes ☐ No	
10. Stained Soil/ Impacted Vegetation	☐ Yes ☐ No	
11. On-site OWNED Electrical Transformers	☐ Yes ☐ No	
12. Hydraulic lifts/ Elevators	☐ Yes ☐ No	
13. Dry Cleaning Operations	☐ Yes ☐ No	
14. Wetlands/ Flooding	☐ Yes ☐ No	
15. Oil/ Gas/ Water/ Monitoring Wells	☐ Yes ☐ No	
16. Environmental Cleanups	☐ Yes ☐ No	
17. Environmental Permits	☐ Yes ☐ No	If **yes**, please describe and ATTACH ALL COPIES of permits. Please attach last three waste manifests.
a) Industrial Discharge	☐ Yes ☐ No	
b) POTW (NPDES)	☐ Yes ☐ No	
c) Hazardous Waste Generator	☐ Yes ☐ No	
d) Air Quality	☐ Yes ☐ No	
e) Flammable Materials	☐ Yes ☐ No	
f) AST/UST	☐ Yes ☐ No	

Are you aware of any of the following conditions, either past or present, on the site?		
Condition	**Response**	**If yes, please describe**
g) Waste Manifest(s)	☐ Yes ☐ No	
h) Other	☐ Yes ☐ No	

7. OFF SITE ENVIRONMENTAL CONCERNS

Are you aware of any of the following conditions, either past or present, Adjacent to the site?		
Condition	**Response**	**If yes, please describe**
Gasoline Stations	☐ Yes ☐ No	
Dry Cleaners	☐ Yes ☐ No	
Industrial Uses	☐ Yes ☐ No	
Other	☐ Yes ☐ No	

Appendix I - Personnel Profile

SUMMARY OF EXPERIENCE

Brian Tang is a Senior Project Manager at EDI Consultants, Inc. (EDI) in Torrance, California. Mr. Tang has more than 6 year of experience in projects involving due diligence environmental site assessments, property condition assessments, data management, Geographic Information Systems (GIS), subsurface investigations of soil and groundwater contamination, environmental and geotechnical engineering projects for high profile clients throughout the nation.

At EDI, Mr. Tang manages a team performing Phase I and II Environmental Site Assessments, Property Condition Assessments, and other environmental risk assessments for major U.S. banks and lending institutions throughout the nation. In addition, he prepares and reviews technical documents for Phase I and II Environmental Site Assessments.

Mr. Tang is an Environmental Professional who possesses sufficient specific education, training, and experience necessary to exercise professional judgment to develop opinions and conclusions regarding conditions indicative of releases or threatened releases on, at, in, or to a property, sufficient to meet the objectives and performance factors. As an Environmental Professional, Mr. Tang must hold a current Professional Engineer's or Professional Geologist's license or registration from a state, tribe, or U.S. territory (or the Commonwealth of Puerto Rico) and have the equivalent of three (3) years of full-time relevant experience; or (ii) be licensed or certified by the federal government, a state, tribe, or U.S. territory (or the Commonwealth of Puerto Rico) to perform environmental inquiries and have the equivalent of three (3) years of full-time relevant experience; or (iii) have a Baccalaureate or higher degree from an accredited institution of higher education in a discipline of engineering or science and the equivalent of five (5) years of full-time relevant experience; or (iv) have the equivalent of ten (10) years of full-time relevant experience.

RELEVANT PROJECT EXPERIENCE

Phase I & Phase II Environmental Site Assessments, Nationwide
Project Manager of Phase I and Phase II environmental site assessments for industrial and commercial real estate as well as multifamily dwellings for major U.S. banks and lending institutions throughout the nation. Conducted subsurface investigations of soil, groundwater and soil vapor contamination to assess and determine the need for further investigation and/or remediation as well as underground storage tank removals, cleanup and coordination with local and State governmental agencies for closure of same.

Property Condition Assessments, Nationwide
Project manager for more than 100 property condition assessments (PCAs) for a wide range of clients throughout the western United States. PCAs provide reliable and detailed information on the building's operating systems, overall design and architectural features, and any signs of material physical deterioration or functional obsolescence that could detract from the building's potential to generate income. In addition, he has examined the impact of local zoning regulations, building codes, and any special hazards that may affect the income stability of the property.

EDUCATION

B.S. Environmental Engineering, University of California, Irvine, 2013

Undergraduate Experience

Well Water Treatment
The purpose of this project is to design two shallow ground water wells for the City of Corona to reduce the demand on the Colorado River by 3,600 acre-ft per year. The project includes the design of an 11,500 ft pipeline to transport the raw well water as well as a treatment facility to treat for turbidity, nitrates, and perchlorates.

Site Planning Report
The goal of this project is to complete a Site Planning Report incompliance of the City of Irvine General Plan for the development of a 1,200 acre planning area centered on a transportation theme of alternative fuels. The planning area is composed of 3,200 dwelling units, a shopping center, a high school, recreational parks and open space to support a population of about 13,000 residents.

PROFESSIONAL REGISTRATIONS/CERTIFICATIONS

Environmental Professional
Board for Professional Engineers, Land Surveyors, and Geologist – Certified Engineer-in-Training (EIT)

EDI CONSULTANTS, INC.

Darrin Domingo, MBA, REPA, CHMM **Principal**

SUMMARY OF EXPERIENCE

Darrin Domingo is the Principal and founder of EDI Consultants, Inc. (EDI) in Torrance, California. Mr. Domingo has more than 27 years of experience in projects involving due diligence environmental site assessments, property condition assessments, data management and database design, Geographic Information Systems (GIS), cost engineering, subsurface investigations of soil and groundwater contamination, and environmental and geotechnical engineering projects including civil and remediation design.

RELEVANT PROJECT EXPERIENCE

Various Clients, Phase I, Phase II Environmental Site Assessments, Nationwide. Project manager for more than 5,000 combined Phase I, Phase II environmental site assessments for industrial and commercial real estate as well as multifamily dwellings for major U.S. banks and lending institutions throughout the nation. Conducted subsurface investigations of soil, soil gas and groundwater contamination to assess and determine the need for further investigation and/or remediation as well as underground storage tank removals, cleanup and coordination with local and State governmental agencies for closure of same.

Various Clients, Property Condition Assessments, Nationwide. Project manager for more than 100 property condition assessments (PCAs) for a wide range of clients throughout the western United States. PCAs provide reliable and detailed information on the building's operating systems, overall design and architectural features, and any signs of material physical deterioration or functional obsolescence that could detract from the building's potential to generate income. In addition, he has examined the impact of local zoning regulations, building codes, and any special hazards that may affect the income stability of the property.

SWDiv CLEAN, Environmental Baseline Survey (EBS), El Toro MCAS, California
GIS and database administrator for the Environmental Baseline Survey of over 1000 structures at El Toro MCAS. Prepared comprehensive maps of the MCAS El Toro in a Geographic Information System (GIS), by combining information gathered during the site evaluation with existing and planned information. The GIS was developed in ArcView for GIS analysis and the preparation of maps; and Microsoft Access for the storage and analysis of attribute data. Attribute data was collected in the field via a customized Palm Pilot interface. Responsible for application development of the Palm Pilot EBS Form for data acquisition in the field and seamless downloading of information into the database. Attribute data encompassed site information including pertinent environmental, land use, and watershed data. Also, field sketches and digital photo notes were entered into the Palm Pilot and converted to bitmap images within the database for retrieval of same. Responsible for uploading and management of all data for queries, analyses, and either output for use in the GIS maps; or Report Tables within the EBS.

SWDiv CLEAN, Naval Environmental Data Transfer Standard (NEDTS), El Toro MCAS, California. GIS and database administrator for groundwater, soil and vapor analytical data. Developed the Navy Environmental Data Transfer Standard (NEDTS) database and Data Management Plan (DMP) for the Southwest Division Comprehensive Long-Term Environmental Action Navy, El Toro Marine Corps Air Station. The NEDTS provides an open, platform independent standard that permits the Navy to describe information to be captured and delivered electronically without imposing any hardware or software requirements on the contracting community. This application automates day-to-day activities of integrating electronic data deliverables (EDD) from analytical laboratories and presenting the information in customized forms and reports. The application is developed utilizing MS Access as the data repository. ESRI's ArcView GIS and Autodesk's Volo View technology are integrated with the database to provide dynamic maps of on-site monitoring wells. A customized switchboard interface allows for automated retrieval of as-built drawings, charts, reports, and GIS views.

Lockheed Martin Corporation, Metadata Reference System, Redlands, California. Lead technical and database administrator for the Metadata Reference System for the Redlands site. Developed records management plan for administration of office-wide project data and records management system for efficient gathering, storage, and retrieval of all related electronic and hardcopy data.

SWDiv RAC, Naval Environmental Data Transfer Standard (NEDTS), Yermo and Nebo Marine Corp Logistics Bases, Barstow, California. Database design and management of the Navy's Southwest Division Remedial Action Contract (SWDiv RAC) databases for both Yermo and Nebo MCLBs. Developed and implemented NEDTS in a client/server architecture (Access 2000/SQL Server) for integration of data into ArcView GIS for mapping and spatial analysis of various subsurface contaminants. Used ESRI's Spatial Analyst and ModelBuilder extensions to map and analyze areas of contaminant influence, delineate plume extents, and generate contours.

New Cure, Inc., OII Landfill MIS/GIS System, Monterey Park, California. GIS Analyst and Database Administrator working in a design-build capacity to facilitate implementation of a remedial cap design for an EPA Superfund site. Provided AutoCAD and LDD civil/remediation design, hazardous waste management via programming and development of the management information system (MIS) using MS Access and the GIS for associated landfill hazardous materials and gases integrating ESRI's ArcView. Conducted environmental modeling and statistical and trend analysis of methane migration via ESRI's ArcView Spatial Analyst and 3D Analyst extensions. In coordination with the landfill gas consultant, designed and implemented the Well Adjustment Decision Tree programmed in Access for automated well adjustments in the field. Created automated data transfer procedure from GEM 2000 units into Access for analyzing gas composition and calculating flow. Trained staff technicians on effective use of the MIS/GIS System, Well Adjustment Decision Tree, as well as data collection and importing procedures.

Owner, Kyoto Plaza, Gardena, California. Operated and maintained soil vapor extraction system at Kyoto Plaza. Collected air (vapor) samples and conducted evaluation of vacuum, influent/effluent data. Developed MS Access data repository, which included but were not limited to integration of historical vapor extraction data into a standardized relational database design. Responsible for data management and modeling.

Southern California Gas Company, PAH Removal and Geotechnical Investigation, Hanford, California. Supervised and managed the removal of PAH-impacted soil, including subsurface investigation, sampling, and recompaction of fill soil. Ensured and designed proper grading of site utilizing Autodesk's Survey.

Home Savings of America, UST Removal and Upgrade, Irwindale, California. Supervised the removal and replacement of underground storage tanks, clarifiers, and hydraulic lifts at the corporate headquarters of Home Savings of America in Irwindale, CA. Also, performed subsurface investigation and confirmation sampling to achieve closure within the required Los Angeles County and state regulations.

Metropolitan Transportation Authority, Geotechnical Oversight for Red Line Segment 2 and 3, Los Angeles/Hollywood, California. Geotechnical engineer responsible for subsurface investigation and construction monitoring of geological conditions via geological/geotechnical mapping at the tunnel face. Performed geotechnical engineering analysis of settlement data in cooperation with land survey teams and staff geologists/geotechs at the tunnel face during tunnel excavation along Hollywood and Vermont Boulevards. Performed laboratory testing and interpretation of soils, field observation, fill testing, geotechnical engineering analysis including slope stability analysis, utilization of AutoCAD for grading and drainage plans, hydrologic analysis, and geotechnical report preparation.

California Department of Transportation (Caltrans), Advanced Public Transportation Systems Group, Los Angeles, California. Provided computer mapping and analysis of traffic data via MapInfo GIS. Created maps using MapInfo in support of various transportation tasks and updated traffic data in the APTS data repository built in MS Access. Assisted in the project management of the Smart Traveler Kiosk Project and the I-110 Vanpool Support Program.

EDI CONSULTANTS, INC.
Darrin Domingo, MBA, REPA, CHMM **Principal**

EDUCATION

MBA, Business Administration (emphasis in GIS), University of Redlands, California, 2001
BS, Geography - Ecosystems & Environmental Engineering, University of California, Los Angeles, 1993

PROFESSIONAL REGISTRATIONS/MEMBERSHIPS

Registered Environmental Property Assessor, No. 64277
Certified Hazardous Materials Manager (CHMM), No. 11546
Asbestos Inspector, California, IBFA-370-98
Alliance of Hazardous Materials Professionals (AHMP)
Environmental Bankers Association

SPECIAL TRAINING

OSHA 40-hour Hazardous Waste Operations Training
OSHA 8-hour Hazardous Waste Operations Annual Refresher Training
OSHA 8-hour Hazardous Waste Operations Site Supervisor Training
GIS Management Certificate of Completion, ESRI International User Conference
Environmental Modeling Using Spatial Analyst, Certificate of Completion, ESRI International User Conference
Advanced ArcView Certificate of Completion, ESRI
Database Development and Conversion, URISA Annual Conference and Exposition
RACER (Remedial Action Cost Engineering & Requirements System)

APPENDIX C.1

LK Geotechnical Engineering, Inc.,
Geotechnical Investigation Report,
Proposed 4-Story Apartment Building
Over 2-Level Subterranean Parking Garage,
APN's 6347-011-013 & -019 and 3647-012-008,
116-136 N. Poplar Avenue
Montebello, California
October 2, 2020.

[This Page Intentionally Left Blank]

LK Geotechnical Engineering, Inc.
10120 National Boulevard, Los Angeles, CA 90034
Engineer: 626.328.4346; Geologist: 310.866.8977

GEOTECHNICAL INVESTIGATION REPORT
PROPOSED 4-STORY APARTMENT BUILDING
OVER 2-LEVEL SUBTERRANEAN PARKING GARAGE
APN'S 6347-011-013 & -019 AND 3647-012-008
116 - 136 N. POPLAR AVENUE
MONTEBELLO, CALIFORNIA

October 2, 2020
LKGE Project No. 20-0707

FOR

Magna & Magna, Inc.
1520 Washington Boulevard, #100
Montebello, CA 90640

Attn: Mr. Mark D. Magna, President

October 2, 2020
LKGE Project No. 20-0707

Magna & Magna, Inc.
1520 Washington Boulevard, #100
Montebello, CA 90640

Attn: Mr. Mark D. Magna, President

Subject: **GEOTECHNICAL INVESTIGATION REPORT**
Proposed 4-Story Apartment Building Over 2-Level Subterranean Parking Garage
APN's 6347-011-013 & -019 and 6347-012-008
116 - 136 N. Poplar Avenue
Montebello, California

Dear Mr. Magna,

Pursuant to your request, LK Geotechnical Engineering, Inc. has completed a geotechnical investigation and prepared this report for the subject proposed development at the site. The primary objective of this investigation was to provide our best estimate of the geotechnical factors that pertain to the gross stability of the proposed improvement and to evaluate alternatives for a foundation system for the proposed structures.

The report includes a description and an evaluation of the soil materials and provides soils engineering recommendations for construction of the proposed improvement. This report is intended for submittal to the appropriate governmental authorities that control the issuance of necessary permits.

Based on our findings, the proposed project is geotechnically feasible, provided that the recommendations in this report are incorporated into the design and are implemented during construction of the project.

If you have any questions regarding the information contained in this report, please feel free to call this office.

Sincerely,
LK GEOTECHNICAL ENGINEERING, INC.

Sean Lin, G.E. 2921
Principal Engineer

SL:mk

REGISTERED PROFESSIONAL ENGINEER
CHI HSIN LIN
No. 2921
GEOTECHNICAL
STATE OF CALIFORNIA

TABLE OF CONTENTS

Page

1. SCOPE OF WORK 1
   - 1.1. LITERATURE REVIEW 1
   - 1.2. FIELD EXPLORATION 1
   - 1.3. GEOTECHNICAL LABORATORY TESTING 1
   - 1.4. ENGINEERING ANALYSIS AND REPORT PREPARATION 1
2. PROPOSED DEVELOPMENT AND SITE DESCRIPTION 1
   - 2.1. PROPOSED DEVELOPMENT 1
   - 2.2. SITE DESCRIPTION 2
3. SITE GEOLOGY AND SUBSURFACE CONDITIONS 2
   - 3.1. REGIONAL GEOLOGY 2
   - 3.2. SUBSURFACE EARTH MATERIALS 2
     - 3.2.1. Artificial Fill (Af) 2
     - 3.2.2. Older Alluvium (Qae) 2
   - 3.3. GROUNDWATER 3
4. GEOLOGIC AND SEISMIC HAZARDS EVALUATION 3
   - 4.1. SEISMIC HAZARD ZONES EVALUATION 3
     - 4.1.1. Earthquake Fault Zone 3
     - 4.1.2. Soil Liquefaction Potential 4
   - 4.2. CBC SEISMIC DESIGN PARAMETERS 4
5. GEOTECHNICAL ENGINEERING RECOMMENDATIONS 5
   - 5.1. GEOTECHNICAL OVERVIEW 5
   - 5.2. EXPANSIVE SOIL EVALUATION 6
   - 5.3. COLLAPSIBLE SOIL EVALUATION 6
   - 5.4. CORROSIVE SOIL EVALUATION 6
   - 5.5. STORMWATER INFILTRATION EVALUATION 7
   - 5.6. SITE PREPARATION AND EARTHWORK 7
     - 5.6.1. Over-Excavation and Subgrade Preparation 8
     - 5.6.2. Compaction 8
     - 5.6.3. Shrinkage/Bulking Due to Compaction 8
     - 5.6.4. Excavation Characteristics 9
     - 5.6.5. Weather Related Grading Considerations 9
   - 5.7. TEMPORARY EXCAVATION 9
   - 5.8. TEMPORARY SHORING 10
   - 5.9. CONVENTIONAL FOOTINGS FOR BUILDING 14
   - 5.10. CONVENTIONAL FOOTINGS FOR ANCILLARY STRUCTURES 15
   - 5.11. FLOOR SLAB-ON-GRADE 15
   - 5.12. MOISTURE RETARDER 16
   - 5.13. RETAINING WALLS 16
   - 5.14. HARDSCAPE 17
   - 5.15. PAVEMENT 17
   - 5.16. DRAINAGE PROTECTION 18
   - 5.17. PRE-CONSTRUCTION SURVEY 18

6. SECTION 111 STATEMENT 18
7. GENERAL INFORMATION 19
8. LIMITATIONS 21
9. REFERENCES.....24

List of Plates

Plate 1 – Site Plan and Geotechnical Exploration Map
Plate 2 – Regional Geologic Map
Plate 3 – Seismic Hazard Zones Map
Plate 4 – Historically Highest Groundwater Map

Plate CS-1 – Geologic Cross Section A-A'
Plate CS-2 – Geologic Cross Section B-B'

List of Appendices

Appendix A – Field Exploration

Appendix B – Laboratory Testing

Appendix C – Engineering Calculations and Details

1. SCOPE OF WORK

To prepare this report, we have performed the tasks described in the following subsections:

1.1. Literature Review

We reviewed geological literature including geologic maps, topographic maps and aerial photographs relevant to the subject site in preparation of this report. A list of literature reviewed is presented in the "References" section of this report.

1.2. Field Exploration

We performed a field exploration consisting of logging of five (5) exploratory soil borings on July 23, 2020. The exploration was performed using an 8-inch diameter hollow-stem auger drill rig and hand tools. The borings were advanced to a maximum depth of approximately 61 feet below the existing grade. The approximate locations of the geotechnical exploration are shown on Plate 1. Detailed descriptions of the soils encountered during drilling are presented in Appendix A – Field Exploration.

1.3. Geotechnical Laboratory Testing

Representative soil samples collected from our field exploration were delivered to the E.G.L., Inc. (EGL) of Arcadia, California for testing, and to evaluate relevant engineering properties. The detailed laboratory test results are presented in Appendix B – Laboratory Testing. Based on our review of the laboratory data, LKGE concurs with and accept the laboratory testing results performed by E.G.L., Inc.

1.4. Engineering Analysis and Report Preparation

We compiled all geological and geotechnical data obtained from literature review, field exploration and laboratory test results, and then prepared this report to present our findings and the geotechnical recommendations, including seismic considerations, grading, foundations, foundation setback, retaining walls, floor slabs, temporary excavations, and drainage.

2. PROPOSED DEVELOPMENT AND SITE DESCRIPTION

2.1. Proposed Development

It is our understanding that the proposed project consists of removing the existing structures and constructing a 140-unit, 4-story apartment building over 2-level subterranean parking garage. The proposed basement finish grade is approximately 22 feet below the existing street grade. The proposed building is shown on Plate 1 – Site Plan and Geotechnical Exploration Map and Plate CS-1 – Proposed Building Sections.

2.2. Site Description

The project site is located at 116 – 136 N. Poplar Avenue, in the City of Montebello, California. The site is bounded by Poplar Avenue on the west, a 2-story motel on the south, single family house to the north, and a retaining wall to the east.

The site consists of three lots: 116, 128 and 136 N. Poplar Avenue. The structures at site consists of a 2- to 3-story apartment complex and parking lot (116 N. Poplar), and 1- to 2-story multi-family dwellings (128 and 136 N. Poplar), retaining wall, landscape and mature trees. The eastern property line rear portion

The site exhibits elevation relief of approximately 15 feet across the site. The rear parking lot of 116 and 128 N. Poplar Avenue is supported by an existing 12- to 15-feet retaining wall along eastern property line. Drainage across the site is by uncontrolled sheet flow to the adjacent sidewalks and drainage course, as well as by infiltration within unpaved area.

3. SITE GEOLOGY AND SUBSURFACE CONDITIONS

3.1. Regional Geology

According to the Geologic Map of the El Monte and Baldwin Park Quadrangle (Dibblee and Ehrenspeck, 1999), the project the site is underlain by Older Alluvium (geologic map symbol Qae). This material composes primarily sandy silt to silty sand. A portion of the geologic map is reproduced as Plate 2 – Regional Geologic Map.

3.2. Subsurface Earth Materials

Based on our field exploration, the earth materials observed at the site consist of artificial fill and older alluvium.

3.2.1. Artificial Fill (Af)

Artificial fill consisting of red brown to dark brown sandy clay, clayey sand and silty sand with man-made debris was encountered in our exploratory borings. The observed maximum thickness of the artificial fill was on the order of 15- to 16-feet in our borings B-1 and B-2 where appears to be the backfill placed behind the existing perimeter retaining walls to create level parking lot. We anticipate the artificial fill depths may vary across the site. This material is considered unsuitable for foundation or slab support or for receiving new compacted fill.

3.2.2. Older Alluvium (Qae)

Older Alluvium consisting of orange brown to brown sandy clay to clayey sand/ silty sand and gravelly silty sand was encountered in our exploratory borings at the site. Older alluvium was observed to be medium stiff to very stiff and dry to moist. The undisturbed older alluvium is considered suitable for foundation or slab support for the proposed structures and/or for support of new compacted fill, provided that our recommendations are followed and integrated into the improvement plans.

3.3. Groundwater

Groundwater was not encountered within our exploratory boring to a maximum depth of 61 feet below existing grade. According to the State of California, Seismic Hazard Zone Report of the El Monte Quadrangle, the site is located within an area with historically highest groundwater level reportedly at approximately between 20- and 50-feet below ground surface (Plate 4). It appears the 20-feet historical groundwater contour line is based on the ground elevation along Rio Hondo channel, which is approximately 30 feet below the Poplar Avenue. Therefore, the groundwater level appears to be well below the level of the proposed structures. It should be noted that local fluctuations in groundwater levels may occur due to seasonal variations in rainfall, irrigation and water line leaks.

4. GEOLOGIC AND SEISMIC HAZARDS EVALUATION

4.1. Seismic Hazard Zones Evaluation

The southern California region is seismically active and commonly experiences strong ground shaking resulting from earthquakes along active faults. Ground shaking resulting from a moderate to major earthquake (Magnitude 6.0 or greater) can be expected during the lifespan of the existing and/or proposed structures. Property owners and the general public should be aware that any structure or slope in the southern California region could be subject to significant damage as a result of a moderate or major earthquake. The hazards associated with seismic activity in the vicinity of the site are discussed and evaluated in the following sections.

4.1.1. Earthquake Fault Zone

The State of California established the Alquist-Priolo Earthquake Fault Zoning Act in 1972 which went into effect in 1973. The purpose of this Act is to prohibit the construction of most structures for human occupancy across the traces of active faults and to mitigate the hazard of fault rupture. An "active fault" is defined by the State Mining and Geology Board as one which had surface displacement within the Holocene era (+/- 11,000 years) and is well defined at the surface. The term “sufficiently active” has been used if there is evidence of Holocene surface displacement along one or more of its segments or branches.

The Act was renamed the Alquist-Priolo Special Studies Zones Act in 1975 and then Alquist-Priolo Earthquake Fault Zoning Act in 1994. The original designation “Special Studies Zones” has been renamed “Earthquake Fault Zones”. Under the Act, the State Geologist is required to delineate Earthquake Fault Zones (EFZ) along active faults in California. Development within these zones must include geologic investigations demonstrating that the sites are not threatened by surface displacement from future faulting. The California Geologic Survey (CGS) is required to delineate active faults, compile maps of EFZs and submit such Official Maps to the public and continually review and revise EFZs based on new geologic and seismic data. EFZ boundaries on early maps were positioned about 660 feet (200 meters) away from the fault traces to accommodate imprecise locations of the faults and possible existence of active branches. The policy since 1997 is to position the EFZ boundaries about 500 feet (150

meters) away from major active faults and about 200 to 300 feet (60 to 90 meters) away from well defined, minor faults.

Based on our review of California Geological Survey 2018 seismic hazard zones map (Plate 3), the site is not located within an Earthquake Fault Zone. The closest known fault is the Elsinore Fault which is mapped about 2.5 miles east of the site.

4.1.2. Soil Liquefaction Potential

Soil liquefaction occurs when the pore pressures generated within a soil mass approach the effective overburden pressure. Liquefaction of soils may be caused by cyclic loading such as that imposed by ground shaking during earthquakes. The increase in pore pressure results in a loss of strength, and the soil then can undergo both horizontal and vertical movements, depending on the site conditions. Other phenomena associated with soil liquefaction include sand boils, ground oscillation, and loss of foundation bearing capacity. Liquefaction is generally known to occur in loose, saturated, relatively clean, fine-grained cohesionless soils at depths shallower than approximately 50 feet. Factors to consider in the evaluation of soil liquefaction potential include groundwater conditions, soil type, grain size distribution, relative density, degree of saturation, and both the intensity and duration of ground motion.

Based on our review of California Geological Survey Seismic Hazard Zones Map (Plate 3), the site is not located within a potential liquefaction hazard zone. Based on dense older alluvium and lack of shallow groundwater, the soil liquefaction potential at the site is considered low. Consequently seismically-induced settlement is negligible.

4.2. CBC Seismic Design Parameters

The future structures should be designed by the structural engineer in accordance with the applicable seismic building code. Based on our geotechnical investigation, the subject site is classified as Site Class D in accordance with the 2019 California Building Code that refers to the ASCE 7-16.

Per Section 11.4.8 of ASCE 7-16, structures shall be designed for the seismic response coefficient C_s determined by Eq. (12.8-2) for values of $T \leq 1.5\ T_s$ and taken as equal to 1.5 times the value computed in accordance with either Eq. (12.8-3) for $T_L \geq T > 1.5\ T_s$ or Eq. (12.8-4) for $T > T_L$, where

T = the fundamental period of the building
$T_s = S_{D1}/S_{DS}$
T_L = long-period transition period

The design spectral response acceleration parameters presented on the following table generated by the Applied Technology Council (ATC) website, may be utilized for seismic design:

Site location (latitude, longitude): (34.0090, -118.0992)				
Spectral Period, T (second)	MCE_R ground motion (g)	Site-modified Spectral acceleration (g)		**Seismic design acceleration (g)**
0.2	S_s = 1.881	F_a = 1.0	S_{MS} = 1.881	**S_{DS} = 1.254**
1.0	S_1 = 0.671	F_v = 1.7	S_{M1} = 1.140	**S_{D1} = 0.760**
Site modified peak ground acceleration PGA_M = 0.893 g				
Long-period transition period T_L = 8 second				
Seismic Design Category = D				

If seismic response coefficient C_s recommended above is not applicable for structural design, our office can perform a site-specific ground motion hazard analysis upon the project structural engineer's request.

Present building codes and construction practices, and the recommendations presented in this report, are intended to minimize structural damage to buildings and prevent loss of life as a result of a moderate or a major earthquake. They are not intended to totally prevent damage to structures, graded slopes and natural hillsides due to moderate or major earthquakes. While it may be possible to design structures and graded slopes to withstand strong ground motion, the construction costs associated with such designs are usually prohibitive, and the design restrictions may be severely limiting. Earthquake insurance is often the only economically feasible form of protection for your property against major earthquake damage. Damage to sidewalks, steps, decks, patios and similar exterior improvements can be expected as these are not normally controlled by the building code.

5. GEOTECHNICAL ENGINEERING RECOMMENDATIONS

5.1. Geotechnical Overview

Based on the findings of our investigation, the site is considered to be suitable from a soils engineering standpoint for construction of the proposed structures, provided the recommendations included herein are followed and integrated into the building and/or grading plans.

The following is a list of geotechnical considerations for this project:

- Up to 16-feet-thick undocumented artificial fill was encountered in the eastern portion of the site. The bottom of fill is situated at elevation of 184 feet approximately based on our borings. This material is not suitable for foundation support. We recommend all existing fill be removed and recompacted. Because the undocumented fill depths are various across the site. We recommend that the proposed building be supported entirely on a uniform compacted fill blanket per our recommendations presented in "Site Preparation and Earthwork" section.

- Temporary shoring will be required along the property lines where space constraint is present. The recommendations are presented in “Temporary Shoring” section.

- Based on our review of laboratory testing results, the on-site soil has “low” expansive potential. Our recommendations have been incorporated the expansive soil mitigation.

- On-site near surface soil is considered “corrosive” to ferrous metal based on the laboratory testing results.

Our geotechnical engineering analyses performed for this report were based on the preliminary information provided to us. If the design substantially changes, then our geotechnical engineering recommendations would be subject to revision based on our evaluation of the changes.

5.2. Expansive Soil Evaluation

Expansive soils are characterized by their ability to undergo significant volume changes (shrink or swell) due to variations in moisture content. Changes in soil moisture content can result from rainfall, landscape irrigation, utility leakage, roof drainage, perched groundwater, drought, or other factors, and may cause unacceptable settlement or heave of structures, concrete slabs supported on-grade, or pavements supported over these materials. Depending on the extent and location below finished subgrade, these soils could have a detrimental effect on the proposed construction.

Based on our review of laboratory testing results, the on-site near surface soil has “medium” expansive potential. Our recommendations have been incorporated the expansive soil mitigation.

5.3. Collapsible Soil Evaluation

Based on our review of the laboratory testing results, the on-site near surface soil has “slightly” collapsible potential. Our recommendations have been incorporated the mitigation for collapsible soil.

5.4. Corrosive Soil Evaluation

The potential for the near-surface on-site materials to corrode buried steel and concrete improvements was evaluated preliminarily. In accordance with the Caltrans Corrosive Guidelines, corrosive soil is defined as the soil has a pH less than 5.5, or chloride concentration greater than 500 ppm, or sulfate concentration in soils greater than 2,000 ppm, or minimum resistivity less than 1,000 ohm-centimeters. Laboratory testing was performed to evaluate pH and electrical resistivity, as well as chloride and sulfate contents. These laboratory test results are presented in Appendix B.

Based on our review of laboratory test results, the followings are our findings:

- The potential for chloride attack of reinforcing steel in concrete structures and pipes in contact with on-site soil is negligible.

- The potential for sulfate attack on concrete in contact with the on-site soil is negligible in accordance with ACI 318, Table 4.3.1. As a minimum, we recommend that Type I or II cement and a water-cement ratio of no greater than 0.5 be used on the project.

- Based on soil resistivity results, the on-site soil is considerred corrosive to buried ferrous metals. In general, conventional corrosion protection measures for metal in contact with soil may include the following:

    - Underground steel utilities should be given a high-quality protective coating such as 40 mil extruded polyethylene, 20 mil plastic tape over primer per AWWA Standard C209, or hot applied coal tar enamel or tape per AWWA Standard C203.

    - All underground steel should be electrically insulated from above ground steel, dissimilar metals, and cement-mortar or concrete coated steel.

    - Underground steel pipe should be bonded for electrical continuity if rubber-gasketed, mechanical, grooved-end, or other non-conductive type joints are used. In addition, cathode protection is recommended for underground steel utilities.

If special corrosion protection is required for certain performance criteria determined by the project designer, a corrosion specialist should be consulted regarding suitable types of piping and appropriate protection for underground metal conduits.

5.5. Stormwater Infiltration Evaluation

The proposed building covers essentially the entire property. It is our opinion that it is very difficult to design an efficient “infiltration-type” stormwater treatment system with appropriate foundation setback at the site. In addition, infiltration of stormwater at the site may change groundwater level and increase the potential of soil liquefaction hazard that ultimately impacts foundation stability. On this basis, it is our opinion that it is not suitable to use the “infiltration-type” stormwater treatment system for LID design at the site. We recommend that an alternative system (i.e. filtration-type bio-planter, etc.) be evaluated by the project civil engineer.

5.6. Site Preparation and Earthwork

Prior to construction/grading, the area of the proposed development should be clear of any loose surficial soils, vegetation and/or man-made debris. Demolition debris and other unsuitable materials should be stripped and removed from the site. Water lines or other old utility lines or installations to be abandoned should be removed or crushed in place. Holes resulting from removal of buried obstructions which extend below finished site grades should be backfilled with compacted soils.

5.6.1. Over-Excavation and Subgrade Preparation

The proposed subterranean garage floor elevation is expected to be approximately 22 feet below Poplar Avenue. Artificial fill and older alluvium are expected to be exposed at the proposed garage floor elevation. To create a uniform foundation support, we recommend over-excavate at least 5 feet below the proposed finish grade, or 3 feet below footings, or to the depth of undocumented fill, whichever is deeper. The lateral extent of the over-excavation should be at least 5 feet beyond the building line (where space permits) or equidistant to the thickness of fill below footing, whichever is greater.

For any light-weight ancillary structures (i.e. property line fence walls, canopies, trash enclosure, etc.), we recommend over-excavate at least 1 foot below the proposed footing bottom, or to the depth of undocumented fill, whichever is deeper. The lateral extent of the over-excavation should be equidistant to the thickness of fill below footing (where space permits).

For on-grade pavement and hardscape (patios, steps, walkways, etc.), we recommend over-excavate at least 1 foot below the subgrade, or to the depth of undocumented fill, whichever is deeper, and then recompact to 90% relative compaction.

Any excavated bottoms for footings or to receive new compacted fill should be inspected and approved by a representative from LKGE. prior to compaction work. Deeper excavations may be required in areas where soft, saturated, or unsuitable materials, for example, tree root balls or undocumented fill are encountered.

5.6.2. Compaction

On-site materials are considered to be suitable for compaction, provided that all deleterious materials and oversized rocks (larger than 6-inches in size) are removed from the site prior to compaction.

All new compacted fill should be supported on firm native soil and compacted to at least 90 percent of the maximum dry density, as determined by the current ASTM D1557 and at about 2 percent above optimum moisture content. Fill should be placed in horizontal lifts of approximately 8 inches in loose thickness, and then compacted by mechanical methods, using sheepsfoot rollers, multiple wheel pneumatic tired rollers, or other appropriate compacting rollers.

It may be necessary to import soils to the site to be used as compacted fill. Imported materials should be a sandy type of material and approved by the geotechnical engineer prior to transporting to the job site. The sandy material should not have an Expansion Index exceeding 20 and should not contain rocks larger than 6-inches in size.

5.6.3. Shrinkage/Bulking Due to Compaction

Based on our review of the in-situ soil density data, preliminary volumetric shrinkage on the order of 10 to 15 percent as a result of compaction of onsite soil may be assumed.

5.6.4. Excavation Characteristics

The earth materials underlying the site should be generally excavatable with heavy-duty earthwork equipment in good working condition. Some gravels, cobbles and man-made debris should be anticipated within the fill soils. Local caved-in conditions should be anticipated in the sandy soil during temporary excavation.

5.6.5. Weather Related Grading Considerations

When rain is forecasted, we recommend all critical excavated bottoms, footings or trenches be covered with plastic sheeting to minimize subgrade soil saturation, and for the ease of removal of water.

Fill soil that has been spread and awaits compaction shall be properly compacted prior to rains. These fills, once compacted, shall have the surface sloped to drain to an area (temporary catch basin/detention basin) where water can be removed.

Temporary drainage devices should be installed to collect and transfer excess water to the street in non-erosive drainage devices. Drainage should not be allowed to pond anywhere on the site, and especially not against any foundation or retaining wall. Drainage should not be allowed to flow uncontrolled over any descending slope.

Once the earthwork is ready to resume after rainfall, the excavations and/or compaction conditions should be observed by this firm. Any soils saturated by the rain shall be removed and air-dried/mixed with dry materials for proper compaction. We will recommend additional mitigation measures based on the actual site conditions, if needed.

5.7. Temporary Excavation

Based on the proposed subterranean garage floor and over-excavation & recompaction, the height of temporary excavation is expected to be up to 27 feet. Where the space constraint is present, temporary shoring will be required and the recommendations are presented in “Temporary Shoring” section.

For other general temporary excavations, the maximum recommended height of unsurcharged, temporary vertical excavations in the earth materials at the site is 5 feet. Excavations above this height should be trimmed to a 1:1 (H:V) ratio where the space is available. Surcharge loads, including construction vehicles and materials, should not be placed within five (5) feet of the unsupported excavation edge. Some sloughing of cohesionless sandy materials encountered at the site should be expected.

Excavations shall not remove the lateral support from a public way, from an adjacent property or from an existing structure**.** Where space for sloped excavations is not available, slot-cut or temporary shoring (trench box) may be utilized.

Surfaces exposed in slope excavations should be kept moist but not saturated to minimize raveling and sloughing during construction. Adequate provisions should be made to protect the slopes from erosion during periods of rainfall. Water should not be allowed to pond on

the top of the excavation or to flow towards it. All excavations should be stabilized within 30 days of initial excavation.

All excavations shall be made in accordance with the regulations of the State of California, Division of Occupational Safety and Health, (Cal/OSHA). These recommended temporary excavation slopes do not preclude local raveling and sloughing. Provided our recommendations are followed, the resulting temporary excavations are anticipated to be safe from a geotechnical standpoint for the proposed construction operations and should not expose workers to hazards due to cave-ins, provided that geologic conditions exposed by the excavations are as anticipated.

Confined or trench excavations (i.e. retaining walls or utility trench excavations) should be made in accordance with the regulations of the State of California, Division of Occupational Safety and Health (Cal/OSHA). We recommend that confined excavations should be shored using hydraulic shoring, screw jacks or timber shoring, as determined by the project engineer.

All temporary excavations at the site should be observed and monitored by our representative to verify soil conditions so that any necessary modifications can be made based on variations of soil encountered at the site. Surcharged temporary excavations and shoring should be continuously observed by our representative. If adverse conditions are encountered during excavations, additional recommendations will be provided.

It is recommended that a pre-excavation site meeting be attended by the grading contractor, the soils engineer and an agency representative to discuss methods and sequence of excavation.

5.8. Temporary Shoring

Based on the proposed subterranean garage floor and foundation elevations, the height of temporary excavation is expected to be up to 27 feet. Due to the space constrains of property lines, temporary shoring will be required.

In general, for excavations less than 15 feet in height, a cantilevered shoring system may be used. For excavations greater than 15 feet in height, a restrained (i.e. tied-back or braced) shoring system may be used. All shoring systems shall have lagging to support the cut face between soldier piles.

Shoring shall be designed by a California licensed engineer experienced in the design and construction of shoring under similar conditions. Once the final excavation and shoring plans are complete, the plans and the design should be reviewed by LKGE for conformance with the design intent and recommendations.

- **Lateral Earth Pressures**

The cantilevered or restrained shoring walls should be designed using the lateral earth pressure presented in the attached Plate SW-1 and the following table:

Shoring Type	Lateral Earth Pressure*	Pressure Distribution
Cantilevered Shoring	36H psf	Triangular Distribution
Restrained Shoring (Tied-back/Braced Shoring)	23H psf	Trapezoidal Distribution (see Plate SW-1)

* H = wall height

- **Surcharge Loads**

Any surcharge (live, including traffic, or dead load) located within a 1:1 plane projected upward from the base of the shored excavation, including adjacent structures, should be added to the lateral earth pressures. The lateral contribution of a uniform surcharge load located immediately behind the temporary shoring may be calculated by multiplying the vertical surcharge pressure by 0.30. Lateral load contributions of surcharges located at a distance behind the shored wall may be provided once the load configurations and layouts are known. As a minimum, a 240 psf vertical uniform surcharge is recommended to account for nominal construction and/or traffic loads. More detailed lateral pressure and loading information can be provided, if needed, for specific loading scenarios as recognized through the design process.

- **Soldier Piles for Shoring**

Soldier piles should be at least 18-inch in diameter and should be designed for an allowable passive resistance of 300 pcf (equivalent fluid weight). The passive resistance value can be doubled If pile spacing is greater than 2.5D on center where D is the diameter of the drilled shaft for the soldier piles. The downward axial capacity of soldier pile can be designed for an allowable skin friction of 400 psf. The upper 1.5D should be neglected when calculating the axial capacity below the excavated level. Structural concrete should be used for the soldier piles below the excavation, sand-cement slurry may be used above the excavation where lagging will be installed.

Drilling of the soldier pile shafts can be accomplished using conventional drilling equipment. In the event of soil caving, it may be necessary to use casing and/or drilling mud to permit the installation of the soldier piles. Drilled holes for soldier piles should not be left open overnight. Concrete for piles should be placed immediately after the drilling of the hole is complete.

The concrete should be pumped to the bottom of the drilled shaft using a tremie. Once concrete pumping is initiated, the bottom of the tremie should remain below the surface of the concrete to prevent contamination of the concrete by soil inclusions. If steel casing is used, the casing should be removed as the concrete is placed.

Due to the proximity of the excavation to existing improvements, some means of monitoring the performance of the shoring system is recommended. Monitoring should consist of periodic surveying of lateral and vertical locations at the tops of all soldier piles. We will be pleased to discuss this further with the design consultants and the contractor when the

design of the shoring system has been finalized. Also, we should review the shoring plans and calculations to evaluate whether our recommendations have been incorporated into the design.

- **Lagging**

Continuous treated timber lagging should be used between the soldier piles. The lagging can be designed for the recommended lateral earth pressure but limited to a maximum of 400 psf with consideration of soil arching. If treated timber is used, the lagging may remain in place. To develop the full lateral resistance, provisions should be taken to assure firm contact between the soldier piles and the soils; for this, we recommend that at least 1.5-sack sand-cement slurry fill be used behind the lagging.

- **Tie-back Anchors**

For design of the tieback anchors, it may be assumed that the active wedge adjacent to the shoring is defined by a plane drawn at 35 degrees from the vertical through the bottom of the excavation. These anchors should extend to a minimum of 20 feet beyond the potential active wedge and to a greater length as necessary to develop the desired capacities. Only the frictional resistance developed beyond the assumed active wedge should be included in the tie-back design. Tie-back anchors may be installed at angles of 15 to 40 degrees below a horizontal plane.

For the design of pressure-grouted anchors, the grout-to-ground bond strength of 2,500 psf along the bonded zone may be used. The capacity of the anchors should be determined by testing of the initial anchors as presented in “Tie-back Anchor Testing” Section.

The anchors should be filled with concrete/grout by pumping from the tip out. To minimize caving, we suggest that the portion of the anchor shaft within the active wedge be backfilled with sand-cement slurry. The sand-cement mixture should fill the portion of the tieback anchor tightly and should be flush with the face of the shoring when finished.

After tie-back anchor is no longer needed to support the excavation, stress should be carefully released and shoring system including tieback may be able to be left in place.

Installation Guidelines

1. Tie-back installation shall be performed during continuous observation by LK Geotechnical Engineering, Inc. to confirm that the recommended earth materials are penetrated, that the dimensions of the installed anchors are at least as large as that indicated on the shoring plan, and that anchor installation has been performed as specified. The Contractor shall provide access and necessary facilities, including lighting, at their expense, to accommodate observations.

2. All anchors shall be installed at the specified locations, to the required depth, and at the specified angle of inclination. A tolerance of 3° will be permitted on the required angle of inclination.

3. After drilling, all holes shall be cleaned of loose soils. Concrete shall be placed by pumping from the tip of the anchor to the active wedge. Concrete placement shall begin within four hours after completion of drilling. The portion of the anchor within the active wedge shall be backfilled with sand-cement slurry after the anchor has been tested as specified below. However, if excessive caving occurs, the active wedge portion of the excavation can be filled with slurry as the casing is pulled. A zone of soft soil shall (in this case) be placed between the anchor and slurry (before testing).

4. If a hollow-stem auger or casing is used due to caving, concrete shall be placed by pumping as the auger or casing is withdrawn while always maintaining a head of concrete inside the casing or auger.

5. Concrete placement shall be continuous without interruption, and at such a rate that fresh concrete will not be deposited on concrete hardened sufficiently to form seams and planes of weakness.

6. Any anchor deemed by the Owner or Geotechnical Consultant to be defective shall be replaced with substitute anchor(s) as directed by the Owner or Shoring Designer. The cost of installation of such substitute anchors shall be borne by the Contractor. Costs associated with analysis and design of substitute anchor(s) shall also be borne by the Contractor.

- **Tie-back Anchor Testing**

As an initial guideline, tie-back anchor testing should include 150% and 200% load tests. We recommend all anchors be check-tested to at least 150% of the designed working load in accordance with the following procedures:

a. Test load anchors to 150% of the design-working load, incrementally noting loads, tendon extensions and soldier pile deflections. Hold load for 15 minutes. After pulling slack, the anchor movement shall not exceed 0.10 inch during the 15-minute load period. If the deflection is acceptable, reduce load to 100% of the design load and lock off.

b. Where an anchor shows excessive movement for additional 15-minute intervals, the load should be reduced until the rate of movement is 0.10 inch per 15 minutes or less. The load at which acceptable movement is attained should be divided by 1.5 to establish the working load of the anchor and additional measures taken to carry the required load.

Geotechnical Consultant shall designate at least 5% of all proposed anchors for 200% load tests. Additional anchor steel reinforcement will likely be required for the 200 percent load test anchors and should be appropriately considered prior to anchor installation. Half of the 200% Test Anchors shall be tested for 30 minutes. The remaining Test Anchors shall be tested for a 24-hour period. Test anchors shall be tested in the following procedures:

a. For the 30-minute test anchors, incrementally load the anchors to 200% of the design-working load noting loads, tendon/bar extensions and soldier pile deflections. Hold load for 30 minutes. Anchor movement shall not exceed 0.3 inch during the 30-minute load

period. If the deflection is acceptable, reduce load to design load and lock off; otherwise, reduce the test load by 50% and repeat this step.

b. For 24-hour test anchors, incrementally load to 200% and hold for 24 hours; check load after 24 hours. If a pre-stress loss of 8% or less is recorded, restore load to 100% of working load and lock off. If loss of pre-stress exceeds 8%, restore load to 150% of working load and hold for an additional 24 hours. Check load after second 24-hour hold and, if loss of pre-stress is less than 8%; restore to 100% and lock off as before.

c. Where an anchor shows a continuous loss of pre-stress during a subsequent 24-hour period, the test load shall continue to be reduced by 50% until loss of pre-stress is negligible. Then the test load shall be divided by 1.5 to establish the working load of that anchor and additional measures taken to carry the required shoring load.

Please note that any anchor pulled more than 12 inches shall not be used. Immediately after testing, the active wedge portion of tieback excavations should be filled with slurry.

- **Deflections**

Certain amount of deflection of a shored embankment will occur. For design of shoring, the maximum deflection shall not exceed ½ inch at the top of the shored embankment where a structure is within 1:1 (H:V) plane projected up from the base of the temporary excavation and for a maximum lateral deflection of 1 inch provided there are no structures within a 1:1 (H:V) plane projected up from the base of temporary excavation.

If greater deflection occurs during construction, additional bracing/anchoring may be necessary to minimize settlement and loss of support of adjacent buildings, streets and/or utilities in adjacent streets and alleys. If desired to reduce the deflection, a greater active pressure could be used in the shoring design.

5.9. Conventional Footings for Building

Conventional footings can be used for support of the proposed structures, provided footings are founded on compacted fill. The reinforcement of footings shall be designed by the project structural engineer.

Continuous footings should be at least 18 inches in width and at least 24 inches deep from the lowest adjacent grade founded on compacted fill, and may be designed using an allowable bearing pressure of 3,000 psf.

Square footings should be at least 24 inches in width and at least 24 inches deep from the lowest adjacent grade founded on compacted fill, and may be designed using an allowable bearing pressure of 3,000 psf.

The allowable bearing capacity can increase 350 psf for each additional foot of width, and 450 psf for each additional foot of depth to a maximum allowable capacity of 6,000 psf.

The bearing pressure given is for the total of dead and frequently applied live loads and may be increased by one-third for short duration loading which includes the effects of wind or seismic forces.

The estimated static settlement is expected to be less than ¾ inch with differential settlement estimated to be less than ¼ inch within a span of 30 feet. Settlement of the proposed foundation system is expected to occur on initial load application.

Resistance to lateral loading may be provided by friction acting at the base of foundations and by passive earth pressure within alluvium. An allowable coefficient of friction of 0.3 may be used with the dead load forces. Passive earth pressure may be computed as an equivalent fluid having a density of 300 pcf with a maximum earth pressure of 4,500 psf. When combining passive and friction for lateral resistance, the passive component should be reduced by one-third.

5.10. Conventional Footings for Ancillary Structures

For light-weight ancillary structures (e.g. fence walls, trash enclosures, planter walls, etc.), conventional shallow footings can be used, provided that footings are placed on compacted fill per our “Site Preparation and Earthwork” recommendations.

For the design of spread footings for other light-weight structures, we recommend the bottom of square or continuous footings be founded at least 12 inches below the proposed ground surface. A minimum footing width of 18 inches is recommended for square footings and 12 inches for continuous footings. The allowable bearing value for footings with above minimum sizes is 1,500 psf for dead plus live load. Based on the allowable net bearing pressures presented above, static settlement is anticipated to be less than ½ inch. Differential settlement is expected to be up to one-half of the total settlement over a 30-foot span. Most of the static settlement at the project site is expected to occur immediately after the application of the load.

Resistance to lateral loading may be provided by friction acting at the base of foundations and by passive earth pressure. An allowable coefficient of friction of 0.3 may be used with the dead load forces. Passive earth pressure may be computed as an equivalent fluid having a density of 300 pcf with a maximum earth pressure of 4,500 psf. When combining passive and friction for lateral resistance, the passive component should be reduced by one-third.

5.11. Floor Slab-on-Grade

Concrete slab-on-grade may be used for the proposed building and should be supported on compacted fill, per the “Site Preparation and Earthwork” recommendations.

Concrete slabs should be at least 4 inches thick and should be reinforced with a minimum of #4 rebar spaced not exceeding 16 inches on center, each way. The project structural engineer should design the reinforcement of slab based on the design performance criteria.

5.12. Moisture Retarder

Slabs to be covered with flooring should be protected by an acceptable plastic vapor retarder/barrier (minimum 10 mil thickness) placed on the firm subgrade. If moisture vapor transmission is a concern to the facility owner, an expert should be consulted to provide additional recommendations for the design and construction of slabs in moisture sensitive flooring areas.

5.13. Retaining Walls

The proposed retaining walls should be designed using the lateral earth pressure in accordance with the attached Plate RW-1 and the following table. Retaining walls greater than 6 feet in height should be designed considering the incremental seismic earth pressures.

Backslope of Retained Material Horizontal to Vertical	Active Equivalent Fluid Weight (pcf)	At-Rest Equivalent Fluid Weight (pcf)
Level	43	60

The subterranean basement slab and retaining walls should have adequate waterproofing to prevent wall staining and water infiltration within the basement.

In addition to lateral earth pressures recommended above, any proposed retaining walls should be designed to resist the surcharge imposed by adjacent structures, proposed structures, footings, and/or by adjacent traffic surcharge.

The lateral pressure due to adjacent vertical uniformly distributed loads may be considered lateral pressure equal to 33 percent (K_a = 0.33) of the vertical uniformly distributed loads for the active condition. The lateral pressure due to adjacent vertical uniformly distributed loads may be considered lateral pressure equal to 50 percent (K_o = 0.50) of the vertical uniformly distributed loads for the at-rest condition.

All walls should be effectively waterproofed, provided with an adequate subdrainage system, and backfilled in accordance with the attached “retaining wall backfill and subdrain details” (Plate RWD-1).

Where shoring not allowing standard subdrain outside the wall, the rock pockets may be utilized. The pockets should be a minimum of 12 inches in length, width and depth behind the wood lagging, and be spaced no more than 8 feet on center. The rock pockets shall drain through the wall via a solid pipe to approved non-erosive drainage devices.

The subdrainage system, including outlet locations, should be clearly shown on the building and/or grading plans. The contractor is responsible to ensure that all subdrain outlets are constructed per plan. While all backfill should be compacted to the required density, care should be taken when working close to new walls to prevent excessive lateral pressure.

Retaining wall waterproofing in preventing moisture intrusion is beyond our scope of work and not the responsibility of LK Geotechnical Engineering, Inc. We recommend you retain a waterproofing expert to provide waterproofing details, application methods or effectiveness and installations per the project design requirements (if applicable).

5.14. Hardscape

Patios, steps, walkways, etc. are not normally subject to building code requirements for structural support. In order to reduce the potential for distress due to potential settlement, the hardscape should be supported by compacted fill per our “Site Preparation and Earthwork” recommendations. Hardscape slabs reinforcement and control joints should be designed by the structural engineer or architect based on the design performance criteria.

5.15. Pavement

Prior to placing pavement structural section, the subgrade shall be prepared in accordance with the recommendations in “Site Preparation and Earthwork” section.

A flexible pavement section consisting of 3 inches of asphalt concrete over 4 inches of base material should be used. A flexible pavement section consisting of 4 inches of concrete over 6 inches of base material should be used for service lanes (truck and loading area), if applicable. The base material should be crushed aggregate base.

As an alternative, a rigid pavement section consisting of Portland Cement Concrete (PCC) can be used. The traffic loading is expected to be primarily light vehicles. Recommendations for the rigid concrete pavement design is provided herein on the following table.

Concrete Thickness	5 inches
90 Percent Compacted Subgrade	12 inches
Contraction Joint Spacing	10 ft.
Depth of Joint	1 inch
Compressive Strength of Concrete @ 28 days	3500 psi
Modulus of Rupture of Concrete @ 28 days	550 psi

Concrete slabs should be separated from other structures or fixed objects within or abutting the paved area by isolation joints. This serves to offset the effects of the differential horizontal and vertical movements of the structures which may fracture the concrete slab. When isolation joints are located where wheel and other loads are applied, the pavement edge at the joint should be thickened by 20 percent or two inches, whichever is greater.

A joint filler should be applied to any new isolated joints within the concrete slab. The joint filler should extend through the slab thickness and should be recessed below the pavement surface so that the joint can be sealed with joint sealant material. The types of joint filler materials recommended include bituminous mastic, bituminous impregnated cellulose or

cork, sponge rubber, or resin-bound cork. Joint filler materials should be installed in accordance with the recommendations of the manufacturer.

5.16. Drainage Protection

All pad and roof drainage should be collected and transferred to the street or an approved area in non-erosive drainage devices. Drainage should not be allowed to pond on the pad or against any foundation or retaining wall.

We recommend a minimum 5 percent slope away from the building foundations for a horizontal distance of 3 feet be established for any landscape areas immediately adjacent to the building foundations. In addition, we recommend a minimum 2 percent slope away from the building foundations be established for any impervious surfaces immediately adjacent to the building foundations for a minimum horizontal distance of 10 feet. Lastly, we recommend the installation of roof gutters and downspouts which deposit water into a buried drain system be installed instead of discharging surface water into planter areas adjacent to structures.

It is the responsibility of the contractor and ultimately the developer and/or property owner to insure that all drainage devices are installed and maintained in accordance with the approved plans, our recommendations, and the requirements of all applicable municipal agencies. This includes installation and maintenance of all subdrain outlets and surface drainage devices.

It is recommended that watering be limited or stop altogether during the rainy season when little irrigation is required. Over-saturation of the ground can cause major subsurface damage. Maintaining a proper drainage system will minimize the shrink/swell potential of sub-soils.

5.17. Pre-Construction Survey

We recommend that the client's representative prepare a pre-construction survey prior to site development. The pre-construction survey should document existing site conditions and performance of offsite structures (i.e. property line block walls and fences) prior to construction (where applicable). If adverse conditions are encountered during excavations, additional recommendations may be necessary.

6. SECTION 111 STATEMENT

It is the finding of this firm that the proposed structures will be safe and that they will not be affected by any hazard from landslide, liquefaction, lateral spreading, slope instability, flood hazard, tsunamis, seiches, settlement or slippage and the completed work will not adversely affect adjacent property, in compliance with the Los Angeles County code, provided that our recommendations are followed.

7. GENERAL INFORMATION

Accuracy of Provided Drawings

LK Geotechnical Engineering, Inc. (LKGE) investigation, analysis, findings and/or recommendations of a site, with respect to the proposed improvements, are often dependent on several factors or information provided to LKGE by the client and/or the client's representative(s). Provided information or Drawings may include topographic surveys, architectural drawings, engineering plans and/or grading plans. It is LKGE's assumption that the provided Drawings, to be utilized as part of our investigation, accurately depict topographic conditions, existing and/or proposed structures and grades, property lines, easements, etc. It should be understood that LKGE's use of the provided Drawings does not mean or confirm that the provided Drawings are accurate. If revisions are made to the site Drawings, these documents should be submitted to LKGE as soon as possible. Additional exploration, analysis and/or revised recommendations may be necessary depending upon our review of the revised Drawings, etc.

Environmentally Hazardous or Non-Hazardous Materials

It should be clearly understood that environmental geologic services are not within the scope of this study. Environmental geologic services may include the detection of hazardous or non-hazardous materials, wastes or substances existing on the site from research of available records, exploratory methods, sampling, laboratory analysis, etc. or the recommended treatment and/or disposal of these materials, wastes or substances. If hazardous or non-hazardous materials, wastes or substances are revealed by supplementary investigations or studies or are encountered during construction or grading operations, appropriate environmental investigation(s) and analysis may be required. In this case, mitigation and/or treatment of hazardous or non-hazardous materials, wastes or substances may be necessary. It should be understood that the property owner and potential future property owner(s) shall acknowledge and/or indemnify that LKGE has neither created or contributed to the creation or existence of any hazardous or non-hazardous materials, wastes or substances or otherwise dangerous conditions at the site. All site generated hazardous or non-hazardous materials, wastes or substances are the possession and responsibility of the property owner and potential future property owner(s).

Plan Review

This report is based on the development plans provided to our office. We recommend that the client's representative(s) provide a complete set of the construction, building and/or grading plans to our office for review and/or approval, prior to initiation of construction. Any change in the scope of the project, from that addressed herein, may require additional geotechnical services by LKGE. Formal plans should be reviewed and approved by LKGE, prior to initiation of construction. The appropriate government reviewing agency may require that the building and/or grading plans be signed by a licensed geotechnical engineer and/or a licensed engineering geologist, prior to initiation of construction. The plan review fees will be billed in accordance with our current fee schedule.

Government Reviewing Agency and Additional Geotechnical Services

This report is intended for submittal to the appropriate governmental authorities that control the issuance of necessary permits. The client or client's representative should submit the geotechnical reports to the appropriate government reviewing agency, unless specific arrangements are made with this office. It should be noted that the government reviewing agency has various fees for reviewing geotechnical reports, the fees for which are not included within our scope of work. If applicable, the report submittal fees will be billed in accordance with our current fee schedule. All geotechnical and/or engineering geologic aspects of the proposed development are subject to review and approval by the government reviewing agency. It should be understood that the government reviewing agency may approve or deny any portion of the proposed development, which may require additional geotechnical services by this office. Additional geotechnical services may include review responses, supplemental letters, plan review and signature, construction observations, meetings, etc. The fees for generating additional reports, letters, exploration, analysis, etc. will be billed on a time and material basis, per our previously approved work acknowledgment or a pre-determined, agreed fee.

Site Observations during Construction

The appropriate government reviewing agency or building department requires that the geotechnical consultant of record provide site observations during grading and construction. The purpose of the site inspections is to verify site geotechnical and/or engineering geologic conditions and conformance with the intensions of the recommendations addressed herein. Although certain geotechnical and/or engineering geologic observations may not be required by the building department, the more site inspections typically reduce the risk for future problems. It is the client's or the client's representative(s) responsibility to contact the appropriate building department or building official regarding approval for all required inspections. Following is a general list of inspections required by this firm.

a) Pre-grade meetings
b) Foundation excavations for all structures (residence, retaining walls, pools, etc.)
c) Temporary excavations/shoring
d) Bottom excavations for primary and/or secondary structural fills
e) Keyway excavations
f) Compaction testing for primary and secondary structural fills
g) Compaction testing for retaining wall backfill and utility trenches
h) Subdrains for retaining walls, swimming pools or ponds

It is recommended that all foundation excavations be approved by this firm prior to placing forms, steel reinforcement and/or concrete. Any fill which is placed at the site should be tested for compaction, especially if used for engineering purposes. All cut-slopes and temporary excavations should be observed by a representative of this firm. Should the observation reveal any unforeseen hazard, appropriate action will be recommended.

Representatives of LKGE will observe work in progress, perform tests on soil, and observe excavations and trenches. Excavation bottom observations should be requested before the placement of subdrains or compacted fill. The approved plans and permits should be on the job site and available for review by this office. The site inspections during construction will be billed on a time and material basis in accordance with our current fee schedule.

It is advised that the client contact LKGE at least 1 week in advance of commencing constructing and/or grading to allow for contractual agreements for geotechnical services during the construction phases of your project. Please advise this office at least 48 hours prior to any required verification or approval.

Construction Site Maintenance

It is the responsibility of the contractor to maintain a safe construction site and for the safe operation of all equipment. When excavations exist on the site, the areas should be secured by placing appropriate coverings, fencing, warning signs, etc. All excavations should be properly covered and secured. Excavation stock piles or spoil piles should either be removed from the site or be property compacted, in accordance with recommendations presented herein. Fill temporarily stock-piled on the site should be placed in stable or approved areas and away from slopes, excavations or improvements. Earth materials generated from grading should not be disposed of along slopes or other unapproved locations. Workers should not be allowed to enter any un-shored excavations over 5-feet in depth, or depth specified herein. Water should not be allowed to saturate open footing trenches. Temporary erosion control measures and proper drainage control should be followed, especially during the rainy season.

It should be understood that the project contractor or others shall supervise and direct the work and they shall be solely responsible for all construction means, methods, techniques, sequences and procedures, and shall be solely and completely responsible for conditions of the job site, including safety of all persons and property during the performance of the work.

Periodic or continuous observation by LKGE is not intended to include verification of dimensions or review of the adequacy of the contractor's safety measures in, on, or near the construction site.

Final As-built Reports

During or upon completion of the project or grading, the appropriate government reviewing agency or building department often requires interim or final as-built geotechnical reports prepared by this firm to document that foundations and/or fill placement were conducted per the recommendations addressed herein and/or the approved building and/or grading plans. Interim or final geotechnical reports are often required for placement of primary or secondary structural fill, retaining wall backfill, slope repairs, pile observations, etc. The interim or final geotechnical reports will be billed on a time and material basis, in accordance with our current fee schedule.

8. LIMITATIONS

This report has been compiled for the exclusive use of the addressee(s) of the report, and their authorized representatives. It shall not be transferred to, or used by, a third party, to another project or applied to any other project on this site, other than as described herein, without the written consent and/or thorough review by this firm.

This report and the exploration are subject to the following conditions. Please read this section carefully, it limits our liability.

This report is based on the development plans provided to our office. In the event that any significant changes (from those discussed herein) in the design and/or location of the proposed structure(s) are planned, the conclusions and recommendations contained in this report may not be considered valid unless the changes are reviewed by LKGE and the conclusions and recommendations are modified and/or approved by this firm after such review.

The conclusions and recommendations contained herein are based on the findings and observations made at the test pit, trench and/or boring locations. While no great variations in fill, soil and/or bedrock conditions are anticipated, if conditions are encountered during construction which appears to differ from those disclosed herein, this firm should be notified immediately, so as to consider the need for modifications or revised geotechnical recommendations. Compliance with the design concepts, specifications or recommendations during construction requires our review during construction which pertains to the specific recommendations contained herein.

The subsurface conditions, excavations, characteristics and geologic structure described herein and shown on the enclosed cross-section(s) have been projected from individual test pits, trenches and/or borings placed on the subject property. The subsurface conditions and excavation characteristics, and geologic structure shown should in no way be construed to reflect any variations which may occur between or away from these exploratory excavations. The projection of geologic data is based on available information and experience and should not be considered exact.

It should be noted that fluctuations in the level of the groundwater may occur at the site due to variations in rainfall, temperature, irrigation, water line leaks, sewage disposal and/or other factors not evident at the time of measurements reported herein. LKGE assumes no responsibility for groundwater variations which may occur across the site. High groundwater levels can be extremely hazardous and saturation of earth materials can cause subsidence, settlement and/or slippage at the site.

The intent of this report is to advise our client and/or client's representative(s) on soils and engineering geologic conditions at the site with respect to the proposed improvements. Implementation of the advice presented in the Recommendations Section of this report is intended to reduce the risk associated with the proposed project and should not be construed to imply total performance of the project. It should be understood that geotechnical consulting and the contents of this report are not perfect. Any errors or omissions noted by any party reviewing this report, and/or any other geotechnical aspect of this project, should be reported to this firm as soon as possible.

Geotechnical engineering is characterized by uncertainty or is described as an inexact science or art. The conclusions and recommendations presented herein are partly based on; 1) the evaluation of technical data gathered by this firm, 2) standard of practice, 3) experience, and, 4) professional judgment. The conclusions and recommendations presented herein should be considered advice. Other geotechnical consultants could arrive at different conclusions and recommendations. This report has been prepared in accordance with generally accepted practice. No warranties, either expressed or implied, are made as to the professional advice provided under the terms of the agreement and included in this report.

It should be understood that LKGE's services are limited to the disciplines of soils engineering and/or engineering geology. While LKGE may refer various professionals or outside services,

working in associated disciplines, to their client's or client's representatives, LKGE is not responsible for the performance of work by third parties, which may include, but are not limited to, surveyors, civil or structural engineers, architects, contractors, etc. It should be clearly understood that LKGE is not a licensed surveyor, architect, civil or structural engineer or contractor. LKGE's periodic or continuous inspection(s) of geotechnical work on an LKGE project shall not relieve third party professionals of their responsibility to perform their work in accordance with the applicable and/or approved geotechnical reports, plans, specifications, safety requirements, etc. It should be understood that LKGE's periodic or continuous inspection(s) of geotechnical work on an LKGE project does not imply that LKGE is observing, verifying and/or approving all site work. LKGE will only make site inspections, per our approved work authorization agreement(s) and/or related to the appropriate geotechnical field services provided by LKGE and will not relieve others of their professional responsibilities.

Should the project be delayed beyond the period of one year after the date of this report, the site should be observed and the report reviewed to consider possible changed conditions.

This report is issued with the understanding that it is the responsibility of the owner, or his representative, to assure that the information and recommendations contained herein are called to the attention of the designers and builders for the project.

9. REFERENCES

California Division of Mines and Geology, 1998, Seismic Hazard Zone Report for the El Monte 7.5 Minute Quadrangles, Los Angeles County, California, SHZ Report 024, 45 pp.

California Geological Survey, 2008, Guidelines for Evaluating and Mitigating Seismic Hazards in California, Special Publication 117A, 108 pp.

California Geological Survey, 1999, Seismic Hazard Zones, El Monte Quadrangle, California, Scale 1"=2,000', Released March 25.

Dibblee, T.W. and Ehrenspeck, H.E., 1999, Geologic Map of the El Monte and Baldwin Park Quadrangle, Dibblee Geological Foundation Map #DF-69, Scale 1”=2,000’.

State of California, California Geological Survey, 2007, Fault-Rupture Hazard Zones in California, Alquist-Priolo Earthquake Fault Zoning Act with Index to Earthquake Fault Zones Maps, Special Publication 42, Interim Revision 2007, 48 p.

Southern California Earthquake Center, 1999, Recommended Procedures For Implementation of DMG Special Publication 117, Guidelines for Analyzing and Mitigating Liquefaction in California, 70 pages.

Southern California Earthquake Center, 2002, Recommended Procedures for Implementation of DMG Special Publication 117, Guidelines for Analyzing and Mitigating Landslide Hazards in California, 132 pages.

PLATES

TOPOGRAPHY SURVEY
PRELIMINARY

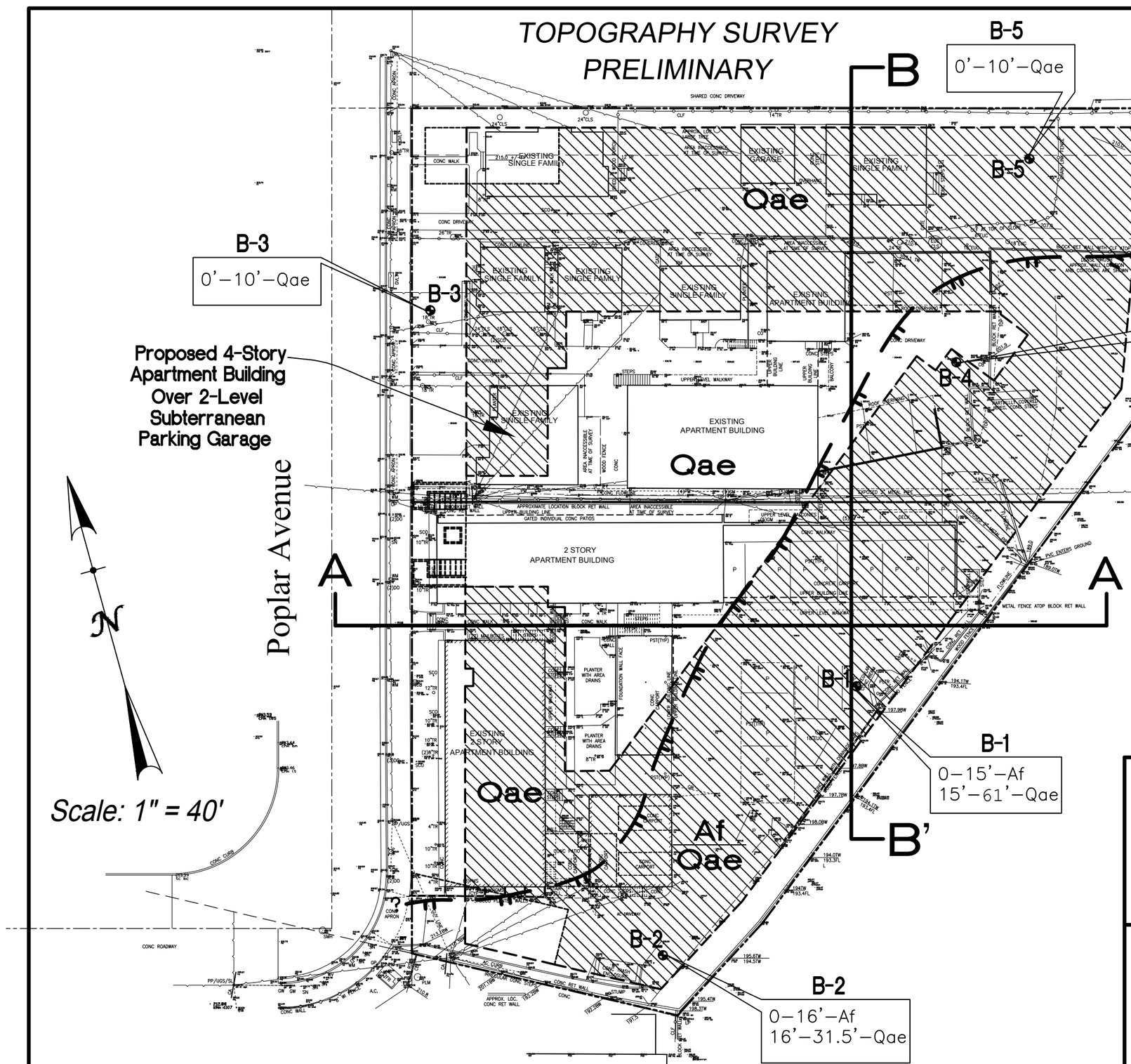

LEGEND:

AC	=	ASPHALT
CA	=	CROSSARM
CH	=	CRAWL HOLE
CIT	=	CITRUS TREE
CLF	=	CHAIN LINK FENCE
CLS	=	TREE CLUSTER
CO	=	CLEANOUT
CONC	=	CONCRETE
CYP	=	CYPRESS TREE
DO	=	DRAIN OUTLET
EUC	=	EUCALYPTUS TREE
GB	=	GRADE BREAK
GM	=	GAS METER
GP	=	GUARD POST
GVLT	=	GAS VAULT
GW	=	GUY WIRE
HYD	=	FIRE HYDRANT
ICB	=	IRRIGATION CONTROL BOX
LP	=	LIGHT POLE
P	=	MARKED PARKING SPACE
PLM	=	PALM TREE
PLTR	=	PLANTER
PM	=	POWER METER
PP	=	POWER POLE
PST	=	SUPPORT POST
RET	=	RETAINING
RTB	=	WOOD RETAINING BOARDS
SCO	=	SEWER CLEANOUT
SL	=	STREET LIGHT
SN	=	SIGN
TFR	=	TRANSFORMER
TR	=	TREE
UGS	=	UNDERGROUND SERVICE
UP	=	UTILITY POLE
WH	=	WATER HEATER
WI	=	WROUGHT IRON
WM	=	WATER METER
WV	=	WATER VALVE
R/W	=	RIGHT OF WAY
℄		

EXPLANATION

Af	Artificial Fill
Qae	Older Alluvium
B-1	Boring Location (LKGE, 7–23–20)
	Approximate Limits of Artificial Fill
	Approximate Geologic Contact
A A'	Line of Geologic Cross Section

Bench Mark: X

Legal Description: Lot X, Tract No. XXXXX, M.B. XXXX, Pgs. XX–YY

Area: X,XXX Sq. Ft., X.XX Acres

Date Of Survey: Month XX, XXXX

Job No. 0000-0000

Sheet X of X

Plan Prepared For: [redacted]

Site Address: XXXX Example Drive, Example City

LAND SURVEYOR — MARK R. DANIELSON — L.S. 7882 — STATE OF CALIFORNIA

Danielson Surveying
Mark R. Danielson, PLS 7882
25000 Avenue Stanford, Valencia, CA 91355
(818) 362–8886 / (661) 904–7039
E–mail: info@danielsonsurveying.com
www.danielsonsurveying.com

LK Geotechnical

LK Geotechnical Engineering, Inc.
10120 National Boulevard, Los Angeles, CA 90034
Tel: 310-866-8977; Fax: 310-204-2459

LKGE: 20-0707

Scale: 1"=20'

Date: Aug., 2020

Plate: 1

GEOTECHNICAL MAP

116–136 N. Poplar Avenue
Montebello, California

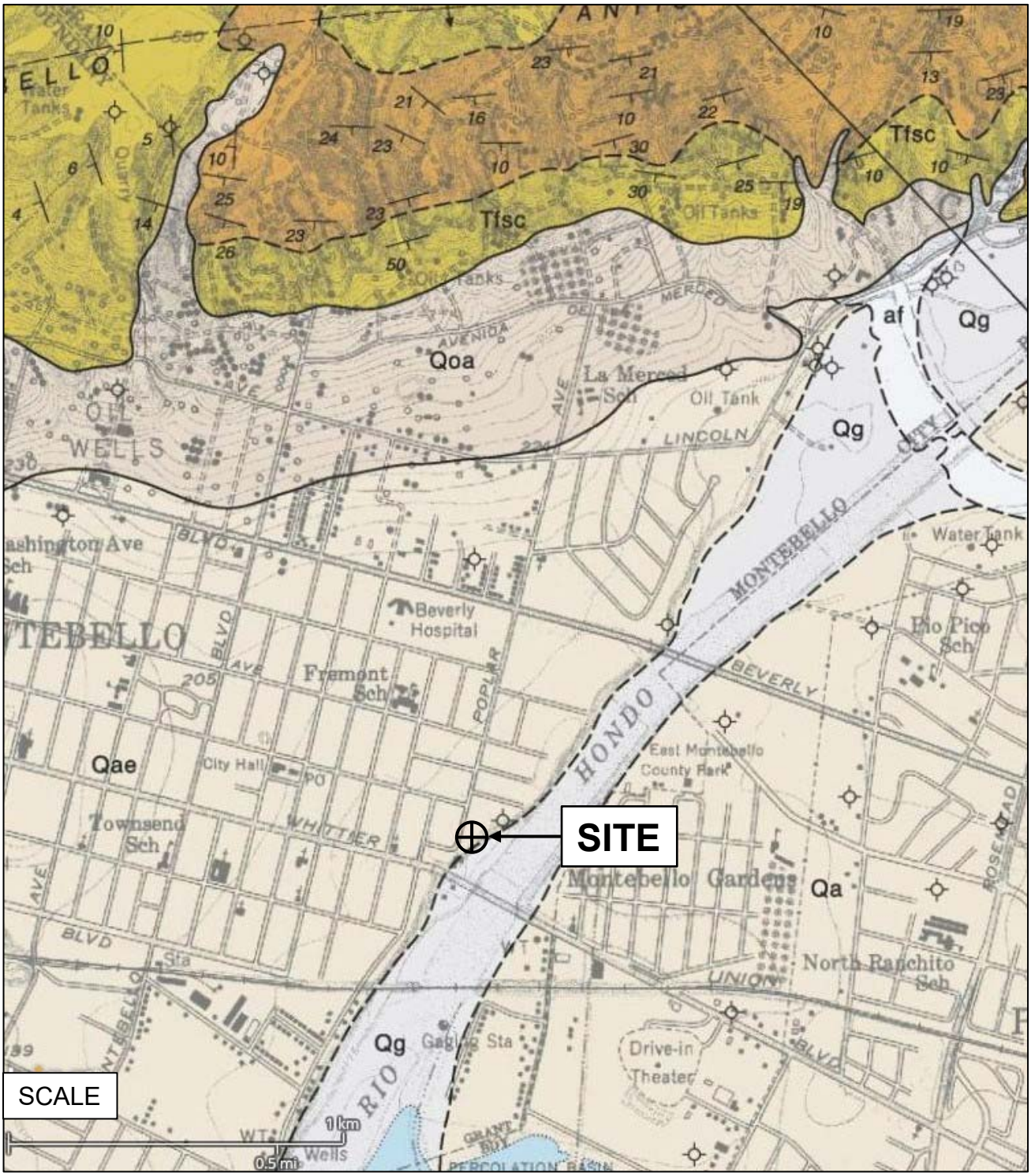

Reference: Dibblee, 1999, Geologic Map of the El Monte and Baldwin Park Quadrangle.

LK Geotechnical

LK Geotechnical Engineering, Inc.
10120 National Blvd., Los Angeles, CA 90034
Tel: 310.866.8977; Fax: 310.204.2459

Regional Geologic Map

116, 128, 136 N. Poplar Avenue
Montebello, California

August 2020	Project 20-0707	Plate 2

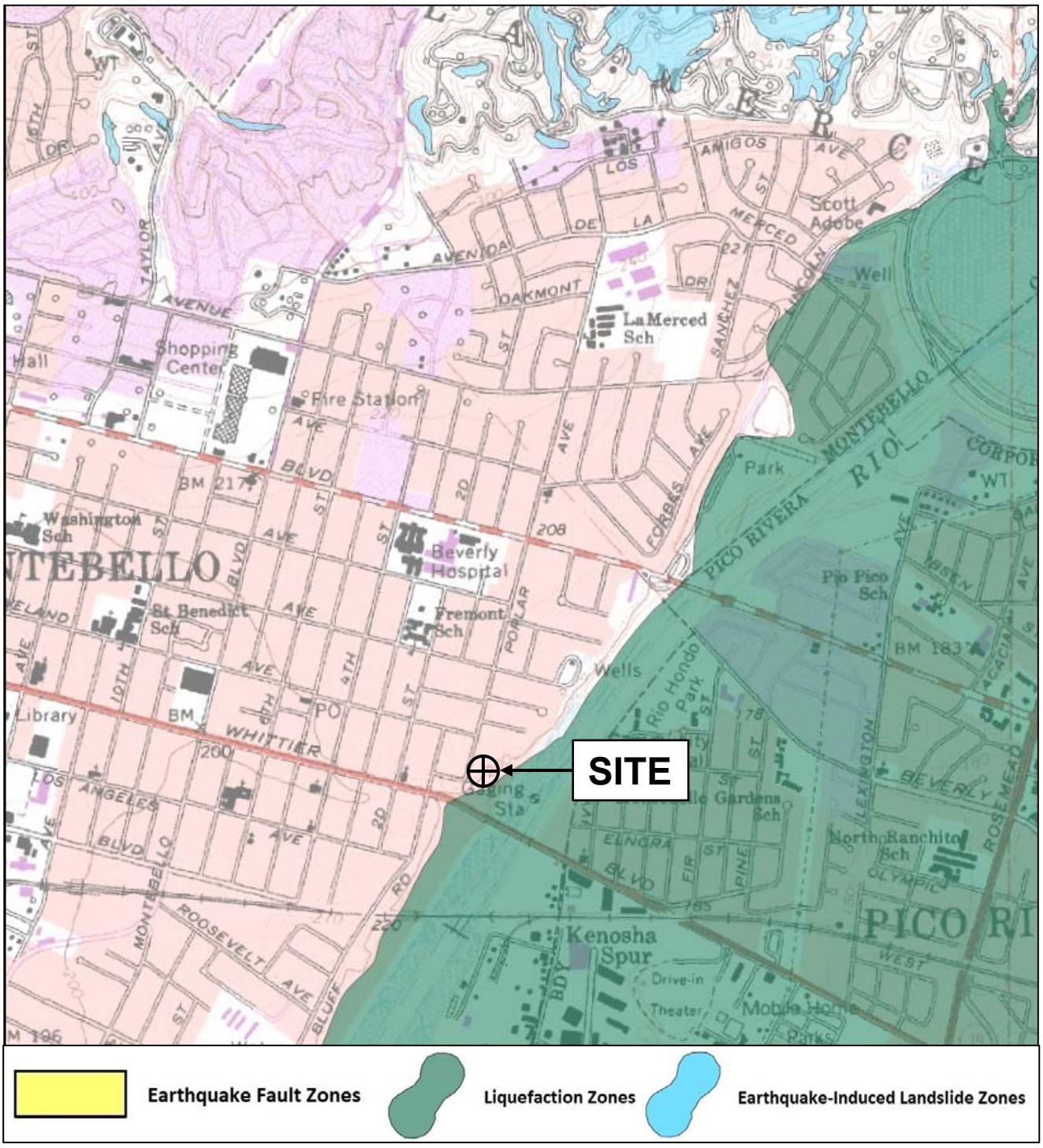

Reference: CGS, 1999, Seismic Hazard Zones of the El Monte Quadrangle.
CGS, 2017, Earthquake Fault Zones of the El Monte Quadrangle.

LK Geotechnical
LK Geotechnical Engineering, Inc.
10120 National Blvd., Los Angeles, CA 90034
Tel: 310.866.8977; Fax: 310.204.2459

Seismic Hazard Zones Map

116, 128, 136 N. Poplar Avenue
Montebello, California

August 2020	Project 20-0707	Plate 3

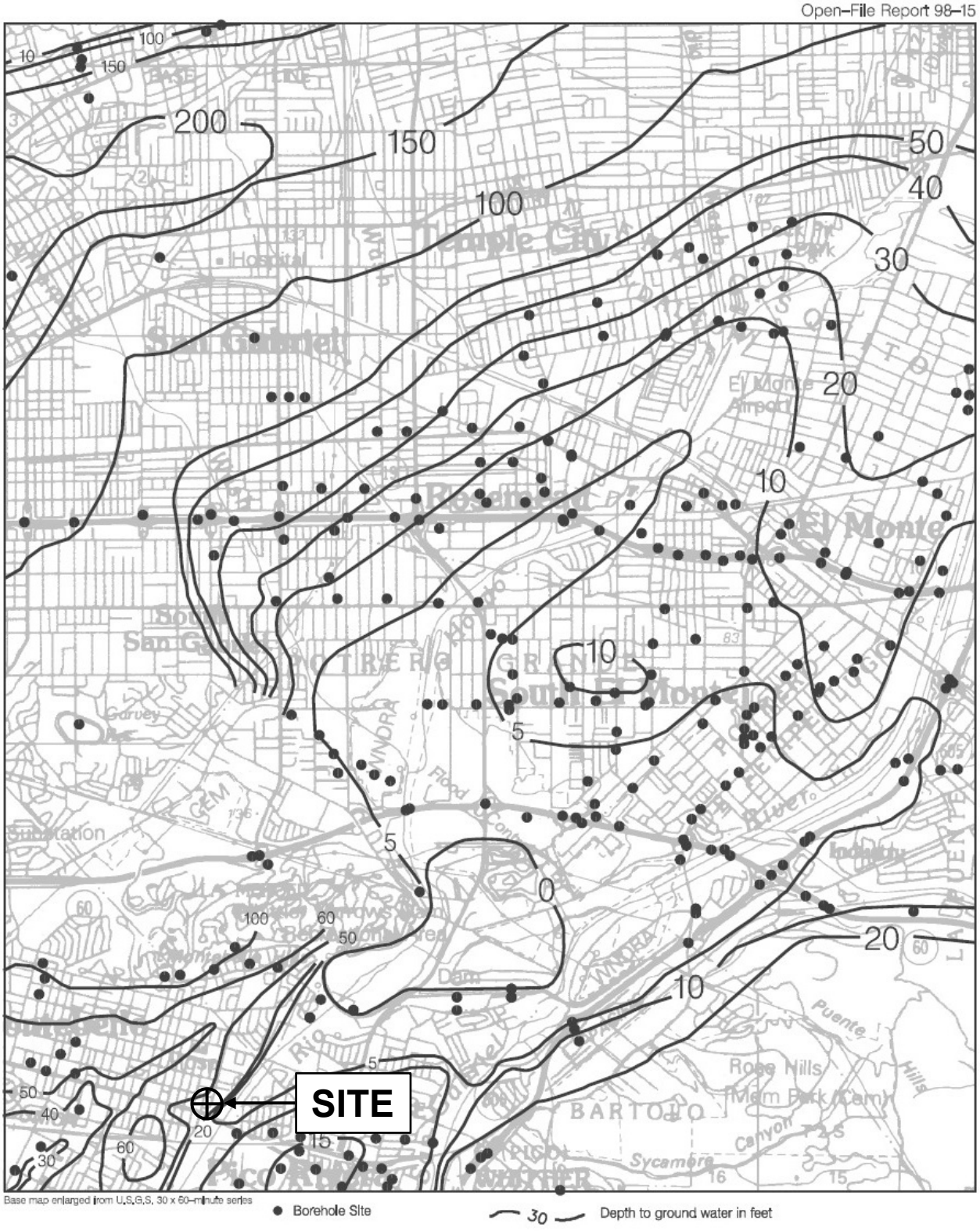

Reference: CGS ,1998, Seismic Hazard Zone Report for the El Monte 7.5-Minute Quadrangle.

LK Geotechnical

LK Geotechnical Engineering, Inc.
10120 National Blvd., Los Angeles, CA 90034
Tel: 310.866.8977; Fax: 310.204.2459

Historically Highest Groundwater Map

116, 128, 136 N. Poplar Avenue
Montebello, California

August 2020	Project 20-0707	Plate 3

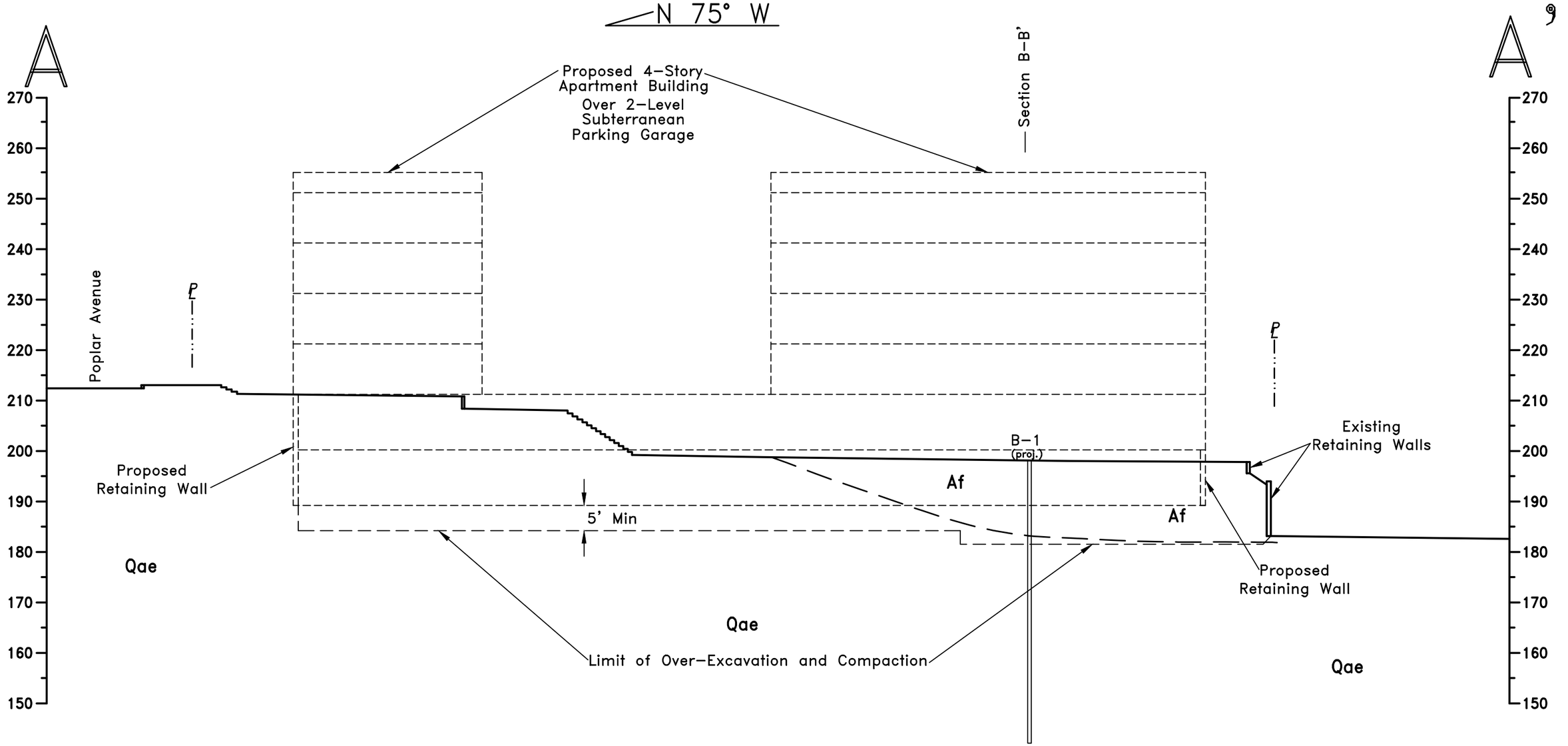

SCALE: 1"=20'

LK Geotechnical

LK Geotechnical Engineering, Inc.
1020 National Boulevard, Los Angeles, CA 90034
Tel: 310-866-8977; Fax: 310-204-2459

GEOLOGIC CROSS SECTION A-A'

116-136 N. Poplar Avenue
Montebello, California

LKGE:	Date:
20-0707	Aug., 2020
Scale:	Plate:
1"=20'	CS-1

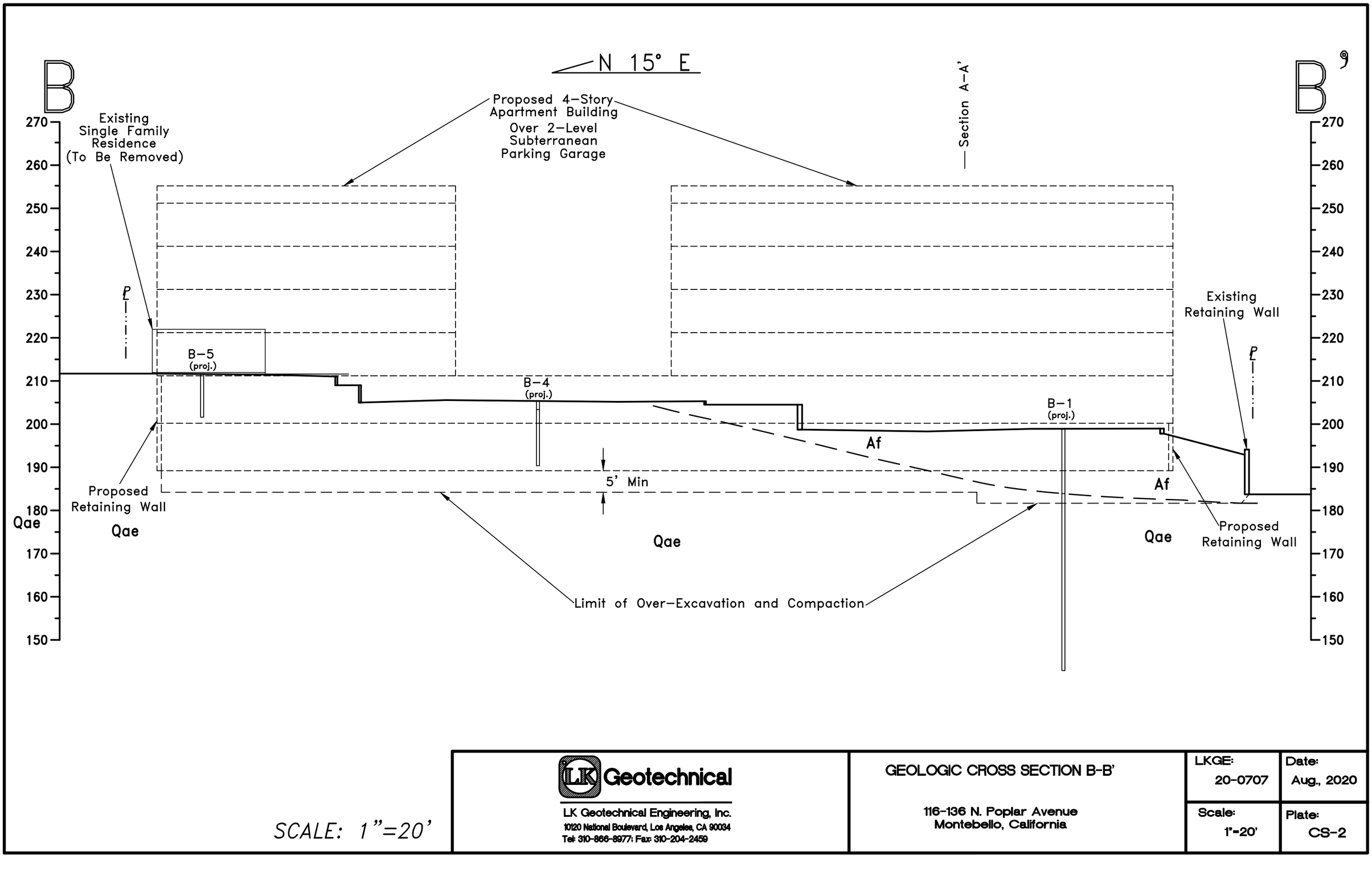

SCALE: 1"=20'

LK Geotechnical

LK Geotechnical Engineering, Inc.
10120 National Boulevard, Los Angeles, CA 90034
Tel: 310-866-8977; Fax: 310-204-2459

GEOLOGIC CROSS SECTION B-B'

116-136 N. Poplar Avenue
Montebello, California

LKGE:	Date:
20-0707	Aug., 2020
Scale:	Plate:
1"=20'	CS-2

Appendix A
Field Exploration

We performed a field exploration consisting of logging of five (5) exploratory soil borings on July 23, 2020. The exploration was performed using an 8-inch diameter hollow-stem auger drill rig and hand tools. The borings were advanced to a maximum depth of approximately 61 feet below existing grade. The approximate locations of our geotechnical exploration borings are shown on Plate 1.

The Boring Log is presented on Plates A-1 through A-5. The Boring Logs describe the earth materials encountered, samples obtained, and show the field and laboratory tests performed. The borings were logged by an engineer or geologist using the Unified Soil Classification System. Drive and bulk samples of representative earth materials were obtained from the borings and delivered to the geotechnical laboratory for testing.

A California modified sampler was used to obtain drive samples of the soil encountered. This sampler consists of a 3-inch outside diameter (O.D.), 2.4-inch inside diameter (I.D.) split barrel shaft that was driven a total of 6-inches into the soil at the bottom of the boring. The soil was retained in brass rings for laboratory testing. Additional soil from each drive remaining in the cutting shoe was usually discarded after visually classifying the soil.

In addition, a Standard Penetration Test (SPT) sampler was used to obtain drive samples of soil encountered. SPT sampler consists of a 2-inch O.D., 1.4-inch I.D. split barrel shaft that is advanced into the soil at the bottom of the drilled hole a total of 18 inches. Soil samples obtained by the SPT were retained in plastic bags.

Upon completion of the geologic and geotechnical logging, the borings were backfilled with soil from the cuttings.

LK Geotechnical

BORING LOG

PROJECT ADDRESS	PROJECT NO.	HOLE ID
116 - 136 N. Poplar Avenue Monetebello, CA	20-0707	B-1
	DRILLING METHOD Hollow Stem Auguer	**DATE DRILLED** 7/23/2020
SURFACE ELEVATIOIN (ft) 199+/-	**BOREHOLE DIAMETER** 8 inches	**DRILLER** Charlies Soil Sampling
GROUNDWATER DEPTH (ft) Not Encountered	**HAMMER TYPE & EFFICIENCY** Automatic Trip / Eri = 81%	**LOGGED BY** SL

DEPTH (ft)	SAMPLE	BLOWS PER 6"	MOISTURE (%)	DRY UNIT WT (pcf)	USCS	DESCRIPTION	LAB TEST
						Surface: 2" AC over 18"AB /concrete debris	
0						**Artificial Fill (Af)**	
					CL/SM	Sandy CLAY to Silty SAND; red brown; loose to medium dense; damp	CR
5		15 19	10.2	115.5	CL	Sandy CLAY; red to dark brown; stiff; damp	
10		25 45	10.6	122.8	SC	Clayey SAND; red to dark brown; stiff; damp; few glass/asphalt debris	
15		13 14	6.4	98.9	CL	**Older Alluvium (Qae)** Sandy CLAY; orange brown; stiff; dry	
20		5 6 7			CL/SC	Sandy CLAY to Clayey SAND; orange brown; medium stiff; dry	
25		10 14			SC	No recovery	

LEGEND

- Bulk Sample
- Cal. Mod. Sample
- SPT Sample
- Groundwater Level

ACRONYM : FC: fine content; PA: particle size analysis; DS: direct shear; C: consolidation; PI: Atterberg limits; EI: expansive index; CR: corrosivity; CP: compaction curve; R: R-value

NOTES :

* Borehole was backfilled with soil cuttings and patched with asphalt at surface.

LK Geotechnical

BORING LOG

PROJECT ADDRESS	PROJECT NO.	HOLE ID
116 - 136 N. Poplar Avenue Monetebello, CA	20-0707	B-1
	DRILLING METHOD Hollow Stem Auguer	**DATE DRILLED** 7/23/2020
SURFACE ELEVATIOIN (ft) 199+/-	**BOREHOLE DIAMETER** 8 inches	**DRILLER** Charlies Soil Sampling
GROUNDWATER DEPTH (ft) Not Encountered	**HAMMER TYPE & EFFICIENCY** Automatic Trip / Eri = 81%	**LOGGED BY** SL

DEPTH (ft)	SAMPLE	BLOWS PER 6"	MOISTURE (%)	DRY UNIT WT (pcf)	USCS	DESCRIPTION	LAB TEST
						Continued…	
30		6 9 12			SM	Silty SAND; light brown; medium dense; dry	FC (14.3%)
35		8 10 14			ML	Sandy SILT; light brown; stiff; dry; few CLAY	FC (67.4%)
40		18 23 28			ML	Sandy SILT; light brown; very stiff; dry; few CLAY	
45		11 15 18			ML	Sandy SILT; light brown; stiff; dry; few CLAY	FC (59.1%)
50		50/5"			SM/GM	Silty SAND with GRAVEL; light brown; dense; dry	
55		18 50/6"			SM/GM	Silty SAND with GRAVEL; light brown; dense; dry	

LEGEND

- Bulk Sample
- Cal. Mod. Sample
- SPT Sample
- Groundwater Level

ACRONYM : FC: fine content; PA: particle size analysis; DS: direct shear; C: consolidation; PI: Atterberg limits; EI: expansive index; CR: corrosivity; CP: compaction curve; R: R-value

NOTES :

* Borehole was backfilled with soil cuttings and patched with asphalt at surface.

LK Geotechnical

BORING LOG

PROJECT ADDRESS	PROJECT NO.	HOLE ID
116 - 136 N. Poplar Avenue Monetebello, CA	20-0707	B-1
	DRILLING METHOD Hollow Stem Auguer	**DATE DRILLED** 7/23/2020
SURFACE ELEVATIOIN (ft) 200+/-	**BOREHOLE DIAMETER** 8 inches	**DRILLER** Charlies Soil Sampling
GROUNDWATER DEPTH (ft) Not Encountered	**HAMMER TYPE & EFFICIENCY** Automatic Trip / Eri = 81%	**LOGGED BY** SL

DEPTH (ft)	SAMPLE	BLOWS PER 6"	MOISTURE (%)	DRY UNIT WT (pcf)	USCS	DESCRIPTION	LAB TEST
						Continued…	
55							
60		25 50/5"			SM/GM	Silty SAND with GRAVEL; light brown; dense; dry	
						Total Depth = 61 feet	
65							
70							
75							
80							

LEGEND

- Bulk Sample
- Cal. Mod. Sample
- SPT Sample
- Groundwater Level

ACRONYM : FC: fine content; PA: particle size analysis; DS: direct shear; C: consolidation; PI: Atterberg limits; EI: expansive index; CR: corrosivity; CP: compaction curve; R: R-value

NOTES :

* Borehole was backfilled with soil cuttings and patched with asphalt at surface.

LK Geotechnical

BORING LOG

PROJECT ADDRESS	PROJECT NO.	HOLE ID
116 - 136 N. Poplar Avenue Monetebello, CA	20-0707	B-2
	DRILLING METHOD Hollow Stem Auguer	**DATE DRILLED** 7/23/2020
SURFACE ELEVATIOIN (ft) 200+/-	**BOREHOLE DIAMETER** 8 inches	**DRILLER** Charlies Soil Sampling
GROUNDWATER DEPTH (ft) Not Encountered	**HAMMER TYPE & EFFICIENCY** Automatic Trip / Eri = 81%	**LOGGED BY** SL

DEPTH (ft)	SAMPLE	BLOWS PER 6"	MOISTURE (%)	DRY UNIT WT (pcf)	USCS	DESCRIPTION	LAB TEST
						Surface: 5" AC / no base	
0						**Artificial Fill (Af)**	
					SM	Silty SAND; red brown; loose to medium dense; damp	
5		5 6	12.7	115.1	SM	Silty SAND; red brown; loose to medium dense; damp	C
10		7 8	11.5	104.8	SM	Silty SAND; red brown; loose to medium dense; damp; few CLAY	
15		1 1 2			SC/CL	Clayey SAND to Sandy CLAY; red brown; loose; moist	
						Older Alluvium (Qae)	
						Sandy CLAY; brown; medium stiff; damp	
20		4 7	9.7	108.8	CL/SC	Sandy CLAY to Clayey SAND; brown to orange brown; medium stiff; damp	C
25		4 4 6			CL	Sandy CLAY; orange brown; medium stiff; damp	

LEGEND

- Bulk Sample
- Cal. Mod. Sample
- SPT Sample
- Groundwater Level

ACRONYM : FC: fine content; PA: particle size analysis; DS: direct shear; C: consolidation; PI: Atterberg limits; EI: expansive index; CR: corrosivity; CP: compaction curve; R: R-value

NOTES :

* Borehole was backfilled with soil cuttings and patched with asphalt at surface.

LK Geotechnical

BORING LOG

PROJECT ADDRESS	PROJECT NO.	HOLE ID
116 - 136 N. Poplar Avenue Monetebello, CA	20-0707	B-2
	DRILLING METHOD Hollow Stem Auguer	**DATE DRILLED** 7/23/2020
SURFACE ELEVATIOIN (ft) 200+/-	**BOREHOLE DIAMETER** 8 inches	**DRILLER** Charlies Soil Sampling
GROUNDWATER DEPTH (ft) Not Encountered	**HAMMER TYPE & EFFICIENCY** Automatic Trip / Eri = 81%	**LOGGED BY** SL

DEPTH (ft)	SAMPLE	BLOWS PER 6"	MOISTURE (%)	DRY UNIT WT (pcf)	USCS	DESCRIPTION	LAB TEST
						Continued…	
25							
30		16 25	14.3	96.1	SM	Silty SAND; brown; dense; damp; fine SAND	DS
						Total Depth = 31 feet	
35							
40							
45							
50							

LEGEND

- Bulk Sample
- Cal. Mod. Sample
- SPT Sample
- Groundwater Level

ACRONYM : FC: fine content; PA: particle size analysis; DS: direct shear; C: consolidation; PI: Atterberg limits; EI: expansive index; CR: corrosivity; CP: compaction curve; R: R-value

NOTES :

* Borehole was backfilled with soil cuttings and patched with asphalt at surface.

LK Geotechnical

BORING LOG

PROJECT ADDRESS	PROJECT NO.	HOLE ID
116 - 136 N. Poplar Avenue Monetebello, CA	20-0707	B-3
	DRILLING METHOD Hand Tools	**DATE DRILLED** 7/23/2020
SURFACE ELEVATIOIN (ft) 213+/-	**BOREHOLE DIAMETER** 5 inches	**DRILLER** JG
GROUNDWATER DEPTH (ft) Not Encountered	**HAMMER TYPE & EFFICIENCY** N/A	**LOGGED BY** SL

DEPTH (ft)	SAMPLE	BLOWS PER 6"	MOISTURE (%)	DRY UNIT WT (pcf)	USCS	DESCRIPTION	LAB TEST
						Surface: grass lawn	
0						**Older Alluvium (Qae)** Sandy CLAY; brown to orange brown; stiff; dry	
			8.9	105.1		Sandy CLAY; brown to orange brown; stiff; dry	
5			8.9	108.8		Sandy CLAY; brown to orange brown; stiff; dry	DS
10						Total Depth = 10 feet	
15							
20							
25							

LEGEND
- Bulk Sample
- Cal. Mod. Sample
- SPT Sample
- Groundwater Level

ACRONYM : FC: fine content; PA: particle size analysis; DS: direct shear; C: consolidation; PI: Atterberg limits; EI: expansive index; CR: corrosivity; CP: compaction curve; R: R-value

NOTES :

* Borehole was backfilled with soil cuttings

LK Geotechnical

BORING LOG

PROJECT ADDRESS	PROJECT NO.	HOLE ID
116 - 136 N. Poplar Avenue Monetebello, CA	20-0707	B-4
	DRILLING METHOD Hand Tools	**DATE DRILLED** 7/23/2020
SURFACE ELEVATIOIN (ft) 204+/-	**BOREHOLE DIAMETER** 5 inches	**DRILLER** JG
GROUNDWATER DEPTH (ft) Not Encountered	**HAMMER TYPE & EFFICIENCY** N/A	**LOGGED BY** SL

DEPTH (ft)	SAMPLE	BLOWS PER 6"	MOISTURE (%)	DRY UNIT WT (pcf)	USCS	DESCRIPTION	LAB TEST
						Surface: 3" concrete pavement	
0						**Artificial Fill (Af)** Sandy CLAY; brown; stiff; dry	
5			10.7	123.2	CL/SC	**Older Alluvium (Qae)** Sandy CLAY to Clayey SAND; orange brown; stiff; dry	
10			7.7	124.8	CL/SM	Sandy CLAY to Silty SAND; brown; stiff; dry	C
15						Total Depth = 15 feet	
20							
25							

LEGEND
- Bulk Sample
- Cal. Mod. Sample
- SPT Sample
- Groundwater Level

ACRONYM : FC: fine content; PA: particle size analysis; DS: direct shear; C: consolidation; PI: Atterberg limits; EI: expansive index; CR: corrosivity; CP: compaction curve; R: R-value

NOTES :

* Borehole was backfilled with soil cuttings

LK Geotechnical

BORING LOG

PROJECT ADDRESS	PROJECT NO.	HOLE ID
116 - 136 N. Poplar Avenue Monetebello, CA	20-0707	B-5
	DRILLING METHOD Hand Tools	**DATE DRILLED** 7/23/2020
SURFACE ELEVATIOIN (ft) 210+/-	**BOREHOLE DIAMETER** 5 inches	**DRILLER** JG
GROUNDWATER DEPTH (ft) Not Encountered	**HAMMER TYPE & EFFICIENCY** N/A	**LOGGED BY** SL

DEPTH (ft)	SAMPLE	BLOWS PER 6"	MOISTURE (%)	DRY UNIT WT (pcf)	USCS	DESCRIPTION	LAB TEST
						Surface: grass lawn	
0						**Older Alluvium (Qae)** Sandy CLAY; orange brown; stiff; dry; upper 1 ft disturbed	
5			7.8	107.9		Sandy CLAY; brown to orange brown; stiff; dry	
10						Total Depth = 10 feet	
15							
20							
25							

LEGEND
- Bulk Sample
- Cal. Mod. Sample
- SPT Sample
- Groundwater Level

ACRONYM : FC: fine content; PA: particle size analysis; DS: direct shear; C: consolidation; PI: Atterberg limits; EI: expansive index; CR: corrosivity; CP: compaction curve; R: R-value

NOTES :

* Borehole was backfilled with soil cuttings

Appendix B
Laboratory Testing

Representative soil samples collected from our field exploration were delivered to the EGL, Inc. of Arcadia, California for testing, and to evaluate relevant engineering properties. Based on our review of the laboratory data, LKGE concurs with and accept the laboratory testing results performed by EGL, Inc.

Laboratory Moisture Content and Density Tests

The moisture content and dry densities of selected driven samples obtained from the exploratory borings were evaluated in general accordance with the latest version of ASTM D 2937. The results are shown on the attached EGL report.

Sieve Analysis – Passing #200 Sieve

Soil fine content analysis utilizing #200 sieves was performed on representative soil sample(s) per the ASTM C136/C117 Method. The test results are presented in the attached EGL report.

Direct Shear Test

Direct shear testing was conducted on representative soil samples to determine their shear strength in accordance with the ASTM D3080. The sample was saturated under normal load before testing. For each test, three samples were placed, one at a time, into the test apparatus and subjected to a range of normal loads appropriate for the anticipated conditions. The samples were then sheared at a constant shear rate of 0.01-inches per minute. Shear deformation was recorded until a maximum of about 0.3 inches of horizontal displacement was achieved. Ultimate shear strengths for each sample were selected from the shear stress-displacement data. Based on the test data, the stress generally becomes constant beyond 0.2 inch of displacement and it is our opinion that the samples were sheared to its ultimate strength status. The shear strength parameters are presented in the following table and on the attached EGL report.

Sample Location	Depth (ft.)	Soil Type	Soil Description	Ultimate Strength Parameters	
				Cohesion (psf)	Friction Angle (degrees)
B-2	30	Qae	Silty SAND	156	30
B-3	6	Qae	Sandy CLAY	195	28

Consolidation Test

Consolidation testing was performed on representative soil samples under consolidated drained conditions per the ASTM D2435 Method. Axial loads were carried to a maximum of 8,000 psf. To hasten consolidation, investigate the collapsibility potential and similar possible adverse field conditions, water was added to an axial load of 2,000 psf. Compressibility of the soils within the zone of significant stress was investigated and the results are provided on the attached EGL report. The collapse/swell potential is tabulated below:

Sample Location	Depth (ft.)	Soil Type	Soil Description	Percent of Collapse (-)/ Swell (+)	Collapse Index
B-2	5	Af	Lean CLAY	-0.2	Slightly
B-2	20	Qae	Lean CLAY/Clayey SAND	-0.2	Slightly
B-4	10	Qae	Lean CLAY/Clayey SAND	-0.1	None

Corrosivity Tests

Soil pH and resistivity tests were performed on a representative soil sample in general accordance with the latest version of California Test Method 643. The chloride content of the selected sample was evaluated in general accordance with the latest version of California Test Method 422. The sulfate content of the selected samples was evaluated in general accordance with the latest version of California Test Method 417. The test results are presented in the attached EGL report.

EGLAB, INC.,
11819 Goldring Road, Unit D, Arcadia, CA 91006
Ph: 626-263-3588; Fax: 626-263-3599; Email: ryan@eglab.com

August 17, 2020

LK Geotechnical Engineering, Inc.
10120 National Boulevard
Los Angeles, California 90034

Attn: Mr. Sean Lin

RE: LABORATORY TEST RESULTS/REPORT
Project Name: 116 Poplar Avenue, Montebello
Project No: 20-0707
EGL Job No. 20-122-035

Dear Mr. Lin:

We have completed the testing program conducted on samples from the above project. The tests were performed in accordance with testing procedures as follows:

TEST	METHOD
Moisture & Dry Density	ASTM D2937
Consolidation	ASTM D2435
Direct Shear	ASTM D3080
Corrosion	CT-417,422,643
% Passing #200 Sieve	ASTM D1140

Enclosed is the Summary of Test Results.

We appreciate the opportunity to provide testing services to LK Geotechnical Engineering, Inc. Should you have any questions, please call the undersigned.

Sincerely yours,
EGLAB, Inc.

Ryan Jones, GE
Principal Engineer



SUMMARY OF LABORATORY TEST RESULTS

PROJECT NAME: 116 Poplar Avenue, Montebello

EGLAB JOB NO.: 20-122-035

PROJECT NO.: 20-0707

CLIENT: LK Geotechnical

DATE: 8/4/2020

SUMMARIZED BY: JT

BORING NO.	SAMPLE NO.	DEPTH (ft)	MOISTURE CONTENT ASTM D2216 (%)	DRY DENSITY ASTM D2937 (PCF)	%PASSING #200 ASTM D1140 (%)
B-1	N/A	5.0	10.2	115.5	
B-1	N/A	10.0	10.6	122.8	
B-1	N/A	15.0	6.4	98.9	
B-1	N/A	30.0			14.3
B-1	N/A	35.0			67.4
B-1	N/A	45.0			59.1
B-2	N/A	5.0	12.7	115.1	
B-2	N/A	10.0	11.5	104.8	
B-2	N/A	20.0	9.7	108.8	
B-2	N/A	30.0	14.3	96.1	
B-3	N/A	3.0	8.9	105.1	
B-3	N/A	6.0	8.9	108.8	
B-3	N/A	10.0	11.3	100.5	
B-4	N/A	5.0	10.7	123.2	
B-4	N/A	10.0	7.7	124.8	
B-5	N/A	5.0	7.8	107.9	

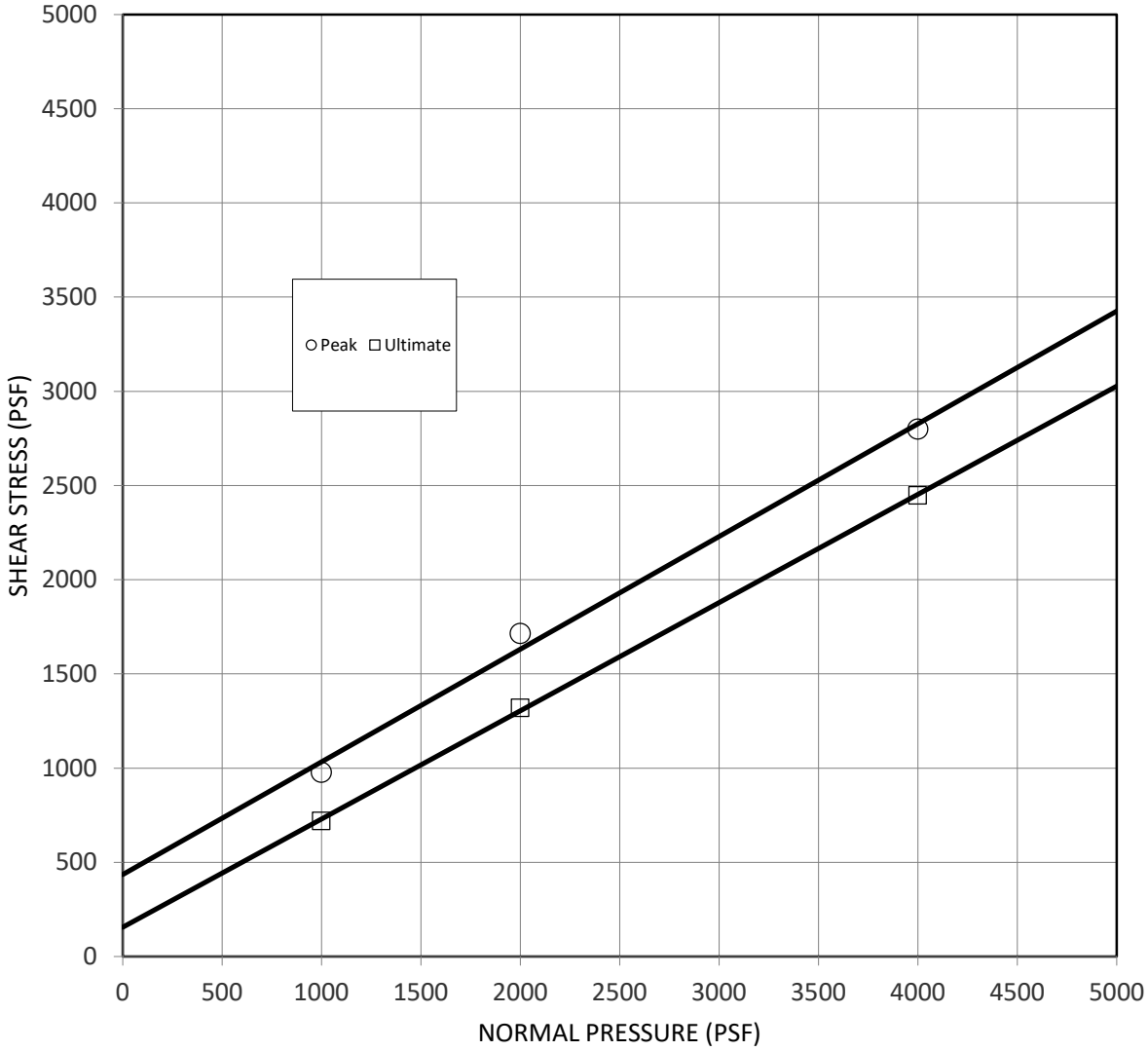

Boring No.	Sample No.	Depth (ft)	Sample Type	Soil Type	Symbol	Cohesion (PSF)	Friction Angle
B-2	N/A	30.0	Ring	SM	○	436	31
					□	156	30

Normal Stress (psf)	Initial Moisture (%)	Final Moisture (%)	γ_d (pcf)	S (%)
1000	14.3	27.1	94.3	93
2000	14.3	26.8	94.8	93
4000	14.3	25.4	96.6	92

EGLAB, INC.

Project Name: 116 Poplar Avenue, Montebello

Client: LK Geotechnical

Project No.: 20-0707

EGLAB Project No.: 20-122-035

DIRECT SHEAR

08/20 (ASTM D3080) Figure

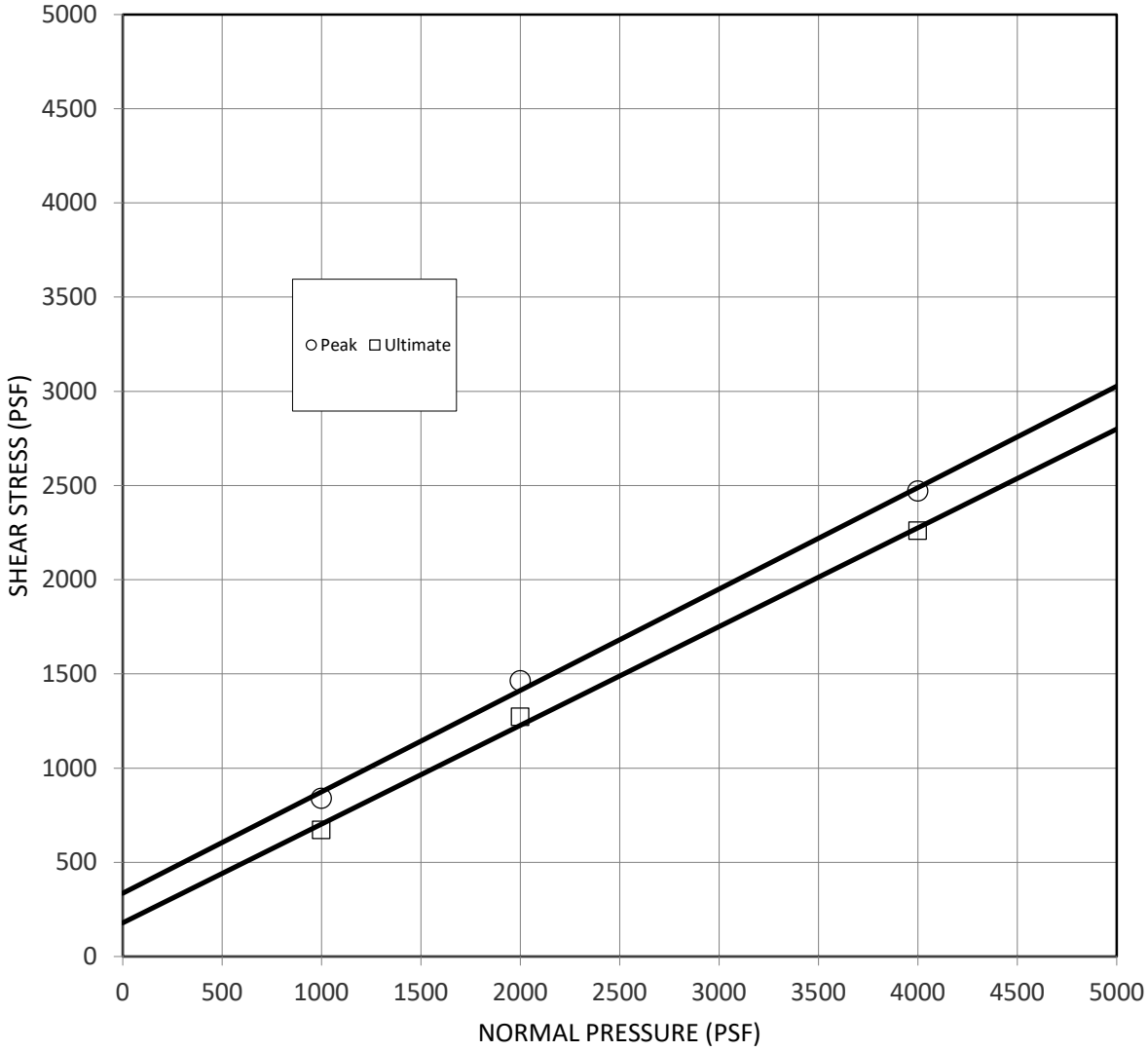

Boring No.	Sample No.	Depth (ft)	Sample Type	Soil Type	Symbol	Cohesion (PSF)	Friction Angle
B-3	N/A	6.0	Ring	CL	○	330	28
					□	195	28

Normal Stress (psf)	Initial Moisture (%)	Final Moisture (%)	γ_d (pcf)	S (%)
1000	8.9	20.2	106.1	93
2000	8.9	18.7	109.0	92
4000	8.9	17.8	112.1	96

EGLAB, INC.

Project Name: 116 Poplar Avenue, Montebello

Client: LK Geotechnical

Project No.: 20-0707

EGLAB Project No.: 20-122-035

DIRECT SHEAR

08/20 (ASTM D3080) Figure

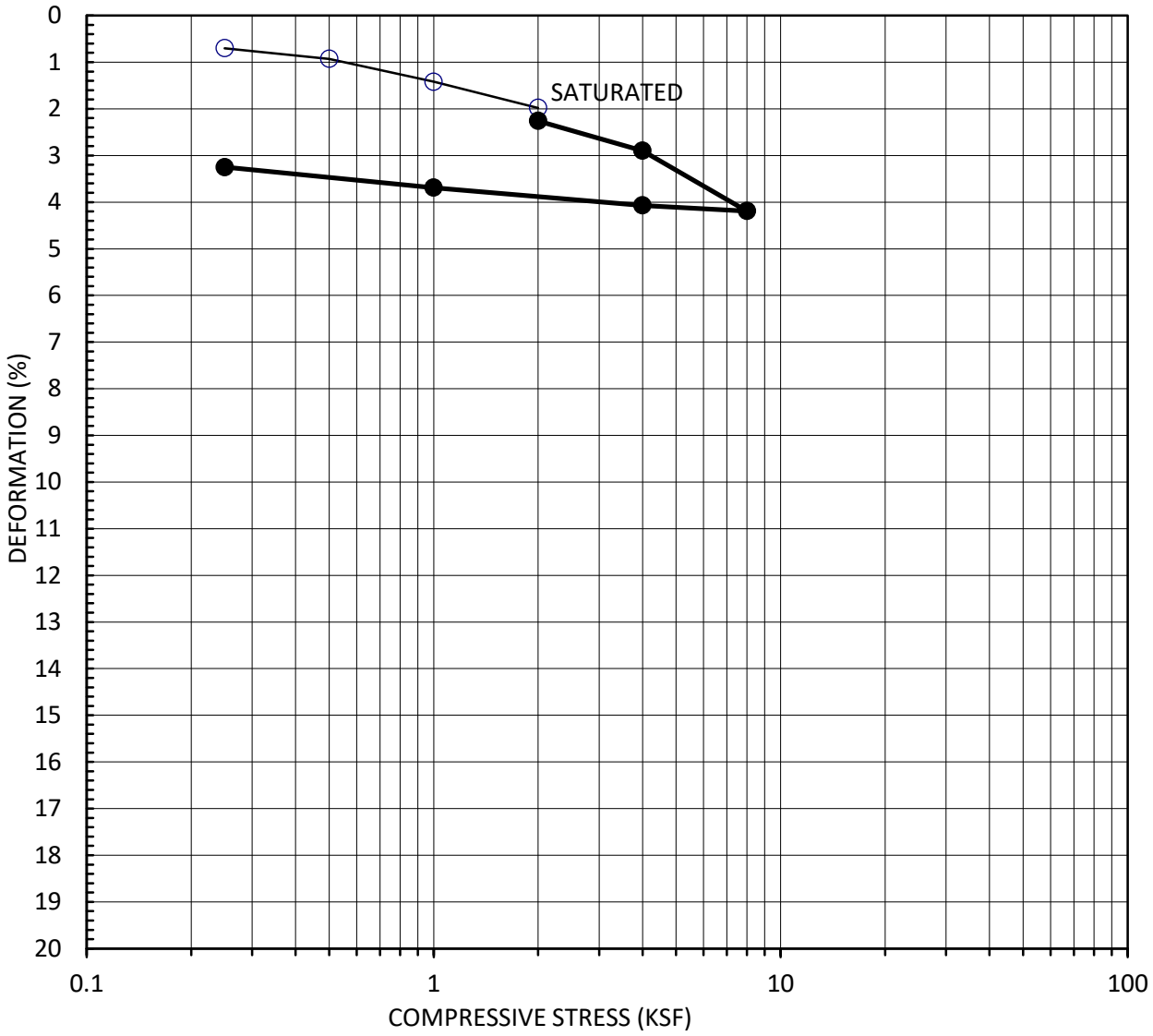

Symbol	Boring No.	Sample No.	Depth (Ft.)	Soil Type	Init. Moisture Content (%)	Init. Dry Density (PCF)	Init. Void Ratio
○	B-2	N/A	5.0	CL	12.7	115.7	0.456

EGLAB, INC.

Project Name:
116 Poplar Avenue, Montebello

Client: LK Geotechnical

Project No.: 20-0707

EGLAB Project No.: 20-122-035

CONSOLIDATION

(ASTM D2435)

08/20

Figure

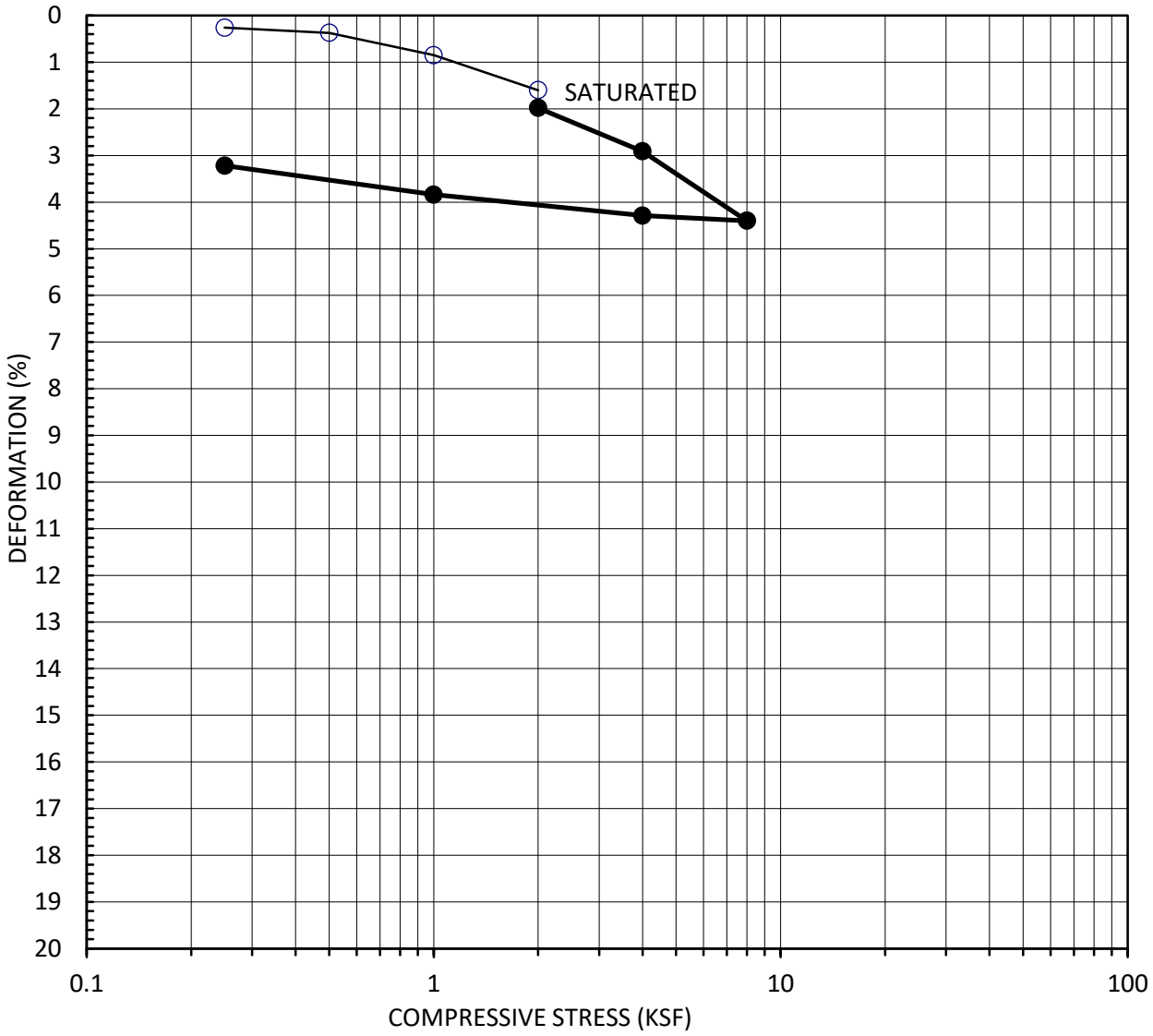

Symbol	Boring No.	Sample No.	Depth (Ft.)	Soil Type	Init. Moisture Content (%)	Init. Dry Density (PCF)	Init. Void Ratio
○	B-2	N/A	20.0	CL/SC	9.7	110.1	0.530

EGLAB, INC.

Project Name: 116 Poplar Avenue, Montebello

Client: LK Geotechnical

Project No.: 20-0707

EGLAB Project No.: 20-122-035

CONSOLIDATION

(ASTM D2435)

08/20

Figure

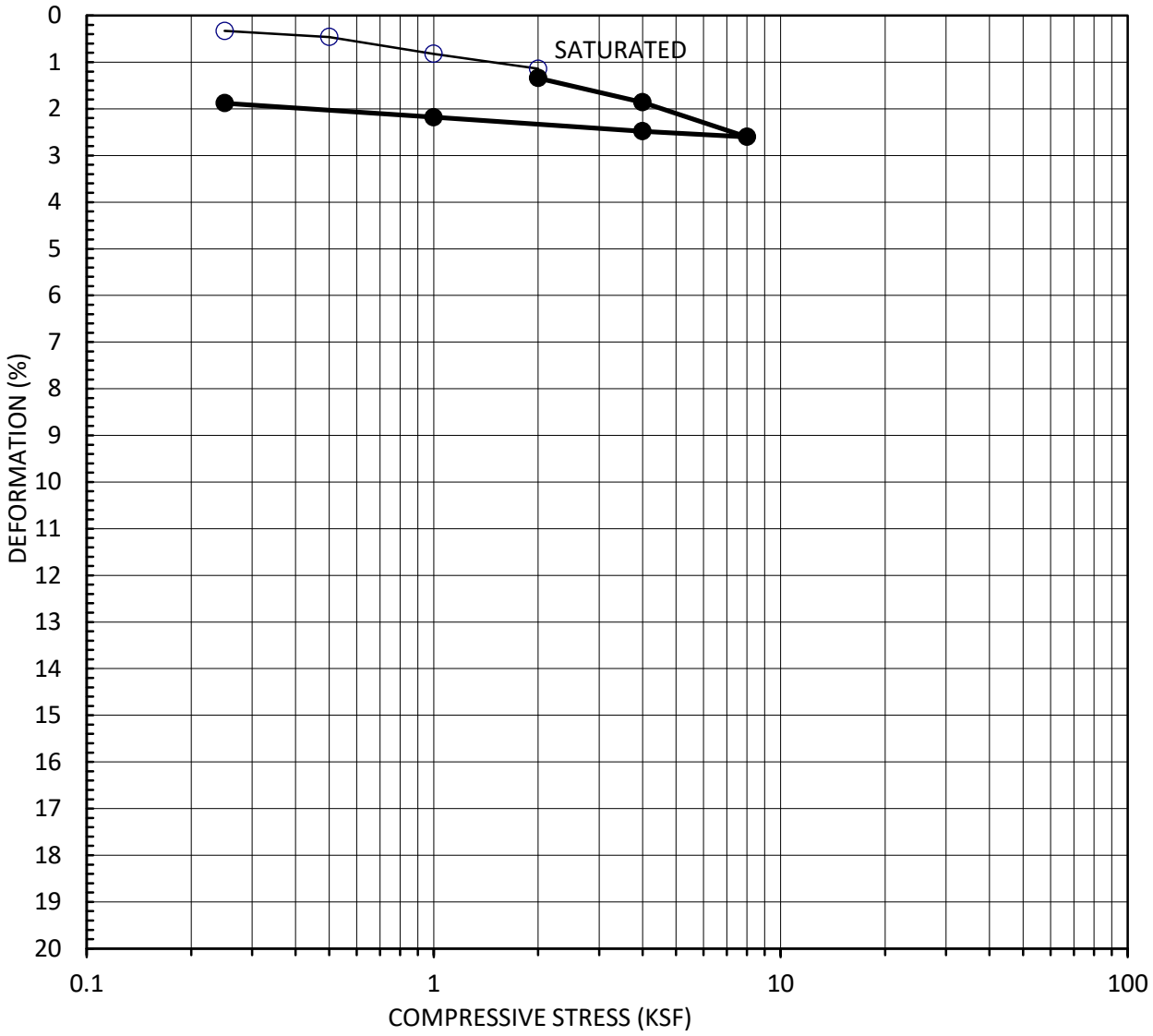

Symbol	Boring No.	Sample No.	Depth (Ft.)	Soil Type	Init. Moisture Content (%)	Init. Dry Density (PCF)	Init. Void Ratio
○	B-4	N/A	10.0	SC	7.7	125.3	0.344

EGLAB, INC.

Project Name:
116 Poplar Avenue, Montebello

Client: LK Geotechnical

Project No.: 20-0707

EGLAB Project No.: 20-122-035

CONSOLIDATION

(ASTM D2435)

08/20

Figure

SUMMARY OF CORROSION TEST RESULTS

PROJECT NAME: 116 Poplar Avenue, Montebello

EGLAB JOB NO.: 20-122-035

PROJECT NO.: 20-0707

CLIENT: LK Geotechnical

DATE: 8/4/2020

Summarized By: JT

BORING NO.	SAMPLE NO.	DEPTH (ft)	pH CalTrans 643	Chloride Content CalTrans 422 (ppm)	Sulfate Content CalTrans 417 (% by weight)	Minimum Resistivity CalTrans 643 (ohm-cm)
B-1	N/A	0-10.0	8.09	370	0.030	990

Appendix C
Engineering Calculations and Design Details

List of Plates

Plate No.	Plate Name
SW-1	Earth Pressures for Shoring
RW-1	Earth Pressures for Retaining Wall
RWD-1	Typical Retaining Wall Backfill & Subdrain Detail

Earth Pressure Analyses: General Limit Equilibrium (GLE) - Trial Wedge Method

Shoring Wall Parameters

Height of wall, H = 27.0 feet

Angle of back slope, β = 0.0 degrees

Soil Parameters

Unit weight, γ = 120.0 pcf

Condition	Shear Strength Used	Cohesion C (psf)	Friction angle ϕ (deg)	Factor of Safety, F.S.	Design Cohesion C_d (psf)	Design Friction angle ϕ_d (deg)
Static	Ultimate	195.0	28.0	1.20	*162.5*	*23.9*

Failure plane angle (deg)	Assumed tension crack (ft)	Failure plane length (ft)	Weight of soil wedge (lb/ft)	Active Force ,P_A (lb/ft)	Active EFW_A (pcf)
42	*0.0*	*40.4*	*48578.2*	*9572.9*	*26.3*
44	*0.0*	*38.9*	*45294.1*	*10428.2*	*28.6*
46	*0.0*	*37.5*	*42239.2*	*11134.8*	*30.5*
48	*0.0*	*36.3*	*39383.7*	*11705.7*	*32.1*
50	*0.0*	*35.2*	*36702.2*	*12150.9*	*33.3*
52	*0.0*	*34.3*	*34173.4*	*12477.8*	*34.2*
54	*0.0*	*33.4*	*31779.0*	*12692.0*	*34.8*
56	*0.0*	*32.6*	*29503.0*	*12796.9*	*35.1*
58	*0.0*	*31.8*	*27331.8*	*12794.2*	*35.1*
60	*0.0*	*31.2*	*25253.3*	*12683.8*	*34.8*
62	*0.0*	*30.6*	*23257.0*	*12463.9*	*34.2*
64	*0.0*	*30.0*	*21333.4*	*12131.0*	*33.3*
66	*0.0*	*29.6*	*19474.3*	*11679.6*	*32.0*
68	*0.0*	*29.1*	*17672.1*	*11102.0*	*30.5*
70	*0.0*	*28.7*	*15920.1*	*10388.1*	*28.5*
72	*0.0*	*28.4*	*14212.0*	*9524.9*	*26.1*

Cantilevered Shoring

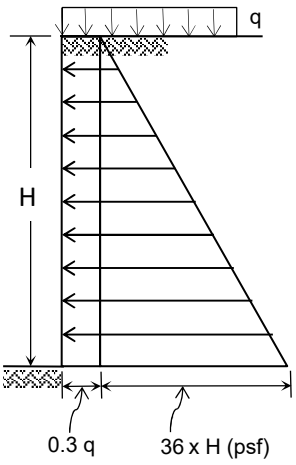

Tie-back/Braced Shoring

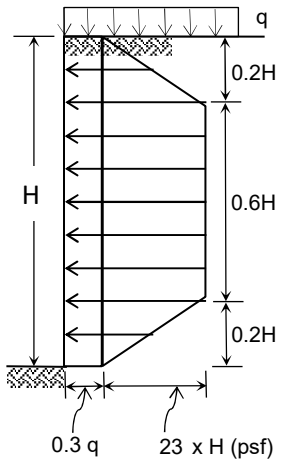

LK Geotechnical

LK Geotechnical Engineering, Inc.
10120 National Blvd., Los Angeles, CA 90034
Tel: 310.866.8977; Fax: 310.204.2459

EARTH PRESSURES FOR SHORING

116-136 N. Poplar Avenue

Montebello, California

DATE:	Oct. 2020	PROJECT#	20-0707	PLATE	SW-1

Earth Pressure Analyses: General Limit Equilibrium (GLE) - Trial Wedge Method

Retaining Wall Parameters

Height of wall, H = 22.0 feet

Angle of back slope, β = 0.0 degrees

Ground Motion Parameters

PGA_M = 0.89 g

$k_h = PGA_M/3$ = 0.30

Soil Parameters

Unit weight, γ = 120.0

Condition	Shear Strength Used	Cohesion C (psf)	Friction angle ϕ (deg)	Factor of Safety, F.S.	Design Cohesion C_d (psf)	Design Friction angle ϕ_d (deg)
Static	Ultimate	195.0	28.0	1.50	*130.0*	*19.5*
Seismic	Ultimate	195.0	28.0	1.00	*195.0*	*28.0*

Failure plane angle (deg)	Assumed tension crack (ft)	Failure plane length (ft)	Weight of soil wedge (lb/ft)	Active Force ,P_A (lb/ft)	Active EFW_A (pcf)	Failure plane angle (deg)	Total Seismic Force, P_E (lb/ft)	Total Seismic EFW_E (pcf)
40	*0.0*	*34.2*	*34608.5*	*8450.5*	*34.9*	40	*11633.6*	*48.1*
42	*0.0*	*32.9*	*32252.2*	*8987.5*	*37.1*	42	*11807.6*	*48.8*
44	*0.0*	*31.7*	*30071.8*	*9429.2*	*39.0*	44	*11901.8*	*49.2*
46	*0.0*	*30.6*	*28043.6*	*9784.3*	*40.4*	46	*11922.9*	*49.3*
48	*0.0*	*29.6*	*26147.7*	*10059.6*	*41.6*	48	*11876.1*	*49.1*
50	*0.0*	*28.7*	*24367.5*	*10259.9*	*42.4*	50	*11765.5*	*48.6*
52	*0.0*	*27.9*	*22688.5*	*10388.9*	*42.9*	52	*11593.5*	*47.9*
54	*0.0*	*27.2*	*21098.8*	*10448.8*	*43.2*	54	*11361.7*	*46.9*
56	*0.0*	*26.5*	*19587.7*	*10440.6*	*43.1*	56	*11070.9*	*45.7*
58	*0.0*	*25.9*	*18146.2*	*10364.2*	*42.8*	58	*10720.7*	*44.3*
60	*0.0*	*25.4*	*16766.3*	*10218.3*	*42.2*	60	*10309.9*	*42.6*
62	*0.0*	*24.9*	*15440.8*	*10000.2*	*41.3*	62	*9836.5*	*40.6*
64	*0.0*	*24.5*	*14163.8*	*9706.3*	*40.1*	64	*9297.4*	*38.4*
66	*0.0*	*24.1*	*12929.4*	*9330.9*	*38.6*	66	*8688.5*	*35.9*
68	*0.0*	*23.7*	*11732.9*	*8867.1*	*36.6*	68	*8004.6*	*33.1*
70	*0.0*	*23.4*	*10569.7*	*8305.7*	*34.3*	70	*7239.1*	*29.9*

For seismic design, use Total Seismic Pressure EFW = ***56.0***

Active Condition	
Static, EFW_A	*43* pcf
Increm. Seismic, ΔEFW_{AE}	*13* pcf
Total Seismic, $EFW_A+\Delta EFW_{AE}$	*56* pcf

STATIC

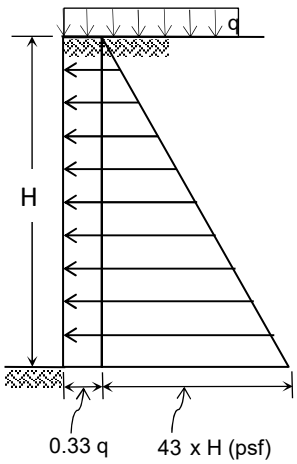

INCREMENTAL SEISMIC

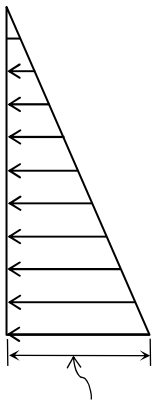

At-Rest Condition	
Static, EFW_0	*60* pcf
Increm. Seismic, ΔEFW_{0E}	*0* pcf
Total Seismic, $EFW_0+\Delta EFW_{0E}$	*60* pcf

STATIC

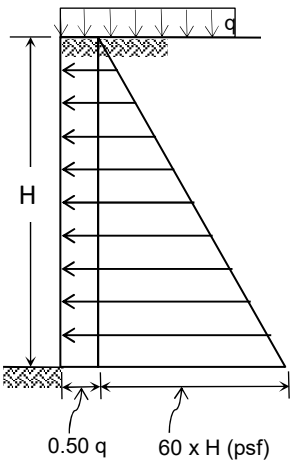

INCREMENTAL SEISMIC

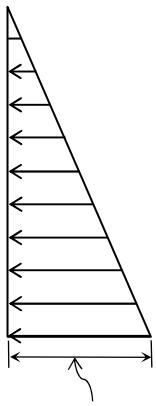

LK Geotechnical

LK Geotechnical Engineering, Inc.

10120 National Blvd., Los Angeles, CA 90034

Tel: 310.866.8977; Fax: 310.204.2459

EARTH PRESSURE ANALYSES

116-136 N. Poplar Avenue

Montebello, California

DATE:	Oct. 2020	PROJECT#	20-0707	PLATE	RW-1

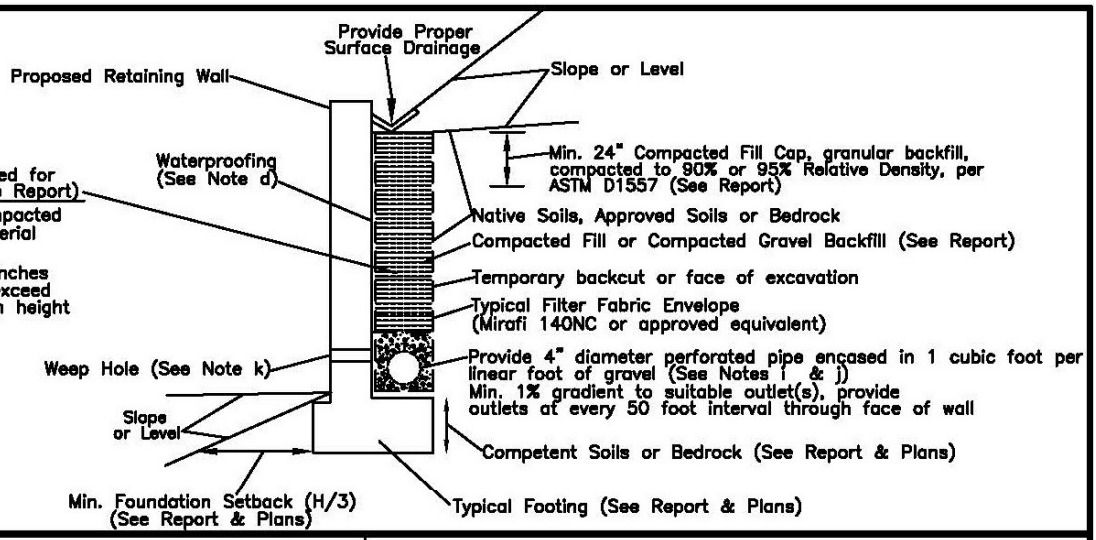

Caltrans Class 2 Filter Permeable Material Gradation

Sieve Size	Percent Passing
1"	100
3/4"	90–100
3/8"	40–100
No. 4	25–40
No. 8	18–33
No. 30	5–15
No. 50	0–7
No. 200	0–3

Freeboard Detail

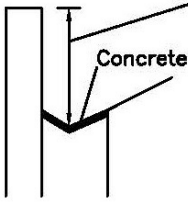

General Notes:

a) Retaining wall plans should be reviewed and approved by the geotechnical engineer.

b) These details apply only to retaining walls not surcharged by adjacent structures or adverse geologic conditions. See report for specific backfill recommendations if these conditions exist.

c) Walls over 12 feet in height are subject to a special review by the geotechnical engineer and modifications to the above requirements may be necessary (See Report).

d) Waterproofing should be provided where moisture intrusion through the wall is undesirable. Waterproofing of the walls is not under purview of the geotechnical engineer or geologist.

e) All drains should be sloped at a minimum 1 percent gradient to daylight.

f) Outlet portion of the subdrain should have a 4-inch diameter solid pipe discharged into a suitable disposal area designed by the project engineer. The subdrain outlet pipe should be accessible for maintenance and must remain clear at all times.

g) Other subdrain and backfill options are subject to the review by the geotechnical engineer and modification of design parameters.

h) Subdrain(s) should consist of 4-inch diameter perforated PVC pipe encased in 1 cubic foot per linear foot of 3/4-inch gravel or CalTrans Class II permeable material. If 3/4-inch gravel is used, the gravel should be wrapped with filter fabric. If CalTrans Class II permeable material is used, the pipe should be wrapped with filter fabric.

i) Subdrain type should be SDR35, Schedule 40 or approved equivalent. Pipe should be installed with perforations pointing down. Perforations should be 3/8-inches in diameter placed at the ends of a 120-degree arc in two rows at 3-inches on center (staggered).

j) Weepholes should be minimum 3-inches in diameter and provided at 10-foot maximum intervals. If exposure is permitted, weepholes should be located 12-inches above finished grade. If exposure is not permitted, such as for a wall adjacent to a sidewalk/curb, a pipe under the sidewalk discharging through the curb face or equivalent should be provided. For a basement type retaining wall, a proper subdrain outlet system should be provided.

k) All man-made fill shall be compacted to a minimum 90 percent of the maximum dry density of the fill material per the latest version of ASTM D1557. Where Cohesionless soil having less than 15% finer than 0.005 millimeters is used for fill, it shall be compacted to a minimum of 95% relative compaction based on maximum dry density (ASTM D1556). Placement of gravel in lieu of compacted fill is allowed only if complying with Section 91.7011.3 of the Los Angeles Building Code.

l) Additional or revised backfilling and compaction procedures may be required by the local governing agency.

m) All man-made fill, gravel or Class 2 filter material should be compacted at every 2-feet of vertical elevation rise using vibratory compaction equipment. Gravel backfill should be compacted to an equivalency of 95% relative density. All placement and compaction of backfill should be observed and verified by our field representative.

n) A modification or variance from the building official may be necessary for gravel backfill which exceeds 24-inches in width and 10-feet in height. Granular soil backfill compacted to 90% or 95% relative density should be placed where space between wall and face of excavation exceeds 24-inches in width (adjacent to gravel chimney).

LK Geotechnical

LK Geotechnical Engineering, Inc.
10120 National Blvd., Los Angeles, CA 90034
Tel: 310.866.8977; Fax: 310.204.2459

TYPICAL RETAINING WALL BACKFILL & SUBDRAIN DETAIL

PLATE RWD-1

APPENDIX C.2

LK Geotechnical Engineering, Inc.,
Geotechnical Investigation Report,
Proposed 3-Story Apartment Building
APN's 6346-020-012 & -013,
129 & 133 N. Poplar Avenue,
Montebello, California
August 20, 2020.

[This Page Intentionally Left Blank]

LK Geotechnical Engineering, Inc.
10120 National Boulevard, Los Angeles, CA 90034
Engineer: 626.328.4346; Geologist: 310.866.8977

GEOTECHNICAL INVESTIGATION REPORT
PROPOSED 3-STORY APARTMENT BUILDING
APN 6346-020-012 & -013
129 & 133 N. POPLAR AVENUE
MONTEBELLO, CALIFORNIA

August 20, 2020
LKGE Project No. 20-0708

FOR

Magna & Magna, Inc.
1520 Washington Boulevard, #100
Montebello, CA 90640

Attn: Mr. Mark D. Magna, President

August 20, 2020
LKGE Project No. 20-0708

Magna & Magna, Inc.
1520 Washington Boulevard, #100
Montebello, CA 90640

Attn: Mr. Mark D. Magna, President

Subject: **GEOTECHNICAL INVESTIGATION REPORT**
Proposed 3-Story Apartment Building
APN 6346-020-012 & -013
129 & 133 N. Poplar Avenue
Montebello, California

Dear Mr. Magna,

Pursuant to your request, LK Geotechnical Engineering, Inc. has completed a geotechnical investigation and prepared this report for the proposed improvements at the subject site. The primary objective of this investigation was to provide our best estimate of the geotechnical factors that pertain to the gross stability of the proposed improvements and to evaluate alternatives for a foundation system for the proposed structures.

The report includes a description and an evaluation of the soil materials and provides soils engineering recommendations for construction of the proposed improvements. This report is intended for submittal to the appropriate governmental authorities that control the issuance of necessary permits.

Based on our findings, the proposed project is geotechnically feasible, provided that the recommendations in this report are incorporated into the design and are implemented during construction of the project.

If you have any questions regarding the information contained in this report, please feel free to call this office.

Sincerely,
LK GEOTECHNICAL ENGINEERING, INC.



Sean Lin, G.E. 2921
Principal Engineer

SL:mk

TABLE OF CONTENTS

Page

1. SCOPE OF WORK 1
   - 1.1. LITERATURE REVIEW 1
   - 1.2. FIELD EXPLORATION 1
   - 1.3. FIELD PERCOLATION TESTING 1
   - 1.4. GEOTECHNICAL LABORATORY TESTING 1
   - 1.5. ENGINEERING ANALYSIS AND REPORT PREPARATION 1
2. PROPOSED DEVELOPMENT AND SITE DESCRIPTION 1
   - 2.1. PROPOSED DEVELOPMENT 1
   - 2.2. SITE DESCRIPTION 2
3. SITE GEOLOGY AND SUBSURFACE CONDITIONS 2
   - 3.1. REGIONAL GEOLOGY 2
   - 3.2. SUBSURFACE EARTH MATERIALS 2
     - 3.2.1. Older Alluvium (Qae) 2
   - 3.3. GROUNDWATER 2
4. GEOLOGIC AND SEISMIC HAZARDS EVALUATION 3
   - 4.1. SEISMIC HAZARD ZONES EVALUATION 3
     - 4.1.1. Earthquake Fault Zone 3
     - 4.1.2. Soil Liquefaction Potential 4
   - 4.2. CBC SEISMIC DESIGN PARAMETERS 4
5. GEOTECHNICAL ENGINEERING RECOMMENDATIONS 5
   - 5.1. GEOTECHNICAL OVERVIEW 5
   - 5.2. EXPANSIVE SOIL EVALUATION 6
   - 5.3. COLLAPSIBLE SOIL EVALUATION 6
   - 5.4. CORROSIVE SOIL EVALUATION 6
   - 5.5. STORMWATER INFILTRATION EVALUATION 7
   - 5.6. SITE PREPARATION AND EARTHWORK 8
     - 5.6.1. Over-Excavation and Subgrade Preparation 8
     - 5.6.2. Compaction 9
     - 5.6.3. Shrinkage/Bulking Due to Compaction 9
     - 5.6.4. Excavation Characteristics 9
   - 5.7. TEMPORARY EXCAVATION 9
   - 5.8. CONVENTIONAL FOOTINGS 10
   - 5.9. CONVENTIONAL FOOTINGS FOR ANCILLARY STRUCTURES 11
   - 5.10. SLAB-ON-GRADE 11
   - 5.11. MOISTURE RETARDER 11
   - 5.12. HARDSCAPE 12
   - 5.13. PAVEMENT 12
   - 5.14. DRAINAGE PROTECTION 13
   - 5.15. PRE-CONSTRUCTION SURVEY 13
6. SECTION 111 STATEMENT 13
7. GENERAL INFORMATION 14

8. LIMITATIONS 16

9. REFERENCES.....19

List of Plates

Plate 1 – Site Plan and Geotechnical Exploration Map
Plate 2 – Regional Geologic Map
Plate 3 – Seismic Hazard Zones Map
Plate 4 – Historically Highest Groundwater Map

List of Appendices

Appendix A – Field Exploration

Appendix B – Laboratory Testing

1. SCOPE OF WORK

To prepare this report, we have performed the tasks described in the following subsections:

1.1. Literature Review

We reviewed geological literature including geologic maps, topographic maps and aerial photographs relevant to the subject site in preparation of this report. A list of literature reviewed is presented in the "References" section of this report.

1.2. Field Exploration

We performed field exploration consisting of logging of three (3) exploratory soil borings on July 23, 2020. The exploration was performed using hollow-stem auger drill rig and hand labor. The borings were advanced to a maximum depth of approximately 21 feet below the existing grade. The approximate locations of the borings are shown on Plate 1. Detailed descriptions of the soils encountered during drilling are presented in Appendix A – Field Exploration.

1.3. Field Percolation Testing

We performed a percolation testing by using one of the exploratory borings to determine the infiltration rate of on-site soil. Detailed testing data is presented in Appendix A – Field Exploration.

1.4. Geotechnical Laboratory Testing

Representative soil samples collected from our field exploration were delivered to the EGL, Inc. (EGL) of Arcadia, California for testing, and to evaluate relevant engineering properties. The detailed laboratory test results are presented in Appendix B – Laboratory Testing. Based on our review of the laboratory data, LKGE concurs with and accept the laboratory testing results performed by EGL, Inc.

1.5. Engineering Analysis and Report Preparation

We compiled all geological and geotechnical data obtained from literature review, field exploration and laboratory test results, and then prepared this report to present our findings and the geotechnical recommendations, including seismic considerations, grading, foundations, foundation setback, retaining walls, floor slabs, temporary excavations, and drainage.

2. PROPOSED DEVELOPMENT AND SITE DESCRIPTION

2.1. Proposed Development

It is our understanding that the proposed project consists of removing the existing structures and then constructing a 16-unit, 3-Story apartment building. The new structure comprises of

2-level of residential dwelling unit over at-grade parking. No subterranean basement is proposed. The proposed structure is shown on Plate 1 – Site Plan and Geotechnical Exploration Map.

2.2. Site Description

The project site is located at 129 & 133 N. Poplar Avenue in the City of Montebello, California. The site is bounded by N. Poplar Avenue to the east, 2-story apartment to the south, 1-story single-family house to the north, and an alley to the west.

The site is currently occupied by two, 1-story single-family houses and a detached garages, landscape, and mature trees.

The site is essentially level. The regional topographic gradient is approximately 0.5 percent toward the south. Drainage across the site is by uncontrolled sheet flow to the adjacent sidewalks, alley and drainage course, as well as by infiltration within unpaved areas.

3. SITE GEOLOGY AND SUBSURFACE CONDITIONS

3.1. Regional Geology

According to the Geologic Map of the El Monte and Baldwin Park Quadrangle (Dibblee and Ehrenspeck, 1999), the project the site is underlain by Older Alluvium (geologic map symbol Qae). This material composes primarily sandy silt to silty sand. A portion of the geologic map is reproduced as Plate 2 – Regional Geologic Map.

3.2. Subsurface Earth Materials

Based on our field exploration, the earth materials observed at the site consist of older alluvium.

3.2.1. Older Alluvium (Qae)

Older alluvium consisting of brown to orange brown sandy clay to clayey sand/ silty sand was encountered in our exploratory borings at the site. Older alluvium was observed to be medium stiff to very stiff and dry to moist. The upper 18 inches of the older alluvium is considered disturbed and not suitable for foundation support. The undisturbed older alluvium is considered suitable for foundation or slab support for the proposed structures and/or for support of new compacted fill, provided that our recommendations are followed and integrated into the improvement plans.

3.3. Groundwater

No groundwater was observed on the site or in our exploratory borings to a maximum depth of 21.5 feet below existing grade. According to the State of California, Seismic Hazard Zone Report of the El Monte Quadrangle, the site is located within an area with historically highest groundwater level reportedly at approximately between 20- and 50-feet below ground surface (Plate 4). It appears the 20-feet historical groundwater contour line is below the

ground elevation along Rio Hondo channel which is approximately 30 feet below the Poplar Avenue. Therefore, the groundwater level appears to be well below the level of the proposed structures. It should be noted that local fluctuations in groundwater levels may occur due to seasonal variations in rainfall, irrigation and water line leaks.

4. GEOLOGIC AND SEISMIC HAZARDS EVALUATION

4.1. Seismic Hazard Zones Evaluation

The southern California region is seismically active and commonly experiences strong ground shaking resulting from earthquakes along active faults. Ground shaking resulting from a moderate to major earthquake (Magnitude 6.0 or greater) can be expected during the lifespan of the existing and/or proposed structures. Property owners and the general public should be aware that any structure or slope in the southern California region could be subject to significant damage as a result of a moderate or major earthquake. The hazards associated with seismic activity in the vicinity of the site are discussed and evaluated in the following sections.

4.1.1. Earthquake Fault Zone

The State of California established the Alquist-Priolo Earthquake Fault Zoning Act in 1972 which went into effect in 1973. The purpose of this Act is to prohibit the construction of most structures for human occupancy across the traces of active faults and to mitigate the hazard of fault rupture. An "active fault" is defined by the State Mining and Geology Board as one which had surface displacement within the Holocene era (+/- 11,000 years) and is well defined at the surface. The term “sufficiently active” has been used if there is evidence of Holocene surface displacement along one or more of its segments or branches.

The Act was renamed the Alquist-Priolo Special Studies Zones Act in 1975 and then Alquist-Priolo Earthquake Fault Zoning Act in 1994. The original designation “Special Studies Zones” has been renamed “Earthquake Fault Zones”. Under the Act, the State Geologist is required to delineate Earthquake Fault Zones (EFZ) along active faults in California. Development within these zones must include geologic investigations demonstrating that the sites are not threatened by surface displacement from future faulting. The California Geologic Survey (CGS) is required to delineate active faults, compile maps of EFZs and submit such Official Maps to the public and continually review and revise EFZs based on new geologic and seismic data. EFZ boundaries on early maps were positioned about 660 feet (200 meters) away from the fault traces to accommodate imprecise locations of the faults and possible existence of active branches. The policy since 1997 is to position the EFZ boundaries about 500 feet (150 meters) away from major active faults and about 200 to 300 feet (60 to 90 meters) away from well defined, minor faults.

Based on our review of California Geological Survey 2018 seismic hazard zones map (Plate 3), the site is not located within an Earthquake Fault Zone. The closest known fault is the Elsinore Fault which is mapped about 2.5 miles east of the site.

4.1.2. Soil Liquefaction Potential

Soil liquefaction occurs when the pore pressures generated within a soil mass approach the effective overburden pressure. Liquefaction of soils may be caused by cyclic loading such as that imposed by ground shaking during earthquakes. The increase in pore pressure results in a loss of strength, and the soil then can undergo both horizontal and vertical movements, depending on the site conditions. Other phenomena associated with soil liquefaction include sand boils, ground oscillation, and loss of foundation bearing capacity. Liquefaction is generally known to occur in loose, saturated, relatively clean, fine-grained cohesionless soils at depths shallower than approximately 50 feet. Factors to consider in the evaluation of soil liquefaction potential include groundwater conditions, soil type, grain size distribution, relative density, degree of saturation, and both the intensity and duration of ground motion.

Based on our review of California Geological Survey Seismic Hazard Zones Map (Plate 3), the site is not located within a potential liquefaction hazard zone. The soil liquefaction potential at the site is considered low. Consequently seismically-induced settlement is negligible.

4.2. CBC Seismic Design Parameters

The future structures should be designed by the structural engineer in accordance with the applicable seismic building code. Based on our geotechnical investigation, the subject site is classified as Site Class D in accordance with the 2019 California Building Code that refers to the ASCE 7-16.

Per Section 11.4.8 of ASCE 7-16, structures shall be designed for the seismic response coefficient C_s determined by Eq. (12.8-2) for values of $T \leq 1.5\ T_s$ and taken as equal to 1.5 times the value computed in accordance with either Eq. (12.8-3) for $T_L \geq T > 1.5\ T_s$ or Eq. 37.5 (12.8-4) for $T > T_L$, where

T = the fundamental period of the building
$T_s = S_{D1}/S_{DS}$
T_L = long-period transition period

The design spectral response acceleration parameters presented on the following table generated by the Applied Technology Council (ATC) website, may be utilized for seismic design:

Site location (latitude, longitude): (34.0095, -118.0996)				
Spectral Period, T (second)	MCE_R ground motion (g)	Site-modified Spectral acceleration (g)		**Seismic design acceleration (g)**
0.2	S_s = 1.882	F_a = 1.0	S_{MS} = 1.882	**S_{DS} = 1.254**
1.0	S_1 = 0.674	F_v = 1.7	S_{M1} = 1.146	**S_{D1} = 0.764**
Site modified peak ground acceleration PGA_M = 0.893 g				
Long-period transition period T_L = 8 second				
Seismic Design Category = D				

If seismic response coefficient C_s recommended above is not applicable for structural design, our office can perform a site-specific ground motion hazard analysis upon the project structural engineer's request.

Present building codes and construction practices, and the recommendations presented in this report, are intended to minimize structural damage to buildings and prevent loss of life as a result of a moderate or a major earthquake. They are not intended to totally prevent damage to structures, graded slopes and natural hillsides due to moderate or major earthquakes. While it may be possible to design structures and graded slopes to withstand strong ground motion, the construction costs associated with such designs are usually prohibitive, and the design restrictions may be severely limiting. Earthquake insurance is often the only economically feasible form of protection for your property against major earthquake damage. Damage to sidewalks, steps, decks, patios and similar exterior improvements can be expected as these are not normally controlled by the building code.

5. GEOTECHNICAL ENGINEERING RECOMMENDATIONS

5.1. Geotechnical Overview

Based on the findings of our investigation, the site is considered to be suitable from a soils engineering standpoint for construction of the proposed structures, provided the recommendations included herein are followed and integrated into the building and/or grading plans.

The following is a list of geotechnical considerations for this project:

- Surficial disturbed/loose soils were encountered at various locations within the property. We recommend that the proposed buildings be supported on a uniform compacted fill blanket per our recommendations presented in "Site Preparation and Earthwork" section.

- The near surface soil has "Low" expansive potential. Our recommendations have been incorporated the mitigation for expansive soil.

- The near surface soil has “slightly” collapsible potential. Our recommendations have been incorporated the mitigation for collapsible soil.

- On-site near surface soil is not considered as “corrosive soil” based on the laboratory testing results.

Our geotechnical engineering analyses performed for this report were based on the preliminary information provided to us. If the design substantially changes, then our geotechnical engineering recommendations would be subject to revision based on our evaluation of the changes.

5.2. Expansive Soil Evaluation

Expansive soils are characterized by their ability to undergo significant volume changes (shrink or swell) due to variations in moisture content. Changes in soil moisture content can result from rainfall, landscape irrigation, utility leakage, roof drainage, perched groundwater, drought, or other factors, and may cause unacceptable settlement or heave of structures, concrete slabs supported on-grade, or pavements supported over these materials. Depending on the extent and location below finished subgrade, these soils could have a detrimental effect on the proposed construction.

Based on our review of laboratory testing results, the near surface soil has “Low” expansive potential. Our recommendations have been incorporated the mitigation for expansive soil.

5.3. Collapsible Soil Evaluation

Based on our review of the laboratory testing results, the on-site near surface soil has “slightly” collapsible potential. Our recommendations have been incorporated the mitigation for collapsible soil.

5.4. Corrosive Soil Evaluation

The potential for the near-surface on-site materials to corrode buried steel and concrete improvements was evaluated preliminarily. In accordance with the Caltrans Corrosive Guidelines, corrosive soil is defined as the soil has a pH less than 5.5, or chloride concentration greater than 500 ppm, or sulfate concentration in soils greater than 2,000 ppm, or minimum resistivity less than 1,000 ohm-centimeters. Laboratory testing was performed to evaluate pH and electrical resistivity, as well as chloride and sulfate contents. These laboratory test results are presented in Appendix B.

Based on our review of laboratory test results, the followings are our findings:

- The potential for chloride attack of reinforcing steel in concrete structures and pipes in contact with on-site soil is negligible.

- The potential for sulfate attack on concrete in contact with the on-site soil is negligible in accordance with ACI 318, Table 4.3.1. As a minimum, we recommend that Type I or II cement and a water-cement ratio of no greater than 0.5 be used on the project.

- Based on soil resistivity results, the on-site soil is not considerred corrosive to buried ferrous metals. In general, conventional corrosion protection measures for metal in contact with soil may include the following:

    - Underground steel utilities should be given a high-quality protective coating such as 40 mil extruded polyethylene, 20 mil plastic tape over primer per AWWA Standard C209, or hot applied coal tar enamel or tape per AWWA Standard C203.

    - All underground steel should be electrically insulated from above ground steel, dissimilar metals, and cement-mortar or concrete coated steel.

    - Underground steel pipe should be bonded for electrical continuity if rubber-gasketed, mechanical, grooved-end, or other non-conductive type joints are used. In addition, cathode protection is recommended for underground steel utilities.

If special corrosion protection is required for certain performance criteria determined by the project designer, a corrosion specialist should be consulted regarding suitable types of piping and appropriate protection for underground metal conduits.

5.5. Stormwater Infiltration Evaluation

Percolation testing was performed using the falling head boring test method in accordance with the Los Angeles County “Guidelines. The water level was measured to the nearest tenth of a foot and converted to inches in the calculation. The infiltration rate is shown in the table below and the raw data is attached in Appendix A.

Soil Infiltration Rate

Boring No.	Total Depth of Boring (ft)	Depth of Testing Zone (ft)	Soil Description of Testing Zone	Infiltration Rate (inch/hour)
B-1	20	15 – 20	Sandy Silt	0.72

The project Civil Engineer should review the raw data of percolation test to determine infiltration rate for design of the proposed infiltration system. The proposed infiltration system should comply with the following setbacks in accordance with Los Angeles County guideline.

Stormwater Infiltration Facility Setback Requirements

Setback from	Distance
Property lines and public right of way	5 feet
Any foundation	15 feet or within 1:1 plane drawn up from the bottom of foundation, whichever is greater
Face of any slope	H/2 or 5 feet minimum (H is height of slope)
Water well used for drinking water	100 feet

5.6. Site Preparation and Earthwork

Prior to construction/grading, the area of the proposed development should be clear of any loose surficial soils, vegetation and/or man-made debris. Demolition debris and other unsuitable materials should be stripped and removed from the site. Water lines or other old utility lines or installations to be abandoned should be removed or crushed in place. Holes resulting from removal of buried obstructions which extend below finished site grades should be backfilled with compacted soils.

5.6.1. Over-Excavation and Subgrade Preparation

For building foundation support, we recommend over-excavate at least 3 foot below the proposed footing bottom, or 5 feet below the existing grade, or to the depth of undocumented fill, whichever is deeper. The lateral extent of the over-excavation should be at least 5 feet beyond the building line (where space permits) or equidistant to the thickness of fill below footing, whichever is greater.

For any ancillary structures (i.e. fence walls, canopies, trash enclosure, etc.), we recommend over-excavate at least 1 foot below the proposed footing bottom, or to the depth of undocumented fill, whichever is deeper. The lateral extent of the over-excavation should be equidistant to the thickness of fill below footing (where space permits).

For hardscape (patios, steps, walkways, etc.), we recommend scarify 12 inches below the subgrade, or to the depth of undocumented fill, whichever is deeper, and then recompact to 90% relative compaction.

For pavement, we recommend scarify at least 12 inches below the subgrade, or to the depth of undocumented fill, whichever is deeper, and then recompact to 95% relative compaction.

Any excavated bottoms for footings or to receive new compacted fill should be inspected and approved by a representative from LKGE. prior to compaction work. Deeper excavations may be required in areas where soft, saturated, or unsuitable materials, for example, tree root balls or undocumented fill are encountered.

5.6.2. Compaction

On-site materials are considered to be suitable for compaction, provided that all deleterious materials are removed from the site prior to compaction.

All new compacted fill should be compacted to at least 90 percent of the maximum dry density, as determined by the current ASTM D1557 and at about 2 percent above optimum moisture content. Fill should be placed in horizontal lifts of approximately 8 inches in loose thickness, and then compacted by mechanical methods, using sheepsfoot rollers, multiple wheel pneumatic tired rollers, or other appropriate compacting rollers.

It may be necessary to import soils to the site to be used as compacted fill. Imported materials should be a sandy type of material and approved by the geotechnical engineer prior to transporting to the job site. The sandy material should not have an Expansion Index which exceeds 20 and should not contain rocks larger than 8-inches maximum size.

5.6.3. Shrinkage/Bulking Due to Compaction

Based on our review of the in-situ soil density data, preliminary volumetric shrinkage on the order of 10 to 15 percent as a result of compaction of onsite soil may be assumed.

5.6.4. Excavation Characteristics

The earth materials underlying the site should be generally excavatable with heavy-duty earthwork equipment in good working condition. Some gravels and man-made debris should be anticipated within the fill soils. Caved-in conditions should be anticipated in the sandy soil during temporary excavation.

5.7. Temporary Excavation

The maximum recommended height of unsurcharged, temporary vertical excavations in the earth materials at the site is 5 feet. Excavations above this height should be trimmed to a 1:1 (H:V) ratio where the space is available. Surcharge loads, including construction vehicles and materials, should not be placed within five (5) feet of the unsupported excavation edge.

Excavations shall not remove the lateral support from a public way, from an adjacent property or from an existing structure. Where proper temporary vertical excavations are not feasible due to space constraints, slot-cut or temporary shoring may be utilized. Temporary excavation may be proceeded with the “A-B-C” slot cut method with a maximum 8-foot slot width to a maximum height of 8 feet (Plate SC-1). The excavated slots should not be left open overnight and should be backfilled on the same day it was excavated before the next set of slots are excavated.

Temporary shoring consisting of “trench box” system may be used for surcharged footing or trench excavations (if applicable). It is the contractor’s responsibility to provide sufficient shoring during construction.

Surfaces exposed in slope excavations should be kept moist but not saturated to minimize raveling and sloughing during construction. Adequate provisions should be made to protect the slopes from erosion during periods of rainfall. Water should not be allowed to pond on the top of the excavation or to flow towards it. All excavations should be stabilized within 30 days of initial excavation.

All excavations shall be made in accordance with the regulations of the State of California, Division of Occupational Safety and Health, (Cal/OSHA). These recommended temporary excavation slopes do not preclude local raveling and sloughing. Provided our recommendations are followed, the resulting temporary excavations are anticipated to be safe from a geotechnical standpoint for the proposed construction operations and should not expose workers to hazards due to cave-ins, provided that geologic conditions exposed by the excavations are as anticipated.

Confined or trench excavations (i.e. retaining walls or utility trench excavations) should be made in accordance with the regulations of the State of California, Division of Occupational Safety and Health (Cal/OSHA). We recommend that confined excavations should be shored using hydraulic shoring, screw jacks or timber shoring, as determined by the project engineer.

All temporary excavations at the site should be observed and monitored by our representative to verify soil conditions so that any necessary modifications can be made based on variations of soil encountered at the site. Surcharged temporary excavations and shoring should be continuously observed by our representative. If adverse conditions are encountered during excavations, additional recommendations will be provided.

It is recommended that a pre-excavation site meeting be attended by the grading contractor, the soils engineer and an agency representative to discuss methods and sequence of excavation.

5.8. Conventional Footings

Conventional footings can be used for support of the proposed structures, provided footings are founded on compacted fill. The reinforcement of footings shall be designed by the project structural engineer.

Continuous footings should be at least 18 inches in width and at least 24 inches deep founded on compacted fill, and may be designed using an allowable bearing pressure of 2,000 psf.

Square footings should be at least 24 inches in width and at least 24 inches deep founded on compacted fill, and may be designed using an allowable bearing pressure of 2,000 psf.

The allowable bearing capacity can increase 300 psf for each additional foot of width, and 450 psf for each additional foot of depth to a maximum allowable capacity of 4,500 psf.

The bearing pressure given is for the total of dead and frequently applied live loads and may be increased by one-third for short duration loading which includes the effects of wind or seismic forces.

The estimated static settlement is expected to be less than ½ inch with differential settlement estimated to be less than ¼ inch within a span of 30 feet. Settlement of the proposed foundation system supported in dense sand is expected to occur on initial load application.

Resistance to lateral loading may be provided by friction acting at the base of foundations and by passive earth pressure within compacted fill. An allowable coefficient of friction of 0.3 may be used with the dead load forces. Passive earth pressure may be computed as an equivalent fluid having a density of 300 pcf with a maximum earth pressure of 4,500 psf. When combining passive and friction for lateral resistance, the passive component should be reduced by one-third.

5.9. Conventional Footings for Ancillary Structures

For light-weight ancillary structures (e.g. fence walls, trash enclosures, planter walls, etc.), conventional shallow footings can be used, provided that footings are placed on compacted fill per our “Site Preparation and Earthwork” recommendations.

For the design of spread footings for other light-weight structures, we recommend the bottom of square or continuous footings be founded at least 12 inches below the proposed ground surface. A minimum footing width of 18 inches is recommended for square footings and 12 inches for continuous footings. The allowable bearing value for footings with above minimum sizes is 1,500 psf for dead plus live load. Based on the allowable net bearing pressures presented above, static settlement is anticipated to be less than ½ inch. Differential settlement is expected to be up to one-half of the total settlement over a 30-foot span. Most of the static settlement at the project site is expected to occur immediately after the application of the load.

Resistance to lateral loading may be provided by friction acting at the base of foundations and by passive earth pressure. An allowable coefficient of friction of 0.3 may be used with the dead load forces. Passive earth pressure may be computed as an equivalent fluid having a density of 300 pcf with a maximum earth pressure of 4,500 psf. When combining passive and friction for lateral resistance, the passive component should be reduced by one-third.

5.10. Slab-On-Grade

Concrete slab-on-grade may be used for the proposed building and should be supported on compacted fill, per the “Site Preparation and Earthwork” recommendations.

Concrete slabs should be at least 4 inches thick and should be reinforced with a minimum of #4 rebar spaced not exceeding 16 inches on center, each way. The project structural engineer should design the reinforcement of slab based on the design performance criteria.

5.11. Moisture Retarder

Slabs to be covered with flooring should be protected by an acceptable plastic vapor retarder/barrier (minimum 10 mil thickness) placed on the firm subgrade. If moisture vapor transmission is a concern to the facility owner, an expert should be consulted to provide

additional recommendations for the design and construction of slabs in moisture sensitive flooring areas.

5.12. Hardscape

Patios, steps, walkways, etc. are not normally subject to building code requirements for structural support. In order to reduce the potential for distress due to potential settlement, the hardscape should be supported by compacted fill, and it may be desirable to provide additional steel and concrete thickness determined by the project structural engineer. At a minimum, hardscape slab should be reinforced with a minimum of #4 rebar spaced at a maximum distance of 16 inches on center, each way. It should be noted that hardscape constructed to the preceding specification may be subject to distress over time. Periodic maintenance or replacement may be necessary.

5.13. Pavement

Prior to placing pavement structural section, the subgrade shall be prepared in accordance with the recommendations in “Site Preparation and Earthwork” section.

A flexible pavement section consisting of 3 inches of asphalt concrete over 4 inches of base material should be used. A flexible pavement section consisting of 4 inches of concrete over 6 inches of base material should be used for service lanes (truck and loading area), if applicable. The base material should be crushed aggregate base.

As an alternative, a rigid pavement section consisting of Portland Cement Concrete (PCC) can be used. The traffic loading is expected to be primarily light vehicles. Recommendations for the rigid concrete pavement design is provided herein on the following table.

Concrete Thickness	5 inches
95 Percent Compacted Subgrade	12 inches
Contraction Joint Spacing	10 ft.
Depth of Joint	1 inch
Compressive Strength of Concrete @ 28 days	3500 psi
Modulus of Rupture of Concrete @ 28 days	550 psi

Concrete slabs should be separated from other structures or fixed objects within or abutting the paved area by isolation joints. This serves to offset the effects of the differential horizontal and vertical movements of the structures which may fracture the concrete slab. When isolation joints are located where wheel and other loads are applied, the pavement edge at the joint should be thickened by 20 percent or two inches, whichever is greater.

A joint filler should be applied to any new isolated joints within the concrete slab. The joint filler should extend through the slab thickness and should be recessed below the pavement surface so that the joint can be sealed with joint sealant material. The types of joint filler

materials recommended include bituminous mastic, bituminous impregnated cellulose or cork, sponge rubber, or resin-bound cork. Joint filler materials should be installed in accordance with the recommendations of the manufacturer.

5.14. Drainage Protection

All pad and roof drainage should be collected and transferred to the street or an approved area in non-erosive drainage devices. Drainage should not be allowed to pond on the pad or against any foundation or retaining wall.

We recommend a minimum 5 percent slope away from the building foundations for a horizontal distance of 3 feet be established for any landscape areas immediately adjacent to the building foundations. In addition, we recommend a minimum 2 percent slope away from the building foundations be established for any impervious surfaces immediately adjacent to the building foundations for a minimum horizontal distance of 10 feet. Lastly, we recommend the installation of roof gutters and downspouts which deposit water into a buried drain system be installed instead of discharging surface water into planter areas adjacent to structures.

It is the responsibility of the contractor and ultimately the developer and/or property owner to ensure that all drainage devices are installed and maintained in accordance with the approved plans, our recommendations, and the requirements of all applicable municipal agencies. This includes installation and maintenance of all subdrain outlets and surface drainage devices.

It is recommended that watering be limited or stop altogether during the rainy season when little irrigation is required. Over-saturation of the ground can cause major subsurface damage. Maintaining a proper drainage system will minimize the shrink/swell potential of sub-soils.

5.15. Pre-Construction Survey

We recommend that the client's representative prepare a pre-construction survey prior to site development. The pre-construction survey should document existing site conditions and performance of offsite structures (i.e. property line block walls and fences) prior to construction (where applicable). If adverse conditions are encountered during excavations, additional recommendations may be necessary.

6. SECTION 111 STATEMENT

It is the finding of this firm that the proposed structures will be safe and that they will not be affected by any hazard from landslide, liquefaction, lateral spreading, slope instability, flood hazard, tsunamis, seiches, settlement or slippage and the completed work will not adversely affect adjacent property, in compliance with the Los Angeles County code, provided that our recommendations are followed.

7. GENERAL INFORMATION

Accuracy of Provided Drawings

LK Geotechnical Engineering, Inc. (LKGE) investigation, analysis, findings and/or recommendations of a site, with respect to the proposed improvements, are often dependent on several factors or information provided to LKGE by the client and/or the client's representative(s). Provided information or Drawings may include topographic surveys, architectural drawings, engineering plans and/or grading plans. It is LKGE's assumption that the provided Drawings, to be utilized as part of our investigation, accurately depict topographic conditions, existing and/or proposed structures and grades, property lines, easements, etc. It should be understood that LKGE's use of the provided Drawings does not mean or confirm that the provided Drawings are accurate. If revisions are made to the site Drawings, these documents should be submitted to LKGE as soon as possible. Additional exploration, analysis and/or revised recommendations may be necessary depending upon our review of the revised Drawings, etc.

Environmentally Hazardous or Non-Hazardous Materials

It should be clearly understood that environmental geologic services are not within the scope of this study. Environmental geologic services may include the detection of hazardous or non-hazardous materials, wastes or substances existing on the site from research of available records, exploratory methods, sampling, laboratory analysis, etc. or the recommended treatment and/or disposal of these materials, wastes or substances. If hazardous or non-hazardous materials, wastes or substances are revealed by supplementary investigations or studies or are encountered during construction or grading operations, appropriate environmental investigation(s) and analysis may be required. In this case, mitigation and/or treatment of hazardous or non-hazardous materials, wastes or substances may be necessary. It should be understood that the property owner and potential future property owner(s) shall acknowledge and/or indemnify that LKGE has neither created or contributed to the creation or existence of any hazardous or non-hazardous materials, wastes or substances or otherwise dangerous conditions at the site. All site generated hazardous or non-hazardous materials, wastes or substances are the possession and responsibility of the property owner and potential future property owner(s).

Plan Review

This report is based on the development plans provided to our office. We recommend that the client's representative(s) provide a complete set of the construction, building and/or grading plans to our office for review and/or approval, prior to initiation of construction. Any change in the scope of the project, from that addressed herein, may require additional geotechnical services by LKGE. Formal plans should be reviewed and approved by LKGE, prior to initiation of construction. The appropriate government reviewing agency may require that the building and/or grading plans be signed by a licensed geotechnical engineer and/or a licensed engineering geologist, prior to initiation of construction. The plan review fees will be billed in accordance with our current fee schedule.

Government Reviewing Agency and Additional Geotechnical Services

This report is intended for submittal to the appropriate governmental authorities that control the issuance of necessary permits. The client or client's representative should submit the geotechnical reports to the appropriate government reviewing agency, unless specific arrangements are made with this office. It should be noted that the government reviewing agency has various fees for reviewing geotechnical reports, the fees for which are not included within our scope of work. If applicable, the report submittal fees will be billed in accordance with our current fee schedule. All geotechnical and/or engineering geologic aspects of the proposed development are subject to review and approval by the government reviewing agency. It should be understood that the government reviewing agency may approve or deny any portion of the proposed development, which may require additional geotechnical services by this office. Additional geotechnical services may include review responses, supplemental letters, plan review and signature, construction observations, meetings, etc. The fees for generating additional reports, letters, exploration, analysis, etc. will be billed on a time and material basis, per our previously approved work acknowledgment or a pre-determined, agreed fee.

Site Observations during Construction

The appropriate government reviewing agency or building department requires that the geotechnical consultant of record provide site observations during grading and construction. The purpose of the site inspections is to verify site geotechnical and/or engineering geologic conditions and conformance with the intensions of the recommendations addressed herein. Although certain geotechnical and/or engineering geologic observations may not be required by the building department, the more site inspections typically reduce the risk for future problems. It is the client's or the client's representative(s) responsibility to contact the appropriate building department or building official regarding approval for all required inspections. Following is a general list of inspections required by this firm.

a) Pre-grade meetings
b) Foundation excavations for all structures (residence, retaining walls, pools, etc.)
c) Temporary excavations/shoring
d) Bottom excavations for primary and/or secondary structural fills
e) Keyway excavations
f) Compaction testing for primary and secondary structural fills
g) Compaction testing for retaining wall backfill and utility trenches
h) Subdrains for retaining walls, swimming pools or ponds

It is recommended that all foundation excavations be approved by this firm prior to placing forms, steel reinforcement and/or concrete. Any fill which is placed at the site should be tested for compaction, especially if used for engineering purposes. All cut-slopes and temporary excavations should be observed by a representative of this firm. Should the observation reveal any unforeseen hazard, appropriate action will be recommended.

Representatives of LKGE will observe work in progress, perform tests on soil, and observe excavations and trenches. Excavation bottom observations should be requested before the placement of subdrains or compacted fill. The approved plans and permits should be on the job

site and available for review by this office. The site inspections during construction will be billed on a time and material basis in accordance with our current fee schedule.

It is advised that the client contact LKGE at least 1 week in advance of commencing constructing and/or grading to allow for contractual agreements for geotechnical services during the construction phases of your project. Please advise this office at least 48 hours prior to any required verification or approval.

Construction Site Maintenance

It is the responsibility of the contractor to maintain a safe construction site and for the safe operation of all equipment. When excavations exist on the site, the areas should be secured by placing appropriate coverings, fencing, warning signs, etc. All excavations should be properly covered and secured. Excavation stock piles or spoil piles should either be removed from the site or be property compacted, in accordance with recommendations presented herein. Fill temporarily stock-piled on the site should be placed in stable or approved areas and away from slopes, excavations or improvements. Earth materials generated from grading should not be disposed of along slopes or other unapproved locations. Workers should not be allowed to enter any un-shored excavations over 5-feet in depth, or depth specified herein. Water should not be allowed to saturate open footing trenches. Temporary erosion control measures and proper drainage control should be followed, especially during the rainy season.

It should be understood that the project contractor or others shall supervise and direct the work and they shall be solely responsible for all construction means, methods, techniques, sequences and procedures, and shall be solely and completely responsible for conditions of the job site, including safety of all persons and property during the performance of the work.

Periodic or continuous observation by LKGE is not intended to include verification of dimensions or review of the adequacy of the contractor's safety measures in, on, or near the construction site.

Final As-Built Reports

During or upon completion of the project or grading, the appropriate government reviewing agency or building department often requires interim or final as-built geotechnical reports prepared by this firm to document that foundations and/or fill placement were conducted per the recommendations addressed herein and/or the approved building and/or grading plans. Interim or final geotechnical reports are often required for placement of primary or secondary structural fill, retaining wall backfill, slope repairs, pile observations, etc. The interim or final geotechnical reports will be billed on a time and material basis, in accordance with our current fee schedule.

8. LIMITATIONS

This report has been compiled for the exclusive use of the addressee(s) of the report, and their authorized representatives. It shall not be transferred to, or used by, a third party, to another project or applied to any other project on this site, other than as described herein, without the written consent and/or thorough review by this firm.

This report and the exploration are subject to the following conditions. Please read this section carefully, it limits our liability.

This report is based on the development plans provided to our office. In the event that any significant changes (from those discussed herein) in the design and/or location of the proposed structure(s) are planned, the conclusions and recommendations contained in this report may not be considered valid unless the changes are reviewed by LKGE and the conclusions and recommendations are modified and/or approved by this firm after such review.

The conclusions and recommendations contained herein are based on the findings and observations made at the test pit, trench and/or boring locations. While no great variations in fill, soil and/or bedrock conditions are anticipated, if conditions are encountered during construction which appears to differ from those disclosed herein, this firm should be notified immediately, so as to consider the need for modifications or revised geotechnical recommendations. Compliance with the design concepts, specifications or recommendations during construction requires our review during construction which pertains to the specific recommendations contained herein.

The subsurface conditions, excavations, characteristics and geologic structure described herein and shown on the enclosed cross-section(s) have been projected from individual test pits, trenches and/or borings placed on the subject property. The subsurface conditions and excavation characteristics, and geologic structure shown should in no way be construed to reflect any variations which may occur between or away from these exploratory excavations. The projection of geologic data is based on available information and experience and should not be considered exact.

It should be noted that fluctuations in the level of the ground-water may occur at the site due to variations in rainfall, temperature, irrigation, water line leaks, sewage disposal and/or other factors not evident at the time of measurements reported herein. LKGE assumes no responsibility for groundwater variations which may occur across the site. High groundwater levels can be extremely hazardous and saturation of earth materials can cause subsidence, settlement and/or slippage at the site.

The intent of this report is to advise our client and/or client's representative(s) on soils and engineering geologic conditions at the site with respect to the proposed improvements. Implementation of the advice presented in the Recommendations Section of this report is intended to reduce the risk associated with the proposed project and should not be construed to imply total performance of the project. It should be understood that geotechnical consulting and the contents of this report are not perfect. Any errors or omissions noted by any party reviewing this report, and/or any other geotechnical aspect of this project, should be reported to this firm as soon as possible.

Geotechnical engineering is characterized by uncertainty or is described as an inexact science or art. The conclusions and recommendations presented herein are partly based on; 1) the evaluation of technical data gathered by this firm, 2) standard of practice, 3) experience, and, 4) professional judgment. The conclusions and recommendations presented herein should be considered advice. Other geotechnical consultants could arrive at different conclusions and recommendations. This report has been prepared in accordance with generally accepted practice. No warranties, either expressed or implied, are made as to the professional advice provided under the terms of the agreement and included in this report.

It should be understood that LKGE's services are limited to the disciplines of soils engineering and/or engineering geology. While LKGE may refer various professionals or outside services, working in associated disciplines, to their client's or client's representatives, LKGE is not responsible for the performance of work by third parties, which may include, but are not limited to, surveyors, civil or structural engineers, architects, contractors, etc. It should be clearly understood that LKGE is not a licensed surveyor, architect, civil or structural engineer or contractor. LKGE's periodic or continuous inspection(s) of geotechnical work on an LKGE project shall not relieve third party professionals of their responsibility to perform their work in accordance with the applicable and/or approved geotechnical reports, plans, specifications, safety requirements, etc. It should be understood that LKGE's periodic or continuous inspection(s) of geotechnical work on an LKGE project does not imply that LKGE is observing, verifying and/or approving all site work. LKGE will only make site inspections, per our approved work authorization agreement(s) and/or related to the appropriate geotechnical field services provided by LKGE and will not relieve others of their professional responsibilities.

Should the project be delayed beyond the period of one year after the date of this report, the site should be observed and the report reviewed to consider possible changed conditions.

This report is issued with the understanding that it is the responsibility of the owner, or his representative, to assure that the information and recommendations contained herein are called to the attention of the designers and builders for the project.

9. REFERENCES

California Division of Mines and Geology, 1998, Seismic Hazard Zone Report for the El Monte 7.5 Minute Quadrangles, Los Angeles County, California, SHZ Report 024, 45 pp.

California Geological Survey, 2008, Guidelines for Evaluating and Mitigating Seismic Hazards in California, Special Publication 117A, 108 pp.

California Geological Survey, 1999, Seismic Hazard Zones, El Monte Quadrangle, California, Scale 1"=2,000', Released March 25.

Dibblee, T.W. and Ehrenspeck, H.E., 1999, Geologic Map of the El Monte and Baldwin Park Quadrangle, Dibblee Geological Foundation Map #DF-69, Scale 1”=2,000’.

State of California, California Geological Survey, 2007, Fault-Rupture Hazard Zones in California, Alquist-Priolo Earthquake Fault Zoning Act with Index to Earthquake Fault Zones Maps, Special Publication 42, Interim Revision 2007, 48 p.

Southern California Earthquake Center, 1999, Recommended Procedures For Implementation of DMG Special Publication 117, Guidelines for Analyzing and Mitigating Liquefaction in California, 70 pages.

Southern California Earthquake Center, 2002, Recommended Procedures for Implementation of DMG Special Publication 117, Guidelines for Analyzing and Mitigating Landslide Hazards in California, 132 pages.

PLATES

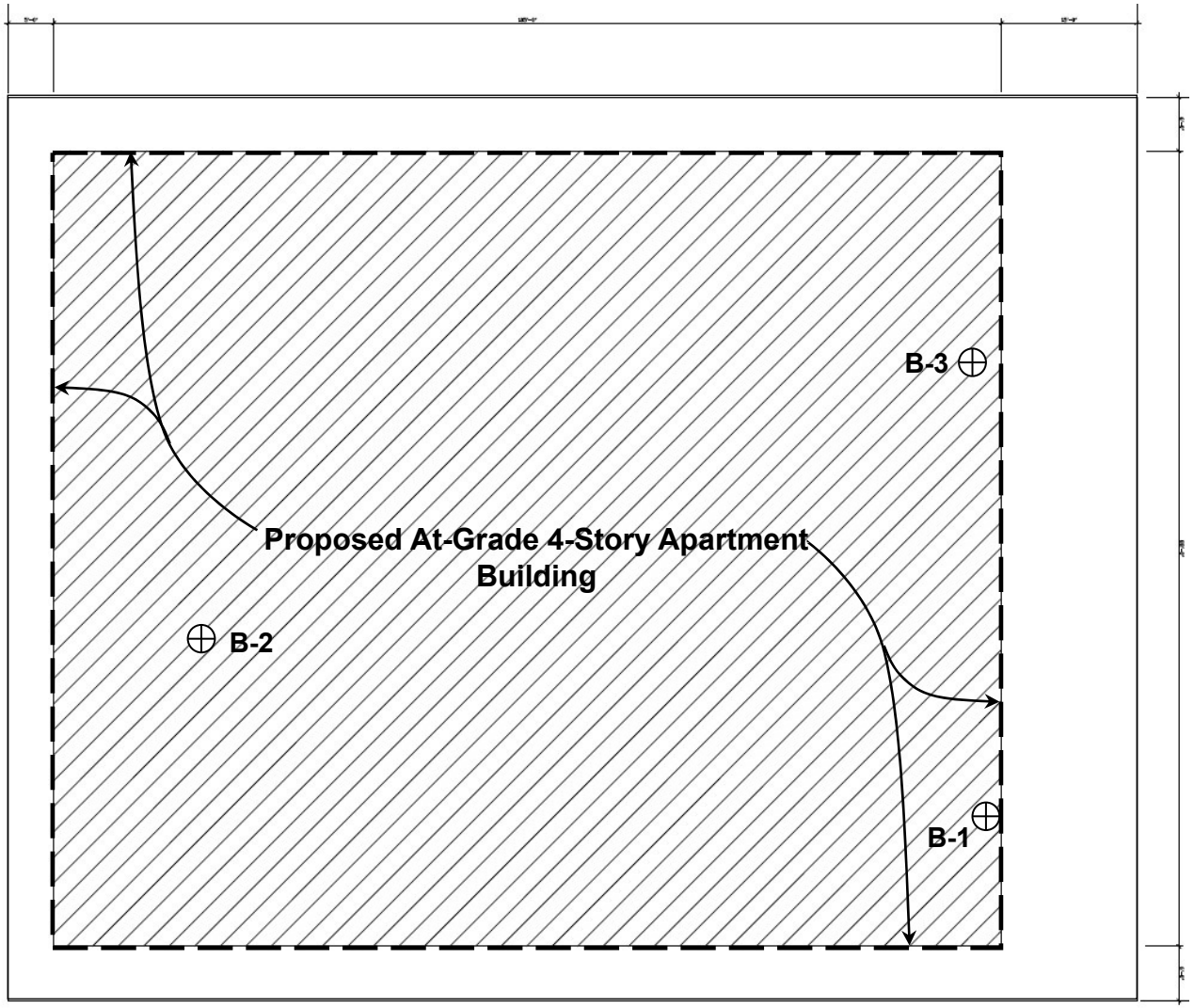

EXPLANATION

⊕ **B-1 Boring Location**

LK Geotechnical

LK Geotechnical Engineering, Inc.
10120 National Blvd., Los Angeles, CA 90034
Tel: 310.866.8977; Fax: 310.204.2459

Site Plan & Geotechnical Exploration Map

129, 133 N. Poplar Avenue
Montebello, California

August 2020	Project 20-0708	Plate 1

N

Scale: 1" = 20'

0 20 40

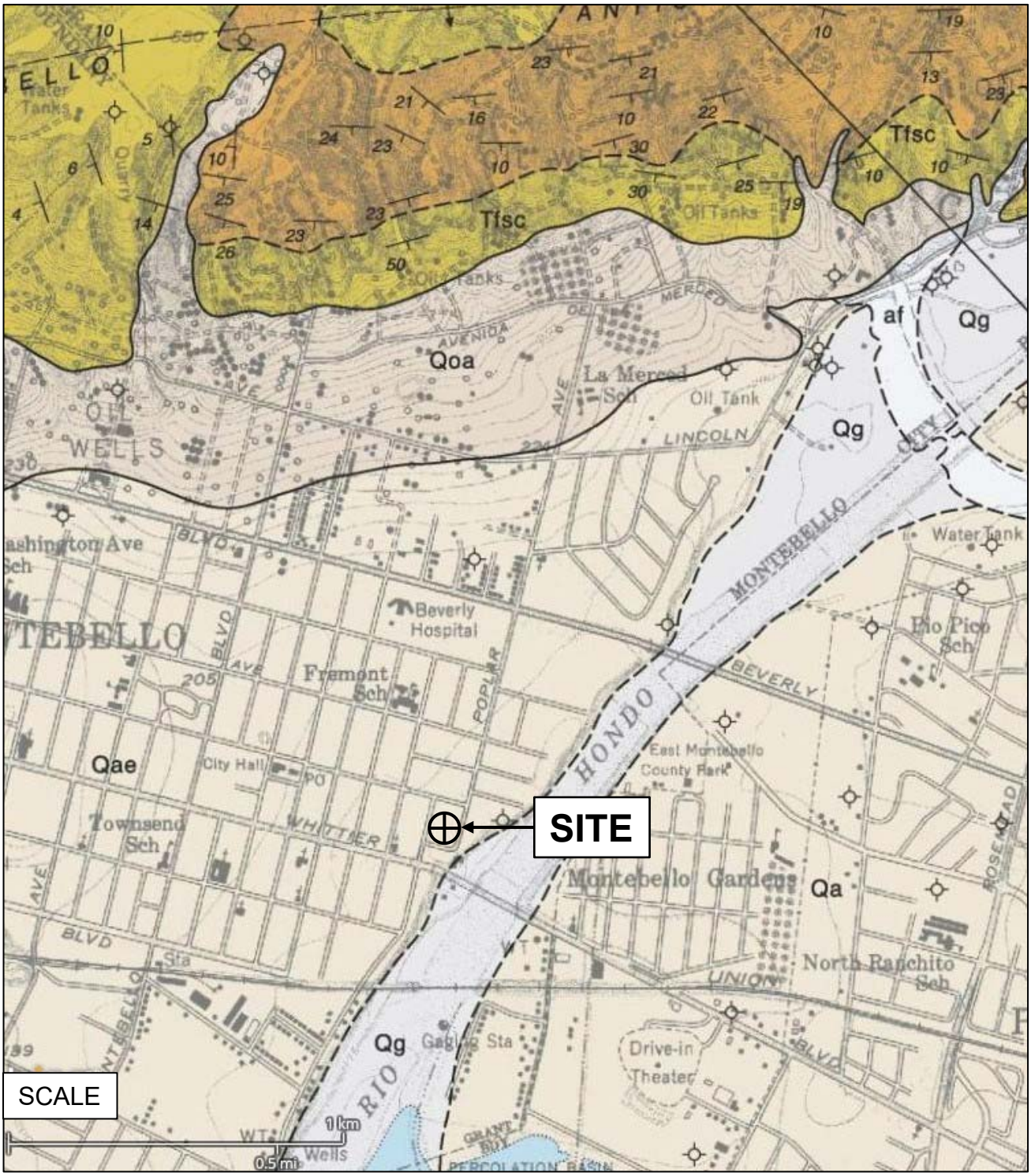

Reference: Dibblee, 1999, Geologic Map of the El Monte and Baldwin Park Quadrangle.

LK Geotechnical

LK Geotechnical Engineering, Inc.
10120 National Blvd., Los Angeles, CA 90034
Tel: 310.866.8977; Fax: 310.204.2459

Regional Geologic Map

129-133 N. Poplar Avenue
Montebello, California

August 2020	Project 20-0708	Plate 2

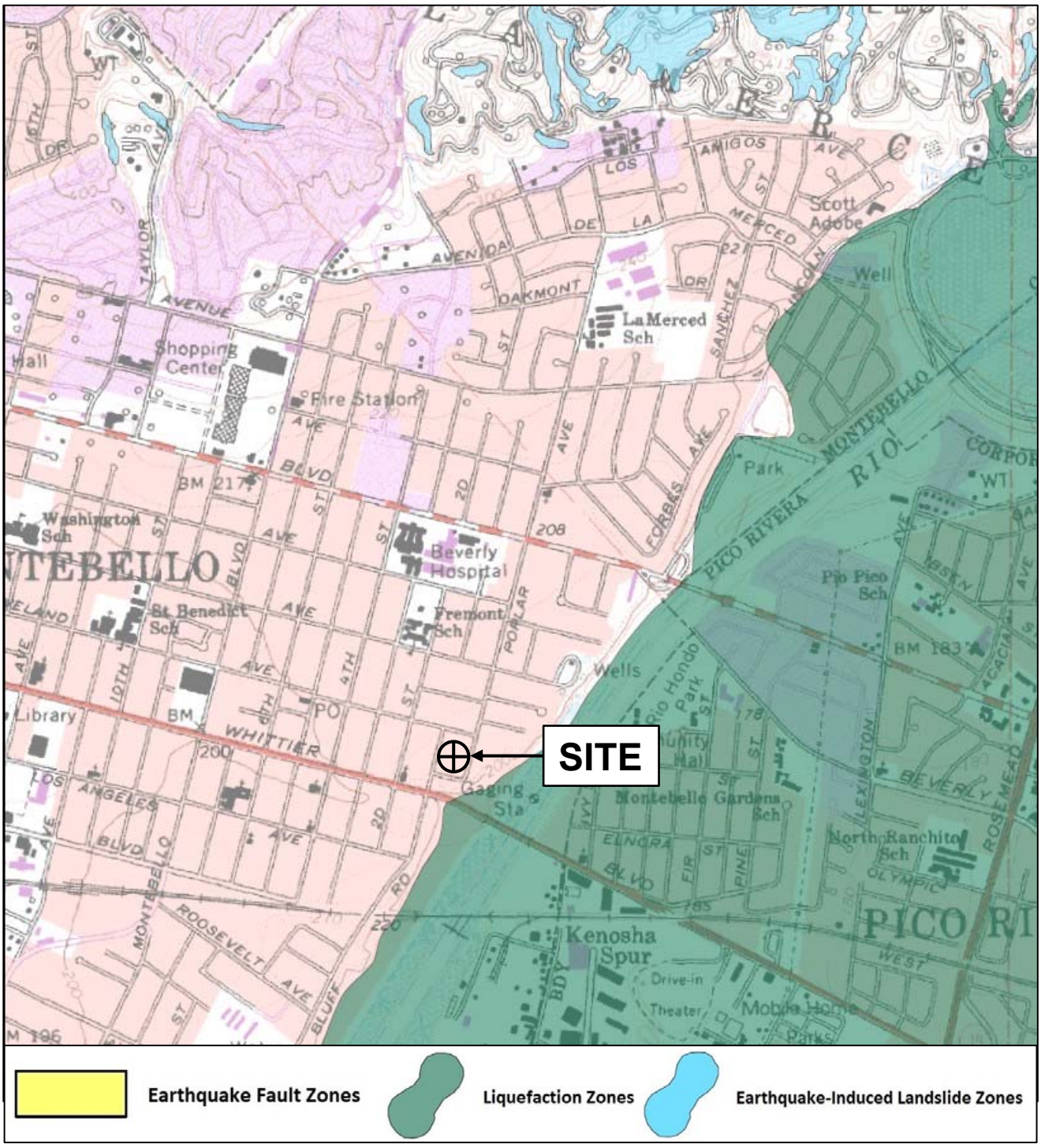

Reference: CGS, 1999, Seismic Hazard Zones of the El Monte Quadrangle.
CGS, 2017, Earthquake Fault Zones of the El Monte Quadrangle.

LK Geotechnical
LK Geotechnical Engineering, Inc.
10120 National Blvd., Los Angeles, CA 90034
Tel: 310.866.8977; Fax: 310.204.2459

Seismic Hazard Zones Map

129-133 N. Poplar Avenue
Montebello, California

August 2020	Project 20-0708	Plate 3

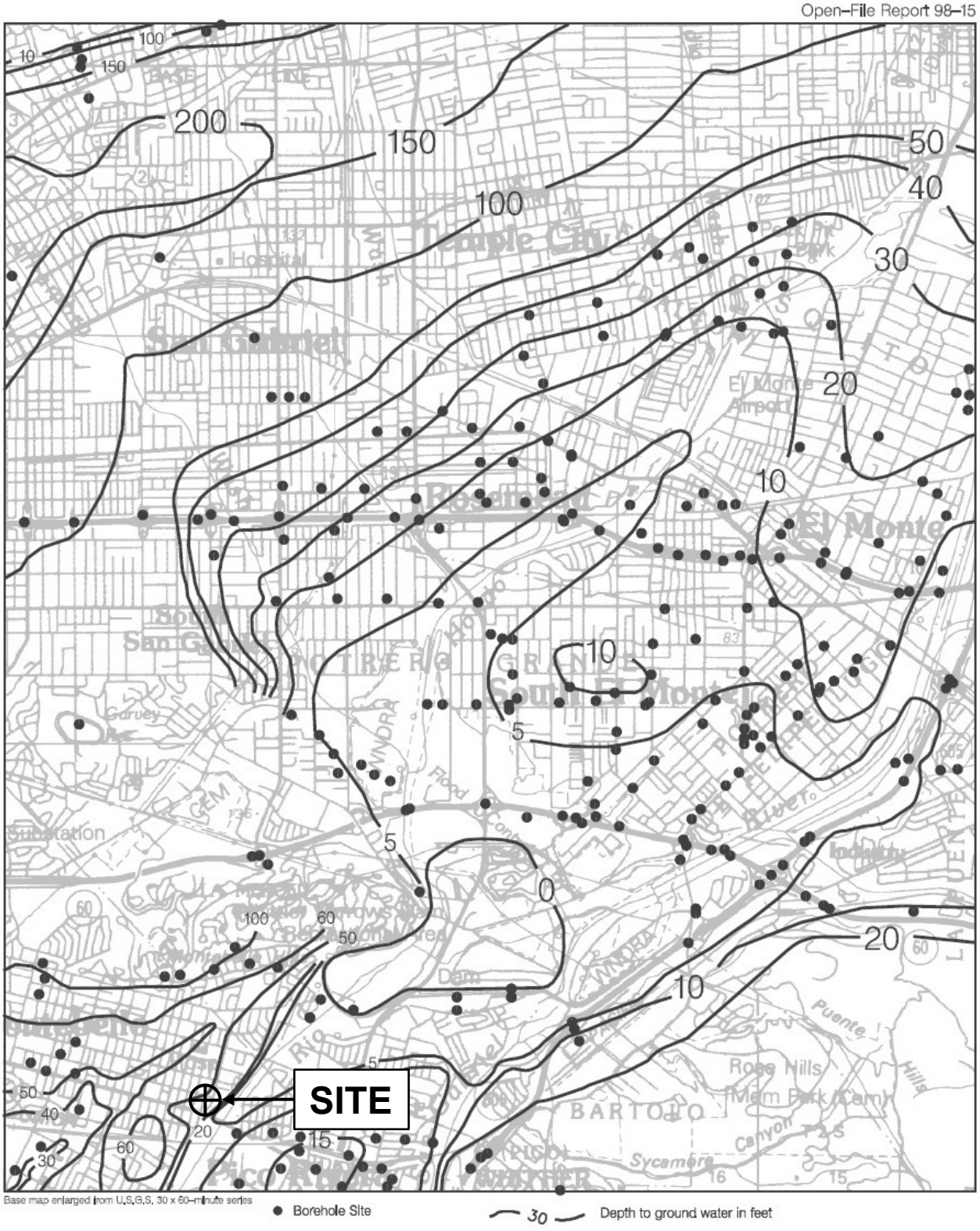

Reference: CGS ,1998, Seismic Hazard Zone Report for the El Monte 7.5-Minute Quadrangle.

LK Geotechnical

LK Geotechnical Engineering, Inc.
10120 National Blvd., Los Angeles, CA 90034
Tel: 310.866.8977; Fax: 310.204.2459

Historically Highest Groundwater Map

129-133 Poplar Avenue
Montebello, California

August 2020	Project 20-0708	Plate 3

Appendix A
Field Exploration

We performed a field exploration consisting of logging of three (3) exploratory soil borings on July 23, 2020. The exploration was performed using hand labor. The borings were advanced to a maximum depth of approximately 21 feet below the existing grade. The approximate locations of the borings are shown on Plate 1.

The Boring Logs are presented on Plates A-1 through A-3. The Boring Logs describe the earth materials encountered, samples obtained, and show the field and laboratory tests performed. The borings were logged by an engineer or geologist using the Unified Soil Classification System. Drive and bulk samples of representative earth materials were obtained from the borings and delivered to the geotechnical laboratory for testing.

A California modified sampler was used to obtain drive samples of the soil encountered. This sampler consists of a 3-inch outside diameter (O.D.), 2.4-inch inside diameter (I.D.) split barrel shaft that was driven a total of 6-inches into the soil at the bottom of the boring. The soil was retained in brass rings for laboratory testing. Additional soil from each drive remaining in the cutting shoe was usually discarded after visually classifying the soil.

Upon completion of the geologic and geotechnical logging, the borings were backfilled with soil derived from the cuttings.

Percolation Testing

Percolation testing was performed using the falling head boring test method in accordance with the Los Angeles County “Guidelines for Geotechnical Investigation and Reporting Low Impact Development Stormwater Infiltration” dated June 30, 2017. The water level was measured to the nearest tenth of a foot and converted to inches in the calculation. The infiltration rate is shown in the table below and the raw data is attached.

Soil Infiltration Rate

Boring No.	Total Depth of Boring (ft)	Depth of Testing Zone (ft)	Soil Description of Testing Zone	Infiltration Rate (inch/hour)
B-1	20	15 – 20	Sandy Silt	0.72

LK Geotechnical

BORING LOG

PROJECT ADDRESS	PROJECT NO.	HOLE ID
129 - 133 N. Poplar Avenue Monetebello, CA	20-0708	B-1
	DRILLING METHOD Hollow Stem Auguer	**DATE DRILLED** 7/23/2020
SURFACE ELEVATIOIN (ft) N/A	**BOREHOLE DIAMETER** 8 inches	**DRILLER** Charlies Soil Sampling
GROUNDWATER DEPTH (ft) Not Encountered	**HAMMER TYPE & EFFICIENCY** Automatic Trip / Eri = 81%	**LOGGED BY** SL

DEPTH (ft)	SAMPLE	BLOWS PER 6"	MOISTURE (%)	DRY UNIT WT (pcf)	USCS	DESCRIPTION	LAB TEST
						Surface: grass lawn	
0					CL	**Older Alluvium (Qae)** Sandy CLAY; orange brown; stiff; dry	EI, CR
5		26 35	10.4	117.5	CL	Sandy CLAY; orange brown; stiff; dry	DS
10		9 16	16.2	109.9	CL/ML	Sandy CLAY to Sandy SILT; red brown; stiff damp; dry; riotleks	C
15		10 17	16.3	109.4	CL	Sandy CLAY; red brown; stiff damp; dry; porous	
20		22 50	13.9	101.0	CL	Sandy CLAY; red brown to gray brown; stiff damp; dry; more sand	
						Total depth = 21 ft	
25							

LEGEND

- Bulk Sample
- Cal. Mod. Sample
- SPT Sample
- Groundwater Level

ACRONYM : FC: fine content; PA: particle size analysis; DS: direct shear; C: consolidation; PI: Atterberg limits; EI: expansive index; CR: corrosivity; CP: compaction curve; R: R-value

NOTES :

* Borehole was backfilled with soil cuttings

LK Geotechnical

BORING LOG

PROJECT ADDRESS	PROJECT NO.	HOLE ID
129 - 133 N. Poplar Avenue Monetebello, CA	20-0708	B-2
	DRILLING METHOD Hand tool	**DATE DRILLED** 7/23/2020
SURFACE ELEVATIOIN (ft) N/A	**BOREHOLE DIAMETER** 5 inches	**DRILLER** JG
GROUNDWATER DEPTH (ft) Not Encountered	**HAMMER TYPE & EFFICIENCY** N/A	**LOGGED BY** SL

DEPTH (ft)	SAMPLE	BLOWS PER 6"	MOISTURE (%)	DRY UNIT WT (pcf)	USCS	DESCRIPTION	LAB TEST
						Surface: grass lawn	
0					CL/ML	**Older Alluvium (Qae)** Sandy CLAY to Sandy SILT; orange brown; stiff; dry	
5			12.0	114.9	CL/ML	Sandy CLAY to Sandy SILT; orange brown; stiff; dry	
			13.3	97.1	CL/ML	Sandy CLAY to Sandy SILT; orange brown; stiff; dry	
10						Total depth = 10 ft	
15							
20							
25							

LEGEND

- Bulk Sample
- Cal. Mod. Sample
- SPT Sample
- Groundwater Level

ACRONYM : FC: fine content; PA: particle size analysis; DS: direct shear; C: consolidation; PI: Atterberg limits; EI: expansive index; CR: corrosivity; CP: compaction curve; R: R-value

NOTES :

* Borehole was backfilled with soil cuttings

LK Geotechnical

BORING LOG

PROJECT ADDRESS	PROJECT NO.	HOLE ID
129 - 133 N. Poplar Avenue Monetebello, CA	20-0708	B-3
	DRILLING METHOD Hand tool	**DATE DRILLED** 7/23/2020
SURFACE ELEVATIOIN (ft) N/A	**BOREHOLE DIAMETER** 5 inches	**DRILLER** JG
GROUNDWATER DEPTH (ft) Not Encountered	**HAMMER TYPE & EFFICIENCY** N/A	**LOGGED BY** SL

DEPTH (ft)	SAMPLE	BLOWS PER 6"	MOISTURE (%)	DRY UNIT WT (pcf)	USCS	DESCRIPTION	LAB TEST
						Surface: grass lawn	
0						**Older Alluvium (Qae)**	
					CL	Sandy CLAY; orange brown; medium stiff; dry	
			13.1	107.7	CL/ML	Sandy CLAY to Sandy SILT; orange brown; medium stiff; dry	C
5							
			10.5	104.2	CL/ML	Sandy CLAY to Sandy SILT; orange brown; stiff; dry	
10						Total depth = 10 ft	
15							
20							
25							

LEGEND
- Bulk Sample
- Cal. Mod. Sample
- SPT Sample
- Groundwater Level

ACRONYM : FC: fine content; PA: particle size analysis; DS: direct shear; C: consolidation; PI: Atterberg limits; EI: expansive index; CR: corrosivity; CP: compaction curve; R: R-value

NOTES :

* Borehole was backfilled with soil cuttings

BORING PERCOLATION TESTING DATA

Reference: Los Angeles County (2014, 2017). Guidelines For Design, Investigation, and Reporting LID Stormwater Infiltration, GS200.1 & GS200.2

Project No.: 20-0708
Project Name: 129-133 N. Poplar Ave., Montebello, CA

Boring No.: B-1
Diameter of Boring (D): 8.0 inches
Depth of Boring (d_b): 20.0 feet = 240 inches
Diameter of Perc. Pipe : 3.0 inches
Length of Pipe (d_p) : 20.0 feet = 240 inches
Perforated Section Depth: 15-20 feet

PRE-SOAK

Date: 7/23/2020
Start Time: 7:45 AM
Elapsed Time: 30.00 minutes
Water Remaining: yes

DETERMINE READING TIME INTERVAL

Date: 7/23/2020
Start Time: 8:15 AM
Elapsed Time: 30.00 minutes
Water Remaining: yes

REDUCTION FACTORS

Boring method:	RF_t =	2	(default)
Site variability, number of tests:	RF_v =	1.00	(1 ~ 3)
Long-term siltation, maintenance:	RF_s =	1.00	(1 ~ 3)
Total Reduction Factor:	$RF = RF_t \times RF_v \times RF_s$		

PERCOLATION TEST **Test Date:** 7/23/2020 **Test Performer:** SL **Calculated by:** SL

Reading Number	Initial Time T_i	Final Time T_f	Elapsed Time ΔT (min)	Initial depth to water surface dw_i (inches)	Final depth to water surface dw_f (inches)	Initial height of water column d_i (inches)	Drop of water column Δd (inches)	Water column area factor $(2*d_i - \Delta d)/D$	**Raw Percolation Rate** $k_i = \Delta d/CF/\Delta T$ *(inch/hr)*	Total Reduction Factor *RF*	**Design Infiltration Rate** $k = k_i / RF$ (inch/hr)
1	8:45 AM	9:15 AM	30	199.2	205.2	40.8	6.0	10.5	**1.15**	2.0	**0.57**
2	9:15 AM	9:45 AM	30	205.2	211.2	34.8	6.0	9.0	**1.34**	2.0	**0.67**
3	9:45 AM	10:15 AM	30	211.2	216.6	28.8	5.4	7.5	**1.44**	2.0	**0.72**
4	10:15 AM	10:45 AM	30	216.6	221.2	23.4	4.6	6.3	**1.45**	2.0	**0.73**
5	10:45 AM	11:15 AM	30	221.4	225.1	18.6	3.7	5.2	**1.43**	2.0	**0.72**
6	11:15 AM	11:45 AM	30	225.1	228.2	14.9	3.1	4.3	**1.44**	2.0	**0.72**

Recommended Design Infiltration Rate (inch/hr) = 0.72

Reference: Los Angeles County (2014, 2017). Guidelines For Design, Investigation, and Reporting LID Stormwater Infiltration, GS200.1 & GS200.2

Appendix B
Laboratory Testing

Representative soil samples collected from our field exploration were delivered to the EGL, Inc. of Arcadia, California for testing, and to evaluate relevant engineering properties. Based on our review of the laboratory data, LKGE concurs with and accept the laboratory testing results performed by EGL, Inc.

Laboratory Moisture Content and Density Tests

The moisture content and dry densities of selected driven samples obtained from the exploratory borings were evaluated in general accordance with the latest version of ASTM D 2937. The results are shown on the attached EGL report.

Direct Shear Test

Direct shear testing was conducted on representative soil samples to determine their shear strength in accordance with the ASTM D3080. The sample was saturated under normal load before testing. For each test, three samples were placed, one at a time, into the test apparatus and subjected to a range of normal loads appropriate for the anticipated conditions. The samples were then sheared at a constant shear rate of 0.01-inches per minute. Shear deformation was recorded until a maximum of about 0.3 inches of horizontal displacement was achieved. Ultimate shear strengths for each sample were selected from the shear stress-displacement data. Based on the test data, the stress generally becomes constant beyond 0.2 inch of displacement and it is our opinion that the samples were sheared to its ultimate strength status. The shear strength parameters are shown in the following table and on the attached EGL report.

Sample Location	Depth (ft.)	Soil Type	Soil Description	Ultimate Strength Parameters	
				Cohesion (psf)	Friction Angle (degrees)
B-1	5	Qae	Sandy CLAY	178	28

Consolidation Test

Consolidation testing was performed on representative soil samples under consolidated drained conditions per the ASTM D2435 Method. Axial loads were carried to a maximum of 8,000 psf. To hasten consolidation, investigate the collapsibility potential and similar possible adverse field conditions, water was added to an axial load of 2,000 psf. Compressibility of the soils within the zone of significant stress was investigated and the results are provided on the attached EGL report. The collapse/swell potential is tabulated below:

Sample Location	Depth (ft.)	Soil Type	Soil Description	Percent of Collapse (-)/ Swell (+)	Collapse Index
B-1	10	Qae	Sandy CLAY/Sandy SILT	0	None
B-3	3	Qae	Sandy CLAY/Sandy SILT	-1.4	Slightly

Expansion Index Test

Expansion Index testing was performed on representative soil sample(s) per the ASTM D4829 Method. The soil was molded to a 4-inch diameter, 1-inch thick specimen under a specified compactive energy at approximately 50 percent saturation, and then loaded with 144 psf equivalent surcharge under inundated condition. Readings of volumetric swell were taken for a period of 24 hours. The test results are presented in the attached AGI report.

Sample Location	Depth (ft.)	Soil Type	Soil Description	Expansion Index	Expansion Potential
B-1	0 – 5	Qae	Sandy CLAY/Sandy SILT	30	Low

Corrosivity Tests

Soil pH and resistivity tests were performed on a representative soil sample in general accordance with the latest version of California Test Method 643. The chloride content of the selected sample was evaluated in general accordance with the latest version of California Test Method 422. The sulfate content of the selected samples was evaluated in general accordance with the latest version of California Test Method 417. The test results are presented in the attached EGL report.

EGLAB, INC.,
11819 Goldring Road, Unit D, Arcadia, CA 91006
Ph: 626-263-3588; Fax: 626-263-3599; Email: ryan@eglab.com

August 17, 2020

LK Geotechnical Engineering, Inc.
10120 National Boulevard
Los Angeles, California 90034

Attn: Mr. Sean Lin

RE: LABORATORY TEST RESULTS/REPORT
Project Name: 129 Poplar Avenue, Montebello
Project No: 20-0708
EGL Job No. 20-122-036

Dear Mr. Lin:

We have completed the testing program conducted on samples from the above project. The tests were performed in accordance with testing procedures as follows:

TEST	METHOD
Moisture & Dry Density	ASTM D2937
Consolidation	ASTM D2435
Direct Shear	ASTM D3080
Corrosion	CT-417,422,643
Expansion Index	ASTM D4829

Enclosed is the Summary of Test Results.

We appreciate the opportunity to provide testing services to LK Geotechnical Engineering, Inc. Should you have any questions, please call the undersigned.

Sincerely yours,
EGLAB, Inc.

Ryan Jones, GE
Principal Engineer



SUMMARY OF LABORATORY TEST RESULTS

PROJECT NAME: 129 Poplar Avenue, Montebello

EGLAB JOB NO.: 20-122-036

PROJECT NO.: 20-0708

CLIENT: LK Geotechnical

DATE: 8/4/2020

SUMMARIZED BY: JT

BORING NO.	SAMPLE NO.	DEPTH (ft)	MOISTURE CONTENT ASTM D2216 (%)	DRY DENSITY ASTM D2937 (PCF)
B-1	N/A	5.0	10.4	117.5
B-1	N/A	10.0	16.2	109.9
B-1	N/A	15.0	16.3	109.4
B-1	N/A	20.0	13.9	101.0
B-2	N/A	5.0	12.0	114.9
B-2	N/A	8.0	13.3	97.1
B-3	N/A	3.0	13.1	107.7
B-3	N/A	6.0	10.5	104.2

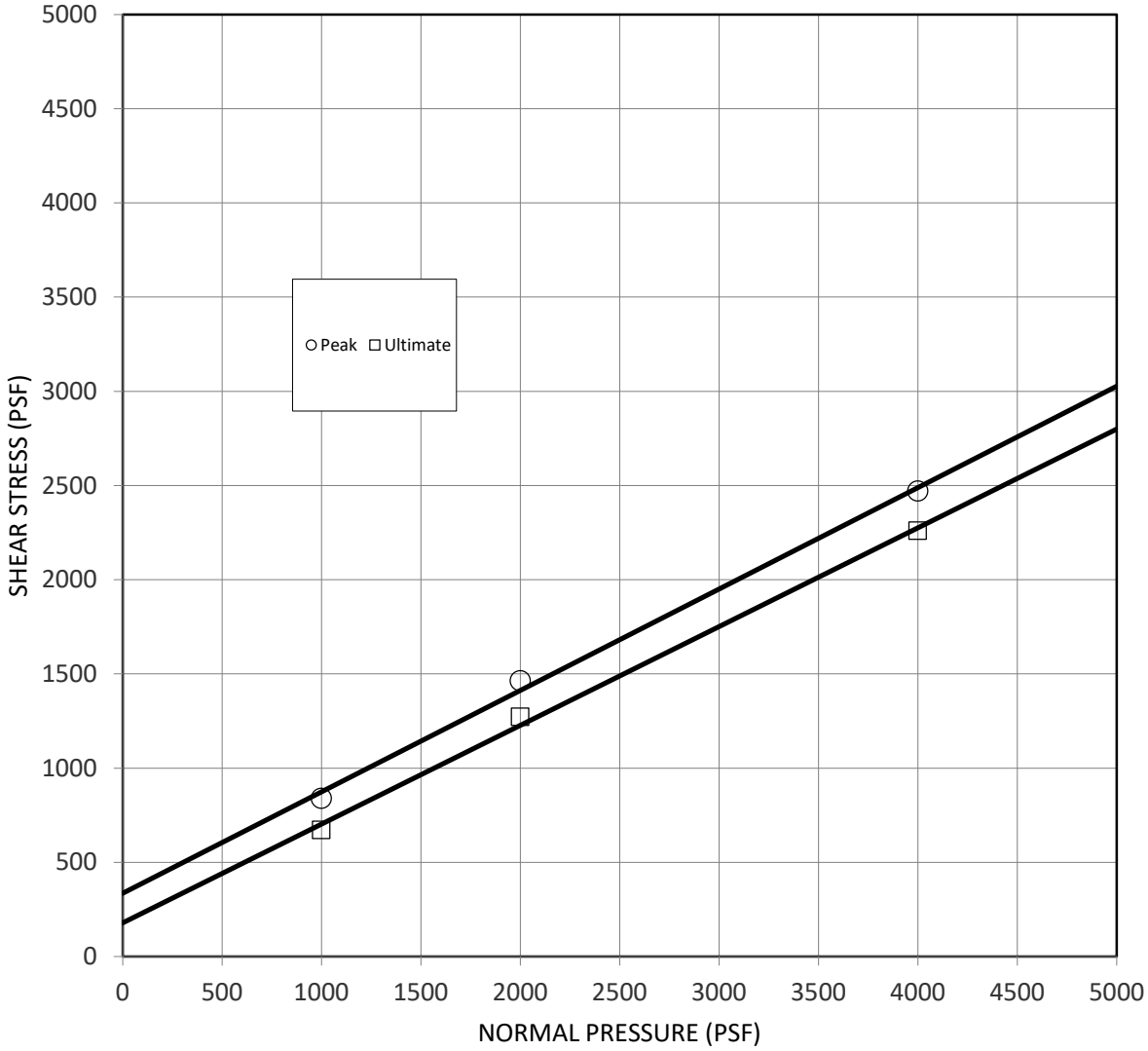

Boring No.	Sample No.	Depth (ft)	Sample Type	Soil Type	Symbol	Cohesion (PSF)	Friction Angle
B-1	N/A	5.0	Ring	CL	○	336	28
					□	178	28

Normal Stress (psf)	Initial Moisture (%)	Final Moisture (%)	γ_d (pcf)	S (%)
1000	10.4	19.1	116.1	100
2000	10.4	18.3	116.8	100
4000	10.4	17.5	118.9	100

EGLAB, INC.

Project Name:
129 Poplar Avenue, Montebello
Client: LK Geotechnical
Project No.: 20-0708
EGLAB Project No.: 20-122-036

DIRECT SHEAR

08/20 (ASTM D3080) Figure

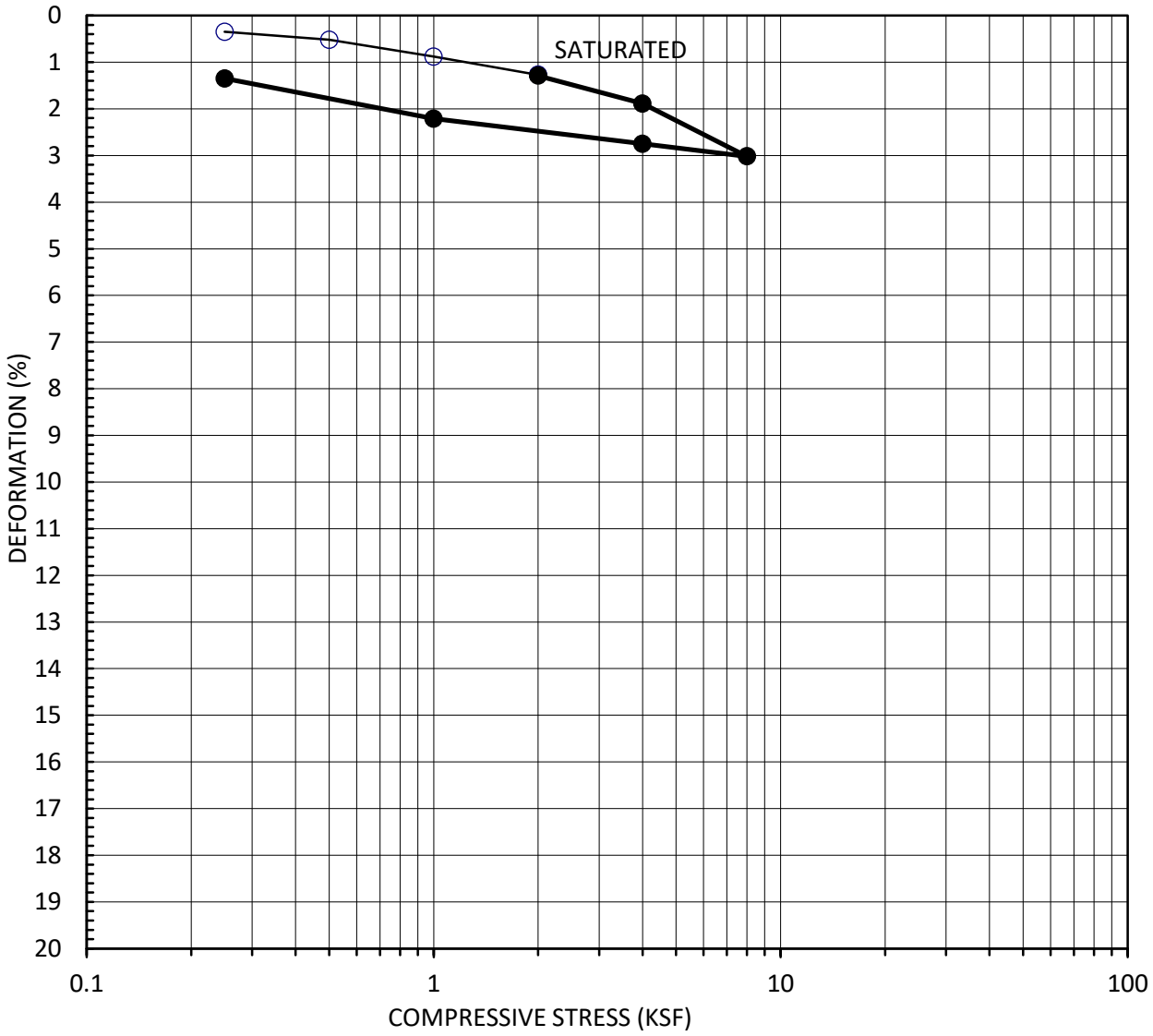

Symbol	Boring No.	Sample No.	Depth (Ft.)	Soil Type	Init. Moisture Content (%)	Init. Dry Density (PCF)	Init. Void Ratio
○	B-1	N/A	10.0	CL-ML	16.2	110.1	0.530

EGLAB, INC.

Project Name: 129 Poplar Avenue, Montebello

Client: LK Geotechnical

Project No.: 20-0708

EGLAB Project No.: 20-122-036

CONSOLIDATION

(ASTM D2435)

08/20

Figure

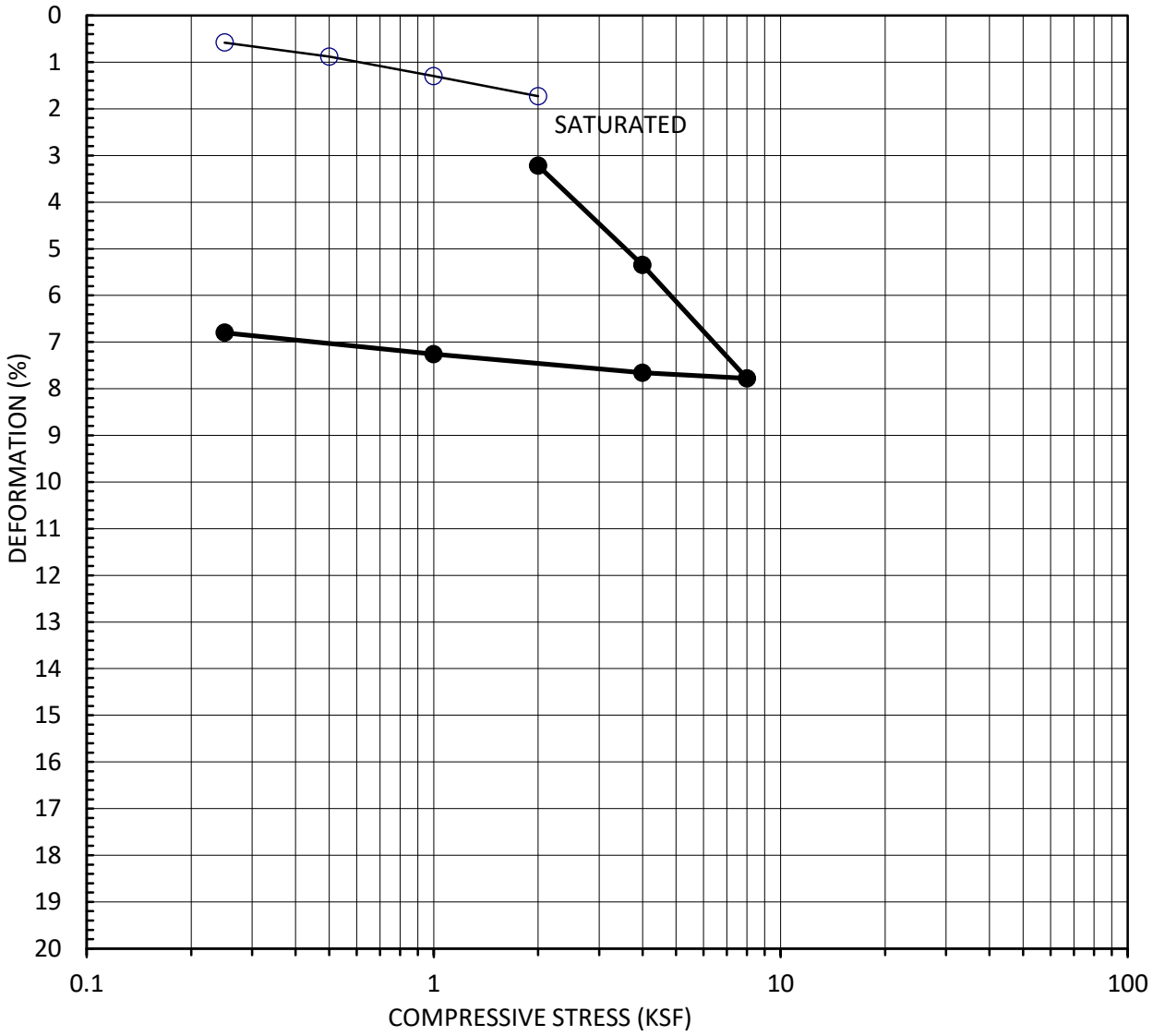

Symbol	Boring No.	Sample No.	Depth (Ft.)	Soil Type	Init. Moisture Content (%)	Init. Dry Density (PCF)	Init. Void Ratio
○	B-3	N/A	3.0	CL	13.1	107.9	0.562

EGLAB, INC.

Project Name:
129 Poplar Avenue, Montebello

Client: LK Geotechnical

Project No.: 20-0708

EGLAB Project No.: 20-122-036

CONSOLIDATION

(ASTM D2435)

08/20

Figure

SUMMARY OF TEST RESULTS

PROJECT NAME:	129 Poplar Avenue, Montebello	EGLAB JOB No.:	20-122-036
PROJECT No.:	20-0708	CLIENT:	LK Geotechnical
DATE:	8/4/2020	SUMMARIZED BY:	JT

Boring No.	Sample No.	Depth (ft)	pH CalTrans 643	Chloride Content CalTrans 422 (ppm)	Sulfate Content CalTrans 417 (% by weight)	Minimum Resistivity CalTrans 643 (ohm-cm)	Expansion Index ASTM D 4829
B-1	N/A	0-5.0	7.81	255	0.005	3,800	30

Appendix C
Engineering Calculations and Design Details

List of Plates

Plate No.	Plate Name
SC-1	Slot Cut Analysis

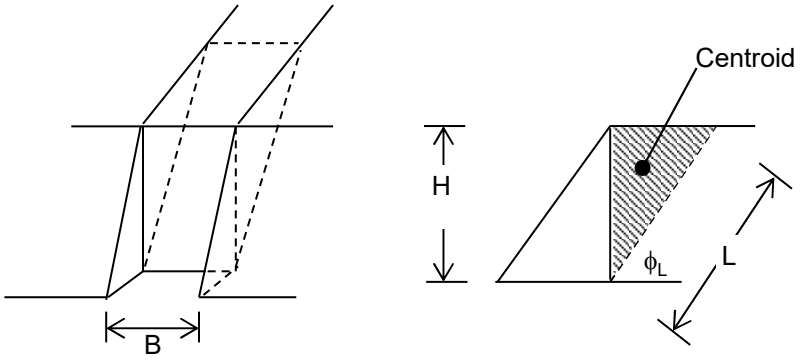

SLOT CUT SCHEMATIC DIAGRAM

Slot Cut Dimensions

Slot Cut Height, H =	8.0	ft
Slot Cut Width, B =	8.0	ft
Surcharge, q =	1.0	kips/ft

Soil Parameters

Unit weight of soil, γ =	125.0	pcf
Cohesion, C =	178.0	psf
Friction angle, ϕ =	28.0	degrees

Generalized Limit Equilibrium Analysis

Potential sliding plane angle, ϕ_L=	59.0	degrees
Potential sliding plane length, L =	9.3	ft
Depth of centroid, d =	2.7	ft

Unit Driving Force Calculations

Area of sliding, A =	19.2	ft^2
Weight of soil, W =	2.4	kips/ft
Driving force, F_D =	2.9	kips/ft

Unit Resistant Force Calculations

Resistance on sliding plane, R_B =	2.6	kips/ft
Resistance on side walls, R_W =	0.272	ksf

Factor of Safety Calulations

F.S. = $(R_B*B+2*A*R_W)/(F_D*B)$ =	**1.3**	**>1.25**	**O.K.**

LK Geotechnical

LK Geotechnical Engineering, Inc.
10120 National Blvd., Los Angeles, CA 90034
Tel: 310.866.8977; Fax: 310.204.2459

SLOT CUT ANALYSIS

129-133 N. Poplar Avenue

Montebello, California

DATE:	August 2020	PROJECT #	20-0708	PLATE	SC-1

APPENDIX D

ZC Sustainability,
116, 128 and 136 N. Poplar Avenue &
129 and 133 N. Poplar Avenue
CEQA SCPE Energy & Water
Efficiency Compliance Memo
January 10, 2022.

[This Page Intentionally Left Blank]



116, 128 and 136 N. Poplar Avenue & 129 and 133 N. Poplar Avenue

CEQA SCPE Energy & Water Efficiency Compliance Memo

January 10, 2022

ZC Sustainability

1. Executive Summary

The purpose of this memo is to describe how the 116, 128 and 136 N. Poplar Avenue & 129 and 133 N. Poplar Avenue project (Project), located in Montebello, CA 90640, will meet the Sustainable Communities Project CEQA Exemption (SCPE) criteria regarding energy and water efficiency (Public Resources Code Section 21155.1(a)(8)).

The Project consists of two residential buildings:

- 116, 128 and 136 N. Poplar Avenue consists of 140 dwelling units in a four-story building over two floors of subterranean parking.
- 129 and 133 N. Poplar Avenue consists of 16 dwelling units in a three-story building.

The Subsection (a) (8) requirements for Energy Efficiency and Water Usage Reduction are as follows:

> *The buildings in the transit priority project are 15 percent more energy efficient than required by Chapter 6 of Title 24 of the California Code of Regulations and the buildings and landscaping are designed to achieve 25 percent less water usage than the average household use in the region.*

Results Summary

The Proposed Designs, utilizing the energy efficiency and water usage reduction strategies discussed in this memo, comply with both requirements. The analysis results are as follows:

- Energy Efficiency
  - 116, 128 and 136 N. Poplar Avenue: **15.8**% more energy efficient than Title 24-2019, Part 6.
  - 129 and 133 N. Poplar Avenue: **15.2%** more energy efficient than Title 24-2019, Part 6.
- Water Usage
  - 116, 128 and 136 N. Poplar Avenue: **50.0%** less water usage than the Metropolitan Water District (MWD) baseline.
  - 129 and 133 N. Poplar Avenue: **56.5%** less water usage than the Metropolitan Water District (MWD) baseline.

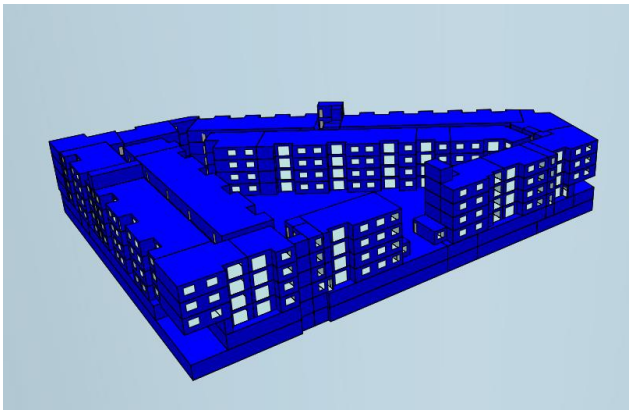

116, 128 and 136 N. Poplar Avenue
Energy model rendering

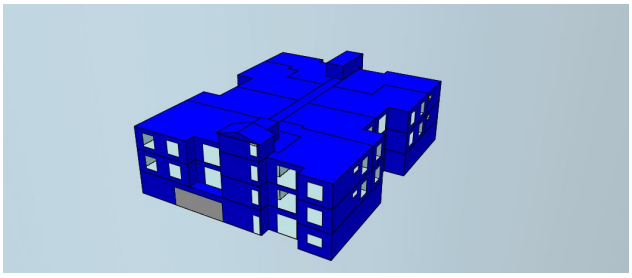

129 and 133 N. Poplar Avenue
Energy model rendering

2. Energy Efficiency

Both Project buildings utilized the Title 24-2019 Part 6 Whole Building Performance Approach to show compliance with the energy efficiency requirement.

116, 128 and 136 N. Poplar Avenue is subject to the High-Rise Residential Title 24-2019 Energy Code, while 129 and 133 N. Poplar Avenue is subject to the Low-Rise Residential Title 24-2019 Energy Code. As such, two separate energy models have been developed, using Title 24-2019 approved software, which is CBECC-Com for High-Rise Residential buildings (four-stories and above) and CBECC-Res for Low-Rise Residential buildings (up to three stories).

Since the project is currently in the entitlement review stage, all building features have not been fully designed. Assumptions based on experience with similar projects in this climate zone have been used when actual design information was not yet available.

Note: This analysis and the listed design features will be used to inform the final design. Any modification of the listed design features impacting energy efficiency will be analyzed to ensure the required 15% threshold is met.

2.1. Energy Efficiency Measures

The following Proposed Energy Efficiency Measures contribute to the reported energy savings:

- High-performance Low-e windows with very low Solar Heat Gain Coefficient (SHGC) and U-value.
- Overhangs & balconies shading the glazed patio doors below.
- Wood framed walls with R-21 batt insulation.
- Wood framed roof with R-38 batt insulation.
- Cool Roof Rating Council (CRRC) certified high-reflectance cool roof.
- Central water heating system with condensing natural gas water heaters.
- High-efficiency HVAC systems serving residential units and common spaces.
- A Photovoltaic (PV) system will further reduce energy use.
- Reduced Lighting wattage from LED fixtures throughout the buildings, including Common Spaces and Amenities, with Daylight and Motion Sensor controls.
- Low-flow fixtures: although energy savings from low-flow fixtures are not captured in the Title 24 energy analysis, this strategy significantly reduces the hot water usage and associated heating energy requirements.

The preliminary Title 24-2019 Reports, showing the Percentage Better than Standard (i.e. the Title 24-2019 Baseline Design), are shown on the next page.

2.2. Title 24-2019 Energy Performance Results

Following are the energy performance summary results from the Title 24-2019 Reports.

- **116, 128 and 136 N. Poplar Avenue, Title 24-2019 Compliance Results**

A. GENERAL INFORMATION					
1	Project Location (city)	Montebello	8	Standards Version	Compliance2019
2	CA Zip Code	90640	9	Compliance Software (version)	CBECC-Com 2019.2.0
3	Climate Zone	9	10	Weather File	LOS-ANGELES-DOWNTOWN_722874_CZ2010.epw
4	Total Conditioned Floor Area in Scope	146,856 ft^2	11	Building Orientation (deg)	(N) 16 deg
5	Total Unconditioned Floor Area	136,090 ft^2	12	Permitted Scope of Work	NewComplete
6	Total # of Stories (Habitable Above Grade)	4	13	Building Type(s)	High-Rise Residential
7	Total # of dwelling units	140	14	Gas Type	NaturalGas

C1. COMPLIANCE RESULTS FOR PERFORMANCE COMPONENTS (Annual TDV Energy Use, kBtu/ft ^{2}-yr)			
COMPLIES			
Energy Component	**Standard Design (TDV)**	**Proposed Design (TDV)**	**Compliance Margin (TDV)[1]**
Space Heating	3.66	3.49	0.17
Space Cooling	15.62	13.15	2.47
Indoor Fans	9.34	5.90	3.44
Heat Rejection	--	--	--
Pumps & Misc.	0.00	--	--
Domestic Hot Water	20.05	18.53	1.52
Indoor Lighting	0.56	0.36	0.20
ENERGY STANDARDS COMPLIANCE TOTAL	**49.23**	**41.43**	**7.80 (15.8%)**
[1] Notes: The number in parenthesis following the Compliance Margin in column 4. represents the Percent Better than Standard.			

The Title 24-2019 TDV Energy Use reduction is from 49.23 (Title 24 Standard Design) to 41.43 (Proposed Design**). The Proposed Design is 15.8% more energy efficient than Title 24-2019, Part 6.**

- **129 and 133 N. Poplar Avenue, Title 24-2019 Compliance Results**

GENERAL INFORMATION					
01	**Project Name**	Montebello 16-Unit - Low-Rise			
02	**Run Title**	Bldg Department Submittal			
03	**Project Location**	129 & 133 N. Poplar Ave			
04	**City**	Montebello	05	**Standards Version**	2019
06	**Zip code**	90640	07	**Software Version**	CBECC-Res 2019.2.0
08	**Climate Zone**	9	09	**Front Orientation (deg/ Cardinal)**	285
10	**Building Type**	Multifamily	11	**Number of Dwelling Units**	16
12	**Project Scope**	NewConstruction	13	**Number of Bedrooms**	30
14	**Addition Cond. Floor Area (ft^2)**	0	15	**Number of Stories**	2
16	**Existing Cond. Floor Area (ft^2)**	n/a	17	**Fenestration Average U-factor**	0.3
18	**Total Cond. Floor Area (ft^2)**	16908	19	**Glazing Percentage (%)**	12.16%
20	**ADU Bedroom Count**	n/a	21	**ADU Conditioned Floor Area**	n/a
22	**Is Natural Gas Available?**	Yes			

ENERGY USE SUMMARY				
Energy Use (kTDV/ft^2-yr)	**Standard Design**	**Proposed Design**	**Compliance Margin**	**Percent Improvement**
Space Heating	3.83	4.39	-0.56	-14.6
Space Cooling	33.08	19.94	13.14	39.7
IAQ Ventilation	4.11	4.11	0	0
Water Heating	39.8	40.08	-0.28	-0.7
Self Utilization/Flexibility Credit	n/a	0	0	n/a
Compliance Energy Total	**80.82**	**68.52**	**12.3**	**15.2**

The Title 24-2019 TDV Energy Use reduction is from 80.82 (Title 24 Standard Design) to 68.52 (Proposed Design). **The Proposed Design is 15.2% more energy efficient than Title 24-2019, Part 6.**

3. Water Usage

The Subsection (a) (8) water efficiency requirement is that each project must achieve a 25 percent water use reduction from the regional average household water use.

For residential and mixed-use, residential/commercial buildings, the baseline is the average regional water use in Gallons Per Capita Per Day of 120 gallons as stated in the Metropolitan Water District Water Tomorrow Annual Report to the California State Legislature, Covering Fiscal Year 2019/20 (p. 28). The report is available at: http://www.mwdh2o.com/WWAMaterials%20Provided%20to%20WaterDM/3.1_1.2_Regional_Progress_Report.pdf#search=3%2E1%5F1%2E2%5FRegional%5FProgress%5FReport

This is multiplied by 3.3, the assumed residential occupancy based on the most recent census data for households in the City of Montebello, to determine the average daily water use per residential unit.

The projected water use utilizes the flow rates are as follows. Other elements are calculated using accepted industry practice. The Title 24 CALGreen-permitted maximum fixture flow rates are as follows:

1. Showerheads: 1.8 GPM (gallons per minute, as required by CALGreen)
2. Lavatory faucets: 1.2 GPM (as required by CALGreen)
3. Kitchen faucets: 1.5 GPM (as required by CALGreen)
4. Tank water closets (toilets): 1.28 GPF (gallons per flush; as required by CALGreen)
5. Commercial clothes washers: Energy Star certified, 3.5 IWF (Integrated Water Factor)
6. Dishwashers: Energy Star certified, 3.5 GPC (Gallons per Cycle)

3.1. Projected Water Savings

The *Water Use Analyses* for this project, included in Appendix B, calculates both the baseline and projected water use, followed by the percentage savings. The projected water use for both 116, 128 and 136 N. Popular Avenue, and 129 and 133 N. Popular Avenue, is overall more efficient than required by Title 24, Part 11, CALGreen, which includes water efficiency measures to reduce water use. The specified water efficiency measures listed above would sufficiently reduce water use so that no additional water reduction measures would be necessary.

The water use reduction is as follows:

- For 116, 128 and 136 N. Popular Avenue, from 396.0 (baseline per unit) to 172.0 gpd (projected per unit). **The projected water use savings is 50.0%.**
- For 129 and 133 N. Popular Avenue, from 396.0 (baseline per unit) to 172.0 gpd (projected per unit). **The projected water use savings is 56.5%.**

Appendix A: Energy Analysis Design Features

The following table lists the building's design features and assumptions used in the energy analysis. These assumptions are based on the Current Design and on experience with similar projects in this climate zone when design information was not available at the time of this memo.

Feature	116, 128 and 136 N. Poplar Avenue	129 and 133 N. Poplar Avenue
Project Description		
Location	Montebello, CA 90640	
CA Climate Zone	CZ-9	
Number of units	140 Units	16 Units
Stories above grade	4	3
Covered Parking	2 floors of subterranean parking	1 floor of ground floor parking
Energy Code	Title 24–2019, Part 6	
Compliance Path	Whole Building Performance Approach	
Software	CBECC-Com 2019.2.0 SP1	CBECC-Res 2019.2.0
Envelope		
Exterior Walls	Wood framed, 2x6, 16" OC + R-21 batt	
Underground floor/slab	Uninsulated Slab on Grade	
Floor above Parking	Uninsulated Concrete Slab	
Exterior Raised Floors	N/A	
Floors between conditioned spaces[1]	Wood framed, 16" OC, + R-19 batt insulation	
Top Roof	Wood framed, 16" OC, + R-38 batt insulation	
Cool Roof (Top Roof)	CRRC certified, 3-yr aged Reflectance = 0.70 & Emittance = 0.75	
Roof Deck	Wood framed, 16" OC + R-38 batt insulation	
Doors	Solid Wood Door, U = 0.50	
Windows		
Residential units	Dual pane, Low-e, in Vinyl Frame, U = 0.28 & SHGC = 0.20 (NFRC Rated Values)	
Gym, Office, Lobby	Dual pane, Low-e, in non-thermally broken metal frame U = 0.47 & SHGC = 0.22 (NFRC Rated Values)	

Ventilation		
Residential Units[1]	Continuously operating (bathroom) supply and exhaust fans, Outside Air (OSA) cfm per Title 24 requirements	
Other Spaces	HVAC provides OSA, cfm per Title 24	
Unconditioned occupied/transition spaces	Exhaust fans provide OSA, cfm per Title 24	
[1] *Note that HVAC is not allowed to supply outside air in residential units*		
HVAC Residential Units		
System Type	Split System Heat-Pumps	Split System Heat-Pumps
Cooling Efficiency	16 SEER	16 SEER
Heating Efficiency	8.5 HSPF	8.5 HSPF
Supply fan	Constant Volume	Constant Volume
Supply fan power	0.5” External Static Pressure	0.5” External Static Pressure
Filters	MERV-13	MERV-13
Duct Location	In ceiling (within the conditioned envelope)	
HVAC Corridors		
System Type	Ventilation Only	Ventilation Only
HVAC Gym & Office		
System Type	Split System Heat-Pumps	Split System Heat-Pumps
Cooling Efficiency	16 SEER	16 SEER
Heating Efficiency	8.5 HSPF	8.5 HSPF
Supply fan	Constant Volume	
Supply fan power	0.5” External Static Pressure (ESP)	
Capacities	Per ASHRAE Fundamentals: 25% heating and 15% cooling oversized	
Controls	Occupancy Sensor Control in required spaces	
Service Water Heating		
System Type	Central Water Heating System	Central Water Heating System
Water Heater type	Natural Gas Water Heaters	Natural Gas Water Heaters
Heating Efficiency	0.95 Efficiency	0.95 Efficiency
Hot water loop control	Timer & temperature	Timer & temperature

Solar Hot Water	No Solar Hot Water included	
Indoor Lighting		
Residential Units[1]	High Efficacy Fixtures (LED)	
Common Spaces	Average ~30% Lighting Power Density (LPD, W/sf) savings compared to Title 24-2019 Prescriptive allowances per occupancy type	
Controls	Title 24 Mandatory Daylight and Occupancy Sensor controls	
Renewable Energy		
Photovoltaic (PV)	No PV included	40 kW DC PV, per Title 24-2019
HERS Field Verifications		
Quality Insulation (QII)	NA	Yes
Dwelling unit leakage	Yes	Yes
Verified SEER / HSPF	NA	Yes
Duct Leakage Testing	No	Yes
Ducts in conditioned space	No	Yes
Hot water piping insulation	NA	Yes

Appendix B: Water Usage Analysis

116, 128 and 136 N. Popular Avenue, Montebello
Water Use Analysis

Fixture Type	Flow Rate[1] (gpm or gpf)		Duration (min or # flush)		Daily Uses		Occupants	=	Gallons Per Day
Residential Water Use									
Showerheads residential	1.8	x	8	x	1	x	462	=	6,652.8
Lavatory faucets residential	1.2	x	0.25	x	5	x	462	=	693.0
Kitchen faucets	1.5	x	4	x	1	x	462	=	2,772.0
Tank water closets (M)	1.28	x	1	x	5	x	231	=	1,478.4
Tank water closets (F)	1.28	x	1	x	5	x	231	=	1,478.4
Clotheswashers (gal/person-day)[2]	15.1						462	=	6,976.2
Dishwashers (gal/person-day)[3]	0.7						462	=	323.4
Potable Water Irrigation (gpd (gallons per day))[4]								=	420.5
Pool Loss[5]								=	529.5
Total Daily Baseline Water Use (BWU) in Gallons Per Day								=	**21,786.6**
Average Water Use per Household per Day = 21,786.6 gpd/140 units								=	**155.7**

Current Water Use per Multi-Family Household (MWD 2019/20 Water Tomorrow Annual Report)	
Gallons Per Capita Per Day = 120 x 3.3 occupants/unit per 2020 US Census	**317.1**
Water Use per Unit per Day (inc. appliances & landscape)	**155.7**
Percent Reduction from MWD Baseline	**50.0**

Assumptions
140 residential units x 3.3 occupants/unit (per 2020 US Census) = 462 occupants.
1. Flow rates are the maximum allowed under Title 24, Part 11, CALGreen
2. Clothes Washer in each unit (baseline per Homes v4, 15.1 gal per person per day, WF=9.5). High efficiency WF=3.2, therefore 33.6% of baseline, or 5.08 gal per person per day.
3. Dishwashers assumed in each unit (baseline per Homes v4, 0.7 gal per person per day, 6.5 GPC). High efficiency dishwashers can be 4 GPC, therefore 61% of baseline, or 0.43 gal per person per day.
4. Landscaping potable water use calculated using LEED v4 Outdoor Water Use Reduction Calculator v02. Assumes efficient irrigation system and drought tolerant plants. Estimated landscape area is 6,072 SF.
5. Pool/spa surface total 448 SF (385 SF pool + 63 SF spa). Avg 0.25 inch/0.021 ft loss per day, or 55.8 gallons to be made up per day.

129 and 133 N. Popular Avenue, Montebello

Water Use Analysis

Fixture Type	Flow Rate[1] (gpm or gpf)		Duration (min or # flush)		Daily Uses		Occupants	=	Gallons Per Day
Residential Water Use									
Showerheads residential	1.8	x	8	x	1	x	53	=	763.2
Lavatory faucets residential	1.2	x	0.25	x	5	x	53	=	79.5
Kitchen faucets	1.5	x	4	x	1	x	53	=	318.0
Tank water closets (M)	1.28	x	1	x	5	x	17	=	108.8
Tank water closets (F)	1.28	x	1	x	5	x	17	=	108.8
Clotheswashers (gal/person-day)[2]	15.1						53	=	800.3
Dishwashers (gal/person-day)[3]	0.7						53	=	37.1
Potable Water Irrigation (gpd (gallons per day))[4]								=	73.3
Total Daily Baseline Water Use (BWU) in Gallons Per Day								=	**2,751.4**
Average Water Use per Household per Day = 2,751.4 gpd/16 units								=	**172.0**

Current Water Use per Multi-Family Household (MWD 2019/20 Water Tomorrow Annual Report)	
Gallons Per Capita Per Day = 120 x 3.3 occupants/unit per 2020 US Census	**396.0**
Water Use per Unit per Day (inc. appliances & landscape)	**172.0**
Percent Reduction from MWD Baseline	**56.5**

Assumptions

16 residential units x 3.3 occupants/unit (per 2020 US Census) = 53 occupants.

1. Flow rates are the maximum allowed under Title 24, Part 11, CALGreen

2. Clothes Washer in each unit (baseline per Homes v4, 15.1 gal per person per day, WF=9.5). High efficiency WF=3.2, therefore 33.6% of baseline, or 5.08 gal per person per day.

3. Dishwashers assumed in each unit (baseline per Homes v4, 0.7 gal per person per day, 6.5 GPC). High efficiency dishwashers can be 4 GPC, therefore 61% of baseline, or 0.43 gal per person per day.

4. Landscaping potable water use calculated using LEED v4 Outdoor Water Use Reduction Calculator v02. Assumes efficient irrigation system and drought tolerant plants. Estimated landscape area is 840 SF.

APPENDIX E

Southern California Edison,
Service Area Fact Sheet

[This Page Intentionally Left Blank]

SOUTHERN CALIFORNIA EDISON®
Energy for What's Ahead®

SOUTHERN CALIFORNIA EDISON'S SERVICE AREA

Southern California Edison is one of the nation's largest electric utilities, providing electric service to approximately 15 million people through 5 million customer accounts.

SCE's service area includes portions of 15 counties and hundreds of cities and communities in a 50,000-square-mile service area within Central, Coastal and Southern California.



For more information, visit sce.com

Updated: 4/25/2019

SOUTHERN CALIFORNIA EDISON®
Energy for What's Ahead®

INCORPORATED CITIES AND COUNTIES SERVED BY SCE

COUNTIES

Fresno	Kern	Madera	Riverside	Tuolumne
Imperial	Kings	Mono	San Bernardino	Tulare
Inyo	Los Angeles	Orange	Santa Barbara	Ventura

CITIES

Adelanto	Commerce	Hesperia	Lynwood	Porterville	Tehachapi
Agoura Hills	Compton	Hidden Hills	Malibu	Rancho Cucamonga	Temecula
Alhambra	Corona	Highland	Mammoth Lakes	Rancho Mirage	Temple City
Aliso Viejo	Costa Mesa	Huntington Beach	Manhattan Beach	Rancho Palos Verdes	Thousand Oaks
Apple Valley	Covina	Huntington Park	Maywood	Rancho Santa Margarita	Torrance
Arcadia	Cudahy	Indian Wells	McFarland	Redlands	Tulare
Artesia	Culver City	Industry	Menifee	Redondo Beach	Tustin
Avalon	Cypress	Inglewood	Mission Viejo	Rialto	Twentynine Palms
Baldwin Park	Delano	Irvine	Monrovia	Ridgecrest	Upland
Barstow	Desert Hot Springs	Irwindale	Montclair	Rolling Hills	Ventura
Beaumont	Diamond Bar	Jurupa Valley	Montebello	Rolling Hills Estates	Victorville
Bell	Downey	La Canada Flintridge	Monterey Park	Rosemead	Villa Park
Bell Gardens	Duarte	La Habra	Moorpark	San Bernardino	Visalia
Bellflower	Eastvale	La Habra Heights	Moreno Valley	San Dimas	Walnut
Beverly Hills	El Monte	La Mirada	Murrieta	San Fernando	West Covina
Bishop	El Segundo	La Palma	Newport Beach	San Gabriel	West Hollywood
Blythe	Exeter	La Puente	Norco	San Jacinto	Westlake Village
Bradbury	Farmersville	La Verne	Norwalk	San Marino	Westminster
Brea	Fillmore	Laguna Beach	Ojai	Santa Ana	Whittier
Buena Park	Fontana	Laguna Hills	Ontario	Santa Barbara	Wildomar
Calabasas	Fountain Valley	Laguna Niguel	Orange	Santa Clarita	Woodlake (Three Rivers)
California City	Fullerton	Laguna Woods	Oxnard	Santa Fe Springs	Ventura
Calimesa	Garden Grove	Lake Elsinore	Palm Desert	Santa Monica	Yorba Linda
Camarillo	Gardena	Lake Forest	Palm Springs	Santa Paula	Yucaipa
Canyon Lake	Glendora	Lakewood	Palmdale	Seal Beach	Yucca Valley
Carpinteria	Goleta	Lancaster	Palos Verdes Estates	Sierra Madre	
Carson	Grand Terrace	Lawndale	Paramount	Signal Hill	
Cathedral City	Hanford	Lindsay	Perris	Simi Valley	
Cerritos	Hawaiian Gardens	Loma Linda	Pico Rivera	South El Monte	
Chino	Hawthorne	Lomita	Placentia	South Gate	
Chino Hills	Hemet	Long Beach	Pomona	South Pasadena	
Claremont	Hermosa Beach	Los Alamitos	Port Hueneme	Stanton	

SOUTHERN CALIFORNIA EDISON®
Energy for What's Ahead®

FEDERALLY RECOGNIZED TRIBES IN SCE'S SERVICE AREA

FEDERALLY RECOGNIZED TRIBES

Agua Caliente Band of Cahuilla Indians
Benton Paiute Tribe
Bishop Paiute Tribe
Bridgeport Paiute Indian Colony
Chemehuevi Indian Tribe
Colorado River Indian Tribes
Death Valley Timbisha Shoshone Tribe
Morongo Band of Mission Indians
Pechanga Band of Luiseño Indians
San Manuel Band of Mission Indians
Soboba Band of Luiseño Indians
Tule River Indian Tribe
Twenty-Nine Palms Band of Mission Indians

OTHER COMMUNITIES

In addition, SCE serves the majority of unincorporated communities and census-designated places within its service area.

CITY OF MONTEBELLO
PLANNING COMMISSION

RESOLUTION NO. 05-22

RESOLUTION OF THE PLANNING COMMISSION OF THE CITY OF MONTEBELLO, CALIFORNIA, RECOMMENDING CITY COUNCIL APPROVAL OF: A PLANNED DEVELOPMENT DISTRICT, A PARKING MANAGEMENT PLAN, A SITE PLAN REVIEW (CASE NO. PC-2021-008-PD-PMP-SPR);A DEVELOPMENT AGREEMENT (DA 04-21) AND RECOMMENDING ADOPTION OF A CEQA EXEMPTION (ENV NO. 04-22-CE) TO ALLOW THE CONSTRUCTION OF 140 DWELLING UNITS AT 116, 128, AND 136 N. POPLAR AVE ("PROJECT A") AND 16 DWELLING UNITS AT 129 AND 133 N. POPLAR AVE ("PROJECT B").

WHEREAS, the City of Montebello ("City") received an application from Magna & Magna, Inc. ("Applicant") for a Planned Development District ("PD"), Site Plan Review ("SPR"), and Parking Management Plan ("PMP") (Case No. PC-2021-0008-PD-PMP-SPR) to allow the construction of 156 apartment units combined with parking and related amenities ("Project") consisting of two (2) locations: 116 , 128 ,and 136 N. Poplar Avenue ("Project A") and 129, and 133 N. Poplar Avenue ("Project B"). Project A, consists of the construction of a four (4)-story residential building approximately 73,807 square feet with a hundred-forty (140) dwelling units, including thirty (30) affordable housing units, together with parking and related amenities. Project B, consists of the construction of a three (3)-story residential building approximately 12,500 square feet with sixteen (16) dwelling units, including two (2) affordable housing units, together with parking and related amenities; and

WHEREAS, pursuant to Section 17.38.010 of the Montebello Municipal Code ("MMC"), a PD is a master planning mechanism for the orderly development of larger parcels of land in residential, commercial and manufacturing zones where the existing underlying development standards do not functionally allow for reasonable development; and

WHEREAS, Section 17.38.070(F) of the MMC authorizes the Planning Commission and City Council to allow exceptions to standards or baseline development requirements in Planned Development Districts; and

WHEREAS, pursuant to Section 17.74.030 of the MMC, a SPR is required for all residential projects resulting in three or more dwelling units and for all commercial and industrial projects involving the construction of five thousand square feet or more of building area; and

WHEREAS, pursuant to Section 17.52.280 of the MMC, tandem, stacked, valet and attended off-street parking are subject to approval of a PMP by the planning commission; and

WHEREAS, the California Legislature adopted the "Development Agreement Statute," section 65864 of the Government Code, to strengthen the public planning process, encourage

private participation in comprehensive planning, and reduce the economic risk of development; and

WHEREAS, the City of Montebello (the "City") is authorized pursuant to the Development Agreement Statute to enter into development agreements with persons having legal or equitable interests in real property for the purpose of establishing certainty for both the City and the owner of the development process; and

WHEREAS, the Development Agreement Statute requires development agreements to be approved by an ordinance adopted by the City Council of the City of Montebello ("City Council"), and following public hearings conducted by the Planning Commission and the City Council; and

WHEREAS, the Applicant and the City have negotiated a development agreement in the form attached as Attachment X: "Draft Development Agreement No. 04-21" ("Development Agreement") to "An Ordinance of the City Council of the City of Montebello Approving a Development Agreement ("DA 04-21") between the City of Montebello and Magna & Magna, Inc.," as such ordinance is attached hereto this Resolution as Attachment X: "Draft Ordinance" (the "Ordinance"); and

WHEREAS, the Development Agreement ("DA No. 04-21") and Ordinance approving the Project are considered a "project" per the California Environmental Quality Act ("CEQA"); and

WHEREAS, the Application is a discretionary action of the City and a "project" within the meaning of the California Environmental Quality Act ("CEQA"), and the City of Montebello is the lead agency for the proposed Project; and

WHEREAS, consistent with the requirements of CEQA, the project is exempt under CEQA per the California Public Resources Code ("PRC") Section 21155.1 under the Sustainable Communities Project Exemption ("SCPE") if the City Council finds, after conducting a public hearing, that the transit priority project meets all of the requirements of subdivisions (a) and (b) and one of the requirements of subdivision (c). The Project is a transit priority project and meets the requirements of PRC Section 21155 subdivisions (a) and (b) and Section 21155.1 subdivisions (a) and (b) and one of the requirements of subdivision (c). Refer to "Attachment B" for additional details on the Sustainable Communities Project Exemption; and

WHEREAS, a duly noticed public hearing has been held, and the Planning Commission has received and considered the Application, staff presentations, recommendations, public testimony, and all other substantial evidence presented at the public hearing and included in the record for this matter; and

WHEREAS, all other legal prerequisites to the adoption of this Resolution have occurred.

NOW, THEREFORE, the Planning Commission of the City of Montebello hereby finds, declares, and resolves as follows:

SECTION 1. RECITALS. The foregoing recitals are true and correct and are hereby incorporated as substantive findings of this Resolution.

SECTION 2. FINDINGS.

1. Based on the substantial evidence presented to and considered by the Planning Commission at the public hearing on the Application, the Planning Commission makes the following findings pursuant to Section 17.38.110 of the Montebello Municipal Code:

    a. Is in compliance with the provisions of MMC Chapter 17.38;

    The proposed Planned Development is in compliance with Chapter 17.38 of the Zoning Code. Consistent with MMC Section 17.38.010, the Planned Development would allow for flexibility in land use controls, as the existing underlying development standards do not functionally allow for reasonable development of the project sites. The projects proposed for Project Site A and Project Site B are in substantial compliance with the MMC; however, inefficiencies in the MMC do not recognize current residential building and market trends or site specific conditions. Therefore, relief is sought for certain development standards contained in the MMC through a Planned Development approval.

    As detailed below, consistent with MMC Chapter 17.38, the Planned Development would, among other things: provide for sound and efficient development of project sites with unique topographic land features and/or having irregular shape; allow the development of large residential projects in such a manner to ensure that the projects are consistent with the elements of the general plan, and to assure that the projects will be compatible with surrounding existing and proposed land uses; reduce or eliminate the rigidity, delays, and inequities that otherwise may result from the application of land use regulations; and encourage architectural design diversity and avoid monotony by allowing greater freedom in the design of architectural elements to provide access, light, open space, and amenities in an aesthetically pleasing manner. Consistent with MMC Section 17.38.040, the project sites comprising the Planned Development would have a total area of more than one-half acre. With approval of the Planned Development, the projects will be in compliance with the MMC.

    Project A
    Project Site A is an approximately 73,807 square foot trapezoidal irregularly-shaped site. The topography of the site trends downwards towards the south and east and presents unique challenges to the development of a MMC compliant, modern, and architecturally uniform

structure. This is reflected in the irregular and inefficient location of the current buildings including carports on the site. The R-3 Multiple Family Residential Zone standards provide a significant impediment to the development of modern and efficient residential units. In this case, there will be three (3)separate parcels held together as one for a single building site. The MMC allows one unit per 3,000 square feet of lot area; therefore, the site could only yield 24 units under the current density standards. There are currently 41 units located on the project site, almost double the number permitted under the MMC. As part of the required Planned Development approval, the project includes 140 units (including 30 units affordable to lower-income households) at a density of approximately 83 units per acre. This density is consistently found in many communities in the region. Project A's design and layout are efficient and self-contained with on-site amenities and parking.

The MMC allows a maximum of 1 bedroom per 1,000 square feet of lot area; therefore, the site could only yield 74 bedrooms under this standard. Project A would include a total of 237 bedrooms, exceeding this requirement. The project includes a mix of studio, one, two, and three-bedroom units and units that will range in size as follows: 616 square feet for the studio units; one-bedroom units from 730 square feet to 900 square feet; two-bedroom units from 1,100 square feet to 1,500 square feet; and three-bedroom units from 1,472 to 1,780 square feet. These unit sizes are ample and spacious for the market and match or exceed square footages seen in similar projects. The building is integrated into the landscape and takes into account the sloping topography, unique shape of the lot, and constrained access to the site from Poplar Avenue. Applying the MMC standards for density and bedroom count would negatively impact the unit count and unit sizes of the project and discourage flexibility and design innovation of the project floor plans, ultimately reducing the number, variety, and quality of units that could be provided.

Per the MMC, the maximum lot coverage in the R-3 Zone is 60%. Lot coverage standards exist to regulate the number and size of structures on a lot to allow for open space and adequate light and ventilation. Typically, lot coverage represents the percentage of building area-generally measured by the building footprint or roof lines as a proportion to the land area of the site. The existing site is developed with structures of varying sizes and shapes and currently has a lot coverage of approximately 42%. The proposed project would have a lot coverage of 57%, in compliance with the MMC standard.

The maximum height allowed in the R-3 zone is 25 feet. The Planned Development is proposing to exceed the permitted height of 25 feet. The MMC height regulation is overly restrictive and is lower than the height limits set forth in Single- Family Residential (R-1) zones. The height of the proposed building

is 47 feet and 4 stories, as measured under the MMC, and does not include stepbacks. The topography of the site slopes to the south and east, necessitating the zoning code deviations sought through the Planned Development for the project to integrate all parking, open space, and amenities into one cohesive building. The south elevation of the proposed building would be partially obscured from Whittier Boulevard due to southward sloping conditions including the closed off, but non-vacated portion of Poplar Avenue and existing buildings along the street. The site to the east immediately abutting the project is significantly lower in elevation and views of the proposed building would be partially obstructed by an existing retaining wall on that site. The building setbacks and articulation will serve to adequately relate the building to adjacent properties.

The MMC requires a minimum open space of 150 square feet per unit for private open space and 100 square feet per unit for common open space with a total of 300 square feet open space per unit thus requiring 42,000 square feet in total. The nature of the topography of the site and its shape precludes the project from providing the minimum open space distribution between private and common open space; therefore, the project requests an approximate 25% reduction in required open space and would provide a total of 31,360 square feet of open space. The requested open space reduction is appropriate because the project would still provide ample private and public on-site open space, especially compared to the existing development which includes very little on-site open space. The project features state-of-the-art amenities, including balconies for each unit, a courtyard with a pool, water feature, kids play area, barbeques, cabanas, seating areas, and a solar panel zone designed for the installation of future solar panels. Therefore, the project provides abundant open space and high-quality open space and recreation areas for residents, and the triangular design of the building with a large central open courtyard will provide all units in the building ample light and ventilation.

Pursuant to the State of California's Density Bonus Law (Cal. Govt. Code Section 65915), because the project would include at least 10% of the units for lower-income households, the project is not required to provide more than one on-site parking space per studio unit and one-bedroom unit, and 1.5 on-site parking space per two-bedroom unit and three-bedroom units (including parking for persons with a disability and guest parking). Per Section 17.52.050 of the MMC, the 140-unit project will require 327 off-street parking spaces. Based on the ratios provided under the State of California's Density Bonus Law, Project A is required to provide a minimum of 182 total parking spaces. The project will exceed this requirement and provide a total of 298 parking spaces located in two subterranean levels. In addition, the project will provide 14 short-term bicycle racks and 140 long-term bicycle racks.

The proposed building provides an efficient design and layout considering the site constraints and is designed to be fully self-contained as it relates to parking including the use of tandem and compact parking spaces. The project would include the approval of a Parking Management Plan for the tandem and compact parking spaces. Public transportation options exist for residents of the project. For example, Project Site A is located within 1,000 feet of a Montebello Bus Lines #10 line stop and the Montebello Transportation Department administers a "Dial a Taxi" program to residents that are disabled or over age 62. Finally, the project is well-served by other modes of public transportation including Metro Bus lines and offers its residents many choices for access to the aforementioned bike parking and to ride-share services.

The MMC requires building setbacks of 20 feet from the front property line, 5 feet along the side yard setback and 10 feet from the rear yard property line. The MMC also requires a one-foot stepback for every three feet over 15 feet. In this case, the project meets all the required building setbacks, except it does not include the one-foot stepback. The setbacks are building facades and elevations is sufficient given the building's contemporary Mediterranean architectural style and inviting residential appearance, main entryway to the courtyard with a direct visual line of sight, and abundant landscaping along the front setback. If the stepback requirements were observed, it would require the reduction of the courtyard area and would reduce the overall number of units.

The MMC requires 100 cubic feet of storage per residential unit. The building's subterranean garage is the most efficient and effective location for these storage units given the site topographical and access constraints. The project offers storage units for each unit in the building conveniently located at both garage levels. The project includes storage units that are generally stacked and include 136.9 cubic feet per unit. In addition, each residential unit has ample interior closet space offsetting the need for such extensive storage requirements.

The MMC requires trash areas for multiple-family dwellings to provide the equivalent of not less than seventy-five (75) gallon capacity container per dwelling unit. Where commercial trash containers (three cubic yards or more) are used, one container is required for every seven (7) dwelling units and trash areas are required to be located within one hundred fifty feet of the units which they serve. Under the MMC, the project would be required to provide twenty (20) commercial trash containers, and the project includes trash rooms with trash bin areas located at three locations in the upper parking level with a total of twenty-four (24) trash bins. These bins are served by trash chutes for convenient and easy access by the residents. The project will have frequent trash pickup service throughout the week to ensure that the project's trash demands are adequately served. With twenty-four (24) commercial trash bins

and frequent trash pickup service, the project will include adequate trash facilities.

The project will be fully code compliant with all applicable fire/life/safety and California Title 24 building energy efficiency standards. In addition, the project will be responsible for paying all applicable fees and will upgrade all utilities and infrastructure to serve the projects thereby not negatively impacting the surrounding area or the City as a whole. The new construction will positively enhance property values and the property tax base of the City. With approval of the Planned Development, Project A will be in compliance with the MMC.

Project B

Project Site B comprises two parcels with approximately 12,500 square feet that is rectangularly-shaped. While the shape of the lot is not irregular, the density and other regulatory standards set forth in the R-3 Multiple Family Residential Zone would allow for the construction of a maximum of four (4) units and as such is not conducive to the encouragement of reinvestment in housing stock. In this case, there will be two (2) separate parcels held together as one for a uniform project. The MMC allows one (1) unit per 3,000 square feet of lot area; therefore, the site could only yield four (4) units under the density standards and allows bedroom per 1,000 square feet of lot area. The site is currently improved with two (2) single-family residences. Utilizing the Planned Development approval, the project will exceed the permitted density and propose sixteen (16) units (including 2 units affordable to lower-income households) at a density of approximately fifty-six (56) units per acre. This density is consistently found in many communities in the region. Project B's design and layout are efficient and self-contained with on-site amenities and parking.

The MMC allows a maximum of one (1) bedroom per 1,000 square feet of lot area; therefore, the site could only yield twelve (12) bedrooms under this standard. Project A would include a total of thirty (30) bedrooms, exceeding this limit. The project includes a mix of one-, two-, and three-bedroom units and unit will range in size as follows: 825 square feet for the one-bedroom units; 891 square feet to 1,083 feet for the two-bedroom units; and 1,179 square feet for the three-bedroom units. These unit sizes are ample and spacious for the market and match or exceed square footages seen in similar projects. The building is integrated into the landscape and small size and

limited access to the site from Poplar Avenue and the alley. Applying the MMC standards for density and bedroom count would negatively impact the unit count and unit sizes of the project and discourage flexibility and design innovation of the project floor plans, ultimately reducing the number, variety, and quality of units that could be provided.

Per the MMC, the maximum lot coverage is 60%. Lot coverage standards exist to regulate the number and size of structures on a lot to allow for open space and adequate light and ventilation. Typically, lot coverage represents the percentage of building area-generally measured by the building footprint or roof lines as a proportion to the land area of the site. The building is designed as a single, integrated structure and meets the MMC side and rear yard setbacks. The project has a lot coverage of 74% which is necessary to accommodate the proposed density. The building is inviting and spacious and strict adherence to the lot coverage standard based on the site's small size would result in unique challenges that would compromise the integrity of the building's design and reduce the number of units that could be provided.

The maximum height allowed in the R-3 zone is 25 feet. The Planned Development is proposing to exceed the permitted height of 25 feet. The MMC height regulation is overly restrictive and is lower than the height limits set forth in Single Family Residential (R-1) zones. The height of the proposed building is 34 feet and 6 inches and three (3) stories (including one parking level), as measured under the MMC, and does not include stepbacks. All elevations of the building feature architectural details including brow pieces and trellis structures over the upper balconies, score lines on the walls, a decorative tile mansard roof, and vine pockets along the south and north elevations to soften the buildings appearance. The building setbacks and articulation will serve to adequately relate the building to adjacent properties.

The MMC requires a minimum open space of 150 square feet for private open space and 100 square feet for common open space and a total of 300 square feet per unit thus requiring 4,800 square feet in total. The small size of the site precludes the project from providing the MMC minimum required open space or meeting the minimum open space distribution between private and common open space; therefore, the project requests an approximate 25% reduction in required open space and would provide a total of 3,650 square feet of open space. The requested open space reduction is appropriate because the project would still provide ample private and public on-site open space. The project features state-of-the art, high-quality amenities including balconies for each unit and a rooftop deck with patio furniture.

Pursuant to the State of California's Density Bonus Law (Cal. Govt. Code Section 65915), because the project would include at least 10% of the units for lower-income households, the project is not required to provide more than one

on-site parking space per studio unit and one-bedroom unit, and 1.5 on-site parking spaces per two-bedroom unit and three-bedroom units (including parking for persons with a disability and guest parking). Per Section 17.52.050 of the MMC, the 16-unit project will require 37 off-street parking spaces Based on the ratios provided under the State of California's Density Bonus Law, Project A is required to provide a minimum of 22 total parking spaces. The project will exceed this requirement and provide a total of 30 parking spaces. The project will provide a combination of side-by-side and tandem parking spaces in a controlled tuck under garage. In addition, the project will provide 16 bicycle parking spaces. The proposed building provides an efficient design and layout considering the site constraints and is designed to be fully self-contained as it relates to parking including the use of tandem and compact parking spaces. The project would include the approval of a Parking Management Plan for the tandem and compact parking spaces. Public transportation options exist for residents of the project. For example, Project Site B is located within 1,000 feet of a Montebello Bus Lines #10 line stop and the Montebello Transportation Department administers a "Dial a Taxi" program to residents that are disabled or over age 62. Finally, the project is well-served by other modes of public transportation including Metro Bus lines and offers its residents many choices for access to the aforementioned bike parking and to ride-share services.

The MMC requires building setbacks of 20 feet from the front property line, five (5) feet along the side yard setback and 10 feet from the rear yard property line. The MMC also requires a one-foot stepback for every three (3) feet over 15 feet. In this case, the project exceeds the side yard setbacks. The front property line (east elevation facing Poplar Avenue) is proposed at fifteen (15) feet and the building does not include the one-foot stepback. The 15-foot setback is sufficient given the building's contemporary Mediterranean architectural style and inviting residential appearance, main entryway, and abundant landscaping along the front setback. If the stepback requirement were observed, it would require the reduction of the rooftop deck and would reduce the overall number of units. The rear yard setback is proposed at five (5) feet where ten (10) feet is required; however, the rear yard faces the alley so the effective setback from the properties across the alley is fifteen (15) feet.

The MMC requires 100 cubic feet of storage per residential unit. The building's garage is the most efficient and effective location for these storage units given small size of the site. The project includes storage units that are stacked above the front ends of parking spaces and provide 100 cubic feet overall for each unit. In addition, each residential unit has ample interior closet space.

The MMC requires trash areas for multiple-family dwellings to provide the equivalent of not less than seventy-five (75) gallon capacity container per dwelling unit. Where commercial trash containers (three cubic yards or more) are used, one container is required for every seven (7) dwelling units and trash areas are required to be located within one hundred fifty feet of the units which they serve. Under the MMC, the project would be required to provide two (2) commercial trash bins, and the project includes a dedicated trash and recycling area located at the ground level. The project will have frequent trash pickup throughout the week to ensure that the project's trash demands are adequately served. With a dedicated trash and recycling area and frequent trash pickup service, the project will include adequate trash facilities.

The project will be fully code compliant with all applicable fire/life/safety and California Title 24 building energy efficiency standards. In addition, the project will be responsible for paying all applicable fees and will upgrade all utilities and infrastructure to serve the projects thereby not negatively impacting the surrounding area or the City as a whole. The new construction will positively enhance property values and the property tax base of the City.

With approval of the Planned Development, the project on Project Site B will be in compliance with the MMC.

b. Is consistent with the subdivision regulations, with the general intent of the zoning regulations, with the general plan, and with any applicable specific plan;

The projects, including the proposed Planned Development with Density Overlay and Height Overlay, would be consistent with the general intent of the zoning regulations and with the City's General Plan. The projects do not propose any subdivision and there is no applicable specific plan.

Per Section 17.02.020 of the MMC, the purpose of the zoning code is "to permit the most compatible use of land within the city, consistent with the needs of residential, commercial and industrial developments, and the promotion of the public health, safety, welfare and general prosperity of the city and its residents." Both projects are of the high-quality design and have a layout with a scale and massing harmonious with the area, and represent a significant reinvestment in the City. They would be compatible with the existing residential uses in the vicinity of the project sites, and would contribute to the City's residential needs.

One policy of the Land Use Element of the General Plan is that "Residential development of varying densities and housing types should be compatible among themselves and with adjacent commercial and industrial

development". Another policy of the same element states "Opportunities for a variety of living needs should be available in various locations throughout the City". For both project sites, separate parcels will be combined to form a single building site which in turn creates opportunities for excellence in design, site layout, and more efficient vehicular and pedestrian access. Both Project A and Project B are of high-quality architectural design and offer amenity-rich rental housing opportunities not commonly found in the City of Montebello. This would be consistent with the General Plan's policy of provide varying housing types and opportunities for a variety of living needs in the City.

A stated purpose of the 2016-2021 Housing Element is "to review development standards to improve site design, architectural quality, and livability of multi-family units". The 2016-2021 Housing Element contemplated updating the Zoning Standards for the R-3 zone to accommodate the additional housing needs identified in the Regional Housing Needs Assessment (RHNA); however, these revised standards have not been codified. The project design for both sites' layout is efficient and self-contained with on-site amenities and parking. The projects utilize efficient design concepts and are integrated into the neighborhood and are therefore compatible with the surrounding uses. In addition, the new residents will support and enhance demand for commercial services from the nearby business districts in the City.

Other stated purposes of the 2016-2021 Housing Element are "to minimize governmental constraints, market constraints, and environmental constraints that may impede the development of new housing," and "to address future housing needs by expanding housing opportunities in the City." The R-3 Multiple Family Residential Zone standards provide a significant impediment to the development of modern and efficient residential units. The projects would utilize the MMC's Planned Development provisions to achieve additional additional density and certain deviations from the R-3 development standards to expand housing opportunities in the City and meet the goals of the City's Housing Element. The projects would make a substantial contribution towards meeting the City's RHNA allocation, including its affordable housing allocation, consistent with the goals and policies of the General Plan Housing Element.

The projects would also support the following policies of the 2016-2021 Housing Element related to affordable housing:

> *Policy 4.1. The City will continue to encourage the development of affordable housing throughout the community.*

Policy 4.5. The City will continue to encourage development of new housing in proximity to public services, transportation routes, and other community facilities.

Policy 4.6. The City will encourage the establishment of a variety of affordability levels in multiple-projects.

Consistent with Policy 4.1, the projects would include a total of 32 units affordable to lower-income households (30 in Project A and 2 in Project B). Consistent with Policy 4.5, these units would be constructed in proximity to nearby public transportation routes and other community facilities. Consistent with Policy 4.6, the projects would be mixed-income projects with a variety of affordability levels, both market-rate and affordable to lower-income households.

c. Is compatible with present and future development of the property within the immediate vicinity;

Project A

The maximum height allowed in the R-3 zone is 25 feet. The Planned Development is proposing to exceed the permitted height of 25 feet. The MMC height regulation is overly restrictive and is lower than the height limits set forth in Single Family Residential (R-1) zones. The height of the proposed building is 47 feet and 4 stories, as measured under the MMC, and does not include stepbacks. The topography of the site slopes to the south and east, necessitating the zoning code deviations sought through the Planned Development for the project to integrate all parking, open space, and amenities into one cohesive building. The south elevation of the proposed building would be partially obscured from Whittier Boulevard due to southward sloping conditions including the closed off but non-vacated portion of Poplar Avenue and existing buildings along the street. The site to the east immediately abutting the project is significantly lower in elevation and views of the proposed building would be partially obstructed by an existing retaining wall on that site. The building setbacks and articulation will serve to adequately relate the building to adjacent properties. Therefore, the project physically relates to the adjacent and surrounding properties in the vicinity.

Project B

The maximum height allowed in the R-3 zone is 25 feet. The Planned Development is proposing to exceed the permitted height of 25 feet. The MMC height regulation is overly restrictive and is lower than the height limits set forth in Single Family Residential (R-1) zones. The height of the proposed building is 34 feet and six inches and 3 stories (including one level of parking), as measured under the MMC, and does not include stepbacks. While the site

is relatively flat and rectangular-shaped, the small size of the site necessitates the zoning code deviations sought through the Planned Development for the project to integrate all parking, open space, and amenities into one cohesive building. The site abuts Poplar Avenue to the east, an alley to the west, two-story multi-family buildings to the north and while some of the adjoining properties to the south and east across the alley are improved with single-family homes, the building setbacks and articulation will serve to adequately relate the building to adjacent properties. Therefore, the project physically relates to the adjacent and surrounding properties in the vicinity.

As discussed above, given the building's contemporary Mediterranean architectural style and inviting residential appearance, and abundant landscaping along the front setback, the projects' setbacks are sufficient and would also be compatible with present and future development of property within the immediate vicinity.

d. Is consistent with the general peace, health, safety and general welfare;

Section 17.02.020 of the MMC, allows in part for the regulation of land uses to promote compatibility consistent with the needs of the respective land use type and to promote the public health, safety, welfare and general prosperity of the city and its residents. Both projects are of high-quality design and have a layout with a scale and massing harmonious with the area, and represent a significant reinvestment in the City.

The topography of the Project Site A slopes to the south and east, necessitating the zoning code deviations sought through the Planned Development for the project to integrate all parking, open space, and amenities into one cohesive building. The south elevation of the proposed building would be partially obscured from Whittier Boulevard due to southward sloping conditions including the closed off but non-vacated portion of Poplar Avenue and existing buildings along the street. The site to the east immediately abutting the project is significantly lower in elevation and views of the proposed building would be partially obstructed by an existing retaining wall on that site. While Project Site B is relatively flat, the small size of the site necessitates the zoning code deviations sought through the Planned Development for the project in order to integrate all parking, open space, and amenities into one cohesive building.

Both buildings' setbacks and articulation will serve to adequately relate the buildings to adjacent properties. Except for the relief being sought by the Planned Development approval to exceed in density and height, both projects are designed to be fully compliant with the intent of the required codes and

standards and will pay all required development-related fees. Both projects will be assets to the City, will address the severe shortage of quality housing (including quality affordable housing) in the rental market in the region with convenient access to the job market, and will provide the residents a greater variety of housing options (including affordable housing).

In addition, the projects would not adversely affect the general peace, health, safety, and welfare of surrounding residents, because the projects will be constructed in accordance with all applicable City regulations. Construction will occur within the permitted hours. Furthermore, the projects will comply with all Low Impact Development (LID) and building code requirements

e. That the permitted uses and development standards adopted as part of the Amended Precise Plan of Development will not be detrimental to present and potential surrounding uses, but will have a beneficial effect which could not have been adequately achieved under the pre-existing zoning district;

The projects proposed for Project Site A and Project Site B are in substantial compliance with the MMC; however, inefficiencies in the MMC do not recognize current residential building and market trends or site specific conditions. Therefore, relief is sought for certain development standards contained in the MMC through a Planned Development approval. With approval of the Planned Development, the projects will be in compliance with the MMC.

Project Site A is an approximately 73,807 square foot trapezoidal irregularly-shaped site. The topography of the site trends downwards towards the south and east and presents unique challenges to the development of a MMC compliant, modern, and architecturally uniform structure. This is reflected in the irregular and inefficient location of the current buildings including carports on the site. The MMC allows one unit per 3,000 square feet of lot area; therefore, the site could only yield 24 units under the density standards. There are currently 41 units located on the project site, almost double the number permitted under the MMC. Utilizing the Planned Development approval, the project will exceed the permitted density and propose 140 units (including 30 units affordable to lower-income households) at a density of approximately 83 units per acre This density is consistently found in many communities in the region. Project A's design and layout are efficient and self-contained with on-site amenities and parking. The building is integrated into the landscape and takes into account the sloping topography, unique shape of the lot, and constrained access to the site from Poplar Avenue. Applying the MMC standards for density would negatively impact the unit count of the project and discourage flexibility and design innovation of

the project floor plans, ultimately reducing the number of units that could be provided.

Project Site B comprises two parcels with approximately 12,500 square feet that is rectangularly-shaped. While the shape of the lot is not irregular, the density and other regulatory standards set forth in the R-3 Multiple Family Residential Zone would allow for the construction of a maximum of four units and as such is not conducive to the encouragement of reinvestment in housing stock. In this case, there will be two separate parcels held together as one for a uniform project. The MMC allows one unit per 3,000 square feet of lot area; therefore, the site could only yield four units under the density standards and allows bedroom per 1,000 square feet of lot area. The site is currently improved with two single-family residences. Utilizing the Planned Development approval, the project will exceed the permitted density and propose 16 units (including 2 units affordable to lower-income households) at a density of approximately 56 units per acre. This density is consistently found in many communities in the region. Project B's design and layout are efficient and self-contained with on-site amenities and parking. The building is integrated into the landscape and takes into account the small size and limited access to the site from Poplar Avenue and the alley. Applying the MMC standards for density would negatively impact the unit count of the project and discourage flexibility and design innovation of the project floor plans, ultimately reducing the number of units that could be provided.

The projects will be constructed in accordance with all pertinent building code requirements. Construction will occur during the permitted hours of operation. In addition, the projects will include energy and water efficient fixtures, LID appurtenances, bicycle racks, and designated areas for solar panels. The trips generated by the proposed project will not exceed the capacity of the adjacent streets, nor will the projects' trips result in a deterioration of any intersection levels of service. The new development will increase property values in the area and will assist the City in achieving its RHNA goals by providing necessary rental housing (including affordable housing). The implementation of the Planned Development is essential, because the current zoning conditions do not permit an increase in density. The existing conditions presently limit the City's ability to meet its RNHA targets. In addition, the 2016-2021 Housing Element contemplated updating the Zoning Standards for the R-3 zone to accommodate the additional housing needs identified in the RHNA; however, these revised standards have not been codified. The projects would make a substantial contribution towards meeting the City's RHNA allocation, and would also provide a substantial share of affordable housing, consistent with the goals and policies of the General Plan Housing Element.

For all of these reasons, the Planned Development will not be detrimental to present and potential surrounding uses, and will have beneficial effects which could not have been adequately achieved under the pre-existing zoning district.

f. That the proposed on-site streets and thoroughfares are adequate in size to accommodate the traffic volume generated by the proposed PD, and increased densities will not generate traffic in such amounts as to overload the street network outside the PD boundary;

The existing roadways are adequate in size to accommodate the projects' trip generation. According to the traffic impact analysis that was prepared for the project, each of the roadway segments nearest the project sites operate at a Level of Service (LOS) C or better, both with and without the project. As a result, the addition of project traffic would not result in any of the roadway segments exceeding their available capacities. In addition, the roadways are wide enough to accommodate construction and project traffic.

In addition, the projects will provide on-site bicycle parking, and public transportation options also exist for residents of the projects. For example, the project sites are located within 1,000 feet of a Montebello Bus Lines #10 line stop and the Montebello Transportation Department administers a "Dial a Taxi" program to residents that are disabled or over age 62. Finally, the projects are well-served by other modes of public transportation including Metro Bus lines. These alternative transportation options will reduce vehicle trips and further ensure that increased densities do not generate traffic that overloads the surrounding street network.

g. That the exceptions, if any, from the development standards of the zoning code are warranted by the design and amenities, as incorporated, are in accord with adopted policies of the planning commission and the city council;

As discussed in Finding 1 above, the projects would include certain exceptions from the development standards of the Zoning Code to provide high-quality architectural design and offer amenity-rich rental housing opportunities not commonly found in the City of Montebello, in addition to helping the City meet its housing needs.

At Project Site A, architectural projections at key locations along the building which create visual interest and articulation, both of which are desirable design features. At Project Site B, the building elevations will feature architectural details including brow pieces and trellis structures over the upper balconies, score lines on the walls, a decorative tile mansard roof, and vine pockets along the south and north elevations to soften the buildings appearance. The Planned Development for the projects will allow each building to integrate all

parking, open space, and amenities into one cohesive building for each project site.

The projects will include new LID appurtenances; energy and water efficient fixtures; bicycle parking; designated solar areas; abundant recreational amenities including a gym, pool, and children's play area; and electric vehicle charging stations.

The projects will assist the City in meeting or exceeding their RNHA allocation by providing more rental housing (including affordable housing) than the existing development standards would permit, consistent with the City's policies as identified in its General Plan

h. That the existing or proposed utility services and facilities are adequate for the proposed population densities and nonresidential uses; and

The two project sites are currently occupied by existing residential units. The implementation of the projects will result in an increase in water consumption and sewage and solid waste generation over the present conditions. Nevertheless, the new apartment units will be equipped with water and energy efficient fixtures and appliances. In addition, the two buildings will include a designated solar area for future solar panels. New utility lines will be provided to accommodate the increase in demand and usage for utility services. These new water and sewer lines will be large enough to accommodate the increase in volume of effluent discharged from the project area.

i. That the proposed buildings and structures are situated in such a manner to minimize impacting the privacy of existing abutting residential uses.

The new buildings at Project Site A and Project Site B will be adequately set back from the adjacent residential units.

The height of the proposed building at Project Site A is 47 feet and 4 stories, as measured under the MMC, and does not include stepbacks. The topography of the site slopes to the south and east, necessitating the zoning code deviations sought through the Planned Development for the project to integrate all parking, open space, and amenities into one cohesive building. The south elevation of the proposed building would be partially obscured from Whittier Boulevard due to southward sloping conditions including the closed off but non-vacated portion of Poplar Avenue and existing buildings along the street. The site to the east immediately abutting the project is significantly lower in elevation and views of the proposed building would be partially obstructed by an existing retaining wall on that site. The building setbacks and articulation will adequately relate the building to adjacent properties.

The height of the proposed building at Project Site B is 34 feet and six inches and 3 stories (including one level of parking), as measured under the MMC, and does not include stepbacks. While the site is relatively flat and rectangular-shaped, the small size of the site necessitates the zoning code deviations sought through the Planned Development for the project to integrate all parking, open space, and amenities into one cohesive building. The site abuts Poplar Avenue to the east, an alley to the west, two-story multi-family buildings to the north and while some of the adjoining properties to the south and east across the alley are improved with single-family homes, the building setbacks and articulation will serve to adequately relate the building to adjacent properties.

The projects' building setbacks and articulation will serve to minimize impacts on the privacy of existing abutting residential uses.

2. Pursuant to Section 17.74.070 of the MMC, before any site plan review shall be granted, all of the following findings must be made:

    a. That the proposed design for improvement complies with all requirements of the MMC;

    The projects proposed for Project Site A and Project Site B are in substantial compliance with the MMC; however, inefficiencies in the MMC do not recognize current residential building and market trends or site specific conditions. Therefore, relief is sought for certain development standards contained in the MMC through a Planned Development approval. With approval of the Planned Development, the projects will be in compliance with the MMC.

    Project A
    Project Site A is an approximately 73,807 square foot trapezoidal irregularly-shaped site. The topography of the site trends downwards towards the south and east and presents unique challenges to the development of a MMC compliant, modern, and architecturally uniform structure. This is reflected in the irregular and inefficient location of the current buildings including carports on the site. The R-3 Multiple Family Residential Zone standards provide a significant impediment to the development of modern and efficient residential units. In this case, there will be three separate parcels held together as one for a single building site. The MMC allows one unit per 3,000 square feet of lot area; therefore, the site could only yield 24 units under the density standards. There are currently 41 units located on the project site, almost double the number

permitted under the MMC. Utilizing the Planned Development approval, the project will exceed the permitted density and propose 140 units (including 30 units affordable to lower-income households) at a density of approximately 83 units per acre. This density is consistently found in many communities in the region. Project A's design and layout are efficient and self-contained with on-site amenities and parking.

The MMC allows a maximum of 1 bedroom per 1,000 square feet of lot area; therefore, the site could only yield 74 bedrooms under this standard. Project A would include a total of 237 bedrooms, exceeding this limit. The project includes a mix of studio, one-, two-, and three-bedroom units and units will range in size as follows: 616 square feet for the studio units; one-bedroom units from 730 square feet to 900 square feet; two-bedroom units from 1,100 square feet to 1,500 square feet; and three-bedroom units from 1,472 to 1,780 square feet. These unit sizes are ample and spacious for the market and match or exceed square footages seen in similar projects. The building is integrated into the landscape and takes into account the sloping topography, unique shape of the lot, and constrained access to the site from Poplar Avenue. Applying the MMC standards for density and bedroom count would negatively impact the unit count and unit sizes of the project and discourage flexibility and design innovation of the project floor plans, ultimately reducing the number, variety, and quality of units that could be provided.

Per the MMC, the maximum lot coverage is 60%. Lot coverage standards exist to regulate the number and size of structures on a lot to allow for open space and adequate light and ventilation. Typically, lot coverage represents the percentage of building area-generally measured by the building footprint or roof lines as a proportion to the land area of the site. The existing site is developed with structures of varying sizes and shapes and currently has a lot coverage of approximately 42%. The proposed project would have a lot coverage of 57%, in compliance with the MMC standard.

The maximum height allowed in the R-3 zone is 25 feet. The Planned Development is proposing to exceed the permitted height of 25 feet. The MMC height regulation is overly restrictive and is lower than the height limits set forth in Single Family Residential (R-1) zones. The height of the proposed building is 47 feet, as measured under the MMC, and does not include stepbacks. The topography of the site slopes to the south and east, necessitating the zoning code deviations sought through the Planned Development for the project to integrate all parking, open space, and amenities into one cohesive building. The south elevation of the proposed building would be partially obscured from Whittier Boulevard due to southward sloping conditions including the closed off but non-vacated portion

of Poplar Avenue and existing buildings along the street. The site to the east immediately abutting the project is significantly lower in elevation and views of the proposed building would be partially obstructed by an existing retaining wall on that site. The building setbacks and articulation will serve to adequately relate the building to adjacent properties.

The MMC requires a minimum open space of 150 square feet for private open space and 100 square feet for common open space and a total of 300 square feet per unit thus requiring 42,000 square feet in total. The nature of the topography of the site and its shape precludes the project from providing the MMC minimum required open space or meeting the minimum open space distribution between private and common open space; therefore, the project requests an approximate 25% reduction in required open space and would provide a total of 31,360 square feet of open space. The requested open space reduction is appropriate because the project would still provide ample private and public on-site open space, especially compared to the existing development which includes very little on-site open space. The project features state-of-the-art amenities, including balconies for each unit, a courtyard with a pool, water feature, kids play area, barbeques, cabanas, seating areas, cabanas, and a solar panel zone designed for installation for future solar panels. Therefore, the project provides abundant and high-quality open space and recreation areas for residents and the triangular design of the building with a large central open courtyard will provide all units in the building ample light and ventilation.

Pursuant to the State of California's Density Bonus Law (Cal. Govt. Code Section 65915), because the project would include at least 10% of the units for lower-income households, the project is not required to provide more than one on-site parking space per studio unit and one-bedroom unit, and 1.5 on-site parking spaces per two-bedroom unit and three-bedroom units (including parking for persons with a disability and guest parking). Based on these ratios, Project A is required to provide a minimum of 182 total parking spaces. The project will exceed this requirement and provide a total of 298 parking spaces located in two subterranean levels. In addition, the project will provide 14 short-term bicycle racks and 140 long-term bicycle racks. The proposed building provides an efficient design and layout considering the site constraints and is designed to be fully self-contained as it relates to parking including the use of tandem and compact parking spaces. The project would include the approval of a Parking Management Plan for the tandem and compact parking spaces. Public transportation options exist for residents of the project. For example, Project Site A is located within 1,000 feet of a Montebello Bus Lines #10 line stop and the Montebello Transportation Department administers a "Dial a Taxi" program to residents that are disabled or over age 62. Finally, the project is well-served by other

modes of public transportation including Metro Bus lines and offers its residents many choices for access to the aforementioned bike parking and to ride-share services.

The MMC requires building setbacks of 20 feet from the front property line, 5 feet along the side yard setback and 10 feet from the rear yard property line. The MMC also requires a one-foot stepback for every three feet over 15 feet. In this case, the project meets all the required building setbacks, except it does not include the one-foot stepback. The setbacks and building facades and elevations are sufficient given the building's contemporary Mediterranean architectural style and inviting residential appearance, main entryway to the courtyard with a direct visual line of sight, and abundant landscaping along the front setback. If the stepback requirement were observed, it would require the reduction of the courtyard area and would reduce the overall number of units.

The MMC requires 100 cubic feet of storage per residential unit. The building's subterranean garage is the most efficient and effective location for these storage units given the site topographical and access constraints. The project offers storage units for each unit in the building conveniently located at both garage levels. The project includes storage units that are generally stacked and include 136.9 cubic feet per unit. In addition, each residential unit has ample interior closet space offsetting the need for such extensive storage requirements.

The MMC requires trash areas for multiple-family dwellings to provide the equivalent of not less than seventy-five (75) gallon capacity container per dwelling unit. Where commercial trash containers (three cubic yards or more) are used, one container is required for every seven dwelling units and trash areas are required to be located within one hundred fifty feet of the units which they serve. Under the MMC, the project would be required to provide twenty (20) commercial trash containers, and the project includes trash rooms with trash bin areas located at three locations in the upper parking level with a total of twenty-four (24) trash bins. These bins are served by trash chutes for convenient and easy access by the residents. The project will have frequent trash pickup throughout the week to ensure that the project's trash demands are adequately served. With twenty-four (24) commercial trash bins and frequent trash pickup service, the project will include adequate trash facilities.

The project will be fully code compliant with all applicable fire/life/safety and California Title 24 building energy efficiency standards. In addition, the project will be responsible for paying all applicable fees and will upgrade all utilities and infrastructure to serve the projects thereby not negatively

impacting the surrounding area or the City as a whole. The new construction will positively enhance property values and the property tax base of the City.

With approval of the Planned Development, Project A will be in compliance with the MMC.

Project B

Project Site B comprises two parcels with approximately 12,500 square feet that is rectangular-shaped. While the shape of the lot is not irregular, the density and other regulatory standards set forth in the R-3 Multiple Family Residential Zone would allow for the construction of a maximum of four units and as such is not conducive to the encouragement of reinvestment in housing stock. In this case, there will be two separate parcels held together as one for a uniform project.

The MMC allows one (1) unit per 3,000 square feet of lot area; therefore, the site could only yield four units under the density standards and allows bedroom per 1,000 square feet of lot area. The site is currently improved with two single-family residences. Utilizing the Planned Development approval, the project will exceed the permitted density and propose sixteen (16) units (including 2 units affordable to lower-income households) at a density of approximately 56 units per acre. This density is consistently found in many communities in the region. Project B's design and layout are efficient and self-contained with on-site amenities and parking. The MMC allows a maximum of 1 bedroom per 1,000 square feet of lot area; therefore, the site could only yield twelve (12) bedrooms under this standard. Project A would include a total of thrity (30) bedrooms, exceeding this limit. The project includes a mix of one-, two-, and three-bedroom units and unit will range in size as follows: 825 square feet for the one-bedroom units; 891 square feet to 1,083 feet for the two-bedroom units; and 1,179 square feet for the three-bedroom units. These unit sizes are ample and spacious for the market and match or exceed square footages seen in similar projects. The building is integrated into the landscape and takes into account the small size and limited access to the site from Poplar Avenue and the alley. Applying the MMC standards for density and bedroom count would negatively impact the unit count and unit sizes of the project and discourage flexibility and design innovation of the project floor plans, ultimately reducing the number, variety, and quality of units that could be provided.

Per the MMC, the maximum lot coverage is 60%. Lot coverage standards exist to regulate the number and size of structures on a lot to allow for open space and adequate light and ventilation. Typically, lot coverage represents the percentage of building area-generally measured by the building

footprint or roof lines as a proportion to the land area of the site. The building is designed as a single, integrated structure and meets the MMC side and rear yard setbacks. The project has a lot coverage of 74% which is necessary to accommodate the proposed density. The building is inviting and spacious and strict adherence to the lot coverage standard based on the site's small size would result in unique challenges that would compromise the integrity of the building's design and reduce the number of units that could be provided.

The maximum height allowed in the R-3 zone is twenty-five (25) feet. The Planned Development is proposing to exceed the permitted height of twenty-five (25) feet. The MMC height regulation is overly restrictive and is lower than the height limits set forth in Single Family Residential (R-1) zones. The height of the proposed building is 34 feet and 6 inches and three (3) stories (including one parking level), as measured under the MMC, and does not include stepbacks. All elevations of the building feature architectural details including brow pieces and trellis structures over the upper balconies, score lines on the walls, a decorative tile mansard roof, and vine pockets along the south and north elevations to soften the buildings appearance. The building setbacks and articulation will serve to adequately relate the building to adjacent properties.

The MMC requires a minimum open space of 150 square feet for private open space and 100 square feet for common open space and a total of 300 square feet per unit thus requiring 4,800 square feet in total. The small size of the site precludes the project from providing the MMC minimum required open space or meeting the minimum open space distribution between private and common open space; therefore, the project requests an approximate 25% reduction in required open space and would provide a total of 3,650 square feet of open space. The requested open space reduction is appropriate because the project would still provide ample private and public on-site open space. The project features state-of-the art, high-quality amenities including balconies for each unit and a rooftop deck with patio furniture.

Pursuant to the State of California's Density Bonus Law (Cal. Govt. Code Section 65915), because the project would include at least 10% of the units for lower-income households, the project is not required to provide more than one on-site parking space per studio unit and one-bedroom unit, and 1.5 on-site parking spaces per two-bedroom unit and three-bedroom units (including parking for persons with a disability and guest parking). Based on these ratios, Project A is required to provide a minimum of twenty-two (22) total parking spaces. The project will exceed this requirement and provide a total of thirty (30) parking spaces. The project will provide a combination of side-by-side and tandem parking spaces in a controlled tuck under garage.

In addition, the project will provide sixteen (16) bicycle parking spaces. The proposed building provides an efficient design and layout considering the site constraints and is designed to be fully self-contained as it relates to parking including the use of tandem and compact parking spaces. The project would include the approval of a Parking Management Plan for the tandem and compact parking spaces. Public transportation options exist for residents of the project. For example, Project Site B is located within 1,000 feet of a Montebello Bus Lines #10 line stop and the Montebello Transportation Department administers a "Dial a Taxi" program to residents that are disabled or over age 62. Finally, the project is well-served by other modes of public transportation including Metro Bus lines and offers its residents many choices for access to the aforementioned bike parking and to ride-share services.

The MMC requires building setbacks of twenty (20) feet from the front property line, five (5) feet along the side yard setback and ten (10) feet from the rear yard property line. The MMC also requires a one-foot stepback for every three feet over fifteen (15) feet. In this case, the project exceeds the side yard setbacks. The front property line (east elevation facing Poplar Avenue) is proposed at fifteen (15) feet and the building does not include the one-foot stepback. The 15-foot setback is sufficient given the building's contemporary Mediterranean architectural style and inviting residential appearance, main entryway, and abundant landscaping along the front setback. If the stepback requirement were observed, it would require the reduction of the rooftop deck and would reduce the overall number of units. The rear yard setback is proposed at five (5) feet where ten (10) feet is required; however, the rear yard faces the alley so the effective setback from the properties across the alley is fifteen (15) feet.

The MMC requires 100 cubic feet of storage per residential unit. The building's garage is the most efficient and effective location for these storage units given small size of the site. The project includes storage units that are stacked above the front ends of parking spaces and provide 100 cubic feet overall for each unit. In addition, each residential unit has ample interior closet space.

The MMC requires trash areas for multiple-family dwellings to provide the equivalent of not less than seventy-five (75) gallon capacity container per dwelling unit. Where commercial trash containers (three cubic yards or more) are used, one container is required for every seven dwelling units and trash areas are required to be located within one hundred fifty (150) feet of the units which they serve. Under the MMC, the project would be required to provide two commercial trash bins, and the project includes a dedicated trash and recycling area located at the ground level. The project will have frequent trash pickup throughout the week to ensure that the project's trash demands

are adequately served. With a dedicated trash and recycling area and frequent trash pickup service, the project will include adequate trash facilities.

The project will be fully code compliant with all applicable fire/life/safety and California Title 24 building energy efficiency standards. In addition, the project will be responsible for paying all applicable fees and will upgrade all utilities and infrastructure to serve the projects thereby not negatively impacting the surrounding area or the City as a whole. The new construction will positively enhance property values and the property tax base of the City.

With approval of the Planned Development, the project on Project Site B will be in compliance with the MMC

b. That the proposed design for improvement is consistent with the general plan;

The projects and proposed design for improvement would be consistent with the City's General Plan.

One policy of the Land Use Element of the General Plan is that "Residential development of varying densities and housing types should be compatible among themselves and with adjacent commercial and industrial development". Another policy of the same element states "Opportunities for a variety of living needs should be available in various locations throughout the City". For both project sites, separate parcels will be combined to form a single building site which in turn creates opportunities for excellence in design, site layout, and more efficient vehicular and pedestrian access. Both Project A and Project B are of high-quality architectural design and offer amenity-rich rental housing opportunities not commonly found in the City of Montebello. This would be consistent with the General Plan's policy of provide varying housing types and opportunities for a variety of living needs in the City.

A stated purpose of the 2016-2021 Housing Element is "to review development standards to improve site design, architectural quality, and livability of multi-family units". The 2016-2021 Housing Element contemplated updating the Zoning Standards for the R-3 zone to accommodate the additional housing needs identified in the RHNA; however, these revised standards have not been codified. The project design for both sites' layout is efficient and self-contained with on-site amenities and parking. The projects utilize efficient design concepts and are integrated into the neighborhood and are therefore compatible with the surrounding uses. In

addition, the new residents will support and enhance demand for commercial services from the nearby business districts in the City.

Other stated purposes of the 2016-2021 Housing Element are "to minimize governmental constraints, market constraints, and environmental constraints that may impede the development of new housing," and "to address future housing needs by expanding housing opportunities in the City." The R-3 Multiple Family Residential Zone standards provide a significant impediment to the development of modern and efficient residential units. The projects would utilize the MMC's Planned Development provisions to achieve additional density and certain deviations from the R-3 development standards to expand housing opportunities in the City and meet the goals of the City's Housing Element. The projects would make a substantial contribution towards meeting the City's RHNA allocation, including its affordable housing allocation, consistent with the goals and policies of the General Plan Housing Element.

The projects would also support the following policies of the 2016-2021 Housing Element related to affordable housing:

> *Policy 4.1. The City will continue to encourage the development of affordable housing throughout the community.*
> *Policy 4.5. The City will continue to encourage development of new housing in proximity to public services, transportation routes, and other community facilities.*
> *Policy 4.6. The City will encourage the establishment of a variety of affordability levels in multiple-projects.*

Consistent with Policy 4.1, the projects would include a total of 32 units affordable to lower-income households (30 in Project A and 2 in Project B). Consistent with Policy 4.5, these units would be constructed in proximity to nearby public transportation routes and other community facilities. Consistent with Policy 4.6, the projects would be mixed-income projects with a variety of affordability levels, both market-rate and affordable to lower-income households

c. Tha the proposed design for improvement will not have any significant adverse impact on the surrounding properties or on the general public welfare;

Section 17.02.020 of the MMC, allows in part for the regulation of land uses to promote compatibility consistent with the needs of the respective land use type and to promote the public health, safety, welfare and general prosperity of the city and its residents. Both projects are of high-quality

design and have a layout with a scale and massing harmonious with the area, and represent a significant reinvestment in the City.

The topography of the Project Site A slopes to the south and east, necessitating the zoning code deviations sought through the Planned Development for the project to integrate all parking, open space, and amenities into one cohesive building. The south elevation of the proposed building would be partially obscured from Whittier Boulevard due to southward sloping conditions including the closed off but non-vacated portion of Poplar Avenue and existing buildings along the street. The site to the east immediately abutting the project is significantly lower in elevation and views of the proposed building would be partially obstructed by an existing retaining wall on that site. While Project Site B is relatively flat, the small size of the site necessitates the zoning code deviations sought through the Planned Development for the project in order to integrate all parking, open space, and amenities into one cohesive building.

Both buildings' setbacks and articulation will serve to adequately relate the buildings to adjacent properties. Except for the relief being sought by the Planned Development approval to exceed in density and height, and the Parking Management Plan, both projects are designed to be fully compliant with the intent of the required codes and standards and will pay all required development-related fees. Both projects will be assets to the City, will address the severe shortage of quality housing (including quality affordable housing) in the rental market in the region with convenient access to the job market, and will provide the residents a greater variety of housing options (including affordable housing).

3. Pursuant to Section 17.52.310 (B) of the MMC, a parking management plan may be approved or conditionally approved by the planning commission if the following findings can be made:

    a. The proposed use is consistent with the general plan, any applicable specific plans, and the general intent of the zoning code;

    The projects, including the proposed Parking Management Plan to allow self-managed tandem parking, would be consistent with the general intent of the zoning regulations and with the City's General Plan. The projects do not propose any subdivision and there is no applicable specific plan.

    Per Section 17.02.020 of the MMC, the purpose of the zoning code is "to permit the most compatible use of land within the city, consistent with the needs of residential, commercial and industrial developments, and the promotion of the public health, safety, welfare and general prosperity of

the city and its residents." Both projects are of the high-quality design and have a layout with a scale and massing harmonious with the area, and represent a significant reinvestment in the City. They would be compatible with the existing residential uses in the vicinity of the project sites, and would contribute to the City's residential needs.

One policy of the Land Use Element of the General Plan is that "Residential development of varying densities and housing types should be compatible among themselves and with adjacent commercial and industrial development". Another policy of the same element states "Opportunities for a variety of living needs should be available in various locations throughout the City". For both project sites, separate parcels will be combined to form a single building site which in turn creates opportunities for excellence in design, site layout, and more efficient vehicular and pedestrian access. Both Project A and Project B are of high-quality architectural design and offer amenity-rich rental housing opportunities not commonly found in the City of Montebello. This would be consistent with the General Plan's policy of provide varying housing types and opportunities for a variety of living needs in the City.

A stated purpose of the 2016-2021 Housing Element is "to review development standards to improve site design, architectural quality, and livability of multi-family units". The 2016-2021 Housing Element contemplated updating the Zoning Standards for the R-3 zone to accommodate the additional housing needs identified in RHNA; however, these revised standards have not been codified. The project design for both sites' layout is efficient and self-contained with on-site amenities and parking. The projects utilize efficient design concepts and are integrated into the neighborhood and are therefore compatible with the surrounding uses. In addition, the new residents will support and enhance demand for commercial services from the nearby business districts in the City.

Other stated purposes of the 2016-2021 Housing Element are "to minimize governmental constraints, market constraints, and environmental constraints that may impede the development of new housing," and "to address future housing needs by expanding housing opportunities in the City." The R-3 Multiple Family Residential Zone standards provide a significant impediment to the development of modern and efficient residential units. The projects would utilize the MMC's Planned Development provisions to achieve additional density and certain deviations from the R-3 development standards to expand housing opportunities in the City and meet the goals of the City's Housing Element. The projects would make a substantial contribution towards meeting the City's RHNA allocation,

including its affordable housing allocation, consistent with the goals and policies of the General Plan Housing Element.

The projects would also support the following policies of the 2016-2021 Housing Element related to affordable housing:

> *Policy 4.1. The City will continue to encourage the development of affordable housing throughout the community.*
> *Policy 4.5. The City will continue to encourage development of new housing in proximity to public services, transportation routes, and other community facilities.*
> *Policy 4.6. The City will encourage the establishment of a variety of affordability levels in multiple-projects.*

Consistent with Policy 4.1, the projects would include a total of 32 units affordable to lower-income households (30 in Project A and 2 in Project B). Consistent with Policy 4.5, these units would be constructed in proximity to nearby public transportation routes and other community facilities. Consistent with Policy 4.6, the projects would be mixed-income projects with a variety of affordability levels, both market-rate and affordable to lower-income households.

b. The surrounding properties will not be adversely affected by the approval of the proposed parking management plan;

The proposed building represents an efficient design and layout and is designed to be fully self-contained as it relates to parking, including through the use of tandem and compact parking spaces.

Approval of the proposed Parking Management Plan would not adversely affect surrounding properties. All vehicular parking for both projects would be located on-site and would be enclosed. All tandem and compact parking spaces would be self-managed by individual tenants.

c. The proposed parking management plan is appropriate for the proposed land use;

Self-managed tandem parking and use of compact parking spaces are typical and appropriate for multi-family residential developments with enclosed on-site parking. The projects are designed to make the most efficient use of each site. Due to site constraints and changes in topography, the buildings have been designed to be fully self-contained, including through the use of tandem and compact parking. Drive aisles have been designed to provide ample circulation and access. Public transportation options exist for residents

of the project. The project sites are located within 1,000 feet of a Montebello Bus Lines #10 line stop and the Montebello Transportation Department administers a "Dial a Taxi" program to residents that are disabled or over age 62. Finally, the projects are well-served by other modes of public transportation including Metro Bus lines and offers its residents many choices for access to the aforementioned bike parking and to ride-share services.

d. That adequate off-street parking for customers, clients, visitors, and employees will be available for the proposed land use;

The projects are both multi-family residential buildings that will provide adequate parking for residents and guests. The buildings have been designed to be fully self-contained, including through the use of tandem and compact parking, to increase the amount of parking than could otherwise be provided without eliminating units. The projects include adequate short-term and long-term bicycle parking to supplement the vehicular parking. Therefore, adequate off-street parking will be available for the proposed land use.

e. The parking management plan includes provisions for periodic monitoring by the city to identify any problems associated with implementation of the plan and to adjust the plan as necessary. Any costs to the city incurred as a result of such monitoring shall be paid by the property owner upon request of the city;

As stated above, the proposed Parking Management Plan includes provisions for periodic monitoring by the city, and costs will be reimbursed by the property owner upon request of the city;

SECTION 3. CEQA. Pursuant to the California Environmental Quality Act (CEQA), Case No. PC-2021-0008-PD-PMP-SPR is considered a "project," per the CEQA definition of a "project." The Planning Commission finds and recommends that the City Council of the City of Montebello determine and find that the Project is exempt from CEQA per PRC Section 21155.1 under the Sustainable Communities Project Exemption (SCPE). The Project is a transit priority project and meets the requirements of PRC Section 21155 subdivisions (a) and (b) and Section 21155.1 subdivisions (a) and (b) and one of the requirements of subdivision (c). Refer to "Attachment B" for additional details and findings on the Sustainable Communities Project Exemption, which are incorporated herein by this reference. Additionally, the Planning Commission's recommendation to the City Council is further exempt under CEQA because its recommendation will not result in a direct or reasonably foreseeable indirect or direct physical change in the environment and in light of the general rule that CEQA applies only to projects which have the potential for causing a significant effect on the environment and since it can be seen with certainty that there is no possibility that the Planning Commission's recommendation to the City Council may have a

significant effect on the environment, Planning Commission's recommendation is not subject to CEQA pursuant to Section 15061(b)(3) of the CEQA Guidelines.

SECTION 4. RECOMMENDATIONS TO THE CITY COUNCIL. The Planning Commission hereby recommends that the City Council find, that the Project and Development Agreement is consistent with the goals, policies, and implementation measures set forth in the City's General Plan, in that it: achieves the General Plan goals of formulating a plan that is responsive to the needs of the community and which permits the orderly arrangement of land uses, permitting, and sufficient areas of development; and achieves the General Plan policy that residential development in the City be sited in appropriate locations according to need of the City and provide opportunities for a variety of living needs should be available in various locations throughout the City and are varying densities and housing types that should be compatible among themselves and with adjacent commercial and residential development. In doing so, it is the Planning Commission's recommendation that the City Council approve the Planned Development District, Parking Management Plan, Site Plan Review and Development Agreement associated with Case No. PC-2021-0008-PD-PMP-SPR subject to the conditions herein below.

SECTION 6. CONDITIONS. The Planning Commission recommends that the foregoing conditions of approval are necessary and appropriate.

A. Planning Division Conditions

1. The Applicant shall defend, indemnify, and hold harmless the City, its elected and appointed officials, agents, officers, and employees from any claim, action, or proceeding brought against the City, its elected and appointed officials, agents, officers, or employees arising out of, or which are related to the Applicant's project or application (collectively referred to as "proceedings"). The indemnification shall include, but not be limited to, damages, fees and/or costs awarded against the City, if any, and cost of suit, attorney's fees, and other costs, liabilities, and expenses incurred or awarded in connection with the proceedings whether incurred by the Applicant, the City and/or the parties initiating or bringing such proceedings. This indemnity provision shall include the Applicant's obligation to indemnify the City for all the City's costs, fees, and damages that the City incurs in enforcing the indemnification provisions set forth herein. The City shall have the right to choose its own legal counsel to represent the City's interest in the proceedings.

2. The development of the subject properties shall be consistent with all of the provisions of the Montebello Municipal Code (MMC), Approved Precise Plan of Development, Site Plan Review, and Parking Management Plan (Case No. PC-2021-0008-PD-PMP-SPR/ENV No. 04-22-CE), and the specifications of the City's Planning Division ("Planning Division" or "Planning Department").

3. Within thirty (30) days of the Planning Division transmittal of the Acceptance Form, the Applicant shall sign and return a copy of the Acceptance Form, agreeing to the conditions of approval and acknowledging that failure to comply with such conditions shall constitute

grounds for potential revocation of the permit approval. Failure to return the Acceptance Form within thirty (30) days shall constitute grounds for terminating the permit.

4. The Director of Planning & Community Development ("Director"), at any time, can call for a review of the approved conditions of approval at a duly noticed public hearing before the Planning Commission. These condition(s) may be modified, or new condition(s) added to reduce any impacts of the use.

5. The Applicant shall execute and record with the Los Angeles County a Covenant and Agreement to hold the abutting parcels located at 116,128, & 136 N. Poplar Ave (Project Site A) as one parcel and 129 & 133 N. Poplar Ave (Project Site B) as another parcel.

6. The Applicant shall enter into a Development Agreement (DA 04-21) with the City for the proposed Planned Development District (PC-2022-0008-PD-PMP-SPR).

7. The Applicant or successor in interest shall meet the applicable code requirements and all other City department regulations.

8. All applicable conditions of approval from previous entitlements on the property shall remain in full force and effect, unless otherwise specifically noted in this Resolution.

9. It is the responsibility of the Applicant to have all graffiti on the site removed within twenty-four (24) hours of its appearance, or be subject to citation from the City of Montebello Code Enforcement Division.

10. The Applicant will bear the full costs of all monitoring and inspection activities to be conducted by City staff, or its designated representative(s), as necessary to ensure compliance with the conditions of this Resolution.

11. Any change, expansion, intensification and/or modification to the proposed plans use, or mode of operations shall be subject to the review and approval by the Director who may take action or call for review by the Montebello Planning Commission ("Planning Commission") at a noticed public hearing.

12. This approval shall not supersede the approval of any other responsible agencies. The Applicant shall comply with all Federal, State and local laws.

13. The approval of this Planned Development (PC-2022-0008-PD-PMP-SPR) shall automatically expire if the rights granted are not exercised before March 1, 2023. Applicant shall be considered to have exercised its rights under this approval by having been issued a building permit by the City and Applicant actually commencing construction of the applicable Phase by completing the first required inspection.

14. The approval of this Precise Plan of Development (PC-2022-0008-PD-PMP-SPR /ENV No. 04-22-CE) can be extended not to exceed three (3) years with a written request by the property owner no less than thirty (30) days prior to the expiration date stating the reason and need for an extension and upon review and approval by the Director.

15. In the event of a violation of the conditions of approval, no further permits, licenses, approvals or certificates of occupancy shall be issued until such violation has been fully remedied.

16. Modification to Plans. Subsequent modifications to this approval shall be in conformance with the approved plans. The Director shall determine as to whether a modification to the project is allowed. The approval of such modification shall be provided in written format in the form deemed acceptable by the Director and City Attorney. Modifications which extend beyond the parameters of substantial conformance shall be subject to a Planned Development District amendment and/or new Site Plan Review, as determined by the Director. Any substantial change or modification to the proposed site plan shall be subject to review and approval by the Planning Commission.

17. The Applicant shall contact the Planning Division to arrange a Planning Inspection of the site prior to the release of occupancy/utilities. This inspection is to confirm that the conditions of approval and code requirements have been satisfied.

18. A copy of the approved Resolution shall be attached to the construction plans for any site improvement at the submittal of plans for plan check.

19. If at any time, a problem with fugitive dust arises, the Director may require a fugitive dust mitigation plan to be submitted and reviewed. The fugitive dust mitigation plan shall include a schedule of time and frequency of fugitive dust mitigation activities. Upon approval of the plan by the Director, the measures of the plan shall be implemented. This condition may require the developer to post a bond to ensure fugitive dust mitigation compliance.

20. The Director may, at any point, request remedy to fugitive dust and soil/mud spillage onto public rights-of-ways and adjacent properties due to inclement weather or other reasons.

21. All improvements to the subject property shall be in compliance with all City Ordinances.

22. The hours of construction shall be 7:00 a.m. to 8:00 p.m., Monday through Friday, and weekends and holidays 9:00 a.m. to 6:00 p.m. as restricted by the MMC Section 9.08.050.

23. The Applicant shall adhere to all residential development standards for the mitigation of noise as per MMC Section 17.22.110.

24. The street shall be swept at the end of the day if visible soil material is carried onto adjacent public sidewalks and paved roads.

25. Garage access shall be equipped with a secure door. The vehicular access-opening door shall be equipped with an automatic garage door opener.

26. Any parking space that fronts a building wall or fence with no separation between the front end of the parking space and the wall or fence, shall be provided with a concrete wheel stop or curb barrier not less than two (2) feet from such wall or fence property line. Such wheel stop or curb barrier shall be securely installed and maintained.

27. Minimum aisle widths and circulation shall be provided in accordance to the MMC Chapter 17.52- Off-street Parking requirements.

28. The site shall be attractively landscaped and maintained in accordance with the standards established in the MMC and to the satisfaction of the Planning Department.

29. Landscape and Irrigation Plan. Detailed landscape and irrigation plans, which meet the requirements set forth in the MMC shall be required as a part of the project Plan Check review and approval process. Permanent underground automated irrigation system must be provided for all landscaping on the site. Plans shall be forwarded to the Planning Division for final approval prior to issuance of building permits.

30. The landscape plan shall conform to the MMC requirements. Shrubs shall not be less than three (3) feet in height when planted and cover not less than thirty (30) percent of the landscaped area. All landscaping shall cover the designated planting areas from the outset.

31. All trees shall be at least twenty-four inch (24") box or equivalent.

32. All landscape planters shall be surrounded by a six (6) inch concrete curb if adjacent to any public right-of-way or private road or sidewalk intended for public use.

33. A trash enclosure, if provided, shall be constructed of decorative masonry block or masonry block with decorative finish, such as stucco, and view-obscuring doors that are compatible with the main residence, subject to the final review and approval of the Planning Department. The Applicant shall reflect this requirement on the plans submitted for plan check.

34. All proposed utilities (Gas, Electricity, Communications, etc.) shall be placed underground. The Applicant shall reflect this requirement on plans submitted for "Plan Check".

35. All outdoor utilities or machinery located outside the exterior walls, including roof-mounted equipment, shall be completely screened from view from any public right-of-way or adjacent residential use by either view obscuring landscaping or architectural features of the main building (i.e. parapet walls, façade extension, etc.), subject to the final review and approval of the Planning Department.

36. Any inevitable exposed wires shall be neatly bolted and painted to match the building color.

37. The proposed exterior colors and materials board shall be implemented as approved by the Planning Department based on the Planning Commission action. Any changes to the approved exterior colors and materials shall be subject to the review and approval of the Planning Department.

38. The Applicant shall submit a separate lighting plan (photometric study) during the plan check process, subject to the review and approval of the Montebello Police Department ("Police Department") and Planning Department.

39. The Applicant shall submit a detailed wall/fence plan which is consistent with the MMC and identifies the material(s), color(s), and dimensions of proposed fencing, subject to the review and approval of the Planning Department.

40. The Applicant shall provide a parking management plan for all assigned spaces, which will contain all notices, agreements, rules, assignments and regulations regarding tenant parking of vehicles within the project.

41. All buildings with third- and fourth-story window views overlooking adjacent residential properties shall be reviewed to ensure privacy windows are installed to protect surrounding neighbors. The Applicant shall be required to install privacy windows, and where appropriate and feasible shall also install landscaping, decorative wall extensions or any equivalent solution approved by the Director.

42. All outdoor recreation areas maintained by property owner shall be open from 8:00 a.m. to 10:00 p.m. (Pacific Standard Time). Any changes to the proposed hours shall be reviewed and approved by the Director.

43. Thirty (30) units within Project A and two (2) units whithin Project B shall be restricted to and available at affordable rent, adjusted for household size, to Lower Income Households (as defined in California Health and Safety Code Section 50079.5 and as periodically published by the California Department of Housing and Community Development for a term of fifty-five years (55).

B. Building Division Conditions

1. The 4-story apartment building (R-2 occupancy) shall be Type II-B or a higher type of construction, separated from the 2-story Type I-A subterranean garage (S-2 occupancy) by a 3-hour fire-resistance-rated horizontal assembly which shall also be of Type I-A construction.

2. The R-2 and S-2 occupancies shall be protected by NFPA 13 fire sprinklers throughout.

3. All of the apartment units are covered multifamily dwellings as defined in the Fair Housing Amendment Act and the California Building Code, subject to the requirements set forth in the Fair Housing Design Guidelines and Chapter 11A of the 2019 California Building Code.

4. Out of the 86 electric vehicle parking spaces, one (1) shall be van accessible, three (3) standard accessible, and three (3) ambulatory parking spaces.

5. At least 2 percent of the assigned parking spaces provided to residents shall be accessible. At least 5 percent of the unassigned parking spaces and visitor parking spaces shall be accessible.

C. Engineering Conditions

1. A traffic analysis report shall be submitted to the City for review and approval.

2. A sewer capacity study shall be submitted to the City Department of Public Works and to the County of Los Angeles Sanitation district for review and approval.

D. Public Works Department Conditions

1. Low impact development (LID) requirements are required for city approval.

2. All broken, damaged, or substandard street improvements, shall be removed and replaced from property line to property line to the center of the street along the proposed project; such as: sidewalk, curb and gutter, driveway approach, and pavement.

    a. Grind 2" PCC Pavement and overlay with 2" AC from property line to property line to the center of the street along the proposed project or inlieu of grind and AC overlay deposit money for the cost of this improvement with the City for the future Street improvement.

3. Conduct a traffic and sewer study for the proposed development project.

4. Install new domestic water, fire and irrigation line.

5. Install a new gas line.

6. Install new sewer laterals to city sewer main with Wye connections (minimum 6" diameter, must be VCP).

7. Underground all overhead utilities entering/servicing the new development site.

8. Storm runoff mitigation measures are required.

9. Show all proposed curb drains.

10. Civil plan must shall all underground utility main lines on the street and adjacent to the project site.

11. Civil plan must show entire street right-of-way, on-site and off-site improvements including underground and overhead utility lines and all proposed and required right-of-way improvements.

E. Fire Department Conditions

1. Fire flow report based on 2019 Edition California Fire Code, Appendix B/BB.
2.
3. Provide proposed standpipe location and show hose pull distances do not exceed 150' feet.

4. Fire access plan based on 2019 Edition California Fire Code and local amendments.

5. When the height of a structure at the roof eaves exceeds 27 feet or the capability of the fire department to access the roof safely utilizing ground ladders, the location and width of access roadways shall be such that the truck mounted areal ladders may be utilized.

6. Aerial ladder access shall include the ability to maneuver apparatus, deploy outriggers and provide proper climbing angles.

7. Elevator shall meet requirements of 2019 Edition California Fire Code, Chapter 6, Building Services and Systems and California Code of Regulations, Title 8, Division 1, Chapter 4, Subchapter 6, Elevator Safety Orders.

8. Elevator will be required to be gurney compliant.

9. Knox Boxes shall be installed per the satisfaction of the Montebello Fire Department. Knox key switches for any mechanical security gates.

10. Fire flow report based on 2019 Edition California Fire Code, Appendix B/BB.

11. Provide proposed standpipe location and show hose pull distances do not exceed 150' feet.

12. Provide additional public hydrants to meet fire flow requirements.

13. Fire hydrant plan based on 2019 Edition California Fire Code and City of Montebello local amendments.

14. Underground fire main/fire sprinkler supply plan based on 2019 Edition California Fire Code and NFPA 13/24 and Montebello Fire Department's plan check submittal requirements and notes.

15. Fire Sprinkler Overhead plan based on 2019 Edition California Fire Code and NFPA 13/13R and Montebello Fire Department's plan check submittal requirements and notes.

16. Fire standpipe plan based on 2019 Edition California Fire Code and NFPA 14.

17. Fire Alarm plan based on 2019 Edition California Fire Code and NFPA 72 and Montebello Fire Department's plan check submittal requirements and notes.

18. Provide Carbon Monoxide detection in residential units.

19. Provide Carbon Monoxide in enclosed parking garage per 2019 Edition California Mechanical Code.

20. Project will meet requirements of 2019 Edition California Fire Code, Chapter 12, Energy Systems.

21. Fire extinguishers per 2019 Edition California Fire Code and CCR Title 19.

22. Additional requirements maybe added during the plan check process

PASSED AND ADOPTED this 1st day of March, 2022 by the Planning Commission.

Commissioner Lomeli:	( ) AYE ( ) NOE (X) ABSENT ( ) ABSTAIN
Commissioner Aliksanian:	(X) AYE ( ) NOE ( ) ABSENT ( ) ABSTAIN
Commissioner Briseno:	( ) AYE ( ) NOE ( ) ABSENT (X) ABSTAIN
Commissioner Cuevas:	(X) AYE ( ) NOE ( ) ABSENT ( ) ABSTAIN
Commissioner Ramirez:	( ) AYE (X) NOE ( ) ABSENT ( ) ABSTAIN

Alexandra Briseno, Chair

ATTEST:

Joseph A. Palombi, Director
Planning & Community Development Department

ATTACHMENT G

LOZEAU DRURY LLP
T 510.836.4200
F 510.836.4205
1939 Harrison Street, Ste. 150
Oakland, CA 94612
www.lozeaudrury.com
richard@lozeaudrury.com

Via Email

November 11, 2021

Monica Rodriguez, Associate Planner
Planning & Community Development
City of Montebello
1600 West Beverly Boulevard
Montebello, CA 90640
mmercado-rodriguez@cityofmontebello.com

Joseph Palombi, Director
Planning & Community Development
City of Montebello
1600 West Beverly Boulevard
Montebello, CA 90640
JPalombi@cityofmontebello.com

Christopher Jimenez, City Clerk
City Clerk's Office
City of Montebello
1600 West Beverly Boulevard
Montebello, CA 90640
cjimenez@cityofmontebello.com

Re: CEQA and Land Use Notice Request for Poplar Avenue Residential Development (SCH 2021110168)

Dear Ms. Rodriguez, Mr. Palombi, and Mr. Jimenez:

I am writing on behalf of Supporters Alliance for Environmental Responsibility ("SAFER") regarding the project known as Poplar Avenue Residential Development (SCH 2021110168), including all actions related or referring to the proposed construction of 140 apartment units within a 73,807 square foot development area at 116, 128, and 136 North Poplar Avenue, referred to as Project Site A; and the construction of 16 units within a 12,500 square foot area at 129 and 133 North Poplar Avenue, referred to as Project Site B, in the City of Montebello ("Project").

We hereby request that the City of Montebello ("City") send by electronic mail, if possible or U.S. mail to our firm at the address below notice of any and all actions or hearings related to activities undertaken, authorized, approved, permitted, licensed, or certified by the City and any of its subdivisions, and/or supported, in whole or in part, through contracts, grants, subsidies, loans or other forms of assistance from the City, including, but not limited to the following:

- Notice of any public hearing in connection with the Project as required by California Planning and Zoning Law pursuant to Government Code Section 65091.
- Any and all notices prepared for the Project pursuant to the California Environmental Quality Act ("CEQA"), including, but not limited to:
  - Notices of any public hearing held pursuant to CEQA.
  - Notices of determination that an Environmental Impact Report ("EIR") is required for the Project, prepared pursuant to Public Resources Code Section 21080.4.
  - Notices of any scoping meeting held pursuant to Public Resources Code Section 21083.9.

- Notices of preparation of an EIR or a negative declaration for the Project, prepared pursuant to Public Resources Code Section 21092.
- Notices of availability of an EIR or a negative declaration for the Project, prepared pursuant to Public Resources Code Section 21152 and Section 15087 of Title 14 of the California Code of Regulations.
- Notices of approval and/or determination to carry out the Project, prepared pursuant to Public Resources Code Section 21152 or any other provision of law.
- Notices of any addenda prepared to a previously certified or approved EIR.
- Notices of approval or certification of any EIR or negative declaration, prepared pursuant to Public Resources Code Section 21152 or any other provision of law.
- Notices of determination that the Project is exempt from CEQA, prepared pursuant to Public Resources Code section 21152 or any other provision of law.
- Notice of any Final EIR prepared pursuant to CEQA.
- Notice of determination, prepared pursuant to Public Resources Code Section 21108 or Section 21152.

Please note that we are requesting notices of CEQA actions and notices of any public hearings to be held under any provision of Title 7 of the California Government Code governing California Planning and Zoning Law. **This request is filed pursuant to Public Resources Code Sections 21092.2 and 21167(f), and Government Code Section 65092**, which require local counties to mail such notices to any person who has filed a written request for them with the clerk of the agency's governing body.

Please send notice by electronic mail or U.S. Mail to:

Richard Drury
Stacey Oborne
Molly Greene
Lozeau Drury LLP
1939 Harrison Street, Suite 150
Oakland, CA 94612
richard@lozeaudrury.com
stacey@lozeaudrury.com
molly@lozeaudrury.com

Please call if you have any questions. Thank you for your attention to this matter.

Sincerely,

Molly Greene

Molly Greene
Lozeau | Drury LLP

William Caperton
2009 W. Lincoln Avenue • Montebello, CA 90640

February 28, 2022

City of Montebello
1600 W. Beverly Blvd
Montebello, CA 90640

Attention: Planning & Community Development Director

Dear Montebello Planning Commissioners,

I would like to share my support for the Twin Palms Apartment plan to build 156 new units along Poplar Avenue. We have a real housing shortage in our city and these new apartments will go a long way toward meeting the demand for housing. Not only that, but the design is beautiful. We need more projects like this in our city.

I hope you will do the right thing and vote in favor of project approval.

Regards,

William Caperton

Gabriella Lozano
764 Leonard Street
Montebello, CA 90640

February 28, 2022

City of Montebello
1600 W. Beverly Blvd
Montebello, CA 90640

Subject: Case No. PC-2021-0008-PD-PMP-SPR

Honorable Planning Commissioners:

I am fully in support of the proposed Twin Palms project on Poplar Ave. I think that taking an unsightly set of old and decaying buildings and turning them into charming new housing units is a great use of space and a great move for Montebello, which we all know is suffering a housing shortage. I can see a project like this being a beautiful addition to the neighborhood and a much-needed boost to the local business community for many years to come.

It's a true win-win. I urge a "yes" vote from the Planning Commission.

Sincerely,

Gabriella Lozano

Gabriella Lozano

Nevarez, Samantha

From: saldivarfernando68 <saldivarfernando68@gmail.com>
Sent: Monday, February 28, 2022 8:44 PM
To: comment, pcpublic
Subject: Case No. PC-2021-0008-PD-PMP-SPR

Dear Planning Commissioners:

I am fully in support of the proposed new housing units on Poplar Avenue.

I live on Cleveland Ave near where the property will be developed . I received multiple invitations to attend a community meeting hosted by the developer. I attended two of those meetings. I like the development, we need more housing in our city and I am happy to see that the owner will beautify our neighborhood.

Sincerely,
Fernando Saldivar

Sent from my MetroPCS 4G LTE Android Device

PLEASE DO NOT CLICK ON UNKNOWN LINKS. Contact Montebello IT Division if you are unsure.

Nevarez, Samantha

From: Fernando Saldivar <saldivarfernando68@gmail.com>
Sent: Monday, February 28, 2022 8:49 PM
To: Mercado-Rodriguez, Monica
Subject: Case No. PC-2021-0008-PD-PMP-SPR

Dear Planning Commissioners:

I am fully in support of the proposed new housing units on Poplar Avenue.

I live on Cleveland Ave near where the property will be developed . I received multiple invitations to attend a community meeting hosted by the developer. I attended two of those meetings. I like the development, we need more housing in our city and I am happy to see that the owner will beautify our neighborhood.

Sincerely,
Fernando Saldivar

PLEASE DO NOT CLICK ON UNKNOWN LINKS. Contact Montebello IT Division if you are unsure.

Nevarez, Samantha

From: vanessa valentina <vanessavalbautista@gmail.com>
Sent: Monday, February 28, 2022 10:15 PM
To: comment, pcpublic; Mercado-Rodriguez, Monica; Palombi, Joseph
Subject: Case No. PC-2021-0008-PD-PMP-SPR

Dear Planning Commissioners:

I'm in full support of the proposed new housing units on Poplar Avenue called the Twin Palms Apartments.

I have lived in Montebello for many years and was excited to see the planned project of the property. If you live in the neighborhood or have driven past the site you know that the immediate community needs work. A project like this does not come often which will increase the value and aesthetics to its surroundings. We need more investors to come into our City and invest in these types of beautiful projects!

Sincerely,

Vanessa Valentina
469 N. Concourse Ave.
Montebello, CA 90640

PLEASE DO NOT CLICK ON UNKNOWN LINKS. Contact Montebello IT Division if you are unsure.

LOZEAU DRURY LLP

T 510.836.4200
F 510.836.4205

1939 Harrison Street, Ste. 150
Oakland, CA 94612

www.lozeaudrury.com
Amalia@lozeaudrury.com

BY E-MAIL

March 1, 2022

Alexandra Briseno, Chairperson
Honorable Members of the Planning Commission
c/o Samantha Nevarez, Administrative Secretary
City of Montebello
Planning and Community Development
1600 W. Beverly Blvd.
Montebello, CA 90640
snevarez@cityofmontebello.com

Michael Donovan, Assistant Planner
City of Montebello
Planning Division
1600 W. Beverly Blvd.
Montebello, CA 90640
mdonovan@cityofmontebello.com

Re: Comment on Sustainable Communities Project Exemption for Poplar Avenue Residential Project

Dear Chairperson Briseno and Honorable Members of the Planning Commission:

I am writing on behalf of the Supporters Alliance for Environmental Responsibility ("SAFER"), a California nonprofit benefit corporation, regarding the proposed development of apartment units on Poplar Avenue, located in the City of Montebello and known as the Poplar Avenue Residential Project ("Project"). The City of Montebello Planning and Community Development department has determined that the project is categorically exempt from the requirement for preparation of environmental documents pursuant to Section 21155.1 of the California Environmental Quality Act ("CEQA"). However, after reviewing the Project and the associated documents, we conclude that the Project does not meet the requirement for an exemption under CEQA Section 21155.1. SAFER respectfully requests that the Planning Commission **not** recommend approval of the Planned Development District, Parking Management Plan, Site Plan Review, and Development Agreement for the Project and instead prepares necessary environmental documents under CEQA.

This comment has been prepared with the assistance of Certified Industrial Hygienist, Francis "Bud" Offermann, PE, CIH (Exhibit A) and environmental consulting firm Soil/Water/Air Protection Enterprise ("SWAPE") (Exhibit B). We incorporate the Offermann and SWAPE comments herein by reference.

I. Project Description

The proposed project consists of two elements: 140 apartment units in a 73,807 square foot development area and 16 units in a 12,500 square foot development area. The area surrounding the project site is largely residential, with a motel and an abandoned lot also bordering one of the project sites.

Project A's construction is expected to last approximately 21 months and will include demolition of the existing buildings onsite. Project B's construction is expected to last approximately 12 months and will also include demolition of existing buildings onsite.

II. Legal Standard

CEQA mandates that "the long-term protection of the environment . . . shall be the guiding criterion in public decisions" throughout California. PRC § 21001(d). A "project" is "the whole of an action" directly undertaken, supported, or authorized by a public agency "which may cause either a direct physical change in the environment, or a reasonably foreseeable indirect physical change in the environment." PRC § 21065; 14 CCR § 15378(a). For this reason, CEQA is concerned with an action's ultimate "impact on the environment." *Bozung v. LAFCO* (1975) 13 Cal.3d 263, 283. CEQA requires environmental factors to be considered at the "earliest possible stage . . . before [the project] gains irreversible momentum," *Id*. at 277, "at a point in the planning process where genuine flexibility remains." *Sundstrom v. Mendocino County* (1988) 202 Cal.App.3d 296, 307.

The EIR is the very heart of CEQA. *Bakersfield Citizens for Local Control v. City of Bakersfield (*2004) 124 Cal.App.4th 1184, 1214 (*Bakersfield Citizens*); *Pocket Protectors v. City of Sacramento* (2004) 124 Cal.App.4th 903, 927. The EIR is an "environmental 'alarm bell' whose purpose is to alert the public and its responsible officials to environmental changes before they have reached the ecological points of no return." *Bakersfield Citizens*, 124 Cal.App.4th at 1220. The EIR also functions as a "document of accountability," intended to "demonstrate to an apprehensive citizenry that the agency has, in fact, analyzed and considered the ecological implications of its action." *Laurel Heights Improvements Assn. v. Regents of Univ. of Cal.* (1988) 47 Cal.3d 376, 392. The EIR process "protects not only the environment but also informed self-government." *Pocket Protectors*, 124 Cal.App.4th at 927.

To achieve its objectives of environmental protection, CEQA has a three-tiered structure. 14 CCR § 15002(k); *Committee to Save the Hollywoodland Specific Plan v. City of Los Angeles* (2008) 161 Cal.App.4th 1168, 1185-86. First, if a project falls into an exempt category, or it can be seen with certainty that the activity in question will not have a significant effect on the environment, no further agency evaluation is required. *Id*. Second, if there is a possibility the project will have a significant effect on the environment, the agency must perform an initial threshold study. *Id*.; 14 CCR §

15063(a). If the study indicates that there is no substantial evidence that the project or any of its aspects may cause a significant effect on the environment the agency may issue a negative declaration. *Id*.; 14 CCR §§ 15063(b)(2), 15070. Finally, if the project will have a significant effect on the environment, an environmental impact report ("EIR") is required. *Id*. Here, since the County exempted the Project from CEQA entirely, the first step of the CEQA process applies.

CEQA identifies certain classes of projects which are exempt from the provisions of CEQA. These are called categorical exemptions. 14 CCR §§ 15300, 15354. "Exemptions to CEQA are narrowly construed and '[e]xemption categories are not to be expanded beyond the reasonable scope of their statutory language.' (Citations)." *Mountain Lion Foundation v. Fish & Game Com*. (1997) 16 Cal.4th 105, 125. The determination as to the appropriate scope of a categorical exemption is a question of law subject to independent, or de novo, review. *San Lorenzo Valley Community Advocates for Responsible Education v. San Lorenzo Valley Unified School Dist*., (2006) 139 Cal. App. 4th 1356, 1375 ("[Q]uestions of interpretation or application of the requirements of CEQA are matters of law. Thus, for example, interpreting the scope of a CEQA exemption presents 'a question of law, subject to de novo review by this court.'" (internal citations omitted)).

Here, the City has issued a notice of exemption alleging that the proposed Project is exempt from CEQA review under the Sustainable Communities Project ("SCP") exemption. PRC § 21155.1. However, as discussed below, this exemption is improper, and instead, a full CEQA analysis, such as an EIR, must be prepared for this Project.

III. Discussion

a. The City Incorrectly Applied CEQA's Section 21155.1 Sustainable Communities Project Exemption to the Project and Instead a Full CEQA Analysis is Required.

Under the SCP exemption, certain "transit priority" projects are exempt from environmental review under CEQA if they meet various environmental, land use and geographic criteria. PRC 21155.1. However, the SCP exemption cannot apply if a project site is subject to "[r]isk of a public health exposure at a level that would exceed the standards established by any state or federal agency." PRC § 21155.1(a)(6)(C).

Here, there is substantial evidence demonstrating that the Project will have public health impacts which exceed state standards. Specifically, the Project will result in significant increased cancer risks from emissions of formaldehyde and diesel particular matter in excess of standards established by the South Coast Air Quality Management District. Therefore, the Project does not qualify for the SCP exemption and the City must prepare appropriate CEQA documents for this Project.

b. There is Substantial Evidence that the Project Will Have a Significant Health Risk Impact from its Indoor Air Quality Impacts.

Certified Industrial Hygienist, Francis "Bud" Offermann, PE, CIH, has conducted a review of the proposed Project and relevant documents regarding the Project's indoor air emissions. Indoor Environmental Engineering Comments (December 23, 2021) (Exhibit A). Mr. Offermann concludes that it is likely that the Project will expose residents of the Project to significant impacts related to indoor air quality, and in particular, emissions of the cancer-causing chemical formaldehyde. Mr. Offermann is a leading expert on indoor air quality and has published extensively on the topic. Mr. Offermann's expert comments and curriculum vitae are attached as Exhibit A.

Mr. Offermann explains that many composite wood products used in building materials and furnishings commonly found in offices, warehouses, residences, and hotels contain formaldehyde-based glues which off-gas formaldehyde over a very long time period. He states, "[t]he primary source of formaldehyde indoors is composite wood products manufactured with urea-formaldehyde resins, such as plywood, medium density fiberboard, and particleboard. These materials are commonly used in building construction for flooring, cabinetry, baseboards, window shades, interior doors, and window and door trims." Ex. A, p. 2-3.

Formaldehyde is a known human carcinogen. Mr. Offermann states that future residential occupants would be exposed to a cancer risk of 120 in one million. Ex. A, p. 4. These calculations are assuming all materials are compliant with the California Air Resources Board's formaldehyde airborne toxics control measure. *Id*. These potential exposure levels exceed the South Coast Air Quality Management District's ("SCAQMD") CEQA significance threshold for airborne cancer risk of 10 per million. *Id*.

Mr. Offermann concludes that these significant environmental impacts should be analyzed in accordance with CEQA and mitigation measures should be imposed to reduce the risk of formaldehyde exposure. *Id*. at 5. Mr. Offermann identifies mitigation measures that are available to reduce these significant health risks, including the installation of air filters and a requirement that the applicant use only composite wood materials (e.g. hardwood plywood, medium density fiberboard, particleboard) for all interior finish systems that are made with CARB approved no-added formaldehyde (NAF) resins or ultra-low emitting formaldehyde (ULEF) resins in the buildings' interiors. *Id*. at 11-13.

The City has a duty to investigate issues relating to a project's potential environmental impacts, especially those issues raised by an expert's comments. *See Cty. Sanitation Dist. No. 2 v. Cty. of Kern*, (2005) 127 Cal.App.4th 1544, 1597–98 ("under CEQA, the lead agency bears a burden to investigate potential environmental impacts"). In addition to assessing the Project's potential health impacts to residents, Mr. Offermann identifies the investigatory path that the City should be following to develop an EIR which evaluates the Project's future formaldehyde emissions and

establishes mitigation measures that reduce the cancer risk below the SCAQMD level. *Id.* at 5-9. Such an analysis would be similar in form to the air quality modeling typically conducted as part of a CEQA review.

The failure to address the project's formaldehyde emissions is contrary to the California Supreme Court's decision in *California Building Industry Ass'n v. Bay Area Air Quality Mgmt. Dist.* (2015) 62 Cal.4th 369, 386 ("*CBIA"*). At issue in *CBIA* was whether the Air District could enact CEQA guidelines that advised lead agencies that they must analyze the impacts of adjacent environmental conditions on a project. The Supreme Court held that CEQA does not generally require lead agencies to consider the environment's effects on a project. *CBIA*, 62 Cal.4th at 800-801. However, to the extent a project may exacerbate existing adverse environmental conditions at or near a project site, those would still have to be considered pursuant to CEQA. *Id*. at 801 ("CEQA calls upon an agency to evaluate existing conditions in order to assess whether a project could exacerbate hazards that are already present"). In so holding, the Court expressly held that CEQA's statutory language required lead agencies to disclose and analyze "impacts on ***a project's users or residents*** that arise ***from the project's effects*** on the environment." *Id*. at 800 (emphasis added).

The carcinogenic formaldehyde emissions identified by Mr. Offermann are not an existing environmental condition. Those emissions to the air will be from the Project. Residents will be users of the Project. Rather than excusing the City from addressing the impacts of carcinogens emitted into the indoor air from the project, the Supreme Court in *CBIA* expressly finds that this type of effect by the project on the environment and a "project's users" must be addressed in the CEQA process.

The Supreme Court's reasoning is well-grounded in CEQA's statutory language. CEQA expressly includes a project's effects on human beings as an effect on the environment that must be addressed in an environmental review. "Section 21083(b)(3)'s express language, for example, requires a finding of a 'significant effect on the environment' (§ 21083(b)) whenever the 'environmental effects of a project will cause substantial adverse effects *on human beings,* either directly or indirectly.'" *CBIA*, 62 Cal.4th at 800 (emphasis in original). Likewise, "the Legislature has made clear—in declarations accompanying CEQA's enactment—that public health and safety are of great importance in the statutory scheme." *Id*., citing e.g., §§ 21000, subds. (b), (c), (d), (g), 21001, subds. (b), (d). It goes without saying that the future residents of the Project are human beings and the health and safety of those individuals is as important to CEQA's safeguards as that of other nearby residents currently living near the project site.

Because the Project's formaldehyde emissions constitute a "public health exposure at a level that would exceed" SCAQMD's significance threshold for increased cancer risk, the Project does not qualify for the SCP exemption. *See* PRC § 21155.1(a)(6)(C). Therefore, the City must conduct CEQA review of the Project and

prepare an adequate MND or EIR to disclose and mitigate the potential environmental impacts to future users of the building.

c. There is Substantial Evidence that the Project May Have a Significant Health Impact as a Result of Diesel Particulate Emissions.

Matt Hagemann, P.G., C.Hg., and Dr. Paul E. Rosenfeld, Ph.D., of the environmental consulting firm SWAPE reviewed the Project's potential impacts on health risk. After assessing the potential impacts of the Project, SWAPE concludes that the Project does not qualify for the SCP exemption due to its potentially significant health risk impact. SWAPE's comment letter and CVs are attached as Exhibit B and their comments are briefly summarized here.

One of the primary emissions of concern regarding health effects for land development projects is diesel particulate matter ("DPM"), which can be released during Project construction and operation. DPM consists of fine particles with a diameter less than 2.5 micrometers including a subgroup of ultrafine particles (with a diameter less than 0.1 micrometers). Diesel exhaust also contains a variety of harmful gases and cancer-causing substances. Exposure to DPM is a recognized health hazard, particularly to children whose lungs are still developing and the elderly who may have other serious health problems. According to the California Air Resources Board ("CARB"), DPM exposure may lead to the following adverse health effects: aggravated asthma; chronic bronchitis; increased respiratory and cardiovascular hospitalizations; decreased lung function in children; lung cancer; and premature deaths for those with heart or lung disease.[1]

SWAPE identifies three main reasons for why the Project's failure to evaluate potential health risk impacts is incorrect.

First, because the Project proponents failed to quantify Project-generated toxic air contaminant ("TAC") emissions, they also failed to indicate concentrations at which those pollutants would trigger adverse health effects. Ex. B, p. 2. In failing to connect TAC emissions to potential health risks to nearby receptors, the Project fails to meet the CEQA requirement that projects correlate increases in project-generated emissions to adverse impacts on human health cause by those emissions. *Id.*; *See Sierra Club v. County of Fresno* (2018) 6 Cal.5th 502, 510.

Second, the California Department of Justice recommends the preparation of a quantitative Health Risk Assessment ("HRA") pursuant to the Office of Environmental Health Hazard Assessment ("OEHHA"), the organization responsible for providing guidance on conducting HRAs in California, as well as local air district guidelines. OEHHA released its most recent guidance document in 2015 describing which types of projects warrant preparation of an HRA. *See* "Risk Assessment Guidelines Guidance

[1] *See* CARB Resources - Overview: Diesel Exhaust & Health, available at https://ww2.arb.ca.gov/resources/overview-diesel-exhaust-and-health.).

Manual for Preparation of Health Risk Assessments." OEHHA, February 2015, *available at*: http://oehha.ca.gov/air/hot_spots/hotspots2015.html. The OEHHA document recommends that if a project's construction is expected to last at least 2 months, as this Project will, it should be evaluated for cancer risks to nearby sensitive receptors. Ex. B, p. 3. Additionally, if a project is expected to operate for over 6 months, the exposure should be evaluated throughout the project using a 30-year exposure duration to estimate individual cancer risks. *Id.* SWAPE reasonably assumes that the Project will last at least 30 years, and therefore recommends that health risk impacts from the project be evaluated. *Id.* An EIR or at least an MND is therefore required to analyze these impacts.

Third, in failing to prepare a construction or operational HRA, the Project also fails to compare the excess health risk impact to the SCAQMD threshold of 10 in one million. Ex. B, p. 3. SWAPE therefore concludes that "an assessment of the health risk posed to nearby, existing receptors from Project construction and operation should have been conducted." *Id.*

SWAPE prepared a screening-level HRA to evaluate potential impacts from Project construction using AERSCREEN, a screening-level air quality dispersion model. Ex. B, p. 3-7. SWAPE applied a sensitive receptor distance of 50 meters and analyzed impacts to individuals at different stages of life based on OEHHA and SCAQMD guidance utilizing age sensitivity factors. *Id*. SWAPE found that the excess cancer risks at a sensitive receptor located approximately 50 meters away over the course of Project construction and operation are approximately 26.3 in one million for infants, 200 in one million for children, and 66.6 in one million for adults. *Id*. at 6. Moreover, **the excess lifetime cancer risk over the course of a residential lifetime is approximately 294 in one million**. *Id*. The risks to infants, children, adults, and lifetime residents exceed SCAQMD's threshold of 10 in one million.

SWAPE's analysis constitutes substantial evidence that the Project may have a significant health impact as a result of diesel particulate emissions. Because the Project's DPM emissions constitute a "public health exposure at a level that would exceed" SCAQMD's significance threshold for increased cancer risk, the Project does not qualify for the SCP exemption. *See* PRC § 21155.1(a)(6)(C). SWAPE recommends that "a full CEQA analysis should be prepared, including a quantified air pollution model as well as an updated, quantified refined health risk assessment which adequately and accurately evaluates health risk impacts associated with both Project construction and operation." Ex. B, p. 7.

IV. Conclusion

In light of the above comments, the Project does not meet the requirements of the SCP Exemption due to its potential public health risk impacts. The City must prepare an EIR for the Project, or at least an MND, and the draft CEQA document

should be circulated for public review and comment in accordance with CEQA. Thank you for considering these comments.

Sincerely,



Amalia Bowley Fuentes
Lozeau Drury LLP

EXHIBIT A

IEE INDOOR ENVIRONMENTAL ENGINEERING IEE
1448 Pine Street, Suite 103 San Francisco, California 94109
Telephone: (415) 567-7700
E-mail: offermann@IEE-SF.com
http://www.iee-sf.com

Date: December 23, 2021

To: Amalia Bomley Fuentes
Lozeau | Drury LLP
1939 Harrison Street, Suite 150
Oakland, California 94612

From: Francis J. Offermann PE CIH

Subject: Indoor Air Quality: Poplar Avenue Apartments Project, City of Montebello, CA (IEE File Reference: P-4527)

Pages: 19

Indoor Air Quality Impacts

Indoor air quality (IAQ) directly impacts the comfort and health of building occupants, and the achievement of acceptable IAQ in newly constructed and renovated buildings is a well-recognized design objective. For example, IAQ is addressed by major high-performance building rating systems and building codes (California Building Standards Commission, 2014; USGBC, 2014). Indoor air quality in homes is particularly important because occupants, on average, spend approximately ninety percent of their time indoors with the majority of this time spent at home (EPA, 2011). Some segments of the population that are most susceptible to the effects of poor IAQ, such as the very young and the elderly, occupy their homes almost continuously. Additionally, an increasing number of adults are working from home at least some of the time during the workweek. Indoor air quality also is a serious concern for workers in hotels, offices and other business establishments.

The concentrations of many air pollutants often are elevated in homes and other buildings relative to outdoor air because many of the materials and products used indoors contain

and release a variety of pollutants to air (Hodgson et al., 2002; Offermann and Hodgson, 2011). With respect to indoor air contaminants for which inhalation is the primary route of exposure, the critical design and construction parameters are the provision of adequate ventilation and the reduction of indoor sources of the contaminants.

Indoor Formaldehyde Concentrations Impact. In the California New Home Study (CNHS) of 108 new homes in California (Offermann, 2009), 25 air contaminants were measured, and formaldehyde was identified as the indoor air contaminant with the highest cancer risk as determined by the California Proposition 65 Safe Harbor Levels (OEHHA, 2017a), No Significant Risk Levels (NSRL) for carcinogens. The NSRL is the daily intake level calculated to result in one excess case of cancer in an exposed population of 100,000 (i.e., ten in one million cancer risk) and for formaldehyde is 40 µg/day. The NSRL concentration of formaldehyde that represents a daily dose of 40 µg is 2 µg/m^3, assuming a continuous 24-hour exposure, a total daily inhaled air volume of 20 m^3, and 100% absorption by the respiratory system. All of the CNHS homes exceeded this NSRL concentration of 2 µg/m^3. The median indoor formaldehyde concentration was 36 µg/m^3, and ranged from 4.8 to 136 µg/m^3, which corresponds to a median exceedance of the 2 µg/m^3 NSRL concentration of 18 and a range of 2.3 to 68.

Therefore, the cancer risk of a resident living in a California home with the median indoor formaldehyde concentration of 36 µg/m^3, is 180 per million as a result of formaldehyde alone. The CEQA significance threshold for airborne cancer risk is 10 per million, as established by the South Coast Air Quality Management District (SCAQMD, 2015).

Besides being a human carcinogen, formaldehyde is also a potent eye and respiratory irritant. In the CNHS, many homes exceeded the non-cancer reference exposure levels (RELs) prescribed by California Office of Environmental Health Hazard Assessment (OEHHA, 2017b). The percentage of homes exceeding the RELs ranged from 98% for the Chronic REL of 9 µg/m^3 to 28% for the Acute REL of 55 µg/m^3.

The primary source of formaldehyde indoors is composite wood products manufactured with urea-formaldehyde resins, such as plywood, medium density fiberboard, and

particleboard. These materials are commonly used in building construction for flooring, cabinetry, baseboards, window shades, interior doors, and window and door trims.

In January 2009, the California Air Resources Board (CARB) adopted an airborne toxics control measure (ATCM) to reduce formaldehyde emissions from composite wood products, including hardwood plywood, particleboard, medium density fiberboard, and also furniture and other finished products made with these wood products (California Air Resources Board 2009). While this formaldehyde ATCM has resulted in reduced emissions from composite wood products sold in California, they do not preclude that homes built with composite wood products meeting the CARB ATCM will have indoor formaldehyde concentrations below cancer and non-cancer exposure guidelines.

A follow up study to the California New Home Study (CNHS) was conducted in 2016-2018 (Singer et. al., 2019), and found that the median indoor formaldehyde in new homes built after 2009 with CARB Phase 2 Formaldehyde ATCM materials had lower indoor formaldehyde concentrations, with a median indoor concentrations of 22.4 $\mu g/m^3$ (18.2 ppb) as compared to a median of 36 $\mu g/m^3$ found in the 2007 CNHS. Unlike in the CNHS study where formaldehyde concentrations were measured with pumped DNPH samplers, the formaldehyde concentrations in the HENGH study were measured with passive samplers, which were estimated to under-measure the true indoor formaldehyde concentrations by approximately 7.5%. Applying this correction to the HENGH indoor formaldehyde concentrations results in a median indoor concentration of 24.1 $\mu g/m^3$, which is 33% lower than the 36 $\mu g/m^3$ found in the 2007 CNHS.

Thus, while new homes built after the 2009 CARB formaldehyde ATCM have a 33% lower median indoor formaldehyde concentration and cancer risk, the median lifetime cancer risk is still 120 per million for homes built with CARB compliant composite wood products. This median lifetime cancer risk is more than 12 times the OEHHA 10 in a million cancer risk threshold (OEHHA, 2017a).

With respect to the Poplar Avenue Apartments Project, City of Montebello, CA, the buildings consist of residential spaces.

The residential occupants will potentially have continuous exposure (e.g. 24 hours per day, 52 weeks per year). These exposures are anticipated to result in significant cancer risks resulting from exposures to formaldehyde released by the building materials and furnishing commonly found in residential construction.

Because these residences will be constructed with CARB Phase 2 Formaldehyde ATCM materials, and be ventilated with the minimum code required amount of outdoor air, the indoor residential formaldehyde concentrations are likely similar to those concentrations observed in residences built with CARB Phase 2 Formaldehyde ATCM materials, which is a median of 24.1 $\mu g/m^3$ (Singer et. al., 2020)

Assuming that the residential occupants inhale 20 m^3 of air per day, the average 70-year lifetime formaldehyde daily dose is 482 µg/day for continuous exposure in the residences. This exposure represents a cancer risk of 120 per million, which is more than 12 times the CEQA cancer risk of 10 per million. For occupants that do not have continuous exposure, the cancer risk will be proportionally less but still substantially over the CEQA cancer risk of 10 per million (e.g. for 12/hour/day occupancy, more than 6 times the CEQA cancer risk of 10 per million).

Appendix A, Indoor Formaldehyde Concentrations and the CARB Formaldehyde ATCM, provides analyses that show utilization of CARB Phase 2 Formaldehyde ATCM materials will not ensure acceptable cancer risks with respect to formaldehyde emissions from composite wood products.

Even composite wood products manufactured with CARB certified ultra low emitting formaldehyde (ULEF) resins do not insure that the indoor air will have concentrations of formaldehyde the meet the OEHHA cancer risks that substantially exceed 10 per million. The permissible emission rates for ULEF composite wood products are only 11-15% lower than the CARB Phase 2 emission rates. Only use of composite wood products made with no-added formaldehyde resins (NAF), such as resins made from soy, polyvinyl

acetate, or methylene diisocyanate can insure that the OEHHA cancer risk of 10 per million is met.

The following describes a method that should be used, prior to construction in the environmental review under CEQA, for determining whether the indoor concentrations resulting from the formaldehyde emissions of specific building materials/furnishings selected exceed cancer and non-cancer guidelines. Such a design analyses can be used to identify those materials/furnishings prior to the completion of the City's CEQA review and project approval, that have formaldehyde emission rates that contribute to indoor concentrations that exceed cancer and non-cancer guidelines, so that alternative lower emitting materials/furnishings may be selected and/or higher minimum outdoor air ventilation rates can be increased to achieve acceptable indoor concentrations and incorporated as mitigation measures for this project.

Pre-Construction Building Material/Furnishing Formaldehyde Emissions Assessment

This formaldehyde emissions assessment should be used in the environmental review under CEQA to assess the indoor formaldehyde concentrations from the proposed loading of building materials/furnishings, the area-specific formaldehyde emission rate data for building materials/furnishings, and the design minimum outdoor air ventilation rates. This assessment allows the applicant (and the City) to determine, before the conclusion of the environmental review process and the building materials/furnishings are specified, purchased, and installed, if the total chemical emissions will exceed cancer and non-cancer guidelines, and if so, allow for changes in the selection of specific material/furnishings and/or the design minimum outdoor air ventilations rates such that cancer and non-cancer guidelines are not exceeded.

1.) Define Indoor Air Quality Zones. Divide the building into separate indoor air quality zones, (IAQ Zones). IAQ Zones are defined as areas of well-mixed air. Thus, each ventilation system with recirculating air is considered a single zone, and each room or group of rooms where air is not recirculated (e.g. 100% outdoor air) is considered a separate zone. For IAQ Zones with the same construction material/furnishings and design minimum outdoor air ventilation rates. (e.g. hotel rooms, apartments, condominiums,

etc.) the formaldehyde emission rates need only be assessed for a single IAQ Zone of that type.

2.) Calculate Material/Furnishing Loading. For each IAQ Zone, determine the building material and furnishing loadings (e.g., m^2 of material/m^2 floor area, units of furnishings/m^2 floor area) from an inventory of all potential indoor formaldehyde sources, including flooring, ceiling tiles, furnishings, finishes, insulation, sealants, adhesives, and any products constructed with composite wood products containing urea-formaldehyde resins (e.g., plywood, medium density fiberboard, particleboard).

3.) Calculate the Formaldehyde Emission Rate. For each building material, calculate the formaldehyde emission rate (µg/h) from the product of the area-specific formaldehyde emission rate (µg/m^2-h) and the area (m^2) of material in the IAQ Zone, and from each furnishing (e.g. chairs, desks, etc.) from the unit-specific formaldehyde emission rate (µg/unit-h) and the number of units in the IAQ Zone.

NOTE: As a result of the high-performance building rating systems and building codes (California Building Standards Commission, 2014; USGBC, 2014), most manufacturers of building materials furnishings sold in the United States conduct chemical emission rate tests using the California Department of Health "Standard Method for the Testing and Evaluation of Volatile Organic Chemical Emissions for Indoor Sources Using Environmental Chambers," (CDPH, 2017), or other equivalent chemical emission rate testing methods. Most manufacturers of building furnishings sold in the United States conduct chemical emission rate tests using ANSI/BIFMA M7.1 Standard Test Method for Determining VOC Emissions (BIFMA, 2018), or other equivalent chemical emission rate testing methods.

CDPH, BIFMA, and other chemical emission rate testing programs, typically certify that a material or furnishing does not create indoor chemical concentrations in excess of the maximum concentrations permitted by their certification. For instance, the CDPH emission rate testing requires that the measured emission rates when input into an office, school, or residential model do not exceed one-half of the OEHHA Chronic Exposure Guidelines (OEHHA, 2017b) for the 35 specific VOCs, including formaldehyde, listed in

Table 4-1 of the CDPH test method (CDPH, 2017). These certifications themselves do not provide the actual area-specific formaldehyde emission rate (i.e., µg/m^2-h) of the product, but rather provide data that the formaldehyde emission rates do not exceed the maximum rate allowed for the certification. Thus, for example, the data for a certification of a specific type of flooring may be used to calculate that the area-specific emission rate of formaldehyde is less than 31 µg/m^2-h, but not the actual measured specific emission rate, which may be 3, 18, or 30 µg/m^2-h. These area-specific emission rates determined from the product certifications of CDPH, BIFA, and other certification programs can be used as an initial estimate of the formaldehyde emission rate.

If the actual area-specific emission rates of a building material or furnishing is needed (i.e. the initial emission rates estimates from the product certifications are higher than desired), then that data can be acquired by requesting from the manufacturer the complete chemical emission rate test report. For instance if the complete CDPH emission test report is requested for a CDHP certified product, that report will provide the actual area-specific emission rates for not only the 35 specific VOCs, including formaldehyde, listed in Table 4-1 of the CDPH test method (CDPH, 2017), but also all of the cancer and reproductive/developmental chemicals listed in the California Proposition 65 Safe Harbor Levels (OEHHA, 2017a), all of the toxic air contaminants (TACs) in the California Air Resources Board Toxic Air Contamination List (CARB, 2011), and the 10 chemicals with the greatest emission rates.

Alternatively, a sample of the building material or furnishing can be submitted to a chemical emission rate testing laboratory, such as Berkeley Analytical Laboratory (https://berkeleyanalytical.com), to measure the formaldehyde emission rate.

4.) Calculate the Total Formaldehyde Emission Rate. For each IAQ Zone, calculate the total formaldehyde emission rate (i.e. µg/h) from the individual formaldehyde emission rates from each of the building material/furnishings as determined in Step 3.

5.) Calculate the Indoor Formaldehyde Concentration. For each IAQ Zone, calculate the indoor formaldehyde concentration (µg/m^3) from Equation 1 by dividing the total

formaldehyde emission rates (i.e. µg/h) as determined in Step 4, by the design minimum outdoor air ventilation rate (m^3/h) for the IAQ Zone.

$$C_{in} = \frac{E_{total}}{Q_{oa}} \quad \text{(Equation 1)}$$

where:

C_{in} = indoor formaldehyde concentration (µg/m^3)

E_{total} = total formaldehyde emission rate (µg/h) into the IAQ Zone.

Q_{oa} = design minimum outdoor air ventilation rate to the IAQ Zone (m^3/h)

The above Equation 1 is based upon mass balance theory, and is referenced in Section 3.10.2 "Calculation of Estimated Building Concentrations" of the California Department of Health "Standard Method for the Testing and Evaluation of Volatile Organic Chemical Emissions for Indoor Sources Using Environmental Chambers", (CDPH, 2017).

6.) Calculate the Indoor Exposure Cancer and Non-Cancer Health Risks. For each IAQ Zone, calculate the cancer and non-cancer health risks from the indoor formaldehyde concentrations determined in Step 5 and as described in the OEHHA Air Toxics Hot Spots Program Risk Assessment Guidelines; Guidance Manual for Preparation of Health Risk Assessments (OEHHA, 2015).

7.) Mitigate Indoor Formaldehyde Exposures of exceeding the CEQA Cancer and/or Non-Cancer Health Risks. In each IAQ Zone, provide mitigation for any formaldehyde exposure risk as determined in Step 6, that exceeds the CEQA cancer risk of 10 per million or the CEQA non-cancer Hazard Quotient of 1.0.

Provide the source and/or ventilation mitigation required in all IAQ Zones to reduce the health risks of the chemical exposures below the CEQA cancer and non-cancer health risks.

Source mitigation for formaldehyde may include:

1.) reducing the amount materials and/or furnishings that emit formaldehyde
2.) substituting a different material with a lower area-specific emission rate of

formaldehyde

Ventilation mitigation for formaldehyde emitted from building materials and/or furnishings may include:

1.) increasing the design minimum outdoor air ventilation rate to the IAQ Zone.

NOTE: Mitigating the formaldehyde emissions through use of less material/furnishings, or use of lower emitting materials/furnishings, is the preferred mitigation option, as mitigation with increased outdoor air ventilation increases initial and operating costs associated with the heating/cooling systems.

Further, we are not asking that the builder "speculate" on what and how much composite materials be used, but rather at the design stage to select composite wood materials based on the formaldehyde emission rates that manufacturers routinely conduct using the California Department of Health "Standard Method for the Testing and Evaluation of Volatile Organic Chemical Emissions for Indoor Sources Using Environmental Chambers," (CDPH, 2017), and use the procedure described earlier above (i.e. Pre-Construction Building Material/Furnishing Formaldehyde Emissions Assessment) to insure that the materials selected achieve acceptable cancer risks from material off gassing of formaldehyde.

Outdoor Air Ventilation Impact. Another important finding of the CNHS, was that the outdoor air ventilation rates in the homes were very low. Outdoor air ventilation is a very important factor influencing the indoor concentrations of air contaminants, as it is the primary removal mechanism of all indoor air generated contaminants. Lower outdoor air exchange rates cause indoor generated air contaminants to accumulate to higher indoor air concentrations. Many homeowners rarely open their windows or doors for ventilation as a result of their concerns for security/safety, noise, dust, and odor concerns (Price, 2007). In the CNHS field study, 32% of the homes did not use their windows during the 24-hour Test Day, and 15% of the homes did not use their windows during the entire preceding week. Most of the homes with no window usage were homes in the winter field session. Thus, a substantial percentage of homeowners never open their windows, especially in the

winter season. The median 24-hour measurement was 0.26 air changes per hour (ach), with a range of 0.09 ach to 5.3 ach. A total of 67% of the homes had outdoor air exchange rates below the minimum California Building Code (2001) requirement of 0.35 ach. Thus, the relatively tight envelope construction, combined with the fact that many people never open their windows for ventilation, results in homes with low outdoor air exchange rates and higher indoor air contaminant concentrations.

The Poplar Avenue Apartments Project, City of Montebello, CA is close to roads with moderate to high traffic (e.g., North Poplar Avenue, East Whittier Boulevard, East Cleveland Avenue, etc.), and thus the Project site is a sound impacted site.

According to the Poplar Avenue Apartments Project Mitigated Negative Declaration (Ceqaology, 2021), the existing ambient noise levels reported in Table 6, range from 43.3 dBA to 78.4 dBA. These noise levels were measured over just a 15-minute period on a Monday, and thus are not representative of the day/night noise levels. An acoustic study consisting of one-week long measurements should be conducted to determine the CNEL and/or L_{dn}, sound levels.

As a result of the anticipated high outdoor noise levels, the current project will require a mechanical supply of outdoor air ventilation to allow for a habitable interior environment with closed windows and doors. Such a ventilation system would allow windows and doors to be kept closed at the occupant's discretion to control exterior noise within building interiors.

$PM_{2.5}$ Outdoor Concentrations Impact. An additional impact of the nearby motor vehicle traffic associated with this project, are the outdoor concentrations of $PM_{2.5}$. According to the Poplar Avenue Apartments Project Mitigated Negative Declaration (Ceqaology, 2021), the Project is located in the South Coast Air Basin, which is a State and Federal non-attainment area for $PM_{2.5}$.

An air quality analyses should to be conducted to determine the concentrations of $PM_{2.5}$ in the outdoor and indoor air that people inhale each day. This air quality analyses needs to

consider the cumulative impacts of the project related emissions, existing and projected future emissions from local $PM_{2.5}$ sources (e.g. stationary sources, motor vehicles, and airport traffic) upon the outdoor air concentrations at the Project site. If the outdoor concentrations are determined to exceed the California and National annual average $PM_{2.5}$ exceedence concentration of 12 $\mu g/m^3$, or the National 24-hour average exceedence concentration of 35 $\mu g/m^3$, then the buildings need to have a mechanical supply of outdoor air that has air filtration with sufficient removal efficiency, such that the indoor concentrations of outdoor $PM_{2.5}$ particles is less than the California and National $PM_{2.5}$ annual and 24-hour standards.

It is my experience that based on the projected high traffic noise levels, the annual average concentration of $PM_{2.5}$ will exceed the California and National $PM_{2.5}$ annual and 24-hour standards and warrant installation of high efficiency air filters (i.e. MERV 13 or higher) in all mechanically supplied outdoor air ventilation systems.

Indoor Air Quality Impact Mitigation Measures

The following are recommended mitigation measures to minimize the impacts upon indoor quality:

Indoor Formaldehyde Concentrations Mitigation. Use only composite wood materials (e.g. hardwood plywood, medium density fiberboard, particleboard) for all interior finish systems that are made with CARB approved no-added formaldehyde (NAF) resins (CARB, 2009). CARB Phase 2 certified composite wood products, or ultra-low emitting formaldehyde (ULEF) resins, do not insure indoor formaldehyde concentrations that are below the CEQA cancer risk of 10 per million. Only composite wood products manufactured with CARB approved no-added formaldehyde (NAF) resins, such as resins made from soy, polyvinyl acetate, or methylene diisocyanate can insure that the OEHHA cancer risk of 10 per million is met.

Alternatively, conduct the previously described Pre-Construction Building Material/Furnishing Chemical Emissions Assessment, to determine that the combination

of formaldehyde emissions from building materials and furnishings do not create indoor formaldehyde concentrations that exceed the CEQA cancer and non-cancer health risks.

It is important to note that we are not asking that the builder "speculate" on what and how much composite materials be used, but rather at the design stage to select composite wood materials based on the formaldehyde emission rates that manufacturers routinely conduct using the California Department of Health "Standard Method for the Testing and Evaluation of Volatile Organic Chemical Emissions for Indoor Sources Using Environmental Chambers", (CDPH, 2017), and use the procedure described above (i.e. Pre-Construction Building Material/Furnishing Formaldehyde Emissions Assessment) to insure that the materials selected achieve acceptable cancer risks from material off gassing of formaldehyde.

Outdoor Air Ventilation Mitigation. Provide each habitable room with a continuous mechanical supply of outdoor air that meets or exceeds the California 2016 Building Energy Efficiency Standards (California Energy Commission, 2015) requirements of the greater of 15 cfm/occupant or 0.15 cfm/ft^2 of floor area. Following installation of the system conduct testing and balancing to insure that required amount of outdoor air is entering each habitable room and provide a written report documenting the outdoor airflow rates. Do not use exhaust only mechanical outdoor air systems, use only balanced outdoor air supply and exhaust systems or outdoor air supply only systems. Provide a manual for the occupants or maintenance personnel, that describes the purpose of the mechanical outdoor air system and the operation and maintenance requirements of the system.

$PM_{2.5}$ Outdoor Air Concentration Mitigation. Install air filtration with sufficient $PM_{2.5}$ removal efficiency (e.g. MERV 13 or higher) to filter the outdoor air entering the mechanical outdoor air supply systems, such that the indoor concentrations of outdoor $PM_{2.5}$ particles are less than the California and National $PM_{2.5}$ annual and 24-hour standards. Install the air filters in the system such that they are accessible for replacement by the occupants or maintenance personnel. Include in the mechanical outdoor air

ventilation system manual instructions on how to replace the air filters and the estimated frequency of replacement.

References

BIFA. 2018. BIFMA Product Safety and Performance Standards and Guidelines. www.bifma.org/page/standardsoverview

California Air Resources Board. 2009. Airborne Toxic Control Measure to Reduce Formaldehyde Emissions from Composite Wood Products. California Environmental Protection Agency, Sacramento, CA. https://www.arb.ca.gov/regact/2007/compwood07/fro-final.pdf

California Air Resources Board. 2011. Toxic Air Contaminant Identification List. California Environmental Protection Agency, Sacramento, CA. https://www.arb.ca.gov/toxics/id/taclist.htm

California Building Code. 2001. California Code of Regulations, Title 24, Part 2 Volume 1, Appendix Chapter 12, Interior Environment, Division 1, Ventilation, Section 1207: 2001 California Building Code, California Building Standards Commission. Sacramento, CA.

California Building Standards Commission (2014). 2013 California Green Building Standards Code. California Code of Regulations, Title 24, Part 11. California Building Standards Commission, Sacramento, CA http://www.bsc.ca.gov/Home/CALGreen.aspx.

California Energy Commission, PIER Program. CEC-500-2007-033. Final Report, ARB Contract 03-326. Available at: www.arb.ca.gov/research/apr/past/03-326.pdf.

California Energy Commission, 2015. 2016 Building Energy Efficiency Standards for Residential and Nonresidential Buildings, California Code of Regulations, Title 24, Part 6.

http://www.energy.ca.gov/2015publications/CEC-400-2015-037/CEC-400-2015-037-CMF.pdf

CDPH. 2017. Standard Method for the Testing and Evaluation of Volatile Organic Chemical Emissions for Indoor Sources Using Environmental Chambers, Version 1.1. California Department of Public Health, Richmond, CA. https://www.cdph.ca.gov/Programs/CCDPHP/ DEODC/EHLB/IAQ/Pages/VOC.aspx.

Ceqaology Urban/Environmental Planning. 2021. City of Montebello Poplar Avenue Apartments – Mitigated Negative Declaration.

EPA. 2011. Exposure Factors Handbook: 2011 Edition, Chapter 16 – Activity Factors. Report EPA/600/R-09/052F, September 2011. U.S. Environmental Protection Agency, Washington, D.C.

Hodgson, A. T., D. Beal, J.E.R. McIlvaine. 2002. Sources of formaldehyde, other aldehydes and terpenes in a new manufactured house. Indoor Air 12: 235–242.

OEHHA (Office of Environmental Health Hazard Assessment). 2015. Air Toxics Hot Spots Program Risk Assessment Guidelines; Guidance Manual for Preparation of Health Risk Assessments.

OEHHA (Office of Environmental Health Hazard Assessment). 2017a. Proposition 65 Safe Harbor Levels. No Significant Risk Levels for Carcinogens and Maximum Allowable Dose Levels for Chemicals Causing Reproductive Toxicity. Available at: http://www.oehha.ca.gov/prop65/pdf/safeharbor081513.pdf

OEHHA - Office of Environmental Health Hazard Assessment. 2017b. All OEHHA Acute, 8-hour and Chronic Reference Exposure Levels. Available at: http://oehha.ca.gov/air/allrels.html

Offermann, F. J. 2009. Ventilation and Indoor Air Quality in New Homes. California Air Resources Board and California Energy Commission, PIER Energy-Related Environmental Research Program. Collaborative Report. CEC-500-2009-085. https://www.arb.ca.gov/research/apr/past/04-310.pdf

Offermann, F. J. and A. T. Hodgson. 2011. Emission Rates of Volatile Organic Compounds in New Homes. Proceedings Indoor Air 2011 (12th International Conference on Indoor Air Quality and Climate 2011), June 5-10, 2011, Austin, TX.

Singer, B.C, Chan, W.R, Kim, Y., Offermann, F.J., and Walker I.S. 2020. Indoor Air Quality in California Homes with Code-Required Mechanical Ventilation. Indoor Air, Vol 30, Issue 5, 885-899.

South Coast Air Quality Management District (SCAQMD). 2015. California Environmental Quality Act Air Quality Handbook. South Coast Air Quality Management District, Diamond Bar, CA, http://www.aqmd.gov/home/rules-compliance/ceqa/air-quality-analysis-handbook

USGBC. 2014. LEED BD+C Homes v4. U.S. Green Building Council, Washington, D.C. http://www.usgbc.org/credits/homes/v4

APPENDIX A

INDOOR FORMALDEHYDE CONCENTRATIONS
AND THE
CARB FORMALDEHYDE ATCM

With respect to formaldehyde emissions from composite wood products, the CARB ATCM regulations of formaldehyde emissions from composite wood products, do not assure healthful indoor air quality. The following is the stated purpose of the CARB ATCM regulation - *The purpose of this airborne toxic control measure is to "reduce formaldehyde emissions from composite wood products, and finished goods that contain composite wood products, that are sold, offered for sale, supplied, used, or manufactured for sale in California"*. In other words, the CARB ATCM regulations do not "assure healthful indoor air quality", but rather "reduce formaldehyde emissions from composite wood products".

Just how much protection do the CARB ATCM regulations provide building occupants from the formaldehyde emissions generated by composite wood products? Definitely some, but certainly the regulations do not "*assure healthful indoor air quality"* when CARB Phase 2 products are utilized. As shown in the Chan 2019 study of new California homes, the median indoor formaldehyde concentration was of 22.4 $\mu g/m^3$ (18.2 ppb), which corresponds to a cancer risk of 112 per million for occupants with continuous exposure, which is more than 11 times the CEQA cancer risk of 10 per million.

Another way of looking at how much protection the CARB ATCM regulations provide building occupants from the formaldehyde emissions generated by composite wood products is to calculate the maximum number of square feet of composite wood product that can be in a residence without exceeding the CEQA cancer risk of 10 per million for occupants with continuous occupancy.

For this calculation I utilized the floor area (2,272 ft^2), the ceiling height (8.5 ft), and the number of bedrooms (4) as defined in Appendix B (New Single-Family Residence Scenario) of the Standard Method for the Testing and Evaluation of Volatile Organic Chemical Emissions for Indoor Sources Using Environmental Chambers, Version 1.1, 2017, California

Department of Public Health, Richmond, CA. https://www.cdph.ca.gov/Programs/CCDPHP/DEODC/EHLB/IAQ/Pages/VOC.aspx.

For the outdoor air ventilation rate I used the 2019 Title 24 code required mechanical ventilation rate (ASHRAE 62.2) of 106 cfm (180 m^3/h) calculated for this model residence. For the composite wood formaldehyde emission rates I used the CARB ATCM Phase 2 rates.

The calculated maximum number of square feet of composite wood product that can be in a residence, without exceeding the CEQA cancer risk of 10 per million for occupants with continuous occupancy are as follows for the different types of regulated composite wood products.

Medium Density Fiberboard (MDF) – 15 ft^2 (0.7% of the floor area), or
Particle Board – 30 ft^2 (1.3% of the floor area), or
Hardwood Plywood – 54 ft^2 (2.4% of the floor area), or
Thin MDF – 46 ft^2 (2.0 % of the floor area).

For offices and hotels the calculated maximum amount of composite wood product (% of floor area) that can be used without exceeding the CEQA cancer risk of 10 per million for occupants, assuming 8 hours/day occupancy, and the California Mechanical Code minimum outdoor air ventilation rates are as follows for the different types of regulated composite wood products.

Medium Density Fiberboard (MDF) – 3.6 % (offices) and 4.6% (hotel rooms), or
Particle Board – 7.2 % (offices) and 9.4% (hotel rooms), or
Hardwood Plywood – 13 % (offices) and 17% (hotel rooms), or
Thin MDF – 11 % (offices) and 14 % (hotel rooms)

Clearly the CARB ATCM does not regulate the formaldehyde emissions from composite wood products such that the potentially large areas of these products, such as for flooring, baseboards, interior doors, window and door trims, and kitchen and bathroom cabinetry,

could be used without causing indoor formaldehyde concentrations that result in CEQA cancer risks that substantially exceed 10 per million for occupants with continuous occupancy.

Even composite wood products manufactured with CARB certified ultra low emitting formaldehyde (ULEF) resins do not insure that the indoor air will have concentrations of formaldehyde the meet the OEHHA cancer risks that substantially exceed 10 per million. The permissible emission rates for ULEF composite wood products are only 11-15% lower than the CARB Phase 2 emission rates. Only use of composite wood products made with no-added formaldehyde resins (NAF), such as resins made from soy, polyvinyl acetate, or methylene diisocyanate can insure that the OEHHA cancer risk of 10 per million is met.

If CARB Phase 2 compliant or ULEF composite wood products are utilized in construction, then the resulting indoor formaldehyde concentrations should be determined in the design phase using the specific amounts of each type of composite wood product, the specific formaldehyde emission rates, and the volume and outdoor air ventilation rates of the indoor spaces, and all feasible mitigation measures employed to reduce this impact (e.g. use less formaldehyde containing composite wood products and/or incorporate mechanical systems capable of higher outdoor air ventilation rates). See the procedure described earlier (i.e. Pre-Construction Building Material/Furnishing Formaldehyde Emissions Assessment) to insure that the materials selected achieve acceptable cancer risks from material off gassing of formaldehyde.

Alternatively, and perhaps a simpler approach, is to use only composite wood products (e.g. hardwood plywood, medium density fiberboard, particleboard) for all interior finish systems that are made with CARB approved no-added formaldehyde (NAF) resins.

Francis (Bud) J. Offermann III PE, CIH

Indoor Environmental Engineering
1448 Pine Street, Suite 103, San Francisco, CA 94109
Phone: 415-567-7700
Email: Offermann@iee-sf.com
http://www.iee-sf.com

Education

M.S. Mechanical Engineering (1985)
Stanford University, Stanford, CA.

Graduate Studies in Air Pollution Monitoring and Control (1980)
University of California, Berkeley, CA.

B.S. in Mechanical Engineering (1976)
Rensselaer Polytechnic Institute, Troy, N.Y.

Professional Experience

President: Indoor Environmental Engineering, San Francisco, CA. December, 1981 - present.

Direct team of environmental scientists, chemists, and mechanical engineers in conducting State and Federal research regarding indoor air quality instrumentation development, building air quality field studies, ventilation and air cleaning performance measurements, and chemical emission rate testing.

Provide design side input to architects regarding selection of building materials and ventilation system components to ensure a high quality indoor environment.

Direct Indoor Air Quality Consulting Team for the winning design proposal for the new State of Washington Ecology Department building.

Develop a full-scale ventilation test facility for measuring the performance of air diffusers; ASHRAE 129, Air Change Effectiveness, and ASHRAE 113, Air Diffusion Performance Index.

Develop a chemical emission rate testing laboratory for measuring the chemical emissions from building materials, furnishings, and equipment.

Principle Investigator of the California New Homes Study (2005-2007). Measured ventilation and indoor air quality in 108 new single family detached homes in northern and southern California.

Develop and teach IAQ professional development workshops to building owners, managers, hygienists, and engineers.

Air Pollution Engineer: Earth Metrics Inc., Burlingame, CA, October, 1985 to March, 1987.

Responsible for development of an air pollution laboratory including installation a forced choice olfactometer, tracer gas electron capture chromatograph, and associated calibration facilities. Field team leader for studies of fugitive odor emissions from sewage treatment plants, entrainment of fume hood exhausts into computer chip fabrication rooms, and indoor air quality investigations.

Staff Scientist: Building Ventilation and Indoor Air Quality Program, Energy and Environment Division, Lawrence Berkeley Laboratory, Berkeley, CA. January, 1980 to August, 1984.

Deputy project leader for the Control Techniques group; responsible for laboratory and field studies aimed at evaluating the performance of indoor air pollutant control strategies (i.e. ventilation, filtration, precipitation, absorption, adsorption, and source control).

Coordinated field and laboratory studies of air-to-air heat exchangers including evaluation of thermal performance, ventilation efficiency, cross-stream contaminant transfer, and the effects of freezing/defrosting.

Developed an *in situ* test protocol for evaluating the performance of air cleaning systems and introduced the concept of effective cleaning rate (ECR) also known as the Clean Air Delivery Rate (CADR).

Coordinated laboratory studies of portable and ducted air cleaning systems and their effect on indoor concentrations of respirable particles and radon progeny.

Co-designed an automated instrument system for measuring residential ventilation rates and radon concentrations.

Designed hardware and software for a multi-channel automated data acquisition system used to evaluate the performance of air-to-air heat transfer equipment.

Assistant Chief Engineer: Alta Bates Hospital, Berkeley, CA, October, 1979 to January, 1980.

Responsible for energy management projects involving installation of power factor correction capacitors on large inductive electrical devices and installation of steam meters on physical plant steam lines. Member of Local 39, International Union of Operating Engineers.

Manufacturing Engineer: American Precision Industries, Buffalo, NY, October, 1977 to October, 1979.

Responsible for reorganizing the manufacturing procedures regarding production of shell and tube heat exchangers. Designed customized automatic assembly, welding, and testing equipment. Designed a large paint spray booth. Prepared economic studies justifying new equipment purchases. Safety Director.

Project Engineer: Arcata Graphics, Buffalo, N.Y. June, 1976 to October, 1977.

Responsible for the design and installation of a bulk ink storage and distribution system and high speed automatic counting and marking equipment. Also coordinated material handling studies which led to the purchase and installation of new equipment.

PROFESSIONAL ORGANIZATION MEMBERSHIP

American Society of Heating, Refrigeration and Air Conditioning Engineers (ASHRAE)

- Chairman of SPC-145P, Standards Project Committee - Test Method for Assessing the Performance of Gas Phase Air Cleaning Equipment (1991-1992)
- Member SPC-129P, Standards Project Committee - Test Method for Ventilation Effectiveness (1986-97)
  - Member of Drafting Committee
- Member Environmental Health Committee (1992-1994, 1997-2001, 2007-2010)
  - Chairman of EHC Research Subcommittee
  - Member of Man Made Mineral Fiber Position Paper Subcommittee
  - Member of the IAQ Position Paper Committee
  - Member of the Legionella Position Paper Committee
  - Member of the Limiting Indoor Mold and Dampness in Buildings Position Paper Committee
- Member SSPC-62, Standing Standards Project Committee - Ventilation for Acceptable Indoor Air Quality (1992 to 2000)
  - Chairman of Source Control and Air Cleaning Subcommittee
- Chairman of TC-4.10, Indoor Environmental Modeling (1988-92)
  - Member of Research Subcommittee
- Chairman of TC-2.3, Gaseous Air Contaminants and Control Equipment (1989-92)
  - Member of Research Subcommittee

American Society for Testing and Materials (ASTM)

- D-22 Sampling and Analysis of Atmospheres
  - Member of Indoor Air Quality Subcommittee
- E-06 Performance of Building Constructions

American Board of Industrial Hygiene (ABIH)

American Conference of Governmental Industrial Hygienists (ACGIH)

- Bioaerosols Committee (2007-2013)

American Industrial Hygiene Association (AIHA)

Cal-OSHA Indoor Air Quality Advisory Committee

International Society of Indoor Air Quality and Climate (ISIAQ)

- Co-Chairman of Task Force on HVAC Hygiene

U. S. Green Building Council (USGBC)
- Member of the IEQ Technical Advisory Group (2007-2009)
- Member of the IAQ Performance Testing Work Group (2010-2012)

Western Construction Consultants (WESTCON)

PROFESSIONAL CREDENTIALS

Licensed Professional Engineer - Mechanical Engineering

Certified Industrial Hygienist - American Board of Industrial Hygienists

SCIENTIFIC MEETINGS AND SYMPOSIA

Biological Contamination, Diagnosis, and Mitigation, Indoor Air'90, Toronto, Canada, August, 1990.

Models for Predicting Air Quality, Indoor Air'90, Toronto, Canada, August, 1990.

Microbes in Building Materials and Systems, Indoor Air '93, Helsinki, Finland, July, 1993.

Microorganisms in Indoor Air Assessment and Evaluation of Health Effects and Probable Causes, Walnut Creek, CA, February 27, 1997.

Controlling Microbial Moisture Problems in Buildings, Walnut Creek, CA, February 27, 1997.

Scientific Advisory Committee, Roomvent 98, 6th International Conference on Air Distribution in Rooms, KTH, Stockholm, Sweden, June 14-17, 1998.

Moisture and Mould, Indoor Air '99, Edinburgh, Scotland, August, 1999.

Ventilation Modeling and Simulation, Indoor Air '99, Edinburgh, Scotland, August, 1999.

Microbial Growth in Materials, Healthy Buildings 2000, Espoo, Finland, August, 2000.

Co-Chair, Bioaerosols X- Exposures in Residences, Indoor Air 2002, Monterey, CA, July 2002.

Healthy Indoor Environments, Anaheim, CA, April 2003.

Chair, Environmental Tobacco Smoke in Multi-Family Homes, Indoor Air 2008, Copenhagen, Denmark, July 2008.

Co-Chair, ISIAQ Task Force Workshop; HVAC Hygiene, Indoor Air 2002, Monterey, CA, July 2002.

Chair, ETS in Multi-Family Housing: Exposures, Controls, and Legalities Forum, Healthy Buildings 2009, Syracuse, CA, September 14, 2009.

Chair, Energy Conservation and IAQ in Residences Workshop, Indoor Air 2011, Austin, TX, June 6, 2011.

Chair, Electronic Cigarettes: Chemical Emissions and Exposures Colloquium, Indoor Air 2016, Ghent, Belgium, July 4, 2016.

SPECIAL CONSULTATION

Provide consultation to the American Home Appliance Manufacturers on the development of a standard for testing portable air cleaners, AHAM Standard AC-1.

Served as an expert witness and special consultant for the U.S. Federal Trade Commission regarding the performance claims found in advertisements of portable air cleaners and residential furnace filters.

Conducted a forensic investigation for a San Mateo, CA pro se defendant, regarding an alleged homicide where the victim was kidnapped in a steamer trunk. Determined the air exchange rate in the steamer trunk and how long the person could survive.

Conducted *in situ* measurement of human exposure to toluene fumes released during nailpolish application for a plaintiffs attorney pursuing a California Proposition 65 product labeling case. June, 1993.

Conducted a forensic *in situ* investigation for the Butte County, CA Sheriff's Department of the emissions of a portable heater used in the bedroom of two twin one year old girls who suffered simultaneous crib death.

Consult with OSHA on the 1995 proposed new regulation regarding indoor air quality and environmental tobacco smoke.

Consult with EPA on the proposed Building Alliance program and with OSHA on the proposed new OSHA IAQ regulation.

Johnson Controls Audit/Certification Expert Review; Milwaukee, WI. May 28-29, 1997.

Winner of the nationally published 1999 Request for Proposals by the State of Washington to conduct a comprehensive indoor air quality investigation of the Washington State Department of Ecology building in Lacey, WA.

Selected by the State of California Attorney General's Office in August, 2000 to conduct a comprehensive indoor air quality investigation of the Tulare County Court House.

Lawrence Berkeley Laboratory IAQ Experts Workshop: "Cause and Prevention of Sick Building Problems in Offices: The Experience of Indoor Environmental Quality Investigators", Berkeley, California, May 26-27, 2004.

Provide consultation and chemical emission rate testing to the State of California Attorney General's Office in 2013-2015 regarding the chemical emissions from e-cigarettes.

PEER-REVIEWED PUBLICATIONS :

F.J.Offermann, C.D.Hollowell, and G.D.Roseme, "Low-Infiltration Housing in Rochester, New York: A Study of Air Exchange Rates and Indoor Air Quality," *Environment International*, *8*, pp. 435-445, 1982.

W.W.Nazaroff, F.J.Offermann, and A.W.Robb, "Automated System for Measuring Air Exchange Rate and Radon Concentration in Houses," *Health Physics*, *45*, pp. 525-537, 1983.

F.J.Offermann, W.J.Fisk, D.T.Grimsrud, B.Pedersen, and K.L.Revzan, "Ventilation Efficiencies of Wall- or Window-Mounted Residential Air-to-Air Heat Exchangers," *ASHRAE Annual Transactions*, *89-2B*, pp 507-527, 1983.

W.J.Fisk, K.M.Archer, R.E Chant, D. Hekmat, F.J.Offermann, and B.Pedersen, "Onset of Freezing in Residential Air-to-Air Heat Exchangers," *ASHRAE Annual Transactions*, *91-1B*, 1984.

W.J.Fisk, K.M.Archer, R.E Chant, D. Hekmat, F.J.Offermann, and B.Pedersen, "Performance of Residential Air-to-Air Heat Exchangers During Operation with Freezing and Periodic Defrosts," *ASHRAE Annual Transactions*, *91-1B*, 1984.

F.J.Offermann, R.G.Sextro, W.J.Fisk, D.T.Grimsrud, W.W.Nazaroff, A.V.Nero, and K.L.Revzan, "Control of Respirable Particles with Portable Air Cleaners," *Atmospheric Environment*, Vol. 19, pp.1761-1771, 1985.

R.G.Sextro, F.J.Offermann, W.W.Nazaroff, A.V.Nero, K.L.Revzan, and J.Yater, "Evaluation of Indoor Control Devices and Their Effects on Radon Progeny Concentrations," *Atmospheric Environment*, *12*, pp. 429-438, 1986.

W.J. Fisk, R.K.Spencer, F.J.Offermann, R.K.Spencer, B.Pedersen, R.Sextro, "Indoor Air Quality Control Techniques," *Noyes Data Corporation*, Park Ridge, New Jersey, (1987).

F.J.Offermann, "Ventilation Effectiveness and ADPI Measurements of a Forced Air Heating System," *ASHRAE Transactions* , Volume 94, Part 1, pp 694-704, 1988.

F.J.Offermann and D. Int-Hout "Ventilation Effectiveness Measurements of Three Supply/Return Air Configurations," *Environment International* , Volume 15, pp 585-592 1989.

F.J. Offermann, S.A. Loiselle, M.C. Quinlan, and M.S. Rogers, "A Study of Diesel Fume Entrainment in an Office Building," *IAQ '89*, The Human Equation: Health and Comfort, pp 179-183, ASHRAE, Atlanta, GA, 1989.

R.G.Sextro and F.J.Offermann, "Reduction of Residential Indoor Particle and Radon Progeny Concentrations with Ducted Air Cleaning Systems," submitted to *Indoor Air*, 1990.

S.A.Loiselle, A.T.Hodgson, and F.J.Offermann, "Development of An Indoor Air Sampler for Polycyclic Aromatic Compounds", *Indoor Air* , Vol 2, pp 191-210, 1991.

F.J.Offermann, S.A.Loiselle, A.T.Hodgson, L.A. Gundel, and J.M. Daisey, "A Pilot Study to Measure Indoor Concentrations and Emission Rates of Polycyclic Aromatic Compounds", *Indoor Air* , Vol 4, pp 497-512, 1991.

F.J. Offermann, S. A. Loiselle, R.G. Sextro, "Performance Comparisons of Six Different Air Cleaners Installed in a Residential Forced Air Ventilation System," *IAQ'91*, Healthy Buildings, pp 342-350, ASHRAE, Atlanta, GA (1991).

F.J. Offermann, J. Daisey, A. Hodgson, L. Gundell, and S. Loiselle, "Indoor Concentrations and Emission Rates of Polycyclic Aromatic Compounds", *Indoor Air,* Vol 4, pp 497-512 (1992).

F.J. Offermann, S. A. Loiselle, R.G. Sextro, "Performance of Air Cleaners Installed in a Residential Forced Air System," *ASHRAE Journal*, pp 51-57, July, 1992.

F.J. Offermann and S. A. Loiselle, "Performance of an Air-Cleaning System in an Archival Book Storage Facility," *IAQ'92*, ASHRAE, Atlanta, GA, 1992.

S.B. Hayward, K.S. Liu, L.E. Alevantis, K. Shah, S. Loiselle, F.J. Offermann, Y.L. Chang, L. Webber, “Effectiveness of Ventilation and Other Controls in Reducing Exposure to ETS in Office Buildings,” Indoor Air ’93, Helsinki, Finland, July 4-8, 1993.

F.J. Offermann, S. A. Loiselle, G. Ander, H. Lau, "Indoor Contaminant Emission Rates Before and After a Building Bake-out," *IAQ'93*, Operating and Maintaining Buildings for Health, Comfort, and Productivity, pp 157-163, ASHRAE, Atlanta, GA, 1993.

L.E. Alevantis, Hayward, S.B., Shah, S.B., Loiselle, S., and Offermann, F.J. "Tracer Gas Techniques for Determination of the Effectiveness of Pollutant Removal From Local Sources," *IAQ '93*, Operating and Maintaining Buildings for Health, Comfort, and Productivity, pp 119-129, ASHRAE, Atlanta, GA, 1993.

L.E. Alevantis, Liu, L.E., Hayward, S.B., Offermann, F.J., Shah, S.B., Leiserson, K. Tsao, E., and Huang, Y., "Effectiveness of Ventilation in 23 Designated Smoking Areas in California Buildings," *IAQ '94*, Engineering Indoor Environments, pp 167-181, ASHRAE, Atlanta, GA, 1994.

L.E. Alevantis, Offermann, F.J., Loiselle, S., and Macher, J.M., "Pressure and Ventilation Requirements of Hospital Isolation Rooms for Tuberculosis (TB) Patients: Existing Guidelines in the United States and a Method for Measuring Room Leakage", Ventilation and Indoor air quality in Hospitals, M. Maroni, editor, Kluwer Academic publishers, Netherlands, 1996.

F.J. Offermann, M. A. Waz, A.T. Hodgson, and H.M. Ammann, "Chemical Emissions from a Hospital Operating Room Air Filter," *IAQ'96*, Paths to Better Building Environments, pp 95-99, ASHRAE, Atlanta, GA, 1996.

F.J. Offermann, "Professional Malpractice and the Sick Building Investigator," *IAQ'96*, Paths to Better Building Environments, pp 132-136, ASHRAE, Atlanta, GA, 1996.

F.J. Offermann, "Standard Method of Measuring Air Change Effectiveness," *Indoor Air,* Vol 1, pp.206-211, 1999.

F. J. Offermann, A. T. Hodgson, and J. P. Robertson, "Contaminant Emission Rates from PVC Backed Carpet Tiles on Damp Concrete", Healthy Buildings 2000, Espoo, Finland, August 2000.

K.S. Liu, L.E. Alevantis, and F.J. Offermann, "A Survey of Environmental Tobacco Smoke Controls in California Office Buildings", *Indoor Air*, Vol 11, pp. 26-34, 2001.

F.J. Offermann, R. Colfer, P. Radzinski, and J. Robertson, "Exposure to Environmental Tobacco Smoke in an Automobile", Indoor Air 2002, Monterey, California, July 2002.

F. J. Offermann, J.P. Robertson, and T. Webster, "The Impact of Tracer Gas Mixing on Airflow Rate Measurements in Large Commercial Fan Systems", Indoor Air 2002, Monterey, California, July 2002.

M. J. Mendell, T. Brennan, L. Hathon, J.D. Odom, F.J.Offermann, B.H. Turk, K.M. Wallingford, R.C. Diamond, W.J. Fisk, "Causes and prevention of Symptom Complaints

in Office Buildings: Distilling the Experience of Indoor Environmental Investigators", submitted to Indoor Air 2005, Beijing, China, September 4-9, 2005.

F.J. Offermann, "Ventilation and IAQ in New Homes With and Without Mechanical Outdoor Air Systems", Healthy Buildings 2009, Syracuse, CA, September 14, 2009.

F.J. Offermann, "ASHRAE 62.2 Intermittent Residential Ventilation: What's It Good For, Intermittently Poor IAQ", IAQVEC 2010, Syracuse, CA, April 21, 2010.

F.J. Offermann and A.T. Hodgson, "Emission Rates of Volatile Organic Compounds in New Homes", Indoor Air 2011, Austin, TX, June, 2011.

P. Jenkins, R. Johnson, T. Phillips, and F. Offermann, "Chemical Concentrations in New California Homes and Garages", Indoor Air 2011, Austin, TX, June, 2011.

W. J. Mills, B. J. Grigg, F. J. Offermann, B. E. Gustin, and N. E. Spingarm, "Toluene and Methyl Ethyl Ketone Exposure from a Commercially Available Contact Adhesive", Journal of Occupational and Environmental Hygiene, 9:D95-D102 May, 2012.

F. J. Offermann, R. Maddalena, J. C. Offermann, B. C. Singer, and H, Wilhelm, "The Impact of Ventilation on the Emission Rates of Volatile Organic Compounds in Residences", HB 2012, Brisbane, AU, July, 2012.

F. J. Offermann, A. T. Hodgson, P. L. Jenkins, R. D. Johnson, and T. J. Phillips, "Attached Garages as a Source of Volatile Organic Compounds in New Homes", HB 2012, Brisbane, CA, July, 2012.

R. Maddalena, N. Li, F. Offermann, and B. Singer, "Maximizing Information from Residential Measurements of Volatile Organic Compounds", HB 2012, Brisbane, AU, July, 2012.

W. Chen, A. Persily, A. Hodgson, F. Offermann, D. Poppendieck, and K. Kumagai, "Area-Specific Airflow Rates for Evaluating the Impacts of VOC emissions in U.S. Single-Family Homes", Building and Environment, Vol. 71, 204-211, February, 2014.

F. J. Offermann, A. Eagan A. C. Offermann, and L. J. Radonovich, "Infectious Disease Aerosol Exposures With and Without Surge Control Ventilation System Modifications", Indoor Air 2014, Hong Kong, July, 2014.

F. J. Offermann, "Chemical Emissions from E-Cigarettes: Direct and Indirect Passive Exposures", Building and Environment, Vol. 93, Part 1, 101-105, November, 2015.

F. J. Offermann, "Formaldehyde Emission Rates From Lumber Liquidators Laminate Flooring Manufactured in China", Indoor Air 2016, Belgium, Ghent, July, 2016.

F. J. Offermann, "Formaldehyde and Acetaldehyde Emission Rates for E-Cigarettes", Indoor Air 2016, Belgium, Ghent, July, 2016.

OTHER REPORTS:

W.J.Fisk, P.G.Cleary, and F.J.Offermann, "Energy Saving Ventilation with Residential Heat Exchangers," a Lawrence Berkeley Laboratory brochure distributed by the Bonneville Power Administration, 1981.

F.J.Offermann, J.R.Girman, and C.D.Hollowell, "Midway House Tightening Project: A Study of Indoor Air Quality," Lawrence Berkeley Laboratory, Berkeley, CA, Report LBL-12777, 1981.

F.J.Offermann, J.B.Dickinson, W.J.Fisk, D.T.Grimsrud, C.D.Hollowell, D.L.Krinkle, and G.D.Roseme, "Residential Air-Leakage and Indoor Air Quality in Rochester, New York," Lawrence Berkeley Laboratory, Berkeley, CA, Report LBL-13100, 1982.

F.J.Offermann, W.J.Fisk, B.Pedersen, and K.L.Revzan, Residential Air-to-Air Heat Exchangers: A Study of the Ventilation Efficiencies of Wall- or Window- Mounted Units," Lawrence Berkeley Laboratory, Berkeley, CA, Report LBL-14358, 1982.

F.J.Offermann, W.J.Fisk, W.W.Nazaroff, and R.G.Sextro, "A Review of Portable Air Cleaners for Controlling Indoor Concentrations of Particulates and Radon Progeny," An interim report for the Bonneville Power Administration, 1983.

W.J.Fisk, K.M.Archer, R.E.Chant, D.Hekmat, F.J.Offermann, and B.S. Pedersen, "Freezing in Residential Air-to-Air Heat Exchangers: An Experimental Study," Lawrence Berkeley Laboratory, Berkeley, CA, Report LBL-16783, 1983.

R.G.Sextro, W.W.Nazaroff, F.J.Offermann, and K.L.Revzan, "Measurements of Indoor Aerosol Properties and Their Effect on Radon Progeny," Proceedings of the American Association of Aerosol Research Annual Meeting, April, 1983.

F.J.Offermann, R.G.Sextro, W.J.Fisk, W.W. Nazaroff, A.V.Nero, K.L.Revzan, and J.Yater, "Control of Respirable Particles and Radon Progeny with Portable Air Cleaners," Lawrence Berkeley Laboratory, Berkeley, CA, Report LBL-16659, 1984.

W.J.Fisk, R.K.Spencer, D.T.Grimsrud, F.J.Offermann, B.Pedersen, and R.G.Sextro, "Indoor Air Quality Control Techniques: A Critical Review," Lawrence Berkeley Laboratory, Berkeley, CA, Report LBL-16493, 1984.

F.J.Offermann, J.R.Girman, and R.G.Sextro, "Controlling Indoor Air Pollution from Tobacco Smoke: Models and Measurements,", Indoor Air, Proceedings of the 3rd International Conference on Indoor Air Quality and Climate, Vol 1, pp 257-264, Swedish Council for Building Research, Stockholm (1984), Lawrence Berkeley Laboratory, Berkeley, CA, Report LBL-17603, 1984.

R.Otto, J.Girman, F.Offermann, and R.Sextro,"A New Method for the Collection and Comparison of Respirable Particles in the Indoor Environment," Lawrence Berkeley Laboratory, Berkeley, CA, Special Director Fund's Study, 1984.

A.T.Hodgson and F.J.Offermann, "Examination of a Sick Office Building," Lawrence Berkeley Laboratory, Berkeley, CA, an informal field study, 1984.

R.G.Sextro, F.J.Offermann, W.W.Nazaroff, and A.V.Nero, "Effects of Aerosol Concentrations on Radon Progeny," Aerosols, Science, & Technology, and Industrial Applications of Airborne Particles, editors B.Y.H.Liu, D.Y.H.Pui, and H.J.Fissan, p525, Elsevier, 1984.

K.Sexton, S.Hayward, F.Offermann, R.Sextro, and L.Weber, "Characterization of Particulate and Organic Emissions from Major Indoor Sources, Proceedings of the Third International Conference on Indoor Air Quality and Climate, Stockholm, Sweden, August 20-24, 1984.

F.J.Offermann, "Tracer Gas Measurements of Laboratory Fume Entrainment at a Semi-Conductor Manufacturing Plant," an Indoor Environmental Engineering R&D Report, 1986.

F.J.Offermann, "Tracer Gas Measurements of Ventilation Rates in a Large Office Building," an Indoor Environmental Engineering R&D Report, 1986.

F.J.Offermann, "Measurements of Volatile Organic Compounds in a New Large Office Building with Adhesive Fastened Carpeting," an Indoor Environmental Engineering R&D Report, 1986.

F.J.Offermann, "Designing and Operating Healthy Buildings", an Indoor Environmental Engineering R&D Report, 1986.

F.J.Offermann, "Measurements and Mitigation of Indoor Spray-Applicated Pesticides", an Indoor Environmental Engineering R&D Report, 1988.

F.J.Offermann and S. Loiselle, "Measurements and Mitigation of Indoor Mold Contamination in a Residence", an Indoor Environmental Engineering R&D Report, 1989.

F.J.Offermann and S. Loiselle, "Performance Measurements of an Air Cleaning System in a Large Archival Library Storage Facility", an Indoor Environmental Engineering R&D Report, 1989.

F.J. Offermann, J.M. Daisey, L.A. Gundel, and A.T. Hodgson, S. A. Loiselle, "Sampling, Analysis, and Data Validation of Indoor Concentrations of Polycyclic Aromatic Hydrocarbons", Final Report, Contract No. A732-106, California Air Resources Board, March, 1990.

L.A. Gundel, J.M. Daisey, and F.J. Offermann, "A Sampling and Analytical Method for Gas Phase Polycyclic Aromatic Hydrocarbons", Proceedings of the 5th International Conference on Indoor Air Quality and Climate, Indoor Air '90, July 29-August 1990.

A.T. Hodgson, J.M. Daisey, and F.J. Offermann "Development of an Indoor Sampling and Analytical Method for Particulate Polycyclic Aromatic Hydrocarbons", Proceedings of the 5th International Conference on Indoor Air Quality and Climate, Indoor Air '90, July 29-August, 1990.

F.J. Offermann, J.O. Sateri, "Tracer Gas Measurements in Large Multi-Room Buildings", Indoor Air '93, Helsinki, Finland, July 4-8, 1993.

F.J.Offermann, M. T. O'Flaherty, and M. A. Waz "Validation of ASHRAE 129 - Standard Method of Measuring Air Change Effectiveness", Final Report of ASHRAE Research Project 891, December 8, 1997.

S.E. Guffey, F.J. Offermann et. al., "Proceedings of the Workshop on Ventilation Engineering Controls for Environmental Tobacco smoke in the Hospitality Industry", U.S. Department of Labor Occupational Safety and Health Administration and ACGIH, 1998.

F.J. Offermann, R.J. Fiskum, D. Kosar, and D. Mudaari, "A Practical Guide to Ventilation Practices & Systems for Existing Buildings", *Heating/Piping/Air Conditioning Engineering* supplement to April/May 1999 issue.

F.J. Offermann, P. Pasanen, "Workshop 18: Criteria for Cleaning of Air Handling Systems", Healthy Buildings 2000, Espoo, Finland, August 2000.

F.J. Offermann, Session Summaries: Building Investigations, and Design & Construction, Healthy Buildings 2000, Espoo, Finland, August 2000.

F.J. Offermann, "The IAQ Top 10", Engineered Systems, November, 2008.

L. Kincaid and F.J. Offermann, "Unintended Consequences: Formaldehyde Exposures in Green Homes, AIHA Synergist, February, 2010.

F.J. Offermann, " IAQ in Air Tight Homes", ASHRAE Journal, November, 2010.

F.J. Offermann, "The Hazards of E-Cigarettes", ASHRAE Journal, June, 2014.

PRESENTATIONS :

"Low-Infiltration Housing in Rochester, New York: A Study of Air Exchange Rates and Indoor Air Quality," Presented at the International Symposium on Indoor Air Pollution, Health and Energy Conservation, Amherst, MA, October 13-16,1981.

"Ventilation Efficiencies of Wall- or Window-Mounted Residential Air-to-Air Heat Exchangers," Presented at the American Society of Heating, Refrigeration, and Air Conditioning Engineers Summer Meeting, Washington, DC, June, 1983.

"Controlling Indoor Air Pollution from Tobacco Smoke: Models and Measurements," Presented at the Third International Conference on Indoor Air Quality and Climate, Stockholm, Sweden, August 20-24, 1984.

"Indoor Air Pollution: An Emerging Environmental Problem", Presented to the Association of Environmental Professionals, Bar Area/Coastal Region 1, Berkeley, CA, May 29, 1986.

"Ventilation Measurement Techniques," Presented at the Workshop on Sampling and Analytical Techniques, Georgia Institute of Technology, Atlanta, Georgia, September 26, 1986 and September 25, 1987.

"Buildings That Make You Sick: Indoor Air Pollution", Presented to the Sacramento Association of Professional Energy Managers, Sacramento, CA, November 18, 1986.

"Ventilation Effectiveness and Indoor Air Quality", Presented to the American Society of Heating, Refrigeration, and Air Conditioning Engineers Northern Nevada Chapter, Reno, NV, February 18, 1987, Golden Gate Chapter, San Francisco, CA, October 1, 1987, and the San Jose Chapter, San Jose, CA, June 9, 1987.

"Tracer Gas Techniques for Studying Ventilation," Presented at the Indoor Air Quality Symposium, Georgia Tech Research Institute, Atlanta, GA, September 22-24, 1987.

"Indoor Air Quality Control: What Works, What Doesn't," Presented to the Sacramento Association of Professional Energy Managers, Sacramento, CA, November 17, 1987.

"Ventilation Effectiveness and ADPI Measurements of a Forced Air Heating System," Presented at the American Society of Heating, Refrigeration, and Air Conditioning Engineers Winter Meeting, Dallas, Texas, January 31, 1988.

"Indoor Air Quality, Ventilation, and Energy in Commercial Buildings", Presented at the Building Owners &Managers Association of Sacramento, Sacramento, CA, July 21, 1988.

"Controlling Indoor Air Quality: The New ASHRAE Ventilation Standards and How to Evaluate Indoor Air Quality", Presented at a conference "Improving Energy Efficiency and Indoor Air Quality in Commercial Buildings," National Energy Management Institute, Reno, Nevada, November 4, 1988.

"A Study of Diesel Fume Entrainment Into an Office Building," Presented at Indoor Air '89: The Human Equation: Health and Comfort, American Society of Heating, Refrigeration, and Air Conditioning Engineers, San Diego, CA, April 17-20, 1989.

"Indoor Air Quality in Commercial Office Buildings," Presented at the Renewable Energy Technologies Symposium and International Exposition, Santa Clara, CA June 20, 1989.

"Building Ventilation and Indoor Air Quality", Presented to the San Joaquin Chapter of the American Society of Heating, Refrigeration, and Air Conditioning Engineers, September 7, 1989.

"How to Meet New Ventilation Standards: Indoor Air Quality and Energy Efficiency," a workshop presented by the Association of Energy Engineers; Chicago, IL, March 20-21, 1989; Atlanta, GA, May 25-26, 1989; San Francisco, CA, October 19-20, 1989; Orlando, FL, December 11-12, 1989; Houston, TX, January 29-30, 1990; Washington D.C., February 26-27, 1990; Anchorage, Alaska, March 23, 1990; Las Vegas, NV, April 23-24, 1990; Atlantic City, NJ, September 27-28, 1991; Anaheim, CA, November 19-20, 1991; Orlando, FL, February 28 - March 1, 1991; Washington, DC, March 20-21, 1991; Chicago, IL, May 16-17, 1991; Lake Tahoe, NV, August 15-16, 1991; Atlantic City, NJ, November 18-19, 1991; San Jose, CA, March 23-24, 1992.

"Indoor Air Quality," a seminar presented by the Anchorage, Alaska Chapter of the American Society of Heating, Refrigeration, and Air Conditioning Engineers, March 23, 1990.

"Ventilation and Indoor Air Quality", Presented at the 1990 HVAC & Building Systems Congress, Santa, Clara, CA, March 29, 1990.

"Ventilation Standards for Office Buildings", Presented to the South Bay Property Managers Association, Santa Clara, May 9, 1990.

"Indoor Air Quality", Presented at the Responsive Energy Technologies Symposium & International Exposition (RETSIE), Santa Clara, CA, June 20, 1990.

"Indoor Air Quality - Management and Control Strategies", Presented at the Association of Energy Engineers, San Francisco Bay Area Chapter Meeting, Berkeley, CA, September 25, 1990.

"Diagnosing Indoor Air Contaminant and Odor Problems", Presented at the ASHRAE Annual Meeting, New York City, NY, January 23, 1991.

"Diagnosing and Treating the Sick Building Syndrome", Presented at the Energy 2001, Oklahoma, OK, March 19, 1991.

"Diagnosing and Mitigating Indoor Air Quality Problems" a workshop presented by the Association of Energy Engineers, Chicago, IL, October 29-30, 1990; New York, NY, January 24-25, 1991; Anaheim, April 25-26, 1991; Boston, MA, June 10-11, 1991; Atlanta, GA, October 24-25, 1991; Chicago, IL, October 3-4, 1991; Las Vegas, NV, December 16-17, 1991; Anaheim, CA, January 30-31, 1992; Atlanta, GA, March 5-6, 1992; Washington, DC, May 7-8, 1992; Chicago, IL, August 19-20, 1992; Las Vegas,

NV, October 1-2, 1992; New York City, NY, October 26-27, 1992, Las Vegas, NV, March 18-19, 1993; Lake Tahoe, CA, July 14-15, 1994; Las Vegas, NV, April 3-4, 1995; Lake Tahoe, CA, July 11-12, 1996; Miami, Fl, December 9-10, 1996.

"Sick Building Syndrome and the Ventilation Engineer", Presented to the San Jose Engineers Club, May, 21, 1991.

"Duct Cleaning: Who Needs It ? How Is It Done ? What Are The Costs ?" What Are the Risks ?, Moderator of Forum at the ASHRAE Annual Meeting, Indianapolis ID, June 23, 1991.

"Operating Healthy Buildings", Association of Plant Engineers, Oakland, CA, November 14, 1991.

"Duct Cleaning Perspectives", Moderator of Seminar at the ASHRAE Semi-Annual Meeting, Indianapolis, IN, June 24, 1991.

"Duct Cleaning: The Role of the Environmental Hygienist," ASHRAE Annual Meeting, Anaheim, CA, January 29, 1992.

"Emerging IAQ Issues", Fifth National Conference on Indoor Air Pollution, University of Tulsa, Tulsa, OK, April 13-14, 1992.

"International Symposium on Room Air Convection and Ventilation Effectiveness", Member of Scientific Advisory Board, University of Tokyo, July 22-24, 1992.

"Guidelines for Contaminant Control During Construction and Renovation Projects in Office Buildings," Seminar paper at the ASHRAE Annual Meeting, Chicago, IL, January 26, 1993.

"Outside Air Economizers: IAQ Friend or Foe", Moderator of Forum at the ASHRAE Annual Meeting, Chicago, IL, January 26, 1993.

"Orientation to Indoor Air Quality," an EPA two and one half day comprehensive indoor air quality introductory workshop for public officials and building property managers; Sacramento, September 28-30, 1992; San Francisco, February 23-24, 1993; Los Angeles, March 16-18, 1993; Burbank, June 23, 1993; Hawaii, August 24-25, 1993; Las Vegas, August 30, 1993; San Diego, September 13-14, 1993; Phoenix, October 18-19, 1993; Reno, November 14-16, 1995; Fullerton, December 3-4, 1996; Fresno, May 13-14, 1997.

"Building Air Quality: A Guide for Building Owners and Facility Managers," an EPA one half day indoor air quality introductory workshop for building owners and facility managers. Presented throughout Region IX 1993-1995.

“Techniques for Airborne Disease Control”, EPRI Healthcare Initiative Symposium; San Francisco, CA; June 7, 1994.

“Diagnosing and Mitigating Indoor Air Quality Problems”, CIHC Conference; San Francisco, September 29, 1994.

”Indoor Air Quality: Tools for Schools,” an EPA one day air quality management workshop for school officials, teachers, and maintenance personnel; San Francisco, October 18-20, 1994; Cerritos, December 5, 1996; Fresno, February 26, 1997; San Jose, March 27, 1997; Riverside, March 5, 1997; San Diego, March 6, 1997; Fullerton, November 13, 1997; Santa Rosa, February 1998; Cerritos, February 26, 1998; Santa Rosa, March 2, 1998.

ASHRAE 62 Standard “Ventilation for Acceptable IAQ”, ASCR Convention; San Francisco, CA, March 16, 1995.

“New Developments in Indoor Air Quality: Protocol for Diagnosing IAQ Problems”, AIHA-NC; March 25, 1995.

"Experimental Validation of ASHRAE SPC 129, Standard Method of Measuring Air Change Effectiveness", 16th AIVC Conference, Palm Springs, USA, September 19-22, 1995.

“Diagnostic Protocols for Building IAQ Assessment”, American Society of Safety Engineers Seminar: ‘Indoor Air Quality – The Next Door’; San Jose Chapter, September 27, 1995; Oakland Chapter, 9, 1997.

“Diagnostic Protocols for Building IAQ Assessment”, Local 39; Oakland, CA, October 3, 1995.

“Diagnostic Protocols for Solving IAQ Problems”, CSU-PPD Conference; October 24, 1995.

“Demonstrating Compliance with ASHRAE 62-1989 Ventilation Requirements”, AIHA; October 25, 1995.

“IAQ Diagnostics: Hands on Assessment of Building Ventilation and Pollutant Transport”, EPA Region IX; Phoenix, AZ, March 12, 1996; San Francisco, CA, April 9, 1996; Burbank, CA, April 12, 1996.

“Experimental Validation of ASHRAE 129P: Standard Method of Measuring Air Change Effectiveness”, Room Vent ‘96 / International Symposium on Room Air Convection and Ventilation Effectiveness"; Yokohama, Japan, July 16-19, 1996.

“IAQ Diagnostic Methodologies and RFP Development”, CCEHSA 1996 Annual Conference, Humboldt State University, Arcata, CA, August 2, 1996.

“The Practical Side of Indoor Air Quality Assessments”, California Industrial Hygiene Conference ‘96, San Diego, CA, September 2, 1996.

"ASHRAE Standard 62: Improving Indoor Environments", Pacific Gas and Electric Energy Center, San Francisco, CA, October 29, 1996.

"Operating and Maintaining Healthy Buildings", April 3-4, 1996, San Jose, CA; July 30, 1997, Monterey, CA.

"IAQ Primer", Local 39, April 16, 1997; Amdahl Corporation, June 9, 1997; State Compensation Insurance Fund's Safety & Health Services Department, November 21, 1996.

"Tracer Gas Techniques for Measuring Building Air Flow Rates", ASHRAE, Philadelphia, PA, January 26, 1997.

"How to Diagnose and Mitigate Indoor Air Quality Problems"; Women in Waste; March 19, 1997.

"Environmental Engineer: What Is It?", Monte Vista High School Career Day; April 10, 1997.

"Indoor Environment Controls: What's Hot and What's Not", Shaklee Corporation; San Francisco, CA, July 15, 1997.

"Measurement of Ventilation System Performance Parameters in the US EPA BASE Study", Healthy Buildings/IAQ'97, Washington, DC, September 29, 1997.

"Operations and Maintenance for Healthy and Comfortable Indoor Environments", PASMA; October 7, 1997.

"Designing for Healthy and Comfortable Indoor Environments", Construction Specification Institute, Santa Rosa, CA, November 6, 1997.

"Ventilation System Design for Good IAQ", University of Tulsa 10th Annual Conference, San Francisco, CA, February 25, 1998.

"The Building Shell", Tools For Building Green Conference and Trade Show, Alameda County Waste Management Authority and Recycling Board, Oakland, CA, February 28, 1998.

"Identifying Fungal Contamination Problems In Buildings", The City of Oakland Municipal Employees, Oakland, CA, March 26, 1998.

"Managing Indoor Air Quality in Schools: Staying Out of Trouble", CASBO, Sacramento, CA, April 20, 1998.

"Indoor Air Quality", CSOOC Spring Conference, Visalia, CA, April 30, 1998.

"Particulate and Gas Phase Air Filtration", ACGIH/OSHA, Ft. Mitchell, KY, June 1998.

"Building Air Quality Facts and Myths", The City of Oakland / Alameda County Safety Seminar, Oakland, CA, June 12, 1998.

"Building Engineering and Moisture", Building Contamination Workshop, University of California Berkeley, Continuing Education in Engineering and Environmental Management, San Francisco, CA, October 21-22, 1999.

"Identifying and Mitigating Mold Contamination in Buildings", Western Construction Consultants Association, Oakland, CA, March 15, 2000; AIG Construction Defect Seminar, Walnut Creek, CA, May 2, 2001; City of Oakland Public Works Agency, Oakland, CA, July 24, 2001; Executive Council of Homeowners, Alamo, CA, August 3, 2001.

"Using the EPA BASE Study for IAQ Investigation / Communication", Joint Professional Symposium 2000, American Industrial Hygiene Association, Orange County & Southern California Sections, Long Beach, October 19, 2000.

"Ventilation," Indoor Air Quality: Risk Reduction in the 21st Century Symposium, sponsored by the California Environmental Protection Agency/Air Resources Board, Sacramento, CA, May 3-4, 2000.

"Workshop 18: Criteria for Cleaning of Air Handling Systems", Healthy Buildings 2000, Espoo, Finland, August 2000.

"Closing Session Summary: 'Building Investigations' and 'Building Design & Construction', Healthy Buildings 2000, Espoo, Finland, August 2000.

"Managing Building Air Quality and Energy Efficiency, Meeting the Standard of Care", BOMA, MidAtlantic Environmental Hygiene Resource Center, Seattle, WA, May 23rd, 2000; San Antonio, TX, September 26-27, 2000.

"Diagnostics & Mitigation in Sick Buildings: When Good Buildings Go Bad," University of California Berkeley, September 18, 2001.

"Mold Contamination: Recognition and What To Do and Not Do", Redwood Empire Remodelers Association; Santa Rosa, CA, April 16, 2002.

"Investigative Tools of the IAQ Trade", Healthy Indoor Environments 2002; Austin, TX; April 22, 2002.

"Finding Hidden Mold: Case Studies in IAQ Investigations", AIHA Northern California Professionals Symposium; Oakland, CA, May 8, 2002.

"Assessing and Mitigating Fungal Contamination in Buildings", Cal/OSHA Training; Oakland, CA, February 14, 2003 and West Covina, CA, February 20-21, 2003.

"Use of External Containments During Fungal Mitigation", Invited Speaker, ACGIH Mold Remediation Symposium, Orlando, FL, November 3-5, 2003.

Building Operator Certification (BOC), 106-IAQ Training Workshops, Northwest Energy Efficiency Council; Stockton, CA, December 3, 2003; San Francisco, CA, December 9, 2003; Irvine, CA, January 13, 2004; San Diego, January 14, 2004; Irwindale, CA, January 27, 2004; Downey, CA, January 28, 2004; Santa Monica, CA, March 16, 2004; Ontario, CA, March 17, 2004; Ontario, CA, November 9, 2004, San Diego, CA, November 10, 2004; San Francisco, CA, November 17, 2004; San Jose, CA, November 18, 2004; Sacramento, CA, March 15, 2005.

"Mold Remediation: The National QUEST for Uniformity Symposium", Invited Speaker, Orlando, Florida, November 3-5, 2003.

"Mold and Moisture Control", Indoor Air Quality workshop for The Collaborative for High Performance Schools (CHPS), San Francisco, December 11, 2003.

"Advanced Perspectives In Mold Prevention & Control Symposium", Invited Speaker, Las Vegas, Nevada, November 7-9, 2004.

"Building Sciences: Understanding and Controlling Moisture in Buildings", American Industrial Hygiene Association, San Francisco, CA, February 14-16, 2005.

"Indoor Air Quality Diagnostics and Healthy Building Design", University of California Berkeley, Berkeley, CA, March 2, 2005.

"Improving IAQ = Reduced Tenant Complaints", Northern California Facilities Exposition, Santa Clara, CA, September 27, 2007.

"Defining Safe Building Air", Criteria for Safe Air and Water in Buildings, ASHRAE Winter Meeting, Chicago, IL, January 27, 2008.

"Update on USGBC LEED and Air Filtration", Invited Speaker, NAFA 2008 Convention, San Francisco, CA, September 19, 2008.

"Ventilation and Indoor air Quality in New California Homes", National Center of Healthy Housing, October 20, 2008.

"Indoor Air Quality in New Homes", California Energy and Air Quality Conference, October 29, 2008.

"Mechanical Outdoor air Ventilation Systems and IAQ in New Homes", ACI Home Performance Conference, Kansas City, MO, April 29, 2009.

"Ventilation and IAQ in New Homes with and without Mechanical Outdoor Air Systems", Healthy Buildings 2009, Syracuse, CA, September 14, 2009.

"Ten Ways to Improve Your Air Quality", Northern California Facilities Exposition, Santa Clara, CA, September 30, 2009.

"New Developments in Ventilation and Indoor Air Quality in Residential Buildings", Westcon meeting, Alameda, CA, March 17, 2010.

"Intermittent Residential Mechanical Outdoor Air Ventilation Systems and IAQ", ASHRAE SSPC 62.2 Meeting, Austin, TX, April 19, 2010.

"Measured IAQ in Homes", ACI Home Performance Conference, Austin, TX, April 21, 2010.

"Respiration: IEQ and Ventilation", AIHce 2010, How IH Can LEED in Green buildings, Denver, CO, May 23, 2010.

"IAQ Considerations for Net Zero Energy Buildings (NZEB)", Northern California Facilities Exposition, Santa Clara, CA, September 22, 2010.

"Energy Conservation and Health in Buildings", Berkeley High SchoolGreen Career Week, Berkeley, CA, April 12, 2011.

"What Pollutants are Really There ?", ACI Home Performance Conference, San Francisco, CA, March 30, 2011.

"Energy Conservation and Health in Residences Workshop", Indoor Air 2011, Austin, TX, June 6, 2011.

"Assessing IAQ and Improving Health in Residences", US EPA Weatherization Plus Health, September 7, 2011.

"Ventilation: What a Long Strange Trip It's Been", Westcon, May 21, 2014.

"Chemical Emissions from E-Cigarettes: Direct and Indirect Passive Exposures", Indoor Air 2014, Hong Kong, July, 2014.

"Infectious Disease Aerosol Exposures With and Without Surge Control Ventilation System Modifications", Indoor Air 2014, Hong Kong, July, 2014.

"Chemical Emissions from E-Cigarettes", IMF Health and Welfare Fair, Washington, DC, February 18, 2015.

"Chemical Emissions and Health Hazards Associated with E-Cigarettes", Roswell Park Cancer Institute, Buffalo, NY, August 15, 2014.

"Formaldehyde Indoor Concentrations, Material Emission Rates, and the CARB ATCM", Harris Martin's Lumber Liquidators Flooring Litigation Conference, WQ Minneapolis Hotel, May 27, 2015.

"Chemical Emissions from E-Cigarettes: Direct and Indirect Passive Exposure", FDA Public Workshop: Electronic Cigarettes and the Public Health, Hyattsville, MD June 2, 2015.

"Creating Healthy Homes, Schools, and Workplaces", Chautauqua Institution, Athenaeum Hotel, August 24, 2015.

"Diagnosing IAQ Problems and Designing Healthy Buildings", University of California Berkeley, Berkeley, CA, October 6, 2015.

"Diagnosing Ventilation and IAQ Problems in Commercial Buildings", BEST Center Annual Institute, Lawrence Berkeley National Laboratory, January 6, 2016.

"A Review of Studies of Ventilation and Indoor Air Quality in New Homes and Impacts of Environmental Factors on Formaldehyde Emission Rates From Composite Wood Products", AIHce2016, May, 21-26, 2016.

"Admissibility of Scientific Testimony", Science in the Court, Proposition 65 Clearinghouse Annual Conference, Oakland, CA, September 15, 2016.

"Indoor Air Quality and Ventilation", ASHRAE Redwood Empire, Napa, CA, December 1, 2016.

EXHIBIT B

SWAPE Technical Consultation, Data Analysis and Litigation Support for the Environment

2656 29th Street, Suite 201
Santa Monica, CA 90405

Matt Hagemann, P.G, C.Hg.
(949) 887-9013
mhagemann@swape.com

Paul E. Rosenfeld, PhD
(310) 795-2335
prosenfeld@swape.com

February 28, 2022

Amalia Bowley Fuentes
Lozeau | Drury LLP
1939 Harrison Street, Suite 150
Oakland, CA 94618

Subject: Comments on the Poplar Avenue Apartments Project (SCH No. 2021110168)

Dear Ms. Fuentes,

We have reviewed the Notice of Public Hearing dated February 17, 2022 ("Notice") and the October 2021 Initial Study / Mitigated Negative Declaration ("IS/MND") for the Poplar Avenue Apartments ("Project") located in the City of Montebello ("City"). The proposed Project consists of two elements: Project A and Project B. Project A proposes to construct 140 residential apartment units and 298 parking spaces on a 1.69-acre site while Project B proposes to construct 16 residential apartment units and 30 parking spaces on a 0.28-acre site.

Our review concludes that the Notice fails to adequately consider or evaluate the Project's air quality and health risk impacts. As a result of our findings, the proposed Project does not qualify for a categorical exemption under the California Environmental Quality Act ("CEQA") per the California Resources Code ("PRC") Section 21155.1 under the Sustainable Communities Project Exemption, and, therefore, a full CEQA analysis must be prepared to adequately assess and mitigate the potential air quality and health risk impacts that the Project may have on the surrounding environment.

Air Quality

Incorrect Reliance on PRC Section 21155.1

Regarding the proposed categorical exemption, the Notice states:

> "The proposal is considered a "Project" and is categorically exempt under the California Environmental Quality Act (CEQA) per the California Resources Code (PRC) Section 21155.1 under the Sustainable Communities Project Exemption (SCPE)" (p. 1).

However, according to PRC Section 21155.1:

> "**21155.1.** If the legislative body finds, after conducting a public hearing, that a transit priority project meets all of the requirements of subdivisions (a) and (b) and one of the requirements of subdivision (c), the transit priority project is declared to be a sustainable communities project and shall be exempt from this division.
>
> (a) The transit priority project complies with all of the following environmental criteria: […]
>
> (6) The transit priority project site is not subject to any of the following: […]
>
> (C) Risk of a public health exposure at a level that would exceed the standards established by any state or federal agency."[1]

As demonstrated above, a transit priority project can be exempt from environmental review under CEQA if the project does not pose a "[r]isk of a public health exposure at a level that would exceed the standards established by any state or federal agency." However, as demonstrated in SWAPE's analysis below, the proposed Project poses a potentially significant health risk impact. As such, the proposed Project is not eligible for a Sustainable Communities Project Exemption ("SPCE") per PRC Section 21155.1 and a full CEQA analysis should be prepared to adequately assess and mitigate the potential health risk impacts that the Project may have on the surrounding environment.

Diesel Particulate Matter Health Risk Emissions Inadequately Evaluated

As previously stated, the Notice claims the Project qualifies for a SPCE per PRC Section 21155.1. However, the proposed Project's failure to evaluate the potential health risk impacts is incorrect for three reasons.

First, the IS/MND indicates that construction of "Project A" will produce emissions of diesel particulate matter ("DPM") through the exhaust stacks of construction equipment throughout the construction period of 21 months (p. 36). Furthermore, the proposed land uses associated with Project A will generate 762 daily weekday vehicle trips, which will generate additional exhaust emissions and continue to expose nearby sensitive receptors to DPM emissions (p. 121, Table 8). However, the Notice and IS/MND fail to quantify Project-generated toxic air contaminant ("TAC") emissions or indicate the concentrations at which such pollutants would trigger adverse health effects. Thus, without making a reasonable effort to connect the Project's construction-related and operational TAC emissions to the potential health risks posed to nearby receptors, the is inconsistent with CEQA's requirement to correlate the increase in emissions generated by the Project with the potential adverse impacts on human health.

Second, the Office of Environmental Health Hazard Assessment ("OEHHA"), the organization responsible for providing guidance on conducting HRAs in California, released its most recent *Risk Assessment*

[1] "CHAPTER 4.2. Implementation of the Sustainable Communities Strategy [21155 - 21155.4]." California Legislative Information Public Resources Code, June 2012, *available at:* https://leginfo.legislature.ca.gov/faces/codes_displaySection.xhtml?sectionNum=21155.1.&lawCode=PRC.

Guidelines: Guidance Manual for Preparation of Health Risk Assessments in February 2015.[2] The OEHHA document recommends that all short-term projects lasting at least two months be evaluated for cancer risks to nearby sensitive receptors. As the Project's construction duration exceeds the 2-month requirement set forth by OEHHA, it is clear that the Project meets the threshold warranting a quantified HRA under OEHHA guidance. Furthermore, the OEHHA document recommends that exposure from projects lasting more than 6 months be evaluated for the duration of the project and recommends that an exposure duration of 30 years be used to estimate individual cancer risk for the maximally exposed individual resident ("MEIR"). Even though we were not provided with the expected lifetime of the Project, we can reasonably assume that the Project will operate for at least 30 years, if not more. Therefore, we recommend that health risk impacts from Project operation also be evaluated, as a 30-year exposure duration vastly exceeds the 6-month requirement set forth by OEHHA. These recommendations reflect the most recent state health risk policies, and as such, we recommend that an analysis of health risk impacts posed to nearby sensitive receptors from Project-generated DPM emissions be included in a full CEQA analysis for the Project.

Third, by claiming a less-than-significant impact without conducting a quantified construction or operational HRA for nearby, existing sensitive receptors, the Notice and IS/MND fail to compare the Project's combined excess health risk impact to the applicable SCAQMD numeric threshold of 10 in one million.[3] Thus, in accordance with the most relevant guidance, an assessment of the health risk posed to nearby, existing receptors from Project construction and operation should have been conducted.

Screening-Level Analysis Indicates a Potentially Significant Health Risk Impact

In an effort to accurately estimate Project's construction-related and operational emissions associated with Project "A," we utilized CalEEMod.2020.4.0, as well as the Project-specific information provided by the IS/MND. CalEEMod provides recommended default values based on site-specific information, such as land use type, meteorological data, total lot acreage, project type, and typical equipment associated with project type. As indicated by the IS/MND, we included 140 dwelling units, consisting of 170,161-SF, of "Apartments Mid Rise" in our model (p. 11-13). We also included 298 parking spaces, consisting of 124,514-SF, of "Enclosed Parking with Elevator" (p. 13). Furthermore, we included construction phase lengths, off-road construction equipment types and unit amounts, and a hauling trip number that were consistent with information provided in the IS/MND (p. 36). Finally, we assumed that the Project would be located within Climate Zone 9[4] and the Project's utilities would be provided by Los Angeles Department of Water and Power.[5] All other values were left as default. It is important to note we only

[2] "Risk Assessment Guidelines Guidance Manual for Preparation of Health Risk Assessments." OEHHA, February 2015, *available at:* http://oehha.ca.gov/air/hot_spots/hotspots2015.html

[3] "South Coast AQMD Air Quality Significance Thresholds." SCAQMD, April 2019, *available at:* http://www.aqmd.gov/docs/default-source/ceqa/handbook/scaqmd-air-quality-significance-thresholds.pdf.

[4] "Appendix F Climate Zones Lookup." CAPCOA, September 2016, *available at:* http://www.aqmd.gov/docs/default-source/caleemod/upgrades/2016.3/07_appendix-f2016-3-1.pdf?sfvrsn=2, p. F-14.

[5] "Service Locator." Public Works Los Angeles County, 2022, *available at*: https://dpw.lacounty.gov/general/servicelocator/.

modeled emissions associated with the proposed Project A and excluded Project B. Thus, emissions estimates are underestimated and not representative of the entire Project.

In order to conduct our screening-level risk assessment we relied upon AERSCREEN, which is a screening level air quality dispersion model.[6] The model replaced SCREEN3, and AERSCREEN is included in the OEHHA[7] and the California Air Pollution Control Officers Associated ("CAPCOA")[8] guidance as the appropriate air dispersion model for Level 2 health risk screening assessments ("HRSAs"). A Level 2 HRSA utilizes a limited amount of site-specific information to generate maximum reasonable downwind concentrations of air contaminants to which nearby sensitive receptors may be exposed. If an unacceptable air quality hazard is determined to be possible using AERSCREEN, a more refined modeling approach is required prior to approval of the Project.

We prepared a preliminary HRA of the Project's construction and operational health risk impact to residential sensitive receptors using the annual PM_{10} exhaust estimates from SWAPE's CalEEMod output files. Consistent with recommendations set forth by OEHHA, we assumed residential exposure begins during the third trimester stage of life. SWAPE's CalEEMod model indicates that construction activities will generate approximately 170 pounds of DPM over the 640-day construction period.[9] The AERSCREEN model relies on a continuous average emission rate to simulate maximum downward concentrations from point, area, and volume emission sources. To account for the variability in equipment usage and truck trips over Project construction, we calculated an average DPM emission rate by the following equation:

$$Emission\ Rate\ \left(\frac{grams}{second}\right) = \frac{170.2\ lbs}{640\ days} \times \frac{453.6\ grams}{lbs} \times \frac{1\ day}{24\ hours} \times \frac{1\ hour}{3{,}600\ seconds} = \mathbf{0.00140\ g/s}$$

Using this equation, we estimated a construction emission rate of 0.00140 grams per second ("g/s"). Subtracting the 640-day construction period from the total residential duration of 30 years, we assumed that after Project construction, the sensitive receptor would be exposed to the Project's operational DPM for an additional 28.25 years. SWAPE's operational CalEEMod emissions indicate that operational activities will generate approximately 310 pounds of DPM per year throughout operation. Applying the same equation used to estimate the construction DPM rate, we estimated the following emission rate for Project operation:

$$Emission\ Rate\ \left(\frac{grams}{second}\right) = \frac{309.8\ lbs}{365\ days} \times \frac{453.6\ grams}{lbs} \times \frac{1\ day}{24\ hours} \times \frac{1\ hour}{3{,}600\ seconds} = \mathbf{0.00446\ g/s}$$

[6] U.S. EPA (April 2011) AERSCREEN Released as the EPA Recommended Screening Model, http://www.epa.gov/ttn/scram/guidance/clarification/20110411_AERSCREEN_Release_Memo.pdf
[7] OEHHA (February 2015) Risk Assessment Guidelines Guidance Manual for Preparation of Health Risk Assessments, https://oehha.ca.gov/media/downloads/crnr/2015guidancemanual.pdf.
[8] CAPCOA (July 2009) Health Risk Assessments for Proposed Land Use Projects, http://www.capcoa.org/wp-content/uploads/2012/03/CAPCOA_HRA_LU_Guidelines_8-6-09.pdf.
[9] See Attachment B for calculations.

Using this equation, we estimated an operational emission rate of 0.00446 g/s. Construction and operation were simulated as a 1.69-acre rectangular area source in AERSCREEN, with approximate dimensions of 117- by 58-meters. A release height of three meters was selected to represent the height of stacks of operational equipment and other heavy-duty vehicles, and an initial vertical dimension of one and a half meters was used to simulate instantaneous plume dispersion upon release. An urban meteorological setting was selected with model-default inputs for wind speed and direction distribution. The population of Montebello was obtained from U.S. 2020 Census data.[10]

The AERSCREEN model generates maximum reasonable estimates of single-hour DPM concentrations from the Project Site. EPA guidance suggests that in screening procedures, the annualized average concentration of an air pollutant to be estimated by multiplying the single-hour concentration by 10%.[11] According to the IS/MND, the nearest sensitive receptors are located 25 meters from the Project site (p. 57). However, review of the AERSCREEN output files demonstrates that the maximally exposed individual resident ("MEIR") is located approximately 50 meters from the Project site. Thus, the single-hour concentration estimated by AERSCREEN for Project construction is approximately 5.193 $\mu g/m^3$ DPM at approximately 50 meters downwind. Multiplying this single-hour concentration by 10%, we get an annualized average concentration of 0.5193 $\mu g/m^3$ for Project construction at the MEIR. For Project operation, the single-hour concentration estimated by AERSCREEN is 16.58 $\mu g/m^3$ DPM at approximately 50 meters downwind. Multiplying this single-hour concentration by 10%, we get an annualized average concentration of 1.658 $\mu g/m^3$ for Project operation at the MEIR.

We calculated the excess cancer risk to the MEIR using applicable HRA methodologies prescribed by OEHHA, as recommended by SCAQMD.[12] Consistent with the 640-day construction schedule, the annualized average concentration for construction was used for the entire third trimester of pregnancy (0.25 years) and the first 1.5 years of the infantile stage of life (0 – 2 years). The annualized average concentration for operation was used for the remainder of the 30-year exposure period, which makes up the latter 0.5 years of the infantile stage of life, the entire child stage of life (2 – 16 years), and the entire adult stage of life (16 – 30 years).

Consistent with OEHHA guidance, as recommended by SCAQMD, we used Age Sensitivity Factors ("ASF(s)") to account for the heightened susceptibility of young children to the carcinogenic toxicity of air pollution.[13] According to this guidance, the quantified cancer risk should be multiplied by a factor of ten during the third trimester of pregnancy and during the first two years of life (infant) as well as multiplied by a factor of three during the child stage of life (2 – 16 years). Furthermore, in accordance

[10] "Montebello." U.S. Census Bureau, 2020, *available at:* https://datacommons.org/place/geoId/0648816.
[11] "Screening Procedures for Estimating the Air Quality Impact of Stationary Sources Revised." U.S. EPA, October 1992, *available at:* http://www.epa.gov/ttn/scram/guidance/guide/EPA-454R-92-019_OCR.pdf.
[12] "Supplemental Guidelines for Submission of Rule 1200 Health Risk Assessments (HRAs)." SDAPCD, July 2019, *available at:* https://www.sandiegocounty.gov/content/dam/sdc/apcd/PDF/Toxics_Program/APCD_1200_Supplemental_Guidelines.pdf.
[13] "Risk Assessment Guidelines Guidance Manual for Preparation of Health Risk Assessments." OEHHA, February 2015, *available at:* https://oehha.ca.gov/media/downloads/crnr/2015guidancemanual.pdf.

with guidance set forth by OEHHA, we used the 95th percentile breathing rates for children from the 3rd trimester through age 2.[14] Finally, consistent with SCAQMD and OEHHA guidance, we used a Fraction of Time At Home ("FAH") Value of 1 for the 3rd trimester, infant, and child receptors, and a value of 0.73 for the adult receptors.[15] We used a cancer potency factor of 1.1 (mg/kg-day)$^{-1}$ and an averaging time of 25,550 days. The results of our calculations are shown in the tables below.

The Maximally Exposed Individual at an Existing Residential Receptor

Age Group	Emissions Source	Duration (years)	Concentration (ug/m3)	Breathing Rate (L/kg-day)	Cancer Risk (without ASFs*)	ASF	Cancer Risk (with ASFs*)
3rd Trimester	Construction	0.25	0.5193	361	7.06E-07	10	**7.06E-06**
Infant (Age 0 - 2)	*Construction*	*1.50*	*0.5193*	*1090*	*1.28E-05*		
	Operation	*0.50*	*1.658*	*1090*	*1.35E-05*		
	Total	2			2.63E-05	10	**2.63E-04**
Child (Age 2 - 16)	Operation	14	1.658	572	2.00E-04	3	**6.00E-04**
Adult (Age 16 - 30)	Operation	14	1.658	261	6.66E-05	1	**6.66E-05**
Lifetime		**30**			**2.94E-04**		**9.37E-04**

* We, along with CARB and SCAQMD, recommend using the more updated and health protective 2015 OEHHA guidance, which includes ASFs.

As demonstrated in the table above, the excess cancer risks for the 3rd trimester of pregnancy, infants, children, and adults at the MEIR located approximately 50 meters away, over the course of Project construction and operation, utilizing ASFs, are approximately 7.06, 263, 600, and 66.6 in one million, respectively. The excess cancer risk over the course of a residential lifetime (30 years), utilizing ASFs, is approximately 973 in one million. The infant, child, adult, and lifetime cancer risks exceed the SCAQMD threshold of 10 in one million, thus resulting in a potentially significant impact not previously addressed or identified. Thus, the Project is not eligible for a SPCE per PRC Section 21155.1.

[14] "AB 2588 and Rule 1402 Supplemental Guidelines (Supplemental Guidelines for Preparing Risk Assessments for the Air Toxics 'Hot Spots' Information and Assessment Act)." SCAQMD, October 2020, *available at:* http://www.aqmd.gov/docs/default-source/planning/risk-assessment/ab2588-risk-assessment-guidelines.pdf?sfvrsn=6, p. 19; see also:" Risk Assessment Guidelines Guidance Manual for Preparation of Health Risk Assessments." OEHHA, February 2015, *available at:* https://oehha.ca.gov/media/downloads/crnr/2015guidancemanual.pdf.

[15] "Risk Assessment Procedures for Rules 1401, 1401.1, and 212." SCAQMD, September 2017, available at: http://www.aqmd.gov/docs/default-source/permitting/rule-1401-risk-assessment/riskassessproc-v8-1.pdf?sfvrsn=12, p. 7.

Utilizing ASFs is the most conservative, health-protective analysis according to the most recent guidance by OEHHA and reflects recommendations from the air district. Results without ASFs are presented in the table above, although we do not recommend utilizing these values for health risk analysis. Regardless, the excess cancer risks for the 3rd trimester of pregnancy, infants, children, and adults at the MEIR located approximately 50 meters away, over the course of Project construction and operation, without ASFs, are approximately 0.706, 26.3, 200, and 66.6 in one million, respectively. The excess cancer risk over the course of a residential lifetime, without ASFs, is approximately 294 in one million. The infant, child, adult, and lifetime cancer risks exceed the SCAQMD threshold of 10 in one million, thus resulting in a potentially significant impact not previously addressed or identified. While we recommend the use of ASFs, the Project's cancer risk without ASFs, as estimated by SWAPE, exceeds the SCAQMD threshold regardless. Thus, as previously stated, the Project is not eligible for a SPCE per PRC Section 21155.1.

An agency must include an analysis of health risks that connects the Project's air emissions with the health risk posed by those emissions. Our analysis represents a screening-level HRA, which is known to be conservative and tends to err on the side of health protection. The purpose of the screening-level construction and operational HRA shown above is to demonstrate the link between the proposed Project's emissions and the potential health risk. Our screening-level HRA demonstrates that construction and operation of the Project could result in a potentially significant health risk impact, when correct exposure assumptions and up-to-date, applicable guidance are used. Thus, a full CEQA analysis should be prepared, including a quantified air pollution model as well as an updated, quantified refined health risk assessment which adequately and accurately evaluates and mitigates health risk impacts associated with both Project construction and operation.

Disclaimer

SWAPE has received limited discovery regarding this project. Additional information may become available in the future; thus, we retain the right to revise or amend this report when additional information becomes available. Our professional services have been performed using that degree of care and skill ordinarily exercised, under similar circumstances, by reputable environmental consultants practicing in this or similar localities at the time of service. No other warranty, expressed or implied, is made as to the scope of work, work methodologies and protocols, site conditions, analytical testing results, and findings presented. This report reflects efforts which were limited to information that was reasonably accessible at the time of the work, and may contain informational gaps, inconsistencies, or otherwise be incomplete due to the unavailability or uncertainty of information obtained or provided by third parties.

Sincerely,



Matt Hagemann, P.G., C.Hg.



Paul E. Rosenfeld, Ph.D.

Attachment A: CalEEMod Output Files
Attachment B: Health Risk Calculations
Attachment C: AERSCREEN Output Files
Attachment D: Matt Hagemann CV
Attachment E: Paul E. Rosenfeld CV

Poplar Avenue Apartments - Los Angeles-South Coast County, Annual

EMFAC Off-Model Adjustment Factors for Gasoline Light Duty Vehicle to Account for the SAFE Vehicle Rule Not Applied

Poplar Avenue Apartments

Los Angeles-South Coast County, Annual

1.0 Project Characteristics

1.1 Land Usage

Land Uses	Size	Metric	Lot Acreage	Floor Surface Area	Population
Enclosed Parking with Elevator	298.00	Space	0.00	124,514.00	0
Apartments Mid Rise	140.00	Dwelling Unit	1.69	170,161.00	400

1.2 Other Project Characteristics

Urbanization	Urban	**Wind Speed (m/s)**	2.2	**Precipitation Freq (Days)**	33
Climate Zone	9			**Operational Year**	2024
Utility Company	Los Angeles Department of Water & Power				
CO2 Intensity (lb/MWhr)	691.98	**CH4 Intensity (lb/MWhr)**	0.033	**N2O Intensity (lb/MWhr)**	0.004

1.3 User Entered Comments & Non-Default Data

Project Characteristics - Consistent with information provided in the IS/MND.

Land Use - Consistent with information provided in the IS/MND (p. 11-13).

Construction Phase - Consistent with information provided by the IS/MND (p. 36).

Off-road Equipment - Left as default. No exact unit amounts provided in the IS/MND (p. 36).

Off-road Equipment - Left as default. No exact unit amounts provided in the IS/MND (p. 36).

Off-road Equipment - Consistent with information provided in the IS/MND (p. 36).

Off-road Equipment - Consistent with information provided in the IS/MND (p. 36).

Off-road Equipment - Consistent with information provided in the IS/MND (p. 36).

Grading - Consistent with information provided by the IS/MND (p. 36).

Trips and VMT - Consistent with information provided by the IS/MND (p. 36) (Calculated: 1,337 hauling trucks x 2 one-way trips = 2,674 total hauling truck trips).

Poplar Avenue Apartments - Los Angeles-South Coast County, Annual

EMFAC Off-Model Adjustment Factors for Gasoline Light Duty Vehicle to Account for the SAFE Vehicle Rule Not Applied

Table Name	Column Name	Default Value	New Value
tblConstructionPhase	NumDays	20.00	44.00
tblConstructionPhase	NumDays	4.00	23.00
tblConstructionPhase	NumDays	200.00	262.00
tblConstructionPhase	NumDays	10.00	89.00
tblLandUse	LandUseSquareFeet	119,200.00	124,514.00
tblLandUse	LandUseSquareFeet	140,000.00	170,161.00
tblLandUse	LotAcreage	2.68	0.00
tblLandUse	LotAcreage	3.68	1.69
tblTripsAndVMT	HaulingTripNumber	0.00	2,674.00

2.0 Emissions Summary

Poplar Avenue Apartments - Los Angeles-South Coast County, Annual

EMFAC Off-Model Adjustment Factors for Gasoline Light Duty Vehicle to Account for the SAFE Vehicle Rule Not Applied

2.1 Overall Construction

Unmitigated Construction

	ROG	NOx	CO	SO2	Fugitive PM10	Exhaust PM10	PM10 Total	Fugitive PM2.5	Exhaust PM2.5	PM2.5 Total	Bio- CO2	NBio- CO2	Total CO2	CH4	N2O	CO2e
Year	tons/yr										MT/yr					
2022	0.1793	1.5102	1.6352	4.6200e-003	0.1337	0.0539	0.1876	0.0360	0.0512	0.0872	0.0000	415.9649	415.9649	0.0628	0.0206	423.6786
2023	0.7183	1.0879	1.5223	3.5400e-003	0.1593	0.0436	0.2029	0.0427	0.0422	0.0849	0.0000	311.1991	311.1991	0.0288	9.9100e-003	314.8722
Maximum	**0.7183**	**1.5102**	**1.6352**	**4.6200e-003**	**0.1593**	**0.0539**	**0.2029**	**0.0427**	**0.0512**	**0.0872**	**0.0000**	**415.9649**	**415.9649**	**0.0628**	**0.0206**	**423.6786**

Mitigated Construction

	ROG	NOx	CO	SO2	Fugitive PM10	Exhaust PM10	PM10 Total	Fugitive PM2.5	Exhaust PM2.5	PM2.5 Total	Bio- CO2	NBio- CO2	Total CO2	CH4	N2O	CO2e
Year	tons/yr										MT/yr					
2022	0.1793	1.5102	1.6352	4.6200e-003	0.1337	0.0539	0.1876	0.0360	0.0512	0.0872	0.0000	415.9646	415.9646	0.0628	0.0206	423.6784
2023	0.7183	1.0879	1.5223	3.5400e-003	0.1593	0.0436	0.2029	0.0427	0.0422	0.0849	0.0000	311.1990	311.1990	0.0288	9.9100e-003	314.8720
Maximum	**0.7183**	**1.5102**	**1.6352**	**4.6200e-003**	**0.1593**	**0.0539**	**0.2029**	**0.0427**	**0.0512**	**0.0872**	**0.0000**	**415.9646**	**415.9646**	**0.0628**	**0.0206**	**423.6784**

Poplar Avenue Apartments - Los Angeles-South Coast County, Annual

EMFAC Off-Model Adjustment Factors for Gasoline Light Duty Vehicle to Account for the SAFE Vehicle Rule Not Applied

	ROG	NOx	CO	SO2	Fugitive PM10	Exhaust PM10	PM10 Total	Fugitive PM2.5	Exhaust PM2.5	PM2.5 Total	Bio- CO2	NBio-CO2	Total CO2	CH4	N20	CO2e
Percent Reduction	**0.00**	**0.00**	**0.00**	**0.00**	**0.00**	**0.00**	**0.00**	**0.00**	**0.00**	**0.00**	**0.00**	**0.00**	**0.00**	**0.00**	**0.00**	**0.00**

Quarter	Start Date	End Date	Maximum Unmitigated ROG + NOX (tons/quarter)	Maximum Mitigated ROG + NOX (tons/quarter)
1	**3-1-2022**	**5-31-2022**	0.5230	0.5230
2	**6-1-2022**	**8-31-2022**	0.4081	0.4081
3	**9-1-2022**	**11-30-2022**	0.5509	0.5509
4	**12-1-2022**	**2-28-2023**	0.5165	0.5165
5	**3-1-2023**	**5-31-2023**	0.5091	0.5091
6	**6-1-2023**	**8-31-2023**	0.4972	0.4972
7	**9-1-2023**	**9-30-2023**	0.1502	0.1502
		Highest	0.5509	0.5509

Poplar Avenue Apartments - Los Angeles-South Coast County, Annual

EMFAC Off-Model Adjustment Factors for Gasoline Light Duty Vehicle to Account for the SAFE Vehicle Rule Not Applied

2.2 Overall Operational

Unmitigated Operational

	ROG	NOx	CO	SO2	Fugitive PM10	Exhaust PM10	PM10 Total	Fugitive PM2.5	Exhaust PM2.5	PM2.5 Total	Bio- CO2	NBio- CO2	Total CO2	CH4	N2O	CO2e
Category	tons/yr										MT/yr					
Area	1.1802	0.0530	2.3369	2.3500e-003		0.1417	0.1417		0.1417	0.1417	14.8707	30.9421	45.8128	0.0466	1.0100e-003	47.2793
Energy	9.8600e-003	0.0843	0.0359	5.4000e-004		6.8200e-003	6.8200e-003		6.8200e-003	6.8200e-003	0.0000	479.3771	479.3771	0.0201	4.0000e-003	481.0700
Mobile	0.3843	0.4423	4.0078	8.7800e-003	0.9295	6.4200e-003	0.9359	0.2480	5.9600e-003	0.2539	0.0000	811.8861	811.8861	0.0556	0.0352	823.7672
Waste						0.0000	0.0000		0.0000	0.0000	13.0726	0.0000	13.0726	0.7726	0.0000	32.3869
Water						0.0000	0.0000		0.0000	0.0000	2.8939	57.3329	60.2268	0.3000	7.3500e-003	69.9159
Total	**1.5744**	**0.5795**	**6.3806**	**0.0117**	**0.9295**	**0.1549**	**1.0844**	**0.2480**	**0.1545**	**0.4025**	**30.8371**	**1,379.5382**	**1,410.3754**	**1.1949**	**0.0476**	**1,454.4192**

EMFAC Off-Model Adjustment Factors for Gasoline Light Duty Vehicle to Account for the SAFE Vehicle Rule Not Applied

2.2 Overall Operational

Mitigated Operational

	ROG	NOx	CO	SO2	Fugitive PM10	Exhaust PM10	PM10 Total	Fugitive PM2.5	Exhaust PM2.5	PM2.5 Total	Bio- CO2	NBio- CO2	Total CO2	CH4	N2O	CO2e
Category	tons/yr										MT/yr					
Area	1.1802	0.0530	2.3369	2.3500e-003		0.1417	0.1417		0.1417	0.1417	14.8707	30.9421	45.8128	0.0466	1.0100e-003	47.2793
Energy	9.8600e-003	0.0843	0.0359	5.4000e-004		6.8200e-003	6.8200e-003		6.8200e-003	6.8200e-003	0.0000	479.3771	479.3771	0.0201	4.0000e-003	481.0700
Mobile	0.3843	0.4423	4.0078	8.7800e-003	0.9295	6.4200e-003	0.9359	0.2480	5.9600e-003	0.2539	0.0000	811.8861	811.8861	0.0556	0.0352	823.7672
Waste						0.0000	0.0000		0.0000	0.0000	13.0726	0.0000	13.0726	0.7726	0.0000	32.3869
Water						0.0000	0.0000		0.0000	0.0000	2.8939	57.3329	60.2268	0.3000	7.3500e-003	69.9159
Total	**1.5744**	**0.5795**	**6.3806**	**0.0117**	**0.9295**	**0.1549**	**1.0844**	**0.2480**	**0.1545**	**0.4025**	**30.8371**	**1,379.5382**	**1,410.3754**	**1.1949**	**0.0476**	**1,454.4192**

	ROG	NOx	CO	SO2	Fugitive PM10	Exhaust PM10	PM10 Total	Fugitive PM2.5	Exhaust PM2.5	PM2.5 Total	Bio- CO2	NBio-CO2	Total CO2	CH4	N20	CO2e
Percent Reduction	**0.00**	**0.00**	**0.00**	**0.00**	**0.00**	**0.00**	**0.00**	**0.00**	**0.00**	**0.00**	**0.00**	**0.00**	**0.00**	**0.00**	**0.00**	**0.00**

3.0 Construction Detail

Construction Phase

Phase Number	Phase Name	Phase Type	Start Date	End Date	Num Days Week	Num Days	Phase Description
1	Demolition	Demolition	3/1/2022	5/1/2022	5	44	
2	Grading	Grading	5/1/2022	6/1/2022	5	23	
3	Shoring	Trenching	6/1/2022	8/1/2022	5	44	

EMFAC Off-Model Adjustment Factors for Gasoline Light Duty Vehicle to Account for the SAFE Vehicle Rule Not Applied

4	Building Construction	Building Construction	8/1/2022	8/1/2023	5	262	
5	Architectural Coating	Architectural Coating	8/1/2023	12/1/2023	5	89	

Acres of Grading (Site Preparation Phase): 0

Acres of Grading (Grading Phase): 0

Acres of Paving: 0

Residential Indoor: 344,576; Residential Outdoor: 114,859; Non-Residential Indoor: 0; Non-Residential Outdoor: 0; Striped Parking Area: 7,471 (Architectural Coating – sqft)

OffRoad Equipment

Phase Name	Offroad Equipment Type	Amount	Usage Hours	Horse Power	Load Factor
Demolition	Excavators	2	8.00	158	0.38
Demolition	Off-Highway Trucks	1	8.00	402	0.38
Demolition	Skid Steer Loaders	2	8.00	65	0.37
Grading	Excavators	2	8.00	158	0.38
Grading	Skid Steer Loaders	2	8.00	65	0.37
Shoring	Bore/Drill Rigs	2	8.00	221	0.50
Shoring	Cranes	1	8.00	231	0.29
Building Construction	Cranes	1	6.00	231	0.29
Building Construction	Forklifts	1	6.00	89	0.20
Building Construction	Generator Sets	1	8.00	84	0.74
Building Construction	Tractors/Loaders/Backhoes	1	6.00	97	0.37
Building Construction	Welders	3	8.00	46	0.45
Architectural Coating	Air Compressors	1	6.00	78	0.48

Trips and VMT

Phase Name	Offroad Equipment Count	Worker Trip Number	Vendor Trip Number	Hauling Trip Number	Worker Trip Length	Vendor Trip Length	Hauling Trip Length	Worker Vehicle Class	Vendor Vehicle Class	Hauling Vehicle Class
Demolition	5	13.00	0.00	0.00	14.70	6.90	20.00	LD_Mix	HDT_Mix	HHDT

EMFAC Off-Model Adjustment Factors for Gasoline Light Duty Vehicle to Account for the SAFE Vehicle Rule Not Applied

Grading	4	10.00	0.00	2,674.00	14.70	6.90	20.00	LD_Mix	HDT_Mix	HHDT
Shoring	3	8.00	0.00	0.00	14.70	6.90	20.00	LD_Mix	HDT_Mix	HHDT
Building Construction	7	153.00	35.00	0.00	14.70	6.90	20.00	LD_Mix	HDT_Mix	HHDT
Architectural Coating	1	31.00	0.00	0.00	14.70	6.90	20.00	LD_Mix	HDT_Mix	HHDT

3.1 Mitigation Measures Construction

3.2 Demolition - 2022

Unmitigated Construction On-Site

	ROG	NOx	CO	SO2	Fugitive PM10	Exhaust PM10	PM10 Total	Fugitive PM2.5	Exhaust PM2.5	PM2.5 Total	Bio- CO2	NBio- CO2	Total CO2	CH4	N2O	CO2e
Category	tons/yr										MT/yr					
Off-Road	0.0236	0.2074	0.2782	6.1000e-004		8.5100e-003	8.5100e-003		7.8300e-003	7.8300e-003	0.0000	53.4836	53.4836	0.0173	0.0000	53.9160
Total	**0.0236**	**0.2074**	**0.2782**	**6.1000e-004**		**8.5100e-003**	**8.5100e-003**		**7.8300e-003**	**7.8300e-003**	**0.0000**	**53.4836**	**53.4836**	**0.0173**	**0.0000**	**53.9160**

EMFAC Off-Model Adjustment Factors for Gasoline Light Duty Vehicle to Account for the SAFE Vehicle Rule Not Applied

3.2 Demolition - 2022

Unmitigated Construction Off-Site

	ROG	NOx	CO	SO2	Fugitive PM10	Exhaust PM10	PM10 Total	Fugitive PM2.5	Exhaust PM2.5	PM2.5 Total	Bio- CO2	NBio- CO2	Total CO2	CH4	N2O	CO2e
Category	tons/yr										MT/yr					
Hauling	0.0000	0.0000	0.0000	0.0000	0.0000	0.0000	0.0000	0.0000	0.0000	0.0000	0.0000	0.0000	0.0000	0.0000	0.0000	0.0000
Vendor	0.0000	0.0000	0.0000	0.0000	0.0000	0.0000	0.0000	0.0000	0.0000	0.0000	0.0000	0.0000	0.0000	0.0000	0.0000	0.0000
Worker	9.8000e-004	8.2000e-004	0.0106	3.0000e-005	3.1300e-003	2.0000e-005	3.1500e-003	8.3000e-004	2.0000e-005	8.5000e-004	0.0000	2.5776	2.5776	7.0000e-005	7.0000e-005	2.6004
Total	**9.8000e-004**	**8.2000e-004**	**0.0106**	**3.0000e-005**	**3.1300e-003**	**2.0000e-005**	**3.1500e-003**	**8.3000e-004**	**2.0000e-005**	**8.5000e-004**	**0.0000**	**2.5776**	**2.5776**	**7.0000e-005**	**7.0000e-005**	**2.6004**

Mitigated Construction On-Site

	ROG	NOx	CO	SO2	Fugitive PM10	Exhaust PM10	PM10 Total	Fugitive PM2.5	Exhaust PM2.5	PM2.5 Total	Bio- CO2	NBio- CO2	Total CO2	CH4	N2O	CO2e
Category	tons/yr										MT/yr					
Off-Road	0.0236	0.2074	0.2782	6.1000e-004		8.5100e-003	8.5100e-003		7.8300e-003	7.8300e-003	0.0000	53.4835	53.4835	0.0173	0.0000	53.9160
Total	**0.0236**	**0.2074**	**0.2782**	**6.1000e-004**		**8.5100e-003**	**8.5100e-003**		**7.8300e-003**	**7.8300e-003**	**0.0000**	**53.4835**	**53.4835**	**0.0173**	**0.0000**	**53.9160**

EMFAC Off-Model Adjustment Factors for Gasoline Light Duty Vehicle to Account for the SAFE Vehicle Rule Not Applied

3.2 Demolition - 2022

Mitigated Construction Off-Site

	ROG	NOx	CO	SO2	Fugitive PM10	Exhaust PM10	PM10 Total	Fugitive PM2.5	Exhaust PM2.5	PM2.5 Total	Bio- CO2	NBio- CO2	Total CO2	CH4	N2O	CO2e
Category	tons/yr										MT/yr					
Hauling	0.0000	0.0000	0.0000	0.0000	0.0000	0.0000	0.0000	0.0000	0.0000	0.0000	0.0000	0.0000	0.0000	0.0000	0.0000	0.0000
Vendor	0.0000	0.0000	0.0000	0.0000	0.0000	0.0000	0.0000	0.0000	0.0000	0.0000	0.0000	0.0000	0.0000	0.0000	0.0000	0.0000
Worker	9.8000e-004	8.2000e-004	0.0106	3.0000e-005	3.1300e-003	2.0000e-005	3.1500e-003	8.3000e-004	2.0000e-005	8.5000e-004	0.0000	2.5776	2.5776	7.0000e-005	7.0000e-005	2.6004
Total	**9.8000e-004**	**8.2000e-004**	**0.0106**	**3.0000e-005**	**3.1300e-003**	**2.0000e-005**	**3.1500e-003**	**8.3000e-004**	**2.0000e-005**	**8.5000e-004**	**0.0000**	**2.5776**	**2.5776**	**7.0000e-005**	**7.0000e-005**	**2.6004**

3.3 Grading - 2022

Unmitigated Construction On-Site

	ROG	NOx	CO	SO2	Fugitive PM10	Exhaust PM10	PM10 Total	Fugitive PM2.5	Exhaust PM2.5	PM2.5 Total	Bio- CO2	NBio- CO2	Total CO2	CH4	N2O	CO2e
Category	tons/yr										MT/yr					
Fugitive Dust					0.0000	0.0000	0.0000	0.0000	0.0000	0.0000	0.0000	0.0000	0.0000	0.0000	0.0000	0.0000
Off-Road	6.2600e-003	0.0622	0.1068	1.7000e-004		2.7700e-003	2.7700e-003		2.5500e-003	2.5500e-003	0.0000	14.6142	14.6142	4.7300e-003	0.0000	14.7323
Total	**6.2600e-003**	**0.0622**	**0.1068**	**1.7000e-004**	**0.0000**	**2.7700e-003**	**2.7700e-003**	**0.0000**	**2.5500e-003**	**2.5500e-003**	**0.0000**	**14.6142**	**14.6142**	**4.7300e-003**	**0.0000**	**14.7323**

EMFAC Off-Model Adjustment Factors for Gasoline Light Duty Vehicle to Account for the SAFE Vehicle Rule Not Applied

3.3 Grading - 2022

Unmitigated Construction Off-Site

	ROG	NOx	CO	SO2	Fugitive PM10	Exhaust PM10	PM10 Total	Fugitive PM2.5	Exhaust PM2.5	PM2.5 Total	Bio- CO2	NBio- CO2	Total CO2	CH4	N2O	CO2e
Category	tons/yr										MT/yr					
Hauling	6.1700e-003	0.2365	0.0527	8.3000e-004	0.0230	1.6700e-003	0.0247	6.3200e-003	1.6000e-003	7.9200e-003	0.0000	82.5818	82.5818	4.3800e-003	0.0131	86.5962
Vendor	0.0000	0.0000	0.0000	0.0000	0.0000	0.0000	0.0000	0.0000	0.0000	0.0000	0.0000	0.0000	0.0000	0.0000	0.0000	0.0000
Worker	3.9000e-004	3.3000e-004	4.2600e-003	1.0000e-005	1.2600e-003	1.0000e-005	1.2700e-003	3.3000e-004	1.0000e-005	3.4000e-004	0.0000	1.0364	1.0364	3.0000e-005	3.0000e-005	1.0456
Total	**6.5600e-003**	**0.2368**	**0.0570**	**8.4000e-004**	**0.0243**	**1.6800e-003**	**0.0259**	**6.6500e-003**	**1.6100e-003**	**8.2600e-003**	**0.0000**	**83.6183**	**83.6183**	**4.4100e-003**	**0.0131**	**87.6418**

Mitigated Construction On-Site

	ROG	NOx	CO	SO2	Fugitive PM10	Exhaust PM10	PM10 Total	Fugitive PM2.5	Exhaust PM2.5	PM2.5 Total	Bio- CO2	NBio- CO2	Total CO2	CH4	N2O	CO2e
Category	tons/yr										MT/yr					
Fugitive Dust					0.0000	0.0000	0.0000	0.0000	0.0000	0.0000	0.0000	0.0000	0.0000	0.0000	0.0000	0.0000
Off-Road	6.2600e-003	0.0622	0.1068	1.7000e-004		2.7700e-003	2.7700e-003		2.5500e-003	2.5500e-003	0.0000	14.6141	14.6141	4.7300e-003	0.0000	14.7323
Total	**6.2600e-003**	**0.0622**	**0.1068**	**1.7000e-004**	**0.0000**	**2.7700e-003**	**2.7700e-003**	**0.0000**	**2.5500e-003**	**2.5500e-003**	**0.0000**	**14.6141**	**14.6141**	**4.7300e-003**	**0.0000**	**14.7323**

EMFAC Off-Model Adjustment Factors for Gasoline Light Duty Vehicle to Account for the SAFE Vehicle Rule Not Applied

3.3 Grading - 2022

Mitigated Construction Off-Site

	ROG	NOx	CO	SO2	Fugitive PM10	Exhaust PM10	PM10 Total	Fugitive PM2.5	Exhaust PM2.5	PM2.5 Total	Bio- CO2	NBio- CO2	Total CO2	CH4	N2O	CO2e
Category	tons/yr										MT/yr					
Hauling	6.1700e-003	0.2365	0.0527	8.3000e-004	0.0230	1.6700e-003	0.0247	6.3200e-003	1.6000e-003	7.9200e-003	0.0000	82.5818	82.5818	4.3800e-003	0.0131	86.5962
Vendor	0.0000	0.0000	0.0000	0.0000	0.0000	0.0000	0.0000	0.0000	0.0000	0.0000	0.0000	0.0000	0.0000	0.0000	0.0000	0.0000
Worker	3.9000e-004	3.3000e-004	4.2600e-003	1.0000e-005	1.2600e-003	1.0000e-005	1.2700e-003	3.3000e-004	1.0000e-005	3.4000e-004	0.0000	1.0364	1.0364	3.0000e-005	3.0000e-005	1.0456
Total	**6.5600e-003**	**0.2368**	**0.0570**	**8.4000e-004**	**0.0243**	**1.6800e-003**	**0.0259**	**6.6500e-003**	**1.6100e-003**	**8.2600e-003**	**0.0000**	**83.6183**	**83.6183**	**4.4100e-003**	**0.0131**	**87.6418**

3.4 Shoring - 2022

Unmitigated Construction On-Site

	ROG	NOx	CO	SO2	Fugitive PM10	Exhaust PM10	PM10 Total	Fugitive PM2.5	Exhaust PM2.5	PM2.5 Total	Bio- CO2	NBio- CO2	Total CO2	CH4	N2O	CO2e
Category	tons/yr										MT/yr					
Off-Road	0.0181	0.1918	0.1314	5.4000e-004		7.0200e-003	7.0200e-003		6.4600e-003	6.4600e-003	0.0000	47.6190	47.6190	0.0154	0.0000	48.0040
Total	**0.0181**	**0.1918**	**0.1314**	**5.4000e-004**		**7.0200e-003**	**7.0200e-003**		**6.4600e-003**	**6.4600e-003**	**0.0000**	**47.6190**	**47.6190**	**0.0154**	**0.0000**	**48.0040**

Poplar Avenue Apartments - Los Angeles-South Coast County, Annual

EMFAC Off-Model Adjustment Factors for Gasoline Light Duty Vehicle to Account for the SAFE Vehicle Rule Not Applied

3.4 Shoring - 2022

Unmitigated Construction Off-Site

	ROG	NOx	CO	SO2	Fugitive PM10	Exhaust PM10	PM10 Total	Fugitive PM2.5	Exhaust PM2.5	PM2.5 Total	Bio- CO2	NBio- CO2	Total CO2	CH4	N2O	CO2e
Category	tons/yr										MT/yr					
Hauling	0.0000	0.0000	0.0000	0.0000	0.0000	0.0000	0.0000	0.0000	0.0000	0.0000	0.0000	0.0000	0.0000	0.0000	0.0000	0.0000
Vendor	0.0000	0.0000	0.0000	0.0000	0.0000	0.0000	0.0000	0.0000	0.0000	0.0000	0.0000	0.0000	0.0000	0.0000	0.0000	0.0000
Worker	6.0000e-004	5.0000e-004	6.5200e-003	2.0000e-005	1.9300e-003	1.0000e-005	1.9400e-003	5.1000e-004	1.0000e-005	5.2000e-004	0.0000	1.5862	1.5862	5.0000e-005	4.0000e-005	1.6002
Total	**6.0000e-004**	**5.0000e-004**	**6.5200e-003**	**2.0000e-005**	**1.9300e-003**	**1.0000e-005**	**1.9400e-003**	**5.1000e-004**	**1.0000e-005**	**5.2000e-004**	**0.0000**	**1.5862**	**1.5862**	**5.0000e-005**	**4.0000e-005**	**1.6002**

Mitigated Construction On-Site

	ROG	NOx	CO	SO2	Fugitive PM10	Exhaust PM10	PM10 Total	Fugitive PM2.5	Exhaust PM2.5	PM2.5 Total	Bio- CO2	NBio- CO2	Total CO2	CH4	N2O	CO2e
Category	tons/yr										MT/yr					
Off-Road	0.0181	0.1918	0.1314	5.4000e-004		7.0200e-003	7.0200e-003		6.4600e-003	6.4600e-003	0.0000	47.6189	47.6189	0.0154	0.0000	48.0040
Total	**0.0181**	**0.1918**	**0.1314**	**5.4000e-004**		**7.0200e-003**	**7.0200e-003**		**6.4600e-003**	**6.4600e-003**	**0.0000**	**47.6189**	**47.6189**	**0.0154**	**0.0000**	**48.0040**

EMFAC Off-Model Adjustment Factors for Gasoline Light Duty Vehicle to Account for the SAFE Vehicle Rule Not Applied

3.4 Shoring - 2022

Mitigated Construction Off-Site

	ROG	NOx	CO	SO2	Fugitive PM10	Exhaust PM10	PM10 Total	Fugitive PM2.5	Exhaust PM2.5	PM2.5 Total	Bio- CO2	NBio- CO2	Total CO2	CH4	N2O	CO2e
Category	tons/yr										MT/yr					
Hauling	0.0000	0.0000	0.0000	0.0000	0.0000	0.0000	0.0000	0.0000	0.0000	0.0000	0.0000	0.0000	0.0000	0.0000	0.0000	0.0000
Vendor	0.0000	0.0000	0.0000	0.0000	0.0000	0.0000	0.0000	0.0000	0.0000	0.0000	0.0000	0.0000	0.0000	0.0000	0.0000	0.0000
Worker	6.0000e-004	5.0000e-004	6.5200e-003	2.0000e-005	1.9300e-003	1.0000e-005	1.9400e-003	5.1000e-004	1.0000e-005	5.2000e-004	0.0000	1.5862	1.5862	5.0000e-005	4.0000e-005	1.6002
Total	**6.0000e-004**	**5.0000e-004**	**6.5200e-003**	**2.0000e-005**	**1.9300e-003**	**1.0000e-005**	**1.9400e-003**	**5.1000e-004**	**1.0000e-005**	**5.2000e-004**	**0.0000**	**1.5862**	**1.5862**	**5.0000e-005**	**4.0000e-005**	**1.6002**

3.5 Building Construction - 2022

Unmitigated Construction On-Site

	ROG	NOx	CO	SO2	Fugitive PM10	Exhaust PM10	PM10 Total	Fugitive PM2.5	Exhaust PM2.5	PM2.5 Total	Bio- CO2	NBio- CO2	Total CO2	CH4	N2O	CO2e
Category	tons/yr										MT/yr					
Off-Road	0.0907	0.6877	0.7000	1.2100e-003		0.0324	0.0324		0.0313	0.0313	0.0000	99.8673	99.8673	0.0174	0.0000	100.3022
Total	**0.0907**	**0.6877**	**0.7000**	**1.2100e-003**		**0.0324**	**0.0324**		**0.0313**	**0.0313**	**0.0000**	**99.8673**	**99.8673**	**0.0174**	**0.0000**	**100.3022**

EMFAC Off-Model Adjustment Factors for Gasoline Light Duty Vehicle to Account for the SAFE Vehicle Rule Not Applied

3.5 Building Construction - 2022

Unmitigated Construction Off-Site

	ROG	NOx	CO	SO2	Fugitive PM10	Exhaust PM10	PM10 Total	Fugitive PM2.5	Exhaust PM2.5	PM2.5 Total	Bio- CO2	NBio- CO2	Total CO2	CH4	N2O	CO2e
Category	tons/yr										MT/yr					
Hauling	0.0000	0.0000	0.0000	0.0000	0.0000	0.0000	0.0000	0.0000	0.0000	0.0000	0.0000	0.0000	0.0000	0.0000	0.0000	0.0000
Vendor	3.7600e-003	0.0990	0.0328	3.8000e-004	0.0121	9.0000e-004	0.0130	3.5000e-003	8.6000e-004	4.3600e-003	0.0000	36.7594	36.7594	1.2300e-003	5.3000e-003	38.3702
Worker	0.0288	0.0240	0.3120	8.3000e-004	0.0922	6.0000e-004	0.0928	0.0245	5.5000e-004	0.0251	0.0000	75.8394	75.8394	2.1800e-003	2.0700e-003	76.5115
Total	**0.0326**	**0.1230**	**0.3448**	**1.2100e-003**	**0.1043**	**1.5000e-003**	**0.1058**	**0.0280**	**1.4100e-003**	**0.0294**	**0.0000**	**112.5988**	**112.5988**	**3.4100e-003**	**7.3700e-003**	**114.8817**

Mitigated Construction On-Site

	ROG	NOx	CO	SO2	Fugitive PM10	Exhaust PM10	PM10 Total	Fugitive PM2.5	Exhaust PM2.5	PM2.5 Total	Bio- CO2	NBio- CO2	Total CO2	CH4	N2O	CO2e
Category	tons/yr										MT/yr					
Off-Road	0.0907	0.6877	0.7000	1.2100e-003		0.0324	0.0324		0.0313	0.0313	0.0000	99.8672	99.8672	0.0174	0.0000	100.3020
Total	**0.0907**	**0.6877**	**0.7000**	**1.2100e-003**		**0.0324**	**0.0324**		**0.0313**	**0.0313**	**0.0000**	**99.8672**	**99.8672**	**0.0174**	**0.0000**	**100.3020**

Poplar Avenue Apartments - Los Angeles-South Coast County, Annual

EMFAC Off-Model Adjustment Factors for Gasoline Light Duty Vehicle to Account for the SAFE Vehicle Rule Not Applied

3.5 Building Construction - 2022

Mitigated Construction Off-Site

	ROG	NOx	CO	SO2	Fugitive PM10	Exhaust PM10	PM10 Total	Fugitive PM2.5	Exhaust PM2.5	PM2.5 Total	Bio- CO2	NBio- CO2	Total CO2	CH4	N2O	CO2e
Category	tons/yr										MT/yr					
Hauling	0.0000	0.0000	0.0000	0.0000	0.0000	0.0000	0.0000	0.0000	0.0000	0.0000	0.0000	0.0000	0.0000	0.0000	0.0000	0.0000
Vendor	3.7600e-003	0.0990	0.0328	3.8000e-004	0.0121	9.0000e-004	0.0130	3.5000e-003	8.6000e-004	4.3600e-003	0.0000	36.7594	36.7594	1.2300e-003	5.3000e-003	38.3702
Worker	0.0288	0.0240	0.3120	8.3000e-004	0.0922	6.0000e-004	0.0928	0.0245	5.5000e-004	0.0251	0.0000	75.8394	75.8394	2.1800e-003	2.0700e-003	76.5115
Total	**0.0326**	**0.1230**	**0.3448**	**1.2100e-003**	**0.1043**	**1.5000e-003**	**0.1058**	**0.0280**	**1.4100e-003**	**0.0294**	**0.0000**	**112.5988**	**112.5988**	**3.4100e-003**	**7.3700e-003**	**114.8817**

3.5 Building Construction - 2023

Unmitigated Construction On-Site

	ROG	NOx	CO	SO2	Fugitive PM10	Exhaust PM10	PM10 Total	Fugitive PM2.5	Exhaust PM2.5	PM2.5 Total	Bio- CO2	NBio- CO2	Total CO2	CH4	N2O	CO2e
Category	tons/yr										MT/yr					
Off-Road	0.1158	0.8900	0.9584	1.6800e-003		0.0391	0.0391		0.0378	0.0378	0.0000	138.0153	138.0153	0.0234	0.0000	138.6012
Total	**0.1158**	**0.8900**	**0.9584**	**1.6800e-003**		**0.0391**	**0.0391**		**0.0378**	**0.0378**	**0.0000**	**138.0153**	**138.0153**	**0.0234**	**0.0000**	**138.6012**

EMFAC Off-Model Adjustment Factors for Gasoline Light Duty Vehicle to Account for the SAFE Vehicle Rule Not Applied

3.5 Building Construction - 2023

Unmitigated Construction Off-Site

	ROG	NOx	CO	SO2	Fugitive PM10	Exhaust PM10	PM10 Total	Fugitive PM2.5	Exhaust PM2.5	PM2.5 Total	Bio- CO2	NBio- CO2	Total CO2	CH4	N2O	CO2e
Category	tons/yr										MT/yr					
Hauling	0.0000	0.0000	0.0000	0.0000	0.0000	0.0000	0.0000	0.0000	0.0000	0.0000	0.0000	0.0000	0.0000	0.0000	0.0000	0.0000
Vendor	3.0000e-003	0.1072	0.0401	5.0000e-004	0.0168	5.1000e-004	0.0173	4.8400e-003	4.9000e-004	5.3300e-003	0.0000	48.3647	48.3647	1.6200e-003	6.9600e-003	50.4793
Worker	0.0369	0.0293	0.3962	1.1100e-003	0.1274	7.8000e-004	0.1282	0.0338	7.2000e-004	0.0346	0.0000	101.4245	101.4245	2.7000e-003	2.6400e-003	102.2787
Total	**0.0399**	**0.1365**	**0.4363**	**1.6100e-003**	**0.1442**	**1.2900e-003**	**0.1455**	**0.0387**	**1.2100e-003**	**0.0399**	**0.0000**	**149.7892**	**149.7892**	**4.3200e-003**	**9.6000e-003**	**152.7580**

Mitigated Construction On-Site

	ROG	NOx	CO	SO2	Fugitive PM10	Exhaust PM10	PM10 Total	Fugitive PM2.5	Exhaust PM2.5	PM2.5 Total	Bio- CO2	NBio- CO2	Total CO2	CH4	N2O	CO2e
Category	tons/yr										MT/yr					
Off-Road	0.1158	0.8900	0.9584	1.6800e-003		0.0391	0.0391		0.0378	0.0378	0.0000	138.0152	138.0152	0.0234	0.0000	138.6011
Total	**0.1158**	**0.8900**	**0.9584**	**1.6800e-003**		**0.0391**	**0.0391**		**0.0378**	**0.0378**	**0.0000**	**138.0152**	**138.0152**	**0.0234**	**0.0000**	**138.6011**

EMFAC Off-Model Adjustment Factors for Gasoline Light Duty Vehicle to Account for the SAFE Vehicle Rule Not Applied

3.5 Building Construction - 2023

Mitigated Construction Off-Site

	ROG	NOx	CO	SO2	Fugitive PM10	Exhaust PM10	PM10 Total	Fugitive PM2.5	Exhaust PM2.5	PM2.5 Total	Bio- CO2	NBio- CO2	Total CO2	CH4	N2O	CO2e
Category	tons/yr										MT/yr					
Hauling	0.0000	0.0000	0.0000	0.0000	0.0000	0.0000	0.0000	0.0000	0.0000	0.0000	0.0000	0.0000	0.0000	0.0000	0.0000	0.0000
Vendor	3.0000e-003	0.1072	0.0401	5.0000e-004	0.0168	5.1000e-004	0.0173	4.8400e-003	4.9000e-004	5.3300e-003	0.0000	48.3647	48.3647	1.6200e-003	6.9600e-003	50.4793
Worker	0.0369	0.0293	0.3962	1.1100e-003	0.1274	7.8000e-004	0.1282	0.0338	7.2000e-004	0.0346	0.0000	101.4245	101.4245	2.7000e-003	2.6400e-003	102.2787
Total	**0.0399**	**0.1365**	**0.4363**	**1.6100e-003**	**0.1442**	**1.2900e-003**	**0.1455**	**0.0387**	**1.2100e-003**	**0.0399**	**0.0000**	**149.7892**	**149.7892**	**4.3200e-003**	**9.6000e-003**	**152.7580**

3.6 Architectural Coating - 2023

Unmitigated Construction On-Site

	ROG	NOx	CO	SO2	Fugitive PM10	Exhaust PM10	PM10 Total	Fugitive PM2.5	Exhaust PM2.5	PM2.5 Total	Bio- CO2	NBio- CO2	Total CO2	CH4	N2O	CO2e
Category	tons/yr										MT/yr					
Archit. Coating	0.5497					0.0000	0.0000		0.0000	0.0000	0.0000	0.0000	0.0000	0.0000	0.0000	0.0000
Off-Road	8.5300e-003	0.0580	0.0806	1.3000e-004		3.1500e-003	3.1500e-003		3.1500e-003	3.1500e-003	0.0000	11.3620	11.3620	6.8000e-004	0.0000	11.3790
Total	**0.5582**	**0.0580**	**0.0806**	**1.3000e-004**		**3.1500e-003**	**3.1500e-003**		**3.1500e-003**	**3.1500e-003**	**0.0000**	**11.3620**	**11.3620**	**6.8000e-004**	**0.0000**	**11.3790**

EMFAC Off-Model Adjustment Factors for Gasoline Light Duty Vehicle to Account for the SAFE Vehicle Rule Not Applied

3.6 Architectural Coating - 2023

Unmitigated Construction Off-Site

	ROG	NOx	CO	SO2	Fugitive PM10	Exhaust PM10	PM10 Total	Fugitive PM2.5	Exhaust PM2.5	PM2.5 Total	Bio- CO2	NBio- CO2	Total CO2	CH4	N2O	CO2e
Category	tons/yr										MT/yr					
Hauling	0.0000	0.0000	0.0000	0.0000	0.0000	0.0000	0.0000	0.0000	0.0000	0.0000	0.0000	0.0000	0.0000	0.0000	0.0000	0.0000
Vendor	0.0000	0.0000	0.0000	0.0000	0.0000	0.0000	0.0000	0.0000	0.0000	0.0000	0.0000	0.0000	0.0000	0.0000	0.0000	0.0000
Worker	4.3800e-003	3.4800e-003	0.0470	1.3000e-004	0.0151	9.0000e-005	0.0152	4.0100e-003	9.0000e-005	4.1000e-003	0.0000	12.0326	12.0326	3.2000e-004	3.1000e-004	12.1339
Total	**4.3800e-003**	**3.4800e-003**	**0.0470**	**1.3000e-004**	**0.0151**	**9.0000e-005**	**0.0152**	**4.0100e-003**	**9.0000e-005**	**4.1000e-003**	**0.0000**	**12.0326**	**12.0326**	**3.2000e-004**	**3.1000e-004**	**12.1339**

Mitigated Construction On-Site

	ROG	NOx	CO	SO2	Fugitive PM10	Exhaust PM10	PM10 Total	Fugitive PM2.5	Exhaust PM2.5	PM2.5 Total	Bio- CO2	NBio- CO2	Total CO2	CH4	N2O	CO2e
Category	tons/yr										MT/yr					
Archit. Coating	0.5497					0.0000	0.0000		0.0000	0.0000	0.0000	0.0000	0.0000	0.0000	0.0000	0.0000
Off-Road	8.5300e-003	0.0580	0.0806	1.3000e-004		3.1500e-003	3.1500e-003		3.1500e-003	3.1500e-003	0.0000	11.3620	11.3620	6.8000e-004	0.0000	11.3790
Total	**0.5582**	**0.0580**	**0.0806**	**1.3000e-004**		**3.1500e-003**	**3.1500e-003**		**3.1500e-003**	**3.1500e-003**	**0.0000**	**11.3620**	**11.3620**	**6.8000e-004**	**0.0000**	**11.3790**

EMFAC Off-Model Adjustment Factors for Gasoline Light Duty Vehicle to Account for the SAFE Vehicle Rule Not Applied

3.6 Architectural Coating - 2023

Mitigated Construction Off-Site

	ROG	NOx	CO	SO2	Fugitive PM10	Exhaust PM10	PM10 Total	Fugitive PM2.5	Exhaust PM2.5	PM2.5 Total	Bio- CO2	NBio- CO2	Total CO2	CH4	N2O	CO2e
Category	tons/yr										MT/yr					
Hauling	0.0000	0.0000	0.0000	0.0000	0.0000	0.0000	0.0000	0.0000	0.0000	0.0000	0.0000	0.0000	0.0000	0.0000	0.0000	0.0000
Vendor	0.0000	0.0000	0.0000	0.0000	0.0000	0.0000	0.0000	0.0000	0.0000	0.0000	0.0000	0.0000	0.0000	0.0000	0.0000	0.0000
Worker	4.3800e-003	3.4800e-003	0.0470	1.3000e-004	0.0151	9.0000e-005	0.0152	4.0100e-003	9.0000e-005	4.1000e-003	0.0000	12.0326	12.0326	3.2000e-004	3.1000e-004	12.1339
Total	**4.3800e-003**	**3.4800e-003**	**0.0470**	**1.3000e-004**	**0.0151**	**9.0000e-005**	**0.0152**	**4.0100e-003**	**9.0000e-005**	**4.1000e-003**	**0.0000**	**12.0326**	**12.0326**	**3.2000e-004**	**3.1000e-004**	**12.1339**

4.0 Operational Detail - Mobile

4.1 Mitigation Measures Mobile

EMFAC Off-Model Adjustment Factors for Gasoline Light Duty Vehicle to Account for the SAFE Vehicle Rule Not Applied

	ROG	NOx	CO	SO2	Fugitive PM10	Exhaust PM10	PM10 Total	Fugitive PM2.5	Exhaust PM2.5	PM2.5 Total	Bio- CO2	NBio- CO2	Total CO2	CH4	N2O	CO2e
Category	tons/yr										MT/yr					
Mitigated	0.3843	0.4423	4.0078	8.7800e-003	0.9295	6.4200e-003	0.9359	0.2480	5.9600e-003	0.2539	0.0000	811.8861	811.8861	0.0556	0.0352	823.7672
Unmitigated	0.3843	0.4423	4.0078	8.7800e-003	0.9295	6.4200e-003	0.9359	0.2480	5.9600e-003	0.2539	0.0000	811.8861	811.8861	0.0556	0.0352	823.7672

4.2 Trip Summary Information

	Average Daily Trip Rate			Unmitigated	Mitigated
Land Use	Weekday	Saturday	Sunday	Annual VMT	Annual VMT
Apartments Mid Rise	761.60	687.40	572.60	2,474,018	2,474,018
Enclosed Parking with Elevator	0.00	0.00	0.00		
Total	761.60	687.40	572.60	2,474,018	2,474,018

4.3 Trip Type Information

	Miles			Trip %			Trip Purpose %		
Land Use	H-W or C-W	H-S or C-C	H-O or C-NW	H-W or C-W	H-S or C-C	H-O or C-NW	Primary	Diverted	Pass-by
Apartments Mid Rise	14.70	5.90	8.70	40.20	19.20	40.60	86	11	3
Enclosed Parking with Elevator	16.60	8.40	6.90	0.00	0.00	0.00	0	0	0

4.4 Fleet Mix

Land Use	LDA	LDT1	LDT2	MDV	LHD1	LHD2	MHD	HHD	OBUS	UBUS	MCY	SBUS	MH
Apartments Mid Rise	0.542464	0.063735	0.188241	0.126899	0.023249	0.006239	0.010717	0.008079	0.000923	0.000604	0.024795	0.000702	0.003352
Enclosed Parking with Elevator	0.542464	0.063735	0.188241	0.126899	0.023249	0.006239	0.010717	0.008079	0.000923	0.000604	0.024795	0.000702	0.003352

5.0 Energy Detail

Poplar Avenue Apartments - Los Angeles-South Coast County, Annual

EMFAC Off-Model Adjustment Factors for Gasoline Light Duty Vehicle to Account for the SAFE Vehicle Rule Not Applied

Historical Energy Use: N

5.1 Mitigation Measures Energy

	ROG	NOx	CO	SO2	Fugitive PM10	Exhaust PM10	PM10 Total	Fugitive PM2.5	Exhaust PM2.5	PM2.5 Total	Bio- CO2	NBio- CO2	Total CO2	CH4	N2O	CO2e
Category	tons/yr										MT/yr					
Electricity Mitigated						0.0000	0.0000		0.0000	0.0000	0.0000	381.7575	381.7575	0.0182	2.2100e-003	382.8702
Electricity Unmitigated						0.0000	0.0000		0.0000	0.0000	0.0000	381.7575	381.7575	0.0182	2.2100e-003	382.8702
NaturalGas Mitigated	9.8600e-003	0.0843	0.0359	5.4000e-004		6.8200e-003	6.8200e-003		6.8200e-003	6.8200e-003	0.0000	97.6196	97.6196	1.8700e-003	1.7900e-003	98.1997
NaturalGas Unmitigated	9.8600e-003	0.0843	0.0359	5.4000e-004		6.8200e-003	6.8200e-003		6.8200e-003	6.8200e-003	0.0000	97.6196	97.6196	1.8700e-003	1.7900e-003	98.1997

EMFAC Off-Model Adjustment Factors for Gasoline Light Duty Vehicle to Account for the SAFE Vehicle Rule Not Applied

5.2 Energy by Land Use - NaturalGas

Unmitigated

	NaturalGas Use	ROG	NOx	CO	SO2	Fugitive PM10	Exhaust PM10	PM10 Total	Fugitive PM2.5	Exhaust PM2.5	PM2.5 Total	Bio- CO2	NBio- CO2	Total CO2	CH4	N2O	CO2e
Land Use	kBTU/yr	tons/yr										MT/yr					
Apartments Mid Rise	1.82932e+006	9.8600e-003	0.0843	0.0359	5.4000e-004		6.8200e-003	6.8200e-003		6.8200e-003	6.8200e-003	0.0000	97.6196	97.6196	1.8700e-003	1.7900e-003	98.1997
Enclosed Parking with Elevator	0	0.0000	0.0000	0.0000	0.0000		0.0000	0.0000		0.0000	0.0000	0.0000	0.0000	0.0000	0.0000	0.0000	0.0000
Total		**9.8600e-003**	**0.0843**	**0.0359**	**5.4000e-004**		**6.8200e-003**	**6.8200e-003**		**6.8200e-003**	**6.8200e-003**	**0.0000**	**97.6196**	**97.6196**	**1.8700e-003**	**1.7900e-003**	**98.1997**

Mitigated

	NaturalGas Use	ROG	NOx	CO	SO2	Fugitive PM10	Exhaust PM10	PM10 Total	Fugitive PM2.5	Exhaust PM2.5	PM2.5 Total	Bio- CO2	NBio- CO2	Total CO2	CH4	N2O	CO2e
Land Use	kBTU/yr	tons/yr										MT/yr					
Apartments Mid Rise	1.82932e+006	9.8600e-003	0.0843	0.0359	5.4000e-004		6.8200e-003	6.8200e-003		6.8200e-003	6.8200e-003	0.0000	97.6196	97.6196	1.8700e-003	1.7900e-003	98.1997
Enclosed Parking with Elevator	0	0.0000	0.0000	0.0000	0.0000		0.0000	0.0000		0.0000	0.0000	0.0000	0.0000	0.0000	0.0000	0.0000	0.0000
Total		**9.8600e-003**	**0.0843**	**0.0359**	**5.4000e-004**		**6.8200e-003**	**6.8200e-003**		**6.8200e-003**	**6.8200e-003**	**0.0000**	**97.6196**	**97.6196**	**1.8700e-003**	**1.7900e-003**	**98.1997**

EMFAC Off-Model Adjustment Factors for Gasoline Light Duty Vehicle to Account for the SAFE Vehicle Rule Not Applied

5.3 Energy by Land Use - Electricity

Unmitigated

	Electricity Use	Total CO2	CH4	N2O	CO2e
Land Use	kWh/yr	MT/yr			
Apartments Mid Rise	538909	169.1511	8.0700e-003	9.8000e-004	169.6441
Enclosed Parking with Elevator	677356	212.6064	0.0101	1.2300e-003	213.2261
Total		**381.7575**	**0.0182**	**2.2100e-003**	**382.8702**

Mitigated

	Electricity Use	Total CO2	CH4	N2O	CO2e
Land Use	kWh/yr	MT/yr			
Apartments Mid Rise	538909	169.1511	8.0700e-003	9.8000e-004	169.6441
Enclosed Parking with Elevator	677356	212.6064	0.0101	1.2300e-003	213.2261
Total		**381.7575**	**0.0182**	**2.2100e-003**	**382.8702**

6.0 Area Detail

Poplar Avenue Apartments - Los Angeles-South Coast County, Annual

EMFAC Off-Model Adjustment Factors for Gasoline Light Duty Vehicle to Account for the SAFE Vehicle Rule Not Applied

6.1 Mitigation Measures Area

	ROG	NOx	CO	SO2	Fugitive PM10	Exhaust PM10	PM10 Total	Fugitive PM2.5	Exhaust PM2.5	PM2.5 Total	Bio- CO2	NBio- CO2	Total CO2	CH4	N2O	CO2e
Category	tons/yr										MT/yr					
Mitigated	1.1802	0.0530	2.3369	2.3500e-003		0.1417	0.1417		0.1417	0.1417	14.8707	30.9421	45.8128	0.0466	1.0100e-003	47.2793
Unmitigated	1.1802	0.0530	2.3369	2.3500e-003		0.1417	0.1417		0.1417	0.1417	14.8707	30.9421	45.8128	0.0466	1.0100e-003	47.2793

EMFAC Off-Model Adjustment Factors for Gasoline Light Duty Vehicle to Account for the SAFE Vehicle Rule Not Applied

6.2 Area by SubCategory

Unmitigated

	ROG	NOx	CO	SO2	Fugitive PM10	Exhaust PM10	PM10 Total	Fugitive PM2.5	Exhaust PM2.5	PM2.5 Total	Bio- CO2	NBio- CO2	Total CO2	CH4	N2O	CO2e
SubCategory	tons/yr										MT/yr					
Architectural Coating	0.0550					0.0000	0.0000		0.0000	0.0000	0.0000	0.0000	0.0000	0.0000	0.0000	0.0000
Consumer Products	0.6229					0.0000	0.0000		0.0000	0.0000	0.0000	0.0000	0.0000	0.0000	0.0000	0.0000
Hearth	0.4586	0.0363	0.8900	2.2700e-003		0.1337	0.1337		0.1337	0.1337	14.8707	28.5763	43.4470	0.0444	1.0100e-003	44.8565
Landscaping	0.0437	0.0167	1.4470	8.0000e-005		8.0100e-003	8.0100e-003		8.0100e-003	8.0100e-003	0.0000	2.3658	2.3658	2.2800e-003	0.0000	2.4228
Total	**1.1802**	**0.0530**	**2.3369**	**2.3500e-003**		**0.1417**	**0.1417**		**0.1417**	**0.1417**	**14.8707**	**30.9421**	**45.8128**	**0.0466**	**1.0100e-003**	**47.2793**

EMFAC Off-Model Adjustment Factors for Gasoline Light Duty Vehicle to Account for the SAFE Vehicle Rule Not Applied

6.2 Area by SubCategory

Mitigated

	ROG	NOx	CO	SO2	Fugitive PM10	Exhaust PM10	PM10 Total	Fugitive PM2.5	Exhaust PM2.5	PM2.5 Total	Bio- CO2	NBio- CO2	Total CO2	CH4	N2O	CO2e
SubCategory	tons/yr										MT/yr					
Architectural Coating	0.0550					0.0000	0.0000		0.0000	0.0000	0.0000	0.0000	0.0000	0.0000	0.0000	0.0000
Consumer Products	0.6229					0.0000	0.0000		0.0000	0.0000	0.0000	0.0000	0.0000	0.0000	0.0000	0.0000
Hearth	0.4586	0.0363	0.8900	2.2700e-003		0.1337	0.1337		0.1337	0.1337	14.8707	28.5763	43.4470	0.0444	1.0100e-003	44.8565
Landscaping	0.0437	0.0167	1.4470	8.0000e-005		8.0100e-003	8.0100e-003		8.0100e-003	8.0100e-003	0.0000	2.3658	2.3658	2.2800e-003	0.0000	2.4228
Total	**1.1802**	**0.0530**	**2.3369**	**2.3500e-003**		**0.1417**	**0.1417**		**0.1417**	**0.1417**	**14.8707**	**30.9421**	**45.8128**	**0.0466**	**1.0100e-003**	**47.2793**

7.0 Water Detail

7.1 Mitigation Measures Water

EMFAC Off-Model Adjustment Factors for Gasoline Light Duty Vehicle to Account for the SAFE Vehicle Rule Not Applied

	Total CO2	CH4	N2O	CO2e
Category	MT/yr			
Mitigated	60.2268	0.3000	7.3500e-003	69.9159
Unmitigated	60.2268	0.3000	7.3500e-003	69.9159

7.2 Water by Land Use

Unmitigated

	Indoor/Outdoor Use	Total CO2	CH4	N2O	CO2e
Land Use	Mgal	MT/yr			
Apartments Mid Rise	9.12156 / 5.75055	60.2268	0.3000	7.3500e-003	69.9159
Enclosed Parking with Elevator	0 / 0	0.0000	0.0000	0.0000	0.0000
Total		**60.2268**	**0.3000**	**7.3500e-003**	**69.9159**

EMFAC Off-Model Adjustment Factors for Gasoline Light Duty Vehicle to Account for the SAFE Vehicle Rule Not Applied

7.2 Water by Land Use

Mitigated

	Indoor/Outdoor Use	Total CO2	CH4	N2O	CO2e
Land Use	Mgal	MT/yr			
Apartments Mid Rise	9.12156 / 5.75055	60.2268	0.3000	7.3500e-003	69.9159
Enclosed Parking with Elevator	0 / 0	0.0000	0.0000	0.0000	0.0000
Total		**60.2268**	**0.3000**	**7.3500e-003**	**69.9159**

8.0 Waste Detail

8.1 Mitigation Measures Waste

Category/Year

	Total CO2	CH4	N2O	CO2e
	MT/yr			
Mitigated	13.0726	0.7726	0.0000	32.3869
Unmitigated	13.0726	0.7726	0.0000	32.3869

EMFAC Off-Model Adjustment Factors for Gasoline Light Duty Vehicle to Account for the SAFE Vehicle Rule Not Applied

8.2 Waste by Land Use

Unmitigated

	Waste Disposed	Total CO2	CH4	N2O	CO2e
Land Use	tons	MT/yr			
Apartments Mid Rise	64.4	13.0726	0.7726	0.0000	32.3869
Enclosed Parking with Elevator	0	0.0000	0.0000	0.0000	0.0000
Total		**13.0726**	**0.7726**	**0.0000**	**32.3869**

Mitigated

	Waste Disposed	Total CO2	CH4	N2O	CO2e
Land Use	tons	MT/yr			
Apartments Mid Rise	64.4	13.0726	0.7726	0.0000	32.3869
Enclosed Parking with Elevator	0	0.0000	0.0000	0.0000	0.0000
Total		**13.0726**	**0.7726**	**0.0000**	**32.3869**

9.0 Operational Offroad

EMFAC Off-Model Adjustment Factors for Gasoline Light Duty Vehicle to Account for the SAFE Vehicle Rule Not Applied

Equipment Type	Number	Hours/Day	Days/Year	Horse Power	Load Factor	Fuel Type

10.0 Stationary Equipment

Fire Pumps and Emergency Generators

Equipment Type	Number	Hours/Day	Hours/Year	Horse Power	Load Factor	Fuel Type

Boilers

Equipment Type	Number	Heat Input/Day	Heat Input/Year	Boiler Rating	Fuel Type

User Defined Equipment

Equipment Type	Number

11.0 Vegetation

Poplar Avenue Apartments - Los Angeles-South Coast County, Summer

EMFAC Off-Model Adjustment Factors for Gasoline Light Duty Vehicle to Account for the SAFE Vehicle Rule Not Applied

Poplar Avenue Apartments

Los Angeles-South Coast County, Summer

1.0 Project Characteristics

1.1 Land Usage

Land Uses	Size	Metric	Lot Acreage	Floor Surface Area	Population
Enclosed Parking with Elevator	298.00	Space	0.00	124,514.00	0
Apartments Mid Rise	140.00	Dwelling Unit	1.69	170,161.00	400

1.2 Other Project Characteristics

Urbanization	Urban	**Wind Speed (m/s)**	2.2	**Precipitation Freq (Days)**	33
Climate Zone	9			**Operational Year**	2024
Utility Company	Los Angeles Department of Water & Power				
CO2 Intensity (lb/MWhr)	691.98	**CH4 Intensity (lb/MWhr)**	0.033	**N2O Intensity (lb/MWhr)**	0.004

1.3 User Entered Comments & Non-Default Data

Project Characteristics - Consistent with information provided in the IS/MND.

Land Use - Consistent with information provided in the IS/MND (p. 11-13).

Construction Phase - Consistent with information provided by the IS/MND (p. 36).

Off-road Equipment - Left as default. No exact unit amounts provided in the IS/MND (p. 36).

Off-road Equipment - Left as default. No exact unit amounts provided in the IS/MND (p. 36).

Off-road Equipment - Consistent with information provided in the IS/MND (p. 36).

Off-road Equipment - Consistent with information provided in the IS/MND (p. 36).

Off-road Equipment - Consistent with information provided in the IS/MND (p. 36).

Grading - Consistent with information provided by the IS/MND (p. 36).

Trips and VMT - Consistent with information provided by the IS/MND (p. 36) (Calculated: 1,337 hauling trucks x 2 one-way trips = 2,674 total hauling truck trips).

Poplar Avenue Apartments - Los Angeles-South Coast County, Summer

EMFAC Off-Model Adjustment Factors for Gasoline Light Duty Vehicle to Account for the SAFE Vehicle Rule Not Applied

Table Name	Column Name	Default Value	New Value
tblConstructionPhase	NumDays	20.00	44.00
tblConstructionPhase	NumDays	4.00	23.00
tblConstructionPhase	NumDays	200.00	262.00
tblConstructionPhase	NumDays	10.00	89.00
tblLandUse	LandUseSquareFeet	119,200.00	124,514.00
tblLandUse	LandUseSquareFeet	140,000.00	170,161.00
tblLandUse	LotAcreage	2.68	0.00
tblLandUse	LotAcreage	3.68	1.69
tblTripsAndVMT	HaulingTripNumber	0.00	2,674.00

2.0 Emissions Summary

Poplar Avenue Apartments - Los Angeles-South Coast County, Summer

EMFAC Off-Model Adjustment Factors for Gasoline Light Duty Vehicle to Account for the SAFE Vehicle Rule Not Applied

2.1 Overall Construction (Maximum Daily Emission)

Unmitigated Construction

	ROG	NOx	CO	SO2	Fugitive PM10	Exhaust PM10	PM10 Total	Fugitive PM2.5	Exhaust PM2.5	PM2.5 Total	Bio- CO2	NBio- CO2	Total CO2	CH4	N2O	CO2e
Year	lb/day										lb/day					
2022	3.0958	34.4200	27.3860	0.1168	2.2921	0.9360	3.0664	0.6261	0.8888	1.4306	0.0000	12,233.0593	12,233.0593	1.7466	1.2615	12,652.6616
2023	14.6965	14.7673	21.5924	0.0498	2.2809	0.6044	2.8853	0.6100	0.5855	1.1955	0.0000	4,824.3631	4,824.3631	0.4267	0.1432	4,877.7172
Maximum	**14.6965**	**34.4200**	**27.3860**	**0.1168**	**2.2921**	**0.9360**	**3.0664**	**0.6261**	**0.8888**	**1.4306**	**0.0000**	**12,233.0593**	**12,233.0593**	**1.7466**	**1.2615**	**12,652.6616**

Mitigated Construction

	ROG	NOx	CO	SO2	Fugitive PM10	Exhaust PM10	PM10 Total	Fugitive PM2.5	Exhaust PM2.5	PM2.5 Total	Bio- CO2	NBio- CO2	Total CO2	CH4	N2O	CO2e
Year	lb/day										lb/day					
2022	3.0958	34.4200	27.3860	0.1168	2.2921	0.9360	3.0664	0.6261	0.8888	1.4306	0.0000	12,233.0593	12,233.0593	1.7466	1.2615	12,652.6616
2023	14.6965	14.7673	21.5924	0.0498	2.2809	0.6044	2.8853	0.6100	0.5855	1.1955	0.0000	4,824.3631	4,824.3631	0.4267	0.1432	4,877.7172
Maximum	**14.6965**	**34.4200**	**27.3860**	**0.1168**	**2.2921**	**0.9360**	**3.0664**	**0.6261**	**0.8888**	**1.4306**	**0.0000**	**12,233.0593**	**12,233.0593**	**1.7466**	**1.2615**	**12,652.6616**

Poplar Avenue Apartments - Los Angeles-South Coast County, Summer

EMFAC Off-Model Adjustment Factors for Gasoline Light Duty Vehicle to Account for the SAFE Vehicle Rule Not Applied

	ROG	NOx	CO	SO2	Fugitive PM10	Exhaust PM10	PM10 Total	Fugitive PM2.5	Exhaust PM2.5	PM2.5 Total	Bio- CO2	NBio-CO2	Total CO2	CH4	N20	CO2e
Percent Reduction	0.00	0.00	0.00	0.00	0.00	0.00	0.00	0.00	0.00	0.00	0.00	0.00	0.00	0.00	0.00	0.00

EMFAC Off-Model Adjustment Factors for Gasoline Light Duty Vehicle to Account for the SAFE Vehicle Rule Not Applied

2.2 Overall Operational

Unmitigated Operational

	ROG	NOx	CO	SO2	Fugitive PM10	Exhaust PM10	PM10 Total	Fugitive PM2.5	Exhaust PM2.5	PM2.5 Total	Bio- CO2	NBio- CO2	Total CO2	CH4	N2O	CO2e
Category	lb/day										lb/day					
Area	40.7495	3.0381	82.7730	0.1822		10.7585	10.7585		10.7585	10.7585	1,311.3686	2,540.8625	3,852.2311	3.9309	0.0890	3,977.0270
Energy	0.0541	0.4619	0.1965	2.9500e-003		0.0373	0.0373		0.0373	0.0373		589.6286	589.6286	0.0113	0.0108	593.1324
Mobile	2.2980	2.3338	23.4814	0.0524	5.4792	0.0371	5.5163	1.4595	0.0345	1.4940		5,344.5861	5,344.5861	0.3467	0.2135	5,416.8773
Total	**43.1015**	**5.8338**	**106.4509**	**0.2376**	**5.4792**	**10.8329**	**16.3121**	**1.4595**	**10.8303**	**12.2898**	**1,311.3686**	**8,475.0772**	**9,786.4458**	**4.2889**	**0.3133**	**9,987.0368**

Mitigated Operational

	ROG	NOx	CO	SO2	Fugitive PM10	Exhaust PM10	PM10 Total	Fugitive PM2.5	Exhaust PM2.5	PM2.5 Total	Bio- CO2	NBio- CO2	Total CO2	CH4	N2O	CO2e
Category	lb/day										lb/day					
Area	40.7495	3.0381	82.7730	0.1822		10.7585	10.7585		10.7585	10.7585	1,311.3686	2,540.8625	3,852.2311	3.9309	0.0890	3,977.0270
Energy	0.0541	0.4619	0.1965	2.9500e-003		0.0373	0.0373		0.0373	0.0373		589.6286	589.6286	0.0113	0.0108	593.1324
Mobile	2.2980	2.3338	23.4814	0.0524	5.4792	0.0371	5.5163	1.4595	0.0345	1.4940		5,344.5861	5,344.5861	0.3467	0.2135	5,416.8773
Total	**43.1015**	**5.8338**	**106.4509**	**0.2376**	**5.4792**	**10.8329**	**16.3121**	**1.4595**	**10.8303**	**12.2898**	**1,311.3686**	**8,475.0772**	**9,786.4458**	**4.2889**	**0.3133**	**9,987.0368**

EMFAC Off-Model Adjustment Factors for Gasoline Light Duty Vehicle to Account for the SAFE Vehicle Rule Not Applied

	ROG	NOx	CO	SO2	Fugitive PM10	Exhaust PM10	PM10 Total	Fugitive PM2.5	Exhaust PM2.5	PM2.5 Total	Bio- CO2	NBio-CO2	Total CO2	CH4	N20	CO2e
Percent Reduction	0.00	0.00	0.00	0.00	0.00	0.00	0.00	0.00	0.00	0.00	0.00	0.00	0.00	0.00	0.00	0.00

3.0 Construction Detail

Construction Phase

Phase Number	Phase Name	Phase Type	Start Date	End Date	Num Days Week	Num Days	Phase Description
1	Demolition	Demolition	3/1/2022	5/1/2022	5	44	
2	Grading	Grading	5/1/2022	6/1/2022	5	23	
3	Shoring	Trenching	6/1/2022	8/1/2022	5	44	
4	Building Construction	Building Construction	8/1/2022	8/1/2023	5	262	
5	Architectural Coating	Architectural Coating	8/1/2023	12/1/2023	5	89	

Acres of Grading (Site Preparation Phase): 0

Acres of Grading (Grading Phase): 0

Acres of Paving: 0

Residential Indoor: 344,576; Residential Outdoor: 114,859; Non-Residential Indoor: 0; Non-Residential Outdoor: 0; Striped Parking Area: 7,471 (Architectural Coating – sqft)

OffRoad Equipment

Phase Name	Offroad Equipment Type	Amount	Usage Hours	Horse Power	Load Factor
Demolition	Excavators	2	8.00	158	0.38
Demolition	Off-Highway Trucks	1	8.00	402	0.38
Demolition	Skid Steer Loaders	2	8.00	65	0.37
Grading	Excavators	2	8.00	158	0.38
Grading	Skid Steer Loaders	2	8.00	65	0.37
Shoring	Bore/Drill Rigs	2	8.00	221	0.50

EMFAC Off-Model Adjustment Factors for Gasoline Light Duty Vehicle to Account for the SAFE Vehicle Rule Not Applied

Shoring	Cranes	1	8.00	231	0.29
Building Construction	Cranes	1	6.00	231	0.29
Building Construction	Forklifts	1	6.00	89	0.20
Building Construction	Generator Sets	1	8.00	84	0.74
Building Construction	Tractors/Loaders/Backhoes	1	6.00	97	0.37
Building Construction	Welders	3	8.00	46	0.45
Architectural Coating	Air Compressors	1	6.00	78	0.48

Trips and VMT

Phase Name	Offroad Equipment Count	Worker Trip Number	Vendor Trip Number	Hauling Trip Number	Worker Trip Length	Vendor Trip Length	Hauling Trip Length	Worker Vehicle Class	Vendor Vehicle Class	Hauling Vehicle Class
Demolition	5	13.00	0.00	0.00	14.70	6.90	20.00	LD_Mix	HDT_Mix	HHDT
Grading	4	10.00	0.00	2,674.00	14.70	6.90	20.00	LD_Mix	HDT_Mix	HHDT
Shoring	3	8.00	0.00	0.00	14.70	6.90	20.00	LD_Mix	HDT_Mix	HHDT
Building Construction	7	153.00	35.00	0.00	14.70	6.90	20.00	LD_Mix	HDT_Mix	HHDT
Architectural Coating	1	31.00	0.00	0.00	14.70	6.90	20.00	LD_Mix	HDT_Mix	HHDT

3.1 Mitigation Measures Construction

EMFAC Off-Model Adjustment Factors for Gasoline Light Duty Vehicle to Account for the SAFE Vehicle Rule Not Applied

3.2 Demolition - 2022

Unmitigated Construction On-Site

	ROG	NOx	CO	SO2	Fugitive PM10	Exhaust PM10	PM10 Total	Fugitive PM2.5	Exhaust PM2.5	PM2.5 Total	Bio- CO2	NBio- CO2	Total CO2	CH4	N2O	CO2e
Category	lb/day										lb/day					
Off-Road	1.0725	9.4249	12.6434	0.0277		0.3868	0.3868		0.3559	0.3559		2,679.7984	2,679.7984	0.8667		2,701.4659
Total	**1.0725**	**9.4249**	**12.6434**	**0.0277**		**0.3868**	**0.3868**		**0.3559**	**0.3559**		**2,679.7984**	**2,679.7984**	**0.8667**		**2,701.4659**

Unmitigated Construction Off-Site

	ROG	NOx	CO	SO2	Fugitive PM10	Exhaust PM10	PM10 Total	Fugitive PM2.5	Exhaust PM2.5	PM2.5 Total	Bio- CO2	NBio- CO2	Total CO2	CH4	N2O	CO2e
Category	lb/day										lb/day					
Hauling	0.0000	0.0000	0.0000	0.0000	0.0000	0.0000	0.0000	0.0000	0.0000	0.0000		0.0000	0.0000	0.0000	0.0000	0.0000
Vendor	0.0000	0.0000	0.0000	0.0000	0.0000	0.0000	0.0000	0.0000	0.0000	0.0000		0.0000	0.0000	0.0000	0.0000	0.0000
Worker	0.0450	0.0328	0.5117	1.3300e-003	0.1453	9.3000e-004	0.1462	0.0385	8.6000e-004	0.0394		134.3475	134.3475	3.6600e-003	3.2500e-003	135.4083
Total	**0.0450**	**0.0328**	**0.5117**	**1.3300e-003**	**0.1453**	**9.3000e-004**	**0.1462**	**0.0385**	**8.6000e-004**	**0.0394**		**134.3475**	**134.3475**	**3.6600e-003**	**3.2500e-003**	**135.4083**

Poplar Avenue Apartments - Los Angeles-South Coast County, Summer

EMFAC Off-Model Adjustment Factors for Gasoline Light Duty Vehicle to Account for the SAFE Vehicle Rule Not Applied

3.2 Demolition - 2022

Mitigated Construction On-Site

	ROG	NOx	CO	SO2	Fugitive PM10	Exhaust PM10	PM10 Total	Fugitive PM2.5	Exhaust PM2.5	PM2.5 Total	Bio- CO2	NBio- CO2	Total CO2	CH4	N2O	CO2e
Category	lb/day										lb/day					
Off-Road	1.0725	9.4249	12.6434	0.0277		0.3868	0.3868		0.3559	0.3559	0.0000	2,679.7984	2,679.7984	0.8667		2,701.4659
Total	**1.0725**	**9.4249**	**12.6434**	**0.0277**		**0.3868**	**0.3868**		**0.3559**	**0.3559**	**0.0000**	**2,679.7984**	**2,679.7984**	**0.8667**		**2,701.4659**

Mitigated Construction Off-Site

	ROG	NOx	CO	SO2	Fugitive PM10	Exhaust PM10	PM10 Total	Fugitive PM2.5	Exhaust PM2.5	PM2.5 Total	Bio- CO2	NBio- CO2	Total CO2	CH4	N2O	CO2e
Category	lb/day										lb/day					
Hauling	0.0000	0.0000	0.0000	0.0000	0.0000	0.0000	0.0000	0.0000	0.0000	0.0000		0.0000	0.0000	0.0000	0.0000	0.0000
Vendor	0.0000	0.0000	0.0000	0.0000	0.0000	0.0000	0.0000	0.0000	0.0000	0.0000		0.0000	0.0000	0.0000	0.0000	0.0000
Worker	0.0450	0.0328	0.5117	1.3300e-003	0.1453	9.3000e-004	0.1462	0.0385	8.6000e-004	0.0394		134.3475	134.3475	3.6600e-003	3.2500e-003	135.4083
Total	**0.0450**	**0.0328**	**0.5117**	**1.3300e-003**	**0.1453**	**9.3000e-004**	**0.1462**	**0.0385**	**8.6000e-004**	**0.0394**		**134.3475**	**134.3475**	**3.6600e-003**	**3.2500e-003**	**135.4083**

Poplar Avenue Apartments - Los Angeles-South Coast County, Summer

EMFAC Off-Model Adjustment Factors for Gasoline Light Duty Vehicle to Account for the SAFE Vehicle Rule Not Applied

3.3 Grading - 2022

Unmitigated Construction On-Site

	ROG	NOx	CO	SO2	Fugitive PM10	Exhaust PM10	PM10 Total	Fugitive PM2.5	Exhaust PM2.5	PM2.5 Total	Bio- CO2	NBio- CO2	Total CO2	CH4	N2O	CO2e
Category	lb/day										lb/day					
Fugitive Dust					0.0000	0.0000	0.0000	0.0000	0.0000	0.0000			0.0000			0.0000
Off-Road	0.5441	5.4112	9.2847	0.0145		0.2409	0.2409		0.2216	0.2216		1,400.8131	1,400.8131	0.4531		1,412.1393
Total	**0.5441**	**5.4112**	**9.2847**	**0.0145**	**0.0000**	**0.2409**	**0.2409**	**0.0000**	**0.2216**	**0.2216**		**1,400.8131**	**1,400.8131**	**0.4531**		**1,412.1393**

Unmitigated Construction Off-Site

	ROG	NOx	CO	SO2	Fugitive PM10	Exhaust PM10	PM10 Total	Fugitive PM2.5	Exhaust PM2.5	PM2.5 Total	Bio- CO2	NBio- CO2	Total CO2	CH4	N2O	CO2e
Category	lb/day										lb/day					
Hauling	0.5417	19.5259	4.5527	0.0723	2.0350	0.1451	2.1801	0.5579	0.1388	0.6967		7,914.7563	7,914.7563	0.4204	1.2558	8,299.4878
Vendor	0.0000	0.0000	0.0000	0.0000	0.0000	0.0000	0.0000	0.0000	0.0000	0.0000		0.0000	0.0000	0.0000	0.0000	0.0000
Worker	0.0346	0.0253	0.3936	1.0200e-003	0.1118	7.2000e-004	0.1125	0.0296	6.6000e-004	0.0303		103.3442	103.3442	2.8200e-003	2.5000e-003	104.1603
Total	**0.5763**	**19.5511**	**4.9463**	**0.0733**	**2.1468**	**0.1458**	**2.2926**	**0.5876**	**0.1395**	**0.7270**		**8,018.1005**	**8,018.1005**	**0.4232**	**1.2583**	**8,403.6480**

Poplar Avenue Apartments - Los Angeles-South Coast County, Summer

EMFAC Off-Model Adjustment Factors for Gasoline Light Duty Vehicle to Account for the SAFE Vehicle Rule Not Applied

3.3 Grading - 2022

Mitigated Construction On-Site

	ROG	NOx	CO	SO2	Fugitive PM10	Exhaust PM10	PM10 Total	Fugitive PM2.5	Exhaust PM2.5	PM2.5 Total	Bio- CO2	NBio- CO2	Total CO2	CH4	N2O	CO2e
Category	lb/day										lb/day					
Fugitive Dust					0.0000	0.0000	0.0000	0.0000	0.0000	0.0000			0.0000			0.0000
Off-Road	0.5441	5.4112	9.2847	0.0145		0.2409	0.2409		0.2216	0.2216	0.0000	1,400.8131	1,400.8131	0.4531		1,412.1393
Total	**0.5441**	**5.4112**	**9.2847**	**0.0145**	**0.0000**	**0.2409**	**0.2409**	**0.0000**	**0.2216**	**0.2216**	**0.0000**	**1,400.8131**	**1,400.8131**	**0.4531**		**1,412.1393**

Mitigated Construction Off-Site

	ROG	NOx	CO	SO2	Fugitive PM10	Exhaust PM10	PM10 Total	Fugitive PM2.5	Exhaust PM2.5	PM2.5 Total	Bio- CO2	NBio- CO2	Total CO2	CH4	N2O	CO2e
Category	lb/day										lb/day					
Hauling	0.5417	19.5259	4.5527	0.0723	2.0350	0.1451	2.1801	0.5579	0.1388	0.6967		7,914.7563	7,914.7563	0.4204	1.2558	8,299.4878
Vendor	0.0000	0.0000	0.0000	0.0000	0.0000	0.0000	0.0000	0.0000	0.0000	0.0000		0.0000	0.0000	0.0000	0.0000	0.0000
Worker	0.0346	0.0253	0.3936	1.0200e-003	0.1118	7.2000e-004	0.1125	0.0296	6.6000e-004	0.0303		103.3442	103.3442	2.8200e-003	2.5000e-003	104.1603
Total	**0.5763**	**19.5511**	**4.9463**	**0.0733**	**2.1468**	**0.1458**	**2.2926**	**0.5876**	**0.1395**	**0.7270**		**8,018.1005**	**8,018.1005**	**0.4232**	**1.2583**	**8,403.6480**

EMFAC Off-Model Adjustment Factors for Gasoline Light Duty Vehicle to Account for the SAFE Vehicle Rule Not Applied

3.4 Shoring - 2022

Unmitigated Construction On-Site

	ROG	NOx	CO	SO2	Fugitive PM10	Exhaust PM10	PM10 Total	Fugitive PM2.5	Exhaust PM2.5	PM2.5 Total	Bio- CO2	NBio- CO2	Total CO2	CH4	N2O	CO2e
Category	lb/day										lb/day					
Off-Road	0.8212	8.7171	5.9746	0.0247		0.3192	0.3192		0.2937	0.2937		2,385.9520	2,385.9520	0.7717		2,405.2436
Total	**0.8212**	**8.7171**	**5.9746**	**0.0247**		**0.3192**	**0.3192**		**0.2937**	**0.2937**		**2,385.9520**	**2,385.9520**	**0.7717**		**2,405.2436**

Unmitigated Construction Off-Site

	ROG	NOx	CO	SO2	Fugitive PM10	Exhaust PM10	PM10 Total	Fugitive PM2.5	Exhaust PM2.5	PM2.5 Total	Bio- CO2	NBio- CO2	Total CO2	CH4	N2O	CO2e
Category	lb/day										lb/day					
Hauling	0.0000	0.0000	0.0000	0.0000	0.0000	0.0000	0.0000	0.0000	0.0000	0.0000		0.0000	0.0000	0.0000	0.0000	0.0000
Vendor	0.0000	0.0000	0.0000	0.0000	0.0000	0.0000	0.0000	0.0000	0.0000	0.0000		0.0000	0.0000	0.0000	0.0000	0.0000
Worker	0.0277	0.0202	0.3149	8.2000e-004	0.0894	5.7000e-004	0.0900	0.0237	5.3000e-004	0.0242		82.6754	82.6754	2.2500e-003	2.0000e-003	83.3282
Total	**0.0277**	**0.0202**	**0.3149**	**8.2000e-004**	**0.0894**	**5.7000e-004**	**0.0900**	**0.0237**	**5.3000e-004**	**0.0242**		**82.6754**	**82.6754**	**2.2500e-003**	**2.0000e-003**	**83.3282**

EMFAC Off-Model Adjustment Factors for Gasoline Light Duty Vehicle to Account for the SAFE Vehicle Rule Not Applied

3.4 Shoring - 2022

Mitigated Construction On-Site

	ROG	NOx	CO	SO2	Fugitive PM10	Exhaust PM10	PM10 Total	Fugitive PM2.5	Exhaust PM2.5	PM2.5 Total	Bio- CO2	NBio- CO2	Total CO2	CH4	N2O	CO2e
Category	lb/day										lb/day					
Off-Road	0.8212	8.7171	5.9746	0.0247		0.3192	0.3192		0.2937	0.2937	0.0000	2,385.9520	2,385.9520	0.7717		2,405.2436
Total	**0.8212**	**8.7171**	**5.9746**	**0.0247**		**0.3192**	**0.3192**		**0.2937**	**0.2937**	**0.0000**	**2,385.9520**	**2,385.9520**	**0.7717**		**2,405.2436**

Mitigated Construction Off-Site

	ROG	NOx	CO	SO2	Fugitive PM10	Exhaust PM10	PM10 Total	Fugitive PM2.5	Exhaust PM2.5	PM2.5 Total	Bio- CO2	NBio- CO2	Total CO2	CH4	N2O	CO2e
Category	lb/day										lb/day					
Hauling	0.0000	0.0000	0.0000	0.0000	0.0000	0.0000	0.0000	0.0000	0.0000	0.0000		0.0000	0.0000	0.0000	0.0000	0.0000
Vendor	0.0000	0.0000	0.0000	0.0000	0.0000	0.0000	0.0000	0.0000	0.0000	0.0000		0.0000	0.0000	0.0000	0.0000	0.0000
Worker	0.0277	0.0202	0.3149	8.2000e-004	0.0894	5.7000e-004	0.0900	0.0237	5.3000e-004	0.0242		82.6754	82.6754	2.2500e-003	2.0000e-003	83.3282
Total	**0.0277**	**0.0202**	**0.3149**	**8.2000e-004**	**0.0894**	**5.7000e-004**	**0.0900**	**0.0237**	**5.3000e-004**	**0.0242**		**82.6754**	**82.6754**	**2.2500e-003**	**2.0000e-003**	**83.3282**

EMFAC Off-Model Adjustment Factors for Gasoline Light Duty Vehicle to Account for the SAFE Vehicle Rule Not Applied

3.5 Building Construction - 2022

Unmitigated Construction On-Site

	ROG	NOx	CO	SO2	Fugitive PM10	Exhaust PM10	PM10 Total	Fugitive PM2.5	Exhaust PM2.5	PM2.5 Total	Bio- CO2	NBio- CO2	Total CO2	CH4	N2O	CO2e
Category	lb/day										lb/day					
Off-Road	1.6487	12.5031	12.7264	0.0221		0.5889	0.5889		0.5689	0.5689		2,001.5429	2,001.5429	0.3486		2,010.2581
Total	**1.6487**	**12.5031**	**12.7264**	**0.0221**		**0.5889**	**0.5889**		**0.5689**	**0.5689**		**2,001.5429**	**2,001.5429**	**0.3486**		**2,010.2581**

Unmitigated Construction Off-Site

	ROG	NOx	CO	SO2	Fugitive PM10	Exhaust PM10	PM10 Total	Fugitive PM2.5	Exhaust PM2.5	PM2.5 Total	Bio- CO2	NBio- CO2	Total CO2	CH4	N2O	CO2e
Category	lb/day										lb/day					
Hauling	0.0000	0.0000	0.0000	0.0000	0.0000	0.0000	0.0000	0.0000	0.0000	0.0000		0.0000	0.0000	0.0000	0.0000	0.0000
Vendor	0.0689	1.7145	0.5878	6.8600e-003	0.2242	0.0163	0.2405	0.0646	0.0156	0.0802		736.6156	736.6156	0.0246	0.1062	768.8630
Worker	0.5294	0.3865	6.0218	0.0156	1.7102	0.0109	1.7211	0.4536	0.0101	0.4636		1,581.1661	1,581.1661	0.0431	0.0383	1,593.6521
Total	**0.5982**	**2.1009**	**6.6096**	**0.0225**	**1.9344**	**0.0273**	**1.9616**	**0.5181**	**0.0257**	**0.5438**		**2,317.7817**	**2,317.7817**	**0.0677**	**0.1444**	**2,362.5150**

EMFAC Off-Model Adjustment Factors for Gasoline Light Duty Vehicle to Account for the SAFE Vehicle Rule Not Applied

3.5 Building Construction - 2022

Mitigated Construction On-Site

	ROG	NOx	CO	SO2	Fugitive PM10	Exhaust PM10	PM10 Total	Fugitive PM2.5	Exhaust PM2.5	PM2.5 Total	Bio- CO2	NBio- CO2	Total CO2	CH4	N2O	CO2e
Category	lb/day										lb/day					
Off-Road	1.6487	12.5031	12.7264	0.0221		0.5889	0.5889		0.5689	0.5689	0.0000	2,001.5429	2,001.5429	0.3486		2,010.2581
Total	**1.6487**	**12.5031**	**12.7264**	**0.0221**		**0.5889**	**0.5889**		**0.5689**	**0.5689**	**0.0000**	**2,001.5429**	**2,001.5429**	**0.3486**		**2,010.2581**

Mitigated Construction Off-Site

	ROG	NOx	CO	SO2	Fugitive PM10	Exhaust PM10	PM10 Total	Fugitive PM2.5	Exhaust PM2.5	PM2.5 Total	Bio- CO2	NBio- CO2	Total CO2	CH4	N2O	CO2e
Category	lb/day										lb/day					
Hauling	0.0000	0.0000	0.0000	0.0000	0.0000	0.0000	0.0000	0.0000	0.0000	0.0000		0.0000	0.0000	0.0000	0.0000	0.0000
Vendor	0.0689	1.7145	0.5878	6.8600e-003	0.2242	0.0163	0.2405	0.0646	0.0156	0.0802		736.6156	736.6156	0.0246	0.1062	768.8630
Worker	0.5294	0.3865	6.0218	0.0156	1.7102	0.0109	1.7211	0.4536	0.0101	0.4636		1,581.1661	1,581.1661	0.0431	0.0383	1,593.6521
Total	**0.5982**	**2.1009**	**6.6096**	**0.0225**	**1.9344**	**0.0273**	**1.9616**	**0.5181**	**0.0257**	**0.5438**		**2,317.7817**	**2,317.7817**	**0.0677**	**0.1444**	**2,362.5150**

EMFAC Off-Model Adjustment Factors for Gasoline Light Duty Vehicle to Account for the SAFE Vehicle Rule Not Applied

3.5 Building Construction - 2023

Unmitigated Construction On-Site

	ROG	NOx	CO	SO2	Fugitive PM10	Exhaust PM10	PM10 Total	Fugitive PM2.5	Exhaust PM2.5	PM2.5 Total	Bio- CO2	NBio- CO2	Total CO2	CH4	N2O	CO2e
Category	lb/day										lb/day					
Off-Road	1.5233	11.7104	12.6111	0.0221		0.5145	0.5145		0.4968	0.4968		2,001.7877	2,001.7877	0.3399		2,010.2858
Total	**1.5233**	**11.7104**	**12.6111**	**0.0221**		**0.5145**	**0.5145**		**0.4968**	**0.4968**		**2,001.7877**	**2,001.7877**	**0.3399**		**2,010.2858**

Unmitigated Construction Off-Site

	ROG	NOx	CO	SO2	Fugitive PM10	Exhaust PM10	PM10 Total	Fugitive PM2.5	Exhaust PM2.5	PM2.5 Total	Bio- CO2	NBio- CO2	Total CO2	CH4	N2O	CO2e
Category	lb/day										lb/day					
Hauling	0.0000	0.0000	0.0000	0.0000	0.0000	0.0000	0.0000	0.0000	0.0000	0.0000		0.0000	0.0000	0.0000	0.0000	0.0000
Vendor	0.0403	1.3434	0.5205	6.5100e-003	0.2242	6.7500e-003	0.2309	0.0646	6.4600e-003	0.0710		700.9887	700.9887	0.0235	0.1008	731.6089
Worker	0.4896	0.3413	5.5294	0.0151	1.7102	0.0103	1.7205	0.4536	9.4700e-003	0.4630		1,530.1153	1,530.1153	0.0386	0.0353	1,541.6027
Total	**0.5299**	**1.6848**	**6.0499**	**0.0217**	**1.9344**	**0.0170**	**1.9514**	**0.5181**	**0.0159**	**0.5340**		**2,231.1040**	**2,231.1040**	**0.0621**	**0.1361**	**2,273.2116**

EMFAC Off-Model Adjustment Factors for Gasoline Light Duty Vehicle to Account for the SAFE Vehicle Rule Not Applied

3.5 Building Construction - 2023

Mitigated Construction On-Site

	ROG	NOx	CO	SO2	Fugitive PM10	Exhaust PM10	PM10 Total	Fugitive PM2.5	Exhaust PM2.5	PM2.5 Total	Bio- CO2	NBio- CO2	Total CO2	CH4	N2O	CO2e
Category	lb/day										lb/day					
Off-Road	1.5233	11.7104	12.6111	0.0221		0.5145	0.5145		0.4968	0.4968	0.0000	2,001.7877	2,001.7877	0.3399		2,010.2858
Total	**1.5233**	**11.7104**	**12.6111**	**0.0221**		**0.5145**	**0.5145**		**0.4968**	**0.4968**	**0.0000**	**2,001.7877**	**2,001.7877**	**0.3399**		**2,010.2858**

Mitigated Construction Off-Site

	ROG	NOx	CO	SO2	Fugitive PM10	Exhaust PM10	PM10 Total	Fugitive PM2.5	Exhaust PM2.5	PM2.5 Total	Bio- CO2	NBio- CO2	Total CO2	CH4	N2O	CO2e
Category	lb/day										lb/day					
Hauling	0.0000	0.0000	0.0000	0.0000	0.0000	0.0000	0.0000	0.0000	0.0000	0.0000		0.0000	0.0000	0.0000	0.0000	0.0000
Vendor	0.0403	1.3434	0.5205	6.5100e-003	0.2242	6.7500e-003	0.2309	0.0646	6.4600e-003	0.0710		700.9887	700.9887	0.0235	0.1008	731.6089
Worker	0.4896	0.3413	5.5294	0.0151	1.7102	0.0103	1.7205	0.4536	9.4700e-003	0.4630		1,530.1153	1,530.1153	0.0386	0.0353	1,541.6027
Total	**0.5299**	**1.6848**	**6.0499**	**0.0217**	**1.9344**	**0.0170**	**1.9514**	**0.5181**	**0.0159**	**0.5340**		**2,231.1040**	**2,231.1040**	**0.0621**	**0.1361**	**2,273.2116**

EMFAC Off-Model Adjustment Factors for Gasoline Light Duty Vehicle to Account for the SAFE Vehicle Rule Not Applied

3.6 Architectural Coating - 2023

Unmitigated Construction On-Site

	ROG	NOx	CO	SO2	Fugitive PM10	Exhaust PM10	PM10 Total	Fugitive PM2.5	Exhaust PM2.5	PM2.5 Total	Bio- CO2	NBio- CO2	Total CO2	CH4	N2O	CO2e
Category	lb/day										lb/day					
Archit. Coating	12.3525					0.0000	0.0000		0.0000	0.0000			0.0000			0.0000
Off-Road	0.1917	1.3030	1.8111	2.9700e-003		0.0708	0.0708		0.0708	0.0708		281.4481	281.4481	0.0168		281.8690
Total	**12.5441**	**1.3030**	**1.8111**	**2.9700e-003**		**0.0708**	**0.0708**		**0.0708**	**0.0708**		**281.4481**	**281.4481**	**0.0168**		**281.8690**

Unmitigated Construction Off-Site

	ROG	NOx	CO	SO2	Fugitive PM10	Exhaust PM10	PM10 Total	Fugitive PM2.5	Exhaust PM2.5	PM2.5 Total	Bio- CO2	NBio- CO2	Total CO2	CH4	N2O	CO2e
Category	lb/day										lb/day					
Hauling	0.0000	0.0000	0.0000	0.0000	0.0000	0.0000	0.0000	0.0000	0.0000	0.0000		0.0000	0.0000	0.0000	0.0000	0.0000
Vendor	0.0000	0.0000	0.0000	0.0000	0.0000	0.0000	0.0000	0.0000	0.0000	0.0000		0.0000	0.0000	0.0000	0.0000	0.0000
Worker	0.0992	0.0692	1.1203	3.0700e-003	0.3465	2.0800e-003	0.3486	0.0919	1.9200e-003	0.0938		310.0234	310.0234	7.8200e-003	7.1500e-003	312.3509
Total	**0.0992**	**0.0692**	**1.1203**	**3.0700e-003**	**0.3465**	**2.0800e-003**	**0.3486**	**0.0919**	**1.9200e-003**	**0.0938**		**310.0234**	**310.0234**	**7.8200e-003**	**7.1500e-003**	**312.3509**

EMFAC Off-Model Adjustment Factors for Gasoline Light Duty Vehicle to Account for the SAFE Vehicle Rule Not Applied

3.6 Architectural Coating - 2023

Mitigated Construction On-Site

	ROG	NOx	CO	SO2	Fugitive PM10	Exhaust PM10	PM10 Total	Fugitive PM2.5	Exhaust PM2.5	PM2.5 Total	Bio- CO2	NBio- CO2	Total CO2	CH4	N2O	CO2e
Category	lb/day										lb/day					
Archit. Coating	12.3525					0.0000	0.0000		0.0000	0.0000			0.0000			0.0000
Off-Road	0.1917	1.3030	1.8111	2.9700e-003		0.0708	0.0708		0.0708	0.0708	0.0000	281.4481	281.4481	0.0168		281.8690
Total	**12.5441**	**1.3030**	**1.8111**	**2.9700e-003**		**0.0708**	**0.0708**		**0.0708**	**0.0708**	**0.0000**	**281.4481**	**281.4481**	**0.0168**		**281.8690**

Mitigated Construction Off-Site

	ROG	NOx	CO	SO2	Fugitive PM10	Exhaust PM10	PM10 Total	Fugitive PM2.5	Exhaust PM2.5	PM2.5 Total	Bio- CO2	NBio- CO2	Total CO2	CH4	N2O	CO2e
Category	lb/day										lb/day					
Hauling	0.0000	0.0000	0.0000	0.0000	0.0000	0.0000	0.0000	0.0000	0.0000	0.0000		0.0000	0.0000	0.0000	0.0000	0.0000
Vendor	0.0000	0.0000	0.0000	0.0000	0.0000	0.0000	0.0000	0.0000	0.0000	0.0000		0.0000	0.0000	0.0000	0.0000	0.0000
Worker	0.0992	0.0692	1.1203	3.0700e-003	0.3465	2.0800e-003	0.3486	0.0919	1.9200e-003	0.0938		310.0234	310.0234	7.8200e-003	7.1500e-003	312.3509
Total	**0.0992**	**0.0692**	**1.1203**	**3.0700e-003**	**0.3465**	**2.0800e-003**	**0.3486**	**0.0919**	**1.9200e-003**	**0.0938**		**310.0234**	**310.0234**	**7.8200e-003**	**7.1500e-003**	**312.3509**

EMFAC Off-Model Adjustment Factors for Gasoline Light Duty Vehicle to Account for the SAFE Vehicle Rule Not Applied

4.0 Operational Detail - Mobile

4.1 Mitigation Measures Mobile

	ROG	NOx	CO	SO2	Fugitive PM10	Exhaust PM10	PM10 Total	Fugitive PM2.5	Exhaust PM2.5	PM2.5 Total	Bio- CO2	NBio- CO2	Total CO2	CH4	N2O	CO2e
Category	lb/day										lb/day					
Mitigated	2.2980	2.3338	23.4814	0.0524	5.4792	0.0371	5.5163	1.4595	0.0345	1.4940		5,344.5861	5,344.5861	0.3467	0.2135	5,416.8773
Unmitigated	2.2980	2.3338	23.4814	0.0524	5.4792	0.0371	5.5163	1.4595	0.0345	1.4940		5,344.5861	5,344.5861	0.3467	0.2135	5,416.8773

4.2 Trip Summary Information

	Average Daily Trip Rate			Unmitigated	Mitigated
Land Use	Weekday	Saturday	Sunday	Annual VMT	Annual VMT
Apartments Mid Rise	761.60	687.40	572.60	2,474,018	2,474,018
Enclosed Parking with Elevator	0.00	0.00	0.00		
Total	761.60	687.40	572.60	2,474,018	2,474,018

4.3 Trip Type Information

	Miles			Trip %			Trip Purpose %		
Land Use	H-W or C-W	H-S or C-C	H-O or C-NW	H-W or C-W	H-S or C-C	H-O or C-NW	Primary	Diverted	Pass-by
Apartments Mid Rise	14.70	5.90	8.70	40.20	19.20	40.60	86	11	3
Enclosed Parking with Elevator	16.60	8.40	6.90	0.00	0.00	0.00	0	0	0

4.4 Fleet Mix

EMFAC Off-Model Adjustment Factors for Gasoline Light Duty Vehicle to Account for the SAFE Vehicle Rule Not Applied

Land Use	LDA	LDT1	LDT2	MDV	LHD1	LHD2	MHD	HHD	OBUS	UBUS	MCY	SBUS	MH
Apartments Mid Rise	0.542464	0.063735	0.188241	0.126899	0.023249	0.006239	0.010717	0.008079	0.000923	0.000604	0.024795	0.000702	0.003352
Enclosed Parking with Elevator	0.542464	0.063735	0.188241	0.126899	0.023249	0.006239	0.010717	0.008079	0.000923	0.000604	0.024795	0.000702	0.003352

5.0 Energy Detail

Historical Energy Use: N

5.1 Mitigation Measures Energy

	ROG	NOx	CO	SO2	Fugitive PM10	Exhaust PM10	PM10 Total	Fugitive PM2.5	Exhaust PM2.5	PM2.5 Total	Bio- CO2	NBio- CO2	Total CO2	CH4	N2O	CO2e
Category	lb/day										lb/day					
NaturalGas Mitigated	0.0541	0.4619	0.1965	2.9500e-003		0.0373	0.0373		0.0373	0.0373		589.6286	589.6286	0.0113	0.0108	593.1324
NaturalGas Unmitigated	0.0541	0.4619	0.1965	2.9500e-003		0.0373	0.0373		0.0373	0.0373		589.6286	589.6286	0.0113	0.0108	593.1324

EMFAC Off-Model Adjustment Factors for Gasoline Light Duty Vehicle to Account for the SAFE Vehicle Rule Not Applied

5.2 Energy by Land Use - NaturalGas

Unmitigated

	NaturalGas Use	ROG	NOx	CO	SO2	Fugitive PM10	Exhaust PM10	PM10 Total	Fugitive PM2.5	Exhaust PM2.5	PM2.5 Total	Bio- CO2	NBio- CO2	Total CO2	CH4	N2O	CO2e
Land Use	kBTU/yr	lb/day										lb/day					
Apartments Mid Rise	5011.84	0.0541	0.4619	0.1965	2.9500e-003		0.0373	0.0373		0.0373	0.0373		589.6286	589.6286	0.0113	0.0108	593.1324
Enclosed Parking with Elevator	0	0.0000	0.0000	0.0000	0.0000		0.0000	0.0000		0.0000	0.0000		0.0000	0.0000	0.0000	0.0000	0.0000
Total		**0.0541**	**0.4619**	**0.1965**	**2.9500e-003**		**0.0373**	**0.0373**		**0.0373**	**0.0373**		**589.6286**	**589.6286**	**0.0113**	**0.0108**	**593.1324**

Mitigated

	NaturalGas Use	ROG	NOx	CO	SO2	Fugitive PM10	Exhaust PM10	PM10 Total	Fugitive PM2.5	Exhaust PM2.5	PM2.5 Total	Bio- CO2	NBio- CO2	Total CO2	CH4	N2O	CO2e
Land Use	kBTU/yr	lb/day										lb/day					
Apartments Mid Rise	5.01184	0.0541	0.4619	0.1965	2.9500e-003		0.0373	0.0373		0.0373	0.0373		589.6286	589.6286	0.0113	0.0108	593.1324
Enclosed Parking with Elevator	0	0.0000	0.0000	0.0000	0.0000		0.0000	0.0000		0.0000	0.0000		0.0000	0.0000	0.0000	0.0000	0.0000
Total		**0.0541**	**0.4619**	**0.1965**	**2.9500e-003**		**0.0373**	**0.0373**		**0.0373**	**0.0373**		**589.6286**	**589.6286**	**0.0113**	**0.0108**	**593.1324**

6.0 Area Detail

Poplar Avenue Apartments - Los Angeles-South Coast County, Summer

EMFAC Off-Model Adjustment Factors for Gasoline Light Duty Vehicle to Account for the SAFE Vehicle Rule Not Applied

6.1 Mitigation Measures Area

	ROG	NOx	CO	SO2	Fugitive PM10	Exhaust PM10	PM10 Total	Fugitive PM2.5	Exhaust PM2.5	PM2.5 Total	Bio- CO2	NBio- CO2	Total CO2	CH4	N2O	CO2e
Category	lb/day										lb/day					
Mitigated	40.7495	3.0381	82.7730	0.1822		10.7585	10.7585		10.7585	10.7585	1,311.3686	2,540.8625	3,852.2311	3.9309	0.0890	3,977.0270
Unmitigated	40.7495	3.0381	82.7730	0.1822		10.7585	10.7585		10.7585	10.7585	1,311.3686	2,540.8625	3,852.2311	3.9309	0.0890	3,977.0270

Poplar Avenue Apartments - Los Angeles-South Coast County, Summer

EMFAC Off-Model Adjustment Factors for Gasoline Light Duty Vehicle to Account for the SAFE Vehicle Rule Not Applied

6.2 Area by SubCategory

Unmitigated

	ROG	NOx	CO	SO2	Fugitive PM10	Exhaust PM10	PM10 Total	Fugitive PM2.5	Exhaust PM2.5	PM2.5 Total	Bio- CO2	NBio- CO2	Total CO2	CH4	N2O	CO2e
SubCategory	lb/day										lb/day					
Architectural Coating	0.3012					0.0000	0.0000		0.0000	0.0000			0.0000			0.0000
Consumer Products	3.4133					0.0000	0.0000		0.0000	0.0000			0.0000			0.0000
Hearth	36.6850	2.9048	71.1973	0.1816		10.6944	10.6944		10.6944	10.6944	1,311.3686	2,520.0000	3,831.3686	3.9108	0.0890	3,955.6613
Landscaping	0.3500	0.1333	11.5757	6.1000e-004		0.0641	0.0641		0.0641	0.0641		20.8625	20.8625	0.0201		21.3657
Total	**40.7495**	**3.0381**	**82.7730**	**0.1822**		**10.7585**	**10.7585**		**10.7585**	**10.7585**	**1,311.3686**	**2,540.8625**	**3,852.2311**	**3.9309**	**0.0890**	**3,977.0270**

EMFAC Off-Model Adjustment Factors for Gasoline Light Duty Vehicle to Account for the SAFE Vehicle Rule Not Applied

6.2 Area by SubCategory

Mitigated

	ROG	NOx	CO	SO2	Fugitive PM10	Exhaust PM10	PM10 Total	Fugitive PM2.5	Exhaust PM2.5	PM2.5 Total	Bio- CO2	NBio- CO2	Total CO2	CH4	N2O	CO2e
SubCategory	lb/day										lb/day					
Architectural Coating	0.3012					0.0000	0.0000		0.0000	0.0000			0.0000			0.0000
Consumer Products	3.4133					0.0000	0.0000		0.0000	0.0000			0.0000			0.0000
Hearth	36.6850	2.9048	71.1973	0.1816		10.6944	10.6944		10.6944	10.6944	1,311.3686	2,520.0000	3,831.3686	3.9108	0.0890	3,955.6613
Landscaping	0.3500	0.1333	11.5757	6.1000e-004		0.0641	0.0641		0.0641	0.0641		20.8625	20.8625	0.0201		21.3657
Total	**40.7495**	**3.0381**	**82.7730**	**0.1822**		**10.7585**	**10.7585**		**10.7585**	**10.7585**	**1,311.3686**	**2,540.8625**	**3,852.2311**	**3.9309**	**0.0890**	**3,977.0270**

7.0 Water Detail

7.1 Mitigation Measures Water

EMFAC Off-Model Adjustment Factors for Gasoline Light Duty Vehicle to Account for the SAFE Vehicle Rule Not Applied

8.0 Waste Detail

8.1 Mitigation Measures Waste

9.0 Operational Offroad

Equipment Type	Number	Hours/Day	Days/Year	Horse Power	Load Factor	Fuel Type

10.0 Stationary Equipment

Fire Pumps and Emergency Generators

Equipment Type	Number	Hours/Day	Hours/Year	Horse Power	Load Factor	Fuel Type

Boilers

Equipment Type	Number	Heat Input/Day	Heat Input/Year	Boiler Rating	Fuel Type

User Defined Equipment

Equipment Type	Number

11.0 Vegetation

EMFAC Off-Model Adjustment Factors for Gasoline Light Duty Vehicle to Account for the SAFE Vehicle Rule Not Applied

Poplar Avenue Apartments

Los Angeles-South Coast County, Winter

1.0 Project Characteristics

1.1 Land Usage

Land Uses	Size	Metric	Lot Acreage	Floor Surface Area	Population
Enclosed Parking with Elevator	298.00	Space	0.00	124,514.00	0
Apartments Mid Rise	140.00	Dwelling Unit	1.69	170,161.00	400

1.2 Other Project Characteristics

Urbanization	Urban	**Wind Speed (m/s)**	2.2	**Precipitation Freq (Days)**	33
Climate Zone	9			**Operational Year**	2024
Utility Company	Los Angeles Department of Water & Power				
CO2 Intensity (lb/MWhr)	691.98	**CH4 Intensity (lb/MWhr)**	0.033	**N2O Intensity (lb/MWhr)**	0.004

1.3 User Entered Comments & Non-Default Data

Project Characteristics - Consistent with information provided in the IS/MND.

Land Use - Consistent with information provided in the IS/MND (p. 11-13).

Construction Phase - Consistent with information provided by the IS/MND (p. 36).

Off-road Equipment - Left as default. No exact unit amounts provided in the IS/MND (p. 36).

Off-road Equipment - Left as default. No exact unit amounts provided in the IS/MND (p. 36).

Off-road Equipment - Consistent with information provided in the IS/MND (p. 36).

Off-road Equipment - Consistent with information provided in the IS/MND (p. 36).

Off-road Equipment - Consistent with information provided in the IS/MND (p. 36).

Grading - Consistent with information provided by the IS/MND (p. 36).

Trips and VMT - Consistent with information provided by the IS/MND (p. 36) (Calculated: 1,337 hauling trucks x 2 one-way trips = 2,674 total hauling truck trips).

Poplar Avenue Apartments - Los Angeles-South Coast County, Winter

EMFAC Off-Model Adjustment Factors for Gasoline Light Duty Vehicle to Account for the SAFE Vehicle Rule Not Applied

Table Name	Column Name	Default Value	New Value
tblConstructionPhase	NumDays	20.00	44.00
tblConstructionPhase	NumDays	4.00	23.00
tblConstructionPhase	NumDays	200.00	262.00
tblConstructionPhase	NumDays	10.00	89.00
tblLandUse	LandUseSquareFeet	119,200.00	124,514.00
tblLandUse	LandUseSquareFeet	140,000.00	170,161.00
tblLandUse	LotAcreage	2.68	0.00
tblLandUse	LotAcreage	3.68	1.69
tblTripsAndVMT	HaulingTripNumber	0.00	2,674.00

2.0 Emissions Summary

Poplar Avenue Apartments - Los Angeles-South Coast County, Winter

EMFAC Off-Model Adjustment Factors for Gasoline Light Duty Vehicle to Account for the SAFE Vehicle Rule Not Applied

2.1 Overall Construction (Maximum Daily Emission)

Unmitigated Construction

	ROG	NOx	CO	SO2	Fugitive PM10	Exhaust PM10	PM10 Total	Fugitive PM2.5	Exhaust PM2.5	PM2.5 Total	Bio- CO2	NBio- CO2	Total CO2	CH4	N2O	CO2e
Year	lb/day										lb/day					
2022	3.1342	35.2185	27.3920	0.1167	2.2921	0.9360	3.0667	0.6261	0.8888	1.4306	0.0000	12,222.8126	12,222.8126	1.7460	1.2623	12,642.6390
2023	14.7389	14.8734	21.0712	0.0488	2.2809	0.6045	2.8854	0.6100	0.5855	1.1955	0.0000	4,728.5374	4,728.5374	0.4272	0.1464	4,782.8474
Maximum	**14.7389**	**35.2185**	**27.3920**	**0.1167**	**2.2921**	**0.9360**	**3.0667**	**0.6261**	**0.8888**	**1.4306**	**0.0000**	**12,222.8126**	**12,222.8126**	**1.7460**	**1.2623**	**12,642.6390**

Mitigated Construction

	ROG	NOx	CO	SO2	Fugitive PM10	Exhaust PM10	PM10 Total	Fugitive PM2.5	Exhaust PM2.5	PM2.5 Total	Bio- CO2	NBio- CO2	Total CO2	CH4	N2O	CO2e
Year	lb/day										lb/day					
2022	3.1342	35.2185	27.3920	0.1167	2.2921	0.9360	3.0667	0.6261	0.8888	1.4306	0.0000	12,222.8126	12,222.8126	1.7460	1.2623	12,642.6390
2023	14.7389	14.8734	21.0712	0.0488	2.2809	0.6045	2.8854	0.6100	0.5855	1.1955	0.0000	4,728.5374	4,728.5374	0.4272	0.1464	4,782.8474
Maximum	**14.7389**	**35.2185**	**27.3920**	**0.1167**	**2.2921**	**0.9360**	**3.0667**	**0.6261**	**0.8888**	**1.4306**	**0.0000**	**12,222.8126**	**12,222.8126**	**1.7460**	**1.2623**	**12,642.6390**

Poplar Avenue Apartments - Los Angeles-South Coast County, Winter

EMFAC Off-Model Adjustment Factors for Gasoline Light Duty Vehicle to Account for the SAFE Vehicle Rule Not Applied

	ROG	NOx	CO	SO2	Fugitive PM10	Exhaust PM10	PM10 Total	Fugitive PM2.5	Exhaust PM2.5	PM2.5 Total	Bio- CO2	NBio-CO2	Total CO2	CH4	N20	CO2e
Percent Reduction	0.00	0.00	0.00	0.00	0.00	0.00	0.00	0.00	0.00	0.00	0.00	0.00	0.00	0.00	0.00	0.00

EMFAC Off-Model Adjustment Factors for Gasoline Light Duty Vehicle to Account for the SAFE Vehicle Rule Not Applied

2.2 Overall Operational

Unmitigated Operational

	ROG	NOx	CO	SO2	Fugitive PM10	Exhaust PM10	PM10 Total	Fugitive PM2.5	Exhaust PM2.5	PM2.5 Total	Bio- CO2	NBio- CO2	Total CO2	CH4	N2O	CO2e
Category	lb/day										lb/day					
Area	40.7495	3.0381	82.7730	0.1822		10.7585	10.7585		10.7585	10.7585	1,311.3686	2,540.8625	3,852.2311	3.9309	0.0890	3,977.0270
Energy	0.0541	0.4619	0.1965	2.9500e-003		0.0373	0.0373		0.0373	0.0373		589.6286	589.6286	0.0113	0.0108	593.1324
Mobile	2.2581	2.5201	22.9551	0.0502	5.4792	0.0372	5.5163	1.4595	0.0345	1.4940		5,118.1846	5,118.1846	0.3562	0.2229	5,193.5121
Total	**43.0616**	**6.0201**	**105.9246**	**0.2354**	**5.4792**	**10.8330**	**16.3121**	**1.4595**	**10.8303**	**12.2898**	**1,311.3686**	**8,248.6757**	**9,560.0443**	**4.2984**	**0.3227**	**9,763.6716**

Mitigated Operational

	ROG	NOx	CO	SO2	Fugitive PM10	Exhaust PM10	PM10 Total	Fugitive PM2.5	Exhaust PM2.5	PM2.5 Total	Bio- CO2	NBio- CO2	Total CO2	CH4	N2O	CO2e
Category	lb/day										lb/day					
Area	40.7495	3.0381	82.7730	0.1822		10.7585	10.7585		10.7585	10.7585	1,311.3686	2,540.8625	3,852.2311	3.9309	0.0890	3,977.0270
Energy	0.0541	0.4619	0.1965	2.9500e-003		0.0373	0.0373		0.0373	0.0373		589.6286	589.6286	0.0113	0.0108	593.1324
Mobile	2.2581	2.5201	22.9551	0.0502	5.4792	0.0372	5.5163	1.4595	0.0345	1.4940		5,118.1846	5,118.1846	0.3562	0.2229	5,193.5121
Total	**43.0616**	**6.0201**	**105.9246**	**0.2354**	**5.4792**	**10.8330**	**16.3121**	**1.4595**	**10.8303**	**12.2898**	**1,311.3686**	**8,248.6757**	**9,560.0443**	**4.2984**	**0.3227**	**9,763.6716**

Poplar Avenue Apartments - Los Angeles-South Coast County, Winter

EMFAC Off-Model Adjustment Factors for Gasoline Light Duty Vehicle to Account for the SAFE Vehicle Rule Not Applied

	ROG	NOx	CO	SO2	Fugitive PM10	Exhaust PM10	PM10 Total	Fugitive PM2.5	Exhaust PM2.5	PM2.5 Total	Bio- CO2	NBio-CO2	Total CO2	CH4	N20	CO2e
Percent Reduction	0.00	0.00	0.00	0.00	0.00	0.00	0.00	0.00	0.00	0.00	0.00	0.00	0.00	0.00	0.00	0.00

3.0 Construction Detail

Construction Phase

Phase Number	Phase Name	Phase Type	Start Date	End Date	Num Days Week	Num Days	Phase Description
1	Demolition	Demolition	3/1/2022	5/1/2022	5	44	
2	Grading	Grading	5/1/2022	6/1/2022	5	23	
3	Shoring	Trenching	6/1/2022	8/1/2022	5	44	
4	Building Construction	Building Construction	8/1/2022	8/1/2023	5	262	
5	Architectural Coating	Architectural Coating	8/1/2023	12/1/2023	5	89	

Acres of Grading (Site Preparation Phase): 0

Acres of Grading (Grading Phase): 0

Acres of Paving: 0

Residential Indoor: 344,576; Residential Outdoor: 114,859; Non-Residential Indoor: 0; Non-Residential Outdoor: 0; Striped Parking Area: 7,471 (Architectural Coating – sqft)

OffRoad Equipment

Phase Name	Offroad Equipment Type	Amount	Usage Hours	Horse Power	Load Factor
Demolition	Excavators	2	8.00	158	0.38
Demolition	Off-Highway Trucks	1	8.00	402	0.38
Demolition	Skid Steer Loaders	2	8.00	65	0.37
Grading	Excavators	2	8.00	158	0.38
Grading	Skid Steer Loaders	2	8.00	65	0.37
Shoring	Bore/Drill Rigs	2	8.00	221	0.50

EMFAC Off-Model Adjustment Factors for Gasoline Light Duty Vehicle to Account for the SAFE Vehicle Rule Not Applied

Shoring	Cranes	1	8.00	231	0.29
Building Construction	Cranes	1	6.00	231	0.29
Building Construction	Forklifts	1	6.00	89	0.20
Building Construction	Generator Sets	1	8.00	84	0.74
Building Construction	Tractors/Loaders/Backhoes	1	6.00	97	0.37
Building Construction	Welders	3	8.00	46	0.45
Architectural Coating	Air Compressors	1	6.00	78	0.48

Trips and VMT

Phase Name	Offroad Equipment Count	Worker Trip Number	Vendor Trip Number	Hauling Trip Number	Worker Trip Length	Vendor Trip Length	Hauling Trip Length	Worker Vehicle Class	Vendor Vehicle Class	Hauling Vehicle Class
Demolition	5	13.00	0.00	0.00	14.70	6.90	20.00	LD_Mix	HDT_Mix	HHDT
Grading	4	10.00	0.00	2,674.00	14.70	6.90	20.00	LD_Mix	HDT_Mix	HHDT
Shoring	3	8.00	0.00	0.00	14.70	6.90	20.00	LD_Mix	HDT_Mix	HHDT
Building Construction	7	153.00	35.00	0.00	14.70	6.90	20.00	LD_Mix	HDT_Mix	HHDT
Architectural Coating	1	31.00	0.00	0.00	14.70	6.90	20.00	LD_Mix	HDT_Mix	HHDT

3.1 Mitigation Measures Construction

Poplar Avenue Apartments - Los Angeles-South Coast County, Winter

EMFAC Off-Model Adjustment Factors for Gasoline Light Duty Vehicle to Account for the SAFE Vehicle Rule Not Applied

3.2 Demolition - 2022

Unmitigated Construction On-Site

	ROG	NOx	CO	SO2	Fugitive PM10	Exhaust PM10	PM10 Total	Fugitive PM2.5	Exhaust PM2.5	PM2.5 Total	Bio- CO2	NBio- CO2	Total CO2	CH4	N2O	CO2e
Category	lb/day										lb/day					
Off-Road	1.0725	9.4249	12.6434	0.0277		0.3868	0.3868		0.3559	0.3559		2,679.7984	2,679.7984	0.8667		2,701.4659
Total	**1.0725**	**9.4249**	**12.6434**	**0.0277**		**0.3868**	**0.3868**		**0.3559**	**0.3559**		**2,679.7984**	**2,679.7984**	**0.8667**		**2,701.4659**

Unmitigated Construction Off-Site

	ROG	NOx	CO	SO2	Fugitive PM10	Exhaust PM10	PM10 Total	Fugitive PM2.5	Exhaust PM2.5	PM2.5 Total	Bio- CO2	NBio- CO2	Total CO2	CH4	N2O	CO2e
Category	lb/day										lb/day					
Hauling	0.0000	0.0000	0.0000	0.0000	0.0000	0.0000	0.0000	0.0000	0.0000	0.0000		0.0000	0.0000	0.0000	0.0000	0.0000
Vendor	0.0000	0.0000	0.0000	0.0000	0.0000	0.0000	0.0000	0.0000	0.0000	0.0000		0.0000	0.0000	0.0000	0.0000	0.0000
Worker	0.0482	0.0363	0.4698	1.2600e-003	0.1453	9.3000e-004	0.1462	0.0385	8.6000e-004	0.0394		127.2444	127.2444	3.7000e-003	3.4800e-003	128.3729
Total	**0.0482**	**0.0363**	**0.4698**	**1.2600e-003**	**0.1453**	**9.3000e-004**	**0.1462**	**0.0385**	**8.6000e-004**	**0.0394**		**127.2444**	**127.2444**	**3.7000e-003**	**3.4800e-003**	**128.3729**

Poplar Avenue Apartments - Los Angeles-South Coast County, Winter

EMFAC Off-Model Adjustment Factors for Gasoline Light Duty Vehicle to Account for the SAFE Vehicle Rule Not Applied

3.2 Demolition - 2022

Mitigated Construction On-Site

	ROG	NOx	CO	SO2	Fugitive PM10	Exhaust PM10	PM10 Total	Fugitive PM2.5	Exhaust PM2.5	PM2.5 Total	Bio- CO2	NBio- CO2	Total CO2	CH4	N2O	CO2e
Category	lb/day										lb/day					
Off-Road	1.0725	9.4249	12.6434	0.0277		0.3868	0.3868		0.3559	0.3559	0.0000	2,679.7984	2,679.7984	0.8667		2,701.4659
Total	**1.0725**	**9.4249**	**12.6434**	**0.0277**		**0.3868**	**0.3868**		**0.3559**	**0.3559**	**0.0000**	**2,679.7984**	**2,679.7984**	**0.8667**		**2,701.4659**

Mitigated Construction Off-Site

	ROG	NOx	CO	SO2	Fugitive PM10	Exhaust PM10	PM10 Total	Fugitive PM2.5	Exhaust PM2.5	PM2.5 Total	Bio- CO2	NBio- CO2	Total CO2	CH4	N2O	CO2e
Category	lb/day										lb/day					
Hauling	0.0000	0.0000	0.0000	0.0000	0.0000	0.0000	0.0000	0.0000	0.0000	0.0000		0.0000	0.0000	0.0000	0.0000	0.0000
Vendor	0.0000	0.0000	0.0000	0.0000	0.0000	0.0000	0.0000	0.0000	0.0000	0.0000		0.0000	0.0000	0.0000	0.0000	0.0000
Worker	0.0482	0.0363	0.4698	1.2600e-003	0.1453	9.3000e-004	0.1462	0.0385	8.6000e-004	0.0394		127.2444	127.2444	3.7000e-003	3.4800e-003	128.3729
Total	**0.0482**	**0.0363**	**0.4698**	**1.2600e-003**	**0.1453**	**9.3000e-004**	**0.1462**	**0.0385**	**8.6000e-004**	**0.0394**		**127.2444**	**127.2444**	**3.7000e-003**	**3.4800e-003**	**128.3729**

EMFAC Off-Model Adjustment Factors for Gasoline Light Duty Vehicle to Account for the SAFE Vehicle Rule Not Applied

3.3 Grading - 2022

Unmitigated Construction On-Site

	ROG	NOx	CO	SO2	Fugitive PM10	Exhaust PM10	PM10 Total	Fugitive PM2.5	Exhaust PM2.5	PM2.5 Total	Bio- CO2	NBio- CO2	Total CO2	CH4	N2O	CO2e
Category	lb/day										lb/day					
Fugitive Dust					0.0000	0.0000	0.0000	0.0000	0.0000	0.0000			0.0000			0.0000
Off-Road	0.5441	5.4112	9.2847	0.0145		0.2409	0.2409		0.2216	0.2216		1,400.8131	1,400.8131	0.4531		1,412.1393
Total	**0.5441**	**5.4112**	**9.2847**	**0.0145**	**0.0000**	**0.2409**	**0.2409**	**0.0000**	**0.2216**	**0.2216**		**1,400.8131**	**1,400.8131**	**0.4531**		**1,412.1393**

Unmitigated Construction Off-Site

	ROG	NOx	CO	SO2	Fugitive PM10	Exhaust PM10	PM10 Total	Fugitive PM2.5	Exhaust PM2.5	PM2.5 Total	Bio- CO2	NBio- CO2	Total CO2	CH4	N2O	CO2e
Category	lb/day										lb/day					
Hauling	0.5286	20.3183	4.6328	0.0723	2.0350	0.1454	2.1804	0.5579	0.1391	0.6970		7,917.0765	7,917.0765	0.4197	1.2562	8,301.9126
Vendor	0.0000	0.0000	0.0000	0.0000	0.0000	0.0000	0.0000	0.0000	0.0000	0.0000		0.0000	0.0000	0.0000	0.0000	0.0000
Worker	0.0370	0.0279	0.3614	9.7000e-004	0.1118	7.2000e-004	0.1125	0.0296	6.6000e-004	0.0303		97.8803	97.8803	2.8500e-003	2.6700e-003	98.7483
Total	**0.5657**	**20.3462**	**4.9942**	**0.0732**	**2.1468**	**0.1461**	**2.2929**	**0.5876**	**0.1397**	**0.7273**		**8,014.9568**	**8,014.9568**	**0.4225**	**1.2589**	**8,400.6609**

EMFAC Off-Model Adjustment Factors for Gasoline Light Duty Vehicle to Account for the SAFE Vehicle Rule Not Applied

3.3 Grading - 2022

Mitigated Construction On-Site

	ROG	NOx	CO	SO2	Fugitive PM10	Exhaust PM10	PM10 Total	Fugitive PM2.5	Exhaust PM2.5	PM2.5 Total	Bio- CO2	NBio- CO2	Total CO2	CH4	N2O	CO2e
Category	lb/day										lb/day					
Fugitive Dust					0.0000	0.0000	0.0000	0.0000	0.0000	0.0000			0.0000			0.0000
Off-Road	0.5441	5.4112	9.2847	0.0145		0.2409	0.2409		0.2216	0.2216	0.0000	1,400.8131	1,400.8131	0.4531		1,412.1393
Total	**0.5441**	**5.4112**	**9.2847**	**0.0145**	**0.0000**	**0.2409**	**0.2409**	**0.0000**	**0.2216**	**0.2216**	**0.0000**	**1,400.8131**	**1,400.8131**	**0.4531**		**1,412.1393**

Mitigated Construction Off-Site

	ROG	NOx	CO	SO2	Fugitive PM10	Exhaust PM10	PM10 Total	Fugitive PM2.5	Exhaust PM2.5	PM2.5 Total	Bio- CO2	NBio- CO2	Total CO2	CH4	N2O	CO2e
Category	lb/day										lb/day					
Hauling	0.5286	20.3183	4.6328	0.0723	2.0350	0.1454	2.1804	0.5579	0.1391	0.6970		7,917.0765	7,917.0765	0.4197	1.2562	8,301.9126
Vendor	0.0000	0.0000	0.0000	0.0000	0.0000	0.0000	0.0000	0.0000	0.0000	0.0000		0.0000	0.0000	0.0000	0.0000	0.0000
Worker	0.0370	0.0279	0.3614	9.7000e-004	0.1118	7.2000e-004	0.1125	0.0296	6.6000e-004	0.0303		97.8803	97.8803	2.8500e-003	2.6700e-003	98.7483
Total	**0.5657**	**20.3462**	**4.9942**	**0.0732**	**2.1468**	**0.1461**	**2.2929**	**0.5876**	**0.1397**	**0.7273**		**8,014.9568**	**8,014.9568**	**0.4225**	**1.2589**	**8,400.6609**

EMFAC Off-Model Adjustment Factors for Gasoline Light Duty Vehicle to Account for the SAFE Vehicle Rule Not Applied

3.4 Shoring - 2022

Unmitigated Construction On-Site

	ROG	NOx	CO	SO2	Fugitive PM10	Exhaust PM10	PM10 Total	Fugitive PM2.5	Exhaust PM2.5	PM2.5 Total	Bio- CO2	NBio- CO2	Total CO2	CH4	N2O	CO2e
Category	lb/day										lb/day					
Off-Road	0.8212	8.7171	5.9746	0.0247		0.3192	0.3192		0.2937	0.2937		2,385.9520	2,385.9520	0.7717		2,405.2436
Total	**0.8212**	**8.7171**	**5.9746**	**0.0247**		**0.3192**	**0.3192**		**0.2937**	**0.2937**		**2,385.9520**	**2,385.9520**	**0.7717**		**2,405.2436**

Unmitigated Construction Off-Site

	ROG	NOx	CO	SO2	Fugitive PM10	Exhaust PM10	PM10 Total	Fugitive PM2.5	Exhaust PM2.5	PM2.5 Total	Bio- CO2	NBio- CO2	Total CO2	CH4	N2O	CO2e
Category	lb/day										lb/day					
Hauling	0.0000	0.0000	0.0000	0.0000	0.0000	0.0000	0.0000	0.0000	0.0000	0.0000		0.0000	0.0000	0.0000	0.0000	0.0000
Vendor	0.0000	0.0000	0.0000	0.0000	0.0000	0.0000	0.0000	0.0000	0.0000	0.0000		0.0000	0.0000	0.0000	0.0000	0.0000
Worker	0.0296	0.0223	0.2891	7.7000e-004	0.0894	5.7000e-004	0.0900	0.0237	5.3000e-004	0.0242		78.3043	78.3043	2.2800e-003	2.1400e-003	78.9987
Total	**0.0296**	**0.0223**	**0.2891**	**7.7000e-004**	**0.0894**	**5.7000e-004**	**0.0900**	**0.0237**	**5.3000e-004**	**0.0242**		**78.3043**	**78.3043**	**2.2800e-003**	**2.1400e-003**	**78.9987**

EMFAC Off-Model Adjustment Factors for Gasoline Light Duty Vehicle to Account for the SAFE Vehicle Rule Not Applied

3.4 Shoring - 2022

Mitigated Construction On-Site

	ROG	NOx	CO	SO2	Fugitive PM10	Exhaust PM10	PM10 Total	Fugitive PM2.5	Exhaust PM2.5	PM2.5 Total	Bio- CO2	NBio- CO2	Total CO2	CH4	N2O	CO2e
Category	lb/day										lb/day					
Off-Road	0.8212	8.7171	5.9746	0.0247		0.3192	0.3192		0.2937	0.2937	0.0000	2,385.9520	2,385.9520	0.7717		2,405.2436
Total	**0.8212**	**8.7171**	**5.9746**	**0.0247**		**0.3192**	**0.3192**		**0.2937**	**0.2937**	**0.0000**	**2,385.9520**	**2,385.9520**	**0.7717**		**2,405.2436**

Mitigated Construction Off-Site

	ROG	NOx	CO	SO2	Fugitive PM10	Exhaust PM10	PM10 Total	Fugitive PM2.5	Exhaust PM2.5	PM2.5 Total	Bio- CO2	NBio- CO2	Total CO2	CH4	N2O	CO2e
Category	lb/day										lb/day					
Hauling	0.0000	0.0000	0.0000	0.0000	0.0000	0.0000	0.0000	0.0000	0.0000	0.0000		0.0000	0.0000	0.0000	0.0000	0.0000
Vendor	0.0000	0.0000	0.0000	0.0000	0.0000	0.0000	0.0000	0.0000	0.0000	0.0000		0.0000	0.0000	0.0000	0.0000	0.0000
Worker	0.0296	0.0223	0.2891	7.7000e-004	0.0894	5.7000e-004	0.0900	0.0237	5.3000e-004	0.0242		78.3043	78.3043	2.2800e-003	2.1400e-003	78.9987
Total	**0.0296**	**0.0223**	**0.2891**	**7.7000e-004**	**0.0894**	**5.7000e-004**	**0.0900**	**0.0237**	**5.3000e-004**	**0.0242**		**78.3043**	**78.3043**	**2.2800e-003**	**2.1400e-003**	**78.9987**

EMFAC Off-Model Adjustment Factors for Gasoline Light Duty Vehicle to Account for the SAFE Vehicle Rule Not Applied

3.5 Building Construction - 2022

Unmitigated Construction On-Site

	ROG	NOx	CO	SO2	Fugitive PM10	Exhaust PM10	PM10 Total	Fugitive PM2.5	Exhaust PM2.5	PM2.5 Total	Bio- CO2	NBio- CO2	Total CO2	CH4	N2O	CO2e
Category	lb/day										lb/day					
Off-Road	1.6487	12.5031	12.7264	0.0221		0.5889	0.5889		0.5689	0.5689		2,001.5429	2,001.5429	0.3486		2,010.2581
Total	**1.6487**	**12.5031**	**12.7264**	**0.0221**		**0.5889**	**0.5889**		**0.5689**	**0.5689**		**2,001.5429**	**2,001.5429**	**0.3486**		**2,010.2581**

Unmitigated Construction Off-Site

	ROG	NOx	CO	SO2	Fugitive PM10	Exhaust PM10	PM10 Total	Fugitive PM2.5	Exhaust PM2.5	PM2.5 Total	Bio- CO2	NBio- CO2	Total CO2	CH4	N2O	CO2e
Category	lb/day										lb/day					
Hauling	0.0000	0.0000	0.0000	0.0000	0.0000	0.0000	0.0000	0.0000	0.0000	0.0000		0.0000	0.0000	0.0000	0.0000	0.0000
Vendor	0.0681	1.7851	0.6081	6.8600e-003	0.2242	0.0164	0.2406	0.0646	0.0157	0.0802		736.8923	736.8923	0.0245	0.1063	769.1785
Worker	0.5667	0.4270	5.5289	0.0148	1.7102	0.0109	1.7211	0.4536	0.0101	0.4636		1,497.5688	1,497.5688	0.0436	0.0409	1,510.8497
Total	**0.6348**	**2.2121**	**6.1371**	**0.0217**	**1.9344**	**0.0273**	**1.9617**	**0.5181**	**0.0258**	**0.5439**		**2,234.4612**	**2,234.4612**	**0.0681**	**0.1472**	**2,280.0282**

EMFAC Off-Model Adjustment Factors for Gasoline Light Duty Vehicle to Account for the SAFE Vehicle Rule Not Applied

3.5 Building Construction - 2022

Mitigated Construction On-Site

	ROG	NOx	CO	SO2	Fugitive PM10	Exhaust PM10	PM10 Total	Fugitive PM2.5	Exhaust PM2.5	PM2.5 Total	Bio- CO2	NBio- CO2	Total CO2	CH4	N2O	CO2e
Category	lb/day										lb/day					
Off-Road	1.6487	12.5031	12.7264	0.0221		0.5889	0.5889		0.5689	0.5689	0.0000	2,001.5429	2,001.5429	0.3486		2,010.2581
Total	**1.6487**	**12.5031**	**12.7264**	**0.0221**		**0.5889**	**0.5889**		**0.5689**	**0.5689**	**0.0000**	**2,001.5429**	**2,001.5429**	**0.3486**		**2,010.2581**

Mitigated Construction Off-Site

	ROG	NOx	CO	SO2	Fugitive PM10	Exhaust PM10	PM10 Total	Fugitive PM2.5	Exhaust PM2.5	PM2.5 Total	Bio- CO2	NBio- CO2	Total CO2	CH4	N2O	CO2e
Category	lb/day										lb/day					
Hauling	0.0000	0.0000	0.0000	0.0000	0.0000	0.0000	0.0000	0.0000	0.0000	0.0000		0.0000	0.0000	0.0000	0.0000	0.0000
Vendor	0.0681	1.7851	0.6081	6.8600e-003	0.2242	0.0164	0.2406	0.0646	0.0157	0.0802		736.8923	736.8923	0.0245	0.1063	769.1785
Worker	0.5667	0.4270	5.5289	0.0148	1.7102	0.0109	1.7211	0.4536	0.0101	0.4636		1,497.5688	1,497.5688	0.0436	0.0409	1,510.8497
Total	**0.6348**	**2.2121**	**6.1371**	**0.0217**	**1.9344**	**0.0273**	**1.9617**	**0.5181**	**0.0258**	**0.5439**		**2,234.4612**	**2,234.4612**	**0.0681**	**0.1472**	**2,280.0282**

EMFAC Off-Model Adjustment Factors for Gasoline Light Duty Vehicle to Account for the SAFE Vehicle Rule Not Applied

3.5 Building Construction - 2023

Unmitigated Construction On-Site

	ROG	NOx	CO	SO2	Fugitive PM10	Exhaust PM10	PM10 Total	Fugitive PM2.5	Exhaust PM2.5	PM2.5 Total	Bio- CO2	NBio- CO2	Total CO2	CH4	N2O	CO2e
Category	lb/day										lb/day					
Off-Road	1.5233	11.7104	12.6111	0.0221		0.5145	0.5145		0.4968	0.4968		2,001.7877	2,001.7877	0.3399		2,010.2858
Total	**1.5233**	**11.7104**	**12.6111**	**0.0221**		**0.5145**	**0.5145**		**0.4968**	**0.4968**		**2,001.7877**	**2,001.7877**	**0.3399**		**2,010.2858**

Unmitigated Construction Off-Site

	ROG	NOx	CO	SO2	Fugitive PM10	Exhaust PM10	PM10 Total	Fugitive PM2.5	Exhaust PM2.5	PM2.5 Total	Bio- CO2	NBio- CO2	Total CO2	CH4	N2O	CO2e
Category	lb/day										lb/day					
Hauling	0.0000	0.0000	0.0000	0.0000	0.0000	0.0000	0.0000	0.0000	0.0000	0.0000		0.0000	0.0000	0.0000	0.0000	0.0000
Vendor	0.0389	1.4065	0.5368	6.5300e-003	0.2242	6.8000e-003	0.2310	0.0646	6.5000e-003	0.0711		702.1711	702.1711	0.0234	0.1011	732.8689
Worker	0.5261	0.3771	5.0824	0.0143	1.7102	0.0103	1.7205	0.4536	9.4700e-003	0.4630		1,449.4510	1,449.4510	0.0391	0.0377	1,461.6687
Total	**0.5650**	**1.7836**	**5.6192**	**0.0209**	**1.9344**	**0.0171**	**1.9515**	**0.5181**	**0.0160**	**0.5341**		**2,151.6221**	**2,151.6221**	**0.0625**	**0.1388**	**2,194.5376**

EMFAC Off-Model Adjustment Factors for Gasoline Light Duty Vehicle to Account for the SAFE Vehicle Rule Not Applied

3.5 Building Construction - 2023

Mitigated Construction On-Site

	ROG	NOx	CO	SO2	Fugitive PM10	Exhaust PM10	PM10 Total	Fugitive PM2.5	Exhaust PM2.5	PM2.5 Total	Bio- CO2	NBio- CO2	Total CO2	CH4	N2O	CO2e
Category	lb/day										lb/day					
Off-Road	1.5233	11.7104	12.6111	0.0221		0.5145	0.5145		0.4968	0.4968	0.0000	2,001.7877	2,001.7877	0.3399		2,010.2858
Total	**1.5233**	**11.7104**	**12.6111**	**0.0221**		**0.5145**	**0.5145**		**0.4968**	**0.4968**	**0.0000**	**2,001.7877**	**2,001.7877**	**0.3399**		**2,010.2858**

Mitigated Construction Off-Site

	ROG	NOx	CO	SO2	Fugitive PM10	Exhaust PM10	PM10 Total	Fugitive PM2.5	Exhaust PM2.5	PM2.5 Total	Bio- CO2	NBio- CO2	Total CO2	CH4	N2O	CO2e
Category	lb/day										lb/day					
Hauling	0.0000	0.0000	0.0000	0.0000	0.0000	0.0000	0.0000	0.0000	0.0000	0.0000		0.0000	0.0000	0.0000	0.0000	0.0000
Vendor	0.0389	1.4065	0.5368	6.5300e-003	0.2242	6.8000e-003	0.2310	0.0646	6.5000e-003	0.0711		702.1711	702.1711	0.0234	0.1011	732.8689
Worker	0.5261	0.3771	5.0824	0.0143	1.7102	0.0103	1.7205	0.4536	9.4700e-003	0.4630		1,449.4510	1,449.4510	0.0391	0.0377	1,461.6687
Total	**0.5650**	**1.7836**	**5.6192**	**0.0209**	**1.9344**	**0.0171**	**1.9515**	**0.5181**	**0.0160**	**0.5341**		**2,151.6221**	**2,151.6221**	**0.0625**	**0.1388**	**2,194.5376**

EMFAC Off-Model Adjustment Factors for Gasoline Light Duty Vehicle to Account for the SAFE Vehicle Rule Not Applied

3.6 Architectural Coating - 2023

Unmitigated Construction On-Site

	ROG	NOx	CO	SO2	Fugitive PM10	Exhaust PM10	PM10 Total	Fugitive PM2.5	Exhaust PM2.5	PM2.5 Total	Bio- CO2	NBio- CO2	Total CO2	CH4	N2O	CO2e
Category	lb/day										lb/day					
Archit. Coating	12.3525					0.0000	0.0000		0.0000	0.0000			0.0000			0.0000
Off-Road	0.1917	1.3030	1.8111	2.9700e-003		0.0708	0.0708		0.0708	0.0708		281.4481	281.4481	0.0168		281.8690
Total	**12.5441**	**1.3030**	**1.8111**	**2.9700e-003**		**0.0708**	**0.0708**		**0.0708**	**0.0708**		**281.4481**	**281.4481**	**0.0168**		**281.8690**

Unmitigated Construction Off-Site

	ROG	NOx	CO	SO2	Fugitive PM10	Exhaust PM10	PM10 Total	Fugitive PM2.5	Exhaust PM2.5	PM2.5 Total	Bio- CO2	NBio- CO2	Total CO2	CH4	N2O	CO2e
Category	lb/day										lb/day					
Hauling	0.0000	0.0000	0.0000	0.0000	0.0000	0.0000	0.0000	0.0000	0.0000	0.0000		0.0000	0.0000	0.0000	0.0000	0.0000
Vendor	0.0000	0.0000	0.0000	0.0000	0.0000	0.0000	0.0000	0.0000	0.0000	0.0000		0.0000	0.0000	0.0000	0.0000	0.0000
Worker	0.1066	0.0764	1.0298	2.9100e-003	0.3465	2.0800e-003	0.3486	0.0919	1.9200e-003	0.0938		293.6796	293.6796	7.9200e-003	7.6400e-003	296.1551
Total	**0.1066**	**0.0764**	**1.0298**	**2.9100e-003**	**0.3465**	**2.0800e-003**	**0.3486**	**0.0919**	**1.9200e-003**	**0.0938**		**293.6796**	**293.6796**	**7.9200e-003**	**7.6400e-003**	**296.1551**

EMFAC Off-Model Adjustment Factors for Gasoline Light Duty Vehicle to Account for the SAFE Vehicle Rule Not Applied

3.6 Architectural Coating - 2023

Mitigated Construction On-Site

	ROG	NOx	CO	SO2	Fugitive PM10	Exhaust PM10	PM10 Total	Fugitive PM2.5	Exhaust PM2.5	PM2.5 Total	Bio- CO2	NBio- CO2	Total CO2	CH4	N2O	CO2e
Category	lb/day										lb/day					
Archit. Coating	12.3525					0.0000	0.0000		0.0000	0.0000			0.0000			0.0000
Off-Road	0.1917	1.3030	1.8111	2.9700e-003		0.0708	0.0708		0.0708	0.0708	0.0000	281.4481	281.4481	0.0168		281.8690
Total	**12.5441**	**1.3030**	**1.8111**	**2.9700e-003**		**0.0708**	**0.0708**		**0.0708**	**0.0708**	**0.0000**	**281.4481**	**281.4481**	**0.0168**		**281.8690**

Mitigated Construction Off-Site

	ROG	NOx	CO	SO2	Fugitive PM10	Exhaust PM10	PM10 Total	Fugitive PM2.5	Exhaust PM2.5	PM2.5 Total	Bio- CO2	NBio- CO2	Total CO2	CH4	N2O	CO2e
Category	lb/day										lb/day					
Hauling	0.0000	0.0000	0.0000	0.0000	0.0000	0.0000	0.0000	0.0000	0.0000	0.0000		0.0000	0.0000	0.0000	0.0000	0.0000
Vendor	0.0000	0.0000	0.0000	0.0000	0.0000	0.0000	0.0000	0.0000	0.0000	0.0000		0.0000	0.0000	0.0000	0.0000	0.0000
Worker	0.1066	0.0764	1.0298	2.9100e-003	0.3465	2.0800e-003	0.3486	0.0919	1.9200e-003	0.0938		293.6796	293.6796	7.9200e-003	7.6400e-003	296.1551
Total	**0.1066**	**0.0764**	**1.0298**	**2.9100e-003**	**0.3465**	**2.0800e-003**	**0.3486**	**0.0919**	**1.9200e-003**	**0.0938**		**293.6796**	**293.6796**	**7.9200e-003**	**7.6400e-003**	**296.1551**

EMFAC Off-Model Adjustment Factors for Gasoline Light Duty Vehicle to Account for the SAFE Vehicle Rule Not Applied

4.0 Operational Detail - Mobile

4.1 Mitigation Measures Mobile

	ROG	NOx	CO	SO2	Fugitive PM10	Exhaust PM10	PM10 Total	Fugitive PM2.5	Exhaust PM2.5	PM2.5 Total	Bio- CO2	NBio- CO2	Total CO2	CH4	N2O	CO2e
Category	lb/day										lb/day					
Mitigated	2.2581	2.5201	22.9551	0.0502	5.4792	0.0372	5.5163	1.4595	0.0345	1.4940		5,118.1846	5,118.1846	0.3562	0.2229	5,193.5121
Unmitigated	2.2581	2.5201	22.9551	0.0502	5.4792	0.0372	5.5163	1.4595	0.0345	1.4940		5,118.1846	5,118.1846	0.3562	0.2229	5,193.5121

4.2 Trip Summary Information

	Average Daily Trip Rate			Unmitigated	Mitigated
Land Use	Weekday	Saturday	Sunday	Annual VMT	Annual VMT
Apartments Mid Rise	761.60	687.40	572.60	2,474,018	2,474,018
Enclosed Parking with Elevator	0.00	0.00	0.00		
Total	761.60	687.40	572.60	2,474,018	2,474,018

4.3 Trip Type Information

	Miles			Trip %			Trip Purpose %		
Land Use	H-W or C-W	H-S or C-C	H-O or C-NW	H-W or C-W	H-S or C-C	H-O or C-NW	Primary	Diverted	Pass-by
Apartments Mid Rise	14.70	5.90	8.70	40.20	19.20	40.60	86	11	3
Enclosed Parking with Elevator	16.60	8.40	6.90	0.00	0.00	0.00	0	0	0

4.4 Fleet Mix

EMFAC Off-Model Adjustment Factors for Gasoline Light Duty Vehicle to Account for the SAFE Vehicle Rule Not Applied

Land Use	LDA	LDT1	LDT2	MDV	LHD1	LHD2	MHD	HHD	OBUS	UBUS	MCY	SBUS	MH
Apartments Mid Rise	0.542464	0.063735	0.188241	0.126899	0.023249	0.006239	0.010717	0.008079	0.000923	0.000604	0.024795	0.000702	0.003352
Enclosed Parking with Elevator	0.542464	0.063735	0.188241	0.126899	0.023249	0.006239	0.010717	0.008079	0.000923	0.000604	0.024795	0.000702	0.003352

5.0 Energy Detail

Historical Energy Use: N

5.1 Mitigation Measures Energy

	ROG	NOx	CO	SO2	Fugitive PM10	Exhaust PM10	PM10 Total	Fugitive PM2.5	Exhaust PM2.5	PM2.5 Total	Bio- CO2	NBio- CO2	Total CO2	CH4	N2O	CO2e
Category	lb/day										lb/day					
NaturalGas Mitigated	0.0541	0.4619	0.1965	2.9500e-003		0.0373	0.0373		0.0373	0.0373		589.6286	589.6286	0.0113	0.0108	593.1324
NaturalGas Unmitigated	0.0541	0.4619	0.1965	2.9500e-003		0.0373	0.0373		0.0373	0.0373		589.6286	589.6286	0.0113	0.0108	593.1324

EMFAC Off-Model Adjustment Factors for Gasoline Light Duty Vehicle to Account for the SAFE Vehicle Rule Not Applied

5.2 Energy by Land Use - NaturalGas

Unmitigated

	NaturalGas Use	ROG	NOx	CO	SO2	Fugitive PM10	Exhaust PM10	PM10 Total	Fugitive PM2.5	Exhaust PM2.5	PM2.5 Total	Bio- CO2	NBio- CO2	Total CO2	CH4	N2O	CO2e
Land Use	kBTU/yr	lb/day										lb/day					
Apartments Mid Rise	5011.84	0.0541	0.4619	0.1965	2.9500e-003		0.0373	0.0373		0.0373	0.0373		589.6286	589.6286	0.0113	0.0108	593.1324
Enclosed Parking with Elevator	0	0.0000	0.0000	0.0000	0.0000		0.0000	0.0000		0.0000	0.0000		0.0000	0.0000	0.0000	0.0000	0.0000
Total		**0.0541**	**0.4619**	**0.1965**	**2.9500e-003**		**0.0373**	**0.0373**		**0.0373**	**0.0373**		**589.6286**	**589.6286**	**0.0113**	**0.0108**	**593.1324**

Mitigated

	NaturalGas Use	ROG	NOx	CO	SO2	Fugitive PM10	Exhaust PM10	PM10 Total	Fugitive PM2.5	Exhaust PM2.5	PM2.5 Total	Bio- CO2	NBio- CO2	Total CO2	CH4	N2O	CO2e
Land Use	kBTU/yr	lb/day										lb/day					
Apartments Mid Rise	5.01184	0.0541	0.4619	0.1965	2.9500e-003		0.0373	0.0373		0.0373	0.0373		589.6286	589.6286	0.0113	0.0108	593.1324
Enclosed Parking with Elevator	0	0.0000	0.0000	0.0000	0.0000		0.0000	0.0000		0.0000	0.0000		0.0000	0.0000	0.0000	0.0000	0.0000
Total		**0.0541**	**0.4619**	**0.1965**	**2.9500e-003**		**0.0373**	**0.0373**		**0.0373**	**0.0373**		**589.6286**	**589.6286**	**0.0113**	**0.0108**	**593.1324**

6.0 Area Detail

Poplar Avenue Apartments - Los Angeles-South Coast County, Winter

EMFAC Off-Model Adjustment Factors for Gasoline Light Duty Vehicle to Account for the SAFE Vehicle Rule Not Applied

6.1 Mitigation Measures Area

	ROG	NOx	CO	SO2	Fugitive PM10	Exhaust PM10	PM10 Total	Fugitive PM2.5	Exhaust PM2.5	PM2.5 Total	Bio- CO2	NBio- CO2	Total CO2	CH4	N2O	CO2e
Category	lb/day										lb/day					
Mitigated	40.7495	3.0381	82.7730	0.1822		10.7585	10.7585		10.7585	10.7585	1,311.3686	2,540.8625	3,852.2311	3.9309	0.0890	3,977.0270
Unmitigated	40.7495	3.0381	82.7730	0.1822		10.7585	10.7585		10.7585	10.7585	1,311.3686	2,540.8625	3,852.2311	3.9309	0.0890	3,977.0270

Poplar Avenue Apartments - Los Angeles-South Coast County, Winter

EMFAC Off-Model Adjustment Factors for Gasoline Light Duty Vehicle to Account for the SAFE Vehicle Rule Not Applied

6.2 Area by SubCategory

Unmitigated

	ROG	NOx	CO	SO2	Fugitive PM10	Exhaust PM10	PM10 Total	Fugitive PM2.5	Exhaust PM2.5	PM2.5 Total	Bio- CO2	NBio- CO2	Total CO2	CH4	N2O	CO2e
SubCategory	lb/day										lb/day					
Architectural Coating	0.3012					0.0000	0.0000		0.0000	0.0000			0.0000			0.0000
Consumer Products	3.4133					0.0000	0.0000		0.0000	0.0000			0.0000			0.0000
Hearth	36.6850	2.9048	71.1973	0.1816		10.6944	10.6944		10.6944	10.6944	1,311.3686	2,520.0000	3,831.3686	3.9108	0.0890	3,955.6613
Landscaping	0.3500	0.1333	11.5757	6.1000e-004		0.0641	0.0641		0.0641	0.0641		20.8625	20.8625	0.0201		21.3657
Total	**40.7495**	**3.0381**	**82.7730**	**0.1822**		**10.7585**	**10.7585**		**10.7585**	**10.7585**	**1,311.3686**	**2,540.8625**	**3,852.2311**	**3.9309**	**0.0890**	**3,977.0270**

EMFAC Off-Model Adjustment Factors for Gasoline Light Duty Vehicle to Account for the SAFE Vehicle Rule Not Applied

6.2 Area by SubCategory

Mitigated

	ROG	NOx	CO	SO2	Fugitive PM10	Exhaust PM10	PM10 Total	Fugitive PM2.5	Exhaust PM2.5	PM2.5 Total	Bio- CO2	NBio- CO2	Total CO2	CH4	N2O	CO2e
SubCategory	lb/day										lb/day					
Architectural Coating	0.3012					0.0000	0.0000		0.0000	0.0000			0.0000			0.0000
Consumer Products	3.4133					0.0000	0.0000		0.0000	0.0000			0.0000			0.0000
Hearth	36.6850	2.9048	71.1973	0.1816		10.6944	10.6944		10.6944	10.6944	1,311.3686	2,520.0000	3,831.3686	3.9108	0.0890	3,955.6613
Landscaping	0.3500	0.1333	11.5757	6.1000e-004		0.0641	0.0641		0.0641	0.0641		20.8625	20.8625	0.0201		21.3657
Total	**40.7495**	**3.0381**	**82.7730**	**0.1822**		**10.7585**	**10.7585**		**10.7585**	**10.7585**	**1,311.3686**	**2,540.8625**	**3,852.2311**	**3.9309**	**0.0890**	**3,977.0270**

7.0 Water Detail

7.1 Mitigation Measures Water

EMFAC Off-Model Adjustment Factors for Gasoline Light Duty Vehicle to Account for the SAFE Vehicle Rule Not Applied

8.0 Waste Detail

8.1 Mitigation Measures Waste

9.0 Operational Offroad

Equipment Type	Number	Hours/Day	Days/Year	Horse Power	Load Factor	Fuel Type

10.0 Stationary Equipment

Fire Pumps and Emergency Generators

Equipment Type	Number	Hours/Day	Hours/Year	Horse Power	Load Factor	Fuel Type

Boilers

Equipment Type	Number	Heat Input/Day	Heat Input/Year	Boiler Rating	Fuel Type

User Defined Equipment

Equipment Type	Number

11.0 Vegetation

Construction					Operation	
2021			**Total**		**Emission Rate**	
Annual Emissions (tons/year)	0.0539		Total DPM (lbs)	170.1687671	Annual Emissions (tons/year)	0.1549
Daily Emissions (lbs/day)	0.295342466		Total DPM (g)	77188.55277	Daily Emissions (lbs/day)	0.848767123
Construction Duration (days)	306		Emission Rate (g/s)	0.001395916	Total DPM (lbs)	309.8
Total DPM (lbs)	90.37479452		Release Height (meters)	3	Emission Rate (g/s)	0.004456027
Total DPM (g)	40994.00679		Total Acreage	1.69	Release Height (meters)	3
Start Date	3/1/2022		Max Horizontal (meters)	116.95	Total Acreage	1.69
End Date	1/1/2023		Min Horizontal (meters)	58.48	Max Horizontal (meters)	116.95
Construction Days	306		Initial Vertical Dimension (meters)	1.5	Min Horizontal (meters)	58.48
2022			Setting	Urban	Initial Vertical Dimension (meters)	1.5
Annual Emissions (tons/year)	0.0436		Population	62,640	Setting	Urban
Daily Emissions (lbs/day)	0.23890411		Start Date	3/1/2022	Population	62,640
Construction Duration (days)	334		End Date	12/1/2023		
Total DPM (lbs)	79.7939726		Total Construction Days	640		
Total DPM (g)	36194.54597		Total Years of Construction	1.75		
Start Date	1/1/2023		Total Years of Operation	28.25		
End Date	12/1/2023					
Construction Days	334					

Start date and time 02/28/22 15:31:10

AERSCREEN 21112

Poplar Avenue Project A Construction

Poplar Avenue Project A Construction

---------- DATA ENTRY VALIDATION ----------

	METRIC	ENGLISH
** AREADATA **	---	---
Emission Rate:	0.140E-02 g/s	0.111E-01 lb/hr
Area Height:	3.00 meters	9.84 feet
Area Source Length:	116.95 meters	383.69 feet
Area Source Width:	58.48 meters	191.86 feet
Vertical Dimension:	1.50 meters	4.92 feet
Model Mode:	URBAN	
Population:	62640	
Dist to Ambient Air:	1.0 meters	3. feet

** BUILDING DATA **

No Building Downwash Parameters

** TERRAIN DATA **

No Terrain Elevations

Source Base Elevation: 0.0 meters 0.0 feet

Probe distance: 5000. meters 16404. feet

No flagpole receptors

No discrete receptors used

** FUMIGATION DATA **

No fumigation requested

** METEOROLOGY DATA **

Min/Max Temperature: 250.0 / 310.0 K -9.7 / 98.3 Deg F

Minimum Wind Speed: 0.5 m/s

Anemometer Height: 10.000 meters

Dominant Surface Profile: Urban

Dominant Climate Type: Average Moisture

Surface friction velocity (u*): not adjusted

DEBUG OPTION ON

AERSCREEN output file:

2022.02.28_PoplarAve_Construction.out

*** AERSCREEN Run is Ready to Begin

No terrain used, AERMAP will not be run

****

SURFACE CHARACTERISTICS & MAKEMET

Obtaining surface characteristics...

Using AERMET seasonal surface characteristics for Urban with Average Moisture

Season	Albedo	Bo	zo
Winter	0.35	1.50	1.000
Spring	0.14	1.00	1.000
Summer	0.16	2.00	1.000
Autumn	0.18	2.00	1.000

Creating met files aerscreen_01_01.sfc & aerscreen_01_01.pfl

Creating met files aerscreen_02_01.sfc & aerscreen_02_01.pfl

Creating met files aerscreen_03_01.sfc & aerscreen_03_01.pfl

Creating met files aerscreen_04_01.sfc & aerscreen_04_01.pfl

Buildings and/or terrain present or rectangular area source, skipping probe

FLOWSECTOR started 02/28/22 15:32:34

****

Running AERMOD

Processing Winter

Processing surface roughness sector 1

```
**************************************************
Processing wind flow sector   1

 AERMOD Finishes Successfully for FLOWSECTOR stage 2 Winter sector   0

    ********   WARNING MESSAGES   ********
               ***  NONE  ***

**************************************************
Processing wind flow sector   2

 AERMOD Finishes Successfully for FLOWSECTOR stage 2 Winter sector   5

    ********   WARNING MESSAGES   ********
               ***  NONE  ***

**************************************************
Processing wind flow sector   3

 AERMOD Finishes Successfully for FLOWSECTOR stage 2 Winter sector  10

    ********   WARNING MESSAGES   ********
               ***  NONE  ***
```

```
**************************************************

Processing wind flow sector   4

 AERMOD Finishes Successfully for FLOWSECTOR stage 2 Winter sector  15

    ********   WARNING MESSAGES   ********

               ***  NONE  ***

**************************************************

Processing wind flow sector   5

 AERMOD Finishes Successfully for FLOWSECTOR stage 2 Winter sector  20

    ********   WARNING MESSAGES   ********

               ***  NONE  ***

**************************************************

Processing wind flow sector   6

 AERMOD Finishes Successfully for FLOWSECTOR stage 2 Winter sector  25

    ********   WARNING MESSAGES   ********

               ***  NONE  ***

**************************************************
```

```
Processing wind flow sector   7

 AERMOD Finishes Successfully for FLOWSECTOR stage 2 Winter sector  30

    ********   WARNING MESSAGES   ********

               ***  NONE  ***

 *****************************************

  Running AERMOD

 Processing Spring

Processing surface roughness sector  1

**************************************************

Processing wind flow sector   1

 AERMOD Finishes Successfully for FLOWSECTOR stage 2 Spring sector   0

    ********   WARNING MESSAGES   ********

               ***  NONE  ***

**************************************************

Processing wind flow sector   2

 AERMOD Finishes Successfully for FLOWSECTOR stage 2 Spring sector   5
```

```
    ********   WARNING MESSAGES   ********

               ***  NONE  ***


**************************************************
Processing wind flow sector   3

 AERMOD Finishes Successfully for FLOWSECTOR stage 2 Spring sector  10

    ********   WARNING MESSAGES   ********

               ***  NONE  ***


**************************************************
Processing wind flow sector   4

 AERMOD Finishes Successfully for FLOWSECTOR stage 2 Spring sector  15

    ********   WARNING MESSAGES   ********

               ***  NONE  ***


**************************************************
Processing wind flow sector   5

 AERMOD Finishes Successfully for FLOWSECTOR stage 2 Spring sector  20
```

```
    ********   WARNING MESSAGES   ********

               ***  NONE  ***


**************************************************

Processing wind flow sector   6


 AERMOD Finishes Successfully for FLOWSECTOR stage 2 Spring sector  25


    ********   WARNING MESSAGES   ********

               ***  NONE  ***


**************************************************

Processing wind flow sector   7


 AERMOD Finishes Successfully for FLOWSECTOR stage 2 Spring sector  30


    ********   WARNING MESSAGES   ********

               ***  NONE  ***
 ****************************************


  Running AERMOD

 Processing Summer


Processing surface roughness sector  1
```

```
**************************************************

Processing wind flow sector   1

 AERMOD Finishes Successfully for FLOWSECTOR stage 2 Summer sector   0

    ********   WARNING MESSAGES   ********

               ***  NONE  ***

**************************************************

Processing wind flow sector   2

 AERMOD Finishes Successfully for FLOWSECTOR stage 2 Summer sector   5

    ********   WARNING MESSAGES   ********

               ***  NONE  ***

**************************************************

Processing wind flow sector   3

 AERMOD Finishes Successfully for FLOWSECTOR stage 2 Summer sector  10

    ********   WARNING MESSAGES   ********

               ***  NONE  ***

**************************************************
```

```
Processing wind flow sector   4

 AERMOD Finishes Successfully for FLOWSECTOR stage 2 Summer sector  15

    ********   WARNING MESSAGES   ********
               ***  NONE  ***

**************************************************
Processing wind flow sector   5

 AERMOD Finishes Successfully for FLOWSECTOR stage 2 Summer sector  20

    ********   WARNING MESSAGES   ********
               ***  NONE  ***

**************************************************
Processing wind flow sector   6

 AERMOD Finishes Successfully for FLOWSECTOR stage 2 Summer sector  25

    ********   WARNING MESSAGES   ********
               ***  NONE  ***

**************************************************
Processing wind flow sector   7
```

```
 AERMOD Finishes Successfully for FLOWSECTOR stage 2 Summer sector  30


    ********   WARNING MESSAGES   ********

               ***  NONE  ***

 *****************************************


  Running AERMOD

 Processing Autumn


Processing surface roughness sector  1


**************************************************

Processing wind flow sector   1


 AERMOD Finishes Successfully for FLOWSECTOR stage 2 Autumn sector   0


    ********   WARNING MESSAGES   ********

               ***  NONE  ***


**************************************************

Processing wind flow sector   2


 AERMOD Finishes Successfully for FLOWSECTOR stage 2 Autumn sector   5
```

```
    ********   WARNING MESSAGES   ********

               ***  NONE  ***


**************************************************

Processing wind flow sector   3


 AERMOD Finishes Successfully for FLOWSECTOR stage 2 Autumn sector  10


    ********   WARNING MESSAGES   ********

               ***  NONE  ***


**************************************************

Processing wind flow sector   4


 AERMOD Finishes Successfully for FLOWSECTOR stage 2 Autumn sector  15


    ********   WARNING MESSAGES   ********

               ***  NONE  ***


**************************************************

Processing wind flow sector   5


 AERMOD Finishes Successfully for FLOWSECTOR stage 2 Autumn sector  20


    ********   WARNING MESSAGES   ********
```

```
               ***  NONE  ***

**************************************************
Processing wind flow sector   6

 AERMOD Finishes Successfully for FLOWSECTOR stage 2 Autumn sector  25

    ********   WARNING MESSAGES   ********
               ***  NONE  ***

**************************************************
Processing wind flow sector   7

 AERMOD Finishes Successfully for FLOWSECTOR stage 2 Autumn sector  30

    ********   WARNING MESSAGES   ********
               ***  NONE  ***

FLOWSECTOR   ended 02/28/22 15:32:43

REFINE       started 02/28/22 15:32:43

 AERMOD Finishes Successfully for REFINE stage 3 Winter sector   0

    ********   WARNING MESSAGES   ********
```

*** NONE ***

REFINE ended 02/28/22 15:32:44

****

AERSCREEN Finished Successfully

With no errors or warnings

Check log file for details

****

Ending date and time 02/28/22 15:32:52

Concentration	Distance	Elevation	Diag	Season/Month	Zo	sector	Date	H0	U*	W*	DT/DZ	ZICNV	ZIMCH	M-O LEN	Z0	BOWEN	ALBEDO	REF WS	HT	REF TA	HT
0.39666E+01	1.00	0.00	0.0	Winter	0-360	10011001	-1.30	0.043	-9.000	0.020	-999.	21.	6.0	1.000	1.50	0.35	0.50	10.0	310.0	2.0	
0.46463E+01	25.00	0.00	0.0	Winter	0-360	10011001	-1.30	0.043	-9.000	0.020	-999.	21.	6.0	1.000	1.50	0.35	0.50	10.0	310.0	2.0	
0.51932E+01	50.00	0.00	0.0	Winter	0-360	10011001	-1.30	0.043	-9.000	0.020	-999.	21.	6.0	1.000	1.50	0.35	0.50	10.0	310.0	2.0	
* 0.53478E+01	59.00	0.00	0.0	Winter	0-360	10011001	-1.30	0.043	-9.000	0.020	-999.	21.	6.0	1.000	1.50	0.35	0.50	10.0	310.0	2.0	
0.41310E+01	75.00	0.00	20.0	Winter	0-360	10011001	-1.30	0.043	-9.000	0.020	-999.	21.	6.0	1.000	1.50	0.35	0.50	10.0	310.0	2.0	
0.26422E+01	100.00	0.00	0.0	Winter	0-360	10011001	-1.30	0.043	-9.000	0.020	-999.	21.	6.0	1.000	1.50	0.35	0.50	10.0	310.0	2.0	
0.19442E+01	125.00	0.00	0.0	Winter	0-360	10011001	-1.30	0.043	-9.000	0.020	-999.	21.	6.0	1.000	1.50	0.35	0.50	10.0	310.0	2.0	
0.15128E+01	150.00	0.00	0.0	Winter	0-360	10011001	-1.30	0.043	-9.000	0.020	-999.	21.	6.0	1.000	1.50	0.35	0.50	10.0	310.0	2.0	
0.12237E+01	175.00	0.00	0.0	Winter	0-360	10011001	-1.30	0.043	-9.000	0.020	-999.	21.	6.0	1.000	1.50	0.35	0.50	10.0	310.0	2.0	
0.10193E+01	200.00	0.00	0.0	Winter	0-360	10011001	-1.30	0.043	-9.000	0.020	-999.	21.	6.0	1.000	1.50	0.35	0.50	10.0	310.0	2.0	
0.86760E+00	225.00	0.00	0.0	Winter	0-360	10011001	-1.30	0.043	-9.000	0.020	-999.	21.	6.0	1.000	1.50	0.35	0.50	10.0	310.0	2.0	
0.75083E+00	250.00	0.00	0.0	Winter	0-360	10011001	-1.30	0.043	-9.000	0.020	-999.	21.	6.0	1.000	1.50	0.35	0.50	10.0	310.0	2.0	
0.65983E+00	275.00	0.00	0.0	Winter	0-360	10011001	-1.30	0.043	-9.000	0.020	-999.	21.	6.0	1.000	1.50	0.35	0.50	10.0	310.0	2.0	
0.58541E+00	300.00	0.00	0.0	Winter	0-360	10011001	-1.30	0.043	-9.000	0.020	-999.	21.	6.0	1.000	1.50	0.35	0.50	10.0	310.0	2.0	
0.52477E+00	325.00	0.00	0.0	Winter	0-360	10011001	-1.30	0.043	-9.000	0.020	-999.	21.	6.0	1.000	1.50	0.35	0.50	10.0	310.0	2.0	
0.47450E+00	350.00	0.00	0.0	Winter	0-360	10011001	-1.30	0.043	-9.000	0.020	-999.	21.	6.0	1.000	1.50	0.35	0.50	10.0	310.0	2.0	
0.43177E+00	375.00	0.00	0.0	Winter	0-360	10011001	-1.30	0.043	-9.000	0.020	-999.	21.	6.0	1.000	1.50	0.35	0.50	10.0	310.0	2.0	
0.39542E+00	400.00	0.00	0.0	Winter	0-360	10011001	-1.30	0.043	-9.000	0.020	-999.	21.	6.0	1.000	1.50	0.35	0.50	10.0	310.0	2.0	
0.36397E+00	425.00	0.00	0.0	Winter	0-360	10011001	-1.30	0.043	-9.000	0.020	-999.	21.	6.0	1.000	1.50	0.35	0.50	10.0	310.0	2.0	
0.33671E+00	450.00	0.00	0.0	Winter	0-360	10011001	-1.30	0.043	-9.000	0.020	-999.	21.	6.0	1.000	1.50	0.35	0.50	10.0	310.0	2.0	
0.31275E+00	475.00	0.00	0.0	Winter	0-360	10011001	-1.30	0.043	-9.000	0.020	-999.	21.	6.0	1.000	1.50	0.35	0.50	10.0	310.0	2.0	
0.29150E+00	500.00	0.00	0.0	Winter	0-360	10011001	-1.30	0.043	-9.000	0.020	-999.	21.	6.0	1.000	1.50	0.35	0.50	10.0	310.0	2.0	
0.27268E+00	525.00	0.00	5.0	Winter	0-360	10011001	-1.30	0.043	-9.000	0.020	-999.	21.	6.0	1.000	1.50	0.35	0.50	10.0	310.0	2.0	
0.25588E+00	550.00	0.00	0.0	Winter	0-360	10011001	-1.30	0.043	-9.000	0.020	-999.	21.	6.0	1.000	1.50	0.35	0.50	10.0	310.0	2.0	
0.24084E+00	575.00	0.00	0.0	Winter	0-360	10011001	-1.30	0.043	-9.000	0.020	-999.	21.	6.0	1.000	1.50	0.35	0.50	10.0	310.0	2.0	
0.22729E+00	600.00	0.00	0.0	Winter	0-360	10011001	-1.30	0.043	-9.000	0.020	-999.	21.	6.0	1.000	1.50	0.35	0.50	10.0	310.0	2.0	

1.000 1.50 0.35 0.50 10.0 310.0 2.0
0.21500E+00 625.00 0.00 0.0 Winter 0-360 10011001 -1.30 0.043 -9.000 0.020 -999. 21. 6.0
1.000 1.50 0.35 0.50 10.0 310.0 2.0
0.20380E+00 650.00 0.00 0.0 Winter 0-360 10011001 -1.30 0.043 -9.000 0.020 -999. 21. 6.0
1.000 1.50 0.35 0.50 10.0 310.0 2.0
0.19358E+00 675.00 0.00 0.0 Winter 0-360 10011001 -1.30 0.043 -9.000 0.020 -999. 21. 6.0
1.000 1.50 0.35 0.50 10.0 310.0 2.0
0.18418E+00 700.00 0.00 0.0 Winter 0-360 10011001 -1.30 0.043 -9.000 0.020 -999. 21. 6.0
1.000 1.50 0.35 0.50 10.0 310.0 2.0
0.17553E+00 725.00 0.00 0.0 Winter 0-360 10011001 -1.30 0.043 -9.000 0.020 -999. 21. 6.0
1.000 1.50 0.35 0.50 10.0 310.0 2.0
0.16757E+00 750.00 0.00 0.0 Winter 0-360 10011001 -1.30 0.043 -9.000 0.020 -999. 21. 6.0
1.000 1.50 0.35 0.50 10.0 310.0 2.0
0.16023E+00 775.00 0.00 5.0 Winter 0-360 10011001 -1.30 0.043 -9.000 0.020 -999. 21. 6.0
1.000 1.50 0.35 0.50 10.0 310.0 2.0
0.15342E+00 800.00 0.00 5.0 Winter 0-360 10011001 -1.30 0.043 -9.000 0.020 -999. 21. 6.0
1.000 1.50 0.35 0.50 10.0 310.0 2.0
0.14711E+00 825.00 0.00 5.0 Winter 0-360 10011001 -1.30 0.043 -9.000 0.020 -999. 21. 6.0
1.000 1.50 0.35 0.50 10.0 310.0 2.0
0.14123E+00 850.00 0.00 5.0 Winter 0-360 10011001 -1.30 0.043 -9.000 0.020 -999. 21. 6.0
1.000 1.50 0.35 0.50 10.0 310.0 2.0
0.13575E+00 875.00 0.00 5.0 Winter 0-360 10011001 -1.30 0.043 -9.000 0.020 -999. 21. 6.0
1.000 1.50 0.35 0.50 10.0 310.0 2.0
0.13064E+00 900.00 0.00 5.0 Winter 0-360 10011001 -1.30 0.043 -9.000 0.020 -999. 21. 6.0
1.000 1.50 0.35 0.50 10.0 310.0 2.0
0.12585E+00 925.00 0.00 5.0 Winter 0-360 10011001 -1.30 0.043 -9.000 0.020 -999. 21. 6.0
1.000 1.50 0.35 0.50 10.0 310.0 2.0
0.12136E+00 950.01 0.00 5.0 Winter 0-360 10011001 -1.30 0.043 -9.000 0.020 -999. 21. 6.0
1.000 1.50 0.35 0.50 10.0 310.0 2.0
0.11713E+00 975.00 0.00 5.0 Winter 0-360 10011001 -1.30 0.043 -9.000 0.020 -999. 21. 6.0
1.000 1.50 0.35 0.50 10.0 310.0 2.0
0.11316E+00 1000.00 0.00 0.0 Winter 0-360 10011001 -1.30 0.043 -9.000 0.020 -999. 21. 6.0
1.000 1.50 0.35 0.50 10.0 310.0 2.0
0.10943E+00 1025.00 0.00 0.0 Winter 0-360 10011001 -1.30 0.043 -9.000 0.020 -999. 21. 6.0
1.000 1.50 0.35 0.50 10.0 310.0 2.0
0.10590E+00 1050.00 0.00 0.0 Winter 0-360 10011001 -1.30 0.043 -9.000 0.020 -999. 21. 6.0
1.000 1.50 0.35 0.50 10.0 310.0 2.0
0.10257E+00 1075.00 0.00 0.0 Winter 0-360 10011001 -1.30 0.043 -9.000 0.020 -999. 21. 6.0
1.000 1.50 0.35 0.50 10.0 310.0 2.0
0.99968E-01 1100.00 0.00 0.0 Winter 0-360 10011001 -1.30 0.043 -9.000 0.020 -999. 21. 6.0
1.000 1.50 0.35 0.50 10.0 310.0 2.0
0.96930E-01 1125.00 0.00 0.0 Winter 0-360 10011001 -1.30 0.043 -9.000 0.020 -999. 21. 6.0
1.000 1.50 0.35 0.50 10.0 310.0 2.0
0.94049E-01 1150.00 0.00 0.0 Winter 0-360 10011001 -1.30 0.043 -9.000 0.020 -999. 21. 6.0
1.000 1.50 0.35 0.50 10.0 310.0 2.0
0.91314E-01 1175.00 0.00 0.0 Winter 0-360 10011001 -1.30 0.043 -9.000 0.020 -999. 21. 6.0
1.000 1.50 0.35 0.50 10.0 310.0 2.0
0.88713E-01 1200.00 0.00 0.0 Winter 0-360 10011001 -1.30 0.043 -9.000 0.020 -999. 21. 6.0
1.000 1.50 0.35 0.50 10.0 310.0 2.0
0.86238E-01 1225.00 0.00 0.0 Winter 0-360 10011001 -1.30 0.043 -9.000 0.020 -999. 21. 6.0
1.000 1.50 0.35 0.50 10.0 310.0 2.0
0.83880E-01 1250.00 0.00 5.0 Winter 0-360 10011001 -1.30 0.043 -9.000 0.020 -999. 21. 6.0
1.000 1.50 0.35 0.50 10.0 310.0 2.0
0.81631E-01 1275.00 0.00 0.0 Winter 0-360 10011001 -1.30 0.043 -9.000 0.020 -999. 21. 6.0

```
1.000  1.50  0.35   0.50  10.0  310.0   2.0
  0.79486E-01    1300.00     0.00  5.0      Winter     0-360  10011001  -1.30  0.043 -9.000  0.020 -999.  21.     6.0
1.000  1.50  0.35   0.50  10.0  310.0   2.0
  0.77435E-01    1325.00     0.00  0.0      Winter     0-360  10011001  -1.30  0.043 -9.000  0.020 -999.  21.     6.0
1.000  1.50  0.35   0.50  10.0  310.0   2.0
  0.75475E-01    1350.00     0.00  5.0      Winter     0-360  10011001  -1.30  0.043 -9.000  0.020 -999.  21.     6.0
1.000  1.50  0.35   0.50  10.0  310.0   2.0
  0.73599E-01    1375.00     0.00  0.0      Winter     0-360  10011001  -1.30  0.043 -9.000  0.020 -999.  21.     6.0
1.000  1.50  0.35   0.50  10.0  310.0   2.0
  0.71802E-01    1400.00     0.00  5.0      Winter     0-360  10011001  -1.30  0.043 -9.000  0.020 -999.  21.     6.0
1.000  1.50  0.35   0.50  10.0  310.0   2.0
  0.70080E-01    1425.00     0.00 10.0      Winter     0-360  10011001  -1.30  0.043 -9.000  0.020 -999.  21.     6.0
1.000  1.50  0.35   0.50  10.0  310.0   2.0
  0.68429E-01    1450.00     0.00  5.0      Winter     0-360  10011001  -1.30  0.043 -9.000  0.020 -999.  21.     6.0
1.000  1.50  0.35   0.50  10.0  310.0   2.0
  0.66843E-01    1475.00     0.00  0.0      Winter     0-360  10011001  -1.30  0.043 -9.000  0.020 -999.  21.     6.0
1.000  1.50  0.35   0.50  10.0  310.0   2.0
  0.65320E-01    1500.00     0.00  5.0      Winter     0-360  10011001  -1.30  0.043 -9.000  0.020 -999.  21.     6.0
1.000  1.50  0.35   0.50  10.0  310.0   2.0
  0.63856E-01    1525.00     0.00 10.0      Winter     0-360  10011001  -1.30  0.043 -9.000  0.020 -999.  21.     6.0
1.000  1.50  0.35   0.50  10.0  310.0   2.0
  0.62449E-01    1550.00     0.00 10.0      Winter     0-360  10011001  -1.30  0.043 -9.000  0.020 -999.  21.     6.0
1.000  1.50  0.35   0.50  10.0  310.0   2.0
  0.61094E-01    1575.00     0.00 15.0      Winter     0-360  10011001  -1.30  0.043 -9.000  0.020 -999.  21.     6.0
1.000  1.50  0.35   0.50  10.0  310.0   2.0
  0.59789E-01    1600.00     0.00  5.0      Winter     0-360  10011001  -1.30  0.043 -9.000  0.020 -999.  21.     6.0
1.000  1.50  0.35   0.50  10.0  310.0   2.0
  0.58532E-01    1625.00     0.00 10.0      Winter     0-360  10011001  -1.30  0.043 -9.000  0.020 -999.  21.     6.0
1.000  1.50  0.35   0.50  10.0  310.0   2.0
  0.57319E-01    1650.00     0.00 10.0      Winter     0-360  10011001  -1.30  0.043 -9.000  0.020 -999.  21.     6.0
1.000  1.50  0.35   0.50  10.0  310.0   2.0
  0.56150E-01    1675.00     0.00 10.0      Winter     0-360  10011001  -1.30  0.043 -9.000  0.020 -999.  21.     6.0
1.000  1.50  0.35   0.50  10.0  310.0   2.0
  0.55021E-01    1700.00     0.00 15.0      Winter     0-360  10011001  -1.30  0.043 -9.000  0.020 -999.  21.     6.0
1.000  1.50  0.35   0.50  10.0  310.0   2.0
  0.53931E-01    1725.00     0.00 10.0      Winter     0-360  10011001  -1.30  0.043 -9.000  0.020 -999.  21.     6.0
1.000  1.50  0.35   0.50  10.0  310.0   2.0
  0.52878E-01    1750.00     0.00 10.0      Winter     0-360  10011001  -1.30  0.043 -9.000  0.020 -999.  21.     6.0
1.000  1.50  0.35   0.50  10.0  310.0   2.0
  0.51860E-01    1775.00     0.00 10.0      Winter     0-360  10011001  -1.30  0.043 -9.000  0.020 -999.  21.     6.0
1.000  1.50  0.35   0.50  10.0  310.0   2.0
  0.50876E-01    1800.00     0.00 10.0      Winter     0-360  10011001  -1.30  0.043 -9.000  0.020 -999.  21.     6.0
1.000  1.50  0.35   0.50  10.0  310.0   2.0
  0.49923E-01    1824.99     0.00 15.0      Winter     0-360  10011001  -1.30  0.043 -9.000  0.020 -999.  21.     6.0
1.000  1.50  0.35   0.50  10.0  310.0   2.0
  0.49001E-01    1850.00     0.00 10.0      Winter     0-360  10011001  -1.30  0.043 -9.000  0.020 -999.  21.     6.0
1.000  1.50  0.35   0.50  10.0  310.0   2.0
  0.48108E-01    1875.00     0.00 10.0      Winter     0-360  10011001  -1.30  0.043 -9.000  0.020 -999.  21.     6.0
1.000  1.50  0.35   0.50  10.0  310.0   2.0
  0.47243E-01    1899.99     0.00 25.0      Winter     0-360  10011001  -1.30  0.043 -9.000  0.020 -999.  21.     6.0
1.000  1.50  0.35   0.50  10.0  310.0   2.0
  0.46404E-01    1924.99     0.00  5.0      Winter     0-360  10011001  -1.30  0.043 -9.000  0.020 -999.  21.     6.0
1.000  1.50  0.35   0.50  10.0  310.0   2.0
  0.45591E-01    1950.00     0.00  0.0      Winter     0-360  10011001  -1.30  0.043 -9.000  0.020 -999.  21.     6.0
```

1.000 1.50 0.35 0.50 10.0 310.0 2.0
0.44802E-01 1975.00 0.00 5.0 Winter 0-360 10011001 -1.30 0.043 -9.000 0.020 -999. 21. 6.0
1.000 1.50 0.35 0.50 10.0 310.0 2.0
0.44037E-01 2000.00 0.00 15.0 Winter 0-360 10011001 -1.30 0.043 -9.000 0.020 -999. 21. 6.0
1.000 1.50 0.35 0.50 10.0 310.0 2.0
0.43294E-01 2025.00 0.00 5.0 Winter 0-360 10011001 -1.30 0.043 -9.000 0.020 -999. 21. 6.0
1.000 1.50 0.35 0.50 10.0 310.0 2.0
0.42572E-01 2050.00 0.00 30.0 Winter 0-360 10011001 -1.30 0.043 -9.000 0.020 -999. 21. 6.0
1.000 1.50 0.35 0.50 10.0 310.0 2.0
0.41871E-01 2075.00 0.00 5.0 Winter 0-360 10011001 -1.30 0.043 -9.000 0.020 -999. 21. 6.0
1.000 1.50 0.35 0.50 10.0 310.0 2.0
0.41190E-01 2100.00 0.00 20.0 Winter 0-360 10011001 -1.30 0.043 -9.000 0.020 -999. 21. 6.0
1.000 1.50 0.35 0.50 10.0 310.0 2.0
0.40528E-01 2124.99 0.00 25.0 Winter 0-360 10011001 -1.30 0.043 -9.000 0.020 -999. 21. 6.0
1.000 1.50 0.35 0.50 10.0 310.0 2.0
0.39883E-01 2150.00 0.00 0.0 Winter 0-360 10011001 -1.30 0.043 -9.000 0.020 -999. 21. 6.0
1.000 1.50 0.35 0.50 10.0 310.0 2.0
0.39257E-01 2175.00 0.00 5.0 Winter 0-360 10011001 -1.30 0.043 -9.000 0.020 -999. 21. 6.0
1.000 1.50 0.35 0.50 10.0 310.0 2.0
0.38647E-01 2200.00 0.00 20.0 Winter 0-360 10011001 -1.30 0.043 -9.000 0.020 -999. 21. 6.0
1.000 1.50 0.35 0.50 10.0 310.0 2.0
0.38054E-01 2224.99 0.00 15.0 Winter 0-360 10011001 -1.30 0.043 -9.000 0.020 -999. 21. 6.0
1.000 1.50 0.35 0.50 10.0 310.0 2.0
0.37476E-01 2250.00 0.00 0.0 Winter 0-360 10011001 -1.30 0.043 -9.000 0.020 -999. 21. 6.0
1.000 1.50 0.35 0.50 10.0 310.0 2.0
0.36913E-01 2275.00 0.00 5.0 Winter 0-360 10011001 -1.30 0.043 -9.000 0.020 -999. 21. 6.0
1.000 1.50 0.35 0.50 10.0 310.0 2.0
0.36365E-01 2300.00 0.00 0.0 Winter 0-360 10011001 -1.30 0.043 -9.000 0.020 -999. 21. 6.0
1.000 1.50 0.35 0.50 10.0 310.0 2.0
0.35830E-01 2325.00 0.00 0.0 Winter 0-360 10011001 -1.30 0.043 -9.000 0.020 -999. 21. 6.0
1.000 1.50 0.35 0.50 10.0 310.0 2.0
0.35309E-01 2350.00 0.00 25.0 Winter 0-360 10011001 -1.30 0.043 -9.000 0.020 -999. 21. 6.0
1.000 1.50 0.35 0.50 10.0 310.0 2.0
0.34801E-01 2375.00 0.00 0.0 Winter 0-360 10011001 -1.30 0.043 -9.000 0.020 -999. 21. 6.0
1.000 1.50 0.35 0.50 10.0 310.0 2.0
0.34306E-01 2400.00 0.00 20.0 Winter 0-360 10011001 -1.30 0.043 -9.000 0.020 -999. 21. 6.0
1.000 1.50 0.35 0.50 10.0 310.0 2.0
0.33822E-01 2425.00 0.00 0.0 Winter 0-360 10011001 -1.30 0.043 -9.000 0.020 -999. 21. 6.0
1.000 1.50 0.35 0.50 10.0 310.0 2.0
0.33351E-01 2449.99 0.00 25.0 Winter 0-360 10011001 -1.30 0.043 -9.000 0.020 -999. 21. 6.0
1.000 1.50 0.35 0.50 10.0 310.0 2.0
0.32890E-01 2475.00 0.00 0.0 Winter 0-360 10011001 -1.30 0.043 -9.000 0.020 -999. 21. 6.0
1.000 1.50 0.35 0.50 10.0 310.0 2.0
0.32441E-01 2500.00 0.00 15.0 Winter 0-360 10011001 -1.30 0.043 -9.000 0.020 -999. 21. 6.0
1.000 1.50 0.35 0.50 10.0 310.0 2.0
0.32002E-01 2525.00 0.00 5.0 Winter 0-360 10011001 -1.30 0.043 -9.000 0.020 -999. 21. 6.0
1.000 1.50 0.35 0.50 10.0 310.0 2.0
0.31573E-01 2550.00 0.00 0.0 Winter 0-360 10011001 -1.30 0.043 -9.000 0.020 -999. 21. 6.0
1.000 1.50 0.35 0.50 10.0 310.0 2.0
0.31154E-01 2575.00 0.00 5.0 Winter 0-360 10011001 -1.30 0.043 -9.000 0.020 -999. 21. 6.0
1.000 1.50 0.35 0.50 10.0 310.0 2.0
0.30745E-01 2600.00 0.00 0.0 Winter 0-360 10011001 -1.30 0.043 -9.000 0.020 -999. 21. 6.0
1.000 1.50 0.35 0.50 10.0 310.0 2.0
0.30345E-01 2625.00 0.00 0.0 Winter 0-360 10011001 -1.30 0.043 -9.000 0.020 -999. 21. 6.0

1.000 1.50 0.35 0.50 10.0 310.0 2.0
0.29954E-01 2650.00 0.00 0.0 Winter 0-360 10011001 -1.30 0.043 -9.000 0.020 -999. 21. 6.0
1.000 1.50 0.35 0.50 10.0 310.0 2.0
0.29571E-01 2675.00 0.00 25.0 Winter 0-360 10011001 -1.30 0.043 -9.000 0.020 -999. 21. 6.0
1.000 1.50 0.35 0.50 10.0 310.0 2.0
0.29197E-01 2700.00 0.00 0.0 Winter 0-360 10011001 -1.30 0.043 -9.000 0.020 -999. 21. 6.0
1.000 1.50 0.35 0.50 10.0 310.0 2.0
0.28831E-01 2725.00 0.00 5.0 Winter 0-360 10011001 -1.30 0.043 -9.000 0.020 -999. 21. 6.0
1.000 1.50 0.35 0.50 10.0 310.0 2.0
0.28472E-01 2750.00 0.00 0.0 Winter 0-360 10011001 -1.30 0.043 -9.000 0.020 -999. 21. 6.0
1.000 1.50 0.35 0.50 10.0 310.0 2.0
0.28122E-01 2775.00 0.00 15.0 Winter 0-360 10011001 -1.30 0.043 -9.000 0.020 -999. 21. 6.0
1.000 1.50 0.35 0.50 10.0 310.0 2.0
0.27779E-01 2800.00 0.00 0.0 Winter 0-360 10011001 -1.30 0.043 -9.000 0.020 -999. 21. 6.0
1.000 1.50 0.35 0.50 10.0 310.0 2.0
0.27443E-01 2825.00 0.00 0.0 Winter 0-360 10011001 -1.30 0.043 -9.000 0.020 -999. 21. 6.0
1.000 1.50 0.35 0.50 10.0 310.0 2.0
0.27114E-01 2850.00 0.00 0.0 Winter 0-360 10011001 -1.30 0.043 -9.000 0.020 -999. 21. 6.0
1.000 1.50 0.35 0.50 10.0 310.0 2.0
0.26792E-01 2875.00 0.00 0.0 Winter 0-360 10011001 -1.30 0.043 -9.000 0.020 -999. 21. 6.0
1.000 1.50 0.35 0.50 10.0 310.0 2.0
0.26476E-01 2900.00 0.00 5.0 Winter 0-360 10011001 -1.30 0.043 -9.000 0.020 -999. 21. 6.0
1.000 1.50 0.35 0.50 10.0 310.0 2.0
0.26167E-01 2925.00 0.00 0.0 Winter 0-360 10011001 -1.30 0.043 -9.000 0.020 -999. 21. 6.0
1.000 1.50 0.35 0.50 10.0 310.0 2.0
0.25864E-01 2950.00 0.00 5.0 Winter 0-360 10011001 -1.30 0.043 -9.000 0.020 -999. 21. 6.0
1.000 1.50 0.35 0.50 10.0 310.0 2.0
0.25567E-01 2975.00 0.00 10.0 Winter 0-360 10011001 -1.30 0.043 -9.000 0.020 -999. 21. 6.0
1.000 1.50 0.35 0.50 10.0 310.0 2.0
0.25276E-01 3000.00 0.00 0.0 Winter 0-360 10011001 -1.30 0.043 -9.000 0.020 -999. 21. 6.0
1.000 1.50 0.35 0.50 10.0 310.0 2.0
0.24990E-01 3025.00 0.00 0.0 Winter 0-360 10011001 -1.30 0.043 -9.000 0.020 -999. 21. 6.0
1.000 1.50 0.35 0.50 10.0 310.0 2.0
0.24710E-01 3050.00 0.00 0.0 Winter 0-360 10011001 -1.30 0.043 -9.000 0.020 -999. 21. 6.0
1.000 1.50 0.35 0.50 10.0 310.0 2.0
0.24436E-01 3075.00 0.00 10.0 Winter 0-360 10011001 -1.30 0.043 -9.000 0.020 -999. 21. 6.0
1.000 1.50 0.35 0.50 10.0 310.0 2.0
0.24166E-01 3100.00 0.00 0.0 Winter 0-360 10011001 -1.30 0.043 -9.000 0.020 -999. 21. 6.0
1.000 1.50 0.35 0.50 10.0 310.0 2.0
0.23902E-01 3125.00 0.00 0.0 Winter 0-360 10011001 -1.30 0.043 -9.000 0.020 -999. 21. 6.0
1.000 1.50 0.35 0.50 10.0 310.0 2.0
0.23643E-01 3150.00 0.00 5.0 Winter 0-360 10011001 -1.30 0.043 -9.000 0.020 -999. 21. 6.0
1.000 1.50 0.35 0.50 10.0 310.0 2.0
0.23389E-01 3174.99 0.00 10.0 Winter 0-360 10011001 -1.30 0.043 -9.000 0.020 -999. 21. 6.0
1.000 1.50 0.35 0.50 10.0 310.0 2.0
0.23139E-01 3199.99 0.00 10.0 Winter 0-360 10011001 -1.30 0.043 -9.000 0.020 -999. 21. 6.0
1.000 1.50 0.35 0.50 10.0 310.0 2.0
0.22894E-01 3225.00 0.00 0.0 Winter 0-360 10011001 -1.30 0.043 -9.000 0.020 -999. 21. 6.0
1.000 1.50 0.35 0.50 10.0 310.0 2.0
0.22653E-01 3250.00 0.00 5.0 Winter 0-360 10011001 -1.30 0.043 -9.000 0.020 -999. 21. 6.0
1.000 1.50 0.35 0.50 10.0 310.0 2.0
0.22417E-01 3275.00 0.00 20.0 Winter 0-360 10011001 -1.30 0.043 -9.000 0.020 -999. 21. 6.0
1.000 1.50 0.35 0.50 10.0 310.0 2.0
0.22185E-01 3300.00 0.00 0.0 Winter 0-360 10011001 -1.30 0.043 -9.000 0.020 -999. 21. 6.0

1.000 1.50 0.35 0.50 10.0 310.0 2.0
0.21957E-01 3325.00 0.00 15.0 Winter 0-360 10011001 -1.30 0.043 -9.000 0.020 -999. 21. 6.0
1.000 1.50 0.35 0.50 10.0 310.0 2.0
0.21733E-01 3350.00 0.00 0.0 Winter 0-360 10011001 -1.30 0.043 -9.000 0.020 -999. 21. 6.0
1.000 1.50 0.35 0.50 10.0 310.0 2.0
0.21513E-01 3375.00 0.00 0.0 Winter 0-360 10011001 -1.30 0.043 -9.000 0.020 -999. 21. 6.0
1.000 1.50 0.35 0.50 10.0 310.0 2.0
0.21297E-01 3400.00 0.00 0.0 Winter 0-360 10011001 -1.30 0.043 -9.000 0.020 -999. 21. 6.0
1.000 1.50 0.35 0.50 10.0 310.0 2.0
0.21084E-01 3425.00 0.00 25.0 Winter 0-360 10011001 -1.30 0.043 -9.000 0.020 -999. 21. 6.0
1.000 1.50 0.35 0.50 10.0 310.0 2.0
0.20876E-01 3450.00 0.00 0.0 Winter 0-360 10011001 -1.30 0.043 -9.000 0.020 -999. 21. 6.0
1.000 1.50 0.35 0.50 10.0 310.0 2.0
0.20670E-01 3475.00 0.00 0.0 Winter 0-360 10011001 -1.30 0.043 -9.000 0.020 -999. 21. 6.0
1.000 1.50 0.35 0.50 10.0 310.0 2.0
0.20468E-01 3500.00 0.00 0.0 Winter 0-360 10011001 -1.30 0.043 -9.000 0.020 -999. 21. 6.0
1.000 1.50 0.35 0.50 10.0 310.0 2.0
0.20270E-01 3525.00 0.00 0.0 Winter 0-360 10011001 -1.30 0.043 -9.000 0.020 -999. 21. 6.0
1.000 1.50 0.35 0.50 10.0 310.0 2.0
0.20075E-01 3550.00 0.00 5.0 Winter 0-360 10011001 -1.30 0.043 -9.000 0.020 -999. 21. 6.0
1.000 1.50 0.35 0.50 10.0 310.0 2.0
0.19883E-01 3575.00 0.00 0.0 Winter 0-360 10011001 -1.30 0.043 -9.000 0.020 -999. 21. 6.0
1.000 1.50 0.35 0.50 10.0 310.0 2.0
0.19695E-01 3600.00 0.00 20.0 Winter 0-360 10011001 -1.30 0.043 -9.000 0.020 -999. 21. 6.0
1.000 1.50 0.35 0.50 10.0 310.0 2.0
0.19509E-01 3625.00 0.00 0.0 Winter 0-360 10011001 -1.30 0.043 -9.000 0.020 -999. 21. 6.0
1.000 1.50 0.35 0.50 10.0 310.0 2.0
0.19326E-01 3650.00 0.00 0.0 Winter 0-360 10011001 -1.30 0.043 -9.000 0.020 -999. 21. 6.0
1.000 1.50 0.35 0.50 10.0 310.0 2.0
0.19147E-01 3675.00 0.00 0.0 Winter 0-360 10011001 -1.30 0.043 -9.000 0.020 -999. 21. 6.0
1.000 1.50 0.35 0.50 10.0 310.0 2.0
0.18970E-01 3700.00 0.00 0.0 Winter 0-360 10011001 -1.30 0.043 -9.000 0.020 -999. 21. 6.0
1.000 1.50 0.35 0.50 10.0 310.0 2.0
0.18796E-01 3724.99 0.00 20.0 Winter 0-360 10011001 -1.30 0.043 -9.000 0.020 -999. 21. 6.0
1.000 1.50 0.35 0.50 10.0 310.0 2.0
0.18625E-01 3750.00 0.00 0.0 Winter 0-360 10011001 -1.30 0.043 -9.000 0.020 -999. 21. 6.0
1.000 1.50 0.35 0.50 10.0 310.0 2.0
0.18456E-01 3775.00 0.00 25.0 Winter 0-360 10011001 -1.30 0.043 -9.000 0.020 -999. 21. 6.0
1.000 1.50 0.35 0.50 10.0 310.0 2.0
0.18290E-01 3800.00 0.00 0.0 Winter 0-360 10011001 -1.30 0.043 -9.000 0.020 -999. 21. 6.0
1.000 1.50 0.35 0.50 10.0 310.0 2.0
0.18127E-01 3825.00 0.00 0.0 Winter 0-360 10011001 -1.30 0.043 -9.000 0.020 -999. 21. 6.0
1.000 1.50 0.35 0.50 10.0 310.0 2.0
0.17966E-01 3849.99 0.00 15.0 Winter 0-360 10011001 -1.30 0.043 -9.000 0.020 -999. 21. 6.0
1.000 1.50 0.35 0.50 10.0 310.0 2.0
0.17808E-01 3875.00 0.00 5.0 Winter 0-360 10011001 -1.30 0.043 -9.000 0.020 -999. 21. 6.0
1.000 1.50 0.35 0.50 10.0 310.0 2.0
0.17652E-01 3900.00 0.00 0.0 Winter 0-360 10011001 -1.30 0.043 -9.000 0.020 -999. 21. 6.0
1.000 1.50 0.35 0.50 10.0 310.0 2.0
0.17498E-01 3925.00 0.00 0.0 Winter 0-360 10011001 -1.30 0.043 -9.000 0.020 -999. 21. 6.0
1.000 1.50 0.35 0.50 10.0 310.0 2.0
0.17347E-01 3950.00 0.00 0.0 Winter 0-360 10011001 -1.30 0.043 -9.000 0.020 -999. 21. 6.0
1.000 1.50 0.35 0.50 10.0 310.0 2.0
0.17198E-01 3975.00 0.00 0.0 Winter 0-360 10011001 -1.30 0.043 -9.000 0.020 -999. 21. 6.0

1.000 1.50 0.35 0.50 10.0 310.0 2.0
0.17051E-01 4000.00 0.00 0.0 Winter 0-360 10011001 -1.30 0.043 -9.000 0.020 -999. 21. 6.0
1.000 1.50 0.35 0.50 10.0 310.0 2.0
0.16906E-01 4025.00 0.00 0.0 Winter 0-360 10011001 -1.30 0.043 -9.000 0.020 -999. 21. 6.0
1.000 1.50 0.35 0.50 10.0 310.0 2.0
0.16763E-01 4050.00 0.00 0.0 Winter 0-360 10011001 -1.30 0.043 -9.000 0.020 -999. 21. 6.0
1.000 1.50 0.35 0.50 10.0 310.0 2.0
0.16623E-01 4075.00 0.00 0.0 Winter 0-360 10011001 -1.30 0.043 -9.000 0.020 -999. 21. 6.0
1.000 1.50 0.35 0.50 10.0 310.0 2.0
0.16484E-01 4100.00 0.00 0.0 Winter 0-360 10011001 -1.30 0.043 -9.000 0.020 -999. 21. 6.0
1.000 1.50 0.35 0.50 10.0 310.0 2.0
0.16348E-01 4125.00 0.00 0.0 Winter 0-360 10011001 -1.30 0.043 -9.000 0.020 -999. 21. 6.0
1.000 1.50 0.35 0.50 10.0 310.0 2.0
0.16213E-01 4150.00 0.00 0.0 Winter 0-360 10011001 -1.30 0.043 -9.000 0.020 -999. 21. 6.0
1.000 1.50 0.35 0.50 10.0 310.0 2.0
0.16081E-01 4175.00 0.00 5.0 Winter 0-360 10011001 -1.30 0.043 -9.000 0.020 -999. 21. 6.0
1.000 1.50 0.35 0.50 10.0 310.0 2.0
0.15950E-01 4200.00 0.00 10.0 Winter 0-360 10011001 -1.30 0.043 -9.000 0.020 -999. 21. 6.0
1.000 1.50 0.35 0.50 10.0 310.0 2.0
0.15821E-01 4225.00 0.00 0.0 Winter 0-360 10011001 -1.30 0.043 -9.000 0.020 -999. 21. 6.0
1.000 1.50 0.35 0.50 10.0 310.0 2.0
0.15694E-01 4250.00 0.00 0.0 Winter 0-360 10011001 -1.30 0.043 -9.000 0.020 -999. 21. 6.0
1.000 1.50 0.35 0.50 10.0 310.0 2.0
0.15568E-01 4275.00 0.00 0.0 Winter 0-360 10011001 -1.30 0.043 -9.000 0.020 -999. 21. 6.0
1.000 1.50 0.35 0.50 10.0 310.0 2.0
0.15445E-01 4300.00 0.00 0.0 Winter 0-360 10011001 -1.30 0.043 -9.000 0.020 -999. 21. 6.0
1.000 1.50 0.35 0.50 10.0 310.0 2.0
0.15323E-01 4325.00 0.00 5.0 Winter 0-360 10011001 -1.30 0.043 -9.000 0.020 -999. 21. 6.0
1.000 1.50 0.35 0.50 10.0 310.0 2.0
0.15202E-01 4350.00 0.00 0.0 Winter 0-360 10011001 -1.30 0.043 -9.000 0.020 -999. 21. 6.0
1.000 1.50 0.35 0.50 10.0 310.0 2.0
0.15084E-01 4375.00 0.00 0.0 Winter 0-360 10011001 -1.30 0.043 -9.000 0.020 -999. 21. 6.0
1.000 1.50 0.35 0.50 10.0 310.0 2.0
0.14966E-01 4400.00 0.00 0.0 Winter 0-360 10011001 -1.30 0.043 -9.000 0.020 -999. 21. 6.0
1.000 1.50 0.35 0.50 10.0 310.0 2.0
0.14851E-01 4425.00 0.00 0.0 Winter 0-360 10011001 -1.30 0.043 -9.000 0.020 -999. 21. 6.0
1.000 1.50 0.35 0.50 10.0 310.0 2.0
0.14737E-01 4450.00 0.00 0.0 Winter 0-360 10011001 -1.30 0.043 -9.000 0.020 -999. 21. 6.0
1.000 1.50 0.35 0.50 10.0 310.0 2.0
0.14624E-01 4475.00 0.00 0.0 Winter 0-360 10011001 -1.30 0.043 -9.000 0.020 -999. 21. 6.0
1.000 1.50 0.35 0.50 10.0 310.0 2.0
0.14514E-01 4500.00 0.00 10.0 Winter 0-360 10011001 -1.30 0.043 -9.000 0.020 -999. 21. 6.0
1.000 1.50 0.35 0.50 10.0 310.0 2.0
0.14404E-01 4525.00 0.00 0.0 Winter 0-360 10011001 -1.30 0.043 -9.000 0.020 -999. 21. 6.0
1.000 1.50 0.35 0.50 10.0 310.0 2.0
0.14296E-01 4550.00 0.00 0.0 Winter 0-360 10011001 -1.30 0.043 -9.000 0.020 -999. 21. 6.0
1.000 1.50 0.35 0.50 10.0 310.0 2.0
0.14189E-01 4575.00 0.00 0.0 Winter 0-360 10011001 -1.30 0.043 -9.000 0.020 -999. 21. 6.0
1.000 1.50 0.35 0.50 10.0 310.0 2.0
0.14084E-01 4600.00 0.00 0.0 Winter 0-360 10011001 -1.30 0.043 -9.000 0.020 -999. 21. 6.0
1.000 1.50 0.35 0.50 10.0 310.0 2.0
0.13980E-01 4625.00 0.00 0.0 Winter 0-360 10011001 -1.30 0.043 -9.000 0.020 -999. 21. 6.0
1.000 1.50 0.35 0.50 10.0 310.0 2.0
0.13877E-01 4650.00 0.00 0.0 Winter 0-360 10011001 -1.30 0.043 -9.000 0.020 -999. 21. 6.0

1.000 1.50 0.35 0.50 10.0 310.0 2.0
0.13775E-01 4675.00 0.00 0.0 Winter 0-360 10011001 -1.30 0.043 -9.000 0.020 -999. 21. 6.0
1.000 1.50 0.35 0.50 10.0 310.0 2.0
0.13675E-01 4700.00 0.00 0.0 Winter 0-360 10011001 -1.30 0.043 -9.000 0.020 -999. 21. 6.0
1.000 1.50 0.35 0.50 10.0 310.0 2.0
0.13577E-01 4725.00 0.00 0.0 Winter 0-360 10011001 -1.30 0.043 -9.000 0.020 -999. 21. 6.0
1.000 1.50 0.35 0.50 10.0 310.0 2.0
0.13479E-01 4750.00 0.00 0.0 Winter 0-360 10011001 -1.30 0.043 -9.000 0.020 -999. 21. 6.0
1.000 1.50 0.35 0.50 10.0 310.0 2.0
0.13382E-01 4775.00 0.00 0.0 Winter 0-360 10011001 -1.30 0.043 -9.000 0.020 -999. 21. 6.0
1.000 1.50 0.35 0.50 10.0 310.0 2.0
0.13287E-01 4800.00 0.00 0.0 Winter 0-360 10011001 -1.30 0.043 -9.000 0.020 -999. 21. 6.0
1.000 1.50 0.35 0.50 10.0 310.0 2.0
0.13193E-01 4825.00 0.00 0.0 Winter 0-360 10011001 -1.30 0.043 -9.000 0.020 -999. 21. 6.0
1.000 1.50 0.35 0.50 10.0 310.0 2.0
0.13100E-01 4850.00 0.00 0.0 Winter 0-360 10011001 -1.30 0.043 -9.000 0.020 -999. 21. 6.0
1.000 1.50 0.35 0.50 10.0 310.0 2.0
0.13008E-01 4875.00 0.00 0.0 Winter 0-360 10011001 -1.30 0.043 -9.000 0.020 -999. 21. 6.0
1.000 1.50 0.35 0.50 10.0 310.0 2.0
0.12918E-01 4900.00 0.00 0.0 Winter 0-360 10011001 -1.30 0.043 -9.000 0.020 -999. 21. 6.0
1.000 1.50 0.35 0.50 10.0 310.0 2.0
0.12828E-01 4924.99 0.00 15.0 Winter 0-360 10011001 -1.30 0.043 -9.000 0.020 -999. 21. 6.0
1.000 1.50 0.35 0.50 10.0 310.0 2.0
0.12740E-01 4950.00 0.00 0.0 Winter 0-360 10011001 -1.30 0.043 -9.000 0.020 -999. 21. 6.0
1.000 1.50 0.35 0.50 10.0 310.0 2.0
0.12652E-01 4975.00 0.00 0.0 Winter 0-360 10011001 -1.30 0.043 -9.000 0.020 -999. 21. 6.0
1.000 1.50 0.35 0.50 10.0 310.0 2.0
0.12566E-01 5000.00 0.00 0.0 Winter 0-360 10011001 -1.30 0.043 -9.000 0.020 -999. 21. 6.0
1.000 1.50 0.35 0.50 10.0 310.0 2.0

Start date and time 02/28/22 15:35:34

AERSCREEN 21112

Poplar Avenue Project A Operation

Poplar Avenue Project A Operation

---------- DATA ENTRY VALIDATION ----------

	METRIC	ENGLISH
** AREADATA **	---	---
Emission Rate:	0.446E-02 g/s	0.354E-01 lb/hr
Area Height:	3.00 meters	9.84 feet
Area Source Length:	116.95 meters	383.69 feet
Area Source Width:	58.48 meters	191.86 feet
Vertical Dimension:	1.50 meters	4.92 feet
Model Mode:	URBAN	
Population:	62640	
Dist to Ambient Air:	1.0 meters	3. feet

** BUILDING DATA **

No Building Downwash Parameters

** TERRAIN DATA **

No Terrain Elevations

Source Base Elevation: 0.0 meters 0.0 feet

Probe distance: 5000. meters 16404. feet

No flagpole receptors

No discrete receptors used

** FUMIGATION DATA **

No fumigation requested

** METEOROLOGY DATA **

Min/Max Temperature: 250.0 / 310.0 K -9.7 / 98.3 Deg F

Minimum Wind Speed: 0.5 m/s

Anemometer Height: 10.000 meters

Dominant Surface Profile: Urban

Dominant Climate Type: Average Moisture

Surface friction velocity (u*): not adjusted

DEBUG OPTION ON

AERSCREEN output file:

2022.02.28_PoplarAve_Operation.out

*** AERSCREEN Run is Ready to Begin

No terrain used, AERMAP will not be run

****

SURFACE CHARACTERISTICS & MAKEMET

Obtaining surface characteristics...

Using AERMET seasonal surface characteristics for Urban with Average Moisture

Season	Albedo	Bo	zo
Winter	0.35	1.50	1.000
Spring	0.14	1.00	1.000
Summer	0.16	2.00	1.000
Autumn	0.18	2.00	1.000

Creating met files aerscreen_01_01.sfc & aerscreen_01_01.pfl

Creating met files aerscreen_02_01.sfc & aerscreen_02_01.pfl

Creating met files aerscreen_03_01.sfc & aerscreen_03_01.pfl

Creating met files aerscreen_04_01.sfc & aerscreen_04_01.pfl

Buildings and/or terrain present or rectangular area source, skipping probe

FLOWSECTOR started 02/28/22 15:36:58

****

Running AERMOD

Processing Winter

Processing surface roughness sector 1

```
**************************************************
Processing wind flow sector   1

 AERMOD Finishes Successfully for FLOWSECTOR stage 2 Winter sector   0

    ********   WARNING MESSAGES   ********
               ***  NONE  ***

**************************************************
Processing wind flow sector   2

 AERMOD Finishes Successfully for FLOWSECTOR stage 2 Winter sector   5

    ********   WARNING MESSAGES   ********
               ***  NONE  ***

**************************************************
Processing wind flow sector   3

 AERMOD Finishes Successfully for FLOWSECTOR stage 2 Winter sector  10

    ********   WARNING MESSAGES   ********
               ***  NONE  ***
```

```
**************************************************

Processing wind flow sector   4

 AERMOD Finishes Successfully for FLOWSECTOR stage 2 Winter sector  15

    ********   WARNING MESSAGES   ********

               ***  NONE  ***

**************************************************

Processing wind flow sector   5

 AERMOD Finishes Successfully for FLOWSECTOR stage 2 Winter sector  20

    ********   WARNING MESSAGES   ********

               ***  NONE  ***

**************************************************

Processing wind flow sector   6

 AERMOD Finishes Successfully for FLOWSECTOR stage 2 Winter sector  25

    ********   WARNING MESSAGES   ********

               ***  NONE  ***

**************************************************
```

```
Processing wind flow sector   7

 AERMOD Finishes Successfully for FLOWSECTOR stage 2 Winter sector  30

    ********   WARNING MESSAGES   ********

               ***  NONE  ***

 *****************************************

  Running AERMOD

 Processing Spring

Processing surface roughness sector  1

**************************************************

Processing wind flow sector   1

 AERMOD Finishes Successfully for FLOWSECTOR stage 2 Spring sector   0

    ********   WARNING MESSAGES   ********

               ***  NONE  ***

**************************************************

Processing wind flow sector   2

 AERMOD Finishes Successfully for FLOWSECTOR stage 2 Spring sector   5
```

```
    ********   WARNING MESSAGES   ********

               ***  NONE  ***


**************************************************
Processing wind flow sector   3

 AERMOD Finishes Successfully for FLOWSECTOR stage 2 Spring sector  10

    ********   WARNING MESSAGES   ********

               ***  NONE  ***


**************************************************
Processing wind flow sector   4

 AERMOD Finishes Successfully for FLOWSECTOR stage 2 Spring sector  15

    ********   WARNING MESSAGES   ********

               ***  NONE  ***


**************************************************
Processing wind flow sector   5

 AERMOD Finishes Successfully for FLOWSECTOR stage 2 Spring sector  20
```

```
    ********   WARNING MESSAGES   ********

               ***  NONE  ***


**************************************************

Processing wind flow sector   6


 AERMOD Finishes Successfully for FLOWSECTOR stage 2 Spring sector  25


    ********   WARNING MESSAGES   ********

               ***  NONE  ***


**************************************************

Processing wind flow sector   7


 AERMOD Finishes Successfully for FLOWSECTOR stage 2 Spring sector  30


    ********   WARNING MESSAGES   ********

               ***  NONE  ***
 ****************************************


  Running AERMOD

 Processing Summer


Processing surface roughness sector  1
```

```
**************************************************

Processing wind flow sector   1

 AERMOD Finishes Successfully for FLOWSECTOR stage 2 Summer sector   0

    ********   WARNING MESSAGES   ********

               ***  NONE  ***

**************************************************

Processing wind flow sector   2

 AERMOD Finishes Successfully for FLOWSECTOR stage 2 Summer sector   5

    ********   WARNING MESSAGES   ********

               ***  NONE  ***

**************************************************

Processing wind flow sector   3

 AERMOD Finishes Successfully for FLOWSECTOR stage 2 Summer sector  10

    ********   WARNING MESSAGES   ********

               ***  NONE  ***

**************************************************
```

```
Processing wind flow sector   4

 AERMOD Finishes Successfully for FLOWSECTOR stage 2 Summer sector  15

    ********   WARNING MESSAGES   ********
               ***  NONE  ***

**************************************************
Processing wind flow sector   5

 AERMOD Finishes Successfully for FLOWSECTOR stage 2 Summer sector  20

    ********   WARNING MESSAGES   ********
               ***  NONE  ***

**************************************************
Processing wind flow sector   6

 AERMOD Finishes Successfully for FLOWSECTOR stage 2 Summer sector  25

    ********   WARNING MESSAGES   ********
               ***  NONE  ***

**************************************************
Processing wind flow sector   7
```

```
 AERMOD Finishes Successfully for FLOWSECTOR stage 2 Summer sector  30


    ********   WARNING MESSAGES   ********

               ***  NONE  ***

 *****************************************


  Running AERMOD

 Processing Autumn


Processing surface roughness sector  1


**************************************************

Processing wind flow sector   1


 AERMOD Finishes Successfully for FLOWSECTOR stage 2 Autumn sector   0


    ********   WARNING MESSAGES   ********

               ***  NONE  ***


**************************************************

Processing wind flow sector   2


 AERMOD Finishes Successfully for FLOWSECTOR stage 2 Autumn sector   5
```

```
    ********   WARNING MESSAGES   ********

               ***  NONE  ***


**************************************************

Processing wind flow sector   3


 AERMOD Finishes Successfully for FLOWSECTOR stage 2 Autumn sector  10


    ********   WARNING MESSAGES   ********

               ***  NONE  ***


**************************************************

Processing wind flow sector   4


 AERMOD Finishes Successfully for FLOWSECTOR stage 2 Autumn sector  15


    ********   WARNING MESSAGES   ********

               ***  NONE  ***


**************************************************

Processing wind flow sector   5


 AERMOD Finishes Successfully for FLOWSECTOR stage 2 Autumn sector  20


    ********   WARNING MESSAGES   ********
```

```
               ***  NONE  ***

**************************************************
Processing wind flow sector   6

 AERMOD Finishes Successfully for FLOWSECTOR stage 2 Autumn sector  25

    ********   WARNING MESSAGES   ********
               ***  NONE  ***

**************************************************
Processing wind flow sector   7

 AERMOD Finishes Successfully for FLOWSECTOR stage 2 Autumn sector  30

    ********   WARNING MESSAGES   ********
               ***  NONE  ***

FLOWSECTOR   ended 02/28/22 15:37:06

REFINE       started 02/28/22 15:37:06

 AERMOD Finishes Successfully for REFINE stage 3 Winter sector   0

    ********   WARNING MESSAGES   ********
```

*** NONE ***

REFINE ended 02/28/22 15:37:07

****

AERSCREEN Finished Successfully

With no errors or warnings

Check log file for details

****

Ending date and time 02/28/22 15:37:09

Concentration	Distance	Elevation	Diag	Season/Month	Zo sector	Date	H0	U*	W*	DT/DZ	ZICNV	ZIMCH	M-O LEN	Z0	BOWEN	ALBEDO	REF WS	HT	REF TA	HT
0.12662E+02	1.00	0.00	0.0	Winter	0-360	10011001	-1.30	0.043	-9.000	0.020	-999.	21.	6.0	1.000	1.50	0.35	0.50	10.0	310.0	2.0
0.14831E+02	25.00	0.00	0.0	Winter	0-360	10011001	-1.30	0.043	-9.000	0.020	-999.	21.	6.0	1.000	1.50	0.35	0.50	10.0	310.0	2.0
0.16577E+02	50.00	0.00	0.0	Winter	0-360	10011001	-1.30	0.043	-9.000	0.020	-999.	21.	6.0	1.000	1.50	0.35	0.50	10.0	310.0	2.0
* 0.17070E+02	59.00	0.00	0.0	Winter	0-360	10011001	-1.30	0.043	-9.000	0.020	-999.	21.	6.0	1.000	1.50	0.35	0.50	10.0	310.0	2.0
0.13186E+02	75.00	0.00	20.0	Winter	0-360	10011001	-1.30	0.043	-9.000	0.020	-999.	21.	6.0	1.000	1.50	0.35	0.50	10.0	310.0	2.0
0.84340E+01	100.00	0.00	0.0	Winter	0-360	10011001	-1.30	0.043	-9.000	0.020	-999.	21.	6.0	1.000	1.50	0.35	0.50	10.0	310.0	2.0
0.62060E+01	125.00	0.00	0.0	Winter	0-360	10011001	-1.30	0.043	-9.000	0.020	-999.	21.	6.0	1.000	1.50	0.35	0.50	10.0	310.0	2.0
0.48289E+01	150.00	0.00	0.0	Winter	0-360	10011001	-1.30	0.043	-9.000	0.020	-999.	21.	6.0	1.000	1.50	0.35	0.50	10.0	310.0	2.0
0.39063E+01	175.00	0.00	0.0	Winter	0-360	10011001	-1.30	0.043	-9.000	0.020	-999.	21.	6.0	1.000	1.50	0.35	0.50	10.0	310.0	2.0
0.32537E+01	200.00	0.00	0.0	Winter	0-360	10011001	-1.30	0.043	-9.000	0.020	-999.	21.	6.0	1.000	1.50	0.35	0.50	10.0	310.0	2.0
0.27694E+01	225.00	0.00	0.0	Winter	0-360	10011001	-1.30	0.043	-9.000	0.020	-999.	21.	6.0	1.000	1.50	0.35	0.50	10.0	310.0	2.0
0.23967E+01	250.00	0.00	0.0	Winter	0-360	10011001	-1.30	0.043	-9.000	0.020	-999.	21.	6.0	1.000	1.50	0.35	0.50	10.0	310.0	2.0
0.21062E+01	275.00	0.00	0.0	Winter	0-360	10011001	-1.30	0.043	-9.000	0.020	-999.	21.	6.0	1.000	1.50	0.35	0.50	10.0	310.0	2.0
0.18687E+01	300.00	0.00	0.0	Winter	0-360	10011001	-1.30	0.043	-9.000	0.020	-999.	21.	6.0	1.000	1.50	0.35	0.50	10.0	310.0	2.0
0.16751E+01	325.00	0.00	0.0	Winter	0-360	10011001	-1.30	0.043	-9.000	0.020	-999.	21.	6.0	1.000	1.50	0.35	0.50	10.0	310.0	2.0
0.15146E+01	350.00	0.00	0.0	Winter	0-360	10011001	-1.30	0.043	-9.000	0.020	-999.	21.	6.0	1.000	1.50	0.35	0.50	10.0	310.0	2.0
0.13782E+01	375.00	0.00	0.0	Winter	0-360	10011001	-1.30	0.043	-9.000	0.020	-999.	21.	6.0	1.000	1.50	0.35	0.50	10.0	310.0	2.0
0.12622E+01	400.00	0.00	0.0	Winter	0-360	10011001	-1.30	0.043	-9.000	0.020	-999.	21.	6.0	1.000	1.50	0.35	0.50	10.0	310.0	2.0
0.11618E+01	425.00	0.00	0.0	Winter	0-360	10011001	-1.30	0.043	-9.000	0.020	-999.	21.	6.0	1.000	1.50	0.35	0.50	10.0	310.0	2.0
0.10748E+01	450.00	0.00	0.0	Winter	0-360	10011001	-1.30	0.043	-9.000	0.020	-999.	21.	6.0	1.000	1.50	0.35	0.50	10.0	310.0	2.0
0.99830E+00	475.00	0.00	0.0	Winter	0-360	10011001	-1.30	0.043	-9.000	0.020	-999.	21.	6.0	1.000	1.50	0.35	0.50	10.0	310.0	2.0
0.93047E+00	500.00	0.00	0.0	Winter	0-360	10011001	-1.30	0.043	-9.000	0.020	-999.	21.	6.0	1.000	1.50	0.35	0.50	10.0	310.0	2.0
0.87043E+00	525.00	0.00	5.0	Winter	0-360	10011001	-1.30	0.043	-9.000	0.020	-999.	21.	6.0	1.000	1.50	0.35	0.50	10.0	310.0	2.0
0.81679E+00	550.00	0.00	0.0	Winter	0-360	10011001	-1.30	0.043	-9.000	0.020	-999.	21.	6.0	1.000	1.50	0.35	0.50	10.0	310.0	2.0
0.76877E+00	575.00	0.00	0.0	Winter	0-360	10011001	-1.30	0.043	-9.000	0.020	-999.	21.	6.0	1.000	1.50	0.35	0.50	10.0	310.0	2.0
0.72553E+00	600.00	0.00	0.0	Winter	0-360	10011001	-1.30	0.043	-9.000	0.020	-999.	21.	6.0							

1.000 1.50 0.35 0.50 10.0 310.0 2.0
0.68630E+00 625.00 0.00 0.0 Winter 0-360 10011001 -1.30 0.043 -9.000 0.020 -999. 21. 6.0
1.000 1.50 0.35 0.50 10.0 310.0 2.0
0.65054E+00 650.00 0.00 0.0 Winter 0-360 10011001 -1.30 0.043 -9.000 0.020 -999. 21. 6.0
1.000 1.50 0.35 0.50 10.0 310.0 2.0
0.61793E+00 675.00 0.00 0.0 Winter 0-360 10011001 -1.30 0.043 -9.000 0.020 -999. 21. 6.0
1.000 1.50 0.35 0.50 10.0 310.0 2.0
0.58793E+00 700.00 0.00 0.0 Winter 0-360 10011001 -1.30 0.043 -9.000 0.020 -999. 21. 6.0
1.000 1.50 0.35 0.50 10.0 310.0 2.0
0.56032E+00 725.00 0.00 0.0 Winter 0-360 10011001 -1.30 0.043 -9.000 0.020 -999. 21. 6.0
1.000 1.50 0.35 0.50 10.0 310.0 2.0
0.53490E+00 750.00 0.00 0.0 Winter 0-360 10011001 -1.30 0.043 -9.000 0.020 -999. 21. 6.0
1.000 1.50 0.35 0.50 10.0 310.0 2.0
0.51147E+00 775.00 0.00 5.0 Winter 0-360 10011001 -1.30 0.043 -9.000 0.020 -999. 21. 6.0
1.000 1.50 0.35 0.50 10.0 310.0 2.0
0.48974E+00 800.00 0.00 5.0 Winter 0-360 10011001 -1.30 0.043 -9.000 0.020 -999. 21. 6.0
1.000 1.50 0.35 0.50 10.0 310.0 2.0
0.46958E+00 825.00 0.00 5.0 Winter 0-360 10011001 -1.30 0.043 -9.000 0.020 -999. 21. 6.0
1.000 1.50 0.35 0.50 10.0 310.0 2.0
0.45082E+00 850.00 0.00 5.0 Winter 0-360 10011001 -1.30 0.043 -9.000 0.020 -999. 21. 6.0
1.000 1.50 0.35 0.50 10.0 310.0 2.0
0.43334E+00 875.00 0.00 5.0 Winter 0-360 10011001 -1.30 0.043 -9.000 0.020 -999. 21. 6.0
1.000 1.50 0.35 0.50 10.0 310.0 2.0
0.41700E+00 900.00 0.00 5.0 Winter 0-360 10011001 -1.30 0.043 -9.000 0.020 -999. 21. 6.0
1.000 1.50 0.35 0.50 10.0 310.0 2.0
0.40172E+00 925.00 0.00 5.0 Winter 0-360 10011001 -1.30 0.043 -9.000 0.020 -999. 21. 6.0
1.000 1.50 0.35 0.50 10.0 310.0 2.0
0.38738E+00 950.01 0.00 5.0 Winter 0-360 10011001 -1.30 0.043 -9.000 0.020 -999. 21. 6.0
1.000 1.50 0.35 0.50 10.0 310.0 2.0
0.37389E+00 975.00 0.00 5.0 Winter 0-360 10011001 -1.30 0.043 -9.000 0.020 -999. 21. 6.0
1.000 1.50 0.35 0.50 10.0 310.0 2.0
0.36123E+00 1000.00 0.00 0.0 Winter 0-360 10011001 -1.30 0.043 -9.000 0.020 -999. 21. 6.0
1.000 1.50 0.35 0.50 10.0 310.0 2.0
0.34930E+00 1025.00 0.00 0.0 Winter 0-360 10011001 -1.30 0.043 -9.000 0.020 -999. 21. 6.0
1.000 1.50 0.35 0.50 10.0 310.0 2.0
0.33804E+00 1050.00 0.00 0.0 Winter 0-360 10011001 -1.30 0.043 -9.000 0.020 -999. 21. 6.0
1.000 1.50 0.35 0.50 10.0 310.0 2.0
0.32740E+00 1075.00 0.00 0.0 Winter 0-360 10011001 -1.30 0.043 -9.000 0.020 -999. 21. 6.0
1.000 1.50 0.35 0.50 10.0 310.0 2.0
0.31910E+00 1100.00 0.00 0.0 Winter 0-360 10011001 -1.30 0.043 -9.000 0.020 -999. 21. 6.0
1.000 1.50 0.35 0.50 10.0 310.0 2.0
0.30941E+00 1125.00 0.00 0.0 Winter 0-360 10011001 -1.30 0.043 -9.000 0.020 -999. 21. 6.0
1.000 1.50 0.35 0.50 10.0 310.0 2.0
0.30021E+00 1150.00 0.00 0.0 Winter 0-360 10011001 -1.30 0.043 -9.000 0.020 -999. 21. 6.0
1.000 1.50 0.35 0.50 10.0 310.0 2.0
0.29148E+00 1175.00 0.00 0.0 Winter 0-360 10011001 -1.30 0.043 -9.000 0.020 -999. 21. 6.0
1.000 1.50 0.35 0.50 10.0 310.0 2.0
0.28318E+00 1200.00 0.00 0.0 Winter 0-360 10011001 -1.30 0.043 -9.000 0.020 -999. 21. 6.0
1.000 1.50 0.35 0.50 10.0 310.0 2.0
0.27528E+00 1225.00 0.00 0.0 Winter 0-360 10011001 -1.30 0.043 -9.000 0.020 -999. 21. 6.0
1.000 1.50 0.35 0.50 10.0 310.0 2.0
0.26775E+00 1250.00 0.00 5.0 Winter 0-360 10011001 -1.30 0.043 -9.000 0.020 -999. 21. 6.0
1.000 1.50 0.35 0.50 10.0 310.0 2.0
0.26057E+00 1275.00 0.00 0.0 Winter 0-360 10011001 -1.30 0.043 -9.000 0.020 -999. 21. 6.0

1.000 1.50 0.35 0.50 10.0 310.0 2.0
0.25372E+00 1300.00 0.00 5.0 Winter 0-360 10011001 -1.30 0.043 -9.000 0.020 -999. 21. 6.0
1.000 1.50 0.35 0.50 10.0 310.0 2.0
0.24718E+00 1325.00 0.00 0.0 Winter 0-360 10011001 -1.30 0.043 -9.000 0.020 -999. 21. 6.0
1.000 1.50 0.35 0.50 10.0 310.0 2.0
0.24092E+00 1350.00 0.00 5.0 Winter 0-360 10011001 -1.30 0.043 -9.000 0.020 -999. 21. 6.0
1.000 1.50 0.35 0.50 10.0 310.0 2.0
0.23493E+00 1375.00 0.00 0.0 Winter 0-360 10011001 -1.30 0.043 -9.000 0.020 -999. 21. 6.0
1.000 1.50 0.35 0.50 10.0 310.0 2.0
0.22920E+00 1400.00 0.00 5.0 Winter 0-360 10011001 -1.30 0.043 -9.000 0.020 -999. 21. 6.0
1.000 1.50 0.35 0.50 10.0 310.0 2.0
0.22370E+00 1425.00 0.00 10.0 Winter 0-360 10011001 -1.30 0.043 -9.000 0.020 -999. 21. 6.0
1.000 1.50 0.35 0.50 10.0 310.0 2.0
0.21843E+00 1450.00 0.00 0.0 Winter 0-360 10011001 -1.30 0.043 -9.000 0.020 -999. 21. 6.0
1.000 1.50 0.35 0.50 10.0 310.0 2.0
0.21337E+00 1475.00 0.00 10.0 Winter 0-360 10011001 -1.30 0.043 -9.000 0.020 -999. 21. 6.0
1.000 1.50 0.35 0.50 10.0 310.0 2.0
0.20851E+00 1500.00 0.00 5.0 Winter 0-360 10011001 -1.30 0.043 -9.000 0.020 -999. 21. 6.0
1.000 1.50 0.35 0.50 10.0 310.0 2.0
0.20383E+00 1525.00 0.00 0.0 Winter 0-360 10011001 -1.30 0.043 -9.000 0.020 -999. 21. 6.0
1.000 1.50 0.35 0.50 10.0 310.0 2.0
0.19934E+00 1550.00 0.00 0.0 Winter 0-360 10011001 -1.30 0.043 -9.000 0.020 -999. 21. 6.0
1.000 1.50 0.35 0.50 10.0 310.0 2.0
0.19501E+00 1575.00 0.00 10.0 Winter 0-360 10011001 -1.30 0.043 -9.000 0.020 -999. 21. 6.0
1.000 1.50 0.35 0.50 10.0 310.0 2.0
0.19085E+00 1600.00 0.00 5.0 Winter 0-360 10011001 -1.30 0.043 -9.000 0.020 -999. 21. 6.0
1.000 1.50 0.35 0.50 10.0 310.0 2.0
0.18684E+00 1625.00 0.00 0.0 Winter 0-360 10011001 -1.30 0.043 -9.000 0.020 -999. 21. 6.0
1.000 1.50 0.35 0.50 10.0 310.0 2.0
0.18297E+00 1650.00 0.00 5.0 Winter 0-360 10011001 -1.30 0.043 -9.000 0.020 -999. 21. 6.0
1.000 1.50 0.35 0.50 10.0 310.0 2.0
0.17923E+00 1675.00 0.00 0.0 Winter 0-360 10011001 -1.30 0.043 -9.000 0.020 -999. 21. 6.0
1.000 1.50 0.35 0.50 10.0 310.0 2.0
0.17563E+00 1700.00 0.00 0.0 Winter 0-360 10011001 -1.30 0.043 -9.000 0.020 -999. 21. 6.0
1.000 1.50 0.35 0.50 10.0 310.0 2.0
0.17215E+00 1725.00 0.00 0.0 Winter 0-360 10011001 -1.30 0.043 -9.000 0.020 -999. 21. 6.0
1.000 1.50 0.35 0.50 10.0 310.0 2.0
0.16879E+00 1750.00 0.00 10.0 Winter 0-360 10011001 -1.30 0.043 -9.000 0.020 -999. 21. 6.0
1.000 1.50 0.35 0.50 10.0 310.0 2.0
0.16554E+00 1775.00 0.00 0.0 Winter 0-360 10011001 -1.30 0.043 -9.000 0.020 -999. 21. 6.0
1.000 1.50 0.35 0.50 10.0 310.0 2.0
0.16240E+00 1800.00 0.00 0.0 Winter 0-360 10011001 -1.30 0.043 -9.000 0.020 -999. 21. 6.0
1.000 1.50 0.35 0.50 10.0 310.0 2.0
0.15936E+00 1825.00 0.00 10.0 Winter 0-360 10011001 -1.30 0.043 -9.000 0.020 -999. 21. 6.0
1.000 1.50 0.35 0.50 10.0 310.0 2.0
0.15641E+00 1850.00 0.00 0.0 Winter 0-360 10011001 -1.30 0.043 -9.000 0.020 -999. 21. 6.0
1.000 1.50 0.35 0.50 10.0 310.0 2.0
0.15356E+00 1875.00 0.00 10.0 Winter 0-360 10011001 -1.30 0.043 -9.000 0.020 -999. 21. 6.0
1.000 1.50 0.35 0.50 10.0 310.0 2.0
0.15080E+00 1900.00 0.00 0.0 Winter 0-360 10011001 -1.30 0.043 -9.000 0.020 -999. 21. 6.0
1.000 1.50 0.35 0.50 10.0 310.0 2.0
0.14812E+00 1925.00 0.00 0.0 Winter 0-360 10011001 -1.30 0.043 -9.000 0.020 -999. 21. 6.0
1.000 1.50 0.35 0.50 10.0 310.0 2.0
0.14553E+00 1950.00 0.00 0.0 Winter 0-360 10011001 -1.30 0.043 -9.000 0.020 -999. 21. 6.0

1.000 1.50 0.35 0.50 10.0 310.0 2.0
0.14301E+00 1975.00 0.00 5.0 Winter 0-360 10011001 -1.30 0.043 -9.000 0.020 -999. 21. 6.0
1.000 1.50 0.35 0.50 10.0 310.0 2.0
0.14057E+00 2000.00 0.00 0.0 Winter 0-360 10011001 -1.30 0.043 -9.000 0.020 -999. 21. 6.0
1.000 1.50 0.35 0.50 10.0 310.0 2.0
0.13820E+00 2025.00 0.00 0.0 Winter 0-360 10011001 -1.30 0.043 -9.000 0.020 -999. 21. 6.0
1.000 1.50 0.35 0.50 10.0 310.0 2.0
0.13589E+00 2050.00 0.00 0.0 Winter 0-360 10011001 -1.30 0.043 -9.000 0.020 -999. 21. 6.0
1.000 1.50 0.35 0.50 10.0 310.0 2.0
0.13365E+00 2075.00 0.00 0.0 Winter 0-360 10011001 -1.30 0.043 -9.000 0.020 -999. 21. 6.0
1.000 1.50 0.35 0.50 10.0 310.0 2.0
0.13148E+00 2100.00 0.00 15.0 Winter 0-360 10011001 -1.30 0.043 -9.000 0.020 -999. 21. 6.0
1.000 1.50 0.35 0.50 10.0 310.0 2.0
0.12937E+00 2124.99 0.00 25.0 Winter 0-360 10011001 -1.30 0.043 -9.000 0.020 -999. 21. 6.0
1.000 1.50 0.35 0.50 10.0 310.0 2.0
0.12731E+00 2150.00 0.00 0.0 Winter 0-360 10011001 -1.30 0.043 -9.000 0.020 -999. 21. 6.0
1.000 1.50 0.35 0.50 10.0 310.0 2.0
0.12531E+00 2175.00 0.00 5.0 Winter 0-360 10011001 -1.30 0.043 -9.000 0.020 -999. 21. 6.0
1.000 1.50 0.35 0.50 10.0 310.0 2.0
0.12336E+00 2200.00 0.00 0.0 Winter 0-360 10011001 -1.30 0.043 -9.000 0.020 -999. 21. 6.0
1.000 1.50 0.35 0.50 10.0 310.0 2.0
0.12147E+00 2225.00 0.00 0.0 Winter 0-360 10011001 -1.30 0.043 -9.000 0.020 -999. 21. 6.0
1.000 1.50 0.35 0.50 10.0 310.0 2.0
0.11963E+00 2250.00 0.00 0.0 Winter 0-360 10011001 -1.30 0.043 -9.000 0.020 -999. 21. 6.0
1.000 1.50 0.35 0.50 10.0 310.0 2.0
0.11783E+00 2275.00 0.00 5.0 Winter 0-360 10011001 -1.30 0.043 -9.000 0.020 -999. 21. 6.0
1.000 1.50 0.35 0.50 10.0 310.0 2.0
0.11608E+00 2300.00 0.00 0.0 Winter 0-360 10011001 -1.30 0.043 -9.000 0.020 -999. 21. 6.0
1.000 1.50 0.35 0.50 10.0 310.0 2.0
0.11437E+00 2325.00 0.00 0.0 Winter 0-360 10011001 -1.30 0.043 -9.000 0.020 -999. 21. 6.0
1.000 1.50 0.35 0.50 10.0 310.0 2.0
0.11271E+00 2350.00 0.00 25.0 Winter 0-360 10011001 -1.30 0.043 -9.000 0.020 -999. 21. 6.0
1.000 1.50 0.35 0.50 10.0 310.0 2.0
0.11109E+00 2375.00 0.00 0.0 Winter 0-360 10011001 -1.30 0.043 -9.000 0.020 -999. 21. 6.0
1.000 1.50 0.35 0.50 10.0 310.0 2.0
0.10951E+00 2400.00 0.00 0.0 Winter 0-360 10011001 -1.30 0.043 -9.000 0.020 -999. 21. 6.0
1.000 1.50 0.35 0.50 10.0 310.0 2.0
0.10796E+00 2425.00 0.00 5.0 Winter 0-360 10011001 -1.30 0.043 -9.000 0.020 -999. 21. 6.0
1.000 1.50 0.35 0.50 10.0 310.0 2.0
0.10646E+00 2450.00 0.00 0.0 Winter 0-360 10011001 -1.30 0.043 -9.000 0.020 -999. 21. 6.0
1.000 1.50 0.35 0.50 10.0 310.0 2.0
0.10499E+00 2475.00 0.00 0.0 Winter 0-360 10011001 -1.30 0.043 -9.000 0.020 -999. 21. 6.0
1.000 1.50 0.35 0.50 10.0 310.0 2.0
0.10355E+00 2500.00 0.00 15.0 Winter 0-360 10011001 -1.30 0.043 -9.000 0.020 -999. 21. 6.0
1.000 1.50 0.35 0.50 10.0 310.0 2.0
0.10215E+00 2525.00 0.00 0.0 Winter 0-360 10011001 -1.30 0.043 -9.000 0.020 -999. 21. 6.0
1.000 1.50 0.35 0.50 10.0 310.0 2.0
0.10078E+00 2550.00 0.00 0.0 Winter 0-360 10011001 -1.30 0.043 -9.000 0.020 -999. 21. 6.0
1.000 1.50 0.35 0.50 10.0 310.0 2.0
0.99446E-01 2575.00 0.00 25.0 Winter 0-360 10011001 -1.30 0.043 -9.000 0.020 -999. 21. 6.0
1.000 1.50 0.35 0.50 10.0 310.0 2.0
0.98140E-01 2600.00 0.00 20.0 Winter 0-360 10011001 -1.30 0.043 -9.000 0.020 -999. 21. 6.0
1.000 1.50 0.35 0.50 10.0 310.0 2.0
0.96862E-01 2625.00 0.00 20.0 Winter 0-360 10011001 -1.30 0.043 -9.000 0.020 -999. 21. 6.0

1.000 1.50 0.35 0.50 10.0 310.0 2.0
0.95614E-01 2650.00 0.00 15.0 Winter 0-360 10011001 -1.30 0.043 -9.000 0.020 -999. 21. 6.0
1.000 1.50 0.35 0.50 10.0 310.0 2.0
0.94392E-01 2675.00 0.00 25.0 Winter 0-360 10011001 -1.30 0.043 -9.000 0.020 -999. 21. 6.0
1.000 1.50 0.35 0.50 10.0 310.0 2.0
0.93198E-01 2700.00 0.00 10.0 Winter 0-360 10011001 -1.30 0.043 -9.000 0.020 -999. 21. 6.0
1.000 1.50 0.35 0.50 10.0 310.0 2.0
0.92029E-01 2725.00 0.00 20.0 Winter 0-360 10011001 -1.30 0.043 -9.000 0.020 -999. 21. 6.0
1.000 1.50 0.35 0.50 10.0 310.0 2.0
0.90886E-01 2750.00 0.00 10.0 Winter 0-360 10011001 -1.30 0.043 -9.000 0.020 -999. 21. 6.0
1.000 1.50 0.35 0.50 10.0 310.0 2.0
0.89767E-01 2775.00 0.00 15.0 Winter 0-360 10011001 -1.30 0.043 -9.000 0.020 -999. 21. 6.0
1.000 1.50 0.35 0.50 10.0 310.0 2.0
0.88672E-01 2800.00 0.00 10.0 Winter 0-360 10011001 -1.30 0.043 -9.000 0.020 -999. 21. 6.0
1.000 1.50 0.35 0.50 10.0 310.0 2.0
0.87599E-01 2825.00 0.00 5.0 Winter 0-360 10011001 -1.30 0.043 -9.000 0.020 -999. 21. 6.0
1.000 1.50 0.35 0.50 10.0 310.0 2.0
0.86549E-01 2850.00 0.00 10.0 Winter 0-360 10011001 -1.30 0.043 -9.000 0.020 -999. 21. 6.0
1.000 1.50 0.35 0.50 10.0 310.0 2.0
0.85521E-01 2875.00 0.00 10.0 Winter 0-360 10011001 -1.30 0.043 -9.000 0.020 -999. 21. 6.0
1.000 1.50 0.35 0.50 10.0 310.0 2.0
0.84513E-01 2900.00 0.00 5.0 Winter 0-360 10011001 -1.30 0.043 -9.000 0.020 -999. 21. 6.0
1.000 1.50 0.35 0.50 10.0 310.0 2.0
0.83526E-01 2925.00 0.00 10.0 Winter 0-360 10011001 -1.30 0.043 -9.000 0.020 -999. 21. 6.0
1.000 1.50 0.35 0.50 10.0 310.0 2.0
0.82559E-01 2950.00 0.00 5.0 Winter 0-360 10011001 -1.30 0.043 -9.000 0.020 -999. 21. 6.0
1.000 1.50 0.35 0.50 10.0 310.0 2.0
0.81611E-01 2975.00 0.00 10.0 Winter 0-360 10011001 -1.30 0.043 -9.000 0.020 -999. 21. 6.0
1.000 1.50 0.35 0.50 10.0 310.0 2.0
0.80681E-01 2999.99 0.00 25.0 Winter 0-360 10011001 -1.30 0.043 -9.000 0.020 -999. 21. 6.0
1.000 1.50 0.35 0.50 10.0 310.0 2.0
0.79770E-01 3025.00 0.00 10.0 Winter 0-360 10011001 -1.30 0.043 -9.000 0.020 -999. 21. 6.0
1.000 1.50 0.35 0.50 10.0 310.0 2.0
0.78877E-01 3050.00 0.00 5.0 Winter 0-360 10011001 -1.30 0.043 -9.000 0.020 -999. 21. 6.0
1.000 1.50 0.35 0.50 10.0 310.0 2.0
0.78000E-01 3074.99 0.00 20.0 Winter 0-360 10011001 -1.30 0.043 -9.000 0.020 -999. 21. 6.0
1.000 1.50 0.35 0.50 10.0 310.0 2.0
0.77141E-01 3100.00 0.00 5.0 Winter 0-360 10011001 -1.30 0.043 -9.000 0.020 -999. 21. 6.0
1.000 1.50 0.35 0.50 10.0 310.0 2.0
0.76297E-01 3125.00 0.00 10.0 Winter 0-360 10011001 -1.30 0.043 -9.000 0.020 -999. 21. 6.0
1.000 1.50 0.35 0.50 10.0 310.0 2.0
0.75470E-01 3150.00 0.00 5.0 Winter 0-360 10011001 -1.30 0.043 -9.000 0.020 -999. 21. 6.0
1.000 1.50 0.35 0.50 10.0 310.0 2.0
0.74658E-01 3174.99 0.00 10.0 Winter 0-360 10011001 -1.30 0.043 -9.000 0.020 -999. 21. 6.0
1.000 1.50 0.35 0.50 10.0 310.0 2.0
0.73861E-01 3199.99 0.00 10.0 Winter 0-360 10011001 -1.30 0.043 -9.000 0.020 -999. 21. 6.0
1.000 1.50 0.35 0.50 10.0 310.0 2.0
0.73078E-01 3225.00 0.00 10.0 Winter 0-360 10011001 -1.30 0.043 -9.000 0.020 -999. 21. 6.0
1.000 1.50 0.35 0.50 10.0 310.0 2.0
0.72310E-01 3250.00 0.00 10.0 Winter 0-360 10011001 -1.30 0.043 -9.000 0.020 -999. 21. 6.0
1.000 1.50 0.35 0.50 10.0 310.0 2.0
0.71556E-01 3275.00 0.00 20.0 Winter 0-360 10011001 -1.30 0.043 -9.000 0.020 -999. 21. 6.0
1.000 1.50 0.35 0.50 10.0 310.0 2.0
0.70815E-01 3300.00 0.00 0.0 Winter 0-360 10011001 -1.30 0.043 -9.000 0.020 -999. 21. 6.0

1.000 1.50 0.35 0.50 10.0 310.0 2.0
0.70087E-01 3325.00 0.00 15.0 Winter 0-360 10011001 -1.30 0.043 -9.000 0.020 -999. 21. 6.0
1.000 1.50 0.35 0.50 10.0 310.0 2.0
0.69373E-01 3350.00 0.00 5.0 Winter 0-360 10011001 -1.30 0.043 -9.000 0.020 -999. 21. 6.0
1.000 1.50 0.35 0.50 10.0 310.0 2.0
0.68670E-01 3375.00 0.00 0.0 Winter 0-360 10011001 -1.30 0.043 -9.000 0.020 -999. 21. 6.0
1.000 1.50 0.35 0.50 10.0 310.0 2.0
0.67980E-01 3400.00 0.00 5.0 Winter 0-360 10011001 -1.30 0.043 -9.000 0.020 -999. 21. 6.0
1.000 1.50 0.35 0.50 10.0 310.0 2.0
0.67302E-01 3425.00 0.00 25.0 Winter 0-360 10011001 -1.30 0.043 -9.000 0.020 -999. 21. 6.0
1.000 1.50 0.35 0.50 10.0 310.0 2.0
0.66636E-01 3450.00 0.00 15.0 Winter 0-360 10011001 -1.30 0.043 -9.000 0.020 -999. 21. 6.0
1.000 1.50 0.35 0.50 10.0 310.0 2.0
0.65981E-01 3475.00 0.00 0.0 Winter 0-360 10011001 -1.30 0.043 -9.000 0.020 -999. 21. 6.0
1.000 1.50 0.35 0.50 10.0 310.0 2.0
0.65337E-01 3500.00 0.00 20.0 Winter 0-360 10011001 -1.30 0.043 -9.000 0.020 -999. 21. 6.0
1.000 1.50 0.35 0.50 10.0 310.0 2.0
0.64704E-01 3525.00 0.00 25.0 Winter 0-360 10011001 -1.30 0.043 -9.000 0.020 -999. 21. 6.0
1.000 1.50 0.35 0.50 10.0 310.0 2.0
0.64081E-01 3550.00 0.00 25.0 Winter 0-360 10011001 -1.30 0.043 -9.000 0.020 -999. 21. 6.0
1.000 1.50 0.35 0.50 10.0 310.0 2.0
0.63469E-01 3575.00 0.00 15.0 Winter 0-360 10011001 -1.30 0.043 -9.000 0.020 -999. 21. 6.0
1.000 1.50 0.35 0.50 10.0 310.0 2.0
0.62866E-01 3600.00 0.00 20.0 Winter 0-360 10011001 -1.30 0.043 -9.000 0.020 -999. 21. 6.0
1.000 1.50 0.35 0.50 10.0 310.0 2.0
0.62274E-01 3625.00 0.00 0.0 Winter 0-360 10011001 -1.30 0.043 -9.000 0.020 -999. 21. 6.0
1.000 1.50 0.35 0.50 10.0 310.0 2.0
0.61691E-01 3650.00 0.00 0.0 Winter 0-360 10011001 -1.30 0.043 -9.000 0.020 -999. 21. 6.0
1.000 1.50 0.35 0.50 10.0 310.0 2.0
0.61117E-01 3675.00 0.00 0.0 Winter 0-360 10011001 -1.30 0.043 -9.000 0.020 -999. 21. 6.0
1.000 1.50 0.35 0.50 10.0 310.0 2.0
0.60553E-01 3700.00 0.00 20.0 Winter 0-360 10011001 -1.30 0.043 -9.000 0.020 -999. 21. 6.0
1.000 1.50 0.35 0.50 10.0 310.0 2.0
0.59998E-01 3724.99 0.00 20.0 Winter 0-360 10011001 -1.30 0.043 -9.000 0.020 -999. 21. 6.0
1.000 1.50 0.35 0.50 10.0 310.0 2.0
0.59451E-01 3750.00 0.00 0.0 Winter 0-360 10011001 -1.30 0.043 -9.000 0.020 -999. 21. 6.0
1.000 1.50 0.35 0.50 10.0 310.0 2.0
0.58913E-01 3775.00 0.00 0.0 Winter 0-360 10011001 -1.30 0.043 -9.000 0.020 -999. 21. 6.0
1.000 1.50 0.35 0.50 10.0 310.0 2.0
0.58383E-01 3800.00 0.00 0.0 Winter 0-360 10011001 -1.30 0.043 -9.000 0.020 -999. 21. 6.0
1.000 1.50 0.35 0.50 10.0 310.0 2.0
0.57862E-01 3825.00 0.00 5.0 Winter 0-360 10011001 -1.30 0.043 -9.000 0.020 -999. 21. 6.0
1.000 1.50 0.35 0.50 10.0 310.0 2.0
0.57349E-01 3849.99 0.00 15.0 Winter 0-360 10011001 -1.30 0.043 -9.000 0.020 -999. 21. 6.0
1.000 1.50 0.35 0.50 10.0 310.0 2.0
0.56843E-01 3875.00 0.00 5.0 Winter 0-360 10011001 -1.30 0.043 -9.000 0.020 -999. 21. 6.0
1.000 1.50 0.35 0.50 10.0 310.0 2.0
0.56345E-01 3900.00 0.00 0.0 Winter 0-360 10011001 -1.30 0.043 -9.000 0.020 -999. 21. 6.0
1.000 1.50 0.35 0.50 10.0 310.0 2.0
0.55855E-01 3925.00 0.00 5.0 Winter 0-360 10011001 -1.30 0.043 -9.000 0.020 -999. 21. 6.0
1.000 1.50 0.35 0.50 10.0 310.0 2.0
0.55372E-01 3950.00 0.00 0.0 Winter 0-360 10011001 -1.30 0.043 -9.000 0.020 -999. 21. 6.0
1.000 1.50 0.35 0.50 10.0 310.0 2.0
0.54896E-01 3975.00 0.00 0.0 Winter 0-360 10011001 -1.30 0.043 -9.000 0.020 -999. 21. 6.0

1.000 1.50 0.35 0.50 10.0 310.0 2.0
0.54427E-01 4000.00 0.00 15.0 Winter 0-360 10011001 -1.30 0.043 -9.000 0.020 -999. 21. 6.0
1.000 1.50 0.35 0.50 10.0 310.0 2.0
0.53965E-01 4025.00 0.00 0.0 Winter 0-360 10011001 -1.30 0.043 -9.000 0.020 -999. 21. 6.0
1.000 1.50 0.35 0.50 10.0 310.0 2.0
0.53510E-01 4050.00 0.00 0.0 Winter 0-360 10011001 -1.30 0.043 -9.000 0.020 -999. 21. 6.0
1.000 1.50 0.35 0.50 10.0 310.0 2.0
0.53061E-01 4075.00 0.00 5.0 Winter 0-360 10011001 -1.30 0.043 -9.000 0.020 -999. 21. 6.0
1.000 1.50 0.35 0.50 10.0 310.0 2.0
0.52619E-01 4100.00 0.00 25.0 Winter 0-360 10011001 -1.30 0.043 -9.000 0.020 -999. 21. 6.0
1.000 1.50 0.35 0.50 10.0 310.0 2.0
0.52184E-01 4125.00 0.00 5.0 Winter 0-360 10011001 -1.30 0.043 -9.000 0.020 -999. 21. 6.0
1.000 1.50 0.35 0.50 10.0 310.0 2.0
0.51754E-01 4149.99 0.00 20.0 Winter 0-360 10011001 -1.30 0.043 -9.000 0.020 -999. 21. 6.0
1.000 1.50 0.35 0.50 10.0 310.0 2.0
0.51330E-01 4175.00 0.00 5.0 Winter 0-360 10011001 -1.30 0.043 -9.000 0.020 -999. 21. 6.0
1.000 1.50 0.35 0.50 10.0 310.0 2.0
0.50913E-01 4200.00 0.00 10.0 Winter 0-360 10011001 -1.30 0.043 -9.000 0.020 -999. 21. 6.0
1.000 1.50 0.35 0.50 10.0 310.0 2.0
0.50501E-01 4225.00 0.00 0.0 Winter 0-360 10011001 -1.30 0.043 -9.000 0.020 -999. 21. 6.0
1.000 1.50 0.35 0.50 10.0 310.0 2.0
0.50095E-01 4250.00 0.00 10.0 Winter 0-360 10011001 -1.30 0.043 -9.000 0.020 -999. 21. 6.0
1.000 1.50 0.35 0.50 10.0 310.0 2.0
0.49695E-01 4275.00 0.00 5.0 Winter 0-360 10011001 -1.30 0.043 -9.000 0.020 -999. 21. 6.0
1.000 1.50 0.35 0.50 10.0 310.0 2.0
0.49300E-01 4300.00 0.00 10.0 Winter 0-360 10011001 -1.30 0.043 -9.000 0.020 -999. 21. 6.0
1.000 1.50 0.35 0.50 10.0 310.0 2.0
0.48911E-01 4325.00 0.00 5.0 Winter 0-360 10011001 -1.30 0.043 -9.000 0.020 -999. 21. 6.0
1.000 1.50 0.35 0.50 10.0 310.0 2.0
0.48527E-01 4350.00 0.00 10.0 Winter 0-360 10011001 -1.30 0.043 -9.000 0.020 -999. 21. 6.0
1.000 1.50 0.35 0.50 10.0 310.0 2.0
0.48148E-01 4375.00 0.00 10.0 Winter 0-360 10011001 -1.30 0.043 -9.000 0.020 -999. 21. 6.0
1.000 1.50 0.35 0.50 10.0 310.0 2.0
0.47774E-01 4400.00 0.00 10.0 Winter 0-360 10011001 -1.30 0.043 -9.000 0.020 -999. 21. 6.0
1.000 1.50 0.35 0.50 10.0 310.0 2.0
0.47405E-01 4425.00 0.00 10.0 Winter 0-360 10011001 -1.30 0.043 -9.000 0.020 -999. 21. 6.0
1.000 1.50 0.35 0.50 10.0 310.0 2.0
0.47041E-01 4450.00 0.00 10.0 Winter 0-360 10011001 -1.30 0.043 -9.000 0.020 -999. 21. 6.0
1.000 1.50 0.35 0.50 10.0 310.0 2.0
0.46682E-01 4475.00 0.00 20.0 Winter 0-360 10011001 -1.30 0.043 -9.000 0.020 -999. 21. 6.0
1.000 1.50 0.35 0.50 10.0 310.0 2.0
0.46328E-01 4500.00 0.00 10.0 Winter 0-360 10011001 -1.30 0.043 -9.000 0.020 -999. 21. 6.0
1.000 1.50 0.35 0.50 10.0 310.0 2.0
0.45978E-01 4525.00 0.00 0.0 Winter 0-360 10011001 -1.30 0.043 -9.000 0.020 -999. 21. 6.0
1.000 1.50 0.35 0.50 10.0 310.0 2.0
0.45633E-01 4550.00 0.00 0.0 Winter 0-360 10011001 -1.30 0.043 -9.000 0.020 -999. 21. 6.0
1.000 1.50 0.35 0.50 10.0 310.0 2.0
0.45292E-01 4575.00 0.00 0.0 Winter 0-360 10011001 -1.30 0.043 -9.000 0.020 -999. 21. 6.0
1.000 1.50 0.35 0.50 10.0 310.0 2.0
0.44956E-01 4600.00 0.00 0.0 Winter 0-360 10011001 -1.30 0.043 -9.000 0.020 -999. 21. 6.0
1.000 1.50 0.35 0.50 10.0 310.0 2.0
0.44624E-01 4625.00 0.00 0.0 Winter 0-360 10011001 -1.30 0.043 -9.000 0.020 -999. 21. 6.0
1.000 1.50 0.35 0.50 10.0 310.0 2.0
0.44296E-01 4650.00 0.00 20.0 Winter 0-360 10011001 -1.30 0.043 -9.000 0.020 -999. 21. 6.0

1.000 1.50 0.35 0.50 10.0 310.0 2.0
0.43972E-01 4675.00 0.00 0.0 Winter 0-360 10011001 -1.30 0.043 -9.000 0.020 -999. 21. 6.0
1.000 1.50 0.35 0.50 10.0 310.0 2.0
0.43653E-01 4700.00 0.00 0.0 Winter 0-360 10011001 -1.30 0.043 -9.000 0.020 -999. 21. 6.0
1.000 1.50 0.35 0.50 10.0 310.0 2.0
0.43337E-01 4725.00 0.00 0.0 Winter 0-360 10011001 -1.30 0.043 -9.000 0.020 -999. 21. 6.0
1.000 1.50 0.35 0.50 10.0 310.0 2.0
0.43026E-01 4750.00 0.00 5.0 Winter 0-360 10011001 -1.30 0.043 -9.000 0.020 -999. 21. 6.0
1.000 1.50 0.35 0.50 10.0 310.0 2.0
0.42718E-01 4775.00 0.00 0.0 Winter 0-360 10011001 -1.30 0.043 -9.000 0.020 -999. 21. 6.0
1.000 1.50 0.35 0.50 10.0 310.0 2.0
0.42414E-01 4800.00 0.00 5.0 Winter 0-360 10011001 -1.30 0.043 -9.000 0.020 -999. 21. 6.0
1.000 1.50 0.35 0.50 10.0 310.0 2.0
0.42113E-01 4825.00 0.00 0.0 Winter 0-360 10011001 -1.30 0.043 -9.000 0.020 -999. 21. 6.0
1.000 1.50 0.35 0.50 10.0 310.0 2.0
0.41817E-01 4850.00 0.00 0.0 Winter 0-360 10011001 -1.30 0.043 -9.000 0.020 -999. 21. 6.0
1.000 1.50 0.35 0.50 10.0 310.0 2.0
0.41524E-01 4875.00 0.00 0.0 Winter 0-360 10011001 -1.30 0.043 -9.000 0.020 -999. 21. 6.0
1.000 1.50 0.35 0.50 10.0 310.0 2.0
0.41234E-01 4900.00 0.00 5.0 Winter 0-360 10011001 -1.30 0.043 -9.000 0.020 -999. 21. 6.0
1.000 1.50 0.35 0.50 10.0 310.0 2.0
0.40948E-01 4924.99 0.00 15.0 Winter 0-360 10011001 -1.30 0.043 -9.000 0.020 -999. 21. 6.0
1.000 1.50 0.35 0.50 10.0 310.0 2.0
0.40666E-01 4950.00 0.00 5.0 Winter 0-360 10011001 -1.30 0.043 -9.000 0.020 -999. 21. 6.0
1.000 1.50 0.35 0.50 10.0 310.0 2.0
0.40386E-01 4975.00 0.00 0.0 Winter 0-360 10011001 -1.30 0.043 -9.000 0.020 -999. 21. 6.0
1.000 1.50 0.35 0.50 10.0 310.0 2.0
0.40110E-01 5000.00 0.00 0.0 Winter 0-360 10011001 -1.30 0.043 -9.000 0.020 -999. 21. 6.0
1.000 1.50 0.35 0.50 10.0 310.0 2.0

SWAPE Technical Consultation, Data Analysis and Litigation Support for the Environment

2656 29th Street, Suite 201
Santa Monica, CA 90405

Matt Hagemann, P.G, C.Hg.
(949) 887-9013
mhagemann@swape.com

Matthew F. Hagemann, P.G., C.Hg., QSD, QSP

Geologic and Hydrogeologic Characterization
Investigation and Remediation Strategies
Litigation Support and Testifying Expert
Industrial Stormwater Compliance
CEQA Review

Education:

M.S. Degree, Geology, California State University Los Angeles, Los Angeles, CA, 1984.
B.A. Degree, Geology, Humboldt State University, Arcata, CA, 1982.

Professional Certifications:

California Professional Geologist
California Certified Hydrogeologist
Qualified SWPPP Developer and Practitioner

Professional Experience:

Matt has 30 years of experience in environmental policy, contaminant assessment and remediation, stormwater compliance, and CEQA review. He spent nine years with the U.S. EPA in the RCRA and Superfund programs and served as EPA's Senior Science Policy Advisor in the Western Regional Office where he identified emerging threats to groundwater from perchlorate and MTBE. While with EPA, Matt also served as a Senior Hydrogeologist in the oversight of the assessment of seven major military facilities undergoing base closure. He led numerous enforcement actions under provisions of the Resource Conservation and Recovery Act (RCRA) and directed efforts to improve hydrogeologic characterization and water quality monitoring. For the past 15 years, as a founding partner with SWAPE, Matt has developed extensive client relationships and has managed complex projects that include consultation as an expert witness and a regulatory specialist, and a manager of projects ranging from industrial stormwater compliance to CEQA review of impacts from hazardous waste, air quality and greenhouse gas emissions.

Positions Matt has held include:

- Founding Partner, Soil/Water/Air Protection Enterprise (SWAPE) (2003 – present);
- Geology Instructor, Golden West College, 2010 – 2104, 2017;
- Senior Environmental Analyst, Komex H2O Science, Inc. (2000 -- 2003);

- Executive Director, Orange Coast Watch (2001 – 2004);
- Senior Science Policy Advisor and Hydrogeologist, U.S. Environmental Protection Agency (1989–1998);
- Hydrogeologist, National Park Service, Water Resources Division (1998 – 2000);
- Adjunct Faculty Member, San Francisco State University, Department of Geosciences (1993 – 1998);
- Instructor, College of Marin, Department of Science (1990 – 1995);
- Geologist, U.S. Forest Service (1986 – 1998); and
- Geologist, Dames & Moore (1984 – 1986).

Senior Regulatory and Litigation Support Analyst:

With SWAPE, Matt's responsibilities have included:

- Lead analyst and testifying expert in the review of over 300 environmental impact reports and negative declarations since 2003 under CEQA that identify significant issues with regard to hazardous waste, water resources, water quality, air quality, greenhouse gas emissions, and geologic hazards. Make recommendations for additional mitigation measures to lead agencies at the local and county level to include additional characterization of health risks and implementation of protective measures to reduce worker exposure to hazards from toxins and Valley Fever.
- Stormwater analysis, sampling and best management practice evaluation at more than 100 industrial facilities.
- Expert witness on numerous cases including, for example, perfluorooctanoic acid (PFOA) contamination of groundwater, MTBE litigation, air toxins at hazards at a school, CERCLA compliance in assessment and remediation, and industrial stormwater contamination.
- Technical assistance and litigation support for vapor intrusion concerns.
- Lead analyst and testifying expert in the review of environmental issues in license applications for large solar power plants before the California Energy Commission.
- Manager of a project to evaluate numerous formerly used military sites in the western U.S.
- Manager of a comprehensive evaluation of potential sources of perchlorate contamination in Southern California drinking water wells.
- Manager and designated expert for litigation support under provisions of Proposition 65 in the review of releases of gasoline to sources drinking water at major refineries and hundreds of gas stations throughout California.

With Komex H2O Science Inc., Matt's duties included the following:

- Senior author of a report on the extent of perchlorate contamination that was used in testimony by the former U.S. EPA Administrator and General Counsel.
- Senior researcher in the development of a comprehensive, electronically interactive chronology of MTBE use, research, and regulation.
- Senior researcher in the development of a comprehensive, electronically interactive chronology of perchlorate use, research, and regulation.
- Senior researcher in a study that estimates nationwide costs for MTBE remediation and drinking water treatment, results of which were published in newspapers nationwide and in testimony against provisions of an energy bill that would limit liability for oil companies.
- Research to support litigation to restore drinking water supplies that have been contaminated by MTBE in California and New York.

- Expert witness testimony in a case of oil production-related contamination in Mississippi.
- Lead author for a multi-volume remedial investigation report for an operating school in Los Angeles that met strict regulatory requirements and rigorous deadlines.
- Development of strategic approaches for cleanup of contaminated sites in consultation with clients and regulators.

Executive Director:

As Executive Director with Orange Coast Watch, Matt led efforts to restore water quality at Orange County beaches from multiple sources of contamination including urban runoff and the discharge of wastewater. In reporting to a Board of Directors that included representatives from leading Orange County universities and businesses, Matt prepared issue papers in the areas of treatment and disinfection of wastewater and control of the discharge of grease to sewer systems. Matt actively participated in the development of countywide water quality permits for the control of urban runoff and permits for the discharge of wastewater. Matt worked with other nonprofits to protect and restore water quality, including Surfrider, Natural Resources Defense Council and Orange County CoastKeeper as well as with business institutions including the Orange County Business Council.

Hydrogeology:

As a Senior Hydrogeologist with the U.S. Environmental Protection Agency, Matt led investigations to characterize and cleanup closing military bases, including Mare Island Naval Shipyard, Hunters Point Naval Shipyard, Treasure Island Naval Station, Alameda Naval Station, Moffett Field, Mather Army Airfield, and Sacramento Army Depot. Specific activities were as follows:

- Led efforts to model groundwater flow and contaminant transport, ensured adequacy of monitoring networks, and assessed cleanup alternatives for contaminated sediment, soil, and groundwater.
- Initiated a regional program for evaluation of groundwater sampling practices and laboratory analysis at military bases.
- Identified emerging issues, wrote technical guidance, and assisted in policy and regulation development through work on four national U.S. EPA workgroups, including the Superfund Groundwater Technical Forum and the Federal Facilities Forum.

At the request of the State of Hawaii, Matt developed a methodology to determine the vulnerability of groundwater to contamination on the islands of Maui and Oahu. He used analytical models and a GIS to show zones of vulnerability, and the results were adopted and published by the State of Hawaii and County of Maui.

As a hydrogeologist with the EPA Groundwater Protection Section, Matt worked with provisions of the Safe Drinking Water Act and NEPA to prevent drinking water contamination. Specific activities included the following:

- Received an EPA Bronze Medal for his contribution to the development of national guidance for the protection of drinking water.
- Managed the Sole Source Aquifer Program and protected the drinking water of two communities through designation under the Safe Drinking Water Act. He prepared geologic reports, conducted

public hearings, and responded to public comments from residents who were very concerned about the impact of designation.

- Reviewed a number of Environmental Impact Statements for planned major developments, including large hazardous and solid waste disposal facilities, mine reclamation, and water transfer.

Matt served as a hydrogeologist with the RCRA Hazardous Waste program. Duties were as follows:

- Supervised the hydrogeologic investigation of hazardous waste sites to determine compliance with Subtitle C requirements.
- Reviewed and wrote "part B" permits for the disposal of hazardous waste.
- Conducted RCRA Corrective Action investigations of waste sites and led inspections that formed the basis for significant enforcement actions that were developed in close coordination with U.S. EPA legal counsel.
- Wrote contract specifications and supervised contractor's investigations of waste sites.

With the National Park Service, Matt directed service-wide investigations of contaminant sources to prevent degradation of water quality, including the following tasks:

- Applied pertinent laws and regulations including CERCLA, RCRA, NEPA, NRDA, and the Clean Water Act to control military, mining, and landfill contaminants.
- Conducted watershed-scale investigations of contaminants at parks, including Yellowstone and Olympic National Park.
- Identified high-levels of perchlorate in soil adjacent to a national park in New Mexico and advised park superintendent on appropriate response actions under CERCLA.
- Served as a Park Service representative on the Interagency Perchlorate Steering Committee, a national workgroup.
- Developed a program to conduct environmental compliance audits of all National Parks while serving on a national workgroup.
- Co-authored two papers on the potential for water contamination from the operation of personal watercraft and snowmobiles, these papers serving as the basis for the development of nation-wide policy on the use of these vehicles in National Parks.
- Contributed to the Federal Multi-Agency Source Water Agreement under the Clean Water Action Plan.

Policy:

Served senior management as the Senior Science Policy Advisor with the U.S. Environmental Protection Agency, Region 9.

Activities included the following:

- Advised the Regional Administrator and senior management on emerging issues such as the potential for the gasoline additive MTBE and ammonium perchlorate to contaminate drinking water supplies.
- Shaped EPA's national response to these threats by serving on workgroups and by contributing to guidance, including the Office of Research and Development publication, Oxygenates in Water: Critical Information and Research Needs.
- Improved the technical training of EPA's scientific and engineering staff.
- Earned an EPA Bronze Medal for representing the region's 300 scientists and engineers in negotiations with the Administrator and senior management to better integrate scientific

principles into the policy-making process.
- Established national protocol for the peer review of scientific documents.

Geology:

With the U.S. Forest Service, Matt led investigations to determine hillslope stability of areas proposed for timber harvest in the central Oregon Coast Range. Specific activities were as follows:

- Mapped geology in the field, and used aerial photographic interpretation and mathematical models to determine slope stability.
- Coordinated his research with community members who were concerned with natural resource protection.
- Characterized the geology of an aquifer that serves as the sole source of drinking water for the city of Medford, Oregon.

As a consultant with Dames and Moore, Matt led geologic investigations of two contaminated sites (later listed on the Superfund NPL) in the Portland, Oregon, area and a large hazardous waste site in eastern Oregon. Duties included the following:

- Supervised year-long effort for soil and groundwater sampling.
- Conducted aquifer tests.
- Investigated active faults beneath sites proposed for hazardous waste disposal.

Teaching:

From 1990 to 1998, Matt taught at least one course per semester at the community college and university levels:

- At San Francisco State University, held an adjunct faculty position and taught courses in environmental geology, oceanography (lab and lecture), hydrogeology, and groundwater contamination.
- Served as a committee member for graduate and undergraduate students.
- Taught courses in environmental geology and oceanography at the College of Marin.

Matt is currently a part time geology instructor at Golden West College in Huntington Beach, California where he taught from 2010 to 2014 and in 2017.

Invited Testimony, Reports, Papers and Presentations:

Hagemann, M.F., 2008. Disclosure of Hazardous Waste Issues under CEQA. Presentation to the Public Environmental Law Conference, Eugene, Oregon.

Hagemann, M.F., 2008. Disclosure of Hazardous Waste Issues under CEQA. Invited presentation to U.S. EPA Region 9, San Francisco, California.

Hagemann, M.F., 2005. Use of Electronic Databases in Environmental Regulation, Policy Making and Public Participation. Brownfields 2005, Denver, Coloradao.

Hagemann, M.F., 2004. Perchlorate Contamination of the Colorado River and Impacts to Drinking Water in Nevada and the Southwestern U.S. Presentation to a meeting of the American Groundwater Trust, Las Vegas, NV (served on conference organizing committee).

Hagemann, M.F., 2004. Invited testimony to a California Senate committee hearing on air toxins at schools in Southern California, Los Angeles.

Brown, A., Farrow, J., Gray, A. and **Hagemann, M.**, 2004. An Estimate of Costs to Address MTBE Releases from Underground Storage Tanks and the Resulting Impact to Drinking Water Wells. Presentation to the Ground Water and Environmental Law Conference, National Groundwater Association.

Hagemann, M.F., 2004. Perchlorate Contamination of the Colorado River and Impacts to Drinking Water in Arizona and the Southwestern U.S. Presentation to a meeting of the American Groundwater Trust, Phoenix, AZ (served on conference organizing committee).

Hagemann, M.F., 2003. Perchlorate Contamination of the Colorado River and Impacts to Drinking Water in the Southwestern U.S. Invited presentation to a special committee meeting of the National Academy of Sciences, Irvine, CA.

Hagemann, M.F., 2003. Perchlorate Contamination of the Colorado River. Invited presentation to a tribal EPA meeting, Pechanga, CA.

Hagemann, M.F., 2003. Perchlorate Contamination of the Colorado River. Invited presentation to a meeting of tribal repesentatives, Parker, AZ.

Hagemann, M.F., 2003. Impact of Perchlorate on the Colorado River and Associated Drinking Water Supplies. Invited presentation to the Inter-Tribal Meeting, Torres Martinez Tribe.

Hagemann, M.F., 2003. The Emergence of Perchlorate as a Widespread Drinking Water Contaminant. Invited presentation to the U.S. EPA Region 9.

Hagemann, M.F., 2003. A Deductive Approach to the Assessment of Perchlorate Contamination. Invited presentation to the California Assembly Natural Resources Committee.

Hagemann, M.F., 2003. Perchlorate: A Cold War Legacy in Drinking Water. Presentation to a meeting of the National Groundwater Association.

Hagemann, M.F., 2002. From Tank to Tap: A Chronology of MTBE in Groundwater. Presentation to a meeting of the National Groundwater Association.

Hagemann, M.F., 2002. A Chronology of MTBE in Groundwater and an Estimate of Costs to Address Impacts to Groundwater. Presentation to the annual meeting of the Society of Environmental Journalists.

Hagemann, M.F., 2002. An Estimate of the Cost to Address MTBE Contamination in Groundwater (and Who Will Pay). Presentation to a meeting of the National Groundwater Association.

Hagemann, M.F., 2002. An Estimate of Costs to Address MTBE Releases from Underground Storage Tanks and the Resulting Impact to Drinking Water Wells. Presentation to a meeting of the U.S. EPA and State Underground Storage Tank Program managers.

Hagemann, M.F., 2001. From Tank to Tap: A Chronology of MTBE in Groundwater. Unpublished report.

Hagemann, M.F., 2001. Estimated Cleanup Cost for MTBE in Groundwater Used as Drinking Water. Unpublished report.

Hagemann, M.F., 2001. Estimated Costs to Address MTBE Releases from Leaking Underground Storage Tanks. Unpublished report.

Hagemann, M.F., and VanMouwerik, M., 1999. Potential Water Quality Concerns Related to Snowmobile Usage. Water Resources Division, National Park Service, Technical Report.

VanMouwerik, M. and **Hagemann, M.F**. 1999, Water Quality Concerns Related to Personal Watercraft Usage. Water Resources Division, National Park Service, Technical Report.

Hagemann, M.F., 1999, Is Dilution the Solution to Pollution in National Parks? The George Wright Society Biannual Meeting, Asheville, North Carolina.

Hagemann, M.F., 1997, The Potential for MTBE to Contaminate Groundwater. U.S. EPA Superfund Groundwater Technical Forum Annual Meeting, Las Vegas, Nevada.

Hagemann, M.F., and Gill, M., 1996, Impediments to Intrinsic Remediation, Moffett Field Naval Air Station, Conference on Intrinsic Remediation of Chlorinated Hydrocarbons, Salt Lake City.

Hagemann, M.F., Fukunaga, G.L., 1996, The Vulnerability of Groundwater to Anthropogenic Contaminants on the Island of Maui, Hawaii. Hawaii Water Works Association Annual Meeting, Maui, October 1996.

Hagemann, M. F., Fukanaga, G. L., 1996, Ranking Groundwater Vulnerability in Central Oahu, Hawaii. Proceedings, Geographic Information Systems in Environmental Resources Management, Air and Waste Management Association Publication VIP-61.

Hagemann, M.F., 1994. Groundwater Characterization and Cleanup at Closing Military Bases in California. Proceedings, California Groundwater Resources Association Meeting.

Hagemann, M.F. and Sabol, M.A., 1993. Role of the U.S. EPA in the High Plains States Groundwater Recharge Demonstration Program. Proceedings, Sixth Biennial Symposium on the Artificial Recharge of Groundwater.

Hagemann, M.F., 1993. U.S. EPA Policy on the Technical Impracticability of the Cleanup of DNAPL-contaminated Groundwater. California Groundwater Resources Association Meeting.

Hagemann, M.F., 1992. Dense Nonaqueous Phase Liquid Contamination of Groundwater: An Ounce of Prevention... Proceedings, Association of Engineering Geologists Annual Meeting, v. 35.

Other Experience:

Selected as subject matter expert for the California Professional Geologist licensing examinations, 2009-2011.

SWAPE Technical Consultation, Data Analysis and Litigation Support for the Environment

SOIL WATER AIR PROTECTION ENTERPRISE
2656 29th Street, Suite 201
Santa Monica, California 90405
Attn: Paul Rosenfeld, Ph.D.
Mobil: (310) 795-2335
Office: (310) 452-5555
Fax: (310) 452-5550
Email: prosenfeld@swape.com

Paul Rosenfeld, Ph.D.

Chemical Fate and Transport & Air Dispersion Modeling

Principal Environmental Chemist

Risk Assessment & Remediation Specialist

Education

Ph.D. Soil Chemistry, University of Washington, 1999. Dissertation on volatile organic compound filtration.

M.S. Environmental Science, U.C. Berkeley, 1995. Thesis on organic waste economics.

B.A. Environmental Studies, U.C. Santa Barbara, 1991. Thesis on wastewater treatment.

Professional Experience

Dr. Rosenfeld has over 25 years' experience conducting environmental investigations and risk assessments for evaluating impacts to human health, property, and ecological receptors. His expertise focuses on the fate and transport of environmental contaminants, human health risk, exposure assessment, and ecological restoration. Dr. Rosenfeld has evaluated and modeled emissions from oil spills, landfills, boilers and incinerators, process stacks, storage tanks, confined animal feeding operations, industrial, military and agricultural sources, unconventional oil drilling operations, and locomotive and construction engines. His project experience ranges from monitoring and modeling of pollution sources to evaluating impacts of pollution on workers at industrial facilities and residents in surrounding communities. Dr. Rosenfeld has also successfully modeled exposure to contaminants distributed by water systems and via vapor intrusion.

Dr. Rosenfeld has investigated and designed remediation programs and risk assessments for contaminated sites containing lead, heavy metals, mold, bacteria, particulate matter, petroleum hydrocarbons, chlorinated solvents, pesticides, radioactive waste, dioxins and furans, semi- and volatile organic compounds, PCBs, PAHs, creosote, perchlorate, asbestos, per- and poly-fluoroalkyl substances (PFOA/PFOS), unusual polymers, fuel oxygenates (MTBE), among other pollutants. Dr. Rosenfeld also has experience evaluating greenhouse gas emissions from various projects and is an expert on the assessment of odors from industrial and agricultural sites, as well as the evaluation of odor nuisance impacts and technologies for abatement of odorous emissions. As a principal scientist at SWAPE, Dr. Rosenfeld directs air dispersion modeling and exposure assessments. He has served as an expert witness and testified about pollution sources causing nuisance and/or personal injury at sites and has testified as an expert witness on numerous cases involving exposure to soil, water and air contaminants from industrial, railroad, agricultural, and military sources.

Professional History:

Soil Water Air Protection Enterprise (SWAPE); 2003 to present; Principal and Founding Partner
UCLA School of Public Health; 2007 to 2011; Lecturer (Assistant Researcher)
UCLA School of Public Health; 2003 to 2006; Adjunct Professor
UCLA Environmental Science and Engineering Program; 2002-2004; Doctoral Intern Coordinator
UCLA Institute of the Environment, 2001-2002; Research Associate
Komex H_2O Science, 2001 to 2003; Senior Remediation Scientist
National Groundwater Association, 2002-2004; Lecturer
San Diego State University, 1999-2001; Adjunct Professor
Anteon Corp., San Diego, 2000-2001; Remediation Project Manager
Ogden (now Amec), San Diego, 2000-2000; Remediation Project Manager
Bechtel, San Diego, California, 1999 – 2000; Risk Assessor
King County, Seattle, 1996 – 1999; Scientist
James River Corp., Washington, 1995-96; Scientist
Big Creek Lumber, Davenport, California, 1995; Scientist
Plumas Corp., California and USFS, Tahoe 1993-1995; Scientist
Peace Corps and World Wildlife Fund, St. Kitts, West Indies, 1991-1993; Scientist

Publications:

Remy, L.L., Clay T., Byers, V., **Rosenfeld P. E.** (2019) Hospital, Health, and Community Burden After Oil Refinery Fires, Richmond, California 2007 and 2012. *Environmental Health.* 18:48

Simons, R.A., Seo, Y. **Rosenfeld, P**., (2015) Modeling the Effect of Refinery Emission On Residential Property Value. Journal of Real Estate Research. 27(3):321-342

Chen, J. A, Zapata A. R., Sutherland A. J., Molmen, D.R., Chow, B. S., Wu, L. E., **Rosenfeld, P. E.,** Hesse, R. C., (2012) Sulfur Dioxide and Volatile Organic Compound Exposure To A Community In Texas City Texas Evaluated Using Aermod and Empirical Data. *American Journal of Environmental Science*, 8(6), 622-632.

Rosenfeld, P.E. & Feng, L. (2011). *The Risks of Hazardous Waste.* Amsterdam: Elsevier Publishing.

Cheremisinoff, N.P., & **Rosenfeld, P.E.** (2011). *Handbook of Pollution Prevention and Cleaner Production: Best Practices in the Agrochemical Industry*, Amsterdam: Elsevier Publishing.

Gonzalez, J., Feng, L., Sutherland, A., Waller, C., Sok, H., Hesse, R., **Rosenfeld, P.** (2010). PCBs and Dioxins/Furans in Attic Dust Collected Near Former PCB Production and Secondary Copper Facilities in Sauget, IL. *Procedia Environmental Sciences*. 113–125.

Feng, L., Wu, C., Tam, L., Sutherland, A.J., Clark, J.J., **Rosenfeld, P.E.** (2010). Dioxin and Furan Blood Lipid and Attic Dust Concentrations in Populations Living Near Four Wood Treatment Facilities in the United States. *Journal of Environmental Health*. 73(6), 34-46.

Cheremisinoff, N.P., & **Rosenfeld, P.E.** (2010). *Handbook of Pollution Prevention and Cleaner Production: Best Practices in the Wood and Paper Industries.* Amsterdam: Elsevier Publishing.

Cheremisinoff, N.P., & **Rosenfeld, P.E.** (2009). *Handbook of Pollution Prevention and Cleaner Production: Best Practices in the Petroleum Industry*. Amsterdam: Elsevier Publishing.

Wu, C., Tam, L., Clark, J., **Rosenfeld, P**. (2009). Dioxin and furan blood lipid concentrations in populations living near four wood treatment facilities in the United States. *WIT Transactions on Ecology and the Environment, Air Pollution,* 123 (17), 319-327.

Tam L. K.., Wu C. D., Clark J. J. and **Rosenfeld, P.E.** (2008). A Statistical Analysis Of Attic Dust And Blood Lipid Concentrations Of Tetrachloro-p-Dibenzodioxin (TCDD) Toxicity Equivalency Quotients (TEQ) In Two Populations Near Wood Treatment Facilities. *Organohalogen Compounds*, 70, 002252-002255.

Tam L. K.., Wu C. D., Clark J. J. and **Rosenfeld, P.E.** (2008). Methods For Collect Samples For Assessing Dioxins And Other Environmental Contaminants In Attic Dust: A Review. *Organohalogen Compounds*, 70, 000527-000530.

Hensley, A.R. A. Scott, J. J. J. Clark, **Rosenfeld, P.E.** (2007). Attic Dust and Human Blood Samples Collected near a Former Wood Treatment Facility. *Environmental Research*. 105, 194-197.

Rosenfeld, P.E., J. J. J. Clark, A. R. Hensley, M. Suffet. (2007). The Use of an Odor Wheel Classification for Evaluation of Human Health Risk Criteria for Compost Facilities. *Water Science & Technology* 55(5), 345-357.

Rosenfeld, P. E., M. Suffet. (2007). The Anatomy Of Odour Wheels For Odours Of Drinking Water, Wastewater, Compost And The Urban Environment. *Water Science & Technology* 55(5), 335-344.

Sullivan, P. J. Clark, J.J.J., Agardy, F. J., **Rosenfeld, P.E.** (2007). *Toxic Legacy, Synthetic Toxins in the Food, Water, and Air in American Cities.* Boston Massachusetts: Elsevier Publishing

Rosenfeld, P.E., and Suffet I.H. (2004). Control of Compost Odor Using High Carbon Wood Ash. *Water Science and Technology*. 49(9),171-178.

Rosenfeld P. E., J.J. Clark, I.H. (Mel) Suffet (2004). The Value of An Odor-Quality-Wheel Classification Scheme For The Urban Environment. *Water Environment Federation's Technical Exhibition and Conference (WEFTEC) 2004.* New Orleans, October 2-6, 2004.

Rosenfeld, P.E., and Suffet, I.H. (2004). Understanding Odorants Associated With Compost, Biomass Facilities, and the Land Application of Biosolids. *Water Science and Technology*. 49(9), 193-199.

Rosenfeld, P.E., and Suffet I.H. (2004). Control of Compost Odor Using High Carbon Wood Ash, *Water Science and Technology*, 49(9), 171-178.

Rosenfeld, P. E., Grey, M. A., Sellew, P. (2004). Measurement of Biosolids Odor and Odorant Emissions from Windrows, Static Pile and Biofilter. *Water Environment Research*. 76(4), 310-315.

Rosenfeld, P.E., Grey, M and Suffet, M. (2002). Compost Demonstration Project, Sacramento California Using High-Carbon Wood Ash to Control Odor at a Green Materials Composting Facility. *Integrated Waste Management Board Public Affairs Office*, Publications Clearinghouse (MS–6), Sacramento, CA Publication #442-02-008.

Rosenfeld, P.E., and C.L. Henry. (2001). Characterization of odor emissions from three different biosolids. *Water Soil and Air Pollution*. 127(1-4), 173-191.

Rosenfeld, P.E., and Henry C. L., (2000). Wood ash control of odor emissions from biosolids application. *Journal of Environmental Quality.* 29, 1662-1668.

Rosenfeld, P.E., C.L. Henry and D. Bennett. (2001). Wastewater dewatering polymer affect on biosolids odor emissions and microbial activity. *Water Environment Research*. 73(4), 363-367.

Rosenfeld, P.E., and C.L. Henry. (2001). Activated Carbon and Wood Ash Sorption of Wastewater, Compost, and Biosolids Odorants. *Water Environment Research*, 73, 388-393.

Rosenfeld, P.E., and Henry C. L., (2001). High carbon wood ash effect on biosolids microbial activity and odor. *Water Environment Research*. 131(1-4), 247-262.

Chollack, T. and **P. Rosenfeld. (**1998). Compost Amendment Handbook For Landscaping. Prepared for and distributed by the City of Redmond, Washington State.

Rosenfeld, P. E. (1992). The Mount Liamuiga Crater Trail. *Heritage Magazine of St. Kitts*, 3(2).

Rosenfeld, P. E. (1993). High School Biogas Project to Prevent Deforestation On St. Kitts. *Biomass Users Network*, 7(1).

Rosenfeld, P. E. (1998). Characterization, Quantification, and Control of Odor Emissions From Biosolids Application To Forest Soil. Doctoral Thesis. University of Washington College of Forest Resources.

Rosenfeld, P. E. (1994). Potential Utilization of Small Diameter Trees on Sierra County Public Land. Masters thesis reprinted by the Sierra County Economic Council. Sierra County, California.

Rosenfeld, P. E. (1991). How to Build a Small Rural Anaerobic Digester & Uses Of Biogas In The First And Third World. Bachelors Thesis. University of California.

Presentations:

Rosenfeld, P.E., "The science for Perfluorinated Chemicals (PFAS): What makes remediation so hard?" Law Seminars International, (May 9-10, 2018) 800 Fifth Avenue, Suite 101 Seattle, WA.

Rosenfeld, P.E., Sutherland, A; Hesse, R.; Zapata, A. (October 3-6, 2013). Air dispersion modeling of volatile organic emissions from multiple natural gas wells in Decatur, TX. *44th Western Regional Meeting, American Chemical Society.* Lecture conducted from Santa Clara, CA.

Sok, H.L.; Waller, C.C.; Feng, L.; Gonzalez, J.; Sutherland, A.J.; Wisdom-Stack, T.; Sahai, R.K.; Hesse, R.C.; **Rosenfeld, P.E.** (June 20-23, 2010). Atrazine: A Persistent Pesticide in Urban Drinking Water. *Urban Environmental Pollution*. Lecture conducted from Boston, MA.

Feng, L.; Gonzalez, J.; Sok, H.L.; Sutherland, A.J.; Waller, C.C.; Wisdom-Stack, T.; Sahai, R.K.; La, M.; Hesse, R.C.; **Rosenfeld, P.E.** (June 20-23, 2010). Bringing Environmental Justice to East St. Louis, Illinois. *Urban Environmental Pollution.* Lecture conducted from Boston, MA.

Rosenfeld, P.E. (April 19-23, 2009). Perfluoroctanoic Acid (PFOA) and Perfluoroactane Sulfonate (PFOS) Contamination in Drinking Water From the Use of Aqueous Film Forming Foams (AFFF) at Airports in the United States. *2009 Ground Water Summit and 2009 Ground Water Protection Council Spring Meeting*, Lecture conducted from Tuscon, AZ.

Rosenfeld, P.E. (April 19-23, 2009). Cost to Filter Atrazine Contamination from Drinking Water in the United States" Contamination in Drinking Water From the Use of Aqueous Film Forming Foams (AFFF) at Airports in the United States. *2009 Ground Water Summit and 2009 Ground Water Protection Council Spring Meeting*. Lecture conducted from Tuscon, AZ.

Wu, C., Tam, L., Clark, J., **Rosenfeld, P**. (20-22 July, 2009). Dioxin and furan blood lipid concentrations in populations living near four wood treatment facilities in the United States. Brebbia, C.A. and Popov, V., eds., *Air Pollution XVII: Proceedings of the Seventeenth International Conference on Modeling, Monitoring and Management of Air Pollution*. Lecture conducted from Tallinn, Estonia.

Rosenfeld, P. E. (October 15-18, 2007). Moss Point Community Exposure To Contaminants From A Releasing Facility. *The 23rd Annual International Conferences on Soils Sediment and Water.* Platform lecture conducted from University of Massachusetts, Amherst MA.

Rosenfeld, P. E. (October 15-18, 2007). The Repeated Trespass of Tritium-Contaminated Water Into A Surrounding Community Form Repeated Waste Spills From A Nuclear Power Plant. *The 23rd Annual International*

Conferences on Soils Sediment and Water. Platform lecture conducted from University of Massachusetts, Amherst MA.

Rosenfeld, P. E. (October 15-18, 2007). Somerville Community Exposure To Contaminants From Wood Treatment Facility Emissions. The *23rd Annual International Conferences on Soils Sediment and Water*. Lecture conducted from University of Massachusetts, Amherst MA.

Rosenfeld P. E. (March 2007). Production, Chemical Properties, Toxicology, & Treatment Case Studies of 1,2,3-Trichloropropane (TCP). *The Association for Environmental Health and Sciences (AEHS) Annual Meeting*. Lecture conducted from San Diego, CA.

Rosenfeld P. E. (March 2007). Blood and Attic Sampling for Dioxin/Furan, PAH, and Metal Exposure in Florala, Alabama. *The AEHS Annual Meeting.* Lecture conducted from San Diego, CA.

Hensley A.R., Scott, A., **Rosenfeld P.E.,** Clark, J.J.J. (August 21 – 25, 2006). Dioxin Containing Attic Dust And Human Blood Samples Collected Near A Former Wood Treatment Facility. *The 26th International Symposium on Halogenated Persistent Organic Pollutants – DIOXIN2006*. Lecture conducted from Radisson SAS Scandinavia Hotel in Oslo Norway.

Hensley A.R., Scott, A., **Rosenfeld P.E.,** Clark, J.J.J. (November 4-8, 2006). Dioxin Containing Attic Dust And Human Blood Samples Collected Near A Former Wood Treatment Facility. *APHA 134 Annual Meeting & Exposition.* Lecture conducted from Boston Massachusetts.

Paul Rosenfeld Ph.D. (October 24-25, 2005). Fate, Transport and Persistence of PFOA and Related Chemicals. Mealey's C8/PFOA. *Science, Risk & Litigation Conference.* Lecture conducted from The Rittenhouse Hotel, Philadelphia, PA.

Paul Rosenfeld Ph.D. (September 19, 2005). Brominated Flame Retardants in Groundwater: Pathways to Human Ingestion, *Toxicology and Remediation PEMA Emerging Contaminant Conference*. Lecture conducted from Hilton Hotel, Irvine California.

Paul Rosenfeld Ph.D. (September 19, 2005). Fate, Transport, Toxicity, And Persistence of 1,2,3-TCP. *PEMA Emerging Contaminant Conference.* Lecture conducted from Hilton Hotel in Irvine, California.

Paul Rosenfeld Ph.D. (September 26-27, 2005). Fate, Transport and Persistence of PDBEs. *Mealey's Groundwater Conference.* Lecture conducted from Ritz Carlton Hotel, Marina Del Ray, California.

Paul Rosenfeld Ph.D. (June 7-8, 2005). Fate, Transport and Persistence of PFOA and Related Chemicals. *International Society of Environmental Forensics: Focus On Emerging Contaminants*. Lecture conducted from Sheraton Oceanfront Hotel, Virginia Beach, Virginia.

Paul Rosenfeld Ph.D. (July 21-22, 2005). Fate Transport, Persistence and Toxicology of PFOA and Related Perfluorochemicals. *2005 National Groundwater Association Ground Water And Environmental Law Conference*. Lecture conducted from Wyndham Baltimore Inner Harbor, Baltimore Maryland.

Paul Rosenfeld Ph.D. (July 21-22, 2005). Brominated Flame Retardants in Groundwater: Pathways to Human Ingestion, Toxicology and Remediation. *2005 National Groundwater Association Ground Water and Environmental Law Conference.* Lecture conducted from Wyndham Baltimore Inner Harbor, Baltimore Maryland.

Paul Rosenfeld, Ph.D. and James Clark Ph.D. and Rob Hesse R.G. (May 5-6, 2004). Tert-butyl Alcohol Liability and Toxicology, A National Problem and Unquantified Liability. *National Groundwater Association. Environmental Law Conference*. Lecture conducted from Congress Plaza Hotel, Chicago Illinois.

Paul Rosenfeld, Ph.D. (March 2004). Perchlorate Toxicology. *Meeting of the American Groundwater Trust*. Lecture conducted from Phoenix Arizona.

Hagemann, M.F., **Paul Rosenfeld, Ph.D.** and Rob Hesse (2004). Perchlorate Contamination of the Colorado River. *Meeting of tribal representatives*. Lecture conducted from Parker, AZ.

Paul Rosenfeld, Ph.D. (April 7, 2004). A National Damage Assessment Model For PCE and Dry Cleaners. *Drycleaner Symposium. California Ground Water Association*. Lecture conducted from Radison Hotel, Sacramento, California.

Rosenfeld, P. E., Grey, M., (June 2003) Two stage biofilter for biosolids composting odor control. *Seventh International In Situ And On Site Bioremediation Symposium Battelle Conference* Orlando, FL.

Paul Rosenfeld, Ph.D. and James Clark Ph.D. (February 20-21, 2003) Understanding Historical Use, Chemical Properties, Toxicity and Regulatory Guidance of 1,4 Dioxane. *National Groundwater Association. Southwest Focus Conference. Water Supply and Emerging Contaminants*.. Lecture conducted from Hyatt Regency Phoenix Arizona.

Paul Rosenfeld, Ph.D. (February 6-7, 2003). Underground Storage Tank Litigation and Remediation. *California CUPA Forum*. Lecture conducted from Marriott Hotel, Anaheim California.

Paul Rosenfeld, Ph.D. (October 23, 2002) Underground Storage Tank Litigation and Remediation. *EPA Underground Storage Tank Roundtable*. Lecture conducted from Sacramento California.

Rosenfeld, P.E. and Suffet, M. (October 7- 10, 2002). Understanding Odor from Compost, *Wastewater and Industrial Processes. Sixth Annual Symposium On Off Flavors in the Aquatic Environment. International Water Association*. Lecture conducted from Barcelona Spain.

Rosenfeld, P.E. and Suffet, M. (October 7- 10, 2002). Using High Carbon Wood Ash to Control Compost Odor. *Sixth Annual Symposium On Off Flavors in the Aquatic Environment. International Water Association*. Lecture conducted from Barcelona Spain.

Rosenfeld, P.E. and Grey, M. A. (September 22-24, 2002). Biocycle Composting For Coastal Sage Restoration. *Northwest Biosolids Management Association*. Lecture conducted from Vancouver Washington..

Rosenfeld, P.E. and Grey, M. A. (November 11-14, 2002). Using High-Carbon Wood Ash to Control Odor at a Green Materials Composting Facility. *Soil Science Society Annual Conferenc*e. Lecture conducted from Indianapolis, Maryland.

Rosenfeld. P.E. (September 16, 2000). Two stage biofilter for biosolids composting odor control. *Water Environment Federation.* Lecture conducted from Anaheim California.

Rosenfeld. P.E. (October 16, 2000). Wood ash and biofilter control of compost odor. *Biofest.* Lecture conducted from Ocean Shores, California.

Rosenfeld, P.E. (2000). Bioremediation Using Organic Soil Amendments. *California Resource Recovery Association*. Lecture conducted from Sacramento California.

Rosenfeld, P.E., C.L. Henry, R. Harrison. (1998). Oat and Grass Seed Germination and Nitrogen and Sulfur Emissions Following Biosolids Incorporation With High-Carbon Wood-Ash. *Water Environment Federation 12th Annual Residuals and Biosolids Management Conference Proceedings*. Lecture conducted from Bellevue Washington.

Rosenfeld, P.E., and C.L. Henry. (1999). An evaluation of ash incorporation with biosolids for odor reduction. *Soil Science Society of America*. Lecture conducted from Salt Lake City Utah.

Rosenfeld, P.E., C.L. Henry, R. Harrison. (1998). Comparison of Microbial Activity and Odor Emissions from Three Different Biosolids Applied to Forest Soil. *Brown and Caldwell.* Lecture conducted from Seattle Washington.

Rosenfeld, P.E., C.L. Henry. (1998). Characterization, Quantification, and Control of Odor Emissions from Biosolids Application To Forest Soil. *Biofest.* Lecture conducted from Lake Chelan, Washington.

Rosenfeld, P.E, C.L. Henry, R. Harrison. (1998). Oat and Grass Seed Germination and Nitrogen and Sulfur Emissions Following Biosolids Incorporation With High-Carbon Wood-Ash. Water Environment Federation 12th Annual Residuals and Biosolids Management Conference Proceedings. Lecture conducted from Bellevue Washington.

Rosenfeld, P.E., C.L. Henry, R. B. Harrison, and R. Dills. (1997). Comparison of Odor Emissions From Three Different Biosolids Applied to Forest Soil. *Soil Science Society of America*. Lecture conducted from Anaheim California.

Teaching Experience:

UCLA Department of Environmental Health (Summer 2003 through 20010) Taught Environmental Health Science 100 to students, including undergrad, medical doctors, public health professionals and nurses. Course focused on the health effects of environmental contaminants.

National Ground Water Association, Successful Remediation Technologies. Custom Course in Sante Fe, New Mexico. May 21, 2002. Focused on fate and transport of fuel contaminants associated with underground storage tanks.

National Ground Water Association; Successful Remediation Technologies Course in Chicago Illinois. April 1, 2002. Focused on fate and transport of contaminants associated with Superfund and RCRA sites.

California Integrated Waste Management Board, April and May, 2001. Alternative Landfill Caps Seminar in San Diego, Ventura, and San Francisco. Focused on both prescriptive and innovative landfill cover design.

UCLA Department of Environmental Engineering, February 5, 2002. Seminar on Successful Remediation Technologies focusing on Groundwater Remediation.

University Of Washington, Soil Science Program, Teaching Assistant for several courses including: Soil Chemistry, Organic Soil Amendments, and Soil Stability.

U.C. Berkeley, Environmental Science Program Teaching Assistant for Environmental Science 10.

Academic Grants Awarded:

California Integrated Waste Management Board. $41,000 grant awarded to UCLA Institute of the Environment. Goal: To investigate effect of high carbon wood ash on volatile organic emissions from compost. 2001.

Synagro Technologies, Corona California: $10,000 grant awarded to San Diego State University.
Goal: investigate effect of biosolids for restoration and remediation of degraded coastal sage soils. 2000.

King County, Department of Research and Technology, Washington State. $100,000 grant awarded to University of Washington: Goal: To investigate odor emissions from biosolids application and the effect of polymers and ash on VOC emissions. 1998.

Northwest Biosolids Management Association, Washington State. $20,000 grant awarded to investigate effect of polymers and ash on VOC emissions from biosolids. 1997.

James River Corporation, Oregon: $10,000 grant was awarded to investigate the success of genetically engineered Poplar trees with resistance to round-up. 1996.

United State Forest Service, Tahoe National Forest: $15,000 grant was awarded to investigating fire ecology of the Tahoe National Forest. 1995.

Kellogg Foundation, Washington D.C. $500 grant was awarded to construct a large anaerobic digester on St. Kitts in West Indies. 1993

Deposition and/or Trial Testimony:

In the Circuit Court Of The Twentieth Judicial Circuit, St Clair County, Illinois
Martha Custer et al., Plaintiff vs. Cerro Flow Products, Inc., Defendants
Case No.: No. 0i9-L-2295
Rosenfeld Deposition, 5-14-2021
Trial, October 8-4-2021

In the Circuit Court of Cook County Illinois
Joseph Rafferty, Plaintiff vs. Consolidated Rail Corporation and National Railroad Passenger Corporation d/b/a AMTRAK,
Case No.: No. 18-L-6845
Rosenfeld Deposition, 6-28-2021

In the United States District Court For the Northern District of Illinois
Theresa Romcoe, Plaintiff vs. Northeast Illinois Regional Commuter Railroad Corporation d/b/a METRA Rail, Defendants
Case No.: No. 17-cv-8517
Rosenfeld Deposition, 5-25-2021

In the Superior Court of the State of Arizona In and For the Cunty of Maricopa
Mary Tryon et al., Plaintiff vs. The City of Pheonix v. Cox Cactus Farm, L.L.C., Utah Shelter Systems, Inc.
Case Number CV20127-094749
Rosenfeld Deposition: 5-7-2021

In the United States District Court for the Eastern District of Texas Beaumont Division
Robinson, Jeremy et al *Plaintiffs*, vs. CNA Insurance Company et al.
Case Number 1:17-cv-000508
Rosenfeld Deposition: 3-25-2021

In the Superior Court of the State of California, County of San Bernardino
Gary Garner, Personal Representative for the Estate of Melvin Garner vs. BNSF Railway Company.
Case No. 1720288
Rosenfeld Deposition 2-23-2021

In the Superior Court of the State of California, County of Los Angeles, Spring Street Courthouse
Benny M Rodriguez vs. Union Pacific Railroad, A Corporation, et al.
Case No. 18STCV01162
Rosenfeld Deposition 12-23-2020

In the Circuit Court of Jackson County, Missouri
Karen Cornwell, *Plaintiff,* vs. Marathon Petroleum, LP, *Defendant.*
Case No.: 1716-CV10006
Rosenfeld Deposition. 8-30-2019

In the United States District Court For The District of New Jersey
Duarte et al, *Plaintiffs,* vs. United States Metals Refining Company et. al. *Defendant.*
Case No.: 2:17-cv-01624-ES-SCM
Rosenfeld Deposition. 6-7-2019

In the United States District Court of Southern District of Texas Galveston Division
M/T Carla Maersk, *Plaintiffs,* vs. Conti 168., Schiffahrts-GMBH & Co. Bulker KG MS "Conti Perdido" *Defendant.*
Case No.: 3:15-CV-00106 consolidated with 3:15-CV-00237
Rosenfeld Deposition. 5-9-2019

In The Superior Court of the State of California In And For The County Of Los Angeles – Santa Monica
Carole-Taddeo-Bates et al., vs. Ifran Khan et al., Defendants
Case No.: No. BC615636
Rosenfeld Deposition, 1-26-2019

In The Superior Court of the State of California In And For The County Of Los Angeles – Santa Monica
The San Gabriel Valley Council of Governments et al. vs El Adobe Apts. Inc. et al., Defendants
Case No.: No. BC646857
Rosenfeld Deposition, 10-6-2018; Trial 3-7-19

In United States District Court For The District of Colorado
Bells et al. Plaintiff vs. The 3M Company et al., Defendants
Case No.: 1:16-cv-02531-RBJ
Rosenfeld Deposition, 3-15-2018 and 4-3-2018

In The District Court Of Regan County, Texas, 112th Judicial District
Phillip Bales et al., Plaintiff vs. Dow Agrosciences, LLC, et al., Defendants
Cause No.: 1923
Rosenfeld Deposition, 11-17-2017

In The Superior Court of the State of California In And For The County Of Contra Costa
Simons et al., Plaintiffs vs. Chevron Corporation, et al., Defendants
Cause No C12-01481
Rosenfeld Deposition, 11-20-2017

In The Circuit Court Of The Twentieth Judicial Circuit, St Clair County, Illinois
Martha Custer et al., Plaintiff vs. Cerro Flow Products, Inc., Defendants
Case No.: No. 0i9-L-2295
Rosenfeld Deposition, 8-23-2017

In United States District Court For The Southern District of Mississippi
Guy Manuel vs. The BP Exploration et al., Defendants
Case: No 1:19-cv-00315-RHW
Rosenfeld Deposition, 4-22-2020

In The Superior Court of the State of California, For The County of Los Angeles
Warrn Gilbert and Penny Gilber, Plaintiff vs. BMW of North America LLC
Case No.: LC102019 (c/w BC582154)
Rosenfeld Deposition, 8-16-2017, Trail 8-28-2018

In the Northern District Court of Mississippi, Greenville Division
Brenda J. Cooper, et al., *Plaintiffs,* vs. Meritor Inc., et al., *Defendants*
Case Number: 4:16-cv-52-DMB-JVM
Rosenfeld Deposition: July 2017

In The Superior Court of the State of Washington, County of Snohomish
Michael Davis and Julie Davis et al., Plaintiff vs. Cedar Grove Composting Inc., Defendants
Case No.: No. 13-2-03987-5
Rosenfeld Deposition, February 2017
Trial, March 2017

In The Superior Court of the State of California, County of Alameda
Charles Spain., Plaintiff vs. Thermo Fisher Scientific, et al., Defendants
Case No.: RG14711115
Rosenfeld Deposition, September 2015

In The Iowa District Court In And For Poweshiek County
Russell D. Winburn, et al., Plaintiffs vs. Doug Hoksbergen, et al., Defendants
Case No.: LALA002187
Rosenfeld Deposition, August 2015

In The Circuit Court of Ohio County, West Virginia
Robert Andrews, et al. v. Antero, et al.
Civil Action N0. 14-C-30000
Rosenfeld Deposition, June 2015

In The Iowa District Court For Muscatine County
Laurie Freeman et. al. Plaintiffs vs. Grain Processing Corporation, Defendant
Case No 4980
Rosenfeld Deposition: May 2015

In the Circuit Court of the 17th Judicial Circuit, in and For Broward County, Florida
Walter Hinton, et. al. Plaintiff, vs. City of Fort Lauderdale, Florida, a Municipality, Defendant.
Case Number CACE07030358 (26)
Rosenfeld Deposition: December 2014

In the County Court of Dallas County Texas
Lisa Parr et al, *Plaintiff*, vs. Aruba et al, *Defendant.*
Case Number cc-11-01650-E
Rosenfeld Deposition: March and September 2013
Rosenfeld Trial: April 2014

In the Court of Common Pleas of Tuscarawas County Ohio
John Michael Abicht, et al., *Plaintiffs,* vs. Republic Services, Inc., et al., *Defendants*
Case Number: 2008 CT 10 0741 (Cons. w/ 2009 CV 10 0987)
Rosenfeld Deposition: October 2012

In the United States District Court for the Middle District of Alabama, Northern Division
James K. Benefield, et al., *Plaintiffs*, vs. International Paper Company, *Defendant*.
Civil Action Number 2:09-cv-232-WHA-TFM
Rosenfeld Deposition: July 2010, June 2011

In the Circuit Court of Jefferson County Alabama
Jaeanette Moss Anthony, et al., *Plaintiffs*, vs. Drummond Company Inc., et al., *Defendants*
Civil Action No. CV 2008-2076
Rosenfeld Deposition: September 2010

In the United States District Court, Western District Lafayette Division
Ackle et al., *Plaintiffs*, vs. Citgo Petroleum Corporation, et al., *Defendants*.
Case Number 2:07CV1052
Rosenfeld Deposition: July 2009

LOZEAU DRURY LLP

T 510.836.4200
F 510.836.4205

1939 Harrison Street, Ste. 150
Oakland, CA 94612

www.lozeaudrury.com
richard@lozeaudrury.com

Via e-mail

March 15, 2022

Alexandra Briseno, Chairperson
Marlene Ramirez, Vice Chairperson
Berj Aliksanian, Commissioner
Victor Cuevas, Commissioner
Natalia Lomeli, Commissioner
c/o Samantha Nevarez, Administrative Secretary
City of Montebello
Planning and Community Development
1600 W. Beverly Blvd.
Montebello, CA 90640
snevarez@cityofmontebello.com
pcpubliccomment@cityofmontebello.com

Michael Donovan, Assistant Planner
City of Montebello
Planning Division
1600 W. Beverly Blvd.
Montebello, CA 90640
mdonovan@cityofmontebello.com

Re: Poplar Avenue Residential Project; a/k/a TWIN PALMS PROJECT (CASE NO. PC-2021-0008-PD-PMP-SPR); PROJECT SITE A (116, 128, AND 136 N. POPLAR AVE) AND PROJECT SITE B (129-133 N. POPLAR AVE)

Dear Chairperson Briseno and Honorable Members of the Planning Commission:

I am writing on behalf of the Supporters Alliance for Environmental Responsibility ("SAFER"), a California nonprofit benefit corporation, regarding the proposed development of apartment units on Poplar Avenue, located in the City of Montebello and known as the Poplar Avenue Residential Project. TWIN PALMS PROJECT (CASE NO. PC-2021-0008-PD-PMP-SPR); PROJECT SITE A (116, 128, AND 136 N. POPLAR AVE) AND PROJECT SITE B (129-133 N. POPLAR AVE) ("Project"). The agenda for the Planning Commission hearing on March 15, 2022, states that "no further action by the Commission is necessary" for the Project. We believe that this is an erroneous statement and request that the Planning Commission correct this statement and continue its consideration of the Project, as the Commission indicated they would at the conclusion of the March 1, 2022 Planning Commission hearing.

I. Background

On March 1, 2022, the Planning Commission considered this Project. The City of Montebello Planning and Community Development department determined that the project is categorically exempt from the requirement for preparation of environmental documents pursuant to Section 21155.1 of the California Environmental Quality Act ("CEQA"). SAFER submitted comments to the Planning Commission on the matter, disagreeing with the use of the exemption. (SAFER letter, March 1, 2022). The comment included expert reports from Certified Industrial Hygienist Francis "Bud" Offermann and environmental consulting firm Soil/Water/Air Protection Enterprise, which demonstrated substantial evidence of the Project's potential impacts from indoor air quality and diesel particulate matter. Based on that evidence, SAFER determined that

the Section 21155.1 exemption did not apply, and requested that the City prepare appropriate CEQA documents for the Project.

At the hearing on March 1, the Commission discussed the Project, and eventually a Commissioner made a motion to approve the Project. The motion concluded in two ayes, one no, and one abstention. This was determined to be a deadlock, so a second motion was presented to continue the item to the next Planning Commission meeting on March 15, 2022. That motion passed 4-0.

The agenda item for the Project in the March 15 Planning Commission hearing agenda states as follows:

> Staff will provide clarity on the action taken by the Planning Commission to approve the resolution recommending approval of the project by a vote of 2-1-1 and explain that no further action by the Commission is necessary.

(City of Montebello Planning Commission Agenda, March 15, 2022, p.4). This statement is contrary to what was stated at the March 1, 2022 hearing, and is erroneous as demonstrated below.

II. Discussion

In the case of *Vedanta Society of Southern California v. California Quartet, Ltd.* (2000) 84 Cal. App. 4th 517, a city council deadlocked 2-2-1 on a vote to certify a CEQA document. The Court of Appeal held that this vote was no sufficient to approve the project because CEQA requires an "affirmative" vote to issue findings and to certify the CEQA document. The court held that a 2-2-2 vote is not an affirmative vote of a majority of the city council and therefore the project could not be approved. Also, Gov't Code Section 25005 provides that No act of the Board shall be valid or binding unless a majority of all the members concur therein

By the same reasoning, the planning commission's vote of 2-1-1 is not an affirmative vote of a majority of the planning commission. A majority of the planning commission did not vote to approve or disapprove of the CEQA document or the project. Therefore, the project may not proceed unless it receives an affirmative vote of a majority of the members of the planning commission.

Thank you for considering our comments.

Sincerely,

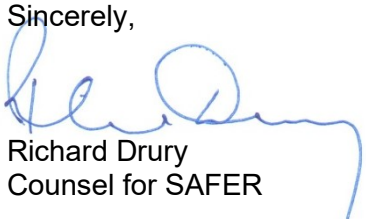

Richard Drury
Counsel for SAFER

ITEM # 7

CITY OF MONTEBELLO

CITY COUNCIL AGENDA STAFF REPORT

TO: Honorable Mayor and City Council Members

FROM: René Bobadilla, P.E., City Manager

BY: Arnold Alvarez-Glasman, City Attorney

SUBJECT: **Adopt Resolution No. 22-21 Rescinding Resolution Nos. 20-21, 20-22, 20-23, 20-33, and 20-61 Which Declared a Local Emergency as a Result of the Coronavirus (COVID-19) and Rescinding Resolution No. 21-85 Which Authorized Teleconferenced Open Meetings Pursuant to AB 361**

DATE: April 13, 2022

RECOMMENDATIONS:

It is recommended that the City Council:

1) Adopt Resolution No. 22-21 rescinding Resolution Nos. 20-21, 20-22, 20-23, 20-33, and 20-61, which declared a local emergency as a result of the Coronavirus (COVID-19) and rescinding Resolution No. 21-85 which authorized teleconferenced open meetings pursuant to AB 361; and

2) Take such additional, related, action that may be desirable.

FISCAL IMPACT

There is no fiscal impact to the City.

BACKGROUND

On March 11, 2020 the World Health Organization declared a COVID-19 Pandemic. On March 4, 2020, California Governor Newsom declared a State of Emergency as a result of COVID-19. Following the State of Emergency the City Council adopted Resolution No. 20-22 on March 16, 2020, declaring a local emergency as a result of the COVID-19 pandemic. This Declaration provided for increased efficiency and ability to pivot as needed in order to respond to the pandemic. The Declaration promoted various forms of social distancing to protect the most vulnerable from COVID-19, as well as to contain the spread.

On September 20, 2021, Governor Gavin Newson signed Executive Order N-15-21 clarifying that cities may continue to meet remotely in accordance with the procedures outlined by previous executive orders issued. Recently adopted legislation, Assembly Bill (AB) 361, allowed cities to continue to meet remotely and to have the public participate remotely during gubernatorial states of emergency under modified Brown Act provisions. On October 13, 2021, City Council adopted Resolution No. 21-85 which authorized the City to continue teleconferencing of open meetings pursuant to AB 361.

The COVID-19 pandemic is not over; however, the number of weekly cases have dropped significantly since the beginning of the current year and continue to maintain a downward trend. At this time, Staff no longer finds that conditions of extreme peril exists to the safety of persons and property within the City of Montebello and is recommending the adoption of Resolution No. 22-21 to rescind the Declaration of the Local Emergency (Resolution No. 0-21, 20-22, 20-23, 20-33, and 20-61) and rescind the continuation of teleconferencing open meetings pursuant to AB 361 (Resolution No. 21-85).

Staff is proposing that City Hall facilities open at 100%, subject to operating under proper safety conditions or as recommended by Occupational Safety and Health Administration and Los Angeles County Department of Public Health. Upon approval of Resolution No. 22-21, City Council meetings will be held in person effective April 27, 2022 and the public may access the meeting and offer public comments in person only moving forward. Written comments can still be submitted via electronic mail and will be submitted to all members of the City Council. Written comments may not be read aloud but will be entered into the record of the proceedings to the extent they relate to matters listed on the posted agenda or otherwise address matters/issues within the subject matter jurisdiction of the City Council.

SUMMARY

Staff recommends that the City Council consider adopting Resolution No. 22-21 rescinding the declaration of local emergency and AB 361 findings.

ATTACHMENTS:

A. Attachment A – Resolution No. 22-21
B. Attachment B – Resolution No. 20-21
C. Attachment C – Resolution No. 20-22
D. Attachment D – Resolution No. 20-23
E. Attachment E – Resolution No. 20-33
F. Attachment F – Resolution No. 20-61
G. Attachment G – Resolution No. 21-85

ATTACHMENT A

RESOLUTION NO. 22-21

A RESOLUTION OF THE CITY COUNCIL OF THE CITY OF MONTEBELLO, CALIFORNIA, RESCINDING RESOLUTION NOS. 20-21, 20-22, 20-23, 20-33, AND 20-61, WHICH DECLARED AND PROCLAIMED THE EXISTENCE OF A LOCAL EMERGENCY DUE TO THE EFFECTS OF THE COVID-19 VIRUS, AS WELL AS RESOLUTION NO. 21-85, WHICH AUTHORIZED TELECONFERENCED OPEN MEETINGS PURSUANT TO AB 361

RECITALS

WHEREAS, the City of Montebello like many other local, county, state and federal jurisdictions are impacted by the affects created by the COVID-19 virus and the virus is significantly impacting both the essential and non-essential services and operations of government; and

WHEREAS, on March 12, 2020; March 16, 2020; March 19, 2022; April 15, 2020; and July 31, 2020 the City Council of the City of Montebello ("City") adopted Resolution Nos. 20-21, 20-22, 20-23, 20-33, and 20-61, which declared and proclaimed the existence of a local emergency due to the effects of the COVID-19 virus; and

WHEREAS, the City remains vigilant with federal, state, and county official updates related to COVID-19 because information, orders, and directives continue to change; and

WHEREAS, the City is committed to preserving and nurturing public access and participation in meetings of the City Council; and

WHEREAS, California Assembly Bill 361 ("AB 361") was signed into law on September 16, 2021 which amended the Ralph M. Brown Act; and

WHEREAS, the City Council is a legislative body and the Ralph M. Brown Act (Gov't Code §54950 *et seq*.) requires meetings of "legislative bodies" of local agencies to be open and public; and

WHEREAS, AB 361 provided an alternative of teleconferenced public meetings rather than having in-person public meetings in accordance with Government Code §54953(b)(3) if the City Council made specific findings that the following circumstances exist:

1. The state of emergency as a result of COVID-19 continues to directly impact the ability of the members of City Council and the members of the City's subordinate Committees, Commissions, and Boards to meet safely in person; and

2. The State of California and the City continue to impose or recommend measures to promote social distancing; and

WHEREAS, on October 13, 2021, the City Council of the City of Montebello adopted Resolution No. 21-85, which authorized the City to implement teleconferenced open meetings pursuant to AB 361; and

WHEREAS, in accordance with the current low-risk tier status for COVID-19 in Los Angeles County and California State and all current mandates and policies, the City will not continue to impose COVID-19 measures such as social distancing and wearing of masks; and

WHEREAS, the City Council no longer finds that the circumstances mentioned above exist within the City of Montebello and the City Council desires to return to in-person public meetings; and

WHEREAS, a resolution may be amended or rescinded by another resolution or by ordinance; and

WHEREAS, City Council has considered all information related to this matter.

NOW, THEREFORE, IT IS HEREBY PROCLAIMED that a local emergency no longer exists throughout the City of Montebello, and**:**

SECTION 1. The facts set forth in the Recitals, above, are true and correct.

SECTION 2. The City Council of the City of Montebello hereby rescinds Resolution Nos. 20-21, 20-22, 20-23, 20-33, and 20-61which declared and proclaimed the existence of a local emergency due to the effects of the COVID-19 virus and ordered certain actions, services, restrictions and mandates throughout the City.

SECTION 3. The City Council of the City of Montebello hereby rescinds Resolution No. 21-85 which authorized the City to implement teleconferenced open meetings pursuant to AB 361. It is declared that the City Council will immediately return to holding in-person public meetings as a result of the current low-tier COVID-19 risk status of Los Angeles County and the State of California, the City no longer finds that:

1. The state of emergency as a result of COVID-19 continues to directly impact the ability of the members of City Council and the members of the City's subordinate Committees, Commissions, and Boards to meet safely in person; and

2. The State of California and the City continue to impose or recommend measures to promote social distancing.

SECTION 4. Severability. If any section, subsection, paragraph, sentence, clause, phrase, or portion thereof, of this Resolution is declared by a court of competent jurisdiction to be unconstitutional or otherwise invalid, such decision shall not affect the validity of the remaining portions of this Resolution. The City Council declares that it would have adopted this Resolution, and each section, subsection, paragraph, sentence, clause, phrase, or portion thereof, irrespective of the fact that any one or more sections, subsections, paragraphs, sentences, clauses, phrases, or portions thereof, be declared invalid or unconstitutional. To this end, the provisions of this Resolution are declared to be severable.

SECTION 5. The City Clerk shall attest to the passage of this Resolution and it shall there upon be in full force and effect.

APPROVED AND ADOPTED this 13th day of April 2022.

_____
Kimberly A. Cobos-Cawthorne, Mayor

ATTEST: **APPROVED AS TO FORM:**

_____ _____
Christopher Jimenez, City Clerk Arnold M. Alvarez-Glasman, City Attorney

STATE OF CALIFORNIA)
COUNTY OF LOS ANGELES) SS:
CITY OF MONTEBELLO)

I, Christopher Jimenez, City Clerk of the City of Montebello, County of Los Angeles, State of California, hereby certify that the foregoing Resolution No. 22-21 was passed and adopted by the City Council of the City of Montebello, signed by the Mayor and attested by the City Clerk at a regular meeting of said Council held on the 13th day of April 2022 and that said Resolution was adopted by the following vote, to-wit:

AYES:
NOES:
ABSTAIN:
ABSENT:

The undersigned, City Clerk of the City of Montebello, does hereby attest and certify that the foregoing Resolution is a true, full and correct copy of a resolution duly adopted at a meeting of said City which was duly convened and held on the date stated thereon, and that said document has not been amended, modified, repealed or rescinded since its date of adoption and is in full force and effect as of the date hereof.

DATE: _____

_____
Christopher Jimenez, City Clerk

ATTACHMENT B

RESOLUTION NO. 20-21

A RESOLUTION OF THE CITY COUNCIL OF THE CITY OF MONTEBELLO DECLARING AND PROCLAIMING THE EXISTENCE OF A LOCAL EMERGENCY DUE TO THE AFFECTS OF THE COVID-19 VIRUS AND THE EFFECTS AND IMPACTS UPON THE OPERATIONS OF GOVERNMENT OF THE CITY OF MONTEBELLO

WHEREAS, the City of Montebello like many other local, county, state and federal jurisdictions are impacted by the affects created by the COVID-19 virus and the virus is significantly impacting both the essential and non-essential services and operations of government; and

WHEREAS, the City Council of the City of Montebello hereby declares and proclaims the existence of a local emergency due to the COVID-19 virus, and;

WHEREAS, the City Council of the City of Montebello hereby finds that conditions of extreme peril exists to the safety of persons and property have arisen within the City caused by the COVID-19 virus, and;

WHEREAS, these conditions are or are likely to be beyond the control of the services, personnel, equipment, and facilities of said City, and;

NOW, THEREFORE, IT IS HEREBY PROCLAIMED that a local emergency now exists throughout the City of Montebello, and;

IT IS FURTHER PROCLAIMED AND ORDERED that during the existence of said local emergency the powers, functions, and duties of the emergency organization of this City shall be those prescribed by state law, by local ordinances, and resolutions of this City; and the City seeks all services, financial assistance and other related aid provided for or made available by the County of Los Angeles, State of California or Federal Government.

APPROVED AND ADOPTED THIS 12th day of March 2020 in the City of Montebello.

Salvador Melendez,
Mayor, City of Montebello

ATTEST:

Irma Barajas, City Clerk

APPROVED AS TO FORM:

Arnold M. Alvarez-Glasman, City Attorney

STATE OF CALIFORNIA)
COUNTY OF LOS ANGELES) ss.
CITY OF MONTEBELLO)

I, Irma Barajas, City Clerk of the City of Montebello, do hereby certify that the foregoing City Council Resolution No. 20-21was duly and regularly approved and adopted by the City Council of the City of Montebello at their meeting held on the . day of 2020, as approved by law by the following vote:

AYES: Hadjinian, Cobos-Cawthorne, Jimenez, Torres, Melendez
NOES: None.

IN WITNESS WHEREOF, I have hereunto set my hand and affixed the official seal of said City on the 12th day of March, 2020.

IRMA BARAJAS, City Clerk

RESOLUTION NO. 20-22

A RESOLUTION OF THE CITY COUNCIL OF THE CITY OF MONTEBELLO, CALIFORNIA DECLARING AND PROCLAIMING THE EXISTENCE OF A LOCAL EMERGENCY DUE TO THE AFFECTS OF THE COVID-19 VIRUS AND THE EFFECTS AND IMPACTS UPON THE OPERATIONS OF GOVERNMENT OF THE CITY OF MONTEBELLO AND SUPERCEDES ALL PREVIOUS RESOLUTIONS PROCLAIMING A LOCAL EMERGENCY

WHEREAS, the City of Montebello like many other local, county, state and federal jurisdictions are impacted by the affects created by the COVID-19 virus and the virus is significantly impacting both the essential and non-essential services and operations of government; and

WHEREAS, the City Council of the City of Montebello is responding to the spread of coronavirus disease, and now hereby finds that international, national, state, and local health and governmental authorities are responding to an outbreak of said respiratory disease caused by a novel coronavirus, COVID-19; and

WHEREAS, Chapter 2.48, et seq. of the Montebello Municipal Code authorizes the City Council to proclaim the existence or threatened existence of a local emergency, and further authorizes the City Manager with enumerated powers when the Governor or County has declared a state of emergency, which has been the case as discussed hereinabove as it relates to COVID-19; and

WHEREAS, the City of Montebello remains vigilant with federal, state, and county official updates related to COVID-19 because information, orders, and directives continue to change on a daily basis; and

WHEREAS, the City Council of the City of Montebello hereby declares and proclaims the existence of a local emergency due to the COVID-19 virus, and;

WHEREAS, the City Council of the City of Montebello hereby finds that conditions of extreme peril exists to the safety of persons and property have arisen within the City caused by the COVID-19 virus, and;

WHEREAS, these conditions are or are likely to be beyond the control of the services, personnel, equipment, and facilities of said City;

WHEREAS, this Resolution supersedes and controls over any previously adopted Resolution.

NOW, THEREFORE, IT IS HEREBY PROCLAIMED that a local emergency now exists throughout the City of Montebello, and;

SECTION 1: IT IS FURTHER PROCLAIMED AND ORDERED that during the existence of said local emergency the powers, functions, and duties of the emergency organization of this City shall be those prescribed by state law, by local ordinances, and resolutions of this City; and the City seeks all services, financial assistance and other related aid provided for or made available by the County of Los Angeles, State of California or Federal Government.

SECTION 2: All individuals, organizations, and business entities are hereby required to comply and adhere to all federal, state, and local orders and directives within the City's jurisdiction and boundaries relating to COVID-19. Should subsequent federal, state, or county orders and directives be issued that promote various forms of social distancing to protect the most vulnerable from COVID-19, as well as to contain the spread of same, the more restrictive orders and directives shall apply.

SECTION 3: Notwithstanding any provision of the Montebello Municipal Code to the contrary, the City Manager, as the director of emergency services, in addition to the authority granted under emergency circumstances, has an increase in spending authority for emergency response needs; and is authorized, without complying with the competitive bidding procedures, to execute any agreement, subject to approval as to form by the City Attorney, if the agreement is related to emergency response needs pursuant to this Resolution. City Manager is required to subsequently make a report to City Council with information of related expenditures.

SECTION 4: It is hereby found and determined that the following actions, services, restrictions or mandates are hereby ordered:

- The Montebello Bus Line and those services provided are hereby determined to be essential services. All Montebello Bus Line personal, including but not limited to drivers, administrative personnel, service and maintenance personnel, and management personnel, are required to perform these essential functions provided by the City throughout the duration of this emergency without interruption.

- The City hereby waives the collection of fare box charges for Bus Line passengers.

- The City hereby authorizes and restricts the use of any hotel owned by the City for public service personnel as deemed appropriate by the City. This mandate controls over any other order and directive issued by Federal, State or County governments.

- All Information Technology (IT) services are deemed to be essential services. All IT personnel are required to perform these essential functions provided by the City throughout the duration of this emergency without interruption.

- The City hereby reserves the right to waive any fees or penalties charged or incurred as a result of cancellations or adjustments necessary due to the emergency conditions or situation.

- The City Manager, as the Director of Emergency Services, has all rights and authority vested in him pursuant to the Montebello Municipal Code.

SECTION 3: It is hereby proclaimed and ordered that during the existence of said local emergency, the powers, functions, and duties of the emergency organization of the City shall be as prescribed by federal, state, and county law, as well as the laws, ordinances and resolutions of the City of Montebello. This Resolution shall supersede and control over any previously adopted Resolution.

SECTION 4: SEVERABILITY. If any section, subsection, paragraph, sentence, clause, phrase, or portion thereof, of this Resolution is declared by a court of competent jurisdiction to be unconstitutional or otherwise invalid, such decision shall not affect the validity of the remaining portions of this Resolution. The City Council declares that it would have adopted this Resolution, and each section, subsection, paragraph, sentence, clause, phrase, or portion thereof, irrespective of the fact that any one or more sections, subsections, paragraphs, sentences, clauses, phrases, or portions thereof, be declared invalid or unconstitutional. To this end, the provisions of this Resolution are declared to be severable.

PASSED, APPROVED, AND ADOPTED BY THE CITY COUNCIL OF THE CITY OF MONTEBELLO, CALIFORNIA, THIS 16TH DAY OF MARCH, 2020.

Salvador Melendez, Mayor

ATTEST:

Irma Barajas, City Clerk

APPROVED AS TO FORM

Arnold M. Alvarez-Glasman
City Attorney

STATE OF CALIFORNIA)
COUNTY OF LOS ANGELES) ss.
CITY OF MONTEBELLO)

I, Irma Barajas, City Clerk of the City of Montebello, do hereby certify that the foregoing City Council Resolution No. 20-22 was duly and regularly approved and adopted by the City Council of the City of Montebello at their meeting held on the 16th day of March, 2020, as approved by law by the following vote:

AYES: **Cobos-Cawthorne, Jimenez, Torres, Hadjinian, Melendez**
NOES: **None**

IN WITNESS WHEREOF, I have hereunto set my hand and affixed the official seal of said City on the 16th day of March., 2020.

Lorena Gutman for
IRMA BARAJAS, City Clerk

ATTACHMENT D

RESOLUTION NO. 20-23

A RESOLUTION OF THE CITY COUNCIL OF THE CITY OF MONTEBELLO FURTHER DECLARING AND PROCLAIMING THE EXISTENCE OF A LOCAL EMEGENCY DUE TO THE AFFECTS OF THE COVID-19 VIRUS AND THE EFFECTS AND IMPACTS UPON THE OPERATIONS OF GOVERNMENT OF THE CITY OF MONTEBELLO AND EXPRESSING ITS ADHEREANCE TO THE CONDITIONS AND DIRECTIVES SET FORTH BY THE STATE OF CALIFORNIA AND THE COUNTY OF LOS ANGELES

WHEREAS, the City of Montebello like many other local, county, state and federal jurisdictions are impacted by the affects created by the COVID-19 virus and the virus is significantly impacting both the essential and non-essential services and operations of government; and

WHEREAS, the City Council of the City of Montebello previously declared as set forth in Resolutions No. 20-21 and 20-22 adopted by the City Council of the City of Montebello proclaiming the existence of a local emergency due to the COVID-19 virus, and;

WHEREAS, the Governor of the State of California and the County of Los Angeles have adopted orders addressing directives for residents of State and for cities within the County of Los Angeles; and

WHEREAS, City Council of the City of Montebello hereby finds that conditions of extreme peril exists to the safety of persons and property have arisen within the City caused by the COVID-19 and supports the directives of the State and County officials and seeks the cooperation of all Montebello residents to adhere to the conditions and directives established and set forth by the State of California and County of Los Angeles.

NOW, THEREFORE, IT IS HEREBY PROCLAIMED that a local emergency continues to exist throughout the City of Montebello, and;

IT IS FURTHER PROCLAIMED AND ORDERED that during the existence of said local emergency the orders, directives and mandates imposed and prescribed by the State of California and the County of Los Angeles are to be followed and adhered to by all residents of the City of Montebello.

APPROVED AND ADOPTED THIS 19th day of March 2020 in the City of Montebello.

Salvador Melendez,
Mayor, City of Montebello

ATTEST:

Irma Barajas, City Clerk

APPROVED AS TO FORM:

Arnold M. Alvarez-Glasman, City Attorney

STATE OF CALIFORNIA)
COUNTY OF LOS ANGELES) ss.
CITY OF MONTEBELLO)

I, Irma Barajas, City Clerk of the City of Montebello, do hereby certify that the foregoing City Council Resolution No. 20-23 was duly and regularly approved and adopted by the City Council of the City of Montebello at their meeting held on the 19TH day of MARCH, 2020, as approved by law by the following vote:

AYES: Torres, Hadjinian, Cobos-Cawthorne, Jimenez, Melendez
NOES: None

IN WITNESS WHEREOF, I have hereunto set my hand and affixed the official seal of said City on the 19th day of March, 2020.

IRMA BARAJAS, City Clerk

RESOLUTION NO. 20-33

A RESOLUTION OF THE CITY COUNCIL OF THE CITY OF MONTEBELLO, CALIFORNIA FURTHER DECLARING AND PROCLAIMING THE CONTINUED EXISTENCE OF A LOCAL EMERGENCY DUE TO THE AFFECTS OF THE COVID-19 VIRUS AND THE EFFECTS AND IMPACTS UPON THE OPERATIONS OF GOVERNMENT OF THE CITY OF MONTEBELLO

WHEREAS, the City Council of the City of Montebello has been responding to the spread of coronavirus disease, and has found that international, national, state, and local health and governmental authorities are responding to an outbreak of said respiratory disease caused by a novel coronavirus, also known and abbreviated as COVID-19, ("COVID-19"); and

WHEREAS, the City Council of the City of Montebello is and has been responding to the spread of coronavirus disease, and now continues to find that international, national, state, and local health and governmental authorities are responding to an outbreak of said respiratory disease caused by a novel coronavirus, COVID-19; and

WHEREAS, Chapter 2.48, et seq. of the Montebello Municipal Code authorizes the City Council to proclaim the existence or threatened existence of a local emergency, and further authorizes the City Manager with enumerated powers when the Governor or County has declared a state of emergency, which has been the case as discussed hereinabove as it relates to COVID-19; and

WHEREAS, the City of Montebello remains vigilant with federal, state, and county officials' updates related to COVID-19 because information, orders, and directives continue to change on a daily basis; and

WHEREAS, pursuant to Montebello Municipal Code Section 2.48.090, the City Council of the City of Montebello hereby continues to declare and proclaim the existence of a local emergency due to the COVID-19 virus, and;

WHEREAS, the City Council of the City of Montebello hereby finds that conditions of extreme peril exists to the safety of persons and property continues within the City caused by the COVID-19 virus, and;

WHEREAS, these conditions are or are likely to be beyond the control of the services, personnel, equipment, and facilities of said City;

NOW, THEREFORE, IT IS HEREBY PROCLAIMED that a local emergency continues to exist throughout the City of Montebello, and;

SECTION 1: IT IS FURTHER PROCLAIMED AND ORDERED that during the existence of said local emergency the powers, functions, and duties of the emergency organization of this City shall be those prescribed by state and County law, by local ordinances, and resolutions of this City; and the City continues to seek all services, financial assistance and other related aid provided for or made available by the County of Los Angeles, State of California or Federal Government.

SECTION 2: All individuals, organizations, and business entities are hereby required to comply and adhere to all federal, state, and local orders and directives within the City's jurisdiction and boundaries relating to COVID-19. Should subsequent federal, state, or county orders and directives be issued that promote various forms of social distancing to protect the most vulnerable from COVID-19, as well as to contain the spread of same, the more restrictive orders and directives shall apply. Specifically the City Council hereby confirms and supports the "Safer at Home Order for Control of COVID-19" issued by the County of Los Angeles Department of Public Health on April 10, 2020, attached hereto as Exhibit "A" and incorporated herein by this reference.

SECTION 3: This Resolution is adopted consistent with and as set forth in Montebello Municipal Code Section 2.48.090 which requires the City Council to review, at least every fourteen days until the local emergency is terminated, the need for continuing the local emergency until the termination of the local emergency at the earliest possible date that conditions warrant.

SECTION 4: It is hereby proclaimed and ordered that during the existence of said local emergency, the powers, functions, and duties of the emergency organization of the City shall be

as prescribed by federal, state, and county law, as well as the laws, ordinances and resolutions of the City of Montebello.

SECTION 5: SEVERABILITY. If any section, subsection, paragraph, sentence, clause, phrase, or portion thereof, of this Resolution is declared by a court of competent jurisdiction to be unconstitutional or otherwise invalid, such decision shall not affect the validity of the remaining portions of this Resolution. The City Council declares that it would have adopted this Resolution, and each section, subsection, paragraph, sentence, clause, phrase, or portion thereof, irrespective of the fact that any one or more sections, subsections, paragraphs, sentences, clauses, phrases, or portions thereof, be declared invalid or unconstitutional. To this end, the provisions of this Resolution are declared to be severable.

PASSED, APPROVED, AND ADOPTED BY THE CITY COUNCIL OF THE CITY OF MONTEBELLO, CALIFORNIA, THIS 15TH DAY OF APRIL, 2020.

Salvador Melendez, Mayor

ATTEST:

Irma Barajas, City Clerk

APPROVED AS TO FORM

Arnold M. Alvarez-Glasman
City Attorney

STATE OF CALIFORNIA)
COUNTY OF LOS ANGELES) ss.
CITY OF MONTEBELLO)

I, Irma Barajas, City Clerk of the City of Montebello, do hereby certify that the foregoing City Council Resolution No. 20-33 was duly and regularly approved and adopted by the City Council of the City of Montebello at their meeting held on the 15th day of April, 2020, as approved by law by the following vote:

AYES: JIMENEZ, TORRES, HADJINIAN, COBOS-CAWTHORNE, MELENDEZ
NOES: NONE

IN WITNESS WHEREOF, I have hereunto set my hand and affixed the official seal of said City on the 15th day of April, 2020.

Liliana Guzman for

IRMA BARAJAS, City Clerk

SAFER AT HOME ORDER FOR CONTROL OF COVID-19
Temporary Prohibition of All Events and Gatherings
Closure of Non-Essential Businesses and Areas

Revised Order Issued: April 10, 2020

Please read this Order carefully. Violation of or failure to comply with this Order is a crime punishable by fine, imprisonment, or both. (California Health and Safety Code § 120295; California Penal Code §§ 69, 148(a)(1); Los Angeles County Code § 11.02.080.)

SUMMARY OF THE ORDER: This County of Los Angeles Health Officer Revised Order (Order) amends and supersedes the Orders and Addendums of the County of Los Angeles Health Officer (Health Officer) issued on March 16, 19, 21, 27, and 31, 2020. This Order is issued to comply with Executive Order N-33-20 issued by Governor Gavin Newsom, wherein the State Public Health Officer ordered all individuals living in the State of California to stay home or at their place of residence, except as needed to maintain continuity of operations of the federal critical infrastructure sectors.

Due to the continued rapid spread of the Novel Coronavirus (COVID-19) and the need to protect the most vulnerable members of our community, this Order continues to prohibit all indoor and outdoor public and private gatherings and events. The Order specifically requires all businesses to cease in-person operations and remain closed to the public, unless the business is defined as an Essential Business by this Order. This Order is effective within the County of Los Angeles Public Health Jurisdiction, defined as, all unincorporated areas and cities within the County of Los Angeles with the exception of the cities of Long Beach and Pasadena, and continues through May 15, 2020.

The Health Officer now requires Essential Businesses to implement by no later than 11:59 p.m. on April 15, 2020, a Social Distancing Protocol, which includes a requirement to provide all of their employees whose duties require contact with other employees and/or the public with a cloth face covering to wear while performing duties that involve contact with others.

This Order does not prohibit any individual or members of a single household or living unit from engaging in outdoor activities, as an individual or household, such as jogging, walking, or biking. This Order continues to allow individuals to leave their homes to shop at Essential Businesses, including grocery stores and restaurants offering delivery, drive thru or carry out service, so long as all persons practice Social Distancing and wear a cloth face covering while visiting Essential Businesses.

Further, this Health Officer Order continues the closure of all indoor malls and shopping centers, all swap meets and flea markets, all indoor and outdoor playgrounds, beaches, trails and trailheads, and in-person operations of all non-essential businesses. This Order does not supersede any stricter limitation imposed by a local public entity.

The County Health Officer will continue to monitor the rate of COVID-19 disease spread, the severity of the resulting illnesses and deaths caused, California Department of Public Health (CDPH) and Centers for Disease Control and Prevention (CDC) recommendations, and the effect of this Order. If needed, this Order may be extended, expanded, or otherwise modified to protect the public's health.

UNDER THE AUTHORITY OF THE CALIFORNIA HEALTH AND SAFETY CODE SECTIONS 101040, 101085, AND 120175, THE COUNTY OF LOS ANGELES HEALTH OFFICER ORDERS:

1) Effective immediately on April 10, 2020 and continuing through May 15, 2020, all persons are to remain in their homes or at their place of residence, except to travel to and from Essential Businesses, to work at or provide service to a Healthcare Operation or Essential Infrastructure, to engage in Essential Activities, or to perform Minimum Basic Operations for non-essential businesses, while practicing Social Distancing, as defined in Section 14 of this Order.

   a) All public and private gatherings of any number of people occurring outside a single household or living unit are prohibited within the County of Los Angeles Public Health Jurisdiction, except for the limited purposes expressly permitted by this Order. Nothing in this Order prohibits members of a single household or living unit from engaging in Essential Activities together.

   b) Essential Businesses are directed to continue to maximize the number of employees who work from home. Essential Businesses must follow industry-specific guidance issued by the Health Officer on the County of Los Angeles Department of Public Health website related to COVID-19: http://publichealth.lacounty.gov/media/coronavirus/.

2) For Essential Businesses open to any member of the public, excluding clinical settings within Healthcare Operations, the owner, manager, or operator of the Essential Business shall prepare and post by no later than 11:59 p.m. on April 15, 2020, a Social Distancing Protocol for each of their facilities within the County of Los Angeles Public Health Jurisdiction that are frequented by the public or employees. The Social Distancing Protocol must be substantially in the form attached to this Order as Appendix A. The Social Distancing Protocol must be posted at or near the entrance of the relevant facility and shall be easily viewable by the public and employees. A copy of the Social Distancing Protocol must also be provided to each employee performing work at the facility. All Essential Businesses shall implement the Social Distancing Protocol and provide evidence of its implementation to any authority enforcing this Order upon demand. The Social Distancing Protocol must explain how the Essential Business facility is achieving the following, as applicable:

   a) Limiting the number of people who may enter into the facility at any one time to ensure that people in the facility can easily maintain, at all times, a minimum six (6) foot physical distance from others, except as required to complete an Essential Business activity. Persons who are family members or household contacts, may stand or move together, but must be separated from others by a physical distance of at least six (6) feet.

   b) Where lines may form at a facility, marking six (6) foot increments at a minimum, establishing where individuals should stand to maintain adequate Social Distancing.

   c) Providing hand sanitizer, soap and water, or effective disinfectant at or near the entrance of the facility and in other appropriate areas for use by the public and employees, and in locations where there is high-frequency employee interaction with members of the public (e.g. cashiers). Restrooms normally open to the public shall remain open to the public.

   d) Posting a sign in a conspicuous place at all public entries that instructs members of the public not to enter if they are experiencing symptoms of respiratory illness, including fever or cough, and to maintain Social Distancing from one another.

   e) Providing for the regular disinfection of high-touch surfaces, and disinfection of all payment portals, pens, and styluses after each use. Essential Businesses are encouraged to also offer touch-less payment mechanisms, if feasible.

   f) Providing cloth face coverings to employees and contracted workers whose duties require close contact (within 6 feet for 10 minutes or more) with other employees and/or the public.

g) Requiring that members of the public who enter the facility wear a face covering during their time in the facility.

h) Adhere to communicable disease control recommendations provided by the Los Angeles County Department of Public Health, including guidance for cleaning and disinfecting the site. See guidance posted at www.publichealth.lacounty.gov/media/Coronavirus/.

3) The Health Officer orders the continued closure of the following types of commercial properties, recreational sites and businesses:

a) Non-Essential Retail Businesses.

b) Indoor Malls and Indoor Shopping Centers, including all stores and vendors therein regardless whether they are an Essential or Non-Essential Retail Business. As an exception, permanent Essential Businesses that are part of an Indoor Mall or Indoor Shopping Center, but that are accessible by the public from the exterior of the Indoor Mall or Shopping Center may remain open. The interior of the Indoor Mall or Indoor Shopping Center shall remain closed to the public.

c) This Order does not require closure of Essential Businesses in Outdoor Malls and Shopping Centers. However, owners and operators of Outdoor Malls and Shopping Centers shall enforce Social Distancing measures among their visitors.

d) Indoor and Outdoor Playgrounds for Children, except for those located within childcare centers.

e) All public beaches, piers, public beach parking lots, and beach access points.

f) All public trails and trailheads.

g) Indoor and Outdoor Flea Markets and Swap Meets.

h) Additional types of commercial properties and businesses:

(i) Bars and Nightclubs that do not serve food;

(ii) Gyms and fitness centers;

(iii) Movie Theaters, Drive-In Theaters, Live Performance Theaters, Concert Halls, Arenas and Stadiums;

(iv) Bowling Alleys and Arcades; and

(v) The portions of wineries, breweries and tap rooms that provide tastings to the public.

4) This Order does not supersede any stricter limitation imposed by a local public entity within the Los Angeles County Public Health Jurisdiction.

5) This Order considers employees of government agencies working in the course and scope of their public service employment to be Essential Infrastructure.

a) This Order declares that all government employees to be essential, including, but not limited to, health care providers and emergency responders. Health care providers and emergency responders include employees who serve in the following areas: law enforcement; emergency services and management; first responder; fire; search and rescue; juvenile detention; corrections; healthcare services and operations; public health; laboratory or medical testing; mental health; community health; public works; executive management employees serving in these fields; all employees assigned to serve in or support the foregoing fields; and all employees whose services are otherwise needed to assist in a declared emergency.

b) While all government employees are essential, the employees identified here and the others called to serve in their Disaster Service Worker capacity must be available to serve the public or assist in response or continuity of operations efforts during this health crisis to the maximum extent allowed under the law.

REASONS FOR THE ORDER

6) This Order is based upon scientific evidence and best practices, as currently known and available, to protect members of the public from avoidable risk of serious illness and death resulting from the spread of COVID-19. The intent of this Order is to ensure that the maximum number of people remain in their places of residence to the maximum extent feasible to stem the spread of COVID-19 and mitigate the impact on delivery of critical healthcare services to those in need, as well as to protect the healthcare system from a surge of cases into emergency rooms and hospitals. The Order supports the CDC's efforts to institute more stringent and necessary Social Distancing measures to reduce community transmission of COVID-19.

7) Existing community transmission of COVID-19 in Los Angeles County presents a substantial and significant risk of harm to the health of residents. Currently, there is no vaccine available to protect against and no specific treatment for COVID-19. As of April 9, 2020, there have been at least 7,995 cases of COVID-19 and 223 deaths reported in Los Angeles County. There remains a strong likelihood of a significant and increasing number of cases of community transmission. Making the community transmission problem worse, some individuals who contract the virus causing COVID-19 have no symptoms or have mild symptoms, which means they may not be aware they carry the virus and are transmitting it to others.

8) The virus that causes COVID-19 is easily spread through person-to-person contact. This risk of transmission is increased when people are in close proximity. All gatherings pose an increased risk for community transmission of COVID-19 and thus, are a substantial risk to public health. As such, scientific evidence shows that at this stage of the public health emergency, it remains essential to continue to slow the virus transmission as much as possible to protect the most vulnerable, to prevent the healthcare system from being overwhelmed, and to prevent deaths. The extension of this Order and the strengthening of its Social Distancing requirements are necessary to further reduce the spread of COVID-19, preserving critical and limited healthcare capacity in the County and advancing to a point in the pandemic where transmission can be controlled.

9) In the absence of a specific immunization or treatment for COVID-19, Social Distancing is essential to preventing the spread of this disease. Increasing the practice of Social Distancing and prohibiting events and gatherings is intended to slow transmission of COVID-19. Accordingly, to reduce the community transmission of COVID-19, the Health Officer is continuing the temporary prohibition of <u>all</u> events and gatherings, the closure of Indoor Malls and Shopping Centers as defined in Section 11, and the cessation of in-person operations of certain businesses, as described in Section 12.

DEFINITIONS

10) For purposes of this Order, Essential Activities, are defined as travel for purposes of:
    a) Visiting a health or veterinary care professional;
    b) Obtaining medical supplies or medication;
    c) Obtaining grocery items or necessary supplies from Essential Businesses for one's household or for delivery to others;
    d) Legally mandated governmental purposes, such as access to court, social and administrative services;
    e) Providing care for minors, the elderly, dependents, persons with disabilities, or other vulnerable persons;
    f) Complying with an order of law enforcement or court, and;
    g) Engaging in outdoor recreation activity, in compliance with Social Distancing requirements.

11) For purposes of this Order, Indoor Malls and Shopping Centers are defined as: A building with seven (7) or more "sales or retail establishments" with adjoining indoor space. For purposes of this Order, Outdoor Malls and Shopping Centers are defined as: A series of buildings on a common site, either under common ownership or common control or developed together, with seven (7) or more "sales or retail establishments."

12) Non-Essential Retail Businesses are establishments that provide goods or services to the public that do not come within the definition of Essential Businesses set forth in Paragraph 13 of this Order.

13) For purposes of this Order, Essential Businesses are defined as the following:

a) Grocery stores, certified farmers' markets, farm and produce stands, supermarkets, food banks, convenience stores, warehouse stores, and other establishments engaged in the retail sale of canned food, dry goods, fresh fruit and vegetables, pet supply, water, fresh meats, fish, and poultry, and any other household consumer products (such as cleaning or personal care products). This includes stores that sell groceries and other non-grocery products, such as products necessary to maintaining the safety, sanitation, and essential operation of residences. This does not include businesses that sell only prepackaged non-potentially hazardous food which is incidental to the primary retail business;

b) Food processors, confectioners, food packagers, food testing labs that are not open to the public, and food cultivation, including farming, livestock, and fishing;

c) Organizations and Businesses that provide food, shelter, and social services, and other necessities of life for economically disadvantaged or otherwise needy individuals (including gang prevention and intervention, domestic violence, and homeless service agencies);

d) Newspapers, television, radio, magazine, podcast and journalism activities;

e) Gas stations, auto-supply, mobile auto repair operations, auto repair shops (including, without limitation, auto repair shops adjacent to or otherwise in connection with a retail or used auto dealership), and bicycle repair shops and related facilities. This subparagraph (e) does not restrict the on-line purchase of automobiles if they are delivered to a residence or Essential Business;

f) Banks, credit unions, financial institutions and insurance companies;

g) Hardware stores, nurseries; building supply stores;

h) Plumbers, electricians, exterminators, custodial/janitorial workers, handyman services, funeral home workers and morticians, moving services, HVAC installers, carpenters, vegetation services, tree maintenance, landscapers, gardeners, property managers, private security personnel and other service providers who provide services to maintain the safety, sanitation, and essential operation to properties and other Essential Businesses;

i) Businesses providing mailing and shipping services, including post office boxes;

j) Educational institutions (including public and private K-12 schools, colleges, and universities) for purposes of facilitating distance learning, providing meals for pick-up, or performing Minimum Basic Operations, provided that Social Distancing is practiced;

k) Laundromats, dry cleaners, laundry service providers;

l) Restaurants and other food facilities that prepare and serve food, but only for delivery, drive thru or carry out. Indoor and outdoor table dining is not permitted. Cafeterias, commissaries, and restaurants located within hospitals, nursing homes, or other licensed health care facilities may provide dine-in service, as long as Social Distancing is practiced;

m) Businesses that supply office or computer products needed by people who work from home;

n) Businesses that supply other Essential Businesses with the support or supplies necessary to operate. This exemption shall not be used as a basis for engaging in sales to the general public from retail storefronts;

o) Non-manufacturing, transportation or distribution businesses that ship, truck, transport, or provide logistical support to deliver groceries, food, goods or services directly to residences, Essential Businesses, Healthcare Operations, and Essential Infrastructure. This exemption shall not be used as a basis for engaging in sales to the general public from retail storefronts;

p) Airlines, taxis, ride sharing services and other private transportation providers providing transportation services necessary for activities of daily living and other purposes expressly authorized in this Order;

q) Businesses that manufacture parts and provide necessary service for Essential Infrastructure;

r) Home-based care for seniors, adults, disabled persons, or children;

s) Residential facilities and shelters for homeless residents, disabled persons, seniors, adults, children and animals;

t) Professional services, such as legal, payroll or accounting services, when necessary to assist in compliance with legally mandated activities, and the permitting, inspection, construction, transfer and recording of ownership of housing, including residential and commercial real estate and anything incidental thereto, provided that appointments and other residential viewings must only occur virtually or, if a virtual viewing is not feasible, by appointment with no more than two visitors at a time residing within the same household or living unit and one individual showing the unit (except that in-person visits are not allowed when the occupant is still residing in the residence);

u) Military/Defense Contractors/FFRDC (Federally Funded Research and Development Centers). For purposes of this Order, essential personnel may leave their residence to provide any service or perform any work deemed essential for national security including, but not limited to defense, intelligence and aerospace development and manufacturing for the Department of Defense, the Intelligence Community, and NASA and other federal government, and or United States Government departments and agencies. Essential personnel include prime, sub-primes, and supplier contractor employees, at both the prime contract level and any supplier levels at any tier, working on federal United States Government contracts such as contracts rated under the Defense Priorities and Allocations System (DPAS) and contracts for national intelligence and national security requirements;

v) Childcare facilities providing services that enable employees exempted in this Order to work as permitted. To the extent possible, childcare facilities must operate under the following mandatory conditions: (1) Childcare must be carried out in stable groups of 10 or fewer ("stable" means the same ten (10) or fewer children are in the same group each day); (2) Children shall not change from one group to another; (3) If more than one (1) group of children is cared for at one facility, each group shall be in a separate room. Groups shall not mix with each other; (4) Childcare providers shall remain solely with one group of children;

w) Hotels, motels, shared rental units and similar facilities;

x) Construction, which includes the operation, inspection, and maintenance of construction sites and construction projects for construction of commercial, office and institutional buildings, residential and housing construction;

y) Manufacturers and retailers of fabric or cloth that is made into personal protective equipment, such as, face coverings. These businesses may provide their products to purchasers by delivery or pick-up but may not be open to the public;

14) For purposes of this Order, "Social Distancing" means: (1) Maintaining at least six-feet of physical distance from individuals who are not part of the same household; (2) Frequently washing hands with soap and water for at least 20 seconds or using hand sanitizer that contains at least 60% alcohol; (3) Wearing a cloth face covering while out in public when in contact with others, not including members of a single household or living unit; and (4) Avoiding all social interaction outside the household when sick with fever or cough.

15) This Order does not prohibit persons from leaving their residences to perform any work necessary or provide any services to or obtain services from the following Essential Infrastructure and Healthcare Operations:

a) Healthcare Operations are hospitals, clinics, laboratories, dentists, pharmacies, physical therapists and chiropractors, pharmaceutical and biotechnology companies, other licensed healthcare facilities, healthcare suppliers, home healthcare service providers, mental or behavioral health providers, alcohol and drug treatment providers, cannabis dispensaries with a medicinal cannabis license and all other

required state and local licenses, medical or scientific research companies, or any related and/or ancillary healthcare services, manufacturers, distributors and servicers of medical devices, diagnostics, and equipment, veterinary care, and all healthcare provided to animals. This exemption shall be construed to avoid any impact to the delivery of healthcare, broadly defined. Healthcare Operations does not include fitness and exercise gyms and similar exercise or training facilities.

b) Essential Infrastructure, for purposes of this Order, is defined as public health operations, public works construction, airport operations, port operations, food supply, water, sewer, gas, electrical, oil extraction and refining, roads and highways, public transportation, solid waste collection, removal and processing, flood control and watershed protection, cemeteries, mortuaries, crematoriums, and internet and telecommunications systems (including the provision of essential global, national, local infrastructure for computing services, business infrastructure, communications, and web-based services), and manufacturing and distribution companies deemed essential as part of the Essential Infrastructure supply chain, provided that they carry out those services or that work in compliance with Social Distancing requirements, to the extent practicable.

ADDITIONAL TERMS

16) This Order does not, in any way, restrict: (a) first responder access to the site(s) named in this Order during an emergency or (b) local, state or federal officers, investigators, or medical or law enforcement personnel from carrying out their lawful duties at the site(s) named in this Order.

17) Operators of non-essential businesses that are required to cease in-person operations, but may continue to work from home, may travel to those businesses for purposes of Minimum Basic Operations, which means:

a) The minimum necessary activities to maintain and protect the value of the business's inventory and facilities; ensure security, safety, and sanitation; process payroll and employee benefits;

b) The minimum necessary activities to facilitate owners, employees, and contractors of the business being able to continue to work remotely from their residences, and to ensure that the business can deliver its services remotely.

18) The County shall promptly provide copies of this Order by: (a) posting it on the Los Angeles Department of Public Health's website (www.publichealth.lacounty.gov), (b) posting it at the Kenneth Hahn Hall of Administration located at 500 West Temple Street, Los Angeles, CA 90012, (c) providing it to any member of the public requesting a copy, and (d) issuing a press release to publicize the Order throughout the county).

(a) The owner, manager, or operator of any facility that is likely to be impacted by this Order is strongly encouraged to post a copy of this Order onsite and to provide a copy to any member of the public requesting a copy.

(b) Because guidance may change, the owner, manager, or operator of any facility that is subject to this Order is ordered to consult the Los Angeles County Department of Public Health's website (www.publichealth.lacounty.gov) daily to identify any modifications to the Order and is required to comply with any updates until the Order is terminated.

19) If any subsection, sentence, clause, phrase, or word of this Order or any application of it to any person, structure, gathering, or circumstance is held to be invalid or unconstitutional by a decision of a court of competent jurisdiction, then such decision will not affect the validity of the remaining portions or applications of this Order.

20) This Order incorporates by reference, the March 4, 2020 Proclamation of a State of Emergency issued by Governor Gavin Newsom and the March 4, 2020 declarations of a local and public health emergency issued by the Los Angeles County Board of Supervisors and Los Angeles County Health Officer, respectively, and as they may be supplemented.

21) This Order is issued in light of the March 19, 2020 Order of the State Public Health Officer, (the "State Shelter Order") which set the baseline statewide restrictions on non-residential business activities, effective until further notice, as well as the Governor's March 19, 2020 Executive Order N-33-20 directing California residents to follow the State Shelter Order. This Order adopts in certain respects more stringent restrictions addressing the particular facts and circumstances in the County of Los Angeles Public Health Jurisdiction, which are necessary to control the public health emergency as it is evolving. Without this tailored set of restrictions that further reduce the number of interactions between persons, scientific evidence indicates that the public health crisis will worsen to the point at which it may overtake available healthcare resources within the County of Los Angeles and increase the death rate.

22) Where a conflict exists between this Order and any state public health order related to controlling the spread of COVID-19 during this pandemic, the most restrictive provision controls. Consistent with California Health and Safety Code section 131080, except where the State Health Officer may issue an order expressly directed at this Order or a provision of this Order and based upon a finding that a provision of this Order constitutes a menace to the public health, any more restrictive measures in this Order may continue to apply and control in the County of Los Angeles Public Health Jurisdiction.

23) Pursuant to Sections 26602 and 41601 of the California Government Code and Section 101029 of the California Health and Safety Code, the Health Officer requests that the Sheriff and all chiefs of police in all cities located in the Los Angeles County Public Health Jurisdiction ensure compliance with and enforcement of this Order. The violation of any provision of this Order constitutes an imminent threat and menace to public health, constitutes a public nuisance, and is punishable by fine, imprisonment or both.

24) This Order shall become effective immediately on April 10, 2020 and will continue to be in effect until 11:59 p.m. on May 15, 2020, or until it is extended, rescinded, superseded, or amended in writing by the Health Officer.

IT IS SO ORDERED:

Muntu Davis, M.D., M.P.H.
Health Officer,
County of Los Angeles

APRIL 10, 2020
Date

Appendix A: Social Distancing Protocol

Business name: _____

Facility Address: _____

Approximate gross square footage of space open to the public: _____

Businesses must implement all applicable measures listed below and be prepared to explain why any measure that is not implemented is inapplicable to the business.

A. SIGNAGE

- ❑ Signage at each public entrance of the facility to inform all employees and customers that they should: avoid entering the facility if they have a cough or fever; maintain a minimum six-foot distance from one another.
- ❑ Signage posting a copy of the Social Distancing Protocol at each public entrance to the facility.

B. MEASURES TO PROTECT EMPLOYEE HEALTH (CHECK ALL THAT APPLY TO THE FACILITY)

- ❑ Everyone who can carry out their work duties from home has been directed to do so.
- ❑ All employees have been told not to come to work if sick.
- ❑ Symptom checks are being conducted before employees may enter the workspace.
- ❑ All employees that have contact during their shift(s) with the public or other employees are offered, at no-cost, a cloth face covering to be used at work when interacting with them.
- ❑ All desks or individual workstations are separated by at least six feet.
- ❑ Break rooms, restrooms, and other common areas are being disinfected frequently, on the following schedule:
  - ❑ Break rooms: _____
  - ❑ Restrooms: _____
  - ❑ Other: _____
- ❑ Disinfectant and related supplies are available to all employees at the following location(s):
- ❑ Hand sanitizer effective against COVID-19 is available to all employees at the following location(s):
- ❑ Soap and water are available to all employees at the following location(s):
- ❑ Employees are allowed frequent breaks to wash their hands.



❑ Copies of this Protocol have been distributed to all employees.

❑ Optional—Describe other measures:

C. MEASURES TO PREVENT CROWDS FROM GATHERING (CHECK ALL THAT APPLY TO THE FACILITY)

❑ Limit the number of customers in the store at any one time, which allows for customers and employees to easily maintain at least six-foot distance from one another at all practicable times.

Maximum number of customers in the facility:

❑ Post an employee at the door to ensure the maximum number of customers in the facility is not exceeded.

❑ Placing per-person limits on goods that are selling out quickly to reduce crowds and lines. Explain:

❑ Optional-Describe other measures:

D. MEASURES TO KEEP PEOPLE AT LEAST SIX FEET APART (CHECK ALL THAT APPLY TO THE FACILITY)

❑ Placing signs outside the store reminding people to be at least six feet apart, including when in line.

❑ Placing tape or other markings at least six feet apart in customer line areas inside the store and on walkways at public entrances with signs directing customers to use the markings to maintain distance.

❑ Separate order areas from delivery areas to prevent customers from gathering.

❑ All employees have been instructed to maintain at least six feet distance from customers and from each other, except employees may momentarily come closer when necessary to accept payment, deliver goods or services, or as otherwise necessary.

❑ Optional—Institute one-way aisles to facilitate Social Distancing.

❑ Optional—Describe other measures:

E. MEASURES TO PREVENT UNNECESSARY CONTACT (CHECK ALL THAT APPLY TO THE FACILITY)

❑ Preventing people from self-serving any items that are food-related.

- ❑ All items are pre-packaged in sealed containers by staff.
- ❑ Bulk-item food bins are not available for customer self-service use.
- ❑ Food samples are prohibited.

❑ Providing for contactless payment systems or, if not feasible, sanitizing payment systems regularly. Describe:

❑ Optional-Describe other measures (e.g. providing senior-only hours):

F. MEASURES TO INCREASE SANITIZATION (CHECK ALL THAT APPLY TO THE FACILITY)

- ❑ Restrooms normally open to the public shall remain open to the public.
- ❑ Disinfecting wipes that are effective against COVID-19 are available near shopping carts and shopping baskets.
- ❑ Employee(s) assigned to disinfect carts and baskets frequently, preferably after each use.
- ❑ Hand sanitizer, soap and water, or effective disinfectant is available to the public at or near the entrance of the facility, at checkout counters, and anywhere else inside the store or immediately outside where people have direct interactions.
- ❑ Disinfecting all payment portals, pens, and styluses after each use.
- ❑ Disinfecting all high-contact surfaces frequently.
- ❑ Optional- Describe other measures:

_____

Any additional measures not included above should be listed on separate pages, which the business should attach to this document.

You may contact the following person with any questions or comments about this protocol:

Business Contact Name: _____ **Phone number:** _____

RESOLUTION NO. 20-61

A RESOLUTION OF THE CITY COUNCIL OF THE CITY OF MONTEBELLO, CALIFORNIA DECLARING AND PROCLAIMING THE CONTINUED EXISTENCE OF A LOCAL EMEGENCY DUE TO THE AFFECTS OF THE COVID-19 VIRUS PURSUANT TO MONTEBELLO MUNICIPAL CODE SECTION 2.48.090

WHEREAS, the City Council of the City of Montebello has been responding to the spread of coronavirus disease, and has found that international, national, state, and local health and governmental authorities are responding to an outbreak of said respiratory disease caused by a novel coronavirus, also known and abbreviated as COVID-19, ("COVID-19"); and

WHEREAS, the City Council of the City of Montebello is and has been responding to the spread of the coronavirus disease, and now continues to find that international, national, state, and local health and governmental authorities are responding to the outbreak of said respiratory disease caused by a novel coronavirus, COVID-19; and

WHEREAS, Chapter 2.48, et seq. of the Montebello Municipal Code authorizes the City Council to proclaim the existence or threatened existence of a local emergency, and the City Council commencing on March 19, 2020 and continuing thereafter has by its actions confirmed the ongoing existence of a local emergency; and

WHEREAS, pursuant to Montebello Municipal Code Section 2.48.090, the City Council of the City of Montebello must review the need for the determination of a continuing local emergency and intends to continue to declare and proclaim the existence of a local emergency due to the COVID-19 virus, and;

WHEREAS, the City Council of the City of Montebello hereby finds that conditions of extreme peril continue to exist which significantly impacts the safety of persons and property within the City caused by the COVID-19 virus and which requires the continued proclamation of a local emergency.

NOW, THEREFORE, IT IS HEREBY PROCLAIMED that a local emergency continues to exist throughout the City of Montebello, and;

SECTION 1: IT IS FURTHER PROCLAIMED AND ORDERED that during the existence of said local emergency the powers, functions, and duties of the emergency organization of this City shall be those prescribed by state and County law, by local ordinances, and resolutions of this City; and the City continues to seek all services, financial assistance and other related aid provided for or made available by the County of Los Angeles, State of California or Federal Government.

SECTION 2: All individuals, organizations, and business entities are hereby required to comply and adhere to all federal, state, and local orders and directives within the City's jurisdiction and boundaries relating to COVID-19. Should subsequent federal, state, or county orders and directives be issued that promote various forms of social distancing to protect the most vulnerable from COVID-19, as well as to contain the spread of same, the more restrictive orders and directives shall apply.

SECTION 3: This Resolution is adopted consistent with and as set forth in Montebello Municipal Code Section 2.48.090 which requires the City Council to review, at least every fourteen days until the local emergency is terminated, the need for continuing the local emergency until the termination of the local emergency at the earliest possible date that conditions warrant.

SECTION 4: It is hereby proclaimed and ordered that during the existence of said local emergency, the powers, functions, and duties of the emergency organization of the City shall be as prescribed by federal, state, and county law, as well as the laws, ordinances and resolutions of the City of Montebello.

SECTION 5: SEVERABILITY. If any section, subsection, paragraph, sentence, clause, phrase, or portion thereof, of this Resolution is declared by a court of competent jurisdiction to be unconstitutional or otherwise invalid, such decision shall not affect the validity of the remaining portions of this Resolution. The City Council declares that it would have adopted this Resolution, and each section, subsection, paragraph, sentence, clause, phrase, or portion thereof, irrespective of the fact that any one or more sections, subsections, paragraphs, sentences, clauses, phrases, or portions thereof, be declared

invalid or unconstitutional. To this end, the provisions of this Resolution are declared to be severable.

PASSED, APPROVED, AND ADOPTED BY THE CITY COUNCIL OF THE CITY OF MONTEBELLO, CALIFORNIA, THIS 31st DAY OF JULY, 2020.

Salvador Melendez, Mayor

ATTEST:

Irma Barajas, City Clerk

APPROVED AS TO FORM

Arnold M. Alvarez-Glasman
City Attorney

STATE OF CALIFORNIA)
COUNTY OF LOS ANGELES) ss.
CITY OF MONTEBELLO)

I, Irma Barajas, City Clerk of the City of Montebello, do hereby certify that the foregoing City Council Resolution No. 20-61 was duly and regularly approved and adopted by the City Council of the City of Montebello at their meeting held on the 31st day of July, 2020, as approved by law by the following vote:

AYES: Torres, Hadjinian, Cobos-Cawthorne, Jimenez, Melendez
NOES: None

IN WITNESS WHEREOF, I have hereunto set my hand and affixed the official seal of said City on the 31ST day of July, 2020.

IRMA BARAJAS, City Clerk

RESOLUTION NO. 21-85

RESOLUTION OF THE CITY COUNCIL OF THE CITY OF MONTEBELLO AUTHORIZING THE CITY TO CONTINUE TO TELECONFERENCE OPEN MEETINGS PURSUANT TO ASSEMBLY BILL 361.

WHEREAS, the City of Montebello, values and places the highest priority on public safety and protecting its community; and

WHEREAS, the City of Montebello remains vigilant with federal, state, and county official updates related to COVID-19 because information, orders, and directives continue to change; and

WHEREAS, the City of Montebello is committed to preserving and nurturing public access and participation in meetings of City Council; and

WHEREAS, all meetings of the City of Montebello's City Council are open and public, as required by the Ralph M. Brown Act (Gov't Code § 54950 – 54963), so that any member of the public may attend, participate, and watch the City's Council conduct their business; and

WHEREAS, the Brown Act, Government Code § 54953(e), makes provisions for remote teleconferencing participation in meetings by members of local agencies, without compliance with the requirements of Government Code section 54953(b)(3), subject to the existence of certain conditions; and

WHEREAS, on March 17, 2020, the Governor issued Executive Order N-29-20, which suspended and modified the teleconferencing requirements under the Brown Act (Gov't. Code § 54950 et seq.) so that local agencies can hold public meetings via teleconferences (with audio or video communications, without a physical meeting location), as long as the meeting agenda identifies the teleconferencing procedures to be used; and

WHEREAS, on June 11, 2021, the Governor issued Executive Order N-08-21, which extended the provision of N-29-20 concerning the conduct of public meetings through September 30, 2021; and

WHEREAS, California Assembly Bill 361 was signed into law on September 16, 2021 and amended Government Code Section 54953; and

WHEREAS, Assembly Bill 361 has several requirements to ensure the public can view and make public comments during the teleconferenced open meetings, including:

- To provide notice of how members of the public may access the meeting and offer public comments, including the chance for all persons to attend the meeting via a call-in or internet-based service option;

- The City Council cannot take further action on agenda items when there is a disruption which prevents the public agency from broadcasting the meeting, or in the event of a disruption within the City Council's control which prevents members of the public from offering public comments, until public access is restored;

- Prohibiting City Council from requiring public comments to be submitted in advance of the meeting and would specify that the City Council must provide an opportunity for the public to address the City Council and offer comments in real time, however, written comments may still be submitted in advance;

- Prohibiting City Council from closing the public comment period until the public comment period has elapsed or until a reasonable amount of time has elapsed; and

WHEREAS, Government Code Section 54953(e)(3)(A-B) permits public meetings by teleconference but requires agendas be posted at all teleconference locations, each teleconference location shall be identified in the notice and agenda of the meeting or proceeding, and each teleconference location shall be accessible to the public; and

WHEREAS, Government Code Section 54953(b)(3) provides an alternative to having public meetings in accordance with Government Code Section 54953(b)(3) when City Council has considered the circumstances of the COVID-19 state of emergency and that the following circumstances exists;

1. The state of emergency as a result of COVID-19 continues to directly impact the ability of the members of City Council and the members of the City's subordinate Committees, Commissions, and Boards to meet safely in person; and

2. The State of California and the City of Montebello continue to impose or recommend measures to promote social distancing.

WHEREAS, the City of Montebello continues to impose or recommend measures to promote social distancing, which includes, but is not limited to:

1. Due to the increased transmission from the Delta Variant and ensure the health and safety of the public, temporarily suspending the public to attend in person City Council meetings.

2. Posting COVID-19 safety measures.

WHEREAS, the proposed action is exempt from the requirements of the California Environmental Quality Act (CEQA) in accordance with CEQA Guidelines Section 15378(b)(5), in that adopting a Resolution authorizing the City Manager to conduct teleconferenced public meetings for all City's Committees, Commissions, and Boards, does not meet CEQA's definition of a "project", because the action does not have the potential for resulting in either a direct physical change in the environment or a reasonably

foreseeable indirect physical change in the environment, and because the action constitutes organizational or administrative activities of governments that will not result in direct or indirect physical changes in the environment and is exempt pursuant to Section 15269(c) of the CEQA Guidelines, as specific actions necessary to prevent or mitigate an emergency; and

WHEREAS, the City Council has considered all information related to this matter, as presented at the public meetings of the City Council identified herein;

NOW THEREFORE, THE CITY COUNCIL OF THE CITY OF MONTEBELLO HEREBY RESOLVES, FINDS, AND DECLARES AS FOLLOWS:

SECTION 1: The above recitals are true and correct and are incorporated herein by this reference.

SECTION 2: That the City Council of the City of Montebello has reconsidered the circumstances of COVID-19 state of emergency and that the following circumstances continue to exist:

- The state of emergency as a result of COVID-19 continues to directly impact the ability of the members of City Council and the City's subordinate Committees, Commissions, and Boards to meet safely in person; and

- The State of California and the City of Montebello continue to impose or recommend measures to promote social distancing.

SECTION 3: Declares that as a result of the findings in Section 2 above, that the City is authorized to implement teleconferenced public meetings for City Council and all of the City's Committees, Commissions, and Boards pursuant to Assembly Bill 361.

SECTION 4: Adoption of this Resolution declares and affirms that the City Council of the City of Montebello authorizes that public meetings be teleconferenced in accordance to the provisions within Assembly Bill 361 and other applicable provisions of the Brown Act.

SECTION 5: Public Comment Periods during Remote Teleconferenced Meetings will be conducted in accordance with Government Code section 54953 (e), Assembly Bill 361, and other applicable provisions of the Brown Act as follows:

1. To ensure the health and safety of the public, residents will have the option of providing public comments in real time, during City Council meetings.
2. Residents may continue to submit comments telephonically in real time.
3. Comments can still be submitted via electronic mail and will be submitted to all members of the City Council. Written comments may not be read aloud and will be entered into the record of the proceedings to the extent they relate to

matters listed on the posted agenda or otherwise address matters/issues within the subject matter jurisdiction of the City Council.

4. Members of the public will be allowed a reasonable amount of time per agenda item to provide public comments.
5. All activities during City Council meetings will immediately cease if the internet or website system malfunctions or any technical difficulty arises and will resume until access to the public has been restored.
6. City Council will make findings to this resolution every thirty (30) days by a majority vote to continue exemptions to the teleconferencing rules of the Brown Act.
7. City Council shall conduct teleconference meetings in a manner that protects the statutory and constitutional rights of the residents and the public appearing before Council.
8. All required elements of teleconferencing as required by AB 361 will be implemented by October 27, 2021.

SECTION 6: This Resolution shall take effect immediately upon its adoption and shall be effective until thirty (30) days from the adoption of this resolution, or such time the City Council adopts a subsequent resolution in accordance with Government Code section 54953(e)(3) to extend the time during which the City of Montebello may continue to teleconference without compliance with paragraph (3) of subdivision (b) of section 54953.

SECTION 7: It is hereby proclaimed and ordered that during the existence of said local emergency, the powers, functions, and duties of the emergency organization of the City shall be as prescribed by federal, state, and county law, as well as the laws, ordinances and resolutions of the City of Montebello.

SECTION 8: If any section, subsection, paragraph, sentence, clause, phrase, or portion thereof, of this Resolution is declared by a court of competent jurisdiction to be unconstitutional or otherwise invalid, such decision shall not affect the validity of the remaining portions of this Resolution. The City Council declares that it would have adopted this Resolution, and each section, subsection, paragraph, sentence, clause, phrase, or portion thereof, irrespective of the fact that any one or more sections, subsections, paragraphs, sentences, clauses, phrases, or portions thereof, be declared invalid or unconstitutional. To this end, the provisions of this Resolution are declared to be severable.

SECTION 9: That the City Clerk shall certify to the passage and adoption of this Resolution and that the same shall be in full force and effect. Notwithstanding the foregoing, this Resolution shall be deemed adopted effective October 13, 2021.

APPROVED and **ADOPTED** this 13th day of October 2021.

Kimberly A. Cobos-Cawthorne, Mayor

ATTEST:

Christopher Jimenez, City Clerk

APPROVED AS TO FORM:

Arnold M. Alvarez-Glasman, City Attorney

STATE OF CALIFORNIA)
COUNTY OF LOS ANGELES) SS:
CITY OF MONTEBELLO)

I, Christopher Jimenez, City Clerk of the City of Montebello, County of Los Angeles, State of California, hereby certify that the foregoing Resolution No. 21-85 was passed and adopted by the City Council of the City of Montebello, signed by the Mayor and attested by the City Clerk at a regular meeting of said Council held on the 13th day of October, 2021 and that said Resolution was adopted by the following vote, to-wit:

AYES:
NOES:
ABSTAIN:
ABSENT:

The undersigned, City Clerk of the City of Montebello, does hereby attest and certify that the foregoing Resolution is a true, full and correct copy of a resolution duly adopted at a meeting of said City which was duly convened and held on the date stated thereon, and that said document has not been amended, modified, repealed or rescinded since its date of adoption and is in full force and effect as of the date hereof.

DATE: 10/13/21

Christopher Jimenez, City Clerk

ITEM # 8

CITY OF MONTEBELLO

CITY COUNCIL AGENDA STAFF REPORT

TO: Honorable Mayor and City Council Members

FROM: René Bobadilla, P.E., City Manager

BY: James Enriquez, Director of Public Works / City Engineer

SUBJECT: **Montebello Boulevard Grade Separation Project – Construction, Operation and Maintenance Standard Form Agreement No. 3974**

DATE: April 13, 2022

RECOMMENDATIONS:

It is recommended that the City Council:

1) Approve the Construction, Operation and Maintenance (COM) Standard Form Agreement No. 3974 (Attachment A) for the subject project and authorize the Mayor to execute the agreement on behalf of the City in the final form approved by the City Attorney; and

2) Take such additional, related, action that may be desirable.

FISCAL IMPACT

Other than staff time for coordination with San Gabriel Valley Council of Governments (SGVCOG) during the design and construction of the project, the City is not contributing to the cost of the design or construction of this project.

However, the project will be transferred to the City after completion for operation and maintenance. This transfer is anticipated in Fiscal Year 2025-26 and will be considered in the budget development process at that time. This includes costs associated with the operation and maintenance of the completed facilities, including recommendations for the accumulation of capital outlay funds for future repairs and the eventual replacement of the facilities (as described below).

BACKGROUND

The Union Pacific Railroad (UPRR) Los Angeles Subdivision is one of the busiest and most important railroad corridors in the United States, providing vital goods movement from the sea ports, through Southern California and out to the entire nation. It also provides critical commuter rail service in Southern California. There are four existing at-grade roadway crossings within the City of Montebello: 1) Vail Avenue; 2) Maple Avenue; 3) Greenwood Avenue; and 4) Montebello Boulevard.

In 2013, in an effort to address traffic delays, noise and other safety concerns associated with these at-grade railroad crossings, the City Council directed staff to contract the services of an engineering firm to complete a conceptual study of alternatives for constructing a grade separation for the Montebello Boulevard crossing. The firm JMD was selected and completed the study in December 2014.

Following a series of five public outreach meetings in 2014 and presentations to the Planning Commission and Traffic & Safety Commission, the City Council selected a preferred design alternative for an underpass at its meeting on February 25, 2015 and directed staff to submit the selection to the San Gabriel Valley Council of Governments (SGVCOG) for consideration of inclusion in its construction program. The SGVCOG oversees the agency formerly known as the Alameda Corridor East Construction Authority that was formed to plan, design and construct rail improvements in the Southern California region, particularly focused on roadway crossings of railroad corridors along Alameda Street from the Ports of Los Angeles and Long Beach to Downtown Los Angeles and eastward.

Since the SGVCOG selected this project as part of its construction program in 2015, staff has been working closely with SGVCOG staff and their team of consultants on the design of the project. The plans and specification have been completed and the SGVCOG is preparing to advertise the project for construction bids by the end of 2022, pending final resolution of right-of-way acquisitions and the availability of sufficient funding. Construction commencement is anticipated in spring 2023 and the duration of the construction is approximately 3 to 3.5 years at an estimated construction cost of $95 million.

The project consists of constructing an underpass for Montebello Boulevard (Montebello Way) under the UPRR rail located south of Olympic Boulevard (See Project Vicinity Map, Attachment B). The underpass will begin immediately south of Los Angeles Avenue, cross under Olympic Boulevard and the railroad and daylight immediately north of (before) the intersection of Montebello Way with Greenwood Avenue. A bridge will be constructed for Olympic Boulevard as well as the railroad. Limited access from Olympic Boulevard to Montebello Boulevard will be provided via frontage roads on both sides of new retaining walls only to the north. Connectivity of Montebello Boulevard (Way) with Roosevelt Avenue will be maintained by extending Roosevelt Avenue down into the underpass and

constructing a new signalized intersection. New signalized intersections will also be constructed at the Los Angeles Avenue and Greenwood Avenue intersections with Montebello Boulevard (Montebello Way). The residential portion of Montebello Boulevard south of the rail and Truck Way will terminate in cul-de-sacs, eliminating access to Montebello Way. The project includes pedestrian access via sidewalk along the east side of the underpass; bike lanes within the roadway; drainage improvements, including a new pump station; and other ancillary improvements. Aesthetic treatments have been included on new retaining walls as approved by the Infrastructure Committee.

As the next step in the project delivery process, the SGVCOG has requested that the City of Montebello execute a Construction, Operation and Maintenance (COM) Standard Form Agreement (Attachment A). The agreement will be executed by and between the City, SCVCOG and UPRR. The COM Agreement defines the roles and responsibilities of the City, SGVCOG and UPRR in the construction, maintenance and operation of the new grade separation project. SGVCOG, in coordination with UPRR, will construct the project and transfer the completed project to the City for operation and maintenance. The City will remain in close communication with SGVCOG throughout the construction of the project. In specific regards to operation and maintenance, the agreement specifies that the City will be responsible for the following:

- Operation and maintenance of the underpass substructure below the bridge seats, abutments, columns, roadway, sidewalks, roadway drainage systems, roadway lighting and landscaping, and any cosmetic features of the bridge (UPRR is responsible for the track infrastructure on top of the bridge)
- Graffiti removal
- Repairs/modifications and future replacement of the underpass

SCVCOG will manage the construction including public outreach. City staff will coordinate with SCVCOG throughout the duration of the project.

ENVIRONMENTAL

The San Gabriel Valley Council of Governments manages the design and construction of this project and serves as the Lead Agency, as defined by the California Environmental Quality Act (CEQA). Furthermore, grade separation projects, which eliminate an existing at-grade crossing or which reconstruct an existing grade separation, are statutorily exempt from CEQA pursuant to Section 21080.13 of the Public Resources Code.

DISCUSSION

The recommended agreement is the standard agreement that SGVCOG executes with cities and the railroad owner for the construction of rail grade separation projects. The body of the agreement (Attachment A) is in final form and has been reviewed and approved by the City Attorney. The exhibits to the agreement are in draft form and will be

finalized prior to the execution of the agreement, following a final review by the City Attorney. SGVCOG has requested approval of the agreement by the City Council at this time because it is required prior to regulatory and funding approvals required to prepare the project for construction bidding. Any substantial changes to the agreement following this approval, including substantial changes to any exhibits, will be returned for City Council consideration, at the City Attorney's recommendation, and likely would require the approval and execution of an amendment to the agreement.

SUMMARY

Upon approval by the City Council of the recommended actions, staff will coordinate execution of the agreement and continue coordination with the SGVCOG for the completion of the construction of the project, including public outreach leading up to and throughout the duration of construction.

ATTACHMENTS:

A. Attachment A - Construction, Operation and Maintenance Agreement No. 3974
B. Attachment B - Project Vicinity Map

City of Montebello
Agreement No. 3974

MONTEBELLO BOULEVARD UNDERPASS
CONSTRUCTION, OPERATION AND MAINTENANCE
STANDARD FORM AGREEMENT

THIS AGREEMENT (this "Agreement"), made this _____ day of_____, 2022 (the "Effective Date"), is by and among **UNION PACIFIC RAILROAD COMPANY**, a Delaware corporation, hereinafter termed the "**UNION PACIFIC**", the **SAN GABRIEL VALLEY COUNCIL OF GOVERNMENTS**, a joint powers authority of the State of California, hereinafter termed "**SGVCOG**", and the **CITY OF MONTEBELLO**, a California municipal corporation, hereinafter termed "**CITY**" in furtherance of the ALAMEDA CORRIDOR – EAST PROJECT.

R E C I T A L S

UNION PACIFIC is a railroad corporation operating through and local freight train movements over its Los Angeles Subdivision and Alhambra Subdivision main lines in the San Gabriel Valley area of Los Angeles County. **SGVCOG** was tasked with overseeing the Alameda Corridor - East Project (the "Project"), which includes elimination of at-grade street, road and highway crossings of **UNION PACIFIC's** main lines in the valley through construction of underpasses and overcrossings. The **CITY** has primary responsibility for, and jurisdiction over, Montebello Boulevard, which presently has an at-grade crossing of one of the **UNION PACIFIC** main lines identified by the California Public Utilities Commission ("CPUC") by Crossing No. 003 – 8.53 (Los Angeles Subdivision) and DOT No. 811074G.

The **CITY** and **SGVCOG** desire to undertake design, construction, operation and maintenance of a grade separation underpass structure as shown in attached Exhibit "A" (the "Underpass"). **SGVCOG** has already executed an agreement with the **CITY** authorizing **SGVCOG** to obtain approvals and permits from **UNION PACIFIC** on the **CITY's** behalf for design and construction of Underpass elements within the **CITY's** jurisdiction. That agreement allows the **CITY** and **SGVCOG** to jointly negotiate an agreement with **UNION PACIFIC** for operation and maintenance of the Underpass. **SGVCOG** (by virtue of an internal reorganization completed in January 2018) has succeeded to all contracts entered into by its former administrative subsidiary known as the Alameda Corridor – East Construction Authority, including but not limited to that certain Master Agreement Construction, Operation and Maintenance of Highway - Railroad Underpass, dated December 4, 2001 (the "Master Agreement") entered into with **UNION PACIFIC** for design, construction, operation and maintenance of the Underpass Project (as such term is defined in the Master Agreement).

NOW, THEREFORE, it is mutually agreed by and among the parties hereto as follows:

/
/
/

AGREEMENT

ARTICLE 1. GRANTS OF RIGHTS

1.01 **UNION PACIFIC** Grant of right to construct and maintain Underpass: In consideration of **SGVCOG's** and **CITY's** agreement to perform and abide by the covenants, terms and conditions of this Agreement, including Exhibits "A", "A-1", "A-2", "B", "C", and "C-1", which are attached hereto and hereby made a part hereof, **UNION PACIFIC** hereby grants to **SGVCOG**, and to the **CITY** to the extent necessary, the right to construct, and to the **CITY** and **SGVCOG,** the right to maintain, repair, rehabilitate and replace the Underpass on and within the property or properties generally shown in Exhibit "A-1" and described in Exhibit "A-2" (the "SGVCOG Easement Areas"). As of the Effective Date, the boundaries of the SGVCOG Easement Areas remain under review by the parties, and Exhibit "A-1" is in preliminary form and has not been finalized. The parties agree to use commercially reasonable efforts to finalize the boundaries of the SGVCOG Easement Areas and to revise Exhibit "A-1" and provide Exhibit "A-2" as necessary to accurately reflect the SGVCOG Easement Areas. Consideration to be paid by **SGVCOG** to **UNION PACIFIC** in connection with the SGVCOG Easement Areas shall be determined once the boundaries of the SGVCOG Easement Areas are finalized. Once Exhibit "A-1" and Exhibit "A-2" are revised and finalized, the preliminary version of Exhibit "A-1" attached to this Agreement as of the Effective Date shall be replaced with the final version of Exhibit "A-1" and Exhibit "A-2" shall be attached hereto and shall be incorporated herein. Approval of the final Exhibit "A-1" and Exhibit "A-2" to be attached to this Agreement shall not be deemed to have been given by **UNION PACIFIC** until **UNION PACIFIC's** Assistant Vice President - Real Estate, or his authorized representative, and shall not be deemed to be given by **SGVCOG** until **SGVCOG's** Chief Engineer, have each separately approved such exhibits in writing.

1.02 **UNION PACIFIC** Grant of Permanent Rights to SGVCOG Easement

Areas: Upon **SGVCOG's** payment to **UNION PACIFIC** of an amount of consideration to be determined by the parties in connection with finalizing the boundaries of the SGVCOG Easement Areas, **UNION PACIFIC**, by separate indenture, agrees to grant to the **CITY** and **SGVCOG**, an easement for permanent rights, as described in Exhibits "A-1" and "A-2" (as such exhibits are to be finalized pursuant to Section 1.01), to construct, maintain, repair, rehabilitate and replace the Underpass. This separate indenture must be fully executed by **UNION PACIFIC**, **SGVCOG**, and the **CITY** prior to commencement of construction of the Underpass.

1.03 **UNION PACIFIC** Grant of Temporary Rights: For good and valuable consideration, the receipt of which is hereby acknowledged, and in further consideration of **SGVCOG's** and the **CITY's** agreement to perform and abide by the covenants, terms and conditions of this Agreement, **UNION PACIFIC** hereby grants to **SGVCOG**, and to the **CITY** to the extent necessary, temporary rights to access the portion of **UNION PACIFIC's** property generally shown in Exhibit "A-1" (the "Temporary Construction Area") in connection with the initial construction of the Underpass and work related thereto. As of the Effective Date, the boundaries of the Temporary Construction Area remain under review by the parties. The parties agree to use commercially reasonable efforts to finalize the boundaries of the Temporary Construction Area, and any such revisions shall be incorporated into Exhibit "A-1" (as such exhibit is to be finalized pursuant to Section 1.01). Use of the Temporary Construction Area by **SGVCOG**, **SGVCOG's** contractors and, as applicable, the **CITY** and the **CITY's** contractors shall be subject to the terms and conditions of this Agreement and the obligation of **SGVCOG**, the **CITY** and each of their respective contractors, as applicable, to comply with such provisions. The temporary construction rights granted herein shall commence as of the date that the conditions precedent to commence construction of the Underpass as set forth in Article 5 below are satisfied and shall continue for a period of thirty-six (36) months, or until the Underpass has been completed, whichever occurs earlier.

1.04 Interpretation of Exhibit "B": The term "Political Body" as used in Exhibit "B" shall be construed to mean both **SGVCOG** and the **CITY**, collectively, except as the one is distinguished from the other within this Agreement. If there is a conflict between terms of this Agreement and Exhibit "B", this Agreement shall take precedence.

ARTICLE 2. INTENTIONALLY DELETED

ARTICLE 3. CONSTRUCTION - WORK TO BE PERFORMED BY UNION PACIFIC; RAILROAD CONTRIBUTION

3.01 Work to be performed by **UNION PACIFIC**: **UNION PACIFIC** shall perform the railroad work to the extent identified as UPRR work on Exhibit "A" (as such exhibit is to be finalized pursuant to Section 5.01(2)) or described in Exhibits "C" and "C-1". **UNION PACIFIC** shall make any and all changes, alterations or relocations, whether temporary or permanent, and may provide flagging using **UNION PACIFIC** personnel or approved third party flagging services and other protective services and devices, which in **UNION PACIFIC's** judgment may be or may become necessary or expedient because of the Underpass. Such work shall include, without limitation: (1) on two separate occasions, construction and lineover of track connections to two **SGVCOG**-constructed shoofly tracks, ballast and track hardware for the track connections and all appurtenances thereto; (2) removal of automatic grade crossing warning devices; train detection constant warning time devices and track circuits, any railroad related temporary and permanent signal and railroad communications facilities; (3) construction of two new mainline tracks including ballast; (4) lineover of train operations back to the main track; (5) final shifting of the two new mainline tracks into permanent location; and (6) temporary and final relocation of lubrication equipment all as shown in greater detail in Exhibit "A" and on final plans to be submitted by **SGVCOG**. The estimated quantities for **UNION PACIFIC's** work are shown in Exhibit "C" and said costs will be estimated using and will be billed in accordance with all

applicable regulatory requirements. All of **UNION PACIFIC's** costs incurred in performing such work as detailed in this section shall be reimbursed by **SGVCOG**, and the only contribution **UNION PACIFIC** shall make to the Underpass is set forth in Section 3.02 below.

3.02 Railroad's Contribution to Underpass Costs: In compliance with the provisions of the California Public Utilities Code Section 1202.5 and pursuant to the terms of the Master Agreement, **UNION PACIFIC** will bear ten percent (10%) of the cost of the theoretical structure due to the Underpass resulting in the elimination of the existing at-grade crossing (the "Railroad Contribution"). The parties have estimated the Railroad Contribution to be equal to SEVEN MILLION EIGHT HUNDRED TWENY THOUSAND THREE HUNDRED NINETY FOUR AND 33/100 DOLLARSS ($7,820,394.33) (the "Estimated Contribution") as more particularly set forth on Exhibit C-1, and the parties agree that the Estimated Contribution is a reasonable estimation of the cost of constructing the theoretical structure of the grade separated road under and across the rail corridor for the number of lanes of the traveled roadway in existence as of the Effective Date. In no event shall the Railroad Contribution exceed the Estimated Contribution. Upon completion of the Underpass and final calculation of total actual costs in connection with the Underpass, there shall be a true-up pursuant to the terms of Section 7.04 of the Master Agreement so that **UNION PACIFIC's** advances of the Estimated Contribution Amount made to **SGVCOG** shall not exceed the Railroad Contribution. The parties agree that except for the Railroad Contribution and **UNION PACIFIC's** maintenance related activities as provided in Article 6 below, **UNION PACIFIC** will not be obligated to make any other or further financial or in-kind contribution toward the Underpass or to repay in whole or in part any financing obtained by **SGVCOG** as part of the Underpass and/or the Project, as applicable. Notwithstanding any rights of **SGVCOG** set out in other agreements associated with the Underpass, including Sections 6.01 and 9.02 of this Agreement, **SGVCOG**, to the maximum extent permitted by applicable law, hereby expressly

releases, remises and discharges forever, and indemnifies, defends and holds harmless, **UNION PACIFIC**, its officers, employees, and agents, from any claim for payment or contributions by **UNION PACIFIC** to any aspect of the Underpass or the Project, and from any and all Losses which may have been or in the future may be incurred or suffered by **SGVCOG**, or its property, relating to or otherwise resulting from any demand on **UNION PACIFIC** by **SGVCOG** or by any governmental agency with respect to any obligation of **UNION PACIFIC** under any California statutes, regulations or rules applicable to allocation of costs incurred by **SGVCOG** for the Underpass or the Project. As used in this section, "Losses" means liabilities, losses, causes of action, penalties, demands, detriments, claims, damages, costs and judgments and all expenses incurred in connection with the Underpass or the Project (including reasonable attorneys' fees, costs and expenses). **SGVCOG**, after having read and been advised by legal counsel regarding the provisions of California Civil Code Section 1542 and in any and all similar statutes, rules and regulations and any other statute of the United States, hereby agrees, represents and warrants that the matters released in this Section 3.02 are not limited to the matters which are known or disclosed. California Civil Code Section 1542 reads as follows:

> A GENERAL RELEASE DOES NOT EXTEND TO CLAIMS WHICH THE CREDITOR DOES NOT KNOW OR SUSPECT TO EXIST IN HIS FAVOR AT THE TIME OF EXECUTING A RELEASE WHICH, IF KNOWN BY HIM, MUST HAVE MATERIALLY AFFECTED HIS SETTLEMENT WITH THE DEBTOR. **SGVCOG** HERETO EVIDENCES ITS SPECIFIC AGREEMENT TO THE TEAMS OF THIS RELEASE BY PLACING ITS INITIALS BELOW.

_____

SGVCOG Initials

SGVCOG hereby agrees, represents and warrants that it realizes and acknowledges that factual matters now unknown to it may have given or may hereafter give rise to causes of action, claims, demands, controversies,

damages, costs, losses and expenses which are presently unknown, unanticipated and unsuspected, and further agrees, represents and warrants that the releases contained in this Section 3.02 have been negotiated and agreed upon in light of that realization and that it nevertheless hereby intends to release and discharge **UNION PACIFIC** and its officers, employees, and agents from any such causes of action, claims, demands, controversies, damages, costs, losses and expenses.

ARTICLE 4. CONSTRUCTION - WORK TO BE PERFORMED BY SGVCOG

4.01 Work to be performed by **SGVCOG**: **SGVCOG**, at **SGVCOG's** sole cost and expense except for **UNION PACIFIC's** payment of the Railroad Contribution, shall (1) do all necessary grading and excavation for the Underpass; (2) construct the Underpass structure; (3) place fill and sub-ballast suitable for shoofly and permanent track construction; (4) construct and remove the track shoofly; (5) remove two mainline tracks, track ties, and ballast; (6) provide both temporary and permanent drainage facilities; and (7) perform all other work as shown in Exhibit "A" and as further described in the Plans (as such term is defined in Section 5.01(2) below), except for the work **UNION PACIFIC** herein agrees to do as generally put forth in Section 3.01 above and as shown on Exhibit "A" and described on Exhibit "C". The estimated costs of **SGVCOG's** work are shown in Exhibit "C-1".

(a) **SGVCOG** will advertise, bid and award a general construction contract that includes provisions for construction of shoofly tracks by a qualified railroad subcontractor as detailed in the Plans. The railroad subcontractor will procure rail, ties, ballast and other track hardware from **UNION PACIFIC's** approved vendors meeting all of **UNION PACIFIC's** engineering requirements and arrange for the transportation of such materials to the project site and shall arrange for the secure storage of such materials at the project site. Final preparation of sub-ballast, laying of ballast, on-site welding of rail, assembly of track, tamping and final surfacing of track shall be performed by **SGVCOG** to

UNION PACIFIC's satisfaction. **SGVCOG** will have on its construction management team qualified inspectors with experience in the construction of **UNION PACIFIC** railroad facilities. **UNION PACIFIC**, at **SGVCOG's** sole cost and expense, shall maintain the shoofly for the entire period during which the shoofly will be operational in connection with the initial construction of the Underpass. **SGVCOG** shall pay **UNION PACIFIC's** expenses associated with the shoofly maintenance in accordance with the payment process set forth in Section 7.04 of the Master Agreement. The limits of **SGVCOG's** work will be to active main clear points. During operation of trains over the shoofly tracks, **UNION PACIFIC** shall be the Federal Railroad Administration designated owner of the shoofly tracks. After lineover of train operations back to mainline tracks built over the Underpass bridge, **SGVCOG** will promptly remove shoofly rail, ties and all track material and ballast and arrange for their proper disposal or salvage. Fill material shall remain at **UNION PACIFIC's** request. **SGVCOG's** contractor shall use in-track welders to weld jointed rail if rail provided is not continuous welded rail (CWR).

(b) If **SGVCOG** or its contractor needs to bring any borrow material onto the job site to accomplish such grading and embankment work, the borrow material shall be first tested by **SGVCOG** or its contractor, at **SGVCOG's** sole expense, to determine if the borrow material is acceptable to **UNION PACIFIC** including, without limitation, ensuring (1) that the borrow material meets specifications and standards provided by **UNION PACIFIC** to **SGVCOG** and (2) that the borrow material does not contain any contamination or naturally occurring radiologic material or any other material deemed under any applicable current federal, state or local agency law, statute, rule or regulation to be of environmental concern.

4.02 If work is to be performed by contractor: **SGVCOG** shall require any and all of **SGVCOG's** prime contractors to complete, submit and have executed a **UNION PACIFIC** right-of-entry agreement as shown in Exhibit B, prior to prime

contractor's entry on to **UNION PACIFIC** property. **SGVCOG** will require its prime contractors to maintain an active and valid right-of-entry permit throughout the entire period of the prime contractors' activity on or occupancy of **UNION PACIFIC's** right-of-way.

4.03 Insurance: **SGVCOG** shall cause **SGVCOG's** contractors to procure the insurance required pursuant to Exhibit "B" and to provide (and maintain the validity of) certificates of insurance issued by their insurance carriers evidencing such required insurance coverage. The certificates of insurance shall indicate that the insurance policies contain endorsements specifically naming Union Pacific Railroad Company, Southern California Regional Rail Authority and the National Railroad Passenger Corporation as additionally-insured entities with respect to all liabilities arising out of the insured's performance of the work required for construction of the Underpass. **SGVCOG** shall forward copies of such certificates of insurance to be provided hereunder to **UNION PACIFIC** prior to entry onto **UNION PACIFIC** property by the **SGVCOG** contractor required to obtain such insurance pursuant to Exhibit "B".

ARTICLE 5. CONDITIONS PRECEDENT TO COMMENCEMENT OF CONSTRUCTION OF UNDERPASS:

5.01 Conditions Precedent: No work shall commence on any portion of the Underpass affecting **UNION PACIFIC's** property or operations until the following conditions precedent set forth in paragraphs (1) through (4) below are satisfied. The parties shall work cooperatively to satisfy such conditions precedent on or before March 1, 2021.

(1) Exhibits "A-1" and "A-2" are finalized as set forth in Article 1 above;

(2) Final 100% completed plans and specifications for the Underpass (the "Plans") have been approved by the parties, which such plans and specifications shall include all appurtenances, including without limitation, associated drainage in connection with the Underpass. **UNION PACIFIC** shall have the right to review and approve or disapprove all plans and specifications

and proposed changes thereto for the Underpass (including, without limitation, subsequent iterations of the plans and specifications) affecting **UNION PACIFIC's** property and/or operations, with respect to, *inter alia*, compliance with the standards below. **UNION PACIFIC's** scope of review of such plans and specifications shall include, *inter alia*, determining whether (a) the plans and specifications (preliminary and final) and/or changes meet all applicable then-current **UNION PACIFIC** standards and requirements, including, without limitation, American Railway Engineering and Maintenance of Way Association ("AREMA") standards and guidelines, as applicable; (b) the plans and specifications (preliminary and final) and/or changes meet the terms and conditions of **UNION PACIFIC's** then-existing agreements with third parties, and do not otherwise adversely impact the use or condition of **UNION PACIFIC's** property; and (c) there will be any interference with or danger to **UNION PACIFIC's** property or **UNION PACIFIC's** common carrier freight rail operations, during or after completion of the Underpass. Approval by **UNION PACIFIC** of the final 100% completed plans and specifications under this Section 5.01(2) shall not be deemed to have been given until **UNION PACIFIC's** Assistant Vice President Engineering-Design, or his authorized representative, has approved such plans and specifications in writing. As of the Effective Date, the parties acknowledge and agree that the final plans and specifications for the Underpass are still under review, and as such, Exhibit "A" has not been finalized. Once the final plans and specifications have been approved by the parties, the Plans shall be deemed incorporated into this Agreement be reference, and the Plans shall be used to finalize Exhibit "A", which final exhibit shall be attached hereto and shall be incorporated herein. Once approved by the parties, no changes to the Plans shall be made unless the parties consent to such changes in writing. **UNION PACIFIC's** review and approval of the Plans in no way relieves the **SGVCOG**, the **CITY** or any contractor from their responsibilities, obligations and/or liabilities under this Agreement, and will be given with the understanding that **UNION PACIFIC** makes no representations or warranties as to the validity, accuracy, legal compliance or completeness of

the Plans and that any reliance by **SGVCOG**, the **CITY** or any contractor on the Plans is at the risk of **SGVCOG**, the **CITY** and such contractor(s), as applicable.

(3) Grant of any permanent or temporary rights by and between **SGVCOG** and **UNION PACIFIC**, as applicable, in connection with, as applicable, the construction, maintenance, repair and use of any retaining walls (permanent or temporary), and drainage in connection with the Underpass or **UNION PACIFIC** right-of-way. As of the Effective Date, it is unknown what rights, if any, are required in connection with the Underpass given that the plans and specifications have not been finalized.

5.02 Waiver: Any party may agree to waive any of the conditions precedent set forth in Section 5.01 above; *provided*, *however*, *that* a party's decision to waive any condition for its benefit set forth in Section 5.01 shall be in such party's sole and absolute discretion and shall be in writing.

ARTICLE 6. OPERATION AND MAINTENANCE OF THE UNDERPASS:

6.01 By **UNION PACIFIC**: **UNION PACIFIC**, at its sole cost, shall operate and maintain the railroad related facilities, including without limitation, the rails, signals, ties, switches and ballast, and the waterproofing layer located above the bridge seats of the Underpass superstructure; with the exceptions that any Underpass roadway illumination and electrical appurtenances, or aesthetic or cosmetic design elements or painting added to superstructure soffits, or facades, will be maintained by **SGVCOG** or the **CITY** having jurisdiction for the road, street, or highway concerned.

6.02 By **SGVCOG** and **CITY**: **SGVCOG** shall operate and maintain the Underpass substructure below bridge seats, abutments, column bents, roadway, sidewalks, roadway drainage system, roadway lighting and landscaping, and any superstructure soffit or façade cosmetic elements, at its sole expense, until such time as the **CITY** accepts ownership and operational and maintenance responsibilities as provided for in the **SGVCOG** – **CITY**

agreement. **SGVCOG** will provide written notification to **UNION PACIFIC** when **SGVCOG** relinquishes to the **CITY** these operational and maintenance responsibilities.

6.03 Major Maintenance: For maintenance or other activities by **SGVCOG** or the **CITY**, as applicable, of its portion of the Underpass which could affect on-track operations by **UNION PACIFIC** or otherwise affect the railroad operating environment, as further described in Exhibit B, **SGVCOG** or the **CITY**, as applicable, will first notify **UNION PACIFIC** in advance of the proposed activity and obtain railroad flagging, inspection and other protective services as deemed necessary by **UNION PACIFIC.**

6.04 Graffiti Removal: Notwithstanding the provisions of this Article 6 or of Exhibit B attached hereto, the parties specifically agree that graffiti removal from or overpainting of all component surfaces of the overall Underpass, and including without limitation the Underpass superstructure and substructure (*i.e.*, above and below the bridge seats), along with the overall appearance of the bridge structure and the surrounding property, including vegetation control around the structure shall be the responsibility of **SGVCOG** and the **CITY** in their sole and exclusive discretion, and **UNION PACIFIC** shall have no obligations whatsoever with regard to graffiti removal or the appearance of those areas. Before entering upon the track area of the Underpass superstructure to perform graffiti removal or overpainting or any other activities, **SGVCOG** and/or the **CITY** shall notify **UNION PACIFIC** sufficiently in advance, and **UNION PACIFIC** shall provide a flagger, at **UNION PACIFIC's** sole expense, as reasonably required for the safety of workers and trains.

ARTICLE 7. FUTURE RECONSTRUCTION OR ALTERATION OF THE UNDERPASS

For the purposes of apportioning costs of any future reconstruction or alteration of the Underpass under the provisions of the California Public Utilities Code, including Section 1202.5, **SGVCOG**, **UNION PACIFIC** and the **CITY** herein state that notwithstanding any provision of the California Public

Utilities Code, including Section 1202.5, to the contrary, **SGVCOG**, **UNION PACIFIC** and the **CITY** acknowledge and agree that any future reconstruction or alteration of the Underpass shall be deemed to provide no ascertainable net benefit to **UNION PACIFIC** and will not require cost participation by **UNION PACIFIC**.

ARTICLE 8. INTENTIONALLY DELETED

ARTICLE 9. MUTUAL INDEMNIFICATION AND HOLD HARMLESS CLAUSE

9.01 By **SGVCOG**: Neither **UNION PACIFIC** nor the **CITY**, or any of their respective board members, elected officials, shareholders, officers, employees, agents, or contractors, shall be responsible for any damage or liability occurring by reason of any acts or omissions on the part of **SGVCOG** under or in connection with any work, authority or jurisdiction delegated to **SGVCOG** under this Agreement. The parties understand and agree that **SGVCOG** shall fully indemnify, defend and hold **UNION PACIFIC** and the **CITY**, and their respective board members, elected officials, shareholders, officers, employees, agents, and contractors harmless from any and all liability, loss, expense (including reasonable attorneys' fees and other defense costs), or claims imposed for damages of any nature whatsoever, including but not limited to, bodily injury, death, personal injury, or property damage occurring by reason of any acts or omissions on the part of **SGVCOG** or its board, officers, employees, agents, contractors, or volunteers under or in connection with any work, authority or jurisdiction delegated to **SGVCOG** under this Agreement. This indemnity shall survive termination of this Agreement.

9.02 By **UNION PACIFIC**: Neither **SGVCOG** nor the **CITY**, or any of their respective board members, elected officials, officers, employees, agents, contractors, or volunteers, shall be responsible for any damage or liability occurring by reason of any acts or omissions on the part of **UNION PACIFIC** under or in connection with any work, authority or jurisdiction delegated to **UNION PACIFIC** under this Agreement. The parties understand and agree that

UNION PACIFIC shall fully indemnify, defend and hold **SGVCOG** and the **CITY**, and their respective board members, elected officials, officers, employees, agents, contractors, and volunteers harmless from any and all liability, loss, expense (including reasonable attorneys' fees and other defense costs), or claims imposed for damages of any nature whatsoever, including but not limited to, bodily injury, death, personal injury, or property damage occurring by reason of any acts or omissions on the part of **UNION PACIFIC** or its board, shareholders, officers, employees, agents, or contractors under or in connection with any work, authority or jurisdiction delegated to **UNION PACIFIC** under this Agreement. This indemnity shall survive termination of this Agreement.

9.03 By **CITY**: Neither **UNION PACIFIC** nor **SGVCOG**, or any of their respective board members, elected officials, shareholders, officers, employees, agents, or contractors, shall be responsible for any damage or liability occurring by reason of any acts or omissions on the part of the **CITY** under or in connection with any work, authority or jurisdiction delegated to the **CITY** under this Agreement. The parties understand and agree that the **CITY** shall fully indemnify, defend and hold **UNION PACIFIC** and **SGVCOG**, and their respective board members, elected officials, shareholders, officers, employees, agents, and contractors harmless from any and all liability, loss, expense (including reasonable attorneys' fees and other defense costs), or claims imposed for damages of any nature whatsoever, including but not limited to, bodily injury, death, personal injury, or property damage occurring by reason of any acts or omissions on the part of the **CITY** or its elected officials, officers, employees, agents, contractors, or volunteers under or in connection with any work, authority or jurisdiction delegated to the **CITY** under this Agreement. This indemnity shall survive termination of this Agreement.

ARTICLE 10. TERM

This Agreement shall become effective as the Effective Date, and shall continue in full force and effect until terminated by mutual consent by the parties.

ARTICLE 11. SUCCESSORS AND ASSIGNS

The covenants and provisions of the foregoing instrument shall be binding upon and inure to the benefit of the successors and assigns of **UNION PACIFIC**, **SGVCOG** and the **CITY**.

ARTICLE 12. ENTIRE AGREEMENT; CONFLICTS

This Agreement and the exhibits attached hereto and made a part hereof (whether attached on or before the Effective Date or attached following the Effective Date pursuant to the terms of this Agreement) and the Master Agreement constitute the entire understanding between **UNION PACIFIC**, **SGVCOG** and the **CITY** and cancel and supersede any prior negotiations, understandings or agreements, whether written or oral, with respect to the Underpass. To the extent that there is any conflict between the terms and conditions of the Master Agreement and this Agreement (including the exhibits attached hereto and made a part hereof) with respect to the Underpass, the terms and conditions of this Agreement shall control.

ARTICLE 13. SEVERABILITY

If any term or provision of this Agreement or the application thereof to any person or circumstance shall, to any extent, be invalid or unenforceable, then such term or provision shall be amended to, and solely to, the extent necessary to cure such invalidity or unenforceability, and in its amended form shall be enforceable. In such event, the remainder of this Agreement, or the application of such term or provision to persons or circumstances other than those as to which it is held invalid or unenforceable, shall not be affected thereby, and each term and provision of this Agreement shall be valid and be enforced to the fullest extent permitted by law.

ARTICLE 14. COUNTERPARTS

This Agreement may be executed in multiple counterparts, each of which shall be deemed an original, but all of which taken together shall constitute one and the same instrument.

ARTICLE 15. CAPTIONS

The captions appearing at the commencement of the sections hereof, and in any paragraph thereof, are descriptive only and shall have no significance in the interpretation of this Agreement.

ARTICLE 16. WAIVER

The waiver by **UNION PACIFIC**, **SGVCOG** or the **CITY**, of any breach of a term, covenant or condition herein contained shall not be deemed to be a waiver of any other term, covenant or condition or of any subsequent breach of the same or any other term, covenant or condition herein contained. No term, covenant or condition of this Agreement shall be deemed to have been waived by **UNION PACIFIC**, **SGVCOG** or the **CITY** unless in writing.

IN WITNESS WHEREOF the parties hereto have duly executed this Agreement to be effective as of the Effective Date.

CITY OF MONTEBELLO

By: _____

Its _____

UNION PACIFIC RAILROAD COMPANY

By: _____

Its _____

SAN GABRIEL VALLEY COUNCIL OF GOVERNMENTS

By: _____

Its _____

LIST OF EXHIBITS TO BE ATTACHED TO MONTEBELLO BLVD UNDERPASS STANDARD FORM AGREEMENT

Exhibit A: Plan sheets prepared by **SGVCOG** showing track alignment concepts and the bridge general plan. These plans will be replaced with approved plans by way of amendment to this agreement.

Exhibit A-1: Three (3) 11" x 17" sheets showing right-of-way owned by or under the control of **UNION PACIFIC** needed for construction of the Underpass. These sheets show permanent encroachments required for the Underpass and the Temporary Construction Area. These plans will be replaced with approved plans by way of amendment to this agreement.

Exhibit A-2: Legal descriptions and plats of **UNION PACIFIC** right-of-way shown in Exhibit A-1.

Exhibit B: **UNION PACIFIC** Right-of-Entry Form/Insurance standard exhibits.

Exhibit C: **UNION PACIFIC's** estimate of its force account, material and equipment quantities for construction of the Underpass. The final version of this exhibit shall be added to this agreement by way of amendment.

Exhibit C-1: **SGVCOG's** estimate of those portions of the Underpass subject to railroad cost participation requirements in accordance with California Public Utilities Code Section 1202.5. These portions include preliminary engineering, right-of-way acquisition, construction for an underpass structure and roadway approaches required to transition up to existing road profiles, for the number of lanes on the existing road and in accordance with current State of California design standards, construction management and program management. The final version of this exhibit shall be added to this agreement by way of amendment.

Exhibit A

Pertinent Plan Sheets

(Preliminary version attached as of the Effective Date; to be replaced by final version once available)

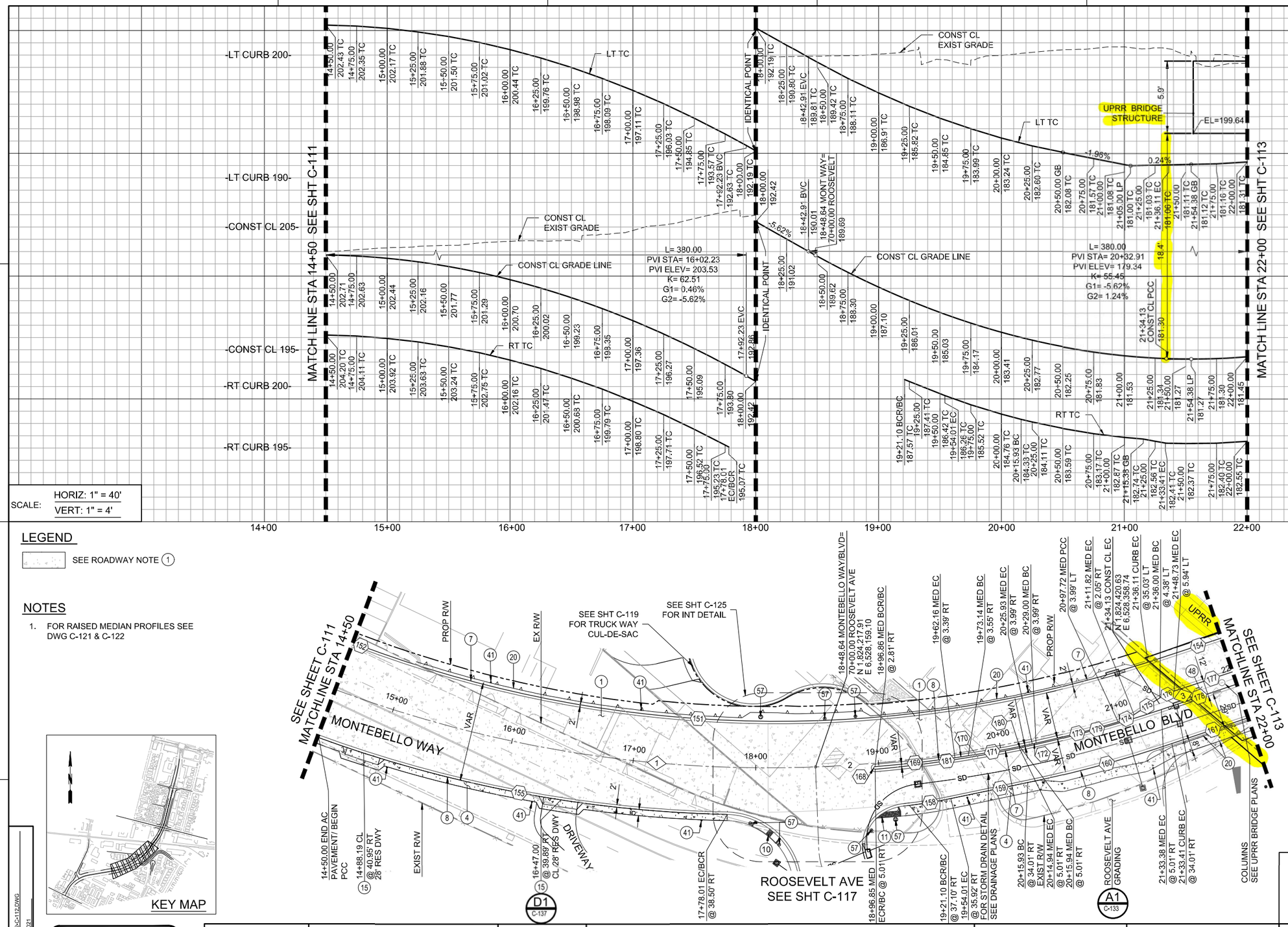

CURB DATA			
NO	BEARING/DELTA	RADIUS	LENGTH
151	Δ=39°01'42"	965.00'	657.33'
152	N75°49'55"E	--	2.80'
153	NOT USED	--	--
154	N36°48'14"E	--	63.89'
155	Δ=18°53'06"	1035.00'	341.15'
158	Δ=04°54'26"	400.00'	34.26'
159	N43°12'46"E	--	63.98'
160	Δ=06°50'39"	1017.00'	121.48'
161	N36°22'07"E	--	66.61'
162	NOT USED	--	--
163	NOT USED	--	--
164	NOT USED	--	--
165	NOT USED	--	--
166	NOT USED	--	--
167	NOT USED	--	--
168	Δ=180°30'04"	1.10'	3.46'
169	Δ=03°44'05"	1004.98'	65.51'
170	N46°44'43"E	--	11.02'
171	Δ=04°20'16"	699.98'	52.99'
172	N42°24'27"E	--	3.08'
173	Δ=03°56'15"	1003.99'	69.00'
174	Δ=16°24'26"	50.00'	14.32'
175	N22°03'46"E	--	25.00'
176	Δ=14°44'28"	50.00'	12.86'
177	N36°48'14"E	--	51.27'
178	N36°22'07"E	--	66.62'
179	Δ=06°50'39"	988.00'	118.02'
180	N43°12'46"E	--	1.02'
181	Δ=06°45'58"	1005.01'	118.68'

CONST CENTERLINE DATA				
NO	DELTA / BRG	RADIUS	TANGENT	LENGTH
1	Δ=22°50'26"	1000.00'	202.00'	398.64'
2	Δ=16°21'26"	1000.00'	143.72'	285.49'
3	N36°23'03"E	--	--	65.87'

CONSTRUCTION SYMBOLS

(XX) CONSTRUCT

ROADWAY NOTES

1	0.75' PCC / 0.50' AGGREGATE BASE
4	4" THICK PCC SIDEWALK PER SPPWC STD PLAN 112-2.
7	8" CURB AND GUTTER PER SPPWC STD PLAN 120-2 TYPE A2-8, W=24"
8	8" CURB AND GUTTER PER SPPWC STD PLAN 120-2 TYPE A3-8, W=24"
11	CURB RAMP PER SPPWC STD PLAN 111-5 CASE D TYPE 1
15	DRIVEWAY APPROACH PER SPPWC STD PLAN 110-2 TYPE B
20	RETAINING WALL LOL, SEE RETAINING WALL PLANS
41	PROPOSED STREET LIGHT, SEE STREET LIGHTING PLANS
48	LANDSCAPING, SEE LANDSCAPING PLANS
57	PROPOSED INTERSECTION SAFETY LIGHT. FOR REFERENCE ONLY. SEE TRAFFIC SIGNAL PLAN FOR DETAILS.

SCALE: HORIZ: 1" = 40' / VERT: 1" = 4'

LEGEND

SEE ROADWAY NOTE (1)

NOTES

1. FOR RAISED MEDIAN PROFILES SEE DWG C-121 & C-122

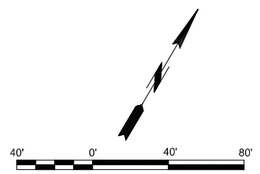

Underground Service Alert
Call: TOLL FREE
1-800-227-2600
TWO WORKING DAYS BEFORE YOU DIG

CADD PROJECT FILE NAME: P-1502C-C112.DWG
TIME: 6:19 PM DATE: 6/21/2021

EXHIBIT A FOR RAILROAD AGREEMENT

PLANS PREPARED BY:
MOFFATT & NICHOL
4225 E. Conant St.
Long Beach, CA 90808
Tel: (562) 590-6500
moffatt & nichol

DESIGNED BY:	AC	DATE: 06/28/2021
DRAWN BY:	ND	DATE: 06/28/2021
CHECKED BY:	RB	DATE: 06/28/2021

UNDER THE SUPERVISION OF:
REVR
NAME RCE # DATE:

ALAMEDA CORRIDOR-EAST ACE PROJECT

REVISIONS					
No.	DATE	BY	DESCRIPTION	APP'D BY	DATE

BENCH MARK:
LOS ANGELES COUNTY BENCH MARK: LY10677
ELEVATION: 186.852 (NAVD88, YEAR LEVELED 2005)
L&T IN SOUTH CURB 0.5 FT EAST OF BCR AT SOUTHEAST CORNER OF GARFIELD AVE & FERGUSON DRIVE

APPROVALS		
DIVISION	BY	DATE
DESIGN		
TRAFFIC		
RIGHT OF WAY		
UTILITIES		
PROJECT MANAGER		

APPROVED
CHIEF ENGINEER RCE # DATE

100% RESUBMITTAL
NOT FOR CONSTRUCTION
DATE: 06/28/2021

SAN GABRIEL VALLEY COUNCIL OF GOVERNMENTS - ACE

MONTEBELLO BOULEVARD GRADE SEPARATION PROJECT

PLAN & PROFILE MONTEBELLO WAY & MONTEBELLO BLVD - STA 14+50 TO 22+00

08/28/2020	PROJECT NO. IFB 15-02	DWG C-112	SHEET XXX OF XXX

PSOF 5/99

Saved: 6/21/2021 4:48 PM by JCALDERON
File: G:\LB\1900s-04\CADD_Active_Sheetset\ROADWAY\P-1502_C-112; Plotted: 6/21/2021 6:19 PM by CALDERON, JOSE

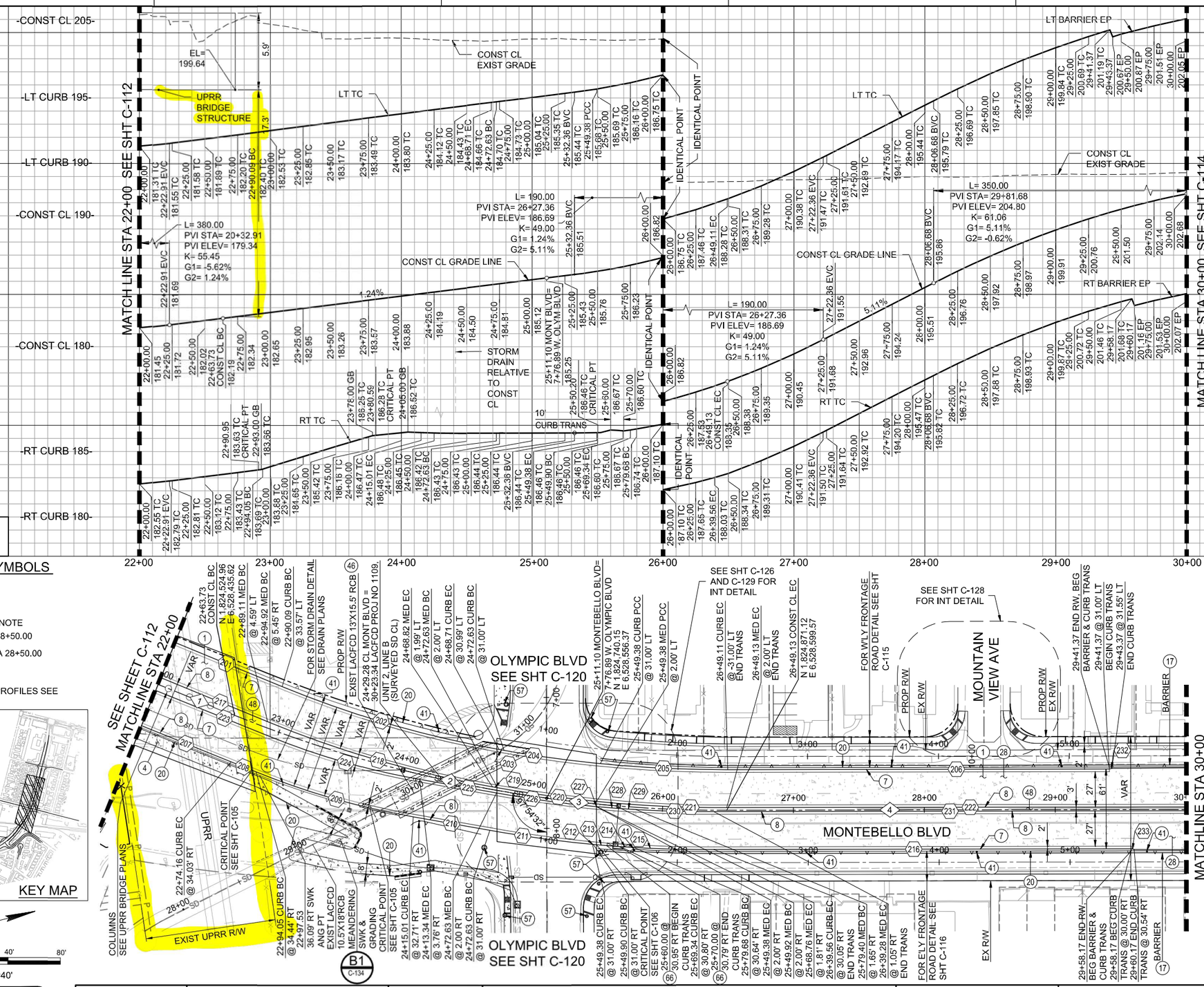

CURB DATA			
NO	BEARING/DELTA	RADIUS	LENGTH
201	N 36°48'14" E	--	89.20'
202	Δ=12°23'19"	800.00'	172.98'
203	N 24°24'55" E	--	3.80'
204	Δ=04°23'51"	969.00'	74.37'
205	Δ=05°42'52"	969.00'	96.64'
206	N 14°18'08" E	--	392.25'
207	N 36°22'07" E	--	74.51'
208	N 36°22'07" E	--	20.58'
209	Δ=11°57'12"	600.00'	125.18'
210	N 24°24'55" E	--	59.47'
211	Δ=04°23'51"	1031.00'	79.13'
212	N 20°01'04" E	--	0.54'
213	Δ=02°17'49"	500.00'	20.04'
214	N 17°43'15" E	--	10.66'
215	Δ=03°25'07"	1034.00'	61.69'
216	N 14°18'08" E	--	318.90'
217	N 36°48'14" E	--	88.99'
218	Δ=12°23'19"	829.00'	179.25'
219	N 24°24'55" E	--	3.80'
220	Δ=04°23'51"	998.00'	76.60'
221	Δ=05°42'56"	998.00'	99.56'
222	N 14°18'08" E	--	350.87'
223	N 36°22'07" E	--	95.09'
224	Δ=11°57'12"	571.00'	119.12'
225	N 24°24'55" E	--	59.47'
226	Δ=04°23'51"	1002.00'	76.90'
227	N 20°01'04" E	--	0.54'
228	Δ=02°17'49"	471.00'	18.88'
229	N 17°43'15" E	--	10.66'
230	Δ=03°25'07"	1005.00'	59.96'
231	N 14°18'08" E	--	360.73'
232	N 1°10'39" W	--	2.08'
233	N 29°46'55" E	--	2.08'

SCALE: HORIZ: 1" = 40'
VERT: 1" = 4'

CONSTRUCTION SYMBOLS

(XX) CONSTRUCT

LEGEND

SEE ROADWAY NOTE
(1) ENDS STA 28+50.00
(28) BEGINS STA 28+50.00

NOTES

1. FOR RAISED MEDIAN PROFILES SEE DWG C-121 & C-122

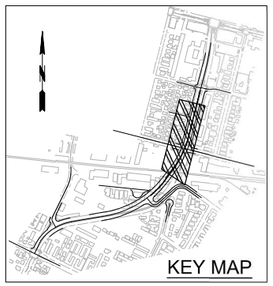

SCALE: 1"=40'

Underground Service Alert
Call: TOLL FREE
1-800-227-2600
TWO WORKING DAYS BEFORE YOU DIG

CONSTRUCTION CENTERLINE DATA					
NO	DELTA / BRG	RADIUS	TANGENT	LENGTH	DESCRIPTION
1	N36°23'03"E	--	--	63.73'	
2	Δ=14°10'25"	1000.00'	124.32'	247.38'	
3	Δ=07°54'30"	1000.00'	69.12'	138.03'	
4	N14°18'08"E	--	--	350.87'	

ROADWAY NOTES

(1)	0.75' PCC / 0.50' AGGREGATE BASE
(4)	4" THICK PCC SIDEWALK PER SPPWC STD PLAN 112-2.
(7)	8" CURB AND GUTTER PER SPPWC STD PLAN 120-2 TYPE A2-8, W=24"
(8)	8" CURB AND GUTTER PER SPPWC STD PLAN 120-2 TYPE A3-8, W=24"
(17)	SEE RETAINING WALL PLANS FOR MODIFIED CONCRETE BARRIER
(20)	RETAINING WALL LOL, SEE RETAINING WALL PLANS
(28)	0.75' PCC / 1.00' AGGREGATE BASE
(41)	PROPOSED STREET LIGHT, SEE STREET LIGHTING PLANS
(46)	PROPOSED STORM DRAINAGE BOX PROTECTION STRUCTURE, SEE STRUCTURE PLANS
(48)	LANDSCAPING, SEE LANDSCAPING PLANS
(57)	PROPOSED INTERSECTION SAFETY LIGHT. FOR REFERENCE ONLY. SEE TRAFFIC SIGNAL PLAN FOR DETAILS.
(66)	TRANSITION BETWEEN A-2(8) AND A-3(8) CURB AND GUTTER PER DETAIL C ON DWG C-132

CADD PROJECT FILE NAME: P-1502-C-113.DWG
TIME: 8:21 PM DATE: 6/21/2021

EXHIBIT A FOR RAILROAD AGREEMENT

PLANS PREPARED BY:
MOFFATT & NICHOL
4225 E. Conant St.
Long Beach, CA 90808
Tel: (562) 590-6500
moffatt & nichol

DESIGNED BY: AC	DATE:	06/28/2021
DRAWN BY: ND	DATE:	06/28/2021
CHECKED BY: RB	DATE:	06/28/2021

UNDER THE SUPERVISION OF:
REVR
NAME RCE # DATE:

ALAMEDA CORRIDOR-EAST ACE PROJECT

REVISIONS					
No.	DATE	BY	DESCRIPTION	APP'D BY	DATE

BENCH MARK:
LOS ANGELES COUNTY BENCH MARK: LY10677
ELEVATION: 186.852 (NAVD88, YEAR LEVELED 2005)
L&T IN SOUTH CURB 0.5 FT EAST OF BCR AT SOUTHEAST CORNER OF GARFIELD AVE & FERGUSON DRIVE

APPROVALS		
DIVISION	BY	DATE
DESIGN		
TRAFFIC		
RIGHT OF WAY		
UTILITIES		
PROJECT MANAGER		

APPROVED
CHIEF ENGINEER RCE # DATE

100% RESUBMITTAL
NOT FOR CONSTRUCTION
DATE: 06/28/2021

SAN GABRIEL VALLEY COUNCIL OF GOVERNMENTS - ACE

MONTEBELLO BOULEVARD GRADE SEPARATION PROJECT

PLAN & PROFILE - MONTEBELLO BLVD
STA 22+00 TO 30+00

08/28/2020	PROJECT NO. IFB 15-02	DWG C-113	SHEET XXX OF XXX

P5OF 5/90

File: D:\LB\1900-04\CADD_Active_Sheetset\ROADWAY\P-1502-C-113; Plotted: 6/21/2021 6:20 PM by CALDERON, JOSUE; Saved: 6/21/2021 4:50 PM by JCALDERON

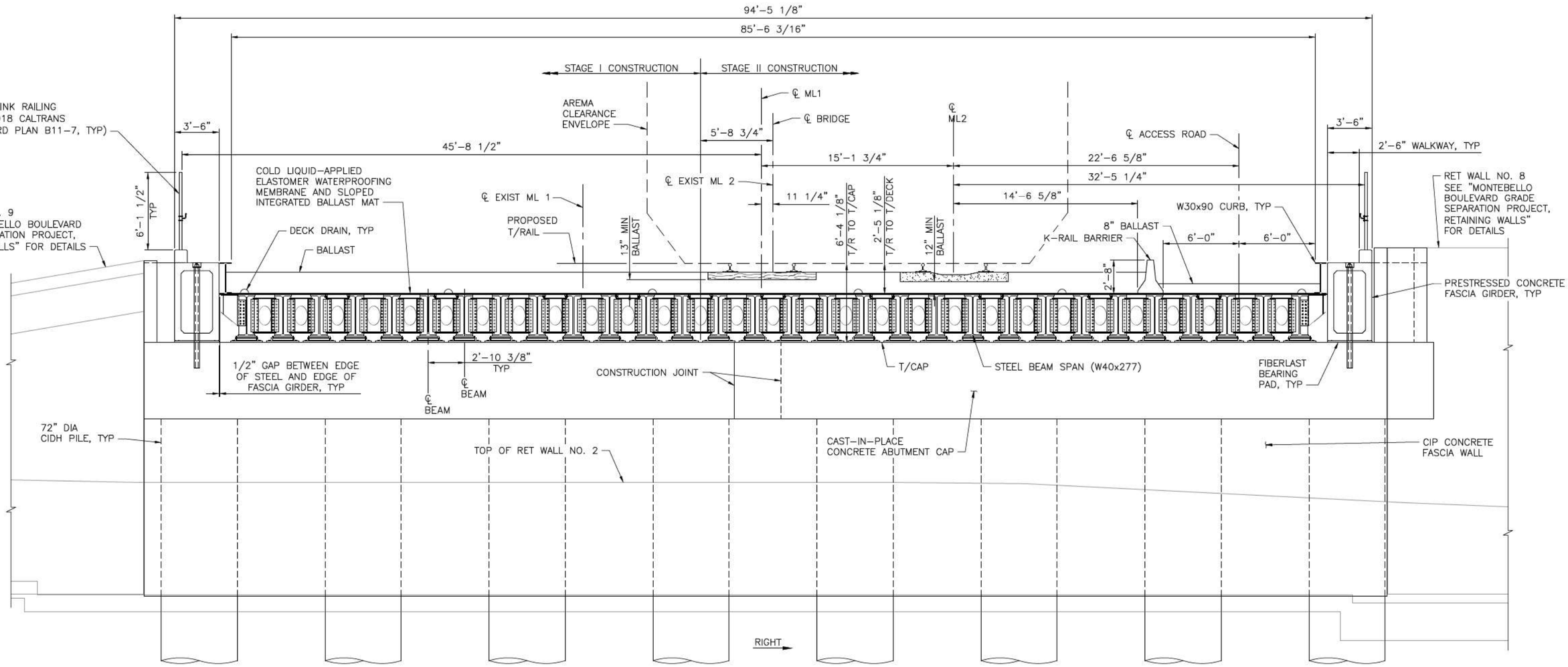

TYPICAL SECTION AT ABUTMENT 3
SCALE: 1/4" = 1'-0"

NOTE:
T/RAIL TO T/DECK AND T/RAIL TO T/CAP ELEVATIONS TAKEN AT ℄ PROPOSED MAINLINE 1

60% SUBMITTAL
NOT FOR CONSTRUCTION
DATE: 07/16/2021

Underground Service Alert
Call: TOLL FREE
1-800-227-2600
TWO WORKING DAYS BEFORE YOU DIG

CADD PROJECT FILE NAME:
DATE:
TIME:

EXHIBIT A
FOR RAILROAD AGREEMENT

PLANS PREPARED BY:
HDR Engineering, Inc.
2280 Market Street, Suite 100
Riverside, CA 92501-2110
(951) 320-7300

DESIGNED BY: B. WINKELBAUER	DATE: 07-16-2021	
DRAWN BY: J. MAY	DATE: 07-16-2021	
CHECKED BY: L. GLASER	DATE: 07-16-2021	

UNDER THE SUPERVISION OF:

NAME	RCE #	DATE
WELLINGTON CHU	C65786	07-16-2021

ALAMEDA CORRIDOR-EAST ACE PROJECT

REVISIONS

No.	DATE	BY	DESCRIPTION	APP'D BY	DATE

BENCH MARK:
LOS ANGELES COUNTY BENCH MARK: LY10677

ELEVATION: 186.852 (NAVD88, YEAR LEVELED 2005)

L&T IN SOUTH CURB 0.5 FT EAST OF BCR AT SOUTHEAST CORNER OF GARFIELD AVE & FERGUSON DRIVE

APPROVALS

DIVISION	BY	DATE
DESIGN		
TRAFFIC		
RIGHT OF WAY		
UTILITIES		
PROJECT MANAGER		

APPROVED

CHIEF ENGINEER RCE # DATE

SAN GABRIEL VALLEY COUNCIL OF GOVERNMENTS - ACE
MONTEBELLO BOULEVARD GRADE SEPARATION PROJECT
MONTEBELLO BLVD UNDERPASS MP 8.49 LA SUB
TYPICAL SECTION (SHEET 3 OF 3)

07-16-2021	PROJECT NO. IFB XX-XX	DWG S-109	SHEET	OF

FS-OF S99

File: c:\PWWorking\sdc\d1004434\r--ESC--S-109_Plotted: 7/16/2021 11:12 AM by GRAY, EMILY, Saved: 7/16/2021 8:27 AM by EMAY

Exhibit A-1

UPRR Right-of-Way Required for
Construction of the Montebello Boulevard Underpass

(Preliminary version attached as of the Effective Date; to be replaced by final version once available)

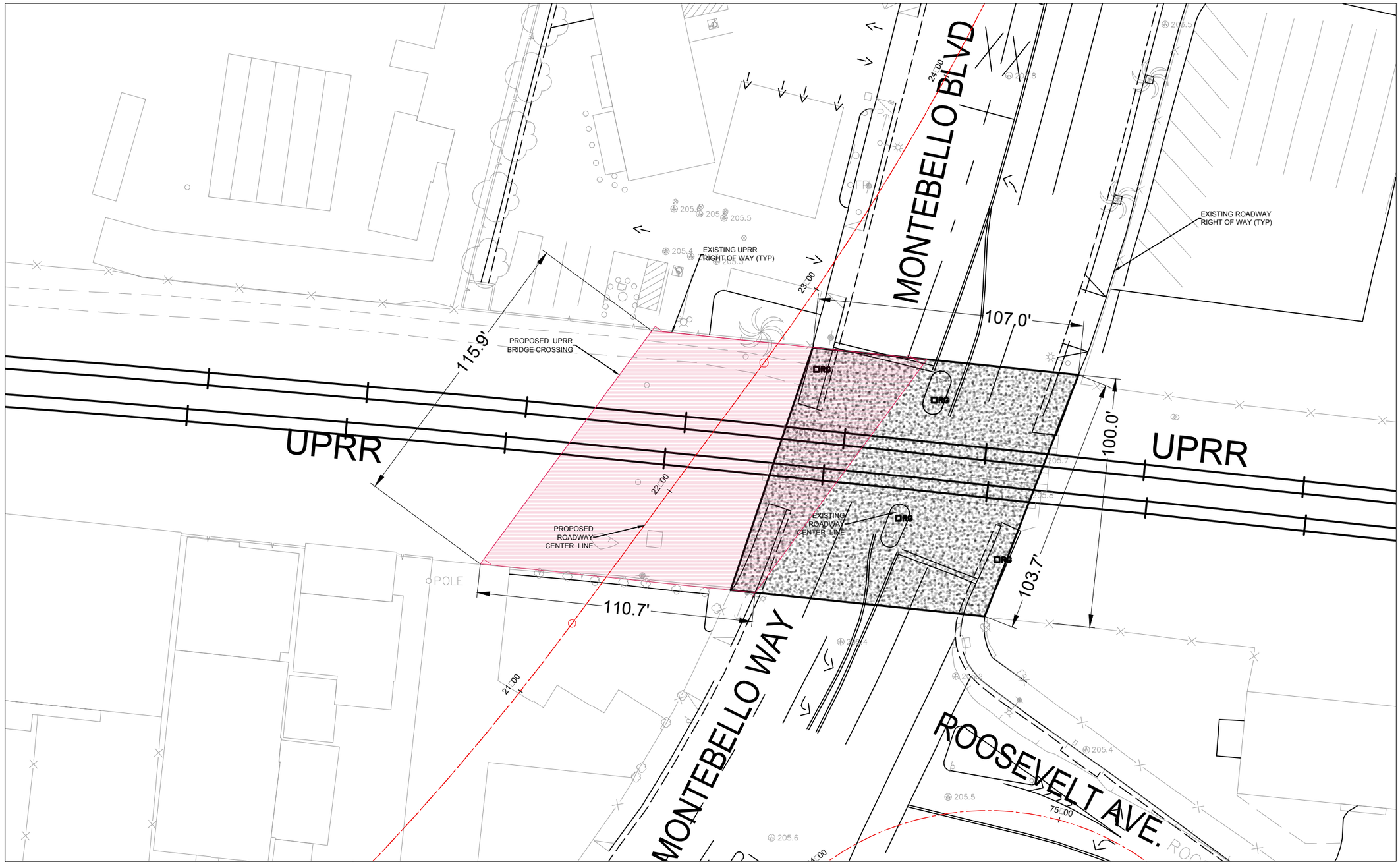

PLAN - EXISTING MONTEBELLO WAY / BLVD AT-GRADE CROSSING

SCALE: 1" = 20'

moffatt & nichol

DATE: 02/16/2022

SAN GABRIEL VALLEY COUNCIL OF GOVERNMENTS
ALAMEDA CORRIDOR - EAST PROJECT
MONTEBELLO BOULEVARD GRADE SEPARATION
EXISTING UPRR AT-GRADE CROSSING
EXHIBIT - MP 8.49 LA SUB

EXHIBIT **A-1**
FOR RAILROAD AGREEMENT
SHEET 1 OF 1

Q:\LB\9003-04\CADD\Active\Exhibits\UPRR-COM\EXHIBITS\Exh D-Ext-Theo-v1.dwg

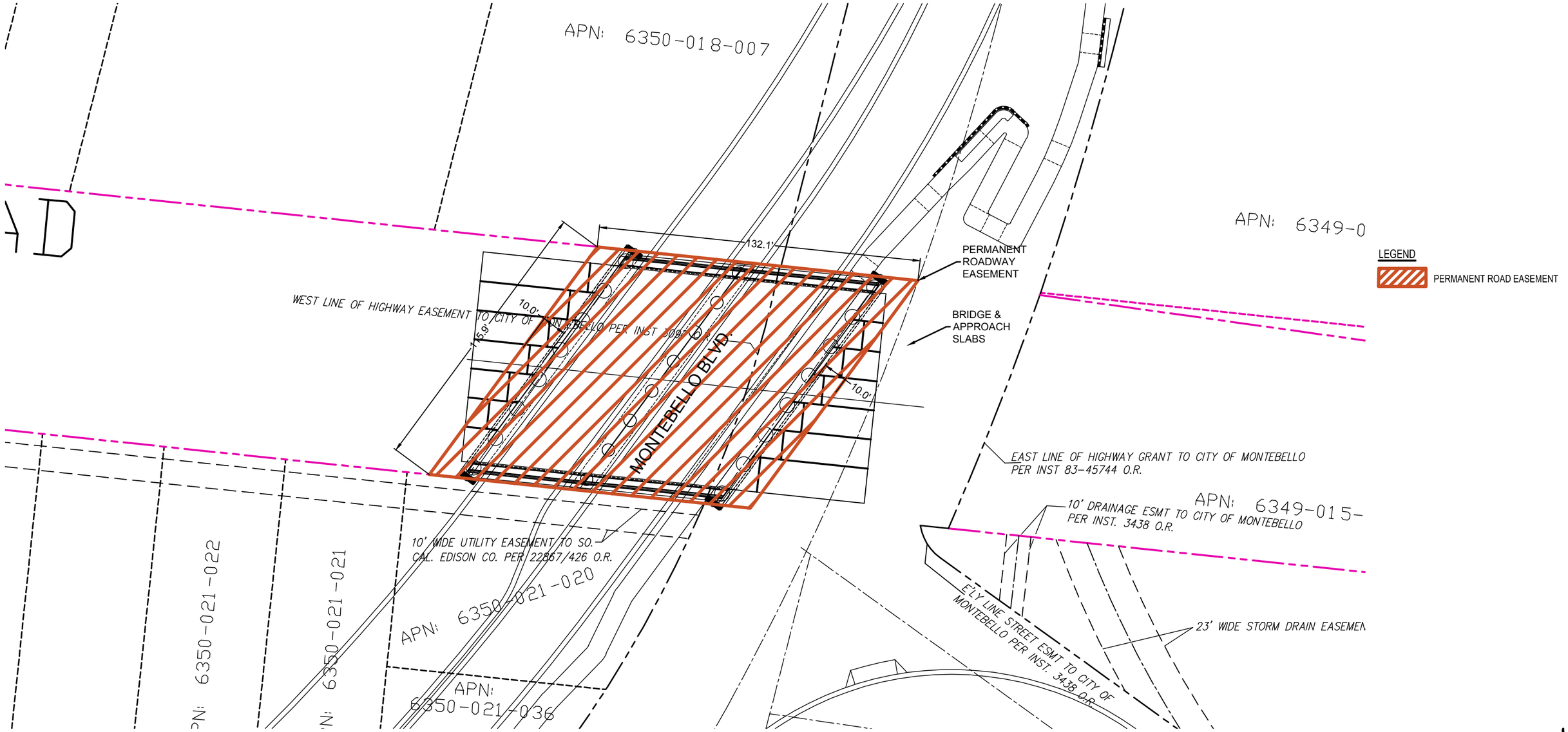

PLAN - UPRR PERMANENT ROADWAY EASEMENT

SCALE: 1" □ 20'

moffatt & nichol

DATE: 11/09/20

SAN GABRIEL VALLEY COUNCIL OF GOVERNMENTS
ALAMEDA CORRIDOR - EAST PROJECT
MONTEBELLO BOULEVARD GRADE SEPARATION
UPRR PERMANENT ROADWAY EASEMENT

EXHIBIT
A-1
FOR RAILROAD AGREEMENT

SHEET 3 OF 3

Q:\LB\9003-04\CADD\Active\Exhibits\UPRR-COM\EXHIBITS\Exh-UPRR-ROADWAY-EASEMENT.dwg

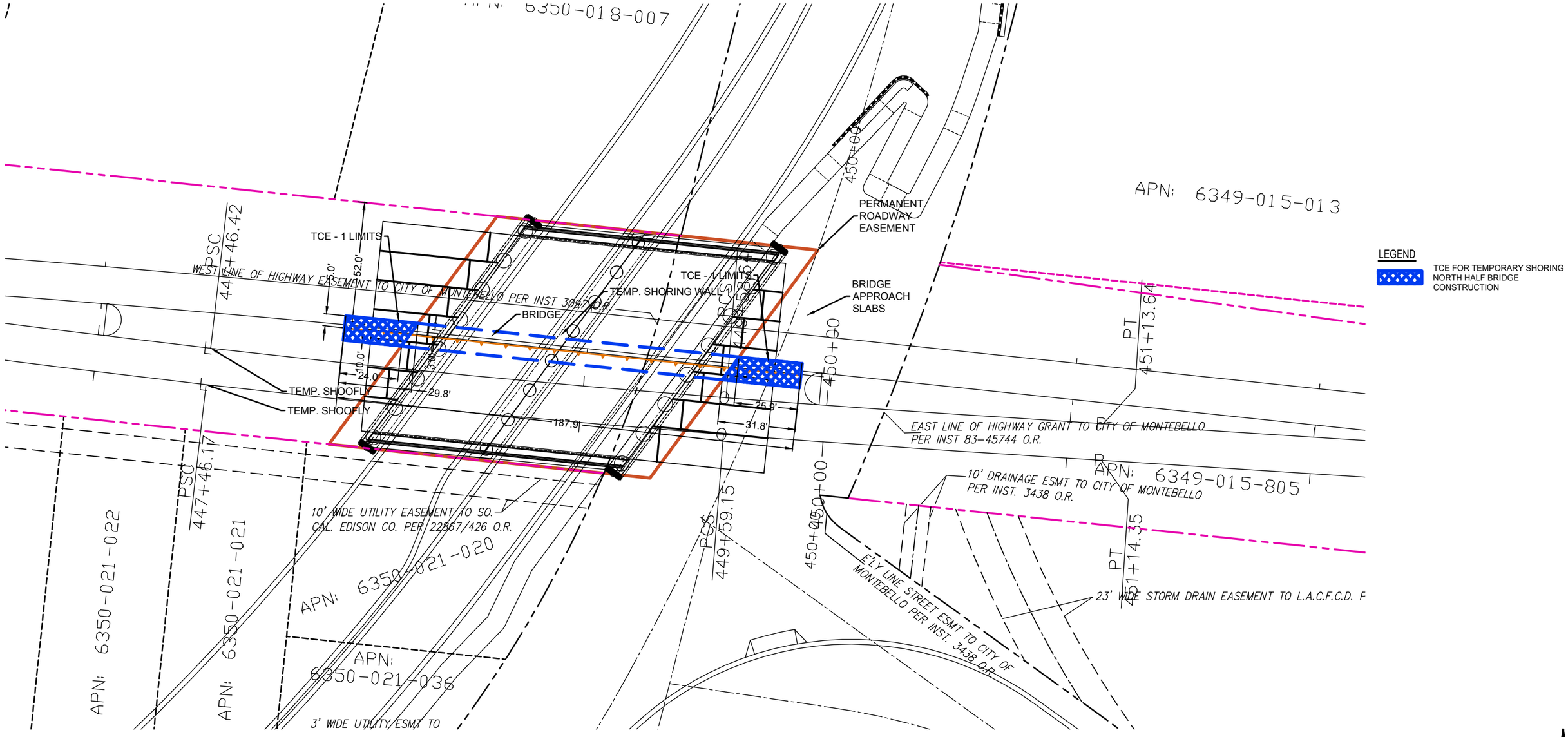

PLAN - UPRR TEMPORARY CONSTRUCTION EASEMENT #1

SCALE: 1" □ 20'

moffatt & nichol

DATE: 11/09/20

SAN GABRIEL VALLEY COUNCIL OF GOVERNMENTS
ALAMEDA CORRIDOR - EAST PROJECT
MONTEBELLO BOULEVARD GRADE SEPARATION
UPRR BRIDGE TEMPORARY SHORING TCE #1

EXHIBIT A-1
FOR RAILROAD AGREEMENT

SHEET 1 OF 3

Q:\LB\9003-04\CADD\Active\Exhibits\UPRR-COM\EXHIBITS\Exh-UPRR-TCES.dwg

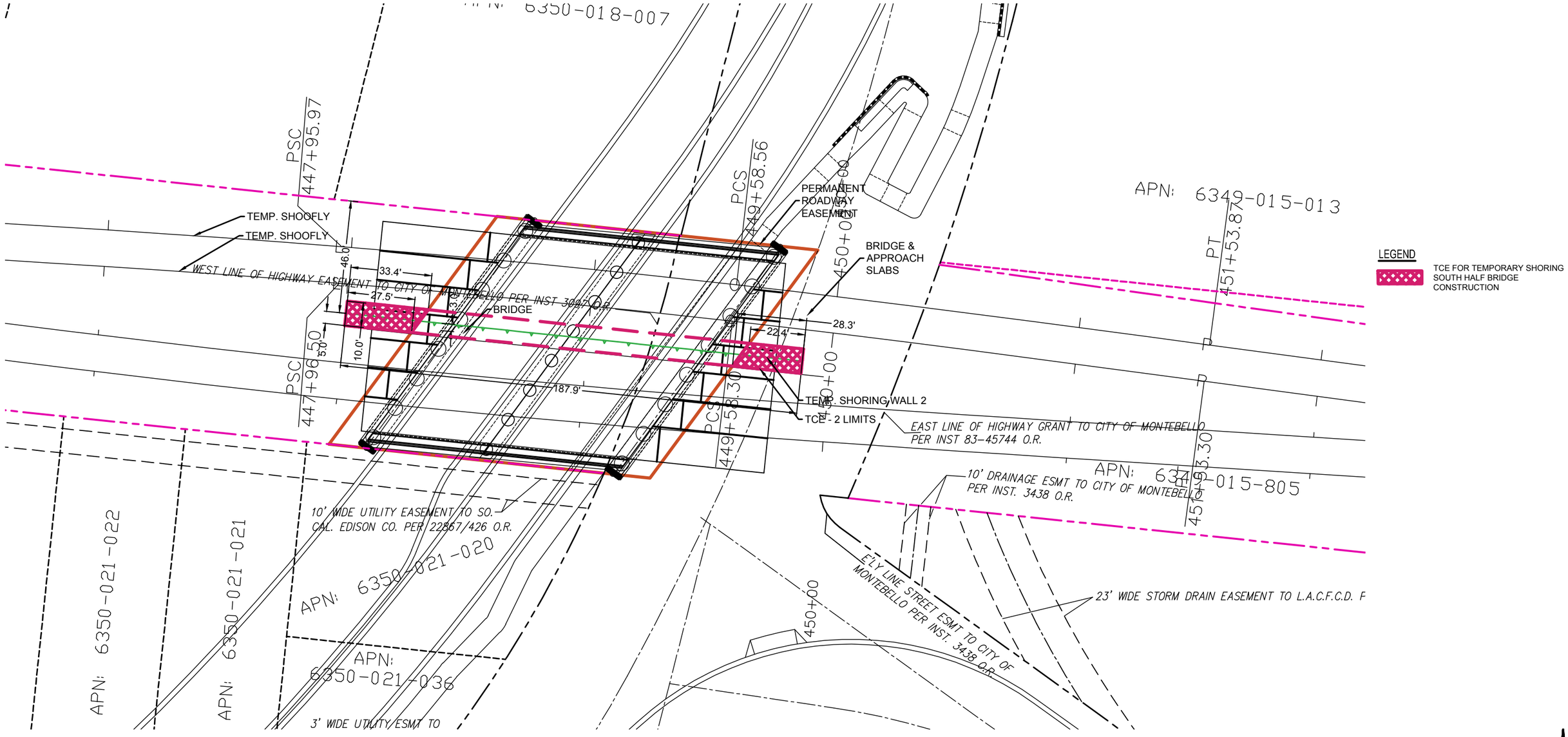

PLAN - UPRR TEMPORARY CONSTRUCTION EASEMENT #2

SCALE: 1" □ 20'

moffatt & nichol

DATE: 11/09/20

ALAMEDA CORRIDOR - EAST ACE PROJECT

SAN GABRIEL VALLEY COUNCIL OF GOVERNMENTS
ALAMEDA CORRIDOR - EAST PROJECT
MONTEBELLO BOULEVARD GRADE SEPARATION
UPRR BRIDGE TEMPORARY SHORING TCE #2

EXHIBIT A-1
FOR RAILROAD AGREEMENT

SHEET 2 OF 3

Q:\LB\9003-04\CADD\Active\Exhibits\UPRR-COM\EXHIBITS\Exh-UPRR-TCES.dwg

Exhibit A-2

Legal Descriptions and Plats for Permanent Easements and Encroachments

GUIDA SURVEYING, INC.

EXHIBIT "A-2"

Legal Description For Roadway Easement Purposes
SGVCOG Parcel No. 209UPRR 1

That portion of the Los Angeles and Salt Lake Railroad right-of-way, 100.00 feet wide, in the City of Montebello, County of Los Angeles, State of California, together with that portion of Montebello Boulevard, variable width, being more particularly described as follows:

Beginning at the intersection of the Southerly Right-of-Way line of said Railroad and the Westerly line of the Highway Easement granted to the City of Montebello as described in the document recorded August 13, 1974 as Instrument no. 3097, of Official Records, in the Office of the County Recorder of said County;

Thence along the Easterly prolongation of said Southerly Right-of-Way line South 83°59'58" East, 18.93 feet;

Thence leaving said Easterly prolongation of the Southerly Right-of-Way line North 36°23'03" East, 115.92 feet to the Easterly prolongation of the Northerly Right-of-Way line of said Railroad;

Thence along said Easterly prolongation of the Northerly Right-of-Way line and said Northerly Right-of-Way line North 83°59'58" West, 132.15 feet to a line that is parallel with and 114.00 feet Northwesterly, measured at right angles, of the course described above as *"North 36°23'03" East, 115.92 feet"*;

Thence leaving said Northerly Right-of-Way line and along said parallel line South 36°23'03" West, 115.92 feet to said Southerly Right-of-Way line;

Thence leaving said parallel line and along said Southerly Right-of-Way line South 83°59'58" East, 113.22 feet to the **Point of Beginning**.

Containing 13,215 square feet.

All as shown on Exhibit "B" attached hereto and made a part hereof.

This legal description is not intended to be used in conveyance of land in violation of the Subdivision Map Act of the State of California.

APN 6350-018-800

This Legal description was prepared by me or under my direction.

Timothy S. Fettig P.L.S 7542

2/3/2022
Date



EXHIBIT "B"

OWNER: LOS ANGELES AND SALT LAKE RAILROAD AND THE CITY OF MONTEBELLO	SGVCOG ACCEPTED BY: _____ EXECUTIVE DIRECTOR DATE: 2/9/22
APN: 6350-018-800	

PROFESSIONAL LAND SURVEYOR ★ TIMOTHY S. FETTIG No. 7542 ★ STATE OF CALIFORNIA

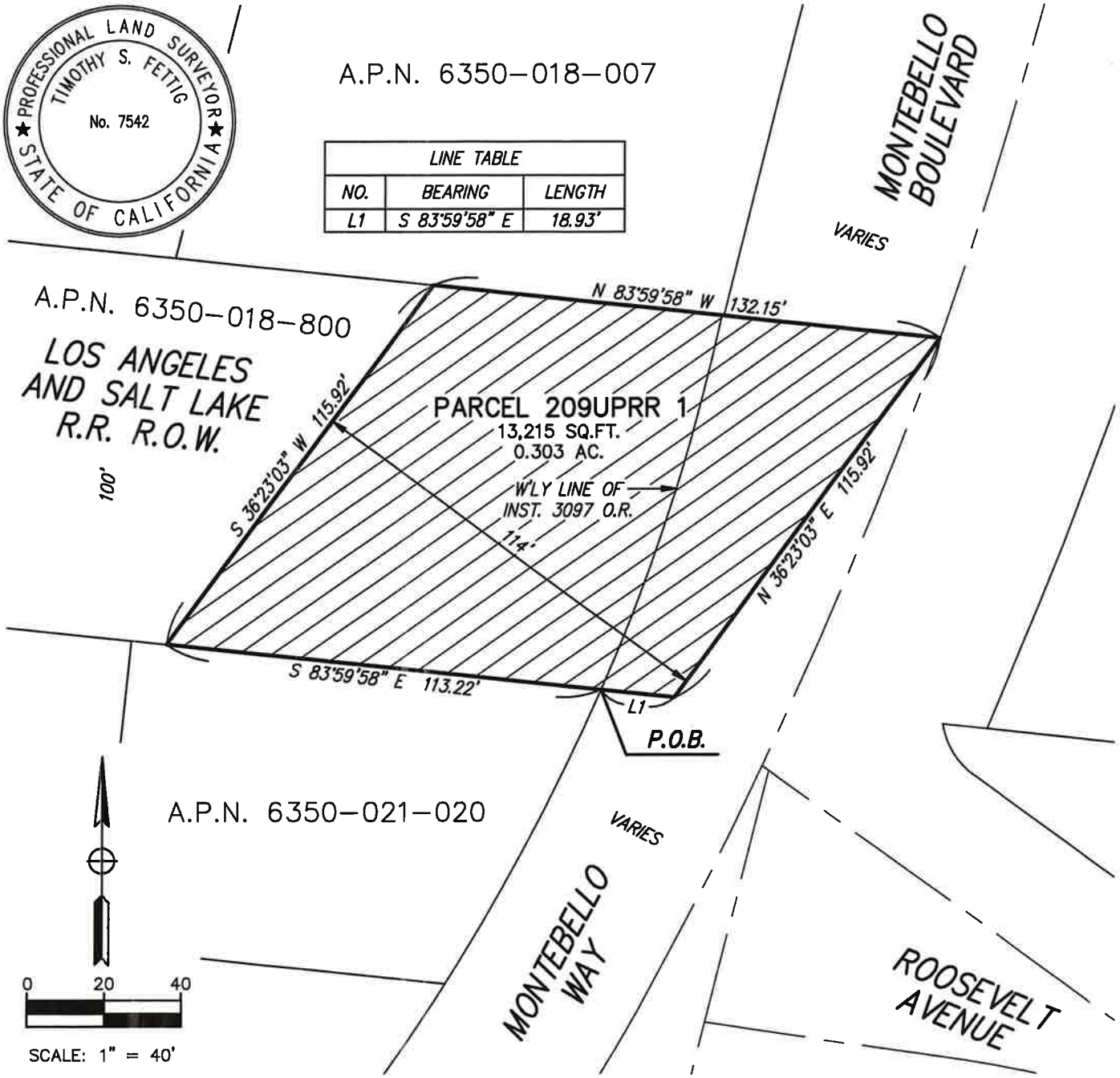

LINE TABLE		
NO.	BEARING	LENGTH
L1	S 83°59'58" E	18.93'

SHEET 1 OF 2

AREA	TOTAL	EASEMENT	REMAINDER
SQUARE FEET		13,215 SQ. FT.	

SAN GABRIEL VALLEY COUNCIL OF GOVERNMENTS

GUIDA SURVEYING, INC
APPROVED BY: L.S. 7542

SGVCOG
REVIEWED BY: _____ 2/7/2022
CHIEF ENGINEER DATE

MONTEBELLO CORRIDOR GRADE SEPARATION

CITY OF MONTEBELLO

DATE:	02/03/2022
SCALE:	1" = 40'
REV. NO.	DATE:
REV. NO.	DATE:
SGVCOG PARCEL NO.	209UPRR 1

EXHIBIT "B"

OWNER : LOS ANGELES AND SALT LAKE RAILROAD AND THE CITY OF MONTEBELLO	SGVCOG ACCEPTED BY: _____ EXECUTIVE DIRECTOR DATE: 2/9/22
APN : 6350-018-800	

DATUM STATEMENT:

THE BEARINGS AND DISTANCES SHOWN HEREIN ARE BASED ON THE CALIFORNIA COORDINATE SYSTEM OF 1983 (CCS83), ZONE V, RELATIVE TO THE NORTH AMERICAN DATUM OF 1983 (NAD 83; 2011.00 EPOCH). ALL DISTANCES SHOWN HEREIN ARE GRID DISTANCES. TO OBTAIN GROUND DISTANCES, DIVIDE GRID DISTANCES BY THE COMPUTED COMBINATION FACTOR OF 1.0000018420.

THE BASIS BEARINGS IS BETWEEN CRTN STATION "WNRA" AND CRTN STATION "GVRS" HAVING A BEARING OF NORTH 84°33'56" WEST.

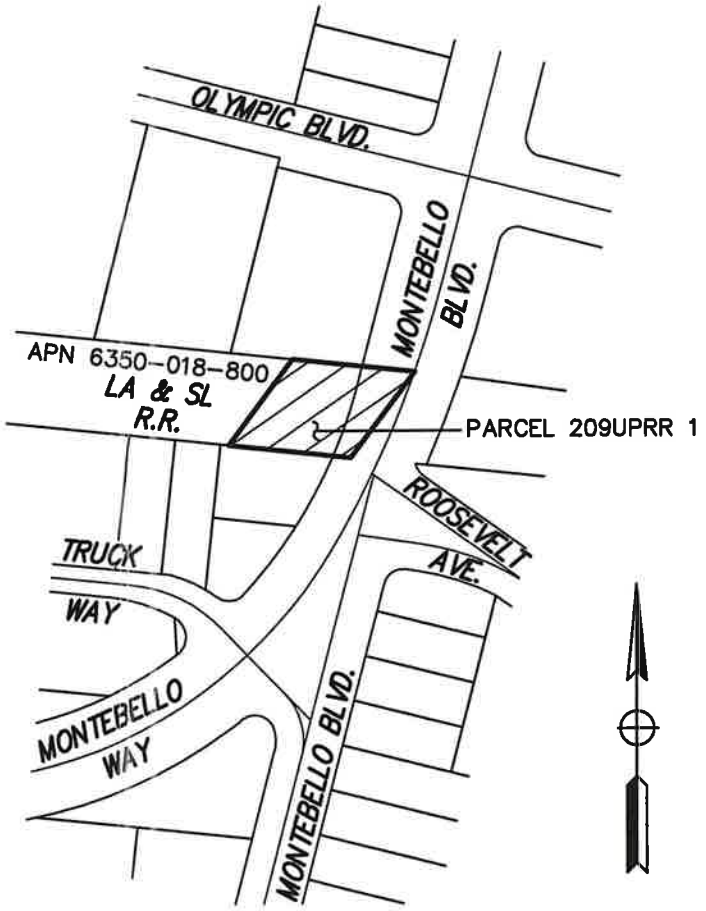

VICINITY MAP
NOT TO SCALE

SHEET 2 OF 2

AREA	TOTAL	EASEMENT	REMAINDER
SQUARE FEET		13,215 SQ. FT.	

SAN GABRIEL VALLEY COUNCIL OF GOVERNMENTS

GUIDA SURVEYING, INC
APPROVED BY: L.S. 7542

SGVCOG
REVIEWED BY: _____ 2/7/2022
CHIEF ENGINEER DATE

MONTEBELLO CORRIDOR GRADE SEPARATION

CITY OF MONTEBELLO

DATE:	02/03/2022
SCALE:	N.T.S.
REV. NO.	DATE:
REV. NO.	DATE:
SGVCOG PARCEL NO.	209UPRR 1

EXHIBIT "A-2"

Legal Description For Temporary Construction Easement
SGVCOG Parcel No. 209UPRR 2

That portion of the Los Angeles and Salt Lake Railroad right-of-way, 100.00 feet wide, in the City of Montebello, County of Los Angeles, State of California, together with that portion of Montebello Boulevard, variable width, being more particularly described as follows:

Parcel A

Commencing at the intersection of the Southerly Right-of-Way line of said Railroad and the Westerly line of the Highway Easement granted to the City of Montebello as described in the document recorded August 13, 1974 as Instrument no. 3097, of Official Records, in the Office of the County Recorder of said County;

Thence along the Easterly prolongation of said Southerly Right-of-Way line South 83°59'58" East, 18.93 feet;

Thence leaving said Easterly prolongation of the Southerly Right-of-Way line North 36°23'03" East, 49.96 feet to the **True Point of Beginning** of this description;

Thence continuing North 36°23'03" East, 11.59 feet, said point hereinafter referred to as 'Point A';

Thence South 84°01'19" East, 26.02 feet;

Thence South 06°23'50" West, 10.00 feet to a line that bears South 84°01'19" East from the True Point of Beginning of this description;

Thence along said line North 84°01'19" West, 31.81 feet to the **True Point of Beginning** of this description.

The above described Parcel A contains 289 square feet.

Parcel B

Commencing at said 'Point A';
Thence North 36°23'03" East, 54.37 feet to the Easterly prolongation of the Northerly Right-of-Way line of said Railroad;
Thence along said Easterly prolongation of the Northerly Right-of-Way line and said Northerly Right-of-Way line North 83°59'58" West, 132.15 feet to a line that is parallel with and 114.00 feet Northwesterly, measured at right angles, of the course described above as *"North 36°23'03" East, 54.37 feet"*;
Thence leaving said Northerly Right-of-Way line and along said parallel line South 36°23'03" West, 54.42 feet to the **True Point of Beginning** of this description;
Thence continuing South 36°23'03" West, 11.59 feet;
Thence North 84°01'19" West, 23.98 feet;
Thence North 05°56'10" East, 10.00 feet to a line that bears North 84°01'19" West from the True Point of Beginning of this description;
Thence along said line South 84°01'19" East, 29.85 feet to the **True Point of Beginning** of this description.

The above described Parcel B contains 269 square feet.

All as shown on Exhibit "B" attached hereto and made a part hereof.

This legal description is not intended to be used in conveyance of land in violation of the Subdivision Map Act of the State of California.

APN 6350-018-800

This Legal description was prepared by me or under my direction.

Timothy S. Fettig P.L.S 7542

2/3/2022
Date



EXHIBIT "B"

OWNER: LOS ANGELES AND SALT LAKE RAILROAD
AND THE CITY OF MONTEBELLO

APN: 6350-018-800

SGVCOG
ACCEPTED BY: _____
EXECUTIVE DIRECTOR
DATE: 2/9/22

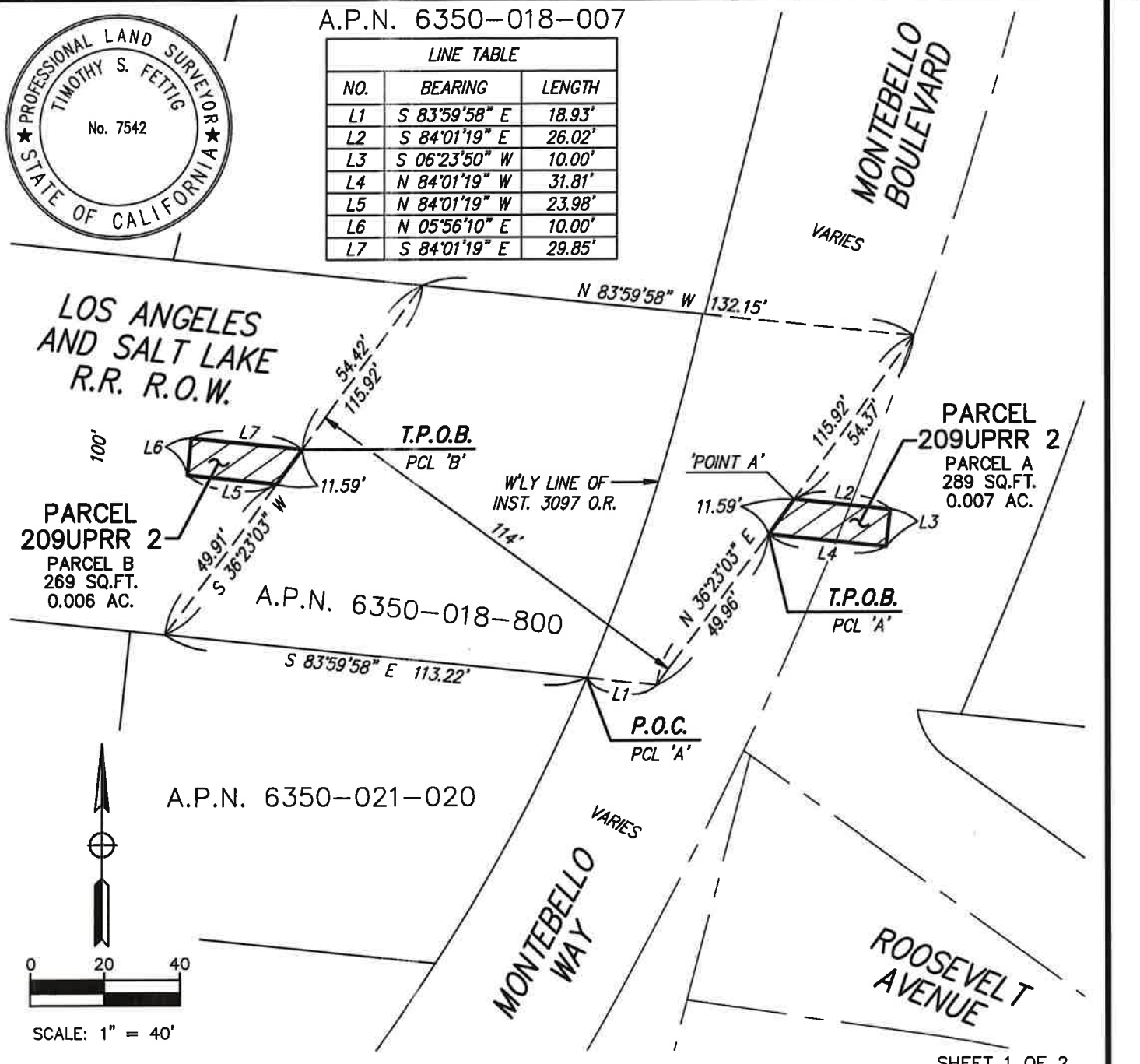

LINE TABLE

NO.	BEARING	LENGTH
L1	S 83°59'58" E	18.93'
L2	S 84°01'19" E	26.02'
L3	S 06°23'50" W	10.00'
L4	N 84°01'19" W	31.81'
L5	N 84°01'19" W	23.98'
L6	N 05°56'10" E	10.00'
L7	S 84°01'19" E	29.85'

SHEET 1 OF 2

AREA	TOTAL	EASEMENT	REMAINDER
SQUARE FEET		558 SQ. FT.	

SAN GABRIEL VALLEY COUNCIL OF GOVERNMENTS

GUIDA SURVEYING, INC
APPROVED BY: L.S. 7542

SGVCOG
REVIEWED BY: _____
CHIEF ENGINEER DATE

MONTEBELLO CORRIDOR GRADE SEPARATION

CITY OF MONTEBELLO

DATE:	02/03/2022
SCALE:	1" = 40'
REV. NO.	DATE:
REV. NO.	DATE:
SGVCOG PARCEL NO.	209UPRR 2

EXHIBIT "B"

OWNER : LOS ANGELES AND SALT LAKE RAILROAD AND THE CITY OF MONTEBELLO	SGVCOG ACCEPTED BY: _____ EXECUTIVE DIRECTOR DATE: 2/9/22
APN : 6350-018-800	

DATUM STATEMENT:

THE BEARINGS AND DISTANCES SHOWN HEREIN ARE BASED ON THE CALIFORNIA COORDINATE SYSTEM OF 1983 (CCS83), ZONE V, RELATIVE TO THE NORTH AMERICAN DATUM OF 1983 (NAD 83; 2011.00 EPOCH). ALL DISTANCES SHOWN HEREIN ARE GRID DISTANCES. TO OBTAIN GROUND DISTANCES, DIVIDE GRID DISTANCES BY THE COMPUTED COMBINATION FACTOR OF 1.0000018420.

THE BASIS BEARINGS IS BETWEEN CRTN STATION "WNRA" AND CRTN STATION "GVRS" HAVING A BEARING OF NORTH 84°33'56" WEST.

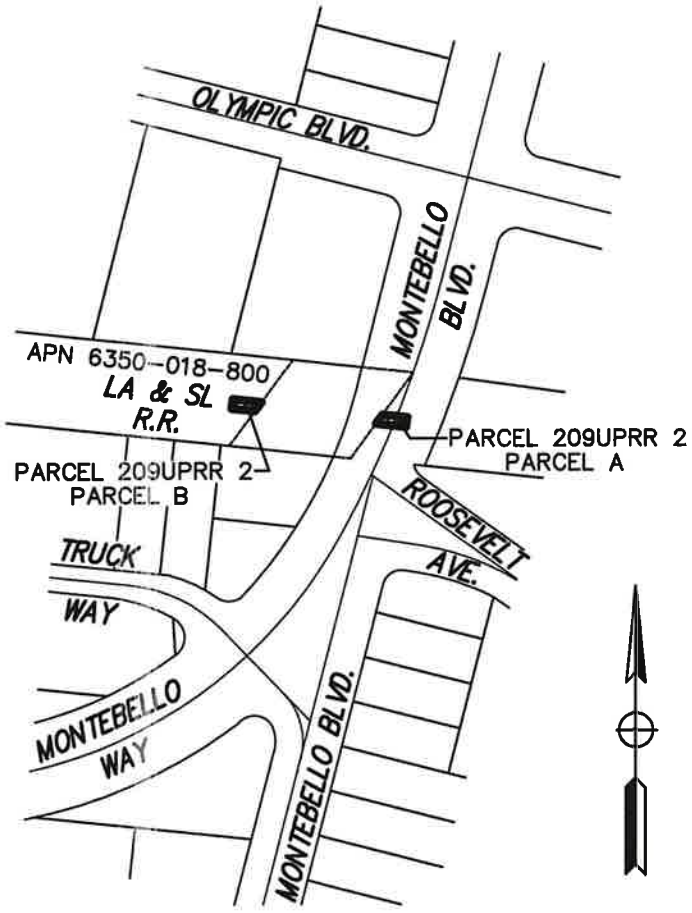

VICINITY MAP
NOT TO SCALE

SHEET 2 OF 2

AREA	TOTAL	EASEMENT	REMAINDER
SQUARE FEET		558 SQ. FT.	

SAN GABRIEL VALLEY COUNCIL OF GOVERNMENTS

GUIDA SURVEYING, INC
APPROVED BY: L.S. 7542

SGVCOG
REVIEWED BY: _____ 2/7/2022
CHIEF ENGINEER DATE

MONTEBELLO CORRIDOR GRADE SEPARATION

CITY OF MONTEBELLO

DATE:	02/03/2022
SCALE:	N.T.S.
REV. NO.	DATE:
REV. NO.	DATE:
SGVCOG PARCEL NO.	209UPRR 2

EXHIBIT "A-2"

Legal Description For Temporary Construction Easement
SGVCOG Parcel No. 209UPRR 3

That portion of the Los Angeles and Salt Lake Railroad right-of-way, 100.00 feet wide, in the City of Montebello, County of Los Angeles, State of California, together with that portion of Montebello Boulevard, variable width, being more particularly described as follows:

Parcel A

Commencing at the intersection of the Southerly Right-of-Way line of said Railroad and the Westerly line of the Highway Easement granted to the City of Montebello as described in the document recorded August 13, 1974 as Instrument no. 3097, of Official Records, in the Office of the County Recorder of said County;
Thence along the Easterly prolongation of said Southerly Right-of-Way line South 83°59'58" East, 18.93 feet;
Thence leaving said Easterly prolongation of the Southerly Right-of-Way line
North 36°23'03" East, 56.93 feet to the **True Point of Beginning** of this description;
Thence continuing North 36°23'03" East, 11.59 feet, said point hereinafter referred to as 'Point A';
Thence South 84°01'19" East, 22.42 feet;
Thence South 05°58'41" West, 10.00 feet to a line that bears South 84°01'19" East from the True Point of Beginning of this description;
Thence along said line North 84°01'19" West, 28.29 feet to the **True Point of Beginning** of this description.

The above described Parcel A contains 254 square feet.

Parcel B

Commencing at said 'Point A';
Thence North 36°23'03" East, 47.40 feet to the Easterly prolongation of the Northerly Right-of-Way line of said Railroad;
Thence along said Easterly prolongation of the Northerly Right-of-Way line and said Northerly Right-of-Way line North 83°59'58" West, 132.15 feet to a line that is parallel with and 114.00 feet Northwesterly, measured at right angles, of the course described above as *"North 36°23'03" East, 47.40 feet"*;
Thence leaving said Northerly Right-of-Way line and along said parallel line
South 36°23'03" West, 47.46 feet to the **True Point of Beginning** of this description;
Thence continuing South 36°23'03" West, 11.59 feet;
Thence North 84°01'19" West, 27.51 feet;
Thence North 05°58'41" East, 10.00 feet to a line that bears North 84°01'19" West from the True Point of Beginning of this description;
Thence along said line South 84°01'19" East, 33.37 feet to the **True Point of Beginning** of this description.

The above described Parcel B contains 304 square feet.

All as shown on Exhibit "B" attached hereto and made a part hereof.

This legal description is not intended to be used in conveyance of land in violation of the Subdivision Map Act of the State of California.

APN 6350-018-800

This Legal description was prepared by me or under my direction.

Timothy S. Fettig P.L.S 7542

2/3/2022
Date



EXHIBIT "B"

OWNER : LOS ANGELES AND SALT LAKE RAILROAD
AND THE CITY OF MONTEBELLO

APN : 6350-018-800

SGVCOG
ACCEPTED BY: EXECUTIVE DIRECTOR
DATE: 2/9/22



A.P.N. 6350-018-007

LINE TABLE		
NO.	BEARING	LENGTH
L1	S 83°59'58" E	18.93'
L2	S 84°01'19" E	22.42'
L3	S 05°58'41" W	10.00'
L4	N 84°01'19" W	28.29'
L5	N 84°01'19" W	27.51'
L6	N 05°58'41" E	10.00'
L7	S 84°01'19" E	33.37'

SHEET 1 OF 2

AREA	TOTAL	EASEMENT	REMAINDER
SQUARE FEET		558 SQ. FT.	

SAN GABRIEL VALLEY COUNCIL OF GOVERNMENTS

GUIDA SURVEYING, INC
APPROVED BY: L.S. 7542

SGVCOG
REVIEWED BY:
CHIEF ENGINEER DATE 2/7/2022

MONTEBELLO CORRIDOR GRADE SEPARATION

CITY OF MONTEBELLO

DATE:	02/03/2022
SCALE:	1" = 40'
REV. NO.	DATE:
REV. NO.	DATE:
SGVCOG PARCEL NO.	209UPRR 3

EXHIBIT "B"

OWNER : LOS ANGELES AND SALT LAKE RAILROAD AND THE CITY OF MONTEBELLO	SGVCOG ACCEPTED BY: _____ EXECUTIVE DIRECTOR DATE: 2/9/22
APN : 6350-018-800	

DATUM STATEMENT:

THE BEARINGS AND DISTANCES SHOWN HEREIN ARE BASED ON THE CALIFORNIA COORDINATE SYSTEM OF 1983 (CCS83), ZONE V, RELATIVE TO THE NORTH AMERICAN DATUM OF 1983 (NAD 83; 2011.00 EPOCH). ALL DISTANCES SHOWN HEREIN ARE GRID DISTANCES. TO OBTAIN GROUND DISTANCES, DIVIDE GRID DISTANCES BY THE COMPUTED COMBINATION FACTOR OF 1.0000018420.

THE BASIS BEARINGS IS BETWEEN CRTN STATION "WNRA" AND CRTN STATION "GVRS" HAVING A BEARING OF NORTH 84°33'56" WEST.

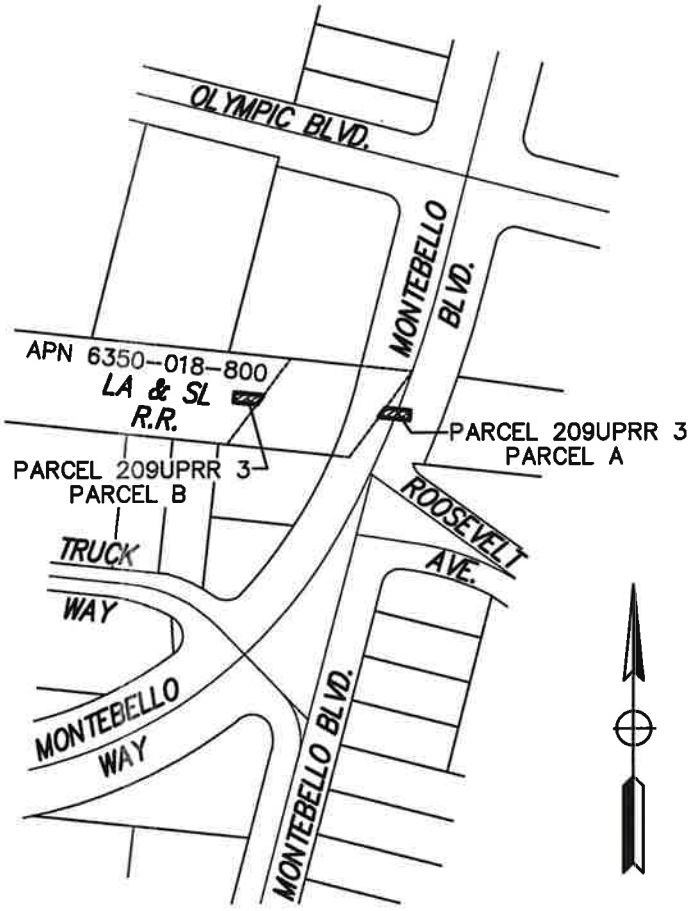

VICINITY MAP
NOT TO SCALE

SHEET 2 OF 2

AREA	TOTAL	EASEMENT	REMAINDER
SQUARE FEET		558 SQ. FT.	

SAN GABRIEL VALLEY COUNCIL OF GOVERNMENTS

GUIDA SURVEYING, INC
APPROVED BY: L.S. 7542

SGVCOG
REVIEWED BY: _____ 2/22/2022
CHIEF ENGINEER DATE

MONTEBELLO CORRIDOR GRADE SEPARATION

CITY OF MONTEBELLO

DATE:	02/03/2022
SCALE:	N.T.S.
REV. NO.	DATE:
REV. NO.	DATE:
SGVCOG PARCEL NO.	209UPRR 3

Exhibit B

Union Pacific
"Right-of-Entry Form/Insurance and B-1 Requirements"

Folder No.:

UPRR Audit No.:

CONTRACTOR'S RIGHT OF ENTRY AGREEMENT

THIS AGREEMENT is made and entered into as of the _____ day of _____, 20__, by and between **UNION PACIFIC RAILROAD COMPANY**, a Delaware corporation ("Railroad"); and

_____ (*Name of Contractor*)

a _____ corporation ("Contractor").

RECITALS:

Contractor has been hired by the _____("Public Entity") to perform work relating to the _____at-grade public road crossing with all or a portion of such work to be performed on property of Railroad in the vicinity of the Railroad's Mile Post _____ (DOT _____) on its Subdivision in or near _____, _____ County, _____, as such location is in the general location shown on the Railroad Location Print marked **Exhibit A**, attached hereto and hereby made a part hereof, which work is the subject of a contract dated _____, between the Railroad and the Public Entity.

The Railroad is willing to permit the Contractor to perform the work described above at the location described above subject to the terms and conditions contained in this Agreement

AGREEMENT:

NOW, THEREFORE, it is mutually agreed by and between Railroad and Contractor, as follows:

ARTICLE 1 - DEFINITION OF CONTRACTOR.

For purposes of this Agreement, all references in this agreement to Contractor shall include Contractor's contractors, subcontractors, officers, agents and employees, and others acting under its or their authority.

ARTICLE 2 - RIGHT GRANTED; PURPOSE.

Railroad hereby grants to Contractor the right, during the term hereinafter stated and upon and subject to each and all of the terms, provisions and conditions herein contained, to enter upon and have ingress to and egress from the property described in the Recitals for the purpose of performing the work described in the Recitals above. The right herein granted to Contractor is

limited to those portions of Railroad's property specifically described herein, or as designated by the Railroad Representative named in Article 4.

ARTICLE 3 - TERMS AND CONDITIONS CONTAINED IN EXHIBITS B, C & D.

The General Terms and Conditions contained in **Exhibit B**, the Insurance Requirements contained in **Exhibit C**, and the Minimum Safety Requirements contained in **Exhibit D**, each attached hereto, are hereby made a part of this Agreement.

ARTICLE 4 - ALL EXPENSES TO BE BORNE BY CONTRACTOR; RAILROAD REPRESENTATIVE.

A. Contractor shall bear any and all costs and expenses associated with any work performed by Contractor, or any costs or expenses incurred by Railroad relating to this Agreement.

B. Contractor shall coordinate all of its work with the following Railroad representative or his or her duly authorized representative (the "Railroad Representative"):

C. Contractor, at its own expense, shall adequately police and supervise all work to be performed by Contractor and shall ensure that such work is performed in a safe manner as set forth in Section 7 of **Exhibit B**. The responsibility of Contractor for safe conduct and adequate policing and supervision of Contractor's work shall not be lessened or otherwise affected by Railroad's approval of plans and specifications involving the work, or by Railroad's collaboration in performance of any work, or by the presence at the work site of a Railroad Representative, or by compliance by Contractor with any requests or recommendations made by Railroad Representative.

ARTICLE 5 - SCHEDULE OF WORK ON A MONTHLY BASIS.

The Contractor, at its expense, shall provide on a monthly basis a detailed schedule of work to the Railroad Representative named in Article 4B above. The reports shall start at the execution of this Agreement and continue until this Agreement is terminated as provided in this Agreement or until the Contractor has completed all work on Railroad's property.

ARTICLE 6 - TERM; TERMINATION.

A. The grant of right herein made to Contractor shall commence on the date of this Agreement, and continue until _____, unless sooner terminated as herein
(Expiration Date)

provided, or at such time as Contractor has completed its work on Railroad's property, whichever is earlier. Contractor agrees to notify the Railroad Representative in writing when it has completed its work on Railroad's property.

B. This Agreement may be terminated by either party on ten (10) days written notice to the other party.

ARTICLE 7 - CERTIFICATE OF INSURANCE.

A. Before commencing any work, Contractor will provide Railroad with the (i) insurance binders, policies, certificates and endorsements set forth in **Exhibit C** of this Agreement, and (ii) the insurance endorsements obtained by each subcontractor as required under Section 12 of **Exhibit B** of this Agreement.

B. All insurance correspondence, binders, policies, certificates and endorsements shall be sent to:

Union Pacific Railroad Company
Real Estate Department
1400 Douglas Street, MS 1690
Omaha, NE 68179-1690
*UPRR Folder No.:*_____

ARTICLE 8 - DISMISSAL OF CONTRACTOR'S EMPLOYEE.

At the request of Railroad, Contractor shall remove from Railroad's property any employee of Contractor who fails to conform to the instructions of the Railroad Representative in connection with the work on Railroad's property, and any right of Contractor shall be suspended until such removal has occurred. Contractor shall indemnify Railroad against any claims arising from the removal of any such employee from Railroad's property.

ARTICLE 9 - CROSSINGS.

No additional vehicular crossings (including temporary haul roads) or pedestrian crossings over Railroad's trackage shall be installed or used by Contractor without the prior written permission of Railroad.

ARTICLE 10 - CROSSINGS; COMPLIANCE WITH MUTCD AND FRA GUIDELINES.

A. No additional vehicular crossings (including temporary haul roads) or pedestrian crossings over Railroad's trackage shall be installed or used by Contractor without the prior written permission of Railroad.

B. Any permanent or temporary changes, including temporary traffic control, to crossings must conform to the Manual of Uniform Traffic Control Devices (MUTCD) and any applicable Federal Railroad Administration rules, regulations and guidelines, and must be reviewed by the Railroad prior to any changes being implemented. In the event the Railroad is found to be out of compliance with federal safety regulations due to the Contractor's modifications, negligence, or any other reason arising from the Contractor's presence on the Railroad's property, the Contractor agrees to assume liability for any civil penalties imposed upon the Railroad for such

noncompliance.

ARTICLE 11 - EXPLOSIVES.

Explosives or other highly flammable substances shall not be stored or used on Railroad's property without the prior written approval of Railroad.

IN WITNESS WHEREOF, the parties hereto have duly executed this agreement in duplicate as of the date first herein written.

UNION PACIFIC RAILROAD COMPANY
(Federal Tax ID #94-6001323)

By:_____
Danielle Allen
Manager-Real Estate

(Name of Contractor)

By_____

Printed Name:_____

Title:_____

EXHIBIT B

TO CONTRACTOR'S RIGHT OF ENTRY AGREEMENT

GENERAL TERMS & CONDITIONS

Section 1. NOTICE OF COMMENCEMENT OF WORK - FLAGGING.

A. Contractor agrees to notify the Railroad Representative at least thirty (30) working days in advance of Contractor commencing its work and at least ten (10) working days in advance of proposed performance of any work by Contractor in which any person or equipment will be within twenty-five (25) feet of any track, or will be near enough to any track that any equipment extension (such as, but not limited to, a crane boom) will reach to within twenty-five (25) feet of any track. No work of any kind shall be performed, and no person, equipment, machinery, tool(s), material(s), vehicle(s), or thing(s) shall be located, operated, placed, or stored within twenty-five (25) feet of any of Railroad's track(s) at any time, for any reason, unless and until a Railroad flagman is provided to watch for trains. Upon receipt of such ten (10)-day notice, the Railroad Representative will determine and inform Contractor whether a flagman need be present and whether Contractor needs to implement any special protective or safety measures. If flagging or other special protective or safety measures are performed by Railroad, Railroad will bill Contractor for such expenses incurred by Railroad, unless Railroad and a federal, state or local governmental entity have agreed that Railroad is to bill such expenses to the federal, state or local governmental entity. If Railroad will be sending the bills to Contractor, Contractor shall pay such bills within thirty (30) days of Contractor's receipt of billing. If Railroad performs any flagging, or other special protective or safety measures are performed by Railroad, Contractor agrees that Contractor is not relieved of any of its responsibilities or liabilities set forth in this Agreement.

B. The rate of pay per hour for each flagman will be the prevailing hourly rate in effect for an eight-hour day for the class of flagmen used during regularly assigned hours and overtime in accordance with Labor Agreements and Schedules in effect at the time the work is performed. In addition to the cost of such labor, a composite charge for vacation, holiday, health and welfare, supplemental sickness, Railroad Retirement and unemployment compensation, supplemental pension, Employees Liability and Property Damage and Administration will be included, computed on actual payroll. The composite charge will be the prevailing composite charge in effect at the time the work is performed. One and one-half times the current hourly rate is paid for overtime, Saturdays and Sundays, and two and one-half times current hourly rate for holidays. Wage rates are subject to change, at any time, by law or by agreement between Railroad and its employees, and may be retroactive as a result of negotiations or a ruling of an authorized governmental agency. Additional charges on labor are also subject to change. If the wage rate or additional charges are changed, Contractor (or the governmental entity, as applicable) shall pay on the basis of the new rates and charges.

C. Reimbursement to Railroad will be required covering the full eight-hour day during which any flagman is furnished, unless the flagman can be assigned to other Railroad work during a portion of such day, in which event reimbursement will not be required for the portion of the day during which the flagman is engaged in other Railroad work. Reimbursement will also be required for any day not actually worked by the flagman following the flagman's assignment to work on the project for which Railroad is required to pay the flagman and which could not reasonably be avoided by Railroad by assignment of such flagman to other work , even though Contractor may not be working during such time. When it becomes necessary for Railroad to bulletin and assign an employee to a flagging position in compliance with union collective bargaining agreements, Contractor must provide Railroad a minimum of five (5) days notice prior to the cessation of the need for a flagman. If five (5) days notice of cessation is not given, Contractor will still be required to pay flagging charges for the five (5) day notice period required by union agreement to be given to the employee, even though flagging is not required for that period. An additional ten (10) days notice must then be given to Railroad if flagging services are needed again after such five day cessation notice has been given to Railroad.

Section 2. LIMITATION AND SUBORDINATION OF RIGHTS GRANTED

A. The foregoing grant of right is subject and subordinate to the prior and continuing right and obligation of the Railroad to use and maintain its entire property including the right and power of Railroad to construct, maintain, repair, renew, use, operate, change, modify or relocate railroad tracks, roadways, signal, communication, fiber optics, or other wirelines, pipelines and other facilities upon, along or across any or all parts of its property, all or any of which may be freely done at any time or times by Railroad without liability to Contractor or to any other party for compensation or damages.

B. The foregoing grant is also subject to all outstanding superior rights (including those in favor of licensees and lessees of Railroad's property, and others) and the right of Railroad to renew and extend the same, and is made without covenant of title or for quiet enjoyment.

Section 3. NO INTERFERENCE WITH OPERATIONS OF RAILROAD AND ITS TENANTS.

A. Contractor shall conduct its operations so as not to interfere with the continuous and uninterrupted use and operation of the railroad tracks and property of Railroad, including without limitation, the operations of Railroad's lessees, licensees or others, unless specifically authorized in advance by the Railroad Representative. Nothing shall be done or permitted to be done by Contractor at any time that would in any manner impair the safety of such operations. When not in use, Contractor's machinery and materials shall be kept at least fifty (50) feet from the centerline of Railroad's nearest track, and there shall be no vehicular crossings of Railroads tracks except at existing open public crossings.

B. Operations of Railroad and work performed by Railroad personnel and delays in the work to be performed by Contractor caused by such railroad operations and work are expected by Contractor, and Contractor agrees that Railroad shall have no liability to Contractor, or any other person or entity for any such delays. The Contractor shall coordinate its activities with those of Railroad and third parties so as to avoid interference with railroad operations. The safe operation of Railroad train movements and other activities by Railroad takes precedence over any work to be performed by Contractor.

Section 4. LIENS.

Contractor shall pay in full all persons who perform labor or provide materials for the work to be performed by Contractor. Contractor shall not create, permit or suffer any mechanic's or materialmen's liens of any kind or nature to be created or enforced against any property of Railroad for any such work performed. Contractor shall indemnify and hold harmless Railroad from and against any and all liens, claims, demands, costs or expenses of whatsoever nature in any way connected with or growing out of such work done, labor performed, or materials furnished. If Contractor fails to promptly cause any lien to be released of record, Railroad may, at its election, discharge the lien or claim of lien at Contractor's expense.

Section 5. PROTECTION OF FIBER OPTIC CABLE SYSTEMS.

A. Fiber optic cable systems may be buried on Railroad's property. Protection of the fiber optic cable systems is of extreme importance since any break could disrupt service to users resulting in business interruption and loss of revenue and profits. Contractor shall telephone Railroad during normal business hours (7:00 a.m. to 9:00 p.m. Central Time, Monday through Friday, except holidays) at 1-800-336-9193 (also a 24-hour, 7-day number for emergency calls) to determine if fiber optic cable is buried anywhere on Railroad's property to be used by Contractor. If it is, Contractor will telephone the telecommunications company(ies) involved, make arrangements for a cable locator and, if applicable, for relocation or other protection of the fiber optic cable. Contractor shall not commence any work until all such protection or relocation (if applicable) has been accomplished.

B. In addition to other indemnity provisions in this Agreement, Contractor shall indemnify, defend and hold Railroad harmless from and against all costs, liability and expense whatsoever (including, without limitation, attorneys' fees, court costs and expenses) arising out of any act or omission of Contractor, its agents and/or employees, that causes or contributes to (1) any damage to or destruction of any telecommunications system on Railroad's property, and/or (2) any injury to or death of any person employed by or on behalf of any telecommunications company, and/or its contractor, agents and/or employees, on Railroad's property. Contractor shall not have or seek recourse against Railroad for any claim or cause of action for alleged loss of profits or revenue or loss of service or other consequential damage to a telecommunication company using Railroad's property or a customer or user of services of the fiber optic cable on Railroad's property.

Section 6. PERMITS - COMPLIANCE WITH LAWS.

In the prosecution of the work covered by this Agreement, Contractor shall secure any and all necessary permits and shall comply with all applicable federal, state and local laws, regulations and enactments affecting the work including, without limitation, all applicable Federal Railroad Administration regulations.

Section 7. SAFETY.

A. Safety of personnel, property, rail operations and the public is of paramount importance in the prosecution of the work performed by Contractor. Contractor shall be responsible for initiating, maintaining and supervising all safety, operations and programs in connection with the work. Contractor shall at a minimum comply with Railroad's safety standards listed in

Exhibit D, hereto attached, to ensure uniformity with the safety standards followed by Railroad's own forces. As a part of Contractor's safety responsibilities, Contractor shall notify Railroad if Contractor determines that any of Railroad's safety standards are contrary to good safety practices. Contractor shall furnish copies of **Exhibit D** to each of its employees before they enter the job site.

B. Without limitation of the provisions of paragraph A above, Contractor shall keep the job site free from safety and health hazards and ensure that its employees are competent and adequately trained in all safety and health aspects of the job.

C. Contractor shall have proper first aid supplies available on the job site so that prompt first aid services may be provided to any person injured on the job site. Contractor shall promptly notify Railroad of any U.S. Occupational Safety and Health Administration reportable injuries. Contractor shall have a nondelegable duty to control its employees while they are on the job site or any other property of Railroad, and to be certain they do not use, be under the influence of, or have in their possession any alcoholic beverage, drug or other substance that may inhibit the safe performance of any work.

D. If and when requested by Railroad, Contractor shall deliver to Railroad a copy of Contractor's safety plan for conducting the work (the "Safety Plan"). Railroad shall have the right, but not the obligation, to require Contractor to correct any deficiencies in the Safety Plan. The terms of this Agreement shall control if there are any inconsistencies between this Agreement and the Safety Plan.

Section 8. INDEMNITY.

A. To the extent not prohibited by applicable statute, Contractor shall indemnify, defend and hold harmless Railroad, its affiliates, and its and their officers, agents and employees (individually an "Indemnified Party" or collectively "Indemnified Parties") from and against any and all loss, damage, injury, liability, claim, demand, cost or expense (including, without limitation, attorney's, consultant's and expert's fees, and court costs), fine or penalty (collectively, "Loss") incurred by any person (including, without limitation, any Indemnified Party, Contractor, or any employee of Contractor or of any Indemnified Party) arising out of or in any manner connected with (i) any work performed by Contractor, or (ii) any act or omission of Contractor, its officers, agents or employees, or (iii) any breach of this Agreement by Contractor.

B. The right to indemnity under this Section 8 shall accrue upon occurrence of the event giving rise to the Loss, and shall apply regardless of any negligence or strict liability of any Indemnified Party, except where the Loss is caused by the sole active negligence of an Indemnified Party as established by the final judgment of a court of competent jurisdiction. The sole active negligence of any Indemnified Party shall not bar the recovery of any other Indemnified Party.

C. Contractor expressly and specifically assumes potential liability under this Section 8 for claims or actions brought by Contractor's own employees. Contractor waives any immunity it may have under worker's compensation or industrial insurance acts to indemnify the Indemnified Parties under this Section 8. Contractor acknowledges that this waiver was mutually negotiated by the parties hereto.

D. No court or jury findings in any employee's suit pursuant to any worker's compensation act or the Federal Employers' Liability Act against a party to this Agreement may be relied upon or used by Contractor in any attempt to assert liability against any Indemnified Party.

E. The provisions of this Section 8 shall survive the completion of any work performed by Contractor or the termination or expiration of this Agreement. In no event shall this Section 8 or any other provision of this Agreement be deemed to limit any liability Contractor may have to any Indemnified Party by statute or under common law.

Section 9. RESTORATION OF PROPERTY.

In the event Railroad authorizes Contractor to take down any fence of Railroad or in any manner move or disturb any of the other property of Railroad in connection with the work to be performed by Contractor, then in that event Contractor shall, as soon as possible and at Contractor's sole expense, restore such fence and other property to the same condition as the same were in before such fence was taken down or such other property was moved or disturbed. Contractor shall remove all of Contractor's tools, equipment, rubbish and other materials from Railroad's property promptly upon completion of the work, restoring Railroad's property to the same state and condition as when Contractor entered thereon.

Section 10. WAIVER OF DEFAULT.

Waiver by Railroad of any breach or default of any condition, covenant or agreement herein contained to be kept, observed and performed by Contractor shall in no way impair the right of Railroad to avail itself of any remedy for any subsequent breach or default.

Section 11. MODIFICATION - ENTIRE AGREEMENT.

No modification of this Agreement shall be effective unless made in writing and signed by Contractor and Railroad. This Agreement and the exhibits attached hereto and made a part hereof constitute the entire understanding between Contractor and Railroad and cancel and supersede any prior negotiations, understandings or agreements, whether written or oral, with respect to the work to be performed by Contractor.

Section 12. ASSIGNMENT - SUBCONTRACTING.

Contractor shall not assign or subcontract this Agreement, or any interest therein, without the written consent of the Railroad. Contractor shall be responsible for the acts and omissions of all subcontractors. Before Contractor commences any work, the Contractor shall, except to the extent prohibited by law; (1) require each of its subcontractors to include the Contractor as "Additional Insured" in the subcontractor's Commercial General Liability policy and Business Automobile policies with respect to all liabilities arising out of the subcontractor's performance of work on behalf of the Contractor by endorsing these policies with ISO Additional Insured Endorsements CG 20 26, and CA 20 48 (or substitute forms providing equivalent coverage; (2) require each of its subcontractors to endorse their Commercial General Liability Policy with "Contractual Liability Railroads" ISO Form CG 24 17 10 01 (or a substitute form providing equivalent coverage) for the job site; and (3) require each of its subcontractors to endorse their Business Automobile Policy with "Coverage For Certain Operations In Connection With Railroads" ISO Form CA 20 70 10 01 (or a substitute form providing equivalent coverage) for the job site.

EXHIBIT C

TO CONTRACTOR'S RIGHT OF ENTRY AGREEMENT

INSURANCE REQUIREMENTS

Contractor shall, at its sole cost and expense, procure and maintain during the course of the Project and until all Project work on Railroad's property has been completed and the Contractor has removed all equipment and materials from Railroad's property and has cleaned and restored Railroad's property to Railroad's satisfaction, the following insurance coverage:

A. COMMERCIAL GENERAL LIABILITY INSURANCE. Commercial general liability (CGL) with a limit of not less than $5,000,000 each occurrence and an aggregate limit of not less than $10,000,000. CGL insurance must be written on ISO occurrence form CG 00 01 12 04 (or a substitute form providing equivalent coverage).

The policy must also contain the following endorsement, which must be stated on the certificate of insurance:

- Contractual Liability Railroads ISO form CG 24 17 10 01 (or a substitute form providing equivalent coverage) showing "Union Pacific Railroad Company Property" as the Designated Job Site.
- Designated Construction Project(s) General Aggregate Limit ISO Form CG 25 03 03 97 (or a substitute form providing equivalent coverage) showing the project on the form schedule.

B. BUSINESS AUTOMOBILE COVERAGE INSURANCE. Business auto coverage written on ISO form CA 00 01 10 01 (or a substitute form providing equivalent liability coverage) with a combined single limit of not less $5,000,000 for each accident and coverage must include liability arising out of any auto (including owned, hired and non-owned autos).

The policy must contain the following endorsements, which must be stated on the certificate of insurance:

- Coverage For Certain Operations In Connection With Railroads ISO form CA 20 70 10 01 (or a substitute form providing equivalent coverage) showing "Union Pacific Property" as the Designated Job Site.
- Motor Carrier Act Endorsement - Hazardous materials clean up (MCS-90) if required by law.

C. WORKERS' COMPENSATION AND EMPLOYERS' LIABILITY INSURANCE. Coverage must include but not be limited to:

- Contractor's statutory liability under the workers' compensation laws of the state where the work is being performed.
- Employers' Liability (Part B) with limits of at least $500,000 each accident, $500,000 disease policy limit $500,000 each employee.

If Contractor is self-insured, evidence of state approval and excess workers compensation coverage must be provided.

Coverage must include liability arising out of the U. S. Longshoremen's and Harbor Workers' Act, the Jones Act, and the Outer Continental Shelf Land Act, if applicable.

The policy must contain the following endorsement, which must be stated on the certificate of insurance:

- Alternate Employer endorsement ISO form WC 00 03 01 A (or a substitute form providing equivalent coverage) showing Railroad in the schedule as the alternate employer (or a substitute form providing equivalent coverage).

D. RAILROAD PROTECTIVE LIABILITY INSURANCE. Contractor must maintain Railroad Protective Liability insurance written on ISO occurrence form CG 00 35 12 04 (or a substitute form providing equivalent coverage) on behalf of Railroad as named insured, with a limit of not less than $2,000,000 per occurrence and an aggregate of $6,000,000. A binder stating the policy is in place must be submitted to Railroad before the work may be commenced and until the original policy is forwarded to Railroad.

E. UMBRELLA OR EXCESS INSURANCE. If Contractor utilizes umbrella or excess policies, these policies must "follow form" and afford no less coverage than the primary policy.

F. POLLUTION LIABILITY INSURANCE. Pollution liability coverage must be written on ISO form Pollution Liability Coverage Form Designated Sites CG 00 39 12 04 (or a substitute form providing equivalent liability coverage), with limits of at least

$5,000,000 per occurrence and an aggregate limit of $10,000,000.

If the scope of work as defined in this Agreement includes the disposal of any hazardous or non-hazardous materials from the job site, Contractor must furnish to Railroad evidence of pollution legal liability insurance maintained by the disposal site operator for losses arising from the insured facility accepting the materials, with coverage in minimum amounts of $1,000,000 per loss, and an annual aggregate of $2,000,000.

OTHER REQUIREMENTS

G. All policy(ies) required above (except worker's compensation and employers liability) must include Railroad as "Additional Insured" using ISO Additional Insured Endorsements CG 20 26, and CA 20 48 (or substitute forms providing equivalent coverage). The coverage provided to Railroad as additional insured shall, to the extent provided under ISO Additional Insured Endorsement CG 20 26, and CA 20 48 provide coverage for Railroad's negligence whether sole or partial, active or passive, and shall not be limited by Contractor's liability under the indemnity provisions of this Agreement.

H. Punitive damages exclusion, if any, must be deleted (and the deletion indicated on the certificate of insurance), unless the law governing this Agreement prohibits all punitive damages that might arise under this Agreement.

I. Contractor waives all rights of recovery, and its insurers also waive all rights of subrogation of damages against Railroad and its agents, officers, directors and employees. This waiver must be stated on the certificate of insurance.

J. Prior to commencing the work, Contractor shall furnish Railroad with a certificate(s) of insurance, executed by a duly authorized representative of each insurer, showing compliance with the insurance requirements in this Agreement.

K. All insurance policies must be written by a reputable insurance company acceptable to Railroad or with a current Best's Insurance Guide Rating of A- and Class VII or better, and authorized to do business in the state where the work is being performed.

L. The fact that insurance is obtained by Contractor or by Railroad on behalf of Contractor will not be deemed to release or diminish the liability of Contractor, including, without limitation, liability under the indemnity provisions of this Agreement. Damages recoverable by Railroad from Contractor or any third party will not be limited by the amount of the required insurance coverage.

EXHIBIT D

TO CONTRACTOR'S RIGHT OF ENTRY AGREEMENT

MINIMUM SAFETY REQUIREMENTS

The term "employees" as used herein refer to all employees of Contractor as well as all employees of any subcontractor or agent of Contractor.

I. CLOTHING

A. All employees of Contractor will be suitably dressed to perform their duties safely and in a manner that will not interfere with their vision, hearing, or free use of their hands or feet.

Specifically, Contractor's employees must wear:

i. Waist-length shirts with sleeves.
ii. Trousers that cover the entire leg. If flare-legged trousers are worn, the trouser bottoms must be tied to prevent catching.
iii. Footwear that covers their ankles and has a defined heel. Employees working on bridges are required to wear safety-toed footwear that conforms to the American National Standards Institute (ANSI) and FRA footwear requirements.

B. Employees shall not wear boots (other than work boots), sandals, canvas-type shoes, or other shoes that have thin soles or heels that are higher than normal.

C. Employees must not wear loose or ragged clothing, neckties, finger rings, or other loose jewelry while operating or working on machinery.

II. PERSONAL PROTECTIVE EQUIPMENT

Contractor shall require its employees to wear personal protective equipment as specified by Railroad rules, regulations, or recommended or requested by the Railroad Representative.

i. Hard hat that meets the American National Standard (ANSI) Z89.1 – latest revision. Hard hats should be affixed with Contractor's company logo or name.
ii. Eye protection that meets American National Standard (ANSI) for occupational and educational eye and face protection, Z87.1 – latest revision. Additional eye protection must be provided to meet specific job situations such as welding, grinding, etc.
iii. Hearing protection, which affords enough attenuation to give protection from noise levels that will be occurring on the job site. Hearing protection, in the form of plugs or muffs, must be worn when employees are within:

- 100 feet of a locomotive or roadway/work equipment
- 15 feet of power operated tools
- 150 feet of jet blowers or pile drivers
- 150 feet of retarders in use (when within 10 feet, employees must wear dual ear protection – plugs and muffs)

iv. Other types of personal protective equipment, such as respirators, fall protection equipment, and face shields, must be worn as recommended or requested by the Railroad Representative.

III. ON TRACK SAFETY

Contractor is responsible for compliance with the Federal Railroad Administration's Roadway Worker Protection regulations – 49CFR214, Subpart C and Railroad's On-Track Safety rules. Under 49CFR214, Subpart C, railroad contractors are responsible for the training of their employees on such regulations. In addition to the instructions contained in Roadway Worker Protection regulations, all employees must:

i. Maintain a distance of twenty-five (25) feet to any track unless the Railroad Representative is present to authorize movements.

ii. Wear an orange, reflectorized workwear approved by the Railroad Representative.
iii. Participate in a job briefing that will specify the type of On-Track Safety for the type of work being performed. Contractor must take special note of limits of track authority, which tracks may or may not be fouled, and clearing the track. Contractor will also receive special instructions relating to the work zone around machines and minimum distances between machines while working or traveling.

IV. EQUIPMENT

A. It is the responsibility of Contractor to ensure that all equipment is in a safe condition to operate. If, in the opinion of the Railroad Representative, any of Contractor's equipment is unsafe for use, Contractor shall remove such equipment from Railroad's property. In addition, Contractor must ensure that the operators of all equipment are properly trained and competent in the safe operation of the equipment. In addition, operators must be:

i. Familiar and comply with Railroad's rules on lockout/tagout of equipment.
ii. Trained in and comply with the applicable operating rules if operating any hy-rail equipment on-track.
iii. Trained in and comply with the applicable air brake rules if operating any equipment that moves rail cars or any other railbound equipment.

B. All self-propelled equipment must be equipped with a first-aid kit, fire extinguisher, and audible back-up warning device.

C. Unless otherwise authorized by the Railroad Representative, all equipment must be parked a minimum of twenty-five (25) feet from any track. Before leaving any equipment unattended, the operator must stop the engine and properly secure the equipment against movement.

D. Cranes must be equipped with three orange cones that will be used to mark the working area of the crane and the minimum clearances to overhead powerlines.

V. GENERAL SAFETY REQUIREMENTS

A. Contractor shall ensure that all waste is properly disposed of in accordance with applicable federal and state regulations.

B. Contractor shall ensure that all employees participate in and comply with a job briefing conducted by the Railroad Representative, if applicable. During this briefing, the Railroad Representative will specify safe work procedures, (including On-Track Safety) and the potential hazards of the job. If any employee has any questions or concerns about the work, the employee must voice them during the job briefing. Additional job briefings will be conducted during the work as conditions, work procedures, or personnel change.

C. All track work performed by Contractor meets the minimum safety requirements established by the Federal Railroad Administration's Track Safety Standards 49CFR213.

D. All employees comply with the following safety procedures when working around any railroad track:

i. Always be on the alert for moving equipment. Employees must always expect movement on any track, at any time, in either direction.
ii. Do not step or walk on the top of the rail, frog, switches, guard rails, or other track components.
iii. In passing around the ends of standing cars, engines, roadway machines or work equipment, leave at least 20 feet between yourself and the end of the equipment. Do not go between pieces of equipment of the opening is less than one car length (50 feet).
iv. Avoid walking or standing on a track unless so authorized by the employee in charge.
v. Before stepping over or crossing tracks, look in both directions first.
vi. Do not sit on, lie under, or cross between cars except as required in the performance of your duties and only when track and equipment have been protected against movement.

E. All employees must comply with all federal and state regulations concerning workplace safety.

Exhibit C

Union Pacific Estimate of Railroad Work

(Final versions not available to as of the Effective Date; Final versions to be attached once available)

Exhibit C-1

Estimate of Railroad Cost Participation

(Final versions not available to as of the Effective Date; Final versions to be attached once available)

SAN GABRIEL VALLEY COUNCIL OF GOVERNMENTS

MONTEBELLO BOULEVARD GRADE SEPARATION PROJECT

ALAMEDA CORRIDOR - EAST



VICINITY MAP
NOT TO SCALE

100% RESUBMITTAL
NOT FOR CONSTRUCTION
DATE: 06/28/2021

SAN GABRIEL VALLEY
COUNCIL OF GOVERNMENTS–ACE
4900 RIVERGRADE ROAD, SUITE. A120
IRWINDALE, CA 91706
TEL (626) 962–9292

CITY OF MONTEBELLO
1600 W BEVERLY BLVD
MONTEBELLO, CA 90640
TEL (323) 887–1200

ACE PROJECT NO. 15-02:

MONTEBELLO BOULEVARD
GRADE SEPARATION PROJECT

STATE PROJECT NO. TCIF - TBD

ATTACHMENT B

ITEM # 9

CITY OF MONTEBELLO

CITY COUNCIL AGENDA STAFF REPORT

TO: Honorable Mayor and City Council Members

FROM: René Bobadilla, P.E., City Manager

BY: Joseph Palombi, Director of Planning and Community Development

SUBJECT: **Update on the Art in Public Places Program**

DATE: April 13, 2022

RECOMMENDATIONS:

Staff recommends the City Council receive and file the update regarding the proposed Art in Public Places Program and provide staff direction.

BACKGROUND

In response to a request for art in public places, the City of Montebello ("City") Planning and Community Development Department conducted research on similar art programs and how such programs can help fund public art. Staff prepared an Art in Public Places Ordinance ("Ordinance") with the intent of facilitating the creative installation of high-quality art in the City intended to foster the aesthetic enjoyment of communities, City pride, and enhance the value of local developments and public spaces.

The following list provides a general overview of the proposed Art in Public Places Program:

- On June 15, 2021, the Planning Commission approved a recommendation that the City Council approve the proposed Art in Public Places Program Ordinance, establish an Advisory Committee, and amend Montebello Municipal Code Section 17.62.050 to remove "murals" from the list of prohibited signs.

- On August 11, 2021, staff introduced the first reading of the Art in Public Places Program Ordinance to the City Council.

  Based on the information presented by staff, the following recommendations/comments were provided by City Council:

- Revise Section 17.79.040 – Projects subject to Art in Public Places requirements, applicability is too inclusive and should remove projects that involve a tenant improvement and/or alteration from the list.
- Staff received comments regarding whether or not the threshold of $250,000 was appropriate. As a result, staff analyzed fees for eight (8) cities with approved public art programs.
- Should the City increase the number of units for residential development projects that trigger and in-lieu fee or artwork from 4 units or more to 10 units or more?
- Can the fee structure be revised to include a tiered fee structure?

The item was continued to the August 24, 2021 meeting.

- On August 24, 2021, the City Council continued the First Reading of the Arts in Public Places Program Ordinance to the September 8, 2021 meeting.

- On September 1, 2021, a City Council study session was held regarding the proposed Art in Public Places Program. Subsequently, the staff member who was working on this project transitioned to another city and the Planning Division has to reshuffle responsibilities and reassign this project accordingly.

- On September 8, 2021, the City Council continued the item to a date uncertain.

ANALYSIS

In an effort to establish a basis for the proposed fees, staff researched fees established by cities located within the County of Los Angeles including neighboring cities. The below table provides a summary of fees from other cities with Arts in Public Places programs. Each city listed below gives applicants the choice of acquiring and installing artwork on the project site or paying the in-lieu fee.

JURISDICTION	EXISTING FEE
Burbank	1% of total project cost for the first $15 million
Cerritos	1% of total project valuation of new development projects with building valuations equal to or exceeding $250,000
Commerce	1% of the total project costs if project costs equal or exceed $250,000
Downey	1% of construction or reconstruction costs if project valuation is equal to or exceeds $500,000
El Monte	1% of total project costs for commercial and industrial projects with project costs exceeding $500,000 or for residential projects of 4 or more dwelling units
Santa Fe Springs	1% of total project costs if project costs equal or exceed $300,000

JURISDICTION	EXISTING FEE
West Covina	.5% of total project costs for residential projects if project consists of 10 or more dwelling units or 1% of total project costs for non-residential projects if project costs equal to or exceed $500,000
Whittier	.5% of total project costs if total value equals to or exceeds $250,000

The proposed fee in the Ordinance is 1% of total project costs if project costs are equal to or exceed $250,000, which is comparable to what most of the above-referenced cities currently charge.

In addition, staff seeks direction regarding the proposed review/approval process for proposed artwork including values related to artwork and recommends enlisting the help from an art professional to help streamline the review/approval process administratively with an option for an appeal to the Planning Commission and/or City Council.

ENVIRONMENTAL

Pursuant to the California Environmental Quality Act (CEQA), this project is exempt from CEQA under the common sense rule that CEQA applies only to projects which have the potential for causing a significant effect on the environment. Because it can be seen with certainty that there is no possibility that this project will have a significant effect on the environment, the project is not subject to CEQA pursuant to State CEQA Guidelines Section 15061(b)(3).

SUMMARY

Staff is requesting direction from City Council regarding the Art in Public Places Program.

ATTACHMENT:

A. Attachment A - Presentation

Attachment A

Art in Public Places Program

City Council Meeting

April 13, 2022

Attachment A

CITY OF MONTEBELLO PUBLIC PROCESS

- ✓ June 15, 2021 - a duly noticed public hearing was held by the Planning Commission.
  - ✓ The Planning Commission approved Resolution No. 09-21 (4-1) with a recommendation to approve the proposed Art in Public Places Program, establish an Advisory Committee, and amend Montebello Municipal Code Section 17.62.050 to remove “murals” from the list of prohibited signs.
- ✓ August 11, 2021 - City Council Consideration First Reading of the Arts in Public Places Program Ordinance.
  - ✓ First Reading Continued to August 24, 2021
- ✓ August 24, 2021 - City Council Continued First Reading of the Arts in Public Places Program Ordinance.
  - ✓ First Reading Continued to September 8, 2021
- ✓ September 1, 2021 - City Council Study Session regarding the proposed Art in Public Places Program.

Attachment A

PROPOSED ART IN PUBLIC PLACES PROGRAM

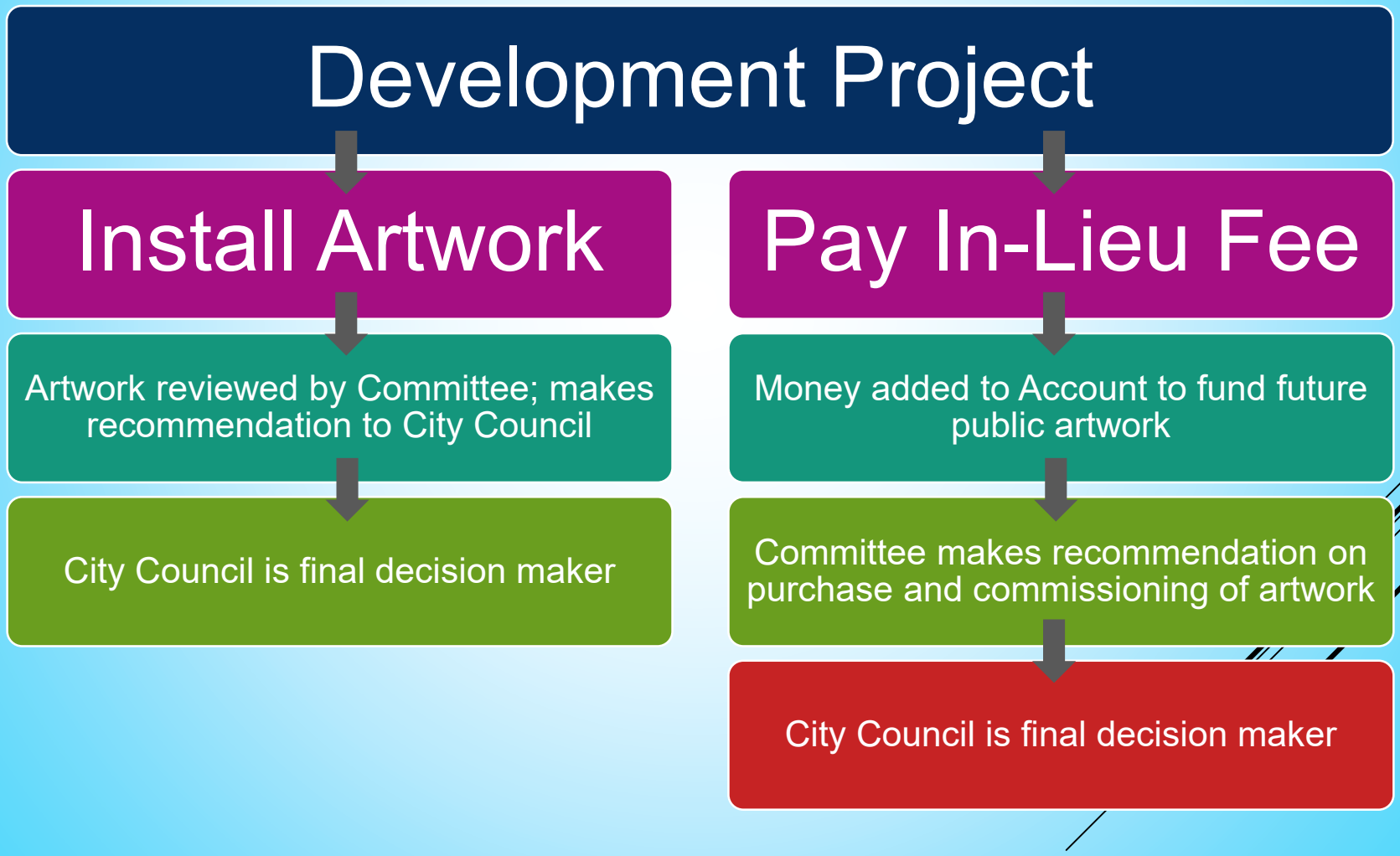

Attachment A

EXAMPLES OF PUBLIC ARTWORK



Urban Light at L.A. County Museum of Art (LACMA)



Sidewalk Terrazzo in front of Clifton's Cafeteria in City of L.A.



Kinetic Light Installation at L.A. International Airport (LAX)



City of Dreams / River of History at Union Station

PROPOSED ART IN PUBLIC PLACES ADVISORY COMMITTEE

- Planning Commission (PC) = Committee
- PC Chair serves as Chair to Committee
- Advisory to City Council
- Reviews artwork
- Ensures compliance with guidelines
- Recommends commissioned artwork



The Art of Chase – Floor Murals at City of Lancaster



Ashiya Garden behind Montebello City Hall

Fee Structure #1 (originally proposed)

Attachment A

1% of Valuations of $250,000

Large-Scale, Mixed-Use Development (350 units + commercial 50k SF)	Valuation: $60 million	Artwork Cost/Value: $600 thousand	In-Lieu Fee: $600 thousand
Industrial Tenant Improvement for Manufacturing Use	Valuation: $3 million	Artwork Cost/Value: $30 thousand	In-Lieu Fee: $30 thousand
Apartment Building (10 units)	Valuation: $1.5 million	Artwork Cost/Value: $15 thousand	In-Lieu Fee: $15 thousand
Drive-Thru Restaurant (2k SF)	Valuation: $300 thousand	Artwork Cost/Value: $3 thousand	In-Lieu Fee: $3 thousand
Commercial, Industrial and Manufacturing projects < $250k valuation Residential < 3 units	Exempt from Art in Public Places Program		

Fee Structure # 2 (revised per City Council direction)

Attachment A

1% of Valuations $250,000-$15,000,000
.75% of Valuations $15,000,001 - $25,000,000
.50% of Valuations over $25,000,001

Large-Scale, Mixed-Use Development (350 units + commercial 50k SF)	Valuation: $60 million	Artwork Cost/Value: $400 thousand	In-Lieu Fee: $400 thousand
Industrial Tenant Improvement for Manufacturing Use	Valuation: $3 million	Artwork Cost/Value: $30 thousand	In-Lieu Fee: $30 thousand
Apartment Building (Up to 10 units)	Valuation: $1.5 million	Artwork Cost/Value: $15 thousand	In-Lieu Fee: $15 thousand
Drive-Thru Restaurant (2k SF)	Valuation: $300 thousand	Artwork Cost/Value: $3 thousand	In-Lieu Fee: $3 thousand
Commercial, Industrial and Manufacturing projects < $250k valuation Residential < $1.5 million valuation	Exempt from Art in Public Places Program		


ANY
Questions?

ITEM # 10

CITY OF MONTEBELLO

CITY COUNCIL AGENDA STAFF REPORT

TO: Honorable Mayor and City Council Members

FROM: René Bobadilla, P.E., City Manager

BY: Arnold Alvarez-Glasman, City Attorney

SUBJECT: **Adopt Resolution No. 22-20 Opposing Eligible Tribal Gaming Initiative**

DATE: April 13, 2022

RECOMMENDATIONS:

It is recommended that the City Council:

1) Adopt Resolution No. 22-20 affirming the City's opposition to "Legalize Sports Betting on American Indian Lands Initiative" related to sports betting on American Indian gaming casinos and licensed racetracks in California; and

2) Take such additional, related, action that may be desirable.

FISCAL IMPACT

There is no fiscal impact to the City.

BACKGROUND

In 2019, California Senator Bill Dodd introduced SCA 6 which proposed to establish the California Sports Wagering and Consumer Protection Act. The Act would have authorized sports betting, including online or mobile sports betting, for horse race tracks and federally recognized "American Indian" tribes. The bill would also incorporate the authority of a licensed gambling establishment to offer games with cards or tiles in which participants wager against each other. The bill was shelved in June 2020 due to opposition by a coalition of 25 Native American tribes that argued that the legislation would allow competing card clubs to continue offering card games the tribes claim violate their exclusive compacts with the state.

A new initiative has been proposed and now qualifies for the ballot in California as a combined initiated constitutional amendment and state stature on November 8, 2022. The California Legalize Sports Betting and American Indian Lands Initiative would legalize sports betting at American Indian gaming casinos and licensed racetracks in California as well as legalize roulette and dice games, such as craps, at tribal casinos. The proposed measure would legalize sports betting in California and distribute various percentages of the tax revenue to implement programs for problem gambling prevention programs and mental health.

The California Gaming Association (CGA), a trade association of licensed cardrooms and vendors oppose the measure because it contains language that would primarily benefit Native American Casinos and subject other California card clubs to increased state regulations. The initiative would expand Native American Casino gaming exclusivity over the gaming industry. In addition, under this measure, sports wagering would only be allowed in person at tribal gaming casinos and state-licensed racetracks, thus prevent online or mobile gaming in other California card clubs.

The City of Montebello would join California Contract Cities Association, Gateway Cities Council of Government, and other local governments in their opposition to the California Legalize Sports Betting and American Indian Lands Initiative, along with the California Cities for Self-Reliance Joint Powers Authority also known as the Gaming Cities JPA and its member cities as it negatively affects cardrooms in communities that greatly depend on them.

SUMMARY

Staff recommends that the City Council consider adopting Resolution No. 22-20 affirming the City's opposition to "Legalize Sports Betting on American Indian Lands Initiative" related to sports betting on American Indian gaming casinos and licensed racetracks in California

ATTACHMENT:

A. Attachment A – Resolution No. 22-20

ATTACHMENT A

RESOLUTION NO. 22-20

A RESOLUTION OF THE CITY COUNCIL OF THE CITY OF MONTEBELLO, CALIFORNIA, REAFFIRMING THE CITY'S OPPOSITION TO THE INDIAN LANDS INITIATIVE RELATED TO SPORTS BETTING AT AMERICAN INDIAN GAMING CASINOS AND LICENSED RACETRACKS IN CALIFORNIA

RECITALS

WHEREAS, in 2019, California Senator Bill Dodd introduced SCA 6 which proposed to establish the California Sports Wagering and Consumer Protection Act. The Act would have authorized sports betting, including online or mobile sports betting, for horse race tracks and federally recognized "American Indian" tribes; and

WHEREAS, a new initiative, the California Legalize Sports Betting and American Indian Lands Initiative, has been proposed and now qualifies for the ballot in California as a combined initiated constitutional amendment and state statute on November 8, 2022; and

WHEREAS, the California Legalize Sports Betting and American Indian Lands Initiative seeks to change the Constitution to allow sports betting at American Indian gaming casinos and licensed racetracks in California as well as legalize roulette and dice games, such as craps, at tribal casinos, thereby expanding their gaming exclusivity with no specified taxes being paid to state or local governments; and

WHEREAS, cardrooms are a major employer of residents for a number of cities that provide additional general fund contributions to those cities, and any initiative or policy that will harm cardroom revenues will also negatively impact those communities and cities; and

WHEREAS, the California Gaming Association (CGA), a trade association of licensed cardrooms and vendors oppose the measure because it contains language that would primarily benefit Native American Casinos and subject other California card clubs to increased state regulations; and

WHEREAS, the City of Montebello would join California Contract Cities Association, Gateway Cities Council of Government, and other local governments in their opposition to the California Legalize Sports Betting and American Indian Lands Initiative, along with the California Cities for Self-Reliance Joint Powers Authority also known as the Gaming Cities JPA and its member cities as it negatively affects cardrooms in communities that greatly depend on them.

NOW THEREFORE, THE CITY COUNCIL OF THE CITY OF MONTEBELLO HEREBY RESOLVES, FINDS, AND DECLARES AS FOLLOWS:

SECTION 1. All of the recitals above are true and correct and are incorporated herein as if set forth in full.

SECTION 2. That the City Council affirms the City's opposition to the California Legalize Sports Betting and American Indian Lands initiative.

SECTION 3. This Resolution shall take effect immediately upon its adoption by the City Council and the City Clerk shall certify to the passage and adoption of this resolution.

APPROVED AND ADOPTED this 13th day of April 2022.

_____
Kimberly A. Cobos-Cawthorne, Mayor

ATTEST:

_____
Christopher Jimenez, City Clerk

APPROVED AS TO FORM:

_____
Arnold M. Alvarez-Glasman, City Attorney

STATE OF CALIFORNIA)
COUNTY OF LOS ANGELES) SS:
CITY OF MONTEBELLO)

I, Christopher Jimenez, City Clerk of the City of Montebello, County of Los Angeles, State of California, hereby certify that the foregoing Resolution No. 21-20 was passed and adopted by the City Council of the City of Montebello, signed by the Mayor and attested by the City Clerk at a regular meeting of said Council held on the 13th day of April 2022 and that said Resolution was adopted by the following vote, to-wit:

AYES:
NOES:
ABSTAIN:
ABSENT:

The undersigned, City Clerk of the City of Montebello, does hereby attest and certify that the foregoing Resolution is a true, full and correct copy of a resolution duly adopted at a meeting of said City which was duly convened and held on the date stated thereon, and that said document has not been amended, modified, repealed or rescinded since its date of adoption and is in full force and effect as of the date hereof.

DATE: _____

_____
Christopher Jimenez, City Clerk

ITEM # 11

CITY OF MONTEBELLO

CITY COUNCIL AGENDA STAFF REPORT

TO: Honorable Mayor and City Council Members

FROM: René Bobadilla, P.E., City Manager

BY: David Sosnowski, Director of Recreation and Community Services

SUBJECT: **Approval of Amendment No. 1 to Agreement No. 3886 – Summer Food Service Program Provider**

DATE: April 13, 2022

RECOMMENDATIONS:

It is recommended that the City Council:

1) Approve Amendment No. 1 extending Agreement No. 3886 for an additional one-year (1-year) term to provide services for the City's Summer Food Service Program; and

2) Authorize the City Manager to execute Amendment on behalf of the City.

3) Take such additional, related, action that may be desirable.

FISCAL IMPACT

The total not-to-exceed cost for services to provide meals for the City's Summer Food Service Program (SFSP) is Ninety Thousand Dollars ($90,000) annually. The contract extension will not increase the total contract amount. The program is administered by the United States Department of Agriculture (USDA) and is reimbursable for up to $4.4875 per lunch and up to $1.0525 per snack. Expenses for the SFSP are charged to the SFSP Grant account (Fund 265) and reimbursed by the USDA. Appropriate funding will be included in the Fiscal Year 2022-23 budget.

BACKGROUND / ANALYSIS

On June 9, 2021, after issuing a Request for Quotations (RFQ 21-53), the City of Montebello ("City") awarded a contract to School Nutrition Plus, Inc., to provide services for the City's SFSP. The contract is for an initial length of one (1) year, with an option to extend the contract for two (2) additional one-year terms. School Nutrition Plus, Inc. has demonstrated the desired ability, knowledge and experience to continue providing services for the City. The SFSP provides free meals to youth ages 18 and under from June through August. A total of 16,465 lunch meals were distributed in the summer of 2021.

City Council is being asked to consider extending the contract service with School Nutrition Plus, Inc. for an additional one (1) year term from June 9, 2022 to June 8, 2023 to continue providing services for next summer's program. The annual cost will be $90,000, with expenses reimbursed by the USDA.

SUMMARY

The City Council will consider approval of Amendment No. 1 to Agreement No. 3886 with School Nutrition Plus, Inc. to provide services for the City's Summer Food Service Program for an additional one-year (1-year) term.

ATTACHMENTS:

A. Attachment A – Amendment No. 1 to Agreement. No. 3886
B. Attachment B – Agreement No. 3886

ATTACHMENT A

CITY OF MONTEBELLO

AMENDMENT NO. 1
TO PROFESSIONAL SERVICES AGREEMENT NO. 3886
WITH SCHOOL NUTRITION PLUS, INC.

This Amendment No. 1 to the Professional Services Agreement No. 3886 ("Amendment No. 1"), is made and entered into this 13th day of April 2022, ("Effective Date") by and between the City of Montebello, a California municipal corporation, (hereinafter referred to as the "City") and School Nutrition Plus, Inc., (hereinafter referred to as the "Consultant"). The City and the Consultant are sometimes hereinafter individually referred to as a "Party" and jointly as the "Parties".

RECITALS

WHEREAS, the Consultant and the City entered into that certain Agreement for Summer Food Service Program Provider by and between the City of Montebello and School Nutrition Plus, Inc., dated June 9, 2021 No. 3886 ("Agreement"), pursuant to which City retained Consultant to provide services for Summer Food Service Program, as further described in the Agreement; and

WHEREAS, the Parties, being mutually satisfied with the other Party's performance of the Agreement, desire to amend the Agreement to extend the term for an additional one (1) year, specifically from June 9, 2022 to June 8, 2023; and

WHEREAS, for the reasons set forth herein, the City and Consultant desire to enter into this Amendment No. 1, as set forth below.

NOW THEREFORE, in consideration of the mutual promises and covenants contained herein, the receipt adequacy of which is expressly acknowledged by the Parties, the Parties agree to amend the Agreement as follows:

AMENDMENTS

SECTION 1. Section 2 of the Agreement Term is amended to read as follows:

> **"**2. Term. The term of this Agreement shall commence on June 9, 2022 and shall continue in full force and effect through and including June 8, 2023, unless extended or sooner terminated as provided in Section 7 herein."

SECTION 2. Except as expressly modified or supplemented by this Amendment No. 1, all other provisions of the Agreement, shall remain unaltered and in full force and effect. In the event of conflict between the provisions of this Amendment No. 1 and the provisions of the Agreement, the provisions of this Amendment No. 1 shall control.

IN WITNESS WHEREOF, the Parties execute this Amendment No. 1 to take effect as of the Effective Date identified above.

("CITY")	("CONSULTANT")
CITY OF MONTEBELLO	**SCHOOL NUTRITION PLUS, INC.**
Ren□ Bobadilla, City Manager	Brandon Newman, COO

ATTEST:

Christopher Jimenez, City Clerk

APPROVED AS TO FORM:

Arnold M. Alvarez-Glasman, City Attorney

CITY OF MONTEBELLO

PROFESSIONAL SERVICES AGREEMENT NO. 3886 WITH SCHOOL NUTRITION PLUS, INC.

THIS AGREEMENT ("Agreement") is made and entered into on June 9, 2021, by the CITY OF MONTEBELLO, a municipal corporation (hereinafter referred to as "CITY") and SCHOOL NUTRITION PLUS, INC. (hereinafter referred to as "CONTRACTOR"). CITY and CONTRACTOR are sometimes referred to herein individual as the "Party," and jointly as the "Parties."

RECITALS

WHEREAS, the CITY desires to retain a qualified professional contractor to provide meal services for the Summer Food Service Program in the CITY; and

WHEREAS, the CONTRACTOR represents that it is fully qualified to perform such services by virtue of its experience and the training, education and expertise of its principals and employees.

NOW THEREFORE, in consideration of performance by the Parties of the covenants and conditions herein contained, the Parties hereto agree as follows:

SECTION 1. SERVICES / COMPENSATION.

A. All terms, conditions, requirements, and provisions of the Request for Quotations No. 21-53 for Summer Food Service Program Provider in the City of Montebello (May 13, 2021) ("Request for Quotations"), as such is set forth fully in **Exhibit "A"** hereto, are hereby incorporated fully herein by this reference and shall be binding on the Parties. To the extent of a conflict between the terms of this Agreement and that set forth in any exhibits or attachments hereto, the terms of this Agreement shall govern.

B. CONTRACTOR shall provide to CITY all labor, equipment, materials and incidental necessary to provide meal services for the Summer Food Service Program as set forth fully in the Request for Quotations, as such is set forth fully in **Exhibit "A"** hereto and incorporated fully herein by this reference (hereinafter "Professional Services").

C. CONTRACTOR shall be shall be compensated for performance of the Professional Services as set forth in the Schedule of Compensation attached hereto as **Exhibit "B"** and incorporated fully herein by this reference ("Compensation"). CONTRACTOR shall provide an itemized billing statement to the CITY each month for Professional Services performed. CONTRACTOR shall no incur fees or costs which exceed the Compensation without the prior written consent of the CITY.

SECTION 2. TERM.

This Agreement shall commence upon issuance of the Notice to Proceed by the City ("Effective Date"), and shall expire one (1) year from the Effective Date, unless terminated earlier as hereinafter provided. This Agreement may be extended for up to two (2) one-year extensions upon such terms and conditions mutually agreed upon by the Parties in writing.

SECTION 3. PERFORMANCE.

a. CONTRACTOR shall at all times, faithfully, competently, and to the best of its ability, experience and talent, perform all tasks described herein.

b. CONTRACTOR shall employ, at a minimum, generally accepted standards and practices utilized by companies engaged in providing similar services, as are required of Contractor hereunder, in meeting its obligations under this Agreement.

c. CONTRACTOR shall be knowledgeable of and subject to all CITY ordinances, rules and regulations, standard operating procedures, and the supervisory chain of command.

d. CONTRACTOR shall have the right to retain, subject to CITY's approval, additional individuals, consultants or subcontractors to assist in the completion of services as herein defined. Compensation for additional individuals, consultants or subcontractors shall be the sole and exclusive responsibility of CONTRACTOR.

e. CONTRACTOR shall retain all original reports, field and office notes, correspondence, calculations, maps, and other documents specifically related to the services provided by CONTRACTOR pursuant to this Agreement, other than documents which are exempt from disclosure pursuant to the attorney-client privilege or any other law. Said documents shall be made available for inspection by the CITY upon request.

SECTION 4. WORK PRODUCT.

a. CONTRACTOR hereby agrees that all work product produced pursuant to this Agreement, and provided to CITY during and upon completion of this Agreement, shall be the property of the CITY, and ownership of said work product shall be retained by the CITY. CONTRACTOR may take and retain copies of such written products as desired, but no such written products shall be the subject of a copyright application by CONTRACTOR.

b. All data, documents, discussion, or other information developed or received by CONTRACTOR or provided for performance of this Agreement are deemed confidential and shall not be disclosed by CONTRACTOR without prior written consent by the CITY. The CITY shall grant such consent if disclosure is legally required. All such written products shall be returned to the CITY upon the termination or expiration of this Agreement. CONTRACTOR agrees that the covenants contained in this Article shall survive the expiration or termination of this Agreement.

SECTION 5. EXTRA SERVICES.

No extra services over and above the Compensation shall be rendered by CONTRACTOR under this Agreement unless such extra services first shall have been duly authorized in writing by the City Manager.

SECTION 6. CITY SUPERVISION.

The City Manager shall have the right of general supervision of all work performed by CONTRACTOR and shall be the CITY agent with respect to obtaining CONTRACTOR's compliance hereunder. No payment for services rendered under this Agreement shall be made without the prior approval of the City Manager.

SECTION 7. TERMINATION.

In the event that either Party hereto fails or refuses to perform any of the provisions of this Agreement at the time and in the manner required, the non-defaulting party shall give the defaulting party written notice of the default, the nature of the default, and of the steps necessary to cure the default.

a. Termination for Cause. In the event that any of the provisions of the Agreement are violated by either party, the non-defaulting Party may terminate the Agreement by serving written notice upon the other Party, listing the violation(s) and its intent to terminate such Agreement unless within ten (10) days after the serving of such notice, such violation shall cease or be rectified, the contract shall upon the expiration of an additional thirty (30) days cease and terminate. Violations by Contractor which cannot be corrected within ten (10) days, said contract shall at the option of the City cease and terminate upon the giving of like notice. In the event of any such termination for default by Contractor, the City may take over the work and prosecute the same to completion by contract or otherwise for the account and at the expense of the Contractor. The Contractor and his sureties shall be liable to the City for any excess cost occasioned in the event of any such termination. This change shall not be construed to prevent the termination, for other causes authorized by law or other provisions of this contract. In the event of a termination for cause, CONTRACTOR shall only be entitled to the Compensation for those Professional Services satisfactory performed on or before the effective date of termination.

b. Termination For Convenience. The CITY shall have the option, at its sole discretion and without cause, to terminate this Agreement in whole, or in part, by giving ten (30) business days' written notice to CONTRACTOR. Upon the termination of this Agreement as provided herein, the CITY shall provide to CONTRACTOR the part of Compensation which would otherwise be payable to CONTRACTOR for services CONTRACTOR had completed as of the date of termination, less the amount of all previous payment with respect to the Compensation. Further, upon such a termination for convenience by CITY, the Parties agree that CONTRACTOR shall be reimbursed for any "non-refundable" costs that CONTRACTOR has incurred for its services under this Agreement, provided that: (1) such "non- refundable" costs were incurred by the CONTRACTOR prior to the date of termination, and (2) that CONTRACTOR provides the CITY with adequate proof that CONTRACTOR incurred the costs, and is unable to be seek a refund for such costs. Such "non-refundable" costs may include, but are not limited to, travel reservations incurred by CONTRACTOR for its performance of services under this Agreement. CONTRACTOR agrees to cease all work under this Agreement on or before the effective date of any notice of termination.

SECTION 8. EMPLOYMENT OF CITY EMPLOYEES.

No regular employee of the CITY shall be employed by CONTRACTOR during the term of this Agreement.

SECTION 9. NON-LIABILITY OF CITY OFFICIALS AND EMPLOYEES.

No official or employee of the CITY shall be personally liable to CONTRACTOR in the event of any default or breach by CITY, or for any amount which may become due to CONTRACTOR.

SECTION 10. INDEPENDENT CONTRACTOR.

a. The CONTRACTOR Is and shall, at all times, remain as to the CITY a wholly independent contractor. Neither the CITY nor any of its elected officials, officers, employees or agents shall have control over the conduct of the CONTRACTOR except as expressly set forth in this Agreement. The CONTRACTOR shall not at any time or in any manner represent that he is in any manner an elected official, officer, employee or agent of the CITY. No employee benefits shall be available to CONTRACTOR In connection with the performance of this Agreement. Except as provided in this Agreement, CITY shall not pay salary, wages, or other compensation to CONTRACTOR for performance hereunder for CITY, CITY shall not be liable for compensation to CONTRACTOR, CONTRACTOR's employees or CONTRACTOR'S subcontractors for injury or sickness arising out of performing services hereunder.

b. The parties further acknowledge and agree that nothing in this Agreement shall create or be construed to create a partnership, joint venture, employment relationship or any other relationship except as set forth in this Agreement.

c. CITY shall not deduct from the Compensation paid to CONTRACTOR any sums required for Social Security, withholding taxes, FICA, state disability insurance or any other federal, state or local tax or charge which may or may not be in effect or hereinafter enacted or required as a charge or withholding on the compensation paid to CONTRACTOR. CITY shall have no responsibility to provide CONTRACTOR, its employees or subcontractors with workers' compensation insurance or any other insurance.

SECTION 11. PERS ELIGIBILITY INDEMNITY.

a. In the event that CONTRACTOR or any employee, agent, or subcontractor of CONTRACTOR providing services under this Agreement claims or is determined by a court of competent jurisdiction or the California Public Employees Retirement System (PERS) to be eligible for enrollment in PERS as an employee of the CITY, CONTRACTOR shall indemnify, defend, and hold harmless CITY for the payment of any employee and/or employer contributions for PERS benefits on behalf of CONTRACTOR or its employees, agents, or subcontractors, as well as for the payment of any penalties and interest on such contributions, which would otherwise be the responsibility of CITY.

b. Notwithstanding any other agency, state or federal policy, rule, regulation, law or ordinance to the contrary, CONTRACTOR and any of its employees, agents, and subcontractors providing service under this Agreement shall not qualify for or become entitled to, and hereby agree to waive any claims to, any compensation, benefit, or any incident of employment by CITY, including but not limited to eligibility to enroll in PERS as an employee of CITY and entitlement to any contribution to be paid by CITY for employer contribution and/or employee contributions for PERS benefits.

SECTION 12. LEGAL RESPONSIBILITIES.

CONTRACTOR shall at all times observe and comply with all applicable laws, ordinances, codes and regulations of the federal, state and local governments including, but not limited to the Montebello Municipal Code. The CITY, and its appointed or elected officers, employees, or agents, shall not be liable at law or in

equity occasioned by failure of the CONTRACTOR to comply with this section.

SECTION 13. INDEMNIFICATION.

The CONTRACTOR agrees to, and shall defend, indemnify, protect and hold harmless, the CITY, its elected and appointed boards, officers, officials, employees, agents and volunteers from and against any and all claims, demands, lawsuits, defense costs, civil, penalties, expenses, causes of action, and judgments at law or in equity, or liability of any kind or nature which the CITY, its elected and appointed boards, officers, officials, employees, agents and volunteers may sustain or incur or which may be imposed upon them for injuries or deaths of persons, or damage to property arising out of CONTRACTOR'S negligent or wrongful act, or omission under the terms of this Agreement, except only liability arising out of the sole negligence of the CITY.

SECTION 14. INSURANCE COVERAGE.

During the term of this Agreement, CONTRACTOR shall carry, maintain, and keep in full force and effect insurance against claims for death or injuries to persons or damages to property that may arise from or in connection with CONTRACTOR'S performance of this Agreement. Such insurance shall be of the types and in the amounts as set forth below:

- **Commercial General Liability (CGL)**: Insurance Services Office Form CG 00 01 covering CGL on an "occurrence" basis for bodily injury and property damage, including products-completed operations, personal injury and advertising injury, with limits no less than $1,000,000 per occurrence. If a general aggregate limit applies, the limit shall be twice the required occurrence limit.

- **Automobile Liability Insurance:** Insurance Services Office Form Number CA 0001 covering, Code 1 (any auto), or if CONTRACTOR has no owned autos, Code 8 (hired) and 9 (non-owned), with limit no less than $1,000,000 per accident for bodily injury and property damage.

- **Worker's Compensation** Insurance as required by the laws of the State of California, with Statutory Limits, and Employer's Liability Insurance with limit of no less than $1,000,000 per accident for bodily injury or disease.

- **Professional Liability** insurance appropriate to the CONTRACTOR'S profession, with limit no less than $1,000,000 per occurrence or claim, $2,000,000 aggregate.

If the CONTRACTOR maintains higher limits than the minimums shown above, the CITY requires and shall be entitled to coverage for the higher limits maintained by the CONTRACTOR.

CONTACTOR shall require each of its subcontractors, if any, to maintain insurance coverage that meets all of the requirements of this Agreement.

The policy or policies required by this Agreement shall be issued by an insurer admitted in the State of California and with a current rating of at least A:VII in the latest edition of Best's Insurance Guide.

Each insurance policy required above shall state that coverage shall not be

canceled, except after thirty (30) days' prior written notice (ten (10) days for non-payment) has been given to the City. CONTRACTOR agrees that if it does not keep the aforesaid insurance in full force and effect CITY may either (i) immediately terminate this Agreement for Cause; or (ii) take out the necessary insurance and pay, at CONTRACTOR'S expense, the premium thereon.

At all times during the term of this Agreement, CONTRACTOR shall maintain on file with CITY's Risk Manager a certificate or certificates of insurance showing that the aforesaid policies are in effect in the required amounts and naming the CITY as an additional insured. CONTRACTOR shall, prior to commencement of work under this Agreement, file with CITY's Risk Manager such certificate(s).

CONTRACTOR shall provide proof that policies of insurance required herein expiring during the term of this Agreement have been renewed or replaced with other policies providing at least the same coverage. Such proof will be furnished at least two weeks prior to the expiration of the coverages.

The general liability and automobile policies of insurance required by this Agreement shall contain an endorsement naming CITY, its officers, employees, agents and volunteers as additional insureds. All of the policies required under this Agreement shall contain an endorsement providing that the policies cannot be canceled or reduced except on thirty days' prior written notice to CITY. CONTRACTOR agrees to require its insurer to modify the certificates of insurance to delete any exculpatory wording stating that failure of the insurer to mail written notice of cancellation imposes no obligation, and to delete the word "endeavor" with regard to any notice provisions.

The insurance provided by CONTRACTOR shall be primary to any coverage available to CITY. Any insurance or self-insurance maintained by CITY, its officers, employees, agents or volunteers, shall be in excess of CONTRACTOR'S insurance and shall not contribute with it.

All insurance coverage provided pursuant to this Agreement shall not prohibit CONTRACTOR, and CONTRACTOR'S employees, agents or subcontractors, from waiving the right of subrogation prior to a loss. CONTRACTOR hereby waives all rights of subrogation against the CITY.

Any deductibles or self-insured retentions must be declared to and approved by the CITY. At the option of CITY, CONTRACTOR shall either reduce or eliminate the deductibles or self-insured retentions with respect to CITY, or CONTRACTOR shall procure a bond guaranteeing payment of losses and expenses.

Procurement of insurance by CONTRACTOR shall not be construed as a limitation of CONTRACTOR'S liability or as fall performance of CONTRACTOR'S duties to indemnify, hold harmless and defend under Section 9 of this Agreement.

SECTION 15. SUBCONTRACT, ASSIGNMENT OR DELEGATION.

CONTRACTOR shall not subcontract, delegate or assign its duties or rights hereunder, either in whole or in part, without the prior written consent of CITY. Any proposed subcontract, delegation, or assignment shall provide a description of the services to be covered, identification of the proposed sub-contractor, delegee, or assignee, and an explanation of why and how the same was selected, including the degree of competition involved.

Any subcontract, delegation or assignment shall be made in the name of CONTRACTOR and shall not bind or purport to bind CITY and shall not release CONTRACTOR from any obligations under this Agreement including, but not limited to, the duty to properly supervise and coordinate the work of employees, assignees, delegees or sub-contractors. No such subcontract, delegation or assignment shall result in any increase in the amount of total compensation payable to CONTRACTOR under the Agreement.

SECTION 16. NO WAIVER.

Waiver by any party hereto of any term, condition or covenant of this Agreement shall not constitute the waiver of any other term, condition or covenant hereof.

SECTION 17. DISPUTE RESOLUTION; GOVERNING LAW.

Disputes regarding the interpretation or application of any provision(s) of this Agreement shall, to the extent reasonably feasible, be resolved through good faith negotiations between the Parties. If any action at law or in equity is brought to enforce this Agreement or because of alleged dispute, breach, default or misrepresentation in connection with the provisions of this Agreement, the prevailing party in such action shall be entitled to reasonable attorney's fees, expert fees, costs and necessary disbursements incurred in that action or proceeding, in addition to such other relief as may be sought and awarded. The venue for any litigation shall be County of Los Angeles, California. The Parties agree that the covenants contained in this Article shall survive the expiration or termination of this Agreement.

SECTION 18. ATTORNEY'S FEES AND COSTS.

If litigation is reasonably required to enforce or interpret the provisions of this Agreement, the prevailing party in such litigation shall be entitled to an award of reasonable attorney's fees and costs in addition to any other relief to which it may be entitled.

SECTION 19. WARRANTIES.

Each of the parties represents and warrants to one another as follows:

a. It has received independent legal advice from its attorneys with respect to the advisability of entering into and executing this Agreement;

b. In executing this Agreement, it has carefully read this Agreement, knows the contents thereof, and has relied solely on the statements expressly set forth herein and has placed no reliance whatsoever on any statement, representation, or promise of any other party, or any other person or entity, not expressly set forth herein, nor upon the failure of any other party or any other person or entity to make any statement, representation or disclosure of *any* matter whatsoever; and

c. It is agreed that each party has the full right and authority to enter into this Agreement, and that the person executing this Agreement on behalf of either party has the full right and authority to fully commit and bind such party to the provisions of this Agreement.

SECTION 20. MISCELLANEOUS.

a. The descriptive paragraph headings of this Agreement are included for purposes of convenience only and shall not control or affect the construction of interpretation of any of its provisions.

b. Whenever the context hereof shall so require, the singular shall include the plural, the male gender shall include the female gender, and the neuter and vice versa.

c. In case any one or more of the provisions contained in this Agreement shall for any reason be held to be invalid, illegal, or unenforceable in any respect, such invalidity, illegality, or unenforceability shall not affect any other provision hereof and this Agreement shall be construed as if such invalid, illegal, or unenforceable provisions had never been contained herein.

d. The representations and warranties made by the parties to this Agreement shall survive the consummation of the transaction herein described.

e. This Agreement may be signed in any one or more counterparts all of which taken together shall be but one and the same Agreement. Any signed copy of this Agreement or of any other document or agreement referred to herein, or copy or counterpart thereof, delivered by facsimile transmission, shall for all purposes be treated as if it were delivered containing an original manual signature of the party whose signature appears in the facsimile and shall be binding upon such party in the same manner as though an originally signed copy had been delivered.

f. Each of the parties acknowledges that it has been represented by independent counsel of its own choosing, or if it has not been so represented, it has been admonished to obtain independent counsel and has freely and voluntarily waived and relinquished the right to counsel. Each party who has not obtained independent counsel acknowledges that the failure to have independent legal counsel will not excuse such party's failure to perform under this Agreement or any agreement referred to in this Agreement.

SECTION 21. NOTICE.

All notices, demands, requests or approvals to be given under this Agreement shall be given in writing and conclusively shall be deemed served when delivered personally or on the second business day after the deposit thereof in the United States mail, postage prepaid, registered or certified, addressed as hereinafter provided. All notices, demands, requests, or approvals hereunder shall be given to the following addresses or such other addresses as the Parties may designate by written notice:

David Sosnowski, Director of Recreation and Community Services
Recreation and Community Services Department
City of Montebello
1600 West Beverly Boulevard
Montebello, California 90640
E-mail: dsosnowski@cityofmontebello.com

SECTION 22. NON-DISCRIMINATION AND EQUAL OPPORTUNITY EMPLOYER.

In the performance of this Agreement, CONTRACTOR shall not discriminate against any employee, sub-contractor, or applicant for employment because of race, color, creed, religion, sex, marital status, national origin, ancestry, age, physical or mental handicap, mental condition or sexual orientation. CONTRACTOR will take affirmative action to ensure that sub-contractor and applicants are employed, and that employees are treated during employment, without regard to their race, color, creed, religion, sex, marital status, national origin, ancestry, age, physical or mental handicap, medical condition or sexual orientation.

SECTION 23. CONFLICT OF INTEREST.

CONTRACTOR covenants that it presently has no Interest and shall not acquire any Interest, direct or indirect, which may be affected by the services to be performed by CONTRACTOR under this Agreement, or which would conflict in any manner with the performance of its services hereunder. CONTRACTOR further covenants that, in performance of this Agreement, no person having any such interest shall be employed by it. Furthermore, CONTRACTOR shall avoid the appearance of having any Interest that would conflict in any manner with the performance of its services pursuant to this Agreement.

CONTRACTOR covenants not to give or receive any compensation, monetary or otherwise, to or from the ultimate vendor(s) of services to CITY as a result of the performance of this Agreement, or the services that may be procured by the CITY as a result of the recommendations made by CONTRACTOR. CONTRACTOR's covenant under this section shall survive the termination of this Agreement.

SECTION 24. ENTIRE AGREEMENT.

This Agreement contains the entire understanding between the CITY and CONTRACTOR. Any prior agreements, promises, negotiations or representations not expressly set forth herein are of no force or effect. Subsequent modifications to this Agreement shall be effective only if in writing and signed by each party. If any term, condition or covenant of this Agreement is held by a court of competent jurisdiction to be invalid, void or unenforceable, the remaining provisions of this Agreement shall be valid and binding.

[SIGNATURES ON THE NEXT PAGE]

("CITY")

CITY OF MONTEBELLO

René Bobadilla, City Manager

("CONSULTANT")

SCHOOL NUTRITION PLUS, INC.

~~Emily Burson, CEO~~
Brandon Neuman, COO

ATTEST:

Christopher Jimenez, City Clerk

APPROVED AS TO FORM:

Arnold M. Alvarez-Glasman, City Attorney

EXHIBITS:

Exhibit A – Request for Proposals for Services
Exhibit B – Schedule of Compensation

Exhibit "A"

Request for Quotations for Summer Food Service Program Provider

CITY OF MONTEBELLO

Request for Quotations

(RFQ No. 21-53)

SUMMER FOOD SERVICE PROGRAM PROVIDER

Release Date: May 13, 2021
Due Date: June 1, 2021 at 10:00 A.M.
Bid Award Date: June 9, 2021 City Council Meeting

TO PROSPECTIVE BIDDERS

The City of Montebello invites your firm to submit a bid in accordance with this Request for Quotations (RFQ). Your response to this request will be evaluated to determine the qualifications of your firm. Bids must adhere to the format and content of this RFQ. Bids will not be evaluated unless all parts requested are submitted in a complete package. The information set forth is the minimum required in order to qualify for consideration. The successful bidder will be required to enter into a standard professional services agreement based on the specifications outlined in this RFQ.

THE DATE OF SOLICITATION:

May 13, 2021

THE PROJECT:

Project Name:	Summer Food Service Program Provider
Location:	Various Park Sites

THE OWNER:

Name:	City of Montebello
Address:	1600 W. Beverly Blvd., Montebello, CA 90640
Contact:	David Sosnowski, Director of Recreation & Community Services
Contact Phone:	(323) 887-4540
Contact E-Mail:	dsosnowski@cityofmontebello.com

PROPOSAL CONTACTS

Any questions concerning this RFQ and all correspondence must be submitted in writing via e-mail to the following contact:

Name:	David Sosnowski, Director of Recreation & Community Services
Address:	1600 W. Beverly Blvd., Montebello, CA 90640
Contact:	David Sosnowski, Director of Recreation & Community Services
Contact Phone:	(323) 887-4540
Contact E-Mail:	dsosnowski@cityofmontebello.com

SUMMER FOOD SERVICE PROGRAM PROVIDER

Request for Quotations No. 21-53

Table of Contents

No.		Page
I.	Notice Inviting Sealed Quotes	4
II.	General Scope of Work	5
III.	General Requirements	6
IV.	Contract Provisions/Specifications	7
V.	Required Information/Bid Format	16
VI.	Appendix A – Price Schedule	19
VII.	Appendix B – Terms and Conditions	20
VIII.	Appendix C – Contract for Vended Meals	21
IX.	Appendix D – Meal Patterns	22
X.	Sample Professional Services Agreement	24

NOTICE INVITING QUOTATIONS
FOR SUMMER FOOD SERVICE PROGRAM PROVIDER

BID NO. 21-53

PUBLIC NOTICE IS HEREBY GIVEN THAT THE City of Montebello as AGENCY, invites sealed bids for the above stated project and will receive such bids via the PlanetBids vendor portal found on the City of Montebello's official website up to the hour of 10:00 a.m. on Tuesday, June 1, 2021.

Copies of the specifications and contract documents are available from the City of Montebello, 1600 West Beverly Boulevard, Montebello, California 90640.

The AGENCY hereby affirmatively ensures that minority business enterprises will be afforded full opportunity to submit bids in response to this notice and will not be discriminated against on the basis of race, color, national origin, ancestry, sex, or religion in any consideration leading to the award of contract.

Proposals must be prepared on the approved Proposal forms in conformance with the instructions to Bidders.

The successful Vendor and Subcontractors are notified that they shall comply with all applicable state laws, Montebello Municipal Code, will be required to possess business licenses from the City, and other requirements as set forth in the contract requirements.

Addenda issued during the time of bidding shall become a part of the documents furnished to bidders for the preparation of bids, shall be covered in the bids, and shall be made part of the final contract.

The solicitation of Quotations has been developed in the Request for Quotations (RFQ) format. Accordingly, bidders should take note that multiple factors as defined in the RFQ will be considered by the City to determine which bid best meets the requirements set forth in the RFQ documents. Price will be considered as part of the evaluation, but other factors under consideration include, but are not limited to, proposed methodology, quality control program, experience of staff, experience of management team, quality of equipment, tools and uniforms. The City reserves the right to negotiate the terms of any resulting contract. Final contract award, if any, will be made by the Montebello City Council.

The AGENCY reserves the right to accept or reject any or all bids, to waive any irregularity in a bid and to make an award as may serve the interests of the City.

Questions should be directed to David Sosnowski, Director of Recreation & Community Services at (323) 887-4540.

THE DATE OF SOLICITATION: Wednesday, May 12, 2021
SUBMITTAL DUE DATE: Tuesday, June 1, 2021 @10:00 a.m.
AWARD DATE: Wednesday, June 9, 2021

REQUEST FOR QUOTATIONS

The City of Montebello is seeking bids from qualified food vendors for snack and meals for this year's Summer Food Service Program (SFSP). Vendors are expected to provide snack and lunch for 4 locations. The contract will be awarded to the responsible firm whose proposal is most advantageous to the program, with price and other factors considered. All meals of each type must meet the minimum standards set by the United States Department of Agriculture (USDA) for Child and Adult Care Food Program (CACFP) and SFSP meals of that type.

SCOPE OF SERVICES

- Vendor to provide a snack to 4 park sites. Snacks to be delivered to sites daily.
- Vendor to provide hot or cold lunch to 4 park sites. Lunches to be delivered to sites daily.
- Vendor to provide snack and lunch to 4 park sites from June 21, 2021 to August 13, 2021.
- Snack to be delivered daily (Monday through Friday) between 11:00 a.m. - 11:30 a.m. in the summer months (June 21st –August 13th)
- Snack will be served between 11:30 a.m. – 1:30 p.m.
- Lunch to be delivered daily (Monday through Friday) between 11:00 a.m. - 11:30 a.m. In the summer months (June 21st –August 13th)
- Lunch will be served between 11:30 a.m. - 1:30 p.m.
- Vendor must provide ice sheets to use while serving snack to ensure safe milk temperature and Cambros to keep hot meals warm.
- The snack and lunch meal must meet a minimum of the portions specified by the USDA as described in the meal pattern (Appendix D).

SITE	Meal Type	Dates	Number of Meals	Delivery time	Serving Time
Montebello City Park 115 S. Taylor Ave. Montebello, CA 90640	Lunch & Snack	June 21st – August 13th	Range from 60-150	Monday - Friday 11:00 a.m.-11:30 a.m.	12:00 p.m.
Chet Holifield Park 1060 S. Greenwood Ave. Montebello, CA 90640	Lunch & Snack	June 21st – August 13th	Range from 60-150	Monday - Friday 11:00 a.m.-11:30 a.m.	12:00 p.m.
Reggie Rodriguez Park 200 W. Mines Ave. Montebello, CA 90640	Lunch & Snack	June 21st – August 13th	Range from 60-150	Monday - Friday 11:00 a.m.-11:30 a.m.	11:30 a.m.
Grant Rea Park 600 Rea Dr. Montebello, CA 90640	Lunch & Snack	June 21st – August 13th	Range from 60-150	Monday - Friday 11:00 a.m.-11:30 a.m.	11:30 a.m.

GENERAL REQUIREMENTS

All meals of each type must meet the minimum standards set by the USDA for CACFP and SFSP meals of that type.

Snack:

For a snack to be a reimbursable meal, it must contain two (2) of the four (4) components listed below.

1. One serving of milk (whole, low-fat, or fat-free)
2. One serving of vegetables, fruits, or 100% juice
3. One serving of a grain
4. One serving of meat or meat alternate

Juice may not be served when milk is served as the only other component of a snack. Please refer to the SFSP Meal Pattern Requirements and information on creditable meal components, in the SFSP Nutrition Guidance for Sponsors: http://www.fns.usda.gov/sfsp/handbooks.

Lunch:

The following four (4) food components must be offered through at least five (5) different food items:

1. One serving of meat/meat alternate
2. Two servings of fruit and/or vegetables (two different food items)
3. One serving of grains
4. One serving of fluid milk

Lunch and supper requirements differ from breakfast in that a child must take at least three (3) of the food components, rather than items, listed above from the five (5) food items offered. Three (3) food components are required for an adequate, nutritious meal for children.

All meals proposed for the programs must meet or exceed USDA requirements. All yields of cooked and uncooked products shall conform to yields identified in the USDA's Food Buying Guide.

The vendor must provide a 40-day sample menu cycle.

Packaging Specifications:

- Each meal to be individually packaged, inclusive of milk.
- Each meal to include a spork package with straw and napkin.
- Each snack to be individually packaged.
- Meals shall be prepared under properly controlled temperatures and assembled not more than 24 hours prior to delivery.
- All meat and meat products, except sausage products, shall have been slaughtered, processed, and manufactured in plants inspected under a USDA approved inspection program and bear the appropriate seal. Upon delivery, all meat and meat products must be sound, sanitary, and free of objectionable odors or signs of deterioration

CONTRACT PROVISIONS AND SPECIFICATIONS

1. Requirements Contract

(a) This is a requirements contract for services specified in the Sections and Schedules and for the period set forth herein. The quantities of such services specified herein are estimates only and are not purchased hereby. Except as may be otherwise provided herein, in the event the Agency's requirements for services set forth in the Sections and Schedules do not result in orders in the amounts or quantities described as "estimated" in the Sections and Schedules, such event shall not constitute the basis for an equitable price adjustment under this contract.

(b) The Agency shall not be required to purchase from the vendor requirements in excess of the limit on total orders under this contract, if any.

(c) The Agency may issue orders that provide for delivery or performance at multiple destinations.

(d) The Agency shall not be obligated to place any minimum dollar amount of orders under this contract or any minimum number of orders. The utilization of the Vendor for services specified in the Sections and Schedules will be dependent upon the needs and requirements of the agency.

(e) Regulatory or guidance changes prescribed by the USDA or California Department of Education (CDE), during the duration of this contract, shall be considered a basis for renegotiation with prior approval and agreement from CDE, of the terms and conditions of the contract between the Agency and the vendor. Authority for such renegotiation must be requested from CDE, in writing by the Agency, prior to the commencement of any such renegotiation.

2. Pricing

Pricing shall be on the numbers described in Appendix A, "Unit Price Schedule". All bidders must submit bids on the same price schedule provided by the agency. Bid prices must include the price of food, milk (if applicable), packaging, transportation, and all other related costs (e.g., condiments, utensils, etc.) that are essential to the content of the food services.

3. Unit Prices

The unit prices of each meal type that the bidder agrees to furnish must be written in ink or typed in the blank space provided of the Unit Price Schedule, including proper packaging as required in the specifications, and the costs of delivery to the designated sites. Unit prices shall include taxes; but, any charges or taxes that are required to be paid under future laws must be paid by the bidder at no additional charge to the agency.

4. Meal Orders

The agency will order meals on Mondays of the week preceding the week of delivery; orders will be placed for the total number of days in the succeeding week, and will include breakdown totals for each center and each type of meal. The Agency reserves the right to increase or decrease the number of meals ordered on a 24-hour notice (or less if mutually agreed upon between the parties to this contract).

5. Menu-cycle Change Procedure

Meals shall be delivered on a daily basis in accordance with the menu cycle. Deviation from this menu cycle shall be permitted only upon authorization of the Agency. When an emergency situation prevents the vendor from delivering a specified meal component, the vendor shall notify the agency immediately so substitutions can be agreed upon. The Agency reserves the right to periodically suggest menu changes that are within the vendor's food cost.

6. Noncompliance

The Agency reserves the right to inspect and determine the quality of food delivered and reject any meals that do not comply with the requirements and specifications of the contract. The vendor shall not be paid for unauthorized menu changes, incomplete meals, meals not delivered within the specified delivery time period, and meals rejected because they do not comply with the specifications. The agency reserves the right to obtain meals from other sources if meals are rejected due to any of the stated reasons. The vendor shall be responsible for any excess cost, but will receive no adjustment in the event the meals are procured at a lesser cost. The agency or agency representative inspecting shall notify the vendor in writing as to the number of meals rejected and the reasons for rejection.

7. Title III C Assurance

The Vendor assures the agency that no Title III C funds will be applied to the cost of the meals furnished for the program under this contract.

8. Specifications

(a) Packaging

(1) Hot Meal Unit packaging shall be suitable for maintaining meals in accordance with local health standards. Container and overlay should have an airtight closure, be of non-toxic material, and be capable of withstanding temperatures of 400°F (204°C) or higher.

(2) Cold Meal Unit or Unnecessary-to-heat Container and overlay shall be plastic or paper and non-toxic.

(3) Cartons—each carton shall be labeled and the label shall include:

A. The processor's (plant) name and address

B. Item identity and meal type

C. Date of production

D. Quantity of individual units per carton

(4) Meals shall be delivered with the following non-food items: condiments, straws, napkins, single service ware, etc.

(b) Food Preparation

Meals shall be prepared under properly controlled temperatures and assembled not more than 24 hours prior to delivery.

(c) Food Specifications

Bids are to be submitted using the enclosed cycle menu(s) and shall include, at a minimum, the portions specified by the USDA for each meal. Vendors must provide meals according to the enclosed SFSP Meal Pattern and the current CACFP Meal Pattern. Effective October 1, 2017, vendors will be required to provide meals according to the enclosed SFSP Meal Pattern and the new USDA CACFP Infants, Child, and Infants Meal Patterns.

All meat and meat products, except sausage products, shall have been slaughtered, processed, and manufactured in plants inspected under a USDA approved inspection program and bear the appropriate seal. Upon delivery, all meat and meat products must be sound, sanitary, and free of objectionable odors or signs of deterioration.

(d) Product Specifications

Milk and milk products are defined as "...fluid types of pasteurized flavored or unflavored whole milk or low fat milk, or skim milk or cultured buttermilk, which meets State and local standards for such milk..." Milk delivered hereunder shall conform to these specifications.

Note: In CACFP, only low-fat (1 percent) or nonfat milk can be served to individuals two years and older.

9. Delivery Requirements

(a) Deliveries shall be made by the vendor to each park site listed in accordance with the order from the Agency.

(b) Meals shall be delivered, unloaded, and placed in the designated center daily by the vendor's personnel at each of the locations and times listed.

(c) The vendor shall be responsible for the delivery of all meals and dairy products at the specified time. Adequate refrigeration or heating shall be provided during the transportation and delivery of all food to insure the wholesomeness of food at delivery in accordance with state or local health codes.

(d) The Agency reserves the right to add or delete centers. The Agency shall notify the vendor of such amendments not less than one week prior to the required date of service. Any changes in transportation costs that occur as a result of adding or deleting centers shall be negotiated and noted in the modification. The vendor's invoice shall show the cost as a separate item for that center.

10. Supervision and Inspection

The vendor shall provide management supervision at all times and maintain constant quality control inspections to check for portion size, appearance, and packaging, in addition to the quality of products.

11. Record Keeping

(a) Transport records must be prepared by the vendor—one for the vendor, one for center personnel, and one for the Agency. Transport records must be itemized to show the number of meals of each type delivered to each center. Designees of the Agency at each park site will check the adequacy of the delivery and the meals before signing the delivery ticket. Invoices shall be accepted by the agency only if they accurately represent the transport records signed by the Agency's designee at the park site.

(b) The vendor shall maintain records supported by transport records, purchase orders, and production records for this contract or other evidence for inspection and reference to support payments and claims.

(c) The books and records of the vendor pertaining to this contract shall be available for a period of three years from the date the agency submits to CDE the final claim for reimbursement for meals provided under this contract, or until the final resolution of any audits for inspection and audit by representatives of CDE, the USDA, the agency, and the Controller General of the United States at any reasonable time and place.

12. Method of Payment

The vendor shall submit its itemized invoice to the Agency monthly. Each invoice shall give a detailed breakdown of the number of meals delivered and signed for at each center during the preceding week. Payment will be made at the unit price specified in the contract. No payment shall be made unless the required delivery receipts have been signed by the center representative of the Agency.

The Vendor shall submit a monthly invoice in duplicate to the Accounts Payable Division of the Finance Department at the following address: 1600 W. Beverly Blvd.,

Montebello, CA 90640 and/or via email at AP@cityofmontbello.com. Invoice shall be submitted on standard company forms and shall state:

1. Invoice number
2. Invoice period
3. A brief description of work
4. Total amount requested
5. Vendor's tax identification number
6. Location where services were provided

13. Inspection of Facility

(a) The Agency, CDE, and the USDA reserve the right to inspect the vendor's preparation facilities prior to award and without notice at any time during the contract period, including the right to be present during preparation and delivery of meals.

(b) The vendor's facilities shall be subject to periodic inspections by the USDA, state, and local health departments, or any other agency designated to inspect meal quality for the state. This will be accomplished in accordance with USDA regulations.

(c) The vendor shall provide for meals which it prepares to be periodically inspected by the local health department or an independent agency to determine bacteria levels in the meals being prepared, transported, and delivered. Such levels shall conform to the standards which are applied by the local health authority with respect to the level of bacteria which may be present in meals served by other establishments in the locality.

14. Insurance

The Vendor shall procure and maintain for the duration of the contract insurance against claims from injuries to persons or damages to property, which may arise from or in connection with the performance of the work hereunder by the Vendor, its agents, representatives, or employees.

The Vendor shall not commence any work under this contract until he has secured all insurance required by this section and the professional services contract nor shall he allow any subcontractors to commence work on any subcontract until all similar insurance required of the subcontractor has been obtained. In accordance with Section 3700 of the California Labor Code, the Vendor shall (i) maintain adequate worker's compensation insurance under the laws of the State of California for all labor employed by him or any subcontractor under him, or (ii) secure from the Director of Industrial Relations a certificate to self-insure such labor, when such labor comes within the protection of such worker's compensation laws.

All policies shall contain the following: (i) a provision or endorsement naming the City of Montebello and the Montebello City Council, City Council appointed Commissions, and Committees, and all City elective and appointed officers, employees, agents, consultants, as additionally named insured with respect to liabilities arising out of acts or omissions caused by negligence of the Vendor or those working under him in the performance of the contract work, (ii) a provision or endorsement holding the City of Montebello, including the City Council, It's officers, agents, consultants, and employees, harmless from any claims or damages arising from such acts or omissions and stating that the City, including the City's officers, agents, consultants, and employees, will be defended from any such claims, (iii) a provision or endorsement that such insurance is primary insurance of said additionally named insured with respect to such liabilities, and that with respect to such liabilities, any other insurance maintained by said additional insured is excess and not contributing insurance with respect to the insurance required hereunder, (iv) a provision or endorsement providing that such insurance shall not be terminated, canceled, reduced or allowed to expire except upon thirty (30) days prior written notice to the City.

Promptly upon execution of the contract and prior to commencement of any work, Vendor shall furnish the City certificates of insurance covering all policies providing the insurance required hereunder. Insurance requirements are further outlined in the sample Professional Services Agreement found in this RFQ.

Vendor agrees, upon written request, to furnish City with copies of all required policies, certified by an authorized representative of the insurer. All insurance issued under the provisions of this section shall be issued in the form and by insurance organizations approved by the City prior to the commencement of any work hereunder.

15. Availability of Funds

The Agency shall have the option to cancel this contract if the federal government withdraws funds to support the CACFP and or SFSP. It is further understood that, in the event of cancellation of the contract, the agency shall be responsible for meals that have already been assembled and or delivered in accordance with the contract.

16. Number of Meals and Delivery Times

The vendor must provide the exact number of meals ordered. Counts of meals will be made at all centers before meals are accepted. Damaged or incomplete meals shall not be included when the number of delivered meals is determined.

17. Emergencies

In the event of unforeseen emergency circumstances, the vendor shall immediately notify the Agency of the following: (a) the impossibility of on-time delivery; (b) the circumstance(s) precluding delivery; and (c) a statement of whether or not succeeding

deliveries will be affected. No payments will be made for deliveries made later than 1 hour after specified mealtime. Emergency circumstances at the center precluding utilization of meals are the concern of the agency. The agency may cancel orders provided it gives the vendor at least 24 hours' notice. Adjustments for emergency situations affecting the vendor's ability to deliver meals or the agency's ability to utilize meals for periods longer than 24 hours will be mutually worked out between the vendor and the agency.

18. Termination for Cause or Convenience

(a) The Agency reserves the right to terminate the contract if the vendor fails to comply with any of the requirements of the contract. The Agency shall notify the vendor of specific instances of noncompliance in writing. In instances where the vendor has been notified of noncompliance with the terms of the contract and failed to take immediate corrective action, the Agency shall have the right upon a 30-day written notice to terminate the contract. The vendor shall be liable for any damages incurred by the agency. The Agency shall negotiate a repurchase contract on a competitive basis to arrive at a fair and reasonable price.

(b) The Agency reserves the right to terminate the contract for convenience.

(c) The Agency shall by written notice to the vendor, terminate the right of the vendor to proceed under the contract if it is found by the Agency that gratuities in the form of entertainment, gifts, or otherwise were offered or given by the vendor to any officer or employee of the agency, with a view toward securing the contract or securing favorable treatment with respect to the awarding or amending of the contract; provided that the existence of the facts upon which the agency makes such findings shall be in issue and may be reviewed in any competent court.

(d) In the event the contract is terminated as provided in paragraph (c) hereof, the Agency shall be entitled (i) to pursue the same remedies against the vendor as it could pursue in the event of a breach of the contract by the vendor, and (ii) as a penalty in addition to any other damages in an amount which shall not be less than three nor more than 10 times the cost incurred by the vendor in providing any such gratuities to any such officer or employee.

(e) The rights and remedies of the agencies provided in this clause shall not be exclusive and are in addition to any other rights and remedies provided by law or under this RFQ and the contract.

19. Subcontracts and Assignments

The vendor shall not subcontract with any other vendor for the total meal, with or without milk, or for the assembly of the meal; and shall not assign, without the advance written consent of the agency, this contract or any interest therein. In the

event of any assignment, the vendor shall remain liable to the Agency as principal for the performance of all the vendor's obligations under this contract.

20. Equal Opportunity

The following clause is applicable unless this contract is exempt under the rules, regulations, and relevant orders of the Secretary of Labor (Title 41, *Code of Federal Regulations*, Chapter 60).

During the performance of this contract, the vendor agrees as follows:

Vendor shall comply with E.O. 11246, Equal Employment Opportunity, as amended by E.O. 11375, Amending Executive Order 11246 Relating to Equal Employment Opportunity, and as supplemented by regulations at 41 CFR Part 60, Office of Federal Contract Compliance Programs, Equal Employment Opportunity, Department of Labor.

Vendor shall comply with applicable federal, state, and local laws and regulations pertaining to wages, hours, and conditions of employment. In connection with vendor's performance of work under this Agreement, Vendor agrees not to discriminate against any employee(s) or applicant(s) for employment because of sex, age, race, color, religion, creed, sexual orientation, gender identity, national origin, or disability. Vendor shall also comply with applicable Civil Rights laws as amended including but not limited to Title VI of the Civil Rights Act of 1964; Title IX of the Education Amendments of 1972; Section 504 of the Rehabilitation Act of 1973; the Age Discrimination Act of 1975; Title 7 CFR parts 15, 15a, and 15b; the Americans with Disabilities Act; and FNS Instruction 113-6, Civil Rights Compliance and Enforcement In any Child Nutrition Program.

The vendor will take affirmative action to ensure that the evaluation and treatment of his/her employees and applicants for employment are free of such discrimination. Such action shall include, but not be limited to, the following: employment, upgrading, demotion, or transfer; recruitment or recruitment advertising; layoff or termination; rates of pay or other forms of compensation; and selection for training, including apprenticeship.

Vendors and subcontractors shall comply with the provisions of the Fair Employment and Housing Act (*Government Code*, Section 12900 et seq.) and the applicable regulations promulgated thereunder (California *Administrative Code*, Title 2, Section 7285.0 et seq.) The applicable regulations of the Fair Employment and Housing Commission implementing *Government Code*, Section 12990, set forth in Chapter 5 of Division 4 of Title 2 of the California *Administrative Code* are incorporated into this contract by reference and made a part hereof as if set forth in full. The vendor and the vendor's subcontractors shall give written notice of their obligations under this clause to labor organizations with which they have a collective bargaining or other agreement.

The vendor will furnish all information and reports required by Executive Order No. 11246 of September 24, 1965, as amended by Executive Order No. 11375, and by the

rules, regulations, and orders of the Department of Labor for purposes of investigation to ascertain compliance with such rules, regulations, and orders.

(d) In the event of the vendor's noncompliance with the equal opportunity clause of this contract or with any of the said rules, regulations, or orders, this contract may be canceled, terminated, or suspended, in whole or in part, and the vendor may be declared ineligible for further state or federally funded contracts in accordance with procedures authorized in Executive Order 11246 of September 24, 1965, as amended by Executive Order No. 11375 of October 13, 1967, and such other sanctions as may be imposed and remedies invoked as provided in Executive Order No. 11246 of September 24, 1965, as amended by Executive Order 11375 of October 13, 1967, or by rule, regulations, or order of the Secretary of Labor, or as otherwise provided by law.

REQUIRED INFORMATION AND BID FORMAT

In order to be considered for selection, respondent individuals or firms shall submit a bid that addresses each of the following criteria, and shall also provide resumes and evidence of qualifications to provide the services listed in this RFQ. All bids must be electronically submitted through PlanetBids' Bidder Portal, accessed through the City of Montebello's official website at http://www.cityofmontebello.com/rfp-bids/bid-opportunities.html. All Prospective Bidders must register to bid through the PlanetBids Vendor Portal found on the City of Montebello's website at the link provided above.

The City reserves the right to reject any and all bids as "non-responsive" for failure to provide the required information and abide by the required format outlined in this RFQ.

1. Letter of Introduction

a. Provide a letter of introduction signed by a Principal or Senior Officer of the company.
b. If submitting as a team, note which team is the prime consultant or lead joint venture partner, if applicable.
c. Include the name, title and resume of the person who will be the lead/project manager and the name(s) and title(s) and resumes for the individuals that will supervise or deliver services.

2. Firm Information and Qualifications

a. Number of years firm has been in business
b. List the company experience in providing similar services, including a chart that indicates name, personnel qualifications, state registrations, health department certifications and/or any certifications relevant to the type of SFSP services proposed to be provided.

3. References

a. Provide a list of at least 3 current references. Include name of individual or organization, job title, email address, mailing address, telephone number(s). Identify the type of services provided to each individual/organization, the location where the services were provided, and the dates of service.

4. Firm's Capabilities and Abilities

a. Provide a statement demonstrating your firm's or team's ability to accomplish the scope of services in a comprehensive and thorough manner to meet the needs of the City of Montebello addressing scope of work identified above.

5. Contract Documents

a. Utilize the attached Project Bid Sheet (Appendix A) to provide a proposed schedule of fees for each lunch or snack to be provided.
b. Vendor must fill out the attached Terms and Conditions (Appendix B).

c. Vendor must provide a 40-day sample menu cycle.

6. Customer Service

a. Describe how your firm provides for responsiveness to phone calls or email from City staff; and discuss your anticipated relationship with the City of Montebello and your organization.

7. Standard Professional Services Agreement

a. Include a statement regarding whether the City's standard professional services agreement is acceptable as is or whether any modification would be proposed.

8. List any lawsuits or arbitration proceedings that have been initiated by or against your firm in the past five (5) years. Briefly state the nature of the action and the outcome.

EVALUATION PROCESS AND SELECTION CRITERIA

Evaluation of the proposals will be based upon a competitive selection process. Selection may not, however, be limited to price alone. City staff and evaluators will review all statements of proposals received timely. The candidate will be evaluated on the following criteria:

1. Cost per meal/snack - 40%
2. Adequacy of facilities for food preparation, with approved licensing certification. Facilities must meet all applicable state and local health, safety, and sanitation standards – 20%
3. Previous experience performing services similar in nature and scope - 20%
4. References - 20%

The vendor must satisfy the City of its ability to perform the services required. The vendor must demonstrate and document a history of timely and satisfactory performance of similar projects in a manner, which addresses the stated evaluation criteria. The vendor shall be responsible for the accuracy of information supplied concerning references. In addition, the City may consider evidence of untimely and unsatisfactory performance on prior similar projects, or litigation by the vendor on previous contracts to be grounds for disqualification.

The City reserves the right to reject any or all Quotations, amend the RFQ, and to discontinue or re-open the process at any time. The City reserves the right to request and obtain, from one or more vendors, supplementary information as may be necessary for the City to analyze the proposal pursuant to contract selection criteria. Upon completion of the evaluation phase, the City will select those vendors for interviews whose bids and qualifications most closely conform to the requirements of this RFQ, if required. The vendor, by submitting a response to this RFQ, waives all rights to protest

or seek any legal remedies whatsoever regarding any aspect of this RFQ. The City may choose to interview one or more firms responding to this RFQ, and may enter into more than one contract with multiple individuals or firms, if City determines that is the best way to address the full range of services needed under this RFQ.

Questions during the solicitation period are preferably received by email, and may be addressed to:

Attn: David Sosnowski
Director of Recreation & Community Services
dsosnowski@cityofmontebello.com
1600 W. Beverly Blvd.
Montebello, CA 90640
(323) 887-4540

CONTRACT WITH THE CITY AND ANTICIPATED TIMING FOR BEGINNING SERVICES

The selected vendor will be required to enter into an Agreement with the City. The Agreement will include the final scope of work that is negotiated with the vendor. The City Manager is the authorizing entity to issue contracts with the Montebello City Council approval, and the contract will not take effect until it is approved by the City Council (as required) and fully executed by Vendor and City.

During the term of the contract, the Vendor will be required to keep informed of applicable local, State and Federal laws and regulations, including, but not limited, to those pertaining to conflict of interest, which in any manner affect those employed by the vendor or in any way affect the performance of the requested services.

The City's standard professional services agreement is attached, including insurance requirements. As part of your proposal, please indicate whether the standard agreement is acceptable or whether you would like to propose modifications to the standard agreement.

SUBMITTAL REQUIREMENTS

Proposals will be received through 10:00 A.M. on Tuesday, June 1, 2021.

All bids must be Electronically submitted through PlanetBids' Bidder Portal, accessed through the City of Montebello's official website at: http://www.cityofmontebello.com/rfp-bids/bid-opportunities.html .

APPENDIX "A"

UNIT PRICE SCHEDULE

RFQ 21- 53

SUMMER FOOD SERVICE PROGRAM PROVIDER

Unit Price Schedule

Bidders are to submit prices on the following meal types meeting the contract specifications set forth in this RFQ for meals to be delivered to all of the sites stated on page 5.

A. Meal Type		B. Estimated Servings Per Day	C. Estimated Number of Serving Days	D. Unit Price	E. Total Price
Snack	SFSP	350-400	40	$	$
Lunch	SFSP	350-400	40	$	$

Bidders shall submit their bids on an "all or none" basis. Except as otherwise provided in this solicitation, if a contract is awarded as a result of this solicitation, it will bind the agency during the term of the contract, secure all of the identified meals from the successful bidder, and such contract shall bind the bidder/vendor to perform all such work ordered by the agency at prices specified in the contract.

In the event of any inconsistencies or errors, the unit price (D) shall take precedence.

_____ _____

Company Name Authorized Representative Name

_____

Company Address, Phone Number, E-mail Address

For this quotation to be valid, this sheet must be signed.

_____ _____

Signature Date

APPENDIX "B"

CITY OF MONTEBELLO
RFQ 21-53
SUMMER FOOD SERVICE PROGRAM PROVIDER

TERMS AND CONDITIONS

I have seen the project area described in the City of Montebello specifications for Summer Food Service Program Provider and agree to adhere to all guidelines, specifications and submittal requirements as outlined in this RFQ Document.

Yes _____ No _____

PRINT NAME: _____

SIGNATURE: _____

COMPANY NAME: _____

ADDRESS: _____

PHONE NUMBER: _____

DATE: _____

APPENDIX "C"
CONTRACT FOR VENDED MEALS

THIS AGREEMENT, made and entered this 9th day of June 2021, in the State of California, by and between the City of Montebello, hereinafter referred to as the agency and _____ hereinafter referred to as the vendor.

WITNESSETH:
That the vendor for and in consideration of the covenants, conditions, agreements, and stipulations of the agency hereinafter expressed, does hereby agree to furnish to the agency services and materials as described in the RFQ, were attached and made a part hereof by this reference.

The period of this contract shall be from June 9, 2021 through June 8, 2022. This contract may be renewed for one-year periods up to four times upon agreement of the agency and the vendor. Any increase or decrease of the unit price(s) shall be negotiated during the renewal process. Either party may terminate this contract for cause or convenience with a 30-day written notice.

If the contract is terminated, the Agency will pay the vendor any amount due within 30 days for meals ordered and met the meal pattern requirement.

In consideration of the service, performed in a manner acceptable to the agency and in compliance with the regulations for the SFSP 7 *CFR,* Part 225 and the CACFP 7 *CFR,* Part 226 the agency shall pay the vendor within 30 days of receipt, the full amount of the itemized invoices as confirmed by delivery receipts, at the unit price(s) specified in the contract.

The total amount payable by the agency to the vendor under this contract shall not exceed $75,000.00 annually.

Within 10 days of awarding this Contract, the Vendor will provide the Agency a performance bond that is within (10% to 25%). Enter the amount of the percentage and amount of the Performance Bond that is required: _____%Amount $ _____

IN WITNESS WHEREOF, this agreement has been executed by the parties hereto, upon the date first above written.

AGENCY	VENDOR
CITY OF MONTEBELLO	VENDOR (STATE WHETHER A CORPORATION, PARTNERSHIP, ETC.)
BY (AUTHORIZED SIGNATURE)	BY (AUTHORIZED SIGNATURE)
PRINTED NAME OF PERSON SIGNING	PRINTED NAME AND TITLE OF PERSON SIGNING
TITLE	ADDRESS

APPENDIX "D"

SFSP MEAL PATTERNS

LUNCH

Select all four components for a reimbursable meal:

1 milk	1 cup	fluid milk
2 fruits/vegetables	3/4 cup	juice,[1] fruit and/or vegetable
1 grains/bread[2]	1 slice	bread or
	1 serving	cornbread or biscuit or roll or muffin or
	1/2 cup	hot cooked cereal or
	1/2 cup	pasta or noodles or grains
1 meat/meat alternate	2 oz.	lean meat or poultry or fish [3] or
	2 oz.	alternate protein product or
	2 oz.	cheese or
	1 large	egg or
	1/2 cup	cooked dry beans or peas or
	4 Tbsp.	peanut or other nut or seed butter or
	1 oz.	nuts and/or seeds or
	8 oz.	yogurt [5]

[1] Fruit or vegetable juice must be full-strength. Full strength vegetable or fruit juice may be counted to meet not more than one-half of this requirement.

[2] Breads and grains must be made from whole-grain or enriched meal or flour. Cereal must be whole-grain or enriched or fortified.

[3] A serving consists of the edible portion of cooked lean meat or poultry or fish.

[4] Nuts and seeds may meet only one-half of the total meat/meat alternate serving and must be combined with another meat/meat alternate to fulfill the lunch or supper requirement.

[5] Yogurt may be plain or flavored, unsweetened or sweetened.

SNACK

Select two of the four components for reimbursable snack:

1 milk	1 cup	>fluid milk
[1]fruit/vegetable	3/4 cup	juice,[1] fruit and/or vegetable
1 grains/bread[2]	1 slice	bread or
	1 serving	cornbread or biscuit or roll or muffin or
	3/4 cup	cold dry cereal or
	1/2 cup	hot cooked cereal or
	1/2 cup	pasta or noodles or grains
1 meat/meat alternate	1 oz.	lean meat or poultry or fish[3] or
	1 oz.	alternate protein product or
	1 oz.	cheese or
	1/2 large	egg or
	1/4 cup	cooked dry beans or peas or
	2 Tbsp.	peanut or other nut or seed butter or
	1 oz.	nuts and/or seeds or
	4 oz.	yogurt

[1] Fruit or vegetable juice must be full-strength. Juice cannot be served when milk is the only other snack component.

[2] Breads and grains must be made from whole-grain or enriched meal or flour. Cereal must be whole-grain or enriched or fortified.

[3] A serving consists of the edible portion of cooked lean meat or poultry or fish.

[4] Yogurt may be plain or flavored, unsweetened or sweetened.

SAMPLE PROFESSIONAL AGREEMENT

CITY OF MONTEBELLO

PROFESSIONAL SERVICES AGREEMENT NO. _____
BY AND BETWEEN
CITY OF MONTEBELLO
AND
_____

THIS AGREEMENT ("Agreement") is made and entered into on , 2021, by the CITY OF MONTEBELLO, a municipal corporation (hereinafter referred to as "CITY") and ___ (hereinafter referred to as "VENDOR"). CITY and VENDOR are sometimes referred to herein individual as the "Party," and jointly as the "Parties."

RECITALS

WHEREAS, the CITY desires to retain a qualified professional vendor to provide meals for the Summer Food Service Program at various sites in the CITY; and

WHEREAS, the VENDOR represents that it is fully qualified to perform such services by virtue of its experience and the training, education and expertise of its principals and employees.

NOW THEREFORE, in consideration of performance by the Parties of the covenants and conditions herein contained, the Parties hereto agree as follows:

SECTION 1. SERVICES / COMPENSATION.

A. All terms, conditions, requirements, and provisions of the Request for Quotes for Summer Food Service Provider (, 2021) ("Request for Quotes"), as such is set forth fully in **Exhibit "A"** hereto, are hereby incorporated fully herein by this reference and shall be binding on the Parties. To the extent of a conflict between the terms of this Agreement and that set forth in any exhibits or attachments hereto, the terms of this Agreement shall govern.

B. VENDOR shall provide to CITY all labor, equipment, materials and incidental necessary for providing the custodial services as set forth fully in the Request for Quotes, as such is set forth fully in **Exhibit "A"** hereto and incorporated fully herein by this reference (hereinafter "Professional Services").

C. VENDOR shall be shall be compensated for performance of the Professional Services as set forth in the Schedule of Compensation attached hereto as **Exhibit "B"** and incorporated fully herein by this reference ("Compensation"). VENDOR shall provide an itemized billing statement to the CITY each month for Professional Services performed. VENDOR shall no incur fees or costs which exceed the Compensation without the prior written consent of the CITY.

SECTION 2. TERM.

This Agreement shall commence upon issuance of the Notice to Proceed by the City ("Effective Date"), and shall expire one (1) year from the Effective Date, unless terminated earlier as

hereinafter provided. This Agreement may be extended for up to two (2) additional years upon such terms and conditions mutually agreed upon by the Parties in writing.

SECTION 3. PERFORMANCE.

a. VENDOR shall at all times, faithfully, competently, and to the best of its ability, experience and talent, perform all tasks described herein.

b. VENDOR shall employ, at a minimum, generally accepted standards and practices utilized by companies engaged in providing similar services, as are required of Vendor hereunder, in meeting its obligations under this Agreement.

c. VENDOR shall be knowledgeable of and subject to all CITY ordinances, rules and regulations, standard operating procedures, and the supervisory chain of command.

d. VENDOR shall have the right to retain, subject to CITY's approval, additional individuals, consultants or subvendors to assist in the completion of services as herein defined. Compensation for additional individuals, consultants or subvendors shall be the sole and exclusive responsibility of VENDOR.

e. VENDOR shall retain all original reports, field and office notes, correspondence, calculations, maps, and other documents specifically related to the services provided by VENDOR pursuant to this Agreement, other than documents which are exempt from disclosure pursuant to the attorney-client privilege or any other law. Said documents shall be made available for inspection by the CITY upon request.

SECTION 4. WORK PRODUCT.

a. VENDOR hereby agrees that all work product produced pursuant to this Agreement, and provided to CITY during and upon completion of this Agreement, shall be the property of the CITY, and ownership of said work product shall be retained by the CITY. VENDOR may take and retain copies of such written products as desired, but no such written products shall be the subject of a copyright application by VENDOR.

b. All data, documents, discussion, or other information developed or received by VENDOR or provided for performance of this Agreement are deemed confidential and shall not be disclosed by VENDOR without prior written consent by the CITY. The CITY shall grant such consent if disclosure is legally required. All such written products shall be returned to the CITY upon the termination or expiration of this Agreement. VENDOR agrees that the covenants contained in this Article shall survive the expiration or termination of this Agreement.

SECTION 5. EXTRA SERVICES.

No extra services over and above the Compensation shall be rendered by VENDOR under this Agreement unless such extra services first shall have been duly authorized in writing by the City Manager or his/her designee.

SECTION 6. CITY SUPERVISION.

The City Manager shall have the right of general supervision of all work performed by VENDOR and shall be the CITY agent with respect to obtaining VENDOR's compliance hereunder. No

payment for services rendered under this Agreement shall be made without the prior approval of the City Manager.

SECTION 7. TERMINATION.

In the event that either Party hereto falls or refuses to perform any of the provisions of this Agreement at the time and in the manner required, the non-defaulting party shall give the defaulting party written notice of the default, the nature of the default, and of the steps necessary to cure the default.

a. Termination for Cause. In the event that any of the provisions of the Agreement are violated by either party, the non-defaulting Party may terminate the Agreement by serving written notice upon the other Party, listing the violation(s) and its intent to terminate such Agreement unless within ten (10) days after the serving of such notice, such violation shall cease or be rectified, the contract shall upon the expiration of an additional thirty (30) days cease and terminate. Violations by Vendor which cannot be corrected within ten (10) days, said contract shall at the option of the City cease and terminate upon the giving of like notice. In the event of any such termination for default by Vendor, the City may take over the work and prosecute the same to completion by contract or otherwise for the account and at the expense of the Vendor. The Vendor and his sureties shall be liable to the City for any excess cost occasioned in the event of any such termination. This change shall not be construed to prevent the termination, for other causes authorized by law or other provisions of this contract. In the event of a termination for cause, VENDOR shall only be entitled to the Compensation for those Professional Services satisfactory performed on or before the effective date of termination.

b. Termination For Convenience. The CITY shall have the option, at its sole discretion and without cause, to terminate this Agreement in whole, or in part, by giving ten (30) business days' written notice to VENDOR. Upon the termination of this Agreement as provided herein, the CITY shall provide to VENDOR the part of Compensation which would otherwise be payable to VENDOR for services VENDOR had completed as of the date of termination, less the amount of all previous payment with respect to the Compensation. Further, upon such a termination for convenience by CITY, the Parties agree that VENDOR shall be reimbursed for any "non-refundable" costs that VENDOR has incurred for its services under this Agreement, provided that: (1) such "non- refundable" costs were incurred by the VENDOR prior to the date of termination, and (2) that VENDOR provides the CITY with adequate proof that VENDOR incurred the costs, and is unable to be seek a refund for such costs. Such "non-refundable" costs may include, but are not limited to, travel reservations incurred by VENDOR for its performance of services under this Agreement. VENDOR agrees to cease all work under this Agreement on or before the effective date of any notice of termination.

SECTION 8. EMPLOYMENT OF CITY EMPLOYEES.

No regular employee of the CITY shall be employed by VENDOR during the term of this Agreement.

SECTION 9. NON-LIABILITY OF CITY OFFICIALS AND EMPLOYEES.

No official or employee of the CITY shall be personally liable to VENDOR in the event of any default or breach by CITY, or for any amount which may become due to VENDOR.

SECTION 10. INDEPENDENT VENDOR.

a. The VENDOR is and shall, at all times, remain as to the CITY a wholly independent vendor. Neither the CITY nor any of its elected officials, officers, employees or agents shall have control over the conduct of the VENDOR except as expressly set forth in this Agreement. The VENDOR shall not at any time or in any manner represent that he is in any manner an elected official, officer, employee or agent of the CITY. No employee benefits shall be available to VENDOR in connection with the performance of this Agreement. Except as provided in this Agreement, CITY shall not pay salary, wages, or other compensation to VENDOR for performance hereunder for CITY, CITY shall not be liable for compensation to VENDOR, VENDOR's employees or VENDOR'S subcontractors for injury or sickness arising out of performing services hereunder.

b. The parties further acknowledge and agree that nothing in this Agreement shall create or be construed to create a partnership, joint venture, employment relationship or any other relationship except as set forth in this Agreement.

c. CITY shall not deduct from the Compensation paid to VENDOR any sums required for Social Security, withholding taxes, FICA, state disability insurance or any other federal, state or local tax or charge which may or may not be in effect or hereinafter enacted or required as a charge or withholding on the compensation paid to VENDOR. CITY shall have no responsibility to provide VENDOR, its employees or subcontractors with workers' compensation insurance or any other insurance.

SECTION 11. PERS ELIGIBILITY INDEMNITY.

a. In the event that VENDOR or any employee, agent, or subcontractor of VENDOR providing services under this Agreement claims or is determined by a court of competent jurisdiction or the California Public Employees Retirement System (PERS) to be eligible for enrollment in PERS as an employee of the CITY, VENDOR shall indemnify, defend, and hold harmless CITY for the payment of any employee and/or employer contributions for PERS benefits on behalf of VENDOR or its employees, agents, or subcontractors, as well as for the payment of any penalties and interest on such contributions, which would otherwise be the responsibility of CITY.

b. Notwithstanding any other agency, state or federal policy, rule, regulation, law or ordinance to the contrary, VENDOR and any of its employees, agents, and subcontractors providing service under this Agreement shall not qualify for or become entitled to, and hereby agree to waive any claims to, any compensation, benefit, or any incident of employment by CITY, including but not limited to eligibility to enroll in PERS as an employee of CITY and entitlement to any contribution to be paid by CITY for employer contribution and/or employee contributions for PERS benefits.

SECTION 12. LEGAL RESPONSIBILITIES.

VENDOR shall at all times observe and comply with all applicable laws, ordinances, codes and regulations of the federal, state and local governments including, but not limited to the Montebello Municipal Code. The CITY, and its appointed or elected officers, employees, or agents, shall not be liable at law or in equity occasioned by failure of the VENDOR to comply with this section.

SECTION 13. INDEMNIFICATION.

The VENDOR agrees to, and shall defend, indemnify, protect and hold harmless, the CITY, its elected and appointed boards, officers, officials, employees, agents and volunteers from and against any and all claims, demands, lawsuits, defense costs, civil, penalties, expenses, causes of action, and judgments at law or in equity, or liability of any kind or nature which the CITY, its elected and appointed boards, officers, officials, employees, agents and volunteers may sustain or incur or which may be imposed upon them for injuries or deaths of persons, or damage to property arising out of VENDOR'S negligent or wrongful act, or omission under the terms of this Agreement, except only liability arising out of the sole negligence of the CITY.

SECTION 14. INSURANCE COVERAGE.

During the term of this Agreement, VENDOR shall carry, maintain, and keep in full force and effect insurance against claims for death or injuries to persons or damages to property that may arise from or in connection with VENDOR'S performance of this Agreement. Such insurance shall be of the types and in the amounts as set forth below:

- **Commercial General Liability (CGL):** Insurance Services Office Form CG 00 01 covering CGL on an "occurrence" basis for bodily injury and property damage, including products-completed operations, personal injury and advertising injury, with limits no less than $2,000,000 per occurrence. If a general aggregate limit applies, the limit shall be twice the required occurrence limit.

- **Automobile Liability Insurance:** Insurance Services Office Form Number CA 0001 covering, Code 1 (any auto), or if VENDOR has no owned autos, Code 8 (hired) and 9 (non-owned), with limit no less than $1,000,000 per accident for bodily injury and property damage.

- **Worker's Compensation** insurance as required by the laws of the State of California, with Statutory Limits, and Employer's Liability Insurance with limit of no less than $1,000,000 per accident for bodily injury or disease.

- **Professional Liability** insurance appropriate to the VENDOR'S profession, with limit no less than $1,000,000 per occurrence or claim, $2,000,000 aggregate.

If the VENDOR maintains higher limits than the minimums shown above, the CITY requires and shall be entitled to coverage for the higher limits maintained by the VENDOR.

CONTACTOR shall require each of its subcontractors, if any, to maintain insurance coverage that meets all of the requirements of this Agreement.

The policy or policies required by this Agreement shall be issued by an insurer admitted in the State of California and with a current rating of at least A:VII in the latest edition of Best's Insurance Guide.

Each insurance policy required above shall state that coverage shall not be canceled, except after thirty (30) days' prior written notice (ten (10) days for non-payment) has been given to the City. VENDOR agrees that if it does not keep the aforesaid insurance in full force and effect CITY may either (i) immediately terminate this Agreement for Cause; or (ii) take out the necessary insurance and pay, at VENDOR'S expense, the premium thereon.

At all times during the term of this Agreement, VENDOR shall maintain on file with CITY's

Risk Manager a certificate or certificates of insurance showing that the aforesaid policies are in effect in the required amounts and naming the CITY as an additional insured. VENDOR shall, prior to commencement of work under this Agreement, file with CITY's Risk Manager such certificate(s).

VENDOR shall provide proof that policies of insurance required herein expiring during the term of this Agreement have been renewed or replaced with other policies providing at least the same coverage. Such proof will be furnished at least two weeks prior to the expiration of the coverages.

The general liability and automobile policies of insurance required by this Agreement shall contain an endorsement naming CITY, its officers, employees, agents and volunteers as additional Insureds. All of the policies required under this Agreement shall contain an endorsement providing that the policies cannot be canceled or reduced except on thirty days' prior written notice to CITY. VENDOR agrees to require its insurer to modify the certificates of insurance to delete any exculpatory wording stating that failure of the insurer to mail written notice of cancellation imposes no obligation, and to delete the word "endeavor" with regard to any notice provisions.

The insurance provided by VENDOR shall be primary to any coverage available to CITY. Any insurance or self-insurance maintained by CITY, its officers, employees, agents or volunteers, shall be in excess of VENDOR'S insurance and shall not contribute with it.

All insurance coverage provided pursuant to this Agreement shall not prohibit VENDOR, and VENDOR'S employees, agents or subcontractors, from waiving the right of subrogation prior to a loss. VENDOR hereby waives all rights of subrogation against the CITY.

Any deductibles or self-insured retentions must be declared to and approved by the CITY. At the option of CITY, VENDOR shall either reduce or eliminate the deductibles or self-insured retentions with respect to CITY, or VENDOR shall procure a bond guaranteeing payment of losses and expenses.

Procurement of insurance by VENDOR shall not be construed as a limitation of VENDOR'S liability or as fall performance of VENDOR'S duties to indemnify, hold harmless and defend under Section 9 of this Agreement.

SECTION 15. SUBCONTRACT, ASSIGNMENT OR DELEGATION.

VENDOR shall not subcontract, delegate or assign its duties or rights hereunder, either in whole or in part, without the prior written consent of CITY. Any proposed subcontract, delegation, or assignment shall provide a description of the services to be covered, identification of the proposed sub-vendor, delegee, or assignee, and an explanation of why and how the same was selected, including the degree of competition involved.

Any subcontract, delegation or assignment shall be made in the name of VENDOR and shall not bind or purport to bind CITY and shall not release VENDOR from any obligations under this Agreement including, but not limited to, the duty to properly supervise and coordinate the work of employees, assignees, delegees or sub-vendors. No such subcontract, delegation or assignment shall result in any increase in the amount of total compensation payable to VENDOR under the Agreement.

SECTION 16. NO WAIVER.

Waiver by any party hereto of any term, condition or covenant of this Agreement shall not constitute the waiver of any other term, condition or covenant hereof.

SECTION 17. DISPUTE RESOLUTION; GOVERNING LAW.

Disputes regarding the interpretation or application of any provision(s) of this Agreement shall, to the extent reasonably feasible, be resolved through good faith negotiations between the Parties. If any action at law or in equity is brought to enforce this Agreement or because of alleged dispute, breach, default or misrepresentation in connection with the provisions of this Agreement, the prevailing party in such action shall be entitled to reasonable attorney's fees, expert fees, costs and necessary disbursements incurred in that action or proceeding, in addition to such other relief as may be sought and awarded. The venue for any litigation shall be County of Los Angeles, California. The Parties agree that the covenants contained in this Article shall survive the expiration or termination of this Agreement.

SECTION 18. ATTORNEY'S FEES AND COSTS.

If litigation is reasonably required to enforce or interpret the provisions of this Agreement, the prevailing party in such litigation shall be entitled to an award of reasonable attorney's fees and costs in addition to any other relief to which it may be entitled.

SECTION 19. WARRANTIES.

Each of the parties represents and warrants to one another as follows:

a. It has received independent legal advice from its attorneys with respect to the advisability of entering into and executing this Agreement;

b. In executing this Agreement, it has carefully read this Agreement, knows the contents thereof, and has relied solely on the statements expressly set forth herein and has placed no reliance whatsoever on any statement, representation, or promise of any other party, or any other person or entity, not expressly set forth herein, nor upon the failure of any other party or any other person or entity to make any statement, representation or disclosure of *any* matter whatsoever; and

c. It is agreed that each party has the full right and authority to enter into this Agreement, and that the person executing this Agreement on behalf of either party has the full right and authority to fully commit and bind such party to the provisions of this Agreement.

SECTION 20. MISCELLANEOUS.

a. The descriptive paragraph headings of this Agreement are included for purposes of convenience only and shall not control or affect the construction of interpretation of any of its provisions.

b. Whenever the context hereof shall so require, the singular shall include the plural, the male gender shall include the female gender, and the neuter and vice versa.

c. In case any one or more of the provisions contained in this Agreement shall for any reason be held to be invalid, illegal, or unenforceable in any respect, such invalidity, illegality, or unenforceability shall not affect any other provision hereof and this Agreement shall be construed as if such invalid, illegal, or unenforceable provisions had never been contained herein.

d. The representations and warranties made by the parties to this Agreement shall survive the consummation of the transaction herein described.

e. This Agreement may be signed in any one or more counterparts all of which taken together shall be but one and the same Agreement. Any signed copy of this Agreement or of any other document or agreement referred to herein, or copy or counterpart thereof, delivered by facsimile transmission, shall for all purposes be treated as if it were delivered containing an original manual signature of the party whose signature appears in the facsimile and shall be binding upon such party in the same manner as though an originally signed copy had been delivered.

f. Each of the parties acknowledges that it has been represented by independent counsel of its own choosing, or if it has not been so represented, it has been admonished to obtain independent counsel and has freely and voluntarily waived and relinquished the right to counsel. Each party who has not obtained independent counsel acknowledges that the failure to have independent legal counsel will not excuse such party's failure to perform under this Agreement or any agreement referred to in this Agreement.

SECTION 21. NOTICE.

All notices, demands, requests or approvals to be given under this Agreement shall be given in writing and conclusively shall be deemed served when delivered personally or on the second business day after the deposit thereof in the United States mail, postage prepaid, registered or certified, addressed as hereinafter provided. All notices, demands, requests, or approvals hereunder shall be given to the following addresses or such other addresses as the Parties may designate by written notice:

David Sosnowski
Recreation and Community Services Department
City of Montebello
1600 West Beverly Boulevard
Montebello, California 90640
E-mail: dsosnowski@cityofmontebello.com

SECTION 22. NON-DISCRIMINATION AND EQUAL OPPORTUNITY EMPLOYER.

In the performance of this Agreement, VENDOR shall not discriminate against any employee, subcontractor, or applicant for employment because of race, color, creed, religion, sex, marital status, national origin, ancestry, age, physical or mental handicap, mental condition or sexual orientation. VENDOR will take affirmative action to ensure that subcontractor and applicants are employed, and that employees are treated during employment, without regard to their race, color, creed, religion, sex, marital status, national origin, ancestry, age, physical or mental handicap, medical condition or sexual orientation.

SECTION 23. CONFLICT OF INTEREST.

VENDOR covenants that it presently has no interest and shall not acquire any interest, direct or indirect, which may be affected by the services to be performed by VENDOR under this Agreement, or which would conflict in any manner with the performance of its services hereunder. VENDOR further covenants that, in performance of this Agreement, no person having any such interest shall be employed by it. Furthermore, VENDOR shall avoid the appearance of having any interest that would conflict in any manner with the performance of its services pursuant to this Agreement.

VENDOR covenants not to give or receive any compensation, monetary or otherwise, to or from the ultimate vendor(s) of services to CITY as a result of the performance of this Agreement, or the services that may be procured by the CITY as a result of the recommendations made by VENDOR. VENDOR's covenant under this section shall survive the termination of this Agreement.

SECTION 24. ENTIRE AGREEMENT.

This Agreement contains the entire understanding between the CITY and VENDOR. Any prior agreements, promises, negotiations or representations not expressly set forth herein are of no force or effect. Subsequent modifications to this Agreement shall be effective only if in writing and signed by each party. If any term, condition or covenant of this Agreement is held by a court of competent jurisdiction to be invalid, void or unenforceable, the remaining provisions of this Agreement shall be valid and binding.

[SIGNATURE PAGE TO FOLLOW]

CITY OF MONTEBELLO

_____
René Bobadilla, P.E.
City Manager

Dated: _____

ATTEST:

_____
Christopher Jimenez
City Clerk

APPROVED AS TO FORM:

_____
Arnold M. Alvarez-Glasman
City Attorney

VENDOR

_____
Name
Title of Representative

Dated: _____

Exhibit "B"

Schedule of Compensation

EXHIBIT B

APPENDIX "A"

UNIT PRICE SCHEDULE

RFQ 21- 53

SUMMER FOOD SERVICE PROGRAM PROVIDER

Unit Price Schedule

Bidders are to submit prices on the following meal types meeting the contract specifications set forth in this RFQ for meals to be delivered to all of the sites stated on page 5.

A. Meal Type		B. Estimated Servings Per Day	C. Estimated Number of Serving Days	D. Unit Price	E. Total Price
Snack	SFSP	350-400	40	$ .95	$ 13,330-15,200
Lunch	SFSP	350-400	40	$ 3.25	$ 45,500-52,000

Bidders shall submit their bids on an "all or none" basis. Except as otherwise provided in this solicitation, if a contract is awarded as a result of this solicitation, it will bind the agency during the term of the contract, secure all of the identified meals from the successful bidder, and such contract shall bind the bidder/vendor to perform all such work ordered by the agency at prices specified in the contract.

In the event of any inconsistencies or errors, the unit price (D) shall take precedence.

School Nutrition Plus — Company Name

Emily Burson — Authorized Representative Name

6424 Clara St. Bell Gardens, CA 90201, 323-984-7712, emily@schoolnutritionplus.com

Company Address, Phone Number, E-mail Address

For this quotation to be valid, this sheet must be signed.

Signature

5/28/21

Date

ITEM # 12

CITY OF MONTEBELLO

CITY COUNCIL AGENDA STAFF REPORT

TO: Honorable Mayor and City Council Members

FROM: René Bobadilla, P.E., City Manager

BY: James Enriquez, P.E., Director of Public Works / City Engineer

SUBJECT: **Approval of a Change Order to the Construction Contract with Gentry Brothers, Inc. – Beach Street Pavement and Storm Drain Rehabilitation Project - Phase 1 (From Vail Avenue to 5th Street), CP No. 883**

DATE: April 13, 2022

RECOMMENDATIONS:

It is recommended that the City Council:

1) Find that the requested "Changes in Work" for the project (Attachment A) have no significant effect on the environment and approve the changes in the aggregate amount of $389,870. The final contract amount with Gentry Brothers, Inc. is increased to $1,315,897; and

2) Take such additional, related, action that may be desirable.

FISCAL IMPACT

The Fiscal Year 2021-22 Capital Improvement Program (CIP) Budget approved by the City Council at the June 23, 2021 meeting includes a total amount of $2,200,000 for the Beach Street Pavement and Storm Drain Rehabilitation Project, including Phase 1 and Phase 2. The Project is funded entirely from the Road Maintenance and Rehabilitation Act (SB1) (Fund 201).

The total project cost is estimated at $1,853,545, including the recommended change orders and contingency, and is fully funded at this time, No additional appropriations are recommended.

BACKGROUND

On December 8, 2021, the City Council awarded a construction contract to the lowest responsive and responsible bidder, Gentry Brothers, Inc., in an amount not-to-exceed $926,027 for Phase 1 of the project from Vail Avenue to 5th Street.

Phase 2 of the project from 5th Street to Bluff Road had been delayed because it included the replacement of a storm drain that required a permit from Los Angeles County Department of Public Works. In January 2022, the City Council authorized the replacement of the storm drain under an emergency declaration following storm damage that occurred in December 2021. The storm drain replacement was completed in March 2022, allowing the road reconstruction of this segment to move forward. Staff recommends adding this work to the Phase 1 contract at the extended unit prices bid. The total cost for adding this segment of road work is $302,270. Construction of this segment under a separate contract would add additional administrative costs for preparing a separate bid package and for managing the bid and construction of an additional project. It would also delay the repair of this segment of Beach Street by several months.

Additionally, the contractor submitted a request for additional compensation for increased asphalt material costs that are beyond their control (Attachment B). The price increase is related to the recent sharp increase in the price of petroleum, a key ingredient in asphalt. The material supplier has indicated that the cost of the asphalt has increased by $15 per ton since the original bid was submitted. This increase applied over the tonnage of the entire project results in a total project cost increase of $87,600. Payment of this added cost will ensure the asphalt is available without delaying the project construction schedule, which could expose the project to even further material price increases due to the current volatility of oil prices.

ANALYSIS

An updated summary of total projected costs for the subject project is as follows:

$	247,700	Engineering Design Services (West & Associates awarded on 8/12/2020 & 11/10/2021)
$	92,126	Construction Management/Inspection (AIM Consulting Services awarded on 1/12/2022)
$	926,849	Original Authorized construction contract (Gentry Brothers, Inc. awarded on 12/8/2021)
$	389,870	Change Orders (Recommended)
$	197,000	Contingency (10%)
$	**1,853,545**	**Total Project Cost**

SUMMARY

The City Council will consider approving a change order, in the amount not-to-exceed $389,870 to the construction contract with Gentry Brothers, Inc. (GBI) for C.P. No. 883 – Beach Street Pavement and Storm Drain Rehabilitation Project. Upon the approval by the City Council of the recommended actions, staff will direct the contractor to proceed with the proposed additional work.

ATTACHMENTS:

A. Attachment A – Changes in Work Summary
B. Attachment B – Contractor Request for Additional Compensation

ATTACHMENT A

CHANGES IN WORK SUMMARY
April 13, 2022

BEACH STREET PAVEMENT AND STORM DRAIN REHABILITATION PROJECT (FROM VAIL AVENUE TO BLUFF ROAD)

CP NO. 883

Project Description:

The project consists of roadway resurfacing/reconstruction of Beach Street from Vail Avenue to Bluff Road. Work includes repair of damaged concrete sidewalk, cub, gutter, cross gutters and ADA ramps. The existing asphalt with be removed or cold-milled and resurfaced with new asphalt.

Changes in Work:

(1)	Extended project limits adding from 5th St to Bluff Rd	□ 302,270
(2)	Increased cost of Asphalt	□ 87,600
	Total Changes in Work	**$ 389,870**

Description of Changes:

(1) The project had been split into two phases. Phase 1 was from Vail Ave to 5th St. Phase 2 was from 5th St to Bluff Rd. The phasing was due to the replacement of the storm drain from 5th St to Bluff Rd. Since the storm drain replacement was delayed by permits required by LA County Department of Public Works, Phase 1 was bid for construction to accelerate the completion of the majority of the project. The storm drain was recently replaced in an emergency contract following storm damage in December 2021. Now that the storm drain work is completed, the road resurfacing work can be completed. The recommended cost of □302,270 extends the contract unit prices bid.

(2) The contractor has requested compensation for increased asphalt material cost that is beyond their control. The contractor submitted invoicing from the asphalt supplier demonstrating that the cost of asphalt material has increased since the original bid due to the sharp increase in the cost of petroleum. The increase is □15 per ton (from □60.41 to □75.41 per ton). The total increase for the project is □87,600.

Revised Contract Amount:

Original contract amount	□926,027

Changes in work to be authorized	□389.870
Revised contract amount	**$ 1,315,897**
Percent total change to original contract amount	42.1%

GENTRY BROTHERS, INC.
General Engineering Contractor

March 23, 2022

James Enriquez
City of Montebello
1600 W. Beverly Blvd.
Montebello, CA 90640

RE: Beach Street Pavement Rehabilitation Project - Asphalt Price Increase
Project # CP No. 882

Mr. James Enriquez:

As you are able to see from the attached letters from Holliday Rock and Kelterite, the COVID-19 pandemic, coupled with political instability in Europe, has caused a significant increase in the price of materials. Specifically, our asphalt suppliers have had to substantially increase the cost of asphalt delivery on account of increased oil and natural gas prices. Previous binder pricing is not being honored, resulting in weekly price increases.

This increase is in addition to previous price increases. For example, the original quote we received put the price per ton at $60.41. This was material cost only. We recently received a revised Materials Quote, dated March 22, 2022, which indicated that the new price per ton would be $75.41. This represents a total increase in material price of $15.00 per ton. Given the fact that the California Crude Oil Price index had oil at $298.80 a year ago and now it is $507.20, this is not surprising.

The price increases are indicative of a critical supply shortage within the meaning of our contract. We are faced with "exorbitant prices entirely inconsistent with current and standard rates taking into account the quantities involved and the usual industry practices in obtaining such quantities." This has made performance of the contract essentially impossible at the current material pricing rates and ultimately requires a change order increasing the price of the contract that will allow us to perform.

We are hereby requesting that City of Montebello execute a Change Order reflecting an increase in the total price for the project.

Respecfully,

Wayne Gentry
Gentry Brothers, Inc.

KELTERITE CORPORATION

Contractors State License #944160 A/B
12231 Pangborn Ave
Downey, CA 90241
Phone: (562) 401-0011 Fax: (562) 401-1012
DISPATCH Phone: (562) 401-0039
SALES Phone: (562) 760-0350 or sales@kelterite.com
ASPHALT and BASE MATERIALS ASPHALT and CONCRETE DUMP

2/28/2022

Customers:

Costs of goods such as oil, fuel, etc. have reached an all time high and are changing rapidly. Kelterite has tried to absorb increases and changes as fast as possible, however the recent escalations are so high we cannot continue to do so. Kelterite recommends that bidders put increases in their bids ahead of time because we will be quoting asphalt material with a good through date that will not be extended.

Oil prices for March 2022 jumped over $100.00 from some major suppliers and accordingly Kelterite has raised our prices for all asphalt materials $5.00 per ton on any future quotes and our FOB pricing.

Trucking and fuel prices are expected to increase dramatically in the coming weeks. Please be prepared for those costs when bidding your projects as adjustments will be made as needed in order to ensure trucking can be provided to our projects.

Kelterite appreciates your business and welcomes any suggestions you may have in order to help deal with these unprecedented times.

Kelterite Corporation
Contractors State License # 944160 A/B
12231 Pangborn Ave
Downey, CA 90241
Phone: (562) 401-0011 Fax: (562) 401-1012
Dispatch: (562) 401-0039
ASPHALT and BASE MATERIALS ASPHALT and CONCRETE DUMP

QUOTATION

Quote No. 87092

Page: 1 Ref #: 8D

Customer Account No. 70520
GBI Gentry Brothers Inc. 384 E. Live Oak Blvd. Irwindale, CA 91706

Ship to Job Address:
Jason/Joe Beach St. pavement Rehab. Phase 1, Beach & Bluff Montebello, CA

Date Quote Issued	Quote Expiration Date	Shipping Method	Sales Representative
10/12/21	2/28/22	Truck	sales@kelterite.com

PURCHASE ORDER REQUIRED WITHIN 30 DAYS OF QUOTE OR QUOTE WILL EXPIRE UNLESS EXTENDED IN WRITING

Estimated Quantity	Unit	Description	Unit Price	Total
3,000.00	Ton	. B 3/4" PG 64-10	60.41	Unit price applies
1,900.00	Ton	. C2 1/2" PG 64-10	60.41	

$200.00 per hour Saturday Premium Plant Charge - $200.00 per hour Night Premium Plant Charge - $300.00 per hour Sunday Premium Plant Charge

When asphalt arrives cold or unacceptable at job, you must notify the Control House within 1/2 hour of its arrival and it must be returned for testing. Any disputes regarding dump fee charges and/or material must be brought to our attention within 21 days of delivery or dump.

SALES TAX INCLUDED IN ASPHALT MATERIAL PRICE

1. Additional Charges apply for: (1) Plant Standby Time and (2) Special Opening (nights and weekends).
2. Above prices are based upon U.S. Tonnages delivered in Proc/Super Ten trucks unless otherwise specified. Subject to availability/scheduling. Excludes: Q.C.Q.A. and/or testing of any kind, ALL asphalt products may include rap.
3. Minimum 17 tons per load for delivery, all quotes are based on Monday through Friday deliveries unless otherwise specified.
4. Payment Terms are Net 30 from date of delivery. If purchaser fails to make payment on the due date, an interest charge at the rate of 1.5% per month will accrue until such time as full payment plus interest charge is made by the Purchaser.
5. All Sales quotes are based upon Cash/Credit Card Purchases, unless approved credit is in place and current.
6. Prices include delivery if applicable. Delivery includes 30 minutes of unloading time. Delay in excess of 30 minutes will be charged at he applicable hourly rate of $108 per hour on weekdays, $129 per hour on Saturdays and $142 per hour on Sundays. Shipments are subject to availability. Materials are subjet to availabilty. Customer (Buyer) will alway pay the correct sales tax based on the actual invoice.
7. This quote and its conditions will be a part of any purchase order and order confirmation received.
8. Additional 4% surcharge will be added to credit card payments over $1,000.00.
9. Additional Terms and Conditions apply per the credit agreement.
10. Additional $8.00 per load will be added to the unit price above for environmental fees.
11. Current dump fees are published on our website. If quoted dump fees are reduced, then the reduced dump fees apply only when all asphalt and/or base material is purchased at quoted price. Dumps are subject to availability.
12. Should any proceeding whether legal, equitable or otherwise, be commenced between the parties to this agreement, concerning this agreement and the rights and duties of the parties in relation thereto, the party prevailing in such proceeding shall be entitled to its reasonable attorney's fees and costs in addition to other such relief as may be granted

PLEASE CONFIRM BY SIGNING AND RETURNING THE ENCLOSED COPY TO KELTERITE CORPORATION, PROVIDE A PURCHASE ORDER, OR PROVIDE A SIGNED ORDER CONFIRMATION.

_____ _____

SIGNATURE DATE

_____

PRINT NAME and TITLE

Kelterite Corporation
Contractors State License # 944160 A/B
12231 Pangborn Ave
Downey, CA 90241
Phone: (562) 401-0011 Fax: (562) 401-1012
Dispatch: (562) 401-0039
ASPHALT and BASE MATERIALS ASPHALT and CONCRETE DUMP

QUOTATION

Quote No. 87092R2

Page: 1 Ref #: 8D

Customer Account No. 70520
GBI Gentry Brothers Inc. 384 E. Live Oak Blvd. Irwindale, CA 91706

Ship to Job Address:
Jason/Joe Beach St. pavement Rehab. Phase 1, Beach & Bluff Montebello, CA

Date Quote Issued	Quote Expiration Date	Shipping Method	Sales Representative
3/22/22	5/23/22	Truck	sales@kelterite.com

PURCHASE ORDER OR SIGNED QUOTE ARE REQUIRED WITHIN 15 DAYS OR QUOTE WILL BE SUBJECT TO REVISED PRICING

Estimated Quantity	Unit	Description	Unit Price	Total
3,000.00	Ton	. B 3/4" PG 64-10	75.41	Unit price applies
1,900.00	Ton	. C2 1/2" PG 64-10	75.41	

$200.00 per hour Saturday Premium Plant Charge - $200.00 per hour Night Premium Plant Charge - $300.00 per hour Sunday Premium Plant Charge

When asphalt arrives cold or unacceptable at job, you must notify the Control House within 1/2 hour of its arrival and it must be returned for testing. Any disputes regarding charges a must be brought to our attention within 21 days of delivery or dump. Material is in compliance wil all testing except stability.

SALES TAX INCLUDED IN ASPHALT MATERIAL PRICE

1. Additional Charges apply for: (1) Plant Standby Time and (2) Special Opening (nights and weekends).
2. Above prices are based upon U.S. Tonnages delivered in Proc/Super Ten trucks unless otherwise specified. Subject to availability/scheduling. Excludes: Q.C.Q.A. and/or testing of any kind, ALL asphalt products may include rap.
3. Minimum 17 tons per load for delivery, all quotes are based on Monday through Friday deliveries unless otherwise specified.
4. Payment Terms are Net 30 from date of delivery. If purchaser fails to make payment on the due date, an interest charge at the rate of 1.5% per month will accrue until such time as full payment plus interest charge is made by the Purchaser.
5. All Sales quotes are based upon Cash/Credit Card Purchases, unless approved credit is in place and current.
6. Prices include delivery if applicable. Delivery includes 30 minutes of unloading time. Delay in excess of 30 minutes will be charged at the applicable hourly rate of $116 per hour on weekdays, $137 per hour on Saturdays and $149 per hour on Sundays and will not be negotiated.Shipments are subject to availability. Materials are subject to availability. Customer (Buyer) will always pay the correct sales tax based on the actual invoice.
7. This quote and its conditions will be a part of any purchase order and order confirmation received.
8. Additional 4% surcharge will be added to credit card payments over $1,000.00.
9. Additional Terms and Conditions apply per the credit agreement.
10. Additional $8.00 per load will be added to the unit price above for environmental fees.
11. Current dump fees are published on our website. If quoted dump fees are reduced, then the reduced dump fees apply only when all asphalt and/or base material is purchased at quoted price. Dumps are subject to availability.
12. Should any proceeding whether legal, equitable or otherwise, be commenced between the parties to this agreement, concerning this agreement and the rights and duties of the parties in relation thereto, the party prevailing in such proceeding shall be entitled to its reasonable attorney's fees and costs in addition to other such relief as may be granted.

PLEASE CONFIRM BY SIGNING AND RETURNING THE ENCLOSED COPY TO KELTERITE CORPORATION, PROVIDE A PURCHASE ORDER, OR PROVIDE A SIGNED ORDER CONFIRMATION.

_____ _____
SIGNATURE DATE

_____
PRINT NAME and TITLE

ITEM # 13

CITY OF MONTEBELLO

CITY COUNCIL AGENDA STAFF REPORT

TO: Honorable Mayor and City Council Members

FROM: René Bobadilla, P.E., City Manager

BY: James Enriquez, Director of Public Works / City Engineer

SUBJECT: **Notice of Completion – Montebello Boulevard Bike Lane and Sidewalk Improvement Project [ATPSB1L-5247(026)], CP No. 864**

DATE: April 13, 2022

RECOMMENDATIONS:

It is recommended that the City Council:

1) Accept the Montebello Boulevard Bike Lane and Sidewalk Improvement Project [ATPSB1L-5247(026)] - (CP No. 864) as completed by Sequel Contractors, Inc.; and

2) Find that the requested "Changes in Work" for the project (Attachment A) have no significant effect on the environment and approve the changes in the aggregate amount of $1,623,611. The final contract amount with Sequel Contractors, Inc. is $7,456,191.

3) Approve the Final Total Project Budget (Attachment B); and

4) Authorize the City Clerk to execute, verify and file the Notice of Completion (Attachment C) with the Los Angeles County Registrar-Recorder; and

5) Authorize the City Manager to release the retention payment due to Sequel Contractors, Inc. following the mandatory waiting period from the date the Notice of Completion is recorded; and

6) Take such additional, related, action that may be desirable.

FISCAL IMPACT

The Final Total Project Budget (Attachment B) shows the total funding and sources that were approved by the City Council throughout the life of the project in the total aggregate amount of $9,487,391. Also shown is the total aggregate expenditures for the project in the amount of $8,781,470, including $1,623,611 of construction change orders that are listed and detailed in Attachment A.

The remaining project budget balance of $705,924 will be available for re-programming for other capital improvement projects. No additional appropriations are required in order to close the project.

BACKGROUND

On December 19, 2018, the City Council awarded a construction contract for the subject project to Sequel Contractors, Inc. in the amount of $5,776,272. The project consisted of road widening of the east side of Montebello Boulevard from Jefferson Ave to Paramount Boulevard; and construction of new raised medians, landscaping, irrigation, road resurfacing and traffic signal improvements on Montebello Boulevard from Lincoln Avenue to Paramount Boulevard.

Construction commenced in February 2019. Construction was substantially completed in July 2021, following multiple unanticipated delays related to moratoriums on the work imposed by the California Department of Fish & Wildlife to mitigate adverse impacts to the nesting season of the protected Gnatcatcher birds that inhabit the hillside. There were also unanticipated delays for multiple utility relocations and a delay in obtaining Edison approval for the design and installation of the new street lights on the east side of the street, which delayed the completion of the sidewalk on the east side of the street.

ANALYSIS

The Contractor substantially completed construction of this project in July 2021. Staff has worked with the contractor since then to complete the final punch list and remedy some work defects as well as some labor compliance deficiencies. These issues have been resolved to the satisfaction of the City Engineer in accordance with the project plans and contract specifications. The contractor's final accounting was reviewed and approved by the City Engineer. Any applicable deductions for work not completed will be deducted from the retention payment. The applicable amount related to labor compliance deficiencies will also be withheld from the retention payment.

The project was completed at a total cost of $8,781,470, an amount of $705,924 under the total authorized budget of $9,487,391 (See Attachment B). The remaining funds will be available for re-programming for other capital improvement projects.

NOTICE OF COMPLETION

Pursuant to Civil Code Section 3093, when a capital improvement project is completed, a Notice of Completion must be prepared and filed with the County Recorder's Office for recordation after completion of the improvement. In compliance with this section of the Civil Code, the City Engineer has prepared the required Notice of Completion for the City Council to accept the project as completed; and to authorize the City Clerk to execute, verify and file the Notice of Completion for recordation with the County Recorder's Office.

Concurrent with the preparation of the Notice of Completion, the City Engineer approved the final progress payment based on the agreed upon scope of work; with a five (5%) percent retention being withheld from the progress payments. The final retention payment will be released to the contractor after recordation of the Notice of Completion with the Los Angeles County Registrar-Recorder.

SUMMARY

Staff is recommending that the City Council accept the Project as completed, approve the final contract amount with Sequel Contractors, Inc. in the amount of $7,456,191, including change orders, approve the Final Total Project Budget, authorize the City Clerk to execute, verify and file the Notice of Completion with the Los Angeles County Registrar-Recorder and authorize the City Manager to release the retention payment due to Sequel Contractors, Inc.

ATTACHMENTS:

A. Attachment A – Changes in Work Summary
B. Attachment B – Final Total Project Budget
C. Attachment C – Notice of Completion

ATTACHMENT A

CHANGES IN WORK SUMMARY
April 13, 2022

MONTEBELLO BOULEVARD BIKE LANE AND SIDEWALK IMPROVEMENT PROJECT [ATPSB1L-4247(026)]

CP NO. 864

Project Description:

The project consisted of roadway widening of Montebello Blvd from Lincoln Ave to Paramount Blvd. The street was widened on the east side from Jefferson Blvd to Paramount Blvd to add dedicated bike lanes on both sides, a raised center median with landscaping and concrete sidewalk on the east side. The work included median construction, concrete construction for medians and sidewalk, construction of storm drain improvements, traffic signal improvements, street light improvements, utility relocations, landscaping improvements, striping, and other ancillary improvements.

Changes in Work:

(1)	Increase median curb height from 6” to 8”	53,814
(2)	Replace damaged conduit sweeps at Lincoln Ave	2,311
(3)	Construction of Concrete Slough wall at Liberty Ave	19,267
(4)	Addition of white PVC irrigation mains	37,303
(5)	Placement of Gravity Wall at Jefferson Blvd	59,435
(8A)	Design changes at Paramount Blvd and Mall Dr Intersections	520,386
(8B)	City requested design changes at Lincoln Ave, Ave de la Merced, Jefferson Blvd and Costco D/W Intersections	29,736
(9)	Temporary Traffic Control Striping Modification	33,500
(10)	Maintenance of Traffic Control Devices during project delay/shutdown	5,849
(11)	Temporary Fence on east side of Montebello Blvd	20,500
(12)	Permeable PCC in medians in lieu of sand	51,940
(13)	24” RCP storm drain relocation at Sta. 35 00	30,670
(14)	Change of Masonry Retaining wall	25,275
(15)	Relocate 100’ of shallow ACP	74,467
(16)	12” RCP with Slurry Backfill	40,811
(17)	Rear catch basin Laterals	19,500
(18)	Relocate existing fence	8,276
(19)	Retaining wall drainage system and waterproofing	7,497
(20)	Insert-A-Valve Installation	19,332
(21)	Relocation of Traffic Signal cabinet at Mall Dr	17,032
(23)	Masonry wall cap	6,066
(24)	Pedestrian push button relocation at Mall Drive	6,476

(25)	Barb wire on temporary fence on east side of Montebello Blvd	19,554
(27)	Relocate fence at Paramount Blvd	3,800
(28)	2” reclaimed water service for Taylor Ranch Park	6,200
(29)	Construct additional gravity wall and storm drain	30,000
(30)	Delay cost due to damaged unmarked TC conduit	2,350
(31)	Modified catch basins	17,553
(32)	Install two temporary street lights with shields	3,622
(33)	Additional survey for delta 3 revisions	6,111
(34)	Change permanent striping width from 4” to 6”	3,113
(35)	Paving and striping phasing	34,000
(36)	Infiltration drain modification	18,155
(37)	Landscape deletion	16,970
(38)	Traffic signal pole replacement at southwest corner of Montebello Blvd and Paramount Blvd	7,986
(39)	Scope of work change for street lighting conduit system	175,139
(40)	Junction Structure at Paramount Blvd catch basins	6,406
(41)	Sink Hole Repair at Paramount Blvd	9,730
(42)	Modify Mall Drive 1 median nose	12,565
(44)	Michel Collins Median and Striping Modification	142,000
(45)	Grading and fencing changes at Paramount Blvd	18,114
(46)	Switch out city provided street light shields	800
	Total Changes in Work	**$ 1,623,611**

Description of Changes:

(1) The bid set of plans showed a 6” high median curb. The curb was increased to a height of 8” for increased traffic safety. Increased height also resulted in increase in materials for median landscaping.

(2) Existing traffic signal conduits at Lincoln Ave were found damaged and required repair in order to pull new wires.

(3) Bid set of plans did not include a retaining wall at the back of the sidewalk at the northwest corner of Liberty Ave and Montebello Blvd. The concrete slough wall was added to retain the slope and allow construction of a standard ADA ramp.

(4) White PVC irrigation mains were added throughout the project in the trench with the purple PVC. The purple PVC will be utilized in the future for reclaimed water.

(5) A gravity retaining wall was added on the east side of Montebello Blvd at Jefferson Blvd to avoid grading a slope beyond the street R/W line.

(6) Proposed change order not executed.

(7) Proposed change order not executed

(8) **Change Order 8A:** The bid set of plans did not include intersection improvements for the east side of the intersection at Montebello Blvd with Paramount Blvd and with Mall Drive. This change order added the improvements for the east leg of the intersection.
Change Order 8B: The city requested an upgrade in traffic signal equipment after the bid for the intersections of Montebello Blvd with Lincoln Ave, Ave de la Merced, Costco Driveway, and Jefferson Blvd.

(9) The contractor bid the project with a single lane of temporary traffic control during construction. The city requested a modification to the temporary traffic control to provide two lanes during construction to minimize traffic impacts.

(10) The contractor was directed to demobilize and stop construction in September 2019 while the city secured permits from the California Department of Fish and Wildlife and due to unresolved utility conflicts. The contractor requested additional compensation to maintain temporary traffic control devices during this shutdown period.

(11) The bid set of plans did not show a temporary fence on the east side of Montebello Blvd to maintain security for the adjacent private property following the removal of the existing fence and grading for the roadway widening.

(12) The city requested a change in the subgrade for the medians. Permeable PCC was substituted for the sand shown on the bid set of plans.

(13) The bid set of plans did not show an existing storm drain at Sta. 35□00 (east side of Montebello Blvd north of Jefferson Blvd) that interfered with the street widening. The storm drain required relocation.

(14) The retaining wall on the east side of Montebello Blvd from Sta. 57□00 to Sta. 66□00 was increased in height to meet actual field conditions. The contractor was compensated additionally for the increased wall height, including enlarging the wall foundation.

(15) A water line at Sta. 54□00 was exposed and was more shallow than anticipated. Relocation of approximately 100 LF was required to avoid interference with the roadway improvements.

(16) Design modifications required due to an unanticipated utility conflict with storm drain pipes at Sta. 50□50 and Sta. 68□00.

(17) Connections at the rear of several catch basins were added to provide future connections for storm drain from the adjacent private properties. The drainage from the private property was not contemplated in the bid set of plans.

(18) The existing chain link fence on the east side of the intersection of Montebello Blvd and Paramount Blvd required relocation to facilitate the new improvements. The fence was not shown in the bid set of plans.

(19) The bid set of plans did not show a drainage system or waterproofing for the backside of the retaining wall on the east side of Montebello Blvd from Sta. 57□00 to Sta. 66□00.

(20) The relocation of the water line (Change Order No. 15) required the addition of a valve to facilitate the switch over from the existing water line to the relocated water line.

(21) The existing traffic signal controller cabinet at Mall Dr was relocated to provide adequate ADA path of travel on the sidewalk in the vicinity of the new traffic signal pole.

(22) Proposed change order not executed.

(23) The bid set of plans called for a mortar cap for the retaining wall on the east side of Montebello Blvd from Sta. 57□00 to Sta. 66□00. The city requested an upgrade to a masonry block cap for aesthetics and durability.

(24) The relocation of the traffic signal cabinet at Mall Dr required the relocation of the pedestrian pushbutton pole.

(25) The relocated chain link fence along the east side of Montebello Blvd required the addition of barbed wire on top to comply with federal requirements for security of an oil field property.

(26) Proposed change order not executed.

(27) The existing chain link fence at the northeast corner of Montebello Blvd and Paramount Blvd required relocation for the installation of the new traffic signal pole.

(28) Installation of a 2” reclaimed water service for Taylor Ranch Park that was not installed during the construction of the reclaimed water main by Central Basin Municipal Water District.

(29) The gravity retaining on the east side of Montebello Blvd at Jefferson Blvd had to be extended and the existing storm drain was relocated due to grading changes at the street R/W line.

(30) The contractor was compensated additionally for labor and equipment delay costs resulting from time required to have a damaged traffic conduit repaired. The traffic conduit was not shown on the plans and was not marked in the field correctly.

(31) The catch basins at the intersection of Montebello Blvd and Paramount Blvd required modification due to unforeseen field conditions that were not reflected in the bid set of plans.

(32) The CA department of Fish and Wildlife required custom shields on the street lights on the east side of Montebello Blvd to prevent the lights from illuminating the hillside and disturbing the wildlife. The contractor was compensated for installing test shields on the lights for the evaluation of a biologist hired by the city.

(33) The design changes at the intersection of Montebello Blvd and Paramount Blvd and Mall Dr (Change Order No. 8A) required additional construction surveying to layout the new designs.

(34) All the permanent traffic striping was changed from 4” width to 6” width for increased traffic safety.

(35) The CA Department of Fish and Wildlife permit imposed a moratorium per that delayed the completion of the work in the vicinity of the intersection of Montebello Blvd and Paramount Blvd. The contractor was compensated additionally to phase the final paving and striping into two separate mobilizations in order to ensure the majority of the street was paved before the moratorium. This required a second mobilization for final paving and striping for the portion of the project in the vicinity of the intersection. The project had been bid for a single mobilization for paving and striping. Without this change, the majority of the project would have sat unpaved for an additional 6 months due to the moratorium.

(36) The original design of the drainage system that diverts rainwater from the gutters to the landscaped medians required modifications after construction to limit the amount of rain runoff diverted to the medians. The original design was causing erosion of the median landscaping.

(37) The landscaping shown on the bid set of plans on the east side of Montebello Blvd was deleted from the project. In accordance with the Standard Specifications for Public Works Construction, the contractor is entitled to renegotiate unit prices is more than 25% of the work is deleted from the contract.

(38) The bid set of plans did not include replacement of the traffic signal pole at the southwest corner of Montebello Blvd and Paramount Blvd.

(39) The project for bid for construction prior to the approval of Southern California Edison (SCE) of the street lighting design. The final configuration of the approved system added substantial underground infrastructure as required by SCE.

(40) Utility conflicts discovered during construction of the catch basins at the intersection of Montebello Blvd and Paramount Blvd required the addition of a reinforced concrete junction structure.

(41) A sinkhole was discovered in the middle of the intersection of Montebello Blvd and Paramount Blvd during construction. The sinkhole was repaired prior to the final paving.

(42) The newly constructed center median at the left turn pocket for northbound lanes located just north of Mall Drive (Sta. 78□50) required modification because northbound vehicles were running into the median curb as it was originally designed.

(43) Proposed change order not executed.

(44) The center medians in the vicinity of Michael Collins Circle required modification. The medians as originally designed and constructed were causing vehicles, mostly northbound, to run into the median curb. The design was modified to realign the traffic lanes. The contractor was compensated

additionally for the demolition of portions of the medians and reconstruction in accordance with the modified design; including modification to some irrigation and landscaping, grinding of thermoplastic striping, slurry sealing of the new pavement, and restriping.

(45) The construction of the specified sidewalk width on the east side of Montebello Blvd just south of Paramount Blvd required additional grading and fence relocation in order to avoid the need to add a retaining wall.

(46) Following the evaluation of the city's biologist of the street light shield (Change Order No. 32), the contractor removed the first shield and installed a modified design. The second shield was approved by the biologist and the city has requested the approval of the CA Department of Fish and Wildlife prior to the manufacturing and installation of the remaining shields on the new street lights along the entire east side of the project.

Revised Contract Amount:

Original contract amount	□5,776,272
Adjustment for Final Quantities	□56,308
Actual contract work completed	□5,832,580
Changes in work to be authorized	□1,623,611
Revised contract amount	**$ 7,456,191**
Percent total change to original contract amount	29.1%

ATTACHMENT B

MONTEBELLO ATP IMPROVEMENTS PROJECT
C.P. No. 864

FINAL TOTAL PROJECT BUDGET
April 13, 2022

Project Expenses	Final Cost
Engineering & Construction Management/Inspection – Infrastructure Engineers	□822,590
Original Construction Contract (Sequel Contractors, Inc.) – Awarded 12/19/2018	□5,776,272
Adjustment for Final Quantities	□56,308
Change Orders (Recommended)□	□1,623,611
Miscellaneous Project Expenses	
Avant Garde Corp. – Grant Management	□103,324
Utilities (Relocations & Fees)	□337,959
Best Best & Krieger LLP - Legal Fees	□50,770
Hamilton Biological Inc. – Environmental Consultant	□5,700
Administrative Expenses	□4,936
Total Project Cost:	**$8,781,470**

Project Funding	Budget Amount
Active Transportation Grant – (Appropriated 9/12/2018)	□4,187,000
Proposition C (Fund 215) – (Appropriated 9/12/2018)	□987,698
SB1 RMRA (Fund 201) – (Appropriated 9/12/2018)	□393,817
TDA-3 (Fund 223) – (Appropriated 9/12/2018)	□5,117
Highway Users Tax/Gas Tax (Fund 200) – (Appropriated 9/12/2018)	□181,368
Measure R (Fund 220) – (Appropriated 12/19/2018)	□156,271
Proposition C (Fund 215) – (Appropriated 12/19/2018)	□1,058,456
General Fund (Fund 100) – (Appropriated 8/26/2020, to be reimbursed by Toll Bros.)	□655,165
Highway Users Tax/Gas Tax (Fund 200) – (Appropriated 8/26/2020)	□108,903
Proposition A (Fund 210) – (Appropriated 8/26/2020)	□250,000
Measure R (Fund 220) – (Appropriated 8/26/2020)	□158,424
SB1 RMRA (Fund 201) – (Appropriated 8/26/2020)	□745,172
SB1 RMRA (Fund 201) – (Appropriated 6/15/2021)	□600,000
Total Project Budget:	**$9,487,391**

□See Attachment A for a detailed listing of change orders in the total amount of □1,623,611.

RECORDING REQUESTED BY
CITY OF MONTEBELLO
AND WHEN RECORDED MAIL TO

NAME CITY OF MONTEBELLO
CITY CLERK
STREET ADDRESS 1600 W Beverly Blvd.
CITY Montebello,
STATE CA
ZIP 90640
SPACE ABOVE LINE FOR RECORDERS USE

ATTACHMENT C

NOTICE OF COMPLETION

Notice pursuant to Civil Code Section 3093, must be filed within 10 days after completion. (See reverse side for complete requirements.)

Notice is hereby given that:

1. The undersigned is owner or corporate officer of the owner of the interest or estate stated below in the property hereinafter described:
2. The full name of the owner is City of Montebello
3. The full address of the owner is 1600 W Beverly Blvd., Montebello, CA 90640
4. The nature of the interest or estate of the owner is: in fee.

(if other than Fee, strike "In fee" and insert, for example, "purchaser under contract of purchase", or "lessee")

5. The full names and full addresses of all persons, if any, who hold title with the undersigned as joint tenants or as tenants in common are:

NAMES ADDRESSES

6. The full names and addresses of the predecessors in interest of the undersigned, if the property was transferred subsequent to the commencement of the work or improvements herein referred to:

NAMES ADDRESSES

7. A work of improvement on the property hereinafter described was completed on July 31, 2021. The general scope of work consisted of constructing concrete sidewalks, curb and gutters, curb ramps, raised medians with landscaping and irrigation, cold milling of existing asphalt pavement, paving with new asphalt, curb painting, traffic striping, pavement markings, and utility cover adjustment.

8. The name of the contractor, if any, for such work of improvement was Sequel Contractors, Inc.

(If no contractor for work of improvement as a whole, insert "None") December 19, 2018 (Date of Contract)

9. The property on which said work of improvement was completed is in the City of Montebello County of Los Angeles, State of CA, and is described as follows: Montebello Boulevard Bike Lane and Sidewalk Improvement from Lincoln Ave to Paramount Blvd [(ATPSB1L-52479026)] - CP 864.

Director of Public Works / City Engineer, City of Montebello
(Signature of Owner or corporate officer of Owner named in paragraph 2, or his agent)

VERIFICATION

I, the undersigned, say: I am the City Clerk of the City of Montebello, the declarant of the foregoing Notice of Completion:
I have read said Notice of Completion and know the contents thereof; the same is true to my own knowledge. I declare under penalty of perjury that the foregoing is true and correct.
Executed on_____ , 2022 at City of Montebello, Montebello, CA
_____(Personal signature of the individual who is swearing that the contents of the Notice of Completion are true)

DO NOT RECORD

REQUIREMENTS AS TO NOTICE OF COMPLETION

A notice of completion must be filed for record WITHIN 10 DAYS after completion of the work of improvement (to be computed exclusive of the day of completion), as provided in Civil Code Section 3093.

The "owner" who must file for record a notice of completion of a building or other work of improvement means the owner (or his successor in-interest at the date the notice is filed) on whose behalf the work was done, though his ownership is less than the fee title. For example, if A is the owner in fee, and B, lessee under a lease, causes a building to be constructed, then B, or whoever has succeeded to his interest at the date the notice is filed, must file the notice.

If the ownership is in two or more persons as joint tenants or tenants is common, the notice may be signed by any one of the co-owners (in fact, the foregoing form is designed for giving of the notice by only one cotenant), but the names and addresses of the other co-owners must be stated in paragraph 5 of the form.

Note that any Notice of Completion signed by a successor in interest shall recite the names and addresses of his transferor or transferors.

In paragraphs 3, 5 and 6, the full address called for should include street number, city, county and state.

As to paragraphs 7 and 8, this form should be used only where the notice of completion covers the work of improvement as a whole. If the notice is to be given only of completion of a particular contract, where the work of improvement is made pursuant to two or more original contracts, then this form must be modified as follows: (1) Strike the words "A work of improvement" from paragraph 6 and insert a general statement of the kind of work done or materials furnished pursuant to such contract (e.g., "The foundations for the improvements"); (2) Insert the name of the contractor under the particular contract in paragraph 7.

In paragraph 8 of the notice, insert the name of the contractor for the work of improvement as a whole. No contractor's name need be given if there is no general contractor, e.g., on so-called "owner-builder jobs."

In paragraph 9, insert the full, legal description, not merely a street address or tax description. Refer to deed or policy of title insurance. If the space provided for description is not sufficient, a rider may be attached.

In paragraph 10, show the street address, if any, assigned to the property by any competent public or governmental authority.

This standard form covers most usual problems in the field indicated. Before you sign, read it, fill in all blanks, and make changes proper to your transaction. Consult a lawyer if you doubt the form's fitness for your purpose.

ITEM # 14

CITY OF MONTEBELLO

CITY COUNCIL AGENDA STAFF REPORT

TO: Honorable Mayor and City Council Members

FROM: René Bobadilla, P.E., City Manager

BY: James Enriquez, Director of Public Works / City Engineer

SUBJECT: **Approval of Amendment No. 2 to Agreement No. 3316 with Flo-Services, Inc. for Additional Sewage Pump Station Repair Services**

DATE: April 13, 2022

RECOMMENDATIONS:

It is recommended that the City Council:

1) It is recommended that the City Council approve Amendment No. 2 to Agreement No. 3316 with Flo-Services, Inc. for additional sewage pump station repair services in the aggregate one-time additional amount not-to-exceed $269,579; and

2) Authorize the City Manager to execute the amendment on behalf of the City; and

3) Amend the Fiscal Year 2021-22 budget by increasing appropriations by $100,000 in Account No. 100-30-310-6040.45 (General Fund, Public Works, Streets, Contract Services – Sewer Maintenance); and

4) Take such additional, related, action that may be desirable.

FISCAL IMPACT

The cost for the maintenance and operation for the four (4) sewage pump stations is estimated at $269,579. Additional appropriations are needed to fund this work. A budget amendment in the amount of $100,000 is required, increasing appropriations in Account No. 100-30-310-6040.45 (General Fund, Public Works, Streets, Contract Services – Sewer Maintenance).

BACKGROUND

The City of Montebello owns and operates four (4) sewage pump stations at the following locations:

1. Lincoln Avenue at Rancho Drive
2. Natasha Lane cul-de-sac
3. Lincoln Avenue at Sanchez Drive
4. Grant Rea Park

On November 8, 2017 following a Request for Proposals (RFP No. 18-17), the City Council approved Agreement No. 3316 with Flo-Services, Inc. for the annual maintenance and service of these pump stations at an annual cost of $32,555. The scope of the work includes quarterly service consisting of inspection and testing of equipment and minor repairs. Major repairs and replacement of equipment, such as the repairs recommended herein, are additional services per the terms of the agreement.

The inspection reports submitted by Flo-Services two years ago indicated that various equipment components were nearing their useful service life at each of the four pump stations and were recommended for replacement. This condition has progressively worsened during the past two years, likely due to the significant increase in usage because people have been at home much longer periods of time during the COVID pandemic.

In the latest inspection reports, Flo-Services indicates that each of these four pump stations is in jeopardy of an unpredictable and complete failure if this equipment is not replaced. A complete failure of a pump station would result in the loss of sewer service to numerous households. Repair in the event of an unplanned failure would require an expensive temporary pump system to maintain service while the repair work is scheduled, and could include substantial delays in the availability of equipment which is currently subject to supply chain issues. The recommended amendment to Flo-Services' professional services agreement would allow Flo-Services to order equipment while the pump stations are still functioning and limit the need for temporary pumping.

SUMMARY

Upon the approval of the City Council of the recommended Amendment No. 2 to Agreement No. 3316, staff will coordinate the repair and replacement of the sewer pump station equipment by Flo-Services to ensure minimal interruption of sewage service to the affected households. A budget amendment in the amount of $100,000 is required, increasing appropriations in Account No. 100-30-310-6040.45 (General Fund, Public Works, Streets, Contract Services – Sewer Maintenance).

ATTACHMENTS:

A. Attachment A – Agreement No. 3316
B. Attachment B – Amendment No. 2 to Agreement No. 3316

ATTACHMENT A

CITY OF MONTEBELLO
PROFESSIONAL SERVICES AGREEMENT NO. 3316
BY AND BETWEEN
CITY OF MONTEBELLO
AND
FLO-SERVICES, INC

THIS AGREEMENT ("Agreement") is made and entered into on **November 9, 2017**, by the CITY OF MONTEBELLO, a municipal corporation (hereinafter referred to as "CITY") and **Flo-Services, Inc.**, (hereinafter referred to as "CONTRACTOR"). CITY and CONTRACTOR are sometimes referred to herein individual as the "Party," and jointly as the "Parties."

RECITALS

WHEREAS, the CITY desires to retain a qualified professional contractor to provide design-build services in the CITY; and

WHEREAS, the CONTRACTOR represents that it is fully qualified to perform such services by virtue of its experience and the training, education and expertise of its principals and employees.

NOW THEREFORE, in consideration of performance by the Parties of the covenants and conditions herein contained, the Parties hereto agree as follows:

SECTION 1. SERVICES / COMPENSATION.

A. All terms, conditions, requirements, and provisions of the Request for Proposals for Storm and Sewer Lift Station Maintenance Services and Related Equipment in the City of Montebello (October 19, 2017) ("Request for Proposals"), as such is set forth fully in **Exhibit "A"** hereto, are hereby incorporated fully herein by this reference and shall be binding on the Parties. To the extent of a conflict between the terms of this Agreement and that set forth in any exhibits or attachments hereto, the terms of this Agreement shall govern.

B. CONTRACTOR shall provide to CITY all labor, equipment, materials and incidental necessary for a turnkey design-build project as set forth fully in the Request for Proposals, as such is set forth fully in **Exhibit "A"** hereto and incorporated fully herein by this reference (hereinafter "Professional Services").

C. CONTRACTOR shall be shall be compensated for performance of the Professional Services as set forth in the Schedule of Compensation attached hereto as **Exhibit "B"** and incorporated fully herein by this reference ("Compensation"). CONTRACTOR shall provide an itemized billing statement to the CITY each month for Professional Services performed. CONTRACTOR shall no incur fees or costs which exceed the Compensation without the prior written consent of the CITY.

SECTION 2. TERM.

This Agreement shall commence upon issuance of the Notice to Proceed by the City ("Effective Date"), and shall expire three (3) years from the Effective Date, unless terminated earlier as hereinafter provided. This Agreement may be extended for up to two (2) additional years upon such terms and conditions mutually agreed upon by the Parties in writing.

SECTION 3. PERFORMANCE.

a. CONTRACTOR shall at all times, faithfully, competently, and to the best of its ability, experience and talent, perform all tasks described herein.

b. CONTRACTOR shall employ, at a minimum, generally accepted standards and practices utilized by companies engaged in providing similar services, as are required of Contractor hereunder, in meeting its obligations under this Agreement.

c. CONTRACTOR shall be knowledgeable of and subject to all CITY ordinances, rules and regulations, standard operating procedures, and the supervisory chain of command.

d. CONTRACTOR shall have the right to retain, subject to CITY's approval, additional individuals, consultants or subcontractors to assist in the completion of services as herein defined. Compensation for additional individuals, consultants or subcontractors shall be the sole and exclusive responsibility of CONTRACTOR.

e. CONTRACTOR shall retain all original reports, field and office notes, correspondence, calculations, maps, and other documents specifically related to the services provided by CONTRACTOR pursuant to this Agreement, other than documents which are exempt from disclosure pursuant to the attorney-client privilege or any other law. Said documents shall be made available for inspection by the CITY upon request.

SECTION 4. WORK PRODUCT.

a. CONTRACTOR hereby agrees that all work product produced pursuant to this Agreement, and provided to CITY during and upon completion of this Agreement, shall be the property of the CITY, and ownership of said work product shall be retained by the CITY. CONTRACTOR may take and retain copies of such written products as desired, but no such written products shall be the subject of a copyright application by CONTRACTOR.

b. All data, documents, discussion, or other information developed or received by CONTRACTOR or provided for performance of this Agreement are deemed confidential and shall not be disclosed by CONTRACTOR without prior written consent by the CITY. The CITY shall grant such consent if disclosure is legally required. All such written products shall be returned to the CITY upon the termination or expiration of this Agreement. CONTRACTOR agrees that the covenants contained in this Article shall survive the expiration or termination of this Agreement.

SECTION 5. EXTRA SERVICES.

No extra services over and above the Compensation shall be rendered by CONTRACTOR under this Agreement unless such extra services first shall have been duly authorized in writing by the City Manager.

SECTION 6. CITY SUPERVISION.

The City Manager shall have the right of general supervision of all work performed by CONTRACTOR and shall be the CITY agent with respect to obtaining CONTRACTOR's compliance hereunder. No payment for services rendered under this Agreement shall be made without the prior approval of the City Manager.

SECTION 7. TERMINATION.

In the event that either Party hereto fails or refuses to perform any of the provisions of this Agreement at the time and in the manner required, the non-defaulting party shall give the defaulting party written notice of the default, the nature of the default, and of the steps necessary to cure the default.

a. Termination for Cause. In the event that any of the provisions of the Agreement are violated by either party, the non-defaulting Party may terminate the Agreement by serving written notice upon the other Party, listing the violation(s) and its intent to terminate such Agreement unless within ten (10) days after the serving of such notice, such violation shall cease or be rectified, the contract shall upon the expiration of an additional thirty (30) days cease and terminate. Violations by Contractor which cannot be corrected within ten (10) days, said contract shall at the option of the City cease and terminate upon the giving of like notice. In the event of any such termination for default by Contractor, the City may take over the work and prosecute the same to completion by contract or otherwise for the account and at the expense of the Contractor. The Contractor and his sureties shall be liable to the City for any excess cost occasioned in the event of any such termination. This change shall not be construed to prevent the termination, for other causes authorized by law or other provisions of this contract. In the event of a termination for cause, CONTRACTOR shall only be entitled to the Compensation for those Professional Services satisfactory performed on or before the effective date of termination.

b. Termination For Convenience. The CITY shall have the option, at its sole discretion and without cause, to terminate this Agreement in whole, or in part, by giving ten (30) business days' written notice to CONTRACTOR. Upon the termination of this Agreement as provided herein, the CITY shall provide to CONTRACTOR the part of Compensation which would otherwise be payable to CONTRACTOR for services CONTRACTOR had completed as of the date of termination, less the amount of all previous payment with respect to the Compensation. Further, upon such a termination for convenience by CITY, the Parties agree that CONTRACTOR shall be reimbursed for any "non-refundable" costs that CONTRACTOR has incurred for its services under this Agreement, provided that: (1) such "non- refundable" costs were incurred by the CONTRACTOR prior to the date of termination, and (2) that CONTRACTOR provides the CITY with adequate proof that CONTRACTOR incurred the costs, and is unable to be seek a refund for such costs. Such "non-refundable" costs may include, but are not limited to, travel reservations incurred by CONTRACTOR for its performance of services under this Agreement. CONTRACTOR agrees to cease all work under this Agreement on or before the effective date of any notice of termination.

SECTION 8. EMPLOYMENT OF CITY EMPLOYEES.

No regular employee of the CITY shall be employed by CONTRACTOR during the term of this Agreement.

SECTION 9. NON-LIABILITY OF CITY OFFICIALS AND EMPLOYEES.

No official or employee of the CITY shall be personally liable to CONTRACTOR in the event of any default or breach by CITY, or for any amount which may become due to CONTRACTOR.

SECTION 10. INDEPENDENT CONTRACTOR.

a. The CONTRACTOR is and shall, at all times, remain as to the CITY a wholly independent contractor. Neither the CITY nor any of its elected officials, officers, employees or agents shall have control over the conduct of the CONTRACTOR except as expressly set forth in this Agreement. The CONTRACTOR shall not at any time or in any manner represent that he

is in any manner an elected official, officer, employee or agent of the CITY. No employee benefits shall be available to CONTRACTOR in connection with the performance of this Agreement. Except as provided in this Agreement, CITY shall not pay salary, wages, or other compensation to CONTRACTOR for performance hereunder for CITY, CITY shall not be liable for compensation to CONTRACTOR, CONTRACTOR's employees or CONTRACTOR'S subcontractors for injury or sickness arising out of performing services hereunder.

b. The parties further acknowledge and agree that nothing in this Agreement shall create or be construed to create a partnership, joint venture, employment relationship or any other relationship except as set forth in this Agreement.

c. CITY shall not deduct from the Compensation paid to CONTRACTOR any sums required for Social Security, withholding taxes, FICA, state disability insurance or any other federal, state or local tax or charge which may or may not be in effect or hereinafter enacted or required as a charge or withholding on the compensation paid to CONTRACTOR. CITY shall have no responsibility to provide CONTRACTOR, its employees or subcontractors with workers' compensation insurance or any other insurance.

SECTION 11. PERS ELIGIBILITY INDEMNITY.

a. In the event that CONTRACTOR or any employee, agent, or subcontractor of CONTRACTOR providing services under this Agreement claims or is determined by a court of competent jurisdiction or the California Public Employees Retirement System (PERS) to be eligible for enrollment in PERS as an employee of the CITY, CONTRACTOR shall indemnify, defend, and hold harmless CITY for the payment of any employee and/or employer contributions for PERS benefits on behalf of CONTRACTOR or its employees, agents, or subcontractors, as well as for the payment of any penalties and interest on such contributions, which would otherwise be the responsibility of CITY.

b. Notwithstanding any other agency, state or federal policy, rule, regulation, law or ordinance to the contrary, CONTRACTOR and any of its employees, agents, and subcontractors providing service under this Agreement shall not qualify for or become entitled to, and hereby agree to waive any claims to, any compensation, benefit, or any incident of employment by CITY, including but not limited to eligibility to enroll in PERS as an employee of CITY and entitlement to any contribution to be paid by CITY for employer contribution and/or employee contributions for PERS benefits.

SECTION 12. LEGAL RESPONSIBILITIES.

CONTRACTOR shall at all times observe and comply with all applicable laws, ordinances, codes and regulations of the federal, state and local governments including, but not limited to the Montebello Municipal Code. The CITY, and its appointed or elected officers, employees, or agents, shall not be liable at law or in equity occasioned by failure of the CONTRACTOR to comply with this section.

SECTION 13. INDEMNIFICATION.

The CONTRACTOR agrees to, and shall defend, indemnify, protect and hold harmless, the CITY, its elected and appointed boards, officers, officials, employees, agents and volunteers from and against any and all claims, demands, lawsuits, defense costs, civil, penalties, expenses, causes of action, and judgments at law or in equity, or liability of any kind or nature which the CITY, its elected and appointed boards, officers, officials, employees, agents and volunteers may sustain or incur or which may be imposed upon them for injuries or deaths of persons, or damage to property arising out of CONTRACTOR'S negligent or wrongful act,

or omission under the terms of this Agreement, except only liability arising out of the sole negligence of the CITY.

SECTION 14. INSURANCE COVERAGE.

During the term of this Agreement, CONTRACTOR shall carry, maintain, and keep in full force and effect insurance against claims for death or injuries to persons or damages to property that may arise from or in connection with CONTRACTOR'S performance of this Agreement. Such insurance shall be of the types and in the amounts as set forth below:

- **Commercial General Liability (CGL)**: Insurance Services Office Form CG 00 01 covering CGL on an "occurrence" basis for bodily injury and property damage, including products-completed operations, personal injury and advertising injury, with limits no less than $1,000,000 per occurrence. If a general aggregate limit applies, the limit shall be twice the required occurrence limit.

- **Automobile Liability Insurance:** Insurance Services Office Form Number CA 0001 covering, Code 1 (any auto), or if CONTRACTOR has no owned autos, Code 8 (hired) and 9 (non-owned), with limit no less than $1,000,000 per accident for bodily injury and property damage.

- **Worker's Compensation** insurance as required by the laws of the State of California, with Statutory Limits, and Employer's Liability Insurance with limit of no less than $1,000,000 per accident for bodily injury or disease.

- **Professional Liability** insurance appropriate to the CONTRACTOR'S profession, with limit no less than $1,000,000 per occurrence or claim, $2,000,000 aggregate.

If the CONTRACTOR maintains higher limits than the minimums shown above, the CITY requires and shall be entitled to coverage for the higher limits maintained by the CONTRACTOR.

CONTACTOR shall require each of its subcontractors, if any, to maintain insurance coverage that meets all of the requirements of this Agreement.

The policy or policies required by this Agreement shall be issued by an insurer admitted in the State of California and with a current rating of at least A:VII in the latest edition of Best's Insurance Guide.

Each insurance policy required above shall state that coverage shall not be canceled, except after thirty (30) days' prior written notice (ten (10) days for non-payment) has been given to the City. CONTRACTOR agrees that if it does not keep the aforesaid insurance in full force and effect CITY may either (i) immediately terminate this Agreement for Cause; or (ii) take out the necessary insurance and pay, at CONTRACTOR'S expense, the premium thereon.

At all times during the term of this Agreement, CONTRACTOR shall maintain on file with CITY's Risk Manager a certificate or certificates of insurance showing that the aforesaid policies are in effect in the required amounts and naming the CITY as an additional insured. CONTRACTOR shall, prior to commencement of work under this Agreement, file with CITY's Risk Manager such certificate(s).

CONTRACTOR shall provide proof that policies of insurance required herein expiring during the term of this Agreement have been renewed or replaced with other policies

providing at least the same coverage. Such proof will be furnished at least two weeks prior to the expiration of the coverages.

The general liability and automobile policies of insurance required by this Agreement shall contain an endorsement naming CITY, its officers, employees, agents and volunteers as additional insureds. All of the policies required under this Agreement shall contain an endorsement providing that the policies cannot be canceled or reduced except on thirty days' prior written notice to CITY. CONTRACTOR agrees to require its insurer to modify the certificates of insurance to delete any exculpatory wording stating that failure of the insurer to mail written notice of cancellation imposes no obligation, and to delete the word "endeavor" with regard to any notice provisions.

The insurance provided by CONTRACTOR shall be primary to any coverage available to CITY. Any insurance or self-insurance maintained by CITY, its officers, employees, agents or volunteers, shall be in excess of CONTRACTOR'S insurance and shall not contribute with it.

All insurance coverage provided pursuant to this Agreement shall not prohibit CONTRACTOR, and CONTRACTOR'S employees, agents or subcontractors, from waiving the right of subrogation prior to a loss. CONTRACTOR hereby waives all rights of subrogation against the CITY.

Any deductibles or self-insured retentions must be declared to and approved by the CITY. At the option of CITY, CONTRACTOR shall either reduce or eliminate the deductibles or self-insured retentions with respect to CITY, or CONTRACTOR shall procure a bond guaranteeing payment of losses and expenses.

Procurement of insurance by CONTRACTOR shall not be construed as a limitation of CONTRACTOR'S liability or as fall performance of CONTRACTOR'S duties to indemnify, hold harmless and defend under Section 9 of this Agreement.

SECTION 15. SUBCONTRACT, ASSIGNMENT OR DELEGATION.

CONTRACTOR shall not subcontract, delegate or assign its duties or rights hereunder, either in whole or in part, without the prior written consent of CITY. Any proposed subcontract, delegation, or assignment shall provide a description of the services to be covered, identification of the proposed sub-contractor, delegee, or assignee, and an explanation of why and how the same was selected, including the degree of competition involved.

Any subcontract, delegation or assignment shall be made in the name of CONTRACTOR and shall not bind or purport to bind CITY and shall not release CONTRACTOR from any obligations under this Agreement including, but not limited to, the duty to properly supervise and coordinate the work of employees, assignees, delegees or sub-contractors. No such subcontract, delegation or assignment shall result in any increase in the amount of total compensation payable to CONTRACTOR under the Agreement.

SECTION 16. NO WAIVER.

Waiver by any party hereto of any term, condition or covenant of this Agreement shall not constitute the waiver of any other term, condition or covenant hereof.

SECTION 17. DISPUTE RESOLUTION; GOVERNING LAW.

Disputes regarding the interpretation or application of any provision(s) of this Agreement shall, to the extent reasonably feasible, be resolved through good faith negotiations between the Parties. If any action at law or in equity is brought to enforce this Agreement or because of

alleged dispute, breach, default or misrepresentation in connection with the provisions of this Agreement, the prevailing party in such action shall be entitled to reasonable attorney's fees, expert fees, costs and necessary disbursements incurred in that action or proceeding, in addition to such other relief as may be sought and awarded. The venue for any litigation shall be County of Los Angeles, California. The Parties agree that the covenants contained in this Article shall survive the expiration or termination of this Agreement.

SECTION 18. ATTORNEY'S FEES AND COSTS.

If litigation is reasonably required to enforce or interpret the provisions of this Agreement, the prevailing party in such litigation shall be entitled to an award of reasonable attorney's fees and costs in addition to any other relief to which it may be entitled.

SECTION 19. WARRANTIES.

Each of the parties represents and warrants to one another as follows:

a. It has received independent legal advice from its attorneys with respect to the advisability of entering into and executing this Agreement;

b. In executing this Agreement, it has carefully read this Agreement, knows the contents thereof, and has relied solely on the statements expressly set forth herein and has placed no reliance whatsoever on any statement, representation, or promise of any other party, or any other person or entity, not expressly set forth herein, nor upon the failure of any other party or any other person or entity to make any statement, representation or disclosure of *any* matter whatsoever; and

c. It is agreed that each party has the full right and authority to enter into this Agreement, and that the person executing this Agreement on behalf of either party has the full right and authority to fully commit and bind such party to the provisions of this Agreement.

SECTION 20. MISCELLANEOUS.

a. The descriptive paragraph headings of this Agreement are included for purposes of convenience only and shall not control or affect the construction of interpretation of any of its provisions.

b. Whenever the context hereof shall so require, the singular shall include the plural, the male gender shall include the female gender, and the neuter and vice versa.

c. In case any one or more of the provisions contained in this Agreement shall for any reason be held to be invalid, illegal, or unenforceable in any respect, such invalidity, illegality, or unenforceability shall not affect any other provision hereof and this Agreement shall be construed as if such invalid, illegal, or unenforceable provisions had never been contained herein.

d. The representations and warranties made by the parties to this Agreement shall survive the consummation of the transaction herein described.

e. This Agreement may be signed in any one or more counterparts all of which taken together shall be but one and the same Agreement. Any signed copy of this Agreement or of any other document or agreement referred to herein, or copy or counterpart thereof, delivered by facsimile transmission, shall for all purposes be treated as if it were delivered containing an original manual signature of the party whose signature appears in

the facsimile and shall be binding upon such party in the same manner as though an originally signed copy had been delivered.

f. Each of the parties acknowledges that it has been represented by independent counsel of its own choosing, or if it has not been so represented, it has been admonished to obtain independent counsel and has freely and voluntarily waived and relinquished the right to counsel. Each party who has not obtained independent counsel acknowledges that the failure to have independent legal counsel will not excuse such party's failure to perform under this Agreement or any agreement referred to in this Agreement.

SECTION 21. NOTICE.

All notices, demands, requests or approvals to be given under this Agreement shall be given in writing and conclusively shall be deemed served when delivered personally or on the second business day after the deposit thereof in the United States mail, postage prepaid, registered or certified, addressed as hereinafter provided. All notices, demands, requests, or approvals hereunder shall be given to the following addresses or such other addresses as the Parties may designate by written notice:

Danilo Batson, Assistant City Manager / Director of Public Works
Public Works Department
City of Montebello
1600 West Beverly Boulevard
Montebello, California 90640
E-mail: dbatson@cityofmontebello.com

SECTION 22. NON-DISCRIMINATION AND EQUAL OPPORTUNITY EMPLOYER.

In the performance of this Agreement, CONTRACTOR shall not discriminate against any employee, sub-contractor, or applicant for employment because of race, color, creed, religion, sex, marital status, national origin, ancestry, age, physical or mental handicap, mental condition or sexual orientation. CONTRACTOR will take affirmative action to ensure that sub-contractor and applicants are employed, and that employees are treated during employment, without regard to their race, color, creed, religion, sex, marital status, national origin, ancestry, age, physical or mental handicap, medical condition or sexual orientation.

SECTION 23. CONFLICT OF INTEREST.

CONTRACTOR covenants that it presently has no interest and shall not acquire any interest, direct or indirect, which may be affected by the services to be performed by CONTRACTOR under this Agreement, or which would conflict in any manner with the performance of its services hereunder. CONTRACTOR further covenants that, in performance of this Agreement, no person having any such interest shall be employed by it. Furthermore, CONTRACTOR shall avoid the appearance of having any interest that would conflict in any manner with the performance of its services pursuant to this Agreement.

CONTRACTOR covenants not to give or receive any compensation, monetary or otherwise, to or from the ultimate vendor(s) of services to CITY as a result of the performance of this Agreement, or the services that may be procured by the CITY as a result of the recommendations made by CONTRACTOR. CONTRACTOR's covenant under this section shall survive the termination of this Agreement.

SECTION 24. ENTIRE AGREEMENT.

This Agreement contains the entire understanding between the CITY and CONTRACTOR. Any prior agreements, promises, negotiations or representations not expressly set forth herein are of no force or effect. Subsequent modifications to this Agreement shall be effective only if in writing and signed by each party. If any term, condition or covenant of this Agreement is held by a court of competent jurisdiction to be invalid, void or unenforceable, the remaining provisions of this Agreement shall be valid and binding.

CITY OF MONTEBELLO

Danilo Batson
Assistant City Manager

Dated: 11/21/17

CONTRACTOR

John Krukowski
Pesident

Dated: 11-20-2017

ATTEST:

Irma Barajas
City Clerk

APPROVED AS TO FORM:

Arnold Alvarez-Glasman
City Attorney

Exhibit "A"
Request for Proposals

EXHIBIT A

CITY OF MONTEBELLO
CALIFORNIA

DEPARTMENT OF PUBLIC WORKS

REQUEST FOR PROPOSALS/SEALED BIDS

FOR STORM AND SEWER LIFT STATION MAINTENANCE SERVICES
AND RELATED EQUIPMENT

RFP NO. 18-17

TO PROPOSECTIVE BIDDERS

The City of Montebello invites your firm to submit a proposal in accordance with this Request for Proposal (RFP). Your response to this request will be evaluated to determine the qualifications of your firm. Proposals must adhere to the format and content of this RFP. Proposals will not be evaluated unless all parts requested are submitted in a complete package. The information set forth is the minimum required in order to qualify for consideration. The successful bidder will be required to enter into a landscape maintenance agreement based on the specifications outlined in this RFP.

THE DATE OF SOLICITATION:

October 3, 2017

THE PROJECT:

Project Name:	Storm and Sewer Lift Station Maintenance Services Related Equipment
Location:	City of Montebello – Specified Areas

THE OWNER:

Name:	City of Montebello
Address:	1600 W. Beverly Blvd., Montebello, CA 90604
Contact:	Danilo Batson, Assistant City Manager/Director of Public Works
Contact Phone:	(323) 887-1367
Contact E-Mail:	dbatson@cityofmontebello.com

PROPOSAL CONTACTS

Name:	Sam Kouri, City Engineer (Consultant)
Address:	1600 W. Beverly Blvd., Montebello, CA 90604
Contact Phone:	(323) 887-1367
Contact E-Mail:	skouri@cityofmontebello.com

REQUEST FOR PROPOSALS
FOR STORM AND SEWER LIFT STATION MAINTENANCE SERVICES AND RELATED EQUIPMENT

RFP No. 18-17

Table of Contents

No.		Page
I.	Notice Inviting Sealed Bids	4
II.	Scope of Work	5
III.	Required information and Format of Proposals	12-16

NOTICE INVITING SEALED BIDS
FOR STORM AND SEWER LIFT STATION MAINTENANCE SERVICES AND RELATED EQUIPMENT

RFP NO. 18-17

PUBLIC NOTICE IS HEREBY GIVEN THAT THE City of Montebello as AGENCY, invites proposals/sealed bids for the above stated project. Proposals/bids can be submitted via PlanetBids Portal (accessed through the City of Montebello's official website at http://www.cityofmontebello.com/rfp-bids/bid-opportunities.html) or to the City Clerk's Office at 1600 West Beverly Boulevard, up to the hour of 11:00 a.m. on Thursday, October 19, 2017.

Copies of the specifications and contract documents are available from the City of Montebello, 1600 West Beverly Boulevard, Montebello, California 90640 and on PlanetBids Portal, accessed through the City of Montebello's official website at http://www.cityofmontebello.com/rfp-bids/bid-opportunities.html.

Any contract entered into pursuant to this notice will incorporate the provisions of the State Labor Code. Compliance with the prevailing rates of wages and apprenticeship employment standards established by the State Director of Industrial Relations will be required.

Affirmative action to ensure against discrimination in employment practices on the basis of race, color, national origin, ancestry, sec, or religion will also be required.

The AGENCY hereby affirmatively ensures that minority business enterprises will be afforded full opportunity to submit bids in response to this notice and will not be discriminated against on the basis of race, color, national origin, ancestry, sex, or religion in any consideration leading to the award of contract.

The successful Contractor and his subcontractors will be required to possess business licenses from the City.

The AGENCY reserves the right to accept or reject any or all bids, to waive any irregularity in a bid and to make an award as may serve the interests of the City.

The contact person for this RFP is Sam Kouri, Consulting City Engineer at (323) 887-1367 or to email address shown on Page 2 of the Request for Proposals.

STORM AND SEWER LIFT STATION MAINTENANCE SERVICES AND RELATED EQUIPMENT

SCOPE OF WORK – The City of Montebello, herein after referred to as "City" desires a contractor to provide the following services:

Furnish all labor, tools, materials, appliances, and equipment for storm water and sewer lift station maintenance and related equipment maintenance services requested by the City. The maintenance work described in these Specifications shall be performed as a continuous and constant program throughout the contract. Any additional work not described in these specifications shall be performed by the contractor upon written notice from, and at the expense of, the City of Montebello.

SITE LOCATIONS:

Location 1 – There are three (3) sewer lift stations included in this contract in this area:

1. Lincoln Avenue and Rancho Street – 700 Bartolo Street (Duplex Pump w/Controls)
2. Lincoln Avenue and Sanchez Drive – 348 E. Lincoln Av (Duplex Pump w/Controls)
3. Grant Rey Park – 700 N. Rea Dr. (Duplex Pump w/Controls)

Scope of Services by Contractor:

Some of the services outlined below are performed with each service call and some of the services are performed on an "as needed or reasonable" basis.

MOTORS - Running Voltage to Ground, Running Voltage Phase to Phase, Running Amperes, Megger to Ground, Megger Between Windings and Grease motors if required.

PUMPS - Adjust Packing, Inspect Couplings, Check Coupling Alignment, Grease Bearings, if required & Exercise Pump Isolation Valves

SUMP PUMP &/OR VENT FAN - Running Voltage to Ground, Running Voltage Phase to Phase, Running Amperes, Lubricate Bearings if required

WETWELL - Bubbler Tube and/or Ultrasonic Transducer secure to Wall Float Switches Secure & Not Excessively Coated w/Debris Visually Inspect Wetwell for Deficiencies

DRY PIT - Check Pump and Motor Bolts
Check to see that the Pump Casing, Vent Pipe, Valves are Open
Test Sump Pump Operation
Check for Correct Pump Rotation
Visually Inspect For Leaks & Deficiencies

CONTROL PANEL - Tighten all terminal lugs
Test operation of all circuit breaker operators
Check power supply voltage
Test induction relays
Test ground fault receptacles
Test heater Block
Running time meters working

Al indicator lights working
Proper connection of motor cables
Check Voltage to Motor
Check Motor Amperage
Test pressure switch, manometer, float switches setting & adjust if necessary
Test air pumps
Inspect Relay and Starter Contacts
Test Automatic Operation of Controls
Clean Inside Control Panel

EMERGENCY CALL/RESPONSE - One (1) annual emergency call/response to stations, due to any type of malfunction at the stations or related equipment.

Location 2 – Greenwood Avenue Storm Water Pump Station (Sycamore Street Undercrossing); One Duplex Storm Water Pump Station to include controls, telemetry, miscellaneous mechanical and electrical services.

Scope of Services by Contractor:

Some of the services outlined below are performed with each service call and some of the services are performed on an "as needed or reasonable" basis.

MOTORS - Running Voltage to Ground, Running Voltage Phase to Phase, Running Amperes, Megger to Ground, Megger Between Windings and Grease motors if required.

PUMPS - Adjust Packing, Inspect Couplings, Check Coupling Alignment, Grease Bearings if required & Exercise Pump Isolation Valves

SUMP PUMP &/OR VENT FAN - Running Voltage to Ground, Running Voltage Phase to Phase, Running Amperes, Lubricate Bearings if required

WETWELL - Bubbler Tube and/or Ultrasonic Transducer secure to Wall Float Switches Secure & Not Excessively Coated w/Debris Visually Inspect Wetwell for Deficiencies

DRY PIT - Check Pump and Motor Bolts
Check to see that the Pump Casing, Vent Pipe, Valves are Open

Test Sump Pump Operation
Check for Correct Pump Rotation
Visually Inspect For Leaks & Deficiencies

CONTROL PANEL - Tighten all terminal lugs
Test operation of all circuit breaker operators
Check power supply voltage
Test induction relays
Test ground fault receptacles
Test heater Block
Running time meters working

All indicator lights working
Proper connection of motor cables
Check Voltage to Motor
Check Motor Amperage
Test pressure switch, manometer, float switches setting & adjust if necessary
Test air pumps
Inspect Relay and Starter Contacts
Test Automatic Operation of Controls
Clean Inside Control Panel

Location 3 – Natasha Lane Storm Water and Sewage Pump Station; Two (2) stations, including One Duplex Storm Water Pump Station and One Duplex Sewage Pump Station to include controls.

Scope of Services by Contractor: Some of the services outlined below are performed with each service call and some of the services are performed on an "as needed or reasonable" basis.

MOTORS - Running Voltage to Ground, Running Voltage Phase to Phase, Running Amperes, Megger to Ground, Megger Between Windings and Grease motors if required.

PUMPS - Adjust Packing, Inspect Couplings, Check Coupling Alignment, Grease Bearings, if required & Exercise Pump Isolation Valves

SUMP PUMP &/OR VENT FAN - Running Voltage to Ground, Running Voltage Phase to Phase, Running Amperes, Lubricate Bearings if required

WETWELL - Bubbler Tube and/or Ultrasonic Transducer secure to Wall Float Switches Secure & Not Excessively Coated w/Debris Visually Inspect Wetwell for Deficiencies

DRY PIT - Check Pump and Motor Bolts
Check to see that the Pump Casing, Vent Pipe, Valves are Open
Test Sump Pump Operation

Check for. Correct Pump Rotation
Visually Inspect For Leaks & Deficiencies

CONTROL PANEL - Tighten all terminal lugs
Test operation of all circuit breaker operators
Check power supply voltage
Test induction relays
Test ground fault receptacles
Test heater Block
Running time meters working

All indicator lights working
Proper connection of motor cables
Check Voltage to Motor
Check Motor Amperage
Test pressure switch, manometer, float switches setting & adjust if necessary
Test air pumps
Inspect Relay and Starter Contacts
Test Automatic Operation of Controls
Clean Inside Control Panel

REQUIRED INFORMATION AND FORMAT OF PROPOSALS

In order to be considered for selection, respondent individuals or firms shall submit a proposal that addresses each of the following criteria, and shall also provide resumes and evidence of qualifications to provide the services listed in this RFP.

1. **Letter of Introduction**
   a. Provide a letter of introduction signed by a Principal or Senior Officer of the firm.
   b. If submitting as a team, note which team is the prime consultant or lead joint venture partner, if applicable.
   c. Include the name, title and resume of the person who will be the lead/project manager and the name(s) and title(s) and resumes for the individuals that will supervise maintenance services.

2. **Firm Information and Qualifications**
   a. Number of years firm has been in business
   b. List the company experience in providing similar services, including a chart that indicates name, personnel qualifications, state registrations and/or certifications relevant to the type of maintenance services proposed to be provided.
   c. Identify any consultants/sub-consultants that you would expect to use, noting relevant disciplines. Include resumes and information regarding that firm(s) qualifications.

3. **References (See Exhibit "C")**
   a. Provide a list of at least 5 current references. Include name of individual or organization, job title, email address, mailing address, telephone number(s). Identify the type of services provided to each individual/organization, the location where the services were provided, and the dates of service.

4. **Firm's name or Team's Capabilities and Abilities; Review Times.**
   a. Provide a statement demonstrating your firm's or team's ability to accomplish the scope of services in a comprehensive and thorough manner to meet the needs of the City of Montebello addressing scope of work identified above.

5. **Professional Services Fees**
   a. Utilize the attached Itemized Cost Form to provide a proposed schedule of total fees for the components of the scope for which you are submitting on a Not-to-Exceed basis, include a listing of any additional direct reimbursable costs.

6. **Customer Service -** Describe how your firm provides for responsiveness to phone calls or email from City staff; and discuss your anticipated relationship with the City of Montebello and your organization.

7. **Standard Consulting Agreement -** Include a statement regarding whether the City's standard consultant agreement is acceptable as is or whether any modification would be proposed.

8. List any lawsuits or arbitration proceedings that have been initiated by or against your firm in the past five (5) years. Briefly state the nature of the action and the outcome.

EVALUATION PROCESS AND SELECTION CRITERIA

Evaluation of the proposals will be based upon a competitive selection process. Selection may not, however, be limited to price alone. The City's primary objective is to retain a consultant so that the City is best positioned to provide timely and professional Landscape services in a qualified, efficient, and cost-effective manner. City staff and evaluators will review all statements of proposals received timely. The candidate will be evaluated on the following criteria:

1. Experience in providing the same or similar services.

2. Projected Annual Cost on a Quarterly Rate not to exceed basis, to perform the required services as stated in the Scope of Work.
3. Oral and written communication abilities.
4. References.
5. Responsiveness to Scope of Work.

Consultant must satisfy the City of its ability to perform the services required. Consultant must demonstrate and document a history of timely and satisfactory performance of similar projects in a manner, which addresses the stated evaluation criteria. Consultant shall be responsible for the accuracy of information supplied concerning references. In addition, the City may consider evidence of untimely and unsatisfactory performance on prior similar projects, or litigation by the Consultant on previous contracts to be grounds for disqualification.

The City reserves the right to reject any or all Proposals, amend the RFP, and to discontinue or re-open the process at any time. The City reserves the right to request and obtain, from one or more consulting firms, supplementary information as may be necessary for the City to analyze the proposal pursuant to contract selection criteria. Upon completion of the evaluation phase, the City will select those consultants for interviews whose proposals and qualifications most closely conform to the requirements of this RFP. The consultant, by submitting a response to this RFP, waives all rights to protest or seek any legal remedies whatsoever regarding any aspect of this RFP, waives all right to protest or seek any legal remedies whatsoever regarding an aspect of this RFP. The City may choose to interview one or more firms responding to this RFP, and may enter into more than one contract with multiple individuals or firms, if City determines that is the best way to address the full range of services needed under this RFP.

Questions during the solicitation period shall be submitted through Planet Bids or by email, and may be addressed to:

City of Montebello
Department of Public Works
skouri@cityofmontebello.com

CONTRACT WITH THE CITY AND ANTICIPATED TIMING FOR BEGINNING SERVICES

The selected consultant(s) will be required to enter into an Agreement with the City. The Agreement will include the final scope of work that is negotiated with the consultant. The City Administrator is the authorizing entity to issue contracts with the Montebello City Council approval, and the contract will not take effect until it is approved by the City Council and fully executed by Consultant and City.

During the term of the contract, the Consultant will be required to keep informed of applicable local, State and Federal laws and regulations, including, but not limited, to those pertaining to conflict of interest, which in any manner affect those employed by Consultant or in any way affect the performance of the landscape maintenance services.

The City's standard professional consulting agreement is attached, including insurance requirements. As part of your proposal, please indicate whether the standard agreement is acceptable or whether you would like to propose modifications to the standard agreement.

SUBMITTAL REQUIREMENTS

Proposals will be received through 11:00 A.M. on **October 19, 2017.** If submitting through Planet Bids, only one electronic copy is required. If submitting via US Mail, Delivery Services or Delivery, please submit three (3) copies of your proposal addressed to the attention of:

City of Montebello
City Clerk's Office
Attention: Public Works Department
1600 W. Beverly Blvd.
Montebello, CA 90640

All proposals must either be 1) on paper, mailed or delivered to the City of Montebello Or 2) Electronically submitted through PlanetBids' Bidder Portal, accessed through the City of Montebello's official website at http://www.cityofmontebello.com/rfp-bids/bid-opportunities.html. All Prospective Bidders must register to bid through the PlanetBids Vendor Portal found on the City of Montebello's website at the link provided above. There no fees to register and bid on this Request For Proposals.

Exhibit "B"
Schedule of Compensation

COST PROPOSAL

Location 1 – There are three (3) sewer lift stations included in this contract in this area:

4. Lincoln Avenue and Rancho Street – 700 Bartolo Street (Duplex Pump w/Controls)
5. Lincoln Avenue and Sanchez Drive – 348 E. Lincoln Av (Duplex Pump w/Controls)
6. Grant Rey Park – 700 N. Rea Dr. (Duplex Pump w/Controls)

Quarterly Cost **$**_____
Emergency Call/Response (1) **$**_____
Annual Cost $_____

Location 2 – Greenwood Avenue Storm Water Pump Station (Sycamore Street Undercrossing); One Duplex Storm Water Pump Station to include controls, telemetry, miscellaneous mechanical and electrical services.

Quarterly Cost **$**_____
Emergency Call/Response (1) **$**_____
Annual Cost $_____

Location 3 – Natasha Lane Storm Water and Sewage Pump Station; Two (2) stations, including One Duplex Storm Water Pump Station and One Duplex Sewage Pump Station to include controls.

Quarterly Cost **$**_____
Emergency Call/Response (1) **$**_____
Annual Cost $_____

TOTAL ANNUAL COST (FOR ALL SERVICES/LOCATIONS) $_____

Submitted by (Company Name):_____

Contact Person:_____

Company Address: _____

City, State, Zip: _____

Phone Number: _____

Contact E-mail:_____

Contractor License #: _____

Signature: _____

Date:_____

EXHEBIT "B"
SCHEDULE OF COMPENSATION

COST PROPOSAL

Location 1 – There are three (3) sewer lift stations included in this contract in this area:

4. Lincoln Avenue and Rancho Street – 700 Bartolo Street (Duplex Pump w/Controls)
5. Lincoln Avenue and Sanchez Drive – 348 E. Lincoln Av (Duplex Pump w/Controls)
6. Grant Rey Park – 700 N. Rea Dr. (Duplex Pump w/Controls)

Quarterly Cost	$ 2,460.00	
Emergency Call/Response (1)	$ 1,865.00	
Annual Cost		$ 11,705.00

Location 2 – Greenwood Avenue Storm Water Pump Station (Sycamore Street Undercrossing); One Duplex Storm Water Pump Station to include controls, telemetry, miscellaneous mechanical and electrical services.

Quarterly Cost	$ 2,140.00	
Emergency Call/Response (1)	$ 1,865.00	
Annual Cost		$ 10,425.00

Location 3 – Natasha Lane Storm Water and Sewage Pump Station; Two (2) stations, including One Duplex Storm Water Pump Station and One Duplex Sewage Pump Station to include controls.

Quarterly Cost	$ 2,140.00	
Emergency Call/Response (1)	$ 1,865.00	
Annual Cost		$ 10,425.00

TOTAL ANNUAL COST (FOR ALL SERVICES/LOCATIONS) $ 32,555.00

Submitted by (Company Name): FLO-SERVICES, INC.

Contact Person: JOHN KRUKOWSKI

Company Address: 3010 FLOYD STREET

City, State, Zip: BURBANK CA 91504

Phone Number: 818-847-2188

Contact E-mail: John@Flo-ServicesInc.com

Contractor License #: 988492

Signature: 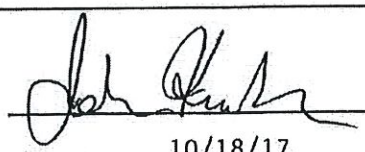

Date: 10/18/17

NOTE: SEE ATTACHED SERVICE RATE SHEET FOR ADDITIONAL SERVICES AND/OR REPAIRS REQUIRED

EXIBIT "B"-SCHEDULE OF COMPENSATION
FLO-SERVICES INC.
CITY OF MONTEBELLO-RFP #18-17
FOR STORM AND SEWER LIFT STATION MAINTENANCE SERVICES
AND RELATED EQUIPMENT
SERVICE RATES- PORTAL TO PORTAL

One Man and Service Truck	135.00	Per Hour
Two Men and Service Truck	255.00	Per Hour
Three Men & Service Truck	375.00	Per Hour
Shop Labor - One Man	125.00	Per Hour
Confined Space Entry Fee	325.00	Per Day
Perdiem-If Required	@ Actual Cost + 15%	

Mark-up on parts and equipment will be cost + 15% overhead, & 15% profit

The above rates apply to normal working hours or an eight hour regular working day, Monday through Friday, 7:00 a.m. to 3:30 p.m. Add fifty percent for the period Monday through Friday, 3:30 p.m. to 7:30 p.m. or after any eight hour regular working day. Add double the rate for the period Monday through Friday 7:00 p.m. to 7:00 a.m. or after any 12 hour work day as well as Saturday, Sunday, Holidays and any hours not mentioned above.

TRUCK	MILEAGE	
1/2 Ton	1.35	Per Mile
3/4 Ton	1.35	Per Mile
1 Ton Winch Truck	1.55	Per Mile

John Krukowski, Principal employee's rate of $175.00 Per Hour Portal to Portal plus Mileage to assist City personnel with review of equipment, drawings, meetings etc. On an as needed basis, if and when required.

California State Sales Tax will be added to all equipment and material

The total liability of Flo-Services for this agreement, including indemnity, liquidated damages and consequential damages is limited to the coverage offered and paid by FLO-SERVICES insurance policies.

Flo-Services, Inc. Contact-John Krukowski-Cell # 818-262-8392

Please note: The rates in Exhibit "B" are effective through the 3 year contract period. If optional year 4 is exercised 7 % will be added to the above rates. If optional year 5 is exercised 5 % will be added to year 4's rates.

FLO-SERVICES Contractors License Number is #988492
As of 10-2017

Exhibit "C"
REFERENCES & OTHER INFORMATION

Exhibit "C"

REFERENCES:

The following are the names, addresses, and telephone numbers for three public agencies for which BIDDER has performed similar work within the past three years:

1. CITY OF HUNTINGTON BEACH, 19001 HUNTINGTON DRIVE, HUNTINGTON BEACH CA 92648
   Name and Address of Agency

   RON RATHBUN - CELL # 714-318-6482
   Name and telephone number of person familiar with project

   $125,000 MAINTENANCE AND REPAIR OF SEWAGE PUMP STATIONS 9/2017
   Contract amount Type of work Date completed

2. CITY OF SANTA CLARITA, 23920 VALENCIA BLVD., #295, SANTA CLARITA CA 91355
   Name and Address of Agency

   SUE LYNCH - CELL # 661-510-1176/OFFICE 661-286-4058
   Name and telephone number of person familiar with project

   $40,000 MAINTENANCE AND REPAIR OF PUMP STATIONS ON GOING
   Contract amount Type of work Date completed

3. COUNTY OF VENTURA WATER & SANITATION DISTRICT, 800 S VICTORIA, VENTURA CA 93009
   Name and Address of Agency

   AUGUSTINE GODINEZ - 805-444-1109
   Name and telephone number of person familiar with project

   $80,000 PREVENTATIVE MAINTENANCE AND REPAIRS ON GOING
   Contract amount Type of work Date completed

4. CITY OF ONTARIO, 1425 S BON VIEW AVENUE, ONTARIO CA 91761
   Name and Address of Agency

   JOHN HERRERA - 909-917-9665
   Name and telephone number of person familiar with project

   $21,408 PREVENTATIVE MAINTENANCE AND REPAIRS ON GOING
   Contract amount Type of work Date completed

5. CITY OF MONTEBELLO, 1600 W BEVERLY BLVD., MONTEBELLO CA 90640
   Name and Address of Agency

   JUAN HERNANDEZ - 323-246-3644
   Name and telephone number of person familiar with project

   $22,380 PREVENTATIVE MAINTENANCE AND REPAIRS AUGUST 2017
   Contract amount Type of work Date completed

FLO-SERVICES, INC.
3010 FLOYD ST.*BURBANK, CA 91504-2599
TEL: (818) 847-2188*FAX: (818) 847-2256
www.flo-servicesinc.com * LIC#988492

CITY OF MONTEBELLO

RFP NO. 18-17

STORM & SEWER LIFT STATION MAINTENANCE SERVICES AND RELATED EQUIPMENT

Submitted: October 19, 2017

CITY OF MONTEBELLO

RFP # 18-17: FOR STORM AND SEWER LIFT STATION MAINTENANCE SERVICES AND RELATED EQUIPMENT

1. LETTER OF INTRODUCTION (ATTACHED)

2. FIRM INFORMATION AND QUALIFICATIONS (ATTACHED)

3. REFERENCES (EXHIBIT "C" ATTACHED)

4. BIDDERS STATEMENT

Flo-Service, Inc. is uniquely qualified to perform the maintenance required in your RFP. Not only do we have a general "A" contractor's license, we also have a C10 and D21. Our primary business is modifying, repairing, maintaining, and installing pumps, motors, controls and water and waste water equipment. We are intimately familiar with your pump station equipment since we already provide preventative maintenance to your pump stations.

5. Professional Service fees (Attached)-Exhibit "B"

6. Customer Service:

Flo-Services is a service orientated company and already has a good working relationship with the City Of Montebello personnel. John Krukowski our principal has meet with Danilo Batson on a few different occasions for issues relating to the City Of Montebello's pump stations and future pump stations. John Krukowski our principal has worked with Sam Korey for many years and has met recently with Sam for City issues with new developments which include tying into your existing systems. We currently deal with Juan Hernandez on all call outs and service on your pump stations. Juan has a list of our service tech's cell phone #'s and knows to contact us any time and any day. Our office telephone # has all our emergency telephone #'s including cell phone #'s. We have already shown the City of Montebello that we are capable of handling and taking care of any of your pump station needs 24 hours a day 7 days a week.

7. Standard Consulting Agreement:

We have reviewed you contract which was part of the RFP and do not have any issues with this contract.

8. We have no law suits or arbitration proceedings initiated against our company.

We have also included a sign copy of your addendum #2 to include the Bidder Information Sheet as well as a filled out copy of your Contractor DIR Sheet.

FLO-SERVICES, INC.®
3010 FLOYD ST.*BURBANK, CA 91504-2599
TEL: (818) 847-2188*FAX: (818) 847-2256
www.flo-servicesinc.com * LIC#988492

1. Letter of Introduction

City Of Montebello
Purchasing Department

Reference: RFP #18-17

Dear Gentle People,

My name is John Krukowski, the president and owner of Flo-Services, Inc. We are your current contractor that handles your preventative maintenance and repairs to your storm water and waste water equipment.

Flo-Services started off under the name Flo-Systems Service Department close to 38 years ago. I was with Flo-Systems since the inception of the Service Department (which has been close to 35 years) and was their Service/ Construction Manager as well as on Flo-Systems Board of Directors and the Treasurer of Flo-Systems for 29 years of those years. The owner of Flo-Systems retired in February 2014 and sold the sales portion of the company. As part of the sale, Flo-Systems service, repair, maintenance, and construction division was separated from Flo-Systems and is now under our new company name, Flo-Services Inc. Flo-Systems no longer has a service, construction, maintenance, and repair department.

Flo-Services is still at the same location which is located in Burbank, Ca with basically the same personnel and the same cliental.

Flo-Services is a contracting company which specializes in performing maintenance, repairs, installation and modifications to water, wastewater and storm water equipment. We also perform sales in water and wastewater equipment.

Flo-Services has a General "A" Engineering California State Contractor's License, a C10 Electrical California State Contracting License, and a C61/21 pump and repair machinery California State Contractors license.

We are one of the only companies that have full time state certified journeymen electricians on our payroll and one of the only companies able to legally field and troubleshoot inspect and repair anything mechanically and electrically in our area. We have the proper insurances for performing the work required for our industry to include liability, workers compensation, pollution insurance, etc. We have a current City of Montebello business license.

All of Flo-Services employees have been trained on all the equipment we repair, service and maintain. All of Flo-Services employees have the required safety training and have been certified in confine space entry, hazmat, first aid and CPR training; all of which is required in order to perform certain tasks in the state of California.

Flo-Services wants to keep your business and humbly requests you thoroughly evaluate and accept our bid for your RFP # 18-17-For Storm and Sewer Lift Station Maintenance Services and related equipment.

Please contact me directly for any questions and/or concerns.

Sincerely,

John Krukowski
President
Flo-Services, Inc.
Office: 818-842-3217
Cell: 818-262-8392

2. Firm Information

City Of Montebello
City Clerk's Office

Reference: RFP #18-17

Name of Bidder:	Flo-Services, Inc.
Type:	Corporation
State of Incorporation:	California
Presidents Name:	John Krukowski
Secretary's Name:	John Krukowski
Treasurers Name:	John Krukowski
Date of Corporation:	5-7-2013
Number of Year In Business:	4 ½ Years (Approximately)
Address:	3010 Floyd Street Burbank, Ca 91504
Telephone #: Facsimile #:	818-847-2188 818-847-2256
E-Mail:	john@flo-servicesinc.com
Bank References:	One West Bank 20505 Devonshire St. Chatsworth CA 91311
Bonding Company:	Millennium Corp Solutions Corinne Hernandez 550 N Brand Blvd, Suite # 1100 Glendale CA 91203
Contractor's License:	988492 Expires 11-30-2017
DIR-Contractors Registration # :	1000011247

FLO-SERVICES, INC.®
3010 FLOYD ST.*BURBANK, CA 91504-2599
TEL: (818) 847-2188*FAX: (818) 847-2256
www.flo-servicesinc.com * LIC#988492

2. Qualifications

Flo-Services has a core group of employees that have been together for a long time. Their collective experience equates to over 80 years of expertise in our industry. Our field technicians are Confine Space and HazWoper certified, as well as trained in CPR. Our key personnel are as follows:

JOHN KRUKOWSKI
OWNER and PRESIDENT

John Krukowski began his career with Flo-Systems. He was with them for over 35 years and was their Service Construction Manager, Safety Manager, and Corporate Treasurer for 29 of those 35 years. John started Flo-Services, Inc. in 2013 due to the owner of Flo-Systems retired. John transferred Flo-Systems service department key personnel to Flo-Services in February 2014.

His expertise includes: providing turn-key installations, maintenance and service contracts, start-up service and operator training for major municipal pump and control manufacturers in Southern California, including progressing cavity pumps, non-clog pumps, vertical turbine pumps, recessed impeller pumps, submersible pumps, plunger pumps, process equipment grinders, comminutors, mixers, controls and instrumentation, etc.

He repairs and troubleshoots in the shop and in the field. He repairs and rebuilds all of the above equipment from manufacturers. He can modify electrical controls, instrumentation, pump control panels and MCC's.

Factory training includes:

- ABS Pumps
- Dakota Pumps
- Electromate
- Fairbanks Morse Pumps
- Moyno Pumps
- US Filter Consolidated
- Weir/Wemco Pumps

JOSE MERINO, SR.
SENIOR SERVICE TECHNICIAN

Jose was an employee of Flo-Systems for 24 years. Jose has 34 years' experience as a maintenance mechanic, electrician, plumber and welder. Jose transitioned to Flo-Services when Flo-Services separated from Flo-Systems. Jose is a State Certified Electrician.

Jose provides turn-key installations, maintenance and service contracts, start-up service and operator training for major municipal pump and control manufacturers in Southern California, including progressing cavity pumps, non-clog pumps, vertical turbine pumps,

recessed impeller pumps, submersible pumps, plunger pumps, process equipment grinders, comminutors, mixers, control panels and instrumentation on water, storm water and sewage pump systems.

Jose provides and oversees shop repairs, field repair and troubleshoots pump stations on all of the aforementioned equipment. He repairs and rebuilds all equipment provided from manufacturers. He field troubleshoots which includes modify electrical controls and pump control panels.

JAIME ADAME
SERVICE TECHNICIAN

Jaime Adame was employed by Flo Systems for 10 years. Jaime transitioned to Flo-Services when Flo-Services separated from Flo-Systems. Jaime is a welder and fabricator.

Jaime's duties include providing maintenance service for equipment including progressing cavity pumps, non-clog pumps, vertical turbine pumps, recessed impeller pumps, submersible pumps, plunger pumps, process equipment grinders, comminutors, mixers, controls and instrumentation.

Jaime provides and oversees shop repairs, field repair and troubleshoots pump stations on all of the aforementioned equipment. He repairs and rebuilds all equipment provided from manufacturers.

CHRISTOPHER BALDORF
SERVICE TECHNICIAN

Chris Baldorf has worked for Flo-Services, Inc. for 2 ½ years. He is currently a certified electrician trainee. Chris is also Flo-Services safety coordinator. His attention to detail and can-do attitude make Chris an invaluable asset to our team.

Chris's duties include providing maintenance service for equipment including progressing cavity pumps, non-clog pumps, vertical turbine pumps, recessed impeller pumps, submersible pumps, plunger pumps, process equipment grinders, comminutors, mixers, controls and instrumentation.

Chris provides and oversees shop repairs, field repair and troubleshoots pump stations on all of the aforementioned equipment. He repairs and rebuilds all equipment provided from manufacturers. He field troubleshoots which includes modify electrical controls and pump control panels.

KOREY STAPP
LABORER/SERVICE TECH

Korey Stapp has worked for Flo-Systems on and off for 7 years and has recently decided to come to work with Flo-Services, Inc.

Korey's duties include providing maintenance service for equipment including progressing cavity pumps, non-clog pumps, vertical turbine pumps, recessed impeller pumps, submersible pumps and process equipment grinders, comminutors, mixers.

Korey provides shop repairs, field repair and troubleshoots pump stations on all of the aforementioned equipment. He repairs and rebuilds all equipment provided from manufacturers. Korey is still in the process of continuing his education and is in the process of honing in on his skills.

JOHN JOSEPH KRUKOWSKI
UTILITY WORKER

John Joseph Krukowski has worked for Flo-Services, Inc. for going on 3 years. He is currently a utility worker.

John Joseph provides helps with shop repairs, field repairs and helps with troubleshooting pump stations and assists with installation and modification on all of the aforementioned equipment. John Joseph is still in the process of continuing his education and is in the process of honing in on his skills.

EXHIBIT "B"
SCHEDULE OF COMPENSATION

COST PROPOSAL

Location 1 – There are three (3) sewer lift stations included in this contract in this area:

4. Lincoln Avenue and Rancho Street – 700 Bartolo Street (Duplex Pump w/Controls)
5. Lincoln Avenue and Sanchez Drive – 348 E. Lincoln Av (Duplex Pump w/Controls)
6. Grant Rey Park – 700 N. Rea Dr. (Duplex Pump w/Controls)

Quarterly Cost	$ 2,460.00	
Emergency Call/Response (1)	$ 1,865.00	
Annual Cost		$ 11,705.00

Location 2 – Greenwood Avenue Storm Water Pump Station (Sycamore Street Undercrossing); One Duplex Storm Water Pump Station to include controls, telemetry, miscellaneous mechanical and electrical services.

Quarterly Cost	$ 2,140.00	
Emergency Call/Response (1)	$ 1,865.00	
Annual Cost		$ 10,425.00

Location 3 – Natasha Lane Storm Water and Sewage Pump Station; Two (2) stations, including One Duplex Storm Water Pump Station and One Duplex Sewage Pump Station to include controls.

Quarterly Cost	$ 2,140.00	
Emergency Call/Response (1)	$ 1,865.00	
Annual Cost		$ 10,425.00

TOTAL ANNUAL COST (FOR ALL SERVICES/LOCATIONS) $ 32,555.00

Submitted by (Company Name): FLO-SERVICES, INC.

Contact Person: JOHN KRUKOWSKI

Company Address: 3010 FLOYD STREET

City, State, Zip: BURBANK CA 91504

Phone Number: 818-847-2188

Contact E-mail: John@Flo-ServicesInc.com

Contractor License #: 988492

Signature: _____

Date: 10/18/17

NOTE: SEE ATTACHED SERVICE RATE SHEET FOR ADDITIONAL SERVICES AND/OR REPAIRS REQUIRED

EXIBIT "B"-SCHEDULE OF COMPENSATION
FLO-SERVICES INC.
CITY OF MONTEBELLO-RFP #18-17
FOR STORM AND SEWER LIFT STATION MAINTENANCE SERVICES
AND RELATED EQUIPMENT
SERVICE RATES- PORTAL TO PORTAL

One Man and Service Truck	135.00	Per Hour
Two Men and Service Truck	255.00	Per Hour
Three Men & Service Truck	375.00	Per Hour
Shop Labor - One Man	125.00	Per Hour
Confined Space Entry Fee	325.00	Per Day
Perdiem-If Required	@ Actual Cost + 15%	

Mark-up on parts and equipment will be cost + 15% overhead, & 15% profit

The above rates apply to normal working hours or an eight hour regular working day, Monday through Friday, 7:00 a.m. to 3:30 p.m. Add fifty percent for the period Monday through Friday, 3:30 p.m. to 7:30 p.m. or after any eight hour regular working day. Add double the rate for the period Monday through Friday 7:00 p.m. to 7:00 a.m. or after any 12 hour work day as well as Saturday, Sunday, Holidays and any hours not mentioned above.

TRUCK	MILEAGE	
1/2 Ton	1.35	Per Mile
3/4 Ton	1.35	Per Mile
1 Ton Winch Truck	1.55	Per Mile

John Krukowski, Principal employee's rate of $175.00 Per Hour Portal to Portal plus Mileage to assist City personnel with review of equipment, drawings, meetings etc. On an as needed basis, if and when required.

California State Sales Tax will be added to all equipment and material

The total liability of Flo-Services for this agreement, including indemnity, liquidated damages and consequential damages is limited to the coverage offered and paid by FLO-SERVICES insurance policies.

Flo-Services, Inc. Contact-John Krukowski-Cell # 818-262-8392

Please note: The rates in Exhibit "B" are effective through the 3 year contract period. If optional year 4 is exercised 7 % will be added to the above rates. If optional year 5 is exercised 5 % will be added to year 4's rates.

FLO-SERVICES Contractors License Number is #988492
As of 10-2017

Exhibit "C"

REFERENCES:

The following are the names, addresses, and telephone numbers for three public agencies for which BIDDER has performed similar work within the past three years:

1. CITY OF HUNTINGTON BEACH, 19001 HUNTINGTON DRIVE, HUNTINGTON BEACH CA 92648
   Name and Address of Agency

   RON RATHBUN - CELL # 714-318-6482
   Name and telephone number of person familiar with project

   $125,000 MAINTENANCE AND REPAIR OF SEWAGE PUMP STATIONS 9/2017
   Contract amount Type of work Date completed

2. CITY OF SANTA CLARITA, 23920 VALENCIA BLVD., #295, SANTA CLARITA CA 91355
   Name and Address of Agency

   SUE LYNCH - CELL # 661-510-1176/OFFICE 661-286-4058
   Name and telephone number of person familiar with project

   $40,000 MAINTENANCE AND REPAIR OF PUMP STATIONS ON GOING
   Contract amount Type of work Date completed

3. COUNTY OF VENTURA WATER & SANITATION DISTRICT, 800 S VICTORIA, VENTURA CA 93009
   Name and Address of Agency

   AUGUSTINE GODINEZ - 805-444-1109
   Name and telephone number of person familiar with project

   $80,000 PREVENTATIVE MAINTENANCE AND REPAIRS ON GOING
   Contract amount Type of work Date completed

4. CITY OF ONTARIO, 1425 S BON VIEW AVENUE, ONTARIO CA 91761
   Name and Address of Agency

   JOHN HERRERA - 909-917-9665
   Name and telephone number of person familiar with project

   $21,408 PREVENTATIVE MAINTENANCE AND REPAIRS ON GOING
   Contract amount Type of work Date completed

5. CITY OF MONTEBELLO, 1600 W BEVERLY BLVD., MONTEBELLO CA 90640
   Name and Address of Agency

   JUAN HERNANDEZ - 323-246-3644
   Name and telephone number of person familiar with project

   $22,380 PREVENTATIVE MAINTENANCE AND REPAIRS AUGUST 2017
   Contract amount Type of work Date completed

City of Montebello

Department of Public Works
ENGINEERING DIVISION
PHONE (323) 887-1200 Ext. 460

To: **Bidders**

From: **Samuel T Kouri, P.E.**
City Engineer

Date: **October 18, 2017**

Subject: **ADDENDUM #2**
FOR STORM AND SEWER LIFT STATION
MAINTENANCE SERVICES
AND RELATED EQUIPMENT; RFP # 18-17

The NOTICE INVITING BIDS IS MODIFIED AS FOLLOWS:
Each bid proposal needs to include a completed DIR form. The DIR form is available on the City's website.

Bidder's Certificate: **This Certificate must be signed and returned with the Bid Proposal, otherwise the submitted bid shall be considered incomplete.**

I ACKNOWLEDGE RECEIPT OF ADDENDUM #2 AND I ACCEPT THE AFOREMENTIONED CONDITIONS.

DATE: 10/17/17

COMPANY: FLO-SERVICES, INC.

SIGNATURE: _____

TITLE: PRESIDENT

CITY OF MONTEBELLO

PROJECT: **STORM AND SEWER LIFT STATION MAINTENANCE SERVICES AND RELATED EQUIPMENT**

Bid # 18-137

Engineering Cost Estimate: SEE ADDENDUM #1

Bid Due Date: September 21, 2017 @ 11:00 A.M.

Contact: Roberta Lacayo, Email: Rlacayo@cityofmontebello.com
or Hormoz Vahid, Email: Hvahid@cityofmontebello.com

BIDDER INFORMATION

Contact Name: JOHN KRUKOWSKI

Company Name: FLO-SERVICES, INC.

Address: 3010 FLOYD STREET

BURBANK CA 91504

Email: John@Flo-ServicesInc.com

Phone: 818-262-8392/818-847-2188 Fax: 818-847-2256

Department of Industrial Relations (DIR)
Contractor Registration Number

Beginning July 1, 2014, contractors must register with the Department of Industrial Relations (DIR) before bidding on public works contracts in California. For more information, please refer to this section of the Department of Industrial Relations Website: http://www.dir.ca.gov/Public-Works/PublicWorks.html.

Per this requirement, provide the following information:

FLO-SERVICES, INC.

Contractor Name

1000011247

Contractor Department of Industrial Relations Registration Number:

06/30/2018

Expiration Date of Registration Number

*(THIS FORM MUST BE SUBMITTED WITH THE SEALED BID) *

AMENDMENT NO. 1
TO PROFESSIONAL SERVICES AGREEMENT NO. 3316
BETWEEN THE CITY OF MONTEBELLO
AND FLO-SERVICES, INC.

This Amendment ("Amendment No. 1") to that certain Services Agreement No. 3316 for storm and sewer lift station maintenance services and related equipment for the City of Montebello dated November 9, 2017, (the "Agreement"), is made as of February 17, 2021, by and between the City of Montebello ("City"), and Flo-Services, Inc. ("Flo-Services").

WHEREAS, the City and Flo-Services are parties to the Agreement, dated November 9, 2017, under which Flo-Services was awarded a services agreement by the City for storm and sewer lift station maintenance services and related equipment services; and

WHEREAS, the City and Flo-Services desire to amend the Agreement to extend the expiration date of the term.

NOW, THEREFORE, the parties to this Amendment No. 1 agree as follows:

1. The termination date shall be extended by two (2) years, with the date amended from November 9, 2020 to November 9, 2022.

2. Except as expressly modified by this Amendment No. 1, all provisions of the Agreement shall remain in full force and effect.

4. The provisions of this Amendment No. 1 shall constitute the entire agreement of the parties with respect to the subject matter included in this Amendment No. 1 and shall supersede any other agreement, understanding, or arrangement, whether written or oral, between the parties with respect to the subject matter of this Amendment No. 1.

5. The person or persons executing this Amendment No. 1 on behalf of each of the parties warrants and represents that he or she has the authority to execute this Amendment No. 1 on behalf of that party and has the authority to bind that party to the performance of its obligations hereunder.

IN WITNESS WHEREOF, the parties have signed this Amendment No. 1 as of the date stated in the introductory clause.

[SIGNATURES FOLLOW ON NEXT PAGE]

CITY OF MONTEBELLO a California municipal corporation

By: _____
René Bobadilla, City Manager

ATTEST:

_____
Christopher Jimenez, City Clerk

APPROVED AS TO FORM:

_____
Arnold M. Alvarez-Glasman,
City Attorney

Flo-Services, Inc. a California corporation

By: _____
Name: JOHN KRUKOWSKI
Title: PRESIDENT

By: _____
Name: _____
Title: _____

ATTACHMENT B

CITY OF MONTEBELLO

AMENDMENT NO. 2
TO PROFESSIONAL SERVICES AGREEMENT NO. 3316
WITH FLO-SERVICES, INC.

This Amendment ("Amendment No. 2") to that certain Services Agreement No. 3316 for storm and sewer lift station maintenance services and related equipment for the City of Montebello dated November 9, 2017, ("Agreement"), is made as of April 13, 2022 ("Effective Date"), by and between the City of Montebello ("City"), and Flo-Services, Inc. ("Flo-Services"). City and Flo-Services are sometimes hereinafter individually referred to as a "Party" and jointly as the "Parties".

RECITALS

WHEREAS, City and Flo-Services are parties to the Agreement, dated November 9, 2017, under which Flo-Services was awarded a services agreement by the City for storm and sewer lift stations maintenance services and related equipment services; and

WHEREAS, an Amendment No. 1 to the Agreement dated February 17, 2021, was executed by the Parties extending the term of the Agreement to November 9, 2022 ("Amendment No. 1"); and

WHEREAS, City and Flo-Services now desire to amend the Agreement once more to expand the scope of work and increase the related compensation under the Agreement (and as thereafter amended in Amendment No. 1); and

NOW, THEREFORE, the parties to this Amendment No. 2 agree to amend the Agreement as follows:

SECTION 1. AMENDMENT TO SCOPE OF WORK. The scope of work to the Agreement is expanded to include the following services attached hereto as Exhibit "A" and incorporated herein by this reference:

A. Proposal # 22-019, Dated March 23, 2022 – Grant Rea Park Sewage Pump Station
B. Proposal # 22-020, Dated March 23, 2022 – Natasha Sewage Pump Station
C. Proposal # 22-017, Dated March 23, 2022 – Rancho & Lincoln Sewage Pump Station #1
D. Proposal # 22-018, Dated March 23, 2022 – Sanchez & Lincoln Sewage Pump Station #2

SECTION 2. COMPENSATION. Compensation for the expanded scope of work contemplated under Section 1 of this Amendment No. 2 shall be as follows:

> "City agrees to compensate Flo-Services for the expanded scope of work contemplated under Amendment No. 2 (Exhibit "A"), and Flo-Services agrees to accept in full satisfaction for such services an amount not-to-exceed the sum of **Two Hundred Sixty-Nine Thousand, Five Hundred Seventy-Nine** (**$269,579**); unless a different amount is specifically approved in advance in writing by City."

SECTION 3. EFFECT. Except as expressly modified by this Amendment No. 2, all provisions of the Agreement and as thereafter amended in Amendment No. 1, shall remain in full force and effect.

SECTION 4. ENTIRE AGREEMENT. The provisions of this Amendment No. 2 shall constitute the entire agreement of the parties with respect to the subject matter included in this Amendment No. 2 and shall supersede any other agreement, understanding, or arrangement, whether written or oral, between the parties with respect to the subject matter of this Amendment No. 2.

SECTION 5. AUTHORITY. The person or persons executing this Amendment No. 2 on behalf of each of the Parties warrants and represents that he or she has the authority to execute this Amendment No. 2 on behalf of that party and has the authority to bind that party to the performance of its obligations hereunder.

[SIGNATURE PAGE TO FOLLOW]

IN WITNESS WHEREOF, the parties have signed this Amendment No. 2 as of the Effective Date stated in the introductory clause.

CITY OF MONTEBELLO a California municipal corporation
("City")

By: _____
René Bobadilla, City Manager

ATTEST:

_____
Christopher Jimenez, City Clerk

APPROVED AS TO FORM:

_____
Arnold M. Alvarez-Glasman,
City Attorney

FLO-SERVICES INC., a California corporation
("Flo-Services")

By: _____

Name: _____

Title: _____

By: _____

Name: _____

Title: _____

EXHIBIT:

- Exhibit A – Scope of Work

EXHIBIT "A"

FLO-SERVICES, INC.®
3010 FLOYD ST.*BURBANK, CA 91504-2599
TEL: (818) 847-2188*FAX: (818) 847-2256
www.flo-servicesinc.com * LIC#988492

March 23, 2022
Proposal #22-017

City of Montebello
1600 W. Beverly Blvd.
Montebello, CA 90640

Attention: Mr. James Enriquez
Mr. Juan Hernandez

Reference: Rancho & Lincoln Sewage Pump Station #1
Revised Estimated Updated Budget Proposal
Urgent Repairs Required

Gentlemen,

Per our recent preventative maintenance station reports and previous proposals submitted to the city, Flo-Services found items that require immediate attention. Both Pump #1 & Pump #2 have very bad bearing noise and the packing is leaking excessively on both pumps. Both pump power frames need to be removed and rebuilt, and the motors require reconditioning. The 4" suction valve for Pump #1 is leaking at stem seal and the valve requires replacement. We suggest replacing both suction valves. The sewage wet well has excessive rags and debris and requires cleaning to remove and dispose of these items. Excessive wastewater was observed on the pump station drywell floor due to the pump packing issues. The sump pump is not operating properly, and the level switch is not activating until the dry well floor gets submerged with 1 inch of standing water. This standing water is creating issues with larvae/mosquito/red-worm infestation on the dry well floor, pump bases and pump which is due to the excessive packing leakage and sump pump operation. The sump pump with level switch require replacement.

Flo-Services will need to enter the wet well to perform isolation and replacement of both pump suction valves and to remove debris from inside the wet well. A vacuum truck service company will be required to be onsite to help with the removal and disposal of the wet well debris and to maintain the flow to the pump station during the replacement of the valve. It will be the responsibility of the City of Montebello to hire and pay for this vacuum truck to include any disposal fees which we estimate will be required for 2 days.

Flo-Services has revised this estimated time and material budget proposal to reflect the latest pricing at the time of this proposal. Due to the inflation issues, we have also included an estimated 20% increase on the materials to this budget pricing. We will adjust the material price accordingly to reflect current pricing at the time of the city authorizes this work.

Flo-Services is pleased to present our revised proposal to replace and/or repair the above items at Rancho & Lincoln Sewage Pump Station #1 as follows:

Standard Power Frame Rebuild and Standard Motor Recondition

Two-	Set's power frame repair parts to include bearings, gaskets, grease seals, shaft sleeve, slinger, lantern ring, and packing	$ 3,927.48 Each	$ 7,854.96
Two-	Motor recondition to include dip, bake, and bearings Material Portion	$ 655.50 Each	$ 1,311.00
Two-	4" flanged gate valve	$ 904.85 Each	$ 1,809.70
Four-	4" flange bolt kit 316 stainless steel with ring gasket	$ 31.47 Each	$ 125.88
Two-	4" flange adapter to include 316 stainless steel hardware	$ 927.75 Each	$ 1,855.50
One-	½ HP cast iron sump pump with vertical float switch, 9.5" start, 2.5" stop, 10.5A, 1-½" discharge		$ 686.00
One-	Lot estimated miscellaneous sump pump 316 stainless steel piping and valves required to adapt to the existing sump discharge line		$ 1,657.17

Estimated material price increase from date of last proposal 20% **$ 3,060.04**
(Prices will be adjusted accordingly once the material order is placed)

Two-	Motor recondition to include dip, bake, and bearings Labor Portion	$ 1,100.00 Each	$ 2,200.00

Estimated Field Labor – Portal to Portal – 3 Men
40 Hours at $401.25 Per Hour $16,050.00

Estimated Shop Hours Rebuild Power Frame on Pump #1 and Pump #2 With the standard rebuild parts listed above 24 Hours at $133.75 Per Hour	$ 3,210.00
2 Day confined space entry fee- Per day-$347.75	$ 695.50
Mileage Portal to Portal- Service Truck 52 Miles @ $1.66 Per Mile X 5 Trips	$ 431.60
Mileage – Portal to Portal – Utility Truck 52 Miles at $1.44 Per Mile x 5 Trips	$ 374.40
Tool Truck/Equipment Truck Fee-Per Day Estimated-5 Days @ $480.00 Per day	$ 2,400.00
1 Day- 4" Pneumatic Plug Assembly & Compressor Rental-Per Day 2 Days @ $278.00 Per day	$ 556.00
10.25% Sales Tax	$ 1,881.93
Parts freight to/from Flo-Services	$ 850.00
Estimated Price	**$47,009.68**_____ **Initial**

Note: This is an estimated proposal. The city will be invoiced for actual time and material required per rates on our contract with the City of Montebello. If additional parts and labor are required, you will be notified and invoiced accordingly. Bonds are not included in the above price but can be provided at cost plus 1.5%. Please advise.

The electrical conduit to sump pump receptacle has corroded and broken at floor level, wires are exposed, and has filled with water. The blower circuit breaker operator handle on control panel door does not function properly; breaker must be in "ON" position to close door. The D152 level controller display is starting to burn out, low-level alarm is no longer functional, and low-level setting pins have been removed. The telephone auto dialer alarm notification unit is not working and has been removed from service. The controller, control panel, and pump station electrical are old and should be replaced. The mechanical pumps, piping, valves, and fittings are also old and should be replaced. This station needs to be completely remodeled. Budget pricing to follow under separate cover after approval of this proposal.

THIS PROPOSAL EXPIRES IN 30 DAYS from the date of this proposal or bid opening date, if applicable.

The Sellers work and responsibility is expressly limited to providing materials and performing the services listed in this proposal. Design, application and direction for work and materials are to be provided by and responsibility of the Buyer. Flo- Services Total liability of the Seller for this purchase agreement including indemnity, liquidated

damages, actual damages, special damages, and consequential damages is limited to the coverage offered and paid by the Seller's insurance policies for all other Seller's liabilities, including liquidated/actual damages, due to delivery delays. Liquidated/Actual damages are further limited to what is assessed by the Owner, paid to Owner and assessed due to the sole cause of Seller's delays.
FLO-SERVICES Contractor's license Number is: 988492

The expiration date of FLO-SERVICES Contractor's license is: **11/30/23**

Bidder acknowledges that Section 7028.15 (e) of the Business and Professions Code provides as follows:

A license contractor shall not submit a bid to a public agency unless his or her contractor's license number appears clearly on the bid, the license expiration date is stated, and the bid contains a statement that the representations herein are made under penalty of perjury. Any bid not containing this information, or a bid containing the information, which is subsequently proven false, shall be considered non-responsive and shall be rejected by the public agency."

The undersigned declares, under penalty of perjury, that the representations made by the undersigned in the bid proposal are true and correct.

Thank you for your consideration to this proposal.

Very truly yours,



John Krukowski
FLO-SERVICES, INC.

TERMS OF SALE

1. ACCEPTANCE. "SELLER" is Flo-Services, Inc. who may function as a SUB-CONTRACTOR, REPAIR AND SERVICE ORGANIZATION OR VENDOR. "BUYER" is the CUSTOMER who may function as a CONTRACTOR, OWNER, ETC. These terms govern the purchase and sale of equipment, contractor's services, etc., referred to in SELLER"S proposal or acknowledgement. SELLER rejects all additional or different terms in any of BUYER'S forms or documents unless specifically accepted by SELLER in writing.
2. PAYMENT. Terms are Net 30 days from date of shipment and invoice, subject to approval of credit. SELLER may proceed on a "when ready" basis and partial invoice for the equipment that has shipped and /or services rendered. Interest at one percent per month or at the legal maximum rate will be assessed for late payment.
3. RETENTIONS, unless herein authorized by SELLER, are not allowed.
4. BACK CHARGES The BUYER agrees to pay reasonable BACK CHARGES (based on actual cost plus profit, overhead and taxes) for any special services, additional equipment, repairs etc. made necessary by the omissions, mistakes, accidents, negligence or miscalculations of the BUYER, ENGINEER or OWNER. Commensurate with the urgency, nature and scope of the back charge, SELLER shall give BUYER advance notice of the intended back charge, but such advance notice shall not be a prerequisite for BACK CHARGES against the BUYER. Any BACK CHARGES from the intended BUYER, not authorized in writing by SELLER, will not be recognized.
5. DELIVERY. SELLER shall not be liable for delays due to fire, flood, labor issues, war, civil disorders, delay in transportation, inability to obtain materials, accidents, acts of God or other causes beyond SELLER'S reasonable control.
6. RESPONSIBILITY. SELLER shall not be responsible for damage to equipment if misused, improperly stored, installed or maintained. SELLER SHALL NOT BE LIABLE FOR CONSEQUENTIAL, INCIDENTAL, SPECIAL, PUNITIVE, COLLATERAL, LIQUIDATED OR OTHER INDIRECT DAMAGES. CONSEQUENTIAL DAMAGES FOR THE PURPOSES OF THIS AGREEMENT SHALL INCLUDE BUT NOT BE LIMITED TO, LOSS OF USE, INCOME, PROFIT, LOSS OF OR DAMAGE TO PROPERTY, ETC. These limitations apply whether the liability is based upon contract, tort, strict liability or any other theory.
7. WARRANTY. For benefit of the original user, SELLER warrants all new equipment sold to be free from defects in material and workmanship, and will replace or repair, F.O.B. at its factories or other location designated by it, any part or parts returned to it which SELLERS examination shall show to have failed under normal use and service by the original user within one year following initial shipment to the BUYER. This warranty does not cover damage by decomposition from chemical action or wear caused by abrasive materials nor does it cover damage resulting from misuse, alteration, accident or neglect, or from improper operation, maintenance, installation, modification or adjustment. Such repair or replacement shall be free for all items except for those items that are consumable and normally replaced during maintenance. THIS WARRANTY IS EXPRESSLY MADE BY SELLER AND ACCEPTED BY BUYER IN LIEU OF ALL OTHER WARRANTIES, WHETHER WRITTEN, ORAL, EXPRESS OR IMPLIED.
8. COMPLIANCE WITH LAWS. BUYER shall be solely responsible for securing any necessary permits and for compliance with all safety, health, sanitation and any other laws, ordinances and regulations in connection with the design, installation and operation of the equipment.
9. INDEMNIFICATION. It is understood that SELLER has relied upon data furnished by and on behalf of BUYER with respect to the safety aspects and application of the equipment and that it is BUYERS responsibility to assure that the equipment will, when installed and put in use, be in compliance with requirements fixed by law and otherwise legally adequate to safeguard against injuries or damage to persons or property. BUYER hereby agrees to defend, indemnify and hold harmless SELLER, its agents and employees against any and all losses, costs, damages, claims, liabilities or expenses, arising out of or resulting from any injury or damage to any person or property caused by the inadequacy of safety features, devices or characteristics in the equipment or in the installation, use or operation of the same, except claims for repair or replacement of defective parts are provided in Paragraph 7 hereof. Within the policy limitations of the SELLERS insurance policies, SELLER will indemnify, defend and hold BUYER harmless from any claim, cause of action or liability incurred by BUYER as a result of third party claims for personal injury, death or damage to tangible property, to the extent caused by SELLERS sole negligence. SELLER shall have the sole authority to direct the defense of and settle any indemnified claim. SELLER's indemnification is conditioned on BUYER (a) promptly notifying SELLER of any claim, and (b) providing reasonable cooperation in the defense of any claim.
8.TITLE & LIEN RIGHTS. After delivery to Buyer, Seller will have all such rights, including security interests and liens, in the equipment as lawfully may be conferred upon Seller by contract under any applicable provision of law.
9.MISCELLANEOUS. Goods may not be returned without previous written permission and are subject to a restocking charge. The SELLER may cancel agreement only upon written notice and payment of reasonable cancellation charges, including anticipated profit. Attorney's fees and court costs necessary to enforce these terms of sale will be paid to the prevailing party. No part of the Agreement may be changed or cancelled except by a written document signed by SELLER and BUYER. No course of dealing or performance, usage of trade or failure to enforce any term shall be used to modify the Agreement. If any of these terms is unenforceable, such term shall be limited only to the extent necessary to make it enforceable and all other terms shall remain in full force and effect. BUYER may not assign or permit any other transfer of the Agreement without SELLERS prior written consent. The Agreement shall be governed by the laws of the State of California without regard to its conflict of laws provisions.

Acceptance of this proposal with the terms referred to herein may be accomplished by executing this document or by providing a BUYERS purchase order/contract.

Accepted: SELLER	Accepted: BUYER	Submitted: FLO-SERVICES, INC
Flo-Service, Inc.	_____	_____
By:_____	By: _____	By: John Krukowski
Date:_____	Date:_____	Date: 3-23-2022

CONTRACTORS LICENSE NO. 988492

NOTICE TO PROPERTY OWNER

If bills are not paid in full for the labor, services, equipment, or materials furnished or to be furnished, a mechanic's lien leading to the loss, through court foreclosure proceeding, of all or part of your property being so improved may be placed against the property even though you have paid your contractor in full. You may wish to protect yourself against this consequence by (1) requiring your contractor to furnish a signed release by the person or firm giving you this notice before making payment to your contractor or (2) any other method or device that is appropriate under the circumstances, such as a contractor's payment bond.

CONTRACTORS ARE REQUIRED BY LAW TO BE LICENSED AND REGULATED BY THE CONTRACTOR'S STATE LICENSE BOARD which has jurisdiction to investigate complaints against contractors if a complaint regarding a patent act or omission is filed within four years of the date of the alleged violation. A complaint regarding a latent act or omission pertaining to structural defects must be filed within ten years of the date of the alleged violation. Any questions concerning a contractor may be referred to:

Registrar Contractor's State License Board
P.O. Box 26000
Sacramento, California 95826

CONTRACTORS STATE LICENSE BOARD
STATE OF CALIFORNIA
DEPARTMENT OF
CONSUMER AFFAIRS
CONTRACTORS - LICENSE NO. 988492

FLO-SERVICES, INC.
3010 FLOYD ST. * BURBANK, CA 91504-2599
TEL: (818) 847-2188 * FAX: (818) 847-2256
www.flo-servicesinc.com • LIC#988492

FLO-SERVICES, INC.®
3010 FLOYD ST.*BURBANK, CA 91504-2599
TEL: (818) 847-2188*FAX: (818) 847-2256
www.flo-servicesinc.com * LIC#988492

March 23, 2022
Proposal #22-018

City of Montebello
1600 W. Beverly Blvd.
Montebello, CA 90640

Attention: Mr. James Enriquez
Mr. Juan Hernandez

Reference: Sanchez & Lincoln Sewage Pump Station #2
Revised Estimated Updated Budget Proposal
Urgent Repairs Required

Gentlemen,

Per our recent preventive maintenance station reports and previous proposals submitted to the city, Flo-Services found items that require immediate attention. Pump #1 has bearing noise, and the shaft packing is leaking excessively on both pumps. Both pump power frames need to be removed and rebuilt, and the motors require reconditioning. Wastewater was observed on the pump station drywell floor due to the pump packing issues. The sump pump with level switch is not operating properly and both require replacement. Pump #2 Starter has a cracked housing an requires replacement. The discharge valve on pump #2 is leaking around the shaft stem which is consistent with a worn valve stem. We suggest replacing both pump discharge valves. The sewage wet well has rags and debris and requires cleaning to remove and dispose of these items.

Flo-Services will need to enter the wet well to perform isolation and to remove debris from inside the wet well. A vacuum truck service company will be required to be onsite to help with the removal and disposal of the wet well debris and to maintain the flow to the pump station during the replacement of the valves. It will be the responsibility of the City of Montebello to hire and pay for this vacuum truck to include any disposal fees which we estimate will be required for 2 days.

Flo-Services has revised this estimated time and material budget proposal to reflect the latest pricing at the time of this proposal. Due to the inflation issues, we have also included an estimated 20% increase on the materials to this budget pricing. We will adjust the material price accordingly to reflect current pricing at the time of the city authorizes this work.

Flo-Services is pleased to present our revised proposal to replace and/or repair the above items at Sanchez & Lincoln Sewage Pump Station #2 as follows:

Standard Power Frame Rebuild

Two-	Set's power frame repair parts to include bearings, gaskets, grease seals, shaft sleeve, slinger, lantern ring, and packing	$ 3,927.48 Each	$ 7,854.96
Two-	Motor recondition to include dip, bake, and bearings Material Portion	$ 655.50 Each	$ 1,311.00
One-	½ HP cast iron sump pump with vertical float switch, 9.5" start, 2.5" stop, 10.5A, 1-½" discharge		$ 686.00
One-	Lot estimated miscellaneous sump pump 316 stainless steel piping and valves required to adapt to the existing sump discharge line		$ 1,657.17
One-	NEMA Size 1 full voltage motor starters		$ 421.23
Two-	4-Inch discharge valves with handles	$ 904.85 Each	$ 1,809.70
Four-	Sets of 316 stainless steel flange kits with gaskets	$ 34.04 Each	$ 136.16

Estimated material price increase from date of last proposal 20% $ 2,775.24
(Prices will be adjusted accordingly once the material order is placed)

Two-	Motor recondition to include dip, bake, and bearings Labor Portion	$ 1,100.00 Each $ 2,200.00
	Estimated Field Labor – Portal to Portal – 3 Men 40 Hours at $401.25 Per Hour	$16,050.00
	Estimated Shop Labor – 1 Man Rebuild Pump #1 24 Hours at $133.75 Per Hour	$ 3,210.00
	Mileage Portal to Portal- Service Truck 52 Miles @ $1.66 Per Mile X 5 Trips	$ 431.60

Mileage – Portal to Portal – Utility Truck 52 Miles at $1.44 Per Mile x 5 Trips	$ 374.40
Tool Truck/Equipment Truck Fee-Per Day Estimated-5 Days @ $480.00 Per day	$ 2,400.00
Confine Space Entry Fee-Per Day Estimated 2 days @ $347.75	$ 695.50
4" Pneumatic Plug Assembly & Compressor Rental-Per Day 2 Days @ $278.00 Per day	$ 556.00
Estimated 10.25% Sales Tax	$ 1,706.77
Parts freight to/from Flo-Services	$ 850.00
Estimated Price	**$45,125.73**_____

Initial

Note: This is an estimated proposal. The city will be invoiced for actual time and material required per rates on our contract with the City of Montebello. If additional parts and labor are required, you will be notified and invoiced accordingly. Bonds are not included in the above price but can be provided at cost plus 1.5%. Please advise.

Motor #1 is mega-ohm testing very low, we feel this is due to the electrical requiring upgrade. The wet well ladder has heavy rust deterioration and should never be used for entry to wet well. We suggest removing these rungs to prevent anyone from using these for entry. The electrical conduit to sump pump receptacle has corroded and broken at floor level, wires are exposed, and has filled with water. The D152 level controller display is starting to burn out. The telephone auto dialer alarm notification unit is not working and has been removed from service. The controller, control panel, and pump station electrical are old and should be replaced. The mechanical pumps, piping, valves, and fittings are also old and should be replaced. This station needs to be completely remodeled. Budget pricing to follow under separate cover after approval of this proposal.

THIS PROPOSAL EXPIRES IN 30 DAYS from the date of this proposal or bid opening date, if applicable.

The Sellers work and responsibility is expressly limited to providing materials and performing the services listed in this proposal. Design, application and direction for work and materials are to be provided by and responsibility of the Buyer. Flo- Services Total liability of the Seller for this purchase agreement including indemnity, liquidated damages, actual damages, special damages, and consequential damages is limited to the coverage offered and paid by the Seller's

insurance policies for all other Seller's liabilities, including liquidated/actual damages, due to delivery delays. Liquidated/Actual damages are further limited to what is assessed by the Owner, paid to Owner, and assessed due to the sole cause of Seller's delays.
FLO-SERVICES Contractor's license Number is: 988492

The expiration date of FLO-SERVICES Contractor's license is: **11/30/23**

Bidder acknowledges that Section 7028.15 (e) of the Business and Professions Code provides as follows:

A license contractor shall not submit a bid to a public agency unless his or her contractor's license number appears clearly on the bid, the license expiration date is stated, and the bid contains a statement that the representations herein are made under penalty of perjury. Any bid not containing this information, or a bid containing the information, which is subsequently proven false, shall be considered non-responsive and shall be rejected by the public agency."

The undersigned declares, under penalty of perjury, that the representations made by the undersigned in the bid proposal are true and correct.

Thank you for your consideration to this proposal.

Very truly yours,

John Krukowski
FLO-SERVICES, INC.

TERMS OF SALE

1. ACCEPTANCE. "SELLER" is Flo-Services, Inc. who may function as a SUB-CONTRACTOR, REPAIR AND SERVICE ORGANIZATION OR VENDOR. "BUYER" is the CUSTOMER who may function as a CONTRACTOR, OWNER, ETC. These terms govern the purchase and sale of equipment, contractor's services, etc., referred to in SELLER"S proposal or acknowledgement. SELLER rejects all additional or different terms in any of BUYER'S forms or documents unless specifically accepted by SELLER in writing.
2. PAYMENT. Terms are Net 30 days from date of shipment and invoice, subject to approval of credit. SELLER may proceed on a "when ready" basis and partial invoice for the equipment that has shipped and /or services rendered. Interest at one percent per month or at the legal maximum rate will be assessed for late payment.
3. RETENTIONS, unless herein authorized by SELLER, are not allowed.
4. BACK CHARGES The BUYER agrees to pay reasonable BACK CHARGES (based on actual cost plus profit, overhead and taxes) for any special services, additional equipment, repairs etc. made necessary by the omissions, mistakes, accidents, negligence or miscalculations of the BUYER, ENGINEER or OWNER. Commensurate with the urgency, nature and scope of the back charge, SELLER shall give BUYER advance notice of the intended back charge, but such advance notice shall not be a prerequisite for BACK CHARGES against the BUYER. Any BACK CHARGES from the intended BUYER, not authorized in writing by SELLER, will not be recognized.
5. DELIVERY. SELLER shall not be liable for delays due to fire, flood, labor issues, war, civil disorders, delay in transportation, inability to obtain materials, accidents, acts of God or other causes beyond SELLER'S reasonable control.
6. RESPONSIBILITY. SELLER shall not be responsible for damage to equipment if misused, improperly stored, installed or maintained. SELLER SHALL NOT BE LIABLE FOR CONSEQUENTIAL, INCIDENTAL, SPECIAL, PUNITIVE, COLLATERAL, LIQUIDATED OR OTHER INDIRECT DAMAGES. CONSEQUENTIAL DAMAGES FOR THE PURPOSES OF THIS AGREEMENT SHALL INCLUDE BUT NOT BE LIMITED TO, LOSS OF USE, INCOME, PROFIT, LOSS OF OR DAMAGE TO PROPERTY, ETC. These limitations apply whether the liability is based upon contract, tort, strict liability or any other theory.
7. WARRANTY. For benefit of the original user, SELLER warrants all new equipment sold to be free from defects in material and workmanship, and will replace or repair, F.O.B. at its factories or other location designated by it, any part or parts returned to it which SELLERS examination shall show to have failed under normal use and service by the original user within one year following initial shipment to the BUYER. This warranty does not cover damage by decomposition from chemical action or wear caused by abrasive materials nor does it cover damage resulting from misuse, alteration, accident or neglect, or from improper operation, maintenance, installation, modification or adjustment. Such repair or replacement shall be free for all items except for those items that are consumable and normally replaced during maintenance. THIS WARRANTY IS EXPRESSLY MADE BY SELLER AND ACCEPTED BY BUYER IN LIEU OF ALL OTHER WARRANTIES, WHETHER WRITTEN, ORAL, EXPRESS OR IMPLIED.
8. COMPLIANCE WITH LAWS. BUYER shall be solely responsible for securing any necessary permits and for compliance with all safety, health, sanitation and any other laws, ordinances and regulations in connection with the design, installation and operation of the equipment.
9. INDEMNIFICATION. It is understood that SELLER has relied upon data furnished by and on behalf of BUYER with respect to the safety aspects and application of the equipment and that it is BUYERS responsibility to assure that the equipment will, when installed and put in use, be in compliance with requirements fixed by law and otherwise legally adequate to safeguard against injuries or damage to persons or property. BUYER hereby agrees to defend, indemnify and hold harmless SELLER, its agents and employees against any and all losses, costs, damages, claims, liabilities or expenses, arising out of or resulting from any injury or damage to any person or property caused by the inadequacy of safety features, devices or characteristics in the equipment or in the installation, use or operation of the same, except claims for repair or replacement of defective parts are provided in Paragraph 7 hereof. Within the policy limitations of the SELLERS insurance policies, SELLER will indemnify, defend and hold BUYER harmless from any claim, cause of action or liability incurred by BUYER as a result of third party claims for personal injury, death or damage to tangible property, to the extent caused by SELLERS sole negligence. SELLER shall have the sole authority to direct the defense of and settle any indemnified claim. SELLER's indemnification is conditioned on BUYER (a) promptly notifying SELLER of any claim, and (b) providing reasonable cooperation in the defense of any claim.
8.TITLE & LIEN RIGHTS. After delivery to Buyer, Seller will have all such rights, including security interests and liens, in the equipment as lawfully may be conferred upon Seller by contract under any applicable provision of law.
9.MISCELLANEOUS. Goods may not be returned without previous written permission and are subject to a restocking charge. The SELLER may cancel agreement only upon written notice and payment of reasonable cancellation charges, including anticipated profit. Attorney's fees and court costs necessary to enforce these terms of sale will be paid to the prevailing party. No part of the Agreement may be changed or cancelled except by a written document signed by SELLER and BUYER. No course of dealing or performance, usage of trade or failure to enforce any term shall be used to modify the Agreement. If any of these terms is unenforceable, such term shall be limited only to the extent necessary to make it enforceable and all other terms shall remain in full force and effect. BUYER may not assign or permit any other transfer of the Agreement without SELLERS prior written consent. The Agreement shall be governed by the laws of the State of California without regard to its conflict of laws provisions.

Acceptance of this proposal with the terms referred to herein may be accomplished by executing this document or by providing a BUYERS purchase order/contract.

Accepted: SELLER	Accepted: BUYER	Submitted: FLO-SERVICES, INC
Flo-Service, Inc.	_____	
By:_____	By: _____	By: John Krukowski
Date:_____	Date:_____	Date: 3-23-2022

CONTRACTORS LICENSE NO. 988492

NOTICE TO PROPERTY OWNER

If bills are not paid in full for the labor, services, equipment, or materials furnished or to be furnished, a mechanic's lien leading to the loss, through court foreclosure proceeding, of all or part of your property being so improved may be placed against the property even though you have paid your contractor in full. You may wish to protect yourself against this consequence by (1) requiring your contractor to furnish a signed release by the person or firm giving you this notice before making payment to your contractor or (2) any other method or device that is appropriate under the circumstances, such as a contractor's payment bond.

CONTRACTORS ARE REQUIRED BY LAW TO BE LICENSED AND REGULATED BY THE CONTRACTOR'S STATE LICENSE BOARD which has jurisdiction to investigate complaints against contractors if a complaint regarding a patent act or omission is filed within four years of the date of the alleged violation. A complaint regarding a latent act or omission pertaining to structural defects must be filed within ten years of the date of the alleged violation. Any questions concerning a contractor may be referred to:

Registrar Contractor's State License Board
P.O. Box 26000
Sacramento, California 95826

CONTRACTORS STATE LICENSE BOARD
STATE OF CALIFORNIA
DEPARTMENT OF
CONSUMER AFFAIRS
CONTRACTORS - LICENSE NO. 988492

FLO-SERVICES, INC.
3010 FLOYD ST.*BURBANK, CA 91504-2599
TEL: (818) 847-2188*FAX: (818) 847-2256
www.flo-servicesinc.com * LIC#988492

FLO-SERVICES, INC.®
3010 FLOYD ST.*BURBANK, CA 91504-2599
TEL: (818) 847-2188*FAX: (818) 847-2256
www.flo-servicesinc.com * LIC#988492

March 23, 2022
Proposal #22-019

City of Montebello
1600 W. Beverly Blvd.
Montebello, CA 90640

Attention: Mr. James Enriquez
Mr. Juan Hernandez

Reference: Grant Rea Park Sewage Pump Station

Gentlemen,

Per our last preventive maintenance at this pump station and our previous station reports, Flo-Services found a few items that require replacement. The air pumps are beyond their 3–5-year life expectancy and require replacement. The inner 0-160" level gauge is completely stuck and requires replacement. Both pump gate valves require replacement, they are not closing to stop back flow. Both pump check valves are not close properly and are causing the pumps to recirculate sewage, which is creating excessive operation, wear on the pumps and higher electricality bills. Both pump check valves require replacement. The motor starters are not able to be opened to clean which creates issue on servicing the motor starter contacts, we recommend upgrading to a more serviceable model. Pump motor #2 is indicating mechanical seal failure and the motor winding insulation mega-ohm test is low. Pump motor #1 is also megging low. Due to the age of these motors, it may be more cost effective to replace the motors instead of repairing it. Both pump impellers are worn and require replacement. The sewage wet well has rags and debris and requires cleaning to remove and dispose of these items.

Flo-Services will need to enter the wet well to perform isolation and to remove debris from inside the wet well. A vacuum truck service company will be required to be onsite to help with the removal and disposal of the wet well debris and to maintain the flow to the pump station during the replacement of the valves. It will be the responsibility of the City of Montebello to hire and pay for this vacuum truck to include any disposal fees which we estimate will be required for 1 day.

Flo-Services has revised this estimated time and material budget proposal to reflect the latest pricing at the time of this proposal. Due to the inflation issues, we have also included an estimated 20% increase on the materials to this budget pricing. We will adjust the material price accordingly to reflect current pricing at the time of the city authorizes this work.

Flo-Services is pleased to present our estimated proposal to replace the above items at Grant Rea Park Sewage Pump Station as follows:

Two-	Air pumps	$ 336.30 each	$ 672.60
One-	0-160" liquid level gauge		$ 127.24
Two-	4" gate valves flanged	$ 904.85 each	$ 1,809.70
Two-	4" check valves flanged lever/spring	$ 2,144.52 each	$ 4,289.04
Six-	4" flange bolt kits and gaskets	$ 34.04 each	$ 204.27
Two-	Motor starters with overload blocks With external reset buttons and auxiliary contacts	$ 783.78 each	$ 1,567.56
One-Lot-	300 M Bit Mastic Coating		$ 200.00
Two-	3 HP, 1160 RPM, 180TY frame, 460 volt, 3 phase, submersible pump motor, UL Listed Explosion-Proof, with 70' cables, T/C outer mechanical seal, and 300M two-part epoxy coating	$ 6,763.35 each	$13,526.70
Two-	Pump impellers	$ 1,784.34 each	$ 3,568.68
Two-	Pump impellers screws	$ 409.98 each	$ 819.96

Estimated material price increase from date of last proposal 20% $ 5,357.15
(Prices will be adjusted accordingly once the material order is placed)

Estimated Field Labor – Portal to Portal – 3 Men 32 Hours at $401.25 Per Hour	$12,840.00
2 Day confined space entry fee- Per day-$347.75	$ 695.50
4 Days Winch/Equipment Truck-Per Day-$480.00	$ 1,920.00
Shop Labor Coat the valves with a two-part 300 M Bit Mastic Coating 4 Hours @ 133.74 Per Hour	$ 534.96
Mileage Portal to Portal- Service Truck 52 Miles @ $1.66 Per Mile X 4 Trips	$ 345.28

Mileage – Portal to Portal – Utility Truck 52 Miles at $1.44 Per Mile x 4 Trips		$ 299.52
	Estimated 10.25% Sales Tax	$ 3,294.65
	Freight to/from Flo-Services	$ 1,350.00
	Estimated Price	**$53,422.81**_____ **Initial**

Note: This is an estimated proposal. The city will be invoiced for actual time and material required per rates on our contract with the City of Montebello. If additional parts and labor are required, you will be notified and invoiced accordingly. Bonds are not included in the above price but can be provided at cost plus 1.5%. Please advise.

THIS PROPOSAL EXPIRES IN 30 DAYS from the date of this proposal or bid opening date, if applicable.

The Sellers work and responsibility is expressly limited to providing materials and performing the services listed in this proposal. Design, application and direction for work and materials are to be provided by and responsibility of the Buyer. Flo- Services Total liability of the Seller for this purchase agreement including indemnity, liquidated damages, actual damages, special damages and consequential damages is limited to the coverage offered and paid by the Seller's insurance policies for all other Seller's liabilities, including liquidated/actual damages, due to delivery delays. Liquidated/Actual damages are further limited to what is assessed by the Owner, paid to Owner and assessed due to the sole cause of Seller's delays.
FLO-SERVICES Contractor's license Number is: 988492

The expiration date of FLO-SERVICES Contractor's license is: **11/30/23**

Bidder acknowledges that Section 7028.15 (e) of the Business and Professions Code provides as follows:

A license contractor shall not submit a bid to a public agency unless his or her contractor's license number appears clearly on the bid, the license expiration date is stated, and the bid contains a statement that the representations herein are made under penalty of perjury. Any bid not containing this information, or a bid containing the information, which is subsequently proven false, shall be considered non-responsive and shall be rejected by the public agency."

The undersigned declares, under penalty of perjury, that the representations made by the undersigned in the bid proposal are true and correct.

Thank you for your consideration to this proposal.

Very truly yours,

John Krukowski
FLO-SERVICES, INC.

TERMS OF SALE

1. ACCEPTANCE. "SELLER" is Flo-Services, Inc. who may function as a SUB-CONTRACTOR, REPAIR AND SERVICE ORGANIZATION OR VENDOR. "BUYER" is the CUSTOMER who may function as a CONTRACTOR, OWNER, ETC. These terms govern the purchase and sale of equipment, contractor's services, etc., referred to in SELLER"S proposal or acknowledgement. SELLER rejects all additional or different terms in any of BUYER'S forms or documents unless specifically accepted by SELLER in writing.
2. PAYMENT. Terms are Net 30 days from date of shipment and invoice, subject to approval of credit. SELLER may proceed on a "when ready" basis and partial invoice for the equipment that has shipped and /or services rendered. Interest at one percent per month or at the legal maximum rate will be assessed for late payment.
3. RETENTIONS, unless herein authorized by SELLER, are not allowed.
4. BACK CHARGES The BUYER agrees to pay reasonable BACK CHARGES (based on actual cost plus profit, overhead and taxes) for any special services, additional equipment, repairs etc. made necessary by the omissions, mistakes, accidents, negligence or miscalculations of the BUYER, ENGINEER or OWNER. Commensurate with the urgency, nature and scope of the back charge, SELLER shall give BUYER advance notice of the intended back charge, but such advance notice shall not be a prerequisite for BACK CHARGES against the BUYER. Any BACK CHARGES from the intended BUYER, not authorized in writing by SELLER, will not be recognized.
5. DELIVERY. SELLER shall not be liable for delays due to fire, flood, labor issues, war, civil disorders, delay in transportation, inability to obtain materials, accidents, acts of God or other causes beyond SELLER'S reasonable control.
6. RESPONSIBILITY. SELLER shall not be responsible for damage to equipment if misused, improperly stored, installed or maintained. SELLER SHALL NOT BE LIABLE FOR CONSEQUENTIAL, INCIDENTAL, SPECIAL, PUNITIVE, COLLATERAL, LIQUIDATED OR OTHER INDIRECT DAMAGES. CONSEQUENTIAL DAMAGES FOR THE PURPOSES OF THIS AGREEMENT SHALL INCLUDE BUT NOT BE LIMITED TO, LOSS OF USE, INCOME, PROFIT, LOSS OF OR DAMAGE TO PROPERTY, ETC. These limitations apply whether the liability is based upon contract, tort, strict liability or any other theory.
7. WARRANTY. For benefit of the original user, SELLER warrants all new equipment sold to be free from defects in material and workmanship, and will replace or repair, F.O.B. at its factories or other location designated by it, any part or parts returned to it which SELLERS examination shall show to have failed under normal use and service by the original user within one year following initial shipment to the BUYER. This warranty does not cover damage by decomposition from chemical action or wear caused by abrasive materials nor does it cover damage resulting from misuse, alteration, accident or neglect, or from improper operation, maintenance, installation, modification or adjustment. Such repair or replacement shall be free for all items except for those items that are consumable and normally replaced during maintenance. THIS WARRANTY IS EXPRESSLY MADE BY SELLER AND ACCEPTED BY BUYER IN LIEU OF ALL OTHER WARRANTIES, WHETHER WRITTEN, ORAL, EXPRESS OR IMPLIED.
8. COMPLIANCE WITH LAWS. BUYER shall be solely responsible for securing any necessary permits and for compliance with all safety, health, sanitation and any other laws, ordinances and regulations in connection with the design, installation and operation of the equipment.
9. INDEMNIFICATION. It is understood that SELLER has relied upon data furnished by and on behalf of BUYER with respect to the safety aspects and application of the equipment and that it is BUYERS responsibility to assure that the equipment will, when installed and put in use, be in compliance with requirements fixed by law and otherwise legally adequate to safeguard against injuries or damage to persons or property. BUYER hereby agrees to defend, indemnify and hold harmless SELLER, its agents and employees against any and all losses, costs, damages, claims, liabilities or expenses, arising out of or resulting from any injury or damage to any person or property caused by the inadequacy of safety features, devices or characteristics in the equipment or in the installation, use or operation of the same, except claims for repair or replacement of defective parts are provided in Paragraph 7 hereof. Within the policy limitations of the SELLERS insurance policies, SELLER will indemnify, defend and hold BUYER harmless from any claim, cause of action or liability incurred by BUYER as a result of third party claims for personal injury, death or damage to tangible property, to the extent caused by SELLERS sole negligence. SELLER shall have the sole authority to direct the defense of and settle any indemnified claim. SELLER's indemnification is conditioned on BUYER (a) promptly notifying SELLER of any claim, and (b) providing reasonable cooperation in the defense of any claim.
8.TITLE & LIEN RIGHTS. After delivery to Buyer, Seller will have all such rights, including security interests and liens, in the equipment as lawfully may be conferred upon Seller by contract under any applicable provision of law.
9.MISCELLANEOUS. Goods may not be returned without previous written permission and are subject to a restocking charge. The SELLER may cancel agreement only upon written notice and payment of reasonable cancellation charges, including anticipated profit. Attorney's fees and court costs necessary to enforce these terms of sale will be paid to the prevailing party. No part of the Agreement may be changed or cancelled except by a written document signed by SELLER and BUYER. No course of dealing or performance, usage of trade or failure to enforce any term shall be used to modify the Agreement. If any of these terms is unenforceable, such term shall be limited only to the extent necessary to make it enforceable and all other terms shall remain in full force and effect. BUYER may not assign or permit any other transfer of the Agreement without SELLERS prior written consent. The Agreement shall be governed by the laws of the State of California without regard to its conflict of laws provisions.

Acceptance of this proposal with the terms referred to herein may be accomplished by executing this document or by providing a BUYERS purchase order/contract.

Accepted: SELLER	Accepted: BUYER	Submitted: FLO-SERVICES, INC
Flo-Service, Inc.	_____	_____
By:_____	By: _____	By: John Krukowski
Date:_____	Date:_____	Date: 3-23-2022

CONTRACTORS LICENSE NO. 988492

NOTICE TO PROPERTY OWNER

If bills are not paid in full for the labor, services, equipment, or materials furnished or to be furnished, a mechanic's lien leading to the loss, through court foreclosure proceeding, of all or part of your property being so improved may be placed against the property even though you have paid your contractor in full. You may wish to protect yourself against this consequence by (1) requiring your contractor to furnish a signed release by the person or firm giving you this notice before making payment to your contractor or (2) any other method or device that is appropriate under the circumstances, such as a contractor's payment bond.

CONTRACTORS ARE REQUIRED BY LAW TO BE LICENSED AND REGULATED BY THE CONTRACTOR'S STATE LICENSE BOARD which has jurisdiction to investigate complaints against contractors if a complaint regarding a patent act or omission is filed within four years of the date of the alleged violation. A complaint regarding a latent act or omission pertaining to structural defects must be filed within ten years of the date of the alleged violation. Any questions concerning a contractor may be referred to:

Registrar Contractor's State License Board
P.O. Box 26000
Sacramento, California 95826

CONTRACTORS STATE LICENSE BOARD
STATE OF CALIFORNIA
DEPARTMENT OF
CONSUMER AFFAIRS
CONTRACTORS - LICENSE NO. 988492

FLO-SERVICES, INC.
3010 FLOYD ST.*BURBANK, CA 91504-2599
TEL: (818) 847-2188*FAX: (818) 847-2256
www.flo-servicesinc.com * LIC#988492

FLO-SERVICES, INC.®
3010 FLOYD ST.*BURBANK, CA 91504-2599
TEL: (818) 847-2188*FAX: (818) 847-2256
www.flo-servicesinc.com * LIC#988492

City of Montebello
1600 W. Beverly Blvd.
Montebello, CA 90640

Attention: Mr. James Enriquez
Mr. Juan Hernandez

Reference: Natasha Sewage Pump Station
Revised Estimated Updated Budget Proposal

Gentlemen,

Per our recent preventive maintenance station reports and previous proposals submitted to the City, Flo-Services found many items at Natasha Sewage Pump Station that require immediate replacement and/or attention:

Flo-Services has revised this estimated time and material budget proposal to reflect the latest pricing at the time of this proposal. Due to the inflation issues, we have also included an estimated 20% increase on the materials to this budget pricing. We will adjust the material price accordingly to reflect current pricing at the time of the city authorizes this work.

1. The three-way discharge plug valve is no longer operational so the discharge of the pumps cannot be isolated. This valve requires replacement.

2. Both pump check valves are not shutting properly and are worn which is causing excessive ragging and backflushing. Both pump check valves require replacement.

3. The air release valve on Pump #1 is leaking and not operating properly and after disassembly we found it has excessive wear and are not repairable. Pump #2 air release valve is in the same condition. Both pump air release valves require replacement.

4. The exhaust fan does not work, the fan motor is burned out. The exhaust fan requires replacement.

5. Both air pumps are reading very low pressure. These air pumps are required to operate the level controls which in turn operates the sewage pumps in the automatic mode. Both air pumps require replacement to include replacement of the air tubing.

6. The drive belts on both sewage pumps are worn and the drive belts require replacement.

7. The pump impellers and suction wear plates are worn beyond adjustment. The suction flapper assemblies are also worn. The pumps require a major overhaul. At this point it is more cost effective to purchase new pumps.

8. The wet well pump suction pipes as well as the wet well discharge piping and fittings are corroded and require replacement. The external parts of this new material will need to be coated with a two-part 300 M epoxy to help protect/prevent premature replacement of these items.

9. The automatic telephone dialer alarm system is antiquated and is not functional. This station does not have an active alarm system. This alarm system requires replacement and upgrading to a current cellular internet-based alarm system like used at the City of Montebello's Greenwood Stormwater Pump Station.

10. Both sets of pump discharge and suction gauge assemblies are damaged and not operating properly and require replacement. Due to their age, the hoses, and hose fittings for these gauges require replacement. Both pump vent piping and drain hoses with fittings should also be replaced.

11. To conform with new electrical standards, the pump control panel requires a modification to include a new lightning/surge arrestor. The phase monitor relay requires replacement due to age.

12. The wet well is extremely dirty, has excessive debris and requires a major cleaning to include debris removal. This will require Flo-Services personnel to enter the wet well utilizing confine space entry procedures and equipment as well as require the City of Montebello to hire and pay for a vacuum truck to vacuum out and dispose of the wet well debris.

13. Due to the age of the motors and since the pumps are being replaced, we suggest reconditioning the existing pump motors which will include dip and bake of the windings, balancing the rotors, new bearings, and seals.

Flo-Services is pleased to present our revised proposal to replace and/or repair the above items at Natasha Lane Sewage Pump Station as follows:

2-Two- Replacement pumps with belts	$ 9,904.02 Each	$19,808.04
2-Two- Pump discharge check valves	$ 1,645.72 Each	$ 3,291.44
1-One- Three-way discharge plug valve		$ 8,333.34
2-Two- Pump air release valves	$ 1,125.18 Each	$ 2,250.36
2-Two- Pump Flapper assemblies	$ 296.77 Each	$ 593.54
12 Sets- 4 Inch 316 stainless steel flange kits with ring gaskets	$ 38.72 Each	$ 464.64
1-One- Lot estimated wet well pump suction piping, discharge piping, and pipe fittings		$10,556.40
1-One- Lot 300M two-part bitumastic coating and coating supplies		$ 816.00
1-One- Lot miscellaneous electrical for the new cellular telemetry to include control panel relay's, liquid tight flex with fittings, wire and din rail.		$ 600.00
1-One- Lot miscellaneous control panel electrical components to include phase monitor relay, and surge/lightning arrestor, wire and din rail.		$ 772.50
1-One- Lot miscellaneous plumbing components to include hoses, hose fittings with clamps, discharge gauges, suction gauges, valves, and pipe fittings		$ 3,067.37
2-Two- Air pumps	$ 336.30 Each	$ 672.60
1-One- Exhaust Fan		$ 227.90
2- Standard motor reconditioning to include new bearings and seals Material portion	$ 828.00 Each	$ 1,656.00

1-One- Lot Mission Communications M850 RTU Cellular based internet alarm system in a NEMA 4X enclosure to include back up battery, antenna, cable, bracket, and the first-year service package		$ 5,415.23
Note: There will be an annual service fee which is currently $563.40 per year which will be invoiced directly to the City of Montebello after the first year of service.		
Estimated material price increase from date of last proposal 20%		**$11,705.07**
2- Standard motor reconditioning to include new bearings and seals Labor portion	$ 1,104.00 Each	$ 2,208.00
Estimated Field Labor - Portal to Portal - 3 Men 56 Hours at $401.25 Per Hour		$22,470.00
Estimated Field Labor – Portal to Portal – 2 Men 32 Hours at $272.85 Per Hour		$ 8,731.20
Estimated Shop Hours Coating of wet well pipe and fittings. Painting of new pump and fittings. 16 Hours at $133.75 Per Hour		$ 2,140.00
5 Days-Estimated confined space entry fee- Per day-$347.75		$ 1,738.75
11 Days Winch/Equipment Truck- Per day-$480.00		$ 5,280.00
Mileage - Portal to Portal- Service Truck 52 Miles @ $1.66 Per Mile X 11 Trips		$ 949.52
Mileage – Portal to Portal – Utility Truck 52 Miles at $1.44 Per Mile x 7 Trips		$ 524.16
	Estimated 10.25% Sales Tax	$ 7,198.62
	Freight to/from Flo-Services	$ 2,550.00
	Estimated Price	**$124,020.68**_____ Initial

Note: This is an estimated proposal. The City will be invoiced for actual time and material required as listed on our contract will the City of Montebello. If additional parts and labor are required, you will be notified and invoiced accordingly. Bonds are not included in the above price but can be provided at cost plus 1.5%. Please advise.

As mentioned above, a vacuum truck service company will be required to be onsite to help with the removal and disposal of the wet well debris and to maintain the flow to the pump station during the replace of some of the wet well piping. It will be the responsibility of the City of Montebello to hire and pay for this vacuum truck to include any disposal fees. We estimate this will service will be required for 2 to 3 days. Bonds are not included in the above price but can be provided at cost. Please advise.

THIS PROPOSAL EXPIRES IN 30 DAYS from the date of this proposal or bid opening date, if applicable.

The Sellers work and responsibility is expressly limited to providing materials and performing the services listed in this proposal. Design, application and direction for work and materials are to be provided by and responsibility of the Buyer. Flo- Services Total liability of the Seller for this purchase agreement including indemnity, liquidated damages, actual damages, special damages, and consequential damages is limited to the coverage offered and paid by the Seller's insurance policies for all other Seller's liabilities, including liquidated/actual damages, due to delivery delays.

Liquidated/Actual damages are further limited to what is assessed by the Owner, paid to Owner and assessed due to the sole cause of Seller's delays.

FLO-SERVICES Contractor's license Number is: 988492

The expiration date of FLO-SERVICES Contractor's license is: 11/30/23

Bidder acknowledges that Section 7028.15 (e) of the Business and Professions Code provides as follows:
A license contractor shall not submit a bid to a public agency unless his or her contractor's license number appears clearly on the bid, the license expiration date is stated, and the bid contains a statement that the representations herein are made under penalty of perjury. Any

bid not containing this information, or a bid containing the information, which is subsequently proven false, shall be considered non-responsive and shall be rejected by the public agency."

The undersigned declares, under penalty of perjury, that the representations made by the undersigned in the bid proposal are true and correct.

Thank you for your consideration to this proposal.

Very truly yours,

John Krukowski
FLO-SERVICES, INC.

TERMS OF SALE

1. ACCEPTANCE. "SELLER" is Flo-Services, Inc. who may function as a SUB-CONTRACTOR, REPAIR AND SERVICE ORGANIZATION OR VENDOR. "BUYER" is the CUSTOMER who may function as a CONTRACTOR, OWNER, ETC. These terms govern the purchase and sale of equipment, contractor's services, etc., referred to in SELLER"S proposal or acknowledgement. SELLER rejects all additional or different terms in any of BUYER'S forms or documents unless specifically accepted by SELLER in writing.
2. PAYMENT. Terms are Net 30 days from date of shipment and invoice, subject to approval of credit. SELLER may proceed on a "when ready" basis and partial invoice for the equipment that has shipped and /or services rendered. Interest at one percent per month or at the legal maximum rate will be assessed for late payment.
3. RETENTIONS, unless herein authorized by SELLER, are not allowed.
4. BACK CHARGES The BUYER agrees to pay reasonable BACK CHARGES (based on actual cost plus profit, overhead and taxes) for any special services, additional equipment, repairs etc. made necessary by the omissions, mistakes, accidents, negligence or miscalculations of the BUYER, ENGINEER or OWNER. Commensurate with the urgency, nature and scope of the back charge, SELLER shall give BUYER advance notice of the intended back charge, but such advance notice shall not be a prerequisite for BACK CHARGES against the BUYER. Any BACK CHARGES from the intended BUYER, not authorized in writing by SELLER, will not be recognized.
5. DELIVERY. SELLER shall not be liable for delays due to fire, flood, labor issues, war, civil disorders, delay in transportation, inability to obtain materials, accidents, acts of God or other causes beyond SELLER'S reasonable control.
6. RESPONSIBILITY. SELLER shall not be responsible for damage to equipment if misused, improperly stored, installed or maintained. SELLER SHALL NOT BE LIABLE FOR CONSEQUENTIAL, INCIDENTAL, SPECIAL, PUNITIVE, COLLATERAL, LIQUIDATED OR OTHER INDIRECT DAMAGES. CONSEQUENTIAL DAMAGES FOR THE PURPOSES OF THIS AGREEMENT SHALL INCLUDE BUT NOT BE LIMITED TO, LOSS OF USE, INCOME, PROFIT, LOSS OF OR DAMAGE TO PROPERTY, ETC. These limitations apply whether the liability is based upon contract, tort, strict liability or any other theory.
7. WARRANTY. For benefit of the original user, SELLER warrants all new equipment sold to be free from defects in material and workmanship, and will replace or repair, F.O.B. at its factories or other location designated by it, any part or parts returned to it which SELLERS examination shall show to have failed under normal use and service by the original user within one year following initial shipment to the BUYER. This warranty does not cover damage by decomposition from chemical action or wear caused by abrasive materials nor does it cover damage resulting from misuse, alteration, accident or neglect, or from improper operation, maintenance, installation, modification or adjustment. Such repair or replacement shall be free for all items except for those items that are consumable and normally replaced during maintenance. THIS WARRANTY IS EXPRESSLY MADE BY SELLER AND ACCEPTED BY BUYER IN LIEU OF ALL OTHER WARRANTIES, WHETHER WRITTEN, ORAL, EXPRESS OR IMPLIED.
8. COMPLIANCE WITH LAWS. BUYER shall be solely responsible for securing any necessary permits and for compliance with all safety, health, sanitation and any other laws, ordinances and regulations in connection with the design, installation and operation of the equipment.
9. INDEMNIFICATION. It is understood that SELLER has relied upon data furnished by and on behalf of BUYER with respect to the safety aspects and application of the equipment and that it is BUYERS responsibility to assure that the equipment will, when installed and put in use, be in compliance with requirements fixed by law and otherwise legally adequate to safeguard against injuries or damage to persons or property. BUYER hereby agrees to defend, indemnify and hold harmless SELLER, its agents and employees against any and all losses, costs, damages, claims, liabilities or expenses, arising out of or resulting from any injury or damage to any person or property caused by the inadequacy of safety features, devices or characteristics in the equipment or in the installation, use or operation of the same, except claims for repair or replacement of defective parts are provided in Paragraph 7 hereof. Within the policy limitations of the SELLERS insurance policies, SELLER will indemnify, defend and hold BUYER harmless from any claim, cause of action or liability incurred by BUYER as a result of third party claims for personal injury, death or damage to tangible property, to the extent caused by SELLERS sole negligence. SELLER shall have the sole authority to direct the defense of and settle any indemnified claim. SELLER's indemnification is conditioned on BUYER (a) promptly notifying SELLER of any claim, and (b) providing reasonable cooperation in the defense of any claim.
8.TITLE & LIEN RIGHTS. After delivery to Buyer, Seller will have all such rights, including security interests and liens, in the equipment as lawfully may be conferred upon Seller by contract under any applicable provision of law.
9.MISCELLANEOUS. Goods may not be returned without previous written permission and are subject to a restocking charge. The SELLER may cancel agreement only upon written notice and payment of reasonable cancellation charges, including anticipated profit. Attorney's fees and court costs necessary to enforce these terms of sale will be paid to the prevailing party. No part of the Agreement may be changed or cancelled except by a written document signed by SELLER and BUYER. No course of dealing or performance, usage of trade or failure to enforce any term shall be used to modify the Agreement. If any of these terms is unenforceable, such term shall be limited only to the extent necessary to make it enforceable and all other terms shall remain in full force and effect. BUYER may not assign or permit any other transfer of the Agreement without SELLERS prior written consent. The Agreement shall be governed by the laws of the State of California without regard to its conflict of laws provisions.

Acceptance of this proposal with the terms referred to herein may be accomplished by executing this document or by providing a BUYERS purchase order/contract.

Accepted: SELLER	Accepted: BUYER	Submitted: FLO-SERVICES, INC
Flo-Service, Inc.	_____	_____
By:_____	By: _____	By: John Krukowski
Date:_____	Date:_____	Date: 3-23-2022

CONTRACTORS LICENSE NO. 988492

NOTICE TO PROPERTY OWNER

If bills are not paid in full for the labor, services, equipment, or materials furnished or to be furnished, a mechanic's lien leading to the loss, through court foreclosure proceeding, of all or part of your property being so improved may be placed against the property even though you have paid your contractor in full. You may wish to protect yourself against this consequence by (1) requiring your contractor to furnish a signed release by the person or firm giving you this notice before making payment to your contractor or (2) any other method or device that is appropriate under the circumstances, such as a contractor's payment bond.

CONTRACTORS ARE REQUIRED BY LAW TO BE LICENSED AND REGULATED BY THE CONTRACTOR'S STATE LICENSE BOARD which has jurisdiction to investigate complaints against contractors if a complaint regarding a patent act or omission is filed within four years of the date of the alleged violation. A complaint regarding a latent act or omission pertaining to structural defects must be filed within ten years of the date of the alleged violation. Any questions concerning a contractor may be referred to:

Registrar Contractor's State License Board
P.O. Box 26000
Sacramento, California 95826

CONTRACTORS STATE LICENSE BOARD
STATE OF CALIFORNIA
DEPARTMENT OF
CONSUMER AFFAIRS
CONTRACTORS - LICENSE NO. 988492

FLO-SERVICES, INC.
3010 FLOYD ST.*BURBANK, CA 91504-2599
TEL: (818) 847-2188*FAX: (818) 847-2256
www.flo-servicesinc.com * LIC#988492

ITEM # 15

CITY OF MONTEBELLO

CITY COUNCIL AGENDA STAFF REPORT

TO: Honorable Mayor and City Council Members

FROM: René Bobadilla, P.E., City Manager

BY: Fire Chief Fernando Pelaez, Fire Chief
Michael Solorza, Director of Finance

SUBJECT: **Approve Acquisition and Lease Financing of a Tractor Drawn Aerial Fire Truck and Related Rescue Equipment**

DATE: April 13, 2022

RECOMMENDATIONS:

It is recommended that the City Council:

1) Authorize the purchase of a Tractor Drawn Aerial (TDA) Fire Truck using the pre-bid Sourcewell contract #022818-EOI-2 based off Request for Proposal #022818; and,

2) Authorize the City Manager to execute an agreement with Kovatch Mobile Equipment (KME) Corporation (KME Fire Apparatus), in a not-to-exceed amount of $1,926,844 for the purchase and equipping/outfitting of a Tractor Drawn Aerial Fire Truck; and

3) Approve a resolution for financing the lease/purchase of the Tractor Drawn Aerial (TDA) Fire Truck and required equipment from Kovatch Mobile Equipment and Leasing 2, Inc.; and

4) Find that the use of the pre-bid Sourcewell contract #022818-EOI-2 conforms with Montebello Municipal Code Chapter 3.20.050 (F), Cooperative Purchase; and

5) Approve the surplus of the unneeded fire truck and any associated equipment currently used as a reserve apparatus; and

6) Take such additional, related actions necessary to effectively and efficiently procure the Tractor Drawn Aerial Fire Truck and required Rescue Equipment from KME Fire Apparatus and Leasing 2, Inc.

FISCAL IMPACT

The City of Montebello currently has two Fire Trucks in service – one active and one held in reserve. Both of these apparatus are past their useful service life (20+ years) and must be replaced. The proposed plan is to acquire one new Tractor Drawn Aerial (TDA) Fire Truck which would be placed into immediate active service. (See Attachment A for the bid specifications of the TDA Fire Truck.) The current Fire Truck in active service would be placed in reserve, and the current reserve truck would be surplused/disposed.

These types of fire trucks are a substantial capital investment, and as such must be financed. Typically, fire engines and fire trucks are acquired through the lease-purchase process. This process allows the total cost of purchase and outfitting to be financed over a longer period of time, which results in reasonable and manageable annual lease payments. For example, the Montebello Fire Department acquired a fire engine in 2018 through the lease-purchase process and pays annual lease payments.

The TDA Fire Truck will be acquired from Kovatch Mobile Equipment (KME) Corporation. Financing will be handled by Leasing 2, Inc. Given the nature of this acquisition, delivery of this Fire Truck – built to customized specifications per the Montebello Fire Department (Attachment A) – will not occur for approximately 15 months. Lease payments would begin 18 months from City Council approval of this purchase, approximately October, 2023 (Fiscal Year 2023-24).

The total amount necessary to procure the Tractor Drawn Aerial (TDA) Fire Truck and Related Rescue Equipment is $1,926,844. The Fire Truck is priced at $1,654,809, with the additional $272,035 reserved for necessary equipment, sales tax and contingency reserve. The additionally purchased rescue equipment will be used to equip the fire truck, such as mobile radios, chain saws, rotary saws, hydraulic extrication tools, power tools, portable generators, salvage covers and other hand tools that are customary and required equipment found on a fire truck.

The entire amount will be financed over a ten year term (Attachment B). Financing the truck and equipment at a 2.68% fixed annual rate equals annual lease payments of $225,198. The first lease payment will be due October 2023, and annually thereafter. Per the terms of the lease, once the final payment is made, the City will own the fire truck outright. Given the typical service life of these apparatus, the ten year lease option makes the most operational and financial sense.

Adoption of a Resolution (Attachment C) approving the financing of this acquisition is also required. Staff will work directly with the financing corporation (Leasing 2, Inc.) to

complete all necessary paperwork and credit applications, after approval of this item and the resolution.

Given the nature of this lease-purchase, no budget amendment is necessary. Furthermore, no payments are necessary prior to the first annual lease payment (October 2023). This financing process allows the City to acquire an essential piece of firefighting and life safety equipment without any upfront costs. Furthermore, with the first payment not due until FY 2023-24, ample time exists to plan for the additional $225,198 General Fund expense.

BACKGROUND

The Montebello Fire Department operates three (3) fire stations, with suppression activities that account for the vast majority of emergency responses, resulting in approximately 22 to 25 emergency calls per day, with an estimate of 8,000 calls for service each year. Some of those emergency responses require a well-equipped Tractor Drawn Aerial (TDA) Fire Truck able to safely, effectively and efficiently respond to incidents. Montebello firefighters utilize the TDA to respond to various types of incidents such as traffic collisions and structure fires. The TDA is a highly used fire apparatus in the fire service, and is considered a maneuverable aerial apparatus.

Currently, the Fire Department has a front-line TDA and a reserve TDA. The front-line TDA Truck operates 24 hours per day, 7 days per week, and is deployed from Fire Station 55. The current active TDA Fire Truck is a 2003 model manufactured by American La France Eagle. This active fire truck exceeds the recommended industry standard service life for front line TDA fire apparatus, according to the National Fire Protection Association (NFPA) 1911-96- Inspection, Maintenance Testing of In-service Fire Apparatus and NFPA 1901 and 1906- Guidance on Retirement of Apparatus.

This Guidance states such apparatus must not exceed 10 years of front-line operation with an additional 10 years as a reserve apparatus, for a total of 20 years of service life. To further exacerbate the current state of keeping the active truck in working condition, the American La France fire apparatus company ceased operations in 2014, making it increasingly difficult to obtain parts for repairs.

Purchasing Process

Montebello fire personnel have carefully reviewed and assessed the most effective, efficient and dependable fire apparatus for the Fire Department fleet. The Fire Department utilized the Sourcewell procurement process to identify the best suitable pricing that is compliant with the City's procurement process and Municipal Code Chapter 3.20.050 (F) – Cooperative Purchases.

Specifically, Sourcewell Contract #022818-EOI-2 (Attachment E) is being utilized, which was established based off a National Joint Powers Alliance Request for Proposals, #022818 (Attachment F). The City has utilized Sourcewell for numerous and various types of purchases over the last several years. This is a nationally recognized cooperative purchasing entity and pricing has been determined to be competitive.

Through the procurement process it was deemed appropriate to move forward with the proposal for the lease-purchase of the new Tractor Drawn Aerial (TDA) Fire Truck, manufactured by Kovatch Mobile Equipment (KME) Corporation (Attachment A). The assessment was based on the fact that the Department's current front line TDA is 19 years old (2003 model) and the reserve TDA is now obsolete (1990 model). In addition, ongoing repairs would be financially burdensome to the City, including potential increased liabilities due to operating out of date fire apparatus. The 1990 fire truck will be surplused and the current active truck will be placed in reserve when the new TDA Fire Truck is delivered.

SUMMARY

Staff is recommending the City Council approve the lease-purchase of the Kovatch Mobile Equipment (KME) Tractor Drawn Aerial (TDA) Fire Truck and Related Rescue Equipment in order to maintain operable fire suppression services and operations, in addition to ensuring required fire apparatus and equipment meet the National Fire Protection Association (NFPA) 1911 and 1906 guidance for standards in fire operations.

The total cost of the fire truck and necessary equipment to be financed over a ten year term is $1,926,844. The fire truck is estimated at $1,654,809, and the additional $272,035 will be used to purchase necessary equipment to outfit the truck. Given the lease-purchase financing arrangement with Leasing 2, Inc., there will be no upfront expenses. The first lease payment will be due in October, 2023 (Attachment B).

The funds for the purchase of the fire truck and equipment will be placed in an escrow account. Fire Department staff will then purchase equipment as necessary, send invoices to Leasing 2, Inc., and expenses will be paid from the escrow account. Should the equipment be less than the estimated amount, any overage would be applied toward the first lease payment. Should the cost of the truck and equipment exceed the financing amount, the City would pay the difference. A budget amendment is not needed to effectuate this purchase. The FY 2023-24 budget will be developed to include the $225,198 annual lease amount (General Fund), see Attachment B.

Approval of the attached Resolution (Attachment C) will allow Staff to move forward with the necessary credit application and financing documents to finalize this lease-purchase. Delivery of the new fire truck is anticipated within 450 days of all financing documents being finalized. Staff will provide updates to the City Council as progress is made on manufacturing the City's new fire truck.

ATTACHMENTS:

A. Attachment A - KME Bid Specifications for the TDA Truck
B. Attachment B - Lease Financing Proposal
C. Attachment C - Resolution Approving Lease Financing
D. Attachment D - Proposal Letter
E. Attachment E - Sourcewell Contract #022818-EOI
F. Attachment F - Request for Proposal #022818
G. Attachment G - Sourcewell Vendor Price Form
H. Attachment H - Resolution of Governing Body Extract of Minutes

KME FIRE APPARATUS

Montebello Fire Department

Quote # QUO0000007376 (Rev 1)

March 2, 2022

DESIGN CLAUSE

QTY: 1

These specifications outline the components, installation methods, and operational characteristics KME is agreeing to provide in order to meet the purchaser's requirements. Subject to the terms of the purchase agreement, other construction details not explicitly listed in these specifications will be determined at the discretion of the builder. In the event the purchaser desires a different construction or installation not already described in these specifications, additional charges may apply, and quoted lead time commitments will be adjusted.

PROPOSED BY - KME FIRE APPARATUS - CALIFORNIA

QTY: 1

KME Fire Apparatus is pleased to offer the proposed vehicle to meet the intent of the fire department specifications.

KME Fire Apparatus is a leading manufacturer in custom and commercial fire fighting vehicles.

Questions or concerns pertaining to this proposal can be answered by contacting the following KME personnel:

KME Fire Apparatus
4725 Troy Ct.
Jurupa Valley, CA 91761

Phone: (800) 328-1033 / (909) 937-3326

Fax: (909) 937-1762

E-mail: kmeca@kovatch.com

COMPLETION INFORMATION

QTY: 1

The contractor shall supply, at the time of delivery, at least one (1) copy of the following documents.

- Owners name and address Apparatus manufacturer, model and serial number
- Chassis make, model and serial number
- Front tire size and total rated capacity in pounds
- Rear tire size and total rated capacity in pounds
- Chassis weight distribution in pounds with water and manufacturer mounted equipment, front and rear
- Engine make, model, serial number, rated horsepower, rated speed and governed speed
- Type of fuels and fuel tank capacity
- Electrical system voltage and alternator output in amps.
- Battery make, model and total capacity in cold crank amps (CCA)
- Transmission make, model, and serial number. If so equipped chassis transmission PTO(s) make, model and gear ratio
- Pump make, model, rated capacity in gallons per minute (liters per minute where applicable) and serial number
- Pump transmission make, model, serial number and gear ratio
- Auxiliary pump make, model, rated capacity in gallons per minute (liters per minute where applicable) and serial number
- Water tank certified capacity in gallons or liters
- Paint manufacturer and paint number(s)

- Company name and signature of responsible company representative
- Certification of slip resistance of all stepping, standing and walking surfaces.

If the apparatus has a fire pump or an industrial supply pump, the pump manufacturer's certification of suction capability.

If the apparatus has a fire pump or an industrial supply pump, a copy of the apparatus manufacturer's approval for stationary pumping applications.

If the apparatus has a fire pump or an industrial supply pump, the engine manufacturers certified brake horsepower curve for the engine furnished, showing the maximum governed speed.

If the apparatus has a fire pump or an industrial supply pump, the pump manufacturers certification of hydrostatic test.

If the apparatus has a fire pump or an industrial supply pump, the third party certification of inspection and test for the fire pump (if applicable).

If the apparatus has an aerial device the third party certification of inspection and test for the aerial device.

If the apparatus has an aerial device, all the technical information required for inspections to comply with NFPA 1911, Standards for Testing Fire Department Aerial Devices.

If the apparatus has a fixed line voltage power source, the certification of the test for the fixed power source (if applicable).

If the apparatus is equipped with an air system, test results of the air quality, the SCBA fill station, and the air system installation.

Weight documents from certified scale - showing actual loading on the front axle, rear axle(s) and overall vehicle (with the water tank full but without personnel, equipment and hose) shall be supplied with the complete vehicle to determine compliance with NFPA-1901.

Written load analysis and results of electrical performance tests.

If the apparatus is equipped with a water tank, the certification of water tank capacity by the tank manufacturer.

FMVSS REQUIREMENT

QTY: 1

The chassis shall be certified by the apparatus manufacturer as conforming to all applicable Federal Motor Vehicle Safety Standards in effect at the date of contract.

This shall be attested to by the attachment of a FMVSS certification label on the vehicle by the contractor who shall be recognized as the responsible final manufacturer.

RECORDS

QTY: 1

The successful bidder shall be responsible for preparing and maintaining a record file of parts and assemblies used to manufacture the apparatus.

These records shall be maintained in the factory of the bidder for a minimum of twenty (20) years.

File shall contain copies of any and all reported deficiencies, all replacement parts required to maintain the apparatus, and original purchase documents including specifications, contract, invoices, incomplete chassis certificates, quality control reports and final delivery acceptance documents.

The {Company} shall have access to any and all documents contained in this file upon official written request.

GENERAL CONSTRUCTION

QTY: 1

The complete apparatus, assemblies, subassemblies, component parts, etc., shall be designed and constructed with the due consideration to the nature and distribution of the load to be sustained and to the general character of the service to which the apparatus is to be subject.

All parts of the apparatus shall be designed with a factor of safety, which is equal to or greater than that which is considered standard and acceptable for this class of equipment in fire fighting service.

All parts of the apparatus shall be strong enough to withstand general service under full load.

The apparatus shall be so designed that the various parts and readily accessible for lubrication, inspection, adjustment and repair.

Bidder's specifications must meet minimum requirements of N.F.P.A. Pamphlet #1901 and all State and Federal Department of Transportation vehicle regulations at time of sale of unit.

The apparatus shall be designed and constructed, and the equipment so mounted, with due consideration to distribution of the load between front and rear axles that all specified equipment, including a full complement of specified ground ladders, full water tank, loose equipment, and firefighters shall be carried without overloading or injuring the apparatus.

PRODUCT LIABILITY

QTY: 1

Each bidder shall supply proof of product liability and facility insurance equal to or exceeding $30,000,000.00.

This shall be provided as part of the proposal. There will be no exceptions.

PAINT CERTIFICATION

QTY: 1

The finish paint shall be certified by the apparatus manufacturer as conforming to all applicable Commercial Vehicle Paint Standards in effect at the date of contract.

This shall be attested to by the attachment of a Sikkens certification.

PROPOSED SERVICE BY - KME FIRE APPARATUS - CA

QTY: 1

SERVICE CENTER AND PARTS DEPOT

KME Fire Apparatus
FACTORY BRANCH - CALIFORNIA

KME APPARATUS SERVICE STATEMENT

The proposed KME Fire Apparatus vehicle is offered with complete single-source service performed by the regional KME factory service center.

Service is provided by:
KME Fire Apparatus
4725 Troy Ct.
Jurupa Valley, CA 91761
Phone: (800) 328-1033 / (909) 937-3326
Fax: (909) 937-1762
Email: kmeca@kovatch.com

Service Center Capabilities:
KME Fire Apparatus in Ontario, CA. celebrates fourteen (14) years of operation and employs twenty (20) people. The factory owned operation employs nine (9) full-time service mechanics two (2) certified paint and body technicians and two (2) fabrication technicians to handle any service-related issues or operational improvements that you may desire.

KME Fire Apparatus employees EVTCC and ASE certified technicians, along with PPG and DuPont certified body shop technicians.
KME Fire Apparatus operates five (5) mobile service trucks that offer In-Station Service repairs to your apparatus when needed. We also have towing available should your unit need to travel to our service facility.
KME Fire Apparatus offers a twenty-four (24) hour service plan in which assigned service personnel carry pagers; one (1) man is always on call to handle any truck that is down and out of service.

KME Fire Apparatus offers:
Sheet metal repair and fabrication
Pump and electrical repair
Aerial ladder service and repair
Booster tank repair and replacement
Minor or major refurbishment capabilities
Mobile pump testing at your facility

KME Fire Apparatus offers factory authorized service and repairs to all makes of fire apparatus equipped with Hale, Waterous and Darley Pumps.

KME Fire Apparatus has the largest inventory of apparatus parts in Southern California and offers quick turn-around parts delivery when your unit is down. We also offer a large loose goods line and apparel to service the fire industry.

KME Fire Apparatus contact information, of proud service professionals.

Service Contacts - (951) 685-1237
John Whitney - Service Manager
Alfred Dominuez - Warranty

Parts and Loose Goods Sales - (951) 685-1237
Matthew Groth – Parts Manager

KME Fire Apparatus employees are protected by Workman's Compensation Insurance.

A 1 Million Dollar Garage Keepers Liability Insurance Coverage and a 25 Million Dollar Product Liability

Insurance Policy protect your fire department and your fire department equipment.

PRICES & PAYMENTS

QTY: 1

The bid price will be F.O.B. Destination, on a delivered and accepted basis at the Fire Department.
Total price on KME's proposal sheet will include all items listed in these specifications.
KME has computed pricing less federal and state taxes. It is understood that any applicable taxes will be added to the proposed prices, unless the purchaser furnishes appropriate tax-exempt forms.

FAIR ETHICAL & LEGAL COMPETITION

QTY: 1

In order to ensure fair, ethical, and legal competition, neither original equipment manufacturer (OEM) nor parent company of the OEM shall have ever been fined or convicted of price fixing, bid rigging, or collusion in any domestic or international fire apparatus market.

There will be no exceptions.

MATERIAL & WORKMANSHIP

QTY: 1

All equipment furnished shall be guaranteed to be new and of current manufacture, to meet all requirements of these specifications.

All workmanship shall be of high quality and accomplished in a professional manner so as to insure a functional apparatus with a pleasing, aesthetic appearance.

CONTRACT ADMINISTRATOR

QTY: 1

The successful bidder shall designate a contract administrator to provide a single point interface between the purchaser and the contractor on all matters concerning the contract.

APPROVAL DRAWING

QTY: 1

A detailed drawing of the apparatus shall be provided to the purchaser for approval before construction begins. A copy of this drawing shall also be provided to the manufacturer's representative. Upon purchaser's approval, the finalized drawing shall become a part of the total contract.

The drawing shall show, but is not limited to, such items as the chassis make and model, major components, location of lights, sirens, all compartment locations and dimensions, special suctions, discharges, etc. The drawing shall be a visual interpretation of the apparatus as it is to be supplied.

INSPECTION TRIPS (3)

QTY: 1

The successful bidder shall provide three (3) factory inspection trips to the apparatus manufacturer's facility.

Transportation, meals, lodging, and other requisite expenses shall be the bidder's responsibility.

TRIP ONE (1) AT PRE CONSTRUCTION

QTY: 1

Pre-construction / blueprint review.

TRIP TWO (2) AT MID-POINT COMPLETION

QTY: 1

Midpoint completion of entire apparatus.

TRIP THREE (3) AT FINAL COMPLETION

QTY: 1

Final inspection upon completion.

DELIVERY

QTY: 1

Delivery of the apparatus to the customer shall remain the bidder's responsibility.

On initial delivery of the fire apparatus, a qualified and responsible representative of the contractor shall demonstrate the apparatus and provide initial instruction to representatives of the customer regarding the operation, care, and maintenance of the apparatus and equipment supplied.

INSTRUCTION MANUALS - TWO (2) SETS - USB

QTY: 1

In accordance with standard commercial practices, applicable to each vehicle (including body and special equipment) furnished under the contract, the following listed manuals and schematics, in the quantity specified, shall be provided at time of delivery of each vehicle.

The contractor shall supply at time of delivery, two (2) USB copies of a complete operation and service manual covering the complete apparatus as delivered and accepted.

The manual shall contain the following:

- Descriptions, specifications, and ratings of chassis, pump (if applicable), and aerial device
- Wiring diagrams
- Lubrication charts
- Operating instructions for the chassis, any major components such as a pump and any auxiliary systems
- Instructions regarding the frequency and procedures recommended for maintenance
- Parts replacement information

PRODUCTION LEVEL ELECTRICAL DRAWINGS

QTY: 1

KME shall provide production level harness drawings for the specific unit to be built.

VEHICLE FLUID PLATE

QTY: 1

As required by NFPA-1901, the contractor shall affix a permanent plate in the driver's compartment specifying the quantity and type of the following fluids used in the vehicle:

A permanent plate in the driving compartment shall specify the quantity and type of the following fluids used in the vehicle:

- Engine oil
- Engine coolant
- Chassis transmission fluid
- Pump transmission lubrication fluid
- Pump primer fluid
- Drive axle(s) lubrication fluid
- Air-conditioning refrigerant
- Air-conditioning lubrication oil
- Power steering fluid

- Cab tilt mechanism
- Transfer case fluid
- Equipment rack fluid
- Air compressor system lubricant
- Generator system lubricant
- Aerial systems

EXACT BLUEPRINT WITH BID

QTY: 1

A scale drawing of the specific apparatus being proposed shall be submitted WITH THE BID.

Drawings of similar units or demo units shall not be permitted.

Bidders should be clear that this provision is requiring a SCALE drawing of the truck which is actually being bid.

The drawing shall be done at the manufacturer's facility by the manufacturer's engineering department in order to guarantee the accuracy of the drawing.

Failure to comply with this requirement shall be grounds for rejection of the bid!

FAMA MEMBERSHIP

QTY: 1

The apparatus manufacturer must be a current member of the Fire Apparatus Manufacturer's Association (FAMA).

MANUFACTURED IN UNITED STATES

QTY: 1

The entire apparatus shall be assembled within the borders of the Continental United States to insure more readily available parts (without added costs and delays caused by tariffs and customs) and service.

AMP DRAW REPORT

QTY: 1

The bidder shall provide with their bid proposal and at the time of delivery, an itemized print out of the expected amp draw of the entire vehicle's electrical system.

A written load analysis, which shall include the following:

- The rating of the alternator.
- The minimum continuous load of each component that is specified per: Applicable NFPA-1901.
- Additional loads that, when added to the minimum continuous load, determine the total connected load.
- Each individual intermittent load.

All of the above listed items shall be provided by the bidder per the applicable NFPA-1901.

COOPERATIVE PURCHASING

QTY: 1

The Manufacturer shall be pleased to allow other public agencies to use the purchase agreement resulting from this invitation to bid unless the bidder expressly notes on the proposal form that prices are not available for tag-on.

The condition of such use by other agencies shall be that any such agency must make and pursue contact, purchase order/contract, and all contractual remedies with the successful bidder.

Such tag-ons shall be done so that the original purchasing agency has no responsibility for performance by either the manufacturer or the agency using the contract.

VEHICLE TRANSPORTATION - KME PROVIDED

QTY: 1

Transportation of the completed vehicle from the final manufacturing facility to the end user shall be provided by the manufacturer.

!!! CRITICAL OVERALL HEIGHT REQUIREMENT !!! - "YES

QTY: 1

This vehicle has a critical overall height restriction requirement due to fire station door height or obstruction within the fire department/district.

Maximum overall height of vehicle in the unloaded configuration cannot exceed: _____" (inches).

!!! CRITICAL OVERALL LENGTH REQUIREMENT !!! - "YES

QTY: 1

This vehicle has a critical overall length restriction requirement due to fire station length or obstruction within the fire department/district.

Maximum overall length of vehicle cannot exceed: _____" (inches).

GENERAL INFORMATION - NFPA 1901

QTY: 1

The proposed apparatus will be constructed to withstand the severe and continuous use encountered during emergency fire fighting services. The apparatus will be of the latest type, carefully designed and constructed with due consideration to the nature and distribution of the load to be sustained.

This proposal details the general design criteria of cab and chassis components, aerial device (if applicable), fire pump and related components (if applicable), water tank (if applicable), fire body, electrical components, painting, and equipment.

All items of these proposal specifications will conform to the fullest extent possible with the National Fire Protection Association Pamphlet No. 1901, latest edition, except as noted in the Statement-of-Exceptions.

KME will furnish satisfactory evidence of our ability to construct, supply service parts and technical assistance for the apparatus specified.

NFPA TREADPLATE CERTIFICATION

QTY: 1

All stepping, standing, and walking surfaces on the body shall meet NFPA #1901 anti-slip standards.

Aluminum tread plate utilized for stepping, standing, and walking surfaces shall be NFPA embossed compliant.

Upon request by the purchaser, the manufacturer shall supply proof of compliance with this requirement.

VERTICAL TREAD PLATE - NON-EMBOSSED

QTY: 1

The following vertical surfaces on the vehicle (if applicable) shall have non-embossed tread plate:

To include but not limited to:

- Rear of cab overlay

- Rear body overlay
- Front of body overlay
- Front pump house panel
- Custom cab step well
- Fender overlay
- Fender compartment doors
- Interior cab trim
- Upper body walkway walls
- Rescue body interior (walk-In/walk through)

"PUMPER FIRE APPARATUS" NFPA 2016 CHAPTERS

QTY: 1

The unit shall be designed to conform fully to the "Pumper Fire Apparatus" requirements as stated in the NFPA 1901 Standard (2016 Revision), which shall include the following required chapters as stated in this revision:

- Chapter 1 Administration
- Chapter 2 Referenced Publications
- Chapter 3 Definitions
- Chapter 4 General Requirements
- Chapter 5 Pumper Fire Apparatus
- Chapter 12 Chassis and Vehicle Components
- Chapter 13 Low Voltage Electrical Systems and Warning Devices
- Chapter 14 Driving and Crew Areas
- Chapter 15 Body, Compartments and Equipment Mounting
- Chapter 16 Fire Pumps and Associated Equipment
- Chapter 18 Water Tanks

NFPA "CHAPTER 22" 110 VOLT SYSTEM REQUIREMENTS

QTY: 1

Chapter 22 Line Voltage Electrical Systems

THIRD PARTY TESTING

QTY: 1

If required by the specific chapters of NFPA-1901, the proposed unit shall be tested and certified by independent third party inspectors.

All test work for fire pumps outlined in NFPA 1901, Edition shall be conducted.

The third party inspectors shall provide the manufacturer a complete written examination and test report for each inspection performed at the manufacturer's facility.

This report specifies the points of inspection and results of such examinations and tests.

The inspectors performing the test work on the units are certified to Level II in the required NDT methods, under the requirements outlined in ASNT document CP-189.

The actual person(s) performing the inspection shall present for review proof of Level II Certification in the required NDT methods.

The apparatus manufacturer shall designate, in writing, who is qualified to witness and certify these test results.

Prior to submittal to the automotive fire apparatus manufacturer, the final Report shall be reviewed by the Supervisor of Fire Equipment Services and a Registered Professional Engineer, both of whom are directly involved with the aerial device certification program.

When the unit successfully meets all the requirements outlined in NFPA 1901, current edition, the third party inspector shall issue a Certificate of Automotive Fire Apparatus Examination and Test stating the unit's compliance with NFPA- 1901.

120/240 VOLT ELECTRICAL SYSTEM TESTING

QTY: 1

All line voltage wiring and permanently connected devices and equipment shall be subjected to a dielectric voltage withstand test of 900 volts for one minute. The test shall be conducted between live parts and the neutral conductor and between live parts and the vehicle frame with any switches in the circuits closed. The test shall be conducted after all bodywork has been completed. The dielectric tester shall have a minimum 500 VA transformer with a sinusoidal output voltage that can be verified.

Electrical polarity verification shall be made of all permanently wired equipment and receptacles to determine that connections have been properly made.

The apparatus manufacturer shall perform the following operation test and shall certify that the power source and any devices that are attached to the line voltage electrical system are properly connected and in working order.

The generator shall be started from a cold start condition and the line voltage electrical system shall be loaded to 100 percent of the nameplate voltage rating.

The following items shall be monitored and documented every 15 minutes:

- The cranking time until the generator starts and runs.
- The voltage, frequency, and amperes at continuous full rated load.
- The generator oil pressure, water temperature, transmission temperature, hydraulic temperature, and the battery rate charge, as applicable.
- The ambient temperature and altitude.

The generator shall operate at 100 percent of its nameplate wattage for a minimum of two (2) hours.

UL LINE VOLTAGE TESTING

QTY: 1

When the unit successfully meets all the requirements outlined in NFPA 1901, 2016 Edition, third party inspectors shall issue a Certificate of Automotive Fire Apparatus Examination and Test stating the unit's compliance with the required line voltage section of NFPA.

SEVERE SERVICE CAB - BASE, 100" - S2020

QTY: 1

The cab shall be a custom tilt style, built specifically for fire service.

The cab shall be a cab over engine design, with integral tilt mechanism and engine access from inside the cab.

The cab interior shall be the "Open-Space" design with no wall, window or vertical support posts between the front and rear crew areas to allow direct communication, better visibility and air circulation in the cab.

CAB MATERIAL

QTY: 1

The cab shall be fabricated from 5052-H 32 aluminum alloy, utilizing the minimum material thickness as follows:

- Cab side panels 0.125 thick (1/8")
- Cab roof 0.125 thick (1/8")
- Forward cab front sheet 0.125 thick (1/8")
- Interior cab panels 0.125 thick (1/8")
- Other panels 0.125 thick (1/8")
- Cab doors 0.1875 thick (3/16")
- Engine enclosure side panels 0.250 thick (1/4")

Cab, sub-frame shall be a welded assembly, fabricated of 6063 structural aluminum alloy. This frame shall extend the full length and width of the cab and be secured to the chassis frame through two (2) rear, urethane, self centering load cushions, two (2) forward pivot brackets, and two (2) cab locks. The cab shall be of entirely welded construction.

The front cab wall shall be of double wall type construction, featuring an inner and outer panel. {No Exceptions}

CRASH TESTING

QTY: 1

To ensure the safety of the cab occupants and cab integrity, proof of third party testing shall be provided.

The cab shall be certified for SAEJ2422 side impact, SAEJ2420 with ECER29 cab front impact, and ECER29 cab roof strength.

Furthermore, proof of testing and certification shall be provided that the cab, in accordance to SAE J2420 was front impact tested at 2.1 times the standard energy required in SAE J2420, thus exceeding the NFPA requirement.

This test shall be performed with no support immediately behind the cab, thus providing an authentic test result.

CAB LENGTH

QTY: 1

Minimum Cab Dimensions:

- Overall width 100"
- Inside width across ceiling 92"
- Front area floor to ceiling 61-3/4"
- Top of front seat to ceiling 44" (depending upon seat type)
- Seat back to steering wheel 21-1/4" (depending upon seat type)
- Inside width (door to engine enclosure) 24" (driver's side, at floor)
- Inside width (door to engine enclosure) 20-1/2" (officer's side, at floor)
- Crew seat area width 92"
- Outer crew seat risers to rear wall 41-1/2"
- Centerline axle to rear wall 59-1/2"

Glass Area Dimensions:

- Windshield (Contour) 3,422 sq. in.
- Side door window, retractable 625 sq. in. each
- Side fixed crew windows 550 sq. in. each

CAB ROOF

QTY: 1

Cab Entry Door Height Dimensions:

- Forward door opening 76" high
- Rear door opening 76" high

The roof will be a flat roof design with radius edges for an aesthetic, streamline appearance. The roof shall be constructed with the same material as the main structure and be internally reinforced using framing which shall span the entire width and length of the cab for maximum structural integrity. This shall allow the roof to support personnel and roof mounted equipment without the need for additional reinforcement. Approximate dimensions:

- Crew area floor to ceiling 53 1/2"
- Top of crew seat to ceiling 35" (depending upon seat type)

TREAD PLATE OVERLAY ON CAB ROOF

QTY: 1

A bright finish tread plate overlay shall be placed on the cab roof.

This overlay shall be placed on the raised roof section, or if a flat roof cab is being utilized, from the area of the “B” post area-rearward, and extending back to the end of the cab roof.

This tread plate overlay shall be sealed with caulking around the edges to prevent moisture from entering the area between the cab roof and the overlay.

CAB ROOF DRIP RAIL

QTY: 1

For enhanced protection from inclement weather, an integral drip rail shall be furnished on each side of the cab roof. The drip rail shall extend the full length of the cab roof.

CAST ANTI-SLIP ENTRY STEPS

QTY: 1

The front entrance steps shall be a minimum of 9" deep.

Each step shall be a cast aluminum, open grate style step fabricated by Cast Products Inc. with a polished aluminum outer surface.

The cab step risers shall be overlaid with.063" tread plate plate.

The rear entrance steps shall be a minimum of 9" deep.

Each step shall be a cast aluminum, open grate style step fabricated by Cast Products Inc. with a polished aluminum outer surface.

The cab step risers shall be overlaid with.063" tread plate plate.

BATTERY ACCESS DOORS

QTY: 1

The battery access door(s) shall be 1/8" tread plate, drop down doors with thumb latches at each side rear cab step well.

SCOTCHLITE INTERIOR OF DOOR PANELS

QTY: 1

Each interior cab door panel shall be equipped with reflective ScotchLite material that shall cover at least 96 in.

CAB DOORS

QTY: 1

Four (4) side-opening doors shall be provided. The cab doors shall be shortened to the floorboard level thus leaving an exposed step well area at each cab entrance. The cab doors shall be totally constructed of aluminum with an extruded aluminum frame and an aluminum outer door skin. The forward cab door opening shall be a minimum of 37" wide and the rear cab door opening shall be a minimum of 37" wide. The rearward cab doors shall have a radius cutout allowing the door opening to protrude forward over the cab wheel well, while providing full access to the rear crew area. There shall be a heavy duty, piano type, stainless steel hinge on each door of a minimum pin diameter of 3/8". Hinges shall be slotted for ease of horizontal and vertical adjustment. There shall be a cab door seal and the doors shall close flush with the side of the cab. A heavy duty 6" wide belting material shall be utilized to prevent the cab doors from opening greater than 90 degrees.

CAB DOOR INSULATION

QTY: 1

A 1/4" insulation panel shall be installed in each cab door. This insulation panel shall provide an additional acoustical barrier as well as help with heating/cooling properties of the apparatus.

HIDDEN WEATHER STRIP

QTY: 1

The cab doors shall be equipped with a weather strip seal track on the lower portion of the door. Bolt-on tracks shall be provided to allow for a snap-on replaceable weather stripping to be changed easily and shall be fastened in place with nutserts to ensure longevity.

CAB DOOR LATCHES

QTY: 1

Heavy-duty, bright finish cast paddle latches shall be provided on the interior and exterior of each cab door.

Door latch mechanisms which utilize spring steel clamps shall not be considered due to their tendency to both rust and break.

The interior door latch cables/rods are to be designed to reduce adjustment or possible wear at the adjustment turnbuckles.

KEY MODEL #751

QTY: 1

The specified door lock cylinder/s shall be equipped with #751 key/s.

DOOR LOCKS

QTY: 1

Each exterior cab door shall be equipped with keyed locks.

The cab doors shall be capable of being locked from the outside with a key and manually from the inside or with a momentary switch that shall either lock or unlock the doors.

A switch shall be provided on both the driver and officer side of the cab dash.

ELECTRIC WINDOWS

QTY: 1

Each side cab door shall have a tinted retractable window. The window track shall be designed into the door frame extrusion, which shall be extruded with a track groove to house a window track and seal. The window shall be capable of being removed from an access slot designed in the bottom of the door frame.

All side cab doors shall be equipped with electrically operated windows. Power window controls for all doors shall be provided on the driver's lower wing dash panel. The officer side power window control shall be on the officer's lower wing dash panel.

The control for each rear door shall be a rocker type, automotive style switch located on the inside door panel within easy reach.

CAB DOOR WINDOW SILL PROTECTION

QTY: 1

Brushed stainless steel protection caps shall be provided on each door interior window sill.

The caps shall be fabricated from 18-gauge brushed stainless steel and cover from the window edge down over the sill and meet the inner door panel top edge.

DOOR PANELS

QTY: 1

The cab door interior panels shall be covered with a brushed stainless steel panel, at full height.

The panel shall be 16 gauge stainless steel with a brushed finish and shall be designed to allow easy access to the inner door.

WINDSHIELD

QTY: 1

A two piece, symmetrical, safety glass windshield shall be provided on the cab for the driver and officer providing a clear viewing area.

The windshields shall be full width to the center of the front cab support for each side and provide the occupants with a panoramic view.

To provide enhanced peripheral vision on each side of the cab, the windshield and cab structure shall be designed with radius corners, which provide a minimum of 8" of glass area, measured from the glass face to the side edge near the door post.

The windshield shall consist of three (3) layers; the outer light, the middle safety laminate and the inner light.

The thick outer light layer shall provide superior chip resistance, the middle safety laminate layer shall prevent the windshield glass pieces from detaching in the event of breakage and the inner light shall provide yet another chip resistant layer.

The windshield will be a contour design with 3244 sq. in. of area for improved visibility and style.

The windshield glass shall be designed so it can be used on either the driver or officer side.

Single piece windshields that utilize epoxy or that are bonded to the cab structure shall not be acceptable.

WINDSHIELD WIPERS & WASHERS

QTY: 1

Dual, electric operated, pantographic type windshield wipers shall be provided.

One (1) electric drive motor shall be provided for each wiper.

Wipers shall have "HI/LO" and "INTERMITTENT" operating speeds. "HI/LO" speeds shall be controlled by a steering column control, within the turn signal control stem.

"INTERMITTENT" operation shall be controlled by a twist switch within the control on the steering column.

The wipers shall be of the self-parking type.

Windshield washers shall be electric operated wet-arm type with a 1/2 gallon washer fluid reservoir, mounted behind a hinged access door in the officer side front cab step well area. The fluid level shall be visible through a cutout in the access door. This door shall be secured with two thumb latches.

The washer control shall be integral with the intermittent wiper control switch.

There shall be individual removable panels on the front face of the cab for access to the wiper motor assemblies.

Windshield wipers shall survive testing in excess of 3 million cycles in accordance with section 6.2 of SAE J198 “Windshield Wiper Systems – Trucks, Buses and Multipurpose Vehicles”.

The bidder shall certify that the wiper system design has been “Third party tested” and that the wiper system has met this criteria.

SIDE VIEWING WINDOWS

QTY: 1

A fixed, tinted window with 620 sq. in of glass area shall be provided on each side of the cab behind the forward cab doors.

This window will be the same height as the window in the rear cab door for maximum visibility.

DARK TINT WINDOWS

QTY: 1

The windshield and the forward cab door glass shall be provided with standard DOT, green automotive tint.

If provided, the side cab windows to the rear of the front doors, the rear cab door windows, and any rear viewing windows shall be equipped with a dark, automotive tint.

CAB GRAB RAILS EXTERIOR

QTY: 1

1-1/4" diameter x 28" long, knurled bright anodized aluminum handrails shall be provided.

There will be one (1) at each cab door entrance.

Grab rail stanchions shall be chrome plated and offset when necessary to prevent "hand-pinching" when opening or closing the doors.

Formed rubber gaskets shall be provided between each stanchion base and the cab surface.

CAB GRAB HANDLES, INTERIOR

QTY: 1

Grab rails shall be provided to assist in entry and exiting of the cab. Each grab rail shall be a cast aluminum "D" style handle that shall have a black powder coat finish and shall be located in the following locations:

- One (1) 11" long, horizontally mounted on each front cab door on the interior door panel
- One (1) 11" long, horizontally mounted on each rear cab door on the interior door panel

INTERIOR "A" & "C" POST GRAB HANDLES-BLACK

QTY: 1

Three (3) 12" long, vertically mounted, one (1) on the driver's side cab interior on the “A” post and one (1) each side of the cab interior on the “C” post in the crew area.

FRONT CAB GRILLE

QTY: 1

A square mirror finished stainless steel grille shall be installed to allow for maximum air flow to the charge air cooler and the radiator. The top of the grille will have a flat area for the manufacturers emblem.

A four (4) inch wide solid band shall extend across the middle of the grill for lettering or lighting options.

SIDE CAB GRILLES

QTY: 1

Two (2) rectangle, mirror finished stainless steel air inlets/outlets shall be provided horizontally above the wheel well opening, one on each side of the cab.

The grilles shall be equipped with a mesh screen to serve as a secondary ember separator.

The design shall permit proper ducting of air through the engine compartment and cooling system.

This system shall be such that particles larger than .039 inches (1 mm) in diameter cannot reach the air filter element.

CAB EXTERIOR REAR WALL

QTY: 1

A bright finish tread plate overlay shall be provided over the entire exterior rear cab wall.

The tread plate overlay shall be sealed with caulking around the edges to prevent moisture from getting between the cab and the overlay.

CAB WHEEL WELL LINERS - ALUMINUM

QTY: 1

The front cab, wheel wells shall be equipped with fully removable bolt-in aluminum inner wheel well liners.

The liners shall extend full depth into the truck frame.

The completely washable wheel well liners shall be designed to protect the cab substructure, inner panels, and other miscellaneous installed components from road salts, debris, dirt accumulation and corrosion.

ALUMINUM CAB FENDERETTES

QTY: 1

The cab wheel well openings shall be trimmed with replaceable, bolt-in, polished aluminum fenderettes.

The fenderettes shall be secured to the cab with stainless steel, threaded fasteners along the internal perimeter of the wheel well.

Dissimilar metal tape and black vinyl trim molding shall be used where the cab and fender meet.

FRONT MUD FLAPS

QTY: 1

Heavy duty, black rubber type mud flaps shall be provided behind the front wheels.

CAB MIRRORS

QTY: 1

Two (2) Velvac V-MAX mirrors shall be furnished (kit 717435). Each mirror shall have a 98.7 sq. inch, flat glass viewing area and a 30 sq, inch, convex viewing area in a one piece, injection molded, chrome plated, ABS, plastic housing.

Each head will be electrically heated and motorized with controls on the driver's lower wing panel.

Mirror heads shall be installed on 17 long, pivoting, tubular, aluminum arms that are installed in model 2030 bus style brackets with one on each side of the front corner cab radius. The arms and heads shall be adjustable for optimum viewing. Each mirror shall have an arrow type turn signal indicator in the outboard area of the flat, glass head. These indicators shall work in conjunction with the turn signals. Each mirror shall also include a LEM camera for side visibility that is compatible with the on board camera system. This camera shall have CMOS technology to prevent smear or blooming so visibility is maintained under sunlight, glare, and bright headlight conditions.

MIRROR CONTROL

QTY: 1

In addition to the switches on the driver's lower wing panel, the mirror position and heat (if applicable) controls shall be programmed into the multiplex control screen.

DOOR WIDTH, X-MFD, LFD & X-LFD - 100" SS

QTY: 1

Cab Entry Door Width Dimensions:

- Forward door opening 37" wide
- Rear door opening 37" wide

Cab Entry Step Dimensions:

- Forward door recessed step 29 3/4" wide x 8-1/2" deep
- Rear door recessed step 25 3/4" wide x 8-1/2" deep

INTERIOR TRIM- GRAY VINYL

QTY: 1

The cab interior shall be constructed to create an ergonomically designed interior to be user friendly and functional for the driver and officer.

The forward overhead panel shall be a fabricated module, which shall have six (6), 3" diameter, adjustable, windshield defroster/heat vents and four (4) comfort vents.

All interior upholstery panels shall be gray in color.

The upholstered cab overhead and side wall portions shall utilize vinyl upholstery with padding underneath to provide additional insulation.

INTERIOR CAB WALL GRAY VINYL

QTY: 1

The interior rear wall of the cab shall be covered with gray vinyl for durability and shall match the other upholstered areas of the cab.

CAB FLOORING

QTY: 1

The floor of the driver's compartment and the floor of the crew area shall be lined with Baryfol vinyl composite flooring to comply with NFPA noise and heat requirements.

ACOUSTICAL INSULATION

QTY: 1

One (1) inch thick acoustical insulation shall be provided on the cab roof, rear and side walls of the cab.

This material shall be fitted between the cab structural members and secured with adhesive to provide an insulation barrier for noise and heat.

ENGINE ENCLOSURE ACCESS

QTY: 1

A composite, hinged access door shall be provided in the top rearward portion of the engine enclosure. The door shall allow access to the engine oil, transmission fluid, power steering fluid level dipsticks. The access door shall be provided with a flush mounted latch. The underside of the access door shall be insulated.

HD SOUNDPROOFING/ INSULATION PACKAGE UNDER ENGINE

QTY: 1

The underside of the engine enclosure shall be overlaid with Milcut, MilShield insulation. MilShield can withstand temperatures up to 1300°F. To ensure a clean, smooth surface, this material shall have a heavy aluminum foil covering and shall be retained by aluminum panels fastened to the cab structure as needed. Any gaps in this insulation barrier shall be sealed with 3M #425 aluminized high temperature tape.

HD SOUNDPROOFING/INSULATION BETWEEN UPHOLSTERY

QTY: 1

To further reduce the noise and heat levels inside the cab, 1/4" foam upholstery material shall be installed on all interior surfaces of the engine enclosure, below the upholstery material.

ENGINE ENCLOSURE OVERLAY MATERIAL

QTY: 1

The forward portion of the engine enclosure shall be covered with vinyl material formed overlay to match the balance of the cab interior. To allow maximum "elbow room" for the driver and officer, the forward portion of the engine enclosure shall feature a contour shape. The engine enclosure shall not significantly obstruct the driver's vision in any direction. The enclosure shall be an integral part of the cab structure, which shall be constructed from material providing adequate strength to support radio, map boxes, etc. The engine enclosure shall be insulated to protect from heat and sound. The noise insulation shall keep the DBA level within the limits stated in the current NFPA series 1901 pamphlet.

BRUSHED S/S SCUFF PLATES DS

QTY: 1

A brushed stainless steel scuff plate shall be provided on the vertical surface of the driver side engine enclosure.

The scuff plates shall extend a minimum of 6" above the floor.

BRUSHED S/S SCUFF PLATES OS

QTY: 1

A brushed stainless steel scuff plate shall be provided on the vertical surface of the officer side engine enclosure.

The scuff plates shall extend a minimum of 6" above the floor.

BRUSHED S/S SCUFF PLATES REAR

QTY: 1

A brushed stainless steel scuff plate shall be provided on the vertical surface of the rear engine enclosure.

The scuff plates shall extend a minimum of 6" above the floor.

SUN VISORS

QTY: 1

To provide maximum protection for the driver and officer, two (2) padded vinyl sun visors shall be mounted in the cab overhead on each side.

OVERHEAD PANEL, FABRICATED CENTER THREE WING PANEL

QTY: 1

An overhead console with a center three piece removeable panel assembly shall be provided on the cab roof between the driver and officer to permit installation of the multiplex smaller sized control screens and other components as space allows.

The overhead console shall be painted to match the interior of the cab.

The overhead console shall not obstruct the driver's vision through the officer's side window.

SEAT AND SEAT BELT ANCHOR TESTING

QTY: 1

Each seat belt anchor shall be tested to withstand 3,000lbs of pull on both the lap and shoulder belt in accordance with FMVSS 210 section 4.2.

Each seat mounting position shall be tested to withstand 20G's of force in accordance with FMVSS 207 section 4.2(c).

Both tests shall be performed and verified at a third party testing and evaluation center.

STORAGE COMPARTMENTS UNDER FRONT SEATS

QTY: 1

There shall be a compartment provided under each front seat.

Each compartment shall be accessible from the front of the seat riser when the door is opened.

DRIVERS SEAT, VALOR AIR SUSPENSION, ABTS

QTY: 1

The driver's seat shall be a Valor, air suspension, race back bucket ABTS LH seat.

The seat shall have a contoured and padded seat cushion with adjustable lumbar support.

The seat shall have a horizontal, slide adjustment and a vertical height adjustment with an adjustable back recline.

The seat air suspension shall be pneumatically controlled from a switch on the forward, lower edge of the seat.

The seat shall be equipped with a red, integrated, 3-point shoulder harness with a lap belt, and a dual retractor belt configuration.

It should have ready reach built into the seat assembly.

OFFICERS SEAT, VALOR - AIR SUSPENSION, ABTS

QTY: 1

The officer's seat shall be a Valor air suspension, ABTS RH, bucket seat.

The seat shall have a contoured and padded seat cushion with adjustable lumbar support.

The seat shall have a horizontal slide adjustment and a vertical height adjustment with adjustable back recline.

The seat air suspension shall be pneumatically controlled from a switch on the forward, lower edge of the seat.

The seat shall be equipped with a red, integrated, 3-point shoulder harness with lap belt, and a dual retractor belt configuration with ready reach built into the seat assembly.

VALOR BUCKET, ABTS, FWD FACING, OUTBOARD, DS

QTY: 1

The driver's side outboard forward facing crew seat shall be a Valor ABTS LH fixed base bucket seat.

The seat shall have a contoured and padded seat cushion.

The seat shall be equipped with a red, integrated, 3-point shoulder harness with lap belt and a dual retractor belt configuration with ready reach built into the seat assembly.

FORWARD FACING SEAT, OUTBOARD, DS

QTY: 1

The driver's side outboard, forward facing, crew seat shall have a flip-up style seat.

VALOR BUCKET ABTS - FORWARD FACING, OUTBOARD, OS

QTY: 1

The officer's side outboard, forward facing, crew seat shall be a Valor ABTS RH fixed base bucket seat.

The seat shall have a contoured and padded seat cushion.

The seat shall be equipped with a red, integrated, 3-point shoulder harness with lap belt and a dual retractor belt configuration with ready reach built into the seat assembly.

FORWARD FACING SEAT, OUTBOARD, OS

QTY: 1

The officer's side outboard forward facing crew seat shall have a flip-up style seat.

VALOR CUSTOM EMBROIDERED EMBLEM ON SEATS

QTY: 1

The seats shall be equipped with a custom embroidered logo, matching the fire department's requirements.

SEAT ADJUSTMENT NOTICE

QTY: 1

If equipped, adjustable seats may be limited by outside factors such as optional installed equipment (ie. ems compartments, battery chargers, SCBA cylinder brackets) and seat placement.

VALOR SEATING MATERIAL - BLACK CORDURA

QTY: 1

The seats shall be upholstered with Black Cordura material with black stitching as provided by Valor.

VEHICLE DATA RECORDER

QTY: 1

A Class 1 Vehicle Data Recorder (VDR) system shall be provided.

The system shall include an NFPA compliant, "Black Box" with reporting software that shall be capable of data storage to coincide with the NFPA requirements.

Data storage capabilities shall include interfaces with the following systems:

- Display module (Master Optical Warning Device)
- VDR, date time stamp
- Max Vehicle speed (MPH)
- Vehicle acceleration / deceleration (MPH/Sec.)
- Engine Speed (RPM)
- ABS event
- Data password protected
- Data sampled once per second, in 48-hour loop
- Data sampled min by min for 100 engine hours
- Throttle position (% of Throttle)
- Data software
- PC / Mac Compatible
- Data summary reports

The VDR data shall be downloadable by USB cable to a computer using either Microsoft or Apple operating systems.

SEAT BELT WARNING SYSTEM

QTY: 1

The apparatus shall be equipped with a Class 1, seat belt warning system.

The system shall consist of a seat belt module and shall display the seating positions through the main, UltraView screen.

FIVE (5) SEATING POSITIONS

QTY: 1

Seat belt and seat cushion sensors shall be provided on the five (5) specified seating positions.

DELETE - 4FRONT - FRONTAL AIR BAG SYSTEM

QTY: 1

EXTERNAL CAB EMS COMPARTMENT, DS

QTY: 1

An externally accessible storage compartment shall be mounted in the cab.

The compartment shall be approximately 23 7/8" deep x 24 1/4 " high x 23 7/8" wide.

The door opening shall be approximately 20" high x 20" wide.

The compartment shall be constructed of aluminum and painted to match the interior color of the cab.

Lastly, it shall be equipped with a hinged flush mount door hinged at the front of the compartment with a painted finish.

The door shall be held in the open position by a gas shock, stay arm.

JOB COLOR COMPT DS INTERIOR W/SPATTER PAINT

QTY: 1

The interior of the compartments shall be a finish painted, job color with a scuff resistant, webbing type paint of a contrasting color applied over the painted surfaces.

LIGHTING

QTY: 1

The EMS compartment shall be equipped with A Amdor LED interior light(s).

The lighting shall be wired to automatically activate when the compartment door is open and the master battery switch is in the "on" position.

EXTERNAL CAB EMS COMPARTMENT, OS

QTY: 1

An externally accessible storage compartment shall be mounted in the cab.

The compartment shall be approximately 23 7/8" deep x 24 1/4 " high x 23 7/8" wide.

The door opening shall be approximately 20" high x 20" wide.

The compartment shall be constructed of aluminum and painted to match the interior color of the cab.

Lastly, it shall be equipped with a hinged flush mount door hinged at the front of the compartment with a painted finish.

The door shall be held in the open position by a gas shock stay arm.

JOB COLOR COMPT OSINTERIOR W/SPATTER PAINT

QTY: 1

The interior of the compartments shall be finish, painted, job color with a scuff resistant, webbing type paint of a contrasting color applied over the painted surfaces.

LIGHTING

QTY: 1

The EMS compartment shall be equipped with A Amdor LED interior light(s).

The lighting shall be wired to automatically activate when the compartment door is open and the master battery switch is in the "on" position.

CAB EMS COMPARTMENT

QTY: 1

A storage compartment shall be mounted against the rear wall of the cab crew area. The compartment shall be approximately 18" deep x 53" high (depending on roof height) x 36" wide. The door opening shall be approximately 49" high x 32" wide.

The compartment shall be constructed of smooth aluminum and shall be equipped with a roll-up door. The compartment shall be painted with textured paint, matching the interior color of the cab.

ADJUSTABLE SHELVE(S)

QTY: 2

A adjustable shelf shall be provided in the EMS compartment. The shelf shall be constructed from 3/16" brush aluminum mounted to uni-strut tracking material.

LIGHTING

QTY: 2

The EMS compartment shall be equipped with the noted quantity Amdor LED interior light(s). The lighting shall be wired to automatically activate when the compartment door is open and the master battery switch is in the "on" position.

KEYED LOCK FOR EMS COMPARTMENT

QTY: 1

The EMS compartment door shall be equipped with a keyed lock.

KEYED LOCK FOR EMS COMPARTMENT

QTY: 1

The EMS compartment door shall be equipped with a keyed lock.

ENGINE ENCLOSURE STORAGE MODULE

QTY: 1

A storage module shall be installed on the center doghouse area between the driver and officer.

The module shall be constructed of 1/8" aluminum and the finish shall match the cab interior finish.

The module shall include two (2) cup holders, a pen tray, a flat open storage area for notebooks, six (6) divided storage area's for 3-ring binders, and four (4) slide in storage area's two (2) accessible from each side of the cab.

COMPUTER TERMINAL IN FRONT OF OFFICER

QTY: 1

There shall be a flat working surface area in front of the officer.

HEATER/DEFROSTER & ACCESSORIES

QTY: 1

A climate-control system shall be provided for total cab environmental comfort as well as provide heat, cooling and defrost capabilities to various areas in the cab.
The system shall consist of a single evaporator unit, mounted in the center overhead of the cab.

The ceiling mounted external evaporator/heater unit shall include the following:

- Heavy-duty, high output blower.
- High efficiency coil that includes "rifled" tubing and oversized header tubes for maximum refrigerant distribution.
- Four (4) 2" diameter, adjustable louvers; two (2) each side of the cab overhead, facing the driver and officer seat positions.
- Six (6) larger louvers evenly spaced, forward of the overhead assembly, facing the windshield.
- Multi-vent defroster louvers positioned above the windshield will provide adequate airflow for windshield defrost.
- Four (4) lower vents shall be provided, one (1) below the driver and officer seat positions and one (1) under each outboard rear facing crew seat.
- Twelve (12) vents shall be provided on the HVAC unit for crew comfort.
- Damper controls shall be pneumatically operated to provide air discharge to the windshield, front overhead air discharge louvers as required.
- An adjustable electric water valve to control the amount of heat.

- Housing shall be fully insulated and enclosed.
- BTU: 63,200 A/C
- BTU: 78,000 Heat
- CFM: 680 Heat as mounted in the cab
- CFM: 680 A/C as mounted in the cab

The ceiling mounted evaporator unit/s shall be designed with an ergonomically designed cover to provide maximum headroom and a pleasing appearance with a crinkle coat texture and include a deep well condensate collection pan, which shall be drained by a gravity system into the rear corners of the engine compartment utilizing stainless steel drain poles.

Evaporator units shall be mounted on the cab roof, enclosed by aluminum panels painted white. The evaporator louvers and controls shall penetrate the cab roof into occupant compartments to the least extent practicable. Evaporator units shall be mounted on the cab ceiling, enclosed by a black painted aluminum cover.

A serviceable foam intake filter shall be installed on the rear of the evaporator.

All defrost/heating systems will be plumbed with one (1) seasonal shut-off valve mounted in the officer side wheel well area.

A 12-volt roof top dual condenser shall be mounted on the cab roof. The condenser shall be designed with high performance, long life fan assemblies with sealed housings and shaft. The condenser and coil design shall include rifled tubing for maximum efficiency. Each coil shall be painted black. The condenser unit must include a receiver drier with a high and low pressure switch. The wire harness shall include necessary wiring for the clutch circuit as well as a separate power relay circuit.

Mounting design shall enable easy servicing of all components and unit replacement if necessary.

The system shall utilize one (1) Valeo TM-31 HD engine mounted compressor driven by a Poly “V” serpentine belt installed in accordance with the manufacturer's requirements. The system shall use R134a refrigerant. The air conditioner lines shall be EATON GH001 EverCool SAE J2064 Type E hose secured using EATON E-Z Clip system components.

Air conditioning hoses shall be #10 hose for discharge and #12 hose for suction with steel hose and end fittings provided at the compressor. The heater hose installation shall not incorporate a copper tube manifold.
The air conditioning system shall be configured to only operate when the vehicle's engine is running. The blowers, in both evaporators, shall be in operation whenever the air conditioning system is activated.

Heater-defroster shall have a three-speed electric fan with illuminated controls. The controls system shall actuate the air-distribution system with air cylinders, which are to be separated from the air brake system by an 85-90 psi pressure protection valve.

The 12-volt system for the air conditioners shall have first priority to be load managed.

The heater/defroster unit shall clear the windshield in half-the-time required by SAE standards.

PAINT ROOF MOUNTED CONDENSOR

QTY: 1

The roof mounted, air conditioning, condenser housing(s) shall be painted to match the cab roof color.

TREAD PLATE OVERLAY ON ROOF MOUNTED CONDENSOR

QTY: 1

The roof mounted air conditioning condenser housing shall have a tread plate overlay on the top of the unit.

HVAC CONTROLS

QTY: 1

HVAC controls shall be provided on the driver's overhead wing panel, consisting of a mode selector control, front fan speed, rear fan speed, air conditioning on/off and temperature range selection.

The controls shall be clearly labeled, adequately backlit.

The multiplex system control screen shall also contain all controls for the cab HVAC control system.

ACTIVE AIR PURIFICATION SYSTEM

QTY: 1

An Active Air Purification system shall be provided. The system utilizes RGF's Photohydroionization® Cell (PHI-Cell®) technology which produces hydro-peroxides, and hydroxide ions. The resulting Advanced Oxidation Process reduces airborne mold, bacteria, viruses and odors up to 99%.
The unit shall have a stainless steel housing and contain a fan to move air across the PHI cell and out of the housing.
The system shall be wired to the vehicle 12 volt system. The unit shall be powered on either when the shore power is connected or the apparatus ignition power is switched on. The air purification system shall be installed in the crew area as specified.

CAB TILT SYSTEM

QTY: 1

A hydraulic cab lift system shall be provided, consisting of an electric-powered hydraulic pump, fluid reservoir, dual lift cylinders, remote cab lift controls and all necessary hoses and valves.

The cab tilt mechanism shall be custom designed for ease of maintenance and consist of two (2) hydraulic cylinders connect to the cab and the frame assembly.

Hydraulic lines shall be rated at 20,000 PSI burst pressure.

The hydraulic cylinders shall be equipped with a velocity fuse that protects the cab from accidentally descending when the cab is in the tilt position.

Hydraulic cylinders shall be detachable to allow removal of the engine for major service.

A remote cable operated mechanical cylinder stay bar and release shall be provided to insure a positive lock in the tilted position.

The two (2) rear cab latches shall be of the hydraulic pressure release, automatic re-latching type and provide an automatic positive lock when the cab is lowered.

The tilt pump shall be electric over hydraulic type, with a pressure rating of not less than 4,000 PSI. Additionally, the cab tilt device shall be both electrically and hydraulically interlocked to prevent inadvertent activation of the cab tilt system.

- A "CAB NOT LATCHED" indicator shall be provided in the cab dash-warning cluster.
- A dual switch control system shall be provided for the cab tilt, located on the passenger side of the vehicle or on the optional tether control. System shall consist of two (2) position toggle switch along with a rubber covered push button momentary switch, which must be activated for the cab to raise or lower.

MANUAL CAB TILT

QTY: 1

An auxiliary, manual cab, lift backup system shall be furnished inside the passenger side of the pump enclosure or front compartment for use in the event of total electrical shutdown.

The removable handle shall be provided as loose equipment.

SECONDARY SAFETY LOCK

QTY: 1

A secondary, swing down, safety bar shall be applied to the driver side cab tilt cylinder with a manual lock to engage the lock, as required for extended service operations.

PARKING BRAKE/CAB TILT INTERLOCK

QTY: 1

The cab tilt control shall be equipped with an interlock.

This shall disable the cab tilt system in the event the parking brake is not applied.

FRAME ASSEMBLY

QTY: 1

The chassis frame shall be assembled in its entirety at the manufacturer's facility. This will prevent any split responsibility in warranty or service.

The frame shall consist of two (2) channels, fastened together by cross members. All structural fasteners used in the frame shall be Grade 8 hardware. Hardened steel washers shall be used under all bolt heads and nuts to avoid stress concentrations. Top flange shall be free of bolt heads. All spring hangers shall be machined, steel castings. Frame assemblies that are welded or assembled with Huck type fasteners are not acceptable.

Each main frame rail shall be 10-1/4" x 4" x 3/8", fabricated from Domex 110,000 PSI minimum yield steel, with a minimum section modulus of 18.396 cu in. and a resisting bending moment (RBM) of 2,023,560 inch pounds. Frames are built for the specific apparatus under construction so that no unnecessary holes or modifications are made to the frame assembly.

The chassis frame assembly, consisting of frame rails, cross members, axles, and steering gear(s), shall be finish painted before installation of any electrical wiring, fuel system components, or air system components. All components or brackets fastened to the frame rails shall be cleaned, primed, and painted prior to being attached to the frame rails.

FRONT BUMPER

QTY: 1

A 12" high, 101" wide, two (2) ribbed, bright finish, stainless steel, front bumper shall be provided.

The bumper shall be a wrapped design to match the contour of the front cab sheet.

FRONT BUMPER EXTENSION

QTY: 1

The bumper shall be extended 7" with a polished aluminum, tread plate, gravel shield enclosing the top and ends.

TOW EYES

QTY: 1

Two (2) painted steel tow eyes shall be fastened directly to the bumper support structure that extends below the bumper.

The tow eyes shall be fastened with grade 8 bolts and nuts.

FRONT AXLE

QTY: 1

The Steertek NXT front axle beam shall be rated to carry 22,000 lbs. and consist of a fabricated box cross section construction with 100ksi plate and a continuous beam architecture to minimize stress points for added durability.

The axle shall incorporate a removable kingpin feature for ease of kingpin serviceability. The knuckles shall allow for compatibility with disc brakes mounted at the 12 o'clock position and with drum brakes, and allow for wheel cut up to 45 degrees. They shall also utilize premium kingpin bushings and seals to provide enhanced protection from the elements to improve bushing life. Oil seals with viewing window shall be provided.

The suspension shall consist of multi-leaf parabolic springs rated at 22,000 lbs with double wrapped front eye that are packaged within an integrated clamp group that allows for ease of OEM assembly on to the axle beam and reduced part count. The clamp group bolts are tightened on the top of the clamp group opposed to the traditional U-bolt on the bottom making it easier to access with a torque wrench for servicing. The spring shall also include a lower shock attachment with an upturned eye. The springs will contain threaded pin bushings to allow simplification of spring alignment as well as long service life and improved ride quality. The suspension and spring geometry will be optimized to provide improved bump steer and Ackermann. Two ZF Sachs twin-tube shocks shall be provided with the front suspension assembly. The shocks shall be specially developed for parabolic leaf springs with a digressive characteristic curve using a patented piston system. The shocks shall feature multi-stage piston and base valves. The combination of valves shall achieve the desired damping characteristics that are ideal for the application.

Meritor EX-225 H, 17" disc brakes shall be provided for the front axle.

The front brakes shall be full air actuated with automatic, slack adjustment.

STEERING SYSTEM

QTY: 1

A dual power steering system shall be provided utilizing a Sheppard model #M110 main steering gear on the driver side of the chassis and a Sheppard model #M90 steering gear on the officer side of the chassis.

The power steering gear on the officer side of the chassis shall increase performance in turning the officer side wheel assembly, reducing loads and forces on the main gear and components.

The steering system shall be designed to maximize the turning capabilities of the front axle no matter the rating and tire size.

The use of a power assist cylinder on the officer side of the chassis is NOT ACCEPTABLE on front axles of this capacity.

The system shall be designed utilizing an engine driven hydraulic pump, with a maximum operating pressure of 2000 PSI.

Steering system components shall be mounted in accordance with the steering gear manufacturer's instructions.

STEERING COLUMN

QTY: 1

The steering column shall be a “Douglas Autotech” tilt and telescope column.

A lever mounted on the side of the column shall control the tilt and telescope features.

The steering shaft from the column to the miter box shall have a rubber boot to cover the shaft slip and a second rubber boot to seal the passage hole in the floor.

There shall be a ergonomically designed, self-canceling lever, that shall control the following functions:

- Left and right turn signals
- High beam activation
- Two speed with intermittent windshield wiper control
- Windshield washer control

18" STEERING WHEEL

QTY: 1

The steering wheel shall be a four (4) spoke, vinyl padded, minimum 18" diameter, with a center hub mounted horn button.

REAR AXLE

QTY: 1

Rear axle shall be a single, Meritor RS-30-185 with a capacity of 31,000 lbs.

(Minimum). Axle shall be a single reduction axle with hypoid gearing and oil-lubricated wheel bearings.

Oil seals shall be provided as standard equipment.

REAR BRAKES

QTY: 1

Brakes shall be "S" Cam, 16-1/2" x 8 5/8" size, and shall be full air actuated with automatic, slack adjusters.

VEHICLE TOP SPEED NFPA STATEMENT

QTY: 1

The rear axle/s (will/shall) be geared for a vehicle top speed in accordance with NFPA sections 4.15.2 and 4.15.3.

Units with GVWR over 26,000 pounds (will/shall) be limited to 68 mph. If the combined tank capacity is over 1250 gallons of foam and water or the GVWR is over 50,000 pounds, the vehicle top speed (will/shall) be limited to 60 mph or the fire service rating of the tires, whichever is lower.

REAR SUSPENSION

QTY: 1

The drive axle, air-ride suspension shall be a heavy-duty, severe fire service rated, 31,000 lb. capacity Neway model AD-130 with heavy-duty, air springs and heaviest duty, available hardware and urethane bushings.

Dual air leveling valves shall be provided for side to side leveling of air suspension.

The suspension shall be self-leveling from front to back and side to side and shall have restricted inlet and outlet ports to control sudden air loss.

The suspension shall be provided with quick-change type air bags and spring loaded snubbers.

The Neway rear suspension warranty will be three (3) years.

FRONT WHEELS

QTY: 1

The front wheels shall be 22.5" x 12.25" ten stud, hub piloted, polished aluminum disc type.

FRONT TIRES

QTY: 1

The front tires shall be Goodyear 425/65R22.5, "20 Ply", tubeless, radial Armor Max MSA, on/off road tread.

The tires shall be fire service rated up to 22,800 lbs and shall have a top speed of 68 mph when inflated to 120 psi.

REAR WHEELS

QTY: 1

The single rear axle wheels shall be 22.5" x 9" ten stud, hub piloted polished aluminum disc type.

REAR TIRES

QTY: 1

The rear tires shall be Goodyear 315/80R22.5, "20 Ply", tubeless, radial, G751-MSA, highway tread.

The tires shall be fire service rated up to 35,400 lbs and shall have a top speed of 68 mph when inflated to 130 psi.

TIRE PRESSURE MONITORING

QTY: 1

Each tire shall be equipped with an LED tire alert pressure management system (Vecsafe equal) that shall monitor tire pressure. A chrome plated brass sensor shall be provided on the valve stem of each tire.

The sensor shall calibrate to the tire pressure when installed on the valve stem for pressures between 20 and 120 psi.

The sensor shall activate an integral battery operated LED when the pressure of that tire drops 8 psi.

AIR BRAKE SYSTEM

QTY: 1

A dual circuit, air operated braking system, meeting the design and performance requirements of FMVSS -121 and the operating test requirements of NFPA 1901 current edition shall be installed.

The air system shall provide a rapid air build-up feature and low-pressure protection valve with light and buzzer, designed to meet the requirements of NFPA 1901, current edition.

ABS SYSTEM

QTY: 1

An Anti-Skid Braking System (ABS) shall be provided to improve braking control and reduce stopping distance. This braking system shall be fitted to all of the axles. All electrical connections shall be environmentally sealed, water, weatherproof, and vibration resistant.

The system shall constantly monitor wheel behavior during braking. Sensors on each wheel shall transmit wheel speed data to an electronic processor which shall sense approaching wheel lock causing instant brake pressure modulation up to 5 times per second in order to prevent wheel lockup. Each wheel shall be individually controlled.

To improve service trouble shooting, provisions in the system for an optional diagnostic tester shall be provided. The system shall test itself each time the vehicle is started. A dash-mounted light shall go out once the vehicle has attained 4 mph after successful ABS start-up. A warning light shall signal malfunction to the operator. The system shall consist of a wheel mounted toothed ring, sensor, sensor clip, electronic control unit and solenoid control valve. The sensor clip shall hold the sensor in close proximity to the toothed ring.

The system shall also control application of the auxiliary engine exhaust or drive line brakes to prevent wheel lock.

AIR RESERVOIRS

QTY: 1

There shall be a minimum of three (3) air reservoirs installed in conformance with best automotive practices.

An additional 800 cu. in. air reservoir shall be provided for an air manifold.

Reservoir capacity total shall be a minimum of 5500 cubic inches.

A pressure protection valve shall be installed to prevent the use of air horns or other air operated devices should the air system pressure drop below 80 psi (552 kPa).

The air reservoirs shall be color coded to match the air lines for easy identification, maintenance, and troubleshooting.

The reservoirs shall be painted the following colors:

- Wet Tank Black
- Primary Tank Green
- Secondary Tank Blue
- Auxiliary Tank(s) Yellow.

1/4 TURN DRAIN VALVES SIDE OF BODY

QTY: 1

For ease of daily maintenance, each air system reservoir shall be equipped with a brass 1/4 turn drain valve.

The brass, quarter turn, air tank drains shall be remotely mounted to the side of the body on a labeled panel just forward of rear wheel for ease of maintenance.

HEATED AIR DRYER

QTY: 1

A Bendix AD-IS heated air dryer system shall be furnished. The function of the AD-IS dryer reservoir module (DRM) is to provide an integrated vehicle air dryer, secondary reservoir, purge reservoir, governor, and a number of the charging valve components in a module. The DRM dryer module includes an integrated solution air dryer (AD-IS), a reservoir including a separate purge reservoir section, a governor, and four pressure protection valves which have been designed as an integrated, air supply system.

The function of the AD-IS air dryer is to collect and remove air system contaminants in solid, liquid and vapor form before they enter the brake system. It provides clean, dry air to the components of the brake system which increases the life of the system and reduces maintenance costs. Daily, manual, draining of

the reservoirs is eliminated. The function of the pressure protection valves is to both control the order in which the components receive air from the AD-IS air dryer, as well as to protect each reservoir from a pressure loss in the other reservoir or a pressure loss in an air accessory.

An automatic, moisture ejector on the primary or wet tank shall also be furnished.

REINFORCED BRAIDED AIR BRAKE HOSE

QTY: 1

All airlines in the chassis shall be Aeroquip FC350 Series polyester and wire braided reinforced air brake hose with reusable steel fittings adequately protected from chafing.

All of the airlines ends will be color coded to correspond with an air system schematic and shall be adequately protected from heat and chafing and will be clamped in a neat workman-like manner.

WABCO AIR COMPRESSOR

QTY: 1

Air compressor shall be a Wabco brand, with a minimum of 18.7 cubic feet per minute capacity on L9 X15 models and 25.9 cubic feet per minute on X12 models.

Air brake system shall be the quick build up type.

The air compressor discharge line shall be stainless steel braid reinforced Teflon hose.

The chassis air system shall meet NFPA 1901, latest edition for rapid air pressure build-up within sixty (60) seconds from a completely discharged air system.

This system shall provide sufficient air pressure so that the apparatus has no brake drag and is able to stop under the intended operating conditions following the sixty (60) seconds build-up time.

BRAKE TREADLE VALVE

QTY: 1

A Bendix dual brake treadle valve shall be mounted on the floor in front of the driver.

The brake control shall be positioned to provide unobstructed access and comfort for the driver.

PARKING BRAKE CONTROL

QTY: 1

Parking brake shall be of the spring-actuated type, mounted on the rear axle brake chambers.

The parking brake control shall be mounted on the driver lower wing panel.

A red, indicator light shall be provided in the driver dash panel that shall illuminate when the parking brake is applied.

ENGINE

QTY: 1

Engine shall be a Cummins, Model X15 605, diesel, turbo-charged, per the following specifications:

- Max. Horsepower 605 HP @ 1600 RPM
- Governed Speed 2100 RPM
- Peak Torque 1850 lb. ft. @ 1150 RPM
- Cylinders Six (6)
- Operating Cycles Four (4)
- Bore Stroke 5.39 x 6.65 in.
- Displacement 912 cu. in.
- Compression Ratio 17.2:1

- Governor Type Limiting Speed

Engine oil filters shall be engine manufacturers branded or approved equal.

Engine oil filters shall be accessible for ease of service and replacement.

ENGINE IQA CERTIFICATION - X15

QTY: 1

The Cummins X15 engine shall be certified by Cummins Power Systems for installation in the manufacturers custom chassis.

SECONDARY BRAKING

QTY: 1

An engine compression brake shall be furnished for increased braking capabilities.

Controls shall be as provided by the engine manufacturer and shall be activated by releasing the throttle pedal to the idle position.

The engine compression brake shall have dash mounted control switches to turn the brake on or off as well as to control the operational level of the brake.

The engine brake shall be wired in such a manner so as to illuminate the chassis brake lights when the engine brake is engaged and operating.

The engine brake shall be interlocked with the PTO operation and shall automatically disengage any time the apparatus is operating with the PTO active.

ENGINE AIR CLEANER

QTY: 1

An engine air cleaner shall be provided. The air cleaner shall include a dry type element and shall be installed in accordance with the engine manufacturer's recommendations.

The air cleaner shall be located to the rear of the engine, with streamline air pipes and hump hose connections from the inlet to the air cleaner and from the air cleaner to the turbo.

The air cleaner shall be easily accessible when the cab is tilted.

The air cleaner shall be plumbed to the air intake system that shall include a self sealing connection between the cab and air cleaner assembly to allow the cab to be tilted.

To draw fresh clean air, the intake for the air cleaner shall be on the side of the cab on the driver's side.

The inlet shall be a minimum of 41" above the ground to allow the vehicle to navigate through water without any part of the air intake system being below the frame rail, preventing any type of water intake. There will be no exceptions.

EMBER SEPARATOR

QTY: 1

An ember separator shall be installed in the chassis air intake system.

The ember separator housing must be easily accessible when the cab is tilted.

ACCELERATOR PEDAL - FLOOR MOUNT

QTY: 1

A floor mount accelerator pedal shall be installed on the floor in front of the driver.

The pedal shall be positioned for comfort with ample space for fire boots and adequate clearance from the brake pedal control.

REMOTE THROTTLE & INTERLOCK HARNESS

QTY: 1

An apparatus interface wiring harness for the engine shall be supplied with the chassis. If applicable, separate circuits shall be included for pump controls, “Pump Engaged” and “OK to Pump” indicator lights, open compartment ground, start signal, park brake ground, ignition signal, master power, customer ignition, air horn solenoid switch, high idle switch and high idle indication light.

The engine ECM (Electronic Control Module) discreet wire remote throttle circuit shall be turned off for use with a J1939 based pump controller or when the discreet wire remote throttle controls are not required.

COOLING SYSTEM

QTY: 1

The radiator and the complete cooling system shall meet or exceed NFPA and engine manufacturer cooling system standards.

To provide maximum corrosion resistance and cooling performance, the entire radiator core shall be constructed using long life aluminum alloy.

The core shall be made of aluminum fins, having a serpentine design, brazed to aluminum tubes.

The tubes shall be brazed to aluminum headers.

No solder joints or leaded material of any kind shall be acceptable in the core assembly.

The radiator core shall have a height of 35.92" x a width of 37.62".

Supply and return tanks made of glass-reinforced nylon shall be crimped on to the core assembly using header tabs and a compression gasket to complete the radiator core assembly.

The radiator shall be compatible with commercial antifreeze solutions.

There shall be a full steel frame around the entire radiator core assembly.

The radiator core assembly shall be isolated within the steel frame by rubber inserts to enhance cooling system durability and reliability.

The radiator shall be mounted in such a manner as to prevent the development of leaks caused by twisting or straining when the apparatus operates over uneven ground.

The radiator assembly shall be isolated from the chassis frame rails with rubber isolators.

The cooling system shall include a surge tank mounted to the top of the radiator framework that shall remove air in the system.

The surge tank shall be equipped with a sight glass to monitor the level of coolant.

The radiator shall be equipped with a dual seal cap that shall allow for expansion and recovery of coolant into a separate integral chamber.

The cooling system shall be designed for a maximum of fifteen (15) PSI operation.

A drain port shall be located at the lowest point of the cooling system and/or the bottom of the radiator to permit complete flushing of the coolant from the system.

Extended life engine coolant shall provide anti-freeze protection to -30° F.

The mixture shall be per the engine manufacture's specifications.

COOLING SYSTEM CRITERIA

QTY: 1

The engine cooling system shall be certified by the engine manufacturer to meet cooling index requirements for a minimum ambient temperature or 110-degrees Fahrenheit.

TRANSMISSION COOLER

QTY: 1

A shell and tube transmission oil cooler shall be provided using engine coolant to control the transmission oil temperature.

The cooler shall have an aluminum shell and copper tubes.

The cooler shall be assembled using pressed in rubber tube sheets to mechanically create a reliable seal between the coolant and the oil.

No brazed, soldered, or welded connections shall be used to separate the coolant from the oil.

RADIATOR CROSS MEMBER

QTY: 1

The radiator installation shall include a radiator cross member for additional strength and durability.

This cross member shall be designed so the angle of approach is not affected.

HEAVY DUTY RADIATOR SKID PLATE

QTY: 1

The radiator installation shall include a heavy-duty radiator skid plate to protect the radiator from debris or obstructions under the chassis.

The skid plate shall be designed so the angle of approach is not effected.

This skid plate design shall include wire cover wing plates for additional protection to wires and hoses on each side of the radiator assembly.

The skid plate shall be painted to match the chassis.

CHARGED AIR COOLER (STACK MOUNT)

QTY: 1

The charge air cooler shall be constructed of aluminum with cast aluminum side tanks.

To not restrict air flow to the radiator, the charge air cooler shall designed to be an integral part of the radiator assembly, mounted directly on top of the radiator.

Rubber isolators shall be used at the mounting points to reduce transmission of vibrations.

Where applicable, the charge air cooler pipes shall be constructed of appropriately sized aluminized steel tubing with 0.06” wall thickness and formed hose barbs.

The connections between these pipes, the engine and charged air cooler, shall be made using high temperature silicone hoses rated for use in temperature up to 500°F, and heavy duty constant tension T-Bolt spring hose clamps.

These connections shall adequately allow for movement of the engine relative to the charged air cooler.

Charge air coolers that are located in front of the radiator, that block or restrict air flow into the engine radiator or introduce above ambient temperature air into the radiator in any way shall not be used.

ENGINE FAN

QTY: 1

The engine cooling system shall incorporate a heavy duty fan, installed on the engine and include a shroud.

The fan shall be equipped with an air operated clutch fan, which shall activate at a pre-determined temperature range.

Recirculation shields shall be installed to ensure that air which has passed through the radiator is not drawn through it again.

COOLANT RECOVERY

QTY: 1

A coolant recovery system shall be provided and located near the battery box.

HEATER AND COOLANT HOSES/PIPING

QTY: 1

All coolant piping shall be powder coated steel tubing and formed hose barbs.

All engine enclosed connections between coolant pipes shall be made using silicone hoses rated from -60F to+500F.

The connections will use constant torque hose clamps. Continental Blue Xtreme blue heater hoses shall be furnished for the heater system.

LOW COOLANT INDICATOR

QTY: 1

A low engine coolant indicator light located in the dash instrument panel shall be provided. An audible alarm shall be provided to warn of the low coolant condition.

TRANSMISSION

QTY: 1

An Allison World Transmission, Model 4500EVS (Wide Ratio), electronically controlled, automatic transmission shall be provided.

Transmission specifications shall be as follows:

- Max. Gross Input Power 600 HP
- Max. Gross Input Torque 1770 lb. ft.
- Input Speed (Range) 1700- 2300 RPM
- Direct Gear (Pumping) 4th (Lock-up)

Transmission installation shall be in accordance with the transmission manufacturer's specification.

The transmission shall be readily and easily removable for repairs or replacement.

One (1) PTO opening shall be provided on both the left and right side of the converter housing (positions one (1) o'clock and eight (8) o'clock).

SIX (6) SPEED AUTOMATIC TRANSMISSION - 4500 SERIES

QTY: 1

The transmission shall be calibrated for six (6) forward gears and one (1) reverse gear.

Each gear shall have the following ratios:

- First 4.70:1
- Second 2.21:1
- Third 1.53:1
- Fourth 1.00:1
- Fifth 0.76:1
- Sixth 0.67:1
- Reverse -5.55:1

ALLISON TRANSMISSIONS TOUCH PAD SHIFTER

QTY: 1

An illuminated, touch-pad type, shift control shall be mounted in the cab on the driver's lower wing panel.

Shift control shall be approved by the transmission manufacturer.

TRANSMISSION OIL LEVEL SENSOR

QTY: 1

The transmission shall be equipped with the oil level sensor (OLS); this sensor shall allow the operator to obtain an indication of the fluid level from the shift selector.

The sensor display shall provide the following checks, correct fluid level, low fluid level and high fluid level.

ALLISON PARK TO NEUTRAL

QTY: 1

The transmission, upon application of the parking brake, shall automatically shift into neutral.

ALLISON PRESELECT PROGRAMMING

QTY: 1

The transmission shall have Allison Pre select enabled to automatically downshift when the secondary engine brake is active.

PRESELECT PROGRAMMED FOR 4TH GEAR

QTY: 1

The transmission shall be programmed to automatically downshift to 4th gear.

This feature shall be enabled/disabled with the main on/off switch for the engine brake.

TES 295 SYNTHETIC TRANS FLUID 4000 EVS

QTY: 1

TES 295 transmission fluid shall be utilized to fill the 4000 EVS transmission.

DRIVE LINES

QTY: 1

Drive lines shallbe Dana (Spicer) 1810 heavy duty series or equal, with "glide coat" splines on all slip shafts.

The manufacturer shall utilize an electronic type balancing machine to statically and dynamically balance all drive shafts.

The manufacturer shall provide proof of compliance with all drive shaft manufacturer's standards and specifications. {No Exceptions}

Where applicable, the universal joints shall be the half loop style joints.

DEF TANK

QTY: 1

A five (5) gallon diesel exhaust fluid (DEF) tank shall be provided and installed. The tank shall be mounted in the area of the battery box and shall be accessible through a door in the crew area step well.

The tank shall include an internal heater that will be fed by engine coolant directly from the engine block to ensure it is always kept at the proper temperature per EPA requirements. The tank shall include a temperature sensor to control the flow of the engine coolant from the heater valve to the DEF tank.

A DEF fluid level sensor shall be provided with the DEF tank and connected to the level gauge on the dashboard.

DIESEL EXHAUST FLUID LEVEL GAUGE

QTY: 1

Diesel Exhaust Fluid level (E-1/2-F); low fuel level warning @ 1/8 tank

EXHAUST SYSTEM

QTY: 1

The exhaust system shall be installed in accordance with the engine manufacturer's requirements and meet all Environmental Protection Agency and State noise level requirements.

Exhaust system components shall be securely mounted and easily removable.

The diesel particulate filter/muffler shall be fabricated from stainless steel and of a size compatible with the engine exhaust discharge.

Exhaust tubing shall be a minimum of 16 gauge stainless steel from the turbocharger on the engine to the inlet of the diesel particulate filter. Any flexible exhaust tubing shall be HDT stainless steel type.

To minimize heat build-up, exhaust tubing within the engine compartment shall be wrapped with an insulating material. Exhaust shall be wrapped from the turbocharger to the entrance of the muffler. Material shall be held in place with worm gear type clamps.

An exhaust diffuser shall be provided to reduce the temperature of the exhaust as it exits the tailpipe.

If the electrical system is hardwired or V-Mux multiplex, separate "regeneration" enable and prohibit switches shall be provided under the dash board on the driver's side. Each switch shall be provided with a spring loaded protective cover and shall be clearly marked as to function. If the electrical system is Class-1 ES-key, the regeneration switches shall be incorporated into the ultra-view screen.

The vehicle shall be equipped with SCR technology that uses a urea based diesel exhaust fluid (DEF) and a catalytic converter to significantly reduce oxides of nitrogen (NOx) emissions.

The SCR system shall reduce levels of NOx (oxides of nitrogen emitted from engines) by injecting small quantities of diesel exhaust fluid (DEF) into the exhaust upstream of a catalyst, where it vaporizes and decomposes to form ammonia and carbon dioxide.

TAILPIPE

QTY: 1

The exhaust tailpipe extending from the SCR catalyst to the side of the vehicle shall be constructed from 16-gauge stainless steel tubing.

The exhaust discharge shall be on the officer side of the apparatus forward of the rear axle.

FUEL COOLING SYSTEM

QTY: 1

A fuel cooling system shall be provided. The heat exchanger shall be a tube and fin type and shall be a separate unit. The cooler shall be mounted forward of the radiator and plumbed to the fuel return line.

FUEL TANK

QTY: 1

Fuel tank shall be a minimum of sixty-five (65) gallon capacity. It shall have a minimum, fuel filler neck of 2" ID and 1/4 turn fill cap. A 1/2" minimum diameter drain plug shall be provided. The tank shall be fabricated from hot rolled, pickled and oiled steel. Provisions for an additional feed line and fuel level float shall be provided for future use. The fuel tank shall be installed behind the rear wheels between the frame rails. The fuel tank shall meet all FHWA 393.67 requirements including a fill capacity of 95% of tank volume. The fuel tank shall be able to withstand a longitudinal acceleration of -23.0g at 0.166 seconds in accordance to SAE J211 standards using a channel frequency class 600 filter. Testing shall be performed at and verified by a third party testing and evaluation center.

STAINLESS STEEL FUEL TANK STRAPS

QTY: 1

The straps supporting the diesel fuel tank shall be made of Type 304L stainless steel with grade 8, zinc coated steel hardware.

There will be no exceptions.

FUEL TANK MOUNTING STRAP ISOLATION MATERIAL

QTY: 1

The fuel tank mounting straps shall utilize dense rubber between the straps and the fuel tank to prevent chaffing.

FUEL LINES

QTY: 1

Fuel lines shall be an Aeroquip FC332 AQP Series fiber reinforced hose. The lines shall be sized to meet engine manufacture's requirements, and shall be carefully routed and secured along the inside of the frame rails.

DUAL FUEL LINE SHUT-OFF VALVES

QTY: 1

A fuel line shut-off valve shall be provided on both the inlet and outlet side of the primary fuel filter to allow for easy removal of the filter.

The valves shall be labeled "Fuel Shut-Off".

No reserve feature shall be included in the tank.

FUEL TANK SERVICEABILITY PROVISIONS

QTY: 1

An additional eight feet of fuel line shall be provided.

The line shall be coiled and secured above the fuel tank to improve serviceability of the tank.

HEATED FUEL- WATER SEPARATOR

QTY: 1

A Racor 400 series heated fuel filter/water separator shall be provided in the fuel system.

A "water in fuel" indicator shall be provided on the dash.

FUEL POCKET

QTY: 1

A fuel fill shall be provided in the driver and officer side rear wheel well areas.

A Signature 4 composite fuel pocket with a brushed stainless steel door shall be provided.

A tethered cap shall be provided as part of the assembly.

A label indicating "Ultra Low Sulfur Diesel Fuel Only" shall be provided adjacent to the fuel fill.

PUMPER BODY ELECTRICAL

QTY: 1

CHASSIS ELECTRICAL SYSTEM

QTY: 1

All electrical wiring in the chassis shall be GXL cross link insulated type. Wiring is to be color coded and include function codes every three (3) inches on both sides. Wiring harnesses shall be routed in protective, heat resistant loom, securely and neatly installed. Two (2) power distribution centers shall be provided in central locations for greater accessibility. The power distribution centers shall contain thermal automatic reset breakers, power control relays, flashers, diode modules, daytime driving light module, and engine and transmission data links. All breakers and relays shall have a capacity substantially greater than the expected load on the related circuit, thus ensuring long component life. Power distribution centers shall be composed of a system of interlocking plastic modules for ease in custom construction.

The power distribution centers are function oriented. The first is to control major truck function. The second shall control center to overhead switching and interior operations. Each module is single function coded and labeled to aid in troubleshooting. The centers will also have accessory breakers and relays for future installations. All harnesses and power distribution centers shall be electrically tested prior to installation to ensure the highest system reliability.

All external harness interfaces shall be of a triple seal type connection to ensure a proper connection. The cab/chassis and the chassis/body connection points shall be mounted in accessible locations. Complete chassis wiring schematics shall be supplied with the apparatus.

12 VOLT ELECTRICAL SYSTEM TESTING

QTY: 1

The apparatus low voltage electrical system shall be tested and certified by the manufacturer. The certification shall be provided with the apparatus. All tests shall be performed with the air temperature between 0°F and 100°F.

The following three (3) tests shall be performed in order. Before each test, the batteries shall be fully charged.

The engine shall be started and kept running until the engine and engine compartment temperatures are stabilized at normal operating temperatures and the battery system is fully charged. The engine shall be shut off and the minimum continuous electrical load shall be activated for 10 minutes. All electrical loads shall be turned off prior to attempting to restart the engine. The battery system shall then be capable of restarting the engine. Failure to restart the engine shall be considered a test failure.

The minimum continuous electrical load shall be activated with the engine running at idle speed. The engine temperature shall be stabilized at normal operating temperature. The battery system shall be tested to detect the presence of battery discharge current. The detection of battery discharge current shall be considered a test failure.

The total continuous electrical load shall be activated with the engine running up to the engine manufacturers governed speed. The test duration shall be a minimum of 2 hours. Activation of the load management system shall be permitted during this test. However, an alarm sounded due to excessive battery discharge, as detected by the system, or a system voltage of fewer than 11.7 volts DC for a 12-volt system, for more than 120 seconds, shall be considered a test failure.

Following completion of the preceding tests, the engine shall be shut off. The total continuous electrical load shall be activated and shall continue to be applied until the excessive battery discharge alarm is activated.

The battery voltage shall be measured at the battery terminals. With the load still applied, a reading of fewer than 11.7 volts shall be considered a test failure. The battery system shall then be able to restart the engine.

At the time of delivery, documentation shall be provided with the following information:

- Documentation of the electrical system performance test
- A written load analysis of the following;
- Nameplate rating of the alternator
- Alternator rating at idle while meeting the minimum continuous electrical load
- Each component load comprising the minimum continuous electrical load.
- Additional loads that, when added to the minimum continuous load, determine the total connected load.
- Each individual intermittent load.

CHASSIS WIRING INSTALLATION

QTY: 1

The wiring harness contained on the chassis shall be designed to utilize wires of stranded copper or copper alloy of a gauge rated to carry 125% of maximum current for which the circuit is protected without exceeding 10% voltage drop across the circuit. Wiring shall be uniquely identified by color code or circuit function code, labeled at a minimum of every three (3) inches. The identification of the wiring shall be referenced on a wiring diagram. All wires conform to SAEJ1127 (Battery Cable), SAEJ1128 (Low Tension Primary Cable), SAEJ1560 (Low Tension Thin Wall Primary Cable).

The covering of harnesses shall be moisture resistant loom with a minimum rating of 289° Fahrenheit and a flammability rating of VW-1 as defined in UL62. The covering of jacketed cable shall have a minimum rating of 289° Fahrenheit.

All circuits shall conform to SAEJ2202. All circuits must be provided with low voltage over current protective devices.

All exposed electrical connections will be coated with “Z-Guard” to prevent corrosion.

DIRECT BATTERY GROUNDING STRAP

QTY: 1

Direct grounding straps shall be mounted to the following areas; frame to cab, frame to body and frame to pump enclosure.

All exposed electrical connections shall be coated with "Z-Guard 8000" to prevent corrosion.

EMI/RFI PROTECTION

QTY: 1

The apparatus shall incorporate the latest designs in the electrical system with state of the art components to insure that radiated and conducted electromagnetic interference (EMI) and radio frequency interference (RFI) emissions are suppressed at the source.

EMI/RFI susceptibility is controlled by utilizing components that are fully protected and wiring that utilizes shielding and loop back grounds where required. The apparatus shall be bonded through wire braided ground straps. Relays and solenoids that are suspect to generating spurious electromagnetic radiation are diode protected to prevent transient voltage spikes.

In order to fully prevent the radio frequency interference the purchaser may be requested to provide a listing of the type, power output, and frequencies of all radio and bio medical equipment that is proposed to be used on the apparatus.

SEQUENCER

QTY: 1

A sequencer shall be provided that automatically activates and deactivates vehicle loads in a preset sequence thereby protecting the alternator from power surges. This sequencer operation shall allow a gradual increase or decrease in alternator output, rather than loading or dumping the entire 12 volt load to prolong the life of the alternator.

Emergency light sequencing shall operate in conjunction with the emergency master light switch. When the emergency master switch is activated, the emergency lights shall be activated one by one at half second intervals. Sequenced emergency light switch indicators shall flash while waiting for activation.

When the emergency master switch is deactivated, the sequencer shall deactivate the warning light loads in the reverse order.

MULTIPLEX ELECTRICAL SYSTEM

QTY: 1

A multiplex electrical management system shall be utilized on the chassis for all functions applicable.

The system shall consist of the following components:

A computer interface used to not only program the multiplex system but also serve as a factory direct gateway into the vehicle from any authorized service facility.

A Universal System Manager (USM), which acts as the main controlling component of the multiplexing system shall be provided and factory programmed to DOT, NFPA, SAE, the manufacturer and {Company} specifications. The programming shall be done by the manufacturer's engineering department.

The ES-Key system installation shall comply with SAE J551 requirements regarding Electromagnetic and Radio Frequency interference (EMI, RFI), as well as utilize components and wiring practices that insure

the system is protected against corrosion, excessive temperatures, water, excessive physical, and vibration damage by any equipment installed on the vehicle at the time of delivery.

A series of Multiplexing Input/Output Modules shall be installed. The Input/Output modules shall permit the multiplexing system to reduce the amount of wiring and components used as compared to non-multiplexed apparatus. These modules shall vary in I/O configuration, be waterproof allowing installation outside of enclosed areas and shall possess individual output internal circuit protection. The modules shall also have three status indicators visible from a service persons vantage point that shall indicate the status of the module. In the event a load requires more than 7.5 AMPS of operating current, the module shall activate a simple relay circuit integral to any of the 3 dillblox assemblies installed in the cab.

Diagnostic software shall be provided to download data from the on board ES-KEY system. This software shall have the ability to view system input/output (I/O) information, and include a connection from a computer to the vehicle.

INTER-LOCK MODULE FOR MULTIPLEX SYSTEM

QTY: 1

A multiplex module, which is the interface between the multiplexing system and the pump system shall be provided.

This module shall serve as the interface between the operator, engine, transmission and pumping system.

The module shall be installed in the driver's side dash. There shall be a pump diagnostic view in the UltraView screen that shall indicate to service personnel the interlock state of the apparatus.

In the event of a multiplexing error involving pump operation, an override can be activated to ensure reliable pumping operations at ALL times.

The multiplex system shall be able to provide automatic and/or manual activation of engine “Fast Idle”, to maintain adequate alternator output and thus, chassis voltage.

There will be no exceptions.

ALTERNATOR

QTY: 1

There shall be a Delco Remy Model 55SI, 430 amp brushless, serpentine belt, driven alternator.

The brushless design of the 55SI transfers magnetic fields between the rotor and stator air-gap without brushes.

The alternator installation shall be designed to provide maximum output at engine idle speed, by using Remote Sense in order to meet the minimum continuous electrical load of the apparatus as required.

The alternator shall carry a 3 Year/Unlimited Mile warranty.

BATTERIES

QTY: 1

Six (6) Exide # 31XHD, maintenance free batteries shall be provided.

Each battery shall be rated at 925 CCA and shall have a reserve capacity of 180 minutes.

Wiring for the batteries shall be 4/0 welding type dual path starting cables for SAEJ541.

BATTERY STORAGE, STEEL

QTY: 1

Batteries shall be securely mounted in fixed 3/16” stainless steel trays located on each side of the chassis frame.

Complete access shall be provided when the cab is fully tilted.

Batteries shall be mounted on non-corrosive matting material.

The battery tray shall be able to withstand a longitudinal acceleration of -46.5g at 0.246 seconds in accordance to SAE J211 standards using a channel frequency class 600 filter.

Testing shall be performed at and verified by a third party testing and evaluation center.

COLE HERSEE BATTERY JUMPER STUDS

QTY: 1

A set of Cole Hersee battery jumper studs, model #46210-02 (red) and #46210-03 (black) shall be provided to allow the battery system to be jump started or charged from an external source.

The studs shall be located on the bottom of the battery box on the driver's side of the chassis.

Each stud shall be equipped with both a rubber protector cap and a 2” square non-conductive plate to prevent accidental shorting.

BATTERY DISCONNECT SWITCH

QTY: 1

The chassis batteries shall be wired in parallel to a single 12 volt electrical system, controlled through a heavy duty master disconnect switch.

The master disconnect switch shall be located within easy access of the driver upon entering or exiting the cab.

SHORELINE INLET

QTY: 1

A 12 volt, polarized battery charging receptacle, with a weather tight cover, shall be provided.

This receptacle shall allow a purchaser supplied external 12 volt battery charger to be utilized.

A label shall be provided indicating voltage and amperage ratings.

SHORELINE INLET LOCATION

QTY: 1

The shoreline receptacle shall be located in the driver's cab step well in a pre-determined location by KME.

SHORELINE INLET LABEL

QTY: 1

A shoreline power receptacle information plate shall be permanently affixed at or near the power inlet. The plate shall indicate the following:

- Type of Line Voltage
- Current Rating in Amps Power Inlet Type (DC or AC).

BLUE SEA #4365 ACCESSORY PANEL

QTY: 1

A Blue Sea model 4365 accessory panel will be provided. The accessory panel shall include one (1) 12-volt power port, Two (2) dual USB charging ports, along with a power switch with built in circuit breaker.

The accessory panel shall be mounted in the center dash panel.

POWER POINT FOR OS EMS COMPARTMENT

QTY: 1

The officers side EMS compartment shall be equipped with a Blue Sea 5025 power point with power and ground connections conveniently positioned in the upper area inside the compartment, connected directly to the chassis batteries.

EMS COMPARTMENT POWER POINT

QTY: 1

The interior EMS compartment shall be equipped with a Blue Sea 5025 power point capable of 60 amps with power and ground connections conveniently positioned in the upper area inside the compartment, connected directly to the chassis batteries.

POWER POINT FOR DS EMS COMPARTMENT

QTY: 1

The drivers side EMS compartment shall be equipped with a Blue Sea 5025 power point with power and ground connections conveniently positioned in the upper area inside the compartment, connected directly to the chassis batteries.

KUSSMAUL USB CHARGING PORTS IN REAR CREW AREA - IN

QTY: 2

Two (2) Kussmaul USB charging ports shall be installed in the cab of the truck for fire department accessory devices.

Each port shall have two (2) USB connections and shall have a 5 volt, 4.2 amp max output.

The ports shall be located in the rear crew area, one (1) in each rear facing seat base.

POWER AND GROUND STUD FOR ACCESSORIES IN DASH

QTY: 1

One (1) dedicated circuit; 12 volt, 40 Amp, power and ground on 3/8 stud and fused at battery shall be provided in the cab dash.

The circuit shall be for future installation of radios or accessories.

BLUE SEA FUSE BLOCK - 6 CIRCUIT IN BODY COMPARTMEN

QTY: 12

A Blue Sea 5025B, 6 circuit fuse block, shall be installed in a body compartment(s), high on the upper front (right) corner of the inside wall.

This block has a maximum amperage of 60 Amps per block and 30 Amps per circuit.

BLUE SEA FUSE BLOCK - 12 CIRCUIT BEHIND OFFICER SE

QTY: 1

A Blue Sea 5026B, 12 circuit fuse block, shall be installed behind the officers seat.

This block has a maximum amperage of 60 amps per block and 30 amps per circuit and shall be connected to battery power.

USB POWER POINT - REAR FACING SEATING AREA

QTY: 1

Two (2) Blue Sea 1045 power points with two (2) USB ports each shall be installed in the rear of the cab on the back of the engine enclosure in a housing designed to surface mount the power point.

One power point shall be installed on each side of the rear side of the engine enclosure near the rear facing seat base.

Each power point shall be rated for 4.8 amps total.

IGNITION STUD - REAR CREW AREA

QTY: 1

An ignition stud shall be installed in the rear crew area for items needing an ignition circuit (ie. mobile radio).

This stud has a maximum amperage of 20 Amps.

WHELEN 6" ROUND WHITE/RED LED INTERIOR LIGHTS (4)

QTY: 1

Four (4) Whelen # 60CREGCS, 6" round, interior LED combination red/white dome lights shall be furnished in the cab, with two (2) in the forward section and two (2) in the rear crew section.

Each dome light shall have individual switches to control the red or white LEDs.

Each dome light shall also activate when the respective, adjacent cab door is opened.

ENGINE COMPARTMENT WORK LIGHTS - TECNIQ LED

QTY: 1

Two (2) Tecniq model #E18 LED lights shall be provided inside the engine enclosure that will provide 800 lumens each.

Each light shall have their own independent switch incorporated into the light head.

DASH & CENTER CONSOLE - 100" PREDATOR SS

QTY: 1

Where standard features are controlled through physical switches they will be indicated as such in the appropriate part of this specification. All optional features that are controllable from the cab will be controllable through the display screen.

The dash consoles shall be custom formed overlaid aluminum housings to create an ergonomically designed interior that will be user friendly and functional for the driver and officer.

The cab instruments and controls will be labeled with international symbols and located in the following zones:

- **Driver Gauge Left:** Located to the left of the instrument panel, this zone houses the ignition, engine start, and fast idle switches.
- **Driver Gauge Right:** Located to the right of the instrument panel, this zone houses power take-off and ladder power switches when those features are specified.
- **Driver Knee Left:** Located at the driver’s left knee area, this zone is the standard location for pump controls, and for the Engine Emergency Shut-Down when specified.
- **Driver Knee Right:** Located at the driver’s right knee area, this zone houses optional chassis related switches such as the Fuel Priming Pump, Engine Fan Override, and ATC Disable.
- **Driver Lower Wing:** Located on the engine tunnel and angled toward the driver, this zone houses the majority of the controls that the driver may need to access while operating. Within the easiest

reach of the driver are the park brake, transmission shift, Vehicle Information Display, and any optional retarder controls. Standard switching in this zone includes power window controls, hazard flasher, headlights, marker lights, and mirror adjustment. Also located in this zone will be switching for any optional features that are more likely to be used while driving such as auxiliary brakes, siren brake, drive axle locks, and automatic tire chains.

- **Center Lower:** Located on the engine tunnel between the driver and officer and parallel to the cab front, this zone houses the standard 12 volt sockets and USB chargers. It will also house any optional communications devices that are more likely to be accessed while driving such as an arrowhead controller or a stereo radio.
- **Driver Overhead:** Located in the overhead console directly above and facing the driver, this zone houses tactile switches (when specified) for control of emergency devices such as warning lights, scene lights, dump chute valves, and other emergency related items. If not specified these controls are available through the Vehicle Information Center.
- **Driver Overhead Wing:** Located in the overhead console and angled toward the driver, this zone houses the heating and air conditioning tactile switches provided as standard.
- **Center Overhead:** Located overhead between the driver and officer and parallel to the cab front, this zone houses any communications devices such as siren heads or two-way radios that cannot be fit in the Officer Lower Wing: Located on the engine tunnel and angled toward the officer, this zone houses optional feature switching as specified for control by the officer.
- **Officer Overhead Wing:** Located in the overhead console and angled toward the officer, this zone is houses optional switching or gauges that cannot be located in other zones and that is intended solely for use by the officer.
- **Officer Overhead:** Located in the overhead console directly above and facing the officer, this zone houses optional larger communications equipment that cannot be located in other zones, and that is practical for use solely by the officer.

Exact locations of each switch or control will be dictated by the Dash Layout document created during the design process and will adhere to these guidelines unless otherwise specified.

CAB DASH PANELS

QTY: 1

The apparatus cab shall be outfitted with backlit gradient dash and overhead panels. These gradient panels shall be utilized across the entire front of the cab dash and include the instrument cluster and brow panels. The panels shall be constructed from 3mm aluminum composite panels with second surface screen printed 15 mil Bayfol UV-1 polycarbonate graphic overlays, to provide scratch and UV protection. A carbon-graphite shaded graphic overlay shall be provided.

CONTROL SWITCHING THROUGH MULTIPLEX TOU

QTY: 1

Switching for the emergency and auxiliary systems shall be performed through the multiplex control screen.

Switching shall programmed through various menus that are accessible from the display buttons.

CONTROL SWITCHES IN CAB FOR LIGHT ABOVE WINDSHIELD

QTY: 1

Controls shall be provided in the cab control system (or optional mechanical switch) to activate the HiViz, FireTech, LED brow light.

CONTROL SWITCH IN CAB FOR OFFICER SIDE OF BODY LIG

QTY: 1

Controls shall be provided in the cab control system (or optional mechanical switch) to turn the officer side of body lights on and off.

CONTROL SWITCH IN CAB FOR DRIVER SIDE OF BODY LIGH

QTY: 1

Controls shall be provided in the cab control system (or optional mechanical switch) to turn the driver side of body lights on and off.

CONTROL SWITCHES IN CAB FOR BEHIND FRONT CAB DOOR

QTY: 1

Controls shall be provided in the cab control system (or option mechanical switch) to turn the lights at the cab doors on and off.

CONTROL SWITCH IN CAB FOR REAR OF BODY LIGHTS

QTY: 1

Controls shall be provided in the cab control system (or optional mechanical switch) to turn the rear of body lights on and off.

SEPARATE SWITCH IN CAB FOR HULL REVERSE LIGHTS

QTY: 1

The hull lights shall also be switched with a separate switch located in the cab.

HULL LIGHTS TO ACTIVATE WITH TURN SIGNAL

QTY: 1

The hull auxiliary wheel well lights shall be activated with the turn signal circuit.

ADDITIONAL SWITCHES - DRIVER OVERHEAD

QTY: 1

Twelve switches shall be provided in the driver overhead zone.

DRIVER'S DASHBOARD PANEL, 100" PREDATOR SS

QTY: 1

The main instrument panel shall be centered in front of the driver and shall be mechanically fastened to the main dash assembly. The panel shall contain the primary gauges, an instrument warning light cluster and the ignition and engine start switches.

Each gauge shall be designed with an integral red warning light with a pre-programmed warning point. Gauges monitoring drive-train component status shall be of the direct data bus type capable of displaying information broadcast on the J 1939 data-link.

Each gauge warning indicator shall be capable of activating an audible alarm inside the dashboard.

Additional auxiliary control switches and instruments (if applicable) shall be located within the center or overhead panel located near the driver's position.

DRIVER DASH LCD VIRTUAL DISPLAY

QTY: 1

The main instrument panel shall be centered in front of the driver and shall have a hinged bottom with two ¼ turn latches at the top. The driver panel and all other cab interior dash and overhead panels will be an anti-glare surface.
Contained within this panel will be virtual driver display via a 12.3” LCD screen including but not limited to displaying all gauges and instrument warning light cluster functions The upper left side of the driver dash panel shall also include an ignition-on switch, fast idle switch and a round engine start button which shall include a lighted indicator on the perimeter to light up when engine is ready to start and turning off when the engine is started.
The driver LCD virtual display shall include:

- 12.3” Color TFT Display
- Stand Alone Architecture
- Automatic Adjustment for Light Conditions
- 3 x BNC Analog Video Input
- Fully Programmable Features w/Graphical HMI:CGI Studio
- Two Year Warranty

The primary gauge display shall consist of:
- Vehicle speedometer, (0-80 mph)
- Engine tachometer, (0-3000 rpm)
- Engine oil pressure, (0-100 psi); low oil warning
- Engine coolant temperature (100-250 °F); high engine temp warning
- Transmission oil temperature (100-350 °F); high transmission fluid temp warning
- Vehicle battery voltage (0-18 VDC); low voltage warning
- Front air system gauge (0-150 psi); low air pressure warning at 65 psi
- Rear air system gauge (0-150 psi); low air pressure warning at 65 psi
- Fuel level (E - 1/2 - F); low fuel level warning
- Diesel Exhaust Fluid (DEF) Level (E-1/2-F)
- Air cleaner restriction gauge (0-40), warning at 25"
- Engine hours as maintained by the engine ECU

Additional auxiliary control switches and instruments (if applicable) shall be located within the dash panel and overhead panel located near the driver's position.

INDICATOR CLUSTER

This display, also contained in the Driver Dash Virtual Display Module, includes the system control unit that collects data from the vehicle data bus (J1939), analog sensors, and switches throughout the vehicle. This data shall be presented using simulated gauges and telltales.

On the Road displays include:

- Odometer, trip information, fuel economy information; all gauge data, and virtually any other data available on the vehicle that the display has access to, either through the data bus or via analog inputs.

The displays that can be accessed when the parking brake is set include:

- "Right And Left Directional" arrows (green in color)
- "Hi Beam" indicator (blue in color)
- "Battery ON" indicator (green in color)
- "Parking Brake ON" indicator (red in color)
- "Check Transmission" indicator (amber in color)
- "Cab Not Latched" indicator (red in color)
- "Stop Engine" indicator (red in color)
- "Check Engine" indicator (amber in color)
- "ABS Warning" indicator (yellow in color)
- "Low Coolant Level" (yellow in color)
- "Water In Fuel" indicator (amber in color)
- "DPF Regeneration" (amber in color)

- "Exhaust High Temperature" (amber in color)
- "Engine Diagnostic Fault" (amber in color)
- "Retarder On" (green in color)

Listed below are indicators that may be included, depending upon the vehicle configuration:

- "Wait To Start" indicator (amber in color)
- "Exhaust System Fault" (amber in color)
- "Topps System Fault" (amber in color)
- "PTO Engaged" (green in color)
- "Ok to Pump" (green in color)
- "Auto Traction Control" (amber in color)

FAST IDLE

QTY: 1

A fast idle for the electronic controlled engine shall be provided.

The fast idle shall be controlled by an ON/OFF switch on the left side of the main gauge panel.

An electronic interlock system shall prevent the fast idle from operating unless the transmission is in "Neutral" and the parking brake is fully engaged.

If the fast idle control is used in conjunction with a specified engine/transmission driven component or accessory, the fast idle control shall be properly interlocked with the engagement of the specified component or accessory.

ADDITIONAL SWITCHES - DRIVER LOWER WING

QTY: 1

Three switches shall be provided in the driver lower wing zone.

ENGINE COMPRESSION BRAKE CONTROLS

QTY: 1

Engine brake controls shall be provided on the dash within easy reach of the driver.

CLASS-1 ES-KEY ULTRAVIEW 780 DISPLAY

QTY: 1

A 7 inch full color display shall located on the driver's lower wing panel. The display shall provide key information and control within easy sight and reach.

The screen shall be programmed with the following features:

- Chassis Instrument Display
- Back-up camera
- Seat Occupant Display
- Compartment open display
- HVAC Controls
- Power Mirror Controls
- DPF Filter Regeneration Controls
- Warning light controls
- Scene light controls
- Horn selector switch options

- Gauge back-light dimming
- Rocker switch back-light dimming
- Display screen dimming with day/night feature
- Multiplex system diagnostics
- Generator Controls

ADDITIONAL SWITCHES - OFFICER LOWER WING

QTY: 1

Three switches shall be provided in the officer lower wing zone.

CAMERA SYSTEM

QTY: 1

An ASA Voyager rear vision camera model # VCMS155 shall be provided to allow the driver to visually see the rear of the apparatus while in the cab.
The rear vision camera shall be mounted on the rear of the apparatus and shall be wired to automatically activate when the chassis transmission is placed in reverse.

CAMERA SYSTEM

QTY: 1

The video output from the camera(s) shall be displayed on the Ultraview, display panel.

CUST PUMP/TANK/RES CHASSIS LED MARKER LIGHTS

QTY: 1

DOT MARKER LIGHTS AND REFLECTORS

CAB STEP LIGHTS, TECNIQ EON 3 LED, ALL DEVICES

QTY: 4

Polished, stainless steel, TecNiq Eon, 3-LED, horizontal surface mounted chassis step lights shall be provided and controlled with marker light actuation.

Step lights shall be located to properly illuminate all chassis access steps and walkway areas and shall include a mounting gasket to provide a watertight seal.

OPTRONICS LED MARKER LIGHTS @ FRONT ROOF EDGE OF C

QTY: 1

Two (2) amber DOT approved, Optronics MCL13 Light Emitting Diode (LED) cab marker lamps shall mounted on the top, front outside edge of the cab roof.

TRACTOR ALIGNMENT LIGHT ON TRACTOR CAB ROOF LA COU

QTY: 1

Three (3) Truck-Lite #35207Y LED indicator lights, with Truck-Lite #35720 armored brackets, energized by the running light circuit and mounted vertically on the back of the tractor cab air conditioning unit. These lights shall indicate the trailers position in relationship to the tractor cab and all three (3) lights shall be visible, between the aerials handrails, to the tiller operator when the tractor and trailer are in an inline configuration.

The tiller alignment lights will be mounted with the two (2) outer lights to be in the vertical position and the middle light to be in the horizontal position.

DUAL MODULE W/ CODE 3 65STA LED TURN SIGNAL & REQ

QTY: 1

Two (2) Code 3 65STA arrow shaped, amber LED turn signals shall be provided, one (1) in each side of the dual light module above the headlights.

The NFPA required, Zone "A" lower warning lights shall be incorporated into each side dual light module noted above.

DUAL HEADLIGHTS LED FIRETECH HIVIZ

QTY: 1

Two (2) dual, Firetech HiViz LED headlight modules with a bright finish bezel shall be furnished, one (1) each side, on the front of the cab. Each head light module shall incorporate an individual LED low beam and a LED high beam headlight. High beam actuation shall be controlled on the turn signal lever.

DAYTIME RUNNING LIGHTS

QTY: 1

The chassis head lights shall have integrated circuitry to actuate the low beam headlights.whenever the chassis engine is running.

The daytime running lights shall be interlocked with the parking brake.

FRONT BROW LIGHT

QTY: 1

One (1) HiViz LEDs "FireTech" Scene light, model FT-B-65-ML3-W shall be provided.

The light instrument shall be low in profile with a mounting bracket allowing installation at the top edge of the windshield.

The housing shall be made of a extruded 6061 aluminum; approx 65" wide and less than 3" tall.

The scene light shall have 53 LEDs divided amongst 4 independent circuits; circuit one featuring 6x 5w LEDs passing light through a 10 degree optic, circuit two featuring 18x 5w LEDs passing light through a 25-40 degree "flood" range, and circuit three featuring 24x 5w LEDs passing light through a 60-90 degree "scene" optic.

Circuit four shall consist of 3 amber colored diodes that act as SAE-J2042 compliant identification lamps.

The circuitry shall feature a PWM LED driver with an onboard electronic thermal manager.

Additionally, the bar shall meet CISPR25 EMI requirements.

The light shall operate on 12v DC, generate 25,143 lumens and draw 21 amps.

The light shall be adjustable vertically up to 15 degrees.

Mounting shall be possible in any direction while still meeting NFPA 1901 compliance requirements.

The housing color shall be White. The light shall feature a limited Lifetime warranty.

WIRE UPGRADE FOR 12V HIGH AMP LIGHT - (1) BROW LIG

QTY: 1

NFPA COMPLIANT WARNING LIGHT PACKAGE

QTY: 1

The following warning light package shall include all of the minimum warning light and actuation requirements for the current revision of the NFPA 1901 Fire Apparatus Standard.

The lighting as specified shall meet the requirements for both "Clearing Right of Way" and "Blocking Right of Way" which includes disabling all white warning lights when the apparatus is in "Blocking Right of Way" mode.

WARNING LIGHT FLASH PATTERN - NFPA FLASH PATTERN

QTY: 1

All of the perimeter warning lights shall be set to a default NFPA compliant flash pattern as provided by the light manufacturer.

LIGHT PACKAGE ACTUATION/CONTROLS

QTY: 1

The entire warning light package shall be actuated with a single warning light switch located on the cab switch panel. The wiring for the warning light package shall engage all of the lights required for "Clearing Right of Way" mode when the vehicle parking brake is not engaged. An automatic control system shall be provided to switch the warning lights to the "Blocking Right of Way" mode when the vehicle parking brake is engaged.

LIGHT PACKAGE NFPA CERTIFICATION

QTY: 1

The warning light system(s) specified above shall not exceed a combined total amperage draw of 45 AMPS with all lights activated in either the "Clearing Right of Way" or the "Blocking Right of Way"

The warning light system(s) shall be certified by the light system manufacturer(s), to meet all of the requirements in the current revision of the NFPA 1901 Fire Apparatus Standard as noted in the General Requirements section of these specifications.

The NFPA required "Certificate of Compliance" shall be provided with the completed apparatus.

Any large truck as defined by NFPA shall have the lower zone warning lights mounted no higher than 62" to the optical center of the warning light from ground level. {No Exceptions}

LIGHTS BAR

QTY: 1

A Whelen # F4N1QLED "Freedom Series IV", 81" cab roof warning light bar shall be furnished and rigidly mounted on top of the cab roof.

The light bar shall be equipped with the following:

- Clear Lenses
- Two Front Corner Red Linear LEDs
- Twelve Red Forward Facing Linear LEDs
- Two White Forward Facing Linear LEDs
- Two Red End Linear LEDs.

If equipped, the forward facing white lights shall be automatically disabled for the "Blocking Right of Way" mode.

ZONE A WARNING LIGHTS - STEADY BURN IN LIGHTBAR

QTY: 1

C-UPPER, WHELEN LED MCFLED2R, MICRO FREEDOM LIGHT

QTY: 1

Two (2) Whelen, MCFLED2R, "Micro Freedom", mini warning, light bars shall be furnished and rigidly mounted so that each light faces the rear, one (1) on each side at the rear of the body.

UPPER ZONE C WARNING LIGHT LENS - RED

QTY: 1

The upper zone C warning lights shall include red LEDs and a red lens if available from the manufacturer. If a red lens is unavailable, a clear lens shall be included.

B/D-UPPER FRONT, COVERED BY LIGHTS IN ZONE A-UPPER

QTY: 1

The lighting requirement for this area is covered by the lights noted in Zone "A" - Upper.

B/D-UPPER REAR, COVERED BY LIGHTS IN ZONE C-UPPER

QTY: 1

The lighting requirement for this area is covered by the lights noted in Zone "C" - Upper.

A-LOWER FRONT MOUNTING, CUSTOM CHASSIS

QTY: 1

The lower Zone A warning lights shall be mounted in the custom chassis headlight bezels.

A-LOWER FRONT, WHELEN M6 SUPER LEDS

QTY: 1

Two (2) Whelen, M6* super LED light heads shall be provided and installed one (1) each side.

LOWER ZONE A WARNING LIGHT LENS - RED

QTY: 1

The lower zone A warning lights shall include red LEDs and a red lens if available from the manufacturer. If a red lens is unavailable, a clear lens shall be included.

LOWER ZONE A WARNING LIGHT BEZEL - CHROME

QTY: 1

The lower zone A warning lights shall include red leds and a chrome bezel if available from the manufacturer. If a chrome bezel is unavailable, a black bezel shall be included.

C-LOWER REAR, WHELEN M6 SUPER LEDS

QTY: 1

Two (2) Whelen M6* super LED light heads shall be provided and installed with one (1) on each side directly below the DOT stop, tail, turn and backup lights.

LOWER ZONE C WARNING LIGHT LENS - RED

QTY: 1

The lower zone C warning lights shall include red LEDs and a red lens if available from the manufacturer. If a red lens is unavailable, a clear lens shall be included.

B/D-LOWER FRONT MOUNTING, CUSTOM CHASSIS

QTY: 1

The lower Zone B D warning lights shall be mounted on the sides of the custom chassis front bumper.

B/D-LOWER FRONT, WHELEN M6 SUPER LEDS

QTY: 1

Two (2) Whelen, M6* super LED light heads shall be provided and installed with one (1) on each side.

LOWER ZONE B/D FRONT WARNING LIGHT LENS - RED

QTY: 1

The lower zone B/D front warning lights shall include red LEDs and a red lens if available from the manufacturer. If a red lens is unavailable, a clear lens shall be included.

LOWER ZONE B/D FRONT WARNING LIGHT BEZEL - CHROME

QTY: 1

The lower zone B/D front warning lights shall include a chrome bezel if available from the manufacturer. If a chrome bezel is unavailable, a black bezel shall be included.

B/D-LOWER MID, WHELEN M6 SUPER LEDS

QTY: 1

Two (2) Whelen M6* super LED light heads shall be provided and installed with one (1) on each side.

LOWER ZONE B/D MID WARNING LIGHT LENS - RED

QTY: 1

The lower zone B/D mid warning lights shall include red LEDs and a red lens if available from the manufacturer. If a red lens is unavailable, a clear lens shall be included.

LOWER ZONE B/D MID WARNING LIGHT BEZEL - CHROME

QTY: 1

The lower zone B/D mid warning lights shall include a chrome bezel if available from the manufacturer. If a chrome bezel is unavailable, a black bezel shall be included.

B/D-LOWER REAR, WHELEN M6 SUPER LEDS

QTY: 1

Two (2) Whelen M6* super LED light heads shall be provided and installed with one (1) on each side.

LOWER ZONE B/D REAR WARNING LIGHT LENS - RED

QTY: 1

The lower zone B/D rear warning lights shall include red LEDs and a red lens if available from the manufacturer. If a red lens is unavailable, a clear lens shall be included.

LOWER ZONE B/D REAR WARNING LIGHT BEZEL - CHROME

QTY: 1

The lower zone B/D rear warning lights shall include a chrome bezel if available from the manufacturer. If a chrome bezel is unavailable, a black bezel shall be included.

OUTRIGGER WARNING LIGHTS

QTY: 1

One (1) Whelen M6* super LED light shall be mounted on each of the outrigger cover panels, for a total of two (2).

Each light head shall be equipped with red LEDs and a colored lens.

The lights shall be installed with a chrome plated mounting flange.

LIGHT ACTIVATION, PRIMARY WARNING

QTY: 1

The outrigger warning lights shall be energized by the ladder power circuit.

The outrigger warning lights shall also be energized by the primary warning light switch.

GROUND LIGHTS

QTY: 1

One (1) Amdor Luma Bar, H2O, LED 20" ground light shall be provided under each side cab door entrance step, four (4) total.

Each light shall illuminate an area at a minimum 30" outward from the edge of the vehicle.

GROUND LIGHTS BELOW LOCKER COMPARTMENT

QTY: 1

One (1) Amdor Luma Bar, H2O, LED 20" ground light shall be provided under each locker compartment, total of two (2).

GROUND LIGHTS BELOW MID-SHIP COMPARTMENT

QTY: 1

One (1) Amdor Luma Bar, H2O, LED 20" ground light shall be provided under each mid ship compartment, total of two (2).

GROUND LIGHTS REAR BODY CORNERS

QTY: 1

One (1) Amdor Luma Bar, H2O, LED 20" ground light shall be provided under each rear body corner, two (2) total.

CAB AND BODY GROUND LIGHTS ACTIVATE WITH MASTER SW

QTY: 1

The ground lights shall be activated by a master ground light switch in the cab and shall be wired through the load management system.

AERIAL LADDER, LADDER POWER SWITCH IN CAB

QTY: 1

There shall be an aerial device power engagement switch located in the cab switch console. An aerial device PTO/hour meter shall be furnished. See ladder description for details.

CHASSIS DIAGNOSTICS SYSTEM

QTY: 1

Diagnostic ports shall be accessible while standing on the ground and located inside the driver's side door left of the steering column. The diagnostic panel shall allow diagnostic tools such as computers to connect to various vehicle systems for improved troubleshooting providing a lower cost of ownership. Diagnostic switches shall allow engine and ABS systems to provide blink codes should a problem exist.

The diagnostic system shall include the following:

- A single port to monitor the engine, transmission and ABS system and diagnostics of the roll sensor (if applicable)
- Engine diagnostic switch (blink codes)
- ABS diagnostic switch (blink codes)
- Allison Transmission Codes (through touch pad shifter)

VOLTAGE MONITORING SYSTEM - 12 VOLT

QTY: 1

A voltage monitoring system shall be provided to indicate the status of the battery system connected to the vehicle's electrical load. The system shall provide visual and audible warning when the system voltage is below or above optimum levels.

The alarm shall activate if the system falls below 11.8 volts DC for more than two (2) minutes.

INDICATOR LIGHT AND ALARM PROVE-OUT SYSTEM

QTY: 1

A system shall be provided which automatically tests basic indicator lights and alarms located on the cab instrument panel.

ELECTRICAL HARNESS INSTALLATION - 12 VOLT

QTY: 1

To ensure dependability, all 12-volt wiring harnesses installed by the manufacturer shall conform to the following specifications:

- SAE J 1128 - Low tension primary cable
- SAE J 1292 - Automobile, truck, truck-tractor, trailer and motor coach wiring
- SAE J 163 - Low tension wiring and cable terminals and splice clips
- SAE J 2202 - Heavy duty wiring systems for on-highway trucks
- NFPA 1901 - Standard for automotive fire apparatus
- FMVSS 302 - Flammability of interior materials for passenger cars, multipurpose passenger vehicles, trucks and buses
- SAE J 1939 - Serial communications protocol
- SAE J 2030 - Heavy-duty electrical connector performance standard
- SAE J 2223 - Connections for on board vehicle electrical wiring harnesses
- NEC - National Electrical Code
- SAE J 561 - Electrical terminals - Eyelet and spade type
- SAE J 928 - Electrical terminals - Pin and receptacle type A.

For increased reliability and harness integrity, harnesses shall be routed throughout the cab and chassis in a manner which allows the harnessing to be laid into its mounting location. Routing of harnessing which requires pulling of wires through tubes is never allowed at the manufacturer.

Wiring shall be run in loom or conduit where exposed, and have grommets or other edge protection where wires pass through metal. Wire colors shall be integral to each wire insulator and run the entire length of each wire. Harnessing containing multiple wires and uses a single wire color for all wires shall not be allowed. Function and number codes shall be continuously imprinted on all wiring harness conductors at 3.00" intervals. All wiring installed between the cab and into doors shall be protected by a wire conduit to protect the wiring. Exterior exposed wire connectors shall be positive locking, and environmentally sealed to withstand elements such as temperature extremes, moisture and automotive fluids. Electrical wiring and equipment shall be installed utilizing the following guidelines:

- All holes made in the roof shall be caulked with silicon. {No Exceptions} Large fender washers, liberally caulked, shall be used when fastening equipment to the underside of the cab roof.
- Any electrical component that is installed in an exposed area shall be mounted in a manner that shall not allow moisture to accumulate in it. Exposed area shall be defined as any location outside of the cab or body.
- For low cost of ownership, electrical components designed to be removed for maintenance shall be quickly accessible. For ease of use, a coil of wire shall be provided behind the appliance to allow them to be pulled away from the mounting area for inspection and service work.
- Corrosion preventative compound shall be applied to non-waterproof electrical connectors located outside of the cab or body. All non-waterproof connections shall require this compound in the plug to prevent corrosion and for easy separation of the plug.
- Any lights containing non-waterproof sockets in a weather-exposed area shall have corrosion preventative compound added to the socket terminal area.
- All electrical terminals in exposed areas shall have protective coating applied completely over the metal portion of the terminal.
- Rubber coated metal clamps shall be used to support wire harnessing and battery cables routed along the chassis frame rails.
- Heat shields shall be used to protect harnessing in areas where high temperatures exist. Harnessing passing near the engine exhaust shall be protected by a heat shield.

- Cab and crew cab harnessing shall not be routed through enclosed metal tubing. Dedicated wire routing channels shall be used to protect harnessing therefore improving the overall integrity of the vehicle electrical system. The design of the cab shall allow for easy routing of additional wiring and easy access to existing wiring.
- All standard wiring entering or exiting the cab shall be routed through sealed bulkhead connectors to protect against water intrusion into the cab.

All 12-volt battery cables and battery cable harnessing installed by the apparatus manufacturer shall conform to the following requirements:

- SAE J 1127 - Battery Cable
- SAE J 561 - Electrical terminals, eyelets and spade type
- SAE J 562 - Nonmetallic loom
- SAE J 836 A - Automotive metallurgical joining
- SAE J 1292 - Automotive truck, truck-tractor, trailer and motor coach wiring
- NFPA 1901 - Standard for automotive fire apparatus.

Battery cables and battery cable harnessing shall be installed utilizing the following guidelines:

- Splices shall not be allowed on battery cables or battery cable harnesses.
- For ease of identification and simplified use, battery cables shall be color coded. All positive battery cables shall be marked red in color. All negative battery cables shall be black in color.
- For ease of identification, all positive battery cable isolated studs throughout the cab and chassis shall be red in color.
- For increased reliability and reduced maintenance, all electrical buss bars located on the exterior of the apparatus shall be coated to prevent corrosion.
- An operational test shall be conducted to ensure that any equipment that is permanently attached to the electrical system is properly connected and in working order.

AERIAL BODY ELECTRICAL SYSTEM

QTY: 1

All electrical lines in the body shall be protected by automatic circuit breakers, conveniently located to permit ease of service.

Flashers, heavy-duty solenoids and other major electrical controls shall be located in a central area near the circuit breakers.

All lines shall be color and function coded every 3", easy to identify, oversized for the intended loads and installed in accordance with a detailed diagram.

A complete wiring diagram shall be supplied with the apparatus.

Wiring shall be carefully protected from weather elements and snagging.

Heavy duty loom shall be used for the entire length.

Grommets shall be utilized where wiring passes through panels.

In order to minimize the risk of heat damage, wires run in the engine compartment area shall be carefully installed and suitably protected by the installation of heat resistant shielded loom.

All electrical equipment shall be installed to conform to the latest federal standards as outlined in NFPA-1901.

TILLERS, AERIAL DEVICE ELECTRICAL JUNCTION COMPART

QTY: 1

An electric junction compartment shall be provided within the aerial body.

This compartment shall provide an easily accessible enclosure to house all of the aerial device wiring junction points, terminal strips, solenoids, etc.

All wiring for the aerial device including outrigger, diverter valve, and swivel circuits shall be in this compartment.

BODY ELECTRICAL HARNESS - ES-KEY

QTY: 1

POWER DISTRIBUTION MODULES FOR CLASS ONE ES-KEY

QTY: 1

Class 1 Power distribution modules shall be provided in strategic areas of the chassis to allow body harnesses to interface to multiplex system.

The Remote Power Modules (RPM) provide a method of controlling loads on the vehicle, outside the cab, without running individual wires from each switch to the load.

This electronic module distributes and controls power to various devices on the vehicle as commanded by the control system inside the cab.

The RPM is connected to the Electrical System Controller via the J1939 datalink.

Each module receives power from a power cable, protected by a fusible link to the main battery circuit.

The power distribution modules shall be mounted in a location to provide complete access for service or trouble shooting.

BLUE SEA FUSE BLOCK IN BODY COMPARTMENT

QTY: 1

The Blue Sea fuse block(s) installed in the body shall have the power source switched by the chassis disconnect.

BLUE SEA FUSE BLOCK - 6 CIRCUIT FORWARD WALL L1

QTY: 1

A Blue Sea 5025B, 6 circuit fuse block, shall be installed on the upper forward wall of the body L1 compartment interior.

This block has a maximum amperage of 60 Amps per block and 30 Amps per circuit.

BLUE SEA FUSE BLOCK - 6 CIRCUIT FORWARD WALL L2

QTY: 1

A Blue Sea 5025B, 6 circuit fuse block, shall be installed on the upper forward wall of the body L2 compartment interior.

This block has a maximum amperage of 60 Amps per block and 30 Amps per circuit.

BLUE SEA FUSE BLOCK - 6 CIRCUIT FORWARD WALL L3

QTY: 1

A Blue Sea 5025B, 6 circuit fuse block, shall be installed on the upper forward wall of the body L3 compartment interior.

This block has a maximum amperage of 60 Amps per block and 30 Amps per circuit.

BLUE SEA FUSE BLOCK - 6 CIRCUIT FORWARD WALL R1

QTY: 1

A Blue Sea 5025B, 6 circuit fuse block, shall be installed on the upper forward wall of the body R1 compartment interior.

This block has a maximum amperage of 60 Amps per block and 30 Amps per circuit.

BLUE SEA FUSE BLOCK - 6 CIRCUIT FORWARD WALL R2

QTY: 1

A Blue Sea 5025B, 6 circuit fuse block, shall be installed on the upper forward wall of the body R2 compartment interior.

This block has a maximum amperage of 60 Amps per block and 30 Amps per circuit.

BLUE SEA FUSE BLOCK - 6 CIRCUIT FORWARD WALL R3

QTY: 1

A Blue Sea 5025B, 6 circuit fuse block, shall be installed on the upper forward wall of the body R3 compartment interior.

This block has a maximum amperage of 60 Amps per block and 30 Amps per circuit.

DOOR OPEN INDICATOR W/ INTEGRAL AUDIBLE ALARM

QTY: 1

An indicator light with an audible alarm, shall be functionally located in the cab to signal when an unsafe condition is present such as an open cab door or body compartment door, an extended ladder rack, a deployed stabilizer, an extended light tower or any other device which is opened, extended or deployed which may cause damage to the apparatus if it is moved.

This light shall be activated through the parking brake switch to signal when the parking brake is released.

DUNNAGE AREA LIGHTING

QTY: 1

Two (2) stainless steel, TecNiq Eon 3-LED horizontal surface mounted lights shall be provided in the dunnage area to provide adequate illumination of this area.

These lights shall be switched in the same manner as the step lights.

COMPARTMENT LIGHT ACTIVATION

QTY: 1

Compartment lighting shall be switched either from an integral switch as provided by the roll up door manufacturer or a magnetic proximity switch if it is a KME manufactured door.

COMPARTMENT LIGHTS

QTY: 20

Each individual, equipment storage compartment shall be equipped with the AMDOR, Luma Bar, LED light fixture, mounted on each side of the forward (and rear) vertical door frame.

CUST PUMP/TANK/RES BODY LED MARKER LIGHTS

QTY: 1

DOT MARKER LIGHTS FORWARD OF CAB DOOR

QTY: 1

Amber LED DOT marker lights with reflector shall be provided and mounted forward of the front cab door, one (1) each side.

MARKER/TURN LIGHTS @ EA SIDE OF BODY

QTY: 1

Red, LED marker lights with integral reflectors shall be provided at the lower side rear, having one (1) on each side.

Yellow, LED side marker and turn lights shall be provided on the apparatus lower side, forward of rear axle that puts one (1) on each side, if the apparatus is 30' long or longer.

DOT MARKER LIGHTS @ REAR OF BODY

QTY: 1

Red, LED clearance lights shall be provided on the apparatus rear upper having one (1) on each side at the outermost practical location.

Red, LED, 3-lamp identification bar will be provided on the apparatus rear center.

DOT AMBER REFLECTORS @ SIDE OF BODY

QTY: 1

Yellow reflectors shall be provided on the apparatus body lower side, as far forward and low as practical with one (1) on each side if the apparatus is 30' long or longer.

DOT RED REFLECTORS @ REAR OF BODY

QTY: 1

Red reflectors shall be provided on the apparatus rear with one (1) on each side at the outermost practical location.

TECNIQ #L10 LED LICENSE PLATE LIGHT

QTY: 1

One (1) Tecniq model #L10 LED license plate light shall be provided above the mounting position of the license plate. The license plate shall be located on the driver's side rear of body.

The light shall be clear in color and shall have a chrome finish.

BRITAX, 6" ANGLED RUBBER LED LIGHT @ REAR BODY COR

QTY: 1

Two (2) rubber, angled LED marker lights shall be mounted on the rear most corner of the body, one (1) each side.

The lights shall be mounted in a molded flexible rubber shaft that extends away from the body approximately 6".

The lights shall be equipped with an amber lens facing forward and a red lens facing to the rear of the vehicle.

The lights shall be wired to the parking light circuit.

WHELEN #M6 LED BRAKE, REVERSE, & TURN W/ QUAD HOUS

QTY: 1

Two (2) Whelen M6 series, 4-5/16" x 6-3/4", LED red combination tail and stop lights, shall be mounted one each side at the rear of the body.

Two (2) Whelen M6 series, 4-5/16" x 6-3/4", LED amber arrow turn signal lights, shall be mounted one each side, on a vertical plane with the tail/stop lights.

Two (2) Whelen M6 series, 4-5/16" x 6-3/4", LED white back-up lights, shall be mounted, one each side on a vertical plane with the turn/tail/stop signals.

These lights shall activate when the transmission is placed in reverse gear.

Two (2) Whelen M6FCV4 mounting flanges, installed one (1) on each side, shall be provided to mount the lights described above in one common mounting flange.

The fourth opening shall be for the lower rear warning lights.

The lights shall be mounted in order, from top to bottom, as described above.

WHELEN #500 LED THIRD BRAKE LIGHT

QTY: 1

One (1) Whelen # 500 series, 1 5/8" x 5" size, red LED stop light shall be mounted centered on the rear of the body as high as practical.

The light shall be mounted with a chrome flange.

BODY STEP LIGHTS, TECNIQ EON 3 LED, ALL DEVICES

QTY: 2

Polished, stainless steel, TecNiq Eon 3-LED, horizontal surface, mounted body step lights shall be provided and controlled with marker light actuation.

Step lights shall be located to properly illuminate all body access steps and walkway areas and shall include a mounting gasket to provide a watertight seal.

WIRE UPGRADE FOR 12V HIGH AMP LIGHTS - DRIVER SIDE

QTY: 1

FIRETECH WL1000 LED LIGHTS, @ TOP OF BODY

QTY: 1

Two (2) FireTech WL1000, LED flood lights shall be one (1) on each side on top of the body.

The lights shall illuminate the top of the body. The lights shall have a limited, lifetime warranty.

WIRE UPGRADE FOR 12V HIGH AMP LIGHTS - OFFICER SID

QTY: 1

(2) WHELEN PIONEER SURFACE MTD LIGHTS, 150W12V LED

QTY: 1

Two (2) Whelen Pioneer model # PCPSM2C surface mounted flood/spot lights shall be installed, one rearward and one forward on the driver side of the body, each using a chrome plated flange.

Each lamp head shall draw 12 amps and generate 16,000 lumens.

(2) WHELEN PIONEER SURFACE MTD LIGHTS, 150W12V LED

QTY: 1

Two (2) Whelen Pioneer model # PCPSM2C surface mounted flood/spot lights shall be installed, one rearward and one forward on the officer side of the body, each using a chrome plated flange.

Each lamp head shall draw 12 amps and generate 16,000 lumens.

(2) TREADPLATE ENCLOSURES FOR DS BODY SCENE LIGHTS

QTY: 1

Two (2) formed tread plate enclosures shall be provided for the officer side body scene lights. These enclosures shall mount on the top of the body so as to provide a location to mount the selected scene lighting.

(2) TREADPLATE ENCLOSURES FOR OS BODY SCENE LIGHTS

QTY: 1

Two (2) formed tread plate enclosures shall be provided for the officer side body scene lights. These enclosures shall mount on the top of the body so as to provide a location to mount the selected scene lighting.

HIVIZ GUARDIAN JUNIOR SCENE LIGHTS BEHIND CAB DOOR

QTY: 1

Two (2) Firetech Hiviz Guardian Junior FT-GSMJR, LED scene lights shall be provided, (1) one on each side of the cab, directly behind the front cab entrance door in a chrome plated flange.

Each light shall be 7.5 wide by 5 high by 1.5 deep, draw 3.33 amps, and produce 3,000 lumens.

The scene lights shall be wired through the load management system.

HIVIZ GUARDIAN ELITE SCENE LIGHTS ON REAR OF BODY

QTY: 1

Two (2) Firetech Hiviz Guardian Elite FT-GESM, LED scene lights shall be provided, (1) one on each side of the rear body panel in a chrome plated flange.

Each light shall be 11 wide by 9 high by 3 deep, draw 10 amps, and produce 10,491 lumens.

The scene lights shall be wired through the load management system.

DOCKING LIGHTS IN REAR WHEELWELL

QTY: 1

Two (2) Tecniq E96 LED docking lights shall be provided in the rear wheel well panels, one (1) each side.

The lights shall be surface mounted on the wheel well panel and shall be equipped with a stainless steel housing.

The lights shall be activated by the reverse light circuit when the apparatus is operating as an emergency vehicle (Primary Warning Switch On).

GENERATOR

QTY: 1

One (1) Harrison Hydraulic Driven Generator model number 10.0MAS-16R rated at 10000 watts, 80/40 amps, 120/240VAC, 60 Hz, 1-phase shall be provided.

The system shall be designed and assembled by a company with no less than 10 years experience in the manufacture of hydraulic driven generators. The system shall be tested at the full nameplate load prior to

shipping and be accompanied with the test report. The test report shall document the generators performance at various loads from no load to full load to ensure reliable power delivery at those loads.

The motor/generator shall be placed in a frame which affords protection to the components and provides a unitized mounting module containing the motor/generator, reservoir, oil cooler, filtration, on/off manifold containing a cross port check valve allowing unit to be started and shut down remotely.

The generator shall be a commercial type with a heavy-duty bearing and of brush less design to ensure low maintenance. No brushes or slip rings shall be allowed. The reservoir shall include an oil level sight gauge, oil temperature gauge; fill cap, oil filter, and a venturi boost unit to provide positive pressure to the pump suction port.

The generator and motor shall be close coupled and aligned using a Morse taper with a through bolt to secure the motor to the generator. No two (2) bearing generators shall be permitted.

The system must be capable of producing the full nameplate power when driven from the vehicle PTO from idle to maximum engine speed.

The generator system must be able to operate on either a Constant Engaged PTO or a Hot Shift PTO. The generator must be able to be used while vehicle is either stationary or in motion.

The hydraulic motor and pump shall be of axial piston design to provide low internal leakage and a high degree of frequency stability. No gear pumps or motors shall be used. The pump shall match the system with the proper orifice, pressure compensator, and load sense settings to provide stable output regardless of engine rpm or electrical load demands.

The system shall be capable of normal operations using a commonly available ISO 46 hydraulic fluid. All fluid service points shall be in close proximity to the reservoir for ease of scheduled maintenance.

When properly installed, the system shall be warranted for a period of not less than two (2) years or 2000 hours, whichever should come first.

The generator shall be remotely turned on/off by using a 12 VDC switch mounted on the cab dash.

120 & 240 VOLT WIRING METHODS

QTY: 1

Wiring/conduit shall not be attached to any chassis suspension components, water or fuel lines, air or air brake lines, fire pump piping, hydraulic lines, exhaust system components or low voltage wiring.

All wiring shall be installed at a minimum of 12 inches away from any exhaust piping and a minimum of 6 inches from any fuel lines.

All wiring shall be securely clamped within 6 inches of any junction box and at a minimum of every 24 inches of run. All supports shall be of nonmetallic material or corrosion protected metal. All supports shall not cut or abrade conduit or cable and shall be mechanically fastened to the vehicle.

All power supply assembly conductors, including neutral and grounding conductors, shall have an equivalent amperage rating and shall be sized to carry not less than 115% of the main breaker rating.

All Type SO or Type SEO cable not installed in a compartment shall be installed in wire loom. Where Type SO or Type SEO cable penetrates a metal surface, a rubber or plastic grommet or bushing shall be provided.

The installation of all 120/240 wiring shall meet the current NFPA-1901 Standards {No Exceptions}.

120/240 VOLT WIRING IDENTIFICATION

All line voltage conductors located inside the main breaker panel box shall be individually and permanently identified. When pre-wiring for future power wiring installations, the non-terminated ends shall be labeled showing function and wire size.

120/240 VOLT GROUNDING

The neutral conductor of the power source shall be bonded to the vehicle fame only at the power source.

The grounded current carrying conductor (neutral) shall be insulated from the equipment grounding conductors and from the equipment enclosures and other grounded parts. The neutral conductor shall be colored white or gray.

In addition to the bonding required for the lower voltage return current, each body and driving/crew compartment enclosure shall be bonded to the vehicle frame by a copper conductor. The conductor shall have a minimum amperage rating of 115 percent of the name plate current rating of the power source specification label.

120/240 VOLT CIRCUIT BREAKER / RECEPTACLE INSTALLATION

The system shall be installed by highly qualified electrical technicians to assure the required level of safety and protection to the fire apparatus operators. When multiple circuit are required, the circuits shall be wired to the breaker panel in a staggered configuration to minimize electrical loads on each breaker or generator (leg) circuit. The wiring, electrical fixtures and components shall be to the highest industry quality standards available on the domestic market. The equipment shall be the type as designed for mobile type installations subject to vibration, moisture and severe continuous usage.

GENERATOR

QTY: 1

The generator shall be equipped with an additional updraft fan.

GENERATOR LOCATION

QTY: 1

The generator shall be mounted between the tractor and the access ladder or compartment.

Locating the generator greater than 144" from the main breaker panel may require the installation of an additional power disconnecting means.

HARRISON HOT SHIFT PTO

QTY: 1

A hot shift PTO shall be provided on the transmission for the Harrison generator.

The PTO shall be controlled from the cab. The control shall include a PTO engagement switch and a PTO engaged indicator light.

DIGITAL QUAD METER FOR HARRISON GENERATORS

QTY: 1

A weatherproof digital Quadra meter containing the volt, amp, and frequency shall be installed near the breaker panel.

BREAKER PANEL

QTY: 1

The generator output line conductors shall be wired from the generator output connections to a Square D, model #QO112L125G breaker panel.

The breaker panel shall be equipped with a properly sized main breaker, using two (2) of the twelve (12) spaces which leaves a total of ten (10) available spaces.

The generator output conductors shall be sized to 115% of the main breaker rating and shall be installed as indicated in the wiring section.

BREAKER PANEL LOCATION

QTY: 1

The breaker panel shall be located on the rear wall of the driver side front compartment.

LINE VOLTAGE BREAKER TYPE

QTY: 1

All line voltage breakers for use with the AC load center shall be non-GFCI and non-AFCI breakers. The included breakers shall be standard thermal-magnetic overcurrent protection devices.

CORD REEL ENCLOSURE

QTY: 2

An aluminum tread plate enclosure shall be provided overtop of the cord reel. The enclosure shall be water proof to prevent water from coming through the dunnage area floor into the lower compartment. An access panel shall be provided on the vertical surface of the cover to access the reel without removing the cover.

ELECTRIC CORD REEL #1

QTY: 1

One (1) Hannay Model #ECR-1620-17-18, with 4 conductor collector assembly for 240 volts, with electric rewind cord reel shall be provided and wired to the breaker panel.

The reel shall be securely mounted and equipped with a rewind control adjacent to the reel.

ELECTRIC CORD REEL #1 LOCATION

QTY: 1

The cord reel shall be mounted on the top of the driver's side locker compartment.

ELECTRIC CORD REEL #1 ROLLER

QTY: 1

A Hannay 4-way stainless steel roller assembly shall be provided. The roller assembly opening shall be the full width of the reel drum.

ELECTRIC CORD REEL #1 REWIND

QTY: 1

A reel rewind switch(s) shall be provided on the compartment wall

ELECTRIC CORD REEL #1 CABLE

QTY: 1

Two hundred twenty five (225) feet of Type SO black 10/4 heavy duty electric cable, wired for 240 volt, shall be provided on the cord reel.

ELECTRIC CORD REEL #1 TERMINATION

QTY: 1

One (1) NEMA L14-20R, 20 amp, four prong twist-lock receptacle shall be provided on the end of the cable.

ELECTRIC CORD REEL #1 JUNCTION BOX

QTY: 1

A Circle-D Model #PF51GFCI-5P-L14-20, four (4) outlet junction box(es) with one (1) NEMA 5-20R GFCI rated straight blade receptacle and three (3) NEMA L5-20R twist-lock receptacles with 6" pigtail with a NEMA L14-20P twist-lock plug shall be provided.
The junction box(es) shall be wired such that the four (4) outlets provide 120 VAC.

ELECTRIC CORD REEL #1 JUNCTION BOX HOLDER

QTY: 1

A holder(s) constructed from 1/8" tread plate shall be provided for each cord reel(s) junction box. The location of the holder shall be adjacent to the cord reel roller assembly or as directed by the fire department.

ELECTRIC CORD REEL #1 CIRCUIT BREAKER

QTY: 1

The circuit breaker used to protect any device attached to the cord reel shall be sized to the smallest electrical connection used.

ELECTRIC CORD REEL #1 BALL STOP

QTY: 1

A cable ball stop(s) shall be installed on the cable to keep the end from passing through the roller assembly.

ELECTRIC CORD REEL #2

QTY: 1

One (1) Hannay Model #ECR-1620-17-18, with 4 conductor collector assembly for 240 volts, with electric rewind cord reel shall be provided and wired to the breaker panel.

The reel shall be securely mounted and equipped with a rewind control adjacent to the reel.

ELECTRIC CORD REEL #2 LOCATION

QTY: 1

The cord reel shall be mounted on the top of the officer's side locker compartment.

ELECTRIC CORD REEL #2 ROLLER

QTY: 1

A Hannay 4-way stainless steel roller assembly shall be provided. The roller assembly opening shall be the full width of the reel drum.

ELECTRIC CORD REEL #2 REWIND

QTY: 1

A reel rewind switch(s) shall be provided on the compartment wall

ELECTRIC CORD REEL #2 CABLE

QTY: 1

Two hundred twenty five (225) feet of Type SO black 10/4 heavy duty electric cable, wired for 240 volt, shall be provided on the cord reel.

ELECTRIC CORD REEL #2 TERMINATION

QTY: 1

One (1) NEMA L14-20R, 20 amp, four prong twist-lock receptacle shall be provided on the end of the cable.

ELECTRIC CORD REEL #2 JUNCTION BOX

QTY: 1

A Circle-D Model #PF51GFCI-5P-L14-20, four (4) outlet junction box(es) with one (1) NEMA 5-20R GFCI rated straight blade receptacle and three (3) NEMA L5-20R twist-lock receptacles with 6" pigtail with a NEMA L14-20P twist-lock plug shall be provided.

The junction box(es) shall be wired such that the four (4) outlets provide 120 VAC.

ELECTRIC CORD REEL #2 JUNCTION BOX HOLDER

QTY: 1

A holder(s) constructed from 1/8" tread plate shall be provided for each cord reel(s) junction box. The location of the holder shall be adjacent to the cord reel roller assembly or as directed by the fire department.

ELECTRIC CORD REEL #2 CIRCUIT BREAKER

QTY: 1

The circuit breaker used to protect any device attached to the cord reel shall be sized to the smallest electrical connection used.

ELECTRIC CORD REEL #2 BALL STOP

QTY: 1

A cable ball stop(s) shall be installed on the cable to keep the end from passing through the roller assembly.

DOT HORN

QTY: 1

A single electric horn activated by the steering wheel horn button shall be furnished.

BACK-UP ALARM

QTY: 1

A Preco # 1040, self adjusting 87 thru 112dBA back-up alarm, shall be provided and installed at the rear of the apparatus under the tailboard.

The back-up alarm shall activate and automatically adjust to ambient noise levels when the transmission is placed in reverse gear and the ignition is "on."

SINGLE CHROME AIR HORN - GROVER

QTY: 1

A single Grover chrome plated air horn shall be at the front of the vehicle. The air horn shall be mounted in full compliance with NFPA-1901. The supply line shall be a minimum of 1/4".

SINGLE AIR HORN

QTY: 1

The air horn shall be recessed in the driver side of the front bumper.

AIR HORN CONTROL

QTY: 1

The air horn(s) shall be controlled by a floor mounted, foot switch on the officer's side.

AIR HORN CONTROL

QTY: 1

The air horn(s) shall be controlled by a floor mounted foot switch and steering wheel horn button for the driver.

ELECTRONIC SIREN

QTY: 1

One (1) Whelen # 295HFS2, 100 watt electronic siren shall be provided featuring: flush mount remote control head recessed in center dash panel as space allows, "Si-Test" self diagnostic feature, six (6) function siren, radio repeat, and public address.

The electronic siren and speaker shall meet the NFPA required SAE certification to ensure compatibility between the siren and speaker.

WHELEN SA315P SPEAKER

QTY: 1

One (1) Whelen, model # SA315P composite black siren speaker, shall be provided, recessed in the front bumper and wired to the electronic siren.

POLISHED STEEL ELECTRONIC SIREN SPEAKER GRILL

QTY: 1

A custom electric siren speaker grill shall be provided. This grill shall include the KME company logo cut into the center.

MECHANICAL SIREN

QTY: 1

One (1) Federal Model #Q2B mechanical siren shall be provided to provide audible warning.

SIREN LOCATION

QTY: 1

The Q2B siren shall be semi-recessed into the bumper on the driver's side.

The siren shall be recessed so the front grille portion of the siren is exposed and protruding beyond the bumper.

ELECTRO/MECHANICAL SIREN BRAKE CONTROL

QTY: 1

A dash mounted push button switch shall be provided for the officer to control the brake on the electro/mechanical siren.

ELECTRO/MECHANICAL SIREN BRAKE CONTROL

QTY: 1

A dash mounted push button switch shall be provided for the driver to control the brake on the electro/mechanical siren.

ELECTRO/MECHANICAL SIREN CONTROL

QTY: 1

A floor mounted foot switch shall be provided for the driver to activate the electro/mechanical siren.

ELECTRO/MECHANICAL SIREN CONTROL

QTY: 1

A floor mounted foot switch shall be provided for the officer to activate the electro/mechanical siren.

BODY AND COMPARTMENT HEADER

QTY: 1

GENERAL ALUMINUM BODY DESCRIPTION FOR 100' TILLER

QTY: 1

The general body construction shall be a modular body consisting of independent body modules or subassemblies with an independent heavy duty support framework. These specifications outline the minimum standards of construction.

To ensure the customer of sole source manufacturing, the body must be built by the same manufacturer of the entire chassis and aerial device. {No Exceptions}

COMPARTMENT FABRICATION

Compartment panels and body side sheets shall be a minimum of 1/8" aluminum 5052 alloy. Each side compartment assembly shall be both plug welded and stitch welded to ensure proper weld penetration on all panels while avoiding the distortion caused by a full seam weld. The side compartments shall be welded on a fixture to ensure true door and body dimensions. All compartments shall have a sweep-out style floor.

The floors of each compartment shall be adequately braced to provide maximum loading without undue deflection. All seams shall be caulked prior to finish paint to ensure proper compartment seal.

Compartments that are transverse below the trailer frame rails shall be designed with a bolt-in center section. This design shall provide removable access to the center section of the trailer frame rails for maintenance and aerial testing.

The referenced compartment sizes approximate the extreme outside compartment dimensions without deductions for material thicknesses, flanges, door pans/hardware, or ladder storage compartment headers.

BODY SUBFRAME

The body sub-frame shall be an all-welded configuration utilizing aluminum tubing, channel, and angle. This structure shall be designed to totally support the full length and width of the body and shall be welded to the body side compartments by use of reinforcement plates to incorporate the compartments into an integral part of the body weldment.

FLEX JOINTS

Due to the trailer flexing associated with tractor drawn aerial bodies, the tiller body shall be segregated into separate modules. Each module shall be spaced apart by a flex joint to allow movement between each body module when the vehicle is in road travel or aerial operations.

COATED FASTENERS

All exterior fasteners shall be coated stainless steel screws. Screw threads shall be coated with reusable, self-locking, sealing material to provide vibration resistance. Screw heads shall be coated with a sealing element to prevent galvanic corrosion between dissimilar metals. Non-coated screws shall only be provided as part of vendor supplied component installations.

GENERAL COMPARTMENT

QTY: 1

Compartment tops shall be covered with tread plate plate on both sides of the body. The tread plate shall have a flange downward, over the top of compartments to serve as a drip rail above the compartment doors.

ACCESS PANELS

Removable access panels shall be provided in the lower running board compartments to access hydraulic components, electrical harnesses, and the rear body mounts. All access panels shall be equipped with the same finish as the compartment interiors.

COMPARTMENT VENTILATION

Ventilation between compartments to atmosphere shall be provided and located in a position that avoids water entry into compartments.

COMPARTMENT DRIP MOLDING

Compartment tops overall side compartments shall be equipped with a flanged edge to provide protection against water run-off. A secondary polished extruded aluminum drip molding shall be provided between lower compartments and auxiliary high side compartments.

BODY TRIM

The body shall be protected and covered with bright finished tread plate plate. The tread plate shall be fastened with stainless steel hardware and shall be coated with rubber type undercoating between the body panel and tread plate to protect from moisture. All edges shall be sealed with silver, rubber caulking.

Tread plate shall be provided in the following areas:

- All surfaces of the compartments or on top of the body where personnel may walk or mount equipment
- Front of body
- Below aerial turntable decking
- Top of the pump enclosure (if applicable)
- Cover over the water tank (if applicable)
- Cover over hydraulic tank
- Top of mid-ship compartment (if applicable)

FENDER WITH STORAGE OPTIONS (CUSTOM)

QTY: 1

DRIVER FORWARD FENDER - NO STORAGE SELECTED

QTY: 1

No storage compartment has been specified for this position.

OFFICER FORWARD FENDER - NO STORAGE SELECTED

QTY: 1

No storage compartment has been specified for this position.

ALUMINUM WHEEL LINERS TILLER TRAILER

QTY: 1

Fully removable, bolt-in, 1/8" aluminum fender liners shall be provided. The wheel well liners shall extend from the outer wheel well body panel, into the truck frame. The completely washable fender liners shall be designed to protect the front and rear compartments and the main body supports from road salts, dirt accumulation and corrosion.

TILLER TRACTOR, REAR WHEEL WELLS & FENDERS - ROLLE

QTY: 1

The tractor shall be equipped with a rolled tread plate wheel well and fender step assembly. The fenders shall be two (2) separate sections that shall be attached to the tractor frame rails for adequate strength to support a fire fighter.

TRACTOR DRAWN AERIAL BODY WITH WATERWAY

QTY: 1

LEFT SIDE COMPARTMENTATION

One (1) full height full depth compartment to the rear of the outrigger, measuring approx 25" Wide x 58" High x 28" Deep.

One (1) full height full depth compartment to the rear of the outrigger, measuring 54" Wide x 58" High x 28" Deep. As ground ladder storage allows the upper 39" of the compartment shall be transverse.

One (1) full height full depth compartment to the rear of the outrigger, measuring approx 54" Wide x 58" High x 28" Deep. As ground ladder storage allows the upper 39" of the compartment shall be transverse.

One (1) full height full depth compartment to the rear of the outrigger, measuring approx 59" Wide x 58" High x 28" Deep.

One (1) split depth running board compartment forward of the trailer axle, measuring 48" Wide x 32" High x 28" Deep.

One (1) split depth running board compartment rearward of the trailer axle, measuring 48" Wide x 45" High x 28" Deep.

RIGHT SIDE COMPARTMENTATION

One (1) full height full depth compartment to the rear of the outrigger, measuring approx 25" Wide x 58" High x 28" Deep.

One (1) full height full depth compartment to the rear of the outrigger, measuring 54" Wide x 58" High x 28" Deep. As ground ladder storage allows the upper 39" of the compartment shall be transverse.

One (1) full height full depth compartment to the rear of the outrigger, measuring approx 54" Wide x 58" High x 28" Deep. As ground ladder storage allows the upper 39" of the compartment shall be transverse.

One (1) full height full depth compartment to the rear of the outrigger, measuring approx 59" Wide x 58" High x 28" Deep.

One (1) split depth running board compartment forward of the trailer axle, measuring 48" Wide x 32" High x 28" Deep.

One (1) split depth running board compartment rearward of the trailer axle, measuring 48" Wide x 45" High x 28" Deep.

AERIAL SUPPLY HOSE STORAGE

QTY: 1

The aerial waterway hose storage box shall have a hinged tread plate door with a gas shock to hold it closed and open. A one (1) inch lip shall be provided around the area on the back side of the box to provide strength. A roller shall be provided on the vertical edges on each side of the back of the box at the opening. Four (4) drain holes shall be applied, one in each corner of the storage module to allow for excess water to drain properly. Dry deck material shall be provided on the floor in the box and the lid shall open to about 75 degrees and not impact the slide out radio tray on the cab roof. The lid will be adequately reinforced to prevent oil canning when walked on. The compartment will have a Amdor Luma Bar LED light that will illuminate automatically when the door is opened.

TRACTOR LOCKER COMPARTMENT 30.5"W X 50"H X 24"D

QTY: 1

A locker compartment shall be provided, one (1) each side to the rear of the tractor cab, measuring 30.5" wide x 50" high x 24" deep with a door opening of 26" wide x 47" high. The compartment shall be mounted to the chassis frame rails at the front and rear of the compartment. Each compartment shall be equipped with an access panel located on the rear wall to provided access to the area behind the locker compartment.
The area between the lockers shall provide a location for the hydraulic tank, optional generator and various hydraulic components.

2" THICK COMPARTMENT DOORS - FLAT DOORS

QTY: 1

The compartment doors shall be flat type having the outer skin fabricated from 3/16" (5052 H32) aluminum. The door skin shall have a formed a mounting flange on one (1) side as a hinge. The door skin shall have reinforcing channels welded internally to accommodate the inner door pan mounting. The 2" thick compartment doors shall reduce the overall specified compartment depth by 2-1/2". All horizontally hinged doors shall be 1" thick to provide additional compartment storage area. The 1" thick horizontal hinged doors shall reduce the overall specified compartment depth by 1-1/4".

ROLL-UP DOORS

QTY: 1

Roll-up doors shall be provided on all compartments.

The roll-up doors shall be constructed from aluminum extruded slats which shall have a flexible seal between each slat for proper sealing of the door.

A synthetic rubber seal shall be provided at each side, top and bottom edge of the door to prevent entry of dirt into the compartment.

The door shall be equipped with a lift bar style latch mechanism which shall latch at the bottom of the door mounting extrusion.

The roll-up door assembly shall be furnished with a spring-loaded, counter balance assembly to assist in door actuation.

All running board and high side compartments shall be equipped with roll-up doors.

ROBINSON ROLL-UP DOORS, PAINTED FINISH, ANY TILLER

QTY: 1

The roll-up doors shall be made of Robinson (ROM) brand. The doors shall be painted to match the required color of the fire department.

ROBINSON ROLL-UP DOORS, PAINTED FINISH

QTY: 14

The roll-up doors shall be made of Robinson (ROM) brand. The doors shall be painted to match the required color of the fire department.

PROTECTION PANELS FOR ROLL-UP DOORS

QTY: 14

A protection panels shall be provided at the top of the body exterior compartments fitted with roll-up doors.

The panels shall be installed below the roll-up area to prevent possible damage to the roll-up door by misplaced equipment.

Each protection panel shall be as offered from the door manufacturer.

KEYED DOOR LOCKS, HINGED OR ROLL-UP DOORS

QTY: 14

A compartment door(s) shall be equipped with keyed locking door latches.

Two keys shall be furnished for each lock and shall be labeled to indicate the correct match.

COMPARTMENT FLOORS

QTY: 1

Compartment floors shall be welded to the compartment walls and have a sweep out design for easy cleaning.

TREAD PLATE OVERLAY, FRONT OF SIDE COMP'TS (NON-WR

QTY: 1

The front face of the side compartments, next to the driver and officer pump panels shall be overlaid with full height tread plate protection panels.

The overlays shall cover the front face of the compartments only, they shall not wrap around to the door opening.

PAINTED REAR BODY PANEL, TILLERS

QTY: 1

The entire rear of the body shall be equipped with a painted finish, which shall extend the full width between body side compartments. The paint color shall match the body job color. The rear of the body shall have an opening to access the ground ladder storage area. The opening shall be equipped with a door as specified in the ground ladder storage section.

STAINLESS STEEL OUTRIGGER COVER PANEL, TILLER DEVI

QTY: 1

Each outrigger opening shall be covered by a panel mounted to the outrigger beam. The panels shall be fabricated from 14 gauge #8 finished stainless steel. Each panel shall be adjustable up and down to help match the panel to the body lines.

BODY RUB RAILS, C-CHANNEL - ALUMINUM EXTRUSION

QTY: 1

Sacrificial extruded aluminum C-Channel style, rub rails shall be mounted at the base of the body, extending outward from the body. The rub rails shall extend the full length of the main body.

TILLER, TILLER CAB ACCESS LADDERS

QTY: 1

Two (2) access areas, one on each side, shall be provided at the rear of the trailer in a step or ladder style configuration. The steps shall be configured to climb from the ground to the tiller cab with spacing not to exceed NFPA 1901 step distances. The steps shall be fabricated from "Grip-Strut" anti-slip material, providing a non-slip surface on each step. The steps shall provide access or egress to and from the top of the aerial body and tiller cab.

POLISHED ALUMINUM FENDERETTES, TILLER TRAILER AXLE

QTY: 1

The trailer rear fenders shall be equipped with easily replaceable, polished extruded aluminum fenderettes.

The fenderettes shall be equipped with a rubber gasket molding between the body panel and the fenderette.

TILLER TRACTOR, POLISHED ALUMINUM FENDERETTES

QTY: 1

The rear fenders on the tractor shall be equipped with easily replaceable, polished extruded aluminum fenderettes. The fenderettes shall be equipped with a rubber gasket molding between the body panel and the fenderette.
Fenderettes that are integrally welded to the wheel well panels shall not be acceptable.

REAR MUD FLAPS, TILLER ONLY

QTY: 1

Heavy duty mud flaps shall be provided behind the rear wheels on the tractor and the rear steer axle on the trailer.

TILLER, BODY HANDRAILS

QTY: 1

All non aerial device handrails are to be 1-1/4" diameter ribbed aluminum extruded tubing or stainless steel, with chrome plated end brackets.
Locations shall be as follows:

- One full length rail attached to the rear edge of each tiller cab access ladder.

GRAB RAILS, HANSEN KNURLED STAINLESS STEEL TYPE

QTY: 1

All hand rails shall be Hansen 1-1/4" outer diameter, knurled stainless steel, designed to meet NFPA 1901 requirements.

Molded gaskets shall be installed between the handrail stanchion castings and body surfaces to prevent electrolytic reaction between dissimilar metals and to protect paint.

Grab rails shall be provided at the following specified locations.

Additional grab rails shall be provided adjacent to any additional steps specified to comply with NFPA 1901.

PAINTED REAR TOW EYES, THROUGH REAR SHEET

QTY: 1

Two (2) painted tow eyes shall be furnished on the rear of the vehicle, extending through the rear body panel. The tow eyes shall be made from plate steel and bolted directly to the chassis frame rails with grade 8 bolts. The tow eyes shall be smooth and free from sharp edges. They will have a minimum eyelet hole of 2-1/2". The tow eyes shall be painted.

CENTER LADDER STORAGE, 101' LADDER, TILLER

QTY: 1

All ground ladders (except as noted) shall be stored in the center rear of the aerial body. The ladders stored in the center of the body, the ladder tunnel shall extend from the rear of the body forward as a cage structure attached to the trailer frame rails. The tunnel will be semi-enclosed with the top and sides of the tunnel being provided by the inner walls of the body compartment modules as described elsewhere in these specifications. Guides will be provided for the specified ladder complement.

HINGED PAINTED ALUM DOOR, LADDER STORAGE, RM ONLY

QTY: 1

A horizontally hinged, painted flat aluminum door shall be provided for the ladders at the rear of the vehicle. The compartment door shall be flat overlapping type doors. The outer door the skin shall be fabricated from 3/16" (5052 -H32) aluminum. The door frame shall be constructed from 2" x 1" x 1/4" "C" channel or 1" x 5" x 1/8" channel.

The inner pan shall be constructed from 1/8" aluminum material, which shall be provided with a brushed finish. The inner door pan on running board compartments shall enclose the latch and reinforcements completely. The pan shall be easily removable to access the enclosed latch mechanism.

Two (2) gas shock door holders shall be provided on each door. The doors shall latch with a "D" ring handle.

STAINLESS STEEL LADDER LOCK SYSTEM

QTY: 1

A stainless plate with a two bend flange and a stainless steel hinge shall be provided to secure the aerial ladder complement. The plate assembly shall be mounted to the bottom of the entrance of the torque box ladder storage area. The plate shall be equipped with a spring loaded release to allow it to be hinged open.

When the plate is vertical, it shall secure the ladders and prevent them from migrating to the rear of the apparatus. When the plate is down and not securing the ladders, the roll- up door can not close, which shall activate the "Open Door Indicator Light" within the cab. The roll- up door together with hinge friction shall secure the plate in place during driving operations.

ALACO LADDER COMPANY COMPLIMENT PER QUOTE 4633

QTY: 1

1, p/n 2300-35, Wood, 2 section extension ladder for Fire Service, 35' 0" L

1, p/n 2300-28, Wood, 2 section extension ladder for Fire Service, 28' 0" L

1, p/n 2300-24, Wood, 2 section extension ladder for Fire Service, 24' 0" L

1, p/n 2300-20, Wood, 2 section extension ladder for Fire Service, 20' 0" L

1, p/n 2302-24, Wood, single section wall ladder for fire service, 24' 0" L

1, p/n 2302-20, Wood, single section wall ladder for fire service, 20' 0" L

1, p/n 2302-16, Wood, single section wall ladder for fire service, 16' 0" L

1, p/n 2304-20, Wood, roof ladder with hooks for fire service, 20' 0" L

1, p/n 2304-16, Wood, roof ladder with hooks for fire service, 16' 0" L

1, p/n 2304-14, Wood, roof ladder with hooks for fire service, 14' 0" L

1, p/n 2304-12, Wood, roof ladder with hooks for fire service, 12' 0" L

1, p/n 2304-10, Wood, roof ladder with hooks for fire service, 10' 0" L

1, p/n Wood, Baby Bangor, 2 section push up extension for fire service, 14'0" L

1, p/n 1600F-12, Wood, combination A extension for fire service 12' 0" L

1, p/n 1600F-10, Wood, combination A extension for fire service 10' 0" L

1, p/n 2305-10, Wood, folding attic ladder for fire service 10' 0" L

PIKE POLE TUBE(S) AERIALS

QTY: 8

A pike pole tube(s) shall be provided. Each shall be an individual tube type holder, mounted in the ladder storage area (if space allows). Each pike pole holder shall be labeled to indicate the pike pole length.

8' NUPLA FIBERGLASS PIKE POLE

QTY: 2

A 8' Nupla fiberglass pike pole shall be provided.

NUPLA 10' PIKE POLE

QTY: 2

Two (2) Nupla YPD-10, 10' fiberglass handled pike pole(s) shall be provided.

6' NUPLA TRASH HOOK W/D-HANDLE

QTY: 1

A 6' Nupla model RH-6D Classis Nuplaglas Roof Hook with D-handle shall be provided.

NUPLA RUBBISH HOOK

QTY: 1

The following rubbish hook pike pole from Nupla will be provided.

One (1) RH-6DA 6' Rubbish Hook

Storage location will be inside ladder box.

12' NUPLA FIBERGLASS PIKE POLE

QTY: 2

A 12' Nupla fiberglass handled pike pole(s) shall be provided.

ADJUSTABLE SHELF DESCRIPTION - RESCUE

QTY: 1

Compartment shelving shall be constructed of 3/16” brush finish aluminum with a 2” upward bend at front and rear, and side supports. Shelving shall be vertically adjustable with spring nuts in aluminum strut channel.

Adjustable shelves shall be located as indicated at each compartment description.

ADJUSTABLE SHELF(S) LOCATED L-1

QTY: 2

Located in the left side compartment #1

ADJUSTABLE SHELF(S) LOCATED L-2

QTY: 1

Located in the left side compartment #2

ADJUSTABLE SHELF(S) LOCATED L-5

QTY: 1

Located in the left side compartment #5

ADJUSTABLE SHELF(S) LOCATED R-1

QTY: 2

Located in the right side compartment #1

ADJUSTABLE SHELF(S) LOCATED R-3

QTY: 1

Located in the right side compartment #3

ADJUSTABLE SHELF(S) LOCATED R-5

QTY: 1

Located in the right side compartment #5

ADJUSTABLE SHELF(S) LOCATED REAR COMPARTMENT

QTY: 1

Located in the rear compartment

250#, 1/2 DEPTH FLOOR MOUNTED, ROLLOUT TRAY DESC.

QTY: 1

Half depth slide out floor mount compartment shelving shall be constructed of 3/16” brush finish aluminum with a 2" upward bend at front and rear, and side supports attached to #250 rated slides. The half depth slide out floor mount shelving shall have gas shocks to hold the tray in and out.
Half depth slide out floor mount shelving shall be as indicated at each compartment description.

1/2 DEPTH ROLLOUT TRAY, LOCATED L-2

QTY: 1

Located in the left side compartment #2

600# SM 1/2 DEPTH FLOOR MOUNTED, ROLLOUT TRAY

QTY: 1

Half depth floor mounted roll-out trays shall consist of heavy duty, roller bearing slide tracks with a load rating of 600 pounds, securely fastened to the compartment floor. The slide shall have a pull type latch to secure the slide in the desired position. The slide tracks shall have a 100% extension.

The tray shall be fabricated from 3/16" brushed aluminum with a minimum 2" high flange on each of the four sides to assist in retaining the equipment stored on each tray.

The 600 pound, half depth, floor mounted roll out trays shall be as indicated at each compartment description.

600# SLIDEMASTER ROLLOUT TRAY, LOCATED L-1

QTY: 1

Located in the left side compartment #1

600#, FLOOR MOUNTED, ROLLOUT TRAY DESC. 100%

QTY: 1

Floor mounted roll-out trays shall consist of heavy duty, roller bearing slide tracks with a load rating of 600 pounds, securely fastened to the compartment floor. The slide shall have a pull type latch to secure the slide in the desired position. The slide tracks shall have a 100% extension.

The tray shall be fabricated from 3/16" brushed aluminum with a minimum 2" high flange on each of the four sides to assist in retaining the equipment stored on each tray.

The 600 pound floor mounted roll out trays shall be as indicated at each compartment description.

600# SLIDEMASTER ROLLOUT TRAY, LOCATED L-3 - 100%

QTY: 1

Located in the left side compartment #3

600# SLIDEMASTER ROLLOUT TRAY, LOCATED L-4 - 100%

QTY: 2

Located in the left side compartment #4

600# SLIDEMASTER ROLLOUT TRAY, LOCATED L-5 - 100%

QTY: 1

Located in the left side compartment #5

600# SLIDEMASTER ROLLOUT TRAY, LOCATED R-2 - 100%

QTY: 2

Located in the right side compartment #2

600# SLIDEMASTER ROLLOUT TRAY, LOCATED R-3 - 100%

QTY: 1

Located in the right side compartment #3

600# SLIDEMASTER ROLLOUT TRAY, LOCATED R-4 - 100%

QTY: 1

Located in the right side compartment #4

600# SLIDEMASTER ROLLOUT TRAY, LOCATED R-5 - 100%

QTY: 1

Located in the right side compartment #5

FLOOR EXTENSION DESCRIPTION - RESCUE

QTY: 1

Floor extensions constructed of 3/16” aluminum shall be provided to extend the transverse floor area above the frame rails to the door opening. Installed immediately below, shall be a bottom reinforcement to prevent distortion from accessories mounted on the extension.
Floor extensions shall be as indicated at each compartment description.

FLOOR EXTENSION, LOCATED L-2

QTY: 1

One (1) in the left side compartment #2

FLOOR EXTENSION, LOCATED L-3

QTY: 1

One (1) in the left side compartment #3

FLOOR EXTENSION, LOCATED R-2

QTY: 1

One (1) in the right side compartment #2

FLOOR EXTENSION, LOCATED R-3

QTY: 1

One (1) in the right side compartment #3

STOKES BASKET MODULE

QTY: 1

A storage module shall be provided for the noted quantity of stokes basket(s). The module shall be constructed from 1/8" aluminum. The stokes basket storage area shall be transverse above the front body compartment as shown in proposal drawing. The storage module shall be designed with a clear storage area of 25" wide x 8" high x 87" long.

One (1) amdor luma bar will be added to each side of the stokes basket module to illuminate the interior of the module.

TURTLE TILE MATERIAL ON ALL COMPARTMENT FLOOR

QTY: 1

Turtle Tile brand floor material shall be installed on all compartment floors.

The Turtle Tile shall be custom installed to provide full floor coverage.

FLOORING MATERIAL ON SHELF(S) OR TR

QTY: 20

Floor matting material shall be provided on the noted quantity of specified shelves or roll-out trays.

FLOORING MATERIAL COLOR (BLACK IS DEFAULT)

QTY: 1

The compartment flooring color shall be black.

ADJUSTABLE ROLLOUT TRAY DESCRIPTION - RESCUE

QTY: 1

ADJUSTABLE ROLL-OUT TRAYS
Roll out adjustable compartment shelving shall be constructed of 3/16” brush finish aluminum with a 2” upward bend at front and rear, and side supports attached to 250# rated slides. Slide out adjustable shelving shall be vertically adjustable with spring nuts in aluminum strut channel. Slide out adjustable shelving shall have gas springs to hold in and out.
The adjustable roll-out trays shall be as indicated at each compartment description.

ADJUSTABLE ROLLOUT TRAY, LOCATED L-2

QTY: 1

Located in the left side compartment #2

ADJUSTABLE ROLLOUT TRAY, LOCATED L-3

QTY: 2

Located in the left side compartment #3

ADJUSTABLE ROLLOUT TRAY, LOCATED R-2

QTY: 1

Located in the right side compartment #2

ADJUSTABLE ROLLOUT TRAY, LOCATED R-3

QTY: 1

Located in the right side compartment #3

ADJUSTABLE ROLLOUT TRAY, LOCATED R-4

QTY: 2

Located in the right side compartment #4

ROLL-OUT/ DROP DOWN ADJUSTABLE TRAY

QTY: 1

The roll out/tilt tray shall consist of a 3/16” brushed aluminum finished aluminum tray with a minimum 2” lip on all four sides. Heavy duty aluminum Unistrut "C" channel tracking material shall be utilized to securely fasten the slide tracks to the compartment walls, while allowing height adjustment.

The rear of the tip down tray shall be mounted on a slider with an integral pivot plate. This slider and pivot plate shall be mounted inside an aluminum rail for maximum strength. The tray shall be released from the stowed position with the use of a push button and shall be capable of auto latching to the stowed position. The front handle/latch shall be designed with a double hand hold to control the tray when deployed or stowed.

Roll out/Tilt trays be as indicated at each compartment description.

ROLLOUT DROP DOWN TRAY, LOCATED L-2

QTY: 1

Located in the left side compartment #2

ROLLOUT DROP DOWN TRAY, LOCATED L-3

QTY: 1

Located in the left side compartment #3

ROLLOUT DROP DOWN TRAY, LOCATED R-3

QTY: 1

Located in the right side compartment #3

FIXED VERTICAL DIVIDERS DESCRIPTION - RESCUE

QTY: 1

Full height, fixed mounted, vertical compartment dividers shall be fabricated from 3/16" brushed aluminum material. The dividers shall extend the full depth of the specified compartment from the floor to the compartment ceiling.
Full height, vertical dividers shall be as indicated at each compartment description.

FIXED VERTICAL DIVIDER, LOCATED R-3

QTY: 1

Located in the right side compartment #3

TILLER TRAILER FRAME ASSEMBLY, 101 LADDER

QTY: 1

The trailer frame shall be of welded steel construction and gooseneck design.

The gooseneck area shall be constructed using tube and plate.

This area of the trailer frame shall have a section modulus of 1172.6 in3 and a resistance to bending moment of 8,375,714 in-lb.

The rearward portion of the trailer frame shall be constructed, using "C" channel and plate.

The section of frame from the gooseneck to the axle shall have a section modulus of 376.3 in3 and a resistance to bending moment of 4,038,366 in-lb.

The tube and plate gooseneck area shall be 48" wide and 14" deep.

The "C" channel and plate portion of the frame shall be 34" wide and 11-1/4" deep.

TILLER TRAILER WHEELBASE - 360"

QTY: 1

The trailer shall be designed to provide maximum compartment space and shortest possible overall length utilizing a trailer wheelbase of 360".

TRAILER, STEERING AXLE, STEERTEK 23,000 LB.

QTY: 1

The Steertek NXT trailer axle beam shall be rated to carry 23,000 lbs. and consist of a fabricated box cross section construction with 100ksi plate and a continuous beam architecture to minimize stress points for added durability.

The axle shall incorporate a removable kingpin feature for ease of kingpin serviceability. The knuckles shall allow for compatibility with disc brakes mounted at the 12 o'clock position and with drum brakes, and allow for increased wheel cut. They shall also utilize premium kingpin bushings and seals to provide enhanced protection from the elements to improve bushing life. Oil seals with viewing window shall be provided.

The suspension shall consist of multi-leaf parabolic springs rated at 23,000 lbs with double wrapped front eye that are packaged within an integrated clamp group that allows for ease of OEM assembly on to the axle beam and reduced part count. The clamp group bolts are tightened on the top of the clamp group opposed to the traditional U-bolt on the bottom making it easier to access with a torque wrench for servicing. The spring shall also include a lower shock attachment with an upturned eye. The springs will contain threaded pin bushings to allow simplification of spring alignment as well as long service life and improved ride quality. The suspension and spring geometry will be optimized to provide improved bump steer and Ackermann. Two ZF Sachs twin-tube shocks shall be provided with the front suspension assembly. The shocks shall be specially developed for parabolic leaf springs with a digressive characteristic curve using a patented piston system. The shocks shall feature multi-stage piston and base valves. The combination of valves shall achieve the desired damping characteristics that are ideal for the application.

Meritor EX-225 H, 17" disc brakes shall be provided for the trailer axle.

The front brakes shall be full air actuated with automatic, slack adjustment.

TILLER TRAILER, STEERING AXLE POLISHED ALUMINUM WH

QTY: 1

The trailer wheels shall be 22.50 x 13", hub piloted polished aluminum disc.

The wheels shall have an 11-1/2" diameter bolt circle with ten (10) holes.

Chrome plated hub and nut covers shall be provided on each trailer wheel.

TILLER TRACTOR, TURNTABLE ACCESS LADDER FORWARD OF

QTY: 1

A turntable access ladder shall be located forward of the fender assembly, on each side. The ladders shall be constructed from tread plate side rails with open grate, anti-slip steps.

TILLER TRACTOR, STEP COMPARTMENT FORWARD OF FENDER

QTY: 1

The fenders shall incorporate an tread plate compartment, one (1) each side forward of the wheel well, which shall also serve as step. The compartment will measure approximately 18" high x 14" deep x 26" wide. Depending on the type of rear suspension, the rear way of this compartment may be notch to accommodate the suspension mounts. The compartment shall be equipped with an tread plate door that shall be equipped with a stainless steel hinge and "D" ring automotive latch.

TILLER TRAILER, OIL SEAL FOR TRAILER STEERING AXLE

QTY: 1

Premium oil seals with viewer glass shall be provided on the trailer steering axle.

TILLER TRAILER, MICHELIN XZY-3 TIRES 425/65R X 22.

QTY: 1

The trailer tires shall be Michelin 425/65R22.5 "L" tubeless radial XZY-3 traction tread.

Tires shall be rated at 24,400 lbs.

TPMS - LED VALVE STEM CAPS - TDA TIRES

QTY: 1

Each tire shall be equipped with an air pressure indicator cap on the valve stem.

Each cap shall have a visual indicator to show if the tire is correctly inflated.

TILLER TRAILER, STEERING SYSTEM, TRW TAS-85

QTY: 1

The trailer steering gear shall be TRW TAS 85 integral power steering gear box.

Steering wheel shall be vinyl padded, minimum 18" diameter. Steering column shall have tilting and telescoping capabilities.

TILLER TRAILER, STEERING PUMP - PIGGYBACK ON MAIN

QTY: 1

The trailer hydraulic steering pump shall be a Parker gear pump that shall be piggybacked on the main aerial hydraulic pump.

The steering pump shall be plumbed to the aerial hydraulic reservoir.

TILLER TRAILER, 100 AND 101 LADDER, FIFTH WHEEL PI

QTY: 1

The fifth wheel shall be a monorace bearing, 3.38 x 40.8 diameter, with the mounting plate bolted to the chassis. The longitudinal pivot point mounting shall utilize two (2) 2-3/4" diameter steel pins. Grease fittings shall be provided in two (2) locations on the bearing.

Due to the high load and wear on the trailer pivot points, the pin journals in the trailer gooseneck shall be designed to provide bearing surfaces utilizing ToughMet® 3 AT110 Temper Plate high strength alloy bearing material. The journals shall have minimum yield strength of 110,000 psi.

Both upper and lower surfaces mated to the bearing shall be milled to provide a true bearing plate. There will be no exceptions.

To reduce flexing between the tractor and trailer during aerial operation, a trailer lock-out system shall be provided. The lock out system shall consist of four (4) stainless steel pins that are lowered into position by the operator during the aerial outrigger setup.

TILLER CAB, GENERAL DESCRIPTION

QTY: 1

A permanently mounted tiller cab shall be provided on top of the trailer, to the rear of the aerial ladder.

The minimum width of the cab shall be 42" to provided adequate room and improve visibility for the tiller driver.

The tiller cab shall be constructed from a combination of 3/16" and 1/8" 5052 and 6063 aluminum.

The tiller cab shall be designed and tested to meet NFPA 1901 roof loading standards.

TILLER CAB, INTERIOR

QTY: 1

The floor of the tiller cab compartment shall be covered with tread plate.

The dash and headliner shall be padded and upholstered to reduce noise level.

TILLERMAN SEAT, BOSTROM SIERRA LBRX /5 HD-R, LOW B

QTY: 1

The Tillerman seat shall be a H.O. Bostrom Sierra LBRX/5 HD, low back bucket seat.

The seat shall have a tapered and padded seat cushion with lumbar support.

The seat shall have an optional five (5) inch fore and aft adjustment and a reclining seat back.

BOSTROM TORSION MDEL #380 SUSPENSION SEAT BASE

QTY: 1

A Bostrom Torsion 380 seat base will be included, Model # 9401-1003.

BOSTROM SEATING MATERIAL, BLACK DURAWEAR

QTY: 1

The seats shall be upholstered with heavy duty black Durawear material.

TILLER CAB SEAT - FORE & AFT ADJUSTMENT

QTY: 1

The Tillerman seat shall be equipped with a locking slide to provide fore and aft adjustment.

TILLER CAB SEAT, RED LAP SEAT BELT

QTY: 1

A lap seat belt shall be provided for the Tillerman seating position.

The seat belt assembly shall be mounted to the seat frame and the tiller cab framework.

The color of the seat belt shall be red.

TILLER CAB WIND/GLASS, "NO POST VISION", SLIDING D

QTY: 1

The front windshield of the tiller cab shall be a 740 in². flat, single piece of tinted automotive industry approved safety glass.

The front windshield shall be designed with a "No Post Vision" seamless joint between the front and side viewing windows, requiring no corner post which shall obstruct the visibility of the driver.

One (1) horizontally split sliding rear window assembly shall be provided on the back of the tiller cab.

TILLER CAB, WINDSHIELD WIPERS, SINGLE PANOGRAPHIC

QTY: 1

A single electrically operated, pantographic, wet arm, self-parking windshield wiper shall be installed on the front center of the tiller cab.

The Tillerman shall be able to control wiper state (ON/OFF), speed (LOW /HI), and intermittent delay time (DLY) as well as washer pump (ON) from clearly labeled switches on the control panel.

A 3/4 gallon washer fluid reservoir shall be readily accessible in the tiller cab.

There shall be a removable panel on the front face of the cab for access to the wiper motor assembly. There will be no exceptions.

TILLER CAB, STEERING WHEEL/COLUMN

QTY: 1

The tiller steering wheel shall be vinyl padded, minimum 18" diameter, with a center hub mounted horn button.

There shall be a self-canceling, directional signal lever and a traffic hazard switch on the steering column.

The steering column shall have tilting and telescoping capability to provide increase comfort and visibility for the Tillerman.

TILLER CAB, STEERING WHEEL POSITION INDICATOR

QTY: 1

The tiller steering wheel shall have a rudder position indicator to confirm orientation of the trailer steering position.

The gauge shall be located in the tiller cab dash panel.

TILLER CAB, PADDED SUNVISOR

QTY: 1

A 19.5" x 7.5" vinyl covered, padded sun visor shall be provided for the front windshield.

The visor shall be double hinged for a wider range of sun screening.

TILLER CAB, TWO (2) SALEM SERIES MANUAL VENTS, FRO

QTY: 1

Two (2) Salem series, two-way, hinge less air vents shall be provided on the front of the tiller cab, one (1) each side.

The vents shall be flush mounted below the windshield and painted to match the color of the tiller cab.

TILLER CAB, TWO (2) SALEM SERIES MANUAL VENTS, REA

QTY: 1

Two (2) Salem series, two-way, hinge less air vents shall be provided on the rear of the tiller cab, one (1) each side.

The vents shall be flush mounted below the window and painted to match the color of the tiller cab.

TILLER CAB, ALUMINUM KNURLED GRAB RAILS, EACH SIDE

QTY: 1

Two (2) 1-1/4" diameter x full height, knurled, bright anodized aluminum grab rails shall be provided, located one (1) at each tiller cab door entrance.

Grab rail stanchions shall be chrome plated and of an offset design, when necessary, to prevent "hand-pinching" when opening or closing the doors.

Formed rubber gaskets shall be provided between each stanchion base and the cab surface.

TILLER CAB, VELVAC 6-1/2" X 6" CONVEX

QTY: 1

Two (2) Velvac 6 ½” x 6" convex mirrors shall be provided and mounted on the exterior of the cab.

The mirrors shall be attached to adjustable arms mounted on the front corner of the tiller cab.

TILLER CAB, GROTE 6" CONVEX MIRROR ON BODY FORWARD

QTY: 1

Two (2) Grote #28043, 6" convex mirrors shall be provided and mounted on the top body edge forward of the tiller cab.

The mirrors shall be attached to adjustable arms mounted to the body panels.

TILLER CAB, SLIDING DOORS

QTY: 1

The tiller cab shall be equipped with sliding doors for access to the cab. The tiller cab door opening shall be a minimum of 36-3/4" W x 47-5/8" H. The slides for the doors shall be a heavy duty ball bearing design.

The tiller cab doors shall have drop down (vertically) sliding type windows to provide greater ventilation of the tiller cab. Each window shall be 37-7/8" H x 28" W.

The doors shall be capable of being latched in the open and closed positions.

The tiller cab doors shall be wired to the "Door Open Indicator" of the tractor cab with an override switch for training.

TILLER CAB, INSTRUMENT & SWITCH PANEL

QTY: 1

A switch panel shall be installed in the Tillerman cab forward of the steering wheel.

The switch panel shall be provided with illuminated rocker switches to enable the Tillerman to turn on/off the under body lights, the step lights and any other specified lights.

TILLER CAB, TURNSIGNAL INDICATORS, WELDON #9186-15

QTY: 1

Two (2) Weldon, model #9186-1500-20, amber LED, left and right turn signal indicator lights shall be mounted on cab dash frame on each side of the steering column.

The lights shall alert the tillerman of the tractor driver's intent.

TILLER CAB, WHELEN 6" ROUND WHITE/RED LED INTERIOR

QTY: 1

A 6" round combination red/white LED dome light shall be furnished in the tiller cab.

The light shall be Whelen model # 60CREGCS.

The dome light shall have an integral selector switch.

The dome light shall also activate when the either tiller cab door is opened.

TILLER CAB, RED INTERIOR LIGHT UNDER DASH

QTY: 1

A red courtesy light mounted under the tiller cab dash shall be controlled by a rocker switch mounted on the control panel.

TILLER CAB, SUNNEX MODEL #HS762, MAP LIGHT ON OVE

QTY: 1

Sunnex model # HS762-00 12 volt - 20 watt halogen light designed for direct connection shall be furnished and located at the overhead.

The light shall have a rectangular base with an on/off rocker switch and feature a swivel joint with 360 degree axial rotation and 90 degree angular adjustment.

TILLER CAB, PARK BRAKE INTERLOCK WARNING - CENTER

QTY: 1

A safety system shall be provided between the tractor cab and the tiller cab.

A warning indicator in the driving compartment shall activate when the parking brake is released and the tiller operator is not signaling his presence.

A momentary contact button shall be located in the steering wheel hub.

TILLER CAB, BUZZER - LINEMASTER #491-S FOOT SWITCH

QTY: 1

A buzzer warning system shall be provided between the tractor and tiller cabs.

Two (2) Linemaster #491-S foot switches shall be provided, one (1) push button in the tractor cab and one (1) foot switch in the tiller cab.

The buzzer controls shall be labeled: 1-Stop, 2-Go, 3-Backup.

TILLER CAB, HEATER - 12VDC - 1100 BTU

QTY: 1

A 12 VDC, 1100 BTU, 450 cfm, electric controlled combination heater/defroster shall be furnished for the tiller cab.

The heater shall be mounted under the dash with an outlet vent on each side of the dash.

Controls shall will be provided on the tiller cab dash panel.

TILLER CAB, TWO (2) ACC CLIMATE CONTROL 12-VOLT DE

QTY: 1

Two (2), six (6) inch climate control defogger fans shall be provided for the tiller cab windshield.

They shall be located with one (1) at each forward corner of the cab overhead.

101' TILLER LADDER

QTY: 1

INTENT & DESIGN STANDARDS

QTY: 1

The aerial ladder assembly shall be a four (4) section telescoping ladder constructed from high strength steel alloy, pre-piped waterway (if applicable), steel turntable, and outriggers.

The intent of these specifications is to describe a telescoping elevating ladder.

It shall consist of the true steel truss ladder type.

The aerial ladder consists of four (4) steel ladder sections, a steel turntable, and two (2) outriggers.

The height of the unit is 101' and the horizontal reach is 94'.

The device shall meet all the requirements of the National Fire Protection Association's (NFPA) 1901 standard, in effect at time of purchase.

This is a fire service proven piece of apparatus that shall be manufactured in the U.S.A.

Ladders attached to booms, whether solid or lattice, or articulating arms shall not be considered as meeting these specifications or the intent of these specifications.

The design criteria of the unit shall be to create a structure and system that emphasizes safety, product reliability, and ease of operation.

These criteria are:

The hydraulic system shall be designed so that if a failure of any component or assembly within the system occurs, a single point failure of the entire system shall not occur.

The minimum ultimate design condition at the ladder base shall be 6.8 million inch pounds.

All structure load supporting elements of the aerial ladder that are made of a ductile material, shall have a design stress of not more than 50 % of the minimum yield strength of the material based on the combination of the live load and the dead load.

This 2.5:1 structural safety factor meets the current National Fire Protection Association (NFPA) 901 standard.

Design verification shall be accomplished with comprehensive Finite Element Analysis (FEA) and verified with extensive strain gage testing.

An independent engineering firm employing a Registered Professional Engineer shall verify the aerial safety factor.

The aerial device shall be capable of sustaining a static load one and one-half times it's rated tip load capacity (live load), in every position in which the aerial device can be placed when the vehicle is on a firm and level surface.

The aerial device shall be capable of sustaining a static load one and one-third times it's rated tip load capacity (live load) in every position in which the aerial devices can be placed when the vehicle is on a slope of five degrees downward in the direction most likely to cause overturning.

All welds in the aerial device shall be designed per the static and fatigue criteria of the American Welding Society No. D1.1.

All aluminum welds shall be designed per the static and fatigue criteria of the American Welding Society Standard No. D1.2.

To optimize strength versus weight, high strength steel shall be utilized for the construction of the aerial device

The aerial device shall be capable of operating with a rated tip load in the following conditions:

Conditions of high wind up to 50 mph.

Conditions of icing, up to a coating of 1/4" over the entire aerial structure.

All of the design criteria will be supported by the following information:

Strain gauge testing of the complete aerial device.

Analysis of deflection data taken while the aerial device was under test load.

Accelerometer test to determine dynamic response during ladder operation.

Accelerometer test to determine dynamic response during road travel.

Hydraulic component operating and burst strength testing.

MOUNTING OF AERIAL

QTY: 1

The elevating aerial ladder turntable shall be tiller mounted thus providing the following vehicle benefits:

- Improved mobility vs. rear and mid ship mounted units.
- Greater positioning cability of the turntable for optimum reach at fire ground operations.
- Increased compartmentation and ladder storage.

HEIGHT AND REACH

QTY: 1

The height of the unit shall be a minimum of 101' as measured by NFPA-1901 requirements, Section 19.2.2, which states, "The rated vertical height of an aerial ladder shall be at least 50 ft and shall be measured in a vertical plane with the ladder at maximum elevation and extension from the outermost rung of the outermost fly section to the ground."

The horizontal reach of the unit shall be a minimum of 94' as measured by NFPA-1901 requirements, Section 19.2.3, which states, "The rated horizontal reach of an aerial ladder shall be measured in a horizontal plane from the centerline of the turntable rotation to the outermost rung on the outermost fly section with the aerial ladder extended to its maximum horizontal reach."

MATERIAL STANDARDS, ALL DEVICES

QTY: 1

The following standards for materials are to be used in the design of the aerial device. Materials are to be certified by the mill that manufactured the material. Materials that are certified or recertified by vendors other than the mill shall not be accepted. Material testing that is performed after the mill test shall be only for verification and not with the intent of "paper changing" the material classification.

HYDRAULIC SYSTEM

QTY: 1

The hydraulic system shall provide power to the entire aerial device as efficiently as possible without the use of a hydraulic cooler. There will be no exceptions. A hydraulic system relief valve as well as individual circuit relief valves shall be provided to prevent damage to any function or circuit.

The relief valve shall have a stainless steel relief spring to ensure proper function and product reliability.

PARKER HOSE KIT

QTY: 1

All hydraulic steel tubing, hydraulic rubber covered wire braided hoses, and hydraulic fittings/adapters shall have a minimum burst pressure rating of four times the operating pressure. Hoses and tubing shall be properly sized to minimize heat buildup during extended periods of operation. Hoses and tubing shall be properly sized to minimize flow restrictions.

All hydraulic hose shall have a tube and cover constructed of synthetic rubber and shall have a braided/spiral wire reinforcement capable of maintaining a 4:1 safety factor in all areas of the hydraulic system. The hose shall meet the appropriate SAE performance specifications: 100R2, 100R19, J517, J1942, ISO 3862-1, USCG HF, DNV,ABS or 100R12.

The connector system was jointly designed by engineers from both the manufacturer and Parker Hannifin and incorporate the following design upgrades and advantages:

- All hydraulic ports (manifolds, pumps, tank, etc) to elastomeric sealing technology.
- No pipe threads in the hydraulic system.
- Sealing to be done by O-rings with the mechanical holding power of straight threads.
- All tube and hose connections to Parker Seal-Lok, O-ring face seal technology.
- Sealing to be done by o-ring with the mechanical holding power of straight thread.
- Fittings rated up to 6000 psi.
- Drop-in design of Seal-Lok connectors to allow easier maintenance and assembly.
- Fitting resist 200% over torque, with optimum vibration resistance.
- Shaped fittings machined from forged bodies for compact design and strength.
- Fittings meet/exceed the performance and dimensional requirements of SAE J1453 and J1926.
- Minimized unnecessary fittings and adapters, streamlining the system.
- Increased connector accessibility, making assembly and maintenance easier.
- Standardized the connector system on the aerial unit.
- Incorporated pressure diagnostic system with Parker PD diagnostic test points into the connector design.
- All fluid connector assemblers have been trained and certified in Dry Technology.

HYDRAULIC PUMP

QTY: 1

A load sense pressure compensated hydraulic axial piston pump shall be provided which shall be capable of operating under any rated platform load condition and aerial device position at normal engine idle or governor controlled fast idle.

The hydraulic pump shall be capable of generating sufficient flows to allow multiple aerial functions without significant loss of speed.

HYDRAULIC RESERVOIR

QTY: 1

A hydraulic oil reservoir shall be provided to supply the needs of the hydraulic system.

A 2" gated suction line shall be provided between the oil reservoir and the hydraulic pump.

The tank fill shall be provided with a strainer screen and vent cap.

Located near the fill cap shall be a dip-stick for checking fluid levels.

The tank shall be mounted in behind the cab on the tractor.

Before adding fluid the tank must be cleaned and free from all contaminants.

Suction and return ports will be designed to SAE Straight Thread O-ring Specifications. These ports will incorporate an o-ring seal rather than pipe threads.

HYDRAULIC OIL

QTY: 1

The hydraulic oil reservoir shall be filled with A/W 46 grade Hydraulic Oil.

This oil provides superior anti wear properties, and is specially formulated with improved thermally stable additives.

These oils offer outstanding resistance to sludge formation, are chemically stable and exhibit excellent anti wear protection.

MAGNETIC DISC IN BOTTOM OF HYDRAULIC RESERVOIR

QTY: 1

A six (6) disc type magnetic drains shall also be provided to collect any ferrous contaminants.

DIVERTER VALVE

QTY: 1

There shall be an automatic electric over hydraulic three (3) position diverter valve located at the left side of the apparatus. This diverter valve shall divert hydraulic fluid to either the aerial ladder controls or the outrigger controls. To prevent accidental operation of the ladder prior to the outriggers being properly set, the diverter valve shall only allow hydraulic fluid to the outriggers until the outriggers are set properly.

To prevent accidental operation of the outrigger system during the aerial ladder operation the diverter valve shall only allow hydraulic fluid to the ladder controls, when the aerial device is raised from the aerial travel support. In the event of electrical failure the operator shall be able to manually move the diverter valve to the ladder or outrigger position for continuous uninterrupted operation.

NOTE: All safety controls are displaced when vehicle is in manual mode of operation.

MANUAL OUTRIGGER HYDRAULIC CONTROL VALVE - TDA

QTY: 1

The outrigger cylinder system shall be controlled by a pressure compensated control valve that is designed for parallel hydraulic circuit operations.

This valve shall be modular in design so that individual sections can be replaced in the field, rather than complete valve assemblies, thus reducing maintenance costs.

The valve housings shall bemade of high tensile cast iron for durability and the individual spools shall be hard, chrome plated for long life and resistance to corrosion.

Each valve shall be equipped with mechanical handles of ease in override operations.

The mechanical handles shall be equipped with large knobs with integral labels inside each knob indicating the function of the handle.

TURNTABLE HYDRAULIC CONTROL VALVE

QTY: 1

The lift, extension, and rotation systems shall be controlled by a pressure compensated, proportional control valve.

This valve shall be of a modular construction that simplifies troubleshooting, minimizes downtime, and simplifies field service.

The main control valve shall be positioned at the turntable control console for direct manual control of each aerial function.

Use of electrical controls at the main turntable control console shall not be acceptable.

HYDRAULIC SYSTEM FILTRATION

QTY: 1

The pressure filter shall be made of a micro glass medium, which has the highest capture efficiency, dirt holding capacity and life expectancy over other media such as cellulose and synthetic. The pressure filter shall have a bypass circuit protected by a check valve, which shall be installed around the pressure filter.

The pressure line filter shall be required even if a suction line filter is provided in the reservoir due to the suction line filter's inability to trap contaminates entering the system. The pressure filter cartridge shall have a sensor, which shall indicate the condition of the filter and provide an output for a warning light or message if the pressure filter is blocked or in the bypass mode.

The pressure filter shall have an absolute rating of five (5) microns.

The return filter shall be made of a micro glass medium, which has the highest capture efficiency, dirt holding capacity and life expectancy over other media such as cellulose and synthetic. The return filter shall have a bypass circuit protected by a check valve, which shall be installed around the return filter. The return filter shall have a bypass circuit protected by a check valve, which shall be installed around the return filter. The return filter cartridge shall have a sensor, which shall indicate the condition of the filter and provide an output for a warning light or message if the return filter is blocked or in the bypass mode.

The return filter shall have an absolute rating of five (5) microns.

EMERGENCY HYDRAULIC PUMP

QTY: 1

In the event of failure of the main hydraulic pump or vehicle engine, the unit shall be equipped with an emergency hydraulic pump which shall be plumbed into the hydraulic system and be electrically driven from the chassis batteries. The emergency pump system shall be capable of limited functions of the ladder and outriggers to stow the unit. The pump shall be controlled from both the outrigger control box and turntable control stations with spring loaded momentary contact switches.

The pump shall have a separate hydraulic oil supply line, from the main supply line attached directly to the hydraulic oil reservoir. A shutoff valve for each line shall be provided and check valve shall be incorporated on the pressure side of the pump to ensure that one shall continue to operate the ladder in the event the other fails.

The pump shall have high tensile steel shafts and gears with the shafts supported by needle bearings. The cylinder plate and gears shall be ground as a set to ensure exacting tolerances. Clearance shall be maintained by a Mylar shim.

HOT SHIFT PTO W/CONTROLS IN CAB

QTY: 1

The apparatus shall be equipped with a PTO driven by the chassis transmission. A PTO switch with indicator light shall be located in the cab to show when the PTO is engaged. The PTO shall be engaged at all times to allow for the trailer steering pump to be activated.

The PTO shall be a heavy duty pressure lubricated and cooled unit for extended operations.

A master 12 volt "Ladder Power" switch shall be provided adjacent to the PTO switch for control of all ladder 12 volt power, with the exception of the emergency pump circuits.

The hour meter shall be wired to the aerial PTO circuit to record the amount of hours the PTO is activated.

The hour meter shall aid in scheduling preventative maintenance as outlined in the operator's manual.

FAST IDLE CONTROL

QTY: 1

The fast idle actuator shall be used to raise the engine RPM to a preset level for proper aerial operation.

The fast idle switches shall be located at the main outrigger control station and the aerial control station/s.

For the safety of personnel and equipment, the fast idle system shall not activate unless the transmission is in neutral. There will be no exceptions.

TRACTOR DRAWN LADDER, NON "IQAN" - MANUAL CONTROL

QTY: 1

OUTRIGGER CONTROLS

QTY: 1

Two (2) illuminated manual outrigger control stations shall be provided on the forward section of the body to the rear of the gooseneck area, one (1) on each side of the turntable. The control handles shall be enclosed with slots for each control handle in an aluminum door. The controls shall be located such that the operator can see the outrigger he is operating.

Out and down outrigger control functions for the outriggers shall be operated independently, so that vehicle may be set up in restricted areas or on uneven terrain. The diverter valve override control shall be mounted behind the left side control panel.

A hinged outrigger control panel shall be provided at the left side of the trailer gooseneck area. The panel shall be equipped with a stainless steel hinged, which shall allow the operator to access the diverter valve manual override control and manual override controls.

The main outrigger control station shall incorporate the following:

Four (4) outrigger set indicator lights
One (1) ladder power indicator light
Fast idle switch
Emergency pump control button with red indicator light
Warning decals
"Hydraulic Filter By-Pass" indicator light
Hydraulic test ports

HYDRAULIC PRESSURE GAUGE NEAR OUTRIGGER VALVE

QTY: 1

A Hydraulic pressure gauge shall be located near the outrigger hydraulic valve.

TORQUE BOX

QTY: 1

The torque box shall be steel side tubes which shall be welded together within the gooseneck of the tiller trailer.

The gooseneck shall be an integral design housing the fifth wheel bearing plate, turntable lower bearing plate and the outrigger housings creating a torque box weldment that shall transfer all aerial loads to the outrigger.

The torque box assembly shall be equipped with two (2) integral "H" type, out and down outriggers.

There shall be a 44-1/4" x 44-1/4" welded structural steel pedestal plate to support the turntable, secure the outriggers trailer gooseneck and torque box as one integral unit.

The torque box structure shall transfer all aerial loads into the outriggers, thus preventing damage to the chassis frame, trailer frame and body.

IQAN - OUTRIGGER STRING POTENTIOMETER

QTY: 1

An extension string potentiometer shall be provided on each outrigger to measure the relative extension of the outrigger

The potentiometer shall sense and provide a signal for full outrigger extension.

AERIAL TRAVEL SUPPORT

QTY: 1

A heavy duty rest shall be provided to support the aerial in the travel position.

Stainless steel bedding plates shall be attached to the aerial base section to protect the aerial when the unit is in the travel position.

OUTRIGGERS NOT STOWED INDICATOR ON DASH

QTY: 1

"Outrigger(s) Extended" indicator light

OUTRIGGERS

QTY: 1

Two (2) double box beam "H" type out and down outriggers shall be located below the turntable to provide vehicle stability during aerial tower operation.

The outriggers shall be equipped with a 14' jack spread. There will be no exceptions.

The horizontal outrigger beam shall be fabricated from 3/8" steel tube and 3/4" steel top and bottom plates.

Each outrigger assembly shall have 2 Nylatron slide pads with a total square area of 24 sq. in. to provide smooth operation and to extend the life of the outrigger.

The vertical jack cylinder rods shall be fully enclosed by a telescopic inner steel jack box that shall do the following:

- Protect the cylinder rods against damage which may occur while on the fire ground.
- Add lateral stability to the outrigger structure.

OUTRIGGERS HORIZONTAL CYLINDERS

QTY: 1

The extension of the horizontal outrigger beam shall be accomplished by a hydraulic cylinder which shall have a 3" bore and 2" rod and 38" stroke.

This cylinder shall have cushion porting to reduce shocks in stopping the cylinder at full extension and retraction.

OUTRIGGERS VERTICAL CYLINDERS

QTY: 1

Each jack cylinder shall have a 5" bore with a 3-3/4" rod and a 33" stroke.

The jack cylinders shall be equipped with integral (on the cylinder) holding valves, which shall hold the jack cylinder in either the stowed position or the deployed position should a hydraulic line be severed at any point within the hydraulic system.

Each jack cylinder shall also have a thermal relief system that shall prevent the cylinder fluid pressure from rising due to fluid temperature increase.

OUTRIGGER/JACK FOOT PADS

QTY: 1

A permanently attached self-centering steel foot pad, 1/2" x 20.5" x 22.5" shall be provided on each vertical jack beam.

Each foot pad shall swivel longitudinal and require no adjustment during outrigger set-up.

The outrigger pad shall be attached without the use of a bearing type swivel due to maintenance required on this design.

OUTRIGGER INTERLOCK SYSTEM & ALARM

QTY: 1

An interlock system shall be provided between the outriggers and ladder that prevents the operation of the ladder until the operator places all jacks in the load supporting configuration. Each outrigger shall be equipped with a pressure sensitive switch that closes only when the jack is firmly in contact with the ground. Until all jack switches close, electrical power shall not be transmitted to the turntable (hence preventing ladder operation).

A momentary override switch shall be provided at the central outrigger control station for emergency override of the interlock system. A green indicator light shall be provided on the outrigger control panel to indicate the position of the foot pad. Illumination of the indicator light indicates firm ground contact.

An outrigger deployment warning device shall be provided to warn personnel in the vicinity of the apparatus that the outriggers are in motion. Whenever an outrigger control is utilized, the device shall produce a pulsing tone, separate and distinctive from that of other audible warning systems provided on the apparatus. When the outrigger control is released to its neutral position, the signal shall cease.

OUTRIGGER SCOTCHLITE

QTY: 1

Red/Yellow ScotchLite material in a Chevron pattern shall be furnished on both sides of the horizontal and vertical beams of the rear outriggers.

OUTRIGGER LEVEL FORE & AFT

QTY: 1

In addition to the side to side level, a bubble type leveling device shall be provided at the rear of the apparatus to assist in fore and aft leveling of the device.

This device shall be mounted on the side of the turntable access ladder at the rear of the body and shall be at eye level to the operator.

OUTRIGGER LEVEL

QTY: 1

One (1) bubble type side to side leveling device shall be provided at each outrigger control location to assist the operator aerial device setup.

These leveling devices shall be mounted on the front face of the body panel and shall be at eye level to the operator.

The leveling devices shall be color coded indicating the following conditions:

- Green Safe operating zone
- Yellow Caution operating zone.

Since use of this leveling device is of a critical nature, it shall have a serialized number from its manufacturer to indicate documented quality control.

AKRON LED OUTRIGGER LAMPS, 2-OUTRIGGERS

QTY: 1

One (1) Akron model #9186-2366-10 double faced, 4" diameter, red flashing LED light mounted on the inside surface of each outrigger.

LED OUTRIGGER GROUND LIGHTS - GROTE WHITELIGHT, 2-

QTY: 1

One (1) adjustable, Grote 63611 WhiteLight, LED ground flood light mounted under the body, to illuminate each outrigger foot pad area.

Both the flashing lights and the foot pad illumination lights shall be energized by the ladder power circuit.

TURNTABLE

QTY: 1

The turntable shall be a fabricated steel weldment designed for the rotation and elevation of the ladder sections.

It shall consist of the following:

- A 44.25" x 48.00" x 1" machined steel bearing plate and matching top plate that shall be machined to insure proper fit to the rotation bearing. There will be no exceptions.

TURNTABLE DECK

QTY: 1

The turntable deck shall cover the entire turntable frame, providing a safe walking surface around the ladder.

It shall have a 1.5" downward flange on all sides.

The deck shall be constructed from tread plate to provide an anti-slip walking surface.

TDA NOTICE!!! TURNTABLE DECK

QTY: 1

Special attention is required for the size and position of the turntable deck to provide adequate clearance for the trailer break over angles.

Proper clearance shall be designed into any components located forward of the trailer gooseneck and trailer fifth wheel.

HEEL PIN STEP

QTY: 1

A two (2) step tread plate access step shall be mounted near the heel of the ladder to provide easy access to the ladder from the turntable deck. The step shall cover the rotation motor and brake assembly and shall easily removable for access to the drive assembly.

TURNTABLE HANDRAILS

QTY: 1

Turntable safety handrails shall be mounted at the rear and sides of the turntable.

The handrails shall be formed or welded 1.25" steel pipe. The assembly shall be coated with black Line-X material.

All rails shall be a minimum of 42" high.

HEEL PINS

QTY: 1

The turntable and ladder shall be designed with dual heel pins at the turntable/ladder pivot point.

The pins shall be solid steel extending the full width of the turntable vertical supports.

The heel pins shall be a minimum of 3" in diameter and is to be equipped with large pin journals in the ladder and turntable supports, which will reduce wear and distribute loads.

Due to the high load and wear on the ladder pivot points, the pin journals in the ladder base rail shall be designed to provide bearing surfaces utilizing ToughMet® 3 AT110 Temper Plate high strength alloy bearing material.

The journals shall have minimum yield strength of 110,000 psi.

Grease fittings shall be provided in bearing at the rear of the ladder section.

CRADLE ALIGNMENT ARROWS

QTY: 1

An alignment arrows and wond shall be provided on the turntable surface in view of the operator when standing at the turntable control station.

The indicator shall assist the operator in indicating the alignment of the aerial ladder with the ladder travel cradle.

The indicators shall be overlaid with ScotchLite material.

SAFETY CHAINS BETWEEN TURNTABLE HANDRAIL

QTY: 1

Each turntable handrail opening shall be equipped with safety chains at the rear of the turntable.

TURNTABLE SWIVEL

QTY: 1

Hydraulic power to the turntable hydraulic circuits shall be provided through a multi-port, high pressure, hydraulic swivel that permits 360 degrees of continuous turntable rotation.

Electrical power to the turntable electric circuits shall be provided by a collector ring assembly.

The collector rings shall be used for electrical ground, ladder control functions, and a 120 volt A.C. system during 360 degrees of continuous turntable rotation.

The collector ring assembly shall have a minimum of 32 circuits.

Water shall be transferred to the aerial waterway by means of a four (4) inch water swivel enabling 360 degree continuous rotation of the turntable (if applicable).

LADDER CONSTRUCTION

QTY: 1

The elevating ladder shall consist of four (4) steel ladder sections referred to as the base section, lower mid section, upper mid section and fly section.

Each section will be fabricated from 100,000 psi yield ultra high strength steel.

- The design and construction criteria for these ladder sections shall be:
- Each section shall be fabricated using high strength steel, welded together to form a structural unit.
- All welding shall be done by welders that have been certified in accordance with the American Welding Society Standard specifications #D1.1.
- Each ladder section shall be constructed in an assembly fixture to ensure uniformity and interchangeability.
- K-bracing at each rung shall be utilized to minimize side deflection of the ladder.
- All rungs shall be 1-1/8" in diameter, spaced at 14" centers. Rungs will be round. {No Exceptions}
- All rungs, K-braces, and diagonals shall be positioned so that they are continuously welded to the ladder section.
- All side rails shall be protected from interior corrosion by coating the interior of the rail with a corrosion preventative film.
- Ladder handrails and diagonal material are to be constructed from square or rectangular tubing, which provide a larger welding surface area where the materials are attached to each other.

LADDER DIMENSIONS

QTY: 1

The aerial device shall be constructed with the following section dimensions:

Handrail Height
Handrail Width

Base Section

28-3/8"
41"

Lower Mid Section

25-5/8"
34-1/2"

Upper Mid Section

23-7/16"
29"

Fly Section

21-5/16"
23-1/2"

Overlap surfaces between sections:

Base to Mid Section
78"
Lower Mid to Upper Mid Section
78"
Upper Mid to Fly Section
78"

RUNG COVERS - PHOTOLUMINESCENT

QTY: 1

Each rung shall be covered with a secure, heavy-duty, fiberglass pultrusion that incorporates an aggressive, non-slip coating. The rung covers shall be secured to each rung utilizing a Silyl Modified Polymer (SMP) based adhesive and shall be easily replaceable should the rung cover become damaged.

Each rung shall have a minimum of 4" of photo luminescent coating in the center of the rung, two (2) 5” black sections on each side of the center photo luminescent and additional photo luminescent sections on the outside edge of each cover. The covers shall provide an aggressive, non-slip coating and assist in providing a light source for each rung during low light conditions. The photo luminescent coating shall remain visible for up to 20 hours after exposure to light.

The rung covers shall be covered by a ten (10) year warranty. A copy of the written warranty shall be provided. There will be no exceptions.

LADDER, CABLE/HOSE/WIRE ROUTING

QTY: 1

All lines to the ladder tip shall be enclosed and protected from the turntable to the ladder tip.

All lines shall be routed through extrusions and high flex energy chain systems.

CHAINSAW SCABBARD ON FLY SECTION

QTY: 1

A scabbard style bracket will be provided for securing a chain saw, and be located in the aerial fly section angled towards the ladder tip.

The chainsaw scabbard will be mounted even with trolley when stowed and will be manufactured from aluminum tread plate.

The inside of scabbard will be lined with nylatron material.

The chain saw shall be secured in place with adjustable straps.

The chain saw shall not be carried in the bracket when the apparatus is in transit.

This bracket shall provide storage for a chain saw to be used when the aerial is in use.

STAINLESS STEEL EGRESS W/TIP SKID GUARDS

QTY: 1

The tip of the fly section be equipped with a bolt-on egress section. The egress shall extend from the end of the fly and be constructed of 1.25" round knurled stainless steel. The knurled construction shall allow for easy grip during exit and entry off and on the ladder tip. The egress shall be designed to fully support

the rated capacity of the ladder. Each end of the egress base rail shall be designed with rounded “Ladder Tip Skid Guard” to prevent ladder tip hang up if the ladder slides on a building surface.

SINGLE PAIR FOLDING STEPS @ LADDER TIP

QTY: 1

A set of cast folding steps shall be conveniently located at the end portion of the fly section.

These shall be used for one person to place his feet so that he is positioned parallel to the ladder.

The steps shall fold into proper position for usage and fold toward the sides of the ladder when not in use to provide adequate clearance when the ladder is being climbed.

The steps shall be placed approximately 56" from the center of the last rung toward the base of the aerial.

RED SCOTCHLITE MATERIAL ON LAST 6'

QTY: 1

To assist in positioning of the ladder tip, the last six (6) feet of the fly section shall be equipped with red ScotchLite material on the ladder handrails, diagonal braces and ladder base rail.

6' FIRE HOOKS UNLIMITED PIKE POLE MOUNTED IN FLY

QTY: 1

There shall be a 6' Fire Hooks Unlimited pike pole with fiberglass handle furnished and mounted in the ladder fly section.

The mounts shall include an aluminum tube for the pole and a mechanical pin to secure the hook end of the pole.

PIKE POLE MOUNTED ON RIGHT SIDE OF FLY SECTION

QTY: 1

The specified pike pole shall be mounted on the the right side of the fly section.

ROOF LADDER MOUNT WITHIN FLY SECTION

QTY: 1

There shall be a mount furnished in the fly section of the aerial ladder.

The mounts shall include an aluminum receptacle box for the heel end of the ladder and a mechanical pin lock for the roof hook end of the ladder.

ROOF LADDER PROVIDED - FLY

QTY: 1

Alco-Lite model PRL-10; 10', aluminum, straight roof ladder shall be provided to be mounted in the roof ladder mount in the fly section.

SPECIFIED ROOF LADDER MOUNTED ON LEFT SIDE OF FLY

QTY: 1

The specified roof ladder shall be mounted on the left side of the fly section.

RESCUE ROPE PULLEY SYSTEM

QTY: 1

A removable bracket shall be supplied at the rear of the base section, attached between the left hand and right hand rear hand rails. The bracket shall provide rope tie off and/or guide points spaced 5.75” apart, centered between the rear handrails. The bracket shall be designed to be easily removable and not interfere with a fully retracted ladder assembly when attached to the base section. The removable bracket shall be stored in a tread plate enclosure on the outside of the aerial base section. The rope rescue pulley system is rated at 500 pounds.

A rescue lifting attachment shall be provided. The lifting attachment will mount to the aerial egress and will consist of a pair of nylatron pulleys mounted to a stainless steel shaft. The pulleys will be adjustable from side to side and will have a total lifting capacity of 500 pounds, regardless of whether one (1) or both pulleys are being utilized.

RESCUE EYELET ON LAST RUNG OF LADDER TIP

QTY: 1

A lifting eye shall be provided at the end of the ladder fly section. The lifting eye shall give the fire department the capabilities to tie off or lift from the ladder fly section.

The lifting eye shall be third party tested and certified with the device for a minimum capacity of 250 pounds. The rating shall include a 2:1 safety factor.

LADDER LEVEL INDICATOR (BASE SECTION) - LIGHTED

QTY: 1

One (1) Rieker 12 volt lighted, ladder angle indicator shall be provided on the base section of the ladder, near the turntable control console. The integrated light shall be activated with ladder power.

ELEVATION SYSTEM

QTY: 1

Two (2) double acting lift cylinders shall be attached between the turntable and the base section near the midpoint of the base section thus creating a better lifting geometry resulting in lower hydraulic operating pressures and improved load distribution on the base ladder section.

The cylinders shall function only to elevate the aerial device and not as a structural member to stabilize the ladder sideways.

The lift cylinder rods shall be attached to the base section with self aligning swivel bearings which prevent side loading on the lift cylinders resulting in longer cylinder seal life. They shall provide smooth precise elevation from -7 degrees below horizontal to +80 degrees above horizontal.

The lift cylinders shall have a 5-1/2" internal bore, a 3" diameter rod and 29-13/16" stroke.

The lift cylinders shall be equipped with integral (on the cylinder) holding valves which prevents the ladder from lowering should a hydraulic line be ruptured at any point within the hydraulic system.

They shall also have a manifold line with velocity fuses between the cylinders to prevent uneven cylinder lift.

They shall have both rod and piston hydraulic cushions. These cushions shall decelerate the cylinder near the end of its stroke creating a smooth stop at full stroke.

A limit switch at the aerial travel support shall be provided to prevent operation of the outriggers once the aerial has been elevated from the nested position. This system will prevent operation of the outriggers once the ladder has been elevated from the nested position.

ROTATION SYSTEM

QTY: 1

A 41" diameter external tooth monorace bearing shall be provided for 360 degree continuous rotation of the aerial device.

The bearing shall be bolted to the turntable and bolted to the pedestal bearing plate using forty (40) 3/4" diameter SAE Grade 8 bolts to secure the bearing to the turntable and thirty three (33) 3/4" diameter SAE Grade 8 bolts to secure the bearing to the pedestal bearing plate.

Both upper and lower bearing surfaces shall be milled to ensure a true mounting surface for the rotation bearing.

ROTATION MOTOR AND BRAKE

QTY: 1

A hydraulic driven planetary swing drive system shall provide smooth and precise rotation. A spring applied, hydraulically released, disc type brake shall be furnished on each gear box to provide positive braking of the turntable assembly against reactionary forces such as water and gravity.

SWING DRIVE ADJUSTMENT

QTY: 1

The swing drive shall be designed with an adjustable mount. This shall allow the back lash to be set at assembly and provide the ability to re-adjust as components wear. This shall prevent the need to replace rotation components that may exceed manufacturer’s allowable back lash in later aerial inspections. Units that do not allow adjustment shall not be acceptable.

EXTENSION/RETRACTION SYSTEM

QTY: 1

A full hydraulic powered extension and retraction system of the ladder shall be provided through dual hydraulic cylinders and cables, each capable of operating the ladder in the event of failure of one of the systems.

The extension cylinders shall have a 3.00" internal bore with a 2.00" rod. Both cylinders shall be equipped with two integral holding valves to protect both extension and retraction movement during water tower operations or to prevent the ladder from falling should a line be severed at any point within the hydraulic system.

Cables attached to the base and mid ladder sections shall be routed over sheave wheels on the base section and cylinder sheave mount. This cable arrangement shall act as a stroke multiplier to provide full ladder extension and retraction. The sheave wheel bearings shall be maintenance free and not require external lubrication. Extension and retraction cables shall have a minimum safety factor of 5 :1 and shall be .50" diameter from the base to mid section cable and be .375" from the base to the fly section.. The minimum ratio of the diameter of wire rope to the sheave used shall be 1:12.

EXTENSION CYLINDERS PAINTED LADDER PAINT COLOR

QTY: 1

The extension cylinders shall be painted to match the color of the ladder.

LADDER SLIDE PADS

QTY: 1

Nylatron slide pads with a sliding coefficient of friction of .15 shall be used between the telescoping ladder sections.

Slides are required because of greater surface area for load transfer between the telescoping sections.

Slide pads shall also be used to control side play between the ladder sections.

The rear slide pads shall be held into place by a machined receiver, which is welded into the base rail of the extending sections.

Each slide pad shall be held in place with an easily removable keeper, allowing the pad to be removed from the rear of the ladder section.

To control movement side to side the receiver shall allow for adjustment of each pad.

LADDER EXTENSION NUMBERS, ALL DEVICES

QTY: 1

ScotchLite numerals shall be furnished on the inside and outside of each ladder base section handrail to help the operator determine the distance the ladder is extended. The numbers shall read in five foot increments.

LADDER, 120 VOLT ELECTRICAL SYSTEM

QTY: 1

Two (2) 120 volt 20 amp electrical circuits utilizing 12 gauge five strand electrical cable shall be provided to the tip.

Circuits shall be wired from the tip to the turntable through the collector ring assembly.

LADDER, 120 VOLT NEMA L5-20 AMP RECEPTACLE

QTY: 1

One (1) 120 volt weatherproof outlet, Nema L5-20R, twist lock type and an environmental cover shall be furnished near the end of the fly section.

LADDER TIP LIGHTING

QTY: 1

One (1) Fire Research "Focus" model #FCA210-S75, 750 watt, 120 volt quartz light shall be recessed into a cast aluminum housing that shall be attached to an integral bracket between the ladder base rails and the last rung of the ladder.

The light shall be switched near the ladder tip.

The lighting circuit for one (1) 750 watt quartz light shall require one (1) 120V, 10 amp circuit breaker.

CRADLE ILLUMINATION LIGHTS

QTY: 1

Two (2) 12 volt FireTech P500 LED flood lights shall be mounted near the ladder travel support to illuminate this area during night time operation.

The lights shall be wired and activated by the ladder power circuit.

The lights shall have a limited lifetime warranty.

HEEL PIN STEP LIGHTS

QTY: 1

Seven (7) polished stainless steel, TecNiq Eon 3-LED horizontal surface mounted lights shall be provided and installed with a gasket at the base of the ladder in the turntable heel pin step area.

TURNTABLE CONSOLE STEP LIGHT

QTY: 1

A sealed 12" Amdor Lumabar LED H20 light shall be used to illuminate the turntable control console.

The light shall be mounted across the top of the control panel to assure proper illumination of all controls.

The light shall be wired to the ladder power circuit.

TURNTABLE CONSOLE STEP LIGHT

QTY: 1

One (1) polished stainless steel, TecNiq Eon 3-LED horizontal surface mounted lights shall be provided and installed with a gasket at the front face of the turntable console facing the operator, to illuminate the step area in front of the control console. The light shall be mounted no lower than 18" from the step deck.

LADDER WORK LIGHTING

QTY: 1

Two (2) Whelen #MPPB*S Pioneer Micro super LED work lights shall be mounted at the rear of the base ladder section, one on each handrail.

Each light shall have twelve (12) LED's, pedestal mount and chrome rear cover.

Built in On/Off Switch.

LADDER WORK LIGHTING

QTY: 1

One (1) Whelen model #PFP2P1, 150 watt, 12 volt led flood light shall be mounted at the tip of the ladder using a Whelen model #PBAPEDD pedestal mount swivel bracket. The light shall be switched at the light head.

WHELEN L31, BLUE LED BEACON ON LEFT SIDE OF LADDER

QTY: 1

One (1) Whelen, L31H*F self contained super LED beacon shall be provided on the left side of the ladder tip.

The light shall give the operator at the turntable a visual indication of the ladder tip location, when the ladder is in smoke or steam and shall be activated by the ladder power circuit.

The light shall have blue LEDs and a colored lens.

LADDER WALKWAY ILLUMINATION LIGHTS

QTY: 1

The ladder sections shall be equipped with the Luma Bar Pathfinder™ aerial illumination system.

This system shall illuminate the rungs of the ladder to support night time operations.

The Luma Bar Pathfinder™ system shall consist of a continuous path of SMD LED lights spaced every ¾" which shall offer a minimum viewing angle of 120 degrees.

The assembly shall be encapsulated within an enclosure which is resistant to UV and ozone and shall be terminated using sealed end caps with RTV silicone.

The complete assembly shall offer a minimum water proof rating of IP68.

This sealed enclosure shall be mounted within a clear anodized aluminum C-channel on the inside of the rung base rail, on each ladder section.

The Luma Bar Pathfinder™ assembly shall incorporate a UV stabilized high impact polycarbonate shield which is integral to the supplied aluminum C-channel.

The Luma Bar Pathfinder™ system shall be wired to the ladder power circuit with a disabling switch at the turntable control console.

RED - LADDER ILLUMINATION LIGHTS

QTY: 1

The color of the ladder illumination light shall be RED.

LADDER WORK LIGHTING

QTY: 1

Two (2) Whelen #MPPB*S Pioneer Micro super LED work lights shall be mounted at the rear of the base ladder section, one on each handrail.

Each light shall have twelve (12) LED's, pedestal mount and chrome rear cover.

The lights shall be equipped with a built in on/off switch.

A switch shall be provided at the lower control console for the 12 volt tracking lights.

The switch shall be wired to the light circuit to give the operator the capability to shut down the lights if the switch on the light head is in the on position.

LADDER, CONTROL STATION

QTY: 1

There shall be a control station at the turntable.

All elevation, extension and rotation operational controls shall operate from this position.

These controls shall be arranged to permit the operator to regulate the speed of these operations within the safe limits as determined by the manufacturer.

Load instruction plates shall be located at the control station to show the recommended safe load of the ladder.

The control devices shall be clearly marked and suitably lighted.

CONSOLE LOCATION

QTY: 1

The turntable control station shall be located on the left side of the turntable such that the operator can easily observe the ladder tip while operating the controls.

PAINTED ALUMINUM TURNTABLE CONSOLE - MATCH LADDER

QTY: 1

The control console shall be manufactured from aluminum material and designed to support the components mounted in and on the console.

The console shall be painted to match the ladder structure.

TURNTABLE CONTROL STATION

QTY: 1

The lower part of the console shall be angled away from the operator, to provide as much foot room as possible for the operator.

An access door shall be provided on the front of the console to provide complete access to the electrical and hydraulic components mounted inside the console.

The console shall be illuminated for night operations, and shall have the following controls/indicators:

The following items shall be clearly marked:

- Three (3) ladder control levers
- A foot operated "dead man switch"
- Master electrical power switch with emergency shutdown capabilities
- Rung alignment indicator light for ladder climbing operations
- Cradle alignment indicator light
- Engine fast idle control switch
- Emergency pump power switch
- 5,000 psi hydraulic oil pressure gauge (Liquid filled)
- Intercom controls
- Illuminated load chart on front of console
- Electric Monitor Controls

AERIAL HOURMETER @ TURNTABLE CONTROL CONSOLE

QTY: 1

Aerial Hour meter

TURNTABLE CONSOLE COVER - PAINTED

QTY: 1

The turntable control console shall be designed with an aluminum cover to match the console.

The cover shall be designed with a rectacngle shape that pivots over the top of the control panel and does not obstruct viability for the operator when the ladder is operated at low angles.

COMMUNICATION SYSTEM

QTY: 1

A Fire Research "ACT" communication system shall be furnished between the ladder tip and the rear operator's position.

A master control at the turntable operator's console shall be provided, with a push-to-talk button and a volume control.

COMMUNICATION SYSTEM

QTY: 1

A self-contained, hands-free speaker microphone shall be located at the ladder tip.

No operator action shall be required to transmit or receive messages at this speaker microphone.

AKRON #14950002 LADDER CLAMP-ON MONITOR SPECIAL ON

QTY: 1

An Akron #14950002 LA County aluminum ladder pipe monitor assembly, ladder pipe, stream straightener, three (3) smooth bore tips and remote halyards shall be provided.

The Akron clamp on monitor shall be equipped with 3" NST threads.

The monitor will be stored on the trailer deck directly in front of the tiller cab utilizing an Akron #497 ladder-pipe mounting fixture.The fittings on the valve for the ladder pipe shall be 2.5 inch NST fittings.

The nozzle for the ladder pipe shall be an Akron 2499 stack tip nozzle.

A shut off valve will not be provided.

LADDER CAPACITIES,

QTY: 1

The following ladder tip load capacities shall be established with the truck level, the outriggers fully extended and lowered to relieve the chassis weight from the axles. Capacities are based upon full extension and 360 degree rotation.

LADDER CAPACITIES IN POUNDS
(50 MPH WIND and 1/4" ICE BUILD UP CONDITIONS / UNCHARGED WATERWAY)
DEGREES OF ELEVATION

	-7 to 10	11 to 20	21 to 30	31 to 40	41 to 50	51 to 60	61 to 70	71 to 80
Base Section	250	250	500	500	500	500	500	500
Lower Mid	250	250	250	250	250	500	500	500
Upper Mid	---	---	---	---	250	250	500	500
Fly Section	---	---	---	---	---	---	250	500
Fly Tip	500	500	500	500	500	500	500	500

The ladder and water system shall be designed to permit the following flows:
- 1500 GPM at 90 degrees to ladder centerline either side.
- 1500 GPM parallel to ladder centerline and as far below horizontal as nozzle design allows.
- 1500 GPM above ladder centerline as far as deck gun design allows.

Note: Tip capacity is reduced to 250 lbs when flowing water with the nozzle above the waterway centerline.

LADDER CAPACITIES IN POUNDS
(50 MPH WIND and 1/4" ICE BUILD UP CONDITIONS / CHARGED WATERWAY)
DEGREES OF ELEVATION

	-7 to 10	11 to 20	21 to 30	31 to 40	41 to 50	51 to 60	61 to 70	71 to 80
Base Section	---	---	250	250	500	500	500	500
Lower Mid	---	---	---	---	250	250	500	500
Upper Mid	---	---	---	---	---	250	250	500
Fly Section	---	---	---	---	---	---	250	250
Fly Tip	500	500	500	500	500	500	500	500

The aerial unit can be operated in any plane up to 3.5 degrees out of level at full capacities. Operation beyond this limit shall be at operator's discretion.

AERIAL LADDER, MANUALS, TWO (2) SETS

QTY: 1

The aerial manufacturer shall provide the following manuals pertaining to the aerial device:

- Two (2) Operator's manuals
- Two (2) Parts manuals
- Two (2) Complete Electrical and Hydraulic Diagrams

F D AERIAL FAMILIARIZATION - PROVIDED BY FACTORY

QTY: 1

An on-site program for familiarization of Fire Department personnel shall be provided.

This program shall be designed to assure complete understanding of all aspects of the aerial device in the operating environment.

The familiarization shall cover all applicable required items in NFPA 1901 code, and be performed by a qualified person per the code.

The familiarization program shall be designed to instruct the individual who has never utilized an aerial device of this type before.

The individual shall receive thorough instructions on operation of the device including hands-on operations for personnel.

The training shall include at a minimum:

Location and operation of all gauges and indicators, as well as fluid level checks.

How to tilt the cab (if a tilt cab is provided), or how to locate all required maintenance areas.

Explanation of all cab controls, instruments, mirrors, safety devices or alarms, brake operations, transmission control, pump controls (if equipped), exhaust regeneration (if provided), seat adjustments, warning light engagement, and other operational equipment.

Familiarization of the aerial device engagement, operations, emergency overrides, safety devices, and maintenance systems.

If the unit is equipped with a fire pump, familiarization of the complete pumping system components, engagement, operations, etc.

If the unit is equipped with a generator, familiarization of the generator system engagement and operations.

If the unit is equipped with a foam system, familiarization of the foam system engagement and operations.

FACTORY FAMILIARIZATION - THREE (3) DAYS

QTY: 1

After the unit has been accepted, a factory qualified person shall be provided for a minimum of three (3) days of familiarization.

AERIAL SERVICE, ALL DEVICES

QTY: 1

Due to the importance of keeping this vital piece of firefighting apparatus in service with a minimum of downtime, the bidder maintains a network of service centers with factory trained personnel.

The bidder shall have a separate facility for service of units so they do not conflict with production units.

The service facility carries an inventory of parts, separate from production parts.

WARNING DECALS, ALL DEVICES

QTY: 1

Warning decals shall be provided in appropriate locations to alert the operator of potential hazards and operating instructions.

All warning labels shall be in general compliance with ANSI Z34.1 recommendations.

CERTIFICATION & TESTING

QTY: 1

The aerial device shall be tested in compliance with the National Fire Protection Association's Standard #1901 (latest edition).

Ongoing structural and physical property testing during construction shall also be done.

The following tests shall be conducted by personnel holding a Level II certification to detect defects and improperly secured components:

Magnetic particle inspection shall be conducted on all ferrous welds to assure the integrity of the weldments and also detect any flaws or weaknesses. These tests shall be performed prior to paint or assembly.

Dye penetrant testing be conducted on all structural aluminum welds.

Ultrasonic inspection shall be used to detect any flaws in pins, bolts and other critical mounting components. The bolts shall be tested after any torqueing to ensure the bolt was not damaged.

All extension/retraction cables shall be proof load tested, serialized, and certified by the cable vendor.

All cable ends shall be dye penetrant tested to find any cracks, imperfections, etc.

Functional tests, load tests, stability tests and visual structural examination shall be performed.

These tests shall determine any unusual deflection, vibration, or instability characteristic of the unit.

Hydraulic oil sample test prior to delivery.

Additionally, a waterway pressure test shall be performed.

Upon completion of the preceding inspections, the independent testing company shall issue a Certificate of Inspection indicating that all specified standards have been satisfied.

Aerial manufacturers not utilizing third party, independent testing companies shall not be acceptable.

The following test shall be conducted to the aerial device prior to delivery.

The manufacturer of the aerial device is required to provide a written statement signed by the Chief Engineer certifying the aerial's ability to perform the following tests:

1-1/2:1 DYNAMIC STABILITY AND LIFT TEST -A test of the apparatus shall be performed that the ladder sections are so designed and powered to support a load representing 150% of the manufacturer's rated tip load capacity at maximum horizontal reach on level ground. Since this is a dynamic test, the load will be raised, lowered and rotated without evidence of instability. Specifically, 750 pounds at the ladder tip with the ladder fully extended at zero degrees shall be rotated 360°.

1-1/3:1 DYNAMIC STABILITY AND LIFT TEST -A test of the apparatus shall be performed that the tip and ladder sections are so designed and powered to support a load representing 133% of the manufacturer's rated tip load capacity at maximum horizontal reach on a five (5) degree slope. Since this is a dynamic test, the load will be raised, lowered and rotated without evidence of instability. Specifically, 666 pounds at the ladder tip with the ladder fully extended at zero degrees shall be rotated 360°.

TIME TEST - A test of the apparatus shall be performed to raise the ladder from a bedded position extended to full height and rotated through a 90° turn smoothly and without undue vibration in not over 120 seconds.

WATER TOWER TEST #1 -A test of the apparatus shall be performed to test its ability to discharge 1000 gallons per minute parallel to the ladder with the unit at full extension and zero degree elevation and

through a 360° rotation. The unit shall be capable of performing this test with a rated tip load of 250 pounds at the ladder tip.

WATER TOWER TEST #2 -A test of the apparatus shall be performed to test the ability to discharge 1000 gallons per minute, 90° to the ladder with the ladder at full extension, zero degree elevation and through 360° of rotation. The unit shall be capable of performing this test with a rated tip load of 250 pounds at the ladder tip.

WATER TEST #3 -A test of the apparatus shall be performed to test the ability to discharge 1000 GPM above the ladder centerline and as many degrees above 0° as the deck gun design allows. This test shall also be performed with the ladder fully extended at 0° elevation and through 360° of rotation with a rated tip load of 250 pounds.

Bidders must state their ability to comply with all of the above tests. Failure to do so shall be grounds for rejection of their bid.

GENERAL PAINT DESCRIPTION

QTY: 1

The apparatus body shall be painted with Sikkens paint product. The paint process shall meet or exceed current state regulations concerning paint operations. Pollution control shall include measures to protect the atmosphere, water, and soil. Contractor shall, upon demand, provide evidence that the manufacturing facility is in compliance with State EPA rules and regulations.

The exterior shall have no mounted components prior to painting to assure full coverage of metal treatments and paint to the exterior surfaces of the body. Any vertically or horizontally hinged smooth-plate compartment doors shall be painted separately to assure proper paint coverage on body, door jambs and door edges.

Paint process shall feature Sikkens high solid LV products and be performed in the following steps:

- Corrosion Prevention - all aluminum surfaces shall be pre-treated with the Alodine 5700 conversion coating to provide superior corrosion resistance and excellent adhesion of the base coat.
- Sikkens Sealer/Primer LV - acrylic urethane sealer/primer shall be applied to guarantee excellent gloss hold-out, chip resistance and a uniform base color.
- Sikkens High Solid LVBT650 (Base coat) - a lead-free, chromate-free high solid acrylic urethane base coat shall be applied, providing excellent coverage and durability. A minimum of two (2) coats shall be applied.
- Sikkens High Solid LVBT650 (Clear coat) - high solid LV clear coat shall be applied as the final step in order to ensure full gloss and color retention and durability. A minimum of two (2) coats shall be applied.

Any location where the material is penetrated after painting, for the purpose of mounting steps, hand rails, doors, lights, or other specified components shall be treated at the point of penetration with a corrosion inhibiting pre-treatment (ECK Corrosion Control). The pre-treatment shall be applied to the aluminum sheet metal or aluminum extrusions in all locations where the aluminum has been penetrated. All hardware used in mounting steps, hand rails, doors, lights, or other specified components shall be individually treated with the corrosion inhibiting pre-treatment.

After the paint process is complete, the gloss rating of the unit shall be tested with a 20 degree gloss meter. Coating thickness shall be measured with a digital MIL gauge and the orange peel with a digital wave scan device.

GENERAL PRIMER & PREP DESCRIPTION

QTY: 1

All exposed welds shall be ground smooth for final finishing of areas to be painted. The compartments and doors are totally degreased and phosphatized. After final body work is completed, grinding (36 and 80 grit), and finish sanding shall be used in preparation for priming.

GENERAL PRIMER & PREP DESCRIPTION

QTY: 1

The body shall be finish sanded and prepared for final paint. Upon completion of final preparation, the body shall be painted utilizing the highest quality, state of the art, low V.O.C., polyurethane base paint. Finish paint shall be applied in multiple coats to ensure proper paint coverage with a high gloss finish.

FINISH PAINT & PREP

QTY: 1

The applicable areas of the cab shall be finish sanded and prepared for final paint.

Upon completion of final preparation, the cab shall be painted utilizing the highest quality, state of the art, low V.O.C., polyurethane base paint.

Finish paint shall be applied in multiple coats to ensure proper paint coverage with a high gloss finish.

CAB PRIMER & PREP

QTY: 1

The cab primer shall be a two (2) stage process.

First stage shall be a coating with a two part component, self etching, and corrosion resistant primer to chemically bond the surface of the metal for increased adhesion.

Second stage shall be multiple coats of a catalyzed, two component, polyurethane primer applied for leveling of small imperfections and top coat sealing.

CAB UNDERSIDE PAINT - JOB COLOR

QTY: 1

The exposed areas under the cab shall be painted job color to match the exterior cab.

On two tone cabs, this shall match the primary color.

CAB BUFFING & FINISH

QTY: 1

The exposed exterior finish of the cab shall be buffed and detailed.

CAB INTERIOR PAINT

QTY: 1

The interior metal surfaces of the cab shall be finish painted the same color as the main exterior color.

BODY BUFFING & FINISH

QTY: 1

The visable and exposed areas of the body shall be buffed and detailed.

INSIDE/UNDERSIDE BODY PAINT

QTY: 1

The inside and underside of the complete body assembly shall be painted job color using a Sikkens paint system, prior to installation of the body on the chassis or torque box.

COMPARTMENT INTERIOR FINISH

QTY: 1

The interior of the compartments shall be finish painted job color with a scuff resistant webbing type paint of a contrasting color applied over the painted surfaces.

FENDER COMPARTMENT INTERIOR

QTY: 1

The interior of the fender storage compartments (if fender compartments are specified) shall be finish painted job color.

CAB PAINT SCHEME

QTY: 1

The cab exterior shall be finish painted with Sikkens paint system, single color, to match purchaser's furnished paint code.

SINGLE COLOR BODY PAINT SCHEME

QTY: 1

The body paint finish shall be Sikkens paint system in a single color, to match customer furnished paint codes and requirements.

LADDER RUST INHIBITOR

QTY: 1

All internal surfaces of the ladder exposed to the atmosphere, i.e., inside base, mid and fly section side rails shall be undercoated prior to ladder assembly using Procyon Corrosion Inhibitor to prevent internal corrosion. The corrosion inhibitor will meet the Boeing BMS-3-29 specification and meet a 1500-hour salt spray test. Manufacturers that do not rustproof the interiors of the ladder sections shall not be considered. (No Exceptions)

PINT OF TOUCH-UP PAINT

QTY: 1

One (1) pint of each exterior color paint for touch-up purposes shall be supplied when the apparatus is delivered to the end user.

FINALIZATION & DETAILING

QTY: 1

Prior to delivery of the vehicle, the interior and exterior be cleaned and detailed. The finalization process detailing shall include installation of NFPA required labels, checking fluid levels, sealing and caulking required areas of the cab and body, rust proofing, paint touch-up, etc.

FRAME RAIL FINISH

QTY: 1

The chassis frame rails, suspension, axles, and drivelines (with the exception of any PTO drivelines which shall be safety yellow) shall be painted black with a polyurethane base paint prior to installation of any air lines or electric systems to ensure proper serviceability.

LADDER PAINT

QTY: 1

Prior to any painting, all weldment's such as the outrigger beams, torque box, turntable, and ladder sections shall be sand blasted, cleaned and inspected to insure the removal of any surface imperfections and to insure superior paint adhesion to the metal.

The entire painting system shall utilize a single manufacturer's paint for compatibility between primers and finished coats. All painting shall be done in atmosphere controlled spray booths. The weldments shall then be primed with Sikkens primer. All seams between adjoining pieces that are not continuously welded shall be caulked to inhibit corrosion.

Before assembly, in preparation for final painting, the aerial unit shall be thoroughly cleaned, conforming to good painting practices.

The aerial components shall then be sprayed with Sikkens primer sealer. Finished paint used on the turntable, lift cylinder, and ladder sections shall be painted Sikkens FLNA41527 white.

EXTENSION CYLINDERS PAINT

QTY: 1

The extension cylinders shall be painted to match the color of the ladder.

TORQUEBOX PAINT

QTY: 1

The torque box shall be painted to match job color or the base color of the body, allowing easy touch-up after extended use.

OUTRIGGER PAINT

QTY: 1

The outrigger beams shall be painted job color, allowing easy touch-up after extended use.

TURNTABLE PAINT

QTY: 1

The turntable shall be painted to match the base color of the ladder, allowing easy touch-up after extended use.

TURNTABLE CONSOLE PAINT

QTY: 1

The turntable console shall be painted to match the base color of the ladder, allowing easy touch-up after extended use.

LIFT CYLINDERS PAINT

QTY: 1

The aerial lift cylinders shall be painted to match the base color of the ladder, allowing easy touch-up after extended use.

TILLER CAB, INTERIOR PAINT - JOB COLOR

QTY: 1

The structure and interior surfaces of the cab shall be painted to match the color of the fire body.

SCOTCH-LITE STRIPE

QTY: 1

A four (4) inch high "Scotch-Lite" stripe shall be provided. The stripe shall be applied on a minimum of 60 percent of each side of the unit, 60 percent on the rear of the unit and 40 percent on the front of the unit. The Scotch-Lite stripe layout shall be determined by the Fire Department.

GOLD SCOTCH LITE

QTY: 1

The Scotch-Lite shall be gold in color.

REAR CHEVRON STRIPING

QTY: 1

REAR CHEVRON STRIPING

ENTIRE REAR

QTY: 1

The entire rear of the truck shall be covered with alternating strips of reflective striping.

6" FULL REAR ORALITE CHEVRON STRIPING

QTY: 1

The striping shall be 6" Oralite reflective striping.

RED & YELLOW ORALITE V98

QTY: 1

The Oralite V98 reflective tape shall be #12 red and #18 yellow in color.

MISCELLANEOUS EQUIPMENT

QTY: 1

The following equipment shall be mounted as specified or as loose equipment provided with the completed apparatus at the time of delivery:

ROAD SAFETY KITS

QTY: 1

A road safety kit shall be furnished with the following equipment:

- 2 1/2 lb. B-C fire extinguisher
- Triangle safety reflectors.

WHEEL CHOCKS

QTY: 1

Two (2) ZICO #SAC-44 folding wheel chocks shall be mounted one (1) on each side forward of the rear wheels below the side running board compartments.

KME WARRANTY, STARTING ON IN-SERVICE DATE

QTY: 1

Warranty coverage by KME will begin when the customer places the unit in service. This date may not exceed 60 days from the date of delivery to the customer.

The Customer must email kmeservice@kmefire.com within 60 days of delivery, or the warranty start date will default to the original delivery date.

GENERAL ONE (1) YEAR WARRANTY

QTY: 1

Purchaser shall receive a General One (1) Year or 24,000 Miles limited warranty in accordance with, and subject to, warranty certificate RFW0001. The warranty certificate is incorporated by reference into this proposal, and included with this proposal or available upon request.

REGULATED EMISSIONS SYSTEMS FIVE (5) YEARS OR CARB

QTY: 1

Purchaser shall receive a Regulated Emissions Systems Five (5) Years or CARB Mileage limited warranty in accordance with, and subject to, warranty certificate RFW0140. The warranty certificate is incorporated by reference into this proposal, and included with this proposal or available upon request.

ELECTRICAL ONE (1) YEAR WARRANTY

QTY: 1

Purchaser shall receive a Electrical One (1) Year or 18,000 Miles limited warranty in accordance with, and subject to, warranty certificate RFW0201. The warranty certificate is incorporated by reference into this proposal, and included with this proposal or available upon request.

FRAME ASSEMBLY STRUCTURAL TWENTY (20) YEAR WTY

QTY: 1

Purchaser shall receive a Frame Assembly Structural Twenty (20) Years or 100,000 Miles limited warranty in accordance with, and subject to, warranty certificate RFW0304. The warranty certificate is incorporated by reference into this proposal, and included with this proposal or available upon request.

AERIAL LADDER STRUCTURE

QTY: 1

Purchaser shall receive a Aerial Ladder Structure Twenty (20) Years or 100,000 Miles limited warranty in accordance with, and subject to, warranty certificate RFW0403. The warranty certificate is incorporated by reference into this proposal, and included with this proposal or available upon request.

AERIAL TORQUE BOX STRUCTURE TEN (10) YEAR WARRANTY

QTY: 1

Purchaser shall receive a Aerial Torque Box Structure Ten (10) Years or 50,000 Miles limited warranty in accordance with, and subject to, warranty certificate RFW0411. The warranty certificate is incorporated by reference into this proposal, and included with this proposal or available upon request.

AERIAL LEAK-FREE HYDRAULICS THREE (3) YEAR WARRANT

QTY: 1

Purchaser shall receive a Aerial Leak-Free Hydraulics Three (3) Years or 48,000 Miles limited warranty in accordance with, and subject to, warranty certificate RFW0421. The warranty certificate is incorporated by reference into this proposal, and included with this proposal or available upon request.

BODY STRUCTURE (ALUMINUM) TEN (10) YEAR WARRANTY

QTY: 1

Purchaser shall receive a Body Structure (Aluminum) Ten (10) Years or 100,000 Miles limited warranty in accordance with, and subject to, warranty certificate RFW0502. The warranty certificate is incorporated by reference into this proposal, and included with this proposal or available upon request.

CAB STRUCTURE (ALUMINUM) FIFTEEN (15) YEAR WTY

QTY: 1

Purchaser shall receive a Cab Structure (Aluminum) Fifteen (15) Years or 100,000 Miles limited warranty in accordance with, and subject to, warranty certificate RFW0603. The warranty certificate is incorporated by reference into this proposal, and included with this proposal or available upon request.

PAINT AND FINISH (EXTERIOR CLEAR COATED) WARRANTY

QTY: 1

Purchaser shall receive a Paint and Finish (Exterior Clear coated) Seven (7) Years limited warranty in accordance with, and subject to, warranty certificate RFW0707. The warranty certificate is incorporated by reference into this proposal, and included with this proposal or available upon request.

PLUMBING AND PIPING (STAINLESS STEEL) WARRANTY

QTY: 1

Purchaser shall receive a Plumbing and Piping (Stainless Steel) Ten (10) Years or 100,000 Miles limited warranty in accordance with, and subject to, warranty certificate RFW0800. The warranty certificate is incorporated by reference into this proposal, and included with this proposal or available upon request.

PLUMBING AND PIPING CORROSION-FREE WARRANTY

QTY: 1

Purchaser shall receive a Plumbing and Piping Corrosion-Free (Stainless Steel) Ten (10) Years or 100,000 Miles limited warranty in accordance with, and subject to, warranty certificate RFW0801. The warranty certificate is incorporated by reference into this proposal, and included with this proposal or available upon request.

AERIAL WATERWAY TEN (10) YEAR WARRANTY

QTY: 1

Purchaser shall receive a Aerial Waterway Ten (10) Years or 100,000 Miles limited warranty in accordance with, and subject to, warranty certificate RFW0810. The warranty certificate is incorporated by reference into this proposal, and included with this proposal or available upon request.

5 YEAR CUMMINS BASE WARRANTY

QTY: 1

The proposed unit will be equipped with a Fire Service rated engine, which will come furnished with a five (5) year Engine Manufacturer's warranty. A copy of the manufacturer's warranty will be supplied to define additional details of the warranty provisions.

5 YEAR ALLISON EVS TRANSMISSION WARRANTY

QTY: 1

The proposed Allison transmission will be provided with a five (5) year warranty. A copy of the Allison transmission warranty will be supplied to the purchaser to define additional details of the warranty provisions.

3 YEAR COOLING SYSTEM WARRANTY - CUSTOM

QTY: 1

Kovatch Mobile Equipment (KME) warrants all Cooling System Equipment components used in the construction of KME Fire Apparatus against defects and workmanship provided the apparatus is used in a normal and reasonable manner. This warranty is extended only to the original user-purchaser for a period of three (3) years from the date of delivery/acceptance to the original user-purchaser, whichever occurs first.

This warranty applies to both purchased and fabricated, manufacturer supplied coolant system components and is not provided in lieu of any Vendor provided warranties. All coolant system components provided by the engine manufacturer are covered by the engine manufacturer’s warranty only.

SHEPPARD STEERING GEAR STANDARD - WARRANTY

QTY: 1

The proposed Sheppard steering gear will be warranted for a period of three (3) years from the first date of service or 150,000 miles (241,401 kilometers), whichever occurs first. The product will be free from defects in material and workmanship under normal use in applications approved in advance by Sheppard.

5 YEAR MERITOR 180 SERIES TANDEM AXLE REAR

QTY: 1

The Meritor axle/s shall be provided with a five (5) year warranty. The first two (2) years shall be parts and labor; the remaining three (3) years shall be parts only. Wheel seals, gaskets and wheel bearings shall be covered for one year. A copy of Meritor's warranty shall be supplied to define additional details of the warranty provisions. Vehicles that operate full or part-time outside the United States and Canada shall have a one (1) year, parts only warranty.

PAINT FINISH WARRANTY, TEN (10) YEAR

QTY: 1

The proposed paint finish will be warranted for a period of ten (10) years from the date of acceptance of the unit. Details of warranty coverage, limitations and exclusions are included in the specific warranty document.

5 YEAR LETTERING WARRANTY

QTY: 1

The apparatus manufacturer will provide a five (5) year warranty against defects in material and workmanship for all graphics processes. Any valid claims must be made in writing within 15 days of the determination of any defects to the manufacturer's fire apparatus. The manufacturer will at its option make any necessary repairs either at a local authorized service center or at the factory if required. The manufacturer will make the final decision as to where the repairs are to be made and any transportation cost is the owner's responsibility. The manufacturer will at its option, repair or replace any verified defects in workmanship or materials at no cost to the owner provided all the requirements of this warranty have been met.

The manufacturer will not be liable to the original purchaser or anyone else for consequential, incidental, special or direct damages, including, but not limited to, any claims for loss of profits, downtime, loss of use or inconvenience. THE COMPANY MAKES NO OTHER WARRANTY, EXPRESSED OF IMPLIED, AND SPECIFICALLY, DISCLAIMS ANY IMPLIED WARRANTY INCLUDING THE WARRANTY OF MERCHANTABILITY.

The manufacturer continually strives to improve its products and therefore, reserves the right to make improvements or changes without incurring any obligations to make such changes or additions to equipment previously sold.

1 YEAR BRIGHTWORK WARRANTY

QTY: 1

KME Fire Apparatus (KME) warrants all bright finish components used in the construction of KME Fire Apparatus against defects and workmanship provided the apparatus is used in a normal and reasonable manner. This warranty is extended only to the original user-purchaser for a period of one (1) year from the date of delivery/acceptance to the original user-purchaser, whichever occurs first.

The expressed warranty excludes corrosion or degradation of bright finished components caused by damage to the component.

FRONT SUSPENSION - STEERTEK - 5 YEAR WARRANTY

QTY: 1

The Hendrickson Steertek NXT front axle shall be provided with a five (5) year parts and labor warranty and shall include the axle and kingpin assembly, the steering arm assembly, and the upper and lower steering knuckle assembly.

The warranty for the integrated suspension components shall be two (2) years or two hundred fifty thousand (250,000) miles, whichever occurs first.

The integrated suspension components covered under this two year warranty are limited to:

- Front Frame Hanger Assemblies
- Rear Shackle Assemblies
- Jounce Stop Assemblies
- Rear Frame Hanger Assemblies
- Shock Absorbers
- Shock Absorber Brackets
- Leaf Spring Assemblies

A copy of the Hendrickson Steertek NXT Warranty shall be provided to define additional details of the warranty provisions.

HENDRICKSON AIR RIDE - SGL AXLE -THREE YEAR

QTY: 1

Hendrickson warrants suspension products manufactured by it to be free from defects in material and workmanship which occur under normal use and service for a period of three(3) years (base year + 2 years).
This warranty will not apply and no warranty of any kind will exist as to any product which has been subject to abuse, misuse, neglect, misapplication or accident of any type or cause or which has been repaired, replaced, substituted or used with parts other than genuine Hendrickson parts or altered by anyone.

CLASS 1 - ELECTRICAL PRODUCT WARRANTY

QTY: 1

Class 1 warrants that any equipment of our own manufacture (or manufactured for us pursuant to our specifications) found to have defects in material or workmanship during normal use and service, will be repaired or replaced (at our option) free of charge, provided that written notice of such defect is received by us within two years (three for liquid-filled gauges) after initial shipment.

All equipment requiring repair or replacement under this warranty will be returned prepaid to Class 1. Such returned equipment will be examined by us and, if found to be defective as a result of materials failure or workmanship, will be repaired or replaced at no charge.

BOSTROM SEATING 5 YEAR WARRANTY

QTY: 1

H.O. Bostrom will warrant each new seat manufactured, to be free from defects in materials and workmanship when delivered to the original purchaser for a period of five (5) years.
Labor to remove or reinstall and transportation of defective items will not be covered by, or any allowance made for the said cost under this warranty.

CORROSION TREATMENT

QTY: 1

Upon apparatus completion, underside of the apparatus, from the pump enclosure-back, shall have anti corrosion film applied to help inhibit rust and the corrosion process. The semi-firm wax film shall be applied by air spray method. The film shall be applied as a minimum to the following areas: body substructure, underside of all body compartments, running board supports and rear step supports. No film shall be applied directly to the exhaust system or wheel wells.

NOTE: The film shall remain semi-firm to promote self-sealing. The film may leave a light tinted color to those areas treated.

ADDITIONAL ITEMS SHIPPED WITH VEHICLE

QTY: 1

- 1 - Bag of assorted stainless steel nuts and bolts
- 1 - Complete set of hydraulic filters for the pressure filter and the return line filter

VEHICLE CLASS TIER 0

QTY: 1

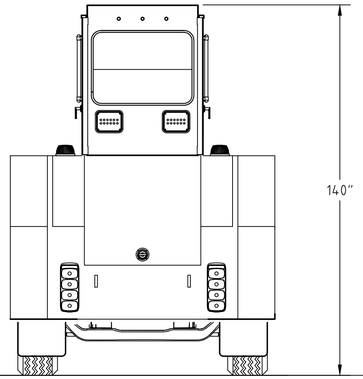

REAR VIEW

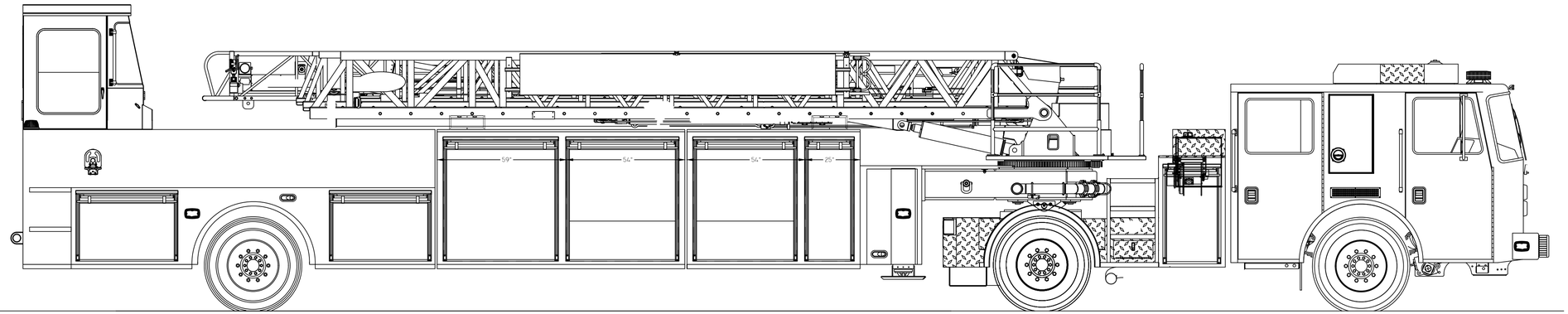

OFFICERS SIDE VIEW

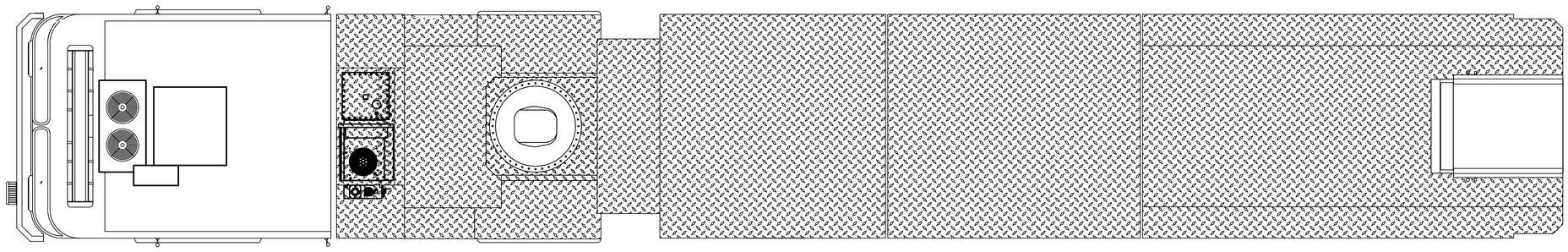

TOP VIEW

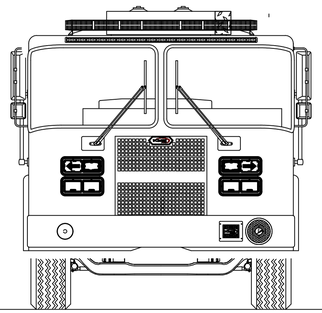

FRONT VIEW

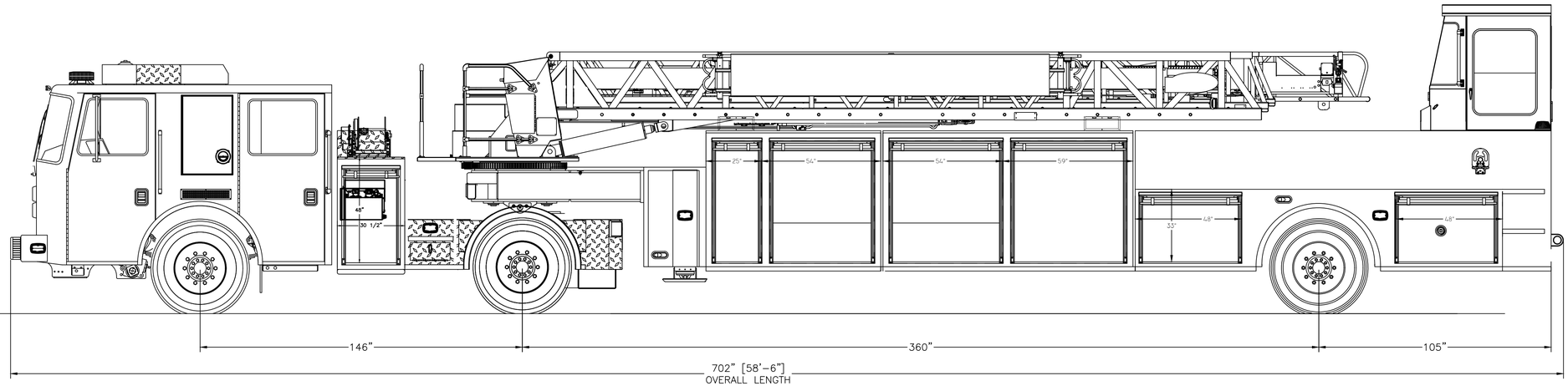

DRIVERS SIDE VIEW

DIMENSIONS ARE APPROXIMATE & MAY VARY DUE TO BUILD ADJUSTMENTS			
SCALE	DWG SIZE	DRAWN BY J BEHLER	DATE
NONE	B	APPROVED BY	28FEB22

101' TRACTOR DRAWN AERIAL

MONTEBELLO, CA

Q07376-0

KME
REV GROUP

KME
ONE INDUSTRIAL COMPLEX - NESQUEHONING, PA 18240

LEASE FINANCING PROPOSAL

ATTACHMENT B

Requested by
Brandon Gomez

Representing

Presented To (As Lessee)
City of Montebello, CA

Proposal Date:	March 15, 2022
Equipment Description:	1- KME Tractor Drawn Aerial and Equipment
Commencement Date:	April 10, 2022
	Option 1
Equipment Cost:	□1,926,843.86
Amount Financed:	□1,926,843.86
Lease Term:	10 Years
First Payment Date:	10/10/2023
Payment Frequency:	Annual
Lease Rate:	2.68%
Payment Amount:	□225,198.11
Payment Factor:	0.11687

Qualifications:

1. **Pricing:** This is a lease proposal for the payment stream(s) indicated above. If any of the information identified above are not correct, please advise us so that we can determine if a new proposal is required. Other important elements of this proposal are:

a) **Rate Expiration:** Signing this proposal does not in itself lock in your rate. This lease must be credit approved, contracts properly signed, and the lease funded by Leasing 2 within thirty days from the date of this proposal to protect the rates quoted.

b) **Closing Costs:** There will be no up-front costs of any kind charged by Lessor including closing costs, points, administrative costs, etc. Your attorney may charge you to review the lease documents and complete the opinion letter required with our lease documentation.

c) **Fixed Rates**: Rates for ten (10) years and under are fixed for the entire term. Terms over ten years have a one time rate adjustment after ten (10) years to the then current interest rates for the remaining term.

2. **Type of Lease:** This is a lease-purchase type of financing. After all the lease payments are made, Lessee will own the equipment without further cost.

3. **Financial Reporting**: All city, county and tax districts (including fire districts) will be expected to provide GAAP audited financial reports. All non-for profit corporations (vfd's) will be expected to provide IRS 990 federal tax returns. If you do not maintain these types of financial reports, please contact us to discuss.

4. **Vendor Payable / Escrow Account (where applicable):** In the event that the truck(s) and/or equipment are not ready to be delivered, proceeds of this lease will be held in a vendor payable account until delivery/acceptance. This is a non-interest bearing account to Lessee.

5. **Credit Approval and Documentation:** This is a proposal only, and does not represent a commitment to lease. This financing is subject to credit review and approval and execution of mutually acceptable documentation, including the opinion of lessee's counsel opining that the agreement is legal, valid and binding, obligation of Lessee.

Financing by:	**Leasing 2, Inc.**
Contact:	**Rick Carney**
Phone:	813-258-9888 x16
Email:	rcarney@leasing2.com
Web:	www.leasing2.com

REQUEST TO PROCEED:

When you are ready to proceed with Leasing 2 towards finalizing this lease financing arrangement, please indicate so by signing below and completing the requested information. We will immediately email you our application. Thank you for your confidence and consideration.

Proposal date: March 15, 2022 **Option Chosen:** □□□□□□□□□ (where applicable)

Upcoming Governing Body meeting date for lease approval: □□□□□□□□□

ATTACHMENT C

RESOLUTION NO. 22-17

A RESOLUTION OF THE CITY COUNCIL OF THE CITY OF MONTEBELLO APPROVING A LEASE-PURCHASE AGREEMENT WITH LEASING 2, INC. TO FINANCE THE PURCHASE OF A TRACTOR DRAWN AERIAL FIRE TRUCK AND ASSOCIATED NECESSARY EQUIPMENT FROM KOVATCH MOBILE EQUIPMENT CORPORATION

WHEREAS, the City of Montebello administers a full-service Fire Department, which has served the Montebello community for one hundred years, and which conducts suppression and related life safety operations from three different fire stations plus an administrative headquarters; and

WHEREAS, the City of Montebello Fire Department provides emergency and related fire services to the community by utilizing various apparatus and associated equipment, which includes fire engines, fire trucks and related support vehicles; and

WHEREAS, the Montebello Fire Department owns and maintains two aerial ladder fire trucks, with one unit utilized for active duty daily emergency response and one unit held in reserve; and

WHEREAS, the useful life has been exceeded for both of the City's two aerial ladder fire trucks and they do not comply with several National Fire Protection Association (NFPA) guidelines and requirements, making it necessary to acquire a new tractor drawn aerial fire truck and equipment in order to replace one of the two obsolete aerial ladder fire trucks in use and be in compliance with NFPA guidelines;

WHEREAS, the City Council of the City of Montebello (Lessee) has determined that a true and very real need exists for the acquisition of the Equipment described in the Lease-Purchase Agreement by and between Lessee and Leasing 2, Inc., and has further determined that the Equipment will be used solely for essential governmental functions and not for private business use; and

WHEREAS, the City of Montebello (Lessee) has taken the necessary steps, including, without limitation to compliance with legal bidding requirements, under applicable law to arrange for the acquisition of such Equipment.

NOW THEREFORE, THE CITY COUNCIL OF THE CITY OF MONTEBELLO HEREBY FINDS, DECLARES AND RESOLVES AS FOLLOWS:

SECTION 1. The City Manager is authorized to enter into a Ten (10) Year Lease Purchase Agreement with Leasing 2, Inc. to finance the purchase of a Kovatch Mobile Equipment (KME) Tractor Drawn Aerial Fire Truck and Necessary Equipment in the estimated amount of approximately one million nine hundred twenty-six thousand eight

hundred forty-four dollars (□1,926,844) purchased from Kovatch Mobile Equipment (KME) Corporation.

SECTION 2. The terms of said Lease-Purchase Agreement and Escrow Agreement, if applicable, are in the best interest of Lessee for the acquisition of such Equipment, and the City Manager has the authority to execute and deliver the Lease-Purchase Agreement and Escrow Agreement and any related documents necessary to the consummation of the transactions contemplated by the Lease-Purchase Agreement and Escrow Agreement.

SECTION 3. The City Clerk shall certify to the passage and adoption of this resolution, which shall become effective immediately upon adoption.

PASSED, APPROVED and **ADOPTED** this 13th day of April, 2022.

□□□□□□□□□□□□□□□□□□□□□□□□□□□□□□□□
Kimberly A. Cobos-Cawthorne, Mayor

ATTEST: **APPROVED AS TO FORM:**

□□□□□□□□□□□□□□□□□□□□□□□□□ □□□□□□□□□□□□□□□□□□□□□□□□□□□□□□□□
Christopher Jimenez, City Clerk Arnold M. Alvarez-Glasman, City Attorney

STATE OF CALIFORNIA)
COUNTY OF LOS ANGELES) SS:
CITY OF MONTEBELLO)

I, Christopher Jimenez, City Clerk of the City of Montebello, County of Los Angeles, State of California, hereby certify that the foregoing Resolution No. 22-17 was passed and adopted by the City Council of the City of Montebello, signed by the Mayor and attested

by the City Clerk at a regular meeting of said Council held on the 13th day of April 2022 and that said Resolution was adopted by the following vote, to-wit:

AYES:
NOES:
ABSENT:
ABSTAIN:

The undersigned, City Clerk of the City of Montebello, does hereby attest and certify that the foregoing Resolution is a true, full and correct copy of a resolution duly adopted at a meeting of said City which was duly convened and held on the date stated thereon, and that said document has not been amended, modified, repealed or rescinded since its date of adoption and is in full force and effect as of the date hereof.

DATE: _____

_____
Christopher Jimenez, City Clerk

ATTACHMENT D

March 14, 2022

Montebello Fire Department
1600 W Beverly Blvd.
Montebello, CA 90640
(323) 887-1200

KME Fire Apparatus is pleased to provide you with this proposal for one (1) 2023 KME Severe Service Tractor Drawn Aerial per the attached specification. The price, terms and conditions for the proposed apparatus are as follows:

Option1: 1 Unit

KME Tractor Drawn Aerial:	$1,754,584.00
California Sales Tax @ 10.25%:	$172,259.86
Total Price for Single unit:	**$1,926,843.86**

Price includes: 100% prepayment discount of $42,000, performance bond of $5,584.00 and contingency fund of $25,000. Equipment allowance: $254,000.00 Customer-provided radio installation will be provided.
Terms: Net 30 days from purchase order
Delivery: 420-450 days from Pre-construction letter signing.

If you have any questions pertaining to this proposal, please contact me at (909) 917-4339 or bgomez@kmefire.com.

We appreciate the opportunity to offer this proposal to Montebello Fire Department.

Respectfully,

Brandon Gomez

Brandon Gomez – California Sales

ATTACHMENT E

Form C

EXCEPTIONS TO PROPOSAL, TERMS, CONDITIONS, AND SOLUTIONS REQUEST

Company Name: E-ONE, Inc.

Any exceptions to the terms, conditions, specifications, or proposal forms contained in this RFP must be noted in writing and included with the Proposer's response. The Proposer acknowledges that the exceptions listed may or may not be accepted by NJPA or included in the final contract. NJPA will make reasonable efforts to accommodate the listed exceptions and may clarify the exceptions in the appropriate section below.

Section/page	Term, Condition, or Specification	Exception	NJPA ACCEPTS
5.24	Apparatus Delivery	As we do not know who will order an apparatus or where it will need to be shipped we have included the following driveway costs as standard on all fire apparatus. • $12,000 for ARFFs • $5,000 all others At the time of quote we will ask for driveway estimates from our third party provider and adjust the final driveway cost based on delivery point (dealer/NJPA member) plus $150 (admin fee). The admin fee covers our internal costs, costs to get driver to bus station or airport, and misc. expenses during transit. We have provided a pricing matrix so NJPA members can view estimated driveway rates based on preset zones (miles). Matrix also outlines additional information relating to delivery to Canada, Alaska, Hawaii, and other US Territories. Based on the actual quote, some NJPA members will receive a credit and some will incur additional delivery cost. We did not feel it was appropriate to charge the highest unforeseen rate to every NJPA member.	Accept.
5.24	Parts Deliver	As noted in Form P – if ordered direct from E-ONE, parts will be FOB Ocala, FL or Hamburg, NY depending on shipping location. When ordered from a dealer, this could change. Dealer could order as part of a stock order where freight would be free or dealer may have in stock.	Accept.

LEGAL MUM Initials 9 APRIL 15 Date

Proposer's Signature: _____ **Date:** 22 FEB 2018

NJPA's clarification on exceptions listed above:



Contract Award
RFP #022818

FORM D

Formal Offering of Proposal
(To be completed only by the Proposer)

FIREFIGHTING APPARATUS, WITH RELATED EQUIPMENT, ACCESSORIES, AND SUPPLIES

In compliance with the Request for Proposal (RFP) for FIREFIGHTING APPARATUS, WITH RELATED EQUIPMENT, ACCESSORIES, AND SUPPLIES, the undersigned warrants that the Proposer has examined this RFP and, being familiar with all of the instructions, terms and conditions, general and technical specifications, sales and service expectations, and any special terms, agrees to furnish the defined products and related services in full compliance with all terms and conditions of this RFP, any applicable amendments of this RFP, and all Proposer's response documentation. The Proposer further understands that it accepts the full responsibility as the sole source of solutions proposed in this RFP response and that the Proposer accepts responsibility for any subcontractors used to fulfill this proposal.

Company Name: E-ONE, Inc._____ Date: _____

Company Address: 1601 SW 37th Ave._____

City: Ocala_____ State: FL_____ Zip: 34474_____

CAGE Code/Duns & Bradstreet Number: CAGE Code 8P082/ D&B Number 0678516983_____

Contact Person: Jay Johnson_____ Title: V.P. Sales_____

Authorized Signature: _____

(Name printed or typed)

FORM E
CONTRACT ACCEPTANCE AND AWARD

(Top portion of this form will be completed by NJPA if the vendor is awarded a contract. The vendor should complete the vendor authorized signatures as part of the RFP response.)

NJPA Contract #: 022818-EOI

Proposer's full legal name: E-One, Inc.

Based on NJPA's evaluation of your proposal, you have been awarded a contract. As an awarded vendor, you agree to provide the products and services contained in your proposal and to meet all of the terms and conditions set forth in this RFP, in any amendments to this RFP, and in any exceptions that are accepted by NJPA.

The effective date of the Contract will be April 16, 2018 and will expire on April 16, 2022 (no later than the later of four years from the expiration date of the currently awarded contract or four years from the date that the NJPA Chief Procurement Officer awards the Contract). This Contract may be extended for a fifth year at NJPA's discretion.

NJPA Authorized Signatures:

NJPA DIRECTOR OF COOPERATIVE CONTRACTS AND PROCUREMENT/CPO SIGNATURE

Jeremy Schwartz
(NAME PRINTED OR TYPED)

NJPA EXECUTIVE DIRECTOR/CEO SIGNATURE

Chad Coauette
(NAME PRINTED OR TYPED)

Awarded on April 16, 2018

NJPA Contract # 022818-EOI

Vendor Authorized Signatures:

The Vendor hereby accepts this Contract award, including all accepted exceptions and amendments.

Vendor Name E-ONE, INC.

Authorized Signatory's Title VICE-PRESIDENT

VENDOR AUTHORIZED SIGNATURE

JAY JOHNSON
(NAME PRINTED OR TYPED)

Executed on April 10, 20 18

NJPA Contract # 022818-EOI

Form F

PROPOSER ASSURANCE OF COMPLIANCE

Proposal Affidavit Signature Page

PROPOSER'S AFFIDAVIT

The undersigned, authorized representative of the entity submitting the foregoing proposal (the "Proposer"), swears that the following statements are true to the best of his or her knowledge.

1. The Proposer is submitting its proposal under its true and correct name, the Proposer has been properly originated and legally exists in good standing in its state of residence, the Proposer possesses, or will possess before delivering any products and related services, all applicable licenses necessary for such delivery to NJPA members agencies. The undersigned affirms that he or she is authorized to act on behalf of, and to legally bind the Proposer to the terms in this Contract.

2. The Proposer, or any person representing the Proposer, has not directly or indirectly entered into any agreement or arrangement with any other vendor or supplier, any official or employee of NJPA, or any person, firm, or corporation under contract with NJPA, in an effort to influence the pricing, terms, or conditions relating to this RFP in any way that adversely affects the free and open competition for a Contract award under this RFP.

3. The Proposer has examined and understands the terms, conditions, scope, contract opportunity, specifications request, and other documents in this solicitation and affirms that any and all exceptions have been noted in writing and have been included with the Proposer's RFP response.

4. The Proposer will, if awarded a Contract, provide to NJPA Members the /products and services in accordance with the terms, conditions, and scope of this RFP, with the Proposer-offered specifications, and with the other documents in this solicitation.

5. The Proposer agrees to deliver products and services through valid contracts, purchase orders, or means that are acceptable to NJPA Members. Unless otherwise agreed to, the Proposer must provide only new and first-quality products and related services to NJPA Members under an awarded Contract.

6. The Proposer will comply with all applicable provisions of federal, state, and local laws, regulations, rules, and orders.

7. The Proposer understands that NJPA will reject RFP proposals that are marked "confidential" (or "nonpublic," etc.), either substantially or in their entirety. Under Minnesota Statute §13.591, Subd. 4, all proposals are considered nonpublic data until the evaluation is complete and a Contract is awarded. At that point, proposals generally become public data. Minnesota Statute §13.37 permits only certain narrowly defined data to be considered a "trade secret," and thus nonpublic data under Minnesota's Data Practices Act.

8. The Proposer understands that it is the Proposer's duty to protect information that it considers nonpublic, and it agrees to defend and indemnify NJPA for reasonable measures that NJPA takes to uphold such a data designation.

[The rest of this page has been left intentionally blank. Signature page below]

By signing below, Proposer is acknowledging that he or she has read, understands, and agrees to comply with the terms and conditions specified above.

Company Name: E-ONE, Inc.

Address: 1601 SW 37th Ave.

City/State/Zip: Ocala, FL 34474

Telephone Number: 352-861-3501

E-mail Address: jjohnson@e-one.com

Authorized Signature: _____

Authorized Name (printed): Jay Johnson

Title: V.P. Sales

Date: 22 FEB 2018

Notarized:

ROBERTA OLHEISER
Commission # FF 105777
Expires July 23, 2018
Bonded Thru Troy Fain Insurance 800-385-7019

Subscribed and sworn to before me this 22nd day of February, 20 18

Notary Public in and for the County of Marion State of Florida

My commission expires: July 23, 2018

Signature: _____

Form P

PROPOSER QUESTIONNAIRE

Payment Terms, Warranty, Products and Services, Pricing and Delivery, and Industry-Specific Questions

Proposer Name: E-ONE, Inc.

Questionnaire completed by: Fred Cureton

Payment Terms and Financing Options

- What are your payment terms (e.g., net 10, net 30)?
  a. Net 21 days from the day a completed unit departs either the Ocala, FL or Hamburg, NY factory.
  b. The NJPA member should communicate additional time is needed. Additional options may be available.
- Do you provide leasing or financing options, especially those options that schools and governmental entities may need to use in order to make certain acquisitions?
  a. Through our parent company, REV Group, we offer the following leasing options to maximize the bottom dollar. The E-ONE/REV Group partnership provides an ability to custom design leasing solutions to meet/exceed NJPA member's needs and requirements.
     (1) Full Payout Loan:
        (a) Financing and refinancing for new and used equipment.
        (b) Terms from 24 to 120 months.
        (c) Competitive fixed and floating rates.
        (d) Up to 100 percent financing.
        (e) Seasonal and skip payment structures.
        (f) Application only programs.
        (g) Dealer wholesale and retail finance programs.
        (h) Loan, lease and municipal lease financing.
     (2) Trac Lease:
        (a) Sometimes referred to as open-end leases.
        (b) Ultimate obligation of the Lessee is not determined until the end of the lease term.
           (i) Lessee is obligated to make up any shortfall.
           (ii) Or Lessee will receive any excess proceeds.
        (c) Lessor and Lessee agree on what is the commonly referred to as the Residual Value.
     (3) Split Trac Lease:
        (a) Split TRAC Lease follows the same basic principles as the TRAC Lease.
        (b) **Except**, the Lessee's potential lease end exposure is limited to a portion of the Residual Value.
        (c) Lessee's end of term payment amount is sometimes referred to as the – **Lessee's Guaranteed Residual Amount.**
     (4) Fair Market Value Lease:
        (a) Little or no upfront cost.
        (b) Lower monthly payments than $1 out purchase option leases.
        (c) 100% financing may be available.
        (d) Can return the equipment at the end of lease without further obligation.
        (e) May have significant tax and accounting benefits.

(5) Municipal Lease:
   (a) Tax-exempt municipal equipment leasing is a lower cost alternative to traditional bond financing.
   (b) Lower, tax-exempt interest rates are fixed for the term of the lease Complete ownership and clear title to the equipment at the end of the term.
   (c) Lease payments that are considered an operating expense, not long-term debt.
   (d) An alternative to the high issuance cost bond market and the time and complexity of obtaining voter approval for a bond issue.

(6) Walk-Away Lease:
   (a) No money down option.
   (b) Annual payment or arrears options.
   (c) Refinancing options.
   (d) 3-15 year terms (depending on apparatus) with approved credit.

- Briefly describe your proposed order process. Please include enough detail to support your ability to report quarterly sales to NJPA. For example, indicate whether your dealer network is included in your response and whether each dealer (or some other entity) will process the NJPA Members' purchase orders.
   a. Our dealers are under contract and have protected territories for apparatus sales, parts sales, and service support. Members have the option to take their vehicle to the nearest dealer for service/repairs.
   b. In areas with no dealer, sales are handled direct by the E-ONE Region Director for that area. Service and parts support is via a contracted facility or direct by E-ONE.
   c. Members and dealer sales associate jointly configure vehicle and agree on price.
   d. Purchase order is received by the dealer/E-ONE and the order is processed.
   e. Pre-build is scheduled and attended by NJPA member/members and dealer/E-ONE sales associate.
   f. Final changes are approved by E-ONE, dealer, and NJPA member.
   g. Order is released for production.
   h. NJPA member can follow the progress of the apparatus construction (new vehicles only) via our E-ONE "in-process" website. http://www.e-oneinprocess.com/
   i. During final completion stages, final inspection is scheduled with the dealer and NJPA member.
   j. Final inspection is conducted, discrepancies corrected, and unit shipped for final acceptance.

- Do you accept the P-card procurement and payment process? If so, is there any additional cost to NJPA Members for using this process?
   a. Yes.
   b. No additional cost.

Warranty:

- Describe in detail your manufacturer warranty program, including conditions and requirements to qualify, claims procedure, and overall structure. You may include in your response a copy of your warranties, but at a minimum please also answer the following questions.
  - Do your warranties cover all products, parts, and labor?
    - For E-ONE – Yes.
    - For suppliers – Would be based on supplier warranty certificates.
  - Do your warranties impose usage restrictions or other limitations that adversely affect coverage?
    - Common language exists covering:
      - Lack of maintenance
      - Abuse, neglect, or misuse.
      - Failure to notify, etc.
    - Stainless Steel Body Paint warranty (non prorated) requires 3, 5, and 7 year inspections.
    - Aluminum Body Paint warranty (non prorated) requires 3, 5, and 7 year inspections.
  - Do your warranties cover the expense of technicians' travel time and mileage to perform warranty repairs?
    - Yes, for E-ONE warranties. For suppliers/vendors these vary by component and vendor.
    - Warranties vary from one vendor to the other. The NJPA member should refer to the warranty bulletin for the failed component to review the coverage details. Warranties can change but should be applied based on the coverage in effect at the time of purchase.

E-ONE Warranty Quick Reference:
E-ONE Warranties – Warranties on those products we manufacture
E-ONE Optional Warranties – Extension of base warranties, bumper to bumper warranties
Optional 3rd Party Drivetrain Warranties – 24 to 60 month options, with or without supply pump coverage
Major Component/OEM Warranties – Chassis, engines, transmissions, supply pumps, axles, generators, tanks, tires, other
Misc Component Warranties – all other warranties
Non Listed Warranties – we provided the certificates we have on file. There are many suppliers where we deal direct on warranty coverage which may not be listed in the following table.

E-ONE Supplied Warranties:		
Description	**Warranty Terms**	**Exceptions to warranty**
Standard Warranty*	12 months	See Certificate
Aluminum Cab Structure*	10 years/100,000 miles	See Certificate
Frame Rails and Crossmembers*	Lifetime – includes integral torque box/frames. Torque boxes normally fall under the 20 year aerial structural warranty but this unique design increases the torque box warranty.	See Certificate
Zinc Plated Frame Components*	20 years – Corrosion Perforation	See Certificate
Zinc Plated/Powder Coated Frame Rails*	25 years – Corrosion Perforation	See Certificate
eMAX Pump*	6.5 years after the date of manufacture or 6,000 hours of usage.	See Certificate
Aluminum Body Structure*	10 years/100,000 miles	See Certificate
Stainless Steel Body Structure*	20 years/100,000 miles	See Certificate
Stainless Steel Plumbing*	10 years	See Certificate
Aerial Structure*	20 years	See Certificate

Paint – Aluminum Bodies*	10 years (prorated)	See Certificate
Paint – Aluminum Bodies*	10 years (non prorated) Requires 3 yr, 5 yr, and 7 yr inspection.	See Certificate
Paint – Stainless Bodies*	10 years (non prorated) Requires 3 yr, 5 yr, and 7 yr inspection.	See Certificate
Paint – Steel Aerials*	5 years (prorated)	See Certificate
Parts *	90 Days	See Certificate
E-ONE Optional Warranties:		
Extended Warranties:		
3 Year Customer Protection Plan*	Extends standard 1 yr warranty to 3 yrs	See Certificate – Price based on model
4 Year Customer Protection Plan*	Extends standard 1 yr warranty to 4 yrs	See Certificate – Price based on model
5 Year Customer Protection Plan*	Extends standard 1 yr warranty to 5 yrs	See Certificate – Price based on model
3 Year Bumper to Bumper Plan*	Bumper to Bumper Coverage	See Certificate – Price based on model
4 Year Bumper to Bumper Plan*	Bumper to Bumper Coverage	See Certificate – Price based on model
4 Year Bumper to Bumper Plan*	Bumper to Bumper Coverage	See Certificate – Price based on model
5 Year Aerial Refurb Protection Plan	E-ONE Refurbished Aerial Coverage	See Certificate – Price based on model
Optional 3rd Party Drivetrain Warranties:		
Premium 2000 Extended Drivetrain Warranties:		
24 Months*	With or without pump - $100 deductible per occurrence.	See Certificate – Price based on model
36 Months*	With or without pump - $100 deductible per occurrence.	See Certificate – Price based on model
48 Months*	With or without pump - $100 deductible per occurrence.	See Certificate – Price based on model
60 Months*	With or without pump - $100 deductible per occurrence.	See Certificate – Price based on model

**Warranty Certificate included as part of proposal.*

Major Component/OEM Warranties:

Commercial Chassis Manufacturers:			
Original Equipment Manufacturer	Warranty Terms	Warranty Contact	Contact Responsibility
Dodge*	5 yr/100,000 mile power train limited warranty, parts and labor needed to repair a covered powertrain component (engine, transmission and drive system)., plus 3 yr/36,000 mile bumper to bumper from body to electrical.	E-ONE Dealer or local Dodge representative	E-ONE Dealer or NJPA member
Ford*	3 yr/36,000 mile bumper to bumper, 5 yr/60,000 mile powertrain and safety restraint system, 5 yr/unlimited corrosion (perforation only), 5yr/100,000 mile 6.4L Powerstroke Diesel warranty.	E-ONE Dealer or local Ford representative	E-ONE Dealer or NJPA member
Kenworth*	1 yr/100,000 mile base warranty, 3 yr/300,000 mile powertrain warranty, 5 yr/500,000 mile corrosion warranty.	E-ONE Dealer or local Kenworth representative	E-ONE Dealer or NJPA member
Freightliner M2*	Refer to Vendor website for up-to-date warranty information for their various models. https://freightliner.cummins.com/warranties-medium-duty-truck?mID=1120	E-ONE Dealer or local Freightliner representative	E-ONE Dealer or NJPA member
Navistar*	Refer to Vendor website for up-to-date warranty information for their various models. https://www.internationaltrucks.com/support/warranties	E-ONE Dealer or local Navistar representative	E-ONE Dealer or NJPA member
Peterbilt*	1 yr/100,000 mile base warranty, 3 yr/300,000 mile powertrain warranty, 5 yr/500,000 mile corrosion warranty.	E-ONE Dealer or local Peterbilt representative	E-ONE Dealer or NJPA member
Engine Manufacturers:			
Cummins*	5 yr/100,000 mile, $100 deductible years 3 thru 5	E-ONE Dealer or local Cummins representative	E-ONE Dealer or NJPA member
Detroit*	5 yr/100,000 mile	E-ONE Dealer or local Detroit representative	E-ONE Dealer or NJPA member
Transmission Manufacturers:			
Allison*	60 months parts and labor	E-ONE Dealer or local Allison representative	E-ONE Dealer or NJPA member
Twin Disc*	24 months from ship date but not to exceed 12 months or 2,000 hours of service, whichever occurs first.	E-ONE Dealer or local Twin Disc representative	E-ONE Dealer or NJPA member
Axle and Suspension Manufacturers:			
Arvin Meritor*	Axles are 5 yr/unlimited mileage in fire apparatus vocation. Refer to Vendor warranty certificates for their various models.	E-ONE Dealer or local Meritor representative	E-ONE Dealer or NJPA member
Axel Tech*	1 year from in-service date or 18 months from original ship date, whichever comes first (parts only).	E-ONE Dealer or local Axel Tech representative	E-ONE Dealer or NJPA member
Reyco Granning – IFS*	3 yr/150,000 mile limited	E-ONE Dealer or local Reyco representative	E-ONE Dealer or NJPA member

Timoney – IFS*	1 year parts only	E-ONE Dealer or local Timoney representative	E-ONE Dealer or NJPA member
Fire Pump Manufacturers:			
Hale*	5 years from the first day the product is put into service or 5.5 years from the date of shipment by Hale. Within this warranty Hale will cover the first 2 years parts and labor, parts only for years 3 thru 5. **Optional Extended Coverages:** 1 year extended warranty = $250 Extends labor coverage to year 3 2 year extended warranty = $750 Extends labor coverage to years 3 and 4 2 year extended warranty = $1500 Extends labor coverage to years 3, 4 and 5	E-ONE Dealer or local Hale representative	E-ONE Dealer or NJPA member
Waterous*	5 years from the first day the product is put into service or 5.5 years from the date of shipment by Waterous. Parts only.	E-ONE Dealer or local Waterous representative	E-ONE Dealer or NJPA member
W.S.Darley	6.5 years after the date of manufacture or 6,000 hours of usage.	E-ONE Dealer or local Darley representative	E-ONE Dealer or NJPA member
Generator Manufacturers:			
Harrison*	6 yr/1,000 hour whichever occurs first – parts and labor coverage are defined in detail on warranty certificate.	E-ONE Dealer or local Harrison representative	E-ONE Dealer or NJPA member
Onan*	5 yr/1,000 hour whichever occurs first	E-ONE Dealer or local Cummins/Onan representative	E-ONE Dealer or NJPA member
Smart Power*	5 yr/1,000 hour whichever occurs first	E-ONE Dealer or local Smart Power representative	E-ONE Dealer or NJPA member
Winco		E-ONE Dealer or local Winco representative	E-ONE Dealer or NJPA member
Water Tank Manufacturers:			
E-ONE built	Lifetime	E-ONE Dealer or local E-ONE representative	E-ONE Dealer or NJPA member
Pro Poly – Tanks*	10 year Limited Lifetime – end user responsible for transportation to OEM after 10 years.	E-ONE Dealer or local Pro Poly representative	E-ONE Dealer or NJPA member
New Progress LLC/Brenner	Lifetime for defective material and/or workmanship, 2 year and beyond – leaks only.	E-ONE Dealer or local New Progress/Brenner representative	E-ONE Dealer or NJPA member
UPF – Tanks*	Lifetime service warranty	E-ONE Dealer or local UPF representative	E-ONE Dealer or NJPA member
Tire Manufacturers:			
Goodyear	For the life of the original tread. The life of the original usable tread is the original tread down to the level of tread wear indicators – 2/32nds of an inch of tread remaining.	E-ONE Dealer or local Goodyear representative	E-ONE Dealer or NJPA member
Michelin	For the life of the original tread or 5 years from the date of purchase. The life of the original usable tread is the original tread down to the level of tread wear indicators – 2/32nds of an inch of tread remaining.	E-ONE Dealer or local Michelin representative	E-ONE Dealer or NJPA member

Articulating Aerial Manufacturers:			
Bronto	12 month standard warranty	E-ONE Dealer or local Bronto representative	E-ONE Dealer or NJPA member
Bronto Aerial Structure*	20 years – see certificate	E-ONE Dealer or local Bronto representative	E-ONE Dealer or NJPA member
Other Manufacturers:			
AKG – Water to Transmission Coolers*	1 year from in-service date or 18 months from original ship date, whichever comes first.	E-ONE Dealer or local AKG representative	E-ONE Dealer or NJPA member
Akron Brass - valves*	5 years from date of purchase. 10 years on large diameter intake and swing-out valves	E-ONE Dealer or local Akron representative	E-ONE Dealer or NJPA member
AMDOR – Roll Up Doors*	36 months	E-ONE Dealer or local Amdor representative	E-ONE Dealer or NJPA member
Amity – swivels and waterways*	Swivels – 5 years from date of purchase Waterways – 10 years from date of purchase	E-ONE Dealer or local Amity representative	E-ONE Dealer or NJPA member
Ansul – fire extinguishers*	6 years from date of delivery	E-ONE Dealer or local Ansul representative	E-ONE Dealer or NJPA member
Class 1*	2 years – Standard gauges 3 years – Liquid filled gauges	E-ONE Dealer or local Class 1 representative	E-ONE Dealer or NJPA member
Dekka		E-ONE Dealer or local Dekka representative	E-ONE Dealer or NJPA member
Elkhart Brass*	5 years – most products 2 years – electrical components	E-ONE Dealer or local Elkhart representative	E-ONE Dealer or NJPA member
Federal Signal*	Multiple warranties based on product purchased - please reference warranty certificate.	E-ONE Dealer or local Federal Signal representative	E-ONE Dealer or NJPA member
Global Harness*	5 years from date of acceptance	E-ONE Dealer or local Global Harness representative	E-ONE Dealer or NJPA member
Hannay Reels*	24 months from date of shipment	E-ONE Dealer or local Hannay representative	E-ONE Dealer or NJPA member
Hale/Class 1*	1 year	E-ONE Dealer or local Class 1 representative	E-ONE Dealer or NJPA member
Havis *	3 years to lifetime depending on selected product. See warranty certificate.	E-ONE Dealer or local Havis representative	E-ONE Dealer or NJPA member
HDM Hydraulic* Cylinders	12 months from the date of delivery	E-ONE Dealer or local HDM representative	E-ONE Dealer or NJPA member
Hydromotion – Swivels*	5 years from date of shipment	E-ONE Dealer or local Hydromotion representative	E-ONE Dealer or NJPA member
Innovative Controls – Gauges*	Brass Case Gauges: 5 years on gauges Lifetime on hermetically seal for leakage	E-ONE Dealer or local IC representative	E-ONE Dealer or NJPA member
Innovative Controls – Gauges*	Stainless Steel Gauges: 3 years on gauges	E-ONE Dealer or local IC representative	E-ONE Dealer or NJPA member
Innovative Controls – Folding Step*	Stainless Steel Gauges: 2 years limited – see certificate for details	E-ONE Dealer or local IC representative	E-ONE Dealer or NJPA member

K & N Filters*	3 yr/300,000 mile (industrial service)	E-ONE Dealer or local K & N representative	E-ONE Dealer or NJPA member
Neverdie – Batteries*	3 yr/6,000 cycle prorated	E-ONE Dealer or local Neverdie representative	E-ONE Dealer or NJPA member
ROM – doors, lights, paint*	Multiple products on same warranty certificate. Refer to certificate for details. Roll up doors - 7 years for manufacturing defects excluding electrical components.	E-ONE Dealer or local ROM representative	E-ONE Dealer or NJPA member
Safeguard Technologies – Slip resistant steps*	10 years from date of invoice to E-ONE	E-ONE Dealer or local Safeguard representative	E-ONE Dealer or NJPA member
Safety Vision – Cameras*	1 year	E-ONE Dealer or local Safety Vision representative	E-ONE Dealer or NJPA member
SGM – Compressors*	18 months from date of shipment or 12 months from date in service whichever comes first.	E-ONE Dealer or local SGM representative	E-ONE Dealer or NJPA member
Shaw Development – DEF Systems*	Mechanical components: 2 yr/40,000 mile/1,200 hour Electrical components: 1 yr/20,000 mile/600 hour	E-ONE Dealer or local Shaw representative	E-ONE Dealer or NJPA member
Truck Lite – lighting*	Multiple lighting and electrical component warranties on the same certificate – refer to warranty bulletin. Most components have at least a 24 month warranty with some harnesses up to 5 years.	E-ONE Dealer or local Truck Lite representative	E-ONE Dealer or NJPA member
Weldon - lighting*	60 months except 7000 series which is 36 months. Various warranties depending on failed component. Coverage can range from 30 days to 4 years.	E-ONE Dealer or local Weldon representative	E-ONE Dealer or NJPA member
Weldon VMUX - multiplexing*	Various warranties depending on failed component. Coverage can range from 1 to 7 years.	E-ONE Dealer or local Weldon representative	E-ONE Dealer or NJPA member
Whelen - lighting*	Various warranties depending on failed component. Coverage can range from 1 to 10 years. Majority of lights have a 2 year warranty.	E-ONE Dealer or local Whelen representative	E-ONE Dealer or NJPA member
Wurth Electronics*	1 year from date of shipment	E-ONE Dealer or local Wurth representative	E-ONE Dealer or NJPA member

Warranty Certificate included as part of proposal

- Are there any geographic regions of the United States for which you cannot provide a certified technician to perform warranty repairs? How will NJPA Members in these regions be provided service for warranty repair?
  - No.
  - If a NJPA member purchases an apparatus from E-ONE we will respond to the NJPA member's needs.
    - We have E-ONE remote technicians which can be dispatched to their location.
    - We could contract a current E-ONE dealer to respond and repair.
    - We could authorize a third party repair location to respond and repair.
- Will you cover warranty service for items made by other manufacturers that are part of your proposal, or are these warranties issues typically passed on to the original equipment manufacturer?
  - E-ONE and/or our dealer support partners should be contacted first for guidance and/or aid in scheduling the work. Our goal is to minimize downtime and expedite the repair.
  - Typically we would ask the member to work with the supplier. Example: if a Cummins Engine problem work with a Cummins authorized service provider.
  - E-ONE and/or our dealer may elect to make the repairs versus being routed to the original equipment manufacturer based on the circumstances.

- What are your proposed exchange and return programs and policies?

PARTS RETURN POLICY

TYPE OF RETURN /CREDIT REQUEST	RETURN REQUEST TIME LIMIT	RE-STOCK FEE	RETURN AUTHORIZATION	FREIGHT CHARGES
ORDERED IN ERROR 30 day Return	30 CALENDAR DAYS FROM RECEIPT	10% OF CURRENT PRICE	MUST SUBMIT CLAIM VIA "PARTS CENTRAL" E-ONE TO ADVISE RGA # by email Some restrictions apply. Please see 30 day return conditions below.	PRE-PAY TO E-ONE
SHIPPED IN ERROR	30 CALENDAR DAYS FROM RECEIPT	NONE	MUST SUBMIT CLAIM VIA "PARTS CENTRAL" E-ONE TO ADVISE RGA # BY RETURN EMAIL.	PRE-PAY TO E-ONE - FREIGHT CREDIT ISSUED
SHORTAGE	5 CALENDAR DAYS FROM RECEIPT	NONE	MUST SUBMIT CLAIM VIA "PARTS CENTRAL" E-ONE TO ADVISE STATUS BY RETURN EMAIL.	E-ONE SHIPS REPLACEMENT PRE-PAID
OVERAGE	NO TIME LIMIT	NONE	MUST SUBMIT CLAIM VIA "PARTS CENTRAL" E-ONE TO ADVISE RGA # BY RETURN EMAIL.	PRE-PAY TO E-ONE - FREIGHT CREDIT ISSUED
NEW DEFECTIVE /DAMAGED PART	5 CALENDAR DAYS FROM RECEIPT OR INSTALLATION	NONE	FREIGHT DAMAGE MUST BE NOTED ON THE CARRIER RECEIVING RECEIPT AT TIME OF DELIVERY. PLEASE ARRANGE TO SUBMIT A CARRIER CLAIM and ADVISE E-ONE. MUST SUBMIT CLAIM VIA "PARTS CENTRAL". E-ONE TO ADVISE RGA # BY RETURN EMAIL. DO NOT RE-FUSE SHIPMENT. CUSTOMER MUST ACCEPT THE SHIPMENT TO BE ELIGIBLE FOR RETURN CREDIT.	PRE-PAY TO E-ONE - FREIGHT CREDIT ISSUED
FREIGHT CHARGE	5 CALENDAR DAYS FROM RECEIPT	N/A	MUST SUBMIT CLAIM VIA "PARTS CENTRAL" E-ONE TO ADVISE STATUS BY RETURN EMAIL.	N/A
BILLING ERROR	5 CALENDAR DAYS FROM RECEIPT	N/A	MUST SUBMIT CLAIM VIA "PARTS CENTRAL" . E-ONE TO ADVISE STATUS BY RETURN EMAIL.	N/A
ANNUAL OBSOLESCENCE RETURN	N/A	N/A	NA	N/A

OBSOLESCENCE RETURN CONDITIONS: E-one will make final determination on return authorization. We will not accept return of parts that are no longer active, no longer used in production or superseded. Electrical, hydraulic, special order and shelf deteriorating parts are not returnable. Hardware or lines items under $20 are not returnable. All parts must be in new and saleable condition. Take offs are not returnable. Any parts that are returned to E-ONE without prior authorization or do not meet that stated conditions will be scrapped without notification and credit denied. Credit will be given at the price at the time of the return less 20%.

30 DAY RETURN CONDITIONS: E-one will make final determination on return authorization. Electrical, hydraulic, special order, and E-ONE fabricated parts are not returnable. Parts that are special ordered by E-ONE, including fabricated to shop order specifications are not returnable. Any part that is ordered and is not in the current price list is considered special order and is not returnable. All returns must be requested through the Parts Central web site. All parts must be in new and saleable condition. Take offs are not returnable. Any parts that are returned to E-ONE without prior authorization or does not meet that stated return requirements will be scrapped without notification and credit denied.

Parts Terms and Conditions	
1)	Current payment terms are specified on your E-ONE parts invoice.
2)	All prices are FOB Ocala, FL. Freight charges are pre pay and add. There is a $50 handling fee per order for request to charge freight to a 3rd party account.
3)	All prices are in US dollars.
4)	No returns will be accepted without RGA authorization number. No returns will be accepted for special order, E-ONE fabricated to shop order, electrical or hydraulic items. Any part that is ordered and is not in the current price list is considered special order and is not returnable. All returns must be requested through the Parts Central web site.
5)	For restocking there will be a 10% charge, plus shipping charges.
6)	Any shortages, damaged parts or error in shipments must be reported to E-ONE within 24 hours of receipt of goods.
7)	Goods damaged or lost in transit should be reported to carrier AND NOTED ON THE RECIEVING TICKET AT TIME OF DELIVERY. All orders are shipped F.O.B. origin. (Shipment becomes responsibility of the buyer at the time it picked up by the carrier.) Any claims for loss or damage is the responsibility of the buyer. All damage must be reported within 24 hours of receipt of goods and must be noted on the carriers delivery reciept.
8)	**Prices and specifications subject to change without notice. Always check for the current price on the EZ Parts website before ordering.**
9)	**Overnight shipments subject to part availability.**
10)	Stock order terms and discounts only apply to eligible orders over $1,000 that only contain parts solely for the replenishment of stocking inventory.

- Describe any service contract options for the items included in your proposal.
  a. E-ONE and our dealer distribution channel have the ability and means to provide custom tailored service contracts.
  b. Each would need to be quoted based on the dealer capabilities and the scope of the work the NJPA member wishes to be included in the service contract.
  c. We offer a 6/12/24 month E-ONE aerial inspection contracts performed by E-ONE EVTs.
  d. We offered E-ONE extended warranties, vendor component extended warranties, and third party drivetrain extended warranties.

Pricing, Delivery, Audits, and Administrative Fee

- Provide a general narrative description of the equipment/products and related services you are offering in your proposal.

Cradle to Grave Categories:	Notes/Solutions Overview:
Fire Apparatus	We are offering NJPA members our complete product line of fire apparatus: • NJPA members will be able to select all current and future options. • NJPA members will be able to customize the desired apparatus with options we typically do not offer via a "customer request" option. • These requests must be reviewed, approved, and priced by an E-ONE application engineer. Once AE establishes the MSRP of the "customer request", standard discounting will apply based on the apparatus model SKU (see table below).
Fire Apparatus Trade-Ins	Via E-ONE Dealers or the use of third party vendors we will work with the NJPA member to negotiate a trade-in allowance acceptable to all parties.
Fire Apparatus Pre-Pay Discounts	We are offering NJPA members discounts when they have available funds to pay down on the initial purchase. • 100% of the purchase option. • Less than 100% of the purchase option. • Check must be received within 30 days of receipt of purchase order.
Fire Apparatus Surety Bonds	We are offering NJPA members an option for E-ONE to provide performance bonds on apparatus purchases. Can be priced for 100% coverage or less than 100%.
Fire Apparatus Leasing	We are offering NJPA members leasing options through our company owned leasing division.

Fire Apparatus Parts	We are offering NJPA members an option to work with our dealers to develop customized parts purchasing programs E-ONE cannot offer.
	• Could result in NJPA members negotiating larger parts discounts from our dealers than we could offer through E-ONE due to dealer contract restrictions.
	  ○ Parts volume
	  ○ Type of parts needed
	  ○ Consistency of use
	• Could result in NJPA member having the option to use our web based parts ordering program
	  ○ Dealer sponsored
	  ○ May or may not fit all NJPA members requirements

Training	We are offering NJPA members E-ONE in-house training classes and options for remote training.
Optional Warranties	We are offering NJPA members multiple extended warranty coverage options. Some are direct from E-ONE, some are from our suppliers, and some are from third party providers.
Collision Repair	We are offering NJPA members repair options for handling collision repairs.
Refurb/Updates	We are offering NJPA members repair options to cover refurb and/or in-service apparatus updates. • Extends the life of their current apparatus. • Provides the opportunity to update older apparatus to meet newer industry standards. • Could delay an immediate need to replace an older apparatus.
Service/Maintenance Contracts	We are offering NJPA members an option to work with our dealers to develop custom service/maintenance contracts.

Sourced Goods	We are offering NJPA members an option to work with our dealers to purchase fire fighting related equipment not offered through E-ONE. • Loose Equipment • Turnout Gear • Helmets • Boots • Other products offered by our dealers
Third Party Services	We are offering NJPA members an option to use our dealers as a one stop shop for maintenance needs. Through 3rd party vendors our dealers could provide NJPA members services our dealerships cannot perform in-house. Examples: • Annual aerial testing and certification • Annual pump testing and certification • Wheel alignments • Anything NJPA member and dealer jointly agree is a value added service.

- Describe your pricing model (e.g., line-item discounts or product-category discounts). Provide detailed pricing data (including standard or list pricing and the NJPA discounted price) on all of the items that you want NJPA to consider as part of your RFP response. Provide a SKU for each item in your proposal. (Keep in mind that reasonable price and product adjustments can be made during the term of an awarded Contract. See the body of the RFP and the Price and Product Change Request Form for more detail.)
    a. **Category: Fire Apparatus – *See tables below regarding configurations and pricing.***
        i. It is E-ONE's intention to offer NJPA members our complete list of fire apparatus models.
            1. To offer all available approved published options.
            2. To offer all available approved non-published options (to meet customer specific requests we currently do not offer).
            3. Options we will not offer:
                - Those that do not meet the required standard (unless waiver signed by member).
                - Those that do not fit the overall design of the configuration.
                - Those that interfere with other components.
                - Those that do not fit the NJPA member's budget.
                - Those not not approved by the NJPA member.
                - Those not approved by the E-ONE SAE Engineering staff.
        ii. Pricing includes: Apparatus configurations as approved by the NJPA member
            1. Dealer Commission.
            2. Admin Fee (currently based on proposed .75%)
            3. Driveway – includes $5,000 of driveway expense (to be adjusted based on required delivery point, dealer or customer location). Could result in a credit or additional fee to the NJPA member based on the actual quote. The final delivery expense will be based on the driveway quote plus $150 administrative fee.
            4. Dealer prep – based on the apparatus model.
            5. Dealer delivery and training as per NFPA.
            6. Aerials, Industrial Pumpers, and ARFF configurations include 3 days of training as part of the base apparatus pricing.

iii. Optional Pricing Adjustments:

1. "HOT LIST" or "Clearance Units" – results in higher discount based on age and mileage. Results in lower cost.
2. "Special Promotions" – results in lower cost.
3. Change in Quantity – results in lower cost or upcharge based on changes.
4. Change Orders – results in lower cost or upcharge based on changes.
5. Driveway – as noted above, could result in lower cost or upcharge.
6. Dealer PDI – this is a fixed cost. Dealer may elect to lower the fee resulting in lower cost.
7. Prepay Discounts – results in discount.
8. Multiple Unit Discount (as noted below) – For a base line, we will provided a minimum 1% volume discount with the purchase of 3 or more units. This does not apply to the units discounted at a "flat rate". ***We will however review the overall scope of the purchase and reserve the right to work with the NJPA member to agree on an overall price agreeable to all parties.***
9. Trade-In Allowances – result in lower cost.
10. Performance Bond – results in added charges.
11. Dealer Supplied Equipment – results in added charges.
12. Dealer Supplied Misc – results in added charges.
13. Extended Coverages – results in added charges.
14. Added Training – results in added charges.
15. Trips – Prebuild – results in added charges based on # of members.
16. Trips – Mid Point Inspection – results in added charges based on # of members.
17. Trips – Final Inspection – results in added charges based on # of members.
18. Canadian Domiciled Units – Department of Motor Vehicles require a vehicle inspection before the apparatus can put the unit in service – results in added charges.
19. Canadian Domiciled Units – Canadian NJPA members have the option for quotes in U.S. or Canadian currency. If they choose Canadian, our quoting system provides automatic updates to help with the currency rate fluctuations. The published rate is based on an average of the last 7 days. The detail behind the Exchange Rate calculation can be provided to the NJPA member if requested. The NJPA member can lock in the rate for up to 30 days. (example: quotes locked in today, 02/23/2018, would be at 1.275)

Detail for USD to Canadian Exchange Rate

Date:	Rate:	Rate Adjusted:
22-FEB-18	1.2671	1.2871
21-FEB-18	1.2604	1.2804
20-FEB-18	1.2564	1.2764
19-FEB-18	1.2506	1.2706
18-FEB-18	1.2506	1.2706
17-FEB-18	1.2506	1.2706
16-FEB-18	1.249	1.269
15-FEB-18	1.2575	1.2775

E-ONE Apparatus Model Pricing Strategy – Quick Reference Guide

Model/SKU	Discount off MSRP	Notes
Commercial Mini-Pumpers	$5,000	Pre-discounted – Priced to Market – Flat fee discount
Commercial Pumpers – Value One	$25,000	Pre-discounted – Priced to Market – Flat fee discount
Commercial Pumpers	7%	E-ONE portion only – see notes below
Custom Pumpers – Value One	15%	Only available on Typhoon Chassis
Custom Pumpers	16-17%	Depends on the selected Chassis
Custom Urban Interface	16-17%	Depends on the selected Chassis
Commercial Tankers – Value One	$10,000	Pre-discounted – Priced to Market – Flat fee discount
Commercial Wetside Tankers	$15,000	Pre-discounted – Priced to Market – Flat fee discount
Commercial Tankers	7%	E-ONE portion only – see notes below
Custom Tankers	16-17%	Depends on the selected Chassis
Commercial Light Rescues	$5,000	Pre-discounted – Priced to Market – Flat fee discount
Commercial Heavy Rescues	5%	E-ONE portion only – see notes below
Custom Heavy Rescues	14-15%	Depends on the selected Chassis
Custom Aerial Booms	16-17%	Depends on the selected Chassis
Custom Aerial Ladder – Typhoon HP75	20%	
Custom Aerial Ladders	16-17%	Depends on the selected Chassis
Custom Aerial Platforms	17%	
Custom Aerial Articulated Platforms	12%	E-ONE portion only – see notes below
Watermaster	$15,000	Pre-discounted – Priced to Market – Flat fee discount
Wildlands – Initial Attack	$5,000	Pre-discounted – Priced to Market – Flat fee discount
Wildlands – Type III	7%	E-ONE portion only – see notes below
Industrial – Commercial Pumpers	5%	E-ONE portion only – see notes below
Industrial – Custom Pumpers	12-13%	Depends on the selected Chassis
Industrial – Custom Booms	12-13%	Depends on the selected Chassis
Industrial – Custom Platforms	13%	
Industrial – Custom Articulated Platforms	8%	E-ONE portion only – see notes below
ARFF – 4 X 4	7%	
ARFF – 6 X 6	7%	
ARFF - Ecologic	0%	ARFF Foam Tester – New Product

Please note:

I have provided examples of price comparisons on many of the models. These are based on actual E-ONE, Dealer, or Customer "custom" configured apparatus. I was limited in scope as I could only use those which were configured under the current price slot.

Items designated as "Pass thru" by E-ONE are broken out separately within our quoting system. Items in this category include training, commercial chassis', brokered items, etc.). These items are not discounted.

All prices effective 11/01/17.

E-ONE reserves the right to provide a higher discount based on the product mix and/or overall deal strategy.

E-ONE Initial Attack Pumpers

- This section covers Industrial Pumpers which are built on a third party OEM Commercial Cab/Chassis
- The NJPA member will be able to custom design a unit to meet his needs and mission requirements
  - Multiple OEM Commercial Chassis manufacturers, models, and options
  - Multiple body designs, modifications, and options
  - Multiple pump module configurations and options
  - Multiple pump ratings and options
  - Multiple tank sizes and options

Initial Attack Pumper Pricing Notes:

- Initial Attack pumper models are priced MSRP minus $5,000 - Priced to Market – Flat fee discount
- For the OEM Commercial Chassis - There is a chassis prep fee (covers wiring, mounts, misc items in preparation to mount to our body, tank, pump module, etc. and final programming.)

E-ONE reserves the right to provide a higher discount based on the product mix and/or overall deal strategy.

Apparatus Model (SKU)	Apparatus Descriptions	Base Price MSRP	Discount off MSRP	NJPA Adjusted Price
IAVA-COMM	Initial Attack, SM Commercial OEM Cab/Chassis Extruded Aluminum Body	As custom configured by NJPA member Example 323,877.10	$5,000 Flat Fee	MSRP minus $5,000 Example $227,877.10
IAVS-COMM	Initial Attack, SM Commercial OEM Cab/Chassis Stainless Steel Body	As custom configured by NJPA member	$5,000 Flat Fee	MSRP minus $5,000

E-ONE Commercial Pumpers

- This section covers Pumpers which are built on a third party OEM Commercial Cab/Chassis
- The NJPA member will be able to custom design a unit to meet his needs and mission requirements
  - Multiple OEM Commercial Chassis manufacturers, models, and options
  - Multiple body designs, modifications, and options
  - Multiple pump module configurations and options
  - Multiple pump ratings and options
  - Multiple tank sizes and options

Commercial Pumper Pricing Notes:

- Value One pumper models are priced at MSRP minus $25,000 - Priced to Market – Flat fee discount
- For the OEM Commercial Chassis - There is a chassis prep fee (covers wiring, mounts, misc items in preparation to mount to our body, tank, pump module, etc. and final programming.)
- Remaining Commercial Pumpers in this section are priced at MSRP minus 7% on only the E-ONE portion of the apparatus.

E-ONE reserves the right to provide a higher discount based on the product mix and/or overall deal strategy.

Apparatus Model (SKU)	Apparatus Descriptions	Base Price MSRP	Discount off MSRP	NJPA Adjusted Price
ESPA-COMM	Value One Pumper T Tank Commercial OEM Cab/Chassis Extruded Aluminum Body	As custom configured by NJPA member Example: $279,347.50	$25,000 Flat Fee	MSRP minus $25,000 Example: $254,347.50
XPSS-COMM	Value One LBT Pumper Commercial OEM Cab/Chassis Stainless Steel Body	As custom configured by NJPA member Example: $285,370.00	$25,000 Flat Fee	MSRP minus $25,000 Example: $260,370.00
ESRA-COMM	Value One Rescue Pumper R Tank Commercial OEM Cab/Chassis Extruded Aluminum Body	As custom configured by NJPA member	$25,000 Flat Fee	MSRP minus $25,000
XRSS-COMM	Value One LBT Rescue Pumper Commercial OEM Cab/Chassis Stainless Steel Body	As custom configured by NJPA member	$25,000 Flat Fee	MSRP minus $25,000
PSLS-COMM	Mainline SM Pumper L Tank Commercial OEM Cab/Chassis Stainless Steel Body	As custom configured by NJPA member	7% off E-ONE portion of apparatus.	MSRP minus 7%
PSRS-COMM	Mainline SM Pumper R Tank Commercial OEM Cab/Chassis Stainless Steel Body	As custom configured by NJPA member	7% off E-ONE portion of apparatus.	MSRP minus 7%
PMPR-COMM	Mainline SM Pumper T Tank Commercial OEM Cab/Chassis Extruded Aluminum Body	As custom configured by NJPA member Example: $291,858.60	7% off E-ONE portion of apparatus.	MSRP minus 7% Example: $277,610.75
PSTS-COMM	Mainline SM Pumper T Tank Commercial OEM Cab/Chassis Stainless Steel Body	As custom configured by NJPA member	7% off E-ONE portion of apparatus.	MSRP minus 7%
PSRT-COMM	Mainline TM Pumper R Tank Commercial OEM Cab/Chassis Stainless Steel Body	As custom configured by NJPA member	7% off E-ONE portion of apparatus.	MSRP minus 7%
PSTT-COMM	Mainline TM Pumper T Tank Commercial OEM Cab/Chassis Stainless Steel Body	As custom configured by NJPA member	7% off E-ONE portion of apparatus.	MSRP minus 7%
PSTE-COMM	Mainline TM Enclosed Pumper Commercial OEM Cab/Chassis Stainless Steel Body	As custom configured by NJPA member	7% off E-ONE portion of apparatus.	MSRP minus 7%

PMRM-COMM	Mainline RM Pumper Commercial OEM Cab/Chassis Extruded Aluminum Body	As custom configured by NJPA member	7% off E-ONE portion of apparatus.	MSRP minus 7%
PAEM-COMM	Mainline eMAX Pumper Commercial OEM Cab/Chassis Extruded Aluminum Body	As custom configured by NJPA member Example: **$406,181.60**	7% off E-ONE portion of apparatus.	MSRP minus 7% Example: **$387,793.62**
PSEM-COMM	Mainline eMAX Pumper Commercial OEM Cab/Chassis Stainless Steel Body	As custom configured by NJPA member	7% off E-ONE portion of apparatus.	MSRP minus 7%

E-ONE Industrial Commercial Pumpers

- This section covers Industrial Pumpers which are built on a third party OEM Commercial Cab/Chassis
- The NJPA member will be able to custom design a unit to meet his needs and mission requirements
  - Multiple OEM Commercial Chassis manufacturers, models, and options
  - Multiple body designs, modifications, and options
  - Multiple pump module configurations and options
  - Multiple pump ratings and options
  - Multiple tank sizes and options

Industrial Commercial Pumper Pricing Notes:

- For the OEM Commercial Chassis - There is a chassis prep fee (covers wiring, mounts, misc items in preparation to mount to our body, tank, pump module, etc. and final programming.)
- Commercial Industrial Pumpers in this section will be priced at MSRP minus 5% on only the E-ONE portion of the apparatus.

E-ONE reserves the right to provide a higher discount based on the product mix and/or overall deal strategy.

Apparatus Model (SKU)	Apparatus Descriptions	Base Price MSRP	Discount off MSRP	NJPA Adjusted Price
IATS-COMM	Industrial Pumper, T-Tank, SM Commercial OEM Cab/Chassis Extruded Aluminum Body	As custom configured by NJPA member	5% off E-ONE portion of apparatus.	MSRP minus 5%
IATT-COMM	Industrial Pumper, T-Tank, TM Commercial OEM Cab/Chassis Extruded Aluminum Body	As custom configured by NJPA member	5% off E-ONE portion of apparatus.	MSRP minus 5%

E-ONE Custom Pumpers

- This section covers Pumpers which are built on an E-ONE Custom Cab/Chassis
  - Typhoon, Cyclone II, and Quest
- The NJPA member will be able to custom design a unit to meet his needs and mission requirements
  - Multiple OEM Commercial Chassis manufacturers, models, and options
  - Multiple body designs, modifications, and options
  - Multiple pump module configurations and options
  - Multiple pump ratings and options
  - Multiple tank sizes and options

Custom Pumper Pricing Notes:

- E-ONE Custom Cab/Chassis Value One Pumper models in this section are priced at MSRP minus 15%. Only available on the Typhoon Chassis.
- Remaining E-ONE Custom Cab/Chassis Pumpers in this section will be priced at MSRP minus 16% -17% depending on the selected chassis.

E-ONE reserves the right to provide a higher discount based on the product mix and/or overall deal strategy.

Apparatus Model (SKU)	Apparatus Descriptions	Base Price MSRP	Discount off MSRP	NJPA Adjusted Price
ESPA-TYPH	Value One SM Pumper Typhoon Custom Cab/Chassis Extruded Aluminum Body	As custom configured by NJPA member	15%	MSRP minus 15%
ESRA-TYPH	Value One SM Rescue Pumper Typhoon Custom Cab/Chassis Extruded Aluminum Body	As custom configured by NJPA member	15%	MSRP minus 15%
XPSS-TYPH	Value One LBT Pumper Typhoon Custom Cab/Chassis Stainless Steel Body	As custom configured by NJPA member	15%	MSRP minus 15%
XRSS-TYPH	Value One LBT Rescue Pumper Typhoon Custom Cab/Chassis Stainless Steel Body	As custom configured by NJPA member Example: **$507,079.10**	15%	MSRP minus 15% Example: **$431,017.24**
PMPR- TYPH	Mainline SM Pumper Typhoon Custom Cab/Chassis Extruded Aluminum Body	As custom configured by NJPA member Example: **$390,980.70**	16%	MSRP minus 16% Example: **$328,423.79**
PMPR-CYC2	Mainline SM Pumper Cyclone II Custom Cab/Chassis Extruded Aluminum Body	As custom configured by NJPA member	17%	MSRP minus 17%
PMPR-QST2	Mainline SM Pumper Quest Custom Cab/Chassis Extruded Aluminum Body	As custom configured by NJPA member Example: **$843,879.30**	17%	MSRP minus 17% Example: **$700,419.82**
PSLS-TYPH	Mainline SM Pumper L Tank Typhoon Custom Cab/Chassis Stainless Steel Body	As custom configured by NJPA member	16%	MSRP minus 16%
PSLS-CYC2	Mainline SM Pumper L Tank Cyclone II Custom Cab/Chassis Stainless Steel Body	As custom configured by NJPA member	17%	MSRP minus 17%
PSLS-QST2	Mainline SM Pumper L Tank Quest Custom Cab/Chassis Stainless Steel Body	As custom configured by NJPA member	17%	MSRP minus 17%

PSRS-TYPH	Mainline SM Pumper R Tank Typhoon Custom Cab/Chassis Stainless Steel Body	As custom configured by NJPA member Example: $518,590.60	16%	MSRP minus 16% Example: $435,616.10
PSRS-CYC2	Mainline SM Pumper R Tank Cyclone II Custom Cab/Chassis Stainless Steel Body	As custom configured by NJPA member	17%	MSRP minus 17%
PSRS-QST2	Mainline SM Pumper R Tank Quest Custom Cab/Chassis Stainless Steel Body	As custom configured by NJPA member	17%	MSRP minus 17%
PSRT-TYPH	Mainline TM Pumper R Tank Typhoon Custom Cab/Chassis Stainless Steel Body	As custom configured by NJPA member Example: $753,918.00	16%	MSRP minus 16% Example: $633,291.12
PSRT-CYC2	Mainline TM Pumper R Tank Cyclone II Custom Cab/Chassis Stainless Steel Body	As custom configured by NJPA member	17%	MSRP minus 17%
PSRT-QST2	Mainline TM Pumper R Tank Quest Custom Cab/Chassis Stainless Steel Body	As custom configured by NJPA member	17%	MSRP minus 17%
PSTS-TYPH	Mainline SM Pumper T Tank Typhoon Custom Cab/Chassis Stainless Steel Body	As custom configured by NJPA member	16%	MSRP minus 16%
PSTS-CYC2	Mainline SM Pumper T Tank Cyclone II Custom Cab/Chassis Stainless Steel Body	As custom configured by NJPA member Example: $805,446.40	17%	MSRP minus 17% Example: $669,877.76
PSTS-QST2	Mainline SM Pumper T Tank Quest Custom Cab/Chassis Stainless Steel Body	As custom configured by NJPA member	17%	MSRP minus 17%
PSTT-TYPH	Mainline TM Pumper T Tank Typhoon Custom Cab/Chassis Stainless Steel Body	As custom configured by NJPA member	16%	MSRP minus 16%
PSTT-CYC2	Mainline TM Pumper T Tank Cyclone II Custom Cab/Chassis Stainless Steel Body	As custom configured by NJPA member	17%	MSRP minus 17%
PSTT-QST2	Mainline TM Pumper T Tank Quest Custom Cab/Chassis Stainless Steel Body	As custom configured by NJPA member	17%	MSRP minus 17%
PMRM- TYPH	Mainline RM Pumper Typhoon Custom Cab/Chassis Extruded Aluminum Body	As custom configured by NJPA member Example: $843,879.30	16%	MSRP minus 16%
PMRM-CYC2	Mainline RM Pumper Cyclone II Custom Cab/Chassis Extruded Aluminum Body	As custom configured by NJPA member	17%	MSRP minus 17%
PMRM-QST2	Mainline RM Pumper Quest Custom Cab/Chassis Extruded Aluminum Body	As custom configured by NJPA member	17%	MSRP minus 17%
PAEM- TYPH	Mainline eMAX Rescue Pumper Typhoon Custom Cab/Chassis Extruded Aluminum Body	As custom configured by NJPA member Example: $668,739.50	16%	MSRP minus 16% Example: $561,741.18
PAEM-CYC2	Mainline eMAX Rescue Pumper Cyclone II Custom Cab/Chassis Extruded Aluminum Body	As custom configured by NJPA member	17%	MSRP minus 17%

PAEM-QST2	Mainline eMAX Rescue Pumper Quest Custom Cab/Chassis Extruded Aluminum Body	As custom configured by NJPA member Example: **$901,403.80**	17%	MSRP minus 17% Example: **$748,165.15**
PSEM-TYPH	Mainline eMAX Pumper Typhoon Custom Cab/Chassis Stainless Steel Body	As custom configured by NJPA member Example: **$672,474.00**	16%	MSRP minus 16% Example: **$566,203.09**
PSEM-CYC2	Mainline eMAX Pumper Cyclone II Custom Cab/Chassis Stainless Steel Body	As custom configured by NJPA member	17%	MSRP minus 17%
PSEM-QST2	Mainline eMAX Pumper Quest Custom Cab/Chassis Stainless Steel Body	As custom configured by NJPA member	17%	MSRP minus 17%
PAEM-CHSH	Mainline eMAX Rescue Pumper Cyclone II HS Custom Cab/Chassis Extruded Aluminum Body	As custom configured by NJPA member Example: **$678,410.70**	17%	MSRP minus 17% Example: **$563,080.88**
PAEM-QHSH	Mainline eMAX Rescue Pumper Quest HS Custom Cab/Chassis Extruded Aluminum Body	As custom configured by NJPA member	17%	MSRP minus 17%
PAEU-TYPH	Mainline eMAX U/I Pumper Typhoon Custom Cab/Chassis Extruded Aluminum Body	As custom configured by NJPA member	16%	MSRP minus 16%
PAEU-CYC2	Mainline eMAX U/I Pumper Cyclone II Custom Cab/Chassis Extruded Aluminum Body	As custom configured by NJPA member	17%	MSRP minus 17%
PAEU-QST2	Mainline eMAX U/I Pumper Quest Custom Cab/Chassis Extruded Aluminum Body	As custom configured by NJPA member	17%	MSRP minus 17%

E-ONE Industrial Custom Pumpers

- This section covers Industrial Pumpers which are built on an E-ONE Custom Cab/Chassis
  - Typhoon, Cyclone II, and Quest
- The NJPA member will be able to custom design a unit to meet his needs and mission requirements
  - Multiple OEM Commercial Chassis manufacturers, models, and options
  - Multiple body designs, modifications, and options
  - Multiple pump module configurations and options
  - Multiple pump ratings and options
  - Multiple tank sizes and options

Industrial Custom Pumper Product Pricing Notes:

- E-ONE Custom Cab/Chassis Industrial Pumpers in this section will be priced at MSRP minus 12% to 13% depending on the selected chassis.

E-ONE reserves the right to provide a higher discount based on the product mix and/or overall deal strategy.

Apparatus Model (SKU)	Apparatus Descriptions	Base Price MSRP	Discount off MSRP	NJPA Adjusted Price
IATS-TYPH	Industrial Pumper, T-Tank, SM Typhoon Custom Cab/Chassis Extruded Aluminum Body	As custom configured by NJPA member	12%	MSRP minus 12%
IATS-CYC2	Industrial Pumper, T-Tank, SM Cyclone II Custom Cab/Chassis Extruded Aluminum Body	As custom configured by NJPA member	13%	MSRP minus 13%
IATS-QST2	Industrial Pumper, T-Tank, SM Quest Custom Cab/Chassis Extruded Aluminum Body	As custom configured by NJPA member	13%	MSRP minus 13%
ISTS-CYC2	Industrial Pumper, T-Tank, SM Cyclone II Custom Cab/Chassis Stainless Steel Body	As custom configured by NJPA member	13%	MSRP minus 13%
IATT-TYPH	Industrial Pumper, T-Tank, TM Typhoon Custom Cab/Chassis Extruded Aluminum Body	As custom configured by NJPA member	12%	MSRP minus 12%
IATT-CYC2	Industrial Pumper, T-Tank, TM Cyclone II Custom Cab/Chassis Extruded Aluminum Body	As custom configured by NJPA member Example: $793,404.70	13%	MSRP minus 13% Example: $690,262.09
IATT-QST2	Industrial Pumper, T-Tank, TM Quest Custom Cab/Chassis Extruded Aluminum Body	As custom configured by NJPA member	13%	MSRP minus 13%
IARM-TYPH	Industrial Pumper, T-Tank, RM Typhoon Custom Cab/Chassis Extruded Aluminum Body	As custom configured by NJPA member	12%	MSRP minus 12%
IARM-CYC2	Industrial Pumper, T-Tank, RM Cyclone II Custom Cab/Chassis Extruded Aluminum Body	As custom configured by NJPA member	13%	MSRP minus 13%
IARM-QST2	Industrial Pumper, T-Tank, RM Quest Custom Cab/Chassis Extruded Aluminum Body	As custom configured by NJPA member	13%	MSRP minus 13%

E-ONE Commercial Tankers/Watermasters

- This section covers Tankers which are built on a third party OEM Commercial Cab/Chassis
- The NJPA member will be able to custom design a unit to meet his needs and mission requirements
  - Multiple OEM Commercial Chassis manufacturers, models, and options
  - Multiple body designs, modifications, and options
  - Multiple pump module configurations and options
  - Multiple pump ratings and options
  - Multiple tank sizes and options

Commercial Tanker Pricing Notes:

- Value One Tanker models will be priced at MSRP minus $10,000 (Priced to Market – Flat fee discount)
- Watermasters Vacuum Tankers and Wetside Tankers in this section will be priced at MSRP minus $15,000 (Priced to Market – Flat fee discount)
- For the OEM Commercial Chassis - There is a chassis prep fee (covers wiring, mounts, misc items in preparation to mount to our body, tank, pump module, etc. and final programming.)
- Remaining Commercial Tankers in this section will be priced at MSRP -7% on only the E-ONE portion of the apparatus.

E-ONE reserves the right to provide a higher discount based on the product mix and/or overall deal strategy.

Apparatus Model (SKU)	Apparatus Descriptions	Base Price MSRP	Discount off MSRP	NJPA Adjusted Price
ESTA-COMM	Value One Commercial Tanker Commercial OEM Cab/Chassis Extruded Aluminum Body	As custom configured by NJPA member	$10,000 Flat Fee	MSRP minus $10,000
TSSA-COMM	Tanker, Single Axle, Side Mount Commercial OEM Cab/Chassis Extruded Aluminum Body	As custom configured by NJPA member Example: $395,432.40	7% off the E-ONE portion of the apparatus.	MSRP minus 7% Example: $375,498.10
TSSS-COMM	Tanker, Single Axle, Side Mount Commercial OEM Cab/Chassis Stainless Steel Body	As custom configured by NJPA member	7% off the E-ONE portion of the apparatus.	MSRP minus 7%
TSTA-COMM	Tanker, Single Axle, Top Mount Commercial OEM Cab/Chassis Extruded Aluminum Body	As custom configured by NJPA member	7% off the E-ONE portion of the apparatus.	MSRP minus 7%
TSTS-COMM	Tanker, Single Axle, Top Mount Commercial OEM Cab/Chassis Stainless Steel Body	As custom configured by NJPA member	7% off the E-ONE portion of the apparatus.	MSRP minus 7%
TSTE-COMM	Tanker, Single Axle, TM Enclosed Commercial OEM Cab/Chassis Stainless Steel Body	As custom configured by NJPA member	7% off the E-ONE portion of the apparatus.	MSRP minus 7%
TTSA-COMM	Tanker, Tandem Axle, Side Mount Commercial OEM Cab/Chassis Extruded Aluminum Body	As custom configured by NJPA member Example: $481,152.10	7% off the E-ONE portion of the apparatus.	MSRP minus 7% Example: $457,872.54
TTSS-COMM	Tanker, Tandem Axle, Side Mount Commercial OEM Cab/Chassis Stainless Steel Body	As custom configured by NJPA member	7% off the E-ONE portion of the apparatus.	MSRP minus 7%
TTTA-COMM	Tanker, Tandem Axle, Top Mount Commercial OEM Cab/Chassis Extruded Aluminum Body	As custom configured by NJPA member	7% off the E-ONE portion of the apparatus.	MSRP minus 7%
TTTS-COMM	Tanker, Tandem Axle, Top Mount Commercial OEM Cab/Chassis Stainless Steel Body	As custom configured by NJPA member	7% off the E-ONE portion of the apparatus.	MSRP minus 7%

WMSS-COMM	Water Master Vacuum Tanker Commercial OEM Cab/Chassis SA Stainless Steel Body	As custom configured by NJPA member Example: **$355,861.40**	$15,000 Flat Fee	MSRP minus $15,000 Example: **$340,861.40**
WMST-COMM	Water Master Vacuum Tanker Commercial OEM Cab/Chassis TA Stainless Steel Body	As custom configured by NJPA member	$15,000 Flat Fee	MSRP minus $15,000
WTSA-COMM	Tanker, Wetside, Single Axle Commercial OEM Cab/Chassis Extruded Aluminum Body	As custom configured by NJPA member	$15,000 Flat Fee	MSRP minus $15,000
WTSS-COMM	Tanker, Wetside, Single Axle Commercial OEM Cab/Chassis Stainless Steel Body	As custom configured by NJPA member Example: **$322,649.10**	$15,000 Flat Fee	MSRP minus $15,000 Example: **$307,649.10**
WTTA-COMM	Tanker, Wetside, Tandem Axle Commercial OEM Cab/Chassis Extruded Aluminum Body	As custom configured by NJPA member	$15,000 Flat Fee	MSRP minus $15,000
WTTS-COMM	Tanker, Wetside, Tandem Axle Commercial OEM Cab/Chassis Stainless Steel Body	As custom configured by NJPA member	$15,000 Flat Fee	MSRP minus $15,000

E-ONE Custom Tankers

- This section covers tankers which are built on an E-ONE Custom Cab/Chassis
  - Typhoon, Cyclone II, and Quest
- The NJPA member will be able to custom design a unit to meet his needs and mission requirements
  - Multiple OEM Commercial Chassis manufacturers, models, and options
  - Multiple body designs, modifications, and options
  - Multiple pump module configurations and options
  - Multiple pump ratings and options
  - Multiple tank sizes and options

Custom Tanker Pricing Notes:

- E-ONE Custom Cab/Chassis Tankers in this section will be priced at MSRP minus 16% to 17% depending on the selected chassis.

E-ONE reserves the right to provide a higher discount based on the product mix and/or overall deal strategy.

Apparatus Model (SKU)	Apparatus Descriptions	Base Price MSRP	Discount off MSRP	NJPA Adjusted Price
TSSA-TYPH	Tanker, Single Axle, Side Mount, Typhoon Custom Cab/Chassis Extruded Aluminum Body	As custom configured by NJPA member	16%	MSRP minus 16%
TSSA-CYC2	Tanker, Single Axle, Side Mount, Cyclone II Custom Cab/Chassis Extruded Aluminum Body	As custom configured by NJPA member Example: **$640,457.40**	17%	MSRP minus 17% Example: **$531,579.64**
TSSA-QST2	Tanker, Single Axle, Side Mount, Quest Custom Cab/Chassis Extruded Aluminum Body	As custom configured by NJPA member	17%	MSRP minus 17%
TSSS-TYPH	Tanker, Single Axle, Side Mount, Typhoon Custom Cab/Chassis Stainless Steel Body	As custom configured by NJPA member	16%	MSRP minus 16%
TSSS-CYC2	Tanker, Single Axle, Side Mount, Cyclone II Custom Cab/Chassis Stainless Steel Body	As custom configured by NJPA member	17%	MSRP minus 17%
TSTA-TYPH	Tanker, Single Axle, Top Mount, Typhoon Custom Cab/Chassis Extruded Aluminum Body	As custom configured by NJPA member	16%	MSRP minus 16%
TSTA-CYC2	Tanker, Single Axle, Top Mount, Cyclone II Custom Cab/Chassis Extruded Aluminum Body	As custom configured by NJPA member	17%	MSRP minus 17%
TSTA-QST2	Tanker, Single Axle, Top Mount, Quest Custom Cab/Chassis Extruded Aluminum Body	As custom configured by NJPA member	17%	MSRP minus 17%
TSTS-TYPH	Tanker, Single Axle, Top Mount, Typhoon Custom Cab/Chassis Stainless Steel Body	As custom configured by NJPA member	16%	MSRP minus 16%
TSTS-CYC2	Tanker, Single Axle, Top Mount, Cyclone II Custom Cab/Chassis Stainless Steel Body	As custom configured by NJPA member	17%	MSRP minus 17%
TTSA-TYPH	Tanker, Tandem Axle, Side Mount, Typhoon Custom Cab/Chassis Extruded Aluminum Body	As custom configured by NJPA member Example: **$652,000.80**	16%	MSRP minus 16% Example: **$547,680.67**
TTSA-CYC2	Tanker, Tandem Axle, Side Mount, Cyclone II Custom Cab/Chassis Extruded Aluminum Body	As custom configured by NJPA member	17%	MSRP minus 17%

TTSA-QST2	Tanker, Tandem Axle, Side Mount, Quest Custom Cab/Chassis Extruded Aluminum Body	As custom configured by NJPA member	17%	MSRP minus 17%
TTSS-TYPH	Tanker, Tandem Axle, Side Mount, Typhoon Custom Cab/Chassis Stainless Steel Body	As custom configured by NJPA member	16%	MSRP minus 16%
TTSS-CYC2	Tanker, Tandem Axle, Side Mount, Cyclone II Custom Cab/Chassis Stainless Steel Body	As custom configured by NJPA member	17%	MSRP minus 17%
TTTA-TYPH	Tanker, Tandem Axle, Top Mount, Typhoon Custom Cab/Chassis Extruded Aluminum Body	As custom configured by NJPA member	16%	MSRP minus 16%
TTTA-CYC2	Tanker, Tandem Axle, Top Mount, Cyclone II Custom Cab/Chassis Extruded Aluminum Body	As custom configured by NJPA member	17%	MSRP minus 17%
TTTA-QST2	Tanker, Tandem Axle, Top Mount, Quest Custom Cab/Chassis Extruded Aluminum Body	As custom configured by NJPA member	17%	MSRP minus 17%
TTTS-TYPH	Tanker, Tandem Axle, Top Mount, Typhoon Custom Cab/Chassis Stainless Steel Body	As custom configured by NJPA member	16%	MSRP minus 16%
TTTS-CYC2	Tanker, Tandem Axle, Top Mount, Cyclone II Custom Cab/Chassis Stainless Steel Body	As custom configured by NJPA member	17%	MSRP minus 17%

E-ONE Commercial Rescues

- This section covers Rescues which are built on a third party OEM Commercial Cab/Chassis
- The NJPA member will be able to custom design a unit to meet his needs and mission requirements
  - Multiple OEM Commercial Chassis manufacturers, models, and options
  - Multiple body designs, modifications, and options
    - Non Walk-Ins
    - Walk-Ins
    - Command
    - Combo
  - If a wet Rescue:
    - Multiple pump module configurations and options
    - Multiple pump ratings and options
    - Multiple tank sizes and options

Commercial Rescue Pricing Notes:

- For the OEM Commercial Chassis - There is a chassis prep fee (covers wiring, mounts, misc items in preparation to mount to our body, tank, pump module, etc. and final programming.)
- Commercial Light Rescues in this section will be priced at MSRP minus $5,000 - Priced to Market – Flat fee discount
- Commercial Heavy Rescues in this section will be priced at MSRP minus 5% on only the E-ONE portion of the apparatus.

E-ONE reserves the right to provide a higher discount based on the product mix and/or overall deal strategy.

Apparatus Model (SKU)	Apparatus Descriptions	Base Price MSRP	Discount off MSRP	NJPA Adjusted Price
RELN-COMM	Light Rescue, Non Walk-In OEM Commercial Cab/Chassis Extruded Aluminum Body	As custom configured by NJPA member Example: **$213,206.90**	$5,000 Flat Fee	MSRP minus $5,000 Example: **$208,206.90**
RSLN-COMM	Light Rescue, Non Walk-In OEM Commercial Cab/Chassis Stainless Steel Body	As custom configured by NJPA member	$5,000 Flat Fee	MSRP minus $5,000
RELW-COMM	Light Rescue, Walk-In OEM Commercial Cab/Chassis Extruded Aluminum Body	As custom configured by NJPA member	$5,000 Flat Fee	MSRP minus $5,000
REHN-COMM	Heavy Rescue, Non Walk-In OEM Commercial Cab/Chassis Extruded Aluminum Body	As custom configured by NJPA member	5% off the E-ONE portion of the apparatus.	MSRP minus 5%
RSHN-COMM	Heavy Rescue, Non Walk-In OEM Commercial Cab/Chassis Stainless Steel Body	As custom configured by NJPA member Example: **$362,155.20**	5% off the E-ONE portion of the apparatus.	MSRP minus 5% Example: **$349,302.42**
REHW-COMM	Heavy Rescue, Walk-In OEM Commercial Cab/Chassis Extruded Aluminum Body	As custom configured by NJPA member	5% off the E-ONE portion of the apparatus.	MSRP minus 5%
RSHW-COMM	Heavy Rescue, Walk-In OEM Commercial Cab/Chassis Stainless Steel Body	As custom configured by NJPA member	5% off the E-ONE portion of the apparatus.	MSRP minus 5%

E-ONE Custom Rescues

- This section covers Rescues which are built on an E-ONE Custom Cab/Chassis
  - Typhoon, Cyclone II, and Quest
- The NJPA member will be able to custom design a unit to meet his needs and mission requirements
  - Multiple body designs and lengths, modifications, and options
    - Non Walk-Ins
    - Walk-Ins
    - Command
    - Combo
  - If a wet Rescue:
    - Multiple pump module configurations and options
    - Multiple pump ratings and options
    - Multiple tank sizes and options

Custom Rescue Pricing Notes:

- E-ONE Custom Cab/Chassis Rescues in this section will be priced at MSRP minus 14% to 15% based on the selected chassis.

E-ONE reserves the right to provide a higher discount based on the product mix and/or overall deal strategy.

Apparatus Model (SKU)	Apparatus Descriptions	Base Price MSRP	Discount off MSRP	NJPA Adjusted Price
REHN-TYPH	Heavy Rescue, Non Walk-In Typhoon Custom Cab/Chassis Extruded Aluminum Body	As custom configured by NJPA member	14%	MSRP minus 14%
REHN-CYC2	Heavy Rescue, Non Walk-In Cyclone II Custom Cab/Chassis Extruded Aluminum Body	As custom configured by NJPA member	15%	MSRP minus 15%
REHN-QST2	Heavy Rescue, Non Walk-In Quest Custom Cab/Chassis Extruded Aluminum Body	As custom configured by NJPA member	15%	MSRP minus 15%
RSHN-TYPH	Heavy Rescue, Non Walk-In Typhoon Custom Cab/Chassis Stainless Steel Body	As custom configured by NJPA member Example: $586,311.00	14%	MSRP minus 14% Example: $505,386.77
RSHN-CYC2	Heavy Rescue, Non Walk-In Cyclone II Custom Cab/Chassis Stainless Steel Body	As custom configured by NJPA member	15%	MSRP minus 15%
RSHN-QST2	Heavy Rescue, Non Walk-In Quest Custom Cab/Chassis Stainless Steel Body	As custom configured by NJPA member	15%	MSRP minus 15%
REHW-TYPH	Heavy Rescue, Walk-In Typhoon Custom Cab/Chassis Extruded Aluminum Body	As custom configured by NJPA member	14%	MSRP minus 14%
REHW-CYC2	Heavy Rescue, Walk-In Cyclone II Custom Cab/Chassis Extruded Aluminum Body	As custom configured by NJPA member	15%	MSRP minus 15%
REHW-QST2	Heavy Rescue, Walk-In Quest Custom Cab/Chassis Extruded Aluminum Body	As custom configured by NJPA member	15%	MSRP minus 15%
RSHW-TYPH	Heavy Rescue, Walk-In Typhoon Custom Cab/Chassis Stainless Steel Body	As custom configured by NJPA member	14%	MSRP minus 14%
RSHW-CYC2	Heavy Rescue, Walk-In Cyclone II Custom Cab/Chassis Stainless Steel Body	As custom configured by NJPA member	15%	MSRP minus 15%

RSHW-QST2	Heavy Rescue, Walk-In Quest Custom Cab/Chassis Stainless Steel Body	As custom configured by NJPA member	15%	MSRP minus 15%

E-ONE Custom Aerial Booms

- This section covers Aerial Booms which are built on an E-ONE Custom Cab/Chassis
  - Typhoon, Cyclone II, and Quest
- The NJPA member will be able to custom design a unit to meet his needs and mission requirements
  - Multiple body designs and lengths, modifications, and options
  - A pump module designed as a one man operation w multiple options
  - Multiple pump ratings and options
  - Multiple tank sizes and options

Custom Aerial Booms Pricing Notes:

- E-ONE Custom Cab/Chassis Booms in this section will be priced at MSRP minus 16% to 17% depending on the selected chassis.

E-ONE reserves the right to provide a higher discount based on the product mix and/or overall deal strategy.

Apparatus Model (SKU)	Apparatus Descriptions	Base Price MSRP	Discount off MSRP	NJPA Adjusted Price
PMPR-TYPH-050B	50' Aluminum Teleboom Typhoon Custom Cab/Chassis Extruded Aluminum Body	As custom configured by NJPA member	16%	MSRP minus 16%
PSPR-TYPH-050B	50' Aluminum Teleboom Typhoon Custom Cab/Chassis Stainless Steel Body	As custom configured by NJPA member	16%	MSRP minus 16%
PMPR-CYC2-050B	50' Aluminum Teleboom Cyclone II Custom Cab/Chassis Extruded Aluminum Body	As custom configured by NJPA member Example: $935,448.80	17%	MSRP minus 17% Example: $780,870.30
PSPR-CYC2-050B	50' Aluminum Teleboom Cyclone II Custom Cab/Chassis Stainless Steel Body	As custom configured by NJPA member	17%	MSRP minus 17%
PMPR-QST2-050B	50' Aluminum Teleboom Quest Custom Cab/Chassis Extruded Aluminum Body	As custom configured by NJPA member	17%	MSRP minus 17%
PSPR-QST2-050B	50' Aluminum Teleboom Quest Custom Cab/Chassis Stainless Steel Body	As custom configured by NJPA member	17%	MSRP minus 17%

E-ONE Industrial Custom Aerial Booms

- This section covers Industrial Aerial Booms which are built on an E-ONE Custom Cab/Chassis
  - Typhoon, Cyclone II, and Quest
- The NJPA member will be able to custom design a unit to meet his needs and mission requirements
  - Multiple body designs and lengths, modifications, and options
  - A pump module designed as a one man operation w multiple options
  - Multiple pump ratings and options
  - Multiple tank sizes and options

Industrial Custom Aerial Boom Pricing Notes:

- E-ONE Custom Cab/Chassis Booms in this section will be priced at MSRP minus 13% depending on the selected chassis.

E-ONE reserves the right to provide a higher discount based on the product mix and/or overall deal strategy.

Apparatus Model (SKU)	Apparatus Descriptions	Base Price MSRP	Discount off MSRP	NJPA Adjusted Price
AEIM-TYPH-050B	50ft. Teleboom (IND) Typhoon Custom Cab/Chassis Extruded Aluminum Body	As custom configured by NJPA member	12%	MSRP minus 12%
AEIM-CYC2-050B	50ft. Teleboom (IND) Cyclone II Custom Cab/Chassis Extruded Aluminum Body	As custom configured by NJPA member	13%	MSRP minus 13%
AEIM-QST2-050B	50ft. Teleboom (IND) Quest Custom Cab/Chassis Extruded Aluminum Body	As custom configured by NJPA member	13%	MSRP minus 13%

E-ONE Custom Aerial Ladders

- This section covers Aerial Ladders which are built on an E-ONE Custom Cab/Chassis
  - Typhoon, Cyclone II, and Quest
- The NJPA member will be able to custom design a unit to meet his needs and mission requirements
  - Multiple aerial ladder designs, modifications, and options
  - Multiple body designs, modifications, and options
  - Multiple pump module configurations and options
  - Multiple pump ratings and options
  - Multiple tank sizes and options

Custom Aerial Ladder Pricing Notes:

- E-ONE Custom Cab/Chassis 75' Aerial Ladder with a Typhoon Cab/Chassis will be priced at MSRP minus 20%.
- Remaining E-ONE Custom Cab/Chassis Ladders in this section will be priced at MSRP minus 16% to 17% based on the selected chassis.

E-ONE reserves the right to provide a higher discount based on the product mix and/or overall deal strategy.

Apparatus Model (SKU)	Apparatus Descriptions	Base Price MSRP	Discount off MSRP	NJPA Adjusted Price
AERM-TYPH-075L	75ft. RM Aluminum Ladder Typhoon Custom Cab/Chassis SA Extruded Aluminum Body	As custom configured by NJPA member Example $826,280.40	20%	MSRP minus 20% Example $662,064.26
ASRM-TYPH-075L	75ft. RM Aluminum Ladder Typhoon Custom Cab/Chassis SA Stainless Steel Body	As custom configured by NJPA member	20%	MSRP minus 20%
AERM-CYC2-075L	75ft. RM Aluminum Ladder Cyclone II Custom Cab/Chassis SA Extruded Aluminum Body	As custom configured by NJPA member Example $856,581.00	17%	MSRP minus 17% Example $711,846.18
ASRM-CYC2-075L	75ft. RM Aluminum Ladder Cyclone II Custom Cab/Chassis SA Stainless Steel Body	As custom configured by NJPA member	17%	MSRP minus 17%
AERM-QST2-075L	75ft. RM Aluminum Ladder Quest Custom Cab/Chassis SA Extruded Aluminum Body	As custom configured by NJPA member	17%	MSRP minus 17%
ASRM-QST2-075L	75ft. RM Aluminum Ladder Quest Custom Cab/Chassis SA Stainless Steel Body	As custom configured by NJPA member	17%	MSRP minus 17%
AERM-TYPH-078L	78ft. RM Aluminum Ladder Typhoon Custom Cab/Chassis SA Extruded Aluminum Body	As custom configured by NJPA member	16%	MSRP minus 16%
ASRM-TYPH-078L	78ft. RM Aluminum Ladder Typhoon Custom Cab/Chassis SA Stainless Steel Body	As custom configured by NJPA member	16%	MSRP minus 16%
AERM-CYC2-078L	78ft. RM Aluminum Ladder Cyclone II Custom Cab/Chassis SA Extruded Aluminum Body	As custom configured by NJPA member	17%	MSRP minus 17%
ASRM-CYC2-078L	78ft. RM Aluminum Ladder Cyclone II Custom Cab/Chassis SA Stainless Steel Body	As custom configured by NJPA member	17%	MSRP minus 17%
AERM-QST2-078L	78ft. RM Aluminum Ladder Quest Custom Cab/Chassis SA Extruded Aluminum Body	As custom configured by NJPA member	17%	MSRP minus 17%
ASRM-QST2-078L	78ft. RM Aluminum Ladder Quest Custom Cab/Chassis SA Stainless Steel Body	As custom configured by NJPA member	17%	MSRP minus 17%

AERM-CYC2-M100	100ft. RM Aluminum Ladder Cyclone II Custom Cab/Chassis SA Extruded Aluminum Body	As custom configured by NJPA member Example $1,032,660.20	17%	MSRP minus 17% Example $857,991.92
AERM-CYC2-100L	100ft. RM Aluminum Ladder Cyclone II Custom Cab/Chassis TA Extruded Aluminum Body	As custom configured by NJPA member Example $1,242,001.20	17%	MSRP minus 18% Example $1,019,376.93
ASRM-CYC2-100L	100ft. RM Aluminum Ladder Cyclone II Custom Cab/Chassis TA Stainless Steel Body	As custom configured by NJPA member	17%	MSRP minus 17%
AERM-QST2-100L	100ft. RM Aluminum Ladder Quest Custom Cab/Chassis TA Extruded Aluminum Body	As custom configured by NJPA member	17%	MSRP minus 17%
ASRM-QST2-100L	100ft. RM Aluminum Ladder Quest Custom Cab/Chassis TA Stainless Steel Body	As custom configured by NJPA member	17%	MSRP minus 17%
AETI-CYC2-100L	100ft. RM Aluminum Ladder Cyclone II Custom Cab/Chassis TDA Extruded Aluminum Body	As custom configured by NJPA member	17%	MSRP minus 17%
AETI-QST2-100L	100ft. RM Aluminum Ladder Quest Custom Cab/Chassis TDA Extruded Aluminum Body	As custom configured by NJPA member	17%	MSRP minus 17%
AERM-CYC2-SL10	105ft. RM Domex Steel Ladder Cyclone II Custom Cab/Chassis TA Extruded Aluminum Body	As custom configured by NJPA member	17%	MSRP minus 17%
ASRM-CYC2-SL10	105ft. RM Domex Steel Ladder Cyclone II Custom Cab/Chassis TA Stainless Steel Body	As custom configured by NJPA member	17%	MSRP minus 17%
AERM-QST2-SL10	105ft. RM Domex Steel Ladder Quest Custom Cab/Chassis TA Extruded Aluminum Body	As custom configured by NJPA member	17%	MSRP minus 17%
ASRM-QST2-SL10	105ft. RM Domex Steel Ladder Quest Custom Cab/Chassis TA Stainless Steel Body	As custom configured by NJPA member	17%	MSRP minus 17%
AERM-CYC2-110L	110ft. RM Aluminum Ladder Cyclone II Custom Cab/Chassis TA Extruded Aluminum Body	As custom configured by NJPA member	17%	MSRP minus 17%
AERM-QST2-110L	110ft. RM Aluminum Ladder Quest Custom Cab/Chassis TA Extruded Aluminum Body	As custom configured by NJPA member	17%	MSRP minus 17%
AERM-CYC2-137L	137ft. RM Aluminum Ladder Cyclone II Custom Cab/Chassis TA Extruded Aluminum Body	As custom configured by NJPA member Example $1,326482.30	17%	MSRP minus 17% Example $1,105,926.27
AERM-QST2-137L	137ft. RM Aluminum Ladder Quest Custom Cab/Chassis TA Extruded Aluminum Body	As custom configured by NJPA member	17%	MSRP minus 17%

E-ONE Custom Aerial Platforms

- This section covers Aerial Platorms which are built on an E-ONE Custom Cab/Chassis
  - Cyclone II and Quest
- The NJPA member will be able to custom design a unit to meet his needs and mission requirements
  - Multiple aerial platform designs, modifications, and options
  - Multiple body designs, modifications, and options
  - Multiple pump module configurations and options
  - Multiple pump ratings and options
  - Multiple tank sizes and options

Custom Aerial Platform Pricing Notes:

- For the Articulated Aerial Device - There is a charge for aerial prep (wiring, mounts, misc items in preparation to mount to our chassis, body, tank, pump module, etc. and final programming.)
- Custom E-ONE Cab/Chassis Industrial Aerial Articulated Platforms in this section will be priced at MSRP minus 12% on only the E-ONE portion of the apparatus.
- Remaining E-ONE Custom Cab/Chassis Aerial Platforms in this section will be priced at MSRP minus 17%.

E-ONE reserves the right to provide a higher discount based on the product mix and/or overall deal strategy.

Apparatus Model (SKU)	Apparatus Descriptions	Base Price MSRP	Discount off MSRP	NJPA Adjusted Price
AERM-CYC2-092P	92ft. RM Aluminum Platform Cyclone II Custom Cab/Chassis TA Extruded Aluminum Body	As custom configured by NJPA member Example $1,291,903.8	17%	MSRP minus 17% Example $1,073,164.10
AERM-QST2-092P	92ft. RM Aluminum Platform Quest Custom Cab/Chassis TA Extruded Aluminum Body	As custom configured by NJPA member	17%	MSRP minus 17%
AEMM-CYC2-095P	95ft. MM Aluminum Platform Cyclone II Custom Cab/Chassis TA Extruded Aluminum Body	As custom configured by NJPA member	17%	MSRP minus 17%
AEMM-QST2-095P	95ft. MM Aluminum Platform Quest Custom Cab/Chassis TA Extruded Aluminum Body	As custom configured by NJPA member	17%	MSRP minus 17%
AERM-CYC2-100P	100ft. RM Aluminum Platform Cyclone II Custom Cab/Chassis TA Extruded Aluminum Body	As custom configured by NJPA member	17%	MSRP minus 17%
ASRM-CYC2-100P	100ft. RM Aluminum Platform Cyclone II Custom Cab/Chassis TA Stainless Steel Body	As custom configured by NJPA member	17%	MSRP minus 17%
AERM-QST2-100P	100ft. RM Aluminum Platform Quest Custom Cab/Chassis TA Extruded Aluminum Body	As custom configured by NJPA member	17%	MSRP minus 17%
ASRM-QST2-100P	100ft. RM Aluminum Platform Quest Custom Cab/Chassis TA Stainless Steel Body	As custom configured by NJPA member	17%	MSRP minus 17%
AERM-CYC2-SP10	100ft. RM Domex Steel Platform Cyclone II Custom Cab/Chassis TA Extruded Aluminum Body	As custom configured by NJPA member Example:$1,466,810.40	17%	MSRP minus 17% Example: $1,218,336.58
AERM-QST2-SP10	100ft. RM Domex Steel Platform Quest Custom Cab/Chassis TA Extruded Aluminum Body	As custom configured by NJPA member	17%	MSRP minus 17%
AERM-CYC2-118A	118ft. RM Articulated Platform Cyclone II Custom Cab/Chassis TA Extruded Aluminum Body	As custom configured by NJPA member	12% off the E-ONE portion of the apparatus.	MSRP minus 12%

AERM-QST2-118A	118ft. RM Articulated Platform Quest Custom Cab/Chassis TA Extruded Aluminum Body	As custom configured by NJPA member	12% off the E-ONE portion of the apparatus.	MSRP minus 12%
AERM-CYC2-ARTP	100ft. RM Articulated Platform Cyclone II Custom Cab/Chassis TA Extruded Aluminum Body	As custom configured by NJPA member Example:$1,630,748.90	12% off the E-ONE portion of the apparatus.	MSRP minus 12% Example: $1,511,959.99
AERM-QST2-ARTP	100ft. RM Articulated Platform Quest Custom Cab/Chassis TA Extruded Aluminum Body	As custom configured by NJPA member	12% off the E-ONE portion of the apparatus.	MSRP minus 12%
AERM-CYC2-ARTP	114ft. RM Articulated Platform Cyclone II Custom Cab/Chassis TA Extruded Aluminum Body	As custom configured by NJPA member	12% off the E-ONE portion of the apparatus.	MSRP minus 12%
AERM-QST2-ARTP	114ft. RM Articulated Platform Quest Custom Cab/Chassis TA Extruded Aluminum Body	As custom configured by NJPA member	12% off the E-ONE portion of the apparatus.	MSRP minus 12%
AERM-CYC2-ARTP	116+ft. RM Articulated Platform Cyclone II Custom Cab/Chassis TA Extruded Aluminum Body	As custom configured by NJPA member	12% off the E-ONE portion of the apparatus.	MSRP minus 12%
AERM-QST2-ARTP	116+ft. RM Articulated Platform Quest Custom Cab/Chassis TA Extruded Aluminum Body	As custom configured by NJPA member	12% off the E-ONE portion of the apparatus.	MSRP minus 12%
AERM-CYC2-ARTP	134ft. RM Articulated Platform Cyclone II Custom Cab/Chassis TA Extruded Aluminum Body	As custom configured by NJPA member	12% off the E-ONE portion of the apparatus.	MSRP minus 12%
AERM-QST2-ARTP	134ft. RM Articulated Platform Quest Custom Cab/Chassis TA Extruded Aluminum Body	As custom configured by NJPA member	12% off the E-ONE portion of the apparatus.	MSRP minus 12%

E-ONE Industrial Custom Aerial Platforms

- This section covers Aerial Platorms which are built on an E-ONE Custom Cab/Chassis
  - Cyclone II and Quest
- The NJPA member will be able to custom design a unit to meet his needs and mission requirements
  - Multiple aerial platform designs, modifications, and options
  - Multiple body designs, modifications, and options
  - Multiple pump module configurations and options
  - Multiple pump ratings and options
  - Multiple tank sizes and options

Industrial Custom Aerial Platform Pricing Notes:

- For the Articulated Aerial Device - There is a charge for aerial prep (wiring, mounts, misc items in preparation to mount to our chassis, body, tank, pump module, etc. and final programming.)
- E-ONE Custom Cab/Chassis Industrial Aerial Articulated Platforms will be priced at MSRP minus13% on only the E-ONE portion of the apparatus.
- Remaining E-ONE Custom Cab/Chassis Industrial Platforms in this section will be priced at MSRP minus 13%.

E-ONE reserves the right to provide a higher discount based on the product mix and/or overall deal strategy.

Apparatus Model (SKU)	Apparatus Descriptions	Base Price MSRP	Discount off MSRP	NJPA Adjusted Price
AEIR-CYC2-100P	100ft. RM Aluminum Platform (IND) Cyclone II Custom Cab/Chassis TA Extruded Aluminum Body	As custom configured by NJPA member	13%	MSRP minus 13%
AEIR-QST2-100P	100ft. RM Aluminum Platform (IND) Quest Custom Cab/Chassis TA Extruded Aluminum Body	As custom configured by NJPA member	13%	MSRP minus 13%
AEIR-CYC2-118A	118ft. RM Articulated Platform (IND) Cyclone II Custom Cab/Chassis TA Extruded Aluminum Body	As custom configured by NJPA member	8% off the E-ONE portion of the apparatus.	MSRP minus 8%
AEIR-CYC2-ARTP	RM Articulated Platform (IND) Cyclone II Custom Cab/Chassis TA Extruded Aluminum Body	As custom configured by NJPA member	8% off the E-ONE portion of the apparatus.	MSRP minus 8%

E-ONE Initial Attack/Type III

- This section covers Initial Attack/Type III Products which are built on a Commercial OEM Cab/Chassis
  - Multiple OEM Commercial Chassis options
- The NJPA member will be able to custom design a unit to meet his needs and mission requirements
  - Multiple body designs, modifications, and options
  - Multiple pump module configurations and options
  - Multiple pump ratings and options
  - Multiple tank sizes and options

Initial Attack/Type III Product Pricing Notes:

- For the OEM Commercial Chassis - There is a chassis prep fee (covers wiring, mounts, misc items in preparation to mount to our body, tank, pump module, etc. and final programming.)
- Initial Attack/Type III products in this section will be priced at MSRP minus $5,000 - Priced to Market – Flat fee discount
- Commercial Type III Pumpers in this section will be priced at MSRP minus 7% on only the E-ONE portion of the apparatus.

E-ONE reserves the right to provide a higher discount based on the product mix and/or overall deal strategy.

Apparatus Model (SKU)	Apparatus Descriptions	Base Price MSRP	Discount off MSRP	NJPA Adjusted Price
IAVA-COMM	Initial Attack, SM Commercial OEM Cab/Chassis Extruded Aluminum Body	As custom configured by NJPA member Example 323,877.10	$5,000 Flat Fee	MSRP minus $5,000 Example $227,877.10
IAVS-COMM	Initial Attack, SM Commercial OEM Cab/Chassis Stainless Steel Body	As custom configured by NJPA member	$5,000 Flat Fee	MSRP minus $5,000
WLBT-COMM	Wildlands, Brush Truck, Commercial	As custom configured by NJPA member	$5,000 Flat Fee	MSRP minus $5,000
WLMP-COMM	Wildlands, Mini Pumper, Commercial OEM Chassis Extruded Aluminum Body	As custom configured by NJPA member	$5,000 Flat Fee	MSRP minus $5,000
WLSP-COMM	Wildlands, Type III, SM Commercial OEM Chassis Stainless Steel Body	As custom configured by NJPA member	7% off the E-ONE portion of the apparatus.	MSRP minus 7%

E-ONE ARFFs

- This section covers ARFF Products which are built on a E-ONE Custom Cab/Chassis
  - Multiple Custom Cab/Chassis options
- The NJPA member will be able to custom design a unit to meet his needs and mission requirements
  - Multiple body designs, modifications, and options
  - Multiple pump module configurations and options
  - Multiple pump ratings and options
  - Multiple tank sizes and options

ARFF Product Pricing Notes:

- E-ONE Custom Cab/Chassis ARFF products in this section will be priced at MSRP minus 7%.

E-ONE reserves the right to provide a higher discount based on the product mix and/or overall deal strategy.

Apparatus Model (SKU)	Apparatus Descriptions	Base Price MSRP	Discount off MSRP	NJPA Adjusted Price
ARFF-4X4F	ARFF , 4x4 Fixed Axle	As custom configured by NJPA member	7%	MSRP minus 7%
ARFF-4X4I	ARFF , 4x4 Independent Axle	As custom configured by NJPA member	7%	MSRP minus 7%
ARFF-4X4I-050B	ARFF , 4x4 Independent Axle, 50 Foot Boom	As custom configured by NJPA member	7%	MSRP minus 7%
ARFF-4XTF	4x4 P801 Titan	As custom configured by NJPA member	7%	MSRP minus 7%
ARFF-4XTF-050B	x4 w/boom P702 Titan Force	As custom configured by NJPA member	7%	MSRP minus 7%
ARFF-6X6F	ARFF , 6x6 Fixed Axle	As custom configured by NJPA member	7%	MSRP minus 7%
ARFF-6X6I	ARFF , 6x6 Independent Axle	As custom configured by NJPA member	7%	MSRP minus 7%
ARFF-6X6I-050B	ARFF , 6x6 Independent Axle, 50 Foot Boom	As custom configured by NJPA member	7%	MSRP minus 7%
ARFF-6XTF	6x6 P801Titan Force	As custom configured by NJPA member Example **$898,708.80**	7%	MSRP minus 7% Example **$835,799.18**
ARFF-6XTF-050B	6x6 w/boom P712 Titan Force	As custom configured by NJPA member	7%	MSRP minus 7%
ARFF - ECOLOGIC	Patented ARFF Foam System Tester	New Product	0%	MSRP minus 0%

b. **Category: Fire Apparatus Trade-Ins:** ***This is a "third party" vendor supplied option***
   i. Vendor, dealer, and NJPA member will agree on the proposed trade-in value.
   ii. Contract is between the vendor, dealer, and NJPA member.
   iii. Vendor, Dealer, and NJPA member should document what is and is not covered in the trade-in proposal.

c. **Category: Fire Apparatus Pre-Pay Discounts:** The selling dealer (E-ONE if no dealer) will provide the NJPA member a pre-pay discount dollar amount. The amount of the discount varies based on the apparatus model, the number of units, the amount being paid down on the purchase, and the estimated delivery.

d. **Category: Fire Apparatus Surety Bonds:** This is an option which can be selected by the NJPA member. The current cost of a Performance Bond will be quoted at $4 per $1000 based on the total price.

e. **Category: Fire Apparatus Leasing:** There is no index for leasing rates. However, REV Leasing will shop for the lowest rates available at the time of purchase. It is our goal to provide the NJPA member the most competitive leasing rates we can find, lower the total acquisition cost, and secure the order.

f. **Category: Fire Apparatus Parts:** Parts purchased direct from E-ONE will be at list price. We encourage NJPA members to work directly with our Dealer Partners to secure more competitive pricing. Our dealer contracts provide protected territories and restricts us from competing directly with our dealers. The dealer however can sell parts at a price to compete in his market, thus be more competitive. E-ONE will handle areas with no dealer direct with the NJPA member. ***Parts are priced FOB Ocala, FL.***

g. **Category: Training:** ***(see details on Form A Question 27)***
   i. Cost – $475.00 per person, per class. ***(Does not include travel and lodging by the enrollee)***
   ii. If taking an EVT class each member must pay an additional $60.00 for the EVT test. Students will have the opportunity to test out for EVT certification prior to their departure from Ocala.
   iii. NJPA members may also opt to discuss conducting remote training at a location of their choice. The fee for this type training is $650.00 per day plus travel expenses.
   iv. Please note there is a $100 fee for cancelling registration within 30 days of the class date.

h. **Category: Optional Warranties:** Dealer Net + 10%.
   i. **E-ONE extended warranties**
   ii. **Vendor component extended warranties**
   iii. **Third Party drivetrain warranties**

i. **Category: Collision Repair:**
   i. **Performed by E-ONE -** Quoted as "time and material". E-ONE, Dealer, and NJPA member must be in agreement with the quoted price for the scope of the work to be done. Depending on the amount of prep work required by the dealer, the dealer may be allowed up to a maximum of 10% markup.
   ii. **Performed by Dealer** – Quoted as "time and material". Dealer, and NJPA member must be in agreement with the quoted price for the scope of the work to be done.

j. **Category: Refurbs/Upgrades:**
   i. **Performed by E-ONE -** Quoted as "time and material". E-ONE, Dealer, and NJPA member must be in agreement with the quoted price for the scope of the work to be done. Depending on the amount of prep work required by the dealer, the dealer may be allowed up to a maximum of 10% markup.
   ii. **Performed by Dealer** - Quoted as "time and material". Dealer, and NJPA member must be in agreement with the quoted price for the scope of the work to be done.

k. **Category: Service/Maintenance Contracts:** Quoted at "time and materials" base on the scope of the work requested by the NJPA member. Discounts could apply based on the amount of work contracted. The majority of these will be contracted thru our E-ONE dealers.

l. **Category: Sourced Goods:** Quoted as "time and materials" base on the scope of the work requested by the NJPA member. Discounts could apply based on the amount of work contracted. The majority of these will be contracted thru our E-ONE dealers. An example of such items is listed on Form A, Question 3, Section J.

m. **Category: Third Party Services:** ***This is a "third party" vendor supplied option***. Quoted as "time and materials" base on the scope of the work requested by the NJPA member. Discounts could apply based on the amount of work contracted. The majority of these will be contracted thru our E-ONE dealers. Will be billed to NJPA member at vendor invoice plus 30%.

- Please quantify the discount range presented in this response. For example, indicate that the pricing in your response represents is a 50% percent discount from the MSRP or your published list.
  a. **Category: Fire Apparatus:** Discount ranges from 0% to 20% off MSRP (see tables)
  b. **Category: Fire Apparatus Trade-Ins:** 0% (quoted by third party vendors).
  c. **Category: Fire Apparatus Pre-Pay Discounts:** Discount ranges from 0% to 4% off dealer net.
  d. **Category: Fire Apparatus Surety Bonds:** 0% (purchased from third party).
  e. **Category: Fire Apparatus Leasing:** 0% (is competitively quoted at lowest rates we can negotiate).
  f. **Category: Fire Apparatus Parts:** 0% (if purchased direct from E-ONE). Can be negotiated by the NJPA members with the local E-ONE dealer.
  g. **Category: Training:** 0% (see details on Form A Question 27).
  h. **Category: Optional Warranties:** 0% (Some are E-ONE administered and priced, while the majority are purchased from 3rd parties).
  i. **Category: Collision Repair:** 0% (quoted at time and materials based on NJPA member needs).
  j. **Category: Refurbs/Upgrades:** 0% (quoted at time and materials base on NJPA member needs).
  k. **Category: Service/Maintenance Contracts:** 0% (quoted at time and materials base on NJPA member needs).
  l. **Category: Sourced Goods:** 0% ***See Form A, Question 3, Section J.*** (the majority of these will be contracted thru our E-ONE dealers by your NJPA members.
  m. **Category: Third Party Services:** 0% (the majority of these services will be thru our dealer/partners via third party providers and quoted to the NJPA member).
- The pricing offered in this proposal is

  _____a. the same as the Proposer typically offers to an individual municipality, university, or school district.

  _____b. the same as the Proposer typically offers to GPOs, cooperative procurement organizations, or state purchasing departments.

  _____c. better than the Proposer typically offers to GPOs, cooperative procurement organizations, or state purchasing departments.

  __X___d. other than what the Proposer typically offers (please describe). – We have never offered our products at a discount off MSRP and never offered the additional portfolio of solutions within a given proposal. We have been careful to offer our products at prices similar to those proposed in other contracts.
- Describe any quantity or volume discounts or rebate programs that you offer.
  a. **Category: Fire Apparatus:** Depends on the product mix.
    i. Some products are already value priced and have very close margins.
    ii. Some products allow for more flexibility.
    iii. For a base line, we will provided a minimum 1% volume discount with the purchase of 3 or more units. This does not apply to the units discounted at a "flat rate". ***We will however review the overall scope of the purchase and reserve the right to work with the NJPA member to agree on an overall price agreeable to all parties.***
  b. **Category: Fire Apparatus Trade-Ins:** None (Third Party).
  c. **Category: Fire Apparatus Pre-Pay Discounts:** None (Fixed Discounts).
  d. **Category: Fire Apparatus Surety Bonds:** None (Fixed Percentages).
  e. **Category: Fire Apparatus Leasing:** None (We will offer best rate possible at time of quote).

f. **Category: Fire Apparatus Parts:** Can be negotiated at time of quote base on volume and/or quantity.
g. **Category: Training:** None (Fixed Pricing).
h. **Category: Optional Warranties:** None (Fixed pricing based on model, time, and miles).
i. **Category: Collision Repairs:** Can be negotiated at time of quote based on "time and materials".
j. **Category: Refurb/Upgrades:** Can be negotiated at time of quote based on "time and materials".
k. **Category: Service/Maintenance Contracts:** Can be negotiated at time of quote based on "time and materials" and the overall scope of the work to be completed.
l. **Category: Sourced Goods:** Can be negotiated at time of quote based on "time and materials" and the overall scope of the work to be completed.
m. **Category: Testing and Compliance (Third Party Services):** Can be negotiated at time of quote based on "time and materials" and the overall scope of the work to be completed.
n. ***E-ONE reserves the right to provide a higher discount based on the product mix and/or deal strategy.***

- Propose a method of facilitating "sourced" products or related services, which may be referred to as "open market" items or "nonstandard options". For example, you may supply such items "at cost" or "at cost plus a percentage," or you may supply a quote for each such request.

a. **Category: Fire Apparatus:** Items we do not offer as standard options are call CR's (Customer Request). Our Applied Engineering team would investigate the scope of the work to be completed (labor and material) and establish a MSRP. Depending on the apparatus model, we would apply the same proposed discount off MSRP for the NJPA member price.
b. **Category: Fire Apparatus Trade-Ins:** Does not apply.
c. **Category: Fire Apparatus Pre-Pay Discounts:** Does not apply.
d. **Category: Fire Apparatus Surety Bonds:** Does not apply.
e. **Category: Fire Apparatus Leasing:** Does not apply.
f. **Category: Fire Apparatus Parts:** Items E-ONE stocks as part of our fire apparatus production can all be purchased by NJPA members. All parts sold by E-ONE to a NJPA member will be at list price. The same would apply to sourced parts. We suggest the NJPA member work directly with our dealer partners for more competitive pricing on sourced items. Each dealer has different pricing/discount matrixes with the vendors they represent. The dealer will need to work with the NJPA member to develop a competitive pricing stratedy to secure the NJPA member's business.
g. **Category: Training:** The E-ONE Training department can customize training programs to meet the goals of a NJPA member. ***The pricing would be the same as stated on Form A, Question 27.***
h. **Category: Optional Warranties:** If custom warranties were designed to meet a specific NJPA member's need, this would be negotiated with the vendors offering the custom warranty coverage.
i. **Category: Collision Repairs:** Direct thru E-ONE or our Dealer Partners. This category would be quoted as "time and materials" to complete the work.
j. **Category: Refurb/Upgrades:** Direct thru E-ONE or our Dealer Partners. This category would be quoted as "time and materials" to complete the work.
k. **Category: Service/Maintenance Contracts:** Direct thru E-ONE or our Dealer Partners
l. **Category: Testing and Compliance (Third Party Services):** Direct thru E-ONE or our Dealer Partners. This category would be quoted as "time and materials" to complete the work.

- Identify any total cost of acquisition costs that are **NOT** included in the pricing submitted with your response. This cost includes all additional charges that are not directly identified as freight or shipping charges. For example, list costs for items like installation, set up, mandatory training, or initial inspection. Identify any parties that impose such costs and their relationship to the Proposer.

a. *Canadian Domicile Units* – Require Department of Motor Vehicles Inspection before unit can be put into service. This fee is not included in our apparatus pricing and is so noted.

- If delivery or shipping is an additional cost to the NJPA Member, describe in detail the complete shipping and delivery program.
    a. **Category: Fire Apparatus:** As we do not know who will order an apparatus or where it will need to be shipped we have included the following driveway costs as standard on all fire apparatus.
        i. • $12,000 for ARFFs
        ii. • $5,000 all others
    b. At the time of quote we will ask for driveway estimates from our third party providers and adjust the final driveway cost based on delivery point (dealer/NJPA member) plus $150 (admin fee).
    c. The admin fee covers our internal costs, costs to get driver to bus station or airport, and misc. expenses during transit. We have provided a pricing matrix so NJPA members can view estimated driveway rates based on preset zones (miles). Matrix also outlines additional information relating to delivery to Canada, Alaska, Hawaii, and other US Territories.
    d. Based on the actual quote, some NJPA members will receive a credit and some will incur additional delivery cost.
    e. We did not feel it was appropriate to charge the highest unforeseen rate to every NJPA member.

From Ocala, FL	Zone A	Zone B	Zone C	Zone D	Zone E	Zone F	Zone G	Zone H	Zone I	Zone J
	1 to 500 miles	501 to 1,000 miles	1,001 to 1,500 miles	1,501 to 2,000 miles	2,001 to 2,500 miles	2,501 to 3,000 miles	3,001 to 3500 miles	3,501 to 4,000 miles	4,001 to 4,500 miles	4,501 to 5,000 miles
Single Axle Pumper/Tanker/Rescue	$1,270.00	$2,510.00	$3,585.00	$4,780.00	$5,650.00	$6,780.00	$7,770.00	$8,880.00	$9,990.00	$11,100.00
Tandem Axle Pumper/Tanker/Rescue	$1,395.00	$2,760.00	$3,960.00	$5,280.00	$6,275.00	$7,530.00	$8,645.00	$9,880.00	$11,115.00	$12,350.00
Single Axle Aerial Ladder	$1,570.00	$3,110.00	$4,485.00	$5,980.00	$7,150.00	$8,580.00	$9,870.00	$11,280.00	$12,690.00	$14,100.00
Tandem Axle Aerial Ladder	$1,585.00	$3,140.00	$4,530.00	$6,040.00	$7,225.00	$8,670.00	$9,975.00	$11,400.00	$12,825.00	$14,250.00
Tandem Axle Aerial Platform	$1,735.00	$3,440.00	$4,980.00	$6,680.00	$8,025.00	$9,630.00	$11,095.00	$12,680.00	$14,265.00	$15,850.00
Tandem Axle Bronto	$1,735.00	$3,440.00	$4,980.00	$6,680.00	$8,025.00	$9,630.00	$11,095.00	$12,680.00	$14,265.00	$15,850.00
ARFF 4 X 4	$2,200.00	$5,500.00	$8,300.00	$11,500.00	$14,000.00	$17,000.00	$19,500.00	$22,500.00	NA	NA
ARFF 6 X 6	$2,500.00	$6,600.00	$9,900.00	$13,200.00	$16,500.00	$19,800.00	$23,000.00	$26,500.00	NA	NA
From Hamburg, NY	Zone A	Zone B	Zone C	Zone D	Zone E	Zone F	Zone G	Zone H	Zone I	Zone J
	1 to 500 miles	501 to 1,000 miles	1,501 to 2,000 miles	1,501 to 2,000 miles	2,001 to 2,500 miles	2,501 to 3,000 miles	3,001 to 3500 miles	3,501 to 4,000 miles	4,001 to 4,500 miles	4,501 to 5,000 miles
Single Axle Pumper/Tanker/Rescue	$1,870.00	$3,110.00	$4,185.00	$5,380.00	$6,250.00	$7,380.00	$8,370.00	$9,480.00	$10,590.00	$11,700.00
Tandem Axle Pumper/Tanker/Rescue	$1,995.00	$3,360.00	$4,560.00	$5,880.00	$6,875.00	$8,130.00	$9,245.00	$10,480.00	$11,715.00	$12,950.00
Single Axle Aerial Ladder	$2,170.00	$3,710.00	$5,085.00	$6,580.00	$7,750.00	$9,180.00	$10,470.00	$11,880.00	$13,290.00	$14,700.00
Tandem Axle Aerial Ladder	$2,185.00	$3,740.00	$5,130.00	$6,640.00	$7,825.00	$9,270.00	$10,575.00	$12,000.00	$13,425.00	$14,850.00
Tandem Axle Aerial Platform	$2,335.00	$4,040.00	$5,580.00	$7,280.00	$8,625.00	$10,230.00	$11,695.00	$13,280.00	$14,265.00	$16,450.00
Tandem Axle Bronto	$2,335.00	$4,040.00	$5,580.00	$7,280.00	$8,625.00	$10,230.00	$11,695.00	$13,280.00	$14,265.00	$16,450.00

    f. **All other categories: Delivery and shipping are not included unless included as part of the quote.**
    g. **Parts ordered from E-ONE are FOB Ocala, FL.**

- Specifically describe those shipping and delivery programs for Alaska, Hawaii, Canada, or any offshore delivery.

From Ocala, FL	Alaska Adjustments	Hawaii Adjustments	American Samoa Adjustments	Guam Adjustments	Northern Mariana Islands Adjustments	Puerto Rico Adjustments	U S Virgin Islands Adjustments	Canadian Adjustments
Fire Apparatus	$1,500.00	$1,700.00	N/A	N/A	N/A	$1,500.00	N/A	$1,500.00
4 X 4 ARFF	$30,000.00 Overland Cost	$14,000.00 To CA. port	$2,200.00 To lower east coast ports	$2,200.00 To lower east coast ports	$2,200.00 To lower east coast ports	$2,200.00 To lower east coast ports	$2,200.00 To lower east coast ports	No adjustments
6 X 6 ARFF	$33,900.00 Overland Cost	$16,500.00 To CA. port	$2,500.00 To lower east coast ports	$2,500.00 To lower east coast ports	$2,500.00 To lower east coast ports	$2,500.00 To lower east coast ports	$2,500.00 To lower east coast ports	No adjustments
From Hamburg, NY	Alaska Adjustments	Hawaii Adjustments	American Samoa Adjustments	Guam Adjustments	Northern Mariana Islands Adjustments	Puerto Rico Adjustments	U S Virgin Islands Adjustments	Canadian Adjustments
	$1,500.00	$1,700.00	N/A	N/A	N/A	$1,500.00	N/A	$1,500.00

- Describe any unique distribution and/or delivery methods or options offered in your proposal.
    a. Depending on location an NJPA member may have the opportunity to have high turnover volume parts stocked at one of our REV Technical Centers which would shorten the delivery time for these type parts. They would work with the local dealer to better qualify their needs and options.
    b. "Truck Down" shipping priority assures you your order will receive the Highest priority.
        i. Daily "Truck Down" meeting reviews all open orders for trucks "Out of Service".
        ii. Parts in stock ship same day if ordered by 4:40PM EST.

- Please specifically describe any self-audit process or program that you plan to employ to verify compliance with your proposed Contract with NJPA. This process includes ensuring that NJPA Members obtain the proper pricing, that the Vendor reports all sales under the Contract each quarter, and that the Vendor remits the proper administrative fee to NJPA.
    a. If awarded I will be holding webinars to communicate the elements and pricing as proposed in the contract.
        i. The solutions we have been awarded.
        ii. Pricing strategies/Proposed Discounts.
        iii. Responsibilities.
        iv. Admin Fees/Reporting.
        v. Audit requirements.
    b. Dealers will be encouraged to communicate with me during the start up phase to make sure we are pricing our proposals to meet the needs of the NJPA member, to secure the order, and increase market share.
    c. I will develop a Self Audit Questionnaire and Checklist to be conducted by the selling dealer during the infantcy stage.
    d. Since this will be a new contract for us and unfamiliar to our dealers, it would make sense for us to audit 100% of every booked order for the first 6 months to make sure it passes the Self Audit test.
    e. Track and log descrepancies as a training aid for continuous improvement.

- Identify a proposed administrative fee that you will pay to NJPA for facilitating, managing, and promoting the NJPA Contract in the event that you are awarded a Contract. This fee is typically calculated as a percentage of Vendor's sales under the Contract or as a per-unit fee; it is not a line-item addition to the Member's cost of goods. (See RFP Section 6.29 and following for details.)
    a. New Apparatus Purchases – This is a blend of what we see across other contracts. We have several contracts at the .75% to 1% administration fee. Most of these do not impose a ceiling which opens the door for NJPA members to look at HGAC or BuyBoard as more cost effective, especially on multi-unit contracts.
        i. Commercial Pumpers – .75% of NJPA member's purchase order not to exceed $1500.
        ii. Commercial Tankers – .75% of NJPA member's purchase order not to exceed $1500.
        iii. Commercial Rescues – .75% of NJPA member's purchase order not to exceed $1500.
        iv. Custom Pumpers - .75% of NJPA member's purchase order not to exceed $1750.

v. Custom Tankers - .75% of NJPA member's purchase order not to exceed $1750.
vi. Custom Rescues - .75% of NJPA member's purchase order not to exceed $1750.
vii. Custom Aerial Booms - .75% of NJPA member's purchase order not to exceed $2000.
viii. Custom Aerial Ladders - .75% of NJPA member's purchase order not to exceed $2000.
ix. Custom Aerial Platforms - .75% of NJPA member's purchase order not to exceed $2000.
x. Custom Aerial Articulated Platforms - .75% of NJPA member's purchase order not to exceed $2000.
xi. Wildlands - .75% of NJPA member's purchase order not to exceed $1500.
xii. ARFF - .75% of NJPA member's purchase order not to exceed $2000.
xiii. Multiple unit purchases - .75% of NJPA member's purchase order not to exceed $2000.
xiv. Refurb and Collision repairs would be treated as a New Apparatus purchase at .75% of NJPA member's purchase order not exceed $1750.00.
xv. All other services –
    1. Less than $2,500 - $0
    2. $2,501 to $5,000 - $20
    3. $5,001 to $10,000 - $50
    4. $10,001 to $20,000 - $125
    5. $20,001 to $30,000 - $200
    6. $30,001 to $40,000 - $275
    7. $40,001 to $50,000 - $350
    8. $50,001 to $75,000 - $500
    9. $75,001 to $100,000 - $750
    10. $100,000 to $150,000 - $1,000
    11. $151,000 to $200,000 - $1,500

b. Maximum per NJPA member in a calendar year - $10,000
c. Texas – Currently BuyBoard is $1,500 per purchase order and HGAC is $2,000 per purchase order. We will add a fee of $1750 per purchase order to all Texas quotes. By state law, the end user must pay the fee.
d. These are only suggestions. We are open for discussion and will entertain NJPA's recommendation and/or suggestions to best meet their business needs.

Industry-Specific Questions

- State the extent to which the solutions that you propose are compliant with standards or requirements in the US, Canada, and/or applicable in the various states and provinces. Identify all related certifications or accreditations.

    a. Each NJPA member has an expectation that we as a manufacturer design and construct our fire apparatus to meet and/or exceed current industry standards, as they apply. For U.S. domiciles apparatus, all units are build to meet and/or exceed NFPA's current edition of standards. A "letter of compliancy" is issued on each completed vehicle and exceptions are noted. Either the dealer or NJPA member must sign stating the item of non-compliance will be corrected. An example may be the required reflective striping whereas a dealer of NJPA member elects to complete after shipment from E-ONE.
    b. If the unit is to be delivered outside the U.S. we would build and/or test to the testing requirements of the NJPA member or destination. Example: Canadian NJPA member requires ULC testing and certification and Canada requires a vehicle inspection prior to putting the vehicle in service.
    c. ARFF vehicles have additional requirements which must be followed as well.
    d. Listing of Industry Standards used for design, testing, and operation.
        i. ISO 9001—2008
        ii. NFPA 1901 for Automotive Fire Apparatus
        iii. NFPA 1906 for Wildland Fire Apparatus
        iv. NFPA 414 and NFPA 412 for Aircraft Rescue Fire Fighting vehicles
        v. UL Inspection Program (VIP) for NFPA 1901
        vi. ULC S515 for Fire Apparatus sold in Canada
        vii. FMVSS—Federal Motor Vehicle Safety Standards
        viii. CMVSS—Canadian Motor Vehicle Safety Standards
        ix. Economic Commission for Europe (ECE) R-29
        x. Society of Automotive Engineers (SAE) Standards where specified
        xi. Underwriters Laboratories (UL & ULC)
        xii. Federal Aviation Administration (FAA) AC 150/5220-10
        xiii. International Civil Aviation Organization (ICAO)

- Describe the features of your proposed solution(s) that address serviceability (parts availability, maintenance, repairs, support, etc.) and which you believe are "vendor differentiators."

    a. The footprint of our distribution channel as referenced on Form A Question 18 is a great expression of our commitment to provide parts and service support to NJPA members by use of:
        i. Our full service dealers
        ii. Our dealer and E-ONE contracted service providers
        iii. Our remote located E-ONE EVTs
        iv. Our remote located E-ONE field sales and product management
        v. Our REV RTC company support locations
    b. If needed, we can authorize a NJPA member to use their own EVT staff for pre-authorized repairs.

- Describe any manufacturing processes or material specification attributes that differentiate your offered solutions.

    a. E-ONE is a sole source provider. At all of our manufacturing facilities we design, fabricate, assemble, finish, complete, and test our custom cabs, our custom chassis', our custom bodies, our custom pump modules, our custom aerial ladders and platforms, our custom aerial torque boxes, jacks, and aerial supports. All apparatus are designed and built to meet and/or exceed NFPA requirements. When requested, additional testing is completed to meet and/or exceed ULC certification for your Canadian NJPA members. All final testing is conducted and authenticated by third party testing contractors.
    b. All custom aerial devices are designed and constructed to meet 2.5 to 1 structural safety margin exceeding NFPA's requirement of 2.0 to 1. This provides a higher safety margins during un-expected or emergency loading.

c. Cab Construction:
    i. All welded construction.
    ii. Use a network of vertical and horizontal 6061-T6 aluminum extrusions (minimum 3/16" thick) to form the superstructure and roll cage.
    iii. Use 6061-T6 aluminum plating (minimum 3/16" thick) for floor, side walls, rear wall, front, and roof surfaces.
    iv. Use of 3/16" plating provides 50% thicker plating than many of our competitors resulting in 236% higher RBM (resistance to bending) during accident or rollover enhancing occupant protection.
    v. All custom cabs are third party tested to exceed NFPA and ECE R-29 European crash testing requirements.
        1. Frontal Impact per SAE J2420 – Tested at 64,891 lbs. of force exceeding the NFPA required 34,844 lbs; twice that required by NFPA.
        2. Side Impact Dynamic Pre-Load per SAE J2422 (Section 5) Tested at 13,776 lbs. of force exceeding the NFPA required 13,000 lbs.
        3. Quasi-static Roof Strength (proof loads) per SAE J2422 (Section 6) / ECE R29, Annex 3, paragraph 5. – Typhoon and Cyclone II cabs tested at 117,336 lbs. exceeding the NFPA required 22,046 lbs; five times that required by NFPA.

d. Aluminum Body Construction:
    i. All welded construction.
    ii. A network of vertical and horizontal 3/16 thick 6061-T6 aluminum extrusions to construct body frame and superstructure. Provides a more robust design than form brake design bodies.
    iii. Use 6061-T6 aluminum plating (minimum 3/16" thick) for remainder of body construction.
    iv. Use 6061-T6 aluminum plating (1/8" thick) for inside compartment liners which do not impact body structure or strength.

e. Stainless Steel Body Construction:
    i. All welded construction.
    ii. A network of 304L stainless steel tubing frame and plating.
    iii. Optional FRP (Fiberglass Reinforced Panels) with non prorated paint warranty.

f. Aluminum Aerial Construction:
    i. All welded construction.
    ii. Use 6061-T6 aluminum extrusions (will not rust)
    iii. Oversized cables and shivs
    iv. All custom aluminum aerial devices are designed and constructed to meet 2.5 to 1 structural safety margin exceeding NFPA's requirement of 2.0 to 1. This provides a higher safety margins during un-expected or emergency loading.

g. Steel Aerial Construction:
    i. All welded construction
    ii. Use Domex steel (high strength to weight ratio)
    iii. Oversized cable and shivs
    iv. All custom aerial devices are designed and constructed to meet 2.5 to 1 structural safety margin exceeding NFPA's requirement of 2.0 to 1. This provides a higher safety margins during un-expected or emergency loading.

- Provide any market data or research supporting the longevity or reliability of your proposed solutions.

    a. There is no market data available.
    b. The used truck market dealers look at the E-ONE products as having more value and easier to sell.
    c. Our used aluminum aerials are highly sought as they have an extremely long service life with minimal repair cost.
    d. Oklahoma City refurbished several 20 year old ladders and platforms a few years back. We supplied brand new chassis while all 6 aerial devices were reused. During the refurb, the aerial light packages were upgraded to LED, all of the cylinders and cables were replaced (standard on aerial refurbs), the aerials were third party inspected and certified, and the aluminum swirl finish was renewed.
        i. During the inspection of the six devices, no structural issues were found. The first platform inspected had over 900 welds and not one single weld was cracked, thus no needed repairs. No major repairs were required on any of the 6 aerial devices.
        ii. It would be our expectation these will last another 20 years under normal use and maintenance.
    e. We offer an optional 5 year warranty on the refurbed devices if so chosen by your member.

- State whether your proposal includes the sale of "demo" units and describe the process related to offerings of demo units, if applicable.

    a. We typically do not have what is termed "demo" units.
    b. We do however have "stock retail units". Stock retail units are engineered and designed to duplicated apparatus with high demand and for customers needing a quick delivery. Stock retail units are equipped with the options typically ordered by our customer base and would not be classified as stripped down units. This multimillion dollar inventory changes on a regular basis due to unit sales, customer demand, and product promotions.
    c. We treat each of these units as new and discount based on the type apparatus and the option complexity. For pricing we apply the standard model discount plus additional discounts to compensate for the vehicle's age, mileage, and condition.
    d. All units are inspected and serviced on a regular basis.
    e. Vehicle condition is a priority as we used these units for National and Regional conferences and shows.
    f. We offer options for extended warranty, extended component warranty, and 3rd party drivetrain warranty on all vehicles we sell.

FORM 4-

Signature: _____ Date: 2/28/2018

DocuSign Envelope ID: 14509993-9902-4671-84FD-59970C6D0263

AMENDMENT
TO
CONTRACT #022818-EOI

THIS AMENDMENT is by and between **Sourcewell** and **REV Group, Inc., as assignee of E-ONE, Inc.** (Vendor).

Vendor has a Sourcewell Contract for Firefighting Apparatus, with Related Equipment, Accessories, and Supplies under Sourcewell Contract Number 022818-EOI effective April 16, 2018, through April 16, 2022, relating to the provision of goods or services by Vendor to Sourcewell and its Participating Entities (Original Agreement). The Original Agreement has been assigned to Vendor by Assignment Agreement dated October 13, 2020.

Vendor and Sourcewell desire to add the product lines of Vendor subsidiaries Ferrara Fire Apparatus and KME Fire Apparatus to the Sourcewell contract.

The parties agreed to amend the Original Agreement as described below in order to satisfy the validated needs of Sourcewell's Participating Entities.

The parties agree that certain terms within the Original Agreement will be amended, but only to the extent as provided below.

IN CONSIDERATION OF the mutual covenants and agreements described in this Amendment, the parties agree as follows:

1. This Amendment is effective upon the date of the last signature below.

2. This Amendment modifies the terms of the Original Agreement as follows:

    a. The response to Form P – "Provide a general narrative description of the equipment/products and related services you are offering in your proposal" is amended as follows:

    In the Fire Apparatus, Notes/Solutions Overview, insert:

    <u>We are offering the complete product line of Ferrara Fire Apparatus.</u>

    <u>We are offering the complete product line of KME Fire Apparatus.</u>

    b. The response to Form P – "Warranty" is amended as follows:

DocuSign Envelope ID: 14509993-9902-4671-84FD-59970C6D0263

After the Vendor's "Major Component/OEM Warranties Table", insert:

For Ferrara Fire Apparatus equipment and products, Ferrara Fire Apparatus standard warranties will apply to participating entity purchases under the contract.

For KME Fire Apparatus equipment and products, KME Fire Apparatus standard warranties will apply to participating entity purchases under the contract.

3. Except as amended by this Amendment, the Original Agreement remains in full force and effect.

REV Group, Inc.

DocuSigned by:
Mike Virnig
F3DD8D324C8047A...

By: _____
Mike Virnig
Title: V.P. North American Sales

10/13/2020 | 8:55 AM CDT
Date: _____

Sourcewell

DocuSigned by:
Jeremy Schwartz
C0FD2A139D06489...

By: _____
Jeremy Schwartz
Title: Director of Operations & Procurement/CPO

10/13/2020 | 8:57 AM CDT
Date: _____

Approved:

DocuSigned by:
Chad Coauette
7E42B8F817A64CC...

By: _____
Chad Coauette
Title: Executive Director/CEO

10/13/2020 | 8:58 AM CDT
Date: _____

ATTACHMENT F

National Joint Powers Alliance®

REQUEST FOR PROPOSAL

for the procurement of

FIREFIGHTING APPARATUS, WITH RELATED EQUIPMENT, ACCESSORIES, AND SUPPLIES

RFP Opening

MARCH 1, 2018
8:30 a.m. Central Time
At the offices of the
National Joint Powers Alliance®
202 12th Street Northeast, Staples, MN 56479

RFP #022818

The National Joint Powers Alliance® (NJPA), on behalf of NJPA and its current and potential member agencies, which includes all governmental, higher education, K-12 education, not-for-profit, tribal government, and all other public agencies located in all fifty states, Canada, and internationally, issues this Request For Proposal (RFP) to result in a national contract solution for the procurement of #022818 FIREFIGHTING APPARATUS, WITH RELATED EQUIPMENT, ACCESSORIES, AND SUPPLIES. Details of this RFP are available beginning January 11, 2018. Details may be obtained by letter of request to Chris Robinson, NJPA, 202 12th Street Northeast, P.O. Box 219, Staples, MN 56479, or by e-mail at RFP@njpacoop.org. Proposals will be received until February 28, 2018 at 4:30 p.m. Central Time at the above address and opened March 1, 2018 at 8:30 a.m. Central Time.

RFP Timeline

January 11, 2018	**Publication of RFP in the print and online version of *USA Today*, in the print and online version of the *Salt Lake News* within the State of Utah, in the print and online version of the *Daily Journal of Commerce* within the State of Oregon (note: OR entities this pertains to: http://www.njpacoop.org/oregon-advertising and also RFP Appendix B), in the print and online version of *The State* within the State of South Carolina, the NJPA website, MERX, Noticetobidders.com, PublicPurchase.com, Biddingo, and Onvia.**
February 14, 2018 10:00 a.m. CT	**Pre-Proposal Conference (the webcast/conference call). The connection information will be sent to all inquirers two business days before the conference.**
February 21, 2018	**Deadline for RFP questions.**
February 28, 2018 4:30 p.m. CT	**Deadline for Submission of Proposals. Late responses will be returned unopened.**
March 1, 2018 8:30 a.m. CT	**Public Opening of Proposals.**

Direct questions regarding this RFP to: Chris Robinson at chris.robinson@njpacoop.org or (218) 895-4168.

TABLE OF CONTENTS

1. DEFINITIONS
   - A. Contract
   - B. Proposer
   - C. Sourced Good of Open Market Item
   - D. Vendor
2. ADVERTISEMENT OF RFP
3. INTRODUCTION
   - A. About NJPA
   - B. Joint Exercise of Powers Laws
   - C. Why Respond to a National Cooperative Procurement Contract
   - D. The Intent of This RFP
   - E. Scope of This RFP
   - F. Expectations for Equipment/Products and Services Being Proposed
   - G. Solutions Based Solicitation
4. INSTRUCTIONS FOR PREPARING YOUR PROPOSAL
   - A. Inquiry Period
   - B. Pre-Proposal Conference
   - C. Identification of Key Personnel
   - D. Proposer's Exceptions to Terms and Conditions
   - E. Proposal Format
   - F. Questions & Answers About This RFP
   - G. Modification or Withdrawal of a Submitted Proposal
   - H. Proposal Opening Procedure
   - I. NJPA's Rights Reserved
5. PRICING
   - A. Line-Item Pricing
   - B. Percentage Discount From Catalog or Category
   - C. Cost Plus a Percentage of Cost
   - D. Hot List Pricing
   - E. Ceiling Price
   - F. Volume Price Discounts/ Additional Quantities
   - G. Total Cost of Acquisition
   - H. Sourced Equipment/Products/ Open Market Items
   - I. Price and Product Changes
   - J. Payment Terms
   - K. Sales Tax
   - L. Shipping
6. EVALUATION OF PROPOSALS
   - A. Proposal Evaluation Process
   - B. Proposer Responsiveness
   - C. Proposal Evaluation Criteria
   - D. Other Consideration
   - E. Cost Comparison
   - F. Marketing Plan
   - G. Certificate Of Insurance
   - H. Order Process and/or Funds Flow
   - I. Administrative Fees
   - J. Value Added
   - K. Waiver of Formalities
7. POST AWARD OPERATING ISSUES
   - A. Subsequent Agreements
   - B. NJPA Member Sign-up Procedure
   - C. Reporting of Sales Activity
   - D. Audits
   - E. Hub Partner
   - F. Trade-Ins
   - G. Out of Stock Notification
   - H. Termination of a Contract resulting from this RFP
8. GENERAL TERMS AND CONDIITONS
   - A. Advertising a Contract Resulting From This RFP
   - B. Applicable Law
   - C. Assignment of Contract
   - D. List of Proposers
   - E. Captions, Headings, and Illustrations
   - F. Data Practices
   - G. Entire Agreement
   - H. Force Majeure
   - I. Licenses
   - J. Material Suppliers and Sub-Contractors
   - K. Non-Wavier of Rights
   - L. Protests of Awards Made
   - M. Suspension or Disbarment Status
   - N. Affirmative Action and Immigration Status Certification
   - O. Severability
   - P. Relationship of Parties
   - Q. Provisions for Non-Federal Entity Procurements under Federal Awards or Other Awards
9. FORMS
10. PRE-SUBMISSION CHECKLIST
11. PRICE & PRODUCT CHANGE REQUEST FORM
12. APPENDIX A
13. APPENDIX B – HI, ID, OR, SC, UT, WA Political Subdivisions (SEPARATE ATTACHMENT)
14. APPENDIX C – VA Political Subdivisions (SEPARATE ATTACHMENT)

1 DEFINITIONS

A. CONTRACT

Contract means this RFP, current pricing information, fully executed Forms C, D, F, & P from the Proposer's response pursuant to this RFP, and a fully executed Form E ("Acceptance and Award") with final terms and conditions. Form E will be executed after a formal award and will provide final clarification of terms and conditions of the award.

B. PROPOSER

A Proposer is a company, person, or entity delivering a timely response to this RFP. This RFP may also use the terms "respondent" or "proposed Vendor," which is interchangeable with Proposer as the context allows.

C. SOURCED GOOD or OPEN MARKET ITEM

A Sourced Good or Open Market Item is a product within the RFP's scope 1) that is not currently available under the Vendor's NJPA contract, 2) that a member wants to buy under contract from an awarded Vendor, and 3) that is generally deemed incidental to the total transaction or purchase of contract items.

D. VENDOR

A Proposer whose response has been awarded a contract pursuant to this RFP.

2 ADVERTISEMENT OF RFP

2.1 NJPA advertises this solicitation: 1) in the hard copy print and online editions of the USA Today; 2) once each in Oregon's Daily Journal of Commerce, South Carolina's The State and Utah's Salt Lake Tribune; 3) on NJPA's website; and 4) on other third-party websites deemed appropriate by NJPA. Other third-party advertisers may include Onvia, PublicPurchase.com, MERX, and Biddingo.

2.2 NJPA also notifies and provides solicitation documentation to each state-level procurement departments for possible re-posting of the solicitation within their systems and at their option for future use and to meet specific state requirements.

3 INTRODUCTION

A. ABOUT NJPA

3.1 The National Joint Powers Alliance® (NJPA) is a public agency serving as a national municipal contracting agency established under the Service Cooperative statute by Minnesota Legislative Statute §123A.21 with the authority to develop and offer, among other services, cooperative procurement services to its membership. Eligible membership and participation includes states, cities, counties, all government agencies, both public and non-public educational agencies, colleges, universities and non-profit organizations.

3.2 Under the authority of Minnesota state laws and enabling legislation, NJPA facilitates a competitive solicitation and contracting process on behalf of the needs of itself and the needs of current and potential member agencies nationally. This process results in national procurement contracts with various Vendors of products/equipment and services which NJPA Member agencies desire to procure. These procurement contracts are created in compliance with applicable Minnesota Municipal Contracting Laws. A complete listing of NJPA cooperative procurement contracts can be found at www.njpacoop.org.

3.3 NJPA is a public agency governed by publicly elected officials that serve as the NJPA Board of Directors. NJPA's Board of Directors oversees and authorizes the calls for all new proposals and holds those resulting Contracts for the benefit of its own and its Members use.

3.4 NJPA currently serves over 50,000 member agencies nationally. Both membership and utilization of NJPA contracts continue to expand, due in part to the increasing acceptance of Cooperative Purchasing throughout the government and education communities nationally.

B. JOINT EXERCISE OF POWERS LAWS

3.5 NJPA cooperatively shares those contracts with its Members nationwide through various Joint Exercise of Powers Laws or Cooperative Purchasing Statutes established in Minnesota, other states and Canadian provinces. The Minnesota Joint Exercise of Powers Law is Minnesota Statute §471.59 which states "Two or more governmental units…may jointly or cooperatively exercise any power common to the contracting parties…" This Minnesota Statute allows NJPA to serve Member agencies located in all other states. Municipal agencies nationally can participate in cooperative purchasing activities under their own state law. These laws can be found on our website at http://www.njpacoop.org/national-cooperative-contract-solutions/legal-authority/.

3.5.1 For Members within the Commonwealth of Virginia, this RFP is intended to be a "joint procurement agreement" as described in Vir. Code § 2.2-4304(A), and those Virginia Members identified in Appendix C may agree to be a Joint Purchaser under this RFP.

3.5.2 For Members within Canada, this RFP is intended to include municipalities and publicly-funded academic institutions, schools boards, health authorities, and social services (MASH

sectors). In addition this RFP is intended to include current and potential Members of the Alberta Association of Municipal Districts and Counties (AAMDC), and their represented Associations (SARM, SUMA and AMM).

C. WHY RESPOND TO A NATIONAL COOPERATIVE PROCUREMENT CONTRACT

3.6 National Cooperative Procurement Contracts create value for Municipal and Public Agencies, as well as for Vendors of products/equipment and services in a variety of ways:

3.6.1 National cooperative contracts potentially save time and effort for municipal and public agencies, who otherwise would have to solicit vendor responses to individual RFPs, resulting in individual contracts, to meet the procurement needs of their respective agencies. Considerable time and effort is also potentially saved by the Vendors who would have had to otherwise respond to each of those individual RFPs. A single, nationally advertised RFP, resulting in a single, national cooperative contract can potentially replace thousands of individual RFPs for the same equipment/products/services that might have been otherwise advertised by individual NJPA member agencies.

3.6.2 NJPA contracts offer our Members nationally leveraged volume purchasing discounts. Our contract terms and conditions offer the opportunity for Vendors to recognize individual member procurement volume commitment through additional volume based contract discounts.

3.7 State laws that permit or encourage cooperative purchasing contracts do so with the belief that cooperative efficiencies will result in lower prices, better overall value, and considerable time savings.

3.8 The collective purchasing power of thousands of NJPA Member agencies nationwide offers the opportunity for volume pricing discounts. Although no sales or sales volume is guaranteed by an NJPA Contract resulting from this RFP, substantial volume is anticipated and volume pricing is requested and justified.

3.9 NJPA and its Members desire the best value for their procurement dollar as well as a competitive price. Vendors have the opportunity to display and highlight value-added attributes of their company, equipment/products and services without constraints of a typical individual proposal process.

D. THE INTENT OF THIS RFP

3.10. **National contract awarded by NJPA:** NJPA seeks the most responsive and responsible Vendor relationship(s) to reflect the best interests of NJPA and its Member agencies. Through a competitive proposal and evaluation process, the NJPA Proposal Evaluation Committee recommends vendors for a national contract awarded by the action of the NJPA Chief Procurement Officer. NJPA's primary intent is to establish and provide a national cooperative procurement contract that offer opportunities for NJPA and our current and potential Member agencies throughout the United States and Canada to procure quality product/equipment and services as desired and needed. The contracts will be marketed nationally through a cooperative effort between the awarded vendor(s) and NJPA. Contracts are expected to offer price levels reflective of the potential and collective volume of NJPA and the nationally established NJPA membership base.

3.11 Beyond our primary intent, NJPA further desires to:

3.11.1 Award a four-year contract with a fifth-year contract option resulting from this RFP. Any fifth-year extension is exercised at NJPA's discretion and results from NJPA's contracting needs or from Member requests; this extension is not intended merely to accommodate an awarded Vendor's request. If NJPA grants a fifth-year extension, it may also terminate the

contract (or cause it to expire) within the fifth year if the extended contract is replaced by a resolicited or newly solicited contract. In exigent circumstances, NJPA may petition NJPA's Board of Directors to extend the contract term beyond five years. This rarely used procedure should be employed only to avoid a gap in contract coverage while a replacement contract is being solicited;

3.11.2 Offer and apply any applicable technological advances throughout the term of a contract resulting from this RFP;

3.11.3 Deliver "Value Added" aspects of the company, equipment/products and services as defined in the "Proposer's Response";

3.11.4 Deliver a wide spectrum of solutions to meet the needs and requirements of NJPA and NJPA Member agencies; and

3.11.5 Award an exclusive contract to the most responsive and responsible vendor when it is deemed to be in the best interest of NJPA and the NJPA Member agencies.

3.12 Exclusive or Multiple Awards: Based on the scope of this RFP and on the responses received, NJPA may award either an exclusive contract or multiple contracts. In some circumstances, a single national supplier may best meet the needs of NJPA Members; in other situations, multiple vendors may be in the best interests of NJPA and the NJPA Members and preferred by NJPA to provide the widest array of solutions to meet the member agency's needs. NJPA retains sole discretion to determine which approach is in the best interests of NJPA Member agencies.

3.13 Non-Manufacturer Awards: NJPA reserves the right to make an award under this RFP to a non-manufacturer or dealer/distributor if such action is in the best interests of NJPA and its Members.

3.14 Manufacturer as a Proposer: If the Proposer is a manufacturer or wholesale distributor, the response received will be evaluated on the basis of a response made in conjunction with that manufacturer's authorized dealer network. Unless stated otherwise, a manufacturer or wholesale distributor Proposer is assumed to have a documented relationship with their dealer network where that dealer network is informed of, and authorized to accept, purchase orders pursuant to any Contract resulting from this RFP on behalf of the manufacturer or wholesale distributor Proposer. Any such dealer will be considered a sub-contractor of the Proposer/Vendor. The relationship between the manufacturer and wholesale distributor Proposer and its dealer network may be proposed at the time of the submission if that fact is properly identified.

3.15 Dealer/Reseller as a Proposer: If the Proposer is a dealer or reseller of the products and/or services being proposed, the response will be evaluated based on the Proposer's authorization to provide those products and services from their manufacturer. When requested by NJPA, Proposers must document their authority to offer those products and/or services.

E. SCOPE OF THIS RFP

3.16 Scope: The scope of this RFP is to award a contract to a qualifying vendor defined as a manufacturer, provider, or dealer/distributor, established as a Proposer, and deemed responsive and responsible through our open and competitive proposal process. Vendors will be awarded contracts based on the proposal and responders demonstrated ability to meet the expectations of the RFP and demonstrate the overall highest valued solutions which meet and/or exceed the current and future needs and requirements of NJPA and its Member agencies nationally within the scope of FIREFIGHTING APPARATUS, WITH RELATED EQUIPMENT, ACCESSORIES, AND SUPPLIES.

3.17 Additional Scope Definitions: In addition to FIREFIGHTING APPARATUS, WITH RELATED EQUIPMENT, ACCESSORIES, AND SUPPLIES, **this solicitation should be read to include, but not to be limited to:**

3.17.1 Automotive Fire Apparatus: including Pumper, Initial Attack, Mobile Water Supply, Aerial, Quint, Special Service, and Mobile Foam fire apparatus;

3.17.2 Wildland Fire Apparatus: including Types 1 – 7 Wildland Fire Suppression, Mobile Water, and Crew fire apparatus;

3.17.3 Aircraft Rescue and Firefighting (ARFF): including Aircraft Rescue and Firefighting vehicles;

3.17.4 Equipment, accessories, and supplies related to production of a turnkey solution for firefighting apparatus, all of which may be offered only in the context of the purchase of one or more firefighting apparatus unit(s).

3.17.4 NJPA reserves the right to limit the scope of this solicitation for NJPA, current and potential NJPA member agencies.

3.17.4.1 This solicitation should NOT be construed to include any of the following:

a. ambulance and emergency medical transport (see NJPA RFP #022118);
b. chassis-only proposals (see NJPA RFP #081716) or,
c. proposals for only health & safety, medical, surgical, or first aid related equipment, supplies, accessories, and services (see NJPA RFP #061417).

3.18 Overlap of Scope: When considering equipment/products/services, or groups of equipment/ products/services submitted as a part of your response, and whether inclusion of such will fall within a "Scope of Proposal," please consider the validity of an inverse statement.

3.18.1 For example, pencils and post-it-notes can generally be classified as office supplies and office supplies generally include pencils and post-it-notes.

3.18.2 In contrast, computers (PCs and peripherals) can generally be considered office supplies; however, the scope of office supplies does not generally include computer servers and infrastructure.

3.18.3 In conclusion: With this in mind, individual products and services must be examined individually by NJPA, from time to time and in its sole discretion, to determine their compliance and fall within the original "Scope" as intended by NJPA.

3.19 Best and Most Responsive – Responsible Proposer: It is the intent of NJPA to award a Contract to the best and most responsible and responsive Proposer(s) offering the best overall quality and selection of equipment/products and services meeting the commonly requested specifications of the NJPA and NJPA Members, provided the Proposer's Response has been submitted in accordance with the requirements of this RFP. Qualifying Proposers who are able to anticipate the current and future needs and requirements of NJPA and NJPA member agencies; demonstrate the knowledge of any and all applicable industry standards, laws and regulations; and possess the willingness and ability to distribute, market to and service NJPA Members in all 50 states are preferred. NJPA requests proposers submit their entire product line as it applies and relates to the scope of this RFP.

3.20 Sealed Proposals: NJPA will receive sealed proposal responses to this RFP in accordance with accepted standards set forth in the Minnesota Procurement Code and Uniform Municipal Contracting Law. Awards may be made to responsible and responsive Proposers whose proposals are determined in writing to be the most advantageous to NJPA and its current or qualifying future NJPA Member agencies.

3.21 Use of Contract: Any Contract resulting from this solicitation shall be awarded with the understanding that it is for the sole convenience of NJPA and its Members. NJPA and/or its members reserve the right to obtain like equipment/products and services solely from this contract or from another contract source of their choice or from a contract resulting from their own procurement process.

3.22 Awarded Vendor's interest in a contract resulting from this RFP: Awarded Vendors will be able to offer to NJPA, and current and potential NJPA Members, only those products/equipment and services specifically awarded on their NJPA Awarded Contract(s). Awarded Vendors may not offer as "contract compliant," products/equipment and services which are not specifically identified and priced in their NJPA Awarded Contract.

3.23 Sole Source of Responsibility- NJPA desires a "Sole Source of Responsibility" Vendor. This means that the Vendor will take sole responsibility for the performance of delivered equipment/products/ services. NJPA also desires sole responsibility with regard to:

3.23.1 Scope of Equipment/Products/Services: NJPA desires a provider for the broadest possible scope of products/equipment and services being proposed over the largest possible geographic area and to the largest possible cross-section of NJPA current and potential Members.

3.23.2 Vendor use of sub-contractors in sourcing or delivering equipment/product/services: NJPA desires a single source of responsibility for equipment/products and services proposed. Proposers are assumed to have sub-contractor relationships with all organizations and individuals whom are external to the Proposer and are involved in providing or delivering the equipment/products/services being proposed. Vendor assumes all responsibility for the equipment/products/services and actions of any such Sub-Contractor. Suggested Solutions Options include:

3.23.3 Multiple solutions to the needs of NJPA and NJPA Members are possible. Examples could include:

3.23.3.1 Equipment/Products Only Solution: Equipment/Products Only Solution may be appropriate for situations where NJPA or NJPA Members possess the ability, either in-house or through local third party contractors, to properly install and bring to operation those equipment/products being proposed.

3.23.3.2 Turn-Key Solutions: A Turn-Key Solution is a combination of equipment/products and services that provides a single price for equipment/products, delivery, and installation to a properly operating status. Generally this is the most desirable solution because NJPA and NJPA Members may not possess, or desire to engage, personnel with the necessary expertise to complete these tasks internally or through other independent contractors

3.23.3.3 Good, Better, Best: Where appropriate and properly identified, Proposers may offer the choice "of good, better, best" multiple-grade solutions to meet NJPA Members' needs.

3.23.3.4 Proven – Accepted – Leading-Edge Technology: Where appropriate and properly identified, Proposers may provide a spectrum of technology solutions to complement or enhance the proposed solutions to meet NJPA Members' needs.

3.23.4 If applicable, Contracts will be awarded to Proposer(s) able to deliver a proposal meeting the entire needs of NJPA and its Members within the scope of this RFP. NJPA prefers Proposers submit their complete product line of products and services described in the scope of this RFP.

NJPA reserves the right to reject individual, or groupings of specific equipment/products and services proposals as a part of the award.

3.24 Geographic Area to be Proposed: This RFP invites proposals to provide FIREFIGHTING APPARATUS, WITH RELATED EQUIPMENT, ACCESSORIES, AND SUPPLIES to NJPA and NJPA Members throughout the entire United States and possibly internationally. Proposers will be expected to express willingness to explore service to NJPA Members located abroad; however the lack of ability to serve Members outside of the United States will not be cause for non-award. The ability and willingness to serve Canada, for instance, will be viewed as a value-added attribute.

3.25 Contract Term: At NJPA's option, a Contract resulting from this RFP will become effective either on the date awarded by the NJPA Board of Directors or on the day following the expiration date of an existing NJPA procurement contract for the same or similar product/equipment and services.

3.25.1 NJPA is seeking a Contract base term of four years as allowed by Minnesota Contracting Law. Full term is expected. However, one additional one-year renewal/extension may be offered by NJPA to Vendor beyond the original four year term if NJPA deems such action to be in the best interests of NJPA and its Members. NJPA reserves the right to conduct periodic business reviews throughout the term of the contract.

3.26 Minimum Contract Value: NJPA anticipates considerable activity resulting from this RFP and subsequent award; however, no commitment of any kind is made concerning actual quantities to be acquired. NJPA does not guarantee usage. Usage will depend on the actual needs of the NJPA Members and the value of the awarded contract.

3.27 [This section is intentionally blank.]

3.28 Contract Availability: This Contract must be available to all current and potential NJPA Members who choose to utilize this NJPA Contract to include all governmental and public agencies, public and private primary and secondary education agencies, and all non-profit organizations nationally.

3.28.1 With respect to Members within the Commonwealth of Virginia, this RFP is intended to be a "joint procurement agreement" as described in Vir. Code § 2.2-4304(A), and those Virginia Members identified in Appendix C must be allowed to use this Contract as a Joint Purchaser.

3.29 Proposer's Commitment Period: In order to allow NJPA the opportunity to evaluate each proposal thoroughly, NJPA requires any response to this solicitation be valid and irrevocable for ninety (90) days after the date proposals are opened.

F. EXPECTATIONS FOR EQUIPMENT/PRODUCTS AND SERVICES BEING PROPOSED

3.30 Industry Standards: Except as contained herein, the specifications or solutions for this RFP shall be those accepted guidelines set forth by the FIREFIGHTING APPARATUS, WITH RELATED EQUIPMENT, ACCESSORIES, AND SUPPLIES industry, as they are generally understood and accepted within that industry across the nation. Submitted products/equipment, related services and accessories, and their warranties and assurances are required to meet and/or exceed all current, traditional and anticipated standards, needs, expectations, and requirements of NJPA and its Members.

3.30.1 Deviations from industry standards must be identified by the Proposer and explained how, in their opinion, the equipment/products and services they propose will render equivalent functionality, coverage, performance, and/or related services. Failure to detail all such deviations may comprise sufficient grounds for rejection of the entire proposal.

3.30.2 Technical Descriptions/Specifications. Excessive technical descriptions and specifications that unduly enlarge the proposal response may cause NJPA to reduce the evaluation points awarded on Form G. Proposers must supply sufficient information to:

3.30.2.1 demonstrate the Proposer's knowledge of industry standards and Member agency needs and expectations;

3.30.2.2 Identify the equipment/products and services being proposed as applicable to the needs and expectations of NJPA Member agencies; and

3.30.2.3 differentiate equipment/products and services from other industry manufacturers and providers.

3.31 New Current Model Equipment/Products: Proposals submitted shall be for new, current model equipment/products and services with the exception of certain close-out products allowed to be offered on the Proposer's "Hot List" described herein.

3.32 Compliance with laws and standards: All items supplied on this Contract shall comply with any current applicable safety or regulatory standards or codes.

3.33 Delivered and operational: Products/equipment offered herein are to be proposed based upon being delivered and operational at the NJPA Member's site. Exceptions to "delivered and operational" must be clearly disclosed in the "Total Cost of Acquisition" section of the proposal.

3.34 Warranty: The Proposer warrants that all products, equipment, supplies, and services delivered under this Contract shall be covered by the industry standard or better warranty. All products and equipment should carry a minimum industry standard manufacturer's warranty that includes materials and labor. The Proposer has the primary responsibility to submit product specific warranty as required and accepted by industry standards. Dealer/Distributors agree to assist the purchaser in reaching a solution in a dispute over warranty's terms with the manufacturer. Any manufacturer's warranty that is effective past the expiration of the warranty will be passed on to the NJPA member. Failure to submit a minimum warranty may result in non-award.

3.35 Additional Warrants: The Proposer warrants that all products/equipment and related services furnished hereunder will be free from liens and encumbrances; defects in design, materials, and workmanship; and will conform in all respects to the terms of this RFP including any specifications or standards. In addition, Proposer/Vendor warrants the products/equipment and related services are suitable for and will perform in accordance with the ordinary use for which they are intended.

G. SOLUTIONS-BASED SOLICITATION

3.36 The NJPA solicitation and contract award process is not based on detailed specifications. Instead, this RFP is a "Solutions-Based Solicitation." NJPA expects respondents to understand and anticipate the current and future needs of NJPA and its members—within the scope of this RFP—and to propose solutions that are commonly desired or required by law or industry standards. Proposal will be evaluated in part on your demonstrated ability to meet or exceed the needs and requirements of NJPA and our member agencies within the defined scope of this RFP.

3.37 While NJPA does not typically provide product and service specifications, the RFP may contain scope refinements and industry-specific questions. Where specific items are specified, those items should be considered the minimum required, which the proposal can exceed in order to meet Members' needs. NJPA may award all of the respondent's proposal or may limit the award to a subset of the proposal.

3 INSTRUCTIONS FOR PREPARING YOUR PROPOSAL

A. INQUIRY PERIOD

4.1 The inquiry period begins on the date of first advertisement and continues until to the Deadline for Submission." RFP packages will be distributed to potential Vendors during the inquiry period.

B. PRE-PROPOSAL CONFERENCE

4.2 A pre-proposal conference will be held at the date and time specified in the timeline on page one of this RFP. Conference information will be sent to all potential Proposers, and attendance is optional. The purpose of this conference is to allow potential Proposers to ask questions regarding this RFP and NJPA's competitive contracting process. Only answers issued in writing by NJPA to questions asked before or during the pre-proposal conference are binding on the parties to an awarded contract.

C. IDENTIFICATION OF KEY PERSONNEL

4.3 Awarded Vendors will designate one senior staff member to represent the Vendor to NJPA. This contact person will correspond with members for technical assistance, questions, or concerns that may arise, including instructions regarding different contacts for different geographical areas or product lines.

4.4 These designated individuals should also act as the primary contact for marketing, sales, and any other area deemed essential by the Proposer and NJPA.

D. PROPOSER'S EXCEPTIONS TO TERMS AND CONDITIONS

4.5 Any exceptions, deviations, or contingencies regarding this RFP that a Proposer requests must be documented on Form C, Exceptions To Proposal, Terms, Conditions And Solutions Request.

4.6 Exceptions, deviations or contingencies requested in the Proposer's response, while possibly necessary in the view of the Proposer, may result in lower scoring or disqualification of a proposal.

E. PROPOSAL FORMAT

4.7 All Proposers must examine the entire RFP package to seek clarification of any item or requirement that may not be clear and to check all responses for accuracy before submitting a proposal.

4.8 All proposals must be properly labeled and sent to "The National Joint Powers Alliance, 202 12th Street NE Staples, MN 56479."

4.9 All proposals must be physically delivered to NJPA at the above address with all required hard copy documents and signature forms/pages inserted as loose pages at the front of the Vendor's response. The proposal must include these items.

4.9.1 Hard copy original of completed, signed, and dated Forms C, D, F; hard copy of the signed signature-page only from Forms A and P from this RFP;

4.9.2 Signed hard copies of all addenda issued for the RFP;

4.9.3 Hard copy of Certificate of Insurance verifying the coverage identified in this RFP; and

4.9.4 A complete copy of your response on a flash drive (or other approved electronic means). The electronic copy must contain completed Forms A, B, C, D, F, and P, your statement of products and pricing (including apparent discount), and all appropriate attachments. In order to ensure that your full response is evaluated, you must provide an electronic version of any material that you provide in a hard copy format.

As a public agency, NJPA's proposals, responses, and awarded contracts are a matter of public record, except for such data that is classified as nonpublic. Accordingly, public data is available for review through a properly submitted public records request. To redact nonpublic information from your proposal (under Minnesota Statute §13.37), you must make your request within thirty (30) days of the contract award or non-award date.

4.10 All Proposal forms must be submitted in English and must be legible. All appropriate forms must be executed by an authorized signatory of the Proposer. Blue ink is preferred for signatures.

4.11 Proposal submissions should be submitted using the electronic forms provided. Proposers that use alternative documents are responsible for ensuring that the content is substantially similar to the NJPA form and that the document is readable by NJPA.

4.12 The Proposer must ensure that the proposal is in the physical possession of NJPA before the submission deadline.

4.12.1 Proposals must be submitted in a sealed envelope or box properly addressed to NJPA and prominently identifying the proposal number, proposal category name, the message **"Hold for Proposal Opening,"** and the deadline for proposal submission. NJPA is not responsible for untimely proposals. Proposals received by the deadline for proposal submission will be opened and the name of each Proposer and other appropriate information will be publicly read.

4.13 Proposers are responsible for checking directly with the NJPA website for any addendums to this RFP. Addendums to this RFP can change the terms and conditions of the RFP, including the proposal submission deadline.

F. QUESTIONS AND ANSWERS ABOUT THIS RFP

4.14 Upon examination of this RFP document, Proposer should promptly notify NJPA of any ambiguity, inconsistency, or error they may discover. Interpretations, corrections, and changes to this RFP will be considered by NJPA through a written addendum. Interpretations, corrections, or changes that are made in any other manner are not binding, and Proposers must not rely on them.

4.15 Submit all questions about this RFP, in writing, referencing FIREFIGHTING APPARATUS, WITH RELATED EQUIPMENT, ACCESSORIES, AND SUPPLIES to Chris Robinson at NJPA 202 12th Street NE, Staples, MN 56479 or to RFP@njpacoop.org. You may also call Chris Robinson at (218) 895-4168. NJPA urges potential Proposers to communicate all concerns well in advance of the submission deadline to avoid misunderstandings. Questions received within seven (7) days before the submission deadline generally cannot be answered. NJPA may, however, field purely procedural questions, questions about NJPA-issued addenda, or questions involving a Proposer withdrawing its response before the RFP submission deadline.

4.16 If NPJA deems that its answer to a question has a material impact on other potential Proposers or on the RFP itself, NJPA will create an addendum to this RFP.

4.17 If NJPA deems that its answer to a question merely clarifies the existing terms and conditions and does not have a material impact on other potential Proposers or the RFP itself, no further documentation of that question is required.

4.18 Addenda are written instruments issued by NJPA that modify or interpret the RFP. All addenda issued by NJPA become a part of the RFP. Addenda will be delivered to all Potential Proposers using the same method of delivery of the original RFP material. NJPA accepts no liability in connection with the delivery of any addenda. Copies of addenda will also be made available on the NJPA website at www.njpacoop.org

(under "Current and Pending Solicitations") and from the NJPA offices. All Proposers must acknowledge their receipt of all addenda in their proposal response.

4.19 Any amendment to a submitted proposal must be in writing and must be delivered to NJPA by the RFP submission deadline.

4.20 through 4.21 [These sections are intentionally blank.]

G. MODIFICATION OR WITHDRAWAL OF A SUBMITTED PROPOSAL

4.22 A submitted proposal must not be modified, withdrawn, or cancelled by the Proposer for a period of ninety (90) days following the date proposals were opened. Before the deadline for submission of proposals, any proposal submitted may be modified or withdrawn by notice to the NJPA Procurement Manager. Such notice must be submitted in writing and must include the signature of the Proposer. The notice must be delivered to NJPA before the deadline for submission of proposals and must be so worded as not to reveal the content of the original proposal. The original proposal will not be physically returned to the potential Proposer until after the official proposal opening. Withdrawn proposals may be resubmitted up to the time designated for the receipt of the proposals if they fully conform with the proposal instructions.

H. PROPOSAL OPENING PROCEDURE

4.23 Sealed and properly identified responses for this RFP entitled FIREFIGHTING APPARATUS, WITH RELATED EQUIPMENT, ACCESSORIES, AND SUPPLIES will be received by Chris Robinson, Procurement Manager, at NJPA Offices, 202 12th Street NE, Staples, MN 56479 until the deadline identified on page one of this RFP**.** All Proposal responses must be submitted in a sealed package. The outside of the package must plainly identify FIREFIGHTING APPARATUS, WITH RELATED EQUIPMENT, ACCESSORIES, AND SUPPLIES and the RFP number. To avoid premature opening, the Proposer must label the Proposal response properly. **NJPA documents the receipt of proposals by immediately time- and date-stamping them.** At the time of the public opening, the NJPA Director of Procurement or a representative from the NJPA Proposal Evaluation Committee will read the Proposer's names aloud and will determine whether each submission has met Level-1 responsiveness.

I. NJPA'S RIGHTS RESERVED

4.24 NJPA may exercise the following rights with regard to the RFP.

4.24.1 Reject any and all proposals received in response to this RFP;

4.24.2 Disqualify any Proposer whose conduct or proposal fails to conform to the requirements of this RFP;

4.24.3 Duplicate without limitation all materials submitted for purposes of RFP evaluation, and duplicate all public information in response to data requests regarding the proposal;

4.24.4 Consider and accept for evaluation a late modification of a proposal if 1) the proposal itself was submitted on time, 2) the modifications were requested by NJPA, and 3) the modifications make the terms of the proposal more favorable to NJPA or its members;

4.24.5 Waive any non-material deviations from the requirements and procedures of this RFP;

4.24.6 Extend the Contract, in increments determined by NJPA, not to exceed a total Contract term of five years;

4.24.7 Cancel the Request for Proposal at any time and for any reason with no cost or penalty to NJPA;

4.24.8 Correct or amend the RFP at any time with no cost or penalty to NJPA. If NJPA corrects or amends any segment of the RFP after submission of proposals and before the announcement of the awarded Vendor, all proposers will be afforded a reasonable opportunity to revise their proposals in order to accommodate the RFP amendment and the new submission dates. NJPA will not be liable for any errors in the RFP or other responses related to the RFP; and

4.24.9 Extend proposal due dates.

5 PRICING

5.1 NJPA requests that potential Proposers respond to this RFP only if they are able to offer a wide array of products and services at lower prices and with better value than what they would ordinarily offer to a single government agency, a school district, or a regional cooperative.

5.2 This RFP requests pricing for an indefinite quantity of products or related services with potential national sales distribution and service. While most RFP categories represent significant sales opportunities, NJPA makes no guarantees about the quantity of products or services that members will purchase. **The estimated annual value of this contract is $50 Million.**

Vendors are expected to anticipate additional volume through potential government, educational, and not-for-profit agencies that would find value in a national contract awarded by NJPA.

5.3 Regardless of the payment method selected by NJPA or an NJPA member, the total cost associated with any purchase option of the products and services must always be disclosed in the proposal and at the time of purchase.

5.4 All proposers must submit "Primary Pricing" in the form of either "Line-Item Pricing," or "Percentage Discount from Catalog Pricing," or a combination of these pricing strategies. Proposers are also encouraged to offer optional pricing strategies such as "Hot List," "Sourced Products," and "Volume Discounts," as well as financing options such as leasing. All pricing documents should include a clear effective date.

A. LINE-ITEM PRICING

5.5 Line-item pricing is a pricing format in which individual products or services are offered at specific Contract prices. Products or services are individually priced and described by characteristics such as manufacture name, stock or part number, size, or functionality. This method of pricing may offer the least amount of confusion, but Proposers with a large number of items may find this method cumbersome. In these situations, a percentage discount from catalog or category pricing model may make more sense and may increase the clarity of the contract pricing format.

5.6 All line-item pricing items must be numbered, organized, sectioned (including SKUs, when applicable), and prepared to be easily understood by the Evaluation Committee and members.

5.7 Submit Line-Item Pricing items in an Excel spreadsheet format and include all appropriate identification information necessary to discern the line item from other line items in each Responder's proposal.

5.8 Line-item pricing must be submitted to NJPA in a searchable spreadsheet format (e.g., Microsoft® Excel®) in order to facilitate quickly finding any particular item of interest. For that reason, Proposers are responsible for providing the appropriate product and service identification information along with the pricing information that is typically found on an invoice or price quote for such product or services.

5.9 All products or services typically appearing on an invoice or price quote must be individually priced and identified on the line-item price sheet, including any and all ancillary costs.

5.10 Proposers should provide both a published "List Price" as well as a "Proposed Contract Price" in their pricing matrix. Published List Price will be the standard "quantity of one" price currently available to government and educational customers, excluding cooperative and volume discounts.

B. PERCENTAGE DISCOUNT FROM CATALOG OR CATEGORY

5.11 This pricing model involves a specific percentage discount from a catalog or list price, defined as a published Manufacturer's Suggested Retail Price (MSRP) for the products or services being proposed.

5.12 Individualized percentage discounts can be applied to any number of defined product groupings.

5.13 A percentage discount from MSRP may be applied to all elements identified in MSRP, including all manufacturer options applicable to the products or services.

5.14 When a Proposer elects to use "Percentage Discount from Catalog or Category," Proposer will be responsible for providing and maintaining current published MSRP with NJPA, and this pricing must be included in its proposal and provided throughout the term of any Contract resulting from this RFP.

C. COST PLUS A PERCENTAGE OF COST

5.15 "Cost plus a percentage of cost" as a primary pricing mechanism is not desirable. It is, however, acceptable for pricing sourced goods or services.

D. HOT LIST PRICING

5.16 Where applicable, a Vendor may opt to offer a specific selection of products or services, defined as "Hot List" pricing, at greater discounts than those listed in the standard Contract pricing. All product and service pricing, including the Hot List Pricing, must be submitted electronically in a format that is acceptable to NJPA. Hot List pricing must be submitted in a line-item format. Products and services may be added or removed from the Hot List at any time through an NJPA Price and Product Change Form.

5.17 Hot List program and pricing may also be used to discount and liquidate close-out and discontinued products and services as long as those close-out and discontinued items are clearly labeled as such. Current ordering process and administrative fees apply. This option must be published and made available to all NJPA Members.

E. CEILING PRICE

5.18 Proposal pricing is to be established as a ceiling price. At no time may the proposed products or services be offered under this Contract at prices above this ceiling price without a specific request and approval by NJPA. Contract prices may be reduced at any time, for example, to reflect volume discounts or to meet the needs of an NJPA Member.

5.19 [This section is intentionally blank.]

F. VOLUME PRICE DISCOUNTS / ADDITIONAL QUANTITIES

5.20 through 5.23 [These sections are intentionally blank.]

G. TOTAL COST OF ACQUISITION

5.24 The Total Cost of Acquisition for the equipment/products and related services being proposed, including those payable by NJPA Members to either the Proposer or a third party, is the cost of the proposed equipment/products product/equipment and related services delivered and operational for its intended purpose in the end-user's location. For example, if you are proposing equipment/products FOB Proposer's

dock, your proposal should reflect that the contract pricing does not provide for delivery beyond Proposer's dock, nor any set-up activities or costs associated with those delivery or set-up activities. Any additional costs for delivery and set-up should be clearly disclosed. In contrast, a proposal could state that there are no additional costs of acquisition if the product is delivered to and operational at the end-user's location.

H. SOURCED GOOD or OPEN MARKET ITEM

5.25 A Sourced Good or an Open Market Item is a product that a member wants to buy under contract that is not currently available under the Vendor's NJPA contract. This method of procurement can be satisfied through a contract sourcing process. Sourcing options serve to provide a more complete contract solution to meet our members' needs. Sourced items are generally deemed incidental to the total transaction or purchase of contract items.

5.26 NJPA or NJPA Members may request products, equipment, and related services that are within the related scope of this RFP, even if they are not included in an awarded Vendor's line-item price list or catalog. These items are known as Sourced Goods or Open Market Items.

5.27 An awarded Vendor may source such items to the extent that the items are identified as "Sourced Products/Equipment" or "Open Market Items" on any quotation issued in reference to an NJPA awarded contract, and that this information is provided to either NJPA or an NJPA Member. NJPA is not responsible for determining whether a Sourced Good is an incidental portion of the overall purchase or whether a Member is able to consider a Sourced Good a purchase under an NJPA contract.

5.28 "Cost plus a percentage" pricing is an acceptable option in pricing of Sourced Goods.

I. PRODUCT & PRICE CHANGES

5.29 Awarded Vendors may request product or service changes, additions, or deletions at any time throughout the contract term. All requests must be made in written format by completing the NJPA Price and Product Change Request Form (located at the end of this RFP and on the NJPA website), signed by an authorized Vendor representative. All changes are subject to review and approval by NJPA. Submit your requests through email to your assigned Contract Manager and to PandP@njpacoop.org.

5.30 NJPA will determine whether the request is both within the scope of the original RFP and in the best interests of NJPA and NJPA Members. Approved Price and Product Change Request Forms will be returned to the Vendor contact through email.

5.31 The Vendor must 1) complete this change request form and individually list or attach all items subject to change, 2) provide a sufficiently detailed explanation and documentation for the change, and 3) include a compete restatement of pricing document in appropriate format (preferably Excel). The pricing document must identify all products and services being offered and must conform to the following NJPA product and price change naming convention: (Vendor Name) (NJPA Contract #) (effective pricing date); for example, "COMPANY 012411-CPY effective 02-12-2016."

5.32 The new pricing restatement must include *all* products and services offered, even for those items whose pricing remains unchanged, and must include a new effective date on the pricing documents. This requirement reduces confusion by providing a single, current pricing sheet for each vendor and creates a historical record of pricing.

5.33 ADDITIONS. New products and related services may be added to a Contract resulting from this RFP at any time during that Contract term to the extent that those products and related services are within the scope of this RFP. Allowable new products and related services generally include updated models of products and enhanced services that reflect new technology and improved functionality.

5.34 DELETIONS. New products and related services may be deleted from a contract if an item is no longer available.

5.35 PRICE CHANGES. A Vendor may request pricing changes by providing reasonable justification for the change. For example, a request for a 3% increase in a product line that relies heavily on petroleum products may be reasonable if the raw cost of required petroleum products has increased substantially. Conversely, a request for a 3% increase in prices based only on a 3% increase in a cost-of-living index may be considered unreasonable. Although NJPA is sensitive to the possibility of fluctuations in raw material costs, prospective Vendors should make every reasonable attempt to account for normal cost changes by proposing pricing that will be effective throughout the duration of the four-year Contract.

5.35.1 *Price decreases:* NJPA expects Vendors to propose their very best prices and anticipates price reductions that are due to advancement in technology and marketplace efficiencies.

5.35.2 *Price increases:* A Vendor must include reasonable documentation for price-increase requests, along with both current and proposed pricing. Appropriate documentation should be attached to the Price and Product Change Request Form, including letters from suppliers announcing price increases. Price increases must not exceed the industry standard.

5.36 through 5.37 [These sections are intentionally blank.]

5.38 Proposers representing multiple manufacturers, or carrying multiple related product lines may also request the addition of new manufacturers or product lines to their Contract to the extent they remain within the scope of this RFP.

5.39 through 5.43 [These sections are intentionally blank.]

K. SALES TAX

5.44 Sales and other taxes should not be included in the prices quoted. The Vendor will charge state and local sales and other applicable taxes on items for which a valid tax-exemption certification has not been provided. Each NJPA Member is responsible for providing verification of tax-exempt status to the Vendor. When ordering, NJPA Members must indicate that they are tax-exempt entities. Except as set forth herein, no party is responsible for taxes imposed on another party as a result of or arising from the transactions under a Contract resulting from this RFP.

L. SHIPPING

5.45 Shipping costs can constitute a significant portion of the overall cost of procurement. Consequently, significant weight will be given to the quality of a prospective Vendor's shipping program. Shipping charges should reasonably reflect the actual cost of shipping. NJPA understands that Vendors may use other shipping cost methods for simplicity or for transparency. But to the extent that shipping costs are determined to disproportionately increase a Vendor's profit, NJPA may reduce the points awarded in the "Pricing" criteria.

5.46 through 5.47 [These sections are intentionally blank.]

5.48 All shipping and restocking fees must be identified in the price program. Certain industries providing made-to-order products may not allow returns. Proposals will be evaluated not only on the actual costs of shipping, but on the relative flexibility extended to NJPA Members relating to restocking fees, shipping errors, customized shipping requirements, the process for rejecting damaged or delayed shipments, and similar subjects.

5.49 through 5.50 [These sections are intentionally blank.]

5.51 Delivered products must be properly packaged. Damaged products may be rejected. If the damage is not readily apparent at the time of delivery, the Vendor must permit the products to be returned within a reasonable time at no cost to NJPA or NJPA Member. NJPA and NJPA Members reserve the right to inspect the products at a reasonable time subsequent to delivery where circumstances or conditions prevent effective inspection of the products at the time of delivery.

5.52 The Vendor must deliver Contract-conforming products in each shipment and may not substitute products without the express approval from NJPA or the NJPA Member.

5.53 NJPA reserves the right to declare a breach of Contract if the Vendor intentionally delivers substandard or inferior products that are not under Contract and described in its paper or electronic price lists or sourced upon request of any Member under this Contract. In the event of the delivery of nonconforming products, the NJPA Member will notify the Vendor as soon as possible and the Vendor will replace nonconforming products with conforming products that are acceptable to the NJPA member.

5.54 Throughout the term of the Contract, Proposer agrees to pay for return shipment on products that arrive in a defective or inoperable condition. Proposer must arrange for the return shipment of the damaged products.

6 EVALUATION OF PROPOSALS

A. PROPOSAL EVALUATION PROCESS

6.1 The NJPA proposal evaluation committee will evaluate proposals received based on a 1,000 point evaluation system. The committee establishes both the evaluation criteria and designates the relative weight of each criterion by assigning possible scores for each category on Form G of this RFP. The committee may adjust the relative weight of the criteria for each RFP. (For example, if the "Warranty" criterion does not apply to a particular RFP, the points normally awarded under "Warranty" may be used to increase the number of potential points in another evaluation category or categories.) The "Pricing" criterion will contain at least a plurality of points for every RFP.

6.2 NJPA uses a scoring system that gives primary importance to "Pricing." But pricing includes more than just the absolute lowest initial cost of purchasing, for example, a particular product. Other considerations include the total cost of the acquisition and whether the Proposer's offering represents the best value. The evaluation committee may consider such factors as life-cycle costs, total cost of ownership, quality, and the suitability of an offering in meeting NJPA Members' needs. Pricing points may be awarded based on pricing clarity and ease of use. NJPA may also award points based on whether a response contains exceptions, exclusions, or limitations of liabilities.

6.3 The NJPA Board of Directors will consider making awards to the selected Proposer(s) based on the recommendations of the proposal evaluation committee. To qualify for the final evaluation, a Proposer must have been deemed responsive as a result of the criteria set forth under "Proposer Responsiveness," found just below.

B. PROPOSER RESPONSIVENESS

6.4 All responses are evaluated for Level-One and Level-Two Responsiveness. If a response does not substantially conform to substantially all of the terms and conditions in the solicitation, or if it requires unreasonable exceptions, it may be considered nonresponsive.

6.5 All proposals must contain suitable responses to the questions in the proposal forms. The following requirements must be satisfied in order to meet Level-One Responsiveness, which is typically ascertained

on the proposal opening date. If these standards are not met, your response may be disqualified as nonresponsive.

6.6 Level-One Responsiveness means that the response

6.6.1 is received before the deadline for submission or it will be returned unopened;

6.6.2 is properly addressed and identified as a sealed proposal with a specific RFP number and an opening date and time;

6.6.3 contains a pricing document (with apparent discounts) and all other forms fully completed, even if "not applicable" is the answer;

6.6.4 includes the original (hard copy) completed, dated, and signed RFP forms C, D, and F. In addition, the response must include the hard-copy signed signature page only from RFP Forms A and P and, if applicable, all signed addenda that have been issued in relation to this RFP;

6.6.5 contains an electronic (CD, flash drive, or other suitable) copy of the entire response; and

6.7 Level-Two Responsiveness (including whether the response is within the RFP's scope) is determined while evaluating the remaining items listed under Proposal Evaluation Criteria below. These items are not arranged in order of importance. Each item draws from multiple questions, and a Proposer's responses may affect scoring in multiple evaluation criteria. For example, the answers to Industry-Specific Questions may help determine scoring relative to a Proposer's marketplace success, ability to sell and service nationwide, and financial strength. Any questions not answered without an explanation will likely result in a loss of points and may lead to a nonaward if the proposal evaluation committee cannot effectively review your response.

C. PROPOSAL EVALUATION CRITERIA

6.8 Forms A and P include a series of questions that address the following categories:

6.8.1 Company Information and Financial Strength

6.8.2 Industry Requirements and Marketplace Success

6.8.3 Ability to Sell and Deliver Service Nationwide

6.8.4 Marketing Plan

6.8.5 Other Cooperative Procurement Contracts

6.8.6 Value-Added Attributes

6.8.7 Payment Terms and Financing Options

6.8.8 Warranty

6.8.9 Equipment/Products/Services

6.8.10 Pricing and Delivery

6.8.11 Industry-Specific Questions

6.9 [This section is intentionally blank.]

D. OTHER CONSIDERATIONS

6.10 In evaluating RFP responses, NJPA has no obligation to consider information that is not provided in the Proposer's response. NJPA may, however, consider additional information outside the Proposer's response. This research may include such sources as the Proposer's website, industry publications, listed references, and user interviews.

6.11 NJPA may organize RFP responses into separate classes or subcategories, depending on the range of responses. For example, NJPA might receive numerous submissions for "Widgets and Related Products and Services." NJPA may organize these responses into subcategories, such as manufacturers of fully operational Widgets, manufacturers of component parts for Widgets, and providers of parts and service for Widgets. NJPA reserves the right to award Proposers in some or all of such subcategories without regard to the evaluation score given to Proposers in another subcategory. This specifically allows NJPA to award Vendors that might not have, for instance, the breadth of products of Proposers in another subcategory, but that nonetheless meet a substantial and articulated need of NJPA Members.

6.12 [This section is intentionally blank.]

6.13 NJPA reserves the right to request and test equipment/products and related services and to seek clarification from Proposers. Before the Contract award, the Proposer must furnish the requested information within three (3) days (or within another agreed-to time frame) or provide an explanation for the delay along with a requested time frame for providing the requested information. Proposers must make reasonable efforts to supply test products promptly. All Proposer products remain the property of the Proposer, and NJPA will return such products after the evaluation process. NJPA may make provisional contract awards, subject to a Proposer's proper response to a request for information or products.

6.14 A Proposer's past performance under previously awarded contracts to schools, governmental agencies, and not-for-profit entities is relevant in evaluating a Proposer's current response. Past performance includes the Proposer's record of conforming to published specifications and to standards of good workmanship, as well as the Proposer's history for reasonable and cooperative behavior and for commitment to Member satisfaction. Incumbency as an awarded Vendor does not, by itself, merit positive consideration for a future Contract award.

6.15 NJPA reserves the right to reject any or all proposals.

E. COST COMPARISON

6.16 NJPA may use a variety of evaluation methods, including cost comparisons of specific products. NJPA reserves the right to use this process when the proposal evaluation committee determines that this will help to make a final determination.

6.17 This direct cost comparison process will award points for being low to high Proposer for each cost evaluation item selected. A "Market Basket" of identical (or substantially similar) equipment/products and related services may be selected by the proposal evaluation committee, and the unit cost will be used as a basis for determining the point value. NJPA will select the "Market Basket" from all appropriate product categories as determined by NJPA.

F. MARKETING PLAN

6.18 A Proposer's marketing plan is a critical component of the RFP response. An awarded Vendor's sales force will likely be the primary source of communication with NJPA Members and will directly affect the contract's success. Marketing success depends on communicating the contract's value, knowing the contract thoroughly, and communicating the proper use of contracted products and services to the end user. Much of the success and sales reward is a direct result of the commitment to the contract by the awarded Vendor's sales teams. NJPA reserves the right to deem a Proposer Level-Two nonresponsive or not to award a contract based on an unacceptable or incomplete marketing plan.

6.19 NJPA marketing expectations include the following components.

6.19.1 An awarded Vendor must demonstrate the ability to deploy a national sales force or dealer network. The best RFP responses demonstrate the ability to sell, deliver, and service products through acceptable distribution channels to NJPA members in all 50 states. Proposers' responses should fully demonstrate their sales and service capabilities, should outline their national sales force network (both numerically geographically), and should describe their method of distribution of the offered products and related services. Service may be independent of the product sales pricing, but NJPA encourages related services to be a part of Proposers' response. Despite its preference for awarding contracts to Vendors that demonstrate nationwide sales and service, NJPA reserves the right to award contracts that meet specific Member needs locally or regionally.

6.19.2 Proposers are invited to demonstrate their ability to successfully market, promote, and communicate the benefits of an NJPA contract to current and potential Members nationwide. NJPA desires a marketing plan that communicates the value of the contract to as many Members as possible.

6.19.3 Proposers are expected to be receptive to NJPA trainings. Awarded Vendors must provide an appropriate training venue for both management and the sales force. NJPA commits to providing training on all aspects of communicating the value of the awarded contract, including the authority of NJPA to offer the contract to its Members, the value and utility the contract delivers to NJPA Members, the scope of NJPA Membership, the authority of Members to use NJPA procurement contracts, the preferred marketing and sales methods, and the successful use of specific business sector strategies.

6.19.4 Awarded Vendors are expected to demonstrate a commitment to fully embrace the NJPA contract. Proposers should identify both the appropriate levels of sales management and sales force that will need to understand the value of the NJPA contract, as well as the internal procedures needed to deliver the appropriate messaging to NJPA Members. NJPA will provide a general schedule and a variety of methods describing when and how those individuals should be trained.

6.19.5 Proposers should outline their proposed involvement in promoting an NJPA contract through applicable industry trade show exhibits and related customer meetings. Proposers are encouraged to consider participation with NJPA at NJPA-endorsed national trade shows.

6.19.6 Proposers must exhibit the willingness and ability to actively market and develop contract-specific marketing materials including the following items.

6.19.6.1 Complete Marketing Plan. Proposers must submit a marketing plan outlining how they will launch the NJPA contract to current and potential NJPA Members. NJPA requires awarded Vendors to embrace and actively promote the contract in cooperation with the NJPA.

6.19.6.2 Printed Marketing Materials. Awarded Vendors will produce and maintain full color print advertisements in camera-ready electronic format, including company logos and contact information to be used in the NJPA directory and other approved marketing publications.

6.19.6.3 Contract announcements and advertisements. Proposers should outline in the marketing plan their anticipated contract announcements, advertisements in industry periodicals, and other direct or indirect marketing activities promoting the awarded NJPA contract.

6.19.6.4 Proposer's Website. Proposers should identify how an awarded Contract will be displayed and linked on the Proposer's website. An online shopping experience for NJPA Members is desired whenever possible.

6.19.7 An NJPA Vendor contract launch will be scheduled during a reasonable time frame after the award and held at the NJPA office in Staples, MN unless the Vendor and NJPA agree to a different location.

6.20 Proposer shall identify their commitment to develop a sales/communication process to facilitate NJPA membership and establish status of current and potential agencies/members. Proposer should further express their commitment to capturing sufficient member information as is deemed necessary by NJPA.

G. CERTIFICATE OF INSURANCE

6.21 Proposers must provide evidence of liability insurance coverage identified below in the form of a Certificate of Insurance (COI) or an ACORD binder form with their proposal. Upon an award issued under this RFP and before the execution of any commerce relating to such award, the awarded Vendor must provide verification, in the form of a Certificate of Insurance, identifying the coverage required below and identifying NJPA as a "Certificate Holder." The Vendor must maintain such insurance coverage at its own expense throughout the term of any contract resulting from this solicitation.

6.22 Any exceptions or assumptions to the insurance requirements must be identified on Form C of this RFP**.** Exceptions and assumptions will be considered as part of the evaluation process. Any exceptions or assumptions that Proposers submit must be specific. If a Proposer does not include specific exceptions or assumptions when submitting the proposal, NJPA will typically not consider any additional exceptions or assumptions during the evaluation process. Upon contract award, the awarded Vendor must provide the Certificate of Insurance identifying the coverage as specified.

6.23 Insurance Liability Limits. The awarded Vendor must maintain, for the duration of its contract, $1.5 million in general liability insurance coverage or general liability insurance in conjunction with an umbrella for a total combined coverage of $1.5 million. Work on the Contract will not begin until after the awarded Vendor has submitted acceptable evidence of the required insurance coverage. Failure to maintain any required insurance coverage or an acceptable alternative method of insurance will be deemed a breach of contract.

6.23.1 Minimum Scope and Limits of Insurance. An awarded Vendor must provide coverage with limits of liability not less than those stated below. An excess liability policy or umbrella liability policy may be used to meet the minimum liability requirements provided that the coverage is written on a "following form" basis.

6.23.1.1 Commercial General Liability—Occurrence Form
Policy shall include bodily injury, property damage and broad form contractual liability and XCU coverage.

6.23.1.2 Each Occurrence $1,500,000

6.24 Insurance Requirements: The limits listed in this RFP are minimum requirements for this Contract and in no way limit any indemnity covenants contained in this Contract. NJPA does not warrant that the minimum limits contained herein are sufficient to protect the Vendor from liabilities that might arise out of the performance of the work under this Contract by the Vendor, its agents, representatives, employees, or subcontractors, and the Vendor is free to purchase additional insurance as may be determined necessary.

6.25 Acceptability of Insurers: Insurance is to be placed with insurers duly licensed or authorized to do business in the State of Minnesota and with an "A.M. Best" rating of not less than A- VII. NJPA does

not warrant that the above required minimum insurer rating is sufficient to protect the Vendor from potential insurer solvency.

6.26 Subcontractors: Vendors' certificate(s) must include all subcontractors as additional insureds under its policies, or the Vendor must furnish to NJPA separate certificates for each subcontractor. All coverage for subcontractors are be subject to the minimum requirements identified above.

H. ORDER PROCESS AND/OR FUNDS FLOW

6.27 NJPA Members typically issue a purchase order directly to a Vendor under a Contract resulting from this RFP. Alternatively, a separate contract may be created to facilitate acquiring products or services offered in response to this RFP. Nothing in this Contract restricts the Member and Vendor from agreeing to add terms or conditions to a purchase order or a separate contract provided that such terms or conditions must not be less favorable to NJPA's Members.

6.28 [This section is intentionally blank.]

I. ADMINISTRATIVE FEES

6.29 Vendors will pay to NJPA an administrative fee in exchange for NJPA facilitating this Contract with its current and potential Members. NJPA may grant a conditional contract award to a Proposer if the proposed administrative fee is unclear, inadequate, or unduly burdensome for NJPA to administer. Sales under this Contract should not be processed until the parties resolve the administrative fee issue.

6.29.1 The administrative fee is typically calculated as a percentage of the dollar volume of all products and services by NJPA Members under this Contract, including anything represented to NJPA Members as falling under this Contract.

6.29.2 The administrative fee is included in, and not added to, the pricing included in Proposer's response to the RFP. Awarded Vendors must not charge NJPA Members more that permitted in the then current price list in order to offset the administrative fee.

6.29.3 The administrative fee is designed to cover the costs of NJPA's involvement in contract management, facilitating marketing efforts, Vendor training, and any order processing tasks relating to the Contract. Administrative fees may also be used for other purposes as allowed by Minnesota law.

6.29.4 The administrative fee under this Contract can be expressed as a percentage of total contract sales or as a per-unit amount. While NJPA does not dictate the particular fee percentage, we require that the Proposer articulate a specific fee in its response. For example, merely stating that "we agree to pay an administrative fee" is considered nonresponsive. NPJA acknowledges that the administrative fee percentage may differ between vendors, industries, and responses.

6.29.5 NJPA awarded Vendors are responsible for paying the administrative fee at least quarterly and for generating all related reporting. Vendors agree to cooperate with NJPA in auditing these reports to ensure that the administrative fee is paid on all items purchased under the Contract.

6.29.6 Notwithstanding Sections 6.29.1 and 6.29.4 above, for Members within the State of Texas, pursuant to Texas Stat. §2301, the administrative fee to be proposed shall be a flat fee applicable to each purchase order irrespective of the quantity specified in the purchase order. A typical administrative fee in such cases is $1000.00 per purchase order. The fee is to be levied on and paid by the Member.

6.30 through 6.32 [This section is intentionally blank.]

J. VALUE–ADDED ATTRIBUTES

6.33 Desirability of Value-Added Attributes: Value-added attributes in an RFP response will be given positive consideration in NJPA's evaluation process. Such attributes may increase the benefit of a product or service by improving functionality, performance, maintenance, manufacturing, delivery, energy efficiency, ordering, or other items while remaining within the scope of this RFP.

6.34 Women and Minority Business Enterprise (WMBE), Small Business, and Other Favored Businesses: Some NJPA Members give formal preference to certain types of vendors or contractors. Proposers should document WMBE (or other) status for both their organization and for any affiliates (e.g., supplier networks) involved in fulfilling the terms of this RFP. The ability of a Proposer to provide preferred business entity "credits" to NJPA and NJPA Members under a Contract will be evaluated positively by NJPA and reflected in the "value added" area of the evaluation.

6.35 Environmentally Preferred Purchasing Opportunities: Many NJPA Members consider the environmental impact of the products and services they purchase. "Green" characteristics demonstrated by Proposers will be evaluated positively by NJPA and reflected in the "value added" area of the evaluation. Please identify any green characteristics of any offering in your proposal and identify the sanctioning body determining that characteristic. Where appropriate, please indicate which products have been certified as green and by which certifying agency.

6.36 Online Requisitioning Systems: When applicable, online requisitioning systems will be viewed as a value-added characteristic. Proposers should demonstrate how their system makes online ordering easier for NJPA Members, including how Members could integrate their current e-Procurement or enterprise resource planning (ERP) systems into the Proposer's ordering process.

6.37 Financing: The ability of the Proposer to provide financing solutions to Members for the products and services being proposed will be viewed as a value-added attribute.

6.38 Technology: Technological advances that appreciably improve the proposed products or services will be considered value-added attributes.

K. WAIVER OF FORMALITIES

6.39 NJPA reserves the right to waive minor formalities (or to accept minor irregularities) in any proposal, when it determines that considering the proposal may be in the best interest of its Members.

7 POST-AWARD OPERATING ISSUES

A. SUBSEQUENT AGREEMENTS

7.1 Purchase Order. Purchase orders for products and services may be executed between NJPA Members and the awarded Vendor (or Vendor's sub-contractors) under this Contract. NJPA Members and Vendors must indicate on the face of such purchase orders that "This purchase order is issued under NJPA contract #XXXXXX" (insert the relevant contract number). Purchase order flow and procedure will be developed jointly between NJPA and an awarded Vendor after an award is made.

7.2 Governing Law. Purchase orders must be construed in accordance with, and governed by, the laws of a competent jurisdiction with respect to the Member. (See also Section 8.5 of this RFP.) All provisions required by law to be included in the purchase order should be read and enforced as if they were included. If through mistake or otherwise any such provision is not included, then upon application of either party the Contract shall be physically amended to make such inclusion or correction. The venue for any litigation arising out of disputes related to purchase order will be a court of competent jurisdiction with respect to the Member.

7.3 Additional Terms and Conditions. Additional terms and conditions to a purchase order may be proposed by NJPA, NJPA Members, or Vendors. Acceptance of these additional terms and conditions is

optional to all parties to the purchase order. One purpose of these additional terms and conditions is to address job- or industry-specific requirements of law such as prevailing wage legislation. Additional terms and conditions may also include specific local policy requirements and standard business practices of the issuing Member or the Vendor. Such additional terms and conditions are not considered valid to the extent that they interfere with the general purpose, intent, or currently established terms and conditions contain in this RFP document. For example, a Vendor and Member may agree to add a "net 30" payment requirement to the purchase order instead of applying a "net 10" requirement. But the added terms and conditions must not be less favorable to the Member unless NJPA, the Member, and the Vendor agree to a Contract amendment or similar modification.

7.4 Specialized Service Requirements. In the event that the NJPA Member desires service requirements or specialized performance requirements (such as e-commerce specifications, specialized delivery requirements, or other specifications and requirements) not addressed in the Contract resulting from this RFP, the NJPA Member and the Vendor may enter into a separate, standalone agreement, apart from a Contract resulting from this RFP. Any proposed service requirements or specialized performance requirements require pre-approval by the Vendor. Any separate agreement developed to address these specialized service or performance requirements is exclusively between the NJPA Member and Vendor. NJPA, its agents, and employees shall not be made a party to any claim for breach of such agreement. Product sourcing is not considered a service. NJPA Members will need to conduct procurements for any specialized services not identified as a part of or within the scope of the awarded Contract.

7.5 Performance Bond. At the request of the Member, a Vendor will provide all performance bonds typically and customarily required in their industry. These bonds will be issued pursuant to the requirements of purchase orders for products and services. If a purchase order is cancelled for lack of a required performance bond by the member agency, NJPA recommends that the current pending purchase order be canceled. Each Member has the final decision on purchase order continuation. Any performance bonding required by the Member, the Member's state laws, or by local policy is to be mutually agreed upon and secured between the Vendor and the Member.

7.6 Asset Management Contracts: Asset Management-type Contracts can be initiated under a Contract resulting from this RFP at any time during the term of this Contract. Such a contract could involve, for example, picking up, storing, repairing, inventorying, salvaging, and delivery products falling within the scope of this Contract. The intention in using Asset Management Contracts is to promote the long-term efficiency of NJPA's contracts by (among other things) extending the use and re-use of products. Asset Management Contracts cannot be created under this Contract unless they are executed within the authorized term of a Contract resulting from this RFP. The actual term of the Asset Management Contract may, however, extend beyond the expiration date of this Contract.

B. NJPA MEMBER SIGN-UP PROCEDURE

7.7 Awarded Vendors are responsible for familiarizing their sales and service forces with the various forms of NJPA membership documentation and will encourage and assist potential Members in establishing membership with NJPA. NJPA membership is available at no cost, obligation, or liability to the Member or the Vendor.

C. REPORTING OF SALES ACTIVITY

7.8 Awarded Vendors must report at least quarterly the total gross dollar volume of all products and services purchased by NJPA Members as it applies to this RFP and Contract. This report must include the name and address of the purchasing agency, Member number, amount of purchase, and a description of the items purchased.

7.8.1 Zero sales reports: Awarded Vendors must provide a quarterly Contract sales report regardless of the amount of sales.

D. AUDITS

7.9 NJPA relies substantially on the reasonable auditing efforts of both Members and awarded Vendors to ensure that Members are obtaining the products, services, pricing, and other benefits under all NJPA contracts. Nonetheless, the Vendor must retain and make available to NJPA all order and invoicing documentation related to purchases that Members make from the Vendor under the awarded Contract. NJPA must not request such information more than once per calendar year, and NJPA must make such requests in writing with at least fourteen (14) days' notice. NJPA may employ an independent auditor at its own expense or conduct an audit on its own. In either event, the Vendor agrees to cooperate fully with NJPA or its agents in order to ensure compliance with this Contract.

E. HUB PARTNER

7.10 Hub Partner: NJPA Members may request special services through a "Hub Partner" for the purpose of complying with a law, regulation, or rule that an NJPA Member deems to apply in its jurisdiction. Hub Partners may bring value to the proposed transactions through consultancy, through qualifying for disadvantaged business entity credits, or through other means.

7.11 Hub Partner Fees: NJPA Members are responsible for any transaction fees, costs, or expenses that arise under this Contract for special service provided by the Hub Partner. The fees, costs, or expenses levied by the Hub Vendor must be clearly itemized in the transaction documentation. To the extent that the Vendor stands in the chain of title during a transaction resulting from this RFP, the documentation must clearly indicate that the transaction is "Executed for the Benefit of [NJPA Member name]."

F. TRADE-INS

7.12 The value in US Dollars for Trade-ins will be negotiated between NJPA or an NJPA Member, and an Awarded Vendor. That identified "Trade-In" value shall be viewed as a down payment and credited in full against the NJPA purchase price identified in a purchase order issued pursuant to any Awarded NJPA procurement contract. The full value of the trade-in will be consideration.

G. OUT OF STOCK NOTIFICATION

7.13 The Vendor must immediately notify NJPA Members when they order an out-of-stock item. The Vendor must also tell the Member when the item will be available and whether there are equivalent substitutes. The Member must have the option of accepting the suggested substitute or canceling the item from the order. Under no circumstance may the Vendor make unauthorized substitutions. Unfilled or substituted items must be indicated on the packing list.

H. CONTRACT TERMINATION FOR CAUSE AND WITHOUT CAUSE

7.14 NJPA reserves the right to cancel all or any part of this Contract if the Vendor fails to fulfill any material obligation, term, or condition as described in the following procedure. Before any such termination for cause, the NJPA will provide written notice to the Vendor, an opportunity to respond, and a reasonable opportunity to cure the breach. The following are some examples of material breaches.

7.14.1 The Vendor provides products or services that do not meet reasonable quality standards and that are not remedied under the warranty;

7.14.2 The Vendor fails to ship the products or to provide the services within a reasonable amount of time;

7.14.3 NJPA reasonably believes that the Vendor will not or cannot perform to the requirements or expectations of the Contract, NJPA issues a request for assurance, and the Vendor fails to respond;

7.14.4 The Vendor fails to fulfill any of the material terms and conditions of the Contract;

7.14.5 The Vendor fails to follow the established procedure for purchase orders, invoices, or receipt of funds as established by NJPA and the Vendor;

7.14.6 The Vendor fails to properly report quarterly sales;

7.14.7 The Vendor fails to actively market this Contract within the guidelines provided in this RFP and defined in the NJPA contract launch.

7.15 Upon receipt of the written notice of breach, the Vendor will have ten (10) business days to provide a satisfactory response to NJPA. If the Vendor fails to reasonably address all issues in the written notice, NJPA may terminate the Contract immediately. If NJPA allows the Vendor more time to remedy the breach, such forbearance does not limit NJPA's authority to immediately terminate the Contract for continued breaches for which notice was given to the Vendor. Termination of the Contract for cause does not relieve either party of the financial, product, or service obligations incurred before the termination.

7.16 NJPA may terminate the Contract if the Vendor files for bankruptcy protection or is acquired by an independent third party. The Vendor must disclose to NJPA any litigation, bankruptcy, or suspensions/disbarments that occur during the Contract period. Failure to disclose such information authorizes NJPA to immediately terminate the Contract.

7.17 NJPA may terminate the Contract without cause by giving the Vendor sixty (60) days' written notice of termination. Termination of the Contract without cause does not relieve either party of the financial, product, or service obligations incurred before the termination.

7.18 NJPA may immediately terminate any Contract without further obligation if any NJPA employee significantly involved in initiating, negotiating, securing, drafting, or creating the Contract on behalf of NJPA has colluded with any Proposer for personal gain. NJPA may also immediately cancel a Contract if it finds that gratuities, in the form of entertainment, gifts or otherwise, were offered or given by the Vendor or any agent or representative of the Vendor, to any employee of NJPA. Such terminations are effective upon written notice from NJPA or at a later date designated in the notice. Termination of the Contract does not relieve either party of the financial, product, or service obligations incurred before the termination.

8 GENERAL TERMS AND CONDITIONS

8. ADVERTISING A CONTRACT RESULTING FROM THIS RFP

8.1 Proposer/Vendor must not advertise or publish information concerning this Contract before the award is announced by NJPA. Once the award is made, a Vendor is expected to advertise the awarded Contract to both current and potential NJPA Members.

B. APPLICABLE LAW

8.2 [This section is intentionally blank.]

8.3 NJPA Compliance with Minnesota Procurement Law: NJPA has designed its procurement process to comply with best practices in the State of Minnesota. NJPA's solicitation methods are also created to comply with many of the various requirements that our Members must satisfy in their own procurement processes. But these requirements may differ considerably and may change from time to time. So each NJPA Member must make its own determination whether NJPA's solicitation process satisfies the procurement rules in the Member's jurisdiction.

8.4 Governing law with respect to delivery and acceptance: All applicable portions of the Minnesota Uniform Commercial Code, all other applicable Minnesota laws, and the applicable laws and rules of delivery and inspection of the Federal Acquisition Regulations (FAR) laws will govern NJPA contracts resulting from this solicitation.

8.5 Jurisdiction: Any claims that arise against NJPA pertaining to this RFP, and any resulting contract that develops between NJPA and any other party, must be brought only in courts in Todd County in the State of Minnesota unless otherwise agreed to.

8.5.1 Purchase orders or other agreements created pursuant to a contract resulting from this solicitation must be construed in accordance with, and governed by, the laws of the issuing Member. Any claim arising from such a purchase order or agreement must be filed and venued in a court of competent jurisdiction of the Member unless otherwise agreed to.

8.6 through 8.7 [This section is intentionally blank.]

8.8 Indemnification: Each party is responsible for its own acts and is not responsible for the acts of the other party and the results thereof. NJPA's liability is governed by the Minnesota Tort Claims Act (Minn. Stat. §3.736) and other applicable law.

8.9 Prevailing wage: The Vendor must comply with applicable prevailing wage legislation in effect in the jurisdiction of the NJPA Member. The Vendor must monitor the prevailing wage rates as established by the appropriate federal governmental entity during the term of this Contract and adjust wage rates accordingly.

8.10 Patent and copyright infringement: The Vendor agrees to indemnify and hold harmless NJPA and NJPA Members against any and all suits, claims, judgments, and costs instituted or recovered against the Vendor, NJPA, or NJPA Members by any person on account of the use or sale of any articles by NJPA or NJPA Members if the Vendor supplied such articles in violation of applicable patent or copyright laws.

C. ASSIGNMENT OF CONTRACT

8.11 No right or interest in this Contract may be assigned or transferred by the Vendor without prior written permission by the NJPA. No delegation of any duty of the Vendor under this Contract may be made without prior written permission of the NJPA. NJPA will notify Members by posting approved assignments on the NJPA website (www.njpacoop.org).

8.12 If the original Vendor sells or transfers all assets or the entire portion of the assets used to perform this Contract, a successor-in-interest must perform all obligations under this Contract. NJPA reserves the right to reject the acquiring entity as a Vendor. A change of name agreement will not change the contractual obligations of the Vendor.

D. LIST OF PROPOSERS

8.13 NJPA will not maintain a list of interested proposers, nor will it automatically send RFPs to them. All interested proposers must request the RFP as a result of NJPA's national solicitation advertisements. Because of the wide scope of the potential Members and qualified national suppliers, NJPA has determined this to be the best method of fairly soliciting proposals.

E. CAPTIONS, HEADINGS, AND ILLUSTRATIONS

8.14 The captions, illustrations, headings, and subheadings in this RFP are for convenience and ease of understanding and in no way define or limit the scope or intent of this request.

F. DATA PRACTICES

8.15 All materials submitted in response to this RFP become NJPA's property and become public records (under Minn. Stat. §13.591) after the evaluation process is completed. If the Proposer submits information in response to this RFP that it requests to be classified as nonpublic information (as defined by the Minnesota Government Data Practices Act, Minn. Stat. §13.37), the Proposer must meet the following requirements.

8.15.1 The Proposer must make the request within thirty (30) days of the award/nonaward notification, and include the appropriate statutory justification. Pricing, marketing plans, and financial information is generally not redactable. The NJPA Legal Department will review the request to determine whether the information can be withheld or redacted. If NJPA determines that it must disclose the information upon a proper request for such information, NJPA will inform the Proposer of such determination.

8.15.2 The Proposer must defend any action seeking release of the materials that it believes to be nonpublic information, and it must indemnify and hold harmless NJPA, its agents, and employees, from any judgments or damages awarded against NJPA in favor of the party requesting the materials, and any and all costs connected with that defense. This indemnification survives the term of any contract awarded under this RFP. In submitting a response to this RFP, the Proposer agrees that this indemnification survives as long as NJPA possesses the confidential information.

8.16 [This section is intentionally blank.]

G. ENTIRE AGREEMENT

8.17 This Contract, as defined herein, constitutes the entire agreement between the parties to this Contract. A Contract resulting from this RFP is formed when the NJPA Board of Directors approves and signs the applicable Contract Award & Acceptance document (Form E).

H. FORCE MAJEURE

8.18 Except for payments of sums due, neither party is liable to the other nor deemed in default under this Contract if and to the extent that such party's performance of this Contract is prevented due to force majeure. The term "force majeure" means an occurrence that is beyond the control of the party affected and occurs without its fault or negligence including, but not limited to, the following: acts of God, acts of the public enemy, war, riots, strikes, mobilization, labor disputes, civil disorders, fire, flood, snow, earthquakes, tornadoes or violent wind, tsunamis, wind shears, squalls, Chinooks, blizzards, hail storms, volcanic eruptions, meteor strikes, famine, sink holes, avalanches, lockouts, injunctions-intervention-acts, terrorist events or failures or refusals to act by government authority and/or other similar occurrences where such party is unable to prevent by exercising reasonable diligence. The force majeure is deemed to commence when the party declaring force majeure notifies the other party of the existence of the force majeure and is deemed to continue as long as the results or effects of the force majeure prevent the party from resuming performance in accordance with a Contract resulting from this RFP. Force majeure does not include late deliveries of products and services caused by congestion at a manufacturer's plant or elsewhere, an oversold condition of the market, inefficiencies, or other similar occurrences. If either party is delayed at any time by force majeure, then the delayed party must (if possible) notify the other party of such delay within forty-eight (48) hours.

8.19 through 8.20 [These sections are intentionally blank.]

I. LICENSES

8.21 The Vendor must maintain a valid status on all required federal, state, and local licenses, bonds, and permits required for the operation of the business that the Vendor conducts with NJPA and NJPA Members.

8.22 All responding Proposers must be licensed (where required) and must have the authority to sell and distribute the offered products and services to NJPA and NJPA Members. Documentation of the required licenses and authorities, if applicable, should be included in the Proposer's response to this RFP.

J. MATERIAL SUPPLIERS AND SUB-CONTRACTORS

8.23 The awarded Vendor must supply the names and addresses of sourcing suppliers and sub-contractors as a part of the purchase order when requested by NJPA or an NJPA Member.

K. NON-WAIVER OF RIGHTS

8.24 No failure of either party to exercise any power given to it hereunder, nor a failure to insist upon strict compliance by the other party with its obligations hereunder, nor a custom or practice of the parties at variance with the terms hereof, nor any payment under a Contract resulting from this RFP constitutes a waiver of either party's right to demand exact compliance with the terms hereof. Failure by NJPA to take action or to assert any right hereunder does not constitute a waiver of such right.

L. PROTESTS OF AWARDS MADE

8.25 And protests must be filed with NJPA's Executive Director and must be resolved in accordance with appropriate Minnesota rules. Protests will only be accepted from Proposers. A protest of an award or nonaward must be filed in writing with NJPA within ten (10) calendar days after the public notice or announcement of the award or nonaward. A protest must include the following items.

8.25.1 The name, address, and telephone number of the protester;

8.25.2 The original signature of the protester or its representative (you must document the authority of the representative);

8.25.3 Identification of the solicitation by RFP number;

8.25.4 Identification of the statute or procedure that is alleged to have been violated;

8.25.5 A precise statement of the relevant facts;

8.25.6 Identification of the issues to be resolved;

8.25.7 The aggrieved party's argument and supporting documentation;

8.25.8 The aggrieved party's statement of potential financial damages; and

8.25.9 A protest bond in the name of NJPA and in the amount of 10% of the aggrieved party's statement of potential financial damages.

M. SUSPENSION OR DISBARMENT STATUS

8.26 If within the past five (5) years, any firm, business, person or Proposer responding to an NJPA solicitation has been lawfully terminated, suspended, or precluded from participating in any public procurement activity with a federal, state, or local government or education agency, the Proposer must include a letter with its response setting forth the name and address of the public procurement unit, the effective date of the suspension or debarment, the duration of the suspension or debarment, and the relevant circumstances relating to the suspension or debarment. Any failure to supply such a letter or to disclose

pertinent information may result in the termination of a Contract. By signing the proposal affidavit, the Proposer certifies that no current suspension or debarment exists.

N. AFFIRMATIVE ACTION AND IMMIGRATION STATUS CERTIFICATION

8.27 An Affirmative Action Plan, Certificate of Affirmative Action, or other documentation regarding Affirmative Action may be required by NJPA or NJPA Members relating to a transaction from this RFP. Vendors must comply with any such requirements or requests.

8.28 Immigration Status Certification may be required by NJPA or NJPA Members relating to a transaction from this RFP. Vendors must comply with any such requirements or requests.

O. SEVERABILITY

8.29 In the event that any of the terms of a Contract resulting from this RFP are in conflict with any rule, law, or statutory provision, or are otherwise unenforceable under the laws or regulations of any government or subdivision thereof, such terms will be deemed stricken from the Contract, but such invalidity or unenforceability shall not invalidate any of the other terms of an awarded Contract resulting from this RFP.

P. RELATIONSHIP OF PARTIES

8.30 No Contract resulting from this RFP may be considered a contract of employment. The relationship between NJPA and an awarded Vendor is one of independent contractors, each free to exercise judgment and discretion with regard to the conduct of their respective businesses. The parties neither intend the proposed Contract to create, nor is to be construed as creating, a partnership, joint venture, master-servant, principal-agent, or any other, relationship. Except as provided elsewhere in this RFP, neither party may be held liable for acts of omission or commission of the other party and neither party is authorized or has the power to obligate the other party by contract, agreement, warranty, representation, or otherwise in any manner whatsoever except as may be expressly provided herein.

Q. PROVISIONS FOR NON-FEDERAL ENTITY PROCUREMENTS UNDER FEDERAL AWARDS OR OTHER AWARDS

8.31 Procurements by NJPA or NJPA Members utilizing funds under a federal grant or contract may be subject to specific federal laws, regulations, and requirements in addition to those under state and local laws. Federal funding sources may include the Federal Aviation Administration (FAA) Airport Improvement Program or FAA Obligated Sponsors. Applicable law may include, but is not limited to, the procurement standards of the Uniform Administrative Requirements, Cost Principles and Audit Requirements for Federal Awards, 2 CFR Part 200 (also referred to as the "Uniform Guidance" or "EDGAR"). The terms included in this section express Proposers willingness and ability to comply with certain requirements which may be applicable to specific NJPA Member purchases using federal grant or contract dollars. NJPA Members may also require Proposers to enter into ancillary agreements, in addition to the NJPA contract's general terms and conditions, to address the Member's specific contractual needs, including contract requirements for a procurement using federal grants or contracts. NJPA reserves the right at any time within a contract term to require an awarded Vendor to reaffirm or resubmit proper documentation relating to these requirements. The numbering and identification contained within this section is only for reference purposes and does not identify any actual Federal designation or location of the rule. Rules are located in 2 CFR Part 200.

8.32 Contracts for more than the simplified acquisition threshold currently set at $150,000, which is the inflation adjusted amount determined by the Civilian Agency Acquisition Council and the Defense Acquisition Regulations Council (Councils) as authorized by 41 U.S.C. 1908, must address administrative, contractual, or legal remedies in instances where contractors violate or breach contract terms, and provide for such sanctions and penalties as appropriate.

National Joint Powers Alliance reserves all rights and privileges under the applicable laws and regulations with respect to this procurement process in the event of breach of contract by either party.

8.33 Contracts in excess of $10,000 must address termination for cause and for convenience by the non-Federal entity including the manner by which it will be effected and the basis for settlement.

National Joint Powers Alliance reserves the right to terminate any agreement resulting from this procurement process pursuant to National Joint Powers Alliance RFP sections 7.13 and 7.17. Prior to any termination for cause, the NJPA will provide written notice to the Proposer, opportunity to respond and opportunity to cure. National Joint Powers Alliance reserves the right to terminate any agreement resulting from this procurement process without cause with a required 60-day written notice of termination. Termination of Contract shall not relieve either party of financial, product or service obligations incurred or accrued prior to termination.

8.34 Equal Employment Opportunity. Except as otherwise provided under 41 CFR Part 60, all contracts that meet the definition of "federally assisted construction contract" in 41 CFR Part 60-1.3 must include the equal opportunity clause provided under 41 CFR 60-1.4(b), in accordance with Executive Order 11246, "Equal Employment Opportunity" (30 FR 12319, 12935, 3 CFR Part, 1964-1965 Comp., p. 339), as amended by Executive Order 11375, "Amending Executive Order 11246 Relating to Equal Employment Opportunity," and implementing regulations at 41 CFR part 60, "Office of Federal Contract Compliance Programs, Equal Employment Opportunity, Department of Labor." This provision is hereby incorporated by reference into all applicable contracts.

The equal opportunity clause is incorporated by reference herein.

8.35 Davis-Bacon Act, as amended (40 U.S.C. 3141-3148). When required by Federal program legislation, all prime construction contracts in excess of $2,000 awarded by non-Federal entities must include a provision for compliance with the Davis-Bacon Act (40 U.S.C. 3141-3144, and 3146-3148) as supplemented by Department of Labor regulations (29 CFR Part 5, "Labor Standards Provisions Applicable to Contracts Covering Federally Financed and Assisted Construction"). In accordance with the statute, contractors must be required to pay wages to laborers and mechanics at a rate not less than the prevailing wages specified in a wage determination made by the Secretary of Labor. In addition, contractors must be required to pay wages not less than once a week. The non-Federal entity must place a copy of the current prevailing wage determination issued by the Department of Labor in each solicitation. The decision to award a contract or subcontract must be conditioned upon the acceptance of the wage determination. The non-Federal entity must report all suspected or reported violations to the Federal awarding agency. The contracts must also include a provision for compliance with the Copeland "Anti-Kickback" Act (40 U.S.C. 3145), as supplemented by Department of Labor regulations (29 CFR Part 3, "Contractors and Subcontractors on Public Building or Public Work Financed in Whole or in Part by Loans or Grants from the United States"). The Act provides that each contractor or subrecipient must be prohibited from inducing, by any means, any person employed in the construction, completion, or repair of public work, to give up any part of the compensation to which he or she is otherwise entitled. The non-Federal entity must report all suspected or reported violations to the Federal awarding agency.

Proposer shall be in compliance with all applicable Davis-Bacon Act provisions.

8.36 Contract Work Hours and Safety Standards Act (40 U.S.C. 3701-3708). Where applicable, all contracts awarded by the non-Federal entity in excess of $100,000 that involve the employment of mechanics or laborers must include a provision for compliance with 40 U.S.C. 3702 and 3704, as supplemented by Department of Labor regulations (29 CFR Part 5). Under 40 U.S.C. 3702 of the Act, each contractor must be required to compute the wages of every mechanic and laborer on the basis of a standard work week of 40 hours. Work in excess of the standard work week is permissible provided that the worker is compensated at a rate of not less than one and a half times the basic rate of pay for all hours worked in excess of 40 hours in the work week. The requirements of 40 U.S.C. 3704 are applicable to construction work and provide that no laborer or mechanic must be required to work in surroundings or under working conditions which are

unsanitary, hazardous or dangerous. These requirements do not apply to the purchases of supplies or materials or articles ordinarily available on the open market, or contracts for transportation or transmission of intelligence. This provision is hereby incorporated by reference into all applicable contracts.

Proposer certifies that during the term of an award for all contracts by National Joint Powers Alliance resulting from this procurement process, Proposer shall comply with applicable requirements as referenced above.

8.37 Rights to Inventions Made Under a Contract or Agreement. If the Federal award meets the definition of "funding agreement" under 37 CFR § 401.2 (a) and the recipient or subrecipient wishes to enter into a contract with a small business firm or nonprofit organization regarding the substitution of parties, assignment or performance of experimental, developmental, or research work under that "funding agreement," the recipient or subrecipient must comply with the requirements of 37 CFR Part 401, "Rights to Inventions Made by Nonprofit Organizations and Small Business Firms Under Government Grants, Contracts and Cooperative Agreements," and any implementing regulations issued by the awarding agency.

Proposer certifies that during the term of an award for all contracts by National Joint Powers Alliance resulting from this procurement process, Proposer shall comply with applicable requirements as referenced above.

8.38 Clean Air Act (42 U.S.C. 7401-7671q.) and the Federal Water Pollution Control Act (33 U.S.C. 1251-1387). Contracts and subgrants of amounts in excess of $150,000 require the non-Federal award to agree to comply with all applicable standards, orders or regulations issued pursuant to the Clean Air Act (42 U.S.C. 7401- 7671q) and the Federal Water Pollution Control Act as amended (33 U.S.C. 1251- 1387). Violations shall be reported to the Federal awarding agency and the Regional Office of the Environmental Protection Agency (EPA).

Proposer certifies that during the term of an award for all contracts by National Joint Powers Alliance resulting from this procurement process, Proposer shall comply with applicable requirements as referenced above.

8.39 Debarment and Suspension (Executive Orders 12549 and 12689). A contract award (see 2 CFR 180.220) must not be made to parties listed on the government wide exclusions in the System for Award Management (SAM), in accordance with the OMB guidelines at 2 CFR 180 that implement Executive Orders 12549 (3 CFR part 1986 Comp., p. 189) and 12689 (3 CFR part 1989 Comp., p. 235), "Debarment and Suspension." SAM Exclusions contains the names of parties debarred, suspended, or otherwise excluded by agencies, as well as parties declared ineligible under statutory or regulatory authority other than Executive Order 12549.

Proposer nor its principals shall be presently debarred, suspended, proposed for debarment, declared ineligible, or voluntarily excluded from participation by any federal department or agency.

8.40 Byrd Anti-Lobbying Amendment, as amended (31 U.S.C. 1352). Proposers shall file any required certifications. Proposers shall not have used Federal appropriated funds to pay any person or organization for influencing or attempting to influence an officer or employee of any agency, a member of Congress, officer or employee of Congress, or an employee of a member of Congress in connection with obtaining any Federal contract, grant or any other award covered by 31 U.S.C. 1352. Proposers shall disclose any lobbying with non-Federal funds that takes place in connection with obtaining any Federal award. Such disclosures are forwarded from tier to tier up to the non-Federal award.

Proposers shall file all certifications and disclosures required by, and otherwise comply with, the Byrd Anti-Lobbying Amendment (31 USC 1352).

8.41 Record Retention Requirements. To the extent applicable, Proposer shall comply with the record retention requirements detailed in 2 CFR § 200.333. The Vendor further certifies that Vendor will retain all

records as required by 2 CFR § 200.333 for a period of three years after grantees or subgrantees submit final expenditure reports or quarterly or annual financial reports, as applicable, and all other pending matters are closed.

8.42 Energy Policy and Conservation Act Compliance. To the extent applicable, Proposer shall comply with the mandatory standards and policies relating to energy efficiency which are contained in the state energy conservation plan issued in compliance with the Energy Policy and Conservation Act.

8.43 Buy American Provisions Compliance. To the extent applicable, Proposer shall comply with all applicable provisions of the Buy American Act. Purchases made in accordance with the Buy American Act shall follow the applicable procurement rules calling for free and open competition.

8.44 Access to Records (2 CFR § 200.336). Proposer agrees that duly authorized representatives of an Agency shall have access to any books, documents, papers and records of Proposer that are directly pertinent to Proposer's discharge of its obligations under the Contract for the purpose of making audits, examinations, excerpts, and transcriptions. The right also includes timely and reasonable access to Proposer's personnel for the purpose of interview and discussion relating to such documents.

9 FORMS

[THE REST OF THIS PAGE HAS BEEN LEFT INTENTIONALLY BLANK.]

Form A

PROPOSER QUESTIONNAIRE- General Business Information

*(Products, Pricing, Sector Specific, Services, Terms and Warranty are addressed on **Form P**)*

Proposer Name: _____Questionnaire completed by: _____

Please identify the person NJPA should correspond with from now through the Award process:

Name: _____ E-Mail address: _____

Please answer the questions below using the Microsoft Word® version of this document. This allows NJPA evaluators to cut and paste your answers into a separate worksheet. Place your answer directly below each question. NJPA prefers a brief but thorough response to each question. Please do not merely attach additional documents to your response without also providing a substantive response. Do not leave answers blank; mark "NA" if the question does not apply to you (preferably with an explanation). Please create a response that is easy to read and understand. For example, you may consider using a different font and color to distinguish your answer from the questions.

Company Information & Financial Strength

1) Provide the full legal name, mailing and email addresses, tax identification number, and telephone number for your business.
2) Provide a brief history of your company, including your company's core values, business philosophy, and longevity in the FIREFIGHTING APPARATUS, WITH RELATED EQUIPMENT, ACCESSORIES, AND SUPPLIES industry.
3) Provide a detailed description of the products and services that you are offering in your proposal.
4) What are your company's expectations in the event of an award?
5) Demonstrate your financial strength and stability with meaningful data. This could include such items as financial statements, SEC filings, credit and bond ratings, letters of credit, and detailed reference letters.
6) What is your US market share for the solutions that you are proposing? What is your Canadian market share, if any?
7) Has your business ever petitioned for bankruptcy protection? Please explain in detail.
8) How is your organization best described: is it a manufacturer, a distributor/dealer/reseller, or a service provider? Answer whichever question (either a) or b) just below) best applies to your organization.
    a) If your company is best described as a distributor/dealer/reseller (or similar entity), please provide your written authorization to act as a distributor/dealer/reseller for the manufacturer of the products proposed in this RFP. If applicable, is your dealer network independent or company owned?
    b) If your company is best described as a manufacturer or service provider, please describe your relationship with your sales and service force and with your dealer network in delivering the products and services proposed in this RFP. Are these individuals your employees, or the employees of a third party?
9) If applicable, provide a detailed explanation outlining the licenses and certifications that are both required to be held, and actually held, by your organization (including third parties and subcontractors that you use) in pursuit of the business contemplated by this RFP.
10) Provide all "Suspension or Disbarment" information that has applied to your organization during the past ten years.
11) Within this RFP category there may be subcategories of solutions. List subcategory titles that best describe your products and services.

Industry Recognition & Marketplace Success

12) Describe any relevant industry awards or recognition that your company has received in the past five years.

13) Supply three references/testimonials from your customers who are eligible for NJPA membership. At a minimum, please include the entity's name, contact person, and phone number.

14) Provide a list of your top five governmental or educational customers (entity name is optional), including entity type, the state the entity is located in, scope of the projects, size of transactions, and dollar volumes from the past three years.

15) Indicate separately what percentages of your sales are to the government and education sectors in the past three years?

16) List any state or cooperative purchasing contracts that you hold. What is the annual sales volume for each of these contracts over the past three years?

17) List any GSA contracts that you hold. What is the annual sales volume for each of these contracts over the past three years?

Proposer's Ability to Sell and Deliver Service Nationwide

18) Describe your company's capability to meet NJPA Member's needs across the country. Your response should address at least the following areas.

    a) Sales force.

    b) Dealer network or other distribution methods.

    c) Service force.

    Please include details, such as the locations of your network of sales and service providers, the number of workers (full-time equivalents) involved in each sector, whether these workers are your direct employers (or employees of a third party), and any overlap between the sales and service functions.

19) Describe in detail the process and procedure of your customer service program, if applicable. Please include your response-time capabilities and commitments, as well as any incentives that help your providers meet your stated service goals or promises.

20) a) Identify any geographic areas of the United States that you will NOT be fully serving through the proposed contract. b) Identify any NJPA Member sectors (i.e., government, education, not-for-profit) that you will NOT be fully serving through the proposed contract. Please explain your answer. For example, does your company have only a regional presence, or do other cooperative purchasing contracts limit your ability to promote another contract?

21) Define any specific contract requirements or restrictions that would apply to our Members in Hawaii and Alaska and in US Territories.

Marketing Plan

22) If you are awarded a contract, how will you train your sales management, dealer network, and direct sales teams (whichever apply) to ensure maximum impact? Please include how you will communicate your NJPA pricing and other contract detail to your sales force nationally.

23) Describe your marketing strategy for promoting this contract opportunity. Please include representative samples of your marketing materials in electronic format.

24) Describe your use of technology and digital data (e.g., social media, metadata usage) to enhance marketing effectiveness.

25) In your view, what is NJPA's role in promoting contracts arising out of this RFP? How will you integrate an NJPA-awarded contract into your sales process?

26) Are your products or services available through an e-procurement ordering process? If so, describe your e-procurement system and how governmental and educational customers have used it.

Value-Added Attributes

27) Describe any product, equipment, maintenance, or operator training programs that you offer to NJPA Members. Please include details, such as whether training is standard or optional, who provides training, and any costs that apply.

28) Describe any technological advances that your proposed products or services offer.

29) Describe any "green" initiatives that relate to your company or to your products or services, and include a list of the certifying agency for each.

30) Describe any Women or Minority Business Entity (WMBE) or Small Business Entity (SBE) accreditations that your company or hub partners have obtained.

31) What unique attributes does your company, your products, or your services offer to NJPA Members? What makes your proposed solutions unique in your industry as it applies to NJPA members?

32) Identify your ability and willingness to provide your products and services to NJPA member agencies in Canada.

33) NJPA Members may intend to use funds from a federal grant or contract under the Federal Emergency Management Agency (FEMA). In that event, state your ability and willingness to complete, execute, and provide the "Required FEMA Terms and Conditions Certification" form attached as Appendix D to the RFP.

NOTE: Questions regarding Payment Terms, Warranty, Products/Equipment/Services, Pricing and Delivery, and Industry Specific Items are addressed on Form P.

Signature: _____ Date: _____

Form B

PROPOSER INFORMATION

Company Name: _____

Address: _____

City/State/Zip: _____

Phone: _____ Fax: _____

Toll-Free Number: _____ E-mail: _____

Website Address: _____

COMPANY PERSONNEL CONTACTS

Authorized signer for your organization

Name: _____

Email: _____Phone: _____

The person identified here must have proper signing authority to sign the "Proposer's Assurance of Compliance" on behalf of the Proposer.

Who prepared your RFP response?

Name:_____Title:_____

Email: _____Phone:_____

Who is your company's primary contact person for this proposal?

Name: _____Title:_____

Email: _____Phone:_____

Other important contact information

Name: _____Title:_____

Email: _____Phone:_____

Name: _____Title:_____

Email: _____Phone:_____

Form C

EXCEPTIONS TO PROPOSAL, TERMS, CONDITIONS, AND SOLUTIONS REQUEST

Company Name: _____

Any exceptions to the terms, conditions, specifications, or proposal forms contained in this RFP must be noted in writing and included with the Proposer's response. The Proposer acknowledges that the exceptions listed may or may not be accepted by NJPA or included in the final contract. NJPA will make reasonable efforts to accommodate the listed exceptions and may clarify the exceptions in the appropriate section below.

Section/page	Term, Condition, or Specification	Exception	NJPA ACCEPTS

Proposer's Signature: _____ **Date:** _____

NJPA's clarification on exceptions listed above:

Contract Award
RFP #022818

FORM D

Formal Offering of Proposal
(To be completed only by the Proposer)

FIREFIGHTING APPARATUS, WITH RELATED EQUIPMENT, ACCESSORIES, AND SUPPLIES

In compliance with the Request for Proposal (RFP) for FIREFIGHTING APPARATUS, WITH RELATED EQUIPMENT, ACCESSORIES, AND SUPPLIES, the undersigned warrants that the Proposer has examined this RFP and, being familiar with all of the instructions, terms and conditions, general and technical specifications, sales and service expectations, and any special terms, agrees to furnish the defined products and related services in full compliance with all terms and conditions of this RFP, any applicable amendments of this RFP, and all Proposer's response documentation. The Proposer further understands that it accepts the full responsibility as the sole source of solutions proposed in this RFP response and that the Proposer accepts responsibility for any subcontractors used to fulfill this proposal.

Company Name: _____ Date: _____

Company Address: _____

City:_____ State: _____ Zip: _____

CAGE Code/Duns & Bradstreet Number:_____

Contact Person: _____ Title: _____

Authorized Signature: _____
(Name printed or typed)

Form E

Contract Acceptance and Award

(To be completed only by NJPA)

NJPA #022818 _____

_____

Proposer's full legal name

Your proposal is hereby accepted, and a Contract is awarded. As an awarded Proposer, you are now bound to provide the defined products and services contained in your proposal offering according to all terms, conditions, and pricing set forth in this RFP, any amendments to this RFP, your response, and any exceptions accepted by NJPA.

The effective start date of the Contract will be _____, 20_____ and continue until- _____ (no later than the later of four years from the expiration date of the currently awarded contract or four years from the NJPA Board's contract award date). This contract may be extended for a fifth year at NJPA's discretion.

National Joint Powers Alliance® (NJPA)

NJPA Authorized signature: _____ _____

NJPA Executive Director (Name printed or typed)

Awarded this _____ day of_____, 20_____ **NJPA Contract Number #022818**

NJPA Authorized signature: _____ _____

NJPA Board Member (Name printed or typed)

Executed this _____ day of _____, 20_____ **NJPA Contract Number #022818**

The Proposer hereby accepts this Contract award, including all accepted exceptions and NJPA clarifications.

Vendor Name _____

Vendor Authorized signature: _____ _____

(Name printed or typed)

Title: _____

Executed this _____ day of _____, 20_____ **NJPA Contract Number #022818**

Form F

PROPOSER ASSURANCE OF COMPLIANCE

Proposal Affidavit Signature Page

PROPOSER'S AFFIDAVIT

The undersigned, authorized representative of the entity submitting the foregoing proposal (the "Proposer"), swears that the following statements are true to the best of his or her knowledge.

1. The Proposer is submitting its proposal under its true and correct name, the Proposer has been properly originated and legally exists in good standing in its state of residence, the Proposer possesses, or will possess before delivering any products and related services, all applicable licenses necessary for such delivery to NJPA members agencies. The undersigned affirms that he or she is authorized to act on behalf of, and to legally bind the Proposer to the terms in this Contract.

2. The Proposer, or any person representing the Proposer, has not directly or indirectly entered into any agreement or arrangement with any other vendor or supplier, any official or employee of NJPA, or any person, firm, or corporation under contract with NJPA, in an effort to influence the pricing, terms, or conditions relating to this RFP in any way that adversely affects the free and open competition for a Contract award under this RFP.

3. The Proposer has examined and understands the terms, conditions, scope, contract opportunity, specifications request, and other documents in this solicitation and affirms that any and all exceptions have been noted in writing and have been included with the Proposer's RFP response.

4. The Proposer will, if awarded a Contract, provide to NJPA Members the /products and services in accordance with the terms, conditions, and scope of this RFP, with the Proposer-offered specifications, and with the other documents in this solicitation.

5. The Proposer agrees to deliver products and services through valid contracts, purchase orders, or means that are acceptable to NJPA Members. Unless otherwise agreed to, the Proposer must provide only new and first-quality products and related services to NJPA Members under an awarded Contract.

6. The Proposer will comply with all applicable provisions of federal, state, and local laws, regulations, rules, and orders.

7. The Proposer understands that NJPA will reject RFP proposals that are marked "confidential" (or "nonpublic," etc.), either substantially or in their entirety. Under Minnesota Statute §13.591, Subd. 4, all proposals are considered nonpublic data until the evaluation is complete and a Contract is awarded. At that point, proposals generally become public data. Minnesota Statute §13.37 permits only certain narrowly defined data to be considered a "trade secret," and thus nonpublic data under Minnesota's Data Practices Act.

8. The Proposer understands that it is the Proposer's duty to protect information that it considers nonpublic, and it agrees to defend and indemnify NJPA for reasonable measures that NJPA takes to uphold such a data designation.

[The rest of this page has been left intentionally blank. Signature page below]

By signing below, Proposer is acknowledging that he or she has read, understands, and agrees to comply with the terms and conditions specified above.

Company Name: _____

Address: _____

City/State/Zip: _____

Telephone Number: _____

E-mail Address:_____

Authorized Signature: _____

Authorized Name (printed): _____

Title: _____

Date: _____

Notarized

Subscribed and sworn to before me this _____ day of _____, 20_____

Notary Public in and for the County of _____ State of _____

My commission expires: _____

Signature: _____

Form G

OVERALL EVALUATION AND CRITERIA

For the Proposed Subject FIREFIGHTING APPARATUS, WITH RELATED EQUIPMENT, ACCESSORIES, AND SUPPLIES

Conformance to RFP Terms and Conditions	50	
Financial Viability and Marketplace Success	75	
Ability to Sell and Deliver Service Nationwide	100	
Marketing Plan	50	
Value-Added Attributes	75	
Warranty	50	
Depth and Breadth of Offered Products and Related Services	200	
Pricing	400	
TOTAL POINTS	**1000**	

Reviewed by: _____ Its_____

_____Its_____

Form P

PROPOSER QUESTIONNAIRE
Payment Terms, Warranty, Products and Services, Pricing and Delivery, and Industry-Specific Questions

Proposer Name: _____

Questionnaire completed by: _____

Payment Terms and Financing Options

1) What are your payment terms (e.g., net 10, net 30)?
2) Do you provide leasing or financing options, especially those options that schools and governmental entities may need to use in order to make certain acquisitions?.
3) Briefly describe your proposed order process. Please include enough detail to support your ability to report quarterly sales to NJPA. For example, indicate whether your dealer network is included in your response and whether each dealer (or some other entity) will process the NJPA Members' purchase orders.
4) Do you accept the P-card procurement and payment process? If so, is there any additional cost to NJPA Members for using this process?

Warranty

5) Describe in detail your manufacturer warranty program, including conditions and requirements to qualify, claims procedure, and overall structure. You may include in your response a copy of your warranties, but at a minimum please also answer the following questions.
   - Do your warranties cover all products, parts, and labor?
   - Do your warranties impose usage restrictions or other limitations that adversely affect coverage?
   - Do your warranties cover the expense of technicians' travel time and mileage to perform warranty repairs?
   - Are there any geographic regions of the United States for which you cannot provide a certified technician to perform warranty repairs? How will NJPA Members in these regions be provided service for warranty repair?
   - Will you cover warranty service for items made by other manufacturers that are part of your proposal, or are these warranties issues typically passed on to the original equipment manufacturer?
   - What are your proposed exchange and return programs and policies?
6) Describe any service contract options for the items included in your proposal.

Pricing, Delivery, Audits, and Administrative Fee

7) Provide a general narrative description of the equipment/products and related services you are offering in your proposal.
8) Describe your pricing model (e.g., line-item discounts or product-category discounts). Provide detailed pricing data (including standard or list pricing and the NJPA discounted price) on all of the items that you want NJPA to consider as part of your RFP response. Provide a SKU for each item in your proposal. (Keep in mind that reasonable price and product adjustments can be made during the term of an awarded Contract. See the body of the RFP and the Price and Product Change Request Form for more detail.)

9) Please quantify the discount range presented in this response. For example, indicate that the pricing in your response represents is a 50% percent discount from the MSRP or your published list.

10) The pricing offered in this proposal is

_____a. the same as the Proposer typically offers to an individual municipality, university, or school district.

_____b. the same as the Proposer typically offers to GPOs, cooperative procurement organizations, or state purchasing departments.

_____c. better than the Proposer typically offers to GPOs, cooperative procurement organizations, or state purchasing departments.

_____d. other than what the Proposer typically offers (please describe).

11) Describe any quantity or volume discounts or rebate programs that you offer.

12) Propose a method of facilitating "sourced" products or related services, which may be referred to as "open market" items or "nonstandard options". For example, you may supply such items "at cost" or "at cost plus a percentage," or you may supply a quote for each such request.

13) Identify any total cost of acquisition costs that are **NOT** included in the pricing submitted with your response. This cost includes all additional charges that are not directly identified as freight or shipping charges. For example, list costs for items like installation, set up, mandatory training, or initial inspection. Identify any parties that impose such costs and their relationship to the Proposer.

14) If delivery or shipping is an additional cost to the NJPA Member, describe in detail the complete shipping and delivery program.

15) Specifically describe those shipping and delivery programs for Alaska, Hawaii, Canada, or any offshore delivery.

16) Describe any unique distribution and/or delivery methods or options offered in your proposal.

17) Please specifically describe any self-audit process or program that you plan to employ to verify compliance with your proposed Contract with NJPA. This process includes ensuring that NJPA Members obtain the proper pricing, that the Vendor reports all sales under the Contract each quarter, and that the Vendor remits the proper administrative fee to NJPA.

18) Identify a proposed administrative fee that you will pay to NJPA for facilitating, managing, and promoting the NJPA Contract in the event that you are awarded a Contract. This fee is typically calculated as a percentage of Vendor's sales under the Contract or as a per-unit fee; it is not a line-item addition to the Member's cost of goods. (See RFP Section 6.29 and following for details.)

Industry-Specific Questions

19) State the extent to which the solutions that you propose are compliant with standards or requirements in the US, Canada, and/or applicable in the various states and provinces. Identify all related certifications or accreditations.

20) Describe the features of your proposed solution(s) that address serviceability (parts availability, maintenance, repairs, support, etc.) and which you believe are "vendor differentiators."

21) Describe any manufacturing processes or material specification attributes that differentiate your offered solutions.

22) Provide any market data or research supporting the longevity or reliability of your proposed solutions.

23) State whether your proposal includes the sale of "demo" units and describe the process related to offerings of demo units, if applicable.

Signature: _____Date: _____

10 PRE-SUBMISSION CHECKLIST

Check when Completed	Contents of Your Bid Proposal	Hard Copy Required Signed and Dated	Electronic Copy Required - CD or Flash Drive
	Form A: Proposer Questionnaire with all questions answered completely	X - signature page only	X
	Form B: Proposer Information		X
	Form C: Exceptions to Proposal, Terms, Conditions, and Solutions Request	X	X
	Form D: Formal Offering of Proposal	X	X
	Form E. Contract Acceptance and Award		X
	Form F: Proposers Assurance of Compliance	X	X
	Form P: Proposer Questionnaire with all questions answered completely	X-signature page only	X
	Certificate of Insurance with $1.5 million coverage	X	X
	Copy of all RFP Addendums issued by NJPA	X	X
	Pricing for all Products/Equipment/Services within the RFP being proposed		X
	Entire Proposal submittal including signed documents and forms.		X
	All forms in the Hard Copy Required Signed and Dated should be inserted in the front of the submitted response, unbound.		
	Package containing your proposal labeled and sealed with the following language: "Competitive Proposal Enclosed, Hold for Public Opening XX-XX-XXXX"		
	Response Package mailed and delivered prior to deadline to: NJPA, 202 12th St NE, Staples, MN 56479		

11 NJPA VENDOR PRICE AND PRODUCT CHANGE REQUEST FORM

Section 1. Instructions for Vendor

Requests for product or service changes, additions, or deletions will be considered at any time throughout the awarded contract term. All requests must be made in writing by completing sections 2, 3, and 4 of this NJPA Price and Product Change Request Form and signed by an authorized Vendor representative in section 5. All changes are subject to review by the NJPA Contracts & Compliance Manager and to approval by NJPA's Chief Procurement Officer. Submit request through email to your assigned NJPA Contract Administrator.

NJPA will determine whether the request is 1) within the scope of the original RFP, and 2) in the best interests of NJPA and NJPA Members. Approved Price and Product Change Request Forms will be signed and emailed to the Vendor contact.

The Vendor must complete this change request form and individually list or attach all items or services subject to change, must provide sufficiently detailed explanation and documentation for the change, and must include a complete restatement of pricing documentation in an appropriate format (preferably Microsoft® Excel®). The pricing document must identify all products and services being offered and must conform to the following NJPA product/price change naming convention: (Vendor Name) (NJPA Contract #) (effective pricing date); for example, "Acme Widget Company #012416-AWC eff. 01-01-2017."

NOTE: New pricing restatements must include all products and services offered regardless of whether their prices have changed and must include a new "effective date" on the pricing documents. This requirement reduces confusion by providing a single, current pricing sheet for each Vendor and creates a historical record of pricing.

ADDITIONS. New products and related services may be added to a contract if such additions are within the scope of the original RFP.

DELETIONS. New products and related services may be deleted from a contract if, for example, they are no longer available or have been modified to a point where they are outside the scope of the RFP.

PRICE CHANGES: Vendors may request price changes if they provide sufficient rationale for the change. For example, a Vendor that manufactures products that require substantial petroleum-related material might request a 3% price increase because of a 20% increase in petroleum costs.

Price decreases: NJPA expects Vendors to propose their very best prices and anticipates that price reductions might occur because of improved technologies or marketplace efficiencies.

Price increases: Acceptable price increases typically result from specific Vendor cost increases. The Vendor must include reasonable justification for the price increase and must not, for example, offer merely generalized statements about an increase in a cost-of-living index. Appropriate documentation should be attached to this form, including such items as letters from suppliers announcing price increases.

Refer to the RFP for complete "Pricing" details.

Section 2. Vendor Name and Type of Change Request

CHECK ALL CHANGES THAT APPLY:

AWARDED VENDOR NAME: _____

NJPA CONTRACT NUMBER: _____

☐ Adding Products/Services vices

☐ Deleting Products/Services

☐ Price Increase

☐ Price Decrease

Section 3. Detailed Explanation of Need for Changes

List the products and/or services that are changing or being added or deleted from the previous contract price list, along with the percentage change for each item or category. (Attach a separate, detailed document if changing more than 10 items.)

Provide a general statement and documentation explaining the reasons for these price and/or product changes.
EXAMPLES: 1) "All pricing for paper products and services are increased 5% because of increased raw material and transportation costs (see attached documentation of fuel and raw materials increase)." 2) "The 6400 series floor polisher is being added to the product list as a new model, replacing the 5400 series. The 6400 series 3% increase reflects technological changes that improve the polisher's efficiency and useful life. The 5400 series is now included in the "Hot List" at a 20% discount from the previous pricing until the remaining inventory is liquidated."

If adding products, state how these are within the scope of the original RFP.

If changing prices or adding products or services, state how the pricing is consistent with existing NJPA contract pricing.

Section 4. Complete Restatement of Pricing Submitted

A COMPLETE restatement of the pricing, including all new and existing products and services is attached and has been emailed to the Vendor's Contract Administrator.

☐ Yes ☐ No

Section 5. Signatures

_____ _____

Vendor Authorized Signature Date

_____

Print Name and Title of Authorized Signer

_____ _____

Jeremy Schwartz, NJPA Director of Cooperative Contracts and Procurement/CPO Date

Appendix A

NJPA The National Joint Powers Alliance® (NJPA), on behalf of NJPA and its current and potential Member agencies, which includes all governmental, higher education, K-12 education, not-for-profit, tribal governmental, and all other public agencies located in all fifty states, Canada, and internationally, issues this Request For Proposal (RFP) to result in a national contract solution.

For your reference, the links below include some, but not all, of the entities included in this proposal.

http://www.usa.gov/Agencies/Local_Government/Cities.shtml
http://nces.ed.gov/globallocator/
https://www.census.gov/2010census/partners/pdf/FIPS_StateCounty_Code.pdf
http://nccs.urban.org/sites/all/nccs-archive/html//PubApps/search.php
https://www.usa.gov/tribes#item-37647
http://www.usa.gov/Agencies/State-and-Territories.shtml
Oregon
Hawaii
Washington

Appendix B - Political Subdivision List
for HI, ID, OR, SC, UT, WA

Hawaii

County
- Hawaii County
- Kauai County
- Maui County

Municipality
- City and County of Honolulu

Higher Education
- Hawaii Community College
- Honolulu Community College
- University of Hawaii
- University of Hawaii Research Corporation
- Windward Community College

Education (K-12)
- Hanalani Schools
- Kamehameha Schools

Special District
- Hawaii Community Development Authority
- Hawaii Public Housing Authority
- Hawaii Tourism Authority
- Honolulu Authority for Rapid Transportation
- Natural Energy Laboratory of Hawaii Authority

State
- Hawaii Department of Accounting and General Servic
- Hawaii Department of Finance and Administration
- Hawaii Department of Health
- Hawaii Employer-Union Health Benefits Trust Fund
- Hawaii Health Systems Corporation
- State Of Hawaii

Idaho

County
- Ada County
- Adams County
- Bannock County
- Bear Lake County
- Benewah County
- Bingham County
- Blaine County
- Boise County
- Bonner County
- Bonneville County
- Boundary County
- Butte County
- Camas County
- Canyon County
- Caribou County
- Cassia County
- Clark County
- Clearwater County
- Custer County
- Elmore County
- Franklin County
- Fremont County
- Gem County
- Gooding County
- Idaho County
- Jefferson County
- Jerome County
- Kootenai County
- Latah County
- Lemhi County
- Lewis County
- Lincoln County
- Madison County
- Minidoka County
- Nez Perce County
- Oneida County
- Owyhee County
- Payette County
- Power County
- Shoshone County
- Teton County
- Twin Falls County
- Valley County
- Washington County

Municipality
- City of Aberdeen
- City of Albion
- City of American Falls
- City of Ammon
- City of Arco
- City of Arimo
- City of Ashton
- City of Athol
- City of Atomic City
- City of Bancroft
- City of Bellevue
- City of Blackfoot
- City of Bliss
- City of Bloomington
- City of Boise
- City of Bonners Ferry
- City of Bovill
- City of Buhl
- City of Burley
- City of Caldwell
- City of Cambridge
- City of Carey
- City of Cascade
- City of Castleford
- City of Challis
- City of Chubbuck
- City of Clayton
- City of Clifton
- City of Coeur d'Alene
- City of Council
- City of Craigmont
- City of Crouch
- City of Culdesac
- City of Dalton Gardens
- City of Dayton
- City of Deary
- City of Dietrich
- City of Donnelly

Oregon

County
- Baker County
- Benton County
- Central Oregon Intergovernmental Council
- Clackamas County
- Clackamas County Service District No. 1
- Clatsop County
- Columbia County
- Coos County
- Crook County
- Curry County
- Deschutes County
- Douglas County
- Gilliam County
- Grant County
- Harney County
- Hood River County
- Jackson County
- Jefferson County
- Josephine County
- Klamath County
- Lake County
- Lane Council of Governments
- Lane County
- Lincoln County
- Linn County
- Malheur County
- Marion County
- Marion County Housing Authority
- Morrow County
- Multnomah County
- Polk County
- Sherman County
- Tillamook County
- Umatilla County
- Union County
- Wallowa County
- Wasco County
- Washington County
- Wheeler County
- Yamhill County

Municipality
- City of Adair Village
- City of Adrian
- City of Albany
- City of Amity
- City of Arlington
- City of Ashland
- City of Astoria
- City of Athena
- City of Aumsville
- City of Aurora
- City of Baker City
- City of Bandon
- City of Banks
- City of Bay City
- City of Beaverton
- City of Bend
- City of Boardman
- City of Brookings
- City of Brownsville
- City of Burns
- City of Canby
- City of Cannon Beach
- City of Canyonville
- City of Carlton
- City of Cascade Locks
- City of Cave Junction
- City of Central Point
- City of Chiloquin
- City of Clatskanie
- City of Coburg
- City of Columbia City
- City of Condon
- City of Coos Bay
- City of Coquille
- City of Cornelius
- City of Corvallis
- City of Cottage Grove
- City of Cove
- City of Creswell
- City of Culver
- City of Dallas
- City of Damascus

South Carolina

County
- Abbeville County
- Aiken County
- Allendale County
- Anderson County
- Bamberg County
- Barnwell County
- Beaufort County
- Berkeley County
- Calhoun County
- Catawba Regional Council of Governments
- Central Midlands Council of Governments
- Charleston County
- Cherokee County
- Chester County
- Chesterfield County
- Clarendon County
- Colleton County
- Darlington County
- Dillon County
- Dorchester County
- Edgefield County
- Fairfield County
- Florence County
- Georgetown County
- Greenville County
- Greenwood County
- Hampton County
- Horry County
- Jasper County
- Kershaw County
- Lancaster County
- Laurens County
- Lee County
- Lexington County
- Lower Savannah Council of Governments
- Marion County
- Marlboro County
- McCormick County
- Newberry County
- Oconee County
- Orangeburg County
- Pickens County
- Richland County
- Saluda County
- Spartanburg County
- Sumter County
- Union County
- Williamsburg County
- York County

Municipality
- City of Abbeville
- City of Aiken
- City of Anderson
- City of Barnwell
- City of Beaufort
- City of Belton
- City of Bennettsville
- City of Bishopville
- City of Camden
- City of Cayce
- City of Charleston
- City of Chesnee
- City of Chester
- City of Clemson
- City of Clinton
- City of Columbia
- City of Conway
- City of Darlington
- City of Denmark
- City of Dillon
- City of Easley
- City of Florence
- City of Folly Beach
- City of Forest Acres
- City of Fountain Inn
- City of Gaffney
- City of Georgetown
- City of Goose Creek
- City of Greenville
- City of Greenwood
- City of Greer
- City of Hanahan
- City of Hardeeville

Utah

County
- Beaver County
- Box Elder County
- Cache County
- Carbon County
- Daggett County
- Davis County
- Duchesne County
- Duchesne County Special Service District No. 2
- Emery County
- Five County Association of Governments
- Garfield County
- Grand County
- Iron County
- Juab County
- Kane County
- Millard County
- Morgan County
- Piute County
- Rich County
- Salt Lake County
- San Juan County
- Sanpete County
- Sevier County
- Summit County
- Tooele County
- Uintah County
- Utah County
- Wasatch County
- Washington County
- Wayne County
- Weber County

Municipality
- Centerfield City
- City of Alpine City
- City of American Fork
- City of Aurora
- City of Ballard
- City of Beaver
- City of Blanding
- City of Bluffdale
- City of Bountiful
- City of Brigham
- City of Castle Dale
- City of Cedar City
- City of Cedar Hills
- City of Centerville
- City of Clearfield
- City of Clinton
- City of Coalville
- City of Colorado City
- City of Corinne City
- City of Cottonwood Heights
- City of Delta
- City of Draper
- City of Duchesne
- City of East Carbon
- City of Elk Ridge
- City of Elmo
- City of Enoch
- City of Enterprise
- City of Ephraim
- City of Escalante
- City of Eureka
- City of Fairview
- City of Farmington
- City of Farr West
- City of Ferron
- City of Fillmore
- City of Fountain Green
- City of Fruit Heights
- City of Garland
- City of Grantsville
- City of Green River
- City of Gunnison
- City of Harrisville
- City of Heber City
- City of Helper City
- City of Herriman
- City of Highland
- City of Hildale
- City of Holladay
- City of Honeyville
- City of Hooper

Washington

County
- Adams County
- Asotin County
- Benton County
- Chelan County
- Clallam County
- Clark County
- Columbia County
- Cowlitz County
- Douglas County
- Ferry County
- Franklin County
- Garfield County
- Grant County
- Grays Harbor County
- Island County
- Jefferson County
- King County
- King County Directors' Association
- Kitsap County
- Kittitas County
- Klickitat County
- Lewis County
- Lincoln County
- Mason County
- Okanogan County
- Pacific County
- Pend Oreille County
- Pierce County
- San Juan County
- Skagit County
- Skamania County
- Snohomish County
- Spokane County
- Stevens County
- Thurston County
- Thurston Regional Planning Council
- Wahkiakum County
- Walla Walla County
- Whatcom County
- Whitman County
- Yakima County
- Yakima County Public Services
- Yakima Valley Conference of Governments

Municipality
- City of Aberdeen
- City of Airway Heights
- City of Algona
- City of Anacortes
- City of Arlington
- City of Asotin
- City of Auburn
- City of Bainbridge Island
- City of Battle Ground
- City of Bellevue
- City of Bellingham
- City of Benton City
- City of Bingen
- City of Black Diamond
- City of Blaine
- City of Bonney Lake
- City of Bothell
- City of Bremerton
- City of Brewster
- City of Bridgeport
- City of Brier
- City of Buckley
- City of Burien
- City of Burlington
- City of Camas
- City of Carnation
- City of Cashmere
- City of Castle Rock
- City of Centralia
- City of Chehalis
- City of Chelan
- City of Cheney
- City of Chewelah
- City of Clarkston
- City of Cle Elum
- City of Clyde Hill
- City of Colfax
- City of College Place
- City of Colville

Hawaii	Idaho	Oregon	South Carolina	Utah	Washington
	City of Dover	City of Dayton	City of Hartsville	City of Huntington	City of Connell
	City of Downey	City of Dayville	City of Inman	City of Hurricane	City of Cosmopolis
	City of Driggs	City of Depoe Bay	City of Isle of Palms	City of Hyde Park	City of Covington
	City of Dubois	City of Detroit	City of Johnsonville	City of Hyrum	City of Davenport
	City of Eagle	City of Donald	City of Lake City	City of Ivins	City of Dayton
	City of Eden	City of Drain	City of Lancaster	City of Kamas	City of Deer Park
	City of Elk River	City of Dundee	City of Landrum	City of Kanab	City of Des Moines
	City of Emmett	City of Dunes City	City of Laurens	City of Kaysville	City of DuPont
	City of Fairfield	City of Durham	City of Liberty	City of La Verkin	City of Duvall
	City of Fernan Lake Village	City of Eagle Point	City of Loris	City of Layton	City of East Wenatchee
	City of Filer	City of Echo	City of Manning	City of Lehi	City of Edgewood
	City of Firth	City of Elgin	City of Marion	City of Lewiston	City of Edmonds
	City of Franklin	City of Enterprise	City of Mauldin	City of Lindon	City of Electric City
	City of Fruitland	City of Estacada	City of Mullins	City of Logan	City of Ellensburg
	City of Garden City	City of Eugene	City of Myrtle Beach	City of Manti	City of Elma
	City of Genesee	City of Fairview	City of New Ellenton	City of Mapleton	City of Entiat
	City of Georgetown	City of Falls City	City of Newberry	City of Marriott-Slaterville	City of Enumclaw
	City of Glenns Ferry	City of Florence	City of North Augusta	City of Mendon	City of Ephrata
	City of Gooding	City of Forest Grove	City of North Charleston	City of Midvale	City of Everett
	City of Grace	City of Fossil	City of North Myrtle Beach	City of Midway	City of Everson
	City of Grand View	City of Garibaldi	City of Orangeburg	City of Milford	City of Federal Way
	City of Grangeville	City of Gaston	City of Pickens	City of Millville	City of Ferndale
	City of Greenleaf	City of Gates	City of Rock Hill	City of Moab	City of Fife
	City of Hagerman	City of Gearhart	City of Seneca	City of Mona	City of Fircrest
	City of Hailey	City of Gervais	City of Simpsonville	City of Monroe	City of Forks
	City of Hansen	City of Gladstone	City of Spartanburg	City of Monticello	City of George
	City of Harrison	City of Glendale	City of Sumter	City of Morgan	City of Gig Harbor
	City of Hayden	City of Gold Beach	City of Tega Cay	City of Moroni	City of Gold Bar
	City of Hazelton	City of Gold Hill	City of Travelers Rest	City of Mt. Pleasant City	City of Goldendale
	City of Heyburn	City of Grants Pass	City of Union	City of Murray	City of Grand Coulee
	City of Hollister	City of Greenhorn	City of Walhalla	City of Myton	City of Grandview
	City of Homedale	City of Gresham	City of Walterboro	City of Naples	City of Granger
	City of Hope	City of Haines	City of Wellford	City of Nephi	City of Granite Falls
	City of Horseshoe Bend	City of Halfway	City of West Columbia	City of Nibley	City of Harrington
	City of Huetter	City of Halsey	City of Westminster	City of North Logan	City of Hoquiam
	City of Idaho City	City of Happy Valley	City of Woodruff	City of North Ogden	City of Ilwaco
	City of Idaho Falls	City of Harrisburg	City of York	City of North Salt Lake	City of Issaquah
	City of Inkom	City of Helix	Town of Allendale	City of Oakley	City of Kahlotus
	City of Island Park	City of Heppner	Town of Andrews	City of Ogden	City of Kalama
	City of Jerome	City of Hermiston	Town of Atlantic Beach	City of Orangeville	City of Kelso
	City of Juliaetta	City of Hillsboro	Town of Awendaw	City of Orem	City of Kenmore
	City of Kamiah	City of Hines	Town of Aynor	City of Panguitch	City of Kennewick
	City of Kellogg	City of Hood River	Town of Batesburg-Leesville	City of Park City	City of Kent
	City of Kendrick	City of Hubbard	Town of Bethune	City of Parowan	City of Kettle Falls
	City of Ketchum	City of Huntington	Town of Blacksburg	City of Payson	City of Kirkland
	City of Kimberly	City of Idanha	Town of Blackville	City of Perry	City of Kittitas
	City of Kooskia	City of Imbler	Town of Blenheim	City of Plain City	City of La Center
	City of Kuna	City of Independence	Town of Bluffton	City of Pleasant Grove	City of Lacey
	City of Lapwai	City of Irrigon	Town of Blythewood	City of Pleasant View	City of Lake Forest Park
	City of Lava Hot Springs	City of Island City	Town of Bowman	City of Price	City of Lake Stevens
	City of Lewiston	City of Jacksonville	Town of Branchville	City of Providence	City of Lakewood
	City of Mackay	City of Jefferson	Town of Briarcliffe Acres	City of Provo	City of Langley
	City of Malad City	City of John Day	Town of Brunson	City of Richfield	City of Leavenworth
	City of Marsing	City of Johnson City	Town of Calhoun Falls	City of Richmond	City of Liberty Lake
	City of McCall	City of Joseph	Town of Cameron	City of River Heights	City of Long Beach
	City of McCammon	City of Junction City	Town of Campobello	City of Riverdale	City of Longview
	City of Melba	City of Keizer	Town of Central	City of Riverton	City of Lynden
	City of Menan	City of King City	Town of Chapin	City of Roosevelt	City of Lynnwood
	City of Meridian	City of Klamath Falls	Town of Cheraw	City of Roy	City of Mabton
	City of Middleton	City of La Grande	Town of Chesterfield	City of Salem	City of Maple Valley
	City of Midvale	City of La Pine	Town of Clio	City of Salina	City of Marysville
	City of Moscow	City of Lafayette	Town of Clover	City of Salt Lake City	City of Mattawa
	City of Mountain Home	City of Lake Oswego	Town of Cottageville	City of Sandy	City of McCleary
	City of Mullan	City of Lakeside	Town of Coward	City of Santa Clara	City of Medical Lake
	City of Murtaugh	City of Lebanon	Town of Cowpens	City of Santaquin	City of Medina
	City of Nampa	City of Lincoln City	Town of Denmark	City of Saratoga Springs	City of Mercer Island
	City of New Meadows	City of Lonerock	Town of Donalds	City of Smithfield City	City of Mesa
	City of New Plymouth	City of Lostine	Town of Due West	City of South Jordan	City of Mill Creek
	City of Newdale	City of Lowell	Town of Duncan	City of South Ogden	City of Milton
	City of Nezperce	City of Lyons	Town of Eastover	City of South Salt Lake City	City of Monroe
	City of Notus	City of Madras	Town of Edgefield	City of South Weber	City of Montesano
	City of Orofino	City of Malin	Town of Edisto Beach	City of Spanish Fork	City of Morton
	City of Osburn	City of Manzanita	Town of Ehrhardt	City of Spring City	City of Moses Lake
	City of Parker	City of Maupin	Town of Elgin	City of Springville	City of Mossyrock
	City of Parma	City of McMinnville	Town of Elloree	City of St. George	City of Mountlake Terrace
	City of Paul	City of Medford	Town of Estill	City of Sunnyside	City of Moxee
	City of Payette	City of Metolius	Town of Eutawville	City of Sunset	City of Mt. Vernon
	City of Pierce	City of Mill City	Town of Fairfax	City of Syracuse	City of Mukilteo
	City of Pinehurst	City of Millersburg	Town of Ft. Mill	City of Taylorsville	City of Napavine
	City of Plummer	City of Milton-Freewater	Town of Furman	City of Tooele	City of Newcastle
	City of Pocatello	City of Milwaukie	Town of Gaston	City of Toquerville	City of Newport
	City of Ponderay	City of Molalla	Town of Gifford	City of Tremonton	City of Nooksack
	City of Post Falls	City of Monmouth	Town of Gilbert	City of Tropic	City of Normandy Park
	City of Potlatch	City of Monroe	Town of Govan	City of Uintah	City of North Bend
	City of Preston	City of Monument	Town of Gray Court	City of Vernal	City of North Bonneville
	City of Priest River	City of Moro	Town of Great Falls	City of Washington	City of Oak Harbor
	City of Rathdrum	City of Mosier	Town of Greeleyville	City of Washington Terrace	City of Oakville
	City of Reubens	City of Mt. Angel	Town of Hampton	City of Wellington	City of Ocean Shores
	City of Rexburg	City of Mt. Vernon	Town of Harleyville	City of Wellsville	City of Okanogan
	City of Richfield	City of Myrtle Creek	Town of Heath Springs	City of Wendover	City of Olympia
	City of Rigby	City of Myrtle Point	Town of Hemingway	City of West Bountiful	City of Omak
	City of Riggins	City of Nehalem	Town of Hilda	City of West Haven City	City of Oroville
	City of Ririe	City of Newberg	Town of Hilton Head Island	City of West Jordan	City of Orting
	City of Roberts	City of Newport	Town of Hodges	City of West Point	City of Othello

Hawaii

Idaho

City of Rockland
City of Rupert
City of Salmon
City of Sandpoint
City of Shelley
City of Shoshone
City of Smelterville
City of Soda Springs
City of Spirit Lake
City of St. Anthony
City of St. Charles
City of Stanley
City of Star
City of Stites
City of Sugar City
City of Sun Valley
City of Tensed
City of Tetonia
City of Troy
City of Twin Falls
City of Ucon
City of Victor
City of Wallace
City of Weippe
City of Weiser
City of Wendell
City of Weston
City of White Bird
City of Wilder
City of Winchester

Higher Education

Boise State University
College of Southern Idaho
College of Western Idaho
Eastern Idaho Technical College
Idaho Division of Professional Technical Education
Idaho State University
Lewis-Clark State College
North Idaho College
University of Idaho

Education (K-12)

Aberdeen School District No. 58
Arbon Elementary School District No. 383
Avery School District
Basin School District No. 72
Bear Lake County School District No. 33
Bear Lake School District No. 33
Blackfoot School District No. 55
Blaine County School District No. 61
Bliss Joint School District No. 234
Bonneville Joint School District No. 93
Boundary County School District No. 101
Bruneau-Grand View Joint School District
Buhl Joint School District No. 412
Butte County Joint School District No. 111
Caldwell School District No. 132
Camas County School District No. 121
Cambridge School District
Cascade School District No. 422
Cassia County Joint School District No. 151
Castleford Joint School District No. 417
Challis Joint School District No. 181
Clark County School District No. 161
Coeur d'Alene School District No. 271
Cottonwood Joint School District No. 242
Council School District No. 13
Culdesac Joint School District No. 342
Dietrich School District No. 314
Emmett Independent School District No. 221
Filer School District No. 413
Firth School District No. 59
Fremont County School District No. 215
Fruitland School District No. 373
Garden Valley School District
Genesee Joint School District No. 282
Glenns Ferry Joint School District No. 192
Gooding Joint School District No. 231
Grace Joint School District No. 148
Hagerman Joint School District No. 233
Hansen School District No. 415
Highland Joint School District No. 305
Homedale School District No. 370
Horseshoe Bend School District No. 73
Idaho Falls School District No. 91
Independent School District of Boise City
Jefferson County School District No. 251
Jerome Joint School District No. 261
Joint School District No. 2
Kamiah School District No. 304
Kellogg Joint School District 391
Kendrick Joint School District No. 283
Kimberly School District No. 414
Kootenai School District No. 274
Kuna Joint School District No. 3

Oregon

City of North Bend
City of North Plains
City of North Powder
City of Nyssa
City of Oakland
City of Oakridge
City of Ontario
City of Oregon City
City of Paisley
City of Pendleton
City of Philomath
City of Phoenix
City of Pilot Rock
City of Port Orford
City of Portland
City of Powers
City of Prairie City
City of Prineville
City of Rainier
City of Redmond
City of Reedsport
City of Richland
City of Riddle
City of Rockaway Beach
City of Rogue River
City of Roseburg
City of Rufus
City of Salem
City of Sandy
City of Scappoose
City of Scio
City of Scotts Mills
City of Seaside
City of Seneca
City of Shady Cove
City of Sheridan
City of Sherwood
City of Siletz
City of Silverton
City of Sisters
City of Sodaville
City of Spray
City of Springfield
City of St. Helens
City of St. Paul
City of Stanfield
City of Stayton
City of Sublimity
City of Sumpter
City of Sutherlin
City of Sweet Home
City of Talent
City of Tangent
City of The Dalles
City of Tigard
City of Tillamook
City of Toledo
City of Troutdale
City of Tualatin
City of Turner
City of Ukiah
City of Umatilla
City of Union
City of Unity
City of Vale
City of Veneta
City of Vernonia
City of Waldport
City of Wallowa
City of Warrenton
City of Wasco
City of West Linn
City of Westfir
City of Weston
City of Wheeler
City of Willamina
City of Wilsonville
City of Winston
City of Wood Village
City of Woodburn
City of Yachats
City of Yamhill
City of Yoncalla
Town of Bonanza
Town of Butte Falls
Town of Canyon City
Town of Lakeview
Town of Lexington

Higher Education

Blue Mountain Community College
Central Oregon Community College
Chemeketa Community College
Clackamas Community College
Clatsop Community College

South Carolina

Town of Holly Hill
Town of Hollywood
Town of Honea Path
Town of Irmo
Town of Iva
Town of Jackson
Town of James Island
Town of Jamestown
Town of Jefferson
Town of Jenkinsville
Town of Johnston
Town of Jonesville
Town of Kershaw
Town of Kiawah Island
Town of Kingstree
Town of Lake View
Town of Lamar South Carolina
Town of Lane
Town of Latta
Town of Lexington
Town of Lincolnville
Town of Little Mountain
Town of Lockhart
Town of Lyman
Town of Lynchburg
Town of Mayesville
Town of McBee
Town of McClellanville
Town of McColl
Town of McCormick
Town of Meggett
Town of Moncks Corner
Town of Mt. Pleasant
Town of Neeses
Town of New Ellenton
Town of Nichols
Town of Ninety Six
Town of Norris
Town of North
Town of Norway
Town of Olanta
Town of Pacolet
Town of Pageland
Town of Pamplico
Town of Patrick
Town of Pawleys Island
Town of Pelion
Town of Pelzer
Town of Pendleton
Town of Perry
Town of Port Royal
Town of Prosperity
Town of Ravenel
Town of Reidville
Town of Ridge Spring
Town of Ridgeland
Town of Ridgeville
Town of Ridgeway
Town of Saint Matthews
Town of Saint Stephen
Town of Salem
Town of Salley
Town of Saluda
Town of Santee
Town of Scranton
Town of Seabrook Island
Town of Sellers
Town of Sharon
Town of Six Mile
Town of Snelling
Town of Society Hill
Town of South Congaree
Town of Springdale
Town of St. George
Town of St. Matthews
Town of Stuckey
Town of Sullivans Island
Town of Summerton
Town of Summerville
Town of Summit
Town of Surfside Beach
Town of Swansea
Town of Timmonsville
Town of Trenton
Town of Turbeville
Town of Ulmer
Town of Varnville
Town of Wagener
Town of Ward
Town of Ware Shoals
Town of West Pelzer
Town of West Union
Town of Whitmire
Town of Williamston

Utah

City of West Valley City
City of Willard
City of Woodland Hills
City of Woods Cross
Town of Alta
Town of Altamont
Town of Alton
Town of Amalga
Town of Annabella
Town of Antimony
Town of Apple Valley
Town of Ballard
Town of Bear River City
Town of Bicknell
Town of Big Water
Town of Boulder
Town of Brian Head
Town of Bryce Canyon City
Town of Cannonville
Town of Castle Valley
Town of Cedar Fort
Town of Centerfield
Town of Central Valley
Town of Circleville
Town of Clarkston
Town of Clawson
Town of Cleveland
Town of Cornish
Town of Daniel
Town of Deweyville
Town of Eagle Mountain
Town of Elmo
Town of Elsinore
Town of Elwood
Town of Emery
Town of Fairfield
Town of Francis
Town of Garden City
Town of Genola
Town of Glendale
Town of Glenwood
Town of Goshen
Town of Hanksville
Town of Hatch
Town of Henefer
Town of Henrieville
Town of Hideout
Town of Hinckley
Town of Holden
Town of Howell
Town of Huntsville
Town of Joseph
Town of Junction
Town of Kanarraville
Town of Kanosh
Town of Kingston
Town of Koosharem
Town of Leeds
Town of Levan
Town of Loa
Town of Manila
Town of Mantua
Town of Marysvale
Town of Meadow
Town of Minersville
Town of New Harmony
Town of Newton
Town of Ophir
Town of Orderville
Town of Paradise
Town of Paragonah
Town of Portage Utah
Town of Randolph
Town of Redmond
Town of Rockville
Town of Rocky Ridge
Town of Rush Valley
Town of Scipio
Town of Scofield
Town of Sigurd
Town of Springdale
Town of Stockton
Town of Toquerville
Town of Torrey
Town of Trenton
Town of Tropic
Town of Uintah
Town of Vernon
Town of Vineyard
Town of Virgin
Town of Wales
Town of Wallsburg
Uintah Basin Association of Governments

Higher Education

Washington

City of Pacific
City of Palouse
City of Pasco
City of Pateros
City of Pomeroy
City of Port Angeles
City of Port Orchard
City of Port Townsend
City of Poulsbo
City of Prosser
City of Pullman
City of Puyallup
City of Quincy
City of Rainier
City of Raymond
City of Redmond
City of Renton
City of Republic
City of Richland
City of Ridgefield
City of Ritzville
City of Rock Island
City of Roslyn
City of Roy
City of Royal City
City of Sammamish
City of SeaTac
City of Seattle
City of Sedro-Woolley
City of Selah
City of Sequim
City of Shelton
City of Shoreline
City of Snohomish
City of Snoqualmie
City of Soap Lake
City of South Bend
City of Spokane
City of Spokane Valley
City of Sprague
City of Stanwood
City of Stevenson
City of Sultan
City of Sumas
City of Sumner
City of Sunnyside
City of Tacoma
City of Tekoa
City of Tenino
City of Tieton
City of Toledo
City of Tonasket
City of Toppenish
City of Tukwila
City of Tumwater
City of Union Gap
City of University Place
City of Vader
City of Vancouver
City of Waitsburg
City of Walla Walla
City of Wapato
City of Warden
City of Washougal
City of Wenatchee
City of West Richland
City of Westport
City of White Salmon
City of Winlock
City of Woodinville
City of Woodland
City of Yakima/Yakima County
City of Yelm
City of Zillah
Consolidated Borough of Quil Ceda Village
Grays Harbor Council of Governments
Town of Almira
Town of Beaux Arts Village
Town of Bucoda
Town of Carbonado
Town of Cathlamet
Town of Clyde Hill
Town of Colton
Town of Conconully
Town of Concrete
Town of Coulee City
Town of Coulee Dam
Town of Coupeville
Town of Creston
Town of Cusick
Town of Darrington
Town of Eatonville
Town of Elmer City
Town of Endicott

Hawaii

Idaho

Lake Pend Oreille School District No. 84
Lakeland School District No. 272
Lapwai School District No. 341
Lewiston Independent School District No. 1
Mackay School District No. 182
Madison School District No. 321
Marsh Valley Joint School District No. 21
Marsing Joint School District No. 363
McCall-Donnelly Joint School District No. 421
Meadows Valley School District No. 11
Melba School District No. 136
Middleton School District No. 134
Midvale School District No. 433
Minidoka County School District No. 331
Moscow School District No. 281
Mountain Home School District No. 193
Mountain View School District No. 244
Mullan School District 392
Murtaugh Joint School District No. 418
Nampa Christian Schools Inc.
Nampa School District No. 131
New Plymouth School District
Nez Perce Joint School District No. 302
North Gem School District No. 149
Notus School District
Oneida County School District No. 351
Orofino Joint School District No. 171
Parma School District No. 137
Payette School District No. 371
Plummer-Worley Joint School District No. 44
Pocatello-Chubbuck School District No. 25
Post Falls School District No. 273
Potlatch School District No. 285
Preston Joint School District No. 201
Richfield School District No. 316
Ririe Joint School District No. 252
Rockland School District No. 382
Salmon River Joint School District No. 243
Salmon School District No. 291
Shelley School District No. 60
Shoshone Joint School District No. 312
Snake River School District
Soda Springs Joint School District No. 150
South Lemhi School District No. 292
St. Maries Joint School District No. 41
Sugar-Salem Joint District No. 322
Swan Valley Elementary School District No. 33
Swan Valley School District No. 92
Teton County School District No. 401
Three Creek Joint School District No. 416
Troy School District No. 287
Twin Falls School District No. 411
Valley School District No. 262
Vallivue School District No. 139
Vision Charter School District # 463
Wallace School District No. 393
Weiser School District No. 431
Wendell School District No. 232
West Bonner County School District No. 83
West Jefferson School District No. 253
West Side School District No. 202
Whitepine Joint School District No. 288
Wilder School District No. 133

Special District

Ada County Emergency Medical Services District
Ada County Highway District
Adams County Recreation District
Ahsahka Water and Sewer District
Albion Highway District
Alpine Meadows Water and Sewer District
American Falls Free Library District
American Falls Housing Authority
Atlanta Highway District
Avery Water and Sewer District
Avondale Irrigation District
Bayview Water and Sewer District
Bear Lake County Library District
Bench Sewer District
Benewah County Free Library District
Big Canyon Fire District
Blaine County Housing Authority
Blaine County Recreation District
Bliss Fire District
Boise Basin Library District
Boise City/Ada County Housing Authority
Boise-Kung Irrigation District
Bonneville County Fire District No. 1
Bruneau Valley District Library
Bruneau Water and Sewer District
Buhl Highway District
Buhl Rural Fire Protection District
Burley Highway District
Caldwell Housing Authority
Canyon Highway District No. 4

Oregon

Columbia Gorge Community College
Eastern Oregon University
Klamath Community College District
Lane Community College
Linn-Benton Community College
Mt. Hood Community College
Oregon Coast Community College
Oregon Department of Community Colleges and Workforce Developme
Oregon Health and Science University
Oregon Institute of Technology
Oregon State University
Oregon State University, Oregon Agricultural Experiment Station
Oregon University System
Portland Community College
Portland State University
Reed College
Rogue Community College
Southern Oregon University
Southern Oregon University Family Housing
Southwestern Oregon Community College
Tillamook Bay Community College
Treasure Valley Community College
Umpqua Community College
University of Oregon
Western Oregon University

Education (K-12)

Adel School District 21
Adrian School District
Alsea School District No. 7J
Amity School District 4J
Annex School District 29
Arlington School District No. 3
Arock School District No. 81
Ashland School District No. 5
Ashwood School District
Astoria School District No. 1C
Athena-Weston School District No. 29RJ
Baker School District No. 5J
Bandon School District
Banks School District No. 13
Beaverton School District No. 48
Bend-La Pine Public Schools
Bethel School District No. 52
Blachly School District
Blachly School District 90
Brookings Harbor School District
Camas Valley School District
Canby School District No. 86
Cascade School District No. 5
Centennial School District No. 28J
Central Curry School District No. 1
Central Linn School District
Central Point School District No. 6
Central School District No. 13J
Clackamas Education Service District
Clatskanie School District No. 6J
Colton School District No. 53
Columbia Gorge Education Service District
Condon School District No. 25J
Coos Bay School District No. 9
Coquille School District No. 8
Corbett School District No. 39
Corvallis School District No. 509J
Cove School District No. 15
Crane Elementary School District
Creswell School District No. 40
Crook County School District
Crow-Applegate-Lorane School District No. 66
Culver School District No. 4
Dallas School District No. 2
David Douglas School District No. 40
Dayton School District No. 8
Dayville School District No. 16J
Douglas County School District
Douglas County School District No. 4
Douglas Education Service District
Dufur School District No. 29
Eagle Point School District No. 9
Echo School District No. 5
Elgin School District
Elkton School District No. 34
Enterprise School District No. 21
Estacada School District No. 108
Eugene School District No. 4J
Falls City School District
Fern Ridge School District No. 28J
Forest Grove School District
Fossil School District 21J
Gaston School District 511 J
Gervais School District
Gladstone School District
Glendale School District No. 77
Glide School District
Grant County Education Service District

South Carolina

Town of Williston
Town of Winnsboro
Town of Yemassee

Higher Education

Aiken Technical College
Beaufort Jasper Higher Education Commission
Central Carolina Technical College
Clemson University
Coastal Carolina University
College of Charleston
Denmark Technical College
Florence-Darlington Technical College
Francis Marion University
Greenville Technical College
Horry-Georgetown Technical College
Lander University
Medical University of South Carolina
Midlands Technical College
Northeastern Technical College
Orangeburg-Calhoun Technical College
Piedmont Technical College
South Carolina State Board for Technical and Comprehensive Educatio
South Carolina State University
South Carolina Technical College System
Spartanburg Community College
Technical College of the Lowcountry
The Citadel
Tri-County Technical College
Trident Technical College
University of South Carolina
University of South Carolina, Aiken
University of South Carolina, Upstate
Williamsburg Technical College
Winthrop University
York Technical College

Education (K-12)

Abbeville County School District
Aiken County Public Schools
Allendale County School District
Anderson County School Districts 1 and 2 Career and Technology Cent
Anderson School District No. 1
Anderson School District No. 2
Anderson School District No. 3
Anderson School District No. 4
Anderson School District No. 5
Bamberg School District No. 1
Bamberg School District No. 2
Barnwell School District No. 45
Beaufort County School District
Berkeley County School District
Blackville-Hilda Public Schools
Calhoun County School District
Charleston County School District
Cherokee County School District
Chester County School District
Chesterfield County School District
Clarendon County School District No. 1
Clarendon County School District No. 2
Clarendon County School District No. 3
Clover School District No. 2
Colleton County School District
Darlington County School District
Delta R-V School District
Dillon County School District No. 1
Dillon County School District No. 2
Dillon County School District No. 3
Dillon County School District No. 4
Diocese Of Charleston Schools
Dorchester School District No. 2
Dorchester School District No. 4
Edgefield County Schools
Fairfield County School District
Florence County School District No. 1
Florence County School District No. 2
Florence County School District No. 3
Florence County School District No. 4
Florence County School District No. 5
Ft. Mill School District No. 4
Georgetown County School District
Greenville County School District
Greenwood School District No. 50
Greenwood School District No. 52
Hampton County School District No. 2
Hampton School District No. 1
Horry County Schools
Jasper County School District
John de la Howe School District
Kershaw County School District
Lancaster County School District
Laurens County School District No. 55
Laurens County School District No. 56
Lee County School District
Legacy Charter Schools
Lexington County School District No. 1

Utah

College of Eastern Utah
Davis Applied Technology College
Dixie Applied Technology College
Dixie State University
Mountainland Applied Technology College
Rocky Mountain University of Health Professions
Salt Lake Community College
Snow College
Southern Utah University
Tooele Applied Technology College
Uintah Basin Applied Technology College
University of Utah
University of Utah Hospitals and Clinics
Utah State University
Utah System of Higher Education
Utah Valley University
Weber State University

Education (K-12)

Alpine School District
Beaver County School District
Box Elder School District
Cache County School District
Canyons School District
Carbon School District
Centro De La Familia De Utah Head Start Program School District
Daggett School District
Davis School District
Duchesne County School District
Emery County School District
Freedom Preparatory Academy School District
Garfield County School District
Grand County School District
Granite School District
Iron County School District
Jordan School District
Juab School District
Kane County School District
Logan City School District
Millard School District
Morgan School District
Mountainland Head Start Program School District Office
Murray City School District
Nebo School District
North Sanpete County School District
North Sanpete School District
North Summit School District
Ogden City School District
Park City School District
Piute County School District
Provo City School District
Rich County School District
Rich School District
Rural Utah Child Development Head Start Program School District Off
Salt Lake City School District
San Juan School District
Sevier School District
South Sanpete School District
South Summit School District
Suu Head Start Program School District
Thomas Edison Charter Schools
Tintic School District
Tooele County School District
Uintah School District
Wasatch County School District
Washington County School District
Wayne County School District
Weber School District

Special District

Ash Creek Special Service District
Ashley Valley Water and Sewer Improvement District
Ballard Water and Sewer Improvement District
Bear Lake Special Service District
Bear River Water Conservancy District
Benchland Water District
Benson Culinary Water Improvement District
Bona Vista Water Improvement District
Cache Mosquito Abatement District
Cache Valley Transit District
Canyonlands Health Care Special Service District
Carbon County Housing Authority
Carbon County Municipal Building Authority
Carbon County Recreation Transportation Special Service District
Carbon Water Conservancy District
Castle Valley Special Service District
Cedar City Housing Authority
Cedar Mountain Fire Protection District
Cedarview-Montwell Special Service District
Central Davis County Sewer District
Central Iron County Water Conservancy District
Central Utah Water Conservancy District
Central Weber Sewer Improvement District
Charleston Water Conservancy District
Copperton Improvement District
Cottonwood Improvement District

Washington

Town of Fairfield
Town of Farmington
Town of Friday Harbor
Town of Garfield
Town of Hamilton
Town of Harrah
Town of Hatton
Town of Hunts Point
Town of Index
Town of Ione
Town of La Conner
Town of LaCrosse
Town of Lamont
Town of Latah
Town of Lind
Town of Lyman
Town of Malden
Town of Mansfield
Town of Marcus
Town of Metaline
Town of Millwood
Town of Naches
Town of Nespelem
Town of Northport
Town of Oakesdale
Town of Odessa
Town of Pe Ell
Town of Prescott
Town of Reardan
Town of Riverside
Town of Rockford
Town of Rosalia
Town of Ruston
Town of Skykomish
Town of South Cle Elum
Town of South Prairie
Town of Spangle
Town of Springdale
Town of St. John
Town of Steilacoom
Town of Twisp
Town of Uniontown
Town of Washtucna
Town of Waterville
Town of Waverly
Town of Wilbur
Town of Wilkeson
Town of Wilson Creek
Town of Winthrop
Town of Woodway
Town of Yacolt
Town of Yarrow Point

Higher Education

Bates Technical College
Bellevue Community College
Bellingham Technical College
Big Bend Community College
Cascadia Community College
Central Washington University
Centralia College
Clark College
Clover Park Technical College
Columbia Basin Community College
Community Colleges of Spokane
Eastern Washington University
Edmonds Community College
Everett Community College
Evergreen State College
Grays Harbor College
Green River Community College
Highline Community College
Lake Washington Institute of Technology
Lower Columbia College
Northwest Indian College
Olympic College
Peninsula College
Pierce College
Renton Technical College
Seattle Community Colleges District VI
Shoreline Community College
Skagit Valley College
South Puget Sound Community College
Tacoma Community College
University of Washington
Walla Walla Community College
Washington State Board for Community and Technical Colleges
Washington State Higher Education Facilities Authority
Washington State Student Achievement Council
Washington State University
Washington State University, Vancouver
Wenatchee Valley College
Western Washington University
Whatcom Community College
Yakima Valley Community College

Hawaii

Idaho

Cascade Rural Fire District
Castleford Rural Fire District
Central Fire District
Central Orchards Sewer District
Central Shoshone County Water District
Clark County District Library
Clarkia Free Library District
Clarkia Highway District
Clearwater Free Library District
Clearwater Highway District
Clearwater Soil and Water Conservation District
Clearwater Water District
Consolidated Free Library District
Cottonwood Highway District
Custer Soil and Water Conservation District
Dietrich Fire District
Dietrich Highway District
Doumecq Highway District
Downey Swan Lake Highway District
Dry Creek Cemetery Maintenance District
Eagle Fire Protection District
Eagle Sewer District
East Bonner County Free Library District
East Bonner County Library District
East Greenacres Irrigation District
Eastern Idaho Public Health District
Eastern Idaho Regional Wastewater Authority
Elk River Free Library District
Elmore Soil and Water Conservation District
Fenn Highway District
Ferdinand Highway District
Fish Haven Mosquito Abatement District
Fremont County District Library
Friedman Memorial Airport Authority
Garden Valley District Library
Garden Valley Fire Protection District
Garden Valley Recreation District
Gateway Fire Protection District
Gem County Fire Protection District
Gem County Mosquito Abatement District
Glenns Ferry Highway District
Golden Gate Highway District No. 3
Gooding County Memorial Hospital District
Grace District Library
Grangeville Highway District
Granite Reeder Water and Sewer District
Greater Boise Auditorium District
Greater Middleton Parks and Recreation District
Greater Swan Valley Fire Protection District No. 2
Groveland Water and Sewer District
Harbor View Estates Water and Sewer District
Hayden Lake Irrigation District
Hayden Lake Recreational Water and Sewer District
Hillsdale Highway District
Homedale Highway District
Hoo Doo Water and Sewer District
Horseshoe Bend Fire Protection District
Idaho Soil and Water Conservation District
Indian Valley Rural Fire District
Iona-Bonneville Sewer District
Island Park Fire District
Jerome Highway District
Jerome Recreation District
Jerome Rural Fire District No. 1
Kamiah Fire Protection District
Kamiah Highway District
Ketchum Rural Fire Protection District
Kidder Harris Highway District
Kingston Water District
Kootenai County Water District No. 1
Kootenai Ponderay Sewer District
Kootenai-Shoshone Soil and Water Conservation Distr
Kuna Library District
Laclede Water District
Lakes Highway District
Latah County Library District
Latah Soil and Water Conservation District
Lemhi Soil and Water Conservation District
Lewiston Orchards Irrigation District
Lewiston-Nez Perce County Regional Airport Authorit
Lincoln County Recreation District
Little Blacktail Ranch Water District
Little Wood River Library District
Lizard Butte Library District
Lost River Highway District
M&T Water and Sewer District
Mackay Free Library District
Madison Library District
Marsing Rural Fire District
McCall Fire Protection District
McCall Memorial Hospital District
Meridian Cemetery Maintenance District
Meridian Library District
Meridian Rural Fire Protection District

Oregon

Grant School District No. 3
Grants Pass School District No. 7
Greater Albany Public School District 8J
Gresham-Barlow School District
Harney County School District No. 3
Harney Education Service District
Harper School District No. 66
Harrisburg School District No. 7
Helix School District No. 1-R
Hermiston School District
High Desert Education Service District
Hillsboro School District No. 1J
Hood River County School District
Huntington School District No. 16J
Imbler School District No. 11
InterMountain Education Service District
Ione School District R2
Jackson County School District No. 9
Jackson Education Service District
Jefferson County School District No. 509-J
Jefferson School District
Jewell School District No. 8
John Day School District No. 3
Jordan Valley School District No. 3
Joseph School District No. 6
Junction City School District No. 69
Klamath County School District
Klamath Falls City Schools
Knappa School District
La Grande School District No. 1
Lake County School District No. 7
Lake Ed Service District
Lake Oswego School District No. 7J
Lakeview School District No. 7
Lane Education Service District
Lebanon Community School District No. 9
Lincoln County School District
Linn-Benton-Lincoln Education Service District
Long Creek School District No. 17
Lowell School District No. 71
Mapleton School District No. 32
Marcola School District No. 79J
McKenzie School District
McMinnville School District No. 40
Medford School District No. 549C
Milton-Freewater School District No. 7
Mitchell School District No. 55
Molalla River School District
Monument School District
Morrow County School District
Mt. Angel School District
Multnomah Education Service District Consortium
Myrtle Point School District
Neah-Kah-Nie School District No. 56
Nestucca Valley School District No. 101
New Hope Christian Schools
Newberg School District No. 29J
North Bend School District No. 13
North Central Education Service District
North Clackamas School District No. 12
North Douglas School District No. 22
North Lake School District
North Marion School District No. 15
North Santiam School District No. 29
North Wasco County School District No. 21
Northwest Regional Education Service District
Nyssa School District No. 26
Oakland School District
Oakridge School District No. 76
Ontario School District No. 8C
Oregon City School District No. 62
Oregon Trail School District No. 46
Paisley School District No. 11
Parkrose School District No. 3
Pendleton School District No. 16
Perrydale School District No. 21J
Philomath School District No. 17J
Phoenix-Talent School District
Pilot Rock School District No. 2
Pine Eagle School District No. 61
Pinehurst School District
Pleasant Hill School District
Plush School District 18
Port Orford-Langlois School District No. 2CJ
Portland Public School District No. 1
Powers School District No. 31
Prairie City School District No. 4
Prospect School District
Rainier School District No. 13
Redmond School District No. 2J
Reedsport School District No. 105
Region 9 Education Service District
Reynolds School District No. 7
Riddle School District No. 70

South Carolina

Lexington County School District No. 2
Lexington County School District No. 3
Lexington County School District No. 4
Lexington-Richland Counties School District No. 5
Marion County School District
Marion County School District No. 7
Marlboro County School District
McCormick County School District
Newberry County School District
Oconee County School District
Orangeburg Consolidated School District Four
Orangeburg County Consolidated School District No. 3
Orangeburg County Consolidated School District No. 5
Pickens County School District
Richland County School District No. 1
Richland County School District No. 2
Rock Hill School District No. 3
Saluda School District No. 1
South Carolina Public Charter School District
Spartanburg County School District No. 1
Spartanburg County School District No. 2
Spartanburg County School District No. 3
Spartanburg County School District No. 4
Spartanburg County School District No. 5
Spartanburg County School District No. 6
Spartanburg County School District No. 7
Sumter School District
Sumter School District No. 17
Sumter School District No. 2
Union County School District
Ware Shoals School District No. 51
Williamsburg County Schools
Williston School District No. 29
York School District No. 1

Special District

Abbeville Housing Authority
Aiken Housing Authority
Anderson Housing Authority
Atlantic Beach Housing Authority
Beaufort Housing Authority
Beaufort-Jasper Water and Sewer Authority
Beech Island Rural Community Water District
Belton-Honea Path Water Authority
Bennettsville Housing Authority
Berea Public Service District
Berkeley County Water and Sanitation Authority
Big Creek Water and Sewerage District
Bluffton Township Fire District
Boiling Springs Fire District, Greenville County
Broad Creek Public Service District
Buffalo-Mt. Pisgah Fire Protection District
Burton Fire District
Central Midlands Regional Transit Authority
Charleston Area Regional Transportation Authority
Charleston County Aviation Authority
Charleston County Housing and Redevelopment Authority
Charleston Housing Authority
Charleston Naval Complex Redevelopment Authority
Charleston Soil and Water Conservation District
Cheraw Housing Authority
Chester Housing Authority
Chester Metropolitan District
Chester Sewer District
Coast Regional Transportation Authority
Columbia Housing Authority
Conway Housing Authority
Daniel Morgan Water District
Darlington County Fire District
Darlington County Water and Sewer Authority
Darlington Housing Authority
Donalds-Due West Water and Sewer Authority
Dorchester County Sales Tax Transportation Authority
Dorchester County Water Authority
Duncan Chapel Fire District
Easley Housing Authority
Easley-Central Water District
East Richland County Public Service District
Edgefield County Water and Sewer Authority
Florence Housing Authority
Fort Mill Housing Authority
Fripp Island Public Service District
Gaffney Housing Authority
Gaston Rural Community Water District
Georgetown County Water and Sewer District
Georgetown Housing Authority
Gilbert-Summit Rural Water District
Grand Strand Water and Sewer Authority
Greenville Arena District
Greenville County Recreation District
Greenville County Redevelopment Authority
Greenville Housing Authority
Greenville Transit Authority
Greenwood Metropolitan District
Greer Housing Authority

Utah

Davis Community Housing Authority
Davis County Housing Authority
Davis-Salt Lake Aerial Spray Authority
Duchesne County Upper Country Water Improvement District
Duchesne County Water Conservancy District
Emery County Housing Authority
Emery County Municipal Building Authority
Emery County Special Service District No. 1
Emery Water Conservancy District
Emigration Improvement District
Fruitland Special Service District
Garden City Fire District
Grand County Housing Authority
Granger-Hunter Improvement District
Heber Valley Special Service District
Hooper Water Improvement District
Jensen Water Improvement District
Johnson Water Improvement District
Jordan Valley Water Conservancy District
Jordanelle Special Service District
Juab Special Service Fire District
Kane County Water Conservancy District
Kearns Improvement District
Lake Point Improvement District
Logan-Cache Airport Authority
Maeser Water and Sewer Improvement District
Magna Mosquito Abatement District
Magna Water District
Metropolitan Water District of Salt Lake and Sandy
Midvalley Improvement District
Midway Sanitation District
Milford Area Healthcare Service District
Moab Mosquito Abatement District
Moab Valley Fire Protection District
Mountain Green Sewer Improvement District
Mountain Regional Water Special Service District
Mountain View Special Service District
Mt. Olympus Improvement District
North Davis County Sewer District
North Davis Fire District
North Emery Water Users Special Service District
North Fork Special Services District
North Pointe Solid Waste Special Service District
North Summit Fire District
North Tooele County Fire Protection District
North Utah Water Conservancy District
North View Fire District
Ogden Housing Authority
Ouray Park Water Improvement District
Park City Fire Service District
Price River Water Improvement District
Provo Housing Authority
Rockville/Springdale Fire Protection District
Roosevelt City Housing Authority
Salt Lake City Housing Authority
Salt Lake City Mosquito Abatement District
Salt Lake County Housing Authority
Sandy Suburban Improvement District
Scofield Reservoir Special Service District
Sevier County Special Service District No. 1
Skyline Mountain Special Service District
Snyderville Basin Special Recreation District
Snyderville Basin Water Reclamation District
Solid Waste Special Service District No. 1
South Davis Sewer District
South Davis Water District
South Ogden Conservation District
South Salt Lake Valley Mosquito Abatement District
South Summit Fire Protection District
South Utah Valley Solid Waste District
South Valley Sewer District
Southeastern Utah Housing Authority
Spanish Valley Water and Sewer Improvement District
St. George Housing Authority
Stansbury Park Improvement District
Strawberry Electric Service District
Sugar House Park Authority
Tabby Valley Park Special Service District
Taylorsville-Bennion Improvement District
Thompson Special Service District
Timpanogos Special Service District
Tooele County Housing Authority
Tooele County Recreation Special Service District
Tridell-Lapoint Water Improvement District
Uintah Animal Control and Shelter Special Service District
Uintah County Municipal Building Authority
Uintah Fire Suppression Special Service District
Uintah Health Care Special Service District
Uintah Highlands Water and Sewer Improvement District
Uintah Mosquito Abatement District
Uintah Recreation District
Uintah Transportation Special Service District
Uintah Water Conservancy District
Unified Fire Authority

Washington

Education (K-12)

Aberdeen School District No. 5
Adna School District No. 226
Almira School District No. 17
Anacortes School District No. 103
Arlington Public Schools
Asotin-Anatone School District
Auburn School District No. 408
Bainbridge Island School District No. 303
Battle Ground School District No. 119
Bellevue Christian School District
Bellevue School District No. 405
Bellingham School District No. 501
Benge School District No. 122
Bethel School District No. 403
Bickleton School District
Blaine School District No. 503
Boistfort School District No. 234
Bremerton School District
Brewster School District No. 111
Bridgeport School District No. 75
Brinnon School District No. 46
Burlington-Edison School District No. 100
Camas School District
Cape Flattery School District No. 401
Capital Region Educational Service District No. 113
Carbonado Historical School District No. 19
Cascade Christian Schools
Cascade School District No. 228
Cashmere School District No. 222
Castle Rock School District No. 401
Central Kitsap School District No. 401
Central Valley School District No. 356
Centralia School District No. 401
Chehalis School District No. 302
Cheney School District No. 360
Chewelah School District No. 36
Chief Leschi School System
Chimacum School District No. 49
Clarkston School District No. J250-185
Cle Elum-Roslyn School District
Clover Park School District No. 400
Colfax School District No. 300
College Place School District No. 250
Colton School District No. 306
Columbia School District No. 206
Columbia School District No. 206, Stevens County
Columbia School District No. 400
Colville School District No. 115
Concrete School District No. 11
Conway Consolidated School District No. 317
Cosmopolis School District
Coulee-Hartline School District No. 151
Coupeville School District No. 204
Crescent School District
Creston School District No. 73
Curlew School District No- 50
Cusick School District
Darrington School District No. 330
Davenport School District No. 207
Dayton School District No. 2
Deer Park School District No. 414
Dieringer School District
Dixie School District
East Valley School District No. 361
East Valley School District No. 361, Spokane County
East Valley School District No. 90, Yakima County
Eastmont School District No. 206
Eatonville School District No. 404
Edmonds School District No. 15
Educational Service District No. 112
Ellensburg School District No. 401
Elma School District No. 68
Endicott School District No. 308
Entiat School District No. 127
Enumclaw School District No. 216
Ephrata School District No. 165
Evaline School District No. 36
Everett School District No. 2
Evergreen School District No. 114, Clark County
Evergreen School District No. 205
Federal Way Public Schools
Ferndale School District No. 502
Fife School District No. 417
Finley School District
Franklin Pierce School District No. 402
Freeman School District No. 358
Garfield School District No. 302
Glenwood School District
Goldendale School District
Grand Coulee Dam School District
Grandview School District No. 200
Granger School District No. 204
Granite Falls School District No. 332

Hawaii

Idaho

Mica Kidd Island Fire Protection District
Middleton Rural Fire District
Midvale Fire Protection District
Minidoka County Fire Protection District
Minidoka County Highway District
Moreland Water and Sewer District
Mountain Home Highway District
Mountain Rides Transportation Authority
Nampa and Meridian Irrigation District
Nampa Highway District No. 1
Nampa Housing Authority
New Plymouth Fire District
North Bingham County District Library
North Custer Hospital District
North Kootenai Water and Sewer District
North Lake Recreational Sewer and Water District
North Latah County Highway District
Northern Lakes Fire District
Northside Fire District
Notus-Parma Highway District No. 2
Oakley Highway District
Oakley Library District
Ola District Library
Oneida County Fire District
Oregon Trail Recreation District
Outlet Bay Water and Sewer District
Panhandle Health District
Parma Rural Fire Protection District
Pine Ridge Water and Sewer District
Pinehurst Water District
Pioneer Irrigation District
Placerville Fire Protection District
Pocatello Housing Authority
Pocatello-Chubbuck Auditorium District
Portneuf District Library
Post Falls Highway District
Power County Highway District
Prairie Highway District
Prairie-River Library District
Progressive Irrigation District
Raft River Highway District
Rapid River Water and Sewer District
Richfield District Library
Riverside Independent Water District
Rock Creek Fire District
Rockland Rural Fire District
Rogerson Water District
Ross Point Water District
Sagle Fire District
Salmon River Clinic Hospital District
Sam Owen Fire District
Santa-Fernwood Water and Sewer District
Schweitzer Fire-Rescue District
Settlers Irrigation District
Shelley/Firth Fire District
Shoshone City & Rural Fire District
Shoshone County Fire Protection District No. 2
Shoshone Highway District No. 2
South Bannock Library District
South Bingham Soil Conservation District
South Boundary Fire Protection District
South Custer Fire District
South Fork Coeur d'Alene River Sewer District
South Latah Highway District
Southside Water and Sewer District
Southwestern Idaho Cooperative Housing Authority
St. Maries Fire Protection District
Star Joint Fire District
Star Sewer and Water District
Sun Valley Water and Sewer District
Sunset Heights Water District
Targhee Regional Public Transit Authority
Targhee Regional Public Transportation Authority
Teton County Fire Protection District
Three Creek Highway District
Three Mile Water District
Timberlake Fire Protection District
Twin Falls Highway District
Twin Falls Housing Authority
Twin Falls Rural Fire Protection District
Twin Ridge Rural Fire District
Union Independent Highway District
Upper Fords Creek Rural Fire District
Warm Lake Recreational Water District
Wendell Highway District
West Boise Sewer District
West Bonner Library District
West Bonner Water and Sewer District
West Pend Oreille Fire District
Western Ada Recreation District
Western Elmore County Recreation District
Wilder Irrigation District
Wilder Public Library District
Wilder Rural Fire Protection District

Oregon

Riverdale School District No. 51J
Rogue River School District No. 35
Roseburg Public Schools
Salem-Keizer Public School District No. 24J
Santiam Canyon School District No. 129J
Santiam Christian Schools
Scappoose School District No. 1J
Scio School District No. 95C
Seaside School District
Sheridan School District No. 48J
Sherman County School District
Sherwood School District No. 88J
Silver Falls School District No. 4J
Sisters School District No. 6
Siuslaw School District No. 97J
South Coast Education Service District, Region No. 7
South Lane School District No. 45J3
South Umpqua School District No. 19
South Wasco County School District No. 1
Southern Oregon Education Service District
Spray School District No. 1
Springfield School District No. 19
St. Helens School District No. 502
St. Paul School District No. 45
Stanfield School District No. 61
Sutherlin School District No. 130
Sweet Home School District No. 55
Three Rivers School District
Tigard-Tualatin School District No. 23J
Tillamook School District No. 9
Ukiah School District 80 R
Umatilla School District No. 6
Union School District 5
Vale School District No. 84
Vernonia School District No. 47J
Wallowa School District No. 12
Warrenton-Hammond School District No. 30
West Linn-Wilsonville School District
Willamette Education Service District
Willamina School District No. 30J
Winston-Dillard School District No. 116
Woodburn School District No. 103
Yamhill-Carlton School District No. 1
Yoncalla School District No. 32

Special District

Adair Rural Fire Protection District
Amity Fire District
Applegate Valley Fire District No. 9
Arch Cape Sanitary District
Arch Cape Water District
Arnold Irrigation District
Aumsville Rural Fire District
Baker County Library District
Baker Rural Fire Protection District
Baker Valley Soil and Water Conservation District
Bandon Rural Fire Protection District
Barlow Water Improvement District
Bay Area Hospital District
Bend Parks and Recreation District
Beverly Beach Water District
Black Butte Ranch Rural Fire Protection District
Blue Mountain Hospital District
Blue River Water District
Boardman Park and Recreation District
Boardman Rural Fire Protection District
Boring Water District No. 24
Boulder Creek Retreat Special Road District
Brownsville Rural Fire District
Buell-Red Prairie Water District
Bunker Hill Sanitary District
Burlington Water District
Camellia Park Sanitary District
Cannon Beach Rural Fire Protection District
Central Lincoln People's Utility District
Central Oregon Irrigation District
Central Oregon Park and Recreation District
Central Oregon Regional Housing Authority
Charleston Fire District
Charleston Sanitary District
Chehalem Park and Recreation District
Chenowith Water Public Utility District
Chiloquin-Agency Lake Rural Fire Protection District
Christmas Valley Domestic Water Supply District
Christmas Valley Park and Recreation District
Clackamas County Fire District No. 1
Clackamas County Housing Authority
Clackamas County Soil and Water Conservation District
Clatskanie Park and Recreation District
Clatskanie People's Utility District
Clatskanie Rural Fire Protection District
Clatsop Care Center Health District
Clatsop County Housing Authority
Cloverdale Rural Fire Protection District
Coburg Rural Fire Protection District

South Carolina

Hartsville Housing Authority
Hilton Head No. 1 Public Service District
Holly Springs Fire-Rescue District
Homeland Park Water and Sewer District
James Island Public Service District
Kingstree Housing Authority
Lady's Island-St. Helena Fire District
Lake City Housing Authority
Lancaster County Water and Sewer District
Lancaster Housing Authority
Lancaster Soil and Water Conservation District
Laurens Housing Authority
Lexington County Health Services District, Inc.
Liberty-Chesnee-Fingerville Water District
Local Housing Authority
Lowcountry Regional Transportation Authority
Lugoff-Elgin Water Authority
Marion Housing Authority
Marlboro County Housing Authority
McColl Housing Authority
Medical University Hospital Authority
Metropolitan Sewer Sub-District
Mitford Water and Sewer District
Mullins Housing Authority
Murrells Inlet-Garden City Fire District
Myrtle Beach Air Force Base Redevelopment Authority
Myrtle Beach Housing Authority
Newberry County Water and Sewer Authority
Newberry Housing Authority
North Charleston Housing Authority
North Charleston Sewer District
North Greenville Fire District
Oconee County Joint Regional Sewer Authority
Parker Sewer and Fire Subdistrict
Patriots Point Development Authority
Pee Dee Regional Airport District
Pee Dee Regional Transportation Authority
Piedmont Public Service District
Pioneer Rural Water District
Powdersville Water District
Richland-Lexington Airport District
Richland-Lexington Riverbanks Park District
Rock Hill Housing Authority
Saluda County Water and Sewer Authority
Sandy Springs Water District
Santee Fire Service District
Santee Wateree Regional Transportation Authority
Sheldon Township Fire District
Slater-Marietta Fire District
South Carolina Housing Authority Bond Council
South Carolina Public Employee Benefit Authority
South Carolina Regional Housing Authority No. 1
South Carolina Regional Housing Authority No. 3
South Carolina State Education Assistance Authority
South Carolina State Fiscal Accountability Authority
South Carolina State Housing Finance and Development Authority
South Carolina State Ports Authority
South Greenville Fire District
South Island Public Service District
Southside Rural Community Water District
Spartanburg Housing Authority
Spartanburg Regional Health Services District
St. Andrews Public Service District South Carolina
St. John's Fire District
Starr-Iva Water and Sewer District
Startex-Jackson-Wellford-Duncan Water District
Sumter Housing Authority
Talatha Rural Community Water District
Taylors Fire and Sewer District
Three Rivers Solid Waste Authority
Tigerville Fire District
Tri-County Solid Waste Authority
Union Housing Authority
Valley Public Service Authority
Waccamaw Regional Transportation Authority
Wedgefield Stateburg Water District
West Anderson Water District
Westview-Fairforest Fire District
Whitney Fire Protection District
Williamsburg County Transit Authority
Williamsburg County Water and Sewer Authority
Woodruff Housing Authority
Woodruff-Roebuck Water District
York County Natural Gas Authority

State

Santee-Lynches Regional Council of Governments
South Carolina Department of Health and Environmental Control
South Carolina Department of Mental Health
South Carolina Department of Revenue
South Carolina General Services Division
South Carolina Office of Regulatory Staff
South Carolina State Budget and Control Board
South Carolina State Treasurer's Office
State Of South Carolina

Utah

Utah County Housing Authority
Utah Paiute Housing Authority
Utah Transit Authority
Utah Valley Dispatch Special Service District
Wasatch County Fire District
Wasatch Front Waste and Recycling District
Wasatch Integrated Waste Management District
Washington County Water Conservancy District
Waste Management Service District No. 5
Weber Basin Water Conservancy District
Weber Fire District
Weber Mosquito Abatement District
Weber-Box Elder Conservation District
Wellsville-Mendon Conservancy District
White City Water Improvement District
Woodruff Fire District

State

State Of Utah
Utah Department of Administrative Services
Utah Department of Health
Utah State Legislature
Utah State Treasurer

Tribal

Confederated Tribes of the Goshute Reservation
Kanosh Band of the Paiute Indian Tribe of Utah
Koosharem Band of the Paiute Indian Tribe
Northwestern Band of Shoshone Nation
Northwestern Band of the Shoshone Nation Housing Authority
Paiute Indian Tribe of Utah
Skull Valley Band of Goshute Indians
Ute Indian Tribe

Washington

Grapeview School District No. 54
Great Northern School District
Green Mountain School District No. 103
Griffin School District No. 324
Harrington Public Schools
Highland School District No. 203
Highline School District No. 401
Hockinson School District
Hood Canal School District No. 404
Hoquiam School District No. 28
Inchelium School District No. 70
Issaquah School District No. 411
Kahlotus School District No. 56
Kalama School District No. 402
Keller School District No. 3
Kelso School District No. 458
Kennewick School District No. 17
Kent School District No. 415
Kettle Falls School District No. 212
Kiona-Benton City School District No. 52
Kittitas School District
Klickitat School District No. 402
La Center School District
La Conner School District No. 311
LaCrosse School District
Lake Chelan School District No. 129
Lake Quinault School District No. 97
Lake Stevens School District No. 4
Lake Washington School District No. 414
Lakewood School District No. 306
Lamont School District
Liberty School District No. 362
Lind School District
Longview School District No. 122
Loon Lake School District No. 183
Lopez Island School District No. 144
Lyle School District No- 406
Lynden School District No. 504
Mabton School District No. 120
Mansfield School District No. 207
Manson School District
Mary M. Knight School District
Mary Walker School District No. 207
Marysville School District No. 25
McCleary School District No. 65
Mead School District No. 354
Medical Lake School District No. 326
Mercer Island School District No. 400
Meridian School District No. 505
Methow Valley School District
Monroe School District No. 103
Montesano School District No. 66
Morton School District No. 214
Moses Lake School District No. 161
Mossyrock School District No. 206
Mt. Adams School District No. 209
Mt. Baker School District No. 507
Mt. Vernon School District No. 320
Mukilteo School District No. 6
Naches Valley School District No. 3
Napavine School District No. 14
Naselle-Grays River Valley School District No.165
Nespelem School District No. 14
Newport School District No. 56-415
Nine Mile Falls School District No. 325/179
Nooksack Valley School District No. 506
North Beach School District No. 64
North Franklin School District No. 51
North Kitsap School District No. 400
North Mason School District
North Thurston Public Schools
Northport School District No. 211
Northshore School District No. 417
Oak Harbor School District No. 201
Oakesdale School District No. 324
Oakville School District No. 400
Ocean Beach School District No. 101
Ocosta School District No. 172
Odessa School District No. 105
Okanogan School District No. 105
Olympia School District No. 111
Olympic Educational Service District
Omak School District No. 19
Onalaska School District No. 300
Onion Creek School District No. 30
Orcas Island School District No. 137
Orchard Prairie School District No. 123
Orient School District No. 65
Oroville School District No. 410
Orting School District No. 344
Othello School District
Palisades School District No. 102
Palouse School District No. 301
Pasco School District No. 1

Hawaii

Idaho

- Wilderness Ranch Fire Protection District
- Winona Highway District
- Worley Fire District
- Worley Highway District

State

- Idaho Department of Administration
- Idaho Department of Health and Welfare
- State Of Idaho

Tribal

- Coeur d'Alene Tribe
- Kootenai Tribe of Idaho
- Nez Perce Tribal Enterprises
- Nez Perce Tribe
- Shoshone-Bannock Tribes

Oregon

- Colton Fire District
- Colton Water District
- Columbia Corridor Drainage Districts Joint Contracting Authority
- Columbia Health District
- Columbia Improvement District
- Columbia River People's Utility District
- Columbia Soil and Water Conservation District
- Coos County Airport District
- Coos County Library Service District
- Coquille Indian Housing Authority
- Coquille Valley Hospital District
- Corbett Water District
- Corvallis Rural Fire Protection District
- Cove Rural Fire Protection District
- Crooked River Ranch Rural Fire Protection District
- Crooked River Ranch Special Road District
- Curry Health District
- Curry Public Library District
- Dallas Cemetery District No. 4
- Dean Minard Water District
- Dee Rural Fire Protection District
- Deschutes County 911 Service District
- Deschutes County Rural Fire District No. 1
- Deschutes Valley Water District
- Devils Lake Water Improvement District
- Dexter Rural Fire Protection District
- Douglas County Fire District No. 2
- Douglas County Housing Authority
- Douglas Soil and Water Conservation District
- Drakes Crossing Rural Fire Protection District
- Dufur Recreation District
- Eagle Valley Soil and Water Conservation District
- East Fork Irrigation District
- East Multnomah Soil and Water Conservation District
- East Umatilla County Health District
- East Valley Water District
- Echo Rural Fire District
- Elsie-Vinemaple Rural Fire Protection District No. 11
- Emerald People's Utility District
- Estacada Rural Fire District No. 69
- Fairview Water District
- Falcon Cove Beach Water District
- Farmers Irrigation District
- Gardiner Sanitary District
- Gaston Rural Fire District
- Gates Rural Fire Protection District
- Gearhart Rural Fire Protection District
- Glendale Rural Fire Protection District
- Gleneden Sanitary District
- Goshen Fire District
- Government Camp Sanitary District
- Grand Ronde Sanitary District
- Grant County Transportation District
- Grant Soil and Water Conservation District
- Grants Pass Irrigation District
- Green Sanitary District
- Hahlen Road Special District
- Halsey-Shedd Rural Fire Protection District
- Hamlet Rural Fire Protection District
- Harbor Sanitary District
- Harbor Water Public Utility District
- Harney District Hospital
- Harney Soil and Water Conservation District
- Harriman Rural Fire Protection District
- Hazeldell Rural Fire Protection District
- Hebo Joint Water and Sewer Authority
- Heceta Water District
- Hermiston Cemetery District
- Hermiston Fire and Emergency Services District
- Hermiston Irrigation District
- Hood River County Library District
- Hood River County Transportation District
- Hood River Valley Parks and Recreation District
- Hoodland Fire District No. 74
- Hubbard Rural Fire Protection District
- Ice Fountain Water District
- Illinois Valley Rural Fire Protection District
- Ione Rural Fire Protection District
- Irrigon Community Park and Recreation Maintenance District
- Jackson County Airport Authority
- Jackson County Fire District No. 3
- Jackson County Fire District No. 5
- Jackson County Housing Authority
- Jackson County Library District
- Jackson County Vector Control District
- Jackson Soil and Water Conservation District
- Jefferson Rural Fire Protection District
- John Day/Canyon City Parks and Recreation District
- Junction City Rural Fire Protection District
- Juniper Flat Rural Fire Protection District
- Keating Soil and Water Conservation District
- Keizer Rural Fire Protection District
- Keno Fire Protection District
- Kernville-Gleneden Beach-Lincoln Beach Water District

South Carolina

Township

- Township of Grand Meadow

Tribal

- Catawba Indian Nation

Utah

Washington

- Pateros School District
- Paterson School District No. 50
- Pe Ell School District No. 301
- Peninsula School District
- Pioneer School District No. 402
- Pomeroy School District No. 110
- Port Angeles School District No. 121
- Port Townsend School District No. 50
- Prescott School District No. 402-37
- Pride Prep Schools
- Prosser School District No. 116
- Puget Sound Educational Service District
- Pullman School District No. 267
- Puyallup School District No. 3
- Queets-Clearwater School District No. 20
- Quilcene School District No. 48
- Quillayute Valley School District No. 402
- Quincy School District No. 144
- Rainier School District No. 307
- Raymond School District No. 116
- Reardan-Edwall School District
- Renton School District No. 403
- Republic School District
- Richland School District No. 400
- Ridgefield School District No. 122
- Ritzville School District
- Riverside School District
- Riverview School District No. 407
- Rochester School District
- Rosalia School District No. 320
- Royal School District
- San Juan Island School District No. 149
- Satsop School District No. 104
- Seattle Public Schools
- Sedro-Woolley School District No. 101
- Selah School District No. 119
- Selkirk School District No. 70
- Sequim School District No. 323
- Shaw Island School District No. 10
- Shelton School District No. 309
- Shoreline School District No. 412
- Skykomish School District
- Snohomish School District No. 201
- Snoqualmie Valley School District No. 410
- Soap Lake School District No. 156
- South Bend School District No. 118
- South Kitsap School District No. 402
- South Whidbey School District No. 206
- Southside School District
- Spokane Public Schools
- Sprague School District
- St. John School District No. 322
- Stanwood-Camano School District No. 401
- Steilacoom Historical School District No. 1
- Steptoe School District No. 304
- Stevenson-Carson School District No. 303
- Sultan School District No. 311
- Summit Valley School District 202
- Sumner School District No. 320
- Sunnyside School District No. 201
- Tacoma School District No. 10
- Taholah School District No. 77
- Tahoma School District No. 409
- Tekoa School District No. 265
- Tenino School District No. 402
- Thorp School District No. 400
- Toledo School District No. 237
- Tonasket School District
- Toppenish School District No. 202
- Touchet School District No. 300
- Toutle Lake School District No. 130
- Trout Lake School District No. R-400
- Tukwila School District No. 406
- Tumwater School District No. 33
- Union Gap School District No. 2
- University Place School District No. 83
- Valley School District
- Valley School District No. 70
- Vancouver School District No. 37
- Vashon Island School District No. 402
- Wahkiakum School District No. 200
- Wahluke School District No. 73
- Waitsburg School District
- Walla Walla School District No. 140
- Wapato School District No. 207
- Warden School District No. 146-161
- Washington Schools Risk Management Pool
- Washington State Educational Service District
- Washougal School District
- Washtucna School District
- Waterville School District No. 209
- Wellpinit School District
- Wenatchee School District No. 246
- West Valley School District No. 208, Yakima County

Hawaii	Idaho	Oregon	South Carolina	Utah	Washington
		Klamath County Fire District No. 1			West Valley School District No. 363, Spokane County
		Klamath County Library Service District			White Pass School District No. 303
		Klamath Housing Authority			White River School District No. 416
		Klamath Irrigation District			White Salmon Valley School District No. 405-17
		Klamath Vector Control District			Wilbur School District No. 200
		La Grande Rural Fire Protection District			Willapa Valley School District No. 160
		La Pine Park and Recreation District			Wilson Creek School District
		La Pine Rural Fire Protection District			Winlock School District No. 232
		La Pine Water District			Wishkah Valley School District No. 117
		Lake District Hospital			Woodland School District No. 404
		Lake Grove Water District			Yakima School District No. 7
		Lakeside Fire District No. 4			Yelm Community School District No. 2
		Lane County Fire District No. 1			Zillah School District No. 205
		Lane Library District			**Special District**
		Lane Transit District			Acme Water District No. 18
		Langlois Water District			Adams County Fire Protection District No. 1
		LaPine Special Sewer District			Adams County Mosquito Control District
		Lebanon Aquatic District			Aeneas Lake Irrigation District
		Lebanon Fire District			Alderwood Water and Wastewater District
		Lewis and Clark Rural Fire Protection District			Alpine Water District
		Libby Drainage District			Anacortes Housing Authority
		Linn Benton Housing Authority			Annapolis Water District
		Lookingglass Rural Fire District			Asotin County Cemetery District No. 1
		Lorane Rural Fire Protection District			Asotin County Conservation District
		Lowell Rural Fire Protection District			Asotin County Fire District No. 1
		Lower Umpqua Hospital District			Asotin County Housing Authority
		Lusted Water District			Asotin County Public Utility District No. 1
		Madras Aquatic Center District			Badger Mountain Irrigation District
		Malheur County Housing Authority			Bainbridge Island Metropolitan Park and Recreation District
		Malin Rural Fire Protection District			Basin City Water/Sewer District
		Mapleton Water District			Bayview Beach Water District
		Marion County Fire District No. 1			Beacon Hill Water and Sewer District
		Marion Soil and Water Conservation District			Beehive Irrigation District
		Medford Irrigation District			Belfair Water District No. 1
		Merrill Rural Fire Protection District			Bellevue Convention Center Authority
		Mid-County Cemetery Maintenance District			Bellingham Housing Authority
		Middle Fork Irrigation District			Bellingham Public Development Authority
		Miles Crossing Sanitary Sewer District			Benton County Diking District No. 1
		Mill City Rural Fire Protection District			Benton County Fire Protection District No. 1
		Milton-Freewater Water Control District			Benton County Fire Protection District No. 2
		Mist-Birkenfeld Rural Fire Protection District			Benton County Fire Protection District No. 4
		Mohawk Valley Rural Fire District			Benton County Fire Protection District No. 5
		Molalla River Improvement District			Benton County Fire Protection District No. 6
		Molalla Rural Fire Protection District No. 73			Benton County Mosquito Control District
		Monroe Rural Fire Protection District			Benton County Public Utility District No. 1
		Morrow County Health District			Benton Irrigation District
		Mountain View Hospital District			Benton-Franklin Health District
		Mt. Angel Fire District			Beverly Water District
		Multnomah County Drainage District No. 1			Birch Bay Water and Sewer District
		Multnomah County Rural Fire Protection District No. 10			Black Diamond Water District
		Multnomah County Rural Fire Protection District No. 14			Bremerton Housing Authority
		Nesika Beach-Ophir Water District			Buckhannon-Upshur County Airport Authority
		Neskowin Regional Sanitary Authority			Burbank Irrigation District No. 4
		Neskowin Regional Water District			Carnhope Irrigation District No 7
		Nestucca Rural Fire Protection District			Cascadia Conservation District
		Netarts Oceanside Sanitary District			Cedar River Water and Sewer District
		Netarts-Oceanside Rural Fire Protection District			Central Klickitat County Park and Recreation District
		North Bay Rural Protection Fire District			Central Pierce Fire and Rescue District No. 6
		North Bend City/Coos-Curry Housing Authority			Central Puget Sound Regional Transit Authority
		North Central Public Health District			Central Valley Ambulance Authority
		North Clackamas Parks and Recreation District			Chelan County Fire District No. 1
		North County Recreation District			Chelan County Fire District No. 3
		North Gilliam Cemetery District			Chelan County Fire District No. 5
		North Gilliam County Rural Fire Protection District			Chelan County Fire District No. 6
		North Lincoln Fire and Rescue District No. 1			Chelan County Fire District No. 7
		North Powder Rural Fire Protection District			Chelan County Fire District No. 8
		North Sherman County Rural Fire Protection District			Chelan County Fire District No. 9
		North Unit Irrigation District			Chelan County Public Hospital District No. 1
		Northeast Oregon Housing Authority			Chelan County Public Utility District No. 1
		Northern Wasco County Park and Recreation District			Chelan County/Wenatchee Housing Authority
		Northern Wasco County People's Utility District			Chelan-Douglas Health District
		Northwest Oregon Housing Authority			Chinook Water District
		Nyssa Road Assessment District No. 2			Chuckanut Community Forest Park District
		Nyssa Rural Fire Protection District			Clallam Conservation District
		Oak Hill Sanitary District			Clallam County Fire District No. 2
		Oak Lodge Sanitary District			Clallam County Fire District No. 5
		Oak Lodge Water District			Clallam County Fire District No. 6
		Oceanside Water District			Clallam County Fire Protection District No. 1
		Ochoco West Sanitary District			Clallam County Fire Protection District No. 3
		Odell Sanitary District			Clallam County Fire Protection District No. 4
		Ontario Library District			Clallam County Hospital District No. 1
		Oregon Fire Districts Association			Clallam County Housing Authority
		Oregon Infrastructure Finance Authority			Clallam County Parks and Recreation District No. 1
		Oregon Trail Library District			Clallam County Public Hospital District No. 2
		Oregon Water Wonderland Unit II Sanitary District			Clallam County Public Utility District No. 1
		Owyhee Irrigation District			Clark County Fire District No. 10
		Pacific City Joint Water Sanitary Authority			Clark County Fire District No. 11
		Pacific Communities Health District			Clark County Fire District No. 13
		Palatine Hill Water District			Clark County Fire District No. 5
		Peninsula Drainage District No. 1			Clark County Fire Protection District No. 3
		Peninsula Drainage District No. 2			Clark County Fire Protection District No. 6
		Pilot Rock Fire Protection District			Clark County Public Utility District No. 1
		Pine Grove Rural Fire Protection District			Clark Regional Wastewater District
		Pleasant Hill Rural Fire Protection District			Cline Irrigation District

Hawaii	Idaho	Oregon	South Carolina	Utah	Washington
		Pleasant Home Water District			Clinton Water District
		Polk County Fire District No- 1			Coal Creek Utility District
		Polk County Housing Authority			Columbia Conservation District
		Polk Soil and Water Conservation District			Columbia County Fire District No. 3
		Portland Metropolitan Area Water District			Columbia County Public Hospital District No. 1
		Public Procurement Authority			Columbia County Rural Library District
		Rainbow Water District			Columbia Irrigation District
		Raleigh Water District			Columbia Valley Water District
		Redmond Area Park and Recreation District			Colville Indian Housing Authority
		Riddle Rural Fire District			Consolidated Irrigation District No. 14
		River Forest Acres Special Road District			Covington Water District
		River Road Park and Recreation District			Cowiche Sewer District
		Rivergrove Water District			Cowlitz County Cemetery District No. 2
		Roads End Sanitary District			Cowlitz County Fire District No. 6
		Roberts Creek Water District			Cowlitz County Public Utility District No. 1
		Rockwood Water People's Utility District			Cowlitz Transit Authority
		Rogue River Cemetery Maintenance District			Cross Valley Water District
		Rogue Valley Transportation District			Dallesport Water District
		Roseburg Urban Sanitary Authority			Douglas County Fire District No. 2
		Sable Drive Road District			Douglas County Fire Protection District No. 5
		Salem Area Mass Transit District			Douglas County Public Utility District No. 1
		Salem Housing Authority			Douglas County Sewer District No. 1
		Salem-Keizer Transit District			Douglas-Okanogan County Fire District No. 15
		Santa Clara Rural Fire Protection District			East Columbia Basin Irrigation District
		Santiam Water Control District			East Gig Harbor Water District
		Scappoose Rural Fire District			East Lewis County Public Development Authority
		Scio Rural Fire District			East Pierce Fire and Rescue District No. 22
		Scottsburg Rural Fire District			East Spokane Water District No. 1
		Seal Rock Fire District			East Wenatchee Water District
		Seal Rock Water District			Eastmont Metropolitan Park District
		Shangri-La Water District			Eastsound Sewer and Water District
		Shasta View Irrigation District			Edmonds Public Facilities District
		Siletz Rural Fire Protection District			Ellensburg Business Development Authority
		Silverton Fire District			Enterprise Cemetery District No. 7
		Sisters-Camp Sherman Rural Fire Protection District			Entiat Irrigation District
		Siuslaw Public Library District			Everett Housing Authority
		South Clackamas Transportation District			Everett Public Facilities District
		South Suburban Sanitary District			Evergreen Water-Sewer District No. 19
		Southern Curry Cemetery Maintenance District			Fall City Water District
		Southwest Lincoln County Water District			Ferry County Public Utility District No. 1
		Spring River Special Road District			Ferry/Okanogan County Fire Protection District No. 13
		Springfield Utility District			Fisherman Bay Sewer District
		Stanfield Fire District No. 7-402			Foster Creek Conservation District
		Stayton Fire District			Four Lakes Water District No. 10
		Suburban East Salem Water District			Franklin Conservation District
		Sunrise Water Authority			Franklin County Cemetery District No. 2
		Sunset Empire Transportation District			Franklin County Fire District No. 1
		Swalley Irrigation District			Franklin County Fire Protection District No. 3
		Sweet Home Fire and Ambulance District			Franklin County Irrigation District No. 1
		Talent Irrigation District			Franklin County Public Utility District No. 1
		Terrebonne Domestic Water District			Freeland Water and Sewer District
		Three Sisters Irrigation District			Ft. Worden Public Development Authority
		Tillamook County Transportation District			Gardena Farms Irrigation District No. 13
		Tillamook People's Utility District			Goforth Special Utility District
		Tiller Rural Fire District			Grand Coulee Project Hydroelectric Authority
		Toledo Rural Fire Protection District			Grandview Irrigation District
		Tri City Rural Fire District No. 4			Grant County Airport District No. 1
		Tri City Water District			Grant County Fire District No. 10
		Tri-City Service District			Grant County Fire District No. 11
		Tri-County Metropolitan Transportation District			Grant County Fire District No. 3
		Tualatan Hills Park and Recreation District			Grant County Fire District No. 4
		Tualatin Hills Park and Recreation District			Grant County Fire District No. 7
		Tualatin Valley Irrigation District			Grant County Fire Protection District No. 5
		Tualatin Valley Water District			Grant County Housing Authority
		Tumalo Irrigation District			Grant County Mosquito Control District No. 1
		Twin Rocks Sanitary District			Grant County Mosquito District No. 2
		Umatilla County Housing Authority			Grant County Port District No. 4
		Umatilla Hospital District			Grant County Port District No. 6
		Umatilla Land Redevelopment Authority			Grant County Port District No. 7
		Umatilla Morrow Radio and Data District			Grant County Public Hospital District No. 1
		Umatilla Reservation Housing Authority			Grant County Public Hospital District No. 2
		Umatilla Rural Fire Protection District			Grant County Public Hospital District No. 3
		Union Cemetery District			Grant County Public Hospital District No. 4
		Vale Oregon Irrigation District			Grant County Public Utility District No. 2
		Valley View Water District			Grant Transit Authority
		Vandevert Acres Special Road District			Grays Harbor Conservation District
		Vineyard Mountain Water and Improvement District			Grays Harbor County Fire Protection District No. 1
		Walla Walla River Irrigation District			Grays Harbor County Fire Protection District No. 12
		Wallowa County Health Care District			Grays Harbor County Fire Protection District No. 14
		Wamic Water and Sanitary Authority			Grays Harbor County Fire Protection District No. 2
		Warm Springs Housing Authority			Grays Harbor County Fire Protection District No. 7
		Wasco County Soil and Water Conservation District			Grays Harbor County Housing Authority
		Washington County Fire District No. 2			Grays Harbor County Water District No. 1
		Washington County Housing Authority			Grays Harbor County Water District No. 2
		Water Wonderland Improvement District			Grays Harbor Drainage District No. 1
		Wedderburn Sanitary District			Grays Harbor Fire District No. 10
		West Slope Water District			Grays Harbor Historical Seaport Authority
		West Valley Housing Authority			Grays Harbor Public Utility District No. 1
		Western Lane Ambulance District			Grays Harbor Transportation Authority
		Westport Wauna Rural Fire Protection District			Greater Wenatchee Irrigation District
		Westwood Hills Road District			Greater Wenatchee Regional Events Center Public Facilities District
		Wiard Memorial Park District			Green Tank Irrigation District No. 11
		Wickiup Water District			Hartstene Pointe Water-Sewer District
		Willamalane Park and Recreation District			Highland Water District

Hawaii	Idaho	Oregon	South Carolina	Utah	Washington
		Williams Rural Fire Protection District			Highlands Sewer District
		Willow Creek Park District			Highline Water District
		Winchester Bay Sanitary District			Historic Seattle Preservation and Development Authority
		Winston-Dillard Fire District			Holmes Harbor Sewer District
		Winston-Dillard Water District			Hunters Water District
		Woodburn Rural Fire Protection District			Hydro Irrigation District No. 9
		Yamhill County Housing Authority			Icicle Irrigation District
		Yamhill Fire Protection District			Inchelium Water District
		Youngs River-Lewis and Clark Water District			Irvin Water District No. 6
		State			Island County Fire District No. 3
		Oregon Department of Administrative Services			Island County Fire Protection District No. 1
		Oregon Department of Revenue			Island County Housing Authority
		Oregon Health Licensing Agency			Jefferson County Conservation District
		Oregon Higher Education Coordinating Commission			Jefferson County Fire District No. 5
		Oregon Secretary of State			Jefferson County Fire Protection District No. 1
		Oregon State Board of Nursing			Jefferson County Fire Protection District No. 3
		State of Oregon			Jefferson County Public Utility District No. 1
		Tribal			Jefferson County Water District No. 3
		Burns Paiute Tribe			Jefferson Transit Authority
		Confederated Tribes of Coos, Lower Umpqua and Siuslaw Indians			Juniper Beach Water District
		Confederated Tribes of Grand Ronde Community			Kapowsin Water District
		Confederated Tribes of Siletz Indians			Kelso Housing Authority
		Confederated Tribes of the Umatilla Indian Reservation			Kennewick Housing Authority
		Confederated Tribes of the Warm Springs			Kennewick Irrigation District
		Coquille Indian Tribe			Kennewick Public Facilities District
		Klamath Tribes			Kennewick Public Hospital District
					Kent Fire Department Regional Fire Authority
					Key Peninsula Metro Parks District
					King County Airport District No. 1
					King County Ferry District
					King County Fire Protection District No. 16
					King County Fire Protection District No. 2
					King County Fire Protection District No. 20
					King County Fire Protection District No. 25
					King County Fire Protection District No. 27
					King County Fire Protection District No. 28
					King County Fire Protection District No. 34
					King County Fire Protection District No. 37
					King County Fire Protection District No. 40
					King County Fire Protection District No. 43
					King County Fire Protection District No. 44
					King County Fire Protection District No. 45
					King County Fire Protection District No. 47
					King County Fire Protection District No. 50
					King County Flood Control District
					King County Hospital District No. 4
					King County Housing Authority
					King County Public Hospital District No. 1
					King County Public Hospital District No. 2
					King County Water District No. 1
					King County Water District No. 111
					King County Water District No. 117
					King County Water District No. 119
					King County Water District No. 125
					King County Water District No. 19
					King County Water District No. 20
					King County Water District No. 45
					King County Water District No. 49
					King County Water District No. 54
					King County Water District No. 90
					Kitsap Conservation District
					Kitsap County Consolidated Housing Authority
					Kitsap County Fire District No. 18
					Kitsap County Public Utility District No. 1
					Kitsap County Rural Library District
					Kitsap Public Health District
					Kittitas County Conservation District
					Kittitas County Fire District No. 2
					Kittitas County Fire Protection District No. 7
					Kittitas County Hospital District No. 2
					Kittitas County Housing Authority
					Kittitas County Public Utility District No. 1
					Kittitas County Water District No. 5
					Kittitas County Water District No. 6
					Kittitas County Water District No. 7
					Klickitat County Fire District No. 14
					Klickitat County Fire District No. 15
					Klickitat County Fire District No.1
					Klickitat County Fire Protection District No. 4
					Klickitat County Fire Protection District No. 5
					Klickitat County Port District No. 1
					Klickitat County Public Hospital District No. 1
					Klickitat County Public Hospital District No. 2
					Klickitat County Public Utility District No. 1
					Lacey Fire District 3
					Lake Chelan Reclamation District
					Lake Chelan Sewer District
					Lake Forest Park Water District
					Lake Stevens Sewer District
					Lake Wenatchee Water District
					Lake Whatcom Water and Sewer District
					Lakehaven Utility District
					Lakewood Water District
					Lenora Water and Sewer District

Hawaii	Idaho	Oregon	South Carolina	Utah	Washington
					Lewis County Conservation District
					Lewis County Fire District No. 1
					Lewis County Fire District No. 11
					Lewis County Fire District No. 13
					Lewis County Fire District No. 18
					Lewis County Fire District No. 9
					Lewis County Fire Protection District No. 14
					Lewis County Fire Protection District No. 16
					Lewis County Fire Protection District No. 2
					Lewis County Fire Protection District No. 5
					Lewis County Fire Protection District No. 6
					Lewis County Fire Protection District No. 8
					Lewis County Hospital District No. 1
					Lewis County Public Facilities District
					Lewis County Public Utility District No. 1
					Lewis County Water District No. 1
					Lewis County Water District No. 3
					Lewis Public Transportation Benefit Area Authority
					Liberty Lake Sewer and Water District
					Lincoln County Fire District No. 1
					Lincoln County Fire District No. 4
					Lincoln County Fire Protection District No. 5
					Lincoln County Fire Protection District No. 6
					Lincoln County Fire Protection District No. 8
					Lincoln County Hospital District No. 3
					Lincoln-Adams County Fire Protection District No. 3
					Longview Housing Authority
					Lopez Island Library District
					Lower Elwha Housing Authority
					Lower Squilchuck Irrigation District
					Lummi Housing Authority
					Lummi Tribal Sewer and Water District
					Makah Housing Authority
					Malaga Water District
					Manchester Water District
					Manson Park and Recreation District
					Marshland Flood Control District
					Marysville Fire District
					Mason Conservation District
					Mason County Fire District No. 13
					Mason County Fire District No. 17
					Mason County Fire District No. 2
					Mason County Fire District No. 4
					Mason County Fire Protection District No. 5
					Mason County Fire Protection District No. 8
					Mason County Housing Authority
					Mason County Public Hospital District No. 1
					Mason County Public Utility District No. 1
					Mason County Public Utility District No. 3
					Mason County Transit Authority
					Methow Valley Irrigation District
					Mid-Columbia Library District
					Midway Sewer District
					Moab Irrigation District No. 20
					Moses Lake Irrigation and Rehabilitation District
					Mukilteo Water and Wastewater District
					Naches-Selah Irrigation District
					North Beach Water District
					North Central Washington Economic Development District
					North City Water District
					North County Regional Fire Authority
					North Highline Fire District
					North Perry Avenue Water District
					North Whidbey Park and Recreation District
					Northeast Sammamish Sewer and Water District
					Northshore Utility District
					Northwest Park and Recreation District No. 2
					Okanogan Conservation District
					Okanogan County Cemetery District No. 4
					Okanogan County Fire District No. 6
					Okanogan County Fire Protection District No. 11
					Okanogan County Housing Authority
					Okanogan County Public Hospital District No. 3
					Okanogan County Public Hospital District No. 4
					Okanogan County Public Utility District No. 1
					Okanogan Fire Protection District No. 16
					Okanogan Irrigation District
					Olympic View Water and Sewer District
					Olympus Terrace Sewer District
					Orcas Island Library District
					Orchard Avenue Irrigation District No. 6
					Oroville Housing Authority
					Oroville-Tonasket Irrigation District
					Othello Housing Authority
					Pacific Conservation District
					Pacific County Fire District No. 2
					Pacific County Fire Protection District No. 1
					Pacific County Fire Protection District No. 3
					Pacific County Public Healthcare Services District No. 3
					Pacific County Public Utility District No. 2
					Pacific Hospital Preservation and Development Authority
					Palouse Conservation District
					Pasco/Franklin County Housing Authority
					Pend Oreille County Fire District No. 2

Hawaii	Idaho	Oregon	South Carolina	Utah	Washington
					Pend Oreille County Fire District No. 4
					Pend Oreille County Fire District No. 5
					Pend Oreille County Library District
					Pend Oreille County Public Hospital District No. 1
					Pend Oreille County Public Utility District No. 1
					Peninsula Housing Authority
					Peninsula Metropolitan Park District
					Peshastin Irrigation District
					Peshastin Water District
					Pierce Conservation District
					Pierce County Fire District No. 13
					Pierce County Fire District No. 16
					Pierce County Fire District No. 18
					Pierce County Fire District No. 23
					Pierce County Fire District No. 27
					Pierce County Fire District No. 3
					Pierce County Fire District No. 5
					Pierce County Fire District No. 8
					Pierce County Fire Protection District No. 14
					Pierce County Fire Protection District No. 2
					Pierce County Fire Protection District No. 21
					Pierce County Housing Authority
					Pike Place Market Preservation and Development Authority
					Point Roberts Water District No. 4
					Ponderay Shores Water and Sewer District
					Port Ludlow Drainage District
					Prescott Joint Parks and Recreation District
					Prosser Fire District No. 3
					Prosser Public Hospital District
					Public Hospital District No. 1
					Public Hospital District No. 3
					Public Utility District No- 1
					Puyallup Tribal Health Authority
					Quileute Housing Authority
					Quinault Housing Authority
					Quincy-Columbia Basin Irrigation District
					Renton Housing Authority
					Richland Housing Authority
					Richland Public Facilities District
					Ronald Wastewater District
					Roza Irrigation District
					Sacheen Lake Sewer and Water District
					Sammamish Plateau Water and Sewer District
					San Juan Island Library District
					Saratoga Water District
					Scatchet Head Water District
					Seattle Chinatown International District Preservation and Development Author
					Seattle Housing Authority
					Seattle Southside Regional Tourism Authority
					Selah-Moxee Irrigation District
					Si View Metropolitan Park District
					Silver Lake Flood Control District
					Silver Lake Water And Sewer District
					Silverdale Water District
					Skagit Conservation District
					Skagit County Cemetery District No. 2
					Skagit County Fire District No. 10
					Skagit County Fire District No. 11
					Skagit County Fire District No. 15
					Skagit County Fire District No. 9
					Skagit County Fire Protection District No. 13
					Skagit County Fire Protection District No. 14
					Skagit County Fire Protection District No. 2
					Skagit County Fire Protection District No. 3
					Skagit County Fire Protection District No. 4
					Skagit County Fire Protection District No. 5
					Skagit County Fire Protection District No. 8
					Skagit County Housing Authority
					Skagit County Public Hospital District No. 1
					Skagit County Public Hospital District No. 2
					Skagit County Public Hospital District No. 304
					Skagit County Public Utility District No. 1
					Skagit County Sewer District No. 1
					Skagit County Sewer District No. 2
					Skagit Valley Public Hospital District No. 1
					Skamania County Fire District No. 1
					Skamania County Fire District No. 4
					Skamania County Public Hospital District No. 1
					Skamania County Public Utility District No. 1
					Skamokawa Water and Sewer District
					Skyway Water and Sewer District
					Snohomish County Fire District No. 15
					Snohomish County Fire District No. 16
					Snohomish County Fire District No. 19
					Snohomish County Fire District No. 26
					Snohomish County Fire District No. 5
					Snohomish County Fire Protection District No. 1
					Snohomish County Fire Protection District No. 17
					Snohomish County Fire Protection District No. 21
					Snohomish County Fire Protection District No. 22
					Snohomish County Fire Protection District No. 25
					Snohomish County Fire Protection District No. 28
					Snohomish County Fire Protection District No. 3
					Snohomish County Fire Protection District No. 7

Hawaii	Idaho	Oregon	South Carolina	Utah	Washington
					Snohomish County Housing Authority
					Snohomish County Public Hospital District No. 1
					Snohomish County Public Hospital District No. 2
					Snohomish County Public Utility District No. 1
					Snohomish Health District
					Snohomish River Regional Water Authority
					Snoqualmie Valley Hospital District
					South Columbia Basin Irrigation District
					South Correctional Entity Public Development Authority
					South Naches Irrigation District
					South Whatcom Fire Authority
					South Whidbey Parks and Recreation District
					South Yakima Conservation District
					Southwest Suburban Sewer District
					Spokane Conservation District
					Spokane County Fire District No. 12
					Spokane County Fire District No. 2
					Spokane County Fire District No. 4
					Spokane County Fire Protection District No. 10
					Spokane County Fire Protection District No. 11
					Spokane County Fire Protection District No. 13
					Spokane County Fire Protection District No. 3
					Spokane County Fire Protection District No. 5
					Spokane County Fire Protection District No. 8
					Spokane County Fire Protection District No. 9
					Spokane County Library District
					Spokane County Water District No. 3
					Spokane Housing Authority
					Spokane Indian Housing Authority
					Spokane Public Facilities District
					Spokane Regional Health District
					Spokane Transit Authority
					Startup Water District
					Steptoe Sewer District No. 1
					Stevens County Fire District No. 2
					Stevens County Fire District No. 6
					Stevens County Fire Protection District No. 1
					Stevens County Fire Protection District No. 10
					Stevens County Fire Protection District No. 12
					Stevens County Fire Protection District No. 5
					Stevens County Public Utility District No. 1
					Stevens County Rural Library District
					Stevens Pass Sewer District
					Sun Harbor Water District No. 3
					Sunnyside Housing Authority
					Sunnyside Valley Irrigation District
					Sunnyslope Water District
					Swinomish Housing Authority
					Tacoma Community Redevelopment Authority
					Tacoma Housing Authority
					Tacoma Metropolitan Park District
					Terrace Heights Sewer District
					Thea Foss Waterway Development Authority
					Three Rivers Regional Wastewater Authority
					Thurston Conservation District
					Thurston County Fire District No. 12
					Thurston County Fire District No. 4
					Thurston County Fire District No. 9
					Thurston County Fire Protection District No. 3
					Thurston County Fire Protection District No. 5
					Thurston County Fire Protection District No. 6
					Thurston County Fire Protection District No. 8
					Thurston County Housing Authority
					Thurston County Public Utility District No. 1
					Tri-County Economic Development District
					Tukwila Metropolitan Park District
					Underwood Conservation District
					Union Gap Irrigation District
					Val Vue Sewer District
					Valley Regional Fire Authority
					Valley View Sewer District
					Valley Water District
					Vancouver Housing Authority
					Vashon Park District
					Wahkiakum County Public Utility District No. 1
					Wahkiakum Fire Protection District No. 1
					Wahkiakum Port District No. 1
					Walla Walla County Fire Protection District No. 1
					Walla Walla County Fire Protection District No. 3
					Walla Walla County Fire Protection District No. 4
					Walla Walla County Fire Protection District No. 5
					Walla Walla County Fire Protection District No. 8
					Walla Walla County Rural Library District
					Walla Walla Housing Authority
					Wallula Water District No. 1
					Washington State Convention Center Public Facilities District
					Washington State Major League Baseball Stadium Public Facilities District
					Washington State Tobacco Settlement Authority
					Water District 19
					Wells Ranch Irrigation District
					Wenatchee Reclamation District
					Wenatchee-Chiwawa Irrigation District
					West Sound Utility District
					Whatcom Conservation District

Hawaii	Idaho	Oregon	South Carolina	Utah	Washington
					Whatcom County Fire District No. 1
					Whatcom County Fire District No. 11
					Whatcom County Fire District No. 14
					Whatcom County Fire District No. 16
					Whatcom County Fire District No. 17
					Whatcom County Fire District No. 4
					Whatcom County Fire District No. 5
					Whatcom County Fire District No. 7
					Whatcom County Fire District No. 8
					Whatcom County Public Utility District No. 1
					Whatcom County Water District No. 12
					Whatcom County Water District No. 13
					Whatcom County Water District No. 2
					Whatcom County Water District No. 7
					Whatcom Transportation Authority
					Whidbey Island Public Hospital District
					Whitestone Reclamation District
					Whitman County Fire District No. 11
					Whitman County Fire Protection District No. 12
					Whitman County Fire Protection District No. 14
					Whitman County Fire Protection District No. 7
					Whitman County Public Hospital District No. 3
					Whitman County Rural Library District
					Whitworth Water District No. 2
					Willapa Valley Water District
					William Shore Memorial Pool District
					Williams Lake Sewer District No. 2
					Wine Science Center Development Authority
					Wollochet Harbor Sewer District
					Woodinville Water District
					Yakima County Fire District No. 1
					Yakima County Fire District No. 3
					Yakima County Fire District No. 4
					Yakima County Fire District No. 5
					Yakima County Fire District No. 6
					Yakima County Fire Protection District No. 12
					Yakima County Fire Protection District No. 14
					Yakima County Mosquito Control District
					Yakima Housing Authority
					Yakima Regional Clean Air Authority
					Yakima Rural County Library District
					Yakima-Tieton Irrigation District
					State
					North Seattle Community College
					Seattle Colleges
					State Of Washington
					Washington State Department of Enterprise Services
					Washington State Department of Health
					Washington State Department of Social and Health Services
					Washington State Health Care Authority
					Tribal
					Columbia River Inter-Tribal Fish Commission
					Confederated Tribes of the Chehalis Reservation
					Confederated Tribes of the Colville Reservation
					Confederated Tribes of the Yakama Nation
					Cowlitz Indian Tribe
					Hoh Indian Tribe
					Jamestown S'Klallam Tribe
					Kalispel Tribe of Indians
					Lower Elwha Klallam Tribe
					Lummi Indian Nation
					Makah Tribe
					Muckleshoot Indian Tribe
					Nisqually Indian Tribe
					Nooksack Indian Tribe
					Port Gamble S'Klallam Tribe
					Puyallup Tribe of Indians
					Quileute Indian Tribe
					Quinault Indian Nation
					Samish Indian Nation
					Sauk-Suiattle Indian Tribe
					Skokomish Indian Tribe
					Snoqualmie Indian Tribe
					Spokane Tribe
					Squaxin Island Tribe
					Stillaguamish Tribe of Indians
					Suquamish Tribe
					Swinomish Indian Tribal Community
					Tulalip Tribes
					Upper Skagit Indian Tribe
					Yakama Nation Land Enterprise

Appendix C - Political Subdivision List for
Virginia

City/Town	Special Distrricts	Public K-12	County	Public Higher Education	State	Townships
City of Alexandria	Accomack-Northampton Transportation District	Accomack County Public Schools	Accomack County	Blue Ridge Community College	State of Virginia	Township of Green, Ross County
City of Bristol	Albemarle County Service Authority	Albemarle County Public Schools	Albemarle County	Central Virginia Community College	Virginia Department of Behavioral Health and Developmental Services	
City of Buena Vista	Albemarle-Charlottesville Regional Jail Authority	Alexandria City Public Schools	Alleghany County	Christopher Newport University	Virginia Department of General Services	
City of Charlottesville	Alexandria Redevelopment and Housing Authority	Alleghany County Public Schools	Amelia County	College of William and Mary	Virginia Department of Health	
City of Chesapeake	Appomattox River Water Authority	Amelia County Public Schools	Amherst County	Dabney S. Lancaster Community College	Virginia Department of Health Professions	
City of Colonial Heights	Bath County Airport Authority	Amherst County Public Schools	Appomattox County	Danville Community College	Virginia Department of Public Works	
City of Covington	Bedford County Economic Development Authority	Appomattox County Public Schools	Arlington County	Eastern Shore Community College		
City of Danville	Bedford Regional Water Authority	Arlington Public Schools	Augusta County	Eastern Virginia Medical School		
City of Emporia	Big Stone Gap Redevelopment and Housing Authority	Atlantic Shores Christian Schools	Bath County	George Mason University		
City of Fairfax	Blacksburg-Christiansburg-VPI Water Authority	Augusta County Public Schools	Bedford County	Germanna Community College		
City of Falls Church	Blacksburg-Virginia Polytechnic Institute Sanitation Authority	Bath County Public Schools	Bedford County Public Service Authority	J. Sargeant Reynolds Community College		
City of Franklin	Blue Ridge Airport Authority	Bedford County Public Schools	Bland County	James Madison University		
City of Fredericksburg	Blue Ridge Crossroads Economic Development Authority	Bland County Public Schools	Botetourt County	John Tyler Community College		
City of Galax	Blue Ridge Regional Jail Authority	Botetourt County Public Schools	Brunswick County	Longwood University		
City of Hampton	Blue Ridge Soil and Water Conservation District	Bristol Virginia Public Schools	Buchanan County	Lord Fairfax Community College		
City of Harrisonburg	Bristol Redevelopment and Housing Authority	Brunswick County Public Schools	Buchanan County Public Service Authority	Massanutten Technical Center		
City of Hopewell	Brookneal-Campbell County Airport Authority	Buchanan County Schools	Buckingham County	Mountain Empire Community College		
City of Lexington	Brunswick County Industrial Development Authority	Buckingham County Public Schools	Buckingham County Board of Supervisors	New College Institute		
City of Lynchburg	Buchanan County Industrial Development Authority	Buena Vista City Public Schools	Campbell County	New River Community College		
City of Manassas	Buena Vista Public Service Authority	Campbell County Public Schools	Caroline County	Norfolk State University		
City of Manassas Park	Campbell County Utilities and Service Authority	Caroline County Public Schools	Carroll County	Northern Virginia Community College		
City of Martinsville	Carroll County Industrial Development Authority	Carroll County Public Schools	Carroll County Public Service Authority	Old Dominion University		
City of Newport News	Carroll-Grayson-Galax Solid Waste Authority	Charles City County School District	Charles City County	Patrick Henry Community College		
City of Norfolk	Castlewood Water and Sewage Authority	Charlotte County Public Schools	Charlotte County	Paul D. Camp Community College		
City of Norton	Central Shenandoah Planning District Commission	Charlottesville City Schools	Chesterfield County	Piedmont Virginia Community College		
City of Petersburg	Central Virginia Regional Jail Authority	Chesapeake Public Schools	Clarke County	Radford University		
City of Poquoson	Central Virginia Waste Management Authority	Chesterfield County Public Schools	Craig County	Rappahannock Community College		
City of Portsmouth	Charlottesville Redevelopment and Housing Authority	Clarke County School District	Culpeper County	Richard Bland College		
City of Radford	Charlottesville-Albemarle Airport Authority	Colonial Beach Schools	Cumberland County	Rowanty Technical Center		
City of Richmond	Chesapeake Airport Authority	Colonial Heights Public Schools	Dickenson County	Southern Virginia Higher Education Center		
City of Roanoke	Chesapeake Bay Bridge and Tunnel District	Copper River School District	Dinwiddie County	Southside Virginia Community College		
City of Salem	Chesapeake Hospital Authority	Covington City Public Schools	Essex County	Southwest Virginia Community College		
City of Staunton	Chesapeake Redevelopment and Housing Authority	Craig County Public Schools	Fairfax County	State Council of Higher Education for Virginia		
City of Suffolk	Coeburn-Norton-Wise Regional Wastewater Authority	Culpeper County Public Schools	Fauquier County	Thomas Nelson Community College		
City of Virginia Beach	Craig-New Castle Solid Waste Authority	Cumberland County Public Schools	Floyd County	Tidewater Community College		
City of Waynesboro	Crater District Area Agency on Aging/Foster Grandparent Program, Inc.	Danville Public Schools	Fluvanna County	University of Mary Washington		
City of Williamsburg	Culpeper Soil and Water Conservation District	Dickenson County Public Schools	Franklin County	University of Virginia		
City of Winchester	Cumberland Plateau Planning District Commission	Dinwiddie County Public Schools	Frederick County	University of Virginia Foundation		
Town of Abingdon	Cumberland Plateau Regional Housing Authority	Fairfax County Public Schools	Giles County	University of Virginia Health System		
Town of Alberta	Cumberland Plateau Regional Waste Management Authority	Falls Church City Public Schools	Gloucester County	University of Virginia, Wise		
Town of Altavista	Danville Redevelopment and Housing Authority	Fauquier County Public Schools	Goochland County	Virginia College Savings Plan		
Town of Amherst	Danville-Pittsylvania County Regional Industrial Facilities Authority	Floyd County Public Schools	Grayson County	Virginia Commonwealth University		
Town of Appalachia	Dickenson County Industrial Development Authority	Fluvanna County Public Schools	Greene County	Virginia Community College System		
Town of Appomattox	Dickenson County Public Service Authority	Franklin City Schools	Greensville County	Virginia Highlands Community College		
Town of Ashland	Dinwiddie Airport and Industrial Authority	Franklin County Public Schools	Halifax County	Virginia Military Institute		
Town of Bedford	Dinwiddie County Water Authority	Frederick County Public Schools	Hanover County	Virginia Polytechnic Institute and State University		
Town of Berryville	District Three Governmental Cooperative	Fredericksburg City Public Schools	Henrico County	Virginia State University		
Town of Big Stone Gap	Dryden Water Authority	Galax City Public Schools	Henry County	Virginia Western Community College		
Town of Blacksburg	Eastern Shore of Virginia Broadband Authority	Giles County Public Schools	Henry County Public Service Authority	Wytheville Community College		
Town of Bluefield	Essex County Industrial Development Authority	Gloucester County Public Schools	Highland County			
Town of Boones Mill	Fairfax County Economic Development Authority	Goochland County Public Schools	Isle of Wight County			
Town of Bowling Green	Fairfax County Park Authority	Grayson County Public Schools	James City County			
Town of Boyce	Fairfax County Redevelopment and Housing Authority	Greene County Schools	King and Queen County			
Town of Boydton	Fairfax County Water Authority	Greensville County Public Schools	King George County			
Town of Bridgewater	Fauquier County Water and Sanitation Authority	Halifax County Public Schools	King George County Service Authority			
Town of Broadway	Floyd County Economic Development Authority	Hampton City Schools	King William County			
Town of Brodnax	Floyd-Floyd County Public Service Authority	Hanover County Public Schools	Lancaster County			
Town of Brookneal	Franklin Redevelopment and Housing Authority	Harrisonburg City Public Schools	Lee County			
Town of Buchanan	Frederick County Sanitation Authority	Henrico County Public Schools	Loudoun County			
Town of Burkeville	Fredericksburg Stafford Park Authority	Henry County Public Schools	Louisa County			
Town of Cape Charles	Frederick-Winchester Service Authority	Highland County Public Schools	Lunenburg County			
Town of Cedar Bluff	Front Royal-Warren County Economic Development Authority	Hopewell Public Schools	Madison County			
Town of Charlotte Court House	Ft. Monroe Authority	Imagine Schools	Mathews County			
Town of Chase City	Giles County Public Service Authority	Isle of Wight County Schools	Mecklenburg County			
Town of Chatham	Greensville County Water and Sewer Authority	King and Queen County Public Schools	Middlesex County			
Town of Cheriton	Halifax County Industrial Development Authority	King George County Public Schools	Montgomery County			
Town of Chilhowie	Halifax County Service Authority	King William County Public Schools	Nelson County			
Town of Chincoteague	Hampton Redevelopment and Housing Authority	Lancaster County Public School System	New Kent County			
Town of Christiansburg	Hampton Roads Planning District Commission	Lee County Public Schools	Northampton County			
Town of Claremont	Hampton Roads Regional Jail Authority	Lexington City Schools	Northumberland County			
Town of Clarksville	Hampton Roads Sanitation District	Loudoun County Public Schools	Nottoway County			
Town of Clifton	Harrisonburg Redevelopment and Housing Authority	Louisa County Public Schools	Orange County			
Town of Clifton Forge	Harrisonburg-Rockingham Regional Sewer Authority	Lynchburg City Schools	Page County			
Town of Clinchco	Headwaters Soil and Water Conservation District	Madison County Public Schools	Patrick County			
Town of Clintwood	Hopewell Redevelopment and Housing Authority	Manassas City Public Schools	Pittsylvania County			
Town of Coeburn	James River Water Authority	Manassas Park City Schools	Pittsylvania County Service Authority			
Town of Colonial Beach	John Flannagan Water Authority	Martinsville Public Schools	Powhatan County			
Town of Columbia	Joint Public Service Authority	Mathews County School District	Prince Edward County			
Town of Courtland	Lee County Industrial Development Authority	Mecklenburg County Public Schools	Prince George County			
Town of Craigsville	Lee County Public Service Authority	Middlesex County Public Schools	Prince William County			
Town of Crewe	LENOWISCO Planning District Commission	Montgomery County Public Schools	Prince William County Service Authority			
Town of Culpeper	Lord Fairfax Soil and Water Conservation District	Nelson County Public Schools	Pulaski County			
Town of Damascus	Loudoun County Sanitation Authority	New Kent County Schools	Rappahannock County			
Town of Dayton	Louisa County Water Authority	Newport News Public Schools	Richmond County			
Town of Dendron	Lynchburg Redevelopment and Housing Authority	Norfolk Public Schools	Roanoke County			
Town of Dillwyn	Marion Redevelopment and Housing Authority	Northampton County School District	Rockbridge County			
Town of Drakes Branch	Maury Service Authority	Northumberland County Public Schools	Rockbridge County Public Service Authority			
Town of Dublin	Mecklenburg-Brunswick Regional Airport Authority	Norton City Public Schools	Rockingham County			
Town of Dumfries	Meherrin River Regional Jail Authority	Nottoway County Public Schools	Russell County			
Town of Dungannon	Middle Peninsula Regional Airport Authority	Orange County Public Schools	Scott County			

City/Town	Special Distrricts	Public K-12	County	Public Higher Education	State	Townships
Town of Elkton	Montgomery County Public Service Authority	Page County Public Schools	Scott County Public Service Authority			
Town of Exmore	Montgomery Regional Solid Waste Authority	Patrick County Public Schools	Shenandoah County			
Town of Farmville	Mt. Rogers Planning District Commission	Petersburg City Public Schools	Smyth County			
Town of Fincastle	New River Regional Water Authority	Pittsylvania County School District	Southampton County			
Town of Floyd	New River Resource Authority	Poquoson City Public Schools	Spotsylvania County			
Town of Fries	New River Valley Planning District Commission	Portsmouth Public Schools	Stafford County			
Town of Front Royal	New River Valley Regional Jail Authority	Powhatan County Public Schools	Surry County			
Town of Gate City	Newport News Redevelopment and Housing Authority	Prince Edward County Schools	Sussex County			
Town of Glade Spring	Nicholas County Solid Waste Authority	Prince George County Public Schools	Tazewell County			
Town of Glasgow	Norfolk Airport Authority	Prince William County Schools	Tri-County Lake Administrative Commission			
Town of Glen Lyn	Norfolk Economic Development Authority	Pulaski County Public Schools	Warren County			
Town of Gordonsville	Norfolk Redevelopment and Housing Authority	Radford City Schools	Washington County			
Town of Goshen	Northern Neck Planning District Commission	Rappahannock County Public Schools	Westmoreland County			
Town of Gretna	Northern Virginia Regional Park Authority	Richmond City Public Schools	Wise County			
Town of Grottoes	Northern Virginia Transportation Authority	Richmond County Public Schools	Wythe County			
Town of Halifax	Northwestern Regional Jail Authority	Roanoke City Public Schools	York County			
Town of Hamilton	NRV Regional Water Authority	Roanoke County Public Schools				
Town of Haymarket	Pamunkey Regional Jail Authority	Rockbridge County Schools				
Town of Haysi	Patrick County Economic Development Authority	Rockingham County Public Schools				
Town of Herndon	Pepper's Ferry Regional Wastewater Treatment Authority	Russell County Public Schools				
Town of Hillsville	Petersburg Redevelopment and Housing Authority	Salem City Schools				
Town of Honaker	Peumansend Creek Regional Jail Authority	Scott County Public Schools				
Town of Hurt	Piedmont Soil and Water Conservation District	Shenandoah County Public Schools				
Town of Independence	Planning District One Behavioral Health Services	Smyth County Public Schools				
Town of Iron Gate	Portsmouth Redevelopment and Housing Authority	Southampton County Public Schools				
Town of Irvington	Prince William County Park Authority	Spotsylvania County Public Schools				
Town of Jonesville	Pulaski County Public Service Authority	Stafford County Public Schools				
Town of Kenbridge	Pulaski County Sewerage Authority	Staunton City Schools				
Town of Keysville	Radford Industrial Development Authority	Suffolk Public Schools				
Town of Kilmarnock	Randolph County Water, Sewer and Fire Protection Authority	Surry County Public Schools				
Town of La Crosse	Rapidan Service Authority	Sussex County Public Schools				
Town of Lawrenceville	Rappahannock Regional Jail Authority	Tazewell County Public Schools				
Town of Leesburg	Rappahannock-Shenandoah-Warren Regional Jail Authority	Virginia Beach City Public Schools				
Town of Louisa	Region 2000 Services Authority	Warren County Public Schools				
Town of Lovettsville	Richmond Behavioral Health Authority	Washington County School District				
Town of Luray	Richmond Hospital Authority	Waynesboro Public Schools				
Town of Marion	Richmond Metropolitan Authority	West Point Public Schools				
Town of Middleburg	Richmond Redevelopment and Housing Authority	Westmoreland County Public Schools				
Town of Middletown	Richmond Regional Planning District Commission	Williamsburg-James City County Public Schools				
Town of Mineral	Rivanna Solid Waste Authority	Winchester Public Schools				
Town of Monterey	Rivanna Water and Sewer Authority	Wise County Public Schools				
Town of Montross	Riverside Regional Jail Authority	Wythe County Public Schools				
Town of Mt. Jackson	Roanoke Redevelopment and Housing Authority	York County Public Schools				
Town of Narrows	Roanoke River Service Authority					
Town of New Castle	Roanoke Valley Broadband Authority					
Town of New Market	Roanoke Valley Resource Authority					
Town of Nickelsville	Robert E. Lee Soil and Water Conservation District					
Town of Occoquan	Rockbridge Area Network Authority					
Town of Onancock	Rockbridge County Solid Waste Authority					
Town of Orange	Russell County Industrial Development Authority					
Town of Pamplin City	Russell County Public Service Authority					
Town of Parksley	Scott County Economic Development Authority					
Town of Pearisburg	Scott County Redevelopment and Housing Authority					
Town of Pembroke	Shenandoah Valley Soil and Water Conservation District					
Town of Pennington Gap	Smyth County Industrial Development Authority					
Town of Phenix	Smyth Washington Regional Industrial Facilities Authority					
Town of Pocahontas	South Central Wastewater Authority					
Town of Pound	Southeastern Public Service Authority					
Town of Pulaski	Southside Planning District					
Town of Purcellville	Southside Regional Jail Authority					
Town of Quantico	Southwest Regional Recreation Authority					
Town of Remington	Southwest Virginia Regional Jail Authority					
Town of Rich Creek	Suffolk Redevelopment and Housing Authority					
Town of Richlands	Tappahannock-Essex County Airport Authority					
Town of Ridgeway	Tazewell County Airport Authority					
Town of Rocky Mount	Tazewell County Industrial Development Authority					
Town of Round Hill	Tazewell County Public Service Authority					
Town of Rural Retreat	Tazwell County Public Service Authority					
Town of Saltville	Thomas Jefferson Planning District Commission					
Town of Scottsville	Thomas Jefferson Soil and Water Conservation District					
Town of Shenandoah	Toms Brook-Maurertown Sanitary District					
Town of Smithfield	Upper Occoquan Service Authority					
Town of South Boston	Valley Municipal Utility District No. 2					
Town of South Hill	Vint Hill Economic Development Authority					
Town of St. Paul	Virginia Beach Development Authority					
Town of Stanley	Virginia Commercial Space Flight Authority					
Town of Stephens City	Virginia Highlands Airport Authority					
Town of Strasburg	Virginia Housing Development Authority					
Town of Stuart	Virginia Peninsulas Public Service Authority					
Town of Tangier	Virginia Port Authority					
Town of Tappahannock	Virginia Resources Authority					
Town of Tazewell	Virginia Tech/Montgomery Regional Airport Authority					
Town of Timberville	Virginia/Carolina Water Authority					
Town of Troutville	Virginia's First Regional Industrial Facility Authority					
Town of Urbanna	Washington County Industrial Development Authority					
Town of Victoria	Washington County Service Authority					
Town of Vienna	Waynesboro Economic Development Authority					
Town of Vinton	Waynesboro Redevelopment and Housing Authority					
Town of Wakefield	West Piedmont Planning District					
Town of Warrenton	Western Virginia Water Authority					
Town of Warsaw	Williamsburg Area Transit Authority					
Town of Washington	Winchester Regional Airport Authority					
Town of Waverly	Wired Road Authority					
Town of West Point	Wise County Public Service Authority					
Town of White Stone	Wise County Redevelopment and Housing Authority					
Town of Windsor	Woodway Water and Sewer Authority					
Town of Wise	Wytheville Redevelopment and Housing Authority					
Town of Woodstock						
Town of Wytheville						

NATIONAL JOINT POWERS ALLIANCE (NJPA) AWARDED VENDOR

REQUIRED FEMA TERMS AND CONDITIONS CERTIFICATION

Procurements by National Joint Powers Alliance (NJPA) or NJPA Members utilizing funds under a federal grant or contract funded all or in part by the Federal Emergency Management Agency (FEMA) may be subject to specific federal laws, regulations, and requirements in addition to those under other federal, state and local laws. This may include, but is not limited to, the procurement standards of the Uniform Administrative Requirements for Grants and Cooperative Agreements to State and Local Governments, Title 44 of the Code of Federal Regulations, Part 13 (44 CFR Part 13).

The terms included in this section express Vendors willingness and ability to comply with certain requirements which may be applicable to specific NJPA Member purchases using FEMA grant or contract dollars. NJPA Members may also require Proposers to enter into ancillary agreements, in addition to the NJPA contract's general terms and conditions, to address a Member's specific contractual needs, including contract requirements for a procurement using FEMA grants or contracts. NJPA reserves the right at any time within a contract term to require an awarded Vendor to reaffirm or resubmit proper documentation relating to these requirements.

Note: The numbering and identification contained within this section is only for reference purposes and does not identify any actual Federal designation or location of the rule. Rules are located in 44 CFR Part 13.

(A) Pursuant to 44 CFR 13.36(i)(1), NJPA is entitled to exercise all administrative, contractual, or other remedies permitted by law to enforce Vendor's compliance with the terms of the request for proposal and contract award, including but not limited to those remedies set forth at 44 CFR 13.43.

_____

Vendor Agrees (YES or NO) Initials of Authorized Representative

(B) Pursuant to 44 CFR 13.36(i)(2), NJPA may terminate the contract award for cause or convenience in accordance with the procedures set forth in the request for proposal and contract award and those provided by 44 CFR 13.44.

_____

Vendor Agrees (YES or NO) Initials of Authorized Representative

(C) Pursuant to 44 CFR 13.36(i)(3)-(6)(12), and (13), Vendor shall comply with the following federal laws during the term of an award for this contract by NJPA:

a. Executive Order 11246 of September 24, 1965, entitled "Equal Employment Opportunity," as amended by Executive Order 11375 of October 13, 1967, and as supplemented in Department of Labor ("DOL") regulations (41 CFR Ch. 60);

b. Copeland "Anti-Kickback" Act (18 U.S.C. 874), as supplemented in DOL regulations (29 CFR Part 3);

c. Davis-Bacon Act (40 U.S.C. 276a-276a-7) as supplemented by DOL regulations (29 CFR Part 5);

d. Section 103 and 107 of the Contract Work Hours and Safety Standards Act (40 U.S.C. 327-330) as supplemented by DOL regulations (29 CFR Part 5);

e. Section 306 of the Clean Air Act (42 U.S.C. 1857(h), section 508 of the Clean Water Act (33 U.S.C. 1368), Executive Order 11738, and Environmental Protection Agency regulations (40 CFR part 15); and

f. Mandatory standards and policies relating to energy efficiency which are contained in the state energy conservation plan issued in compliance with the Energy Policy and Conservation Act (Pub. L. 94-163, 89 Stat. 871).

_____

Vendor Agrees (YES or NO) Initials of Authorized Representative

(D) Pursuant to 44 CFR 13.36(i)(7), Vendor shall comply with FEMA requirements and regulations pertaining to reporting, including but not limited to those set forth at 44 CFR 40 and 41.

_____

Vendor Agrees (YES or NO) Initials of Authorized Representative

(E) Pursuant to 44 CFR 13.36(i)(8), Vendor agrees to the following provisions regarding patents:

a. During the term of an award for this contract by NJPA, all rights to inventions and/or discoveries that arise or are developed, in the course of or under this request for proposal and contract award, shall belong to the NJPA Member and be disposed of in accordance with their policy. NJPA and NJPA members, at its own discretion, may file for patents in connection with all rights to any such inventions and/or discoveries.

_____

Vendor Agrees (YES or NO) Initials of Authorized Representative

(F) Pursuant to 44 CFR 13.36(i)(9), Vendor agrees to the following provisions, regarding copyrights:

a. During the term of an award for this contract by NJPA, any copyrightable material or inventions, in accordance with 44 CFR 13.34, FEMA reserves a royalty-free, nonexclusive, and irrevocable license to reproduce, publish or otherwise use, for Federal Government purposes:

(1) The copyright in any work developed under a grant or contract; and
(2) Any rights of copyright to which a grantee or a contactor purchases ownership with grant support.

_____

Vendor Agrees (YES or NO) Initials of Authorized Representative

(G) Pursuant to 44 CFR 13.36(i)(10), Vendor shall maintain any books, documents, papers, and records of the Vendor which are directly pertinent to this request for proposal and contract award. At any time during normal business hours and as often as NJPA or NJPA Members deems necessary, Vendor shall permit NJPA or NJPA Member, FEMA, the Comptroller General of United States, or any of their duly authorized representatives to inspect and photocopy such records for the purpose of making audit, examination, excerpts, and transcriptions

_____

Vendor Agrees (YES or NO) Initials of Authorized Representative

(H) Pursuant to 44 CFR 13.36(i)(11), Vendor shall retain all required records for three years after FEMA or NJPA or NJPA Members makes final payments and all other pending matters are closed. In addition, Vendor shall comply with record retention requirements set forth in 44 CFR 13.42

Vendor Agrees (YES or NO) Initials of Authorized Representative

Vendor agrees to comply with federal, state, and local laws, rules, regulations and ordinances, as applicable. It is further acknowledged that Vendor certifies compliance with provisions, laws, acts, regulations, etc. as noted above.

This certification shall be effective through the term of the Vendor's NJPA awarded contract.

Vendor: _____

Contract number: _____

Category: _____

Maturity date: _____

Address: _____

City, state, zip code: _____

Phone number: _____

Printed name and title of authorized representative: _____

Signature of authorized representative: _____

Date: _____

DocuSign Envelope ID: C42E0291-FABB-47EA-B0D5-60549CB63B9C

ATTACHMENT G

SOURCEWELL VENDOR PRICE AND PRODUCT CHANGE REQUEST FORM

Section 1. Instructions for Vendor

Requests for product or service changes, additions, or deletions will be considered at any time throughout the awarded contract term. All requests must be made in writing by completing sections 2, 3, and 4 of this Sourcewell Price and Product Change Request Form and signed by an authorized Vendor representative in section 5. All changes are subject to review by the Sourcewell Procurement Department and to approval by Sourcewell's Chief Procurement Officer. Submit request through email to your assigned Sourcewell Contract Administrator.

Sourcewell will determine whether the request is 1) within the scope of the original RFP, and 2) in the best interests of Sourcewell and Sourcewell Members. Approved Price and Product Change Request Forms will be signed and emailed to the Vendor contact.

The Vendor must complete this change request form and individually list or attach all items or services subject to change, must provide sufficiently detailed explanation and documentation for the change, and must include a complete restatement of pricing documentation in an appropriate format (preferably Microsoft® Excel®). The pricing document must identify all products and services being offered and must conform to the following Sourcewell product/price change naming convention: (Vendor Name) (Sourcewell Contract #) (effective pricing date); for example, "Acme Widget Company #012416-AWC eff. 01-01-2017."

> *NOTE:* New pricing restatements must include all products and services offered regardless of whether their prices have changed and must include a new "effective date" on the pricing documents. This requirement reduces confusion by providing a single, current pricing sheet for each Vendor and creates a historical record of pricing.

ADDITIONS. New products and related services may be added to a contract if such additions are within the scope of the original RFP.

DELETIONS. New products and related services may be deleted from a contract if, for example, they are no longer available or have been modified to a point where they are outside the scope of the RFP.

PRICE CHANGES: Vendors may request price changes if they provide sufficient rationale for the change. For example, a Vendor that manufactures products that require substantial petroleum-related material might request a 3% price increase because of a 20% increase in petroleum costs.

> *Price decreases:* Sourcewell expects Vendors to propose their very best prices and anticipates that price reductions might occur because of improved technologies or marketplace efficiencies.
>
> *Price increases:* Acceptable price increases typically result from specific Vendor cost increases. The Vendor must include reasonable justification for the price increase and must not, for example, offer merely generalized statements about an increase in a cost-of-living index. Appropriate documentation should be attached to this form, including such items as letters from suppliers announcing price increases.

Refer to the RFP for complete "Pricing" details.

Section 2. Vendor Name and Type of Change Request

AWARDED VENDOR NAME: REV Group

SOURCEWELL CONTRACT NUMBER: #022818-EOI

CHECK ALL CHANGES THAT APPLY:

- [x] Adding Products/Services
- [ ] Deleting Products/Services
- [ ] Price Increase
- [ ] Price Decrease

DocuSign Envelope ID: C42E0291-FABB-47EA-B0D5-60549CB63B9C

SOURCEWELL VENDOR PRICE AND PRODUCT CHANGE REQUEST FORM

Section 3. Detailed Explanation of Need for Changes

List the products and/or services that are changing or being added or deleted from the previous contract price list, along with the percentage change for each item or category. (Attach a separate, detailed document if changing more than 10 items.)

This document is provided to add both the Ferrara and KME brands/apparatus to the REV Group fire apparatus contract.

Provide a general statement and documentation explaining the reasons for these price and/or product changes.
EXAMPLES: 1) "All pricing for paper products and services are increased 5% because of increased raw material and transportation costs (see attached documentation of fuel and raw materials increase)." 2) "The 6400 series floor polisher is being added to the product list as a new model, replacing the 5400 series. The 6400 series 3% increase reflects technological changes that improve the polisher's efficiency and useful life. The 5400 series is now included in the "Hot List" at a 20% discount from the previous pricing until the remaining inventory is liquidated."

See the two attached documents with statements regarding apparatus models and discount structure.

Supplemental Document "20201027 Ferrara P&P Supplement.pdf"
Supplemental Document "20201027 KME P & P Supplement.pdf"

If adding products, state how these are within the scope of the original RFP.

All products added are similar models to those already listed on the contract and matches the scope of the original RFP and awarded contract.

DocuSign Envelope ID: C42E0291-FABB-47EA-B0D5-60549CB63B9C

SOURCEWELL VENDOR PRICE AND PRODUCT CHANGE REQUEST FORM

If changing prices or adding products or services, state how the pricing is consistent with existing Sourcewell contract pricing.

Adding Ferrara and KME products along with their discount structure as a result of the contract assignment to REV Group. See attached documents.

Section 4. Complete Restatement of Pricing Submitted

A COMPLETE restatement of the pricing, including all new and existing products and services is attached and has been emailed to the assigned Sourcewell Contract Administrator.

☑ Yes ☐ No

Section 5. Signatures

Fred Cureton — 10/30/2020

Vendor Authorized Signature — Date

Fred Cureton, National Contracts Manager, REV Fire Group

Print Name and Title of Authorized Signer

DocuSigned by:
Jeremy Schwartz
C0FD2A139D06489...

11/10/2020 | 9:18 PM CST

Jeremy Schwartz, Sourcewell Director of Operations and Procurement/CPO — Date

EXHIBIT A

RESOLUTION OF GOVERNING BODY
EXTRACT OF MINUTES

LESSEE: City of Montebello

At a duly called meeting of the governing body of Lessee held on the _____ day of _____, 20_____, the following resolution was introduced and adopted.

WHEREAS, the governing body of Lessee has determined that a true and very real need exists for the acquisition of the Equipment described in the Lease-Purchase Agreement by and between Lessee and **Leasing 2, Inc.**; and has further determined that the Equipment will be used solely for essential governmental functions and not for private business use.

WHEREAS, Lessee has taken the necessary steps, including, without limitation to compliance with legal bidding requirements, under applicable law to arrange for the acquisition of such Equipment.

BE IT RESOLVED, by the governing body of Lessee that the terms of said Lease-Purchase Agreement and Escrow Agreement are in the best interest of Lessee for the acquisition of such Equipment, and the governing body of Lessee designates and confirms the following person to execute and deliver**,** the Lease-Purchase Agreement and Escrow Agreement and any related documents necessary to the consummation of the transactions contemplated by the Lease-Purchase Agreement and Escrow Agreement.

_____ Rene Bobadilla, City Manager
(Signature of Party to Execute Lease-Purchase Agreement and Escrow Agreement) (Print Name and Title)

The undersigned further certifies that the above resolution has not been repealed or amended and remains in full force and effect and further certifies that the above and foregoing Lease-Purchase Agreement and Escrow Agreement is the same as presented at said meeting of the governing body of Lessee.

_____
Secretary/Clerk

_____
Date

ITEM # 16

CITY OF MONTEBELLO

CITY COUNCIL AGENDA STAFF REPORT

TO: Honorable Mayor and City Council Members

FROM: René Bobadilla, P.E., City Manager

BY: Fire Chief Fernando Pelaez, Fire Department

SUBJECT: **Approval of Professional Services Agreement No. 3963 for a Community Risk Assessment and Analysis to Jacob Green & Associates (JGA)**

DATE: April 13, 2022

RECOMMENDATIONS:

It is recommended that the City Council:

1) Award Professional Services Agreement No. 3963 to Jacob Green & Associates (JGA) in an amount not to exceed $103,026 to prepare a Community Risk Assessment and Analysis, Request for Proposal No. 22-3; and

2) Authorize the City Manager to take action necessary to execute and finalize a contract on behalf of the City; and

3) Take such additional, related, action that may be desirable.

FISCAL IMPACT

The Department of Homeland Security (DHS)/ Federal Emergency Management Agency (FEMA), Fiscal Year 2020 Fire Prevention and Safety (FPS) Program awarded the Fire Department a grant in the amount of $188,843. The grant required a five percent (5%) local match, or $9,442 (5% of $188,843). This additional local match will be in the form of in-kind staff assistance.

The cost of services to prepare a Community Risk Assessment and Analysis is $103,026 (Attachment C), and funding for this project will be allocated from Grant Fund 265, Account No. 265-85-854-6040.10 (Grants-Fire-DHS-FEMA Grant-Contract Services. Outside Contracts). Funding was appropriated by City Council action on December 8,

2021. The entire grant award of $188,843 was appropriated, therefore a budget amendment is not needed. Any unused funds will be carried over to Fiscal Year 2022-23 as appropriate.

The remaining amount of $85,817 will be utilized to offset Fire Department staff salaries and benefits. Preparation and implementation of the Community Risk Assessment and Analysis requires Fire Department staff time, to provide data and information necessary in creating the final analysis. Use of the grant funds in this manner will offset the General Fund, resulting in budget savings in Fiscal Years 2021-22 and 2022-23.

BACKGROUND

In January 2020, the Fire Prevention and Safety (FP&S) Grant Program announced a grant funding opportunity for Fiscal Year 2020-21. This funding is provided under one of three grant programs that constitute the Department of Homeland Security (DHS), and the Federal Emergency Management Agency's (FEMA's) focus on enhancing the safety of the public and firefighters with respect to fire and fire-related hazards. The FP&S Program provides financial assistance directly to eligible fire departments, specifically for fire prevention programs and supporting firefighter health and safety research and development.

In February 2021, the Fire Department became aware of this funding opportunity. Upon review of the grant requirements, City staff identified that the Department met the criteria and was eligible to compete for the grant funds.

The Department's grant application included a request to conduct a Community Risk Assessment (CRA), which would review the safety and hazard conditions of the City of Montebello and provide a comprehensive analysis of the gaps, resources, and local needs and risks. On August 27, 2021, the City of Montebello was awarded the Department of Homeland Security (DHS)/Federal Emergency Management Agency (FEMA), Fiscal Year 2020 Fire Prevention and Safety (FP&S) Grant in the amount of $188,843. The grant was accepted and funds appropriated by City Council action on December 8, 2021. The City has until September, 2022 to utilize the grant funding for the awarded purpose.

Issuance of RFP No. 22-3 resulted in over 100 email notifications sent to vendors and a total of 16 registered as prospective bidders. The RFP solicitation yielded one response, from Jacob Green and Associates (Tustin, CA). JGA is located in the Southern California area and is familiar with the various communities within the County of Los Angeles and utilizes a team of professionals having decades of experience in emergency management. Moreover, JGA participates in a veterans hiring preference program (Skillbridge), and currently employs several armed forces veterans who have proudly served our nation. A selection committee proceeded with an evaluation of the proposal due to the limited term grant funding (must expend funds by September, 2022).

A selection process was used to evaluate the proposal based on various components. Qualitative considerations included; project approach and performance, professional experience, capacity, proposed budget, references, and local knowledge and background. After thoroughly reviewing the proposal submitted by Jacob Green & Associates the Evaluation Committee found the proposal met the requirements outlined in the project's scope of work and are confident that JGA can produce high-quality results.

DISCUSSION

Staff recommends awarding Jacob Green & Associates (JGA) a professional services agreement to conduct a Community Risk Assessment and Analysis. The assessment will serve to enhance the Fire Department's proactive mitigation of fire incidents, fire deaths, and injuries, and fire related property loss based on robust data collection and analysis. The Community Risk Assessment is a participatory process for assessing hazards, vulnerabilities, identifying risks, and coping strategies and finally preparing a risk reduction options implementation plan. The final Community Assessment Report will be presented to the community and the City Council after completion.

As defined in National Fire Protection Association (NFPA) 1300, Standard on Community Risk Assessment and Community Risk Reduction Plan Development, (CRR) is a process to identify and prioritize local risks, followed by the integrated and strategic investment of resources to reduce their occurrence and impact. The Community Risk Assessment is a process to help cities find out what their risks are and develop a plan to reduce the risks viewed as high risk priority. The steps involved in the CRR are conducting a Community Risk Assessment (CRA), developing a CRR plan, implementing the plan, and evaluating the plan. This Community Risk Assessment will be a foundational in driving local policies and decision-making over the next several years. Therefore, it is important that the work is conducted by professionals who are knowledgeable about Community Risk Assessment best practices, about innovative methods and approaches, and are keenly aware of FEMA's standards and expectations.

Jacob Green & Associates has an experienced team of qualified public safety professionals who have decades of experience working in local government and a network of strong relationships with state and federal emergency management partners which is instrumental to successfully completing this project.

SUMMARY

Staff recommends that the City Council approve and award the attached Professional Services Agreement No. 3963 to Jacob Green & Associates in an amount not-to-exceed $103,026 and direct staff to take such additional, and related action that may be desirable.

ATTACHMENTS:

A. Attachment A – RFP No. 22-3
B. Attachment B – Jacob Green & Associates Response to RFP No. 22-3
C. Attachment C – Draft Professional Services Agreement No.3963

ATTACHMENT A

CITY OF MONTEBELLO

Request for Proposals

RFP No. 22 - 3 ***(Re-Issue)***

Community Risk Assessment

Release Date: Wednesday, February 9, 2022
Due Date: Thursday, March 3, 2022, at 11 a.m. PST

TO PROSPECTIVE PROPOSERS

The City of Montebello invites consultants to submit a proposal in accordance with this Request for Proposals (RFP). Your response to this request will be evaluated to determine the qualifications of your firm. Submissions must adhere to the format and content of this RFP. Proposals will not be evaluated unless all parts requested are submitted in a complete package. The information set forth is the minimum required to qualify for consideration. The successful Proposer will be required to enter into a Professional Services Agreement based on the specifications outlined in this RFP.

THE DATE OF SOLICITATION

February 9, 2022

THE PROJECT

Project Name:	Community Risk Assessment Report for the City of Montebello
Location:	City of Montebello

THE OWNER

Name:	City of Montebello – Fire Department
Address:	1600 West Beverly Blvd., Montebello, CA 90640
Contact:	Angelica Palmeros, Deputy Director
Contact Phone:	(323) 887-4540
Contact E-Mail:	apalmeros@cityofmontebello.com

PROPOSAL CONTACT

Name:	City of Montebello – Department of Finance
Address:	1600 W. Beverly Blvd., Montebello, CA 90640
Contact:	Micah Herd, Sr. Management Analyst
Contact Phone:	(323) 887-1200 Ext. 212
Contact E-Mail:	mherd@cityofmontebello.com

Any questions related to this RFP should be submitted via the City's PlanetBids Portal by Wednesday, February 23, 2022, at 11:00 a.m. PST. To access the City's PlanetBids Portal, please visit: https://www.cityofmontebello.com/rfp-bids/bid-opportunities.html and click on "Bid Opportunities" to locate the RFP.

Community Risk Assessment
Request for Proposals (RFP) No. 22 3 (Re-Issue)

Table of Contents

		Page
1.0	Notice Inviting Proposals	4
2.0	Introduction/About the City of Montebello	5
3.0	Timeline	6
4.0	Purpose	6
5.0	Scope of Work	6
6.0	Deliverables	8
7.0	Proposal Submittal	8
8.0	Evaluation of Proposal	9
9.0	Proposal Protests	9
10.0	Execution of Agreement	10
11.0	Insurance	11-12
12.0	Non-Commitment of City	13
13.0	Labor Requirements	13
14.0	Compliance with Federal Law	13
15.0	Records	13
16.0	Subcontractors	14
17.0	Modifications/Changes	14
18.0	Disclosure of Information	14
19.0	City of Montebello Rights	14

Appendix A – Proposal Content and Format
Appendix B - Sample Professional Services Agreement

Community Risk Assessment Report
Request for Proposals (RFP) No. 22 3

1.0 Notice Inviting Proposals

The City of Montebello is seeking proposals from qualified consultants/firms to conduct a Community Risk Assessment Report for the Fire Department in accordance with the specifications, terms, and conditions identified in Request for Proposals (RFP) No. 22 - 3. Prospective respondents are advised to read information related to this opportunity carefully before submitting a response.

To view the complete RFP package, please visit: https://www.cityofmontebello.com/rfp-bids/bid-opportunities.html and click on "Bid Opportunities." Responses must be submitted via PlanetBids by **Thursday, March 3, 2022, at 11:00 a.m. PST**. Questions regarding this RFP shall be submitted no later than **Wednesday, February 23, 2022, at 11:00 a.m. PST**.

Responses to this request will be evaluated to determine the consultant/firm that is the most qualified and responsive to the requirements. Responses must adhere to the format and content described in the RFP. Responses will not be evaluated unless all parts requested are submitted in a complete package. The information set forth is the minimum required to be considered.

DATE OF SOLICITATION:	Wednesday, February 9, 2022
QUESTIONS DEADLINE:	Wednesday, February 23, 2022 at 11:00 a.m. PST ***(QUESTIONS MUST BE SUBMITTED VIA PLANETBIDS)***
SUBMITTAL DUE DATE:	Thursday, March 3, 2022 at 11:00 a.m. PST

2.0 Introduction

The City of Montebello, hereinafter referred to as "City," is soliciting proposals from consultants to conduct a Community Risk Assessment Report of the Montebello Fire Department.

Responses are due no later than Thursday, March 3, 2022 at 11:00 AM PST through the City's PlanetBids Portal. Before submitting responses, consultants must register as a vendor in the portal. Vendors are encouraged to register well ahead of the deadline to avoid any technical difficulties that may arise. To register, please visit: https://www.cityofmontebello.com/rfp-bids/bid-opportunities.html and click "New Vendor Registration."

All responses to this opportunity must conform to the requirements of this Request for Proposals (RFP). Failure to do so may result in the response being considered non-responsive.

Proposals submitted to the City of Montebello shall become the exclusive property of the City. Submissions shall become a matter of public record subject to disclosure, except for those elements of each qualification that are identified by the Consultant as business or trade secrets and marked as "Trade Secret", "Confidential", or "Proprietary" and determined by the City to be exempt from disclosure under the Public Records Act.

Each element of a submittal that the Consultant desires not to be considered a public record must be marked as set forth above. If disclosure is required under the California Public Records Act or otherwise by law, the City will make an independent determination and retain the confidentiality to the extent permitted by the Public Records Act.

About the City of Montebello

Montebello ("beautiful mountain" in Spanish and Italian) is a city in the County of Los Angeles, California. Founded in 1899 and incorporated in 1920, the City is an 8.37 square mile General Law City located east of Downtown Los Angeles. Currently, the City has a population of approximately 63,000 residents. It hosts a mix of various industries that represent the business diversity of the County of Los Angeles as a whole. It is a full-service city that provides a long list of services, employing approximately 480 full-time and part-time employees in public safety, transit, and non-safety functions.

The City anticipates various economic and social changes that will reshape the demand for emergency response services in the upcoming years. A key FEMA goal is the assessment of fire risk to reduce vulnerability within a community. For this reason, the City is seeking the services of a qualified consultant/firm to conduct a Community Risk Assessment. This project aims to create a participatory community process for assessing hazards, vulnerabilities, risks, ability to cope, preparing coping strategies, and preparing a risk reduction options implementation plan.

3.0 Timeline

ACTION	DATE
Release RFP	February 9, 2022
Online Q&A Deadline	February 23, 2022 at 11am PST
Deadline to Submit Responses via PlanetBids	March 3, 2022 at 11am PST
City Review of Qualification Submissions	March 7 - 10, 2022
Notifications Sent to Consultants	Late March 2022
Award	Early April 2022

4.0 Purpose

The City of Montebello Fire Department was awarded the FEMA Fire Prevention & Safety Grant (FPS). The City of Montebello Fire Department is the sole provider of fire and emergency medical response services within city limits. It responds to approximately 6,550 incidents per year, and call volume steadily increases twenty (20) percent per year. Due to these increased service needs. The City is seeking to conduct a comprehensive Community Risk Assessment to help determine future requirements to ensure the Department has adequate resources to service the community, develop best-practices for fire hazards and mitigation, and provide guidance for setting strategic goals and objectives.

5.0 Scope of Work

Complete a Community Risk Assessment for the City of Montebello Fire Department. The selected consultant shall analyze the current fire and emergency medical services strategies to develop an in-depth assessment for station locations, deployment models, staffing, and fire risks using various resources. The assessment will serve to enhance the Fire Department's proactive mitigation of fire incidents, fire deaths, and injuries, and fire-related property loss based on robust data collection and analysis. The final Community Assessment Report will be presented to the Community and the City Council to build community support for community risk reduction activities informed by the report.

The Final Report should include but not be limited to the following:

a. Provide a summary of how the approach and analyses were conducted

b. Provide a summary of the strengths of the Department and opportunities for improvement and change

c. Describe the community served. The demographic composition of a community typically includes the statistical data of its population. This should include:
    - Age
    - Gender

- Income
- Race and ethnicity
- Social and cultural information
- Education
- Housing type, age, and density

d. Review services provided

e. Review historical performance

f. Prepare a Montebello Fire Department Community Risk Assessment Report
    - Analysis should identify target hazards (critical facilities) and conduct GIS-based assessment to include pre-incident surveys and data collection, identify risk factors and potential/probability, and develop lists and maps.

    - Identify risk attributes and vulnerability to include scoring identified risks and target hazards to describe likelihood of specific risks occurring (i.e., Extreme Risk, High Risk, Moderator Risk, or Low Risk), and outlining risk consequences or impacts.

    - Identify causal factors and populations at greatest risk.

    - Identify community risk priorities to include developing lists, charts, and maps to describe prioritized risks (priorities may be tied to frequency and to potential risk).

    - Preliminary risk reduction recommendations (policy and project recommendations).

    - Assessment should formulate recommendations for appropriate staffing and deployment of firefighting and EMS resources consistent with state and local best practices. This analysis should include existing station locations, daily staffing, and incident frequency analysis, and apparatus deployment.

    - Analysis should include Distribution and Concentration Studies to evaluate current location and type of resources available for first-due and complete effective response.

    - Analysis of fire incidents, EMS, hazardous materials, false and other alarms, automatic/mutual aid, civilian and firefighter injuries, fire dollar loss, geographic incident patterns, coverage, response times, station operations and Department policies and procedures.

- Analyze the Department's ability to meet future anticipated EMS and fire deployment to more extensive and significant emergencies such as wildland fires and earthquakes.

g. Emergency Medical Services- Analyze EMS services provided by the fire department(s) and ambulance contractor.

h. Establish performance objectives, including measures and compliance methodology.

i. Identify current data integrity and include recommendations for new technology models that improve performance tied to data and outcomes. Develop performance measures and methodology for complying with the standards and recommendations for ongoing analyses.

j. Provide training and education to the identified members of the Department on best practices to implement the recommended actions with the Community Risk Assessment.

k. Conduct Stakeholder and Community Input and Analysis:
   - Conduct interviews/information gathering sessions with key staff and other community stake and shareholders

l. Gather input from the community regarding current expectations and future desires related to Fire Department service delivery:
   - Conduct one (1) city-wide (web-based) survey
   - Data collected via survey should be analyzed and a summary of findings should be included in the final report

m. Conduct community meeting:
   - Consultant shall work with project managers to establish the format that shall include an interactive platform that will accommodate community interaction and opinions related to services currently provided and into the future.

6.0 Deliverables

- Publish and present to City of Montebello a completed Community Risk Assessment with a summary of findings and financial considerations
- Final report – Three (3) bound, hard copies and an electronic copy

7.0 Proposal Submittal

Please review Appendix – A (Proposal Format and Content), attached hereto and incorporated herein by this reference, for specific details regarding the information that needs to be included in your submission. Failure to provide all of the requested information may be considered "non-responsive" and rejected.

Responses to this RFP must be submitted electronically via the City's PlanetBids Portal no later than Thursday, March 3, 2022, at 11:00 a.m. PST. Any responses that are transmitted and/or electronically time-stamped after the deadline shall not be accepted. Consultants planning to submit responses to this request are highly encouraged to register an account in the City's PlanetBids Vendor Portal and submit all documentation ahead of the deadline to avoid any technical difficulties/errors.

8.0 Evaluation Criteria

The Administration Department will establish an evaluation committee consisting of City staff that will be responsible for reviewing and rating each proposal response. The proposal evaluation process will be conducted using a two-step process.

First, the committee will review all submissions to ensure the minimum/proposal format requirements were adhered to. In the second part of this process, the evaluation committee will review and rate proposals based on the following:

- Qualifications as they relate to this project (50%)
    - Thoroughness and understanding of the tasks to be completed
    - Background and experience in organizational analysis evaluation
    - Knowledge of this City of Montebello and local needs
    - Experience of personnel assigned to the work
    - Communication Skills
- Reputation for integrity and competence (30%)
    - Positive Reference Checks
    - Work Samples
- Proposed Fees and Charges for Service (20%)

9.0 Protest Procedures

Proposal Protest Procedures (Before Proposal Opening)

A protest filed before proposal opening must be filed in writing no later than ten (10) working days before proposal opening. The most common types of protest that might be filed before a proposal opening would include those based upon restrictive specifications or alleged improprieties in any solicitation that is apparent before the scheduled proposal opening.

When a protest is filed before a scheduled proposal opening, certain steps must be followed:

A. The protest must be submitted in writing within the specified time frame (no later than ten (10) working days prior to a proposal opening). All protests must be filed with the Director of Finance for determination. Protest must be submitted to the Director of Finance by mail or e-mail within the specified time frame. Protests can be sent to:

    Mail:
    The City of Montebello

Attn: Director of Finance
1600 W. Beverly Blvd
Montebello, CA 90640

or

E-mail:
msolorza@cityofmontebello.com

B. The protest must contain the factual and legal reason(s) for the protest and should recommend a proposed remedy. Nevertheless, it should be noted that the City reserves the right not to implement the proposed remedy but offer alternative solutions where applicable.

C. Where appropriate, the City will hold an informal conference on the merits of a protest with all interested parties allowed to attend. Interested parties may include all proposers and Sub-contractors or suppliers, provided they have a substantial economic interest in a portion of the RFP.

D. All potential proposers will be advised of a pending protest.

E. The City shall not open proposals prior to the resolution of the protest unless it is determined that:
   - The items to be procured are urgently required;
   - Delivery or performance will be unduly delayed by failure to make the award promptly; or
   - Failure to make a prompt award will otherwise cause undue harm to the City.

The City will respond in writing within ten (10) working days after receipt of a properly filed protest. The response will be provided by the Director of Finance and will include a response to each substantive issue raised in the protest.

After the exhaustion of administrative remedies, the protesting party will be given the City's final decision. The Director of Finance has the authority to make the final determination regarding all protests.

Proposal Protest Procedures (After Proposal Opening/Post Award)
A protest filed after a proposal opening must be filed within three (3) working days after the proposal opening date. The City will grant the protesting Consultant a fair review and shall have up to ten (10) working days to review the protest and render its decision.

10.0 Execution of Agreement
The resulting agreement (see attached sample Appendix B) shall be signed by the successful Proposer and returned within the required insurance within ten (10) days, not including Sundays and legal holidays, after the City has provided written notice that the consultant/firm has been awarded. Failure to execute the agreement and file

acceptable insurance documents as provided herein shall just cause, at the City's option for annulment of the award. Please review the insurance requirements and indemnification clause as stated in the attached sample agreement.

Should the successful proposer decline to execute the agreement, the City Council has the option to either reject all proposals or call for new proposals or acceptance of other proposals.

11.0 Insurance

The Consultant/Firm selected must meet the following minimum insurance requirements upon execution of the City's Professional Services Agreement:

1. **Commercial General Liability**
   Commercial General Liability (CGL) (equivalent in coverage scope to Insurance Services Office, Inc. Form CG 00 01) shall cover on an "occurrence" basis for bodily injury and property damage, including premise-operations, products-completed, broad form property damage, blanket contractual liability, independent contractors, personal injury or bodily injury, and advertising injury with limits no less than $2,000,000 per occurrence. If a general aggregate limit applies, the limit shall be twice the required occurrence limit.

   If requested, the "City of Montebello, its officials, employees, and agents" must be separately endorsed to the policy as additional insureds on an endorsement equivalent to the Insurance Services Office, Inc. Form CG 20 10 11 85 of CG 20 26 1185.

2. **Business Automobile Liability**
   For owned vehicles, hired, and non-owned vehicles, Insurance Services Office Form CA 00 01 covering, Code 1 (any auto), or if the vendor has not owned autos, Code 8 (hired) and 9 (non-owned) with a limit no less than $1,000,000 per accident for bodily injury and property damage.

   If an automobile is not necessary to perform services, the Consultant must submit a written request for a waiver of this requirement.

3. **Professional Liability or Errors and Omissions**
   Depending on the work or services to be performed, professional liability or errors and omissions liability insurance may be required. The City will require the vendor to provide professional liability or errors and omissions liability insurance in an amount not less than $1,000,000 per occurrence or claim, $2,000,000 aggregate. Architects' and engineers' coverage shall be endorsed to include contractual liability.

4. **Workers' Compensation and Employer's Liability**

Workers' Compensation as required by the California Labor Code and Employer's Liability in an amount not less than $1,000,000 per accident for bodily injury or disease.

Required insurance documentation

1. **Certificate of Insurance**
   The Certificate Holder must be listed as follows:
   City of Montebello
   1600 West Beverly Boulevard
   Montebello, CA 90640

2. **Endorsements (if requested)**
   In addition to the Certificate of Insurance, the vendor must provide the following endorsements:

   a. **Additional insured endorsements to the general liability and auto liability* insurance policies.** The "City of Montebello, its officials, employees, and agents" must be endorsed to the vendor's general liability policy as well as the auto liability policy as additional insureds on an endorsement equivalent to ISO forms CG 20 10 11 85 or CG 20 26 11 85.

   b. **Cancellation notice endorsements.** Each policy must be endorsed to certify that it will be not be cancelled or non-renewed by either party or reduced in coverage or limits (except by paid claims) unless the insurer has provided the City with thirty (30) days prior written notice of cancellation (ten (10) days for cancellation due to nonpayment of premium is acceptable).

   c. **Primary, non-contributory coverage endorsements.** The general liability and professional liability (if required) policies must be endorsed to provide that each policy shall apply on a primary, non-contributing basis with any insurance or self-insurance, primary or excess, maintained by or available to the City or its officials, employees and agents.

Waiver and Modifications of Insurance Requirements

To the extent permitted by law, the City may modify these insurance requirements at any time and at its sole discretion.

In general, any contract deemed sole source, professional/professional services, involve the disclosure of proprietary information, and/or a public works project may require revisions to the City's standard insurance requirements. Any revisions to the insurance requirements will be identified within the associated service contract terms and conditions.

Vendors may request a waiver or modification of these insurance requirements. Waiver or modification requests must be submitted in writing. The request should state the

specific insurance requirement that is being considered for waiver or modification and provided a brief explanation for the request. Requests will be reviewed on a case-by-case basis, and the decision will ultimately depend on the scope of services. The final decision to approve or deny a request will be at the City's legal authority and/or an authorized designee's discretion.

12.0 Non-Commitment of City

While the City has every intention to select a consultant/firm through this RFP process, this intention is subject to change at any time during the process. The City does not commit to awarding an agreement, paying any costs incurred in preparing the proposal for this request, and/or procuring or contracting any items or services.

13.0 Labor Requirements

a. **BACKGROUND:** All personnel engaged in the performance of this work shall be employees of the Consultant, and as such, shall be warranted to possess sufficient experience and reliability to perform this work.

b. **HEALTH:** All personnel engaged in the performance of this work shall be in good health and free of contagious diseases. The Consultant shall not allow any person(s) under the influence of alcohol or drugs on the premises or in the building. Neither shall the Consultant allow the use of, or presence of, alcohol or drugs on the premises or in the building.

c. **NON-DISCRIMINATION:** The Consultant shall not engage in discrimination in the employment of persons because of race, color, national origin, ancestry, mental/physical disabilities, sex, or religion of such persons.

e. **CONDUCT:** No person(s) shall be employed for this work that is found to be incompetent, disorderly, and troublesome, under the influence of alcohol and drugs, which fails or otherwise refuses to perform the work properly and acceptably, or is otherwise objectionable. Any person found to be objectionable shall be discharged immediately and not re-employed for this work.

14.0 Compliance with Federal Law, Regulations, And Executive Orders and Acknowledgement of Federal Funding

This is an acknowledgement that FEMA financial assistance will be used to fund all or a portion of the contract. The contractor will comply with all applicable federal law, regulations, executive orders, FEMA policies, procedures, and directives."

15.0 Records

The Consultant/Firm agrees to permit City Manager or designee access to records, reports, files, and other papers or property of the Consultant/Firm to audit any performance aspect under this agreement.

16.0 Subcontractors
The Consultant shall be responsible for all work performed under the final agreement and shall keep all work under his control. No portion of the work may be subcontracted without the prior written consent of the City. Any and all subcontractors used on this work shall be under the direct supervision of the Contractor and shall be considered as his employees. Any approved subcontractors must provide insurance indemnifying the City with limits at or exceeding the limits of the Contractor's insurance.

17.0 Modifications/Changes
Changes in the areas serviced and/or specifications may be necessary during the term of the agreement. Changes in the agreement requirements and corresponding changes in compensation may be implemented upon mutual understanding between the City and the Consultant. These changes will be processed through the City Manager.

18.0 Disclosure of Information

a. The Consultant agrees that it will not during or after the term of the Contract disclose any proprietary information or confidential business information of the City, including but not limited to its costs, charges, operating procedures, or methods of doing business to any person, firm, corporation, association, or other entity or to the general public for any reason or purpose whatsoever, without the prior written consent of the City. Such confidential or proprietary information received by the Consultant shall be used exclusively in connection with the performance of services.

b. The Consultant shall not issue or release for publication any articles, advertising, or publicity matters relating to the services performed by the Consultant hereunder or mentioning or implying the name of the City or its respective personnel, without the prior written consent of the City.

19.0 City of Montebello Rights
In its discretion, the City reserves the right to:

1. Reject any and/or all proposals for no reason or any reason including, but not limited to, the following:

    a. The proposal is incomplete, non-responsive, obscure, irregular, or lacking necessary detail and specificity.

    b. The Consultant, in the sole judgment of the City, lacks the qualifications, experience, and/or responsibility necessary to provide the services.

    c. The Consultant failed or neglected to complete and submit any information within the time specified by the City, and as may be otherwise required herein.

2. Reject any proposal that, in the opinion of the City, is so unbalanced in comparison to other proposals received and/or to the City's internal estimates that it does not accurately reflect the cost to perform;

3. Accept all or any part of a proposal;

4. Cancel the entire RFP;

5. Issue subsequent RFPs; or

6. Waive any errors or informalities in any proposal to the extent permitted by law.

Please review:

Appendix A – Proposal Content and Format
Appendix B – Sample Professional Services Agreement

ATTACHMENT B

JACOB GREEN & ASSOCIATES

Conctact Information

JACOB GREEN

909.238.8536

Jacob@JacobGreenAndAssociates.com

13217 Jamboree Road
Suite 248, Tustin, CA 92782

www.JacobGreenAndAssociates.com

Proposal to Provide Community Risk Assessment

RFP No. 22-3 (Re-Issue)

March 3, 2022









TABLE OF CONTENTS

1. **Letter of Interest** 2
2. **Project Understanding and Approach** 4
3. **Relevant Experience** 5
4. **Proposed Scope of Services** 13
5. **Conflict of Interest Statement** 15
6. **Cost Proposal** 16

JACOB GREEN & ASSOCIATES

13217 Jamboree Road, Suite 248, Tustin, CA 92782
Tel. 888.4.JGA.1ST (454.2178)
www.JacobGreenAndAssociates.com

March 3, 2022

Micah Herd, Sr. Management Analyst
City of Montebello | Department of Finance
1600 W. Beverly Blvd.
Montebello, CA 90640

Re: Proposal to Provide Community Risk Assessment – RFP No. 22-3 (Re-Issue)

Dear Mr. Herd,

Jacob Green & Associates (JGA) is pleased to respond to the City of Montebello's RFP for the development of a comprehensive Community Risk Assessment and Analysis for the City's Fire Department. We understand that the demand for local emergency services is likely to increase in the near future, and the development of this assessment and analysis will allow the City to modify its approach to the delivery of emergency services in response to this increased demand.

The City anticipates that the Community Risk Assessment and Analysis will help to determine an adequate level of resources required to serve the community during a crisis, develop fire hazard best practices and mitigation, and help guide the development of strategic goals and objectives for the Fire Department and the City. JGA is ready and willing to dedicate our time, staff, and resources to developing this assessment and analysis for the City of Montebello.

JGA is very familiar with the City and its staff, having recently provided comprehensive leadership development and teambuilding services. JGA has also successfully written and submitted competitive grant applications on behalf of the City's Fire Department and spent significant time during the grant preparation process learning about the needs and opportunities within the City. The knowledge and understanding we have of the City and experience working for City leadership are directly applicable to the services requested to conduct a Community Risk Assessment and Analysis.

We are pleased to propose an eminently qualified team of professional public safety consultants. JGA's proposed Project Manager Mike Pelletier has more than 27 years of experience working in the public sector, serving as a Fire Deputy Chief for his last six years. He served as the lead grant writer, lead Public Information Officer, and lead project manager on numerous high-profile projects. Mike has also overseen numerous projects that include the replacement of all frontline fire apparatus, complete renovation of five fire stations, the establishment of a temporary fire station, construction of a new fire facility, and the final design and construction of a $10 million fire training facility.

The public safety project team proposed to provide these services to the City of Montebello has decades of local government public safety experience, overseeing public notification technologies and actual events, as well as conducting training and exercises for municipalities throughout California. The City of Montebello will also benefit from our strong relationships with the State Office of Emergency Services (OES), Federal Emergency Management Agency (FEMA), and the US Army Corps of Engineers (USACE). We will ensure that the Fire Department and your City team is ready to respond to your next community crisis.

Should JGA be selected to provide these services, our key project staff will be available to provide the proposed services during the duration of the planning period. In the event that circumstances require staff reallocation, the JGA Principal-in-Charge and Project Manager will communicate directly with City management to confirm that assigned staff are qualified and sufficient to meet the City's needs during the term of the project.

Based on our review of the RFP and the projected award date of April 15, 2022, our anticipated project schedule is outlined below. If there are timeline requirements not listed in the RFP, JGA and the city will need to discuss the implications and any necessary adjustments to accommodate successful project completion.

Key Deliverables, Milestones, and Tasks	Estimated Duration/Date
1. Community Risk Assessment and Analysis – Final Report	44 weeks; 04/01/23
2. Standards of Cover Recommendations Report and Deployment Analysis	44 weeks; 04/01/23
3. Analysis of Emergency Medical Services	5 weeks; 04/01/23
4. Establish Performance Objectives	3 weeks; 04/01/23
5. Identify Current Data Integrity and Recommend New Technology Models	12 weeks; 04/01/23
6. Provide Best Practices Training and Education	3 weeks; 04/01/23
7. Conduct Stakeholder and Community Input and Analysis	3 weeks; 05/20/22
8. Gather Community Input Related to Fire Department Service Delivery	5 weeks; 07/15/22
9. Conduct Community Meeting	2 weeks; 10/26/22

Upon notice of selection, the JGA Project Manager will coordinate directly with the City management staff to further define and finalize the initial project schedule.

Our Cost Proposal will remain valid for a period of at least 180 days following the date of proposal submission. I am authorized as President and CEO of Jacob Green & Associates to execute legal documents on behalf of and bind the company to the terms and conditions of the City's RFP and this proposal.

Company Contact Information

Legal name: Jacob Green & Associates
Address: 13217 Jamboree Rd. #248, Tustin, CA 92782
Tel./Fax: 909.238.8536
Website: www.JacobGreenAndAssociates.com
Email: Jacob@JacobGreenAndAssociates.com

We look forward to the opportunity to help develop this critical component of the City of Montebello's emergency response planning initiatives. Please reach out to me directly if you have any questions.

Sincerely



Jacob Green, MPA
President and CEO

909.238.8536 | Jacob@JacobGreenAndAssociates.com

Authorized to bind the firm

PROJECT UNDERSTANDING AND APPROACH

Statement of Project Understanding

The City of Montebello has requested the services of a qualified consultant to assist the Fire Department in conducting a Community Risk Assessment and Analysis.

The purpose of the assessment and analysis is to assess the ability of the City to deliver emergency services in the face of potential hazards, vulnerabilities and risks. Identifying these factors will increase the City's ability to cope and prepare coping strategies and create an implementation plan for risk reduction options.

Project Approach

Key deliverables, milestones and tasks for this project include:

- Community Risk Assessment and Analysis – Final Report
- Standards of Cover Recommendations Report and Deployment Analysis
- Analysis of Emergency Medical Services
- Establish Performance Objectives
- Identify Current Data Integrity and Recommend New Technology Models
- Provide Best Practices Training and Education
- Conduct Stakeholder and Community Input and Analysis
- Gather Community Input Related to Fire Department Service Delivery
- Conduct Community Meeting

The JGA team has more than 200 combined years of public safety, emergency management, and city management experience in Southern California, as well as strong relationships with Los Angeles County, the State Office of Emergency Services (OES) and Federal Emergency Management Agency (FEMA) counterparts. Members of our team have been trained by the Center for Public Safety Excellence (CPSE) in all facets of Community Risk Assessment (CRA) planning. Specifically, our project leads have completed the CPSE "Quality Improvement for the Fire and Emergency Services Workshop," specific to the creation of a CRA.

City Staff Requirements

To facilitate the provision of these services, City/Fire Department staff would be expected to supply the following information:

- 3-5 years data (RMS, CAD, NEMSIS, Inspections…)
- Department Training Records
- ISO Documentation
- Mutual aid/Automatic Aid agreements
- Local Hazard Mitigation plan
- City of Montebello GIS data
- Inspection/Occupancy data to identify target hazards
- Target hazard info to include:
  - Hospitals
  - Assisted Living Facilities
  - Schools
  - Airports
  - Government buildings (Local, State, Federal)
  - Police and Fire facilities
  - Communications centers
  - Libraries
  - EOC
  - Hazardous Materials Facilities
  - Major roadways
  - Waterways
  - Water/Sewage treatment facilities
  - Historic buildings
  - High value buildings/occupancies
  - High rise (over 3 stories)
- Rail lines
  - Large square footage buildings

RELEVANT EXPERIENCE

JGA recently provided public safety services similar to the project outlined in the City of Montebello RFP. Below is a representative sample of these engagements, accompanied by contact information for each agency. These references will affirm our ability to provide quality public safety services at a cost that affords a great value to the City and its constituents.

CITY OF FONTANA

JGA provides Comprehensive Public Safety Consulting Services, Executive Search Services, and Organizational Assessment Services to the City of Fontana.

Dollar Amount of Contract
$132,500

Client Contact:
Ray Ebert, Deputy City Manager | 909.653.6739 | rebert@fontana.org
8353 Sierra Avenue, Fontana, CA 92335

Duration:
July 2021 to Present

CITY OF OXNARD

JGA provided the City with numerous public safety services including Facilities Assessment, Emergency Management Consulting Services, and Leadership Development/Strategic Planning Mentoring.

The most recent project was a Fire Station Assessment which included documentation and analysis of the City's eight existing fire stations which will assist the City in new fire station design, prioritizing capital improvements and maintenance requirements, as well as assisting the City with identifying appropriate funding sources for essential facility improvements.

Dollar Amount of Contract
$18,670

Client Contact:
Alexander Hamilton, Fire Chief | 805.385.7700| alexander.hamilton@oxnard.org
360 W 2nd St, Oxnard, CA 93030

Duration:
August 2021 to Present

CITY OF CORONA

JGA provides a myriad of public safety consulting services for the City of Corona Fire Department. These services include Emergency Management Plan Writing, Training, and Exercise Development Services.

Dollar Amount of Contract
$34,000

Client Contact:
Brian Young, Fire Chief | 951.279.3536 | brian.young@coronaca.gov
735 Public Safety Way, Corona, CA 92878

Duration:
April 2021 to Present

Sample Graphic Design Work Not Included

Appendix A – Proposal Content and Format, Paragraph 3 Relevant Experience states, “Examples should also include a sample of graphic design work similar to what the City is seeking.”, but RFP No. 22 – 3, 5.0 Scope of Work does not reference a graphic design requirement.

KEY PERSONNEL

Mike Pelletier
Project Manager
Deputy Fire Chief (Ret.)

Jacob Green, MPA
Principal-in-Charge

Tony E. Coletta, Jr. MPA, CEM, MPM
Senior Public Safety Advisor

Raymond Cheung, CEM
Senior Public Safety Advisor

Nicoli Hilscher
Business Operations Manager

William Simmons
Data Analyst

Meghan Murray
Data Analyst

Jacob Green & Associates will self-perform the scope of work.
We are not proposing any subconsultants at this time.

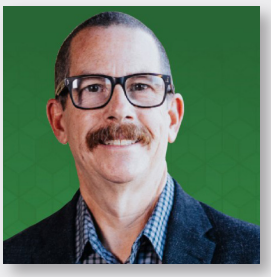

MIKE PELLETIER

Project Manager

Mike Pelletier has over 27 years of experience working in the public sector, serving as a Fire Deputy Chief for his last six years. Mike served as the lead contract administrator, grant writer, lead Public Information Officer, and lead project manager on numerous high-profile projects.

As a grant writer, Mike has successfully written and been awarded numerous public safety grants including Assistance to Firefighter's Grants, UASI and Homeland Security grant proposals, and a $1.35 million American Recovery and Reinvestment Act (ARRA) Fire Station Construction grant.

Mike has also overseen numerous projects that include the replacement of all frontline fire apparatus, complete renovation of five fire stations, establishment of a temporary fire station, construction of a new fire facility, and the final design and construction of a $10 million dollar fire training facility.

Mike will serve as the principal contact between the City of Montebello and JGA during the course of the contract.

» Mike Pelletier | Project Manager
909.229.3333 | MikeP@JacobGreenAndAssociates.com

References:

» Alexander Hamilton, Fire Chief | City of Oxnard
805.385.7700 | alexander.hamilton@oxnard.org

» Chris Hughes, Fire Chief (Ret.) | City of Ontario
809.851.0575 | chughes@aeroprecisioneng.com

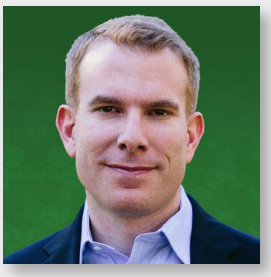

JACOB GREEN, MPA

Principal In Charge / Management Contact

Jacob has an extensive background in local government administration. He is a nationally recognized local government expert in organization and leadership development. Jacob is committed to helping public and private organizations navigate change and crisis, enhance service delivery, and build strong, resilient teams. He is passionate about providing on-site speaking, training and coaching.

As a trainer, keynote speaker, facilitator and coach, Jacob has worked with municipal clients, as well as commercial clients such as Mattel, FedEx, Hyundai Capital, ADP and many others. In 2019, Jacob distilled his personal and professional experiences into an Amazon Best-Selling book: "See Change Clearly: Leveraging Adversity to Sharpen Your Vision and Build Resilient Teams."

Assistant City Manager, City of Ontario, Population 167,000, Total budget $463 million.

The City had more than 1,300 full-time positions and 200 part-time employees. Jacob was directly responsible for oversight of Human Resources and Benefits, Risk Management, City Clerk, Code Enforcement, Emergency Management, Public Relations and all City Communications. Some of Jacob's notable accomplishments in this role include:

- Managed the City's Leadership Development Academy. Jacob managed the City's highly popular leadership development academy called "LINKS" which created an annual cohort of emerging leaders and exposed them to various leadership and professional development opportunities.
- Designed City-wide Culture Building Project. Entitled "City Manager's Approach to Public Service" for enhanced inclusion, service delivery and lean government efficiency. Jacob facilitated numerous strategic planning process retreats for multiple City departments and implemented a digital service desk to provide a single point-of-contact for citizen and business concerns directed to the City Council and City Manager.
- Managed Set ONTario Free Local Control Campaign. Jacob led an interdepartmental team to help facilitate transition of Ontario International Airport from Los Angeles World Airports to a local Airport Authority, with a heavy emphasis on communicating City Council goals and objectives through traditional and social media mechanisms and crisis management strategies.

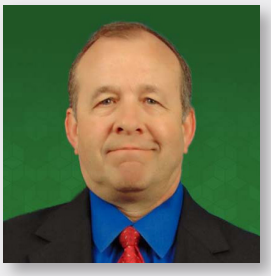

TONY E. COLETTA JR., MPA, CEM, MPM

Senior Public Safety Advisor

Tony brings 25 years of expertise providing emergency management services, emergency planning and hazard mitigation planning. His Emergency Management experience includes instructing and course design, emergency operations center design, recruitment and succession planning, strategic planning, grants management and performance management. Tony is a proven leader skilled in problem solving, alliance building, and organizational communication that delivers results-oriented solutions directed at tomorrow's municipal challenges. He has built ultra-effective emergency management teams, led multi-million-dollar regional homeland security programs and coordinated state-wide public safety initiatives. Tony has authored best practice emergency plans, successfully leveraged federal agencies and elected officials to maximize emergency management funding and lead the construction of state-of-the-art emergency operations centers. His unique expertise in emergency management has developed from over 25 years of managing or deploying to state and national level disasters and from conducting on-the-ground assessments of international disasters in both Chile and Japan.



RAYMOND CHEUNG, CEM

Senior Public Safety Advisor

Raymond Cheung has served for over 20 years in the public sector, ranging from military service to leadership roles in local government. Raymond's local government emergency management tenure includes positions as a city emergency manager as well as Assistant Emergency Manager for Orange County, California for the Orange County Sheriff's Department. He is also a graduate of FEMA's National Emergency Management Advanced Academy and the Harvard Kennedy School of Government's Leadership in Crises executive program. As an International Association of Emergency Management Certified Emergency Manager (CEM), Raymond has led and managed teams at both the county and city level in Southern California. He has responded to and worked dozens of disasters and Emergency Operations Center activations, including Presidentially declared disasters. A veteran of the United States Marine Corps, Raymond deployed to Iraq during Operation Iraqi Freedom in a Civil Affairs capacity to restore civil governance, local infrastructure, and basic humanitarian needs during and after the 2003 invasion.



NICOLI HILSCHER

Business Operations Manager

Nicoli Hilscher has over 20 years of experience in the United States Air Force with an extensive background in Command and Control (C2), Emergency Management, Leadership Development, Project Management and Instructional Development; holding positions internationally in various levels of leadership. Nicoli has a Top Secret, SCI security clearance and has provided professional oversight on several classified operations throughout her military career. She is a cross-functional leader overseeing operations, professional development, and recognition programs for organizations ranging from 20 to 300 plus personnel. As a military instructor, she developed curriculum, lesson plans, and measurement devices for multiple Community College of the Air Force affiliated courses.



WILLIAM SIMMONS

Data Analyst

William Simmons has 10 years of experience in the United States Air Force as a Supervisor, Instructor, Exercise Director, and Team Leader. William has been a key contributor in planning, coordinating, and executing in real world and simulation crisis environments as a Command-and-Control Operator. In addition to his crisis mitigation experience, he holds a Secret Clearance, and has held a multitude of positions in program creation and management throughout his career. One of William's most notable and fulfilling projects was his work with the implementation of a country-wide evacuation plan for civilian family members during the escalation of the North Korean threat in 2017. The plan was successfully showcased in an exercise, during which 1.7k residents were safely processed for evacuation. In addition to his desire to serve his community, William possesses an eagerness to learn. He has a Bachelor's Degree in Homeland Security and Emergency Management and has completed over 20 courses with the FEMA Emergency Management Institute.



MEGHAN MURRAY

Data Analyst

Meghan Murray has over 20+ years of experience in the United States Air Force with a background in operations management, program management, personnel management, executive communication, and continuous process improvement. Meghan holds a Secret clearance and has directed multiple programs valued at $1B while managing risk, safety, and compliance.

Additionally, Meghan holds a Masters of Science degree with a specialty in Human Resource Management bringing to the team an extensive knowledge in team leadership, strategic planning, and data driven decision making. One of Meghan's most notable projects was being a strategic team lead of the Organization of the Future that led to the building of the latest branch of the military, the United States Space Force. Using her extensive knowledge in team management, the team successfully transitioned over 300 subject matter experts to be the face of the Space Force.

Key Staff Billing Rates

Billing rates for key staff have been included in Section 6, Cost Proposal (Page 19).

PROPOSED SCOPE OF SERVICES

Per the services requested in the City's RFP, JGA proposes to deliver the scope of services detailed below.

1. Community Risk Assessment and Analysis – Final Report

JGA staff will complete a Community Risk Assessment and Analysis for the City of Montebello Fire Department, which will include analysis of current fire and emergency medical services strategies to develop an in-depth assessment for station locations, deployment models, staffing, and fire risks using various resources.

The Final Report will include, but will not be limited to:

- A summary of how the approach and analyses were conducted;
- A summary of the strengths of the Fire Department and opportunities for improvement and change;
- A description of the community served;
- A review of services provided; and
- A review of historical performance.

2. Standards of Cover Recommendations Report and Deployment Analysis (Prepare a Montebello Fire Department Community Risk Assessment Report)

JGA staff will prepare a Standards of Cover Recommendations Report and Deployment Analysis. The assessment will formulate recommendations for appropriate staffing and deployment of firefighting and EMS resources consistent with state and national Best Practices.

The Deployment Analysis will include existing station locations, daily staffing, and incident frequency analysis, and apparatus deployment. It will include Distribution and Concentration Studies to evaluate current location and type of resources available for first-due and complete effective response.

We will provide an analysis of fire incidents, EMS, hazardous materials, false and other alarms, automatic/mutual aid, civilian and firefighter injuries, fire dollar loss, geographic incident patterns, coverage, response times, station operations and Department policies and procedures.

JGA staff will analyze the Department's ability to meet future anticipated EMS and fire deployment to more extensive and significant emergencies, such as wildland fires and earthquakes.

3. Analysis of Emergency Medical Services

JGA staff will analyze EMS services provided by the Fire Department and ambulance contractor.

4. Establish Performance Objectives

JGA staff will coordinate with City/Fire Department project management to establish performance objectives, including measures and compliance methodology.

5. Identify Current Data Integrity and Recommend New Technology Models

JGA staff will identify current data integrity and include recommendations for new technology models that improve performance tied to data and outcomes. We will develop performance measures and methodologies for complying with the standards and recommendations for ongoing analyses.

6. Provide Best Practices Training and Education

JGA staff will provide training and education to the identified members of the Fire Department on best

practices to implement the recommended actions with the Community Risk Assessment and Deployment Analysis.

7. Conduct Stakeholder and Community Input and Analysis

JGA staff will conduct interviews/information gathering sessions with key City/Fire Department staff and other community stakeholders and shareholders.

8. Gather Community Input Related to Fire Department Service Delivery

JGA staff will gather input from the community regarding current expectations and future desires related to Fire Department service delivery. We will conduct one (1) city-wide web-based survey. The data collected via this survey will be analyzed and a summary of the survey findings will be included in the final report.

9. Conduct Community Meeting

JGA staff will work with City/Fire Department project managers to establish the meeting format, which will include an interactive platform that will accommodate community interaction and opinions related to services currently provided and those anticipated to be provided in the future.

Initial Working Schedule

Below, we provide an initial working schedule with estimated durations for each of the key deliverables, milestones, and tasks based on the projected award date of April 15, 2022. Upon notice of selection, JGA staff will coordinate with City project management to refine the project schedule. If there are timeline requirements not listed in the RFP, JGA and the city will need to discuss the implications and any necessary adjustments to accommodate successful project completion.

Key Deliverables, Milestones, and Tasks	Estimated Duration/Date
1. Community Risk Assessment and Analysis – Final Report	44 weeks; 04/01/23
2. Standards of Cover Recommendations Report and Deployment Analysis	44 weeks; 04/01/23
3. Analysis of Emergency Medical Services	5 weeks; 04/01/23
4. Establish Performance Objectives	3 weeks; 04/01/23
5. Identify Current Data Integrity and Recommend New Technology Models	12 weeks; 04/01/23
6. Provide Best Practices Training and Education	3 weeks; 04/01/23
7. Conduct Stakeholder and Community Input and Analysis	3 weeks; 05/20/22
8. Gather Community Input Related to Fire Department Service Delivery	5 weeks; 07/15/22
9. Conduct Community Meeting	2 weeks; 10/26/22

CONFLICT OF INTEREST STATEMENT

Jacob Green & Associates and its staff do not have any financial, business, or other relationships with the City of Montebello that may have an impact on the outcome of the proposed contract.

COST PROPOSAL

Total All-Inclusive Not-to-Exceed Maximum Price

The fixed-fee, all-inclusive cost to complete the Scope of Work as identified in the RFP is $98,120. This fixed-fee approach contains all direct and indirect costs, including all out-of-pocket expenses, travel, transportation, meals, communications, meetings, conference calls, site visits and deliverables. The City responsible for any printing and/or duplication costs.

If awarded the Community Risk Assessment – RFP No. 22-3 (Re-Issue) Project, JGA will only proceed with a fixed-fee agreement. JGA will provide the City with monthly invoices based on milestones as outlined in the proposal, on a percentage completion basis. Upon notice of selection, JGA will work with the City to define a milestone invoicing schedule.

Hours and billable rates listed below are only being provided to comply with the RFP request. JGA will not be able to proceed with a Time and Materials contract for this project.

SCHEDULES FOR WORK TASKS/DELIVERABLES

1. COMMUNITY RISK ASSESSMENT AND ANALYSIS – FINAL REPORT

Project Staff	Hourly Rate	Estimated Hours	Subtotal
Project Manager	$140	58	$8,120
Principal-in-Charge	$180	6	$1,080
Senior Public Safety Advisor	$130	30	$3,900
Business Operations Manager	$110	5	$550
Data Analyst	$75	50	$3,750
Cost for Anticipated Reimbursable Expenses			$0
Total Cost per Work Task/Deliverable			$17,400

2. STANDARDS OF COVER RECOMMENDATIONS REPORT AND DEPLOYMENT ANALYSIS

Project Staff	Hourly Rate	Estimated Hours	Subtotal
Project Manager	$140	60	$8,400
Principal-in-Charge	$180	5	$900
Senior Public Safety Advisor	$130	42	$5,460
Business Operations Manager	$110	5	$550
Data Analyst	$75	50	$3,750
Cost for Anticipated Reimbursable Expenses			$0
Total Cost per Work Task/Deliverable			$19,060

3. ANALYSIS OF EMERGENCY MEDICAL SERVICES

Project Staff	Hourly Rate	Estimated Hours	Subtotal
Project Manager	$140	30	$4,200
Principal-in-Charge	$180	5	$900
Senior Public Safety Advisor	$130	20	$2,600
Business Operations Manager	$110	34	$3,740
Data Analyst	$75	15	$1,125
Cost for Anticipated Reimbursable Expenses			$0
Total Cost per Work Task/Deliverable			$12,565

4. ESTABLISH PERFORMANCE OBJECTIVES

Project Staff	Hourly Rate	Estimated Hours	Subtotal
Project Manager	$140	20	$2,800
Principal-in-Charge	$180	2	$360
Senior Public Safety Advisor	$130	20	$2,600
Business Operations Manager	$110	5	$550
Data Analyst	$75	10	$750
Cost for Anticipated Reimbursable Expenses			$0
Total Cost per Work Task/Deliverable			$7,060

5. IDENTIFY CURRENT DATA INTEGRITY AND RECOMMEND NEW TECHNOLOGY MODELS

Project Staff	Hourly Rate	Estimated Hours	Subtotal
Project Manager	$140	10	$1,400
Principal-in-Charge	$180	2	$360
Senior Public Safety Advisor	$130	8	$1,040
Business Operations Manager	$110	2	$220
Data Analyst	$75	5	$375
Cost for Anticipated Reimbursable Expenses			$0
Total Cost per Work Task/Deliverable			$3,395

6. PROVIDE BEST PRACTICES TRAINING AND EDUCATION

Project Staff	Hourly Rate	Estimated Hours	Subtotal
Project Manager	$140	35	$4,900
Principal-in-Charge	$180	4	$720
Senior Public Safety Advisor	$130	40	$5,200
Business Operations Manager	$110	5	$550
Data Analyst	$75	25	$1,875
Cost for Anticipated Reimbursable Expenses			$0
Total Cost per Work Task/Deliverable			$13,245

7. CONDUCT STAKEHOLDER AND COMMUNITY INPUT AND ANALYSIS

Project Staff	Hourly Rate	Estimated Hours	Subtotal
Project Manager	$140	20	$2,800
Principal-in-Charge	$180	4	$720
Senior Public Safety Advisor	$130	20	$2,600
Business Operations Manager	$110	5	$550
Data Analyst	$75	15	$1,125
Cost for Anticipated Reimbursable Expenses			$0
Total Cost per Work Task/Deliverable			$7,795

8. GATHER COMMUNITY INPUT RELATED TO FIRE DEPARTMENT SERVICE DELIVERY

Project Staff	Hourly Rate	Estimated Hours	Subtotal
Project Manager	$140	25	$3,500
Principal-in-Charge	$180	10	$1,800
Senior Public Safety Advisor	$130	40	$5,200
Business Operations Manager	$110	5	$550
Data Analyst	$75	22	$1,650
Cost for Anticipated Reimbursable Expenses			$0
Total Cost per Work Task/Deliverable			$12,700

9. CONDUCT COMMUNITY MEETING

Project Staff	Hourly Rate	Estimated Hours	Subtotal
Project Manager	$140	10	$1,400
Principal-in-Charge	$180	5	$900
Senior Public Safety Advisor	$130	10	$1,300
Business Operations Manager	$110	5	$550
Data Analyst	$75	10	$750
Cost for Anticipated Reimbursable Expenses			$0
Total Cost per Work Task/Deliverable			$4,900

Rates for Additional Professional Services

At the City's request, we provide loaded hourly rates for each of JGA's proposed staff, in the event that the City requests additional services that are not covered under the proposed scope of services. We understand that such services would be requested by the City in writing, by way of an addendum to the contract between the City and JGA.

Project Staff	Project Title	Hourly Rate
Mike Pelletier	Project Manager / Deputy Fire Chief (Ret.)	$140
Jacob Green, MPA	Principal-in-Charge	$180
Tony E. Coletta Jr., MPA, CEM, MPM	Senior Public Safety Advisor	$130
Raymond Cheung, CEM	Senior Public Safety Advisor	$130
Nicoli Hilscher	Business Operations Manager	$110
William Simmons	Data Analyst	$75
Meghan Murray	Data Analyst	$75

City of Montebello
Proposal to Provide Community Risk Assessment RFP No. 22-3 (Re-Issue)

JACOB GREEN & ASSOCIATES

13217 Jamboree Road Suite 248 | Tustin, CA 92782
Tel. 888.4.JGA.1ST (454.2178)
www.JacobGreenAndAssociates.com

ATTACHMENT C

CITY OF MONTEBELLO

PROFESSIONAL SERVICES AGREEMENT NO. 3963
WITH JACOB GREEN & ASSOCIATES

THIS PROFESSIONAL SERVICES AGREEMENT ("Agreement") is made and entered into on _____**, 2022** ("Effective Date"), by and between the CITY OF MONTEBELLO, a California municipal corporation (the "CITY") and JACOB GREEN & ASSOCIATES (the "CONSULTANT"). The CITY and the CONSULTANT are sometimes referred to herein individual as the "Party," and jointly as the "Parties."

RECITALS

WHEREAS, the CITY desires to retain a qualified professional consultant to conduct a community risk assessment in the CITY; and

WHEREAS, the CONSULTANT represents that it is fully qualified to perform such services by virtue of its experience and the training, education and expertise of its principals and employees.

NOW THEREFORE, in consideration of performance by the Parties of the covenants and conditions herein contained, the Parties hereto agree as follows:

SECTION 1. INCORPORATION OF RECITALS AND OTHER CONTRACT DOCUMENTS

a. The above-referenced Recitals constitute a material part hereof and shall hereby be incorporated by reference. Moreover, this Agreement consists of the following documents, in order of precedence, all of which are incorporated herein and made part of this Agreement, as though fully set forth herein:

1. This Agreement and its Exhibits, including any and all addenda or supplemental agreements.
2. RFP No. 22-3 (Re-Issue)
3. Proposal referenced and Best Final Offer received by the successful proposer.
4. All other documents, including but not limited to all applicable bonds, insurance certificates, permits, notices, schedules, forms, certifications, and affidavits.

b. These documents shall be collectively referred to herein as the "Contract Documents." In the event of a conflict among the Contract Documents, the order of precedence list above shall apply.

SECTION 2. SERVICES / COMPENSATION.

a. All terms, conditions, requirements, and provisions of the Request for Proposals for Community Risk Assessment in the City of Montebello (issue date February 9, 2022) ("Request for Proposals"), as such is set forth fully in **Exhibit "A"** hereto, are hereby incorporated fully herein by this reference and shall be binding on the Parties. To the extent of a conflict between the terms of this Agreement and that set forth in any exhibits or attachments hereto, the terms of this Agreement

DRAFT

shall govern.

b. The CONSULTANT shall provide to the CITY all labor, equipment, materials and incidental necessary to conduct a community risk assessment as set forth fully in the Request for Proposals, as such is set forth fully in **Exhibit "A**" hereto and incorporated fully herein by this reference (hereinafter "Professional Services").

c. The CONSULTANT shall be compensated for performance of the Professional Services as set forth in the Schedule of Compensation attached hereto as **Exhibit "B"** and incorporated fully herein by this reference ("Compensation"). The CONSULTANT shall provide an itemized billing statement to the CITY each month for Professional Services performed. The CONSULTANT shall no incur fees or costs which exceed the Compensation without the prior written consent of the CITY.

SECTION 3. TERM.

a. This Agreement shall commence upon issuance of a written "Notice to Proceed" (as further defined below) by the CITY and shall expire on September 30, 2023, unless terminated earlier as hereinafter provided.

b. Notice to Proceed. Any work or service contemplated under this Agreement shall not commence until the CITY has issued a written Notice to Proceed issued by CITY's applicable, department head.

SECTION 4. PERFORMANCE.

a. The CONSULTANT shall at all times, faithfully, competently, and to the best of its ability, experience, and talent, perform all tasks described herein.

b. The CONSULTANT shall employ, at a minimum, generally accepted standards and practices utilized by companies engaged in providing similar services, as are required of Consultant hereunder, in meeting its obligations under this Agreement.

c. The CONSULTANT shall be knowledgeable of and subject to all CITY ordinances, rules and regulations, standard operating procedures, and the supervisory chain of command.

d. The CONSULTANT shall have the right to retain, subject to the CITY's approval, additional individuals, consultants or subconsultants to assist in the completion of services as herein defined. Compensation for additional individuals, consultants or subconsultants shall be the sole and exclusive responsibility of the CONSULTANT.

e. The CONSULTANT shall retain all original reports, field and office notes, correspondence, calculations, maps, and other documents specifically related to the services provided by the CONSULTANT pursuant to this Agreement, other than documents which are exempt from disclosure pursuant to the attorney-client privilege or any other law. Said documents shall be made available for inspection by the CITY upon request.

DRAFT

SECTION 5. WORK PRODUCT.

a. The CONSULTANT hereby agrees that all work product produced pursuant to this Agreement, and provided to the CITY during and upon completion of this Agreement, shall be the property of the CITY, and ownership of said work product shall be retained by the CITY. The CONSULTANT may take and retain copies of such written products as desired, but no such written products shall be the subject of a copyright application by the CONSULTANT.

b. All data, documents, discussion, or other information developed or received by the CONSULTANT or provided for performance of this Agreement are deemed confidential and shall not be disclosed by the CONSULTANT without prior written consent by the CITY. The CITY shall grant such consent if disclosure is legally required. All such written products shall be returned to the CITY upon the termination or expiration of this Agreement. The CONSULTANT agrees that the covenants contained in this Section shall survive the expiration or termination of this Agreement.

SECTION 6. EXTRA SERVICES.

No extra services over and above the Compensation shall be rendered by the CONSULTANT under this Agreement unless such extra services first shall have been duly authorized in writing by the CITY's City Manager (the "City Manager").

SECTION 7. CITY SUPERVISION.

The City Manager shall have the right of general supervision of all work performed by the CONSULTANT and shall be the CITY's agent with respect to obtaining the CONSULTANT's compliance hereunder. No payment for services rendered under this Agreement shall be made without the prior approval of the City Manager.

SECTION 8. TERMINATION.

In the event that either Party hereto fails or refuses to perform any of the provisions of this Agreement at the time and in the manner required, the non-defaulting party shall give the defaulting party written notice of the default, the nature of the default, and of the steps necessary to cure the default.

a. Termination for Cause. In the event that any of the provisions of the Agreement are violated by either party, the non-defaulting Party may terminate the Agreement by serving written notice upon the other Party, listing the violation(s) and its intent to terminate such Agreement unless within ten (10) days after the serving of such notice, such violation shall cease or be rectified, the contract shall upon the expiration of an additional thirty (30) days cease and terminate. Violations by the CONSULTANT which cannot be corrected within ten (10) days, said contract shall at the option of the CITY cease and terminate upon the giving of like notice. In the event of any such termination for default by the CONSULTANT, the CITY may take over the work and prosecute the same to completion by contract or otherwise for the account and at the expense of the CONSULTANT. The CONSULTANT and his sureties shall be liable to the CITY for any excess cost occasioned in the event of any such termination. This change shall not be construed to prevent the termination, for other causes authorized by law or other provisions of this contract. In the event of a termination for cause, the CONSULTANT shall only be entitled to

DRAFT

the Compensation for those Professional Services satisfactory performed on or before the effective date of termination.

b. Termination for Convenience. The CITY shall have the option, at its sole discretion and without cause, to terminate this Agreement in whole, or in part, by giving ten (30) business days' written notice to the CONSULTANT. Upon the termination of this Agreement as provided herein, the CITY shall provide to the CONSULTANT the part of Compensation which would otherwise be payable to the CONSULTANT for services the CONSULTANT had completed as of the date of termination, less the amount of all previous payment with respect to the Compensation. Further, upon such a termination for convenience by the CITY, the Parties agree that the CONSULTANT shall be reimbursed for any "non-refundable" costs that the CONSULTANT has incurred for its services under this Agreement, provided that: (1) such "non- refundable" costs were incurred by the CONSULTANT prior to the date of termination, and (2) that the CONSULTANT provides the CITY with adequate proof that the CONSULTANT incurred the costs, and is unable to be seek a refund for such costs. Such "non-refundable" costs may include, but are not limited to, travel reservations incurred by the CONSULTANT for its performance of services under this Agreement. The CONSULTANT agrees to cease all work under this Agreement on or before the effective date of any notice of termination.

SECTION 9. EMPLOYMENT OF CITY EMPLOYEES.

No regular employee of the CITY shall be employed by the CONSULTANT during the term of this Agreement.

SECTION 10. NON-LIABILITY OF CITY OFFICIALS AND EMPLOYEES.

No official or employee of the CITY shall be personally liable to the CONSULTANT in the event of any default or breach by the CITY, or for any amount which may become due to the CONSULTANT.

SECTION 11. INDEPENDENT CONSULTANT.

a. The CONSULTANT is and shall, at all times, remain as to the CITY a wholly independent consultant. Neither the CITY nor any of its elected officials, officers, employees, or agents shall have control over the conduct of the CONSULTANT except as expressly set forth in this Agreement. The CONSULTANT shall not at any time or in any manner represent that he or she is in any manner an elected official, officer, employee, or agent of the CITY. No employee benefits shall be available to the CONSULTANT in connection with the performance of this Agreement. Except as provided in this Agreement, the CITY shall not pay salary, wages, or other compensation to the CONSULTANT for performance hereunder for the CITY, the CITY shall not be liable for compensation to the CONSULTANT, the CONSULTANT's employees or the CONSULTANT's subconsultants for injury or sickness arising out of performing services hereunder.

b. The parties further acknowledge and agree that nothing in this Agreement shall create or be construed to create a partnership, joint venture, employment relationship or any other relationship except as set forth in this Agreement.

c. The CITY shall not deduct from the Compensation paid to the

DRAFT

CONSULTANT any sums required for Social Security, withholding taxes, FICA, state disability insurance or any other federal, state or local tax or charge which may or may not be in effect or hereinafter enacted or required as a charge or withholding on the compensation paid to the CONSULTANT. The CITY shall have no responsibility to provide the CONSULTANT, its employees or subconsultants with workers' compensation insurance or any other insurance.

SECTION 12. CalPERS ANNUITANTS AND ELIGIBILITY INDEMNITY.

a. If the CONSULTANT is a California Public Employees' Retirement System ("CalPERS") annuitant, the CONSULTANT must provide the City with written notification of such fact a minimum of 14 calendar days prior to commencement of services under this Agreement. Failure to provide such notification may result in termination of the Agreement, and any penalties or other costs relating thereto shall be borne by the CONSULTANT. If this Agreement remains in place, the CONSULTANT shall execute any amendment(s) to this Agreement requested by the City in order to comply with all laws and regulations applicable to CalPERS annuitants.

b. In the event that the CONSULTANT or any employee, agent, or subconsultant of the CONSULTANT providing services under this Agreement claims or is determined by a court of competent jurisdiction or CalPERS to be eligible for enrollment in CalPERS as an employee of the CITY, the CONSULTANT shall indemnify, defend, and hold harmless the CITY for the payment of any employee and/or employer contributions for CalPERS benefits on behalf of the CONSULTANT or its employees, agents, or subconsultants, as well as for the payment of any penalties and interest on such contributions, which would otherwise be the responsibility of the CITY.

c. Notwithstanding any other agency, state or federal policy, rule, regulation, law or ordinance to the contrary, the CONSULTANT and any of its employees, agents, and subconsultants providing service under this Agreement shall not qualify for or become entitled to, and hereby agree to waive any claims to, any compensation, benefit, or any incident of employment by the CITY, including but not limited to eligibility to enroll in PERS as an employee of the CITY and entitlement to any contribution to be paid by the CITY for employer contribution and/or employee contributions for PERS benefits.

SECTION 13. LEGAL RESPONSIBILITIES.

The CONSULTANT shall at all times observe and comply with all applicable laws, ordinances, codes, and regulations of the federal, state, and local governments including, but not limited to the Montebello Municipal Code. The CITY, and its appointed or elected officers, employees, or agents, shall not be liable at law or in equity occasioned by failure of the CONSULTANT to comply with this section.

SECTION 14. INDEMNIFICATION.

The CONSULTANT agrees to, and shall defend, indemnify, protect and hold harmless, the CITY, its elected and appointed boards, officers, officials, employees, agents and volunteers from and against any and all claims, demands, lawsuits, defense costs, civil, penalties, expenses, causes of action, and judgments at law or in equity, or liability of any kind or nature which the CITY, its elected and appointed

DRAFT

boards, officers, officials, employees, agents and volunteers may sustain or incur or which may be imposed upon them for injuries or deaths of persons, or damage to property arising out of the CONSULTANT's negligent or wrongful act, or omission under the terms of this Agreement, except only liability arising out of the sole negligence of the CITY.

SECTION 15. INSURANCE COVERAGE.

a. During the term of this Agreement, the CONSULTANT shall carry, maintain, and keep in full force and effect insurance against claims for death or injuries to persons or damages to property that may arise from or in connection with CONSULTANT's performance of this Agreement. Such insurance shall be of the types and in the amounts as set forth below:

- **Commercial General Liability (CGL)**: Insurance Services Office Form CG 00 01 covering CGL on an "occurrence" basis for bodily injury and property damage, including products-completed operations, personal injury, and advertising injury, with limits no less than $1,000,000 per occurrence. If a general aggregate limit applies, the limit shall be twice the required occurrence limit.

- **Automobile Liability Insurance:** Insurance Services Office Form Number CA 0001 covering, Code 1 (any auto), or if CONSULTANT has no owned autos, Code 8 (hired) and 9 (non-owned), with limit no less than $1,000,000 per accident for bodily injury and property damage.

- **Worker's Compensation** insurance as required by the laws of the State of California, with Statutory Limits, and Employer's Liability Insurance with limit of no less than $1,000,000 per accident for bodily injury or disease.

- **Professional Liability** insurance appropriate to the CONSULTANT'S profession, with limit no less than $1,000,000 per occurrence or claim, $2,000,000 aggregate.

b. If the CONSULTANT maintains higher limits than the minimums shown above, the CITY requires and shall be entitled to coverage for the higher limits maintained by the CONSULTANT.

c. The CONTACTOR shall require each of its subconsultants, if any, to maintain insurance coverage that meets all of the requirements of this Agreement.

d. The policy or policies required by this Agreement shall be issued by an insurer admitted in the State of California and with a current rating of at least A:VII in the latest edition of Best's Insurance Guide.

e. Each insurance policy required above shall state that coverage shall not be canceled, except after thirty (30) days' prior written notice (ten [10] days for non-payment) has been given to the CITY. The CONSULTANT agrees that if it does not keep the aforesaid insurance in full force and effect the CITY may either (i) immediately terminate this Agreement for Cause; or (ii) take out the necessary insurance and pay, at the CONSULTANT's expense, the premium thereon.

DRAFT

f. **Evidence of Insurance prior to commencement**. The Contractor shall provide to the CITY Certificate(s) of Insurance evidencing such coverage together with copies of the required policy endorsements no later than five (5) business days prior to commencement of service and at least fifteen (15) business days prior to the expiration of any policy. Unreasonable failure to provide such evidence may be cause for termination of the Agreement as provided herein or delay the services' commencement date. The evidence of insurance shall be U.S. mail or email to:

City of Montebello
Attn: Risk Manager
1600 West Beverly Boulevard
Montebello, CA 90640
Email: gskibar@cityofmontebello.com

Coverage shall not be suspended, voided, cancelled, reduced in coverage or in limits, non-renewed, or materially changed for any reason, without thirty (30) days prior written notice thereof given by the insurer to the CITY by U.S. mail, or by personal delivery, except for nonpayment of premiums, in which case ten (10) days prior notice shall be provided.

g. **Evidence of Insurance during the entire term of the Agreement**. At all times during the term of this Agreement, the CONSULTANT shall maintain on file with the CITY's Risk Manager a certificate or certificates of insurance showing that the aforesaid policies are in effect in the required amounts and naming the CITY as an additional insured. The CONSULTANT shall, prior to commencement of work under this Agreement, file with the CITY's Risk Manager such certificate(s).

h. The CONSULTANT shall provide proof that policies of insurance required herein expiring during the term of this Agreement have been renewed or replaced with other policies providing at least the same coverage. Such proof will be furnished at least two (2) weeks prior to the expiration of the coverages.

i. The general liability and automobile policies of insurance required by this Agreement shall contain an endorsement naming the CITY, its officers, employees, agents and volunteers as additional insureds. All of the policies required under this Agreement shall contain an endorsement providing that the policies cannot be canceled or reduced except on thirty days' prior written notice to the CITY. The CONSULTANT agrees to require its insurer to modify the certificates of insurance to delete any exculpatory wording stating that failure of the insurer to mail written notice of cancellation imposes no obligation, and to delete the word "endeavor" with regard to any notice provisions.

j. The insurance provided by the CONSULTANT shall be primary to any coverage available to the CITY. Any insurance or self-insurance maintained by the CITY, its officers, employees, agents, or volunteers, shall be in excess of CONSULTANT's insurance and shall not contribute with it.

k. All insurance coverage provided pursuant to this Agreement shall not prohibit the CONSULTANT, and CONSULTANT's employees, agents or subconsultants, from waiving the right of subrogation prior to a loss. The CONSULTANT hereby waives all rights of subrogation against the CITY.

DRAFT

l. Any deductibles or self-insured retentions must be declared to and approved by the CITY. At the option of the CITY, the CONSULTANT shall either reduce or eliminate the deductibles or self-insured retentions with respect to the CITY, or the CONSULTANT shall procure a bond guaranteeing payment of losses and expenses.

m. Procurement of insurance by the CONSULTANT shall not be construed as a limitation of the CONSULTANT'S liability or as full performance of CONSULTANT's duties to indemnify, hold harmless and defend under the indemnity covenants of this Agreement.

SECTION 16. SUBCONTRACT, ASSIGNMENT OR DELEGATION.

The CONSULTANT shall not subcontract, delegate, or assign its duties or rights hereunder, either in whole or in part, without the prior written consent of the CITY. Any proposed subcontract, delegation, or assignment shall provide a description of the services to be covered, identification of the proposed sub-consultant, delegee, or assignee, and an explanation of why and how the same was selected, including the degree of competition involved.

Any subcontract, delegation or assignment shall be made in the name of the CONSULTANT and shall not bind or purport to bind the CITY and shall not release the CONSULTANT from any obligations under this Agreement including, but not limited to, the duty to properly supervise and coordinate the work of employees, assignees, delegees or sub-consultants. No such subcontract, delegation or assignment shall result in any increase in the amount of total compensation payable to the CONSULTANT under the Agreement.

SECTION 17. NO WAIVER.

Waiver by any party hereto of any term, condition or covenant of this Agreement shall not constitute the waiver of any other term, condition, or covenant hereof.

SECTION 18. DISPUTE RESOLUTION; GOVERNING LAW.

Disputes regarding the interpretation or application of any provision(s) of this Agreement shall, to the extent reasonably feasible, be resolved through good faith negotiations between the Parties. If any action at law or in equity is brought to enforce this Agreement or because of alleged dispute, breach, default or misrepresentation in connection with the provisions of this Agreement, the prevailing party in such action shall be entitled to reasonable attorney's fees, expert fees, costs and necessary disbursements incurred in that action or proceeding, in addition to such other relief as may be sought and awarded. The venue for any litigation shall be County of Los Angeles, California. The Parties agree that the covenants contained in this Section shall survive the expiration or termination of this Agreement.

SECTION 19. ATTORNEY'S FEES AND COSTS.

If litigation is reasonably required to enforce or interpret the provisions of this Agreement, the prevailing party in such litigation shall be entitled to an award of reasonable attorney's fees and costs in addition to any other relief to which it may be entitled.

DRAFT

SECTION 20. WARRANTIES.

Each of the parties represents and warrants to one another as follows:

a. It has received independent legal advice from its attorneys with respect to the advisability of entering into and executing this Agreement;

b. In executing this Agreement, it has carefully read this Agreement, knows the contents thereof, and has relied solely on the statements expressly set forth herein and has placed no reliance whatsoever on any statement, representation, or promise of any other party, or any other person or entity, not expressly set forth herein, nor upon the failure of any other party or any other person or entity to make any statement, representation or disclosure of any matter whatsoever; and

c. It is agreed that each party has the full right and authority to enter into this Agreement, and that the person executing this Agreement on behalf of either party has the full right and authority to fully commit and bind such party to the provisions of this Agreement.

SECTION 21. MISCELLANEOUS.

a. The descriptive paragraph headings of this Agreement are included for purposes of convenience only and shall not control or affect the construction of interpretation of any of its provisions.

b. Whenever the context hereof shall so require, the singular shall include the plural, the male gender shall include the female gender, and the neuter and vice versa.

c. In case any one or more of the provisions contained in this Agreement shall for any reason be held to be invalid, illegal, or unenforceable in any respect, such invalidity, illegality, or unenforceability shall not affect any other provision hereof and this Agreement shall be construed as if such invalid, illegal, or unenforceable provisions had never been contained herein.

d. The representations and warranties made by the parties to this Agreement shall survive the consummation of the transaction herein described.

e. This Agreement may be signed in any one or more counterparts all of which taken together shall be but one and the same Agreement. Any signed copy of this Agreement or of any other document or agreement referred to herein, or copy or counterpart thereof, delivered by facsimile transmission, shall for all purposes be treated as if it were delivered containing an original manual signature of the party whose signature appears in the facsimile and shall be binding upon such party in the same manner as though an originally signed copy had been delivered.

f. Each of the parties acknowledges that it has been represented by independent counsel of its own choosing, or if it has not been so represented, it has been admonished to obtain independent counsel and has freely and voluntarily waived and relinquished the right to counsel. Each party who has not obtained independent counsel acknowledges that the failure to have independent legal counsel will not excuse such party's failure to perform under this

DRAFT

Agreement or any agreement referred to in this Agreement.

SECTION 22. NOTICE.

All notices, demands, requests or approvals to be given under this Agreement shall be given in writing and conclusively shall be deemed served when delivered via e-mail (an "Electronic Notice" as further defined below), personally or on the second (2nd) business day after the deposit thereof in the United States mail, postage prepaid, registered or certified, addressed as hereinafter provided. All notices, demands, requests, or approvals hereunder shall be given to the following addresses or such other addresses as the Parties may designate by written notice:

If to CITY:
City of Montebello
Attn: René Bobadilla, City Manager
1600 West Beverly Boulevard
Montebello, CA 90640
(323) 887-1200
Email: rbobadilla@cityofmontebello.com

With a copy to:
City of Montebello – Fire Department
Attn: Angelica Palmeros, Deputy Director
1600 West Beverly Boulevard
Montebello, CA 90640
(323) 887 - 1200
Email: mchee@cityofmontebello.com

If to Consultant:
Jacob Green & Associates
Attn: Jacob Green
13217 Jamboree Road, Suite 248
Tustin, CA 92782
(909) 238 - 8536
Email: jacob@jacobgreenandassociates.com

An electronic communication ("**Electronic Notice**") shall be deemed written notice for purposes of this section if sent to the electronic mail address specified above. Electronic Notice shall be deemed received at the time the party sending Electronic Notice receives verification of receipt by the receiving party. Any party receiving Electronic Notice may request and shall be entitled to receive the notice on paper, in a nonelectronic form.

SECTION 23. NON-DISCRIMINATION AND EQUAL OPPORTUNITY EMPLOYER.

In the performance of this Agreement, the CONSULTANT shall not discriminate against any employee, sub-consultant, or applicant for employment because of race, color, creed, religion, sex, marital status, national origin, ancestry, age, physical or mental handicap, mental condition or sexual orientation. The CONSULTANT will take affirmative action to ensure that sub-consultant and applicants are employed, and that employees are treated during employment, without regard to their race, color, creed, religion, sex, marital status, national origin, ancestry, age, physical or mental handicap, medical condition or sexual orientation.

DRAFT

SECTION 24. CONFLICT OF INTEREST.

The CONSULTANT covenants that it presently has no interest and shall not acquire any interest, direct or indirect, which may be affected by the services to be performed by the CONSULTANT under this Agreement, or which would conflict in any manner with the performance of its services hereunder. The CONSULTANT further covenants that, in performance of this Agreement, no person having any such interest shall be employed by it. Furthermore, the CONSULTANT shall avoid the appearance of having any interest that would conflict in any manner with the performance of its services pursuant to this Agreement.

The CONSULTANT covenants not to give or receive any compensation, monetary or otherwise, to or from the ultimate vendor(s) of services to the CITY as a result of the performance of this Agreement, or the services that may be procured by the CITY as a result of the recommendations made by the CONSULTANT. The CONSULTANT's covenant under this section shall survive the termination of this Agreement.

SECTION 25. COMPLIANCE WITH FEDERAL LAW REGULATIONS, AND EXECUTIVE ORDERS AND ACKNOWLEDGEMENT OF FEDERAL FUNDING.

The CONSULTANT acknowledges that FEMA financial assistance will be used to fund all or a portion of the items/services associated with this agreement. The CONSULTANT agrees to comply with all applicable federal law, regulations, executive orders, FEMA policies, procedures, and directives.

SECTION 26. ENTIRE AGREEMENT.

This Agreement contains the entire understanding between the CITY and the CONSULTANT. Any prior agreements, promises, negotiations or representations not expressly set forth herein are of no force or effect. Subsequent modifications to this Agreement shall be effective only if in writing and signed by each party. If any term, condition, or covenant of this Agreement is held by a court of competent jurisdiction to be invalid, void, or unenforceable, the remaining provisions of this Agreement shall be valid and binding.

[**SIGNATURE PAGE TO FOLLOW**]

DRAFT

IN WITNESS WHEREOF, the parties, through their respective authorized representatives, have executed this Agreement as of the date first written above.

("CITY")	("CONSULTANT")
CITY OF MONTEBELLO	**JACOB GREEN & ASSOCIATES**
René Bobadilla, City Manager	Jacob Green, President & CEO

ATTEST:

Christopher Jimenez, City Clerk

APPROVED AS TO FORM:

Arnold M. Alvarez-Glasman, City Attorney

DRAFT

EXHIBITS:

- Exhibit A – Response to RFP 22 – 3 (Re-Issue) Dated March 3, 2022
- Exhibit B – Schedule of Compensation
- Exhibit C – Live Scan Fingerprinting Requirement

EXHIBIT “A”

Response to RFP 22-3 (Re-Issue) Dated March 3, 2022

DRAFT

EXHIBIT "B"

Schedule of Compensation

Service Fee	**$98,120**
Contingency (5%)	**$4,906**
Total Amount	**$103,026**

DRAFT

EXHIBIT "C"

Live Scan Fingerprinting Requirements

Prior to commencing services, the CONSULTANT may be required to successfully pass a Department of Justice fingerprinting background check ("Live Scan") performed by a certified fingerprinting service provider or at the City of Montebello Police Department. The CONSULTANT shall be responsible for obtaining the Live Scan for its staff and shall bear the cost thereof. The agency completing the fingerprints must provide the City of Montebello Human Resources with the background check results and subsequent records for review. The CONSULTANT must obtain a "Temporary Consultant's Badge" issued by the City of Montebello Human Resources prior to performing work.

DRAFT

ITEM # 17

CITY OF MONTEBELLO

CITY COUNCIL AGENDA STAFF REPORT

TO: Honorable Mayor and City Council Members

FROM: René Bobadilla, P.E., City Manager

BY: Fire Chief Fernando Pelaez, Fire Department

SUBJECT: **Receive and File Community Project Funding Request for Fiscal Year 2023 from Congresswoman Linda Sanchez for the Montebello Public Safety Critical Communications Upgrade Project and a New Fire Station and Training Center**

DATE: April 13, 2022

RECOMMENDATIONS:

It is recommended that the City Council receive and file:

1) Information regarding two (2) project requests for Community Project Funding for Fiscal Year 2023 from the Office of Congresswoman Linda Sánchez:
   - $2.5 million for the Montebello Public Safety Critical Communications Upgrade Project
   - $9.5 million for a New Fire Station and Training Center

2) Take such additional, related, action that may be desirable.

FISCAL IMPACT

There is no fiscal impact with this action. If this funding request is accepted by the United States House of Representatives' Appropriations Committee, a separate item will be presented to the City Council for consideration at a future meeting.

BACKGROUND

To meet the needs of communities across the United States, President Joe Biden on March 15, 2022 signed House Resolution (H.R.) 2471 which provides $1.5 trillion in discretionary resources across the twelve Federal Fiscal Year 2022 appropriations bills. Included is a $1.5 trillion spending bill to fund the Federal government for the remainder of fiscal year 2022, which ends September 30, 2022. Several high-quality community projects submitted by Congressional representatives were funded under this spending

bill. Building upon that success, the House Appropriations Committee is currently accepting Community Project Funding requests from Members of Congress. Eligible recipients are government entities, or non-profits that are eligible to submit an Appropriations Project Request Form to their local representative, along with a letter of support from elected leaders. The application is due April 13, 2022.

The Fire Department submitted requests for two (2) critical projects to Congresswoman Linda Sánchez's office for funding consideration. The following projects proposals were submitted for consideration:

Fire Department Public Safety Communications Services in the amount of $2.5 million.

This funding was requested to fund the Montebello Public Safety Critical Communications Upgrade Project. If approved, funding will be used to upgrade and replace existing communications equipment that will improve communication functionality and increase public safety interoperability. The system upgrade aligns with the regional public safety radio network Interagency Communications Interoperability (ICI) migration to Phase 2 TDMA technologies. TDMA is a cost-effective technology to convert an analogue system to digital. It can easily adapt to the transmission of data as well as voice communication.

This critical upgrade is to protect the life safety of firefighters, law enforcement, public safety and residents, of which all depend on reliable, functional communication tools that work in the harshest and most hostile of environments. All firefighters, law enforcement, public safety professionals and volunteers, operate in extreme environments that are markedly different from those of any other radio users. The radio is the lifeline that connects all first responder personnel to command and outside assistance when in the most desperate of situations.

To operate safely in these dynamic environments, it is imperative that all first responders have the ability to immediately communicate information accurately and without delay. The requested $2.5 million in funding is imperative to improve the reliability with up-to-date communication equipment and software, including ability to establish firewalls necessary to prevent any potential hacking of the radio communications system.

Fire Department New Fire Station and Training Center in the amount of $9.5 million

Funding for this projected was requested to construct a fourth fire station with a training center to increase firefighting and rescue resources to ensure the ability to serve and protect the growing city, especially additional businesses and housing development.

DISCUSSION

These two proposed projects are to improve the overall delivery and safety of first responder services and enhance and increase emergency resources in our community.

The Montebello Public Safety Critical Communications Upgrade Project

This project is intended is to protect the public, first responders, fire, and law enforcement communities as they must be able to communicate effectively. Communication interoperability has been a consistent challenge, along with issues concerning spectrum availability, and infrastructure. Radio systems currently used by public safety agencies are severely crowded, lack interoperability, have less than optimal transmission and reception quality. The City of Montebello's Public Safety departments need to upgrade their radio communications to phase 2 TDMA to mitigate these issues. The failure of a radio transmission to get through can literally mean the difference between life and death.

With the increase of wireless technology the problem is exploding, therefore the joint effort for Project 25 (P25) is a partnership effort of the Association of Public Safety Communications Officials International (APCO) and the National Association of State Telecommunications Directors to develop a suite of standards for interoperable digital two-way radio products to improve the interoperability of public safety organizations. The main goal of P25 is to improve spectrum efficiency.

There are two phases to P25. Phase 1 uses the IMBE codec which yields 9600 bits per second. This allows transmission at the required narrowband of 12.5 kHz per channel. Phase 2 uses the AMBE+2 codec which reduces the bit rate to 6000 bits per second. The reduction in bits allows the transmission at 6.25 kHz. There are two types of multiplexing in communication, FDMA (frequency division) and TDMA (time division). Because radio transmission uses batteries it is more advantageous to lean toward TDMA because it transmits in half the time yielding longer battery life.

The City of Montebello's Fire and Police departments are part of the Interagency Communications Interoperability System (ICI), a local government-owned Land Mobile Radio (LMR) Network that is owned and operated jointly by twenty-three cities in the region and used by more than seventy local and federal government Fire, Police, and EMS agencies. The entire ICI system resides in the narrow spectrum of T-Band, UHF spectrum 450 -470 MHz, which is allocated to public safety.

Currently, Montebello supports Whittier, Santa Fe Springs, South Gate, Vernon, Monterey Park, El Monte, Bell Gardens, Bell, and other cities via a 12 channel trunked system expanding 7 RF sites. To expand the number of channels, Montebello has been actively seeking additional frequencies to better support current and future possible users. The T-Band spectrum is so crowded that it is proving very difficult to find available frequencies. The P25 Phase 2 will alleviate that problem. By migrating to P25 Phase 2, Montebello will double its channel capacity through TDMA to better serve the entire region in its growth.

Fire Department New Fire Station and Training Center

The Montebello Fire Department follows a firefighter/paramedic model, and thus the Department is the first responder for all emergency medical service (EMS) needs and fire rescue calls. Call volume runs approximately 8,000 annually, and has been trending upward with a 17% increase from 2013 to 2018, and a 9% increase in 2021.I In the first quarter of 2022, the Department has exceeded its number of calls compared to last year's quarter by 15%, with 75% of the calls being EMS and 25% fire related incidents.

Due to the increasing demands over the years, the Department must be able to provide an acceptable level of service. In addition, along with demands resulting from increased growth and the upward trend in service demands, the Montebello Fire Department is committed to creating a work environment and framework that is diverse, equitable and inclusionary in today's fire service. Every fire department should strive to have its membership reflect the demographics of the community it serves.

Although the Department has made some strides towards such a goal, much more can still be done, and the Department must remain focused on fostering a diverse workforce. The Department is actively recruiting underrepresented populations to ensure diversity, equity and inclusion. Currently, the Department sponsored two (2) female fire academy students enrolled at the Verdugo Fire Academy. The Department is also providing mentoring and training to these recruits. Inclusivity demands investment in the creation of an equitable space where different genders and demographics feel welcomed and supported to fulfill the call to duty.

If awarded, the $9.5 million in funding will be utilized to build a much needed fourth fire station that will be modern and designed to ensure that it be an equitable fire house with the goal of diversity and inclusivity in mind. A fourth fire station will also help the Department ensure critical firefighting and EMS services can be provided to the entire community in a timely manner, expanding the Department's ability to effectively respond quickly to all parts of the City.

SUMMARY

That the City Council receive and file the information regarding a request for $2.5 million in Community Project Funding for the Montebello Public Safety Critical Communications Upgrade Project and $9.5 million for a New Fire Station and Training Center for Fiscal Year 2023 from the Office of Congresswoman Linda Sánchez. Should the City be successful in receiving a portion or all of this funding, subsequent action by the City Council will be required. Staff will return as appropriate to provide updates and to appropriate the funds is successful.

ATTACHMENTS:

None

ITEM # 18

RESOLUTION NO. 22-19

A RESOLUTION OF THE CITY COUNCIL OF THE CITY OF MONTEBELLO APPROVING AND ALLOWING CERTAIN CLAIMS AND DEMANDS

NOW, THEREFORE, THE CITY COUNCIL OF THE CITY OF MONTEBELLO HEREBY RESOLVES, FINDS, AND DECLARES AS FOLLOWS:

SECTION 1. That the reference is hereby made to that certain Register of Audited Demand No.1528, consisting of 9 pages, and including:

Warrant No.

General: Checks No.595791 through; 595995
ACH No. 1809 through; 1900

Successor Agency: Checks No. 1489 through; 1489

On file in the office of the City Clerk, the same having been audited and approved by the Deputy Director of Finance as required by law.

SECTION 2. That the said City Council having examined each such demand does hereby approve and direct the payment of same, as set forth in said Register, except the following Warrant No.

_____

_____

_____

SECTION 3. That the City Clerk shall certify to the passage and adoption of this Resolution and that the same shall be in full force and effect.

APPROVED AND ADOPTED this 13th day of April 2022.

_____
Kimberly A. Cobos-Cawthorne, Mayor

ATTEST:

_____
Christopher Jimenez, City Clerk

APPROVED AS TO FORM:

_____
Arnold M. Alvarez-Glasman, City Attorney

STATE OF CALIFORNIA)
COUNTY OF LOS ANGELES) SS:
CITY OF MONTEBELLO)

I, Christopher Jimenez, City Clerk of the City of Montebello, County of Los Angeles, State of California, hereby certify that the foregoing Resolution No. 22-19 was passed and adopted by the City Council of the City of Montebello, signed by the Mayor and attested by the City Clerk at a regular meeting of said Council held on the 13th day of April 2022 and that said Resolution was adopted by the following vote, to-wit:

AYES:
NOES:
ABSTAIN:
ABSENT:

The undersigned, City Clerk of the City of Montebello, does hereby attest and certify that the foregoing Resolution is a true, full and correct copy of a resolution duly adopted at a meeting of said City which was duly convened and held on the date stated thereon, and that said document has not been amended, modified, repealed or rescinded since its date of adoption and is in full force and effect as of the date hereof.

DATE: _____

_____
Christopher Jimenez, City Clerk

City of Montebello

Register of Demands No. 1528

From Payment Date: 03/17/22 - To Payment Date: 03/31/22

WARRANT#	DATE	AMOUNT	ACCOUNT DESCRIPTION	VENDOR #	VENDOR NAME
4331 - General Account					
1809	03/17/2022	$2,369.75	SUPPLIES	3163	BANK OF AMERICA
1810	03/17/2022	$238.77	TRAVEL & MEETINGS	3163	BANK OF AMERICA
1811	03/17/2022	$1,243.41	MISCELLANEOUS EXPENSE	3163	BANK OF AMERICA
1812	03/17/2022	$1,970.72	TRAINING	3163	BANK OF AMERICA
1813	03/17/2022	$74.98	FUEL	3163	BANK OF AMERICA
1814	03/17/2022	$282.60	FUEL	3163	BANK OF AMERICA
1815	03/17/2022	$1,198.97	SUPPLIES	3163	BANK OF AMERICA
1816	03/17/2022	$121.30	SUPPLIES	3163	BANK OF AMERICA
1817	03/17/2022	$445,261.41	PERS GROUP INSURANCE PAYABLE	17	CAL PERS
1818	03/17/2022	$448,273.98	PERS GROUP INSURANCE PAYABLE	17	CAL PERS
1819	03/17/2022	$9,537.42	ADVERTISING/PRINTING SERVICES	2689	ACRO PRINTING INC
1820	03/17/2022	$698.70	UNIFORM EXPENSE	20350	ALLSTAR FIRE EQUIPMENT INC
1821	03/17/2022	$36,572.44	CONTRACT SERVICES	16120	ALVAREZ-GLASMAN & COLVIN
1822	03/17/2022	$979.55	MACHINERY & EQUIPMENTS	2586	AMAZON CAPITAL SERVICES INC
1823	03/17/2022	$487.58	SUPPLIES	62880	AMERICAN MARKER
1824	03/17/2022	$11,570.10	CONTRACT SERVICES	3016	ANTARES GOLF LLC
1825	03/17/2022	$2,238.08	ADVERTISING/PRINTING SERVICES	35980	SAEED RADMEHR
1826	03/17/2022	$1,476.48	CONTRACT SERVICES	1237	AZTECA LANDSCAPE
1827	03/17/2022	$2,031.78	SUPPLIES	2455	THE ILLINI COMPANIES INC
1828	03/17/2022	$6,333.10	LEASE PAYMENT	74920	EXECUTIVE CAR LEASING COMPANY
1829	03/17/2022	$60.00	CONTRACT SERVICES	23660	DAIOHS USA
1830	03/17/2022	$43.69	VEHICLE MAINTENANCE/EXPENSES	22560	H & H AUTO PARTS WHOLESALE
1831	03/17/2022	$60.00	PARKS AND RECREATION	4280	NADINE HERNANDEZ
1832	03/17/2022	$13,787.91	CONTRACT SERVICES	2793	IBE DIGITAL
1833	03/17/2022	$6,098.91	CONTRACT SERVICES	2152	JOHNSON CONTROLS INC
1834	03/17/2022	$5,819.55	SUPPLIES	26670	LIFE-ASSIST INC
1835	03/17/2022	$1,549.57	VEHICLE MAINTENANCE/EXPENSES	1385	MUNCIE RECLAMATION AND SUPPLY COMPANY
1836	03/17/2022	$6,800.00	CONTRACT SERVICES	3147	PMC PLUMBING INC
1837	03/17/2022	$49.56	SUPPLIES	1120	BLUETRITON BRANDS INC
1838	03/17/2022	$20,000.00	CONTRACT SERVICES	61050	REDFLEX TRAFFIC SYSTEMS
1839	03/17/2022	$3,498.18	SUPPLIES	2594	THE SAUCE CREATIVE SERVICES CORP
1840	03/17/2022	$461.37	SUPPLIES	2686	THE SHERWIN-WILLIAMS CO
1841	03/17/2022	$30,000.00	CONTRACT SERVICES	3133	ULTIMATE MAINTENANCE SERVICE
1842	03/17/2022	$97.00	CONTRACT SERVICES	3140	WEX HEALTH INC
1843	03/24/2022	$119.40	DUES & SUBSCRIPTIONS	3163	BANK OF AMERICA

City of Montebello

Register of Demands No. 1528

From Payment Date: 03/17/22 - To Payment Date: 03/31/22

WARRANT#	DATE	AMOUNT	ACCOUNT DESCRIPTION	VENDOR #	VENDOR NAME
1844	03/24/2022	$844.70	TRAINING	3163	BANK OF AMERICA
1845	03/24/2022	$5,293.99	SUPPLIES	3163	BANK OF AMERICA
1846	03/24/2022	$510.16	SUPPLIES	3163	BANK OF AMERICA
1847	03/24/2022	$5.00	DUES & SUBSCRIPTIONS	3163	BANK OF AMERICA
1848	03/24/2022	$119.32	FUEL	3163	BANK OF AMERICA
1849	03/24/2022	$74,436.50	CONTRACT SERVICES	37720	ADVANCED APPLIED ENGINEERING INC
1850	03/24/2022	$32,141.63	CONTRACT SERVICES	38010	ADVANCED AVANT-GARDE CORPORATION
1851	03/24/2022	$5,215.54	SUPPLIES	2586	AMAZON CAPITAL SERVICES INC
1852	03/24/2022	$1,886.49	SUPPLIES	62880	AMERICAN MARKER
1853	03/24/2022	$14,628.64	CONTRACT SERVICES	3016	ANTARES GOLF LLC
1854	03/24/2022	$35,161.40	WATER PURCHASE RESALE	19120	CENTRAL BASIN MUNICIPAL WATER DISTRICT
1855	03/24/2022	$364.87	SUPPLIES	10000	CLEAN SWEEP SUPPLY CO INC
1856	03/24/2022	$3,077.17	SUPPLIES	2455	THE ILLINI COMPANIES INC
1857	03/24/2022	$834.98	CONTRACT SERVICES	2057	EVERNORTH BEHAVIORAL HEALTH
1858	03/24/2022	$22,718.47	CONTRACT SERVICES	75950	FIESTA TAXI COOPERATIVE INC
1859	03/24/2022	$7,633.71	CONTRACT SERVICES	371	FLO-SERVICES INC
1860	03/24/2022	$500.00	CONTRACT SERVICES	2956	GLADWELL GOVERNMENTAL SERVICES INC
1861	03/24/2022	$6,957.38	CONTRACT SERVICES	1175	GRAPHIC ELECTRIC INC
1862	03/24/2022	$1,018.71	SUPPLIES	43860	MYERS & SONS HI-WAY SAFETY INC
1863	03/24/2022	$600.00	TRAINING	31360	DAVID J KIM
1864	03/24/2022	$874.88	SUPPLIES	26670	LIFE-ASSIST INC
1865	03/24/2022	$3,400.00	CONTRACT SERVICES	19040	MUNICIPAL CONTRACT ADMINISTRATORS INC
1866	03/24/2022	$40,018.84	CONTRACT SERVICES	35250	NATIONWIDE ENVIRONMENTAL SERVICES
1867	03/24/2022	$39,616.68	CONTRACT SERVICES	54240	PDQ ENTERPRISES INC
1868	03/24/2022	$1,050.00	RETIREMENT	13680	PEERY & ASSOCIATES INC
1869	03/24/2022	$25.00	CONTRACT SERVICES	3285	DIANA E RAMIREZ
1870	03/24/2022	$264.55	SUPPLIES	1120	BLUETRITON BRANDS INC
1871	03/24/2022	$20,000.00	CONTRACT SERVICES	61050	REDFLEX TRAFFIC SYSTEMS
1872	03/24/2022	$2,367.00	CONTRACT SERVICES	952	RELIANT IMMEDIATE CARE MEDICAL GROUP INC
1873	03/24/2022	$13,509.69	CONTRACT SERVICES	2787	S & S LABARGE GOLF INCORPORATED
1874	03/24/2022	$48,825.85	FUEL INVENTORY	1059	AMBER RESOURCES LLC
1875	03/24/2022	$307.40	SUPPLIES	2686	THE SHERWIN-WILLIAMS CO
1876	03/24/2022	$10,376.48	SUPPLIES	31270	STARBOARD TACK SUPPLY INC
1877	03/24/2022	$7,121.94	UNIFORM EXPENSE	14350	SUN BADGE COMPANY
1878	03/24/2022	$3,600.00	CONTRACT SERVICES	72100	LEO ARNOLD
1879	03/24/2022	$375.00	CONTRACT SERVICES	3133	ULTIMATE MAINTENANCE SERVICE
1880	03/24/2022	$194.84	SUPPLIES	3088	WAXIES ENTERPRISES LLC

City of Montebello

Register of Demands No. 1528

From Payment Date: 03/17/22 - To Payment Date: 03/31/22

WARRANT#	DATE	AMOUNT	ACCOUNT DESCRIPTION	VENDOR #	VENDOR NAME
1881	03/24/2022	$1,149.98	SUPPLIES	3163	BANK OF AMERICA
1882	03/24/2022	$1,735.20	TRAVEL & MEETINGS	3163	BANK OF AMERICA
1883	03/24/2022	$27.97	SUPPLIES	3163	BANK OF AMERICA
1884	03/24/2022	$4,636.49	SUPPLIES	3163	BANK OF AMERICA
1885	03/24/2022	$879.66	SUPPLIES	3163	BANK OF AMERICA
1886	03/31/2022	$675.97	SUPPLIES	2586	AMAZON CAPITAL SERVICES INC
1887	03/31/2022	$33,589.20	CONTRACT SERVICES	3016	ANTARES GOLF LLC
1888	03/31/2022	$289.41	SUPPLIES	10000	CLEAN SWEEP SUPPLY CO INC
1889	03/31/2022	$2,037.22	SUPPLIES	70920	DECALS BY DESIGN INC
1890	03/31/2022	$4,470.21	VEHICLE MAINTENANCE/EXPENSES	270	HARBOR DIESEL AND EQUIPMENT INC
1891	03/31/2022	$561.00	CONTRACT SERVICES	16760	LIEBERT CASSIDY WHITMORE
1892	03/31/2022	$588,434.00	LEASE PAYMENT	1579	MOTOROLA SOLUTIONS CREDIT CO LLC
1893	03/31/2022	$3,059.00	CONTRACT SERVICES	2940	OCEAN BLUE ENVIRONMENTAL SERVICES INC
1894	03/31/2022	$38,484.00	CONTRACT SERVICES	42180	PCAM LLC
1895	03/31/2022	$242.30	TRAVEL & MEETINGS	3114	SCARLET PERALTA
1896	03/31/2022	$121.89	SUPPLIES	1120	BLUETRITON BRANDS INC
1897	03/31/2022	$2,281.93	SUPPLIES	2594	THE SAUCE CREATIVE SERVICES CORP
1898	03/31/2022	$43,911.14	FUEL INVENTORY	1059	AMBER RESOURCES LLC
1899	03/31/2022	$110.71	TRAINING	2985	KEVIN SAYCOCIE
1900	03/31/2022	$433.37	SUPPLIES	31270	STARBOARD TACK SUPPLY INC
	ACH TOTAL	**$2,194,413.72**			
595791	03/17/2022	$506.00	TRAINING	47640	RIVERSIDE COUNTY SHERIFFS DEPARTMENT
595792	03/17/2022	$125.40	TRAVEL & MEETINGS	59	MANUEL CARRERA
595793	03/17/2022	$1,500.00	EDUCATION REIMBURSEMENT	3454	KIMBERLY GUILLEN
595794	03/17/2022	$95.89	TRAVEL & MEETINGS	3454	KIMBERLY GUILLEN
595795	03/17/2022	$504.05	TRAVEL & MEETINGS	2277	CHRISTOPHER JIMENEZ
595796	03/17/2022	$45.00	RECREATION CLASSES	3257	PRIYANGA MOHANRAJ
595797	03/17/2022	$80.00	GENERAL GOVERNMENT	3313	ANGHELA SAENZ PALOMINO
595798	03/17/2022	$65.37	SUPPLIES	3198	SUSAN PEEBLES
595799	03/17/2022	$62.29	CONTRACT SERVICES	3443	ALVARO REYES
595800	03/17/2022	$4,778.07	VEHICLE MAINTENANCE/EXPENSES	3333	A & A FLEET PAINTING INC
595801	03/17/2022	$111.74	SUPPLIES	3533	AA TROPHY INC
595802	03/17/2022	$195.00	CONTRACT SERVICES	983	ABBA TERMITE AND PEST CONTROL INC
595803	03/17/2022	$198.00	CONTRACT SERVICES	1287	ALTA LANGUAGE SERVICES INC

City of Montebello

Register of Demands No. 1528

From Payment Date: 03/17/22 - To Payment Date: 03/31/22

WARRANT#	DATE	AMOUNT	ACCOUNT DESCRIPTION	VENDOR #	VENDOR NAME
595804	03/17/2022	$2,272.79	UTILITY SERVICES	39550	AT&T
595805	03/17/2022	$3,378.58	UTILITY SERVICES	39550	AT&T
595806	03/17/2022	$18,094.36	BUILDING IMPROVEMENTS	3033	OFFICE SOLUTIONS BUSINESS PRODUCTS & SERVICES LLC
595807	03/17/2022	$189.00	TRAINING	1285	LIFELINE TRAINING
595808	03/17/2022	$1,039.50	GENERAL GOVERNMENT	68300	CALIFORNIA BUILDING STANDARDS COMMISSION
595809	03/17/2022	$125.00	DUES & SUBSCRIPTIONS	2717	CALIFORNIA CLETS USERS GROUP
595810	03/17/2022	$960.00	CONTRACT SERVICES	58240	STATE OF CALIFORNIA-DEPARTMENT OF JUSTICE
595811	03/17/2022	$1,439.92	SUPPLIES	3505	MICHAEL CAPALBO
595812	03/17/2022	$131.75	MACHINERY & EQUIPMENTS	74220	MARTIN H CARDENAS
595813	03/17/2022	$890.26	UTILITY SERVICES	55830	CHARTER COMMUNICATIONS
595814	03/17/2022	$5,433.09	UTILITY SERVICES	55830	CHARTER COMMUNICATIONS
595815	03/17/2022	$351.65	CONTRACT SERVICES	36870	CINTAS CORPORATION
595816	03/17/2022	$60.00	TRAVEL & MEETINGS	2315	KIMBERLY COBOS-CAWTHORNE
595817	03/17/2022	$9,306.07	SUPPLIES	73000	CORONA CLAY COMPANY
595818	03/17/2022	$425.00	BUILDING IMPROVEMENTS	3532	MICHAEL R CUSICK
595819	03/17/2022	$4,245.00	CONTRACT SERVICES	2019	DEWEY SERVICES INC
595820	03/17/2022	$60.00	PARKS AND RECREATION	3538	JESSICA DORADO
595821	03/17/2022	$7,337.00	GENERAL GOVERNMENT	3531	DYNAMIC BUILDERS INC
595822	03/17/2022	$85.42	MAIL/ POSTAL EXPENSE	22400	FEDERAL EXPRESS CORPORATION
595823	03/17/2022	$2,901.48	CONTRACT SERVICES	1117	FILE KEEPERS LLC
595824	03/17/2022	$5,092.97	ADVERTISING/PRINTING SERVICES	3537	FLYER COMPANY, LLC
595825	03/17/2022	$123.60	CONTRACT SERVICES	1650	GOLDEN STATE ELEVATOR SERVICE INC
595826	03/17/2022	$1,292.25	FURNITURE & FIXTURES PURCHASES	2728	H & V CUSTOM OFFICE CUBICLES CORP
595827	03/17/2022	$4,550.06	VEHICLE MAINTENANCE/EXPENSES	30190	IB AUTO PARTS INC
595828	03/17/2022	$349.25	EDUCATION REIMBURSEMENT	3528	ESTEFANIA HERNANDEZ
595829	03/17/2022	$60.00	PARKS AND RECREATION	3536	GLORIA HERNANDEZ
595830	03/17/2022	$20.46	SUPPLIES	3542	GUADALUPE HERNANDEZ
595831	03/17/2022	$20,871.48	CONTRACT SERVICES	48120	HINDERLITER DE LLAMAS & ASSOCIATES
595832	03/17/2022	$621.46	VEHICLE MAINTENANCE/EXPENSES	4100	I & R AUTO BODY & PAINT
595833	03/17/2022	$888.77	CONTRACT SERVICES	1357	IRON MOUNTAIN INC
595834	03/17/2022	$0.00	VOID	178	DAVID KIM
595835	03/17/2022	$268.40	SUPPLIES	3035	LA COUNTY SHERIFF'S DEPARTMENT
595836	03/17/2022	$300.00	DUES & SUBSCRIPTIONS	56630	LACPCA
595837	03/17/2022	$2,169.00	DUE TO LA COUNTY	692	LOS ANGELES COUNTY SUPERIOR COURT
595838	03/17/2022	$137.99	PERMITS AND FEES	28440	LOS ANGELES COUNTY TAX COLLECTOR
595839	03/17/2022	$141.28	PERMITS AND FEES	28440	LOS ANGELES COUNTY TAX COLLECTOR

City of Montebello

Register of Demands No. 1528

From Payment Date: 03/17/22 - To Payment Date: 03/31/22

WARRANT#	DATE	AMOUNT	ACCOUNT DESCRIPTION	VENDOR #	VENDOR NAME
595840	03/17/2022	$1,892.19	PERMITS AND FEES	28440	LOS ANGELES COUNTY TAX COLLECTOR
595841	03/17/2022	$2,780.00	CONTRACT SERVICES	1585	DR ANGELICA LOZA-GOMEZ MD PC
595842	03/17/2022	$35,774.03	CDBG-CV	3301	MATER MONTEBELLO LTD PARTNERSHIP
595843	03/17/2022	$79.83	TRAVEL & MEETINGS	2316	SALVADOR MELENDEZ
595844	03/17/2022	$828.42	VEHICLE MAINTENANCE/EXPENSES	2480	SOCAL AUTO & TRUCK PARTS INC
595845	03/17/2022	$225.00	CONTRACT SERVICES	26370	NAVARROS TOWING SERVICE
595846	03/17/2022	$257.60	TRAVEL & MEETINGS	3543	THANIEL ONG
595847	03/17/2022	$60.00	PARKS AND RECREATION	3534	CHRISTOPHER PALVA
595848	03/17/2022	$7,047.12	CONTRACT SERVICES	3526	PATH
595849	03/17/2022	$37.76	UTILITY SERVICES	36610	CITY OF PICO RIVERA
595850	03/17/2022	$15,470.85	CONTRACT SERVICES	3279	PROCURE AMERICA INC
595851	03/17/2022	$113.96	SUPPLIES	56260	PRUDENTIAL OVERALL SUPPLY
595852	03/17/2022	$120.00	PARKS AND RECREATION	3535	HECTOR RAMIREZ
595853	03/17/2022	$200.00	TRAINING	51460	RIO HONDO COMMUNITY COLLEGE
595854	03/17/2022	$528.00	TRAINING	47640	RIVERSIDE COUNTY SHERIFFS DEPARTMENT
595855	03/17/2022	$45.00	RECREATION CLASSES	3541	WENDY RODRIGUEZ
595856	03/17/2022	$210.14	UNIFORM EXPENSE	2002	SAM BROWN SHIELD INC
595857	03/17/2022	$70.00	RECREATION CLASSES	3539	BRENDA SEPULVEDA
595858	03/17/2022	$45.00	RECREATION CLASSES	3540	MARY ALICE SERDA
595859	03/17/2022	$93.84	VEHICLE MAINTENANCE/EXPENSES	716	SOUTH BAY FORD INC
595860	03/17/2022	$5,631.71	UTILITY SERVICES	51430	SOUTH MONTEBELLO IRRIGATION DISTRICT
595861	03/17/2022	$32,202.97	UTILITY SERVICES	45630	SOUTHERN CALIFORNIA EDISON
595862	03/17/2022	$536.23	FRINGE BENEFITS	1990	STANDARD INSURANCE COMPANY
595863	03/17/2022	$22,038.98	MACHINERY & EQUIPMENTS	171	ARIZONA MACHINERY
595864	03/17/2022	$2,419.50	UTILITY SERVICES	72570	US TELEPACIFIC CORP
595865	03/17/2022	$26,354.17	CONTRACT SERVICES	3187	TRISTAR RISK MANAGEMENT
595866	03/17/2022	$1,600.00	SUPPLIES	3527	RICHARD T TULLIUS
595867	03/17/2022	$149.00	TRAINING	2699	KIM TURNER LLC
595868	03/17/2022	$1,855.38	MACHINERY & EQUIPMENTS	1188	TYLER TECHNOLOGIES INC
595869	03/17/2022	$9,866.85	CONTRACT SERVICES	3406	UNIVERSAL PROTECTION SERVICE LP
595870	03/17/2022	$2,598.40	CONTRACT SERVICES	37	US SECURITY ASSOCIATES INC
595871	03/17/2022	$10,267.73	FRINGE BENEFITS	58990	VISION SERVICE PLAN
595872	03/17/2022	$3,012.21	SUPPLIES	3088	WAXIES ENTERPRISES LLC
595873	03/17/2022	$18,680.00	CONTRACT SERVICES	40860	WEST COAST ARBORISTS INC
595874	03/17/2022	$5,584.00	CONTRACT SERVICES	51770	WILLDAN FINANCIAL SERVICES
595875	03/24/2022	$3,551.59	VEHICLE MAINTENANCE/EXPENSES	3333	A & A FLEET PAINTING INC
595876	03/24/2022	$1,350.22	SUPPLIES	2722	ADVANCED PRINTING COMPANY

City of Montebello

Register of Demands No. 1528

From Payment Date: 03/17/22 - To Payment Date: 03/31/22

WARRANT#	DATE	AMOUNT	ACCOUNT DESCRIPTION	VENDOR #	VENDOR NAME
595877	03/24/2022	$11,854.20	AFLAC OTHER	55860	AFLAC
595878	03/24/2022	$12,500.00	CONTRACT SERVICES	3506	ALLEGRA CONSULTING INC
595879	03/24/2022	$2,373.13	UTILITY SERVICES	38380	AT&T
595880	03/24/2022	$336.93	UTILITY SERVICES	39550	AT&T
595881	03/24/2022	$113.44	UTILITY SERVICES	39550	AT&T
595882	03/24/2022	$9,249.12	CONTRACT SERVICES	299	BALLARD & BALLARD INVESTIGATIONS
595883	03/24/2022	$250.00	GENERAL GOVERNMENT	3548	SERGIO BERNAL
595884	03/24/2022	$7,260.00	CONTRACT SERVICES	3130	BLAIS & ASSOCIATES LLC
595885	03/24/2022	$16,400.00	CONTRACT SERVICES	3104	CALIFORNIA ADVOCACY LLC
595886	03/24/2022	$154.84	UTILITY SERVICES	47580	CALIFORNIA WATER SERVICE COMPANY
595887	03/24/2022	$8,386.05	CONTRACT SERVICES	52710	CLEAN ENERGY FUELS
595888	03/24/2022	$150.00	TRAINING	380	BRANDON S CONTRERAS
595889	03/24/2022	$5,310.95	VEHICLE MAINTENANCE/EXPENSES	990	DANIELS TIRE SERVICE
595890	03/24/2022	$4,824.73	MACHINERY & EQUIPMENTS	13360	DELL MARKETING LP
595891	03/24/2022	$46,562.48	OTHER GROUP INSURANCE PAYABLE	4110	DELTA DENTAL OF CALIFORNIA
595892	03/24/2022	$1,415.00	CONTRACT SERVICES	2019	DEWEY SERVICES INC
595893	03/24/2022	$88.00	RECREATION CLASSES	3551	LOURDES DIAZ
595894	03/24/2022	$400.25	TRAINING	3544	EJM DIGITAL LLC
595895	03/24/2022	$5,668.43	SUPPLIES	7610	EWING IRRIGATION PRODUCTS
595896	03/24/2022	$3,500.00	BUILDING IMPROVEMENTS	3043	FOCUS ENVIRONMENTAL CONSULTING
595897	03/24/2022	$5,706.52	VEHICLE MAINTENANCE/EXPENSES	29160	FORD OF MONTEBELLO
595898	03/24/2022	$875.00	CONTRACT SERVICES	1595	FROG ENVIRONMENTAL INC
595899	03/24/2022	$12,800.00	BUILDING IMPROVEMENTS	2861	JOSE L GARCIA
595900	03/24/2022	$25.37	MAIL/ POSTAL EXPENSE	3167	GENERAL LOGISTICS SYSTEMS US INC
595901	03/24/2022	$32.84	SUPPLIES	3454	KIMBERLY GUILLEN
595902	03/24/2022	$250.00	GENERAL GOVERNMENT	3550	RAYLENE HERNANDEZ
595903	03/24/2022	$1,000.00	TRAINING	3547	ZACHARY HUMBER
595904	03/24/2022	$713.73	VEHICLE MAINTENANCE/EXPENSES	582	HYDRAULIC ELECTRIC INC
595905	03/24/2022	$61.18	CONTRACT SERVICES	1357	IRON MOUNTAIN INC
595906	03/24/2022	$348.75	CONTRACT SERVICES	3138	KITTELSON & ASSOCIATES INC
595907	03/24/2022	$703.91	CONTRACT SERVICES	4810	LA COUNTY DEPT OF PUBLIC WORKS
595908	03/24/2022	$1,251.80	CONTRACT SERVICES	37280	LOS ANGELES COUNTY SHERIFFS DEPARTMENT
595909	03/24/2022	$1,655.00	DUE TO LA COUNTY	692	LOS ANGELES COUNTY SUPERIOR COURT
595910	03/24/2022	$250.00	GENERAL GOVERNMENT	3549	MARTHA MARDUENO
595911	03/24/2022	$46,655.23	CONTRACT SERVICES	3489	MARK THOMAS & COMPANY INC
595912	03/24/2022	$3,000.00	CDBG-CV	3267	HENRY C MENDOZA
595913	03/24/2022	$5,977.32	CONTRACT SERVICES	110	MICHELIN NORTH AMERICA INC

City of Montebello

Register of Demands No. 1528

From Payment Date: 03/17/22 - To Payment Date: 03/31/22

WARRANT#	DATE	AMOUNT	ACCOUNT DESCRIPTION	VENDOR #	VENDOR NAME
595914	03/24/2022	$750.00	CONTRACT SERVICES	41130	MIHM INC
595915	03/24/2022	$612.50	SUPPLIES	3516	NATIONWIDE MEDICAL SURGICAL INC
595916	03/24/2022	$9,803.43	SUPPLIES	3002	NUTRIEN AG SOLUTIONS INC
595917	03/24/2022	$195.98	SUPPLIES	15620	OFFICE DEPOT INC
595918	03/24/2022	$1,278.00	IMPROVEMENTS OTHER THAN BUILDING	3028	ONWARD ENGINEERING
595919	03/24/2022	$120.00	PARKS AND RECREATION	3552	PEDRO PEDRAZA
595920	03/24/2022	$2,378.41	MACHINERY & EQUIPMENTS	3494	POLY TECH AMERICA LLC
595921	03/24/2022	$385.84	SUPPLIES	56260	PRUDENTIAL OVERALL SUPPLY
595922	03/24/2022	$250.00	GENERAL GOVERNMENT	3553	LETICIA RIVERA
595923	03/24/2022	$8,489.76	CONTRACT SERVICES	673	SILVER & WRIGHT LLP
595924	03/24/2022	$1,140.52	PERMITS AND FEES	28240	SOUTH COAST AIR QUALITY MANAGEMENT DISTRICT
595925	03/24/2022	$227.16	PERMITS AND FEES	28240	SOUTH COAST AIR QUALITY MANAGEMENT DISTRICT
595926	03/24/2022	$142.59	PERMITS AND FEES	28240	SOUTH COAST AIR QUALITY MANAGEMENT DISTRICT
595927	03/24/2022	$25,138.17	UTILITY SERVICES	45630	SOUTHERN CALIFORNIA EDISON
595928	03/24/2022	$3,707.87	UTILITY SERVICES	40520	SOUTHERN CALIFORNIA GAS CO
595929	03/24/2022	$75.00	CONTRACT SERVICES	3299	SOUTHERN CALIFORNIA SHREDDING INC
595930	03/24/2022	$281.96	VEHICLE MAINTENANCE/EXPENSES	168	SOUTHERN COACH MFG CO INC
595931	03/24/2022	$17,154.82	FRINGE BENEFITS	25850	STANDARD INSURANCE COMPANY
595932	03/24/2022	$313.39	CONTRACT SERVICES	1963	SUEZ WTS SERVICES USA INC
595933	03/24/2022	$1,466.33	SUPPLIES	2573	TELEFLEX LLC
595934	03/24/2022	$187.50	CONTRACT SERVICES	65440	TIERRA WEST ADVISORS
595935	03/24/2022	$3,823.08	UTILITY SERVICES	72570	US TELEPACIFIC CORP
595936	03/24/2022	$300.00	CONTRACT SERVICES	387	TRANSUNION RISK AND ALTERNATIVE DATA SOLUTIONS INC
595937	03/24/2022	$175.00	TRAINING	2699	KIM TURNER LLC
595938	03/24/2022	$2,728.69	MACHINERY & EQUIPMENTS	1188	TYLER TECHNOLOGIES INC
595939	03/24/2022	$99.01	SUPPLIES	45120	ULINE INC
595940	03/24/2022	$8,947.88	CONTRACT SERVICES	3406	UNIVERSAL PROTECTION SERVICE LP
595941	03/24/2022	$7,000.00	CONTRACT SERVICES	3433	VECTIS DC LLC
595942	03/24/2022	$585.80	UTILITY SERVICES	23610	VERIZON WIRELESS
595943	03/24/2022	$1,365.35	OTHER GROUP INSURANCE PAYABLE	58990	VISION SERVICE PLAN
595944	03/24/2022	$848.26	SUPPLIES	9470	W W GRAINGER INC
595945	03/24/2022	$132.17	SUPPLIES	3088	WAXIES ENTERPRISES LLC
595946	03/24/2022	$1,416.71	VEHICLE MAINTENANCE/EXPENSES	25860	WAYNE HARMEIER INC
595947	03/24/2022	$1,071.63	SUPPLIES	67320	WINZER CORPORATION
595948	03/24/2022	$257.71	CDBG-CV	45630	SOUTHERN CALIFORNIA EDISON
595949	03/31/2022	$754.89	PREVENTIVE MAINTENANCE	64600	A TO Z FIRE PROTECTION COMPANY
595950	03/31/2022	$2,663.68	UTILITY SERVICES	1732	AT&T CORP

City of Montebello

Register of Demands No. 1528

From Payment Date: 03/17/22 - To Payment Date: 03/31/22

WARRANT#	DATE	AMOUNT	ACCOUNT DESCRIPTION	VENDOR #	VENDOR NAME
595951	03/31/2022	$93,880.60	IMPROVEMENTS OTHER THAN BUILDING	199	ALL AMERICAN ASPHALT
595952	03/31/2022	$791.50	PERMITS AND FEES	43590	THE AMERICAN SOCIETY OF COMPOSERS AUTHORS
595953	03/31/2022	$8,899.09	UTILITY SERVICES	39550	AT&T
595954	03/31/2022	$548.85	UTILITY SERVICES	38380	AT&T
595955	03/31/2022	$898.54	VEHICLE MAINTENANCE/EXPENSES	74990	AUTOZONE INC
595956	03/31/2022	$3,150.00	CONTRACT SERVICES	370	BK SIGNS INC
595957	03/31/2022	$212.73	VEHICLE MAINTENANCE/EXPENSES	1101	BLACK AND WHITE EMERGENCY VEHICLES LLC
595958	03/31/2022	$827.79	UTILITY SERVICES	47580	CALIFORNIA WATER SERVICE COMPANY
595959	03/31/2022	$300.30	SUPPLIES	3505	MICHAEL CAPALBO
595960	03/31/2022	$1,437.84	MACHINERY & EQUIPMENTS	3487	COMPUTER POWER SOLUTIONS INC
595961	03/31/2022	$336.95	VEHICLE MAINTENANCE/EXPENSES	1461	CREATIVE BUS SALES INC
595962	03/31/2022	$2,464.44	VEHICLE MAINTENANCE/EXPENSES	950	CUMMINS INC
595963	03/31/2022	$920.00	ADVERTISING/PRINTING SERVICES	1354	DAILY JOURNAL CORPORATION
595964	03/31/2022	$1,101.90	SUPPLIES	25660	E-Z GO DIVISION OF TEXTRON
595965	03/31/2022	$219.76	CONTRACT SERVICES	1894	ECONOMY RENTAL INC
595966	03/31/2022	$845.88	VEHICLE MAINTENANCE/EXPENSES	30190	IB AUTO PARTS INC
595967	03/31/2022	$104.79	VEHICLE MAINTENANCE/EXPENSES	582	HYDRAULIC ELECTRIC INC
595968	03/31/2022	$582.42	CONTRACT SERVICES	1357	IRON MOUNTAIN INC
595969	03/31/2022	$4,941.65	CONTRACT SERVICES	3545	LPA INC
595970	03/31/2022	$37,775.00	CONTRACT SERVICES	3523	LYNX ELECTRICAL & TELECOMMUNICATIONS INC
595971	03/31/2022	$709.75	VEHICLE MAINTENANCE/EXPENSES	2480	SOCAL AUTO & TRUCK PARTS INC
595972	03/31/2022	$7,603.65	CONTRACT SERVICES	3279	PROCURE AMERICA INC
595973	03/31/2022	$1,040.72	TRAVEL & MEETINGS	43510	QUIET CANNON MONTEBELLO INC
595974	03/31/2022	$2,876.39	UTILITY SERVICES	14730	SAN GABRIEL VALLEY WATER CO
595975	03/31/2022	$807.81	UTILITY SERVICES	45630	SOUTHERN CALIFORNIA EDISON
595976	03/31/2022	$5,693.33	UTILITY SERVICES	40520	SOUTHERN CALIFORNIA GAS CO
595977	03/31/2022	$310.00	DUES & SUBSCRIPTIONS	4160	SOUTHERN CALIFORNIA MUNICIPAL ATHLETIC FED
595978	03/31/2022	$1,697.36	VEHICLE MAINTENANCE/EXPENSES	168	SOUTHERN COACH MFG CO INC
595979	03/31/2022	$9,402.73	UTILITY SERVICES	526	T-MOBILE USA INC
595980	03/31/2022	$1,370.75	CONTRACT SERVICES	9270	TANK SPECIALIST OF CALIFORNIA
595981	03/31/2022	$9,995.82	VEHICLE MAINTENANCE/EXPENSES	60710	THE AFTERMARKET PARTS COMPANY LLC
595982	03/31/2022	$580.71	TRAVEL & MEETINGS	2441	DAVID TORRES
595983	03/31/2022	$2,300.00	CONTRACT SERVICES	3522	ROSANNA TOS
595984	03/31/2022	$839.08	SUPPLIES	45120	ULINE INC
595985	03/31/2022	$281.23	CONTRACT SERVICES	131	UNITED SITE SERVICES INC
595986	03/31/2022	$7,217.44	COPIER REPAIR/SERVICES	2747	US BANK EQUIPMENT FINANCE
595987	03/31/2022	$2,598.40	CONTRACT SERVICES	37	US SECURITY ASSOCIATES INC

City of Montebello

Register of Demands No. 1528

From Payment Date: 03/17/22 - To Payment Date: 03/31/22

WARRANT#	DATE	AMOUNT	ACCOUNT DESCRIPTION	VENDOR #	VENDOR NAME
595988	03/31/2022	$2,199.49	VEHICLE MAINTENANCE/EXPENSES	3450	VALLEY POWER SYSTEMS INC
595989	03/31/2022	$770.74	VEHICLE MAINTENANCE/EXPENSES	2701	VARGAS DIESEL INC
595990	03/31/2022	$456.56	UTILITY SERVICES	23610	VERIZON WIRELESS
595991	03/31/2022	$3,088.39	SUPPLIES	9470	W W GRAINGER INC
595992	03/31/2022	$7,396.83	VEHICLE MAINTENANCE/EXPENSES	25860	WAYNE HARMEIER INC
595993	03/31/2022	$12,338.00	CONTRACT SERVICES	40860	WEST COAST ARBORISTS INC
595994	03/31/2022	$240.00	PARKS AND RECREATION	3372	MARIA SALINAS
595995	03/31/2022	$1,463.83	TRAVEL & MEETINGS	790	CITY OF MONTEBELLO PETTY CASH
	GENERAL CHECK TOTAL	**$885,349.66**			
6093 - Successor Agency					
1489	03/31/2022	$950.00	CONTRACT SERVICES	40240	ARBITRAGE COMPLIANCE SPECIALISTS INC
SUCCESSOR AGENCY CHECK TOTAL		**$950.00**			
	GRAND TOTAL	**$3,080,713.38**			

ITEM # 19

CITY OF MONTEBELLO

CITY COUNCIL AGENDA STAFF REPORT

TO: Honorable Mayor and City Council Members

FROM: René Bobadilla, P.E., City Manager

BY: Fernando Pelaez, Fire Chief

SUBJECT: **Approve Increase to the Blanket Purchase Order Amount to Allstar Fire Equipment, Inc. and Galls, LLC for Fire-related Personal Protective Equipment and Hose for Fiscal Year 2021-22**

DATE: April 13, 2022

RECOMMENDATIONS:

It is recommended that the City Council:

1) Approve an increase of $245,000 to the blanket purchase order with Allstar Fire Equipment, Inc. for personal protective equipment and fire hose to a not-to-exceed amount of $275,000 for Fiscal Year 2021-22; and

2) Approve an increase of $46,000 to the blanket purchase order with Galls, LLC for personal protective equipment to a not-to-exceed amount of $95,000 for Fiscal Year 2021-22; and

3) Amend the Fiscal Year 2021-22 Budget by increasing appropriations by $31,000 in Account No. 100-85-860-6016 (Fire Department, Suppression, Uniform Expense); and

4) Take such additional, related, action that may be desirable.

FISCAL IMPACT

The Fire Department has purchased personal protective equipment (PPE) and fire hose using the terms and conditions identified in the Sourcewell Contract No. 032620-LIO and National Cooperative Purchasing Alliance (NCPA) Contract No. 02-118. These competitively bid contracts were established between Sourcewell and Allstar Fire Equipment, Inc., and NCPA and Galls, LLC. Under Montebello Municipal Code Chapter 3.20.125, Piggybacking Purchasing Agreements, the City can establish a purchase order

using the same terms and conditions set forth in the agreements previously mentioned. The department anticipates spending an amount not-to-exceed $275,000 with Allstar Fire Equipment, and an amount not-to-exceed $95,000 with Galls, LLC through June 30, 2022.

In order to fulfill the Department's industry-standard PPE needs, City Council is being requested to amend the Fiscal Year 2021-22 Budget by increasing appropriations by a total of $31,000 in Account No. 100-85-860-6016 (Fire Department, Suppression, Uniform Expense). Sufficient funding exists in the Department's budget to cover the additional PPE and fire hose purchases through June 30, 2022.

A change order will be processed with each respective vendor to ensure the proper level of personal protective equipment and fire hose can be purchased for the City's first responders in the current fiscal year. Existing funding included in the Adopted FY 2021-22 Budget as well as approved appropriations will be used to fund this increase. A separate item is being presented to the City Council to approve multi-year agreements with the City's PPE and fire hose providers.

BACKGROUND

National Fire Protection Association (NFPA) 1500 Standard on Fire Department Occupational Safety and Health Programs recommends that firefighters engaged in structural firefighting be provided with and wear a protective ensemble, which consists of the following protective items: coat, trousers, hood, helmet, SCBA, gloves, and proper footwear. This PPE is designed to protect firefighters from serious injuries or illnesses resulting from contact with fire as well as chemical, biological, radiological, nuclear, high-yield explosive (CBRNE) hazards. This is extremely important to allow for personnel to execute their jobs without suffering from burns or lung damage from smoke inhalation.

Montebello Fire Department is required by law to issue two sets of turnout ensembles to each firefighter in order to safely and effectively perform their job. This also allows for proper extraction of one set after exposure to harmful carcinogenic toxins, providing availability of a clean second set for emergency response calls in the meantime. The department has always strived to prioritize the safety and well-being of its firefighters.

Allstar Fire Equipment, Inc.

Allstar Fire Equipment, Inc. (Allstar) has supplied Montebello Fire Department for several years and has continued to provide the City with turnout ensembles consisting of boots, helmets, and brush jackets manufactured by Lion Apparel. Allstar is the exclusive dealer and distributor for Lion Apparel in the State of California. After an in-depth inventory check, Fire Department staff have identified an urgent need to purchase 41 turnout sets. This recommendation is based on the current inventory analysis for Montebello Fire Department as developed by Lion and fulfilled by Allstar Fire Equipment. The City has

purchased turnouts from Allstar and have worked to develop a specification that suits the Department's needs and provides consistency for first responder's as established by the National Fire Protection Association (NFPA) 1851 Standards. .

The Department also wishes to utilize Allstar Fire Equipment for Key Hose replacement in order to meet NFPA 1961 Standards. The current hoses on Department apparatus as well as those at the stations have exceeded their life span and are required, by law, to be in operable condition at all times. The Key Hose equipment needed can be categorized into the following: SP15-600 Forestry, SP10-600 Forestry, DN25-800 Magnum, and DN40-600 Magnum. Key specializes in the design and manufacture of the highest quality fire hose products, combining the best in raw materials with expert craftsmanship. Allstar Fire Equipment has continued to be the chosen vendor due to their close proximity, quick response time, and familiarity with the Department's fire hose needs.

Galls, LLC

Galls, LLC, has done business with the City of Montebello over the past decade. In order to properly outfit Fire Department staff, the purchase of station uniforms, wildland pants, and station boots for existing personnel as well as 16 newly hired employees will be made through Galls. In addition, the department will be purchasing ballistic protective equipment from Galls for four (4) employees.

To provide context, the Department received approval from City Council in May 2021 to purchase ballistic protective equipment including body armor, helmets, plates, and bags. Montebello Fire Department must utilize ballistic vests when responding to incidents involving active shooters and/or firearms related situations where the need for ballistic gear is imperative for protection to increase the safety and well-being of the first responders and all other personnel. Therefore, Galls will be a critical vendor for the Department in the upcoming fiscal years.

The Fire Department currently has Purchase Order #2022-00000190 open with Allstar Fire Equipment for a total amount of $30,000. For the purposes of this Fiscal Year, the request is to increase the year-to-date total to $275,000 (an additional $245,000). The Fire Department currently has Purchase Order #2022-0000075 open with Galls, LLC for a total amount of $49,999. For the purposes of this Fiscal Year, the request is to increase the year-to-date total to $95,000 ($46,000 in additional funding).

ANALYSIS

City staff began evaluating the best method of future procurement of personal protective equipment in a manner that would provide approval to purchase the necessary types and quantities in a manner that is in line with the City's Municipal Code and purchasing policies. The City currently utilizes Allstar Equipment and Galls for these essential PPE components and other uniform needs. Staff conducted an analysis of each vendor to find

an alternative master contract through Sourcewell and National Cooperative Purchasing Alliance (NCPA), which are national cooperative procurement organizations offering publicly solicited contracts to government entities nationwide. Contracts are created through a public solicitation by a Lead Public Agency. As current members, purchasing off of these contracts provides the City the opportunity to purchase from Allstar Equipment and Galls, acquiring the same products and services currently utilized while meeting the municipal code requirements to purchase off competitive bid awards. For reference, Fire Department's Sourcewell Member No. 186497.

Allstar Fire Equipment, Inc. was awarded this contract by Sourcewell on May 7, 2020 and it will expire on May 7, 2024. It is a four-year term with optional extension up to one additional one-year period upon request of Sourcewell and with written agreement by the vendor. This contract saves the City the cost of conducting an RFP process, which would likely result in similar, or possibly higher, rates. Remarkably, the recommended contract entails prices that are at discount range up to 35% from MSRP price list.

Galls, LLC was awarded their contract by NCPA on May 3, 2021 and will it expire on April 30, 2024. It is a three-year term with the option to renew for two (2) additional one (1) year periods, if mutually agreed on by Region XIV ESC and Galls, LLC.

Therefore, staff research indicates that the most efficient and economical methods to acquire the specified PPE, station uniforms and hoses are to use the existing contracts between Sourcewell and Allstar Fire Equipment (Contract No. 032620-LIO); NCPA and Galls (Contract No. 02-118). This provides the opportunity to purchase off of competitive bid awards and receive the same reliable products and service, at reasonable prices.

SUMMARY

Staff is recommending the City Council approve the procurement of personal protective equipment, stations uniforms and fire hose from Allstar Fire Equipment, Inc. and Galls, LLC by utilizing Sourcewell (Attachment B) Contract No. 032620-LIO and NCPA Contract (Attachment E) No. 02-118. The annual purchase amount will be not-to-exceed amounts of $275,000 for Allstar Fire Equipment and $95,000 for Galls. Staff further recommends an amendment to the current Fiscal Year 2021-22 Budget by increasing appropriations by $31,000 in Account No. 100-85-860-6016 (Fire Department, Suppression, Uniform Expense).

ATTACHMENTS:

A. Attachment A – Allstar: Sole Source Provider Letter from LION Apparel
B. Attachment B – Allstar: LION First Responder Sourcewell Contract #032620-LIO
C. Attachment C – Allstar: Sales Quotes for Key Hose (2)
D. Attachment D – Galls: Region 14 Award Letter
E. Attachment E – Galls: NCPA Contract #02-118 for Firefighting Equipment and PPE

ATTACHMENT A

December 17, 2021

To Whom it May concern,

Re: LION Authorized & Approved Sole Source Distributor

Allstar Fire Equipment and LION have experienced a decades' long partnership in proudly supplying the California fire service with the highest quality personal protective equipment. LION is grateful to the high energy and enthusiasm exhibited by the staff at Allstar. Their dedication to the highest standards of service and integrity has developed into their position as the **Sole Source for LION's NFPA compliant LION® brand turnouts and Fire Training Products to the municipal fire service market in California.**

Allstar maintains significant inventory and professional sales staff covering the entire state. LION provides state-of-the-art ergonomics in its Janesville V-Force turnouts and true innovations such as Isodri®, Semper Dri™, Lite-N-Dri™ and Ventilated Trim™, responding to the needs of the fire service, with focus on metabolic stress reduction, durability, mobility and comfort.

Thank you for your consideration in choosing Allstar and LION for your personal protection requirements.

Sincerely,

Mike Morris

Mike Morris
Distribution Sales Manager
LION
206-399-3728
mmorris@shur-sales.com

DocuSign Envelope ID: C85D501C-19EF-4F0D-B550-B76C3691C972

Solicitation Number: RFP #032620

CONTRACT

This Contract is between **Sourcewell**, 202 12th Street Northeast, P.O. Box 219, Staples, MN 56479 (Sourcewell) and **LION First Responder PPE Inc.**, 7200 Poe Ave., Suite 400, Dayton, OH 45414 (Vendor).

Sourcewell is a State of Minnesota local government agency and service cooperative created under the laws of the State of Minnesota (Minnesota Statutes Section 123A.21) that offers cooperative procurement solutions to its members. Participation is open to all levels of governmental entity, higher education, K-12 education, nonprofit, tribal government, and other public entities located in the United States and Canada.

Vendor desires to contract with Sourcewell to provide equipment, products, or services to Sourcewell and its Members (Members).

1. TERM OF CONTRACT

A. EFFECTIVE DATE. This Contract is effective upon the date of the final signature below.

B. EXPIRATION DATE AND EXTENSION. This Contract expires May 7, 2024, unless it is cancelled sooner pursuant to Article 24. This Contract may be extended up to one additional one-year period upon request of Sourcewell and with written agreement by Vendor.

C. SURVIVAL OF TERMS. Articles 11 through 16 survive the expiration or cancellation of this Contract.

2. EQUIPMENT, PRODUCTS, OR SERVICES

A. EQUIPMENT, PRODUCTS, OR SERVICES. Vendor will provide the Equipment, Products, or Services as stated in its Proposal submitted under the Solicitation Number listed above. Vendor's Equipment, Products, or Services Proposal (Proposal) is attached and incorporated into this Contract.

All Equipment and Products provided under this Contract must be new/current model. Vendor may offer close-out or refurbished Equipment or Products if they are clearly indicated in Vendor's product and pricing list. Unless agreed to by the Member in advance, Equipment or Products must be delivered as operational to the Member's site.

DocuSign Envelope ID: C85D501C-19EF-4F0D-B550-B76C3691C972

This Contract offers an indefinite quantity of sales, and while substantial volume is anticipated, sales and sales volume are not guaranteed.

B. WARRANTY. Vendor warrants that all Equipment, Products, and Services furnished are free from liens and encumbrances, and are free from defects in design, materials, and workmanship. In addition, Vendor warrants the Equipment, Products, and Services are suitable for and will perform in accordance with the ordinary use for which they are intended. Vendor's dealers and distributors must agree to assist the Member in reaching a resolution in any dispute over warranty terms with the manufacturer. Any manufacturer's warranty that is effective past the expiration of the Vendor's warranty will be passed on to the Member.

C. DEALERS AND DISTRIBUTORS. Upon Contract execution, Vendor will make available to Sourcewell a means to validate or authenticate Vendor's authorized Distributors/Dealers relative to the Equipment, Products, and Services related to this Contract. This list may be updated from time-to-time and is incorporated into this Contract by reference. It is the Vendor's responsibility to ensure Sourcewell receives the most current version of this list.

3. PRICING

All Equipment, Products, or Services under this Contract will be priced as stated in Vendor's Proposal.

Regardless of the payment method chosen by the Member, the total cost associated with any purchase option of the Equipment, Products, or Services must always be disclosed in the pricing quote to the applicable Member at the time of purchase.

When providing pricing quotes to Members, all pricing quoted must reflect a Member's total cost of acquisition. This means that the quoted cost is for delivered Equipment, Products, and Services that are operational for their intended purpose, and includes all costs to the Member's requested delivery location.

A. SHIPPING AND SHIPPING COSTS. All delivered Equipment and Products must be properly packaged. Damaged Equipment and Products may be rejected. If the damage is not readily apparent at the time of delivery, Vendor must permit the Equipment and Products to be returned within a reasonable time at no cost to Sourcewell or its Members. Members reserve the right to inspect the Equipment and Products at a reasonable time after delivery where circumstances or conditions prevent effective inspection of the Equipment and Products at the time of delivery.

Vendor must arrange for and pay for the return shipment on Equipment and Products that arrive in a defective or inoperable condition.

DocuSign Envelope ID: C85D501C-19EF-4F0D-B550-B76C3691C972

Sourcewell may declare the Vendor in breach of this Contract if the Vendor intentionally delivers substandard or inferior Equipment or Products. In the event of the delivery of nonconforming Equipment and Products, the Member will notify the Vendor as soon as possible and the Vendor will replace nonconforming Equipment and Products with conforming Equipment and Products that are acceptable to the Member.

B. SALES TAX. Each Member is responsible for supplying the Vendor with valid tax-exemption certification(s). When ordering, Members must indicate if it is a tax-exempt entity.

C. HOT LIST PRICING. At any time during this Contract, Vendor may offer a specific selection of Equipment, Products, or Services at discounts greater than those listed in the Contract. When Vendor determines it will offer Hot List Pricing, it must be submitted electronically to Sourcewell in a line-item format. Equipment, Products, or Services may be added or removed from the Hot List at any time through a Sourcewell Price and Product Change Form as defined in Article 4 below.

Hot List program and pricing may also be used to discount and liquidate close-out and discontinued Equipment and Products as long as those close-out and discontinued items are clearly identified as such. Current ordering process and administrative fees apply. Hot List Pricing must be published and made available to all Members.

4. PRODUCT AND PRICING CHANGE REQUESTS

Vendor may request Equipment, Product, or Service changes, additions, or deletions at any time. All requests must be made in writing by submitting a signed Sourcewell Price and Product Change Request Form to the assigned Sourcewell Contract Administrator. This form is available from the assigned Sourcewell Contract Administrator. At a minimum, the request must:

- Identify the applicable Sourcewell contract number
- Clearly specify the requested change
- Provide sufficient detail to justify the requested change
- Individually list all Equipment, Products, or Services affected by the requested change, along with the requested change (e.g., addition, deletion, price change)
- Include a complete restatement of pricing documentation in Microsoft Excel with the effective date of the modified pricing, or product addition or deletion. The new pricing restatement must include all Equipment, Products, and Services offered, even for those items where pricing remains unchanged.

A fully executed Sourcewell Price and Product Request Form will be become an amendment to this Contract and be incorporated by reference.

DocuSign Envelope ID: C85D501C-19EF-4F0D-B550-B76C3691C972

5. MEMBERSHIP, CONTRACT ACCESS, AND MEMBER REQUIREMENTS

A. MEMBERSHIP. Membership in Sourcewell is open to public and nonprofit entities across the United States and Canada; such as municipal, state/province, K-12 and higher education, tribal government, and other public entities.

The benefits of this Contract should be available to all Members that can legally access the Equipment, Products, or Services under this Contract. A Member's authority to access this Contract is determined through its cooperative purchasing, interlocal, or joint powers laws. Any entity accessing benefits of this Contract will be considered a Service Member of Sourcewell during such time of access. Vendor understands that a Member's use of this Contract is at the Member's sole convenience and Members reserve the right to obtain like Equipment, Products, or Services from any other source.

Vendor is responsible for familiarizing its sales and service forces with Sourcewell membership requirements and documentation and will encourage potential members to join Sourcewell. Sourcewell reserves the right to add and remove Members to its roster during the term of this Contract.

B. PUBLIC FACILITIES. Vendor's employees may be required to perform work at government-owned facilities, including schools. Vendor's employees and agents must conduct themselves in a professional manner while on the premises, and in accordance with Member policies and procedures, and all applicable laws.

6. MEMBER ORDERING AND PURCHASE ORDERS

A. PURCHASE ORDERS AND PAYMENT. To access the contracted Equipment, Products, or Services under this Contract, Member must clearly indicate to Vendor that it intends to access this Contract; however, order flow and procedure will be developed jointly between Sourcewell and Vendor. Typically a Member will issue a purchase order directly to Vendor. Members may use their own forms for purchase orders, but it should clearly note the applicable Sourcewell contract number. Members will be solely responsible for payment and Sourcewell will have no liability for any unpaid invoice of any Member.

B. ADDITIONAL TERMS AND CONDITIONS. Additional terms and conditions to a purchase order may be negotiated between a Member and Vendor, such as job or industry-specific requirements, legal requirements (such as affirmative action or immigration status requirements), or specific local policy requirements. Any negotiated additional terms and conditions must never be less favorable to the Member than what is contained in Vendor's Proposal.

C. PERFORMANCE BOND. If requested by a Member, Vendor will provide a performance bond that meets the requirements set forth in the Member's purchase order.

DocuSign Envelope ID: C85D501C-19EF-4F0D-B550-B76C3691C972

D. SPECIALIZED SERVICE REQUIREMENTS. In the event that the Member requires service or specialized performance requirements (such as e-commerce specifications, specialized delivery requirements, or other specifications and requirements) not addressed in this Contract, the Member and the Vendor may enter into a separate, standalone agreement, apart from this Contract. Sourcewell, including its agents and employees, will not be made a party to a claim for breach of such agreement.

E. TERMINATION OF PURCHASE ORDERS. Members may terminate a purchase order, in whole or in part, immediately upon notice to Vendor in the event of any of the following events:

1. The Member fails to receive funding or appropriation from its governing body at levels sufficient to pay for the goods to be purchased;
2. Federal or state laws or regulations prohibit the purchase or change the Member's requirements; or
3. Vendor commits any material breach of this Contract or the additional terms agreed to between the Vendor and a Member.

F. GOVERNING LAW AND VENUE. The governing law and venue for any action related to a Member's purchase order will be determined by the Member making the purchase.

7. CUSTOMER SERVICE

A. PRIMARY ACCOUNT REPRESENTATIVE. Vendor will assign an Account Representative to Sourcewell for this Contract and must provide prompt notice to Sourcewell if that person is changed. The Account Representative will be responsible for:

- Maintenance and management of this Contract;
- Timely response to all Sourcewell and Member inquiries; and
- Business reviews to Sourcewell and Members, if applicable.

B. BUSINESS REVIEWS. Vendor must perform a minimum of one business review with Sourcewell per contract year. The business review will cover sales to members, pricing and contract terms, administrative fees, supply issues, customer issues, and any other necessary information.

8. REPORT ON CONTRACT SALES ACTIVITY AND ADMINISTRATIVE FEE PAYMENT

A. CONTRACT SALES ACTIVITY REPORT. Each calendar quarter, Vendor must provide a contract sales activity report (Report) to the Sourcewell Contract Administrator assigned to this Contract. A Report must be provided regardless of the number or amount of sales during that quarter (i.e., if there are no sales, Vendor must submit a report indicating no sales were made).

DocuSign Envelope ID: C85D501C-19EF-4F0D-B550-B76C3691C972

The Report must contain the following fields:

- Customer Name (e.g., City of Staples Highway Department);
- Customer Physical Street Address;
- Customer City;
- Customer State;
- Customer Zip Code;
- Customer Contact Name;
- Customer Contact Email Address;
- Customer Contact Telephone Number;
- Sourcewell Assigned Entity/Member Number;
- Item Purchased Description;
- Item Purchased Price;
- Sourcewell Administrative Fee Applied; and
- Date Purchase was invoiced/sale was recognized as revenue by Vendor.

B. ADMINISTRATIVE FEE. In consideration for the support and services provided by Sourcewell, the Vendor will pay an administrative fee to Sourcewell on all Equipment, Products, and Services provided to Members. The Vendor will submit a check payable to Sourcewell for the percentage of administrative fee stated in the Proposal multiplied by the total sales of all Equipment, Products, and Services purchased by Members under this Contract during each calendar quarter. Payments should note the Sourcewell-assigned contract number in the memo and must be mailed to the address above "Attn: Accounts Receivable." Payments must be received no later than forty-five (45) calendar days after the end of each calendar quarter.

Vendor agrees to cooperate with Sourcewell in auditing transactions under this Contract to ensure that the administrative fee is paid on all items purchased under this Contract.

In the event the Vendor is delinquent in any undisputed administrative fees, Sourcewell reserves the right to cancel this Contract and reject any proposal submitted by the Vendor in any subsequent solicitation. In the event this Contract is cancelled by either party prior to the Contract's expiration date, the administrative fee payment will be due no more than thirty (30) days from the cancellation date.

9. AUTHORIZED REPRESENTATIVE

Sourcewell's Authorized Representative is its Chief Procurement Officer.

Vendor's Authorized Representative is the person named in the Vendor's Proposal. If Vendor's Authorized Representative changes at any time during this Contract, Vendor must promptly notify Sourcewell in writing.

DocuSign Envelope ID: C85D501C-19EF-4F0D-B550-B76C3691C972

10. ASSIGNMENT, AMENDMENTS, WAIVER, AND CONTRACT COMPLETE

A. ASSIGNMENT. Neither the Vendor nor Sourcewell may assign or transfer any rights or obligations under this Contract without the prior consent of the parties and a fully executed assignment agreement. Such consent will not be unreasonably withheld.

B. AMENDMENTS. Any amendment to this Contract must be in writing and will not be effective until it has been fully executed by the parties.

C. WAIVER. If either party fails to enforce any provision of this Contract, that failure does not waive the provision or the right to enforce it.

D. CONTRACT COMPLETE. This Contract contains all negotiations and agreements between Sourcewell and Vendor. No other understanding regarding this Contract, whether written or oral, may be used to bind either party.

E. RELATIONSHIP OF THE PARTIES. The relationship of the parties is one of independent contractors, each free to exercise judgment and discretion with regard to the conduct of their respective businesses. This Contract does not create a partnership, joint venture, master-servant, principal-agent, or any other relationship.

11. LIABILITY

Vendor must indemnify, save, and hold Sourcewell and its Members, including their agents and employees, harmless from any claims or causes of action, including attorneys' fees, arising out of the performance of this Contract by the Vendor or its agents or employees; this indemnification includes injury or death to person(s) or property alleged to have been caused by some defect in the Equipment, Products, or Services under this Contract to the extent the Equipment, Product, or Service has been used according to its specifications.

12. AUDITS

Sourcewell reserves the right to review the books, records, documents, and accounting procedures and practices of the Vendor relevant to this Contract for a minimum of six (6) years from the end of this Contract. This clause extends to Members as it relates to business conducted by that Member under this Contract.

13. GOVERNMENT DATA PRACTICES

Vendor and Sourcewell must comply with the Minnesota Government Data Practices Act, Minnesota Statutes Chapter 13, as it applies to all data provided by or provided to Sourcewell under this Contract and as it applies to all data created, collected, received, stored, used, maintained, or disseminated by the Vendor under this Contract.

DocuSign Envelope ID: C85D501C-19EF-4F0D-B550-B76C3691C972

If the Vendor receives a request to release the data referred to in this article, the Vendor must immediately notify Sourcewell and Sourcewell will assist with how the Vendor should respond to the request.

14. INTELLECTUAL PROPERTY

As applicable, Vendor agrees to indemnify and hold harmless Sourcewell and its Members against any and all suits, claims, judgments, and costs instituted or recovered against Sourcewell or Members by any person on account of the use of any Equipment or Products by Sourcewell or its Members supplied by Vendor in violation of applicable patent or copyright laws.

15. PUBLICITY, MARKETING, AND ENDORSEMENT

A. PUBLICITY. Any publicity regarding the subject matter of this Contract must not be released without prior written approval from the Authorized Representatives. Publicity includes notices, informational pamphlets, press releases, research, reports, signs, and similar public notices prepared by or for the Vendor individually or jointly with others, or any subcontractors, with respect to the program, publications, or services provided resulting from this Contract.

B. MARKETING. Any direct advertising, marketing, or offers with Members must be approved by Sourcewell. Materials should be sent to the Sourcewell Contract Administrator assigned to this Contract.

C. ENDORSEMENT. The Vendor must not claim that Sourcewell endorses its Equipment, Products, or Services.

16. GOVERNING LAW, JURISDICTION, AND VENUE

Minnesota law governs this Contract. Venue for all legal proceedings out of this Contract, or its breach, must be in the appropriate state court in Todd County or federal court in Fergus Falls, Minnesota.

17. FORCE MAJEURE

Neither party to this Contract will be held responsible for delay or default caused by acts of God or other conditions that are beyond that party's reasonable control. A party defaulting under this provision must provide the other party prompt written notice of the default.

18. SEVERABILITY

If any provision of this Contract is found to be illegal, unenforceable, or void then both Sourcewell and Vendor will be relieved of all obligations arising under such provisions. If the

DocuSign Envelope ID: C85D501C-19EF-4F0D-B550-B76C3691C972

remainder of this Contract is capable of performance, it will not be affected by such declaration or finding and must be fully performed.

19. PERFORMANCE, DEFAULT, AND REMEDIES

A. PERFORMANCE. During the term of this Contract, the parties will monitor performance and address unresolved contract issues as follows:

1. *Notification.* The parties must promptly notify each other of any known dispute and work in good faith to resolve such dispute within a reasonable period of time. If necessary, Sourcewell and the Vendor will jointly develop a short briefing document that describes the issue(s), relevant impact, and positions of both parties.
2. *Escalation.* If parties are unable to resolve the issue in a timely manner, as specified above, either Sourcewell or Vendor may escalate the resolution of the issue to a higher level of management. The Vendor will have thirty (30) calendar days to cure an outstanding issue.
3. *Performance while Dispute is Pending*. Notwithstanding the existence of a dispute, the Vendor must continue without delay to carry out all of its responsibilities under the Contract that are not affected by the dispute. If the Vendor fails to continue without delay to perform its responsibilities under the Contract, in the accomplishment of all undisputed work, any additional costs incurred by Sourcewell and/or its Members as a result of such failure to proceed will be borne by the Vendor.

B. DEFAULT AND REMEDIES. Either of the following constitutes cause to declare this Contract, or any Member order under this Contract, in default:

1. Nonperformance of contractual requirements, or
2. A material breach of any term or condition of this Contract.

Written notice of default and a reasonable opportunity to cure must be issued by the party claiming default. Time allowed for cure will not diminish or eliminate any liability for liquidated or other damages. If the default remains after the opportunity for cure, the non-defaulting party may:

- Exercise any remedy provided by law or equity, or
- Terminate the Contract or any portion thereof, including any orders issued against the Contract.

20. INSURANCE

A. REQUIREMENTS. At its own expense, Vendor must maintain insurance policy(ies) in effect at all times during the performance of this Contract with insurance company(ies) licensed or authorized to do business in the State of Minnesota having an “AM BEST” rating of A- or better, with coverage and limits of insurance not less than the following:

DocuSign Envelope ID: C85D501C-19EF-4F0D-B550-B76C3691C972

1. *Workers' Compensation and Employer's Liability.*
Workers' Compensation: As required by any applicable law or regulation.
Employer's Liability Insurance: must be provided in amounts not less than listed below:

Minimum limits:
$500,000 each accident for bodily injury by accident
$500,000 policy limit for bodily injury by disease
$500,000 each employee for bodily injury by disease

2. *Commercial General Liability Insurance.* Vendor will maintain insurance covering its operations, with coverage on an occurrence basis, and must be subject to terms no less broad than the Insurance Services Office ("ISO") Commercial General Liability Form CG0001 (2001 or newer edition). At a minimum, coverage must include liability arising from premises, operations, bodily injury and property damage, independent contractors, products-completed operations including construction defect, contractual liability, blanket contractual liability, and personal injury and advertising injury. All required limits, terms and conditions of coverage must be maintained during the term of this Contract.

Minimum Limits:
$1,000,000 each occurrence Bodily Injury and Property Damage
$1,000,000 Personal and Advertising Injury
$2,000,000 aggregate for Products-Completed operations
$2,000,000 general aggregate

3. *Commercial Automobile Liability Insurance.* During the term of this Contract, Vendor will maintain insurance covering all owned, hired, and non-owned automobiles in limits of liability not less than indicated below. The coverage must be subject to terms no less broad than ISO Business Auto Coverage Form CA 0001 (2010 edition or newer).

Minimum Limits:
$1,000,000 each accident, combined single limit

4. *Umbrella Insurance*. During the term of this Contract, Vendor will maintain umbrella coverage over Workers' Compensation, Commercial General Liability, and Commercial Automobile.

Minimum Limits:
$2,000,000

5. *Professional/Technical, Errors and Omissions, and/or Miscellaneous Liability*. During the term of this Contract, Vendor will maintain coverage for all claims the Vendor may become legally obligated to pay resulting from any actual or alleged negligent act, error, or omission related to Vendor's professional services required under this Contract.

Minimum Limits:
$2,000,000 per claim or event

DocuSign Envelope ID: C85D501C-19EF-4F0D-B550-B76C3691C972

$2,000,000 – annual aggregate

6. *Network Security and Privacy Liability Insurance*. During the term of this Contract, Vendor will maintain coverage for network security and privacy liability. The coverage may be endorsed on another form of liability coverage or written on a standalone policy. The insurance must cover claims which may arise from failure of Vendor's security resulting in, but not limited to, computer attacks, unauthorized access, disclosure of not public data – including but not limited to, confidential or private information, transmission of a computer virus, or denial of service.

Minimum limits:
$2,000,000 per occurrence
$2,000,000 annual aggregate

Failure of Vendor to maintain the required insurance will constitute a material breach entitling Sourcewell to immediately terminate this Contract for default.

B. CERTIFICATES OF INSURANCE. Prior to commencing under this Contract, Vendor must furnish to Sourcewell a certificate of insurance, as evidence of the insurance required under this Contract. Prior to expiration of the policy(ies), renewal certificates must be mailed to Sourcewell, 202 12th Street Northeast, P.O. Box 219, Staples, MN 56479 or sent to the Sourcewell Contract Administrator assigned to this Contract. The certificates must be signed by a person authorized by the insurer(s) to bind coverage on their behalf. All policies must include there will be no cancellation, suspension, non-renewal, or reduction of coverage without thirty (30) days' prior written notice to the Vendor.

Upon request, Vendor must provide to Sourcewell copies of applicable policies and endorsements, within ten (10) days of a request. Failure to request certificates of insurance by Sourcewell, or failure of Vendor to provide certificates of insurance, in no way limits or relieves Vendor of its duties and responsibilities in this Contract.

C. ADDITIONAL INSURED ENDORSEMENT AND PRIMARY AND NON-CONTRIBUTORY INSURANCE CLAUSE. Vendor agrees to name Sourcewell and its Members, including their officers, agents, and employees, as an additional insured under the Vendor's commercial general liability insurance policy with respect to liability arising out of activities, "operations," or "work" performed by or on behalf of Vendor, and products and completed operations of Vendor. The policy provision(s) or endorsement(s) must further provide that coverage is primary and not excess over or contributory with any other valid, applicable, and collectible insurance or self-insurance in force for the additional insureds.

D. WAIVER OF SUBROGATION. Vendor waives and must require (by endorsement or otherwise) all its insurers to waive subrogation rights against Sourcewell and other additional insureds for losses paid under the insurance policies required by this Contract or other insurance applicable to the Vendor or its subcontractors. The waiver must apply to all deductibles and/or self-insured retentions applicable to the required or any other insurance

DocuSign Envelope ID: C85D501C-19EF-4F0D-B550-B76C3691C972

maintained by the Vendor or its subcontractors. Where permitted by law, Vendor must require similar written express waivers of subrogation and insurance clauses from each of its subcontractors.

E. UMBRELLA/EXCESS LIABILITY. The limits required by this Contract can be met by either providing a primary policy or in combination with umbrella/excess liability policy(ies).

F. SELF-INSURED RETENTIONS. Any self-insured retention in excess of $10,000 is subject to Sourcewell's approval.

21. COMPLIANCE

A. LAWS AND REGULATIONS. All Equipment, Products, or Services provided under this Contract must comply fully with applicable federal laws and regulations, and with the laws in the states and provinces in which the Equipment, Products, or Services are sold.

B. LICENSES. Vendor must maintain a valid status on all required federal, state, and local licenses, bonds, and permits required for the operation of the business that the Vendor conducts with Sourcewell and Members.

22. BANKRUPTCY, DEBARMENT, OR SUSPENSION CERTIFICATION

Vendor certifies and warrants that it is not in bankruptcy or that it has previously disclosed in writing certain information to Sourcewell related to bankruptcy actions. If at any time during this Contract Vendor declares bankruptcy, Vendor must immediately notify Sourcewell in writing.

Vendor certifies and warrants that neither it nor its principals are presently debarred, suspended, proposed for debarment, declared ineligible, or voluntarily excluded from programs operated by the State of Minnesota, the United States federal government, or any Member. Vendor certifies and warrants that neither it nor its principals have been convicted of a criminal offense related to the subject matter of this Contract. Vendor further warrants that it will provide immediate written notice to Sourcewell if this certification changes at any time.

23. PROVISIONS FOR NON-UNITED STATES FEDERAL ENTITY PROCUREMENTS UNDER UNITED STATES FEDERAL AWARDS OR OTHER AWARDS

Members that use United States federal grant or FEMA funds to purchase goods or services from this Contract may be subject to additional requirements including the procurement standards of the Uniform Administrative Requirements, Cost Principles and Audit Requirements for Federal Awards, 2 C.F.R. § 200. Members may also require additional requirements based on specific funding specifications. Within this Article, all references to "federal" should be interpreted to mean the United States federal government. The following list only applies when

DocuSign Envelope ID: C85D501C-19EF-4F0D-B550-B76C3691C972

a Member accesses Vendor's Equipment, Products, or Services with United States federal funds.

A. EQUAL EMPLOYMENT OPPORTUNITY. Except as otherwise provided under 41 C.F.R. § 60, all contracts that meet the definition of "federally assisted construction contract" in 41 C.F.R. § 60-1.3 must include the equal opportunity clause provided under 41 C.F.R. §60-1.4(b), in accordance with Executive Order 11246, "Equal Employment Opportunity" (30 FR 12319, 12935, 3 C.F.R. §, 1964-1965 Comp., p. 339), as amended by Executive Order 11375, "Amending Executive Order 11246 Relating to Equal Employment Opportunity," and implementing regulations at 41 C.F.R. § 60, "Office of Federal Contract Compliance Programs, Equal Employment Opportunity, Department of Labor." The equal opportunity clause is incorporated herein by reference.

B. DAVIS-BACON ACT, AS AMENDED (40 U.S.C. § 3141-3148). When required by federal program legislation, all prime construction contracts in excess of $2,000 awarded by non-federal entities must include a provision for compliance with the Davis-Bacon Act (40 U.S.C. § 3141-3144, and 3146-3148) as supplemented by Department of Labor regulations (29 C.F.R. § 5, "Labor Standards Provisions Applicable to Contracts Covering Federally Financed and Assisted Construction"). In accordance with the statute, contractors must be required to pay wages to laborers and mechanics at a rate not less than the prevailing wages specified in a wage determination made by the Secretary of Labor. In addition, contractors must be required to pay wages not less than once a week. The non-federal entity must place a copy of the current prevailing wage determination issued by the Department of Labor in each solicitation. The decision to award a contract or subcontract must be conditioned upon the acceptance of the wage determination. The non-federal entity must report all suspected or reported violations to the federal awarding agency. The contracts must also include a provision for compliance with the Copeland "Anti-Kickback" Act (40 U.S.C. § 3145), as supplemented by Department of Labor regulations (29 C.F.R. § 3, "Contractors and Subcontractors on Public Building or Public Work Financed in Whole or in Part by Loans or Grants from the United States"). The Act provides that each contractor or subrecipient must be prohibited from inducing, by any means, any person employed in the construction, completion, or repair of public work, to give up any part of the compensation to which he or she is otherwise entitled. The non-federal entity must report all suspected or reported violations to the federal awarding agency. Vendor must be in compliance with all applicable Davis-Bacon Act provisions.

C. CONTRACT WORK HOURS AND SAFETY STANDARDS ACT (40 U.S.C. § 3701-3708). Where applicable, all contracts awarded by the non-federal entity in excess of $100,000 that involve the employment of mechanics or laborers must include a provision for compliance with 40 U.S.C. § 3702 and 3704, as supplemented by Department of Labor regulations (29 C.F.R. § 5). Under 40 U.S.C. § 3702 of the Act, each contractor must be required to compute the wages of every mechanic and laborer on the basis of a standard work week of 40 hours. Work in excess of the standard work week is permissible provided that the worker is compensated at a rate of not less than one and a half times the basic rate of pay for all hours worked in excess of 40 hours in the work week. The requirements of 40 U.S.C. § 3704 are applicable to construction

DocuSign Envelope ID: C85D501C-19EF-4F0D-B550-B76C3691C972

work and provide that no laborer or mechanic must be required to work in surroundings or under working conditions which are unsanitary, hazardous or dangerous. These requirements do not apply to the purchases of supplies or materials or articles ordinarily available on the open market, or contracts for transportation or transmission of intelligence. This provision is hereby incorporated by reference into this Contract. Vendor certifies that during the term of an award for all contracts by Sourcewell resulting from this procurement process, Vendor must comply with applicable requirements as referenced above.

D. RIGHTS TO INVENTIONS MADE UNDER A CONTRACT OR AGREEMENT. If the federal award meets the definition of "funding agreement" under 37 C.F.R. § 401.2(a) and the recipient or subrecipient wishes to enter into a contract with a small business firm or nonprofit organization regarding the substitution of parties, assignment or performance of experimental, developmental, or research work under that "funding agreement," the recipient or subrecipient must comply with the requirements of 37 C.F.R. § 401, "Rights to Inventions Made by Nonprofit Organizations and Small Business Firms Under Government Grants, Contracts and Cooperative Agreements," and any implementing regulations issued by the awarding agency. Vendor certifies that during the term of an award for all contracts by Sourcewell resulting from this procurement process, Vendor must comply with applicable requirements as referenced above.

E. CLEAN AIR ACT (42 U.S.C. § 7401-7671Q.) AND THE FEDERAL WATER POLLUTION CONTROL ACT (33 U.S.C. § 1251-1387). Contracts and subgrants of amounts in excess of $150,000 require the non-federal award to agree to comply with all applicable standards, orders or regulations issued pursuant to the Clean Air Act (42 U.S.C. § 7401- 7671q) and the Federal Water Pollution Control Act as amended (33 U.S.C. § 1251- 1387). Violations must be reported to the Federal awarding agency and the Regional Office of the Environmental Protection Agency (EPA). Vendor certifies that during the term of this Contract will comply with applicable requirements as referenced above.

F. DEBARMENT AND SUSPENSION (EXECUTIVE ORDERS 12549 AND 12689). A contract award (see 2 C.F.R. § 180.220) must not be made to parties listed on the government wide exclusions in the System for Award Management (SAM), in accordance with the OMB guidelines at 2 C.F.R. §180 that implement Executive Orders 12549 (3 C.F.R. § 1986 Comp., p. 189) and 12689 (3 C.F.R. § 1989 Comp., p. 235), "Debarment and Suspension." SAM Exclusions contains the names of parties debarred, suspended, or otherwise excluded by agencies, as well as parties declared ineligible under statutory or regulatory authority other than Executive Order 12549. Vendor certifies that neither it nor its principals are presently debarred, suspended, proposed for debarment, declared ineligible, or voluntarily excluded from participation by any federal department or agency.

G. BYRD ANTI-LOBBYING AMENDMENT, AS AMENDED (31 U.S.C. § 1352). Vendors must file any required certifications. Vendors must not have used federal appropriated funds to pay any person or organization for influencing or attempting to influence an officer or employee of any agency, a member of Congress, officer or employee of Congress, or an employee of a member of Congress in connection with obtaining any federal contract, grant, or any other award

DocuSign Envelope ID: C85D501C-19EF-4F0D-B550-B76C3691C972

covered by 31 U.S.C. § 1352. Vendors must disclose any lobbying with non-federal funds that takes place in connection with obtaining any federal award. Such disclosures are forwarded from tier to tier up to the non-federal award. Vendors must file all certifications and disclosures required by, and otherwise comply with, the Byrd Anti-Lobbying Amendment (31 U.S.C. § 1352).

H. RECORD RETENTION REQUIREMENTS. To the extent applicable, Vendor must comply with the record retention requirements detailed in 2 C.F.R. § 200.333. The Vendor further certifies that it will retain all records as required by 2 C.F.R. § 200.333 for a period of three (3) years after grantees or subgrantees submit final expenditure reports or quarterly or annual financial reports, as applicable, and all other pending matters are closed.

I. ENERGY POLICY AND CONSERVATION ACT COMPLIANCE. To the extent applicable, Vendor must comply with the mandatory standards and policies relating to energy efficiency which are contained in the state energy conservation plan issued in compliance with the Energy Policy and Conservation Act.

J. BUY AMERICAN PROVISIONS COMPLIANCE. To the extent applicable, Vendor must comply with all applicable provisions of the Buy American Act. Purchases made in accordance with the Buy American Act must follow the applicable procurement rules calling for free and open competition.

K. ACCESS TO RECORDS (2 C.F.R. § 200.336). Vendor agrees that duly authorized representatives of a federal agency must have access to any books, documents, papers and records of Vendor that are directly pertinent to Vendor's discharge of its obligations under this Contract for the purpose of making audits, examinations, excerpts, and transcriptions. The right also includes timely and reasonable access to Vendor's personnel for the purpose of interview and discussion relating to such documents.

L. PROCUREMENT OF RECOVERED MATERIALS (2 C.F.R. § 200.322). A non-federal entity that is a state agency or agency of a political subdivision of a state and its contractors must comply with Section 6002 of the Solid Waste Disposal Act, as amended by the Resource Conservation and Recovery Act. The requirements of Section 6002 include procuring only items designated in guidelines of the Environmental Protection Agency (EPA) at 40 C.F.R. § 247 that contain the highest percentage of recovered materials practicable, consistent with maintaining a satisfactory level of competition, where the purchase price of the item exceeds $10,000 or the value of the quantity acquired during the preceding fiscal year exceeded $10,000; procuring solid waste management services in a manner that maximizes energy and resource recovery; and establishing an affirmative procurement program for procurement of recovered materials identified in the EPA guidelines.

DocuSign Envelope ID: C85D501C-19EF-4F0D-B550-B76C3691C972

24. CANCELLATION

Sourcewell or Vendor may cancel this Contract at any time, with or without cause, upon sixty (60) days' written notice to the other party. However, Sourcewell may cancel this Contract immediately upon discovery of a material defect in any certification made in Vendor's Proposal. Termination of this Contract does not relieve either party of financial, product, or service obligations incurred or accrued prior to termination.

Sourcewell

By: DocuSigned by: Jeremy Schwartz C0FD2A139D06489...

Jeremy Schwartz

Title: Director of Operations & Procurement/CPO

Date: 5/5/2020 | 5:00 PM CDT

Approved:

By: DocuSigned by: Chad Coauette 7E42B8F817A64CC...

Chad Coauette

Title: Executive Director/CEO

Date: 5/6/2020 | 9:53 AM CDT

LION First Responder PPE Inc.

By: DocuSigned by: Mark T. Smith 5B7DDCBA48E84BD...

Mark T. Smith

Title: President LION Americas

Date: 5/6/2020 | 9:52 AM CDT

DocuSign Envelope ID: C85D501C-19EF-4F0D-B550-B76C3691C972

RFP 032620 - Firefighting Personal Protective Equipment, Apparel, and Accessories, with Related Cleaning and Maintenance Equipment

Vendor Details

Company Name:	LION First Responder PPE
Does your company conduct business under any other name? If yes, please state:	LION
Address:	7200 Poe Avenue Dayton, OH 45414
Contact:	Melissa Kirk
Email:	mkirk@lionprotects.com
Phone:	937-266-0869
Fax:	937-415-0869
HST#:	47-1845529

Submission Details

Created On:	Tuesday February 25, 2020 11:04:25
Submitted On:	Thursday March 26, 2020 15:27:16
Submitted By:	Melissa Kirk
Email:	mkirk@lionprotects.com
Transaction #:	ce8d59f7-17bf-4a73-99ce-22a9fa717684
Submitter's IP Address:	72.0.146.98

Specifications

Table 1: Proposer Identity & Authorized Representatives

General Instructions (applies to all Tables) Sourcewell prefers a brief but thorough response to each question. Please do not merely attach additional documents to your response without also providing a substantive response. Do not leave answers blank; mark "NA" if the question does not apply to you (preferably with an explanation).

Line Item	Question	Response *	
1	Proposer Legal Name (and applicable d/b/a, if any):	LION First Responder PPE, Inc.	*
2	Proposer Address:	7200 Poe Ave. Suite 400 Dayton, OH 45414	*
3	Proposer website address:	www.lionprotects.com	*
4	Proposer's Authorized Representative (name, title, address, email address & phone) (The representative must have authority to sign the "Proposer's Assurance of Compliance" on behalf of the Proposer and, in the event of award, will be expected to execute the resulting contract):	Mark T. Smith President, LION Americas 7200 Poe Avenue Suite 400 Dayton, Ohio 45414 513-535-7549	*
5	Proposer's primary contact for this proposal (name, title, address, email address & phone):	Melissa Kirk Director, Sales Operations 7200 Poe Ave Suite 400 Dayton, OH 45414 mkirk@lionprotects.com 937.415.2817	*
6	Proposer's other contacts for this proposal, if any (name, title, address, email address & phone):	Stefanie Theodor Sales Coordinator 7200 Poe Ave Suite 400 Dayton, OH 45414 stheodor@lionprotects.com 937.415.2935	

Table 2: Company Information and Financial Strength

Line Item	Question	Response *	

7	Provide a brief history of your company, including your company's core values, business philosophy, and industry longevity related to the requested equipment, products or services.	1898 - LION begins as a mobile dry goods and clothing store. 2020 - LION continues to deliver innovative, patented technology to the fire service market. LION Core Beliefs Fostering customer intimacy We have a deep commitment to delivering at a "world-class" level our customers' personal safety, readiness and professional identity needs. Delivering that starts with having strong personal networks, and with personal experience walking in the shoes of the customer. Doing what we promise We seek to do business with stakeholders who share our commitment to honesty, transparency, candor, and fun, as well as to action consistent with our core values - like us, they strive to win with integrity. Learning from everything and everyone We value curiosity and strong personal initiative in the pursuit of understanding our customers' needs and exceeding them. Respecting all people We harness diverse points of view and even conflict as useful sources of learning, innovation, and continuous improvement. Collaborating to deliver solutions We use teamwork and a commitment to do whatever it takes to deliver solutions; that is what fuels our operational excellence. Lasting internal and external partnerships based on trust, mutual respect and collaboration are at the heart of Lion's success. Nothing short of excellence We understand that exceeding our customers' expectations demands leadership, diligent planning, skillful organizing, rapid decision making, training, and having the right tools - this is how we consistently and reliably achieve flawless execution. Being good corporate citizens We extend our sense of leadership to the global communities in which we live and work - we are privileged to give back to those that give so much to us.	*
8	Provide a detailed description of the products and services that you are offering in your proposal.	PPE Products - Turnout Gear, Helmets, Gloves, Boots, Hoods, CBRN, StationWear, Rescuewear, First Responder Training Products, PPE Maintenance, Fire Training	*
9	What are your company's expectations in the event of an award?	To leverage the Sourcewell Cooperative Purchasing agreement to further protect those who protect others… because firefighters and those around them are at risk.	*
10	Demonstrate your financial strength and stability with meaningful data. This could include such items as financial statements, SEC filings, credit and bond ratings, letters of credit, and detailed reference letters. Upload supporting documents (as applicable) in the document upload section of your response.	Sourcewell is a government agency that establishes an alliance between buyers and suppliers for use by education, government and non-profits. Cooperative purchasing with Sourcewell leverages the national purchasing power of more than 50,000 member agencies while also streamlining the required purchasing process.	*
11	What is your US market share for the solutions that you are proposing?	20-25%	*
12	What is your Canadian market share, if any?	35%	*
13	Has your business ever petitioned for bankruptcy protection? If so, explain in detail.	No	*

14	How is your organization best described: is it a manufacturer, a distributor/dealer/reseller, or a service provider? Answer whichever question (either a) or b) just below) best applies to your organization. a) If your company is best described as a distributor/dealer/reseller (or similar entity), provide your written authorization to act as a distributor/dealer/reseller for the manufacturer of the products proposed in this RFP. If applicable, is your dealer network independent or company owned? b) If your company is best described as a manufacturer or service provider, describe your relationship with your sales and service force and with your dealer network in delivering the products and services proposed in this RFP. Are these individuals your employees, or the employees of a third party?	Manufacturer LION partners with a Distribution Network to deliver products and services. Distribution Partners employee Distribution Sales Representatives.	*
15	If applicable, provide a detailed explanation outlining the licenses and certifications that are both required to be held, and actually held, by your organization (including third parties and subcontractors that you use) in pursuit of the business contemplated by this RFP.	NFPA 1971, NPFA 1851, NFPA 1951, NFPA 1855, NFPA1975, NFPA 1977, NFPA 1983, NFPA 1999, NFPA 1992, NPFA 1994, NFPA 1001, NFPA 1403, NPFA 1402, NPFA 10, OSHA 2254, OSHA, ISO 9001	*
16	Provide all “Suspension or Debarment” information that has applied to your organization during the past ten years.	N/A	*
17	Within this RFP category there may be subcategories of solutions. List subcategory titles that best describe your products and services.	All have been included.	*

Table 3: Industry Recognition & Marketplace Success

Line Item	Question	Response *	
18	Describe any relevant industry awards or recognition that your company has received in the past five years	N/A	*
19	What percentage of your sales are to the governmental sector in the past three years	LION sells through a distribution network so the sale is to the distributor partner. Approximately 5% would be direct to LION .	*
20	What percentage of your sales are to the education sector in the past three years	LION sells through a distribution network so the sale is to the distributor partner.	*
21	List any state or cooperative purchasing contracts that you hold. What is the annual sales volume for each of these contracts over the past three years?	Ohio State - Approx. $7M New Jersey New York - Approx. $5M NPP	*
22	List any GSA contracts that you hold. What is the annual sales volume for each of these contracts over the past three years?	N/A	*

Table 4: References/Testimonials

Line Item 23. Supply reference information from three customers who are eligible for Sourcewell membership.

Entity Name *	Contact Name *	Phone Number *	
CITY OF PHOENIX	Catherine Logan	(602) 534-0943	*
MISHAWAKA FIRE DEPT	David Ray	(574) 257-0620	*
ORANGE BEACH FIRE / RESCUE	Lt. LaPorto	(407) 761-2431	*

Table 5: Top Five Government or Education Customers

Line Item 24. Provide a list of your top five government, education, or non-profit customers (entity name is optional), including entity type, the state or province the entity is located in, scope of the project(s), size of transaction(s), and dollar volumes from the past three years.

Entity Name	Entity Type *	State / Province *	Scope of Work *	Size of Transactions *	Dollar Volume Past Three Years *	
Riverside Co	Government	New York - NY	CBRN	n/a	n/a	*
FDNY	Government	New York - NY	CBRN	n/a	n/a	*
Baltimore Co	Government	Maryland - MD	CBRN	n/a	n/a	*
ILEAS (Illinois Law Enforcement Alarm System)	Government	Illinois - IL	CBRN	n/a	n/a	*
Tom Smith Fire Equipment	Government	Florida - FL	MILITARY (DLA)	n/a	n/a	*

Table 6: Ability to Sell and Deliver Service

Describe your company's capability to meet the needs of Sourcewell Members across the US, and Canada if applicable.Your response should address in detail at least the following areas: locations of your network of sales and service providers, the number of workers (full-time equivalents) involved in each sector, whether these workers are your direct employees (or employees of a third party), and any overlap between the sales and service functions.

Line Item	Question	Response *	
25	Sales force.	LION field sales – 22 Direct Employees Located across the United States and Canada Servicing the United States, Canada, Latin America and Middle East	*
26	Dealer network or other distribution methods.	Dealer Network, 100 plus distribution partners	*
27	Service force.	LION TotalCare Market Centers – 6 locations. Atlanta, Boston, Chicago, Houston, Memphis, Wilmington, with 72 employees	*
28	Describe in detail the process and procedure of your customer service program, if applicable. Include your response-time capabilities and commitments, as well as any incentives that help your providers meet your stated service goals or promises.	LION works with Distribution Partners with hundreds of Distribution Sales Representatives in the US and Canada that provide customer service to the Fire Service. LION operates a customer service department in Dayton, Ohio and Albany, NY that processes warranty claims and miscellaneous customer inquiries.	*
29	Identify any geographic areas of the United States or Canada that you will NOT be fully serving through the proposed contract.	N/A	*
30	Identify any Sourcewell Member sectors (i.e., government, education, not-for-profit) that you will NOT be fully serving through the proposed contract. Explain in detail. For example, does your company have only a regional presence, or do other cooperative purchasing contracts limit your ability to promote another contract?	N/A	*
31	Define any specific contract requirements or restrictions that would apply to our Members in Hawaii and Alaska and in US Territories.	Hawaii – LION's policy is to ship direct to Hawaii via 2 day air or via ocean depending on size of shipment. Alaska – LION ships through a freight forwarder and covers freight within the contiguous states.	*

Table 7: Marketing Plan

Line Item	Question	Response *	
32	Describe your marketing strategy for promoting this contract opportunity. Upload representative samples of your marketing materials (if applicable) in the document upload section of your response.	Protecting at Every Level. By looking at the immediate and long-term risks, LION is actively working on advocating and developing products and services that protect the health of those that protect our communities. When those products and services are ready, we work to promote those services and drive revenue and profitable share growth for our company and for our partners. Our areas of strength / Marketing Strategy • Core Values and Commitment to Service • Team Structure and Support • Methodical Approach to Business o Market Analysis o Customer Segmentation o Product Launch Plans • Meaningful Product Differentiation • Brand Building • Metro Support • Dealer Support o LION University • End-User Outreach o Press Releases / Press Coverage o LION Mobile Fire Experience o Metro Sponsorships o Customer Education / Awareness Campaigns o Trade Shows o Collateral Development o Advertising o Industry Supplements o Videography o Digital Platforms (website, LION Fire Academy) o Social Media Put this in for Question 33: LION uses multiple social media platforms, maintains an informative website,	*
33	Describe your use of technology and digital data (e.g., social media, metadata usage) to enhance marketing effectiveness.	LION uses multiple social media platforms, maintains an informative website, and advertises digitally. LION also has access to reporting capabilities on our sales information and uses public information databases to understand market potential and opportunity to drive marketing plans and sales strategies.	*
34	In your view, what is Sourcewell's role in promoting contracts arising out of this RFP? How will you integrate a Sourcewell-awarded contract into your sales process?	The ability to use Sourcewell as a purchasing vehicle will be incorporated in the Sales Strategy for the field sales team.	*
35	Are your products or services available through an e-procurement ordering process? If so, describe your e-procurement system and how governmental and educational customers have used it.	No	*

Table 8: Value-Added Attributes

Line Item	Question	Response *	
36	Describe any product, equipment, maintenance, or operator training programs that you offer to Sourcewell Members. Include details, such as whether training is standard or optional, who provides training, and any costs that apply.	LION Fire Academy LION Fire Academy provides fire department members with online training on PPE and Continuing Education Units for successful completion. Fire instructors can incorporate PPE education into their classes and have their students earn credits. If you are a fire student or contemplating a career in firefighting, you'll find helpful quizzes, videos and links on PPE and other firefighting topics. NFPA 1851 and NFPA 1500 training modules are valid for any brand of PPE at no cost. lionfireacademy.com	*

37	Describe any technological advances that your proposed products or services offer.	See Marketing information	*
38	Describe any "green" initiatives that relate to your company or to your products or services, and include a list of the certifying agency for each.	CORPORATE POLICY: 1. We strive to cut wasteful energy usage by replacing inefficient lighting with LED lighting in all of our buildings by 2020. Since 2015, LION's Dayton corporate headquarters has used LED lighting, leading to a reduction in annual environmental impact of at least 454,539.76 lbs of Carbon Dioxide, 3,765.64 lbs of Sulfer Dioxide, and 1,842.88 lbs of Nitrogen Dioxide. In 2019, Lion completed the installation of renewable energy solar PV panels and LED lighting in its West Liberty manufacturing factory. 2. We do not sell products that could have a harmful effect on human health and the environment. 3. We do not use manufacturing processes that release harmful pollutants or toxic materials. 4. We educate our employees on practical efforts to avoid wasteful uses of energy. a. We have installed motion detectors at Hazel Green Distribution Center and at our Dayton corporate headquarters. b. We review shipping and logistics methods to use the most efficient shipping routes to save fuel. c. We have a recycling program at the Dayton corporate headquarters with a goal for expansion to other facilities by the end of 2019. All new employees receive the attached handout on what can and cannot be recycled. d. At the Dayton corporate headquarters, LION employees have recycling bins available to increase the amount of paper that is recycled. Confidential documents are shredded by Royal Document Destruction, which recycles the paper. 5. We strive to minimize material waste. a. We strive to introduce efficiencies in the use of materials in order to reduce to the highest extent possible the generation of wastes. b. Lion has a program to recycle used turnout gear. We have already delivered more than 1000 sets of used reconditioned gear. 6. We have engaged in R&D efforts with potential suppliers to develop sustainable raw materials to replace hydrocarbon-based petroleum products as the basic raw material in certain products. 7. We have installed a brand-new Elkay Water Drinking System in the Dayton corporate headquarters to increase the use of re-usable water bottles and reduce plastic waste. 8. Lion's Dayton corporate headquarters has been certified in 2015-2018 as a Green Business by the Dayton Regional Green Initiative (DRG3). 9. Lion complies with all environmental laws and regulations in the locations where we operate. LION Recycling Policy At LION, we educate our employees on practical efforts to decrease waste. As part of our core beliefs of being good corporate citizens, we strive to be more environmentally sustainable. Please utilize the small cardboard box under your desk to recycle the following items. • Plastic bags, batteries, & light bulbs The EPA estimates that 75% of the American waste stream is recyclable, but we only recycle about 30% of it. Please do your part and recycle!	*
39	Identify any third-party issued eco-labels, ratings or certifications that your company has received for the equipment or products included in your Proposal related to energy efficiency or conservation, life-cycle design (cradle-to-cradle), or other green/sustainability factors.	LION does not have an eco policy	*
40	Describe any Women or Minority Business Entity (WMBE), Small Business Entity (SBE), or veteran owned business certifications that your company or hub partners have obtained. Upload documentation of certification (as applicable) in the document upload section of your response.	LION is a big business, so no SB certificates.	*

41	What unique attributes does your company, your products, or your services offer to Sourcewell Members? What makes your proposed solutions unique in your industry as it applies to Sourcewell members?	As a result of our commitment to research-based design and innovation, LION has been awarded multiple patents for PPE and training products that prepare first responders for the hazards they face each day. Our dedicated R&D staff works with fire departments to generate and evaluate new product ideas. End-users collaborate with us on product development wear trials, training tests, focus groups, and surveys. The Personal Protection Council (PPC) focuses on fire service trends and unmet needs.	*
42	Identify your ability and willingness to provide your products and services to Sourcewell member agencies in Canada.	Products and Services are available in Canada.	*

Table 9: Warranty

Describe in detail your manufacturer warranty program, including conditions and requirements to qualify, claims procedure, and overall structure. You may upload representative samples of your warranty materials (if applicable) in the document upload section of your response in addition to responding to the questions below.

Line Item	Question	Response *	

43	Do your warranties cover all products, parts, and labor?	WARRANTY a. For PPE and uniforms, Supplier warrants that all its firefighter and emergency responder protective clothing, uniforms and equipment meet all applicable NFPA standards in effect at the time of their manufacture and further warrants that such products are free from any defect in workmanship or any patent material defect. b. Conditions of use are outside the control of Supplier. It is the responsibility of Customer to inspect and maintain the product to assure it remains fit for its intended purpose. In order to maximize the useful life of these products and maintain the warranty, the products are to be used only by appropriately trained personnel following proper firefighting or emergency response techniques and in accordance with the products' warning, use, inspection, maintenance, care, storage and retirement instructions. Failure to do so will void the warranty. continued on next page 2019 LION Customer Policies — Terms/Warranty (Continued) 50 – LION Turnout™ Price List RETAIL PRICE LIST Effective October 1, 2019 Price subject to change without prior notice c. If the agreement involves the processing of material supplied by the Customer, Supplier warrants the product incorporating the material to be free from only manufacturing defects for a period of six (6) months after delivery. If the processing proves to be unsound, Supplier may, at its own discretion, either remedy the fault or perform the processing again using material to be delivered by the Customer, or refund a proportionate amount of the agreed contract price. d. Subparagraphs e, f, g and h of this section apply exclusively to training products: e. Supplier warrants the proper functioning of its products and the soundness of the materials and parts used therein for a period of twelve (12) months after delivery or for any other such term as agreed in writing between Supplier and the Customer. No warranty is given for products that were not new at the moment of delivery, and/or products that are not in use by the Customer itself. Supplier does not warrant that the goods are suitable for the purpose for which the Customer intends to use them. Supplier does not warrant the absence of any faults of the products if and insofar as the products were made following the design and/or other instructions or materials of the Customer. f. Parts for which the wear-and-tear is dependent on the intensity and frequency of use of the product delivered are warranted for twelve (12) months or seven hundred and fifty (750) hours of use, whichever comes first. Replacement of any parts damaged as result of excessive usage and operation, defined as greater than eighty-five (85) hours per month or one thousand (1,000) hours per year, or more than ten (10) hours of continuous operation, shall be excluded from the warranty. g. Supplier must be informed of more intensive use as soon as it becomes clear that the product is likely to be used more than indicated in General Terms or a separate agreement signed by both parties. If the Customer remains in default of notifying Supplier, the warranty is voided. h. Faults that arise after modification or repair by third parties, faults resulting from the use of the products for a purpose other than that for which they are intended, and faults arising from normal wear-and-tear, injudicious use or improper maintenance are not covered by the warranty. The Customer is also barred from invoking the warranty provisions: i. if software and/or systems purchased by the Customer have been installed without the prior consent of Supplier and/or not fully according to any given instructions of Supplier; ii. in the event of negligence on the part of the Customer with regard to maintenance, or if the Customer has used the goods for purposes for which they were not designed; iii. if the Customer has made changes or had changes made to the goods; iv. in the event of injudicious or reckless use, improper connections, improper voltage, lightning strike, damage due to moisture penetration or other external causes or calamities; or v. for software problems resulting from the installation of software installed by the Customer or third parties without the explicit permission of Supplier.	*

44	Do your warranties impose usage restrictions or other limitations that adversely affect coverage?	EXCEPT AS SET FORTH ABOVE, SUPPLIER MAKES NO OTHER WARRANTIES, EXPRESSED OR IMPLIED, INCLUDING BUT NOT LIMITED TO, ANY WARRANTIES OF MERCHANTABILITY OR FITNESS FOR ANY PARTICULAR USE. j. Under the above warranties, Supplier will repair or replace, at its option, any product which does not meet the above warranties. Such repair or replacement will be the Customer's sole remedy and Supplier will not be responsible for any incidental, consequential or other damages based upon or arising in any way from breach of the warranties contained herein or the Customer's use of such product. k. The repairs under warranty will normally be carried out by Supplier at its factory, affiliate, or other designated facility. Only if repair by Supplier or a third party engaged by Supplier is not possible, and Supplier has duly communicated this to the Customer, the Customer shall be entitled to the replacement or repair of the faulty parts (unless otherwise explicitly agreed). l. Supplier may decide not to repair the goods but instead to replace them with brand new or equivalent goods, or to take back the goods and, if appropriate, refund part of the purchase price and/or offer a comparable alternative. m. The goods replaced under this warranty will be the property of Supplier. n. These warranty obligations apply only to any product, part or component which is returned to Supplier or a Supplier Authorized Clean and Repair Center with prior authorization and proof of purchase, and which Supplier agrees to be defective as covered by this warranty. o. The word "product" includes the product itself and any parts or labor furnished by Supplier with the sales, delivery or servicing of the product. p. "Defects in workmanship and materials" means poorly manufactured seams, stitching or components (e.g., loose or broken seams, zippers or snaps that fall off or do not function properly),and fabrics which have such flaws as holes, uneven spots, weak areas, pilling or other flaws caused by irregularities in their manufacture. q. The limited warranty for firefighter PPE does not cover the following items after receipt of the product by Customer: i. Claims made after sixty (60) days from the date of shipment for damage to materials; ii. Damage or color change from exposure of materials to direct or indirect sunlight or fluorescent light; iii. Shade variations among textiles used or shade changes to fabrics caused by wear and tear and/or washing; iv. Color loss due to abrasion (creases, folds, pleats, edges, collar points, etc.); v. Damage caused by improper washing, decontamination, disinfecting or maintenance (for example, use of chlorine or petrochemicals to clean); vi. Damage caused by repair work not performed to factory specifications; vii. Damage from routine exposure to common hazards which may cause rips, tears, burn damage or abrasion; viii. Loss of retroreflectivity of reflective trim due to normal wear and tear and/or heat exposure; ix. Detachment of reflective trim due to thread abrasion and/or heat exposure; x. Replacement of zippers or closures worn partially sealed and/or damaged by heavy wear and tear; xi. Loss of buttons, snaps, or cuff seams.	*
45	Do your warranties cover the expense of technicians' travel time and mileage to perform warranty repairs?	All expenses are covered to perform approved warranty claims on Training Props and Fire Safety Trailers. o Core products are shipped back to the factory for repair. o Over the phone troubleshooting often required. o Warranty does not cover misuse/neglect.	*
46	Are there any geographic regions of the United States (and Canada, if applicable) for which you cannot provide a certified technician to perform warranty repairs? How will Sourcewell Members in these regions be provided service for warranty repair?	No. Lion can provide a certified factory tech or approved dealer technician to perform warranty repairs anywhere in the US or Canada. All core products can be shipped back to the factory for repair.	*

47	Will you cover warranty service for items made by other manufacturers that are part of your proposal, or are these warranties issues typically passed on to the original equipment manufacturer?	COMPLAINTS & LIABILITY a. Without prejudice to all that is stipulated in the agreement and elsewhere in these General Terms, Supplier will not be liable, contractually and/or extra-contractually, for direct damages, except insofar as the Customer proves that the damage and/or loss is the result of a shortcoming relating to the delivered product that can be fully and solely attributed to Supplier, in which case, however, the total liability of Supplier will be still limited to the amount that is covered by its insurance. If no insurance coverage exists, for any reason at all, Supplier's liability is limited to a sum equal to the amount of the invoice value of the supplied goods that gave rise to the liability. Supplier can never be held liable for loss of profits, loss of earnings or other indirect and consequential damage. Supplier will in no event be liable, unless insofar as it explicitly accepts liability in these General Terms or in a written agreement between Supplier and the Customer. b. Complaints must be submitted to Supplier in writing, with argumentation, within fourteen (14) days after the Customer becomes aware or could reasonably have become aware of the complaint, failing which Supplier is entitled to disregard the complaint and the Customer is deemed to have waived any claim it may have against Supplier with regard to the complaint. c. If a timely and well-substantiated complaint is found justified, Supplier is entitled to either lower its invoices or improve the results of its work. d. Complaints do not entitle the Customer to suspend or offset any payments. e. After delivery, Supplier is no longer liable for faults, excepting where faults are fully and solely attributable to Supplier and the Customer did not give notice of such faults prior to the transfer in title, and furthermore the Customer could not reasonably be expected to have discovered these faults at the moment of transfer in title and register a complaint concerning the fault within the appropriate time frame as stipulated herein. f. If and insofar as the Customer has insured any risk associated with the agreement, the Customer is obliged to claim any damages under that insurance and indemnify Supplier against recovery claims by the insurer. g. Supplier's liability for direct material damages is at all times limited to the net amount of the invoice pertaining to the agreement (excluding VAT). Under no circumstances shall the compensation exceed the amount for which Supplier has procured insurance coverage for the loss-causing events and for which coverage is actually provided. h. The following are not subject to compensation: Consequential loss, including damages due to business stoppage and loss of profit; Damages inflicted on persons and/or property found in the vicinity of the location where the contract is being performed inflicted by or during the performance of the contract; Damages caused by third parties, such as auxiliaries engaged by Supplier. i. Excepting where otherwise agreed in writing, all liability of Supplier is cancelled (and therefore will expire) at the latest after six (6) months have elapsed from the moment at which the agreement ends by transfer in title, dissolution or cancellation. j. The legal claim derived from a fault for which Supplier is liable is not admissible (and will therefore expire) if it is brought later than six (6) months following the day on which the agreement ends by virtue of delivery, transfer in title, dissolution or cancellation.	*

48	What are your proposed exchange and return programs and policies?	RETURNS a. The Customer must contact Supplier Customer Support within forty-five (45) days of receipt of shipment to receive a Return Authorization Number. All returns received without a Return Authorization Number will be held up for processing. Except for defective items: i. Products that have been worn, laundered, altered or soiled are non-returnable; ii. Personalized garments (e.g., with names, letters or heat transfer emblems) are non-returnable; iii. Custom manufactured, custom sizes, made-to-order and special cut products are non-returnable; iv. Products that have been discontinued or redesigned are non-returnable; v. Boots that have been worn are non-returnable; vi. CBRN products are non-returnable. b. Returns must have prior approval from Supplier and marking instructions. Supplier will not accept goods returned without its written permission. c. Return of stock goods are subject to a fifteen percent (15%) restocking fee. d. Custom made-to-order products are not returnable.	*
49	Describe any service contract options for the items included in your proposal.	Service contracts for core products are described in the attachment. Large Prop and Fire Safety Trailer service contracts are priced individually, see summary attachments.	*

Table 10: Payment Terms and Financing Options

Line Item	Question	Response *	
50	What are your payment terms (e.g., net 10, net 30)?	Net 30	*
51	Do you provide leasing or financing options, especially those options that schools and governmental entities may need to use in order to make certain acquisitions?	Leasing can be offered through a 3rd party service.	*
52	Describe your formal trade-in program or policy for the products or equipment offered in your proposal, if any. Upload trade-in program materials (if applicable) in the document upload section of your response.	N/A	*
53	Briefly describe your proposed order process. Include enough detail to support your ability to report quarterly sales to Sourcewell as described in the Contract template. For example, indicate whether your dealer network is included in your response and whether each dealer (or some other entity) will process the Sourcewell Members' purchase orders.	In most cases, orders are submitted through Distribution to LION. The Sourcewell Member Designation would be documented on the purchase order. Quarterly a LION Representative will run a report identifying Sourcewell orders to calculate the appropriate quarterly fee.	*
54	Do you accept the P-card procurement and payment process? If so, is there any additional cost to Sourcewell Members for using this process?	Yes, no additional cost.	*

Table 11: Pricing and Delivery

Provide detailed pricing information in the questions that follow below. Keep in mind that reasonable price and product adjustments can be made during the term of an awarded Contract as desribed in the RFP, the template Contract, and the Sourcewell Price and Product Change Request Form.

Line Item	Question	Response *	
55	Describe your pricing model (e.g., line-item discounts or product-category discounts). Provide detailed pricing data (including standard or list pricing and the Sourcewell discounted price) on all of the items that you want Sourcewell to consider as part of your RFP response. If applicable, provide a SKU for each item in your proposal. Upload your pricing materials (if applicable) in the document upload section of your response.	A percentage discount off list is provided by product category. List price lists for each category to be uploaded.	*
56	Quantify the pricing discount represented by the pricing proposal in this response. For example, if the pricing in your response represents a percentage discount from MSRP or list, state the percentage or percentage range.	A percentage discount off list is provided by product category is listed in our document.	*
57	Describe any quantity or volume discounts or rebate programs that you offer.	N/A	*
58	Propose a method of facilitating “sourced” products or related services, which may be referred to as “open market” items or “nonstandard options”. For example, you may supply such items “at cost” or “at cost plus a percentage,” or you may supply a quote for each such request.	N/A	*
59	Identify any element of the total cost of acquisition that is NOT included in the pricing submitted with your response. This includes all additional charges associated with a purchase that are not directly identified as freight or shipping charges. For example, list costs for items like pre-delivery inspection, installation, set up, mandatory training, or initial inspection. Identify any parties that impose such costs and their relationship to the Proposer.	LION Training Products: Freight is not included. Applicable fees may be charged for inspection, installation, set up and training. LION PPE Freight is included in the 48 contiguous states. Domestic freight to the freight forwarder is included for export orders.	*
60	If freight, delivery, or shipping is an additional cost to the Sourcewell Member, describe in detail the complete freight, shipping, and delivery program.	FOB: Origin	*
61	Specifically describe freight, shipping, and delivery terms or programs available for Alaska, Hawaii, Canada, or any offshore delivery.	Hawaii – LION’s policy is to ship direct to Hawaii via 2 day air or via ocean depending on size of shipment. Alaska – LION ships through a freight forwarder and covers freight within the contiguous states.	*
62	Describe any unique distribution and/or delivery methods or options offered in your proposal.	N/A	*

Table 12: Pricing Offered

Line Item	The Pricing Offered in this Proposal is: *	Comments	
63	d. other than what the Proposer typically offers (please describe).	See attachment	

Table 13: Audit and Administrative Fee

Line Item	Question	Response *	
64	Specifically describe any self-audit process or program that you plan to employ to verify compliance with your proposed Contract with Sourcewell. This process includes ensuring that Sourcewell Members obtain the proper pricing, that the Vendor reports all sales under the Contract each quarter, and that the Vendor remits the proper administrative fee to Sourcewell.	One point of contact. Monthly review of departments registered with Sourcewell. Specific order field for Sourcewell Member information. LION reports all sales.	*
65	Identify a proposed administrative fee that you will pay to Sourcewell for facilitating, managing, and promoting the Sourcewell Contract in the event that you are awarded a Contract. This fee is typically calculated as a percentage of Vendor's sales under the Contract or as a per-unit fee; it is not a line-item addition to the Member's cost of goods. (See the RFP and template Contract for additional details.)	.75% of sale	*

Table 14: Industry Specific Questions

Line Item	Question	Response *	
66	If you are awarded a contract, provide a few examples of internal metrics that will be tracked to measure whether you are having success with the contract.	Monthly review of departments utilizing agreement. Monthly review of opportunities eligible for agreement utilization. Educate field sales regarding cooperative agreement.	*
67	Describe the unique design and feature attributes of the products and/or equipment offered in your proposal.	By looking at both the immediate and long-term risks, we are actively working on advocating and developing products and services that protect the health of those that protect our communities.	*
68	Describe available options for customization of the products and/or equipment offered in your proposal.	LION offers a wide variety of customization including outershell, moisture barrier, thermal liner, pockets, trim, reinforcements and lettering.	*
69	Explain your processes for sizing, fitting, and the alteration of the products and/or equipment offered in your proposal, as applicable.	Sizing services can offered in person, via video or by sizing guideline documentation. Sizing can be performed using a sizing set or measuring tape.	*
70	If you provide on-site or in-person sales, service, training, and/or support, explain how those activities are handled and the unique attributes of your process.	In most cases, on site or in person services are provided through LION's Distribution Network with the support of the LION Distribution Sales Manager, Metro Account Manager, Product Manager and Demo Team.	*
71	Describe your compliance with applicable national standards for the products and/or equipment offered in your proposal, such as: National Fire Protection Association (NFPA), Occupational Safety and Health Administration (OSHA), and American National Standards Institute (ANSI).	NFPA 1971, NPFA 1851, NFPA 1951, NFPA 1855, NFPA1975, NFPA 1977, NFPA 1983, NFPA 1999, NFPA 1992, NPFA 1994, NFPA 1001, NFPA 1403, NPFA 1402, NPFA 10, OSHA 2254, OSHA, ISO 9001	*

Table 15: Exceptions to Terms, Conditions, or Specifications Form

Line Item 72. **NOTICE**: To identify any exception, or to request any modification, to the Sourcewell template Contract terms, conditions, or specifications, a Proposer must submit the exception or requested modification on the **Exceptions to Terms, Conditions, or Specifications Form** immediately below. The contract section, the specific text addressed by the exception or requested modification, and the proposed modification must be identified in detail. Proposer's exceptions and proposed modifications are subject to review and approval of Sourcewell and will not automatically be included in the contract.

Contract Section	Term, Condition, or Specification	Exception or Proposed Modification	

Documents

Ensure your submission document(s) conforms to the following:

1. Documents in PDF format are preferred. Documents in Word, Excel, or compatible formats may also be provided.

2. Documents should NOT have a security password, as Sourcewell may not be able to open the file. It is your sole responsibility to ensure that the uploaded document(s) are not either defective, corrupted or blank and that the documents can be opened and viewed by Sourcewell.

3. Sourcewell may reject any response where any document(s) cannot be opened and viewed by Sourcewell.

4. If you need to upload more than one (1) document for a single item, you should combine the documents into one zipped file. If the zipped file contains more than one (1) document, ensure each document is named, in relation to the submission format item responding to. For example, if responding to the Marketing Plan category save the document as “Marketing Plan.”

- Financial Strength and Stability - Lion Balance Sheet FY19 Highly Confidential.pdf - Thursday March 26, 2020 15:25:06
- Marketing Plan/Samples - LION Sourcewell marketing plan.pdf - Thursday March 26, 2020 15:23:12
- WMBE/MBE/SBE or Related Certificates (optional)
- Warranty Information - Fire Safety Trailer Service Plan (no pricing).pdf - Thursday March 26, 2020 15:23:25
- Pricing - Sourcewell_LION Discount off List.pdf - Thursday March 26, 2020 15:22:40
- Additional Document - Service Plan 2019 Pricing.pdf - Thursday March 26, 2020 15:25:25

Proposers Assurance of Comp

PROPOSER ASSURANCE OF COMPLIANCE

PROPOSER'S AFFIDAVIT

The undersigned, authorized representative of the entity submitting the foregoing proposal (the "Proposer"), swears that the following statements are true to the best of his or her knowledge.

1. The Proposer is submitting its proposal under its true and correct name, the Proposer has been properly originated and legally exists in good standing in its state of residence, the Proposer possesses, or will possess before delivering any products and related services, all applicable licenses necessary for such delivery to Sourcewell member agencies. The undersigned affirms that he or she is authorized to act on behalf of, and to legally bind the Proposer to the terms in this RFP and any resulting Contract.

2. The Proposer, or any person representing the Proposer, has not directly or indirectly entered into any agreement or arrangement with any other vendor or supplier, any official or employee of Sourcewell, or any person, firm, or corporation under contract with Sourcewell, in an effort to influence the pricing, terms, or conditions relating to this RFP in any way that adversely affects the free and open competition for a Contract award under this RFP; and, the Proposer has not participated in any collusion, or otherwise taken any action in restraint of free, competitive bidding in connection with the above named solicitation.

3. The contents of the Proposer's proposal have not been communicated by the Proposer or its employees or agents to any person not an employee or agent of the Proposer and will not be communicated to any such persons prior to the official opening of the proposals.

4. The Proposer has examined and understands the terms, conditions, scope, contract opportunity, specifications request, and other documents in this solicitation and affirms that any and all exceptions have been noted and included with the Proposer's Proposal.

5. The Proposer will, if awarded a Contract, provide to Sourcewell Members the /products and services in accordance with the terms, conditions, and scope of this RFP, with the Proposer-offered specifications, and with the other documents in this solicitation.

6. The Proposer agrees to deliver products and services through valid contracts, purchase orders, or means that are acceptable to Sourcewell Members. Unless otherwise agreed to, the Proposer must provide only new and first-quality products and related services to Sourcewell Members under an awarded Contract.

7. The Proposer will comply with all applicable provisions of federal, state, and local laws, regulations, rules, and orders.

8. The Proposer understands that Sourcewell will reject RFP proposals that are marked "confidential" (or "nonpublic," etc.), either substantially or in their entirety. Under Minnesota Statute §13.591, Subd. 4, all proposals are considered nonpublic data until the evaluation is complete and a Contract is awarded. At that point, proposals generally become public data. Minnesota Statute §13.37 permits only certain narrowly defined data to be considered a "trade secret," and thus nonpublic data under Minnesota's Data Practices Act.

The Proposer understands that it is the Proposer's duty to protect information that it considers nonpublic, and it agrees to defend and indemnify Sourcewell for reasonable measures that Sourcewell takes to uphold such a data designation.

☑ By checking this box I acknowledge that I am bound by the terms of the Proposer's Affidavit, have the legal authority to submit this Proposal on behalf of the Proposer, and that this electronic acknowledgment has the same legal effect, validity, and enforceability as if I had hand signed the Proposal. This signature will not be denied such legal effect, validity, or enforceability solely because an electronic signature or electronic record was used in its formation. - Mark Smith, SR Vice President, LION First Responder PPE, Inc.

The Proposer declares that there is an actual or potential Conflict of Interest relating to the preparation of its submission, and/or the Proposer foresees an actual or potential Conflict of Interest in performing the contractual obligations contemplated in the bid.

○ **Yes** ◉ **No**

The Bidder acknowledges and agrees that the addendum/addenda below form part of the Bid Document.

Check the box in the column "**I have reviewed this addendum**" below to acknowledge each of the addenda.

File Name	I have reviewed the below addendum and attachments (if applicable)	Pages
Addendum_7_Firefighting_Pers_Protect_Eqpt_RFP032620 Thu March 19 2020 10:31 AM	☑	2
Addendum_6_Firefighting_Pers_Protect_Eqpt_RFP032620 Fri March 13 2020 02:36 PM	☑	--
Addendum_5_Firefighting_Pers_Protect_Eqpt_RFP032620 Wed March 4 2020 05:07 PM	☑	1
Addendum_4_Firefighting_Pers_Protect_Eqpt_RFP032620 Thu February 27 2020 03:55 PM	☑	2
Addendum_3_Firefighting_Pers_Protect_Eqpt_RFP032620 Mon February 10 2020 06:01 PM	☑	1
Addendum_2_Firefighting_Pers_Protect_Eqpt_RFP032620 Thu January 30 2020 05:45 PM	☑	--
Addendum_1_Firefighting_Pers_Protect_Eqpt_RFP032620 Mon January 27 2020 09:48 AM	☑	--

ATTACHMENT C

ALLSTAR FIRE EQUIPMENT, INC

SALES QUOTE

12328 Lower Azusa Road
Arcadia, California 91006
Phone: (626) 652-0900
Fax: (626) 652-0919

Date: March 17, 2022
To: Montebello FD
Attn: Robert Amaya
Fax:

Per your request, we are pleased to quote on the following:

QTY	UNIT	DESCRIPTION	PRICE	EXTENSION
40	ea	Key Hose SP15-600 Yellow All Poly SJ TYPE II Forestry Hose - 1 1/2" x 100' Coupled NST Aluminum	$165.00	$6,600.00
30	ea	Key Hose SP10-600 Yellow All Poly SJ TYPE II Forestry Hose - 1" x 100' Coupled NST Aluminum	$138.75	$4,162.50
		Terms: Net 30 Freight: Inlcuded Delivery: 18-20 weeks		
			Subtotal	$10,762.50
			10.25%	$1,103.16
			TOTAL	$11,865.66

Quoted By: _____
John Sprengelmeyer - Inside Sales

ALLSTAR FIRE EQUIPMENT, INC

SALES QUOTE

12328 Lower Azusa Road
Arcadia, California 91006
Phone: (626) 652-0900
Fax: (626) 652-0919

Date: March 17, 2022
To: Montebello FD
Attn: Robert Amaya
Fax:

Per your request, we are pleased to quote on the following:

QTY	UNIT	DESCRIPTION	PRICE	EXTENSION
60	ea	Key Hose DN25-800 MAGNUM Yellow Nylon DJ Rubber Lined Fire Hose - 2 1/2" x 50' Coupled NST Aluminum Hose to be stenciled 3' from each end per customers specs	$242.30	$14,538.00
60	ea	Key Hose DN40-600 MAGNUM Yellow Nylon DJ Rubber Lined Fire Hose - 4" x 50' Coupled NST Aluminum Hose to be stenciled 3' from each end per customers specs	$561.55	$33,693.00
		Terms: Net 30 Freight: Included Delivery: 20-22 Weeks		
			Subtotal	$48,231.00
			10.25%	$4,943.68
			TOTAL	$53,174.68

Quoted By: _____
John Sprengelmeyer - Inside Sales

ATTACHMENT D

Region XIV Education Service Center

1850 Highway 351
Abilene, TX 79601-4750
325-675-8600
FAX 325-675-8659

Monday, May 3rd, 2021

Galls, LLC
ATTN: David Scheve
1340 Russell Cave Rd.
Lexington, KY 40505

Dear David:

Region XIV Education Service Center is happy to announce that Galls, LLC. has been awarded an annual contract for Firefighter Equipment and PPE based on the proposal submitted to Region XIV ESC.

The contract is effective immediately and will expire on April 30th, 2024. The contract can then be renewed annually for an additional two years, if mutually agreed on by Region XIV ESC and Galls, LLC.

We look forward to a long and successful partnership underneath this contract.

If you have any questions or concerns, feel free to contact me at 325-675-8600.

Sincerely,

Shane Fields
Region XIV, Executive Director

The Authority in Public Safety Equipment and Apparel



ATTACHMENT E

Customer: Region 14 - NCPA

Attn:

Rep Name: Wayne Cook

Date: 03/25/2021

All products fall under Galls Warranty provisions outlined in Tab 7 and any applicable Manufacturer Warranties

Category	GQ Item#	MFG Model #	MFG Name	Contract Item Description	% Discount	QTY	Galls Retail	NCPA Price
BADGES/IDENTIFICATION	**BW819 BLK**	**56325-019-1 SZ**	**5.11 Inc.**	5.11 CFX 3.4 NYLON BADGE WALLET	35%	1	59.99	38.99
BADGES/IDENTIFICATION	**BC1142 BLK**	**56377-019-1 SZ**	**5.11 Inc.**	PHANTOM LEATHER BIFOLD WALLET	35%	1	46.99	30.54
BADGES/IDENTIFICATION	**BC1917 MCAM**	**56548-169-1 SZ**	**5.11 Inc.**	5.11 CAMO CARD WALLET	35%	1	14.99	9.74
BADGES/IDENTIFICATION	**NY918 BLK**	**56367-019-1 SZ**	**5.11 Inc.**	BIFOLD WALLET	35%	1	29.99	19.49
BADGES/IDENTIFICATION	**NY919 BLK**	**56368-019-1 SZ**	**5.11 Inc.**	GUSETTED CARD CASE	35%	1	29.99	19.49
BADGES/IDENTIFICATION	**BC1915 BLK**	**56506-019-1 SZ**	**5.11 Inc.**	5.11 RONIN WALLET	35%	1	39.99	25.99
BADGES/IDENTIFICATION	**UA2830**	**6773000**	**Atlanco**	MORALE PATCH, PAIN IS	35%	1	4.95	3.22
BADGES/IDENTIFICATION	**UA2831**	**6743000**	**Atlanco**	MORALE PATCH, MY RIGHTS	35%	1	4.95	3.22
BADGES/IDENTIFICATION	**UA2832**	**6742000**	**Atlanco**	MORALE PATCH, DUTY HONOR	35%	1	4.95	3.22
BADGES/IDENTIFICATION	**UA2826**	**6744000**	**Atlanco**	MORALE PATCH, WATERBOARDING	35%	1	4.95	3.22
BADGES/IDENTIFICATION	**UA2827**	**6697000**	**Atlanco**	MORALE PATCH, PROUD TO BE	35%	1	4.95	3.22
BADGES/IDENTIFICATION	**UA2828**	**6699000**	**Atlanco**	MORALE PATCH, SILENCE IS GOLDEN	35%	1	4.95	3.22
BADGES/IDENTIFICATION	**UA2829**	**6690000**	**Atlanco**	MORALE PATCH, JUST SAY NO	35%	1	4.95	3.22
BADGES/IDENTIFICATION	**UA2833**	**6688000**	**Atlanco**	MORALE PATCH, BAD CHOICES	35%	1	4.95	3.22
BADGES/IDENTIFICATION	**UA2834**	**6694000**	**Atlanco**	MORALE PATCH, SNITCHES	35%	1	4.95	3.22
BADGES/IDENTIFICATION	**UA2835**	**6692000**	**Atlanco**	MORALE PATCH, KNOW PAIN	35%	1	4.95	3.22

BADGES/IDENTIFICATION	**UA2836**	**6691000**	**Atlanco**	MORALE PATCH, POW□MIA	35%	1	□ 4.95	□ 3.22
BADGES/IDENTIFICATION	**BD545**	**BLP-023**	**Blue Line Production, Inc**	BLUE LINE MEMORIAL BADGE RIBBON	35%	1	□ 6.99	□ 4.54
BADGES/IDENTIFICATION	**BC837 BLK**	**LP 5986-1**	**BOSTON LEATHER INC**	LAWPRO MAGNETIC POCKET/BELT BADGE HOLDER	35%	1	□ 18.99	□ 12.34
BADGES/IDENTIFICATION	**BD324**	**LP 5845**	**BOSTON LEATHER INC**	LAWPRO DELUXE CHAIN BADGE HOLDER W/I.D. SLOT	35%	1	□ 21.99	□ 14.29
BADGES/IDENTIFICATION	**CZ362 GLD**	**CZ362 GLD**	**Cavhooh LLC**	CAVALRY HAT PIN GOLD 1/33	35%	1	□ 16.43	□ 10.68
BADGES/IDENTIFICATION	**CZ366 GLD**	**CZ366 GLD**	**Cavhooh LLC**	CAVALRY HAT PIN GOLD SM 108/3	35%	1	□ 16.43	□ 10.68
BADGES/IDENTIFICATION	**CZ370 GLD**	**JS 00163**	**Cavhooh LLC**	CAVALRY HAT PIN GOLD 2/17	35%	1	□ 16.43	□ 10.68
BADGES/IDENTIFICATION	**CZ371**	**CZ371**	**Cavhooh LLC**	CAVALRY HAT PIN 7/17	35%	1	□ 16.43	□ 10.68
BADGES/IDENTIFICATION	**CZ372 GLD**	**CZ372 GLD**	**Cavhooh LLC**	CAVALRY HAT PIN GOLD 1/32	35%	1	□ 16.43	□ 10.68
BADGES/IDENTIFICATION	**CZ373**	**CZ373**	**Cavhooh LLC**	CAVALRY HAT PIN 1/75	35%	1	□ 16.43	□ 10.68
BADGES/IDENTIFICATION	**CB808 GLD**	**M/2094E-GFS**	**EISEMAN-LUDMAR CO INC**	1IN FOUR-STARS TOUCHING	35%	1	□ 37.99	□ 24.69
BADGES/IDENTIFICATION	**BD274 GLD**	**4177BHG**	**HERO'S PRIDE**	SPECIAL POLICE SHIELD W/LION HAT BADGE	35%	1	□ 13.99	□ 9.09
BADGES/IDENTIFICATION	**BD314 GLD**	**QM4165HG**	**HERO'S PRIDE**	LAWPRO SECURITY GUARD SHIELD W/STAR HAT BADGE	35%	1	□ 12.99	□ 8.44
BADGES/IDENTIFICATION	**BD274 SIL**	**4177BHN**	**HERO'S PRIDE**	SPECIAL POLICE SHIELD W/LION HAT BADGE	35%	1	□ 14.99	□ 9.74
BADGES/IDENTIFICATION	**BC118 GLD**	**X183684A**	**HERO'S PRIDE**	FIRE RESCUE BADGE	35%	1	□ 29.99	□ 19.49
BADGES/IDENTIFICATION	**BC118 SIL**	**X183684B**	**HERO'S PRIDE**	FIRE RESCUE BADGE	35%	1	□ 29.99	□ 19.49
BADGES/IDENTIFICATION	**BD408 GLD**	**QM4105G**	**HERO'S PRIDE**	LAWPRO DELUXE SECURITY OFFICER SHIELD BADGE	35%	1	□ 24.99	□ 16.24
BADGES/IDENTIFICATION	**BD309 GLD**	**QM4182G**	**HERO'S PRIDE**	LAWPRO DELUXE EMT BREAST BADGE	35%	1	□ 22.99	□ 14.94
BADGES/IDENTIFICATION	**BD306 SIL**	**QM4125N**	**HERO'S PRIDE**	LAWPRO DELUXE SECURITY OFF 7-PT STAR BADGE	35%	1	□ 23.99	□ 15.59
BADGES/IDENTIFICATION	**BD263 GLD**	**QM4139G**	**HERO'S PRIDE**	LAWPRO SECURITY GUARD SHIELD W/LION BADGE	35%	1	□ 17.99	□ 11.69
BADGES/IDENTIFICATION	**BD266 GLD**	**QM4138HG**	**HERO'S PRIDE**	LAWPRO SECURITY OFFICER SHIELD W/LION HAT BDGE	35%	1	□ 17.99	□ 11.69
BADGES/IDENTIFICATION	**BD267 GLD**	**QM4138G**	**HERO'S PRIDE**	LAWPRO SECURITY OFFICER SHIELD W/LION BADGE	35%	1	□ 17.99	□ 11.69
BADGES/IDENTIFICATION	**BD408 SIL**	**QM4105S**	**HERO'S PRIDE**	LAWPRO DELUXE SECURITY OFFICER SHIELD BADGE	35%	1	□ 24.99	□ 16.24
BADGES/IDENTIFICATION	**BD319 SIL**	**QM4118N**	**HERO'S PRIDE**	LAWPRO SECURITY OFFICER SMOOTH 6-PT STAR BADGE	35%	1	□ 19.99	□ 12.99
BADGES/IDENTIFICATION	**BD320 GLD**	**QM4137G**	**HERO'S PRIDE**	LAWPRO SQUARE SECURITY GUARD SHIELD BADGE	35%	1	□ 19.99	□ 12.99

BADGES/IDENTIFICATION	**BD313 GLD**	**QM4151G**	**HERO'S PRIDE**	LAWPRO SECURITY ENFORCEMENT BADGE	35%	1	□ 26.99	□ 17.54
BADGES/IDENTIFICATION	**BD306 GLD**	**QM4125G**	**HERO'S PRIDE**	LAWPRO DELUXE SECURITY OFF 7-PT STAR BADGE	35%	1	□ 26.99	□ 17.54
BADGES/IDENTIFICATION	**BD320 SIL**	**QM4137N**	**HERO'S PRIDE**	LAWPRO SQUARE SECURITY GUARD SHIELD BADGE	35%	1	□ 19.99	□ 12.99
BADGES/IDENTIFICATION	**BD304 GLD**	**QM4130G**	**HERO'S PRIDE**	LAWPRO DELUXE SEC SPEC OFF 7-PT STAR BADGE	35%	1	□ 28.99	□ 18.84
BADGES/IDENTIFICATION	**BD296 GLD**	**QM4132G**	**HERO'S PRIDE**	LAWPRO BAIL ENFORCEMENT AGENT STAR BADGE	35%	1	□ 29.99	□ 19.49
BADGES/IDENTIFICATION	**BD263 SIL**	**QM4139N**	**HERO'S PRIDE**	LAWPRO SECURITY GUARD SHIELD W/LION BADGE	35%	1	□ 16.99	□ 11.04
BADGES/IDENTIFICATION	**BD266 SIL**	**QM4138HN**	**HERO'S PRIDE**	LAWPRO SECURITY OFFICER SHIELD W/LION HAT BDGE	35%	1	□ 16.99	□ 11.04
BADGES/IDENTIFICATION	**BD315 GLD**	**QM4165G**	**HERO'S PRIDE**	LAWPRO SECURITY GUARD SHIELD W/STAR BADGE	35%	1	□ 17.99	□ 11.69
BADGES/IDENTIFICATION	**BD317 GLD**	**QM4160HG**	**HERO'S PRIDE**	LAWPRO SECURITY OFFICER SHIELD W/STAR HAT BDGE	35%	1	□ 17.99	□ 11.69
BADGES/IDENTIFICATION	**BD318 GLD**	**QM4160G**	**HERO'S PRIDE**	LAWPRO SECURITY OFFICER SHIELD W/STAR BADGE	35%	1	□ 17.99	□ 11.69
BADGES/IDENTIFICATION	**BD267 SIL**	**QM4138N**	**HERO'S PRIDE**	LAWPRO SECURITY OFFICER SHIELD W/LION BADGE	35%	1	□ 15.99	□ 10.39
BADGES/IDENTIFICATION	**BD304 SIL**	**QM4130N**	**HERO'S PRIDE**	LAWPRO DELUXE SEC SPEC OFF 7-PT STAR BADGE	35%	1	□ 26.99	□ 17.54
BADGES/IDENTIFICATION	**BD309 SIL**	**QM4182N**	**HERO'S PRIDE**	LAWPRO DELUXE EMT BREAST BADGE	35%	1	□ 22.99	□ 14.94
BADGES/IDENTIFICATION	**BD322 GLD**	**QM4111G**	**HERO'S PRIDE**	LAWPRO PRIVATE INVESTIGATOR DELUXE BADGE GOLD	35%	1	□ 27.99	□ 18.19
BADGES/IDENTIFICATION	**BD297 GLD**	**QM4133G**	**HERO'S PRIDE**	LAWPRO BAIL ENFORCEMENT OFFICER SHIELD BADGE	35%	1	□ 26.99	□ 17.54
BADGES/IDENTIFICATION	**BD271 GLD**	**QM4206G**	**HERO'S PRIDE**	LAWPRO LOSS PREVENTION OFFICER BADGE	35%	1	□ 17.99	□ 11.69
BADGES/IDENTIFICATION	**BD323 GLD**	**QM4102G**	**HERO'S PRIDE**	LAWPRO PRIVATE SECURITY OFFICER DELUXE BADGE	35%	1	□ 24.99	□ 16.24
BADGES/IDENTIFICATION	**BD312 GLD**	**QM4225G**	**HERO'S PRIDE**	LAWPRO LITE SECURITY OFFICER 7-PT STAR BADGE	35%	1	□ 19.99	□ 12.99
BADGES/IDENTIFICATION	**BD308 SIL**	**GA4183N**	**HERO'S PRIDE**	LAWPRO DELUXE EMS BREAST BADGE	35%	1	□ 21.99	□ 14.29
BADGES/IDENTIFICATION	**BD307 GLD**	**QM4115G**	**HERO'S PRIDE**	LAWPRO DELUXE SECURITY OFF BADGE W/ BLACK, SILVER	35%	1	□ 23.99	□ 15.59
BADGES/IDENTIFICATION	**BD305 GLD**	**QM4120G**	**HERO'S PRIDE**	LAWPRO DELUXE SECURITY OFF 6-PT STAR BADGE	35%	1	□ 27.99	□ 18.19
BADGES/IDENTIFICATION	**BD271 SIL**	**QM4206N**	**HERO'S PRIDE**	LAWPRO LOSS PREVENTION OFFICER BADGE	35%	1	□ 17.99	□ 11.69

BADGES/IDENTIFICATION	**BD297 SIL**	**QM4133N**	**HERO'S PRIDE**	LAWPRO BAIL ENFORCEMENT OFFICER SHIELD BADGE	35%	1	□ 26.99	□ 17.54
BADGES/IDENTIFICATION	**BD251 GLD**	**QM4152G**	**HERO'S PRIDE**	LAWPRO BADGE SECURITY OFFICER STAR W/CIRCLE	35%	1	□ 28.99	□ 18.84
BADGES/IDENTIFICATION	**BD054 GP**	**4115G**	**HERO'S PRIDE**	SECURITY OFFICER OVAL BADGE	35%	1	□ 24.99	□ 16.24
BADGES/IDENTIFICATION	**BD316 GLD**	**QM4060HG**	**HERO'S PRIDE**	LAWPRO SECURITY NIGHTSTICKS HAT BADGE	35%	1	□ 21.99	□ 14.29
BADGES/IDENTIFICATION	**BD312 SIL**	**QM4225N**	**HERO'S PRIDE**	LAWPRO LITE SECURITY OFFICER 7-PT STAR BADGE	35%	1	□ 19.99	□ 12.99
BADGES/IDENTIFICATION	**BD322 SIL**	**QM4111N**	**HERO'S PRIDE**	LAWPRO PRIVATE INVESTIGATOR DELUXE BADGE GOLD	35%	1	□ 29.99	□ 19.49
BADGES/IDENTIFICATION	**BD264 GLD**	**QM4150HG**	**HERO'S PRIDE**	LAWPRO SECURITY OFFICER EAGLE W/SEAL HAT BADGE	35%	1	□ 19.99	□ 12.99
BADGES/IDENTIFICATION	**BD315 SIL**	**QM4165N**	**HERO'S PRIDE**	LAWPRO SECURITY GUARD SHIELD W/STAR BADGE	35%	1	□ 17.99	□ 11.69
BADGES/IDENTIFICATION	**BD305 SIL**	**QM4120N**	**HERO'S PRIDE**	LAWPRO DELUXE SECURITY OFF 6-PT STAR BADGE	35%	1	□ 26.99	□ 17.54
BADGES/IDENTIFICATION	**BD311 GLD**	**QM4230G**	**HERO'S PRIDE**	LAWPRO LITE SEC SPEC OFF 7-PT STAR BADGE	35%	1	□ 19.99	□ 12.99
BADGES/IDENTIFICATION	**BD323 SIL**	**QM4102N**	**HERO'S PRIDE**	LAWPRO PRIVATE SECURITY OFFICER DELUXE BADGE	35%	1	□ 26.99	□ 17.54
BADGES/IDENTIFICATION	**BD316 SIL**	**QM4060HN**	**HERO'S PRIDE**	LAWPRO SECURITY NIGHTSTICKS HAT BADGE	35%	1	□ 21.99	□ 14.29
BADGES/IDENTIFICATION	**BD313 SIL**	**QM4151N**	**HERO'S PRIDE**	LAWPRO SECURITY ENFORCEMENT BADGE	35%	1	□ 31.99	□ 20.79
BADGES/IDENTIFICATION	**BD307 SIL**	**QM4115N**	**HERO'S PRIDE**	LAWPRO DELUXE SECURITY OFF BADGE W/ BLACK, SILVER	35%	1	□ 23.99	□ 15.59
BADGES/IDENTIFICATION	**BD251 NI**	**QM4152N**	**HERO'S PRIDE**	LAWPRO BADGE SECURITY OFFICER STAR W/CIRCLE	35%	1	□ 26.99	□ 17.54
BADGES/IDENTIFICATION	**BD264 SIL**	**QM4150HN**	**HERO'S PRIDE**	LAWPRO SECURITY OFFICER EAGLE W/SEAL HAT BADGE	35%	1	□ 19.99	□ 12.99
BADGES/IDENTIFICATION	**BD265 GLD**	**QM4150G**	**HERO'S PRIDE**	LAWPRO SECURITY OFFICER EAGLE W/SEAL BADGE	35%	1	□ 22.99	□ 14.94
BADGES/IDENTIFICATION	**BD249 SAT**	**QM4005FN**	**HERO'S PRIDE**	LAWPRO 3/16 PLAIN TIE BAR	35%	1	□ 5.99	□ 3.89
BADGES/IDENTIFICATION	**BD054 NI**	**4115N**	**HERO'S PRIDE**	SECURITY OFFICER OVAL BADGE	35%	1	□ 24.99	□ 16.24
BADGES/IDENTIFICATION	**BD265 SIL**	**QM4150N**	**HERO'S PRIDE**	LAWPRO SECURITY OFFICER EAGLE W/SEAL BADGE	35%	1	□ 20.99	□ 13.64
BADGES/IDENTIFICATION	**BD317 SIL**	**QM4160HN**	**HERO'S PRIDE**	LAWPRO SECURITY OFFICER SHIELD W/STAR HAT BDGE	35%	1	□ 16.99	□ 11.04
BADGES/IDENTIFICATION	**BD318 SIL**	**QM4160N**	**HERO'S PRIDE**	LAWPRO SECURITY OFFICER SHIELD W/STAR BADGE	35%	1	□ 16.99	□ 11.04
BADGES/IDENTIFICATION	**BC001 GLD**	**4185G**	**HERO'S PRIDE**	VOLUNTEER FIREFIGHTER	35%	1	□ 28.99	□ 18.84
BADGES/IDENTIFICATION	**BD249 GLD**	**QM4005G**	**HERO'S PRIDE**	LAWPRO 3/16 PLAIN TIE BAR	35%	1	□ 5.99	□ 3.89

BADGES/IDENTIFICATION	**BC354 GLD**	**GA4188G**	**HERO'S PRIDE**	FIREFIGHTER FIRE RESCUE	35%	1	□ 25.99	□ 16.89
BADGES/IDENTIFICATION	**BD311 SIL**	**QM4230N**	**HERO'S PRIDE**	LAWPRO LITE SEC SPEC OFF 7-PT STAR BADGE	35%	1	□ 19.99	□ 12.99
BADGES/IDENTIFICATION	**BD269 GLD**	**QM3954G**	**HERO'S PRIDE**	LAWPRO TIE-TAC HANDCUFFS	35%	1	□ 8.99	□ 5.84
BADGES/IDENTIFICATION	**BC354 SIL**	**GA4188N**	**HERO'S PRIDE**	FIREFIGHTER FIRE RESCUE	35%	1	□ 25.99	□ 16.89
BADGES/IDENTIFICATION	**BD308 GLD**	**GA4183G**	**HERO'S PRIDE**	LAWPRO DELUXE EMS BREAST BADGE	35%	1	□ 32.99	□ 21.44
BADGES/IDENTIFICATION	**BD250 GLD**	**QM4007G**	**HERO'S PRIDE**	LAWPRO 5/16 PLAIN TIE BAR	35%	1	□ 6.99	□ 4.54
BADGES/IDENTIFICATION	**BD249 SIL**	**QM4005N**	**HERO'S PRIDE**	LAWPRO 3/16 PLAIN TIE BAR	35%	1	□ 5.99	□ 3.89
BADGES/IDENTIFICATION	**BD250 SIL**	**QM4007N**	**HERO'S PRIDE**	LAWPRO 5/16 PLAIN TIE BAR	35%	1	□ 6.99	□ 4.54
BADGES/IDENTIFICATION	**BD250 SAT**	**QM4007FN**	**HERO'S PRIDE**	LAWPRO 5/16 PLAIN TIE BAR	35%	1	□ 6.99	□ 4.54
BADGES/IDENTIFICATION	**BD269 SIL**	**QM3954N**	**HERO'S PRIDE**	LAWPRO TIE-TAC HANDCUFFS	35%	1	□ 8.99	□ 5.84
BADGES/IDENTIFICATION	**BW839 BLK**	**IDSH7005**	**Identity Stronghold, LLC**	7005 RFID WALLET BIFOLD 10 SLOT	35%	1	□ 31.99	□ 20.79
BADGES/IDENTIFICATION	**BW840 BLK**	**IDSH7003-ID-BLK**	**Identity Stronghold, LLC**	RFID WALLET TRIFOLD 8 SLOT W/ ID	35%	1	□ 31.99	□ 20.79
BADGES/IDENTIFICATION	**BW841 BLK**	**IDSH7203-BLK**	**Identity Stronghold, LLC**	7203 RFID BLOCKING WALLET PASSPORT	35%	1	□ 31.99	□ 20.79
BADGES/IDENTIFICATION	**BW838 BLK**	**IDSH7013**	**Identity Stronghold, LLC**	RFID WALLET SLIM 7 SLOT BIFOLD W/ ID	35%	1	□ 29.99	□ 19.49
BADGES/IDENTIFICATION	**BW837 BLK**	**IDSH7064-BLK**	**Identity Stronghold, LLC**	RFID WALLET MINI	35%	1	□ 17.99	□ 11.69
BADGES/IDENTIFICATION	**BW844 BLK**	**1004**	**Identity Stronghold, LLC**	SECURE BADGEHOLDER CLASSIC	35%	1	□ 6.79	□ 4.41
BADGES/IDENTIFICATION	**BW842 WHT**	**IDSHTVGOLD**	**Identity Stronghold, LLC**	TV COMBO PACK GLD STANDARD 2 PASSPORTS/ 8 SLEEVES	35%	1	□ 19.99	□ 12.99
BADGES/IDENTIFICATION	**NT002**	**K-FB1515**	**KLENCH CO**	KLENCH NAMETAG FASTENERS 6 PACK	35%	1	□ 7.99	□ 5.19
BADGES/IDENTIFICATION	**UX549 SIL 11**	**61100**	**LOMA LINDA CHERRCO**	RIBBON HOLDER SILVER	35%	1	□ 5.91	□ 3.84
BADGES/IDENTIFICATION	**UX549 SIL 15**	**61500**	**LOMA LINDA CHERRCO**	RIBBON HOLDER SILVER	35%	1	□ 6.31	□ 4.10
BADGES/IDENTIFICATION	**UX549 SIL 12**	**61200**	**LOMA LINDA CHERRCO**	RIBBON HOLDER SILVER	35%	1	□ 5.54	□ 3.60
BADGES/IDENTIFICATION	**UX549 SIL 14**	**61400**	**LOMA LINDA CHERRCO**	RIBBON HOLDER SILVER	35%	1	□ 6.14	□ 3.99
BADGES/IDENTIFICATION	**UX549 SIL 17**	**61700**	**LOMA LINDA CHERRCO**	RIBBON HOLDER SILVER	35%	1	□ 6.74	□ 4.38
BADGES/IDENTIFICATION	**UX549 SIL 13**	**61300**	**LOMA LINDA CHERRCO**	RIBBON HOLDER SILVER	35%	1	□ 6.00	□ 3.90
BADGES/IDENTIFICATION	**UX549 SIL 16**	**61600**	**LOMA LINDA CHERRCO**	RIBBON HOLDER SILVER	35%	1	□ 6.60	□ 4.29
BADGES/IDENTIFICATION	**UX549 SIL 18**	**61800**	**LOMA LINDA CHERRCO**	RIBBON HOLDER SILVER	35%	1	□ 7.06	□ 4.59
BADGES/IDENTIFICATION	**UA712 SWAT SM**	**US1RS SM**	**MAXPEDITION HARD-USE GEAR**	MORALE PATCH USA REVERSE FLAG	35%	1	□ 4.99	□ 3.24
BADGES/IDENTIFICATION	**UA717 ARID SM**	**USA1A SM**	**MAXPEDITION HARD-USE GEAR**	MORALE PATCH USA FLAG	35%	1	□ 4.99	□ 3.24
BADGES/IDENTIFICATION	**UA717 FCLR SM**	**USA1C SM**	**MAXPEDITION HARD-USE GEAR**	MORALE PATCH USA FLAG	35%	1	□ 4.99	□ 3.24

BADGES/IDENTIFICATION	**UA717 SWAT SM**	**USA1S SM**	**MAXPEDITION HARD-USE GEAR**	MORALE PATCH USA FLAG	35%	1	□ 4.99	□ 3.24
BADGES/IDENTIFICATION	**UA717 FCLR LG**	**USA2C LG**	**MAXPEDITION HARD-USE GEAR**	MORALE PATCH USA FLAG	35%	1	□ 5.99	□ 3.89
BADGES/IDENTIFICATION	**UA717 SWAT LG**	**USA2S LG**	**MAXPEDITION HARD-USE GEAR**	MORALE PATCH USA FLAG	35%	1	□ 5.99	□ 3.89
BADGES/IDENTIFICATION	**UA711 POL ARID**	**POLD POL ARID**	**MAXPEDITION HARD-USE GEAR**	MORALE PATCH 4in X 2 in	35%	1	□ 7.99	□ 5.19
BADGES/IDENTIFICATION	**UA708 ARID**	**MED2A ARID**	**MAXPEDITION HARD-USE GEAR**	MORALE PATCH MEDIC 2"	35%	1	□ 6.99	□ 4.54
BADGES/IDENTIFICATION	**UA710 ARID**	**MED1 ARID**	**MAXPEDITION HARD-USE GEAR**	MORAL PATCH MEDIC 1"	35%	1	□ 5.99	□ 3.89
BADGES/IDENTIFICATION	**UA710 SWAT**	**MED1 SWAT**	**MAXPEDITION HARD-USE GEAR**	MORAL PATCH MEDIC 1"	35%	1	□ 5.99	□ 3.89
BADGES/IDENTIFICATION	**UA712 ARID SM**	**US1RA SM**	**MAXPEDITION HARD-USE GEAR**	MORALE PATCH USA REVERSE FLAG	35%	1	□ 5.99	□ 3.89
BADGES/IDENTIFICATION	**UA712 FCLR SM**	**US1RC SM**	**MAXPEDITION HARD-USE GEAR**	MORALE PATCH USA REVERSE FLAG	35%	1	□ 5.99	□ 3.89
BADGES/IDENTIFICATION	**BD025 BLK CSTM**	**104 BLK CSTM**	**PERFECT FIT**	HIDDEN BADGE WALLET W/MONEY POCKET & CC SLOTS	35%	1	□ 49.95	□ 32.47
BADGES/IDENTIFICATION	**BD025 BLK 134**	**104 BLK 134**	**PERFECT FIT**	HIDDEN BADGE WALLET W/MONEY POCKET & CC SLOTS	35%	1	□ 49.95	□ 32.47
BADGES/IDENTIFICATION	**BD025 BLK 376**	**104 BLK 376**	**PERFECT FIT**	HIDDEN BADGE WALLET W/MONEY POCKET & CC SLOTS	35%	1	□ 49.95	□ 32.47
BADGES/IDENTIFICATION	**BD025 BLK 020**	**104 BLK 020**	**PERFECT FIT**	HIDDEN BADGE WALLET W/MONEY POCKET & CC SLOTS	35%	1	□ 49.95	□ 32.47
BADGES/IDENTIFICATION	**BD025 BLK 059**	**104 BLK 059**	**PERFECT FIT**	HIDDEN BADGE WALLET W/MONEY POCKET & CC SLOTS	35%	1	□ 49.95	□ 32.47
BADGES/IDENTIFICATION	**BD025 BLK 2**	**104 BLK 2**	**PERFECT FIT**	HIDDEN BADGE WALLET W/MONEY POCKET & CC SLOTS	35%	1	□ 49.95	□ 32.47
BADGES/IDENTIFICATION	**BD025 BLK 146**	**104 BLK 146**	**PERFECT FIT**	HIDDEN BADGE WALLET W/MONEY POCKET & CC SLOTS	35%	1	□ 49.95	□ 32.47
BADGES/IDENTIFICATION	**BD025 BLK 15**	**104 BLK 15**	**PERFECT FIT**	HIDDEN BADGE WALLET W/MONEY POCKET & CC SLOTS	35%	1	□ 49.95	□ 32.47
BADGES/IDENTIFICATION	**BD025 BLK 226**	**104 BLK 226**	**PERFECT FIT**	HIDDEN BADGE WALLET W/MONEY POCKET & CC SLOTS	35%	1	□ 49.95	□ 32.47
BADGES/IDENTIFICATION	**BD025 BLK 209**	**104 BLK 209**	**PERFECT FIT**	HIDDEN BADGE WALLET W/MONEY POCKET & CC SLOTS	35%	1	□ 49.95	□ 32.47
BADGES/IDENTIFICATION	**BD025 BLK 185**	**104 BLK 185**	**PERFECT FIT**	HIDDEN BADGE WALLET W/MONEY POCKET & CC SLOTS	35%	1	□ 49.95	□ 32.47
BADGES/IDENTIFICATION	**BD025 BLK 734**	**104 BLK 734**	**PERFECT FIT**	HIDDEN BADGE WALLET W/MONEY POCKET & CC SLOTS	35%	1	□ 49.95	□ 32.47
BADGES/IDENTIFICATION	**BD025 BLK 142**	**104 BLK 142**	**PERFECT FIT**	HIDDEN BADGE WALLET W/MONEY POCKET & CC SLOTS	35%	1	□ 49.95	□ 32.47
BADGES/IDENTIFICATION	**BD025 BLK 445**	**104 BLK 445**	**PERFECT FIT**	HIDDEN BADGE WALLET W/MONEY POCKET & CC SLOTS	35%	1	□ 49.95	□ 32.47
BADGES/IDENTIFICATION	**BD025 BLK 603**	**104 BLK 603**	**PERFECT FIT**	HIDDEN BADGE WALLET W/MONEY POCKET & CC SLOTS	35%	1	□ 49.95	□ 32.47

BADGES/IDENTIFICATION	**BD025 BLK 123**	**104 BLK 123**	**PERFECT FIT**	HIDDEN BADGE WALLET W/MONEY POCKET & CC SLOTS	35%	1	□ 49.95	□ 32.47
BADGES/IDENTIFICATION	**BD025 BLK 018**	**104 BLK 018**	**PERFECT FIT**	HIDDEN BADGE WALLET W/MONEY POCKET & CC SLOTS	35%	1	□ 49.95	□ 32.47
BADGES/IDENTIFICATION	**BD025 BLK 156**	**104 BLK 156**	**PERFECT FIT**	HIDDEN BADGE WALLET W/MONEY POCKET & CC SLOTS	35%	1	□ 49.95	□ 32.47
BADGES/IDENTIFICATION	**BD025 BLK 295**	**104 BLK 295**	**PERFECT FIT**	HIDDEN BADGE WALLET W/MONEY POCKET & CC SLOTS	35%	1	□ 49.95	□ 32.47
BADGES/IDENTIFICATION	**BD025 BLK 728**	**104 BLK 728**	**PERFECT FIT**	HIDDEN BADGE WALLET W/MONEY POCKET & CC SLOTS	35%	1	□ 49.95	□ 32.47
BADGES/IDENTIFICATION	**BD025 BLK 535**	**104 BLK 535**	**PERFECT FIT**	HIDDEN BADGE WALLET W/MONEY POCKET & CC SLOTS	35%	1	□ 49.95	□ 32.47
BADGES/IDENTIFICATION	**BD025 BLK 129**	**104 BLK 129**	**PERFECT FIT**	HIDDEN BADGE WALLET W/MONEY POCKET & CC SLOTS	35%	1	□ 49.95	□ 32.47
BADGES/IDENTIFICATION	**BD025 BLK 117**	**104 BLK 117**	**PERFECT FIT**	HIDDEN BADGE WALLET W/MONEY POCKET & CC SLOTS	35%	1	□ 49.95	□ 32.47
BADGES/IDENTIFICATION	**BD025 BLK 1302**	**104 BLK 1302**	**PERFECT FIT**	HIDDEN BADGE WALLET W/MONEY POCKET & CC SLOTS	35%	1	□ 49.95	□ 32.47
BADGES/IDENTIFICATION	**BD025 BLK 015**	**104 BLK 015**	**PERFECT FIT**	HIDDEN BADGE WALLET W/MONEY POCKET & CC SLOTS	35%	1	□ 49.95	□ 32.47
BADGES/IDENTIFICATION	**BD025 BLK 768**	**104 BLK 768**	**PERFECT FIT**	HIDDEN BADGE WALLET W/MONEY POCKET & CC SLOTS	35%	1	□ 49.95	□ 32.47
BADGES/IDENTIFICATION	**BD624 BLK 123**	**101-123 (TRI FOLD WALLET)**	**PERFECT FIT**	PERFECT FIT TRI-FOLD WALLET	35%	1	□ 26.95	□ 17.52
BADGES/IDENTIFICATION	**BD335 SHD**	**DK-512V-TANSHIELD**	**PERFECT FIT**	D & K VELCRO & BELT CLIP BADGE HOLDER	35%	1	□ 11.99	□ 7.79
BADGES/IDENTIFICATION	**BD335 OVL**	**# DK-512V-TANOVAL**	**PERFECT FIT**	D & K VELCRO & BELT CLIP BADGE HOLDER	35%	1	□ 11.99	□ 7.79
BADGES/IDENTIFICATION	**BD024 BLK 123**	**105-123 (BADGE WALLET)**	**PERFECT FIT**	RECESSED BADGE WALLET	35%	1	□ 32.95	□ 21.42
BADGES/IDENTIFICATION	**BD328 OVL**	**DK-66OVAL**	**PERFECT FIT**	D & K COMPACT HIDDEN BADGE WALLET	35%	1	□ 30.99	□ 20.14
BADGES/IDENTIFICATION	**BD328 RND**	**DK-66ROUND**	**PERFECT FIT**	D & K COMPACT HIDDEN BADGE WALLET	35%	1	□ 30.99	□ 20.14
BADGES/IDENTIFICATION	**BD328 SHD**	**DK-66SHIELD**	**PERFECT FIT**	D & K COMPACT HIDDEN BADGE WALLET	35%	1	□ 30.99	□ 20.14
BADGES/IDENTIFICATION	**BD335 RND**	**DK-512V-TANROUND**	**PERFECT FIT**	D & K VELCRO & BELT CLIP BADGE HOLDER	35%	1	□ 12.99	□ 8.44
BADGES/IDENTIFICATION	**BD338 OVL**	**DK-450OVALFED**	**PERFECT FIT**	LAWPRO DELUXE HIDDEN BADGE WALLET	35%	1	□ 33.99	□ 22.09
BADGES/IDENTIFICATION	**BD338 SHD**	**DK-450POLICE**	**PERFECT FIT**	LAWPRO DELUXE HIDDEN BADGE WALLET	35%	1	□ 33.99	□ 22.09
BADGES/IDENTIFICATION	**BD338 STAR**	**DK-450SHERIFF**	**PERFECT FIT**	LAWPRO DELUXE HIDDEN BADGE WALLET	35%	1	□ 33.99	□ 22.09

BADGES/IDENTIFICATION	**BD024 BLK 811**	**105 811 BLK**	**PERFECT FIT**	RECESSED BADGE WALLET	35%	1	□ 36.10	□ 23.47
BADGES/IDENTIFICATION	**BD024 BLK 279**	**105 279 BLK**	**PERFECT FIT**	RECESSED BADGE WALLET	35%	1	□ 36.10	□ 23.47
BADGES/IDENTIFICATION	**BD024 BLK 199**	**105 199 BLK**	**PERFECT FIT**	RECESSED BADGE WALLET	35%	1	□ 36.10	□ 23.47
BADGES/IDENTIFICATION	**BD024 BLK 18**	**105 18 BLK**	**PERFECT FIT**	RECESSED BADGE WALLET	35%	1	□ 36.10	□ 23.47
BADGES/IDENTIFICATION	**BD024 BLK 151**	**105 151 BLK**	**PERFECT FIT**	RECESSED BADGE WALLET	35%	1	□ 36.10	□ 23.47
BADGES/IDENTIFICATION	**BD024 BLK 201**	**105 201 BLK**	**PERFECT FIT**	RECESSED BADGE WALLET	35%	1	□ 36.10	□ 23.47
BADGES/IDENTIFICATION	**BD024 BLK 99M**	**105 99M BLK**	**PERFECT FIT**	RECESSED BADGE WALLET	35%	1	□ 36.10	□ 23.47
BADGES/IDENTIFICATION	**BD024 BLK 105**	**105 105 BLK**	**PERFECT FIT**	RECESSED BADGE WALLET	35%	1	□ 36.10	□ 23.47
BADGES/IDENTIFICATION	**BD024 BLK 1002**	**105 1002 BLK**	**PERFECT FIT**	RECESSED BADGE WALLET	35%	1	□ 36.10	□ 23.47
BADGES/IDENTIFICATION	**BD024 BLK 72M**	**105 72M BLK**	**PERFECT FIT**	RECESSED BADGE WALLET	35%	1	□ 36.10	□ 23.47
BADGES/IDENTIFICATION	**BD024 BLK DK882**	**105 DK882 BLK**	**PERFECT FIT**	RECESSED BADGE WALLET	35%	1	□ 36.10	□ 23.47
BADGES/IDENTIFICATION	**BD024 BLK 447**	**105 447 BLK**	**PERFECT FIT**	RECESSED BADGE WALLET	35%	1	□ 36.10	□ 23.47
BADGES/IDENTIFICATION	**BD024 BLK 768**	**105 768 BLK**	**PERFECT FIT**	RECESSED BADGE WALLET	35%	1	□ 36.10	□ 23.47
BADGES/IDENTIFICATION	**BD024 BLK 156**	**105 156 BLK**	**PERFECT FIT**	RECESSED BADGE WALLET	35%	1	□ 36.10	□ 23.47
BADGES/IDENTIFICATION	**BD024 BLK 018**	**105 018 BLK**	**PERFECT FIT**	RECESSED BADGE WALLET	35%	1	□ 36.10	□ 23.47
BADGES/IDENTIFICATION	**BD024 BLK 544**	**105 544 BLK**	**PERFECT FIT**	RECESSED BADGE WALLET	35%	1	□ 36.10	□ 23.47
BADGES/IDENTIFICATION	**BD024 BLK 23**	**105 23 BLK**	**PERFECT FIT**	RECESSED BADGE WALLET	35%	1	□ 36.10	□ 23.47
BADGES/IDENTIFICATION	**BD024 BLK 30M**	**105 30M BLK**	**PERFECT FIT**	RECESSED BADGE WALLET	35%	1	□ 36.10	□ 23.47
BADGES/IDENTIFICATION	**BD024 BLK 1023**	**105 1023 BLK**	**PERFECT FIT**	RECESSED BADGE WALLET	35%	1	□ 36.10	□ 23.47
BADGES/IDENTIFICATION	**BD024 BLK 237**	**105 237 BLK**	**PERFECT FIT**	RECESSED BADGE WALLET	35%	1	□ 36.10	□ 23.47
BADGES/IDENTIFICATION	**BD024 BLK 53**	**105 53 BLK**	**PERFECT FIT**	RECESSED BADGE WALLET	35%	1	□ 36.10	□ 23.47
BADGES/IDENTIFICATION	**BD024 BLK 1302**	**105 1302 BLK**	**PERFECT FIT**	RECESSED BADGE WALLET	35%	1	□ 36.10	□ 23.47
BADGES/IDENTIFICATION	**BD033 BLK**	**1001-A BLK**	**PERFECT FIT**	DUTY LEATHER BOOK STYLE CASE W/DOUBLE ID	35%	1	□ 27.99	□ 18.19
BADGES/IDENTIFICATION	**BD041 BLK CSTM**	**1002 BLK**	**PERFECT FIT**	LEATHER DRESS FLIP OUT BADGE WALLET	35%	1	□ 27.99	□ 18.19
BADGES/IDENTIFICATION	**BD042 BLK**	**113 BLK**	**PERFECT FIT**	FOUR IN ONE BADGE & ID CASE W/CHAIN	35%	1	□ 27.99	□ 18.19
BADGES/IDENTIFICATION	**BD041 BLK 287**	**1002 BLK 287**	**PERFECT FIT**	LEATHER DRESS FLIP OUT BADGE WALLET	35%	1	□ 27.99	□ 18.19
BADGES/IDENTIFICATION	**BD041 BLK 117**	**1002 BLK 117**	**PERFECT FIT**	LEATHER DRESS FLIP OUT BADGE WALLET	35%	1	□ 27.99	□ 18.19
BADGES/IDENTIFICATION	**BD041 BLK 162**	**1002 BLK 162**	**PERFECT FIT**	LEATHER DRESS FLIP OUT BADGE WALLET	35%	1	□ 27.99	□ 18.19
BADGES/IDENTIFICATION	**BD041 BLK 1039**	**1002 BLK 1039**	**PERFECT FIT**	LEATHER DRESS FLIP OUT BADGE WALLET	35%	1	□ 27.99	□ 18.19
BADGES/IDENTIFICATION	**BD027 BRN CSTM**	**100-CSTM-BN**	**PERFECT FIT**	LEATHER BOOK STYLE ID & BADGE CASE	35%	1	□ 21.99	□ 14.29

BADGES/IDENTIFICATION	**BD027 BRN 003**	**100-003-BN**	**PERFECT FIT**	LEATHER BOOK STYLE ID & BADGE CASE	35%	1	□ 21.99	□ 14.29
BADGES/IDENTIFICATION	**BD027 BRN 012**	**100-012-BN**	**PERFECT FIT**	LEATHER BOOK STYLE ID & BADGE CASE	35%	1	□ 21.99	□ 14.29
BADGES/IDENTIFICATION	**BD027 BRN 015**	**100-015-BN**	**PERFECT FIT**	LEATHER BOOK STYLE ID & BADGE CASE	35%	1	□ 21.99	□ 14.29
BADGES/IDENTIFICATION	**BD027 BRN 018**	**100-018-BN**	**PERFECT FIT**	LEATHER BOOK STYLE ID & BADGE CASE	35%	1	□ 21.99	□ 14.29
BADGES/IDENTIFICATION	**BD027 BRN 034**	**100-034-BN**	**PERFECT FIT**	LEATHER BOOK STYLE ID & BADGE CASE	35%	1	□ 21.99	□ 14.29
BADGES/IDENTIFICATION	**BD027 BRN 046**	**100-046-BN**	**PERFECT FIT**	LEATHER BOOK STYLE ID & BADGE CASE	35%	1	□ 21.99	□ 14.29
BADGES/IDENTIFICATION	**BD027 BRN 100**	**100-100-BN**	**PERFECT FIT**	LEATHER BOOK STYLE ID & BADGE CASE	35%	1	□ 21.99	□ 14.29
BADGES/IDENTIFICATION	**BD027 BRN 111**	**100-111-BN**	**PERFECT FIT**	LEATHER BOOK STYLE ID & BADGE CASE	35%	1	□ 21.99	□ 14.29
BADGES/IDENTIFICATION	**BD027 BRN 117**	**100-117-BN**	**PERFECT FIT**	LEATHER BOOK STYLE ID & BADGE CASE	35%	1	□ 21.99	□ 14.29
BADGES/IDENTIFICATION	**BD027 BRN 1187**	**100-1187-BN**	**PERFECT FIT**	LEATHER BOOK STYLE ID & BADGE CASE	35%	1	□ 21.99	□ 14.29
BADGES/IDENTIFICATION	**BD027 BRN 123**	**100-123-BN**	**PERFECT FIT**	LEATHER BOOK STYLE ID & BADGE CASE	35%	1	□ 21.99	□ 14.29
BADGES/IDENTIFICATION	**BD027 BRN 134**	**100-134-BN**	**PERFECT FIT**	LEATHER BOOK STYLE ID & BADGE CASE	35%	1	□ 21.99	□ 14.29
BADGES/IDENTIFICATION	**BD027 BRN 139**	**100-139-BN**	**PERFECT FIT**	LEATHER BOOK STYLE ID & BADGE CASE	35%	1	□ 21.99	□ 14.29
BADGES/IDENTIFICATION	**BD027 BRN 140**	**100-140-BN**	**PERFECT FIT**	LEATHER BOOK STYLE ID & BADGE CASE	35%	1	□ 21.99	□ 14.29
BADGES/IDENTIFICATION	**BD027 BRN 141**	**100-141-BN**	**PERFECT FIT**	LEATHER BOOK STYLE ID & BADGE CASE	35%	1	□ 21.99	□ 14.29
BADGES/IDENTIFICATION	**BD027 BRN 145**	**100-145-BN**	**PERFECT FIT**	LEATHER BOOK STYLE ID & BADGE CASE	35%	1	□ 21.99	□ 14.29
BADGES/IDENTIFICATION	**BD027 BRN 146**	**100-146-BN**	**PERFECT FIT**	LEATHER BOOK STYLE ID & BADGE CASE	35%	1	□ 21.99	□ 14.29
BADGES/IDENTIFICATION	**BD027 BRN 15**	**100-15-BN**	**PERFECT FIT**	LEATHER BOOK STYLE ID & BADGE CASE	35%	1	□ 21.99	□ 14.29
BADGES/IDENTIFICATION	**BD027 BRN 150**	**100-150-BN**	**PERFECT FIT**	LEATHER BOOK STYLE ID & BADGE CASE	35%	1	□ 21.99	□ 14.29
BADGES/IDENTIFICATION	**BD027 BRN 156**	**100-156-BN**	**PERFECT FIT**	LEATHER BOOK STYLE ID & BADGE CASE	35%	1	□ 21.99	□ 14.29
BADGES/IDENTIFICATION	**BD027 BRN 161**	**100-161-BN**	**PERFECT FIT**	LEATHER BOOK STYLE ID & BADGE CASE	35%	1	□ 21.99	□ 14.29
BADGES/IDENTIFICATION	**BD027 BRN 162**	**100-162-BN**	**PERFECT FIT**	LEATHER BOOK STYLE ID & BADGE CASE	35%	1	□ 21.99	□ 14.29

BADGES/IDENTIFICATION	**BD027 BRN 165**	**100-165-BN**	**PERFECT FIT**	LEATHER BOOK STYLE ID & BADGE CASE	35%	1	□ 21.99	□ 14.29
BADGES/IDENTIFICATION	**BD027 BRN 169**	**100-169-BN**	**PERFECT FIT**	LEATHER BOOK STYLE ID & BADGE CASE	35%	1	□ 21.99	□ 14.29
BADGES/IDENTIFICATION	**BD027 BRN 176**	**100-176-BN**	**PERFECT FIT**	LEATHER BOOK STYLE ID & BADGE CASE	35%	1	□ 21.99	□ 14.29
BADGES/IDENTIFICATION	**BD027 BRN 185**	**100-185-BN**	**PERFECT FIT**	LEATHER BOOK STYLE ID & BADGE CASE	35%	1	□ 21.99	□ 14.29
BADGES/IDENTIFICATION	**BD027 BRN 189**	**100-189-BN**	**PERFECT FIT**	LEATHER BOOK STYLE ID & BADGE CASE	35%	1	□ 21.99	□ 14.29
BADGES/IDENTIFICATION	**BD027 BRN 20**	**100-20-BN**	**PERFECT FIT**	LEATHER BOOK STYLE ID & BADGE CASE	35%	1	□ 21.99	□ 14.29
BADGES/IDENTIFICATION	**BD027 BRN 209**	**100-209-BN**	**PERFECT FIT**	LEATHER BOOK STYLE ID & BADGE CASE	35%	1	□ 21.99	□ 14.29
BADGES/IDENTIFICATION	**BD027 BRN 221M**	**100-221M-BN**	**PERFECT FIT**	LEATHER BOOK STYLE ID & BADGE CASE	35%	1	□ 21.99	□ 14.29
BADGES/IDENTIFICATION	**BD027 BRN 225**	**100-225-BN**	**PERFECT FIT**	LEATHER BOOK STYLE ID & BADGE CASE	35%	1	□ 21.99	□ 14.29
BADGES/IDENTIFICATION	**BD027 BRN 23**	**100-23-BN**	**PERFECT FIT**	LEATHER BOOK STYLE ID & BADGE CASE	35%	1	□ 21.99	□ 14.29
BADGES/IDENTIFICATION	**BD027 BRN 243**	**100-243-BN**	**PERFECT FIT**	LEATHER BOOK STYLE ID & BADGE CASE	35%	1	□ 21.99	□ 14.29
BADGES/IDENTIFICATION	**BD027 BRN 248**	**100-248-BN**	**PERFECT FIT**	LEATHER BOOK STYLE ID & BADGE CASE	35%	1	□ 21.99	□ 14.29
BADGES/IDENTIFICATION	**BD027 BRN 249**	**100-249-BN**	**PERFECT FIT**	LEATHER BOOK STYLE ID & BADGE CASE	35%	1	□ 21.99	□ 14.29
BADGES/IDENTIFICATION	**BD027 BRN 26**	**100-26-BN**	**PERFECT FIT**	LEATHER BOOK STYLE ID & BADGE CASE	35%	1	□ 21.99	□ 14.29
BADGES/IDENTIFICATION	**BD027 BRN 27**	**100-27-BN**	**PERFECT FIT**	LEATHER BOOK STYLE ID & BADGE CASE	35%	1	□ 21.99	□ 14.29
BADGES/IDENTIFICATION	**BD027 BRN 283**	**100-283-BN**	**PERFECT FIT**	LEATHER BOOK STYLE ID & BADGE CASE	35%	1	□ 21.99	□ 14.29
BADGES/IDENTIFICATION	**BD027 BRN 285**	**100-285-BN**	**PERFECT FIT**	LEATHER BOOK STYLE ID & BADGE CASE	35%	1	□ 21.99	□ 14.29
BADGES/IDENTIFICATION	**BD027 BRN 287**	**100-287-BN**	**PERFECT FIT**	LEATHER BOOK STYLE ID & BADGE CASE	35%	1	□ 21.99	□ 14.29
BADGES/IDENTIFICATION	**BD027 BRN 294**	**100-294-BN**	**PERFECT FIT**	LEATHER BOOK STYLE ID & BADGE CASE	35%	1	□ 21.99	□ 14.29
BADGES/IDENTIFICATION	**BD027 BRN 295**	**100-295-BN**	**PERFECT FIT**	LEATHER BOOK STYLE ID & BADGE CASE	35%	1	□ 21.99	□ 14.29
BADGES/IDENTIFICATION	**BD027 BRN 301**	**100-301-BN**	**PERFECT FIT**	LEATHER BOOK STYLE ID & BADGE CASE	35%	1	□ 21.99	□ 14.29
BADGES/IDENTIFICATION	**BD027 BRN 33**	**100-33-BN**	**PERFECT FIT**	LEATHER BOOK STYLE ID & BADGE CASE	35%	1	□ 21.99	□ 14.29

BADGES/IDENTIFICATION	**BD027 BRN 334**	**100-334-BN**	**PERFECT FIT**	LEATHER BOOK STYLE ID & BADGE CASE	35%	1	□ 21.99	□ 14.29
BADGES/IDENTIFICATION	**BD027 BRN 34**	**100-34-BN**	**PERFECT FIT**	LEATHER BOOK STYLE ID & BADGE CASE	35%	1	□ 21.99	□ 14.29
BADGES/IDENTIFICATION	**BD027 BRN 376**	**100-376-BN**	**PERFECT FIT**	LEATHER BOOK STYLE ID & BADGE CASE	35%	1	□ 21.99	□ 14.29
BADGES/IDENTIFICATION	**BD027 BRN 379**	**100-379-BN**	**PERFECT FIT**	LEATHER BOOK STYLE ID & BADGE CASE	35%	1	□ 21.99	□ 14.29
BADGES/IDENTIFICATION	**BD027 BRN 399**	**100-399-BN**	**PERFECT FIT**	LEATHER BOOK STYLE ID & BADGE CASE	35%	1	□ 21.99	□ 14.29
BADGES/IDENTIFICATION	**BD027 BRN 41**	**100-41-BN**	**PERFECT FIT**	LEATHER BOOK STYLE ID & BADGE CASE	35%	1	□ 21.99	□ 14.29
BADGES/IDENTIFICATION	**BD027 BRN 475**	**100-475-BN**	**PERFECT FIT**	LEATHER BOOK STYLE ID & BADGE CASE	35%	1	□ 21.99	□ 14.29
BADGES/IDENTIFICATION	**BD027 BRN 481**	**100-481-BN**	**PERFECT FIT**	LEATHER BOOK STYLE ID & BADGE CASE	35%	1	□ 21.99	□ 14.29
BADGES/IDENTIFICATION	**BD027 BRN 49**	**100-49-BN**	**PERFECT FIT**	LEATHER BOOK STYLE ID & BADGE CASE	35%	1	□ 21.99	□ 14.29
BADGES/IDENTIFICATION	**BD027 BRN 512**	**100-512-BN**	**PERFECT FIT**	LEATHER BOOK STYLE ID & BADGE CASE	35%	1	□ 21.99	□ 14.29
BADGES/IDENTIFICATION	**BD027 BRN 535**	**100-535-BN**	**PERFECT FIT**	LEATHER BOOK STYLE ID & BADGE CASE	35%	1	□ 21.99	□ 14.29
BADGES/IDENTIFICATION	**BD027 BRN 604**	**100-604-BN**	**PERFECT FIT**	LEATHER BOOK STYLE ID & BADGE CASE	35%	1	□ 21.99	□ 14.29
BADGES/IDENTIFICATION	**BD027 BRN 679**	**100-679-BN**	**PERFECT FIT**	LEATHER BOOK STYLE ID & BADGE CASE	35%	1	□ 21.99	□ 14.29
BADGES/IDENTIFICATION	**BD027 BRN 680**	**100-680-BN**	**PERFECT FIT**	LEATHER BOOK STYLE ID & BADGE CASE	35%	1	□ 21.99	□ 14.29
BADGES/IDENTIFICATION	**BD027 BRN 728**	**100-728-BN**	**PERFECT FIT**	LEATHER BOOK STYLE ID & BADGE CASE	35%	1	□ 21.99	□ 14.29
BADGES/IDENTIFICATION	**BD027 BRN 738**	**100-738-BN**	**PERFECT FIT**	LEATHER BOOK STYLE ID & BADGE CASE	35%	1	□ 21.99	□ 14.29
BADGES/IDENTIFICATION	**BD027 BRN 768**	**100-768-BN**	**PERFECT FIT**	LEATHER BOOK STYLE ID & BADGE CASE	35%	1	□ 21.99	□ 14.29
BADGES/IDENTIFICATION	**BD027 BRN 775**	**100-775-BN**	**PERFECT FIT**	LEATHER BOOK STYLE ID & BADGE CASE	35%	1	□ 21.99	□ 14.29
BADGES/IDENTIFICATION	**BD027 BRN 828**	**100-828-BN**	**PERFECT FIT**	LEATHER BOOK STYLE ID & BADGE CASE	35%	1	□ 21.99	□ 14.29
BADGES/IDENTIFICATION	**BD027 BRN 889**	**100-889-BN**	**PERFECT FIT**	LEATHER BOOK STYLE ID & BADGE CASE	35%	1	□ 21.99	□ 14.29
BADGES/IDENTIFICATION	**BD027 BRN 921**	**100-921-BN**	**PERFECT FIT**	LEATHER BOOK STYLE ID & BADGE CASE	35%	1	□ 21.99	□ 14.29
BADGES/IDENTIFICATION	**BD026 BLK CSTM**	**706- BLK CSTM**	**PERFECT FIT**	RECESSED NECK BADGE & ID HOLDER W/30IN CHAIN	35%	1	□ 20.99	□ 13.64

BADGES/IDENTIFICATION	**BD026 BLK 1174**	**706- BLK 1174**	**PERFECT FIT**	RECESSED NECK BADGE & ID HOLDER W/30IN CHAIN	35%	1	□ 20.99	□ 13.64
BADGES/IDENTIFICATION	**BD026 BLK 145**	**706- BLK 145**	**PERFECT FIT**	RECESSED NECK BADGE & ID HOLDER W/30IN CHAIN	35%	1	□ 20.99	□ 13.64
BADGES/IDENTIFICATION	**BD026 BLK 254**	**706- BLK 254**	**PERFECT FIT**	RECESSED NECK BADGE & ID HOLDER W/30IN CHAIN	35%	1	□ 20.99	□ 13.64
BADGES/IDENTIFICATION	**BD026 BLK 012**	**706- BLK 012**	**PERFECT FIT**	RECESSED NECK BADGE & ID HOLDER W/30IN CHAIN	35%	1	□ 20.99	□ 13.64
BADGES/IDENTIFICATION	**BD026 BLK 015**	**706- BLK 015**	**PERFECT FIT**	RECESSED NECK BADGE & ID HOLDER W/30IN CHAIN	35%	1	□ 20.99	□ 13.64
BADGES/IDENTIFICATION	**BD026 BLK 018**	**706- BLK 018**	**PERFECT FIT**	RECESSED NECK BADGE & ID HOLDER W/30IN CHAIN	35%	1	□ 20.99	□ 13.64
BADGES/IDENTIFICATION	**BD026 BLK 156**	**706- BLK 156**	**PERFECT FIT**	RECESSED NECK BADGE & ID HOLDER W/30IN CHAIN	35%	1	□ 20.99	□ 13.64
BADGES/IDENTIFICATION	**BD026 BLK 189**	**706- BLK 189**	**PERFECT FIT**	RECESSED NECK BADGE & ID HOLDER W/30IN CHAIN	35%	1	□ 20.99	□ 13.64
BADGES/IDENTIFICATION	**BD026 BLK 209**	**706- BLK 209**	**PERFECT FIT**	RECESSED NECK BADGE & ID HOLDER W/30IN CHAIN	35%	1	□ 20.99	□ 13.64
BADGES/IDENTIFICATION	**BD026 BLK 295**	**706- BLK 295**	**PERFECT FIT**	RECESSED NECK BADGE & ID HOLDER W/30IN CHAIN	35%	1	□ 20.99	□ 13.64
BADGES/IDENTIFICATION	**BD026 BLK 481**	**706- BLK 481**	**PERFECT FIT**	RECESSED NECK BADGE & ID HOLDER W/30IN CHAIN	35%	1	□ 20.99	□ 13.64
BADGES/IDENTIFICATION	**BD026 BLK 728**	**706- BLK 728**	**PERFECT FIT**	RECESSED NECK BADGE & ID HOLDER W/30IN CHAIN	35%	1	□ 20.99	□ 13.64
BADGES/IDENTIFICATION	**BD026 BLK 535**	**706- BLK 535**	**PERFECT FIT**	RECESSED NECK BADGE & ID HOLDER W/30IN CHAIN	35%	1	□ 20.99	□ 13.64
BADGES/IDENTIFICATION	**BD027 BLK CSTM**	**100-CSTM-BK**	**PERFECT FIT**	LEATHER BOOK STYLE ID & BADGE CASE	35%	1	□ 19.99	□ 12.99
BADGES/IDENTIFICATION	**BD028 BLK CSTM**	**96 BLK**	**PERFECT FIT**	DUTY LEATHER BOOK STYLE BADGE CASE	35%	1	□ 19.99	□ 12.99
BADGES/IDENTIFICATION	**BD035 BLK CSTM**	**108 BLK**	**PERFECT FIT**	DUTY LEATHER TOP OPENING BADGE CASE	35%	1	□ 19.99	□ 12.99
BADGES/IDENTIFICATION	**BD027 BLK 111**	**100-111-BK**	**PERFECT FIT**	LEATHER BOOK STYLE ID & BADGE CASE	35%	1	□ 19.99	□ 12.99
BADGES/IDENTIFICATION	**BD027 BLK 334**	**100-334-BK**	**PERFECT FIT**	LEATHER BOOK STYLE ID & BADGE CASE	35%	1	□ 19.99	□ 12.99
BADGES/IDENTIFICATION	**BD027 BLK 921**	**100-921-BK**	**PERFECT FIT**	LEATHER BOOK STYLE ID & BADGE CASE	35%	1	□ 19.99	□ 12.99
BADGES/IDENTIFICATION	**BD027 BLK 012**	**100-012-BK**	**PERFECT FIT**	LEATHER BOOK STYLE ID & BADGE CASE	35%	1	□ 19.99	□ 12.99
BADGES/IDENTIFICATION	**BD027 BLK 134**	**100-134-BK**	**PERFECT FIT**	LEATHER BOOK STYLE ID & BADGE CASE	35%	1	□ 19.99	□ 12.99
BADGES/IDENTIFICATION	**BD027 BLK 145**	**100-145-BK**	**PERFECT FIT**	LEATHER BOOK STYLE ID & BADGE CASE	35%	1	□ 19.99	□ 12.99

BADGES/IDENTIFICATION	**BD027 BLK 225**	**100-225-BK**	**PERFECT FIT**	LEATHER BOOK STYLE ID & BADGE CASE	35%	1	□ 19.99	□ 12.99
BADGES/IDENTIFICATION	**BD027 BLK 604**	**100-604-BK**	**PERFECT FIT**	LEATHER BOOK STYLE ID & BADGE CASE	35%	1	□ 19.99	□ 12.99
BADGES/IDENTIFICATION	**BD035 BLK 225**	**108 BLK 225**	**PERFECT FIT**	DUTY LEATHER TOP OPENING BADGE CASE	35%	1	□ 19.99	□ 12.99
BADGES/IDENTIFICATION	**BD028 BLK 26**	**96 BLK 26**	**PERFECT FIT**	DUTY LEATHER BOOK STYLE BADGE CASE	35%	1	□ 19.99	□ 12.99
BADGES/IDENTIFICATION	**BD027 BLK 20**	**100-20-BK**	**PERFECT FIT**	LEATHER BOOK STYLE ID & BADGE CASE	35%	1	□ 19.99	□ 12.99
BADGES/IDENTIFICATION	**BD027 BLK 248**	**100-248-BK**	**PERFECT FIT**	LEATHER BOOK STYLE ID & BADGE CASE	35%	1	□ 19.99	□ 12.99
BADGES/IDENTIFICATION	**BD027 BLK 27**	**100-27-BK**	**PERFECT FIT**	LEATHER BOOK STYLE ID & BADGE CASE	35%	1	□ 19.99	□ 12.99
BADGES/IDENTIFICATION	**BD027 BLK 376**	**100-376-BK**	**PERFECT FIT**	LEATHER BOOK STYLE ID & BADGE CASE	35%	1	□ 19.99	□ 12.99
BADGES/IDENTIFICATION	**BD027 BLK 41**	**100-41-BK**	**PERFECT FIT**	LEATHER BOOK STYLE ID & BADGE CASE	35%	1	□ 19.99	□ 12.99
BADGES/IDENTIFICATION	**BD027 BLK 828**	**100-828-BK**	**PERFECT FIT**	LEATHER BOOK STYLE ID & BADGE CASE	35%	1	□ 19.99	□ 12.99
BADGES/IDENTIFICATION	**BD027 BLK 680**	**100-680-BK**	**PERFECT FIT**	LEATHER BOOK STYLE ID & BADGE CASE	35%	1	□ 19.99	□ 12.99
BADGES/IDENTIFICATION	**BD027 BLK 141**	**100-141-BK**	**PERFECT FIT**	LEATHER BOOK STYLE ID & BADGE CASE	35%	1	□ 19.99	□ 12.99
BADGES/IDENTIFICATION	**BD027 BLK 162**	**100-162-BK**	**PERFECT FIT**	LEATHER BOOK STYLE ID & BADGE CASE	35%	1	□ 19.99	□ 12.99
BADGES/IDENTIFICATION	**BD027 BLK 165**	**100-165-BK**	**PERFECT FIT**	LEATHER BOOK STYLE ID & BADGE CASE	35%	1	□ 19.99	□ 12.99
BADGES/IDENTIFICATION	**BD027 BLK 176**	**100-176-BK**	**PERFECT FIT**	LEATHER BOOK STYLE ID & BADGE CASE	35%	1	□ 19.99	□ 12.99
BADGES/IDENTIFICATION	**BD027 BLK 221M**	**100-221M-BK**	**PERFECT FIT**	LEATHER BOOK STYLE ID & BADGE CASE	35%	1	□ 19.99	□ 12.99
BADGES/IDENTIFICATION	**BD027 BLK 23**	**100-23-BK**	**PERFECT FIT**	LEATHER BOOK STYLE ID & BADGE CASE	35%	1	□ 19.99	□ 12.99
BADGES/IDENTIFICATION	**BD027 BLK 379**	**100-379-BK**	**PERFECT FIT**	LEATHER BOOK STYLE ID & BADGE CASE	35%	1	□ 19.99	□ 12.99
BADGES/IDENTIFICATION	**BD027 BLK 475**	**100-475-BK**	**PERFECT FIT**	LEATHER BOOK STYLE ID & BADGE CASE	35%	1	□ 19.99	□ 12.99
BADGES/IDENTIFICATION	**BD027 BLK 512**	**100-512-BK**	**PERFECT FIT**	LEATHER BOOK STYLE ID & BADGE CASE	35%	1	□ 19.99	□ 12.99
BADGES/IDENTIFICATION	**BD027 BLK 775**	**100-775-BK**	**PERFECT FIT**	LEATHER BOOK STYLE ID & BADGE CASE	35%	1	□ 19.99	□ 12.99
BADGES/IDENTIFICATION	**BD027 BLK 034**	**100-034-BK**	**PERFECT FIT**	LEATHER BOOK STYLE ID & BADGE CASE	35%	1	□ 19.99	□ 12.99

BADGES/IDENTIFICATION	**BD027 BLK 26**	**100-26-BK**	**PERFECT FIT**	LEATHER BOOK STYLE ID & BADGE CASE	35%	1	□ 19.99	□ 12.99
BADGES/IDENTIFICATION	**BD027 BLK 1187**	**100-1187-BK**	**PERFECT FIT**	LEATHER BOOK STYLE ID & BADGE CASE	35%	1	□ 19.99	□ 12.99
BADGES/IDENTIFICATION	**BD035 BLK 117**	**108 BLK 117**	**PERFECT FIT**	DUTY LEATHER TOP OPENING BADGE CASE	35%	1	□ 19.99	□ 12.99
BADGES/IDENTIFICATION	**BD027 BLK 889**	**100-889-BK**	**PERFECT FIT**	LEATHER BOOK STYLE ID & BADGE CASE	35%	1	□ 19.99	□ 12.99
BADGES/IDENTIFICATION	**BD027 BLK 139**	**100-139-BK**	**PERFECT FIT**	LEATHER BOOK STYLE ID & BADGE CASE	35%	1	□ 19.99	□ 12.99
BADGES/IDENTIFICATION	**BD027 BLK 15**	**100-15-BK**	**PERFECT FIT**	LEATHER BOOK STYLE ID & BADGE CASE	35%	1	□ 19.99	□ 12.99
BADGES/IDENTIFICATION	**BD027 BLK 399**	**100-399-BK**	**PERFECT FIT**	LEATHER BOOK STYLE ID & BADGE CASE	35%	1	□ 19.99	□ 12.99
BADGES/IDENTIFICATION	**BD027 BLK 34**	**100-34-BK**	**PERFECT FIT**	LEATHER BOOK STYLE ID & BADGE CASE	35%	1	□ 19.99	□ 12.99
BADGES/IDENTIFICATION	**BD027 BLK 003**	**100-003-BK**	**PERFECT FIT**	LEATHER BOOK STYLE ID & BADGE CASE	35%	1	□ 19.99	□ 12.99
BADGES/IDENTIFICATION	**BD027 BLK 046**	**100-046-BK**	**PERFECT FIT**	LEATHER BOOK STYLE ID & BADGE CASE	35%	1	□ 19.99	□ 12.99
BADGES/IDENTIFICATION	**BD027 BLK 146**	**100-146-BK**	**PERFECT FIT**	LEATHER BOOK STYLE ID & BADGE CASE	35%	1	□ 19.99	□ 12.99
BADGES/IDENTIFICATION	**BD027 BLK 169**	**100-169-BK**	**PERFECT FIT**	LEATHER BOOK STYLE ID & BADGE CASE	35%	1	□ 19.99	□ 12.99
BADGES/IDENTIFICATION	**BD027 BLK 287**	**100-287-BK**	**PERFECT FIT**	LEATHER BOOK STYLE ID & BADGE CASE	35%	1	□ 19.99	□ 12.99
BADGES/IDENTIFICATION	**BD027 BLK 679**	**100-679-BK**	**PERFECT FIT**	LEATHER BOOK STYLE ID & BADGE CASE	35%	1	□ 19.99	□ 12.99
BADGES/IDENTIFICATION	**BD027 BLK 243**	**100-243-BK**	**PERFECT FIT**	LEATHER BOOK STYLE ID & BADGE CASE	35%	1	□ 19.99	□ 12.99
BADGES/IDENTIFICATION	**BD027 BLK 49**	**100-49-BK**	**PERFECT FIT**	LEATHER BOOK STYLE ID & BADGE CASE	35%	1	□ 19.99	□ 12.99
BADGES/IDENTIFICATION	**BD027 BLK 283**	**100-283-BK**	**PERFECT FIT**	LEATHER BOOK STYLE ID & BADGE CASE	35%	1	□ 19.99	□ 12.99
BADGES/IDENTIFICATION	**BD027 BLK 117**	**100-117-BK**	**PERFECT FIT**	LEATHER BOOK STYLE ID & BADGE CASE	35%	1	□ 19.99	□ 12.99
BADGES/IDENTIFICATION	**BD027 BLK 150**	**100-150-BK**	**PERFECT FIT**	LEATHER BOOK STYLE ID & BADGE CASE	35%	1	□ 19.99	□ 12.99
BADGES/IDENTIFICATION	**BD027 BLK 768**	**100-768-BK**	**PERFECT FIT**	LEATHER BOOK STYLE ID & BADGE CASE	35%	1	□ 19.99	□ 12.99
BADGES/IDENTIFICATION	**BD027 BLK 015**	**100-015-BK**	**PERFECT FIT**	LEATHER BOOK STYLE ID & BADGE CASE	35%	1	□ 19.99	□ 12.99
BADGES/IDENTIFICATION	**BD027 BLK 018**	**100-018-BK**	**PERFECT FIT**	LEATHER BOOK STYLE ID & BADGE CASE	35%	1	□ 19.99	□ 12.99

BADGES/IDENTIFICATION	**BD027 BLK 156**	**100-156-BK**	**PERFECT FIT**	LEATHER BOOK STYLE ID & BADGE CASE	35%	1	□ 19.99	□ 12.99
BADGES/IDENTIFICATION	**BD027 BLK 209**	**100-209-BK**	**PERFECT FIT**	LEATHER BOOK STYLE ID & BADGE CASE	35%	1	□ 19.99	□ 12.99
BADGES/IDENTIFICATION	**BD027 BLK 295**	**100-295-BK**	**PERFECT FIT**	LEATHER BOOK STYLE ID & BADGE CASE	35%	1	□ 19.99	□ 12.99
BADGES/IDENTIFICATION	**BD027 BLK 481**	**100-481-BK**	**PERFECT FIT**	LEATHER BOOK STYLE ID & BADGE CASE	35%	1	□ 19.99	□ 12.99
BADGES/IDENTIFICATION	**BD027 BLK 728**	**100-728-BK**	**PERFECT FIT**	LEATHER BOOK STYLE ID & BADGE CASE	35%	1	□ 19.99	□ 12.99
BADGES/IDENTIFICATION	**BD027 BLK 535**	**100-535-BK**	**PERFECT FIT**	LEATHER BOOK STYLE ID & BADGE CASE	35%	1	□ 19.99	□ 12.99
BADGES/IDENTIFICATION	**BD027 BLK 123**	**100-123-BK**	**PERFECT FIT**	LEATHER BOOK STYLE ID & BADGE CASE	35%	1	□ 19.99	□ 12.99
BADGES/IDENTIFICATION	**BD027 BLK 100**	**100-100-BK**	**PERFECT FIT**	LEATHER BOOK STYLE ID & BADGE CASE	35%	1	□ 19.99	□ 12.99
BADGES/IDENTIFICATION	**BD028 BLK 052**	**96 BLK 052**	**PERFECT FIT**	DUTY LEATHER BOOK STYLE BADGE CASE	35%	1	□ 19.99	□ 12.99
BADGES/IDENTIFICATION	**BD027 BLK 185**	**100-185-BK**	**PERFECT FIT**	LEATHER BOOK STYLE ID & BADGE CASE	35%	1	□ 19.99	□ 12.99
BADGES/IDENTIFICATION	**BD034 BLK CSTM**	**98-A BLK**	**PERFECT FIT**	DUTY LEATHER BOOK STYLE CASE W/DOUBLE ID	35%	1	□ 25.99	□ 16.89
BADGES/IDENTIFICATION	**BD034 BLK 556**	**98-A 556 CUTOUT**	**PERFECT FIT**	DUTY LEATHER BOOK STYLE CASE W/DOUBLE ID	35%	1	□ 25.99	□ 16.89
BADGES/IDENTIFICATION	**BD032 BLK CSTM**	**100-A CSTM**	**PERFECT FIT**	DUTY LEATHER BOOK STYLE CASE W/DOUBLE ID	35%	1	□ 23.99	□ 15.59
BADGES/IDENTIFICATION	**BD032 BLK 014**	**100-A 014**	**PERFECT FIT**	DUTY LEATHER BOOK STYLE CASE W/DOUBLE ID	35%	1	□ 23.99	□ 15.59
BADGES/IDENTIFICATION	**BD032 BLK 1043**	**100-A 1043**	**PERFECT FIT**	DUTY LEATHER BOOK STYLE CASE W/DOUBLE ID	35%	1	□ 23.99	□ 15.59
BADGES/IDENTIFICATION	**BD032 BLK 1059**	**100-A 1059**	**PERFECT FIT**	DUTY LEATHER BOOK STYLE CASE W/DOUBLE ID	35%	1	□ 23.99	□ 15.59
BADGES/IDENTIFICATION	**BD032 BLK 209**	**100-A 209**	**PERFECT FIT**	DUTY LEATHER BOOK STYLE CASE W/DOUBLE ID	35%	1	□ 23.99	□ 15.59
BADGES/IDENTIFICATION	**BD032 BLK 281**	**100-A 281**	**PERFECT FIT**	DUTY LEATHER BOOK STYLE CASE W/DOUBLE ID	35%	1	□ 23.99	□ 15.59
BADGES/IDENTIFICATION	**BD032 BLK 556**	**100-A 556**	**PERFECT FIT**	DUTY LEATHER BOOK STYLE CASE W/DOUBLE ID	35%	1	□ 23.99	□ 15.59
BADGES/IDENTIFICATION	**BD032 BLK 602**	**100-A 602**	**PERFECT FIT**	DUTY LEATHER BOOK STYLE CASE W/DOUBLE ID	35%	1	□ 23.99	□ 15.59
BADGES/IDENTIFICATION	**BD032 BLK 909**	**100-A 909**	**PERFECT FIT**	DUTY LEATHER BOOK STYLE CASE W/DOUBLE ID	35%	1	□ 23.99	□ 15.59
BADGES/IDENTIFICATION	**BD032 BLK 248**	**100-A 248**	**PERFECT FIT**	DUTY LEATHER BOOK STYLE CASE W/DOUBLE ID	35%	1	□ 23.99	□ 15.59

BADGES/IDENTIFICATION	**BD032 BLK 121**	**100-A 121**	**PERFECT FIT**	DUTY LEATHER BOOK STYLE CASE W/DOUBLE ID	35%	1	□ 23.99	□ 15.59
BADGES/IDENTIFICATION	**BD032 BLK 185**	**100-A 185**	**PERFECT FIT**	DUTY LEATHER BOOK STYLE CASE W/DOUBLE ID	35%	1	□ 23.99	□ 15.59
BADGES/IDENTIFICATION	**BD032 BLK 1038**	**100-A 1038**	**PERFECT FIT**	DUTY LEATHER BOOK STYLE CASE W/DOUBLE ID	35%	1	□ 23.99	□ 15.59
BADGES/IDENTIFICATION	**BD032 BLK 100**	**100-A 100**	**PERFECT FIT**	DUTY LEATHER BOOK STYLE CASE W/DOUBLE ID	35%	1	□ 23.99	□ 15.59
BADGES/IDENTIFICATION	**BD080 BLK**	**104-RFID BLK**	**PERFECT FIT**	HIDDEN BADGE WALLET W/RFID	35%	1	□ 45.99	□ 29.89
BADGES/IDENTIFICATION	**BD039 BLK**	**507 BLK**	**PERFECT FIT**	DRESS LEATHEDR DOUBLE ID CASE	35%	1	□ 18.99	□ 12.34
BADGES/IDENTIFICATION	**BD333 OVL**	**DK-450 OVL**	**PERFECT FIT**	D & K SUPREME HIDDEN BADGE WALLET	35%	1	□ 35.99	□ 23.39
BADGES/IDENTIFICATION	**BD333 SHD**	**DK-450 SHD**	**PERFECT FIT**	D & K SUPREME HIDDEN BADGE WALLET	35%	1	□ 35.99	□ 23.39
BADGES/IDENTIFICATION	**BD333 RND**	**DK-450 RND**	**PERFECT FIT**	D & K SUPREME HIDDEN BADGE WALLET	35%	1	□ 35.99	□ 23.39
BADGES/IDENTIFICATION	**BD037 BLK CSTM**	**107 BLK CSTM**	**PERFECT FIT**	BI-FOLD CREDIT CARD WALLET W/SINGLE ID	35%	1	□ 33.99	□ 22.09
BADGES/IDENTIFICATION	**BD037 BLK 34**	**107 BLK 34**	**PERFECT FIT**	BI-FOLD CREDIT CARD WALLET W/SINGLE ID	35%	1	□ 33.99	□ 22.09
BADGES/IDENTIFICATION	**BD037 BRN CSTM**	**107 BRN CSTM**	**PERFECT FIT**	BI-FOLD CREDIT CARD WALLET W/SINGLE ID	35%	1	□ 33.99	□ 22.09
BADGES/IDENTIFICATION	**BD037 BLK 269**	**107 BLK 269**	**PERFECT FIT**	BI-FOLD CREDIT CARD WALLET W/SINGLE ID	35%	1	□ 33.99	□ 22.09
BADGES/IDENTIFICATION	**BD037 BLK 171**	**107 BLK 171**	**PERFECT FIT**	BI-FOLD CREDIT CARD WALLET W/SINGLE ID	35%	1	□ 33.99	□ 22.09
BADGES/IDENTIFICATION	**BD037 BLK 15**	**107 BLK 15**	**PERFECT FIT**	BI-FOLD CREDIT CARD WALLET W/SINGLE ID	35%	1	□ 33.99	□ 22.09
BADGES/IDENTIFICATION	**BD037 BLK 287**	**107 BLK 287**	**PERFECT FIT**	BI-FOLD CREDIT CARD WALLET W/SINGLE ID	35%	1	□ 33.99	□ 22.09
BADGES/IDENTIFICATION	**BD037 BLK 390**	**107 BLK 390**	**PERFECT FIT**	BI-FOLD CREDIT CARD WALLET W/SINGLE ID	35%	1	□ 33.99	□ 22.09
BADGES/IDENTIFICATION	**BD037 BLK 142**	**107 BLK 142**	**PERFECT FIT**	BI-FOLD CREDIT CARD WALLET W/SINGLE ID	35%	1	□ 33.99	□ 22.09
BADGES/IDENTIFICATION	**BD037 BLK 445**	**107 BLK 445**	**PERFECT FIT**	BI-FOLD CREDIT CARD WALLET W/SINGLE ID	35%	1	□ 33.99	□ 22.09
BADGES/IDENTIFICATION	**BD037 BLK 603**	**107 BLK 603**	**PERFECT FIT**	BI-FOLD CREDIT CARD WALLET W/SINGLE ID	35%	1	□ 33.99	□ 22.09
BADGES/IDENTIFICATION	**BD037 BLK 502**	**107 BLK 502**	**PERFECT FIT**	BI-FOLD CREDIT CARD WALLET W/SINGLE ID	35%	1	□ 33.99	□ 22.09
BADGES/IDENTIFICATION	**BD037 BLK 1024**	**107 BLK 1024**	**PERFECT FIT**	BI-FOLD CREDIT CARD WALLET W/SINGLE ID	35%	1	□ 33.99	□ 22.09

BADGES/IDENTIFICATION	**BD037 BLK 012**	**107 BLK 012**	**PERFECT FIT**	BI-FOLD CREDIT CARD WALLET W/SINGLE ID	35%	1	□ 33.99	□ 22.09
BADGES/IDENTIFICATION	**BD037 BLK 018**	**107 BLK 018**	**PERFECT FIT**	BI-FOLD CREDIT CARD WALLET W/SINGLE ID	35%	1	□ 33.99	□ 22.09
BADGES/IDENTIFICATION	**BD037 BLK 145**	**107 BLK 145**	**PERFECT FIT**	BI-FOLD CREDIT CARD WALLET W/SINGLE ID	35%	1	□ 33.99	□ 22.09
BADGES/IDENTIFICATION	**BD037 BLK 156**	**107 BLK 156**	**PERFECT FIT**	BI-FOLD CREDIT CARD WALLET W/SINGLE ID	35%	1	□ 33.99	□ 22.09
BADGES/IDENTIFICATION	**BD037 BLK 189**	**107 BLK 189**	**PERFECT FIT**	BI-FOLD CREDIT CARD WALLET W/SINGLE ID	35%	1	□ 33.99	□ 22.09
BADGES/IDENTIFICATION	**BD037 BLK 295**	**107 BLK 295**	**PERFECT FIT**	BI-FOLD CREDIT CARD WALLET W/SINGLE ID	35%	1	□ 33.99	□ 22.09
BADGES/IDENTIFICATION	**BD037 BLK 481**	**107 BLK 481**	**PERFECT FIT**	BI-FOLD CREDIT CARD WALLET W/SINGLE ID	35%	1	□ 33.99	□ 22.09
BADGES/IDENTIFICATION	**BD037 BLK 728**	**107 BLK 728**	**PERFECT FIT**	BI-FOLD CREDIT CARD WALLET W/SINGLE ID	35%	1	□ 33.99	□ 22.09
BADGES/IDENTIFICATION	**BD037 BLK 535**	**107 BLK 535**	**PERFECT FIT**	BI-FOLD CREDIT CARD WALLET W/SINGLE ID	35%	1	□ 33.99	□ 22.09
BADGES/IDENTIFICATION	**BD037 BLK 155**	**107 BLK 155**	**PERFECT FIT**	BI-FOLD CREDIT CARD WALLET W/SINGLE ID	35%	1	□ 33.99	□ 22.09
BADGES/IDENTIFICATION	**BD037 BLK 399**	**107 BLK 399**	**PERFECT FIT**	BI-FOLD CREDIT CARD WALLET W/SINGLE ID	35%	1	□ 33.99	□ 22.09
BADGES/IDENTIFICATION	**BD037 BLK DK615**	**107 BLK DK615**	**PERFECT FIT**	BI-FOLD CREDIT CARD WALLET W/SINGLE ID	35%	1	□ 33.99	□ 22.09
BADGES/IDENTIFICATION	**BD037 BLK 321**	**107 BLK 321**	**PERFECT FIT**	BI-FOLD CREDIT CARD WALLET W/SINGLE ID	35%	1	□ 33.99	□ 22.09
BADGES/IDENTIFICATION	**BD037 BLK 118**	**107 BLK 118**	**PERFECT FIT**	BI-FOLD CREDIT CARD WALLET W/SINGLE ID	35%	1	□ 33.99	□ 22.09
BADGES/IDENTIFICATION	**BD037 BLK 348**	**107 BLK PF348**	**PERFECT FIT**	BI-FOLD CREDIT CARD WALLET W/SINGLE ID	35%	1	□ 33.99	□ 22.09
BADGES/IDENTIFICATION	**BD037 BLK 052**	**107 BLK 052**	**PERFECT FIT**	BI-FOLD CREDIT CARD WALLET W/SINGLE ID	35%	1	□ 33.99	□ 22.09
BADGES/IDENTIFICATION	**BX493 BLK ORG**	**107-FF-BO**	**PERFECT FIT**	FIREFIGHTER REFLECTIVE 2 3/4X3 1/2 BIFOLD CREDIT CARD WALLET	35%	1	□ 41.99	□ 27.29
BADGES/IDENTIFICATION	**BX493 GLD ORG**	**107-FF-GO**	**PERFECT FIT**	FIREFIGHTER REFLECTIVE 2 3/4X3 1/2 BIFOLD CREDIT CARD WALLET	35%	1	□ 41.99	□ 27.29
BADGES/IDENTIFICATION	**BX495 BLK ORG**	**105-FF-BO**	**PERFECT FIT**	FIREFIGHTER REFLECTIVE 2 1/2X4X2 3/4 BIFOLD CREDIT CARD WALLET	35%	1	□ 41.99	□ 27.29
BADGES/IDENTIFICATION	**BX495 GLD ORG**	**105-FF-GO**	**PERFECT FIT**	FIREFIGHTER REFLECTIVE 2 1/2X4X2 3/4 BIFOLD CREDIT CARD WALLET	35%	1	□ 41.99	□ 27.29
BADGES/IDENTIFICATION	**BD030 BLK**	**100-D2 BLK**	**PERFECT FIT**	DRESS LEATHER WALLET	35%	1	□ 21.99	□ 14.29

BADGES/IDENTIFICATION	**BD036 BLK 124**	**124 BLK**	**PERFECT FIT**	DUTY LEATHER TOP OPENING BADGE CASE	35%	1	□ 28.99	□ 18.84
BADGES/IDENTIFICATION	**BD036 BLK 323**	**124-353**	**PERFECT FIT**	DUTY LEATHER TOP OPENING BADGE CASE	35%	1	□ 28.99	□ 18.84
BADGES/IDENTIFICATION	**BD036 BLK 150**	**124-150**	**PERFECT FIT**	DUTY LEATHER TOP OPENING BADGE CASE	35%	1	□ 28.99	□ 18.84
BADGES/IDENTIFICATION	**BD038 BLK CSTM**	**110 BLK CSTM**	**PERFECT FIT**	BI-FOLD WALLET W/SINGLE ID	35%	1	□ 27.99	□ 18.19
BADGES/IDENTIFICATION	**BD038 BLK 018**	**110 BLK 018**	**PERFECT FIT**	BI-FOLD WALLET W/SINGLE ID	35%	1	□ 27.99	□ 18.19
BADGES/IDENTIFICATION	**BD038 BLK 046**	**110 BLK 046**	**PERFECT FIT**	BI-FOLD WALLET W/SINGLE ID	35%	1	□ 27.99	□ 18.19
BADGES/IDENTIFICATION	**BD038 BLK 1092**	**110 BLK 1092**	**PERFECT FIT**	BI-FOLD WALLET W/SINGLE ID	35%	1	□ 27.99	□ 18.19
BADGES/IDENTIFICATION	**BD038 BLK 248**	**110 BLK 248**	**PERFECT FIT**	BI-FOLD WALLET W/SINGLE ID	35%	1	□ 27.99	□ 18.19
BADGES/IDENTIFICATION	**BD038 BLK 474**	**110 BLK 474**	**PERFECT FIT**	BI-FOLD WALLET W/SINGLE ID	35%	1	□ 27.99	□ 18.19
BADGES/IDENTIFICATION	**BD038 BLK 734**	**110 BLK 734**	**PERFECT FIT**	BI-FOLD WALLET W/SINGLE ID	35%	1	□ 27.99	□ 18.19
BADGES/IDENTIFICATION	**BD038 BLK 185**	**110 BLK 185**	**PERFECT FIT**	BI-FOLD WALLET W/SINGLE ID	35%	1	□ 27.99	□ 18.19
BADGES/IDENTIFICATION	**BD038 BLK 287**	**110 BLK 287**	**PERFECT FIT**	BI-FOLD WALLET W/SINGLE ID	35%	1	□ 27.99	□ 18.19
BADGES/IDENTIFICATION	**BD038 BLK 142**	**110 BLK 142**	**PERFECT FIT**	BI-FOLD WALLET W/SINGLE ID	35%	1	□ 27.99	□ 18.19
BADGES/IDENTIFICATION	**BD038 BLK 390**	**110 BLK 390**	**PERFECT FIT**	BI-FOLD WALLET W/SINGLE ID	35%	1	□ 27.99	□ 18.19
BADGES/IDENTIFICATION	**BD038 BLK 445**	**110 BLK 445**	**PERFECT FIT**	BI-FOLD WALLET W/SINGLE ID	35%	1	□ 27.99	□ 18.19
BADGES/IDENTIFICATION	**BD038 BLK 603**	**110 BLK 603**	**PERFECT FIT**	BI-FOLD WALLET W/SINGLE ID	35%	1	□ 27.99	□ 18.19
BADGES/IDENTIFICATION	**BD038 BLK 123**	**110 BLK 123**	**PERFECT FIT**	BI-FOLD WALLET W/SINGLE ID	35%	1	□ 27.99	□ 18.19
BADGES/IDENTIFICATION	**BD038 BLK 156**	**110 BLK 156**	**PERFECT FIT**	BI-FOLD WALLET W/SINGLE ID	35%	1	□ 27.99	□ 18.19
BADGES/IDENTIFICATION	**BD038 BLK 189**	**110 BLK 189**	**PERFECT FIT**	BI-FOLD WALLET W/SINGLE ID	35%	1	□ 27.99	□ 18.19
BADGES/IDENTIFICATION	**BD038 BLK 209**	**110 BLK 209**	**PERFECT FIT**	BI-FOLD WALLET W/SINGLE ID	35%	1	□ 27.99	□ 18.19
BADGES/IDENTIFICATION	**BD038 BLK 295**	**110 BLK 295**	**PERFECT FIT**	BI-FOLD WALLET W/SINGLE ID	35%	1	□ 27.99	□ 18.19
BADGES/IDENTIFICATION	**BD038 BLK 481**	**110 BLK 481**	**PERFECT FIT**	BI-FOLD WALLET W/SINGLE ID	35%	1	□ 27.99	□ 18.19
BADGES/IDENTIFICATION	**BD038 BLK 728**	**110 BLK 728**	**PERFECT FIT**	BI-FOLD WALLET W/SINGLE ID	35%	1	□ 27.99	□ 18.19
BADGES/IDENTIFICATION	**BD038 BLK 535**	**110 BLK 535**	**PERFECT FIT**	BI-FOLD WALLET W/SINGLE ID	35%	1	□ 27.99	□ 18.19
BADGES/IDENTIFICATION	**BD038 BLK 768**	**110 BLK 768**	**PERFECT FIT**	BI-FOLD WALLET W/SINGLE ID	35%	1	□ 27.99	□ 18.19
BADGES/IDENTIFICATION	**BD038 BLK 364**	**110 BLK 364**	**PERFECT FIT**	BI-FOLD WALLET W/SINGLE ID	35%	1	□ 27.99	□ 18.19
BADGES/IDENTIFICATION	**BD038 BLK 296**	**110 BLK 296**	**PERFECT FIT**	BI-FOLD WALLET W/SINGLE ID	35%	1	□ 27.99	□ 18.19
BADGES/IDENTIFICATION	**BD029 BLK CSTM**	**98 BLK**	**PERFECT FIT**	DUTY LEATHER BOOK STYLE BADGE CASE	35%	1	□ 22.99	□ 14.94
BADGES/IDENTIFICATION	**BD029 BLK 382**	**98-382**	**PERFECT FIT**	DUTY LEATHER BOOK STYLE BADGE CASE	35%	1	□ 22.99	□ 14.94
BADGES/IDENTIFICATION	**BD029 BLK 474**	**98-474**	**PERFECT FIT**	DUTY LEATHER BOOK STYLE BADGE CASE	35%	1	□ 22.99	□ 14.94
B						1	□ 18.99	□ 12.34

Quote is valid for 90 days

Quote is valid for 90 days

Galls is required to collect sales tax on shipments to certain states. Sales tax will be added where applicable. For tax exempt customers, state laws require us to have signed tax exemption or resale certificates on file at our office. If you are tax exempt, please email or fax this information, (including your Galls account number) to Tax@galls.com or fax 859-268-5946.

Export Restrictions - This may contain commodities restricted in the United States International Trade Regulations.

1340 Russell Cave Rd
Lexington, KY 40505
Tel: 800-876-4242 Fax:877-914-2557

B						1	□ 36.99	□ 24.04
B						1	□ 36.99	□ 24.04
B						1	□ 36.99	□ 24.04
B						1	□ 36.99	□ 24.04
B						1	□ 36.99	□ 24.04
B						1	□ 36.99	□ 24.04
B						1	□ 36.99	□ 24.04
B						1	□ 36.99	□ 24.04
B						1	□ 36.99	□ 24.04
B						1	□ 36.99	□ 24.04
B						1	□ 36.99	□ 24.04
B						1	□ 36.99	□ 24.04
B						1	□ 36.99	□ 24.04
BADGES/IDENTIFICATION	**BD024 BLK 43**	**105 43 BLK**	**PERFECT FIT**	RECESSED BADGE WALLET	35%	1	□ 36.99	□ 24.04
BADGES/IDENTIFICATION	**BD024 BLK 26M**	**105 26M BLK**	**PERFECT FIT**	RECESSED BADGE WALLET	35%	1	□ 36.99	□ 24.04
BADGES/IDENTIFICATION	**BD024 BLK 3**	**105 3 BLK**	**PERFECT FIT**	RECESSED BADGE WALLET	35%	1	□ 36.99	□ 24.04
BADGES/IDENTIFICATION	**BD024 BLK 26**	**105 26 BLK**	**PERFECT FIT**	RECESSED BADGE WALLET	35%	1	□ 36.99	□ 24.04
BADGES/IDENTIFICATION	**BD024 BLK 221M**	**105 221M BLK**	**PERFECT FIT**	RECESSED BADGE WALLET	35%	1	□ 36.99	□ 24.04
BADGES/IDENTIFICATION	**BD024 BLK 228**	**105 228 BLK**	**PERFECT FIT**	RECESSED BADGE WALLET	35%	1	□ 36.99	□ 24.04
BADGES/IDENTIFICATION	**BD024 BLK 2**	**105 2 BLK**	**PERFECT FIT**	RECESSED BADGE WALLET	35%	1	□ 36.99	□ 24.04
BADGES/IDENTIFICATION	**BD024 BLK 104**	**105 104 BLK**	**PERFECT FIT**	RECESSED BADGE WALLET	35%	1	□ 36.99	□ 24.04
BADGES/IDENTIFICATION	**BD024 BLK 190**	**105 190 BLK**	**PERFECT FIT**	RECESSED BADGE WALLET	35%	1	□ 36.99	□ 24.04
BADGES/IDENTIFICATION	**BD024 BLK 323**	**105 323 BLK**	**PERFECT FIT**	RECESSED BADGE WALLET	35%	1	□ 36.99	□ 24.04
BADGES/IDENTIFICATION	**BD024 BLK 574**	**105 574 BLK**	**PERFECT FIT**	RECESSED BADGE WALLET	35%	1	□ 36.99	□ 24.04
BADGES/IDENTIFICATION	**BD024 BLK 745**	**105 745 BLK**	**PERFECT FIT**	RECESSED BADGE WALLET	35%	1	□ 36.99	□ 24.04
BADGES/IDENTIFICATION	**BD024 BLK 496**	**105 496 BLK**	**PERFECT FIT**	RECESSED BADGE WALLET	35%	1	□ 36.99	□ 24.04
BADGES/IDENTIFICATION	**BD024 BLK 162**	**105 162 BLK**	**PERFECT FIT**	RECESSED BADGE WALLET	35%	1	□ 36.99	□ 24.04
BADGES/IDENTIFICATION	**BD024 BLK 1092**	**105 1092 BLK**	**PERFECT FIT**	RECESSED BADGE WALLET	35%	1	□ 36.99	□ 24.04
BADGES/IDENTIFICATION	**BD024 BLK 243**	**105 243 BLK**	**PERFECT FIT**	RECESSED BADGE WALLET	35%	1	□ 36.99	□ 24.04
BADGES/IDENTIFICATION	**BD024 BLK 202**	**105 202 BLK**	**PERFECT FIT**	RECESSED BADGE WALLET	35%	1	□ 36.99	□ 24.04
BADGES/IDENTIFICATION	**BD024 BLK 185**	**105 185 BLK**	**PERFECT FIT**	RECESSED BADGE WALLET	35%	1	□ 36.99	□ 24.04
BADGES/IDENTIFICATION	**BD024 BLK 269**	**105 269 BLK**	**PERFECT FIT**	RECESSED BADGE WALLET	35%	1	□ 36.99	□ 24.04
BADGES/IDENTIFICATION	**BD024 BLK 49**	**105 49 BLK**	**PERFECT FIT**	RECESSED BADGE WALLET	35%	1	□ 36.99	□ 24.04

BADGES/IDENTIFICATION	**BD024 BLK 161**	**105 161 BLK**	**PERFECT FIT**	RECESSED BADGE WALLET	35%	1	□ 36.99	□ 24.04
BADGES/IDENTIFICATION	**BD024 BLK 33**	**105 33 BLK**	**PERFECT FIT**	RECESSED BADGE WALLET	35%	1	□ 36.99	□ 24.04
BADGES/IDENTIFICATION	**BD024 BLK 167**	**105 167 BLK**	**PERFECT FIT**	RECESSED BADGE WALLET	35%	1	□ 36.99	□ 24.04
BADGES/IDENTIFICATION	**BD024 BLK 226**	**105 226 BLK**	**PERFECT FIT**	RECESSED BADGE WALLET	35%	1	□ 36.99	□ 24.04
BADGES/IDENTIFICATION	**BD024 BLK 734**	**105 734 BLK**	**PERFECT FIT**	RECESSED BADGE WALLET	35%	1	□ 36.99	□ 24.04
BADGES/IDENTIFICATION	**BD024 BLK 117**	**105 117 BLK**	**PERFECT FIT**	RECESSED BADGE WALLET	35%	1	□ 36.99	□ 24.04
BADGES/IDENTIFICATION	**BD024 BLK 776**	**105 776 BLK**	**PERFECT FIT**	RECESSED BADGE WALLET	35%	1	□ 36.99	□ 24.04
BADGES/IDENTIFICATION	**BD024 BLK 525**	**105 525 BLK**	**PERFECT FIT**	RECESSED BADGE WALLET	35%	1	□ 36.99	□ 24.04
BADGES/IDENTIFICATION	**BD024 BLK 537**	**105 537 BLK**	**PERFECT FIT**	RECESSED BADGE WALLET	35%	1	□ 36.99	□ 24.04
BADGES/IDENTIFICATION	**BD024 BLK 142**	**105 142 BLK**	**PERFECT FIT**	RECESSED BADGE WALLET	35%	1	□ 36.99	□ 24.04
BADGES/IDENTIFICATION	**BD024 BLK 390**	**105 390 BLK**	**PERFECT FIT**	RECESSED BADGE WALLET	35%	1	□ 36.99	□ 24.04
BADGES/IDENTIFICATION	**BD024 BLK 445**	**105 445 BLK**	**PERFECT FIT**	RECESSED BADGE WALLET	35%	1	□ 36.99	□ 24.04
BADGES/IDENTIFICATION	**BD024 BLK 603**	**105 603 BLK**	**PERFECT FIT**	RECESSED BADGE WALLET	35%	1	□ 36.99	□ 24.04
BADGES/IDENTIFICATION	**BD024 BLK 101**	**105 101 BLK**	**PERFECT FIT**	RECESSED BADGE WALLET	35%	1	□ 36.99	□ 24.04
BADGES/IDENTIFICATION	**BD024 BLK 159**	**105 159 BLK**	**PERFECT FIT**	RECESSED BADGE WALLET	35%	1	□ 36.99	□ 24.04
BADGES/IDENTIFICATION	**BD024 BLK 155**	**105 155 BLK**	**PERFECT FIT**	RECESSED BADGE WALLET	35%	1	□ 36.99	□ 24.04
BADGES/IDENTIFICATION	**BD024 BLK 111**	**105 111 BLK**	**PERFECT FIT**	RECESSED BADGE WALLET	35%	1	□ 36.99	□ 24.04
BADGES/IDENTIFICATION	**BD024 BLK 746**	**105 746 BLK**	**PERFECT FIT**	RECESSED BADGE WALLET	35%	1	□ 36.99	□ 24.04
BADGES/IDENTIFICATION	**BD024 BLK 30**	**105 30 BLK**	**PERFECT FIT**	RECESSED BADGE WALLET	35%	1	□ 36.99	□ 24.04
BADGES/IDENTIFICATION	**BD024 BLK 12**	**105 12 BLK**	**PERFECT FIT**	RECESSED BADGE WALLET	35%	1	□ 36.99	□ 24.04
BADGES/IDENTIFICATION	**BD024 BLK 187**	**105 187 BLK**	**PERFECT FIT**	RECESSED BADGE WALLET	35%	1	□ 36.99	□ 24.04
BADGES/IDENTIFICATION	**BD024 BLK 477**	**105 477 BLK**	**PERFECT FIT**	RECESSED BADGE WALLET	35%	1	□ 36.99	□ 24.04
BADGES/IDENTIFICATION	**BD024 BLK 295**	**105 295 BLK**	**PERFECT FIT**	RECESSED BADGE WALLET	35%	1	□ 36.99	□ 24.04
BADGES/IDENTIFICATION	**BD024 BLK 481**	**105 481 BLK**	**PERFECT FIT**	RECESSED BADGE WALLET	35%	1	□ 36.99	□ 24.04
BADGES/IDENTIFICATION	**BD024 BLK 728**	**105 728 BLK**	**PERFECT FIT**	RECESSED BADGE WALLET	35%	1	□ 36.99	□ 24.04
BADGES/IDENTIFICATION	**BD024 BLK 535**	**105 535 BLK**	**PERFECT FIT**	RECESSED BADGE WALLET	35%	1	□ 36.99	□ 24.04
BADGES/IDENTIFICATION	**BD024 BLK 399**	**105 399 BLK**	**PERFECT FIT**	RECESSED BADGE WALLET	35%	1	□ 36.99	□ 24.04
BADGES/IDENTIFICATION	**BD024 BLK 052**	**105 052 BLK**	**PERFECT FIT**	RECESSED BADGE WALLET	35%	1	□ 36.99	□ 24.04
BADGES/IDENTIFICATION	**BD339 OVL**	**DK-512VOVAL**	**PERFECT FIT**	LAWPRO VELCRO & BELT CLIP BADGE HOLDER	35%	1	□ 11.99	□ 7.79
BADGES/IDENTIFICATION	**BD339 RND**	**DK-512VROUND**	**PERFECT FIT**	LAWPRO VELCRO & BELT CLIP BADGE HOLDER	35%	1	□ 11.99	□ 7.79
BADGES/IDENTIFICATION	**BD339 SHD**	**DK-512VSHIELD**	**PERFECT FIT**	LAWPRO VELCRO & BELT CLIP BADGE HOLDER	35%	1	□ 11.99	□ 7.79
BADGES/IDENTIFICATION	**BX494 BLK ORG**	**104-FF-BO**	**PERFECT FIT**	FIREFIGHTER REFLECTIVE 2 3/8X3 3/4 BIFOLD CREDIT CARD WALLET	35%	1	□ 39.99	□ 25.99

BADGES/IDENTIFICATION	**BX494 GLD ORG**	**104-FF-GO**	**PERFECT FIT**	FIREFIGHTER REFLECTIVE 2 3/8X3 3/4 BIFOLD CREDIT CARD WALLET	35%	1	□ 39.99	□ 25.99
BADGES/IDENTIFICATION	**BX981 DK385**	**DK15 DK385**	**PERFECT FIT**	DK15 TRADITIONAL BI-FOLD BADGE AND ID WALLET	35%	1	□ 26.99	□ 17.54
BADGES/IDENTIFICATION	**BX981 173**	**DK15 173**	**PERFECT FIT**	DK15 TRADITIONAL BI-FOLD BADGE AND ID WALLET	35%	1	□ 26.99	□ 17.54
BADGES/IDENTIFICATION	**BX981 215**	**DK15 215**	**PERFECT FIT**	DK15 TRADITIONAL BI-FOLD BADGE AND ID WALLET	35%	1	□ 26.99	□ 17.54
BADGES/IDENTIFICATION	**BX981 263**	**DK15 263**	**PERFECT FIT**	DK15 TRADITIONAL BI-FOLD BADGE AND ID WALLET	35%	1	□ 26.99	□ 17.54
BADGES/IDENTIFICATION	**BX981 312**	**DK15 312**	**PERFECT FIT**	DK15 TRADITIONAL BI-FOLD BADGE AND ID WALLET	35%	1	□ 26.99	□ 17.54
BADGES/IDENTIFICATION	**BX981 360**	**DK15 360**	**PERFECT FIT**	DK15 TRADITIONAL BI-FOLD BADGE AND ID WALLET	35%	1	□ 26.99	□ 17.54
BADGES/IDENTIFICATION	**BX981 368**	**DK15 368**	**PERFECT FIT**	DK15 TRADITIONAL BI-FOLD BADGE AND ID WALLET	35%	1	□ 26.99	□ 17.54
BADGES/IDENTIFICATION	**BX981 43**	**DK15 43**	**PERFECT FIT**	DK15 TRADITIONAL BI-FOLD BADGE AND ID WALLET	35%	1	□ 26.99	□ 17.54
BADGES/IDENTIFICATION	**BX981 45**	**DK15 45**	**PERFECT FIT**	DK15 TRADITIONAL BI-FOLD BADGE AND ID WALLET	35%	1	□ 26.99	□ 17.54
BADGES/IDENTIFICATION	**BX981 DK217**	**DK15 DK217**	**PERFECT FIT**	DK15 TRADITIONAL BI-FOLD BADGE AND ID WALLET	35%	1	□ 26.99	□ 17.54
BADGES/IDENTIFICATION	**BX981 190**	**DK15 190**	**PERFECT FIT**	DK15 TRADITIONAL BI-FOLD BADGE AND ID WALLET	35%	1	□ 26.99	□ 17.54
BADGES/IDENTIFICATION	**BX981 DK2**	**DK15 DK2**	**PERFECT FIT**	DK15 TRADITIONAL BI-FOLD BADGE AND ID WALLET	35%	1	□ 26.99	□ 17.54
BADGES/IDENTIFICATION	**BX496 BLK ORG**	**101-FF-BO**	**PERFECT FIT**	FIREFIGHTER REFLECTIVE 2 1/2X4X3 BIFOLD CREDIT CARD WALLET	35%	1	□ 37.99	□ 24.69
BADGES/IDENTIFICATION	**BX496 GLD ORG**	**101-FF-GO**	**PERFECT FIT**	FIREFIGHTER REFLECTIVE 2 1/2X4X3 BIFOLD CREDIT CARD WALLET	35%	1	□ 37.99	□ 24.69
BADGES/IDENTIFICATION	**BD330 716**	**DK-440 716**	**PERFECT FIT**	DK-440 STOCK DELUXE HIDDEN BADGE WALLET	35%	1	□ 36.99	□ 24.04
BADGES/IDENTIFICATION	**BD330 731**	**DK-440 731**	**PERFECT FIT**	DK-440 STOCK DELUXE HIDDEN BADGE WALLET	35%	1	□ 36.99	□ 24.04
BADGES/IDENTIFICATION	**BD330 42**	**DK-440 42**	**PERFECT FIT**	DK-440 STOCK DELUXE HIDDEN BADGE WALLET	35%	1	□ 36.99	□ 24.04
BADGES/IDENTIFICATION	**BD330 PF131**	**DK-440 PF131**	**PERFECT FIT**	DK-440 STOCK DELUXE HIDDEN BADGE WALLET	35%	1	□ 36.99	□ 24.04
BADGES/IDENTIFICATION	**BD330 281**	**DK-440 PF281**	**PERFECT FIT**	DK-440 STOCK DELUXE HIDDEN BADGE WALLET	35%	1	□ 36.99	□ 24.04
BADGES/IDENTIFICATION	**BD330 330**	**DK-440 DK143**	**PERFECT FIT**	DK-440 STOCK DELUXE HIDDEN BADGE WALLET	35%	1	□ 36.99	□ 24.04

BADGES/IDENTIFICATION	**BD031 BLK CSTM**	**100-D3 CSTM**	**PERFECT FIT**	DRESS LEATHER BADGE/ID CASE	35%	1	□ 22.99	□ 14.94
BADGES/IDENTIFICATION	**BD031 BLK 139**	**100-D3 139**	**PERFECT FIT**	DRESS LEATHER BADGE/ID CASE	35%	1	□ 22.99	□ 14.94
BADGES/IDENTIFICATION	**BD031 BLK DK296**	**100-D3 DK296**	**PERFECT FIT**	DRESS LEATHER BADGE/ID CASE	35%	1	□ 22.99	□ 14.94
BADGES/IDENTIFICATION	**BD035 BLK 405**	**108 BLK 405**	**PERFECT FIT**	DUTY LEATHER TOP OPENING BADGE CASE	35%	1	□ 21.99	□ 14.29
BADGES/IDENTIFICATION	**BD340**	**REFILL**	**PERFECT FIT**	REFILL 3" X 5" NOTEPADS (PACKAGE OF 6)	35%	1	□ 9.99	□ 6.49
BADGES/IDENTIFICATION	**BC825 TAN OVL**	**DK512-O-TAN**	**PERFECT FIT**	LAWPRO LEATHER BADGE HOLDER W/BELT CLIP	35%	1	□ 13.99	□ 9.09
BADGES/IDENTIFICATION	**BC825 TAN RND**	**DK512-C-TAN**	**PERFECT FIT**	LAWPRO LEATHER BADGE HOLDER W/BELT CLIP	35%	1	□ 13.99	□ 9.09
BADGES/IDENTIFICATION	**BC825 TAN SHD**	**DK512-S-TAN**	**PERFECT FIT**	LAWPRO LEATHER BADGE HOLDER W/BELT CLIP	35%	1	□ 13.99	□ 9.09
BADGES/IDENTIFICATION	**BC825 BRN RND**	**DK512-C-BRN**	**PERFECT FIT**	LAWPRO LEATHER BADGE HOLDER W/BELT CLIP	35%	1	□ 13.99	□ 9.09
BADGES/IDENTIFICATION	**BC825 BRN OVL**	**DK512-O-BRN**	**PERFECT FIT**	LAWPRO LEATHER BADGE HOLDER W/BELT CLIP	35%	1	□ 13.99	□ 9.09
BADGES/IDENTIFICATION	**BC825 BRN SHD**	**DK512-S-BRN**	**PERFECT FIT**	LAWPRO LEATHER BADGE HOLDER W/BELT CLIP	35%	1	□ 13.99	□ 9.09
BADGES/IDENTIFICATION	**BD023 BRN 797**	**716-PC-BN-797**	**PERFECT FIT**	RECESSED BELT CLIP BADGE HOLDER W/30IN CHAIN	35%	1	□ 26.99	□ 17.54
BADGES/IDENTIFICATION	**BD023 BRN 041**	**716-PC-BN-041**	**PERFECT FIT**	RECESSED BELT CLIP BADGE HOLDER W/30IN CHAIN	35%	1	□ 26.99	□ 17.54
BADGES/IDENTIFICATION	**BD023 BRN 159**	**716-PC-BN-159**	**PERFECT FIT**	RECESSED BELT CLIP BADGE HOLDER W/30IN CHAIN	35%	1	□ 26.99	□ 17.54
BADGES/IDENTIFICATION	**BD023 BRN 323**	**716-PC-BN-323**	**PERFECT FIT**	RECESSED BELT CLIP BADGE HOLDER W/30IN CHAIN	35%	1	□ 26.99	□ 17.54
BADGES/IDENTIFICATION	**BD023 BRN 161**	**716-PC-BN-161**	**PERFECT FIT**	RECESSED BELT CLIP BADGE HOLDER W/30IN CHAIN	35%	1	□ 26.99	□ 17.54
BADGES/IDENTIFICATION	**BD023 BRN 033**	**716-PC-BN-033**	**PERFECT FIT**	RECESSED BELT CLIP BADGE HOLDER W/30IN CHAIN	35%	1	□ 26.99	□ 17.54
BADGES/IDENTIFICATION	**BD023 BRN 015**	**716-PC-BN-015**	**PERFECT FIT**	RECESSED BELT CLIP BADGE HOLDER W/30IN CHAIN	35%	1	□ 26.99	□ 17.54
BADGES/IDENTIFICATION	**BD023 BRN 046**	**716-PC-BN-046**	**PERFECT FIT**	RECESSED BELT CLIP BADGE HOLDER W/30IN CHAIN	35%	1	□ 26.99	□ 17.54
BADGES/IDENTIFICATION	**BD326**	**DK88(WITHEXTRAPAD)**	**PERFECT FIT**	BLACK LEATHER NOTEBOOK, SMOOTH LEATHER	35%	1	□ 18.99	□ 12.34
BADGES/IDENTIFICATION	**BD334**	**DK-912**	**PERFECT FIT**	D & K UNIVERSAL BADGE & ID HOLDER WITH NECK CHAIN	35%	1	□ 23.99	□ 15.59
BADGES/IDENTIFICATION	**BD343 BLK OVL**	**105OVL**	**PERFECT FIT**	PERFECT FIT RFID RECESSED BADGE CASE	35%	1	□ 56.99	□ 37.04
BADGES/IDENTIFICATION	**BD343 BLK RND**	**105RND**	**PERFECT FIT**	PERFECT FIT RFID RECESSED BADGE CASE	35%	1	□ 56.99	□ 37.04

BADGES/IDENTIFICATION	**BD343 BLK SHD**	**105SHLD**	**PERFECT FIT**	PERFECT FIT RFID RECESSED BADGE CASE	35%	1	□ 56.99	□ 37.04
BADGES/IDENTIFICATION	**BD343 BLK 41**	**105 41**	**PERFECT FIT**	PERFECT FIT RFID RECESSED BADGE CASE	35%	1	□ 56.99	□ 37.04
BADGES/IDENTIFICATION	**BD343 BLK CSTM**	**105 BLK CSTM**	**PERFECT FIT**	PERFECT FIT RFID RECESSED BADGE CASE	35%	1	□ 56.99	□ 37.04
BADGES/IDENTIFICATION	**BC825 BLK STAR**	**DK512-STAR-BLK**	**PERFECT FIT**	LAWPRO LEATHER BADGE HOLDER W/BELT CLIP	35%	1	□ 13.99	□ 9.09
BADGES/IDENTIFICATION	**BX465 BLK 420**	**DK71 BLK 420**	**PERFECT FIT**	TRADITIONAL BADGE & ID CASE	35%	1	□ 23.99	□ 15.59
BADGES/IDENTIFICATION	**BX465 BLK 43**	**DK71 BLK 43**	**PERFECT FIT**	TRADITIONAL BADGE & ID CASE	35%	1	□ 23.99	□ 15.59
BADGES/IDENTIFICATION	**BX465 BLK 45**	**DK71 BLK 45**	**PERFECT FIT**	TRADITIONAL BADGE & ID CASE	35%	1	□ 23.99	□ 15.59
BADGES/IDENTIFICATION	**BD023 BLK CSTM**	**716-PC-BLK-CSTM**	**PERFECT FIT**	RECESSED BELT CLIP BADGE HOLDER W/30IN CHAIN	35%	1	□ 26.99	□ 17.54
BADGES/IDENTIFICATION	**BD023 BLK 1059**	**716-PC-BLK-1059**	**PERFECT FIT**	RECESSED BELT CLIP BADGE HOLDER W/30IN CHAIN	35%	1	□ 26.99	□ 17.54
BADGES/IDENTIFICATION	**BD023 BLK 142**	**716-PC-BLK-142**	**PERFECT FIT**	RECESSED BELT CLIP BADGE HOLDER W/30IN CHAIN	35%	1	□ 26.99	□ 17.54
BADGES/IDENTIFICATION	**BD023 BLK 209**	**716-PC-BLK-209**	**PERFECT FIT**	RECESSED BELT CLIP BADGE HOLDER W/30IN CHAIN	35%	1	□ 26.99	□ 17.54
BADGES/IDENTIFICATION	**BD023 BLK 269**	**716-PC-BLK-269**	**PERFECT FIT**	RECESSED BELT CLIP BADGE HOLDER W/30IN CHAIN	35%	1	□ 26.99	□ 17.54
BADGES/IDENTIFICATION	**BD023 BLK 281**	**716-PC-BLK-281**	**PERFECT FIT**	RECESSED BELT CLIP BADGE HOLDER W/30IN CHAIN	35%	1	□ 26.99	□ 17.54
BADGES/IDENTIFICATION	**BD023 BLK 445**	**716-PC-BLK-445**	**PERFECT FIT**	RECESSED BELT CLIP BADGE HOLDER W/30IN CHAIN	35%	1	□ 26.99	□ 17.54
BADGES/IDENTIFICATION	**BD023 BLK 449**	**716-PC-BLK-449**	**PERFECT FIT**	RECESSED BELT CLIP BADGE HOLDER W/30IN CHAIN	35%	1	□ 26.99	□ 17.54
BADGES/IDENTIFICATION	**BD023 BLK 540**	**716-PC-BLK-540**	**PERFECT FIT**	RECESSED BELT CLIP BADGE HOLDER W/30IN CHAIN	35%	1	□ 26.99	□ 17.54
BADGES/IDENTIFICATION	**BD023 BLK 556**	**716-PC-BLK-556**	**PERFECT FIT**	RECESSED BELT CLIP BADGE HOLDER W/30IN CHAIN	35%	1	□ 26.99	□ 17.54
BADGES/IDENTIFICATION	**BD023 BLK 602**	**716-PC-BLK-602**	**PERFECT FIT**	RECESSED BELT CLIP BADGE HOLDER W/30IN CHAIN	35%	1	□ 26.99	□ 17.54
BADGES/IDENTIFICATION	**BD023 BLK 603**	**716-PC-BLK-603**	**PERFECT FIT**	RECESSED BELT CLIP BADGE HOLDER W/30IN CHAIN	35%	1	□ 26.99	□ 17.54
BADGES/IDENTIFICATION	**BD023 BLK 604**	**716-PC-BLK-604**	**PERFECT FIT**	RECESSED BELT CLIP BADGE HOLDER W/30IN CHAIN	35%	1	□ 26.99	□ 17.54
BADGES/IDENTIFICATION	**BD023 BLK 904**	**716-PC-BLK-904**	**PERFECT FIT**	RECESSED BELT CLIP BADGE HOLDER W/30IN CHAIN	35%	1	□ 26.99	□ 17.54
BADGES/IDENTIFICATION	**BD023 BLK 909**	**716-PC-BLK-909**	**PERFECT FIT**	RECESSED BELT CLIP BADGE HOLDER W/30IN CHAIN	35%	1	□ 26.99	□ 17.54
BADGES/IDENTIFICATION	**BD023 BLK 925**	**716-PC-BLK-925**	**PERFECT FIT**	RECESSED BELT CLIP BADGE HOLDER W/30IN CHAIN	35%	1	□ 26.99	□ 17.54

BADGES/IDENTIFICATION	**BD023 BLK 975**	**716-PC-BLK-975**	**PERFECT FIT**	RECESSED BELT CLIP BADGE HOLDER W/30IN CHAIN	35%	1	□ 26.99	□ 17.54
BADGES/IDENTIFICATION	**BD023 BLK 797**	**716-PC-BLK-797**	**PERFECT FIT**	RECESSED BELT CLIP BADGE HOLDER W/30IN CHAIN	35%	1	□ 26.99	□ 17.54
BADGES/IDENTIFICATION	**BD023 BLK 390**	**716-PC-BLK-390**	**PERFECT FIT**	RECESSED BELT CLIP BADGE HOLDER W/30IN CHAIN	35%	1	□ 26.99	□ 17.54
BADGES/IDENTIFICATION	**BD023 BLK 013**	**716-PC-BLK-013**	**PERFECT FIT**	RECESSED BELT CLIP BADGE HOLDER W/30IN CHAIN	35%	1	□ 26.99	□ 17.54
BADGES/IDENTIFICATION	**BD023 BLK 041**	**716-PC-BLK-041**	**PERFECT FIT**	RECESSED BELT CLIP BADGE HOLDER W/30IN CHAIN	35%	1	□ 26.99	□ 17.54
BADGES/IDENTIFICATION	**BD023 BLK 159**	**716-PC-BLK-159**	**PERFECT FIT**	RECESSED BELT CLIP BADGE HOLDER W/30IN CHAIN	35%	1	□ 26.99	□ 17.54
BADGES/IDENTIFICATION	**BD023 BLK 512**	**716-PC-BLK-512**	**PERFECT FIT**	RECESSED BELT CLIP BADGE HOLDER W/30IN CHAIN	35%	1	□ 26.99	□ 17.54
BADGES/IDENTIFICATION	**BD023 BLK 236**	**716-PC-BLK-236**	**PERFECT FIT**	RECESSED BELT CLIP BADGE HOLDER W/30IN CHAIN	35%	1	□ 26.99	□ 17.54
BADGES/IDENTIFICATION	**BD023 BLK 368**	**716-PC-BLK-368**	**PERFECT FIT**	RECESSED BELT CLIP BADGE HOLDER W/30IN CHAIN	35%	1	□ 26.99	□ 17.54
BADGES/IDENTIFICATION	**BD023 BLK 150**	**716-PC-BLK-150**	**PERFECT FIT**	RECESSED BELT CLIP BADGE HOLDER W/30IN CHAIN	35%	1	□ 26.99	□ 17.54
BADGES/IDENTIFICATION	**BD023 BLK 139**	**716-PC-BLK-139**	**PERFECT FIT**	RECESSED BELT CLIP BADGE HOLDER W/30IN CHAIN	35%	1	□ 26.99	□ 17.54
BADGES/IDENTIFICATION	**BD023 BLK 574**	**716-PC-BLK-574**	**PERFECT FIT**	RECESSED BELT CLIP BADGE HOLDER W/30IN CHAIN	35%	1	□ 26.99	□ 17.54
BADGES/IDENTIFICATION	**BD023 BLK 745**	**716-PC-BLK-745**	**PERFECT FIT**	RECESSED BELT CLIP BADGE HOLDER W/30IN CHAIN	35%	1	□ 26.99	□ 17.54
BADGES/IDENTIFICATION	**BD023 BLK 496**	**716-PC-BLK-496**	**PERFECT FIT**	RECESSED BELT CLIP BADGE HOLDER W/30IN CHAIN	35%	1	□ 26.99	□ 17.54
BADGES/IDENTIFICATION	**BD023 BLK 245**	**716-PC-BLK-245**	**PERFECT FIT**	RECESSED BELT CLIP BADGE HOLDER W/30IN CHAIN	35%	1	□ 26.99	□ 17.54
BADGES/IDENTIFICATION	**BD023 BLK 099**	**716-PC-BLK-099**	**PERFECT FIT**	RECESSED BELT CLIP BADGE HOLDER W/30IN CHAIN	35%	1	□ 26.99	□ 17.54
BADGES/IDENTIFICATION	**BD023 BLK 1024**	**716-PC-BLK-1024**	**PERFECT FIT**	RECESSED BELT CLIP BADGE HOLDER W/30IN CHAIN	35%	1	□ 26.99	□ 17.54
BADGES/IDENTIFICATION	**BD023 BLK 111**	**716-PC-BLK-111**	**PERFECT FIT**	RECESSED BELT CLIP BADGE HOLDER W/30IN CHAIN	35%	1	□ 26.99	□ 17.54
BADGES/IDENTIFICATION	**BD023 BLK 034**	**716-PC-BLK-034**	**PERFECT FIT**	RECESSED BELT CLIP BADGE HOLDER W/30IN CHAIN	35%	1	□ 26.99	□ 17.54
BADGES/IDENTIFICATION	**BD023 BLK 248**	**716-PC-BLK-248**	**PERFECT FIT**	RECESSED BELT CLIP BADGE HOLDER W/30IN CHAIN	35%	1	□ 26.99	□ 17.54
BADGES/IDENTIFICATION	**BD023 BLK 015**	**716-PC-BLK-015**	**PERFECT FIT**	RECESSED BELT CLIP BADGE HOLDER W/30IN CHAIN	35%	1	□ 26.99	□ 17.54
BADGES/IDENTIFICATION	**BD023 BLK 254**	**716-PC-BLK-254**	**PERFECT FIT**	RECESSED BELT CLIP BADGE HOLDER W/30IN CHAIN	35%	1	□ 26.99	□ 17.54

BADGES/IDENTIFICATION	**BD023 BLK 34**	**716-PC-BLK-34**	**PERFECT FIT**	RECESSED BELT CLIP BADGE HOLDER W/30IN CHAIN	35%	1	□ 26.99	□ 17.54
BADGES/IDENTIFICATION	**BD023 BLK 21**	**716-PC-BLK-21**	**PERFECT FIT**	RECESSED BELT CLIP BADGE HOLDER W/30IN CHAIN	35%	1	□ 26.99	□ 17.54
BADGES/IDENTIFICATION	**BD023 BLK 117**	**716-PC-BLK-117**	**PERFECT FIT**	RECESSED BELT CLIP BADGE HOLDER W/30IN CHAIN	35%	1	□ 26.99	□ 17.54
BADGES/IDENTIFICATION	**BD023 BLK 23**	**716-PC-BLK-23**	**PERFECT FIT**	RECESSED BELT CLIP BADGE HOLDER W/30IN CHAIN	35%	1	□ 26.99	□ 17.54
BADGES/IDENTIFICATION	**BD023 BLK 399**	**716-PC-BLK-399**	**PERFECT FIT**	RECESSED BELT CLIP BADGE HOLDER W/30IN CHAIN	35%	1	□ 26.99	□ 17.54
BADGES/IDENTIFICATION	**BD023 BLK 1023**	**716-PC-BLK-1023**	**PERFECT FIT**	RECESSED BELT CLIP BADGE HOLDER W/30IN CHAIN	35%	1	□ 26.99	□ 17.54
BADGES/IDENTIFICATION	**BD023 BLK 262**	**716-PC-BLK-262**	**PERFECT FIT**	RECESSED BELT CLIP BADGE HOLDER W/30IN CHAIN	35%	1	□ 26.99	□ 17.54
BADGES/IDENTIFICATION	**BD023 BLK 746**	**716-PC-BLK-746**	**PERFECT FIT**	RECESSED BELT CLIP BADGE HOLDER W/30IN CHAIN	35%	1	□ 26.99	□ 17.54
BADGES/IDENTIFICATION	**BD023 BLK 382**	**716-PC-BLK-382**	**PERFECT FIT**	RECESSED BELT CLIP BADGE HOLDER W/30IN CHAIN	35%	1	□ 26.99	□ 17.54
BADGES/IDENTIFICATION	**BD023 BLK 101**	**716-PC-BLK-101**	**PERFECT FIT**	RECESSED BELT CLIP BADGE HOLDER W/30IN CHAIN	35%	1	□ 26.99	□ 17.54
BADGES/IDENTIFICATION	**BD023 BLK 544**	**716-PC-BLK-544**	**PERFECT FIT**	RECESSED BELT CLIP BADGE HOLDER W/30IN CHAIN	35%	1	□ 26.99	□ 17.54
BADGES/IDENTIFICATION	**BD023 BLK 162**	**716-PC-BLK-162**	**PERFECT FIT**	RECESSED BELT CLIP BADGE HOLDER W/30IN CHAIN	35%	1	□ 26.99	□ 17.54
BADGES/IDENTIFICATION	**BD023 BLK 348**	**716-PC-BLK-348**	**PERFECT FIT**	RECESSED BELT CLIP BADGE HOLDER W/30IN CHAIN	35%	1	□ 26.99	□ 17.54
BADGES/IDENTIFICATION	**BD023 BLK 10**	**716-PC-BLK-10**	**PERFECT FIT**	RECESSED BELT CLIP BADGE HOLDER W/30IN CHAIN	35%	1	□ 26.99	□ 17.54
BADGES/IDENTIFICATION	**BD023 BLK 811**	**716-PC-BLK-811**	**PERFECT FIT**	RECESSED BELT CLIP BADGE HOLDER W/30IN CHAIN	35%	1	□ 26.99	□ 17.54
BADGES/IDENTIFICATION	**BD023 BLK 263**	**716-PC-BLK-263**	**PERFECT FIT**	RECESSED BELT CLIP BADGE HOLDER W/30IN CHAIN	35%	1	□ 26.99	□ 17.54
BADGES/IDENTIFICATION	**BD023 BLK 362**	**716-PC-BLK-362**	**PERFECT FIT**	RECESSED BELT CLIP BADGE HOLDER W/30IN CHAIN	35%	1	□ 26.99	□ 17.54
BADGES/IDENTIFICATION	**BD023 BLK DK342**	**716-PC-BLK-DK342**	**PERFECT FIT**	RECESSED BELT CLIP BADGE HOLDER W/30IN CHAIN	35%	1	□ 26.99	□ 17.54
BADGES/IDENTIFICATION	**BD023 BLK 158**	**716-PC-BLK-158**	**PERFECT FIT**	RECESSED BELT CLIP BADGE HOLDER W/30IN CHAIN	35%	1	□ 26.99	□ 17.54
BADGES/IDENTIFICATION	**BD023 BLK 15**	**716-PC-BLK-15**	**PERFECT FIT**	RECESSED BELT CLIP BADGE HOLDER W/30IN CHAIN	35%	1	□ 26.99	□ 17.54
BADGES/IDENTIFICATION	**BD023 BLK 808**	**716-PC-BLK-808**	**PERFECT FIT**	RECESSED BELT CLIP BADGE HOLDER W/30IN CHAIN	35%	1	□ 26.99	□ 17.54
BADGES/IDENTIFICATION	**BD023 BLK 155**	**716-PC-BLK-155**	**PERFECT FIT**	RECESSED BELT CLIP BADGE HOLDER W/30IN CHAIN	35%	1	□ 26.99	□ 17.54

BADGES/IDENTIFICATION	**BD023 BLK 55**	**716-PC-BLK-55**	**PERFECT FIT**	RECESSED BELT CLIP BADGE HOLDER W/30IN CHAIN	35%	1	□ 26.99	□ 17.54
BADGES/IDENTIFICATION	**BD023 BLK 502**	**716-PC-BLK-502**	**PERFECT FIT**	RECESSED BELT CLIP BADGE HOLDER W/30IN CHAIN	35%	1	□ 26.99	□ 17.54
BADGES/IDENTIFICATION	**BD023 BLK 018**	**716-PC-BLK-018**	**PERFECT FIT**	RECESSED BELT CLIP BADGE HOLDER W/30IN CHAIN	35%	1	□ 26.99	□ 17.54
BADGES/IDENTIFICATION	**BD023 BLK 156**	**716-PC-BLK-156**	**PERFECT FIT**	RECESSED BELT CLIP BADGE HOLDER W/30IN CHAIN	35%	1	□ 26.99	□ 17.54
BADGES/IDENTIFICATION	**BD023 BLK 295**	**716-PC-BLK-295**	**PERFECT FIT**	RECESSED BELT CLIP BADGE HOLDER W/30IN CHAIN	35%	1	□ 26.99	□ 17.54
BADGES/IDENTIFICATION	**BD023 BLK 481**	**716-PC-BLK-481**	**PERFECT FIT**	RECESSED BELT CLIP BADGE HOLDER W/30IN CHAIN	35%	1	□ 26.99	□ 17.54
BADGES/IDENTIFICATION	**BD023 BLK 728**	**716-PC-BLK-728**	**PERFECT FIT**	RECESSED BELT CLIP BADGE HOLDER W/30IN CHAIN	35%	1	□ 26.99	□ 17.54
BADGES/IDENTIFICATION	**BD023 BLK 535**	**716-PC-BLK-535**	**PERFECT FIT**	RECESSED BELT CLIP BADGE HOLDER W/30IN CHAIN	35%	1	□ 26.99	□ 17.54
BADGES/IDENTIFICATION	**BD023 BLK 161**	**716-PC-BLK-161**	**PERFECT FIT**	RECESSED BELT CLIP BADGE HOLDER W/30IN CHAIN	35%	1	□ 26.99	□ 17.54
BADGES/IDENTIFICATION	**BD023 BLK 201**	**716-PC-BLK-201**	**PERFECT FIT**	RECESSED BELT CLIP BADGE HOLDER W/30IN CHAIN	35%	1	□ 26.99	□ 17.54
BADGES/IDENTIFICATION	**BD023 BLK 226**	**716-PC-BLK-226**	**PERFECT FIT**	RECESSED BELT CLIP BADGE HOLDER W/30IN CHAIN	35%	1	□ 26.99	□ 17.54
BADGES/IDENTIFICATION	**BD023 BLK 905**	**716-PC-BLK-905**	**PERFECT FIT**	RECESSED BELT CLIP BADGE HOLDER W/30IN CHAIN	35%	1	□ 26.99	□ 17.54
BADGES/IDENTIFICATION	**BD023 BLK 113**	**716-PC-BLK-113**	**PERFECT FIT**	RECESSED BELT CLIP BADGE HOLDER W/30IN CHAIN	35%	1	□ 26.99	□ 17.54
BADGES/IDENTIFICATION	**BD023 BLK 613**	**716-PC-BLK-613**	**PERFECT FIT**	RECESSED BELT CLIP BADGE HOLDER W/30IN CHAIN	35%	1	□ 26.99	□ 17.54
BADGES/IDENTIFICATION	**BD023 BLK 199**	**716-PC-BLK-199**	**PERFECT FIT**	RECESSED BELT CLIP BADGE HOLDER W/30IN CHAIN	35%	1	□ 26.99	□ 17.54
BADGES/IDENTIFICATION	**BD023 BLK 052**	**716-PC-BLK-052**	**PERFECT FIT**	RECESSED BELT CLIP BADGE HOLDER W/30IN CHAIN	35%	1	□ 26.99	□ 17.54
BADGES/IDENTIFICATION	**BD023 BRN 185**	**716-PC-BN-185**	**PERFECT FIT**	RECESSED BELT CLIP BADGE HOLDER W/30IN CHAIN	35%	1	□ 26.99	□ 17.54
BADGES/IDENTIFICATION	**BD023 TAN CSTM**	**716-PC-TAN-CSTM**	**PERFECT FIT**	RECESSED BELT CLIP BADGE HOLDER W/30IN CHAIN	35%	1	□ 26.99	□ 17.54
BADGES/IDENTIFICATION	**BC825 BLK SHD**	**DK512-S-BLK**	**PERFECT FIT**	LAWPRO LEATHER BADGE HOLDER W/BELT CLIP	35%	1	□ 13.99	□ 9.09
BADGES/IDENTIFICATION	**BC825 BLK OVL**	**DK512-O-BLK**	**PERFECT FIT**	LAWPRO LEATHER BADGE HOLDER W/BELT CLIP	35%	1	□ 13.99	□ 9.09
BADGES/IDENTIFICATION	**BC825 BLK RND**	**DK512-C-BLK**	**PERFECT FIT**	LAWPRO LEATHER BADGE HOLDER W/BELT CLIP	35%	1	□ 13.99	□ 9.09
BADGES/IDENTIFICATION	**BC825 CAM SHD**	**DKC512V SHD**	**PERFECT FIT**	LAWPRO LEATHER BADGE HOLDER W/BELT CLIP	35%	1	□ 13.99	□ 9.09

BADGES/IDENTIFICATION	**BX496 BLK YEL**	**101-FF-B**	**PERFECT FIT**	FIREFIGHTER REFLECTIVE 2 1/2X4X3 BIFOLD CREDIT CARD WALLET	35%	1	□ 52.99	□ 34.44
BADGES/IDENTIFICATION	**BX496 GLD YEL**	**101-FF-G**	**PERFECT FIT**	FIREFIGHTER REFLECTIVE 2 1/2X4X3 BIFOLD CREDIT CARD WALLET	35%	1	□ 52.99	□ 34.44
BADGES/IDENTIFICATION	**BD079 BLK**	**105-RFID BLK**	**PERFECT FIT**	RECESSED BADGE WALLET W/RFID	35%	1	□ 68.99	□ 44.84
BADGES/IDENTIFICATION	**BX494 BLK YEL**	**104-FF-B**	**PERFECT FIT**	FIREFIGHTER REFLECTIVE 2 3/8X3 3/4 BIFOLD CREDIT CARD WALLET	35%	1	□ 55.99	□ 36.39
BADGES/IDENTIFICATION	**BX494 GLD YEL**	**104-FF-G**	**PERFECT FIT**	FIREFIGHTER REFLECTIVE 2 3/8X3 3/4 BIFOLD CREDIT CARD WALLET	35%	1	□ 55.99	□ 36.39
BADGES/IDENTIFICATION	**BD086 BLK**	**100-D3-RFID BLK**	**PERFECT FIT**	DRESS LEATHER BADGE/ID CASE W/RFID	35%	1	□ 48.99	□ 31.84
BADGES/IDENTIFICATION	**BD095 BLK**	**509-RFID BLK**	**PERFECT FIT**	DRESS LEATHER DOUBLE ID CASE W/RFID	35%	1	□ 43.99	□ 28.59
BADGES/IDENTIFICATION	**BD093 BLK CSTM**	**110-RFID BLK CSTM**	**PERFECT FIT**	BI-FOLD WALLET W/SINGLE ID W/RFID	35%	1	□ 56.99	□ 37.04
BADGES/IDENTIFICATION	**BD093 BLK 111**	**110-RFID BLK 111**	**PERFECT FIT**	BI-FOLD WALLET W/SINGLE ID W/RFID	35%	1	□ 56.99	□ 37.04
BADGES/IDENTIFICATION	**BD093 BLK 12**	**110-RFID BLK 12**	**PERFECT FIT**	BI-FOLD WALLET W/SINGLE ID W/RFID	35%	1	□ 56.99	□ 37.04
BADGES/IDENTIFICATION	**BD082 BLK**	**100-RFID BLK**	**PERFECT FIT**	LEATHER BOOK STYLE ID & BADGE CASE W/RFID	35%	1	□ 45.99	□ 29.89
BADGES/IDENTIFICATION	**BD090 BLK**	**108-RFID BLK**	**PERFECT FIT**	DUTY LEATHER TOP OPENING BADGE CASE W/RFID	35%	1	□ 45.99	□ 29.89
BADGES/IDENTIFICATION	**BD084 BLK**	**98-RFID BLK**	**PERFECT FIT**	DUTY LEATHER BOOK STYLE BADGE CASE W/RFID	35%	1	□ 49.99	□ 32.49
BADGES/IDENTIFICATION	**BX493 BLK YEL**	**107-FF-B**	**PERFECT FIT**	FIREFIGHTER REFLECTIVE 2 3/4X3 1/2 BIFOLD CREDIT CARD WALLET	35%	1	□ 59.99	□ 38.99
BADGES/IDENTIFICATION	**BX493 GLD YEL**	**107-FF-G**	**PERFECT FIT**	FIREFIGHTER REFLECTIVE 2 3/4X3 1/2 BIFOLD CREDIT CARD WALLET	35%	1	□ 59.99	□ 38.99
BADGES/IDENTIFICATION	**BX495 BLK YEL**	**105-FF-B**	**PERFECT FIT**	FIREFIGHTER REFLECTIVE 2 1/2X4X2 3/4 BIFOLD CREDIT CARD WALLET	35%	1	□ 59.99	□ 38.99
BADGES/IDENTIFICATION	**BX495 GLD YEL**	**105-FF-G**	**PERFECT FIT**	FIREFIGHTER REFLECTIVE 2 1/2X4X2 3/4 BIFOLD CREDIT CARD WALLET	35%	1	□ 59.99	□ 38.99
BADGES/IDENTIFICATION	**BD094 BLK**	**507-RFID BLK**	**PERFECT FIT**	DRESS LEATHEDR DOUBLE ID CASE W/RFID	35%	1	□ 43.99	□ 28.59
BADGES/IDENTIFICATION	**BD092 BLK**	**107-RFID BLK**	**PERFECT FIT**	BI-FOLD CREDIT CARD WALLET W/SINGLE ID W/RFID	35%	1	□ 65.99	□ 42.89
BADGES/IDENTIFICATION	**BD342 BLK OVL**	**107-RFID OVL**	**PERFECT FIT**	PERFECT FIT RFID BIFOLD WALLET	35%	1	□ 65.99	□ 42.89
BADGES/IDENTIFICATION	**BD342 BLK SHD**	**107-RFID SHLD**	**PERFECT FIT**	PERFECT FIT RFID BIFOLD WALLET	35%	1	□ 65.99	□ 42.89

BADGES/IDENTIFICATION	**BD342 BLK RND**	**107-RFID RND**	**PERFECT FIT**	PERFECT FIT RFID BIFOLD WALLET	35%	1	□ 65.99	□ 42.89
BADGES/IDENTIFICATION	**BD087 BLK**	**100-A-RFID BLK**	**PERFECT FIT**	DUTY LEATHER BOOK STYLE CASE W/DOUBLE ID W/RFID	35%	1	□ 51.99	□ 33.79
BADGES/IDENTIFICATION	**BD091 BLK**	**124-RFID BLK**	**PERFECT FIT**	DUTY LEATHER TOP OPENING BADGE CASE W/RFID	35%	1	□ 58.99	□ 38.34
BADGES/IDENTIFICATION	**BD088 BLK**	**1001-A-RFID BLK**	**PERFECT FIT**	DUTY LEATHER BOOK STYLE CASE W/DOUBLE ID W/RFID	35%	1	□ 57.99	□ 37.69
BADGES/IDENTIFICATION	**BD096 BLK**	**1002-RFID BLK**	**PERFECT FIT**	DRESS LEATHER FLIP OUT BADGE CASE W/DOUBLE ID W/RFID	35%	1	□ 57.99	□ 37.69
BADGES/IDENTIFICATION	**BD097 BLK**	**113-RFID BLK**	**PERFECT FIT**	FOUR IN ONE BADGE & ID CASE W/CHAIN W/RFID	35%	1	□ 57.99	□ 37.69
BADGES/IDENTIFICATION	**BD085 BLK**	**100-D2-RFID BLK**	**PERFECT FIT**	DRESS LEATHER WALLET W/RFID	35%	1	□ 48.99	□ 31.84
BADGES/IDENTIFICATION	**BD083 BLK**	**96-RFID BLK**	**PERFECT FIT**	DUTY LEATHER BOOK STYLE BADGE CASE W/RFID	35%	1	□ 28.99	□ 18.84
BADGES/IDENTIFICATION	**BD023 BLK 185**	**716-PC-BLK-185**	**PERFECT FIT**	RECESSED BELT CLIP BADGE HOLDER W/30IN CHAIN	35%	1	□ 26.99	□ 17.54
BADGES/IDENTIFICATION	**BD023 BLK 138M**	**716-PC-BLK-138M**	**PERFECT FIT**	RECESSED BELT CLIP BADGE HOLDER W/30IN CHAIN	35%	1	□ 26.99	□ 17.54
BADGES/IDENTIFICATION	**BD260 BLK**	**DK-5 OVAL**	**PERFECT FIT**	LAWPRO LTHER BADGE HOLDER, UNIVERSAL W/NECK CHAIN	35%	1	□ 33.99	□ 22.09
BADGES/IDENTIFICATION	**CB654 GLD**	**P2206**	**PREMIER EMBLEMS**	1/4" SHERIFF STK CUT OUT LETTERS COLLAR PINS C/B (SET)	35%	1	□ 5.50	□ 3.58
BADGES/IDENTIFICATION	**CB654 SIL**	**P2207**	**PREMIER EMBLEMS**	1/4" SHERIFF STK CUT OUT LETTERS COLLAR PINS C/B (SET)	35%	1	□ 5.50	□ 3.58
BADGES/IDENTIFICATION	**BX371 SIL**	**PB1219**	**PREMIER EMBLEMS**	CROSS BATON OFFICER BADGE W/SCREWBACK	35%	1	□ 14.99	□ 9.74
BADGES/IDENTIFICATION	**JW111 GLD**	**P4302**	**PREMIER EMBLEMS**	TIE BAR 3/4IN WAVY AMERICAN FLAG	35%	1	□ 9.99	□ 6.49
BADGES/IDENTIFICATION	**UE289 SIBK**	**E676**	**PREMIER EMBLEMS**	POLICE DEPT BADGE PATCH	35%	1	□ 3.99	□ 2.59
BADGES/IDENTIFICATION	**UE318 TAN BRN**	**833**	**PREMIER EMBLEMS**	CORPORAL CHEVRON STITCHED 3 X 3 (PAIR)	35%	1	□ 3.99	□ 2.59
BADGES/IDENTIFICATION	**UE318 GRY RBT**	**836-CORP-**	**PREMIER EMBLEMS**	CORPORAL CHEVRON STITCHED 3 X 3 (PAIR)	35%	1	□ 3.99	□ 2.59
BADGES/IDENTIFICATION	**UE318 RBWH NAV**	**381**	**PREMIER EMBLEMS**	CORPORAL CHEVRON STITCHED 3 X 3 (PAIR)	35%	1	□ 3.99	□ 2.59
BADGES/IDENTIFICATION	**UE318 GRY MDNV**	**825**	**PREMIER EMBLEMS**	CORPORAL CHEVRON STITCHED 3 X 3 (PAIR)	35%	1	□ 3.99	□ 2.59
BADGES/IDENTIFICATION	**UE318 BLK GRY**	**827**	**PREMIER EMBLEMS**	CORPORAL CHEVRON STITCHED 3 X 3 (PAIR)	35%	1	□ 3.99	□ 2.59
BADGES/IDENTIFICATION	**UE289 ODBK**	**E689**	**PREMIER EMBLEMS**	POLICE DEPT BADGE PATCH	35%	1	□ 3.99	□ 2.59
BADGES/IDENTIFICATION	**UE289 SLNV**	**E678**	**PREMIER EMBLEMS**	POLICE DEPT BADGE PATCH	35%	1	□ 3.99	□ 2.59
BADGES/IDENTIFICATION	**UE318 BLK DKGL**	**818**	**PREMIER EMBLEMS**	CORPORAL CHEVRON STITCHED 3 X 3 (PAIR)	35%	1	□ 4.99	□ 3.24

BADGES/IDENTIFICATION	**UE318 NAV LGLD**	**815**	**PREMIER EMBLEMS**	CORPORAL CHEVRON STITCHED 3 X 3 (PAIR)	35%	1	□ 4.99	□ 3.24
BADGES/IDENTIFICATION	**UE318 RBWH BLK**	**822**	**PREMIER EMBLEMS**	CORPORAL CHEVRON STITCHED 3 X 3 (PAIR)	35%	1	□ 4.99	□ 3.24
BADGES/IDENTIFICATION	**UE318 RBGD BLK**	**843**	**PREMIER EMBLEMS**	CORPORAL CHEVRON STITCHED 3 X 3 (PAIR)	35%	1	□ 4.99	□ 3.24
BADGES/IDENTIFICATION	**UE318 SIL BLK**	**821**	**PREMIER EMBLEMS**	CORPORAL CHEVRON STITCHED 3 X 3 (PAIR)	35%	1	□ 4.99	□ 3.24
BADGES/IDENTIFICATION	**UE318 GLD OD**	**837**	**PREMIER EMBLEMS**	CORPORAL CHEVRON STITCHED 3 X 3 (PAIR)	35%	1	□ 4.99	□ 3.24
BADGES/IDENTIFICATION	**UE292 BLK GRY**	**E830**	**PREMIER EMBLEMS**	POLICE PATCH 2 X 4IN	35%	1	□ 3.99	□ 2.59
BADGES/IDENTIFICATION	**UE292 NAV GLD**	**E828**	**PREMIER EMBLEMS**	POLICE PATCH 2 X 4IN	35%	1	□ 3.99	□ 2.59
BADGES/IDENTIFICATION	**UE292 MDNV GLD**	**E831**	**PREMIER EMBLEMS**	POLICE PATCH 2 X 4IN	35%	1	□ 3.99	□ 2.59
BADGES/IDENTIFICATION	**UE292 NAV WHT**	**E832**	**PREMIER EMBLEMS**	POLICE PATCH 2 X 4IN	35%	1	□ 3.99	□ 2.59
BADGES/IDENTIFICATION	**UE292 BLK GLD**	**E826**	**PREMIER EMBLEMS**	POLICE PATCH 2 X 4IN	35%	1	□ 3.99	□ 2.59
BADGES/IDENTIFICATION	**UE292 NAV GRY**	**E833**	**PREMIER EMBLEMS**	POLICE PATCH 2 X 4IN	35%	1	□ 3.99	□ 2.59
BADGES/IDENTIFICATION	**UE318 LGLD BLK**	**819**	**PREMIER EMBLEMS**	CORPORAL CHEVRON STITCHED 3 X 3 (PAIR)	35%	1	□ 9.99	□ 6.49
BADGES/IDENTIFICATION	**BC2090 BLK**	**S13-RBK**	**Prestige Medical**	PRESTIGE MEDICAL RETRACTEZE ID HOLDER	35%	1	□ 5.95	□ 3.87
BADGES/IDENTIFICATION	**BC2090 AUT**	**S13-AUT**	**Prestige Medical**	PRESTIGE MEDICAL RETRACTEZE ID HOLDER	35%	1	□ 5.95	□ 3.87
BADGES/IDENTIFICATION	**BC2090 BFY**	**S13-BFY**	**Prestige Medical**	PRESTIGE MEDICAL RETRACTEZE ID HOLDER	35%	1	□ 5.95	□ 3.87
BADGES/IDENTIFICATION	**BC2090 BTG**	**S13-BTG**	**Prestige Medical**	PRESTIGE MEDICAL RETRACTEZE ID HOLDER	35%	1	□ 5.95	□ 3.87
BADGES/IDENTIFICATION	**BC2090 BTNV**	**S13-BTN**	**Prestige Medical**	PRESTIGE MEDICAL RETRACTEZE ID HOLDER	35%	1	□ 5.95	□ 3.87
BADGES/IDENTIFICATION	**BC2090 EKG**	**S13-EKG**	**Prestige Medical**	PRESTIGE MEDICAL RETRACTEZE ID HOLDER	35%	1	□ 5.95	□ 3.87
BADGES/IDENTIFICATION	**BC2090 EKB**	**S13-EKB**	**Prestige Medical**	PRESTIGE MEDICAL RETRACTEZE ID HOLDER	35%	1	□ 5.95	□ 3.87
BADGES/IDENTIFICATION	**BC2090 EKGP**	**S13-EKP**	**Prestige Medical**	PRESTIGE MEDICAL RETRACTEZE ID HOLDER	35%	1	□ 5.95	□ 3.87
BADGES/IDENTIFICATION	**BC2090 EKW**	**S13-EKW**	**Prestige Medical**	PRESTIGE MEDICAL RETRACTEZE ID HOLDER	35%	1	□ 5.95	□ 3.87
BADGES/IDENTIFICATION	**BC2090 FLN**	**S13-FLN**	**Prestige Medical**	PRESTIGE MEDICAL RETRACTEZE ID HOLDER	35%	1	□ 5.95	□ 3.87
BADGES/IDENTIFICATION	**BC2090 HBB**	**S13-HBB**	**Prestige Medical**	PRESTIGE MEDICAL RETRACTEZE ID HOLDER	35%	1	□ 5.95	□ 3.87
BADGES/IDENTIFICATION	**BC2090 CBB**	**S13-CBB**	**Prestige Medical**	PRESTIGE MEDICAL RETRACTEZE ID HOLDER	35%	1	□ 5.95	□ 3.87

BADGES/IDENTIFICATION	**BC2090 LAB**	**S13-LAB**	**Prestige Medical**	PRESTIGE MEDICAL RETRACTEZE ID HOLDER	35%	1	□ 5.95	□ 3.87
BADGES/IDENTIFICATION	**BC2090 NGD**	**S13-NGD**	**Prestige Medical**	PRESTIGE MEDICAL RETRACTEZE ID HOLDER	35%	1	□ 5.95	□ 3.87
BADGES/IDENTIFICATION	**BC2090 OBK**	**S13-OBK**	**Prestige Medical**	PRESTIGE MEDICAL RETRACTEZE ID HOLDER	35%	1	□ 5.95	□ 3.87
BADGES/IDENTIFICATION	**BC2090 OCM**	**S13-OCM**	**Prestige Medical**	PRESTIGE MEDICAL RETRACTEZE ID HOLDER	35%	1	□ 5.95	□ 3.87
BADGES/IDENTIFICATION	**BC2090 POB**	**S13-POB**	**Prestige Medical**	PRESTIGE MEDICAL RETRACTEZE ID HOLDER	35%	1	□ 5.95	□ 3.87
BADGES/IDENTIFICATION	**BC2090 PRN**	**S13-PRN**	**Prestige Medical**	PRESTIGE MEDICAL RETRACTEZE ID HOLDER	35%	1	□ 5.95	□ 3.87
BADGES/IDENTIFICATION	**BC2090 PBB**	**S13-PBB**	**Prestige Medical**	PRESTIGE MEDICAL RETRACTEZE ID HOLDER	35%	1	□ 5.95	□ 3.87
BADGES/IDENTIFICATION	**BC2090 FSH**	**S13-FSH**	**Prestige Medical**	PRESTIGE MEDICAL RETRACTEZE ID HOLDER	35%	1	□ 5.95	□ 3.87
BADGES/IDENTIFICATION	**BC2090 PUR**	**S13-RPR**	**Prestige Medical**	PRESTIGE MEDICAL RETRACTEZE ID HOLDER	35%	1	□ 5.95	□ 3.87
BADGES/IDENTIFICATION	**BW834 BLK**	**029RB**	**RAINE INC**	ROLLED MAP CASE	35%	1	□ 37.99	□ 24.69
BADGES/IDENTIFICATION	**BC314**	**SH-G-021**	**S H RESOURCE CO, LTD.**	GALLS NYLON NECK BADGE/ID HOLDER BLACK	35%	1	□ 9.99	□ 6.49
BADGES/IDENTIFICATION	**BG499 BLK**	**4001-O BLK**	**SANDPIPER OF CA**	BUGOUT GEAR ARM BAND	35%	1	□ 9.95	□ 6.47
BADGES/IDENTIFICATION	**BG518 BLK**	**881-O- BLK**	**SANDPIPER OF CA**	NECK ID WALLET	35%	1	□ 9.49	□ 6.17
BADGES/IDENTIFICATION	**BG511 BLK**	**571-O- BLK**	**SANDPIPER OF CA**	PASSPORT ID WALLET	35%	1	□ 12.49	□ 8.12
BADGES/IDENTIFICATION	**BG511 CB**	**571-O- CB**	**SANDPIPER OF CA**	PASSPORT ID WALLET	35%	1	□ 12.49	□ 8.12
BADGES/IDENTIFICATION	**BG518 ACU**	**881-O- ACU**	**SANDPIPER OF CA**	NECK ID WALLET	35%	1	□ 9.99	□ 6.49
BADGES/IDENTIFICATION	**BG499 ACU**	**4001-O ACU**	**SANDPIPER OF CA**	BUGOUT GEAR ARM BAND	35%	1	□ 9.99	□ 6.49
BADGES/IDENTIFICATION	**BG511 ACU**	**571-O- ACU**	**SANDPIPER OF CA**	PASSPORT ID WALLET	35%	1	□ 16.99	□ 11.04
BADGES/IDENTIFICATION	**BC895 BLK**	**BC100-D1 BLK**	**SMITH & WARREN CO**	DRESS LEATHER SINGLE ID BADGE CASE 2.25 X 3	35%	1	□ 40.50	□ 26.33
BADGES/IDENTIFICATION	**BC011 NKL**	**W60 NKL**	**SMITH & WARREN CO**	OVAL SECURITY ENFORCEMENT OFFICER STOCK BADGE	35%	1	□ 28.00	□ 18.20
BADGES/IDENTIFICATION	**BD103 BLK**	**BC118-A BLK**	**SMITH & WARREN CO**	BC118-A DRESS DOUBLE ID WALLET W/3 CC SLOTS	35%	1	□ 63.50	□ 41.28
BADGES/IDENTIFICATION	**BD100 BLK**	**BC104 BLK**	**SMITH & WARREN CO**	SMITH & WARREN HIDDEN BADGE WALLET	35%	1	□ 61.50	□ 39.98
BADGES/IDENTIFICATION	**BD101 BLK**	**BC107-BLK**	**SMITH & WARREN CO**	SMITH & WARREN BI-FOLD CREDIT CARD BADGE WALLET	35%	1	□ 61.50	□ 39.98
BADGES/IDENTIFICATION	**BD101 BKBW**	**BC107-BW**	**SMITH & WARREN CO**	SMITH & WARREN BI-FOLD CREDIT CARD BADGE WALLET	35%	1	□ 61.50	□ 39.98
BADGES/IDENTIFICATION	**BD101 BRN**	**BC107-BRN**	**SMITH & WARREN CO**	SMITH & WARREN BI-FOLD CREDIT CARD BADGE WALLET	35%	1	□ 61.50	□ 39.98

BADGES/IDENTIFICATION	**BD104 BLK**	**BC127 BLK**	**SMITH & WARREN CO**	SMITH & WARREN DUTY LEATHER MULTIFUNCTION SINGLE ID BADGE CA	35%	1	□ 53.50	□ 34.78
BADGES/IDENTIFICATION	**BC769 BLK**	**BC850 BLK**	**SMITH & WARREN CO**	BC850 FLIP OUT BADGE CASE W/SINGLE ID -RECESSED	35%	1	□ 51.50	□ 33.48
BADGES/IDENTIFICATION	**BD102 BLK**	**BC114 BLK**	**SMITH & WARREN CO**	SMITH & WARREN DUTY LEATHER RECESSED BELT CLIP HOLDER W/CHAI	35%	1	□ 29.50	□ 19.18
BADGES/IDENTIFICATION	**BD098 BLK**	**BC96 BLK**	**SMITH & WARREN CO**	SMITH & WARREN DUTY LEATHER BOOK STYLE BADGE CASE	35%	1	□ 39.00	□ 25.35
BADGES/IDENTIFICATION	**BC877 BLK**	**BCK9REC**	**SMITH & WARREN CO**	LEATHER K9 BADGE HOLDER	35%	1	□ 23.00	□ 14.95
BADGES/IDENTIFICATION	**BD099 BLK**	**BC101-C BLK**	**SMITH & WARREN CO**	SMITH & WARREN DRESS LEATHER SINGLE ID WALLET	35%	1	□ 63.51	□ 41.28
BADGES/IDENTIFICATION	**BD056 BLK**	**BC100-D4 BLK**	**SMITH & WARREN CO**	DRESS LEATHER SINGLE ID RECESSED BADGE WALLET	35%	1	□ 52.51	□ 34.13
BADGES/IDENTIFICATION	**BD108 BLK**	**BC1001-A BLK**	**SMITH & WARREN CO**	SMITH & WARREN DUTY LEATHER BOOKSTYLE BADGE CASE W/DOUBLE ID	35%	1	□ 50.52	□ 32.84
BADGES/IDENTIFICATION	**BD107 BLK**	**BC706-1-MH**	**SMITH & WARREN CO**	RECESSED NECK BADGE/ID HOLDER W/30IN CHAIN	35%	1	□ 39.52	□ 25.69
BADGES/IDENTIFICATION	**BD105 BLK**	**BC704 BLK**	**SMITH & WARREN CO**	SMITH & WARREN DUTY LEATHER UNIVERSAL NECK CHAIN BADGE/ID HO	35%	1	□ 27.02	□ 17.56
BADGES/IDENTIFICATION	**BC903 BLK**	**BC1000-ABA BLK**	**SMITH & WARREN CO**	DOUBLE ID BADGE CASE	35%	1	□ 53.54	□ 34.80
BADGES/IDENTIFICATION	**BD107 BRN**	**BC706-1-MH BRN**	**SMITH & WARREN CO**	RECESSED NECK BADGE/ID HOLDER W/30IN CHAIN	35%	1	□ 66.06	□ 42.94
BADGES/IDENTIFICATION	**BC329 BLK POL**	**90211-0006**	**STRONG LEATHER INC**	3 PACK BREAK AWAY LANYARDS	35%	1	□ 25.99	□ 16.89
BADGES/IDENTIFICATION	**BD536 BLK 306**	**77500-306 BLK**	**STRONG LEATHER INC**	77500 STOCK BOOK STYLE SIDE OPENING BADGE CASE	35%	1	□ 19.40	□ 12.61
BADGES/IDENTIFICATION	**BD536 BLK 876**	**77500-876 BLK**	**STRONG LEATHER INC**	77500 STOCK BOOK STYLE SIDE OPENING BADGE CASE	35%	1	□ 19.40	□ 12.61
BADGES/IDENTIFICATION	**BD536 BLK 040**	**77500-040 BLK**	**STRONG LEATHER INC**	77500 STOCK BOOK STYLE SIDE OPENING BADGE CASE	35%	1	□ 19.40	□ 12.61
BADGES/IDENTIFICATION	**BD536 BLK 228**	**77500-228 BLK**	**STRONG LEATHER INC**	77500 STOCK BOOK STYLE SIDE OPENING BADGE CASE	35%	1	□ 19.40	□ 12.61
BADGES/IDENTIFICATION	**BD536 BLK 1039**	**77500-1039 BLK**	**STRONG LEATHER INC**	77500 STOCK BOOK STYLE SIDE OPENING BADGE CASE	35%	1	□ 19.40	□ 12.61
BADGES/IDENTIFICATION	**BD536 BLK 273**	**77500-273 BLK**	**STRONG LEATHER INC**	77500 STOCK BOOK STYLE SIDE OPENING BADGE CASE	35%	1	□ 19.40	□ 12.61
BADGES/IDENTIFICATION	**BD536 BLK 074**	**77500-074 BLK**	**STRONG LEATHER INC**	77500 STOCK BOOK STYLE SIDE OPENING BADGE CASE	35%	1	□ 19.40	□ 12.61
BADGES/IDENTIFICATION	**BD536 BLK 193**	**77500-193 BLK**	**STRONG LEATHER INC**	77500 STOCK BOOK STYLE SIDE OPENING BADGE CASE	35%	1	□ 19.40	□ 12.61

BADGES/IDENTIFICATION	**BD536 BLK 678**	**77500-678 BLK**	**STRONG LEATHER INC**	77500 STOCK BOOK STYLE SIDE OPENING BADGE CASE	35%	1	□ 19.40	□ 12.61
BADGES/IDENTIFICATION	**BD536 BLK 026**	**77500-026 BLK**	**STRONG LEATHER INC**	77500 STOCK BOOK STYLE SIDE OPENING BADGE CASE	35%	1	□ 19.40	□ 12.61
BADGES/IDENTIFICATION	**BD536 BLK 365**	**77500-365 BLK**	**STRONG LEATHER INC**	77500 STOCK BOOK STYLE SIDE OPENING BADGE CASE	35%	1	□ 19.40	□ 12.61
BADGES/IDENTIFICATION	**BD536 BLK 1087**	**77500-1087 BLK**	**STRONG LEATHER INC**	77500 STOCK BOOK STYLE SIDE OPENING BADGE CASE	35%	1	□ 19.40	□ 12.61
BADGES/IDENTIFICATION	**BD536 BLK 093**	**77500-093 BLK**	**STRONG LEATHER INC**	77500 STOCK BOOK STYLE SIDE OPENING BADGE CASE	35%	1	□ 19.40	□ 12.61
BADGES/IDENTIFICATION	**BD536 BLK 1612**	**77500-1612 BLK**	**STRONG LEATHER INC**	77500 STOCK BOOK STYLE SIDE OPENING BADGE CASE	35%	1	□ 19.40	□ 12.61
BADGES/IDENTIFICATION	**BD536 BLK 433**	**77500-433 BLK**	**STRONG LEATHER INC**	77500 STOCK BOOK STYLE SIDE OPENING BADGE CASE	35%	1	□ 19.40	□ 12.61
BADGES/IDENTIFICATION	**BD536 BLK 042**	**77500-042 BLK**	**STRONG LEATHER INC**	77500 STOCK BOOK STYLE SIDE OPENING BADGE CASE	35%	1	□ 19.40	□ 12.61
BADGES/IDENTIFICATION	**BD536 BLK 157**	**77500-157 BLK**	**STRONG LEATHER INC**	77500 STOCK BOOK STYLE SIDE OPENING BADGE CASE	35%	1	□ 19.40	□ 12.61
BADGES/IDENTIFICATION	**BD536 BLK 714**	**77500-714 BLK**	**STRONG LEATHER INC**	77500 STOCK BOOK STYLE SIDE OPENING BADGE CASE	35%	1	□ 19.40	□ 12.61
BADGES/IDENTIFICATION	**BD536 BLK 1651**	**77500-1651 BLK**	**STRONG LEATHER INC**	77500 STOCK BOOK STYLE SIDE OPENING BADGE CASE	35%	1	□ 19.40	□ 12.61
BADGES/IDENTIFICATION	**BD536 BLK 846**	**77500-846 BLK**	**STRONG LEATHER INC**	77500 STOCK BOOK STYLE SIDE OPENING BADGE CASE	35%	1	□ 19.40	□ 12.61
BADGES/IDENTIFICATION	**BD536 BLK 1803**	**77500-1803 BLK**	**STRONG LEATHER INC**	77500 STOCK BOOK STYLE SIDE OPENING BADGE CASE	35%	1	□ 19.40	□ 12.61
BADGES/IDENTIFICATION	**BD536 BLK 087**	**77500-087 BLK**	**STRONG LEATHER INC**	77500 STOCK BOOK STYLE SIDE OPENING BADGE CASE	35%	1	□ 19.40	□ 12.61
BADGES/IDENTIFICATION	**BD536 BLK 1351**	**77500-1351 BLK**	**STRONG LEATHER INC**	77500 STOCK BOOK STYLE SIDE OPENING BADGE CASE	35%	1	□ 19.40	□ 12.61
BADGES/IDENTIFICATION	**BD536 BLK 309**	**77500-309 BLK**	**STRONG LEATHER INC**	77500 STOCK BOOK STYLE SIDE OPENING BADGE CASE	35%	1	□ 19.40	□ 12.61
BADGES/IDENTIFICATION	**BD536 BLK 715**	**77500-715 BLK**	**STRONG LEATHER INC**	77500 STOCK BOOK STYLE SIDE OPENING BADGE CASE	35%	1	□ 19.40	□ 12.61
BADGES/IDENTIFICATION	**BD536 BLK 1523**	**77500-1523 BLK**	**STRONG LEATHER INC**	77500 STOCK BOOK STYLE SIDE OPENING BADGE CASE	35%	1	□ 19.40	□ 12.61
BADGES/IDENTIFICATION	**BD536 BLK 448**	**77500-448 BLK**	**STRONG LEATHER INC**	77500 STOCK BOOK STYLE SIDE OPENING BADGE CASE	35%	1	□ 19.40	□ 12.61
BADGES/IDENTIFICATION	**BD536 BLK 019**	**77500-019 BLK**	**STRONG LEATHER INC**	77500 STOCK BOOK STYLE SIDE OPENING BADGE CASE	35%	1	□ 19.40	□ 12.61
BADGES/IDENTIFICATION	**BD536 BLK 745**	**77500-745 BLK**	**STRONG LEATHER INC**	77500 STOCK BOOK STYLE SIDE OPENING BADGE CASE	35%	1	□ 19.40	□ 12.61
BADGES/IDENTIFICATION	**BD536 BLK 324**	**77500-324 BLK**	**STRONG LEATHER INC**	77500 STOCK BOOK STYLE SIDE OPENING BADGE CASE	35%	1	□ 19.40	□ 12.61

BADGES/IDENTIFICATION	**BD536 BLK 622**	**77500-622 BLK**	**STRONG LEATHER INC**	77500 STOCK BOOK STYLE SIDE OPENING BADGE CASE	35%	1	□ 19.40	□ 12.61
BADGES/IDENTIFICATION	**BD536 BLK 303**	**77500-303 BLK**	**STRONG LEATHER INC**	77500 STOCK BOOK STYLE SIDE OPENING BADGE CASE	35%	1	□ 19.40	□ 12.61
BADGES/IDENTIFICATION	**BD536 BLK 554**	**77500-554 BLK**	**STRONG LEATHER INC**	77500 STOCK BOOK STYLE SIDE OPENING BADGE CASE	35%	1	□ 19.40	□ 12.61
BADGES/IDENTIFICATION	**BD536 BLK 064**	**77500-064 BLK**	**STRONG LEATHER INC**	77500 STOCK BOOK STYLE SIDE OPENING BADGE CASE	35%	1	□ 19.40	□ 12.61
BADGES/IDENTIFICATION	**BD536 BLK 544**	**77500-544 BLK**	**STRONG LEATHER INC**	77500 STOCK BOOK STYLE SIDE OPENING BADGE CASE	35%	1	□ 19.40	□ 12.61
BADGES/IDENTIFICATION	**BD536 BLK 1043**	**77500-1043 BLK**	**STRONG LEATHER INC**	77500 STOCK BOOK STYLE SIDE OPENING BADGE CASE	35%	1	□ 19.40	□ 12.61
BADGES/IDENTIFICATION	**BD536 BLK 2113**	**77500-2113 BLK**	**STRONG LEATHER INC**	77500 STOCK BOOK STYLE SIDE OPENING BADGE CASE	35%	1	□ 19.40	□ 12.61
BADGES/IDENTIFICATION	**BD536 BLK 2114**	**77500-2114 BLK**	**STRONG LEATHER INC**	77500 STOCK BOOK STYLE SIDE OPENING BADGE CASE	35%	1	□ 19.40	□ 12.61
BADGES/IDENTIFICATION	**BD536 BLK 337**	**77500-337 BLK**	**STRONG LEATHER INC**	77500 STOCK BOOK STYLE SIDE OPENING BADGE CASE	35%	1	□ 19.40	□ 12.61
BADGES/IDENTIFICATION	**BD536 BLK 198**	**77500-198 BLK**	**STRONG LEATHER INC**	77500 STOCK BOOK STYLE SIDE OPENING BADGE CASE	35%	1	□ 19.40	□ 12.61
BADGES/IDENTIFICATION	**BD536 BLK 254**	**77500-254 BLK**	**STRONG LEATHER INC**	77500 STOCK BOOK STYLE SIDE OPENING BADGE CASE	35%	1	□ 19.40	□ 12.61
BADGES/IDENTIFICATION	**BD536 BLK 078**	**77500-078 BADGE-HOLDER**	**STRONG LEATHER INC**	77500 STOCK BOOK STYLE SIDE OPENING BADGE CASE	35%	1	□ 19.40	□ 12.61
BADGES/IDENTIFICATION	**BD536 BLK 1070**	**77500-1070 BADGE-HOLDER**	**STRONG LEATHER INC**	77500 STOCK BOOK STYLE SIDE OPENING BADGE CASE	35%	1	□ 19.40	□ 12.61
BADGES/IDENTIFICATION	**BD536 BLK 219**	**77500219**	**STRONG LEATHER INC**	77500 STOCK BOOK STYLE SIDE OPENING BADGE CASE	35%	1	□ 19.40	□ 12.61
BADGES/IDENTIFICATION	**BD536 BLK 152**	**7.75E+08**	**STRONG LEATHER INC**	77500 STOCK BOOK STYLE SIDE OPENING BADGE CASE	35%	1	□ 19.40	□ 12.61
BADGES/IDENTIFICATION	**BD536 BLK 402**	**7.75E+08**	**STRONG LEATHER INC**	77500 STOCK BOOK STYLE SIDE OPENING BADGE CASE	35%	1	□ 19.40	□ 12.61
BADGES/IDENTIFICATION	**BD536 BLK 3812**	**7.75E+08**	**STRONG LEATHER INC**	77500 STOCK BOOK STYLE SIDE OPENING BADGE CASE	35%	1	□ 19.40	□ 12.61
BADGES/IDENTIFICATION	**BD536 BLK 077**	**77500-077 BLK**	**STRONG LEATHER INC**	77500 STOCK BOOK STYLE SIDE OPENING BADGE CASE	35%	1	□ 19.40	□ 12.61
BADGES/IDENTIFICATION	**BD536 BLK 533**	**77500-533 BLK**	**STRONG LEATHER INC**	77500 STOCK BOOK STYLE SIDE OPENING BADGE CASE	35%	1	□ 19.40	□ 12.61
BADGES/IDENTIFICATION	**BD536 BLK 1251**	**77500-1251**	**STRONG LEATHER INC**	77500 STOCK BOOK STYLE SIDE OPENING BADGE CASE	35%	1	□ 19.40	□ 12.61
BADGES/IDENTIFICATION	**BC713 TAN CSTM**	**807X7 TAN CSTM**	**STRONG LEATHER INC**	RECESSED DBL THICK CLIP-ON BADGE HOLDER W/CHAIN	35%	1	□ 25.50	□ 16.58
BADGES/IDENTIFICATION	**BC004**	**71301-0002**	**STRONG LEATHER INC**	UNIVERSAL CLIP/NECK CHAIN HOLDER BLACK	35%	1	□ 11.99	□ 7.79

BADGES/IDENTIFICATION	**BC713 BLK 390**	**807X7-390 BLK**	**STRONG LEATHER INC**	RECESSED DBL THICK CLIP-ON BADGE HOLDER W/CHAIN	35%	1	□ 25.99	□ 16.89
BADGES/IDENTIFICATION	**BC713 TAN 390**	**807X7-390 TAN**	**STRONG LEATHER INC**	RECESSED DBL THICK CLIP-ON BADGE HOLDER W/CHAIN	35%	1	□ 25.99	□ 16.89
BADGES/IDENTIFICATION	**BC713 BLK 1132**	**807X7-1132 BLK**	**STRONG LEATHER INC**	RECESSED DBL THICK CLIP-ON BADGE HOLDER W/CHAIN	35%	1	□ 25.99	□ 16.89
BADGES/IDENTIFICATION	**BC713 BRN 390**	**807X7-390 BRN**	**STRONG LEATHER INC**	RECESSED DBL THICK CLIP-ON BADGE HOLDER W/CHAIN	35%	1	□ 25.99	□ 16.89
BADGES/IDENTIFICATION	**BC713 BLK CSTM**	**807X7 BLK-CSTM**	**STRONG LEATHER INC**	RECESSED DBL THICK CLIP-ON BADGE HOLDER W/CHAIN	35%	1	□ 25.99	□ 16.89
BADGES/IDENTIFICATION	**BD446 2068**	**80707 2068**	**STRONG LEATHER INC**	STOCK CLIP-ON BADGE HOLDER W/CHAIN VELCRO CLOSER	35%	1	□ 25.99	□ 16.89
BADGES/IDENTIFICATION	**BD446 1440**	**80707-1440**	**STRONG LEATHER INC**	STOCK CLIP-ON BADGE HOLDER W/CHAIN VELCRO CLOSER	35%	1	□ 25.99	□ 16.89
BADGES/IDENTIFICATION	**BC253 692**	**79800-0692**	**STRONG LEATHER INC**	79800 TRI-FOLD DRESS BADGE WALLET	35%	1	□ 31.99	□ 20.79
BADGES/IDENTIFICATION	**BC713 BLK 040**	**807X7 BLK-040**	**STRONG LEATHER INC**	RECESSED DBL THICK CLIP-ON BADGE HOLDER W/CHAIN	35%	1	□ 24.39	□ 15.85
BADGES/IDENTIFICATION	**BD375 306**	**79400-306 WALLET**	**STRONG LEATHER INC**	STRONG LEATHER FEMALE WALLET	35%	1	□ 39.99	□ 25.99
BADGES/IDENTIFICATION	**BD375 337**	**79400-337 WALLET**	**STRONG LEATHER INC**	STRONG LEATHER FEMALE WALLET	35%	1	□ 39.99	□ 25.99
BADGES/IDENTIFICATION	**BD375 876**	**79400-876 WALLET**	**STRONG LEATHER INC**	STRONG LEATHER FEMALE WALLET	35%	1	□ 39.99	□ 25.99
BADGES/IDENTIFICATION	**BD368 107**	**78500-107 WALLET**	**STRONG LEATHER INC**	78500 HORIZONTAL HIDDEN BADGE CC WALLET	35%	1	□ 29.99	□ 19.49
BADGES/IDENTIFICATION	**BD368 108**	**78500-108 WALLET**	**STRONG LEATHER INC**	78500 HORIZONTAL HIDDEN BADGE CC WALLET	35%	1	□ 29.99	□ 19.49
BADGES/IDENTIFICATION	**BD368 594**	**78500-594 WALLET**	**STRONG LEATHER INC**	78500 HORIZONTAL HIDDEN BADGE CC WALLET	35%	1	□ 29.99	□ 19.49
BADGES/IDENTIFICATION	**BD368 1068**	**78500-1068 OVAL**	**STRONG LEATHER INC**	78500 HORIZONTAL HIDDEN BADGE CC WALLET	35%	1	□ 30.01	□ 19.51
BADGES/IDENTIFICATION	**BC248 953**	**79520-953**	**STRONG LEATHER INC**	CREDIT CARD DRESS BADGE WALLET	35%	1	□ 30.99	□ 20.14
BADGES/IDENTIFICATION	**BC248 485**	**79520-485**	**STRONG LEATHER INC**	CREDIT CARD DRESS BADGE WALLET	35%	1	□ 30.99	□ 20.14
BADGES/IDENTIFICATION	**BD446 RND**	**80707-RND**	**STRONG LEATHER INC**	STOCK CLIP-ON BADGE HOLDER W/CHAIN VELCRO CLOSER	35%	1	□ 26.99	□ 17.54
BADGES/IDENTIFICATION	**BD446 015**	**80707-015**	**STRONG LEATHER INC**	STOCK CLIP-ON BADGE HOLDER W/CHAIN VELCRO CLOSER	35%	1	□ 26.99	□ 17.54
BADGES/IDENTIFICATION	**BD446 016**	**80707-016**	**STRONG LEATHER INC**	STOCK CLIP-ON BADGE HOLDER W/CHAIN VELCRO CLOSER	35%	1	□ 26.99	□ 17.54
BADGES/IDENTIFICATION	**BD446 053**	**80707-053**	**STRONG LEATHER INC**	STOCK CLIP-ON BADGE HOLDER W/CHAIN VELCRO CLOSER	35%	1	□ 26.99	□ 17.54

BADGES/IDENTIFICATION	**BD446 094**	**80747-094**	**STRONG LEATHER INC**	STOCK CLIP-ON BADGE HOLDER W/CHAIN VELCRO CLOSER	35%	1	□ 26.99	□ 17.54
BADGES/IDENTIFICATION	**BD446 222**	**80707-222**	**STRONG LEATHER INC**	STOCK CLIP-ON BADGE HOLDER W/CHAIN VELCRO CLOSER	35%	1	□ 26.99	□ 17.54
BADGES/IDENTIFICATION	**BD446 510**	**80707-510**	**STRONG LEATHER INC**	STOCK CLIP-ON BADGE HOLDER W/CHAIN VELCRO CLOSER	35%	1	□ 26.99	□ 17.54
BADGES/IDENTIFICATION	**BD446 2042**	**80707 2042**	**STRONG LEATHER INC**	STOCK CLIP-ON BADGE HOLDER W/CHAIN VELCRO CLOSER	35%	1	□ 26.99	□ 17.54
BADGES/IDENTIFICATION	**BD446 370**	**80707-370**	**STRONG LEATHER INC**	STOCK CLIP-ON BADGE HOLDER W/CHAIN VELCRO CLOSER	35%	1	□ 26.99	□ 17.54
BADGES/IDENTIFICATION	**BD446 861**	**80707-861**	**STRONG LEATHER INC**	STOCK CLIP-ON BADGE HOLDER W/CHAIN VELCRO CLOSER	35%	1	□ 26.99	□ 17.54
BADGES/IDENTIFICATION	**BD446 390**	**80707-390**	**STRONG LEATHER INC**	STOCK CLIP-ON BADGE HOLDER W/CHAIN VELCRO CLOSER	35%	1	□ 26.99	□ 17.54
BADGES/IDENTIFICATION	**BD446 1430**	**80707-1430**	**STRONG LEATHER INC**	STOCK CLIP-ON BADGE HOLDER W/CHAIN VELCRO CLOSER	35%	1	□ 26.99	□ 17.54
BADGES/IDENTIFICATION	**BD446 065**	**80707-065**	**STRONG LEATHER INC**	STOCK CLIP-ON BADGE HOLDER W/CHAIN VELCRO CLOSER	35%	1	□ 26.99	□ 17.54
BADGES/IDENTIFICATION	**BC713 BLK 071**	**807X7 BLK-071**	**STRONG LEATHER INC**	RECESSED DBL THICK CLIP-ON BADGE HOLDER W/CHAIN	35%	1	□ 26.99	□ 17.54
BADGES/IDENTIFICATION	**BD446 920**	**80707-920**	**STRONG LEATHER INC**	STOCK CLIP-ON BADGE HOLDER W/CHAIN VELCRO CLOSER	35%	1	□ 26.99	□ 17.54
BADGES/IDENTIFICATION	**BD446 1529**	**80707-1529**	**STRONG LEATHER INC**	STOCK CLIP-ON BADGE HOLDER W/CHAIN VELCRO CLOSER	35%	1	□ 26.99	□ 17.54
BADGES/IDENTIFICATION	**BD540 219**	**79230219**	**STRONG LEATHER INC**	79230 DELUXE BI-FOLD HIDDEN BADGE/ID CC WALLET	35%	1	□ 30.99	□ 20.14
BADGES/IDENTIFICATION	**BX402 BLK 15**	**81147-015**	**STRONG LEATHER INC**	81147 STOCK CLIP-ON BADGE HOLDER VELCRO/CHAIN	35%	1	□ 17.99	□ 11.69
BADGES/IDENTIFICATION	**BX402 BLK 710**	**81147-710**	**STRONG LEATHER INC**	81147 STOCK CLIP-ON BADGE HOLDER VELCRO/CHAIN	35%	1	□ 17.99	□ 11.69
BADGES/IDENTIFICATION	**BD540 3812**	**7.92E+08**	**STRONG LEATHER INC**	79230 DELUXE BI-FOLD HIDDEN BADGE/ID CC WALLET	35%	1	□ 29.99	□ 19.49
BADGES/IDENTIFICATION	**BC253 OVL**	**79800 OVL**	**STRONG LEATHER INC**	79800 TRI-FOLD DRESS BADGE WALLET	35%	1	□ 31.99	□ 20.79
BADGES/IDENTIFICATION	**BC253 390**	**79800-390**	**STRONG LEATHER INC**	79800 TRI-FOLD DRESS BADGE WALLET	35%	1	□ 31.99	□ 20.79
BADGES/IDENTIFICATION	**BC253 993**	**79800-993**	**STRONG LEATHER INC**	79800 TRI-FOLD DRESS BADGE WALLET	35%	1	□ 31.99	□ 20.79
BADGES/IDENTIFICATION	**BC253 448**	**79800-448**	**STRONG LEATHER INC**	79800 TRI-FOLD DRESS BADGE WALLET	35%	1	□ 31.99	□ 20.79
BADGES/IDENTIFICATION	**BC253 195**	**79800 195**	**STRONG LEATHER INC**	79800 TRI-FOLD DRESS BADGE WALLET	35%	1	□ 31.99	□ 20.79
BADGES/IDENTIFICATION	**BC253 CSTM**	**79800 CSTM**	**STRONG LEATHER INC**	79800 TRI-FOLD DRESS BADGE WALLET	35%	1	□ 31.99	□ 20.79

BADGES/IDENTIFICATION	**BC253 324**	**79800-324**	**STRONG LEATHER INC**	79800 TRI-FOLD DRESS BADGE WALLET	35%	1	□ 31.99	□ 20.79
BADGES/IDENTIFICATION	**BD392 OVL BLK**	**79610-OVL BLK**	**STRONG LEATHER INC**	79610 STOCK LEATHER BOOK-STYLE BADGE WALLET	35%	1	□ 25.99	□ 16.89
BADGES/IDENTIFICATION	**BD392 SHD BLK**	**79610-SHD BLK**	**STRONG LEATHER INC**	79610 STOCK LEATHER BOOK-STYLE BADGE WALLET	35%	1	□ 25.99	□ 16.89
BADGES/IDENTIFICATION	**BD392 198 BLK**	**79610-198 BLK**	**STRONG LEATHER INC**	79610 STOCK LEATHER BOOK-STYLE BADGE WALLET	35%	1	□ 25.99	□ 16.89
BADGES/IDENTIFICATION	**BD392 306 BLK**	**79610-306 BLK**	**STRONG LEATHER INC**	79610 STOCK LEATHER BOOK-STYLE BADGE WALLET	35%	1	□ 25.99	□ 16.89
BADGES/IDENTIFICATION	**BD392 876 BLK**	**79610-876 BLK**	**STRONG LEATHER INC**	79610 STOCK LEATHER BOOK-STYLE BADGE WALLET	35%	1	□ 25.99	□ 16.89
BADGES/IDENTIFICATION	**BD392 019 BLK**	**79610-019 BLK**	**STRONG LEATHER INC**	79610 STOCK LEATHER BOOK-STYLE BADGE WALLET	35%	1	□ 25.99	□ 16.89
BADGES/IDENTIFICATION	**BD392 033 BLK**	**79610-033 BLK**	**STRONG LEATHER INC**	79610 STOCK LEATHER BOOK-STYLE BADGE WALLET	35%	1	□ 25.99	□ 16.89
BADGES/IDENTIFICATION	**BD392 264 BLK**	**79610-264 BLK**	**STRONG LEATHER INC**	79610 STOCK LEATHER BOOK-STYLE BADGE WALLET	35%	1	□ 25.99	□ 16.89
BADGES/IDENTIFICATION	**BD392 957 BLK**	**79610-957 BLK**	**STRONG LEATHER INC**	79610 STOCK LEATHER BOOK-STYLE BADGE WALLET	35%	1	□ 25.99	□ 16.89
BADGES/IDENTIFICATION	**BD392 OVL BRN**	**79610-OVL BRN**	**STRONG LEATHER INC**	79610 STOCK LEATHER BOOK-STYLE BADGE WALLET	35%	1	□ 25.99	□ 16.89
BADGES/IDENTIFICATION	**BD392 RND BRN**	**79610-RND BRN**	**STRONG LEATHER INC**	79610 STOCK LEATHER BOOK-STYLE BADGE WALLET	35%	1	□ 25.99	□ 16.89
BADGES/IDENTIFICATION	**BD392 SHD BRN**	**79610-SHD BRN**	**STRONG LEATHER INC**	79610 STOCK LEATHER BOOK-STYLE BADGE WALLET	35%	1	□ 25.99	□ 16.89
BADGES/IDENTIFICATION	**BD392 STAR BRN**	**79610-STAR BRN**	**STRONG LEATHER INC**	79610 STOCK LEATHER BOOK-STYLE BADGE WALLET	35%	1	□ 25.99	□ 16.89
BADGES/IDENTIFICATION	**BD392 015 BLK**	**79610-015 BLK**	**STRONG LEATHER INC**	79610 STOCK LEATHER BOOK-STYLE BADGE WALLET	35%	1	□ 25.99	□ 16.89
BADGES/IDENTIFICATION	**BD392 015 BRN**	**79610-015 BRN**	**STRONG LEATHER INC**	79610 STOCK LEATHER BOOK-STYLE BADGE WALLET	35%	1	□ 25.99	□ 16.89
BADGES/IDENTIFICATION	**BD392 016 BLK**	**79610-016 BLK**	**STRONG LEATHER INC**	79610 STOCK LEATHER BOOK-STYLE BADGE WALLET	35%	1	□ 25.99	□ 16.89
BADGES/IDENTIFICATION	**BD392 016 BRN**	**79610-016 BRN**	**STRONG LEATHER INC**	79610 STOCK LEATHER BOOK-STYLE BADGE WALLET	35%	1	□ 25.99	□ 16.89
BADGES/IDENTIFICATION	**BD392 019 BRN**	**79610-019 BRN**	**STRONG LEATHER INC**	79610 STOCK LEATHER BOOK-STYLE BADGE WALLET	35%	1	□ 25.99	□ 16.89
BADGES/IDENTIFICATION	**BD392 0202 BRN**	**79610-0202 BRN**	**STRONG LEATHER INC**	79610 STOCK LEATHER BOOK-STYLE BADGE WALLET	35%	1	□ 25.99	□ 16.89
BADGES/IDENTIFICATION	**BD392 033 BRN**	**79610-033 BRN**	**STRONG LEATHER INC**	79610 STOCK LEATHER BOOK-STYLE BADGE WALLET	35%	1	□ 25.99	□ 16.89
BADGES/IDENTIFICATION	**BD392 049 BRN**	**79610-049 BRN**	**STRONG LEATHER INC**	79610 STOCK LEATHER BOOK-STYLE BADGE WALLET	35%	1	□ 25.99	□ 16.89

BADGES/IDENTIFICATION	**BD392 053 BRN**	**79610-053 BRN**	**STRONG LEATHER INC**	79610 STOCK LEATHER BOOK-STYLE BADGE WALLET	35%	1	□ 25.99	□ 16.89
BADGES/IDENTIFICATION	**BD392 094 BRN**	**79610-094 BRN**	**STRONG LEATHER INC**	79610 STOCK LEATHER BOOK-STYLE BADGE WALLET	35%	1	□ 25.99	□ 16.89
BADGES/IDENTIFICATION	**BD392 099 BRN**	**79610-099 BRN**	**STRONG LEATHER INC**	79610 STOCK LEATHER BOOK-STYLE BADGE WALLET	35%	1	□ 25.99	□ 16.89
BADGES/IDENTIFICATION	**BD392 1022 BRN**	**79610-1022 BRN**	**STRONG LEATHER INC**	79610 STOCK LEATHER BOOK-STYLE BADGE WALLET	35%	1	□ 25.99	□ 16.89
BADGES/IDENTIFICATION	**BD392 1247 BRN**	**79610-1247 BRN**	**STRONG LEATHER INC**	79610 STOCK LEATHER BOOK-STYLE BADGE WALLET	35%	1	□ 25.99	□ 16.89
BADGES/IDENTIFICATION	**BD392 1303 BRN**	**79610-1303 BRN**	**STRONG LEATHER INC**	79610 STOCK LEATHER BOOK-STYLE BADGE WALLET	35%	1	□ 25.99	□ 16.89
BADGES/IDENTIFICATION	**BD392 1779 BRN**	**79610-1779 BRN**	**STRONG LEATHER INC**	79610 STOCK LEATHER BOOK-STYLE BADGE WALLET	35%	1	□ 25.99	□ 16.89
BADGES/IDENTIFICATION	**BD392 198 BRN**	**79610-198 BRN**	**STRONG LEATHER INC**	79610 STOCK LEATHER BOOK-STYLE BADGE WALLET	35%	1	□ 25.99	□ 16.89
BADGES/IDENTIFICATION	**BD392 222 BRN**	**79610-222 BRN**	**STRONG LEATHER INC**	79610 STOCK LEATHER BOOK-STYLE BADGE WALLET	35%	1	□ 25.99	□ 16.89
BADGES/IDENTIFICATION	**BD392 264 BRN**	**79610-264 BRN**	**STRONG LEATHER INC**	79610 STOCK LEATHER BOOK-STYLE BADGE WALLET	35%	1	□ 25.99	□ 16.89
BADGES/IDENTIFICATION	**BD392 306 BRN**	**79610-306 BRN**	**STRONG LEATHER INC**	79610 STOCK LEATHER BOOK-STYLE BADGE WALLET	35%	1	□ 25.99	□ 16.89
BADGES/IDENTIFICATION	**BD392 433 BRN**	**79610-433 BRN**	**STRONG LEATHER INC**	79610 STOCK LEATHER BOOK-STYLE BADGE WALLET	35%	1	□ 25.99	□ 16.89
BADGES/IDENTIFICATION	**BD392 4382 BRN**	**79610-4382 BRN**	**STRONG LEATHER INC**	79610 STOCK LEATHER BOOK-STYLE BADGE WALLET	35%	1	□ 25.99	□ 16.89
BADGES/IDENTIFICATION	**BD392 4592 BRN**	**79610-4592 BRN**	**STRONG LEATHER INC**	79610 STOCK LEATHER BOOK-STYLE BADGE WALLET	35%	1	□ 25.99	□ 16.89
BADGES/IDENTIFICATION	**BD392 510 BRN**	**79610-510 BRN**	**STRONG LEATHER INC**	79610 STOCK LEATHER BOOK-STYLE BADGE WALLET	35%	1	□ 25.99	□ 16.89
BADGES/IDENTIFICATION	**BD392 774 BRN**	**79610-774 BRN**	**STRONG LEATHER INC**	79610 STOCK LEATHER BOOK-STYLE BADGE WALLET	35%	1	□ 25.99	□ 16.89
BADGES/IDENTIFICATION	**BD392 776 BRN**	**79610-776 BRN**	**STRONG LEATHER INC**	79610 STOCK LEATHER BOOK-STYLE BADGE WALLET	35%	1	□ 25.99	□ 16.89
BADGES/IDENTIFICATION	**BD392 876 BRN**	**79610-876 BRN**	**STRONG LEATHER INC**	79610 STOCK LEATHER BOOK-STYLE BADGE WALLET	35%	1	□ 25.99	□ 16.89
BADGES/IDENTIFICATION	**BD392 957 BRN**	**79610-957 BRN**	**STRONG LEATHER INC**	79610 STOCK LEATHER BOOK-STYLE BADGE WALLET	35%	1	□ 25.99	□ 16.89
BADGES/IDENTIFICATION	**BD392 103 BLK**	**79610-103 BLK**	**STRONG LEATHER INC**	79610 STOCK LEATHER BOOK-STYLE BADGE WALLET	35%	1	□ 25.99	□ 16.89
BADGES/IDENTIFICATION	**BD392 1081 BLK**	**79610-1081 BLK**	**STRONG LEATHER INC**	79610 STOCK LEATHER BOOK-STYLE BADGE WALLET	35%	1	□ 25.99	□ 16.89
BADGES/IDENTIFICATION	**BD392 1273 BLK**	**79610-1273 BLK**	**STRONG LEATHER INC**	79610 STOCK LEATHER BOOK-STYLE BADGE WALLET	35%	1	□ 25.99	□ 16.89

BADGES/IDENTIFICATION	**BD392 161 BLK**	**79610-161 BLK**	**STRONG LEATHER INC**	79610 STOCK LEATHER BOOK-STYLE BADGE WALLET	35%	1	□ 25.99	□ 16.89
BADGES/IDENTIFICATION	**BD392 339 BLK**	**79610-339 BLK**	**STRONG LEATHER INC**	79610 STOCK LEATHER BOOK-STYLE BADGE WALLET	35%	1	□ 25.99	□ 16.89
BADGES/IDENTIFICATION	**BD392 415 BLK**	**79610-415 BLK**	**STRONG LEATHER INC**	79610 STOCK LEATHER BOOK-STYLE BADGE WALLET	35%	1	□ 25.99	□ 16.89
BADGES/IDENTIFICATION	**BD392 1767 BLK**	**79610-1767 BLK**	**STRONG LEATHER INC**	79610 STOCK LEATHER BOOK-STYLE BADGE WALLET	35%	1	□ 25.99	□ 16.89
BADGES/IDENTIFICATION	**BD392 279 BLK**	**79610-279 BLK**	**STRONG LEATHER INC**	79610 STOCK LEATHER BOOK-STYLE BADGE WALLET	35%	1	□ 25.99	□ 16.89
BADGES/IDENTIFICATION	**BD392 1080 BLK**	**79610-1080 BLK**	**STRONG LEATHER INC**	79610 STOCK LEATHER BOOK-STYLE BADGE WALLET	35%	1	□ 25.99	□ 16.89
BADGES/IDENTIFICATION	**BD392 071 BLK**	**79610-071 BLK**	**STRONG LEATHER INC**	79610 STOCK LEATHER BOOK-STYLE BADGE WALLET	35%	1	□ 25.99	□ 16.89
BADGES/IDENTIFICATION	**BD392 071 BRN**	**79610-071 BRN**	**STRONG LEATHER INC**	79610 STOCK LEATHER BOOK-STYLE BADGE WALLET	35%	1	□ 25.99	□ 16.89
BADGES/IDENTIFICATION	**BD392 103 BRN**	**79610-103 BRN**	**STRONG LEATHER INC**	79610 STOCK LEATHER BOOK-STYLE BADGE WALLET	35%	1	□ 25.99	□ 16.89
BADGES/IDENTIFICATION	**BD392 1080 BRN**	**79610-1080 BRN**	**STRONG LEATHER INC**	79610 STOCK LEATHER BOOK-STYLE BADGE WALLET	35%	1	□ 25.99	□ 16.89
BADGES/IDENTIFICATION	**BD392 1081 BRN**	**79610-1081 BRN**	**STRONG LEATHER INC**	79610 STOCK LEATHER BOOK-STYLE BADGE WALLET	35%	1	□ 25.99	□ 16.89
BADGES/IDENTIFICATION	**BD392 1273 BRN**	**79610-1273 BRN**	**STRONG LEATHER INC**	79610 STOCK LEATHER BOOK-STYLE BADGE WALLET	35%	1	□ 25.99	□ 16.89
BADGES/IDENTIFICATION	**BD392 161 BRN**	**79610-161 BRN**	**STRONG LEATHER INC**	79610 STOCK LEATHER BOOK-STYLE BADGE WALLET	35%	1	□ 25.99	□ 16.89
BADGES/IDENTIFICATION	**BD392 1767 BRN**	**79610-1767 BRN**	**STRONG LEATHER INC**	79610 STOCK LEATHER BOOK-STYLE BADGE WALLET	35%	1	□ 25.99	□ 16.89
BADGES/IDENTIFICATION	**BD392 279 BRN**	**79610-279 BRN**	**STRONG LEATHER INC**	79610 STOCK LEATHER BOOK-STYLE BADGE WALLET	35%	1	□ 25.99	□ 16.89
BADGES/IDENTIFICATION	**BD392 339 BRN**	**79610-339 BRN**	**STRONG LEATHER INC**	79610 STOCK LEATHER BOOK-STYLE BADGE WALLET	35%	1	□ 25.99	□ 16.89
BADGES/IDENTIFICATION	**BD392 415 BRN**	**79610-415 BRN**	**STRONG LEATHER INC**	79610 STOCK LEATHER BOOK-STYLE BADGE WALLET	35%	1	□ 25.99	□ 16.89
BADGES/IDENTIFICATION	**BD392 074 BLK**	**79610-074 BLK**	**STRONG LEATHER INC**	79610 STOCK LEATHER BOOK-STYLE BADGE WALLET	35%	1	□ 25.99	□ 16.89
BADGES/IDENTIFICATION	**BD392 152 BLK**	**79610-152 BLK**	**STRONG LEATHER INC**	79610 STOCK LEATHER BOOK-STYLE BADGE WALLET	35%	1	□ 25.99	□ 16.89
BADGES/IDENTIFICATION	**BD392 265 BLK**	**79610 265 BLK**	**STRONG LEATHER INC**	79610 STOCK LEATHER BOOK-STYLE BADGE WALLET	35%	1	□ 25.99	□ 16.89
BADGES/IDENTIFICATION	**BD392 100 BLK**	**79610-100 BLK**	**STRONG LEATHER INC**	79610 STOCK LEATHER BOOK-STYLE BADGE WALLET	35%	1	□ 25.99	□ 16.89
BADGES/IDENTIFICATION	**BD392 1034 BLK**	**79610-1034 BLK**	**STRONG LEATHER INC**	79610 STOCK LEATHER BOOK-STYLE BADGE WALLET	35%	1	□ 25.99	□ 16.89

BADGES/IDENTIFICATION	**BD392 095 BLK**	**79610-095 BLK**	**STRONG LEATHER INC**	79610 STOCK LEATHER BOOK-STYLE BADGE WALLET	35%	1	□ 25.99	□ 16.89
BADGES/IDENTIFICATION	**BD392 087 BLK**	**79610-087 BLK**	**STRONG LEATHER INC**	79610 STOCK LEATHER BOOK-STYLE BADGE WALLET	35%	1	□ 25.99	□ 16.89
BADGES/IDENTIFICATION	**BD392 920 BLK**	**79610-920 BLK**	**STRONG LEATHER INC**	79610 STOCK LEATHER BOOK-STYLE BADGE WALLET	35%	1	□ 25.99	□ 16.89
BADGES/IDENTIFICATION	**BD392 920 BRN**	**79610-920 BRN**	**STRONG LEATHER INC**	79610 STOCK LEATHER BOOK-STYLE BADGE WALLET	35%	1	□ 25.99	□ 16.89
BADGES/IDENTIFICATION	**BD392 1057 BLK**	**79610-1057 BLK**	**STRONG LEATHER INC**	79610 STOCK LEATHER BOOK-STYLE BADGE WALLET	35%	1	□ 25.99	□ 16.89
BADGES/IDENTIFICATION	**BD392 1675 BLK**	**79610-1675 BADGE-HOLDER**	**STRONG LEATHER INC**	79610 STOCK LEATHER BOOK-STYLE BADGE WALLET	35%	1	□ 25.99	□ 16.89
BADGES/IDENTIFICATION	**BD392 440 BLK**	**79610-440 BADGE-HOLDER**	**STRONG LEATHER INC**	79610 STOCK LEATHER BOOK-STYLE BADGE WALLET	35%	1	□ 25.99	□ 16.89
BADGES/IDENTIFICATION	**BD392 2180 BLK**	**79610-2180 BLK**	**STRONG LEATHER INC**	79610 STOCK LEATHER BOOK-STYLE BADGE WALLET	35%	1	□ 25.99	□ 16.89
BADGES/IDENTIFICATION	**BD392 1039 BLK**	**79610-1039 BLK**	**STRONG LEATHER INC**	79610 STOCK LEATHER BOOK-STYLE BADGE WALLET	35%	1	□ 25.99	□ 16.89
BADGES/IDENTIFICATION	**BD392 321 BLK**	**79610-321 BLK**	**STRONG LEATHER INC**	79610 STOCK LEATHER BOOK-STYLE BADGE WALLET	35%	1	□ 25.99	□ 16.89
BADGES/IDENTIFICATION	**BD392 118 BLK**	**79610-118 BLK**	**STRONG LEATHER INC**	79610 STOCK LEATHER BOOK-STYLE BADGE WALLET	35%	1	□ 25.99	□ 16.89
BADGES/IDENTIFICATION	**BD392 037 BLK**	**79610-SC-037 BLK**	**STRONG LEATHER INC**	79610 STOCK LEATHER BOOK-STYLE BADGE WALLET	35%	1	□ 25.99	□ 16.89
BADGES/IDENTIFICATION	**BD392 1777 BLK**	**79610-SC-1777 BLK**	**STRONG LEATHER INC**	79610 STOCK LEATHER BOOK-STYLE BADGE WALLET	35%	1	□ 25.99	□ 16.89
BADGES/IDENTIFICATION	**BD392 188 BLK**	**79610-SC-188 BLK**	**STRONG LEATHER INC**	79610 STOCK LEATHER BOOK-STYLE BADGE WALLET	35%	1	□ 25.99	□ 16.89
BADGES/IDENTIFICATION	**BD392 691 BLK**	**79610-SC-691 / P2425**	**STRONG LEATHER INC**	79610 STOCK LEATHER BOOK-STYLE BADGE WALLET	35%	1	□ 25.99	□ 16.89
BADGES/IDENTIFICATION	**BC704 BLK 1611**	**81107 BLKV 1611**	**STRONG LEATHER INC**	RECESSED CLIP-ON BADGE HOLDER VELCRO W/CHAIN	35%	1	□ 18.49	□ 12.02
BADGES/IDENTIFICATION	**BX402 BLK 381**	**81167-381**	**STRONG LEATHER INC**	81147 STOCK CLIP-ON BADGE HOLDER VELCRO/CHAIN	35%	1	□ 17.99	□ 11.69
BADGES/IDENTIFICATION	**BC715 BLK**	**86600 BLK**	**STRONG LEATHER INC**	DRESS BADGE ID CASE	35%	1	□ 32.99	□ 21.44
BADGES/IDENTIFICATION	**BC248 OVL**	**79521-OVL**	**STRONG LEATHER INC**	CREDIT CARD DRESS BADGE WALLET	35%	1	□ 19.99	□ 12.99
BADGES/IDENTIFICATION	**BC248 RND**	**79521-RND**	**STRONG LEATHER INC**	CREDIT CARD DRESS BADGE WALLET	35%	1	□ 19.99	□ 12.99
BADGES/IDENTIFICATION	**BC248 SHD**	**79521-SHD**	**STRONG LEATHER INC**	CREDIT CARD DRESS BADGE WALLET	35%	1	□ 19.99	□ 12.99
BADGES/IDENTIFICATION	**BC704 BRN 390**	**81107 BRN**	**STRONG LEATHER INC**	RECESSED CLIP-ON BADGE HOLDER VELCRO W/CHAIN	35%	1	□ 24.99	□ 16.24

BADGES/IDENTIFICATION	**BC704 TAN 390**	**81107 TAN**	**STRONG LEATHER INC**	RECESSED CLIP-ON BADGE HOLDER VELCRO W/CHAIN	35%	1	□ 24.99	□ 16.24
BADGES/IDENTIFICATION	**BC704 BLK CSTM**	**81107 BLK CSTM**	**STRONG LEATHER INC**	RECESSED CLIP-ON BADGE HOLDER VELCRO W/CHAIN	35%	1	□ 24.99	□ 16.24
BADGES/IDENTIFICATION	**BC704 BRN CSTM**	**81107 BRN CSTM**	**STRONG LEATHER INC**	RECESSED CLIP-ON BADGE HOLDER VELCRO W/CHAIN	35%	1	□ 24.99	□ 16.24
BADGES/IDENTIFICATION	**BC005 BLK OVL**	**79541 BLK OVL**	**STRONG LEATHER INC**	COMPACT TRI-FOLD CONCEALABLE BADGE/ID WALLET	35%	1	□ 19.99	□ 12.99
BADGES/IDENTIFICATION	**BC005 BLK RND**	**79541 BLK RND**	**STRONG LEATHER INC**	COMPACT TRI-FOLD CONCEALABLE BADGE/ID WALLET	35%	1	□ 19.99	□ 12.99
BADGES/IDENTIFICATION	**BC005 BLK SHD**	**79541 BLK SHD**	**STRONG LEATHER INC**	COMPACT TRI-FOLD CONCEALABLE BADGE/ID WALLET	35%	1	□ 19.99	□ 12.99
BADGES/IDENTIFICATION	**BC248 CSTM**	**79520 CSTM**	**STRONG LEATHER INC**	CREDIT CARD DRESS BADGE WALLET	35%	1	□ 32.95	□ 21.42
BADGES/IDENTIFICATION	**BD540 040**	**79230-040**	**STRONG LEATHER INC**	79230 DELUXE BI-FOLD HIDDEN BADGE/ID CC WALLET	35%	1	□ 33.99	□ 22.09
BADGES/IDENTIFICATION	**BD540 078**	**79230-078**	**STRONG LEATHER INC**	79230 DELUXE BI-FOLD HIDDEN BADGE/ID CC WALLET	35%	1	□ 33.99	□ 22.09
BADGES/IDENTIFICATION	**BD540 198**	**79230-198**	**STRONG LEATHER INC**	79230 DELUXE BI-FOLD HIDDEN BADGE/ID CC WALLET	35%	1	□ 33.99	□ 22.09
BADGES/IDENTIFICATION	**BD540 306**	**79230-306**	**STRONG LEATHER INC**	79230 DELUXE BI-FOLD HIDDEN BADGE/ID CC WALLET	35%	1	□ 33.99	□ 22.09
BADGES/IDENTIFICATION	**BD540 622**	**79230-622**	**STRONG LEATHER INC**	79230 DELUXE BI-FOLD HIDDEN BADGE/ID CC WALLET	35%	1	□ 33.99	□ 22.09
BADGES/IDENTIFICATION	**BD540 710**	**79230-710**	**STRONG LEATHER INC**	79230 DELUXE BI-FOLD HIDDEN BADGE/ID CC WALLET	35%	1	□ 33.99	□ 22.09
BADGES/IDENTIFICATION	**BD540 766**	**79230-766**	**STRONG LEATHER INC**	79230 DELUXE BI-FOLD HIDDEN BADGE/ID CC WALLET	35%	1	□ 33.99	□ 22.09
BADGES/IDENTIFICATION	**BD540 876**	**79230-876**	**STRONG LEATHER INC**	79230 DELUXE BI-FOLD HIDDEN BADGE/ID CC WALLET	35%	1	□ 33.99	□ 22.09
BADGES/IDENTIFICATION	**BD540 337**	**79230-337**	**STRONG LEATHER INC**	79230 DELUXE BI-FOLD HIDDEN BADGE/ID CC WALLET	35%	1	□ 33.99	□ 22.09
BADGES/IDENTIFICATION	**BD540 053**	**79230-053**	**STRONG LEATHER INC**	79230 DELUXE BI-FOLD HIDDEN BADGE/ID CC WALLET	35%	1	□ 33.99	□ 22.09
BADGES/IDENTIFICATION	**BD540 CSTM**	**79230-CSTM**	**STRONG LEATHER INC**	79230 DELUXE BI-FOLD HIDDEN BADGE/ID CC WALLET	35%	1	□ 33.99	□ 22.09
BADGES/IDENTIFICATION	**BD540 BW**	**79230-BW**	**STRONG LEATHER INC**	79230 DELUXE BI-FOLD HIDDEN BADGE/ID CC WALLET	35%	1	□ 33.99	□ 22.09
BADGES/IDENTIFICATION	**BD540 222**	**79230-222**	**STRONG LEATHER INC**	79230 DELUXE BI-FOLD HIDDEN BADGE/ID CC WALLET	35%	1	□ 33.99	□ 22.09
BADGES/IDENTIFICATION	**BD540 016**	**79230-016**	**STRONG LEATHER INC**	79230 DELUXE BI-FOLD HIDDEN BADGE/ID CC WALLET	35%	1	□ 33.99	□ 22.09
BADGES/IDENTIFICATION	**BD540 415**	**79230-415**	**STRONG LEATHER INC**	79230 DELUXE BI-FOLD HIDDEN BADGE/ID CC WALLET	35%	1	□ 33.99	□ 22.09

BADGES/IDENTIFICATION	**BD540 193**	**79230-193**	**STRONG LEATHER INC**	79230 DELUXE BI-FOLD HIDDEN BADGE/ID CC WALLET	35%	1	□ 33.99	□ 22.09
BADGES/IDENTIFICATION	**BD540 678**	**79230-678**	**STRONG LEATHER INC**	79230 DELUXE BI-FOLD HIDDEN BADGE/ID CC WALLET	35%	1	□ 33.99	□ 22.09
BADGES/IDENTIFICATION	**BD540 1528**	**79230-1528**	**STRONG LEATHER INC**	79230 DELUXE BI-FOLD HIDDEN BADGE/ID CC WALLET	35%	1	□ 33.99	□ 22.09
BADGES/IDENTIFICATION	**BD540 122**	**79230-122**	**STRONG LEATHER INC**	79230 DELUXE BI-FOLD HIDDEN BADGE/ID CC WALLET	35%	1	□ 33.99	□ 22.09
BADGES/IDENTIFICATION	**BD540 1351**	**79230-1351**	**STRONG LEATHER INC**	79230 DELUXE BI-FOLD HIDDEN BADGE/ID CC WALLET	35%	1	□ 33.99	□ 22.09
BADGES/IDENTIFICATION	**BD540 1523**	**79230-1523**	**STRONG LEATHER INC**	79230 DELUXE BI-FOLD HIDDEN BADGE/ID CC WALLET	35%	1	□ 33.99	□ 22.09
BADGES/IDENTIFICATION	**BD540 309**	**79230-309**	**STRONG LEATHER INC**	79230 DELUXE BI-FOLD HIDDEN BADGE/ID CC WALLET	35%	1	□ 33.99	□ 22.09
BADGES/IDENTIFICATION	**BD540 1079**	**79230-1079**	**STRONG LEATHER INC**	79230 DELUXE BI-FOLD HIDDEN BADGE/ID CC WALLET	35%	1	□ 33.99	□ 22.09
BADGES/IDENTIFICATION	**BD540 1809**	**79230-1809**	**STRONG LEATHER INC**	79230 DELUXE BI-FOLD HIDDEN BADGE/ID CC WALLET	35%	1	□ 33.99	□ 22.09
BADGES/IDENTIFICATION	**BD540 RND**	**79230-RND**	**STRONG LEATHER INC**	79230 DELUXE BI-FOLD HIDDEN BADGE/ID CC WALLET	35%	1	□ 33.99	□ 22.09
BADGES/IDENTIFICATION	**BD540 071**	**79230-071**	**STRONG LEATHER INC**	79230 DELUXE BI-FOLD HIDDEN BADGE/ID CC WALLET	35%	1	□ 33.99	□ 22.09
BADGES/IDENTIFICATION	**BD540 1132**	**79230-1132**	**STRONG LEATHER INC**	79230 DELUXE BI-FOLD HIDDEN BADGE/ID CC WALLET	35%	1	□ 33.99	□ 22.09
BADGES/IDENTIFICATION	**BD540 1547**	**79230-1547**	**STRONG LEATHER INC**	79230 DELUXE BI-FOLD HIDDEN BADGE/ID CC WALLET	35%	1	□ 33.99	□ 22.09
BADGES/IDENTIFICATION	**BD540 246**	**79230-246**	**STRONG LEATHER INC**	79230 DELUXE BI-FOLD HIDDEN BADGE/ID CC WALLET	35%	1	□ 33.99	□ 22.09
BADGES/IDENTIFICATION	**BD540 390**	**79230-390**	**STRONG LEATHER INC**	79230 DELUXE BI-FOLD HIDDEN BADGE/ID CC WALLET	35%	1	□ 33.99	□ 22.09
BADGES/IDENTIFICATION	**BD540 581**	**79230-581**	**STRONG LEATHER INC**	79230 DELUXE BI-FOLD HIDDEN BADGE/ID CC WALLET	35%	1	□ 33.99	□ 22.09
BADGES/IDENTIFICATION	**BD540 931**	**79230-931**	**STRONG LEATHER INC**	79230 DELUXE BI-FOLD HIDDEN BADGE/ID CC WALLET	35%	1	□ 33.99	□ 22.09
BADGES/IDENTIFICATION	**BD540 2020**	**79230-2020**	**STRONG LEATHER INC**	79230 DELUXE BI-FOLD HIDDEN BADGE/ID CC WALLET	35%	1	□ 33.99	□ 22.09
BADGES/IDENTIFICATION	**BD540 828**	**79230-828**	**STRONG LEATHER INC**	79230 DELUXE BI-FOLD HIDDEN BADGE/ID CC WALLET	35%	1	□ 33.99	□ 22.09
BADGES/IDENTIFICATION	**BD540 157**	**79230-157**	**STRONG LEATHER INC**	79230 DELUXE BI-FOLD HIDDEN BADGE/ID CC WALLET	35%	1	□ 33.99	□ 22.09
BADGES/IDENTIFICATION	**BD540 019**	**79230-019**	**STRONG LEATHER INC**	79230 DELUXE BI-FOLD HIDDEN BADGE/ID CC WALLET	35%	1	□ 33.99	□ 22.09
BADGES/IDENTIFICATION	**BD540 093**	**79230-093**	**STRONG LEATHER INC**	79230 DELUXE BI-FOLD HIDDEN BADGE/ID CC WALLET	35%	1	□ 33.99	□ 22.09

BADGES/IDENTIFICATION	**BD540 2068**	**BD540 2068**	**STRONG LEATHER INC**	79230 DELUXE BI-FOLD HIDDEN BADGE/ID CC WALLET	35%	1	□ 33.99	□ 22.09
BADGES/IDENTIFICATION	**BD540 292**	**79230-292**	**STRONG LEATHER INC**	79230 DELUXE BI-FOLD HIDDEN BADGE/ID CC WALLET	35%	1	□ 33.99	□ 22.09
BADGES/IDENTIFICATION	**BD540 321**	**79230-321**	**STRONG LEATHER INC**	79230 DELUXE BI-FOLD HIDDEN BADGE/ID CC WALLET	35%	1	□ 33.99	□ 22.09
BADGES/IDENTIFICATION	**BD540 346**	**79230-346**	**STRONG LEATHER INC**	79230 DELUXE BI-FOLD HIDDEN BADGE/ID CC WALLET	35%	1	□ 33.99	□ 22.09
BADGES/IDENTIFICATION	**BD540 980**	**79230-980**	**STRONG LEATHER INC**	79230 DELUXE BI-FOLD HIDDEN BADGE/ID CC WALLET	35%	1	□ 33.99	□ 22.09
BADGES/IDENTIFICATION	**BD540 161**	**79230-161**	**STRONG LEATHER INC**	79230 DELUXE BI-FOLD HIDDEN BADGE/ID CC WALLET	35%	1	□ 33.99	□ 22.09
BADGES/IDENTIFICATION	**BD540 982**	**79230-982**	**STRONG LEATHER INC**	79230 DELUXE BI-FOLD HIDDEN BADGE/ID CC WALLET	35%	1	□ 33.99	□ 22.09
BADGES/IDENTIFICATION	**BD540 2113**	**79230-2113**	**STRONG LEATHER INC**	79230 DELUXE BI-FOLD HIDDEN BADGE/ID CC WALLET	35%	1	□ 33.99	□ 22.09
BADGES/IDENTIFICATION	**BD540 1777**	**79230-1777**	**STRONG LEATHER INC**	79230 DELUXE BI-FOLD HIDDEN BADGE/ID CC WALLET	35%	1	□ 33.99	□ 22.09
BADGES/IDENTIFICATION	**BD540 1251**	**79230-1251**	**STRONG LEATHER INC**	79230 DELUXE BI-FOLD HIDDEN BADGE/ID CC WALLET	35%	1	□ 33.99	□ 22.09
BADGES/IDENTIFICATION	**BC248 B652**	**79520-B652**	**STRONG LEATHER INC**	CREDIT CARD DRESS BADGE WALLET	35%	1	□ 32.99	□ 21.44
BADGES/IDENTIFICATION	**BC708 BLK**	**83860 BLK**	**STRONG LEATHER INC**	DRESS DBL ID RECESSED INSIDE BADGE FLAP	35%	1	□ 40.99	□ 26.64
BADGES/IDENTIFICATION	**BC258 337**	**79500-337 BADGE-HOLDER**	**STRONG LEATHER INC**	79500 DIE CUT DELUXE DRESS WALLET	35%	1	□ 39.99	□ 25.99
BADGES/IDENTIFICATION	**BD368 RND**	**78500-6692**	**STRONG LEATHER INC**	78500 HORIZONTAL HIDDEN BADGE CC WALLET	35%	1	□ 31.99	□ 20.79
BADGES/IDENTIFICATION	**BD368 SHD**	**78500-7102**	**STRONG LEATHER INC**	78500 HORIZONTAL HIDDEN BADGE CC WALLET	35%	1	□ 31.99	□ 20.79
BADGES/IDENTIFICATION	**BD368 1087**	**78500 1087**	**STRONG LEATHER INC**	78500 HORIZONTAL HIDDEN BADGE CC WALLET	35%	1	□ 31.99	□ 20.79
BADGES/IDENTIFICATION	**BD368 1705**	**78500 1705**	**STRONG LEATHER INC**	78500 HORIZONTAL HIDDEN BADGE CC WALLET	35%	1	□ 31.99	□ 20.79
BADGES/IDENTIFICATION	**BD368 306**	**78500 306**	**STRONG LEATHER INC**	78500 HORIZONTAL HIDDEN BADGE CC WALLET	35%	1	□ 31.99	□ 20.79
BADGES/IDENTIFICATION	**BD368 337**	**78500 337**	**STRONG LEATHER INC**	78500 HORIZONTAL HIDDEN BADGE CC WALLET	35%	1	□ 31.99	□ 20.79
BADGES/IDENTIFICATION	**BD368 880**	**78500 880**	**STRONG LEATHER INC**	78500 HORIZONTAL HIDDEN BADGE CC WALLET	35%	1	□ 31.99	□ 20.79
BADGES/IDENTIFICATION	**BD368 040**	**78500-040**	**STRONG LEATHER INC**	78500 HORIZONTAL HIDDEN BADGE CC WALLET	35%	1	□ 31.99	□ 20.79
BADGES/IDENTIFICATION	**BD368 876**	**78500-876**	**STRONG LEATHER INC**	78500 HORIZONTAL HIDDEN BADGE CC WALLET	35%	1	□ 31.99	□ 20.79

BADGES/IDENTIFICATION	**BD368 533**	**78500 533**	**STRONG LEATHER INC**	78500 HORIZONTAL HIDDEN BADGE CC WALLET	35%	1	□ 31.99	□ 20.79
BADGES/IDENTIFICATION	**BD368 1288**	**78500 1288**	**STRONG LEATHER INC**	78500 HORIZONTAL HIDDEN BADGE CC WALLET	35%	1	□ 31.99	□ 20.79
BADGES/IDENTIFICATION	**BD368 194**	**78500 194**	**STRONG LEATHER INC**	78500 HORIZONTAL HIDDEN BADGE CC WALLET	35%	1	□ 31.99	□ 20.79
BADGES/IDENTIFICATION	**BD368 161**	**78500 161**	**STRONG LEATHER INC**	78500 HORIZONTAL HIDDEN BADGE CC WALLET	35%	1	□ 31.99	□ 20.79
BADGES/IDENTIFICATION	**BD368 198**	**78500 198**	**STRONG LEATHER INC**	78500 HORIZONTAL HIDDEN BADGE CC WALLET	35%	1	□ 31.99	□ 20.79
BADGES/IDENTIFICATION	**BD368 074**	**78500-074**	**STRONG LEATHER INC**	78500 HORIZONTAL HIDDEN BADGE CC WALLET	35%	1	□ 31.99	□ 20.79
BADGES/IDENTIFICATION	**BD368 402**	**78500-402**	**STRONG LEATHER INC**	78500 HORIZONTAL HIDDEN BADGE CC WALLET	35%	1	□ 31.99	□ 20.79
BADGES/IDENTIFICATION	**BD368 026**	**78500-026**	**STRONG LEATHER INC**	78500 HORIZONTAL HIDDEN BADGE CC WALLET	35%	1	□ 31.99	□ 20.79
BADGES/IDENTIFICATION	**BD368 053**	**78500-053**	**STRONG LEATHER INC**	78500 HORIZONTAL HIDDEN BADGE CC WALLET	35%	1	□ 31.99	□ 20.79
BADGES/IDENTIFICATION	**BD368 094**	**78500-094**	**STRONG LEATHER INC**	78500 HORIZONTAL HIDDEN BADGE CC WALLET	35%	1	□ 31.99	□ 20.79
BADGES/IDENTIFICATION	**BD368 091**	**78500-091**	**STRONG LEATHER INC**	78500 HORIZONTAL HIDDEN BADGE CC WALLET	35%	1	□ 31.99	□ 20.79
BADGES/IDENTIFICATION	**BD368 103**	**78500-103**	**STRONG LEATHER INC**	78500 HORIZONTAL HIDDEN BADGE CC WALLET	35%	1	□ 31.99	□ 20.79
BADGES/IDENTIFICATION	**BD368 1324**	**78500-1324**	**STRONG LEATHER INC**	78500 HORIZONTAL HIDDEN BADGE CC WALLET	35%	1	□ 31.99	□ 20.79
BADGES/IDENTIFICATION	**BD368 093**	**78500-093**	**STRONG LEATHER INC**	78500 HORIZONTAL HIDDEN BADGE CC WALLET	35%	1	□ 31.99	□ 20.79
BADGES/IDENTIFICATION	**BD368 015**	**78500-015**	**STRONG LEATHER INC**	78500 HORIZONTAL HIDDEN BADGE CC WALLET	35%	1	□ 31.99	□ 20.79
BADGES/IDENTIFICATION	**BD368 208**	**78500-208**	**STRONG LEATHER INC**	78500 HORIZONTAL HIDDEN BADGE CC WALLET	35%	1	□ 31.99	□ 20.79
BADGES/IDENTIFICATION	**BD368 078**	**78500-078**	**STRONG LEATHER INC**	78500 HORIZONTAL HIDDEN BADGE CC WALLET	35%	1	□ 31.99	□ 20.79
BADGES/IDENTIFICATION	**BD368 219**	**78500-219**	**STRONG LEATHER INC**	78500 HORIZONTAL HIDDEN BADGE CC WALLET	35%	1	□ 31.99	□ 20.79
BADGES/IDENTIFICATION	**BD368 324**	**78500-324**	**STRONG LEATHER INC**	78500 HORIZONTAL HIDDEN BADGE CC WALLET	35%	1	□ 31.99	□ 20.79
BADGES/IDENTIFICATION	**BX573 BLK CSTM**	**71750-CSTM**	**STRONG LEATHER INC**	71750 STOCK MAGNETIC BADGE/ID HOLDER W/CHAIN	35%	1	□ 26.99	□ 17.54
BADGES/IDENTIFICATION	**BX573 BLK 324**	**71750-324**	**STRONG LEATHER INC**	71750 STOCK MAGNETIC BADGE/ID HOLDER W/CHAIN	35%	1	□ 26.99	□ 17.54
BADGES/IDENTIFICATION	**BC704 BLK 390**	**81107 BLK**	**STRONG LEATHER INC**	RECESSED CLIP-ON BADGE HOLDER VELCRO W/CHAIN	35%	1	□ 19.99	□ 12.99

BADGES/IDENTIFICATION	**BC709 BLK**	**85550 BLK**	**STRONG LEATHER INC**	RECESSED BADGE CASE SIDE OPEN W/DBL ID	35%	1	□ 38.99	□ 25.34
BADGES/IDENTIFICATION	**BC714 BLK CSTM**	**811X0 BLK**	**STRONG LEATHER INC**	RECESSED CLIP-ON BADGE HOLDER	35%	1	□ 18.99	□ 12.34
BADGES/IDENTIFICATION	**BC714 BLK 071**	**811X0 BLK 071**	**STRONG LEATHER INC**	RECESSED CLIP-ON BADGE HOLDER	35%	1	□ 18.99	□ 12.34
BADGES/IDENTIFICATION	**BC714 BLK 295**	**811X0 BLK 295**	**STRONG LEATHER INC**	RECESSED CLIP-ON BADGE HOLDER	35%	1	□ 18.99	□ 12.34
BADGES/IDENTIFICATION	**BD122 BLK CSTM**	**7952R BLK CSTM**	**STRONG LEATHER INC**	HIDDEN BADGE WALLET W/RFID BLOCKER	35%	1	□ 35.99	□ 23.39
BADGES/IDENTIFICATION	**BD123 BLK**	**7954R BLK**	**STRONG LEATHER INC**	TRIFOLD COMPACT SIZE WALLET W/RFID	35%	1	□ 35.99	□ 23.39
BADGES/IDENTIFICATION	**BD122 BLK 042**	**7952R BLK 042**	**STRONG LEATHER INC**	HIDDEN BADGE WALLET W/RFID BLOCKER	35%	1	□ 35.99	□ 23.39
BADGES/IDENTIFICATION	**BD122 BLK 154**	**7952R BLK 154**	**STRONG LEATHER INC**	HIDDEN BADGE WALLET W/RFID BLOCKER	35%	1	□ 35.99	□ 23.39
BADGES/IDENTIFICATION	**BD122 BLK 157**	**7952R BLK 157**	**STRONG LEATHER INC**	HIDDEN BADGE WALLET W/RFID BLOCKER	35%	1	□ 35.99	□ 23.39
BADGES/IDENTIFICATION	**BD122 BLK 1651**	**7952R BLK 1651**	**STRONG LEATHER INC**	HIDDEN BADGE WALLET W/RFID BLOCKER	35%	1	□ 35.99	□ 23.39
BADGES/IDENTIFICATION	**BD122 BLK 714**	**7952R BLK 714**	**STRONG LEATHER INC**	HIDDEN BADGE WALLET W/RFID BLOCKER	35%	1	□ 35.99	□ 23.39
BADGES/IDENTIFICATION	**BD122 BLK 516**	**7952R BLK 516**	**STRONG LEATHER INC**	HIDDEN BADGE WALLET W/RFID BLOCKER	35%	1	□ 35.99	□ 23.39
BADGES/IDENTIFICATION	**BD122 BLK 015**	**7952R BLK 015**	**STRONG LEATHER INC**	HIDDEN BADGE WALLET W/RFID BLOCKER	35%	1	□ 35.99	□ 23.39
BADGES/IDENTIFICATION	**BD122 BLK 093**	**7952R-093**	**STRONG LEATHER INC**	HIDDEN BADGE WALLET W/RFID BLOCKER	35%	1	□ 35.99	□ 23.39
BADGES/IDENTIFICATION	**BD122 BLK 208**	**7952R BLK 208**	**STRONG LEATHER INC**	HIDDEN BADGE WALLET W/RFID BLOCKER	35%	1	□ 35.99	□ 23.39
BADGES/IDENTIFICATION	**BC712 BLK**	**88950 BLK**	**STRONG LEATHER INC**	DRESS RECESSED DBL ID BADGE CASE FLIP-OUT	35%	1	□ 69.99	□ 45.49
BADGES/IDENTIFICATION	**BC253 1134**	**79800-1134**	**STRONG LEATHER INC**	79800 TRI-FOLD DRESS BADGE WALLET	35%	1	□ 33.99	□ 22.09
BADGES/IDENTIFICATION	**BC253 1734**	**79800-1734**	**STRONG LEATHER INC**	79800 TRI-FOLD DRESS BADGE WALLET	35%	1	□ 33.99	□ 22.09
BADGES/IDENTIFICATION	**BC253 1611**	**79800-1611**	**STRONG LEATHER INC**	79800 TRI-FOLD DRESS BADGE WALLET	35%	1	□ 33.99	□ 22.09
BADGES/IDENTIFICATION	**BC253 219**	**79800-219**	**STRONG LEATHER INC**	79800 TRI-FOLD DRESS BADGE WALLET	35%	1	□ 33.99	□ 22.09
BADGES/IDENTIFICATION	**BC703 BLK**	**807X0 BLK**	**STRONG LEATHER INC**	RECESSED DBL CLIP-ON HOLDER VELCRO NO CHAIN	35%	1	□ 27.99	□ 18.19
BADGES/IDENTIFICATION	**BC703 BRN**	**807XO BRN**	**STRONG LEATHER INC**	RECESSED DBL CLIP-ON HOLDER VELCRO NO CHAIN	35%	1	□ 27.99	□ 18.19

BADGES/IDENTIFICATION	**BC711 BLK**	**86400 BLK**	**STRONG LEATHER INC**	DUTY DOUBLE ID CASE SIDE OPEN	35%	1	□ 40.99	□ 26.64
BADGES/IDENTIFICATION	**BD120 BLK 390**	**79270**	**STRONG LEATHER INC**	STRONG BADGE CASE & WALLET COMBO	35%	1	□ 38.99	□ 25.34
BADGES/IDENTIFICATION	**BC706 BLK**	**8787I BLK**	**STRONG LEATHER INC**	DRESS RECESSED BADGE CASE SIDE OPEN DBL ID	35%	1	□ 52.99	□ 34.44
BADGES/IDENTIFICATION	**BC699 BLK**	**87850 BLK**	**STRONG LEATHER INC**	DRESS RECESSED BADGE CASE SIDE OPEN DBL ID FRMD WNDW	35%	1	□ 48.99	□ 31.84
BADGES/IDENTIFICATION	**BD119 BLK**	**71500 BLK**	**STRONG LEATHER INC**	STRONG UNDERCOVER BADGE & ID HOLDER	35%	1	□ 10.99	□ 7.14
BADGES/IDENTIFICATION	**BC258 CSTM**	**79500 DIE CUT**	**STRONG LEATHER INC**	79500 DIE CUT DELUXE DRESS WALLET	35%	1	□ 39.99	□ 25.99
BADGES/IDENTIFICATION	**BC258 198**	**79500-198**	**STRONG LEATHER INC**	79500 DIE CUT DELUXE DRESS WALLET	35%	1	□ 39.99	□ 25.99
BADGES/IDENTIFICATION	**BC258 876**	**79500-876**	**STRONG LEATHER INC**	79500 DIE CUT DELUXE DRESS WALLET	35%	1	□ 39.99	□ 25.99
BADGES/IDENTIFICATION	**BC258 078**	**79500-078**	**STRONG LEATHER INC**	79500 DIE CUT DELUXE DRESS WALLET	35%	1	□ 39.99	□ 25.99
BADGES/IDENTIFICATION	**BC258 306**	**79500-306**	**STRONG LEATHER INC**	79500 DIE CUT DELUXE DRESS WALLET	35%	1	□ 39.99	□ 25.99
BADGES/IDENTIFICATION	**BC258 622**	**79500-622**	**STRONG LEATHER INC**	79500 DIE CUT DELUXE DRESS WALLET	35%	1	□ 39.99	□ 25.99
BADGES/IDENTIFICATION	**BC714 BRN CSTM**	**811X5 BRN**	**STRONG LEATHER INC**	RECESSED CLIP-ON BADGE HOLDER	35%	1	□ 25.99	□ 16.89
BADGES/IDENTIFICATION	**BD375 OVL**	**79400-OVL**	**STRONG LEATHER INC**	STRONG LEATHER FEMALE WALLET	35%	1	□ 42.99	□ 27.94
BADGES/IDENTIFICATION	**BD375 SHD**	**79400-SHD**	**STRONG LEATHER INC**	STRONG LEATHER FEMALE WALLET	35%	1	□ 42.99	□ 27.94
BADGES/IDENTIFICATION	**BD375 265**	**79400 265**	**STRONG LEATHER INC**	STRONG LEATHER FEMALE WALLET	35%	1	□ 42.99	□ 27.94
BADGES/IDENTIFICATION	**BC318 CSTM**	**79700 CSTM**	**STRONG LEATHER INC**	DELUXE DOUBLE ID HIDDEN BADGE CC & LICENSE WALLET	35%	1	□ 40.99	□ 26.64
BADGES/IDENTIFICATION	**BC318 419**	**79700 419**	**STRONG LEATHER INC**	DELUXE DOUBLE ID HIDDEN BADGE CC & LICENSE WALLET	35%	1	□ 40.99	□ 26.64
BADGES/IDENTIFICATION	**BC318 093**	**79700-093**	**STRONG LEATHER INC**	DELUXE DOUBLE ID HIDDEN BADGE CC & LICENSE WALLET	35%	1	□ 40.99	□ 26.64
BADGES/IDENTIFICATION	**BD384 OVL**	**79520-0402**	**STRONG LEATHER INC**	STRONG HIDDEN BADGE WALLET	35%	1	□ 33.99	□ 22.09
BADGES/IDENTIFICATION	**BD384 RND**	**79520-6692**	**STRONG LEATHER INC**	STRONG HIDDEN BADGE WALLET	35%	1	□ 33.99	□ 22.09
BADGES/IDENTIFICATION	**BD384 SHD**	**79520-7102**	**STRONG LEATHER INC**	STRONG HIDDEN BADGE WALLET	35%	1	□ 33.99	□ 22.09
BADGES/IDENTIFICATION	**BC707 BLK**	**83500 BLK**	**STRONG LEATHER INC**	DRESS ID CASE W/FRAMED WINDOW	35%	1	□ 22.99	□ 14.94
BADGES/IDENTIFICATION	**BC697 BLK**	**83910 BLK**	**STRONG LEATHER INC**	COMMISSION BOOK	35%	1	□ 18.99	□ 12.34
BADGES/IDENTIFICATION	**BD410**	**91030-0002**	**STRONG LEATHER INC**	STRONG LEATHER DELUXE NOTE PAD	35%	1	□ 15.99	□ 10.39

BADGES/IDENTIFICATION	**BC696 BLK MD**	**83100 BLK MD**	**STRONG LEATHER INC**	3X4.5 ID CASE	35%	1	□ 22.99	□ 14.94
BADGES/IDENTIFICATION	**BC696 BLK XL**	**83300 BLK XL**	**STRONG LEATHER INC**	3X4.5 ID CASE	35%	1	□ 22.99	□ 14.94
BADGES/IDENTIFICATION	**BC696 BLK LG**	**83200 BLK LG**	**STRONG LEATHER INC**	3X4.5 ID CASE	35%	1	□ 22.99	□ 14.94
BADGES/IDENTIFICATION	**BC860 BLK**	**72700-1552**	**STRONG LEATHER INC**	NOTE PAD FOR 1 3/4IN COIN	35%	1	□ 25.99	□ 16.89
BADGES/IDENTIFICATION	**BC329 BLK PLN**	**90210-0002**	**STRONG LEATHER INC**	3 PACK BREAK AWAY LANYARDS	35%	1	□ 25.99	□ 16.89
BADGES/IDENTIFICATION	**BC717 BLK**	**87870 BLK**	**STRONG LEATHER INC**	DRESS RECESSED BADGE DBL ID CASE	35%	1	□ 47.99	□ 31.19
BADGES/IDENTIFICATION	**BD124 BLK CSTM**	**7750R CSTM**	**STRONG LEATHER INC**	SIDE OPEN BADGE CASE W/RFID BLOCKER	35%	1	□ 22.99	□ 14.94
BADGES/IDENTIFICATION	**BD124 BLK 091**	**7750R 091**	**STRONG LEATHER INC**	SIDE OPEN BADGE CASE W/RFID BLOCKER	35%	1	□ 22.99	□ 14.94
BADGES/IDENTIFICATION	**BD124 BLK 669**	**7750R 669**	**STRONG LEATHER INC**	SIDE OPEN BADGE CASE W/RFID BLOCKER	35%	1	□ 22.99	□ 14.94
BADGES/IDENTIFICATION	**BC266**	**79100 DIE CUT**	**STRONG LEATHER INC**	79100 DIE CUT DRESS BADGE WALLET	35%	1	□ 33.99	□ 22.09
BADGES/IDENTIFICATION	**BC374 OVL**	**78501-0402 OVL**	**STRONG LEATHER INC**	HIDDEN BADGE AND CREDIT CARD WALLET	35%	1	□ 31.99	□ 20.79
BADGES/IDENTIFICATION	**BC374 RND**	**78501-6692 RND**	**STRONG LEATHER INC**	HIDDEN BADGE AND CREDIT CARD WALLET	35%	1	□ 31.99	□ 20.79
BADGES/IDENTIFICATION	**BC374 SHD**	**78501-7102 SHD**	**STRONG LEATHER INC**	HIDDEN BADGE AND CREDIT CARD WALLET	35%	1	□ 31.99	□ 20.79
BADGES/IDENTIFICATION	**BD160**	**90251-0002**	**STRONG LEATHER INC**	RFID RIGID CARD HOLDER	35%	1	□ 8.99	□ 5.84
BADGES/IDENTIFICATION	**BD162**	**90250-0002**	**STRONG LEATHER INC**	RFID CREDIT CARD SLEEVE 3 PACK	35%	1	□ 8.99	□ 5.84
BADGES/IDENTIFICATION	**BX402 BLK 2193**	**8.11E+08**	**STRONG LEATHER INC**	81147 STOCK CLIP-ON BADGE HOLDER VELCRO/CHAIN	35%	1	□ 9.99	□ 6.49
BADGES/IDENTIFICATION	**BC257**	**77400 DIE CUT**	**STRONG LEATHER INC**	77400 DIE CUT PAD STYLE BADGE CASE	35%	1	□ 21.99	□ 14.29
BADGES/IDENTIFICATION	**BC716 BLK LG**	**83600**	**STRONG LEATHER INC**	DRESS ID CASE W/BOUND WINDOWS	35%	1	□ 21.99	□ 14.29
BADGES/IDENTIFICATION	**BC716 BLK XL**	**83700**	**STRONG LEATHER INC**	DRESS ID CASE W/BOUND WINDOWS	35%	1	□ 21.99	□ 14.29
BADGES/IDENTIFICATION	**BC716 BLK MD**	**83650**	**STRONG LEATHER INC**	DRESS ID CASE W/BOUND WINDOWS	35%	1	□ 21.99	□ 14.29
BADGES/IDENTIFICATION	**BC265 CSTM**	**79520**	**STRONG LEATHER INC**	79520 DIE CUT CREDIT CARD DRESS WALLET	35%	1	□ 34.99	□ 22.74
BADGES/IDENTIFICATION	**BD161**	**90252-0002**	**STRONG LEATHER INC**	RFID RIGID CARD HOLDER W/ LANYARD	35%	1	□ 16.99	□ 11.04
BADGES/IDENTIFICATION	**BC256**	**77503 BLK**	**STRONG LEATHER INC**	77500 DIE CUT BOOK STYLE BADGE CASE	35%	1	□ 22.99	□ 14.94
BADGES/IDENTIFICATION	**BC324 OVL**	**79231 OVL**	**STRONG LEATHER INC**	BI-FOLD BADGE/ID CC WALLET	35%	1	□ 34.99	□ 22.74
BADGES/IDENTIFICATION	**BC324 RND**	**79231 RND**	**STRONG LEATHER INC**	BI-FOLD BADGE/ID CC WALLET	35%	1	□ 34.99	□ 22.74

BADGES/IDENTIFICATION	**BC324 SHD**	**79231 SHD**	**STRONG LEATHER INC**	BI-FOLD BADGE/ID CC WALLET	35%	1	□ 34.99	□ 22.74
BADGES/IDENTIFICATION	**BC248 1034**	**79520-1034**	**STRONG LEATHER INC**	CREDIT CARD DRESS BADGE WALLET	35%	1	□ 35.99	□ 23.39
BADGES/IDENTIFICATION	**BC248 202**	**79520-202**	**STRONG LEATHER INC**	CREDIT CARD DRESS BADGE WALLET	35%	1	□ 35.99	□ 23.39
BADGES/IDENTIFICATION	**BC248 291**	**79520-291**	**STRONG LEATHER INC**	CREDIT CARD DRESS BADGE WALLET	35%	1	□ 35.99	□ 23.39
BADGES/IDENTIFICATION	**ZU954 BLK RND**	**71217-0002**	**STRONG LEATHER INC**	SNAP CLOSURE CLIP-ON BADGE HOLDER W/CHAIN	35%	1	□ 9.99	□ 6.49
BADGES/IDENTIFICATION	**ZU954 BLK OVL**	**71207-0002**	**STRONG LEATHER INC**	SNAP CLOSURE CLIP-ON BADGE HOLDER W/CHAIN	35%	1	□ 9.99	□ 6.49
BADGES/IDENTIFICATION	**ZU954 BLK SHD**	**71227-0002**	**STRONG LEATHER INC**	SNAP CLOSURE CLIP-ON BADGE HOLDER W/CHAIN	35%	1	□ 9.99	□ 6.49
BADGES/IDENTIFICATION	**ZU954 BLK 000**	**71207-000**	**STRONG LEATHER INC**	SNAP CLOSURE CLIP-ON BADGE HOLDER W/CHAIN	35%	1	□ 9.99	□ 6.49
BADGES/IDENTIFICATION	**BC714 BLK 106**	**811X0 BLK 106**	**STRONG LEATHER INC**	RECESSED CLIP-ON BADGE HOLDER	35%	1	□ 20.99	□ 13.64
BADGES/IDENTIFICATION	**BC261**	**79610 DIE CUT**	**STRONG LEATHER INC**	79610 DIE CUT LEATHER BADGE WALLET	35%	1	□ 29.99	□ 19.49
BADGES/IDENTIFICATION	**BC710 BLK**	**85800 BLACK**	**STRONG LEATHER INC**	RECESSED BADGE CASE SIDE OPEN W/DBL ID	35%	1	□ 56.99	□ 37.04
BADGES/IDENTIFICATION	**BC246 OVL**	**71201 OVL**	**STRONG LEATHER INC**	CLIP ON BADGE HOLDER	35%	1	□ 7.99	□ 5.19
BADGES/IDENTIFICATION	**BC246 RND**	**71201 RND**	**STRONG LEATHER INC**	CLIP ON BADGE HOLDER	35%	1	□ 7.99	□ 5.19
BADGES/IDENTIFICATION	**BC246 SHD**	**71201 SHD**	**STRONG LEATHER INC**	CLIP ON BADGE HOLDER	35%	1	□ 7.99	□ 5.19
BADGES/IDENTIFICATION	**BC197 BLK SHD**	**79921 BLK SHD**	**STRONG LEATHER INC**	GALLS HIDDEN CLASSIC BADGE WALLET	35%	1	□ 29.99	□ 19.49
BADGES/IDENTIFICATION	**BC197 BLK RND**	**79921 BLK RND**	**STRONG LEATHER INC**	GALLS HIDDEN CLASSIC BADGE WALLET	35%	1	□ 29.99	□ 19.49
BADGES/IDENTIFICATION	**BC197 BLK OVL**	**79921 BLK OVL**	**STRONG LEATHER INC**	GALLS HIDDEN CLASSIC BADGE WALLET	35%	1	□ 29.99	□ 19.49
BADGES/IDENTIFICATION	**BC248 027**	**79521-027**	**STRONG LEATHER INC**	CREDIT CARD DRESS BADGE WALLET	35%	1	□ 26.39	□ 17.15
BADGES/IDENTIFICATION	**BC260 OVL**	**79611 OVL**	**STRONG LEATHER INC**	LEATHER BADGE WALLET	35%	1	□ 24.99	□ 16.24
BADGES/IDENTIFICATION	**BC260 RND**	**79611 RND**	**STRONG LEATHER INC**	LEATHER BADGE WALLET	35%	1	□ 24.99	□ 16.24
BADGES/IDENTIFICATION	**BC260 SHD**	**79610 SHD**	**STRONG LEATHER INC**	LEATHER BADGE WALLET	35%	1	□ 24.99	□ 16.24
BADGES/IDENTIFICATION	**BC255 OVL**	**77501 OVL**	**STRONG LEATHER INC**	BOOK STYLE BADGE CASE	35%	1	□ 19.99	□ 12.99
BADGES/IDENTIFICATION	**BC255 RND**	**77501 RND**	**STRONG LEATHER INC**	BOOK STYLE BADGE CASE	35%	1	□ 19.99	□ 12.99
BADGES/IDENTIFICATION	**BC255 SHD**	**77501-7102**	**STRONG LEATHER INC**	BOOK STYLE BADGE CASE	35%	1	□ 19.99	□ 12.99
BADGES/IDENTIFICATION	**BD278 BLK BRS**	**BLKLANYRD/BRASSRNG**	**TEAMWALTERS**	WALTERS CORRECTIONS KEY LANYARD	35%	1	□ 23.99	□ 15.59

BADGES/IDENTIFICATION	**BD278 OD BRS**	**S69884 OD BRS**	**TEAMWALTERS**	WALTERS CORRECTIONS KEY LANYARD	35%	1	□ 23.99	□ 15.59
BADGES/IDENTIFICATION	**BD278 BLK NKL**	**S69887**	**TEAMWALTERS**	WALTERS CORRECTIONS KEY LANYARD	35%	1	□ 23.99	□ 15.59
BADGES/IDENTIFICATION	**BD278 OD NKL**	**S69884 OD NKL**	**TEAMWALTERS**	WALTERS CORRECTIONS KEY LANYARD	35%	1	□ 23.99	□ 15.59
BADGES/IDENTIFICATION	**LR443 NKL**	**BHN75-N**	**UBELT Co**	1 3/4IN GARRISON CENTER BAR BUCKLE	35%	1	□ 6.99	□ 4.54
BADGES/IDENTIFICATION	**LR443 GLD**	**BHN75-G**	**UBELT Co**	1 3/4IN GARRISON CENTER BAR BUCKLE	35%	1	□ 6.99	□ 4.54
BADGES/IDENTIFICATION	**LR440 NKL**	**BHN72-N**	**UBELT Co**	1 3/4 SQUARE HARNESS BUCKLE	35%	1	□ 5.99	□ 3.89
BADGES/IDENTIFICATION	**LR440 BLK**	**BHN72-BLACK**	**UBELT Co**	1 3/4 SQUARE HARNESS BUCKLE	35%	1	□ 5.99	□ 3.89
BADGES/IDENTIFICATION	**LR440 GLD**	**BHN72-G**	**UBELT Co**	1 3/4 SQUARE HARNESS BUCKLE	35%	1	□ 5.99	□ 3.89
BADGES/IDENTIFICATION	**BC295 RED**	**LUC-233 RED**	**V H BLACKINTON CO. INC.**	LUCITE SINGLE BADGE EMBEDMENT NO NAMEPLATE	35%	1	□ 57.90	□ 37.64
BADGES/IDENTIFICATION	**BC295 BLU**	**LUC-233 BLU**	**V H BLACKINTON CO. INC.**	LUCITE SINGLE BADGE EMBEDMENT NO NAMEPLATE	35%	1	□ 57.90	□ 37.64
BADGES/IDENTIFICATION	**BC295 GRN**	**LUC-233 GRN**	**V H BLACKINTON CO. INC.**	LUCITE SINGLE BADGE EMBEDMENT NO NAMEPLATE	35%	1	□ 57.90	□ 37.64
BADGES/IDENTIFICATION	**BC295 BLK**	**LUC-233 BLK**	**V H BLACKINTON CO. INC.**	LUCITE SINGLE BADGE EMBEDMENT NO NAMEPLATE	35%	1	□ 57.90	□ 37.64
BADGES/IDENTIFICATION	**CB229 RH**	**J205-3B RH**	**V H BLACKINTON CO. INC.**	THREE BAR SLIDE BAR	35%	1	□ 9.70	□ 6.31
BADGES/IDENTIFICATION	**ZA3221 GLD**	**A7140-J GO**	**V H BLACKINTON CO. INC.**	A7140-J AMERICAN FLAG COMMENDATION BAR	35%	1	□ 19.00	□ 12.35
BADGES/IDENTIFICATION	**CB206 GP**	**J204-MV GO**	**V H BLACKINTON CO. INC.**	MEDAL OF VALOR -FIRE- COMMENDATION BAR	35%	1	□ 19.00	□ 12.35
BADGES/IDENTIFICATION	**CB207 GP**	**J204-MC GO**	**V H BLACKINTON CO. INC.**	MALTESE CROSS W/FIRE SCRAMBLE COMMENDATION BAR	35%	1	□ 19.00	□ 12.35
BADGES/IDENTIFICATION	**CB211 GP**	**J202-MH GO**	**V H BLACKINTON CO. INC.**	MEDAL OF HONOR COMMENDATION BAR	35%	1	□ 19.00	□ 12.35
BADGES/IDENTIFICATION	**CB212 GP**	**J202-MV GO**	**V H BLACKINTON CO. INC.**	MEDAL OF VALOR COMMENDATION BAR	35%	1	□ 19.00	□ 12.35
BADGES/IDENTIFICATION	**CB213 GP**	**J202-PH GO**	**V H BLACKINTON CO. INC.**	PURPLE HEART COMMENDATION BAR	35%	1	□ 19.00	□ 12.35
BADGES/IDENTIFICATION	**CB214 GP**	**J202-MC GO**	**V H BLACKINTON CO. INC.**	MERITORIOUS CONDUCT COMMENDATION BAR	35%	1	□ 19.00	□ 12.35
BADGES/IDENTIFICATION	**CB215 GP**	**J202-OV GO**	**V H BLACKINTON CO. INC.**	OUTSTANDING VOLUNTEER SERVICE COMMENDATION BAR	35%	1	□ 19.00	□ 12.35
BADGES/IDENTIFICATION	**CB219 GP**	**J203-SC GO**	**V H BLACKINTON CO. INC.**	SWAT CERTIFICATION COMMENDATION BAR	35%	1	□ 19.00	□ 12.35
BADGES/IDENTIFICATION	**CB220 GP**	**J203-IN GO**	**V H BLACKINTON CO. INC.**	INSTRUCTOR COMMENDATION BAR	35%	1	□ 19.00	□ 12.35

BADGES/IDENTIFICATION	**CB222 GP**	**J203-FT GO**	**V H BLACKINTON CO. INC.**	FIELD TRAINING OFFICER COMMENDATION BAR	35%	1	□ 19.00	□ 12.35
BADGES/IDENTIFICATION	**CB223 GP**	**J203-K9 GO**	**V H BLACKINTON CO. INC.**	K-9 HANDLER COMMENDATION BAR	35%	1	□ 19.00	□ 12.35
BADGES/IDENTIFICATION	**CB224 GP**	**J203-NE GO**	**V H BLACKINTON CO. INC.**	NEGOTIATOR COMMENDATION BAR	35%	1	□ 19.00	□ 12.35
BADGES/IDENTIFICATION	**CB225 GP**	**J203-HZ GO**	**V H BLACKINTON CO. INC.**	HAZARDOUS MATERIALS CERTIFIED COMMENDATION BAR	35%	1	□ 19.00	□ 12.35
BADGES/IDENTIFICATION	**CB210 GP 5**	**J204-Y5 GO**	**V H BLACKINTON CO. INC.**	YEARS OF SERVICE -FIRE- COMMENDATION BAR	35%	1	□ 19.00	□ 12.35
BADGES/IDENTIFICATION	**CB210 GP 10**	**J204-Y10 GO**	**V H BLACKINTON CO. INC.**	YEARS OF SERVICE -FIRE- COMMENDATION BAR	35%	1	□ 19.00	□ 12.35
BADGES/IDENTIFICATION	**CB210 GP 15**	**J204-Y15 GO**	**V H BLACKINTON CO. INC.**	YEARS OF SERVICE -FIRE- COMMENDATION BAR	35%	1	□ 19.00	□ 12.35
BADGES/IDENTIFICATION	**CB210 GP 20**	**J204-Y20 GO**	**V H BLACKINTON CO. INC.**	YEARS OF SERVICE -FIRE- COMMENDATION BAR	35%	1	□ 19.00	□ 12.35
BADGES/IDENTIFICATION	**CB210 GP 25**	**J204-Y25 GO**	**V H BLACKINTON CO. INC.**	YEARS OF SERVICE -FIRE- COMMENDATION BAR	35%	1	□ 19.00	□ 12.35
BADGES/IDENTIFICATION	**CB210 GP 30**	**J204-Y30 GO**	**V H BLACKINTON CO. INC.**	YEARS OF SERVICE -FIRE- COMMENDATION BAR	35%	1	□ 19.00	□ 12.35
BADGES/IDENTIFICATION	**CB217 GP 5**	**J202-Y5 GO**	**V H BLACKINTON CO. INC.**	YEARS OF SERVICE COMMENDATION BAR	35%	1	□ 19.00	□ 12.35
BADGES/IDENTIFICATION	**CB217 GP 10**	**J202-Y10 GO**	**V H BLACKINTON CO. INC.**	YEARS OF SERVICE COMMENDATION BAR	35%	1	□ 19.00	□ 12.35
BADGES/IDENTIFICATION	**CB217 GP 15**	**J202-Y15 GO**	**V H BLACKINTON CO. INC.**	YEARS OF SERVICE COMMENDATION BAR	35%	1	□ 19.00	□ 12.35
BADGES/IDENTIFICATION	**CB217 GP 20**	**J202-Y20 GO**	**V H BLACKINTON CO. INC.**	YEARS OF SERVICE COMMENDATION BAR	35%	1	□ 19.00	□ 12.35
BADGES/IDENTIFICATION	**CB217 GP 25**	**J202-Y25 GO**	**V H BLACKINTON CO. INC.**	YEARS OF SERVICE COMMENDATION BAR	35%	1	□ 19.00	□ 12.35
BADGES/IDENTIFICATION	**CB217 GP 30**	**J202-Y30 GO**	**V H BLACKINTON CO. INC.**	YEARS OF SERVICE COMMENDATION BAR	35%	1	□ 19.00	□ 12.35
BADGES/IDENTIFICATION	**CB206 RH**	**J204-MV RH**	**V H BLACKINTON CO. INC.**	MEDAL OF VALOR -FIRE- COMMENDATION BAR	35%	1	□ 20.50	□ 13.33
BADGES/IDENTIFICATION	**CB207 RH**	**J204-MC RH**	**V H BLACKINTON CO. INC.**	MALTESE CROSS W/FIRE SCRAMBLE COMMENDATION BAR	35%	1	□ 20.50	□ 13.33
BADGES/IDENTIFICATION	**CB211 RH**	**J202-MH RH**	**V H BLACKINTON CO. INC.**	MEDAL OF HONOR COMMENDATION BAR	35%	1	□ 20.50	□ 13.33
BADGES/IDENTIFICATION	**CB212 RH**	**J202-MV RH**	**V H BLACKINTON CO. INC.**	MEDAL OF VALOR COMMENDATION BAR	35%	1	□ 20.50	□ 13.33
BADGES/IDENTIFICATION	**CB213 RH**	**J202-PH RH**	**V H BLACKINTON CO. INC.**	PURPLE HEART COMMENDATION BAR	35%	1	□ 20.50	□ 13.33
BADGES/IDENTIFICATION	**CB214 RH**	**J202-MC RH**	**V H BLACKINTON CO. INC.**	MERITORIOUS CONDUCT COMMENDATION BAR	35%	1	□ 20.50	□ 13.33

BADGES/IDENTIFICATION	**CB215 RH**	**J202-OV RH**	**V H BLACKINTON CO. INC.**	OUTSTANDING VOLUNTEER SERVICE COMMENDATION BAR	35%	1	□ 20.50	□ 13.33
BADGES/IDENTIFICATION	**CB219 RH**	**J203-SC RH**	**V H BLACKINTON CO. INC.**	SWAT CERTIFICATION COMMENDATION BAR	35%	1	□ 20.50	□ 13.33
BADGES/IDENTIFICATION	**CB220 RH**	**J203-IN RH**	**V H BLACKINTON CO. INC.**	INSTRUCTOR COMMENDATION BAR	35%	1	□ 20.50	□ 13.33
BADGES/IDENTIFICATION	**CB222 RH**	**J203-FT RH**	**V H BLACKINTON CO. INC.**	FIELD TRAINING OFFICER COMMENDATION BAR	35%	1	□ 20.50	□ 13.33
BADGES/IDENTIFICATION	**CB223 RH**	**J203-K9 RH**	**V H BLACKINTON CO. INC.**	K-9 HANDLER COMMENDATION BAR	35%	1	□ 20.50	□ 13.33
BADGES/IDENTIFICATION	**CB224 RH**	**J203-NE RH**	**V H BLACKINTON CO. INC.**	NEGOTIATOR COMMENDATION BAR	35%	1	□ 20.50	□ 13.33
BADGES/IDENTIFICATION	**CB225 RH**	**J203-HZ RH**	**V H BLACKINTON CO. INC.**	HAZARDOUS MATERIALS CERTIFIED COMMENDATION BAR	35%	1	□ 20.50	□ 13.33
BADGES/IDENTIFICATION	**CB210 RH 5**	**J204-Y5 RH**	**V H BLACKINTON CO. INC.**	YEARS OF SERVICE -FIRE- COMMENDATION BAR	35%	1	□ 20.50	□ 13.33
BADGES/IDENTIFICATION	**CB210 RH 10**	**J204-Y10 RH**	**V H BLACKINTON CO. INC.**	YEARS OF SERVICE -FIRE- COMMENDATION BAR	35%	1	□ 20.50	□ 13.33
BADGES/IDENTIFICATION	**CB210 RH 15**	**J204-Y15 RH**	**V H BLACKINTON CO. INC.**	YEARS OF SERVICE -FIRE- COMMENDATION BAR	35%	1	□ 20.50	□ 13.33
BADGES/IDENTIFICATION	**CB210 RH 20**	**J204-Y20 RH**	**V H BLACKINTON CO. INC.**	YEARS OF SERVICE -FIRE- COMMENDATION BAR	35%	1	□ 20.50	□ 13.33
BADGES/IDENTIFICATION	**CB210 RH 25**	**J204-Y25 RH**	**V H BLACKINTON CO. INC.**	YEARS OF SERVICE -FIRE- COMMENDATION BAR	35%	1	□ 20.50	□ 13.33
BADGES/IDENTIFICATION	**CB210 RH 30**	**J204-Y30 RH**	**V H BLACKINTON CO. INC.**	YEARS OF SERVICE -FIRE- COMMENDATION BAR	35%	1	□ 20.50	□ 13.33
BADGES/IDENTIFICATION	**CB217 RH 5**	**J202-Y5 RH**	**V H BLACKINTON CO. INC.**	YEARS OF SERVICE COMMENDATION BAR	35%	1	□ 20.50	□ 13.33
BADGES/IDENTIFICATION	**CB217 RH 10**	**J202-Y10 RH**	**V H BLACKINTON CO. INC.**	YEARS OF SERVICE COMMENDATION BAR	35%	1	□ 20.50	□ 13.33
BADGES/IDENTIFICATION	**CB217 RH 15**	**J202-Y15 RH**	**V H BLACKINTON CO. INC.**	YEARS OF SERVICE COMMENDATION BAR	35%	1	□ 20.50	□ 13.33
BADGES/IDENTIFICATION	**CB217 RH 20**	**J202-Y20 RH**	**V H BLACKINTON CO. INC.**	YEARS OF SERVICE COMMENDATION BAR	35%	1	□ 20.50	□ 13.33
BADGES/IDENTIFICATION	**CB217 RH 25**	**J202-Y25 RH**	**V H BLACKINTON CO. INC.**	YEARS OF SERVICE COMMENDATION BAR	35%	1	□ 20.50	□ 13.33
BADGES/IDENTIFICATION	**CB217 RH 30**	**J202-Y30 RH**	**V H BLACKINTON CO. INC.**	YEARS OF SERVICE COMMENDATION BAR	35%	1	□ 20.50	□ 13.33
BADGES/IDENTIFICATION	**ZA3221 RH**	**A7140-J RH**	**V H BLACKINTON CO. INC.**	A7140-J AMERICAN FLAG COMMENDATION BAR	35%	1	□ 20.50	□ 13.33
BADGES/IDENTIFICATION	**ZA2682 2886 RH**	**A2886 RH**	**V H BLACKINTON CO. INC.**	A2886 FIRE SCRAMBLE SEAL FOR INSIGNIA - 2 PC MIN	35%	1	□ 14.90	□ 9.69
BADGES/IDENTIFICATION	**ZA2682 2886 GP**	**A2886 GP**	**V H BLACKINTON CO. INC.**	A2886 FIRE SCRAMBLE SEAL FOR INSIGNIA - 2 PC MIN	35%	1	□ 14.90	□ 9.69

BADGES/IDENTIFICATION	**CB229 GP**	**J205-3B GO**	**V H BLACKINTON CO. INC.**	THREE BAR SLIDE BAR	35%	1	□ 7.40	□ 4.81
BADGES/IDENTIFICATION	**BD912 RH**	**A7287 RH**	**V H BLACKINTON CO. INC.**	A7287 ONE VERTICAL HORN HAT BADGE/INSIGNIA	35%	1	□ 18.90	□ 12.29
BADGES/IDENTIFICATION	**CB823 GP**	**A9168 GP**	**V H BLACKINTON CO. INC.**	A9168 CHIEF PLN FIVE CROSSED BUGLES INSIGNIA	35%	1	□ 14.90	□ 9.69
BADGES/IDENTIFICATION	**CB358 GP**	**A5572 GP**	**V H BLACKINTON CO. INC.**	A5572 SMALL EMBOSSED CAPTAIN BARS	35%	1	□ 23.60	□ 15.34
BADGES/IDENTIFICATION	**NT095 SIL PLSH PB**	**J1 SX PLSH PB**	**V H BLACKINTON CO. INC.**	BLACKINTON NAMETAG 1/2IN X 2 1/2IN ONE LINE	35%	1	□ 14.20	□ 9.23
BADGES/IDENTIFICATION	**NT095 SIL PLSH CB**	**J1 SX PLSH CB**	**V H BLACKINTON CO. INC.**	BLACKINTON NAMETAG 1/2IN X 2 1/2IN ONE LINE	35%	1	□ 14.20	□ 9.23
BADGES/IDENTIFICATION	**NT095 GLD PLSH PB**	**J1 GX PLSH PB**	**V H BLACKINTON CO. INC.**	BLACKINTON NAMETAG 1/2IN X 2 1/2IN ONE LINE	35%	1	□ 14.20	□ 9.23
BADGES/IDENTIFICATION	**NT095 GLD PLSH CB**	**J1 GX PLSH CB**	**V H BLACKINTON CO. INC.**	BLACKINTON NAMETAG 1/2IN X 2 1/2IN ONE LINE	35%	1	□ 14.20	□ 9.23
BADGES/IDENTIFICATION	**NT097 GLD PLSH PB**	**J3 1LN GLD PLSH PB**	**V H BLACKINTON CO. INC.**	BLACKINTON NAMETAG 5/8IN X 2 1/2IN ONE LINE	35%	1	□ 14.20	□ 9.23
BADGES/IDENTIFICATION	**NT097 GLD PLSH CB**	**J3 1LN GLD PLSH CB**	**V H BLACKINTON CO. INC.**	BLACKINTON NAMETAG 5/8IN X 2 1/2IN ONE LINE	35%	1	□ 14.20	□ 9.23
BADGES/IDENTIFICATION	**NT097 SIL PLSH PB**	**J3 1LN SIL PLSH PB**	**V H BLACKINTON CO. INC.**	BLACKINTON NAMETAG 5/8IN X 2 1/2IN ONE LINE	35%	1	□ 14.20	□ 9.23
BADGES/IDENTIFICATION	**NT097 SIL PLSH CB**	**J3 1LN SIL PLSH CB**	**V H BLACKINTON CO. INC.**	BLACKINTON NAMETAG 5/8IN X 2 1/2IN ONE LINE	35%	1	□ 14.20	□ 9.23
BADGES/IDENTIFICATION	**NT098 GLD PLSH PB**	**J3 2LINE GLD PLSH PB**	**V H BLACKINTON CO. INC.**	J3 2 1/2 X 5/8IN NAMETAG -ONE OR TWO LINE	35%	1	□ 14.20	□ 9.23
BADGES/IDENTIFICATION	**NT098 GLD PLSH CB**	**J3 2LINE GLD PLSH CB**	**V H BLACKINTON CO. INC.**	J3 2 1/2 X 5/8IN NAMETAG -ONE OR TWO LINE	35%	1	□ 14.20	□ 9.23
BADGES/IDENTIFICATION	**NT098 SIL PLSH PB**	**J3 2LINE SIL PLSH PB**	**V H BLACKINTON CO. INC.**	J3 2 1/2 X 5/8IN NAMETAG -ONE OR TWO LINE	35%	1	□ 14.20	□ 9.23
BADGES/IDENTIFICATION	**NT098 SIL PLSH CB**	**J3 2LINE SIL PLSH CB**	**V H BLACKINTON CO. INC.**	J3 2 1/2 X 5/8IN NAMETAG -ONE OR TWO LINE	35%	1	□ 14.20	□ 9.23
BADGES/IDENTIFICATION	**NT095 GLD BRSH CB**	**J1 GX BRSH CB**	**V H BLACKINTON CO. INC.**	BLACKINTON NAMETAG 1/2IN X 2 1/2IN ONE LINE	35%	1	□ 14.20	□ 9.23
BADGES/IDENTIFICATION	**NT095 GLD BRSH PB**	**J1 GX BRSH PB**	**V H BLACKINTON CO. INC.**	BLACKINTON NAMETAG 1/2IN X 2 1/2IN ONE LINE	35%	1	□ 14.20	□ 9.23
BADGES/IDENTIFICATION	**NT095 SIL BRSH CB**	**J1 SX BRSH CB**	**V H BLACKINTON CO. INC.**	BLACKINTON NAMETAG 1/2IN X 2 1/2IN ONE LINE	35%	1	□ 14.20	□ 9.23
BADGES/IDENTIFICATION	**NT095 SIL BRSH PB**	**J1 SX BRSH PB**	**V H BLACKINTON CO. INC.**	BLACKINTON NAMETAG 1/2IN X 2 1/2IN ONE LINE	35%	1	□ 14.20	□ 9.23
BADGES/IDENTIFICATION	**NT097 GLD BRSH CB**	**J3 1LN GLD BRSH CB**	**V H BLACKINTON CO. INC.**	BLACKINTON NAMETAG 5/8IN X 2 1/2IN ONE LINE	35%	1	□ 14.20	□ 9.23
BADGES/IDENTIFICATION	**NT097 GLD BRSH PB**	**J3 1LN GLD BRSH PB**	**V H BLACKINTON CO. INC.**	BLACKINTON NAMETAG 5/8IN X 2 1/2IN ONE LINE	35%	1	□ 14.20	□ 9.23

BADGES/IDENTIFICATION	**NT097 SIL BRSH CB**	**J3 1LN SIL BRSH CB**	**V H BLACKINTON CO. INC.**	BLACKINTON NAMETAG 5/8IN X 2 1/2IN ONE LINE	35%	1	□ 14.20	□ 9.23
BADGES/IDENTIFICATION	**NT097 SIL BRSH PB**	**J3 1LN SIL BRSH PB**	**V H BLACKINTON CO. INC.**	BLACKINTON NAMETAG 5/8IN X 2 1/2IN ONE LINE	35%	1	□ 14.20	□ 9.23
BADGES/IDENTIFICATION	**NT097 GLD BRSH MB**	**J3 1LN GLD BRSH MB**	**V H BLACKINTON CO. INC.**	BLACKINTON NAMETAG 5/8IN X 2 1/2IN ONE LINE	35%	1	□ 14.20	□ 9.23
BADGES/IDENTIFICATION	**NT097 GLD PLSH MB**	**J3 1LN GLD PLSH MB**	**V H BLACKINTON CO. INC.**	BLACKINTON NAMETAG 5/8IN X 2 1/2IN ONE LINE	35%	1	□ 14.20	□ 9.23
BADGES/IDENTIFICATION	**NT097 SIL BRSH MB**	**J3 1LN SIL BRSH MB**	**V H BLACKINTON CO. INC.**	BLACKINTON NAMETAG 5/8IN X 2 1/2IN ONE LINE	35%	1	□ 14.20	□ 9.23
BADGES/IDENTIFICATION	**NT097 SIL PLSH MB**	**J3 1LN SIL PLSH MB**	**V H BLACKINTON CO. INC.**	BLACKINTON NAMETAG 5/8IN X 2 1/2IN ONE LINE	35%	1	□ 14.20	□ 9.23
BADGES/IDENTIFICATION	**NT098 GLD PLSH MB**	**J3 2LINE GLD PLSH MB**	**V H BLACKINTON CO. INC.**	J3 2 1/2 X 5/8IN NAMETAG -ONE OR TWO LINE	35%	1	□ 14.20	□ 9.23
BADGES/IDENTIFICATION	**NT098 SIL PLSH MB**	**J3 2LINE SIL PLSH MB**	**V H BLACKINTON CO. INC.**	J3 2 1/2 X 5/8IN NAMETAG -ONE OR TWO LINE	35%	1	□ 14.20	□ 9.23
BADGES/IDENTIFICATION	**NT095 GLD BRSH MB**	**J1 GX BRSH MB**	**V H BLACKINTON CO. INC.**	BLACKINTON NAMETAG 1/2IN X 2 1/2IN ONE LINE	35%	1	□ 14.20	□ 9.23
BADGES/IDENTIFICATION	**NT095 SIL BRSH MB**	**J1 SX BRSH MB**	**V H BLACKINTON CO. INC.**	BLACKINTON NAMETAG 1/2IN X 2 1/2IN ONE LINE	35%	1	□ 14.20	□ 9.23
BADGES/IDENTIFICATION	**CB228 RH**	**J205-2B RH**	**V H BLACKINTON CO. INC.**	TWO BAR SLIDE BAR	35%	1	□ 8.40	□ 5.46
BADGES/IDENTIFICATION	**BC440 RH FF**	**A4597 RH FF A6823NN**	**V H BLACKINTON CO. INC.**	RECOGNITION MEDAL WITH 11/16IN SEAL	35%	1	□ 63.00	□ 40.95
BADGES/IDENTIFICATION	**CB228 GP**	**J205-2B GO**	**V H BLACKINTON CO. INC.**	TWO BAR SLIDE BAR	35%	1	□ 6.40	□ 4.16
BADGES/IDENTIFICATION	**BW338 NI**	**A6010 NI**	**V H BLACKINTON CO. INC.**	A6010 BADGE HOLDER	35%	1	□ 3.20	□ 2.08
BADGES/IDENTIFICATION	**NT096 SIL PLSH PB**	**J1 2LINE SIL PLSH SC**	**V H BLACKINTON CO. INC.**	BLACKINTON NAMETAG 1/2IN X 2 1/2IN TWO LINE	35%	1	□ 15.00	□ 9.75
BADGES/IDENTIFICATION	**NT096 SIL PLSH CB**	**J1 2LINE SIL PLSH CB**	**V H BLACKINTON CO. INC.**	BLACKINTON NAMETAG 1/2IN X 2 1/2IN TWO LINE	35%	1	□ 15.00	□ 9.75
BADGES/IDENTIFICATION	**NT096 GLD PLSH PB**	**J1 2LINE GLD PLSH SC**	**V H BLACKINTON CO. INC.**	BLACKINTON NAMETAG 1/2IN X 2 1/2IN TWO LINE	35%	1	□ 15.00	□ 9.75
BADGES/IDENTIFICATION	**NT096 GLD PLSH CB**	**J1 2LINE GLD PLSH CB**	**V H BLACKINTON CO. INC.**	BLACKINTON NAMETAG 1/2IN X 2 1/2IN TWO LINE	35%	1	□ 15.00	□ 9.75
BADGES/IDENTIFICATION	**NT096 SIL BRSH PB**	**J1 2LINE SIL BRSH SC**	**V H BLACKINTON CO. INC.**	BLACKINTON NAMETAG 1/2IN X 2 1/2IN TWO LINE	35%	1	□ 15.00	□ 9.75
BADGES/IDENTIFICATION	**NT096 SIL BRSH CB**	**J1 2LINE SIL BRSH CB**	**V H BLACKINTON CO. INC.**	BLACKINTON NAMETAG 1/2IN X 2 1/2IN TWO LINE	35%	1	□ 15.00	□ 9.75
BADGES/IDENTIFICATION	**NT096 GLD BRSH PB**	**J1 2LINE GLD BRSH SC**	**V H BLACKINTON CO. INC.**	BLACKINTON NAMETAG 1/2IN X 2 1/2IN TWO LINE	35%	1	□ 15.00	□ 9.75
BADGES/IDENTIFICATION	**NT096 GLD BRSH CB**	**J1 2LINE GLD BRSH CB**	**V H BLACKINTON CO. INC.**	BLACKINTON NAMETAG 1/2IN X 2 1/2IN TWO LINE	35%	1	□ 15.00	□ 9.75
BADGES/IDENTIFICATION	**NT096 GLD BRSH MB**	**J1 2LINE GLD BRSH MB**	**V H BLACKINTON CO. INC.**	BLACKINTON NAMETAG 1/2IN X 2 1/2IN TWO LINE	35%	1	□ 15.00	□ 9.75

BADGES/IDENTIFICATION	**NT096 GLD PLSH MB**	**J1 2LINE GLD PLSH MB**	**V H BLACKINTON CO. INC.**	BLACKINTON NAMETAG 1/2IN X 2 1/2IN TWO LINE	35%	1	□ 15.00	□ 9.75
BADGES/IDENTIFICATION	**NT096 SIL BRSH MB**	**J1 2LINE SIL BRSH MB**	**V H BLACKINTON CO. INC.**	BLACKINTON NAMETAG 1/2IN X 2 1/2IN TWO LINE	35%	1	□ 15.00	□ 9.75
BADGES/IDENTIFICATION	**NT096 SIL PLSH MB**	**J1 2LINE SIL PLSH MB**	**V H BLACKINTON CO. INC.**	BLACKINTON NAMETAG 1/2IN X 2 1/2IN TWO LINE	35%	1	□ 15.00	□ 9.75
BADGES/IDENTIFICATION	**BX013 RH**	**A7399 RH**	**V H BLACKINTON CO. INC.**	G.P.D. COLLAR BRASS -PAIR 3/8 INCH	35%	1	□ 13.80	□ 8.97
BADGES/IDENTIFICATION	**JW036 GLD**	**J86 GO**	**V H BLACKINTON CO. INC.**	Blackinton Fire Department Tie Bar	35%	1	□ 10.00	□ 6.50
BADGES/IDENTIFICATION	**JW036 SIL**	**J86 NI**	**V H BLACKINTON CO. INC.**	Blackinton Fire Department Tie Bar	35%	1	□ 10.00	□ 6.50
BADGES/IDENTIFICATION	**JW037 GLD**	**J87 GO**	**V H BLACKINTON CO. INC.**	Blackinton Handcuff Tie Tac	35%	1	□ 10.00	□ 6.50
BADGES/IDENTIFICATION	**JW037 SIL**	**J87 NI**	**V H BLACKINTON CO. INC.**	Blackinton Handcuff Tie Tac	35%	1	□ 10.00	□ 6.50
BADGES/IDENTIFICATION	**JW038 GLD**	**J88 GO**	**V H BLACKINTON CO. INC.**	Blackinton Handcuff Tie Bar	35%	1	□ 10.00	□ 6.50
BADGES/IDENTIFICATION	**JW038 SIL**	**J88 NI**	**V H BLACKINTON CO. INC.**	Blackinton Handcuff Tie Bar	35%	1	□ 10.00	□ 6.50
BADGES/IDENTIFICATION	**CB227 GP**	**J205-1B GO**	**V H BLACKINTON CO. INC.**	ONE BAR SLIDE BAR	35%	1	□ 5.40	□ 3.51
BADGES/IDENTIFICATION	**CB209 GP**	**J204-LT GO**	**V H BLACKINTON CO. INC.**	LADDER TRUCK CREW COMMENDATION BAR	35%	1	□ 19.00	□ 12.35
BADGES/IDENTIFICATION	**CB216 GP**	**J202-LS GO**	**V H BLACKINTON CO. INC.**	LIFE SAVING COMMENDATION BAR	35%	1	□ 19.00	□ 12.35
BADGES/IDENTIFICATION	**CB218 GP**	**J201 GO**	**V H BLACKINTON CO. INC.**	U.S.A. FLAG COMMENDATION BAR	35%	1	□ 19.00	□ 12.35
BADGES/IDENTIFICATION	**CB221 GP**	**J203-EM GO**	**V H BLACKINTON CO. INC.**	E.M.T. COMMENDATION BAR	35%	1	□ 19.00	□ 12.35
BADGES/IDENTIFICATION	**CB227 RH**	**J205-1B RH**	**V H BLACKINTON CO. INC.**	ONE BAR SLIDE BAR	35%	1	□ 7.30	□ 4.75
BADGES/IDENTIFICATION	**BX057 GO**	**J206-AFG GO**	**V H BLACKINTON CO. INC.**	J206-AFG AFGHANISTAN TRIBUTE BAR	35%	1	□ 19.00	□ 12.35
BADGES/IDENTIFICATION	**CB164 NI**	**J143 NI**	**V H BLACKINTON CO. INC.**	AMERICAN FLAG COMMENDATION BAR	35%	1	□ 7.90	□ 5.14
BADGES/IDENTIFICATION	**CB162**	**J137 GP**	**V H BLACKINTON CO. INC.**	AMERICAN FLAG LAPEL GOLD PIN	35%	1	□ 3.80	□ 2.47
BADGES/IDENTIFICATION	**CB209 RH**	**J204-LT RH**	**V H BLACKINTON CO. INC.**	LADDER TRUCK CREW COMMENDATION BAR	35%	1	□ 20.50	□ 13.33
BADGES/IDENTIFICATION	**CB216 RH**	**J202-LS RH**	**V H BLACKINTON CO. INC.**	LIFE SAVING COMMENDATION BAR	35%	1	□ 20.50	□ 13.33
BADGES/IDENTIFICATION	**CB218 RH**	**J201 RH**	**V H BLACKINTON CO. INC.**	U.S.A. FLAG COMMENDATION BAR	35%	1	□ 20.50	□ 13.33
BADGES/IDENTIFICATION	**CB221 RH**	**J203-EM RH**	**V H BLACKINTON CO. INC.**	E.M.T. COMMENDATION BAR	35%	1	□ 20.50	□ 13.33
BADGES/IDENTIFICATION	**JW188**	**J249 NI**	**V H BLACKINTON CO. INC.**	POLICE MONEY CLIP NICKEL-SILVER 2 X 1 IN	35%	1	□ 17.10	□ 11.12
BADGES/IDENTIFICATION	**JW189**	**J250**	**V H BLACKINTON CO. INC.**	FIRE MONEY CLIP BRONZE-ANTIQUE 1 1/2 X 1 1/2 IN	35%	1	□ 17.10	□ 11.12
BADGES/IDENTIFICATION	**BX057 RH**	**J206-AFG RH**	**V H BLACKINTON CO. INC.**	J206-AFG AFGHANISTAN TRIBUTE BAR	35%	1	□ 20.50	□ 13.33
BADGES/IDENTIFICATION	**CB164 GP**	**J143 GP**	**V H BLACKINTON CO. INC.**	AMERICAN FLAG COMMENDATION BAR	35%	1	□ 7.90	□ 5.14

BADGES/IDENTIFICATION	**JW185 GP**	**J276-F2 GP**	**V H BLACKINTON CO. INC.**	ST FLORIAN ROUND COIN BRASS GP 1 3/4IN ROUND	35%	1	□ 16.60	□ 10.79
BADGES/IDENTIFICATION	**JW186 GP**	**J276-P2 GP**	**V H BLACKINTON CO. INC.**	J276-P2 ST MICHAEL CHALLENGE COIN	35%	1	□ 16.60	□ 10.79
BADGES/IDENTIFICATION	**JW190**	**J276-E3 GP**	**V H BLACKINTON CO. INC.**	EMS COIN MODELED BRASS GP 1 3/4IN ROUND	35%	1	□ 16.60	□ 10.79
BADGES/IDENTIFICATION	**JW191**	**J276-F3 GP**	**V H BLACKINTON CO. INC.**	THIN RED LINE CHALLENGE COIN	35%	1	□ 16.60	□ 10.79
BADGES/IDENTIFICATION	**BC838**	**90ID03BK**	**Vista Outdoor Sales, LLC**	SECURITY CARD/ID HOLDER W/LANYARD	35%	1	□ 13.99	□ 9.09
BAGS/ORGANIZERS	**BB113 DTAP**	**57005-026-1 SZ**	**5.11 Inc.**	5.11 HC 1750 F	20%	1	□ 149.99	□ 119.99
BAGS/ORGANIZERS	**BG1728 BLK**	**56523-019-1 SZ**	**5.11 Inc.**	BASIC PATROL BAG	20%	1	□ 49.99	□ 39.99
BAGS/ORGANIZERS	**BG1494 BLK**	**56476-019-1 SZ**	**5.11 Inc.**	5.11 SOMS 3.0 BAG	20%	1	□ 329.99	□ 263.99
BAGS/ORGANIZERS	**BG1494 KAN**	**56476-134-1 SZ**	**5.11 Inc.**	5.11 SOMS 3.0 BAG	20%	1	□ 329.99	□ 263.99
BAGS/ORGANIZERS	**BG1072 BLK**	**56392-019-1 SZ**	**5.11 Inc.**	AMP12	20%	1	□ 139.99	□ 111.99
BAGS/ORGANIZERS	**BG1072 KAN**	**56392-134-1 SZ**	**5.11 Inc.**	AMP12	20%	1	□ 139.99	□ 111.99
BAGS/ORGANIZERS	**BG1072 RGRN**	**56392-186-1 SZ**	**5.11 Inc.**	AMP12	20%	1	□ 139.99	□ 111.99
BAGS/ORGANIZERS	**BG1072 TUNG**	**56392-014-1 SZ**	**5.11 Inc.**	AMP12	20%	1	□ 139.99	□ 111.99
BAGS/ORGANIZERS	**BG1493 BLK**	**56475-019-1 SZ**	**5.11 Inc.**	5.11 CAMS 3.0 BAG	20%	1	□ 359.99	□ 287.99
BAGS/ORGANIZERS	**BG1493 DTAP**	**56475-026-1 SZ**	**5.11 Inc.**	5.11 CAMS 3.0 BAG	20%	1	□ 359.99	□ 287.99
BAGS/ORGANIZERS	**BG1493 KAN**	**56475-134-1 SZ**	**5.11 Inc.**	5.11 CAMS 3.0 BAG	20%	1	□ 359.99	□ 287.99
BAGS/ORGANIZERS	**BG1493 RGRN**	**56475-186-1 SZ**	**5.11 Inc.**	5.11 CAMS 3.0 BAG	20%	1	□ 359.99	□ 287.99
BAGS/ORGANIZERS	**BG237**	**59012-019-1 SZ**	**5.11 Inc.**	PATROL READY BAG BLACK	20%	1	□ 69.99	□ 55.99
BAGS/ORGANIZERS	**BG1497 BLK**	**56431-019-1 SZ**	**5.11 Inc.**	5.11 AMP 10 BACKPACK	20%	1	□ 139.99	□ 111.99
BAGS/ORGANIZERS	**BG1497 KAN**	**56431-134-1 SZ**	**5.11 Inc.**	5.11 AMP 10 BACKPACK	20%	1	□ 139.99	□ 111.99
BAGS/ORGANIZERS	**BG1497 RGRN**	**56431-186-1 SZ**	**5.11 Inc.**	5.11 AMP 10 BACKPACK	20%	1	□ 139.99	□ 111.99
BAGS/ORGANIZERS	**BG1497 TUNG**	**56431-014-1 SZ**	**5.11 Inc.**	5.11 AMP 10 BACKPACK	20%	1	□ 139.99	□ 111.99
BAGS/ORGANIZERS	**BG1495 BLK**	**56477-019-1 SZ**	**5.11 Inc.**	5.11 MISSION READY 3.0 BAG	20%	1	□ 274.99	□ 219.99
BAGS/ORGANIZERS	**BG1495 DTAP**	**56477-026-1 SZ**	**5.11 Inc.**	5.11 MISSION READY 3.0 BAG	20%	1	□ 274.99	□ 219.99
BAGS/ORGANIZERS	**BG1495 KAN**	**56477-134-1 SZ**	**5.11 Inc.**	5.11 MISSION READY 3.0 BAG	20%	1	□ 274.99	□ 219.99
BAGS/ORGANIZERS	**BG1495 RGRN**	**56477-186-1 SZ**	**5.11 Inc.**	5.11 MISSION READY 3.0 BAG	20%	1	□ 274.99	□ 219.99
BAGS/ORGANIZERS	**BG1519 BLK**	**56434-019-1 SZ**	**5.11 Inc.**	5.11 HEXGRID INSERT	20%	1	□ 29.99	□ 23.99
BAGS/ORGANIZERS	**BG1073 BLK**	**56393-019-1 SZ**	**5.11 Inc.**	AMP24	20%	1	□ 159.99	□ 127.99
BAGS/ORGANIZERS	**BG1073 KAN**	**56393-134-1 SZ**	**5.11 Inc.**	AMP24	20%	1	□ 159.99	□ 127.99
BAGS/ORGANIZERS	**BG1073 TUNG**	**56393-014-1 SZ**	**5.11 Inc.**	AMP24	20%	1	□ 159.99	□ 127.99
BAGS/ORGANIZERS	**BG1588 BLK**	**56501-019-1 SZ**	**5.11 Inc.**	5.11 FLEX RESCUE POUCH	20%	1	□ 24.99	□ 19.99
BAGS/ORGANIZERS	**BG1724 BLK**	**56518-019-1 SZ**	**5.11 Inc.**	UTILITY 9X9 GEAR SET	20%	1	□ 49.99	□ 39.99

BAGS/ORGANIZERS	**BG395 BLK**	**56045-019-1 SZ**	**5.11 Inc.**	WINGMAN PATROL BAG	20%	1	□ 99.99	□ 79.99
BAGS/ORGANIZERS	**BG1587 BLK**	**56491-019-1 SZ**	**5.11 Inc.**	5.11 HELMET/SHOVE-IT GEAR BAG	20%	1	□ 34.99	□ 27.99
BAGS/ORGANIZERS	**BG1587 RGRN**	**56491-186-1 SZ**	**5.11 Inc.**	5.11 HELMET/SHOVE-IT GEAR BAG	20%	1	□ 34.99	□ 27.99
BAGS/ORGANIZERS	**BG1068 BLK**	**56396-019-1 SZ**	**5.11 Inc.**	ALSBLS DUFFEL	20%	1	□ 229.99	□ 183.99
BAGS/ORGANIZERS	**BG239**	**59049-019-1 SZ**	**5.11 Inc.**	RANGE BAG BLK	20%	1	□ 107.99	□ 86.39
BAGS/ORGANIZERS	**BG1074 TUN**	**56394-014-1 SZ**	**5.11 Inc.**	AMP72	20%	1	□ 249.99	□ 199.99
BAGS/ORGANIZERS	**BG1074 BLK**	**56394-019-1 SZ**	**5.11 Inc.**	AMP72	20%	1	□ 249.99	□ 199.99
BAGS/ORGANIZERS	**BG1074 KAN**	**56394-134-1 SZ**	**5.11 Inc.**	AMP72	20%	1	□ 249.99	□ 199.99
BAGS/ORGANIZERS	**BG1074 RGRN**	**56394-186-1 SZ**	**5.11 Inc.**	AMP72	20%	1	□ 249.99	□ 199.99
BAGS/ORGANIZERS	**BG574 BLK**	**56957-019-1 SZ**	**5.11 Inc.**	RUSH TIER SYSTEM ATTACHMENT 4PK	20%	1	□ 14.99	□ 11.99
BAGS/ORGANIZERS	**BG574 SAND**	**56957-328-1 SZ**	**5.11 Inc.**	RUSH TIER SYSTEM ATTACHMENT 4PK	20%	1	□ 14.99	□ 11.99
BAGS/ORGANIZERS	**BG1069 BLK**	**56407-019-1 SZ**	**5.11 Inc.**	MED POUCH GEAR SET	20%	1	□ 44.99	□ 35.99
BAGS/ORGANIZERS	**BG383 RED**	**56875-474-1 SZ**	**5.11 Inc.**	5.11 TPO II POCKET ORGANIZER	20%	1	□ 24.99	□ 19.99
BAGS/ORGANIZERS	**BG364 BLK**	**58726-019-1 SZ**	**5.11 Inc.**	5.11 TACTICAL LG KIT TOOL BAG	20%	1	□ 49.99	□ 39.99
BAGS/ORGANIZERS	**BG342**	**56003-019-1 SZ**	**5.11 Inc.**	SIDE TRIP BRIEFCASE BLK	20%	1	□ 99.99	□ 79.99
BAGS/ORGANIZERS	**BG1819 BLK OSFA**	**56561-019-1 SZ**	**5.11 Inc.**	5.11 RUSH12 2.0 BACKPACK	20%	1	□ 99.99	□ 79.99
BAGS/ORGANIZERS	**BG1819 DTAP OSFA**	**56561-026-1 SZ**	**5.11 Inc.**	5.11 RUSH12 2.0 BACKPACK	20%	1	□ 99.99	□ 79.99
BAGS/ORGANIZERS	**BG1819 KAN OSFA**	**56561-134-1 SZ**	**5.11 Inc.**	5.11 RUSH12 2.0 BACKPACK	20%	1	□ 99.99	□ 79.99
BAGS/ORGANIZERS	**BG1819 RGN OSFA**	**56561-186-1 SZ**	**5.11 Inc.**	5.11 RUSH12 2.0 BACKPACK	20%	1	□ 99.99	□ 79.99
BAGS/ORGANIZERS	**BG1071 BLK**	**56395-019-1 SZ**	**5.11 Inc.**	OPERATOR ALS BACKPACK	20%	1	□ 219.99	□ 175.99
BAGS/ORGANIZERS	**BG461 BLK 36**	**56221-019-1 SZ**	**5.11 Inc.**	VTAC MARK II DOUBLE RIFLE CASE	20%	1	□ 174.99	□ 139.99
BAGS/ORGANIZERS	**BG576 BLK**	**56964-019-1 SZ**	**5.11 Inc.**	RUSH MOAB 10 MOBILE OPERATION ATTACHMENT BAG	20%	1	□ 109.99	□ 87.99
BAGS/ORGANIZERS	**BG576 SAND**	**56964-328-1 SZ**	**5.11 Inc.**	RUSH MOAB 10 MOBILE OPERATION ATTACHMENT BAG	20%	1	□ 109.99	□ 87.99
BAGS/ORGANIZERS	**BG576 DTAP**	**56964-026-1 SZ**	**5.11 Inc.**	RUSH MOAB 10 MOBILE OPERATION ATTACHMENT BAG	20%	1	□ 109.99	□ 87.99
BAGS/ORGANIZERS	**BG576 STRM**	**56964-092-1 SZ**	**5.11 Inc.**	RUSH MOAB 10 MOBILE OPERATION ATTACHMENT BAG	20%	1	□ 109.99	□ 87.99
BAGS/ORGANIZERS	**BG576 OD**	**56964-188-1 SZ**	**5.11 Inc.**	RUSH MOAB 10 MOBILE OPERATION ATTACHMENT BAG	20%	1	□ 109.99	□ 87.99
BAGS/ORGANIZERS	**BG1585 SLTE**	**56495-096-1 SZ**	**5.11 Inc.**	5.11 RANGE MASTER DUFFEL	20%	1	□ 164.99	□ 131.99
BAGS/ORGANIZERS	**BG1585 RGRN**	**56495-186-1 SZ**	**5.11 Inc.**	5.11 RANGE MASTER DUFFEL	20%	1	□ 164.99	□ 131.99
BAGS/ORGANIZERS	**BG1820 BLK OSFA**	**56563-019-1 SZ**	**5.11 Inc.**	5.11 RUSH24 2.0 BACKPACK	20%	1	□ 129.99	□ 103.99
BAGS/ORGANIZERS	**BG1820 DTAP OSFA**	**56563-026-1 SZ**	**5.11 Inc.**	5.11 RUSH24 2.0 BACKPACK	20%	1	□ 129.99	□ 103.99

BAGS/ORGANIZERS	**BG1820 KAN OSFA**	**56563-134-1 SZ**	**5.11 Inc.**	5.11 RUSH24 2.0 BACKPACK	20%	1	□ 129.99	□ 103.99
BAGS/ORGANIZERS	**BG1820 RGN OSFA**	**56563-186-1 SZ**	**5.11 Inc.**	5.11 RUSH24 2.0 BACKPACK	20%	1	□ 129.99	□ 103.99
BAGS/ORGANIZERS	**BG088 SAND**	**56182-328-1 SZ**	**5.11 Inc.**	RAPID EXCURSION PACK	20%	1	□ 19.99	□ 15.99
BAGS/ORGANIZERS	**BG088 DTAP**	**56182-026-1 SZ**	**5.11 Inc.**	RAPID EXCURSION PACK	20%	1	□ 19.99	□ 15.99
BAGS/ORGANIZERS	**BG397 BLK**	**56026-019-1 SZ**	**5.11 Inc.**	BAIL OUT BAG	20%	1	□ 59.99	□ 47.99
BAGS/ORGANIZERS	**BG397 FDE**	**56026-131-1 SZ**	**5.11 Inc.**	BAIL OUT BAG	20%	1	□ 59.99	□ 47.99
BAGS/ORGANIZERS	**BG379 RED**	**56878-474-1 SZ**	**5.11 Inc.**	5.11 RED 8100 BAG	20%	1	□ 79.99	□ 63.99
BAGS/ORGANIZERS	**BG536 BLK**	**56947-019-1 SZ**	**5.11 Inc.**	511 RANGE QUALIFIER BAG	20%	1	□ 79.99	□ 63.99
BAGS/ORGANIZERS	**BG575 BLK**	**56963-019-1 SZ**	**5.11 Inc.**	RUSH MOAB 6 MOBILE OPERATION ATTACHMENT BAG	20%	1	□ 79.99	□ 63.99
BAGS/ORGANIZERS	**BG575 SAND**	**56963-328-1 SZ**	**5.11 Inc.**	RUSH MOAB 6 MOBILE OPERATION ATTACHMENT BAG	20%	1	□ 79.99	□ 63.99
BAGS/ORGANIZERS	**BG575 DTAP**	**56963-026-1 SZ**	**5.11 Inc.**	RUSH MOAB 6 MOBILE OPERATION ATTACHMENT BAG	20%	1	□ 79.99	□ 63.99
BAGS/ORGANIZERS	**BG575 STRM**	**56963-092-1 SZ**	**5.11 Inc.**	RUSH MOAB 6 MOBILE OPERATION ATTACHMENT BAG	20%	1	□ 79.99	□ 63.99
BAGS/ORGANIZERS	**BG536 SAND**	**56947-328-1 SZ**	**5.11 Inc.**	511 RANGE QUALIFIER BAG	20%	1	□ 79.99	□ 63.99
BAGS/ORGANIZERS	**BG575 OD**	**56963-188-1 SZ**	**5.11 Inc.**	RUSH MOAB 6 MOBILE OPERATION ATTACHMENT BAG	20%	1	□ 79.99	□ 63.99
BAGS/ORGANIZERS	**BG461 BLK 42**	**56222-019-1 SZ**	**5.11 Inc.**	VTAC MARK II DOUBLE RIFLE CASE	20%	1	□ 179.99	□ 143.99
BAGS/ORGANIZERS	**BG461 SAND 42**	**56222-328-1 SZ**	**5.11 Inc.**	VTAC MARK II DOUBLE RIFLE CASE	20%	1	□ 179.99	□ 143.99
BAGS/ORGANIZERS	**BG641 BLK**	**56997-019-1 SZ**	**5.11 Inc.**	ALL HAZARDS PRIME BAG	20%	1	□ 199.99	□ 159.99
BAGS/ORGANIZERS	**BG641 SAND**	**56997-328-1 SZ**	**5.11 Inc.**	ALL HAZARDS PRIME BAG	20%	1	□ 199.99	□ 159.99
BAGS/ORGANIZERS	**BG641 DTAP**	**56997-026-1 SZ**	**5.11 Inc.**	ALL HAZARDS PRIME BAG	20%	1	□ 199.99	□ 159.99
BAGS/ORGANIZERS	**BG1820 MCAM OSFA**	**56564-169-1 SZ**	**5.11 Inc.**	5.11 RUSH24 2.0 BACKPACK	20%	1	□ 169.99	□ 135.99
BAGS/ORGANIZERS	**BG090 BLK**	**56177-019-1 SZ**	**5.11 Inc.**	RUSH DELIVERY LIMA	20%	1	□ 106.99	□ 85.59
BAGS/ORGANIZERS	**BG090 SAND**	**56177-328-1 SZ**	**5.11 Inc.**	RUSH DELIVERY LIMA	20%	1	□ 106.99	□ 85.59
BAGS/ORGANIZERS	**BG090 DTAP**	**56177-026-1 SZ**	**5.11 Inc.**	RUSH DELIVERY LIMA	20%	1	□ 106.99	□ 85.59
BAGS/ORGANIZERS	**BG1851 BLK OSFA**	**56565-019-1 SZ**	**5.11 Inc.**	5.11 RUSH72 2.0 BACKPACK	20%	1	□ 179.99	□ 143.99
BAGS/ORGANIZERS	**BG1851 DTAP OSFA**	**56565-026-1 SZ**	**5.11 Inc.**	5.11 RUSH72 2.0 BACKPACK	20%	1	□ 179.99	□ 143.99
BAGS/ORGANIZERS	**BG1851 KAN OSFA**	**56565-134-1 SZ**	**5.11 Inc.**	5.11 RUSH72 2.0 BACKPACK	20%	1	□ 179.99	□ 143.99
BAGS/ORGANIZERS	**BG1851 RGN OSFA**	**56565-186-1 SZ**	**5.11 Inc.**	5.11 RUSH72 2.0 BACKPACK	20%	1	□ 179.99	□ 143.99
BAGS/ORGANIZERS	**BG089 BLK**	**56176-019-1 SZ**	**5.11 Inc.**	RUSH DELIVERY MIKE	20%	1	□ 94.99	□ 75.99
BAGS/ORGANIZERS	**BG089 SAND**	**56176-328-1 SZ**	**5.11 Inc.**	RUSH DELIVERY MIKE	20%	1	□ 94.99	□ 75.99
BAGS/ORGANIZERS	**BG089 DTAP**	**56176-026-1 SZ**	**5.11 Inc.**	RUSH DELIVERY MIKE	20%	1	□ 94.99	□ 75.99

BAGS/ORGANIZERS	**BG1586 BLK MD**	**56498-019-1 SZ**	**5.11 Inc.**	5.11 RANGE MASTER POUCH	20%	1	□ 19.99	□ 15.99
BAGS/ORGANIZERS	**BG1586 BLK SM**	**56497-019-1 SZ**	**5.11 Inc.**	5.11 RANGE MASTER POUCH	20%	1	□ 14.99	□ 11.99
BAGS/ORGANIZERS	**BG1586 BLK LG**	**56499-019-1 SZ**	**5.11 Inc.**	5.11 RANGE MASTER POUCH	20%	1	□ 24.99	□ 19.99
BAGS/ORGANIZERS	**BG1851 MCAM OSFA**	**56566-169-1 SZ**	**5.11 Inc.**	5.11 RUSH72 2.0 BACKPACK	20%	1	□ 264.99	□ 211.99
BAGS/ORGANIZERS	**BB100 BLK**	**56298-019-1 SZ**	**5.11 Inc.**	UCR SLING PACK	20%	1	□ 124.99	□ 99.99
BAGS/ORGANIZERS	**BB100 STRM**	**56298-092-1 SZ**	**5.11 Inc.**	UCR SLING PACK	20%	1	□ 124.99	□ 99.99
BAGS/ORGANIZERS	**BB104 BLK**	**56300-019-1 SZ**	**5.11 Inc.**	UCR IFAK POUCH	20%	1	□ 34.99	□ 27.99
BAGS/ORGANIZERS	**BB104 SAND**	**56300-328-1 SZ**	**5.11 Inc.**	UCR IFAK POUCH	20%	1	□ 34.99	□ 27.99
BAGS/ORGANIZERS	**BB104 STRM**	**56300-092-1 SZ**	**5.11 Inc.**	UCR IFAK POUCH	20%	1	□ 34.99	□ 27.99
BAGS/ORGANIZERS	**BB099 BLK**	**56295-019-1 SZ**	**5.11 Inc.**	RUSH DUTY GEAR BAG	20%	1	□ 139.99	□ 111.99
BAGS/ORGANIZERS	**BB099 SAND**	**56295-328-1 SZ**	**5.11 Inc.**	RUSH DUTY GEAR BAG	20%	1	□ 139.99	□ 111.99
BAGS/ORGANIZERS	**BB099 TAOD**	**56295-188-1 SZ**	**5.11 Inc.**	RUSH DUTY GEAR BAG	20%	1	□ 139.99	□ 111.99
BAGS/ORGANIZERS	**BB098 BLK**	**56294-019-1 SZ**	**5.11 Inc.**	RUSH LBD-LIMA	20%	1	□ 124.99	□ 99.99
BAGS/ORGANIZERS	**BB098 SAND**	**56294-328-1 SZ**	**5.11 Inc.**	RUSH LBD-LIMA	20%	1	□ 124.99	□ 99.99
BAGS/ORGANIZERS	**BB098 TAOD**	**56294-188-1 SZ**	**5.11 Inc.**	RUSH LBD-LIMA	20%	1	□ 124.99	□ 99.99
BAGS/ORGANIZERS	**BG1496 BLK**	**56480-019-1 SZ**	**5.11 Inc.**	5.11 FLEX HOOK ADAPTER	20%	1	□ 9.99	□ 7.99
BAGS/ORGANIZERS	**BG1070 BLK**	**56406-019-1 SZ**	**5.11 Inc.**	EASY-VIS MED POUCH	20%	1	□ 14.99	□ 11.99
BAGS/ORGANIZERS	**BG1070 RBT**	**56406-693-1 SZ**	**5.11 Inc.**	EASY-VIS MED POUCH	20%	1	□ 14.99	□ 11.99
BAGS/ORGANIZERS	**BG1070 SHAM**	**56406-839-1 SZ**	**5.11 Inc.**	EASY-VIS MED POUCH	20%	1	□ 14.99	□ 11.99
BAGS/ORGANIZERS	**TP431 BLK**	**P30032**	**AL NU PRODUCTS, INC**	US PEACEKEEPER RAPID ASSAULT TACTICAL CASE 32 INCH	20%	1	□ 40.49	□ 32.39
BAGS/ORGANIZERS	**TP433 BLK 43**	**P30043**	**AL NU PRODUCTS, INC**	US PEACEKEEPER R.A.T. TACTICAL COMBO CASE 43 INCH	20%	1	□ 80.99	□ 64.79
BAGS/ORGANIZERS	**TP430 BLK**	**P20307**	**AL NU PRODUCTS, INC**	US PEACEKEEPER RAPID DEPLOYMENT PACK	20%	1	□ 35.99	□ 28.79
BAGS/ORGANIZERS	**TP430 OD**	**P20305**	**AL NU PRODUCTS, INC**	US PEACEKEEPER RAPID DEPLOYMENT PACK	20%	1	□ 35.99	□ 28.79
BAGS/ORGANIZERS	**BB295 KPH**	**53760614 KPH**	**ARP, LLC (SLUMBERJACK)**	CARBINE 2500 TACTICAL HUNTING PACK	20%	1	□ 199.95	□ 159.96
BAGS/ORGANIZERS	**BB280 BLK**	**4918000**	**Atlanco**	BACKPACK TRECK SLING	20%	1	□ 54.95	□ 43.96
BAGS/ORGANIZERS	**BB280 COY**	**4920000**	**Atlanco**	BACKPACK TRECK SLING	20%	1	□ 54.95	□ 43.96
BAGS/ORGANIZERS	**BB280 LTGY**	**4921000**	**Atlanco**	BACKPACK TRECK SLING	20%	1	□ 54.95	□ 43.96
BAGS/ORGANIZERS	**BB281 MCAM**	**4829000**	**Atlanco**	BACKPACK ELITE 3-DAY	20%	1	□ 159.95	□ 127.96
BAGS/ORGANIZERS	**BB281 BLK**	**4806000**	**Atlanco**	BACKPACK ELITE 3-DAY	20%	1	□ 120.95	□ 96.76
BAGS/ORGANIZERS	**BB281 COY**	**4807000**	**Atlanco**	BACKPACK ELITE 3-DAY	20%	1	□ 120.95	□ 96.76
BAGS/ORGANIZERS	**BB282 BLK**	**4809000**	**Atlanco**	BACKPACK PATHFINDER 2.5	20%	1	□ 120.95	□ 96.76

BAGS/ORGANIZERS	**BB284 BLK**	**4815000**	**Atlanco**	BACKPACK CIRCADIAN	20%	1	□ 87.95	□ 70.36
BAGS/ORGANIZERS	**BG157 OD**	**6339000**	**Atlanco**	GI FLIGHT KIT BAG	20%	1	□ 31.99	□ 25.59
BAGS/ORGANIZERS	**BG155 OD**	**6233000**	**Atlanco**	MILITARY HELMET BAG	20%	1	□ 33.99	□ 27.19
BAGS/ORGANIZERS	**CP039**	**5884-1**	**BOSTON LEATHER INC**	BOSTON LEATHER - CITATION HOLDER WITH CLIP 5 1/8 x 11 5/8	20%	1	□ 42.99	□ 34.39
BAGS/ORGANIZERS	**BB271 BLK**	**52562 BLK**	**BUSHNELL (UNCLE MIKES)**	UNCLE MIKES DELUXE CAR SEAT ORGANIZER	20%	1	□ 64.51	□ 51.61
BAGS/ORGANIZERS	**BB365 DCAM**	**HMVGB01DC**	**CAMPCO INC**	HUMVEE TRANSPORT GEARBAG DC	20%	1	□ 62.99	□ 50.39
BAGS/ORGANIZERS	**BB365 TAN**	**HMVGB01T**	**CAMPCO INC**	HUMVEE TRANSPORT GEARBAG DC	20%	1	□ 62.99	□ 50.39
BAGS/ORGANIZERS	**BB367 OD MD**	**HMVGB04OD**	**CAMPCO INC**	HUMVEE CANVAS ZIPPER DUFFEL BAG OD MD 21 X 36	20%	1	□ 32.00	□ 25.60
BAGS/ORGANIZERS	**BG1056 RED**	**127-010**	**Condor Outdoor Products Inc**	CONDOR DEPLOYMENT BAG	20%	1	□ 18.46	□ 14.77
BAGS/ORGANIZERS	**BG1056 OD**	**127-001**	**Condor Outdoor Products Inc**	CONDOR DEPLOYMENT BAG	20%	1	□ 21.31	□ 17.05
BAGS/ORGANIZERS	**BG504 SOCP**	**147-800**	**Condor Outdoor Products Inc**	URBAN GO PACK	20%	1	□ 119.95	□ 95.96
BAGS/ORGANIZERS	**BB205 OD**	**152-001**	**Condor Outdoor Products Inc**	42IN DOUBLE RIFLE CASE	20%	1	□ 85.95	□ 68.76
BAGS/ORGANIZERS	**BB205 BLK**	**152-002**	**Condor Outdoor Products Inc**	42IN DOUBLE RIFLE CASE	20%	1	□ 85.95	□ 68.76
BAGS/ORGANIZERS	**BB373 BLK**	**156-002**	**Condor Outdoor Products Inc**	CONDOR EDC BAG OD	20%	1	□ 39.95	□ 31.96
BAGS/ORGANIZERS	**BG020 OD**	**125-001**	**Condor Outdoor Products Inc**	3-DAY ASSAULT PACK	20%	1	□ 84.95	□ 67.96
BAGS/ORGANIZERS	**BG020 BLK**	**125-002**	**Condor Outdoor Products Inc**	3-DAY ASSAULT PACK	20%	1	□ 84.95	□ 67.96
BAGS/ORGANIZERS	**BG020 COYB**	**125-498**	**Condor Outdoor Products Inc**	3-DAY ASSAULT PACK	20%	1	□ 84.95	□ 67.96
BAGS/ORGANIZERS	**BB368 OD**	**128-001**	**Condor Outdoor Products Inc**	42" SINGLE RIFLE CASE	20%	1	□ 66.95	□ 53.56
BAGS/ORGANIZERS	**BB368 CBRN**	**128-498**	**Condor Outdoor Products Inc**	42" SINGLE RIFLE CASE	20%	1	□ 66.95	□ 53.56
BAGS/ORGANIZERS	**BB368 BLK**	**128-002**	**Condor Outdoor Products Inc**	42" SINGLE RIFLE CASE	20%	1	□ 66.95	□ 53.56
BAGS/ORGANIZERS	**BG021 SOCP**	**126-800**	**Condor Outdoor Products Inc**	COMPACT MODULAR ASSULT PACK	20%	1	□ 79.95	□ 63.96
BAGS/ORGANIZERS	**BG021 OD**	**126 OD**	**Condor Outdoor Products Inc**	COMPACT MODULAR ASSULT PACK	20%	1	□ 49.95	□ 39.96
BAGS/ORGANIZERS	**BG021 BLK**	**126-002**	**Condor Outdoor Products Inc**	COMPACT MODULAR ASSULT PACK	20%	1	□ 49.95	□ 39.96
BAGS/ORGANIZERS	**BG021 COYB**	**126-498**	**Condor Outdoor Products Inc**	COMPACT MODULAR ASSULT PACK	20%	1	□ 49.95	□ 39.96
BAGS/ORGANIZERS	**BG1056 COYB**	**127-498**	**Condor Outdoor Products Inc**	CONDOR DEPLOYMENT BAG	20%	1	□ 22.45	□ 17.96
BAGS/ORGANIZERS	**BB371 OD**	**151001**	**Condor Outdoor Products Inc**	CONDOR DOUBLE RIFLE CASE OD 36IN	20%	1	□ 80.95	□ 64.76
BAGS/ORGANIZERS	**BB371 TAN**	**151003**	**Condor Outdoor Products Inc**	CONDOR DOUBLE RIFLE CASE OD 36IN	20%	1	□ 80.95	□ 64.76
BAGS/ORGANIZERS	**BB371 BLK**	**151002**	**Condor Outdoor Products Inc**	CONDOR DOUBLE RIFLE CASE OD 36IN	20%	1	□ 80.95	□ 64.76

BAGS/ORGANIZERS	**BG1172 BLK**	**169-002**	**Condor Outdoor Products Inc**	CONVOY OUTDOOR PACK	20%	1	□ 60.95	□ 48.76
BAGS/ORGANIZERS	**BG1172 TAN**	**169-498**	**Condor Outdoor Products Inc**	CONVOY OUTDOOR PACK	20%	1	□ 60.95	□ 48.76
BAGS/ORGANIZERS	**BG1056 SOCP**	**127-800**	**Condor Outdoor Products Inc**	CONDOR DEPLOYMENT BAG	20%	1	□ 35.95	□ 28.76
BAGS/ORGANIZERS	**BG504 OD**	**147-001**	**Condor Outdoor Products Inc**	URBAN GO PACK	20%	1	□ 74.95	□ 59.96
BAGS/ORGANIZERS	**BG504 BLK**	**147-002**	**Condor Outdoor Products Inc**	URBAN GO PACK	20%	1	□ 74.95	□ 59.96
BAGS/ORGANIZERS	**BG504 ACU**	**147-007**	**Condor Outdoor Products Inc**	URBAN GO PACK	20%	1	□ 74.95	□ 59.96
BAGS/ORGANIZERS	**BG504 ATAC**	**147-009**	**Condor Outdoor Products Inc**	URBAN GO PACK	20%	1	□ 74.95	□ 59.96
BAGS/ORGANIZERS	**BG504 COYB**	**147-498**	**Condor Outdoor Products Inc**	URBAN GO PACK	20%	1	□ 74.95	□ 59.96
BAGS/ORGANIZERS	**BB204 BLK**	**133-002**	**Condor Outdoor Products Inc**	36IN RIFLE CASE	20%	1	□ 64.95	□ 51.96
BAGS/ORGANIZERS	**BB204 OD**	**133001**	**Condor Outdoor Products Inc**	36IN RIFLE CASE	20%	1	□ 64.95	□ 51.96
BAGS/ORGANIZERS	**BB204 COYB**	**133-498**	**Condor Outdoor Products Inc**	36IN RIFLE CASE	20%	1	□ 64.95	□ 51.96
BAGS/ORGANIZERS	**BG1051 OD**	**111094 001**	**Condor Outdoor Products Inc**	CENTURION DUFFEL BAG	20%	1	□ 59.55	□ 47.64
BAGS/ORGANIZERS	**BG1051 BLK**	**111094 002**	**Condor Outdoor Products Inc**	CENTURION DUFFEL BAG	20%	1	□ 59.55	□ 47.64
BAGS/ORGANIZERS	**BG1051 COYB**	**111094 498**	**Condor Outdoor Products Inc**	CENTURION DUFFEL BAG	20%	1	□ 59.55	□ 47.64
BAGS/ORGANIZERS	**BG1051 SLTE**	**111094 027**	**Condor Outdoor Products Inc**	CENTURION DUFFEL BAG	20%	1	□ 59.55	□ 47.64
BAGS/ORGANIZERS	**BG1056 BLK**	**127-002**	**Condor Outdoor Products Inc**	CONDOR DEPLOYMENT BAG	20%	1	□ 24.95	□ 19.96
BAGS/ORGANIZERS	**EM1043**	**879**	**Emergency Medical Internationa**	AIRWAY/TRAUMA RESPONSE SYSTEM	20%	1	□ 178.00	□ 142.40
BAGS/ORGANIZERS	**BG1776 OD**	**180021-830-1SZ**	**First Tactical LLC**	TACTIX BACKPACK 1DAY PLUS	20%	1	□ 189.99	□ 151.99
BAGS/ORGANIZERS	**BG1777 OD**	**180035-830-1SZ**	**First Tactical LLC**	TACTIX BACKPACK 3DAY PLUS	20%	1	□ 189.99	□ 151.99
BAGS/ORGANIZERS	**BG1776 BLK**	**180021-019-1SZ**	**First Tactical LLC**	TACTIX BACKPACK 1DAY PLUS	20%	1	□ 189.99	□ 151.99
BAGS/ORGANIZERS	**BG1776 COY**	**180021-060-1SZ**	**First Tactical LLC**	TACTIX BACKPACK 1DAY PLUS	20%	1	□ 189.99	□ 151.99
BAGS/ORGANIZERS	**BG1777 BLK**	**180035-019-1SZ**	**First Tactical LLC**	TACTIX BACKPACK 3DAY PLUS	20%	1	□ 189.99	□ 151.99
BAGS/ORGANIZERS	**BG1777 COY**	**180035-060-1SZ**	**First Tactical LLC**	TACTIX BACKPACK 3DAY PLUS	20%	1	□ 189.99	□ 151.99
BAGS/ORGANIZERS	**BG1654 COY**	**180006-060-1SZ**	**First Tactical LLC**	SPECIALIST BACKPACK 0.5D	20%	1	□ 99.99	□ 79.99
BAGS/ORGANIZERS	**BG1654 OD**	**180006-830-1SZ**	**First Tactical LLC**	SPECIALIST BACKPACK 0.5D	20%	1	□ 99.99	□ 79.99
BAGS/ORGANIZERS	**BG1775 COY**	**180003-060-1SZ**	**First Tactical LLC**	ASCEND MESSENGER BAG	20%	1	□ 99.99	□ 79.99
BAGS/ORGANIZERS	**BG1775 BLK**	**180003-019-1SZ**	**First Tactical LLC**	ASCEND MESSENGER BAG	20%	1	□ 99.99	□ 79.99
BAGS/ORGANIZERS	**BG1654 BLK**	**180006-019-1SZ**	**First Tactical LLC**	SPECIALIST BACKPACK 0.5D	20%	1	□ 99.99	□ 79.99
BAGS/ORGANIZERS	**BB395 MCAM 36**	**583699**	**Fox Outdoor Products**	FOX COMBAT RIFLE CASE 36IN	20%	1	□ 147.95	□ 118.36
BAGS/ORGANIZERS	**BB397 ACU**	**58557**	**Fox Outdoor Products**	FOX 36IN ASSUALT WEAPONS CASE ACU	20%	1	□ 84.95	□ 67.96
BAGS/ORGANIZERS	**BB397 OD**	**58550**	**Fox Outdoor Products**	FOX 36IN ASSUALT WEAPONS CASE ACU	20%	1	□ 84.95	□ 67.96
BAGS/ORGANIZERS	**BB397 BLK**	**58551**	**Fox Outdoor Products**	FOX 36IN ASSUALT WEAPONS CASE ACU	20%	1	□ 84.95	□ 67.96

BAGS/ORGANIZERS	**BB424 MCAM**	**51399**	**Fox Outdoor Products**	ADVANCED TACTICAL HIPSTER DIGITAL WOODLAND	20%	1	□ 63.95	□ 51.16
BAGS/ORGANIZERS	**BB396 OD 42**	**583190**	**Fox Outdoor Products**	FOX COMBAT RIFLE CASE ACU 42IN	20%	1	□ 97.95	□ 78.36
BAGS/ORGANIZERS	**BB396 BLK 42**	**583191**	**Fox Outdoor Products**	FOX COMBAT RIFLE CASE ACU 42IN	20%	1	□ 97.95	□ 78.36
BAGS/ORGANIZERS	**BB395 OD 36**	**583690**	**Fox Outdoor Products**	FOX COMBAT RIFLE CASE 36IN	20%	1	□ 83.95	□ 67.16
BAGS/ORGANIZERS	**BB395 COY 36**	**583698**	**Fox Outdoor Products**	FOX COMBAT RIFLE CASE 36IN	20%	1	□ 83.95	□ 67.16
BAGS/ORGANIZERS	**BB395 BLK 36**	**583691**	**Fox Outdoor Products**	FOX COMBAT RIFLE CASE 36IN	20%	1	□ 83.95	□ 67.16
BAGS/ORGANIZERS	**BB398 MCAM**	**58339**	**Fox Outdoor Products**	FOX TACTICAL SHOTGUN SCABBARD ACU	20%	1	□ 32.95	□ 26.36
BAGS/ORGANIZERS	**BB387 COY**	**56518**	**Fox Outdoor Products**	NEW GEN MAP DOCUMENT CASE	20%	1	□ 36.95	□ 29.56
BAGS/ORGANIZERS	**BB387 BLK**	**56511**	**Fox Outdoor Products**	NEW GEN MAP DOCUMENT CASE	20%	1	□ 36.95	□ 29.56
BAGS/ORGANIZERS	**BB398 OD**	**58330**	**Fox Outdoor Products**	FOX TACTICAL SHOTGUN SCABBARD ACU	20%	1	□ 23.95	□ 19.16
BAGS/ORGANIZERS	**BB398 COY**	**58338**	**Fox Outdoor Products**	FOX TACTICAL SHOTGUN SCABBARD ACU	20%	1	□ 23.95	□ 19.16
BAGS/ORGANIZERS	**BB398 BLK**	**58331**	**Fox Outdoor Products**	FOX TACTICAL SHOTGUN SCABBARD ACU	20%	1	□ 23.95	□ 19.16
BAGS/ORGANIZERS	**BB424 ACU**	**51397**	**Fox Outdoor Products**	ADVANCED TACTICAL HIPSTER DIGITAL WOODLAND	20%	1	□ 47.95	□ 38.36
BAGS/ORGANIZERS	**BB424 OD**	**51390**	**Fox Outdoor Products**	ADVANCED TACTICAL HIPSTER DIGITAL WOODLAND	20%	1	□ 47.95	□ 38.36
BAGS/ORGANIZERS	**BB424 COY**	**51398**	**Fox Outdoor Products**	ADVANCED TACTICAL HIPSTER DIGITAL WOODLAND	20%	1	□ 47.95	□ 38.36
BAGS/ORGANIZERS	**BB424 BLK**	**51391**	**Fox Outdoor Products**	ADVANCED TACTICAL HIPSTER DIGITAL WOODLAND	20%	1	□ 47.95	□ 38.36
BAGS/ORGANIZERS	**BB393 BLK**	**5641**	**Fox Outdoor Products**	FOX MODULAR DEPLOYMENT BAG	20%	1	□ 29.95	□ 23.96
BAGS/ORGANIZERS	**BB393 COY**	**56418**	**Fox Outdoor Products**	FOX MODULAR DEPLOYMENT BAG	20%	1	□ 29.95	□ 23.96
BAGS/ORGANIZERS	**BB393 OD**	**56410**	**Fox Outdoor Products**	FOX MODULAR DEPLOYMENT BAG	20%	1	□ 29.95	□ 23.96
BAGS/ORGANIZERS	**BB393 MCAM**	**56419**	**Fox Outdoor Products**	FOX MODULAR DEPLOYMENT BAG	20%	1	□ 38.95	□ 31.16
BAGS/ORGANIZERS	**BB391 BLK**	**5181**	**Fox Outdoor Products**	FIELD NOTEBOOK ORGANIZER CASE	20%	1	□ 13.95	□ 11.16
BAGS/ORGANIZERS	**BB391 COY**	**5188**	**Fox Outdoor Products**	FIELD NOTEBOOK ORGANIZER CASE	20%	1	□ 13.95	□ 11.16
BAGS/ORGANIZERS	**BB390 BLK**	**4061**	**Fox Outdoor Products**	GI STYLE MECHANICS TOOL BAG	20%	1	□ 15.95	□ 12.76
BAGS/ORGANIZERS	**BB390 OD**	**4060**	**Fox Outdoor Products**	GI STYLE MECHANICS TOOL BAG	20%	1	□ 15.95	□ 12.76
BAGS/ORGANIZERS	**BB381 OD**	**4035**	**Fox Outdoor Products**	TWO STRAP DUFFLE BAG	20%	1	□ 29.95	□ 23.96
BAGS/ORGANIZERS	**BB381 BLK**	**4036**	**Fox Outdoor Products**	TWO STRAP DUFFLE BAG	20%	1	□ 29.95	□ 23.96
BAGS/ORGANIZERS	**BB381 COYB**	**4038**	**Fox Outdoor Products**	TWO STRAP DUFFLE BAG	20%	1	□ 40.71	□ 32.57

BAGS/ORGANIZERS	**BB381 DTER**	**4037**	**Fox Outdoor Products**	TWO STRAP DUFFLE BAG	20%	1	□ 40.71	□ 32.57
BAGS/ORGANIZERS	**BB381 DWDL**	**40374**	**Fox Outdoor Products**	TWO STRAP DUFFLE BAG	20%	1	□ 40.71	□ 32.57
BAGS/ORGANIZERS	**BG140 PLN**	**941008 PLN**	**GALLANT INDUSTRIES CO LTD**	GALLS TREATED POLYESTER BARREL BAG	20%	1	□ 14.99	□ 11.99
BAGS/ORGANIZERS	**BG230 PLN BLK**	**243373 PLN BLK**	**GALLANT INDUSTRIES CO LTD**	GALLS DELUXE GEAR BAG	20%	1	□ 21.99	□ 17.59
BAGS/ORGANIZERS	**BB290 BLK**	**GH-ASK-SCB**	**GH Armor Systems**	GH ARMOR ASK STANDARD CARRY BAG	20%	1	□ 70.99	□ 56.79
BAGS/ORGANIZERS	**CP117 GRN**	**GRN 954**	**J.L. DARLING CORPORATION**	UNIVERSAL 3X5 NOTEBOOK GREEN	20%	1	□ 4.49	□ 3.59
BAGS/ORGANIZERS	**CP117 TAN**	**TAN 954T**	**J.L. DARLING CORPORATION**	UNIVERSAL 3X5 NOTEBOOK GREEN	20%	1	□ 4.49	□ 3.59
BAGS/ORGANIZERS	**CP118 BLK**	**97**	**J.L. DARLING CORPORATION**	BLACK CLICKER ALL-WEATHER PEN	20%	1	□ 15.95	□ 12.76
BAGS/ORGANIZERS	**BK139 BLK**	**37R**	**J.L. DARLING CORPORATION**	PEN REFILL FOR ALL WEATHER PEN	20%	1	□ 12.91	□ 10.33
BAGS/ORGANIZERS	**BB399 ACU**	**PVCP807R**	**LEAPERS, INC**	UTG RANGER FIELD BAG WD/CA	20%	1	□ 53.97	□ 43.18
BAGS/ORGANIZERS	**BG741 BLK**	**M026BLK**	**Luggage USA Inc**	QUAD PISTOL RANGE BAG	20%	1	□ 44.00	□ 35.20
BAGS/ORGANIZERS	**BB589 BLK SM**	**MAG856 001**	**MAGPUL INDUSTRIES CORP**	MAGPUL DAKA POUCH	20%	1	□ 18.00	□ 14.40
BAGS/ORGANIZERS	**BB589 OD SM**	**MAG856 315**	**MAGPUL INDUSTRIES CORP**	MAGPUL DAKA POUCH	20%	1	□ 18.00	□ 14.40
BAGS/ORGANIZERS	**BB589 EABR LG**	**MAG858 245**	**MAGPUL INDUSTRIES CORP**	MAGPUL DAKA POUCH	20%	1	□ 26.55	□ 21.24
BAGS/ORGANIZERS	**BG764 MCAM**	**15-9685082000**	**Major Surplus & Survival**	VOODOO TACTICAL MOJO LOAD OUT BAG	20%	1	□ 201.95	□ 161.56
BAGS/ORGANIZERS	**BG764 BLK**	**15-9685001000**	**Major Surplus & Survival**	VOODOO TACTICAL MOJO LOAD OUT BAG	20%	1	□ 127.95	□ 102.36
BAGS/ORGANIZERS	**BG764 OD**	**15-9685004000**	**Major Surplus & Survival**	VOODOO TACTICAL MOJO LOAD OUT BAG	20%	1	□ 127.95	□ 102.36
BAGS/ORGANIZERS	**BG764 COY**	**15-9685007000**	**Major Surplus & Survival**	VOODOO TACTICAL MOJO LOAD OUT BAG	20%	1	□ 127.95	□ 102.36
BAGS/ORGANIZERS	**TP458 COY MD2X**	**20-0096007000**	**Major Surplus & Survival**	VOODOO LIGHTWEIGHT TACTICAL PLATE CARRIER	20%	1	□ 99.95	□ 79.96
BAGS/ORGANIZERS	**TP458 OD MD2X**	**20-0096004000**	**Major Surplus & Survival**	VOODOO LIGHTWEIGHT TACTICAL PLATE CARRIER	20%	1	□ 99.95	□ 79.96
BAGS/ORGANIZERS	**TP458 BLK MD2X**	**20-0096001000**	**Major Surplus & Survival**	VOODOO LIGHTWEIGHT TACTICAL PLATE CARRIER	20%	1	□ 99.95	□ 79.96
BAGS/ORGANIZERS	**TP463 MCAM**	**20-8399MC**	**Major Surplus & Survival**	VOODOO TACTICAL ARMOR CARRIER VEST	20%	1	□ 179.99	□ 143.99
BAGS/ORGANIZERS	**TP458 BLK 3X5X**	**20-0096001421**	**Major Surplus & Survival**	VOODOO LIGHTWEIGHT TACTICAL PLATE CARRIER	20%	1	□ 109.95	□ 87.96
BAGS/ORGANIZERS	**TP458 COY 3X5X**	**20-0096007421**	**Major Surplus & Survival**	VOODOO LIGHTWEIGHT TACTICAL PLATE CARRIER	20%	1	□ 109.95	□ 87.96
BAGS/ORGANIZERS	**TP458 OD 3X5X**	**20-0096004421**	**Major Surplus & Survival**	VOODOO LIGHTWEIGHT TACTICAL PLATE CARRIER	20%	1	□ 109.95	□ 87.96

BAGS/ORGANIZERS	**BG564 BLK**	**0512B**	**MAXPEDITION HARD-USE GEAR**	CONDOR-II BACKPACK	20%	1	□ 148.99	□ 119.19
BAGS/ORGANIZERS	**BG564 KHA**	**0512K**	**MAXPEDITION HARD-USE GEAR**	CONDOR-II BACKPACK	20%	1	□ 148.99	□ 119.19
BAGS/ORGANIZERS	**BG563 BLK**	**0431B**	**MAXPEDITION HARD-USE GEAR**	SITKA GEARSLINGER	20%	1	□ 134.99	□ 107.99
BAGS/ORGANIZERS	**BG563 KHFO**	**0431KF**	**MAXPEDITION HARD-USE GEAR**	SITKA GEARSLINGER	20%	1	□ 134.99	□ 107.99
BAGS/ORGANIZERS	**BG563 FGRN**	**0431F**	**MAXPEDITION HARD-USE GEAR**	SITKA GEARSLINGER	20%	1	□ 134.99	□ 107.99
BAGS/ORGANIZERS	**BG646 FOGN**	**0325 F**	**MAXPEDITION HARD-USE GEAR**	10 X 4 IN BOTTLE HOLDER	20%	1	□ 41.99	□ 33.59
BAGS/ORGANIZERS	**BG565 BLK**	**0513B**	**MAXPEDITION HARD-USE GEAR**	FALCOLN-II BACKBACK	20%	1	□ 165.99	□ 132.79
BAGS/ORGANIZERS	**BG541 BLK**	**0432B**	**MAXPEDITION HARD-USE GEAR**	KODIAK GEARSLINGER	20%	1	□ 166.99	□ 133.59
BAGS/ORGANIZERS	**BG541 KHA**	**0432K**	**MAXPEDITION HARD-USE GEAR**	KODIAK GEARSLINGER	20%	1	□ 166.99	□ 133.59
BAGS/ORGANIZERS	**BG552 KHA**	**0514K**	**MAXPEDITION HARD-USE GEAR**	VULTURE-11 BACKPACK	20%	1	□ 182.99	□ 146.39
BAGS/ORGANIZERS	**BG658 BLK**	**1810B**	**MAXPEDITION HARD-USE GEAR**	TACTICAL TOILETRY BAG	20%	1	□ 45.99	□ 36.79
BAGS/ORGANIZERS	**BG939 BLK**	**0422B**	**MAXPEDITION HARD-USE GEAR**	LUNADA GEARSLINGER	20%	1	□ 114.99	□ 91.99
BAGS/ORGANIZERS	**BG647 BLK**	**0419B**	**MAXPEDITION HARD-USE GEAR**	REMORA GEARSLINGER	20%	1	□ 95.99	□ 76.79
BAGS/ORGANIZERS	**BG645 BLK**	**0261B**	**MAXPEDITION HARD-USE GEAR**	FATTY POCKET ORGANIZER	20%	1	□ 28.99	□ 23.19
BAGS/ORGANIZERS	**BG645 KHA**	**0261K**	**MAXPEDITION HARD-USE GEAR**	FATTY POCKET ORGANIZER	20%	1	□ 28.99	□ 23.19
BAGS/ORGANIZERS	**BG562 BLK**	**0412B**	**MAXPEDITION HARD-USE GEAR**	JUMBO VERSIPACK	20%	1	□ 101.99	□ 81.59
BAGS/ORGANIZERS	**BG562 KHA**	**0412K**	**MAXPEDITION HARD-USE GEAR**	JUMBO VERSIPACK	20%	1	□ 101.99	□ 81.59
BAGS/ORGANIZERS	**BG562 OD**	**0412G**	**MAXPEDITION HARD-USE GEAR**	JUMBO VERSIPACK	20%	1	□ 101.99	□ 81.59
BAGS/ORGANIZERS	**BG561 BLK**	**0403B**	**MAXPEDITION HARD-USE GEAR**	FATBOY VERSIPACK	20%	1	□ 91.99	□ 73.59
BAGS/ORGANIZERS	**BG561 KHA**	**0403K**	**MAXPEDITION HARD-USE GEAR**	FATBOY VERSIPACK	20%	1	□ 91.99	□ 73.59
BAGS/ORGANIZERS	**BG649 BLK**	**8001B**	**MAXPEDITION HARD-USE GEAR**	JANUS EXTENSION POCKET	20%	1	□ 40.99	□ 32.79
BAGS/ORGANIZERS	**BG644 BLK**	**0259 B**	**MAXPEDITION HARD-USE GEAR**	MINI POCKET ORGANIZER	20%	1	□ 20.99	□ 16.79
BAGS/ORGANIZERS	**BG644 OD**	**0259 G**	**MAXPEDITION HARD-USE GEAR**	MINI POCKET ORGANIZER	20%	1	□ 20.99	□ 16.79
BAGS/ORGANIZERS	**BG644 KHA**	**0259 K**	**MAXPEDITION HARD-USE GEAR**	MINI POCKET ORGANIZER	20%	1	□ 20.99	□ 16.79
BAGS/ORGANIZERS	**BG654 BLK**	**0229 B**	**MAXPEDITION HARD-USE GEAR**	SPARTAN WALLET	20%	1	□ 20.99	□ 16.79
BAGS/ORGANIZERS	**BG654 FOGN**	**0229 F**	**MAXPEDITION HARD-USE GEAR**	SPARTAN WALLET	20%	1	□ 20.99	□ 16.79
BAGS/ORGANIZERS	**MP207 BLK**	**0226 BLK**	**MAXPEDITION HARD-USE GEAR**	FR-1 POUCH	20%	1	□ 42.99	□ 34.39
BAGS/ORGANIZERS	**MP207 OD**	**0226 OD**	**MAXPEDITION HARD-USE GEAR**	FR-1 POUCH	20%	1	□ 42.99	□ 34.39
BAGS/ORGANIZERS	**BG646 BLK**	**0325 B**	**MAXPEDITION HARD-USE GEAR**	10 X 4 IN BOTTLE HOLDER	20%	1	□ 42.99	□ 34.39
BAGS/ORGANIZERS	**BG657 BLK**	**1703 B**	**MAXPEDITION HARD-USE GEAR**	KEYPER KEY RETENTION SYSTEM	20%	1	□ 10.99	□ 8.79
BAGS/ORGANIZERS	**BG657 OD**	**1703 G**	**MAXPEDITION HARD-USE GEAR**	KEYPER KEY RETENTION SYSTEM	20%	1	□ 10.99	□ 8.79
BAGS/ORGANIZERS	**MP208 BLK**	**0246 BLK**	**MAXPEDITION HARD-USE GEAR**	E.D.C. POCKET ORGANIZER	20%	1	□ 24.99	□ 19.99
BAGS/ORGANIZERS	**MP208 OD**	**0246 OD**	**MAXPEDITION HARD-USE GEAR**	E.D.C. POCKET ORGANIZER	20%	1	□ 24.99	□ 19.99
BAGS/ORGANIZERS	**MP208 KHA**	**0246 KHA**	**MAXPEDITION HARD-USE GEAR**	E.D.C. POCKET ORGANIZER	20%	1	□ 24.99	□ 19.99

BAGS/ORGANIZERS	**BG795 BLK**	**1432B**	**MAXPEDITION HARD-USE GEAR**	MAXPEDITION SURGICAL GLOVE POUCH	20%	1	□ 13.99	□ 11.19
BAGS/ORGANIZERS	**BG560 BLK**	**0208B**	**MAXPEDITION HARD-USE GEAR**	ROLLYPOLY FOLDING DUMP POUCH	20%	1	□ 29.99	□ 23.99
BAGS/ORGANIZERS	**BG560 KHA**	**0208K**	**MAXPEDITION HARD-USE GEAR**	ROLLYPOLY FOLDING DUMP POUCH	20%	1	□ 29.99	□ 23.99
BAGS/ORGANIZERS	**BG560 OD**	**0208G**	**MAXPEDITION HARD-USE GEAR**	ROLLYPOLY FOLDING DUMP POUCH	20%	1	□ 29.99	□ 23.99
BAGS/ORGANIZERS	**BG560 KHFO**	**0208KF**	**MAXPEDITION HARD-USE GEAR**	ROLLYPOLY FOLDING DUMP POUCH	20%	1	□ 29.99	□ 23.99
BAGS/ORGANIZERS	**BG568 BLK**	**0517B**	**MAXPEDITION HARD-USE GEAR**	PYGMY FALCON-II	20%	1	□ 124.99	□ 99.99
BAGS/ORGANIZERS	**BG568 WOLF**	**0517W**	**MAXPEDITION HARD-USE GEAR**	PYGMY FALCON-II	20%	1	□ 124.99	□ 99.99
BAGS/ORGANIZERS	**BG940 BLK**	**0423B**	**MAXPEDITION HARD-USE GEAR**	MALAGA GEARSLINGER	20%	1	□ 153.99	□ 123.19
BAGS/ORGANIZERS	**BG786 BLK**	**0402B**	**MAXPEDITION HARD-USE GEAR**	MAXPEDITION PROTEUS VERSIPACK	20%	1	□ 78.99	□ 63.19
BAGS/ORGANIZERS	**BG655 BLK**	**0102 B**	**MAXPEDITION HARD-USE GEAR**	CP-L RADIO HOLDER	20%	1	□ 33.99	□ 27.19
BAGS/ORGANIZERS	**BG655 KHA**	**0102 K**	**MAXPEDITION HARD-USE GEAR**	CP-L RADIO HOLDER	20%	1	□ 33.99	□ 27.19
BAGS/ORGANIZERS	**BG656 BLK**	**0307 B**	**MAXPEDITION HARD-USE GEAR**	M-1 WAISTPACK	20%	1	□ 33.99	□ 27.19
BAGS/ORGANIZERS	**BG672 BLK**	**TSALOCB BLK**	**MAXPEDITION HARD-USE GEAR**	MAXPEDITION -TACTICAL LUGGAGE LOCK	20%	1	□ 14.99	□ 11.99
BAGS/ORGANIZERS	**BG672 FOGN**	**TSALOCF FOGN**	**MAXPEDITION HARD-USE GEAR**	MAXPEDITION -TACTICAL LUGGAGE LOCK	20%	1	□ 14.99	□ 11.99
BAGS/ORGANIZERS	**BG650 BLK**	**9905B**	**MAXPEDITION HARD-USE GEAR**	5IN TAC TIE ATTACHMENT STRAP - 4PK	20%	1	□ 8.99	□ 7.19
BAGS/ORGANIZERS	**BG650 OD**	**9905G**	**MAXPEDITION HARD-USE GEAR**	5IN TAC TIE ATTACHMENT STRAP - 4PK	20%	1	□ 8.99	□ 7.19
BAGS/ORGANIZERS	**BG652 BLK**	**9903 B**	**MAXPEDITION HARD-USE GEAR**	3IN TAC TIE ATTACHMENT STRAP - 4PK	20%	1	□ 7.99	□ 6.39
BAGS/ORGANIZERS	**BG652 KHA**	**9903 K**	**MAXPEDITION HARD-USE GEAR**	3IN TAC TIE ATTACHMENT STRAP - 4PK	20%	1	□ 7.99	□ 6.39
BAGS/ORGANIZERS	**BB428 BLK**	**9907BK**	**MERCURY LUGGAGE**	SHAVE KIT BAG	20%	1	□ 28.99	□ 23.19
BAGS/ORGANIZERS	**BB407 BLK 33**	**9133BK**	**MERCURY LUGGAGE**	GEAR BAG ON WHEELS BLACK 36IN	20%	1	□ 157.99	□ 126.39
BAGS/ORGANIZERS	**BB428 ABU**	**9907AFABU**	**MERCURY LUGGAGE**	SHAVE KIT BAG	20%	1	□ 32.95	□ 26.36
BAGS/ORGANIZERS	**BB407 BLK 36**	**9136BK**	**MERCURY LUGGAGE**	GEAR BAG ON WHEELS BLACK 36IN	20%	1	□ 187.99	□ 150.39
BAGS/ORGANIZERS	**BB428 ACU**	**9907ACU**	**MERCURY LUGGAGE**	SHAVE KIT BAG	20%	1	□ 23.50	□ 18.80
BAGS/ORGANIZERS	**BG1196 RBT**	**50-LM-ROYALBLUE**	**MERCURY LUGGAGE**	3 PACK OF LUGGAGE TAGS	20%	1	□ 8.99	□ 7.19
BAGS/ORGANIZERS	**BG1196 RED**	**50-LM-RED**	**MERCURY LUGGAGE**	3 PACK OF LUGGAGE TAGS	20%	1	□ 8.99	□ 7.19
BAGS/ORGANIZERS	**BB414 MCAM**	**8615-MUL**	**MERCURY LUGGAGE**	DAY PLANNER LARGE ACU	20%	1	□ 37.99	□ 30.39
BAGS/ORGANIZERS	**BK1027 MCAM**	**8525-MCAM**	**MERCURY LUGGAGE**	JUNIOR PADFOLIO	20%	1	□ 26.99	□ 21.59

BAGS/ORGANIZERS	**BB549 BLK**	**CPG-PC-EDCP-M-B**	**Mission Critical Designs, LLC**	CANNAE EDC MOLLE POUCH	20%	1	□ 26.99	□ 21.59
BAGS/ORGANIZERS	**BB549 COY**	**CPG-PC-EDCP-M-C**	**Mission Critical Designs, LLC**	CANNAE EDC MOLLE POUCH	20%	1	□ 26.99	□ 21.59
BAGS/ORGANIZERS	**BB545 BLK**	**CPG-BP-LEG-M-B**	**Mission Critical Designs, LLC**	CANNAE LEGION DAY PACK	20%	1	□ 99.99	□ 79.99
BAGS/ORGANIZERS	**BB545 COY**	**CPG-BP-LEG-M-C**	**Mission Critical Designs, LLC**	CANNAE LEGION DAY PACK	20%	1	□ 99.99	□ 79.99
BAGS/ORGANIZERS	**BG1681 BLK**	**79717**	**MoJack Distributors LLC**	ODOR CRUSHER TACTICAL LARGE GEAR BAG	20%	1	□ 149.99	□ 119.99
BAGS/ORGANIZERS	**BB159 BLK**	**FO-LIFT BLK**	**NORRIS PRODUCTS CORP**	FLIGHT OUTFITTERS LIFT FLIGHT BAG	20%	1	□ 99.95	□ 79.96
BAGS/ORGANIZERS	**BG1480 BLK**	**921416-02E**	**Oakley**	OAKLEY ENDURO 20L 3.0	20%	1	□ 50.00	□ 40.00
BAGS/ORGANIZERS	**BG1482 BLK**	**921012 02E**	**Oakley**	OAKLEY ENDURO 30L 2.0	20%	1	□ 100.00	□ 80.00
BAGS/ORGANIZERS	**BG1480 DKBH**	**921416-86V**	**Oakley**	OAKLEY ENDURO 20L 3.0	20%	1	□ 50.00	□ 40.00
BAGS/ORGANIZERS	**BG1597 MCAM**	**921554S-86Y**	**Oakley**	EXTRACTOR SLING PACK 2.0	20%	1	□ 110.00	□ 88.00
BAGS/ORGANIZERS	**BG1597 MBLK**	**921554S-02L**	**Oakley**	EXTRACTOR SLING PACK 2.0	20%	1	□ 110.00	□ 88.00
BAGS/ORGANIZERS	**BG1751 BLKOUT**	**FOS900169 02E**	**Oakley**	LINK PACK MILTAC 2.0	20%	1	□ 150.00	□ 120.00
BAGS/ORGANIZERS	**BG1751 COY**	**FOS900169 86W**	**Oakley**	LINK PACK MILTAC 2.0	20%	1	□ 150.00	□ 120.00
BAGS/ORGANIZERS	**BG1753 IRON**	**921012-24J**	**Oakley**	ENDURO 30L 2.0	20%	1	□ 100.00	□ 80.00
BAGS/ORGANIZERS	**BG1753 ELBL**	**921012-66X**	**Oakley**	ENDURO 30L 2.0	20%	1	□ 100.00	□ 80.00
BAGS/ORGANIZERS	**BG1754 BLKOUT**	**FOS900057 02E**	**Oakley**	PACKABLE BACKPACK 2.0	20%	1	□ 65.00	□ 52.00
BAGS/ORGANIZERS	**BG274 BLK**	**92060A-013**	**Oakley**	OAKLEY KITCHEN SINK PACK	20%	1	□ 225.00	□ 180.00
BAGS/ORGANIZERS	**BG1597 BLK**	**921554-02E**	**Oakley**	EXTRACTOR SLING PACK 2.0	20%	1	□ 90.00	□ 72.00
BAGS/ORGANIZERS	**BG1597 COY**	**921554-86W**	**Oakley**	EXTRACTOR SLING PACK 2.0	20%	1	□ 90.00	□ 72.00
BAGS/ORGANIZERS	**BG1598 BLK**	**921022-02E**	**Oakley**	FP 115L ROLLER	20%	1	□ 350.00	□ 280.00
BAGS/ORGANIZERS	**BG1597 BKTBL**	**921554-02X**	**Oakley**	EXTRACTOR SLING PACK 2.0	20%	1	□ 90.00	□ 72.00
BAGS/ORGANIZERS	**BG1751 MCAM**	**FOS900169A 86Y**	**Oakley**	LINK PACK MILTAC 2.0	20%	1	□ 176.00	□ 140.80
BAGS/ORGANIZERS	**BG1751 MCBK**	**FOS900169A 02L**	**Oakley**	LINK PACK MILTAC 2.0	20%	1	□ 176.00	□ 140.80
BAGS/ORGANIZERS	**BG475 BLK**	**1630 000 110**	**PELICAN PRODUCTS INC**	PELICAN 1630 TRANSPORT CASE W/FOAM	20%	1	□ 398.95	□ 319.16
BAGS/ORGANIZERS	**BG476 BLK**	**1640-000-110**	**PELICAN PRODUCTS INC**	PELICAN 1640 TRANSPORT CASE W/FOAM	20%	1	□ 322.95	□ 258.36
BAGS/ORGANIZERS	**BG479 BLK**	**1740-000-110**	**PELICAN PRODUCTS INC**	PELICAN 1740 LONG CASE W/FOAM	20%	1	□ 417.95	□ 334.36
BAGS/ORGANIZERS	**BG437 BLK**	**IM2975 00001**	**PELICAN PRODUCTS INC**	PELICAN IM2975 STORM TRANSPORT CASE W/FOAM	20%	1	□ 323.95	□ 259.16
BAGS/ORGANIZERS	**BG408 BLK**	**1690-000 110**	**PELICAN PRODUCTS INC**	1690 PELICAN CASE	20%	1	□ 446.95	□ 357.56
BAGS/ORGANIZERS	**BG408 OD**	**1690WF-OD CASE**	**PELICAN PRODUCTS INC**	1690 PELICAN CASE	20%	1	□ 446.95	□ 357.56
BAGS/ORGANIZERS	**BG495 OD**	**IM3200 30001**	**PELICAN PRODUCTS INC**	IM3200 PELICAN STORM LONG CASE W/FOAM	20%	1	□ 273.95	□ 219.16

BAGS/ORGANIZERS	**BG261 BLK**	**1700-000 110**	**PELICAN PRODUCTS INC**	1700 PELICAN CASE	20%	1	□ 245.95	□ 196.76
BAGS/ORGANIZERS	**BG083 BLK**	**1400-000-110**	**PELICAN PRODUCTS INC**	1400 PELICAN CASE	20%	1	□ 94.95	□ 75.96
BAGS/ORGANIZERS	**BG235 BLK**	**IM2100-00001 BLK**	**PELICAN PRODUCTS INC**	IM2100 PELICAN STORM CASE W/FOAM	20%	1	□ 94.95	□ 75.96
BAGS/ORGANIZERS	**BG407 BLK**	**1650-020-110**	**PELICAN PRODUCTS INC**	1650 PELICAN CASE	20%	1	□ 299.95	□ 239.96
BAGS/ORGANIZERS	**BG455 BLK**	**1430 000 110**	**PELICAN PRODUCTS INC**	PELICAN 1430 TOP LOADER CASE W/FOAM	20%	1	□ 103.95	□ 83.16
BAGS/ORGANIZERS	**BG013 BLK**	**1600-000-110**	**PELICAN PRODUCTS INC**	1600 PELICAN CASE	20%	1	□ 205.95	□ 164.76
BAGS/ORGANIZERS	**BG433 YEL**	**IM2700 20001**	**PELICAN PRODUCTS INC**	PELICAN IM2700 STORM CASES W/FOAM	20%	1	□ 205.95	□ 164.76
BAGS/ORGANIZERS	**BG422 BLK**	**IM3220 00001**	**PELICAN PRODUCTS INC**	IM3220 PELICAN STORM LONG CASE W/FOAM	20%	1	□ 315.95	□ 252.76
BAGS/ORGANIZERS	**BG242 BLK**	**1510-000-110**	**PELICAN PRODUCTS INC**	1510 PELICAN CARRY ON CASE	20%	1	□ 199.95	□ 159.96
BAGS/ORGANIZERS	**BG453 BLK**	**1170 000 110**	**PELICAN PRODUCTS INC**	PELICAN 1170 CASE W/FOAM	20%	1	□ 49.95	□ 39.96
BAGS/ORGANIZERS	**BG012 BLK**	**1200-000-110**	**PELICAN PRODUCTS INC**	1200 PELICAN CASE	20%	1	□ 54.95	□ 43.96
BAGS/ORGANIZERS	**BG012 ORG**	**1200-000-150**	**PELICAN PRODUCTS INC**	1200 PELICAN CASE	20%	1	□ 54.95	□ 43.96
BAGS/ORGANIZERS	**BG405 BLK**	**1450-000 110**	**PELICAN PRODUCTS INC**	1450 PELICAN CASE	20%	1	□ 128.95	□ 103.16
BAGS/ORGANIZERS	**BG418 BLK**	**IM2200 00001**	**PELICAN PRODUCTS INC**	IM2200 PELICAN STORM CASE W/FOAM	20%	1	□ 128.95	□ 103.16
BAGS/ORGANIZERS	**BG084 BLK**	**1500-000-110**	**PELICAN PRODUCTS INC**	1500 PELICAN CASE	20%	1	□ 149.95	□ 119.96
BAGS/ORGANIZERS	**BG452 BLK**	**1150 000 110**	**PELICAN PRODUCTS INC**	PELICAN 1150 CASE W/FOAM	20%	1	□ 39.95	□ 31.96
BAGS/ORGANIZERS	**BG452 ORG**	**1150 000 150**	**PELICAN PRODUCTS INC**	PELICAN 1150 CASE W/FOAM	20%	1	□ 39.95	□ 31.96
BAGS/ORGANIZERS	**BG452 YEL**	**1150 000 240**	**PELICAN PRODUCTS INC**	PELICAN 1150 CASE W/FOAM	20%	1	□ 39.95	□ 31.96
BAGS/ORGANIZERS	**BG481 BLK**	**1780 007 110**	**PELICAN PRODUCTS INC**	PELICAN 1780HL LONG CASE W/RIFLE HARD LINER INSERT	20%	1	□ 1,511.00	□ 1,208.80
BAGS/ORGANIZERS	**BB484 BLK**	**015350-0002-110**	**PELICAN PRODUCTS INC**	PELICAN 1535 AIR CASE	20%	1	□ 237.95	□ 190.36
BAGS/ORGANIZERS	**BG818 BLK**	**1010-025-110**	**PELICAN PRODUCTS INC**	PELICAN MICRO CASE 1010	20%	1	□ 15.99	□ 12.79
BAGS/ORGANIZERS	**BG818 YEL**	**1010-025-240**	**PELICAN PRODUCTS INC**	PELICAN MICRO CASE 1010	20%	1	□ 15.99	□ 12.79
BAGS/ORGANIZERS	**BG262 BLK**	**1720-000 110**	**PELICAN PRODUCTS INC**	1720 PELICAN LONG CASE	20%	1	□ 333.95	□ 267.16
BAGS/ORGANIZERS	**BB481 WHGY 30Q**	**30Q-1-WHTGRY**	**PELICAN PRODUCTS INC**	PELICAN ELITE COOLER	20%	1	□ 231.50	□ 185.20
BAGS/ORGANIZERS	**BB481 GYLIME 30Q**	**30Q-1-DKGRYEGRN**	**PELICAN PRODUCTS INC**	PELICAN ELITE COOLER	20%	1	□ 231.50	□ 185.20
BAGS/ORGANIZERS	**BB481 WHGY 50Q**	**50Q-1-WHTGRY**	**PELICAN PRODUCTS INC**	PELICAN ELITE COOLER	20%	1	□ 309.00	□ 247.20
BAGS/ORGANIZERS	**BB481 WHGY 70Q**	**70Q-1-WHTGRY**	**PELICAN PRODUCTS INC**	PELICAN ELITE COOLER	20%	1	□ 360.50	□ 288.40
BAGS/ORGANIZERS	**BB481 GYLIME 50Q**	**50Q-1-DKGRYEGRN**	**PELICAN PRODUCTS INC**	PELICAN ELITE COOLER	20%	1	□ 309.00	□ 247.20
BAGS/ORGANIZERS	**BB481 GYLIME 70Q**	**70Q-1-DKGRYEGRN**	**PELICAN PRODUCTS INC**	PELICAN ELITE COOLER	20%	1	□ 360.50	□ 288.40
BAGS/ORGANIZERS	**BB266 WHT 45Q**	**45QW-1-WHT**	**PELICAN PRODUCTS INC**	PELICAN WHEELED ELITE COOLER	20%	1	□ 391.50	□ 313.20
BAGS/ORGANIZERS	**BG660 BLK**	**1030-025-110 BLK**	**PELICAN PRODUCTS INC**	1030 PELICAN MICRO CASE	20%	1	□ 22.99	□ 18.39

BAGS/ORGANIZERS	**BG1772 BLK**	**VCV100-0020-BLK**	**PELICAN PRODUCTS INC**	V100 VAULTSMALL PISTOL CASE	20%	1	□ 39.95	□ 31.96
BAGS/ORGANIZERS	**BB062 BLK**	**PLAM9501 BLK**	**Plano Molding Company**	MIL-SPEC CASE SINGLE LONG GUN W/ WHEELS - BLK 50 INCHES	20%	1	□ 156.99	□ 125.59
BAGS/ORGANIZERS	**BB061 BLK**	**109440 BLK**	**Plano Molding Company**	MIL-SPEC CASE TACTICAL LONG GUN W/ WHEELS - BLK 44 INCHES	20%	1	□ 202.99	□ 162.39
BAGS/ORGANIZERS	**BB075 BLK**	**109170 BLK**	**Plano Molding Company**	MIL-SPEC CASE DBL PISTOL - BLK	20%	1	□ 111.99	□ 89.59
BAGS/ORGANIZERS	**BB060 BLK**	**PLAM9540 BLK**	**Plano Molding Company**	MIL-SPEC CASE DBL LONG GUN W/ WHEELS - BLK 54 INCHES	20%	1	□ 253.99	□ 203.19
BAGS/ORGANIZERS	**BB198 BLK LRPD**	**PBG-52551 LRPD**	**Premier Emblem - HG**	BRIEFCASE W/ HIDDEN HOLSTER	20%	1	□ 49.99	□ 39.99
BAGS/ORGANIZERS	**BB198 BLK PLN**	**PBG-52551**	**Premier Emblem - HG**	BRIEFCASE W/ HIDDEN HOLSTER	20%	1	□ 49.99	□ 39.99
BAGS/ORGANIZERS	**BB198 BLK PCSOOD**	**PBG-52551 PCSOOD**	**Premier Emblem - HG**	BRIEFCASE W/ HIDDEN HOLSTER	20%	1	□ 49.99	□ 39.99
BAGS/ORGANIZERS	**BB024 CONS GLD**	**PBG-081CNBK1**	**Premier Emblem - HG**	EQUIPMENT/FIELD BLACK BAG WITH TITLES	20%	1	□ 75.99	□ 60.79
BAGS/ORGANIZERS	**BB198 WHT SEC**	**PBG-52551SY2**	**Premier Emblem - HG**	BRIEFCASE W/ HIDDEN HOLSTER	20%	1	□ 49.99	□ 39.99
BAGS/ORGANIZERS	**BB198 BLK PCSO**	**PBG-52551PCSO**	**Premier Emblem - HG**	BRIEFCASE W/ HIDDEN HOLSTER	20%	1	□ 49.99	□ 39.99
BAGS/ORGANIZERS	**BB198 WHT POL**	**PBG-52551PD2**	**Premier Emblem - HG**	BRIEFCASE W/ HIDDEN HOLSTER	20%	1	□ 51.76	□ 41.41
BAGS/ORGANIZERS	**BB321 BLK**	**F562375001**	**Propper International Sales**	TACTICAL DUFFLE	20%	1	□ 79.99	□ 63.99
BAGS/ORGANIZERS	**BB321 COY**	**F562375236**	**Propper International Sales**	TACTICAL DUFFLE	20%	1	□ 79.99	□ 63.99
BAGS/ORGANIZERS	**BB300 BLK**	**F560875 001**	**Propper International Sales**	U.C. PACK	20%	1	□ 109.99	□ 87.99
BAGS/ORGANIZERS	**BB300 COY**	**F560875 236**	**Propper International Sales**	U.C. PACK	20%	1	□ 109.99	□ 87.99
BAGS/ORGANIZERS	**BB300 OD**	**F560875 330**	**Propper International Sales**	U.C. PACK	20%	1	□ 109.99	□ 87.99
BAGS/ORGANIZERS	**BB055 BLK**	**F56300A 001**	**Propper International Sales**	36IN RIFLE CASE SINGLE	20%	1	□ 79.99	□ 63.99
BAGS/ORGANIZERS	**BB055 COY**	**F56300A 236**	**Propper International Sales**	36IN RIFLE CASE SINGLE	20%	1	□ 79.99	□ 63.99
BAGS/ORGANIZERS	**BB055 OD**	**F56300A 330**	**Propper International Sales**	36IN RIFLE CASE SINGLE	20%	1	□ 79.99	□ 63.99
BAGS/ORGANIZERS	**BB322 BLK**	**F562975 001**	**Propper International Sales**	EXPANDABLE BACKPACK	20%	1	□ 109.99	□ 87.99
BAGS/ORGANIZERS	**BB322 COY**	**F562975 236**	**Propper International Sales**	EXPANDABLE BACKPACK	20%	1	□ 109.99	□ 87.99
BAGS/ORGANIZERS	**BB325 BLK**	**F56380A 001**	**Propper International Sales**	RANGE BAGS	20%	1	□ 69.99	□ 55.99
BAGS/ORGANIZERS	**BB325 OD**	**F56380A 330**	**Propper International Sales**	RANGE BAGS	20%	1	□ 69.99	□ 55.99
BAGS/ORGANIZERS	**BB524 BLK OSFA**	**F56920A001ONESZ**	**Propper International Sales**	PROPPER PATROL BAG	20%	1	□ 59.99	□ 47.99
BAGS/ORGANIZERS	**BG128 BLK**	**F561475001ONESZ**	**Propper International Sales**	OTS XL BAG	20%	1	□ 129.99	□ 103.99
BAGS/ORGANIZERS	**BB178 OLV**	**F56884D330**	**Propper International Sales**	PACKABLE BACK PACK	20%	1	□ 39.99	□ 31.99
BAGS/ORGANIZERS	**BB525 BLK OSFA**	**F56930A001ONESZ**	**Propper International Sales**	PROPPER BAIL OUT BAG ONESZ	20%	1	□ 44.99	□ 35.99
BAGS/ORGANIZERS	**BB525 COY OSFA**	**F56930A236ONESZ**	**Propper International Sales**	PROPPER BAIL OUT BAG ONESZ	20%	1	□ 44.99	□ 35.99
BAGS/ORGANIZERS	**BB303 BLK**	**F56620A 001**	**Propper International Sales**	7X POCKET ORGANIZER	20%	1	□ 32.99	□ 26.39
BAGS/ORGANIZERS	**BB303 COY**	**F56620A 236**	**Propper International Sales**	7X POCKET ORGANIZER	20%	1	□ 32.99	□ 26.39
BAGS/ORGANIZERS	**BB303 OD**	**F56620A 330**	**Propper International Sales**	7X POCKET ORGANIZER	20%	1	□ 32.99	□ 26.39

BAGS/ORGANIZERS	**BB312 COY**	**F56450A 236**	**Propper International Sales**	4x7 REVERSIBLE DUMP POUCH	20%	1	□ 24.99	□ 19.99
BAGS/ORGANIZERS	**BB312 OD**	**F56450A 330**	**Propper International Sales**	4x7 REVERSIBLE DUMP POUCH	20%	1	□ 24.99	□ 19.99
BAGS/ORGANIZERS	**BB176 OLV**	**F56894D 330**	**Propper International Sales**	PACKABLE DUFFLE BAG	20%	1	□ 44.99	□ 35.99
BAGS/ORGANIZERS	**BB316 BLK**	**F56590A 001**	**Propper International Sales**	7X5 ELASTIC ORGANIZER PANEL	20%	1	□ 19.99	□ 15.99
BAGS/ORGANIZERS	**BG687 COY**	**3123 COY**	**ROTHCO**	ROTHCO CANVAS PARACHUTE CARGO BAG	20%	1	□ 25.99	□ 20.79
BAGS/ORGANIZERS	**BG687 BLK**	**3123 BLK**	**ROTHCO**	ROTHCO CANVAS PARACHUTE CARGO BAG	20%	1	□ 25.99	□ 20.79
BAGS/ORGANIZERS	**BG687 OD**	**3123 OD**	**ROTHCO**	ROTHCO CANVAS PARACHUTE CARGO BAG	20%	1	□ 25.99	□ 20.79
BAGS/ORGANIZERS	**BG687 NAV**	**3123 NAV**	**ROTHCO**	ROTHCO CANVAS PARACHUTE CARGO BAG	20%	1	□ 25.99	□ 20.79
BAGS/ORGANIZERS	**BB351 OD**	**2626**	**ROTHCO**	NYLON LAUNDRY MESH BAG	20%	1	□ 9.99	□ 7.99
BAGS/ORGANIZERS	**BG621 BLK**	**BG621 BLK**	**S H RESOURCE CO, LTD.**	GALLS GTAC ACTIVE SHOOTERS BAG	20%	1	□ 32.99	□ 26.39
BAGS/ORGANIZERS	**BG236 BLK**	**KSBG006 BLK**	**S H RESOURCE CO, LTD.**	GALLS STREET PRO GEAR BAG (GSA)	20%	1	□ 59.99	□ 47.99
BAGS/ORGANIZERS	**BB216 BLK**	**BB216 BLK**	**S H RESOURCE CO, LTD.**	GALLS LARGE RANGE DUFFLE	20%	1	□ 69.99	□ 55.99
BAGS/ORGANIZERS	**BG847 BLK**	**BG847 BLK**	**S H RESOURCE CO, LTD.**	TACTICAL BACKPACK	20%	1	□ 49.99	□ 39.99
BAGS/ORGANIZERS	**BG847 OD**	**BG847 OD**	**S H RESOURCE CO, LTD.**	TACTICAL BACKPACK	20%	1	□ 49.99	□ 39.99
BAGS/ORGANIZERS	**BG847 TAN**	**BG847 TAN**	**S H RESOURCE CO, LTD.**	TACTICAL BACKPACK	20%	1	□ 49.99	□ 39.99
BAGS/ORGANIZERS	**BG847 RED**	**BG847 RED**	**S H RESOURCE CO, LTD.**	TACTICAL BACKPACK	20%	1	□ 49.99	□ 39.99
BAGS/ORGANIZERS	**BG112 BLK**	**D31BLK**	**S H RESOURCE CO, LTD.**	LAW PRO DUFFLE BAG	20%	1	□ 22.99	□ 18.39
BAGS/ORGANIZERS	**BB214 BLK**	**BB214 BLK**	**S H RESOURCE CO, LTD.**	GALLS BIKE BAG	20%	1	□ 39.99	□ 31.99
BAGS/ORGANIZERS	**BB217 BLK**	**BB217 BLK**	**S H RESOURCE CO, LTD.**	GALLS SMALL RANGE DUFFLE	20%	1	□ 59.99	□ 47.99
BAGS/ORGANIZERS	**BG622 BLK**	**BG622 BLK**	**S H RESOURCE CO, LTD.**	GALLS CROWD CONTROL BAG	20%	1	□ 109.99	□ 87.99
BAGS/ORGANIZERS	**BG006 BLK**	**BG006 BLK**	**S H RESOURCE CO, LTD.**	STREET PRO GEAR BAG	20%	1	□ 39.99	□ 31.99
BAGS/ORGANIZERS	**BG006 NAV**	**BG006 NAV**	**S H RESOURCE CO, LTD.**	STREET PRO GEAR BAG	20%	1	□ 39.99	□ 31.99
BAGS/ORGANIZERS	**BG006 RED**	**BG006 RED**	**S H RESOURCE CO, LTD.**	STREET PRO GEAR BAG	20%	1	□ 39.99	□ 31.99
BAGS/ORGANIZERS	**BG188**	**SHG024**	**S H RESOURCE CO, LTD.**	GALLS RANGE PRO PLUS GEAR BAG BLACK	20%	1	□ 71.99	□ 57.59
BAGS/ORGANIZERS	**BB215 BLK**	**BB215 BLK**	**S H RESOURCE CO, LTD.**	GALLS GENERAL USE POUCH	20%	1	□ 12.99	□ 10.39
BAGS/ORGANIZERS	**BG186 MD BLK**	**BG186 MD BLK**	**S H RESOURCE CO, LTD.**	GALLS DUFFEL W/BLK ACCENTS	20%	1	□ 37.99	□ 30.39
BAGS/ORGANIZERS	**BG186 MD RBT**	**BG186 MD RBT**	**S H RESOURCE CO, LTD.**	GALLS DUFFEL W/BLK ACCENTS	20%	1	□ 37.99	□ 30.39
BAGS/ORGANIZERS	**BG186 MD RED**	**BG186 MD RED**	**S H RESOURCE CO, LTD.**	GALLS DUFFEL W/BLK ACCENTS	20%	1	□ 37.99	□ 30.39
BAGS/ORGANIZERS	**BG186 SM BLK**	**BG186 SM BLK**	**S H RESOURCE CO, LTD.**	GALLS DUFFEL W/BLK ACCENTS	20%	1	□ 27.99	□ 22.39
BAGS/ORGANIZERS	**BG135**	**BG135**	**S H RESOURCE CO, LTD.**	GALLS TACTICAL TEAM BAG	20%	1	□ 59.99	□ 47.99

BAGS/ORGANIZERS	**BG043 BLK**	**SHG083 BLK**	**S H RESOURCE CO, LTD.**	GALLS FIELD EQUIPMENT BAG	20%	1	□ 45.99	□ 36.79
BAGS/ORGANIZERS	**BG186 LG BLK**	**BG186 LG BLK**	**S H RESOURCE CO, LTD.**	GALLS DUFFEL W/BLK ACCENTS	20%	1	□ 47.99	□ 38.39
BAGS/ORGANIZERS	**BG186 LG RBT**	**BG186 LG RBT**	**S H RESOURCE CO, LTD.**	GALLS DUFFEL W/BLK ACCENTS	20%	1	□ 47.99	□ 38.39
BAGS/ORGANIZERS	**BG186 LG RED**	**BG186 LG RED**	**S H RESOURCE CO, LTD.**	GALLS DUFFEL W/BLK ACCENTS	20%	1	□ 47.99	□ 38.39
BAGS/ORGANIZERS	**BG051**	**SHG013**	**S H RESOURCE CO, LTD.**	GALLS SQUARE GEAR BAG	20%	1	□ 29.99	□ 23.99
BAGS/ORGANIZERS	**BB528 BLK**	**6KD-BLK**	**S H RESOURCE CO, LTD.**	Galls Tactical Vest Bag	20%	1	□ 39.99	□ 31.99
BAGS/ORGANIZERS	**BG517 BLK**	**7016-O- BLK**	**SANDPIPER OF CA**	LONG RANGE BAG	20%	1	□ 173.99	□ 139.19
BAGS/ORGANIZERS	**BG517 CB**	**7016-O- CB**	**SANDPIPER OF CA**	LONG RANGE BAG	20%	1	□ 173.99	□ 139.19
BAGS/ORGANIZERS	**BG501 BLK**	**5010-O- BLK**	**SANDPIPER OF CA**	DELUXE GARMENT BAG	20%	1	□ 70.99	□ 56.79
BAGS/ORGANIZERS	**BG510 BLK**	**5041-O- BLK**	**SANDPIPER OF CA**	THREE DAY ELITE BAG	20%	1	□ 114.95	□ 91.96
BAGS/ORGANIZERS	**BG502 ABU**	**5016-O- ABU**	**SANDPIPER OF CA**	BUGOUT BAG	20%	1	□ 113.99	□ 91.19
BAGS/ORGANIZERS	**BG496 BLK**	**1000-O- BLK**	**SANDPIPER OF CA**	TROOP DUFFLE BAG	20%	1	□ 28.99	□ 23.19
BAGS/ORGANIZERS	**BG512 BLK**	**6601-O- BLK**	**SANDPIPER OF CA**	BUSINESS BAG	20%	1	□ 72.99	□ 58.39
BAGS/ORGANIZERS	**BG502 BLK**	**5016-O- BLK**	**SANDPIPER OF CA**	BUGOUT BAG	20%	1	□ 99.99	□ 79.99
BAGS/ORGANIZERS	**BG502 COY**	**5016-0-CB**	**SANDPIPER OF CA**	BUGOUT BAG	20%	1	□ 99.99	□ 79.99
BAGS/ORGANIZERS	**BG498 BLK XL**	**2038-O- BLK**	**SANDPIPER OF CA**	ROLLING LOAD OUT BAG	20%	1	□ 165.99	□ 132.79
BAGS/ORGANIZERS	**BG498 CB XL**	**2038-O- CB**	**SANDPIPER OF CA**	ROLLING LOAD OUT BAG	20%	1	□ 165.99	□ 132.79
BAGS/ORGANIZERS	**BG506 CB**	**5031-O- CB**	**SANDPIPER OF CA**	THREE DAY PASS BAG	20%	1	□ 69.99	□ 55.99
BAGS/ORGANIZERS	**BG506 BLK**	**5031-O- BLK**	**SANDPIPER OF CA**	THREE DAY PASS BAG	20%	1	□ 69.99	□ 55.99
BAGS/ORGANIZERS	**BG506 ABU**	**5031-O- ABU**	**SANDPIPER OF CA**	THREE DAY PASS BAG	20%	1	□ 77.49	□ 61.99
BAGS/ORGANIZERS	**BG513 CB**	**6605-O- CB**	**SANDPIPER OF CA**	T-BAG TOILETRY BAG	20%	1	□ 23.99	□ 19.19
BAGS/ORGANIZERS	**BG513 BLK**	**6605-O- BLK**	**SANDPIPER OF CA**	T-BAG TOILETRY BAG	20%	1	□ 23.99	□ 19.19
BAGS/ORGANIZERS	**BG498 BLK STD**	**2037-O- BLK**	**SANDPIPER OF CA**	ROLLING LOAD OUT BAG	20%	1	□ 165.99	□ 132.79
BAGS/ORGANIZERS	**BG498 CB STD**	**2037-O- CB**	**SANDPIPER OF CA**	ROLLING LOAD OUT BAG	20%	1	□ 165.99	□ 132.79
BAGS/ORGANIZERS	**BG500 ACU**	**5006-O- ACU**	**SANDPIPER OF CA**	HYGIENE BAG	20%	1	□ 14.99	□ 11.99
BAGS/ORGANIZERS	**BG506 ACU**	**5031OACU**	**SANDPIPER OF CA**	THREE DAY PASS BAG	20%	1	□ 113.99	□ 91.19
BAGS/ORGANIZERS	**BG662 BLK**	**711113 BLK**	**Sanmar Corp.**	OGIO FUGITIVE PACK	20%	1	□ 77.99	□ 62.39
BAGS/ORGANIZERS	**CP094 SIL**	**CP094 SIL**	**SAUNDERS MFG CO., INC.**	GALLS LETTER SIZE SIDE OPEN CLIPBOARD	20%	1	□ 40.27	□ 32.22
BAGS/ORGANIZERS	**CP096 BLK**	**00883 BLK**	**SAUNDERS MFG CO., INC.**	ALUMINUM NOTE PADS	20%	1	□ 26.45	□ 21.16
BAGS/ORGANIZERS	**CP093 BLK**	**CP093 BLK**	**SAUNDERS MFG CO., INC.**	GALLS ADJUSTABLE CITATION HOLDER	20%	1	□ 20.99	□ 16.79
BAGS/ORGANIZERS	**CP093 SIL**	**CP093 SIL**	**SAUNDERS MFG CO., INC.**	GALLS ADJUSTABLE CITATION HOLDER	20%	1	□ 20.99	□ 16.79
BAGS/ORGANIZERS	**CP038 BLK**	**00558 BLK**	**SAUNDERS MFG CO., INC.**	SLIMMATE CLIPBOARD	20%	1	□ 13.45	□ 10.76
BAGS/ORGANIZERS	**CP038 ORG**	**00579 ORG**	**SAUNDERS MFG CO., INC.**	SLIMMATE CLIPBOARD	20%	1	□ 13.45	□ 10.76

BAGS/ORGANIZERS	**CP095 BLK**	**00533 BLK**	**SAUNDERS MFG CO., INC.**	DESKMATE II STORAGE CLIPBOARD	20%	1	□ 16.99	□ 13.59
BAGS/ORGANIZERS	**CP092 SIL**	**CP092 SIL**	**SAUNDERS MFG CO., INC.**	GALLS TOP OPEN LEGAL SIZE CLIPBOARD	20%	1	□ 40.27	□ 32.22
BAGS/ORGANIZERS	**CP091 SIL**	**CP091 SIL**	**SAUNDERS MFG CO., INC.**	GALLS TOP OPEN LETTER SIZE CLIPBOARD	20%	1	□ 40.27	□ 32.22
BAGS/ORGANIZERS	**CP003 PLN**	**CP003**	**SAUNDERS MFG CO., INC.**	GALLS LETTER SIZE SLIMLINE	20%	1	□ 40.27	□ 32.22
BAGS/ORGANIZERS	**BG111 BLK**	**SE300FP1 BK**	**Seahorse**	PISTOL CASE WITH FOAM	20%	1	□ 44.29	□ 35.43
BAGS/ORGANIZERS	**CP072 SIL**	**LR-125SLVRADONIZED**	**SOMAR CORPORATION**	POSSE BOX FLAT CLIPBOARD ADONIZED 9-1/2 X 12-1/2	20%	1	□ 14.99	□ 11.99
BAGS/ORGANIZERS	**CP072 BLK**	**LR-125-BLACKCOATED**	**SOMAR CORPORATION**	POSSE BOX FLAT CLIPBOARD ADONIZED 9-1/2 X 12-1/2	20%	1	□ 14.99	□ 11.99
BAGS/ORGANIZERS	**CP073 SIL**	**LL-155SLVRADONIZED**	**SOMAR CORPORATION**	POSSE BOX FLAT CLIPBOARD ADONIZED 9-1/4 X 15-1/2	20%	1	□ 19.99	□ 15.99
BAGS/ORGANIZERS	**CP073 BLK**	**LL155-BLACKCOATED**	**SOMAR CORPORATION**	POSSE BOX FLAT CLIPBOARD ADONIZED 9-1/4 X 15-1/2	20%	1	□ 19.99	□ 15.99
BAGS/ORGANIZERS	**CP060 BLK**	**CHP-50/BLACKVINYL**	**SOMAR CORPORATION**	POSSE TICKET TENDER	20%	1	□ 31.99	□ 25.59
BAGS/ORGANIZERS	**CP060 SIL**	**CHP-50/ANODIZED**	**SOMAR CORPORATION**	POSSE TICKET TENDER	20%	1	□ 31.99	□ 25.59
BAGS/ORGANIZERS	**CP070 BLK**	**PB-37C/BLACKVINYL**	**SOMAR CORPORATION**	BOTTOM OPENING POSSE BOX, BLACK VINYL COATING	20%	1	□ 46.99	□ 37.59
BAGS/ORGANIZERS	**CP069 BLK**	**RD-30 BLK**	**SOMAR CORPORATION**	3-RING ALUMINUM BINDER	20%	1	□ 32.99	□ 26.39
BAGS/ORGANIZERS	**CP069 SIL**	**RD-30 SIL**	**SOMAR CORPORATION**	3-RING ALUMINUM BINDER	20%	1	□ 32.99	□ 26.39
BAGS/ORGANIZERS	**CP068 SIL**	**RD-292"/SILVER**	**SOMAR CORPORATION**	2 3-RING ALUMINUM BINDER	20%	1	□ 31.99	□ 25.59
BAGS/ORGANIZERS	**CP068 BLK**	**RD-292"/BLACK**	**SOMAR CORPORATION**	2 3-RING ALUMINUM BINDER	20%	1	□ 31.99	□ 25.59
BAGS/ORGANIZERS	**CP081 SIL**	**TTS-43/ANODIZED**	**SOMAR CORPORATION**	POSSE TICKET TENDER	20%	1	□ 24.99	□ 19.99
BAGS/ORGANIZERS	**CP081 BLK**	**TTS-43 BLACK VINYL**	**SOMAR CORPORATION**	POSSE TICKET TENDER	20%	1	□ 24.99	□ 19.99
BAGS/ORGANIZERS	**CP067 SIL**	**RD-271"/SILVER**	**SOMAR CORPORATION**	1 3-RING ALUMINUM BINDER	20%	1	□ 28.99	□ 23.19
BAGS/ORGANIZERS	**CP067 BLK**	**RD-271"/BLACK**	**SOMAR CORPORATION**	1 3-RING ALUMINUM BINDER	20%	1	□ 28.99	□ 23.19
BAGS/ORGANIZERS	**CP033 BLU**	**PCPB-37C BLU**	**SOMAR CORPORATION**	POSSE BOX CLIPBOARD	20%	1	□ 34.99	□ 27.99
BAGS/ORGANIZERS	**CP033 WHT**	**PCPB-37C WHT**	**SOMAR CORPORATION**	POSSE BOX CLIPBOARD	20%	1	□ 34.99	□ 27.99
BAGS/ORGANIZERS	**CP033 SIL**	**PB-37-C SIL**	**SOMAR CORPORATION**	POSSE BOX CLIPBOARD	20%	1	□ 34.99	□ 27.99
BAGS/ORGANIZERS	**CP074 BLK**	**PJ-32D BLK**	**SOMAR CORPORATION**	POSSE BOX JR.BOTTOM OPENING	20%	1	□ 39.99	□ 31.99
BAGS/ORGANIZERS	**CP074 SIL**	**PJ-32D SIL**	**SOMAR CORPORATION**	POSSE BOX JR.BOTTOM OPENING	20%	1	□ 39.99	□ 31.99
BAGS/ORGANIZERS	**CP082 BLK**	**PB-37S/BLACKVINYL**	**SOMAR CORPORATION**	SIDE OPENING POSSE BOX	20%	1	□ 36.99	□ 29.59
BAGS/ORGANIZERS	**CP082 SIL**	**PB-37S/ANODIZED**	**SOMAR CORPORATION**	SIDE OPENING POSSE BOX	20%	1	□ 36.99	□ 29.59
BAGS/ORGANIZERS	**CP078 SIL**	**RT-5(SILVER)**	**SOMAR CORPORATION**	POSSE FORM HOLDER (6 X 10 5/8)	20%	1	□ 29.99	□ 23.99

BAGS/ORGANIZERS	**CP078 BLK**	**RT-5(BLACK)**	**SOMAR CORPORATION**	POSSE FORM HOLDER (6 X 10 5/8)	20%	1	□ 29.99	□ 23.99
BAGS/ORGANIZERS	**CP076 SIL**	**SA-69ANODIZED**	**SOMAR CORPORATION**	POSSE FLAT CLIPBOARD	20%	1	□ 12.99	□ 10.39
BAGS/ORGANIZERS	**CP076 BLK**	**SA-69BLACKVINYL**	**SOMAR CORPORATION**	POSSE FLAT CLIPBOARD	20%	1	□ 12.99	□ 10.39
BAGS/ORGANIZERS	**CP079 SIL**	**CT-3(SILVER)**	**SOMAR CORPORATION**	POSSE FORM HOLDER (SILVER - 6 X 9 1/2)	20%	1	□ 27.99	□ 22.39
BAGS/ORGANIZERS	**CP079 BLK**	**CT-3(BLACK)**	**SOMAR CORPORATION**	POSSE FORM HOLDER (SILVER - 6 X 9 1/2)	20%	1	□ 27.99	□ 22.39
BAGS/ORGANIZERS	**BG695 BLK**	**5324 BLK**	**STRONG LEATHER INC**	IPAD FOLIO	20%	1	□ 20.29	□ 16.23
BAGS/ORGANIZERS	**LP220**	**PN 72500**	**STRONG LEATHER INC**	STRONG WHIP IT PAD	20%	1	□ 19.99	□ 15.99
BAGS/ORGANIZERS	**BG694 BLK**	**4811 BLK**	**STRONG LEATHER INC**	NEOPRENE IPAD SLEEVE	20%	1	□ 15.29	□ 12.23
BAGS/ORGANIZERS	**BG743**	**YH-4112R**	**Summatech Solutions LLC**	LAWPRO LAPD BALLISTIC NYLON "WAR" BAG	20%	1	□ 33.99	□ 27.19
BAGS/ORGANIZERS	**BG742 BLK**	**YH-4239**	**Summatech Solutions LLC**	LAWPRO HEAVY DUTY CANVAS DEPLOYMENT BAG	20%	1	□ 24.99	□ 19.99
BAGS/ORGANIZERS	**BG736 BLK**	**YH-4111R-2**	**Summatech Solutions LLC**	LAWPRO POLICE EQUIPMENT BAG	20%	1	□ 39.99	□ 31.99
BAGS/ORGANIZERS	**BG744**	**S692445**	**Summatech Solutions LLC**	LAWPRO CAR SEAT ORGANIZER	20%	1	□ 29.99	□ 23.99
BAGS/ORGANIZERS	**BG097 BLK**	**TG340BLACK**	**TACT SQUAD GROUP, INC.**	GARMENT BAG	20%	1	□ 25.99	□ 20.79
BAGS/ORGANIZERS	**TE2433 BLK**	**DV001**	**Thyrm LLC**	DARKVAULT BLOCKING CRITICAL GEAR STORAGE	20%	1	□ 89.99	□ 71.99
BAGS/ORGANIZERS	**TE2434 BLK**	**DVC001**	**Thyrm LLC**	DARKVAULT COMM CRITICAL GEAR STORAGE	20%	1	□ 59.99	□ 47.99
BAGS/ORGANIZERS	**TE2434 OD**	**DVC002**	**Thyrm LLC**	DARKVAULT COMM CRITICAL GEAR STORAGE	20%	1	□ 59.99	□ 47.99
BAGS/ORGANIZERS	**TE2434 ORG**	**DVC003**	**Thyrm LLC**	DARKVAULT COMM CRITICAL GEAR STORAGE	20%	1	□ 59.99	□ 47.99
BAGS/ORGANIZERS	**TE2434 FDE**	**DVC004**	**Thyrm LLC**	DARKVAULT COMM CRITICAL GEAR STORAGE	20%	1	□ 59.99	□ 47.99
BAGS/ORGANIZERS	**BG226 EATH**	**F1 VTX5115 ET NA**	**Vertx**	MAK FULL SIZE MAG & KIT POUCH	20%	1	□ 16.99	□ 13.59
BAGS/ORGANIZERS	**BG225 GRFO**	**F1 VTX5110 GY NA**	**Vertx**	MAK STD MAG AND KIT POUCH	20%	1	□ 12.99	□ 10.39
BAGS/ORGANIZERS	**BG1683 BLK**	**F1 VTX5016 IBK NA**	**Vertx**	GAMUT 2.0 BACKPACK	20%	1	□ 199.99	□ 159.99
BAGS/ORGANIZERS	**BG1682 BLK**	**F1 VTX5011 IBK NA**	**Vertx**	COMMUTER SLING 2.0	20%	1	□ 184.99	□ 147.99
BAGS/ORGANIZERS	**BG223 DES**	**F1 VTX5100 DT NA**	**Vertx**	MPH FULL SIZE HOLSTER	20%	1	□ 24.99	□ 19.99
BAGS/ORGANIZERS	**BG224 DES**	**F1 VTX5101 DT NA**	**Vertx**	MPH SUBCOMPACT HOLSTER	20%	1	□ 24.99	□ 19.99
BAGS/ORGANIZERS	**BG256 BLK**	**F1 VTX5130 BK NA**	**Vertx**	MAP QUAD MOLLIE ADAPTER PANEL	20%	1	□ 14.99	□ 11.99
BAGS/ORGANIZERS	**BG258 BLK**	**F1 VTX5135 BK NA**	**Vertx**	BAP BELT ADAPTER PANEL	20%	1	□ 14.99	□ 11.99
BAGS/ORGANIZERS	**BG247 GRFO**	**F1 VTX5125 GY NA**	**Vertx**	MAP DOUBLE MOLLIE ADAPTER PANEL	20%	1	□ 12.99	□ 10.39

BAGS/ORGANIZERS	**BG227 EATH**	**F1 VTX5120 ET NA**	**Vertx**	MAP SINGLE MOLLIE ADAPTER PANEL	20%	1	□ 8.99	□ 7.19
BODY ARMOR	**BP166 LG LNG DS**			TACTICAL CARRIER W/DE149 LETTER PANEL	30%	1	□ 195.00	□ 136.50
BODY ARMOR	**BP166 LG LNG FD**			TACTICAL CARRIER W/DE149 LETTER PANEL	30%	1	□ 195.00	□ 136.50
BODY ARMOR	**BP166 LG LNG POL**			TACTICAL CARRIER W/DE149 LETTER PANEL	30%	1	□ 195.00	□ 136.50
BODY ARMOR	**BP166 LG LNG SHF**			TACTICAL CARRIER W/DE149 LETTER PANEL	30%	1	□ 195.00	□ 136.50
BODY ARMOR	**BP166 LG REG DS**			TACTICAL CARRIER W/DE149 LETTER PANEL	30%	1	□ 195.00	□ 136.50
BODY ARMOR	**BP166 LG REG EMS**			TACTICAL CARRIER W/DE149 LETTER PANEL	30%	1	□ 195.00	□ 136.50
BODY ARMOR	**BP166 LG REG FD**			TACTICAL CARRIER W/DE149 LETTER PANEL	30%	1	□ 195.00	□ 136.50
BODY ARMOR	**BP166 LG REG POL**			TACTICAL CARRIER W/DE149 LETTER PANEL	30%	1	□ 195.00	□ 136.50
BODY ARMOR	**BP166 LG REG SHF**			TACTICAL CARRIER W/DE149 LETTER PANEL	30%	1	□ 195.00	□ 136.50
BODY ARMOR	**BP166 MD REG DS**			TACTICAL CARRIER W/DE149 LETTER PANEL	30%	1	□ 195.00	□ 136.50
BODY ARMOR	**BP166 MD REG EMS**			TACTICAL CARRIER W/DE149 LETTER PANEL	30%	1	□ 195.00	□ 136.50
BODY ARMOR	**BP166 MD REG FD**			TACTICAL CARRIER W/DE149 LETTER PANEL	30%	1	□ 195.00	□ 136.50
BODY ARMOR	**BP166 MD REG POL**			TACTICAL CARRIER W/DE149 LETTER PANEL	30%	1	□ 195.00	□ 136.50
BODY ARMOR	**BP166 MD REG SHF**			TACTICAL CARRIER W/DE149 LETTER PANEL	30%	1	□ 195.00	□ 136.50
BODY ARMOR	**BP166 MD LNG DS**			TACTICAL CARRIER W/DE149 LETTER PANEL	30%	1	□ 195.00	□ 136.50
BODY ARMOR	**BP166 MD LNG EMS**			TACTICAL CARRIER W/DE149 LETTER PANEL	30%	1	□ 195.00	□ 136.50
BODY ARMOR	**BP166 MD LNG FD**			TACTICAL CARRIER W/DE149 LETTER PANEL	30%	1	□ 195.00	□ 136.50
BODY ARMOR	**BP166 MD LNG POL**			TACTICAL CARRIER W/DE149 LETTER PANEL	30%	1	□ 195.00	□ 136.50
BODY ARMOR	**BP166 MD LNG SHF**			TACTICAL CARRIER W/DE149 LETTER PANEL	30%	1	□ 195.00	□ 136.50
BODY ARMOR	**BP166 SM REG DS**			TACTICAL CARRIER W/DE149 LETTER PANEL	30%	1	□ 195.00	□ 136.50
BODY ARMOR	**BP166 SM REG EMS**			TACTICAL CARRIER W/DE149 LETTER PANEL	30%	1	□ 195.00	□ 136.50

BODY ARMOR	**BP166 SM REG FD**			TACTICAL CARRIER W/DE149 LETTER PANEL	30%	1	□ 195.00	□ 136.50
BODY ARMOR	**BP166 SM REG POL**			TACTICAL CARRIER W/DE149 LETTER PANEL	30%	1	□ 195.00	□ 136.50
BODY ARMOR	**BP166 SM REG SHF**			TACTICAL CARRIER W/DE149 LETTER PANEL	30%	1	□ 195.00	□ 136.50
BODY ARMOR	**BP166 XL REG DS**			TACTICAL CARRIER W/DE149 LETTER PANEL	30%	1	□ 195.00	□ 136.50
BODY ARMOR	**BP166 XL REG EMS**			TACTICAL CARRIER W/DE149 LETTER PANEL	30%	1	□ 195.00	□ 136.50
BODY ARMOR	**BP166 XL REG FD**			TACTICAL CARRIER W/DE149 LETTER PANEL	30%	1	□ 195.00	□ 136.50
BODY ARMOR	**BP166 XL REG POL**			TACTICAL CARRIER W/DE149 LETTER PANEL	30%	1	□ 195.00	□ 136.50
BODY ARMOR	**BP166 XL REG SHF**			TACTICAL CARRIER W/DE149 LETTER PANEL	30%	1	□ 195.00	□ 136.50
BODY ARMOR	**BP166 XL LNG DS**			TACTICAL CARRIER W/DE149 LETTER PANEL	30%	1	□ 195.00	□ 136.50
BODY ARMOR	**BP166 XL LNG EMS**			TACTICAL CARRIER W/DE149 LETTER PANEL	30%	1	□ 195.00	□ 136.50
BODY ARMOR	**BP166 XL LNG FD**			TACTICAL CARRIER W/DE149 LETTER PANEL	30%	1	□ 195.00	□ 136.50
BODY ARMOR	**BP166 XL LNG POL**			TACTICAL CARRIER W/DE149 LETTER PANEL	30%	1	□ 195.00	□ 136.50
BODY ARMOR	**BP166 XL LNG SHF**			TACTICAL CARRIER W/DE149 LETTER PANEL	30%	1	□ 195.00	□ 136.50
BODY ARMOR	**BP166 LG LNG EMS**			TACTICAL CARRIER W/DE149 LETTER PANEL	30%	1	□ 195.00	□ 136.50
BODY ARMOR	**BP166 2X LNG DS**			TACTICAL CARRIER W/DE149 LETTER PANEL	30%	1	□ 195.00	□ 136.50
BODY ARMOR	**BP166 2X LNG EMS**			TACTICAL CARRIER W/DE149 LETTER PANEL	30%	1	□ 195.00	□ 136.50
BODY ARMOR	**BP166 2X LNG FD**			TACTICAL CARRIER W/DE149 LETTER PANEL	30%	1	□ 195.00	□ 136.50
BODY ARMOR	**BP166 2X LNG POL**			TACTICAL CARRIER W/DE149 LETTER PANEL	30%	1	□ 195.00	□ 136.50
BODY ARMOR	**BP166 2X LNG SHF**			TACTICAL CARRIER W/DE149 LETTER PANEL	30%	1	□ 195.00	□ 136.50
BODY ARMOR	**BP166 2X REG DS**			TACTICAL CARRIER W/DE149 LETTER PANEL	30%	1	□ 195.00	□ 136.50
BODY ARMOR	**BP166 2X REG EMS**			TACTICAL CARRIER W/DE149 LETTER PANEL	30%	1	□ 195.00	□ 136.50
BODY ARMOR	**BP166 2X REG FD**			TACTICAL CARRIER W/DE149 LETTER PANEL	30%	1	□ 195.00	□ 136.50

BODY ARMOR	**BP166 2X REG POL**			TACTICAL CARRIER W/DE149 LETTER PANEL	30%	1	□ 195.00	□ 136.50
BODY ARMOR	**BP166 2X REG SHF**			TACTICAL CARRIER W/DE149 LETTER PANEL	30%	1	□ 195.00	□ 136.50
BODY ARMOR	**BP166 3X LNG POL**			TACTICAL CARRIER W/DE149 LETTER PANEL	30%	1	□ 195.00	□ 136.50
BODY ARMOR	**BP166 3X LNG SHF**			TACTICAL CARRIER W/DE149 LETTER PANEL	30%	1	□ 195.00	□ 136.50
BODY ARMOR	**BP166 3X LNG DS**			TACTICAL CARRIER W/DE149 LETTER PANEL	30%	1	□ 195.00	□ 136.50
BODY ARMOR	**BP166 3X LNG EMS**			TACTICAL CARRIER W/DE149 LETTER PANEL	30%	1	□ 195.00	□ 136.50
BODY ARMOR	**BP166 3X LNG FD**			TACTICAL CARRIER W/DE149 LETTER PANEL	30%	1	□ 195.00	□ 136.50
BODY ARMOR	**BP166 3X REG DS**			TACTICAL CARRIER W/DE149 LETTER PANEL	30%	1	□ 195.00	□ 136.50
BODY ARMOR	**BP166 3X REG EMS**			TACTICAL CARRIER W/DE149 LETTER PANEL	30%	1	□ 195.00	□ 136.50
BODY ARMOR	**BP166 3X REG FD**			TACTICAL CARRIER W/DE149 LETTER PANEL	30%	1	□ 195.00	□ 136.50
BODY ARMOR	**BP166 3X REG POL**			TACTICAL CARRIER W/DE149 LETTER PANEL	30%	1	□ 195.00	□ 136.50
BODY ARMOR	**BP166 3X REG SHF**			TACTICAL CARRIER W/DE149 LETTER PANEL	30%	1	□ 195.00	□ 136.50
BODY ARMOR	**BP166 LG LNG PLN**			TACTICAL CARRIER W/DE149 LETTER PANEL	30%	1	□ 195.00	□ 136.50
BODY ARMOR	**BP166 LG REG PLN**			TACTICAL CARRIER W/DE149 LETTER PANEL	30%	1	□ 195.00	□ 136.50
BODY ARMOR	**BP166 MD LNG PLN**			TACTICAL CARRIER W/DE149 LETTER PANEL	30%	1	□ 195.00	□ 136.50
BODY ARMOR	**BP166 MD REG PLN**			TACTICAL CARRIER W/DE149 LETTER PANEL	30%	1	□ 195.00	□ 136.50
BODY ARMOR	**BP166 SM LNG PLN**			TACTICAL CARRIER W/DE149 LETTER PANEL	30%	1	□ 195.00	□ 136.50
BODY ARMOR	**BP166 SM REG PLN**			TACTICAL CARRIER W/DE149 LETTER PANEL	30%	1	□ 195.00	□ 136.50
BODY ARMOR	**BP166 XL LNG PLN**			TACTICAL CARRIER W/DE149 LETTER PANEL	30%	1	□ 195.00	□ 136.50
BODY ARMOR	**BP166 XL REG PLN**			TACTICAL CARRIER W/DE149 LETTER PANEL	30%	1	□ 195.00	□ 136.50
BODY ARMOR	**BP166 2X LNG PLN**			TACTICAL CARRIER W/DE149 LETTER PANEL	30%	1	□ 195.00	□ 136.50
BODY ARMOR	**BP166 2X REG PLN**			TACTICAL CARRIER W/DE149 LETTER PANEL	30%	1	□ 195.00	□ 136.50

BODY ARMOR	**BP166 3X LNG PLN**			TACTICAL CARRIER W/DE149 LETTER PANEL	30%	1	□ 195.00	□ 136.50
BODY ARMOR	**BP166 3X REG PLN**			TACTICAL CARRIER W/DE149 LETTER PANEL	30%	1	□ 195.00	□ 136.50
BODY ARMOR	**BL653 BLK SML**			PARACLETE ACTIVE SHOOTER ARMOR KIT	30%	1	□ 549.99	□ 384.99
BODY ARMOR	**BL653 BLK XL3X**			PARACLETE ACTIVE SHOOTER ARMOR KIT	30%	1	□ 549.99	□ 384.99
BODY ARMOR	**BP368**			GALLS TACTICAL CARRIER W/MOLLE & PLATE POCKET KIT	30%	1	□ 249.99	□ 174.99
BODY ARMOR	**BP166 SM LNG SHF**			TACTICAL CARRIER W/DE149 LETTER PANEL	30%	1	□ 195.00	□ 136.50
BODY ARMOR	**BP1422 BLK**	**56415-019-1 SZ**	**5.11 Inc.**	HEXGRID 12X9 GEAR SET	30%	1	□ 29.99	□ 20.99
BODY ARMOR	**BP1422 KAN**	**56415-134-1 SZ**	**5.11 Inc.**	HEXGRID 12X9 GEAR SET	30%	1	□ 29.99	□ 20.99
BODY ARMOR	**BP1422 RGRN**	**56415-186-1 SZ**	**5.11 Inc.**	HEXGRID 12X9 GEAR SET	30%	1	□ 29.99	□ 20.99
BODY ARMOR	**BP1421 TUNG**	**56398-014-1 SZ**	**5.11 Inc.**	HEXGRID 9X9 GEAR SET	30%	1	□ 29.99	□ 20.99
BODY ARMOR	**BP1421 BLK**	**56398-019-1 SZ**	**5.11 Inc.**	HEXGRID 9X9 GEAR SET	30%	1	□ 29.99	□ 20.99
BODY ARMOR	**BP1421 KAN**	**56398-134-1 SZ**	**5.11 Inc.**	HEXGRID 9X9 GEAR SET	30%	1	□ 29.99	□ 20.99
BODY ARMOR	**BP1421 RGRN**	**56398-186-1 SZ**	**5.11 Inc.**	HEXGRID 9X9 GEAR SET	30%	1	□ 29.99	□ 20.99
BODY ARMOR	**BF133 BLK 5X LNG**	**49032T-019-5XL-T**	**5.11 Inc.**	UNIFORM OUTER CARRIER CLASS A	30%	1	□ 91.99	□ 64.39
BODY ARMOR	**BF133 BLK 5X XLN**	**49032T-019-5XL-XT**	**5.11 Inc.**	UNIFORM OUTER CARRIER CLASS A	30%	1	□ 91.99	□ 64.39
BODY ARMOR	**BF133 MDT LG XLN**	**49032T-750-L-XT**	**5.11 Inc.**	UNIFORM OUTER CARRIER CLASS A	30%	1	□ 91.99	□ 64.39
BODY ARMOR	**BF133 MDT LXL LNG**	**49032T-750-L/XL-T**	**5.11 Inc.**	UNIFORM OUTER CARRIER CLASS A	30%	1	□ 91.99	□ 64.39
BODY ARMOR	**BF133 MDT LXL XLN**	**49032T-750-L/XL-XT**	**5.11 Inc.**	UNIFORM OUTER CARRIER CLASS A	30%	1	□ 91.99	□ 64.39
BODY ARMOR	**BF133 MDT MD LNG**	**49032T-750-M-T**	**5.11 Inc.**	UNIFORM OUTER CARRIER CLASS A	30%	1	□ 91.99	□ 64.39
BODY ARMOR	**BF133 MDT MDL LNG**	**49032T-750-M/L-T**	**5.11 Inc.**	UNIFORM OUTER CARRIER CLASS A	30%	1	□ 91.99	□ 64.39
BODY ARMOR	**BF133 MDT MDL XLN**	**49032T-750-M/L-XT**	**5.11 Inc.**	UNIFORM OUTER CARRIER CLASS A	30%	1	□ 91.99	□ 64.39
BODY ARMOR	**BF133 MDT SMD LNG**	**49032T-750-S/M-T**	**5.11 Inc.**	UNIFORM OUTER CARRIER CLASS A	30%	1	□ 91.99	□ 64.39
BODY ARMOR	**BF133 MDT XL LNG**	**49032T-750-XL-T**	**5.11 Inc.**	UNIFORM OUTER CARRIER CLASS A	30%	1	□ 91.99	□ 64.39
BODY ARMOR	**BF133 MDT 2X LNG**	**49032T-750-2XL-T**	**5.11 Inc.**	UNIFORM OUTER CARRIER CLASS A	30%	1	□ 91.99	□ 64.39

BODY ARMOR	**BF133 MDT 2X XLN**	**49032T-750-2XL-XT**	**5.11 Inc.**	UNIFORM OUTER CARRIER CLASS A	30%	1	□ 91.99	□ 64.39
BODY ARMOR	**BF133 MDT 3X XLN**	**49032T-750-3XL-XT**	**5.11 Inc.**	UNIFORM OUTER CARRIER CLASS A	30%	1	□ 91.99	□ 64.39
BODY ARMOR	**BF133 MDT 4X LNG**	**49032T-750-4XL-T**	**5.11 Inc.**	UNIFORM OUTER CARRIER CLASS A	30%	1	□ 91.99	□ 64.39
BODY ARMOR	**BF133 MDT 5X LNG**	**49032T-750-5XL-T**	**5.11 Inc.**	UNIFORM OUTER CARRIER CLASS A	30%	1	□ 91.99	□ 64.39
BODY ARMOR	**BF133 STN LXL LNG**	**49032T-160-L/XL-T**	**5.11 Inc.**	UNIFORM OUTER CARRIER CLASS A	30%	1	□ 91.99	□ 64.39
BODY ARMOR	**BF133 STN XL LNG**	**49032T-160-XL-T**	**5.11 Inc.**	UNIFORM OUTER CARRIER CLASS A	30%	1	□ 91.99	□ 64.39
BODY ARMOR	**BF133 MDT XL XLN**	**49032T-750-XL-XT**	**5.11 Inc.**	UNIFORM OUTER CARRIER CLASS A	30%	1	□ 91.99	□ 64.39
BODY ARMOR	**BF134 BLK LG REG**	**49033-019-L-R**	**5.11 Inc.**	WOMENS UNIFORM OUTER CARRIER CLASS A	30%	1	□ 79.99	□ 55.99
BODY ARMOR	**BF134 BLK LXL REG**	**49033-019-L/XL-R**	**5.11 Inc.**	WOMENS UNIFORM OUTER CARRIER CLASS A	30%	1	□ 79.99	□ 55.99
BODY ARMOR	**BF134 BLK MD REG**	**49033-019-M-R**	**5.11 Inc.**	WOMENS UNIFORM OUTER CARRIER CLASS A	30%	1	□ 79.99	□ 55.99
BODY ARMOR	**BF134 BLK MD SHT**	**49033-019-M-S**	**5.11 Inc.**	WOMENS UNIFORM OUTER CARRIER CLASS A	30%	1	□ 79.99	□ 55.99
BODY ARMOR	**BF134 BLK MDL REG**	**49033-019-M/L-R**	**5.11 Inc.**	WOMENS UNIFORM OUTER CARRIER CLASS A	30%	1	□ 79.99	□ 55.99
BODY ARMOR	**BF134 BLK SM REG**	**49033-019-S-R**	**5.11 Inc.**	WOMENS UNIFORM OUTER CARRIER CLASS A	30%	1	□ 79.99	□ 55.99
BODY ARMOR	**BF134 BLK SM SHT**	**49033-019-S-S**	**5.11 Inc.**	WOMENS UNIFORM OUTER CARRIER CLASS A	30%	1	□ 79.99	□ 55.99
BODY ARMOR	**BF134 BLK SMD REG**	**49033-019-S/M-R**	**5.11 Inc.**	WOMENS UNIFORM OUTER CARRIER CLASS A	30%	1	□ 79.99	□ 55.99
BODY ARMOR	**BF134 BLK SMD SHT**	**49033-019-S/M-S**	**5.11 Inc.**	WOMENS UNIFORM OUTER CARRIER CLASS A	30%	1	□ 79.99	□ 55.99
BODY ARMOR	**BF134 BLK XS REG**	**49033-019-XS-R**	**5.11 Inc.**	WOMENS UNIFORM OUTER CARRIER CLASS A	30%	1	□ 79.99	□ 55.99
BODY ARMOR	**BF134 BLK XS SHT**	**49033-019-XS-S**	**5.11 Inc.**	WOMENS UNIFORM OUTER CARRIER CLASS A	30%	1	□ 79.99	□ 55.99
BODY ARMOR	**BF134 BLK XSSM REG**	**49033-019-XS/S-R**	**5.11 Inc.**	WOMENS UNIFORM OUTER CARRIER CLASS A	30%	1	□ 79.99	□ 55.99
BODY ARMOR	**BF134 BLK XSSM SHT**	**49033-019-XS/S-S**	**5.11 Inc.**	WOMENS UNIFORM OUTER CARRIER CLASS A	30%	1	□ 79.99	□ 55.99
BODY ARMOR	**BF134 MDT LG REG**	**49033-750-L-R**	**5.11 Inc.**	WOMENS UNIFORM OUTER CARRIER CLASS A	30%	1	□ 79.99	□ 55.99
BODY ARMOR	**BF134 MDT LXL REG**	**49033-750-L/XL-R**	**5.11 Inc.**	WOMENS UNIFORM OUTER CARRIER CLASS A	30%	1	□ 79.99	□ 55.99

BODY ARMOR	**BF134 MDT MD REG**	**49033-750-M-R**	**5.11 Inc.**	WOMENS UNIFORM OUTER CARRIER CLASS A	30%	1	□ 79.99	□ 55.99
BODY ARMOR	**BF134 MDT MD SHT**	**49033-750-M-S**	**5.11 Inc.**	WOMENS UNIFORM OUTER CARRIER CLASS A	30%	1	□ 79.99	□ 55.99
BODY ARMOR	**BF134 MDT MDL REG**	**49033-750-M/L-R**	**5.11 Inc.**	WOMENS UNIFORM OUTER CARRIER CLASS A	30%	1	□ 79.99	□ 55.99
BODY ARMOR	**BF134 MDT SM REG**	**49033-750-S-R**	**5.11 Inc.**	WOMENS UNIFORM OUTER CARRIER CLASS A	30%	1	□ 79.99	□ 55.99
BODY ARMOR	**BF134 MDT SM SHT**	**49033-750-S-S**	**5.11 Inc.**	WOMENS UNIFORM OUTER CARRIER CLASS A	30%	1	□ 79.99	□ 55.99
BODY ARMOR	**BF134 MDT SMD REG**	**49033-750-S/M-R**	**5.11 Inc.**	WOMENS UNIFORM OUTER CARRIER CLASS A	30%	1	□ 79.99	□ 55.99
BODY ARMOR	**BF134 MDT SMD SHT**	**49033-750-S/M-S**	**5.11 Inc.**	WOMENS UNIFORM OUTER CARRIER CLASS A	30%	1	□ 79.99	□ 55.99
BODY ARMOR	**BF134 MDT XS REG**	**49033-750-XS-R**	**5.11 Inc.**	WOMENS UNIFORM OUTER CARRIER CLASS A	30%	1	□ 79.99	□ 55.99
BODY ARMOR	**BF134 MDT XS SHT**	**49033-750-XS-S**	**5.11 Inc.**	WOMENS UNIFORM OUTER CARRIER CLASS A	30%	1	□ 79.99	□ 55.99
BODY ARMOR	**BF134 MDT XSSM REG**	**49033-750-XS/S-R**	**5.11 Inc.**	WOMENS UNIFORM OUTER CARRIER CLASS A	30%	1	□ 79.99	□ 55.99
BODY ARMOR	**BF134 MDT XSSM SHT**	**49032-750-XS/S-S**	**5.11 Inc.**	WOMENS UNIFORM OUTER CARRIER CLASS A	30%	1	□ 79.99	□ 55.99
BODY ARMOR	**BF134 STN LG REG**	**49033-160-L-R**	**5.11 Inc.**	WOMENS UNIFORM OUTER CARRIER CLASS A	30%	1	□ 79.99	□ 55.99
BODY ARMOR	**BF134 STN LXL REG**	**49033-160-L/XL-R**	**5.11 Inc.**	WOMENS UNIFORM OUTER CARRIER CLASS A	30%	1	□ 79.99	□ 55.99
BODY ARMOR	**BF134 STN MD REG**	**49033-160-M-R**	**5.11 Inc.**	WOMENS UNIFORM OUTER CARRIER CLASS A	30%	1	□ 79.99	□ 55.99
BODY ARMOR	**BF134 STN MD SHT**	**49033-160-M-S**	**5.11 Inc.**	WOMENS UNIFORM OUTER CARRIER CLASS A	30%	1	□ 79.99	□ 55.99
BODY ARMOR	**BF134 STN MDL REG**	**49033-160-M/L-R**	**5.11 Inc.**	WOMENS UNIFORM OUTER CARRIER CLASS A	30%	1	□ 79.99	□ 55.99
BODY ARMOR	**BF134 STN SM REG**	**49033-160-S-R**	**5.11 Inc.**	WOMENS UNIFORM OUTER CARRIER CLASS A	30%	1	□ 79.99	□ 55.99
BODY ARMOR	**BF134 STN SM SHT**	**49033-160-S-S**	**5.11 Inc.**	WOMENS UNIFORM OUTER CARRIER CLASS A	30%	1	□ 79.99	□ 55.99
BODY ARMOR	**BF134 STN SMD REG**	**49033-160-S/M-R**	**5.11 Inc.**	WOMENS UNIFORM OUTER CARRIER CLASS A	30%	1	□ 79.99	□ 55.99
BODY ARMOR	**BF134 STN SMD SHT**	**49033-160-S/M-S**	**5.11 Inc.**	WOMENS UNIFORM OUTER CARRIER CLASS A	30%	1	□ 79.99	□ 55.99
BODY ARMOR	**BF134 STN XS REG**	**49033-160-XS-R**	**5.11 Inc.**	WOMENS UNIFORM OUTER CARRIER CLASS A	30%	1	□ 79.99	□ 55.99
BODY ARMOR	**BF134 STN XS SHT**	**49033-160-XS-S**	**5.11 Inc.**	WOMENS UNIFORM OUTER CARRIER CLASS A	30%	1	□ 79.99	□ 55.99

BODY ARMOR	**BF134 STN XSSM REG**	**49033-160-XS/S-R**	**5.11 Inc.**	WOMENS UNIFORM OUTER CARRIER CLASS A	30%	1	□ 79.99	□ 55.99
BODY ARMOR	**BF134 STN XSSM SHT**	**49033-160-XS/S-S**	**5.11 Inc.**	WOMENS UNIFORM OUTER CARRIER CLASS A	30%	1	□ 79.99	□ 55.99
BODY ARMOR	**BF133 BLK LG REG**	**49032-019-L-R**	**5.11 Inc.**	UNIFORM OUTER CARRIER CLASS A	30%	1	□ 79.99	□ 55.99
BODY ARMOR	**BF133 BLK LXL REG**	**49032-019-L/XL-R**	**5.11 Inc.**	UNIFORM OUTER CARRIER CLASS A	30%	1	□ 79.99	□ 55.99
BODY ARMOR	**BF133 BLK MDL REG**	**49032-019-M/L-R**	**5.11 Inc.**	UNIFORM OUTER CARRIER CLASS A	30%	1	□ 79.99	□ 55.99
BODY ARMOR	**BF133 BLK SM REG**	**49032-019-S-R**	**5.11 Inc.**	UNIFORM OUTER CARRIER CLASS A	30%	1	□ 79.99	□ 55.99
BODY ARMOR	**BF133 BLK XS SHT**	**49032-019-XS-S**	**5.11 Inc.**	UNIFORM OUTER CARRIER CLASS A	30%	1	□ 79.99	□ 55.99
BODY ARMOR	**BF133 BLK XSSM SHT**	**49032-019-XS/S-S**	**5.11 Inc.**	UNIFORM OUTER CARRIER CLASS A	30%	1	□ 79.99	□ 55.99
BODY ARMOR	**BF133 BLK 2X REG**	**49032-019-2XL-R**	**5.11 Inc.**	UNIFORM OUTER CARRIER CLASS A	30%	1	□ 79.99	□ 55.99
BODY ARMOR	**BF133 MDT LG REG**	**49032-750-L-R**	**5.11 Inc.**	UNIFORM OUTER CARRIER CLASS A	30%	1	□ 79.99	□ 55.99
BODY ARMOR	**BF133 MDT LXL REG**	**49032-750-L/XL-R**	**5.11 Inc.**	UNIFORM OUTER CARRIER CLASS A	30%	1	□ 79.99	□ 55.99
BODY ARMOR	**BF133 MDT MD REG**	**49032-750-M-R**	**5.11 Inc.**	UNIFORM OUTER CARRIER CLASS A	30%	1	□ 79.99	□ 55.99
BODY ARMOR	**BF133 MDT MD SHT**	**49032-750-M-S**	**5.11 Inc.**	UNIFORM OUTER CARRIER CLASS A	30%	1	□ 79.99	□ 55.99
BODY ARMOR	**BF133 MDT MDL REG**	**49032-750-M/L-R**	**5.11 Inc.**	UNIFORM OUTER CARRIER CLASS A	30%	1	□ 79.99	□ 55.99
BODY ARMOR	**BF133 MDT SM REG**	**49032-750-S-R**	**5.11 Inc.**	UNIFORM OUTER CARRIER CLASS A	30%	1	□ 79.99	□ 55.99
BODY ARMOR	**BF133 MDT SM SHT**	**49032-750-S-S**	**5.11 Inc.**	UNIFORM OUTER CARRIER CLASS A	30%	1	□ 79.99	□ 55.99
BODY ARMOR	**BF133 MDT SMD REG**	**49032-750-S/M-R**	**5.11 Inc.**	UNIFORM OUTER CARRIER CLASS A	30%	1	□ 79.99	□ 55.99
BODY ARMOR	**BF133 MDT SMD SHT**	**49032-750-S/M-S**	**5.11 Inc.**	UNIFORM OUTER CARRIER CLASS A	30%	1	□ 79.99	□ 55.99
BODY ARMOR	**BF133 MDT XL REG**	**49032-750-XL-R**	**5.11 Inc.**	UNIFORM OUTER CARRIER CLASS A	30%	1	□ 79.99	□ 55.99
BODY ARMOR	**BF133 MDT XS REG**	**49032-750-XS-R**	**5.11 Inc.**	UNIFORM OUTER CARRIER CLASS A	30%	1	□ 79.99	□ 55.99
BODY ARMOR	**BF133 MDT XS SHT**	**49032-750-XS-S**	**5.11 Inc.**	UNIFORM OUTER CARRIER CLASS A	30%	1	□ 79.99	□ 55.99
BODY ARMOR	**BF133 MDT XSSM REG**	**49032-750-XS/S-R**	**5.11 Inc.**	UNIFORM OUTER CARRIER CLASS A	30%	1	□ 79.99	□ 55.99

BODY ARMOR	**BF133 STN LXL REG**	**49032-160-L/XL-R**	**5.11 Inc.**	UNIFORM OUTER CARRIER CLASS A	30%	1	□ 79.99	□ 55.99
BODY ARMOR	**BF133 STN MD REG**	**49032-160-M-R**	**5.11 Inc.**	UNIFORM OUTER CARRIER CLASS A	30%	1	□ 79.99	□ 55.99
BODY ARMOR	**BF133 STN MD SHT**	**49032-160-M-S**	**5.11 Inc.**	UNIFORM OUTER CARRIER CLASS A	30%	1	□ 79.99	□ 55.99
BODY ARMOR	**BF133 STN MDL REG**	**49032-160-M/L-R**	**5.11 Inc.**	UNIFORM OUTER CARRIER CLASS A	30%	1	□ 79.99	□ 55.99
BODY ARMOR	**BF134 BLK XL REG**	**49033-019-XL-R**	**5.11 Inc.**	WOMENS UNIFORM OUTER CARRIER CLASS A	30%	1	□ 79.99	□ 55.99
BODY ARMOR	**BF134 MDT XL REG**	**49033-750-XL-R**	**5.11 Inc.**	WOMENS UNIFORM OUTER CARRIER CLASS A	30%	1	□ 79.99	□ 55.99
BODY ARMOR	**BF134 STN XL REG**	**49033-160-XL-R**	**5.11 Inc.**	WOMENS UNIFORM OUTER CARRIER CLASS A	30%	1	□ 79.99	□ 55.99
BODY ARMOR	**BF131 BLK MD REG**	**49030-019-M-R**	**5.11 Inc.**	UNIFORM OUTER CARRIER CLASS B	30%	1	□ 84.99	□ 59.49
BODY ARMOR	**BF131 BLK MD SHT**	**49030-019-M-S**	**5.11 Inc.**	UNIFORM OUTER CARRIER CLASS B	30%	1	□ 84.99	□ 59.49
BODY ARMOR	**BF131 BLK MDL REG**	**49030-019-M/L-R**	**5.11 Inc.**	UNIFORM OUTER CARRIER CLASS B	30%	1	□ 84.99	□ 59.49
BODY ARMOR	**BF131 BLK SM REG**	**49030-019-S-R**	**5.11 Inc.**	UNIFORM OUTER CARRIER CLASS B	30%	1	□ 84.99	□ 59.49
BODY ARMOR	**BF131 BLK SM SHT**	**49030-019-S-S**	**5.11 Inc.**	UNIFORM OUTER CARRIER CLASS B	30%	1	□ 84.99	□ 59.49
BODY ARMOR	**BF131 BLK SMD REG**	**49030-019-S/M-R**	**5.11 Inc.**	UNIFORM OUTER CARRIER CLASS B	30%	1	□ 84.99	□ 59.49
BODY ARMOR	**BF131 BLK SMD SHT**	**49030-019-S/M-S**	**5.11 Inc.**	UNIFORM OUTER CARRIER CLASS B	30%	1	□ 84.99	□ 59.49
BODY ARMOR	**BF131 BLK XS REG**	**49030-019-XS-R**	**5.11 Inc.**	UNIFORM OUTER CARRIER CLASS B	30%	1	□ 84.99	□ 59.49
BODY ARMOR	**BF131 BLK XS SHT**	**49030-019-XS-S**	**5.11 Inc.**	UNIFORM OUTER CARRIER CLASS B	30%	1	□ 84.99	□ 59.49
BODY ARMOR	**BF131 BLK XSSM REG**	**49030-019-XS/S-R**	**5.11 Inc.**	UNIFORM OUTER CARRIER CLASS B	30%	1	□ 84.99	□ 59.49
BODY ARMOR	**BF131 BLK XSSM SHT**	**49030-019-XS/S-S**	**5.11 Inc.**	UNIFORM OUTER CARRIER CLASS B	30%	1	□ 84.99	□ 59.49
BODY ARMOR	**BF131 BLK 2X REG**	**49030-019-2XL-R**	**5.11 Inc.**	UNIFORM OUTER CARRIER CLASS B	30%	1	□ 84.99	□ 59.49
BODY ARMOR	**BF131 FNAV MD REG**	**49030-750-M-R**	**5.11 Inc.**	UNIFORM OUTER CARRIER CLASS B	30%	1	□ 84.99	□ 59.49
BODY ARMOR	**BF131 FNAV MD SHT**	**49030-750-M-S**	**5.11 Inc.**	UNIFORM OUTER CARRIER CLASS B	30%	1	□ 84.99	□ 59.49
BODY ARMOR	**BF131 FNAV MDL REG**	**49030-750-M/L-R**	**5.11 Inc.**	UNIFORM OUTER CARRIER CLASS B	30%	1	□ 84.99	□ 59.49

BODY ARMOR	**BF131 FNAV SM REG**	**49030-750-S-R**	**5.11 Inc.**	UNIFORM OUTER CARRIER CLASS B	30%	1	□ 84.99	□ 59.49
BODY ARMOR	**BF131 FNAV SM SHT**	**49030-750-S-S**	**5.11 Inc.**	UNIFORM OUTER CARRIER CLASS B	30%	1	□ 84.99	□ 59.49
BODY ARMOR	**BF131 FNAV SMD REG**	**49030-750-S/M-R**	**5.11 Inc.**	UNIFORM OUTER CARRIER CLASS B	30%	1	□ 84.99	□ 59.49
BODY ARMOR	**BF131 FNAV SMD SHT**	**49030-750-S/M-S**	**5.11 Inc.**	UNIFORM OUTER CARRIER CLASS B	30%	1	□ 84.99	□ 59.49
BODY ARMOR	**BF131 FNAV XS REG**	**49030-750-XS-R**	**5.11 Inc.**	UNIFORM OUTER CARRIER CLASS B	30%	1	□ 84.99	□ 59.49
BODY ARMOR	**BF131 FNAV XS SHT**	**49030-750-XS-S**	**5.11 Inc.**	UNIFORM OUTER CARRIER CLASS B	30%	1	□ 84.99	□ 59.49
BODY ARMOR	**BF131 FNAV 2X REG**	**49030-750-2XL-R**	**5.11 Inc.**	UNIFORM OUTER CARRIER CLASS B	30%	1	□ 84.99	□ 59.49
BODY ARMOR	**BF131 STN MD REG**	**49030-160-M-R**	**5.11 Inc.**	UNIFORM OUTER CARRIER CLASS B	30%	1	□ 84.99	□ 59.49
BODY ARMOR	**BF131 STN MD SHT**	**49030-160-M-S**	**5.11 Inc.**	UNIFORM OUTER CARRIER CLASS B	30%	1	□ 84.99	□ 59.49
BODY ARMOR	**BF131 STN MDL REG**	**49030-160-M/L-R**	**5.11 Inc.**	UNIFORM OUTER CARRIER CLASS B	30%	1	□ 84.99	□ 59.49
BODY ARMOR	**BF131 STN SM REG**	**49030-160-S-R**	**5.11 Inc.**	UNIFORM OUTER CARRIER CLASS B	30%	1	□ 84.99	□ 59.49
BODY ARMOR	**BF131 STN SM SHT**	**49030-160-S-S**	**5.11 Inc.**	UNIFORM OUTER CARRIER CLASS B	30%	1	□ 84.99	□ 59.49
BODY ARMOR	**BF131 STN SMD REG**	**49030-160-S/M-R**	**5.11 Inc.**	UNIFORM OUTER CARRIER CLASS B	30%	1	□ 84.99	□ 59.49
BODY ARMOR	**BF131 STN SMD SHT**	**49030-160-S/M-S**	**5.11 Inc.**	UNIFORM OUTER CARRIER CLASS B	30%	1	□ 84.99	□ 59.49
BODY ARMOR	**BF131 STN XS REG**	**49030-160-XS-R**	**5.11 Inc.**	UNIFORM OUTER CARRIER CLASS B	30%	1	□ 84.99	□ 59.49
BODY ARMOR	**BF131 STN XS SHT**	**49030-160-XS-S**	**5.11 Inc.**	UNIFORM OUTER CARRIER CLASS B	30%	1	□ 84.99	□ 59.49
BODY ARMOR	**BF131 STN XSSM REG**	**49030-160-XS/S-R**	**5.11 Inc.**	UNIFORM OUTER CARRIER CLASS B	30%	1	□ 84.99	□ 59.49
BODY ARMOR	**BF131 STN XSSM SHT**	**49030-160-XS/S-S**	**5.11 Inc.**	UNIFORM OUTER CARRIER CLASS B	30%	1	□ 84.99	□ 59.49
BODY ARMOR	**BF131 STN 2X REG**	**49030-160-2XL-R**	**5.11 Inc.**	UNIFORM OUTER CARRIER CLASS B	30%	1	□ 84.99	□ 59.49
BODY ARMOR	**BF131 FNAV XSSM REG**	**49030-750-XS/S-R**	**5.11 Inc.**	UNIFORM OUTER CARRIER CLASS B	30%	1	□ 84.99	□ 59.49
BODY ARMOR	**BF131 FNAV XSSM SHT**	**49030-750-XS/S-S**	**5.11 Inc.**	UNIFORM OUTER CARRIER CLASS B	30%	1	□ 84.99	□ 59.49
BODY ARMOR	**BF132 BLK LG REG**	**49031-019-L-R**	**5.11 Inc.**	WOMENS UNIFORM OUTER CARRIER CLASS B	30%	1	□ 84.99	□ 59.49

BODY ARMOR	**BF132 BLK LXL REG**	**49031-019-L/XL-R**	**5.11 Inc.**	WOMENS UNIFORM OUTER CARRIER CLASS B	30%	1	□ 84.99	□ 59.49
BODY ARMOR	**BF132 BLK MD REG**	**49031-019-M-R**	**5.11 Inc.**	WOMENS UNIFORM OUTER CARRIER CLASS B	30%	1	□ 84.99	□ 59.49
BODY ARMOR	**BF132 BLK MD SHT**	**49031-019-M-S**	**5.11 Inc.**	WOMENS UNIFORM OUTER CARRIER CLASS B	30%	1	□ 84.99	□ 59.49
BODY ARMOR	**BF132 BLK MDL REG**	**49031-019-M/L-R**	**5.11 Inc.**	WOMENS UNIFORM OUTER CARRIER CLASS B	30%	1	□ 84.99	□ 59.49
BODY ARMOR	**BF132 BLK SM REG**	**49031-019-S-R**	**5.11 Inc.**	WOMENS UNIFORM OUTER CARRIER CLASS B	30%	1	□ 84.99	□ 59.49
BODY ARMOR	**BF132 BLK SM SHT**	**49031-019-S-S**	**5.11 Inc.**	WOMENS UNIFORM OUTER CARRIER CLASS B	30%	1	□ 84.99	□ 59.49
BODY ARMOR	**BF132 BLK SMD REG**	**49031-019-S/M-R**	**5.11 Inc.**	WOMENS UNIFORM OUTER CARRIER CLASS B	30%	1	□ 84.99	□ 59.49
BODY ARMOR	**BF132 BLK SMD SHT**	**49031-019-S/M-S**	**5.11 Inc.**	WOMENS UNIFORM OUTER CARRIER CLASS B	30%	1	□ 84.99	□ 59.49
BODY ARMOR	**BF132 BLK XL REG**	**49031-019-XL-R**	**5.11 Inc.**	WOMENS UNIFORM OUTER CARRIER CLASS B	30%	1	□ 84.99	□ 59.49
BODY ARMOR	**BF132 BLK XS REG**	**49031-019-XS-R**	**5.11 Inc.**	WOMENS UNIFORM OUTER CARRIER CLASS B	30%	1	□ 84.99	□ 59.49
BODY ARMOR	**BF132 BLK XS SHT**	**49031-019-XS-S**	**5.11 Inc.**	WOMENS UNIFORM OUTER CARRIER CLASS B	30%	1	□ 84.99	□ 59.49
BODY ARMOR	**BF132 BLK XSSM REG**	**49031-019-XS/S-R**	**5.11 Inc.**	WOMENS UNIFORM OUTER CARRIER CLASS B	30%	1	□ 84.99	□ 59.49
BODY ARMOR	**BF132 BLK XSSM SHT**	**49031-019-XS/S-S**	**5.11 Inc.**	WOMENS UNIFORM OUTER CARRIER CLASS B	30%	1	□ 84.99	□ 59.49
BODY ARMOR	**BF132 MDT LG REG**	**49031-750-L-R**	**5.11 Inc.**	WOMENS UNIFORM OUTER CARRIER CLASS B	30%	1	□ 84.99	□ 59.49
BODY ARMOR	**BF132 MDT LXL REG**	**49031-750-L/XL-R**	**5.11 Inc.**	WOMENS UNIFORM OUTER CARRIER CLASS B	30%	1	□ 84.99	□ 59.49
BODY ARMOR	**BF132 MDT MD SHT**	**49031-750-M-S**	**5.11 Inc.**	WOMENS UNIFORM OUTER CARRIER CLASS B	30%	1	□ 84.99	□ 59.49
BODY ARMOR	**BF132 MDT MDL REG**	**49031-750-M/L-R**	**5.11 Inc.**	WOMENS UNIFORM OUTER CARRIER CLASS B	30%	1	□ 84.99	□ 59.49
BODY ARMOR	**BF132 MDT SM SHT**	**49031-750-S-S**	**5.11 Inc.**	WOMENS UNIFORM OUTER CARRIER CLASS B	30%	1	□ 84.99	□ 59.49
BODY ARMOR	**BF132 MDT SMD SHT**	**49031-750-S/M-S**	**5.11 Inc.**	WOMENS UNIFORM OUTER CARRIER CLASS B	30%	1	□ 84.99	□ 59.49
BODY ARMOR	**BF132 MDT XS REG**	**49031-750-XS-R**	**5.11 Inc.**	WOMENS UNIFORM OUTER CARRIER CLASS B	30%	1	□ 84.99	□ 59.49
BODY ARMOR	**BF132 MDT XS SHT**	**49031-750-XS-S**	**5.11 Inc.**	WOMENS UNIFORM OUTER CARRIER CLASS B	30%	1	□ 84.99	□ 59.49
BODY ARMOR	**BF132 MDT XSSM REG**	**49031-750-XS/S-R**	**5.11 Inc.**	WOMENS UNIFORM OUTER CARRIER CLASS B	30%	1	□ 84.99	□ 59.49

BODY ARMOR	**BF132 MDT XSSM SHT**	**49031-750-XS/S-S**	**5.11 Inc.**	WOMENS UNIFORM OUTER CARRIER CLASS B	30%	1	□ 84.99	□ 59.49
BODY ARMOR	**BF132 STN LG REG**	**49031-160-L-R**	**5.11 Inc.**	WOMENS UNIFORM OUTER CARRIER CLASS B	30%	1	□ 84.99	□ 59.49
BODY ARMOR	**BF132 STN LXL REG**	**49031-160-L/XL-R**	**5.11 Inc.**	WOMENS UNIFORM OUTER CARRIER CLASS B	30%	1	□ 84.99	□ 59.49
BODY ARMOR	**BF132 STN MD REG**	**49031-160-M-R**	**5.11 Inc.**	WOMENS UNIFORM OUTER CARRIER CLASS B	30%	1	□ 84.99	□ 59.49
BODY ARMOR	**BF132 STN MD SHT**	**49031-160-M-S**	**5.11 Inc.**	WOMENS UNIFORM OUTER CARRIER CLASS B	30%	1	□ 84.99	□ 59.49
BODY ARMOR	**BF132 STN MDL REG**	**49031-160-M/L-R**	**5.11 Inc.**	WOMENS UNIFORM OUTER CARRIER CLASS B	30%	1	□ 84.99	□ 59.49
BODY ARMOR	**BF132 STN SM REG**	**49031-160-S-R**	**5.11 Inc.**	WOMENS UNIFORM OUTER CARRIER CLASS B	30%	1	□ 84.99	□ 59.49
BODY ARMOR	**BF132 STN SM SHT**	**49031-160-S-S**	**5.11 Inc.**	WOMENS UNIFORM OUTER CARRIER CLASS B	30%	1	□ 84.99	□ 59.49
BODY ARMOR	**BF132 STN SMD REG**	**49031-160-S/M-R**	**5.11 Inc.**	WOMENS UNIFORM OUTER CARRIER CLASS B	30%	1	□ 84.99	□ 59.49
BODY ARMOR	**BF132 STN SMD SHT**	**49031-160-S/M-S**	**5.11 Inc.**	WOMENS UNIFORM OUTER CARRIER CLASS B	30%	1	□ 84.99	□ 59.49
BODY ARMOR	**BF132 STN XL REG**	**49031-160-XL-R**	**5.11 Inc.**	WOMENS UNIFORM OUTER CARRIER CLASS B	30%	1	□ 84.99	□ 59.49
BODY ARMOR	**BF132 STN XS REG**	**49031-160-XS-R**	**5.11 Inc.**	WOMENS UNIFORM OUTER CARRIER CLASS B	30%	1	□ 84.99	□ 59.49
BODY ARMOR	**BF132 STN XS SHT**	**49031-160-XS-S**	**5.11 Inc.**	WOMENS UNIFORM OUTER CARRIER CLASS B	30%	1	□ 84.99	□ 59.49
BODY ARMOR	**BF132 STN XSSM REG**	**49031-160-XS/S-R**	**5.11 Inc.**	WOMENS UNIFORM OUTER CARRIER CLASS B	30%	1	□ 84.99	□ 59.49
BODY ARMOR	**BF132 STN XSSM SHT**	**49031-160-XS/S-S**	**5.11 Inc.**	WOMENS UNIFORM OUTER CARRIER CLASS B	30%	1	□ 84.99	□ 59.49
BODY ARMOR	**BF131 BLK LXL REG**	**49030-019-L/XL-R**	**5.11 Inc.**	UNIFORM OUTER CARRIER CLASS B	30%	1	□ 84.99	□ 59.49
BODY ARMOR	**BF131 BLK XL REG**	**49030-019-XL-R**	**5.11 Inc.**	UNIFORM OUTER CARRIER CLASS B	30%	1	□ 84.99	□ 59.49
BODY ARMOR	**BF131 FNAV LXL REG**	**49030-750-L/XL-R**	**5.11 Inc.**	UNIFORM OUTER CARRIER CLASS B	30%	1	□ 84.99	□ 59.49
BODY ARMOR	**BF131 FNAV XL REG**	**49030-750-XL-R**	**5.11 Inc.**	UNIFORM OUTER CARRIER CLASS B	30%	1	□ 84.99	□ 59.49
BODY ARMOR	**BF131 STN LXL REG**	**49030-160-L/XL-R**	**5.11 Inc.**	UNIFORM OUTER CARRIER CLASS B	30%	1	□ 84.99	□ 59.49
BODY ARMOR	**BF131 STN XL REG**	**49030-160-XL-R**	**5.11 Inc.**	UNIFORM OUTER CARRIER CLASS B	30%	1	□ 84.99	□ 59.49
BODY ARMOR	**BF131 BLK LG REG**	**49030-019-L-R**	**5.11 Inc.**	UNIFORM OUTER CARRIER CLASS B	30%	1	□ 84.99	□ 59.49

BODY ARMOR	**BF131 FNAV LG REG**	**49030-750-L-R**	**5.11 Inc.**	UNIFORM OUTER CARRIER CLASS B	30%	1	□ 84.99	□ 59.49
BODY ARMOR	**BF131 STN LG REG**	**49030-160-L-R**	**5.11 Inc.**	UNIFORM OUTER CARRIER CLASS B	30%	1	□ 84.99	□ 59.49
BODY ARMOR	**BF131 BLK LXL LNG**	**49030T-019-L/XL-T**	**5.11 Inc.**	UNIFORM OUTER CARRIER CLASS B	30%	1	□ 97.99	□ 68.59
BODY ARMOR	**BF131 BLK LXL XLN**	**49030T-019-L/XL-XT**	**5.11 Inc.**	UNIFORM OUTER CARRIER CLASS B	30%	1	□ 97.99	□ 68.59
BODY ARMOR	**BF131 BLK MD LNG**	**49030T-019-M-T**	**5.11 Inc.**	UNIFORM OUTER CARRIER CLASS B	30%	1	□ 97.99	□ 68.59
BODY ARMOR	**BF131 BLK MDL LNG**	**49030T-019-M/L-T**	**5.11 Inc.**	UNIFORM OUTER CARRIER CLASS B	30%	1	□ 97.99	□ 68.59
BODY ARMOR	**BF131 BLK MDL XLN**	**49030T-019-M/L-XT**	**5.11 Inc.**	UNIFORM OUTER CARRIER CLASS B	30%	1	□ 97.99	□ 68.59
BODY ARMOR	**BF131 BLK XL LNG**	**49030T-019-XL-T**	**5.11 Inc.**	UNIFORM OUTER CARRIER CLASS B	30%	1	□ 97.99	□ 68.59
BODY ARMOR	**BF131 BLK XL XLN**	**49030T-019-XL-XT**	**5.11 Inc.**	UNIFORM OUTER CARRIER CLASS B	30%	1	□ 97.99	□ 68.59
BODY ARMOR	**BF131 BLK 2X LNG**	**49030T-019-2XL-T**	**5.11 Inc.**	UNIFORM OUTER CARRIER CLASS B	30%	1	□ 97.99	□ 68.59
BODY ARMOR	**BF131 BLK 2X XLN**	**49030T-019-2XL-XT**	**5.11 Inc.**	UNIFORM OUTER CARRIER CLASS B	30%	1	□ 97.99	□ 68.59
BODY ARMOR	**BF131 BLK 3X LNG**	**49030T-019-3XL-T**	**5.11 Inc.**	UNIFORM OUTER CARRIER CLASS B	30%	1	□ 97.99	□ 68.59
BODY ARMOR	**BF131 BLK 3X XLN**	**49030T-019-3XL-XT**	**5.11 Inc.**	UNIFORM OUTER CARRIER CLASS B	30%	1	□ 97.99	□ 68.59
BODY ARMOR	**BF131 BLK 4X XLN**	**49030T-019-4XL-XT**	**5.11 Inc.**	UNIFORM OUTER CARRIER CLASS B	30%	1	□ 97.99	□ 68.59
BODY ARMOR	**BF131 BLK 5X LNG**	**49030T-019-5XL-T**	**5.11 Inc.**	UNIFORM OUTER CARRIER CLASS B	30%	1	□ 97.99	□ 68.59
BODY ARMOR	**BF131 BLK 5X XLN**	**49030T-019-5XL-XT**	**5.11 Inc.**	UNIFORM OUTER CARRIER CLASS B	30%	1	□ 97.99	□ 68.59
BODY ARMOR	**BF131 FNAV LXL LNG**	**49030T-750-L/XL-T**	**5.11 Inc.**	UNIFORM OUTER CARRIER CLASS B	30%	1	□ 97.99	□ 68.59
BODY ARMOR	**BF131 FNAV LXL XLN**	**49030T-750-L/XL-XT**	**5.11 Inc.**	UNIFORM OUTER CARRIER CLASS B	30%	1	□ 97.99	□ 68.59
BODY ARMOR	**BF131 FNAV MD LNG**	**49030T-750-M-T**	**5.11 Inc.**	UNIFORM OUTER CARRIER CLASS B	30%	1	□ 97.99	□ 68.59
BODY ARMOR	**BF131 FNAV MDL LNG**	**49030T-750-M/L-T**	**5.11 Inc.**	UNIFORM OUTER CARRIER CLASS B	30%	1	□ 97.99	□ 68.59
BODY ARMOR	**BF131 FNAV MDL XLN**	**49030T-750-M/L-XT**	**5.11 Inc.**	UNIFORM OUTER CARRIER CLASS B	30%	1	□ 97.99	□ 68.59
BODY ARMOR	**BF131 FNAV XL LNG**	**49030T-750-XL-T**	**5.11 Inc.**	UNIFORM OUTER CARRIER CLASS B	30%	1	□ 97.99	□ 68.59

BODY ARMOR	**BF131 FNAV XL XLN**	**49030T-750-XL-XT**	**5.11 Inc.**	UNIFORM OUTER CARRIER CLASS B	30%	1	□ 97.99	□ 68.59
BODY ARMOR	**BF131 FNAV 2X LNG**	**49030T-750-2XL-T**	**5.11 Inc.**	UNIFORM OUTER CARRIER CLASS B	30%	1	□ 97.99	□ 68.59
BODY ARMOR	**BF131 FNAV 2X XLN**	**49030T-750-2XL-XT**	**5.11 Inc.**	UNIFORM OUTER CARRIER CLASS B	30%	1	□ 97.99	□ 68.59
BODY ARMOR	**BF131 FNAV 3X LNG**	**49030T-750-3XL-T**	**5.11 Inc.**	UNIFORM OUTER CARRIER CLASS B	30%	1	□ 97.99	□ 68.59
BODY ARMOR	**BF131 FNAV 3X XLN**	**49030T-750-3XL-XT**	**5.11 Inc.**	UNIFORM OUTER CARRIER CLASS B	30%	1	□ 97.99	□ 68.59
BODY ARMOR	**BF131 FNAV 4X LNG**	**49030T-750-4XL-T**	**5.11 Inc.**	UNIFORM OUTER CARRIER CLASS B	30%	1	□ 97.99	□ 68.59
BODY ARMOR	**BF131 FNAV 4X XLN**	**49030T-750-4XL-XT**	**5.11 Inc.**	UNIFORM OUTER CARRIER CLASS B	30%	1	□ 97.99	□ 68.59
BODY ARMOR	**BF131 FNAV 5X LNG**	**49030T-750-5XL-T**	**5.11 Inc.**	UNIFORM OUTER CARRIER CLASS B	30%	1	□ 97.99	□ 68.59
BODY ARMOR	**BF131 FNAV 5X XLN**	**49030T-750-5XL-XT**	**5.11 Inc.**	UNIFORM OUTER CARRIER CLASS B	30%	1	□ 97.99	□ 68.59
BODY ARMOR	**BF131 STN LXL LNG**	**49030T-160-L/XL-T**	**5.11 Inc.**	UNIFORM OUTER CARRIER CLASS B	30%	1	□ 97.99	□ 68.59
BODY ARMOR	**BF131 STN LXL XLN**	**49030T-160-L/XL-XT**	**5.11 Inc.**	UNIFORM OUTER CARRIER CLASS B	30%	1	□ 97.99	□ 68.59
BODY ARMOR	**BF131 STN MD LNG**	**49030T-160-M-T**	**5.11 Inc.**	UNIFORM OUTER CARRIER CLASS B	30%	1	□ 97.99	□ 68.59
BODY ARMOR	**BF131 STN MDL LNG**	**49030T-160-M/L-T**	**5.11 Inc.**	UNIFORM OUTER CARRIER CLASS B	30%	1	□ 97.99	□ 68.59
BODY ARMOR	**BF131 STN MDL XLN**	**49030T-160-M/L-XT**	**5.11 Inc.**	UNIFORM OUTER CARRIER CLASS B	30%	1	□ 97.99	□ 68.59
BODY ARMOR	**BF131 STN XL LNG**	**49030T-160-XL-T**	**5.11 Inc.**	UNIFORM OUTER CARRIER CLASS B	30%	1	□ 97.99	□ 68.59
BODY ARMOR	**BF131 STN XL XLN**	**49030T-160-XL-XT**	**5.11 Inc.**	UNIFORM OUTER CARRIER CLASS B	30%	1	□ 97.99	□ 68.59
BODY ARMOR	**BF131 STN 2X LNG**	**49030T-160-2XL-T**	**5.11 Inc.**	UNIFORM OUTER CARRIER CLASS B	30%	1	□ 97.99	□ 68.59
BODY ARMOR	**BF131 STN 2X XLN**	**49030T-160-2XL-XT**	**5.11 Inc.**	UNIFORM OUTER CARRIER CLASS B	30%	1	□ 97.99	□ 68.59
BODY ARMOR	**BF131 STN 3X LNG**	**49030T-160-3XL-T**	**5.11 Inc.**	UNIFORM OUTER CARRIER CLASS B	30%	1	□ 97.99	□ 68.59
BODY ARMOR	**BF131 STN 3X XLN**	**49030T-160-3XL-XT**	**5.11 Inc.**	UNIFORM OUTER CARRIER CLASS B	30%	1	□ 97.99	□ 68.59
BODY ARMOR	**BF131 STN 4X LNG**	**49030T-160-4XL-T**	**5.11 Inc.**	UNIFORM OUTER CARRIER CLASS B	30%	1	□ 97.99	□ 68.59
BODY ARMOR	**BF131 STN 4X XLN**	**49030T-160-4XL-XT**	**5.11 Inc.**	UNIFORM OUTER CARRIER CLASS B	30%	1	□ 97.99	□ 68.59

BODY ARMOR	**BF131 STN 5X LNG**	**49030T-160-5XL-T**	**5.11 Inc.**	UNIFORM OUTER CARRIER CLASS B	30%	1	□ 97.99	□ 68.59
BODY ARMOR	**BF131 STN 5X XLN**	**49030T-160-5XL-XT**	**5.11 Inc.**	UNIFORM OUTER CARRIER CLASS B	30%	1	□ 97.99	□ 68.59
BODY ARMOR	**BF131 BLK LG LNG**	**49030T-019-L-T**	**5.11 Inc.**	UNIFORM OUTER CARRIER CLASS B	30%	1	□ 97.99	□ 68.59
BODY ARMOR	**BF131 BLK LG XLN**	**49030T-019-L-XT**	**5.11 Inc.**	UNIFORM OUTER CARRIER CLASS B	30%	1	□ 97.99	□ 68.59
BODY ARMOR	**BF131 FNAV LG LNG**	**49030T-750-L-T**	**5.11 Inc.**	UNIFORM OUTER CARRIER CLASS B	30%	1	□ 97.99	□ 68.59
BODY ARMOR	**BF131 FNAV LG XLN**	**49030T-750-L-XT**	**5.11 Inc.**	UNIFORM OUTER CARRIER CLASS B	30%	1	□ 97.99	□ 68.59
BODY ARMOR	**BF131 STN LG LNG**	**49030T-160-L-T**	**5.11 Inc.**	UNIFORM OUTER CARRIER CLASS B	30%	1	□ 97.99	□ 68.59
BODY ARMOR	**BF131 STN LG XLN**	**49030T-160-L-XT**	**5.11 Inc.**	UNIFORM OUTER CARRIER CLASS B	30%	1	□ 97.99	□ 68.59
BODY ARMOR	**BF131 FNAV SMD LNG**	**49030T-750-S/M-T**	**5.11 Inc.**	UNIFORM OUTER CARRIER CLASS B	30%	1	□ 97.99	□ 68.59
BODY ARMOR	**BP210 BLK OSFA**	**56100-019-1 SZ**	**5.11 Inc.**	5.11 TACTICAL TACTEC PLATE CARRIER	30%	1	□ 199.99	□ 139.99
BODY ARMOR	**BP210 DKNV OSFA**	**56100-724-1 SZ**	**5.11 Inc.**	5.11 TACTICAL TACTEC PLATE CARRIER	30%	1	□ 199.99	□ 139.99
BODY ARMOR	**BP210 OD OSFA**	**56100-188-1 SZ**	**5.11 Inc.**	5.11 TACTICAL TACTEC PLATE CARRIER	30%	1	□ 199.99	□ 139.99
BODY ARMOR	**BP210 SDST OSFA**	**56100-328-1 SZ**	**5.11 Inc.**	5.11 TACTICAL TACTEC PLATE CARRIER	30%	1	□ 199.99	□ 139.99
BODY ARMOR	**BP210 STRM OSFA**	**56100-092-1 SZ**	**5.11 Inc.**	5.11 TACTICAL TACTEC PLATE CARRIER	30%	1	□ 199.99	□ 139.99
BODY ARMOR	**BP598 RGN CSTM 00**	**OCS-4 PKT RANGER SPECFY SIZE**	**ARMOR EXPRESS**	MALE OVERT CARRIER SYSTEM CARRIER ONLY	30%	1	□ 175.99	□ 123.19
BODY ARMOR	**BP598 RED CSTM 00**	**OCS-4 PKT RED SPECFY SIZE**	**ARMOR EXPRESS**	MALE OVERT CARRIER SYSTEM CARRIER ONLY	30%	1	□ 175.99	□ 123.19
BODY ARMOR	**BP584 BRN 3X LNG**	**HALO3AREVARA5X8 BRN3XLNG**	**ARMOR EXPRESS**	MALE HALO LVL IIIA REVOLUTION CARRIER CONCEALBLE VEST PCKG	30%	1	□ 1,344.99	□ 941.49
BODY ARMOR	**BP584 BRN 3X REG**	**HALO3AREVARA5X8 BRN3XREG**	**ARMOR EXPRESS**	MALE HALO LVL IIIA REVOLUTION CARRIER CONCEALBLE VEST PCKG	30%	1	□ 1,344.99	□ 941.49
BODY ARMOR	**BP584 LTB 2X LNG**	**HALO3AREVARA5X8 LTB2XLNG**	**ARMOR EXPRESS**	MALE HALO LVL IIIA REVOLUTION CARRIER CONCEALBLE VEST PCKG	30%	1	□ 1,344.99	□ 941.49
BODY ARMOR	**BP584 LTB 2X REG**	**HALO3AREVARA5X8 LTB2XREG**	**ARMOR EXPRESS**	MALE HALO LVL IIIA REVOLUTION CARRIER CONCEALBLE VEST PCKG	30%	1	□ 1,344.99	□ 941.49

BODY ARMOR	**BP584 LTB 3X LNG**	**HALO3AREVARA5X8 LTB3XLNG**	**ARMOR EXPRESS**	MALE HALO LVL IIIA REVOLUTION CARRIER CONCEALBLE VEST PCKG	30%	1	□ 1,344.99	□ 941.49
BODY ARMOR	**BP584 LTB 3X REG**	**HALO3AREVARA5X8 LTB3XREG**	**ARMOR EXPRESS**	MALE HALO LVL IIIA REVOLUTION CARRIER CONCEALBLE VEST PCKG	30%	1	□ 1,344.99	□ 941.49
BODY ARMOR	**BP584 NAV 2X LNG**	**HALO3AREVARA5X8 NAV2XLNG**	**ARMOR EXPRESS**	MALE HALO LVL IIIA REVOLUTION CARRIER CONCEALBLE VEST PCKG	30%	1	□ 1,344.99	□ 941.49
BODY ARMOR	**BP584 NAV 2X REG**	**HALO3AREVARA5X8 NAV2XREG**	**ARMOR EXPRESS**	MALE HALO LVL IIIA REVOLUTION CARRIER CONCEALBLE VEST PCKG	30%	1	□ 1,344.99	□ 941.49
BODY ARMOR	**BP584 NAV 3X LNG**	**HALO3AREVARA5X8 NAV3XLNG**	**ARMOR EXPRESS**	MALE HALO LVL IIIA REVOLUTION CARRIER CONCEALBLE VEST PCKG	30%	1	□ 1,344.99	□ 941.49
BODY ARMOR	**BP584 NAV 3X REG**	**HALO3AREVARA5X8 NAV3XREG**	**ARMOR EXPRESS**	MALE HALO LVL IIIA REVOLUTION CARRIER CONCEALBLE VEST PCKG	30%	1	□ 1,344.99	□ 941.49
BODY ARMOR	**BP584 TAN 2X LNG**	**HALO3AREVARA5X8 TAN2XLNG**	**ARMOR EXPRESS**	MALE HALO LVL IIIA REVOLUTION CARRIER CONCEALBLE VEST PCKG	30%	1	□ 1,344.99	□ 941.49
BODY ARMOR	**BP584 TAN 2X REG**	**HALO3AREVARA5X8 TAN2XREG**	**ARMOR EXPRESS**	MALE HALO LVL IIIA REVOLUTION CARRIER CONCEALBLE VEST PCKG	30%	1	□ 1,344.99	□ 941.49
BODY ARMOR	**BP584 TAN 3X LNG**	**HALO3AREVARA5X8 TAN3XLNG**	**ARMOR EXPRESS**	MALE HALO LVL IIIA REVOLUTION CARRIER CONCEALBLE VEST PCKG	30%	1	□ 1,344.99	□ 941.49
BODY ARMOR	**BP584 TAN 3X REG**	**HALO3AREVARA5X8 TAN3XREG**	**ARMOR EXPRESS**	MALE HALO LVL IIIA REVOLUTION CARRIER CONCEALBLE VEST PCKG	30%	1	□ 1,344.99	□ 941.49
BODY ARMOR	**BP584 WHT 2X REG**	**HALO3AREVARA5X8 WHT2XREG**	**ARMOR EXPRESS**	MALE HALO LVL IIIA REVOLUTION CARRIER CONCEALBLE VEST PCKG	30%	1	□ 1,344.99	□ 941.49
BODY ARMOR	**BP584 WHT 3X LNG**	**HALO3AREVARA5X8 WHT3XLNG**	**ARMOR EXPRESS**	MALE HALO LVL IIIA REVOLUTION CARRIER CONCEALBLE VEST PCKG	30%	1	□ 1,344.99	□ 941.49
BODY ARMOR	**BP584 WHT 3X REG**	**HALO3AREVARA5X8 WHT3XREG**	**ARMOR EXPRESS**	MALE HALO LVL IIIA REVOLUTION CARRIER CONCEALBLE VEST PCKG	30%	1	□ 1,344.99	□ 941.49
BODY ARMOR	**BP584 BRN 2X SHT**	**HALO3AREVARA5X8 BRN2XSHT**	**ARMOR EXPRESS**	MALE HALO LVL IIIA REVOLUTION CARRIER CONCEALBLE VEST PCKG	30%	1	□ 1,344.99	□ 941.49
BODY ARMOR	**BP584 LTB 2X SHT**	**HALO3AREVARA5X8 LTB2XSHT**	**ARMOR EXPRESS**	MALE HALO LVL IIIA REVOLUTION CARRIER CONCEALBLE VEST PCKG	30%	1	□ 1,344.99	□ 941.49

BODY ARMOR	**BP584 LTB 3X SHT**	**HALO3AREVARA5X8 LTB3XSHT**	**ARMOR EXPRESS**	MALE HALO LVL IIIA REVOLUTION CARRIER CONCEALBLE VEST PCKG	30%	1	□ 1,344.99	□ 941.49
BODY ARMOR	**BP584 NAV 2X SHT**	**HALO3AREVARA5X8 NAV2XSHT**	**ARMOR EXPRESS**	MALE HALO LVL IIIA REVOLUTION CARRIER CONCEALBLE VEST PCKG	30%	1	□ 1,344.99	□ 941.49
BODY ARMOR	**BP584 NAV 3X SHT**	**HALO3AREVARA5X8 NAV3XSHT**	**ARMOR EXPRESS**	MALE HALO LVL IIIA REVOLUTION CARRIER CONCEALBLE VEST PCKG	30%	1	□ 1,344.99	□ 941.49
BODY ARMOR	**BP584 TAN 2X SHT**	**HALO3AREVARA5X8 TAN2XSHT**	**ARMOR EXPRESS**	MALE HALO LVL IIIA REVOLUTION CARRIER CONCEALBLE VEST PCKG	30%	1	□ 1,344.99	□ 941.49
BODY ARMOR	**BP584 TAN 3X SHT**	**HALO3AREVARA5X8 TAN3XSHT**	**ARMOR EXPRESS**	MALE HALO LVL IIIA REVOLUTION CARRIER CONCEALBLE VEST PCKG	30%	1	□ 1,344.99	□ 941.49
BODY ARMOR	**BP584 WHT 2X SHT**	**HALO3AREVARA5X8 WHT2XSHT**	**ARMOR EXPRESS**	MALE HALO LVL IIIA REVOLUTION CARRIER CONCEALBLE VEST PCKG	30%	1	□ 1,344.99	□ 941.49
BODY ARMOR	**BP584 WHT 3X SHT**	**HALO3AREVARA5X8 WHT3XSHT**	**ARMOR EXPRESS**	MALE HALO LVL IIIA REVOLUTION CARRIER CONCEALBLE VEST PCKG	30%	1	□ 1,344.99	□ 941.49
BODY ARMOR	**BP583 NAV 2X REG**	**PKGHALM20*R6 NAV 2X REG**	**ARMOR EXPRESS**	MALE HALO LVL II REVOLUTION CARRIER CONCEALBALE VEST PCKG	30%	1	□ 1,129.99	□ 790.99
BODY ARMOR	**BP583 NAV 2X LNG**	**PKGHALM20*R6 NAV 2X LNG**	**ARMOR EXPRESS**	MALE HALO LVL II REVOLUTION CARRIER CONCEALBALE VEST PCKG	30%	1	□ 1,129.99	□ 790.99
BODY ARMOR	**BP583 NAV 3X REG**	**PKGHALM20*R6 NAV 3X REG**	**ARMOR EXPRESS**	MALE HALO LVL II REVOLUTION CARRIER CONCEALBALE VEST PCKG	30%	1	□ 1,129.99	□ 790.99
BODY ARMOR	**BP583 NAV 3X LNG**	**PKGHALM20*R6 NAV 3X LNG**	**ARMOR EXPRESS**	MALE HALO LVL II REVOLUTION CARRIER CONCEALBALE VEST PCKG	30%	1	□ 1,129.99	□ 790.99
BODY ARMOR	**BP583 BRN 2X REG**	**PKGHALM20*R6 BRN 2X REG**	**ARMOR EXPRESS**	MALE HALO LVL II REVOLUTION CARRIER CONCEALBALE VEST PCKG	30%	1	□ 1,129.99	□ 790.99
BODY ARMOR	**BP583 BRN 2X LNG**	**PKGHALM20*R6 BRN 2X LNG**	**ARMOR EXPRESS**	MALE HALO LVL II REVOLUTION CARRIER CONCEALBALE VEST PCKG	30%	1	□ 1,129.99	□ 790.99
BODY ARMOR	**BP583 BRN 3X REG**	**PKGHALM20*R6 BRN 3X REG**	**ARMOR EXPRESS**	MALE HALO LVL II REVOLUTION CARRIER CONCEALBALE VEST PCKG	30%	1	□ 1,129.99	□ 790.99
BODY ARMOR	**BP583 BRN 3X LNG**	**PKGHALM20*R6 BRN 3X LNG**	**ARMOR EXPRESS**	MALE HALO LVL II REVOLUTION CARRIER CONCEALBALE VEST PCKG	30%	1	□ 1,129.99	□ 790.99

BODY ARMOR	**BP583 WHT 2X REG**	**PKGHALM20*R6 WHT 2X REG**	**ARMOR EXPRESS**	MALE HALO LVL II REVOLUTION CARRIER CONCEALBALE VEST PCKG	30%	1	□ 1,129.99	□ 790.99
BODY ARMOR	**BP583 WHT 2X LNG**	**PKGHALM20*R6 WHT 2X LNG**	**ARMOR EXPRESS**	MALE HALO LVL II REVOLUTION CARRIER CONCEALBALE VEST PCKG	30%	1	□ 1,129.99	□ 790.99
BODY ARMOR	**BP583 WHT 3X REG**	**PKGHALM20*R6 WHT 3X REG**	**ARMOR EXPRESS**	MALE HALO LVL II REVOLUTION CARRIER CONCEALBALE VEST PCKG	30%	1	□ 1,129.99	□ 790.99
BODY ARMOR	**BP583 WHT 3X LNG**	**PKGHALM20*R6 WHT 3X LNG**	**ARMOR EXPRESS**	MALE HALO LVL II REVOLUTION CARRIER CONCEALBALE VEST PCKG	30%	1	□ 1,129.99	□ 790.99
BODY ARMOR	**BP583 LTB 2X REG**	**PKGHALM20*R6 LTB 2X REG**	**ARMOR EXPRESS**	MALE HALO LVL II REVOLUTION CARRIER CONCEALBALE VEST PCKG	30%	1	□ 1,129.99	□ 790.99
BODY ARMOR	**BP583 LTB 2X LNG**	**PKGHALM20*R6 LTB 2X LNG**	**ARMOR EXPRESS**	MALE HALO LVL II REVOLUTION CARRIER CONCEALBALE VEST PCKG	30%	1	□ 1,129.99	□ 790.99
BODY ARMOR	**BP583 LTB 3X REG**	**PKGHALM20*R6 LTB 3X REG**	**ARMOR EXPRESS**	MALE HALO LVL II REVOLUTION CARRIER CONCEALBALE VEST PCKG	30%	1	□ 1,129.99	□ 790.99
BODY ARMOR	**BP583 LTB 3X LNG**	**PKGHALM20*R6 LTB 3X LNG**	**ARMOR EXPRESS**	MALE HALO LVL II REVOLUTION CARRIER CONCEALBALE VEST PCKG	30%	1	□ 1,129.99	□ 790.99
BODY ARMOR	**BP583 BRN 2X SHT**	**HALOIIBRWN2X/SHT**	**ARMOR EXPRESS**	MALE HALO LVL II REVOLUTION CARRIER CONCEALBALE VEST PCKG	30%	1	□ 1,129.99	□ 790.99
BODY ARMOR	**BP583 BRN 3X SHT**	**HALOIIBRWN3X/SHT**	**ARMOR EXPRESS**	MALE HALO LVL II REVOLUTION CARRIER CONCEALBALE VEST PCKG	30%	1	□ 1,129.99	□ 790.99
BODY ARMOR	**BP583 LTB 2X SHT**	**HALOIILTBL2X/SHT**	**ARMOR EXPRESS**	MALE HALO LVL II REVOLUTION CARRIER CONCEALBALE VEST PCKG	30%	1	□ 1,129.99	□ 790.99
BODY ARMOR	**BP583 LTB 3X SHT**	**HALOIILTBL3X/SHT**	**ARMOR EXPRESS**	MALE HALO LVL II REVOLUTION CARRIER CONCEALBALE VEST PCKG	30%	1	□ 1,129.99	□ 790.99
BODY ARMOR	**BP583 NAV 2X SHT**	**HALOIINVY2X/SHT**	**ARMOR EXPRESS**	MALE HALO LVL II REVOLUTION CARRIER CONCEALBALE VEST PCKG	30%	1	□ 1,129.99	□ 790.99
BODY ARMOR	**BP583 NAV 3X SHT**	**HALOIINVY3X/SHT**	**ARMOR EXPRESS**	MALE HALO LVL II REVOLUTION CARRIER CONCEALBALE VEST PCKG	30%	1	□ 1,129.99	□ 790.99
BODY ARMOR	**BP583 WHT 2X SHT**	**HALOIIWHT2X/SHT**	**ARMOR EXPRESS**	MALE HALO LVL II REVOLUTION CARRIER CONCEALBALE VEST PCKG	30%	1	□ 1,129.99	□ 790.99

BODY ARMOR	**BP583 WHT 3X SHT**	**HALOIIWHT3X/SHT**	**ARMOR EXPRESS**	MALE HALO LVL II REVOLUTION CARRIER CONCEALBALE VEST PCKG	30%	1	□ 1,129.99	□ 790.99
BODY ARMOR	**BP584 BRN 2X LNG**	**HALO3AREVARA5X8 BRN2XLNG**	**ARMOR EXPRESS**	MALE HALO LVL IIIA REVOLUTION CARRIER CONCEALBLE VEST PCKG	30%	1	□ 1,319.99	□ 923.99
BODY ARMOR	**BP584 BRN 2X REG**	**HALO3AREVARA5X8 BRN2XREG**	**ARMOR EXPRESS**	MALE HALO LVL IIIA REVOLUTION CARRIER CONCEALBLE VEST PCKG	30%	1	□ 1,319.99	□ 923.99
BODY ARMOR	**BP584 BRN LG LNG**	**HALO3AREVARA5X8 BRNLGLNG**	**ARMOR EXPRESS**	MALE HALO LVL IIIA REVOLUTION CARRIER CONCEALBLE VEST PCKG	30%	1	□ 1,319.99	□ 923.99
BODY ARMOR	**BP584 BRN LG REG**	**HALO3AREVARA5X8 BRNLGREG**	**ARMOR EXPRESS**	MALE HALO LVL IIIA REVOLUTION CARRIER CONCEALBLE VEST PCKG	30%	1	□ 1,319.99	□ 923.99
BODY ARMOR	**BP584 BRN MD LNG**	**HALO3AREVARA5X8 BRNMDLNG**	**ARMOR EXPRESS**	MALE HALO LVL IIIA REVOLUTION CARRIER CONCEALBLE VEST PCKG	30%	1	□ 1,319.99	□ 923.99
BODY ARMOR	**BP584 BRN MD REG**	**HALO3AREVARA5X8 BRNMDREG**	**ARMOR EXPRESS**	MALE HALO LVL IIIA REVOLUTION CARRIER CONCEALBLE VEST PCKG	30%	1	□ 1,319.99	□ 923.99
BODY ARMOR	**BP584 BRN SM LNG**	**HALO3AREVARA5X8 BRNSMLNG**	**ARMOR EXPRESS**	MALE HALO LVL IIIA REVOLUTION CARRIER CONCEALBLE VEST PCKG	30%	1	□ 1,319.99	□ 923.99
BODY ARMOR	**BP584 BRN SM REG**	**HALO3AREVARA5X8 BRNSMREG**	**ARMOR EXPRESS**	MALE HALO LVL IIIA REVOLUTION CARRIER CONCEALBLE VEST PCKG	30%	1	□ 1,319.99	□ 923.99
BODY ARMOR	**BP584 BRN XL LNG**	**HALO3AREVARA5X8 BRNXLLNG**	**ARMOR EXPRESS**	MALE HALO LVL IIIA REVOLUTION CARRIER CONCEALBLE VEST PCKG	30%	1	□ 1,319.99	□ 923.99
BODY ARMOR	**BP584 BRN XL REG**	**HALO3AREVARA5X8 BRNXLREG**	**ARMOR EXPRESS**	MALE HALO LVL IIIA REVOLUTION CARRIER CONCEALBLE VEST PCKG	30%	1	□ 1,319.99	□ 923.99
BODY ARMOR	**BP584 LTB LG LNG**	**HALO3AREVARA5X8 LTBLGLNG**	**ARMOR EXPRESS**	MALE HALO LVL IIIA REVOLUTION CARRIER CONCEALBLE VEST PCKG	30%	1	□ 1,319.99	□ 923.99
BODY ARMOR	**BP584 LTB LG REG**	**HALO3AREVARA5X8 LTBLGREG**	**ARMOR EXPRESS**	MALE HALO LVL IIIA REVOLUTION CARRIER CONCEALBLE VEST PCKG	30%	1	□ 1,319.99	□ 923.99
BODY ARMOR	**BP584 LTB MD LNG**	**HALO3AREVARA5X8 LTBMDLNG**	**ARMOR EXPRESS**	MALE HALO LVL IIIA REVOLUTION CARRIER CONCEALBLE VEST PCKG	30%	1	□ 1,319.99	□ 923.99
BODY ARMOR	**BP584 LTB MD REG**	**HALO3AREVARA5X8 LTBMDREG**	**ARMOR EXPRESS**	MALE HALO LVL IIIA REVOLUTION CARRIER CONCEALBLE VEST PCKG	30%	1	□ 1,319.99	□ 923.99

BODY ARMOR	**BP584 LTB SM LNG**	**HALO3AREVARA5X8 LTBSMLNG**	**ARMOR EXPRESS**	MALE HALO LVL IIIA REVOLUTION CARRIER CONCEALBLE VEST PCKG	30%	1	□ 1,319.99	□ 923.99
BODY ARMOR	**BP584 LTB SM REG**	**HALO3AREVARA5X8 LTBSMREG**	**ARMOR EXPRESS**	MALE HALO LVL IIIA REVOLUTION CARRIER CONCEALBLE VEST PCKG	30%	1	□ 1,319.99	□ 923.99
BODY ARMOR	**BP584 LTB XL LNG**	**HALO3AREVARA5X8 LTBXLLNG**	**ARMOR EXPRESS**	MALE HALO LVL IIIA REVOLUTION CARRIER CONCEALBLE VEST PCKG	30%	1	□ 1,319.99	□ 923.99
BODY ARMOR	**BP584 LTB XL REG**	**HALO3AREVARA5X8 LTBXLREG**	**ARMOR EXPRESS**	MALE HALO LVL IIIA REVOLUTION CARRIER CONCEALBLE VEST PCKG	30%	1	□ 1,319.99	□ 923.99
BODY ARMOR	**BP584 NAV LG LNG**	**HALO3AREVARA5X8 NAVLGLNG**	**ARMOR EXPRESS**	MALE HALO LVL IIIA REVOLUTION CARRIER CONCEALBLE VEST PCKG	30%	1	□ 1,319.99	□ 923.99
BODY ARMOR	**BP584 NAV LG REG**	**HALO3AREVARA5X8 NAVLGREG**	**ARMOR EXPRESS**	MALE HALO LVL IIIA REVOLUTION CARRIER CONCEALBLE VEST PCKG	30%	1	□ 1,319.99	□ 923.99
BODY ARMOR	**BP584 NAV MD LNG**	**HALO3AREVARA5X8 NAVMDLNG**	**ARMOR EXPRESS**	MALE HALO LVL IIIA REVOLUTION CARRIER CONCEALBLE VEST PCKG	30%	1	□ 1,319.99	□ 923.99
BODY ARMOR	**BP584 NAV MD REG**	**HALO3AREVARA5X8 NAVMDREG**	**ARMOR EXPRESS**	MALE HALO LVL IIIA REVOLUTION CARRIER CONCEALBLE VEST PCKG	30%	1	□ 1,319.99	□ 923.99
BODY ARMOR	**BP584 NAV SM LNG**	**HALO3AREVARA5X8 NAVSMLNG**	**ARMOR EXPRESS**	MALE HALO LVL IIIA REVOLUTION CARRIER CONCEALBLE VEST PCKG	30%	1	□ 1,319.99	□ 923.99
BODY ARMOR	**BP584 NAV SM REG**	**HALO3AREVARA5X8 NAVSMREG**	**ARMOR EXPRESS**	MALE HALO LVL IIIA REVOLUTION CARRIER CONCEALBLE VEST PCKG	30%	1	□ 1,319.99	□ 923.99
BODY ARMOR	**BP584 NAV XL LNG**	**HALO3AREVARA5X8 NAVXLLNG**	**ARMOR EXPRESS**	MALE HALO LVL IIIA REVOLUTION CARRIER CONCEALBLE VEST PCKG	30%	1	□ 1,319.99	□ 923.99
BODY ARMOR	**BP584 NAV XL REG**	**HALO3AREVARA5X8 NAVXLREG**	**ARMOR EXPRESS**	MALE HALO LVL IIIA REVOLUTION CARRIER CONCEALBLE VEST PCKG	30%	1	□ 1,319.99	□ 923.99
BODY ARMOR	**BP584 TAN LG LNG**	**HALO3AREVARA5X8 TANLGLNG**	**ARMOR EXPRESS**	MALE HALO LVL IIIA REVOLUTION CARRIER CONCEALBLE VEST PCKG	30%	1	□ 1,319.99	□ 923.99
BODY ARMOR	**BP584 TAN LG REG**	**HALO3AREVARA5X8 TANLGREG**	**ARMOR EXPRESS**	MALE HALO LVL IIIA REVOLUTION CARRIER CONCEALBLE VEST PCKG	30%	1	□ 1,319.99	□ 923.99
BODY ARMOR	**BP584 TAN MD LNG**	**HALO3AREVARA5X8 TANMDLNG**	**ARMOR EXPRESS**	MALE HALO LVL IIIA REVOLUTION CARRIER CONCEALBLE VEST PCKG	30%	1	□ 1,319.99	□ 923.99

BODY ARMOR	**BP584 TAN MD REG**	**HALO3AREVARA5X8 TANMDREG**	**ARMOR EXPRESS**	MALE HALO LVL IIIA REVOLUTION CARRIER CONCEALBLE VEST PCKG	30%	1	□ 1,319.99	□ 923.99
BODY ARMOR	**BP584 TAN SM LNG**	**HALO3AREVARA5X8 TANSMLNG**	**ARMOR EXPRESS**	MALE HALO LVL IIIA REVOLUTION CARRIER CONCEALBLE VEST PCKG	30%	1	□ 1,319.99	□ 923.99
BODY ARMOR	**BP584 TAN SM REG**	**HALO3AREVARA5X8 TANSMREG**	**ARMOR EXPRESS**	MALE HALO LVL IIIA REVOLUTION CARRIER CONCEALBLE VEST PCKG	30%	1	□ 1,319.99	□ 923.99
BODY ARMOR	**BP584 TAN XL LNG**	**HALO3AREVARA5X8 TANXLLNG**	**ARMOR EXPRESS**	MALE HALO LVL IIIA REVOLUTION CARRIER CONCEALBLE VEST PCKG	30%	1	□ 1,319.99	□ 923.99
BODY ARMOR	**BP584 TAN XL REG**	**HALO3AREVARA5X8 TANXLREG**	**ARMOR EXPRESS**	MALE HALO LVL IIIA REVOLUTION CARRIER CONCEALBLE VEST PCKG	30%	1	□ 1,319.99	□ 923.99
BODY ARMOR	**BP584 WHT 2X LNG**	**HALO3AREVARA5X8 WHT2XLNG**	**ARMOR EXPRESS**	MALE HALO LVL IIIA REVOLUTION CARRIER CONCEALBLE VEST PCKG	30%	1	□ 1,319.99	□ 923.99
BODY ARMOR	**BP584 WHT LG LNG**	**HALO3AREVARA5X8 WHTLGLNG**	**ARMOR EXPRESS**	MALE HALO LVL IIIA REVOLUTION CARRIER CONCEALBLE VEST PCKG	30%	1	□ 1,319.99	□ 923.99
BODY ARMOR	**BP584 WHT LG REG**	**HALO3AREVARA5X8 WHTLGREG**	**ARMOR EXPRESS**	MALE HALO LVL IIIA REVOLUTION CARRIER CONCEALBLE VEST PCKG	30%	1	□ 1,319.99	□ 923.99
BODY ARMOR	**BP584 WHT MD LNG**	**HALO3AREVARA5X8 WHTMDLNG**	**ARMOR EXPRESS**	MALE HALO LVL IIIA REVOLUTION CARRIER CONCEALBLE VEST PCKG	30%	1	□ 1,319.99	□ 923.99
BODY ARMOR	**BP584 WHT MD REG**	**HALO3AREVARA5X8 WHTMDREG**	**ARMOR EXPRESS**	MALE HALO LVL IIIA REVOLUTION CARRIER CONCEALBLE VEST PCKG	30%	1	□ 1,319.99	□ 923.99
BODY ARMOR	**BP584 WHT SM LNG**	**HALO3AREVARA5X8 WHTSMLNG**	**ARMOR EXPRESS**	MALE HALO LVL IIIA REVOLUTION CARRIER CONCEALBLE VEST PCKG	30%	1	□ 1,319.99	□ 923.99
BODY ARMOR	**BP584 WHT SM REG**	**HALO3AREVARA5X8 WHTSMREG**	**ARMOR EXPRESS**	MALE HALO LVL IIIA REVOLUTION CARRIER CONCEALBLE VEST PCKG	30%	1	□ 1,319.99	□ 923.99
BODY ARMOR	**BP584 WHT XL LNG**	**HALO3AREVARA5X8 WHTXLLNG**	**ARMOR EXPRESS**	MALE HALO LVL IIIA REVOLUTION CARRIER CONCEALBLE VEST PCKG	30%	1	□ 1,319.99	□ 923.99
BODY ARMOR	**BP584 WHT XL REG**	**HALO3AREVARA5X8 WHTXLREG**	**ARMOR EXPRESS**	MALE HALO LVL IIIA REVOLUTION CARRIER CONCEALBLE VEST PCKG	30%	1	□ 1,319.99	□ 923.99
BODY ARMOR	**BP584 BRN 3X SHT**	**HALO3AREVARA5X8 BRN3XSHT**	**ARMOR EXPRESS**	MALE HALO LVL IIIA REVOLUTION CARRIER CONCEALBLE VEST PCKG	30%	1	□ 1,319.99	□ 923.99

BODY ARMOR	**BP584 BRN LG SHT**	**HALO3AREVARA5X8 BRNLGSHT**	**ARMOR EXPRESS**	MALE HALO LVL IIIA REVOLUTION CARRIER CONCEALBLE VEST PCKG	30%	1	□ 1,319.99	□ 923.99
BODY ARMOR	**BP584 BRN MD SHT**	**HALO3AREVARA5X8 BRNMDSHT**	**ARMOR EXPRESS**	MALE HALO LVL IIIA REVOLUTION CARRIER CONCEALBLE VEST PCKG	30%	1	□ 1,319.99	□ 923.99
BODY ARMOR	**BP584 BRN SM SHT**	**HALO3AREVARA5X8 BRNSMSHT**	**ARMOR EXPRESS**	MALE HALO LVL IIIA REVOLUTION CARRIER CONCEALBLE VEST PCKG	30%	1	□ 1,319.99	□ 923.99
BODY ARMOR	**BP584 BRN XL SHT**	**HALO3AREVARA5X8 BRNXLSHT**	**ARMOR EXPRESS**	MALE HALO LVL IIIA REVOLUTION CARRIER CONCEALBLE VEST PCKG	30%	1	□ 1,319.99	□ 923.99
BODY ARMOR	**BP584 BRN XS LNG**	**HALO3AREVARA5X8 BRNXSLNG**	**ARMOR EXPRESS**	MALE HALO LVL IIIA REVOLUTION CARRIER CONCEALBLE VEST PCKG	30%	1	□ 1,319.99	□ 923.99
BODY ARMOR	**BP584 BRN XS REG**	**HALO3AREVARA5X8 BRNXSREG**	**ARMOR EXPRESS**	MALE HALO LVL IIIA REVOLUTION CARRIER CONCEALBLE VEST PCKG	30%	1	□ 1,319.99	□ 923.99
BODY ARMOR	**BP584 BRN XS SHT**	**HALO3AREVARA5X8 BRNXSSHT**	**ARMOR EXPRESS**	MALE HALO LVL IIIA REVOLUTION CARRIER CONCEALBLE VEST PCKG	30%	1	□ 1,319.99	□ 923.99
BODY ARMOR	**BP584 LTB LG SHT**	**HALO3AREVARA5X8 LTBLGSHT**	**ARMOR EXPRESS**	MALE HALO LVL IIIA REVOLUTION CARRIER CONCEALBLE VEST PCKG	30%	1	□ 1,319.99	□ 923.99
BODY ARMOR	**BP584 LTB MD SHT**	**HALO3AREVARA5X8 LTBMDSHT**	**ARMOR EXPRESS**	MALE HALO LVL IIIA REVOLUTION CARRIER CONCEALBLE VEST PCKG	30%	1	□ 1,319.99	□ 923.99
BODY ARMOR	**BP584 LTB SM SHT**	**HALO3AREVARA5X8 LTBSMSHT**	**ARMOR EXPRESS**	MALE HALO LVL IIIA REVOLUTION CARRIER CONCEALBLE VEST PCKG	30%	1	□ 1,319.99	□ 923.99
BODY ARMOR	**BP584 LTB XL SHT**	**HALO3AREVARA5X8 LTBXLSHT**	**ARMOR EXPRESS**	MALE HALO LVL IIIA REVOLUTION CARRIER CONCEALBLE VEST PCKG	30%	1	□ 1,319.99	□ 923.99
BODY ARMOR	**BP584 LTB XS LNG**	**HALO3AREVARA5X8 LTBXSLNG**	**ARMOR EXPRESS**	MALE HALO LVL IIIA REVOLUTION CARRIER CONCEALBLE VEST PCKG	30%	1	□ 1,319.99	□ 923.99
BODY ARMOR	**BP584 NAV XS LNG**	**HALO3AREVARA5X8 NAVXSLNG**	**ARMOR EXPRESS**	MALE HALO LVL IIIA REVOLUTION CARRIER CONCEALBLE VEST PCKG	30%	1	□ 1,319.99	□ 923.99
BODY ARMOR	**BP584 LTB XS REG**	**HALO3AREVARA5X8 LTBXSREG**	**ARMOR EXPRESS**	MALE HALO LVL IIIA REVOLUTION CARRIER CONCEALBLE VEST PCKG	30%	1	□ 1,319.99	□ 923.99
BODY ARMOR	**BP584 NAV XS REG**	**HALO3AREVARA5X8 NAVXSREG**	**ARMOR EXPRESS**	MALE HALO LVL IIIA REVOLUTION CARRIER CONCEALBLE VEST PCKG	30%	1	□ 1,319.99	□ 923.99

BODY ARMOR	**BP584 LTB XS SHT**	**HALO3AREVARA5X8 LTBXSSHT**	**ARMOR EXPRESS**	MALE HALO LVL IIIA REVOLUTION CARRIER CONCEALBLE VEST PCKG	30%	1	□ 1,319.99	□ 923.99
BODY ARMOR	**BP584 NAV LG SHT**	**HALO3AREVARA5X8 NAVLGSHT**	**ARMOR EXPRESS**	MALE HALO LVL IIIA REVOLUTION CARRIER CONCEALBLE VEST PCKG	30%	1	□ 1,319.99	□ 923.99
BODY ARMOR	**BP584 NAV MD SHT**	**HALO3AREVARA5X8 NAVMDSHT**	**ARMOR EXPRESS**	MALE HALO LVL IIIA REVOLUTION CARRIER CONCEALBLE VEST PCKG	30%	1	□ 1,319.99	□ 923.99
BODY ARMOR	**BP584 NAV SM SHT**	**HALO3AREVARA5X8 NAVSMSHT**	**ARMOR EXPRESS**	MALE HALO LVL IIIA REVOLUTION CARRIER CONCEALBLE VEST PCKG	30%	1	□ 1,319.99	□ 923.99
BODY ARMOR	**BP584 NAV XL SHT**	**HALO3AREVARA5X8 NAVXLSHT**	**ARMOR EXPRESS**	MALE HALO LVL IIIA REVOLUTION CARRIER CONCEALBLE VEST PCKG	30%	1	□ 1,319.99	□ 923.99
BODY ARMOR	**BP584 NAV XS SHT**	**HALO3AREVARA5X8 NAVXSSHT**	**ARMOR EXPRESS**	MALE HALO LVL IIIA REVOLUTION CARRIER CONCEALBLE VEST PCKG	30%	1	□ 1,319.99	□ 923.99
BODY ARMOR	**BP584 TAN LG SHT**	**HALO3AREVARA5X8 TANLGSHT**	**ARMOR EXPRESS**	MALE HALO LVL IIIA REVOLUTION CARRIER CONCEALBLE VEST PCKG	30%	1	□ 1,319.99	□ 923.99
BODY ARMOR	**BP584 TAN MD SHT**	**HALO3AREVARA5X8 TANMDSHT**	**ARMOR EXPRESS**	MALE HALO LVL IIIA REVOLUTION CARRIER CONCEALBLE VEST PCKG	30%	1	□ 1,319.99	□ 923.99
BODY ARMOR	**BP584 TAN SM SHT**	**HALO3AREVARA5X8 TANSMSHT**	**ARMOR EXPRESS**	MALE HALO LVL IIIA REVOLUTION CARRIER CONCEALBLE VEST PCKG	30%	1	□ 1,319.99	□ 923.99
BODY ARMOR	**BP584 TAN XL SHT**	**HALO3AREVARA5X8 TANXLSHT**	**ARMOR EXPRESS**	MALE HALO LVL IIIA REVOLUTION CARRIER CONCEALBLE VEST PCKG	30%	1	□ 1,319.99	□ 923.99
BODY ARMOR	**BP584 TAN XS LNG**	**HALO3AREVARA5X8 TANXSLNG**	**ARMOR EXPRESS**	MALE HALO LVL IIIA REVOLUTION CARRIER CONCEALBLE VEST PCKG	30%	1	□ 1,319.99	□ 923.99
BODY ARMOR	**BP584 TAN XS REG**	**HALO3AREVARA5X8 TANXSREG**	**ARMOR EXPRESS**	MALE HALO LVL IIIA REVOLUTION CARRIER CONCEALBLE VEST PCKG	30%	1	□ 1,319.99	□ 923.99
BODY ARMOR	**BP584 TAN XS SHT**	**HALO3AREVARA5X8 TANXSSHT**	**ARMOR EXPRESS**	MALE HALO LVL IIIA REVOLUTION CARRIER CONCEALBLE VEST PCKG	30%	1	□ 1,319.99	□ 923.99
BODY ARMOR	**BP584 WHT LG SHT**	**HALO3AREVARA5X8 WHTLGSHT**	**ARMOR EXPRESS**	MALE HALO LVL IIIA REVOLUTION CARRIER CONCEALBLE VEST PCKG	30%	1	□ 1,319.99	□ 923.99
BODY ARMOR	**BP584 WHT MD SHT**	**HALO3AREVARA5X8 WHTMDSHT**	**ARMOR EXPRESS**	MALE HALO LVL IIIA REVOLUTION CARRIER CONCEALBLE VEST PCKG	30%	1	□ 1,319.99	□ 923.99

BODY ARMOR	**BP584 WHT SM SHT**	**HALO3AREVARA5X8 WHTSMSHT**	**ARMOR EXPRESS**	MALE HALO LVL IIIA REVOLUTION CARRIER CONCEALBLE VEST PCKG	30%	1	□ 1,319.99	□ 923.99
BODY ARMOR	**BP584 WHT XL SHT**	**HALO3AREVARA5X8 WHTXLSHT**	**ARMOR EXPRESS**	MALE HALO LVL IIIA REVOLUTION CARRIER CONCEALBLE VEST PCKG	30%	1	□ 1,319.99	□ 923.99
BODY ARMOR	**BP584 WHT XS LNG**	**HALO3AREVARA5X8 WHTXSLNG**	**ARMOR EXPRESS**	MALE HALO LVL IIIA REVOLUTION CARRIER CONCEALBLE VEST PCKG	30%	1	□ 1,319.99	□ 923.99
BODY ARMOR	**BP584 WHT XS REG**	**HALO3AREVARA5X8 WHTXSREG**	**ARMOR EXPRESS**	MALE HALO LVL IIIA REVOLUTION CARRIER CONCEALBLE VEST PCKG	30%	1	□ 1,319.99	□ 923.99
BODY ARMOR	**BP584 WHT XS SHT**	**HALO3AREVARA5X8 WHTXSSHT**	**ARMOR EXPRESS**	MALE HALO LVL IIIA REVOLUTION CARRIER CONCEALBLE VEST PCKG	30%	1	□ 1,319.99	□ 923.99
BODY ARMOR	**BP592 BLK LG REG**	**EQUM BLK LG REG**	**ARMOR EXPRESS**	ARMOR EXPRESS MALE EQUINOX CARRIER ONLY	30%	1	□ 115.99	□ 81.19
BODY ARMOR	**BP592 BLK MD REG**	**EQUM BLK MD REG**	**ARMOR EXPRESS**	ARMOR EXPRESS MALE EQUINOX CARRIER ONLY	30%	1	□ 115.99	□ 81.19
BODY ARMOR	**BP592 BLK XL REG**	**EQUM BLK XL REG**	**ARMOR EXPRESS**	ARMOR EXPRESS MALE EQUINOX CARRIER ONLY	30%	1	□ 115.99	□ 81.19
BODY ARMOR	**BP592 BRN 2X LNG**	**EQUM BRN 2X LNG**	**ARMOR EXPRESS**	ARMOR EXPRESS MALE EQUINOX CARRIER ONLY	30%	1	□ 115.99	□ 81.19
BODY ARMOR	**BP592 BRN 2X REG**	**EQUM BRN 2X REG**	**ARMOR EXPRESS**	ARMOR EXPRESS MALE EQUINOX CARRIER ONLY	30%	1	□ 115.99	□ 81.19
BODY ARMOR	**BP592 BRN 3X LNG**	**EQUM BRN 3X LNG**	**ARMOR EXPRESS**	ARMOR EXPRESS MALE EQUINOX CARRIER ONLY	30%	1	□ 115.99	□ 81.19
BODY ARMOR	**BP592 BRN 3X REG**	**EQUM BRN 3X REG**	**ARMOR EXPRESS**	ARMOR EXPRESS MALE EQUINOX CARRIER ONLY	30%	1	□ 115.99	□ 81.19
BODY ARMOR	**BP592 BRN LG REG**	**EQUM BRN LG REG**	**ARMOR EXPRESS**	ARMOR EXPRESS MALE EQUINOX CARRIER ONLY	30%	1	□ 115.99	□ 81.19
BODY ARMOR	**BP592 BRN MD LNG**	**EQUM BRN MD LNG**	**ARMOR EXPRESS**	ARMOR EXPRESS MALE EQUINOX CARRIER ONLY	30%	1	□ 115.99	□ 81.19
BODY ARMOR	**BP592 BRN MD REG**	**EQUM BRN MD REG**	**ARMOR EXPRESS**	ARMOR EXPRESS MALE EQUINOX CARRIER ONLY	30%	1	□ 115.99	□ 81.19
BODY ARMOR	**BP592 BRN SM LNG**	**EQUM BRN SM LNG**	**ARMOR EXPRESS**	ARMOR EXPRESS MALE EQUINOX CARRIER ONLY	30%	1	□ 115.99	□ 81.19
BODY ARMOR	**BP592 BRN SM REG**	**EQUM BRN SM REG**	**ARMOR EXPRESS**	ARMOR EXPRESS MALE EQUINOX CARRIER ONLY	30%	1	□ 115.99	□ 81.19
BODY ARMOR	**BP592 BRN XL LNG**	**EQUM BRN XL LNG**	**ARMOR EXPRESS**	ARMOR EXPRESS MALE EQUINOX CARRIER ONLY	30%	1	□ 115.99	□ 81.19
BODY ARMOR	**BP592 BRN XL REG**	**EQUM BRN XL REG**	**ARMOR EXPRESS**	ARMOR EXPRESS MALE EQUINOX CARRIER ONLY	30%	1	□ 115.99	□ 81.19

BODY ARMOR	**BP592 TAN 2X LNG**	**EQUM TAN 2X LNG**	**ARMOR EXPRESS**	ARMOR EXPRESS MALE EQUINOX CARRIER ONLY	30%	1	□ 115.99	□ 81.19
BODY ARMOR	**BP592 TAN 2X REG**	**EQUM TAN 2X REG**	**ARMOR EXPRESS**	ARMOR EXPRESS MALE EQUINOX CARRIER ONLY	30%	1	□ 115.99	□ 81.19
BODY ARMOR	**BP592 TAN 3X LNG**	**EQUM TAN 3X LNG**	**ARMOR EXPRESS**	ARMOR EXPRESS MALE EQUINOX CARRIER ONLY	30%	1	□ 115.99	□ 81.19
BODY ARMOR	**BP592 TAN 3X REG**	**EQUM TAN 3X REG**	**ARMOR EXPRESS**	ARMOR EXPRESS MALE EQUINOX CARRIER ONLY	30%	1	□ 115.99	□ 81.19
BODY ARMOR	**BP592 TAN LG REG**	**EQUM TAN LG REG**	**ARMOR EXPRESS**	ARMOR EXPRESS MALE EQUINOX CARRIER ONLY	30%	1	□ 115.99	□ 81.19
BODY ARMOR	**BP592 TAN MD LNG**	**EQUM TAN MD LNG**	**ARMOR EXPRESS**	ARMOR EXPRESS MALE EQUINOX CARRIER ONLY	30%	1	□ 115.99	□ 81.19
BODY ARMOR	**BP592 TAN MD REG**	**EQUM TAN MD REG**	**ARMOR EXPRESS**	ARMOR EXPRESS MALE EQUINOX CARRIER ONLY	30%	1	□ 115.99	□ 81.19
BODY ARMOR	**BP592 TAN SM REG**	**EQUM TAN SM REG**	**ARMOR EXPRESS**	ARMOR EXPRESS MALE EQUINOX CARRIER ONLY	30%	1	□ 115.99	□ 81.19
BODY ARMOR	**BP592 TAN XL LNG**	**EQUM TAN XL LNG**	**ARMOR EXPRESS**	ARMOR EXPRESS MALE EQUINOX CARRIER ONLY	30%	1	□ 115.99	□ 81.19
BODY ARMOR	**BP592 TAN XL REG**	**EQUM TAN XL REG**	**ARMOR EXPRESS**	ARMOR EXPRESS MALE EQUINOX CARRIER ONLY	30%	1	□ 115.99	□ 81.19
BODY ARMOR	**BP592 BLK XS REG**	**EQUINOXBLKXS/R**	**ARMOR EXPRESS**	ARMOR EXPRESS MALE EQUINOX CARRIER ONLY	30%	1	□ 115.99	□ 81.19
BODY ARMOR	**BP592 BLK MD SHT**	**EQUINOXBLKMD/S**	**ARMOR EXPRESS**	ARMOR EXPRESS MALE EQUINOX CARRIER ONLY	30%	1	□ 115.99	□ 81.19
BODY ARMOR	**BP592 BRN XS LNG**	**EQUM BRN XS LNG**	**ARMOR EXPRESS**	ARMOR EXPRESS MALE EQUINOX CARRIER ONLY	30%	1	□ 115.99	□ 81.19
BODY ARMOR	**BP592 BRN XS REG**	**EQUM BRN XS REG**	**ARMOR EXPRESS**	ARMOR EXPRESS MALE EQUINOX CARRIER ONLY	30%	1	□ 115.99	□ 81.19
BODY ARMOR	**BP592 TAN XS LNG**	**EQUM TAN XS LNG**	**ARMOR EXPRESS**	ARMOR EXPRESS MALE EQUINOX CARRIER ONLY	30%	1	□ 115.99	□ 81.19
BODY ARMOR	**BP592 TAN XS REG**	**EQUM TAN XS REG**	**ARMOR EXPRESS**	ARMOR EXPRESS MALE EQUINOX CARRIER ONLY	30%	1	□ 115.99	□ 81.19
BODY ARMOR	**BP592 KHA LG REG**	**EQUM KHA LG REG**	**ARMOR EXPRESS**	ARMOR EXPRESS MALE EQUINOX CARRIER ONLY	30%	1	□ 115.99	□ 81.19
BODY ARMOR	**BP592 KHA MD LNG**	**EQUM KHA MD LNG**	**ARMOR EXPRESS**	ARMOR EXPRESS MALE EQUINOX CARRIER ONLY	30%	1	□ 115.99	□ 81.19
BODY ARMOR	**BP592 KHA MD REG**	**EQUM KHA MD REG**	**ARMOR EXPRESS**	ARMOR EXPRESS MALE EQUINOX CARRIER ONLY	30%	1	□ 115.99	□ 81.19
BODY ARMOR	**BP592 KHA SM LNG**	**EQUM KHA SM LNG**	**ARMOR EXPRESS**	ARMOR EXPRESS MALE EQUINOX CARRIER ONLY	30%	1	□ 115.99	□ 81.19
BODY ARMOR	**BP592 KHA SM REG**	**EQUM KHA SM REG**	**ARMOR EXPRESS**	ARMOR EXPRESS MALE EQUINOX CARRIER ONLY	30%	1	□ 115.99	□ 81.19
BODY ARMOR	**BP592 KHA XL LNG**	**EQUM KHA XL LNG**	**ARMOR EXPRESS**	ARMOR EXPRESS MALE EQUINOX CARRIER ONLY	30%	1	□ 115.99	□ 81.19

BODY ARMOR	**BP592 KHA XL REG**	**EQUM KHA XL REG**	**ARMOR EXPRESS**	ARMOR EXPRESS MALE EQUINOX CARRIER ONLY	30%	1	□ 115.99	□ 81.19
BODY ARMOR	**BP592 KHA XS LNG**	**KHA XS LNG**	**ARMOR EXPRESS**	ARMOR EXPRESS MALE EQUINOX CARRIER ONLY	30%	1	□ 115.99	□ 81.19
BODY ARMOR	**BP592 KHA XS REG**	**KHA XS REG**	**ARMOR EXPRESS**	ARMOR EXPRESS MALE EQUINOX CARRIER ONLY	30%	1	□ 115.99	□ 81.19
BODY ARMOR	**BP592 KHA 2X LNG**	**KHA 2X LNG**	**ARMOR EXPRESS**	ARMOR EXPRESS MALE EQUINOX CARRIER ONLY	30%	1	□ 115.99	□ 81.19
BODY ARMOR	**BP592 KHA 2X REG**	**KHA 2X REG**	**ARMOR EXPRESS**	ARMOR EXPRESS MALE EQUINOX CARRIER ONLY	30%	1	□ 115.99	□ 81.19
BODY ARMOR	**BP592 KHA 3X LNG**	**KHA 3X LNG**	**ARMOR EXPRESS**	ARMOR EXPRESS MALE EQUINOX CARRIER ONLY	30%	1	□ 115.99	□ 81.19
BODY ARMOR	**BP592 KHA 3X REG**	**KHA 3X REG**	**ARMOR EXPRESS**	ARMOR EXPRESS MALE EQUINOX CARRIER ONLY	30%	1	□ 115.99	□ 81.19
BODY ARMOR	**BP598 BLK MD REG**	**OCSM BLK MD REG**	**ARMOR EXPRESS**	MALE OVERT CARRIER SYSTEM CARRIER ONLY	30%	1	□ 242.70	□ 169.89
BODY ARMOR	**BP598 BLK MD LNG**	**OCSM BLK MD LNG**	**ARMOR EXPRESS**	MALE OVERT CARRIER SYSTEM CARRIER ONLY	30%	1	□ 242.70	□ 169.89
BODY ARMOR	**BP598 BLK LG REG**	**OCSM BLK LG REG**	**ARMOR EXPRESS**	MALE OVERT CARRIER SYSTEM CARRIER ONLY	30%	1	□ 242.70	□ 169.89
BODY ARMOR	**BP598 BLK LG LNG**	**OCSM BLK LG LNG**	**ARMOR EXPRESS**	MALE OVERT CARRIER SYSTEM CARRIER ONLY	30%	1	□ 242.70	□ 169.89
BODY ARMOR	**BP598 BLK XL REG**	**OCSM BLK XL REG**	**ARMOR EXPRESS**	MALE OVERT CARRIER SYSTEM CARRIER ONLY	30%	1	□ 242.70	□ 169.89
BODY ARMOR	**BP598 BLK XL LNG**	**OCSM BLK XL LNG**	**ARMOR EXPRESS**	MALE OVERT CARRIER SYSTEM CARRIER ONLY	30%	1	□ 242.70	□ 169.89
BODY ARMOR	**BP598 BLK 2X REG**	**OCSM BLK 2X REG**	**ARMOR EXPRESS**	MALE OVERT CARRIER SYSTEM CARRIER ONLY	30%	1	□ 242.70	□ 169.89
BODY ARMOR	**BP598 BLK 2X LNG**	**OCSM BLK 2X LNG**	**ARMOR EXPRESS**	MALE OVERT CARRIER SYSTEM CARRIER ONLY	30%	1	□ 242.70	□ 169.89
BODY ARMOR	**BP598 BLK 3X REG**	**OCSM BLK 3X REG**	**ARMOR EXPRESS**	MALE OVERT CARRIER SYSTEM CARRIER ONLY	30%	1	□ 242.70	□ 169.89
BODY ARMOR	**BP598 NAV SM REG**	**OCSM NAV SM REG**	**ARMOR EXPRESS**	MALE OVERT CARRIER SYSTEM CARRIER ONLY	30%	1	□ 242.70	□ 169.89
BODY ARMOR	**BP598 NAV MD REG**	**OCSM NAV MD REG**	**ARMOR EXPRESS**	MALE OVERT CARRIER SYSTEM CARRIER ONLY	30%	1	□ 242.70	□ 169.89
BODY ARMOR	**BP598 NAV MD LNG**	**OCSM NAV MD LNG**	**ARMOR EXPRESS**	MALE OVERT CARRIER SYSTEM CARRIER ONLY	30%	1	□ 242.70	□ 169.89
BODY ARMOR	**BP598 NAV LG REG**	**OCSM NAV LG REG**	**ARMOR EXPRESS**	MALE OVERT CARRIER SYSTEM CARRIER ONLY	30%	1	□ 242.70	□ 169.89
BODY ARMOR	**BP598 NAV LG LNG**	**OCSM NAV LG LNG**	**ARMOR EXPRESS**	MALE OVERT CARRIER SYSTEM CARRIER ONLY	30%	1	□ 242.70	□ 169.89
BODY ARMOR	**BP598 NAV XL REG**	**OCSM NAV XL REG**	**ARMOR EXPRESS**	MALE OVERT CARRIER SYSTEM CARRIER ONLY	30%	1	□ 242.70	□ 169.89

BODY ARMOR	**BP598 NAV XL LNG**	**OCSM NAV XL LNG**	**ARMOR EXPRESS**	MALE OVERT CARRIER SYSTEM CARRIER ONLY	30%	1	□ 242.70	□ 169.89
BODY ARMOR	**BP598 NAV 2X REG**	**OCSM NAV 2X REG**	**ARMOR EXPRESS**	MALE OVERT CARRIER SYSTEM CARRIER ONLY	30%	1	□ 242.70	□ 169.89
BODY ARMOR	**BP598 NAV 2X LNG**	**OCSM NAV 2X LNG**	**ARMOR EXPRESS**	MALE OVERT CARRIER SYSTEM CARRIER ONLY	30%	1	□ 242.70	□ 169.89
BODY ARMOR	**BP598 NAV 3X REG**	**OCSM NAV 3X REG**	**ARMOR EXPRESS**	MALE OVERT CARRIER SYSTEM CARRIER ONLY	30%	1	□ 242.70	□ 169.89
BODY ARMOR	**BP598 OD SM REG**	**OCSM OD SM REG**	**ARMOR EXPRESS**	MALE OVERT CARRIER SYSTEM CARRIER ONLY	30%	1	□ 242.70	□ 169.89
BODY ARMOR	**BP598 OD MD REG**	**OCSM OD MD REG**	**ARMOR EXPRESS**	MALE OVERT CARRIER SYSTEM CARRIER ONLY	30%	1	□ 242.70	□ 169.89
BODY ARMOR	**BP598 OD MD LNG**	**OCSM OD MD LNG**	**ARMOR EXPRESS**	MALE OVERT CARRIER SYSTEM CARRIER ONLY	30%	1	□ 242.70	□ 169.89
BODY ARMOR	**BP598 OD LG REG**	**OCSM OD LG REG**	**ARMOR EXPRESS**	MALE OVERT CARRIER SYSTEM CARRIER ONLY	30%	1	□ 242.70	□ 169.89
BODY ARMOR	**BP598 OD LG LNG**	**OCSM OD LG LNG**	**ARMOR EXPRESS**	MALE OVERT CARRIER SYSTEM CARRIER ONLY	30%	1	□ 242.70	□ 169.89
BODY ARMOR	**BP598 OD XL REG**	**OCSM OD XL REG**	**ARMOR EXPRESS**	MALE OVERT CARRIER SYSTEM CARRIER ONLY	30%	1	□ 242.70	□ 169.89
BODY ARMOR	**BP598 OD XL LNG**	**OCSM OD XL LNG**	**ARMOR EXPRESS**	MALE OVERT CARRIER SYSTEM CARRIER ONLY	30%	1	□ 242.70	□ 169.89
BODY ARMOR	**BP598 OD 2X REG**	**OCSM OD 2X REG**	**ARMOR EXPRESS**	MALE OVERT CARRIER SYSTEM CARRIER ONLY	30%	1	□ 242.70	□ 169.89
BODY ARMOR	**BP598 OD 2X LNG**	**OCSM OD 2X LNG**	**ARMOR EXPRESS**	MALE OVERT CARRIER SYSTEM CARRIER ONLY	30%	1	□ 242.70	□ 169.89
BODY ARMOR	**BP598 OD 3X REG**	**OCSM OD 3X REG**	**ARMOR EXPRESS**	MALE OVERT CARRIER SYSTEM CARRIER ONLY	30%	1	□ 242.70	□ 169.89
BODY ARMOR	**BP598 TAN SM REG**	**OCSM TAN SM REG**	**ARMOR EXPRESS**	MALE OVERT CARRIER SYSTEM CARRIER ONLY	30%	1	□ 242.70	□ 169.89
BODY ARMOR	**BP598 TAN MD REG**	**OCSM TAN MD REG**	**ARMOR EXPRESS**	MALE OVERT CARRIER SYSTEM CARRIER ONLY	30%	1	□ 242.70	□ 169.89
BODY ARMOR	**BP598 TAN MD LNG**	**OCSM TAN MD LNG**	**ARMOR EXPRESS**	MALE OVERT CARRIER SYSTEM CARRIER ONLY	30%	1	□ 242.70	□ 169.89
BODY ARMOR	**BP598 TAN LG REG**	**OCSM TAN LG REG**	**ARMOR EXPRESS**	MALE OVERT CARRIER SYSTEM CARRIER ONLY	30%	1	□ 242.70	□ 169.89
BODY ARMOR	**BP598 TAN LG LNG**	**OCSM TAN LG LNG**	**ARMOR EXPRESS**	MALE OVERT CARRIER SYSTEM CARRIER ONLY	30%	1	□ 242.70	□ 169.89
BODY ARMOR	**BP598 TAN XL REG**	**OCSM TAN XL REG**	**ARMOR EXPRESS**	MALE OVERT CARRIER SYSTEM CARRIER ONLY	30%	1	□ 242.70	□ 169.89
BODY ARMOR	**BP598 TAN XL LNG**	**OCSM TAN XL LNG**	**ARMOR EXPRESS**	MALE OVERT CARRIER SYSTEM CARRIER ONLY	30%	1	□ 242.70	□ 169.89
BODY ARMOR	**BP598 TAN 2X REG**	**OCSM TAN 2X REG**	**ARMOR EXPRESS**	MALE OVERT CARRIER SYSTEM CARRIER ONLY	30%	1	□ 242.70	□ 169.89

BODY ARMOR	**BP598 TAN 2X LNG**	**OCSM TAN 2X LNG**	**ARMOR EXPRESS**	MALE OVERT CARRIER SYSTEM CARRIER ONLY	30%	1	□ 242.70	□ 169.89
BODY ARMOR	**BP598 TAN 3X REG**	**OCSM TAN 3X REG**	**ARMOR EXPRESS**	MALE OVERT CARRIER SYSTEM CARRIER ONLY	30%	1	□ 242.70	□ 169.89
BODY ARMOR	**BP598 BRN SM REG**	**OCSM BRN SM REG**	**ARMOR EXPRESS**	MALE OVERT CARRIER SYSTEM CARRIER ONLY	30%	1	□ 242.70	□ 169.89
BODY ARMOR	**BP598 BRN MD REG**	**OCSM BRN MD REG**	**ARMOR EXPRESS**	MALE OVERT CARRIER SYSTEM CARRIER ONLY	30%	1	□ 242.70	□ 169.89
BODY ARMOR	**BP598 BRN MD LNG**	**OCSM BRN MD LNG**	**ARMOR EXPRESS**	MALE OVERT CARRIER SYSTEM CARRIER ONLY	30%	1	□ 242.70	□ 169.89
BODY ARMOR	**BP598 BRN LG REG**	**OCSM BRN LG REG**	**ARMOR EXPRESS**	MALE OVERT CARRIER SYSTEM CARRIER ONLY	30%	1	□ 242.70	□ 169.89
BODY ARMOR	**BP598 BRN LG LNG**	**OCSM BRN LG LNG**	**ARMOR EXPRESS**	MALE OVERT CARRIER SYSTEM CARRIER ONLY	30%	1	□ 242.70	□ 169.89
BODY ARMOR	**BP598 BRN XL REG**	**OCSM BRN XL REG**	**ARMOR EXPRESS**	MALE OVERT CARRIER SYSTEM CARRIER ONLY	30%	1	□ 242.70	□ 169.89
BODY ARMOR	**BP598 BRN XL LNG**	**OCSM BRN XL LNG**	**ARMOR EXPRESS**	MALE OVERT CARRIER SYSTEM CARRIER ONLY	30%	1	□ 242.70	□ 169.89
BODY ARMOR	**BP598 BRN 2X REG**	**OCSM BRN 2X REG**	**ARMOR EXPRESS**	MALE OVERT CARRIER SYSTEM CARRIER ONLY	30%	1	□ 242.70	□ 169.89
BODY ARMOR	**BP598 BRN 2X LNG**	**OCSM BRN 2X LNG**	**ARMOR EXPRESS**	MALE OVERT CARRIER SYSTEM CARRIER ONLY	30%	1	□ 242.70	□ 169.89
BODY ARMOR	**BP598 BRN 3X REG**	**OCSM BRN 3X REG**	**ARMOR EXPRESS**	MALE OVERT CARRIER SYSTEM CARRIER ONLY	30%	1	□ 242.70	□ 169.89
BODY ARMOR	**BP598 WDL 2X REG**	**OCSM WDL 2X REG**	**ARMOR EXPRESS**	MALE OVERT CARRIER SYSTEM CARRIER ONLY	30%	1	□ 242.70	□ 169.89
BODY ARMOR	**BP598 WDL 3X REG**	**OCSM WDL 3X REG**	**ARMOR EXPRESS**	MALE OVERT CARRIER SYSTEM CARRIER ONLY	30%	1	□ 242.70	□ 169.89
BODY ARMOR	**BP598 MULT SM REG**	**OCSM MULT SM REG**	**ARMOR EXPRESS**	MALE OVERT CARRIER SYSTEM CARRIER ONLY	30%	1	□ 242.70	□ 169.89
BODY ARMOR	**BP598 MULT MD REG**	**OCSM MULT MD REG**	**ARMOR EXPRESS**	MALE OVERT CARRIER SYSTEM CARRIER ONLY	30%	1	□ 242.70	□ 169.89
BODY ARMOR	**BP598 MULT MD LNG**	**OCSM MULT MD LNG**	**ARMOR EXPRESS**	MALE OVERT CARRIER SYSTEM CARRIER ONLY	30%	1	□ 242.70	□ 169.89
BODY ARMOR	**BP598 MULT LG REG**	**OCSM MULT LG REG**	**ARMOR EXPRESS**	MALE OVERT CARRIER SYSTEM CARRIER ONLY	30%	1	□ 242.70	□ 169.89
BODY ARMOR	**BP598 MULT LG LNG**	**OCSM MULT LG LNG**	**ARMOR EXPRESS**	MALE OVERT CARRIER SYSTEM CARRIER ONLY	30%	1	□ 242.70	□ 169.89
BODY ARMOR	**BP598 MULT XL REG**	**OCSM MULT XL REG**	**ARMOR EXPRESS**	MALE OVERT CARRIER SYSTEM CARRIER ONLY	30%	1	□ 242.70	□ 169.89
BODY ARMOR	**BP598 MULT XL LNG**	**OCSM MULT XL LNG**	**ARMOR EXPRESS**	MALE OVERT CARRIER SYSTEM CARRIER ONLY	30%	1	□ 242.70	□ 169.89
BODY ARMOR	**BP598 MULT 2X REG**	**OCSM MULT 2X REG**	**ARMOR EXPRESS**	MALE OVERT CARRIER SYSTEM CARRIER ONLY	30%	1	□ 242.70	□ 169.89

BODY ARMOR	**BP598 MULT 2X LNG**	**OCSM MULT 2X LNG**	**ARMOR EXPRESS**	MALE OVERT CARRIER SYSTEM CARRIER ONLY	30%	1	□ 242.70	□ 169.89
BODY ARMOR	**BP598 MULT 3X REG**	**OCSM MULT 3X REG**	**ARMOR EXPRESS**	MALE OVERT CARRIER SYSTEM CARRIER ONLY	30%	1	□ 242.70	□ 169.89
BODY ARMOR	**BP598 MULT 3X LNG**	**OCSM MULT 3X LNG**	**ARMOR EXPRESS**	MALE OVERT CARRIER SYSTEM CARRIER ONLY	30%	1	□ 242.70	□ 169.89
BODY ARMOR	**BP598 URB SM REG**	**OCSM URB SM REG**	**ARMOR EXPRESS**	MALE OVERT CARRIER SYSTEM CARRIER ONLY	30%	1	□ 242.70	□ 169.89
BODY ARMOR	**BP598 URB MD LNG**	**OCSM URB MD LNG**	**ARMOR EXPRESS**	MALE OVERT CARRIER SYSTEM CARRIER ONLY	30%	1	□ 242.70	□ 169.89
BODY ARMOR	**BP598 URB LG REG**	**OCSM URB LG REG**	**ARMOR EXPRESS**	MALE OVERT CARRIER SYSTEM CARRIER ONLY	30%	1	□ 242.70	□ 169.89
BODY ARMOR	**BP598 URB LG LNG**	**OCSM URB LG LNG**	**ARMOR EXPRESS**	MALE OVERT CARRIER SYSTEM CARRIER ONLY	30%	1	□ 242.70	□ 169.89
BODY ARMOR	**BP598 URB XL REG**	**OCSM URB XL REG**	**ARMOR EXPRESS**	MALE OVERT CARRIER SYSTEM CARRIER ONLY	30%	1	□ 242.70	□ 169.89
BODY ARMOR	**BP598 URB 2X REG**	**OCSM URB 2X REG**	**ARMOR EXPRESS**	MALE OVERT CARRIER SYSTEM CARRIER ONLY	30%	1	□ 242.70	□ 169.89
BODY ARMOR	**BP601 58**	**PLTARA5X8**	**ARMOR EXPRESS**	ARA-SHOCK PLATE	30%	1	□ 111.99	□ 78.39
BODY ARMOR	**BP598 NAV 3X LNG**	**OCSM NAV 3X LNG**	**ARMOR EXPRESS**	MALE OVERT CARRIER SYSTEM CARRIER ONLY	30%	1	□ 243.48	□ 170.44
BODY ARMOR	**BP598 OD 3X LNG**	**OCSM OD 3X LNG**	**ARMOR EXPRESS**	MALE OVERT CARRIER SYSTEM CARRIER ONLY	30%	1	□ 243.48	□ 170.44
BODY ARMOR	**BP598 TAN 3X LNG**	**OCSM TAN 3X LNG**	**ARMOR EXPRESS**	MALE OVERT CARRIER SYSTEM CARRIER ONLY	30%	1	□ 243.48	□ 170.44
BODY ARMOR	**BP598 BRN 3X LNG**	**OCSM BRN 3X LNG**	**ARMOR EXPRESS**	MALE OVERT CARRIER SYSTEM CARRIER ONLY	30%	1	□ 243.48	□ 170.44
BODY ARMOR	**BP598 WDL 3X LNG**	**OCSM WDL 3X LNG**	**ARMOR EXPRESS**	MALE OVERT CARRIER SYSTEM CARRIER ONLY	30%	1	□ 243.48	□ 170.44
BODY ARMOR	**BP586 BRN 3X LNG**	**PKGQUAM3A R6 BRN 3X LNG**	**ARMOR EXPRESS**	MALE QUANTUM LVL IIIA CONCEALABLE VEST PKG	30%	1	□ 1,149.99	□ 804.99
BODY ARMOR	**BP586 BRN 3X REG**	**PKGQUAM3A R6 BRN 3X REG**	**ARMOR EXPRESS**	MALE QUANTUM LVL IIIA CONCEALABLE VEST PKG	30%	1	□ 1,149.99	□ 804.99
BODY ARMOR	**BP586 LTB 3X LNG**	**PKGQUAM3A R6 LTB 3X LNG**	**ARMOR EXPRESS**	MALE QUANTUM LVL IIIA CONCEALABLE VEST PKG	30%	1	□ 1,149.99	□ 804.99
BODY ARMOR	**BP586 LTB 3X REG**	**PKGQUAM3A R6 LTB 3X REG**	**ARMOR EXPRESS**	MALE QUANTUM LVL IIIA CONCEALABLE VEST PKG	30%	1	□ 1,149.99	□ 804.99
BODY ARMOR	**BP586 NAV 3X LNG**	**PKGQUAM3A R6 NAV 3X LNG**	**ARMOR EXPRESS**	MALE QUANTUM LVL IIIA CONCEALABLE VEST PKG	30%	1	□ 1,149.99	□ 804.99
BODY ARMOR	**BP586 NAV 3X REG**	**PKGQUAM3A R6 NAV 3X REG**	**ARMOR EXPRESS**	MALE QUANTUM LVL IIIA CONCEALABLE VEST PKG	30%	1	□ 1,149.99	□ 804.99
BODY ARMOR	**BP586 TAN 3X LNG**	**PKGQUAM3A R6 TAN 3X LNG**	**ARMOR EXPRESS**	MALE QUANTUM LVL IIIA CONCEALABLE VEST PKG	30%	1	□ 1,149.99	□ 804.99

BODY ARMOR	**BP586 TAN 3X REG**	**PKGQUAM3A R6 TAN 3X REG**	**ARMOR EXPRESS**	MALE QUANTUM LVL IIIA CONCEALABLE VEST PKG	30%	1	□ 1,149.99	□ 804.99
BODY ARMOR	**BP586 WHT 2X LNG**	**PKGQUAM3A R6 WHT 2X LNG**	**ARMOR EXPRESS**	MALE QUANTUM LVL IIIA CONCEALABLE VEST PKG	30%	1	□ 1,149.99	□ 804.99
BODY ARMOR	**BP586 WHT 2X REG**	**PKGQUAM3A R6 WHT 2X REG**	**ARMOR EXPRESS**	MALE QUANTUM LVL IIIA CONCEALABLE VEST PKG	30%	1	□ 1,149.99	□ 804.99
BODY ARMOR	**BP586 WHT 3X LNG**	**PKGQUAM3A R6 WHT 3X LNG**	**ARMOR EXPRESS**	MALE QUANTUM LVL IIIA CONCEALABLE VEST PKG	30%	1	□ 1,149.99	□ 804.99
BODY ARMOR	**BP583 NAV SM REG**	**PKGHALM20*R6 NAV SM REG**	**ARMOR EXPRESS**	MALE HALO LVL II REVOLUTION CARRIER CONCEALBALE VEST PCKG	30%	1	□ 1,129.99	□ 790.99
BODY ARMOR	**BP583 NAV SM LNG**	**HALO II NAV SM/LNG**	**ARMOR EXPRESS**	MALE HALO LVL II REVOLUTION CARRIER CONCEALBALE VEST PCKG	30%	1	□ 1,129.99	□ 790.99
BODY ARMOR	**BP583 NAV MD REG**	**PKGHALM20*R6 NAV MD REG**	**ARMOR EXPRESS**	MALE HALO LVL II REVOLUTION CARRIER CONCEALBALE VEST PCKG	30%	1	□ 1,129.99	□ 790.99
BODY ARMOR	**BP583 NAV MD LNG**	**PKGHALM20*R6 NAV MD LNG**	**ARMOR EXPRESS**	MALE HALO LVL II REVOLUTION CARRIER CONCEALBALE VEST PCKG	30%	1	□ 1,129.99	□ 790.99
BODY ARMOR	**BP583 NAV LG REG**	**PKGHALM20*R6 NAV LG REG**	**ARMOR EXPRESS**	MALE HALO LVL II REVOLUTION CARRIER CONCEALBALE VEST PCKG	30%	1	□ 1,129.99	□ 790.99
BODY ARMOR	**BP583 NAV LG LNG**	**PKGHALM20*R6 NAV LG LNG**	**ARMOR EXPRESS**	MALE HALO LVL II REVOLUTION CARRIER CONCEALBALE VEST PCKG	30%	1	□ 1,129.99	□ 790.99
BODY ARMOR	**BP583 NAV XL REG**	**PKGHALM20*R6 NAV XL REG**	**ARMOR EXPRESS**	MALE HALO LVL II REVOLUTION CARRIER CONCEALBALE VEST PCKG	30%	1	□ 1,129.99	□ 790.99
BODY ARMOR	**BP583 NAV XL LNG**	**PKGHALM20*R6 NAV XL LNG**	**ARMOR EXPRESS**	MALE HALO LVL II REVOLUTION CARRIER CONCEALBALE VEST PCKG	30%	1	□ 1,129.99	□ 790.99
BODY ARMOR	**BP583 TAN SM REG**	**PKGHALM20*R6 TAN SM REG**	**ARMOR EXPRESS**	MALE HALO LVL II REVOLUTION CARRIER CONCEALBALE VEST PCKG	30%	1	□ 1,129.99	□ 790.99
BODY ARMOR	**BP583 TAN SM LNG**	**HALO II KHKI SM/LNG**	**ARMOR EXPRESS**	MALE HALO LVL II REVOLUTION CARRIER CONCEALBALE VEST PCKG	30%	1	□ 1,129.99	□ 790.99
BODY ARMOR	**BP583 TAN MD REG**	**PKGHALM20*R6 TAN MD REG**	**ARMOR EXPRESS**	MALE HALO LVL II REVOLUTION CARRIER CONCEALBALE VEST PCKG	30%	1	□ 1,129.99	□ 790.99
BODY ARMOR	**BP583 TAN MD LNG**	**PKGHALM20*R6 TAN MD LNG**	**ARMOR EXPRESS**	MALE HALO LVL II REVOLUTION CARRIER CONCEALBALE VEST PCKG	30%	1	□ 1,129.99	□ 790.99

BODY ARMOR	**BP583 TAN LG REG**	**PKGHALM20*R6 TAN LG REG**	**ARMOR EXPRESS**	MALE HALO LVL II REVOLUTION CARRIER CONCEALBALE VEST PCKG	30%	1	□ 1,129.99	□ 790.99
BODY ARMOR	**BP583 TAN LG LNG**	**PKGHALM20*R6 TAN LG LNG**	**ARMOR EXPRESS**	MALE HALO LVL II REVOLUTION CARRIER CONCEALBALE VEST PCKG	30%	1	□ 1,129.99	□ 790.99
BODY ARMOR	**BP583 TAN XL REG**	**PKGHALM20*R6 TAN XL REG**	**ARMOR EXPRESS**	MALE HALO LVL II REVOLUTION CARRIER CONCEALBALE VEST PCKG	30%	1	□ 1,129.99	□ 790.99
BODY ARMOR	**BP583 TAN XL LNG**	**PKGHALM20*R6 TAN XL LNG**	**ARMOR EXPRESS**	MALE HALO LVL II REVOLUTION CARRIER CONCEALBALE VEST PCKG	30%	1	□ 1,129.99	□ 790.99
BODY ARMOR	**BP583 TAN 2X REG**	**PKGHALM20*R6 TAN 2X REG**	**ARMOR EXPRESS**	MALE HALO LVL II REVOLUTION CARRIER CONCEALBALE VEST PCKG	30%	1	□ 1,129.99	□ 790.99
BODY ARMOR	**BP583 TAN 2X LNG**	**PKGHALM20*R6 TAN 2X LNG**	**ARMOR EXPRESS**	MALE HALO LVL II REVOLUTION CARRIER CONCEALBALE VEST PCKG	30%	1	□ 1,129.99	□ 790.99
BODY ARMOR	**BP583 BRN SM REG**	**PKGHALM20*R6 BRN SM REG**	**ARMOR EXPRESS**	MALE HALO LVL II REVOLUTION CARRIER CONCEALBALE VEST PCKG	30%	1	□ 1,129.99	□ 790.99
BODY ARMOR	**BP583 BRN SM LNG**	**HALO II BRN SM/LNG**	**ARMOR EXPRESS**	MALE HALO LVL II REVOLUTION CARRIER CONCEALBALE VEST PCKG	30%	1	□ 1,129.99	□ 790.99
BODY ARMOR	**BP583 BRN MD REG**	**PKGHALM20*R6 BRN MD REG**	**ARMOR EXPRESS**	MALE HALO LVL II REVOLUTION CARRIER CONCEALBALE VEST PCKG	30%	1	□ 1,129.99	□ 790.99
BODY ARMOR	**BP583 BRN MD LNG**	**PKGHALM20*R6 BRN MD LNG**	**ARMOR EXPRESS**	MALE HALO LVL II REVOLUTION CARRIER CONCEALBALE VEST PCKG	30%	1	□ 1,129.99	□ 790.99
BODY ARMOR	**BP583 BRN LG REG**	**PKGHALM20*R6 BRN LG REG**	**ARMOR EXPRESS**	MALE HALO LVL II REVOLUTION CARRIER CONCEALBALE VEST PCKG	30%	1	□ 1,129.99	□ 790.99
BODY ARMOR	**BP583 BRN LG LNG**	**PKGHALM20*R6 BRN LG LNG**	**ARMOR EXPRESS**	MALE HALO LVL II REVOLUTION CARRIER CONCEALBALE VEST PCKG	30%	1	□ 1,129.99	□ 790.99
BODY ARMOR	**BP583 BRN XL REG**	**PKGHALM20*R6 BRN XL REG**	**ARMOR EXPRESS**	MALE HALO LVL II REVOLUTION CARRIER CONCEALBALE VEST PCKG	30%	1	□ 1,129.99	□ 790.99
BODY ARMOR	**BP583 BRN XL LNG**	**PKGHALM20*R6 BRN XL LNG**	**ARMOR EXPRESS**	MALE HALO LVL II REVOLUTION CARRIER CONCEALBALE VEST PCKG	30%	1	□ 1,129.99	□ 790.99
BODY ARMOR	**BP583 WHT SM REG**	**PKGHALM20*R6 WHT SM REG**	**ARMOR EXPRESS**	MALE HALO LVL II REVOLUTION CARRIER CONCEALBALE VEST PCKG	30%	1	□ 1,129.99	□ 790.99

BODY ARMOR	**BP583 WHT SM LNG**	**HALO II WHT SM/LNG**	**ARMOR EXPRESS**	MALE HALO LVL II REVOLUTION CARRIER CONCEALBALE VEST PCKG	30%	1	□ 1,129.99	□ 790.99
BODY ARMOR	**BP583 WHT MD REG**	**PKGHALM20*R6 WHT MD REG**	**ARMOR EXPRESS**	MALE HALO LVL II REVOLUTION CARRIER CONCEALBALE VEST PCKG	30%	1	□ 1,129.99	□ 790.99
BODY ARMOR	**BP583 WHT MD LNG**	**PKGHALM20*R6 WHT MD LNG**	**ARMOR EXPRESS**	MALE HALO LVL II REVOLUTION CARRIER CONCEALBALE VEST PCKG	30%	1	□ 1,129.99	□ 790.99
BODY ARMOR	**BP583 WHT LG REG**	**PKGHALM20*R6 WHT LG REG**	**ARMOR EXPRESS**	MALE HALO LVL II REVOLUTION CARRIER CONCEALBALE VEST PCKG	30%	1	□ 1,129.99	□ 790.99
BODY ARMOR	**BP583 WHT LG LNG**	**PKGHALM20*R6 WHT LG LNG**	**ARMOR EXPRESS**	MALE HALO LVL II REVOLUTION CARRIER CONCEALBALE VEST PCKG	30%	1	□ 1,129.99	□ 790.99
BODY ARMOR	**BP583 WHT XL REG**	**PKGHALM20*R6 WHT XL REG**	**ARMOR EXPRESS**	MALE HALO LVL II REVOLUTION CARRIER CONCEALBALE VEST PCKG	30%	1	□ 1,129.99	□ 790.99
BODY ARMOR	**BP583 WHT XL LNG**	**PKGHALM20*R6 WHT XL LNG**	**ARMOR EXPRESS**	MALE HALO LVL II REVOLUTION CARRIER CONCEALBALE VEST PCKG	30%	1	□ 1,129.99	□ 790.99
BODY ARMOR	**BP583 LTB SM REG**	**PKGHALM20*R6 LTB SM REG**	**ARMOR EXPRESS**	MALE HALO LVL II REVOLUTION CARRIER CONCEALBALE VEST PCKG	30%	1	□ 1,129.99	□ 790.99
BODY ARMOR	**BP583 LTB SM LNG**	**HALO II LTBL SM/LNG**	**ARMOR EXPRESS**	MALE HALO LVL II REVOLUTION CARRIER CONCEALBALE VEST PCKG	30%	1	□ 1,129.99	□ 790.99
BODY ARMOR	**BP583 LTB MD REG**	**PKGHALM20*R6 LTB MD REG**	**ARMOR EXPRESS**	MALE HALO LVL II REVOLUTION CARRIER CONCEALBALE VEST PCKG	30%	1	□ 1,129.99	□ 790.99
BODY ARMOR	**BP583 LTB MD LNG**	**PKGHALM20*R6 LTB MD LNG**	**ARMOR EXPRESS**	MALE HALO LVL II REVOLUTION CARRIER CONCEALBALE VEST PCKG	30%	1	□ 1,129.99	□ 790.99
BODY ARMOR	**BP583 LTB LG REG**	**PKGHALM20*R6 LTB LG REG**	**ARMOR EXPRESS**	MALE HALO LVL II REVOLUTION CARRIER CONCEALBALE VEST PCKG	30%	1	□ 1,129.99	□ 790.99
BODY ARMOR	**BP583 LTB LG LNG**	**PKGHALM20*R6 LTB LG LNG**	**ARMOR EXPRESS**	MALE HALO LVL II REVOLUTION CARRIER CONCEALBALE VEST PCKG	30%	1	□ 1,129.99	□ 790.99
BODY ARMOR	**BP583 LTB XL REG**	**PKGHALM20*R6 LTB XL REG**	**ARMOR EXPRESS**	MALE HALO LVL II REVOLUTION CARRIER CONCEALBALE VEST PCKG	30%	1	□ 1,129.99	□ 790.99
BODY ARMOR	**BP583 LTB XL LNG**	**PKGHALM20*R6 LTB XL LNG**	**ARMOR EXPRESS**	MALE HALO LVL II REVOLUTION CARRIER CONCEALBALE VEST PCKG	30%	1	□ 1,129.99	□ 790.99

BODY ARMOR	**BP583 BRN LG SHT**	**HALOIIBRWNLG/SHT**	**ARMOR EXPRESS**	MALE HALO LVL II REVOLUTION CARRIER CONCEALBALE VEST PCKG	30%	1	□ 1,129.99	□ 790.99
BODY ARMOR	**BP583 BRN MD SHT**	**HALOIIBRWNMED/SHT**	**ARMOR EXPRESS**	MALE HALO LVL II REVOLUTION CARRIER CONCEALBALE VEST PCKG	30%	1	□ 1,129.99	□ 790.99
BODY ARMOR	**BP583 BRN SM SHT**	**HALOIIBRWNSM/SHT**	**ARMOR EXPRESS**	MALE HALO LVL II REVOLUTION CARRIER CONCEALBALE VEST PCKG	30%	1	□ 1,129.99	□ 790.99
BODY ARMOR	**BP583 BRN XL SHT**	**HALOIIBRWNXL/SHT**	**ARMOR EXPRESS**	MALE HALO LVL II REVOLUTION CARRIER CONCEALBALE VEST PCKG	30%	1	□ 1,129.99	□ 790.99
BODY ARMOR	**BP583 BRN XS LNG**	**HALOIIBRWNXSM/LNG**	**ARMOR EXPRESS**	MALE HALO LVL II REVOLUTION CARRIER CONCEALBALE VEST PCKG	30%	1	□ 1,129.99	□ 790.99
BODY ARMOR	**BP583 BRN XS REG**	**HALOIIBRWNXSM/REG**	**ARMOR EXPRESS**	MALE HALO LVL II REVOLUTION CARRIER CONCEALBALE VEST PCKG	30%	1	□ 1,129.99	□ 790.99
BODY ARMOR	**BP583 BRN XS SHT**	**HALOIIBRWNXSM/SHT**	**ARMOR EXPRESS**	MALE HALO LVL II REVOLUTION CARRIER CONCEALBALE VEST PCKG	30%	1	□ 1,129.99	□ 790.99
BODY ARMOR	**BP583 LTB LG SHT**	**HALOIILTBLLG/SHT**	**ARMOR EXPRESS**	MALE HALO LVL II REVOLUTION CARRIER CONCEALBALE VEST PCKG	30%	1	□ 1,129.99	□ 790.99
BODY ARMOR	**BP583 LTB MD SHT**	**HALOIILTBLMED/SHT**	**ARMOR EXPRESS**	MALE HALO LVL II REVOLUTION CARRIER CONCEALBALE VEST PCKG	30%	1	□ 1,129.99	□ 790.99
BODY ARMOR	**BP583 LTB SM SHT**	**HALOIILTBLSM/SHT**	**ARMOR EXPRESS**	MALE HALO LVL II REVOLUTION CARRIER CONCEALBALE VEST PCKG	30%	1	□ 1,129.99	□ 790.99
BODY ARMOR	**BP583 LTB XL SHT**	**HALOIILTBLXL/SHT**	**ARMOR EXPRESS**	MALE HALO LVL II REVOLUTION CARRIER CONCEALBALE VEST PCKG	30%	1	□ 1,129.99	□ 790.99
BODY ARMOR	**BP583 LTB XS LNG**	**HALOIILTBLXSM/LNG**	**ARMOR EXPRESS**	MALE HALO LVL II REVOLUTION CARRIER CONCEALBALE VEST PCKG	30%	1	□ 1,129.99	□ 790.99
BODY ARMOR	**BP583 LTB XS REG**	**HALOIILTBLXSM/REG**	**ARMOR EXPRESS**	MALE HALO LVL II REVOLUTION CARRIER CONCEALBALE VEST PCKG	30%	1	□ 1,129.99	□ 790.99
BODY ARMOR	**BP583 LTB XS SHT**	**HALOIILTBLXSM/SHT**	**ARMOR EXPRESS**	MALE HALO LVL II REVOLUTION CARRIER CONCEALBALE VEST PCKG	30%	1	□ 1,129.99	□ 790.99
BODY ARMOR	**BP583 NAV LG SHT**	**HALOIINVYLG/SHT**	**ARMOR EXPRESS**	MALE HALO LVL II REVOLUTION CARRIER CONCEALBALE VEST PCKG	30%	1	□ 1,129.99	□ 790.99

BODY ARMOR	**BP583 NAV MD SHT**	**HALOIINVYMED/SHT**	**ARMOR EXPRESS**	MALE HALO LVL II REVOLUTION CARRIER CONCEALBALE VEST PCKG	30%	1	□ 1,129.99	□ 790.99
BODY ARMOR	**BP583 NAV SM SHT**	**HALOIINVYSM/SHT**	**ARMOR EXPRESS**	MALE HALO LVL II REVOLUTION CARRIER CONCEALBALE VEST PCKG	30%	1	□ 1,129.99	□ 790.99
BODY ARMOR	**BP583 NAV XL SHT**	**HALOIINVYXL/SHT**	**ARMOR EXPRESS**	MALE HALO LVL II REVOLUTION CARRIER CONCEALBALE VEST PCKG	30%	1	□ 1,129.99	□ 790.99
BODY ARMOR	**BP583 NAV XS LNG**	**HALOIINVYXSM/LNG**	**ARMOR EXPRESS**	MALE HALO LVL II REVOLUTION CARRIER CONCEALBALE VEST PCKG	30%	1	□ 1,129.99	□ 790.99
BODY ARMOR	**BP583 NAV XS REG**	**HALOIINVYXSM/REG**	**ARMOR EXPRESS**	MALE HALO LVL II REVOLUTION CARRIER CONCEALBALE VEST PCKG	30%	1	□ 1,129.99	□ 790.99
BODY ARMOR	**BP583 NAV XS SHT**	**HALOIINVYXSM/SHT**	**ARMOR EXPRESS**	MALE HALO LVL II REVOLUTION CARRIER CONCEALBALE VEST PCKG	30%	1	□ 1,129.99	□ 790.99
BODY ARMOR	**BP583 TAN 2X SHT**	**HALOIIKHKI2X/SHT**	**ARMOR EXPRESS**	MALE HALO LVL II REVOLUTION CARRIER CONCEALBALE VEST PCKG	30%	1	□ 1,129.99	□ 790.99
BODY ARMOR	**BP583 TAN 3X SHT**	**HALOIIKHKI3X/SHT**	**ARMOR EXPRESS**	MALE HALO LVL II REVOLUTION CARRIER CONCEALBALE VEST PCKG	30%	1	□ 1,129.99	□ 790.99
BODY ARMOR	**BP583 TAN LG SHT**	**HALOIIKHKILG/SHT**	**ARMOR EXPRESS**	MALE HALO LVL II REVOLUTION CARRIER CONCEALBALE VEST PCKG	30%	1	□ 1,129.99	□ 790.99
BODY ARMOR	**BP583 TAN MD SHT**	**HALOIIKHKIMED/SHT**	**ARMOR EXPRESS**	MALE HALO LVL II REVOLUTION CARRIER CONCEALBALE VEST PCKG	30%	1	□ 1,129.99	□ 790.99
BODY ARMOR	**BP583 TAN SM SHT**	**HALOIIKHKISM/SHT**	**ARMOR EXPRESS**	MALE HALO LVL II REVOLUTION CARRIER CONCEALBALE VEST PCKG	30%	1	□ 1,129.99	□ 790.99
BODY ARMOR	**BP583 TAN XL SHT**	**HALOIIKHKIXL/SHT**	**ARMOR EXPRESS**	MALE HALO LVL II REVOLUTION CARRIER CONCEALBALE VEST PCKG	30%	1	□ 1,129.99	□ 790.99
BODY ARMOR	**BP583 TAN XS LNG**	**HALOIIKHKIXSM/LNG**	**ARMOR EXPRESS**	MALE HALO LVL II REVOLUTION CARRIER CONCEALBALE VEST PCKG	30%	1	□ 1,129.99	□ 790.99
BODY ARMOR	**BP583 TAN XS REG**	**HALOIIKHKIXSM/REG**	**ARMOR EXPRESS**	MALE HALO LVL II REVOLUTION CARRIER CONCEALBALE VEST PCKG	30%	1	□ 1,129.99	□ 790.99
BODY ARMOR	**BP583 TAN XS SHT**	**HALOIIKHKIXSM/SHT**	**ARMOR EXPRESS**	MALE HALO LVL II REVOLUTION CARRIER CONCEALBALE VEST PCKG	30%	1	□ 1,129.99	□ 790.99

BODY ARMOR	**BP583 WHT LG SHT**	**HALOIIWHTLG/SHT**	**ARMOR EXPRESS**	MALE HALO LVL II REVOLUTION CARRIER CONCEALBALE VEST PCKG	30%	1	□ 1,129.99	□ 790.99
BODY ARMOR	**BP583 WHT MD SHT**	**HALOIIWHTMED/SHT**	**ARMOR EXPRESS**	MALE HALO LVL II REVOLUTION CARRIER CONCEALBALE VEST PCKG	30%	1	□ 1,129.99	□ 790.99
BODY ARMOR	**BP583 WHT SM SHT**	**HALOIIWHTSM/SHT**	**ARMOR EXPRESS**	MALE HALO LVL II REVOLUTION CARRIER CONCEALBALE VEST PCKG	30%	1	□ 1,129.99	□ 790.99
BODY ARMOR	**BP583 WHT XL SHT**	**HALOIIWHTXL/SHT**	**ARMOR EXPRESS**	MALE HALO LVL II REVOLUTION CARRIER CONCEALBALE VEST PCKG	30%	1	□ 1,129.99	□ 790.99
BODY ARMOR	**BP583 WHT XS LNG**	**HALOIIWHTXSM/LNG**	**ARMOR EXPRESS**	MALE HALO LVL II REVOLUTION CARRIER CONCEALBALE VEST PCKG	30%	1	□ 1,129.99	□ 790.99
BODY ARMOR	**BP583 WHT XS REG**	**HALOIIWHTXSM/REG**	**ARMOR EXPRESS**	MALE HALO LVL II REVOLUTION CARRIER CONCEALBALE VEST PCKG	30%	1	□ 1,129.99	□ 790.99
BODY ARMOR	**BP583 WHT XS SHT**	**HALOIIWHTXSM/SHT**	**ARMOR EXPRESS**	MALE HALO LVL II REVOLUTION CARRIER CONCEALBALE VEST PCKG	30%	1	□ 1,129.99	□ 790.99
BODY ARMOR	**BP583 TAN 3X REG**	**PKGHALM20*R6 TAN 3X REG**	**ARMOR EXPRESS**	MALE HALO LVL II REVOLUTION CARRIER CONCEALBALE VEST PCKG	30%	1	□ 1,138.62	□ 797.03
BODY ARMOR	**BP583 TAN 3X LNG**	**PKGHALM20*R6 TAN 3X LNG**	**ARMOR EXPRESS**	MALE HALO LVL II REVOLUTION CARRIER CONCEALBALE VEST PCKG	30%	1	□ 1,138.62	□ 797.03
BODY ARMOR	**BP586 BRN 2X LNG**	**PKGQUAM3A R6 BRN 2X LNG**	**ARMOR EXPRESS**	MALE QUANTUM LVL IIIA CONCEALABLE VEST PKG	30%	1	□ 1,024.99	□ 717.49
BODY ARMOR	**BP586 BRN 2X REG**	**PKGQUAM3A R6 BRN 2X REG**	**ARMOR EXPRESS**	MALE QUANTUM LVL IIIA CONCEALABLE VEST PKG	30%	1	□ 1,024.99	□ 717.49
BODY ARMOR	**BP586 BRN LG LNG**	**PKGQUAM3A R6 BRN LG LNG**	**ARMOR EXPRESS**	MALE QUANTUM LVL IIIA CONCEALABLE VEST PKG	30%	1	□ 1,024.99	□ 717.49
BODY ARMOR	**BP586 BRN LG REG**	**PKGQUAM3A R6 BRN LG REG**	**ARMOR EXPRESS**	MALE QUANTUM LVL IIIA CONCEALABLE VEST PKG	30%	1	□ 1,024.99	□ 717.49
BODY ARMOR	**BP586 BRN MD LNG**	**PKGQUAM3A R6 BRN MD LNG**	**ARMOR EXPRESS**	MALE QUANTUM LVL IIIA CONCEALABLE VEST PKG	30%	1	□ 1,024.99	□ 717.49
BODY ARMOR	**BP586 BRN MD REG**	**PKGQUAM3A R6 BRN MD REG**	**ARMOR EXPRESS**	MALE QUANTUM LVL IIIA CONCEALABLE VEST PKG	30%	1	□ 1,024.99	□ 717.49
BODY ARMOR	**BP586 BRN SM REG**	**PKGQUAM3A R6 BRN SM REG**	**ARMOR EXPRESS**	MALE QUANTUM LVL IIIA CONCEALABLE VEST PKG	30%	1	□ 1,024.99	□ 717.49
BODY ARMOR	**BP586 BRN XL LNG**	**PKGQUAM3A R6 BRN XL LNG**	**ARMOR EXPRESS**	MALE QUANTUM LVL IIIA CONCEALABLE VEST PKG	30%	1	□ 1,024.99	□ 717.49
BODY ARMOR	**BP586 BRN XL REG**	**PKGQUAM3A R6 BRN XL REG**	**ARMOR EXPRESS**	MALE QUANTUM LVL IIIA CONCEALABLE VEST PKG	30%	1	□ 1,024.99	□ 717.49

BODY ARMOR	**BP586 LTB 2X LNG**	**PKGQUAM3A R6 LTB 2X LNG**	**ARMOR EXPRESS**	MALE QUANTUM LVL IIIA CONCEALABLE VEST PKG	30%	1	□ 1,024.99	□ 717.49
BODY ARMOR	**BP586 LTB 2X REG**	**PKGQUAM3A R6 LTB 2X REG**	**ARMOR EXPRESS**	MALE QUANTUM LVL IIIA CONCEALABLE VEST PKG	30%	1	□ 1,024.99	□ 717.49
BODY ARMOR	**BP586 LTB LG LNG**	**PKGQUAM3A R6 LTB LG LNG**	**ARMOR EXPRESS**	MALE QUANTUM LVL IIIA CONCEALABLE VEST PKG	30%	1	□ 1,024.99	□ 717.49
BODY ARMOR	**BP586 LTB LG REG**	**PKGQUAM3A R6 LTB LG REG**	**ARMOR EXPRESS**	MALE QUANTUM LVL IIIA CONCEALABLE VEST PKG	30%	1	□ 1,024.99	□ 717.49
BODY ARMOR	**BP586 LTB MD LNG**	**PKGQUAM3A R6 LTB MD LNG**	**ARMOR EXPRESS**	MALE QUANTUM LVL IIIA CONCEALABLE VEST PKG	30%	1	□ 1,024.99	□ 717.49
BODY ARMOR	**BP586 LTB MD REG**	**PKGQUAM3A R6 LTB MD REG**	**ARMOR EXPRESS**	MALE QUANTUM LVL IIIA CONCEALABLE VEST PKG	30%	1	□ 1,024.99	□ 717.49
BODY ARMOR	**BP586 LTB SM REG**	**PKGQUAM3A R6 LTB SM REG**	**ARMOR EXPRESS**	MALE QUANTUM LVL IIIA CONCEALABLE VEST PKG	30%	1	□ 1,024.99	□ 717.49
BODY ARMOR	**BP586 LTB XL LNG**	**PKGQUAM3A R6 LTB XL LNG**	**ARMOR EXPRESS**	MALE QUANTUM LVL IIIA CONCEALABLE VEST PKG	30%	1	□ 1,024.99	□ 717.49
BODY ARMOR	**BP586 LTB XL REG**	**PKGQUAM3A R6 LTB XL REG**	**ARMOR EXPRESS**	MALE QUANTUM LVL IIIA CONCEALABLE VEST PKG	30%	1	□ 1,024.99	□ 717.49
BODY ARMOR	**BP586 NAV 2X LNG**	**PKGQUAM3A R6 NAV 2X LNG**	**ARMOR EXPRESS**	MALE QUANTUM LVL IIIA CONCEALABLE VEST PKG	30%	1	□ 1,024.99	□ 717.49
BODY ARMOR	**BP586 NAV 2X REG**	**PKGQUAM3A R6 NAV 2X REG**	**ARMOR EXPRESS**	MALE QUANTUM LVL IIIA CONCEALABLE VEST PKG	30%	1	□ 1,024.99	□ 717.49
BODY ARMOR	**BP586 NAV LG LNG**	**PKGQUAM3A R6 NAV LG LNG**	**ARMOR EXPRESS**	MALE QUANTUM LVL IIIA CONCEALABLE VEST PKG	30%	1	□ 1,024.99	□ 717.49
BODY ARMOR	**BP586 NAV LG REG**	**PKGQUAM3A R6 NAV LG REG**	**ARMOR EXPRESS**	MALE QUANTUM LVL IIIA CONCEALABLE VEST PKG	30%	1	□ 1,024.99	□ 717.49
BODY ARMOR	**BP586 NAV MD LNG**	**PKGQUAM3A R6 NAV MD LNG**	**ARMOR EXPRESS**	MALE QUANTUM LVL IIIA CONCEALABLE VEST PKG	30%	1	□ 1,024.99	□ 717.49
BODY ARMOR	**BP586 NAV MD REG**	**PKGQUAM3A R6 NAV MD REG**	**ARMOR EXPRESS**	MALE QUANTUM LVL IIIA CONCEALABLE VEST PKG	30%	1	□ 1,024.99	□ 717.49
BODY ARMOR	**BP586 NAV SM REG**	**PKGQUAM3A R6 NAV SM REG**	**ARMOR EXPRESS**	MALE QUANTUM LVL IIIA CONCEALABLE VEST PKG	30%	1	□ 1,024.99	□ 717.49
BODY ARMOR	**BP586 NAV XL LNG**	**PKGQUAM3A R6 NAV XL LNG**	**ARMOR EXPRESS**	MALE QUANTUM LVL IIIA CONCEALABLE VEST PKG	30%	1	□ 1,024.99	□ 717.49
BODY ARMOR	**BP586 NAV XL REG**	**PKGQUAM3A R6 NAV XL REG**	**ARMOR EXPRESS**	MALE QUANTUM LVL IIIA CONCEALABLE VEST PKG	30%	1	□ 1,024.99	□ 717.49
BODY ARMOR	**BP586 TAN 2X LNG**	**PKGQUAM3A R6 TAN 2X LNG**	**ARMOR EXPRESS**	MALE QUANTUM LVL IIIA CONCEALABLE VEST PKG	30%	1	□ 1,024.99	□ 717.49
BODY ARMOR	**BP586 TAN 2X REG**	**PKGQUAM3A R6 TAN 2X REG**	**ARMOR EXPRESS**	MALE QUANTUM LVL IIIA CONCEALABLE VEST PKG	30%	1	□ 1,024.99	□ 717.49
BODY ARMOR	**BP586 TAN LG LNG**	**PKGQUAM3A R6 TAN LG LNG**	**ARMOR EXPRESS**	MALE QUANTUM LVL IIIA CONCEALABLE VEST PKG	30%	1	□ 1,024.99	□ 717.49
BODY ARMOR	**BP586 TAN LG REG**	**PKGQUAM3A R6 TAN LG REG**	**ARMOR EXPRESS**	MALE QUANTUM LVL IIIA CONCEALABLE VEST PKG	30%	1	□ 1,024.99	□ 717.49

BODY ARMOR	**BP586 TAN MD LNG**	**PKGQUAM3A R6 TAN MD LNG**	**ARMOR EXPRESS**	MALE QUANTUM LVL IIIA CONCEALABLE VEST PKG	30%	1	□ 1,024.99	□ 717.49
BODY ARMOR	**BP586 TAN MD REG**	**PKGQUAM3A R6 TAN MD REG**	**ARMOR EXPRESS**	MALE QUANTUM LVL IIIA CONCEALABLE VEST PKG	30%	1	□ 1,024.99	□ 717.49
BODY ARMOR	**BP586 TAN SM REG**	**PKGQUAM3A R6 TAN SM REG**	**ARMOR EXPRESS**	MALE QUANTUM LVL IIIA CONCEALABLE VEST PKG	30%	1	□ 1,024.99	□ 717.49
BODY ARMOR	**BP586 TAN XL LNG**	**PKGQUAM3A R6 TAN XL LNG**	**ARMOR EXPRESS**	MALE QUANTUM LVL IIIA CONCEALABLE VEST PKG	30%	1	□ 1,024.99	□ 717.49
BODY ARMOR	**BP586 TAN XL REG**	**PKGQUAM3A R6 TAN XL REG**	**ARMOR EXPRESS**	MALE QUANTUM LVL IIIA CONCEALABLE VEST PKG	30%	1	□ 1,024.99	□ 717.49
BODY ARMOR	**BP586 WHT LG LNG**	**PKGQUAM3A R6 WHT LG LNG**	**ARMOR EXPRESS**	MALE QUANTUM LVL IIIA CONCEALABLE VEST PKG	30%	1	□ 1,024.99	□ 717.49
BODY ARMOR	**BP586 WHT LG REG**	**PKGQUAM3A R6 WHT LG REG**	**ARMOR EXPRESS**	MALE QUANTUM LVL IIIA CONCEALABLE VEST PKG	30%	1	□ 1,024.99	□ 717.49
BODY ARMOR	**BP586 WHT MD LNG**	**PKGQUAM3A R6 WHT MD LNG**	**ARMOR EXPRESS**	MALE QUANTUM LVL IIIA CONCEALABLE VEST PKG	30%	1	□ 1,024.99	□ 717.49
BODY ARMOR	**BP586 WHT MD REG**	**PKGQUAM3A R6 WHT MD REG**	**ARMOR EXPRESS**	MALE QUANTUM LVL IIIA CONCEALABLE VEST PKG	30%	1	□ 1,024.99	□ 717.49
BODY ARMOR	**BP586 WHT SM REG**	**PKGQUAM3A R6 WHT SM REG**	**ARMOR EXPRESS**	MALE QUANTUM LVL IIIA CONCEALABLE VEST PKG	30%	1	□ 1,024.99	□ 717.49
BODY ARMOR	**BP586 WHT XL LNG**	**PKGQUAM3A R6 WHT XL LNG**	**ARMOR EXPRESS**	MALE QUANTUM LVL IIIA CONCEALABLE VEST PKG	30%	1	□ 1,024.99	□ 717.49
BODY ARMOR	**BP586 WHT XL REG**	**PKGQUAM3A R6 WHT XL REG**	**ARMOR EXPRESS**	MALE QUANTUM LVL IIIA CONCEALABLE VEST PKG	30%	1	□ 1,024.99	□ 717.49
BODY ARMOR	**BP036 NAV XL REG**	**QUAM20R6REV NAV XL REG**	**ARMOR EXPRESS**	QUANTUM LEVEL II W/ 1 REV CARRIER AND STP	30%	1	□ 849.99	□ 594.99
BODY ARMOR	**BP036 BLK CTM 00**	**QUAM20R6REV BLK CTM 00**	**ARMOR EXPRESS**	QUANTUM LEVEL II W/ 1 REV CARRIER AND STP	30%	1	□ 849.99	□ 594.99
BODY ARMOR	**BP036 NAV CTM 00**	**QUAM20R6REV NAV CTM 00**	**ARMOR EXPRESS**	QUANTUM LEVEL II W/ 1 REV CARRIER AND STP	30%	1	□ 849.99	□ 594.99
BODY ARMOR	**BP036 TAN CTM 00**	**N-QTMG2-A-IIIA UNSTRU FEMALE TAN**	**ARMOR EXPRESS**	QUANTUM LEVEL II W/ 1 REV CARRIER AND STP	30%	1	□ 849.99	□ 594.99
BODY ARMOR	**BP595 BLK SM REG**	**DRVM BLK SM REG**	**ARMOR EXPRESS**	MALE CARRIER ONLY DRESS VEST	30%	1	□ 240.00	□ 168.00
BODY ARMOR	**BP595 BLK MD REG**	**DRVM BLK MD REG**	**ARMOR EXPRESS**	MALE CARRIER ONLY DRESS VEST	30%	1	□ 240.00	□ 168.00
BODY ARMOR	**BP595 BLK MD LNG**	**DRVM BLK MD LNG**	**ARMOR EXPRESS**	MALE CARRIER ONLY DRESS VEST	30%	1	□ 240.00	□ 168.00
BODY ARMOR	**BP595 BLK LG REG**	**DRVM BLK LG REG**	**ARMOR EXPRESS**	MALE CARRIER ONLY DRESS VEST	30%	1	□ 240.00	□ 168.00
BODY ARMOR	**BP595 BLK LG LNG**	**DRVM BLK LG LNG**	**ARMOR EXPRESS**	MALE CARRIER ONLY DRESS VEST	30%	1	□ 240.00	□ 168.00

BODY ARMOR	**BP595 BLK XL REG**	**DRVM BLK XL REG**	**ARMOR EXPRESS**	MALE CARRIER ONLY DRESS VEST	30%	1	□ 240.00	□ 168.00
BODY ARMOR	**BP595 BLK XL LNG**	**DRVM BLK XL LNG**	**ARMOR EXPRESS**	MALE CARRIER ONLY DRESS VEST	30%	1	□ 240.00	□ 168.00
BODY ARMOR	**BP595 BLK 2X REG**	**DRVM BLK 2X REG**	**ARMOR EXPRESS**	MALE CARRIER ONLY DRESS VEST	30%	1	□ 240.00	□ 168.00
BODY ARMOR	**BP595 BLK 2X LNG**	**DRVM BLK 2X LNG**	**ARMOR EXPRESS**	MALE CARRIER ONLY DRESS VEST	30%	1	□ 240.00	□ 168.00
BODY ARMOR	**BP595 TAN SM REG**	**DRVM TAN SM REG**	**ARMOR EXPRESS**	MALE CARRIER ONLY DRESS VEST	30%	1	□ 240.00	□ 168.00
BODY ARMOR	**BP595 TAN MD REG**	**DRVM TAN MD REG**	**ARMOR EXPRESS**	MALE CARRIER ONLY DRESS VEST	30%	1	□ 240.00	□ 168.00
BODY ARMOR	**BP595 TAN MD LNG**	**DRVM TAN MD LNG**	**ARMOR EXPRESS**	MALE CARRIER ONLY DRESS VEST	30%	1	□ 240.00	□ 168.00
BODY ARMOR	**BP595 TAN LG REG**	**DRVM TAN LG REG**	**ARMOR EXPRESS**	MALE CARRIER ONLY DRESS VEST	30%	1	□ 240.00	□ 168.00
BODY ARMOR	**BP595 TAN LG LNG**	**DRVM TAN LG LNG**	**ARMOR EXPRESS**	MALE CARRIER ONLY DRESS VEST	30%	1	□ 240.00	□ 168.00
BODY ARMOR	**BP595 TAN XL REG**	**DRVM TAN XL REG**	**ARMOR EXPRESS**	MALE CARRIER ONLY DRESS VEST	30%	1	□ 240.00	□ 168.00
BODY ARMOR	**BP595 TAN XL LNG**	**DRVM TAN XL LNG**	**ARMOR EXPRESS**	MALE CARRIER ONLY DRESS VEST	30%	1	□ 240.00	□ 168.00
BODY ARMOR	**BP595 TAN 2X REG**	**DRVM TAN 2X REG**	**ARMOR EXPRESS**	MALE CARRIER ONLY DRESS VEST	30%	1	□ 240.00	□ 168.00
BODY ARMOR	**BP595 TAN 2X LNG**	**DRVM TAN 2X LNG**	**ARMOR EXPRESS**	MALE CARRIER ONLY DRESS VEST	30%	1	□ 240.00	□ 168.00
BODY ARMOR	**BP595 WHT SM REG**	**DRVM WHT SM REG**	**ARMOR EXPRESS**	MALE CARRIER ONLY DRESS VEST	30%	1	□ 240.00	□ 168.00
BODY ARMOR	**BP595 WHT MD REG**	**DRVM WHT MD REG**	**ARMOR EXPRESS**	MALE CARRIER ONLY DRESS VEST	30%	1	□ 240.00	□ 168.00
BODY ARMOR	**BP595 WHT MD LNG**	**DRVM WHT MD LNG**	**ARMOR EXPRESS**	MALE CARRIER ONLY DRESS VEST	30%	1	□ 240.00	□ 168.00
BODY ARMOR	**BP595 WHT LG REG**	**DRVM WHT LG REG**	**ARMOR EXPRESS**	MALE CARRIER ONLY DRESS VEST	30%	1	□ 240.00	□ 168.00
BODY ARMOR	**BP595 WHT LG LNG**	**DRVM WHT LG LNG**	**ARMOR EXPRESS**	MALE CARRIER ONLY DRESS VEST	30%	1	□ 240.00	□ 168.00
BODY ARMOR	**BP595 WHT XL REG**	**DRVM WHT XL REG**	**ARMOR EXPRESS**	MALE CARRIER ONLY DRESS VEST	30%	1	□ 240.00	□ 168.00
BODY ARMOR	**BP595 WHT XL LNG**	**DRVM WHT XL LNG**	**ARMOR EXPRESS**	MALE CARRIER ONLY DRESS VEST	30%	1	□ 240.00	□ 168.00
BODY ARMOR	**BP595 WHT 2X REG**	**DRVM WHT 2X REG**	**ARMOR EXPRESS**	MALE CARRIER ONLY DRESS VEST	30%	1	□ 240.00	□ 168.00
BODY ARMOR	**BP595 WHT 2X LNG**	**DRVM WHT 2X LNG**	**ARMOR EXPRESS**	MALE CARRIER ONLY DRESS VEST	30%	1	□ 240.00	□ 168.00

BODY ARMOR	**BP595 LTB SM REG**	**DRVM LTB SM REG**	**ARMOR EXPRESS**	MALE CARRIER ONLY DRESS VEST	30%	1	□ 240.00	□ 168.00
BODY ARMOR	**BP595 LTB MD REG**	**DRVM LTB MD REG**	**ARMOR EXPRESS**	MALE CARRIER ONLY DRESS VEST	30%	1	□ 240.00	□ 168.00
BODY ARMOR	**BP595 LTB MD LNG**	**DRVM LTB MD LNG**	**ARMOR EXPRESS**	MALE CARRIER ONLY DRESS VEST	30%	1	□ 240.00	□ 168.00
BODY ARMOR	**BP595 LTB LG REG**	**DRVM LTB LG REG**	**ARMOR EXPRESS**	MALE CARRIER ONLY DRESS VEST	30%	1	□ 240.00	□ 168.00
BODY ARMOR	**BP595 LTB LG LNG**	**DRVM LTB LG LNG**	**ARMOR EXPRESS**	MALE CARRIER ONLY DRESS VEST	30%	1	□ 240.00	□ 168.00
BODY ARMOR	**BP595 LTB XL REG**	**DRVM LTB XL REG**	**ARMOR EXPRESS**	MALE CARRIER ONLY DRESS VEST	30%	1	□ 240.00	□ 168.00
BODY ARMOR	**BP595 LTB XL LNG**	**DRVM LTB XL LNG**	**ARMOR EXPRESS**	MALE CARRIER ONLY DRESS VEST	30%	1	□ 240.00	□ 168.00
BODY ARMOR	**BP595 LTB 2X REG**	**DRVM LTB 2X REG**	**ARMOR EXPRESS**	MALE CARRIER ONLY DRESS VEST	30%	1	□ 240.00	□ 168.00
BODY ARMOR	**BP595 LTB 2X LNG**	**DRVM LTB 2X LNG**	**ARMOR EXPRESS**	MALE CARRIER ONLY DRESS VEST	30%	1	□ 240.00	□ 168.00
BODY ARMOR	**BP595 BLK CTM 00**	**DRVM BLK CTM 00**	**ARMOR EXPRESS**	MALE CARRIER ONLY DRESS VEST	30%	1	□ 240.00	□ 168.00
BODY ARMOR	**BP595 NAV CTM 00**	**DRVM NAV CTM 00**	**ARMOR EXPRESS**	MALE CARRIER ONLY DRESS VEST	30%	1	□ 240.00	□ 168.00
BODY ARMOR	**BP595 LAPD CTM 00**	**DRVM LAPD CTM 00**	**ARMOR EXPRESS**	MALE CARRIER ONLY DRESS VEST	30%	1	□ 240.00	□ 168.00
BODY ARMOR	**BP595 LAPD LG LNG**	**DRVM LAPD LG LNG**	**ARMOR EXPRESS**	MALE CARRIER ONLY DRESS VEST	30%	1	□ 240.00	□ 168.00
BODY ARMOR	**BP595 LAPD LG REG**	**DRVM LAPD LG REG**	**ARMOR EXPRESS**	MALE CARRIER ONLY DRESS VEST	30%	1	□ 240.00	□ 168.00
BODY ARMOR	**BP595 LAPD MD LNG**	**DRVM LAPD MD LNG**	**ARMOR EXPRESS**	MALE CARRIER ONLY DRESS VEST	30%	1	□ 240.00	□ 168.00
BODY ARMOR	**BP595 LAPD MD REG**	**DRVM LAPD MD REG**	**ARMOR EXPRESS**	MALE CARRIER ONLY DRESS VEST	30%	1	□ 240.00	□ 168.00
BODY ARMOR	**BP595 LAPD SM REG**	**DRVM LAPD SM REG**	**ARMOR EXPRESS**	MALE CARRIER ONLY DRESS VEST	30%	1	□ 240.00	□ 168.00
BODY ARMOR	**BP595 LAPD XL LNG**	**DRVM LAPD XL LNG**	**ARMOR EXPRESS**	MALE CARRIER ONLY DRESS VEST	30%	1	□ 240.00	□ 168.00
BODY ARMOR	**BP595 LAPD XL REG**	**DRVM LAPD XL REG**	**ARMOR EXPRESS**	MALE CARRIER ONLY DRESS VEST	30%	1	□ 240.00	□ 168.00
BODY ARMOR	**BP595 LAPD 2X LNG**	**DRVM LAPD 2X LNG**	**ARMOR EXPRESS**	MALE CARRIER ONLY DRESS VEST	30%	1	□ 240.00	□ 168.00
BODY ARMOR	**BP595 LAPD 2X REG**	**DRVM LAPD 2X REG**	**ARMOR EXPRESS**	MALE CARRIER ONLY DRESS VEST	30%	1	□ 240.00	□ 168.00
BODY ARMOR	**BP595 WHT CTM 00**	**DRVM WHT CTM 00**	**ARMOR EXPRESS**	MALE CARRIER ONLY DRESS VEST	30%	1	□ 240.00	□ 168.00

BODY ARMOR	**BP595 BLK 3X REG**	**DRVM BLK 3X REG**	**ARMOR EXPRESS**	MALE CARRIER ONLY DRESS VEST	30%	1	□ 276.01	□ 193.21
BODY ARMOR	**BP595 BLK 3X LNG**	**DRVM BLK 3X LNG**	**ARMOR EXPRESS**	MALE CARRIER ONLY DRESS VEST	30%	1	□ 276.01	□ 193.21
BODY ARMOR	**BP595 TAN 3X REG**	**DRVM TAN 3X REG**	**ARMOR EXPRESS**	MALE CARRIER ONLY DRESS VEST	30%	1	□ 276.01	□ 193.21
BODY ARMOR	**BP595 TAN 3X LNG**	**DRVM TAN 3X LNG**	**ARMOR EXPRESS**	MALE CARRIER ONLY DRESS VEST	30%	1	□ 276.01	□ 193.21
BODY ARMOR	**BP595 WHT 3X REG**	**DRVM WHT 3X REG**	**ARMOR EXPRESS**	MALE CARRIER ONLY DRESS VEST	30%	1	□ 276.01	□ 193.21
BODY ARMOR	**BP595 WHT 3X LNG**	**DRVM WHT 3X LNG**	**ARMOR EXPRESS**	MALE CARRIER ONLY DRESS VEST	30%	1	□ 276.01	□ 193.21
BODY ARMOR	**BP595 LTB 3X REG**	**DRVM LTB 3X REG**	**ARMOR EXPRESS**	MALE CARRIER ONLY DRESS VEST	30%	1	□ 276.01	□ 193.21
BODY ARMOR	**BP595 LTB 3X LNG**	**DRVM LTB 3X LNG**	**ARMOR EXPRESS**	MALE CARRIER ONLY DRESS VEST	30%	1	□ 276.01	□ 193.21
BODY ARMOR	**BP595 LAPD 3X LNG**	**DRVM LAPD 3X LNG**	**ARMOR EXPRESS**	MALE CARRIER ONLY DRESS VEST	30%	1	□ 276.01	□ 193.21
BODY ARMOR	**BP595 LAPD 3X REG**	**DRVM LAPD 3X REG**	**ARMOR EXPRESS**	MALE CARRIER ONLY DRESS VEST	30%	1	□ 276.01	□ 193.21
BODY ARMOR	**TP113 BLK SM REG**	**PGKWOLDMHAL3AR6 BKSMRG**	**ARMOR EXPRESS**	WOLVERINE SPECIAL OPS HALO LEVEL IIIA	30%	1	□ 3,975.79	□ 2,783.05
BODY ARMOR	**TP113 BLK MD REG**	**PGKWOLDMHAL3AR6 BKMDRG**	**ARMOR EXPRESS**	WOLVERINE SPECIAL OPS HALO LEVEL IIIA	30%	1	□ 3,975.79	□ 2,783.05
BODY ARMOR	**TP113 BLK MD LNG**	**PGKWOLDMHAL3AR6 BKMDLG**	**ARMOR EXPRESS**	WOLVERINE SPECIAL OPS HALO LEVEL IIIA	30%	1	□ 3,975.79	□ 2,783.05
BODY ARMOR	**TP113 BLK LG REG**	**PGKWOLDMHAL3AR6 BK LG RG**	**ARMOR EXPRESS**	WOLVERINE SPECIAL OPS HALO LEVEL IIIA	30%	1	□ 3,975.79	□ 2,783.05
BODY ARMOR	**TP113 BLK LG LNG**	**PGKWOLDMHAL3AR6 BK LG LG**	**ARMOR EXPRESS**	WOLVERINE SPECIAL OPS HALO LEVEL IIIA	30%	1	□ 3,975.79	□ 2,783.05
BODY ARMOR	**TP113 BLK XL REG**	**PGKWOLDMHAL3AR6 BK XL RG**	**ARMOR EXPRESS**	WOLVERINE SPECIAL OPS HALO LEVEL IIIA	30%	1	□ 3,975.79	□ 2,783.05
BODY ARMOR	**TP113 BLK XL LNG**	**PGKWOLDMHAL3AR6 BK XL LG**	**ARMOR EXPRESS**	WOLVERINE SPECIAL OPS HALO LEVEL IIIA	30%	1	□ 3,975.79	□ 2,783.05
BODY ARMOR	**TP113 BLK 2X REG**	**PGKWOLDMHAL3AR6 BK 2X RG**	**ARMOR EXPRESS**	WOLVERINE SPECIAL OPS HALO LEVEL IIIA	30%	1	□ 3,975.79	□ 2,783.05
BODY ARMOR	**TP113 BLK 2X LNG**	**PGKWOLDMHAL3AR6 BK 2X LG**	**ARMOR EXPRESS**	WOLVERINE SPECIAL OPS HALO LEVEL IIIA	30%	1	□ 3,975.79	□ 2,783.05
BODY ARMOR	**TP113 BLK 3X REG**	**PGKWOLDMHAL3AR6 BK 3X RG**	**ARMOR EXPRESS**	WOLVERINE SPECIAL OPS HALO LEVEL IIIA	30%	1	□ 3,975.79	□ 2,783.05
BODY ARMOR	**TP113 BLK 3X LNG**	**PGKWOLDMHAL3AR6 BK 3X LG**	**ARMOR EXPRESS**	WOLVERINE SPECIAL OPS HALO LEVEL IIIA	30%	1	□ 3,975.79	□ 2,783.05
BODY ARMOR	**TP113 NAV SM REG**	**PGKWOLDMHAL3AR6 NV SM RG**	**ARMOR EXPRESS**	WOLVERINE SPECIAL OPS HALO LEVEL IIIA	30%	1	□ 3,975.79	□ 2,783.05

BODY ARMOR	**TP113 NAV MD REG**	**PGKWOLDMHAL3AR6 NV MD RG**	**ARMOR EXPRESS**	WOLVERINE SPECIAL OPS HALO LEVEL IIIA	30%	1	□ 3,975.79	□ 2,783.05
BODY ARMOR	**TP113 NAV MD LNG**	**PGKWOLDMHAL3AR6 NV MD LG**	**ARMOR EXPRESS**	WOLVERINE SPECIAL OPS HALO LEVEL IIIA	30%	1	□ 3,975.79	□ 2,783.05
BODY ARMOR	**TP113 NAV LG REG**	**PGKWOLDMHAL3AR6 NV LG RG**	**ARMOR EXPRESS**	WOLVERINE SPECIAL OPS HALO LEVEL IIIA	30%	1	□ 3,975.79	□ 2,783.05
BODY ARMOR	**TP113 NAV LG LNG**	**PGKWOLDMHAL3AR6 NV LG LG**	**ARMOR EXPRESS**	WOLVERINE SPECIAL OPS HALO LEVEL IIIA	30%	1	□ 3,975.79	□ 2,783.05
BODY ARMOR	**TP113 NAV XL REG**	**PGKWOLDMHAL3AR6 NV XL RG**	**ARMOR EXPRESS**	WOLVERINE SPECIAL OPS HALO LEVEL IIIA	30%	1	□ 3,975.79	□ 2,783.05
BODY ARMOR	**TP113 NAV XL LNG**	**PGKWOLDMHAL3AR6 NV XL LG**	**ARMOR EXPRESS**	WOLVERINE SPECIAL OPS HALO LEVEL IIIA	30%	1	□ 3,975.79	□ 2,783.05
BODY ARMOR	**TP113 NAV 2X REG**	**PGKWOLDMHAL3AR6 NV 2X RG**	**ARMOR EXPRESS**	WOLVERINE SPECIAL OPS HALO LEVEL IIIA	30%	1	□ 3,975.79	□ 2,783.05
BODY ARMOR	**TP113 NAV 2X LNG**	**PGKWOLDMHAL3AR6 NV 2X LG**	**ARMOR EXPRESS**	WOLVERINE SPECIAL OPS HALO LEVEL IIIA	30%	1	□ 3,975.79	□ 2,783.05
BODY ARMOR	**TP113 NAV 3X REG**	**PGKWOLDMHAL3AR6 NV 3X RG**	**ARMOR EXPRESS**	WOLVERINE SPECIAL OPS HALO LEVEL IIIA	30%	1	□ 3,975.79	□ 2,783.05
BODY ARMOR	**TP113 NAV 3X LNG**	**PGKWOLDMHAL3AR6 NV 3X LG**	**ARMOR EXPRESS**	WOLVERINE SPECIAL OPS HALO LEVEL IIIA	30%	1	□ 3,975.79	□ 2,783.05
BODY ARMOR	**TP113 TAN SM REG**	**PGKWOLDMHAL3AR6 TN SM RG**	**ARMOR EXPRESS**	WOLVERINE SPECIAL OPS HALO LEVEL IIIA	30%	1	□ 3,975.79	□ 2,783.05
BODY ARMOR	**TP113 TAN MD REG**	**PGKWOLDMHAL3AR6 TN MD RG**	**ARMOR EXPRESS**	WOLVERINE SPECIAL OPS HALO LEVEL IIIA	30%	1	□ 3,975.79	□ 2,783.05
BODY ARMOR	**TP113 TAN MD LNG**	**PGKWOLDMHAL3AR6 TN MD LG**	**ARMOR EXPRESS**	WOLVERINE SPECIAL OPS HALO LEVEL IIIA	30%	1	□ 3,975.79	□ 2,783.05
BODY ARMOR	**TP113 TAN LG REG**	**PGKWOLDMHAL3AR6 TN LG RG**	**ARMOR EXPRESS**	WOLVERINE SPECIAL OPS HALO LEVEL IIIA	30%	1	□ 3,975.79	□ 2,783.05
BODY ARMOR	**TP113 TAN LG LNG**	**PGKWOLDMHAL3AR6 TN LG LG**	**ARMOR EXPRESS**	WOLVERINE SPECIAL OPS HALO LEVEL IIIA	30%	1	□ 3,975.79	□ 2,783.05
BODY ARMOR	**TP113 TAN XL REG**	**PGKWOLDMHAL3AR6 TN XL RG**	**ARMOR EXPRESS**	WOLVERINE SPECIAL OPS HALO LEVEL IIIA	30%	1	□ 3,975.79	□ 2,783.05
BODY ARMOR	**TP113 TAN XL LNG**	**PGKWOLDMHAL3AR6 TN XL LG**	**ARMOR EXPRESS**	WOLVERINE SPECIAL OPS HALO LEVEL IIIA	30%	1	□ 3,975.79	□ 2,783.05
BODY ARMOR	**TP113 TAN 2X REG**	**PGKWOLDMHAL3AR6 TN 2X RG**	**ARMOR EXPRESS**	WOLVERINE SPECIAL OPS HALO LEVEL IIIA	30%	1	□ 3,975.79	□ 2,783.05
BODY ARMOR	**TP113 TAN 2X LNG**	**PGKWOLDMHAL3AR6 TN 2X LG**	**ARMOR EXPRESS**	WOLVERINE SPECIAL OPS HALO LEVEL IIIA	30%	1	□ 3,975.79	□ 2,783.05
BODY ARMOR	**TP113 TAN 3X REG**	**PGKWOLDMHAL3AR6 TN 3X RG**	**ARMOR EXPRESS**	WOLVERINE SPECIAL OPS HALO LEVEL IIIA	30%	1	□ 3,975.79	□ 2,783.05
BODY ARMOR	**TP113 TAN 3X LNG**	**PGKWOLDMHAL3AR6 TN 3X LG**	**ARMOR EXPRESS**	WOLVERINE SPECIAL OPS HALO LEVEL IIIA	30%	1	□ 3,975.79	□ 2,783.05
BODY ARMOR	**TP113 OD SM REG**	**PGKWOLDMHAL3AR6 OD SM RG**	**ARMOR EXPRESS**	WOLVERINE SPECIAL OPS HALO LEVEL IIIA	30%	1	□ 3,975.79	□ 2,783.05

BODY ARMOR	**TP113 OD MD REG**	**PGKWOLDMHAL3AR6 OD MD RG**	**ARMOR EXPRESS**	WOLVERINE SPECIAL OPS HALO LEVEL IIIA	30%	1	□ 3,975.79	□ 2,783.05
BODY ARMOR	**TP113 OD MD LNG**	**PGKWOLDMHAL3AR6 OD MD LG**	**ARMOR EXPRESS**	WOLVERINE SPECIAL OPS HALO LEVEL IIIA	30%	1	□ 3,975.79	□ 2,783.05
BODY ARMOR	**TP113 OD LG REG**	**PGKWOLDMHAL3AR6 OD LG RG**	**ARMOR EXPRESS**	WOLVERINE SPECIAL OPS HALO LEVEL IIIA	30%	1	□ 3,975.79	□ 2,783.05
BODY ARMOR	**TP113 OD LG LNG**	**PGKWOLDMHAL3AR6 OD LG LG**	**ARMOR EXPRESS**	WOLVERINE SPECIAL OPS HALO LEVEL IIIA	30%	1	□ 3,975.79	□ 2,783.05
BODY ARMOR	**TP113 OD XL REG**	**PGKWOLDMHAL3AR6 OD XL RG**	**ARMOR EXPRESS**	WOLVERINE SPECIAL OPS HALO LEVEL IIIA	30%	1	□ 3,975.79	□ 2,783.05
BODY ARMOR	**TP113 OD XL LNG**	**PGKWOLDMHAL3AR6 OD XL LG**	**ARMOR EXPRESS**	WOLVERINE SPECIAL OPS HALO LEVEL IIIA	30%	1	□ 3,975.79	□ 2,783.05
BODY ARMOR	**TP113 OD 2X REG**	**PGKWOLDMHAL3AR6 OD 2X RG**	**ARMOR EXPRESS**	WOLVERINE SPECIAL OPS HALO LEVEL IIIA	30%	1	□ 3,975.79	□ 2,783.05
BODY ARMOR	**TP113 OD 2X LNG**	**PGKWOLDMHAL3AR6 OD 2X LG**	**ARMOR EXPRESS**	WOLVERINE SPECIAL OPS HALO LEVEL IIIA	30%	1	□ 3,975.79	□ 2,783.05
BODY ARMOR	**TP113 OD 3X REG**	**PGKWOLDMHAL3AR6 OD 3X RG**	**ARMOR EXPRESS**	WOLVERINE SPECIAL OPS HALO LEVEL IIIA	30%	1	□ 3,975.79	□ 2,783.05
BODY ARMOR	**TP113 OD 3X LNG**	**PGKWOLDMHAL3AR6 OD 3X LG**	**ARMOR EXPRESS**	WOLVERINE SPECIAL OPS HALO LEVEL IIIA	30%	1	□ 3,975.79	□ 2,783.05
BODY ARMOR	**TP113 BRN SM REG**	**PGKWOLDMHAL3AR6 BN SM RG**	**ARMOR EXPRESS**	WOLVERINE SPECIAL OPS HALO LEVEL IIIA	30%	1	□ 3,975.79	□ 2,783.05
BODY ARMOR	**TP113 BRN MD REG**	**PGKWOLDMHAL3AR6 BN MD RG**	**ARMOR EXPRESS**	WOLVERINE SPECIAL OPS HALO LEVEL IIIA	30%	1	□ 3,975.79	□ 2,783.05
BODY ARMOR	**TP113 BRN MD LNG**	**PGKWOLDMHAL3AR6 BN MD LG**	**ARMOR EXPRESS**	WOLVERINE SPECIAL OPS HALO LEVEL IIIA	30%	1	□ 3,975.79	□ 2,783.05
BODY ARMOR	**TP113 BRN LG REG**	**PGKWOLDMHAL3AR6 BN LG RG**	**ARMOR EXPRESS**	WOLVERINE SPECIAL OPS HALO LEVEL IIIA	30%	1	□ 3,975.79	□ 2,783.05
BODY ARMOR	**TP113 BRN LG LNG**	**PGKWOLDMHAL3AR6 BN LG LG**	**ARMOR EXPRESS**	WOLVERINE SPECIAL OPS HALO LEVEL IIIA	30%	1	□ 3,975.79	□ 2,783.05
BODY ARMOR	**TP113 BRN XL REG**	**PGKWOLDMHAL3AR6 BN XL RG**	**ARMOR EXPRESS**	WOLVERINE SPECIAL OPS HALO LEVEL IIIA	30%	1	□ 3,975.79	□ 2,783.05
BODY ARMOR	**TP113 BRN XL LNG**	**PGKWOLDMHAL3AR6 BN XL LG**	**ARMOR EXPRESS**	WOLVERINE SPECIAL OPS HALO LEVEL IIIA	30%	1	□ 3,975.79	□ 2,783.05
BODY ARMOR	**TP113 BRN 2X REG**	**PGKWOLDMHAL3AR6 BN 2X RG**	**ARMOR EXPRESS**	WOLVERINE SPECIAL OPS HALO LEVEL IIIA	30%	1	□ 3,975.79	□ 2,783.05
BODY ARMOR	**TP113 BRN 2X LNG**	**PGKWOLDMHAL3AR6 BN 2X LG**	**ARMOR EXPRESS**	WOLVERINE SPECIAL OPS HALO LEVEL IIIA	30%	1	□ 3,975.79	□ 2,783.05
BODY ARMOR	**TP113 BRN 3X REG**	**PGKWOLDMHAL3AR6 BN 3X RG**	**ARMOR EXPRESS**	WOLVERINE SPECIAL OPS HALO LEVEL IIIA	30%	1	□ 3,975.79	□ 2,783.05
BODY ARMOR	**TP113 BRN 3X LNG**	**PGKWOLDMHAL3AR6 BN 3X LG**	**ARMOR EXPRESS**	WOLVERINE SPECIAL OPS HALO LEVEL IIIA	30%	1	□ 3,975.79	□ 2,783.05
BODY ARMOR	**TP113 WDL SM REG**	**PGKWOLDMHAL3AR6 WL SM RG**	**ARMOR EXPRESS**	WOLVERINE SPECIAL OPS HALO LEVEL IIIA	30%	1	□ 3,975.79	□ 2,783.05

BODY ARMOR	**TP113 WDL MD REG**	**PGKWOLDMHAL3AR6 WL MD RG**	**ARMOR EXPRESS**	WOLVERINE SPECIAL OPS HALO LEVEL IIIA	30%	1	□ 3,975.79	□ 2,783.05
BODY ARMOR	**TP113 WDL MD LNG**	**PGKWOLDMHAL3AR6 WL MD LG**	**ARMOR EXPRESS**	WOLVERINE SPECIAL OPS HALO LEVEL IIIA	30%	1	□ 3,975.79	□ 2,783.05
BODY ARMOR	**TP113 WDL LG REG**	**PGKWOLDMHAL3AR6 WL LG RG**	**ARMOR EXPRESS**	WOLVERINE SPECIAL OPS HALO LEVEL IIIA	30%	1	□ 3,975.79	□ 2,783.05
BODY ARMOR	**TP113 WDL LG LNG**	**PGKWOLDMHAL3AR6 WL LG LG**	**ARMOR EXPRESS**	WOLVERINE SPECIAL OPS HALO LEVEL IIIA	30%	1	□ 3,975.79	□ 2,783.05
BODY ARMOR	**TP113 WDL XL REG**	**PGKWOLDMHAL3AR6 WL XL RG**	**ARMOR EXPRESS**	WOLVERINE SPECIAL OPS HALO LEVEL IIIA	30%	1	□ 3,975.79	□ 2,783.05
BODY ARMOR	**TP113 WDL XL LNG**	**PGKWOLDMHAL3AR6 WL XL LG**	**ARMOR EXPRESS**	WOLVERINE SPECIAL OPS HALO LEVEL IIIA	30%	1	□ 3,975.79	□ 2,783.05
BODY ARMOR	**TP113 WDL 2X REG**	**PGKWOLDMHAL3AR6 WL 2X RG**	**ARMOR EXPRESS**	WOLVERINE SPECIAL OPS HALO LEVEL IIIA	30%	1	□ 3,975.79	□ 2,783.05
BODY ARMOR	**TP113 WDL 2X LNG**	**PGKWOLDMHAL3AR6 WL 2X LG**	**ARMOR EXPRESS**	WOLVERINE SPECIAL OPS HALO LEVEL IIIA	30%	1	□ 3,975.79	□ 2,783.05
BODY ARMOR	**TP113 WDL 3X REG**	**PGKWOLDMHAL3AR6 WL 3X RG**	**ARMOR EXPRESS**	WOLVERINE SPECIAL OPS HALO LEVEL IIIA	30%	1	□ 3,975.79	□ 2,783.05
BODY ARMOR	**TP113 WDL 3X LNG**	**PGKWOLDMHAL3AR6 WL 3X LG**	**ARMOR EXPRESS**	WOLVERINE SPECIAL OPS HALO LEVEL IIIA	30%	1	□ 3,975.79	□ 2,783.05
BODY ARMOR	**TP113 DIG SM REG**	**PGKWOLDMHAL3AR6 DG SM RG**	**ARMOR EXPRESS**	WOLVERINE SPECIAL OPS HALO LEVEL IIIA	30%	1	□ 3,975.79	□ 2,783.05
BODY ARMOR	**TP113 DIG MD REG**	**PGKWOLDMHAL3AR6 DG MD RG**	**ARMOR EXPRESS**	WOLVERINE SPECIAL OPS HALO LEVEL IIIA	30%	1	□ 3,975.79	□ 2,783.05
BODY ARMOR	**TP113 DIG MD LNG**	**PGKWOLDMHAL3AR6 DG MD LG**	**ARMOR EXPRESS**	WOLVERINE SPECIAL OPS HALO LEVEL IIIA	30%	1	□ 3,975.79	□ 2,783.05
BODY ARMOR	**TP113 DIG LG REG**	**PGKWOLDMHAL3AR6 DG LG RG**	**ARMOR EXPRESS**	WOLVERINE SPECIAL OPS HALO LEVEL IIIA	30%	1	□ 3,975.79	□ 2,783.05
BODY ARMOR	**TP113 DIG LG LNG**	**PGKWOLDMHAL3AR6 DG LG LG**	**ARMOR EXPRESS**	WOLVERINE SPECIAL OPS HALO LEVEL IIIA	30%	1	□ 3,975.79	□ 2,783.05
BODY ARMOR	**TP113 DIG XL REG**	**PGKWOLDMHAL3AR6 DG XL RG**	**ARMOR EXPRESS**	WOLVERINE SPECIAL OPS HALO LEVEL IIIA	30%	1	□ 3,975.79	□ 2,783.05
BODY ARMOR	**TP113 DIG XL LNG**	**PGKWOLDMHAL3AR6 DG XL LG**	**ARMOR EXPRESS**	WOLVERINE SPECIAL OPS HALO LEVEL IIIA	30%	1	□ 3,975.79	□ 2,783.05
BODY ARMOR	**TP113 DIG 2X REG**	**PGKWOLDMHAL3AR6 DG 2X RG**	**ARMOR EXPRESS**	WOLVERINE SPECIAL OPS HALO LEVEL IIIA	30%	1	□ 3,975.79	□ 2,783.05
BODY ARMOR	**TP113 DIG 2X LNG**	**PGKWOLDMHAL3AR6 DG 2X LG**	**ARMOR EXPRESS**	WOLVERINE SPECIAL OPS HALO LEVEL IIIA	30%	1	□ 3,975.79	□ 2,783.05
BODY ARMOR	**TP113 DIG 3X REG**	**PGKWOLDMHAL3AR6 DG 3X RG**	**ARMOR EXPRESS**	WOLVERINE SPECIAL OPS HALO LEVEL IIIA	30%	1	□ 3,975.79	□ 2,783.05
BODY ARMOR	**TP113 DIG 3X LNG**	**PGKWOLDMHAL3AR6 DG 3X LG**	**ARMOR EXPRESS**	WOLVERINE SPECIAL OPS HALO LEVEL IIIA	30%	1	□ 3,975.79	□ 2,783.05
BODY ARMOR	**TP113 URB SM REG**	**PGKWOLDMHAL3AR6 UB SM RG**	**ARMOR EXPRESS**	WOLVERINE SPECIAL OPS HALO LEVEL IIIA	30%	1	□ 3,975.79	□ 2,783.05

BODY ARMOR	**TP113 URB MD REG**	**PGKWOLDMHAL3AR6 UB MD RG**	**ARMOR EXPRESS**	WOLVERINE SPECIAL OPS HALO LEVEL IIIA	30%	1	□ 3,975.79	□ 2,783.05
BODY ARMOR	**TP113 URB MD LNG**	**PGKWOLDMHAL3AR6 UB MD LG**	**ARMOR EXPRESS**	WOLVERINE SPECIAL OPS HALO LEVEL IIIA	30%	1	□ 3,975.79	□ 2,783.05
BODY ARMOR	**TP113 URB LG REG**	**PGKWOLDMHAL3AR6 UB LG RG**	**ARMOR EXPRESS**	WOLVERINE SPECIAL OPS HALO LEVEL IIIA	30%	1	□ 3,975.79	□ 2,783.05
BODY ARMOR	**TP113 URB LG LNG**	**PGKWOLDMHAL3AR6 UB LG LG**	**ARMOR EXPRESS**	WOLVERINE SPECIAL OPS HALO LEVEL IIIA	30%	1	□ 3,975.79	□ 2,783.05
BODY ARMOR	**TP113 URB XL REG**	**PGKWOLDMHAL3AR6 UB XL RG**	**ARMOR EXPRESS**	WOLVERINE SPECIAL OPS HALO LEVEL IIIA	30%	1	□ 3,975.79	□ 2,783.05
BODY ARMOR	**TP113 URB XL LNG**	**PGKWOLDMHAL3AR6 UB XL LG**	**ARMOR EXPRESS**	WOLVERINE SPECIAL OPS HALO LEVEL IIIA	30%	1	□ 3,975.79	□ 2,783.05
BODY ARMOR	**TP113 URB 2X REG**	**PGKWOLDMHAL3AR6 UB 2X RG**	**ARMOR EXPRESS**	WOLVERINE SPECIAL OPS HALO LEVEL IIIA	30%	1	□ 3,975.79	□ 2,783.05
BODY ARMOR	**TP113 URB 2X LNG**	**PGKWOLDMHAL3AR6 UB 2X LG**	**ARMOR EXPRESS**	WOLVERINE SPECIAL OPS HALO LEVEL IIIA	30%	1	□ 3,975.79	□ 2,783.05
BODY ARMOR	**TP113 URB 3X REG**	**PGKWOLDMHAL3AR6 UB 3X RG**	**ARMOR EXPRESS**	WOLVERINE SPECIAL OPS HALO LEVEL IIIA	30%	1	□ 3,975.79	□ 2,783.05
BODY ARMOR	**TP113 URB 3X LNG**	**PGKWOLDMHAL3AR6 UB 3X LG**	**ARMOR EXPRESS**	WOLVERINE SPECIAL OPS HALO LEVEL IIIA	30%	1	□ 3,975.79	□ 2,783.05
BODY ARMOR	**TP113 DES SM REG**	**PGKWOLDMHAL3AR6 DS SM RG**	**ARMOR EXPRESS**	WOLVERINE SPECIAL OPS HALO LEVEL IIIA	30%	1	□ 3,975.79	□ 2,783.05
BODY ARMOR	**TP113 DES MD REG**	**PGKWOLDMHAL3AR6 DS MD RG**	**ARMOR EXPRESS**	WOLVERINE SPECIAL OPS HALO LEVEL IIIA	30%	1	□ 3,975.79	□ 2,783.05
BODY ARMOR	**TP113 DES MD LNG**	**PGKWOLDMHAL3AR6 DS MD LG**	**ARMOR EXPRESS**	WOLVERINE SPECIAL OPS HALO LEVEL IIIA	30%	1	□ 3,975.79	□ 2,783.05
BODY ARMOR	**TP113 DES LG REG**	**PGKWOLDMHAL3AR6 DS LG RG**	**ARMOR EXPRESS**	WOLVERINE SPECIAL OPS HALO LEVEL IIIA	30%	1	□ 3,975.79	□ 2,783.05
BODY ARMOR	**TP113 DES LG LNG**	**PGKWOLDMHAL3AR6 DS LG LG**	**ARMOR EXPRESS**	WOLVERINE SPECIAL OPS HALO LEVEL IIIA	30%	1	□ 3,975.79	□ 2,783.05
BODY ARMOR	**TP113 DES XL REG**	**PGKWOLDMHAL3AR6 DS XL RG**	**ARMOR EXPRESS**	WOLVERINE SPECIAL OPS HALO LEVEL IIIA	30%	1	□ 3,975.79	□ 2,783.05
BODY ARMOR	**TP113 DES XL LNG**	**PGKWOLDMHAL3AR6 DS XL LG**	**ARMOR EXPRESS**	WOLVERINE SPECIAL OPS HALO LEVEL IIIA	30%	1	□ 3,975.79	□ 2,783.05
BODY ARMOR	**TP113 DES 2X REG**	**PGKWOLDMHAL3AR6 DS 2X RG**	**ARMOR EXPRESS**	WOLVERINE SPECIAL OPS HALO LEVEL IIIA	30%	1	□ 3,975.79	□ 2,783.05
BODY ARMOR	**TP113 DES 2X LNG**	**PGKWOLDMHAL3AR6 DS 2X LG**	**ARMOR EXPRESS**	WOLVERINE SPECIAL OPS HALO LEVEL IIIA	30%	1	□ 3,975.79	□ 2,783.05
BODY ARMOR	**TP113 DES 3X REG**	**PGKWOLDMHAL3AR6 DS 3X RG**	**ARMOR EXPRESS**	WOLVERINE SPECIAL OPS HALO LEVEL IIIA	30%	1	□ 3,975.79	□ 2,783.05
BODY ARMOR	**TP113 DES 3X LNG**	**PGKWOLDMHAL3AR6 DS 3X LG**	**ARMOR EXPRESS**	WOLVERINE SPECIAL OPS HALO LEVEL IIIA	30%	1	□ 3,975.79	□ 2,783.05
BODY ARMOR	**BP036 BLK MD REG**	**QUAM20R6REV BLK MD REG**	**ARMOR EXPRESS**	QUANTUM LEVEL II W/ 1 REV CARRIER AND STP	30%	1	□ 918.49	□ 642.94

BODY ARMOR	**BP587 NAV 2X LNG**	**PKGTAUM01*R NAV 2X LNG**	**ARMOR EXPRESS**	MALE TAURUS SPIKE I REVOLUTION CARRIER VEST PCKG	30%	1	□ 699.99	□ 489.99
BODY ARMOR	**BP587 NAV 2X REG**	**PKGTAUM01*R NAV 2X REG**	**ARMOR EXPRESS**	MALE TAURUS SPIKE I REVOLUTION CARRIER VEST PCKG	30%	1	□ 699.99	□ 489.99
BODY ARMOR	**BP587 NAV 3X REG**	**PKGTAUM01*R NAV 3X REG**	**ARMOR EXPRESS**	MALE TAURUS SPIKE I REVOLUTION CARRIER VEST PCKG	30%	1	□ 700.06	□ 490.04
BODY ARMOR	**BP038 NAV LG REG**	**QUAM3ARG2-REV-PLTSTP-NAV-LG-REG**	**ARMOR EXPRESS**	ARMOR EXPRESS QUANTUM LEVEL IIIA W/ 1 REV CARRIER AND STP	30%	1	□ 1,316.38	□ 921.47
BODY ARMOR	**BP038 NAV MD REG**	**QUAM3ARG2-REV-PLTSTP-NAV-MD-REG**	**ARMOR EXPRESS**	ARMOR EXPRESS QUANTUM LEVEL IIIA W/ 1 REV CARRIER AND STP	30%	1	□ 1,316.38	□ 921.47
BODY ARMOR	**BP598 BLK 3X LNG**	**OCSM BLK 3X LNG**	**ARMOR EXPRESS**	MALE OVERT CARRIER SYSTEM CARRIER ONLY	30%	1	□ 259.48	□ 181.64
BODY ARMOR	**BP605 710**	**PLTSAP7X10**	**ARMOR EXPRESS**	SOFT ARMOR PLATE	30%	1	□ 131.99	□ 92.39
BODY ARMOR	**BP601 710**	**PLTARA7X10**	**ARMOR EXPRESS**	ARA-SHOCK PLATE	30%	1	□ 178.98	□ 125.29
BODY ARMOR	**BP605 58**	**PLTSAP5X8**	**ARMOR EXPRESS**	SOFT ARMOR PLATE	30%	1	□ 76.18	□ 53.33
BODY ARMOR	**BP602 58**	**PLTTSH5X8**	**ARMOR EXPRESS**	T-SHOCK PLATES	30%	1	□ 106.81	□ 74.77
BODY ARMOR	**BP598 BLK XS REG**	**OCSM BLK XS REG**	**ARMOR EXPRESS**	MALE OVERT CARRIER SYSTEM CARRIER ONLY	30%	1	□ 279.36	□ 195.55
BODY ARMOR	**BP598 BLK 4X REG**	**OCSM BLK 4X REG**	**ARMOR EXPRESS**	MALE OVERT CARRIER SYSTEM CARRIER ONLY	30%	1	□ 279.36	□ 195.55
BODY ARMOR	**BP588 NAV 2X LNG**	**PKGTAUM02*R NAV 2X LNG**	**ARMOR EXPRESS**	MALE TAURUS SPIKE II REVOLUTION CARRIER CONCEALABLE VEST PKG	30%	1	□ 849.99	□ 594.99
BODY ARMOR	**BP588 NAV 2X REG**	**PKGTAUM02*R NAV 2X REG**	**ARMOR EXPRESS**	MALE TAURUS SPIKE II REVOLUTION CARRIER CONCEALABLE VEST PKG	30%	1	□ 849.99	□ 594.99
BODY ARMOR	**BP588 NAV 3X REG**	**PKGTAUM02*R NAV 3X REG**	**ARMOR EXPRESS**	MALE TAURUS SPIKE II REVOLUTION CARRIER CONCEALABLE VEST PKG	30%	1	□ 849.99	□ 594.99
BODY ARMOR	**BP588 NAV LG LNG**	**PKGTAUM02*R NAV LG LNG**	**ARMOR EXPRESS**	MALE TAURUS SPIKE II REVOLUTION CARRIER CONCEALABLE VEST PKG	30%	1	□ 764.98	□ 535.49
BODY ARMOR	**BP588 NAV LG REG**	**PKGTAUM02*R NAV LG REG**	**ARMOR EXPRESS**	MALE TAURUS SPIKE II REVOLUTION CARRIER CONCEALABLE VEST PKG	30%	1	□ 764.98	□ 535.49
BODY ARMOR	**BP588 NAV MD LNG**	**PKGTAUM02*R NAV MD LNG**	**ARMOR EXPRESS**	MALE TAURUS SPIKE II REVOLUTION CARRIER CONCEALABLE VEST PKG	30%	1	□ 764.98	□ 535.49
BODY ARMOR	**BP588 NAV MD REG**	**PKGTAUM02*R NAV MD REG**	**ARMOR EXPRESS**	MALE TAURUS SPIKE II REVOLUTION CARRIER CONCEALABLE VEST PKG	30%	1	□ 764.98	□ 535.49

BODY ARMOR	**BP588 NAV SM REG**	**PKGTAUM02*R NAV SM REG**	**ARMOR EXPRESS**	MALE TAURUS SPIKE II REVOLUTION CARRIER CONCEALABLE VEST PKG	30%	1	□ 764.98	□ 535.49
BODY ARMOR	**BP588 NAV XL LNG**	**PKGTAUM02*R NAV XL LNG**	**ARMOR EXPRESS**	MALE TAURUS SPIKE II REVOLUTION CARRIER CONCEALABLE VEST PKG	30%	1	□ 764.98	□ 535.49
BODY ARMOR	**BP588 NAV XL REG**	**PKGTAUM02*R NAV XL REG**	**ARMOR EXPRESS**	MALE TAURUS SPIKE II REVOLUTION CARRIER CONCEALABLE VEST PKG	30%	1	□ 764.98	□ 535.49
BODY ARMOR	**BP587 NAV LG LNG**	**PKGTAUM01*R NAV LG LNG**	**ARMOR EXPRESS**	MALE TAURUS SPIKE I REVOLUTION CARRIER VEST PCKG	30%	1	□ 700.02	□ 490.01
BODY ARMOR	**BP587 NAV LG REG**	**PKGTAUM01*R NAV LG REG**	**ARMOR EXPRESS**	MALE TAURUS SPIKE I REVOLUTION CARRIER VEST PCKG	30%	1	□ 700.02	□ 490.01
BODY ARMOR	**BP587 NAV MD LNG**	**PKGTAUM01*R NAV MD LNG**	**ARMOR EXPRESS**	MALE TAURUS SPIKE I REVOLUTION CARRIER VEST PCKG	30%	1	□ 700.02	□ 490.01
BODY ARMOR	**BP587 NAV MD REG**	**PKGTAUM01*R NAV MD REG**	**ARMOR EXPRESS**	MALE TAURUS SPIKE I REVOLUTION CARRIER VEST PCKG	30%	1	□ 700.02	□ 490.01
BODY ARMOR	**BP587 NAV SM REG**	**PKGTAUM01*R NAV SM REG**	**ARMOR EXPRESS**	MALE TAURUS SPIKE I REVOLUTION CARRIER VEST PCKG	30%	1	□ 700.02	□ 490.01
BODY ARMOR	**BP587 NAV XL LNG**	**PKGTAUM01*R NAV XL LNG**	**ARMOR EXPRESS**	MALE TAURUS SPIKE I REVOLUTION CARRIER VEST PCKG	30%	1	□ 700.02	□ 490.01
BODY ARMOR	**BP587 NAV XL REG**	**PKGTAUM01*R NAV XL REG**	**ARMOR EXPRESS**	MALE TAURUS SPIKE I REVOLUTION CARRIER VEST PCKG	30%	1	□ 700.02	□ 490.01
BODY ARMOR	**BP602 710**	**PLTTSH7X10**	**ARMOR EXPRESS**	T-SHOCK PLATES	30%	1	□ 196.00	□ 137.20
BODY ARMOR	**BP603 710**	**PLTSTP7X10**	**ARMOR EXPRESS**	SOFT TRAUMA PLATE	30%	1	□ 142.00	□ 99.40
BODY ARMOR	**BP603 79**	**PLTSTP7X9**	**ARMOR EXPRESS**	SOFT TRAUMA PLATE	30%	1	□ 142.00	□ 99.40
BODY ARMOR	**BP590 TAN SM REG**	**REVM TAN SM REG**	**ARMOR EXPRESS**	MALE REVOLUTION CARRIER ONLY	30%	1	□ 170.00	□ 119.00
BODY ARMOR	**BP590 TAN SM LNG**	**REVM TAN SM LNG**	**ARMOR EXPRESS**	MALE REVOLUTION CARRIER ONLY	30%	1	□ 170.00	□ 119.00
BODY ARMOR	**BP590 TAN MD REG**	**REVM TAN MD REG**	**ARMOR EXPRESS**	MALE REVOLUTION CARRIER ONLY	30%	1	□ 170.00	□ 119.00
BODY ARMOR	**BP590 TAN MD LNG**	**REVM TAN MD LNG**	**ARMOR EXPRESS**	MALE REVOLUTION CARRIER ONLY	30%	1	□ 170.00	□ 119.00
BODY ARMOR	**BP590 TAN LG REG**	**REVM TAN LG REG**	**ARMOR EXPRESS**	MALE REVOLUTION CARRIER ONLY	30%	1	□ 170.00	□ 119.00
BODY ARMOR	**BP590 TAN LG LNG**	**REVM TAN LG LNG**	**ARMOR EXPRESS**	MALE REVOLUTION CARRIER ONLY	30%	1	□ 170.00	□ 119.00
BODY ARMOR	**BP590 TAN XL REG**	**REVM TAN XL REG**	**ARMOR EXPRESS**	MALE REVOLUTION CARRIER ONLY	30%	1	□ 170.00	□ 119.00
BODY ARMOR	**BP590 TAN XL LNG**	**REVM TAN XL LNG**	**ARMOR EXPRESS**	MALE REVOLUTION CARRIER ONLY	30%	1	□ 170.00	□ 119.00
BODY ARMOR	**BP590 TAN 2X REG**	**REVM TAN 2X REG**	**ARMOR EXPRESS**	MALE REVOLUTION CARRIER ONLY	30%	1	□ 170.00	□ 119.00

BODY ARMOR	**BP590 TAN 2X LNG**	**REVM TAN 2X LNG**	**ARMOR EXPRESS**	MALE REVOLUTION CARRIER ONLY	30%	1	□ 170.00	□ 119.00
BODY ARMOR	**BP590 TAN 3X REG**	**REVM TAN 3X REG**	**ARMOR EXPRESS**	MALE REVOLUTION CARRIER ONLY	30%	1	□ 170.00	□ 119.00
BODY ARMOR	**BP590 TAN 3X LNG**	**REVM TAN 3X LNG**	**ARMOR EXPRESS**	MALE REVOLUTION CARRIER ONLY	30%	1	□ 170.00	□ 119.00
BODY ARMOR	**BP590 WHT SM REG**	**REVM WHT SM REG**	**ARMOR EXPRESS**	MALE REVOLUTION CARRIER ONLY	30%	1	□ 170.00	□ 119.00
BODY ARMOR	**BP590 WHT SM LNG**	**REVM WHT SM LNG**	**ARMOR EXPRESS**	MALE REVOLUTION CARRIER ONLY	30%	1	□ 170.00	□ 119.00
BODY ARMOR	**BP590 WHT MD REG**	**REVM WHT MD REG**	**ARMOR EXPRESS**	MALE REVOLUTION CARRIER ONLY	30%	1	□ 170.00	□ 119.00
BODY ARMOR	**BP590 WHT MD LNG**	**REVM WHT MD LNG**	**ARMOR EXPRESS**	MALE REVOLUTION CARRIER ONLY	30%	1	□ 170.00	□ 119.00
BODY ARMOR	**BP590 WHT LG REG**	**REVM WHT LG REG**	**ARMOR EXPRESS**	MALE REVOLUTION CARRIER ONLY	30%	1	□ 170.00	□ 119.00
BODY ARMOR	**BP590 WHT LG LNG**	**REVM WHT LG LNG**	**ARMOR EXPRESS**	MALE REVOLUTION CARRIER ONLY	30%	1	□ 170.00	□ 119.00
BODY ARMOR	**BP590 WHT XL REG**	**REVM WHT XL REG**	**ARMOR EXPRESS**	MALE REVOLUTION CARRIER ONLY	30%	1	□ 170.00	□ 119.00
BODY ARMOR	**BP590 WHT XL LNG**	**REVM WHT XL LNG**	**ARMOR EXPRESS**	MALE REVOLUTION CARRIER ONLY	30%	1	□ 170.00	□ 119.00
BODY ARMOR	**BP590 WHT 2X REG**	**REVM WHT 2X REG**	**ARMOR EXPRESS**	MALE REVOLUTION CARRIER ONLY	30%	1	□ 170.00	□ 119.00
BODY ARMOR	**BP590 WHT 2X LNG**	**REVM WHT 2X LNG**	**ARMOR EXPRESS**	MALE REVOLUTION CARRIER ONLY	30%	1	□ 170.00	□ 119.00
BODY ARMOR	**BP590 WHT 3X REG**	**REVM WHT 3X REG**	**ARMOR EXPRESS**	MALE REVOLUTION CARRIER ONLY	30%	1	□ 170.00	□ 119.00
BODY ARMOR	**BP590 WHT 3X LNG**	**REVM WHT 3X LNG**	**ARMOR EXPRESS**	MALE REVOLUTION CARRIER ONLY	30%	1	□ 170.00	□ 119.00
BODY ARMOR	**BP590 LTB SM REG**	**REVM LTB SM REG**	**ARMOR EXPRESS**	MALE REVOLUTION CARRIER ONLY	30%	1	□ 170.00	□ 119.00
BODY ARMOR	**BP590 LTB SM LNG**	**REVM LTB SM LNG**	**ARMOR EXPRESS**	MALE REVOLUTION CARRIER ONLY	30%	1	□ 170.00	□ 119.00
BODY ARMOR	**BP590 LTB MD REG**	**REVM LTB MD REG**	**ARMOR EXPRESS**	MALE REVOLUTION CARRIER ONLY	30%	1	□ 170.00	□ 119.00
BODY ARMOR	**BP590 LTB MD LNG**	**REVM LTB MD LNG**	**ARMOR EXPRESS**	MALE REVOLUTION CARRIER ONLY	30%	1	□ 170.00	□ 119.00
BODY ARMOR	**BP590 LTB LG REG**	**REVM LTB LG REG**	**ARMOR EXPRESS**	MALE REVOLUTION CARRIER ONLY	30%	1	□ 170.00	□ 119.00
BODY ARMOR	**BP590 LTB LG LNG**	**REVM LTB LG LNG**	**ARMOR EXPRESS**	MALE REVOLUTION CARRIER ONLY	30%	1	□ 170.00	□ 119.00
BODY ARMOR	**BP590 LTB XL REG**	**REVM LTB XL REG**	**ARMOR EXPRESS**	MALE REVOLUTION CARRIER ONLY	30%	1	□ 170.00	□ 119.00

BODY ARMOR	**BP590 LTB XL LNG**	**REVM LTB XL LNG**	**ARMOR EXPRESS**	MALE REVOLUTION CARRIER ONLY	30%	1	□ 170.00	□ 119.00
BODY ARMOR	**BP590 LTB 2X REG**	**REVM LTB 2X REG**	**ARMOR EXPRESS**	MALE REVOLUTION CARRIER ONLY	30%	1	□ 170.00	□ 119.00
BODY ARMOR	**BP590 LTB 2X LNG**	**REVM LTB 2X LNG**	**ARMOR EXPRESS**	MALE REVOLUTION CARRIER ONLY	30%	1	□ 170.00	□ 119.00
BODY ARMOR	**BP590 LTB 3X REG**	**REVM LTB 3X REG**	**ARMOR EXPRESS**	MALE REVOLUTION CARRIER ONLY	30%	1	□ 170.00	□ 119.00
BODY ARMOR	**BP590 LTB 3X LNG**	**REVM LTB 3X LNG**	**ARMOR EXPRESS**	MALE REVOLUTION CARRIER ONLY	30%	1	□ 170.00	□ 119.00
BODY ARMOR	**BP590 LTB 2X SHT**	**REVLTNLTBL2X/SHT**	**ARMOR EXPRESS**	MALE REVOLUTION CARRIER ONLY	30%	1	□ 170.00	□ 119.00
BODY ARMOR	**BP590 LTB 3X SHT**	**REVLTNLTBL3X/SHT**	**ARMOR EXPRESS**	MALE REVOLUTION CARRIER ONLY	30%	1	□ 170.00	□ 119.00
BODY ARMOR	**BP590 LTB LG SHT**	**REVLTNLTBLLG/SHT**	**ARMOR EXPRESS**	MALE REVOLUTION CARRIER ONLY	30%	1	□ 170.00	□ 119.00
BODY ARMOR	**BP590 LTB MD SHT**	**REVLTNLTBLMD/SHT**	**ARMOR EXPRESS**	MALE REVOLUTION CARRIER ONLY	30%	1	□ 170.00	□ 119.00
BODY ARMOR	**BP590 LTB SM SHT**	**REVLTNLTBLSM/SHT**	**ARMOR EXPRESS**	MALE REVOLUTION CARRIER ONLY	30%	1	□ 170.00	□ 119.00
BODY ARMOR	**BP590 LTB XL SHT**	**REVLTNLTBLXL/SHT**	**ARMOR EXPRESS**	MALE REVOLUTION CARRIER ONLY	30%	1	□ 170.00	□ 119.00
BODY ARMOR	**BP590 LTB XS LNG**	**REVLTNLTBLXSM/LNG**	**ARMOR EXPRESS**	MALE REVOLUTION CARRIER ONLY	30%	1	□ 170.00	□ 119.00
BODY ARMOR	**BP590 LTB XS REG**	**REVLTNLTBLXSM/REG**	**ARMOR EXPRESS**	MALE REVOLUTION CARRIER ONLY	30%	1	□ 170.00	□ 119.00
BODY ARMOR	**BP590 LTB XS SHT**	**REVLTNLTBLXSM/SHT**	**ARMOR EXPRESS**	MALE REVOLUTION CARRIER ONLY	30%	1	□ 170.00	□ 119.00
BODY ARMOR	**BP590 TAN 2X SHT**	**REVLTNKHKI2X/SHT**	**ARMOR EXPRESS**	MALE REVOLUTION CARRIER ONLY	30%	1	□ 170.00	□ 119.00
BODY ARMOR	**BP590 TAN 3X SHT**	**REVLTNKHKI3X/SHT**	**ARMOR EXPRESS**	MALE REVOLUTION CARRIER ONLY	30%	1	□ 170.00	□ 119.00
BODY ARMOR	**BP590 TAN LG SHT**	**REVLTNKHKILG/SHT**	**ARMOR EXPRESS**	MALE REVOLUTION CARRIER ONLY	30%	1	□ 170.00	□ 119.00
BODY ARMOR	**BP590 TAN MD SHT**	**REVLTNKHKIMD/SHT**	**ARMOR EXPRESS**	MALE REVOLUTION CARRIER ONLY	30%	1	□ 170.00	□ 119.00
BODY ARMOR	**BP590 TAN SM SHT**	**REVLTNKHKISM/SHT**	**ARMOR EXPRESS**	MALE REVOLUTION CARRIER ONLY	30%	1	□ 170.00	□ 119.00
BODY ARMOR	**BP590 TAN XL SHT**	**REVLTNKHKIXL/SHT**	**ARMOR EXPRESS**	MALE REVOLUTION CARRIER ONLY	30%	1	□ 170.00	□ 119.00
BODY ARMOR	**BP590 TAN XS LNG**	**REVLTNKHKIXSM/LNG**	**ARMOR EXPRESS**	MALE REVOLUTION CARRIER ONLY	30%	1	□ 170.00	□ 119.00
BODY ARMOR	**BP590 TAN XS REG**	**REVLTNKHKIXSM/REG**	**ARMOR EXPRESS**	MALE REVOLUTION CARRIER ONLY	30%	1	□ 170.00	□ 119.00

BODY ARMOR	**BP590 TAN XS SHT**	**REVLTNKHKIXSM/SHT**	**ARMOR EXPRESS**	MALE REVOLUTION CARRIER ONLY	30%	1	□ 170.00	□ 119.00
BODY ARMOR	**BP590 WHT 2X SHT**	**REVLTNWHT2X/SHT**	**ARMOR EXPRESS**	MALE REVOLUTION CARRIER ONLY	30%	1	□ 170.00	□ 119.00
BODY ARMOR	**BP590 WHT 3X SHT**	**REVLTNWHT3X/SHT**	**ARMOR EXPRESS**	MALE REVOLUTION CARRIER ONLY	30%	1	□ 170.00	□ 119.00
BODY ARMOR	**BP590 WHT LG SHT**	**REVLTNWHTLG/SHT**	**ARMOR EXPRESS**	MALE REVOLUTION CARRIER ONLY	30%	1	□ 170.00	□ 119.00
BODY ARMOR	**BP590 WHT MD SHT**	**REVLTNWHTMD/SHT**	**ARMOR EXPRESS**	MALE REVOLUTION CARRIER ONLY	30%	1	□ 170.00	□ 119.00
BODY ARMOR	**BP590 WHT SM SHT**	**REVLTNWHTSM/SHT**	**ARMOR EXPRESS**	MALE REVOLUTION CARRIER ONLY	30%	1	□ 170.00	□ 119.00
BODY ARMOR	**BP590 WHT XL SHT**	**REVLTNWHTXL/SHT**	**ARMOR EXPRESS**	MALE REVOLUTION CARRIER ONLY	30%	1	□ 170.00	□ 119.00
BODY ARMOR	**BP590 WHT XS LNG**	**REVLTNWHTXSM/LNG**	**ARMOR EXPRESS**	MALE REVOLUTION CARRIER ONLY	30%	1	□ 170.00	□ 119.00
BODY ARMOR	**BP590 WHT XS REG**	**REVLTNWHTXSM/REG**	**ARMOR EXPRESS**	MALE REVOLUTION CARRIER ONLY	30%	1	□ 170.00	□ 119.00
BODY ARMOR	**BP590 WHT XS SHT**	**REVLTNWHTXSM/SHT**	**ARMOR EXPRESS**	MALE REVOLUTION CARRIER ONLY	30%	1	□ 170.00	□ 119.00
BODY ARMOR	**BP754**	**AP-101-16**	**ARMORPUR DIVISION OF LORENZA V**	ARMORPUR BODY ARMOR DEODORIZER	30%	1	□ 24.95	□ 17.47
BODY ARMOR	**BL600 BLK SML**	**2808003**	**Atlanco**	5 STAR BODY GUARD PLATE CARRIER	30%	1	□ 69.99	□ 48.99
BODY ARMOR	**BL600 BLK XL3X**	**2808004**	**Atlanco**	5 STAR BODY GUARD PLATE CARRIER	30%	1	□ 69.99	□ 48.99
BODY ARMOR	**TE770**	**9.80E+10**	**Avon Protection Systems**	LEVEL IV BALLISTIC PLATE - FRONT	30%	1	□ 262.99	□ 184.09
BODY ARMOR	**TE328 BLK LG**	**7.01E+09**	**Avon Protection Systems**	AVON COMBAT HIGH CUT BALLISTIC HELMET	30%	1	□ 699.99	□ 489.99
BODY ARMOR	**TE328 BLK MED**	**7.10E+09**	**Avon Protection Systems**	AVON COMBAT HIGH CUT BALLISTIC HELMET	30%	1	□ 699.99	□ 489.99
BODY ARMOR	**TE328 BLK SM**	**7.01E+09**	**Avon Protection Systems**	AVON COMBAT HIGH CUT BALLISTIC HELMET	30%	1	□ 699.99	□ 489.99
BODY ARMOR	**TE328 BLK XL**	**7.01E+09**	**Avon Protection Systems**	AVON COMBAT HIGH CUT BALLISTIC HELMET	30%	1	□ 699.99	□ 489.99
BODY ARMOR	**TE328 ODG LG**	**7.01E+09**	**Avon Protection Systems**	AVON COMBAT HIGH CUT BALLISTIC HELMET	30%	1	□ 699.99	□ 489.99
BODY ARMOR	**TE328 ODG MED**	**7.01E+09**	**Avon Protection Systems**	AVON COMBAT HIGH CUT BALLISTIC HELMET	30%	1	□ 699.99	□ 489.99
BODY ARMOR	**TE328 ODG SM**	**7.01E+09**	**Avon Protection Systems**	AVON COMBAT HIGH CUT BALLISTIC HELMET	30%	1	□ 699.99	□ 489.99
BODY ARMOR	**TE328 ODG XL**	**7.01E+09**	**Avon Protection Systems**	AVON COMBAT HIGH CUT BALLISTIC HELMET	30%	1	□ 699.99	□ 489.99

BODY ARMOR	**TE328 TAN LG**	**7.01E+09**	**Avon Protection Systems**	AVON COMBAT HIGH CUT BALLISTIC HELMET	30%	1	□ 699.99	□ 489.99
BODY ARMOR	**TE328 TAN MED**	**7.01E+09**	**Avon Protection Systems**	AVON COMBAT HIGH CUT BALLISTIC HELMET	30%	1	□ 699.99	□ 489.99
BODY ARMOR	**TE328 TAN SM**	**7.01E+09**	**Avon Protection Systems**	AVON COMBAT HIGH CUT BALLISTIC HELMET	30%	1	□ 699.99	□ 489.99
BODY ARMOR	**TE328 TAN XL**	**7.01E+09**	**Avon Protection Systems**	AVON COMBAT HIGH CUT BALLISTIC HELMET	30%	1	□ 699.99	□ 489.99
BODY ARMOR	**TE622 BLK**	**7.01E+09**	**Avon Protection Systems**	LEVEL IIIA PASGT STYLE BALLISTIC HELMET	30%	1	□ 299.99	□ 209.99
BODY ARMOR	**TE622 GRN**	**7.01E+09**	**Avon Protection Systems**	LEVEL IIIA PASGT STYLE BALLISTIC HELMET	30%	1	□ 299.99	□ 209.99
BODY ARMOR	**TE622 TAN**	**7.01E+09**	**Avon Protection Systems**	LEVEL IIIA PASGT STYLE BALLISTIC HELMET	30%	1	□ 299.99	□ 209.99
BODY ARMOR	**TP265 BLK LG**	**7.10E+09**	**Avon Protection Systems**	AVON MAX PRO ARMOR COMBAT HELMET	30%	1	□ 398.99	□ 279.29
BODY ARMOR	**TP265 BLK MD**	**7.10E+09**	**Avon Protection Systems**	AVON MAX PRO ARMOR COMBAT HELMET	30%	1	□ 398.99	□ 279.29
BODY ARMOR	**TP265 BLK SM**	**7.10E+09**	**Avon Protection Systems**	AVON MAX PRO ARMOR COMBAT HELMET	30%	1	□ 398.99	□ 279.29
BODY ARMOR	**TP265 BLK XL**	**7.10E+09**	**Avon Protection Systems**	AVON MAX PRO ARMOR COMBAT HELMET	30%	1	□ 398.99	□ 279.29
BODY ARMOR	**TP265 DTAN LG**	**7.01E+09**	**Avon Protection Systems**	AVON MAX PRO ARMOR COMBAT HELMET	30%	1	□ 398.99	□ 279.29
BODY ARMOR	**TP265 DTAN MD**	**7.01E+09**	**Avon Protection Systems**	AVON MAX PRO ARMOR COMBAT HELMET	30%	1	□ 398.99	□ 279.29
BODY ARMOR	**TP265 DTAN SM**	**7.10E+09**	**Avon Protection Systems**	AVON MAX PRO ARMOR COMBAT HELMET	30%	1	□ 398.99	□ 279.29
BODY ARMOR	**TP265 DTAN XL**	**7.01E+09**	**Avon Protection Systems**	AVON MAX PRO ARMOR COMBAT HELMET	30%	1	□ 398.99	□ 279.29
BODY ARMOR	**TP265 OD LG**	**7.01E+09**	**Avon Protection Systems**	AVON MAX PRO ARMOR COMBAT HELMET	30%	1	□ 398.99	□ 279.29
BODY ARMOR	**TP265 OD MD**	**7.10E+09**	**Avon Protection Systems**	AVON MAX PRO ARMOR COMBAT HELMET	30%	1	□ 398.99	□ 279.29
BODY ARMOR	**TP265 OD SM**	**7.01E+09**	**Avon Protection Systems**	AVON MAX PRO ARMOR COMBAT HELMET	30%	1	□ 398.99	□ 279.29
BODY ARMOR	**TP265 OD XL**	**7.01E+09**	**Avon Protection Systems**	AVON MAX PRO ARMOR COMBAT HELMET	30%	1	□ 398.99	□ 279.29
BODY ARMOR	**TE897**	**9.80E+10**	**Avon Protection Systems**	AVON MAX PRO LEVEL IV BALLISTIC PLATE BACK	30%	1	□ 299.99	□ 209.99
BODY ARMOR	**TP154 BLK UNIV**	**7010401955 SM**	**Avon Protection Systems**	AVON MAX PRO POLICE IIIA HELMET W/ FACE SHIELD	30%	1	□ 374.99	□ 262.49
BODY ARMOR	**TP154 OD UNIV**	**98009006788 SM**	**Avon Protection Systems**	AVON MAX PRO POLICE IIIA HELMET W/ FACE SHIELD	30%	1	□ 374.99	□ 262.49

BODY ARMOR	**TP207 BLK SM**	**7.10E+09**	**Avon Protection Systems**	AVON COMBAT HIGH CUT BALLISTIC HELMET	30%	1	□ 444.99	□ 311.49
BODY ARMOR	**TP207 BLK MD**	**7.10E+09**	**Avon Protection Systems**	AVON COMBAT HIGH CUT BALLISTIC HELMET	30%	1	□ 444.99	□ 311.49
BODY ARMOR	**TP207 BLK LG**	**7.10E+09**	**Avon Protection Systems**	AVON COMBAT HIGH CUT BALLISTIC HELMET	30%	1	□ 444.99	□ 311.49
BODY ARMOR	**TP207 BLK XL**	**7.10E+09**	**Avon Protection Systems**	AVON COMBAT HIGH CUT BALLISTIC HELMET	30%	1	□ 444.99	□ 311.49
BODY ARMOR	**TP207 OD SM**	**7.01E+09**	**Avon Protection Systems**	AVON COMBAT HIGH CUT BALLISTIC HELMET	30%	1	□ 444.99	□ 311.49
BODY ARMOR	**TP207 OD MD**	**7.01E+09**	**Avon Protection Systems**	AVON COMBAT HIGH CUT BALLISTIC HELMET	30%	1	□ 444.99	□ 311.49
BODY ARMOR	**TP207 OD LG**	**7.01E+09**	**Avon Protection Systems**	AVON COMBAT HIGH CUT BALLISTIC HELMET	30%	1	□ 444.99	□ 311.49
BODY ARMOR	**TP207 OD XL**	**7.01E+09**	**Avon Protection Systems**	AVON COMBAT HIGH CUT BALLISTIC HELMET	30%	1	□ 444.99	□ 311.49
BODY ARMOR	**TP207 DTAN MD**	**7.01E+09**	**Avon Protection Systems**	AVON COMBAT HIGH CUT BALLISTIC HELMET	30%	1	□ 444.99	□ 311.49
BODY ARMOR	**TP207 DTAN LG**	**7.01E+09**	**Avon Protection Systems**	AVON COMBAT HIGH CUT BALLISTIC HELMET	30%	1	□ 444.99	□ 311.49
BODY ARMOR	**TP159 BLK**	**7.01E+09**	**Avon Protection Systems**	LEVEL IIIA TACTICAL CUT BALLISTIC HELMET	30%	1	□ 341.99	□ 239.39
BODY ARMOR	**TP159 OD**	**7.01E+09**	**Avon Protection Systems**	LEVEL IIIA TACTICAL CUT BALLISTIC HELMET	30%	1	□ 341.99	□ 239.39
BODY ARMOR	**TP159 DTAN**	**7.01E+09**	**Avon Protection Systems**	LEVEL IIIA TACTICAL CUT BALLISTIC HELMET	30%	1	□ 341.99	□ 239.39
BODY ARMOR	**BY714 MCAM**	**US1020-008**	**Condor Outdoor Products Inc**	CYCLONE PLATE CARRIER	30%	1	□ 164.95	□ 115.47
BODY ARMOR	**BY714 BLK**	**US1020-002**	**Condor Outdoor Products Inc**	CYCLONE PLATE CARRIER	30%	1	□ 149.95	□ 104.97
BODY ARMOR	**BY714 COYB**	**US1020-498**	**Condor Outdoor Products Inc**	CYCLONE PLATE CARRIER	30%	1	□ 149.95	□ 104.97
BODY ARMOR	**BP165 OD OSFA**	**MOPC-001**	**Condor Outdoor Products Inc**	CONDOR MODULAR OPERATOR PLATE CARRIER	30%	1	□ 66.95	□ 46.87
BODY ARMOR	**BP165 BLK OSFA**	**MOPC-002**	**Condor Outdoor Products Inc**	CONDOR MODULAR OPERATOR PLATE CARRIER	30%	1	□ 66.95	□ 46.87
BODY ARMOR	**BP165 COYB OSFA**	**MOPC-498**	**Condor Outdoor Products Inc**	CONDOR MODULAR OPERATOR PLATE CARRIER	30%	1	□ 66.95	□ 46.87
BODY ARMOR	**BP165 SOCP OSFA**	**MOPC-800**	**Condor Outdoor Products Inc**	CONDOR MODULAR OPERATOR PLATE CARRIER	30%	1	□ 99.95	□ 69.97
BODY ARMOR	**BL644 OD MDL**	**201042-001**	**Condor Outdoor Products Inc**	CONDOR SENTRY PLATE CARRIER	30%	1	□ 45.95	□ 32.17
BODY ARMOR	**BP912 BLK CRV**	**CC02 BLK CROWN VIC**	**COOLCOP LLC**	COOL COP BODY ARMOR AIR CONDITIONING	30%	1	□ 69.99	□ 48.99
BODY ARMOR	**BP912 BLK UNI**	**CC02 BLK UNIVERSAL**	**COOLCOP LLC**	COOL COP BODY ARMOR AIR CONDITIONING	30%	1	□ 69.99	□ 48.99

BODY ARMOR	**BP912 BLK CHAR**	**CC02 BLK CHARGER**	**COOLCOP LLC**	COOL COP BODY ARMOR AIR CONDITIONING	30%	1	□ 69.99	□ 48.99
BODY ARMOR	**BP912 BLK TAUR**	**CC02 BLK TAURUS**	**COOLCOP LLC**	COOL COP BODY ARMOR AIR CONDITIONING	30%	1	□ 69.99	□ 48.99
BODY ARMOR	**BP912 BLK FE**	**CC02 BLK FRD EXP**	**COOLCOP LLC**	COOL COP BODY ARMOR AIR CONDITIONING	30%	1	□ 69.99	□ 48.99
BODY ARMOR	**BL601 NAV LG LNG**	**V3114B LG LNG**	**Elbeco Incorporated**	ELBECO BODYSHIELD UNIFORM SHIRT CARRIER	30%	1	□ 96.99	□ 67.89
BODY ARMOR	**BL601 NAV LG REG**	**V3114B LG REG**	**Elbeco Incorporated**	ELBECO BODYSHIELD UNIFORM SHIRT CARRIER	30%	1	□ 96.99	□ 67.89
BODY ARMOR	**BL601 NAV LG SHT**	**V3114B LG SHT**	**Elbeco Incorporated**	ELBECO BODYSHIELD UNIFORM SHIRT CARRIER	30%	1	□ 96.99	□ 67.89
BODY ARMOR	**BL601 NAV LG XLN**	**V3114B LG XLN**	**Elbeco Incorporated**	ELBECO BODYSHIELD UNIFORM SHIRT CARRIER	30%	1	□ 96.99	□ 67.89
BODY ARMOR	**BL601 NAV MD LNG**	**V3114B MD LNG**	**Elbeco Incorporated**	ELBECO BODYSHIELD UNIFORM SHIRT CARRIER	30%	1	□ 96.99	□ 67.89
BODY ARMOR	**BL601 NAV MD REG**	**V3114B MD REG**	**Elbeco Incorporated**	ELBECO BODYSHIELD UNIFORM SHIRT CARRIER	30%	1	□ 96.99	□ 67.89
BODY ARMOR	**BL601 NAV MD SHT**	**V3114B MD SHT**	**Elbeco Incorporated**	ELBECO BODYSHIELD UNIFORM SHIRT CARRIER	30%	1	□ 96.99	□ 67.89
BODY ARMOR	**BL601 NAV SM LNG**	**V3114B SM LNG**	**Elbeco Incorporated**	ELBECO BODYSHIELD UNIFORM SHIRT CARRIER	30%	1	□ 96.99	□ 67.89
BODY ARMOR	**BL601 NAV SM REG**	**V3114B SM REG**	**Elbeco Incorporated**	ELBECO BODYSHIELD UNIFORM SHIRT CARRIER	30%	1	□ 96.99	□ 67.89
BODY ARMOR	**BL601 NAV SM SHT**	**V3114B SM SHT**	**Elbeco Incorporated**	ELBECO BODYSHIELD UNIFORM SHIRT CARRIER	30%	1	□ 96.99	□ 67.89
BODY ARMOR	**BL601 NAV XL LNG**	**V3114B XL LNG**	**Elbeco Incorporated**	ELBECO BODYSHIELD UNIFORM SHIRT CARRIER	30%	1	□ 96.99	□ 67.89
BODY ARMOR	**BL601 NAV XL REG**	**V3114B XL REG**	**Elbeco Incorporated**	ELBECO BODYSHIELD UNIFORM SHIRT CARRIER	30%	1	□ 96.99	□ 67.89
BODY ARMOR	**BL601 NAV XL XLN**	**V3114B XL XLN**	**Elbeco Incorporated**	ELBECO BODYSHIELD UNIFORM SHIRT CARRIER	30%	1	□ 96.99	□ 67.89
BODY ARMOR	**BL601 NAV 2X LNG**	**V3114B 2X LNG**	**Elbeco Incorporated**	ELBECO BODYSHIELD UNIFORM SHIRT CARRIER	30%	1	□ 96.99	□ 67.89
BODY ARMOR	**BL601 NAV 2X REG**	**V3114B 2X REG**	**Elbeco Incorporated**	ELBECO BODYSHIELD UNIFORM SHIRT CARRIER	30%	1	□ 96.99	□ 67.89
BODY ARMOR	**BL601 NAV 2X XLN**	**V3114B 2X XLN**	**Elbeco Incorporated**	ELBECO BODYSHIELD UNIFORM SHIRT CARRIER	30%	1	□ 96.99	□ 67.89
BODY ARMOR	**BL601 NAV 3X LNG**	**V3114B 3X LNG**	**Elbeco Incorporated**	ELBECO BODYSHIELD UNIFORM SHIRT CARRIER	30%	1	□ 96.99	□ 67.89
BODY ARMOR	**BL601 NAV 3X REG**	**V3114B 3X REG**	**Elbeco Incorporated**	ELBECO BODYSHIELD UNIFORM SHIRT CARRIER	30%	1	□ 96.99	□ 67.89
BODY ARMOR	**BL601 NAV 3X XLN**	**V3114B 3X XLN**	**Elbeco Incorporated**	ELBECO BODYSHIELD UNIFORM SHIRT CARRIER	30%	1	□ 96.99	□ 67.89

BODY ARMOR	**BL601 TAN LG LNG**	**V3112B LG LNG**	**Elbeco Incorporated**	ELBECO BODYSHIELD UNIFORM SHIRT CARRIER	30%	1	□ 96.99	□ 67.89
BODY ARMOR	**BL601 TAN LG REG**	**V3112B LG REG**	**Elbeco Incorporated**	ELBECO BODYSHIELD UNIFORM SHIRT CARRIER	30%	1	□ 96.99	□ 67.89
BODY ARMOR	**BL601 TAN LG SHT**	**V3112B LG SHT**	**Elbeco Incorporated**	ELBECO BODYSHIELD UNIFORM SHIRT CARRIER	30%	1	□ 96.99	□ 67.89
BODY ARMOR	**BL601 TAN LG XLN**	**V3112B LG XLN**	**Elbeco Incorporated**	ELBECO BODYSHIELD UNIFORM SHIRT CARRIER	30%	1	□ 96.99	□ 67.89
BODY ARMOR	**BL601 TAN MD LNG**	**V3112B MD LNG**	**Elbeco Incorporated**	ELBECO BODYSHIELD UNIFORM SHIRT CARRIER	30%	1	□ 96.99	□ 67.89
BODY ARMOR	**BL601 TAN MD REG**	**V3112B MD REG**	**Elbeco Incorporated**	ELBECO BODYSHIELD UNIFORM SHIRT CARRIER	30%	1	□ 96.99	□ 67.89
BODY ARMOR	**BL601 TAN MD SHT**	**V3112B MD SHT**	**Elbeco Incorporated**	ELBECO BODYSHIELD UNIFORM SHIRT CARRIER	30%	1	□ 96.99	□ 67.89
BODY ARMOR	**BL601 TAN SM LNG**	**V3112B SM LNG**	**Elbeco Incorporated**	ELBECO BODYSHIELD UNIFORM SHIRT CARRIER	30%	1	□ 96.99	□ 67.89
BODY ARMOR	**BL601 TAN SM REG**	**V3112B SM REG**	**Elbeco Incorporated**	ELBECO BODYSHIELD UNIFORM SHIRT CARRIER	30%	1	□ 96.99	□ 67.89
BODY ARMOR	**BL601 TAN SM SHT**	**V3112B SM SHT**	**Elbeco Incorporated**	ELBECO BODYSHIELD UNIFORM SHIRT CARRIER	30%	1	□ 96.99	□ 67.89
BODY ARMOR	**BL601 TAN XL LNG**	**V3112B XL LNG**	**Elbeco Incorporated**	ELBECO BODYSHIELD UNIFORM SHIRT CARRIER	30%	1	□ 96.99	□ 67.89
BODY ARMOR	**BL601 TAN XL REG**	**V3112B XL REG**	**Elbeco Incorporated**	ELBECO BODYSHIELD UNIFORM SHIRT CARRIER	30%	1	□ 96.99	□ 67.89
BODY ARMOR	**BL601 TAN XL XLN**	**V3112B XL XLN**	**Elbeco Incorporated**	ELBECO BODYSHIELD UNIFORM SHIRT CARRIER	30%	1	□ 96.99	□ 67.89
BODY ARMOR	**BL601 TAN 2X LNG**	**V3112B 2X LNG**	**Elbeco Incorporated**	ELBECO BODYSHIELD UNIFORM SHIRT CARRIER	30%	1	□ 96.99	□ 67.89
BODY ARMOR	**BL601 TAN 2X REG**	**V3112B 2X REG**	**Elbeco Incorporated**	ELBECO BODYSHIELD UNIFORM SHIRT CARRIER	30%	1	□ 96.99	□ 67.89
BODY ARMOR	**BL601 TAN 2X XLN**	**V3112B 2X XLN**	**Elbeco Incorporated**	ELBECO BODYSHIELD UNIFORM SHIRT CARRIER	30%	1	□ 96.99	□ 67.89
BODY ARMOR	**BL601 TAN 3X LNG**	**V3112B 3X LNG**	**Elbeco Incorporated**	ELBECO BODYSHIELD UNIFORM SHIRT CARRIER	30%	1	□ 96.99	□ 67.89
BODY ARMOR	**BL601 TAN 3X REG**	**V3112B 3X REG**	**Elbeco Incorporated**	ELBECO BODYSHIELD UNIFORM SHIRT CARRIER	30%	1	□ 96.99	□ 67.89
BODY ARMOR	**BL601 TAN 3X XLN**	**V3112B 3X XLN**	**Elbeco Incorporated**	ELBECO BODYSHIELD UNIFORM SHIRT CARRIER	30%	1	□ 96.99	□ 67.89
BODY ARMOR	**BL601 NAV XS REG**	**V3114B XS REG**	**Elbeco Incorporated**	ELBECO BODYSHIELD UNIFORM SHIRT CARRIER	30%	1	□ 96.99	□ 67.89
BODY ARMOR	**BL601 TAN XS REG**	**V3112B XS REG**	**Elbeco Incorporated**	ELBECO BODYSHIELD UNIFORM SHIRT CARRIER	30%	1	□ 96.99	□ 67.89
BODY ARMOR	**BL601 BRN LG LNG**	**V3115B LG LNG**	**Elbeco Incorporated**	ELBECO BODYSHIELD UNIFORM SHIRT CARRIER	30%	1	□ 96.99	□ 67.89

BODY ARMOR	**BL601 BRN LG REG**	**V3115B LG REG**	**Elbeco Incorporated**	ELBECO BODYSHIELD UNIFORM SHIRT CARRIER	30%	1	□ 96.99	□ 67.89
BODY ARMOR	**BL601 BRN MD LNG**	**V3115B MD LNG**	**Elbeco Incorporated**	ELBECO BODYSHIELD UNIFORM SHIRT CARRIER	30%	1	□ 96.99	□ 67.89
BODY ARMOR	**BL601 BRN MD REG**	**V3115B MD REG**	**Elbeco Incorporated**	ELBECO BODYSHIELD UNIFORM SHIRT CARRIER	30%	1	□ 96.99	□ 67.89
BODY ARMOR	**BL601 BRN MD SHT**	**V3115B MD SHT**	**Elbeco Incorporated**	ELBECO BODYSHIELD UNIFORM SHIRT CARRIER	30%	1	□ 96.99	□ 67.89
BODY ARMOR	**BL601 BRN SM REG**	**V3115B SM REG**	**Elbeco Incorporated**	ELBECO BODYSHIELD UNIFORM SHIRT CARRIER	30%	1	□ 96.99	□ 67.89
BODY ARMOR	**BL601 BRN SM SHT**	**V3115B SM SHT**	**Elbeco Incorporated**	ELBECO BODYSHIELD UNIFORM SHIRT CARRIER	30%	1	□ 96.99	□ 67.89
BODY ARMOR	**BL601 BRN XL LNG**	**V3115B XL LNG**	**Elbeco Incorporated**	ELBECO BODYSHIELD UNIFORM SHIRT CARRIER	30%	1	□ 96.99	□ 67.89
BODY ARMOR	**BL601 BRN XL REG**	**V3115B XL REG**	**Elbeco Incorporated**	ELBECO BODYSHIELD UNIFORM SHIRT CARRIER	30%	1	□ 96.99	□ 67.89
BODY ARMOR	**BL601 BRN 2X LNG**	**V3115B 2X LNG**	**Elbeco Incorporated**	ELBECO BODYSHIELD UNIFORM SHIRT CARRIER	30%	1	□ 96.99	□ 67.89
BODY ARMOR	**BL601 BRN 2X REG**	**V3115B 2X REG**	**Elbeco Incorporated**	ELBECO BODYSHIELD UNIFORM SHIRT CARRIER	30%	1	□ 96.99	□ 67.89
BODY ARMOR	**BL601 BRN 3X LNG**	**V3115B 3X LNG**	**Elbeco Incorporated**	ELBECO BODYSHIELD UNIFORM SHIRT CARRIER	30%	1	□ 96.99	□ 67.89
BODY ARMOR	**BL601 BRN 3X REG**	**V3115B 3X REG**	**Elbeco Incorporated**	ELBECO BODYSHIELD UNIFORM SHIRT CARRIER	30%	1	□ 96.99	□ 67.89
BODY ARMOR	**BL601 BRN LG SHT**	**V3115B LG SHT**	**Elbeco Incorporated**	ELBECO BODYSHIELD UNIFORM SHIRT CARRIER	30%	1	□ 96.99	□ 67.89
BODY ARMOR	**NY019 BLK**	**VSS1**	**Elbeco Incorporated**	ELBECO DUTY BELT SUSPENSION SYSTEM	30%	1	□ 31.99	□ 22.39
BODY ARMOR	**BL517 LAPD LG LNG**	**F1 85VC78 86 LARGE LONG**	**FECHHEIMER BROTHERS UNIFORM CO**	FLYING CROSS AEROSHELL ARMOR COVER S/S COMMAND	30%	1	□ 79.99	□ 55.99
BODY ARMOR	**BP1420 BLK LG LNG**	**F1 FX5140VC 10 LARGE LONG**	**FECHHEIMER BROTHERS UNIFORM CO**	CROSSFX CLASS B POLY/COTTON RIPSTOP AEROSHELL	30%	1	□ 103.99	□ 72.79
BODY ARMOR	**BP1420 BLK LG REG**	**F1 FX5140VC 10 LARGE REG**	**FECHHEIMER BROTHERS UNIFORM CO**	CROSSFX CLASS B POLY/COTTON RIPSTOP AEROSHELL	30%	1	□ 103.99	□ 72.79
BODY ARMOR	**BP1420 BLK LG SHT**	**F1 FX5140VC 10 LARGE SHORT**	**FECHHEIMER BROTHERS UNIFORM CO**	CROSSFX CLASS B POLY/COTTON RIPSTOP AEROSHELL	30%	1	□ 103.99	□ 72.79
BODY ARMOR	**BP1420 BLK LG XLN**	**F1 FX5140VC 10 LARGE XLONG**	**FECHHEIMER BROTHERS UNIFORM CO**	CROSSFX CLASS B POLY/COTTON RIPSTOP AEROSHELL	30%	1	□ 103.99	□ 72.79
BODY ARMOR	**BP1420 BLK MD LNG**	**F1 FX5140VC 10 MEDIUM LONG**	**FECHHEIMER BROTHERS UNIFORM CO**	CROSSFX CLASS B POLY/COTTON RIPSTOP AEROSHELL	30%	1	□ 103.99	□ 72.79
BODY ARMOR	**BP1420 BLK MD REG**	**F1 FX5140VC 10 MEDIUM REG**	**FECHHEIMER BROTHERS UNIFORM CO**	CROSSFX CLASS B POLY/COTTON RIPSTOP AEROSHELL	30%	1	□ 103.99	□ 72.79
BODY ARMOR	**BP1420 BLK MD SHT**	**F1 FX5140VC 10 MEDIUM SHORT**	**FECHHEIMER BROTHERS UNIFORM CO**	CROSSFX CLASS B POLY/COTTON RIPSTOP AEROSHELL	30%	1	□ 103.99	□ 72.79

BODY ARMOR	**BP1420 BLK SM REG**	**F1 FX5140VC 10 SMALL REG**	**FECHHEIMER BROTHERS UNIFORM CO**	CROSSFX CLASS B POLY/COTTON RIPSTOP AEROSHELL	30%	1	□ 103.99	□ 72.79
BODY ARMOR	**BP1420 BLK SM SHT**	**F1 FX5140VC 10 SMALL SHORT**	**FECHHEIMER BROTHERS UNIFORM CO**	CROSSFX CLASS B POLY/COTTON RIPSTOP AEROSHELL	30%	1	□ 103.99	□ 72.79
BODY ARMOR	**BP1420 BLK XL LNG**	**F1 FX5140VC 10 XLARGE LONG**	**FECHHEIMER BROTHERS UNIFORM CO**	CROSSFX CLASS B POLY/COTTON RIPSTOP AEROSHELL	30%	1	□ 103.99	□ 72.79
BODY ARMOR	**BP1420 BLK XL REG**	**F1 FX5140VC 10 XLARGE REG**	**FECHHEIMER BROTHERS UNIFORM CO**	CROSSFX CLASS B POLY/COTTON RIPSTOP AEROSHELL	30%	1	□ 103.99	□ 72.79
BODY ARMOR	**BP1420 BLK XL SHT**	**F1 FX5140VC 10 XLARGE SHORT**	**FECHHEIMER BROTHERS UNIFORM CO**	CROSSFX CLASS B POLY/COTTON RIPSTOP AEROSHELL	30%	1	□ 103.99	□ 72.79
BODY ARMOR	**BP1420 BLK XL XLN**	**F1 FX5140VC 10 XLARGE XLONG**	**FECHHEIMER BROTHERS UNIFORM CO**	CROSSFX CLASS B POLY/COTTON RIPSTOP AEROSHELL	30%	1	□ 103.99	□ 72.79
BODY ARMOR	**BP1420 BLK XS REG**	**F1 FX5140VC 10 XSMALL REG**	**FECHHEIMER BROTHERS UNIFORM CO**	CROSSFX CLASS B POLY/COTTON RIPSTOP AEROSHELL	30%	1	□ 103.99	□ 72.79
BODY ARMOR	**BP1420 BLK XS SHT**	**F1 FX5140VC 10 XSMALL SHORT**	**FECHHEIMER BROTHERS UNIFORM CO**	CROSSFX CLASS B POLY/COTTON RIPSTOP AEROSHELL	30%	1	□ 103.99	□ 72.79
BODY ARMOR	**BP1420 BLK 2X LNG**	**F1 FX5140VC 10 2XL LONG**	**FECHHEIMER BROTHERS UNIFORM CO**	CROSSFX CLASS B POLY/COTTON RIPSTOP AEROSHELL	30%	1	□ 103.99	□ 72.79
BODY ARMOR	**BP1420 BLK 2X REG**	**F1 FX5140VC 10 2XL REG**	**FECHHEIMER BROTHERS UNIFORM CO**	CROSSFX CLASS B POLY/COTTON RIPSTOP AEROSHELL	30%	1	□ 103.99	□ 72.79
BODY ARMOR	**BP1420 BLK 2X XLN**	**F1 FX5140VC 10 2XL XLONG**	**FECHHEIMER BROTHERS UNIFORM CO**	CROSSFX CLASS B POLY/COTTON RIPSTOP AEROSHELL	30%	1	□ 103.99	□ 72.79
BODY ARMOR	**BP1420 BLK 3X LNG**	**F1 FX5140VC 10 3XL LONG**	**FECHHEIMER BROTHERS UNIFORM CO**	CROSSFX CLASS B POLY/COTTON RIPSTOP AEROSHELL	30%	1	□ 103.99	□ 72.79
BODY ARMOR	**BP1420 BLK 3X REG**	**F1 FX5140VC 10 3XL REG**	**FECHHEIMER BROTHERS UNIFORM CO**	CROSSFX CLASS B POLY/COTTON RIPSTOP AEROSHELL	30%	1	□ 103.99	□ 72.79
BODY ARMOR	**BP1420 BLK 3X XLN**	**F1 FX5140VC 10 3XL XLONG**	**FECHHEIMER BROTHERS UNIFORM CO**	CROSSFX CLASS B POLY/COTTON RIPSTOP AEROSHELL	30%	1	□ 103.99	□ 72.79
BODY ARMOR	**BP1420 BLK 4X LNG**	**F1 FX5140VC 10 4XL LONG**	**FECHHEIMER BROTHERS UNIFORM CO**	CROSSFX CLASS B POLY/COTTON RIPSTOP AEROSHELL	30%	1	□ 103.99	□ 72.79
BODY ARMOR	**BP1420 BLK 4X REG**	**F1 FX5140VC 10 4XL REG**	**FECHHEIMER BROTHERS UNIFORM CO**	CROSSFX CLASS B POLY/COTTON RIPSTOP AEROSHELL	30%	1	□ 103.99	□ 72.79
BODY ARMOR	**BP1420 BLK 4X XLN**	**F1 FX5140VC 10 4XL XLONG**	**FECHHEIMER BROTHERS UNIFORM CO**	CROSSFX CLASS B POLY/COTTON RIPSTOP AEROSHELL	30%	1	□ 103.99	□ 72.79
BODY ARMOR	**BP1420 NAV LG LNG**	**F1 FX5140VC 86 LARGE LONG**	**FECHHEIMER BROTHERS UNIFORM CO**	CROSSFX CLASS B POLY/COTTON RIPSTOP AEROSHELL	30%	1	□ 103.99	□ 72.79
BODY ARMOR	**BP1420 NAV LG REG**	**F1 FX5140VC 86 LARGE REG**	**FECHHEIMER BROTHERS UNIFORM CO**	CROSSFX CLASS B POLY/COTTON RIPSTOP AEROSHELL	30%	1	□ 103.99	□ 72.79
BODY ARMOR	**BP1420 NAV LG SHT**	**F1 FX5140VC 86 LARGE SHORT**	**FECHHEIMER BROTHERS UNIFORM CO**	CROSSFX CLASS B POLY/COTTON RIPSTOP AEROSHELL	30%	1	□ 103.99	□ 72.79
BODY ARMOR	**BP1420 NAV LG XLN**	**F1 FX5140VC 86 LARGE XLONG**	**FECHHEIMER BROTHERS UNIFORM CO**	CROSSFX CLASS B POLY/COTTON RIPSTOP AEROSHELL	30%	1	□ 103.99	□ 72.79
BODY ARMOR	**BP1420 NAV MD LNG**	**F1 FX5140VC 86 MEDIUM LONG**	**FECHHEIMER BROTHERS UNIFORM CO**	CROSSFX CLASS B POLY/COTTON RIPSTOP AEROSHELL	30%	1	□ 103.99	□ 72.79

BODY ARMOR	**BP1420 NAV MD REG**	**F1 FX5140VC 86 MEDIUM REG**	**FECHHEIMER BROTHERS UNIFORM CO**	CROSSFX CLASS B POLY/COTTON RIPSTOP AEROSHELL	30%	1	□ 103.99	□ 72.79
BODY ARMOR	**BP1420 NAV MD SHT**	**F1 FX5140VC 86 MEDIUM SHORT**	**FECHHEIMER BROTHERS UNIFORM CO**	CROSSFX CLASS B POLY/COTTON RIPSTOP AEROSHELL	30%	1	□ 103.99	□ 72.79
BODY ARMOR	**BP1420 NAV SM REG**	**F1 FX5140VC 86 SMALL REG**	**FECHHEIMER BROTHERS UNIFORM CO**	CROSSFX CLASS B POLY/COTTON RIPSTOP AEROSHELL	30%	1	□ 103.99	□ 72.79
BODY ARMOR	**BP1420 NAV SM SHT**	**F1 FX5140VC 86 SMALL SHORT**	**FECHHEIMER BROTHERS UNIFORM CO**	CROSSFX CLASS B POLY/COTTON RIPSTOP AEROSHELL	30%	1	□ 103.99	□ 72.79
BODY ARMOR	**BP1420 NAV XL LNG**	**F1 FX5140VC 86 XLARGE LONG**	**FECHHEIMER BROTHERS UNIFORM CO**	CROSSFX CLASS B POLY/COTTON RIPSTOP AEROSHELL	30%	1	□ 103.99	□ 72.79
BODY ARMOR	**BP1420 NAV XL REG**	**F1 FX5140VC 86 XLARGE REG**	**FECHHEIMER BROTHERS UNIFORM CO**	CROSSFX CLASS B POLY/COTTON RIPSTOP AEROSHELL	30%	1	□ 103.99	□ 72.79
BODY ARMOR	**BP1420 NAV XL SHT**	**F1 FX5140VC 86 XLARGE SHORT**	**FECHHEIMER BROTHERS UNIFORM CO**	CROSSFX CLASS B POLY/COTTON RIPSTOP AEROSHELL	30%	1	□ 103.99	□ 72.79
BODY ARMOR	**BP1420 NAV XL XLN**	**F1 FX5140VC 86 XLARGE XLONG**	**FECHHEIMER BROTHERS UNIFORM CO**	CROSSFX CLASS B POLY/COTTON RIPSTOP AEROSHELL	30%	1	□ 103.99	□ 72.79
BODY ARMOR	**BP1420 NAV XS REG**	**F1 FX5140VC 86 XSMALL REG**	**FECHHEIMER BROTHERS UNIFORM CO**	CROSSFX CLASS B POLY/COTTON RIPSTOP AEROSHELL	30%	1	□ 103.99	□ 72.79
BODY ARMOR	**BP1420 NAV XS SHT**	**F1 FX5140VC 86 XSMALL SHORT**	**FECHHEIMER BROTHERS UNIFORM CO**	CROSSFX CLASS B POLY/COTTON RIPSTOP AEROSHELL	30%	1	□ 103.99	□ 72.79
BODY ARMOR	**BP1420 NAV 2X LNG**	**F1 FX5140VC 86 2XL LONG**	**FECHHEIMER BROTHERS UNIFORM CO**	CROSSFX CLASS B POLY/COTTON RIPSTOP AEROSHELL	30%	1	□ 103.99	□ 72.79
BODY ARMOR	**BP1420 NAV 2X REG**	**F1 FX5140VC 86 2XL REG**	**FECHHEIMER BROTHERS UNIFORM CO**	CROSSFX CLASS B POLY/COTTON RIPSTOP AEROSHELL	30%	1	□ 103.99	□ 72.79
BODY ARMOR	**BP1420 NAV 2X XLN**	**F1 FX5140VC 86 2XL XLONG**	**FECHHEIMER BROTHERS UNIFORM CO**	CROSSFX CLASS B POLY/COTTON RIPSTOP AEROSHELL	30%	1	□ 103.99	□ 72.79
BODY ARMOR	**BP1420 NAV 3X LNG**	**F1 FX5140VC 86 3XL LONG**	**FECHHEIMER BROTHERS UNIFORM CO**	CROSSFX CLASS B POLY/COTTON RIPSTOP AEROSHELL	30%	1	□ 103.99	□ 72.79
BODY ARMOR	**BP1420 NAV 3X REG**	**F1 FX5140VC 86 3XL REG**	**FECHHEIMER BROTHERS UNIFORM CO**	CROSSFX CLASS B POLY/COTTON RIPSTOP AEROSHELL	30%	1	□ 103.99	□ 72.79
BODY ARMOR	**BP1420 NAV 3X XLN**	**F1 FX5140VC 86 3XL XLONG**	**FECHHEIMER BROTHERS UNIFORM CO**	CROSSFX CLASS B POLY/COTTON RIPSTOP AEROSHELL	30%	1	□ 103.99	□ 72.79
BODY ARMOR	**BP1420 NAV 4X LNG**	**F1 FX5140VC 86 4XL LONG**	**FECHHEIMER BROTHERS UNIFORM CO**	CROSSFX CLASS B POLY/COTTON RIPSTOP AEROSHELL	30%	1	□ 103.99	□ 72.79
BODY ARMOR	**BP1420 NAV 4X REG**	**F1 FX5140VC 86 4XL REG**	**FECHHEIMER BROTHERS UNIFORM CO**	CROSSFX CLASS B POLY/COTTON RIPSTOP AEROSHELL	30%	1	□ 103.99	□ 72.79
BODY ARMOR	**BP1420 NAV 4X XLN**	**F1 FX5140VC 86 4XL XLONG**	**FECHHEIMER BROTHERS UNIFORM CO**	CROSSFX CLASS B POLY/COTTON RIPSTOP AEROSHELL	30%	1	□ 103.99	□ 72.79
BODY ARMOR	**BP1272 BLK LG LNG**	**F1 FC1000VC 10 LARGE LONG**	**FECHHEIMER BROTHERS UNIFORM CO**	AEROSHELL 100% POLYESTER ARMOR CARRIER	30%	1	□ 96.99	□ 67.89
BODY ARMOR	**BP1272 BLK LG REG**	**F1 FC1000VC 10 LARGE REG**	**FECHHEIMER BROTHERS UNIFORM CO**	AEROSHELL 100% POLYESTER ARMOR CARRIER	30%	1	□ 96.99	□ 67.89
BODY ARMOR	**BP1272 BLK LG SHT**	**F1 FC1000VC 10 LARGE SHORT**	**FECHHEIMER BROTHERS UNIFORM CO**	AEROSHELL 100% POLYESTER ARMOR CARRIER	30%	1	□ 96.99	□ 67.89

BODY ARMOR	**BP1272 BLK LG XLN**	**F1 FC1000VC 10 LARGE XLONG**	**FECHHEIMER BROTHERS UNIFORM CO**	AEROSHELL 100% POLYESTER ARMOR CARRIER	30%	1	□ 96.99	□ 67.89
BODY ARMOR	**BP1272 BLK MD LNG**	**F1 FC1000VC 10 MEDIUM LONG**	**FECHHEIMER BROTHERS UNIFORM CO**	AEROSHELL 100% POLYESTER ARMOR CARRIER	30%	1	□ 96.99	□ 67.89
BODY ARMOR	**BP1272 BLK MD REG**	**F1 FC1000VC 10 MEDIUM REG**	**FECHHEIMER BROTHERS UNIFORM CO**	AEROSHELL 100% POLYESTER ARMOR CARRIER	30%	1	□ 96.99	□ 67.89
BODY ARMOR	**BP1272 BLK MD SHT**	**F1 FC1000VC 10 MEDIUM SHORT**	**FECHHEIMER BROTHERS UNIFORM CO**	AEROSHELL 100% POLYESTER ARMOR CARRIER	30%	1	□ 96.99	□ 67.89
BODY ARMOR	**BP1272 BLK SM REG**	**F1 FC1000VC 10 SMALL REG**	**FECHHEIMER BROTHERS UNIFORM CO**	AEROSHELL 100% POLYESTER ARMOR CARRIER	30%	1	□ 96.99	□ 67.89
BODY ARMOR	**BP1272 BLK SM SHT**	**F1 FC1000VC 10 SMALL SHORT**	**FECHHEIMER BROTHERS UNIFORM CO**	AEROSHELL 100% POLYESTER ARMOR CARRIER	30%	1	□ 96.99	□ 67.89
BODY ARMOR	**BP1272 BLK XL LNG**	**F1 FC1000VC 10 XLARGE LONG**	**FECHHEIMER BROTHERS UNIFORM CO**	AEROSHELL 100% POLYESTER ARMOR CARRIER	30%	1	□ 96.99	□ 67.89
BODY ARMOR	**BP1272 BLK XL REG**	**F1 FC1000VC 10 XLARGE REG**	**FECHHEIMER BROTHERS UNIFORM CO**	AEROSHELL 100% POLYESTER ARMOR CARRIER	30%	1	□ 96.99	□ 67.89
BODY ARMOR	**BP1272 BLK XL SHT**	**F1 FC1000VC 10 XLARGE SHORT**	**FECHHEIMER BROTHERS UNIFORM CO**	AEROSHELL 100% POLYESTER ARMOR CARRIER	30%	1	□ 96.99	□ 67.89
BODY ARMOR	**BP1272 BLK XL XLN**	**F1 FC1000VC 10 XLARGE XLONG**	**FECHHEIMER BROTHERS UNIFORM CO**	AEROSHELL 100% POLYESTER ARMOR CARRIER	30%	1	□ 96.99	□ 67.89
BODY ARMOR	**BP1272 BLK XS REG**	**F1 FC1000VC 10 XSMALL REG**	**FECHHEIMER BROTHERS UNIFORM CO**	AEROSHELL 100% POLYESTER ARMOR CARRIER	30%	1	□ 96.99	□ 67.89
BODY ARMOR	**BP1272 BLK XS SHT**	**F1 FC1000VC 10 XSMALL SHORT**	**FECHHEIMER BROTHERS UNIFORM CO**	AEROSHELL 100% POLYESTER ARMOR CARRIER	30%	1	□ 96.99	□ 67.89
BODY ARMOR	**BP1272 BLK 2X LNG**	**F1 FC1000VC 10 2XL LONG**	**FECHHEIMER BROTHERS UNIFORM CO**	AEROSHELL 100% POLYESTER ARMOR CARRIER	30%	1	□ 96.99	□ 67.89
BODY ARMOR	**BP1272 BLK 2X REG**	**F1 FC1000VC 10 2XL REG**	**FECHHEIMER BROTHERS UNIFORM CO**	AEROSHELL 100% POLYESTER ARMOR CARRIER	30%	1	□ 96.99	□ 67.89
BODY ARMOR	**BP1272 BLK 2X XLN**	**F1 FC1000VC 10 2XL XLONG**	**FECHHEIMER BROTHERS UNIFORM CO**	AEROSHELL 100% POLYESTER ARMOR CARRIER	30%	1	□ 96.99	□ 67.89
BODY ARMOR	**BP1272 BLK 3X LNG**	**F1 FC1000VC 10 3XL LONG**	**FECHHEIMER BROTHERS UNIFORM CO**	AEROSHELL 100% POLYESTER ARMOR CARRIER	30%	1	□ 96.99	□ 67.89
BODY ARMOR	**BP1272 BLK 3X REG**	**F1 FC1000VC 10 3XL REG**	**FECHHEIMER BROTHERS UNIFORM CO**	AEROSHELL 100% POLYESTER ARMOR CARRIER	30%	1	□ 96.99	□ 67.89
BODY ARMOR	**BP1272 BLK 3X XLN**	**F1 FC1000VC 10 3XL XLONG**	**FECHHEIMER BROTHERS UNIFORM CO**	AEROSHELL 100% POLYESTER ARMOR CARRIER	30%	1	□ 96.99	□ 67.89
BODY ARMOR	**BP1272 NAV LG LNG**	**F1 FC1000VC 86 LARGE LONG**	**FECHHEIMER BROTHERS UNIFORM CO**	AEROSHELL 100% POLYESTER ARMOR CARRIER	30%	1	□ 96.99	□ 67.89
BODY ARMOR	**BP1272 NAV LG REG**	**F1 FC1000VC 86 LARGE REG**	**FECHHEIMER BROTHERS UNIFORM CO**	AEROSHELL 100% POLYESTER ARMOR CARRIER	30%	1	□ 96.99	□ 67.89
BODY ARMOR	**BP1272 NAV LG SHT**	**F1 FC1000VC 86 LARGE SHORT**	**FECHHEIMER BROTHERS UNIFORM CO**	AEROSHELL 100% POLYESTER ARMOR CARRIER	30%	1	□ 96.99	□ 67.89
BODY ARMOR	**BP1272 NAV LG XLN**	**F1 FC1000VC 86 LARGE XLONG**	**FECHHEIMER BROTHERS UNIFORM CO**	AEROSHELL 100% POLYESTER ARMOR CARRIER	30%	1	□ 96.99	□ 67.89

BODY ARMOR	**BP1272 NAV MD LNG**	**F1 FC1000VC 86 MEDIUM LONG**	**FECHHEIMER BROTHERS UNIFORM CO**	AEROSHELL 100% POLYESTER ARMOR CARRIER	30%	1	□ 96.99	□ 67.89
BODY ARMOR	**BP1272 NAV MD REG**	**F1 FC1000VC 86 MEDIUM REG**	**FECHHEIMER BROTHERS UNIFORM CO**	AEROSHELL 100% POLYESTER ARMOR CARRIER	30%	1	□ 96.99	□ 67.89
BODY ARMOR	**BP1272 NAV MD SHT**	**F1 FC1000VC 86 MEDIUM SHORT**	**FECHHEIMER BROTHERS UNIFORM CO**	AEROSHELL 100% POLYESTER ARMOR CARRIER	30%	1	□ 96.99	□ 67.89
BODY ARMOR	**BP1272 NAV SM REG**	**F1 FC1000VC 86 SMALL REG**	**FECHHEIMER BROTHERS UNIFORM CO**	AEROSHELL 100% POLYESTER ARMOR CARRIER	30%	1	□ 96.99	□ 67.89
BODY ARMOR	**BP1272 NAV SM SHT**	**F1 FC1000VC 86 SMALL SHORT**	**FECHHEIMER BROTHERS UNIFORM CO**	AEROSHELL 100% POLYESTER ARMOR CARRIER	30%	1	□ 96.99	□ 67.89
BODY ARMOR	**BP1272 NAV XL LNG**	**F1 FC1000VC 86 XLARGE LONG**	**FECHHEIMER BROTHERS UNIFORM CO**	AEROSHELL 100% POLYESTER ARMOR CARRIER	30%	1	□ 96.99	□ 67.89
BODY ARMOR	**BP1272 NAV XL REG**	**F1 FC1000VC 86 XLARGE REG**	**FECHHEIMER BROTHERS UNIFORM CO**	AEROSHELL 100% POLYESTER ARMOR CARRIER	30%	1	□ 96.99	□ 67.89
BODY ARMOR	**BP1272 NAV XL SHT**	**F1 FC1000VC 86 XLARGE SHORT**	**FECHHEIMER BROTHERS UNIFORM CO**	AEROSHELL 100% POLYESTER ARMOR CARRIER	30%	1	□ 96.99	□ 67.89
BODY ARMOR	**BP1272 NAV XL XLN**	**F1 FC1000VC 86 XLARGE XLONG**	**FECHHEIMER BROTHERS UNIFORM CO**	AEROSHELL 100% POLYESTER ARMOR CARRIER	30%	1	□ 96.99	□ 67.89
BODY ARMOR	**BP1272 NAV XS REG**	**F1 FC1000VC 86 XSMALL REG**	**FECHHEIMER BROTHERS UNIFORM CO**	AEROSHELL 100% POLYESTER ARMOR CARRIER	30%	1	□ 96.99	□ 67.89
BODY ARMOR	**BP1272 NAV XS SHT**	**F1 FC1000VC 86 XSMALL SHORT**	**FECHHEIMER BROTHERS UNIFORM CO**	AEROSHELL 100% POLYESTER ARMOR CARRIER	30%	1	□ 96.99	□ 67.89
BODY ARMOR	**BP1272 NAV 2X LNG**	**F1 FC1000VC 86 2XL LONG**	**FECHHEIMER BROTHERS UNIFORM CO**	AEROSHELL 100% POLYESTER ARMOR CARRIER	30%	1	□ 96.99	□ 67.89
BODY ARMOR	**BP1272 NAV 2X REG**	**F1 FC1000VC 86 2XL REG**	**FECHHEIMER BROTHERS UNIFORM CO**	AEROSHELL 100% POLYESTER ARMOR CARRIER	30%	1	□ 96.99	□ 67.89
BODY ARMOR	**BP1272 NAV 2X XLN**	**F1 FC1000VC 86 2XL XLONG**	**FECHHEIMER BROTHERS UNIFORM CO**	AEROSHELL 100% POLYESTER ARMOR CARRIER	30%	1	□ 96.99	□ 67.89
BODY ARMOR	**BP1272 NAV 3X LNG**	**F1 FC1000VC 86 3XL LONG**	**FECHHEIMER BROTHERS UNIFORM CO**	AEROSHELL 100% POLYESTER ARMOR CARRIER	30%	1	□ 96.99	□ 67.89
BODY ARMOR	**BP1272 NAV 3X REG**	**F1 FC1000VC 86 3XL REG**	**FECHHEIMER BROTHERS UNIFORM CO**	AEROSHELL 100% POLYESTER ARMOR CARRIER	30%	1	□ 96.99	□ 67.89
BODY ARMOR	**BP1272 NAV 3X XLN**	**F1 FC1000VC 86 3XL XLONG**	**FECHHEIMER BROTHERS UNIFORM CO**	AEROSHELL 100% POLYESTER ARMOR CARRIER	30%	1	□ 96.99	□ 67.89
BODY ARMOR	**BP1272 STN LG LNG**	**F1 FC1000VC 04 LARGE LONG**	**FECHHEIMER BROTHERS UNIFORM CO**	AEROSHELL 100% POLYESTER ARMOR CARRIER	30%	1	□ 96.99	□ 67.89
BODY ARMOR	**BP1272 STN LG REG**	**F1 FC1000VC 04 LARGE REG**	**FECHHEIMER BROTHERS UNIFORM CO**	AEROSHELL 100% POLYESTER ARMOR CARRIER	30%	1	□ 96.99	□ 67.89
BODY ARMOR	**BP1272 STN LG SHT**	**F1 FC1000VC 04 LARGE SHORT**	**FECHHEIMER BROTHERS UNIFORM CO**	AEROSHELL 100% POLYESTER ARMOR CARRIER	30%	1	□ 96.99	□ 67.89
BODY ARMOR	**BP1272 STN LG XLN**	**F1 FC1000VC 04 LARGE XLONG**	**FECHHEIMER BROTHERS UNIFORM CO**	AEROSHELL 100% POLYESTER ARMOR CARRIER	30%	1	□ 96.99	□ 67.89
BODY ARMOR	**BP1272 STN MD LNG**	**F1 FC1000VC 04 MEDIUM LONG**	**FECHHEIMER BROTHERS UNIFORM CO**	AEROSHELL 100% POLYESTER ARMOR CARRIER	30%	1	□ 96.99	□ 67.89

BODY ARMOR	**BP1272 STN MD REG**	**F1 FC1000VC 04 MEDIUM REG**	**FECHHEIMER BROTHERS UNIFORM CO**	AEROSHELL 100% POLYESTER ARMOR CARRIER	30%	1	□ 96.99	□ 67.89
BODY ARMOR	**BP1272 STN MD SHT**	**F1 FC1000VC 04 MEDIUM SHORT**	**FECHHEIMER BROTHERS UNIFORM CO**	AEROSHELL 100% POLYESTER ARMOR CARRIER	30%	1	□ 96.99	□ 67.89
BODY ARMOR	**BP1272 STN SM REG**	**F1 FC1000VC 04 SMALL REG**	**FECHHEIMER BROTHERS UNIFORM CO**	AEROSHELL 100% POLYESTER ARMOR CARRIER	30%	1	□ 96.99	□ 67.89
BODY ARMOR	**BP1272 STN SM SHT**	**F1 FC1000VC 04 SMALL SHORT**	**FECHHEIMER BROTHERS UNIFORM CO**	AEROSHELL 100% POLYESTER ARMOR CARRIER	30%	1	□ 96.99	□ 67.89
BODY ARMOR	**BP1272 STN XL LNG**	**F1 FC1000VC 04 XLARGE LONG**	**FECHHEIMER BROTHERS UNIFORM CO**	AEROSHELL 100% POLYESTER ARMOR CARRIER	30%	1	□ 96.99	□ 67.89
BODY ARMOR	**BP1272 STN XL REG**	**F1 FC1000VC 04 XLARGE REG**	**FECHHEIMER BROTHERS UNIFORM CO**	AEROSHELL 100% POLYESTER ARMOR CARRIER	30%	1	□ 96.99	□ 67.89
BODY ARMOR	**BP1272 STN XL SHT**	**F1 FC1000VC 04 XLARGE SHORT**	**FECHHEIMER BROTHERS UNIFORM CO**	AEROSHELL 100% POLYESTER ARMOR CARRIER	30%	1	□ 96.99	□ 67.89
BODY ARMOR	**BP1272 STN XL XLN**	**F1 FC1000VC 04 XLARGE XLONG**	**FECHHEIMER BROTHERS UNIFORM CO**	AEROSHELL 100% POLYESTER ARMOR CARRIER	30%	1	□ 96.99	□ 67.89
BODY ARMOR	**BP1272 STN XS REG**	**F1 FC1000VC 04 XSMALL REG**	**FECHHEIMER BROTHERS UNIFORM CO**	AEROSHELL 100% POLYESTER ARMOR CARRIER	30%	1	□ 96.99	□ 67.89
BODY ARMOR	**BP1272 STN XS SHT**	**F1 FC1000VC 04 XSMALL SHORT**	**FECHHEIMER BROTHERS UNIFORM CO**	AEROSHELL 100% POLYESTER ARMOR CARRIER	30%	1	□ 96.99	□ 67.89
BODY ARMOR	**BP1272 STN 2X LNG**	**F1 FC1000VC 04 2XL LONG**	**FECHHEIMER BROTHERS UNIFORM CO**	AEROSHELL 100% POLYESTER ARMOR CARRIER	30%	1	□ 96.99	□ 67.89
BODY ARMOR	**BP1272 STN 2X REG**	**F1 FC1000VC 04 2XL REG**	**FECHHEIMER BROTHERS UNIFORM CO**	AEROSHELL 100% POLYESTER ARMOR CARRIER	30%	1	□ 96.99	□ 67.89
BODY ARMOR	**BP1272 STN 2X XLN**	**F1 FC1000VC 04 2XL XLONG**	**FECHHEIMER BROTHERS UNIFORM CO**	AEROSHELL 100% POLYESTER ARMOR CARRIER	30%	1	□ 96.99	□ 67.89
BODY ARMOR	**BP1272 STN 3X LNG**	**F1 FC1000VC 04 3XL LONG**	**FECHHEIMER BROTHERS UNIFORM CO**	AEROSHELL 100% POLYESTER ARMOR CARRIER	30%	1	□ 96.99	□ 67.89
BODY ARMOR	**BP1272 STN 3X REG**	**F1 FC1000VC 04 3XL REG**	**FECHHEIMER BROTHERS UNIFORM CO**	AEROSHELL 100% POLYESTER ARMOR CARRIER	30%	1	□ 96.99	□ 67.89
BODY ARMOR	**BP1272 STN 3X XLN**	**F1 FC1000VC 04 3XL XLONG**	**FECHHEIMER BROTHERS UNIFORM CO**	AEROSHELL 100% POLYESTER ARMOR CARRIER	30%	1	□ 96.99	□ 67.89
BODY ARMOR	**BP1272 STN 4X LNG**	**F1 FC1000VC 04 4XL LONG**	**FECHHEIMER BROTHERS UNIFORM CO**	AEROSHELL 100% POLYESTER ARMOR CARRIER	30%	1	□ 96.99	□ 67.89
BODY ARMOR	**BP1272 STN 4X REG**	**F1 FC1000VC 04 4XL REG**	**FECHHEIMER BROTHERS UNIFORM CO**	AEROSHELL 100% POLYESTER ARMOR CARRIER	30%	1	□ 96.99	□ 67.89
BODY ARMOR	**BP1272 STN 4X XLN**	**F1 FC1000VC 04 4XL XLONG**	**FECHHEIMER BROTHERS UNIFORM CO**	AEROSHELL 100% POLYESTER ARMOR CARRIER	30%	1	□ 96.99	□ 67.89
BODY ARMOR	**BP1272 WHT LG LNG**	**F1 FC1000VC 00 LARGE LONG**	**FECHHEIMER BROTHERS UNIFORM CO**	AEROSHELL 100% POLYESTER ARMOR CARRIER	30%	1	□ 96.99	□ 67.89
BODY ARMOR	**BP1272 WHT LG REG**	**F1 FC1000VC 00 LARGE REG**	**FECHHEIMER BROTHERS UNIFORM CO**	AEROSHELL 100% POLYESTER ARMOR CARRIER	30%	1	□ 96.99	□ 67.89
BODY ARMOR	**BP1272 WHT LG SHT**	**F1 FC1000VC 00 LARGE SHORT**	**FECHHEIMER BROTHERS UNIFORM CO**	AEROSHELL 100% POLYESTER ARMOR CARRIER	30%	1	□ 96.99	□ 67.89

BODY ARMOR	**BP1272 WHT LG XLN**	**F1 FC1000VC 00 LARGE XLONG**	**FECHHEIMER BROTHERS UNIFORM CO**	AEROSHELL 100% POLYESTER ARMOR CARRIER	30%	1	□ 96.99	□ 67.89
BODY ARMOR	**BP1272 WHT MD LNG**	**F1 FC1000VC 00 MEDIUM LONG**	**FECHHEIMER BROTHERS UNIFORM CO**	AEROSHELL 100% POLYESTER ARMOR CARRIER	30%	1	□ 96.99	□ 67.89
BODY ARMOR	**BP1272 WHT MD REG**	**F1 FC1000VC 00 MEDIUM REG**	**FECHHEIMER BROTHERS UNIFORM CO**	AEROSHELL 100% POLYESTER ARMOR CARRIER	30%	1	□ 96.99	□ 67.89
BODY ARMOR	**BP1272 WHT MD SHT**	**F1 FC1000VC 00 MEDIUM SHORT**	**FECHHEIMER BROTHERS UNIFORM CO**	AEROSHELL 100% POLYESTER ARMOR CARRIER	30%	1	□ 96.99	□ 67.89
BODY ARMOR	**BP1272 WHT MD XLN**	**F1 FC1000VC 00 MEDIUM XLONG**	**FECHHEIMER BROTHERS UNIFORM CO**	AEROSHELL 100% POLYESTER ARMOR CARRIER	30%	1	□ 96.99	□ 67.89
BODY ARMOR	**BP1272 WHT SM LNG**	**F1 FC1000VC 00 SMALL LONG**	**FECHHEIMER BROTHERS UNIFORM CO**	AEROSHELL 100% POLYESTER ARMOR CARRIER	30%	1	□ 96.99	□ 67.89
BODY ARMOR	**BP1272 WHT SM REG**	**F1 FC1000VC 00 SMALL REG**	**FECHHEIMER BROTHERS UNIFORM CO**	AEROSHELL 100% POLYESTER ARMOR CARRIER	30%	1	□ 96.99	□ 67.89
BODY ARMOR	**BP1272 WHT SM SHT**	**F1 FC1000VC 00 SMALL SHORT**	**FECHHEIMER BROTHERS UNIFORM CO**	AEROSHELL 100% POLYESTER ARMOR CARRIER	30%	1	□ 96.99	□ 67.89
BODY ARMOR	**BP1272 WHT XL LNG**	**F1 FC1000VC 00 XLARGE LONG**	**FECHHEIMER BROTHERS UNIFORM CO**	AEROSHELL 100% POLYESTER ARMOR CARRIER	30%	1	□ 96.99	□ 67.89
BODY ARMOR	**BP1272 WHT XL REG**	**F1 FC1000VC 00 XLARGE REG**	**FECHHEIMER BROTHERS UNIFORM CO**	AEROSHELL 100% POLYESTER ARMOR CARRIER	30%	1	□ 96.99	□ 67.89
BODY ARMOR	**BP1272 WHT XL SHT**	**F1 FC1000VC 00 XLARGE SHORT**	**FECHHEIMER BROTHERS UNIFORM CO**	AEROSHELL 100% POLYESTER ARMOR CARRIER	30%	1	□ 96.99	□ 67.89
BODY ARMOR	**BP1272 WHT XL XLN**	**F1 FC1000VC 00 XLARGE XLONG**	**FECHHEIMER BROTHERS UNIFORM CO**	AEROSHELL 100% POLYESTER ARMOR CARRIER	30%	1	□ 96.99	□ 67.89
BODY ARMOR	**BP1272 WHT XS LNG**	**F1 FC1000VC 00 XSMALL LONG**	**FECHHEIMER BROTHERS UNIFORM CO**	AEROSHELL 100% POLYESTER ARMOR CARRIER	30%	1	□ 96.99	□ 67.89
BODY ARMOR	**BP1272 WHT XS REG**	**F1 FC1000VC 00 XSMALL REG**	**FECHHEIMER BROTHERS UNIFORM CO**	AEROSHELL 100% POLYESTER ARMOR CARRIER	30%	1	□ 96.99	□ 67.89
BODY ARMOR	**BP1272 WHT XS SHT**	**F1 FC1000VC 00 XSMALL SHORT**	**FECHHEIMER BROTHERS UNIFORM CO**	AEROSHELL 100% POLYESTER ARMOR CARRIER	30%	1	□ 96.99	□ 67.89
BODY ARMOR	**BP1272 WHT 2X LNG**	**F1 FC1000VC 00 2XL LONG**	**FECHHEIMER BROTHERS UNIFORM CO**	AEROSHELL 100% POLYESTER ARMOR CARRIER	30%	1	□ 96.99	□ 67.89
BODY ARMOR	**BP1272 WHT 2X REG**	**F1 FC1000VC 00 2XL REG**	**FECHHEIMER BROTHERS UNIFORM CO**	AEROSHELL 100% POLYESTER ARMOR CARRIER	30%	1	□ 96.99	□ 67.89
BODY ARMOR	**BP1272 WHT 2X SHT**	**F1 FC1000VC 00 2XL SHORT**	**FECHHEIMER BROTHERS UNIFORM CO**	AEROSHELL 100% POLYESTER ARMOR CARRIER	30%	1	□ 96.99	□ 67.89
BODY ARMOR	**BP1272 WHT 2X XLN**	**F1 FC1000VC 00 2XL XLONG**	**FECHHEIMER BROTHERS UNIFORM CO**	AEROSHELL 100% POLYESTER ARMOR CARRIER	30%	1	□ 96.99	□ 67.89
BODY ARMOR	**BP1272 WHT 3X LNG**	**F1 FC1000VC 00 3XL LONG**	**FECHHEIMER BROTHERS UNIFORM CO**	AEROSHELL 100% POLYESTER ARMOR CARRIER	30%	1	□ 96.99	□ 67.89
BODY ARMOR	**BP1272 WHT 3X REG**	**F1 FC1000VC 00 3XL REG**	**FECHHEIMER BROTHERS UNIFORM CO**	AEROSHELL 100% POLYESTER ARMOR CARRIER	30%	1	□ 96.99	□ 67.89
BODY ARMOR	**BP1272 WHT 3X SHT**	**F1 FC1000VC 00 3XL SHORT**	**FECHHEIMER BROTHERS UNIFORM CO**	AEROSHELL 100% POLYESTER ARMOR CARRIER	30%	1	□ 96.99	□ 67.89

BODY ARMOR	**BP1272 WHT 3X XLN**	**F1 FC1000VC 00 3XL XLONG**	**FECHHEIMER BROTHERS UNIFORM CO**	AEROSHELL 100% POLYESTER ARMOR CARRIER	30%	1	□ 96.99	□ 67.89
BODY ARMOR	**BP1272 WHT 4X LNG**	**F1 FC1000VC 00 4XL LONG**	**FECHHEIMER BROTHERS UNIFORM CO**	AEROSHELL 100% POLYESTER ARMOR CARRIER	30%	1	□ 96.99	□ 67.89
BODY ARMOR	**BP1272 WHT 4X REG**	**F1 FC1000VC 00 4XL REG**	**FECHHEIMER BROTHERS UNIFORM CO**	AEROSHELL 100% POLYESTER ARMOR CARRIER	30%	1	□ 96.99	□ 67.89
BODY ARMOR	**BP1272 WHT 4X XLN**	**F1 FC1000VC 00 4XL XLONG**	**FECHHEIMER BROTHERS UNIFORM CO**	AEROSHELL 100% POLYESTER ARMOR CARRIER	30%	1	□ 96.99	□ 67.89
BODY ARMOR	**BL725 OD**	**65280**	**Fox Outdoor Products**	MODULAR PLATE CARRIER VEST	30%	1	□ 67.95	□ 47.57
BODY ARMOR	**BL725 COY**	**65288**	**Fox Outdoor Products**	MODULAR PLATE CARRIER VEST	30%	1	□ 67.95	□ 47.57
BODY ARMOR	**BL725 BLK**	**65281**	**Fox Outdoor Products**	MODULAR PLATE CARRIER VEST	30%	1	□ 67.95	□ 47.57
BODY ARMOR	**BL725 ACU**	**65287**	**Fox Outdoor Products**	MODULAR PLATE CARRIER VEST	30%	1	□ 67.95	□ 47.57
BODY ARMOR	**BY402 BLK LG LNG**	**HELIX II 2C BLK 2214/2216**	**GH Armor Systems**	GH ARMOR HELIX PKG LVL II Low Profile Carrier	30%	1	□ 815.99	□ 571.19
BODY ARMOR	**BY402 BLK LG REG**	**HELIX II 2C BLK 2213/2215**	**GH Armor Systems**	GH ARMOR HELIX PKG LVL II Low Profile Carrier	30%	1	□ 815.99	□ 571.19
BODY ARMOR	**BY402 BLK MD LNG**	**GHHX02II/2GHLPC/1GH STP5X8 BK 2014/2016**	**GH Armor Systems**	GH ARMOR HELIX PKG LVL II Low Profile Carrier	30%	1	□ 815.99	□ 571.19
BODY ARMOR	**BY402 BLK MD REG**	**GHHX02II/2GHLPC/1GH STP5X8 BK 2013/2015**	**GH Armor Systems**	GH ARMOR HELIX PKG LVL II Low Profile Carrier	30%	1	□ 815.99	□ 571.19
BODY ARMOR	**BY402 BLK SM REG**	**GHHX02II/2GHLPC/1GH STP5X8 BK 1812/1814**	**GH Armor Systems**	GH ARMOR HELIX PKG LVL II Low Profile Carrier	30%	1	□ 815.99	□ 571.19
BODY ARMOR	**BY402 BLK XL LNG**	**GHHX02II/2GHLPC/1GH STP5X8 BK 2414/2416**	**GH Armor Systems**	GH ARMOR HELIX PKG LVL II Low Profile Carrier	30%	1	□ 815.99	□ 571.19
BODY ARMOR	**BY402 BLK XL REG**	**GHHX02II/2GHLPC/1GH STP5X8 BK 2413/2415**	**GH Armor Systems**	GH ARMOR HELIX PKG LVL II Low Profile Carrier	30%	1	□ 815.99	□ 571.19
BODY ARMOR	**BY402 BLK 2X LNG**	**GHHX02II/2GHLPC/1GH STP5X8 BK 2614/2616**	**GH Armor Systems**	GH ARMOR HELIX PKG LVL II Low Profile Carrier	30%	1	□ 815.99	□ 571.19
BODY ARMOR	**BY402 BLK 2X REG**	**GHHX02II/2GHLPC/1GH STP5X8 BK 2613/2615**	**GH Armor Systems**	GH ARMOR HELIX PKG LVL II Low Profile Carrier	30%	1	□ 815.99	□ 571.19
BODY ARMOR	**BY402 BLK 3X LNG**	**GHHX02II/2GHLPC/1GH STP5X8 BK 2814/2816**	**GH Armor Systems**	GH ARMOR HELIX PKG LVL II Low Profile Carrier	30%	1	□ 815.99	□ 571.19
BODY ARMOR	**BY402 BLK 3X REG**	**GHHX02II/2GHLPC/1GH STP5X8 BK 2813/2815**	**GH Armor Systems**	GH ARMOR HELIX PKG LVL II Low Profile Carrier	30%	1	□ 815.99	□ 571.19

BODY ARMOR	**BY402 BLK 4X LNG**	**GHHX02II/2GHLPC/1GH STP5X8 BK 3015/3017**	**GH Armor Systems**	GH ARMOR HELIX PKG LVL II Low Profile Carrier	30%	1	□ 815.99	□ 571.19
BODY ARMOR	**BY402 BLK 4X REG**	**GHHX02II/2GHLPC/1GH STP5X8 BK 3014/3016**	**GH Armor Systems**	GH ARMOR HELIX PKG LVL II Low Profile Carrier	30%	1	□ 815.99	□ 571.19
BODY ARMOR	**BY402 BLK 5X LNG**	**GHHX02II/2GHLPC/1GH STP5X8 BK 3215/3217**	**GH Armor Systems**	GH ARMOR HELIX PKG LVL II Low Profile Carrier	30%	1	□ 815.99	□ 571.19
BODY ARMOR	**BY402 BLK 5X REG**	**GHHX02II/2GHLPC/1GH STP5X8 BK 3214/3216**	**GH Armor Systems**	GH ARMOR HELIX PKG LVL II Low Profile Carrier	30%	1	□ 815.99	□ 571.19
BODY ARMOR	**BY402 DKNV LG LNG**	**GHHX02II/2GHLPC/1GH STP5X8 DKNV 2214/2216**	**GH Armor Systems**	GH ARMOR HELIX PKG LVL II Low Profile Carrier	30%	1	□ 815.99	□ 571.19
BODY ARMOR	**BY402 DKNV LG REG**	**GHHX02II/2GHLPC/1GH STP5X8 DKNV 2213/2215**	**GH Armor Systems**	GH ARMOR HELIX PKG LVL II Low Profile Carrier	30%	1	□ 815.99	□ 571.19
BODY ARMOR	**BY402 DKNV MD LNG**	**GHHX02II/2GHLPC/1GH STP5X8 DKNV 2014/2016**	**GH Armor Systems**	GH ARMOR HELIX PKG LVL II Low Profile Carrier	30%	1	□ 815.99	□ 571.19
BODY ARMOR	**BY402 DKNV MD REG**	**GHHX02II/2GHLPC/1GH STP5X8 DKNV 2013/2015**	**GH Armor Systems**	GH ARMOR HELIX PKG LVL II Low Profile Carrier	30%	1	□ 815.99	□ 571.19
BODY ARMOR	**BY402 DKNV SM REG**	**GHHX02II/2GHLPC/1GH STP5X8 DKNV 1812/1814**	**GH Armor Systems**	GH ARMOR HELIX PKG LVL II Low Profile Carrier	30%	1	□ 815.99	□ 571.19
BODY ARMOR	**BY402 DKNV XL LNG**	**GHHX02II/2GHLPC/1GH STP5X8 DKNV 2414/2416**	**GH Armor Systems**	GH ARMOR HELIX PKG LVL II Low Profile Carrier	30%	1	□ 815.99	□ 571.19
BODY ARMOR	**BY402 DKNV XL REG**	**GHHX02II/2GHLPC/1GH STP5X8 DKNV 2413/2415**	**GH Armor Systems**	GH ARMOR HELIX PKG LVL II Low Profile Carrier	30%	1	□ 815.99	□ 571.19
BODY ARMOR	**BY402 DKNV 2X LNG**	**GHHX02II/2GHLPC/1GH STP5X8 DKNV 2614/2616**	**GH Armor Systems**	GH ARMOR HELIX PKG LVL II Low Profile Carrier	30%	1	□ 815.99	□ 571.19
BODY ARMOR	**BY402 DKNV 2X REG**	**GHHX02II/2GHLPC/1GH STP5X8 DKNV 2613/2615**	**GH Armor Systems**	GH ARMOR HELIX PKG LVL II Low Profile Carrier	30%	1	□ 815.99	□ 571.19
BODY ARMOR	**BY402 DKNV 3X LNG**	**GHHX02II/2GHLPC/1GH STP5X8 DKNV 2814/2816**	**GH Armor Systems**	GH ARMOR HELIX PKG LVL II Low Profile Carrier	30%	1	□ 815.99	□ 571.19
BODY ARMOR	**BY402 DKNV 3X REG**	**GHHX02II/2GHLPC/1GH STP5X8 DKNV 2813/2815**	**GH Armor Systems**	GH ARMOR HELIX PKG LVL II Low Profile Carrier	30%	1	□ 815.99	□ 571.19

BODY ARMOR	**BY402 DKNV 4X LNG**	**GHHX02II/2GHLPC/1GHSTP5X8 DKNV 3015/3017**	**GH Armor Systems**	GH ARMOR HELIX PKG LVL II Low Profile Carrier	30%	1	□ 815.99	□ 571.19
BODY ARMOR	**BY402 DKNV 4X REG**	**GHHX02II/2GHLPC/1GHSTP5X8 DKNV 3014/3016**	**GH Armor Systems**	GH ARMOR HELIX PKG LVL II Low Profile Carrier	30%	1	□ 815.99	□ 571.19
BODY ARMOR	**BY402 DKNV 5X LNG**	**GHHX02II/2GHLPC/1GHSTP5X8 DKNV 3215/3217**	**GH Armor Systems**	GH ARMOR HELIX PKG LVL II Low Profile Carrier	30%	1	□ 815.99	□ 571.19
BODY ARMOR	**BY402 DKNV 5X REG**	**GHHX02II/2GHLPC/1GHSTP5X8 DKNV 3214/3216**	**GH Armor Systems**	GH ARMOR HELIX PKG LVL II Low Profile Carrier	30%	1	□ 815.99	□ 571.19
BODY ARMOR	**BY402 BLK CTM 00**	**HELIX II 2C BLK CTM 00**	**GH Armor Systems**	GH ARMOR HELIX PKG LVL II Low Profile Carrier	30%	1	□ 815.99	□ 571.19
BODY ARMOR	**BY402 BLK SM LNG**	**GHHX02II/2GHLPC/1GHSTP5X8 BK 1813/1815**	**GH Armor Systems**	GH ARMOR HELIX PKG LVL II Low Profile Carrier	30%	1	□ 815.99	□ 571.19
BODY ARMOR	**BY402 DKNV CTM 00**	**GHHX02II/2GHLPC/1GHSTP5X8 DKNV CTM 00**	**GH Armor Systems**	GH ARMOR HELIX PKG LVL II Low Profile Carrier	30%	1	□ 815.99	□ 571.19
BODY ARMOR	**BY402 DKNV SM LNG**	**GHHX02II/2GHLPC/1GHSTP5X8 DKNV 1813/1815**	**GH Armor Systems**	GH ARMOR HELIX PKG LVL II Low Profile Carrier	30%	1	□ 815.99	□ 571.19
BODY ARMOR	**BY402 TAN CTM 00**	**GHHX02II/2GHLPC/1GHSTP5X8 TN CTM 00**	**GH Armor Systems**	GH ARMOR HELIX PKG LVL II Low Profile Carrier	30%	1	□ 815.99	□ 571.19
BODY ARMOR	**BY402 TAN SM LNG**	**GHHX02II/2GHLPC/1GHSTP5X8 TN 1813/1815**	**GH Armor Systems**	GH ARMOR HELIX PKG LVL II Low Profile Carrier	30%	1	□ 815.99	□ 571.19
BODY ARMOR	**BY402 WHT CTM 00**	**GHHX02II/2GHLPC/1GHSTP5X8 WHT CTM00**	**GH Armor Systems**	GH ARMOR HELIX PKG LVL II Low Profile Carrier	30%	1	□ 975.99	□ 683.19
BODY ARMOR	**BY402 WHT SM LNG**	**GHHX02II/2GHLPC/1GHSTP5X8 WHT 1813/1815**	**GH Armor Systems**	GH ARMOR HELIX PKG LVL II Low Profile Carrier	30%	1	□ 975.99	□ 683.19
BODY ARMOR	**BP046 NAV 2X REG**	**GHPRO3A/1GHLPC/1GHSTP5X8 NV 2613/2615**	**GH Armor Systems**	GH BODY ARMOR PRO VEST LEVEL 3A 05 W/ 1 CARRIER AND STP	30%	1	□ 569.99	□ 398.99
BODY ARMOR	**BP046 NAV SM REG**	**GHPRO3A/1GHLPC/1GHSTP5X8 NV 1812/1814**	**GH Armor Systems**	GH BODY ARMOR PRO VEST LEVEL 3A 05 W/ 1 CARRIER AND STP	30%	1	□ 569.99	□ 398.99
BODY ARMOR	**BP046 NAV XL REG**	**GHPRO3A/1GHLPC/1GHSTP5X8 NV 2413/2415**	**GH Armor Systems**	GH BODY ARMOR PRO VEST LEVEL 3A 05 W/ 1 CARRIER AND STP	30%	1	□ 569.99	□ 398.99

BODY ARMOR	**BP046 NAV LG REG**	**GHPRO3A/1GHLPC/1G HSTP5X8 NV 2213/2215**	**GH Armor Systems**	GH BODY ARMOR PRO VEST LEVEL 3A 05 W/ 1 CARRIER AND STP	30%	1	□ 569.99	□ 398.99
BODY ARMOR	**BP046 NAV MD REG**	**GHPRO3A/1GHLPC/1G HSTP5X8 NV 2013/2015**	**GH Armor Systems**	GH BODY ARMOR PRO VEST LEVEL 3A 05 W/ 1 CARRIER AND STP	30%	1	□ 569.99	□ 398.99
BODY ARMOR	**BP046 NAV MD LNG**	**GHPRO3A/1GHLPC/1G HSTP5X8 NV 2014/2016**	**GH Armor Systems**	GH BODY ARMOR PRO VEST LEVEL 3A 05 W/ 1 CARRIER AND STP	30%	1	□ 569.99	□ 398.99
BODY ARMOR	**BP046 NAV LG LNG**	**GHPRO3A/1GHLPC/1G HSTP5X8 NV 2214/2216**	**GH Armor Systems**	GH BODY ARMOR PRO VEST LEVEL 3A 05 W/ 1 CARRIER AND STP	30%	1	□ 569.99	□ 398.99
BODY ARMOR	**BP046 NAV XL LNG**	**GHPRO3A/1GHLPC/1G HSTP5X8 NV 2414/2416**	**GH Armor Systems**	GH BODY ARMOR PRO VEST LEVEL 3A 05 W/ 1 CARRIER AND STP	30%	1	□ 569.99	□ 398.99
BODY ARMOR	**BP046 NAV 2X LNG**	**GHPRO3A/1GHLPC/1G HSTP5X8 NV 2614/2616**	**GH Armor Systems**	GH BODY ARMOR PRO VEST LEVEL 3A 05 W/ 1 CARRIER AND STP	30%	1	□ 569.99	□ 398.99
BODY ARMOR	**BP046 NAV 3X LNG**	**GHPRO3A/1GHLPC/1G HSTP5X8 NV 2814/2816**	**GH Armor Systems**	GH BODY ARMOR PRO VEST LEVEL 3A 05 W/ 1 CARRIER AND STP	30%	1	□ 569.99	□ 398.99
BODY ARMOR	**BP046 NAV 4X REG**	**GHPRO3A/1GHLPC/1G HSTP5X8 NV 3014/3016**	**GH Armor Systems**	GH BODY ARMOR PRO VEST LEVEL 3A 05 W/ 1 CARRIER AND STP	30%	1	□ 569.99	□ 398.99
BODY ARMOR	**BP046 NAV LG SHT**	**GHPRO3A/1GHLPC/1G HSTP5X8 NV 2212/2214**	**GH Armor Systems**	GH BODY ARMOR PRO VEST LEVEL 3A 05 W/ 1 CARRIER AND STP	30%	1	□ 569.99	□ 398.99
BODY ARMOR	**BP046 NAV MD SHT**	**GHPRO3A/1GHLPC/1G HSTP5X8 NV 2012/2014**	**GH Armor Systems**	GH BODY ARMOR PRO VEST LEVEL 3A 05 W/ 1 CARRIER AND STP	30%	1	□ 569.99	□ 398.99
BODY ARMOR	**BP046 NAV SM LNG**	**GHPRO3A/1GHLPC/1G HSTP5X8 NV 1813/1815**	**GH Armor Systems**	GH BODY ARMOR PRO VEST LEVEL 3A 05 W/ 1 CARRIER AND STP	30%	1	□ 569.99	□ 398.99
BODY ARMOR	**BP046 NAV SM SHT**	**GHPRO3A/1GHLPC/1G HSTP5X8 NV 1811/1813**	**GH Armor Systems**	GH BODY ARMOR PRO VEST LEVEL 3A 05 W/ 1 CARRIER AND STP	30%	1	□ 569.99	□ 398.99
BODY ARMOR	**BP046 NAV XL SHT**	**GHPRO3A/1GHLPC/1G HSTP5X8 NV 2412/2414**	**GH Armor Systems**	GH BODY ARMOR PRO VEST LEVEL 3A 05 W/ 1 CARRIER AND STP	30%	1	□ 569.99	□ 398.99
BODY ARMOR	**BP046 NAV 2X SHT**	**GHPRO3A/1GHLPC/1G HSTP5X8 NV 2612/2614**	**GH Armor Systems**	GH BODY ARMOR PRO VEST LEVEL 3A 05 W/ 1 CARRIER AND STP	30%	1	□ 569.99	□ 398.99
BODY ARMOR	**BP046 NAV 3X REG**	**GHPRO3A/1GHLPC/1G HSTP5X8 NV 2813/2815**	**GH Armor Systems**	GH BODY ARMOR PRO VEST LEVEL 3A 05 W/ 1 CARRIER AND STP	30%	1	□ 569.99	□ 398.99

BODY ARMOR	**BP046 NAV 3X SHT**	**GHPRO3A/1GHLPC/1G HSTP5X8 NV 2812/2814**	**GH Armor Systems**	GH BODY ARMOR PRO VEST LEVEL 3A 05 W/ 1 CARRIER AND STP	30%	1	□ 569.99	□ 398.99
BODY ARMOR	**BP046 NAV 4X LNG**	**GHPRO3A/1GHLPC/1G HSTP5X8 NV 3015/3017**	**GH Armor Systems**	GH BODY ARMOR PRO VEST LEVEL 3A 05 W/ 1 CARRIER AND STP	30%	1	□ 569.99	□ 398.99
BODY ARMOR	**BP046 NAV 4X SHT**	**GHPRO3A/1GHLPC/1G HSTP5X8 NV 3013/3015**	**GH Armor Systems**	GH BODY ARMOR PRO VEST LEVEL 3A 05 W/ 1 CARRIER AND STP	30%	1	□ 569.99	□ 398.99
BODY ARMOR	**BP046 BLK LG REG**	**GHPRO3A/1GHLPC/1G HSTP5X8 BK 2213/2215**	**GH Armor Systems**	GH BODY ARMOR PRO VEST LEVEL 3A 05 W/ 1 CARRIER AND STP	30%	1	□ 569.99	□ 398.99
BODY ARMOR	**BP046 BLK MD REG**	**GHPRO3A/1GHLPC/1G HSTP5X8 BK 2013/2015**	**GH Armor Systems**	GH BODY ARMOR PRO VEST LEVEL 3A 05 W/ 1 CARRIER AND STP	30%	1	□ 569.99	□ 398.99
BODY ARMOR	**BP046 BLK XL REG**	**GHPRO3A/1GHLPC/1G HSTP5X8 BK 2413/2415**	**GH Armor Systems**	GH BODY ARMOR PRO VEST LEVEL 3A 05 W/ 1 CARRIER AND STP	30%	1	□ 569.99	□ 398.99
BODY ARMOR	**BP046 BLK 3X REG**	**GHPRO3A/1GHLPC/1G HSTP5X8 BK 2813/2815**	**GH Armor Systems**	GH BODY ARMOR PRO VEST LEVEL 3A 05 W/ 1 CARRIER AND STP	30%	1	□ 569.99	□ 398.99
BODY ARMOR	**BP046 BLK LG LNG**	**GHPRO3A/1GHLPC/1G HSTP5X8 BK 2214/2216**	**GH Armor Systems**	GH BODY ARMOR PRO VEST LEVEL 3A 05 W/ 1 CARRIER AND STP	30%	1	□ 569.99	□ 398.99
BODY ARMOR	**BP046 BLK LG SHT**	**GHPRO3A/1GHLPC/1G HSTP5X8 BK 2212/2214**	**GH Armor Systems**	GH BODY ARMOR PRO VEST LEVEL 3A 05 W/ 1 CARRIER AND STP	30%	1	□ 569.99	□ 398.99
BODY ARMOR	**BP046 BLK MD LNG**	**GHPRO3A/1GHLPC/1G HSTP5X8 BK 2014/2016**	**GH Armor Systems**	GH BODY ARMOR PRO VEST LEVEL 3A 05 W/ 1 CARRIER AND STP	30%	1	□ 569.99	□ 398.99
BODY ARMOR	**BP046 BLK MD SHT**	**GHPRO3A/1GHLPC/1G HSTP5X8 BK 2012/2014**	**GH Armor Systems**	GH BODY ARMOR PRO VEST LEVEL 3A 05 W/ 1 CARRIER AND STP	30%	1	□ 569.99	□ 398.99
BODY ARMOR	**BP046 BLK SM LNG**	**GHPRO3A/1GHLPC/1G HSTP5X8 BK 1813/1815**	**GH Armor Systems**	GH BODY ARMOR PRO VEST LEVEL 3A 05 W/ 1 CARRIER AND STP	30%	1	□ 569.99	□ 398.99
BODY ARMOR	**BP046 BLK SM SHT**	**GHPRO3A/1GHLPC/1G HSTP5X8 BK 1811/1813**	**GH Armor Systems**	GH BODY ARMOR PRO VEST LEVEL 3A 05 W/ 1 CARRIER AND STP	30%	1	□ 569.99	□ 398.99
BODY ARMOR	**BP046 BLK XL LNG**	**GHPRO3A/1GHLPC/1G HSTP5X8 BK 2414/2416**	**GH Armor Systems**	GH BODY ARMOR PRO VEST LEVEL 3A 05 W/ 1 CARRIER AND STP	30%	1	□ 569.99	□ 398.99
BODY ARMOR	**BP046 BLK XL SHT**	**GHPRO3A/1GHLPC/1G HSTP5X8 BK 2412/2414**	**GH Armor Systems**	GH BODY ARMOR PRO VEST LEVEL 3A 05 W/ 1 CARRIER AND STP	30%	1	□ 569.99	□ 398.99

BODY ARMOR	**BP046 BLK 2X LNG**	**GHPRO3A/1GHLPC/1G HSTP5X8 BK 2614/2616**	**GH Armor Systems**	GH BODY ARMOR PRO VEST LEVEL 3A 05 W/ 1 CARRIER AND STP	30%	1	□ 569.99	□ 398.99
BODY ARMOR	**BP046 BLK 2X SHT**	**GHPRO3A/1GHLPC/1G HSTP5X8 BK 2612/2614**	**GH Armor Systems**	GH BODY ARMOR PRO VEST LEVEL 3A 05 W/ 1 CARRIER AND STP	30%	1	□ 569.99	□ 398.99
BODY ARMOR	**BP046 BLK 3X LNG**	**GHPRO3A/1GHLPC/1G HSTP5X8 BK 2814/2816**	**GH Armor Systems**	GH BODY ARMOR PRO VEST LEVEL 3A 05 W/ 1 CARRIER AND STP	30%	1	□ 569.99	□ 398.99
BODY ARMOR	**BP046 BLK 3X SHT**	**GHPRO3A/1GHLPC/1G HSTP5X8 BK 2812/2814**	**GH Armor Systems**	GH BODY ARMOR PRO VEST LEVEL 3A 05 W/ 1 CARRIER AND STP	30%	1	□ 569.99	□ 398.99
BODY ARMOR	**BP046 BLK 3X XLNG**	**GHPRO3A/1GHLPC/1G HSTP5X8 BK 2815/2817**	**GH Armor Systems**	GH BODY ARMOR PRO VEST LEVEL 3A 05 W/ 1 CARRIER AND STP	30%	1	□ 569.99	□ 398.99
BODY ARMOR	**BP046 BLK 4X LNG**	**GHPRO3A/1GHLPC/1G HSTP5X8 BK 3015/3017**	**GH Armor Systems**	GH BODY ARMOR PRO VEST LEVEL 3A 05 W/ 1 CARRIER AND STP	30%	1	□ 569.99	□ 398.99
BODY ARMOR	**BP046 BLK 4X REG**	**GHPRO3A/1GHLPC/1G HSTP5X8 BK 3014/3016**	**GH Armor Systems**	GH BODY ARMOR PRO VEST LEVEL 3A 05 W/ 1 CARRIER AND STP	30%	1	□ 569.99	□ 398.99
BODY ARMOR	**BP046 BLK 4X SHT**	**GHPRO3A/1GHLPC/1G HSTP5X8 BK 3013/3015**	**GH Armor Systems**	GH BODY ARMOR PRO VEST LEVEL 3A 05 W/ 1 CARRIER AND STP	30%	1	□ 569.99	□ 398.99
BODY ARMOR	**BP046 WHT LG LNG**	**GHPRO3A/1GHLPC/1G HSTP5X8 WHT 2214/2216**	**GH Armor Systems**	GH BODY ARMOR PRO VEST LEVEL 3A 05 W/ 1 CARRIER AND STP	30%	1	□ 569.99	□ 398.99
BODY ARMOR	**BP046 WHT LG SHT**	**GHPRO3A/1GHLPC/1G HSTP5X8 WHT 2212/2214**	**GH Armor Systems**	GH BODY ARMOR PRO VEST LEVEL 3A 05 W/ 1 CARRIER AND STP	30%	1	□ 569.99	□ 398.99
BODY ARMOR	**BP046 WHT MD LNG**	**GHPRO3A/1GHLPC/1G HSTP5X8 WHT 2014/2016**	**GH Armor Systems**	GH BODY ARMOR PRO VEST LEVEL 3A 05 W/ 1 CARRIER AND STP	30%	1	□ 569.99	□ 398.99
BODY ARMOR	**BP046 WHT MD REG**	**GHPRO3A/1GHLPC/1G HSTP5X8 WHT 2013/2015**	**GH Armor Systems**	GH BODY ARMOR PRO VEST LEVEL 3A 05 W/ 1 CARRIER AND STP	30%	1	□ 569.99	□ 398.99
BODY ARMOR	**BP046 WHT MD SHT**	**GHPRO3A/1GHLPC/1G HSTP5X8 WHT 2012/2014**	**GH Armor Systems**	GH BODY ARMOR PRO VEST LEVEL 3A 05 W/ 1 CARRIER AND STP	30%	1	□ 569.99	□ 398.99
BODY ARMOR	**BP046 WHT SM REG**	**GHPRO3A/1GHLPC/1G HSTP5X8 WHT 1812/1814**	**GH Armor Systems**	GH BODY ARMOR PRO VEST LEVEL 3A 05 W/ 1 CARRIER AND STP	30%	1	□ 569.99	□ 398.99
BODY ARMOR	**BP046 WHT SM SHT**	**GHPRO3A/1GHLPC/1G HSTP5X8 WHT 1811/1813**	**GH Armor Systems**	GH BODY ARMOR PRO VEST LEVEL 3A 05 W/ 1 CARRIER AND STP	30%	1	□ 569.99	□ 398.99

BODY ARMOR	**BP046 WHT XL LNG**	**GHPRO3A/1GHLPC/1GHSTP5X8 WHT 2414/2416**	**GH Armor Systems**	GH BODY ARMOR PRO VEST LEVEL 3A 05 W/ 1 CARRIER AND STP	30%	1	□ 569.99	□ 398.99
BODY ARMOR	**BP046 WHT XL REG**	**GHPRO3A/1GHLPC/1GHSTP5X8 WHT 2413/2415**	**GH Armor Systems**	GH BODY ARMOR PRO VEST LEVEL 3A 05 W/ 1 CARRIER AND STP	30%	1	□ 569.99	□ 398.99
BODY ARMOR	**BP046 WHT 2X LNG**	**GHPRO3A/1GHLPC/1GHSTP5X8 WHT 2614/2616**	**GH Armor Systems**	GH BODY ARMOR PRO VEST LEVEL 3A 05 W/ 1 CARRIER AND STP	30%	1	□ 569.99	□ 398.99
BODY ARMOR	**BP046 WHT 4X REG**	**GHPRO3A/1GHLPC/1GHSTP5X8 WHT 3014/3016**	**GH Armor Systems**	GH BODY ARMOR PRO VEST LEVEL 3A 05 W/ 1 CARRIER AND STP	30%	1	□ 569.99	□ 398.99
BODY ARMOR	**BP046 WHT SM LNG**	**GHPRO3A/1GHLPC/1GHSTP5X8 WHT 1813/1815**	**GH Armor Systems**	GH BODY ARMOR PRO VEST LEVEL 3A 05 W/ 1 CARRIER AND STP	30%	1	□ 569.99	□ 398.99
BODY ARMOR	**BP046 WHT XL SHT**	**GHPRO3A/1GHLPC/1GHSTP5X8 WHT 2412/2414**	**GH Armor Systems**	GH BODY ARMOR PRO VEST LEVEL 3A 05 W/ 1 CARRIER AND STP	30%	1	□ 569.99	□ 398.99
BODY ARMOR	**BP046 WHT 2X SHT**	**GHPRO3A/1GHLPC/1GHSTP5X8 WHT 2612/2614**	**GH Armor Systems**	GH BODY ARMOR PRO VEST LEVEL 3A 05 W/ 1 CARRIER AND STP	30%	1	□ 569.99	□ 398.99
BODY ARMOR	**BP545 BLK SM REG**	**GHPROXPX03/2GHLPC/1GHSTP5X8 BK S2013/201**	**GH Armor Systems**	GH ARMOR PROX PACKAGE LEVEL IIIA 06 2 CARRIERS	30%	1	□ 1,034.99	□ 724.49
BODY ARMOR	**BP545 BLK XL REG**	**GHPROXPX03/2GHLPC/1GHSTP5X8 BK 2413/2415**	**GH Armor Systems**	GH ARMOR PROX PACKAGE LEVEL IIIA 06 2 CARRIERS	30%	1	□ 1,034.99	□ 724.49
BODY ARMOR	**BP545 TAN LG LNG**	**GHPROXPX03/2GHLPC/1GHSTP5X8 TN 2214/2216**	**GH Armor Systems**	GH ARMOR PROX PACKAGE LEVEL IIIA 06 2 CARRIERS	30%	1	□ 1,034.99	□ 724.49
BODY ARMOR	**BP545 BLK LG LNG**	**GHPROXPX03/2GHLPC/1GHSTP5X8 BK 2214/2216**	**GH Armor Systems**	GH ARMOR PROX PACKAGE LEVEL IIIA 06 2 CARRIERS	30%	1	□ 1,034.99	□ 724.49
BODY ARMOR	**BP545 BLK LG REG**	**GHPROXPX03/2GHLPC/1GHSTP5X8 BK 2213/2215**	**GH Armor Systems**	GH ARMOR PROX PACKAGE LEVEL IIIA 06 2 CARRIERS	30%	1	□ 1,034.99	□ 724.49
BODY ARMOR	**BP545 BLK LG SHT**	**GHPROXPX03/2GHLPC/1GHSTP5X8 BK 2212/2214**	**GH Armor Systems**	GH ARMOR PROX PACKAGE LEVEL IIIA 06 2 CARRIERS	30%	1	□ 1,034.99	□ 724.49
BODY ARMOR	**BP545 BLK MD LNG**	**GHPROXPX03/2GHLPC/1GHSTP5X8 BK 2014/2016**	**GH Armor Systems**	GH ARMOR PROX PACKAGE LEVEL IIIA 06 2 CARRIERS	30%	1	□ 1,034.99	□ 724.49
BODY ARMOR	**BP545 BLK MD REG**	**GHPROXPX03/2GHLPC/1GHSTP5X8 BK 2013/2015**	**GH Armor Systems**	GH ARMOR PROX PACKAGE LEVEL IIIA 06 2 CARRIERS	30%	1	□ 1,034.99	□ 724.49

BODY ARMOR	**BP545 BLK XL LNG**	**GHPROXPX03/2GHLPC /1GHSTP5X8 BK 2414/2416**	**GH Armor Systems**	GH ARMOR PROX PACKAGE LEVEL IIIA 06 2 CARRIERS	30%	1	□ 1,034.99	□ 724.49
BODY ARMOR	**BP545 DKNV LG LNG**	**GHPROXPX03/2GHLPC /1GHSTP5X8 DKNV LG/LN**	**GH Armor Systems**	GH ARMOR PROX PACKAGE LEVEL IIIA 06 2 CARRIERS	30%	1	□ 1,034.99	□ 724.49
BODY ARMOR	**BP545 DKNV LG REG**	**GHPROXPX03/2GHLPC /1GHSTP5X8 DKNV 2213/22**	**GH Armor Systems**	GH ARMOR PROX PACKAGE LEVEL IIIA 06 2 CARRIERS	30%	1	□ 1,034.99	□ 724.49
BODY ARMOR	**BP545 DKNV MD LNG**	**GHPROXPX03/2GHLPC /1GHSTP5X8 DKNV MD/LN**	**GH Armor Systems**	GH ARMOR PROX PACKAGE LEVEL IIIA 06 2 CARRIERS	30%	1	□ 1,034.99	□ 724.49
BODY ARMOR	**BP545 DKNV MD REG**	**GHPROXPX03/2GHLPC /1GHSTP5X8 DKNV MD/RE**	**GH Armor Systems**	GH ARMOR PROX PACKAGE LEVEL IIIA 06 2 CARRIERS	30%	1	□ 1,034.99	□ 724.49
BODY ARMOR	**BP545 DKNV SM REG**	**GHPROXPX03/2GHLPC /1GHSTP5X8 DKNV S2013/2**	**GH Armor Systems**	GH ARMOR PROX PACKAGE LEVEL IIIA 06 2 CARRIERS	30%	1	□ 1,034.99	□ 724.49
BODY ARMOR	**BP545 DKNV XL LNG**	**GHPROXPX03/2GHLPC /1GHSTP5X8 DKNV 2414/24**	**GH Armor Systems**	GH ARMOR PROX PACKAGE LEVEL IIIA 06 2 CARRIERS	30%	1	□ 1,034.99	□ 724.49
BODY ARMOR	**BP545 TAN LG REG**	**GHPROXPX03/2GHLPC /1GHSTP5X8 TN 2213/2215**	**GH Armor Systems**	GH ARMOR PROX PACKAGE LEVEL IIIA 06 2 CARRIERS	30%	1	□ 1,034.99	□ 724.49
BODY ARMOR	**BP545 TAN LG SHT**	**GHPROXPX03/2GHLPC /1GHSTP5X8 TN 2212/2214**	**GH Armor Systems**	GH ARMOR PROX PACKAGE LEVEL IIIA 06 2 CARRIERS	30%	1	□ 1,034.99	□ 724.49
BODY ARMOR	**BP545 TAN MD LNG**	**GHPROXPX03/2GHLPC /1GHSTP5X8 TN 2014/2016**	**GH Armor Systems**	GH ARMOR PROX PACKAGE LEVEL IIIA 06 2 CARRIERS	30%	1	□ 1,034.99	□ 724.49
BODY ARMOR	**BP545 TAN MD REG**	**GHPROXPX03/2GHLPC /1GHSTP5X8 TN 2013/2015**	**GH Armor Systems**	GH ARMOR PROX PACKAGE LEVEL IIIA 06 2 CARRIERS	30%	1	□ 1,034.99	□ 724.49
BODY ARMOR	**BP545 TAN SM SHT**	**GHPROXPX03/2GHLPC /1GHSTP5X8 TN SM SHT**	**GH Armor Systems**	GH ARMOR PROX PACKAGE LEVEL IIIA 06 2 CARRIERS	30%	1	□ 1,034.99	□ 724.49
BODY ARMOR	**BP545 TAN XL LNG**	**GHPROXPX03/2GHLPC /1GHSTP5X8 TN 2414/2416**	**GH Armor Systems**	GH ARMOR PROX PACKAGE LEVEL IIIA 06 2 CARRIERS	30%	1	□ 1,034.99	□ 724.49
BODY ARMOR	**BP545 TAN XL REG**	**GHPROXPX03/2GHLPC /1GHSTP5X8 TN 2413/2415**	**GH Armor Systems**	GH ARMOR PROX PACKAGE LEVEL IIIA 06 2 CARRIERS	30%	1	□ 1,034.99	□ 724.49
BODY ARMOR	**BP545 WHT LG LNG**	**GHPROXPX03/2GHLPC /1GHSTP5X8WHT 2214/2216**	**GH Armor Systems**	GH ARMOR PROX PACKAGE LEVEL IIIA 06 2 CARRIERS	30%	1	□ 1,034.99	□ 724.49

BODY ARMOR	**BP545 WHT LG REG**	**GHPROXPX03/2GHLPC /1GHSTP5X8WHT 2213/2215**	**GH Armor Systems**	GH ARMOR PROX PACKAGE LEVEL IIIA 06 2 CARRIERS	30%	1	□ 1,034.99	□ 724.49
BODY ARMOR	**BP545 WHT LG SHT**	**GHPROXPX03/2GHLPC /1GHSTP5X8WHT 2212/2214**	**GH Armor Systems**	GH ARMOR PROX PACKAGE LEVEL IIIA 06 2 CARRIERS	30%	1	□ 1,034.99	□ 724.49
BODY ARMOR	**BP545 WHT MD LNG**	**GHPROXPX03/2GHLPC /1GHSTP5X8WHT 2014/2016**	**GH Armor Systems**	GH ARMOR PROX PACKAGE LEVEL IIIA 06 2 CARRIERS	30%	1	□ 1,034.99	□ 724.49
BODY ARMOR	**BP545 WHT MD REG**	**GHPROXPX03/2GHLPC /1GHSTP5X8WHT 2013/2015**	**GH Armor Systems**	GH ARMOR PROX PACKAGE LEVEL IIIA 06 2 CARRIERS	30%	1	□ 1,034.99	□ 724.49
BODY ARMOR	**BP545 WHT SM REG**	**GHPROXPX03/2GHLPC /1GHSTP5X8WHT S2013/201**	**GH Armor Systems**	GH ARMOR PROX PACKAGE LEVEL IIIA 06 2 CARRIERS	30%	1	□ 1,034.99	□ 724.49
BODY ARMOR	**BP545 WHT XL LNG**	**GHPROXPX03/2GHLPC /1GHSTP5X8WHT 2414/2416**	**GH Armor Systems**	GH ARMOR PROX PACKAGE LEVEL IIIA 06 2 CARRIERS	30%	1	□ 1,034.99	□ 724.49
BODY ARMOR	**BP545 WHT XL REG**	**GHPROXPX03/2GHLPC /1GHSTP5X8WHT 2413/2415**	**GH Armor Systems**	GH ARMOR PROX PACKAGE LEVEL IIIA 06 2 CARRIERS	30%	1	□ 1,034.99	□ 724.49
BODY ARMOR	**BP545 BLK SM LNG**	**GHPROXPX03/2GHLPC /1GHSTP5X8 BK 1813/1815**	**GH Armor Systems**	GH ARMOR PROX PACKAGE LEVEL IIIA 06 2 CARRIERS	30%	1	□ 1,034.99	□ 724.49
BODY ARMOR	**BP545 BLK SM SHT**	**GHPROXPX03/2GHLPC /1GHSTP5X8 BK 1811/1813**	**GH Armor Systems**	GH ARMOR PROX PACKAGE LEVEL IIIA 06 2 CARRIERS	30%	1	□ 1,034.99	□ 724.49
BODY ARMOR	**BP545 BLK XL SHT**	**GHPROXPX03/2GHLPC /1GHSTP5X8 BK 2412/2414**	**GH Armor Systems**	GH ARMOR PROX PACKAGE LEVEL IIIA 06 2 CARRIERS	30%	1	□ 1,034.99	□ 724.49
BODY ARMOR	**BP545 DKNV LG SHT**	**GHPROXPX03/2GHLPC /1GHSTP5X8 DKNV 2212/22**	**GH Armor Systems**	GH ARMOR PROX PACKAGE LEVEL IIIA 06 2 CARRIERS	30%	1	□ 1,034.99	□ 724.49
BODY ARMOR	**BP545 DKNV MD SHT**	**GHPROXPX03/2GHLPC /1GHSTP5X8 DKNV 2012/20**	**GH Armor Systems**	GH ARMOR PROX PACKAGE LEVEL IIIA 06 2 CARRIERS	30%	1	□ 1,034.99	□ 724.49
BODY ARMOR	**BP545 DKNV SM LNG**	**GHPROXPX03/2GHLPC /1GHSTP5X8 DKNV 1813/18**	**GH Armor Systems**	GH ARMOR PROX PACKAGE LEVEL IIIA 06 2 CARRIERS	30%	1	□ 1,034.99	□ 724.49
BODY ARMOR	**BP545 DKNV SM SHT**	**GHPROXPX03/2GHLPC /1GHSTP5X8 DKNV 1811/18**	**GH Armor Systems**	GH ARMOR PROX PACKAGE LEVEL IIIA 06 2 CARRIERS	30%	1	□ 1,034.99	□ 724.49
BODY ARMOR	**BP545 DKNV XL REG**	**GHPROXPX03/2GHLPC /1GHSTP5X8 DKNV 2413/24**	**GH Armor Systems**	GH ARMOR PROX PACKAGE LEVEL IIIA 06 2 CARRIERS	30%	1	□ 1,034.99	□ 724.49

BODY ARMOR	**BP545 DKNV XL SHT**	**GHPROXPX03/2GHLPC /1GHSTP5X8 DKNV 2412/24**	**GH Armor Systems**	GH ARMOR PROX PACKAGE LEVEL IIIA 06 2 CARRIERS	30%	1	□ 1,034.99	□ 724.49
BODY ARMOR	**BP545 TAN MD SHT**	**GHPROXPX03/2GHLPC /1GHSTP5X8 TN 2012/2014**	**GH Armor Systems**	GH ARMOR PROX PACKAGE LEVEL IIIA 06 2 CARRIERS	30%	1	□ 1,034.99	□ 724.49
BODY ARMOR	**BP545 TAN SM LNG**	**GHPROXPX03/2GHLPC /1GHSTP5X8 TN 1813/1815**	**GH Armor Systems**	GH ARMOR PROX PACKAGE LEVEL IIIA 06 2 CARRIERS	30%	1	□ 1,034.99	□ 724.49
BODY ARMOR	**BP545 TAN SM REG**	**GHPROXPX03/2GHLPC /1GHSTP5X8 TN SM REG**	**GH Armor Systems**	GH ARMOR PROX PACKAGE LEVEL IIIA 06 2 CARRIERS	30%	1	□ 1,034.99	□ 724.49
BODY ARMOR	**BP545 TAN XL SHT**	**GHPROXPX03/2GHLPC /1GHSTP5X8 TN 2412/2414**	**GH Armor Systems**	GH ARMOR PROX PACKAGE LEVEL IIIA 06 2 CARRIERS	30%	1	□ 1,034.99	□ 724.49
BODY ARMOR	**BP545 WHT MD SHT**	**GHPROXPX03/2GHLPC /1GHSTP5X8WHT 2012/2014**	**GH Armor Systems**	GH ARMOR PROX PACKAGE LEVEL IIIA 06 2 CARRIERS	30%	1	□ 1,034.99	□ 724.49
BODY ARMOR	**BP545 WHT SM LNG**	**GHPROXPX03/2GHLPC /1GHSTP5X8WHT 1813/1815**	**GH Armor Systems**	GH ARMOR PROX PACKAGE LEVEL IIIA 06 2 CARRIERS	30%	1	□ 1,034.99	□ 724.49
BODY ARMOR	**BP545 WHT SM SHT**	**GHPROXPX03/2GHLPC /1GHSTP5X8WHT 1811/1813**	**GH Armor Systems**	GH ARMOR PROX PACKAGE LEVEL IIIA 06 2 CARRIERS	30%	1	□ 1,034.99	□ 724.49
BODY ARMOR	**BP545 WHT XL SHT**	**GHPROXPX03/2GHLPC /1GHSTP5X8WHT 2412/2414**	**GH Armor Systems**	GH ARMOR PROX PACKAGE LEVEL IIIA 06 2 CARRIERS	30%	1	□ 1,034.99	□ 724.49
BODY ARMOR	**BP545 DKNV 3X SHT**	**GHPROXPX03/2GHLPC /1GHSTP5X8 DKNV 2812/28**	**GH Armor Systems**	GH ARMOR PROX PACKAGE LEVEL IIIA 06 2 CARRIERS	30%	1	□ 1,034.99	□ 724.49
BODY ARMOR	**BP545 TAN 3X SHT**	**GHPROXPX03/2GHLPC /1GHSTP5X8 TN 2812/2814**	**GH Armor Systems**	GH ARMOR PROX PACKAGE LEVEL IIIA 06 2 CARRIERS	30%	1	□ 1,034.99	□ 724.49
BODY ARMOR	**BP545 WHT 3X SHT**	**GHPROXPX03/2GHLPC /1GHSTP5X8WHT 2812/2814**	**GH Armor Systems**	GH ARMOR PROX PACKAGE LEVEL IIIA 06 2 CARRIERS	30%	1	□ 1,034.99	□ 724.49
BODY ARMOR	**BP309**	**5X8 METAL**	**GH Armor Systems**	5 X 8 STEEL TRAUMA PLATE	30%	1	□ 44.99	□ 31.49
BODY ARMOR	**BP470 BLK 2X REG**	**GH-USC BLK 2613/2615**	**GH Armor Systems**	GH ARMOR SHIRT CARRIER	30%	1	□ 249.99	□ 174.99
BODY ARMOR	**BP470 BLK LG LNG**	**GH-USC BLK 2214/2216**	**GH Armor Systems**	GH ARMOR SHIRT CARRIER	30%	1	□ 249.99	□ 174.99
BODY ARMOR	**BP470 BLK 2X LNG**	**GH-USC BLK 2614/2616**	**GH Armor Systems**	GH ARMOR SHIRT CARRIER	30%	1	□ 249.99	□ 174.99

BODY ARMOR	**BP470 BLK 2X SHT**	**GH-USC BLK 2612/2614**	**GH Armor Systems**	GH ARMOR SHIRT CARRIER	30%	1	□ 249.99	□ 174.99
BODY ARMOR	**BP470 BLK 3X LNG**	**GH-USC BLK 2814/2816**	**GH Armor Systems**	GH ARMOR SHIRT CARRIER	30%	1	□ 249.99	□ 174.99
BODY ARMOR	**BP470 BLK 3X REG**	**GH-USC BLK 2813/2815**	**GH Armor Systems**	GH ARMOR SHIRT CARRIER	30%	1	□ 249.99	□ 174.99
BODY ARMOR	**BP470 BLK 4X LNG**	**GH-USC BLK 3015/3017**	**GH Armor Systems**	GH ARMOR SHIRT CARRIER	30%	1	□ 249.99	□ 174.99
BODY ARMOR	**BP470 BLK 4X REG**	**GH-USC BLK 3014/3016**	**GH Armor Systems**	GH ARMOR SHIRT CARRIER	30%	1	□ 249.99	□ 174.99
BODY ARMOR	**BP470 BLK 5X LNG**	**GH-USC BLK 3215/3217**	**GH Armor Systems**	GH ARMOR SHIRT CARRIER	30%	1	□ 249.99	□ 174.99
BODY ARMOR	**BP470 BLK 5X REG**	**GH-USC BLK 3214/3216**	**GH Armor Systems**	GH ARMOR SHIRT CARRIER	30%	1	□ 249.99	□ 174.99
BODY ARMOR	**BP470 BLK LG REG**	**GH-USC BLK 2213/2215**	**GH Armor Systems**	GH ARMOR SHIRT CARRIER	30%	1	□ 249.99	□ 174.99
BODY ARMOR	**BP470 BLK LG SHT**	**GH-USC BLK 2212/2214**	**GH Armor Systems**	GH ARMOR SHIRT CARRIER	30%	1	□ 249.99	□ 174.99
BODY ARMOR	**BP470 BLK MD LNG**	**GH-USC BLK 2014/2016**	**GH Armor Systems**	GH ARMOR SHIRT CARRIER	30%	1	□ 249.99	□ 174.99
BODY ARMOR	**BP470 BLK MD REG**	**GH-USC BLK 2013/2015**	**GH Armor Systems**	GH ARMOR SHIRT CARRIER	30%	1	□ 249.99	□ 174.99
BODY ARMOR	**BP470 BLK MD SHT**	**GH-USC BLK 2012/2014**	**GH Armor Systems**	GH ARMOR SHIRT CARRIER	30%	1	□ 249.99	□ 174.99
BODY ARMOR	**BP470 BLK SM LNG**	**GH-USC BLK 1813/1815**	**GH Armor Systems**	GH ARMOR SHIRT CARRIER	30%	1	□ 249.99	□ 174.99
BODY ARMOR	**BP470 BLK SM REG**	**GH-USC BLK 1812/1814**	**GH Armor Systems**	GH ARMOR SHIRT CARRIER	30%	1	□ 249.99	□ 174.99
BODY ARMOR	**BP470 BLK XL LNG**	**GH-USC BLK 2414/2416**	**GH Armor Systems**	GH ARMOR SHIRT CARRIER	30%	1	□ 249.99	□ 174.99
BODY ARMOR	**BP470 BLK XL REG**	**GH-USC BLK 2413/2415**	**GH Armor Systems**	GH ARMOR SHIRT CARRIER	30%	1	□ 249.99	□ 174.99
BODY ARMOR	**BP470 BLK XL SHT**	**GH-USC BLK 2412/2414**	**GH Armor Systems**	GH ARMOR SHIRT CARRIER	30%	1	□ 249.99	□ 174.99
BODY ARMOR	**BP470 BRN 2X LNG**	**GH-USC BRN 2614/2616**	**GH Armor Systems**	GH ARMOR SHIRT CARRIER	30%	1	□ 249.99	□ 174.99
BODY ARMOR	**BP470 BRN 2X REG**	**GH-USC BRN 2613/2615**	**GH Armor Systems**	GH ARMOR SHIRT CARRIER	30%	1	□ 249.99	□ 174.99
BODY ARMOR	**BP470 BRN 2X SHT**	**GH-USC BRN 2612/2614**	**GH Armor Systems**	GH ARMOR SHIRT CARRIER	30%	1	□ 249.99	□ 174.99
BODY ARMOR	**BP470 BRN 3X LNG**	**GH-USC BRN 2814/2816**	**GH Armor Systems**	GH ARMOR SHIRT CARRIER	30%	1	□ 249.99	□ 174.99
BODY ARMOR	**BP470 BRN 3X REG**	**GH-USC BRN 2813/2815**	**GH Armor Systems**	GH ARMOR SHIRT CARRIER	30%	1	□ 249.99	□ 174.99

BODY ARMOR	**BP470 BRN 4X LNG**	**GH-USC BRN 3015/3017**	**GH Armor Systems**	GH ARMOR SHIRT CARRIER	30%	1	□ 249.99	□ 174.99
BODY ARMOR	**BP470 BRN 4X REG**	**GH-USC BRN 3014/3016**	**GH Armor Systems**	GH ARMOR SHIRT CARRIER	30%	1	□ 249.99	□ 174.99
BODY ARMOR	**BP470 BRN 5X LNG**	**GH-USC BRN 3215/3217**	**GH Armor Systems**	GH ARMOR SHIRT CARRIER	30%	1	□ 249.99	□ 174.99
BODY ARMOR	**BP470 BRN 5X REG**	**GH-USC BRN 3214/3216**	**GH Armor Systems**	GH ARMOR SHIRT CARRIER	30%	1	□ 249.99	□ 174.99
BODY ARMOR	**BP470 BRN LG LNG**	**GH-USC BRN 2214/2216**	**GH Armor Systems**	GH ARMOR SHIRT CARRIER	30%	1	□ 249.99	□ 174.99
BODY ARMOR	**BP470 BRN LG REG**	**GH-USC BRN 2213/2215**	**GH Armor Systems**	GH ARMOR SHIRT CARRIER	30%	1	□ 249.99	□ 174.99
BODY ARMOR	**BP470 BRN LG SHT**	**GH-USC BRN 2212/2214**	**GH Armor Systems**	GH ARMOR SHIRT CARRIER	30%	1	□ 249.99	□ 174.99
BODY ARMOR	**BP470 BRN MD LNG**	**GH-USC BRN 2014/2016**	**GH Armor Systems**	GH ARMOR SHIRT CARRIER	30%	1	□ 249.99	□ 174.99
BODY ARMOR	**BP470 BRN MD REG**	**GH-USC BRN 2013/2015**	**GH Armor Systems**	GH ARMOR SHIRT CARRIER	30%	1	□ 249.99	□ 174.99
BODY ARMOR	**BP470 BRN MD SHT**	**GH-USC BRN 2012/2014**	**GH Armor Systems**	GH ARMOR SHIRT CARRIER	30%	1	□ 249.99	□ 174.99
BODY ARMOR	**BP470 BRN SM LNG**	**GH-USC BRN 1813/1815**	**GH Armor Systems**	GH ARMOR SHIRT CARRIER	30%	1	□ 249.99	□ 174.99
BODY ARMOR	**BP470 BRN SM REG**	**GH-USC BRN 1812/1814**	**GH Armor Systems**	GH ARMOR SHIRT CARRIER	30%	1	□ 249.99	□ 174.99
BODY ARMOR	**BP470 BRN XL LNG**	**GH-USC BRN 2414/2416**	**GH Armor Systems**	GH ARMOR SHIRT CARRIER	30%	1	□ 249.99	□ 174.99
BODY ARMOR	**BP470 BRN XL REG**	**GH-USC BRN 2413/2415**	**GH Armor Systems**	GH ARMOR SHIRT CARRIER	30%	1	□ 249.99	□ 174.99
BODY ARMOR	**BP470 BRN XL SHT**	**GH-USC BRN 2412/2414**	**GH Armor Systems**	GH ARMOR SHIRT CARRIER	30%	1	□ 249.99	□ 174.99
BODY ARMOR	**BP470 DKNV 2X LNG**	**GH-USC DKNV 2614/2616**	**GH Armor Systems**	GH ARMOR SHIRT CARRIER	30%	1	□ 249.99	□ 174.99
BODY ARMOR	**BP470 DKNV 2X REG**	**GH-USC DKNV 2613/2615**	**GH Armor Systems**	GH ARMOR SHIRT CARRIER	30%	1	□ 249.99	□ 174.99
BODY ARMOR	**BP470 DKNV 2X SHT**	**GH-USC DKNV 2612/2614**	**GH Armor Systems**	GH ARMOR SHIRT CARRIER	30%	1	□ 249.99	□ 174.99
BODY ARMOR	**BP470 DKNV 3X LNG**	**GH-USC DKNV 2814/2816**	**GH Armor Systems**	GH ARMOR SHIRT CARRIER	30%	1	□ 249.99	□ 174.99
BODY ARMOR	**BP470 DKNV 3X REG**	**GH-USC DKNV 2813/2815**	**GH Armor Systems**	GH ARMOR SHIRT CARRIER	30%	1	□ 249.99	□ 174.99
BODY ARMOR	**BP470 DKNV 4X LNG**	**GH-USC DKNV 3015/3017**	**GH Armor Systems**	GH ARMOR SHIRT CARRIER	30%	1	□ 249.99	□ 174.99
BODY ARMOR	**BP470 DKNV 4X REG**	**GH-USC DKNV 3014/3016**	**GH Armor Systems**	GH ARMOR SHIRT CARRIER	30%	1	□ 249.99	□ 174.99

BODY ARMOR	**BP470 DKNV 5X LNG**	**GH-USC DKNV 3215/3217**	**GH Armor Systems**	GH ARMOR SHIRT CARRIER	30%	1	□ 249.99	□ 174.99
BODY ARMOR	**BP470 DKNV 5X REG**	**GH-USC DKNV 3214/3216**	**GH Armor Systems**	GH ARMOR SHIRT CARRIER	30%	1	□ 249.99	□ 174.99
BODY ARMOR	**BP470 DKNV LG LNG**	**GH-USC DKNV 2214/2216**	**GH Armor Systems**	GH ARMOR SHIRT CARRIER	30%	1	□ 249.99	□ 174.99
BODY ARMOR	**BP470 DKNV LG REG**	**GH-USC DKNV 2213/2215**	**GH Armor Systems**	GH ARMOR SHIRT CARRIER	30%	1	□ 249.99	□ 174.99
BODY ARMOR	**BP470 DKNV LG SHT**	**GH-USC DKNV 2212/2214**	**GH Armor Systems**	GH ARMOR SHIRT CARRIER	30%	1	□ 249.99	□ 174.99
BODY ARMOR	**BP470 DKNV MD LNG**	**GH-USC DKNV 2014/2016**	**GH Armor Systems**	GH ARMOR SHIRT CARRIER	30%	1	□ 249.99	□ 174.99
BODY ARMOR	**BP470 DKNV MD REG**	**GH-USC DKNV 2013/2015**	**GH Armor Systems**	GH ARMOR SHIRT CARRIER	30%	1	□ 249.99	□ 174.99
BODY ARMOR	**BP470 DKNV MD SHT**	**GH-USC DKNV 2012/2014**	**GH Armor Systems**	GH ARMOR SHIRT CARRIER	30%	1	□ 249.99	□ 174.99
BODY ARMOR	**BP470 DKNV SM LNG**	**GH-USC DKNV 1813/1815**	**GH Armor Systems**	GH ARMOR SHIRT CARRIER	30%	1	□ 249.99	□ 174.99
BODY ARMOR	**BP470 DKNV SM REG**	**GH-USC DKNV 1812/1814**	**GH Armor Systems**	GH ARMOR SHIRT CARRIER	30%	1	□ 249.99	□ 174.99
BODY ARMOR	**BP470 DKNV XL LNG**	**GH-USC DKNV 2414/2416**	**GH Armor Systems**	GH ARMOR SHIRT CARRIER	30%	1	□ 249.99	□ 174.99
BODY ARMOR	**BP470 DKNV XL REG**	**GH-USC DKNV 2413/2415**	**GH Armor Systems**	GH ARMOR SHIRT CARRIER	30%	1	□ 249.99	□ 174.99
BODY ARMOR	**BP470 DKNV XL SHT**	**GH-USC DKNV 2412/2414**	**GH Armor Systems**	GH ARMOR SHIRT CARRIER	30%	1	□ 249.99	□ 174.99
BODY ARMOR	**BP470 GRY 2X LNG**	**GH-USC GRY 2614/2616**	**GH Armor Systems**	GH ARMOR SHIRT CARRIER	30%	1	□ 249.99	□ 174.99
BODY ARMOR	**BP470 GRY 2X REG**	**GH-USC GRY 2613/2615**	**GH Armor Systems**	GH ARMOR SHIRT CARRIER	30%	1	□ 249.99	□ 174.99
BODY ARMOR	**BP470 GRY 2X SHT**	**GH-USC GRY 2612/2614**	**GH Armor Systems**	GH ARMOR SHIRT CARRIER	30%	1	□ 249.99	□ 174.99
BODY ARMOR	**BP470 GRY 3X LNG**	**GH-USC GRY 2814/2816**	**GH Armor Systems**	GH ARMOR SHIRT CARRIER	30%	1	□ 249.99	□ 174.99
BODY ARMOR	**BP470 GRY 3X REG**	**GH-USC GRY 2813/2815**	**GH Armor Systems**	GH ARMOR SHIRT CARRIER	30%	1	□ 249.99	□ 174.99
BODY ARMOR	**BP470 GRY 4X LNG**	**GH-USC GRY 3015/3017**	**GH Armor Systems**	GH ARMOR SHIRT CARRIER	30%	1	□ 249.99	□ 174.99
BODY ARMOR	**BP470 GRY 4X REG**	**GH-USC GRY 3014/3016**	**GH Armor Systems**	GH ARMOR SHIRT CARRIER	30%	1	□ 249.99	□ 174.99
BODY ARMOR	**BP470 GRY 5X LNG**	**GH-USC GRY 3215/3217**	**GH Armor Systems**	GH ARMOR SHIRT CARRIER	30%	1	□ 249.99	□ 174.99
BODY ARMOR	**BP470 GRY 5X REG**	**GH-USC GRY 3214/3216**	**GH Armor Systems**	GH ARMOR SHIRT CARRIER	30%	1	□ 249.99	□ 174.99

BODY ARMOR	**BP470 GRY LG LNG**	**GH-USC GRY 2214/2216**	**GH Armor Systems**	GH ARMOR SHIRT CARRIER	30%	1	□ 249.99	□ 174.99
BODY ARMOR	**BP470 GRY LG REG**	**GH-USC GRY 2213/2215**	**GH Armor Systems**	GH ARMOR SHIRT CARRIER	30%	1	□ 249.99	□ 174.99
BODY ARMOR	**BP470 GRY LG SHT**	**GH-USC GRY 2212/2214**	**GH Armor Systems**	GH ARMOR SHIRT CARRIER	30%	1	□ 249.99	□ 174.99
BODY ARMOR	**BP470 GRY MD LNG**	**GH-USC GRY 2014/2016**	**GH Armor Systems**	GH ARMOR SHIRT CARRIER	30%	1	□ 249.99	□ 174.99
BODY ARMOR	**BP470 GRY MD REG**	**GH-USC GRY 2013/2015**	**GH Armor Systems**	GH ARMOR SHIRT CARRIER	30%	1	□ 249.99	□ 174.99
BODY ARMOR	**BP470 GRY MD SHT**	**GH-USC GRY 2012/2014**	**GH Armor Systems**	GH ARMOR SHIRT CARRIER	30%	1	□ 249.99	□ 174.99
BODY ARMOR	**BP470 GRY SM LNG**	**GH-USC GRY 1813/1815**	**GH Armor Systems**	GH ARMOR SHIRT CARRIER	30%	1	□ 249.99	□ 174.99
BODY ARMOR	**BP470 GRY SM REG**	**GH-USC GRY 1812/1814**	**GH Armor Systems**	GH ARMOR SHIRT CARRIER	30%	1	□ 249.99	□ 174.99
BODY ARMOR	**BP470 GRY XL LNG**	**GH-USC GRY 2414/2416**	**GH Armor Systems**	GH ARMOR SHIRT CARRIER	30%	1	□ 249.99	□ 174.99
BODY ARMOR	**BP470 GRY XL REG**	**GH-USC GRY 2413/2415**	**GH Armor Systems**	GH ARMOR SHIRT CARRIER	30%	1	□ 249.99	□ 174.99
BODY ARMOR	**BP470 GRY XL SHT**	**GH-USC GRY 2412/2414**	**GH Armor Systems**	GH ARMOR SHIRT CARRIER	30%	1	□ 249.99	□ 174.99
BODY ARMOR	**BP470 TAN 2X LNG**	**GH-USC TAN 2614/2616**	**GH Armor Systems**	GH ARMOR SHIRT CARRIER	30%	1	□ 249.99	□ 174.99
BODY ARMOR	**BP470 TAN 2X REG**	**GH-USC TAN 2613/2615**	**GH Armor Systems**	GH ARMOR SHIRT CARRIER	30%	1	□ 249.99	□ 174.99
BODY ARMOR	**BP470 TAN 2X SHT**	**GH-USC TAN 2612/2614**	**GH Armor Systems**	GH ARMOR SHIRT CARRIER	30%	1	□ 249.99	□ 174.99
BODY ARMOR	**BP470 TAN 3X LNG**	**GH-USC TAN 2814/2816**	**GH Armor Systems**	GH ARMOR SHIRT CARRIER	30%	1	□ 249.99	□ 174.99
BODY ARMOR	**BP470 TAN 3X REG**	**GH-USC TAN 2813/2815**	**GH Armor Systems**	GH ARMOR SHIRT CARRIER	30%	1	□ 249.99	□ 174.99
BODY ARMOR	**BP470 TAN 4X LNG**	**GH-USC TAN 3015/3017**	**GH Armor Systems**	GH ARMOR SHIRT CARRIER	30%	1	□ 249.99	□ 174.99
BODY ARMOR	**BP470 TAN 4X REG**	**GH-USC TAN 3014/3016**	**GH Armor Systems**	GH ARMOR SHIRT CARRIER	30%	1	□ 249.99	□ 174.99
BODY ARMOR	**BP470 TAN 5X LNG**	**GH-USC TAN 3215/3217**	**GH Armor Systems**	GH ARMOR SHIRT CARRIER	30%	1	□ 249.99	□ 174.99
BODY ARMOR	**BP470 TAN 5X REG**	**GH-USC TAN 3214/3216**	**GH Armor Systems**	GH ARMOR SHIRT CARRIER	30%	1	□ 249.99	□ 174.99
BODY ARMOR	**BP470 TAN LG LNG**	**GH-USC TAN 2214/2216**	**GH Armor Systems**	GH ARMOR SHIRT CARRIER	30%	1	□ 249.99	□ 174.99
BODY ARMOR	**BP470 TAN LG REG**	**GH-USC TAN 2213/2215**	**GH Armor Systems**	GH ARMOR SHIRT CARRIER	30%	1	□ 249.99	□ 174.99

BODY ARMOR	**BP470 TAN LG SHT**	**GH-USC TAN 2212/2214**	**GH Armor Systems**	GH ARMOR SHIRT CARRIER	30%	1	□ 249.99	□ 174.99
BODY ARMOR	**BP470 TAN MD LNG**	**GH-USC TAN 2014/2016**	**GH Armor Systems**	GH ARMOR SHIRT CARRIER	30%	1	□ 249.99	□ 174.99
BODY ARMOR	**BP470 TAN MD REG**	**GH-USC TAN 2013/2015**	**GH Armor Systems**	GH ARMOR SHIRT CARRIER	30%	1	□ 249.99	□ 174.99
BODY ARMOR	**BP470 TAN MD SHT**	**GH-USC TAN 2012/2014**	**GH Armor Systems**	GH ARMOR SHIRT CARRIER	30%	1	□ 249.99	□ 174.99
BODY ARMOR	**BP470 TAN SM LNG**	**GH-USC TAN 1813/1815**	**GH Armor Systems**	GH ARMOR SHIRT CARRIER	30%	1	□ 249.99	□ 174.99
BODY ARMOR	**BP470 TAN SM REG**	**GH-USC TAN 1812/1814**	**GH Armor Systems**	GH ARMOR SHIRT CARRIER	30%	1	□ 249.99	□ 174.99
BODY ARMOR	**BP470 TAN XL LNG**	**GH-USC TAN 2414/2416**	**GH Armor Systems**	GH ARMOR SHIRT CARRIER	30%	1	□ 249.99	□ 174.99
BODY ARMOR	**BP470 TAN XL REG**	**GH-USC TAN 2413/2415**	**GH Armor Systems**	GH ARMOR SHIRT CARRIER	30%	1	□ 249.99	□ 174.99
BODY ARMOR	**BP470 TAN XL SHT**	**GH-USC TAN 2412/2414**	**GH Armor Systems**	GH ARMOR SHIRT CARRIER	30%	1	□ 249.99	□ 174.99
BODY ARMOR	**BP470 WHT 2X LNG**	**GH-USC WHT 2614/2616**	**GH Armor Systems**	GH ARMOR SHIRT CARRIER	30%	1	□ 249.99	□ 174.99
BODY ARMOR	**BP470 WHT 2X REG**	**GH-USC WHT 2613/2615**	**GH Armor Systems**	GH ARMOR SHIRT CARRIER	30%	1	□ 249.99	□ 174.99
BODY ARMOR	**BP470 WHT 2X SHT**	**GH-USC WHT 2612/2614**	**GH Armor Systems**	GH ARMOR SHIRT CARRIER	30%	1	□ 249.99	□ 174.99
BODY ARMOR	**BP470 WHT 3X LNG**	**GH-USC WHT 2814/2816**	**GH Armor Systems**	GH ARMOR SHIRT CARRIER	30%	1	□ 249.99	□ 174.99
BODY ARMOR	**BP470 WHT 3X REG**	**GH-USC WHT 2813/2815**	**GH Armor Systems**	GH ARMOR SHIRT CARRIER	30%	1	□ 249.99	□ 174.99
BODY ARMOR	**BP470 WHT 4X LNG**	**GH-USC WHT 3015/3017**	**GH Armor Systems**	GH ARMOR SHIRT CARRIER	30%	1	□ 249.99	□ 174.99
BODY ARMOR	**BP470 WHT 4X REG**	**GH-USC WHT 3014/3016**	**GH Armor Systems**	GH ARMOR SHIRT CARRIER	30%	1	□ 249.99	□ 174.99
BODY ARMOR	**BP470 WHT 5X LNG**	**GH-USC WHT 3215/3217**	**GH Armor Systems**	GH ARMOR SHIRT CARRIER	30%	1	□ 249.99	□ 174.99
BODY ARMOR	**BP470 WHT 5X REG**	**GH-USC WHT 3214/3216**	**GH Armor Systems**	GH ARMOR SHIRT CARRIER	30%	1	□ 249.99	□ 174.99
BODY ARMOR	**BP470 WHT LG LNG**	**GH-USC WHT 2214/2216**	**GH Armor Systems**	GH ARMOR SHIRT CARRIER	30%	1	□ 249.99	□ 174.99
BODY ARMOR	**BP470 WHT LG REG**	**GH-USC WHT 2213/2215**	**GH Armor Systems**	GH ARMOR SHIRT CARRIER	30%	1	□ 249.99	□ 174.99
BODY ARMOR	**BP470 WHT MD SHT**	**GH-USC WHT 2012/2014**	**GH Armor Systems**	GH ARMOR SHIRT CARRIER	30%	1	□ 249.99	□ 174.99
BODY ARMOR	**BP470 WHT MD LNG**	**GH-USC WHT 2014/2016**	**GH Armor Systems**	GH ARMOR SHIRT CARRIER	30%	1	□ 249.99	□ 174.99

BODY ARMOR	**BP470 WHT MD REG**	**GH-USC WHT 2013/2015**	**GH Armor Systems**	GH ARMOR SHIRT CARRIER	30%	1	□ 249.99	□ 174.99
BODY ARMOR	**BP470 WHT SM LNG**	**GH-USC WHT 1813/1815**	**GH Armor Systems**	GH ARMOR SHIRT CARRIER	30%	1	□ 249.99	□ 174.99
BODY ARMOR	**BP470 WHT SM REG**	**GH-USC WHT 1812/1814**	**GH Armor Systems**	GH ARMOR SHIRT CARRIER	30%	1	□ 249.99	□ 174.99
BODY ARMOR	**BP470 WHT XL LNG**	**GH-USC WHT 2414/2416**	**GH Armor Systems**	GH ARMOR SHIRT CARRIER	30%	1	□ 249.99	□ 174.99
BODY ARMOR	**BP470 WHT XL REG**	**GH-USC WHT 2413/2415**	**GH Armor Systems**	GH ARMOR SHIRT CARRIER	30%	1	□ 249.99	□ 174.99
BODY ARMOR	**BP470 WHT XL SHT**	**GH-USC WHT 2412/2414**	**GH Armor Systems**	GH ARMOR SHIRT CARRIER	30%	1	□ 249.99	□ 174.99
BODY ARMOR	**BP470 WHT LG SHT**	**GH-USC WHT 2212/2214**	**GH Armor Systems**	GH ARMOR SHIRT CARRIER	30%	1	□ 249.99	□ 174.99
BODY ARMOR	**BP470 GRY SM SHT**	**GH-USC GRY 1811/1813**	**GH Armor Systems**	GH ARMOR SHIRT CARRIER	30%	1	□ 249.99	□ 174.99
BODY ARMOR	**BP470 BLK SM SHT**	**GH-USC BLK 1811/1813**	**GH Armor Systems**	GH ARMOR SHIRT CARRIER	30%	1	□ 249.99	□ 174.99
BODY ARMOR	**BP470 BLK 3X SHT**	**GH-USC BLK 2812/2814**	**GH Armor Systems**	GH ARMOR SHIRT CARRIER	30%	1	□ 249.99	□ 174.99
BODY ARMOR	**BP470 BRN SM SHT**	**GH-USC BRN 1811/1813**	**GH Armor Systems**	GH ARMOR SHIRT CARRIER	30%	1	□ 249.99	□ 174.99
BODY ARMOR	**BP470 BRN 3X SHT**	**GH-USC BRN 2812/2814**	**GH Armor Systems**	GH ARMOR SHIRT CARRIER	30%	1	□ 249.99	□ 174.99
BODY ARMOR	**BP470 BRN 4X SHT**	**GH-USC BRN 3013/3015**	**GH Armor Systems**	GH ARMOR SHIRT CARRIER	30%	1	□ 249.99	□ 174.99
BODY ARMOR	**BP470 BRN 5X SHT**	**GH-USC BRN 3213/3215**	**GH Armor Systems**	GH ARMOR SHIRT CARRIER	30%	1	□ 249.99	□ 174.99
BODY ARMOR	**BP470 DKNV 3X SHT**	**GH-USC DKNV 2812/2814**	**GH Armor Systems**	GH ARMOR SHIRT CARRIER	30%	1	□ 249.99	□ 174.99
BODY ARMOR	**BP470 DKNV 4X SHT**	**GH-USC DKNV 3013/3015**	**GH Armor Systems**	GH ARMOR SHIRT CARRIER	30%	1	□ 249.99	□ 174.99
BODY ARMOR	**BP470 DKNV 5X SHT**	**GH-USC DKNV 3213/3215**	**GH Armor Systems**	GH ARMOR SHIRT CARRIER	30%	1	□ 249.99	□ 174.99
BODY ARMOR	**BP470 GRY 3X SHT**	**GH-USC GRY 2812/2814**	**GH Armor Systems**	GH ARMOR SHIRT CARRIER	30%	1	□ 249.99	□ 174.99
BODY ARMOR	**BP470 GRY 4X SHT**	**GH-USC GRY 3013/3015**	**GH Armor Systems**	GH ARMOR SHIRT CARRIER	30%	1	□ 249.99	□ 174.99
BODY ARMOR	**BP470 GRY 5X SHT**	**GH-USC GRY 3213/3215**	**GH Armor Systems**	GH ARMOR SHIRT CARRIER	30%	1	□ 249.99	□ 174.99
BODY ARMOR	**BP470 TAN SM SHT**	**GH-USC TAN 1811/1813**	**GH Armor Systems**	GH ARMOR SHIRT CARRIER	30%	1	□ 249.99	□ 174.99
BODY ARMOR	**BP470 TAN 3X SHT**	**GH-USC TAN 2812/2814**	**GH Armor Systems**	GH ARMOR SHIRT CARRIER	30%	1	□ 249.99	□ 174.99

BODY ARMOR	**BP470 TAN 4X SHT**	**GH-USC TAN 3013/3015**	**GH Armor Systems**	GH ARMOR SHIRT CARRIER	30%	1	□ 249.99	□ 174.99
BODY ARMOR	**BP470 TAN 5X SHT**	**GH-USC TAN 3213/3215**	**GH Armor Systems**	GH ARMOR SHIRT CARRIER	30%	1	□ 249.99	□ 174.99
BODY ARMOR	**BP470 WHT SM SHT**	**GH-USC WHT 1811/1813**	**GH Armor Systems**	GH ARMOR SHIRT CARRIER	30%	1	□ 249.99	□ 174.99
BODY ARMOR	**BP470 WHT 3X SHT**	**GH-USC WHT 2812/2814**	**GH Armor Systems**	GH ARMOR SHIRT CARRIER	30%	1	□ 249.99	□ 174.99
BODY ARMOR	**BP470 WHT 4X SHT**	**GH-USC WHT 3013/3015**	**GH Armor Systems**	GH ARMOR SHIRT CARRIER	30%	1	□ 249.99	□ 174.99
BODY ARMOR	**BP470 WHT 5X SHT**	**GH-USC WHT 3213/3215**	**GH Armor Systems**	GH ARMOR SHIRT CARRIER	30%	1	□ 249.99	□ 174.99
BODY ARMOR	**BY082 BLK SM REG**	**GH-TRC BLK 1812/1814**	**GH Armor Systems**	GH TACTICAL RESPONSE CARRIER	30%	1	□ 339.99	□ 237.99
BODY ARMOR	**BY082 BLK MD REG**	**GH-TRC BLK 2013/2015**	**GH Armor Systems**	GH TACTICAL RESPONSE CARRIER	30%	1	□ 339.99	□ 237.99
BODY ARMOR	**BY082 BLK LG REG**	**GH-TRC BLK 2213/2215**	**GH Armor Systems**	GH TACTICAL RESPONSE CARRIER	30%	1	□ 339.99	□ 237.99
BODY ARMOR	**BY082 BLK XL REG**	**GH-TRC BLK 2413/2415**	**GH Armor Systems**	GH TACTICAL RESPONSE CARRIER	30%	1	□ 339.99	□ 237.99
BODY ARMOR	**BY082 COY SM REG**	**GH-TRC COY 1812/1814**	**GH Armor Systems**	GH TACTICAL RESPONSE CARRIER	30%	1	□ 339.99	□ 237.99
BODY ARMOR	**BY082 COY MD REG**	**GH-TRC COY 2013/2015**	**GH Armor Systems**	GH TACTICAL RESPONSE CARRIER	30%	1	□ 339.99	□ 237.99
BODY ARMOR	**BY082 COY LG REG**	**GH-TRC COY 2213/2215**	**GH Armor Systems**	GH TACTICAL RESPONSE CARRIER	30%	1	□ 339.99	□ 237.99
BODY ARMOR	**BY082 COY XL REG**	**GH-TRC COY 2413/2415**	**GH Armor Systems**	GH TACTICAL RESPONSE CARRIER	30%	1	□ 339.99	□ 237.99
BODY ARMOR	**BY082 OD LG REG**	**GH-TRC OD 2213/2215**	**GH Armor Systems**	GH TACTICAL RESPONSE CARRIER	30%	1	□ 339.99	□ 237.99
BODY ARMOR	**BY082 NAV LG REG**	**GH-TRC NAV 2213/2215**	**GH Armor Systems**	GH TACTICAL RESPONSE CARRIER	30%	1	□ 339.99	□ 237.99
BODY ARMOR	**BY082 NAV MD REG**	**GH-TRC NAV 2013/2015**	**GH Armor Systems**	GH TACTICAL RESPONSE CARRIER	30%	1	□ 339.99	□ 237.99
BODY ARMOR	**BY082 NAV SM REG**	**GH-TRC NAV 1812/1814**	**GH Armor Systems**	GH TACTICAL RESPONSE CARRIER	30%	1	□ 339.99	□ 237.99
BODY ARMOR	**BY082 NAV XL REG**	**GH-TRC NAV 2413/2415**	**GH Armor Systems**	GH TACTICAL RESPONSE CARRIER	30%	1	□ 339.99	□ 237.99
BODY ARMOR	**BY082 BLK 2X REG**	**GH-TRC BLK 2613/2615**	**GH Armor Systems**	GH TACTICAL RESPONSE CARRIER	30%	1	□ 339.99	□ 237.99
BODY ARMOR	**BY082 COY 2X REG**	**GH-TRC COY 2613/2615**	**GH Armor Systems**	GH TACTICAL RESPONSE CARRIER	30%	1	□ 339.99	□ 237.99
BODY ARMOR	**BY082 NAV 2X REG**	**GH-TRC NAV 2613/2615**	**GH Armor Systems**	GH TACTICAL RESPONSE CARRIER	30%	1	□ 339.99	□ 237.99

BODY ARMOR	**BY082 BLK 4X REG**	**GH-TRC BLK 3014/3016**	**GH Armor Systems**	GH TACTICAL RESPONSE CARRIER	30%	1	□ 339.99	□ 237.99
BODY ARMOR	**BP047 NAV MD SHT**	**GHPROII/1GHLPC/1GH STP5X8 NV 2012/2014**	**GH Armor Systems**	GH BODY ARMOR PRO VEST LEVEL II 05 W/ 1 CARRIER AND STP	30%	1	□ 689.99	□ 482.99
BODY ARMOR	**BP047 NAV MD LNG**	**GHPROII/1GHLPC/1GH STP5X8 NV 2014/2016**	**GH Armor Systems**	GH BODY ARMOR PRO VEST LEVEL II 05 W/ 1 CARRIER AND STP	30%	1	□ 689.99	□ 482.99
BODY ARMOR	**BP047 NAV LG SHT**	**GHPROII/1GHLPC/1GH STP5X8 NV 2212/2214**	**GH Armor Systems**	GH BODY ARMOR PRO VEST LEVEL II 05 W/ 1 CARRIER AND STP	30%	1	□ 689.99	□ 482.99
BODY ARMOR	**BP047 NAV LG REG**	**GHPROII/1GHLPC/1GH STP5X8 NV 2213/2215**	**GH Armor Systems**	GH BODY ARMOR PRO VEST LEVEL II 05 W/ 1 CARRIER AND STP	30%	1	□ 689.99	□ 482.99
BODY ARMOR	**BP047 NAV MD REG**	**GHPROII/1GHLPC/1GH STP5X8 NV 2013/2015**	**GH Armor Systems**	GH BODY ARMOR PRO VEST LEVEL II 05 W/ 1 CARRIER AND STP	30%	1	□ 689.99	□ 482.99
BODY ARMOR	**BP047 NAV XL REG**	**GHPROII/1GHLPC/1GH STP5X8 NV 2413/2415**	**GH Armor Systems**	GH BODY ARMOR PRO VEST LEVEL II 05 W/ 1 CARRIER AND STP	30%	1	□ 689.99	□ 482.99
BODY ARMOR	**BP047 NAV 4X REG**	**GHPROII/1GHLPC/1GH STP5X8 NV 42413/2415**	**GH Armor Systems**	GH BODY ARMOR PRO VEST LEVEL II 05 W/ 1 CARRIER AND STP	30%	1	□ 689.99	□ 482.99
BODY ARMOR	**BP047 NAV 3X REG**	**GHPROII/1GHLPC/1GH STP5X8 NV 32413/2415**	**GH Armor Systems**	GH BODY ARMOR PRO VEST LEVEL II 05 W/ 1 CARRIER AND STP	30%	1	□ 689.99	□ 482.99
BODY ARMOR	**BP047 NAV SM REG**	**GHPROII/1GHLPC/1GH STP5X8 NV 1812/1814**	**GH Armor Systems**	GH BODY ARMOR PRO VEST LEVEL II 05 W/ 1 CARRIER AND STP	30%	1	□ 689.99	□ 482.99
BODY ARMOR	**BP047 NAV LG LNG**	**GHPROII/1GHLPC/1GH STP5X8 NV 2214/2216**	**GH Armor Systems**	GH BODY ARMOR PRO VEST LEVEL II 05 W/ 1 CARRIER AND STP	30%	1	□ 689.99	□ 482.99
BODY ARMOR	**BP047 NAV XL LNG**	**GHPROII/1GHLPC/1GH STP5X8 NV 2414/2416**	**GH Armor Systems**	GH BODY ARMOR PRO VEST LEVEL II 05 W/ 1 CARRIER AND STP	30%	1	□ 689.99	□ 482.99
BODY ARMOR	**BP047 NAV 2X REG**	**GHPROII/1GHLPC/1GH STP5X8 NV 22413/2415**	**GH Armor Systems**	GH BODY ARMOR PRO VEST LEVEL II 05 W/ 1 CARRIER AND STP	30%	1	□ 689.99	□ 482.99
BODY ARMOR	**BP047 NAV 2X LNG**	**GHPROII/1GHLPC/1GH STP5X8 NV 2614/2616**	**GH Armor Systems**	GH BODY ARMOR PRO VEST LEVEL II 05 W/ 1 CARRIER AND STP	30%	1	□ 689.99	□ 482.99
BODY ARMOR	**BP047 NAV XL SHT**	**GHPROII/1GHLPC/1GH STP5X8 NV 2412/2414**	**GH Armor Systems**	GH BODY ARMOR PRO VEST LEVEL II 05 W/ 1 CARRIER AND STP	30%	1	□ 689.99	□ 482.99

BODY ARMOR	**BP047 NAV 2X SHT**	**GHPROII/1GHLPC/1GH STP5X8 NV 2612/2614**	**GH Armor Systems**	GH BODY ARMOR PRO VEST LEVEL II 05 W/ 1 CARRIER AND STP	30%	1	□ 689.99	□ 482.99
BODY ARMOR	**BP047 NAV 3X LNG**	**GHPROII/1GHLPC/1GH STP5X8 NV 2814/2816**	**GH Armor Systems**	GH BODY ARMOR PRO VEST LEVEL II 05 W/ 1 CARRIER AND STP	30%	1	□ 689.99	□ 482.99
BODY ARMOR	**BP047 BLK LG LNG**	**GHPROII/1GHLPC/1GH STP5X8 BK 2214/2216**	**GH Armor Systems**	GH BODY ARMOR PRO VEST LEVEL II 05 W/ 1 CARRIER AND STP	30%	1	□ 689.99	□ 482.99
BODY ARMOR	**BP047 BLK LG REG**	**GHPROII/1GHLPC/1GH STP5X8 BK 2213/2215**	**GH Armor Systems**	GH BODY ARMOR PRO VEST LEVEL II 05 W/ 1 CARRIER AND STP	30%	1	□ 689.99	□ 482.99
BODY ARMOR	**BP047 BLK MD LNG**	**GHPROII/1GHLPC/1GH STP5X8 BK 2014/2016**	**GH Armor Systems**	GH BODY ARMOR PRO VEST LEVEL II 05 W/ 1 CARRIER AND STP	30%	1	□ 689.99	□ 482.99
BODY ARMOR	**BP047 BLK MD REG**	**GHPROII/1GHLPC/1GH STP5X8 BK 2013/2015**	**GH Armor Systems**	GH BODY ARMOR PRO VEST LEVEL II 05 W/ 1 CARRIER AND STP	30%	1	□ 689.99	□ 482.99
BODY ARMOR	**BP047 BLK SM LNG**	**GHPROII/1GHLPC/1GH STP5X8 BK 1813/1815**	**GH Armor Systems**	GH BODY ARMOR PRO VEST LEVEL II 05 W/ 1 CARRIER AND STP	30%	1	□ 689.99	□ 482.99
BODY ARMOR	**BP047 BLK SM REG**	**GHPROII/1GHLPC/1GH STP5X8 BK 1812/1814**	**GH Armor Systems**	GH BODY ARMOR PRO VEST LEVEL II 05 W/ 1 CARRIER AND STP	30%	1	□ 689.99	□ 482.99
BODY ARMOR	**BP047 BLK XL LNG**	**GHPROII/1GHLPC/1GH STP5X8 BK 2414/2416**	**GH Armor Systems**	GH BODY ARMOR PRO VEST LEVEL II 05 W/ 1 CARRIER AND STP	30%	1	□ 689.99	□ 482.99
BODY ARMOR	**BP047 BLK XL REG**	**GHPROII/1GHLPC/1GH STP5X8 BK 2413/2415**	**GH Armor Systems**	GH BODY ARMOR PRO VEST LEVEL II 05 W/ 1 CARRIER AND STP	30%	1	□ 689.99	□ 482.99
BODY ARMOR	**BP047 BLK 2X LNG**	**GHPROII/1GHLPC/1GH STP5X8 BK 2614/2616**	**GH Armor Systems**	GH BODY ARMOR PRO VEST LEVEL II 05 W/ 1 CARRIER AND STP	30%	1	□ 689.99	□ 482.99
BODY ARMOR	**BP047 BLK 2X REG**	**GHPROII/1GHLPC/1GH STP5X8 BK 2613/2615**	**GH Armor Systems**	GH BODY ARMOR PRO VEST LEVEL II 05 W/ 1 CARRIER AND STP	30%	1	□ 689.99	□ 482.99
BODY ARMOR	**BP047 BLK 4X LNG**	**GHPROII/1GHLPC/1GH STP5X8 BK 3015/3017**	**GH Armor Systems**	GH BODY ARMOR PRO VEST LEVEL II 05 W/ 1 CARRIER AND STP	30%	1	□ 689.99	□ 482.99
BODY ARMOR	**BP047 BLK 4X REG**	**GHPROII/1GHLPC/1GH STP5X8 BK 3014/3016**	**GH Armor Systems**	GH BODY ARMOR PRO VEST LEVEL II 05 W/ 1 CARRIER AND STP	30%	1	□ 689.99	□ 482.99
BODY ARMOR	**BP047 BLK 5X LNG**	**GHPROII/1GHLPC/1GH STP5X8 BK 3215/3217**	**GH Armor Systems**	GH BODY ARMOR PRO VEST LEVEL II 05 W/ 1 CARRIER AND STP	30%	1	□ 689.99	□ 482.99

BODY ARMOR	**BP047 BLK 5X REG**	**GHPROII/1GHLPC/1GH STP5X8 BK 3214/3216**	**GH Armor Systems**	GH BODY ARMOR PRO VEST LEVEL II 05 W/ 1 CARRIER AND STP	30%	1	□ 689.99	□ 482.99
BODY ARMOR	**BP047 BLK 3X REG**	**GHPROII/1GHLPC/1GH STP5X8 BK 2813/2815**	**GH Armor Systems**	GH BODY ARMOR PRO VEST LEVEL II 05 W/ 1 CARRIER AND STP	30%	1	□ 689.99	□ 482.99
BODY ARMOR	**BP047 WHT 2X REG**	**GHPROII/1GHLPC/1GH STP5X8 WHT 2613/2615**	**GH Armor Systems**	GH BODY ARMOR PRO VEST LEVEL II 05 W/ 1 CARRIER AND STP	30%	1	□ 764.99	□ 535.49
BODY ARMOR	**BP047 WHT LG REG**	**GHPROII/1GHLPC/1GH STP5X8 WHT 2213/2215**	**GH Armor Systems**	GH BODY ARMOR PRO VEST LEVEL II 05 W/ 1 CARRIER AND STP	30%	1	□ 764.99	□ 535.49
BODY ARMOR	**BP047 WHT MD LNG**	**GHPROII/1GHLPC/1GH STP5X8 WHT 2014/2016**	**GH Armor Systems**	GH BODY ARMOR PRO VEST LEVEL II 05 W/ 1 CARRIER AND STP	30%	1	□ 764.99	□ 535.49
BODY ARMOR	**BP047 WHT MD REG**	**GHPROII/1GHLPC/1GH STP5X8 WHT 2013/2015**	**GH Armor Systems**	GH BODY ARMOR PRO VEST LEVEL II 05 W/ 1 CARRIER AND STP	30%	1	□ 764.99	□ 535.49
BODY ARMOR	**BP047 WHT XL LNG**	**GHPROII/1GHLPC/1GH STP5X8 WHT 2414/2416**	**GH Armor Systems**	GH BODY ARMOR PRO VEST LEVEL II 05 W/ 1 CARRIER AND STP	30%	1	□ 764.99	□ 535.49
BODY ARMOR	**BP047 WHT XL REG**	**GHPROII/1GHLPC/1GH STP5X8 WHT 2413/2415**	**GH Armor Systems**	GH BODY ARMOR PRO VEST LEVEL II 05 W/ 1 CARRIER AND STP	30%	1	□ 764.99	□ 535.49
BODY ARMOR	**BP047 WHT CSTM 00**	**GHPROII/1GHLPC/1GH STP5X8 WHT CTM 00**	**GH Armor Systems**	GH BODY ARMOR PRO VEST LEVEL II 05 W/ 1 CARRIER AND STP	30%	1	□ 764.99	□ 535.49
BODY ARMOR	**BP234 NAV LG LNG**	**GHPRO3A/2GHLPC/1G HSTP5X8 NV 2214/2216**	**GH Armor Systems**	GH PRO PKG LVL-3A, 05,2 CARRIERS	30%	1	□ 894.99	□ 626.49
BODY ARMOR	**BP234 NAV 2X LNG**	**GHPRO3A/2GHLPC/1G HSTP5X8 NV 2614/2616**	**GH Armor Systems**	GH PRO PKG LVL-3A, 05,2 CARRIERS	30%	1	□ 894.99	□ 626.49
BODY ARMOR	**BP234 NAV 2X REG**	**GHPRO3A/2GHLPC/1G HSTP5X8 NV 2613/2615**	**GH Armor Systems**	GH PRO PKG LVL-3A, 05,2 CARRIERS	30%	1	□ 894.99	□ 626.49
BODY ARMOR	**BP234 NAV 3X LNG**	**GHPRO3A/2GHLPC/1G HSTP5X8 NV 2814/2816**	**GH Armor Systems**	GH PRO PKG LVL-3A, 05,2 CARRIERS	30%	1	□ 894.99	□ 626.49
BODY ARMOR	**BP234 NAV 3X REG**	**GHPRO3A/2GHLPC/1G HSTP5X8 NV 2813/2815**	**GH Armor Systems**	GH PRO PKG LVL-3A, 05,2 CARRIERS	30%	1	□ 894.99	□ 626.49
BODY ARMOR	**BP234 NAV LG REG**	**GHPRO3A/2GHLPC/1G HSTP5X8 NV 2213/2215**	**GH Armor Systems**	GH PRO PKG LVL-3A, 05,2 CARRIERS	30%	1	□ 894.99	□ 626.49

BODY ARMOR	**BP234 NAV MD LNG**	**GHPRO3A/2GHLPC/1G HSTP5X8 NV 2014/2016**	**GH Armor Systems**	GH PRO PKG LVL-3A, 05,2 CARRIERS	30%	1	□ 894.99	□ 626.49
BODY ARMOR	**BP234 NAV MD REG**	**GHPRO3A/2GHLPC/1G HSTP5X8 NV 2013/2015**	**GH Armor Systems**	GH PRO PKG LVL-3A, 05,2 CARRIERS	30%	1	□ 894.99	□ 626.49
BODY ARMOR	**BP234 NAV SM REG**	**GHPRO3A/2GHLPC/1G HSTP5X8 NV SM REG**	**GH Armor Systems**	GH PRO PKG LVL-3A, 05,2 CARRIERS	30%	1	□ 894.99	□ 626.49
BODY ARMOR	**BP234 NAV XL LNG**	**GHPRO3A/2GHLPC/1G HSTP5X8 NV 2414/2416**	**GH Armor Systems**	GH PRO PKG LVL-3A, 05,2 CARRIERS	30%	1	□ 894.99	□ 626.49
BODY ARMOR	**BP234 NAV XL REG**	**GHPRO3A/2GHLPC/1G HSTP5X8 NV 2413/2415**	**GH Armor Systems**	GH PRO PKG LVL-3A, 05,2 CARRIERS	30%	1	□ 894.99	□ 626.49
BODY ARMOR	**BP234 BLK LG LNG**	**GHPRO3A/2GHLPC/1G HSTP5X8 BK 2214/2216**	**GH Armor Systems**	GH PRO PKG LVL-3A, 05,2 CARRIERS	30%	1	□ 894.99	□ 626.49
BODY ARMOR	**BP234 BLK LG REG**	**GHPRO3A/2GHLPC/1G HSTP5X8 BK 2213/2215**	**GH Armor Systems**	GH PRO PKG LVL-3A, 05,2 CARRIERS	30%	1	□ 894.99	□ 626.49
BODY ARMOR	**BP234 BLK MD LNG**	**GHPRO3A/2GHLPC/1G HSTP5X8 BK 2014/2016**	**GH Armor Systems**	GH PRO PKG LVL-3A, 05,2 CARRIERS	30%	1	□ 894.99	□ 626.49
BODY ARMOR	**BP234 BLK MD REG**	**GHPRO3A/2GHLPC/1G HSTP5X8 BK 2013/2015**	**GH Armor Systems**	GH PRO PKG LVL-3A, 05,2 CARRIERS	30%	1	□ 894.99	□ 626.49
BODY ARMOR	**BP234 BLK SM LNG**	**GHPRO3A/2GHLPC/1G HSTP5X8 BK 1813/1815**	**GH Armor Systems**	GH PRO PKG LVL-3A, 05,2 CARRIERS	30%	1	□ 894.99	□ 626.49
BODY ARMOR	**BP234 BLK SM REG**	**GHPRO3A/2GHLPC/1G HSTP5X8 BK SM REG**	**GH Armor Systems**	GH PRO PKG LVL-3A, 05,2 CARRIERS	30%	1	□ 894.99	□ 626.49
BODY ARMOR	**BP234 BLK XL LNG**	**GHPRO3A/2GHLPC/1G HSTP5X8 BK 2414/2416**	**GH Armor Systems**	GH PRO PKG LVL-3A, 05,2 CARRIERS	30%	1	□ 894.99	□ 626.49
BODY ARMOR	**BP234 BLK XL REG**	**GHPRO3A/2GHLPC/1G HSTP5X8 BK 2413/2415**	**GH Armor Systems**	GH PRO PKG LVL-3A, 05,2 CARRIERS	30%	1	□ 894.99	□ 626.49
BODY ARMOR	**BP234 BLK 2X LNG**	**GHPRO3A/2GHLPC/1G HSTP5X8 BK 2614/2616**	**GH Armor Systems**	GH PRO PKG LVL-3A, 05,2 CARRIERS	30%	1	□ 894.99	□ 626.49
BODY ARMOR	**BP234 BLK 2X REG**	**GHPRO3A/2GHLPC/1G HSTP5X8 BK 2613/2615**	**GH Armor Systems**	GH PRO PKG LVL-3A, 05,2 CARRIERS	30%	1	□ 894.99	□ 626.49

BODY ARMOR	**BP234 BLK 3X LNG**	**GHPRO3A/2GHLPC/1GHSTP5X8 BK 2814/2816**	**GH Armor Systems**	GH PRO PKG LVL-3A, 05,2 CARRIERS	30%	1	□ 894.99	□ 626.49
BODY ARMOR	**BP234 BLK 3X REG**	**GHPRO3A/2GHLPC/1GHSTP5X8 BK 2813/2815**	**GH Armor Systems**	GH PRO PKG LVL-3A, 05,2 CARRIERS	30%	1	□ 894.99	□ 626.49
BODY ARMOR	**BP234 NAV SM LNG**	**GHPRO3A/2GHLPC/1GHSTP5X8 NV 1813/1815**	**GH Armor Systems**	GH PRO PKG LVL-3A, 05,2 CARRIERS	30%	1	□ 894.99	□ 626.49
BODY ARMOR	**BP527 DKNV 2X LNG**	**GHLX02 3A/2GHLPC/1GHSTP5X8 NV 2614/2616**	**GH Armor Systems**	GH ARMOR LITE-X PACKAGE IIIA 06 2 CARRIERS	30%	1	□ 1,344.99	□ 941.49
BODY ARMOR	**BP527 DKNV 2X REG**	**GHLX02 3A/2GHLPC/1GHSTP5X8 NV 2613/2615**	**GH Armor Systems**	GH ARMOR LITE-X PACKAGE IIIA 06 2 CARRIERS	30%	1	□ 1,344.99	□ 941.49
BODY ARMOR	**BP527 DKNV 2X SHT**	**GHLX02 3A/2GHLPC/1GHSTP5X8 NV 2612/2614**	**GH Armor Systems**	GH ARMOR LITE-X PACKAGE IIIA 06 2 CARRIERS	30%	1	□ 1,344.99	□ 941.49
BODY ARMOR	**BP527 DKNV 3X LNG**	**GHLX02 3A/2GHLPC/1GHSTP5X8 NV 2814/2816**	**GH Armor Systems**	GH ARMOR LITE-X PACKAGE IIIA 06 2 CARRIERS	30%	1	□ 1,344.99	□ 941.49
BODY ARMOR	**BP527 DKNV 3X REG**	**GHLX02 3A/2GHLPC/1GHSTP5X8 NV 2813/2815**	**GH Armor Systems**	GH ARMOR LITE-X PACKAGE IIIA 06 2 CARRIERS	30%	1	□ 1,344.99	□ 941.49
BODY ARMOR	**BP527 DKNV 4X REG**	**GHLX02 3A/2GHLPC/1GHSTP5X8 NV 3014/3016**	**GH Armor Systems**	GH ARMOR LITE-X PACKAGE IIIA 06 2 CARRIERS	30%	1	□ 1,344.99	□ 941.49
BODY ARMOR	**BP527 DKNV LG LNG**	**GHLX02 3A/2GHLPC/1GHSTP5X8 NV 2214/2216**	**GH Armor Systems**	GH ARMOR LITE-X PACKAGE IIIA 06 2 CARRIERS	30%	1	□ 1,344.99	□ 941.49
BODY ARMOR	**BP527 DKNV LG REG**	**GHLX02 3A/2GHLPC/1GHSTP5X8 NV 2213/2215**	**GH Armor Systems**	GH ARMOR LITE-X PACKAGE IIIA 06 2 CARRIERS	30%	1	□ 1,344.99	□ 941.49
BODY ARMOR	**BP527 DKNV LG SHT**	**GHLX02 3A/2GHLPC/1GHSTP5X8 NV 2212/2214**	**GH Armor Systems**	GH ARMOR LITE-X PACKAGE IIIA 06 2 CARRIERS	30%	1	□ 1,344.99	□ 941.49
BODY ARMOR	**BP527 DKNV MD LNG**	**GHLX02 3A/2GHLPC/1GHSTP5X8 NV 2014/2016**	**GH Armor Systems**	GH ARMOR LITE-X PACKAGE IIIA 06 2 CARRIERS	30%	1	□ 1,344.99	□ 941.49
BODY ARMOR	**BP527 DKNV MD REG**	**GHLX02 3A/2GHLPC/1GHSTP5X8 NV 2013/2015**	**GH Armor Systems**	GH ARMOR LITE-X PACKAGE IIIA 06 2 CARRIERS	30%	1	□ 1,344.99	□ 941.49
BODY ARMOR	**BP527 DKNV MD SHT**	**GHLX02 3A/2GHLPC/1GHSTP5X8 NV 2012/2014**	**GH Armor Systems**	GH ARMOR LITE-X PACKAGE IIIA 06 2 CARRIERS	30%	1	□ 1,344.99	□ 941.49

BODY ARMOR	**BP527 DKNV SM REG**	**GHLX02 3A/2GHLPC/1GHSTP5X 8 NV S2013/2015**	**GH Armor Systems**	GH ARMOR LITE-X PACKAGE IIIA 06 2 CARRIERS	30%	1	□ 1,344.99	□ 941.49
BODY ARMOR	**BP527 DKNV XL SHT**	**GHLX02 3A/2GHLPC/1GHSTP5X 8 NV 2412/2414**	**GH Armor Systems**	GH ARMOR LITE-X PACKAGE IIIA 06 2 CARRIERS	30%	1	□ 1,344.99	□ 941.49
BODY ARMOR	**BP527 DKNV XL REG**	**GHLX02 3A/2GHLPC/1GHSTP5X 8 NV 2413/2415E**	**GH Armor Systems**	GH ARMOR LITE-X PACKAGE IIIA 06 2 CARRIERS	30%	1	□ 1,344.99	□ 941.49
BODY ARMOR	**BY559 BLK CTM 00**	**GH-TOC BLK CTM 00**	**GH Armor Systems**	GH TACTICAL OUTER CARRIER	30%	1	□ 313.99	□ 219.79
BODY ARMOR	**BY559 BLK LG REG**	**GH-TOC BLK LG REG**	**GH Armor Systems**	GH TACTICAL OUTER CARRIER	30%	1	□ 313.99	□ 219.79
BODY ARMOR	**BY559 BLK MD REG**	**GH-TOC BLK MD REG**	**GH Armor Systems**	GH TACTICAL OUTER CARRIER	30%	1	□ 313.99	□ 219.79
BODY ARMOR	**BY559 BLK SM REG**	**GH-TOC BLK SM REG**	**GH Armor Systems**	GH TACTICAL OUTER CARRIER	30%	1	□ 313.99	□ 219.79
BODY ARMOR	**BY559 BLK XL REG**	**GH-TOC BLK XL REG**	**GH Armor Systems**	GH TACTICAL OUTER CARRIER	30%	1	□ 313.99	□ 219.79
BODY ARMOR	**BY559 BLK 2X REG**	**GH-TOC BLK 2X REG**	**GH Armor Systems**	GH TACTICAL OUTER CARRIER	30%	1	□ 313.99	□ 219.79
BODY ARMOR	**BY559 COY CTM 00**	**GH-TOC COY CTM 00**	**GH Armor Systems**	GH TACTICAL OUTER CARRIER	30%	1	□ 313.99	□ 219.79
BODY ARMOR	**BY559 COY LG REG**	**GH-TOC COY LG REG**	**GH Armor Systems**	GH TACTICAL OUTER CARRIER	30%	1	□ 313.99	□ 219.79
BODY ARMOR	**BY559 COY MD REG**	**GH-TOC COY MD REG**	**GH Armor Systems**	GH TACTICAL OUTER CARRIER	30%	1	□ 313.99	□ 219.79
BODY ARMOR	**BY559 COY SM REG**	**GH-TOC COY SM REG**	**GH Armor Systems**	GH TACTICAL OUTER CARRIER	30%	1	□ 313.99	□ 219.79
BODY ARMOR	**BY559 COY XL REG**	**GH-TOC COY XL REG**	**GH Armor Systems**	GH TACTICAL OUTER CARRIER	30%	1	□ 313.99	□ 219.79
BODY ARMOR	**BY559 COY 2X REG**	**GH-TOC COY 2X REG**	**GH Armor Systems**	GH TACTICAL OUTER CARRIER	30%	1	□ 313.99	□ 219.79
BODY ARMOR	**BY559 DKNV CTM 00**	**GH-TOC DKNV CTM 00**	**GH Armor Systems**	GH TACTICAL OUTER CARRIER	30%	1	□ 313.99	□ 219.79
BODY ARMOR	**BY559 DKNV LG REG**	**GH-TOC DKNV LG REG**	**GH Armor Systems**	GH TACTICAL OUTER CARRIER	30%	1	□ 313.99	□ 219.79
BODY ARMOR	**BY559 DKNV MD REG**	**GH-TOC DKNV MD REG**	**GH Armor Systems**	GH TACTICAL OUTER CARRIER	30%	1	□ 313.99	□ 219.79
BODY ARMOR	**BY559 DKNV SM REG**	**GH-TOC DKNV SM REG**	**GH Armor Systems**	GH TACTICAL OUTER CARRIER	30%	1	□ 313.99	□ 219.79
BODY ARMOR	**BY559 DKNV XL REG**	**GH-TOC DKNV XL REG**	**GH Armor Systems**	GH TACTICAL OUTER CARRIER	30%	1	□ 313.99	□ 219.79
BODY ARMOR	**BY559 DKNV 2X REG**	**GH-TOC DKNV 2X REG**	**GH Armor Systems**	GH TACTICAL OUTER CARRIER	30%	1	□ 313.99	□ 219.79
BODY ARMOR	**BY559 OD CTM 00**	**GH-TOC OD CTM 00**	**GH Armor Systems**	GH TACTICAL OUTER CARRIER	30%	1	□ 313.99	□ 219.79
BODY ARMOR	**BY559 OD LG REG**	**GH-TOC OD LG REG**	**GH Armor Systems**	GH TACTICAL OUTER CARRIER	30%	1	□ 313.99	□ 219.79

BODY ARMOR	**BY559 OD MD REG**	**GH-TOC OD MD REG**	**GH Armor Systems**	GH TACTICAL OUTER CARRIER	30%	1	□ 313.99	□ 219.79
BODY ARMOR	**BY559 OD SM REG**	**GH-TOC OD SM REG**	**GH Armor Systems**	GH TACTICAL OUTER CARRIER	30%	1	□ 313.99	□ 219.79
BODY ARMOR	**BY559 OD XL REG**	**GH-TOC OD XL REG**	**GH Armor Systems**	GH TACTICAL OUTER CARRIER	30%	1	□ 313.99	□ 219.79
BODY ARMOR	**BY559 OD 2X REG**	**GH-TOC OD 2X REG**	**GH Armor Systems**	GH TACTICAL OUTER CARRIER	30%	1	□ 313.99	□ 219.79
BODY ARMOR	**BY559 DKNV LG LNG**	**GH-TOC DKNV LG LNG**	**GH Armor Systems**	GH TACTICAL OUTER CARRIER	30%	1	□ 313.99	□ 219.79
BODY ARMOR	**BY559 DKNV MD LNG**	**GH-TOC DKNV MD LNG**	**GH Armor Systems**	GH TACTICAL OUTER CARRIER	30%	1	□ 313.99	□ 219.79
BODY ARMOR	**BY559 DKNV XL LNG**	**GH-TOC DKNV XL LNG**	**GH Armor Systems**	GH TACTICAL OUTER CARRIER	30%	1	□ 313.99	□ 219.79
BODY ARMOR	**BY559 DKNV 2X LNG**	**GH-TOC DKNV 2X LNG**	**GH Armor Systems**	GH TACTICAL OUTER CARRIER	30%	1	□ 313.99	□ 219.79
BODY ARMOR	**BY559 DKNV 3X LNG**	**GH-TOC DKNV 3X LNG**	**GH Armor Systems**	GH TACTICAL OUTER CARRIER	30%	1	□ 313.99	□ 219.79
BODY ARMOR	**BY559 DKNV 3X REG**	**GH-TOC DKNV 3X REG**	**GH Armor Systems**	GH TACTICAL OUTER CARRIER	30%	1	□ 313.99	□ 219.79
BODY ARMOR	**BY559 BLK LG LNG**	**GH-TOC BLK LG LNG**	**GH Armor Systems**	GH TACTICAL OUTER CARRIER	30%	1	□ 313.99	□ 219.79
BODY ARMOR	**BY559 BLK LG SHT**	**GH-TOC BLK LG SHT**	**GH Armor Systems**	GH TACTICAL OUTER CARRIER	30%	1	□ 313.99	□ 219.79
BODY ARMOR	**BY559 BLK MD LNG**	**GH-TOC BLK MD LNG**	**GH Armor Systems**	GH TACTICAL OUTER CARRIER	30%	1	□ 313.99	□ 219.79
BODY ARMOR	**BY559 BLK XL LNG**	**GH-TOC BLK XL LNG**	**GH Armor Systems**	GH TACTICAL OUTER CARRIER	30%	1	□ 313.99	□ 219.79
BODY ARMOR	**BY559 BLK 2X LNG**	**GH-TOC BLK 2X LNG**	**GH Armor Systems**	GH TACTICAL OUTER CARRIER	30%	1	□ 313.99	□ 219.79
BODY ARMOR	**BY559 BLK 3X LNG**	**GH-TOC BLK 3X LNG**	**GH Armor Systems**	GH TACTICAL OUTER CARRIER	30%	1	□ 313.99	□ 219.79
BODY ARMOR	**BY559 NAV XL REG**	**GH-TOC NAV XL REG**	**GH Armor Systems**	GH TACTICAL OUTER CARRIER	30%	1	□ 313.99	□ 219.79
BODY ARMOR	**BY559 RGRN CTM 00**	**GH-TOC RGRN CTM 00**	**GH Armor Systems**	GH TACTICAL OUTER CARRIER	30%	1	□ 313.99	□ 219.79
BODY ARMOR	**BY559 RGRN LG LNG**	**GH-TOC RGRN LG LNG**	**GH Armor Systems**	GH TACTICAL OUTER CARRIER	30%	1	□ 313.99	□ 219.79
BODY ARMOR	**BY559 RGRN LG REG**	**GH-TOC RGRN LG REG**	**GH Armor Systems**	GH TACTICAL OUTER CARRIER	30%	1	□ 313.99	□ 219.79
BODY ARMOR	**BY559 RGRN LG SHT**	**GH-TOC RGRN LG SHT**	**GH Armor Systems**	GH TACTICAL OUTER CARRIER	30%	1	□ 313.99	□ 219.79
BODY ARMOR	**BY559 RGRN MD LNG**	**GH-TOC RGRN MD LNG**	**GH Armor Systems**	GH TACTICAL OUTER CARRIER	30%	1	□ 313.99	□ 219.79
BODY ARMOR	**BY559 RGRN MD REG**	**GH-TOC RGRN MD REG**	**GH Armor Systems**	GH TACTICAL OUTER CARRIER	30%	1	□ 313.99	□ 219.79
BODY ARMOR	**BY559 RGRN MD SHT**	**GH-TOC RGRN MD SHT**	**GH Armor Systems**	GH TACTICAL OUTER CARRIER	30%	1	□ 313.99	□ 219.79
BODY ARMOR	**BY559 RGRN SM LNG**	**GH-TOC RGRN SM LNG**	**GH Armor Systems**	GH TACTICAL OUTER CARRIER	30%	1	□ 313.99	□ 219.79

BODY ARMOR	**BY559 RGRN SM REG**	**GH-TOC RGRN SM REG**	**GH Armor Systems**	GH TACTICAL OUTER CARRIER	30%	1	□ 313.99	□ 219.79
BODY ARMOR	**BY559 RGRN SM SHT**	**GH-TOC RGRN SM SHT**	**GH Armor Systems**	GH TACTICAL OUTER CARRIER	30%	1	□ 313.99	□ 219.79
BODY ARMOR	**BY559 RGRN XL LNG**	**GH-TOC RGRN XL LNG**	**GH Armor Systems**	GH TACTICAL OUTER CARRIER	30%	1	□ 313.99	□ 219.79
BODY ARMOR	**BY559 RGRN XL REG**	**GH-TOC RGRN XL REG**	**GH Armor Systems**	GH TACTICAL OUTER CARRIER	30%	1	□ 313.99	□ 219.79
BODY ARMOR	**BY559 RGRN XL SHT**	**GH-TOC RGRN XL SHT**	**GH Armor Systems**	GH TACTICAL OUTER CARRIER	30%	1	□ 313.99	□ 219.79
BODY ARMOR	**BY559 RGRN 2X LNG**	**GH-TOC RGRN 2X LNG**	**GH Armor Systems**	GH TACTICAL OUTER CARRIER	30%	1	□ 313.99	□ 219.79
BODY ARMOR	**BY559 RGRN 2X REG**	**GH-TOC RGRN 2X REG**	**GH Armor Systems**	GH TACTICAL OUTER CARRIER	30%	1	□ 313.99	□ 219.79
BODY ARMOR	**BY559 RGRN 2X SHT**	**GH-TOC RGRN 2X SHT**	**GH Armor Systems**	GH TACTICAL OUTER CARRIER	30%	1	□ 313.99	□ 219.79
BODY ARMOR	**BY559 RGRN 3X LNG**	**GH-TOC RGRN 3X LNG**	**GH Armor Systems**	GH TACTICAL OUTER CARRIER	30%	1	□ 313.99	□ 219.79
BODY ARMOR	**BY559 RGRN 3X REG**	**GH-TOC RGRN 3X REG**	**GH Armor Systems**	GH TACTICAL OUTER CARRIER	30%	1	□ 313.99	□ 219.79
BODY ARMOR	**BY559 RGRN 3X SHT**	**GH-TOC RGRN 3X SHT**	**GH Armor Systems**	GH TACTICAL OUTER CARRIER	30%	1	□ 313.99	□ 219.79
BODY ARMOR	**BY559 RGRN 4X LNG**	**GH-TOC RGRN 4X LNG**	**GH Armor Systems**	GH TACTICAL OUTER CARRIER	30%	1	□ 313.99	□ 219.79
BODY ARMOR	**BY559 RGRN 4X REG**	**GH-TOC RGRN 4X REG**	**GH Armor Systems**	GH TACTICAL OUTER CARRIER	30%	1	□ 313.99	□ 219.79
BODY ARMOR	**BY559 RGRN 4X SHT**	**GH-TOC RGRN 4X SHT**	**GH Armor Systems**	GH TACTICAL OUTER CARRIER	30%	1	□ 313.99	□ 219.79
BODY ARMOR	**BY170**	**KDH7X9 SPEED PLATE**	**KDH Defense Systems Inc**	KDH DEFENSE TRANSFORMER SPEED PLATE 7X9	30%	1	□ 171.99	□ 120.39
BODY ARMOR	**BY171**	**KDH8X10 SPEED PLATE**	**KDH Defense Systems Inc**	KDH DEFENSE TRANSFORMER SPEED PLATE 8X10	30%	1	□ 191.99	□ 134.39
BODY ARMOR	**BY169**	**KDH6X8 SPEED PLATE**	**KDH Defense Systems Inc**	KDH DEFENSE TRANSFORMER SPEED PLATE 6X8	30%	1	□ 130.99	□ 91.69
BODY ARMOR	**BY172**	**KDH10X12 SPEED PLATE**	**KDH Defense Systems Inc**	KDH DEFENSE TRANSFORMER SPEED PLATE 10X12	30%	1	□ 244.99	□ 171.49
BODY ARMOR	**BY162 BLK LGR**	**SUS HAR BLK LGR**	**KDH Defense Systems Inc**	KDH TRANSFORMER - SUSPENSION HARNESS	30%	1	□ 110.99	□ 77.69
BODY ARMOR	**BY162 BLK MD**	**SUS HAR BLK MD**	**KDH Defense Systems Inc**	KDH TRANSFORMER - SUSPENSION HARNESS	30%	1	□ 110.99	□ 77.69
BODY ARMOR	**BY168**	**KDH5X8 SPEED PLATE**	**KDH Defense Systems Inc**	KDH DEFENSE TRANSFORMER SPEED PLATE 5X8	30%	1	□ 119.99	□ 83.99
BODY ARMOR	**BP209 RBBK 3X**	**0568 RBBK 3X**	**MOCEAN**	2-TONE EXTERNAL VEST CARRIER	30%	1	□ 100.99	□ 70.69
BODY ARMOR	**BP209 RBBK 4X**	**0568 RBBK 4X**	**MOCEAN**	2-TONE EXTERNAL VEST CARRIER	30%	1	□ 100.99	□ 70.69

BODY ARMOR	**BP209 RBBK 5X**	**0568 RBBK 5X**	**MOCEAN**	2-TONE EXTERNAL VEST CARRIER	30%	1	□ 100.99	□ 70.69
BODY ARMOR	**BP209 YLBK 5X**	**0568 YLBK 5X**	**MOCEAN**	2-TONE EXTERNAL VEST CARRIER	30%	1	□ 100.99	□ 70.69
BODY ARMOR	**BP209 RBBK LG**	**0568 RBBK LG**	**MOCEAN**	2-TONE EXTERNAL VEST CARRIER	30%	1	□ 87.99	□ 61.59
BODY ARMOR	**BP209 RBBK MD**	**0568 RBBK MD**	**MOCEAN**	2-TONE EXTERNAL VEST CARRIER	30%	1	□ 87.99	□ 61.59
BODY ARMOR	**BP209 RBBK SM**	**0568 RBBK SM**	**MOCEAN**	2-TONE EXTERNAL VEST CARRIER	30%	1	□ 87.99	□ 61.59
BODY ARMOR	**BP209 RBBK XL**	**0568 RBBK XL**	**MOCEAN**	2-TONE EXTERNAL VEST CARRIER	30%	1	□ 87.99	□ 61.59
BODY ARMOR	**BP209 RBBK XS**	**0568 RBBK XS**	**MOCEAN**	2-TONE EXTERNAL VEST CARRIER	30%	1	□ 87.99	□ 61.59
BODY ARMOR	**BP209 RBBK 2X**	**0568 RBBK 2X**	**MOCEAN**	2-TONE EXTERNAL VEST CARRIER	30%	1	□ 87.99	□ 61.59
BODY ARMOR	**BP209 YLBK 2X**	**0568 YLBK 2X**	**MOCEAN**	2-TONE EXTERNAL VEST CARRIER	30%	1	□ 87.99	□ 61.59
BODY ARMOR	**BP209 HVNV 2X**	**0568 HVNV 2X**	**MOCEAN**	2-TONE EXTERNAL VEST CARRIER	30%	1	□ 87.99	□ 61.59
BODY ARMOR	**BP209 HVNV 3X**	**0568 HVNV 3X**	**MOCEAN**	2-TONE EXTERNAL VEST CARRIER	30%	1	□ 104.99	□ 73.49
BODY ARMOR	**BP209 HVNV 4X**	**0568 HVNV 4X**	**MOCEAN**	2-TONE EXTERNAL VEST CARRIER	30%	1	□ 104.99	□ 73.49
BODY ARMOR	**BP209 HVNV 5X**	**0568 HVNV 5X**	**MOCEAN**	2-TONE EXTERNAL VEST CARRIER	30%	1	□ 104.99	□ 73.49
BODY ARMOR	**BP209 HVNV LG**	**0568 HVNV LG**	**MOCEAN**	2-TONE EXTERNAL VEST CARRIER	30%	1	□ 94.99	□ 66.49
BODY ARMOR	**BP209 HVNV MD**	**0568 HVNV MD**	**MOCEAN**	2-TONE EXTERNAL VEST CARRIER	30%	1	□ 94.99	□ 66.49
BODY ARMOR	**BP209 HVNV SM**	**0568 HVNV SM**	**MOCEAN**	2-TONE EXTERNAL VEST CARRIER	30%	1	□ 94.99	□ 66.49
BODY ARMOR	**BP209 HVNV XL**	**0568 HVNV XL**	**MOCEAN**	2-TONE EXTERNAL VEST CARRIER	30%	1	□ 94.99	□ 66.49
BODY ARMOR	**BP209 HVNV XS**	**0568 HVNV XS**	**MOCEAN**	2-TONE EXTERNAL VEST CARRIER	30%	1	□ 94.99	□ 66.49
BODY ARMOR	**BP2677**	**79719**	**MoJack Distributors LLC**	ODOR CRUSHER TACTICAL OZONE GO MAX	30%	1	□ 49.99	□ 34.99
BODY ARMOR	**BP2678**	**79720**	**MoJack Distributors LLC**	ARMOR CLEAN BY ODOR CRUSHER	30%	1	□ 149.99	□ 104.99
BODY ARMOR	**BP1141 BLK LG LNG**	**MC1GADBS0H HL6M00B902 BLK LGL 2CAR**	**POINT BLANK ENTERPRISES**	GALLS G-FORCE LVL IIIA VEST WITH 2 CARRIERS	30%	1	□ 1,019.00	□ 713.30
BODY ARMOR	**BP1141 BLK LG REG**	**MC1GADBS0H HL6M00B902 BLK LGR 2CAR**	**POINT BLANK ENTERPRISES**	GALLS G-FORCE LVL IIIA VEST WITH 2 CARRIERS	30%	1	□ 1,019.00	□ 713.30
BODY ARMOR	**BP1141 BLK MD LNG**	**MC1GADBS0H HL6M00B902 BLK MDL 2CAR**	**POINT BLANK ENTERPRISES**	GALLS G-FORCE LVL IIIA VEST WITH 2 CARRIERS	30%	1	□ 1,019.00	□ 713.30
BODY ARMOR	**BP1141 BLK MD REG**	**MC1GADBS0H HL6M00B902 BLK MDR 2CAR**	**POINT BLANK ENTERPRISES**	GALLS G-FORCE LVL IIIA VEST WITH 2 CARRIERS	30%	1	□ 1,019.00	□ 713.30
BODY ARMOR	**BP1141 BLK SM LNG**	**MC1GADBS0H HL6M00B902 BLK SML 2CAR**	**POINT BLANK ENTERPRISES**	GALLS G-FORCE LVL IIIA VEST WITH 2 CARRIERS	30%	1	□ 1,019.00	□ 713.30

BODY ARMOR	**BP1141 BLK SM REG**	**MC1GADBS0H HL6M00B902 BLK SMR 2CAR**	**POINT BLANK ENTERPRISES**	GALLS G-FORCE LVL IIIA VEST WITH 2 CARRIERS	30%	1	□ 1,019.00	□ 713.30
BODY ARMOR	**BP1141 BLK XL LNG**	**MC1GADBS0H HL6M00B902 BLK XLL 2CAR**	**POINT BLANK ENTERPRISES**	GALLS G-FORCE LVL IIIA VEST WITH 2 CARRIERS	30%	1	□ 1,019.00	□ 713.30
BODY ARMOR	**BP1141 BLK XL REG**	**MC1GADBS0H HL6M00B902 BLK XLR 2CAR**	**POINT BLANK ENTERPRISES**	GALLS G-FORCE LVL IIIA VEST WITH 2 CARRIERS	30%	1	□ 1,019.00	□ 713.30
BODY ARMOR	**BP1141 BLK 2X LNG**	**MC1GADBS0H HL6M00B902 BLK 2XL 2CAR**	**POINT BLANK ENTERPRISES**	GALLS G-FORCE LVL IIIA VEST WITH 2 CARRIERS	30%	1	□ 1,019.00	□ 713.30
BODY ARMOR	**BP1141 BLK 2X REG**	**MC1GADBS0H HL6M00B902 BLK 2XR 2CAR**	**POINT BLANK ENTERPRISES**	GALLS G-FORCE LVL IIIA VEST WITH 2 CARRIERS	30%	1	□ 1,019.00	□ 713.30
BODY ARMOR	**BP1141 NAV LG LNG**	**MC1GADBS0H HL6M00B902 NAV LGL 2CAR**	**POINT BLANK ENTERPRISES**	GALLS G-FORCE LVL IIIA VEST WITH 2 CARRIERS	30%	1	□ 1,019.00	□ 713.30
BODY ARMOR	**BP1141 NAV LG REG**	**MC1GADBS0H HL6M00B902 NAV LGR 2CAR**	**POINT BLANK ENTERPRISES**	GALLS G-FORCE LVL IIIA VEST WITH 2 CARRIERS	30%	1	□ 1,019.00	□ 713.30
BODY ARMOR	**BP1141 NAV MD LNG**	**MC1GADBS0H HL6M00B902 NAV MDL 2CAR**	**POINT BLANK ENTERPRISES**	GALLS G-FORCE LVL IIIA VEST WITH 2 CARRIERS	30%	1	□ 1,019.00	□ 713.30
BODY ARMOR	**BP1141 NAV MD REG**	**MC1GADBS0H HL6M00B902 NAV MDR 2CAR**	**POINT BLANK ENTERPRISES**	GALLS G-FORCE LVL IIIA VEST WITH 2 CARRIERS	30%	1	□ 1,019.00	□ 713.30
BODY ARMOR	**BP1141 NAV SM LNG**	**MC1GADBS0H HL6M00B902 NAV SML 2CAR**	**POINT BLANK ENTERPRISES**	GALLS G-FORCE LVL IIIA VEST WITH 2 CARRIERS	30%	1	□ 1,019.00	□ 713.30
BODY ARMOR	**BP1141 NAV SM REG**	**MC1GADBS0H HL6M00B902 NAV SMR 2CAR**	**POINT BLANK ENTERPRISES**	GALLS G-FORCE LVL IIIA VEST WITH 2 CARRIERS	30%	1	□ 1,019.00	□ 713.30
BODY ARMOR	**BP1141 NAV XL LNG**	**MC1GADBS0H HL6M00B902 NAV XLL 2CAR**	**POINT BLANK ENTERPRISES**	GALLS G-FORCE LVL IIIA VEST WITH 2 CARRIERS	30%	1	□ 1,019.00	□ 713.30
BODY ARMOR	**BP1141 NAV XL REG**	**MC1GADBS0H HL6M00B902 NAV XLR 2CAR**	**POINT BLANK ENTERPRISES**	GALLS G-FORCE LVL IIIA VEST WITH 2 CARRIERS	30%	1	□ 1,019.00	□ 713.30
BODY ARMOR	**BP1141 NAV 2X LNG**	**MC1GADBS0H HL6M00B902 NAV 2XL 2CAR**	**POINT BLANK ENTERPRISES**	GALLS G-FORCE LVL IIIA VEST WITH 2 CARRIERS	30%	1	□ 1,019.00	□ 713.30
BODY ARMOR	**BP1141 NAV 2X REG**	**MC1GADBS0H HL6M00B902 NAV 2XR 2CAR**	**POINT BLANK ENTERPRISES**	GALLS G-FORCE LVL IIIA VEST WITH 2 CARRIERS	30%	1	□ 1,019.00	□ 713.30

BODY ARMOR	**BP1141 TAN LG LNG**	**MC1GADBS0H HL6M00B902 TAN LGL 2CAR**	**POINT BLANK ENTERPRISES**	GALLS G-FORCE LVL IIIA VEST WITH 2 CARRIERS	30%	1	□ 1,019.00	□ 713.30
BODY ARMOR	**BP1141 TAN LG REG**	**MC1GADBS0H HL6M00B902 TAN LGR 2CAR**	**POINT BLANK ENTERPRISES**	GALLS G-FORCE LVL IIIA VEST WITH 2 CARRIERS	30%	1	□ 1,019.00	□ 713.30
BODY ARMOR	**BP1141 TAN MD LNG**	**MC1GADBS0H HL6M00B902 TAN MDL 2CAR**	**POINT BLANK ENTERPRISES**	GALLS G-FORCE LVL IIIA VEST WITH 2 CARRIERS	30%	1	□ 1,019.00	□ 713.30
BODY ARMOR	**BP1141 TAN MD REG**	**MC1GADBS0H HL6M00B902 TAN MDR 2CAR**	**POINT BLANK ENTERPRISES**	GALLS G-FORCE LVL IIIA VEST WITH 2 CARRIERS	30%	1	□ 1,019.00	□ 713.30
BODY ARMOR	**BP1141 TAN SM LNG**	**MC1GADBS0H HL6M00B902 TAN SML 2CAR**	**POINT BLANK ENTERPRISES**	GALLS G-FORCE LVL IIIA VEST WITH 2 CARRIERS	30%	1	□ 1,019.00	□ 713.30
BODY ARMOR	**BP1141 TAN SM REG**	**MC1GADBS0H HL6M00B902 TAN SMR 2CAR**	**POINT BLANK ENTERPRISES**	GALLS G-FORCE LVL IIIA VEST WITH 2 CARRIERS	30%	1	□ 1,019.00	□ 713.30
BODY ARMOR	**BP1141 TAN XL LNG**	**MC1GADBS0H HL6M00B902 TAN XLL 2CAR**	**POINT BLANK ENTERPRISES**	GALLS G-FORCE LVL IIIA VEST WITH 2 CARRIERS	30%	1	□ 1,019.00	□ 713.30
BODY ARMOR	**BP1141 TAN XL REG**	**MC1GADBS0H HL6M00B902 TAN XLR 2CAR**	**POINT BLANK ENTERPRISES**	GALLS G-FORCE LVL IIIA VEST WITH 2 CARRIERS	30%	1	□ 1,019.00	□ 713.30
BODY ARMOR	**BP1141 TAN 2X LNG**	**MC1GADBS0H HL6M00B902 TAN 2XL 2CAR**	**POINT BLANK ENTERPRISES**	GALLS G-FORCE LVL IIIA VEST WITH 2 CARRIERS	30%	1	□ 1,019.00	□ 713.30
BODY ARMOR	**BP1141 TAN 2X REG**	**MC1GADBS0H HL6M00B902 TAN 2XR 2CAR**	**POINT BLANK ENTERPRISES**	GALLS G-FORCE LVL IIIA VEST WITH 2 CARRIERS	30%	1	□ 1,019.00	□ 713.30
BODY ARMOR	**BP1141 WHT LG LNG**	**MC1GADBS0H HL6M00B902 WHT LGL 2CAR**	**POINT BLANK ENTERPRISES**	GALLS G-FORCE LVL IIIA VEST WITH 2 CARRIERS	30%	1	□ 1,019.00	□ 713.30
BODY ARMOR	**BP1141 WHT LG REG**	**MC1GADBS0H HL6M00B902 WHT LGR 2CAR**	**POINT BLANK ENTERPRISES**	GALLS G-FORCE LVL IIIA VEST WITH 2 CARRIERS	30%	1	□ 1,019.00	□ 713.30
BODY ARMOR	**BP1141 WHT MD LNG**	**MC1GADBS0H HL6M00B902 WHT MDL 2CAR**	**POINT BLANK ENTERPRISES**	GALLS G-FORCE LVL IIIA VEST WITH 2 CARRIERS	30%	1	□ 1,019.00	□ 713.30
BODY ARMOR	**BP1141 WHT MD REG**	**MC1GADBS0H HL6M00B902 WHT MDR 2CAR**	**POINT BLANK ENTERPRISES**	GALLS G-FORCE LVL IIIA VEST WITH 2 CARRIERS	30%	1	□ 1,019.00	□ 713.30
BODY ARMOR	**BP1141 WHT SM LNG**	**MC1GADBS0H HL6M00B902 WHT SML 2CAR**	**POINT BLANK ENTERPRISES**	GALLS G-FORCE LVL IIIA VEST WITH 2 CARRIERS	30%	1	□ 1,019.00	□ 713.30

BODY ARMOR	**BP1141 WHT SM REG**	**MC1GADBS0H HL6M00B902 WHT SMR 2CAR**	**POINT BLANK ENTERPRISES**	GALLS G-FORCE LVL IIIA VEST WITH 2 CARRIERS	30%	1	□ 1,019.00	□ 713.30
BODY ARMOR	**BP1141 WHT XL LNG**	**MC1GADBS0H HL6M00B902 WHT XLL 2CAR**	**POINT BLANK ENTERPRISES**	GALLS G-FORCE LVL IIIA VEST WITH 2 CARRIERS	30%	1	□ 1,019.00	□ 713.30
BODY ARMOR	**BP1141 WHT XL REG**	**MC1GADBS0H HL6M00B902 WHT XLR 2CAR**	**POINT BLANK ENTERPRISES**	GALLS G-FORCE LVL IIIA VEST WITH 2 CARRIERS	30%	1	□ 1,019.00	□ 713.30
BODY ARMOR	**BP1141 WHT 2X LNG**	**MC1GADBS0H HL6M00B902 WHT 2XL 2CAR**	**POINT BLANK ENTERPRISES**	GALLS G-FORCE LVL IIIA VEST WITH 2 CARRIERS	30%	1	□ 1,019.00	□ 713.30
BODY ARMOR	**BP1141 WHT 2X REG**	**MC1GADBS0H HL6M00B902 WHT 2XR 2CAR**	**POINT BLANK ENTERPRISES**	GALLS G-FORCE LVL IIIA VEST WITH 2 CARRIERS	30%	1	□ 1,019.00	□ 713.30
BODY ARMOR	**BP1141 BLK 3X LNG**	**MC1GADBS0H HL6M00B902 BLK 3X LNG**	**POINT BLANK ENTERPRISES**	GALLS G-FORCE LVL IIIA VEST WITH 2 CARRIERS	30%	1	□ 1,019.00	□ 713.30
BODY ARMOR	**BP1141 BLK 3X REG**	**MC1GADBS0H HL6M00B902 BLK 3X REG**	**POINT BLANK ENTERPRISES**	GALLS G-FORCE LVL IIIA VEST WITH 2 CARRIERS	30%	1	□ 1,019.00	□ 713.30
BODY ARMOR	**BP1140 BLK LG LNG**	**MC1ADABS0H HL6M00B902 BLK LG LNG**	**POINT BLANK ENTERPRISES**	GALLS G-FORCE LVL II VEST WITH 2 CARRIERS	30%	1	□ 915.99	□ 641.19
BODY ARMOR	**BP1140 BLK LG REG**	**MC1ADABS0H HL6M00B902 BLK LG REG**	**POINT BLANK ENTERPRISES**	GALLS G-FORCE LVL II VEST WITH 2 CARRIERS	30%	1	□ 915.99	□ 641.19
BODY ARMOR	**BP1140 BLK MD LNG**	**MC1ADABS0H HL6M00B902 BLK MD LNG**	**POINT BLANK ENTERPRISES**	GALLS G-FORCE LVL II VEST WITH 2 CARRIERS	30%	1	□ 915.99	□ 641.19
BODY ARMOR	**BP1140 BLK MD REG**	**MC1ADABS0H HL6M00B902 BLK MD REG**	**POINT BLANK ENTERPRISES**	GALLS G-FORCE LVL II VEST WITH 2 CARRIERS	30%	1	□ 915.99	□ 641.19
BODY ARMOR	**BP1140 BLK SM LNG**	**MC1ADABS0H HL6M00B902 BLK SM LNG**	**POINT BLANK ENTERPRISES**	GALLS G-FORCE LVL II VEST WITH 2 CARRIERS	30%	1	□ 915.99	□ 641.19
BODY ARMOR	**BP1140 BLK SM REG**	**MC1ADABS0H HL6M00B902 BLK SM REG**	**POINT BLANK ENTERPRISES**	GALLS G-FORCE LVL II VEST WITH 2 CARRIERS	30%	1	□ 915.99	□ 641.19
BODY ARMOR	**BP1140 BLK XL LNG**	**MC1ADABS0H HL6M00B902 BLK XL LNG**	**POINT BLANK ENTERPRISES**	GALLS G-FORCE LVL II VEST WITH 2 CARRIERS	30%	1	□ 915.99	□ 641.19
BODY ARMOR	**BP1140 BLK XL REG**	**MC1ADABS0H HL6M00B902 BLK XL REG**	**POINT BLANK ENTERPRISES**	GALLS G-FORCE LVL II VEST WITH 2 CARRIERS	30%	1	□ 915.99	□ 641.19

BODY ARMOR	**BP1140 BLK 2X LNG**	**MC1ADABS0H HL6M00B902 BLK 2X LNG**	**POINT BLANK ENTERPRISES**	GALLS G-FORCE LVL II VEST WITH 2 CARRIERS	30%	1	□ 915.99	□ 641.19
BODY ARMOR	**BP1140 BLK 2X REG**	**MC1ADABS0H HL6M00B902 BLK 2X REG**	**POINT BLANK ENTERPRISES**	GALLS G-FORCE LVL II VEST WITH 2 CARRIERS	30%	1	□ 915.99	□ 641.19
BODY ARMOR	**BP1140 NAV LG LNG**	**MC1ADABS0H HL6M00B902 NAV LG LNG**	**POINT BLANK ENTERPRISES**	GALLS G-FORCE LVL II VEST WITH 2 CARRIERS	30%	1	□ 915.99	□ 641.19
BODY ARMOR	**BP1140 NAV LG REG**	**MC1ADABS0H HL6M00B902 NAV LG REG**	**POINT BLANK ENTERPRISES**	GALLS G-FORCE LVL II VEST WITH 2 CARRIERS	30%	1	□ 915.99	□ 641.19
BODY ARMOR	**BP1140 NAV MD LNG**	**MC1ADABS0H HL6M00B902 NAV MD LNG**	**POINT BLANK ENTERPRISES**	GALLS G-FORCE LVL II VEST WITH 2 CARRIERS	30%	1	□ 915.99	□ 641.19
BODY ARMOR	**BP1140 NAV MD REG**	**MC1ADABS0H HL6M00B902 NAV MD REG**	**POINT BLANK ENTERPRISES**	GALLS G-FORCE LVL II VEST WITH 2 CARRIERS	30%	1	□ 915.99	□ 641.19
BODY ARMOR	**BP1140 NAV SM LNG**	**MC1ADABS0H HL6M00B902 NAV SM LNG**	**POINT BLANK ENTERPRISES**	GALLS G-FORCE LVL II VEST WITH 2 CARRIERS	30%	1	□ 915.99	□ 641.19
BODY ARMOR	**BP1140 NAV SM REG**	**MC1ADABS0H HL6M00B902 NAV SM REG**	**POINT BLANK ENTERPRISES**	GALLS G-FORCE LVL II VEST WITH 2 CARRIERS	30%	1	□ 915.99	□ 641.19
BODY ARMOR	**BP1140 NAV XL LNG**	**MC1ADABS0H HL6M00B902 NAV XL LNG**	**POINT BLANK ENTERPRISES**	GALLS G-FORCE LVL II VEST WITH 2 CARRIERS	30%	1	□ 915.99	□ 641.19
BODY ARMOR	**BP1140 NAV XL REG**	**MC1ADABS0H HL6M00B902 NAV XL REG**	**POINT BLANK ENTERPRISES**	GALLS G-FORCE LVL II VEST WITH 2 CARRIERS	30%	1	□ 915.99	□ 641.19
BODY ARMOR	**BP1140 NAV 2X LNG**	**MC1ADABS0H HL6M00B902 NAV 2X LNG**	**POINT BLANK ENTERPRISES**	GALLS G-FORCE LVL II VEST WITH 2 CARRIERS	30%	1	□ 915.99	□ 641.19
BODY ARMOR	**BP1140 NAV 2X REG**	**MC1ADABS0H HL6M00B902 NAV 2X REG**	**POINT BLANK ENTERPRISES**	GALLS G-FORCE LVL II VEST WITH 2 CARRIERS	30%	1	□ 915.99	□ 641.19
BODY ARMOR	**BP1140 TAN LG LNG**	**MC1ADABS0H HL6M00B902 TAN LGL 2CAR**	**POINT BLANK ENTERPRISES**	GALLS G-FORCE LVL II VEST WITH 2 CARRIERS	30%	1	□ 915.99	□ 641.19
BODY ARMOR	**BP1140 TAN LG REG**	**MC1ADABS0H HL6M00B902 TAN LGR 2CAR**	**POINT BLANK ENTERPRISES**	GALLS G-FORCE LVL II VEST WITH 2 CARRIERS	30%	1	□ 915.99	□ 641.19
BODY ARMOR	**BP1140 TAN MD LNG**	**MC1ADABS0H HL6M00B902 TAN MDL 2CAR**	**POINT BLANK ENTERPRISES**	GALLS G-FORCE LVL II VEST WITH 2 CARRIERS	30%	1	□ 915.99	□ 641.19

BODY ARMOR	**BP1140 TAN MD REG**	**MC1ADABS0H HL6M00B902 TAN MDR 2CAR**	**POINT BLANK ENTERPRISES**	GALLS G-FORCE LVL II VEST WITH 2 CARRIERS	30%	1	□ 915.99	□ 641.19
BODY ARMOR	**BP1140 TAN SM LNG**	**MC1ADABS0H HL6M00B902 TAN SML 2CAR**	**POINT BLANK ENTERPRISES**	GALLS G-FORCE LVL II VEST WITH 2 CARRIERS	30%	1	□ 915.99	□ 641.19
BODY ARMOR	**BP1140 TAN SM REG**	**MC1ADABS0H HL6M00B902 TAN SMR 2CAR**	**POINT BLANK ENTERPRISES**	GALLS G-FORCE LVL II VEST WITH 2 CARRIERS	30%	1	□ 915.99	□ 641.19
BODY ARMOR	**BP1140 TAN XL LNG**	**MC1ADABS0H HL6M00B902 TAN XLL 2CAR**	**POINT BLANK ENTERPRISES**	GALLS G-FORCE LVL II VEST WITH 2 CARRIERS	30%	1	□ 915.99	□ 641.19
BODY ARMOR	**BP1140 TAN XL REG**	**MC1ADABS0H HL6M00B902 TAN XLR 2CAR**	**POINT BLANK ENTERPRISES**	GALLS G-FORCE LVL II VEST WITH 2 CARRIERS	30%	1	□ 915.99	□ 641.19
BODY ARMOR	**BP1140 TAN 2X LNG**	**MC1ADABS0H HL6M00B902 TAN 2XL 2CAR**	**POINT BLANK ENTERPRISES**	GALLS G-FORCE LVL II VEST WITH 2 CARRIERS	30%	1	□ 915.99	□ 641.19
BODY ARMOR	**BP1140 TAN 2X REG**	**MC1ADABS0H HL6M00B902 TAN 2XR 2CAR**	**POINT BLANK ENTERPRISES**	GALLS G-FORCE LVL II VEST WITH 2 CARRIERS	30%	1	□ 915.99	□ 641.19
BODY ARMOR	**BP1140 WHT LG LNG**	**MC1ADABS0H HL6M00B902 WHT LG LNG**	**POINT BLANK ENTERPRISES**	GALLS G-FORCE LVL II VEST WITH 2 CARRIERS	30%	1	□ 915.99	□ 641.19
BODY ARMOR	**BP1140 WHT LG REG**	**MC1ADABS0H HL6M00B902 WHT LG REG**	**POINT BLANK ENTERPRISES**	GALLS G-FORCE LVL II VEST WITH 2 CARRIERS	30%	1	□ 915.99	□ 641.19
BODY ARMOR	**BP1140 WHT MD LNG**	**MC1ADABS0H HL6M00B902 WHT MD LNG**	**POINT BLANK ENTERPRISES**	GALLS G-FORCE LVL II VEST WITH 2 CARRIERS	30%	1	□ 915.99	□ 641.19
BODY ARMOR	**BP1140 WHT MD REG**	**MC1ADABS0H HL6M00B902 WHT MD REG**	**POINT BLANK ENTERPRISES**	GALLS G-FORCE LVL II VEST WITH 2 CARRIERS	30%	1	□ 915.99	□ 641.19
BODY ARMOR	**BP1140 WHT SM LNG**	**MC1ADABS0H HL6M00B902 WHT SM LNG**	**POINT BLANK ENTERPRISES**	GALLS G-FORCE LVL II VEST WITH 2 CARRIERS	30%	1	□ 915.99	□ 641.19
BODY ARMOR	**BP1140 WHT SM REG**	**MC1ADABS0H HL6M00B902 WHT SM REG**	**POINT BLANK ENTERPRISES**	GALLS G-FORCE LVL II VEST WITH 2 CARRIERS	30%	1	□ 915.99	□ 641.19
BODY ARMOR	**BP1140 WHT XL LNG**	**MC1ADABS0H HL6M00B902 WHT XL LNG**	**POINT BLANK ENTERPRISES**	GALLS G-FORCE LVL II VEST WITH 2 CARRIERS	30%	1	□ 915.99	□ 641.19
BODY ARMOR	**BP1140 WHT XL REG**	**MC1ADABS0H HL6M00B902 WHT XL REG**	**POINT BLANK ENTERPRISES**	GALLS G-FORCE LVL II VEST WITH 2 CARRIERS	30%	1	□ 915.99	□ 641.19

BODY ARMOR	**BP1140 WHT 2X LNG**	**MC1ADABS0H HL6M00B902 WHT 2X LNG**	**POINT BLANK ENTERPRISES**	GALLS G-FORCE LVL II VEST WITH 2 CARRIERS	30%	1	□ 915.99	□ 641.19
BODY ARMOR	**BP1140 WHT 2X REG**	**MC1ADABS0H HL6M00B902 WHT 2X REG**	**POINT BLANK ENTERPRISES**	GALLS G-FORCE LVL II VEST WITH 2 CARRIERS	30%	1	□ 915.99	□ 641.19
BODY ARMOR	**BP1139 BLK LG LNG**	**MC1ADABS0H HL6M00B902 BLACK LG LNG**	**POINT BLANK ENTERPRISES**	GALLS G-FORCE LVL II VEST WITH 1 CARRIERS	30%	1	□ 820.00	□ 574.00
BODY ARMOR	**BP1139 BLK LG REG**	**MC1ADABS0H HL6M00B902 BLACK LG REG**	**POINT BLANK ENTERPRISES**	GALLS G-FORCE LVL II VEST WITH 1 CARRIERS	30%	1	□ 820.00	□ 574.00
BODY ARMOR	**BP1139 BLK MD LNG**	**MC1ADABS0H HL6M00B902 BLACK MD LNG**	**POINT BLANK ENTERPRISES**	GALLS G-FORCE LVL II VEST WITH 1 CARRIERS	30%	1	□ 820.00	□ 574.00
BODY ARMOR	**BP1139 BLK MD REG**	**MC1ADABS0H HL6M00B902 BLACK MD REG**	**POINT BLANK ENTERPRISES**	GALLS G-FORCE LVL II VEST WITH 1 CARRIERS	30%	1	□ 820.00	□ 574.00
BODY ARMOR	**BP1139 BLK SM LNG**	**MC1ADABS0H HL6M00B902 BLACK SM LNG**	**POINT BLANK ENTERPRISES**	GALLS G-FORCE LVL II VEST WITH 1 CARRIERS	30%	1	□ 820.00	□ 574.00
BODY ARMOR	**BP1139 BLK SM REG**	**MC1ADABS0H HL6M00B902 BLACK SM REG**	**POINT BLANK ENTERPRISES**	GALLS G-FORCE LVL II VEST WITH 1 CARRIERS	30%	1	□ 820.00	□ 574.00
BODY ARMOR	**BP1139 BLK XL LNG**	**MC1ADABS0H HL6M00B902 BLACK XL LNG**	**POINT BLANK ENTERPRISES**	GALLS G-FORCE LVL II VEST WITH 1 CARRIERS	30%	1	□ 820.00	□ 574.00
BODY ARMOR	**BP1139 BLK XL REG**	**MC1ADABS0H HL6M00B902 BLACK XL REG**	**POINT BLANK ENTERPRISES**	GALLS G-FORCE LVL II VEST WITH 1 CARRIERS	30%	1	□ 820.00	□ 574.00
BODY ARMOR	**BP1139 BLK 2X LNG**	**MC1ADABS0H HL6M00B902 BLACK 2X LNG**	**POINT BLANK ENTERPRISES**	GALLS G-FORCE LVL II VEST WITH 1 CARRIERS	30%	1	□ 820.00	□ 574.00
BODY ARMOR	**BP1139 BLK 2X REG**	**MC1ADABS0H HL6M00B902 BLACK 2X REG**	**POINT BLANK ENTERPRISES**	GALLS G-FORCE LVL II VEST WITH 1 CARRIERS	30%	1	□ 820.00	□ 574.00
BODY ARMOR	**BP1139 NAVY LG LNG**	**MC1ADABS0H HL6M00B902 NAVY LG LNG**	**POINT BLANK ENTERPRISES**	GALLS G-FORCE LVL II VEST WITH 1 CARRIERS	30%	1	□ 820.00	□ 574.00
BODY ARMOR	**BP1139 NAVY LG REG**	**MC1ADABS0H HL6M00B902 NAVY LG REG**	**POINT BLANK ENTERPRISES**	GALLS G-FORCE LVL II VEST WITH 1 CARRIERS	30%	1	□ 820.00	□ 574.00
BODY ARMOR	**BP1139 NAVY MD LNG**	**MC1ADABS0H HL6M00B902 NAVY MD LNG**	**POINT BLANK ENTERPRISES**	GALLS G-FORCE LVL II VEST WITH 1 CARRIERS	30%	1	□ 820.00	□ 574.00

BODY ARMOR	**BP1139 NAVY MD REG**	**MC1ADABS0H HL6M00B902 NAVY MD REG**	**POINT BLANK ENTERPRISES**	GALLS G-FORCE LVL II VEST WITH 1 CARRIERS	30%	1	□ 820.00	□ 574.00
BODY ARMOR	**BP1139 NAVY SM LNG**	**MC1ADABS0H HL6M00B902 NAVY SM LNG**	**POINT BLANK ENTERPRISES**	GALLS G-FORCE LVL II VEST WITH 1 CARRIERS	30%	1	□ 820.00	□ 574.00
BODY ARMOR	**BP1139 NAVY SM REG**	**MC1ADABS0H HL6M00B902 NAVY SM REG**	**POINT BLANK ENTERPRISES**	GALLS G-FORCE LVL II VEST WITH 1 CARRIERS	30%	1	□ 820.00	□ 574.00
BODY ARMOR	**BP1139 NAVY XL LNG**	**MC1ADABS0H HL6M00B902 NAVY XL LNG**	**POINT BLANK ENTERPRISES**	GALLS G-FORCE LVL II VEST WITH 1 CARRIERS	30%	1	□ 820.00	□ 574.00
BODY ARMOR	**BP1139 NAVY XL REG**	**MC1ADABS0H HL6M00B902 NAVY XL REG**	**POINT BLANK ENTERPRISES**	GALLS G-FORCE LVL II VEST WITH 1 CARRIERS	30%	1	□ 820.00	□ 574.00
BODY ARMOR	**BP1139 NAVY 2X LNG**	**MC1ADABS0H HL6M00B902 NAVY 2X LNG**	**POINT BLANK ENTERPRISES**	GALLS G-FORCE LVL II VEST WITH 1 CARRIERS	30%	1	□ 820.00	□ 574.00
BODY ARMOR	**BP1139 NAVY 2X REG**	**MC1ADABS0H HL6M00B902 NAVY 2X REG**	**POINT BLANK ENTERPRISES**	GALLS G-FORCE LVL II VEST WITH 1 CARRIERS	30%	1	□ 820.00	□ 574.00
BODY ARMOR	**BP1139 TAN LG LNG**	**MC1ADABS0H HL6M00B902 TAN LGL 1CAR**	**POINT BLANK ENTERPRISES**	GALLS G-FORCE LVL II VEST WITH 1 CARRIERS	30%	1	□ 820.00	□ 574.00
BODY ARMOR	**BP1139 TAN LG REG**	**MC1ADABS0H HL6M00B902 TAN LGR 1CAR**	**POINT BLANK ENTERPRISES**	GALLS G-FORCE LVL II VEST WITH 1 CARRIERS	30%	1	□ 820.00	□ 574.00
BODY ARMOR	**BP1139 TAN MD LNG**	**MC1ADABS0H HL6M00B902 TAN MDL 1CAR**	**POINT BLANK ENTERPRISES**	GALLS G-FORCE LVL II VEST WITH 1 CARRIERS	30%	1	□ 820.00	□ 574.00
BODY ARMOR	**BP1139 TAN MD REG**	**MC1ADABS0H HL6M00B902 TAN MDR 1CAR**	**POINT BLANK ENTERPRISES**	GALLS G-FORCE LVL II VEST WITH 1 CARRIERS	30%	1	□ 820.00	□ 574.00
BODY ARMOR	**BP1139 TAN SM LNG**	**MC1ADABS0H HL6M00B902 TAN SML 1CAR**	**POINT BLANK ENTERPRISES**	GALLS G-FORCE LVL II VEST WITH 1 CARRIERS	30%	1	□ 820.00	□ 574.00
BODY ARMOR	**BP1139 TAN SM REG**	**MC1ADABS0H HL6M00B902 TAN SMR 1CAR**	**POINT BLANK ENTERPRISES**	GALLS G-FORCE LVL II VEST WITH 1 CARRIERS	30%	1	□ 820.00	□ 574.00
BODY ARMOR	**BP1139 TAN XL LNG**	**MC1ADABS0H HL6M00B902 TAN XLL 1CAR**	**POINT BLANK ENTERPRISES**	GALLS G-FORCE LVL II VEST WITH 1 CARRIERS	30%	1	□ 820.00	□ 574.00
BODY ARMOR	**BP1139 TAN XL REG**	**MC1ADABS0H HL6M00B902 TAN XLR 1CAR**	**POINT BLANK ENTERPRISES**	GALLS G-FORCE LVL II VEST WITH 1 CARRIERS	30%	1	□ 820.00	□ 574.00

BODY ARMOR	**BP1139 TAN 2X LNG**	**MC1ADABS0H HL6M00B902 TAN 2XL 1CAR**	**POINT BLANK ENTERPRISES**	GALLS G-FORCE LVL II VEST WITH 1 CARRIERS	30%	1	□ 820.00	□ 574.00
BODY ARMOR	**BP1139 TAN 2X REG**	**MC1ADABS0H HL6M00B902 TAN 2XR 1CAR**	**POINT BLANK ENTERPRISES**	GALLS G-FORCE LVL II VEST WITH 1 CARRIERS	30%	1	□ 820.00	□ 574.00
BODY ARMOR	**BP1139 WHT LG LNG**	**MC1ADABS0H HL6M00B902 WHITE LG LNG**	**POINT BLANK ENTERPRISES**	GALLS G-FORCE LVL II VEST WITH 1 CARRIERS	30%	1	□ 820.00	□ 574.00
BODY ARMOR	**BP1139 WHT LG REG**	**MC1ADABS0H HL6M00B902 WHITE LG REG**	**POINT BLANK ENTERPRISES**	GALLS G-FORCE LVL II VEST WITH 1 CARRIERS	30%	1	□ 820.00	□ 574.00
BODY ARMOR	**BP1139 WHT MD LNG**	**MC1ADABS0H HL6M00B902 WHITE MD LNG**	**POINT BLANK ENTERPRISES**	GALLS G-FORCE LVL II VEST WITH 1 CARRIERS	30%	1	□ 820.00	□ 574.00
BODY ARMOR	**BP1139 WHT MD REG**	**MC1ADABS0H HL6M00B902 WHITE MD REG**	**POINT BLANK ENTERPRISES**	GALLS G-FORCE LVL II VEST WITH 1 CARRIERS	30%	1	□ 820.00	□ 574.00
BODY ARMOR	**BP1139 WHT SM LNG**	**MC1ADABS0H HL6M00B902 WHITE SM LNG**	**POINT BLANK ENTERPRISES**	GALLS G-FORCE LVL II VEST WITH 1 CARRIERS	30%	1	□ 820.00	□ 574.00
BODY ARMOR	**BP1139 WHT SM REG**	**MC1ADABS0H HL6M00B902 WHITE SM REG**	**POINT BLANK ENTERPRISES**	GALLS G-FORCE LVL II VEST WITH 1 CARRIERS	30%	1	□ 820.00	□ 574.00
BODY ARMOR	**BP1139 WHT XL LNG**	**MC1ADABS0H HL6M00B902 WHITE XL LNG**	**POINT BLANK ENTERPRISES**	GALLS G-FORCE LVL II VEST WITH 1 CARRIERS	30%	1	□ 820.00	□ 574.00
BODY ARMOR	**BP1139 WHT XL REG**	**MC1ADABS0H HL6M00B902 WHITE XL REG**	**POINT BLANK ENTERPRISES**	GALLS G-FORCE LVL II VEST WITH 1 CARRIERS	30%	1	□ 820.00	□ 574.00
BODY ARMOR	**BP1139 WHT 2X LNG**	**MC1ADABS0H HL6M00B902 WHITE 2X LNG**	**POINT BLANK ENTERPRISES**	GALLS G-FORCE LVL II VEST WITH 1 CARRIERS	30%	1	□ 820.00	□ 574.00
BODY ARMOR	**BP1139 WHT 2X REG**	**MC1ADABS0H HL6M00B902 WHITE 2X REG**	**POINT BLANK ENTERPRISES**	GALLS G-FORCE LVL II VEST WITH 1 CARRIERS	30%	1	□ 820.00	□ 574.00
BODY ARMOR	**BP1139 DKGY LG LNG**	**MC1ADABS0H HL6M00B902 GYA LG LNG**	**POINT BLANK ENTERPRISES**	GALLS G-FORCE LVL II VEST WITH 1 CARRIERS	30%	1	□ 820.00	□ 574.00
BODY ARMOR	**BP1139 DKGY LG REG**	**MC1ADABS0H HL6M00B902 GYA LG REG**	**POINT BLANK ENTERPRISES**	GALLS G-FORCE LVL II VEST WITH 1 CARRIERS	30%	1	□ 820.00	□ 574.00
BODY ARMOR	**BP1139 DKGY MD LNG**	**MC1ADABS0H HL6M00B902 GYA MD LNG**	**POINT BLANK ENTERPRISES**	GALLS G-FORCE LVL II VEST WITH 1 CARRIERS	30%	1	□ 820.00	□ 574.00

BODY ARMOR	**BP1139 DKGY MD REG**	**MC1ADABS0H HL6M00B902 GYA MD REG**	**POINT BLANK ENTERPRISES**	GALLS G-FORCE LVL II VEST WITH 1 CARRIERS	30%	1	□ 820.00	□ 574.00
BODY ARMOR	**BP1139 DKGY SM LNG**	**MC1ADABS0H HL6M00B902 GYA SM LNG**	**POINT BLANK ENTERPRISES**	GALLS G-FORCE LVL II VEST WITH 1 CARRIERS	30%	1	□ 820.00	□ 574.00
BODY ARMOR	**BP1139 DKGY SM REG**	**MC1ADABS0H HL6M00B902 GYA SM REG**	**POINT BLANK ENTERPRISES**	GALLS G-FORCE LVL II VEST WITH 1 CARRIERS	30%	1	□ 820.00	□ 574.00
BODY ARMOR	**BP1139 DKGY XL LNG**	**MC1ADABS0H HL6M00B902 GYA XL LNG**	**POINT BLANK ENTERPRISES**	GALLS G-FORCE LVL II VEST WITH 1 CARRIERS	30%	1	□ 820.00	□ 574.00
BODY ARMOR	**BP1139 DKGY XL REG**	**MC1ADABS0H HL6M00B902 GYA XL REG**	**POINT BLANK ENTERPRISES**	GALLS G-FORCE LVL II VEST WITH 1 CARRIERS	30%	1	□ 820.00	□ 574.00
BODY ARMOR	**BP1139 DKGY 2X LNG**	**MC1ADABS0H HL6M00B902 GYA 2X LNG**	**POINT BLANK ENTERPRISES**	GALLS G-FORCE LVL II VEST WITH 1 CARRIERS	30%	1	□ 820.00	□ 574.00
BODY ARMOR	**BP1139 DKGY 2X REG**	**MC1ADABS0H HL6M00B902 GYA 2X REG**	**POINT BLANK ENTERPRISES**	GALLS G-FORCE LVL II VEST WITH 1 CARRIERS	30%	1	□ 820.00	□ 574.00
BODY ARMOR	**BF146 BLK LG LNG**	**MT2MX1CS0J BLK LG LNG**	**POINT BLANK ENTERPRISES**	GALLS GTAC COMPLETE TACTICAL VEST	30%	1	□ 2,099.99	□ 1,469.99
BODY ARMOR	**BF146 BLK LG REG**	**MT2MX1CS0J BLK LG REG**	**POINT BLANK ENTERPRISES**	GALLS GTAC COMPLETE TACTICAL VEST	30%	1	□ 2,099.99	□ 1,469.99
BODY ARMOR	**BF146 BLK MD LNG**	**MT2MX1CS0J BLK MD LNG**	**POINT BLANK ENTERPRISES**	GALLS GTAC COMPLETE TACTICAL VEST	30%	1	□ 2,099.99	□ 1,469.99
BODY ARMOR	**BF146 BLK MD REG**	**MT2MX1CS0J BLK MD REG**	**POINT BLANK ENTERPRISES**	GALLS GTAC COMPLETE TACTICAL VEST	30%	1	□ 2,099.99	□ 1,469.99
BODY ARMOR	**BF146 BLK SM LNG**	**MT2MX1CS0J BLK SM LNG**	**POINT BLANK ENTERPRISES**	GALLS GTAC COMPLETE TACTICAL VEST	30%	1	□ 2,099.99	□ 1,469.99
BODY ARMOR	**BF146 BLK SM REG**	**MT2MX1CS0J BLK SM REG**	**POINT BLANK ENTERPRISES**	GALLS GTAC COMPLETE TACTICAL VEST	30%	1	□ 2,099.99	□ 1,469.99
BODY ARMOR	**BF146 BLK XL LNG**	**MT2MX1CS0J BLK XL LNG**	**POINT BLANK ENTERPRISES**	GALLS GTAC COMPLETE TACTICAL VEST	30%	1	□ 2,099.99	□ 1,469.99
BODY ARMOR	**BF146 BLK XL REG**	**MT2MX1CS0J BLK XL REG**	**POINT BLANK ENTERPRISES**	GALLS GTAC COMPLETE TACTICAL VEST	30%	1	□ 2,099.99	□ 1,469.99
BODY ARMOR	**BF146 BLK 2X LNG**	**MT2MX1CS0J BLK 2X LNG**	**POINT BLANK ENTERPRISES**	GALLS GTAC COMPLETE TACTICAL VEST	30%	1	□ 2,099.99	□ 1,469.99
BODY ARMOR	**BF146 BLK 2X REG**	**MT2MX1CS0J BLK 2X REG**	**POINT BLANK ENTERPRISES**	GALLS GTAC COMPLETE TACTICAL VEST	30%	1	□ 2,099.99	□ 1,469.99
BODY ARMOR	**BF146 RGN LG LNG**	**MT2MX1CS0J RGN LG LNG**	**POINT BLANK ENTERPRISES**	GALLS GTAC COMPLETE TACTICAL VEST	30%	1	□ 2,099.99	□ 1,469.99
BODY ARMOR	**BF146 RGN LG REG**	**MT2MX1CS0J RGN LG REG**	**POINT BLANK ENTERPRISES**	GALLS GTAC COMPLETE TACTICAL VEST	30%	1	□ 2,099.99	□ 1,469.99

BODY ARMOR	**BF146 RGN MD LNG**	**MT2MX1CS0J RGN MD LNG**	**POINT BLANK ENTERPRISES**	GALLS GTAC COMPLETE TACTICAL VEST	30%	1	□ 2,099.99	□ 1,469.99
BODY ARMOR	**BF146 RGN MD REG**	**MT2MX1CS0J RGN MD REG**	**POINT BLANK ENTERPRISES**	GALLS GTAC COMPLETE TACTICAL VEST	30%	1	□ 2,099.99	□ 1,469.99
BODY ARMOR	**BF146 RGN SM LNG**	**MT2MX1CS0J RGN SM LNG**	**POINT BLANK ENTERPRISES**	GALLS GTAC COMPLETE TACTICAL VEST	30%	1	□ 2,099.99	□ 1,469.99
BODY ARMOR	**BF146 RGN SM REG**	**MT2MX1CS0J RGN SM REG**	**POINT BLANK ENTERPRISES**	GALLS GTAC COMPLETE TACTICAL VEST	30%	1	□ 2,099.99	□ 1,469.99
BODY ARMOR	**BF146 RGN XL LNG**	**MT2MX1CS0J RGN XL LNG**	**POINT BLANK ENTERPRISES**	GALLS GTAC COMPLETE TACTICAL VEST	30%	1	□ 2,099.99	□ 1,469.99
BODY ARMOR	**BF146 RGN XL REG**	**MT2MX1CS0J RGN XL REG**	**POINT BLANK ENTERPRISES**	GALLS GTAC COMPLETE TACTICAL VEST	30%	1	□ 2,099.99	□ 1,469.99
BODY ARMOR	**BF146 RGN 2X LNG**	**MT2MX1CS0J RGN 2X LNG**	**POINT BLANK ENTERPRISES**	GALLS GTAC COMPLETE TACTICAL VEST	30%	1	□ 2,099.99	□ 1,469.99
BODY ARMOR	**BF146 RGN 2X REG**	**MT2MX1CS0J RGN 2X REG**	**POINT BLANK ENTERPRISES**	GALLS GTAC COMPLETE TACTICAL VEST	30%	1	□ 2,099.99	□ 1,469.99
BODY ARMOR	**BF146 MCAM LG LNG**	**MT2MX1CS0J MCAM LG LNG**	**POINT BLANK ENTERPRISES**	GALLS GTAC COMPLETE TACTICAL VEST	30%	1	□ 2,099.99	□ 1,469.99
BODY ARMOR	**BF146 MCAM LG REG**	**MT2MX1CS0J MCAM LG REG**	**POINT BLANK ENTERPRISES**	GALLS GTAC COMPLETE TACTICAL VEST	30%	1	□ 2,099.99	□ 1,469.99
BODY ARMOR	**BF146 MCAM MD LNG**	**MT2MX1CS0J MCAM MD LNG**	**POINT BLANK ENTERPRISES**	GALLS GTAC COMPLETE TACTICAL VEST	30%	1	□ 2,099.99	□ 1,469.99
BODY ARMOR	**BF146 MCAM MD REG**	**MT2MX1CS0J MCAM MD REG**	**POINT BLANK ENTERPRISES**	GALLS GTAC COMPLETE TACTICAL VEST	30%	1	□ 2,099.99	□ 1,469.99
BODY ARMOR	**BF146 MCAM SM LNG**	**MT2MX1CS0J MCAM SM LNG**	**POINT BLANK ENTERPRISES**	GALLS GTAC COMPLETE TACTICAL VEST	30%	1	□ 2,099.99	□ 1,469.99
BODY ARMOR	**BF146 MCAM SM REG**	**MT2MX1CS0J MCAM SM REG**	**POINT BLANK ENTERPRISES**	GALLS GTAC COMPLETE TACTICAL VEST	30%	1	□ 2,099.99	□ 1,469.99
BODY ARMOR	**BF146 MCAM XL LNG**	**MT2MX1CS0J MCAM XL LNG**	**POINT BLANK ENTERPRISES**	GALLS GTAC COMPLETE TACTICAL VEST	30%	1	□ 2,099.99	□ 1,469.99
BODY ARMOR	**BF146 MCAM XL REG**	**MT2MX1CS0J MCAM XL REG**	**POINT BLANK ENTERPRISES**	GALLS GTAC COMPLETE TACTICAL VEST	30%	1	□ 2,099.99	□ 1,469.99
BODY ARMOR	**BF146 MCAM 2X LNG**	**MT2MX1CS0J MCAM 2X LNG**	**POINT BLANK ENTERPRISES**	GALLS GTAC COMPLETE TACTICAL VEST	30%	1	□ 2,099.99	□ 1,469.99
BODY ARMOR	**BF146 MCAM 2X REG**	**MT2MX1CS0J MCAM 2X REG**	**POINT BLANK ENTERPRISES**	GALLS GTAC COMPLETE TACTICAL VEST	30%	1	□ 2,099.99	□ 1,469.99
BODY ARMOR	**BL701 BLK POL WHT**	**PCU000K20J BLK POL WHT**	**POINT BLANK ENTERPRISES**	PB LIGHTWEIGHT ACTIVE SHOOTER KIT 4 LEVEL III□PLATE AND CARRIER	30%	1	□ 1,509.99	□ 1,056.99
BODY ARMOR	**BL701 BLK POL GLD**	**PCU000K20J BLK POL GLD**	**POINT BLANK ENTERPRISES**	PB LIGHTWEIGHT ACTIVE SHOOTER KIT 4 LEVEL III□PLATE AND CARRIER	30%	1	□ 1,509.99	□ 1,056.99

BODY ARMOR	**BL701 BLK SHF GLD**	**PCU000K20J BLK SHF GLD**	**POINT BLANK ENTERPRISES**	PB LIGHTWEIGHT ACTIVE SHOOTER KIT 4 LEVEL III□PLATE AND CARRIER	30%	1	□ 1,509.99	□ 1,056.99
BODY ARMOR	**BL701 BLK SHF WHT**	**PCU000K20J BLK SHF WHT**	**POINT BLANK ENTERPRISES**	PB LIGHTWEIGHT ACTIVE SHOOTER KIT 4 LEVEL III□PLATE AND CARRIER	30%	1	□ 1,509.99	□ 1,056.99
BODY ARMOR	**BL701 COY POL GLD**	**PCU000K20J COY POL GLD**	**POINT BLANK ENTERPRISES**	PB LIGHTWEIGHT ACTIVE SHOOTER KIT 4 LEVEL III□PLATE AND CARRIER	30%	1	□ 1,509.99	□ 1,056.99
BODY ARMOR	**BL701 COY POL WHT**	**PCU000K20J COY POL WHT**	**POINT BLANK ENTERPRISES**	PB LIGHTWEIGHT ACTIVE SHOOTER KIT 4 LEVEL III□PLATE AND CARRIER	30%	1	□ 1,509.99	□ 1,056.99
BODY ARMOR	**BL701 COY SHF GLD**	**PCU000K20J COY SHF GLD**	**POINT BLANK ENTERPRISES**	PB LIGHTWEIGHT ACTIVE SHOOTER KIT 4 LEVEL III□PLATE AND CARRIER	30%	1	□ 1,509.99	□ 1,056.99
BODY ARMOR	**BL701 COY SHF WHT**	**PCU000K20J COY SHF WHT**	**POINT BLANK ENTERPRISES**	PB LIGHTWEIGHT ACTIVE SHOOTER KIT 4 LEVEL III□PLATE AND CARRIER	30%	1	□ 1,509.99	□ 1,056.99
BODY ARMOR	**BL713 BLK POL WHT**	**PC2KT1BV0J BLK POL WHT**	**POINT BLANK ENTERPRISES**	POINT BLANK ACTIVE SHOOTER KIT 2 555 STEEL PLATES	30%	1	□ 409.99	□ 286.99
BODY ARMOR	**BL713 BLK POL GLD**	**PC2KT1BV0J BLK POL GLD**	**POINT BLANK ENTERPRISES**	POINT BLANK ACTIVE SHOOTER KIT 2 555 STEEL PLATES	30%	1	□ 409.99	□ 286.99
BODY ARMOR	**BL713 BLK SHF GLD**	**PC2KT1BV0J BLK SHF GLD**	**POINT BLANK ENTERPRISES**	POINT BLANK ACTIVE SHOOTER KIT 2 555 STEEL PLATES	30%	1	□ 409.99	□ 286.99
BODY ARMOR	**BL713 BLK SHF WHT**	**PC2KT1BV0J BLK SHF WHT**	**POINT BLANK ENTERPRISES**	POINT BLANK ACTIVE SHOOTER KIT 2 555 STEEL PLATES	30%	1	□ 409.99	□ 286.99
BODY ARMOR	**BL713 NAV EMS WHT**	**PC2KT1BV0J NAV EMS WHT**	**POINT BLANK ENTERPRISES**	POINT BLANK ACTIVE SHOOTER KIT 2 555 STEEL PLATES	30%	1	□ 409.99	□ 286.99
BODY ARMOR	**BP1142 BLK CSTM 00**	**MC1GADBS0H HL6M00B902 BLK CSTM 00 1CAR**	**POINT BLANK ENTERPRISES**	GALLS G-FORCE LVL IIIA VEST WITH 1 CARRIERS	30%	1	□ 999.99	□ 699.99
BODY ARMOR	**BP1142 BLK LG LNG**	**MC1GADBS0H HL6M00B902 BLK LGL 1CAR**	**POINT BLANK ENTERPRISES**	GALLS G-FORCE LVL IIIA VEST WITH 1 CARRIERS	30%	1	□ 999.99	□ 699.99
BODY ARMOR	**BP1142 BLK LG REG**	**MC1GADBS0H HL6M00B902 BLK LGR 1CAR**	**POINT BLANK ENTERPRISES**	GALLS G-FORCE LVL IIIA VEST WITH 1 CARRIERS	30%	1	□ 999.99	□ 699.99
BODY ARMOR	**BP1142 BLK MD LNG**	**MC1GADBS0H HL6M00B902 BLK MDL 1CAR**	**POINT BLANK ENTERPRISES**	GALLS G-FORCE LVL IIIA VEST WITH 1 CARRIERS	30%	1	□ 999.99	□ 699.99
BODY ARMOR	**BP1142 BLK MD REG**	**MC1GADBS0H HL6M00B902 BLK MDR 1CAR**	**POINT BLANK ENTERPRISES**	GALLS G-FORCE LVL IIIA VEST WITH 1 CARRIERS	30%	1	□ 999.99	□ 699.99

BODY ARMOR	**BP1142 BLK SM LNG**	**MC1GADBS0H HL6M00B902 BLK SML 1CAR**	**POINT BLANK ENTERPRISES**	GALLS G-FORCE LVL IIIA VEST WITH 1 CARRIERS	30%	1	□ 999.99	□ 699.99
BODY ARMOR	**BP1142 BLK SM REG**	**MC1GADBS0H HL6M00B902 BLK SMR 1CAR**	**POINT BLANK ENTERPRISES**	GALLS G-FORCE LVL IIIA VEST WITH 1 CARRIERS	30%	1	□ 999.99	□ 699.99
BODY ARMOR	**BP1142 BLK XL LNG**	**MC1GADBS0H HL6M00B902 BLK XLL 1CAR**	**POINT BLANK ENTERPRISES**	GALLS G-FORCE LVL IIIA VEST WITH 1 CARRIERS	30%	1	□ 999.99	□ 699.99
BODY ARMOR	**BP1142 BLK XL REG**	**MC1GADBS0H HL6M00B902 BLK XLR 1CAR**	**POINT BLANK ENTERPRISES**	GALLS G-FORCE LVL IIIA VEST WITH 1 CARRIERS	30%	1	□ 999.99	□ 699.99
BODY ARMOR	**BP1142 BLK 2X LNG**	**MC1GADBS0H HL6M00B902 BLK 2XL 1CAR**	**POINT BLANK ENTERPRISES**	GALLS G-FORCE LVL IIIA VEST WITH 1 CARRIERS	30%	1	□ 999.99	□ 699.99
BODY ARMOR	**BP1142 BLK 2X REG**	**MC1GADBS0H HL6M00B902 BLK 2XR 1CAR**	**POINT BLANK ENTERPRISES**	GALLS G-FORCE LVL IIIA VEST WITH 1 CARRIERS	30%	1	□ 999.99	□ 699.99
BODY ARMOR	**BP1142 NAV CSTM 00**	**MC1GADBS0H HL6M00B902 NAV CSTM 00 1CAR**	**POINT BLANK ENTERPRISES**	GALLS G-FORCE LVL IIIA VEST WITH 1 CARRIERS	30%	1	□ 999.99	□ 699.99
BODY ARMOR	**BP1142 NAV LG LNG**	**MC1GADBS0H HL6M00B902 NAV LGL 1CAR**	**POINT BLANK ENTERPRISES**	GALLS G-FORCE LVL IIIA VEST WITH 1 CARRIERS	30%	1	□ 999.99	□ 699.99
BODY ARMOR	**BP1142 NAV LG REG**	**MC1GADBS0H HL6M00B902 NAV LGR 1CAR**	**POINT BLANK ENTERPRISES**	GALLS G-FORCE LVL IIIA VEST WITH 1 CARRIERS	30%	1	□ 999.99	□ 699.99
BODY ARMOR	**BP1142 NAV MD LNG**	**MC1GADBS0H HL6M00B902 NAV MDL 1CAR**	**POINT BLANK ENTERPRISES**	GALLS G-FORCE LVL IIIA VEST WITH 1 CARRIERS	30%	1	□ 999.99	□ 699.99
BODY ARMOR	**BP1142 NAV MD REG**	**MC1GADBS0H HL6M00B902 NAV MDR 1CAR**	**POINT BLANK ENTERPRISES**	GALLS G-FORCE LVL IIIA VEST WITH 1 CARRIERS	30%	1	□ 999.99	□ 699.99
BODY ARMOR	**BP1142 NAV SM LNG**	**MC1GADBS0H HL6M00B902 NAV SML 1CAR**	**POINT BLANK ENTERPRISES**	GALLS G-FORCE LVL IIIA VEST WITH 1 CARRIERS	30%	1	□ 999.99	□ 699.99
BODY ARMOR	**BP1142 NAV SM REG**	**MC1GADBS0H HL6M00B902 NAV SMR 1CAR**	**POINT BLANK ENTERPRISES**	GALLS G-FORCE LVL IIIA VEST WITH 1 CARRIERS	30%	1	□ 999.99	□ 699.99
BODY ARMOR	**BP1142 NAV XL LNG**	**MC1GADBS0H HL6M00B902 NAV XLL 1CAR**	**POINT BLANK ENTERPRISES**	GALLS G-FORCE LVL IIIA VEST WITH 1 CARRIERS	30%	1	□ 999.99	□ 699.99
BODY ARMOR	**BP1142 NAV XL REG**	**MC1GADBS0H HL6M00B902 NAV XLR 1CAR**	**POINT BLANK ENTERPRISES**	GALLS G-FORCE LVL IIIA VEST WITH 1 CARRIERS	30%	1	□ 999.99	□ 699.99

BODY ARMOR	**BP1142 NAV 2X LNG**	**MC1GADBS0H HL6M00B902 NAV 2XL 1CAR**	**POINT BLANK ENTERPRISES**	GALLS G-FORCE LVL IIIA VEST WITH 1 CARRIERS	30%	1	□ 999.99	□ 699.99
BODY ARMOR	**BP1142 NAV 2X REG**	**MC1GADBS0H HL6M00B902 NAV 2XR 1CAR**	**POINT BLANK ENTERPRISES**	GALLS G-FORCE LVL IIIA VEST WITH 1 CARRIERS	30%	1	□ 999.99	□ 699.99
BODY ARMOR	**BP1142 TAN CSTM 00**	**MC1GADBS0H HL6M00B902 TAN CSTM 00 1CAR**	**POINT BLANK ENTERPRISES**	GALLS G-FORCE LVL IIIA VEST WITH 1 CARRIERS	30%	1	□ 999.99	□ 699.99
BODY ARMOR	**BP1142 TAN LG LNG**	**MC1GADBS0H HL6M00B902 TAN LGL 1CAR**	**POINT BLANK ENTERPRISES**	GALLS G-FORCE LVL IIIA VEST WITH 1 CARRIERS	30%	1	□ 999.99	□ 699.99
BODY ARMOR	**BP1142 TAN LG REG**	**MC1GADBS0H HL6M00B902 TAN LGR 1CAR**	**POINT BLANK ENTERPRISES**	GALLS G-FORCE LVL IIIA VEST WITH 1 CARRIERS	30%	1	□ 999.99	□ 699.99
BODY ARMOR	**BP1142 TAN MD LNG**	**MC1GADBS0H HL6M00B902 TAN MDL 1CAR**	**POINT BLANK ENTERPRISES**	GALLS G-FORCE LVL IIIA VEST WITH 1 CARRIERS	30%	1	□ 999.99	□ 699.99
BODY ARMOR	**BP1142 TAN MD REG**	**MC1GADBS0H HL6M00B902 TAN MDR 1CAR**	**POINT BLANK ENTERPRISES**	GALLS G-FORCE LVL IIIA VEST WITH 1 CARRIERS	30%	1	□ 999.99	□ 699.99
BODY ARMOR	**BP1142 TAN SM LNG**	**MC1GADBS0H HL6M00B902 TAN SML 1CAR**	**POINT BLANK ENTERPRISES**	GALLS G-FORCE LVL IIIA VEST WITH 1 CARRIERS	30%	1	□ 999.99	□ 699.99
BODY ARMOR	**BP1142 TAN SM REG**	**MC1GADBS0H HL6M00B902 TAN SMR 1CAR**	**POINT BLANK ENTERPRISES**	GALLS G-FORCE LVL IIIA VEST WITH 1 CARRIERS	30%	1	□ 999.99	□ 699.99
BODY ARMOR	**BP1142 TAN XL LNG**	**MC1GADBS0H HL6M00B902 TAN XLL 1CAR**	**POINT BLANK ENTERPRISES**	GALLS G-FORCE LVL IIIA VEST WITH 1 CARRIERS	30%	1	□ 999.99	□ 699.99
BODY ARMOR	**BP1142 TAN XL REG**	**MC1GADBS0H HL6M00B902 TAN XLR 1CAR**	**POINT BLANK ENTERPRISES**	GALLS G-FORCE LVL IIIA VEST WITH 1 CARRIERS	30%	1	□ 999.99	□ 699.99
BODY ARMOR	**BP1142 TAN 2X LNG**	**MC1GADBS0H HL6M00B902 TAN 2XL 1CAR**	**POINT BLANK ENTERPRISES**	GALLS G-FORCE LVL IIIA VEST WITH 1 CARRIERS	30%	1	□ 999.99	□ 699.99
BODY ARMOR	**BP1142 TAN 2X REG**	**MC1GADBS0H HL6M00B902 TAN 2XR 1CAR**	**POINT BLANK ENTERPRISES**	GALLS G-FORCE LVL IIIA VEST WITH 1 CARRIERS	30%	1	□ 999.99	□ 699.99
BODY ARMOR	**BP1142 WHT LG LNG**	**MC1GADBS0H HL6M00B902 WHT LGL 1CAR**	**POINT BLANK ENTERPRISES**	GALLS G-FORCE LVL IIIA VEST WITH 1 CARRIERS	30%	1	□ 999.99	□ 699.99
BODY ARMOR	**BP1142 WHT LG REG**	**MC1GADBS0H HL6M00B902 WHT LGR 1CAR**	**POINT BLANK ENTERPRISES**	GALLS G-FORCE LVL IIIA VEST WITH 1 CARRIERS	30%	1	□ 999.99	□ 699.99

BODY ARMOR	**BP1142 WHT MD LNG**	**MC1GADBS0H HL6M00B902 WHT MDL 1CAR**	**POINT BLANK ENTERPRISES**	GALLS G-FORCE LVL IIIA VEST WITH 1 CARRIERS	30%	1	□ 999.99	□ 699.99
BODY ARMOR	**BP1142 WHT MD REG**	**MC1GADBS0H HL6M00B902 WHT MDR 1CAR**	**POINT BLANK ENTERPRISES**	GALLS G-FORCE LVL IIIA VEST WITH 1 CARRIERS	30%	1	□ 999.99	□ 699.99
BODY ARMOR	**BP1142 WHT SM LNG**	**MC1GADBS0H HL6M00B902 WHT SML 1CAR**	**POINT BLANK ENTERPRISES**	GALLS G-FORCE LVL IIIA VEST WITH 1 CARRIERS	30%	1	□ 999.99	□ 699.99
BODY ARMOR	**BP1142 WHT SM REG**	**MC1GADBS0H HL6M00B902 WHT SMR 1CAR**	**POINT BLANK ENTERPRISES**	GALLS G-FORCE LVL IIIA VEST WITH 1 CARRIERS	30%	1	□ 999.99	□ 699.99
BODY ARMOR	**BP1142 WHT XL LNG**	**MC1GADBS0H HL6M00B902 WHT XLL 1CAR**	**POINT BLANK ENTERPRISES**	GALLS G-FORCE LVL IIIA VEST WITH 1 CARRIERS	30%	1	□ 999.99	□ 699.99
BODY ARMOR	**BP1142 WHT XL REG**	**MC1GADBS0H HL6M00B902 WHT XLR 1CAR**	**POINT BLANK ENTERPRISES**	GALLS G-FORCE LVL IIIA VEST WITH 1 CARRIERS	30%	1	□ 999.99	□ 699.99
BODY ARMOR	**BP1142 WHT 2X LNG**	**MC1GADBS0H HL6M00B902 WHT 2XL 1CAR**	**POINT BLANK ENTERPRISES**	GALLS G-FORCE LVL IIIA VEST WITH 1 CARRIERS	30%	1	□ 999.99	□ 699.99
BODY ARMOR	**BP1142 WHT 2X REG**	**MC1GADBS0H HL6M00B902 WHT 2XR 1CAR**	**POINT BLANK ENTERPRISES**	GALLS G-FORCE LVL IIIA VEST WITH 1 CARRIERS	30%	1	□ 999.99	□ 699.99
BODY ARMOR	**BP1142 WHT CSTM 00**	**MC1GADBS0H HL6M00B902 WHT CSTM 00 1CAR**	**POINT BLANK ENTERPRISES**	GALLS G-FORCE LVL IIIA VEST WITH 1 CARRIERS	30%	1	□ 999.99	□ 699.99
BODY ARMOR	**BP962 BLK 2X LNG**	**HL6MG3B902 BLK 2X LNG**	**POINT BLANK ENTERPRISES**	GALLS GL SERIES IIIA W/ 1 CARRIER	30%	1	□ 885.00	□ 619.50
BODY ARMOR	**BP962 BLK 2X REG**	**HL6MG3B902 BLK 2X REG**	**POINT BLANK ENTERPRISES**	GALLS GL SERIES IIIA W/ 1 CARRIER	30%	1	□ 885.00	□ 619.50
BODY ARMOR	**BP962 BLK LG LNG**	**HL6MG3B902 BLK LG LNG**	**POINT BLANK ENTERPRISES**	GALLS GL SERIES IIIA W/ 1 CARRIER	30%	1	□ 885.00	□ 619.50
BODY ARMOR	**BP962 BLK LG REG**	**HL6MG3B902 BLK LG REG**	**POINT BLANK ENTERPRISES**	GALLS GL SERIES IIIA W/ 1 CARRIER	30%	1	□ 885.00	□ 619.50
BODY ARMOR	**BP962 BLK MD LNG**	**HL6MG3B902 BLK MD LNG**	**POINT BLANK ENTERPRISES**	GALLS GL SERIES IIIA W/ 1 CARRIER	30%	1	□ 885.00	□ 619.50
BODY ARMOR	**BP962 BLK MD REG**	**HL6MG3B902 BLK MD REG**	**POINT BLANK ENTERPRISES**	GALLS GL SERIES IIIA W/ 1 CARRIER	30%	1	□ 885.00	□ 619.50
BODY ARMOR	**BP962 BLK SM LNG**	**HL6MG3B902 BLK SM LNG**	**POINT BLANK ENTERPRISES**	GALLS GL SERIES IIIA W/ 1 CARRIER	30%	1	□ 885.00	□ 619.50
BODY ARMOR	**BP962 BLK SM REG**	**HL6MG3B902 BLK SM REG**	**POINT BLANK ENTERPRISES**	GALLS GL SERIES IIIA W/ 1 CARRIER	30%	1	□ 885.00	□ 619.50
BODY ARMOR	**BP962 BLK XL LNG**	**HL6MG3B902 BLK XL LNG**	**POINT BLANK ENTERPRISES**	GALLS GL SERIES IIIA W/ 1 CARRIER	30%	1	□ 885.00	□ 619.50

BODY ARMOR	**BP962 BLK XL REG**	**HL6MG3B902 BLK XL REG**	**POINT BLANK ENTERPRISES**	GALLS GL SERIES IIIA W/ 1 CARRIER	30%	1	□ 885.00	□ 619.50
BODY ARMOR	**BP962 NAV 2X LNG**	**HL6MG3B902 NAV 2X LNG**	**POINT BLANK ENTERPRISES**	GALLS GL SERIES IIIA W/ 1 CARRIER	30%	1	□ 885.00	□ 619.50
BODY ARMOR	**BP962 NAV 2X REG**	**HL6MG3B902 NAV 2X REG**	**POINT BLANK ENTERPRISES**	GALLS GL SERIES IIIA W/ 1 CARRIER	30%	1	□ 885.00	□ 619.50
BODY ARMOR	**BP962 NAV LG LNG**	**HL6MG3B902 NAV LG LNG**	**POINT BLANK ENTERPRISES**	GALLS GL SERIES IIIA W/ 1 CARRIER	30%	1	□ 885.00	□ 619.50
BODY ARMOR	**BP962 NAV LG REG**	**HL6MG3B902 NAV LG REG**	**POINT BLANK ENTERPRISES**	GALLS GL SERIES IIIA W/ 1 CARRIER	30%	1	□ 885.00	□ 619.50
BODY ARMOR	**BP962 NAV MD LNG**	**HL6MG3B902 NAV MD LNG**	**POINT BLANK ENTERPRISES**	GALLS GL SERIES IIIA W/ 1 CARRIER	30%	1	□ 885.00	□ 619.50
BODY ARMOR	**BP962 NAV MD REG**	**HL6MG3B902 NAV MD REG**	**POINT BLANK ENTERPRISES**	GALLS GL SERIES IIIA W/ 1 CARRIER	30%	1	□ 885.00	□ 619.50
BODY ARMOR	**BP962 NAV SM LNG**	**HL6MG3B902 NAV SM LNG**	**POINT BLANK ENTERPRISES**	GALLS GL SERIES IIIA W/ 1 CARRIER	30%	1	□ 885.00	□ 619.50
BODY ARMOR	**BP962 NAV SM REG**	**HL6MG3B902 NAV SM REG**	**POINT BLANK ENTERPRISES**	GALLS GL SERIES IIIA W/ 1 CARRIER	30%	1	□ 885.00	□ 619.50
BODY ARMOR	**BP962 NAV XL LNG**	**HL6MG3B902 NAV XL LNG**	**POINT BLANK ENTERPRISES**	GALLS GL SERIES IIIA W/ 1 CARRIER	30%	1	□ 885.00	□ 619.50
BODY ARMOR	**BP962 NAV XL REG**	**HL6MG3B902 NAV XL REG**	**POINT BLANK ENTERPRISES**	GALLS GL SERIES IIIA W/ 1 CARRIER	30%	1	□ 885.00	□ 619.50
BODY ARMOR	**BP962 TAN 2X LNG**	**HL6MG3B902 TAN 2X LNG**	**POINT BLANK ENTERPRISES**	GALLS GL SERIES IIIA W/ 1 CARRIER	30%	1	□ 885.00	□ 619.50
BODY ARMOR	**BP962 TAN 2X REG**	**HL6MG3B902 TAN 2X REG**	**POINT BLANK ENTERPRISES**	GALLS GL SERIES IIIA W/ 1 CARRIER	30%	1	□ 885.00	□ 619.50
BODY ARMOR	**BP962 TAN LG LNG**	**HL6MG3B902 TAN LG LNG**	**POINT BLANK ENTERPRISES**	GALLS GL SERIES IIIA W/ 1 CARRIER	30%	1	□ 885.00	□ 619.50
BODY ARMOR	**BP962 TAN LG REG**	**HL6MG3B902 TAN LG REG**	**POINT BLANK ENTERPRISES**	GALLS GL SERIES IIIA W/ 1 CARRIER	30%	1	□ 885.00	□ 619.50
BODY ARMOR	**BP962 TAN MD LNG**	**HL6MG3B902 TAN MD LNG**	**POINT BLANK ENTERPRISES**	GALLS GL SERIES IIIA W/ 1 CARRIER	30%	1	□ 885.00	□ 619.50
BODY ARMOR	**BP962 TAN MD REG**	**HL6MG3B902 TAN MD REG**	**POINT BLANK ENTERPRISES**	GALLS GL SERIES IIIA W/ 1 CARRIER	30%	1	□ 885.00	□ 619.50
BODY ARMOR	**BP962 TAN SM LNG**	**HL6MG3B902 TAN SM LNG**	**POINT BLANK ENTERPRISES**	GALLS GL SERIES IIIA W/ 1 CARRIER	30%	1	□ 885.00	□ 619.50
BODY ARMOR	**BP962 TAN SM REG**	**HL6MG3B902 TAN SM REG**	**POINT BLANK ENTERPRISES**	GALLS GL SERIES IIIA W/ 1 CARRIER	30%	1	□ 885.00	□ 619.50
BODY ARMOR	**BP962 TAN XL LNG**	**HL6MG3B902 TAN XL LNG**	**POINT BLANK ENTERPRISES**	GALLS GL SERIES IIIA W/ 1 CARRIER	30%	1	□ 885.00	□ 619.50
BODY ARMOR	**BP962 TAN XL REG**	**HL6MG3B902 TAN XL REG**	**POINT BLANK ENTERPRISES**	GALLS GL SERIES IIIA W/ 1 CARRIER	30%	1	□ 885.00	□ 619.50
BODY ARMOR	**BP962 WHT 2X LNG**	**HL6MG3B902 WHT 2X LNG**	**POINT BLANK ENTERPRISES**	GALLS GL SERIES IIIA W/ 1 CARRIER	30%	1	□ 885.00	□ 619.50

BODY ARMOR	**BP962 WHT 2X REG**	**HL6MG3B902 WHT 2X REG**	**POINT BLANK ENTERPRISES**	GALLS GL SERIES IIIA W/ 1 CARRIER	30%	1	□ 885.00	□ 619.50
BODY ARMOR	**BP962 WHT LG LNG**	**HL6MG3B902 WHT LG LNG**	**POINT BLANK ENTERPRISES**	GALLS GL SERIES IIIA W/ 1 CARRIER	30%	1	□ 885.00	□ 619.50
BODY ARMOR	**BP962 WHT MD LNG**	**HL6MG3B902 WHT MD LNG**	**POINT BLANK ENTERPRISES**	GALLS GL SERIES IIIA W/ 1 CARRIER	30%	1	□ 885.00	□ 619.50
BODY ARMOR	**BP962 WHT MD REG**	**HL6MG3B902 WHT MD REG**	**POINT BLANK ENTERPRISES**	GALLS GL SERIES IIIA W/ 1 CARRIER	30%	1	□ 885.00	□ 619.50
BODY ARMOR	**BP962 WHT SM LNG**	**HL6MG3B902 WHT SM LNG**	**POINT BLANK ENTERPRISES**	GALLS GL SERIES IIIA W/ 1 CARRIER	30%	1	□ 885.00	□ 619.50
BODY ARMOR	**BP962 WHT SM REG**	**HL6MG3B902 WHT SM REG**	**POINT BLANK ENTERPRISES**	GALLS GL SERIES IIIA W/ 1 CARRIER	30%	1	□ 885.00	□ 619.50
BODY ARMOR	**BP962 WHT XL LNG**	**HL6MG3B902 WHT XL LNG**	**POINT BLANK ENTERPRISES**	GALLS GL SERIES IIIA W/ 1 CARRIER	30%	1	□ 885.00	□ 619.50
BODY ARMOR	**BP962 WHT XL REG**	**HL6MG3B902 WHT XL REG**	**POINT BLANK ENTERPRISES**	GALLS GL SERIES IIIA W/ 1 CARRIER	30%	1	□ 885.00	□ 619.50
BODY ARMOR	**BP960 BLK 2X LNG**	**HL6MGAB902 BLK 2X LNG**	**POINT BLANK ENTERPRISES**	GALLS GL SERIES IIA W/ 1 CARRIER	30%	1	□ 614.99	□ 430.49
BODY ARMOR	**BP960 BLK 2X REG**	**HL6MGAB902 BLK 2X REG**	**POINT BLANK ENTERPRISES**	GALLS GL SERIES IIA W/ 1 CARRIER	30%	1	□ 614.99	□ 430.49
BODY ARMOR	**BP960 BLK LG LNG**	**HL6MGAB902 BLK LG LNG**	**POINT BLANK ENTERPRISES**	GALLS GL SERIES IIA W/ 1 CARRIER	30%	1	□ 614.99	□ 430.49
BODY ARMOR	**BP960 BLK LG REG**	**HL6MGAB902 BLK LG REG**	**POINT BLANK ENTERPRISES**	GALLS GL SERIES IIA W/ 1 CARRIER	30%	1	□ 614.99	□ 430.49
BODY ARMOR	**BP960 BLK MD LNG**	**HL6MGAB902 BLK MD LNG**	**POINT BLANK ENTERPRISES**	GALLS GL SERIES IIA W/ 1 CARRIER	30%	1	□ 614.99	□ 430.49
BODY ARMOR	**BP960 BLK MD REG**	**HL6MGAB902 BLK MD REG**	**POINT BLANK ENTERPRISES**	GALLS GL SERIES IIA W/ 1 CARRIER	30%	1	□ 614.99	□ 430.49
BODY ARMOR	**BP960 BLK SM LNG**	**HL6MGAB902 BLK SM LNG**	**POINT BLANK ENTERPRISES**	GALLS GL SERIES IIA W/ 1 CARRIER	30%	1	□ 614.99	□ 430.49
BODY ARMOR	**BP960 BLK SM REG**	**HL6MGAB902 BLK SM REG**	**POINT BLANK ENTERPRISES**	GALLS GL SERIES IIA W/ 1 CARRIER	30%	1	□ 614.99	□ 430.49
BODY ARMOR	**BP960 BLK XL LNG**	**HL6MGAB902 BLK XL LNG**	**POINT BLANK ENTERPRISES**	GALLS GL SERIES IIA W/ 1 CARRIER	30%	1	□ 614.99	□ 430.49
BODY ARMOR	**BP960 BLK XL REG**	**HL6MGAB902 BLK XL REG**	**POINT BLANK ENTERPRISES**	GALLS GL SERIES IIA W/ 1 CARRIER	30%	1	□ 614.99	□ 430.49
BODY ARMOR	**BP960 NAV 2X LNG**	**HL6MGAB902 NAV 2X LNG**	**POINT BLANK ENTERPRISES**	GALLS GL SERIES IIA W/ 1 CARRIER	30%	1	□ 614.99	□ 430.49
BODY ARMOR	**BP960 NAV 2X REG**	**HL6MGAB902 NAV 2X REG**	**POINT BLANK ENTERPRISES**	GALLS GL SERIES IIA W/ 1 CARRIER	30%	1	□ 614.99	□ 430.49
BODY ARMOR	**BP960 NAV LG LNG**	**HL6MGAB902 NAV LG LNG**	**POINT BLANK ENTERPRISES**	GALLS GL SERIES IIA W/ 1 CARRIER	30%	1	□ 614.99	□ 430.49
BODY ARMOR	**BP960 NAV LG REG**	**HL6MGAB902 NAV LG REG**	**POINT BLANK ENTERPRISES**	GALLS GL SERIES IIA W/ 1 CARRIER	30%	1	□ 614.99	□ 430.49

BODY ARMOR	**BP960 NAV MD LNG**	**HL6MGAB902 NAV MD LNG**	**POINT BLANK ENTERPRISES**	GALLS GL SERIES IIA W/ 1 CARRIER	30%	1	□ 614.99	□ 430.49
BODY ARMOR	**BP960 NAV MD REG**	**HL6MGAB902 NAV MD REG**	**POINT BLANK ENTERPRISES**	GALLS GL SERIES IIA W/ 1 CARRIER	30%	1	□ 614.99	□ 430.49
BODY ARMOR	**BP960 NAV SM LNG**	**HL6MGAB902 NAV SM LNG**	**POINT BLANK ENTERPRISES**	GALLS GL SERIES IIA W/ 1 CARRIER	30%	1	□ 614.99	□ 430.49
BODY ARMOR	**BP960 NAV SM REG**	**HL6MGAB902 NAV SM REG**	**POINT BLANK ENTERPRISES**	GALLS GL SERIES IIA W/ 1 CARRIER	30%	1	□ 614.99	□ 430.49
BODY ARMOR	**BP960 NAV XL LNG**	**HL6MGAB902 NAV XL LNG**	**POINT BLANK ENTERPRISES**	GALLS GL SERIES IIA W/ 1 CARRIER	30%	1	□ 614.99	□ 430.49
BODY ARMOR	**BP960 NAV XL REG**	**HL6MGAB902 NAV XL REG**	**POINT BLANK ENTERPRISES**	GALLS GL SERIES IIA W/ 1 CARRIER	30%	1	□ 614.99	□ 430.49
BODY ARMOR	**BP960 TAN 2X LNG**	**HL6MGAB902 TAN 2X LNG**	**POINT BLANK ENTERPRISES**	GALLS GL SERIES IIA W/ 1 CARRIER	30%	1	□ 614.99	□ 430.49
BODY ARMOR	**BP960 TAN 2X REG**	**HL6MGAB902 TAN 2X REG**	**POINT BLANK ENTERPRISES**	GALLS GL SERIES IIA W/ 1 CARRIER	30%	1	□ 614.99	□ 430.49
BODY ARMOR	**BP960 TAN LG LNG**	**HL6MGAB902 TAN LG LNG**	**POINT BLANK ENTERPRISES**	GALLS GL SERIES IIA W/ 1 CARRIER	30%	1	□ 614.99	□ 430.49
BODY ARMOR	**BP960 TAN LG REG**	**HL6MGAB902 TAN LG REG**	**POINT BLANK ENTERPRISES**	GALLS GL SERIES IIA W/ 1 CARRIER	30%	1	□ 614.99	□ 430.49
BODY ARMOR	**BP960 TAN MD LNG**	**HL6MGAB902 TAN MD LNG**	**POINT BLANK ENTERPRISES**	GALLS GL SERIES IIA W/ 1 CARRIER	30%	1	□ 614.99	□ 430.49
BODY ARMOR	**BP960 TAN MD REG**	**HL6MGAB902 TAN MD REG**	**POINT BLANK ENTERPRISES**	GALLS GL SERIES IIA W/ 1 CARRIER	30%	1	□ 614.99	□ 430.49
BODY ARMOR	**BP960 TAN SM LNG**	**HL6MGAB902 TAN SM LNG**	**POINT BLANK ENTERPRISES**	GALLS GL SERIES IIA W/ 1 CARRIER	30%	1	□ 614.99	□ 430.49
BODY ARMOR	**BP960 TAN SM REG**	**HL6MGAB902 TAN SM REG**	**POINT BLANK ENTERPRISES**	GALLS GL SERIES IIA W/ 1 CARRIER	30%	1	□ 614.99	□ 430.49
BODY ARMOR	**BP960 TAN XL LNG**	**HL6MGAB902 TAN XL LNG**	**POINT BLANK ENTERPRISES**	GALLS GL SERIES IIA W/ 1 CARRIER	30%	1	□ 614.99	□ 430.49
BODY ARMOR	**BP960 TAN XL REG**	**HL6MGAB902 TAN XL REG**	**POINT BLANK ENTERPRISES**	GALLS GL SERIES IIA W/ 1 CARRIER	30%	1	□ 614.99	□ 430.49
BODY ARMOR	**BP960 WHT 2X LNG**	**HL6MGAB902 WHT 2X LNG**	**POINT BLANK ENTERPRISES**	GALLS GL SERIES IIA W/ 1 CARRIER	30%	1	□ 614.99	□ 430.49
BODY ARMOR	**BP960 WHT 2X REG**	**HL6MGAB902 WHT 2X REG**	**POINT BLANK ENTERPRISES**	GALLS GL SERIES IIA W/ 1 CARRIER	30%	1	□ 614.99	□ 430.49
BODY ARMOR	**BP960 WHT LG LNG**	**HL6MGAB902 WHT LG LNG**	**POINT BLANK ENTERPRISES**	GALLS GL SERIES IIA W/ 1 CARRIER	30%	1	□ 614.99	□ 430.49
BODY ARMOR	**BP960 WHT LG REG**	**HL6MGAB902 WHT LG REG**	**POINT BLANK ENTERPRISES**	GALLS GL SERIES IIA W/ 1 CARRIER	30%	1	□ 614.99	□ 430.49
BODY ARMOR	**BP960 WHT MD LNG**	**HL6MGAB902 WHT MD LNG**	**POINT BLANK ENTERPRISES**	GALLS GL SERIES IIA W/ 1 CARRIER	30%	1	□ 614.99	□ 430.49
BODY ARMOR	**BP960 WHT MD REG**	**HL6MGAB902 WHT MD REG**	**POINT BLANK ENTERPRISES**	GALLS GL SERIES IIA W/ 1 CARRIER	30%	1	□ 614.99	□ 430.49

BODY ARMOR	**BP960 WHT SM LNG**	**HL6MGAB902 WHT SM LNG**	**POINT BLANK ENTERPRISES**	GALLS GL SERIES IIA W/ 1 CARRIER	30%	1	□ 614.99	□ 430.49
BODY ARMOR	**BP960 WHT SM REG**	**HL6MGAB902 WHT SM REG**	**POINT BLANK ENTERPRISES**	GALLS GL SERIES IIA W/ 1 CARRIER	30%	1	□ 614.99	□ 430.49
BODY ARMOR	**BP960 WHT XL LNG**	**HL6MGAB902 WHT XL LNG**	**POINT BLANK ENTERPRISES**	GALLS GL SERIES IIA W/ 1 CARRIER	30%	1	□ 614.99	□ 430.49
BODY ARMOR	**BP960 WHT XL REG**	**HL6MGAB902 WHT XL REG**	**POINT BLANK ENTERPRISES**	GALLS GL SERIES IIA W/ 1 CARRIER	30%	1	□ 614.99	□ 430.49
BODY ARMOR	**BP964 BLK 2X LNG**	**SD6ML3B20P BLK 2X LNG**	**POINT BLANK ENTERPRISES**	GALLS SE SERIES IIIA INCLUDES 1 CARRIER	30%	1	□ 555.00	□ 388.50
BODY ARMOR	**BP964 BLK 2X REG**	**SD6ML3B20P BLK 2X REG**	**POINT BLANK ENTERPRISES**	GALLS SE SERIES IIIA INCLUDES 1 CARRIER	30%	1	□ 555.00	□ 388.50
BODY ARMOR	**BP964 BLK LG LNG**	**SD6ML3B20P BLK LG LNG**	**POINT BLANK ENTERPRISES**	GALLS SE SERIES IIIA INCLUDES 1 CARRIER	30%	1	□ 555.00	□ 388.50
BODY ARMOR	**BP964 BLK LG REG**	**SD6ML3B20P BLK LG REG**	**POINT BLANK ENTERPRISES**	GALLS SE SERIES IIIA INCLUDES 1 CARRIER	30%	1	□ 555.00	□ 388.50
BODY ARMOR	**BP964 BLK MD LNG**	**SD6ML3B20P BLK MD LNG**	**POINT BLANK ENTERPRISES**	GALLS SE SERIES IIIA INCLUDES 1 CARRIER	30%	1	□ 555.00	□ 388.50
BODY ARMOR	**BP964 BLK MD REG**	**SD6ML3B20P BLK MD REG**	**POINT BLANK ENTERPRISES**	GALLS SE SERIES IIIA INCLUDES 1 CARRIER	30%	1	□ 555.00	□ 388.50
BODY ARMOR	**BP964 BLK SM LNG**	**SD6ML3B20P BLK SM LNG**	**POINT BLANK ENTERPRISES**	GALLS SE SERIES IIIA INCLUDES 1 CARRIER	30%	1	□ 555.00	□ 388.50
BODY ARMOR	**BP964 BLK SM REG**	**SD6ML3B20P BLK SM REG**	**POINT BLANK ENTERPRISES**	GALLS SE SERIES IIIA INCLUDES 1 CARRIER	30%	1	□ 555.00	□ 388.50
BODY ARMOR	**BP964 BLK XL LNG**	**SD6ML3B20P BLK XL LNG**	**POINT BLANK ENTERPRISES**	GALLS SE SERIES IIIA INCLUDES 1 CARRIER	30%	1	□ 555.00	□ 388.50
BODY ARMOR	**BP964 BLK XL REG**	**SD6ML3B20P BLK XL REG**	**POINT BLANK ENTERPRISES**	GALLS SE SERIES IIIA INCLUDES 1 CARRIER	30%	1	□ 555.00	□ 388.50
BODY ARMOR	**BP964 NAV 2X LNG**	**SD6ML3B20P NAV 2X LNG**	**POINT BLANK ENTERPRISES**	GALLS SE SERIES IIIA INCLUDES 1 CARRIER	30%	1	□ 555.00	□ 388.50
BODY ARMOR	**BP964 NAV 2X REG**	**SD6ML3B20P NAV 2X REG**	**POINT BLANK ENTERPRISES**	GALLS SE SERIES IIIA INCLUDES 1 CARRIER	30%	1	□ 555.00	□ 388.50
BODY ARMOR	**BP964 NAV LG LNG**	**SD6ML3B20P NAV LG LNG**	**POINT BLANK ENTERPRISES**	GALLS SE SERIES IIIA INCLUDES 1 CARRIER	30%	1	□ 555.00	□ 388.50
BODY ARMOR	**BP964 NAV LG REG**	**SD6ML3B20P NAV LG REG**	**POINT BLANK ENTERPRISES**	GALLS SE SERIES IIIA INCLUDES 1 CARRIER	30%	1	□ 555.00	□ 388.50
BODY ARMOR	**BP964 NAV MD LNG**	**SD6ML3B20P NAV MD LNG**	**POINT BLANK ENTERPRISES**	GALLS SE SERIES IIIA INCLUDES 1 CARRIER	30%	1	□ 555.00	□ 388.50
BODY ARMOR	**BP964 NAV MD REG**	**SD6ML3B20P NAV MD REG**	**POINT BLANK ENTERPRISES**	GALLS SE SERIES IIIA INCLUDES 1 CARRIER	30%	1	□ 555.00	□ 388.50
BODY ARMOR	**BP964 NAV SM LNG**	**SD6ML3B20P NAV SM LNG**	**POINT BLANK ENTERPRISES**	GALLS SE SERIES IIIA INCLUDES 1 CARRIER	30%	1	□ 555.00	□ 388.50
BODY ARMOR	**BP964 NAV SM REG**	**SD6ML3B20P NAV SM REG**	**POINT BLANK ENTERPRISES**	GALLS SE SERIES IIIA INCLUDES 1 CARRIER	30%	1	□ 555.00	□ 388.50

BODY ARMOR	**BP964 NAV XL LNG**	**SD6ML3B20P NAV XL LNG**	**POINT BLANK ENTERPRISES**	GALLS SE SERIES IIIA INCLUDES 1 CARRIER	30%	1	□ 555.00	□ 388.50
BODY ARMOR	**BP964 NAV XL REG**	**SD6ML3B20P NAV XL REG**	**POINT BLANK ENTERPRISES**	GALLS SE SERIES IIIA INCLUDES 1 CARRIER	30%	1	□ 555.00	□ 388.50
BODY ARMOR	**BP964 TAN 2X LNG**	**SD6ML3B20P TAN 2X LNG**	**POINT BLANK ENTERPRISES**	GALLS SE SERIES IIIA INCLUDES 1 CARRIER	30%	1	□ 555.00	□ 388.50
BODY ARMOR	**BP964 TAN 2X REG**	**SD6ML3B20P TAN 2X REG**	**POINT BLANK ENTERPRISES**	GALLS SE SERIES IIIA INCLUDES 1 CARRIER	30%	1	□ 555.00	□ 388.50
BODY ARMOR	**BP964 TAN LG LNG**	**SD6ML3B20P TAN LG LNG**	**POINT BLANK ENTERPRISES**	GALLS SE SERIES IIIA INCLUDES 1 CARRIER	30%	1	□ 555.00	□ 388.50
BODY ARMOR	**BP964 TAN LG REG**	**SD6ML3B20P TAN LG REG**	**POINT BLANK ENTERPRISES**	GALLS SE SERIES IIIA INCLUDES 1 CARRIER	30%	1	□ 555.00	□ 388.50
BODY ARMOR	**BP964 TAN MD LNG**	**SD6ML3B20P TAN MD LNG**	**POINT BLANK ENTERPRISES**	GALLS SE SERIES IIIA INCLUDES 1 CARRIER	30%	1	□ 555.00	□ 388.50
BODY ARMOR	**BP964 TAN MD REG**	**SD6ML3B20P TAN MD REG**	**POINT BLANK ENTERPRISES**	GALLS SE SERIES IIIA INCLUDES 1 CARRIER	30%	1	□ 555.00	□ 388.50
BODY ARMOR	**BP964 TAN SM LNG**	**SD6ML3B20P TAN SM LNG**	**POINT BLANK ENTERPRISES**	GALLS SE SERIES IIIA INCLUDES 1 CARRIER	30%	1	□ 555.00	□ 388.50
BODY ARMOR	**BP964 TAN SM REG**	**SD6ML3B20P TAN SM REG**	**POINT BLANK ENTERPRISES**	GALLS SE SERIES IIIA INCLUDES 1 CARRIER	30%	1	□ 555.00	□ 388.50
BODY ARMOR	**BP964 TAN XL LNG**	**SD6ML3B20P TAN XL LNG**	**POINT BLANK ENTERPRISES**	GALLS SE SERIES IIIA INCLUDES 1 CARRIER	30%	1	□ 555.00	□ 388.50
BODY ARMOR	**BP964 TAN XL REG**	**SD6ML3B20P TAN XL REG**	**POINT BLANK ENTERPRISES**	GALLS SE SERIES IIIA INCLUDES 1 CARRIER	30%	1	□ 555.00	□ 388.50
BODY ARMOR	**BP964 WHT 2X LNG**	**SD6ML3B20P WHT 2X LNG**	**POINT BLANK ENTERPRISES**	GALLS SE SERIES IIIA INCLUDES 1 CARRIER	30%	1	□ 555.00	□ 388.50
BODY ARMOR	**BP964 WHT 2X REG**	**SD6ML3B20P WHT 2X REG**	**POINT BLANK ENTERPRISES**	GALLS SE SERIES IIIA INCLUDES 1 CARRIER	30%	1	□ 555.00	□ 388.50
BODY ARMOR	**BP964 WHT LG LNG**	**SD6ML3B20P WHT LG LNG**	**POINT BLANK ENTERPRISES**	GALLS SE SERIES IIIA INCLUDES 1 CARRIER	30%	1	□ 555.00	□ 388.50
BODY ARMOR	**BP964 WHT LG REG**	**SD6ML3B20P WHT LG REG**	**POINT BLANK ENTERPRISES**	GALLS SE SERIES IIIA INCLUDES 1 CARRIER	30%	1	□ 555.00	□ 388.50
BODY ARMOR	**BP964 WHT MD LNG**	**SD6ML3B20P WHT MD LNG**	**POINT BLANK ENTERPRISES**	GALLS SE SERIES IIIA INCLUDES 1 CARRIER	30%	1	□ 555.00	□ 388.50
BODY ARMOR	**BP964 WHT MD REG**	**SD6ML3B20P WHT MD REG**	**POINT BLANK ENTERPRISES**	GALLS SE SERIES IIIA INCLUDES 1 CARRIER	30%	1	□ 555.00	□ 388.50
BODY ARMOR	**BP964 WHT SM LNG**	**SD6ML3B20P WHT SM LNG**	**POINT BLANK ENTERPRISES**	GALLS SE SERIES IIIA INCLUDES 1 CARRIER	30%	1	□ 555.00	□ 388.50
BODY ARMOR	**BP964 WHT SM REG**	**SD6ML3B20P WHT SM REG**	**POINT BLANK ENTERPRISES**	GALLS SE SERIES IIIA INCLUDES 1 CARRIER	30%	1	□ 555.00	□ 388.50
BODY ARMOR	**BP964 WHT XL LNG**	**SD6ML3B20P WHT XL LNG**	**POINT BLANK ENTERPRISES**	GALLS SE SERIES IIIA INCLUDES 1 CARRIER	30%	1	□ 555.00	□ 388.50
BODY ARMOR	**BP964 WHT XL REG**	**SD6ML3B20P WHT XL REG**	**POINT BLANK ENTERPRISES**	GALLS SE SERIES IIIA INCLUDES 1 CARRIER	30%	1	□ 555.00	□ 388.50

BODY ARMOR	**BP964 BLK 3X LNG**	**SD6MC2B20P BLK 3X LNG**	**POINT BLANK ENTERPRISES**	GALLS SE SERIES IIIA INCLUDES 1 CARRIER	30%	1	□ 555.00	□ 388.50
BODY ARMOR	**BP964 BLK 3X REG**	**SD6MC2B20P BLK 3X REG**	**POINT BLANK ENTERPRISES**	GALLS SE SERIES IIIA INCLUDES 1 CARRIER	30%	1	□ 555.00	□ 388.50
BODY ARMOR	**BP964 BLK 4X LNG**	**SD6MC2B20P BLK 4X LNG**	**POINT BLANK ENTERPRISES**	GALLS SE SERIES IIIA INCLUDES 1 CARRIER	30%	1	□ 555.00	□ 388.50
BODY ARMOR	**BP964 BLK 4X REG**	**SD6MC2B20P BLK 4X REG**	**POINT BLANK ENTERPRISES**	GALLS SE SERIES IIIA INCLUDES 1 CARRIER	30%	1	□ 555.00	□ 388.50
BODY ARMOR	**BP964 BLK 5X LNG**	**SD6MC2B20P BLK 5X LNG**	**POINT BLANK ENTERPRISES**	GALLS SE SERIES IIIA INCLUDES 1 CARRIER	30%	1	□ 555.00	□ 388.50
BODY ARMOR	**BP964 BLK 5X REG**	**SD6MC2B20P BLK 5X REG**	**POINT BLANK ENTERPRISES**	GALLS SE SERIES IIIA INCLUDES 1 CARRIER	30%	1	□ 555.00	□ 388.50
BODY ARMOR	**BP964 BLK 6X LNG**	**SD6MC2B20P BLK 6X LNG**	**POINT BLANK ENTERPRISES**	GALLS SE SERIES IIIA INCLUDES 1 CARRIER	30%	1	□ 555.00	□ 388.50
BODY ARMOR	**BP964 BLK 6X REG**	**SD6MC2B20P BLK 6X REG**	**POINT BLANK ENTERPRISES**	GALLS SE SERIES IIIA INCLUDES 1 CARRIER	30%	1	□ 555.00	□ 388.50
BODY ARMOR	**BP964 NAV 3X LNG**	**SD6MC2B20P NAV 3X LNG**	**POINT BLANK ENTERPRISES**	GALLS SE SERIES IIIA INCLUDES 1 CARRIER	30%	1	□ 555.00	□ 388.50
BODY ARMOR	**BP964 NAV 3X REG**	**SD6MC2B20P NAV 3X REG**	**POINT BLANK ENTERPRISES**	GALLS SE SERIES IIIA INCLUDES 1 CARRIER	30%	1	□ 555.00	□ 388.50
BODY ARMOR	**BP964 NAV 4X LNG**	**SEIIIA NAV 4X LNG**	**POINT BLANK ENTERPRISES**	GALLS SE SERIES IIIA INCLUDES 1 CARRIER	30%	1	□ 555.00	□ 388.50
BODY ARMOR	**BP964 NAV 4X REG**	**SD6MC2B20P NAV 4X REG**	**POINT BLANK ENTERPRISES**	GALLS SE SERIES IIIA INCLUDES 1 CARRIER	30%	1	□ 555.00	□ 388.50
BODY ARMOR	**BP964 NAV 5X LNG**	**SD6MC2B20P NAV 5X LNG**	**POINT BLANK ENTERPRISES**	GALLS SE SERIES IIIA INCLUDES 1 CARRIER	30%	1	□ 555.00	□ 388.50
BODY ARMOR	**BP964 NAV 5X REG**	**SEIIIA NAV 5X REG**	**POINT BLANK ENTERPRISES**	GALLS SE SERIES IIIA INCLUDES 1 CARRIER	30%	1	□ 555.00	□ 388.50
BODY ARMOR	**BP964 NAV 6X LNG**	**SEIIIA NAV 6X LNG**	**POINT BLANK ENTERPRISES**	GALLS SE SERIES IIIA INCLUDES 1 CARRIER	30%	1	□ 555.00	□ 388.50
BODY ARMOR	**BP964 NAV 6X REG**	**SEIIIA NAV 6X REG**	**POINT BLANK ENTERPRISES**	GALLS SE SERIES IIIA INCLUDES 1 CARRIER	30%	1	□ 555.00	□ 388.50
BODY ARMOR	**BP964 TAN 3X LNG**	**SEIIIA TAN 3X LNG**	**POINT BLANK ENTERPRISES**	GALLS SE SERIES IIIA INCLUDES 1 CARRIER	30%	1	□ 555.00	□ 388.50
BODY ARMOR	**BP964 TAN 3X REG**	**SEIIIA TAN 3X REG**	**POINT BLANK ENTERPRISES**	GALLS SE SERIES IIIA INCLUDES 1 CARRIER	30%	1	□ 555.00	□ 388.50
BODY ARMOR	**BP964 TAN 4X LNG**	**SEIIIA TAN 4X LNG**	**POINT BLANK ENTERPRISES**	GALLS SE SERIES IIIA INCLUDES 1 CARRIER	30%	1	□ 555.00	□ 388.50
BODY ARMOR	**BP964 TAN 4X REG**	**SEIIIA TAN 4X REG**	**POINT BLANK ENTERPRISES**	GALLS SE SERIES IIIA INCLUDES 1 CARRIER	30%	1	□ 555.00	□ 388.50
BODY ARMOR	**BP964 TAN 5X LNG**	**SEIIIA TAN 5X LNG**	**POINT BLANK ENTERPRISES**	GALLS SE SERIES IIIA INCLUDES 1 CARRIER	30%	1	□ 555.00	□ 388.50
BODY ARMOR	**BP964 TAN 5X REG**	**SEIIIA TAN 5X REG**	**POINT BLANK ENTERPRISES**	GALLS SE SERIES IIIA INCLUDES 1 CARRIER	30%	1	□ 555.00	□ 388.50

BODY ARMOR	**BP964 TAN 6X LNG**	**SEIIIA TAN 6X LNG**	**POINT BLANK ENTERPRISES**	GALLS SE SERIES IIIA INCLUDES 1 CARRIER	30%	1	□ 555.00	□ 388.50
BODY ARMOR	**BP964 TAN 6X REG**	**SEIIIA TAN 6X REG**	**POINT BLANK ENTERPRISES**	GALLS SE SERIES IIIA INCLUDES 1 CARRIER	30%	1	□ 555.00	□ 388.50
BODY ARMOR	**BP964 WHT 3X LNG**	**SD6MC2B20P WHT 3X LNG**	**POINT BLANK ENTERPRISES**	GALLS SE SERIES IIIA INCLUDES 1 CARRIER	30%	1	□ 555.00	□ 388.50
BODY ARMOR	**BP964 WHT 3X REG**	**SD6MC2B20P WHT 3X REG**	**POINT BLANK ENTERPRISES**	GALLS SE SERIES IIIA INCLUDES 1 CARRIER	30%	1	□ 555.00	□ 388.50
BODY ARMOR	**BP964 WHT 4X LNG**	**SD6MC2B20P WHT 4X LNG**	**POINT BLANK ENTERPRISES**	GALLS SE SERIES IIIA INCLUDES 1 CARRIER	30%	1	□ 555.00	□ 388.50
BODY ARMOR	**BP964 WHT 4X REG**	**SD6MC2B20P WHT 4X REG**	**POINT BLANK ENTERPRISES**	GALLS SE SERIES IIIA INCLUDES 1 CARRIER	30%	1	□ 555.00	□ 388.50
BODY ARMOR	**BP964 WHT 5X LNG**	**SEIIIA WHT 5X LNG**	**POINT BLANK ENTERPRISES**	GALLS SE SERIES IIIA INCLUDES 1 CARRIER	30%	1	□ 555.00	□ 388.50
BODY ARMOR	**BP964 WHT 5X REG**	**SEIIIA WHT 5X REG**	**POINT BLANK ENTERPRISES**	GALLS SE SERIES IIIA INCLUDES 1 CARRIER	30%	1	□ 555.00	□ 388.50
BODY ARMOR	**BP964 WHT 6X LNG**	**SEIIIA WHT 6X LNG**	**POINT BLANK ENTERPRISES**	GALLS SE SERIES IIIA INCLUDES 1 CARRIER	30%	1	□ 555.00	□ 388.50
BODY ARMOR	**BP964 WHT 6X REG**	**SEIIIA WHT 6X REG**	**POINT BLANK ENTERPRISES**	GALLS SE SERIES IIIA INCLUDES 1 CARRIER	30%	1	□ 555.00	□ 388.50
BODY ARMOR	**BP964 BLK 3X XLN**	**SD6MC2B20P BLK 3X XLN**	**POINT BLANK ENTERPRISES**	GALLS SE SERIES IIIA INCLUDES 1 CARRIER	30%	1	□ 555.00	□ 388.50
BODY ARMOR	**BP964 BLK LG L3**	**SD6ML3B20P BLK LG L3**	**POINT BLANK ENTERPRISES**	GALLS SE SERIES IIIA INCLUDES 1 CARRIER	30%	1	□ 555.00	□ 388.50
BODY ARMOR	**BP452 BLK SM REG**	**HL6MX1B902 BLK SM REG**	**POINT BLANK ENTERPRISES**	GALLS BY POINT BLANK GL LVL IIIA BODY ARMOR	30%	1	□ 829.99	□ 580.99
BODY ARMOR	**BP452 NAV SM REG**	**HL6MX1B902 NAV SM REG**	**POINT BLANK ENTERPRISES**	GALLS BY POINT BLANK GL LVL IIIA BODY ARMOR	30%	1	□ 829.99	□ 580.99
BODY ARMOR	**BP452 BLK MD REG**	**HL6MX1B902 BLK MD REG**	**POINT BLANK ENTERPRISES**	GALLS BY POINT BLANK GL LVL IIIA BODY ARMOR	30%	1	□ 829.99	□ 580.99
BODY ARMOR	**BP452 NAV MD REG**	**HL6MX1B902 NAV MD REG**	**POINT BLANK ENTERPRISES**	GALLS BY POINT BLANK GL LVL IIIA BODY ARMOR	30%	1	□ 829.99	□ 580.99
BODY ARMOR	**BP452 BLK LG REG**	**HL6MX1B902 BLK LG REG**	**POINT BLANK ENTERPRISES**	GALLS BY POINT BLANK GL LVL IIIA BODY ARMOR	30%	1	□ 829.99	□ 580.99
BODY ARMOR	**BP452 NAV LG REG**	**HL6MX1B902 NAV LG REG**	**POINT BLANK ENTERPRISES**	GALLS BY POINT BLANK GL LVL IIIA BODY ARMOR	30%	1	□ 829.99	□ 580.99
BODY ARMOR	**BP452 BLK XL REG**	**HL6MX1B902 BLK XL REG**	**POINT BLANK ENTERPRISES**	GALLS BY POINT BLANK GL LVL IIIA BODY ARMOR	30%	1	□ 829.99	□ 580.99
BODY ARMOR	**BP452 NAV XL REG**	**HL6MX1B902 NAV XL REG**	**POINT BLANK ENTERPRISES**	GALLS BY POINT BLANK GL LVL IIIA BODY ARMOR	30%	1	□ 829.99	□ 580.99
BODY ARMOR	**BP452 BLK 2X REG**	**HL6MX1B902 BLK 2X REG**	**POINT BLANK ENTERPRISES**	GALLS BY POINT BLANK GL LVL IIIA BODY ARMOR	30%	1	□ 829.99	□ 580.99
BODY ARMOR	**BP452 NAV 2X REG**	**HL6MX1B902 NAV 2X REG**	**POINT BLANK ENTERPRISES**	GALLS BY POINT BLANK GL LVL IIIA BODY ARMOR	30%	1	□ 829.99	□ 580.99

BODY ARMOR	**BP452 BLK SM LNG**	**HL6MX1B902 BLK SM LNG**	**POINT BLANK ENTERPRISES**	GALLS BY POINT BLANK GL LVL IIIA BODY ARMOR	30%	1	□ 829.99	□ 580.99
BODY ARMOR	**BP452 NAV SM LNG**	**HL6MX1B902 NAV SM LNG**	**POINT BLANK ENTERPRISES**	GALLS BY POINT BLANK GL LVL IIIA BODY ARMOR	30%	1	□ 829.99	□ 580.99
BODY ARMOR	**BP452 BLK MD LNG**	**HL6MX1B902 BLK MD LNG**	**POINT BLANK ENTERPRISES**	GALLS BY POINT BLANK GL LVL IIIA BODY ARMOR	30%	1	□ 829.99	□ 580.99
BODY ARMOR	**BP452 NAV MD LNG**	**HL6MX1B902 NAV MD LNG**	**POINT BLANK ENTERPRISES**	GALLS BY POINT BLANK GL LVL IIIA BODY ARMOR	30%	1	□ 829.99	□ 580.99
BODY ARMOR	**BP452 BLK LG LNG**	**HL6MX1B902 BLK LG LNG**	**POINT BLANK ENTERPRISES**	GALLS BY POINT BLANK GL LVL IIIA BODY ARMOR	30%	1	□ 829.99	□ 580.99
BODY ARMOR	**BP452 NAV LG LNG**	**HL6MX1B902 NAV LG LNG**	**POINT BLANK ENTERPRISES**	GALLS BY POINT BLANK GL LVL IIIA BODY ARMOR	30%	1	□ 829.99	□ 580.99
BODY ARMOR	**BP452 BLK XL LNG**	**HL6MX1B902 BLK XL LNG**	**POINT BLANK ENTERPRISES**	GALLS BY POINT BLANK GL LVL IIIA BODY ARMOR	30%	1	□ 829.99	□ 580.99
BODY ARMOR	**BP452 NAV XL LNG**	**HL6MX1B902 NAV XL LNG**	**POINT BLANK ENTERPRISES**	GALLS BY POINT BLANK GL LVL IIIA BODY ARMOR	30%	1	□ 829.99	□ 580.99
BODY ARMOR	**BP452 BLK 2X LNG**	**HL6MX1B902 BLK 2X LNG**	**POINT BLANK ENTERPRISES**	GALLS BY POINT BLANK GL LVL IIIA BODY ARMOR	30%	1	□ 829.99	□ 580.99
BODY ARMOR	**BP452 NAV 2X LNG**	**HL6MX1B902 NAV 2X LNG**	**POINT BLANK ENTERPRISES**	GALLS BY POINT BLANK GL LVL IIIA BODY ARMOR	30%	1	□ 829.99	□ 580.99
BODY ARMOR	**BF148 BLK LG LNG**	**PCOZX1BV0J BLK LG LNG**	**POINT BLANK ENTERPRISES**	GALLS GTAC PLATE CARRIER W/ XPIIIA	30%	1	□ 869.99	□ 608.99
BODY ARMOR	**BF148 BLK LG REG**	**PCOZX1BV0J BLK LG REG**	**POINT BLANK ENTERPRISES**	GALLS GTAC PLATE CARRIER W/ XPIIIA	30%	1	□ 869.99	□ 608.99
BODY ARMOR	**BF148 BLK MD LNG**	**PCOZX1BV0J BLK MD LNG**	**POINT BLANK ENTERPRISES**	GALLS GTAC PLATE CARRIER W/ XPIIIA	30%	1	□ 869.99	□ 608.99
BODY ARMOR	**BF148 BLK MD REG**	**PCOZX1BV0J BLK MD REG**	**POINT BLANK ENTERPRISES**	GALLS GTAC PLATE CARRIER W/ XPIIIA	30%	1	□ 869.99	□ 608.99
BODY ARMOR	**BF148 BLK SM LNG**	**PCOZX1BV0J BLK SM LNG**	**POINT BLANK ENTERPRISES**	GALLS GTAC PLATE CARRIER W/ XPIIIA	30%	1	□ 869.99	□ 608.99
BODY ARMOR	**BF148 BLK SM REG**	**PCOZX1BV0J BLK SM REG**	**POINT BLANK ENTERPRISES**	GALLS GTAC PLATE CARRIER W/ XPIIIA	30%	1	□ 869.99	□ 608.99
BODY ARMOR	**BF148 BLK XL LNG**	**PCOZX1BV0J BLK XL LNG**	**POINT BLANK ENTERPRISES**	GALLS GTAC PLATE CARRIER W/ XPIIIA	30%	1	□ 869.99	□ 608.99
BODY ARMOR	**BF148 BLK XL REG**	**PCOZX1BV0J BLK XL REG**	**POINT BLANK ENTERPRISES**	GALLS GTAC PLATE CARRIER W/ XPIIIA	30%	1	□ 869.99	□ 608.99
BODY ARMOR	**BF148 BLK 2X LNG**	**PCOZX1BV0J BLK 2X LNG**	**POINT BLANK ENTERPRISES**	GALLS GTAC PLATE CARRIER W/ XPIIIA	30%	1	□ 869.99	□ 608.99
BODY ARMOR	**BF148 BLK 2X REG**	**PCOZX1BV0J BLK 2X REG**	**POINT BLANK ENTERPRISES**	GALLS GTAC PLATE CARRIER W/ XPIIIA	30%	1	□ 869.99	□ 608.99
BODY ARMOR	**BF148 RGN LG LNG**	**PCOZX1BV0J RGN LG LNG**	**POINT BLANK ENTERPRISES**	GALLS GTAC PLATE CARRIER W/ XPIIIA	30%	1	□ 869.99	□ 608.99
BODY ARMOR	**BF148 RGN LG REG**	**PCOZX1BV0J RGN LG REG**	**POINT BLANK ENTERPRISES**	GALLS GTAC PLATE CARRIER W/ XPIIIA	30%	1	□ 869.99	□ 608.99

BODY ARMOR	**BF148 RGN MD LNG**	**PCOZX1BV0J RGN MD LNG**	**POINT BLANK ENTERPRISES**	GALLS GTAC PLATE CARRIER W/ XPIIIA	30%	1	□ 869.99	□ 608.99
BODY ARMOR	**BF148 RGN MD REG**	**PCOZX1BV0J RGN MD REG**	**POINT BLANK ENTERPRISES**	GALLS GTAC PLATE CARRIER W/ XPIIIA	30%	1	□ 869.99	□ 608.99
BODY ARMOR	**BF148 RGN SM LNG**	**PCOZX1BV0J RGN SM LNG**	**POINT BLANK ENTERPRISES**	GALLS GTAC PLATE CARRIER W/ XPIIIA	30%	1	□ 869.99	□ 608.99
BODY ARMOR	**BF148 RGN SM REG**	**PCOZX1BV0J RGN SM REG**	**POINT BLANK ENTERPRISES**	GALLS GTAC PLATE CARRIER W/ XPIIIA	30%	1	□ 869.99	□ 608.99
BODY ARMOR	**BF148 RGN XL LNG**	**PCOZX1BV0J RGN XL LNG**	**POINT BLANK ENTERPRISES**	GALLS GTAC PLATE CARRIER W/ XPIIIA	30%	1	□ 869.99	□ 608.99
BODY ARMOR	**BF148 RGN XL REG**	**PCOZX1BV0J RGN XL REG**	**POINT BLANK ENTERPRISES**	GALLS GTAC PLATE CARRIER W/ XPIIIA	30%	1	□ 869.99	□ 608.99
BODY ARMOR	**BF148 RGN 2X LNG**	**PCOZX1BV0J RGN 2X LNG**	**POINT BLANK ENTERPRISES**	GALLS GTAC PLATE CARRIER W/ XPIIIA	30%	1	□ 869.99	□ 608.99
BODY ARMOR	**BF148 RGN 2X REG**	**PCOZX1BV0J RGN 2X REG**	**POINT BLANK ENTERPRISES**	GALLS GTAC PLATE CARRIER W/ XPIIIA	30%	1	□ 869.99	□ 608.99
BODY ARMOR	**BF148 BLK 3X REG**	**PCOZX1BV0J BLK 3X REG**	**POINT BLANK ENTERPRISES**	GALLS GTAC PLATE CARRIER W/ XPIIIA	30%	1	□ 869.99	□ 608.99
BODY ARMOR	**BF148 BLK 3X LNG**	**PCOZX1BV0J BLK 3X LNG**	**POINT BLANK ENTERPRISES**	GALLS GTAC PLATE CARRIER W/ XPIIIA	30%	1	□ 869.99	□ 608.99
BODY ARMOR	**BY813 BLK 2X LNG**	**VISION AX111A BLACK 50-52 L**	**POINT BLANK ENTERPRISES**	VISION W/ AXIIIA 1 CARRIERS	30%	1	□ 1,199.99	□ 839.99
BODY ARMOR	**BY813 BLK 2X REG**	**VISION AX111A BLACK 50-52**	**POINT BLANK ENTERPRISES**	VISION W/ AXIIIA 1 CARRIERS	30%	1	□ 1,199.99	□ 839.99
BODY ARMOR	**BY813 BLK 2X SHT**	**VISION AX111A BLACK 50-52 S**	**POINT BLANK ENTERPRISES**	VISION W/ AXIIIA 1 CARRIERS	30%	1	□ 1,199.99	□ 839.99
BODY ARMOR	**BY813 BLK 2X XLN**	**VISION AX111A BLACK 50-52 XL**	**POINT BLANK ENTERPRISES**	VISION W/ AXIIIA 1 CARRIERS	30%	1	□ 1,199.99	□ 839.99
BODY ARMOR	**BY813 BLK 3X LNG**	**VISION AX111A BLACK 54-56 L**	**POINT BLANK ENTERPRISES**	VISION W/ AXIIIA 1 CARRIERS	30%	1	□ 1,199.99	□ 839.99
BODY ARMOR	**BY813 BLK 3X REG**	**VISION AX111A BLACK 54-56**	**POINT BLANK ENTERPRISES**	VISION W/ AXIIIA 1 CARRIERS	30%	1	□ 1,199.99	□ 839.99
BODY ARMOR	**BY813 BLK 3X SHT**	**VISION AX111A BLACK 54-56 S**	**POINT BLANK ENTERPRISES**	VISION W/ AXIIIA 1 CARRIERS	30%	1	□ 1,199.99	□ 839.99
BODY ARMOR	**BY813 BLK 3X XLN**	**VISION AX111A BLACK 54-56 XL**	**POINT BLANK ENTERPRISES**	VISION W/ AXIIIA 1 CARRIERS	30%	1	□ 1,199.99	□ 839.99
BODY ARMOR	**BY813 BLK LG LNG**	**VISION AX111A BLACK 42-44 L**	**POINT BLANK ENTERPRISES**	VISION W/ AXIIIA 1 CARRIERS	30%	1	□ 1,199.99	□ 839.99
BODY ARMOR	**BY813 BLK LG REG**	**VISION AX111A BLACK 42-44**	**POINT BLANK ENTERPRISES**	VISION W/ AXIIIA 1 CARRIERS	30%	1	□ 1,199.99	□ 839.99
BODY ARMOR	**BY813 BLK LG SHT**	**VISION AX111A BLACK 42-44 S**	**POINT BLANK ENTERPRISES**	VISION W/ AXIIIA 1 CARRIERS	30%	1	□ 1,199.99	□ 839.99
BODY ARMOR	**BY813 BLK LG XLN**	**VISION AX111A BLACK 42-44 XL**	**POINT BLANK ENTERPRISES**	VISION W/ AXIIIA 1 CARRIERS	30%	1	□ 1,199.99	□ 839.99

BODY ARMOR	**BY813 BLK MD LNG**	**VISION AX111A BLACK 38-40 L**	**POINT BLANK ENTERPRISES**	VISION W/ AXIIIA 1 CARRIERS	30%	1	□ 1,199.99	□ 839.99
BODY ARMOR	**BY813 BLK MD REG**	**VISION AX111A BLACK 38-40**	**POINT BLANK ENTERPRISES**	VISION W/ AXIIIA 1 CARRIERS	30%	1	□ 1,199.99	□ 839.99
BODY ARMOR	**BY813 BLK MD SHT**	**VISION AX111A BLACK 38-40 S**	**POINT BLANK ENTERPRISES**	VISION W/ AXIIIA 1 CARRIERS	30%	1	□ 1,199.99	□ 839.99
BODY ARMOR	**BY813 BLK MD XLN**	**VISION AX111A BLACK 38-40 XL**	**POINT BLANK ENTERPRISES**	VISION W/ AXIIIA 1 CARRIERS	30%	1	□ 1,199.99	□ 839.99
BODY ARMOR	**BY813 BLK SM LNG**	**VISION AX111A BLACK 34-36 L**	**POINT BLANK ENTERPRISES**	VISION W/ AXIIIA 1 CARRIERS	30%	1	□ 1,199.99	□ 839.99
BODY ARMOR	**BY813 BLK SM REG**	**VISION AX111A BLACK 34-36**	**POINT BLANK ENTERPRISES**	VISION W/ AXIIIA 1 CARRIERS	30%	1	□ 1,199.99	□ 839.99
BODY ARMOR	**BY813 BLK SM SHT**	**VISION AX111A BLACK 34-36 S**	**POINT BLANK ENTERPRISES**	VISION W/ AXIIIA 1 CARRIERS	30%	1	□ 1,199.99	□ 839.99
BODY ARMOR	**BY813 BLK SM XLN**	**VISION AX111A BLACK 34-36 XL**	**POINT BLANK ENTERPRISES**	VISION W/ AXIIIA 1 CARRIERS	30%	1	□ 1,199.99	□ 839.99
BODY ARMOR	**BY813 BLK XL LNG**	**VISION AX111A BLACK 46-48 L**	**POINT BLANK ENTERPRISES**	VISION W/ AXIIIA 1 CARRIERS	30%	1	□ 1,199.99	□ 839.99
BODY ARMOR	**BY813 BLK XL REG**	**VISION AX111A BLACK 46-48**	**POINT BLANK ENTERPRISES**	VISION W/ AXIIIA 1 CARRIERS	30%	1	□ 1,199.99	□ 839.99
BODY ARMOR	**BY813 BLK XL SHT**	**VISION AX111A BLACK 46-48 S**	**POINT BLANK ENTERPRISES**	VISION W/ AXIIIA 1 CARRIERS	30%	1	□ 1,199.99	□ 839.99
BODY ARMOR	**BY813 BLK XL XLN**	**VISION AX111A BLACK 46-48 XL**	**POINT BLANK ENTERPRISES**	VISION W/ AXIIIA 1 CARRIERS	30%	1	□ 1,199.99	□ 839.99
BODY ARMOR	**BY813 DKNV 2X LNG**	**VISION AX111A NAVY 50-52 L**	**POINT BLANK ENTERPRISES**	VISION W/ AXIIIA 1 CARRIERS	30%	1	□ 1,199.99	□ 839.99
BODY ARMOR	**BY813 DKNV 2X REG**	**VISION AX111A NAVY 50-52**	**POINT BLANK ENTERPRISES**	VISION W/ AXIIIA 1 CARRIERS	30%	1	□ 1,199.99	□ 839.99
BODY ARMOR	**BY813 DKNV 2X SHT**	**VISION AX111A NAVY 50-52 S**	**POINT BLANK ENTERPRISES**	VISION W/ AXIIIA 1 CARRIERS	30%	1	□ 1,199.99	□ 839.99
BODY ARMOR	**BY813 DKNV 2X XLN**	**VISION AX111A NAVY 50-52 XL**	**POINT BLANK ENTERPRISES**	VISION W/ AXIIIA 1 CARRIERS	30%	1	□ 1,199.99	□ 839.99
BODY ARMOR	**BY813 DKNV 3X LNG**	**VISION AX111A NAVY 54-56 L**	**POINT BLANK ENTERPRISES**	VISION W/ AXIIIA 1 CARRIERS	30%	1	□ 1,199.99	□ 839.99
BODY ARMOR	**BY813 DKNV 3X REG**	**VISION AX111A NAVY 54-56**	**POINT BLANK ENTERPRISES**	VISION W/ AXIIIA 1 CARRIERS	30%	1	□ 1,199.99	□ 839.99
BODY ARMOR	**BY813 DKNV 3X SHT**	**VISION AX111A NAVY 54-56 S**	**POINT BLANK ENTERPRISES**	VISION W/ AXIIIA 1 CARRIERS	30%	1	□ 1,199.99	□ 839.99
BODY ARMOR	**BY813 DKNV 3X XLN**	**VISION AX111A NAVY 54-56 XL**	**POINT BLANK ENTERPRISES**	VISION W/ AXIIIA 1 CARRIERS	30%	1	□ 1,199.99	□ 839.99
BODY ARMOR	**BY813 DKNV LG LNG**	**VISION AX111A NAVY 42-44 L**	**POINT BLANK ENTERPRISES**	VISION W/ AXIIIA 1 CARRIERS	30%	1	□ 1,199.99	□ 839.99
BODY ARMOR	**BY813 DKNV LG REG**	**VISION AX111A NAVY 42-44**	**POINT BLANK ENTERPRISES**	VISION W/ AXIIIA 1 CARRIERS	30%	1	□ 1,199.99	□ 839.99

BODY ARMOR	**BY813 DKNV LG SHT**	**VISION AX111A NAVY 42-44 S**	**POINT BLANK ENTERPRISES**	VISION W/ AXIIIA 1 CARRIERS	30%	1	□ 1,199.99	□ 839.99
BODY ARMOR	**BY813 DKNV LG XLN**	**VISION AX111A NAVY 42-44 XL**	**POINT BLANK ENTERPRISES**	VISION W/ AXIIIA 1 CARRIERS	30%	1	□ 1,199.99	□ 839.99
BODY ARMOR	**BY813 DKNV MD LNG**	**VISION AX111A NAVY 38-40 L**	**POINT BLANK ENTERPRISES**	VISION W/ AXIIIA 1 CARRIERS	30%	1	□ 1,199.99	□ 839.99
BODY ARMOR	**BY813 DKNV MD REG**	**VISION AX111A NAVY 38-40**	**POINT BLANK ENTERPRISES**	VISION W/ AXIIIA 1 CARRIERS	30%	1	□ 1,199.99	□ 839.99
BODY ARMOR	**BY813 DKNV MD SHT**	**VISION AX111A NAVY 38-40 S**	**POINT BLANK ENTERPRISES**	VISION W/ AXIIIA 1 CARRIERS	30%	1	□ 1,199.99	□ 839.99
BODY ARMOR	**BY813 DKNV MD XLN**	**VISION AX111A NAVY 38-40 XL**	**POINT BLANK ENTERPRISES**	VISION W/ AXIIIA 1 CARRIERS	30%	1	□ 1,199.99	□ 839.99
BODY ARMOR	**BY813 DKNV SM LNG**	**VISION AX111A NAVY 34-36 L**	**POINT BLANK ENTERPRISES**	VISION W/ AXIIIA 1 CARRIERS	30%	1	□ 1,199.99	□ 839.99
BODY ARMOR	**BY813 DKNV SM REG**	**VISION AX111A NAVY 34-36**	**POINT BLANK ENTERPRISES**	VISION W/ AXIIIA 1 CARRIERS	30%	1	□ 1,199.99	□ 839.99
BODY ARMOR	**BY813 DKNV SM SHT**	**VISION AX111A NAVY 34-36 S**	**POINT BLANK ENTERPRISES**	VISION W/ AXIIIA 1 CARRIERS	30%	1	□ 1,199.99	□ 839.99
BODY ARMOR	**BY813 DKNV SM XLN**	**VISION AX111A NAVY 34-36 XL**	**POINT BLANK ENTERPRISES**	VISION W/ AXIIIA 1 CARRIERS	30%	1	□ 1,199.99	□ 839.99
BODY ARMOR	**BY813 DKNV XL LNG**	**VISION AX111A NAVY 46-48 L**	**POINT BLANK ENTERPRISES**	VISION W/ AXIIIA 1 CARRIERS	30%	1	□ 1,199.99	□ 839.99
BODY ARMOR	**BY813 DKNV XL REG**	**VISION AX111A NAVY 46-48**	**POINT BLANK ENTERPRISES**	VISION W/ AXIIIA 1 CARRIERS	30%	1	□ 1,199.99	□ 839.99
BODY ARMOR	**BY813 DKNV XL SHT**	**VISION AX111A NAVY 46-48 S**	**POINT BLANK ENTERPRISES**	VISION W/ AXIIIA 1 CARRIERS	30%	1	□ 1,199.99	□ 839.99
BODY ARMOR	**BY813 DKNV XL XLN**	**VISION AX111A NAVY 46-48 XL**	**POINT BLANK ENTERPRISES**	VISION W/ AXIIIA 1 CARRIERS	30%	1	□ 1,199.99	□ 839.99
BODY ARMOR	**BY813 WHT 2X LNG**	**VISION AX111A WHITE 50-52 L**	**POINT BLANK ENTERPRISES**	VISION W/ AXIIIA 1 CARRIERS	30%	1	□ 1,199.99	□ 839.99
BODY ARMOR	**BY813 WHT 2X REG**	**VISION AX111A WHITE 50-52**	**POINT BLANK ENTERPRISES**	VISION W/ AXIIIA 1 CARRIERS	30%	1	□ 1,199.99	□ 839.99
BODY ARMOR	**BY813 WHT 2X SHT**	**VISION AX111A WHITE 50-52 S**	**POINT BLANK ENTERPRISES**	VISION W/ AXIIIA 1 CARRIERS	30%	1	□ 1,199.99	□ 839.99
BODY ARMOR	**BY813 WHT 2X XLN**	**VISION AX111A WHITE 50-52 XL**	**POINT BLANK ENTERPRISES**	VISION W/ AXIIIA 1 CARRIERS	30%	1	□ 1,199.99	□ 839.99
BODY ARMOR	**BY813 WHT 3X LNG**	**VISION AX111A WHITE 54-56 L**	**POINT BLANK ENTERPRISES**	VISION W/ AXIIIA 1 CARRIERS	30%	1	□ 1,199.99	□ 839.99
BODY ARMOR	**BY813 WHT 3X REG**	**VISION AX111A WHITE 54-56**	**POINT BLANK ENTERPRISES**	VISION W/ AXIIIA 1 CARRIERS	30%	1	□ 1,199.99	□ 839.99
BODY ARMOR	**BY813 WHT 3X SHT**	**VISION AX111A WHITE 54-56 S**	**POINT BLANK ENTERPRISES**	VISION W/ AXIIIA 1 CARRIERS	30%	1	□ 1,199.99	□ 839.99
BODY ARMOR	**BY813 WHT 3X XLN**	**VISION AX111A WHITE 54-56 XL**	**POINT BLANK ENTERPRISES**	VISION W/ AXIIIA 1 CARRIERS	30%	1	□ 1,199.99	□ 839.99

BODY ARMOR	**BY813 WHT LG LNG**	**VISION AX111A WHITE 42-44 L**	**POINT BLANK ENTERPRISES**	VISION W/ AXIIIA 1 CARRIERS	30%	1	□ 1,199.99	□ 839.99
BODY ARMOR	**BY813 WHT LG REG**	**VISION AX111A WHITE 42-44**	**POINT BLANK ENTERPRISES**	VISION W/ AXIIIA 1 CARRIERS	30%	1	□ 1,199.99	□ 839.99
BODY ARMOR	**BY813 WHT LG SHT**	**VISION AX111A WHITE 42-44 S**	**POINT BLANK ENTERPRISES**	VISION W/ AXIIIA 1 CARRIERS	30%	1	□ 1,199.99	□ 839.99
BODY ARMOR	**BY813 WHT LG XLN**	**VISION AX111A WHITE 42-44 XL**	**POINT BLANK ENTERPRISES**	VISION W/ AXIIIA 1 CARRIERS	30%	1	□ 1,199.99	□ 839.99
BODY ARMOR	**BY813 WHT MD LNG**	**VISION AX111A WHITE 38-40 L**	**POINT BLANK ENTERPRISES**	VISION W/ AXIIIA 1 CARRIERS	30%	1	□ 1,199.99	□ 839.99
BODY ARMOR	**BY813 WHT MD REG**	**VISION AX111A WHITE 38-40**	**POINT BLANK ENTERPRISES**	VISION W/ AXIIIA 1 CARRIERS	30%	1	□ 1,199.99	□ 839.99
BODY ARMOR	**BY813 WHT MD SHT**	**VISION AX111A WHITE 38-40 S**	**POINT BLANK ENTERPRISES**	VISION W/ AXIIIA 1 CARRIERS	30%	1	□ 1,199.99	□ 839.99
BODY ARMOR	**BY813 WHT MD XLN**	**VISION AX111A WHITE 38-40 XL**	**POINT BLANK ENTERPRISES**	VISION W/ AXIIIA 1 CARRIERS	30%	1	□ 1,199.99	□ 839.99
BODY ARMOR	**BY813 WHT SM LNG**	**VISION AX111A WHITE 34-36 L**	**POINT BLANK ENTERPRISES**	VISION W/ AXIIIA 1 CARRIERS	30%	1	□ 1,199.99	□ 839.99
BODY ARMOR	**BY813 WHT SM REG**	**VISION AX111A WHITE 34-36**	**POINT BLANK ENTERPRISES**	VISION W/ AXIIIA 1 CARRIERS	30%	1	□ 1,199.99	□ 839.99
BODY ARMOR	**BY813 WHT SM SHT**	**VISION AX111A WHITE 34-36 S**	**POINT BLANK ENTERPRISES**	VISION W/ AXIIIA 1 CARRIERS	30%	1	□ 1,199.99	□ 839.99
BODY ARMOR	**BY813 WHT SM XLN**	**VISION AX111A WHITE 34-36 XL**	**POINT BLANK ENTERPRISES**	VISION W/ AXIIIA 1 CARRIERS	30%	1	□ 1,199.99	□ 839.99
BODY ARMOR	**BY813 WHT XL LNG**	**VISION AX111A WHITE 46-48 L**	**POINT BLANK ENTERPRISES**	VISION W/ AXIIIA 1 CARRIERS	30%	1	□ 1,199.99	□ 839.99
BODY ARMOR	**BY813 WHT XL REG**	**VISION AX111A WHITE 46-48**	**POINT BLANK ENTERPRISES**	VISION W/ AXIIIA 1 CARRIERS	30%	1	□ 1,199.99	□ 839.99
BODY ARMOR	**BY813 WHT XL SHT**	**VISION AX111A WHITE 46-48 S**	**POINT BLANK ENTERPRISES**	VISION W/ AXIIIA 1 CARRIERS	30%	1	□ 1,199.99	□ 839.99
BODY ARMOR	**BY813 WHT XL XLN**	**VISION AX111A WHITE 46-48 XL**	**POINT BLANK ENTERPRISES**	VISION W/ AXIIIA 1 CARRIERS	30%	1	□ 1,199.99	□ 839.99
BODY ARMOR	**BP953 BLK SM LNG**	**HL2FL3CS0M BLK SM LNG**	**POINT BLANK ENTERPRISES**	FLXIIIA WITH 1 HILITE CARRIER	30%	1	□ 1,109.99	□ 776.99
BODY ARMOR	**BP953 BLK MD LNG**	**HL2FL3CS0M BLK MD LNG**	**POINT BLANK ENTERPRISES**	FLXIIIA WITH 1 HILITE CARRIER	30%	1	□ 1,109.99	□ 776.99
BODY ARMOR	**BP953 BLK 2X REG**	**HL2FL3CS0M BLK 2X REG**	**POINT BLANK ENTERPRISES**	FLXIIIA WITH 1 HILITE CARRIER	30%	1	□ 1,109.99	□ 776.99
BODY ARMOR	**BP953 BLK 2X LNG**	**HL2FL3CS0M BLK 2X LNG**	**POINT BLANK ENTERPRISES**	FLXIIIA WITH 1 HILITE CARRIER	30%	1	□ 1,109.99	□ 776.99
BODY ARMOR	**BP953 NAV SM REG**	**HL2FL3CS0M NAV SM REG**	**POINT BLANK ENTERPRISES**	FLXIIIA WITH 1 HILITE CARRIER	30%	1	□ 1,109.99	□ 776.99
BODY ARMOR	**BP953 NAV SM LNG**	**HL2FL3CS0M NAV SM LNG**	**POINT BLANK ENTERPRISES**	FLXIIIA WITH 1 HILITE CARRIER	30%	1	□ 1,109.99	□ 776.99

BODY ARMOR	**BP953 NAV MD LNG**	**HL2FL3CS0M NAV MD LNG**	**POINT BLANK ENTERPRISES**	FLXIIIA WITH 1 HILITE CARRIER	30%	1	□ 1,109.99	□ 776.99
BODY ARMOR	**BP953 NAV LG LNG**	**HL2FL3CS0M NAV LG LNG**	**POINT BLANK ENTERPRISES**	FLXIIIA WITH 1 HILITE CARRIER	30%	1	□ 1,109.99	□ 776.99
BODY ARMOR	**BP953 NAV XL LNG**	**HL2FL3CS0M NAV XL LNG**	**POINT BLANK ENTERPRISES**	FLXIIIA WITH 1 HILITE CARRIER	30%	1	□ 1,109.99	□ 776.99
BODY ARMOR	**BP953 NAV 2X REG**	**HL2FL3CS0M NAV 2X REG**	**POINT BLANK ENTERPRISES**	FLXIIIA WITH 1 HILITE CARRIER	30%	1	□ 1,109.99	□ 776.99
BODY ARMOR	**BP953 NAV 2X LNG**	**HL2FL3CS0M NAV 2X LNG**	**POINT BLANK ENTERPRISES**	FLXIIIA WITH 1 HILITE CARRIER	30%	1	□ 1,109.99	□ 776.99
BODY ARMOR	**BP953 WHT SM REG**	**HL2FL3CS0M WHT SM REG**	**POINT BLANK ENTERPRISES**	FLXIIIA WITH 1 HILITE CARRIER	30%	1	□ 1,109.99	□ 776.99
BODY ARMOR	**BP953 WHT SM LNG**	**HL2FL3CS0M WHT SM LNG**	**POINT BLANK ENTERPRISES**	FLXIIIA WITH 1 HILITE CARRIER	30%	1	□ 1,109.99	□ 776.99
BODY ARMOR	**BP953 WHT MD REG**	**HL2FL3CS0M WHT MD REG**	**POINT BLANK ENTERPRISES**	FLXIIIA WITH 1 HILITE CARRIER	30%	1	□ 1,109.99	□ 776.99
BODY ARMOR	**BP953 WHT MD LNG**	**HL2FL3CS0M WHT MD LNG**	**POINT BLANK ENTERPRISES**	FLXIIIA WITH 1 HILITE CARRIER	30%	1	□ 1,109.99	□ 776.99
BODY ARMOR	**BP953 WHT LG REG**	**HL2FL3CS0M WHT LG REG**	**POINT BLANK ENTERPRISES**	FLXIIIA WITH 1 HILITE CARRIER	30%	1	□ 1,109.99	□ 776.99
BODY ARMOR	**BP953 WHT LG LNG**	**HL2FL3CS0M WHT LG LNG**	**POINT BLANK ENTERPRISES**	FLXIIIA WITH 1 HILITE CARRIER	30%	1	□ 1,109.99	□ 776.99
BODY ARMOR	**BP953 WHT XL REG**	**HL2FL3CS0M WHT XL REG**	**POINT BLANK ENTERPRISES**	FLXIIIA WITH 1 HILITE CARRIER	30%	1	□ 1,109.99	□ 776.99
BODY ARMOR	**BP953 WHT XL LNG**	**HL2FL3CS0M WHT XL LNG**	**POINT BLANK ENTERPRISES**	FLXIIIA WITH 1 HILITE CARRIER	30%	1	□ 1,109.99	□ 776.99
BODY ARMOR	**BP953 WHT 2X REG**	**HL2FL3CS0M WHT 2X REG**	**POINT BLANK ENTERPRISES**	FLXIIIA WITH 1 HILITE CARRIER	30%	1	□ 1,109.99	□ 776.99
BODY ARMOR	**BP953 WHT 2X LNG**	**HL2FL3CS0M WHT 2X LNG**	**POINT BLANK ENTERPRISES**	FLXIIIA WITH 1 HILITE CARRIER	30%	1	□ 1,109.99	□ 776.99
BODY ARMOR	**BP953 NAV LG SHT**	**HL2FL3CS0M NAV LG SHT**	**POINT BLANK ENTERPRISES**	FLXIIIA WITH 1 HILITE CARRIER	30%	1	□ 1,109.99	□ 776.99
BODY ARMOR	**BL631 BLK LG LNG**	**AE3MADBV0M BLK LG LNG**	**POINT BLANK ENTERPRISES**	POINT BLANK APLHA BLACK IIIA ELITE 1 CARRIER W/O BODY ARMOR VENT	30%	1	□ 1,345.99	□ 942.19
BODY ARMOR	**BL631 BLK LG REG**	**AE3MADBV0M BLK LG REG**	**POINT BLANK ENTERPRISES**	POINT BLANK APLHA BLACK IIIA ELITE 1 CARRIER W/O BODY ARMOR VENT	30%	1	□ 1,345.99	□ 942.19
BODY ARMOR	**BL631 BLK MD LNG**	**AE3MADBV0M BLK MD LNG**	**POINT BLANK ENTERPRISES**	POINT BLANK APLHA BLACK IIIA ELITE 1 CARRIER W/O BODY ARMOR VENT	30%	1	□ 1,345.99	□ 942.19
BODY ARMOR	**BL631 BLK MD REG**	**AE3MADBV0M BLK MD REG**	**POINT BLANK ENTERPRISES**	POINT BLANK APLHA BLACK IIIA ELITE 1 CARRIER W/O BODY ARMOR VENT	30%	1	□ 1,345.99	□ 942.19

BODY ARMOR	**BL631 BLK SM LNG**	**AE3MADBV0M BLK SM LNG**	**POINT BLANK ENTERPRISES**	POINT BLANK APLHA BLACK IIIA ELITE 1 CARRIER W/O BODY ARMOR VENT	30%	1	□ 1,345.99	□ 942.19
BODY ARMOR	**BL631 BLK SM REG**	**AE3MADBV0M BLK SM REG**	**POINT BLANK ENTERPRISES**	POINT BLANK APLHA BLACK IIIA ELITE 1 CARRIER W/O BODY ARMOR VENT	30%	1	□ 1,345.99	□ 942.19
BODY ARMOR	**BL631 BLK XL LNG**	**AE3MADBV0M BLK XL LNG**	**POINT BLANK ENTERPRISES**	POINT BLANK APLHA BLACK IIIA ELITE 1 CARRIER W/O BODY ARMOR VENT	30%	1	□ 1,345.99	□ 942.19
BODY ARMOR	**BL631 BLK XL REG**	**AE3MADBV0M BLK XL REG**	**POINT BLANK ENTERPRISES**	POINT BLANK APLHA BLACK IIIA ELITE 1 CARRIER W/O BODY ARMOR VENT	30%	1	□ 1,345.99	□ 942.19
BODY ARMOR	**BL631 BLK 2X LNG**	**AE3MADBV0M BLK 2X LNG**	**POINT BLANK ENTERPRISES**	POINT BLANK APLHA BLACK IIIA ELITE 1 CARRIER W/O BODY ARMOR VENT	30%	1	□ 1,345.99	□ 942.19
BODY ARMOR	**BL631 BLK 2X REG**	**AE3MADBV0M BLK 2X REG**	**POINT BLANK ENTERPRISES**	POINT BLANK APLHA BLACK IIIA ELITE 1 CARRIER W/O BODY ARMOR VENT	30%	1	□ 1,345.99	□ 942.19
BODY ARMOR	**BL631 NAV LG LNG**	**AE3MADBV0M NAV LG LNG**	**POINT BLANK ENTERPRISES**	POINT BLANK APLHA BLACK IIIA ELITE 1 CARRIER W/O BODY ARMOR VENT	30%	1	□ 1,345.99	□ 942.19
BODY ARMOR	**BL631 NAV LG REG**	**AE3MADBV0M NAV LG REG**	**POINT BLANK ENTERPRISES**	POINT BLANK APLHA BLACK IIIA ELITE 1 CARRIER W/O BODY ARMOR VENT	30%	1	□ 1,345.99	□ 942.19
BODY ARMOR	**BL631 NAV MD LNG**	**AE3MADBV0M NAV MD LNG**	**POINT BLANK ENTERPRISES**	POINT BLANK APLHA BLACK IIIA ELITE 1 CARRIER W/O BODY ARMOR VENT	30%	1	□ 1,345.99	□ 942.19
BODY ARMOR	**BL631 NAV MD REG**	**AE3MADBV0M NAV MD REG**	**POINT BLANK ENTERPRISES**	POINT BLANK APLHA BLACK IIIA ELITE 1 CARRIER W/O BODY ARMOR VENT	30%	1	□ 1,345.99	□ 942.19
BODY ARMOR	**BL631 NAV SM LNG**	**AE3MADBV0M NAV SM LNG**	**POINT BLANK ENTERPRISES**	POINT BLANK APLHA BLACK IIIA ELITE 1 CARRIER W/O BODY ARMOR VENT	30%	1	□ 1,345.99	□ 942.19
BODY ARMOR	**BL631 NAV SM REG**	**AE3MADBV0M NAV SM REG**	**POINT BLANK ENTERPRISES**	POINT BLANK APLHA BLACK IIIA ELITE 1 CARRIER W/O BODY ARMOR VENT	30%	1	□ 1,345.99	□ 942.19
BODY ARMOR	**BL631 NAV XL LNG**	**AE3MADBV0M NAV XL LNG**	**POINT BLANK ENTERPRISES**	POINT BLANK APLHA BLACK IIIA ELITE 1 CARRIER W/O BODY ARMOR VENT	30%	1	□ 1,345.99	□ 942.19
BODY ARMOR	**BL631 NAV XL REG**	**AE3MADBV0M NAV XL REG**	**POINT BLANK ENTERPRISES**	POINT BLANK APLHA BLACK IIIA ELITE 1 CARRIER W/O BODY ARMOR VENT	30%	1	□ 1,345.99	□ 942.19
BODY ARMOR	**BL631 NAV 2X LNG**	**AE3MADBV0M NAV 2X LNG**	**POINT BLANK ENTERPRISES**	POINT BLANK APLHA BLACK IIIA ELITE 1 CARRIER W/O BODY ARMOR VENT	30%	1	□ 1,345.99	□ 942.19

BODY ARMOR	**BL631 NAV 2X REG**	**AE3MADBV0M NAV 2X REG**	**POINT BLANK ENTERPRISES**	POINT BLANK APLHA BLACK IIIA ELITE 1 CARRIER W/O BODY ARMOR VENT	30%	1	□ 1,345.99	□ 942.19
BODY ARMOR	**BL631 TAN LG LNG**	**AE3MADBV0M TAN LG LNG**	**POINT BLANK ENTERPRISES**	POINT BLANK APLHA BLACK IIIA ELITE 1 CARRIER W/O BODY ARMOR VENT	30%	1	□ 1,345.99	□ 942.19
BODY ARMOR	**BL631 TAN LG REG**	**AE3MADBV0M TAN LG REG**	**POINT BLANK ENTERPRISES**	POINT BLANK APLHA BLACK IIIA ELITE 1 CARRIER W/O BODY ARMOR VENT	30%	1	□ 1,345.99	□ 942.19
BODY ARMOR	**BL631 TAN MD LNG**	**AE3MADBV0M TAN MD LNG**	**POINT BLANK ENTERPRISES**	POINT BLANK APLHA BLACK IIIA ELITE 1 CARRIER W/O BODY ARMOR VENT	30%	1	□ 1,345.99	□ 942.19
BODY ARMOR	**BL631 TAN MD REG**	**AE3MADBV0M TAN MD REG**	**POINT BLANK ENTERPRISES**	POINT BLANK APLHA BLACK IIIA ELITE 1 CARRIER W/O BODY ARMOR VENT	30%	1	□ 1,345.99	□ 942.19
BODY ARMOR	**BL631 TAN SM LNG**	**AE3MADBV0M TAN SM LNG**	**POINT BLANK ENTERPRISES**	POINT BLANK APLHA BLACK IIIA ELITE 1 CARRIER W/O BODY ARMOR VENT	30%	1	□ 1,345.99	□ 942.19
BODY ARMOR	**BL631 TAN SM REG**	**AE3MADBV0M TAN SM REG**	**POINT BLANK ENTERPRISES**	POINT BLANK APLHA BLACK IIIA ELITE 1 CARRIER W/O BODY ARMOR VENT	30%	1	□ 1,345.99	□ 942.19
BODY ARMOR	**BL631 TAN XL LNG**	**AE3MADBV0M TAN XL LNG**	**POINT BLANK ENTERPRISES**	POINT BLANK APLHA BLACK IIIA ELITE 1 CARRIER W/O BODY ARMOR VENT	30%	1	□ 1,345.99	□ 942.19
BODY ARMOR	**BL631 TAN XL REG**	**AE3MADBV0M TAN XL REG**	**POINT BLANK ENTERPRISES**	POINT BLANK APLHA BLACK IIIA ELITE 1 CARRIER W/O BODY ARMOR VENT	30%	1	□ 1,345.99	□ 942.19
BODY ARMOR	**BL631 TAN 2X LNG**	**AE3MADBV0M TAN 2X LNG**	**POINT BLANK ENTERPRISES**	POINT BLANK APLHA BLACK IIIA ELITE 1 CARRIER W/O BODY ARMOR VENT	30%	1	□ 1,345.99	□ 942.19
BODY ARMOR	**BL631 TAN 2X REG**	**AE3MADBV0M TAN 2X REG**	**POINT BLANK ENTERPRISES**	POINT BLANK APLHA BLACK IIIA ELITE 1 CARRIER W/O BODY ARMOR VENT	30%	1	□ 1,345.99	□ 942.19
BODY ARMOR	**BL631 WHT LG LNG**	**AE3MADBV0M WHT LG LNG**	**POINT BLANK ENTERPRISES**	POINT BLANK APLHA BLACK IIIA ELITE 1 CARRIER W/O BODY ARMOR VENT	30%	1	□ 1,345.99	□ 942.19
BODY ARMOR	**BL631 WHT LG REG**	**AE3MADBV0M WHT LG REG**	**POINT BLANK ENTERPRISES**	POINT BLANK APLHA BLACK IIIA ELITE 1 CARRIER W/O BODY ARMOR VENT	30%	1	□ 1,345.99	□ 942.19
BODY ARMOR	**BL631 WHT MD LNG**	**AE3MADBV0M WHT MD LNG**	**POINT BLANK ENTERPRISES**	POINT BLANK APLHA BLACK IIIA ELITE 1 CARRIER W/O BODY ARMOR VENT	30%	1	□ 1,345.99	□ 942.19
BODY ARMOR	**BL631 WHT MD REG**	**AE3MADBV0M WHT MD REG**	**POINT BLANK ENTERPRISES**	POINT BLANK APLHA BLACK IIIA ELITE 1 CARRIER W/O BODY ARMOR VENT	30%	1	□ 1,345.99	□ 942.19

BODY ARMOR	**BL631 WHT SM LNG**	**AE3MADBV0M WHT SM LNG**	**POINT BLANK ENTERPRISES**	POINT BLANK APLHA BLACK IIIA ELITE 1 CARRIER W/O BODY ARMOR VENT	30%	1	□ 1,345.99	□ 942.19
BODY ARMOR	**BL631 WHT SM REG**	**AE3MADBV0M WHT SM REG**	**POINT BLANK ENTERPRISES**	POINT BLANK APLHA BLACK IIIA ELITE 1 CARRIER W/O BODY ARMOR VENT	30%	1	□ 1,345.99	□ 942.19
BODY ARMOR	**BL631 WHT XL LNG**	**AE3MADBV0M WHT XL LNG**	**POINT BLANK ENTERPRISES**	POINT BLANK APLHA BLACK IIIA ELITE 1 CARRIER W/O BODY ARMOR VENT	30%	1	□ 1,345.99	□ 942.19
BODY ARMOR	**BL631 WHT XL REG**	**AE3MADBV0M WHT XL REG**	**POINT BLANK ENTERPRISES**	POINT BLANK APLHA BLACK IIIA ELITE 1 CARRIER W/O BODY ARMOR VENT	30%	1	□ 1,345.99	□ 942.19
BODY ARMOR	**BL631 WHT 2X LNG**	**AE3MADBV0M WHT 2X LNG**	**POINT BLANK ENTERPRISES**	POINT BLANK APLHA BLACK IIIA ELITE 1 CARRIER W/O BODY ARMOR VENT	30%	1	□ 1,345.99	□ 942.19
BODY ARMOR	**BL631 WHT 2X REG**	**AE3MADBV0M WHT 2X REG**	**POINT BLANK ENTERPRISES**	POINT BLANK APLHA BLACK IIIA ELITE 1 CARRIER W/O BODY ARMOR VENT	30%	1	□ 1,345.99	□ 942.19
BODY ARMOR	**BL631 OD LG LNG**	**AE3MADBV0M OD LG LNG**	**POINT BLANK ENTERPRISES**	POINT BLANK APLHA BLACK IIIA ELITE 1 CARRIER W/O BODY ARMOR VENT	30%	1	□ 1,345.99	□ 942.19
BODY ARMOR	**BL631 OD LG REG**	**AE3MADBV0M OD LG REG**	**POINT BLANK ENTERPRISES**	POINT BLANK APLHA BLACK IIIA ELITE 1 CARRIER W/O BODY ARMOR VENT	30%	1	□ 1,345.99	□ 942.19
BODY ARMOR	**BL631 OD MD LNG**	**AE3MADBV0M OD MD LNG**	**POINT BLANK ENTERPRISES**	POINT BLANK APLHA BLACK IIIA ELITE 1 CARRIER W/O BODY ARMOR VENT	30%	1	□ 1,345.99	□ 942.19
BODY ARMOR	**BL631 OD MD REG**	**AE3MADBV0M OD MD REG**	**POINT BLANK ENTERPRISES**	POINT BLANK APLHA BLACK IIIA ELITE 1 CARRIER W/O BODY ARMOR VENT	30%	1	□ 1,345.99	□ 942.19
BODY ARMOR	**BL631 OD SM LNG**	**AE3MADBV0M OD SM LNG**	**POINT BLANK ENTERPRISES**	POINT BLANK APLHA BLACK IIIA ELITE 1 CARRIER W/O BODY ARMOR VENT	30%	1	□ 1,345.99	□ 942.19
BODY ARMOR	**BL631 OD SM REG**	**AE3MADBV0M OD SM REG**	**POINT BLANK ENTERPRISES**	POINT BLANK APLHA BLACK IIIA ELITE 1 CARRIER W/O BODY ARMOR VENT	30%	1	□ 1,345.99	□ 942.19
BODY ARMOR	**BL631 OD XL LNG**	**AE3MADBV0M OD XL LNG**	**POINT BLANK ENTERPRISES**	POINT BLANK APLHA BLACK IIIA ELITE 1 CARRIER W/O BODY ARMOR VENT	30%	1	□ 1,345.99	□ 942.19
BODY ARMOR	**BL631 OD XL REG**	**AE3MADBV0M OD XL REG**	**POINT BLANK ENTERPRISES**	POINT BLANK APLHA BLACK IIIA ELITE 1 CARRIER W/O BODY ARMOR VENT	30%	1	□ 1,345.99	□ 942.19
BODY ARMOR	**BL631 OD 2X LNG**	**AE3MADBV0M OD 2X LNG**	**POINT BLANK ENTERPRISES**	POINT BLANK APLHA BLACK IIIA ELITE 1 CARRIER W/O BODY ARMOR VENT	30%	1	□ 1,345.99	□ 942.19

BODY ARMOR	**BL631 OD 2X REG**	**AE3MADBV0M OD 2X REG**	**POINT BLANK ENTERPRISES**	POINT BLANK APLHA BLACK IIIA ELITE 1 CARRIER W/O BODY ARMOR VENT	30%	1	□ 1,345.99	□ 942.19
BODY ARMOR	**BY573 BLK LG LNG**	**AE1AXACS0W BLK LG LNG**	**POINT BLANK ENTERPRISES**	ALPHA ELITE AXII W/ 1 CARRIER W/O THORSHIELD	30%	1	□ 1,149.99	□ 804.99
BODY ARMOR	**BY573 BLK LG REG**	**AE1AXACS0W BLK LG REG**	**POINT BLANK ENTERPRISES**	ALPHA ELITE AXII W/ 1 CARRIER W/O THORSHIELD	30%	1	□ 1,149.99	□ 804.99
BODY ARMOR	**BY573 BLK MD LNG**	**AE1AXACS0W BLK MD LNG**	**POINT BLANK ENTERPRISES**	ALPHA ELITE AXII W/ 1 CARRIER W/O THORSHIELD	30%	1	□ 1,149.99	□ 804.99
BODY ARMOR	**BY573 BLK MD REG**	**AE1AXACS0W BLK MD REG**	**POINT BLANK ENTERPRISES**	ALPHA ELITE AXII W/ 1 CARRIER W/O THORSHIELD	30%	1	□ 1,149.99	□ 804.99
BODY ARMOR	**BY573 BLK SM LNG**	**AE1AXACS0W BLK SM LNG**	**POINT BLANK ENTERPRISES**	ALPHA ELITE AXII W/ 1 CARRIER W/O THORSHIELD	30%	1	□ 1,149.99	□ 804.99
BODY ARMOR	**BY573 BLK SM REG**	**AE4ME2BV0M BLK SM REG**	**POINT BLANK ENTERPRISES**	ALPHA ELITE AXII W/ 1 CARRIER W/O THORSHIELD	30%	1	□ 1,149.99	□ 804.99
BODY ARMOR	**BY573 BLK XL LNG**	**AE1AXACS0W BLK XL LNG**	**POINT BLANK ENTERPRISES**	ALPHA ELITE AXII W/ 1 CARRIER W/O THORSHIELD	30%	1	□ 1,149.99	□ 804.99
BODY ARMOR	**BY573 BLK XL REG**	**AE1AXACS0W BLK XL REG**	**POINT BLANK ENTERPRISES**	ALPHA ELITE AXII W/ 1 CARRIER W/O THORSHIELD	30%	1	□ 1,149.99	□ 804.99
BODY ARMOR	**BY573 BLK 2X LNG**	**AE1AXACS0W BLK 2X LNG**	**POINT BLANK ENTERPRISES**	ALPHA ELITE AXII W/ 1 CARRIER W/O THORSHIELD	30%	1	□ 1,149.99	□ 804.99
BODY ARMOR	**BY573 BLK 2X REG**	**AE1AXACS0W BLK 2X REG**	**POINT BLANK ENTERPRISES**	ALPHA ELITE AXII W/ 1 CARRIER W/O THORSHIELD	30%	1	□ 1,149.99	□ 804.99
BODY ARMOR	**BY573 NAV LG LNG**	**AE1AXACS0W NAV LG LNG**	**POINT BLANK ENTERPRISES**	ALPHA ELITE AXII W/ 1 CARRIER W/O THORSHIELD	30%	1	□ 1,149.99	□ 804.99
BODY ARMOR	**BY573 NAV LG REG**	**AE1AXACS0W NAV LG REG**	**POINT BLANK ENTERPRISES**	ALPHA ELITE AXII W/ 1 CARRIER W/O THORSHIELD	30%	1	□ 1,149.99	□ 804.99
BODY ARMOR	**BY573 NAV MD LNG**	**AE1AXACS0W NAV MD LNG**	**POINT BLANK ENTERPRISES**	ALPHA ELITE AXII W/ 1 CARRIER W/O THORSHIELD	30%	1	□ 1,149.99	□ 804.99
BODY ARMOR	**BY573 NAV MD REG**	**AE1AXACS0W NAV MD REG**	**POINT BLANK ENTERPRISES**	ALPHA ELITE AXII W/ 1 CARRIER W/O THORSHIELD	30%	1	□ 1,149.99	□ 804.99
BODY ARMOR	**BY573 NAV SM LNG**	**AE1AXACS0W NAV SM LNG**	**POINT BLANK ENTERPRISES**	ALPHA ELITE AXII W/ 1 CARRIER W/O THORSHIELD	30%	1	□ 1,149.99	□ 804.99
BODY ARMOR	**BY573 NAV SM REG**	**AE1AXACS0W NAV SM REG**	**POINT BLANK ENTERPRISES**	ALPHA ELITE AXII W/ 1 CARRIER W/O THORSHIELD	30%	1	□ 1,149.99	□ 804.99
BODY ARMOR	**BY573 NAV XL LNG**	**AE1AXACS0W NAV XL LNG**	**POINT BLANK ENTERPRISES**	ALPHA ELITE AXII W/ 1 CARRIER W/O THORSHIELD	30%	1	□ 1,149.99	□ 804.99
BODY ARMOR	**BY573 NAV XL REG**	**AE1AXACS0W NAV XL REG**	**POINT BLANK ENTERPRISES**	ALPHA ELITE AXII W/ 1 CARRIER W/O THORSHIELD	30%	1	□ 1,149.99	□ 804.99
BODY ARMOR	**BY573 NAV 2X LNG**	**AE1AXACS0W NAV 2X LNG**	**POINT BLANK ENTERPRISES**	ALPHA ELITE AXII W/ 1 CARRIER W/O THORSHIELD	30%	1	□ 1,149.99	□ 804.99
BODY ARMOR	**BY573 NAV 2X REG**	**AE1AXACS0W NAV 2X REG**	**POINT BLANK ENTERPRISES**	ALPHA ELITE AXII W/ 1 CARRIER W/O THORSHIELD	30%	1	□ 1,149.99	□ 804.99

BODY ARMOR	**BY573 TAN LG LNG**	**AE1AXACS0W TAN LG LNG**	**POINT BLANK ENTERPRISES**	ALPHA ELITE AXII W/ 1 CARRIER W/O THORSHIELD	30%	1	□ 1,149.99	□ 804.99
BODY ARMOR	**BY573 TAN LG REG**	**AE1AXACS0W TAN LG REG**	**POINT BLANK ENTERPRISES**	ALPHA ELITE AXII W/ 1 CARRIER W/O THORSHIELD	30%	1	□ 1,149.99	□ 804.99
BODY ARMOR	**BY573 TAN MD LNG**	**AE1AXACS0W TAN MD LNG**	**POINT BLANK ENTERPRISES**	ALPHA ELITE AXII W/ 1 CARRIER W/O THORSHIELD	30%	1	□ 1,149.99	□ 804.99
BODY ARMOR	**BY573 TAN MD REG**	**AE1AXACS0W TAN MD REG**	**POINT BLANK ENTERPRISES**	ALPHA ELITE AXII W/ 1 CARRIER W/O THORSHIELD	30%	1	□ 1,149.99	□ 804.99
BODY ARMOR	**BY573 TAN SM LNG**	**AE1AXACS0W TAN SM LNG**	**POINT BLANK ENTERPRISES**	ALPHA ELITE AXII W/ 1 CARRIER W/O THORSHIELD	30%	1	□ 1,149.99	□ 804.99
BODY ARMOR	**BY573 TAN SM REG**	**AE1AXACS0W TAN SM REG**	**POINT BLANK ENTERPRISES**	ALPHA ELITE AXII W/ 1 CARRIER W/O THORSHIELD	30%	1	□ 1,149.99	□ 804.99
BODY ARMOR	**BY573 TAN XL LNG**	**AE1AXACS0W TAN XL LNG**	**POINT BLANK ENTERPRISES**	ALPHA ELITE AXII W/ 1 CARRIER W/O THORSHIELD	30%	1	□ 1,149.99	□ 804.99
BODY ARMOR	**BY573 TAN XL REG**	**AE1AXACS0W TAN XL REG**	**POINT BLANK ENTERPRISES**	ALPHA ELITE AXII W/ 1 CARRIER W/O THORSHIELD	30%	1	□ 1,149.99	□ 804.99
BODY ARMOR	**BY573 TAN 2X LNG**	**AE1AXACS0W TAN 2X LNG**	**POINT BLANK ENTERPRISES**	ALPHA ELITE AXII W/ 1 CARRIER W/O THORSHIELD	30%	1	□ 1,149.99	□ 804.99
BODY ARMOR	**BY573 TAN 2X REG**	**AE1AXACS0W TAN 2X REG**	**POINT BLANK ENTERPRISES**	ALPHA ELITE AXII W/ 1 CARRIER W/O THORSHIELD	30%	1	□ 1,149.99	□ 804.99
BODY ARMOR	**BY573 WHT LG LNG**	**AE1AXACS0W WHT LG LNG**	**POINT BLANK ENTERPRISES**	ALPHA ELITE AXII W/ 1 CARRIER W/O THORSHIELD	30%	1	□ 1,149.99	□ 804.99
BODY ARMOR	**BY573 WHT LG REG**	**AE1AXACS0W WHT LG REG**	**POINT BLANK ENTERPRISES**	ALPHA ELITE AXII W/ 1 CARRIER W/O THORSHIELD	30%	1	□ 1,149.99	□ 804.99
BODY ARMOR	**BY573 WHT MD LNG**	**AE1AXACS0W WHT MD LNG**	**POINT BLANK ENTERPRISES**	ALPHA ELITE AXII W/ 1 CARRIER W/O THORSHIELD	30%	1	□ 1,149.99	□ 804.99
BODY ARMOR	**BY573 WHT MD REG**	**AE1AXACS0W WHT MD REG**	**POINT BLANK ENTERPRISES**	ALPHA ELITE AXII W/ 1 CARRIER W/O THORSHIELD	30%	1	□ 1,149.99	□ 804.99
BODY ARMOR	**BY573 WHT SM LNG**	**AE1AXACS0W WHT SM LNG**	**POINT BLANK ENTERPRISES**	ALPHA ELITE AXII W/ 1 CARRIER W/O THORSHIELD	30%	1	□ 1,149.99	□ 804.99
BODY ARMOR	**BY573 WHT SM REG**	**AE1AXACS0W WHT SM REG**	**POINT BLANK ENTERPRISES**	ALPHA ELITE AXII W/ 1 CARRIER W/O THORSHIELD	30%	1	□ 1,149.99	□ 804.99
BODY ARMOR	**BY573 WHT XL LNG**	**AE1AXACS0W WHT XL LNG**	**POINT BLANK ENTERPRISES**	ALPHA ELITE AXII W/ 1 CARRIER W/O THORSHIELD	30%	1	□ 1,149.99	□ 804.99
BODY ARMOR	**BY573 WHT XL REG**	**AE1AXACS0W WHT XL REG**	**POINT BLANK ENTERPRISES**	ALPHA ELITE AXII W/ 1 CARRIER W/O THORSHIELD	30%	1	□ 1,149.99	□ 804.99
BODY ARMOR	**BY573 WHT 2X LNG**	**AE1AXACS0W WHT 2X LNG**	**POINT BLANK ENTERPRISES**	ALPHA ELITE AXII W/ 1 CARRIER W/O THORSHIELD	30%	1	□ 1,149.99	□ 804.99
BODY ARMOR	**BY573 WHT 2X REG**	**AE1AXACS0W WHT 2X REG**	**POINT BLANK ENTERPRISES**	ALPHA ELITE AXII W/ 1 CARRIER W/O THORSHIELD	30%	1	□ 1,149.99	□ 804.99
BODY ARMOR	**BY573 RGN LG LNG**	**AE1AXACS0W RGN LG LNG**	**POINT BLANK ENTERPRISES**	ALPHA ELITE AXII W/ 1 CARRIER W/O THORSHIELD	30%	1	□ 1,149.99	□ 804.99
BODY ARMOR	**BY573 RGN LG REG**	**AE1AXACS0W RGN LG REG**	**POINT BLANK ENTERPRISES**	ALPHA ELITE AXII W/ 1 CARRIER W/O THORSHIELD	30%	1	□ 1,149.99	□ 804.99

BODY ARMOR	**BY573 RGN MD LNG**	**AE1AXACS0W RGN MD LNG**	**POINT BLANK ENTERPRISES**	ALPHA ELITE AXII W/ 1 CARRIER W/O THORSHIELD	30%	1	□ 1,149.99	□ 804.99
BODY ARMOR	**BY573 RGN MD REG**	**AE1AXACS0W RGN MD REG**	**POINT BLANK ENTERPRISES**	ALPHA ELITE AXII W/ 1 CARRIER W/O THORSHIELD	30%	1	□ 1,149.99	□ 804.99
BODY ARMOR	**BY573 RGN SM LNG**	**AE1AXACS0W RGN SM LNG**	**POINT BLANK ENTERPRISES**	ALPHA ELITE AXII W/ 1 CARRIER W/O THORSHIELD	30%	1	□ 1,149.99	□ 804.99
BODY ARMOR	**BY573 RGN SM REG**	**AE1AXACS0W RGN SM REG**	**POINT BLANK ENTERPRISES**	ALPHA ELITE AXII W/ 1 CARRIER W/O THORSHIELD	30%	1	□ 1,149.99	□ 804.99
BODY ARMOR	**BY573 RGN XL LNG**	**AE1AXACS0W RGN XL LNG**	**POINT BLANK ENTERPRISES**	ALPHA ELITE AXII W/ 1 CARRIER W/O THORSHIELD	30%	1	□ 1,149.99	□ 804.99
BODY ARMOR	**BY573 RGN XL REG**	**AE1AXACS0W RGN XL REG**	**POINT BLANK ENTERPRISES**	ALPHA ELITE AXII W/ 1 CARRIER W/O THORSHIELD	30%	1	□ 1,149.99	□ 804.99
BODY ARMOR	**BY573 RGN 2X LNG**	**AE1AXACS0W RGN 2X LNG**	**POINT BLANK ENTERPRISES**	ALPHA ELITE AXII W/ 1 CARRIER W/O THORSHIELD	30%	1	□ 1,149.99	□ 804.99
BODY ARMOR	**BY573 RGN 2X REG**	**AE1AXACS0W RGN 2X REG**	**POINT BLANK ENTERPRISES**	ALPHA ELITE AXII W/ 1 CARRIER W/O THORSHIELD	30%	1	□ 1,149.99	□ 804.99
BODY ARMOR	**TP261 BLK**	**GS1B20CSOD BLK**	**POINT BLANK ENTERPRISES**	POINT BLANK BALLISTIC GO SHIELD BII	30%	1	□ 2,079.99	□ 1,455.99
BODY ARMOR	**TP261 OD**	**GS1B20CSOD OD**	**POINT BLANK ENTERPRISES**	POINT BLANK BALLISTIC GO SHIELD BII	30%	1	□ 2,079.99	□ 1,455.99
BODY ARMOR	**BP961 BLK 2X LNG**	**HL6MG2B902 BLK 2X LNG**	**POINT BLANK ENTERPRISES**	GALLS GL SERIES II W/ 1 CARRIER	30%	1	□ 709.99	□ 496.99
BODY ARMOR	**BP961 BLK 2X REG**	**HL6MG2B902 BLK 2X REG**	**POINT BLANK ENTERPRISES**	GALLS GL SERIES II W/ 1 CARRIER	30%	1	□ 709.99	□ 496.99
BODY ARMOR	**BP961 BLK LG LNG**	**HL6MG2B902 BLK LG LNG**	**POINT BLANK ENTERPRISES**	GALLS GL SERIES II W/ 1 CARRIER	30%	1	□ 709.99	□ 496.99
BODY ARMOR	**BP961 BLK LG REG**	**HL6MG2B902 BLK LG REG**	**POINT BLANK ENTERPRISES**	GALLS GL SERIES II W/ 1 CARRIER	30%	1	□ 709.99	□ 496.99
BODY ARMOR	**BP961 BLK MD LNG**	**HL6MG2B902 BLK MD LNG**	**POINT BLANK ENTERPRISES**	GALLS GL SERIES II W/ 1 CARRIER	30%	1	□ 709.99	□ 496.99
BODY ARMOR	**BP961 BLK MD REG**	**HL6MG2B902 BLK MD REG**	**POINT BLANK ENTERPRISES**	GALLS GL SERIES II W/ 1 CARRIER	30%	1	□ 709.99	□ 496.99
BODY ARMOR	**BP961 BLK SM LNG**	**HL6MG2B902 BLK SM LNG**	**POINT BLANK ENTERPRISES**	GALLS GL SERIES II W/ 1 CARRIER	30%	1	□ 709.99	□ 496.99
BODY ARMOR	**BP961 BLK SM REG**	**HL6MG2B902 BLK SM REG**	**POINT BLANK ENTERPRISES**	GALLS GL SERIES II W/ 1 CARRIER	30%	1	□ 709.99	□ 496.99
BODY ARMOR	**BP961 BLK XL LNG**	**HL6MG2B902 BLK XL LNG**	**POINT BLANK ENTERPRISES**	GALLS GL SERIES II W/ 1 CARRIER	30%	1	□ 709.99	□ 496.99
BODY ARMOR	**BP961 BLK XL REG**	**HL6MG2B902 BLK XL REG**	**POINT BLANK ENTERPRISES**	GALLS GL SERIES II W/ 1 CARRIER	30%	1	□ 709.99	□ 496.99
BODY ARMOR	**BP961 NAV 2X LNG**	**HL6MG2B902 NAV 2X LNG**	**POINT BLANK ENTERPRISES**	GALLS GL SERIES II W/ 1 CARRIER	30%	1	□ 709.99	□ 496.99
BODY ARMOR	**BP961 NAV 2X REG**	**HL6MG2B902 NAV 2X REG**	**POINT BLANK ENTERPRISES**	GALLS GL SERIES II W/ 1 CARRIER	30%	1	□ 709.99	□ 496.99

BODY ARMOR	**BP961 NAV LG LNG**	**HL6MG2B902 NAV LG LNG**	**POINT BLANK ENTERPRISES**	GALLS GL SERIES II W/ 1 CARRIER	30%	1	□ 709.99	□ 496.99
BODY ARMOR	**BP961 NAV LG REG**	**HL6MG2B902 NAV LG REG**	**POINT BLANK ENTERPRISES**	GALLS GL SERIES II W/ 1 CARRIER	30%	1	□ 709.99	□ 496.99
BODY ARMOR	**BP961 NAV MD LNG**	**HL6MG2B902 NAV MD LNG**	**POINT BLANK ENTERPRISES**	GALLS GL SERIES II W/ 1 CARRIER	30%	1	□ 709.99	□ 496.99
BODY ARMOR	**BP961 NAV MD REG**	**HL6MG2B902 NAV MD REG**	**POINT BLANK ENTERPRISES**	GALLS GL SERIES II W/ 1 CARRIER	30%	1	□ 709.99	□ 496.99
BODY ARMOR	**BP961 NAV SM LNG**	**HL6MG2B902 NAV SM LNG**	**POINT BLANK ENTERPRISES**	GALLS GL SERIES II W/ 1 CARRIER	30%	1	□ 709.99	□ 496.99
BODY ARMOR	**BP961 NAV SM REG**	**HL6MG2B902 NAV SM REG**	**POINT BLANK ENTERPRISES**	GALLS GL SERIES II W/ 1 CARRIER	30%	1	□ 709.99	□ 496.99
BODY ARMOR	**BP961 NAV XL LNG**	**HL6MG2B902 NAV XL LNG**	**POINT BLANK ENTERPRISES**	GALLS GL SERIES II W/ 1 CARRIER	30%	1	□ 709.99	□ 496.99
BODY ARMOR	**BP961 NAV XL REG**	**HL6MG2B902 NAV XL REG**	**POINT BLANK ENTERPRISES**	GALLS GL SERIES II W/ 1 CARRIER	30%	1	□ 709.99	□ 496.99
BODY ARMOR	**BP961 TAN 2X LNG**	**HL6MG2B902 TAN 2X LNG**	**POINT BLANK ENTERPRISES**	GALLS GL SERIES II W/ 1 CARRIER	30%	1	□ 709.99	□ 496.99
BODY ARMOR	**BP961 TAN 2X REG**	**HL6MG2B902 TAN 2X REG**	**POINT BLANK ENTERPRISES**	GALLS GL SERIES II W/ 1 CARRIER	30%	1	□ 709.99	□ 496.99
BODY ARMOR	**BP961 TAN LG LNG**	**HL6MG2B902 TAN LG LNG**	**POINT BLANK ENTERPRISES**	GALLS GL SERIES II W/ 1 CARRIER	30%	1	□ 709.99	□ 496.99
BODY ARMOR	**BP961 TAN LG REG**	**HL6MG2B902 TAN LG REG**	**POINT BLANK ENTERPRISES**	GALLS GL SERIES II W/ 1 CARRIER	30%	1	□ 709.99	□ 496.99
BODY ARMOR	**BP961 TAN MD LNG**	**HL6MG2B902 TAN MD LNG**	**POINT BLANK ENTERPRISES**	GALLS GL SERIES II W/ 1 CARRIER	30%	1	□ 709.99	□ 496.99
BODY ARMOR	**BP961 TAN MD REG**	**HL6MG2B902 TAN MD REG**	**POINT BLANK ENTERPRISES**	GALLS GL SERIES II W/ 1 CARRIER	30%	1	□ 709.99	□ 496.99
BODY ARMOR	**BP961 TAN SM LNG**	**HL6MG2B902 TAN SM LNG**	**POINT BLANK ENTERPRISES**	GALLS GL SERIES II W/ 1 CARRIER	30%	1	□ 709.99	□ 496.99
BODY ARMOR	**BP961 TAN SM REG**	**HL6MG2B902 TAN SM REG**	**POINT BLANK ENTERPRISES**	GALLS GL SERIES II W/ 1 CARRIER	30%	1	□ 709.99	□ 496.99
BODY ARMOR	**BP961 TAN XL LNG**	**HL6MG2B902 TAN XL LNG**	**POINT BLANK ENTERPRISES**	GALLS GL SERIES II W/ 1 CARRIER	30%	1	□ 709.99	□ 496.99
BODY ARMOR	**BP961 TAN XL REG**	**HL6MG2B902 TAN XL REG**	**POINT BLANK ENTERPRISES**	GALLS GL SERIES II W/ 1 CARRIER	30%	1	□ 709.99	□ 496.99
BODY ARMOR	**BP961 WHT 2X LNG**	**HL6MG2B902 WHT 2X LNG**	**POINT BLANK ENTERPRISES**	GALLS GL SERIES II W/ 1 CARRIER	30%	1	□ 709.99	□ 496.99
BODY ARMOR	**BP961 WHT 2X REG**	**HL6MG2B902 WHT 2X REG**	**POINT BLANK ENTERPRISES**	GALLS GL SERIES II W/ 1 CARRIER	30%	1	□ 709.99	□ 496.99
BODY ARMOR	**BP961 WHT LG LNG**	**HL6MG2B902 WHT LG LNG**	**POINT BLANK ENTERPRISES**	GALLS GL SERIES II W/ 1 CARRIER	30%	1	□ 709.99	□ 496.99
BODY ARMOR	**BP961 WHT LG REG**	**HL6MG2B902 WHT LG REG**	**POINT BLANK ENTERPRISES**	GALLS GL SERIES II W/ 1 CARRIER	30%	1	□ 709.99	□ 496.99

BODY ARMOR	**BP961 WHT MD LNG**	**HL6MG2B902 WHT MD LNG**	**POINT BLANK ENTERPRISES**	GALLS GL SERIES II W/ 1 CARRIER	30%	1	□ 709.99	□ 496.99
BODY ARMOR	**BP961 WHT MD REG**	**HL6MG2B902 WHT MD REG**	**POINT BLANK ENTERPRISES**	GALLS GL SERIES II W/ 1 CARRIER	30%	1	□ 709.99	□ 496.99
BODY ARMOR	**BP961 WHT SM LNG**	**HL6MG2B902 WHT SM LNG**	**POINT BLANK ENTERPRISES**	GALLS GL SERIES II W/ 1 CARRIER	30%	1	□ 709.99	□ 496.99
BODY ARMOR	**BP961 WHT SM REG**	**HL6MG2B902 WHT SM REG**	**POINT BLANK ENTERPRISES**	GALLS GL SERIES II W/ 1 CARRIER	30%	1	□ 709.99	□ 496.99
BODY ARMOR	**BP961 WHT XL LNG**	**HL6MG2B902 WHT XL LNG**	**POINT BLANK ENTERPRISES**	GALLS GL SERIES II W/ 1 CARRIER	30%	1	□ 709.99	□ 496.99
BODY ARMOR	**BP961 WHT XL REG**	**HL6MG2B902 WHT XL REG**	**POINT BLANK ENTERPRISES**	GALLS GL SERIES II W/ 1 CARRIER	30%	1	□ 709.99	□ 496.99
BODY ARMOR	**BP432 BLK SM REG**	**SD6MCAB20P BLK SM REG**	**POINT BLANK ENTERPRISES**	GALLS SE IIA BODY ARMOR	30%	1	□ 459.99	□ 321.99
BODY ARMOR	**BP432 NAV SM REG**	**SD6MCAB20P NAV SM REG**	**POINT BLANK ENTERPRISES**	GALLS SE IIA BODY ARMOR	30%	1	□ 459.99	□ 321.99
BODY ARMOR	**BP432 WHT SM REG**	**SD6MCAB20P WHT SM REG**	**POINT BLANK ENTERPRISES**	GALLS SE IIA BODY ARMOR	30%	1	□ 459.99	□ 321.99
BODY ARMOR	**BP432 BLK MD REG**	**SD6MCAB20P BLK MD REG**	**POINT BLANK ENTERPRISES**	GALLS SE IIA BODY ARMOR	30%	1	□ 459.99	□ 321.99
BODY ARMOR	**BP432 NAV MD REG**	**SD6MCAB20P NAV MD REG**	**POINT BLANK ENTERPRISES**	GALLS SE IIA BODY ARMOR	30%	1	□ 459.99	□ 321.99
BODY ARMOR	**BP432 WHT MD REG**	**SD6MCAB20P WHT MD REG**	**POINT BLANK ENTERPRISES**	GALLS SE IIA BODY ARMOR	30%	1	□ 459.99	□ 321.99
BODY ARMOR	**BP432 BLK LG REG**	**SD6MCAB20P BLK LG REG**	**POINT BLANK ENTERPRISES**	GALLS SE IIA BODY ARMOR	30%	1	□ 459.99	□ 321.99
BODY ARMOR	**BP432 NAV LG REG**	**SD6MCAB20P NAV LG REG**	**POINT BLANK ENTERPRISES**	GALLS SE IIA BODY ARMOR	30%	1	□ 459.99	□ 321.99
BODY ARMOR	**BP432 WHT LG REG**	**SD6MCAB20P WHT LG REG**	**POINT BLANK ENTERPRISES**	GALLS SE IIA BODY ARMOR	30%	1	□ 459.99	□ 321.99
BODY ARMOR	**BP432 BLK XL REG**	**SD6MCAB20P BLK XL REG**	**POINT BLANK ENTERPRISES**	GALLS SE IIA BODY ARMOR	30%	1	□ 459.99	□ 321.99
BODY ARMOR	**BP432 NAV XL REG**	**SD6MCAB20P NAV XL REG**	**POINT BLANK ENTERPRISES**	GALLS SE IIA BODY ARMOR	30%	1	□ 459.99	□ 321.99
BODY ARMOR	**BP432 WHT XL REG**	**SD6MCAB20P WHT XL REG**	**POINT BLANK ENTERPRISES**	GALLS SE IIA BODY ARMOR	30%	1	□ 459.99	□ 321.99
BODY ARMOR	**BP432 BLK 2X REG**	**SD6MCAB20P BLK 2X REG**	**POINT BLANK ENTERPRISES**	GALLS SE IIA BODY ARMOR	30%	1	□ 459.99	□ 321.99
BODY ARMOR	**BP432 NAV 2X REG**	**SD6MCAB20P NAV 2X REG**	**POINT BLANK ENTERPRISES**	GALLS SE IIA BODY ARMOR	30%	1	□ 459.99	□ 321.99
BODY ARMOR	**BP432 WHT 2X REG**	**SD6MCAB20P WHT 2X REG**	**POINT BLANK ENTERPRISES**	GALLS SE IIA BODY ARMOR	30%	1	□ 459.99	□ 321.99
BODY ARMOR	**BP432 BLK SM LNG**	**SD6MCAB20P BLK SM LNG**	**POINT BLANK ENTERPRISES**	GALLS SE IIA BODY ARMOR	30%	1	□ 459.99	□ 321.99

BODY ARMOR	**BP432 NAV SM LNG**	**SD6MCAB20P NAV SM LNG**	**POINT BLANK ENTERPRISES**	GALLS SE IIA BODY ARMOR	30%	1	□ 459.99	□ 321.99
BODY ARMOR	**BP432 WHT SM LNG**	**SD6MCAB20P WHT SM LNG**	**POINT BLANK ENTERPRISES**	GALLS SE IIA BODY ARMOR	30%	1	□ 459.99	□ 321.99
BODY ARMOR	**BP432 BLK MD LNG**	**SD6MCAB20P BLK MD LNG**	**POINT BLANK ENTERPRISES**	GALLS SE IIA BODY ARMOR	30%	1	□ 459.99	□ 321.99
BODY ARMOR	**BP432 NAV MD LNG**	**SD6MCAB20P NAV MD LNG**	**POINT BLANK ENTERPRISES**	GALLS SE IIA BODY ARMOR	30%	1	□ 459.99	□ 321.99
BODY ARMOR	**BP432 WHT MD LNG**	**SD6MCAB20P WHT MD LNG**	**POINT BLANK ENTERPRISES**	GALLS SE IIA BODY ARMOR	30%	1	□ 459.99	□ 321.99
BODY ARMOR	**BP432 BLK LG LNG**	**SD6MCAB20P BLK LG LNG**	**POINT BLANK ENTERPRISES**	GALLS SE IIA BODY ARMOR	30%	1	□ 459.99	□ 321.99
BODY ARMOR	**BP432 NAV LG LNG**	**SD6MCAB20P NAV LG LNG**	**POINT BLANK ENTERPRISES**	GALLS SE IIA BODY ARMOR	30%	1	□ 459.99	□ 321.99
BODY ARMOR	**BP432 WHT LG LNG**	**SD6MCAB20P WHT LG LNG**	**POINT BLANK ENTERPRISES**	GALLS SE IIA BODY ARMOR	30%	1	□ 459.99	□ 321.99
BODY ARMOR	**BP432 BLK XL LNG**	**SD6MCAB20P BLK XL LNG**	**POINT BLANK ENTERPRISES**	GALLS SE IIA BODY ARMOR	30%	1	□ 459.99	□ 321.99
BODY ARMOR	**BP432 NAV XL LNG**	**SD6MCAB20P NAV XL LNG**	**POINT BLANK ENTERPRISES**	GALLS SE IIA BODY ARMOR	30%	1	□ 459.99	□ 321.99
BODY ARMOR	**BP432 WHT XL LNG**	**SD6MCAB20P WHT XL LNG**	**POINT BLANK ENTERPRISES**	GALLS SE IIA BODY ARMOR	30%	1	□ 459.99	□ 321.99
BODY ARMOR	**BP432 BLK 2X LNG**	**SD6MCAB20P BLK 2X LNG**	**POINT BLANK ENTERPRISES**	GALLS SE IIA BODY ARMOR	30%	1	□ 459.99	□ 321.99
BODY ARMOR	**BP432 NAV 2X LNG**	**SD6MCAB20P NAV 2X LNG**	**POINT BLANK ENTERPRISES**	GALLS SE IIA BODY ARMOR	30%	1	□ 459.99	□ 321.99
BODY ARMOR	**BP432 WHT 2X LNG**	**SD6MCAB20P WHT 2X LNG**	**POINT BLANK ENTERPRISES**	GALLS SE IIA BODY ARMOR	30%	1	□ 459.99	□ 321.99
BODY ARMOR	**BP432 BLK 3X LNG**	**SD6MCAB20P BLK 3X LNG**	**POINT BLANK ENTERPRISES**	GALLS SE IIA BODY ARMOR	30%	1	□ 459.99	□ 321.99
BODY ARMOR	**BP432 BLK 3X REG**	**SD6MCAB20P BLK 3X REG**	**POINT BLANK ENTERPRISES**	GALLS SE IIA BODY ARMOR	30%	1	□ 459.99	□ 321.99
BODY ARMOR	**BP432 BLK 4X LNG**	**SD6MCAB20P BLK 4X LNG**	**POINT BLANK ENTERPRISES**	GALLS SE IIA BODY ARMOR	30%	1	□ 459.99	□ 321.99
BODY ARMOR	**BP432 BLK 4X REG**	**SD6MCAB20P BLK 4X REG**	**POINT BLANK ENTERPRISES**	GALLS SE IIA BODY ARMOR	30%	1	□ 459.99	□ 321.99
BODY ARMOR	**BP432 NAV 3X LNG**	**SD6MCAB20P NAV 3X LNG**	**POINT BLANK ENTERPRISES**	GALLS SE IIA BODY ARMOR	30%	1	□ 459.99	□ 321.99
BODY ARMOR	**BP432 NAV 3X REG**	**SD6MCAB20P NAV 3X REG**	**POINT BLANK ENTERPRISES**	GALLS SE IIA BODY ARMOR	30%	1	□ 459.99	□ 321.99
BODY ARMOR	**BP432 NAV 4X LNG**	**SD6MCAB20P NAV 4X LNG**	**POINT BLANK ENTERPRISES**	GALLS SE IIA BODY ARMOR	30%	1	□ 459.99	□ 321.99
BODY ARMOR	**BP432 NAV 4X REG**	**SD6MCAB20P NAV 4X REG**	**POINT BLANK ENTERPRISES**	GALLS SE IIA BODY ARMOR	30%	1	□ 459.99	□ 321.99

BODY ARMOR	**BP432 TAN 3X LNG**	**SD6MCAB20P TAN 3X LNG**	**POINT BLANK ENTERPRISES**	GALLS SE IIA BODY ARMOR	30%	1	□ 459.99	□ 321.99
BODY ARMOR	**BP432 TAN 3X REG**	**SD6MCAB20P TAN 3X REG**	**POINT BLANK ENTERPRISES**	GALLS SE IIA BODY ARMOR	30%	1	□ 459.99	□ 321.99
BODY ARMOR	**BP432 TAN 4X LNG**	**SD6MCAB20P TAN 4X LNG**	**POINT BLANK ENTERPRISES**	GALLS SE IIA BODY ARMOR	30%	1	□ 459.99	□ 321.99
BODY ARMOR	**BP432 TAN 4X REG**	**SD6MCAB20P TAN 4X REG**	**POINT BLANK ENTERPRISES**	GALLS SE IIA BODY ARMOR	30%	1	□ 459.99	□ 321.99
BODY ARMOR	**BP432 WHT 3X LNG**	**SD6MCAB20P WHT 3X LNG**	**POINT BLANK ENTERPRISES**	GALLS SE IIA BODY ARMOR	30%	1	□ 459.99	□ 321.99
BODY ARMOR	**BP432 WHT 3X REG**	**SD6MCAB20P WHT 3X REG**	**POINT BLANK ENTERPRISES**	GALLS SE IIA BODY ARMOR	30%	1	□ 459.99	□ 321.99
BODY ARMOR	**BP432 WHT 4X LNG**	**SD6MCAB20P WHT 4X LNG**	**POINT BLANK ENTERPRISES**	GALLS SE IIA BODY ARMOR	30%	1	□ 459.99	□ 321.99
BODY ARMOR	**BP432 WHT 4X REG**	**SD6MCAB20P WHT 4X REG**	**POINT BLANK ENTERPRISES**	GALLS SE IIA BODY ARMOR	30%	1	□ 459.99	□ 321.99
BODY ARMOR	**BP461 BLK SM REG**	**SD6M00B20P BLK SM REG**	**POINT BLANK ENTERPRISES**	GALLS SE POLY/COTTON CARRIER	30%	1	□ 122.99	□ 86.09
BODY ARMOR	**BP461 BLK MD REG**	**SD6M00B20P BLK MD REG**	**POINT BLANK ENTERPRISES**	GALLS SE POLY/COTTON CARRIER	30%	1	□ 122.99	□ 86.09
BODY ARMOR	**BP461 BLK MD LNG**	**SD6M00B20P BLK MD LNG**	**POINT BLANK ENTERPRISES**	GALLS SE POLY/COTTON CARRIER	30%	1	□ 122.99	□ 86.09
BODY ARMOR	**BP461 BLK LG REG**	**SD6M00B20P BLK LG REG**	**POINT BLANK ENTERPRISES**	GALLS SE POLY/COTTON CARRIER	30%	1	□ 122.99	□ 86.09
BODY ARMOR	**BP461 BLK LG LNG**	**SD6M00B20P BLK LG LNG**	**POINT BLANK ENTERPRISES**	GALLS SE POLY/COTTON CARRIER	30%	1	□ 122.99	□ 86.09
BODY ARMOR	**BP461 BLK XL REG**	**SD6M00B20P BLK XL REG**	**POINT BLANK ENTERPRISES**	GALLS SE POLY/COTTON CARRIER	30%	1	□ 122.99	□ 86.09
BODY ARMOR	**BP461 BLK XL LNG**	**SD6M00B20P BLK XL LNG**	**POINT BLANK ENTERPRISES**	GALLS SE POLY/COTTON CARRIER	30%	1	□ 122.99	□ 86.09
BODY ARMOR	**BP461 BLK 2X REG**	**SD6M00B20P BLK 2X REG**	**POINT BLANK ENTERPRISES**	GALLS SE POLY/COTTON CARRIER	30%	1	□ 122.99	□ 86.09
BODY ARMOR	**BP461 BLK 2X LNG**	**SD6M00B20P BLK 2X LNG**	**POINT BLANK ENTERPRISES**	GALLS SE POLY/COTTON CARRIER	30%	1	□ 122.99	□ 86.09
BODY ARMOR	**BP461 NAV SM REG**	**SD6M00B20P NAV SM REG**	**POINT BLANK ENTERPRISES**	GALLS SE POLY/COTTON CARRIER	30%	1	□ 122.99	□ 86.09
BODY ARMOR	**BP461 NAV SM LNG**	**SD6M00B20P NAV SM LNG**	**POINT BLANK ENTERPRISES**	GALLS SE POLY/COTTON CARRIER	30%	1	□ 122.99	□ 86.09
BODY ARMOR	**BP461 NAV MD REG**	**SD6M00B20P NAV MD REG**	**POINT BLANK ENTERPRISES**	GALLS SE POLY/COTTON CARRIER	30%	1	□ 122.99	□ 86.09
BODY ARMOR	**BP461 NAV MD LNG**	**SD6M00B20P NAV MD LNG**	**POINT BLANK ENTERPRISES**	GALLS SE POLY/COTTON CARRIER	30%	1	□ 122.99	□ 86.09
BODY ARMOR	**BP461 NAV LG REG**	**SD6M00B20P NAV LG REG**	**POINT BLANK ENTERPRISES**	GALLS SE POLY/COTTON CARRIER	30%	1	□ 122.99	□ 86.09

BODY ARMOR	**BP461 NAV LG LNG**	**SD6M00B20P NAV LG LNG**	**POINT BLANK ENTERPRISES**	GALLS SE POLY/COTTON CARRIER	30%	1	□ 122.99	□ 86.09
BODY ARMOR	**BP461 NAV XL REG**	**SD6M00B20P NAV XL REG**	**POINT BLANK ENTERPRISES**	GALLS SE POLY/COTTON CARRIER	30%	1	□ 122.99	□ 86.09
BODY ARMOR	**BP461 NAV XL LNG**	**SD6M00B20P NAV XL LNG**	**POINT BLANK ENTERPRISES**	GALLS SE POLY/COTTON CARRIER	30%	1	□ 122.99	□ 86.09
BODY ARMOR	**BP461 NAV 2X REG**	**SD6M00B20P NAV 2X REG**	**POINT BLANK ENTERPRISES**	GALLS SE POLY/COTTON CARRIER	30%	1	□ 122.99	□ 86.09
BODY ARMOR	**BP461 NAV 2X LNG**	**SD6M00B20P NAV 2X LNG**	**POINT BLANK ENTERPRISES**	GALLS SE POLY/COTTON CARRIER	30%	1	□ 122.99	□ 86.09
BODY ARMOR	**BP461 WHT SM REG**	**SD6M00B20P WHT SM REG**	**POINT BLANK ENTERPRISES**	GALLS SE POLY/COTTON CARRIER	30%	1	□ 122.99	□ 86.09
BODY ARMOR	**BP461 WHT SM LNG**	**SD6M00B20P WHT SM LNG**	**POINT BLANK ENTERPRISES**	GALLS SE POLY/COTTON CARRIER	30%	1	□ 122.99	□ 86.09
BODY ARMOR	**BP461 WHT MD REG**	**SD6M00B20P WHT MD REG**	**POINT BLANK ENTERPRISES**	GALLS SE POLY/COTTON CARRIER	30%	1	□ 122.99	□ 86.09
BODY ARMOR	**BP461 WHT MD LNG**	**SD6M00B20P WHT MD LNG**	**POINT BLANK ENTERPRISES**	GALLS SE POLY/COTTON CARRIER	30%	1	□ 122.99	□ 86.09
BODY ARMOR	**BP461 WHT LG REG**	**SD6M00B20P WHT LG REG**	**POINT BLANK ENTERPRISES**	GALLS SE POLY/COTTON CARRIER	30%	1	□ 122.99	□ 86.09
BODY ARMOR	**BP461 WHT LG LNG**	**SD6M00B20P WHT LG LNG**	**POINT BLANK ENTERPRISES**	GALLS SE POLY/COTTON CARRIER	30%	1	□ 122.99	□ 86.09
BODY ARMOR	**BP461 WHT XL REG**	**SD6M00B20P WHT XL REG**	**POINT BLANK ENTERPRISES**	GALLS SE POLY/COTTON CARRIER	30%	1	□ 122.99	□ 86.09
BODY ARMOR	**BP461 WHT XL LNG**	**SD6M00B20P WHT XL LNG**	**POINT BLANK ENTERPRISES**	GALLS SE POLY/COTTON CARRIER	30%	1	□ 122.99	□ 86.09
BODY ARMOR	**BP461 WHT 2X REG**	**SD6M00B20P WHT 2X REG**	**POINT BLANK ENTERPRISES**	GALLS SE POLY/COTTON CARRIER	30%	1	□ 122.99	□ 86.09
BODY ARMOR	**BP461 WHT 2X LNG**	**SD6M00B20P WHT 2X LNG**	**POINT BLANK ENTERPRISES**	GALLS SE POLY/COTTON CARRIER	30%	1	□ 122.99	□ 86.09
BODY ARMOR	**BP461 OD SM REG**	**SD6M00B20P OD SM REG**	**POINT BLANK ENTERPRISES**	GALLS SE POLY/COTTON CARRIER	30%	1	□ 122.99	□ 86.09
BODY ARMOR	**BP461 OD SM LNG**	**SD6M00B20P OD SM LNG**	**POINT BLANK ENTERPRISES**	GALLS SE POLY/COTTON CARRIER	30%	1	□ 122.99	□ 86.09
BODY ARMOR	**BP461 OD MD REG**	**SD6M00B20P OD MD REG**	**POINT BLANK ENTERPRISES**	GALLS SE POLY/COTTON CARRIER	30%	1	□ 122.99	□ 86.09
BODY ARMOR	**BP461 OD MD LNG**	**SD6M00B20P OD MD LNG**	**POINT BLANK ENTERPRISES**	GALLS SE POLY/COTTON CARRIER	30%	1	□ 122.99	□ 86.09
BODY ARMOR	**BP461 OD LG REG**	**SD6M00B20P OD LG REG**	**POINT BLANK ENTERPRISES**	GALLS SE POLY/COTTON CARRIER	30%	1	□ 122.99	□ 86.09
BODY ARMOR	**BP461 OD LG LNG**	**SD6M00B20P OD LG LNG**	**POINT BLANK ENTERPRISES**	GALLS SE POLY/COTTON CARRIER	30%	1	□ 122.99	□ 86.09
BODY ARMOR	**BP461 OD XL REG**	**SD6M00B20P OD XL REG**	**POINT BLANK ENTERPRISES**	GALLS SE POLY/COTTON CARRIER	30%	1	□ 122.99	□ 86.09

BODY ARMOR	**BP461 OD XL LNG**	**SD6M00B20P OD XL LNG**	**POINT BLANK ENTERPRISES**	GALLS SE POLY/COTTON CARRIER	30%	1	□ 122.99	□ 86.09
BODY ARMOR	**BP461 OD 2X REG**	**SD6M00B20P OD 2X REG**	**POINT BLANK ENTERPRISES**	GALLS SE POLY/COTTON CARRIER	30%	1	□ 122.99	□ 86.09
BODY ARMOR	**BP461 OD 2X LNG**	**SD6M00B20P OD 2X LNG**	**POINT BLANK ENTERPRISES**	GALLS SE POLY/COTTON CARRIER	30%	1	□ 122.99	□ 86.09
BODY ARMOR	**BP461 NAV 3X LNG**	**SD6M00B20P NAV 3X LNG**	**POINT BLANK ENTERPRISES**	GALLS SE POLY/COTTON CARRIER	30%	1	□ 122.99	□ 86.09
BODY ARMOR	**BP461 NAV 3X REG**	**SD6M00B20P NAV 3X REG**	**POINT BLANK ENTERPRISES**	GALLS SE POLY/COTTON CARRIER	30%	1	□ 122.99	□ 86.09
BODY ARMOR	**BP461 BLK 3X LNG**	**SD6M00B20P BLK 3X LNG**	**POINT BLANK ENTERPRISES**	GALLS SE POLY/COTTON CARRIER	30%	1	□ 122.99	□ 86.09
BODY ARMOR	**BP461 BLK 3X REG**	**SD6M00B20P BLK 3X REG**	**POINT BLANK ENTERPRISES**	GALLS SE POLY/COTTON CARRIER	30%	1	□ 122.99	□ 86.09
BODY ARMOR	**BP461 BLK 4X LNG**	**SD6M00B20P BLK 4X LNG**	**POINT BLANK ENTERPRISES**	GALLS SE POLY/COTTON CARRIER	30%	1	□ 122.99	□ 86.09
BODY ARMOR	**BP461 BLK 4X REG**	**SD6M00B20P BLK 4X REG**	**POINT BLANK ENTERPRISES**	GALLS SE POLY/COTTON CARRIER	30%	1	□ 122.99	□ 86.09
BODY ARMOR	**BP461 NAV 4X LNG**	**SD6M00B20P NAV 4X LNG**	**POINT BLANK ENTERPRISES**	GALLS SE POLY/COTTON CARRIER	30%	1	□ 122.99	□ 86.09
BODY ARMOR	**BP461 NAV 4X REG**	**SD6M00B20P NAV 4X REG**	**POINT BLANK ENTERPRISES**	GALLS SE POLY/COTTON CARRIER	30%	1	□ 122.99	□ 86.09
BODY ARMOR	**BP433 BLK SM REG**	**SD6MC2B20P BLK SM REG**	**POINT BLANK ENTERPRISES**	GALLS BY POINT BLANK SE LVL II BODY ARMOR	30%	1	□ 509.99	□ 356.99
BODY ARMOR	**BP433 NAV SM REG**	**SD6MC2B20P NAV SM REG**	**POINT BLANK ENTERPRISES**	GALLS BY POINT BLANK SE LVL II BODY ARMOR	30%	1	□ 509.99	□ 356.99
BODY ARMOR	**BP433 WHT SM REG**	**SD6MC2B20P WHT SM REG**	**POINT BLANK ENTERPRISES**	GALLS BY POINT BLANK SE LVL II BODY ARMOR	30%	1	□ 509.99	□ 356.99
BODY ARMOR	**BP433 BLK MD REG**	**SD6MC2B20P BLK MD REG**	**POINT BLANK ENTERPRISES**	GALLS BY POINT BLANK SE LVL II BODY ARMOR	30%	1	□ 509.99	□ 356.99
BODY ARMOR	**BP433 NAV MD REG**	**SD6MC2B20P NAV MD REG**	**POINT BLANK ENTERPRISES**	GALLS BY POINT BLANK SE LVL II BODY ARMOR	30%	1	□ 509.99	□ 356.99
BODY ARMOR	**BP433 WHT MD REG**	**SD6MC2B20P WHT MD REG**	**POINT BLANK ENTERPRISES**	GALLS BY POINT BLANK SE LVL II BODY ARMOR	30%	1	□ 509.99	□ 356.99
BODY ARMOR	**BP433 BLK LG REG**	**SD6MC2B20P BLK LG REG**	**POINT BLANK ENTERPRISES**	GALLS BY POINT BLANK SE LVL II BODY ARMOR	30%	1	□ 509.99	□ 356.99
BODY ARMOR	**BP433 NAV LG REG**	**SD6MC2B20P NAV LG REG**	**POINT BLANK ENTERPRISES**	GALLS BY POINT BLANK SE LVL II BODY ARMOR	30%	1	□ 509.99	□ 356.99
BODY ARMOR	**BP433 WHT LG REG**	**SD6MC2B20P WHT LG REG**	**POINT BLANK ENTERPRISES**	GALLS BY POINT BLANK SE LVL II BODY ARMOR	30%	1	□ 509.99	□ 356.99
BODY ARMOR	**BP433 BLK XL REG**	**SD6MC2B20P BLK XL REG**	**POINT BLANK ENTERPRISES**	GALLS BY POINT BLANK SE LVL II BODY ARMOR	30%	1	□ 509.99	□ 356.99
BODY ARMOR	**BP433 NAV XL REG**	**SD6MC2B20P NAV XL REG**	**POINT BLANK ENTERPRISES**	GALLS BY POINT BLANK SE LVL II BODY ARMOR	30%	1	□ 509.99	□ 356.99

BODY ARMOR	**BP433 WHT XL REG**	**SD6MC2B20P WHT XL REG**	**POINT BLANK ENTERPRISES**	GALLS BY POINT BLANK SE LVL II BODY ARMOR	30%	1	□ 509.99	□ 356.99
BODY ARMOR	**BP433 BLK 2X REG**	**SD6MC2B20P BLK 2X REG**	**POINT BLANK ENTERPRISES**	GALLS BY POINT BLANK SE LVL II BODY ARMOR	30%	1	□ 509.99	□ 356.99
BODY ARMOR	**BP433 NAV 2X REG**	**SD6MC2B20P NAV 2X REG**	**POINT BLANK ENTERPRISES**	GALLS BY POINT BLANK SE LVL II BODY ARMOR	30%	1	□ 509.99	□ 356.99
BODY ARMOR	**BP433 WHT 2X REG**	**SD6MC2B20P WHT 2X REG**	**POINT BLANK ENTERPRISES**	GALLS BY POINT BLANK SE LVL II BODY ARMOR	30%	1	□ 509.99	□ 356.99
BODY ARMOR	**BP433 BLK SM LNG**	**SD6MC2B20P BLK SM LNG**	**POINT BLANK ENTERPRISES**	GALLS BY POINT BLANK SE LVL II BODY ARMOR	30%	1	□ 509.99	□ 356.99
BODY ARMOR	**BP433 NAV SM LNG**	**SD6MC2B20P NAV SM LNG**	**POINT BLANK ENTERPRISES**	GALLS BY POINT BLANK SE LVL II BODY ARMOR	30%	1	□ 509.99	□ 356.99
BODY ARMOR	**BP433 WHT SM LNG**	**SD6MC2B20P WHT SM LNG**	**POINT BLANK ENTERPRISES**	GALLS BY POINT BLANK SE LVL II BODY ARMOR	30%	1	□ 509.99	□ 356.99
BODY ARMOR	**BP433 BLK MD LNG**	**SD6MC2B20P BLK MD LNG**	**POINT BLANK ENTERPRISES**	GALLS BY POINT BLANK SE LVL II BODY ARMOR	30%	1	□ 509.99	□ 356.99
BODY ARMOR	**BP433 NAV MD LNG**	**SD6MC2B20P NAV MD LNG**	**POINT BLANK ENTERPRISES**	GALLS BY POINT BLANK SE LVL II BODY ARMOR	30%	1	□ 509.99	□ 356.99
BODY ARMOR	**BP433 WHT MD LNG**	**SD6MC2B20P WHT MD LNG**	**POINT BLANK ENTERPRISES**	GALLS BY POINT BLANK SE LVL II BODY ARMOR	30%	1	□ 509.99	□ 356.99
BODY ARMOR	**BP433 BLK LG LNG**	**SD6MC2B20P BLK LG LNG**	**POINT BLANK ENTERPRISES**	GALLS BY POINT BLANK SE LVL II BODY ARMOR	30%	1	□ 509.99	□ 356.99
BODY ARMOR	**BP433 NAV LG LNG**	**SD6MC2B20P NAV LG LNG**	**POINT BLANK ENTERPRISES**	GALLS BY POINT BLANK SE LVL II BODY ARMOR	30%	1	□ 509.99	□ 356.99
BODY ARMOR	**BP433 WHT LG LNG**	**SD6MC2B20P WHT LG LNG**	**POINT BLANK ENTERPRISES**	GALLS BY POINT BLANK SE LVL II BODY ARMOR	30%	1	□ 509.99	□ 356.99
BODY ARMOR	**BP433 BLK XL LNG**	**SD6MC2B20P BLK XL LNG**	**POINT BLANK ENTERPRISES**	GALLS BY POINT BLANK SE LVL II BODY ARMOR	30%	1	□ 509.99	□ 356.99
BODY ARMOR	**BP433 NAV XL LNG**	**SD6MC2B20P NAV XL LNG**	**POINT BLANK ENTERPRISES**	GALLS BY POINT BLANK SE LVL II BODY ARMOR	30%	1	□ 509.99	□ 356.99
BODY ARMOR	**BP433 WHT XL LNG**	**SD6MC2B20P WHT XL LNG**	**POINT BLANK ENTERPRISES**	GALLS BY POINT BLANK SE LVL II BODY ARMOR	30%	1	□ 509.99	□ 356.99
BODY ARMOR	**BP433 BLK 2X LNG**	**SD6MC2B20P BLK 2X LNG**	**POINT BLANK ENTERPRISES**	GALLS BY POINT BLANK SE LVL II BODY ARMOR	30%	1	□ 509.99	□ 356.99
BODY ARMOR	**BP433 NAV 2X LNG**	**SD6MC2B20P NAV 2X LNG**	**POINT BLANK ENTERPRISES**	GALLS BY POINT BLANK SE LVL II BODY ARMOR	30%	1	□ 509.99	□ 356.99
BODY ARMOR	**BP433 WHT 2X LNG**	**SD6MC2B20P WHT 2X LNG**	**POINT BLANK ENTERPRISES**	GALLS BY POINT BLANK SE LVL II BODY ARMOR	30%	1	□ 509.99	□ 356.99
BODY ARMOR	**BP433 TAN SM REG**	**SD6MC2B20P TAN SM REG**	**POINT BLANK ENTERPRISES**	GALLS BY POINT BLANK SE LVL II BODY ARMOR	30%	1	□ 509.99	□ 356.99
BODY ARMOR	**BP433 TAN SM LNG**	**SD6MC2B20P TAN SM LNG**	**POINT BLANK ENTERPRISES**	GALLS BY POINT BLANK SE LVL II BODY ARMOR	30%	1	□ 509.99	□ 356.99
BODY ARMOR	**BP433 TAN MD REG**	**SD6MC2B20P TAN MD REG**	**POINT BLANK ENTERPRISES**	GALLS BY POINT BLANK SE LVL II BODY ARMOR	30%	1	□ 509.99	□ 356.99

BODY ARMOR	**BP433 TAN MD LNG**	**SD6MC2B20P TAN MD LNG**	**POINT BLANK ENTERPRISES**	GALLS BY POINT BLANK SE LVL II BODY ARMOR	30%	1	□ 509.99	□ 356.99
BODY ARMOR	**BP433 TAN LG REG**	**SD6MC2B20P TAN LG REG**	**POINT BLANK ENTERPRISES**	GALLS BY POINT BLANK SE LVL II BODY ARMOR	30%	1	□ 509.99	□ 356.99
BODY ARMOR	**BP433 TAN LG LNG**	**SD6MC2B20P TAN LG LNG**	**POINT BLANK ENTERPRISES**	GALLS BY POINT BLANK SE LVL II BODY ARMOR	30%	1	□ 509.99	□ 356.99
BODY ARMOR	**BP433 TAN XL REG**	**SD6MC2B20P TAN XL REG**	**POINT BLANK ENTERPRISES**	GALLS BY POINT BLANK SE LVL II BODY ARMOR	30%	1	□ 509.99	□ 356.99
BODY ARMOR	**BP433 TAN XL LNG**	**SD6MC2B20P TAN XL LNG**	**POINT BLANK ENTERPRISES**	GALLS BY POINT BLANK SE LVL II BODY ARMOR	30%	1	□ 509.99	□ 356.99
BODY ARMOR	**BP433 TAN 2X REG**	**SD6MC2B20P TAN 2X REG**	**POINT BLANK ENTERPRISES**	GALLS BY POINT BLANK SE LVL II BODY ARMOR	30%	1	□ 509.99	□ 356.99
BODY ARMOR	**BP433 TAN 2X LNG**	**SD6MC2B20P TAN 2X LNG**	**POINT BLANK ENTERPRISES**	GALLS BY POINT BLANK SE LVL II BODY ARMOR	30%	1	□ 509.99	□ 356.99
BODY ARMOR	**BP433 BRN SM REG**	**SD6MC2B20P BRN SM REG**	**POINT BLANK ENTERPRISES**	GALLS BY POINT BLANK SE LVL II BODY ARMOR	30%	1	□ 509.99	□ 356.99
BODY ARMOR	**BP433 BRN SM LNG**	**SD6MC2B20P BRN SM LNG**	**POINT BLANK ENTERPRISES**	GALLS BY POINT BLANK SE LVL II BODY ARMOR	30%	1	□ 509.99	□ 356.99
BODY ARMOR	**BP433 BRN MD REG**	**SD6MC2B20P BRN MD REG**	**POINT BLANK ENTERPRISES**	GALLS BY POINT BLANK SE LVL II BODY ARMOR	30%	1	□ 509.99	□ 356.99
BODY ARMOR	**BP433 BRN MD LNG**	**SD6MC2B20P BRN MD LNG**	**POINT BLANK ENTERPRISES**	GALLS BY POINT BLANK SE LVL II BODY ARMOR	30%	1	□ 509.99	□ 356.99
BODY ARMOR	**BP433 BRN LG REG**	**SD6MC2B20P BRN LG REG**	**POINT BLANK ENTERPRISES**	GALLS BY POINT BLANK SE LVL II BODY ARMOR	30%	1	□ 509.99	□ 356.99
BODY ARMOR	**BP433 BRN LG LNG**	**SD6MC2B20P BRN LG LNG**	**POINT BLANK ENTERPRISES**	GALLS BY POINT BLANK SE LVL II BODY ARMOR	30%	1	□ 509.99	□ 356.99
BODY ARMOR	**BP433 BRN XL REG**	**SD6MC2B20P BRN XL REG**	**POINT BLANK ENTERPRISES**	GALLS BY POINT BLANK SE LVL II BODY ARMOR	30%	1	□ 509.99	□ 356.99
BODY ARMOR	**BP433 BRN XL LNG**	**SD6MC2B20P BRN XL LNG**	**POINT BLANK ENTERPRISES**	GALLS BY POINT BLANK SE LVL II BODY ARMOR	30%	1	□ 509.99	□ 356.99
BODY ARMOR	**BP433 BRN 2X REG**	**SD6MC2B20P BRN 2X REG**	**POINT BLANK ENTERPRISES**	GALLS BY POINT BLANK SE LVL II BODY ARMOR	30%	1	□ 509.99	□ 356.99
BODY ARMOR	**BP433 BRN 2X LNG**	**SD6MC2B20P BRN 2X LNG**	**POINT BLANK ENTERPRISES**	GALLS BY POINT BLANK SE LVL II BODY ARMOR	30%	1	□ 509.99	□ 356.99
BODY ARMOR	**BP433 BLK 3X LNG**	**SD6MC2B20P BLK 3X LNG**	**POINT BLANK ENTERPRISES**	GALLS BY POINT BLANK SE LVL II BODY ARMOR	30%	1	□ 509.99	□ 356.99
BODY ARMOR	**BP433 BLK 3X REG**	**SD6MC2B20P BLK 3X REG**	**POINT BLANK ENTERPRISES**	GALLS BY POINT BLANK SE LVL II BODY ARMOR	30%	1	□ 509.99	□ 356.99
BODY ARMOR	**BP433 NAV 3X LNG**	**SD6MC2B20P NAV 3X LNG**	**POINT BLANK ENTERPRISES**	GALLS BY POINT BLANK SE LVL II BODY ARMOR	30%	1	□ 509.99	□ 356.99
BODY ARMOR	**BP433 NAV 3X REG**	**SD6MC2B20P NAV 3X REG**	**POINT BLANK ENTERPRISES**	GALLS BY POINT BLANK SE LVL II BODY ARMOR	30%	1	□ 509.99	□ 356.99
BODY ARMOR	**BF149 BLK LG LNG**	**MT2M00BV0J BLK LG LNG**	**POINT BLANK ENTERPRISES**	GALLS TACTICAL PLATE CARRIER	30%	1	□ 314.99	□ 220.49

BODY ARMOR	**BF149 BLK LG REG**	**MT2M00BV0J BLK LG REG**	**POINT BLANK ENTERPRISES**	GALLS TACTICAL PLATE CARRIER	30%	1	□ 314.99	□ 220.49
BODY ARMOR	**BF149 BLK MD LNG**	**MT2M00BV0J BLK MD LNG**	**POINT BLANK ENTERPRISES**	GALLS TACTICAL PLATE CARRIER	30%	1	□ 314.99	□ 220.49
BODY ARMOR	**BF149 BLK MD REG**	**MT2M00BV0J BLK MD REG**	**POINT BLANK ENTERPRISES**	GALLS TACTICAL PLATE CARRIER	30%	1	□ 314.99	□ 220.49
BODY ARMOR	**BF149 BLK SM LNG**	**MT2M00BV0J BLK SM LNG**	**POINT BLANK ENTERPRISES**	GALLS TACTICAL PLATE CARRIER	30%	1	□ 314.99	□ 220.49
BODY ARMOR	**BF149 BLK SM REG**	**MT2M00BV0J BLK SM REG**	**POINT BLANK ENTERPRISES**	GALLS TACTICAL PLATE CARRIER	30%	1	□ 314.99	□ 220.49
BODY ARMOR	**BF149 BLK XL LNG**	**MT2M00BV0J BLK XL LNG**	**POINT BLANK ENTERPRISES**	GALLS TACTICAL PLATE CARRIER	30%	1	□ 314.99	□ 220.49
BODY ARMOR	**BF149 BLK XL REG**	**MT2M00BV0J BLK XL REG**	**POINT BLANK ENTERPRISES**	GALLS TACTICAL PLATE CARRIER	30%	1	□ 314.99	□ 220.49
BODY ARMOR	**BF149 BLK 2X LNG**	**MT2M00BV0J BLK 2X LNG**	**POINT BLANK ENTERPRISES**	GALLS TACTICAL PLATE CARRIER	30%	1	□ 314.99	□ 220.49
BODY ARMOR	**BF149 BLK 2X REG**	**MT2M00BV0J BLK 2X REG**	**POINT BLANK ENTERPRISES**	GALLS TACTICAL PLATE CARRIER	30%	1	□ 314.99	□ 220.49
BODY ARMOR	**BF149 RGN LG LNG**	**MT2M00BV0J RGN LG LNG**	**POINT BLANK ENTERPRISES**	GALLS TACTICAL PLATE CARRIER	30%	1	□ 314.99	□ 220.49
BODY ARMOR	**BF149 RGN LG REG**	**MT2M00BV0J RGN LG REG**	**POINT BLANK ENTERPRISES**	GALLS TACTICAL PLATE CARRIER	30%	1	□ 314.99	□ 220.49
BODY ARMOR	**BF149 RGN MD LNG**	**MT2M00BV0J RGN MD LNG**	**POINT BLANK ENTERPRISES**	GALLS TACTICAL PLATE CARRIER	30%	1	□ 314.99	□ 220.49
BODY ARMOR	**BF149 RGN MD REG**	**MT2M00BV0J RGN MD REG**	**POINT BLANK ENTERPRISES**	GALLS TACTICAL PLATE CARRIER	30%	1	□ 314.99	□ 220.49
BODY ARMOR	**BF149 RGN SM LNG**	**MT2M00BV0J RGN SM LNG**	**POINT BLANK ENTERPRISES**	GALLS TACTICAL PLATE CARRIER	30%	1	□ 314.99	□ 220.49
BODY ARMOR	**BF149 RGN SM REG**	**MT2M00BV0J RGN SM REG**	**POINT BLANK ENTERPRISES**	GALLS TACTICAL PLATE CARRIER	30%	1	□ 314.99	□ 220.49
BODY ARMOR	**BF149 RGN XL LNG**	**MT2M00BV0J RGN XL LNG**	**POINT BLANK ENTERPRISES**	GALLS TACTICAL PLATE CARRIER	30%	1	□ 314.99	□ 220.49
BODY ARMOR	**BF149 RGN XL REG**	**MT2M00BV0J RGN XL REG**	**POINT BLANK ENTERPRISES**	GALLS TACTICAL PLATE CARRIER	30%	1	□ 314.99	□ 220.49
BODY ARMOR	**BF149 RGN 2X LNG**	**MT2M00BV0J RGN 2X LNG**	**POINT BLANK ENTERPRISES**	GALLS TACTICAL PLATE CARRIER	30%	1	□ 314.99	□ 220.49
BODY ARMOR	**BF149 RGN 2X REG**	**MT2M00BV0J RGN 2X REG**	**POINT BLANK ENTERPRISES**	GALLS TACTICAL PLATE CARRIER	30%	1	□ 314.99	□ 220.49
BODY ARMOR	**TE1201 BLK LG**	**HLMUS120000 BLK LG**	**POINT BLANK ENTERPRISES**	PARACLETE LVL IIIA PASGT HELMET	30%	1	□ 539.99	□ 377.99
BODY ARMOR	**TE1201 BLK MD**	**HLMUS120000 BLK MD**	**POINT BLANK ENTERPRISES**	PARACLETE LVL IIIA PASGT HELMET	30%	1	□ 539.99	□ 377.99
BODY ARMOR	**TE1201 BLK XL**	**HLMUS120000 BLK XL**	**POINT BLANK ENTERPRISES**	PARACLETE LVL IIIA PASGT HELMET	30%	1	□ 539.99	□ 377.99

BODY ARMOR	**TE1201 COY LG**	**HLMUS120000 COY LG**	**POINT BLANK ENTERPRISES**	PARACLETE LVL IIIA PASGT HELMET	30%	1	□ 539.99	□ 377.99
BODY ARMOR	**TE1201 COY MD**	**HLMUS120000 COY MD**	**POINT BLANK ENTERPRISES**	PARACLETE LVL IIIA PASGT HELMET	30%	1	□ 539.99	□ 377.99
BODY ARMOR	**TE1201 COY SM**	**HLMUS120000 COY SM**	**POINT BLANK ENTERPRISES**	PARACLETE LVL IIIA PASGT HELMET	30%	1	□ 539.99	□ 377.99
BODY ARMOR	**TE1201 COY XL**	**HLMUS120000 COY XL**	**POINT BLANK ENTERPRISES**	PARACLETE LVL IIIA PASGT HELMET	30%	1	□ 539.99	□ 377.99
BODY ARMOR	**TE1201 TAN LG**	**HLMUS120000 TAN LG**	**POINT BLANK ENTERPRISES**	PARACLETE LVL IIIA PASGT HELMET	30%	1	□ 539.99	□ 377.99
BODY ARMOR	**TE1201 TAN MD**	**HLMUS120000 TAN MD**	**POINT BLANK ENTERPRISES**	PARACLETE LVL IIIA PASGT HELMET	30%	1	□ 539.99	□ 377.99
BODY ARMOR	**TE1201 TAN SM**	**HLMUS120000 TAN SM**	**POINT BLANK ENTERPRISES**	PARACLETE LVL IIIA PASGT HELMET	30%	1	□ 539.99	□ 377.99
BODY ARMOR	**TE1201 TAN XL**	**HLMUS120000 TAN XL**	**POINT BLANK ENTERPRISES**	PARACLETE LVL IIIA PASGT HELMET	30%	1	□ 539.99	□ 377.99
BODY ARMOR	**BY618 BLK CTM 00**	**AE1AXDCS0W BLK CTM 00**	**POINT BLANK ENTERPRISES**	ELITE W/ AXIIIA ELITE CARRIER W/ NO THORSHIELD	30%	1	□ 1,488.99	□ 1,042.29
BODY ARMOR	**BY618 BLK MD LNG**	**AE1AXDCS0W BLK MD LNG**	**POINT BLANK ENTERPRISES**	ELITE W/ AXIIIA ELITE CARRIER W/ NO THORSHIELD	30%	1	□ 1,488.99	□ 1,042.29
BODY ARMOR	**BY618 BLK MD REG**	**AE1AXDCS0W BLK MD REG**	**POINT BLANK ENTERPRISES**	ELITE W/ AXIIIA ELITE CARRIER W/ NO THORSHIELD	30%	1	□ 1,488.99	□ 1,042.29
BODY ARMOR	**BY618 BLK SM LNG**	**AE1AXDCS0W BLK SM LNG**	**POINT BLANK ENTERPRISES**	ELITE W/ AXIIIA ELITE CARRIER W/ NO THORSHIELD	30%	1	□ 1,488.99	□ 1,042.29
BODY ARMOR	**BY618 BLK SM REG**	**AE1AXDCS0W BLK SM REG**	**POINT BLANK ENTERPRISES**	ELITE W/ AXIIIA ELITE CARRIER W/ NO THORSHIELD	30%	1	□ 1,488.99	□ 1,042.29
BODY ARMOR	**BY618 BLK XL LNG**	**AE1AXDCS0W BLK XL LNG**	**POINT BLANK ENTERPRISES**	ELITE W/ AXIIIA ELITE CARRIER W/ NO THORSHIELD	30%	1	□ 1,488.99	□ 1,042.29
BODY ARMOR	**BY618 BLK 2X LNG**	**AE1AXDCS0W BLK 2X LNG**	**POINT BLANK ENTERPRISES**	ELITE W/ AXIIIA ELITE CARRIER W/ NO THORSHIELD	30%	1	□ 1,488.99	□ 1,042.29
BODY ARMOR	**BY618 BLK 2X REG**	**AE1AXDCS0W BLK 2X REG**	**POINT BLANK ENTERPRISES**	ELITE W/ AXIIIA ELITE CARRIER W/ NO THORSHIELD	30%	1	□ 1,488.99	□ 1,042.29
BODY ARMOR	**BY618 NAV MD LNG**	**AE1AXDCS0W NAV MD LNG**	**POINT BLANK ENTERPRISES**	ELITE W/ AXIIIA ELITE CARRIER W/ NO THORSHIELD	30%	1	□ 1,488.99	□ 1,042.29
BODY ARMOR	**BY618 NAV SM LNG**	**AE1AXDCS0W NAV SM LNG**	**POINT BLANK ENTERPRISES**	ELITE W/ AXIIIA ELITE CARRIER W/ NO THORSHIELD	30%	1	□ 1,488.99	□ 1,042.29
BODY ARMOR	**BY618 NAV XL LNG**	**AE1AXDCS0W NAV XL LNG**	**POINT BLANK ENTERPRISES**	ELITE W/ AXIIIA ELITE CARRIER W/ NO THORSHIELD	30%	1	□ 1,488.99	□ 1,042.29
BODY ARMOR	**BY618 NAV 2X LNG**	**AE1AXDCS0W NAV 2X LNG**	**POINT BLANK ENTERPRISES**	ELITE W/ AXIIIA ELITE CARRIER W/ NO THORSHIELD	30%	1	□ 1,488.99	□ 1,042.29
BODY ARMOR	**BY618 NAV 2X REG**	**AE1AXDCS0W NAV 2X REG**	**POINT BLANK ENTERPRISES**	ELITE W/ AXIIIA ELITE CARRIER W/ NO THORSHIELD	30%	1	□ 1,488.99	□ 1,042.29
BODY ARMOR	**BY618 RGN LG LNG**	**AE1AXDCS0W RGN LG LNG**	**POINT BLANK ENTERPRISES**	ELITE W/ AXIIIA ELITE CARRIER W/ NO THORSHIELD	30%	1	□ 1,488.99	□ 1,042.29

BODY ARMOR	**BY618 RGN LG REG**	**AE1AXDCS0W RGN LG REG**	**POINT BLANK ENTERPRISES**	ELITE W/ AXIIIA ELITE CARRIER W/ NO THORSHIELD	30%	1	□ 1,488.99	□ 1,042.29
BODY ARMOR	**BY618 RGN MD LNG**	**AE1AXDCS0W RGN MD LNG**	**POINT BLANK ENTERPRISES**	ELITE W/ AXIIIA ELITE CARRIER W/ NO THORSHIELD	30%	1	□ 1,488.99	□ 1,042.29
BODY ARMOR	**BY618 RGN MD REG**	**AE1AXDCS0W RGN MD REG**	**POINT BLANK ENTERPRISES**	ELITE W/ AXIIIA ELITE CARRIER W/ NO THORSHIELD	30%	1	□ 1,488.99	□ 1,042.29
BODY ARMOR	**BY618 RGN SM LNG**	**AE1AXDCS0W RGN SM LNG**	**POINT BLANK ENTERPRISES**	ELITE W/ AXIIIA ELITE CARRIER W/ NO THORSHIELD	30%	1	□ 1,488.99	□ 1,042.29
BODY ARMOR	**BY618 RGN SM REG**	**AE1AXDCS0W RGN SM REG**	**POINT BLANK ENTERPRISES**	ELITE W/ AXIIIA ELITE CARRIER W/ NO THORSHIELD	30%	1	□ 1,488.99	□ 1,042.29
BODY ARMOR	**BY618 RGN XL LNG**	**AE1AXDCS0W RGN XL LNG**	**POINT BLANK ENTERPRISES**	ELITE W/ AXIIIA ELITE CARRIER W/ NO THORSHIELD	30%	1	□ 1,488.99	□ 1,042.29
BODY ARMOR	**BY618 RGN XL REG**	**AE1AXDCS0W RGN XL REG**	**POINT BLANK ENTERPRISES**	ELITE W/ AXIIIA ELITE CARRIER W/ NO THORSHIELD	30%	1	□ 1,488.99	□ 1,042.29
BODY ARMOR	**BY618 RGN 2X LNG**	**AE1AXDCS0W RGN 2X LNG**	**POINT BLANK ENTERPRISES**	ELITE W/ AXIIIA ELITE CARRIER W/ NO THORSHIELD	30%	1	□ 1,488.99	□ 1,042.29
BODY ARMOR	**BY618 RGN 2X REG**	**AE1AXDCS0W RGN 2X REG**	**POINT BLANK ENTERPRISES**	ELITE W/ AXIIIA ELITE CARRIER W/ NO THORSHIELD	30%	1	□ 1,488.99	□ 1,042.29
BODY ARMOR	**BY618 TAN LG LNG**	**AE1AXDCS0W TAN LG LNG**	**POINT BLANK ENTERPRISES**	ELITE W/ AXIIIA ELITE CARRIER W/ NO THORSHIELD	30%	1	□ 1,488.99	□ 1,042.29
BODY ARMOR	**BY618 TAN LG REG**	**AE1AXDCS0W TAN LG REG**	**POINT BLANK ENTERPRISES**	ELITE W/ AXIIIA ELITE CARRIER W/ NO THORSHIELD	30%	1	□ 1,488.99	□ 1,042.29
BODY ARMOR	**BY618 TAN MD LNG**	**AE1AXDCS0W TAN MD LNG**	**POINT BLANK ENTERPRISES**	ELITE W/ AXIIIA ELITE CARRIER W/ NO THORSHIELD	30%	1	□ 1,488.99	□ 1,042.29
BODY ARMOR	**BY618 TAN MD REG**	**AE1AXDCS0W TAN MD REG**	**POINT BLANK ENTERPRISES**	ELITE W/ AXIIIA ELITE CARRIER W/ NO THORSHIELD	30%	1	□ 1,488.99	□ 1,042.29
BODY ARMOR	**BY618 TAN SM LNG**	**AE1AXDCS0W TAN SM LNG**	**POINT BLANK ENTERPRISES**	ELITE W/ AXIIIA ELITE CARRIER W/ NO THORSHIELD	30%	1	□ 1,488.99	□ 1,042.29
BODY ARMOR	**BY618 TAN SM REG**	**AE1AXDCS0W TAN SM REG**	**POINT BLANK ENTERPRISES**	ELITE W/ AXIIIA ELITE CARRIER W/ NO THORSHIELD	30%	1	□ 1,488.99	□ 1,042.29
BODY ARMOR	**BY618 TAN XL LNG**	**AE1AXDCS0W TAN XL LNG**	**POINT BLANK ENTERPRISES**	ELITE W/ AXIIIA ELITE CARRIER W/ NO THORSHIELD	30%	1	□ 1,488.99	□ 1,042.29
BODY ARMOR	**BY618 TAN XL REG**	**AE1AXDCS0W TAN XL REG**	**POINT BLANK ENTERPRISES**	ELITE W/ AXIIIA ELITE CARRIER W/ NO THORSHIELD	30%	1	□ 1,488.99	□ 1,042.29
BODY ARMOR	**BY618 TAN 2X LNG**	**AE1AXDCS0W TAN 2X LNG**	**POINT BLANK ENTERPRISES**	ELITE W/ AXIIIA ELITE CARRIER W/ NO THORSHIELD	30%	1	□ 1,488.99	□ 1,042.29
BODY ARMOR	**BY618 TAN 2X REG**	**AE1AXDCS0W TAN 2X REG**	**POINT BLANK ENTERPRISES**	ELITE W/ AXIIIA ELITE CARRIER W/ NO THORSHIELD	30%	1	□ 1,488.99	□ 1,042.29
BODY ARMOR	**BY618 WHT LG LNG**	**AE1AXDCS0W WHT LG LNG**	**POINT BLANK ENTERPRISES**	ELITE W/ AXIIIA ELITE CARRIER W/ NO THORSHIELD	30%	1	□ 1,488.99	□ 1,042.29
BODY ARMOR	**BY618 WHT LG REG**	**AE1AXDCS0W WHT LG REG**	**POINT BLANK ENTERPRISES**	ELITE W/ AXIIIA ELITE CARRIER W/ NO THORSHIELD	30%	1	□ 1,488.99	□ 1,042.29
BODY ARMOR	**BY618 WHT LG 00**	**AE1AXDCS0W WHT LG 00**	**POINT BLANK ENTERPRISES**	ELITE W/ AXIIIA ELITE CARRIER W/ NO THORSHIELD	30%	1	□ 1,488.99	□ 1,042.29

BODY ARMOR	**BY618 WHT MD LNG**	**AE1AXDCS0W WHT MD LNG**	**POINT BLANK ENTERPRISES**	ELITE W/ AXIIIA ELITE CARRIER W/ NO THORSHIELD	30%	1	□ 1,488.99	□ 1,042.29
BODY ARMOR	**BY618 WHT SM LNG**	**AE1AXDCS0W WHT SM LNG**	**POINT BLANK ENTERPRISES**	ELITE W/ AXIIIA ELITE CARRIER W/ NO THORSHIELD	30%	1	□ 1,488.99	□ 1,042.29
BODY ARMOR	**BY618 WHT SM REG**	**AE1AXDCS0W WHT SM REG**	**POINT BLANK ENTERPRISES**	ELITE W/ AXIIIA ELITE CARRIER W/ NO THORSHIELD	30%	1	□ 1,488.99	□ 1,042.29
BODY ARMOR	**BY618 WHT XL LNG**	**AE1AXDCS0W WHT XL LNG**	**POINT BLANK ENTERPRISES**	ELITE W/ AXIIIA ELITE CARRIER W/ NO THORSHIELD	30%	1	□ 1,488.99	□ 1,042.29
BODY ARMOR	**BY618 WHT XL REG**	**AE1AXDCS0W WHT XL REG**	**POINT BLANK ENTERPRISES**	ELITE W/ AXIIIA ELITE CARRIER W/ NO THORSHIELD	30%	1	□ 1,488.99	□ 1,042.29
BODY ARMOR	**BY618 WHT 2X LNG**	**AE1AXDCS0W WHT 2X LNG**	**POINT BLANK ENTERPRISES**	ELITE W/ AXIIIA ELITE CARRIER W/ NO THORSHIELD	30%	1	□ 1,488.99	□ 1,042.29
BODY ARMOR	**BY618 WHT 2X REG**	**AE1AXDCS0W WHT 2X REG**	**POINT BLANK ENTERPRISES**	ELITE W/ AXIIIA ELITE CARRIER W/ NO THORSHIELD	30%	1	□ 1,488.99	□ 1,042.29
BODY ARMOR	**BP822 NAV SM REG**	**MAEN00BV0C NAV SM REG**	**POINT BLANK ENTERPRISES**	POINT BLANK EMS BALLISTIC CARRIER	30%	1	□ 219.99	□ 153.99
BODY ARMOR	**BP822 NAV SM LNG**	**EMS CARRIER NAV SM LNG**	**POINT BLANK ENTERPRISES**	POINT BLANK EMS BALLISTIC CARRIER	30%	1	□ 219.99	□ 153.99
BODY ARMOR	**BP822 NAV MD REG**	**MAEN00BV0C NAV MD REG**	**POINT BLANK ENTERPRISES**	POINT BLANK EMS BALLISTIC CARRIER	30%	1	□ 219.99	□ 153.99
BODY ARMOR	**BP822 NAV MD LNG**	**MAEN00BV0C NAV MD LNG**	**POINT BLANK ENTERPRISES**	POINT BLANK EMS BALLISTIC CARRIER	30%	1	□ 219.99	□ 153.99
BODY ARMOR	**BP822 NAV XL REG**	**MAEN00BV0C NAV XL REG**	**POINT BLANK ENTERPRISES**	POINT BLANK EMS BALLISTIC CARRIER	30%	1	□ 219.99	□ 153.99
BODY ARMOR	**BP822 NAV XL LNG**	**MAEN00BV0C NAV XL LNG**	**POINT BLANK ENTERPRISES**	POINT BLANK EMS BALLISTIC CARRIER	30%	1	□ 219.99	□ 153.99
BODY ARMOR	**BP822 NAV 2X REG**	**MAEN00BV0C NAV 2X REG**	**POINT BLANK ENTERPRISES**	POINT BLANK EMS BALLISTIC CARRIER	30%	1	□ 219.99	□ 153.99
BODY ARMOR	**BP822 NAV 2X LNG**	**MAEN00BV0C NAV 2X LNG**	**POINT BLANK ENTERPRISES**	POINT BLANK EMS BALLISTIC CARRIER	30%	1	□ 219.99	□ 153.99
BODY ARMOR	**BP822 NAV LG LNG**	**MAEN00BV0C NAV LG LNG**	**POINT BLANK ENTERPRISES**	POINT BLANK EMS BALLISTIC CARRIER	30%	1	□ 219.99	□ 153.99
BODY ARMOR	**BP822 NAV LG REG**	**MAEN00BV0C NAV LG REG**	**POINT BLANK ENTERPRISES**	POINT BLANK EMS BALLISTIC CARRIER	30%	1	□ 219.99	□ 153.99
BODY ARMOR	**BP007 CSTM 00**	**DR3FL3CSOD CSTM 00**	**POINT BLANK ENTERPRISES**	DRAGON FIRE GEN II FLXIIIA COMPLETE SET	30%	1	□ 3,399.99	□ 2,379.99
BODY ARMOR	**BP462 BLK SM REG**	**HL6M00B902 BLK SM REG**	**POINT BLANK ENTERPRISES**	GALLS BY POINT BLANK GL AND LX MICROFIBER CARRIER	30%	1	□ 133.99	□ 93.79
BODY ARMOR	**BP462 BLK SM LNG**	**HL6M00B902 BLK SM LNG**	**POINT BLANK ENTERPRISES**	GALLS BY POINT BLANK GL AND LX MICROFIBER CARRIER	30%	1	□ 133.99	□ 93.79
BODY ARMOR	**BP462 BLK MD REG**	**HL6M00B902 BLK MD REG**	**POINT BLANK ENTERPRISES**	GALLS BY POINT BLANK GL AND LX MICROFIBER CARRIER	30%	1	□ 133.99	□ 93.79
BODY ARMOR	**BP462 BLK MD LNG**	**HL6M00B902 BLK MD LNG**	**POINT BLANK ENTERPRISES**	GALLS BY POINT BLANK GL AND LX MICROFIBER CARRIER	30%	1	□ 133.99	□ 93.79

BODY ARMOR	**BP462 BLK LG REG**	**HL6M00B902 BLK LG REG**	**POINT BLANK ENTERPRISES**	GALLS BY POINT BLANK GL AND LX MICROFIBER CARRIER	30%	1	□ 133.99	□ 93.79
BODY ARMOR	**BP462 BLK LG LNG**	**HL6M00B902 BLK LG LNG**	**POINT BLANK ENTERPRISES**	GALLS BY POINT BLANK GL AND LX MICROFIBER CARRIER	30%	1	□ 133.99	□ 93.79
BODY ARMOR	**BP462 BLK XL REG**	**HL6M00B902 BLK XL REG**	**POINT BLANK ENTERPRISES**	GALLS BY POINT BLANK GL AND LX MICROFIBER CARRIER	30%	1	□ 133.99	□ 93.79
BODY ARMOR	**BP462 BLK XL LNG**	**HL6M00B902 BLK XL LNG**	**POINT BLANK ENTERPRISES**	GALLS BY POINT BLANK GL AND LX MICROFIBER CARRIER	30%	1	□ 133.99	□ 93.79
BODY ARMOR	**BP462 BLK 2X REG**	**HL6M00B902 BLK 2X REG**	**POINT BLANK ENTERPRISES**	GALLS BY POINT BLANK GL AND LX MICROFIBER CARRIER	30%	1	□ 133.99	□ 93.79
BODY ARMOR	**BP462 BLK 2X LNG**	**HL6M00B902 BLK 2X LNG**	**POINT BLANK ENTERPRISES**	GALLS BY POINT BLANK GL AND LX MICROFIBER CARRIER	30%	1	□ 133.99	□ 93.79
BODY ARMOR	**BP462 NAV SM REG**	**HL6M00B902 NAV SM REG**	**POINT BLANK ENTERPRISES**	GALLS BY POINT BLANK GL AND LX MICROFIBER CARRIER	30%	1	□ 133.99	□ 93.79
BODY ARMOR	**BP462 NAV SM LNG**	**HL6M00B902 NAV SM LNG**	**POINT BLANK ENTERPRISES**	GALLS BY POINT BLANK GL AND LX MICROFIBER CARRIER	30%	1	□ 133.99	□ 93.79
BODY ARMOR	**BP462 NAV MD REG**	**HL6M00B902 NAV MD REG**	**POINT BLANK ENTERPRISES**	GALLS BY POINT BLANK GL AND LX MICROFIBER CARRIER	30%	1	□ 133.99	□ 93.79
BODY ARMOR	**BP462 NAV MD LNG**	**HL6M00B902 NAV MD LNG**	**POINT BLANK ENTERPRISES**	GALLS BY POINT BLANK GL AND LX MICROFIBER CARRIER	30%	1	□ 133.99	□ 93.79
BODY ARMOR	**BP462 NAV LG REG**	**HL6M00B902 NAV LG REG**	**POINT BLANK ENTERPRISES**	GALLS BY POINT BLANK GL AND LX MICROFIBER CARRIER	30%	1	□ 133.99	□ 93.79
BODY ARMOR	**BP462 NAV LG LNG**	**HL6M00B902 NAV LG LNG**	**POINT BLANK ENTERPRISES**	GALLS BY POINT BLANK GL AND LX MICROFIBER CARRIER	30%	1	□ 133.99	□ 93.79
BODY ARMOR	**BP462 NAV XL REG**	**HL6M00B902 NAV XL REG**	**POINT BLANK ENTERPRISES**	GALLS BY POINT BLANK GL AND LX MICROFIBER CARRIER	30%	1	□ 133.99	□ 93.79
BODY ARMOR	**BP462 NAV XL LNG**	**HL6M00B902 NAV XL LNG**	**POINT BLANK ENTERPRISES**	GALLS BY POINT BLANK GL AND LX MICROFIBER CARRIER	30%	1	□ 133.99	□ 93.79
BODY ARMOR	**BP462 NAV 2X REG**	**HL6M00B902 NAV 2X REG**	**POINT BLANK ENTERPRISES**	GALLS BY POINT BLANK GL AND LX MICROFIBER CARRIER	30%	1	□ 133.99	□ 93.79
BODY ARMOR	**BP462 NAV 2X LNG**	**HL6M00B902 NAV 2X LNG**	**POINT BLANK ENTERPRISES**	GALLS BY POINT BLANK GL AND LX MICROFIBER CARRIER	30%	1	□ 133.99	□ 93.79
BODY ARMOR	**BP462 WHT SM REG**	**HL6M00B902 WHT SM REG**	**POINT BLANK ENTERPRISES**	GALLS BY POINT BLANK GL AND LX MICROFIBER CARRIER	30%	1	□ 133.99	□ 93.79
BODY ARMOR	**BP462 WHT SM LNG**	**HL6M00B902 WHT SM LNG**	**POINT BLANK ENTERPRISES**	GALLS BY POINT BLANK GL AND LX MICROFIBER CARRIER	30%	1	□ 133.99	□ 93.79
BODY ARMOR	**BP462 WHT MD REG**	**HL6M00B902 WHT MD REG**	**POINT BLANK ENTERPRISES**	GALLS BY POINT BLANK GL AND LX MICROFIBER CARRIER	30%	1	□ 133.99	□ 93.79
BODY ARMOR	**BP462 WHT MD LNG**	**HL6M00B902 WHT MD LNG**	**POINT BLANK ENTERPRISES**	GALLS BY POINT BLANK GL AND LX MICROFIBER CARRIER	30%	1	□ 133.99	□ 93.79
BODY ARMOR	**BP462 WHT LG REG**	**HL6M00B902 WHT LG REG**	**POINT BLANK ENTERPRISES**	GALLS BY POINT BLANK GL AND LX MICROFIBER CARRIER	30%	1	□ 133.99	□ 93.79
BODY ARMOR	**BP462 WHT LG LNG**	**HL6M00B902 WHT LG LNG**	**POINT BLANK ENTERPRISES**	GALLS BY POINT BLANK GL AND LX MICROFIBER CARRIER	30%	1	□ 133.99	□ 93.79

BODY ARMOR	**BP462 WHT XL REG**	**HL6M00B902 WHT XL REG**	**POINT BLANK ENTERPRISES**	GALLS BY POINT BLANK GL AND LX MICROFIBER CARRIER	30%	1	□ 133.99	□ 93.79
BODY ARMOR	**BP462 WHT XL LNG**	**HL6M00B902 WHT XL LNG**	**POINT BLANK ENTERPRISES**	GALLS BY POINT BLANK GL AND LX MICROFIBER CARRIER	30%	1	□ 133.99	□ 93.79
BODY ARMOR	**BP462 WHT 2X REG**	**HL6M00B902 WHT 2X REG**	**POINT BLANK ENTERPRISES**	GALLS BY POINT BLANK GL AND LX MICROFIBER CARRIER	30%	1	□ 133.99	□ 93.79
BODY ARMOR	**BP462 WHT 2X LNG**	**HL6M00B902 WHT 2X LNG**	**POINT BLANK ENTERPRISES**	GALLS BY POINT BLANK GL AND LX MICROFIBER CARRIER	30%	1	□ 133.99	□ 93.79
BODY ARMOR	**BP462 TAN SM REG**	**HL6M00B902 TAN SM REG**	**POINT BLANK ENTERPRISES**	GALLS BY POINT BLANK GL AND LX MICROFIBER CARRIER	30%	1	□ 133.99	□ 93.79
BODY ARMOR	**BP462 TAN SM LNG**	**HL6M00B902 TAN SM LNG**	**POINT BLANK ENTERPRISES**	GALLS BY POINT BLANK GL AND LX MICROFIBER CARRIER	30%	1	□ 133.99	□ 93.79
BODY ARMOR	**BP462 TAN MD REG**	**HL6M00B902 TAN MD REG**	**POINT BLANK ENTERPRISES**	GALLS BY POINT BLANK GL AND LX MICROFIBER CARRIER	30%	1	□ 133.99	□ 93.79
BODY ARMOR	**BP462 TAN MD LNG**	**HL6M00B902 TAN MD LNG**	**POINT BLANK ENTERPRISES**	GALLS BY POINT BLANK GL AND LX MICROFIBER CARRIER	30%	1	□ 133.99	□ 93.79
BODY ARMOR	**BP462 TAN LG REG**	**HL6M00B902 TAN LG REG**	**POINT BLANK ENTERPRISES**	GALLS BY POINT BLANK GL AND LX MICROFIBER CARRIER	30%	1	□ 133.99	□ 93.79
BODY ARMOR	**BP462 TAN LG LNG**	**HL6M00B902 TAN LG LNG**	**POINT BLANK ENTERPRISES**	GALLS BY POINT BLANK GL AND LX MICROFIBER CARRIER	30%	1	□ 133.99	□ 93.79
BODY ARMOR	**BP462 TAN XL REG**	**HL6M00B902 TAN XL REG**	**POINT BLANK ENTERPRISES**	GALLS BY POINT BLANK GL AND LX MICROFIBER CARRIER	30%	1	□ 133.99	□ 93.79
BODY ARMOR	**BP462 TAN XL LNG**	**HL6M00B902 TAN XL LNG**	**POINT BLANK ENTERPRISES**	GALLS BY POINT BLANK GL AND LX MICROFIBER CARRIER	30%	1	□ 133.99	□ 93.79
BODY ARMOR	**BP462 TAN 2X REG**	**HL6M00B902 TAN 2X REG**	**POINT BLANK ENTERPRISES**	GALLS BY POINT BLANK GL AND LX MICROFIBER CARRIER	30%	1	□ 133.99	□ 93.79
BODY ARMOR	**BP462 TAN 2X LNG**	**HL6M00B902 TAN 2X LNG**	**POINT BLANK ENTERPRISES**	GALLS BY POINT BLANK GL AND LX MICROFIBER CARRIER	30%	1	□ 133.99	□ 93.79
BODY ARMOR	**BF147 BLK LG LNG**	**MT2MX1BV0J BLK LG LNG**	**POINT BLANK ENTERPRISES**	GALLS GTAC BASE TACTICAL VEST	30%	1	□ 1,568.99	□ 1,098.29
BODY ARMOR	**BF147 BLK LG REG**	**MT2MX1BV0J BLK LG REG**	**POINT BLANK ENTERPRISES**	GALLS GTAC BASE TACTICAL VEST	30%	1	□ 1,568.99	□ 1,098.29
BODY ARMOR	**BF147 BLK MD LNG**	**MT2MX1BV0J BLK MD LNG**	**POINT BLANK ENTERPRISES**	GALLS GTAC BASE TACTICAL VEST	30%	1	□ 1,568.99	□ 1,098.29
BODY ARMOR	**BF147 BLK MD REG**	**MT2MX1BV0J BLK MD REG**	**POINT BLANK ENTERPRISES**	GALLS GTAC BASE TACTICAL VEST	30%	1	□ 1,568.99	□ 1,098.29
BODY ARMOR	**BF147 BLK SM LNG**	**MT2MX1BV0J BLK SM LNG**	**POINT BLANK ENTERPRISES**	GALLS GTAC BASE TACTICAL VEST	30%	1	□ 1,568.99	□ 1,098.29
BODY ARMOR	**BF147 BLK SM REG**	**MT2MX1BV0J BLK SM REG**	**POINT BLANK ENTERPRISES**	GALLS GTAC BASE TACTICAL VEST	30%	1	□ 1,568.99	□ 1,098.29
BODY ARMOR	**BF147 BLK XL LNG**	**MT2MX1BV0J BLK XL LNG**	**POINT BLANK ENTERPRISES**	GALLS GTAC BASE TACTICAL VEST	30%	1	□ 1,568.99	□ 1,098.29
BODY ARMOR	**BF147 BLK XL REG**	**MT2MX1BV0J BLK XL REG**	**POINT BLANK ENTERPRISES**	GALLS GTAC BASE TACTICAL VEST	30%	1	□ 1,568.99	□ 1,098.29

BODY ARMOR	**BF147 BLK 2X LNG**	**MT2MX1BV0J BLK 2X LNG**	**POINT BLANK ENTERPRISES**	GALLS GTAC BASE TACTICAL VEST	30%	1	□ 1,568.99	□ 1,098.29
BODY ARMOR	**BF147 BLK 2X REG**	**MT2MX1BV0J BLK 2X REG**	**POINT BLANK ENTERPRISES**	GALLS GTAC BASE TACTICAL VEST	30%	1	□ 1,568.99	□ 1,098.29
BODY ARMOR	**BF147 RGN LG LNG**	**MT2MX1BV0J RGN LG LNG**	**POINT BLANK ENTERPRISES**	GALLS GTAC BASE TACTICAL VEST	30%	1	□ 1,568.99	□ 1,098.29
BODY ARMOR	**BF147 RGN LG REG**	**MT2MX1BV0J RGN LG REG**	**POINT BLANK ENTERPRISES**	GALLS GTAC BASE TACTICAL VEST	30%	1	□ 1,568.99	□ 1,098.29
BODY ARMOR	**BF147 RGN MD LNG**	**MT2MX1BV0J RGN MD LNG**	**POINT BLANK ENTERPRISES**	GALLS GTAC BASE TACTICAL VEST	30%	1	□ 1,568.99	□ 1,098.29
BODY ARMOR	**BF147 RGN MD REG**	**MT2MX1BV0J RGN MD REG**	**POINT BLANK ENTERPRISES**	GALLS GTAC BASE TACTICAL VEST	30%	1	□ 1,568.99	□ 1,098.29
BODY ARMOR	**BF147 RGN SM LNG**	**MT2MX1BV0J RGN SM LNG**	**POINT BLANK ENTERPRISES**	GALLS GTAC BASE TACTICAL VEST	30%	1	□ 1,568.99	□ 1,098.29
BODY ARMOR	**BF147 RGN SM REG**	**MT2MX1BV0J RGN SM REG**	**POINT BLANK ENTERPRISES**	GALLS GTAC BASE TACTICAL VEST	30%	1	□ 1,568.99	□ 1,098.29
BODY ARMOR	**BF147 RGN XL LNG**	**MT2MX1BV0J RGN XL LNG**	**POINT BLANK ENTERPRISES**	GALLS GTAC BASE TACTICAL VEST	30%	1	□ 1,568.99	□ 1,098.29
BODY ARMOR	**BF147 RGN XL REG**	**MT2MX1BV0J RGN XL REG**	**POINT BLANK ENTERPRISES**	GALLS GTAC BASE TACTICAL VEST	30%	1	□ 1,568.99	□ 1,098.29
BODY ARMOR	**BF147 RGN 2X LNG**	**MT2MX1BV0J RGN 2X LNG**	**POINT BLANK ENTERPRISES**	GALLS GTAC BASE TACTICAL VEST	30%	1	□ 1,568.99	□ 1,098.29
BODY ARMOR	**BF147 RGN 2X REG**	**MT2MX1BV0J RGN 2X REG**	**POINT BLANK ENTERPRISES**	GALLS GTAC BASE TACTICAL VEST	30%	1	□ 1,568.99	□ 1,098.29
BODY ARMOR	**BP554 NAV SM REG**	**OS3N00BV0J BEE SM REG**	**POINT BLANK ENTERPRISES**	R20D W/ MOLLE VEST OPEN SHOULDER DESIGN OS3N00BV0J	30%	1	□ 259.99	□ 181.99
BODY ARMOR	**BP554 NAV SM LNG**	**OS3N00BV0J BEE SM LNG**	**POINT BLANK ENTERPRISES**	R20D W/ MOLLE VEST OPEN SHOULDER DESIGN OS3N00BV0J	30%	1	□ 259.99	□ 181.99
BODY ARMOR	**BP554 NAV MD REG**	**OS3N00BV0J BEE MD REG**	**POINT BLANK ENTERPRISES**	R20D W/ MOLLE VEST OPEN SHOULDER DESIGN OS3N00BV0J	30%	1	□ 259.99	□ 181.99
BODY ARMOR	**BP554 NAV MD LNG**	**OS3N00BV0J BEE MD LNG**	**POINT BLANK ENTERPRISES**	R20D W/ MOLLE VEST OPEN SHOULDER DESIGN OS3N00BV0J	30%	1	□ 259.99	□ 181.99
BODY ARMOR	**BP554 NAV LG REG**	**OS3N00BV0J BEE LG REG**	**POINT BLANK ENTERPRISES**	R20D W/ MOLLE VEST OPEN SHOULDER DESIGN OS3N00BV0J	30%	1	□ 259.99	□ 181.99
BODY ARMOR	**BP554 NAV LG LNG**	**OS3N00BV0J BEE LG LNG**	**POINT BLANK ENTERPRISES**	R20D W/ MOLLE VEST OPEN SHOULDER DESIGN OS3N00BV0J	30%	1	□ 259.99	□ 181.99
BODY ARMOR	**BP554 NAV XL REG**	**OS3N00BV0J BEE XL REG**	**POINT BLANK ENTERPRISES**	R20D W/ MOLLE VEST OPEN SHOULDER DESIGN OS3N00BV0J	30%	1	□ 259.99	□ 181.99
BODY ARMOR	**BP554 NAV XL LNG**	**OS3N00BV0J BEE XL LNG**	**POINT BLANK ENTERPRISES**	R20D W/ MOLLE VEST OPEN SHOULDER DESIGN OS3N00BV0J	30%	1	□ 259.99	□ 181.99
BODY ARMOR	**BP554 BLK SM REG**	**OS3N00BV0J BLK SM REG**	**POINT BLANK ENTERPRISES**	R20D W/ MOLLE VEST OPEN SHOULDER DESIGN OS3N00BV0J	30%	1	□ 259.99	□ 181.99
BODY ARMOR	**BP554 BLK SM LNG**	**OS3N00BV0J BLK SM LNG**	**POINT BLANK ENTERPRISES**	R20D W/ MOLLE VEST OPEN SHOULDER DESIGN OS3N00BV0J	30%	1	□ 259.99	□ 181.99

BODY ARMOR	**BP554 BLK MD REG**	**OS3N00BV0J BLK MD REG**	**POINT BLANK ENTERPRISES**	R20D W/ MOLLE VEST OPEN SHOULDER DESIGN OS3N00BV0J	30%	1	□ 259.99	□ 181.99
BODY ARMOR	**BP554 BLK MD LNG**	**OS3N00BV0J BLK MD LNG**	**POINT BLANK ENTERPRISES**	R20D W/ MOLLE VEST OPEN SHOULDER DESIGN OS3N00BV0J	30%	1	□ 259.99	□ 181.99
BODY ARMOR	**BP554 BLK LG REG**	**OS3N00BV0J BLK LG REG**	**POINT BLANK ENTERPRISES**	R20D W/ MOLLE VEST OPEN SHOULDER DESIGN OS3N00BV0J	30%	1	□ 259.99	□ 181.99
BODY ARMOR	**BP554 BLK LG LNG**	**OS3N00BV0J BLK LG LNG**	**POINT BLANK ENTERPRISES**	R20D W/ MOLLE VEST OPEN SHOULDER DESIGN OS3N00BV0J	30%	1	□ 259.99	□ 181.99
BODY ARMOR	**BP554 BLK XL REG**	**OS3N00BV0J BLK XL REG**	**POINT BLANK ENTERPRISES**	R20D W/ MOLLE VEST OPEN SHOULDER DESIGN OS3N00BV0J	30%	1	□ 259.99	□ 181.99
BODY ARMOR	**BP554 BLK XL LNG**	**OS3N00BV0J BLK XL LNG**	**POINT BLANK ENTERPRISES**	R20D W/ MOLLE VEST OPEN SHOULDER DESIGN OS3N00BV0J	30%	1	□ 259.99	□ 181.99
BODY ARMOR	**BP554 BLK 2X LNG**	**OS3N00BV0J BLK 2X LNG**	**POINT BLANK ENTERPRISES**	R20D W/ MOLLE VEST OPEN SHOULDER DESIGN OS3N00BV0J	30%	1	□ 259.99	□ 181.99
BODY ARMOR	**BP554 BLK 2X REG**	**OS3N00BV0J BLK 2X REG**	**POINT BLANK ENTERPRISES**	R20D W/ MOLLE VEST OPEN SHOULDER DESIGN OS3N00BV0J	30%	1	□ 259.99	□ 181.99
BODY ARMOR	**BP554 TAN CSTM 00**	**OS3N00BV0J TAN CSTM 00**	**POINT BLANK ENTERPRISES**	R20D W/ MOLLE VEST OPEN SHOULDER DESIGN OS3N00BV0J	30%	1	□ 259.99	□ 181.99
BODY ARMOR	**BP554 COY CSTM 00**	**OS3N00BV0J COY CSTM 00**	**POINT BLANK ENTERPRISES**	R20D W/ MOLLE VEST OPEN SHOULDER DESIGN OS3N00BV0J	30%	1	□ 259.99	□ 181.99
BODY ARMOR	**BP554 RGRN CSTM 00**	**OS3N00BV0J RGR CSTM 00**	**POINT BLANK ENTERPRISES**	R20D W/ MOLLE VEST OPEN SHOULDER DESIGN OS3N00BV0J	30%	1	□ 259.99	□ 181.99
BODY ARMOR	**BP1380 BLK CTM 00**	**AM2UADC1Z9 AM2U00RA0T BLK CTM 00**	**POINT BLANK ENTERPRISES**	ARMIS II SE LASER CUT AXBIIIA W/ QUICK RELEASE KIT	30%	1	□ 6,259.00	□ 4,381.30
BODY ARMOR	**BP636**	**PLT018ECSN-10X12**	**POINT BLANK ENTERPRISES**	10 X12 SPEED PLATE TRIPLE CURVE	30%	1	□ 289.00	□ 202.30
BODY ARMOR	**BP634 6X8**	**PLT013ECRN-6X8**	**POINT BLANK ENTERPRISES**	SPEED PLATE	30%	1	□ 197.00	□ 137.90
BODY ARMOR	**BP634 7X9**	**PLT014ECRN-7X9**	**POINT BLANK ENTERPRISES**	SPEED PLATE	30%	1	□ 197.00	□ 137.90
BODY ARMOR	**BP634 5X8**	**PLT012ECRN-5X8**	**POINT BLANK ENTERPRISES**	SPEED PLATE	30%	1	□ 157.00	□ 109.90
BODY ARMOR	**BY515 6X8**	**PLT004SCRN**	**POINT BLANK ENTERPRISES**	PARACLETE FEMALE SPEED PLATE	30%	1	□ 197.00	□ 137.90
BODY ARMOR	**BY568 6X8**	**PLT452SCFQ**	**POINT BLANK ENTERPRISES**	SPEED PLATE PLUS	30%	1	□ 459.00	□ 321.30
BODY ARMOR	**BY568 7X9**	**PLT453SCFQ**	**POINT BLANK ENTERPRISES**	SPEED PLATE PLUS	30%	1	□ 503.00	□ 352.10
BODY ARMOR	**BL044 BLK 2436**	**SHLS30ACVQ BLK 24 X 36**	**POINT BLANK ENTERPRISES**	PHALANX LEVEL IIIA□ WITH VIEW PORT	30%	1	□ 5,483.00	□ 3,838.10
BODY ARMOR	**BL045 BLK 2436**	**SHLS09SCVP BLK**	**POINT BLANK ENTERPRISES**	BELLATOR-24X36 LEVEL IIIA□ WITH VIEW PORT	30%	1	□ 4,549.00	□ 3,184.30
BODY ARMOR	**BP634 7X10**	**PLT015ECS0-7X10**	**POINT BLANK ENTERPRISES**	SPEED PLATE	30%	1	□ 197.00	□ 137.90
BODY ARMOR	**BP888 66**	**PLT193ECRC**	**POINT BLANK ENTERPRISES**	LEVEL III SHOOTERS CUT	30%	1	□ 459.00	□ 321.30
BODY ARMOR	**BP888 68**	**PLT194ECRC**	**POINT BLANK ENTERPRISES**	LEVEL III SHOOTERS CUT	30%	1	□ 517.00	□ 361.90
BODY ARMOR	**BL044 BLK 2636**	**SHLS30ACVQ BLK 26 X 36**	**POINT BLANK ENTERPRISES**	PHALANX LEVEL IIIA□ WITH VIEW PORT	30%	1	□ 5,483.00	□ 3,838.10

BODY ARMOR	**BP634 5X7**	**PLT011ECRN-5X7**	**POINT BLANK ENTERPRISES**	SPEED PLATE	30%	1	□ 147.00	□ 102.90
BODY ARMOR	**BP707**	**PLT39000S0**	**POINT BLANK ENTERPRISES**	5X8 BLADE PLATE	30%	1	□ 95.00	□ 66.50
BODY ARMOR	**BP709**	**PLT39400S0**	**POINT BLANK ENTERPRISES**	8X10 BLADE PLATE	30%	1	□ 106.00	□ 74.20
BODY ARMOR	**BP710**	**PLT39600S0**	**POINT BLANK ENTERPRISES**	10X12 BLADE PLATE	30%	1	□ 108.00	□ 75.60
BODY ARMOR	**BY515 5X7**	**PLT002SCRN**	**POINT BLANK ENTERPRISES**	PARACLETE FEMALE SPEED PLATE	30%	1	□ 147.00	□ 102.90
BODY ARMOR	**BY568 5X7**	**PLT450SCFQ**	**POINT BLANK ENTERPRISES**	SPEED PLATE PLUS	30%	1	□ 424.00	□ 296.80
BODY ARMOR	**BY567 8X10**	**PLT454SCEQ**	**POINT BLANK ENTERPRISES**	SPEED PLATE PLUS SHOOTER'S CUT	30%	1	□ 564.00	□ 394.80
BODY ARMOR	**BL046 BLK 2030**	**SHLS20ACVQ BLK**	**POINT BLANK ENTERPRISES**	ASPIS-20 X 30 LEVEL IIIA WITH VIEW PORT	30%	1	□ 4,390.00	□ 3,073.00
BODY ARMOR	**BY515 7X10**	**PLT011SCRN**	**POINT BLANK ENTERPRISES**	PARACLETE FEMALE SPEED PLATE	30%	1	□ 235.00	□ 164.50
BODY ARMOR	**BP001 BLK LG**	**TG1THRBV0D BLK LG**	**POINT BLANK ENTERPRISES**	THRUSTGUARD MAXIMUM COVERAGE VEST	30%	1	□ 1,115.00	□ 780.50
BODY ARMOR	**BP001 BLK XL**	**TG1THRBV0D BLK XL**	**POINT BLANK ENTERPRISES**	THRUSTGUARD MAXIMUM COVERAGE VEST	30%	1	□ 1,115.00	□ 780.50
BODY ARMOR	**BP001 BLK 2X**	**TG1THRBV0D BLK 2X**	**POINT BLANK ENTERPRISES**	THRUSTGUARD MAXIMUM COVERAGE VEST	30%	1	□ 1,115.00	□ 780.50
BODY ARMOR	**BP001 BLK MD**	**TG1THRBV0D BLK MD**	**POINT BLANK ENTERPRISES**	THRUSTGUARD MAXIMUM COVERAGE VEST	30%	1	□ 1,115.00	□ 780.50
BODY ARMOR	**BP001 BLK 3X**	**TG1THRBV0D BLK 3X**	**POINT BLANK ENTERPRISES**	THRUSTGUARD MAXIMUM COVERAGE VEST	30%	1	□ 1,115.00	□ 780.50
BODY ARMOR	**BP001 BLK SM**	**TG1THRBV0D BLK SM**	**POINT BLANK ENTERPRISES**	THRUSTGUARD MAXIMUM COVERAGE VEST	30%	1	□ 1,115.00	□ 780.50
BODY ARMOR	**BP001 BLK 4X**	**TG1THRBV0D BLK 4X**	**POINT BLANK ENTERPRISES**	THRUSTGUARD MAXIMUM COVERAGE VEST	30%	1	□ 1,115.00	□ 780.50
BODY ARMOR	**BP001 BLK 5X**	**TG1THRBV0D BLK 5X**	**POINT BLANK ENTERPRISES**	THRUSTGUARD MAXIMUM COVERAGE VEST	30%	1	□ 1,115.00	□ 780.50
BODY ARMOR	**BP888 1012**	**PLT180ECSC**	**POINT BLANK ENTERPRISES**	LEVEL III SHOOTERS CUT	30%	1	□ 912.00	□ 638.40
BODY ARMOR	**BL781 1012**	**SPLT52SCSQ 1012**	**POINT BLANK ENTERPRISES**	SPLT52SCSQ/ PLT452SC III/ PLATE STEEL PLATE 555 10X12 SC LEVEL III	30%	1	□ 222.00	□ 155.40
BODY ARMOR	**BY568 5X8**	**PLT451SCFQ**	**POINT BLANK ENTERPRISES**	SPEED PLATE PLUS	30%	1	□ 446.00	□ 312.20
BODY ARMOR	**BY567 1012**	**PLT455SCEQ**	**POINT BLANK ENTERPRISES**	SPEED PLATE PLUS SHOOTER'S CUT	30%	1	□ 665.00	□ 465.50
BODY ARMOR	**BP634 8X10**	**PLT016ECSN-8X10**	**POINT BLANK ENTERPRISES**	SPEED PLATE	30%	1	□ 223.00	□ 156.10
BODY ARMOR	**BP397**	**TT2MET100S**	**POINT BLANK ENTERPRISES**	GALLS 8 X 10 STEEL TRAUMA PLATE	30%	1	□ 69.99	□ 48.99
BODY ARMOR	**BP182**	**TT2MET580S**	**POINT BLANK ENTERPRISES**	5X8 HARD TRAUMA PLATE	30%	1	□ 44.99	□ 31.49
BODY ARMOR	**BP183**	**TT1GEN580R**	**POINT BLANK ENTERPRISES**	5X8 SOFT TRAUMA PAK	30%	1	□ 47.00	□ 32.90
BODY ARMOR	**BP396**	**TT1GEN100R**	**POINT BLANK ENTERPRISES**	GALLS 8X10 SOFT TRAUMA PLATE	30%	1	□ 79.00	□ 55.30

BODY ARMOR	**BP716 BLK LG LNG**	**SD6SL1BV0P BLK LG LNG**	**POINT BLANK ENTERPRISES**	STANDARD SERIES CONCEALABLE SPIKE 1 VEST	30%	1	□ 801.00	□ 560.70
BODY ARMOR	**BP716 TAN LG LNG**	**SD6SL1BV0P TAN LG LNG**	**POINT BLANK ENTERPRISES**	STANDARD SERIES CONCEALABLE SPIKE 1 VEST	30%	1	□ 801.00	□ 560.70
BODY ARMOR	**BP716 TAN LG REG**	**SD6SL1BV0P TAN LG REG**	**POINT BLANK ENTERPRISES**	STANDARD SERIES CONCEALABLE SPIKE 1 VEST	30%	1	□ 801.00	□ 560.70
BODY ARMOR	**BP716 TAN MD LNG**	**SD6SL1BV0P TAN MD LNG**	**POINT BLANK ENTERPRISES**	STANDARD SERIES CONCEALABLE SPIKE 1 VEST	30%	1	□ 801.00	□ 560.70
BODY ARMOR	**BP716 TAN MD REG**	**SD6SL1BV0P TAN MD REG**	**POINT BLANK ENTERPRISES**	STANDARD SERIES CONCEALABLE SPIKE 1 VEST	30%	1	□ 801.00	□ 560.70
BODY ARMOR	**BP716 TAN SM LNG**	**SD6SL1BV0P TAN SM LNG**	**POINT BLANK ENTERPRISES**	STANDARD SERIES CONCEALABLE SPIKE 1 VEST	30%	1	□ 801.00	□ 560.70
BODY ARMOR	**BP716 TAN SM REG**	**SD6SL1BV0P TAN SM REG**	**POINT BLANK ENTERPRISES**	STANDARD SERIES CONCEALABLE SPIKE 1 VEST	30%	1	□ 801.00	□ 560.70
BODY ARMOR	**BP716 TAN XL LNG**	**SD6SL1BV0P TAN XL LNG**	**POINT BLANK ENTERPRISES**	STANDARD SERIES CONCEALABLE SPIKE 1 VEST	30%	1	□ 801.00	□ 560.70
BODY ARMOR	**BP716 TAN XL REG**	**SD6SL1BV0P TAN XL REG**	**POINT BLANK ENTERPRISES**	STANDARD SERIES CONCEALABLE SPIKE 1 VEST	30%	1	□ 801.00	□ 560.70
BODY ARMOR	**BP716 WHT LG LNG**	**SD6SL1BV0P WHT LG LNG**	**POINT BLANK ENTERPRISES**	STANDARD SERIES CONCEALABLE SPIKE 1 VEST	30%	1	□ 801.00	□ 560.70
BODY ARMOR	**BP716 WHT LG REG**	**SD6SL1BV0P WHT LG REG**	**POINT BLANK ENTERPRISES**	STANDARD SERIES CONCEALABLE SPIKE 1 VEST	30%	1	□ 801.00	□ 560.70
BODY ARMOR	**BP716 WHT MD LNG**	**SD6SL1BV0P WHT MD LNG**	**POINT BLANK ENTERPRISES**	STANDARD SERIES CONCEALABLE SPIKE 1 VEST	30%	1	□ 801.00	□ 560.70
BODY ARMOR	**BP716 WHT MD REG**	**SD6SL1BV0P WHT MD REG**	**POINT BLANK ENTERPRISES**	STANDARD SERIES CONCEALABLE SPIKE 1 VEST	30%	1	□ 801.00	□ 560.70
BODY ARMOR	**BP716 WHT SM LNG**	**SD6SL1BV0P WHT SM LNG**	**POINT BLANK ENTERPRISES**	STANDARD SERIES CONCEALABLE SPIKE 1 VEST	30%	1	□ 801.00	□ 560.70
BODY ARMOR	**BP716 WHT SM REG**	**SD6SL1BV0P WHT SM REG**	**POINT BLANK ENTERPRISES**	STANDARD SERIES CONCEALABLE SPIKE 1 VEST	30%	1	□ 801.00	□ 560.70
BODY ARMOR	**BP716 WHT XL LNG**	**SD6SL1BV0P WHT XL LNG**	**POINT BLANK ENTERPRISES**	STANDARD SERIES CONCEALABLE SPIKE 1 VEST	30%	1	□ 801.00	□ 560.70
BODY ARMOR	**BP716 WHT XL REG**	**SD6SL1BV0P WHT XL REG**	**POINT BLANK ENTERPRISES**	STANDARD SERIES CONCEALABLE SPIKE 1 VEST	30%	1	□ 801.00	□ 560.70
BODY ARMOR	**BP716 TAN 2X LNG**	**SD6SL1BV0P TAN 2X LNG**	**POINT BLANK ENTERPRISES**	STANDARD SERIES CONCEALABLE SPIKE 1 VEST	30%	1	□ 801.00	□ 560.70
BODY ARMOR	**BP716 TAN 2X REG**	**SD6SL1BV0P TAN 2X REG**	**POINT BLANK ENTERPRISES**	STANDARD SERIES CONCEALABLE SPIKE 1 VEST	30%	1	□ 801.00	□ 560.70
BODY ARMOR	**BP716 TAN 3X LNG**	**SD6SL1BV0P TAN 3X LNG**	**POINT BLANK ENTERPRISES**	STANDARD SERIES CONCEALABLE SPIKE 1 VEST	30%	1	□ 801.00	□ 560.70
BODY ARMOR	**BP716 TAN 3X REG**	**SD6SL1BV0P TAN 3X REG**	**POINT BLANK ENTERPRISES**	STANDARD SERIES CONCEALABLE SPIKE 1 VEST	30%	1	□ 801.00	□ 560.70
BODY ARMOR	**BP716 WHT 2X LNG**	**SD6SL1BV0P WHT 2X LNG**	**POINT BLANK ENTERPRISES**	STANDARD SERIES CONCEALABLE SPIKE 1 VEST	30%	1	□ 801.00	□ 560.70

BODY ARMOR	**BP716 WHT 2X REG**	**SD6SL1BV0P WHT 2X REG**	**POINT BLANK ENTERPRISES**	STANDARD SERIES CONCEALABLE SPIKE 1 VEST	30%	1	□ 801.00	□ 560.70
BODY ARMOR	**BP716 WHT 3X LNG**	**SD6SL1BV0P WHT 3X LNG**	**POINT BLANK ENTERPRISES**	STANDARD SERIES CONCEALABLE SPIKE 1 VEST	30%	1	□ 801.00	□ 560.70
BODY ARMOR	**BP716 WHT 3X REG**	**SD6SL1BV0P WHT 3X REG**	**POINT BLANK ENTERPRISES**	STANDARD SERIES CONCEALABLE SPIKE 1 VEST	30%	1	□ 801.00	□ 560.70
BODY ARMOR	**BP717 BLK MD LNG**	**SD6SL2BV0P BLK MD LNG**	**POINT BLANK ENTERPRISES**	STANDARD SERIES CONCEALABLE SPIKE 2 VEST	30%	1	□ 917.00	□ 641.90
BODY ARMOR	**BP717 BLK MD REG**	**SD6SL2BV0P BLK MD REG**	**POINT BLANK ENTERPRISES**	STANDARD SERIES CONCEALABLE SPIKE 2 VEST	30%	1	□ 917.00	□ 641.90
BODY ARMOR	**BP717 BLK SM REG**	**SD6SL2BV0P BLK SM REG**	**POINT BLANK ENTERPRISES**	STANDARD SERIES CONCEALABLE SPIKE 2 VEST	30%	1	□ 917.00	□ 641.90
BODY ARMOR	**BP717 NAV LG LNG**	**SD6SL2BV0P NAV LG LNG**	**POINT BLANK ENTERPRISES**	STANDARD SERIES CONCEALABLE SPIKE 2 VEST	30%	1	□ 917.00	□ 641.90
BODY ARMOR	**BP717 NAV LG REG**	**SD6SL2BV0P NAV LG REG**	**POINT BLANK ENTERPRISES**	STANDARD SERIES CONCEALABLE SPIKE 2 VEST	30%	1	□ 917.00	□ 641.90
BODY ARMOR	**BP717 NAV MD LNG**	**SD6SL2BV0P NAV MD LNG**	**POINT BLANK ENTERPRISES**	STANDARD SERIES CONCEALABLE SPIKE 2 VEST	30%	1	□ 917.00	□ 641.90
BODY ARMOR	**BP717 NAV MD REG**	**SD6SL2BV0P NAV MD REG**	**POINT BLANK ENTERPRISES**	STANDARD SERIES CONCEALABLE SPIKE 2 VEST	30%	1	□ 917.00	□ 641.90
BODY ARMOR	**BP717 NAV SM LNG**	**SD6SL2BV0P NAV SM LNG**	**POINT BLANK ENTERPRISES**	STANDARD SERIES CONCEALABLE SPIKE 2 VEST	30%	1	□ 917.00	□ 641.90
BODY ARMOR	**BP717 NAV SM REG**	**SD6SL2BV0P NAV SM REG**	**POINT BLANK ENTERPRISES**	STANDARD SERIES CONCEALABLE SPIKE 2 VEST	30%	1	□ 917.00	□ 641.90
BODY ARMOR	**BP717 NAV XL LNG**	**SD6SL2BV0P NAV XL LNG**	**POINT BLANK ENTERPRISES**	STANDARD SERIES CONCEALABLE SPIKE 2 VEST	30%	1	□ 917.00	□ 641.90
BODY ARMOR	**BP717 NAV XL REG**	**SD6SL2BV0P NAV XL REG**	**POINT BLANK ENTERPRISES**	STANDARD SERIES CONCEALABLE SPIKE 2 VEST	30%	1	□ 917.00	□ 641.90
BODY ARMOR	**BP717 TAN LG LNG**	**SD6SL2BV0P TAN LG LNG**	**POINT BLANK ENTERPRISES**	STANDARD SERIES CONCEALABLE SPIKE 2 VEST	30%	1	□ 917.00	□ 641.90
BODY ARMOR	**BP717 TAN LG REG**	**SD6SL2BV0P TAN LG REG**	**POINT BLANK ENTERPRISES**	STANDARD SERIES CONCEALABLE SPIKE 2 VEST	30%	1	□ 917.00	□ 641.90
BODY ARMOR	**BP717 TAN MD LNG**	**SD6SL2BV0P TAN MD LNG**	**POINT BLANK ENTERPRISES**	STANDARD SERIES CONCEALABLE SPIKE 2 VEST	30%	1	□ 917.00	□ 641.90
BODY ARMOR	**BP717 TAN MD REG**	**SD6SL2BV0P TAN MD REG**	**POINT BLANK ENTERPRISES**	STANDARD SERIES CONCEALABLE SPIKE 2 VEST	30%	1	□ 917.00	□ 641.90
BODY ARMOR	**BP717 TAN SM LNG**	**SD6SL2BV0P TAN SM LNG**	**POINT BLANK ENTERPRISES**	STANDARD SERIES CONCEALABLE SPIKE 2 VEST	30%	1	□ 917.00	□ 641.90
BODY ARMOR	**BP717 TAN SM REG**	**SD6SL2BV0P TAN SM REG**	**POINT BLANK ENTERPRISES**	STANDARD SERIES CONCEALABLE SPIKE 2 VEST	30%	1	□ 917.00	□ 641.90
BODY ARMOR	**BP717 TAN XL LNG**	**SD6SL2BV0P TAN XL LNG**	**POINT BLANK ENTERPRISES**	STANDARD SERIES CONCEALABLE SPIKE 2 VEST	30%	1	□ 917.00	□ 641.90
BODY ARMOR	**BP717 TAN XL REG**	**SD6SL2BV0P TAN XL REG**	**POINT BLANK ENTERPRISES**	STANDARD SERIES CONCEALABLE SPIKE 2 VEST	30%	1	□ 917.00	□ 641.90

BODY ARMOR	**BP717 WHT LG LNG**	**SD6SL2BV0P WHT LG LNG**	**POINT BLANK ENTERPRISES**	STANDARD SERIES CONCEALABLE SPIKE 2 VEST	30%	1	□ 917.00	□ 641.90
BODY ARMOR	**BP717 WHT LG REG**	**SD6SL2BV0P WHT LG REG**	**POINT BLANK ENTERPRISES**	STANDARD SERIES CONCEALABLE SPIKE 2 VEST	30%	1	□ 917.00	□ 641.90
BODY ARMOR	**BP717 WHT MD LNG**	**SD6SL2BV0P WHT MD LNG**	**POINT BLANK ENTERPRISES**	STANDARD SERIES CONCEALABLE SPIKE 2 VEST	30%	1	□ 917.00	□ 641.90
BODY ARMOR	**BP717 WHT MD REG**	**SD6SL2BV0P WHT MD REG**	**POINT BLANK ENTERPRISES**	STANDARD SERIES CONCEALABLE SPIKE 2 VEST	30%	1	□ 917.00	□ 641.90
BODY ARMOR	**BP717 WHT SM LNG**	**SD6SL2BV0P WHT SM LNG**	**POINT BLANK ENTERPRISES**	STANDARD SERIES CONCEALABLE SPIKE 2 VEST	30%	1	□ 917.00	□ 641.90
BODY ARMOR	**BP717 WHT SM REG**	**SD6SL2BV0P WHT SM REG**	**POINT BLANK ENTERPRISES**	STANDARD SERIES CONCEALABLE SPIKE 2 VEST	30%	1	□ 917.00	□ 641.90
BODY ARMOR	**BP717 WHT XL LNG**	**SD6SL2BV0P WHT XL LNG**	**POINT BLANK ENTERPRISES**	STANDARD SERIES CONCEALABLE SPIKE 2 VEST	30%	1	□ 917.00	□ 641.90
BODY ARMOR	**BP717 WHT XL REG**	**SD6SL2BV0P WHT XL REG**	**POINT BLANK ENTERPRISES**	STANDARD SERIES CONCEALABLE SPIKE 2 VEST	30%	1	□ 917.00	□ 641.90
BODY ARMOR	**BP717 NAV 3X LNG**	**SD6SL2BV0P NAV 3X LNG**	**POINT BLANK ENTERPRISES**	STANDARD SERIES CONCEALABLE SPIKE 2 VEST	30%	1	□ 917.00	□ 641.90
BODY ARMOR	**BP717 NAV 3X REG**	**SD6SL2BV0P NAV 3X REG**	**POINT BLANK ENTERPRISES**	STANDARD SERIES CONCEALABLE SPIKE 2 VEST	30%	1	□ 917.00	□ 641.90
BODY ARMOR	**BP717 NAV 2X LNG**	**SD6SL2BV0P NAV 2X LNG**	**POINT BLANK ENTERPRISES**	STANDARD SERIES CONCEALABLE SPIKE 2 VEST	30%	1	□ 917.00	□ 641.90
BODY ARMOR	**BP717 NAV 2X REG**	**SD6SL2BV0P NAV 2X REG**	**POINT BLANK ENTERPRISES**	STANDARD SERIES CONCEALABLE SPIKE 2 VEST	30%	1	□ 917.00	□ 641.90
BODY ARMOR	**BP717 TAN 3X LNG**	**SD6SL2BV0P TAN 3X LNG**	**POINT BLANK ENTERPRISES**	STANDARD SERIES CONCEALABLE SPIKE 2 VEST	30%	1	□ 917.00	□ 641.90
BODY ARMOR	**BP717 TAN 3X REG**	**SD6SL2BV0P TAN 3X REG**	**POINT BLANK ENTERPRISES**	STANDARD SERIES CONCEALABLE SPIKE 2 VEST	30%	1	□ 917.00	□ 641.90
BODY ARMOR	**BP717 TAN 2X LNG**	**SD6SL2BV0P TAN 2X LNG**	**POINT BLANK ENTERPRISES**	STANDARD SERIES CONCEALABLE SPIKE 2 VEST	30%	1	□ 917.00	□ 641.90
BODY ARMOR	**BP717 TAN 2X REG**	**SD6SL2BV0P TAN 2X REG**	**POINT BLANK ENTERPRISES**	STANDARD SERIES CONCEALABLE SPIKE 2 VEST	30%	1	□ 917.00	□ 641.90
BODY ARMOR	**BP717 WHT 3X LNG**	**SD6SL2BV0P WHT 3X LNG**	**POINT BLANK ENTERPRISES**	STANDARD SERIES CONCEALABLE SPIKE 2 VEST	30%	1	□ 917.00	□ 641.90
BODY ARMOR	**BP717 WHT 3X REG**	**SD6SL2BV0P WHT 3X REG**	**POINT BLANK ENTERPRISES**	STANDARD SERIES CONCEALABLE SPIKE 2 VEST	30%	1	□ 917.00	□ 641.90
BODY ARMOR	**BP717 WHT 2X LNG**	**SD6SL2BV0P WHT 2X LNG**	**POINT BLANK ENTERPRISES**	STANDARD SERIES CONCEALABLE SPIKE 2 VEST	30%	1	□ 917.00	□ 641.90
BODY ARMOR	**BP717 WHT 2X REG**	**SD6SL2BV0P WHT 2X REG**	**POINT BLANK ENTERPRISES**	STANDARD SERIES CONCEALABLE SPIKE 2 VEST	30%	1	□ 917.00	□ 641.90
BODY ARMOR	**BP717 NAV 4X LNG**	**SD6SL2BV0P NAV 4X LNG**	**POINT BLANK ENTERPRISES**	STANDARD SERIES CONCEALABLE SPIKE 2 VEST	30%	1	□ 917.00	□ 641.90
BODY ARMOR	**BP717 NAV 4X REG**	**SD6SL2BV0P NAV 4X REG**	**POINT BLANK ENTERPRISES**	STANDARD SERIES CONCEALABLE SPIKE 2 VEST	30%	1	□ 917.00	□ 641.90

BODY ARMOR	**BP717 NAV 5X LNG**	**SD6SL2BV0P NAV 5X LNG**	**POINT BLANK ENTERPRISES**	STANDARD SERIES CONCEALABLE SPIKE 2 VEST	30%	1	□ 917.00	□ 641.90
BODY ARMOR	**BP717 NAV 5X REG**	**SD6SL2BV0P NAV 5X REG**	**POINT BLANK ENTERPRISES**	STANDARD SERIES CONCEALABLE SPIKE 2 VEST	30%	1	□ 917.00	□ 641.90
BODY ARMOR	**BP717 NAV 6X LNG**	**SD6SL2BV0P NAV 6X LNG**	**POINT BLANK ENTERPRISES**	STANDARD SERIES CONCEALABLE SPIKE 2 VEST	30%	1	□ 917.00	□ 641.90
BODY ARMOR	**BP717 NAV 6X REG**	**SD6SL2BV0P NAV 6X REG**	**POINT BLANK ENTERPRISES**	STANDARD SERIES CONCEALABLE SPIKE 2 VEST	30%	1	□ 917.00	□ 641.90
BODY ARMOR	**BP717 NAV LG SHT**	**SD6SL2BV0P NAV LG SHT**	**POINT BLANK ENTERPRISES**	STANDARD SERIES CONCEALABLE SPIKE 2 VEST	30%	1	□ 917.00	□ 641.90
BODY ARMOR	**BP717 NAV MD SHT**	**SD6SL2BV0P NAV MD SHT**	**POINT BLANK ENTERPRISES**	STANDARD SERIES CONCEALABLE SPIKE 2 VEST	30%	1	□ 917.00	□ 641.90
BODY ARMOR	**BP717 NAV SM SHT**	**SD6SL2BV0P NAV SM SHT**	**POINT BLANK ENTERPRISES**	STANDARD SERIES CONCEALABLE SPIKE 2 VEST	30%	1	□ 917.00	□ 641.90
BODY ARMOR	**BP717 NAV XL SHT**	**SD6SL2BV0P NAV XL SHT**	**POINT BLANK ENTERPRISES**	STANDARD SERIES CONCEALABLE SPIKE 2 VEST	30%	1	□ 917.00	□ 641.90
BODY ARMOR	**BP717 NAV 2X SHT**	**SD6SL2BV0P NAV 2X SHT**	**POINT BLANK ENTERPRISES**	STANDARD SERIES CONCEALABLE SPIKE 2 VEST	30%	1	□ 917.00	□ 641.90
BODY ARMOR	**BP717 NAV 3X SHT**	**SD6SL2BV0P NAV 3X SHT**	**POINT BLANK ENTERPRISES**	STANDARD SERIES CONCEALABLE SPIKE 2 VEST	30%	1	□ 917.00	□ 641.90
BODY ARMOR	**BP717 NAV 4X SHT**	**SD6SL2BV0P NAV 4X SHT**	**POINT BLANK ENTERPRISES**	STANDARD SERIES CONCEALABLE SPIKE 2 VEST	30%	1	□ 917.00	□ 641.90
BODY ARMOR	**BP717 NAV 5X SHT**	**SD6SL2BV0P NAV 5X SHT**	**POINT BLANK ENTERPRISES**	STANDARD SERIES CONCEALABLE SPIKE 2 VEST	30%	1	□ 917.00	□ 641.90
BODY ARMOR	**BP717 NAV 6X SHT**	**SD6SL2BV0P NAV 6X SHT**	**POINT BLANK ENTERPRISES**	STANDARD SERIES CONCEALABLE SPIKE 2 VEST	30%	1	□ 917.00	□ 641.90
BODY ARMOR	**BP717 BRN CSTM 00**	**SD6SL2BV0P BRN CSTM 00**	**POINT BLANK ENTERPRISES**	STANDARD SERIES CONCEALABLE SPIKE 2 VEST	30%	1	□ 917.00	□ 641.90
BODY ARMOR	**BP717 BRN LG REG**	**SD6SL2BV0P BRN LG REG**	**POINT BLANK ENTERPRISES**	STANDARD SERIES CONCEALABLE SPIKE 2 VEST	30%	1	□ 917.00	□ 641.90
BODY ARMOR	**BP717 BRN MD LNG**	**SD6SL2BV0P BRN MD LNG**	**POINT BLANK ENTERPRISES**	STANDARD SERIES CONCEALABLE SPIKE 2 VEST	30%	1	□ 917.00	□ 641.90
BODY ARMOR	**BP717 BRN MD REG**	**SD6SL2BV0P BRN MD REG**	**POINT BLANK ENTERPRISES**	STANDARD SERIES CONCEALABLE SPIKE 2 VEST	30%	1	□ 917.00	□ 641.90
BODY ARMOR	**BP717 BRN SM LNG**	**SD6SL2BV0P BRN SM LNG**	**POINT BLANK ENTERPRISES**	STANDARD SERIES CONCEALABLE SPIKE 2 VEST	30%	1	□ 917.00	□ 641.90
BODY ARMOR	**BP717 BRN SM REG**	**SD6SL2BV0P BRN SM REG**	**POINT BLANK ENTERPRISES**	STANDARD SERIES CONCEALABLE SPIKE 2 VEST	30%	1	□ 917.00	□ 641.90
BODY ARMOR	**BP717 BRN XL LNG**	**SD6SL2BV0P BRN XL LNG**	**POINT BLANK ENTERPRISES**	STANDARD SERIES CONCEALABLE SPIKE 2 VEST	30%	1	□ 917.00	□ 641.90
BODY ARMOR	**BP717 BRN XL REG**	**SD6SL2BV0P BRN XL REG**	**POINT BLANK ENTERPRISES**	STANDARD SERIES CONCEALABLE SPIKE 2 VEST	30%	1	□ 917.00	□ 641.90
BODY ARMOR	**BP717 BRN 2X LNG**	**SD6SL2BV0P BRN 2X LNG**	**POINT BLANK ENTERPRISES**	STANDARD SERIES CONCEALABLE SPIKE 2 VEST	30%	1	□ 917.00	□ 641.90

BODY ARMOR	**BP717 BRN 2X REG**	**SD6SL2BV0P BRN 2X REG**	**POINT BLANK ENTERPRISES**	STANDARD SERIES CONCEALABLE SPIKE 2 VEST	30%	1	□ 917.00	□ 641.90
BODY ARMOR	**BP717 BRN 3X LNG**	**SD6SL2BV0P BRN 3X LNG**	**POINT BLANK ENTERPRISES**	STANDARD SERIES CONCEALABLE SPIKE 2 VEST	30%	1	□ 917.00	□ 641.90
BODY ARMOR	**BP717 BRN 3X REG**	**SD6SL2BV0P BRN 3X REG**	**POINT BLANK ENTERPRISES**	STANDARD SERIES CONCEALABLE SPIKE 2 VEST	30%	1	□ 917.00	□ 641.90
BODY ARMOR	**BP717 BRN 4X LNG**	**SD6SL2BV0P BRN 4X LNG**	**POINT BLANK ENTERPRISES**	STANDARD SERIES CONCEALABLE SPIKE 2 VEST	30%	1	□ 917.00	□ 641.90
BODY ARMOR	**BP717 BRN 4X REG**	**SD6SL2BV0P BRN 4X REG**	**POINT BLANK ENTERPRISES**	STANDARD SERIES CONCEALABLE SPIKE 2 VEST	30%	1	□ 917.00	□ 641.90
BODY ARMOR	**BP717 BRN 5X LNG**	**SD6SL2BV0P BRN 5X LNG**	**POINT BLANK ENTERPRISES**	STANDARD SERIES CONCEALABLE SPIKE 2 VEST	30%	1	□ 917.00	□ 641.90
BODY ARMOR	**BP717 BRN 5X REG**	**SD6SL2BV0P BRN 5X REG**	**POINT BLANK ENTERPRISES**	STANDARD SERIES CONCEALABLE SPIKE 2 VEST	30%	1	□ 917.00	□ 641.90
BODY ARMOR	**BL449 BLK CTM 00**	**EC1ME2BV0W BLK CTM**	**POINT BLANK ENTERPRISES**	EXECUTIVE BODY ARMOR AND CARRIER LEVEL AXII	30%	1	□ 1,475.00	□ 1,032.50
BODY ARMOR	**BL449 WHT CTM 00**	**EC1ME2BV0W WHT CTM**	**POINT BLANK ENTERPRISES**	EXECUTIVE BODY ARMOR AND CARRIER LEVEL AXII	30%	1	□ 1,475.00	□ 1,032.50
BODY ARMOR	**BL449 DKNV CTM 00**	**EC1ME2BV0W DKNV CTM**	**POINT BLANK ENTERPRISES**	EXECUTIVE BODY ARMOR AND CARRIER LEVEL AXII	30%	1	□ 1,475.00	□ 1,032.50
BODY ARMOR	**BY811 BLK LG LNG**	**HL6AXDBV0M BLK LG LNG**	**POINT BLANK ENTERPRISES**	POINT BLANK ALPHA ELITE W/ HI LITE AXIIIA 1 CARRIERS	30%	1	□ 1,659.00	□ 1,161.30
BODY ARMOR	**BY811 BLK LG REG**	**HL6AXDBV0M BLK LG REG**	**POINT BLANK ENTERPRISES**	POINT BLANK ALPHA ELITE W/ HI LITE AXIIIA 1 CARRIERS	30%	1	□ 1,659.00	□ 1,161.30
BODY ARMOR	**BY811 BLK MD LNG**	**HL6AXDBV0M BLK MD LNG**	**POINT BLANK ENTERPRISES**	POINT BLANK ALPHA ELITE W/ HI LITE AXIIIA 1 CARRIERS	30%	1	□ 1,659.00	□ 1,161.30
BODY ARMOR	**BY811 BLK MD REG**	**HL6AXDBV0M BLK MD REG**	**POINT BLANK ENTERPRISES**	POINT BLANK ALPHA ELITE W/ HI LITE AXIIIA 1 CARRIERS	30%	1	□ 1,659.00	□ 1,161.30
BODY ARMOR	**BY811 BLK SM LNG**	**HL6AXDBV0M BLK SM LNG**	**POINT BLANK ENTERPRISES**	POINT BLANK ALPHA ELITE W/ HI LITE AXIIIA 1 CARRIERS	30%	1	□ 1,659.00	□ 1,161.30
BODY ARMOR	**BY811 BLK SM REG**	**HL6AXDBV0M BLK SM REG**	**POINT BLANK ENTERPRISES**	POINT BLANK ALPHA ELITE W/ HI LITE AXIIIA 1 CARRIERS	30%	1	□ 1,659.00	□ 1,161.30
BODY ARMOR	**BY811 BLK XL LNG**	**HL6AXDBV0M BLK XL LNG**	**POINT BLANK ENTERPRISES**	POINT BLANK ALPHA ELITE W/ HI LITE AXIIIA 1 CARRIERS	30%	1	□ 1,659.00	□ 1,161.30
BODY ARMOR	**BY811 BLK XL REG**	**HL6AXDBV0M BLK XL REG**	**POINT BLANK ENTERPRISES**	POINT BLANK ALPHA ELITE W/ HI LITE AXIIIA 1 CARRIERS	30%	1	□ 1,659.00	□ 1,161.30
BODY ARMOR	**BY811 BLK 2X LNG**	**HL6AXDBV0M BLK 2X LNG**	**POINT BLANK ENTERPRISES**	POINT BLANK ALPHA ELITE W/ HI LITE AXIIIA 1 CARRIERS	30%	1	□ 1,659.00	□ 1,161.30
BODY ARMOR	**BY811 BLK 2X REG**	**HL6AXDBV0M BLK 2X REG**	**POINT BLANK ENTERPRISES**	POINT BLANK ALPHA ELITE W/ HI LITE AXIIIA 1 CARRIERS	30%	1	□ 1,659.00	□ 1,161.30
BODY ARMOR	**BY811 NAV LG LNG**	**HL6AXDBV0M NAV LG LNG**	**POINT BLANK ENTERPRISES**	POINT BLANK ALPHA ELITE W/ HI LITE AXIIIA 1 CARRIERS	30%	1	□ 1,659.00	□ 1,161.30
BODY ARMOR	**BY811 NAV LG REG**	**HL6AXDBV0M NAV LG REG**	**POINT BLANK ENTERPRISES**	POINT BLANK ALPHA ELITE W/ HI LITE AXIIIA 1 CARRIERS	30%	1	□ 1,659.00	□ 1,161.30

BODY ARMOR	**BY811 NAV MD LNG**	**HL6AXDBV0M NAV MD LNG**	**POINT BLANK ENTERPRISES**	POINT BLANK ALPHA ELITE W/ HI LITE AXIIIA 1 CARRIERS	30%	1	□ 1,659.00	□ 1,161.30
BODY ARMOR	**BY811 NAV MD REG**	**HL6AXDBV0M NAV MD REG**	**POINT BLANK ENTERPRISES**	POINT BLANK ALPHA ELITE W/ HI LITE AXIIIA 1 CARRIERS	30%	1	□ 1,659.00	□ 1,161.30
BODY ARMOR	**BY811 NAV SM LNG**	**HL6AXDBV0M NAV SM LNG**	**POINT BLANK ENTERPRISES**	POINT BLANK ALPHA ELITE W/ HI LITE AXIIIA 1 CARRIERS	30%	1	□ 1,659.00	□ 1,161.30
BODY ARMOR	**BY811 NAV SM REG**	**HL6AXDBV0M NAV SM REG**	**POINT BLANK ENTERPRISES**	POINT BLANK ALPHA ELITE W/ HI LITE AXIIIA 1 CARRIERS	30%	1	□ 1,659.00	□ 1,161.30
BODY ARMOR	**BY811 NAV XL LNG**	**HL6AXDBV0M NAV XL LNG**	**POINT BLANK ENTERPRISES**	POINT BLANK ALPHA ELITE W/ HI LITE AXIIIA 1 CARRIERS	30%	1	□ 1,659.00	□ 1,161.30
BODY ARMOR	**BY811 NAV XL REG**	**HL6AXDBV0M NAV XL REG**	**POINT BLANK ENTERPRISES**	POINT BLANK ALPHA ELITE W/ HI LITE AXIIIA 1 CARRIERS	30%	1	□ 1,659.00	□ 1,161.30
BODY ARMOR	**BY811 NAV 2X LNG**	**HL6AXDBV0M NAV 2X LNG**	**POINT BLANK ENTERPRISES**	POINT BLANK ALPHA ELITE W/ HI LITE AXIIIA 1 CARRIERS	30%	1	□ 1,659.00	□ 1,161.30
BODY ARMOR	**BY811 NAV 2X REG**	**HL6AXDBV0M NAV 2X REG**	**POINT BLANK ENTERPRISES**	POINT BLANK ALPHA ELITE W/ HI LITE AXIIIA 1 CARRIERS	30%	1	□ 1,659.00	□ 1,161.30
BODY ARMOR	**BY811 TAN LG LNG**	**HL6AXDBV0M TAN LG LNG**	**POINT BLANK ENTERPRISES**	POINT BLANK ALPHA ELITE W/ HI LITE AXIIIA 1 CARRIERS	30%	1	□ 1,659.00	□ 1,161.30
BODY ARMOR	**BY811 TAN LG REG**	**HL6AXDBV0M TAN LG REG**	**POINT BLANK ENTERPRISES**	POINT BLANK ALPHA ELITE W/ HI LITE AXIIIA 1 CARRIERS	30%	1	□ 1,659.00	□ 1,161.30
BODY ARMOR	**BY811 TAN MD LNG**	**HL6AXDBV0M TAN MD LNG**	**POINT BLANK ENTERPRISES**	POINT BLANK ALPHA ELITE W/ HI LITE AXIIIA 1 CARRIERS	30%	1	□ 1,659.00	□ 1,161.30
BODY ARMOR	**BY811 TAN MD REG**	**HL6AXDBV0M TAN MD REG**	**POINT BLANK ENTERPRISES**	POINT BLANK ALPHA ELITE W/ HI LITE AXIIIA 1 CARRIERS	30%	1	□ 1,659.00	□ 1,161.30
BODY ARMOR	**BY811 TAN SM LNG**	**HL6AXDBV0M TAN SM LNG**	**POINT BLANK ENTERPRISES**	POINT BLANK ALPHA ELITE W/ HI LITE AXIIIA 1 CARRIERS	30%	1	□ 1,659.00	□ 1,161.30
BODY ARMOR	**BY811 TAN SM REG**	**HL6AXDBV0M TAN SM REG**	**POINT BLANK ENTERPRISES**	POINT BLANK ALPHA ELITE W/ HI LITE AXIIIA 1 CARRIERS	30%	1	□ 1,659.00	□ 1,161.30
BODY ARMOR	**BY811 TAN XL LNG**	**HL6AXDBV0M TAN XL LNG**	**POINT BLANK ENTERPRISES**	POINT BLANK ALPHA ELITE W/ HI LITE AXIIIA 1 CARRIERS	30%	1	□ 1,659.00	□ 1,161.30
BODY ARMOR	**BY811 TAN XL REG**	**HL6AXDBV0M TAN XL REG**	**POINT BLANK ENTERPRISES**	POINT BLANK ALPHA ELITE W/ HI LITE AXIIIA 1 CARRIERS	30%	1	□ 1,659.00	□ 1,161.30
BODY ARMOR	**BY811 TAN 2X LNG**	**HL6AXDBV0M TAN 2X LNG**	**POINT BLANK ENTERPRISES**	POINT BLANK ALPHA ELITE W/ HI LITE AXIIIA 1 CARRIERS	30%	1	□ 1,659.00	□ 1,161.30
BODY ARMOR	**BY811 TAN 2X REG**	**HL6AXDBV0M TAN 2X REG**	**POINT BLANK ENTERPRISES**	POINT BLANK ALPHA ELITE W/ HI LITE AXIIIA 1 CARRIERS	30%	1	□ 1,659.00	□ 1,161.30
BODY ARMOR	**BY811 WHT LG LNG**	**HL6AXDBV0M WHT LG LNG**	**POINT BLANK ENTERPRISES**	POINT BLANK ALPHA ELITE W/ HI LITE AXIIIA 1 CARRIERS	30%	1	□ 1,659.00	□ 1,161.30
BODY ARMOR	**BY811 WHT LG REG**	**HL6AXDBV0M WHT LG REG**	**POINT BLANK ENTERPRISES**	POINT BLANK ALPHA ELITE W/ HI LITE AXIIIA 1 CARRIERS	30%	1	□ 1,659.00	□ 1,161.30
BODY ARMOR	**BY811 WHT MD LNG**	**HL6AXDBV0M WHT MD LNG**	**POINT BLANK ENTERPRISES**	POINT BLANK ALPHA ELITE W/ HI LITE AXIIIA 1 CARRIERS	30%	1	□ 1,659.00	□ 1,161.30
BODY ARMOR	**BY811 WHT MD REG**	**HL6AXDBV0M WHT MD REG**	**POINT BLANK ENTERPRISES**	POINT BLANK ALPHA ELITE W/ HI LITE AXIIIA 1 CARRIERS	30%	1	□ 1,659.00	□ 1,161.30

BODY ARMOR	**BY811 WHT SM LNG**	**HL6AXDBV0M WHT SM LNG**	**POINT BLANK ENTERPRISES**	POINT BLANK ALPHA ELITE W/ HI LITE AXIIIA 1 CARRIERS	30%	1	□ 1,659.00	□ 1,161.30
BODY ARMOR	**BY811 WHT SM REG**	**HL6AXDBV0M WHT SM REG**	**POINT BLANK ENTERPRISES**	POINT BLANK ALPHA ELITE W/ HI LITE AXIIIA 1 CARRIERS	30%	1	□ 1,659.00	□ 1,161.30
BODY ARMOR	**BY811 WHT XL LNG**	**HL6AXDBV0M WHT XL LNG**	**POINT BLANK ENTERPRISES**	POINT BLANK ALPHA ELITE W/ HI LITE AXIIIA 1 CARRIERS	30%	1	□ 1,659.00	□ 1,161.30
BODY ARMOR	**BY811 WHT XL REG**	**HL6AXDBV0M WHT XL REG**	**POINT BLANK ENTERPRISES**	POINT BLANK ALPHA ELITE W/ HI LITE AXIIIA 1 CARRIERS	30%	1	□ 1,659.00	□ 1,161.30
BODY ARMOR	**BY811 WHT 2X LNG**	**HL6AXDBV0M WHT 2X LNG**	**POINT BLANK ENTERPRISES**	POINT BLANK ALPHA ELITE W/ HI LITE AXIIIA 1 CARRIERS	30%	1	□ 1,659.00	□ 1,161.30
BODY ARMOR	**BY811 WHT 2X REG**	**HL6AXDBV0M WHT 2X REG**	**POINT BLANK ENTERPRISES**	POINT BLANK ALPHA ELITE W/ HI LITE AXIIIA 1 CARRIERS	30%	1	□ 1,659.00	□ 1,161.30
BODY ARMOR	**BY811 BLK CTM 00**	**HL6AXDBV0M BLK CTM 00**	**POINT BLANK ENTERPRISES**	POINT BLANK ALPHA ELITE W/ HI LITE AXIIIA 1 CARRIERS	30%	1	□ 1,659.00	□ 1,161.30
BODY ARMOR	**BL633 BLK LG LNG**	**VS5ABDBV0M BLK LG LNG**	**POINT BLANK ENTERPRISES**	POINT BLANK APLHA BLACK IIIA VISION 1 CARRIER	30%	1	□ 1,753.00	□ 1,227.10
BODY ARMOR	**BL633 BLK LG REG**	**VS5ABDBV0M BLK LG REG**	**POINT BLANK ENTERPRISES**	POINT BLANK APLHA BLACK IIIA VISION 1 CARRIER	30%	1	□ 1,753.00	□ 1,227.10
BODY ARMOR	**BL633 BLK MD LNG**	**VS5ABDBV0M BLK MD LNG**	**POINT BLANK ENTERPRISES**	POINT BLANK APLHA BLACK IIIA VISION 1 CARRIER	30%	1	□ 1,753.00	□ 1,227.10
BODY ARMOR	**BL633 BLK MD REG**	**VS5ABDBV0M BLK MD REG**	**POINT BLANK ENTERPRISES**	POINT BLANK APLHA BLACK IIIA VISION 1 CARRIER	30%	1	□ 1,753.00	□ 1,227.10
BODY ARMOR	**BL633 BLK SM LNG**	**VS5ABDBV0M BLK SM LNG**	**POINT BLANK ENTERPRISES**	POINT BLANK APLHA BLACK IIIA VISION 1 CARRIER	30%	1	□ 1,753.00	□ 1,227.10
BODY ARMOR	**BL633 BLK SM REG**	**VS5ABDBV0M BLK SM REG**	**POINT BLANK ENTERPRISES**	POINT BLANK APLHA BLACK IIIA VISION 1 CARRIER	30%	1	□ 1,753.00	□ 1,227.10
BODY ARMOR	**BL633 BLK XL LNG**	**VS5ABDBV0M BLK XL LNG**	**POINT BLANK ENTERPRISES**	POINT BLANK APLHA BLACK IIIA VISION 1 CARRIER	30%	1	□ 1,753.00	□ 1,227.10
BODY ARMOR	**BL633 BLK XL REG**	**VS5ABDBV0M BLK XL REG**	**POINT BLANK ENTERPRISES**	POINT BLANK APLHA BLACK IIIA VISION 1 CARRIER	30%	1	□ 1,753.00	□ 1,227.10
BODY ARMOR	**BL633 BLK 2X LNG**	**VS5ABDBV0M BLK 2X LNG**	**POINT BLANK ENTERPRISES**	POINT BLANK APLHA BLACK IIIA VISION 1 CARRIER	30%	1	□ 1,753.00	□ 1,227.10
BODY ARMOR	**BL633 BLK 2X REG**	**VS5ABDBV0M BLK 2X REG**	**POINT BLANK ENTERPRISES**	POINT BLANK APLHA BLACK IIIA VISION 1 CARRIER	30%	1	□ 1,753.00	□ 1,227.10
BODY ARMOR	**BL633 NAV LG LNG**	**VS5ABDBV0M NAV LG LNG**	**POINT BLANK ENTERPRISES**	POINT BLANK APLHA BLACK IIIA VISION 1 CARRIER	30%	1	□ 1,753.00	□ 1,227.10
BODY ARMOR	**BL633 NAV LG REG**	**VS5ABDBV0M NAV LG REG**	**POINT BLANK ENTERPRISES**	POINT BLANK APLHA BLACK IIIA VISION 1 CARRIER	30%	1	□ 1,753.00	□ 1,227.10
BODY ARMOR	**BL633 NAV MD LNG**	**VS5ABDBV0M NAV MD LNG**	**POINT BLANK ENTERPRISES**	POINT BLANK APLHA BLACK IIIA VISION 1 CARRIER	30%	1	□ 1,753.00	□ 1,227.10
BODY ARMOR	**BL633 NAV MD REG**	**VS5ABDBV0M NAV MD REG**	**POINT BLANK ENTERPRISES**	POINT BLANK APLHA BLACK IIIA VISION 1 CARRIER	30%	1	□ 1,753.00	□ 1,227.10
BODY ARMOR	**BL633 NAV SM LNG**	**VS5ABDBV0M NAV SM LNG**	**POINT BLANK ENTERPRISES**	POINT BLANK APLHA BLACK IIIA VISION 1 CARRIER	30%	1	□ 1,753.00	□ 1,227.10

BODY ARMOR	**BL633 NAV SM REG**	**VS5ABDBV0M NAV SM REG**	**POINT BLANK ENTERPRISES**	POINT BLANK APLHA BLACK IIIA VISION 1 CARRIER	30%	1	□ 1,753.00	□ 1,227.10
BODY ARMOR	**BL633 NAV XL LNG**	**VS5ABDBV0M NAV XL LNG**	**POINT BLANK ENTERPRISES**	POINT BLANK APLHA BLACK IIIA VISION 1 CARRIER	30%	1	□ 1,753.00	□ 1,227.10
BODY ARMOR	**BL633 NAV XL REG**	**VS5ABDBV0M NAV XL REG**	**POINT BLANK ENTERPRISES**	POINT BLANK APLHA BLACK IIIA VISION 1 CARRIER	30%	1	□ 1,753.00	□ 1,227.10
BODY ARMOR	**BL633 NAV 2X LNG**	**VS5ABDBV0M NAV 2X LNG**	**POINT BLANK ENTERPRISES**	POINT BLANK APLHA BLACK IIIA VISION 1 CARRIER	30%	1	□ 1,753.00	□ 1,227.10
BODY ARMOR	**BL633 NAV 2X REG**	**VS5ABDBV0M NAV 2X REG**	**POINT BLANK ENTERPRISES**	POINT BLANK APLHA BLACK IIIA VISION 1 CARRIER	30%	1	□ 1,753.00	□ 1,227.10
BODY ARMOR	**BL633 TAN LG LNG**	**VS5ABDBV0M TAN LG LNG**	**POINT BLANK ENTERPRISES**	POINT BLANK APLHA BLACK IIIA VISION 1 CARRIER	30%	1	□ 1,753.00	□ 1,227.10
BODY ARMOR	**BL633 TAN LG REG**	**VS5ABDBV0M TAN LG REG**	**POINT BLANK ENTERPRISES**	POINT BLANK APLHA BLACK IIIA VISION 1 CARRIER	30%	1	□ 1,753.00	□ 1,227.10
BODY ARMOR	**BL633 TAN MD LNG**	**VS5ABDBV0M TAN MD LNG**	**POINT BLANK ENTERPRISES**	POINT BLANK APLHA BLACK IIIA VISION 1 CARRIER	30%	1	□ 1,753.00	□ 1,227.10
BODY ARMOR	**BL633 TAN MD REG**	**VS5ABDBV0M TAN MD REG**	**POINT BLANK ENTERPRISES**	POINT BLANK APLHA BLACK IIIA VISION 1 CARRIER	30%	1	□ 1,753.00	□ 1,227.10
BODY ARMOR	**BL633 TAN SM LNG**	**VS5ABDBV0M TAN SM LNG**	**POINT BLANK ENTERPRISES**	POINT BLANK APLHA BLACK IIIA VISION 1 CARRIER	30%	1	□ 1,753.00	□ 1,227.10
BODY ARMOR	**BL633 TAN SM REG**	**VS5ABDBV0M TAN SM REG**	**POINT BLANK ENTERPRISES**	POINT BLANK APLHA BLACK IIIA VISION 1 CARRIER	30%	1	□ 1,753.00	□ 1,227.10
BODY ARMOR	**BL633 TAN XL LNG**	**VS5ABDBV0M TAN XL LNG**	**POINT BLANK ENTERPRISES**	POINT BLANK APLHA BLACK IIIA VISION 1 CARRIER	30%	1	□ 1,753.00	□ 1,227.10
BODY ARMOR	**BL633 TAN XL REG**	**VS5ABDBV0M TAN XL REG**	**POINT BLANK ENTERPRISES**	POINT BLANK APLHA BLACK IIIA VISION 1 CARRIER	30%	1	□ 1,753.00	□ 1,227.10
BODY ARMOR	**BL633 TAN 2X LNG**	**VS5ABDBV0M TAN 2X LNG**	**POINT BLANK ENTERPRISES**	POINT BLANK APLHA BLACK IIIA VISION 1 CARRIER	30%	1	□ 1,753.00	□ 1,227.10
BODY ARMOR	**BL633 TAN 2X REG**	**VS5ABDBV0M TAN 2X REG**	**POINT BLANK ENTERPRISES**	POINT BLANK APLHA BLACK IIIA VISION 1 CARRIER	30%	1	□ 1,753.00	□ 1,227.10
BODY ARMOR	**BL633 WHT LG LNG**	**VS5ABDBV0M WHT LG LNG**	**POINT BLANK ENTERPRISES**	POINT BLANK APLHA BLACK IIIA VISION 1 CARRIER	30%	1	□ 1,753.00	□ 1,227.10
BODY ARMOR	**BL633 WHT LG REG**	**VS5ABDBV0M WHT LG REG**	**POINT BLANK ENTERPRISES**	POINT BLANK APLHA BLACK IIIA VISION 1 CARRIER	30%	1	□ 1,753.00	□ 1,227.10
BODY ARMOR	**BL633 WHT MD LNG**	**VS5ABDBV0M WHT MD LNG**	**POINT BLANK ENTERPRISES**	POINT BLANK APLHA BLACK IIIA VISION 1 CARRIER	30%	1	□ 1,753.00	□ 1,227.10
BODY ARMOR	**BL633 WHT MD REG**	**VS5ABDBV0M WHT MD REG**	**POINT BLANK ENTERPRISES**	POINT BLANK APLHA BLACK IIIA VISION 1 CARRIER	30%	1	□ 1,753.00	□ 1,227.10
BODY ARMOR	**BL633 WHT SM LNG**	**VS5ABDBV0M WHT SM LNG**	**POINT BLANK ENTERPRISES**	POINT BLANK APLHA BLACK IIIA VISION 1 CARRIER	30%	1	□ 1,753.00	□ 1,227.10
BODY ARMOR	**BL633 WHT SM REG**	**VS5ABDBV0M WHT SM REG**	**POINT BLANK ENTERPRISES**	POINT BLANK APLHA BLACK IIIA VISION 1 CARRIER	30%	1	□ 1,753.00	□ 1,227.10
BODY ARMOR	**BL633 WHT XL LNG**	**VS5ABDBV0M WHT XL LNG**	**POINT BLANK ENTERPRISES**	POINT BLANK APLHA BLACK IIIA VISION 1 CARRIER	30%	1	□ 1,753.00	□ 1,227.10

BODY ARMOR	**BL633 WHT XL REG**	**VS5ABDBV0M WHT XL REG**	**POINT BLANK ENTERPRISES**	POINT BLANK APLHA BLACK IIIA VISION 1 CARRIER	30%	1	□ 1,753.00	□ 1,227.10
BODY ARMOR	**BL633 WHT 2X LNG**	**VS5ABDBV0M WHT 2X LNG**	**POINT BLANK ENTERPRISES**	POINT BLANK APLHA BLACK IIIA VISION 1 CARRIER	30%	1	□ 1,753.00	□ 1,227.10
BODY ARMOR	**BL633 WHT 2X REG**	**VS5ABDBV0M WHT 2X REG**	**POINT BLANK ENTERPRISES**	POINT BLANK APLHA BLACK IIIA VISION 1 CARRIER	30%	1	□ 1,753.00	□ 1,227.10
BODY ARMOR	**BY618 BLK LG LNG**	**AE4ME3B20M BLK LG LNG**	**POINT BLANK ENTERPRISES**	ELITE W/ AXIIIA ELITE CARRIER W/ NO THORSHIELD	30%	1	□ 1,761.00	□ 1,232.70
BODY ARMOR	**BY618 BLK LG REG**	**AE4ME3B20M BLK LG REG**	**POINT BLANK ENTERPRISES**	ELITE W/ AXIIIA ELITE CARRIER W/ NO THORSHIELD	30%	1	□ 1,761.00	□ 1,232.70
BODY ARMOR	**BY618 BLK XL REG**	**AE4ME3B20M BLK XL REG**	**POINT BLANK ENTERPRISES**	ELITE W/ AXIIIA ELITE CARRIER W/ NO THORSHIELD	30%	1	□ 1,761.00	□ 1,232.70
BODY ARMOR	**BY618 NAV LG LNG**	**AE4ME3B20M NAV LG LNG**	**POINT BLANK ENTERPRISES**	ELITE W/ AXIIIA ELITE CARRIER W/ NO THORSHIELD	30%	1	□ 1,761.00	□ 1,232.70
BODY ARMOR	**BY618 NAV LG REG**	**AE4ME3B20M NAV LG REG**	**POINT BLANK ENTERPRISES**	ELITE W/ AXIIIA ELITE CARRIER W/ NO THORSHIELD	30%	1	□ 1,761.00	□ 1,232.70
BODY ARMOR	**BY618 NAV MD REG**	**AE4ME3B20M NAV MD REG**	**POINT BLANK ENTERPRISES**	ELITE W/ AXIIIA ELITE CARRIER W/ NO THORSHIELD	30%	1	□ 1,761.00	□ 1,232.70
BODY ARMOR	**BY618 NAV SM REG**	**AE4ME3B20M NAV SM REG**	**POINT BLANK ENTERPRISES**	ELITE W/ AXIIIA ELITE CARRIER W/ NO THORSHIELD	30%	1	□ 1,761.00	□ 1,232.70
BODY ARMOR	**BY618 NAV XL REG**	**AE4ME3B20M NAV XL REG**	**POINT BLANK ENTERPRISES**	ELITE W/ AXIIIA ELITE CARRIER W/ NO THORSHIELD	30%	1	□ 1,761.00	□ 1,232.70
BODY ARMOR	**BY618 WHT MD REG**	**AE4ME3B20M WHT MD REG**	**POINT BLANK ENTERPRISES**	ELITE W/ AXIIIA ELITE CARRIER W/ NO THORSHIELD	30%	1	□ 1,761.00	□ 1,232.70
BODY ARMOR	**BL632 BLK LG LNG**	**AE3MADC20M BKA LG LNG**	**POINT BLANK ENTERPRISES**	POINT BLANK APLHA BLACK IIIA ELITE 2 CARRIER AE3 W/O ARMOR VENT	30%	1	□ 2,113.00	□ 1,479.10
BODY ARMOR	**BL632 BLK LG REG**	**AE3MADC20M BKA LG REG**	**POINT BLANK ENTERPRISES**	POINT BLANK APLHA BLACK IIIA ELITE 2 CARRIER AE3 W/O ARMOR VENT	30%	1	□ 2,113.00	□ 1,479.10
BODY ARMOR	**BL632 BLK MD LNG**	**AE3MADC20M BKA MD LNG**	**POINT BLANK ENTERPRISES**	POINT BLANK APLHA BLACK IIIA ELITE 2 CARRIER AE3 W/O ARMOR VENT	30%	1	□ 2,113.00	□ 1,479.10
BODY ARMOR	**BL632 BLK MD REG**	**AE3MADC20M BKA MD REG**	**POINT BLANK ENTERPRISES**	POINT BLANK APLHA BLACK IIIA ELITE 2 CARRIER AE3 W/O ARMOR VENT	30%	1	□ 2,113.00	□ 1,479.10
BODY ARMOR	**BL632 BLK SM LNG**	**AE3MADC20M BKA SM LNG**	**POINT BLANK ENTERPRISES**	POINT BLANK APLHA BLACK IIIA ELITE 2 CARRIER AE3 W/O ARMOR VENT	30%	1	□ 2,113.00	□ 1,479.10
BODY ARMOR	**BL632 BLK SM REG**	**AE3MADC20M BKA SM REG**	**POINT BLANK ENTERPRISES**	POINT BLANK APLHA BLACK IIIA ELITE 2 CARRIER AE3 W/O ARMOR VENT	30%	1	□ 2,113.00	□ 1,479.10
BODY ARMOR	**BL632 BLK XL LNG**	**AE3MADC20M BKA XL LNG**	**POINT BLANK ENTERPRISES**	POINT BLANK APLHA BLACK IIIA ELITE 2 CARRIER AE3 W/O ARMOR VENT	30%	1	□ 2,113.00	□ 1,479.10

BODY ARMOR	**BL632 BLK XL REG**	**AE3MADC20M BKA XL REG**	**POINT BLANK ENTERPRISES**	POINT BLANK APLHA BLACK IIIA ELITE 2 CARRIER AE3 W/O ARMOR VENT	30%	1	□ 2,113.00	□ 1,479.10
BODY ARMOR	**BL632 BLK 2X LNG**	**AE3MADC20M BKA 2X LNG**	**POINT BLANK ENTERPRISES**	POINT BLANK APLHA BLACK IIIA ELITE 2 CARRIER AE3 W/O ARMOR VENT	30%	1	□ 2,113.00	□ 1,479.10
BODY ARMOR	**BL632 BLK 2X REG**	**AE3MADC20M BKA 2X REG**	**POINT BLANK ENTERPRISES**	POINT BLANK APLHA BLACK IIIA ELITE 2 CARRIER AE3 W/O ARMOR VENT	30%	1	□ 2,113.00	□ 1,479.10
BODY ARMOR	**BL632 NAV LG LNG**	**AE3MADC20M BEB LG LNG**	**POINT BLANK ENTERPRISES**	POINT BLANK APLHA BLACK IIIA ELITE 2 CARRIER AE3 W/O ARMOR VENT	30%	1	□ 2,113.00	□ 1,479.10
BODY ARMOR	**BL632 NAV LG REG**	**AE3MADC20M BEB LG REG**	**POINT BLANK ENTERPRISES**	POINT BLANK APLHA BLACK IIIA ELITE 2 CARRIER AE3 W/O ARMOR VENT	30%	1	□ 2,113.00	□ 1,479.10
BODY ARMOR	**BL632 NAV MD LNG**	**AE3MADC20M BEB MD LNG**	**POINT BLANK ENTERPRISES**	POINT BLANK APLHA BLACK IIIA ELITE 2 CARRIER AE3 W/O ARMOR VENT	30%	1	□ 2,113.00	□ 1,479.10
BODY ARMOR	**BL632 NAV MD REG**	**AE3MADC20M BEB MD REG**	**POINT BLANK ENTERPRISES**	POINT BLANK APLHA BLACK IIIA ELITE 2 CARRIER AE3 W/O ARMOR VENT	30%	1	□ 2,113.00	□ 1,479.10
BODY ARMOR	**BL632 NAV SM LNG**	**AE3MADC20M BEB SM LNG**	**POINT BLANK ENTERPRISES**	POINT BLANK APLHA BLACK IIIA ELITE 2 CARRIER AE3 W/O ARMOR VENT	30%	1	□ 2,113.00	□ 1,479.10
BODY ARMOR	**BL632 NAV SM REG**	**AE3MADC20M BEB SM REG**	**POINT BLANK ENTERPRISES**	POINT BLANK APLHA BLACK IIIA ELITE 2 CARRIER AE3 W/O ARMOR VENT	30%	1	□ 2,113.00	□ 1,479.10
BODY ARMOR	**BL632 NAV XL LNG**	**AE3MADC20M BEB XL LNG**	**POINT BLANK ENTERPRISES**	POINT BLANK APLHA BLACK IIIA ELITE 2 CARRIER AE3 W/O ARMOR VENT	30%	1	□ 2,113.00	□ 1,479.10
BODY ARMOR	**BL632 NAV XL REG**	**AE3MADC20M BEB XL REG**	**POINT BLANK ENTERPRISES**	POINT BLANK APLHA BLACK IIIA ELITE 2 CARRIER AE3 W/O ARMOR VENT	30%	1	□ 2,113.00	□ 1,479.10
BODY ARMOR	**BL632 NAV 2X LNG**	**AE3MADC20M BEB 2X LNG**	**POINT BLANK ENTERPRISES**	POINT BLANK APLHA BLACK IIIA ELITE 2 CARRIER AE3 W/O ARMOR VENT	30%	1	□ 2,113.00	□ 1,479.10
BODY ARMOR	**BL632 NAV 2X REG**	**AE3MADC20M BEB 2X REG**	**POINT BLANK ENTERPRISES**	POINT BLANK APLHA BLACK IIIA ELITE 2 CARRIER AE3 W/O ARMOR VENT	30%	1	□ 2,113.00	□ 1,479.10
BODY ARMOR	**BL632 TAN LG LNG**	**AE3MADCS0M TAN LG LNG**	**POINT BLANK ENTERPRISES**	POINT BLANK APLHA BLACK IIIA ELITE 2 CARRIER AE3 W/O ARMOR VENT	30%	1	□ 2,113.00	□ 1,479.10
BODY ARMOR	**BL632 TAN LG REG**	**AE3MADCS0M TAN LG REG**	**POINT BLANK ENTERPRISES**	POINT BLANK APLHA BLACK IIIA ELITE 2 CARRIER AE3 W/O ARMOR VENT	30%	1	□ 2,113.00	□ 1,479.10

BODY ARMOR	**BL632 TAN MD LNG**	**AE3MADCS0M TAN MD LNG**	**POINT BLANK ENTERPRISES**	POINT BLANK APLHA BLACK IIIA ELITE 2 CARRIER AE3 W/O ARMOR VENT	30%	1	□ 2,113.00	□ 1,479.10
BODY ARMOR	**BL632 TAN MD REG**	**AE3MADCS0M TAN MD REG**	**POINT BLANK ENTERPRISES**	POINT BLANK APLHA BLACK IIIA ELITE 2 CARRIER AE3 W/O ARMOR VENT	30%	1	□ 2,113.00	□ 1,479.10
BODY ARMOR	**BL632 TAN SM LNG**	**AE3MADCS0M TAN SM LNG**	**POINT BLANK ENTERPRISES**	POINT BLANK APLHA BLACK IIIA ELITE 2 CARRIER AE3 W/O ARMOR VENT	30%	1	□ 2,113.00	□ 1,479.10
BODY ARMOR	**BL632 TAN SM REG**	**AE3MADCS0M TAN SM REG**	**POINT BLANK ENTERPRISES**	POINT BLANK APLHA BLACK IIIA ELITE 2 CARRIER AE3 W/O ARMOR VENT	30%	1	□ 2,113.00	□ 1,479.10
BODY ARMOR	**BL632 TAN XL LNG**	**AE3MADCS0M TAN XL LNG**	**POINT BLANK ENTERPRISES**	POINT BLANK APLHA BLACK IIIA ELITE 2 CARRIER AE3 W/O ARMOR VENT	30%	1	□ 2,113.00	□ 1,479.10
BODY ARMOR	**BL632 TAN XL REG**	**AE3MADCS0M TAN XL REG**	**POINT BLANK ENTERPRISES**	POINT BLANK APLHA BLACK IIIA ELITE 2 CARRIER AE3 W/O ARMOR VENT	30%	1	□ 2,113.00	□ 1,479.10
BODY ARMOR	**BL632 TAN 2X LNG**	**AE3MADCS0M TAN 2X LNG**	**POINT BLANK ENTERPRISES**	POINT BLANK APLHA BLACK IIIA ELITE 2 CARRIER AE3 W/O ARMOR VENT	30%	1	□ 2,113.00	□ 1,479.10
BODY ARMOR	**BL632 TAN 2X REG**	**AE3MADCS0M TAN 2X REG**	**POINT BLANK ENTERPRISES**	POINT BLANK APLHA BLACK IIIA ELITE 2 CARRIER AE3 W/O ARMOR VENT	30%	1	□ 2,113.00	□ 1,479.10
BODY ARMOR	**BL632 WHT LG LNG**	**AE3MADCS0M WHT LG LNG**	**POINT BLANK ENTERPRISES**	POINT BLANK APLHA BLACK IIIA ELITE 2 CARRIER AE3 W/O ARMOR VENT	30%	1	□ 2,113.00	□ 1,479.10
BODY ARMOR	**BL632 WHT LG REG**	**AE3MADCS0M WHT LG REG**	**POINT BLANK ENTERPRISES**	POINT BLANK APLHA BLACK IIIA ELITE 2 CARRIER AE3 W/O ARMOR VENT	30%	1	□ 2,113.00	□ 1,479.10
BODY ARMOR	**BL632 WHT MD LNG**	**AE3MADCS0M WHT MD LNG**	**POINT BLANK ENTERPRISES**	POINT BLANK APLHA BLACK IIIA ELITE 2 CARRIER AE3 W/O ARMOR VENT	30%	1	□ 2,113.00	□ 1,479.10
BODY ARMOR	**BL632 WHT MD REG**	**AE3MADCS0M WHT MD REG**	**POINT BLANK ENTERPRISES**	POINT BLANK APLHA BLACK IIIA ELITE 2 CARRIER AE3 W/O ARMOR VENT	30%	1	□ 2,113.00	□ 1,479.10
BODY ARMOR	**BL632 WHT SM LNG**	**AE3MADCS0M WHT SM LNG**	**POINT BLANK ENTERPRISES**	POINT BLANK APLHA BLACK IIIA ELITE 2 CARRIER AE3 W/O ARMOR VENT	30%	1	□ 2,113.00	□ 1,479.10
BODY ARMOR	**BL632 WHT SM REG**	**AE3MADCS0M WHT SM REG**	**POINT BLANK ENTERPRISES**	POINT BLANK APLHA BLACK IIIA ELITE 2 CARRIER AE3 W/O ARMOR VENT	30%	1	□ 2,113.00	□ 1,479.10
BODY ARMOR	**BL632 WHT XL LNG**	**AE4MADC20M WHT XL LNG**	**POINT BLANK ENTERPRISES**	POINT BLANK APLHA BLACK IIIA ELITE 2 CARRIER AE3 W/O ARMOR VENT	30%	1	□ 2,113.00	□ 1,479.10

BODY ARMOR	**BL632 WHT XL REG**	**AE3MADCS0M WHT XL REG**	**POINT BLANK ENTERPRISES**	POINT BLANK APLHA BLACK IIIA ELITE 2 CARRIER AE3 W/O ARMOR VENT	30%	1	□ 2,113.00	□ 1,479.10
BODY ARMOR	**BL632 WHT 2X LNG**	**AE3MADCS0M WHT 2X LNG**	**POINT BLANK ENTERPRISES**	POINT BLANK APLHA BLACK IIIA ELITE 2 CARRIER AE3 W/O ARMOR VENT	30%	1	□ 2,113.00	□ 1,479.10
BODY ARMOR	**BL632 WHT 2X REG**	**AE3MADCS0M WHT 2X REG**	**POINT BLANK ENTERPRISES**	POINT BLANK APLHA BLACK IIIA ELITE 2 CARRIER AE3 W/O ARMOR VENT	30%	1	□ 2,113.00	□ 1,479.10
BODY ARMOR	**BP718 BLK LG LNG**	**SD6SL3BV0P BLK LG LNG**	**POINT BLANK ENTERPRISES**	STANDARD SERIES CONCEALABLE SPIKE 3 VEST	30%	1	□ 1,086.00	□ 760.20
BODY ARMOR	**BP718 NAV LG LNG**	**SD6SL3BV0P NAV LG LNG**	**POINT BLANK ENTERPRISES**	STANDARD SERIES CONCEALABLE SPIKE 3 VEST	30%	1	□ 1,086.00	□ 760.20
BODY ARMOR	**BP718 NAV LG REG**	**SD6SL3BV0P NAV LG REG**	**POINT BLANK ENTERPRISES**	STANDARD SERIES CONCEALABLE SPIKE 3 VEST	30%	1	□ 1,086.00	□ 760.20
BODY ARMOR	**BP718 NAV MD LNG**	**SD6SL3BV0P NAV MD LNG**	**POINT BLANK ENTERPRISES**	STANDARD SERIES CONCEALABLE SPIKE 3 VEST	30%	1	□ 1,086.00	□ 760.20
BODY ARMOR	**BP718 NAV MD REG**	**SD6SL3BV0P NAV MD REG**	**POINT BLANK ENTERPRISES**	STANDARD SERIES CONCEALABLE SPIKE 3 VEST	30%	1	□ 1,086.00	□ 760.20
BODY ARMOR	**BP718 NAV SM LNG**	**SD6SL3BV0P NAV SM LNG**	**POINT BLANK ENTERPRISES**	STANDARD SERIES CONCEALABLE SPIKE 3 VEST	30%	1	□ 1,086.00	□ 760.20
BODY ARMOR	**BP718 NAV SM REG**	**SD6SL3BV0P NAV SM REG**	**POINT BLANK ENTERPRISES**	STANDARD SERIES CONCEALABLE SPIKE 3 VEST	30%	1	□ 1,086.00	□ 760.20
BODY ARMOR	**BP718 NAV XL LNG**	**SD6SL3BV0P NAV XL LNG**	**POINT BLANK ENTERPRISES**	STANDARD SERIES CONCEALABLE SPIKE 3 VEST	30%	1	□ 1,086.00	□ 760.20
BODY ARMOR	**BP718 NAV XL REG**	**SD6SL3BV0P NAV XL REG**	**POINT BLANK ENTERPRISES**	STANDARD SERIES CONCEALABLE SPIKE 3 VEST	30%	1	□ 1,086.00	□ 760.20
BODY ARMOR	**BP718 WHT LG LNG**	**SD6SL3BV0P WHT LG LNG**	**POINT BLANK ENTERPRISES**	STANDARD SERIES CONCEALABLE SPIKE 3 VEST	30%	1	□ 1,086.00	□ 760.20
BODY ARMOR	**BP718 WHT LG REG**	**SD6SL3BV0P WHT LG REG**	**POINT BLANK ENTERPRISES**	STANDARD SERIES CONCEALABLE SPIKE 3 VEST	30%	1	□ 1,086.00	□ 760.20
BODY ARMOR	**BP718 WHT MD LNG**	**SD6SL3BV0P WHT MD LNG**	**POINT BLANK ENTERPRISES**	STANDARD SERIES CONCEALABLE SPIKE 3 VEST	30%	1	□ 1,086.00	□ 760.20
BODY ARMOR	**BP718 WHT MD REG**	**SD6SL3BV0P WHT MD REG**	**POINT BLANK ENTERPRISES**	STANDARD SERIES CONCEALABLE SPIKE 3 VEST	30%	1	□ 1,086.00	□ 760.20
BODY ARMOR	**BP718 WHT SM LNG**	**SD6SL3BV0P WHT SM LNG**	**POINT BLANK ENTERPRISES**	STANDARD SERIES CONCEALABLE SPIKE 3 VEST	30%	1	□ 1,086.00	□ 760.20
BODY ARMOR	**BP718 WHT SM REG**	**SD6SL3BV0P WHT SM REG**	**POINT BLANK ENTERPRISES**	STANDARD SERIES CONCEALABLE SPIKE 3 VEST	30%	1	□ 1,086.00	□ 760.20
BODY ARMOR	**BP718 WHT XL LNG**	**SD6SL3BV0P WHT XL LNG**	**POINT BLANK ENTERPRISES**	STANDARD SERIES CONCEALABLE SPIKE 3 VEST	30%	1	□ 1,086.00	□ 760.20
BODY ARMOR	**BP718 NAV 2X LNG**	**SD6SL3BV0P NAV 2X LNG**	**POINT BLANK ENTERPRISES**	STANDARD SERIES CONCEALABLE SPIKE 3 VEST	30%	1	□ 1,086.00	□ 760.20

BODY ARMOR	**BP718 NAV 2X REG**	**SD6SL3BV0P NAV 2X REG**	**POINT BLANK ENTERPRISES**	STANDARD SERIES CONCEALABLE SPIKE 3 VEST	30%	1	□ 1,086.00	□ 760.20
BODY ARMOR	**BP718 NAV 3X LNG**	**SD6SL3BV0P NAV 3X LNG**	**POINT BLANK ENTERPRISES**	STANDARD SERIES CONCEALABLE SPIKE 3 VEST	30%	1	□ 1,086.00	□ 760.20
BODY ARMOR	**BP718 NAV 3X REG**	**SD6SL3BV0P NAV 3X REG**	**POINT BLANK ENTERPRISES**	STANDARD SERIES CONCEALABLE SPIKE 3 VEST	30%	1	□ 1,086.00	□ 760.20
BODY ARMOR	**BP718 WHT 2X LNG**	**SD6SL3BV0P WHT 2X LNG**	**POINT BLANK ENTERPRISES**	STANDARD SERIES CONCEALABLE SPIKE 3 VEST	30%	1	□ 1,086.00	□ 760.20
BODY ARMOR	**BP718 WHT 2X REG**	**SD6SL3BV0P WHT 2X REG**	**POINT BLANK ENTERPRISES**	STANDARD SERIES CONCEALABLE SPIKE 3 VEST	30%	1	□ 1,086.00	□ 760.20
BODY ARMOR	**BP718 WHT 3X LNG**	**SD6SL3BV0P WHT 3X LNG**	**POINT BLANK ENTERPRISES**	STANDARD SERIES CONCEALABLE SPIKE 3 VEST	30%	1	□ 1,086.00	□ 760.20
BODY ARMOR	**BP718 WHT 3X REG**	**SD6SL3BV0P WHT 3X REG**	**POINT BLANK ENTERPRISES**	STANDARD SERIES CONCEALABLE SPIKE 3 VEST	30%	1	□ 1,086.00	□ 760.20
BODY ARMOR	**BP718 NAV 5X LNG**	**SD6SL3BV0P NAV 5X LNG**	**POINT BLANK ENTERPRISES**	STANDARD SERIES CONCEALABLE SPIKE 3 VEST	30%	1	□ 1,086.00	□ 760.20
BODY ARMOR	**BP718 NAV 5X REG**	**SD6SL3BV0P NAV 5X REG**	**POINT BLANK ENTERPRISES**	STANDARD SERIES CONCEALABLE SPIKE 3 VEST	30%	1	□ 1,086.00	□ 760.20
BODY ARMOR	**BP718 WHT 5X LNG**	**SD6SL3BV0P WHT 5X LNG**	**POINT BLANK ENTERPRISES**	STANDARD SERIES CONCEALABLE SPIKE 3 VEST	30%	1	□ 1,086.00	□ 760.20
BODY ARMOR	**BP718 WHT 5X REG**	**SD6SL3BV0P WHT 5X REG**	**POINT BLANK ENTERPRISES**	STANDARD SERIES CONCEALABLE SPIKE 3 VEST	30%	1	□ 1,086.00	□ 760.20
BODY ARMOR	**BL634 BLK LG LNG**	**VS5ABDCS0M BLK LG LNG**	**POINT BLANK ENTERPRISES**	POINT BLANK APLHA BLACK IIIA VISION 2 CARRIER	30%	1	□ 1,970.00	□ 1,379.00
BODY ARMOR	**BL634 BLK LG REG**	**VS5ABDCS0M BLK LG REG**	**POINT BLANK ENTERPRISES**	POINT BLANK APLHA BLACK IIIA VISION 2 CARRIER	30%	1	□ 1,970.00	□ 1,379.00
BODY ARMOR	**BL634 BLK MD LNG**	**VS5ABDCS0M BLK MD LNG**	**POINT BLANK ENTERPRISES**	POINT BLANK APLHA BLACK IIIA VISION 2 CARRIER	30%	1	□ 1,970.00	□ 1,379.00
BODY ARMOR	**BL634 BLK MD REG**	**VS5ABDCS0M BLK MD REG**	**POINT BLANK ENTERPRISES**	POINT BLANK APLHA BLACK IIIA VISION 2 CARRIER	30%	1	□ 1,970.00	□ 1,379.00
BODY ARMOR	**BL634 BLK SM LNG**	**VS5ABDCS0M BLK SM LNG**	**POINT BLANK ENTERPRISES**	POINT BLANK APLHA BLACK IIIA VISION 2 CARRIER	30%	1	□ 1,970.00	□ 1,379.00
BODY ARMOR	**BL634 BLK SM REG**	**VS5ABDCS0M BLK SM REG**	**POINT BLANK ENTERPRISES**	POINT BLANK APLHA BLACK IIIA VISION 2 CARRIER	30%	1	□ 1,970.00	□ 1,379.00
BODY ARMOR	**BL634 BLK XL LNG**	**VS5ABDCS0M BLK XL LNG**	**POINT BLANK ENTERPRISES**	POINT BLANK APLHA BLACK IIIA VISION 2 CARRIER	30%	1	□ 1,970.00	□ 1,379.00
BODY ARMOR	**BL634 BLK XL REG**	**VS5ABDCS0M BLK XL REG**	**POINT BLANK ENTERPRISES**	POINT BLANK APLHA BLACK IIIA VISION 2 CARRIER	30%	1	□ 1,970.00	□ 1,379.00
BODY ARMOR	**BL634 BLK 2X LNG**	**VS5ABDCS0M BLK 2X LNG**	**POINT BLANK ENTERPRISES**	POINT BLANK APLHA BLACK IIIA VISION 2 CARRIER	30%	1	□ 1,970.00	□ 1,379.00
BODY ARMOR	**BL634 BLK 2X REG**	**VS5ABDCS0M BLK 2X REG**	**POINT BLANK ENTERPRISES**	POINT BLANK APLHA BLACK IIIA VISION 2 CARRIER	30%	1	□ 1,970.00	□ 1,379.00
BODY ARMOR	**BL634 NAV LG LNG**	**VS5ABDCS0M NAV LG LNG**	**POINT BLANK ENTERPRISES**	POINT BLANK APLHA BLACK IIIA VISION 2 CARRIER	30%	1	□ 1,970.00	□ 1,379.00

BODY ARMOR	**BL634 NAV LG REG**	**VS5ABDCS0M NAV LG REG**	**POINT BLANK ENTERPRISES**	POINT BLANK APLHA BLACK IIIA VISION 2 CARRIER	30%	1	□ 1,970.00	□ 1,379.00
BODY ARMOR	**BL634 NAV MD LNG**	**VS5ABDCS0M NAV MD LNG**	**POINT BLANK ENTERPRISES**	POINT BLANK APLHA BLACK IIIA VISION 2 CARRIER	30%	1	□ 1,970.00	□ 1,379.00
BODY ARMOR	**BL634 NAV MD REG**	**VS5ABDCS0M NAV MD REG**	**POINT BLANK ENTERPRISES**	POINT BLANK APLHA BLACK IIIA VISION 2 CARRIER	30%	1	□ 1,970.00	□ 1,379.00
BODY ARMOR	**BL634 NAV SM LNG**	**VS5ABDCS0M NAV SM LNG**	**POINT BLANK ENTERPRISES**	POINT BLANK APLHA BLACK IIIA VISION 2 CARRIER	30%	1	□ 1,970.00	□ 1,379.00
BODY ARMOR	**BL634 NAV SM REG**	**VS5ABDCS0M NAV SM REG**	**POINT BLANK ENTERPRISES**	POINT BLANK APLHA BLACK IIIA VISION 2 CARRIER	30%	1	□ 1,970.00	□ 1,379.00
BODY ARMOR	**BL634 NAV XL LNG**	**VS5ABDCS0M NAV XL LNG**	**POINT BLANK ENTERPRISES**	POINT BLANK APLHA BLACK IIIA VISION 2 CARRIER	30%	1	□ 1,970.00	□ 1,379.00
BODY ARMOR	**BL634 NAV XL REG**	**VS5ABDCS0M NAV XL REG**	**POINT BLANK ENTERPRISES**	POINT BLANK APLHA BLACK IIIA VISION 2 CARRIER	30%	1	□ 1,970.00	□ 1,379.00
BODY ARMOR	**BL634 NAV 2X LNG**	**VS5ABDCS0M NAV 2X LNG**	**POINT BLANK ENTERPRISES**	POINT BLANK APLHA BLACK IIIA VISION 2 CARRIER	30%	1	□ 1,970.00	□ 1,379.00
BODY ARMOR	**BL634 NAV 2X REG**	**VS5ABDCS0M NAV 2X REG**	**POINT BLANK ENTERPRISES**	POINT BLANK APLHA BLACK IIIA VISION 2 CARRIER	30%	1	□ 1,970.00	□ 1,379.00
BODY ARMOR	**BL634 TAN LG LNG**	**VS5ABDCS0M TAN LG LNG**	**POINT BLANK ENTERPRISES**	POINT BLANK APLHA BLACK IIIA VISION 2 CARRIER	30%	1	□ 1,970.00	□ 1,379.00
BODY ARMOR	**BL634 TAN LG REG**	**VS5ABDCS0M TAN LG REG**	**POINT BLANK ENTERPRISES**	POINT BLANK APLHA BLACK IIIA VISION 2 CARRIER	30%	1	□ 1,970.00	□ 1,379.00
BODY ARMOR	**BL634 TAN MD LNG**	**VS5ABDCS0M TAN MD LNG**	**POINT BLANK ENTERPRISES**	POINT BLANK APLHA BLACK IIIA VISION 2 CARRIER	30%	1	□ 1,970.00	□ 1,379.00
BODY ARMOR	**BL634 TAN MD REG**	**VS5ABDCS0M TAN MD REG**	**POINT BLANK ENTERPRISES**	POINT BLANK APLHA BLACK IIIA VISION 2 CARRIER	30%	1	□ 1,970.00	□ 1,379.00
BODY ARMOR	**BL634 TAN SM LNG**	**VS5ABDCS0M TAN SM LNG**	**POINT BLANK ENTERPRISES**	POINT BLANK APLHA BLACK IIIA VISION 2 CARRIER	30%	1	□ 1,970.00	□ 1,379.00
BODY ARMOR	**BL634 TAN SM REG**	**VS5ABDCS0M TAN SM REG**	**POINT BLANK ENTERPRISES**	POINT BLANK APLHA BLACK IIIA VISION 2 CARRIER	30%	1	□ 1,970.00	□ 1,379.00
BODY ARMOR	**BL634 TAN XL LNG**	**VS5ABDCS0M TAN XL LNG**	**POINT BLANK ENTERPRISES**	POINT BLANK APLHA BLACK IIIA VISION 2 CARRIER	30%	1	□ 1,970.00	□ 1,379.00
BODY ARMOR	**BL634 TAN XL REG**	**VS5ABDCS0M TAN XL REG**	**POINT BLANK ENTERPRISES**	POINT BLANK APLHA BLACK IIIA VISION 2 CARRIER	30%	1	□ 1,970.00	□ 1,379.00
BODY ARMOR	**BL634 TAN 2X LNG**	**VS5ABDCS0M TAN 2X LNG**	**POINT BLANK ENTERPRISES**	POINT BLANK APLHA BLACK IIIA VISION 2 CARRIER	30%	1	□ 1,970.00	□ 1,379.00
BODY ARMOR	**BL634 TAN 2X REG**	**VS5ABDCS0M TAN 2X REG**	**POINT BLANK ENTERPRISES**	POINT BLANK APLHA BLACK IIIA VISION 2 CARRIER	30%	1	□ 1,970.00	□ 1,379.00
BODY ARMOR	**BL634 WHT LG LNG**	**VS5ABDCS0M WHT LG LNG**	**POINT BLANK ENTERPRISES**	POINT BLANK APLHA BLACK IIIA VISION 2 CARRIER	30%	1	□ 1,970.00	□ 1,379.00
BODY ARMOR	**BL634 WHT LG REG**	**VS5ABDCS0M WHT LG REG**	**POINT BLANK ENTERPRISES**	POINT BLANK APLHA BLACK IIIA VISION 2 CARRIER	30%	1	□ 1,970.00	□ 1,379.00
BODY ARMOR	**BL634 WHT MD LNG**	**VS5ABDCS0M WHT MD LNG**	**POINT BLANK ENTERPRISES**	POINT BLANK APLHA BLACK IIIA VISION 2 CARRIER	30%	1	□ 1,970.00	□ 1,379.00

BODY ARMOR	**BL634 WHT MD REG**	**VS5ABDCS0M WHT MD REG**	**POINT BLANK ENTERPRISES**	POINT BLANK APLHA BLACK IIIA VISION 2 CARRIER	30%	1	□ 1,970.00	□ 1,379.00
BODY ARMOR	**BL634 WHT SM LNG**	**VS5ABDCS0M WHT SM LNG**	**POINT BLANK ENTERPRISES**	POINT BLANK APLHA BLACK IIIA VISION 2 CARRIER	30%	1	□ 1,970.00	□ 1,379.00
BODY ARMOR	**BL634 WHT SM REG**	**VS5ABDCS0M WHT SM REG**	**POINT BLANK ENTERPRISES**	POINT BLANK APLHA BLACK IIIA VISION 2 CARRIER	30%	1	□ 1,970.00	□ 1,379.00
BODY ARMOR	**BL634 WHT XL LNG**	**VS5ABDCS0M WHT XL LNG**	**POINT BLANK ENTERPRISES**	POINT BLANK APLHA BLACK IIIA VISION 2 CARRIER	30%	1	□ 1,970.00	□ 1,379.00
BODY ARMOR	**BL634 WHT XL REG**	**VS5ABDCS0M WHT XL REG**	**POINT BLANK ENTERPRISES**	POINT BLANK APLHA BLACK IIIA VISION 2 CARRIER	30%	1	□ 1,970.00	□ 1,379.00
BODY ARMOR	**BL634 WHT 2X LNG**	**VS5ABDCS0M WHT 2X LNG**	**POINT BLANK ENTERPRISES**	POINT BLANK APLHA BLACK IIIA VISION 2 CARRIER	30%	1	□ 1,970.00	□ 1,379.00
BODY ARMOR	**BL634 WHT 2X REG**	**VS5ABDCS0M WHT 2X REG**	**POINT BLANK ENTERPRISES**	POINT BLANK APLHA BLACK IIIA VISION 2 CARRIER	30%	1	□ 1,970.00	□ 1,379.00
BODY ARMOR	**BL634 WHT 2X 00**	**VS5ABDCS0M WHT 2X 00**	**POINT BLANK ENTERPRISES**	POINT BLANK APLHA BLACK IIIA VISION 2 CARRIER	30%	1	□ 1,970.00	□ 1,379.00
BODY ARMOR	**BL635 BLK LG LNG**	**HL6ABDBV0M BLK LG LNG**	**POINT BLANK ENTERPRISES**	POINT BLANK AXBIIIA HILITE 1 CARRIER	30%	1	□ 1,740.00	□ 1,218.00
BODY ARMOR	**BL635 BLK LG REG**	**HL6ABDBV0M BLK LG REG**	**POINT BLANK ENTERPRISES**	POINT BLANK AXBIIIA HILITE 1 CARRIER	30%	1	□ 1,740.00	□ 1,218.00
BODY ARMOR	**BL635 BLK MD LNG**	**HL6ABDBV0M BLK MD LNG**	**POINT BLANK ENTERPRISES**	POINT BLANK AXBIIIA HILITE 1 CARRIER	30%	1	□ 1,740.00	□ 1,218.00
BODY ARMOR	**BL635 BLK MD REG**	**HL6ABDBV0M BLK MD REG**	**POINT BLANK ENTERPRISES**	POINT BLANK AXBIIIA HILITE 1 CARRIER	30%	1	□ 1,740.00	□ 1,218.00
BODY ARMOR	**BL635 BLK SM LNG**	**HL6ABDBV0M BLK SM LNG**	**POINT BLANK ENTERPRISES**	POINT BLANK AXBIIIA HILITE 1 CARRIER	30%	1	□ 1,740.00	□ 1,218.00
BODY ARMOR	**BL635 BLK SM REG**	**HL6ABDBV0M BLK SM REG**	**POINT BLANK ENTERPRISES**	POINT BLANK AXBIIIA HILITE 1 CARRIER	30%	1	□ 1,740.00	□ 1,218.00
BODY ARMOR	**BL635 BLK XL LNG**	**HL6ABDBV0M BLK XL LNG**	**POINT BLANK ENTERPRISES**	POINT BLANK AXBIIIA HILITE 1 CARRIER	30%	1	□ 1,740.00	□ 1,218.00
BODY ARMOR	**BL635 BLK XL REG**	**HL6ABDBV0M BLK XL REG**	**POINT BLANK ENTERPRISES**	POINT BLANK AXBIIIA HILITE 1 CARRIER	30%	1	□ 1,740.00	□ 1,218.00
BODY ARMOR	**BL635 BLK 2X LNG**	**HL6ABDBV0M BLK 2X LNG**	**POINT BLANK ENTERPRISES**	POINT BLANK AXBIIIA HILITE 1 CARRIER	30%	1	□ 1,740.00	□ 1,218.00
BODY ARMOR	**BL635 BLK 2X REG**	**HL6ABDBV0M BLK 2X REG**	**POINT BLANK ENTERPRISES**	POINT BLANK AXBIIIA HILITE 1 CARRIER	30%	1	□ 1,740.00	□ 1,218.00
BODY ARMOR	**BL635 NAV LG LNG**	**HL6ABDBV0M NAV LG LNG**	**POINT BLANK ENTERPRISES**	POINT BLANK AXBIIIA HILITE 1 CARRIER	30%	1	□ 1,740.00	□ 1,218.00
BODY ARMOR	**BL635 NAV LG REG**	**HL6ABDBV0M NAV LG REG**	**POINT BLANK ENTERPRISES**	POINT BLANK AXBIIIA HILITE 1 CARRIER	30%	1	□ 1,740.00	□ 1,218.00
BODY ARMOR	**BL635 NAV MD LNG**	**HL6ABDBV0M NAV MD LNG**	**POINT BLANK ENTERPRISES**	POINT BLANK AXBIIIA HILITE 1 CARRIER	30%	1	□ 1,740.00	□ 1,218.00
BODY ARMOR	**BL635 NAV MD REG**	**HL6ABDBV0M NAV MD REG**	**POINT BLANK ENTERPRISES**	POINT BLANK AXBIIIA HILITE 1 CARRIER	30%	1	□ 1,740.00	□ 1,218.00

BODY ARMOR	**BL635 NAV SM LNG**	**HL6ABDBV0M NAV SM LNG**	**POINT BLANK ENTERPRISES**	POINT BLANK AXBIIIA HILITE 1 CARRIER	30%	1	□ 1,740.00	□ 1,218.00
BODY ARMOR	**BL635 NAV SM REG**	**HL6ABDBV0M NAV SM REG**	**POINT BLANK ENTERPRISES**	POINT BLANK AXBIIIA HILITE 1 CARRIER	30%	1	□ 1,740.00	□ 1,218.00
BODY ARMOR	**BL635 NAV XL LNG**	**HL6ABDBV0M NAV XL LNG**	**POINT BLANK ENTERPRISES**	POINT BLANK AXBIIIA HILITE 1 CARRIER	30%	1	□ 1,740.00	□ 1,218.00
BODY ARMOR	**BL635 NAV XL REG**	**HL6ABDBV0M NAV XL REG**	**POINT BLANK ENTERPRISES**	POINT BLANK AXBIIIA HILITE 1 CARRIER	30%	1	□ 1,740.00	□ 1,218.00
BODY ARMOR	**BL635 NAV 2X LNG**	**HL6ABDBV0M NAV 2X LNG**	**POINT BLANK ENTERPRISES**	POINT BLANK AXBIIIA HILITE 1 CARRIER	30%	1	□ 1,740.00	□ 1,218.00
BODY ARMOR	**BL635 NAV 2X REG**	**HL6ABDBV0M NAV 2X REG**	**POINT BLANK ENTERPRISES**	POINT BLANK AXBIIIA HILITE 1 CARRIER	30%	1	□ 1,740.00	□ 1,218.00
BODY ARMOR	**BL635 TAN LG LNG**	**HL6ABDBV0M TAN LG LNG**	**POINT BLANK ENTERPRISES**	POINT BLANK AXBIIIA HILITE 1 CARRIER	30%	1	□ 1,740.00	□ 1,218.00
BODY ARMOR	**BL635 TAN LG REG**	**HL6ABDBV0M TAN LG REG**	**POINT BLANK ENTERPRISES**	POINT BLANK AXBIIIA HILITE 1 CARRIER	30%	1	□ 1,740.00	□ 1,218.00
BODY ARMOR	**BL635 TAN MD LNG**	**HL6ABDBV0M TAN MD LNG**	**POINT BLANK ENTERPRISES**	POINT BLANK AXBIIIA HILITE 1 CARRIER	30%	1	□ 1,740.00	□ 1,218.00
BODY ARMOR	**BL635 TAN MD REG**	**HL6ABDBV0M TAN MD REG**	**POINT BLANK ENTERPRISES**	POINT BLANK AXBIIIA HILITE 1 CARRIER	30%	1	□ 1,740.00	□ 1,218.00
BODY ARMOR	**BL635 TAN SM LNG**	**HL6ABDBV0M TAN SM LNG**	**POINT BLANK ENTERPRISES**	POINT BLANK AXBIIIA HILITE 1 CARRIER	30%	1	□ 1,740.00	□ 1,218.00
BODY ARMOR	**BL635 TAN SM REG**	**HL6ABDBV0M TAN SM REG**	**POINT BLANK ENTERPRISES**	POINT BLANK AXBIIIA HILITE 1 CARRIER	30%	1	□ 1,740.00	□ 1,218.00
BODY ARMOR	**BL635 TAN XL LNG**	**HL6ABDBV0M TAN XL LNG**	**POINT BLANK ENTERPRISES**	POINT BLANK AXBIIIA HILITE 1 CARRIER	30%	1	□ 1,740.00	□ 1,218.00
BODY ARMOR	**BL635 TAN XL REG**	**HL6ABDBV0M TAN XL REG**	**POINT BLANK ENTERPRISES**	POINT BLANK AXBIIIA HILITE 1 CARRIER	30%	1	□ 1,740.00	□ 1,218.00
BODY ARMOR	**BL635 TAN 2X LNG**	**HL6ABDBV0M TAN 2X LNG**	**POINT BLANK ENTERPRISES**	POINT BLANK AXBIIIA HILITE 1 CARRIER	30%	1	□ 1,740.00	□ 1,218.00
BODY ARMOR	**BL635 TAN 2X REG**	**HL6ABDBV0M TAN 2X REG**	**POINT BLANK ENTERPRISES**	POINT BLANK AXBIIIA HILITE 1 CARRIER	30%	1	□ 1,740.00	□ 1,218.00
BODY ARMOR	**BL635 WHT LG LNG**	**HL6ABDBV0M WHT LG LNG**	**POINT BLANK ENTERPRISES**	POINT BLANK AXBIIIA HILITE 1 CARRIER	30%	1	□ 1,740.00	□ 1,218.00
BODY ARMOR	**BL635 WHT LG REG**	**HL6ABDBV0M WHT LG REG**	**POINT BLANK ENTERPRISES**	POINT BLANK AXBIIIA HILITE 1 CARRIER	30%	1	□ 1,740.00	□ 1,218.00
BODY ARMOR	**BL635 WHT MD LNG**	**HL6ABDBV0M WHT MD LNG**	**POINT BLANK ENTERPRISES**	POINT BLANK AXBIIIA HILITE 1 CARRIER	30%	1	□ 1,740.00	□ 1,218.00
BODY ARMOR	**BL635 WHT MD REG**	**HL6ABDBV0M WHT MD REG**	**POINT BLANK ENTERPRISES**	POINT BLANK AXBIIIA HILITE 1 CARRIER	30%	1	□ 1,740.00	□ 1,218.00
BODY ARMOR	**BL635 WHT SM LNG**	**HL6ABDBV0M WHT SM LNG**	**POINT BLANK ENTERPRISES**	POINT BLANK AXBIIIA HILITE 1 CARRIER	30%	1	□ 1,740.00	□ 1,218.00
BODY ARMOR	**BL635 WHT SM REG**	**HL6ABDBV0M WHT SM REG**	**POINT BLANK ENTERPRISES**	POINT BLANK AXBIIIA HILITE 1 CARRIER	30%	1	□ 1,740.00	□ 1,218.00

BODY ARMOR	**BL635 WHT XL LNG**	**HL6ABDBV0M WHT XL LNG**	**POINT BLANK ENTERPRISES**	POINT BLANK AXBIIIA HILITE 1 CARRIER	30%	1	□ 1,740.00	□ 1,218.00
BODY ARMOR	**BL635 WHT XL REG**	**HL6ABDBV0M WHT XL REG**	**POINT BLANK ENTERPRISES**	POINT BLANK AXBIIIA HILITE 1 CARRIER	30%	1	□ 1,740.00	□ 1,218.00
BODY ARMOR	**BL635 WHT 2X LNG**	**HL6ABDBV0M WHT 2X LNG**	**POINT BLANK ENTERPRISES**	POINT BLANK AXBIIIA HILITE 1 CARRIER	30%	1	□ 1,740.00	□ 1,218.00
BODY ARMOR	**BL635 WHT 2X REG**	**HL6ABDBV0M WHT 2X REG**	**POINT BLANK ENTERPRISES**	POINT BLANK AXBIIIA HILITE 1 CARRIER	30%	1	□ 1,740.00	□ 1,218.00
BODY ARMOR	**BL636 BLK LG LNG**	**HL6ABDCS0M BLK LG LNG**	**POINT BLANK ENTERPRISES**	POINT BLANK HI LITE AXBIIIA TWO CARRIERS	30%	1	□ 1,908.00	□ 1,335.60
BODY ARMOR	**BL636 BLK LG REG**	**HL6ABDCS0M BLK LG REG**	**POINT BLANK ENTERPRISES**	POINT BLANK HI LITE AXBIIIA TWO CARRIERS	30%	1	□ 1,908.00	□ 1,335.60
BODY ARMOR	**BL636 BLK MD LNG**	**HL6ABDCS0M BLK MD LNG**	**POINT BLANK ENTERPRISES**	POINT BLANK HI LITE AXBIIIA TWO CARRIERS	30%	1	□ 1,908.00	□ 1,335.60
BODY ARMOR	**BL636 BLK MD REG**	**HL6ABDCS0M BLK MD REG**	**POINT BLANK ENTERPRISES**	POINT BLANK HI LITE AXBIIIA TWO CARRIERS	30%	1	□ 1,908.00	□ 1,335.60
BODY ARMOR	**BL636 BLK SM LNG**	**HL6ABDCS0M BLK SM LNG**	**POINT BLANK ENTERPRISES**	POINT BLANK HI LITE AXBIIIA TWO CARRIERS	30%	1	□ 1,908.00	□ 1,335.60
BODY ARMOR	**BL636 BLK SM REG**	**HL6ABDCS0M BLK SM REG**	**POINT BLANK ENTERPRISES**	POINT BLANK HI LITE AXBIIIA TWO CARRIERS	30%	1	□ 1,908.00	□ 1,335.60
BODY ARMOR	**BL636 BLK XL LNG**	**HL6ABDCS0M BLK XL LNG**	**POINT BLANK ENTERPRISES**	POINT BLANK HI LITE AXBIIIA TWO CARRIERS	30%	1	□ 1,908.00	□ 1,335.60
BODY ARMOR	**BL636 BLK XL REG**	**HL6ABDCS0M BLK XL REG**	**POINT BLANK ENTERPRISES**	POINT BLANK HI LITE AXBIIIA TWO CARRIERS	30%	1	□ 1,908.00	□ 1,335.60
BODY ARMOR	**BL636 BLK 2X LNG**	**HL6ABDCS0M BLK 2X LNG**	**POINT BLANK ENTERPRISES**	POINT BLANK HI LITE AXBIIIA TWO CARRIERS	30%	1	□ 1,908.00	□ 1,335.60
BODY ARMOR	**BL636 BLK 2X REG**	**HL6ABDCS0M BLK 2X REG**	**POINT BLANK ENTERPRISES**	POINT BLANK HI LITE AXBIIIA TWO CARRIERS	30%	1	□ 1,908.00	□ 1,335.60
BODY ARMOR	**BL636 NAV LG LNG**	**HL6ABDCS0M NAV LG LNG**	**POINT BLANK ENTERPRISES**	POINT BLANK HI LITE AXBIIIA TWO CARRIERS	30%	1	□ 1,908.00	□ 1,335.60
BODY ARMOR	**BL636 NAV LG REG**	**HL6ABDCS0M NAV LG REG**	**POINT BLANK ENTERPRISES**	POINT BLANK HI LITE AXBIIIA TWO CARRIERS	30%	1	□ 1,908.00	□ 1,335.60
BODY ARMOR	**BL636 NAV MD LNG**	**HL6ABDCS0M NAV MD LNG**	**POINT BLANK ENTERPRISES**	POINT BLANK HI LITE AXBIIIA TWO CARRIERS	30%	1	□ 1,908.00	□ 1,335.60
BODY ARMOR	**BL636 NAV MD REG**	**HL6ABDCS0M NAV MD REG**	**POINT BLANK ENTERPRISES**	POINT BLANK HI LITE AXBIIIA TWO CARRIERS	30%	1	□ 1,908.00	□ 1,335.60
BODY ARMOR	**BL636 NAV SM LNG**	**HL6ABDCS0M NAV SM LNG**	**POINT BLANK ENTERPRISES**	POINT BLANK HI LITE AXBIIIA TWO CARRIERS	30%	1	□ 1,908.00	□ 1,335.60
BODY ARMOR	**BL636 NAV SM REG**	**HL6ABDCS0M NAV SM REG**	**POINT BLANK ENTERPRISES**	POINT BLANK HI LITE AXBIIIA TWO CARRIERS	30%	1	□ 1,908.00	□ 1,335.60
BODY ARMOR	**BL636 NAV XL LNG**	**HL6ABDCS0M NAV XL LNG**	**POINT BLANK ENTERPRISES**	POINT BLANK HI LITE AXBIIIA TWO CARRIERS	30%	1	□ 1,908.00	□ 1,335.60
BODY ARMOR	**BL636 NAV XL REG**	**HL6ABDCS0M NAV XL REG**	**POINT BLANK ENTERPRISES**	POINT BLANK HI LITE AXBIIIA TWO CARRIERS	30%	1	□ 1,908.00	□ 1,335.60

BODY ARMOR	**BL636 NAV 2X LNG**	**HL6ABDCS0M NAV 2X LNG**	**POINT BLANK ENTERPRISES**	POINT BLANK HI LITE AXBIIIA TWO CARRIERS	30%	1	□ 1,908.00	□ 1,335.60
BODY ARMOR	**BL636 NAV 2X REG**	**HL6ABDCS0M NAV 2X REG**	**POINT BLANK ENTERPRISES**	POINT BLANK HI LITE AXBIIIA TWO CARRIERS	30%	1	□ 1,908.00	□ 1,335.60
BODY ARMOR	**BL636 TAN LG LNG**	**HL6ABDCS0M TAN LG LNG**	**POINT BLANK ENTERPRISES**	POINT BLANK HI LITE AXBIIIA TWO CARRIERS	30%	1	□ 1,908.00	□ 1,335.60
BODY ARMOR	**BL636 TAN LG REG**	**HL6ABDCS0M TAN LG REG**	**POINT BLANK ENTERPRISES**	POINT BLANK HI LITE AXBIIIA TWO CARRIERS	30%	1	□ 1,908.00	□ 1,335.60
BODY ARMOR	**BL636 TAN MD LNG**	**HL6ABDCS0M TAN MD LNG**	**POINT BLANK ENTERPRISES**	POINT BLANK HI LITE AXBIIIA TWO CARRIERS	30%	1	□ 1,908.00	□ 1,335.60
BODY ARMOR	**BL636 TAN MD REG**	**HL6ABDCS0M TAN MD REG**	**POINT BLANK ENTERPRISES**	POINT BLANK HI LITE AXBIIIA TWO CARRIERS	30%	1	□ 1,908.00	□ 1,335.60
BODY ARMOR	**BL636 TAN SM LNG**	**HL6ABDCS0M TAN SM LNG**	**POINT BLANK ENTERPRISES**	POINT BLANK HI LITE AXBIIIA TWO CARRIERS	30%	1	□ 1,908.00	□ 1,335.60
BODY ARMOR	**BL636 TAN SM REG**	**HL6ABDCS0M TAN SM REG**	**POINT BLANK ENTERPRISES**	POINT BLANK HI LITE AXBIIIA TWO CARRIERS	30%	1	□ 1,908.00	□ 1,335.60
BODY ARMOR	**BL636 TAN XL LNG**	**HL6ABDCS0M TAN XL LNG**	**POINT BLANK ENTERPRISES**	POINT BLANK HI LITE AXBIIIA TWO CARRIERS	30%	1	□ 1,908.00	□ 1,335.60
BODY ARMOR	**BL636 TAN XL REG**	**HL6ABDCS0M TAN XL REG**	**POINT BLANK ENTERPRISES**	POINT BLANK HI LITE AXBIIIA TWO CARRIERS	30%	1	□ 1,908.00	□ 1,335.60
BODY ARMOR	**BL636 TAN 2X LNG**	**HL6ABDCS0M TAN 2X LNG**	**POINT BLANK ENTERPRISES**	POINT BLANK HI LITE AXBIIIA TWO CARRIERS	30%	1	□ 1,908.00	□ 1,335.60
BODY ARMOR	**BL636 TAN 2X REG**	**HL6ABDCS0M TAN 2X REG**	**POINT BLANK ENTERPRISES**	POINT BLANK HI LITE AXBIIIA TWO CARRIERS	30%	1	□ 1,908.00	□ 1,335.60
BODY ARMOR	**BL636 WHT LG LNG**	**HL6ABDCS0M WHT LG LNG**	**POINT BLANK ENTERPRISES**	POINT BLANK HI LITE AXBIIIA TWO CARRIERS	30%	1	□ 1,908.00	□ 1,335.60
BODY ARMOR	**BL636 WHT LG REG**	**HL6ABDCS0M WHT LG REG**	**POINT BLANK ENTERPRISES**	POINT BLANK HI LITE AXBIIIA TWO CARRIERS	30%	1	□ 1,908.00	□ 1,335.60
BODY ARMOR	**BL636 WHT MD LNG**	**HL6ABDCS0M WHT MD LNG**	**POINT BLANK ENTERPRISES**	POINT BLANK HI LITE AXBIIIA TWO CARRIERS	30%	1	□ 1,908.00	□ 1,335.60
BODY ARMOR	**BL636 WHT MD REG**	**HL6ABDCS0M WHT MD REG**	**POINT BLANK ENTERPRISES**	POINT BLANK HI LITE AXBIIIA TWO CARRIERS	30%	1	□ 1,908.00	□ 1,335.60
BODY ARMOR	**BL636 WHT SM LNG**	**HL6ABDCS0M WHT SM LNG**	**POINT BLANK ENTERPRISES**	POINT BLANK HI LITE AXBIIIA TWO CARRIERS	30%	1	□ 1,908.00	□ 1,335.60
BODY ARMOR	**BL636 WHT SM REG**	**HL6ABDCS0M WHT SM REG**	**POINT BLANK ENTERPRISES**	POINT BLANK HI LITE AXBIIIA TWO CARRIERS	30%	1	□ 1,908.00	□ 1,335.60
BODY ARMOR	**BL636 WHT XL LNG**	**HL6ABDCS0M WHT XL LNG**	**POINT BLANK ENTERPRISES**	POINT BLANK HI LITE AXBIIIA TWO CARRIERS	30%	1	□ 1,908.00	□ 1,335.60
BODY ARMOR	**BL636 WHT XL REG**	**HL6ABDCS0M WHT XL REG**	**POINT BLANK ENTERPRISES**	POINT BLANK HI LITE AXBIIIA TWO CARRIERS	30%	1	□ 1,908.00	□ 1,335.60
BODY ARMOR	**BL636 WHT 2X LNG**	**HL6ABDCS0M WHT 2X LNG**	**POINT BLANK ENTERPRISES**	POINT BLANK HI LITE AXBIIIA TWO CARRIERS	30%	1	□ 1,908.00	□ 1,335.60
BODY ARMOR	**BL636 WHT 2X REG**	**HL6ABDCS0M WHT 2X REG**	**POINT BLANK ENTERPRISES**	POINT BLANK HI LITE AXBIIIA TWO CARRIERS	30%	1	□ 1,908.00	□ 1,335.60

BODY ARMOR	**BL522 BLK LG LNG**	**EC1ME3BV0W BLK LG LNG**	**POINT BLANK ENTERPRISES**	EXECUTIVE BODY ARMOR AND CARIER LEVEL AXIIIA	30%	1	□ 1,692.00	□ 1,184.40
BODY ARMOR	**BL522 BLK LG REG**	**EC1ME3BV0W BLK LG REG**	**POINT BLANK ENTERPRISES**	EXECUTIVE BODY ARMOR AND CARIER LEVEL AXIIIA	30%	1	□ 1,692.00	□ 1,184.40
BODY ARMOR	**BL522 BLK MD LNG**	**EC1ME3BV0W BLK MD LNG**	**POINT BLANK ENTERPRISES**	EXECUTIVE BODY ARMOR AND CARIER LEVEL AXIIIA	30%	1	□ 1,692.00	□ 1,184.40
BODY ARMOR	**BL522 BLK MD REG**	**EC1ME3BV0W BLK MD REG**	**POINT BLANK ENTERPRISES**	EXECUTIVE BODY ARMOR AND CARIER LEVEL AXIIIA	30%	1	□ 1,692.00	□ 1,184.40
BODY ARMOR	**BL522 BLK SM LNG**	**EC1ME3BV0W BLK SM LNG**	**POINT BLANK ENTERPRISES**	EXECUTIVE BODY ARMOR AND CARIER LEVEL AXIIIA	30%	1	□ 1,692.00	□ 1,184.40
BODY ARMOR	**BL522 BLK SM REG**	**EC1ME3BV0W BLK SM REG**	**POINT BLANK ENTERPRISES**	EXECUTIVE BODY ARMOR AND CARIER LEVEL AXIIIA	30%	1	□ 1,692.00	□ 1,184.40
BODY ARMOR	**BL522 BLK XL LNG**	**EC1ME3BV0W BLK XL LNG**	**POINT BLANK ENTERPRISES**	EXECUTIVE BODY ARMOR AND CARIER LEVEL AXIIIA	30%	1	□ 1,692.00	□ 1,184.40
BODY ARMOR	**BL522 BLK XL REG**	**EC1ME3BV0W BLK XL REG**	**POINT BLANK ENTERPRISES**	EXECUTIVE BODY ARMOR AND CARIER LEVEL AXIIIA	30%	1	□ 1,692.00	□ 1,184.40
BODY ARMOR	**BL522 BLK 2X LNG**	**EC1ME3BV0W BLK 2X LNG**	**POINT BLANK ENTERPRISES**	EXECUTIVE BODY ARMOR AND CARIER LEVEL AXIIIA	30%	1	□ 1,692.00	□ 1,184.40
BODY ARMOR	**BL522 BLK 2X REG**	**EC1ME3BV0W BLK 2X REG**	**POINT BLANK ENTERPRISES**	EXECUTIVE BODY ARMOR AND CARIER LEVEL AXIIIA	30%	1	□ 1,692.00	□ 1,184.40
BODY ARMOR	**BL522 WHT MD REG**	**EC1ME3BV0W WHT MD REG**	**POINT BLANK ENTERPRISES**	EXECUTIVE BODY ARMOR AND CARIER LEVEL AXIIIA	30%	1	□ 1,692.00	□ 1,184.40
BODY ARMOR	**BL636 GRY CTM 00**	**HL6ABDCS0M GRY CTM 00**	**POINT BLANK ENTERPRISES**	POINT BLANK HI LITE AXBIIIA TWO CARRIERS	30%	1	□ 1,908.00	□ 1,335.60
BODY ARMOR	**BL635 WOLF CTM 00**	**HL6ABDBV0M WOLF GREY CTM 00**	**POINT BLANK ENTERPRISES**	POINT BLANK AXBIIIA HILITE 1 CARRIER	30%	1	□ 1,740.00	□ 1,218.00
BODY ARMOR	**BL635 WOLF LG LNG**	**HL6ABDBV0M WOLF GREY LG LNG**	**POINT BLANK ENTERPRISES**	POINT BLANK AXBIIIA HILITE 1 CARRIER	30%	1	□ 1,740.00	□ 1,218.00
BODY ARMOR	**BL635 WOLF LG REG**	**HL6ABDBV0M WOLF GREY LG REG**	**POINT BLANK ENTERPRISES**	POINT BLANK AXBIIIA HILITE 1 CARRIER	30%	1	□ 1,740.00	□ 1,218.00
BODY ARMOR	**BL635 WOLF MD LNG**	**HL6ABDBV0M WOLF GREY MD LNG**	**POINT BLANK ENTERPRISES**	POINT BLANK AXBIIIA HILITE 1 CARRIER	30%	1	□ 1,740.00	□ 1,218.00
BODY ARMOR	**BL635 WOLF MD REG**	**HL6ABDBV0M WOLF GREY MD REG**	**POINT BLANK ENTERPRISES**	POINT BLANK AXBIIIA HILITE 1 CARRIER	30%	1	□ 1,740.00	□ 1,218.00
BODY ARMOR	**BL635 WOLF SM LNG**	**HL6ABDBV0M WOLF GREY SM LNG**	**POINT BLANK ENTERPRISES**	POINT BLANK AXBIIIA HILITE 1 CARRIER	30%	1	□ 1,740.00	□ 1,218.00
BODY ARMOR	**BL635 WOLF SM REG**	**HL6ABDBV0M WOLF GREY SM REG**	**POINT BLANK ENTERPRISES**	POINT BLANK AXBIIIA HILITE 1 CARRIER	30%	1	□ 1,740.00	□ 1,218.00
BODY ARMOR	**BL635 WOLF XL LNG**	**HL6ABDBV0M WOLF GREY XL LNG**	**POINT BLANK ENTERPRISES**	POINT BLANK AXBIIIA HILITE 1 CARRIER	30%	1	□ 1,740.00	□ 1,218.00
BODY ARMOR	**BL635 WOLF XL REG**	**HL6ABDBV0M WOLF GREY XL REG**	**POINT BLANK ENTERPRISES**	POINT BLANK AXBIIIA HILITE 1 CARRIER	30%	1	□ 1,740.00	□ 1,218.00
BODY ARMOR	**BL635 WOLF 2X LNG**	**HL6ABDBV0M WOLF GREY 2X LNG**	**POINT BLANK ENTERPRISES**	POINT BLANK AXBIIIA HILITE 1 CARRIER	30%	1	□ 1,740.00	□ 1,218.00

BODY ARMOR	**BL635 WOLF 2X REG**	**HL6ABDBV0M WOLF GREY 2X REG**	**POINT BLANK ENTERPRISES**	POINT BLANK AXBIIIA HILITE 1 CARRIER	30%	1	□ 1,740.00	□ 1,218.00
BODY ARMOR	**BL635 OD CTM 00**	**HL6ABDBV0M OD CTM 00**	**POINT BLANK ENTERPRISES**	POINT BLANK AXBIIIA HILITE 1 CARRIER	30%	1	□ 1,740.00	□ 1,218.00
BODY ARMOR	**BP953 BLK SM REG**	**HL6FLDBV0M BLK SM REG**	**POINT BLANK ENTERPRISES**	FLXIIIA WITH 1 HILITE CARRIER	30%	1	□ 1,488.00	□ 1,041.60
BODY ARMOR	**BP953 BLK MD REG**	**HL6FLDBV0M BLK MD REG**	**POINT BLANK ENTERPRISES**	FLXIIIA WITH 1 HILITE CARRIER	30%	1	□ 1,488.00	□ 1,041.60
BODY ARMOR	**BP953 BLK LG REG**	**HL6FLDBV0M BLK LG REG**	**POINT BLANK ENTERPRISES**	FLXIIIA WITH 1 HILITE CARRIER	30%	1	□ 1,488.00	□ 1,041.60
BODY ARMOR	**BP953 BLK LG LNG**	**HL6FLDBV0M BLK LG LNG**	**POINT BLANK ENTERPRISES**	FLXIIIA WITH 1 HILITE CARRIER	30%	1	□ 1,488.00	□ 1,041.60
BODY ARMOR	**BP953 BLK XL REG**	**HL6FLDBV0M BLK XL REG**	**POINT BLANK ENTERPRISES**	FLXIIIA WITH 1 HILITE CARRIER	30%	1	□ 1,488.00	□ 1,041.60
BODY ARMOR	**BP953 BLK XL LNG**	**HL6FLDBV0M BLK XL LNG**	**POINT BLANK ENTERPRISES**	FLXIIIA WITH 1 HILITE CARRIER	30%	1	□ 1,488.00	□ 1,041.60
BODY ARMOR	**BP953 NAV MD REG**	**HL6FLDBV0M NAV MD REG**	**POINT BLANK ENTERPRISES**	FLXIIIA WITH 1 HILITE CARRIER	30%	1	□ 1,488.00	□ 1,041.60
BODY ARMOR	**BP953 NAV LG REG**	**HL6FLDBV0M NAV LG REG**	**POINT BLANK ENTERPRISES**	FLXIIIA WITH 1 HILITE CARRIER	30%	1	□ 1,488.00	□ 1,041.60
BODY ARMOR	**BP953 NAV XL REG**	**HL6FLDBV0M NAV XL REG**	**POINT BLANK ENTERPRISES**	FLXIIIA WITH 1 HILITE CARRIER	30%	1	□ 1,488.00	□ 1,041.60
BODY ARMOR	**BL368 BLK CTM 00**	**GD2M00BV0J BLK CTM 00**	**POINT BLANK ENTERPRISES**	GUARDIAN GEN 1.5 CARRIER	30%	1	□ 390.00	□ 273.00
BODY ARMOR	**BL368 BLK LG LNG**	**GD2M00BV0J BLK LG L1**	**POINT BLANK ENTERPRISES**	GUARDIAN GEN 1.5 CARRIER	30%	1	□ 390.00	□ 273.00
BODY ARMOR	**BL368 BLK LG REG**	**GD2M00BV0J BLK LG REG**	**POINT BLANK ENTERPRISES**	GUARDIAN GEN 1.5 CARRIER	30%	1	□ 390.00	□ 273.00
BODY ARMOR	**BL368 BLK MD LNG**	**GD2M00BV0J BLK MD L1**	**POINT BLANK ENTERPRISES**	GUARDIAN GEN 1.5 CARRIER	30%	1	□ 390.00	□ 273.00
BODY ARMOR	**BL368 BLK MD REG**	**GD2M00BV0J BLK MD REG**	**POINT BLANK ENTERPRISES**	GUARDIAN GEN 1.5 CARRIER	30%	1	□ 390.00	□ 273.00
BODY ARMOR	**BL368 BLK SM LNG**	**GD2M00BV0J BLK SM L1**	**POINT BLANK ENTERPRISES**	GUARDIAN GEN 1.5 CARRIER	30%	1	□ 390.00	□ 273.00
BODY ARMOR	**BL368 BLK SM REG**	**GD2M00BV0J BLK SM REG**	**POINT BLANK ENTERPRISES**	GUARDIAN GEN 1.5 CARRIER	30%	1	□ 390.00	□ 273.00
BODY ARMOR	**BL368 BLK XL LNG**	**GD2M00BV0J BLK XL L1**	**POINT BLANK ENTERPRISES**	GUARDIAN GEN 1.5 CARRIER	30%	1	□ 390.00	□ 273.00
BODY ARMOR	**BL368 BLK XL REG**	**GD2M00BV0J BLK XL REG**	**POINT BLANK ENTERPRISES**	GUARDIAN GEN 1.5 CARRIER	30%	1	□ 390.00	□ 273.00
BODY ARMOR	**BL368 BLK 2X LNG**	**GD2M00BV0J BLK 2X L1**	**POINT BLANK ENTERPRISES**	GUARDIAN GEN 1.5 CARRIER	30%	1	□ 390.00	□ 273.00
BODY ARMOR	**BL368 BLK 2X REG**	**GD2M00BV0J BLK 2X REG**	**POINT BLANK ENTERPRISES**	GUARDIAN GEN 1.5 CARRIER	30%	1	□ 390.00	□ 273.00

BODY ARMOR	**BL368 MDNV CTM 00**	**GD2M00BV0J BEE CTM 00**	**POINT BLANK ENTERPRISES**	GUARDIAN GEN 1.5 CARRIER	30%	1	□ 390.00	□ 273.00
BODY ARMOR	**BL368 MDNV LG LNG**	**GD2M00BV0J BEE LG L1**	**POINT BLANK ENTERPRISES**	GUARDIAN GEN 1.5 CARRIER	30%	1	□ 390.00	□ 273.00
BODY ARMOR	**BL368 MDNV LG REG**	**GD2M00BV0J BEE LG REG**	**POINT BLANK ENTERPRISES**	GUARDIAN GEN 1.5 CARRIER	30%	1	□ 390.00	□ 273.00
BODY ARMOR	**BL368 MDNV MD LNG**	**GD2M00BV0J BEE MD L1**	**POINT BLANK ENTERPRISES**	GUARDIAN GEN 1.5 CARRIER	30%	1	□ 390.00	□ 273.00
BODY ARMOR	**BL368 MDNV MD REG**	**GD2M00BV0J BEE MD REG**	**POINT BLANK ENTERPRISES**	GUARDIAN GEN 1.5 CARRIER	30%	1	□ 390.00	□ 273.00
BODY ARMOR	**BL368 MDNV SM LNG**	**GD2M00BV0J BEE SM L1**	**POINT BLANK ENTERPRISES**	GUARDIAN GEN 1.5 CARRIER	30%	1	□ 390.00	□ 273.00
BODY ARMOR	**BL368 MDNV SM REG**	**GD2M00BV0J BEE SM REG**	**POINT BLANK ENTERPRISES**	GUARDIAN GEN 1.5 CARRIER	30%	1	□ 390.00	□ 273.00
BODY ARMOR	**BL368 MDNV XL LNG**	**GD2M00BV0J BEE XL L1**	**POINT BLANK ENTERPRISES**	GUARDIAN GEN 1.5 CARRIER	30%	1	□ 390.00	□ 273.00
BODY ARMOR	**BL368 MDNV XL REG**	**GD2M00BV0J BEE XL REG**	**POINT BLANK ENTERPRISES**	GUARDIAN GEN 1.5 CARRIER	30%	1	□ 390.00	□ 273.00
BODY ARMOR	**BL368 MDNV 2X LNG**	**GD2M00BV0J BEE 2X L1**	**POINT BLANK ENTERPRISES**	GUARDIAN GEN 1.5 CARRIER	30%	1	□ 390.00	□ 273.00
BODY ARMOR	**BL368 MDNV 2X REG**	**GD2M00BV0J BEE 2X REG**	**POINT BLANK ENTERPRISES**	GUARDIAN GEN 1.5 CARRIER	30%	1	□ 390.00	□ 273.00
BODY ARMOR	**BL368 OD CTM 00**	**GD2M00BV0J OD CTM 00**	**POINT BLANK ENTERPRISES**	GUARDIAN GEN 1.5 CARRIER	30%	1	□ 390.00	□ 273.00
BODY ARMOR	**BL368 OD LG LNG**	**GD2M00BV0J OD LG L1**	**POINT BLANK ENTERPRISES**	GUARDIAN GEN 1.5 CARRIER	30%	1	□ 390.00	□ 273.00
BODY ARMOR	**BL368 OD LG REG**	**GD2M00BV0J OD LG REG**	**POINT BLANK ENTERPRISES**	GUARDIAN GEN 1.5 CARRIER	30%	1	□ 390.00	□ 273.00
BODY ARMOR	**BL368 OD MD LNG**	**GD2M00BV0J OD MD L1**	**POINT BLANK ENTERPRISES**	GUARDIAN GEN 1.5 CARRIER	30%	1	□ 390.00	□ 273.00
BODY ARMOR	**BL368 OD MD REG**	**GD2M00BV0J OD MD REG**	**POINT BLANK ENTERPRISES**	GUARDIAN GEN 1.5 CARRIER	30%	1	□ 390.00	□ 273.00
BODY ARMOR	**BL368 OD SM LNG**	**GD2M00BV0J OD SM L1**	**POINT BLANK ENTERPRISES**	GUARDIAN GEN 1.5 CARRIER	30%	1	□ 390.00	□ 273.00
BODY ARMOR	**BL368 OD SM REG**	**GD2M00BV0J OD SM REG**	**POINT BLANK ENTERPRISES**	GUARDIAN GEN 1.5 CARRIER	30%	1	□ 390.00	□ 273.00
BODY ARMOR	**BL368 OD XL LNG**	**GD2M00BV0J OD XL L1**	**POINT BLANK ENTERPRISES**	GUARDIAN GEN 1.5 CARRIER	30%	1	□ 390.00	□ 273.00
BODY ARMOR	**BL368 OD XL REG**	**GD2M00BV0J OD XL REG**	**POINT BLANK ENTERPRISES**	GUARDIAN GEN 1.5 CARRIER	30%	1	□ 390.00	□ 273.00
BODY ARMOR	**BL368 OD 2X LNG**	**GD2M00BV0J OD 2X L1**	**POINT BLANK ENTERPRISES**	GUARDIAN GEN 1.5 CARRIER	30%	1	□ 390.00	□ 273.00
BODY ARMOR	**BL368 OD 2X REG**	**GD2M00BV0J OD 2X REG**	**POINT BLANK ENTERPRISES**	GUARDIAN GEN 1.5 CARRIER	30%	1	□ 390.00	□ 273.00

BODY ARMOR	**BL368 RGRN CTM 00**	**GD2M00BV0J RGRN CTM 00**	**POINT BLANK ENTERPRISES**	GUARDIAN GEN 1.5 CARRIER	30%	1	□ 390.00	□ 273.00
BODY ARMOR	**BL368 RGRN LG LNG**	**GD2M00BV0J RGRN LG L1**	**POINT BLANK ENTERPRISES**	GUARDIAN GEN 1.5 CARRIER	30%	1	□ 390.00	□ 273.00
BODY ARMOR	**BL368 RGRN LG REG**	**GD2M00BV0J RGRN LG REG**	**POINT BLANK ENTERPRISES**	GUARDIAN GEN 1.5 CARRIER	30%	1	□ 390.00	□ 273.00
BODY ARMOR	**BL368 RGRN MD LNG**	**GD2M00BV0J RGRN MD L1**	**POINT BLANK ENTERPRISES**	GUARDIAN GEN 1.5 CARRIER	30%	1	□ 390.00	□ 273.00
BODY ARMOR	**BL368 RGRN MD REG**	**GD2M00BV0J RGRN MD REG**	**POINT BLANK ENTERPRISES**	GUARDIAN GEN 1.5 CARRIER	30%	1	□ 390.00	□ 273.00
BODY ARMOR	**BL368 RGRN SM LNG**	**GD2M00BV0J RGRN SM L1**	**POINT BLANK ENTERPRISES**	GUARDIAN GEN 1.5 CARRIER	30%	1	□ 390.00	□ 273.00
BODY ARMOR	**BL368 RGRN SM REG**	**GD2M00BV0J RGRN SM REG**	**POINT BLANK ENTERPRISES**	GUARDIAN GEN 1.5 CARRIER	30%	1	□ 390.00	□ 273.00
BODY ARMOR	**BL368 RGRN XL LNG**	**GD2M00BV0J RGRN XL L1**	**POINT BLANK ENTERPRISES**	GUARDIAN GEN 1.5 CARRIER	30%	1	□ 390.00	□ 273.00
BODY ARMOR	**BL368 RGRN XL REG**	**GD2M00BV0J RGRN XL REG**	**POINT BLANK ENTERPRISES**	GUARDIAN GEN 1.5 CARRIER	30%	1	□ 390.00	□ 273.00
BODY ARMOR	**BL368 RGRN 2X LNG**	**GD2M00BV0J RGRN 2X L1**	**POINT BLANK ENTERPRISES**	GUARDIAN GEN 1.5 CARRIER	30%	1	□ 390.00	□ 273.00
BODY ARMOR	**BL368 RGRN 2X REG**	**GD2M00BV0J RGRN 2X REG**	**POINT BLANK ENTERPRISES**	GUARDIAN GEN 1.5 CARRIER	30%	1	□ 390.00	□ 273.00
BODY ARMOR	**BL285 BLK LG LNG**	**HL6GNDBV0M BLK LG LNG**	**POINT BLANK ENTERPRISES**	POINT BLANK GNXIIIA W/ 1 HI LITE CARRIER	30%	1	□ 1,172.00	□ 820.40
BODY ARMOR	**BL285 BLK LG REG**	**HL6GNDBV0M BLK LG REG**	**POINT BLANK ENTERPRISES**	POINT BLANK GNXIIIA W/ 1 HI LITE CARRIER	30%	1	□ 1,172.00	□ 820.40
BODY ARMOR	**BL285 BLK MD LNG**	**HL6GNDBV0M BLK MD LNG**	**POINT BLANK ENTERPRISES**	POINT BLANK GNXIIIA W/ 1 HI LITE CARRIER	30%	1	□ 1,172.00	□ 820.40
BODY ARMOR	**BL285 BLK MD REG**	**HL6GNDBV0M BLK MD REG**	**POINT BLANK ENTERPRISES**	POINT BLANK GNXIIIA W/ 1 HI LITE CARRIER	30%	1	□ 1,172.00	□ 820.40
BODY ARMOR	**BL285 BLK SM LNG**	**HL6GNDBV0M BLK SM LNG**	**POINT BLANK ENTERPRISES**	POINT BLANK GNXIIIA W/ 1 HI LITE CARRIER	30%	1	□ 1,172.00	□ 820.40
BODY ARMOR	**BL285 BLK SM REG**	**HL6GNDBV0M BLK SM REG**	**POINT BLANK ENTERPRISES**	POINT BLANK GNXIIIA W/ 1 HI LITE CARRIER	30%	1	□ 1,172.00	□ 820.40
BODY ARMOR	**BL285 BLK XL LNG**	**HL6GNDBV0M BLK XL LNG**	**POINT BLANK ENTERPRISES**	POINT BLANK GNXIIIA W/ 1 HI LITE CARRIER	30%	1	□ 1,172.00	□ 820.40
BODY ARMOR	**BL285 BLK XL REG**	**HL6GNDBV0M BLK XL REG**	**POINT BLANK ENTERPRISES**	POINT BLANK GNXIIIA W/ 1 HI LITE CARRIER	30%	1	□ 1,172.00	□ 820.40
BODY ARMOR	**BL285 BLK 2X LNG**	**HL6GNDBV0M BLK 2X LNG**	**POINT BLANK ENTERPRISES**	POINT BLANK GNXIIIA W/ 1 HI LITE CARRIER	30%	1	□ 1,172.00	□ 820.40
BODY ARMOR	**BL285 BLK 2X REG**	**HL6GNDBV0M BLK 2X REG**	**POINT BLANK ENTERPRISES**	POINT BLANK GNXIIIA W/ 1 HI LITE CARRIER	30%	1	□ 1,172.00	□ 820.40
BODY ARMOR	**BL285 NAV LG LNG**	**HL6GNDBV0M NAV LG LNG**	**POINT BLANK ENTERPRISES**	POINT BLANK GNXIIIA W/ 1 HI LITE CARRIER	30%	1	□ 1,172.00	□ 820.40

BODY ARMOR	**BL285 NAV LG REG**	**HL6GNDBV0M NAV LG REG**	**POINT BLANK ENTERPRISES**	POINT BLANK GNXIIIA W/ 1 HI LITE CARRIER	30%	1	□ 1,172.00	□ 820.40
BODY ARMOR	**BL285 NAV MD LNG**	**HL6GNDBV0M NAV MD LNG**	**POINT BLANK ENTERPRISES**	POINT BLANK GNXIIIA W/ 1 HI LITE CARRIER	30%	1	□ 1,172.00	□ 820.40
BODY ARMOR	**BL285 NAV MD REG**	**HL6GNDBV0M NAV MD REG**	**POINT BLANK ENTERPRISES**	POINT BLANK GNXIIIA W/ 1 HI LITE CARRIER	30%	1	□ 1,172.00	□ 820.40
BODY ARMOR	**BL285 NAV SM LNG**	**HL6GNDBV0M NAV SM LNG**	**POINT BLANK ENTERPRISES**	POINT BLANK GNXIIIA W/ 1 HI LITE CARRIER	30%	1	□ 1,172.00	□ 820.40
BODY ARMOR	**BL285 NAV SM REG**	**HL6GNDBV0M NAV SM REG**	**POINT BLANK ENTERPRISES**	POINT BLANK GNXIIIA W/ 1 HI LITE CARRIER	30%	1	□ 1,172.00	□ 820.40
BODY ARMOR	**BL285 NAV XL LNG**	**HL6GNDBV0M NAV XL LNG**	**POINT BLANK ENTERPRISES**	POINT BLANK GNXIIIA W/ 1 HI LITE CARRIER	30%	1	□ 1,172.00	□ 820.40
BODY ARMOR	**BL285 NAV XL REG**	**HL6GNDBV0M NAV XL REG**	**POINT BLANK ENTERPRISES**	POINT BLANK GNXIIIA W/ 1 HI LITE CARRIER	30%	1	□ 1,172.00	□ 820.40
BODY ARMOR	**BL285 NAV 2X LNG**	**HL6GNDBV0M NAV 2X LNG**	**POINT BLANK ENTERPRISES**	POINT BLANK GNXIIIA W/ 1 HI LITE CARRIER	30%	1	□ 1,172.00	□ 820.40
BODY ARMOR	**BL285 NAV 2X REG**	**HL6GNDBV0M NAV 2X REG**	**POINT BLANK ENTERPRISES**	POINT BLANK GNXIIIA W/ 1 HI LITE CARRIER	30%	1	□ 1,172.00	□ 820.40
BODY ARMOR	**BL285 WHT LG LNG**	**HL6GNDBV0M WHT LG LNG**	**POINT BLANK ENTERPRISES**	POINT BLANK GNXIIIA W/ 1 HI LITE CARRIER	30%	1	□ 1,172.00	□ 820.40
BODY ARMOR	**BL285 WHT LG REG**	**HL6GNDBV0M WHT LG REG**	**POINT BLANK ENTERPRISES**	POINT BLANK GNXIIIA W/ 1 HI LITE CARRIER	30%	1	□ 1,172.00	□ 820.40
BODY ARMOR	**BL285 WHT MD LNG**	**HL6GNDBV0M WHT MD LNG**	**POINT BLANK ENTERPRISES**	POINT BLANK GNXIIIA W/ 1 HI LITE CARRIER	30%	1	□ 1,172.00	□ 820.40
BODY ARMOR	**BL285 WHT MD REG**	**HL6GNDBV0M WHT MD REG**	**POINT BLANK ENTERPRISES**	POINT BLANK GNXIIIA W/ 1 HI LITE CARRIER	30%	1	□ 1,172.00	□ 820.40
BODY ARMOR	**BL285 WHT SM LNG**	**HL6GNDBV0M WHT SM LNG**	**POINT BLANK ENTERPRISES**	POINT BLANK GNXIIIA W/ 1 HI LITE CARRIER	30%	1	□ 1,172.00	□ 820.40
BODY ARMOR	**BL285 WHT SM REG**	**HL6GNDBV0M WHT SM REG**	**POINT BLANK ENTERPRISES**	POINT BLANK GNXIIIA W/ 1 HI LITE CARRIER	30%	1	□ 1,172.00	□ 820.40
BODY ARMOR	**BL285 WHT XL LNG**	**HL6GNDBV0M WHT XL LNG**	**POINT BLANK ENTERPRISES**	POINT BLANK GNXIIIA W/ 1 HI LITE CARRIER	30%	1	□ 1,172.00	□ 820.40
BODY ARMOR	**BL285 WHT XL REG**	**HL6GNDBV0M WHT XL REG**	**POINT BLANK ENTERPRISES**	POINT BLANK GNXIIIA W/ 1 HI LITE CARRIER	30%	1	□ 1,172.00	□ 820.40
BODY ARMOR	**BL285 WHT 2X LNG**	**HL6GNDBV0M WHT 2X LNG**	**POINT BLANK ENTERPRISES**	POINT BLANK GNXIIIA W/ 1 HI LITE CARRIER	30%	1	□ 1,172.00	□ 820.40
BODY ARMOR	**BL285 WHT 2X REG**	**HL6GNDBV0M WHT 2X REG**	**POINT BLANK ENTERPRISES**	POINT BLANK GNXIIIA W/ 1 HI LITE CARRIER	30%	1	□ 1,172.00	□ 820.40
BODY ARMOR	**BL496 BLK LG LNG**	**HL6GNABV0M BLK LG LNG**	**POINT BLANK ENTERPRISES**	POINT BLANK GNX II W/ 1 HI LITE CARRIER	30%	1	□ 1,060.00	□ 742.00
BODY ARMOR	**BL496 BLK LG REG**	**HL6GNABV0M BLK LG REG**	**POINT BLANK ENTERPRISES**	POINT BLANK GNX II W/ 1 HI LITE CARRIER	30%	1	□ 1,060.00	□ 742.00
BODY ARMOR	**BL496 BLK MD LNG**	**HL6GNABV0M BLK MD LNG**	**POINT BLANK ENTERPRISES**	POINT BLANK GNX II W/ 1 HI LITE CARRIER	30%	1	□ 1,060.00	□ 742.00

BODY ARMOR	**BL496 BLK MD REG**	**HL6GNABV0M BLK MD REG**	**POINT BLANK ENTERPRISES**	POINT BLANK GNX II W/ 1 HI LITE CARRIER	30%	1	□ 1,060.00	□ 742.00
BODY ARMOR	**BL496 BLK SM LNG**	**HL6GNABV0M BLK SM LNG**	**POINT BLANK ENTERPRISES**	POINT BLANK GNX II W/ 1 HI LITE CARRIER	30%	1	□ 1,060.00	□ 742.00
BODY ARMOR	**BL496 BLK SM REG**	**HL6GNABV0M BLK SM REG**	**POINT BLANK ENTERPRISES**	POINT BLANK GNX II W/ 1 HI LITE CARRIER	30%	1	□ 1,060.00	□ 742.00
BODY ARMOR	**BL496 BLK XL LNG**	**HL6GNABV0M BLK XL LNG**	**POINT BLANK ENTERPRISES**	POINT BLANK GNX II W/ 1 HI LITE CARRIER	30%	1	□ 1,060.00	□ 742.00
BODY ARMOR	**BL496 BLK XL REG**	**HL6GNABV0M BLK XL REG**	**POINT BLANK ENTERPRISES**	POINT BLANK GNX II W/ 1 HI LITE CARRIER	30%	1	□ 1,060.00	□ 742.00
BODY ARMOR	**BL496 BLK 2X LNG**	**HL6GNABV0M BLK 2X LNG**	**POINT BLANK ENTERPRISES**	POINT BLANK GNX II W/ 1 HI LITE CARRIER	30%	1	□ 1,060.00	□ 742.00
BODY ARMOR	**BL496 BLK 2X REG**	**HL6GNABV0M BLK 2X REG**	**POINT BLANK ENTERPRISES**	POINT BLANK GNX II W/ 1 HI LITE CARRIER	30%	1	□ 1,060.00	□ 742.00
BODY ARMOR	**BL496 NAV LG LNG**	**HL6GNABV0M NAV LG LNG**	**POINT BLANK ENTERPRISES**	POINT BLANK GNX II W/ 1 HI LITE CARRIER	30%	1	□ 1,060.00	□ 742.00
BODY ARMOR	**BL496 NAV LG REG**	**HL6GNABV0M NAV LG REG**	**POINT BLANK ENTERPRISES**	POINT BLANK GNX II W/ 1 HI LITE CARRIER	30%	1	□ 1,060.00	□ 742.00
BODY ARMOR	**BL496 NAV MD LNG**	**HL6GNABV0M NAV MD LNG**	**POINT BLANK ENTERPRISES**	POINT BLANK GNX II W/ 1 HI LITE CARRIER	30%	1	□ 1,060.00	□ 742.00
BODY ARMOR	**BL496 NAV MD REG**	**HL6GNABV0M NAV MD REG**	**POINT BLANK ENTERPRISES**	POINT BLANK GNX II W/ 1 HI LITE CARRIER	30%	1	□ 1,060.00	□ 742.00
BODY ARMOR	**BL496 NAV SM LNG**	**HL6GNABV0M NAV SM LNG**	**POINT BLANK ENTERPRISES**	POINT BLANK GNX II W/ 1 HI LITE CARRIER	30%	1	□ 1,060.00	□ 742.00
BODY ARMOR	**BL496 NAV SM REG**	**HL6GNABV0M NAV SM REG**	**POINT BLANK ENTERPRISES**	POINT BLANK GNX II W/ 1 HI LITE CARRIER	30%	1	□ 1,060.00	□ 742.00
BODY ARMOR	**BL496 NAV XL LNG**	**HL6GNABV0M NAV XL LNG**	**POINT BLANK ENTERPRISES**	POINT BLANK GNX II W/ 1 HI LITE CARRIER	30%	1	□ 1,060.00	□ 742.00
BODY ARMOR	**BL496 NAV XL REG**	**HL6GNABV0M NAV XL REG**	**POINT BLANK ENTERPRISES**	POINT BLANK GNX II W/ 1 HI LITE CARRIER	30%	1	□ 1,060.00	□ 742.00
BODY ARMOR	**BL496 NAV 2X LNG**	**HL6GNABV0M NAV 2X LNG**	**POINT BLANK ENTERPRISES**	POINT BLANK GNX II W/ 1 HI LITE CARRIER	30%	1	□ 1,060.00	□ 742.00
BODY ARMOR	**BL496 NAV 2X REG**	**HL6GNABV0M NAV 2X REG**	**POINT BLANK ENTERPRISES**	POINT BLANK GNX II W/ 1 HI LITE CARRIER	30%	1	□ 1,060.00	□ 742.00
BODY ARMOR	**BL496 TAN LG LNG**	**HL6GNABV0M TAN LG LNG**	**POINT BLANK ENTERPRISES**	POINT BLANK GNX II W/ 1 HI LITE CARRIER	30%	1	□ 1,060.00	□ 742.00
BODY ARMOR	**BL496 TAN LG REG**	**HL6GNABV0M TAN LG REG**	**POINT BLANK ENTERPRISES**	POINT BLANK GNX II W/ 1 HI LITE CARRIER	30%	1	□ 1,060.00	□ 742.00
BODY ARMOR	**BL496 TAN MD LNG**	**HL6GNABV0M TAN MD LNG**	**POINT BLANK ENTERPRISES**	POINT BLANK GNX II W/ 1 HI LITE CARRIER	30%	1	□ 1,060.00	□ 742.00
BODY ARMOR	**BL496 TAN MD REG**	**HL6GNABV0M TAN MD REG**	**POINT BLANK ENTERPRISES**	POINT BLANK GNX II W/ 1 HI LITE CARRIER	30%	1	□ 1,060.00	□ 742.00
BODY ARMOR	**BL496 TAN SM LNG**	**HL6GNABV0M TAN SM LNG**	**POINT BLANK ENTERPRISES**	POINT BLANK GNX II W/ 1 HI LITE CARRIER	30%	1	□ 1,060.00	□ 742.00

BODY ARMOR	**BL496 TAN SM REG**	**HL6GNABV0M TAN SM REG**	**POINT BLANK ENTERPRISES**	POINT BLANK GNX II W/ 1 HI LITE CARRIER	30%	1	□ 1,060.00	□ 742.00
BODY ARMOR	**BL496 TAN XL LNG**	**HL6GNABV0M TAN XL LNG**	**POINT BLANK ENTERPRISES**	POINT BLANK GNX II W/ 1 HI LITE CARRIER	30%	1	□ 1,060.00	□ 742.00
BODY ARMOR	**BL496 TAN XL REG**	**HL6GNABV0M TAN XL REG**	**POINT BLANK ENTERPRISES**	POINT BLANK GNX II W/ 1 HI LITE CARRIER	30%	1	□ 1,060.00	□ 742.00
BODY ARMOR	**BL496 TAN 2X LNG**	**HL6GNABV0M TAN 2X LNG**	**POINT BLANK ENTERPRISES**	POINT BLANK GNX II W/ 1 HI LITE CARRIER	30%	1	□ 1,060.00	□ 742.00
BODY ARMOR	**BL496 TAN 2X REG**	**HL6GNABV0M TAN 2X REG**	**POINT BLANK ENTERPRISES**	POINT BLANK GNX II W/ 1 HI LITE CARRIER	30%	1	□ 1,060.00	□ 742.00
BODY ARMOR	**BL496 WHT LG LNG**	**HL6GNABV0M WHT LG LNG**	**POINT BLANK ENTERPRISES**	POINT BLANK GNX II W/ 1 HI LITE CARRIER	30%	1	□ 1,060.00	□ 742.00
BODY ARMOR	**BL496 WHT LG REG**	**HL6GNABV0M WHT LG REG**	**POINT BLANK ENTERPRISES**	POINT BLANK GNX II W/ 1 HI LITE CARRIER	30%	1	□ 1,060.00	□ 742.00
BODY ARMOR	**BL496 WHT MD LNG**	**HL6GNABV0M WHT MD LNG**	**POINT BLANK ENTERPRISES**	POINT BLANK GNX II W/ 1 HI LITE CARRIER	30%	1	□ 1,060.00	□ 742.00
BODY ARMOR	**BL496 WHT MD REG**	**HL6GNABV0M WHT MD REG**	**POINT BLANK ENTERPRISES**	POINT BLANK GNX II W/ 1 HI LITE CARRIER	30%	1	□ 1,060.00	□ 742.00
BODY ARMOR	**BL496 WHT SM LNG**	**HL6GNABV0M WHT SM LNG**	**POINT BLANK ENTERPRISES**	POINT BLANK GNX II W/ 1 HI LITE CARRIER	30%	1	□ 1,060.00	□ 742.00
BODY ARMOR	**BL496 WHT SM REG**	**HL6GNABV0M WHT SM REG**	**POINT BLANK ENTERPRISES**	POINT BLANK GNX II W/ 1 HI LITE CARRIER	30%	1	□ 1,060.00	□ 742.00
BODY ARMOR	**BL496 WHT XL LNG**	**HL6GNABV0M WHT XL LNG**	**POINT BLANK ENTERPRISES**	POINT BLANK GNX II W/ 1 HI LITE CARRIER	30%	1	□ 1,060.00	□ 742.00
BODY ARMOR	**BL496 WHT XL REG**	**HL6GNABV0M WHT XL REG**	**POINT BLANK ENTERPRISES**	POINT BLANK GNX II W/ 1 HI LITE CARRIER	30%	1	□ 1,060.00	□ 742.00
BODY ARMOR	**BL496 WHT 2X LNG**	**HL6GNABV0M WHT 2X LNG**	**POINT BLANK ENTERPRISES**	POINT BLANK GNX II W/ 1 HI LITE CARRIER	30%	1	□ 1,060.00	□ 742.00
BODY ARMOR	**BL496 WHT 2X REG**	**HL6GNABV0M WHT 2X REG**	**POINT BLANK ENTERPRISES**	POINT BLANK GNX II W/ 1 HI LITE CARRIER	30%	1	□ 1,060.00	□ 742.00
BODY ARMOR	**BL285 TAN LG LNG**	**HL6GNDBV0M TAN LG LNG**	**POINT BLANK ENTERPRISES**	POINT BLANK GNXIIIA W/ 1 HI LITE CARRIER	30%	1	□ 1,172.00	□ 820.40
BODY ARMOR	**BL285 TAN LG REG**	**HL6GNDBV0M TAN LG REG**	**POINT BLANK ENTERPRISES**	POINT BLANK GNXIIIA W/ 1 HI LITE CARRIER	30%	1	□ 1,172.00	□ 820.40
BODY ARMOR	**BL285 TAN LG 00**	**HL6GNDBV0M TAN LG 00**	**POINT BLANK ENTERPRISES**	POINT BLANK GNXIIIA W/ 1 HI LITE CARRIER	30%	1	□ 1,172.00	□ 820.40
BODY ARMOR	**BL285 TAN MD LNG**	**HL6GNDBV0M TAN MD LNG**	**POINT BLANK ENTERPRISES**	POINT BLANK GNXIIIA W/ 1 HI LITE CARRIER	30%	1	□ 1,172.00	□ 820.40
BODY ARMOR	**BL285 TAN MD REG**	**HL6GNDBV0M TAN MD REG**	**POINT BLANK ENTERPRISES**	POINT BLANK GNXIIIA W/ 1 HI LITE CARRIER	30%	1	□ 1,172.00	□ 820.40
BODY ARMOR	**BL285 TAN MD 00**	**HL6GNDBV0M TAN MD 00**	**POINT BLANK ENTERPRISES**	POINT BLANK GNXIIIA W/ 1 HI LITE CARRIER	30%	1	□ 1,172.00	□ 820.40
BODY ARMOR	**BL285 TAN SM LNG**	**HL6GNDBV0M TAN SM LNG**	**POINT BLANK ENTERPRISES**	POINT BLANK GNXIIIA W/ 1 HI LITE CARRIER	30%	1	□ 1,172.00	□ 820.40

BODY ARMOR	**BL285 TAN SM REG**	**HL6GNDBV0M TAN SM REG**	**POINT BLANK ENTERPRISES**	POINT BLANK GNXIIIA W/ 1 HI LITE CARRIER	30%	1	□ 1,172.00	□ 820.40
BODY ARMOR	**BL285 TAN SM 00**	**HL6GNDBV0M TAN SM 00**	**POINT BLANK ENTERPRISES**	POINT BLANK GNXIIIA W/ 1 HI LITE CARRIER	30%	1	□ 1,172.00	□ 820.40
BODY ARMOR	**BL285 TAN XL LNG**	**HL6GNDBV0M TAN XL LNG**	**POINT BLANK ENTERPRISES**	POINT BLANK GNXIIIA W/ 1 HI LITE CARRIER	30%	1	□ 1,172.00	□ 820.40
BODY ARMOR	**BL285 TAN XL REG**	**HL6GNDBV0M TAN XL REG**	**POINT BLANK ENTERPRISES**	POINT BLANK GNXIIIA W/ 1 HI LITE CARRIER	30%	1	□ 1,172.00	□ 820.40
BODY ARMOR	**BL285 TAN XL 00**	**HL6GNDBV0M TAN XL 00**	**POINT BLANK ENTERPRISES**	POINT BLANK GNXIIIA W/ 1 HI LITE CARRIER	30%	1	□ 1,172.00	□ 820.40
BODY ARMOR	**BL285 TAN 2X LNG**	**HL6GNDBV0M TAN 2X LNG**	**POINT BLANK ENTERPRISES**	POINT BLANK GNXIIIA W/ 1 HI LITE CARRIER	30%	1	□ 1,172.00	□ 820.40
BODY ARMOR	**BL285 TAN 2X REG**	**HL6GNDBV0M TAN 2X REG**	**POINT BLANK ENTERPRISES**	POINT BLANK GNXIIIA W/ 1 HI LITE CARRIER	30%	1	□ 1,172.00	□ 820.40
BODY ARMOR	**BL285 TAN 2X 00**	**HL6GNDBV0M TAN 2X 00**	**POINT BLANK ENTERPRISES**	POINT BLANK GNXIIIA W/ 1 HI LITE CARRIER	30%	1	□ 1,172.00	□ 820.40
BODY ARMOR	**BL368 RED CTM 00**	**GD2M00BV0J RED CTM 00**	**POINT BLANK ENTERPRISES**	GUARDIAN GEN 1.5 CARRIER	30%	1	□ 390.00	□ 273.00
BODY ARMOR	**BL368 STAN CTM 00**	**GD2M00BV0J STAN CTM 00**	**POINT BLANK ENTERPRISES**	GUARDIAN GEN 1.5 CARRIER	30%	1	□ 390.00	□ 273.00
BODY ARMOR	**BL368 STAN LG LNG**	**GD2M00BV0J STAN LG L1**	**POINT BLANK ENTERPRISES**	GUARDIAN GEN 1.5 CARRIER	30%	1	□ 390.00	□ 273.00
BODY ARMOR	**BL368 STAN LG REG**	**GD2M00BV0J STAN LG REG**	**POINT BLANK ENTERPRISES**	GUARDIAN GEN 1.5 CARRIER	30%	1	□ 390.00	□ 273.00
BODY ARMOR	**BL368 STAN MD LNG**	**GD2M00BV0J STAN MD L1**	**POINT BLANK ENTERPRISES**	GUARDIAN GEN 1.5 CARRIER	30%	1	□ 390.00	□ 273.00
BODY ARMOR	**BL368 STAN MD REG**	**GD2M00BV0J STAN MD REG**	**POINT BLANK ENTERPRISES**	GUARDIAN GEN 1.5 CARRIER	30%	1	□ 390.00	□ 273.00
BODY ARMOR	**BL368 STAN SM LNG**	**GD2M00BV0J STAN SM L1**	**POINT BLANK ENTERPRISES**	GUARDIAN GEN 1.5 CARRIER	30%	1	□ 390.00	□ 273.00
BODY ARMOR	**BL368 STAN SM REG**	**GD2M00BV0J STAN SM REG**	**POINT BLANK ENTERPRISES**	GUARDIAN GEN 1.5 CARRIER	30%	1	□ 390.00	□ 273.00
BODY ARMOR	**BL368 STAN XL LNG**	**GD2M00BV0J STAN XL L1**	**POINT BLANK ENTERPRISES**	GUARDIAN GEN 1.5 CARRIER	30%	1	□ 390.00	□ 273.00
BODY ARMOR	**BL368 STAN XL REG**	**GD2M00BV0J STAN XL REG**	**POINT BLANK ENTERPRISES**	GUARDIAN GEN 1.5 CARRIER	30%	1	□ 390.00	□ 273.00
BODY ARMOR	**BL368 STAN 2X LNG**	**GD2M00BV0J STAN 2X L1**	**POINT BLANK ENTERPRISES**	GUARDIAN GEN 1.5 CARRIER	30%	1	□ 390.00	□ 273.00
BODY ARMOR	**BL368 STAN 2X REG**	**GD2M00BV0J STAN 2X REG**	**POINT BLANK ENTERPRISES**	GUARDIAN GEN 1.5 CARRIER	30%	1	□ 390.00	□ 273.00
BODY ARMOR	**BL368 GRN CTM 00**	**GD2M00BV0J GNC483 CSTM 00**	**POINT BLANK ENTERPRISES**	GUARDIAN GEN 1.5 CARRIER	30%	1	□ 390.00	□ 273.00
BODY ARMOR	**BL368 GYW CTM 00**	**GD2M00BV0J GYW CTM 00**	**POINT BLANK ENTERPRISES**	GUARDIAN GEN 1.5 CARRIER	30%	1	□ 390.00	□ 273.00

BODY ARMOR	**BL368 GYW LG LNG**	**GD2M00BV0J GYW LG L1**	**POINT BLANK ENTERPRISES**	GUARDIAN GEN 1.5 CARRIER	30%	1	□ 390.00	□ 273.00
BODY ARMOR	**BL368 GYW LG REG**	**GD2M00BV0J GYW LG REG**	**POINT BLANK ENTERPRISES**	GUARDIAN GEN 1.5 CARRIER	30%	1	□ 390.00	□ 273.00
BODY ARMOR	**BL368 GYW MD LNG**	**GD2M00BV0J GYW MD L1**	**POINT BLANK ENTERPRISES**	GUARDIAN GEN 1.5 CARRIER	30%	1	□ 390.00	□ 273.00
BODY ARMOR	**BL368 GYW MD REG**	**GD2M00BV0J GYW MD REG**	**POINT BLANK ENTERPRISES**	GUARDIAN GEN 1.5 CARRIER	30%	1	□ 390.00	□ 273.00
BODY ARMOR	**BL368 GYW SM LNG**	**GD2M00BV0J GYW SM L1**	**POINT BLANK ENTERPRISES**	GUARDIAN GEN 1.5 CARRIER	30%	1	□ 390.00	□ 273.00
BODY ARMOR	**BL368 GYW SM REG**	**GD2M00BV0J GYW SM REG**	**POINT BLANK ENTERPRISES**	GUARDIAN GEN 1.5 CARRIER	30%	1	□ 390.00	□ 273.00
BODY ARMOR	**BL368 GYW XL LNG**	**GD2M00BV0J GYW XL L1**	**POINT BLANK ENTERPRISES**	GUARDIAN GEN 1.5 CARRIER	30%	1	□ 390.00	□ 273.00
BODY ARMOR	**BL368 GYW XL REG**	**GD2M00BV0J GYW XL REG**	**POINT BLANK ENTERPRISES**	GUARDIAN GEN 1.5 CARRIER	30%	1	□ 390.00	□ 273.00
BODY ARMOR	**BL368 GYW 2X LNG**	**GD2M00BV0J GYW 2X L1**	**POINT BLANK ENTERPRISES**	GUARDIAN GEN 1.5 CARRIER	30%	1	□ 390.00	□ 273.00
BODY ARMOR	**BL368 GYW 2X REG**	**GD2M00BV0J GYW 2X REG**	**POINT BLANK ENTERPRISES**	GUARDIAN GEN 1.5 CARRIER	30%	1	□ 390.00	□ 273.00
BODY ARMOR	**BL368 SPGN CTM 00**	**GD2M00BV0J SPGN CTM 00**	**POINT BLANK ENTERPRISES**	GUARDIAN GEN 1.5 CARRIER	30%	1	□ 390.00	□ 273.00
BODY ARMOR	**BL368 SPGN LG LNG**	**GD2M00BV0J SPGN LG L1**	**POINT BLANK ENTERPRISES**	GUARDIAN GEN 1.5 CARRIER	30%	1	□ 390.00	□ 273.00
BODY ARMOR	**BL368 SPGN LG REG**	**GD2M00BV0J SPGN LG REG**	**POINT BLANK ENTERPRISES**	GUARDIAN GEN 1.5 CARRIER	30%	1	□ 390.00	□ 273.00
BODY ARMOR	**BL368 SPGN MD LNG**	**GD2M00BV0J SPGN MD L1**	**POINT BLANK ENTERPRISES**	GUARDIAN GEN 1.5 CARRIER	30%	1	□ 390.00	□ 273.00
BODY ARMOR	**BL368 SPGN MD REG**	**GD2M00BV0J SPGN MD REG**	**POINT BLANK ENTERPRISES**	GUARDIAN GEN 1.5 CARRIER	30%	1	□ 390.00	□ 273.00
BODY ARMOR	**BL368 SPGN SM LNG**	**GD2M00BV0J SPGN SM L1**	**POINT BLANK ENTERPRISES**	GUARDIAN GEN 1.5 CARRIER	30%	1	□ 390.00	□ 273.00
BODY ARMOR	**BL368 SPGN SM REG**	**GD2M00BV0J SPGN SM REG**	**POINT BLANK ENTERPRISES**	GUARDIAN GEN 1.5 CARRIER	30%	1	□ 390.00	□ 273.00
BODY ARMOR	**BL368 SPGN XL LNG**	**GD2M00BV0J SPGN XL L1**	**POINT BLANK ENTERPRISES**	GUARDIAN GEN 1.5 CARRIER	30%	1	□ 390.00	□ 273.00
BODY ARMOR	**BL368 SPGN XL REG**	**GD2M00BV0J SPGN XL REG**	**POINT BLANK ENTERPRISES**	GUARDIAN GEN 1.5 CARRIER	30%	1	□ 390.00	□ 273.00
BODY ARMOR	**BL368 SPGN 2X LNG**	**GD2M00BV0J SPGN 2X L1**	**POINT BLANK ENTERPRISES**	GUARDIAN GEN 1.5 CARRIER	30%	1	□ 390.00	□ 273.00
BODY ARMOR	**BL368 SPGN 2X REG**	**GD2M00BV0J SPGN 2X REG**	**POINT BLANK ENTERPRISES**	GUARDIAN GEN 1.5 CARRIER	30%	1	□ 390.00	□ 273.00
BODY ARMOR	**BL368 RED LG LNG**	**GD2M00BV0J RED LG L1**	**POINT BLANK ENTERPRISES**	GUARDIAN GEN 1.5 CARRIER	30%	1	□ 390.00	□ 273.00

BODY ARMOR	**BL368 RED LG REG**	**GD2M00BV0J RED LG REG**	**POINT BLANK ENTERPRISES**	GUARDIAN GEN 1.5 CARRIER	30%	1	□ 390.00	□ 273.00
BODY ARMOR	**BL368 RED MD LNG**	**GD2M00BV0J RED MD L1**	**POINT BLANK ENTERPRISES**	GUARDIAN GEN 1.5 CARRIER	30%	1	□ 390.00	□ 273.00
BODY ARMOR	**BL368 RED MD REG**	**GD2M00BV0J RED MD REG**	**POINT BLANK ENTERPRISES**	GUARDIAN GEN 1.5 CARRIER	30%	1	□ 390.00	□ 273.00
BODY ARMOR	**BL368 RED SM LNG**	**GD2M00BV0J RED SM L1**	**POINT BLANK ENTERPRISES**	GUARDIAN GEN 1.5 CARRIER	30%	1	□ 390.00	□ 273.00
BODY ARMOR	**BL368 RED SM REG**	**GD2M00BV0J RED SM REG**	**POINT BLANK ENTERPRISES**	GUARDIAN GEN 1.5 CARRIER	30%	1	□ 390.00	□ 273.00
BODY ARMOR	**BL368 RED XL LNG**	**GD2M00BV0J RED XL L1**	**POINT BLANK ENTERPRISES**	GUARDIAN GEN 1.5 CARRIER	30%	1	□ 390.00	□ 273.00
BODY ARMOR	**BL368 RED XL REG**	**GD2M00BV0J RED XL REG**	**POINT BLANK ENTERPRISES**	GUARDIAN GEN 1.5 CARRIER	30%	1	□ 390.00	□ 273.00
BODY ARMOR	**BL368 RED 2X LNG**	**GD2M00BV0J RED 2X L1**	**POINT BLANK ENTERPRISES**	GUARDIAN GEN 1.5 CARRIER	30%	1	□ 390.00	□ 273.00
BODY ARMOR	**BL368 RED 2X REG**	**GD2M00BV0J RED 2X REG**	**POINT BLANK ENTERPRISES**	GUARDIAN GEN 1.5 CARRIER	30%	1	□ 390.00	□ 273.00
BODY ARMOR	**BL285 BLK 3X LNG**	**HL6GNDBV0M BLK 3X LNG**	**POINT BLANK ENTERPRISES**	POINT BLANK GNXIIIA W/ 1 HI LITE CARRIER	30%	1	□ 1,172.00	□ 820.40
BODY ARMOR	**BL285 BLK 3X REG**	**HL6GNDBV0M BLK 3X REG**	**POINT BLANK ENTERPRISES**	POINT BLANK GNXIIIA W/ 1 HI LITE CARRIER	30%	1	□ 1,172.00	□ 820.40
BODY ARMOR	**BL285 BLK 4X LNG**	**HL6GNDBV0M BLK 4X LNG**	**POINT BLANK ENTERPRISES**	POINT BLANK GNXIIIA W/ 1 HI LITE CARRIER	30%	1	□ 1,172.00	□ 820.40
BODY ARMOR	**BL285 BLK 4X REG**	**HL6GNDBV0M BLK 4X REG**	**POINT BLANK ENTERPRISES**	POINT BLANK GNXIIIA W/ 1 HI LITE CARRIER	30%	1	□ 1,172.00	□ 820.40
BODY ARMOR	**BL285 NAV 3X LNG**	**HL6GNDBV0M NAV 3X LNG**	**POINT BLANK ENTERPRISES**	POINT BLANK GNXIIIA W/ 1 HI LITE CARRIER	30%	1	□ 1,172.00	□ 820.40
BODY ARMOR	**BL285 NAV 3X REG**	**HL6GNDBV0M NAV 3X REG**	**POINT BLANK ENTERPRISES**	POINT BLANK GNXIIIA W/ 1 HI LITE CARRIER	30%	1	□ 1,172.00	□ 820.40
BODY ARMOR	**BL285 NAV 4X LNG**	**HL6GNDBV0M NAV 4X LNG**	**POINT BLANK ENTERPRISES**	POINT BLANK GNXIIIA W/ 1 HI LITE CARRIER	30%	1	□ 1,172.00	□ 820.40
BODY ARMOR	**BL285 NAV 4X REG**	**HL6GNDBV0M NAV 4X REG**	**POINT BLANK ENTERPRISES**	POINT BLANK GNXIIIA W/ 1 HI LITE CARRIER	30%	1	□ 1,172.00	□ 820.40
BODY ARMOR	**BL285 TAN 3X LNG**	**HL6GNDBV0M TAN 3X LNG**	**POINT BLANK ENTERPRISES**	POINT BLANK GNXIIIA W/ 1 HI LITE CARRIER	30%	1	□ 1,172.00	□ 820.40
BODY ARMOR	**BL285 TAN 3X REG**	**HL6GNDBV0M TAN 3X REG**	**POINT BLANK ENTERPRISES**	POINT BLANK GNXIIIA W/ 1 HI LITE CARRIER	30%	1	□ 1,172.00	□ 820.40
BODY ARMOR	**BL285 TAN 4X LNG**	**HL6GNDBV0M TAN 4X LNG**	**POINT BLANK ENTERPRISES**	POINT BLANK GNXIIIA W/ 1 HI LITE CARRIER	30%	1	□ 1,172.00	□ 820.40
BODY ARMOR	**BL285 TAN 4X REG**	**HL6GNDBV0M TAN 4X REG**	**POINT BLANK ENTERPRISES**	POINT BLANK GNXIIIA W/ 1 HI LITE CARRIER	30%	1	□ 1,172.00	□ 820.40
BODY ARMOR	**BL285 WHT 3X LNG**	**HL6GNDBV0M WHT 3X LNG**	**POINT BLANK ENTERPRISES**	POINT BLANK GNXIIIA W/ 1 HI LITE CARRIER	30%	1	□ 1,172.00	□ 820.40

BODY ARMOR	**BL285 WHT 3X REG**	**HL6GNDBV0M WHT 3X REG**	**POINT BLANK ENTERPRISES**	POINT BLANK GNXIIIA W/ 1 HI LITE CARRIER	30%	1	□ 1,172.00	□ 820.40
BODY ARMOR	**BL285 WHT 4X LNG**	**HL6GNDBV0M WHT 4X LNG**	**POINT BLANK ENTERPRISES**	POINT BLANK GNXIIIA W/ 1 HI LITE CARRIER	30%	1	□ 1,172.00	□ 820.40
BODY ARMOR	**BL285 WHT 4X REG**	**HL6GNDBV0M WHT 4X REG**	**POINT BLANK ENTERPRISES**	POINT BLANK GNXIIIA W/ 1 HI LITE CARRIER	30%	1	□ 1,172.00	□ 820.40
BODY ARMOR	**BL368 BRN CTM 00**	**GD2M00BV0J BRN CTM 00**	**POINT BLANK ENTERPRISES**	GUARDIAN GEN 1.5 CARRIER	30%	1	□ 390.00	□ 273.00
BODY ARMOR	**BL368 BRN LG LNG**	**GD2M00BV0J BRN LG L1**	**POINT BLANK ENTERPRISES**	GUARDIAN GEN 1.5 CARRIER	30%	1	□ 390.00	□ 273.00
BODY ARMOR	**BL368 BRN LG REG**	**GD2M00BV0J BRN LG REG**	**POINT BLANK ENTERPRISES**	GUARDIAN GEN 1.5 CARRIER	30%	1	□ 390.00	□ 273.00
BODY ARMOR	**BL368 BRN MD LNG**	**GD2M00BV0J BRN MD L1**	**POINT BLANK ENTERPRISES**	GUARDIAN GEN 1.5 CARRIER	30%	1	□ 390.00	□ 273.00
BODY ARMOR	**BL368 BRN MD REG**	**GD2M00BV0J BRN MD REG**	**POINT BLANK ENTERPRISES**	GUARDIAN GEN 1.5 CARRIER	30%	1	□ 390.00	□ 273.00
BODY ARMOR	**BL368 BRN SM LNG**	**GD2M00BV0J BRN SM L1**	**POINT BLANK ENTERPRISES**	GUARDIAN GEN 1.5 CARRIER	30%	1	□ 390.00	□ 273.00
BODY ARMOR	**BL368 BRN SM REG**	**GD2M00BV0J BRN SM REG**	**POINT BLANK ENTERPRISES**	GUARDIAN GEN 1.5 CARRIER	30%	1	□ 390.00	□ 273.00
BODY ARMOR	**BL368 BRN XL LNG**	**GD2M00BV0J BRN XL L1**	**POINT BLANK ENTERPRISES**	GUARDIAN GEN 1.5 CARRIER	30%	1	□ 390.00	□ 273.00
BODY ARMOR	**BL368 BRN XL REG**	**GD2M00BV0J BRN XL REG**	**POINT BLANK ENTERPRISES**	GUARDIAN GEN 1.5 CARRIER	30%	1	□ 390.00	□ 273.00
BODY ARMOR	**BL368 BRN 2X LNG**	**GD2M00BV0J BRN 2X L1**	**POINT BLANK ENTERPRISES**	GUARDIAN GEN 1.5 CARRIER	30%	1	□ 390.00	□ 273.00
BODY ARMOR	**BL368 BRN 2X REG**	**GD2M00BV0J BRN 2X REG**	**POINT BLANK ENTERPRISES**	GUARDIAN GEN 1.5 CARRIER	30%	1	□ 390.00	□ 273.00
BODY ARMOR	**BY813 BLK CSTM 00**	**VS5AXDBV0M BLK CSTM 00**	**POINT BLANK ENTERPRISES**	VISION W/ AXIIIA 1 CARRIERS	30%	1	□ 1,670.00	□ 1,169.00
BODY ARMOR	**BY813 DKNV CSTM 00**	**VS5AXDBV0M DKNV CSTM 00**	**POINT BLANK ENTERPRISES**	VISION W/ AXIIIA 1 CARRIERS	30%	1	□ 1,670.00	□ 1,169.00
BODY ARMOR	**BP448 BLK SM REG**	**TCDM00BV0C BLK SM REG**	**POINT BLANK ENTERPRISES**	TAILORED ARMOR CARRIER	30%	1	□ 250.00	□ 175.00
BODY ARMOR	**BP448 NAV SM REG**	**TCDM00BV0C NAV SM REG**	**POINT BLANK ENTERPRISES**	TAILORED ARMOR CARRIER	30%	1	□ 250.00	□ 175.00
BODY ARMOR	**BP448 BLK MD REG**	**TCDM00BV0C BLK MD REG**	**POINT BLANK ENTERPRISES**	TAILORED ARMOR CARRIER	30%	1	□ 250.00	□ 175.00
BODY ARMOR	**BP448 NAV MD REG**	**TCDM00BV0C NAV MD REG**	**POINT BLANK ENTERPRISES**	TAILORED ARMOR CARRIER	30%	1	□ 250.00	□ 175.00
BODY ARMOR	**BP448 BLK LG REG**	**TCDM00BV0C BLK LG REG**	**POINT BLANK ENTERPRISES**	TAILORED ARMOR CARRIER	30%	1	□ 250.00	□ 175.00
BODY ARMOR	**BP448 NAV LG REG**	**TCDM00BV0C NAV LG REG**	**POINT BLANK ENTERPRISES**	TAILORED ARMOR CARRIER	30%	1	□ 250.00	□ 175.00

BODY ARMOR	**BP448 BLK XL REG**	**TCDM00BV0C BLK XL REG**	**POINT BLANK ENTERPRISES**	TAILORED ARMOR CARRIER	30%	1	□ 250.00	□ 175.00
BODY ARMOR	**BP448 NAV XL REG**	**TCDM00BV0C NAV XL REG**	**POINT BLANK ENTERPRISES**	TAILORED ARMOR CARRIER	30%	1	□ 250.00	□ 175.00
BODY ARMOR	**BP448 BLK 2X REG**	**TCDM00BV0C BLK 2X REG**	**POINT BLANK ENTERPRISES**	TAILORED ARMOR CARRIER	30%	1	□ 250.00	□ 175.00
BODY ARMOR	**BP448 NAV 2X REG**	**TCDM00BV0C NAV 2X REG**	**POINT BLANK ENTERPRISES**	TAILORED ARMOR CARRIER	30%	1	□ 250.00	□ 175.00
BODY ARMOR	**BP448 BLK SM LNG**	**TCDM00BV0C BLK SM LNG**	**POINT BLANK ENTERPRISES**	TAILORED ARMOR CARRIER	30%	1	□ 250.00	□ 175.00
BODY ARMOR	**BP448 NAV SM LNG**	**TCDM00BV0C NAV SM LNG**	**POINT BLANK ENTERPRISES**	TAILORED ARMOR CARRIER	30%	1	□ 250.00	□ 175.00
BODY ARMOR	**BP448 BLK MD LNG**	**TCDM00BV0C BLK MD LNG**	**POINT BLANK ENTERPRISES**	TAILORED ARMOR CARRIER	30%	1	□ 250.00	□ 175.00
BODY ARMOR	**BP448 NAV MD LNG**	**TCDM00BV0C NAV MD LNG**	**POINT BLANK ENTERPRISES**	TAILORED ARMOR CARRIER	30%	1	□ 250.00	□ 175.00
BODY ARMOR	**BP448 BLK LG LNG**	**TCDM00BV0C BLK LG LNG**	**POINT BLANK ENTERPRISES**	TAILORED ARMOR CARRIER	30%	1	□ 250.00	□ 175.00
BODY ARMOR	**BP448 NAV LG LNG**	**TCDM00BV0C NAV LG LNG**	**POINT BLANK ENTERPRISES**	TAILORED ARMOR CARRIER	30%	1	□ 250.00	□ 175.00
BODY ARMOR	**BP448 BLK XL LNG**	**TCDM00BV0C BLK XL LNG**	**POINT BLANK ENTERPRISES**	TAILORED ARMOR CARRIER	30%	1	□ 250.00	□ 175.00
BODY ARMOR	**BP448 NAV XL LNG**	**TCDM00BV0C NAV XL LNG**	**POINT BLANK ENTERPRISES**	TAILORED ARMOR CARRIER	30%	1	□ 250.00	□ 175.00
BODY ARMOR	**BP448 BLK 2X LNG**	**TCDM00BV0C BLK 2X LNG**	**POINT BLANK ENTERPRISES**	TAILORED ARMOR CARRIER	30%	1	□ 250.00	□ 175.00
BODY ARMOR	**BP448 NAV 2X LNG**	**TCDM00BV0C NAV 2X LNG**	**POINT BLANK ENTERPRISES**	TAILORED ARMOR CARRIER	30%	1	□ 250.00	□ 175.00
BODY ARMOR	**BP448 WHT SM REG**	**TCDM00BV0C WHT SM REG**	**POINT BLANK ENTERPRISES**	TAILORED ARMOR CARRIER	30%	1	□ 250.00	□ 175.00
BODY ARMOR	**BP448 WHT MD REG**	**TCDM00BV0C WHT MD REG**	**POINT BLANK ENTERPRISES**	TAILORED ARMOR CARRIER	30%	1	□ 250.00	□ 175.00
BODY ARMOR	**BP448 WHT LG REG**	**TCDM00BV0C WHT LG REG**	**POINT BLANK ENTERPRISES**	TAILORED ARMOR CARRIER	30%	1	□ 250.00	□ 175.00
BODY ARMOR	**BP448 WHT XL REG**	**TCDM00BV0C WHT XL REG**	**POINT BLANK ENTERPRISES**	TAILORED ARMOR CARRIER	30%	1	□ 250.00	□ 175.00
BODY ARMOR	**BP448 WHT 2X REG**	**TCDM00BV0C WHT 2X REG**	**POINT BLANK ENTERPRISES**	TAILORED ARMOR CARRIER	30%	1	□ 250.00	□ 175.00
BODY ARMOR	**BP448 WHT SM LNG**	**TCDM00BV0C WHT SM LNG**	**POINT BLANK ENTERPRISES**	TAILORED ARMOR CARRIER	30%	1	□ 250.00	□ 175.00
BODY ARMOR	**BP448 WHT MD LNG**	**TCDM00BV0C WHT MD LNG**	**POINT BLANK ENTERPRISES**	TAILORED ARMOR CARRIER	30%	1	□ 250.00	□ 175.00
BODY ARMOR	**BP448 WHT LG LNG**	**TCDM00BV0C WHT LG LNG**	**POINT BLANK ENTERPRISES**	TAILORED ARMOR CARRIER	30%	1	□ 250.00	□ 175.00

BODY ARMOR	**BP448 WHT XL LNG**	**TCDM00BV0C WHT XL LNG**	**POINT BLANK ENTERPRISES**	TAILORED ARMOR CARRIER	30%	1	□ 250.00	□ 175.00
BODY ARMOR	**BP448 WHT 2X LNG**	**TCDM00BV0C WHT 2X LNG**	**POINT BLANK ENTERPRISES**	TAILORED ARMOR CARRIER	30%	1	□ 250.00	□ 175.00
BODY ARMOR	**BP448 TAN CSTM 00**	**TCDM00BV0C TAN CSTM 00**	**POINT BLANK ENTERPRISES**	TAILORED ARMOR CARRIER	30%	1	□ 250.00	□ 175.00
BODY ARMOR	**BP448 SGRN LG LNG**	**TCDM00BV0C SGRN LG LNG**	**POINT BLANK ENTERPRISES**	TAILORED ARMOR CARRIER	30%	1	□ 250.00	□ 175.00
BODY ARMOR	**BP448 SGRN LG REG**	**TCDM00BV0C SGRN LG REG**	**POINT BLANK ENTERPRISES**	TAILORED ARMOR CARRIER	30%	1	□ 250.00	□ 175.00
BODY ARMOR	**BP448 SGRN MD LNG**	**TCDM00BV0C SGRN MD LNG**	**POINT BLANK ENTERPRISES**	TAILORED ARMOR CARRIER	30%	1	□ 250.00	□ 175.00
BODY ARMOR	**BP448 SGRN MD REG**	**TCDM00BV0C SGRN MD REG**	**POINT BLANK ENTERPRISES**	TAILORED ARMOR CARRIER	30%	1	□ 250.00	□ 175.00
BODY ARMOR	**BP448 SGRN SM LNG**	**TCDM00BV0C SGRN SM LNG**	**POINT BLANK ENTERPRISES**	TAILORED ARMOR CARRIER	30%	1	□ 250.00	□ 175.00
BODY ARMOR	**BP448 SGRN SM REG**	**TCDM00BV0C SGRN SM REG**	**POINT BLANK ENTERPRISES**	TAILORED ARMOR CARRIER	30%	1	□ 250.00	□ 175.00
BODY ARMOR	**BP448 SGRN XL LNG**	**TCDM00BV0C SGRN XL LNG**	**POINT BLANK ENTERPRISES**	TAILORED ARMOR CARRIER	30%	1	□ 250.00	□ 175.00
BODY ARMOR	**BP448 SGRN XL REG**	**TCDM00BV0C SGRN XL REG**	**POINT BLANK ENTERPRISES**	TAILORED ARMOR CARRIER	30%	1	□ 250.00	□ 175.00
BODY ARMOR	**BP448 SGRN 2X LNG**	**TCDM00BV0C SGRN 2X LNG**	**POINT BLANK ENTERPRISES**	TAILORED ARMOR CARRIER	30%	1	□ 250.00	□ 175.00
BODY ARMOR	**BP448 SGRN 2X REG**	**TCDM00BV0C SGRN 2X REG**	**POINT BLANK ENTERPRISES**	TAILORED ARMOR CARRIER	30%	1	□ 250.00	□ 175.00
BODY ARMOR	**BP448 NAV 4X LNG**	**TCDM00BV0C NAV 4X LNG**	**POINT BLANK ENTERPRISES**	TAILORED ARMOR CARRIER	30%	1	□ 250.00	□ 175.00
BODY ARMOR	**BP448 DBRN CTM 00**	**TCDM00BV0C DBRN CTM 00**	**POINT BLANK ENTERPRISES**	TAILORED ARMOR CARRIER	30%	1	□ 250.00	□ 175.00
BODY ARMOR	**BP448 SGRN CSTM 00**	**TCDM00BV0C SGRN CSTM 00**	**POINT BLANK ENTERPRISES**	TAILORED ARMOR CARRIER	30%	1	□ 250.00	□ 175.00
BODY ARMOR	**BP448 FGRY CSTM 00**	**TCDM00BV0C FGRY CSTM 00**	**POINT BLANK ENTERPRISES**	TAILORED ARMOR CARRIER	30%	1	□ 250.00	□ 175.00
BODY ARMOR	**BP448 FGRY CSTM 10**	**TCDM00BV0C FGRY CSTM 10**	**POINT BLANK ENTERPRISES**	TAILORED ARMOR CARRIER	30%	1	□ 250.00	□ 175.00
BODY ARMOR	**BP448 FGRY CSTM 20**	**TCDM00BV0C FGRY CSTM 20**	**POINT BLANK ENTERPRISES**	TAILORED ARMOR CARRIER	30%	1	□ 250.00	□ 175.00
BODY ARMOR	**BP448 FGRY CSTM 30**	**TCDM00BV0C FGRY CSTM 30**	**POINT BLANK ENTERPRISES**	TAILORED ARMOR CARRIER	30%	1	□ 250.00	□ 175.00
BODY ARMOR	**BP448 FGRY LG LNG**	**TCDM00BV0C FGRY LG LNG**	**POINT BLANK ENTERPRISES**	TAILORED ARMOR CARRIER	30%	1	□ 250.00	□ 175.00
BODY ARMOR	**BP448 FGRY LG REG**	**TCDM00BV0C FGRY LG REG**	**POINT BLANK ENTERPRISES**	TAILORED ARMOR CARRIER	30%	1	□ 250.00	□ 175.00

BODY ARMOR	**BP448 FGRY MD LNG**	**TCDM00BV0C FGRY MD LNG**	**POINT BLANK ENTERPRISES**	TAILORED ARMOR CARRIER	30%	1	□ 250.00	□ 175.00
BODY ARMOR	**BP448 FGRY MD REG**	**TCDM00BV0C FGRY MD REG**	**POINT BLANK ENTERPRISES**	TAILORED ARMOR CARRIER	30%	1	□ 250.00	□ 175.00
BODY ARMOR	**BP448 FGRY SM LNG**	**TCDM00BV0C FGRY SM LNG**	**POINT BLANK ENTERPRISES**	TAILORED ARMOR CARRIER	30%	1	□ 250.00	□ 175.00
BODY ARMOR	**BP448 FGRY SM REG**	**TCDM00BV0C FGRY SM REG**	**POINT BLANK ENTERPRISES**	TAILORED ARMOR CARRIER	30%	1	□ 250.00	□ 175.00
BODY ARMOR	**BP448 FGRY XL LNG**	**TCDM00BV0C FGRY XL LNG**	**POINT BLANK ENTERPRISES**	TAILORED ARMOR CARRIER	30%	1	□ 250.00	□ 175.00
BODY ARMOR	**BP448 FGRY XL REG**	**TCDM00BV0C FGRY XL REG**	**POINT BLANK ENTERPRISES**	TAILORED ARMOR CARRIER	30%	1	□ 250.00	□ 175.00
BODY ARMOR	**BP448 FGRY 2X LNG**	**TCDM00BV0C FGRY 2X LNG**	**POINT BLANK ENTERPRISES**	TAILORED ARMOR CARRIER	30%	1	□ 250.00	□ 175.00
BODY ARMOR	**BP448 FGRY 2X REG**	**TCDM00BV0C FGRY 2X REG**	**POINT BLANK ENTERPRISES**	TAILORED ARMOR CARRIER	30%	1	□ 250.00	□ 175.00
BODY ARMOR	**BP448 FGRY 3X LNG**	**TCDM00BV0C FGRY 3X LNG**	**POINT BLANK ENTERPRISES**	TAILORED ARMOR CARRIER	30%	1	□ 250.00	□ 175.00
BODY ARMOR	**BP448 FGRY 3X REG**	**TCDM00BV0C FGRY 3X REG**	**POINT BLANK ENTERPRISES**	TAILORED ARMOR CARRIER	30%	1	□ 250.00	□ 175.00
BODY ARMOR	**BP448 KHA CSTM 00**	**TCDM00BV0C KHA CSTM 00**	**POINT BLANK ENTERPRISES**	TAILORED ARMOR CARRIER	30%	1	□ 250.00	□ 175.00
BODY ARMOR	**BP448 NAV 3X LNG**	**TCDM00BV0C NAV 3X LNG**	**POINT BLANK ENTERPRISES**	TAILORED ARMOR CARRIER	30%	1	□ 250.00	□ 175.00
BODY ARMOR	**BP448 LTB CSTM 00**	**TAC CARRIER LTBLUE**	**POINT BLANK ENTERPRISES**	TAILORED ARMOR CARRIER	30%	1	□ 250.00	□ 175.00
BODY ARMOR	**BP448 LTB LG REG**	**TAC CARRIER LG LTBLUE**	**POINT BLANK ENTERPRISES**	TAILORED ARMOR CARRIER	30%	1	□ 250.00	□ 175.00
BODY ARMOR	**BP448 LTB XL REG**	**TAC CARRIER XL LTBLUE**	**POINT BLANK ENTERPRISES**	TAILORED ARMOR CARRIER	30%	1	□ 250.00	□ 175.00
BODY ARMOR	**BP448 LTB 3X REG**	**TAC CARRIER 3XL LTBLUE**	**POINT BLANK ENTERPRISES**	TAILORED ARMOR CARRIER	30%	1	□ 250.00	□ 175.00
BODY ARMOR	**BP448 LTB SM REG**	**TAC CARRIER SM LTBLUE**	**POINT BLANK ENTERPRISES**	TAILORED ARMOR CARRIER	30%	1	□ 250.00	□ 175.00
BODY ARMOR	**BP448 FBL CSTM 00**	**TCDM00BV0C BEF CSTM 00**	**POINT BLANK ENTERPRISES**	TAILORED ARMOR CARRIER	30%	1	□ 250.00	□ 175.00
BODY ARMOR	**BP448 MDBL CSTM 00**	**TCDM00BV0C BEH CSTM 00**	**POINT BLANK ENTERPRISES**	TAILORED ARMOR CARRIER	30%	1	□ 250.00	□ 175.00
BODY ARMOR	**BP448 MDBL LG LNG**	**TCDM00BV0C BEH LG LNG**	**POINT BLANK ENTERPRISES**	TAILORED ARMOR CARRIER	30%	1	□ 250.00	□ 175.00
BODY ARMOR	**BP448 MDBL LG REG**	**TCDM00BV0C BEH LG REG**	**POINT BLANK ENTERPRISES**	TAILORED ARMOR CARRIER	30%	1	□ 250.00	□ 175.00
BODY ARMOR	**BP448 MDBL MD LNG**	**TCDM00BV0C BEH MD LNG**	**POINT BLANK ENTERPRISES**	TAILORED ARMOR CARRIER	30%	1	□ 250.00	□ 175.00

BODY ARMOR	**BP448 MDBL MD REG**	**TCDM00BV0C BEH MD REG**	**POINT BLANK ENTERPRISES**	TAILORED ARMOR CARRIER	30%	1	□ 250.00	□ 175.00
BODY ARMOR	**BP448 MDBL SM LNG**	**TCDM00BV0C BEH SM LNG**	**POINT BLANK ENTERPRISES**	TAILORED ARMOR CARRIER	30%	1	□ 250.00	□ 175.00
BODY ARMOR	**BP448 MDBL SM REG**	**TCDM00BV0C BEH SM REG**	**POINT BLANK ENTERPRISES**	TAILORED ARMOR CARRIER	30%	1	□ 250.00	□ 175.00
BODY ARMOR	**BP448 MDBL XL LNG**	**TCDM00BV0C BEH XL LNG**	**POINT BLANK ENTERPRISES**	TAILORED ARMOR CARRIER	30%	1	□ 250.00	□ 175.00
BODY ARMOR	**BP448 MDBL XL REG**	**TCDM00BV0C BEH XL REG**	**POINT BLANK ENTERPRISES**	TAILORED ARMOR CARRIER	30%	1	□ 250.00	□ 175.00
BODY ARMOR	**BP448 MDBL 2X LNG**	**TCDM00BV0C BEH 2X LNG**	**POINT BLANK ENTERPRISES**	TAILORED ARMOR CARRIER	30%	1	□ 250.00	□ 175.00
BODY ARMOR	**BP448 MDBL 2X REG**	**TCDM00BV0C BEH 2X REG**	**POINT BLANK ENTERPRISES**	TAILORED ARMOR CARRIER	30%	1	□ 250.00	□ 175.00
BODY ARMOR	**BP448 MDBL 3X LNG**	**TCDM00BV0C BEH 3X LNG**	**POINT BLANK ENTERPRISES**	TAILORED ARMOR CARRIER	30%	1	□ 250.00	□ 175.00
BODY ARMOR	**BP448 MDBL 3X REG**	**TCDM00BV0C BEH 3X REG**	**POINT BLANK ENTERPRISES**	TAILORED ARMOR CARRIER	30%	1	□ 250.00	□ 175.00
BODY ARMOR	**BP448 MDBL 4X LNG**	**TCDM00BV0C BEH 4X LNG**	**POINT BLANK ENTERPRISES**	TAILORED ARMOR CARRIER	30%	1	□ 250.00	□ 175.00
BODY ARMOR	**BP448 LAPD CSTM 00**	**TCDM00BV0C BEL CSTM 00**	**POINT BLANK ENTERPRISES**	TAILORED ARMOR CARRIER	30%	1	□ 250.00	□ 175.00
BODY ARMOR	**BP448 LAPD LG LNG**	**TCDM00BV0C BEL LG LNG**	**POINT BLANK ENTERPRISES**	TAILORED ARMOR CARRIER	30%	1	□ 250.00	□ 175.00
BODY ARMOR	**BP448 LAPD LG REG**	**TCDM00BV0C BEL LG REG**	**POINT BLANK ENTERPRISES**	TAILORED ARMOR CARRIER	30%	1	□ 250.00	□ 175.00
BODY ARMOR	**BP448 LAPD MD LNG**	**TCDM00BV0C BEL MD LNG**	**POINT BLANK ENTERPRISES**	TAILORED ARMOR CARRIER	30%	1	□ 250.00	□ 175.00
BODY ARMOR	**BP448 LAPD MD REG**	**TCDM00BV0C BEL MD REG**	**POINT BLANK ENTERPRISES**	TAILORED ARMOR CARRIER	30%	1	□ 250.00	□ 175.00
BODY ARMOR	**BP448 LAPD SM LNG**	**TCDM00BV0C BEL SM LNG**	**POINT BLANK ENTERPRISES**	TAILORED ARMOR CARRIER	30%	1	□ 250.00	□ 175.00
BODY ARMOR	**BP448 LAPD SM REG**	**TCDM00BV0C BEL SM REG**	**POINT BLANK ENTERPRISES**	TAILORED ARMOR CARRIER	30%	1	□ 250.00	□ 175.00
BODY ARMOR	**BP448 LAPD XL LNG**	**TCDM00BV0C BEL XL LNG**	**POINT BLANK ENTERPRISES**	TAILORED ARMOR CARRIER	30%	1	□ 250.00	□ 175.00
BODY ARMOR	**BP448 LAPD XL REG**	**TCDM00BV0C BEL XL REG**	**POINT BLANK ENTERPRISES**	TAILORED ARMOR CARRIER	30%	1	□ 250.00	□ 175.00
BODY ARMOR	**BP448 LAPD 2X LNG**	**TCDM00BV0C BEL 2X LNG**	**POINT BLANK ENTERPRISES**	TAILORED ARMOR CARRIER	30%	1	□ 250.00	□ 175.00
BODY ARMOR	**BP448 LAPD 2X REG**	**TCDM00BV0C BEL 2X REG**	**POINT BLANK ENTERPRISES**	TAILORED ARMOR CARRIER	30%	1	□ 250.00	□ 175.00
BODY ARMOR	**BP448 LAPD 3X LNG**	**TCDM00BV0C BEL 3X LNG**	**POINT BLANK ENTERPRISES**	TAILORED ARMOR CARRIER	30%	1	□ 250.00	□ 175.00

BODY ARMOR	**BP448 LAPD 3X REG**	**TCDM00BV0C BEL 3X REG**	**POINT BLANK ENTERPRISES**	TAILORED ARMOR CARRIER	30%	1	□ 250.00	□ 175.00
BODY ARMOR	**BP448 LAPD 4X LNG**	**TCDM00BV0C BEL 4X LNG**	**POINT BLANK ENTERPRISES**	TAILORED ARMOR CARRIER	30%	1	□ 250.00	□ 175.00
BODY ARMOR	**BP448 LAPD 4X REG**	**TCDM00BV0C BEL 4X REG**	**POINT BLANK ENTERPRISES**	TAILORED ARMOR CARRIER	30%	1	□ 250.00	□ 175.00
BODY ARMOR	**TP798 UNIV**	**9005LTU**	**PREMIER CROWN CORP**	900LT RIOT HELMET	30%	1	□ 139.00	□ 97.30
BODY ARMOR	**TP798 JUM**	**9005LTJ**	**PREMIER CROWN CORP**	900LT RIOT HELMET	30%	1	□ 139.00	□ 97.30
BODY ARMOR	**TP798 XL**	**9005LTXL**	**PREMIER CROWN CORP**	900LT RIOT HELMET	30%	1	□ 139.00	□ 97.30
BODY ARMOR	**BP242**	**0058MT-1001632**	**Protech Armored Prod/Safarilan**	PROTECH IMPAC-MT 5X8 SPECIAL MULTI-THREAT PLATE	30%	1	□ 150.00	□ 105.00
BODY ARMOR	**BP249**	**0709MT-1001668**	**Protech Armored Prod/Safarilan**	PROTECH IMPAC-MT 7X9 SPECIAL MULTI-THREAT PLATE	30%	1	□ 190.00	□ 133.00
BODY ARMOR	**BP243**	**0058RT-1001633**	**Protech Armored Prod/Safarilan**	PROTECH IMPAC-RT 5X8 RIFLE THREAT PLATE	30%	1	□ 450.00	□ 315.00
BODY ARMOR	**ZA1391**	**1002849**	**Protech Armored Prod/Safarilan**	PR19 702MT BALLISTIC FACE SHIELD	30%	1	□ 390.00	□ 273.00
BODY ARMOR	**BP966**	**1152944**	**Protech Armored Prod/Safarilan**	PROTECH INTRUDER G2 20X34 IIIA BALLISTIC SHIELD	30%	1	□ 4,200.00	□ 2,940.00
BODY ARMOR	**BP492 BLK SM REG**	**1218311 BLK SM REG**	**SAFARILAND, LLC.**	APEX Carrier - Carrier Only	30%	1	□ 150.00	□ 105.00
BODY ARMOR	**BP492 BLK SM LNG**	**1218311 BLK SM LNG**	**SAFARILAND, LLC.**	APEX Carrier - Carrier Only	30%	1	□ 150.00	□ 105.00
BODY ARMOR	**BP492 BLK MD REG**	**1218311 BLK MD REG**	**SAFARILAND, LLC.**	APEX Carrier - Carrier Only	30%	1	□ 150.00	□ 105.00
BODY ARMOR	**BP492 BLK MD LNG**	**1218311 BLK MD LNG**	**SAFARILAND, LLC.**	APEX Carrier - Carrier Only	30%	1	□ 150.00	□ 105.00
BODY ARMOR	**BP492 BLK LG REG**	**1218311 BLK LG REG**	**SAFARILAND, LLC.**	APEX Carrier - Carrier Only	30%	1	□ 150.00	□ 105.00
BODY ARMOR	**BP492 BLK LG LNG**	**1218311 BLK LG LNG**	**SAFARILAND, LLC.**	APEX Carrier - Carrier Only	30%	1	□ 150.00	□ 105.00
BODY ARMOR	**BP492 BLK XL REG**	**1218311 BLK XL REG**	**SAFARILAND, LLC.**	APEX Carrier - Carrier Only	30%	1	□ 150.00	□ 105.00
BODY ARMOR	**BP492 BLK XL LNG**	**1218311 BLK XL LNG**	**SAFARILAND, LLC.**	APEX Carrier - Carrier Only	30%	1	□ 150.00	□ 105.00
BODY ARMOR	**BP492 BLK 2X REG**	**1218311 BLK 2X REG**	**SAFARILAND, LLC.**	APEX Carrier - Carrier Only	30%	1	□ 150.00	□ 105.00
BODY ARMOR	**BP492 BLK 2X LNG**	**1218311 BLK 2X LNG**	**SAFARILAND, LLC.**	APEX Carrier - Carrier Only	30%	1	□ 150.00	□ 105.00
BODY ARMOR	**BP492 BLK CSTM REG**	**1218311 BLK CSTM REG**	**SAFARILAND, LLC.**	APEX Carrier - Carrier Only	30%	1	□ 150.00	□ 105.00
BODY ARMOR	**BP492 BLK CSTM 00**	**1218311 BLK CSTM 00**	**SAFARILAND, LLC.**	APEX Carrier - Carrier Only	30%	1	□ 150.00	□ 105.00
BODY ARMOR	**BL425 BLK CTM CO**	**TOC PKTS BLK CTM CO**	**SAFARILAND, LLC.**	TACTICAL CARRIER W/ FIXED PCKTS AND FRONT AND BACK PLATE POC	30%	1	□ 300.00	□ 210.00

BODY ARMOR	**BL425 BLK CTM POL**	**TOC PKTS BLK CTM POL**	**SAFARILAND, LLC.**	TACTICAL CARRIER W/ FIXED PCKTS AND FRONT AND BACK PLATE POC	30%	1	□ 300.00	□ 210.00
BODY ARMOR	**BL425 BLK CTM SHF**	**TOC PKTS BLK CTM SHF**	**SAFARILAND, LLC.**	TACTICAL CARRIER W/ FIXED PCKTS AND FRONT AND BACK PLATE POC	30%	1	□ 300.00	□ 210.00
BODY ARMOR	**BL425 BLK LGLN POL**	**TOC PKTS BLK LLC-LLRC POL**	**SAFARILAND, LLC.**	TACTICAL CARRIER W/ FIXED PCKTS AND FRONT AND BACK PLATE POC	30%	1	□ 300.00	□ 210.00
BODY ARMOR	**BL425 BLK MDRG CO**	**TOC PKTS BLK MRC-MRRC CO**	**SAFARILAND, LLC.**	TACTICAL CARRIER W/ FIXED PCKTS AND FRONT AND BACK PLATE POC	30%	1	□ 300.00	□ 210.00
BODY ARMOR	**BL425 BLK MDRG POL**	**TOC PKTS BLK MRC-MRRC POL**	**SAFARILAND, LLC.**	TACTICAL CARRIER W/ FIXED PCKTS AND FRONT AND BACK PLATE POC	30%	1	□ 300.00	□ 210.00
BODY ARMOR	**BL425 BLK MDRG SHF**	**TOC PKTS BLK MRC-MRRC SHF**	**SAFARILAND, LLC.**	TACTICAL CARRIER W/ FIXED PCKTS AND FRONT AND BACK PLATE POC	30%	1	□ 300.00	□ 210.00
BODY ARMOR	**BL425 BLK SMRG POL**	**TOC PKTS BLK SRC-SRRC POL**	**SAFARILAND, LLC.**	TACTICAL CARRIER W/ FIXED PCKTS AND FRONT AND BACK PLATE POC	30%	1	□ 300.00	□ 210.00
BODY ARMOR	**BL425 BLK SMRG SHF**	**TOC PKTS BLK SRC-SRRC SHF**	**SAFARILAND, LLC.**	TACTICAL CARRIER W/ FIXED PCKTS AND FRONT AND BACK PLATE POC	30%	1	□ 300.00	□ 210.00
BODY ARMOR	**BL425 BLK XLLN POL**	**TOC PKTS BLK 1LC-1LRC POL**	**SAFARILAND, LLC.**	TACTICAL CARRIER W/ FIXED PCKTS AND FRONT AND BACK PLATE POC	30%	1	□ 300.00	□ 210.00
BODY ARMOR	**BL425 BLK XLRG POL**	**TOC PKTS BLK 1RC-1RRC POL**	**SAFARILAND, LLC.**	TACTICAL CARRIER W/ FIXED PCKTS AND FRONT AND BACK PLATE POC	30%	1	□ 300.00	□ 210.00
BODY ARMOR	**BL425 BLK XLRG SHF**	**TOC PKTS BLK 1RC-1RRC SHF**	**SAFARILAND, LLC.**	TACTICAL CARRIER W/ FIXED PCKTS AND FRONT AND BACK PLATE POC	30%	1	□ 300.00	□ 210.00
BODY ARMOR	**BL425 BLK 2XLN POL**	**TOC PKTS BLK 2LC-2LRC POL**	**SAFARILAND, LLC.**	TACTICAL CARRIER W/ FIXED PCKTS AND FRONT AND BACK PLATE POC	30%	1	□ 300.00	□ 210.00
BODY ARMOR	**BL425 BLK 2XLN SHF**	**TOC PKTS BLK 2LC-2LRC SHF**	**SAFARILAND, LLC.**	TACTICAL CARRIER W/ FIXED PCKTS AND FRONT AND BACK PLATE POC	30%	1	□ 300.00	□ 210.00
BODY ARMOR	**BL425 BLK 2XRG POL**	**TOC PKTS BLK 2RC-2RRC POL**	**SAFARILAND, LLC.**	TACTICAL CARRIER W/ FIXED PCKTS AND FRONT AND BACK PLATE POC	30%	1	□ 300.00	□ 210.00
BODY ARMOR	**BL425 OD CTM SHF**	**TOC PKTS OD CTM SHF**	**SAFARILAND, LLC.**	TACTICAL CARRIER W/ FIXED PCKTS AND FRONT AND BACK PLATE POC	30%	1	□ 300.00	□ 210.00

BODY ARMOR	**BL425 OD LGLN CO**	**TOC PKTS OD LLC-LLRC CO**	**SAFARILAND, LLC.**	TACTICAL CARRIER W/ FIXED PCKTS AND FRONT AND BACK PLATE POC	30%	1	□ 300.00	□ 210.00
BODY ARMOR	**BL425 OD MDLN SHF**	**TOC PKTS OD MLC-MLRC SHF**	**SAFARILAND, LLC.**	TACTICAL CARRIER W/ FIXED PCKTS AND FRONT AND BACK PLATE POC	30%	1	□ 300.00	□ 210.00
BODY ARMOR	**BL425 OD MDRG SHF**	**TOC PKTS OD MRC-MRRC SHF**	**SAFARILAND, LLC.**	TACTICAL CARRIER W/ FIXED PCKTS AND FRONT AND BACK PLATE POC	30%	1	□ 300.00	□ 210.00
BODY ARMOR	**BL425 OD SMRG SHF**	**TOC PKTS OD SRC-SRRC SHF**	**SAFARILAND, LLC.**	TACTICAL CARRIER W/ FIXED PCKTS AND FRONT AND BACK PLATE POC	30%	1	□ 300.00	□ 210.00
BODY ARMOR	**BL425 OD XLRG CO**	**TOC PKTS OD 1RC-1RRC CO**	**SAFARILAND, LLC.**	TACTICAL CARRIER W/ FIXED PCKTS AND FRONT AND BACK PLATE POC	30%	1	□ 300.00	□ 210.00
BODY ARMOR	**BL425 OD 2XLN SHF**	**TOC PKTS OD 2LC-2LRC SHF**	**SAFARILAND, LLC.**	TACTICAL CARRIER W/ FIXED PCKTS AND FRONT AND BACK PLATE POC	30%	1	□ 300.00	□ 210.00
BODY ARMOR	**BP1130 BLK CSTM 00**	**1218314 BLK CSTM 00**	**SAFARILAND, LLC.**	M1 CONCEALABLE CARRIER	30%	1	□ 150.00	□ 105.00
BODY ARMOR	**BP1130 NAV CSTM 00**	**1218314 NAV CSTM 00**	**SAFARILAND, LLC.**	M1 CONCEALABLE CARRIER	30%	1	□ 150.00	□ 105.00
BODY ARMOR	**BP1130 OD CSTM 00**	**1218314 OD CSTM 00**	**SAFARILAND, LLC.**	M1 CONCEALABLE CARRIER	30%	1	□ 150.00	□ 105.00
BODY ARMOR	**BL425 NAV CTM CO**	**TOC PKTS NAV CTM CO**	**SAFARILAND, LLC.**	TACTICAL CARRIER W/ FIXED PCKTS AND FRONT AND BACK PLATE POC	30%	1	□ 300.00	□ 210.00
BODY ARMOR	**BL425 NAV CTM EMS**	**TOC PKTS NAV CTM EMS**	**SAFARILAND, LLC.**	TACTICAL CARRIER W/ FIXED PCKTS AND FRONT AND BACK PLATE POC	30%	1	□ 300.00	□ 210.00
BODY ARMOR	**BL425 NAV CTM POL**	**TOC PKTS NAV CTM POL**	**SAFARILAND, LLC.**	TACTICAL CARRIER W/ FIXED PCKTS AND FRONT AND BACK PLATE POC	30%	1	□ 300.00	□ 210.00
BODY ARMOR	**BL425 NAV CTM SHF**	**TOC PKTS NAV CTM SHF**	**SAFARILAND, LLC.**	TACTICAL CARRIER W/ FIXED PCKTS AND FRONT AND BACK PLATE POC	30%	1	□ 300.00	□ 210.00
BODY ARMOR	**BL425 NAV LGLN CO**	**TOC PKTS NAV LLC-LLRC CO**	**SAFARILAND, LLC.**	TACTICAL CARRIER W/ FIXED PCKTS AND FRONT AND BACK PLATE POC	30%	1	□ 300.00	□ 210.00
BODY ARMOR	**BL425 NAV LGLN EMS**	**TOC PKTS NAV LLC-LLRC EMS**	**SAFARILAND, LLC.**	TACTICAL CARRIER W/ FIXED PCKTS AND FRONT AND BACK PLATE POC	30%	1	□ 300.00	□ 210.00
BODY ARMOR	**BL425 NAV LGLN POL**	**TOC PKTS NAV LLC-LLRC POL**	**SAFARILAND, LLC.**	TACTICAL CARRIER W/ FIXED PCKTS AND FRONT AND BACK PLATE POC	30%	1	□ 300.00	□ 210.00

BODY ARMOR	**BL425 NAV LGLN SHF**	**TOC PKTS NAV LLC-LLRC SHF**	**SAFARILAND, LLC.**	TACTICAL CARRIER W/ FIXED PCKTS AND FRONT AND BACK PLATE POC	30%	1	□ 300.00	□ 210.00
BODY ARMOR	**BL425 NAV LGRG CO**	**TOC PKTS NAV LRC-LRRC CO**	**SAFARILAND, LLC.**	TACTICAL CARRIER W/ FIXED PCKTS AND FRONT AND BACK PLATE POC	30%	1	□ 300.00	□ 210.00
BODY ARMOR	**BL425 NAV LGRG EMS**	**TOC PKTS NAV LRC-LRRC EMS**	**SAFARILAND, LLC.**	TACTICAL CARRIER W/ FIXED PCKTS AND FRONT AND BACK PLATE POC	30%	1	□ 300.00	□ 210.00
BODY ARMOR	**BL425 NAV LGRG POL**	**TOC PKTS NAV LRC-LRRC POL**	**SAFARILAND, LLC.**	TACTICAL CARRIER W/ FIXED PCKTS AND FRONT AND BACK PLATE POC	30%	1	□ 300.00	□ 210.00
BODY ARMOR	**BL425 NAV LGRG SHF**	**TOC PKTS NAV LRC-LRRC SHF**	**SAFARILAND, LLC.**	TACTICAL CARRIER W/ FIXED PCKTS AND FRONT AND BACK PLATE POC	30%	1	□ 300.00	□ 210.00
BODY ARMOR	**BL425 NAV MDLN CO**	**TOC PKTS NAV MLC-MLRC CO**	**SAFARILAND, LLC.**	TACTICAL CARRIER W/ FIXED PCKTS AND FRONT AND BACK PLATE POC	30%	1	□ 300.00	□ 210.00
BODY ARMOR	**BL425 NAV MDLN EMS**	**TOC PKTS NAV MLC-MLRC EMS**	**SAFARILAND, LLC.**	TACTICAL CARRIER W/ FIXED PCKTS AND FRONT AND BACK PLATE POC	30%	1	□ 300.00	□ 210.00
BODY ARMOR	**BL425 NAV MDLN POL**	**TOC PKTS NAV MLC-MLRC POL**	**SAFARILAND, LLC.**	TACTICAL CARRIER W/ FIXED PCKTS AND FRONT AND BACK PLATE POC	30%	1	□ 300.00	□ 210.00
BODY ARMOR	**BL425 NAV MDLN SHF**	**TOC PKTS NAV MLC-MLRC SHF**	**SAFARILAND, LLC.**	TACTICAL CARRIER W/ FIXED PCKTS AND FRONT AND BACK PLATE POC	30%	1	□ 300.00	□ 210.00
BODY ARMOR	**BL425 NAV MDRG CO**	**TOC PKTS NAV MRC-MRRC CO**	**SAFARILAND, LLC.**	TACTICAL CARRIER W/ FIXED PCKTS AND FRONT AND BACK PLATE POC	30%	1	□ 300.00	□ 210.00
BODY ARMOR	**BL425 NAV MDRG EMS**	**TOC PKTS NAV MRC-MRRC EMS**	**SAFARILAND, LLC.**	TACTICAL CARRIER W/ FIXED PCKTS AND FRONT AND BACK PLATE POC	30%	1	□ 300.00	□ 210.00
BODY ARMOR	**BL425 NAV MDRG POL**	**TOC PKTS NAV MRC-MRRC POL**	**SAFARILAND, LLC.**	TACTICAL CARRIER W/ FIXED PCKTS AND FRONT AND BACK PLATE POC	30%	1	□ 300.00	□ 210.00
BODY ARMOR	**BL425 NAV MDRG SHF**	**TOC PKTS NAV MRC-MRRC SHF**	**SAFARILAND, LLC.**	TACTICAL CARRIER W/ FIXED PCKTS AND FRONT AND BACK PLATE POC	30%	1	□ 300.00	□ 210.00
BODY ARMOR	**BL425 NAV SMRG CO**	**TOC PKTS NAV SRC-SRRC CO**	**SAFARILAND, LLC.**	TACTICAL CARRIER W/ FIXED PCKTS AND FRONT AND BACK PLATE POC	30%	1	□ 300.00	□ 210.00
BODY ARMOR	**BL425 NAV SMRG EMS**	**TOC PKTS NAV SRC-SRRC EMS**	**SAFARILAND, LLC.**	TACTICAL CARRIER W/ FIXED PCKTS AND FRONT AND BACK PLATE POC	30%	1	□ 300.00	□ 210.00

BODY ARMOR	**BL425 NAV SMRG POL**	**TOC PKTS NAV SRC-SRRC POL**	**SAFARILAND, LLC.**	TACTICAL CARRIER W/ FIXED PCKTS AND FRONT AND BACK PLATE POC	30%	1	□ 300.00	□ 210.00
BODY ARMOR	**BL425 NAV SMRG SHF**	**TOC PKTS NAV SRC-SRRC SHF**	**SAFARILAND, LLC.**	TACTICAL CARRIER W/ FIXED PCKTS AND FRONT AND BACK PLATE POC	30%	1	□ 300.00	□ 210.00
BODY ARMOR	**BL425 NAV XLLN CO**	**TOC PKTS NAV 1LC-1LRC CO**	**SAFARILAND, LLC.**	TACTICAL CARRIER W/ FIXED PCKTS AND FRONT AND BACK PLATE POC	30%	1	□ 300.00	□ 210.00
BODY ARMOR	**BL425 NAV XLLN EMS**	**TOC PKTS NAV 1LC-1LRC EMS**	**SAFARILAND, LLC.**	TACTICAL CARRIER W/ FIXED PCKTS AND FRONT AND BACK PLATE POC	30%	1	□ 300.00	□ 210.00
BODY ARMOR	**BL425 NAV XLLN POL**	**TOC PKTS NAV 1LC-1LRC POL**	**SAFARILAND, LLC.**	TACTICAL CARRIER W/ FIXED PCKTS AND FRONT AND BACK PLATE POC	30%	1	□ 300.00	□ 210.00
BODY ARMOR	**BL425 NAV XLLN SHF**	**TOC PKTS NAV 1LC-1LRC SHF**	**SAFARILAND, LLC.**	TACTICAL CARRIER W/ FIXED PCKTS AND FRONT AND BACK PLATE POC	30%	1	□ 300.00	□ 210.00
BODY ARMOR	**BL425 NAV XLRG CO**	**TOC PKTS NAV 1RC-1RRC CO**	**SAFARILAND, LLC.**	TACTICAL CARRIER W/ FIXED PCKTS AND FRONT AND BACK PLATE POC	30%	1	□ 300.00	□ 210.00
BODY ARMOR	**BL425 NAV XLRG EMS**	**TOC PKTS NAV 1RC-1RRC EMS**	**SAFARILAND, LLC.**	TACTICAL CARRIER W/ FIXED PCKTS AND FRONT AND BACK PLATE POC	30%	1	□ 300.00	□ 210.00
BODY ARMOR	**BL425 NAV XLRG POL**	**TOC PKTS NAV 1RC-1RRC POL**	**SAFARILAND, LLC.**	TACTICAL CARRIER W/ FIXED PCKTS AND FRONT AND BACK PLATE POC	30%	1	□ 300.00	□ 210.00
BODY ARMOR	**BL425 NAV XLRG SHF**	**TOC PKTS NAV 1RC-1RRC SHF**	**SAFARILAND, LLC.**	TACTICAL CARRIER W/ FIXED PCKTS AND FRONT AND BACK PLATE POC	30%	1	□ 300.00	□ 210.00
BODY ARMOR	**BL425 NAV 2XLN CO**	**TOC PKTS NAV 2LC-2LRC CO**	**SAFARILAND, LLC.**	TACTICAL CARRIER W/ FIXED PCKTS AND FRONT AND BACK PLATE POC	30%	1	□ 300.00	□ 210.00
BODY ARMOR	**BL425 NAV 2XLN EMS**	**TOC PKTS NAV 2LC-2LRC EMS**	**SAFARILAND, LLC.**	TACTICAL CARRIER W/ FIXED PCKTS AND FRONT AND BACK PLATE POC	30%	1	□ 300.00	□ 210.00
BODY ARMOR	**BL425 NAV 2XLN POL**	**TOC PKTS NAV 2LC-2LRC POL**	**SAFARILAND, LLC.**	TACTICAL CARRIER W/ FIXED PCKTS AND FRONT AND BACK PLATE POC	30%	1	□ 300.00	□ 210.00
BODY ARMOR	**BL425 NAV 2XLN SHF**	**TOC PKTS NAV 2LC-2LRC SHF**	**SAFARILAND, LLC.**	TACTICAL CARRIER W/ FIXED PCKTS AND FRONT AND BACK PLATE POC	30%	1	□ 300.00	□ 210.00
BODY ARMOR	**BL425 NAV 2XRG CO**	**TOC PKTS NAV 2RC-2RRC CO**	**SAFARILAND, LLC.**	TACTICAL CARRIER W/ FIXED PCKTS AND FRONT AND BACK PLATE POC	30%	1	□ 300.00	□ 210.00

BODY ARMOR	**BL425 NAV 2XRG EMS**	**TOC PKTS NAV 2RC-2RRC EMS**	**SAFARILAND, LLC.**	TACTICAL CARRIER W/ FIXED PCKTS AND FRONT AND BACK PLATE POC	30%	1	□ 300.00	□ 210.00
BODY ARMOR	**BL425 NAV 2XRG POL**	**TOC PKTS NAV 2RC-2RRC POL**	**SAFARILAND, LLC.**	TACTICAL CARRIER W/ FIXED PCKTS AND FRONT AND BACK PLATE POC	30%	1	□ 300.00	□ 210.00
BODY ARMOR	**BL425 NAV 2XRG SHF**	**TOC PKTS NAV 2RC-2RRC SHF**	**SAFARILAND, LLC.**	TACTICAL CARRIER W/ FIXED PCKTS AND FRONT AND BACK PLATE POC	30%	1	□ 300.00	□ 210.00
BODY ARMOR	**BY977 TGRN CSTM 00**	**1219399 TACT GRN CSTM 00**	**SAFARILAND, LLC.**	TACT VEST W/FIXED PKTS & ID	30%	1	□ 290.00	□ 203.00
BODY ARMOR	**BP099 BLK CSTM 00**	**ABA-USC1-2 BLK CSTM**	**SAFARILAND, LLC.**	UNIFORM SHIRT CARRIER 2 POCKETS	30%	1	□ 164.99	□ 115.49
BODY ARMOR	**BP099 NAV CSTM 00**	**ABA-USC1-2 NAV CSTM**	**SAFARILAND, LLC.**	UNIFORM SHIRT CARRIER 2 POCKETS	30%	1	□ 164.99	□ 115.49
BODY ARMOR	**BY717 BLK CTM 00**	**SCATAC1PKT BLK CTM**	**SAFARILAND, LLC.**	TAC POCKET TACTICAL ASSAULT CARRIER W/POCKET	30%	1	□ 299.99	□ 209.99
BODY ARMOR	**BY717 NAV CTM 00**	**SCATAC1PKT NAV CTM**	**SAFARILAND, LLC.**	TAC POCKET TACTICAL ASSAULT CARRIER W/POCKET	30%	1	□ 299.99	□ 209.99
BODY ARMOR	**BY717 COY CTM 00**	**SCATAC1PKT COY CTM**	**SAFARILAND, LLC.**	TAC POCKET TACTICAL ASSAULT CARRIER W/POCKET	30%	1	□ 299.99	□ 209.99
BODY ARMOR	**BP1123 MCAM**	**SBT-BANELT-MC**	**Shellback Tactical, LLC**	BANSHEE ELITE 2.0 PLATE CARRIER	30%	1	□ 299.99	□ 209.99
BODY ARMOR	**BP1123 BLK**	**SBT-BANELT-BK**	**Shellback Tactical, LLC**	BANSHEE ELITE 2.0 PLATE CARRIER	30%	1	□ 289.99	□ 202.99
BODY ARMOR	**BP1123 RGRN**	**SBT-BANELT-RG**	**Shellback Tactical, LLC**	BANSHEE ELITE 2.0 PLATE CARRIER	30%	1	□ 289.99	□ 202.99
BODY ARMOR	**BP261 BLK CTM 00**	**PERFORMANCE6II--------**	**Survival Armor**	SURVIVAL ARMOR PERFORMANCE 6 II VEST	30%	1	□ 549.99	□ 384.99
BODY ARMOR	**BP261 BLK LG LNG**	**ML3000-II BLK LG LNG**	**Survival Armor**	SURVIVAL ARMOR PERFORMANCE 6 II VEST	30%	1	□ 549.99	□ 384.99
BODY ARMOR	**BP261 BLK LG REG**	**ML3000-II BLK LG REG**	**Survival Armor**	SURVIVAL ARMOR PERFORMANCE 6 II VEST	30%	1	□ 549.99	□ 384.99
BODY ARMOR	**BP261 BLK MD REG**	**ML3000-II BLK MD REG**	**Survival Armor**	SURVIVAL ARMOR PERFORMANCE 6 II VEST	30%	1	□ 549.99	□ 384.99
BODY ARMOR	**BP261 BLK SM REG**	**ML3000-II BLK SM REG**	**Survival Armor**	SURVIVAL ARMOR PERFORMANCE 6 II VEST	30%	1	□ 549.99	□ 384.99
BODY ARMOR	**BP261 BLK XL LNG**	**ML3000-II BLK XL LNG**	**Survival Armor**	SURVIVAL ARMOR PERFORMANCE 6 II VEST	30%	1	□ 549.99	□ 384.99
BODY ARMOR	**BP261 BLK XL REG**	**ML3000-II BLK XL REG**	**Survival Armor**	SURVIVAL ARMOR PERFORMANCE 6 II VEST	30%	1	□ 549.99	□ 384.99
BODY ARMOR	**BP261 BLK 2X LNG**	**ML3000-II BLK 2X LNG**	**Survival Armor**	SURVIVAL ARMOR PERFORMANCE 6 II VEST	30%	1	□ 549.99	□ 384.99

BODY ARMOR	**BP261 BLK 2X REG**	**ML3000-II BLK 2X REG**	**Survival Armor**	SURVIVAL ARMOR PERFORMANCE 6 II VEST	30%	1	□ 549.99	□ 384.99
BODY ARMOR	**BP318 BLK**	**5X8L7SEMIRIDGE**	**Survival Armor**	SURVIVAL ARMOR L7 BALLISTIC INSERT 5" X 8" IIIA	30%	1	□ 85.25	□ 59.68
BODY ARMOR	**BP262 BLK LG LNG**	**HML3000IIIA BLK LG LNG**	**Survival Armor**	SURVIVAL ARMOR PERFORMANCE 6 IIIA VEST	30%	1	□ 799.99	□ 559.99
BODY ARMOR	**BP262 BLK LG REG**	**HML3000IIIA BLK LG REG**	**Survival Armor**	SURVIVAL ARMOR PERFORMANCE 6 IIIA VEST	30%	1	□ 799.99	□ 559.99
BODY ARMOR	**BP262 BLK LG SHT**	**HML3000IIIA BLK LG SHT**	**Survival Armor**	SURVIVAL ARMOR PERFORMANCE 6 IIIA VEST	30%	1	□ 799.99	□ 559.99
BODY ARMOR	**BP262 BLK MD LNG**	**HML3000IIIA BLK MD LNG**	**Survival Armor**	SURVIVAL ARMOR PERFORMANCE 6 IIIA VEST	30%	1	□ 799.99	□ 559.99
BODY ARMOR	**BP262 BLK MD REG**	**HML3000IIIA BLK MD REG**	**Survival Armor**	SURVIVAL ARMOR PERFORMANCE 6 IIIA VEST	30%	1	□ 799.99	□ 559.99
BODY ARMOR	**BP262 BLK MD SHT**	**HML3000IIIA BLK MD SHT**	**Survival Armor**	SURVIVAL ARMOR PERFORMANCE 6 IIIA VEST	30%	1	□ 799.99	□ 559.99
BODY ARMOR	**BP262 BLK SM LNG**	**HML3000IIIA BLK SM LNG**	**Survival Armor**	SURVIVAL ARMOR PERFORMANCE 6 IIIA VEST	30%	1	□ 799.99	□ 559.99
BODY ARMOR	**BP262 BLK SM REG**	**HML3000IIIA BLK SM REG**	**Survival Armor**	SURVIVAL ARMOR PERFORMANCE 6 IIIA VEST	30%	1	□ 799.99	□ 559.99
BODY ARMOR	**BP262 BLK SM SHT**	**HML3000IIIA BLK SM SHT**	**Survival Armor**	SURVIVAL ARMOR PERFORMANCE 6 IIIA VEST	30%	1	□ 799.99	□ 559.99
BODY ARMOR	**BP262 BLK XL LNG**	**HML3000IIIA BLK XL LNG**	**Survival Armor**	SURVIVAL ARMOR PERFORMANCE 6 IIIA VEST	30%	1	□ 799.99	□ 559.99
BODY ARMOR	**BP262 BLK XL REG**	**HML3000IIIA BLK XL REG**	**Survival Armor**	SURVIVAL ARMOR PERFORMANCE 6 IIIA VEST	30%	1	□ 799.99	□ 559.99
BODY ARMOR	**BP262 BLK XL SHT**	**HML3000IIIA BLK XL SHT**	**Survival Armor**	SURVIVAL ARMOR PERFORMANCE 6 IIIA VEST	30%	1	□ 799.99	□ 559.99
BODY ARMOR	**BP262 BLK 2X LNG**	**HML3000IIIA BLK 2X LNG**	**Survival Armor**	SURVIVAL ARMOR PERFORMANCE 6 IIIA VEST	30%	1	□ 799.99	□ 559.99
BODY ARMOR	**BP262 BLK 2X REG**	**HML3000IIIA BLK 2X REG**	**Survival Armor**	SURVIVAL ARMOR PERFORMANCE 6 IIIA VEST	30%	1	□ 799.99	□ 559.99
BODY ARMOR	**BP262 BLK 2X SHT**	**HML3000IIIA BLK 2X SHT**	**Survival Armor**	SURVIVAL ARMOR PERFORMANCE 6 IIIA VEST	30%	1	□ 799.99	□ 559.99
BODY ARMOR	**BP262 BLK 3X LNG**	**HML3000IIIA BLK 3X LNG**	**Survival Armor**	SURVIVAL ARMOR PERFORMANCE 6 IIIA VEST	30%	1	□ 799.99	□ 559.99
BODY ARMOR	**BP262 BLK 3X REG**	**HML3000IIIA BLK 3X REG**	**Survival Armor**	SURVIVAL ARMOR PERFORMANCE 6 IIIA VEST	30%	1	□ 799.99	□ 559.99
BODY ARMOR	**BP262 BLK 3X SHT**	**HML3000IIIA BLK 3X SHT**	**Survival Armor**	SURVIVAL ARMOR PERFORMANCE 6 IIIA VEST	30%	1	□ 799.99	□ 559.99
BODY ARMOR	**BP262 BLK 4X LNG**	**HML3000IIIA BLK 4X LNG**	**Survival Armor**	SURVIVAL ARMOR PERFORMANCE 6 IIIA VEST	30%	1	□ 799.99	□ 559.99
BODY ARMOR	**BP262 BLK 4X REG**	**HML3000IIIA BLK 4X REG**	**Survival Armor**	SURVIVAL ARMOR PERFORMANCE 6 IIIA VEST	30%	1	□ 799.99	□ 559.99

BODY ARMOR	**BP262 BLK 4X SHT**	**HML3000IIIA BLK 4X SHT**	**Survival Armor**	SURVIVAL ARMOR PERFORMANCE 6 IIIA VEST	30%	1	□ 799.99	□ 559.99
BODY ARMOR	**BY180 NAV LG LNG**	**FALCON II LG/LNG**	**Survival Armor**	SURVIVAL ARMOR VEST FALCON LVL II	30%	1	□ 830.36	□ 581.25
BODY ARMOR	**BY180 NAV LG REG**	**FALCON II LG/RF**	**Survival Armor**	SURVIVAL ARMOR VEST FALCON LVL II	30%	1	□ 830.36	□ 581.25
BODY ARMOR	**BY180 NAV MD LNG**	**FALON II MD/LNG**	**Survival Armor**	SURVIVAL ARMOR VEST FALCON LVL II	30%	1	□ 830.36	□ 581.25
BODY ARMOR	**BY180 NAV MD REG**	**FALCON II MD/RG**	**Survival Armor**	SURVIVAL ARMOR VEST FALCON LVL II	30%	1	□ 830.36	□ 581.25
BODY ARMOR	**BY180 NAV XL LNG**	**FALCON II XL/LNG**	**Survival Armor**	SURVIVAL ARMOR VEST FALCON LVL II	30%	1	□ 830.36	□ 581.25
BODY ARMOR	**BY180 NAV XL REG**	**FALCON II XL/RG**	**Survival Armor**	SURVIVAL ARMOR VEST FALCON LVL II	30%	1	□ 830.36	□ 581.25
BODY ARMOR	**BY180 NAV XS REG**	**FALCON II XSM**	**Survival Armor**	SURVIVAL ARMOR VEST FALCON LVL II	30%	1	□ 830.36	□ 581.25
BODY ARMOR	**BY180 NAV 2X LNG**	**FALCON II 2X/LNG**	**Survival Armor**	SURVIVAL ARMOR VEST FALCON LVL II	30%	1	□ 830.36	□ 581.25
BODY ARMOR	**BY180 NAV 2X REG**	**FALCON II 2X/REG**	**Survival Armor**	SURVIVAL ARMOR VEST FALCON LVL II	30%	1	□ 830.36	□ 581.25
BODY ARMOR	**BY180 NAV 3X LNG**	**FALXON II 3X/LNG**	**Survival Armor**	SURVIVAL ARMOR VEST FALCON LVL II	30%	1	□ 830.36	□ 581.25
BODY ARMOR	**BY180 NAV 3X REG**	**FALCON II 3X/REG**	**Survival Armor**	SURVIVAL ARMOR VEST FALCON LVL II	30%	1	□ 830.36	□ 581.25
BODY ARMOR	**BY180 NAV 4X LNG**	**FALCON II 4XL/LONG**	**Survival Armor**	SURVIVAL ARMOR VEST FALCON LVL II	30%	1	□ 830.36	□ 581.25
BODY ARMOR	**BY180 NAV 4X REG**	**FALCON II 4X/REG**	**Survival Armor**	SURVIVAL ARMOR VEST FALCON LVL II	30%	1	□ 830.36	□ 581.25
BODY ARMOR	**BY180 NAV SM REG**	**FALCON II SM**	**Survival Armor**	SURVIVAL ARMOR VEST FALCON LVL II	30%	1	□ 830.36	□ 581.25
BODY ARMOR	**BY179 NAV LG LNG**	**B3AS3-IIIA NAV LG LNG**	**Survival Armor**	SURVIVAL ARMOR PEACEKEEPER B3AS3 IIIA	30%	1	□ 1,388.89	□ 972.22
BODY ARMOR	**BY179 NAV LG REG**	**B3AS3-IIIA NAV LG REG**	**Survival Armor**	SURVIVAL ARMOR PEACEKEEPER B3AS3 IIIA	30%	1	□ 1,388.89	□ 972.22
BODY ARMOR	**BY179 NAV MD LNG**	**B3AS3-IIIA NAV MD LNG**	**Survival Armor**	SURVIVAL ARMOR PEACEKEEPER B3AS3 IIIA	30%	1	□ 1,388.89	□ 972.22
BODY ARMOR	**BY179 NAV MD REG**	**B3AS3-IIIA NAV MD REG**	**Survival Armor**	SURVIVAL ARMOR PEACEKEEPER B3AS3 IIIA	30%	1	□ 1,388.89	□ 972.22
BODY ARMOR	**BY179 NAV SM REG**	**B3AS3-IIIA NAV SM REG**	**Survival Armor**	SURVIVAL ARMOR PEACEKEEPER B3AS3 IIIA	30%	1	□ 1,388.89	□ 972.22
BODY ARMOR	**BY179 NAV XS REG**	**B3AS3-IIIA NAV XS REG**	**Survival Armor**	SURVIVAL ARMOR PEACEKEEPER B3AS3 IIIA	30%	1	□ 1,388.89	□ 972.22
BODY ARMOR	**BY179 NAV 2X LNG**	**B3AS3-IIIA NAV 2X LNG**	**Survival Armor**	SURVIVAL ARMOR PEACEKEEPER B3AS3 IIIA	30%	1	□ 1,388.89	□ 972.22

BODY ARMOR	**BY179 NAV 2X REG**	**B3AS3-IIIA NAV 2X REG**	**Survival Armor**	SURVIVAL ARMOR PEACEKEEPER B3AS3 IIIA	30%	1	□ 1,388.89	□ 972.22
BODY ARMOR	**BY179 NAV 3X LNG**	**B3AS3-IIIA NAV 3X LNG**	**Survival Armor**	SURVIVAL ARMOR PEACEKEEPER B3AS3 IIIA	30%	1	□ 1,388.89	□ 972.22
BODY ARMOR	**BY179 NAV 3X REG**	**B3AS3-IIIA NAV 3X REG**	**Survival Armor**	SURVIVAL ARMOR PEACEKEEPER B3AS3 IIIA	30%	1	□ 1,388.89	□ 972.22
BODY ARMOR	**BY179 NAV 4X LNG**	**B3AS3-IIIA NAV 4X LNG**	**Survival Armor**	SURVIVAL ARMOR PEACEKEEPER B3AS3 IIIA	30%	1	□ 1,388.89	□ 972.22
BODY ARMOR	**BY179 NAV 4X REG**	**B3AS3-IIIA NAV 4X REG**	**Survival Armor**	SURVIVAL ARMOR PEACEKEEPER B3AS3 IIIA	30%	1	□ 1,388.89	□ 972.22
BODY ARMOR	**BY179 NAV XL LNG**	**B3AS3-IIIA NAV XL LNG**	**Survival Armor**	SURVIVAL ARMOR PEACEKEEPER B3AS3 IIIA	30%	1	□ 1,388.89	□ 972.22
BODY ARMOR	**BY179 NAV XL REG**	**B3AS3-IIIA NAV XL REG**	**Survival Armor**	SURVIVAL ARMOR PEACEKEEPER B3AS3 IIIA	30%	1	□ 1,388.89	□ 972.22
BODY ARMOR	**BP263 BRN SM LNG**		**Survival Armor**	SURVIVAL ARMOR PERFORMANCE 6 CARRIER NO TAILS	30%	1	□ 113.21	□ 79.25
BODY ARMOR	**BP263 OD XS LNG**		**Survival Armor**	SURVIVAL ARMOR PERFORMANCE 6 CARRIER NO TAILS	30%	1	□ 113.21	□ 79.25
BODY ARMOR	**BP263 OD 5X LNG**		**Survival Armor**	SURVIVAL ARMOR PERFORMANCE 6 CARRIER NO TAILS	30%	1	□ 113.21	□ 79.25
BODY ARMOR	**BP263 OD 5X REG**		**Survival Armor**	SURVIVAL ARMOR PERFORMANCE 6 CARRIER NO TAILS	30%	1	□ 113.21	□ 79.25
BODY ARMOR	**BP263 TAN XS LNG**		**Survival Armor**	SURVIVAL ARMOR PERFORMANCE 6 CARRIER NO TAILS	30%	1	□ 113.21	□ 79.25
BODY ARMOR	**BP263 TAN 5X LNG**		**Survival Armor**	SURVIVAL ARMOR PERFORMANCE 6 CARRIER NO TAILS	30%	1	□ 113.21	□ 79.25
BODY ARMOR	**BP263 TAN 5X REG**		**Survival Armor**	SURVIVAL ARMOR PERFORMANCE 6 CARRIER NO TAILS	30%	1	□ 113.21	□ 79.25
BODY ARMOR	**BP263 WHT XS LNG**		**Survival Armor**	SURVIVAL ARMOR PERFORMANCE 6 CARRIER NO TAILS	30%	1	□ 113.21	□ 79.25
BODY ARMOR	**BP263 WHT 5X LNG**		**Survival Armor**	SURVIVAL ARMOR PERFORMANCE 6 CARRIER NO TAILS	30%	1	□ 113.21	□ 79.25
BODY ARMOR	**BP263 WHT 5X REG**		**Survival Armor**	SURVIVAL ARMOR PERFORMANCE 6 CARRIER NO TAILS	30%	1	□ 113.21	□ 79.25
BODY ARMOR	**BP322 BLK 3X REG**	**HML3IIIAWM26162613**	**Survival Armor**	SURVIVAL ARMOR HML3000 IIIA W/ 1CARRIER	30%	1	□ 740.00	□ 518.00
BODY ARMOR	**BP322 BLK LG REG**	**HML3IIIAWMN LG REG**	**Survival Armor**	SURVIVAL ARMOR HML3000 IIIA W/ 1CARRIER	30%	1	□ 740.00	□ 518.00
BODY ARMOR	**BP322 BLK MD REG**	**HML3IIIA1814-1812**	**Survival Armor**	SURVIVAL ARMOR HML3000 IIIA W/ 1CARRIER	30%	1	□ 740.00	□ 518.00
BODY ARMOR	**BP322 BLK SM REG**	**HML3IIIAWMN16131712**	**Survival Armor**	SURVIVAL ARMOR HML3000 IIIA W/ 1CARRIER	30%	1	□ 740.00	□ 518.00
BODY ARMOR	**BP322 BLK 2X REG**	**HML3IIIAWM24152413**	**Survival Armor**	SURVIVAL ARMOR HML3000 IIIA W/ 1CARRIER	30%	1	□ 740.00	□ 518.00

BODY ARMOR	**BP322 BLK 4X REG**	**HML3IIIAWM28172814**	**Survival Armor**	SURVIVAL ARMOR HML3000 IIIA W/ 1CARRIER	30%	1	□ 740.00	□ 518.00
BODY ARMOR	**BP322 BLK XL REG**	**HML3IIIAWM22152213**	**Survival Armor**	SURVIVAL ARMOR HML3000 IIIA W/ 1CARRIER	30%	1	□ 740.00	□ 518.00
BODY ARMOR	**BP322 BLK CSTM 00**	**HML3IIIAWMN BLK CSTM 00**	**Survival Armor**	SURVIVAL ARMOR HML3000 IIIA W/ 1CARRIER	30%	1	□ 740.00	□ 518.00
BODY ARMOR	**BP322 NAV CSTM 00**	**HML3IIIAWMN NAV CSTM 00**	**Survival Armor**	SURVIVAL ARMOR HML3000 IIIA W/ 1CARRIER	30%	1	□ 740.00	□ 518.00
BODY ARMOR	**BP263 TAN 4X LNG**	**CARRIERP628192519**	**Survival Armor**	SURVIVAL ARMOR PERFORMANCE 6 CARRIER NO TAILS	30%	1	□ 130.43	□ 91.30
BODY ARMOR	**BP263 OD XL REG**	**CARRIERP6ODGN0704**	**Survival Armor**	SURVIVAL ARMOR PERFORMANCE 6 CARRIER NO TAILS	30%	1	□ 130.43	□ 91.30
BODY ARMOR	**BP263 BRN 2X LNG**	**CARRIERP6BRWN0706**	**Survival Armor**	SURVIVAL ARMOR PERFORMANCE 6 CARRIER NO TAILS	30%	1	□ 130.43	□ 91.30
BODY ARMOR	**BP263 BRN 2X REG**	**CARRIERP6BRWN0704**	**Survival Armor**	SURVIVAL ARMOR PERFORMANCE 6 CARRIER NO TAILS	30%	1	□ 130.43	□ 91.30
BODY ARMOR	**BP263 BRN 3X LNG**	**CARRIERP6BRWN0806**	**Survival Armor**	SURVIVAL ARMOR PERFORMANCE 6 CARRIER NO TAILS	30%	1	□ 130.43	□ 91.30
BODY ARMOR	**BP263 BRN 3X REG**	**CARRIERP6BRWN0804**	**Survival Armor**	SURVIVAL ARMOR PERFORMANCE 6 CARRIER NO TAILS	30%	1	□ 130.43	□ 91.30
BODY ARMOR	**BP263 BRN 4X LNG**	**CARRIERP6BRWN0906**	**Survival Armor**	SURVIVAL ARMOR PERFORMANCE 6 CARRIER NO TAILS	30%	1	□ 130.43	□ 91.30
BODY ARMOR	**BP263 BRN 4X REG**	**CARRIERP6BRWN0904**	**Survival Armor**	SURVIVAL ARMOR PERFORMANCE 6 CARRIER NO TAILS	30%	1	□ 130.43	□ 91.30
BODY ARMOR	**BP263 BRN 5X LNG**	**CARRIERP6BRWN1006**	**Survival Armor**	SURVIVAL ARMOR PERFORMANCE 6 CARRIER NO TAILS	30%	1	□ 130.43	□ 91.30
BODY ARMOR	**BP263 BRN 5X REG**	**CARRIERP6BRWN1004**	**Survival Armor**	SURVIVAL ARMOR PERFORMANCE 6 CARRIER NO TAILS	30%	1	□ 130.43	□ 91.30
BODY ARMOR	**BP263 BRN LG LNG**	**CARRIERP6BRWN0406**	**Survival Armor**	SURVIVAL ARMOR PERFORMANCE 6 CARRIER NO TAILS	30%	1	□ 130.43	□ 91.30
BODY ARMOR	**BP263 BRN LG REG**	**CARRIERP6BRWN0404**	**Survival Armor**	SURVIVAL ARMOR PERFORMANCE 6 CARRIER NO TAILS	30%	1	□ 130.43	□ 91.30
BODY ARMOR	**BP263 BRN MD REG**	**CARRIERP6BRWN0304**	**Survival Armor**	SURVIVAL ARMOR PERFORMANCE 6 CARRIER NO TAILS	30%	1	□ 130.43	□ 91.30
BODY ARMOR	**BP263 BRN SM REG**	**CARRIERP6BRWN0204**	**Survival Armor**	SURVIVAL ARMOR PERFORMANCE 6 CARRIER NO TAILS	30%	1	□ 130.43	□ 91.30
BODY ARMOR	**BP263 OD 2X LNG**	**CARRIERP6ODGN0806**	**Survival Armor**	SURVIVAL ARMOR PERFORMANCE 6 CARRIER NO TAILS	30%	1	□ 130.43	□ 91.30
BODY ARMOR	**BP263 OD 2X REG**	**CARRIERP6ODGN0804**	**Survival Armor**	SURVIVAL ARMOR PERFORMANCE 6 CARRIER NO TAILS	30%	1	□ 130.43	□ 91.30
BODY ARMOR	**BP263 OD 3X LNG**	**CARRIERP6ODGN0906**	**Survival Armor**	SURVIVAL ARMOR PERFORMANCE 6 CARRIER NO TAILS	30%	1	□ 130.43	□ 91.30
BODY ARMOR	**BP263 OD 3X REG**	**CARRIERP6ODGN0904**	**Survival Armor**	SURVIVAL ARMOR PERFORMANCE 6 CARRIER NO TAILS	30%	1	□ 130.43	□ 91.30

BODY ARMOR	**BP263 OD 4X LNG**	**CARRIERP6ODGN1006**	**Survival Armor**	SURVIVAL ARMOR PERFORMANCE 6 CARRIER NO TAILS	30%	1	□ 130.43	□ 91.30
BODY ARMOR	**BP263 OD 4X REG**	**CARRIERP6ODGN1004**	**Survival Armor**	SURVIVAL ARMOR PERFORMANCE 6 CARRIER NO TAILS	30%	1	□ 130.43	□ 91.30
BODY ARMOR	**BP263 OD LG LNG**	**CARRIERP6ODGN0606**	**Survival Armor**	SURVIVAL ARMOR PERFORMANCE 6 CARRIER NO TAILS	30%	1	□ 130.43	□ 91.30
BODY ARMOR	**BP263 OD LG REG**	**CARRIERP6ODGN0604**	**Survival Armor**	SURVIVAL ARMOR PERFORMANCE 6 CARRIER NO TAILS	30%	1	□ 130.43	□ 91.30
BODY ARMOR	**BP263 OD MD LNG**	**CARRIERP6ODGN0406**	**Survival Armor**	SURVIVAL ARMOR PERFORMANCE 6 CARRIER NO TAILS	30%	1	□ 130.43	□ 91.30
BODY ARMOR	**BP263 OD MD REG**	**CARRIERP6ODGN0404**	**Survival Armor**	SURVIVAL ARMOR PERFORMANCE 6 CARRIER NO TAILS	30%	1	□ 130.43	□ 91.30
BODY ARMOR	**BP263 OD SM LNG**	**CARRIERP6ODGN0304**	**Survival Armor**	SURVIVAL ARMOR PERFORMANCE 6 CARRIER NO TAILS	30%	1	□ 130.43	□ 91.30
BODY ARMOR	**BP263 OD SM REG**	**CARRIERP6ODGN0204**	**Survival Armor**	SURVIVAL ARMOR PERFORMANCE 6 CARRIER NO TAILS	30%	1	□ 130.43	□ 91.30
BODY ARMOR	**BP263 OD XL LNG**	**CARRIERP6ODGN0706**	**Survival Armor**	SURVIVAL ARMOR PERFORMANCE 6 CARRIER NO TAILS	30%	1	□ 130.43	□ 91.30
BODY ARMOR	**BP263 TAN 2X LNG**	**CARRIERP6TAN0806**	**Survival Armor**	SURVIVAL ARMOR PERFORMANCE 6 CARRIER NO TAILS	30%	1	□ 130.43	□ 91.30
BODY ARMOR	**BP263 TAN 2X REG**	**CARRIERP6TAN0804**	**Survival Armor**	SURVIVAL ARMOR PERFORMANCE 6 CARRIER NO TAILS	30%	1	□ 130.43	□ 91.30
BODY ARMOR	**BP263 TAN 3X LNG**	**CARRIERP6TAN0906**	**Survival Armor**	SURVIVAL ARMOR PERFORMANCE 6 CARRIER NO TAILS	30%	1	□ 130.43	□ 91.30
BODY ARMOR	**BP263 TAN 3X REG**	**CARRIERP6TAN0904**	**Survival Armor**	SURVIVAL ARMOR PERFORMANCE 6 CARRIER NO TAILS	30%	1	□ 130.43	□ 91.30
BODY ARMOR	**BP263 TAN 4X REG**	**CARRIERP6TAN1004**	**Survival Armor**	SURVIVAL ARMOR PERFORMANCE 6 CARRIER NO TAILS	30%	1	□ 130.43	□ 91.30
BODY ARMOR	**BP263 TAN LG LNG**	**CARRIERP6TAN0606**	**Survival Armor**	SURVIVAL ARMOR PERFORMANCE 6 CARRIER NO TAILS	30%	1	□ 130.43	□ 91.30
BODY ARMOR	**BP263 TAN LG REG**	**CARRIERP6TAN0604**	**Survival Armor**	SURVIVAL ARMOR PERFORMANCE 6 CARRIER NO TAILS	30%	1	□ 130.43	□ 91.30
BODY ARMOR	**BP263 TAN MD LNG**	**CARRIERP6TAN0406**	**Survival Armor**	SURVIVAL ARMOR PERFORMANCE 6 CARRIER NO TAILS	30%	1	□ 130.43	□ 91.30
BODY ARMOR	**BP263 TAN MD REG**	**CARRIERP6TAN0404**	**Survival Armor**	SURVIVAL ARMOR PERFORMANCE 6 CARRIER NO TAILS	30%	1	□ 130.43	□ 91.30
BODY ARMOR	**BP263 TAN SM LNG**	**CARRIERP6TAN0304**	**Survival Armor**	SURVIVAL ARMOR PERFORMANCE 6 CARRIER NO TAILS	30%	1	□ 130.43	□ 91.30
BODY ARMOR	**BP263 TAN SM REG**	**CARRIERP6TAN0204**	**Survival Armor**	SURVIVAL ARMOR PERFORMANCE 6 CARRIER NO TAILS	30%	1	□ 130.43	□ 91.30
BODY ARMOR	**BP263 TAN XL LNG**	**CARRIERP6TAN0706**	**Survival Armor**	SURVIVAL ARMOR PERFORMANCE 6 CARRIER NO TAILS	30%	1	□ 130.43	□ 91.30
BODY ARMOR	**BP263 TAN XL REG**	**CARRIERP6TAN0704**	**Survival Armor**	SURVIVAL ARMOR PERFORMANCE 6 CARRIER NO TAILS	30%	1	□ 130.43	□ 91.30

BODY ARMOR	**BP263 WHT 2X LNG**	**CARRIERP6WHT0806**	**Survival Armor**	SURVIVAL ARMOR PERFORMANCE 6 CARRIER NO TAILS	30%	1	□ 130.43	□ 91.30
BODY ARMOR	**BP263 WHT 2X REG**	**CARRIERP6WHT0804**	**Survival Armor**	SURVIVAL ARMOR PERFORMANCE 6 CARRIER NO TAILS	30%	1	□ 130.43	□ 91.30
BODY ARMOR	**BP263 WHT 3X LNG**	**CARRIERP6WHT0906**	**Survival Armor**	SURVIVAL ARMOR PERFORMANCE 6 CARRIER NO TAILS	30%	1	□ 130.43	□ 91.30
BODY ARMOR	**BP263 WHT 3X REG**	**CARRIERP6WHT0904**	**Survival Armor**	SURVIVAL ARMOR PERFORMANCE 6 CARRIER NO TAILS	30%	1	□ 130.43	□ 91.30
BODY ARMOR	**BP263 WHT 4X LNG**	**CARRIERP6WHT1006**	**Survival Armor**	SURVIVAL ARMOR PERFORMANCE 6 CARRIER NO TAILS	30%	1	□ 130.43	□ 91.30
BODY ARMOR	**BP263 WHT 4X REG**	**CARRIERP6WHT1004**	**Survival Armor**	SURVIVAL ARMOR PERFORMANCE 6 CARRIER NO TAILS	30%	1	□ 130.43	□ 91.30
BODY ARMOR	**BP263 WHT LG LNG**	**CARRIERP6WHT0606**	**Survival Armor**	SURVIVAL ARMOR PERFORMANCE 6 CARRIER NO TAILS	30%	1	□ 130.43	□ 91.30
BODY ARMOR	**BP263 WHT LG REG**	**CARRIERP6WHT0604**	**Survival Armor**	SURVIVAL ARMOR PERFORMANCE 6 CARRIER NO TAILS	30%	1	□ 130.43	□ 91.30
BODY ARMOR	**BP263 WHT MD LNG**	**CARRIERP6WHT0406**	**Survival Armor**	SURVIVAL ARMOR PERFORMANCE 6 CARRIER NO TAILS	30%	1	□ 130.43	□ 91.30
BODY ARMOR	**BP263 WHT MD REG**	**CARRIERP6WHT0404**	**Survival Armor**	SURVIVAL ARMOR PERFORMANCE 6 CARRIER NO TAILS	30%	1	□ 130.43	□ 91.30
BODY ARMOR	**BP263 WHT SM LNG**	**CARRIERP6WHT0304**	**Survival Armor**	SURVIVAL ARMOR PERFORMANCE 6 CARRIER NO TAILS	30%	1	□ 130.43	□ 91.30
BODY ARMOR	**BP263 WHT SM REG**	**CARRIERP6WHT0204**	**Survival Armor**	SURVIVAL ARMOR PERFORMANCE 6 CARRIER NO TAILS	30%	1	□ 130.43	□ 91.30
BODY ARMOR	**BP263 WHT XL LNG**	**CARRIERP6WHT0706**	**Survival Armor**	SURVIVAL ARMOR PERFORMANCE 6 CARRIER NO TAILS	30%	1	□ 130.43	□ 91.30
BODY ARMOR	**BP263 WHT XL REG**	**CARRIERP6WHT0704**	**Survival Armor**	SURVIVAL ARMOR PERFORMANCE 6 CARRIER NO TAILS	30%	1	□ 130.43	□ 91.30
BODY ARMOR	**BP263 BRN MD LNG**	**CARRIERP6 BRWN 0406**	**Survival Armor**	SURVIVAL ARMOR PERFORMANCE 6 CARRIER NO TAILS	30%	1	□ 130.43	□ 91.30
BODY ARMOR	**BP263 BRN XL LNG**	**CARRIERP6 BRWN 0706**	**Survival Armor**	SURVIVAL ARMOR PERFORMANCE 6 CARRIER NO TAILS	30%	1	□ 130.43	□ 91.30
BODY ARMOR	**BP263 BRN XS REG**	**CARRIERP6 BRWN 0204**	**Survival Armor**	SURVIVAL ARMOR PERFORMANCE 6 CARRIER NO TAILS	30%	1	□ 130.43	□ 91.30
BODY ARMOR	**BP263 OD XS REG**	**CARRIERP6 ODGN 0204**	**Survival Armor**	SURVIVAL ARMOR PERFORMANCE 6 CARRIER NO TAILS	30%	1	□ 130.43	□ 91.30
BODY ARMOR	**BP263 TAN XS REG**	**CARRIERP6 TAN 0204**	**Survival Armor**	SURVIVAL ARMOR PERFORMANCE 6 CARRIER NO TAILS	30%	1	□ 130.43	□ 91.30
BODY ARMOR	**BP263 WHT XS REG**	**CARRIERP6 WHT 0204**	**Survival Armor**	SURVIVAL ARMOR PERFORMANCE 6 CARRIER NO TAILS	30%	1	□ 130.43	□ 91.30
BODY ARMOR	**BP263 BLK CSTM 00**	**CARRIERP6BLKCSTM00**	**Survival Armor**	SURVIVAL ARMOR PERFORMANCE 6 CARRIER NO TAILS	30%	1	□ 130.43	□ 91.30
BODY ARMOR	**BP1010 LG**	**AV-RETRO-KIT LG**	**Ten 97 LLC**	ARMORVENT RETRO KIT	30%	1	□ 79.95	□ 55.97
BODY ARMOR	**BP1010 MD**	**AV-RETRO-KIT MD**	**Ten 97 LLC**	ARMORVENT RETRO KIT	30%	1	□ 79.95	□ 55.97

BODY ARMOR	**BP1010 SM**	**AV-RETRO-KIT SM**	**Ten 97 LLC**	ARMORVENT RETRO KIT	30%	1	□ 79.95	□ 55.97
BODY ARMOR	**BP1010 XL**	**AV-RETRO-KIT XL**	**Ten 97 LLC**	ARMORVENT RETRO KIT	30%	1	□ 79.95	□ 55.97
BODY ARMOR	**BP1010 XS**	**AV-RETRO-KIT XS**	**Ten 97 LLC**	ARMORVENT RETRO KIT	30%	1	□ 79.95	□ 55.97
BODY ARMOR	**BP373**	**24023**	**UK INTERNATIONAL**	SUPER BC HANGER	30%	1	□ 10.99	□ 7.69
BODY ARMOR	**BP1335 BLK 1012**	**ZETA-6H-IV-10X12-4400-BLK**	**UNITED SHIELD INTERNATIONAL LL**	(1) RPSS CARRIER (2) PLACARDS (2) ZETA 6H NIJ 0101.06 W/CERTIFIED LEVEL IV PLATES	30%	1	□ 700.00	□ 490.00
BODY ARMOR	**BP1337 BLK 1012**	**SIGMA-6H-SA-III-10X12-3410-BLK**	**UNITED SHIELD INTERNATIONAL LL**	(1) RPSS CARRIER (2) PLACARDS (2) SIGMA 6H W/CERTIFIED LEVEL III PLATES	30%	1	□ 1,060.00	□ 742.00
BODY ARMOR	**BP1335 OD 1012**	**ZETA-6H-IV-10X12-4400-OD**	**UNITED SHIELD INTERNATIONAL LL**	(1) RPSS CARRIER (2) PLACARDS (2) ZETA 6H NIJ 0101.06 W/CERTIFIED LEVEL IV PLATES	30%	1	□ 700.00	□ 490.00
BODY ARMOR	**BP1335 TAN 1012**	**ZETA-6H-IV-10X12-4400-TAN**	**UNITED SHIELD INTERNATIONAL LL**	(1) RPSS CARRIER (2) PLACARDS (2) ZETA 6H NIJ 0101.06 W/CERTIFIED LEVEL IV PLATES	30%	1	□ 700.00	□ 490.00
BODY ARMOR	**BP1337 OD 1012**	**SIGMA-6H-SA-III-10X12-3410-OD**	**UNITED SHIELD INTERNATIONAL LL**	(1) RPSS CARRIER (2) PLACARDS (2) SIGMA 6H W/CERTIFIED LEVEL III PLATES	30%	1	□ 1,060.00	□ 742.00
BODY ARMOR	**BP1337 TAN 1012**	**SIGMA-6H-SA-III-10X12-3410-TAN**	**UNITED SHIELD INTERNATIONAL LL**	(1) RPSS CARRIER (2) PLACARDS (2) SIGMA 6H W/CERTIFIED LEVEL III PLATES	30%	1	□ 1,060.00	□ 742.00
BODY ARMOR	**BP1335 NAV 1012**	**ZETA-6H-IV-10X12-4400-NAV**	**UNITED SHIELD INTERNATIONAL LL**	(1) RPSS CARRIER (2) PLACARDS (2) ZETA 6H NIJ 0101.06 W/CERTIFIED LEVEL IV PLATES	30%	1	□ 700.00	□ 490.00
BODY ARMOR	**TP316 BLK SM**	**SPRINT-IIIA BLK SM**	**UNITED SHIELD INTERNATIONAL LL**	UNITED SHIELD SPRINT IIIA OPERATORS HELMET	30%	1	□ 940.00	□ 658.00
BODY ARMOR	**TP316 BLK MD**	**SPRINT-IIIA BLK MD**	**UNITED SHIELD INTERNATIONAL LL**	UNITED SHIELD SPRINT IIIA OPERATORS HELMET	30%	1	□ 940.00	□ 658.00
BODY ARMOR	**TP316 BLK LG**	**SPRINT-IIIA BLK LG**	**UNITED SHIELD INTERNATIONAL LL**	UNITED SHIELD SPRINT IIIA OPERATORS HELMET	30%	1	□ 940.00	□ 658.00
BODY ARMOR	**TP316 TAN SM**	**SPRINT-IIIA TAN SM**	**UNITED SHIELD INTERNATIONAL LL**	UNITED SHIELD SPRINT IIIA OPERATORS HELMET	30%	1	□ 940.00	□ 658.00
BODY ARMOR	**TP316 TAN MD**	**SPRINT-IIIA TAN MD**	**UNITED SHIELD INTERNATIONAL LL**	UNITED SHIELD SPRINT IIIA OPERATORS HELMET	30%	1	□ 940.00	□ 658.00
BODY ARMOR	**TP316 TAN LG**	**SPRINT-IIIA TAN LG**	**UNITED SHIELD INTERNATIONAL LL**	UNITED SHIELD SPRINT IIIA OPERATORS HELMET	30%	1	□ 940.00	□ 658.00
BODY ARMOR	**TP316 OD SM**	**SPRINT-IIIA OD SM**	**UNITED SHIELD INTERNATIONAL LL**	UNITED SHIELD SPRINT IIIA OPERATORS HELMET	30%	1	□ 940.00	□ 658.00
BODY ARMOR	**TP316 OD MD**	**SPRINT-IIIA OD MD**	**UNITED SHIELD INTERNATIONAL LL**	UNITED SHIELD SPRINT IIIA OPERATORS HELMET	30%	1	□ 940.00	□ 658.00
BODY ARMOR	**TP316 OD LG**	**SPRINT-IIIA OD LG**	**UNITED SHIELD INTERNATIONAL LL**	UNITED SHIELD SPRINT IIIA OPERATORS HELMET	30%	1	□ 940.00	□ 658.00

BODY ARMOR	**TP549**	**ZETA-SA-IV-10X12**	**UNITED SHIELD INTERNATIONAL LL**	UNITED SHIELD, ZETA PLATE 10 X 12	30%	1	□ 300.00	□ 210.00
BODY ARMOR	**BP1852 1012 MALE**	**SPA-GEN II-10X12-SH**	**UNITED SHIELD INTERNATIONAL LL**	UNITED SHIELD SPARTAN GEN II LEVEL IIIA CURVED SHOOTERS CUT - HARD TRAUMA PLATE	30%	1	□ 250.00	□ 175.00
BODY ARMOR	**BP1338 BLK 1012**	**DELTA+-6H-III-10X12-3400 BLK**	**UNITED SHIELD INTERNATIONAL LL**	(1) RPSS CARRIER (2) PLACARDS (2) DELTA □6H W/CERTIFIED LEVEL III PLATES	30%	1	□ 1,230.00	□ 861.00
BODY ARMOR	**BP1338 OD 1012**	**DELTA+-6H-III-10X12-3400 OD**	**UNITED SHIELD INTERNATIONAL LL**	(1) RPSS CARRIER (2) PLACARDS (2) DELTA □6H W/CERTIFIED LEVEL III PLATES	30%	1	□ 1,230.00	□ 861.00
BODY ARMOR	**BP1338 TAN 1012**	**DELTA+-6H-III-10X12-3400 TAN**	**UNITED SHIELD INTERNATIONAL LL**	(1) RPSS CARRIER (2) PLACARDS (2) DELTA □6H W/CERTIFIED LEVEL III PLATES	30%	1	□ 1,230.00	□ 861.00
BODY ARMOR	**TP316 BLK XL**	**SPRINT-IIIA BLK XL**	**UNITED SHIELD INTERNATIONAL LL**	UNITED SHIELD SPRINT IIIA OPERATORS HELMET	30%	1	□ 995.00	□ 696.50
BODY ARMOR	**TP316 TAN XL**	**SPRINT-IIIA TAN XL**	**UNITED SHIELD INTERNATIONAL LL**	UNITED SHIELD SPRINT IIIA OPERATORS HELMET	30%	1	□ 995.00	□ 696.50
BODY ARMOR	**TP316 OD XL**	**SPRINT-IIIA OD XL**	**UNITED SHIELD INTERNATIONAL LL**	UNITED SHIELD SPRINT IIIA OPERATORS HELMET	30%	1	□ 995.00	□ 696.50
BODY ARMOR	**TP326 BLK MD**	**SPECOPS DLTA IIIA BLK MD**	**UNITED SHIELD INTERNATIONAL LL**	UNITED SHIELD SPEC OPS DELTA IIIA HELMET	30%	1	□ 1,190.00	□ 833.00
BODY ARMOR	**TP326 BLK LG**	**SPECOPS DLTA IIIA BLK LG**	**UNITED SHIELD INTERNATIONAL LL**	UNITED SHIELD SPEC OPS DELTA IIIA HELMET	30%	1	□ 1,190.00	□ 833.00
BODY ARMOR	**TP326 BLK XL**	**SPECOPS DLTA IIIA BLK XL**	**UNITED SHIELD INTERNATIONAL LL**	UNITED SHIELD SPEC OPS DELTA IIIA HELMET	30%	1	□ 1,210.00	□ 847.00
BODY ARMOR	**TP326 OD LG**	**SPECOPS DLTA IIIA OD LG**	**UNITED SHIELD INTERNATIONAL LL**	UNITED SHIELD SPEC OPS DELTA IIIA HELMET	30%	1	□ 1,190.00	□ 833.00
BODY ARMOR	**TP326 OD MD**	**SPECOPS DLTA IIIA OD MD**	**UNITED SHIELD INTERNATIONAL LL**	UNITED SHIELD SPEC OPS DELTA IIIA HELMET	30%	1	□ 1,190.00	□ 833.00
BODY ARMOR	**TP326 OD XL**	**SPECOPS DLTA IIIA OD XL**	**UNITED SHIELD INTERNATIONAL LL**	UNITED SHIELD SPEC OPS DELTA IIIA HELMET	30%	1	□ 1,210.00	□ 847.00
BODY ARMOR	**TP326 MULT LG**	**SPECOPS DLTA IIIA MULT LG**	**UNITED SHIELD INTERNATIONAL LL**	UNITED SHIELD SPEC OPS DELTA IIIA HELMET	30%	1	□ 1,190.00	□ 833.00
BODY ARMOR	**TP326 MULT MD**	**SPECOPS DLTA IIIA MULT MD**	**UNITED SHIELD INTERNATIONAL LL**	UNITED SHIELD SPEC OPS DELTA IIIA HELMET	30%	1	□ 1,190.00	□ 833.00
BODY ARMOR	**TP326 MULT SM**	**SPECOPS DLTA IIIA MULT SM**	**UNITED SHIELD INTERNATIONAL LL**	UNITED SHIELD SPEC OPS DELTA IIIA HELMET	30%	1	□ 1,190.00	□ 833.00
BODY ARMOR	**TP326 MULT XL**	**SPECOPS DLTA IIIA MULT XL**	**UNITED SHIELD INTERNATIONAL LL**	UNITED SHIELD SPEC OPS DELTA IIIA HELMET	30%	1	□ 1,210.00	□ 847.00
BODY ARMOR	**TP326 TAN XL**	**SPECOPS DLTA IIIA TAN XL**	**UNITED SHIELD INTERNATIONAL LL**	UNITED SHIELD SPEC OPS DELTA IIIA HELMET	30%	1	□ 1,210.00	□ 847.00

BODY ARMOR	**BP1852 810 MALE**	**SPA-GEN II-8X10-SH**	**UNITED SHIELD INTERNATIONAL LL**	UNITED SHIELD SPARTAN GEN II LEVEL IIIA CURVED SHOOTERS CUT - HARD TRAUMA PLATE	30%	1	□ 210.99	□ 147.69
BODY ARMOR	**BP1219 BLK WHT POL**	**PLACARD 8X3 BLK/WHT POLICE**	**UNITED SHIELD INTERNATIONAL LL**	3X8 SHOOTERS VEST ID PLACARD	30%	1	□ 15.99	□ 11.19
BODY ARMOR	**BP1219 BRN WHT SHF**	**PLACARD 8X3 BRN/WHT SHERIFF**	**UNITED SHIELD INTERNATIONAL LL**	3X8 SHOOTERS VEST ID PLACARD	30%	1	□ 15.99	□ 11.19
BODY ARMOR	**BP1219 BLK WHT SHF**	**PLACARD 8X3 BLK/WHT SHERIFF**	**UNITED SHIELD INTERNATIONAL LL**	3X8 SHOOTERS VEST ID PLACARD	30%	1	□ 15.99	□ 11.19
BODY ARMOR	**BF288 DKNV XS REG**	**HS3537-RG-XS**	**VF IMAGEWEAR INC(HORACE SMALL)**	PRO OPS EXTERNAL BALLISTIC VEST COVER	30%	1	□ 90.99	□ 63.69
BODY ARMOR	**BF288 DKNV XS SHT**	**HS3537-SH-XS**	**VF IMAGEWEAR INC(HORACE SMALL)**	PRO OPS EXTERNAL BALLISTIC VEST COVER	30%	1	□ 90.99	□ 63.69
BODY ARMOR	**BF288 DKNV MD REG**	**HS3537-RG-M**	**VF IMAGEWEAR INC(HORACE SMALL)**	PRO OPS EXTERNAL BALLISTIC VEST COVER	30%	1	□ 92.99	□ 65.09
CASUAL DUTY	**UA513 WHT SM**	**40007-010-S**	**5.11 Inc.**	MENS S/S TACTICAL WICKING LOOSE CREW	30%	1	□ 27.99	□ 19.59
CASUAL DUTY	**UA513 BLK SM**	**40007-019-S**	**5.11 Inc.**	MENS S/S TACTICAL WICKING LOOSE CREW	30%	1	□ 27.99	□ 19.59
CASUAL DUTY	**UA513 WHT MD**	**40007-010-M**	**5.11 Inc.**	MENS S/S TACTICAL WICKING LOOSE CREW	30%	1	□ 27.99	□ 19.59
CASUAL DUTY	**UA513 BLK MD**	**40007-019-M**	**5.11 Inc.**	MENS S/S TACTICAL WICKING LOOSE CREW	30%	1	□ 27.99	□ 19.59
CASUAL DUTY	**UA513 WHT LG**	**40007-010-L**	**5.11 Inc.**	MENS S/S TACTICAL WICKING LOOSE CREW	30%	1	□ 27.99	□ 19.59
CASUAL DUTY	**UA513 BLK LG**	**40007-019-L**	**5.11 Inc.**	MENS S/S TACTICAL WICKING LOOSE CREW	30%	1	□ 27.99	□ 19.59
CASUAL DUTY	**UA513 WHT XL**	**40007-010-XL**	**5.11 Inc.**	MENS S/S TACTICAL WICKING LOOSE CREW	30%	1	□ 27.99	□ 19.59
CASUAL DUTY	**UA513 BLK XL**	**40007-019-XL**	**5.11 Inc.**	MENS S/S TACTICAL WICKING LOOSE CREW	30%	1	□ 27.99	□ 19.59
CASUAL DUTY	**UA513 BLK 2X**	**40007-019-2XL**	**5.11 Inc.**	MENS S/S TACTICAL WICKING LOOSE CREW	30%	1	□ 27.99	□ 19.59
CASUAL DUTY	**HW2570 BLK**	**89098-019-1 SZ**	**5.11 Inc.**	5.11 FAST-TAC UNIFORM HAT	30%	1	□ 9.99	□ 6.99
CASUAL DUTY	**HW2570 DKNV**	**89098-724-1 SZ**	**5.11 Inc.**	5.11 FAST-TAC UNIFORM HAT	30%	1	□ 9.99	□ 6.99
CASUAL DUTY	**HW2570 TDGN**	**89098-190-1 SZ**	**5.11 Inc.**	5.11 FAST-TAC UNIFORM HAT	30%	1	□ 9.99	□ 6.99
CASUAL DUTY	**HW2570 RGRN**	**89098-186-1 SZ**	**5.11 Inc.**	5.11 FAST-TAC UNIFORM HAT	30%	1	□ 9.99	□ 6.99
CASUAL DUTY	**NP1744 BLK 44**	**56515-019-44**	**5.11 Inc.**	5.11 SI WEB BELT	30%	1	□ 24.99	□ 17.49
CASUAL DUTY	**NP1744 BLK 58**	**56515-019-58**	**5.11 Inc.**	5.11 SI WEB BELT	30%	1	□ 28.99	□ 20.29
CASUAL DUTY	**UA513 BLK 3X**	**40007-019-3XL**	**5.11 Inc.**	MENS S/S TACTICAL WICKING LOOSE CREW	30%	1	□ 32.99	□ 23.09
CASUAL DUTY	**SH3582 WHT SM**	**40174-010-S**	**5.11 Inc.**	PERFORMANCE UTILI-T 2 PACKS	30%	1	□ 34.99	□ 24.49

CASUAL DUTY	**SH3582 WHT MD**	**40174-010-M**	**5.11 Inc.**	PERFORMANCE UTILI-T 2 PACKS	30%	1	□ 34.99	□ 24.49
CASUAL DUTY	**SH3582 WHT LG**	**40174-010-L**	**5.11 Inc.**	PERFORMANCE UTILI-T 2 PACKS	30%	1	□ 34.99	□ 24.49
CASUAL DUTY	**SH3582 WHT XL**	**40174-010-XL**	**5.11 Inc.**	PERFORMANCE UTILI-T 2 PACKS	30%	1	□ 34.99	□ 24.49
CASUAL DUTY	**SH3582 WHT 2X**	**40174-010-2XL**	**5.11 Inc.**	PERFORMANCE UTILI-T 2 PACKS	30%	1	□ 34.99	□ 24.49
CASUAL DUTY	**SH3582 WHT 3X**	**40174-010-3XL**	**5.11 Inc.**	PERFORMANCE UTILI-T 2 PACKS	30%	1	□ 34.99	□ 24.49
CASUAL DUTY	**SH3582 BLK SM**	**40174-019-S**	**5.11 Inc.**	PERFORMANCE UTILI-T 2 PACKS	30%	1	□ 34.99	□ 24.49
CASUAL DUTY	**SH3582 BLK MD**	**40174-019-M**	**5.11 Inc.**	PERFORMANCE UTILI-T 2 PACKS	30%	1	□ 34.99	□ 24.49
CASUAL DUTY	**SH3582 BLK LG**	**40174-019-L**	**5.11 Inc.**	PERFORMANCE UTILI-T 2 PACKS	30%	1	□ 34.99	□ 24.49
CASUAL DUTY	**SH3582 BLK XL**	**40174-019-XL**	**5.11 Inc.**	PERFORMANCE UTILI-T 2 PACKS	30%	1	□ 34.99	□ 24.49
CASUAL DUTY	**SH3582 BLK 2X**	**40174-019-2XL**	**5.11 Inc.**	PERFORMANCE UTILI-T 2 PACKS	30%	1	□ 34.99	□ 24.49
CASUAL DUTY	**SH3582 BLK 3X**	**40174-019-3XL**	**5.11 Inc.**	PERFORMANCE UTILI-T 2 PACKS	30%	1	□ 34.99	□ 24.49
CASUAL DUTY	**SH3582 ATAN SM**	**40174-165-S**	**5.11 Inc.**	PERFORMANCE UTILI-T 2 PACKS	30%	1	□ 34.99	□ 24.49
CASUAL DUTY	**SH3582 ATAN MD**	**40174-165-M**	**5.11 Inc.**	PERFORMANCE UTILI-T 2 PACKS	30%	1	□ 34.99	□ 24.49
CASUAL DUTY	**SH3582 ATAN LG**	**40174-165-L**	**5.11 Inc.**	PERFORMANCE UTILI-T 2 PACKS	30%	1	□ 34.99	□ 24.49
CASUAL DUTY	**SH3582 ATAN XL**	**40174-165-XL**	**5.11 Inc.**	PERFORMANCE UTILI-T 2 PACKS	30%	1	□ 34.99	□ 24.49
CASUAL DUTY	**SH3582 ATAN 2X**	**40174-165-2XL**	**5.11 Inc.**	PERFORMANCE UTILI-T 2 PACKS	30%	1	□ 34.99	□ 24.49
CASUAL DUTY	**SH3582 ATAN 3X**	**40174-165-3XL**	**5.11 Inc.**	PERFORMANCE UTILI-T 2 PACKS	30%	1	□ 34.99	□ 24.49
CASUAL DUTY	**SH3582 DKNV SM**	**40174-724-S**	**5.11 Inc.**	PERFORMANCE UTILI-T 2 PACKS	30%	1	□ 34.99	□ 24.49
CASUAL DUTY	**SH3582 DKNV MD**	**40174-724-M**	**5.11 Inc.**	PERFORMANCE UTILI-T 2 PACKS	30%	1	□ 34.99	□ 24.49
CASUAL DUTY	**SH3582 DKNV LG**	**40174-724-L**	**5.11 Inc.**	PERFORMANCE UTILI-T 2 PACKS	30%	1	□ 34.99	□ 24.49
CASUAL DUTY	**SH3582 DKNV XL**	**40174-724-XL**	**5.11 Inc.**	PERFORMANCE UTILI-T 2 PACKS	30%	1	□ 34.99	□ 24.49
CASUAL DUTY	**SH3582 DKNV 2X**	**40174-724-2XL**	**5.11 Inc.**	PERFORMANCE UTILI-T 2 PACKS	30%	1	□ 34.99	□ 24.49
CASUAL DUTY	**SH3582 DKNV 3X**	**40174-724-3XL**	**5.11 Inc.**	PERFORMANCE UTILI-T 2 PACKS	30%	1	□ 34.99	□ 24.49
CASUAL DUTY	**TR497 BLK 34 30**	**74252-019-34-30**	**5.11 Inc.**	511 TACTICAL PANTS GSA APPROVED	30%	1	□ 49.99	□ 34.99
CASUAL DUTY	**TL029 BBRN 28**	**73334-116-28**	**5.11 Inc.**	5.11 APEX SHORTS	30%	1	□ 69.99	□ 48.99
CASUAL DUTY	**TL029 BBRN 32**	**73334-116-32**	**5.11 Inc.**	5.11 APEX SHORTS	30%	1	□ 69.99	□ 48.99
CASUAL DUTY	**TL029 BBRN 34**	**73334-116-34**	**5.11 Inc.**	5.11 APEX SHORTS	30%	1	□ 69.99	□ 48.99
CASUAL DUTY	**TL029 BBRN 36**	**73334-116-36**	**5.11 Inc.**	5.11 APEX SHORTS	30%	1	□ 69.99	□ 48.99
CASUAL DUTY	**TL029 BBRN 38**	**73334-116-38**	**5.11 Inc.**	5.11 APEX SHORTS	30%	1	□ 69.99	□ 48.99
CASUAL DUTY	**TL029 BBRN 40**	**73334-116-40**	**5.11 Inc.**	5.11 APEX SHORTS	30%	1	□ 69.99	□ 48.99
CASUAL DUTY	**TL029 BBRN 42**	**73334-116-42**	**5.11 Inc.**	5.11 APEX SHORTS	30%	1	□ 69.99	□ 48.99
CASUAL DUTY	**TL029 BBRN 44**	**73334-116-44**	**5.11 Inc.**	5.11 APEX SHORTS	30%	1	□ 69.99	□ 48.99
CASUAL DUTY	**TL029 BLK 28**	**73334-019-28**	**5.11 Inc.**	5.11 APEX SHORTS	30%	1	□ 69.99	□ 48.99
CASUAL DUTY	**TL029 BLK 30**	**73334-019-30**	**5.11 Inc.**	5.11 APEX SHORTS	30%	1	□ 69.99	□ 48.99

CASUAL DUTY	**TL029 BLK 32**	**73334-019-32**	**5.11 Inc.**	5.11 APEX SHORTS	30%	1	□ 69.99	□ 48.99
CASUAL DUTY	**TL029 BLK 34**	**73334-019-34**	**5.11 Inc.**	5.11 APEX SHORTS	30%	1	□ 69.99	□ 48.99
CASUAL DUTY	**TL029 BLK 38**	**73334-019-38**	**5.11 Inc.**	5.11 APEX SHORTS	30%	1	□ 69.99	□ 48.99
CASUAL DUTY	**TL029 BLK 40**	**73334-019-40**	**5.11 Inc.**	5.11 APEX SHORTS	30%	1	□ 69.99	□ 48.99
CASUAL DUTY	**TL029 BLK 42**	**73334-019-42**	**5.11 Inc.**	5.11 APEX SHORTS	30%	1	□ 69.99	□ 48.99
CASUAL DUTY	**TL029 BLK 44**	**73334-019-44**	**5.11 Inc.**	5.11 APEX SHORTS	30%	1	□ 69.99	□ 48.99
CASUAL DUTY	**TL029 DKNV 28**	**73334-724-28**	**5.11 Inc.**	5.11 APEX SHORTS	30%	1	□ 69.99	□ 48.99
CASUAL DUTY	**TL029 DKNV 30**	**73334-724-30**	**5.11 Inc.**	5.11 APEX SHORTS	30%	1	□ 69.99	□ 48.99
CASUAL DUTY	**TL029 DKNV 32**	**73334-724-32**	**5.11 Inc.**	5.11 APEX SHORTS	30%	1	□ 69.99	□ 48.99
CASUAL DUTY	**TL029 DKNV 34**	**73334-724-34**	**5.11 Inc.**	5.11 APEX SHORTS	30%	1	□ 69.99	□ 48.99
CASUAL DUTY	**TL029 DKNV 36**	**73334-724-36**	**5.11 Inc.**	5.11 APEX SHORTS	30%	1	□ 69.99	□ 48.99
CASUAL DUTY	**TL029 DKNV 38**	**73334-724-38**	**5.11 Inc.**	5.11 APEX SHORTS	30%	1	□ 69.99	□ 48.99
CASUAL DUTY	**TL029 DKNV 40**	**73334-724-40**	**5.11 Inc.**	5.11 APEX SHORTS	30%	1	□ 69.99	□ 48.99
CASUAL DUTY	**TL029 DKNV 42**	**73334-724-42**	**5.11 Inc.**	5.11 APEX SHORTS	30%	1	□ 69.99	□ 48.99
CASUAL DUTY	**TL029 DKNV 44**	**73334-724-44**	**5.11 Inc.**	5.11 APEX SHORTS	30%	1	□ 69.99	□ 48.99
CASUAL DUTY	**TL029 KHA 28**	**73334-055-28**	**5.11 Inc.**	5.11 APEX SHORTS	30%	1	□ 69.99	□ 48.99
CASUAL DUTY	**TL029 KHA 30**	**73334-055-30**	**5.11 Inc.**	5.11 APEX SHORTS	30%	1	□ 69.99	□ 48.99
CASUAL DUTY	**TL029 KHA 32**	**73334-055-32**	**5.11 Inc.**	5.11 APEX SHORTS	30%	1	□ 69.99	□ 48.99
CASUAL DUTY	**TL029 KHA 34**	**73334-055-34**	**5.11 Inc.**	5.11 APEX SHORTS	30%	1	□ 69.99	□ 48.99
CASUAL DUTY	**TL029 KHA 36**	**73334-055-36**	**5.11 Inc.**	5.11 APEX SHORTS	30%	1	□ 69.99	□ 48.99
CASUAL DUTY	**TL029 KHA 38**	**73334-055-38**	**5.11 Inc.**	5.11 APEX SHORTS	30%	1	□ 69.99	□ 48.99
CASUAL DUTY	**TL029 KHA 40**	**73334-055-40**	**5.11 Inc.**	5.11 APEX SHORTS	30%	1	□ 69.99	□ 48.99
CASUAL DUTY	**TL029 KHA 42**	**73334-055-42**	**5.11 Inc.**	5.11 APEX SHORTS	30%	1	□ 69.99	□ 48.99
CASUAL DUTY	**TL029 KHA 44**	**73334-055-44**	**5.11 Inc.**	5.11 APEX SHORTS	30%	1	□ 69.99	□ 48.99
CASUAL DUTY	**TL029 TDGN 28**	**73334-190-28**	**5.11 Inc.**	5.11 APEX SHORTS	30%	1	□ 69.99	□ 48.99
CASUAL DUTY	**TL029 TDGN 30**	**73334-190-30**	**5.11 Inc.**	5.11 APEX SHORTS	30%	1	□ 69.99	□ 48.99
CASUAL DUTY	**TL029 TDGN 32**	**73334-190-32**	**5.11 Inc.**	5.11 APEX SHORTS	30%	1	□ 69.99	□ 48.99
CASUAL DUTY	**TL029 TDGN 34**	**73334-190-34**	**5.11 Inc.**	5.11 APEX SHORTS	30%	1	□ 69.99	□ 48.99
CASUAL DUTY	**TL029 TDGN 36**	**73334-190-36**	**5.11 Inc.**	5.11 APEX SHORTS	30%	1	□ 69.99	□ 48.99
CASUAL DUTY	**TL029 TDGN 38**	**73334-190-38**	**5.11 Inc.**	5.11 APEX SHORTS	30%	1	□ 69.99	□ 48.99
CASUAL DUTY	**TL029 TDGN 40**	**73334-190-40**	**5.11 Inc.**	5.11 APEX SHORTS	30%	1	□ 69.99	□ 48.99
CASUAL DUTY	**TL029 TDGN 42**	**73334-190-42**	**5.11 Inc.**	5.11 APEX SHORTS	30%	1	□ 69.99	□ 48.99
CASUAL DUTY	**TL029 TDGN 44**	**73334-190-44**	**5.11 Inc.**	5.11 APEX SHORTS	30%	1	□ 69.99	□ 48.99
CASUAL DUTY	**HW401 BLK SMD**	**89250-019-S/M**	**5.11 Inc.**	TACTICAL FLEECE WATCH CAP W/5.11 LOGO ON LEFT SIDE	30%	1	□ 14.99	□ 10.49

CASUAL DUTY	**HW401 OD SMD**	**89250-182-S/M**	**5.11 Inc.**	TACTICAL FLEECE WATCH CAP W/5.11 LOGO ON LEFT SIDE	30%	1	□ 14.99	□ 10.49
CASUAL DUTY	**HW401 TAN SMD**	**89250-120-S/M**	**5.11 Inc.**	TACTICAL FLEECE WATCH CAP W/5.11 LOGO ON LEFT SIDE	30%	1	□ 14.99	□ 10.49
CASUAL DUTY	**HW401 BLK LXL**	**89250-019-L/XL**	**5.11 Inc.**	TACTICAL FLEECE WATCH CAP W/5.11 LOGO ON LEFT SIDE	30%	1	□ 14.99	□ 10.49
CASUAL DUTY	**HW401 OD LXL**	**89250-182-L/XL**	**5.11 Inc.**	TACTICAL FLEECE WATCH CAP W/5.11 LOGO ON LEFT SIDE	30%	1	□ 14.99	□ 10.49
CASUAL DUTY	**HW401 TAN LXL**	**89250-120-L/XL**	**5.11 Inc.**	TACTICAL FLEECE WATCH CAP W/5.11 LOGO ON LEFT SIDE	30%	1	□ 14.99	□ 10.49
CASUAL DUTY	**HW401 DKNV LXL**	**89250-724-L/XL**	**5.11 Inc.**	TACTICAL FLEECE WATCH CAP W/5.11 LOGO ON LEFT SIDE	30%	1	□ 14.99	□ 10.49
CASUAL DUTY	**HW401 DKNV SMD**	**89250-724-S/M**	**5.11 Inc.**	TACTICAL FLEECE WATCH CAP W/5.11 LOGO ON LEFT SIDE	30%	1	□ 14.99	□ 10.49
CASUAL DUTY	**HB024 MULT LXL**	**89076-169-L/XL**	**5.11 Inc.**	5.11 BOONIE HAT	30%	1	□ 29.99	□ 20.99
CASUAL DUTY	**HB024 MULT MDL**	**89076-169-M/L**	**5.11 Inc.**	5.11 BOONIE HAT	30%	1	□ 29.99	□ 20.99
CASUAL DUTY	**UA509 BLK SM**	**40005-019-S**	**5.11 Inc.**	511 TACTICAL S/S WICKING TIGHT CREW	30%	1	□ 34.99	□ 24.49
CASUAL DUTY	**UA509 BLK MD**	**40005-019-M**	**5.11 Inc.**	511 TACTICAL S/S WICKING TIGHT CREW	30%	1	□ 34.99	□ 24.49
CASUAL DUTY	**UA509 BLK XL**	**40005-019-XL**	**5.11 Inc.**	511 TACTICAL S/S WICKING TIGHT CREW	30%	1	□ 34.99	□ 24.49
CASUAL DUTY	**UA509 BLK 2X**	**40005-019-2XL**	**5.11 Inc.**	511 TACTICAL S/S WICKING TIGHT CREW	30%	1	□ 34.99	□ 24.49
CASUAL DUTY	**UA515**	**59008-019-1 SZ**	**5.11 Inc.**	KNEE PADS BLACK	30%	1	□ 12.99	□ 9.09
CASUAL DUTY	**NP1743 BLK 2X**	**56514-019-2XL**	**5.11 Inc.**	5.11 1.5IN LOW PRO TDU BELT	30%	1	□ 22.99	□ 16.09
CASUAL DUTY	**NP1743 BLK 3X**	**56514-019-3XL**	**5.11 Inc.**	5.11 1.5IN LOW PRO TDU BELT	30%	1	□ 22.99	□ 16.09
CASUAL DUTY	**NP1743 BLK 4X**	**56514-019-4XL**	**5.11 Inc.**	5.11 1.5IN LOW PRO TDU BELT	30%	1	□ 22.99	□ 16.09
CASUAL DUTY	**NP1743 KAN 2X**	**56514-134-2XL**	**5.11 Inc.**	5.11 1.5IN LOW PRO TDU BELT	30%	1	□ 22.99	□ 16.09
CASUAL DUTY	**NP1743 KAN 3X**	**56514-134-3XL**	**5.11 Inc.**	5.11 1.5IN LOW PRO TDU BELT	30%	1	□ 22.99	□ 16.09
CASUAL DUTY	**NP1743 KAN 4X**	**56514-134-4XL**	**5.11 Inc.**	5.11 1.5IN LOW PRO TDU BELT	30%	1	□ 22.99	□ 16.09
CASUAL DUTY	**NP1743 RGRN 2X**	**56514-186-2XL**	**5.11 Inc.**	5.11 1.5IN LOW PRO TDU BELT	30%	1	□ 22.99	□ 16.09
CASUAL DUTY	**NP1743 RGRN 3X**	**56514-186-3XL**	**5.11 Inc.**	5.11 1.5IN LOW PRO TDU BELT	30%	1	□ 22.99	□ 16.09
CASUAL DUTY	**NP1743 RGRN 4X**	**56514-186-4XL**	**5.11 Inc.**	5.11 1.5IN LOW PRO TDU BELT	30%	1	□ 22.99	□ 16.09
CASUAL DUTY	**HW2569 BLK**	**89095-019-1 SZ**	**5.11 Inc.**	5.11 FOLDABLE UNIFORM HAT	30%	1	□ 14.99	□ 10.49
CASUAL DUTY	**HW2569 DKNV**	**89095-724-1 SZ**	**5.11 Inc.**	5.11 FOLDABLE UNIFORM HAT	30%	1	□ 14.99	□ 10.49
CASUAL DUTY	**TL029 DKNV 50**	**73334-724-50**	**5.11 Inc.**	5.11 APEX SHORTS	30%	1	□ 139.99	□ 97.99
CASUAL DUTY	**HW2572 BLK LXL**	**89096-019-L/XL**	**5.11 Inc.**	5.11 XTU HAT	30%	1	□ 19.99	□ 13.99
CASUAL DUTY	**HW2572 BLK MDL**	**89096-019-M/L**	**5.11 Inc.**	5.11 XTU HAT	30%	1	□ 19.99	□ 13.99

CASUAL DUTY	**HW2572 DKNV LXL**	**89096-724-L/XL**	**5.11 Inc.**	5.11 XTU HAT	30%	1	□ 19.99	□ 13.99
CASUAL DUTY	**HW2572 DKNV MDL**	**89096-724-M/L**	**5.11 Inc.**	5.11 XTU HAT	30%	1	□ 19.99	□ 13.99
CASUAL DUTY	**NP1743 BLK SM**	**56514-019-S**	**5.11 Inc.**	5.11 1.5IN LOW PRO TDU BELT	30%	1	□ 19.99	□ 13.99
CASUAL DUTY	**NP1743 BLK MD**	**56514-019-M**	**5.11 Inc.**	5.11 1.5IN LOW PRO TDU BELT	30%	1	□ 19.99	□ 13.99
CASUAL DUTY	**NP1743 BLK LG**	**56514-019-L**	**5.11 Inc.**	5.11 1.5IN LOW PRO TDU BELT	30%	1	□ 19.99	□ 13.99
CASUAL DUTY	**NP1743 BLK XL**	**56514-019-XL**	**5.11 Inc.**	5.11 1.5IN LOW PRO TDU BELT	30%	1	□ 19.99	□ 13.99
CASUAL DUTY	**NP1743 KAN SM**	**56514-134-S**	**5.11 Inc.**	5.11 1.5IN LOW PRO TDU BELT	30%	1	□ 19.99	□ 13.99
CASUAL DUTY	**NP1743 KAN MD**	**56514-134-M**	**5.11 Inc.**	5.11 1.5IN LOW PRO TDU BELT	30%	1	□ 19.99	□ 13.99
CASUAL DUTY	**NP1743 KAN LG**	**56514-134-L**	**5.11 Inc.**	5.11 1.5IN LOW PRO TDU BELT	30%	1	□ 19.99	□ 13.99
CASUAL DUTY	**NP1743 KAN XL**	**56514-134-XL**	**5.11 Inc.**	5.11 1.5IN LOW PRO TDU BELT	30%	1	□ 19.99	□ 13.99
CASUAL DUTY	**NP1743 RGRN SM**	**56514-186-S**	**5.11 Inc.**	5.11 1.5IN LOW PRO TDU BELT	30%	1	□ 19.99	□ 13.99
CASUAL DUTY	**NP1743 RGRN MD**	**56514-186-M**	**5.11 Inc.**	5.11 1.5IN LOW PRO TDU BELT	30%	1	□ 19.99	□ 13.99
CASUAL DUTY	**NP1743 RGRN LG**	**56514-186-L**	**5.11 Inc.**	5.11 1.5IN LOW PRO TDU BELT	30%	1	□ 19.99	□ 13.99
CASUAL DUTY	**NP1743 RGRN XL**	**56514-186-XL**	**5.11 Inc.**	5.11 1.5IN LOW PRO TDU BELT	30%	1	□ 19.99	□ 13.99
CASUAL DUTY	**HB024 BLK LXL**	**89422-019-L/XL**	**5.11 Inc.**	5.11 BOONIE HAT	30%	1	□ 24.99	□ 17.49
CASUAL DUTY	**HB024 BLK MDL**	**89422-019-M/L**	**5.11 Inc.**	5.11 BOONIE HAT	30%	1	□ 24.99	□ 17.49
CASUAL DUTY	**HB024 DKNV LXL**	**89422-724-L/XL**	**5.11 Inc.**	5.11 BOONIE HAT	30%	1	□ 24.99	□ 17.49
CASUAL DUTY	**HB024 DKNV MDL**	**89422-724-M/L**	**5.11 Inc.**	5.11 BOONIE HAT	30%	1	□ 24.99	□ 17.49
CASUAL DUTY	**HB024 TDKH LXL**	**89422-162-L/XL**	**5.11 Inc.**	5.11 BOONIE HAT	30%	1	□ 24.99	□ 17.49
CASUAL DUTY	**HB024 TDKH MDL**	**89422-162-M/L**	**5.11 Inc.**	5.11 BOONIE HAT	30%	1	□ 24.99	□ 17.49
CASUAL DUTY	**HB024 TDGN LXL**	**89422-190-L/XL**	**5.11 Inc.**	5.11 BOONIE HAT	30%	1	□ 24.99	□ 17.49
CASUAL DUTY	**HB024 TDGN MDL**	**89422-190-M/L**	**5.11 Inc.**	5.11 BOONIE HAT	30%	1	□ 24.99	□ 17.49
CASUAL DUTY	**UE594 BLK SM 9IN**	**40156-019-S**	**5.11 Inc.**	5.11 6IN & 9IN PERFORMANCE BOXER BRIEFS	30%	1	□ 24.99	□ 17.49
CASUAL DUTY	**UE594 BLK SM 6IN**	**40155-019-S**	**5.11 Inc.**	5.11 6IN & 9IN PERFORMANCE BOXER BRIEFS	30%	1	□ 24.99	□ 17.49
CASUAL DUTY	**UE594 BLK 2X 6IN**	**40155-019-2XL**	**5.11 Inc.**	5.11 6IN & 9IN PERFORMANCE BOXER BRIEFS	30%	1	□ 24.99	□ 17.49
CASUAL DUTY	**TR1065 BLK 30**	**73337-019-30**	**5.11 Inc.**	5.11 BASE SHORT	30%	1	□ 49.99	□ 34.99
CASUAL DUTY	**TR1065 BLK 33**	**73337-019-33**	**5.11 Inc.**	5.11 BASE SHORT	30%	1	□ 49.99	□ 34.99
CASUAL DUTY	**TR1065 BLK 34**	**73337-019-34**	**5.11 Inc.**	5.11 BASE SHORT	30%	1	□ 49.99	□ 34.99
CASUAL DUTY	**TR1065 BLK 35**	**73337-019-35**	**5.11 Inc.**	5.11 BASE SHORT	30%	1	□ 49.99	□ 34.99
CASUAL DUTY	**TR1065 BLK 38**	**73337-019-38**	**5.11 Inc.**	5.11 BASE SHORT	30%	1	□ 49.99	□ 34.99
CASUAL DUTY	**TR1065 BLK 40**	**73337-019-40**	**5.11 Inc.**	5.11 BASE SHORT	30%	1	□ 49.99	□ 34.99
CASUAL DUTY	**TR1065 BLK 42**	**73337-019-42**	**5.11 Inc.**	5.11 BASE SHORT	30%	1	□ 49.99	□ 34.99
CASUAL DUTY	**TR1065 STO 33**	**73337-070-33**	**5.11 Inc.**	5.11 BASE SHORT	30%	1	□ 49.99	□ 34.99

CASUAL DUTY	**SQ232 BLPT LG**	**31145-784-L**	**5.11 Inc.**	5.11 MERIDIAN TANK	30%	1	□ 39.99	□ 27.99
CASUAL DUTY	**SQ232 BLPT MD**	**31145-784-M**	**5.11 Inc.**	5.11 MERIDIAN TANK	30%	1	□ 39.99	□ 27.99
CASUAL DUTY	**SQ232 BLPT SM**	**31145-784-S**	**5.11 Inc.**	5.11 MERIDIAN TANK	30%	1	□ 39.99	□ 27.99
CASUAL DUTY	**SQ232 BLPT XL**	**31145-784-XL**	**5.11 Inc.**	5.11 MERIDIAN TANK	30%	1	□ 39.99	□ 27.99
CASUAL DUTY	**SQ232 BLPT XS**	**31145-784-XS**	**5.11 Inc.**	5.11 MERIDIAN TANK	30%	1	□ 39.99	□ 27.99
CASUAL DUTY	**SQ232 PLUM LG**	**31145-491-L**	**5.11 Inc.**	5.11 MERIDIAN TANK	30%	1	□ 39.99	□ 27.99
CASUAL DUTY	**SQ232 PLUM MD**	**31145-491-M**	**5.11 Inc.**	5.11 MERIDIAN TANK	30%	1	□ 39.99	□ 27.99
CASUAL DUTY	**SQ232 PLUM SM**	**31145-491-S**	**5.11 Inc.**	5.11 MERIDIAN TANK	30%	1	□ 39.99	□ 27.99
CASUAL DUTY	**SQ232 PLUM XL**	**31145-491-XL**	**5.11 Inc.**	5.11 MERIDIAN TANK	30%	1	□ 39.99	□ 27.99
CASUAL DUTY	**SQ232 PLUM XS**	**31145-491-XS**	**5.11 Inc.**	5.11 MERIDIAN TANK	30%	1	□ 39.99	□ 27.99
CASUAL DUTY	**UE594 BLK 3X 6IN**	**40155-019-3XL**	**5.11 Inc.**	5.11 6IN & 9IN PERFORMANCE BOXER BRIEFS	30%	1	□ 29.99	□ 20.99
CASUAL DUTY	**TJ063 BLU 30**	**73331-709-30**	**5.11 Inc.**	VAPORLITE SHORT	30%	1	□ 59.99	□ 41.99
CASUAL DUTY	**SQ234 PYTH LG**	**61311-256-L**	**5.11 Inc.**	WOMENS FREEDOM FLEX SS SHIRT	30%	1	□ 59.99	□ 41.99
CASUAL DUTY	**SQ234 PYTH XL**	**61311-256-XL**	**5.11 Inc.**	WOMENS FREEDOM FLEX SS SHIRT	30%	1	□ 59.99	□ 41.99
CASUAL DUTY	**HA040 BLK**	**89381-019-1 SZ**	**5.11 Inc.**	5.11 TACTLITE UNIFORM HAT	30%	1	□ 12.99	□ 9.09
CASUAL DUTY	**HA040 DKNV**	**89381-724-1 SZ**	**5.11 Inc.**	5.11 TACTLITE UNIFORM HAT	30%	1	□ 12.99	□ 9.09
CASUAL DUTY	**HA040 TDGN**	**89381-190-1 SZ**	**5.11 Inc.**	5.11 TACTLITE UNIFORM HAT	30%	1	□ 12.99	□ 9.09
CASUAL DUTY	**HA040 TDKH**	**89381-162-1 SZ**	**5.11 Inc.**	5.11 TACTLITE UNIFORM HAT	30%	1	□ 12.99	□ 9.09
CASUAL DUTY	**HA856 MCA OSFA**	**89063-169-1 SZ**	**5.11 Inc.**	FLAG BEARER CAP MC	30%	1	□ 19.99	□ 13.99
CASUAL DUTY	**HA854 BLK LXL**	**89061-019-L/XL**	**5.11 Inc.**	OPERATOR 2.0 A-FLEX CAP	30%	1	□ 24.99	□ 17.49
CASUAL DUTY	**HA854 BLK MDL**	**89061-019-M/L**	**5.11 Inc.**	OPERATOR 2.0 A-FLEX CAP	30%	1	□ 24.99	□ 17.49
CASUAL DUTY	**HA854 STRM LXL**	**89061-092-L/XL**	**5.11 Inc.**	OPERATOR 2.0 A-FLEX CAP	30%	1	□ 24.99	□ 17.49
CASUAL DUTY	**HA854 STRM MDL**	**89061-092-M/L**	**5.11 Inc.**	OPERATOR 2.0 A-FLEX CAP	30%	1	□ 24.99	□ 17.49
CASUAL DUTY	**TR2047 BLK 4 LNG**	**64441-019-4-L**	**5.11 Inc.**	5.11 WOMEN'S VISTA PANT	30%	1	□ 69.99	□ 48.99
CASUAL DUTY	**TR2047 BLK 6 LNG**	**64441-019-6-L**	**5.11 Inc.**	5.11 WOMEN'S VISTA PANT	30%	1	□ 69.99	□ 48.99
CASUAL DUTY	**TR2047 BLK 8 LNG**	**64441-019-8-L**	**5.11 Inc.**	5.11 WOMEN'S VISTA PANT	30%	1	□ 69.99	□ 48.99
CASUAL DUTY	**TR2047 BLK 10 LNG**	**64441-019-10-L**	**5.11 Inc.**	5.11 WOMEN'S VISTA PANT	30%	1	□ 69.99	□ 48.99
CASUAL DUTY	**TR2047 BLK 12 LNG**	**64441-019-12-L**	**5.11 Inc.**	5.11 WOMEN'S VISTA PANT	30%	1	□ 69.99	□ 48.99
CASUAL DUTY	**TR2047 BLK 4 REG**	**64441-019-4-R**	**5.11 Inc.**	5.11 WOMEN'S VISTA PANT	30%	1	□ 69.99	□ 48.99
CASUAL DUTY	**TR2047 BLK 8 REG**	**64441-019-8-R**	**5.11 Inc.**	5.11 WOMEN'S VISTA PANT	30%	1	□ 69.99	□ 48.99
CASUAL DUTY	**TR2047 BLK 16 REG**	**64441-019-16-R**	**5.11 Inc.**	5.11 WOMEN'S VISTA PANT	30%	1	□ 69.99	□ 48.99
CASUAL DUTY	**TR2243 BLK XS**	**82406-019-XS**	**5.11 Inc.**	5.11 RECON SHIELD TIGHT	30%	1	□ 49.99	□ 34.99
CASUAL DUTY	**TR2243 BLK SM**	**82406-019-S**	**5.11 Inc.**	5.11 RECON SHIELD TIGHT	30%	1	□ 49.99	□ 34.99

CASUAL DUTY	**TR2243 BLK MD**	**82406-019-M**	**5.11 Inc.**	5.11 RECON SHIELD TIGHT	30%	1	□ 49.99	□ 34.99
CASUAL DUTY	**TR2243 BLK LG**	**82406-019-L**	**5.11 Inc.**	5.11 RECON SHIELD TIGHT	30%	1	□ 49.99	□ 34.99
CASUAL DUTY	**TR2243 BLK XL**	**82406-019-XL**	**5.11 Inc.**	5.11 RECON SHIELD TIGHT	30%	1	□ 49.99	□ 34.99
CASUAL DUTY	**TR2243 BLK 2X**	**82406-019-2XL**	**5.11 Inc.**	5.11 RECON SHIELD TIGHT	30%	1	□ 49.99	□ 34.99
CASUAL DUTY	**TJ276 BRNT 34 30**	**74447-117-34-30**	**5.11 Inc.**	5.11 STONE CUTTER PANT	30%	1	□ 79.99	□ 55.99
CASUAL DUTY	**LP1800 DKBN 36**	**56513-112-36**	**5.11 Inc.**	5.11 STAY SHARP LEATHER BELT	30%	1	□ 59.99	□ 41.99
CASUAL DUTY	**SH3581 BLK XS**	**41222-019-XS**	**5.11 Inc.**	CAMS SHORT SLEEVE BASE LAYER	30%	1	□ 59.99	□ 41.99
CASUAL DUTY	**SH3581 BLK SM**	**41222-019-S**	**5.11 Inc.**	CAMS SHORT SLEEVE BASE LAYER	30%	1	□ 59.99	□ 41.99
CASUAL DUTY	**SH3581 BLK MD**	**41222-019-M**	**5.11 Inc.**	CAMS SHORT SLEEVE BASE LAYER	30%	1	□ 59.99	□ 41.99
CASUAL DUTY	**SH3581 BLK LG**	**41222-019-L**	**5.11 Inc.**	CAMS SHORT SLEEVE BASE LAYER	30%	1	□ 59.99	□ 41.99
CASUAL DUTY	**SH3581 BLK XL**	**41222-019-XL**	**5.11 Inc.**	CAMS SHORT SLEEVE BASE LAYER	30%	1	□ 59.99	□ 41.99
CASUAL DUTY	**SH3581 BLK 2X**	**41222-019-2XL**	**5.11 Inc.**	CAMS SHORT SLEEVE BASE LAYER	30%	1	□ 59.99	□ 41.99
CASUAL DUTY	**SH3581 WHT XS**	**41222-010-XS**	**5.11 Inc.**	CAMS SHORT SLEEVE BASE LAYER	30%	1	□ 59.99	□ 41.99
CASUAL DUTY	**SH3581 WHT SM**	**41222-010-S**	**5.11 Inc.**	CAMS SHORT SLEEVE BASE LAYER	30%	1	□ 59.99	□ 41.99
CASUAL DUTY	**SH3581 WHT MD**	**41222-010-M**	**5.11 Inc.**	CAMS SHORT SLEEVE BASE LAYER	30%	1	□ 59.99	□ 41.99
CASUAL DUTY	**SH3581 WHT LG**	**41222-010-L**	**5.11 Inc.**	CAMS SHORT SLEEVE BASE LAYER	30%	1	□ 59.99	□ 41.99
CASUAL DUTY	**SH3581 WHT XL**	**41222-010-XL**	**5.11 Inc.**	CAMS SHORT SLEEVE BASE LAYER	30%	1	□ 59.99	□ 41.99
CASUAL DUTY	**SH3581 WHT 2X**	**41222-010-2XL**	**5.11 Inc.**	CAMS SHORT SLEEVE BASE LAYER	30%	1	□ 59.99	□ 41.99
CASUAL DUTY	**HD622 BLK LXL**	**89430-019-L/XL**	**5.11 Inc.**	5.11 BALACLAVA	30%	1	□ 24.99	□ 17.49
CASUAL DUTY	**HD622 BLK SMD**	**89430-019-S/M**	**5.11 Inc.**	5.11 BALACLAVA	30%	1	□ 24.99	□ 17.49
CASUAL DUTY	**HD622 DKNV LXL**	**89430-724-L/XL**	**5.11 Inc.**	5.11 BALACLAVA	30%	1	□ 24.99	□ 17.49
CASUAL DUTY	**HD622 DKNV SMD**	**89430-724-S/M**	**5.11 Inc.**	5.11 BALACLAVA	30%	1	□ 24.99	□ 17.49
CASUAL DUTY	**TR1118 DIND 30 30**	**74477-649-30-30**	**5.11 Inc.**	DEFENDER-FLEX JEAN - STRT	30%	1	□ 69.99	□ 48.99
CASUAL DUTY	**TR1118 DIND 33 34**	**74477-649-33-34**	**5.11 Inc.**	DEFENDER-FLEX JEAN - STRT	30%	1	□ 69.99	□ 48.99
CASUAL DUTY	**TR1118 DIND 34 32**	**74477-649-34-32**	**5.11 Inc.**	DEFENDER-FLEX JEAN - STRT	30%	1	□ 69.99	□ 48.99
CASUAL DUTY	**TR1118 DIND 36 32**	**74477-649-36-32**	**5.11 Inc.**	DEFENDER-FLEX JEAN - STRT	30%	1	□ 69.99	□ 48.99
CASUAL DUTY	**TR1118 DIND 36 34**	**74477-649-36-34**	**5.11 Inc.**	DEFENDER-FLEX JEAN - STRT	30%	1	□ 69.99	□ 48.99
CASUAL DUTY	**TR1118 DIND 38 30**	**74477-649-38-30**	**5.11 Inc.**	DEFENDER-FLEX JEAN - STRT	30%	1	□ 69.99	□ 48.99

CASUAL DUTY	**TR1118 DIND 38 34**	**74477-649-38-34**	**5.11 Inc.**	DEFENDER-FLEX JEAN - STRT	30%	1	□ 69.99	□ 48.99
CASUAL DUTY	**TR1118 DIND 40 32**	**74477-649-40-32**	**5.11 Inc.**	DEFENDER-FLEX JEAN - STRT	30%	1	□ 69.99	□ 48.99
CASUAL DUTY	**TR1118 DIND 40 34**	**74477-649-40-34**	**5.11 Inc.**	DEFENDER-FLEX JEAN - STRT	30%	1	□ 69.99	□ 48.99
CASUAL DUTY	**TR1119 DIND 28 30**	**74465-649-28-30**	**5.11 Inc.**	DEFENDER-FLEX JEAN-SLIM	30%	1	□ 69.99	□ 48.99
CASUAL DUTY	**TR1119 DIND 28 32**	**74465-649-28-32**	**5.11 Inc.**	DEFENDER-FLEX JEAN-SLIM	30%	1	□ 69.99	□ 48.99
CASUAL DUTY	**TR1119 DIND 28 34**	**74465-649-28-34**	**5.11 Inc.**	DEFENDER-FLEX JEAN-SLIM	30%	1	□ 69.99	□ 48.99
CASUAL DUTY	**TR1119 DIND 28 36**	**74465-649-28-36**	**5.11 Inc.**	DEFENDER-FLEX JEAN-SLIM	30%	1	□ 69.99	□ 48.99
CASUAL DUTY	**TR1119 DIND 30 30**	**74465-649-30-30**	**5.11 Inc.**	DEFENDER-FLEX JEAN-SLIM	30%	1	□ 69.99	□ 48.99
CASUAL DUTY	**TR1119 DIND 30 32**	**74465-649-30-32**	**5.11 Inc.**	DEFENDER-FLEX JEAN-SLIM	30%	1	□ 69.99	□ 48.99
CASUAL DUTY	**TR1119 DIND 30 34**	**74465-649-30-34**	**5.11 Inc.**	DEFENDER-FLEX JEAN-SLIM	30%	1	□ 69.99	□ 48.99
CASUAL DUTY	**TR1119 DIND 30 36**	**74465-649-30-36**	**5.11 Inc.**	DEFENDER-FLEX JEAN-SLIM	30%	1	□ 69.99	□ 48.99
CASUAL DUTY	**TR1119 DIND 31 30**	**74465-649-31-30**	**5.11 Inc.**	DEFENDER-FLEX JEAN-SLIM	30%	1	□ 69.99	□ 48.99
CASUAL DUTY	**TR1119 DIND 31 32**	**74465-649-31-32**	**5.11 Inc.**	DEFENDER-FLEX JEAN-SLIM	30%	1	□ 69.99	□ 48.99
CASUAL DUTY	**TR1119 DIND 31 34**	**74465-649-31-34**	**5.11 Inc.**	DEFENDER-FLEX JEAN-SLIM	30%	1	□ 69.99	□ 48.99
CASUAL DUTY	**TR1119 DIND 31 36**	**74465-649-31-36**	**5.11 Inc.**	DEFENDER-FLEX JEAN-SLIM	30%	1	□ 69.99	□ 48.99
CASUAL DUTY	**TR1119 DIND 32 30**	**74465-649-32-30**	**5.11 Inc.**	DEFENDER-FLEX JEAN-SLIM	30%	1	□ 69.99	□ 48.99
CASUAL DUTY	**TR1119 DIND 32 32**	**74465-649-32-32**	**5.11 Inc.**	DEFENDER-FLEX JEAN-SLIM	30%	1	□ 69.99	□ 48.99
CASUAL DUTY	**TR1119 DIND 32 34**	**74465-649-32-34**	**5.11 Inc.**	DEFENDER-FLEX JEAN-SLIM	30%	1	□ 69.99	□ 48.99
CASUAL DUTY	**TR1119 DIND 32 36**	**74465-649-32-36**	**5.11 Inc.**	DEFENDER-FLEX JEAN-SLIM	30%	1	□ 69.99	□ 48.99
CASUAL DUTY	**TR1119 DIND 33 30**	**74465-649-33-30**	**5.11 Inc.**	DEFENDER-FLEX JEAN-SLIM	30%	1	□ 69.99	□ 48.99
CASUAL DUTY	**TR1119 DIND 33 32**	**74465-649-33-32**	**5.11 Inc.**	DEFENDER-FLEX JEAN-SLIM	30%	1	□ 69.99	□ 48.99
CASUAL DUTY	**TR1119 DIND 33 34**	**74465-649-33-34**	**5.11 Inc.**	DEFENDER-FLEX JEAN-SLIM	30%	1	□ 69.99	□ 48.99
CASUAL DUTY	**TR1119 DIND 33 36**	**74465-649-33-36**	**5.11 Inc.**	DEFENDER-FLEX JEAN-SLIM	30%	1	□ 69.99	□ 48.99
CASUAL DUTY	**TR1119 DIND 34 30**	**74465-649-34-30**	**5.11 Inc.**	DEFENDER-FLEX JEAN-SLIM	30%	1	□ 69.99	□ 48.99
CASUAL DUTY	**TR1119 DIND 34 32**	**74465-649-34-32**	**5.11 Inc.**	DEFENDER-FLEX JEAN-SLIM	30%	1	□ 69.99	□ 48.99
CASUAL DUTY	**TR1119 DIND 34 34**	**74465-649-34-34**	**5.11 Inc.**	DEFENDER-FLEX JEAN-SLIM	30%	1	□ 69.99	□ 48.99
CASUAL DUTY	**TR1119 DIND 34 36**	**74465-649-34-36**	**5.11 Inc.**	DEFENDER-FLEX JEAN-SLIM	30%	1	□ 69.99	□ 48.99
CASUAL DUTY	**TR1119 DIND 35 30**	**74465-649-35-30**	**5.11 Inc.**	DEFENDER-FLEX JEAN-SLIM	30%	1	□ 69.99	□ 48.99
CASUAL DUTY	**TR1119 DIND 35 32**	**74465-649-35-32**	**5.11 Inc.**	DEFENDER-FLEX JEAN-SLIM	30%	1	□ 69.99	□ 48.99
CASUAL DUTY	**TR1119 DIND 35 34**	**74465-649-35-34**	**5.11 Inc.**	DEFENDER-FLEX JEAN-SLIM	30%	1	□ 69.99	□ 48.99
CASUAL DUTY	**TR1119 DIND 35 36**	**74465-649-35-36**	**5.11 Inc.**	DEFENDER-FLEX JEAN-SLIM	30%	1	□ 69.99	□ 48.99
CASUAL DUTY	**TR1119 DIND 36 30**	**74465-649-36-30**	**5.11 Inc.**	DEFENDER-FLEX JEAN-SLIM	30%	1	□ 69.99	□ 48.99
CASUAL DUTY	**TR1119 DIND 36 32**	**74465-649-36-32**	**5.11 Inc.**	DEFENDER-FLEX JEAN-SLIM	30%	1	□ 69.99	□ 48.99
CASUAL DUTY	**TR1119 DIND 36 34**	**74465-649-36-34**	**5.11 Inc.**	DEFENDER-FLEX JEAN-SLIM	30%	1	□ 69.99	□ 48.99

CASUAL DUTY	**TR1119 DIND 36 36**	**74465-649-36-36**	**5.11 Inc.**	DEFENDER-FLEX JEAN-SLIM	30%	1	□ 69.99	□ 48.99
CASUAL DUTY	**TR1119 DIND 38 30**	**74465-649-38-30**	**5.11 Inc.**	DEFENDER-FLEX JEAN-SLIM	30%	1	□ 69.99	□ 48.99
CASUAL DUTY	**TR1119 DIND 38 32**	**74465-649-38-32**	**5.11 Inc.**	DEFENDER-FLEX JEAN-SLIM	30%	1	□ 69.99	□ 48.99
CASUAL DUTY	**TR1119 DIND 38 34**	**74465-649-38-34**	**5.11 Inc.**	DEFENDER-FLEX JEAN-SLIM	30%	1	□ 69.99	□ 48.99
CASUAL DUTY	**TR1119 DIND 38 36**	**74465-649-38-36**	**5.11 Inc.**	DEFENDER-FLEX JEAN-SLIM	30%	1	□ 69.99	□ 48.99
CASUAL DUTY	**TR1119 DIND 40 30**	**74465-649-40-30**	**5.11 Inc.**	DEFENDER-FLEX JEAN-SLIM	30%	1	□ 69.99	□ 48.99
CASUAL DUTY	**TR1119 DIND 40 32**	**74465-649-40-32**	**5.11 Inc.**	DEFENDER-FLEX JEAN-SLIM	30%	1	□ 69.99	□ 48.99
CASUAL DUTY	**TR1119 DIND 40 34**	**74465-649-40-34**	**5.11 Inc.**	DEFENDER-FLEX JEAN-SLIM	30%	1	□ 69.99	□ 48.99
CASUAL DUTY	**TR1119 DIND 40 36**	**74465-649-40-36**	**5.11 Inc.**	DEFENDER-FLEX JEAN-SLIM	30%	1	□ 69.99	□ 48.99
CASUAL DUTY	**TR1119 IND 28 30**	**74465-718-28-30**	**5.11 Inc.**	DEFENDER-FLEX JEAN-SLIM	30%	1	□ 69.99	□ 48.99
CASUAL DUTY	**TR1119 IND 28 32**	**74465-718-28-32**	**5.11 Inc.**	DEFENDER-FLEX JEAN-SLIM	30%	1	□ 69.99	□ 48.99
CASUAL DUTY	**TR1119 IND 28 36**	**74465-718-28-36**	**5.11 Inc.**	DEFENDER-FLEX JEAN-SLIM	30%	1	□ 69.99	□ 48.99
CASUAL DUTY	**TR1119 IND 30 30**	**74465-718-30-30**	**5.11 Inc.**	DEFENDER-FLEX JEAN-SLIM	30%	1	□ 69.99	□ 48.99
CASUAL DUTY	**TR1119 IND 30 32**	**74465-718-30-32**	**5.11 Inc.**	DEFENDER-FLEX JEAN-SLIM	30%	1	□ 69.99	□ 48.99
CASUAL DUTY	**TR1119 IND 30 34**	**74465-718-30-34**	**5.11 Inc.**	DEFENDER-FLEX JEAN-SLIM	30%	1	□ 69.99	□ 48.99
CASUAL DUTY	**TR1119 IND 30 36**	**74465-718-30-36**	**5.11 Inc.**	DEFENDER-FLEX JEAN-SLIM	30%	1	□ 69.99	□ 48.99
CASUAL DUTY	**TR1119 IND 31 30**	**74465-718-31-30**	**5.11 Inc.**	DEFENDER-FLEX JEAN-SLIM	30%	1	□ 69.99	□ 48.99
CASUAL DUTY	**TR1119 IND 31 32**	**74465-718-31-32**	**5.11 Inc.**	DEFENDER-FLEX JEAN-SLIM	30%	1	□ 69.99	□ 48.99
CASUAL DUTY	**TR1119 IND 31 36**	**74465-718-31-36**	**5.11 Inc.**	DEFENDER-FLEX JEAN-SLIM	30%	1	□ 69.99	□ 48.99
CASUAL DUTY	**TR1119 IND 32 30**	**74465-718-32-30**	**5.11 Inc.**	DEFENDER-FLEX JEAN-SLIM	30%	1	□ 69.99	□ 48.99
CASUAL DUTY	**TR1119 IND 32 32**	**74465-718-32-32**	**5.11 Inc.**	DEFENDER-FLEX JEAN-SLIM	30%	1	□ 69.99	□ 48.99
CASUAL DUTY	**TR1119 IND 32 34**	**74465-718-32-34**	**5.11 Inc.**	DEFENDER-FLEX JEAN-SLIM	30%	1	□ 69.99	□ 48.99
CASUAL DUTY	**TR1119 IND 32 36**	**74465-718-32-36**	**5.11 Inc.**	DEFENDER-FLEX JEAN-SLIM	30%	1	□ 69.99	□ 48.99
CASUAL DUTY	**TR1119 IND 33 30**	**74465-718-33-30**	**5.11 Inc.**	DEFENDER-FLEX JEAN-SLIM	30%	1	□ 69.99	□ 48.99
CASUAL DUTY	**TR1119 IND 33 32**	**74465-718-33-32**	**5.11 Inc.**	DEFENDER-FLEX JEAN-SLIM	30%	1	□ 69.99	□ 48.99
CASUAL DUTY	**TR1119 IND 33 34**	**74465-718-33-34**	**5.11 Inc.**	DEFENDER-FLEX JEAN-SLIM	30%	1	□ 69.99	□ 48.99
CASUAL DUTY	**TR1119 IND 33 36**	**74465-718-33-36**	**5.11 Inc.**	DEFENDER-FLEX JEAN-SLIM	30%	1	□ 69.99	□ 48.99
CASUAL DUTY	**TR1119 IND 34 30**	**74465-718-34-30**	**5.11 Inc.**	DEFENDER-FLEX JEAN-SLIM	30%	1	□ 69.99	□ 48.99
CASUAL DUTY	**TR1119 IND 34 32**	**74465-718-34-32**	**5.11 Inc.**	DEFENDER-FLEX JEAN-SLIM	30%	1	□ 69.99	□ 48.99
CASUAL DUTY	**TR1119 IND 34 34**	**74465-718-34-34**	**5.11 Inc.**	DEFENDER-FLEX JEAN-SLIM	30%	1	□ 69.99	□ 48.99
CASUAL DUTY	**TR1119 IND 34 36**	**74465-718-34-36**	**5.11 Inc.**	DEFENDER-FLEX JEAN-SLIM	30%	1	□ 69.99	□ 48.99
CASUAL DUTY	**TR1119 IND 35 30**	**74465-718-35-30**	**5.11 Inc.**	DEFENDER-FLEX JEAN-SLIM	30%	1	□ 69.99	□ 48.99
CASUAL DUTY	**TR1119 IND 35 32**	**74465-718-35-32**	**5.11 Inc.**	DEFENDER-FLEX JEAN-SLIM	30%	1	□ 69.99	□ 48.99
CASUAL DUTY	**TR1119 IND 35 34**	**74465-718-35-34**	**5.11 Inc.**	DEFENDER-FLEX JEAN-SLIM	30%	1	□ 69.99	□ 48.99

CASUAL DUTY	**TR1119 IND 35 36**	**74465-718-35-36**	**5.11 Inc.**	DEFENDER-FLEX JEAN-SLIM	30%	1	□ 69.99	□ 48.99
CASUAL DUTY	**TR1119 IND 36 30**	**74465-718-36-30**	**5.11 Inc.**	DEFENDER-FLEX JEAN-SLIM	30%	1	□ 69.99	□ 48.99
CASUAL DUTY	**TR1119 IND 36 32**	**74465-718-36-32**	**5.11 Inc.**	DEFENDER-FLEX JEAN-SLIM	30%	1	□ 69.99	□ 48.99
CASUAL DUTY	**TR1119 IND 36 34**	**74465-718-36-34**	**5.11 Inc.**	DEFENDER-FLEX JEAN-SLIM	30%	1	□ 69.99	□ 48.99
CASUAL DUTY	**TR1119 IND 36 36**	**74465-718-36-36**	**5.11 Inc.**	DEFENDER-FLEX JEAN-SLIM	30%	1	□ 69.99	□ 48.99
CASUAL DUTY	**TR1119 IND 38 30**	**74465-718-38-30**	**5.11 Inc.**	DEFENDER-FLEX JEAN-SLIM	30%	1	□ 69.99	□ 48.99
CASUAL DUTY	**TR1119 IND 38 32**	**74465-718-38-32**	**5.11 Inc.**	DEFENDER-FLEX JEAN-SLIM	30%	1	□ 69.99	□ 48.99
CASUAL DUTY	**TR1119 IND 38 34**	**74465-718-38-34**	**5.11 Inc.**	DEFENDER-FLEX JEAN-SLIM	30%	1	□ 69.99	□ 48.99
CASUAL DUTY	**TR1119 IND 38 36**	**74465-718-38-36**	**5.11 Inc.**	DEFENDER-FLEX JEAN-SLIM	30%	1	□ 69.99	□ 48.99
CASUAL DUTY	**TR1119 IND 40 30**	**74465-718-40-30**	**5.11 Inc.**	DEFENDER-FLEX JEAN-SLIM	30%	1	□ 69.99	□ 48.99
CASUAL DUTY	**TR1119 IND 40 32**	**74465-718-40-32**	**5.11 Inc.**	DEFENDER-FLEX JEAN-SLIM	30%	1	□ 69.99	□ 48.99
CASUAL DUTY	**TR1119 IND 40 34**	**74465-718-40-34**	**5.11 Inc.**	DEFENDER-FLEX JEAN-SLIM	30%	1	□ 69.99	□ 48.99
CASUAL DUTY	**TR1119 IND 40 36**	**74465-718-40-36**	**5.11 Inc.**	DEFENDER-FLEX JEAN-SLIM	30%	1	□ 69.99	□ 48.99
CASUAL DUTY	**HA608 BLK**	**89367-019-1 SZ**	**5.11 Inc.**	UNDERHELMET SKULL CAP - ONE SIZE	30%	1	□ 12.99	□ 9.09
CASUAL DUTY	**HB226 STRM**	**89453-092-1 SZ**	**5.11 Inc.**	BLAZE WRAP	30%	1	□ 29.99	□ 20.99
CASUAL DUTY	**TS014 TEA 2X**	**5250T TEAL 2XL**	**ALPHABRODER**	HANES TAGLESS T-SHIRT 100% COTTON	30%	1	□ 7.99	□ 5.59
CASUAL DUTY	**TS014 TEA 3X**	**5250T TEAL 3XL**	**ALPHABRODER**	HANES TAGLESS T-SHIRT 100% COTTON	30%	1	□ 10.99	□ 7.69
CASUAL DUTY	**TS014 TEA 4X**	**5250T TEAL 4XL**	**ALPHABRODER**	HANES TAGLESS T-SHIRT 100% COTTON	30%	1	□ 10.99	□ 7.69
CASUAL DUTY	**TS014 TEA 5X**	**5250T TEAL 5XL**	**ALPHABRODER**	HANES TAGLESS T-SHIRT 100% COTTON	30%	1	□ 10.99	□ 7.69
CASUAL DUTY	**TS014 TEA 6X**	**5250T TEAL 6XL**	**ALPHABRODER**	HANES TAGLESS T-SHIRT 100% COTTON	30%	1	□ 5.99	□ 4.19
CASUAL DUTY	**SM327 NAV 2X**	**82300 NAV 2X**	**ALPHABRODER**	FRUIT OF THE LOOM SUPERCOTTON CREW SWEATSHIRT	30%	1	□ 25.99	□ 18.19
CASUAL DUTY	**SM327 NAV LG**	**82300 NAV LG**	**ALPHABRODER**	FRUIT OF THE LOOM SUPERCOTTON CREW SWEATSHIRT	30%	1	□ 19.99	□ 13.99
CASUAL DUTY	**SM327 NAV MD**	**82300 NAV MD**	**ALPHABRODER**	FRUIT OF THE LOOM SUPERCOTTON CREW SWEATSHIRT	30%	1	□ 19.99	□ 13.99
CASUAL DUTY	**SM327 NAV SM**	**82300 NAV SM**	**ALPHABRODER**	FRUIT OF THE LOOM SUPERCOTTON CREW SWEATSHIRT	30%	1	□ 19.99	□ 13.99

CASUAL DUTY	**SM327 NAV XL**	**82300 NAV XL**	**ALPHABRODER**	FRUIT OF THE LOOM SUPERCOTTON CREW SWEATSHIRT	30%	1	□ 19.99	□ 13.99
CASUAL DUTY	**SM327 NAV 3X**	**82300 NAV 3X**	**ALPHABRODER**	FRUIT OF THE LOOM SUPERCOTTON CREW SWEATSHIRT	30%	1	□ 28.99	□ 20.29
CASUAL DUTY	**ST646 BLK 2X**	**G182 BLK 2X**	**ALPHABRODER**	GILDAN HEAVY BLEND 50/50 SWEATPANTS	30%	1	□ 19.99	□ 13.99
CASUAL DUTY	**SW868 NAV 3X**	**8516 NAVY 3XL**	**ALPHABRODER**	ULTRACLUB EGYPTIAN COTTON INTERLOCK TURTLENECK	30%	1	□ 32.99	□ 23.09
CASUAL DUTY	**SW868 NAV 2X**	**8516 NAVY 2XL**	**ALPHABRODER**	ULTRACLUB EGYPTIAN COTTON INTERLOCK TURTLENECK	30%	1	□ 30.99	□ 21.69
CASUAL DUTY	**SW868 BLK SM**	**8516 BLACK S**	**ALPHABRODER**	ULTRACLUB EGYPTIAN COTTON INTERLOCK TURTLENECK	30%	1	□ 26.99	□ 18.89
CASUAL DUTY	**SW868 NAV SM**	**8516 NAVY S**	**ALPHABRODER**	ULTRACLUB EGYPTIAN COTTON INTERLOCK TURTLENECK	30%	1	□ 26.99	□ 18.89
CASUAL DUTY	**SW868 NAV XL**	**8516 NAVY XL**	**ALPHABRODER**	ULTRACLUB EGYPTIAN COTTON INTERLOCK TURTLENECK	30%	1	□ 26.99	□ 18.89
CASUAL DUTY	**ST646 SPGY 2X**	**G182 SPGY 2X**	**ALPHABRODER**	GILDAN HEAVY BLEND 50/50 SWEATPANTS	30%	1	□ 19.99	□ 13.99
CASUAL DUTY	**ST646 BLK SM**	**G182 BLK SM**	**ALPHABRODER**	GILDAN HEAVY BLEND 50/50 SWEATPANTS	30%	1	□ 16.99	□ 11.89
CASUAL DUTY	**ST646 BLK LG**	**G182 BLK LG**	**ALPHABRODER**	GILDAN HEAVY BLEND 50/50 SWEATPANTS	30%	1	□ 16.99	□ 11.89
CASUAL DUTY	**ST646 BLK XL**	**G182 BLK XL**	**ALPHABRODER**	GILDAN HEAVY BLEND 50/50 SWEATPANTS	30%	1	□ 16.99	□ 11.89
CASUAL DUTY	**ST646 SPGY LG**	**G182 SPGY LG**	**ALPHABRODER**	GILDAN HEAVY BLEND 50/50 SWEATPANTS	30%	1	□ 16.99	□ 11.89
CASUAL DUTY	**ST646 SPGY SM**	**G182 SPGY SM**	**ALPHABRODER**	GILDAN HEAVY BLEND 50/50 SWEATPANTS	30%	1	□ 16.99	□ 11.89
CASUAL DUTY	**ST646 SPGY XL**	**G182 SPGY XL**	**ALPHABRODER**	GILDAN HEAVY BLEND 50/50 SWEATPANTS	30%	1	□ 16.99	□ 11.89
CASUAL DUTY	**TS014 CHAR 3X**	**5250T O/S CHARCO 3X S/S**	**ALPHABRODER**	HANES TAGLESS T-SHIRT 100% COTTON	30%	1	□ 15.99	□ 11.19
CASUAL DUTY	**TS014 SAND 4X**	**5250T SAND 4XL**	**ALPHABRODER**	HANES TAGLESS T-SHIRT 100% COTTON	30%	1	□ 15.99	□ 11.19
CASUAL DUTY	**HD105 BLK**	**1501 BLK**	**ALPHABRODER**	YUPOONG SOLID ACRYLIC-KNIT CAP	30%	1	□ 4.99	□ 3.49
CASUAL DUTY	**HD105 SFYL**	**1501 SAF YEL**	**ALPHABRODER**	YUPOONG SOLID ACRYLIC-KNIT CAP	30%	1	□ 4.99	□ 3.49
CASUAL DUTY	**TS014 TEA LG**	**5250T TEAL L**	**ALPHABRODER**	HANES TAGLESS T-SHIRT 100% COTTON	30%	1	□ 10.99	□ 7.69
CASUAL DUTY	**TS014 TEA MD**	**5250T TEAL M**	**ALPHABRODER**	HANES TAGLESS T-SHIRT 100% COTTON	30%	1	□ 10.99	□ 7.69

CASUAL DUTY	**TS014 TEA SM**	**5250T TEAL S**	**ALPHABRODER**	HANES TAGLESS T-SHIRT 100% COTTON	30%	1	□ 10.99	□ 7.69
CASUAL DUTY	**TS014 TEA XL**	**5250T TEAL XL**	**ALPHABRODER**	HANES TAGLESS T-SHIRT 100% COTTON	30%	1	□ 10.99	□ 7.69
CASUAL DUTY	**SG868 RGN LG**	**16469 RGN LG**	**Arc'Teryx Equipment, Inc.**	ARC'TERYX MENS ASSAULT SHIRT AR	30%	1	□ 249.00	□ 174.30
CASUAL DUTY	**SG868 RGN MD**	**16469 RGN MD**	**Arc'Teryx Equipment, Inc.**	ARC'TERYX MENS ASSAULT SHIRT AR	30%	1	□ 249.00	□ 174.30
CASUAL DUTY	**SG868 RGN SM**	**16469 RGN SM**	**Arc'Teryx Equipment, Inc.**	ARC'TERYX MENS ASSAULT SHIRT AR	30%	1	□ 249.00	□ 174.30
CASUAL DUTY	**SG868 RGN XL**	**16469 RGN XL**	**Arc'Teryx Equipment, Inc.**	ARC'TERYX MENS ASSAULT SHIRT AR	30%	1	□ 249.00	□ 174.30
CASUAL DUTY	**SG868 RGN XS**	**16469 RGN XS**	**Arc'Teryx Equipment, Inc.**	ARC'TERYX MENS ASSAULT SHIRT AR	30%	1	□ 249.00	□ 174.30
CASUAL DUTY	**SG868 RGN XXL**	**16469 RGN XXL**	**Arc'Teryx Equipment, Inc.**	ARC'TERYX MENS ASSAULT SHIRT AR	30%	1	□ 249.00	□ 174.30
CASUAL DUTY	**SG868 BLK LG**	**16469 BK L**	**Arc'Teryx Equipment, Inc.**	ARC'TERYX MENS ASSAULT SHIRT AR	30%	1	□ 249.00	□ 174.30
CASUAL DUTY	**SG868 BLK MD**	**16469 BK M**	**Arc'Teryx Equipment, Inc.**	ARC'TERYX MENS ASSAULT SHIRT AR	30%	1	□ 249.00	□ 174.30
CASUAL DUTY	**SG868 BLK SM**	**16469 BK S**	**Arc'Teryx Equipment, Inc.**	ARC'TERYX MENS ASSAULT SHIRT AR	30%	1	□ 249.00	□ 174.30
CASUAL DUTY	**UE653 BLK**	**13456BLK**	**Arc'Teryx Equipment, Inc.**	RHO LTW BEANIE	30%	1	□ 35.00	□ 24.50
CASUAL DUTY	**UE653 CROC**	**13456CRO**	**Arc'Teryx Equipment, Inc.**	RHO LTW BEANIE	30%	1	□ 35.00	□ 24.50
CASUAL DUTY	**UE655 BLK**	**13454BLK**	**Arc'Teryx Equipment, Inc.**	RHO LTW NECK GAITER	30%	1	□ 39.00	□ 27.30
CASUAL DUTY	**UE655 CROC**	**13454CRO**	**Arc'Teryx Equipment, Inc.**	RHO LTW NECK GAITER	30%	1	□ 39.00	□ 27.30
CASUAL DUTY	**HW831 BLK**	**4T176 BLK**	**ARTEX KNITTING MILLS, INC**	100% ACRYLIC BASIC KNIT CUFF HAT W/THINSULATE LINER	30%	1	□ 12.99	□ 9.09
CASUAL DUTY	**HD106 BKLR LG PLN**	**70C3/L LR**	**Ashley Worldwide Inc.**	PRODRY REV COAT W/ HOOD SNAPS	30%	1	□ 129.99	□ 90.99
CASUAL DUTY	**HD106 BKLR MD PLN**	**70C3/L MR**	**Ashley Worldwide Inc.**	PRODRY REV COAT W/ HOOD SNAPS	30%	1	□ 129.99	□ 90.99
CASUAL DUTY	**HD106 BKLR SM PLN**	**70C3/L SR**	**Ashley Worldwide Inc.**	PRODRY REV COAT W/ HOOD SNAPS	30%	1	□ 129.99	□ 90.99
CASUAL DUTY	**HD106 BKLR XL PLN**	**70C3/L XLR**	**Ashley Worldwide Inc.**	PRODRY REV COAT W/ HOOD SNAPS	30%	1	□ 129.99	□ 90.99
CASUAL DUTY	**HD106 BKLR XS PLN**	**70C3/L XS**	**Ashley Worldwide Inc.**	PRODRY REV COAT W/ HOOD SNAPS	30%	1	□ 129.99	□ 90.99
CASUAL DUTY	**HD106 BKLR 2X PLN**	**70C3/L XXLR**	**Ashley Worldwide Inc.**	PRODRY REV COAT W/ HOOD SNAPS	30%	1	□ 129.99	□ 90.99
CASUAL DUTY	**HD106 BKLR 3X PLN**	**70C3/L XXXLR**	**Ashley Worldwide Inc.**	PRODRY REV COAT W/ HOOD SNAPS	30%	1	□ 129.99	□ 90.99

CASUAL DUTY	**HD106 BKLR 4X PLN**	**70C3/L XXXXLR**	**Ashley Worldwide Inc.**	PRODRY REV COAT W/ HOOD SNAPS	30%	1	□ 129.99	□ 90.99
CASUAL DUTY	**HD106 BKLR 5X PLN**	**70C3/L 5X**	**Ashley Worldwide Inc.**	PRODRY REV COAT W/ HOOD SNAPS	30%	1	□ 129.99	□ 90.99
CASUAL DUTY	**HD106 BKLR 6X PLN**	**70C3/L 6X**	**Ashley Worldwide Inc.**	PRODRY REV COAT W/ HOOD SNAPS	30%	1	□ 129.99	□ 90.99
CASUAL DUTY	**TR549 MCAM 46 OB**	**1067091**	**Atlanco**	MENS TRU-SPEC 24-7 TEFLON COATED P/C R/S TACTICAL PANTS	30%	1	□ 74.95	□ 52.47
CASUAL DUTY	**TR549 MCAM 48 OB**	**1067092**	**Atlanco**	MENS TRU-SPEC 24-7 TEFLON COATED P/C R/S TACTICAL PANTS	30%	1	□ 74.95	□ 52.47
CASUAL DUTY	**TR549 MCAM 50 OB**	**1067093**	**Atlanco**	MENS TRU-SPEC 24-7 TEFLON COATED P/C R/S TACTICAL PANTS	30%	1	□ 74.95	□ 52.47
CASUAL DUTY	**TR549 MCAM 52 OB**	**1067094**	**Atlanco**	MENS TRU-SPEC 24-7 TEFLON COATED P/C R/S TACTICAL PANTS	30%	1	□ 74.95	□ 52.47
CASUAL DUTY	**TR740 BLK 28**	**4231002**	**Atlanco**	ST SHORTS W/CARGO POCKET	30%	1	□ 24.95	□ 17.47
CASUAL DUTY	**TR740 BLK 30**	**4231003**	**Atlanco**	ST SHORTS W/CARGO POCKET	30%	1	□ 24.95	□ 17.47
CASUAL DUTY	**TR740 BLK 32**	**4231004**	**Atlanco**	ST SHORTS W/CARGO POCKET	30%	1	□ 24.95	□ 17.47
CASUAL DUTY	**TR740 BLK 34**	**4231005**	**Atlanco**	ST SHORTS W/CARGO POCKET	30%	1	□ 24.95	□ 17.47
CASUAL DUTY	**TR740 BLK 36**	**4231006**	**Atlanco**	ST SHORTS W/CARGO POCKET	30%	1	□ 24.95	□ 17.47
CASUAL DUTY	**TR740 BLK 38**	**4231007**	**Atlanco**	ST SHORTS W/CARGO POCKET	30%	1	□ 24.95	□ 17.47
CASUAL DUTY	**TR740 BLK 40**	**4231008**	**Atlanco**	ST SHORTS W/CARGO POCKET	30%	1	□ 24.95	□ 17.47
CASUAL DUTY	**TR740 BLK 42**	**4231009**	**Atlanco**	ST SHORTS W/CARGO POCKET	30%	1	□ 24.95	□ 17.47
CASUAL DUTY	**TR740 BLK 44**	**4231010**	**Atlanco**	ST SHORTS W/CARGO POCKET	30%	1	□ 24.95	□ 17.47
CASUAL DUTY	**TR740 KHA 28**	**4233002**	**Atlanco**	ST SHORTS W/CARGO POCKET	30%	1	□ 24.95	□ 17.47
CASUAL DUTY	**TR740 KHA 30**	**4233003**	**Atlanco**	ST SHORTS W/CARGO POCKET	30%	1	□ 24.95	□ 17.47
CASUAL DUTY	**TR740 KHA 32**	**4233004**	**Atlanco**	ST SHORTS W/CARGO POCKET	30%	1	□ 24.95	□ 17.47
CASUAL DUTY	**TR740 KHA 34**	**4233005**	**Atlanco**	ST SHORTS W/CARGO POCKET	30%	1	□ 24.95	□ 17.47
CASUAL DUTY	**TR740 KHA 36**	**4233006**	**Atlanco**	ST SHORTS W/CARGO POCKET	30%	1	□ 24.95	□ 17.47
CASUAL DUTY	**TR740 KHA 38**	**4233007**	**Atlanco**	ST SHORTS W/CARGO POCKET	30%	1	□ 24.95	□ 17.47
CASUAL DUTY	**TR740 KHA 40**	**4233008**	**Atlanco**	ST SHORTS W/CARGO POCKET	30%	1	□ 24.95	□ 17.47
CASUAL DUTY	**TR740 KHA 42**	**4233009**	**Atlanco**	ST SHORTS W/CARGO POCKET	30%	1	□ 24.95	□ 17.47
CASUAL DUTY	**TR740 KHA 44**	**4233010**	**Atlanco**	ST SHORTS W/CARGO POCKET	30%	1	□ 24.95	□ 17.47
CASUAL DUTY	**TR740 NAV 28**	**4232002**	**Atlanco**	ST SHORTS W/CARGO POCKET	30%	1	□ 24.95	□ 17.47
CASUAL DUTY	**TR740 NAV 30**	**4232003**	**Atlanco**	ST SHORTS W/CARGO POCKET	30%	1	□ 24.95	□ 17.47
CASUAL DUTY	**TR740 NAV 32**	**4232004**	**Atlanco**	ST SHORTS W/CARGO POCKET	30%	1	□ 24.95	□ 17.47
CASUAL DUTY	**TR740 NAV 34**	**4232005**	**Atlanco**	ST SHORTS W/CARGO POCKET	30%	1	□ 24.95	□ 17.47
CASUAL DUTY	**TR740 NAV 36**	**4232006**	**Atlanco**	ST SHORTS W/CARGO POCKET	30%	1	□ 24.95	□ 17.47

CASUAL DUTY	**TR740 NAV 38**	**4232007**	**Atlanco**	ST SHORTS W/CARGO POCKET	30%	1	□ 24.95	□ 17.47
CASUAL DUTY	**TR740 NAV 40**	**4232008**	**Atlanco**	ST SHORTS W/CARGO POCKET	30%	1	□ 24.95	□ 17.47
CASUAL DUTY	**TR740 NAV 42**	**4232009**	**Atlanco**	ST SHORTS W/CARGO POCKET	30%	1	□ 24.95	□ 17.47
CASUAL DUTY	**TR740 NAV 44**	**4232010**	**Atlanco**	ST SHORTS W/CARGO POCKET	30%	1	□ 24.95	□ 17.47
CASUAL DUTY	**TR740 COYB 28**	**4279002**	**Atlanco**	ST SHORTS W/CARGO POCKET	30%	1	□ 24.95	□ 17.47
CASUAL DUTY	**TR740 COYB 30**	**4279003**	**Atlanco**	ST SHORTS W/CARGO POCKET	30%	1	□ 24.95	□ 17.47
CASUAL DUTY	**TR740 COYB 32**	**4279004**	**Atlanco**	ST SHORTS W/CARGO POCKET	30%	1	□ 24.95	□ 17.47
CASUAL DUTY	**TR740 COYB 34**	**4279005**	**Atlanco**	ST SHORTS W/CARGO POCKET	30%	1	□ 24.95	□ 17.47
CASUAL DUTY	**TR740 COYB 36**	**4279006**	**Atlanco**	ST SHORTS W/CARGO POCKET	30%	1	□ 24.95	□ 17.47
CASUAL DUTY	**TR740 COYB 38**	**4279007**	**Atlanco**	ST SHORTS W/CARGO POCKET	30%	1	□ 24.95	□ 17.47
CASUAL DUTY	**TR740 COYB 40**	**4279008**	**Atlanco**	ST SHORTS W/CARGO POCKET	30%	1	□ 24.95	□ 17.47
CASUAL DUTY	**TR740 COYB 42**	**4279009**	**Atlanco**	ST SHORTS W/CARGO POCKET	30%	1	□ 24.95	□ 17.47
CASUAL DUTY	**TR740 COYB 44**	**4279010**	**Atlanco**	ST SHORTS W/CARGO POCKET	30%	1	□ 24.95	□ 17.47
CASUAL DUTY	**TR740 OD 28**	**4278002**	**Atlanco**	ST SHORTS W/CARGO POCKET	30%	1	□ 24.95	□ 17.47
CASUAL DUTY	**TR740 OD 30**	**4278003**	**Atlanco**	ST SHORTS W/CARGO POCKET	30%	1	□ 24.95	□ 17.47
CASUAL DUTY	**TR740 OD 32**	**4278004**	**Atlanco**	ST SHORTS W/CARGO POCKET	30%	1	□ 24.95	□ 17.47
CASUAL DUTY	**TR740 OD 34**	**4278005**	**Atlanco**	ST SHORTS W/CARGO POCKET	30%	1	□ 24.95	□ 17.47
CASUAL DUTY	**TR740 OD 36**	**4278006**	**Atlanco**	ST SHORTS W/CARGO POCKET	30%	1	□ 24.95	□ 17.47
CASUAL DUTY	**TR740 OD 38**	**4278007**	**Atlanco**	ST SHORTS W/CARGO POCKET	30%	1	□ 24.95	□ 17.47
CASUAL DUTY	**TR740 OD 40**	**4278008**	**Atlanco**	ST SHORTS W/CARGO POCKET	30%	1	□ 24.95	□ 17.47
CASUAL DUTY	**TR740 OD 42**	**4278009**	**Atlanco**	ST SHORTS W/CARGO POCKET	30%	1	□ 24.95	□ 17.47
CASUAL DUTY	**TR740 OD 44**	**4278010**	**Atlanco**	ST SHORTS W/CARGO POCKET	30%	1	□ 24.95	□ 17.47
CASUAL DUTY	**ST644 BLK LG**	**2420005**	**Atlanco**	GRID FLEECE HOODIE	30%	1	□ 49.95	□ 34.97
CASUAL DUTY	**ST644 BLK MD**	**2420004**	**Atlanco**	GRID FLEECE HOODIE	30%	1	□ 49.95	□ 34.97
CASUAL DUTY	**ST644 BLK SM**	**2420003**	**Atlanco**	GRID FLEECE HOODIE	30%	1	□ 49.95	□ 34.97
CASUAL DUTY	**ST644 BLK XL**	**2420006**	**Atlanco**	GRID FLEECE HOODIE	30%	1	□ 49.95	□ 34.97
CASUAL DUTY	**ST643 BLK LG**	**2426005**	**Atlanco**	GRID FLEECE PULLOVER, ZIP THROUGH	30%	1	□ 49.95	□ 34.97
CASUAL DUTY	**ST643 BLK MD**	**2426004**	**Atlanco**	GRID FLEECE PULLOVER, ZIP THROUGH	30%	1	□ 49.95	□ 34.97
CASUAL DUTY	**ST643 BLK SM**	**2426003**	**Atlanco**	GRID FLEECE PULLOVER, ZIP THROUGH	30%	1	□ 49.95	□ 34.97
CASUAL DUTY	**ST643 BLK XL**	**2426006**	**Atlanco**	GRID FLEECE PULLOVER, ZIP THROUGH	30%	1	□ 49.95	□ 34.97
CASUAL DUTY	**ST643 COY LG**	**2427005**	**Atlanco**	GRID FLEECE PULLOVER, ZIP THROUGH	30%	1	□ 49.95	□ 34.97

CASUAL DUTY	**ST643 COY MD**	**2427004**	**Atlanco**	GRID FLEECE PULLOVER, ZIP THROUGH	30%	1	□ 49.95	□ 34.97
CASUAL DUTY	**ST643 COY SM**	**2427003**	**Atlanco**	GRID FLEECE PULLOVER, ZIP THROUGH	30%	1	□ 49.95	□ 34.97
CASUAL DUTY	**ST643 COY XL**	**2427006**	**Atlanco**	GRID FLEECE PULLOVER, ZIP THROUGH	30%	1	□ 49.95	□ 34.97
CASUAL DUTY	**TR740 BLK 46**	**4231011**	**Atlanco**	ST SHORTS W/CARGO POCKET	30%	1	□ 27.95	□ 19.57
CASUAL DUTY	**TR740 BLK 48**	**4231012**	**Atlanco**	ST SHORTS W/CARGO POCKET	30%	1	□ 27.95	□ 19.57
CASUAL DUTY	**TR740 BLK 50**	**4231013**	**Atlanco**	ST SHORTS W/CARGO POCKET	30%	1	□ 27.95	□ 19.57
CASUAL DUTY	**TR740 BLK 52**	**4231014**	**Atlanco**	ST SHORTS W/CARGO POCKET	30%	1	□ 27.95	□ 19.57
CASUAL DUTY	**TR740 BLK 54**	**4231015**	**Atlanco**	ST SHORTS W/CARGO POCKET	30%	1	□ 27.95	□ 19.57
CASUAL DUTY	**TR740 BLK 56**	**4231016**	**Atlanco**	ST SHORTS W/CARGO POCKET	30%	1	□ 27.95	□ 19.57
CASUAL DUTY	**TR740 BLK 58**	**4231017**	**Atlanco**	ST SHORTS W/CARGO POCKET	30%	1	□ 27.95	□ 19.57
CASUAL DUTY	**TR740 BLK 60**	**4231018**	**Atlanco**	ST SHORTS W/CARGO POCKET	30%	1	□ 27.95	□ 19.57
CASUAL DUTY	**TR740 KHA 46**	**4233011**	**Atlanco**	ST SHORTS W/CARGO POCKET	30%	1	□ 27.95	□ 19.57
CASUAL DUTY	**TR740 KHA 48**	**4233012**	**Atlanco**	ST SHORTS W/CARGO POCKET	30%	1	□ 27.95	□ 19.57
CASUAL DUTY	**TR740 KHA 50**	**4233013**	**Atlanco**	ST SHORTS W/CARGO POCKET	30%	1	□ 27.95	□ 19.57
CASUAL DUTY	**TR740 KHA 52**	**4233014**	**Atlanco**	ST SHORTS W/CARGO POCKET	30%	1	□ 27.95	□ 19.57
CASUAL DUTY	**TR740 KHA 54**	**4233015**	**Atlanco**	ST SHORTS W/CARGO POCKET	30%	1	□ 27.95	□ 19.57
CASUAL DUTY	**TR740 KHA 56**	**4233016**	**Atlanco**	ST SHORTS W/CARGO POCKET	30%	1	□ 27.95	□ 19.57
CASUAL DUTY	**TR740 KHA 58**	**4233017**	**Atlanco**	ST SHORTS W/CARGO POCKET	30%	1	□ 27.95	□ 19.57
CASUAL DUTY	**TR740 KHA 60**	**4233018**	**Atlanco**	ST SHORTS W/CARGO POCKET	30%	1	□ 27.95	□ 19.57
CASUAL DUTY	**TR740 NAV 46**	**4232011**	**Atlanco**	ST SHORTS W/CARGO POCKET	30%	1	□ 27.95	□ 19.57
CASUAL DUTY	**TR740 NAV 48**	**4232012**	**Atlanco**	ST SHORTS W/CARGO POCKET	30%	1	□ 27.95	□ 19.57
CASUAL DUTY	**TR740 NAV 50**	**4232013**	**Atlanco**	ST SHORTS W/CARGO POCKET	30%	1	□ 27.95	□ 19.57
CASUAL DUTY	**TR740 NAV 52**	**4232014**	**Atlanco**	ST SHORTS W/CARGO POCKET	30%	1	□ 27.95	□ 19.57
CASUAL DUTY	**TR740 NAV 54**	**4232015**	**Atlanco**	ST SHORTS W/CARGO POCKET	30%	1	□ 27.95	□ 19.57
CASUAL DUTY	**TR740 NAV 56**	**4232016**	**Atlanco**	ST SHORTS W/CARGO POCKET	30%	1	□ 27.95	□ 19.57
CASUAL DUTY	**TR740 NAV 58**	**4232017**	**Atlanco**	ST SHORTS W/CARGO POCKET	30%	1	□ 27.95	□ 19.57
CASUAL DUTY	**TR740 NAV 60**	**4232018**	**Atlanco**	ST SHORTS W/CARGO POCKET	30%	1	□ 27.95	□ 19.57
CASUAL DUTY	**TR740 COYB 46**	**4279011**	**Atlanco**	ST SHORTS W/CARGO POCKET	30%	1	□ 27.95	□ 19.57
CASUAL DUTY	**TR740 COYB 48**	**4279012**	**Atlanco**	ST SHORTS W/CARGO POCKET	30%	1	□ 27.95	□ 19.57
CASUAL DUTY	**TR740 COYB 50**	**4279013**	**Atlanco**	ST SHORTS W/CARGO POCKET	30%	1	□ 27.95	□ 19.57
CASUAL DUTY	**TR740 COYB 52**	**4279014**	**Atlanco**	ST SHORTS W/CARGO POCKET	30%	1	□ 27.95	□ 19.57
CASUAL DUTY	**TR740 COYB 54**	**4279015**	**Atlanco**	ST SHORTS W/CARGO POCKET	30%	1	□ 27.95	□ 19.57
CASUAL DUTY	**TR740 COYB 56**	**4279016**	**Atlanco**	ST SHORTS W/CARGO POCKET	30%	1	□ 27.95	□ 19.57

CASUAL DUTY	**TR740 COYB 58**	**4279017**	**Atlanco**	ST SHORTS W/CARGO POCKET	30%	1	□ 27.95	□ 19.57
CASUAL DUTY	**TR740 COYB 60**	**4279018**	**Atlanco**	ST SHORTS W/CARGO POCKET	30%	1	□ 27.95	□ 19.57
CASUAL DUTY	**TR740 OD 46**	**4278011**	**Atlanco**	ST SHORTS W/CARGO POCKET	30%	1	□ 27.95	□ 19.57
CASUAL DUTY	**TR740 OD 48**	**4278012**	**Atlanco**	ST SHORTS W/CARGO POCKET	30%	1	□ 27.95	□ 19.57
CASUAL DUTY	**TR740 OD 50**	**4278013**	**Atlanco**	ST SHORTS W/CARGO POCKET	30%	1	□ 27.95	□ 19.57
CASUAL DUTY	**TR740 OD 52**	**4278014**	**Atlanco**	ST SHORTS W/CARGO POCKET	30%	1	□ 27.95	□ 19.57
CASUAL DUTY	**TR740 OD 54**	**4278015**	**Atlanco**	ST SHORTS W/CARGO POCKET	30%	1	□ 27.95	□ 19.57
CASUAL DUTY	**TR740 OD 56**	**4278016**	**Atlanco**	ST SHORTS W/CARGO POCKET	30%	1	□ 27.95	□ 19.57
CASUAL DUTY	**TR740 OD 58**	**4278017**	**Atlanco**	ST SHORTS W/CARGO POCKET	30%	1	□ 27.95	□ 19.57
CASUAL DUTY	**TR740 OD 60**	**4278018**	**Atlanco**	ST SHORTS W/CARGO POCKET	30%	1	□ 27.95	□ 19.57
CASUAL DUTY	**TR549 MCAM 28 OB**	**1067082**	**Atlanco**	MENS TRU-SPEC 24-7 TEFLON COATED P/C R/S TACTICAL PANTS	30%	1	□ 74.95	□ 52.47
CASUAL DUTY	**TR549 MCAM 28 30**	**1067042**	**Atlanco**	MENS TRU-SPEC 24-7 TEFLON COATED P/C R/S TACTICAL PANTS	30%	1	□ 74.95	□ 52.47
CASUAL DUTY	**TR549 MCAM 28 34**	**1067022**	**Atlanco**	MENS TRU-SPEC 24-7 TEFLON COATED P/C R/S TACTICAL PANTS	30%	1	□ 74.95	□ 52.47
CASUAL DUTY	**TR549 MCAM 30 OB**	**1067083**	**Atlanco**	MENS TRU-SPEC 24-7 TEFLON COATED P/C R/S TACTICAL PANTS	30%	1	□ 74.95	□ 52.47
CASUAL DUTY	**TR549 MCAM 30 30**	**1067043**	**Atlanco**	MENS TRU-SPEC 24-7 TEFLON COATED P/C R/S TACTICAL PANTS	30%	1	□ 74.95	□ 52.47
CASUAL DUTY	**TR549 MCAM 30 32**	**1067003**	**Atlanco**	MENS TRU-SPEC 24-7 TEFLON COATED P/C R/S TACTICAL PANTS	30%	1	□ 74.95	□ 52.47
CASUAL DUTY	**TR549 MCAM 30 34**	**1067023**	**Atlanco**	MENS TRU-SPEC 24-7 TEFLON COATED P/C R/S TACTICAL PANTS	30%	1	□ 74.95	□ 52.47
CASUAL DUTY	**TR549 MCAM 32 OB**	**1067084**	**Atlanco**	MENS TRU-SPEC 24-7 TEFLON COATED P/C R/S TACTICAL PANTS	30%	1	□ 74.95	□ 52.47
CASUAL DUTY	**TR549 MCAM 32 30**	**1067044**	**Atlanco**	MENS TRU-SPEC 24-7 TEFLON COATED P/C R/S TACTICAL PANTS	30%	1	□ 74.95	□ 52.47
CASUAL DUTY	**TR549 MCAM 32 32**	**1067004**	**Atlanco**	MENS TRU-SPEC 24-7 TEFLON COATED P/C R/S TACTICAL PANTS	30%	1	□ 74.95	□ 52.47
CASUAL DUTY	**TR549 MCAM 32 34**	**1067024**	**Atlanco**	MENS TRU-SPEC 24-7 TEFLON COATED P/C R/S TACTICAL PANTS	30%	1	□ 74.95	□ 52.47
CASUAL DUTY	**TR549 MCAM 34 OB**	**1067085**	**Atlanco**	MENS TRU-SPEC 24-7 TEFLON COATED P/C R/S TACTICAL PANTS	30%	1	□ 74.95	□ 52.47
CASUAL DUTY	**TR549 MCAM 34 30**	**1067045**	**Atlanco**	MENS TRU-SPEC 24-7 TEFLON COATED P/C R/S TACTICAL PANTS	30%	1	□ 74.95	□ 52.47
CASUAL DUTY	**TR549 MCAM 34 32**	**1067005**	**Atlanco**	MENS TRU-SPEC 24-7 TEFLON COATED P/C R/S TACTICAL PANTS	30%	1	□ 74.95	□ 52.47
CASUAL DUTY	**TR549 MCAM 34 34**	**1067025**	**Atlanco**	MENS TRU-SPEC 24-7 TEFLON COATED P/C R/S TACTICAL PANTS	30%	1	□ 74.95	□ 52.47

CASUAL DUTY	**TR549 MCAM 36 OB**	**1067086**	**Atlanco**	MENS TRU-SPEC 24-7 TEFLON COATED P/C R/S TACTICAL PANTS	30%	1	□ 74.95	□ 52.47
CASUAL DUTY	**TR549 MCAM 36 30**	**1067046**	**Atlanco**	MENS TRU-SPEC 24-7 TEFLON COATED P/C R/S TACTICAL PANTS	30%	1	□ 74.95	□ 52.47
CASUAL DUTY	**TR549 MCAM 36 32**	**1067006**	**Atlanco**	MENS TRU-SPEC 24-7 TEFLON COATED P/C R/S TACTICAL PANTS	30%	1	□ 74.95	□ 52.47
CASUAL DUTY	**TR549 MCAM 36 34**	**1067026**	**Atlanco**	MENS TRU-SPEC 24-7 TEFLON COATED P/C R/S TACTICAL PANTS	30%	1	□ 74.95	□ 52.47
CASUAL DUTY	**TR549 MCAM 38 OB**	**1067087**	**Atlanco**	MENS TRU-SPEC 24-7 TEFLON COATED P/C R/S TACTICAL PANTS	30%	1	□ 74.95	□ 52.47
CASUAL DUTY	**TR549 MCAM 38 30**	**1067047**	**Atlanco**	MENS TRU-SPEC 24-7 TEFLON COATED P/C R/S TACTICAL PANTS	30%	1	□ 74.95	□ 52.47
CASUAL DUTY	**TR549 MCAM 38 32**	**1067007**	**Atlanco**	MENS TRU-SPEC 24-7 TEFLON COATED P/C R/S TACTICAL PANTS	30%	1	□ 74.95	□ 52.47
CASUAL DUTY	**TR549 MCAM 38 34**	**1067027**	**Atlanco**	MENS TRU-SPEC 24-7 TEFLON COATED P/C R/S TACTICAL PANTS	30%	1	□ 74.95	□ 52.47
CASUAL DUTY	**TR549 MCAM 40 OB**	**1067088**	**Atlanco**	MENS TRU-SPEC 24-7 TEFLON COATED P/C R/S TACTICAL PANTS	30%	1	□ 74.95	□ 52.47
CASUAL DUTY	**TR549 MCAM 40 30**	**1067048**	**Atlanco**	MENS TRU-SPEC 24-7 TEFLON COATED P/C R/S TACTICAL PANTS	30%	1	□ 74.95	□ 52.47
CASUAL DUTY	**TR549 MCAM 40 32**	**1067008**	**Atlanco**	MENS TRU-SPEC 24-7 TEFLON COATED P/C R/S TACTICAL PANTS	30%	1	□ 74.95	□ 52.47
CASUAL DUTY	**TR549 MCAM 40 34**	**1067028**	**Atlanco**	MENS TRU-SPEC 24-7 TEFLON COATED P/C R/S TACTICAL PANTS	30%	1	□ 74.95	□ 52.47
CASUAL DUTY	**TR549 MCAM 42 OB**	**1067089**	**Atlanco**	MENS TRU-SPEC 24-7 TEFLON COATED P/C R/S TACTICAL PANTS	30%	1	□ 74.95	□ 52.47
CASUAL DUTY	**TR549 MCAM 42 30**	**1067049**	**Atlanco**	MENS TRU-SPEC 24-7 TEFLON COATED P/C R/S TACTICAL PANTS	30%	1	□ 74.95	□ 52.47
CASUAL DUTY	**TR549 MCAM 42 32**	**1067009**	**Atlanco**	MENS TRU-SPEC 24-7 TEFLON COATED P/C R/S TACTICAL PANTS	30%	1	□ 74.95	□ 52.47
CASUAL DUTY	**TR549 MCAM 42 34**	**1067029**	**Atlanco**	MENS TRU-SPEC 24-7 TEFLON COATED P/C R/S TACTICAL PANTS	30%	1	□ 74.95	□ 52.47
CASUAL DUTY	**TR549 MCAM 44 OB**	**1067090**	**Atlanco**	MENS TRU-SPEC 24-7 TEFLON COATED P/C R/S TACTICAL PANTS	30%	1	□ 74.95	□ 52.47
CASUAL DUTY	**TR549 MCAM 44 30**	**1067050**	**Atlanco**	MENS TRU-SPEC 24-7 TEFLON COATED P/C R/S TACTICAL PANTS	30%	1	□ 74.95	□ 52.47
CASUAL DUTY	**TR549 MCAM 44 32**	**1067010**	**Atlanco**	MENS TRU-SPEC 24-7 TEFLON COATED P/C R/S TACTICAL PANTS	30%	1	□ 74.95	□ 52.47
CASUAL DUTY	**TR549 MCAM 44 34**	**1067030**	**Atlanco**	MENS TRU-SPEC 24-7 TEFLON COATED P/C R/S TACTICAL PANTS	30%	1	□ 74.95	□ 52.47
CASUAL DUTY	**TL087 BLK 30**	**1106003**	**Atlanco**	MENS 24-7 ASCENT SHORTS	30%	1	□ 49.95	□ 34.97
CASUAL DUTY	**TL087 BLK 32**	**1106004**	**Atlanco**	MENS 24-7 ASCENT SHORTS	30%	1	□ 49.95	□ 34.97
CASUAL DUTY	**TL087 BLK 34**	**1106005**	**Atlanco**	MENS 24-7 ASCENT SHORTS	30%	1	□ 49.95	□ 34.97

CASUAL DUTY	**TL087 BLK 36**	**1106006**	**Atlanco**	MENS 24-7 ASCENT SHORTS	30%	1	□ 49.95	□ 34.97
CASUAL DUTY	**TL087 BLK 38**	**1106007**	**Atlanco**	MENS 24-7 ASCENT SHORTS	30%	1	□ 49.95	□ 34.97
CASUAL DUTY	**TL087 BLK 40**	**1106008**	**Atlanco**	MENS 24-7 ASCENT SHORTS	30%	1	□ 49.95	□ 34.97
CASUAL DUTY	**TL087 BLK 42**	**1106009**	**Atlanco**	MENS 24-7 ASCENT SHORTS	30%	1	□ 49.95	□ 34.97
CASUAL DUTY	**TL087 BLK 44**	**1106010**	**Atlanco**	MENS 24-7 ASCENT SHORTS	30%	1	□ 49.95	□ 34.97
CASUAL DUTY	**TL087 KHA 30**	**1105003**	**Atlanco**	MENS 24-7 ASCENT SHORTS	30%	1	□ 49.95	□ 34.97
CASUAL DUTY	**TL087 KHA 32**	**1105004**	**Atlanco**	MENS 24-7 ASCENT SHORTS	30%	1	□ 49.95	□ 34.97
CASUAL DUTY	**TL087 KHA 34**	**1105005**	**Atlanco**	MENS 24-7 ASCENT SHORTS	30%	1	□ 49.95	□ 34.97
CASUAL DUTY	**TL087 KHA 36**	**1105006**	**Atlanco**	MENS 24-7 ASCENT SHORTS	30%	1	□ 49.95	□ 34.97
CASUAL DUTY	**TL087 KHA 38**	**1105007**	**Atlanco**	MENS 24-7 ASCENT SHORTS	30%	1	□ 49.95	□ 34.97
CASUAL DUTY	**TL087 KHA 40**	**1105008**	**Atlanco**	MENS 24-7 ASCENT SHORTS	30%	1	□ 49.95	□ 34.97
CASUAL DUTY	**TL087 KHA 42**	**1105009**	**Atlanco**	MENS 24-7 ASCENT SHORTS	30%	1	□ 49.95	□ 34.97
CASUAL DUTY	**TL087 KHA 44**	**1105010**	**Atlanco**	MENS 24-7 ASCENT SHORTS	30%	1	□ 49.95	□ 34.97
CASUAL DUTY	**TL087 RGRN 30**	**1107003**	**Atlanco**	MENS 24-7 ASCENT SHORTS	30%	1	□ 49.95	□ 34.97
CASUAL DUTY	**TL087 RGRN 32**	**1107004**	**Atlanco**	MENS 24-7 ASCENT SHORTS	30%	1	□ 49.95	□ 34.97
CASUAL DUTY	**TL087 RGRN 34**	**1107005**	**Atlanco**	MENS 24-7 ASCENT SHORTS	30%	1	□ 49.95	□ 34.97
CASUAL DUTY	**TL087 RGRN 36**	**1107006**	**Atlanco**	MENS 24-7 ASCENT SHORTS	30%	1	□ 49.95	□ 34.97
CASUAL DUTY	**TL087 RGRN 38**	**1107007**	**Atlanco**	MENS 24-7 ASCENT SHORTS	30%	1	□ 49.95	□ 34.97
CASUAL DUTY	**TL087 RGRN 40**	**1107008**	**Atlanco**	MENS 24-7 ASCENT SHORTS	30%	1	□ 49.95	□ 34.97
CASUAL DUTY	**TL087 RGRN 42**	**1107009**	**Atlanco**	MENS 24-7 ASCENT SHORTS	30%	1	□ 49.95	□ 34.97
CASUAL DUTY	**TL087 RGRN 44**	**1107010**	**Atlanco**	MENS 24-7 ASCENT SHORTS	30%	1	□ 49.95	□ 34.97
CASUAL DUTY	**TL087 COYB 30**	**1109003**	**Atlanco**	MENS 24-7 ASCENT SHORTS	30%	1	□ 49.95	□ 34.97
CASUAL DUTY	**TL087 COYB 32**	**1109004**	**Atlanco**	MENS 24-7 ASCENT SHORTS	30%	1	□ 49.95	□ 34.97
CASUAL DUTY	**TL087 COYB 34**	**1109005**	**Atlanco**	MENS 24-7 ASCENT SHORTS	30%	1	□ 49.95	□ 34.97
CASUAL DUTY	**TL087 COYB 36**	**1109006**	**Atlanco**	MENS 24-7 ASCENT SHORTS	30%	1	□ 49.95	□ 34.97
CASUAL DUTY	**TL087 COYB 38**	**1109007**	**Atlanco**	MENS 24-7 ASCENT SHORTS	30%	1	□ 49.95	□ 34.97
CASUAL DUTY	**TL087 COYB 40**	**1109008**	**Atlanco**	MENS 24-7 ASCENT SHORTS	30%	1	□ 49.95	□ 34.97
CASUAL DUTY	**TL087 COYB 42**	**1109009**	**Atlanco**	MENS 24-7 ASCENT SHORTS	30%	1	□ 49.95	□ 34.97
CASUAL DUTY	**TL087 COYB 44**	**1109010**	**Atlanco**	MENS 24-7 ASCENT SHORTS	30%	1	□ 49.95	□ 34.97
CASUAL DUTY	**TL087 NAV 30**	**1108003**	**Atlanco**	MENS 24-7 ASCENT SHORTS	30%	1	□ 49.99	□ 34.99
CASUAL DUTY	**TL087 NAV 32**	**1108004**	**Atlanco**	MENS 24-7 ASCENT SHORTS	30%	1	□ 49.99	□ 34.99
CASUAL DUTY	**TL087 NAV 34**	**1108005**	**Atlanco**	MENS 24-7 ASCENT SHORTS	30%	1	□ 49.99	□ 34.99
CASUAL DUTY	**TL087 NAV 36**	**1108006**	**Atlanco**	MENS 24-7 ASCENT SHORTS	30%	1	□ 49.99	□ 34.99
CASUAL DUTY	**TL087 NAV 38**	**1108007**	**Atlanco**	MENS 24-7 ASCENT SHORTS	30%	1	□ 49.99	□ 34.99

CASUAL DUTY	**TL087 NAV 40**	**1108008**	**Atlanco**	MENS 24-7 ASCENT SHORTS	30%	1	□ 49.99	□ 34.99
CASUAL DUTY	**TL087 NAV 42**	**1108009**	**Atlanco**	MENS 24-7 ASCENT SHORTS	30%	1	□ 49.99	□ 34.99
CASUAL DUTY	**TL087 NAV 44**	**1108010**	**Atlanco**	MENS 24-7 ASCENT SHORTS	30%	1	□ 49.99	□ 34.99
CASUAL DUTY	**UA821 SAND SM REG**	**2063003**	**Atlanco**	GEN-3 ECWCS LEVEL-1 BOTTOMS	30%	1	□ 16.95	□ 11.87
CASUAL DUTY	**UA821 SAND MD REG**	**2063004**	**Atlanco**	GEN-3 ECWCS LEVEL-1 BOTTOMS	30%	1	□ 16.95	□ 11.87
CASUAL DUTY	**UA821 SAND LG REG**	**2063005**	**Atlanco**	GEN-3 ECWCS LEVEL-1 BOTTOMS	30%	1	□ 16.95	□ 11.87
CASUAL DUTY	**UA821 SAND XL REG**	**2063006**	**Atlanco**	GEN-3 ECWCS LEVEL-1 BOTTOMS	30%	1	□ 16.95	□ 11.87
CASUAL DUTY	**UA821 BLK SM REG**	**2065003**	**Atlanco**	GEN-3 ECWCS LEVEL-1 BOTTOMS	30%	1	□ 16.95	□ 11.87
CASUAL DUTY	**UA821 BLK MD REG**	**2065004**	**Atlanco**	GEN-3 ECWCS LEVEL-1 BOTTOMS	30%	1	□ 16.95	□ 11.87
CASUAL DUTY	**UA821 BLK LG REG**	**2065005**	**Atlanco**	GEN-3 ECWCS LEVEL-1 BOTTOMS	30%	1	□ 16.95	□ 11.87
CASUAL DUTY	**UA821 BLK XL REG**	**2065006**	**Atlanco**	GEN-3 ECWCS LEVEL-1 BOTTOMS	30%	1	□ 16.95	□ 11.87
CASUAL DUTY	**UA821 COY LG REG**	**2067005**	**Atlanco**	GEN-3 ECWCS LEVEL-1 BOTTOMS	30%	1	□ 16.95	□ 11.87
CASUAL DUTY	**UA821 COY MD REG**	**2067004**	**Atlanco**	GEN-3 ECWCS LEVEL-1 BOTTOMS	30%	1	□ 16.95	□ 11.87
CASUAL DUTY	**UA821 COY SM REG**	**2067003**	**Atlanco**	GEN-3 ECWCS LEVEL-1 BOTTOMS	30%	1	□ 16.95	□ 11.87
CASUAL DUTY	**UA821 COY XL REG**	**2067006**	**Atlanco**	GEN-3 ECWCS LEVEL-1 BOTTOMS	30%	1	□ 16.95	□ 11.87
CASUAL DUTY	**TR549 MCAM 54 OB**	**1067095**	**Atlanco**	MENS TRU-SPEC 24-7 TEFLON COATED P/C R/S TACTICAL PANTS	30%	1	□ 82.95	□ 58.07
CASUAL DUTY	**HW2841 OCP 634**	**1655002**	**Atlanco**	TRU-SPEC PATROL CAP, OCP SCORPION	30%	1	□ 12.95	□ 9.07
CASUAL DUTY	**HW2841 OCP 7**	**1655003**	**Atlanco**	TRU-SPEC PATROL CAP, OCP SCORPION	30%	1	□ 12.95	□ 9.07
CASUAL DUTY	**HW2841 OCP 712**	**1655005**	**Atlanco**	TRU-SPEC PATROL CAP, OCP SCORPION	30%	1	□ 12.95	□ 9.07
CASUAL DUTY	**HW2841 OCP 714**	**1655004**	**Atlanco**	TRU-SPEC PATROL CAP, OCP SCORPION	30%	1	□ 12.95	□ 9.07
CASUAL DUTY	**HW2841 OCP 734**	**1655006**	**Atlanco**	TRU-SPEC PATROL CAP, OCP SCORPION	30%	1	□ 12.95	□ 9.07
CASUAL DUTY	**TR573 BLK 28**	**4265002**	**Atlanco**	TRU-SPEC 24-7 POLY/CTN RIPSTOP SHORTS	30%	1	□ 39.95	□ 27.97
CASUAL DUTY	**TR573 KHA 28**	**4268002**	**Atlanco**	TRU-SPEC 24-7 POLY/CTN RIPSTOP SHORTS	30%	1	□ 39.95	□ 27.97
CASUAL DUTY	**TR573 OD 28**	**4267002**	**Atlanco**	TRU-SPEC 24-7 POLY/CTN RIPSTOP SHORTS	30%	1	□ 39.95	□ 27.97
CASUAL DUTY	**TR573 NAV 28**	**4266002**	**Atlanco**	TRU-SPEC 24-7 POLY/CTN RIPSTOP SHORTS	30%	1	□ 39.95	□ 27.97
CASUAL DUTY	**TR573 TAN 28**	**4269002**	**Atlanco**	TRU-SPEC 24-7 POLY/CTN RIPSTOP SHORTS	30%	1	□ 39.95	□ 27.97
CASUAL DUTY	**TR573 BLK 30**	**4265003**	**Atlanco**	TRU-SPEC 24-7 POLY/CTN RIPSTOP SHORTS	30%	1	□ 39.95	□ 27.97

CASUAL DUTY	**TR573 KHA 30**	**4268003**	**Atlanco**	TRU-SPEC 24-7 POLY/CTN RIPSTOP SHORTS	30%	1	□ 39.95	□ 27.97
CASUAL DUTY	**TR573 OD 30**	**4267003**	**Atlanco**	TRU-SPEC 24-7 POLY/CTN RIPSTOP SHORTS	30%	1	□ 39.95	□ 27.97
CASUAL DUTY	**TR573 NAV 30**	**4266003**	**Atlanco**	TRU-SPEC 24-7 POLY/CTN RIPSTOP SHORTS	30%	1	□ 39.95	□ 27.97
CASUAL DUTY	**TR573 TAN 30**	**4269003**	**Atlanco**	TRU-SPEC 24-7 POLY/CTN RIPSTOP SHORTS	30%	1	□ 39.95	□ 27.97
CASUAL DUTY	**TR573 BLK 32**	**4265004**	**Atlanco**	TRU-SPEC 24-7 POLY/CTN RIPSTOP SHORTS	30%	1	□ 39.95	□ 27.97
CASUAL DUTY	**TR573 KHA 32**	**4268004**	**Atlanco**	TRU-SPEC 24-7 POLY/CTN RIPSTOP SHORTS	30%	1	□ 39.95	□ 27.97
CASUAL DUTY	**TR573 OD 32**	**4267004**	**Atlanco**	TRU-SPEC 24-7 POLY/CTN RIPSTOP SHORTS	30%	1	□ 39.95	□ 27.97
CASUAL DUTY	**TR573 NAV 32**	**4266004**	**Atlanco**	TRU-SPEC 24-7 POLY/CTN RIPSTOP SHORTS	30%	1	□ 39.95	□ 27.97
CASUAL DUTY	**TR573 TAN 32**	**4269004**	**Atlanco**	TRU-SPEC 24-7 POLY/CTN RIPSTOP SHORTS	30%	1	□ 39.95	□ 27.97
CASUAL DUTY	**TR573 BLK 34**	**4265005**	**Atlanco**	TRU-SPEC 24-7 POLY/CTN RIPSTOP SHORTS	30%	1	□ 39.95	□ 27.97
CASUAL DUTY	**TR573 KHA 34**	**4268005**	**Atlanco**	TRU-SPEC 24-7 POLY/CTN RIPSTOP SHORTS	30%	1	□ 39.95	□ 27.97
CASUAL DUTY	**TR573 OD 34**	**4267005**	**Atlanco**	TRU-SPEC 24-7 POLY/CTN RIPSTOP SHORTS	30%	1	□ 39.95	□ 27.97
CASUAL DUTY	**TR573 NAV 34**	**4266005**	**Atlanco**	TRU-SPEC 24-7 POLY/CTN RIPSTOP SHORTS	30%	1	□ 39.95	□ 27.97
CASUAL DUTY	**TR573 TAN 34**	**4269005**	**Atlanco**	TRU-SPEC 24-7 POLY/CTN RIPSTOP SHORTS	30%	1	□ 39.95	□ 27.97
CASUAL DUTY	**TR573 BLK 36**	**4265006**	**Atlanco**	TRU-SPEC 24-7 POLY/CTN RIPSTOP SHORTS	30%	1	□ 39.95	□ 27.97
CASUAL DUTY	**TR573 KHA 36**	**4268006**	**Atlanco**	TRU-SPEC 24-7 POLY/CTN RIPSTOP SHORTS	30%	1	□ 39.95	□ 27.97
CASUAL DUTY	**TR573 OD 36**	**4267006**	**Atlanco**	TRU-SPEC 24-7 POLY/CTN RIPSTOP SHORTS	30%	1	□ 39.95	□ 27.97
CASUAL DUTY	**TR573 NAV 36**	**4266006**	**Atlanco**	TRU-SPEC 24-7 POLY/CTN RIPSTOP SHORTS	30%	1	□ 39.95	□ 27.97
CASUAL DUTY	**TR573 TAN 36**	**4269006**	**Atlanco**	TRU-SPEC 24-7 POLY/CTN RIPSTOP SHORTS	30%	1	□ 39.95	□ 27.97
CASUAL DUTY	**TR573 BLK 38**	**4265007**	**Atlanco**	TRU-SPEC 24-7 POLY/CTN RIPSTOP SHORTS	30%	1	□ 39.95	□ 27.97
CASUAL DUTY	**TR573 KHA 38**	**4268007**	**Atlanco**	TRU-SPEC 24-7 POLY/CTN RIPSTOP SHORTS	30%	1	□ 39.95	□ 27.97
CASUAL DUTY	**TR573 OD 38**	**4267007**	**Atlanco**	TRU-SPEC 24-7 POLY/CTN RIPSTOP SHORTS	30%	1	□ 39.95	□ 27.97

CASUAL DUTY	**TR573 NAV 38**	**4266007**	**Atlanco**	TRU-SPEC 24-7 POLY/CTN RIPSTOP SHORTS	30%	1	□ 39.95	□ 27.97
CASUAL DUTY	**TR573 TAN 38**	**4269007**	**Atlanco**	TRU-SPEC 24-7 POLY/CTN RIPSTOP SHORTS	30%	1	□ 39.95	□ 27.97
CASUAL DUTY	**TR573 BLK 40**	**4265008**	**Atlanco**	TRU-SPEC 24-7 POLY/CTN RIPSTOP SHORTS	30%	1	□ 39.95	□ 27.97
CASUAL DUTY	**TR573 KHA 40**	**4268008**	**Atlanco**	TRU-SPEC 24-7 POLY/CTN RIPSTOP SHORTS	30%	1	□ 39.95	□ 27.97
CASUAL DUTY	**TR573 OD 40**	**4267008**	**Atlanco**	TRU-SPEC 24-7 POLY/CTN RIPSTOP SHORTS	30%	1	□ 39.95	□ 27.97
CASUAL DUTY	**TR573 NAV 40**	**4266008**	**Atlanco**	TRU-SPEC 24-7 POLY/CTN RIPSTOP SHORTS	30%	1	□ 39.95	□ 27.97
CASUAL DUTY	**TR573 TAN 40**	**4269008**	**Atlanco**	TRU-SPEC 24-7 POLY/CTN RIPSTOP SHORTS	30%	1	□ 39.95	□ 27.97
CASUAL DUTY	**TR573 BLK 42**	**4265009**	**Atlanco**	TRU-SPEC 24-7 POLY/CTN RIPSTOP SHORTS	30%	1	□ 39.95	□ 27.97
CASUAL DUTY	**TR573 KHA 42**	**4268009**	**Atlanco**	TRU-SPEC 24-7 POLY/CTN RIPSTOP SHORTS	30%	1	□ 39.95	□ 27.97
CASUAL DUTY	**TR573 OD 42**	**4267009**	**Atlanco**	TRU-SPEC 24-7 POLY/CTN RIPSTOP SHORTS	30%	1	□ 39.95	□ 27.97
CASUAL DUTY	**TR573 NAV 42**	**4266009**	**Atlanco**	TRU-SPEC 24-7 POLY/CTN RIPSTOP SHORTS	30%	1	□ 39.95	□ 27.97
CASUAL DUTY	**TR573 TAN 42**	**4269009**	**Atlanco**	TRU-SPEC 24-7 POLY/CTN RIPSTOP SHORTS	30%	1	□ 39.95	□ 27.97
CASUAL DUTY	**TR573 BLK 44**	**4265010**	**Atlanco**	TRU-SPEC 24-7 POLY/CTN RIPSTOP SHORTS	30%	1	□ 39.95	□ 27.97
CASUAL DUTY	**TR573 KHA 44**	**4268010**	**Atlanco**	TRU-SPEC 24-7 POLY/CTN RIPSTOP SHORTS	30%	1	□ 39.95	□ 27.97
CASUAL DUTY	**TR573 OD 44**	**4267010**	**Atlanco**	TRU-SPEC 24-7 POLY/CTN RIPSTOP SHORTS	30%	1	□ 39.95	□ 27.97
CASUAL DUTY	**TR573 NAV 44**	**4266010**	**Atlanco**	TRU-SPEC 24-7 POLY/CTN RIPSTOP SHORTS	30%	1	□ 39.95	□ 27.97
CASUAL DUTY	**TR573 TAN 44**	**4269010**	**Atlanco**	TRU-SPEC 24-7 POLY/CTN RIPSTOP SHORTS	30%	1	□ 39.95	□ 27.97
CASUAL DUTY	**TR573 STO 28**	**4264002**	**Atlanco**	TRU-SPEC 24-7 POLY/CTN RIPSTOP SHORTS	30%	1	□ 39.95	□ 27.97
CASUAL DUTY	**TR573 STO 30**	**4264003**	**Atlanco**	TRU-SPEC 24-7 POLY/CTN RIPSTOP SHORTS	30%	1	□ 39.95	□ 27.97
CASUAL DUTY	**TR573 STO 32**	**4264004**	**Atlanco**	TRU-SPEC 24-7 POLY/CTN RIPSTOP SHORTS	30%	1	□ 39.95	□ 27.97
CASUAL DUTY	**TR573 STO 34**	**4264005**	**Atlanco**	TRU-SPEC 24-7 POLY/CTN RIPSTOP SHORTS	30%	1	□ 39.95	□ 27.97
CASUAL DUTY	**TR573 STO 38**	**4264007**	**Atlanco**	TRU-SPEC 24-7 POLY/CTN RIPSTOP SHORTS	30%	1	□ 39.95	□ 27.97

CASUAL DUTY	**TR573 STO 40**	**4264008**	**Atlanco**	TRU-SPEC 24-7 POLY/CTN RIPSTOP SHORTS	30%	1	□ 39.95	□ 27.97
CASUAL DUTY	**TR573 STO 42**	**4264009**	**Atlanco**	TRU-SPEC 24-7 POLY/CTN RIPSTOP SHORTS	30%	1	□ 39.95	□ 27.97
CASUAL DUTY	**TR573 STO 44**	**4264010**	**Atlanco**	TRU-SPEC 24-7 POLY/CTN RIPSTOP SHORTS	30%	1	□ 39.95	□ 27.97
CASUAL DUTY	**TR573 RGRN 28**	**4277002**	**Atlanco**	TRU-SPEC 24-7 POLY/CTN RIPSTOP SHORTS	30%	1	□ 39.95	□ 27.97
CASUAL DUTY	**TR573 RGRN 30**	**4277003**	**Atlanco**	TRU-SPEC 24-7 POLY/CTN RIPSTOP SHORTS	30%	1	□ 39.95	□ 27.97
CASUAL DUTY	**TR573 RGRN 38**	**4277007**	**Atlanco**	TRU-SPEC 24-7 POLY/CTN RIPSTOP SHORTS	30%	1	□ 39.95	□ 27.97
CASUAL DUTY	**TR549 BLK 46 OB**	**1062091**	**Atlanco**	MENS TRU-SPEC 24-7 TEFLON COATED P/C R/S TACTICAL PANTS	30%	1	□ 49.95	□ 34.97
CASUAL DUTY	**TR549 BRN 46 OB**	**1065091**	**Atlanco**	MENS TRU-SPEC 24-7 TEFLON COATED P/C R/S TACTICAL PANTS	30%	1	□ 49.95	□ 34.97
CASUAL DUTY	**TR549 STO 46 OB**	**1066091**	**Atlanco**	MENS TRU-SPEC 24-7 TEFLON COATED P/C R/S TACTICAL PANTS	30%	1	□ 49.95	□ 34.97
CASUAL DUTY	**TR549 CHAR 46 OB**	**1079091**	**Atlanco**	MENS TRU-SPEC 24-7 TEFLON COATED P/C R/S TACTICAL PANTS	30%	1	□ 49.95	□ 34.97
CASUAL DUTY	**TR549 RGRN 46 OB**	**1042091**	**Atlanco**	MENS TRU-SPEC 24-7 TEFLON COATED P/C R/S TACTICAL PANTS	30%	1	□ 49.95	□ 34.97
CASUAL DUTY	**TR549 RGRN 48 OB**	**1042092**	**Atlanco**	MENS TRU-SPEC 24-7 TEFLON COATED P/C R/S TACTICAL PANTS	30%	1	□ 49.95	□ 34.97
CASUAL DUTY	**TR549 RGRN 50 OB**	**1042093**	**Atlanco**	MENS TRU-SPEC 24-7 TEFLON COATED P/C R/S TACTICAL PANTS	30%	1	□ 49.95	□ 34.97
CASUAL DUTY	**TR549 RGRN 52 OB**	**1042094**	**Atlanco**	MENS TRU-SPEC 24-7 TEFLON COATED P/C R/S TACTICAL PANTS	30%	1	□ 49.95	□ 34.97
CASUAL DUTY	**TR549 RGRN 54 OB**	**1042095**	**Atlanco**	MENS TRU-SPEC 24-7 TEFLON COATED P/C R/S TACTICAL PANTS	30%	1	□ 49.95	□ 34.97
CASUAL DUTY	**TR549 EATH 48 OB**	**1122092**	**Atlanco**	MENS TRU-SPEC 24-7 TEFLON COATED P/C R/S TACTICAL PANTS	30%	1	□ 49.95	□ 34.97
CASUAL DUTY	**TR549 SPGN 48 OB**	**1123092**	**Atlanco**	MENS TRU-SPEC 24-7 TEFLON COATED P/C R/S TACTICAL PANTS	30%	1	□ 49.95	□ 34.97
CASUAL DUTY	**TR549 LAPD 46 OB**	**1469091**	**Atlanco**	MENS TRU-SPEC 24-7 TEFLON COATED P/C R/S TACTICAL PANTS	30%	1	□ 49.95	□ 34.97
CASUAL DUTY	**TR549 LAPD 48 OB**	**1469092**	**Atlanco**	MENS TRU-SPEC 24-7 TEFLON COATED P/C R/S TACTICAL PANTS	30%	1	□ 49.95	□ 34.97
CASUAL DUTY	**TR549 LAPD 50 OB**	**1469093**	**Atlanco**	MENS TRU-SPEC 24-7 TEFLON COATED P/C R/S TACTICAL PANTS	30%	1	□ 49.95	□ 34.97
CASUAL DUTY	**TR549 LAPD 52 OB**	**1469094**	**Atlanco**	MENS TRU-SPEC 24-7 TEFLON COATED P/C R/S TACTICAL PANTS	30%	1	□ 49.95	□ 34.97
CASUAL DUTY	**TR549 LAPD 54 OB**	**1469095**	**Atlanco**	MENS TRU-SPEC 24-7 TEFLON COATED P/C R/S TACTICAL PANTS	30%	1	□ 49.95	□ 34.97

CASUAL DUTY	**TL097 MTCY 28 32**	**1438002**	**Atlanco**	24-7 SERIES XPEDITION PANT	30%	1	□ 109.95	□ 76.97
CASUAL DUTY	**TL097 MTCY 30 32**	**1438003**	**Atlanco**	24-7 SERIES XPEDITION PANT	30%	1	□ 109.95	□ 76.97
CASUAL DUTY	**TL097 MTCY 32 32**	**1438004**	**Atlanco**	24-7 SERIES XPEDITION PANT	30%	1	□ 109.95	□ 76.97
CASUAL DUTY	**TL097 MTCY 34 32**	**1438005**	**Atlanco**	24-7 SERIES XPEDITION PANT	30%	1	□ 109.95	□ 76.97
CASUAL DUTY	**TL097 MTCY 36 32**	**1438006**	**Atlanco**	24-7 SERIES XPEDITION PANT	30%	1	□ 109.95	□ 76.97
CASUAL DUTY	**TL097 MTCY 38 32**	**1438007**	**Atlanco**	24-7 SERIES XPEDITION PANT	30%	1	□ 109.95	□ 76.97
CASUAL DUTY	**TL097 MTCY 40 32**	**1438008**	**Atlanco**	24-7 SERIES XPEDITION PANT	30%	1	□ 109.95	□ 76.97
CASUAL DUTY	**TL097 MTCY 42 32**	**1438009**	**Atlanco**	24-7 SERIES XPEDITION PANT	30%	1	□ 109.95	□ 76.97
CASUAL DUTY	**TL097 MTCY 44 32**	**1438010**	**Atlanco**	24-7 SERIES XPEDITION PANT	30%	1	□ 109.95	□ 76.97
CASUAL DUTY	**TL097 MTCY 28 34**	**1438022**	**Atlanco**	24-7 SERIES XPEDITION PANT	30%	1	□ 109.95	□ 76.97
CASUAL DUTY	**TL097 MTCY 30 34**	**1438023**	**Atlanco**	24-7 SERIES XPEDITION PANT	30%	1	□ 109.95	□ 76.97
CASUAL DUTY	**TL097 MTCY 32 34**	**1438024**	**Atlanco**	24-7 SERIES XPEDITION PANT	30%	1	□ 109.95	□ 76.97
CASUAL DUTY	**TL097 MTCY 34 34**	**1438025**	**Atlanco**	24-7 SERIES XPEDITION PANT	30%	1	□ 109.95	□ 76.97
CASUAL DUTY	**TL097 MTCY 36 34**	**1438026**	**Atlanco**	24-7 SERIES XPEDITION PANT	30%	1	□ 109.95	□ 76.97
CASUAL DUTY	**TL097 MTCY 38 34**	**1438027**	**Atlanco**	24-7 SERIES XPEDITION PANT	30%	1	□ 109.95	□ 76.97
CASUAL DUTY	**TL097 MTCY 40 34**	**1438028**	**Atlanco**	24-7 SERIES XPEDITION PANT	30%	1	□ 109.95	□ 76.97
CASUAL DUTY	**TL097 MTCY 42 34**	**1438029**	**Atlanco**	24-7 SERIES XPEDITION PANT	30%	1	□ 109.95	□ 76.97
CASUAL DUTY	**TL097 MTCY 44 34**	**1438030**	**Atlanco**	24-7 SERIES XPEDITION PANT	30%	1	□ 109.95	□ 76.97
CASUAL DUTY	**TL097 MTCY 28 30**	**1438042**	**Atlanco**	24-7 SERIES XPEDITION PANT	30%	1	□ 109.95	□ 76.97
CASUAL DUTY	**TL097 MTCY 30 30**	**1438043**	**Atlanco**	24-7 SERIES XPEDITION PANT	30%	1	□ 109.95	□ 76.97
CASUAL DUTY	**TL097 MTCY 32 30**	**1438044**	**Atlanco**	24-7 SERIES XPEDITION PANT	30%	1	□ 109.95	□ 76.97
CASUAL DUTY	**TL097 MTCY 34 30**	**1438045**	**Atlanco**	24-7 SERIES XPEDITION PANT	30%	1	□ 109.95	□ 76.97
CASUAL DUTY	**TL097 MTCY 36 30**	**1438046**	**Atlanco**	24-7 SERIES XPEDITION PANT	30%	1	□ 109.95	□ 76.97
CASUAL DUTY	**TL097 MTCY 38 30**	**1438047**	**Atlanco**	24-7 SERIES XPEDITION PANT	30%	1	□ 109.95	□ 76.97
CASUAL DUTY	**TL097 MTCY 40 30**	**1438048**	**Atlanco**	24-7 SERIES XPEDITION PANT	30%	1	□ 109.95	□ 76.97
CASUAL DUTY	**TL097 MTCY 42 30**	**1438049**	**Atlanco**	24-7 SERIES XPEDITION PANT	30%	1	□ 109.95	□ 76.97
CASUAL DUTY	**TL097 MTCY 44 30**	**1438050**	**Atlanco**	24-7 SERIES XPEDITION PANT	30%	1	□ 109.95	□ 76.97
CASUAL DUTY	**TR573 BLK 46**	**4265011**	**Atlanco**	TRU-SPEC 24-7 POLY/CTN RIPSTOP SHORTS	30%	1	□ 44.95	□ 31.47
CASUAL DUTY	**TR573 KHA 46**	**4268011**	**Atlanco**	TRU-SPEC 24-7 POLY/CTN RIPSTOP SHORTS	30%	1	□ 44.95	□ 31.47
CASUAL DUTY	**TR573 OD 46**	**4267011**	**Atlanco**	TRU-SPEC 24-7 POLY/CTN RIPSTOP SHORTS	30%	1	□ 44.95	□ 31.47
CASUAL DUTY	**TR573 NAV 46**	**4266011**	**Atlanco**	TRU-SPEC 24-7 POLY/CTN RIPSTOP SHORTS	30%	1	□ 44.95	□ 31.47

CASUAL DUTY	**TR573 TAN 46**	**4269011**	**Atlanco**	TRU-SPEC 24-7 POLY/CTN RIPSTOP SHORTS	30%	1	□ 44.95	□ 31.47
CASUAL DUTY	**TR573 BLK 48**	**4265012**	**Atlanco**	TRU-SPEC 24-7 POLY/CTN RIPSTOP SHORTS	30%	1	□ 44.95	□ 31.47
CASUAL DUTY	**TR573 KHA 48**	**4268012**	**Atlanco**	TRU-SPEC 24-7 POLY/CTN RIPSTOP SHORTS	30%	1	□ 44.95	□ 31.47
CASUAL DUTY	**TR573 OD 48**	**4267012**	**Atlanco**	TRU-SPEC 24-7 POLY/CTN RIPSTOP SHORTS	30%	1	□ 44.95	□ 31.47
CASUAL DUTY	**TR573 NAV 48**	**4266012**	**Atlanco**	TRU-SPEC 24-7 POLY/CTN RIPSTOP SHORTS	30%	1	□ 44.95	□ 31.47
CASUAL DUTY	**TR573 TAN 48**	**4269012**	**Atlanco**	TRU-SPEC 24-7 POLY/CTN RIPSTOP SHORTS	30%	1	□ 44.95	□ 31.47
CASUAL DUTY	**TR573 BLK 50**	**4265013**	**Atlanco**	TRU-SPEC 24-7 POLY/CTN RIPSTOP SHORTS	30%	1	□ 44.95	□ 31.47
CASUAL DUTY	**TR573 KHA 50**	**4268013**	**Atlanco**	TRU-SPEC 24-7 POLY/CTN RIPSTOP SHORTS	30%	1	□ 44.95	□ 31.47
CASUAL DUTY	**TR573 OD 50**	**4267013**	**Atlanco**	TRU-SPEC 24-7 POLY/CTN RIPSTOP SHORTS	30%	1	□ 44.95	□ 31.47
CASUAL DUTY	**TR573 NAV 50**	**4266013**	**Atlanco**	TRU-SPEC 24-7 POLY/CTN RIPSTOP SHORTS	30%	1	□ 44.95	□ 31.47
CASUAL DUTY	**TR573 TAN 50**	**4269013**	**Atlanco**	TRU-SPEC 24-7 POLY/CTN RIPSTOP SHORTS	30%	1	□ 44.95	□ 31.47
CASUAL DUTY	**TR573 BLK 52**	**4265014**	**Atlanco**	TRU-SPEC 24-7 POLY/CTN RIPSTOP SHORTS	30%	1	□ 44.95	□ 31.47
CASUAL DUTY	**TR573 KHA 52**	**4268014**	**Atlanco**	TRU-SPEC 24-7 POLY/CTN RIPSTOP SHORTS	30%	1	□ 44.95	□ 31.47
CASUAL DUTY	**TR573 OD 52**	**4267014**	**Atlanco**	TRU-SPEC 24-7 POLY/CTN RIPSTOP SHORTS	30%	1	□ 44.95	□ 31.47
CASUAL DUTY	**TR573 NAV 52**	**4266014**	**Atlanco**	TRU-SPEC 24-7 POLY/CTN RIPSTOP SHORTS	30%	1	□ 44.95	□ 31.47
CASUAL DUTY	**TR573 TAN 52**	**4269014**	**Atlanco**	TRU-SPEC 24-7 POLY/CTN RIPSTOP SHORTS	30%	1	□ 44.95	□ 31.47
CASUAL DUTY	**TR573 BLK 54**	**4265015**	**Atlanco**	TRU-SPEC 24-7 POLY/CTN RIPSTOP SHORTS	30%	1	□ 44.95	□ 31.47
CASUAL DUTY	**TR573 KHA 54**	**4268015**	**Atlanco**	TRU-SPEC 24-7 POLY/CTN RIPSTOP SHORTS	30%	1	□ 44.95	□ 31.47
CASUAL DUTY	**TR573 OD 54**	**4267015**	**Atlanco**	TRU-SPEC 24-7 POLY/CTN RIPSTOP SHORTS	30%	1	□ 44.95	□ 31.47
CASUAL DUTY	**TR573 NAV 54**	**4266015**	**Atlanco**	TRU-SPEC 24-7 POLY/CTN RIPSTOP SHORTS	30%	1	□ 44.95	□ 31.47
CASUAL DUTY	**TR573 TAN 54**	**4269015**	**Atlanco**	TRU-SPEC 24-7 POLY/CTN RIPSTOP SHORTS	30%	1	□ 44.95	□ 31.47
CASUAL DUTY	**TR573 STO 46**	**4264011**	**Atlanco**	TRU-SPEC 24-7 POLY/CTN RIPSTOP SHORTS	30%	1	□ 44.95	□ 31.47

CASUAL DUTY	**TR573 STO 48**	**4264012**	**Atlanco**	TRU-SPEC 24-7 POLY/CTN RIPSTOP SHORTS	30%	1	□ 44.95	□ 31.47
CASUAL DUTY	**TR573 STO 50**	**4264013**	**Atlanco**	TRU-SPEC 24-7 POLY/CTN RIPSTOP SHORTS	30%	1	□ 44.95	□ 31.47
CASUAL DUTY	**TR573 STO 52**	**4264014**	**Atlanco**	TRU-SPEC 24-7 POLY/CTN RIPSTOP SHORTS	30%	1	□ 44.95	□ 31.47
CASUAL DUTY	**TR573 STO 54**	**4264015**	**Atlanco**	TRU-SPEC 24-7 POLY/CTN RIPSTOP SHORTS	30%	1	□ 44.95	□ 31.47
CASUAL DUTY	**UA775 BLK SM**	**2761003**	**Atlanco**	TRU-SPEC CORDURA CREW NECK S/S TSHIRT	30%	1	□ 19.95	□ 13.97
CASUAL DUTY	**UA775 NAV SM**	**2764003**	**Atlanco**	TRU-SPEC CORDURA CREW NECK S/S TSHIRT	30%	1	□ 19.95	□ 13.97
CASUAL DUTY	**UA775 BLK MD**	**2761004**	**Atlanco**	TRU-SPEC CORDURA CREW NECK S/S TSHIRT	30%	1	□ 19.95	□ 13.97
CASUAL DUTY	**UA775 NAV MD**	**2764004**	**Atlanco**	TRU-SPEC CORDURA CREW NECK S/S TSHIRT	30%	1	□ 19.95	□ 13.97
CASUAL DUTY	**UA775 BLK LG**	**2761005**	**Atlanco**	TRU-SPEC CORDURA CREW NECK S/S TSHIRT	30%	1	□ 19.95	□ 13.97
CASUAL DUTY	**UA775 NAV LG**	**2764005**	**Atlanco**	TRU-SPEC CORDURA CREW NECK S/S TSHIRT	30%	1	□ 19.95	□ 13.97
CASUAL DUTY	**UA775 BLK XL**	**2761006**	**Atlanco**	TRU-SPEC CORDURA CREW NECK S/S TSHIRT	30%	1	□ 19.95	□ 13.97
CASUAL DUTY	**UA775 NAV XL**	**2764006**	**Atlanco**	TRU-SPEC CORDURA CREW NECK S/S TSHIRT	30%	1	□ 19.95	□ 13.97
CASUAL DUTY	**UN142 BLK LG**	**1226005**	**Atlanco**	TRU-SPEC 24-7 CONCEALED HOLSTER SHIRT	30%	1	□ 49.95	□ 34.97
CASUAL DUTY	**UN142 BLK MD**	**1226004**	**Atlanco**	TRU-SPEC 24-7 CONCEALED HOLSTER SHIRT	30%	1	□ 49.95	□ 34.97
CASUAL DUTY	**UN142 BLK SM**	**1226003**	**Atlanco**	TRU-SPEC 24-7 CONCEALED HOLSTER SHIRT	30%	1	□ 49.95	□ 34.97
CASUAL DUTY	**UN142 BLK XL**	**1226006**	**Atlanco**	TRU-SPEC 24-7 CONCEALED HOLSTER SHIRT	30%	1	□ 49.95	□ 34.97
CASUAL DUTY	**UN142 WHT LG**	**1225005**	**Atlanco**	TRU-SPEC 24-7 CONCEALED HOLSTER SHIRT	30%	1	□ 49.95	□ 34.97
CASUAL DUTY	**UN142 WHT MD**	**1225004**	**Atlanco**	TRU-SPEC 24-7 CONCEALED HOLSTER SHIRT	30%	1	□ 49.95	□ 34.97
CASUAL DUTY	**UN142 WHT SM**	**1225003**	**Atlanco**	TRU-SPEC 24-7 CONCEALED HOLSTER SHIRT	30%	1	□ 49.95	□ 34.97
CASUAL DUTY	**UN142 WHT XL**	**1225006**	**Atlanco**	TRU-SPEC 24-7 CONCEALED HOLSTER SHIRT	30%	1	□ 49.95	□ 34.97
CASUAL DUTY	**UN142 BLK 2X**	**1226007**	**Atlanco**	TRU-SPEC 24-7 CONCEALED HOLSTER SHIRT	30%	1	□ 54.95	□ 38.47
CASUAL DUTY	**UN142 BLK 3X**	**1226008**	**Atlanco**	TRU-SPEC 24-7 CONCEALED HOLSTER SHIRT	30%	1	□ 54.95	□ 38.47

CASUAL DUTY	**UN142 WHT 2X**	**1225007**	**Atlanco**	TRU-SPEC 24-7 CONCEALED HOLSTER SHIRT	30%	1	□ 54.95	□ 38.47
CASUAL DUTY	**UN142 WHT 3X**	**1225008**	**Atlanco**	TRU-SPEC 24-7 CONCEALED HOLSTER SHIRT	30%	1	□ 54.95	□ 38.47
CASUAL DUTY	**HA013 MCAM**	**3328000**	**Atlanco**	TRU-SPEC CONTRACTOR CAP - OSFA - NYCO	30%	1	□ 17.99	□ 12.59
CASUAL DUTY	**HA013 BLK**	**3329000**	**Atlanco**	TRU-SPEC CONTRACTOR CAP - OSFA - NYCO	30%	1	□ 17.99	□ 12.59
CASUAL DUTY	**HA013 MCAR**	**3356000**	**Atlanco**	TRU-SPEC CONTRACTOR CAP - OSFA - NYCO	30%	1	□ 17.99	□ 12.59
CASUAL DUTY	**UA821 SAND 2X REG**	**2063007**	**Atlanco**	GEN-3 ECWCS LEVEL-1 BOTTOMS	30%	1	□ 19.95	□ 13.97
CASUAL DUTY	**UA821 SAND 3X REG**	**2063008**	**Atlanco**	GEN-3 ECWCS LEVEL-1 BOTTOMS	30%	1	□ 19.95	□ 13.97
CASUAL DUTY	**UA821 BLK 2X REG**	**2065007**	**Atlanco**	GEN-3 ECWCS LEVEL-1 BOTTOMS	30%	1	□ 19.95	□ 13.97
CASUAL DUTY	**UA821 BLK 3X REG**	**2065008**	**Atlanco**	GEN-3 ECWCS LEVEL-1 BOTTOMS	30%	1	□ 19.95	□ 13.97
CASUAL DUTY	**UA821 COY 2X REG**	**2067007**	**Atlanco**	GEN-3 ECWCS LEVEL-1 BOTTOMS	30%	1	□ 19.95	□ 13.97
CASUAL DUTY	**UA821 COY 3X REG**	**2067008**	**Atlanco**	GEN-3 ECWCS LEVEL-1 BOTTOMS	30%	1	□ 19.95	□ 13.97
CASUAL DUTY	**UA820 BLK SM REG**	**2064003**	**Atlanco**	GEN 3 ECWCS LEVEL 1 TOP	30%	1	□ 21.95	□ 15.37
CASUAL DUTY	**UA820 BLK MD REG**	**2064004**	**Atlanco**	GEN 3 ECWCS LEVEL 1 TOP	30%	1	□ 21.95	□ 15.37
CASUAL DUTY	**UA820 BLK LG REG**	**2064005**	**Atlanco**	GEN 3 ECWCS LEVEL 1 TOP	30%	1	□ 21.95	□ 15.37
CASUAL DUTY	**UA820 BLK XL REG**	**2064006**	**Atlanco**	GEN 3 ECWCS LEVEL 1 TOP	30%	1	□ 21.95	□ 15.37
CASUAL DUTY	**UA820 SAND SM REG**	**2062003**	**Atlanco**	GEN 3 ECWCS LEVEL 1 TOP	30%	1	□ 21.95	□ 15.37
CASUAL DUTY	**UA820 SAND MD REG**	**2062004**	**Atlanco**	GEN 3 ECWCS LEVEL 1 TOP	30%	1	□ 21.95	□ 15.37
CASUAL DUTY	**UA820 SAND LG REG**	**2062005**	**Atlanco**	GEN 3 ECWCS LEVEL 1 TOP	30%	1	□ 21.95	□ 15.37
CASUAL DUTY	**UA820 SAND XL REG**	**2062006**	**Atlanco**	GEN 3 ECWCS LEVEL 1 TOP	30%	1	□ 21.95	□ 15.37
CASUAL DUTY	**UA820 COY LG REG**	**2066005**	**Atlanco**	GEN 3 ECWCS LEVEL 1 TOP	30%	1	□ 21.95	□ 15.37
CASUAL DUTY	**UA820 COY MD REG**	**2066004**	**Atlanco**	GEN 3 ECWCS LEVEL 1 TOP	30%	1	□ 21.95	□ 15.37
CASUAL DUTY	**UA820 COY SM REG**	**2066003**	**Atlanco**	GEN 3 ECWCS LEVEL 1 TOP	30%	1	□ 21.95	□ 15.37
CASUAL DUTY	**UA820 COY XL REG**	**2066006**	**Atlanco**	GEN 3 ECWCS LEVEL 1 TOP	30%	1	□ 21.95	□ 15.37
CASUAL DUTY	**ST644 BLK 2X**	**2420007**	**Atlanco**	GRID FLEECE HOODIE	30%	1	□ 59.95	□ 41.97
CASUAL DUTY	**ST644 BLK 3X**	**2420008**	**Atlanco**	GRID FLEECE HOODIE	30%	1	□ 59.95	□ 41.97
CASUAL DUTY	**ST643 BLK 2X**	**2426007**	**Atlanco**	GRID FLEECE PULLOVER, ZIP THROUGH	30%	1	□ 59.95	□ 41.97
CASUAL DUTY	**ST643 BLK 3X**	**2426008**	**Atlanco**	GRID FLEECE PULLOVER, ZIP THROUGH	30%	1	□ 59.95	□ 41.97
CASUAL DUTY	**ST643 COY 2X**	**2427007**	**Atlanco**	GRID FLEECE PULLOVER, ZIP THROUGH	30%	1	□ 59.95	□ 41.97

CASUAL DUTY	**ST643 COY 3X**	**2427008**	**Atlanco**	GRID FLEECE PULLOVER, ZIP THROUGH	30%	1	□ 59.95	□ 41.97
CASUAL DUTY	**TR727 COY 46 OB**	**1189091**	**Atlanco**	TRU-SPEC 24-7 TEFLON COATED POLY/COT RIPSTOP CLASSIC TROUSER	30%	1	□ 54.95	□ 38.47
CASUAL DUTY	**TR727 COY 48 OB**	**1189092**	**Atlanco**	TRU-SPEC 24-7 TEFLON COATED POLY/COT RIPSTOP CLASSIC TROUSER	30%	1	□ 54.95	□ 38.47
CASUAL DUTY	**TR727 COY 50 OB**	**1189093**	**Atlanco**	TRU-SPEC 24-7 TEFLON COATED POLY/COT RIPSTOP CLASSIC TROUSER	30%	1	□ 54.95	□ 38.47
CASUAL DUTY	**TR727 COY 52 OB**	**1189094**	**Atlanco**	TRU-SPEC 24-7 TEFLON COATED POLY/COT RIPSTOP CLASSIC TROUSER	30%	1	□ 54.95	□ 38.47
CASUAL DUTY	**TR727 COY 54 OB**	**1189095**	**Atlanco**	TRU-SPEC 24-7 TEFLON COATED POLY/COT RIPSTOP CLASSIC TROUSER	30%	1	□ 54.95	□ 38.47
CASUAL DUTY	**TR504 KHA 28 OB**	**1070082**	**Atlanco**	MENS TRUSPEC 24-7 100% COTTON PREWASHED CANVAS TACTICAL PANT	30%	1	□ 49.95	□ 34.97
CASUAL DUTY	**TR504 OD 28 OB**	**1071082**	**Atlanco**	MENS TRUSPEC 24-7 100% COTTON PREWASHED CANVAS TACTICAL PANT	30%	1	□ 49.95	□ 34.97
CASUAL DUTY	**TR504 BLK 28 OB**	**1073082**	**Atlanco**	MENS TRUSPEC 24-7 100% COTTON PREWASHED CANVAS TACTICAL PANT	30%	1	□ 49.95	□ 34.97
CASUAL DUTY	**TR504 NAV 28 OB**	**1074082**	**Atlanco**	MENS TRUSPEC 24-7 100% COTTON PREWASHED CANVAS TACTICAL PANT	30%	1	□ 49.95	□ 34.97
CASUAL DUTY	**TR504 KHA 30 OB**	**1070083**	**Atlanco**	MENS TRUSPEC 24-7 100% COTTON PREWASHED CANVAS TACTICAL PANT	30%	1	□ 49.95	□ 34.97
CASUAL DUTY	**TR504 OD 30 OB**	**1071083**	**Atlanco**	MENS TRUSPEC 24-7 100% COTTON PREWASHED CANVAS TACTICAL PANT	30%	1	□ 49.95	□ 34.97
CASUAL DUTY	**TR504 BLK 30 OB**	**1073083**	**Atlanco**	MENS TRUSPEC 24-7 100% COTTON PREWASHED CANVAS TACTICAL PANT	30%	1	□ 49.95	□ 34.97
CASUAL DUTY	**TR504 NAV 30 OB**	**1074083**	**Atlanco**	MENS TRUSPEC 24-7 100% COTTON PREWASHED CANVAS TACTICAL PANT	30%	1	□ 49.95	□ 34.97
CASUAL DUTY	**TR504 KHA 32 OB**	**1070084**	**Atlanco**	MENS TRUSPEC 24-7 100% COTTON PREWASHED CANVAS TACTICAL PANT	30%	1	□ 49.95	□ 34.97

CASUAL DUTY	**TR504 OD 32 OB**	**1071084**	**Atlanco**	MENS TRUSPEC 24-7 100% COTTON PREWASHED CANVAS TACTICAL PANT	30%	1	□ 49.95	□ 34.97
CASUAL DUTY	**TR504 BLK 32 OB**	**1073084**	**Atlanco**	MENS TRUSPEC 24-7 100% COTTON PREWASHED CANVAS TACTICAL PANT	30%	1	□ 49.95	□ 34.97
CASUAL DUTY	**TR504 NAV 32 OB**	**1074084**	**Atlanco**	MENS TRUSPEC 24-7 100% COTTON PREWASHED CANVAS TACTICAL PANT	30%	1	□ 49.95	□ 34.97
CASUAL DUTY	**TR504 KHA 34 OB**	**1070085**	**Atlanco**	MENS TRUSPEC 24-7 100% COTTON PREWASHED CANVAS TACTICAL PANT	30%	1	□ 49.95	□ 34.97
CASUAL DUTY	**TR504 OD 34 OB**	**1071085**	**Atlanco**	MENS TRUSPEC 24-7 100% COTTON PREWASHED CANVAS TACTICAL PANT	30%	1	□ 49.95	□ 34.97
CASUAL DUTY	**TR504 BLK 34 OB**	**1073085**	**Atlanco**	MENS TRUSPEC 24-7 100% COTTON PREWASHED CANVAS TACTICAL PANT	30%	1	□ 49.95	□ 34.97
CASUAL DUTY	**TR504 NAV 34 OB**	**1074085**	**Atlanco**	MENS TRUSPEC 24-7 100% COTTON PREWASHED CANVAS TACTICAL PANT	30%	1	□ 49.95	□ 34.97
CASUAL DUTY	**TR504 KHA 36 OB**	**1070086**	**Atlanco**	MENS TRUSPEC 24-7 100% COTTON PREWASHED CANVAS TACTICAL PANT	30%	1	□ 49.95	□ 34.97
CASUAL DUTY	**TR504 OD 36 OB**	**1071086**	**Atlanco**	MENS TRUSPEC 24-7 100% COTTON PREWASHED CANVAS TACTICAL PANT	30%	1	□ 49.95	□ 34.97
CASUAL DUTY	**TR504 BLK 36 OB**	**1073086**	**Atlanco**	MENS TRUSPEC 24-7 100% COTTON PREWASHED CANVAS TACTICAL PANT	30%	1	□ 49.95	□ 34.97
CASUAL DUTY	**TR504 NAV 36 OB**	**1074086**	**Atlanco**	MENS TRUSPEC 24-7 100% COTTON PREWASHED CANVAS TACTICAL PANT	30%	1	□ 49.95	□ 34.97
CASUAL DUTY	**TR504 KHA 38 OB**	**1070087**	**Atlanco**	MENS TRUSPEC 24-7 100% COTTON PREWASHED CANVAS TACTICAL PANT	30%	1	□ 49.95	□ 34.97
CASUAL DUTY	**TR504 OD 38 OB**	**1071087**	**Atlanco**	MENS TRUSPEC 24-7 100% COTTON PREWASHED CANVAS TACTICAL PANT	30%	1	□ 49.95	□ 34.97
CASUAL DUTY	**TR504 BLK 38 OB**	**1073087**	**Atlanco**	MENS TRUSPEC 24-7 100% COTTON PREWASHED CANVAS TACTICAL PANT	30%	1	□ 49.95	□ 34.97
CASUAL DUTY	**TR504 NAV 38 OB**	**1074087**	**Atlanco**	MENS TRUSPEC 24-7 100% COTTON PREWASHED CANVAS TACTICAL PANT	30%	1	□ 49.95	□ 34.97

CASUAL DUTY	**TR504 KHA 40 OB**	**1070088**	**Atlanco**	MENS TRUSPEC 24-7 100% COTTON PREWASHED CANVAS TACTICAL PANT	30%	1	□ 49.95	□ 34.97
CASUAL DUTY	**TR504 OD 40 OB**	**1071088**	**Atlanco**	MENS TRUSPEC 24-7 100% COTTON PREWASHED CANVAS TACTICAL PANT	30%	1	□ 49.95	□ 34.97
CASUAL DUTY	**TR504 BLK 40 OB**	**1073088**	**Atlanco**	MENS TRUSPEC 24-7 100% COTTON PREWASHED CANVAS TACTICAL PANT	30%	1	□ 49.95	□ 34.97
CASUAL DUTY	**TR504 NAV 40 OB**	**1074088**	**Atlanco**	MENS TRUSPEC 24-7 100% COTTON PREWASHED CANVAS TACTICAL PANT	30%	1	□ 49.95	□ 34.97
CASUAL DUTY	**TR504 KHA 42 OB**	**1070089**	**Atlanco**	MENS TRUSPEC 24-7 100% COTTON PREWASHED CANVAS TACTICAL PANT	30%	1	□ 49.95	□ 34.97
CASUAL DUTY	**TR504 OD 42 OB**	**1071089**	**Atlanco**	MENS TRUSPEC 24-7 100% COTTON PREWASHED CANVAS TACTICAL PANT	30%	1	□ 49.95	□ 34.97
CASUAL DUTY	**TR504 BLK 42 OB**	**1073089**	**Atlanco**	MENS TRUSPEC 24-7 100% COTTON PREWASHED CANVAS TACTICAL PANT	30%	1	□ 49.95	□ 34.97
CASUAL DUTY	**TR504 NAV 42 OB**	**1074089**	**Atlanco**	MENS TRUSPEC 24-7 100% COTTON PREWASHED CANVAS TACTICAL PANT	30%	1	□ 49.95	□ 34.97
CASUAL DUTY	**TR504 KHA 44 OB**	**1070090**	**Atlanco**	MENS TRUSPEC 24-7 100% COTTON PREWASHED CANVAS TACTICAL PANT	30%	1	□ 49.95	□ 34.97
CASUAL DUTY	**TR504 OD 44 OB**	**1071090**	**Atlanco**	MENS TRUSPEC 24-7 100% COTTON PREWASHED CANVAS TACTICAL PANT	30%	1	□ 49.95	□ 34.97
CASUAL DUTY	**TR504 BLK 44 OB**	**1073090**	**Atlanco**	MENS TRUSPEC 24-7 100% COTTON PREWASHED CANVAS TACTICAL PANT	30%	1	□ 49.95	□ 34.97
CASUAL DUTY	**TR504 NAV 44 OB**	**1074090**	**Atlanco**	MENS TRUSPEC 24-7 100% COTTON PREWASHED CANVAS TACTICAL PANT	30%	1	□ 49.95	□ 34.97
CASUAL DUTY	**TR504 KHA 28 30**	**1070042**	**Atlanco**	MENS TRUSPEC 24-7 100% COTTON PREWASHED CANVAS TACTICAL PANT	30%	1	□ 49.95	□ 34.97
CASUAL DUTY	**TR504 OD 28 30**	**1071042**	**Atlanco**	MENS TRUSPEC 24-7 100% COTTON PREWASHED CANVAS TACTICAL PANT	30%	1	□ 49.95	□ 34.97
CASUAL DUTY	**TR504 BLK 28 30**	**1073042**	**Atlanco**	MENS TRUSPEC 24-7 100% COTTON PREWASHED CANVAS TACTICAL PANT	30%	1	□ 49.95	□ 34.97

CASUAL DUTY	**TR504 NAV 28 30**	**1074042**	**Atlanco**	MENS TRUSPEC 24-7 100% COTTON PREWASHED CANVAS TACTICAL PANT	30%	1	□ 49.95	□ 34.97
CASUAL DUTY	**TR504 KHA 30 30**	**1070043**	**Atlanco**	MENS TRUSPEC 24-7 100% COTTON PREWASHED CANVAS TACTICAL PANT	30%	1	□ 49.95	□ 34.97
CASUAL DUTY	**TR504 OD 30 30**	**1071043**	**Atlanco**	MENS TRUSPEC 24-7 100% COTTON PREWASHED CANVAS TACTICAL PANT	30%	1	□ 49.95	□ 34.97
CASUAL DUTY	**TR504 BLK 30 30**	**1073043**	**Atlanco**	MENS TRUSPEC 24-7 100% COTTON PREWASHED CANVAS TACTICAL PANT	30%	1	□ 49.95	□ 34.97
CASUAL DUTY	**TR504 NAV 30 30**	**1074043**	**Atlanco**	MENS TRUSPEC 24-7 100% COTTON PREWASHED CANVAS TACTICAL PANT	30%	1	□ 49.95	□ 34.97
CASUAL DUTY	**TR504 KHA 32 30**	**1070044**	**Atlanco**	MENS TRUSPEC 24-7 100% COTTON PREWASHED CANVAS TACTICAL PANT	30%	1	□ 49.95	□ 34.97
CASUAL DUTY	**TR504 OD 32 30**	**1071044**	**Atlanco**	MENS TRUSPEC 24-7 100% COTTON PREWASHED CANVAS TACTICAL PANT	30%	1	□ 49.95	□ 34.97
CASUAL DUTY	**TR504 BLK 32 30**	**1073044**	**Atlanco**	MENS TRUSPEC 24-7 100% COTTON PREWASHED CANVAS TACTICAL PANT	30%	1	□ 49.95	□ 34.97
CASUAL DUTY	**TR504 NAV 32 30**	**1074044**	**Atlanco**	MENS TRUSPEC 24-7 100% COTTON PREWASHED CANVAS TACTICAL PANT	30%	1	□ 49.95	□ 34.97
CASUAL DUTY	**TR504 KHA 34 30**	**1070045**	**Atlanco**	MENS TRUSPEC 24-7 100% COTTON PREWASHED CANVAS TACTICAL PANT	30%	1	□ 49.95	□ 34.97
CASUAL DUTY	**TR504 OD 34 30**	**1071045**	**Atlanco**	MENS TRUSPEC 24-7 100% COTTON PREWASHED CANVAS TACTICAL PANT	30%	1	□ 49.95	□ 34.97
CASUAL DUTY	**TR504 BLK 34 30**	**1073045**	**Atlanco**	MENS TRUSPEC 24-7 100% COTTON PREWASHED CANVAS TACTICAL PANT	30%	1	□ 49.95	□ 34.97
CASUAL DUTY	**TR504 NAV 34 30**	**1074045**	**Atlanco**	MENS TRUSPEC 24-7 100% COTTON PREWASHED CANVAS TACTICAL PANT	30%	1	□ 49.95	□ 34.97
CASUAL DUTY	**TR504 KHA 36 30**	**1070046**	**Atlanco**	MENS TRUSPEC 24-7 100% COTTON PREWASHED CANVAS TACTICAL PANT	30%	1	□ 49.95	□ 34.97
CASUAL DUTY	**TR504 OD 36 30**	**1071046**	**Atlanco**	MENS TRUSPEC 24-7 100% COTTON PREWASHED CANVAS TACTICAL PANT	30%	1	□ 49.95	□ 34.97

CASUAL DUTY	**TR504 BLK 36 30**	**1073046**	**Atlanco**	MENS TRUSPEC 24-7 100% COTTON PREWASHED CANVAS TACTICAL PANT	30%	1	□ 49.95	□ 34.97
CASUAL DUTY	**TR504 NAV 36 30**	**1074046**	**Atlanco**	MENS TRUSPEC 24-7 100% COTTON PREWASHED CANVAS TACTICAL PANT	30%	1	□ 49.95	□ 34.97
CASUAL DUTY	**TR504 KHA 38 30**	**1070047**	**Atlanco**	MENS TRUSPEC 24-7 100% COTTON PREWASHED CANVAS TACTICAL PANT	30%	1	□ 49.95	□ 34.97
CASUAL DUTY	**TR504 OD 38 30**	**1071047**	**Atlanco**	MENS TRUSPEC 24-7 100% COTTON PREWASHED CANVAS TACTICAL PANT	30%	1	□ 49.95	□ 34.97
CASUAL DUTY	**TR504 BLK 38 30**	**1073047**	**Atlanco**	MENS TRUSPEC 24-7 100% COTTON PREWASHED CANVAS TACTICAL PANT	30%	1	□ 49.95	□ 34.97
CASUAL DUTY	**TR504 NAV 38 30**	**1074047**	**Atlanco**	MENS TRUSPEC 24-7 100% COTTON PREWASHED CANVAS TACTICAL PANT	30%	1	□ 49.95	□ 34.97
CASUAL DUTY	**TR504 KHA 40 30**	**1070048**	**Atlanco**	MENS TRUSPEC 24-7 100% COTTON PREWASHED CANVAS TACTICAL PANT	30%	1	□ 49.95	□ 34.97
CASUAL DUTY	**TR504 OD 40 30**	**1071048**	**Atlanco**	MENS TRUSPEC 24-7 100% COTTON PREWASHED CANVAS TACTICAL PANT	30%	1	□ 49.95	□ 34.97
CASUAL DUTY	**TR504 BLK 40 30**	**1073048**	**Atlanco**	MENS TRUSPEC 24-7 100% COTTON PREWASHED CANVAS TACTICAL PANT	30%	1	□ 49.95	□ 34.97
CASUAL DUTY	**TR504 NAV 40 30**	**1074048**	**Atlanco**	MENS TRUSPEC 24-7 100% COTTON PREWASHED CANVAS TACTICAL PANT	30%	1	□ 49.95	□ 34.97
CASUAL DUTY	**TR504 KHA 42 30**	**1070049**	**Atlanco**	MENS TRUSPEC 24-7 100% COTTON PREWASHED CANVAS TACTICAL PANT	30%	1	□ 49.95	□ 34.97
CASUAL DUTY	**TR504 OD 42 30**	**1071049**	**Atlanco**	MENS TRUSPEC 24-7 100% COTTON PREWASHED CANVAS TACTICAL PANT	30%	1	□ 49.95	□ 34.97
CASUAL DUTY	**TR504 BLK 42 30**	**1073049**	**Atlanco**	MENS TRUSPEC 24-7 100% COTTON PREWASHED CANVAS TACTICAL PANT	30%	1	□ 49.95	□ 34.97
CASUAL DUTY	**TR504 NAV 42 30**	**1074049**	**Atlanco**	MENS TRUSPEC 24-7 100% COTTON PREWASHED CANVAS TACTICAL PANT	30%	1	□ 49.95	□ 34.97
CASUAL DUTY	**TR504 KHA 44 30**	**1070050**	**Atlanco**	MENS TRUSPEC 24-7 100% COTTON PREWASHED CANVAS TACTICAL PANT	30%	1	□ 49.95	□ 34.97

CASUAL DUTY	**TR504 OD 44 30**	**1071050**	**Atlanco**	MENS TRUSPEC 24-7 100% COTTON PREWASHED CANVAS TACTICAL PANT	30%	1	□ 49.95	□ 34.97
CASUAL DUTY	**TR504 BLK 44 30**	**1073050**	**Atlanco**	MENS TRUSPEC 24-7 100% COTTON PREWASHED CANVAS TACTICAL PANT	30%	1	□ 49.95	□ 34.97
CASUAL DUTY	**TR504 NAV 44 30**	**1074050**	**Atlanco**	MENS TRUSPEC 24-7 100% COTTON PREWASHED CANVAS TACTICAL PANT	30%	1	□ 49.95	□ 34.97
CASUAL DUTY	**TR504 KHA 28 32**	**1070002**	**Atlanco**	MENS TRUSPEC 24-7 100% COTTON PREWASHED CANVAS TACTICAL PANT	30%	1	□ 49.95	□ 34.97
CASUAL DUTY	**TR504 OD 28 32**	**1071002**	**Atlanco**	MENS TRUSPEC 24-7 100% COTTON PREWASHED CANVAS TACTICAL PANT	30%	1	□ 49.95	□ 34.97
CASUAL DUTY	**TR504 BLK 28 32**	**1073002**	**Atlanco**	MENS TRUSPEC 24-7 100% COTTON PREWASHED CANVAS TACTICAL PANT	30%	1	□ 49.95	□ 34.97
CASUAL DUTY	**TR504 NAV 28 32**	**1074002**	**Atlanco**	MENS TRUSPEC 24-7 100% COTTON PREWASHED CANVAS TACTICAL PANT	30%	1	□ 49.95	□ 34.97
CASUAL DUTY	**TR504 KHA 30 32**	**1070003**	**Atlanco**	MENS TRUSPEC 24-7 100% COTTON PREWASHED CANVAS TACTICAL PANT	30%	1	□ 49.95	□ 34.97
CASUAL DUTY	**TR504 OD 30 32**	**1071003**	**Atlanco**	MENS TRUSPEC 24-7 100% COTTON PREWASHED CANVAS TACTICAL PANT	30%	1	□ 49.95	□ 34.97
CASUAL DUTY	**TR504 BLK 30 32**	**1073003**	**Atlanco**	MENS TRUSPEC 24-7 100% COTTON PREWASHED CANVAS TACTICAL PANT	30%	1	□ 49.95	□ 34.97
CASUAL DUTY	**TR504 NAV 30 32**	**1074003**	**Atlanco**	MENS TRUSPEC 24-7 100% COTTON PREWASHED CANVAS TACTICAL PANT	30%	1	□ 49.95	□ 34.97
CASUAL DUTY	**TR504 KHA 32 32**	**1070004**	**Atlanco**	MENS TRUSPEC 24-7 100% COTTON PREWASHED CANVAS TACTICAL PANT	30%	1	□ 49.95	□ 34.97
CASUAL DUTY	**TR504 OD 32 32**	**1071004**	**Atlanco**	MENS TRUSPEC 24-7 100% COTTON PREWASHED CANVAS TACTICAL PANT	30%	1	□ 49.95	□ 34.97
CASUAL DUTY	**TR504 BLK 32 32**	**1073004**	**Atlanco**	MENS TRUSPEC 24-7 100% COTTON PREWASHED CANVAS TACTICAL PANT	30%	1	□ 49.95	□ 34.97
CASUAL DUTY	**TR504 NAV 32 32**	**1074004**	**Atlanco**	MENS TRUSPEC 24-7 100% COTTON PREWASHED CANVAS TACTICAL PANT	30%	1	□ 49.95	□ 34.97

CASUAL DUTY	**TR504 KHA 34 32**	**1070005**	**Atlanco**	MENS TRUSPEC 24-7 100% COTTON PREWASHED CANVAS TACTICAL PANT	30%	1	□ 49.95	□ 34.97
CASUAL DUTY	**TR504 OD 34 32**	**1071005**	**Atlanco**	MENS TRUSPEC 24-7 100% COTTON PREWASHED CANVAS TACTICAL PANT	30%	1	□ 49.95	□ 34.97
CASUAL DUTY	**TR504 BLK 34 32**	**1073005**	**Atlanco**	MENS TRUSPEC 24-7 100% COTTON PREWASHED CANVAS TACTICAL PANT	30%	1	□ 49.95	□ 34.97
CASUAL DUTY	**TR504 NAV 34 32**	**1074005**	**Atlanco**	MENS TRUSPEC 24-7 100% COTTON PREWASHED CANVAS TACTICAL PANT	30%	1	□ 49.95	□ 34.97
CASUAL DUTY	**TR504 KHA 36 32**	**1070006**	**Atlanco**	MENS TRUSPEC 24-7 100% COTTON PREWASHED CANVAS TACTICAL PANT	30%	1	□ 49.95	□ 34.97
CASUAL DUTY	**TR504 OD 36 32**	**1071006**	**Atlanco**	MENS TRUSPEC 24-7 100% COTTON PREWASHED CANVAS TACTICAL PANT	30%	1	□ 49.95	□ 34.97
CASUAL DUTY	**TR504 BLK 36 32**	**1073006**	**Atlanco**	MENS TRUSPEC 24-7 100% COTTON PREWASHED CANVAS TACTICAL PANT	30%	1	□ 49.95	□ 34.97
CASUAL DUTY	**TR504 NAV 36 32**	**1074006**	**Atlanco**	MENS TRUSPEC 24-7 100% COTTON PREWASHED CANVAS TACTICAL PANT	30%	1	□ 49.95	□ 34.97
CASUAL DUTY	**TR504 KHA 38 32**	**1070007**	**Atlanco**	MENS TRUSPEC 24-7 100% COTTON PREWASHED CANVAS TACTICAL PANT	30%	1	□ 49.95	□ 34.97
CASUAL DUTY	**TR504 OD 38 32**	**1071007**	**Atlanco**	MENS TRUSPEC 24-7 100% COTTON PREWASHED CANVAS TACTICAL PANT	30%	1	□ 49.95	□ 34.97
CASUAL DUTY	**TR504 BLK 38 32**	**1073007**	**Atlanco**	MENS TRUSPEC 24-7 100% COTTON PREWASHED CANVAS TACTICAL PANT	30%	1	□ 49.95	□ 34.97
CASUAL DUTY	**TR504 NAV 38 32**	**1074007**	**Atlanco**	MENS TRUSPEC 24-7 100% COTTON PREWASHED CANVAS TACTICAL PANT	30%	1	□ 49.95	□ 34.97
CASUAL DUTY	**TR504 KHA 40 32**	**1070008**	**Atlanco**	MENS TRUSPEC 24-7 100% COTTON PREWASHED CANVAS TACTICAL PANT	30%	1	□ 49.95	□ 34.97
CASUAL DUTY	**TR504 OD 40 32**	**1071008**	**Atlanco**	MENS TRUSPEC 24-7 100% COTTON PREWASHED CANVAS TACTICAL PANT	30%	1	□ 49.95	□ 34.97
CASUAL DUTY	**TR504 BLK 40 32**	**1073008**	**Atlanco**	MENS TRUSPEC 24-7 100% COTTON PREWASHED CANVAS TACTICAL PANT	30%	1	□ 49.95	□ 34.97

CASUAL DUTY	**TR504 NAV 40 32**	**1074008**	**Atlanco**	MENS TRUSPEC 24-7 100% COTTON PREWASHED CANVAS TACTICAL PANT	30%	1	□ 49.95	□ 34.97
CASUAL DUTY	**TR504 KHA 42 32**	**1070009**	**Atlanco**	MENS TRUSPEC 24-7 100% COTTON PREWASHED CANVAS TACTICAL PANT	30%	1	□ 49.95	□ 34.97
CASUAL DUTY	**TR504 OD 42 32**	**1071009**	**Atlanco**	MENS TRUSPEC 24-7 100% COTTON PREWASHED CANVAS TACTICAL PANT	30%	1	□ 49.95	□ 34.97
CASUAL DUTY	**TR504 BLK 42 32**	**1073009**	**Atlanco**	MENS TRUSPEC 24-7 100% COTTON PREWASHED CANVAS TACTICAL PANT	30%	1	□ 49.95	□ 34.97
CASUAL DUTY	**TR504 NAV 42 32**	**1074009**	**Atlanco**	MENS TRUSPEC 24-7 100% COTTON PREWASHED CANVAS TACTICAL PANT	30%	1	□ 49.95	□ 34.97
CASUAL DUTY	**TR504 KHA 44 32**	**1070010**	**Atlanco**	MENS TRUSPEC 24-7 100% COTTON PREWASHED CANVAS TACTICAL PANT	30%	1	□ 49.95	□ 34.97
CASUAL DUTY	**TR504 OD 44 32**	**1071010**	**Atlanco**	MENS TRUSPEC 24-7 100% COTTON PREWASHED CANVAS TACTICAL PANT	30%	1	□ 49.95	□ 34.97
CASUAL DUTY	**TR504 BLK 44 32**	**1073010**	**Atlanco**	MENS TRUSPEC 24-7 100% COTTON PREWASHED CANVAS TACTICAL PANT	30%	1	□ 49.95	□ 34.97
CASUAL DUTY	**TR504 NAV 44 32**	**1074010**	**Atlanco**	MENS TRUSPEC 24-7 100% COTTON PREWASHED CANVAS TACTICAL PANT	30%	1	□ 49.95	□ 34.97
CASUAL DUTY	**TR504 KHA 28 34**	**1070022**	**Atlanco**	MENS TRUSPEC 24-7 100% COTTON PREWASHED CANVAS TACTICAL PANT	30%	1	□ 49.95	□ 34.97
CASUAL DUTY	**TR504 OD 28 34**	**1071022**	**Atlanco**	MENS TRUSPEC 24-7 100% COTTON PREWASHED CANVAS TACTICAL PANT	30%	1	□ 49.95	□ 34.97
CASUAL DUTY	**TR504 BLK 28 34**	**1073022**	**Atlanco**	MENS TRUSPEC 24-7 100% COTTON PREWASHED CANVAS TACTICAL PANT	30%	1	□ 49.95	□ 34.97
CASUAL DUTY	**TR504 KHA 30 34**	**1070023**	**Atlanco**	MENS TRUSPEC 24-7 100% COTTON PREWASHED CANVAS TACTICAL PANT	30%	1	□ 49.95	□ 34.97
CASUAL DUTY	**TR504 BLK 30 34**	**1073023**	**Atlanco**	MENS TRUSPEC 24-7 100% COTTON PREWASHED CANVAS TACTICAL PANT	30%	1	□ 49.95	□ 34.97
CASUAL DUTY	**TR504 NAV 30 34**	**1074023**	**Atlanco**	MENS TRUSPEC 24-7 100% COTTON PREWASHED CANVAS TACTICAL PANT	30%	1	□ 49.95	□ 34.97

CASUAL DUTY	**TR504 KHA 32 34**	**1070024**	**Atlanco**	MENS TRUSPEC 24-7 100% COTTON PREWASHED CANVAS TACTICAL PANT	30%	1	□ 49.95	□ 34.97
CASUAL DUTY	**TR504 OD 32 34**	**1071024**	**Atlanco**	MENS TRUSPEC 24-7 100% COTTON PREWASHED CANVAS TACTICAL PANT	30%	1	□ 49.95	□ 34.97
CASUAL DUTY	**TR504 BLK 32 34**	**1073024**	**Atlanco**	MENS TRUSPEC 24-7 100% COTTON PREWASHED CANVAS TACTICAL PANT	30%	1	□ 49.95	□ 34.97
CASUAL DUTY	**TR504 NAV 32 34**	**1074024**	**Atlanco**	MENS TRUSPEC 24-7 100% COTTON PREWASHED CANVAS TACTICAL PANT	30%	1	□ 49.95	□ 34.97
CASUAL DUTY	**TR504 KHA 34 34**	**1070025**	**Atlanco**	MENS TRUSPEC 24-7 100% COTTON PREWASHED CANVAS TACTICAL PANT	30%	1	□ 49.95	□ 34.97
CASUAL DUTY	**TR504 OD 34 34**	**1071025**	**Atlanco**	MENS TRUSPEC 24-7 100% COTTON PREWASHED CANVAS TACTICAL PANT	30%	1	□ 49.95	□ 34.97
CASUAL DUTY	**TR504 BLK 34 34**	**1073025**	**Atlanco**	MENS TRUSPEC 24-7 100% COTTON PREWASHED CANVAS TACTICAL PANT	30%	1	□ 49.95	□ 34.97
CASUAL DUTY	**TR504 NAV 34 34**	**1074025**	**Atlanco**	MENS TRUSPEC 24-7 100% COTTON PREWASHED CANVAS TACTICAL PANT	30%	1	□ 49.95	□ 34.97
CASUAL DUTY	**TR504 KHA 36 34**	**1070026**	**Atlanco**	MENS TRUSPEC 24-7 100% COTTON PREWASHED CANVAS TACTICAL PANT	30%	1	□ 49.95	□ 34.97
CASUAL DUTY	**TR504 OD 36 34**	**1071026**	**Atlanco**	MENS TRUSPEC 24-7 100% COTTON PREWASHED CANVAS TACTICAL PANT	30%	1	□ 49.95	□ 34.97
CASUAL DUTY	**TR504 BLK 36 34**	**1073026**	**Atlanco**	MENS TRUSPEC 24-7 100% COTTON PREWASHED CANVAS TACTICAL PANT	30%	1	□ 49.95	□ 34.97
CASUAL DUTY	**TR504 NAV 36 34**	**1074026**	**Atlanco**	MENS TRUSPEC 24-7 100% COTTON PREWASHED CANVAS TACTICAL PANT	30%	1	□ 49.95	□ 34.97
CASUAL DUTY	**TR504 KHA 38 34**	**1070027**	**Atlanco**	MENS TRUSPEC 24-7 100% COTTON PREWASHED CANVAS TACTICAL PANT	30%	1	□ 49.95	□ 34.97
CASUAL DUTY	**TR504 OD 38 34**	**1071027**	**Atlanco**	MENS TRUSPEC 24-7 100% COTTON PREWASHED CANVAS TACTICAL PANT	30%	1	□ 49.95	□ 34.97
CASUAL DUTY	**TR504 BLK 38 34**	**1073027**	**Atlanco**	MENS TRUSPEC 24-7 100% COTTON PREWASHED CANVAS TACTICAL PANT	30%	1	□ 49.95	□ 34.97

CASUAL DUTY	**TR504 NAV 38 34**	**1074027**	**Atlanco**	MENS TRUSPEC 24-7 100% COTTON PREWASHED CANVAS TACTICAL PANT	30%	1	□ 49.95	□ 34.97
CASUAL DUTY	**TR504 KHA 40 34**	**1070028**	**Atlanco**	MENS TRUSPEC 24-7 100% COTTON PREWASHED CANVAS TACTICAL PANT	30%	1	□ 49.95	□ 34.97
CASUAL DUTY	**TR504 OD 40 34**	**1071028**	**Atlanco**	MENS TRUSPEC 24-7 100% COTTON PREWASHED CANVAS TACTICAL PANT	30%	1	□ 49.95	□ 34.97
CASUAL DUTY	**TR504 BLK 40 34**	**1073028**	**Atlanco**	MENS TRUSPEC 24-7 100% COTTON PREWASHED CANVAS TACTICAL PANT	30%	1	□ 49.95	□ 34.97
CASUAL DUTY	**TR504 NAV 40 34**	**1074028**	**Atlanco**	MENS TRUSPEC 24-7 100% COTTON PREWASHED CANVAS TACTICAL PANT	30%	1	□ 49.95	□ 34.97
CASUAL DUTY	**TR504 KHA 42 34**	**1070029**	**Atlanco**	MENS TRUSPEC 24-7 100% COTTON PREWASHED CANVAS TACTICAL PANT	30%	1	□ 49.95	□ 34.97
CASUAL DUTY	**TR504 OD 42 34**	**1071029**	**Atlanco**	MENS TRUSPEC 24-7 100% COTTON PREWASHED CANVAS TACTICAL PANT	30%	1	□ 49.95	□ 34.97
CASUAL DUTY	**TR504 BLK 42 34**	**1073029**	**Atlanco**	MENS TRUSPEC 24-7 100% COTTON PREWASHED CANVAS TACTICAL PANT	30%	1	□ 49.95	□ 34.97
CASUAL DUTY	**TR504 NAV 42 34**	**1074029**	**Atlanco**	MENS TRUSPEC 24-7 100% COTTON PREWASHED CANVAS TACTICAL PANT	30%	1	□ 49.95	□ 34.97
CASUAL DUTY	**TR504 KHA 44 34**	**1070030**	**Atlanco**	MENS TRUSPEC 24-7 100% COTTON PREWASHED CANVAS TACTICAL PANT	30%	1	□ 49.95	□ 34.97
CASUAL DUTY	**TR504 OD 44 34**	**1071030**	**Atlanco**	MENS TRUSPEC 24-7 100% COTTON PREWASHED CANVAS TACTICAL PANT	30%	1	□ 49.95	□ 34.97
CASUAL DUTY	**TR504 BLK 44 34**	**1073030**	**Atlanco**	MENS TRUSPEC 24-7 100% COTTON PREWASHED CANVAS TACTICAL PANT	30%	1	□ 49.95	□ 34.97
CASUAL DUTY	**TR504 NAV 44 34**	**1074030**	**Atlanco**	MENS TRUSPEC 24-7 100% COTTON PREWASHED CANVAS TACTICAL PANT	30%	1	□ 49.95	□ 34.97
CASUAL DUTY	**TR728 KHA 02 OB**	**1193002**	**Atlanco**	TRU-SPEC 24-7 LADIES CLASSIC TROUSER	30%	1	□ 49.95	□ 34.97
CASUAL DUTY	**TR728 KHA 04 OB**	**1193003**	**Atlanco**	TRU-SPEC 24-7 LADIES CLASSIC TROUSER	30%	1	□ 49.95	□ 34.97
CASUAL DUTY	**TR728 KHA 06 OB**	**1193004**	**Atlanco**	TRU-SPEC 24-7 LADIES CLASSIC TROUSER	30%	1	□ 49.95	□ 34.97

CASUAL DUTY	**TR728 KHA 08 OB**	**1193005**	**Atlanco**	TRU-SPEC 24-7 LADIES CLASSIC TROUSER	30%	1	□ 49.95	□ 34.97
CASUAL DUTY	**TR728 KHA 10 OB**	**1193006**	**Atlanco**	TRU-SPEC 24-7 LADIES CLASSIC TROUSER	30%	1	□ 49.95	□ 34.97
CASUAL DUTY	**TR728 KHA 12 OB**	**1193007**	**Atlanco**	TRU-SPEC 24-7 LADIES CLASSIC TROUSER	30%	1	□ 49.95	□ 34.97
CASUAL DUTY	**TR728 KHA 14 OB**	**1193008**	**Atlanco**	TRU-SPEC 24-7 LADIES CLASSIC TROUSER	30%	1	□ 49.95	□ 34.97
CASUAL DUTY	**TR728 KHA 16 OB**	**1193009**	**Atlanco**	TRU-SPEC 24-7 LADIES CLASSIC TROUSER	30%	1	□ 49.95	□ 34.97
CASUAL DUTY	**TR728 KHA 18 OB**	**1193010**	**Atlanco**	TRU-SPEC 24-7 LADIES CLASSIC TROUSER	30%	1	□ 49.95	□ 34.97
CASUAL DUTY	**TR728 KHA 20 OB**	**1193011**	**Atlanco**	TRU-SPEC 24-7 LADIES CLASSIC TROUSER	30%	1	□ 49.95	□ 34.97
CASUAL DUTY	**TR728 KHA 22 OB**	**1193012**	**Atlanco**	TRU-SPEC 24-7 LADIES CLASSIC TROUSER	30%	1	□ 49.95	□ 34.97
CASUAL DUTY	**TR728 KHA 24 OB**	**1193013**	**Atlanco**	TRU-SPEC 24-7 LADIES CLASSIC TROUSER	30%	1	□ 49.95	□ 34.97
CASUAL DUTY	**TR728 NAV 02 OB**	**1192002**	**Atlanco**	TRU-SPEC 24-7 LADIES CLASSIC TROUSER	30%	1	□ 49.95	□ 34.97
CASUAL DUTY	**TR728 NAV 04 OB**	**1192003**	**Atlanco**	TRU-SPEC 24-7 LADIES CLASSIC TROUSER	30%	1	□ 49.95	□ 34.97
CASUAL DUTY	**TR728 NAV 06 OB**	**1192004**	**Atlanco**	TRU-SPEC 24-7 LADIES CLASSIC TROUSER	30%	1	□ 49.95	□ 34.97
CASUAL DUTY	**TR728 NAV 08 OB**	**1192005**	**Atlanco**	TRU-SPEC 24-7 LADIES CLASSIC TROUSER	30%	1	□ 49.95	□ 34.97
CASUAL DUTY	**TR728 NAV 10 OB**	**1192006**	**Atlanco**	TRU-SPEC 24-7 LADIES CLASSIC TROUSER	30%	1	□ 49.95	□ 34.97
CASUAL DUTY	**TR728 NAV 12 OB**	**1192007**	**Atlanco**	TRU-SPEC 24-7 LADIES CLASSIC TROUSER	30%	1	□ 49.95	□ 34.97
CASUAL DUTY	**TR728 NAV 14 OB**	**1192008**	**Atlanco**	TRU-SPEC 24-7 LADIES CLASSIC TROUSER	30%	1	□ 49.95	□ 34.97
CASUAL DUTY	**TR728 NAV 16 OB**	**1192009**	**Atlanco**	TRU-SPEC 24-7 LADIES CLASSIC TROUSER	30%	1	□ 49.95	□ 34.97
CASUAL DUTY	**TR728 NAV 18 OB**	**1192010**	**Atlanco**	TRU-SPEC 24-7 LADIES CLASSIC TROUSER	30%	1	□ 49.95	□ 34.97
CASUAL DUTY	**TR728 NAV 20 OB**	**1192011**	**Atlanco**	TRU-SPEC 24-7 LADIES CLASSIC TROUSER	30%	1	□ 49.95	□ 34.97
CASUAL DUTY	**TR728 NAV 22 OB**	**1192012**	**Atlanco**	TRU-SPEC 24-7 LADIES CLASSIC TROUSER	30%	1	□ 49.95	□ 34.97
CASUAL DUTY	**TR728 NAV 24 OB**	**1192013**	**Atlanco**	TRU-SPEC 24-7 LADIES CLASSIC TROUSER	30%	1	□ 49.95	□ 34.97

CASUAL DUTY	**TR727 NAV 28 OB**	**1187082**	**Atlanco**	TRU-SPEC 24-7 TEFLON COATED POLY/COT RIPSTOP CLASSIC TROUSER	30%	1	□ 49.95	□ 34.97
CASUAL DUTY	**TR727 NAV 30 OB**	**1187083**	**Atlanco**	TRU-SPEC 24-7 TEFLON COATED POLY/COT RIPSTOP CLASSIC TROUSER	30%	1	□ 49.95	□ 34.97
CASUAL DUTY	**TR727 NAV 32 OB**	**1187084**	**Atlanco**	TRU-SPEC 24-7 TEFLON COATED POLY/COT RIPSTOP CLASSIC TROUSER	30%	1	□ 49.95	□ 34.97
CASUAL DUTY	**TR727 NAV 34 OB**	**1187085**	**Atlanco**	TRU-SPEC 24-7 TEFLON COATED POLY/COT RIPSTOP CLASSIC TROUSER	30%	1	□ 49.95	□ 34.97
CASUAL DUTY	**TR727 NAV 36 OB**	**1187086**	**Atlanco**	TRU-SPEC 24-7 TEFLON COATED POLY/COT RIPSTOP CLASSIC TROUSER	30%	1	□ 49.95	□ 34.97
CASUAL DUTY	**TR727 NAV 38 OB**	**1187087**	**Atlanco**	TRU-SPEC 24-7 TEFLON COATED POLY/COT RIPSTOP CLASSIC TROUSER	30%	1	□ 49.95	□ 34.97
CASUAL DUTY	**TR727 NAV 40 OB**	**1187088**	**Atlanco**	TRU-SPEC 24-7 TEFLON COATED POLY/COT RIPSTOP CLASSIC TROUSER	30%	1	□ 49.95	□ 34.97
CASUAL DUTY	**TR727 NAV 42 OB**	**1187089**	**Atlanco**	TRU-SPEC 24-7 TEFLON COATED POLY/COT RIPSTOP CLASSIC TROUSER	30%	1	□ 49.95	□ 34.97
CASUAL DUTY	**TR727 NAV 44 OB**	**1187090**	**Atlanco**	TRU-SPEC 24-7 TEFLON COATED POLY/COT RIPSTOP CLASSIC TROUSER	30%	1	□ 49.95	□ 34.97
CASUAL DUTY	**TR727 KHA 28 OB**	**1185082**	**Atlanco**	TRU-SPEC 24-7 TEFLON COATED POLY/COT RIPSTOP CLASSIC TROUSER	30%	1	□ 49.95	□ 34.97
CASUAL DUTY	**TR727 KHA 30 OB**	**1185083**	**Atlanco**	TRU-SPEC 24-7 TEFLON COATED POLY/COT RIPSTOP CLASSIC TROUSER	30%	1	□ 49.95	□ 34.97
CASUAL DUTY	**TR727 KHA 32 OB**	**1185084**	**Atlanco**	TRU-SPEC 24-7 TEFLON COATED POLY/COT RIPSTOP CLASSIC TROUSER	30%	1	□ 49.95	□ 34.97
CASUAL DUTY	**TR727 KHA 34 OB**	**1185085**	**Atlanco**	TRU-SPEC 24-7 TEFLON COATED POLY/COT RIPSTOP CLASSIC TROUSER	30%	1	□ 49.95	□ 34.97
CASUAL DUTY	**TR727 KHA 36 OB**	**1185086**	**Atlanco**	TRU-SPEC 24-7 TEFLON COATED POLY/COT RIPSTOP CLASSIC TROUSER	30%	1	□ 49.95	□ 34.97
CASUAL DUTY	**TR727 KHA 38 OB**	**1185087**	**Atlanco**	TRU-SPEC 24-7 TEFLON COATED POLY/COT RIPSTOP CLASSIC TROUSER	30%	1	□ 49.95	□ 34.97

CASUAL DUTY	**TR727 KHA 40 OB**	**1185088**	**Atlanco**	TRU-SPEC 24-7 TEFLON COATED POLY/COT RIPSTOP CLASSIC TROUSER	30%	1	□ 49.95	□ 34.97
CASUAL DUTY	**TR727 KHA 42 OB**	**1185089**	**Atlanco**	TRU-SPEC 24-7 TEFLON COATED POLY/COT RIPSTOP CLASSIC TROUSER	30%	1	□ 49.95	□ 34.97
CASUAL DUTY	**TR727 KHA 44 OB**	**1185090**	**Atlanco**	TRU-SPEC 24-7 TEFLON COATED POLY/COT RIPSTOP CLASSIC TROUSER	30%	1	□ 49.95	□ 34.97
CASUAL DUTY	**TR727 BLK 28 OB**	**1186082**	**Atlanco**	TRU-SPEC 24-7 TEFLON COATED POLY/COT RIPSTOP CLASSIC TROUSER	30%	1	□ 49.95	□ 34.97
CASUAL DUTY	**TR727 BLK 30 OB**	**1186083**	**Atlanco**	TRU-SPEC 24-7 TEFLON COATED POLY/COT RIPSTOP CLASSIC TROUSER	30%	1	□ 49.95	□ 34.97
CASUAL DUTY	**TR727 BLK 32 OB**	**1186084**	**Atlanco**	TRU-SPEC 24-7 TEFLON COATED POLY/COT RIPSTOP CLASSIC TROUSER	30%	1	□ 49.95	□ 34.97
CASUAL DUTY	**TR727 BLK 34 OB**	**1186085**	**Atlanco**	TRU-SPEC 24-7 TEFLON COATED POLY/COT RIPSTOP CLASSIC TROUSER	30%	1	□ 49.95	□ 34.97
CASUAL DUTY	**TR727 BLK 36 OB**	**1186086**	**Atlanco**	TRU-SPEC 24-7 TEFLON COATED POLY/COT RIPSTOP CLASSIC TROUSER	30%	1	□ 49.95	□ 34.97
CASUAL DUTY	**TR727 BLK 38 OB**	**1186087**	**Atlanco**	TRU-SPEC 24-7 TEFLON COATED POLY/COT RIPSTOP CLASSIC TROUSER	30%	1	□ 49.95	□ 34.97
CASUAL DUTY	**TR727 BLK 40 OB**	**1186088**	**Atlanco**	TRU-SPEC 24-7 TEFLON COATED POLY/COT RIPSTOP CLASSIC TROUSER	30%	1	□ 49.95	□ 34.97
CASUAL DUTY	**TR727 BLK 42 OB**	**1186089**	**Atlanco**	TRU-SPEC 24-7 TEFLON COATED POLY/COT RIPSTOP CLASSIC TROUSER	30%	1	□ 49.95	□ 34.97
CASUAL DUTY	**TR727 BLK 44 OB**	**1186090**	**Atlanco**	TRU-SPEC 24-7 TEFLON COATED POLY/COT RIPSTOP CLASSIC TROUSER	30%	1	□ 49.95	□ 34.97
CASUAL DUTY	**SR842 BLK LG REG**	**1101005**	**Atlanco**	TRUE-SPEC 24-7 POLY COTTON L/S RIPSTOP LIGHTWEIGHT FIELD SHIRT	30%	1	□ 49.95	□ 34.97
CASUAL DUTY	**SR842 BLK LG LNG**	**1101025**	**Atlanco**	TRUE-SPEC 24-7 POLY COTTON L/S RIPSTOP LIGHTWEIGHT FIELD SHIRT	30%	1	□ 49.95	□ 34.97
CASUAL DUTY	**SR842 BLK MD REG**	**1101004**	**Atlanco**	TRUE-SPEC 24-7 POLY COTTON L/S RIPSTOP LIGHTWEIGHT FIELD SHIRT	30%	1	□ 49.95	□ 34.97

CASUAL DUTY	**SR842 BLK MD LNG**	**1101024**	**Atlanco**	TRUE-SPEC 24-7 POLY COTTON L/S RIPSTOP LIGHTWEIGHT FIELD SHIRT	30%	1	□ 49.95	□ 34.97
CASUAL DUTY	**SR842 BLK SM REG**	**1101003**	**Atlanco**	TRUE-SPEC 24-7 POLY COTTON L/S RIPSTOP LIGHTWEIGHT FIELD SHIRT	30%	1	□ 49.95	□ 34.97
CASUAL DUTY	**SR842 BLK SM LNG**	**1101023**	**Atlanco**	TRUE-SPEC 24-7 POLY COTTON L/S RIPSTOP LIGHTWEIGHT FIELD SHIRT	30%	1	□ 49.95	□ 34.97
CASUAL DUTY	**SR842 BLK XL REG**	**1101006**	**Atlanco**	TRUE-SPEC 24-7 POLY COTTON L/S RIPSTOP LIGHTWEIGHT FIELD SHIRT	30%	1	□ 49.95	□ 34.97
CASUAL DUTY	**SR842 BLK XL LNG**	**1101026**	**Atlanco**	TRUE-SPEC 24-7 POLY COTTON L/S RIPSTOP LIGHTWEIGHT FIELD SHIRT	30%	1	□ 49.95	□ 34.97
CASUAL DUTY	**SR842 BLK XS REG**	**1101002**	**Atlanco**	TRUE-SPEC 24-7 POLY COTTON L/S RIPSTOP LIGHTWEIGHT FIELD SHIRT	30%	1	□ 49.95	□ 34.97
CASUAL DUTY	**SR842 KHA LG REG**	**1102005**	**Atlanco**	TRUE-SPEC 24-7 POLY COTTON L/S RIPSTOP LIGHTWEIGHT FIELD SHIRT	30%	1	□ 49.95	□ 34.97
CASUAL DUTY	**SR842 KHA LG LNG**	**1102025**	**Atlanco**	TRUE-SPEC 24-7 POLY COTTON L/S RIPSTOP LIGHTWEIGHT FIELD SHIRT	30%	1	□ 49.95	□ 34.97
CASUAL DUTY	**SR842 KHA MD REG**	**1102004**	**Atlanco**	TRUE-SPEC 24-7 POLY COTTON L/S RIPSTOP LIGHTWEIGHT FIELD SHIRT	30%	1	□ 49.95	□ 34.97
CASUAL DUTY	**SR842 KHA MD LNG**	**1102024**	**Atlanco**	TRUE-SPEC 24-7 POLY COTTON L/S RIPSTOP LIGHTWEIGHT FIELD SHIRT	30%	1	□ 49.95	□ 34.97
CASUAL DUTY	**SR842 KHA SM REG**	**1102003**	**Atlanco**	TRUE-SPEC 24-7 POLY COTTON L/S RIPSTOP LIGHTWEIGHT FIELD SHIRT	30%	1	□ 49.95	□ 34.97
CASUAL DUTY	**SR842 KHA SM LNG**	**1102023**	**Atlanco**	TRUE-SPEC 24-7 POLY COTTON L/S RIPSTOP LIGHTWEIGHT FIELD SHIRT	30%	1	□ 49.95	□ 34.97
CASUAL DUTY	**SR842 KHA XL REG**	**1102006**	**Atlanco**	TRUE-SPEC 24-7 POLY COTTON L/S RIPSTOP LIGHTWEIGHT FIELD SHIRT	30%	1	□ 49.95	□ 34.97
CASUAL DUTY	**SR842 KHA XL LNG**	**1102026**	**Atlanco**	TRUE-SPEC 24-7 POLY COTTON L/S RIPSTOP LIGHTWEIGHT FIELD SHIRT	30%	1	□ 49.95	□ 34.97
CASUAL DUTY	**SR842 KHA XS REG**	**1102002**	**Atlanco**	TRUE-SPEC 24-7 POLY COTTON L/S RIPSTOP LIGHTWEIGHT FIELD SHIRT	30%	1	□ 49.95	□ 34.97

CASUAL DUTY	**SR842 NAV LG REG**	**1103005**	**Atlanco**	TRUE-SPEC 24-7 POLY COTTON L/S RIPSTOP LIGHTWEIGHT FIELD SHIRT	30%	1	□ 49.95	□ 34.97
CASUAL DUTY	**SR842 NAV LG LNG**	**1103025**	**Atlanco**	TRUE-SPEC 24-7 POLY COTTON L/S RIPSTOP LIGHTWEIGHT FIELD SHIRT	30%	1	□ 49.95	□ 34.97
CASUAL DUTY	**SR842 NAV MD REG**	**1103004**	**Atlanco**	TRUE-SPEC 24-7 POLY COTTON L/S RIPSTOP LIGHTWEIGHT FIELD SHIRT	30%	1	□ 49.95	□ 34.97
CASUAL DUTY	**SR842 NAV MD LNG**	**1103024**	**Atlanco**	TRUE-SPEC 24-7 POLY COTTON L/S RIPSTOP LIGHTWEIGHT FIELD SHIRT	30%	1	□ 49.95	□ 34.97
CASUAL DUTY	**SR842 NAV SM REG**	**1103003**	**Atlanco**	TRUE-SPEC 24-7 POLY COTTON L/S RIPSTOP LIGHTWEIGHT FIELD SHIRT	30%	1	□ 49.95	□ 34.97
CASUAL DUTY	**SR842 NAV SM LNG**	**1103023**	**Atlanco**	TRUE-SPEC 24-7 POLY COTTON L/S RIPSTOP LIGHTWEIGHT FIELD SHIRT	30%	1	□ 49.95	□ 34.97
CASUAL DUTY	**SR842 NAV XL REG**	**1103006**	**Atlanco**	TRUE-SPEC 24-7 POLY COTTON L/S RIPSTOP LIGHTWEIGHT FIELD SHIRT	30%	1	□ 49.95	□ 34.97
CASUAL DUTY	**SR842 NAV XL LNG**	**1103026**	**Atlanco**	TRUE-SPEC 24-7 POLY COTTON L/S RIPSTOP LIGHTWEIGHT FIELD SHIRT	30%	1	□ 49.95	□ 34.97
CASUAL DUTY	**SR842 NAV XS REG**	**1103002**	**Atlanco**	TRUE-SPEC 24-7 POLY COTTON L/S RIPSTOP LIGHTWEIGHT FIELD SHIRT	30%	1	□ 49.95	□ 34.97
CASUAL DUTY	**SR842 OD LG REG**	**1104005**	**Atlanco**	TRUE-SPEC 24-7 POLY COTTON L/S RIPSTOP LIGHTWEIGHT FIELD SHIRT	30%	1	□ 49.95	□ 34.97
CASUAL DUTY	**SR842 OD LG LNG**	**1104025**	**Atlanco**	TRUE-SPEC 24-7 POLY COTTON L/S RIPSTOP LIGHTWEIGHT FIELD SHIRT	30%	1	□ 49.95	□ 34.97
CASUAL DUTY	**SR842 OD MD REG**	**1104004**	**Atlanco**	TRUE-SPEC 24-7 POLY COTTON L/S RIPSTOP LIGHTWEIGHT FIELD SHIRT	30%	1	□ 49.95	□ 34.97
CASUAL DUTY	**SR842 OD MD LNG**	**1104024**	**Atlanco**	TRUE-SPEC 24-7 POLY COTTON L/S RIPSTOP LIGHTWEIGHT FIELD SHIRT	30%	1	□ 49.95	□ 34.97
CASUAL DUTY	**SR842 OD SM REG**	**1104003**	**Atlanco**	TRUE-SPEC 24-7 POLY COTTON L/S RIPSTOP LIGHTWEIGHT FIELD SHIRT	30%	1	□ 49.95	□ 34.97
CASUAL DUTY	**SR842 OD SM LNG**	**1104023**	**Atlanco**	TRUE-SPEC 24-7 POLY COTTON L/S RIPSTOP LIGHTWEIGHT FIELD SHIRT	30%	1	□ 49.95	□ 34.97

CASUAL DUTY	**SR842 OD XL REG**	**1104006**	**Atlanco**	TRUE-SPEC 24-7 POLY COTTON L/S RIPSTOP LIGHTWEIGHT FIELD SHIRT	30%	1	□ 49.95	□ 34.97
CASUAL DUTY	**SR842 OD XL LNG**	**1104026**	**Atlanco**	TRUE-SPEC 24-7 POLY COTTON L/S RIPSTOP LIGHTWEIGHT FIELD SHIRT	30%	1	□ 49.95	□ 34.97
CASUAL DUTY	**SR842 OD XS REG**	**1104002**	**Atlanco**	TRUE-SPEC 24-7 POLY COTTON L/S RIPSTOP LIGHTWEIGHT FIELD SHIRT	30%	1	□ 49.95	□ 34.97
CASUAL DUTY	**SR870 BLK LG LNG**	**1051025**	**Atlanco**	24-7 LIGHTWEIGHT POLY COTTON RIPSTOP L/S UNIFORM SHIRT	30%	1	□ 49.95	□ 34.97
CASUAL DUTY	**SR870 BLK LG REG**	**1051005**	**Atlanco**	24-7 LIGHTWEIGHT POLY COTTON RIPSTOP L/S UNIFORM SHIRT	30%	1	□ 49.95	□ 34.97
CASUAL DUTY	**SR870 BLK MD LNG**	**1051024**	**Atlanco**	24-7 LIGHTWEIGHT POLY COTTON RIPSTOP L/S UNIFORM SHIRT	30%	1	□ 49.95	□ 34.97
CASUAL DUTY	**SR870 BLK MD REG**	**1051004**	**Atlanco**	24-7 LIGHTWEIGHT POLY COTTON RIPSTOP L/S UNIFORM SHIRT	30%	1	□ 49.95	□ 34.97
CASUAL DUTY	**SR870 BLK SM LNG**	**1051023**	**Atlanco**	24-7 LIGHTWEIGHT POLY COTTON RIPSTOP L/S UNIFORM SHIRT	30%	1	□ 49.95	□ 34.97
CASUAL DUTY	**SR870 BLK SM REG**	**1051003**	**Atlanco**	24-7 LIGHTWEIGHT POLY COTTON RIPSTOP L/S UNIFORM SHIRT	30%	1	□ 49.95	□ 34.97
CASUAL DUTY	**SR870 BLK XL LNG**	**1051026**	**Atlanco**	24-7 LIGHTWEIGHT POLY COTTON RIPSTOP L/S UNIFORM SHIRT	30%	1	□ 49.95	□ 34.97
CASUAL DUTY	**SR870 BLK XL REG**	**1051006**	**Atlanco**	24-7 LIGHTWEIGHT POLY COTTON RIPSTOP L/S UNIFORM SHIRT	30%	1	□ 49.95	□ 34.97
CASUAL DUTY	**SR870 BLK XS REG**	**1051002**	**Atlanco**	24-7 LIGHTWEIGHT POLY COTTON RIPSTOP L/S UNIFORM SHIRT	30%	1	□ 49.95	□ 34.97
CASUAL DUTY	**SR870 KHA LG LNG**	**1057025**	**Atlanco**	24-7 LIGHTWEIGHT POLY COTTON RIPSTOP L/S UNIFORM SHIRT	30%	1	□ 49.95	□ 34.97
CASUAL DUTY	**SR870 KHA LG REG**	**1057005**	**Atlanco**	24-7 LIGHTWEIGHT POLY COTTON RIPSTOP L/S UNIFORM SHIRT	30%	1	□ 49.95	□ 34.97
CASUAL DUTY	**SR870 KHA MD LNG**	**1057024**	**Atlanco**	24-7 LIGHTWEIGHT POLY COTTON RIPSTOP L/S UNIFORM SHIRT	30%	1	□ 49.95	□ 34.97
CASUAL DUTY	**SR870 KHA MD REG**	**1057004**	**Atlanco**	24-7 LIGHTWEIGHT POLY COTTON RIPSTOP L/S UNIFORM SHIRT	30%	1	□ 49.95	□ 34.97
CASUAL DUTY	**SR870 KHA SM LNG**	**1057023**	**Atlanco**	24-7 LIGHTWEIGHT POLY COTTON RIPSTOP L/S UNIFORM SHIRT	30%	1	□ 49.95	□ 34.97
CASUAL DUTY	**SR870 KHA SM REG**	**1057003**	**Atlanco**	24-7 LIGHTWEIGHT POLY COTTON RIPSTOP L/S UNIFORM SHIRT	30%	1	□ 49.95	□ 34.97
CASUAL DUTY	**SR870 KHA XL LNG**	**1057026**	**Atlanco**	24-7 LIGHTWEIGHT POLY COTTON RIPSTOP L/S UNIFORM SHIRT	30%	1	□ 49.95	□ 34.97
CASUAL DUTY	**SR870 KHA XL REG**	**1057006**	**Atlanco**	24-7 LIGHTWEIGHT POLY COTTON RIPSTOP L/S UNIFORM SHIRT	30%	1	□ 49.95	□ 34.97

CASUAL DUTY	**SR870 KHA XS REG**	**1057002**	**Atlanco**	24-7 LIGHTWEIGHT POLY COTTON RIPSTOP L/S UNIFORM SHIRT	30%	1	□ 49.95	□ 34.97
CASUAL DUTY	**SR870 NAV LG LNG**	**1058025**	**Atlanco**	24-7 LIGHTWEIGHT POLY COTTON RIPSTOP L/S UNIFORM SHIRT	30%	1	□ 49.95	□ 34.97
CASUAL DUTY	**SR870 NAV LG REG**	**1058005**	**Atlanco**	24-7 LIGHTWEIGHT POLY COTTON RIPSTOP L/S UNIFORM SHIRT	30%	1	□ 49.95	□ 34.97
CASUAL DUTY	**SR870 NAV MD LNG**	**1058024**	**Atlanco**	24-7 LIGHTWEIGHT POLY COTTON RIPSTOP L/S UNIFORM SHIRT	30%	1	□ 49.95	□ 34.97
CASUAL DUTY	**SR870 NAV MD REG**	**1058004**	**Atlanco**	24-7 LIGHTWEIGHT POLY COTTON RIPSTOP L/S UNIFORM SHIRT	30%	1	□ 49.95	□ 34.97
CASUAL DUTY	**SR870 NAV SM LNG**	**1058023**	**Atlanco**	24-7 LIGHTWEIGHT POLY COTTON RIPSTOP L/S UNIFORM SHIRT	30%	1	□ 49.95	□ 34.97
CASUAL DUTY	**SR870 NAV SM REG**	**1058003**	**Atlanco**	24-7 LIGHTWEIGHT POLY COTTON RIPSTOP L/S UNIFORM SHIRT	30%	1	□ 49.95	□ 34.97
CASUAL DUTY	**SR870 NAV XL LNG**	**1058026**	**Atlanco**	24-7 LIGHTWEIGHT POLY COTTON RIPSTOP L/S UNIFORM SHIRT	30%	1	□ 49.95	□ 34.97
CASUAL DUTY	**SR870 NAV XL REG**	**1058006**	**Atlanco**	24-7 LIGHTWEIGHT POLY COTTON RIPSTOP L/S UNIFORM SHIRT	30%	1	□ 49.95	□ 34.97
CASUAL DUTY	**SR870 NAV XS REG**	**1058002**	**Atlanco**	24-7 LIGHTWEIGHT POLY COTTON RIPSTOP L/S UNIFORM SHIRT	30%	1	□ 49.95	□ 34.97
CASUAL DUTY	**SR870 OD LG LNG**	**1059025**	**Atlanco**	24-7 LIGHTWEIGHT POLY COTTON RIPSTOP L/S UNIFORM SHIRT	30%	1	□ 49.95	□ 34.97
CASUAL DUTY	**SR870 OD LG REG**	**1059005**	**Atlanco**	24-7 LIGHTWEIGHT POLY COTTON RIPSTOP L/S UNIFORM SHIRT	30%	1	□ 49.95	□ 34.97
CASUAL DUTY	**SR870 OD MD LNG**	**1059024**	**Atlanco**	24-7 LIGHTWEIGHT POLY COTTON RIPSTOP L/S UNIFORM SHIRT	30%	1	□ 49.95	□ 34.97
CASUAL DUTY	**SR870 OD MD REG**	**1059004**	**Atlanco**	24-7 LIGHTWEIGHT POLY COTTON RIPSTOP L/S UNIFORM SHIRT	30%	1	□ 49.95	□ 34.97
CASUAL DUTY	**SR870 OD SM LNG**	**1059023**	**Atlanco**	24-7 LIGHTWEIGHT POLY COTTON RIPSTOP L/S UNIFORM SHIRT	30%	1	□ 49.95	□ 34.97
CASUAL DUTY	**SR870 OD SM REG**	**1059003**	**Atlanco**	24-7 LIGHTWEIGHT POLY COTTON RIPSTOP L/S UNIFORM SHIRT	30%	1	□ 49.95	□ 34.97
CASUAL DUTY	**SR870 OD XL LNG**	**1059026**	**Atlanco**	24-7 LIGHTWEIGHT POLY COTTON RIPSTOP L/S UNIFORM SHIRT	30%	1	□ 49.95	□ 34.97
CASUAL DUTY	**SR870 OD XL REG**	**1059006**	**Atlanco**	24-7 LIGHTWEIGHT POLY COTTON RIPSTOP L/S UNIFORM SHIRT	30%	1	□ 49.95	□ 34.97
CASUAL DUTY	**SR870 OD XS REG**	**1059002**	**Atlanco**	24-7 LIGHTWEIGHT POLY COTTON RIPSTOP L/S UNIFORM SHIRT	30%	1	□ 49.95	□ 34.97
CASUAL DUTY	**TR727 BLK 40 32**	**1186008**	**Atlanco**	TRU-SPEC 24-7 TEFLON COATED POLY/COT RIPSTOP CLASSIC TROUSER	30%	1	□ 49.95	□ 34.97
CASUAL DUTY	**TR727 BLK 32 32**	**1186004**	**Atlanco**	TRU-SPEC 24-7 TEFLON COATED POLY/COT RIPSTOP CLASSIC TROUSER	30%	1	□ 49.95	□ 34.97

CASUAL DUTY	**TR727 BLK 34 32**	**1186005**	**Atlanco**	TRU-SPEC 24-7 TEFLON COATED POLY/COT RIPSTOP CLASSIC TROUSER	30%	1	□ 49.95	□ 34.97
CASUAL DUTY	**TR727 BLK 38 34**	**1186027**	**Atlanco**	TRU-SPEC 24-7 TEFLON COATED POLY/COT RIPSTOP CLASSIC TROUSER	30%	1	□ 49.95	□ 34.97
CASUAL DUTY	**TR727 KHA 34 32**	**1185005**	**Atlanco**	TRU-SPEC 24-7 TEFLON COATED POLY/COT RIPSTOP CLASSIC TROUSER	30%	1	□ 49.95	□ 34.97
CASUAL DUTY	**TR727 KHA 38 32**	**1185007**	**Atlanco**	TRU-SPEC 24-7 TEFLON COATED POLY/COT RIPSTOP CLASSIC TROUSER	30%	1	□ 49.95	□ 34.97
CASUAL DUTY	**TR727 BLK 30 32**	**1186003**	**Atlanco**	TRU-SPEC 24-7 TEFLON COATED POLY/COT RIPSTOP CLASSIC TROUSER	30%	1	□ 49.95	□ 34.97
CASUAL DUTY	**TR727 BLK 30 34**	**1186023**	**Atlanco**	TRU-SPEC 24-7 TEFLON COATED POLY/COT RIPSTOP CLASSIC TROUSER	30%	1	□ 49.95	□ 34.97
CASUAL DUTY	**TR727 BLK 32 30**	**1186044**	**Atlanco**	TRU-SPEC 24-7 TEFLON COATED POLY/COT RIPSTOP CLASSIC TROUSER	30%	1	□ 49.95	□ 34.97
CASUAL DUTY	**TR727 BLK 32 34**	**1186024**	**Atlanco**	TRU-SPEC 24-7 TEFLON COATED POLY/COT RIPSTOP CLASSIC TROUSER	30%	1	□ 49.95	□ 34.97
CASUAL DUTY	**TR727 BLK 34 30**	**1186045**	**Atlanco**	TRU-SPEC 24-7 TEFLON COATED POLY/COT RIPSTOP CLASSIC TROUSER	30%	1	□ 49.95	□ 34.97
CASUAL DUTY	**TR727 BLK 36 30**	**1186046**	**Atlanco**	TRU-SPEC 24-7 TEFLON COATED POLY/COT RIPSTOP CLASSIC TROUSER	30%	1	□ 49.95	□ 34.97
CASUAL DUTY	**TR727 BLK 36 32**	**1186006**	**Atlanco**	TRU-SPEC 24-7 TEFLON COATED POLY/COT RIPSTOP CLASSIC TROUSER	30%	1	□ 49.95	□ 34.97
CASUAL DUTY	**TR727 BLK 38 32**	**1186007**	**Atlanco**	TRU-SPEC 24-7 TEFLON COATED POLY/COT RIPSTOP CLASSIC TROUSER	30%	1	□ 49.95	□ 34.97
CASUAL DUTY	**TR727 BLK 40 30**	**1186048**	**Atlanco**	TRU-SPEC 24-7 TEFLON COATED POLY/COT RIPSTOP CLASSIC TROUSER	30%	1	□ 49.95	□ 34.97
CASUAL DUTY	**TR727 KHA 30 30**	**1185043**	**Atlanco**	TRU-SPEC 24-7 TEFLON COATED POLY/COT RIPSTOP CLASSIC TROUSER	30%	1	□ 49.95	□ 34.97
CASUAL DUTY	**TR727 KHA 30 34**	**1185023**	**Atlanco**	TRU-SPEC 24-7 TEFLON COATED POLY/COT RIPSTOP CLASSIC TROUSER	30%	1	□ 49.95	□ 34.97

CASUAL DUTY	**TR727 KHA 32 30**	**1185044**	**Atlanco**	TRU-SPEC 24-7 TEFLON COATED POLY/COT RIPSTOP CLASSIC TROUSER	30%	1	□ 49.95	□ 34.97
CASUAL DUTY	**TR727 KHA 32 34**	**1185024**	**Atlanco**	TRU-SPEC 24-7 TEFLON COATED POLY/COT RIPSTOP CLASSIC TROUSER	30%	1	□ 49.95	□ 34.97
CASUAL DUTY	**TR727 KHA 34 30**	**1185045**	**Atlanco**	TRU-SPEC 24-7 TEFLON COATED POLY/COT RIPSTOP CLASSIC TROUSER	30%	1	□ 49.95	□ 34.97
CASUAL DUTY	**TR727 KHA 36 30**	**1185046**	**Atlanco**	TRU-SPEC 24-7 TEFLON COATED POLY/COT RIPSTOP CLASSIC TROUSER	30%	1	□ 49.95	□ 34.97
CASUAL DUTY	**TR727 KHA 36 32**	**1185006**	**Atlanco**	TRU-SPEC 24-7 TEFLON COATED POLY/COT RIPSTOP CLASSIC TROUSER	30%	1	□ 49.95	□ 34.97
CASUAL DUTY	**TR727 KHA 36 34**	**1185026**	**Atlanco**	TRU-SPEC 24-7 TEFLON COATED POLY/COT RIPSTOP CLASSIC TROUSER	30%	1	□ 49.95	□ 34.97
CASUAL DUTY	**TR727 KHA 38 34**	**1185027**	**Atlanco**	TRU-SPEC 24-7 TEFLON COATED POLY/COT RIPSTOP CLASSIC TROUSER	30%	1	□ 49.95	□ 34.97
CASUAL DUTY	**TR727 KHA 40 32**	**1185008**	**Atlanco**	TRU-SPEC 24-7 TEFLON COATED POLY/COT RIPSTOP CLASSIC TROUSER	30%	1	□ 49.95	□ 34.97
CASUAL DUTY	**TR727 KHA 40 34**	**1185028**	**Atlanco**	TRU-SPEC 24-7 TEFLON COATED POLY/COT RIPSTOP CLASSIC TROUSER	30%	1	□ 49.95	□ 34.97
CASUAL DUTY	**TR727 KHA 42 34**	**1185029**	**Atlanco**	TRU-SPEC 24-7 TEFLON COATED POLY/COT RIPSTOP CLASSIC TROUSER	30%	1	□ 49.95	□ 34.97
CASUAL DUTY	**TR727 KHA 44 34**	**1185030**	**Atlanco**	TRU-SPEC 24-7 TEFLON COATED POLY/COT RIPSTOP CLASSIC TROUSER	30%	1	□ 49.95	□ 34.97
CASUAL DUTY	**TR727 NAV 30 30**	**1187043**	**Atlanco**	TRU-SPEC 24-7 TEFLON COATED POLY/COT RIPSTOP CLASSIC TROUSER	30%	1	□ 49.95	□ 34.97
CASUAL DUTY	**TR727 NAV 30 34**	**1187023**	**Atlanco**	TRU-SPEC 24-7 TEFLON COATED POLY/COT RIPSTOP CLASSIC TROUSER	30%	1	□ 49.95	□ 34.97
CASUAL DUTY	**TR727 NAV 32 30**	**1187044**	**Atlanco**	TRU-SPEC 24-7 TEFLON COATED POLY/COT RIPSTOP CLASSIC TROUSER	30%	1	□ 49.95	□ 34.97
CASUAL DUTY	**TR727 NAV 32 32**	**1187004**	**Atlanco**	TRU-SPEC 24-7 TEFLON COATED POLY/COT RIPSTOP CLASSIC TROUSER	30%	1	□ 49.95	□ 34.97

CASUAL DUTY	**TR727 NAV 34 32**	**1187005**	**Atlanco**	TRU-SPEC 24-7 TEFLON COATED POLY/COT RIPSTOP CLASSIC TROUSER	30%	1	□ 49.95	□ 34.97
CASUAL DUTY	**TR727 NAV 36 30**	**1187046**	**Atlanco**	TRU-SPEC 24-7 TEFLON COATED POLY/COT RIPSTOP CLASSIC TROUSER	30%	1	□ 49.95	□ 34.97
CASUAL DUTY	**TR727 NAV 38 30**	**1187047**	**Atlanco**	TRU-SPEC 24-7 TEFLON COATED POLY/COT RIPSTOP CLASSIC TROUSER	30%	1	□ 49.95	□ 34.97
CASUAL DUTY	**TR727 NAV 38 32**	**1187007**	**Atlanco**	TRU-SPEC 24-7 TEFLON COATED POLY/COT RIPSTOP CLASSIC TROUSER	30%	1	□ 49.95	□ 34.97
CASUAL DUTY	**TR727 NAV 40 30**	**1187048**	**Atlanco**	TRU-SPEC 24-7 TEFLON COATED POLY/COT RIPSTOP CLASSIC TROUSER	30%	1	□ 49.95	□ 34.97
CASUAL DUTY	**TR727 NAV 40 34**	**1187028**	**Atlanco**	TRU-SPEC 24-7 TEFLON COATED POLY/COT RIPSTOP CLASSIC TROUSER	30%	1	□ 49.95	□ 34.97
CASUAL DUTY	**TR727 NAV 44 30**	**1187050**	**Atlanco**	TRU-SPEC 24-7 TEFLON COATED POLY/COT RIPSTOP CLASSIC TROUSER	30%	1	□ 49.95	□ 34.97
CASUAL DUTY	**TR727 BLK 28 30**	**1186042**	**Atlanco**	TRU-SPEC 24-7 TEFLON COATED POLY/COT RIPSTOP CLASSIC TROUSER	30%	1	□ 49.95	□ 34.97
CASUAL DUTY	**TR727 BLK 28 32**	**1186002**	**Atlanco**	TRU-SPEC 24-7 TEFLON COATED POLY/COT RIPSTOP CLASSIC TROUSER	30%	1	□ 49.95	□ 34.97
CASUAL DUTY	**TR727 BLK 28 34**	**1186022**	**Atlanco**	TRU-SPEC 24-7 TEFLON COATED POLY/COT RIPSTOP CLASSIC TROUSER	30%	1	□ 49.95	□ 34.97
CASUAL DUTY	**TR727 BLK 30 30**	**1186043**	**Atlanco**	TRU-SPEC 24-7 TEFLON COATED POLY/COT RIPSTOP CLASSIC TROUSER	30%	1	□ 49.95	□ 34.97
CASUAL DUTY	**TR727 BLK 34 34**	**1186025**	**Atlanco**	TRU-SPEC 24-7 TEFLON COATED POLY/COT RIPSTOP CLASSIC TROUSER	30%	1	□ 49.95	□ 34.97
CASUAL DUTY	**TR727 BLK 36 34**	**1186026**	**Atlanco**	TRU-SPEC 24-7 TEFLON COATED POLY/COT RIPSTOP CLASSIC TROUSER	30%	1	□ 49.95	□ 34.97
CASUAL DUTY	**TR727 BLK 38 30**	**1186047**	**Atlanco**	TRU-SPEC 24-7 TEFLON COATED POLY/COT RIPSTOP CLASSIC TROUSER	30%	1	□ 49.95	□ 34.97
CASUAL DUTY	**TR727 BLK 40 34**	**1186028**	**Atlanco**	TRU-SPEC 24-7 TEFLON COATED POLY/COT RIPSTOP CLASSIC TROUSER	30%	1	□ 49.95	□ 34.97

CASUAL DUTY	**TR727 BLK 42 30**	**1186049**	**Atlanco**	TRU-SPEC 24-7 TEFLON COATED POLY/COT RIPSTOP CLASSIC TROUSER	30%	1	□ 49.95	□ 34.97
CASUAL DUTY	**TR727 BLK 42 32**	**1186009**	**Atlanco**	TRU-SPEC 24-7 TEFLON COATED POLY/COT RIPSTOP CLASSIC TROUSER	30%	1	□ 49.95	□ 34.97
CASUAL DUTY	**TR727 BLK 42 34**	**1186029**	**Atlanco**	TRU-SPEC 24-7 TEFLON COATED POLY/COT RIPSTOP CLASSIC TROUSER	30%	1	□ 49.95	□ 34.97
CASUAL DUTY	**TR727 BLK 44 30**	**1186050**	**Atlanco**	TRU-SPEC 24-7 TEFLON COATED POLY/COT RIPSTOP CLASSIC TROUSER	30%	1	□ 49.95	□ 34.97
CASUAL DUTY	**TR727 BLK 44 32**	**1186010**	**Atlanco**	TRU-SPEC 24-7 TEFLON COATED POLY/COT RIPSTOP CLASSIC TROUSER	30%	1	□ 49.95	□ 34.97
CASUAL DUTY	**TR727 BLK 44 34**	**1186030**	**Atlanco**	TRU-SPEC 24-7 TEFLON COATED POLY/COT RIPSTOP CLASSIC TROUSER	30%	1	□ 49.95	□ 34.97
CASUAL DUTY	**TR727 KHA 28 30**	**1185042**	**Atlanco**	TRU-SPEC 24-7 TEFLON COATED POLY/COT RIPSTOP CLASSIC TROUSER	30%	1	□ 49.95	□ 34.97
CASUAL DUTY	**TR727 KHA 28 32**	**1185002**	**Atlanco**	TRU-SPEC 24-7 TEFLON COATED POLY/COT RIPSTOP CLASSIC TROUSER	30%	1	□ 49.95	□ 34.97
CASUAL DUTY	**TR727 KHA 28 34**	**1185022**	**Atlanco**	TRU-SPEC 24-7 TEFLON COATED POLY/COT RIPSTOP CLASSIC TROUSER	30%	1	□ 49.95	□ 34.97
CASUAL DUTY	**TR727 KHA 30 32**	**1185003**	**Atlanco**	TRU-SPEC 24-7 TEFLON COATED POLY/COT RIPSTOP CLASSIC TROUSER	30%	1	□ 49.95	□ 34.97
CASUAL DUTY	**TR727 KHA 32 32**	**1185004**	**Atlanco**	TRU-SPEC 24-7 TEFLON COATED POLY/COT RIPSTOP CLASSIC TROUSER	30%	1	□ 49.95	□ 34.97
CASUAL DUTY	**TR727 KHA 34 34**	**1185025**	**Atlanco**	TRU-SPEC 24-7 TEFLON COATED POLY/COT RIPSTOP CLASSIC TROUSER	30%	1	□ 49.95	□ 34.97
CASUAL DUTY	**TR727 KHA 38 30**	**1185047**	**Atlanco**	TRU-SPEC 24-7 TEFLON COATED POLY/COT RIPSTOP CLASSIC TROUSER	30%	1	□ 49.95	□ 34.97
CASUAL DUTY	**TR727 KHA 40 30**	**1185048**	**Atlanco**	TRU-SPEC 24-7 TEFLON COATED POLY/COT RIPSTOP CLASSIC TROUSER	30%	1	□ 49.95	□ 34.97
CASUAL DUTY	**TR727 KHA 42 30**	**1185049**	**Atlanco**	TRU-SPEC 24-7 TEFLON COATED POLY/COT RIPSTOP CLASSIC TROUSER	30%	1	□ 49.95	□ 34.97

CASUAL DUTY	**TR727 KHA 42 32**	**1185009**	**Atlanco**	TRU-SPEC 24-7 TEFLON COATED POLY/COT RIPSTOP CLASSIC TROUSER	30%	1	□ 49.95	□ 34.97
CASUAL DUTY	**TR727 KHA 44 30**	**1185050**	**Atlanco**	TRU-SPEC 24-7 TEFLON COATED POLY/COT RIPSTOP CLASSIC TROUSER	30%	1	□ 49.95	□ 34.97
CASUAL DUTY	**TR727 KHA 44 32**	**1185010**	**Atlanco**	TRU-SPEC 24-7 TEFLON COATED POLY/COT RIPSTOP CLASSIC TROUSER	30%	1	□ 49.95	□ 34.97
CASUAL DUTY	**TR727 NAV 28 30**	**1187042**	**Atlanco**	TRU-SPEC 24-7 TEFLON COATED POLY/COT RIPSTOP CLASSIC TROUSER	30%	1	□ 49.95	□ 34.97
CASUAL DUTY	**TR727 NAV 28 32**	**1187002**	**Atlanco**	TRU-SPEC 24-7 TEFLON COATED POLY/COT RIPSTOP CLASSIC TROUSER	30%	1	□ 49.95	□ 34.97
CASUAL DUTY	**TR727 NAV 28 34**	**1187022**	**Atlanco**	TRU-SPEC 24-7 TEFLON COATED POLY/COT RIPSTOP CLASSIC TROUSER	30%	1	□ 49.95	□ 34.97
CASUAL DUTY	**TR727 NAV 30 32**	**1187003**	**Atlanco**	TRU-SPEC 24-7 TEFLON COATED POLY/COT RIPSTOP CLASSIC TROUSER	30%	1	□ 49.95	□ 34.97
CASUAL DUTY	**TR727 NAV 32 34**	**1187024**	**Atlanco**	TRU-SPEC 24-7 TEFLON COATED POLY/COT RIPSTOP CLASSIC TROUSER	30%	1	□ 49.95	□ 34.97
CASUAL DUTY	**TR727 NAV 34 30**	**1187045**	**Atlanco**	TRU-SPEC 24-7 TEFLON COATED POLY/COT RIPSTOP CLASSIC TROUSER	30%	1	□ 49.95	□ 34.97
CASUAL DUTY	**TR727 NAV 34 34**	**1187025**	**Atlanco**	TRU-SPEC 24-7 TEFLON COATED POLY/COT RIPSTOP CLASSIC TROUSER	30%	1	□ 49.95	□ 34.97
CASUAL DUTY	**TR727 NAV 36 32**	**1187006**	**Atlanco**	TRU-SPEC 24-7 TEFLON COATED POLY/COT RIPSTOP CLASSIC TROUSER	30%	1	□ 49.95	□ 34.97
CASUAL DUTY	**TR727 NAV 36 34**	**1187026**	**Atlanco**	TRU-SPEC 24-7 TEFLON COATED POLY/COT RIPSTOP CLASSIC TROUSER	30%	1	□ 49.95	□ 34.97
CASUAL DUTY	**TR727 NAV 38 34**	**1187027**	**Atlanco**	TRU-SPEC 24-7 TEFLON COATED POLY/COT RIPSTOP CLASSIC TROUSER	30%	1	□ 49.95	□ 34.97
CASUAL DUTY	**TR727 NAV 42 30**	**1187049**	**Atlanco**	TRU-SPEC 24-7 TEFLON COATED POLY/COT RIPSTOP CLASSIC TROUSER	30%	1	□ 49.95	□ 34.97
CASUAL DUTY	**TR727 NAV 42 32**	**1187009**	**Atlanco**	TRU-SPEC 24-7 TEFLON COATED POLY/COT RIPSTOP CLASSIC TROUSER	30%	1	□ 49.95	□ 34.97

CASUAL DUTY	**TR727 NAV 42 34**	**1187029**	**Atlanco**	TRU-SPEC 24-7 TEFLON COATED POLY/COT RIPSTOP CLASSIC TROUSER	30%	1	□ 49.95	□ 34.97
CASUAL DUTY	**TR727 NAV 44 32**	**1187010**	**Atlanco**	TRU-SPEC 24-7 TEFLON COATED POLY/COT RIPSTOP CLASSIC TROUSER	30%	1	□ 49.95	□ 34.97
CASUAL DUTY	**TR727 NAV 44 34**	**1187030**	**Atlanco**	TRU-SPEC 24-7 TEFLON COATED POLY/COT RIPSTOP CLASSIC TROUSER	30%	1	□ 49.95	□ 34.97
CASUAL DUTY	**TR727 NAV 40 32**	**1187008**	**Atlanco**	TRU-SPEC 24-7 TEFLON COATED POLY/COT RIPSTOP CLASSIC TROUSER	30%	1	□ 49.95	□ 34.97
CASUAL DUTY	**TR1421 BLK 28 30**	**1462042**	**Atlanco**	MENS TRU-SPEC 24-7 GUARDIAN TAC P/C R/S PANT	30%	1	□ 49.95	□ 34.97
CASUAL DUTY	**TR1421 BLK 28 32**	**1462002**	**Atlanco**	MENS TRU-SPEC 24-7 GUARDIAN TAC P/C R/S PANT	30%	1	□ 49.95	□ 34.97
CASUAL DUTY	**TR1421 BLK 28 34**	**1462022**	**Atlanco**	MENS TRU-SPEC 24-7 GUARDIAN TAC P/C R/S PANT	30%	1	□ 49.95	□ 34.97
CASUAL DUTY	**TR1421 BLK 30 30**	**1462043**	**Atlanco**	MENS TRU-SPEC 24-7 GUARDIAN TAC P/C R/S PANT	30%	1	□ 49.95	□ 34.97
CASUAL DUTY	**TR1421 BLK 30 32**	**1462003**	**Atlanco**	MENS TRU-SPEC 24-7 GUARDIAN TAC P/C R/S PANT	30%	1	□ 49.95	□ 34.97
CASUAL DUTY	**TR1421 BLK 30 34**	**1462023**	**Atlanco**	MENS TRU-SPEC 24-7 GUARDIAN TAC P/C R/S PANT	30%	1	□ 49.95	□ 34.97
CASUAL DUTY	**TR1421 BLK 32 30**	**1462044**	**Atlanco**	MENS TRU-SPEC 24-7 GUARDIAN TAC P/C R/S PANT	30%	1	□ 49.95	□ 34.97
CASUAL DUTY	**TR1421 BLK 32 32**	**1462004**	**Atlanco**	MENS TRU-SPEC 24-7 GUARDIAN TAC P/C R/S PANT	30%	1	□ 49.95	□ 34.97
CASUAL DUTY	**TR1421 BLK 32 34**	**1462024**	**Atlanco**	MENS TRU-SPEC 24-7 GUARDIAN TAC P/C R/S PANT	30%	1	□ 49.95	□ 34.97
CASUAL DUTY	**TR1421 BLK 34 30**	**1462045**	**Atlanco**	MENS TRU-SPEC 24-7 GUARDIAN TAC P/C R/S PANT	30%	1	□ 49.95	□ 34.97
CASUAL DUTY	**TR1421 BLK 34 32**	**1462005**	**Atlanco**	MENS TRU-SPEC 24-7 GUARDIAN TAC P/C R/S PANT	30%	1	□ 49.95	□ 34.97
CASUAL DUTY	**TR1421 BLK 34 34**	**1462025**	**Atlanco**	MENS TRU-SPEC 24-7 GUARDIAN TAC P/C R/S PANT	30%	1	□ 49.95	□ 34.97
CASUAL DUTY	**TR1421 BLK 36 30**	**1462046**	**Atlanco**	MENS TRU-SPEC 24-7 GUARDIAN TAC P/C R/S PANT	30%	1	□ 49.95	□ 34.97
CASUAL DUTY	**TR1421 BLK 36 32**	**1462006**	**Atlanco**	MENS TRU-SPEC 24-7 GUARDIAN TAC P/C R/S PANT	30%	1	□ 49.95	□ 34.97
CASUAL DUTY	**TR1421 BLK 36 34**	**1462026**	**Atlanco**	MENS TRU-SPEC 24-7 GUARDIAN TAC P/C R/S PANT	30%	1	□ 49.95	□ 34.97
CASUAL DUTY	**TR1421 BLK 38 30**	**1462047**	**Atlanco**	MENS TRU-SPEC 24-7 GUARDIAN TAC P/C R/S PANT	30%	1	□ 49.95	□ 34.97

CASUAL DUTY	**TR1421 BLK 38 32**	**1462007**	**Atlanco**	MENS TRU-SPEC 24-7 GUARDIAN TAC P/C R/S PANT	30%	1	□ 49.95	□ 34.97
CASUAL DUTY	**TR1421 BLK 38 34**	**1462027**	**Atlanco**	MENS TRU-SPEC 24-7 GUARDIAN TAC P/C R/S PANT	30%	1	□ 49.95	□ 34.97
CASUAL DUTY	**TR1421 BLK 40 30**	**1462048**	**Atlanco**	MENS TRU-SPEC 24-7 GUARDIAN TAC P/C R/S PANT	30%	1	□ 49.95	□ 34.97
CASUAL DUTY	**TR1421 BLK 40 32**	**1462008**	**Atlanco**	MENS TRU-SPEC 24-7 GUARDIAN TAC P/C R/S PANT	30%	1	□ 49.95	□ 34.97
CASUAL DUTY	**TR1421 BLK 40 34**	**1462028**	**Atlanco**	MENS TRU-SPEC 24-7 GUARDIAN TAC P/C R/S PANT	30%	1	□ 49.95	□ 34.97
CASUAL DUTY	**TR1421 BLK 42 30**	**1462049**	**Atlanco**	MENS TRU-SPEC 24-7 GUARDIAN TAC P/C R/S PANT	30%	1	□ 49.95	□ 34.97
CASUAL DUTY	**TR1421 BLK 42 32**	**1462009**	**Atlanco**	MENS TRU-SPEC 24-7 GUARDIAN TAC P/C R/S PANT	30%	1	□ 49.95	□ 34.97
CASUAL DUTY	**TR1421 BLK 42 34**	**1462029**	**Atlanco**	MENS TRU-SPEC 24-7 GUARDIAN TAC P/C R/S PANT	30%	1	□ 49.95	□ 34.97
CASUAL DUTY	**TR1421 BLK 44 30**	**1462050**	**Atlanco**	MENS TRU-SPEC 24-7 GUARDIAN TAC P/C R/S PANT	30%	1	□ 49.95	□ 34.97
CASUAL DUTY	**TR1421 BLK 44 32**	**1462010**	**Atlanco**	MENS TRU-SPEC 24-7 GUARDIAN TAC P/C R/S PANT	30%	1	□ 49.95	□ 34.97
CASUAL DUTY	**TR1421 BLK 44 34**	**1462030**	**Atlanco**	MENS TRU-SPEC 24-7 GUARDIAN TAC P/C R/S PANT	30%	1	□ 49.95	□ 34.97
CASUAL DUTY	**TR1421 KHA 28 32**	**1463002**	**Atlanco**	MENS TRU-SPEC 24-7 GUARDIAN TAC P/C R/S PANT	30%	1	□ 49.95	□ 34.97
CASUAL DUTY	**TR1421 KHA 30 32**	**1463003**	**Atlanco**	MENS TRU-SPEC 24-7 GUARDIAN TAC P/C R/S PANT	30%	1	□ 49.95	□ 34.97
CASUAL DUTY	**TR1421 KHA 32 32**	**1463004**	**Atlanco**	MENS TRU-SPEC 24-7 GUARDIAN TAC P/C R/S PANT	30%	1	□ 49.95	□ 34.97
CASUAL DUTY	**TR1421 KHA 34 32**	**1463005**	**Atlanco**	MENS TRU-SPEC 24-7 GUARDIAN TAC P/C R/S PANT	30%	1	□ 49.95	□ 34.97
CASUAL DUTY	**TR1421 KHA 36 32**	**1463006**	**Atlanco**	MENS TRU-SPEC 24-7 GUARDIAN TAC P/C R/S PANT	30%	1	□ 49.95	□ 34.97
CASUAL DUTY	**TR1421 COY 28 30**	**1464042**	**Atlanco**	MENS TRU-SPEC 24-7 GUARDIAN TAC P/C R/S PANT	30%	1	□ 49.95	□ 34.97
CASUAL DUTY	**TR1421 COY 28 32**	**1464002**	**Atlanco**	MENS TRU-SPEC 24-7 GUARDIAN TAC P/C R/S PANT	30%	1	□ 49.95	□ 34.97
CASUAL DUTY	**TR1421 COY 28 34**	**1464022**	**Atlanco**	MENS TRU-SPEC 24-7 GUARDIAN TAC P/C R/S PANT	30%	1	□ 49.95	□ 34.97
CASUAL DUTY	**TR1421 COY 30 30**	**1464043**	**Atlanco**	MENS TRU-SPEC 24-7 GUARDIAN TAC P/C R/S PANT	30%	1	□ 49.95	□ 34.97
CASUAL DUTY	**TR1421 COY 30 32**	**1464003**	**Atlanco**	MENS TRU-SPEC 24-7 GUARDIAN TAC P/C R/S PANT	30%	1	□ 49.95	□ 34.97
CASUAL DUTY	**TR1421 COY 30 34**	**1464023**	**Atlanco**	MENS TRU-SPEC 24-7 GUARDIAN TAC P/C R/S PANT	30%	1	□ 49.95	□ 34.97

CASUAL DUTY	**TR1421 COY 32 30**	**1464044**	**Atlanco**	MENS TRU-SPEC 24-7 GUARDIAN TAC P/C R/S PANT	30%	1	□ 49.95	□ 34.97
CASUAL DUTY	**TR1421 COY 32 32**	**1464004**	**Atlanco**	MENS TRU-SPEC 24-7 GUARDIAN TAC P/C R/S PANT	30%	1	□ 49.95	□ 34.97
CASUAL DUTY	**TR1421 COY 32 34**	**1464024**	**Atlanco**	MENS TRU-SPEC 24-7 GUARDIAN TAC P/C R/S PANT	30%	1	□ 49.95	□ 34.97
CASUAL DUTY	**TR1421 COY 34 30**	**1464045**	**Atlanco**	MENS TRU-SPEC 24-7 GUARDIAN TAC P/C R/S PANT	30%	1	□ 49.95	□ 34.97
CASUAL DUTY	**TR1421 COY 34 32**	**1464005**	**Atlanco**	MENS TRU-SPEC 24-7 GUARDIAN TAC P/C R/S PANT	30%	1	□ 49.95	□ 34.97
CASUAL DUTY	**TR1421 COY 34 34**	**1464025**	**Atlanco**	MENS TRU-SPEC 24-7 GUARDIAN TAC P/C R/S PANT	30%	1	□ 49.95	□ 34.97
CASUAL DUTY	**TR1421 COY 36 30**	**1464046**	**Atlanco**	MENS TRU-SPEC 24-7 GUARDIAN TAC P/C R/S PANT	30%	1	□ 49.95	□ 34.97
CASUAL DUTY	**TR1421 COY 36 32**	**1464006**	**Atlanco**	MENS TRU-SPEC 24-7 GUARDIAN TAC P/C R/S PANT	30%	1	□ 49.95	□ 34.97
CASUAL DUTY	**TR1421 COY 36 34**	**1464026**	**Atlanco**	MENS TRU-SPEC 24-7 GUARDIAN TAC P/C R/S PANT	30%	1	□ 49.95	□ 34.97
CASUAL DUTY	**TR1421 COY 38 30**	**1464047**	**Atlanco**	MENS TRU-SPEC 24-7 GUARDIAN TAC P/C R/S PANT	30%	1	□ 49.95	□ 34.97
CASUAL DUTY	**TR1421 COY 38 32**	**1464007**	**Atlanco**	MENS TRU-SPEC 24-7 GUARDIAN TAC P/C R/S PANT	30%	1	□ 49.95	□ 34.97
CASUAL DUTY	**TR1421 COY 38 34**	**1464027**	**Atlanco**	MENS TRU-SPEC 24-7 GUARDIAN TAC P/C R/S PANT	30%	1	□ 49.95	□ 34.97
CASUAL DUTY	**TR1421 COY 40 30**	**1464048**	**Atlanco**	MENS TRU-SPEC 24-7 GUARDIAN TAC P/C R/S PANT	30%	1	□ 49.95	□ 34.97
CASUAL DUTY	**TR1421 COY 40 32**	**1464008**	**Atlanco**	MENS TRU-SPEC 24-7 GUARDIAN TAC P/C R/S PANT	30%	1	□ 49.95	□ 34.97
CASUAL DUTY	**TR1421 COY 40 34**	**1464028**	**Atlanco**	MENS TRU-SPEC 24-7 GUARDIAN TAC P/C R/S PANT	30%	1	□ 49.95	□ 34.97
CASUAL DUTY	**TR1421 COY 42 30**	**1464049**	**Atlanco**	MENS TRU-SPEC 24-7 GUARDIAN TAC P/C R/S PANT	30%	1	□ 49.95	□ 34.97
CASUAL DUTY	**TR1421 COY 42 32**	**1464009**	**Atlanco**	MENS TRU-SPEC 24-7 GUARDIAN TAC P/C R/S PANT	30%	1	□ 49.95	□ 34.97
CASUAL DUTY	**TR1421 COY 42 34**	**1464029**	**Atlanco**	MENS TRU-SPEC 24-7 GUARDIAN TAC P/C R/S PANT	30%	1	□ 49.95	□ 34.97
CASUAL DUTY	**TR1421 COY 44 30**	**1464050**	**Atlanco**	MENS TRU-SPEC 24-7 GUARDIAN TAC P/C R/S PANT	30%	1	□ 49.95	□ 34.97
CASUAL DUTY	**TR1421 COY 44 32**	**1464010**	**Atlanco**	MENS TRU-SPEC 24-7 GUARDIAN TAC P/C R/S PANT	30%	1	□ 49.95	□ 34.97
CASUAL DUTY	**TR1421 COY 44 34**	**1464030**	**Atlanco**	MENS TRU-SPEC 24-7 GUARDIAN TAC P/C R/S PANT	30%	1	□ 49.95	□ 34.97
CASUAL DUTY	**TR1421 KHA 28 30**	**1463042**	**Atlanco**	MENS TRU-SPEC 24-7 GUARDIAN TAC P/C R/S PANT	30%	1	□ 49.95	□ 34.97

CASUAL DUTY	**TR1421 KHA 28 34**	**1463022**	**Atlanco**	MENS TRU-SPEC 24-7 GUARDIAN TAC P/C R/S PANT	30%	1	□ 49.95	□ 34.97
CASUAL DUTY	**TR1421 KHA 30 30**	**1463043**	**Atlanco**	MENS TRU-SPEC 24-7 GUARDIAN TAC P/C R/S PANT	30%	1	□ 49.95	□ 34.97
CASUAL DUTY	**TR1421 KHA 30 34**	**1463023**	**Atlanco**	MENS TRU-SPEC 24-7 GUARDIAN TAC P/C R/S PANT	30%	1	□ 49.95	□ 34.97
CASUAL DUTY	**TR1421 KHA 32 30**	**1463044**	**Atlanco**	MENS TRU-SPEC 24-7 GUARDIAN TAC P/C R/S PANT	30%	1	□ 49.95	□ 34.97
CASUAL DUTY	**TR1421 KHA 32 34**	**1463024**	**Atlanco**	MENS TRU-SPEC 24-7 GUARDIAN TAC P/C R/S PANT	30%	1	□ 49.95	□ 34.97
CASUAL DUTY	**TR1421 KHA 34 30**	**1463045**	**Atlanco**	MENS TRU-SPEC 24-7 GUARDIAN TAC P/C R/S PANT	30%	1	□ 49.95	□ 34.97
CASUAL DUTY	**TR1421 KHA 34 34**	**1463025**	**Atlanco**	MENS TRU-SPEC 24-7 GUARDIAN TAC P/C R/S PANT	30%	1	□ 49.95	□ 34.97
CASUAL DUTY	**TR1421 KHA 36 30**	**1463046**	**Atlanco**	MENS TRU-SPEC 24-7 GUARDIAN TAC P/C R/S PANT	30%	1	□ 49.95	□ 34.97
CASUAL DUTY	**TR1421 KHA 36 34**	**1463026**	**Atlanco**	MENS TRU-SPEC 24-7 GUARDIAN TAC P/C R/S PANT	30%	1	□ 49.95	□ 34.97
CASUAL DUTY	**TR1421 KHA 38 30**	**1463047**	**Atlanco**	MENS TRU-SPEC 24-7 GUARDIAN TAC P/C R/S PANT	30%	1	□ 49.95	□ 34.97
CASUAL DUTY	**TR1421 KHA 38 32**	**1463007**	**Atlanco**	MENS TRU-SPEC 24-7 GUARDIAN TAC P/C R/S PANT	30%	1	□ 49.95	□ 34.97
CASUAL DUTY	**TR1421 KHA 38 34**	**1463027**	**Atlanco**	MENS TRU-SPEC 24-7 GUARDIAN TAC P/C R/S PANT	30%	1	□ 49.95	□ 34.97
CASUAL DUTY	**TR1421 KHA 40 30**	**1463048**	**Atlanco**	MENS TRU-SPEC 24-7 GUARDIAN TAC P/C R/S PANT	30%	1	□ 49.95	□ 34.97
CASUAL DUTY	**TR1421 KHA 40 32**	**1463008**	**Atlanco**	MENS TRU-SPEC 24-7 GUARDIAN TAC P/C R/S PANT	30%	1	□ 49.95	□ 34.97
CASUAL DUTY	**TR1421 KHA 40 34**	**1463028**	**Atlanco**	MENS TRU-SPEC 24-7 GUARDIAN TAC P/C R/S PANT	30%	1	□ 49.95	□ 34.97
CASUAL DUTY	**TR1421 KHA 42 30**	**1463049**	**Atlanco**	MENS TRU-SPEC 24-7 GUARDIAN TAC P/C R/S PANT	30%	1	□ 49.95	□ 34.97
CASUAL DUTY	**TR1421 KHA 42 32**	**1463009**	**Atlanco**	MENS TRU-SPEC 24-7 GUARDIAN TAC P/C R/S PANT	30%	1	□ 49.95	□ 34.97
CASUAL DUTY	**TR1421 KHA 42 34**	**1463029**	**Atlanco**	MENS TRU-SPEC 24-7 GUARDIAN TAC P/C R/S PANT	30%	1	□ 49.95	□ 34.97
CASUAL DUTY	**TR1421 KHA 44 30**	**1463050**	**Atlanco**	MENS TRU-SPEC 24-7 GUARDIAN TAC P/C R/S PANT	30%	1	□ 49.95	□ 34.97
CASUAL DUTY	**TR1421 KHA 44 32**	**1463010**	**Atlanco**	MENS TRU-SPEC 24-7 GUARDIAN TAC P/C R/S PANT	30%	1	□ 49.95	□ 34.97
CASUAL DUTY	**TR1421 KHA 44 34**	**1463030**	**Atlanco**	MENS TRU-SPEC 24-7 GUARDIAN TAC P/C R/S PANT	30%	1	□ 49.95	□ 34.97
CASUAL DUTY	**TR1421 RGRN 28 30**	**1465042**	**Atlanco**	MENS TRU-SPEC 24-7 GUARDIAN TAC P/C R/S PANT	30%	1	□ 49.95	□ 34.97

CASUAL DUTY	**TR1421 RGRN 28 32**	**1465002**	**Atlanco**	MENS TRU-SPEC 24-7 GUARDIAN TAC P/C R/S PANT	30%	1	□ 49.95	□ 34.97
CASUAL DUTY	**TR1421 RGRN 28 34**	**1465022**	**Atlanco**	MENS TRU-SPEC 24-7 GUARDIAN TAC P/C R/S PANT	30%	1	□ 49.95	□ 34.97
CASUAL DUTY	**TR1421 RGRN 30 30**	**1465043**	**Atlanco**	MENS TRU-SPEC 24-7 GUARDIAN TAC P/C R/S PANT	30%	1	□ 49.95	□ 34.97
CASUAL DUTY	**TR1421 RGRN 30 32**	**1465003**	**Atlanco**	MENS TRU-SPEC 24-7 GUARDIAN TAC P/C R/S PANT	30%	1	□ 49.95	□ 34.97
CASUAL DUTY	**TR1421 RGRN 30 34**	**1465023**	**Atlanco**	MENS TRU-SPEC 24-7 GUARDIAN TAC P/C R/S PANT	30%	1	□ 49.95	□ 34.97
CASUAL DUTY	**TR1421 RGRN 32 30**	**1465044**	**Atlanco**	MENS TRU-SPEC 24-7 GUARDIAN TAC P/C R/S PANT	30%	1	□ 49.95	□ 34.97
CASUAL DUTY	**TR1421 RGRN 32 32**	**1465004**	**Atlanco**	MENS TRU-SPEC 24-7 GUARDIAN TAC P/C R/S PANT	30%	1	□ 49.95	□ 34.97
CASUAL DUTY	**TR1421 RGRN 32 34**	**1465024**	**Atlanco**	MENS TRU-SPEC 24-7 GUARDIAN TAC P/C R/S PANT	30%	1	□ 49.95	□ 34.97
CASUAL DUTY	**TR1421 RGRN 34 30**	**1465045**	**Atlanco**	MENS TRU-SPEC 24-7 GUARDIAN TAC P/C R/S PANT	30%	1	□ 49.95	□ 34.97
CASUAL DUTY	**TR1421 RGRN 34 32**	**1465005**	**Atlanco**	MENS TRU-SPEC 24-7 GUARDIAN TAC P/C R/S PANT	30%	1	□ 49.95	□ 34.97
CASUAL DUTY	**TR1421 RGRN 34 34**	**1465025**	**Atlanco**	MENS TRU-SPEC 24-7 GUARDIAN TAC P/C R/S PANT	30%	1	□ 49.95	□ 34.97
CASUAL DUTY	**TR1421 RGRN 36 30**	**1465046**	**Atlanco**	MENS TRU-SPEC 24-7 GUARDIAN TAC P/C R/S PANT	30%	1	□ 49.95	□ 34.97
CASUAL DUTY	**TR1421 RGRN 36 32**	**1465006**	**Atlanco**	MENS TRU-SPEC 24-7 GUARDIAN TAC P/C R/S PANT	30%	1	□ 49.95	□ 34.97
CASUAL DUTY	**TR1421 RGRN 36 34**	**1465026**	**Atlanco**	MENS TRU-SPEC 24-7 GUARDIAN TAC P/C R/S PANT	30%	1	□ 49.95	□ 34.97
CASUAL DUTY	**TR1421 RGRN 38 30**	**1465047**	**Atlanco**	MENS TRU-SPEC 24-7 GUARDIAN TAC P/C R/S PANT	30%	1	□ 49.95	□ 34.97
CASUAL DUTY	**TR1421 RGRN 38 32**	**1465007**	**Atlanco**	MENS TRU-SPEC 24-7 GUARDIAN TAC P/C R/S PANT	30%	1	□ 49.95	□ 34.97
CASUAL DUTY	**TR1421 RGRN 38 34**	**1465027**	**Atlanco**	MENS TRU-SPEC 24-7 GUARDIAN TAC P/C R/S PANT	30%	1	□ 49.95	□ 34.97
CASUAL DUTY	**TR1421 RGRN 40 30**	**1465048**	**Atlanco**	MENS TRU-SPEC 24-7 GUARDIAN TAC P/C R/S PANT	30%	1	□ 49.95	□ 34.97
CASUAL DUTY	**TR1421 RGRN 40 32**	**1465008**	**Atlanco**	MENS TRU-SPEC 24-7 GUARDIAN TAC P/C R/S PANT	30%	1	□ 49.95	□ 34.97
CASUAL DUTY	**TR1421 RGRN 40 34**	**1465028**	**Atlanco**	MENS TRU-SPEC 24-7 GUARDIAN TAC P/C R/S PANT	30%	1	□ 49.95	□ 34.97
CASUAL DUTY	**TR1421 RGRN 42 30**	**1465049**	**Atlanco**	MENS TRU-SPEC 24-7 GUARDIAN TAC P/C R/S PANT	30%	1	□ 49.95	□ 34.97
CASUAL DUTY	**TR1421 RGRN 42 32**	**1465009**	**Atlanco**	MENS TRU-SPEC 24-7 GUARDIAN TAC P/C R/S PANT	30%	1	□ 49.95	□ 34.97

CASUAL DUTY	**TR1421 RGRN 42 34**	**1465029**	**Atlanco**	MENS TRU-SPEC 24-7 GUARDIAN TAC P/C R/S PANT	30%	1	□ 49.95	□ 34.97
CASUAL DUTY	**TR1421 RGRN 44 30**	**1465050**	**Atlanco**	MENS TRU-SPEC 24-7 GUARDIAN TAC P/C R/S PANT	30%	1	□ 49.95	□ 34.97
CASUAL DUTY	**TR1421 RGRN 44 32**	**1465010**	**Atlanco**	MENS TRU-SPEC 24-7 GUARDIAN TAC P/C R/S PANT	30%	1	□ 49.95	□ 34.97
CASUAL DUTY	**TR1421 RGRN 44 34**	**1465030**	**Atlanco**	MENS TRU-SPEC 24-7 GUARDIAN TAC P/C R/S PANT	30%	1	□ 49.95	□ 34.97
CASUAL DUTY	**TR728 KHA 0 OB**	**1193001**	**Atlanco**	TRU-SPEC 24-7 LADIES CLASSIC TROUSER	30%	1	□ 49.95	□ 34.97
CASUAL DUTY	**TR728 NAV 0 OB**	**1192001**	**Atlanco**	TRU-SPEC 24-7 LADIES CLASSIC TROUSER	30%	1	□ 49.95	□ 34.97
CASUAL DUTY	**TR1421 NAV 28 30**	**1466042**	**Atlanco**	MENS TRU-SPEC 24-7 GUARDIAN TAC P/C R/S PANT	30%	1	□ 49.95	□ 34.97
CASUAL DUTY	**TR1421 NAV 28 32**	**1466002**	**Atlanco**	MENS TRU-SPEC 24-7 GUARDIAN TAC P/C R/S PANT	30%	1	□ 49.95	□ 34.97
CASUAL DUTY	**TR1421 NAV 28 34**	**1466022**	**Atlanco**	MENS TRU-SPEC 24-7 GUARDIAN TAC P/C R/S PANT	30%	1	□ 49.95	□ 34.97
CASUAL DUTY	**TR1421 NAV 30 30**	**1466043**	**Atlanco**	MENS TRU-SPEC 24-7 GUARDIAN TAC P/C R/S PANT	30%	1	□ 49.95	□ 34.97
CASUAL DUTY	**TR1421 NAV 30 32**	**1466003**	**Atlanco**	MENS TRU-SPEC 24-7 GUARDIAN TAC P/C R/S PANT	30%	1	□ 49.95	□ 34.97
CASUAL DUTY	**TR1421 NAV 30 34**	**1466023**	**Atlanco**	MENS TRU-SPEC 24-7 GUARDIAN TAC P/C R/S PANT	30%	1	□ 49.95	□ 34.97
CASUAL DUTY	**TR1421 NAV 32 30**	**1466044**	**Atlanco**	MENS TRU-SPEC 24-7 GUARDIAN TAC P/C R/S PANT	30%	1	□ 49.95	□ 34.97
CASUAL DUTY	**TR1421 NAV 32 32**	**1466004**	**Atlanco**	MENS TRU-SPEC 24-7 GUARDIAN TAC P/C R/S PANT	30%	1	□ 49.95	□ 34.97
CASUAL DUTY	**TR1421 NAV 32 34**	**1466024**	**Atlanco**	MENS TRU-SPEC 24-7 GUARDIAN TAC P/C R/S PANT	30%	1	□ 49.95	□ 34.97
CASUAL DUTY	**TR1421 NAV 34 30**	**1466045**	**Atlanco**	MENS TRU-SPEC 24-7 GUARDIAN TAC P/C R/S PANT	30%	1	□ 49.95	□ 34.97
CASUAL DUTY	**TR1421 NAV 34 32**	**1466005**	**Atlanco**	MENS TRU-SPEC 24-7 GUARDIAN TAC P/C R/S PANT	30%	1	□ 49.95	□ 34.97
CASUAL DUTY	**TR1421 NAV 34 34**	**1466025**	**Atlanco**	MENS TRU-SPEC 24-7 GUARDIAN TAC P/C R/S PANT	30%	1	□ 49.95	□ 34.97
CASUAL DUTY	**TR1421 NAV 36 30**	**1466046**	**Atlanco**	MENS TRU-SPEC 24-7 GUARDIAN TAC P/C R/S PANT	30%	1	□ 49.95	□ 34.97
CASUAL DUTY	**TR1421 NAV 36 32**	**1466006**	**Atlanco**	MENS TRU-SPEC 24-7 GUARDIAN TAC P/C R/S PANT	30%	1	□ 49.95	□ 34.97
CASUAL DUTY	**TR1421 NAV 36 34**	**1466026**	**Atlanco**	MENS TRU-SPEC 24-7 GUARDIAN TAC P/C R/S PANT	30%	1	□ 49.95	□ 34.97
CASUAL DUTY	**TR1421 NAV 38 30**	**1466047**	**Atlanco**	MENS TRU-SPEC 24-7 GUARDIAN TAC P/C R/S PANT	30%	1	□ 49.95	□ 34.97

CASUAL DUTY	**TR1421 NAV 38 32**	**1466007**	**Atlanco**	MENS TRU-SPEC 24-7 GUARDIAN TAC P/C R/S PANT	30%	1	□ 49.95	□ 34.97
CASUAL DUTY	**TR1421 NAV 38 34**	**1466027**	**Atlanco**	MENS TRU-SPEC 24-7 GUARDIAN TAC P/C R/S PANT	30%	1	□ 49.95	□ 34.97
CASUAL DUTY	**TR1421 NAV 40 30**	**1466048**	**Atlanco**	MENS TRU-SPEC 24-7 GUARDIAN TAC P/C R/S PANT	30%	1	□ 49.95	□ 34.97
CASUAL DUTY	**TR1421 NAV 40 32**	**1466008**	**Atlanco**	MENS TRU-SPEC 24-7 GUARDIAN TAC P/C R/S PANT	30%	1	□ 49.95	□ 34.97
CASUAL DUTY	**TR1421 NAV 40 34**	**1466028**	**Atlanco**	MENS TRU-SPEC 24-7 GUARDIAN TAC P/C R/S PANT	30%	1	□ 49.95	□ 34.97
CASUAL DUTY	**TR1421 NAV 42 30**	**1466049**	**Atlanco**	MENS TRU-SPEC 24-7 GUARDIAN TAC P/C R/S PANT	30%	1	□ 49.95	□ 34.97
CASUAL DUTY	**TR1421 NAV 42 32**	**1466009**	**Atlanco**	MENS TRU-SPEC 24-7 GUARDIAN TAC P/C R/S PANT	30%	1	□ 49.95	□ 34.97
CASUAL DUTY	**TR1421 NAV 42 34**	**1466029**	**Atlanco**	MENS TRU-SPEC 24-7 GUARDIAN TAC P/C R/S PANT	30%	1	□ 49.95	□ 34.97
CASUAL DUTY	**TR1421 NAV 44 30**	**1466050**	**Atlanco**	MENS TRU-SPEC 24-7 GUARDIAN TAC P/C R/S PANT	30%	1	□ 49.95	□ 34.97
CASUAL DUTY	**TR1421 NAV 44 32**	**1466010**	**Atlanco**	MENS TRU-SPEC 24-7 GUARDIAN TAC P/C R/S PANT	30%	1	□ 49.95	□ 34.97
CASUAL DUTY	**TR1421 NAV 44 34**	**1466030**	**Atlanco**	MENS TRU-SPEC 24-7 GUARDIAN TAC P/C R/S PANT	30%	1	□ 49.95	□ 34.97
CASUAL DUTY	**TR625 LAPD 0 OB**	**1473001**	**Atlanco**	TRU-SPEC 24-7 WOMEN'S P/C R/S PANT	30%	1	□ 49.95	□ 34.97
CASUAL DUTY	**TR625 LAPD 10 OB**	**1473006**	**Atlanco**	TRU-SPEC 24-7 WOMEN'S P/C R/S PANT	30%	1	□ 49.95	□ 34.97
CASUAL DUTY	**TR625 LAPD 10 30**	**1473546**	**Atlanco**	TRU-SPEC 24-7 WOMEN'S P/C R/S PANT	30%	1	□ 49.95	□ 34.97
CASUAL DUTY	**TR625 LAPD 10 32**	**1473506**	**Atlanco**	TRU-SPEC 24-7 WOMEN'S P/C R/S PANT	30%	1	□ 49.95	□ 34.97
CASUAL DUTY	**TR625 LAPD 12 OB**	**1473007**	**Atlanco**	TRU-SPEC 24-7 WOMEN'S P/C R/S PANT	30%	1	□ 49.95	□ 34.97
CASUAL DUTY	**TR625 LAPD 12 30**	**1473547**	**Atlanco**	TRU-SPEC 24-7 WOMEN'S P/C R/S PANT	30%	1	□ 49.95	□ 34.97
CASUAL DUTY	**TR625 LAPD 12 32**	**1473507**	**Atlanco**	TRU-SPEC 24-7 WOMEN'S P/C R/S PANT	30%	1	□ 49.95	□ 34.97
CASUAL DUTY	**TR625 LAPD 14 OB**	**1473008**	**Atlanco**	TRU-SPEC 24-7 WOMEN'S P/C R/S PANT	30%	1	□ 49.95	□ 34.97
CASUAL DUTY	**TR625 LAPD 14 30**	**1473548**	**Atlanco**	TRU-SPEC 24-7 WOMEN'S P/C R/S PANT	30%	1	□ 49.95	□ 34.97
CASUAL DUTY	**TR625 LAPD 14 32**	**1473508**	**Atlanco**	TRU-SPEC 24-7 WOMEN'S P/C R/S PANT	30%	1	□ 49.95	□ 34.97
CASUAL DUTY	**TR625 LAPD 16 OB**	**1473009**	**Atlanco**	TRU-SPEC 24-7 WOMEN'S P/C R/S PANT	30%	1	□ 49.95	□ 34.97

CASUAL DUTY	**TR625 LAPD 18 OB**	**1473010**	**Atlanco**	TRU-SPEC 24-7 WOMEN'S P/C R/S PANT	30%	1	□ 49.95	□ 34.97
CASUAL DUTY	**TR625 LAPD 2 OB**	**1473002**	**Atlanco**	TRU-SPEC 24-7 WOMEN'S P/C R/S PANT	30%	1	□ 49.95	□ 34.97
CASUAL DUTY	**TR625 LAPD 20 OB**	**1473011**	**Atlanco**	TRU-SPEC 24-7 WOMEN'S P/C R/S PANT	30%	1	□ 49.95	□ 34.97
CASUAL DUTY	**TR625 LAPD 22 OB**	**1473012**	**Atlanco**	TRU-SPEC 24-7 WOMEN'S P/C R/S PANT	30%	1	□ 49.95	□ 34.97
CASUAL DUTY	**TR625 LAPD 24 OB**	**1473013**	**Atlanco**	TRU-SPEC 24-7 WOMEN'S P/C R/S PANT	30%	1	□ 49.95	□ 34.97
CASUAL DUTY	**TR625 LAPD 4 OB**	**1473003**	**Atlanco**	TRU-SPEC 24-7 WOMEN'S P/C R/S PANT	30%	1	□ 49.95	□ 34.97
CASUAL DUTY	**TR625 LAPD 4 30**	**1473543**	**Atlanco**	TRU-SPEC 24-7 WOMEN'S P/C R/S PANT	30%	1	□ 49.95	□ 34.97
CASUAL DUTY	**TR625 LAPD 4 32**	**1473503**	**Atlanco**	TRU-SPEC 24-7 WOMEN'S P/C R/S PANT	30%	1	□ 49.95	□ 34.97
CASUAL DUTY	**TR625 LAPD 6 OB**	**1473004**	**Atlanco**	TRU-SPEC 24-7 WOMEN'S P/C R/S PANT	30%	1	□ 49.95	□ 34.97
CASUAL DUTY	**TR625 LAPD 6 30**	**1473544**	**Atlanco**	TRU-SPEC 24-7 WOMEN'S P/C R/S PANT	30%	1	□ 49.95	□ 34.97
CASUAL DUTY	**TR625 LAPD 6 32**	**1473504**	**Atlanco**	TRU-SPEC 24-7 WOMEN'S P/C R/S PANT	30%	1	□ 49.95	□ 34.97
CASUAL DUTY	**TR625 LAPD 8 OB**	**1473005**	**Atlanco**	TRU-SPEC 24-7 WOMEN'S P/C R/S PANT	30%	1	□ 49.95	□ 34.97
CASUAL DUTY	**TR625 LAPD 8 30**	**1473545**	**Atlanco**	TRU-SPEC 24-7 WOMEN'S P/C R/S PANT	30%	1	□ 49.95	□ 34.97
CASUAL DUTY	**TR625 LAPD 8 32**	**1473505**	**Atlanco**	TRU-SPEC 24-7 WOMEN'S P/C R/S PANT	30%	1	□ 49.95	□ 34.97
CASUAL DUTY	**TR727 COY 28 32**	**1189002**	**Atlanco**	TRU-SPEC 24-7 TEFLON COATED POLY/COT RIPSTOP CLASSIC TROUSER	30%	1	□ 49.95	□ 34.97
CASUAL DUTY	**TR727 COY 30 32**	**1189003**	**Atlanco**	TRU-SPEC 24-7 TEFLON COATED POLY/COT RIPSTOP CLASSIC TROUSER	30%	1	□ 49.95	□ 34.97
CASUAL DUTY	**TR727 COY 32 32**	**1189004**	**Atlanco**	TRU-SPEC 24-7 TEFLON COATED POLY/COT RIPSTOP CLASSIC TROUSER	30%	1	□ 49.95	□ 34.97
CASUAL DUTY	**TR727 COY 34 32**	**1189005**	**Atlanco**	TRU-SPEC 24-7 TEFLON COATED POLY/COT RIPSTOP CLASSIC TROUSER	30%	1	□ 49.95	□ 34.97
CASUAL DUTY	**TR727 COY 36 32**	**1189006**	**Atlanco**	TRU-SPEC 24-7 TEFLON COATED POLY/COT RIPSTOP CLASSIC TROUSER	30%	1	□ 49.95	□ 34.97

CASUAL DUTY	**TR727 COY 38 32**	**1189007**	**Atlanco**	TRU-SPEC 24-7 TEFLON COATED POLY/COT RIPSTOP CLASSIC TROUSER	30%	1	□ 49.95	□ 34.97
CASUAL DUTY	**TR727 COY 40 32**	**1189008**	**Atlanco**	TRU-SPEC 24-7 TEFLON COATED POLY/COT RIPSTOP CLASSIC TROUSER	30%	1	□ 49.95	□ 34.97
CASUAL DUTY	**TR727 COY 42 32**	**1189009**	**Atlanco**	TRU-SPEC 24-7 TEFLON COATED POLY/COT RIPSTOP CLASSIC TROUSER	30%	1	□ 49.95	□ 34.97
CASUAL DUTY	**TR727 COY 44 32**	**1189010**	**Atlanco**	TRU-SPEC 24-7 TEFLON COATED POLY/COT RIPSTOP CLASSIC TROUSER	30%	1	□ 49.95	□ 34.97
CASUAL DUTY	**TR727 COY 28 34**	**1189022**	**Atlanco**	TRU-SPEC 24-7 TEFLON COATED POLY/COT RIPSTOP CLASSIC TROUSER	30%	1	□ 49.95	□ 34.97
CASUAL DUTY	**TR727 COY 30 34**	**1189023**	**Atlanco**	TRU-SPEC 24-7 TEFLON COATED POLY/COT RIPSTOP CLASSIC TROUSER	30%	1	□ 49.95	□ 34.97
CASUAL DUTY	**TR727 COY 32 34**	**1189024**	**Atlanco**	TRU-SPEC 24-7 TEFLON COATED POLY/COT RIPSTOP CLASSIC TROUSER	30%	1	□ 49.95	□ 34.97
CASUAL DUTY	**TR727 COY 34 34**	**1189025**	**Atlanco**	TRU-SPEC 24-7 TEFLON COATED POLY/COT RIPSTOP CLASSIC TROUSER	30%	1	□ 49.95	□ 34.97
CASUAL DUTY	**TR727 COY 36 34**	**1189026**	**Atlanco**	TRU-SPEC 24-7 TEFLON COATED POLY/COT RIPSTOP CLASSIC TROUSER	30%	1	□ 49.95	□ 34.97
CASUAL DUTY	**TR727 COY 38 34**	**1189027**	**Atlanco**	TRU-SPEC 24-7 TEFLON COATED POLY/COT RIPSTOP CLASSIC TROUSER	30%	1	□ 49.95	□ 34.97
CASUAL DUTY	**TR727 COY 40 34**	**1189028**	**Atlanco**	TRU-SPEC 24-7 TEFLON COATED POLY/COT RIPSTOP CLASSIC TROUSER	30%	1	□ 49.95	□ 34.97
CASUAL DUTY	**TR727 COY 42 34**	**1189029**	**Atlanco**	TRU-SPEC 24-7 TEFLON COATED POLY/COT RIPSTOP CLASSIC TROUSER	30%	1	□ 49.95	□ 34.97
CASUAL DUTY	**TR727 COY 44 34**	**1189030**	**Atlanco**	TRU-SPEC 24-7 TEFLON COATED POLY/COT RIPSTOP CLASSIC TROUSER	30%	1	□ 49.95	□ 34.97
CASUAL DUTY	**TR727 COY 28 30**	**1189042**	**Atlanco**	TRU-SPEC 24-7 TEFLON COATED POLY/COT RIPSTOP CLASSIC TROUSER	30%	1	□ 49.95	□ 34.97
CASUAL DUTY	**TR727 COY 30 30**	**1189043**	**Atlanco**	TRU-SPEC 24-7 TEFLON COATED POLY/COT RIPSTOP CLASSIC TROUSER	30%	1	□ 49.95	□ 34.97

CASUAL DUTY	**TR727 COY 34 30**	**1189045**	**Atlanco**	TRU-SPEC 24-7 TEFLON COATED POLY/COT RIPSTOP CLASSIC TROUSER	30%	1	□ 49.95	□ 34.97
CASUAL DUTY	**TR727 COY 36 30**	**1189046**	**Atlanco**	TRU-SPEC 24-7 TEFLON COATED POLY/COT RIPSTOP CLASSIC TROUSER	30%	1	□ 49.95	□ 34.97
CASUAL DUTY	**TR727 COY 38 30**	**1189047**	**Atlanco**	TRU-SPEC 24-7 TEFLON COATED POLY/COT RIPSTOP CLASSIC TROUSER	30%	1	□ 49.95	□ 34.97
CASUAL DUTY	**TR727 COY 40 30**	**1189048**	**Atlanco**	TRU-SPEC 24-7 TEFLON COATED POLY/COT RIPSTOP CLASSIC TROUSER	30%	1	□ 49.95	□ 34.97
CASUAL DUTY	**TR727 COY 42 30**	**1189049**	**Atlanco**	TRU-SPEC 24-7 TEFLON COATED POLY/COT RIPSTOP CLASSIC TROUSER	30%	1	□ 49.95	□ 34.97
CASUAL DUTY	**TR727 COY 44 30**	**1189050**	**Atlanco**	TRU-SPEC 24-7 TEFLON COATED POLY/COT RIPSTOP CLASSIC TROUSER	30%	1	□ 49.95	□ 34.97
CASUAL DUTY	**TR727 COY 28 OB**	**1189082**	**Atlanco**	TRU-SPEC 24-7 TEFLON COATED POLY/COT RIPSTOP CLASSIC TROUSER	30%	1	□ 49.95	□ 34.97
CASUAL DUTY	**TR727 COY 30 OB**	**1189083**	**Atlanco**	TRU-SPEC 24-7 TEFLON COATED POLY/COT RIPSTOP CLASSIC TROUSER	30%	1	□ 49.95	□ 34.97
CASUAL DUTY	**TR727 COY 32 OB**	**1189084**	**Atlanco**	TRU-SPEC 24-7 TEFLON COATED POLY/COT RIPSTOP CLASSIC TROUSER	30%	1	□ 49.95	□ 34.97
CASUAL DUTY	**TR727 COY 34 OB**	**1189085**	**Atlanco**	TRU-SPEC 24-7 TEFLON COATED POLY/COT RIPSTOP CLASSIC TROUSER	30%	1	□ 49.95	□ 34.97
CASUAL DUTY	**TR727 COY 36 OB**	**1189086**	**Atlanco**	TRU-SPEC 24-7 TEFLON COATED POLY/COT RIPSTOP CLASSIC TROUSER	30%	1	□ 49.95	□ 34.97
CASUAL DUTY	**TR727 COY 38 OB**	**1189087**	**Atlanco**	TRU-SPEC 24-7 TEFLON COATED POLY/COT RIPSTOP CLASSIC TROUSER	30%	1	□ 49.95	□ 34.97
CASUAL DUTY	**TR727 COY 40 OB**	**1189088**	**Atlanco**	TRU-SPEC 24-7 TEFLON COATED POLY/COT RIPSTOP CLASSIC TROUSER	30%	1	□ 49.95	□ 34.97
CASUAL DUTY	**TR727 COY 42 OB**	**1189089**	**Atlanco**	TRU-SPEC 24-7 TEFLON COATED POLY/COT RIPSTOP CLASSIC TROUSER	30%	1	□ 49.95	□ 34.97
CASUAL DUTY	**TR727 COY 44 OB**	**1189090**	**Atlanco**	TRU-SPEC 24-7 TEFLON COATED POLY/COT RIPSTOP CLASSIC TROUSER	30%	1	□ 49.95	□ 34.97

CASUAL DUTY	**SR841 OD 6X**	**1094011**	**Atlanco**	TRU-SPEC 24-7 POLY COTTON S/S RIPSTOP LIGHTWEIGHT FIELD SHIRT	30%	1	□ 61.99	□ 43.39
CASUAL DUTY	**TU642 BLK 54 OB**	**1035095**	**Atlanco**	24-7 ASCENT PANT	30%	1	□ 68.95	□ 48.27
CASUAL DUTY	**TU642 KHA 50 OB**	**1036093**	**Atlanco**	24-7 ASCENT PANT	30%	1	□ 68.95	□ 48.27
CASUAL DUTY	**TU642 KHA 52 OB**	**1036094**	**Atlanco**	24-7 ASCENT PANT	30%	1	□ 68.95	□ 48.27
CASUAL DUTY	**TU642 NAV 46 OB**	**1037091**	**Atlanco**	24-7 ASCENT PANT	30%	1	□ 68.95	□ 48.27
CASUAL DUTY	**TU642 NAV 48 OB**	**1037092**	**Atlanco**	24-7 ASCENT PANT	30%	1	□ 68.95	□ 48.27
CASUAL DUTY	**TU642 NAV 50 OB**	**1037093**	**Atlanco**	24-7 ASCENT PANT	30%	1	□ 68.95	□ 48.27
CASUAL DUTY	**TU642 NAV 52 OB**	**1037094**	**Atlanco**	24-7 ASCENT PANT	30%	1	□ 68.95	□ 48.27
CASUAL DUTY	**TU642 RGRN 46 OB**	**1041091**	**Atlanco**	24-7 ASCENT PANT	30%	1	□ 68.95	□ 48.27
CASUAL DUTY	**TU642 RGRN 48 OB**	**1041092**	**Atlanco**	24-7 ASCENT PANT	30%	1	□ 68.95	□ 48.27
CASUAL DUTY	**TU642 RGRN 50 OB**	**1041093**	**Atlanco**	24-7 ASCENT PANT	30%	1	□ 68.95	□ 48.27
CASUAL DUTY	**TU642 RGRN 52 OB**	**1041094**	**Atlanco**	24-7 ASCENT PANT	30%	1	□ 68.95	□ 48.27
CASUAL DUTY	**TU642 RGRN 54 OB**	**1041095**	**Atlanco**	24-7 ASCENT PANT	30%	1	□ 68.95	□ 48.27
CASUAL DUTY	**UA820 BLK 2X REG**	**2064007**	**Atlanco**	GEN 3 ECWCS LEVEL 1 TOP	30%	1	□ 24.95	□ 17.47
CASUAL DUTY	**UA820 BLK 3X REG**	**2064008**	**Atlanco**	GEN 3 ECWCS LEVEL 1 TOP	30%	1	□ 24.95	□ 17.47
CASUAL DUTY	**UA820 SAND 2X REG**	**2062007**	**Atlanco**	GEN 3 ECWCS LEVEL 1 TOP	30%	1	□ 24.95	□ 17.47
CASUAL DUTY	**UA820 SAND 3X REG**	**2062008**	**Atlanco**	GEN 3 ECWCS LEVEL 1 TOP	30%	1	□ 24.95	□ 17.47
CASUAL DUTY	**UA820 COY 2X REG**	**2066007**	**Atlanco**	GEN 3 ECWCS LEVEL 1 TOP	30%	1	□ 24.95	□ 17.47
CASUAL DUTY	**UA820 COY 3X REG**	**2066008**	**Atlanco**	GEN 3 ECWCS LEVEL 1 TOP	30%	1	□ 24.95	□ 17.47
CASUAL DUTY	**SR841 BLK LG**	**1091005**	**Atlanco**	TRU-SPEC 24-7 POLY COTTON S/S RIPSTOP LIGHTWEIGHT FIELD SHIRT	30%	1	□ 44.95	□ 31.47
CASUAL DUTY	**SR841 BLK MD**	**1091004**	**Atlanco**	TRU-SPEC 24-7 POLY COTTON S/S RIPSTOP LIGHTWEIGHT FIELD SHIRT	30%	1	□ 44.95	□ 31.47
CASUAL DUTY	**SR841 BLK SM**	**1091003**	**Atlanco**	TRU-SPEC 24-7 POLY COTTON S/S RIPSTOP LIGHTWEIGHT FIELD SHIRT	30%	1	□ 44.95	□ 31.47
CASUAL DUTY	**SR841 BLK XL**	**1091006**	**Atlanco**	TRU-SPEC 24-7 POLY COTTON S/S RIPSTOP LIGHTWEIGHT FIELD SHIRT	30%	1	□ 44.95	□ 31.47
CASUAL DUTY	**SR841 BLK XS**	**1091002**	**Atlanco**	TRU-SPEC 24-7 POLY COTTON S/S RIPSTOP LIGHTWEIGHT FIELD SHIRT	30%	1	□ 44.95	□ 31.47
CASUAL DUTY	**SR841 NAV LG**	**1093005**	**Atlanco**	TRU-SPEC 24-7 POLY COTTON S/S RIPSTOP LIGHTWEIGHT FIELD SHIRT	30%	1	□ 44.95	□ 31.47

CASUAL DUTY	**SR841 NAV MD**	**1093004**	**Atlanco**	TRU-SPEC 24-7 POLY COTTON S/S RIPSTOP LIGHTWEIGHT FIELD SHIRT	30%	1	□ 44.95	□ 31.47
CASUAL DUTY	**SR841 NAV SM**	**1093003**	**Atlanco**	TRU-SPEC 24-7 POLY COTTON S/S RIPSTOP LIGHTWEIGHT FIELD SHIRT	30%	1	□ 44.95	□ 31.47
CASUAL DUTY	**SR841 NAV XL**	**1093006**	**Atlanco**	TRU-SPEC 24-7 POLY COTTON S/S RIPSTOP LIGHTWEIGHT FIELD SHIRT	30%	1	□ 44.95	□ 31.47
CASUAL DUTY	**SR841 NAV XS**	**1093002**	**Atlanco**	TRU-SPEC 24-7 POLY COTTON S/S RIPSTOP LIGHTWEIGHT FIELD SHIRT	30%	1	□ 44.95	□ 31.47
CASUAL DUTY	**SR841 KHA LG**	**1092005**	**Atlanco**	TRU-SPEC 24-7 POLY COTTON S/S RIPSTOP LIGHTWEIGHT FIELD SHIRT	30%	1	□ 44.95	□ 31.47
CASUAL DUTY	**SR841 KHA MD**	**1092004**	**Atlanco**	TRU-SPEC 24-7 POLY COTTON S/S RIPSTOP LIGHTWEIGHT FIELD SHIRT	30%	1	□ 44.95	□ 31.47
CASUAL DUTY	**SR841 KHA SM**	**1092003**	**Atlanco**	TRU-SPEC 24-7 POLY COTTON S/S RIPSTOP LIGHTWEIGHT FIELD SHIRT	30%	1	□ 44.95	□ 31.47
CASUAL DUTY	**SR841 KHA XL**	**1092006**	**Atlanco**	TRU-SPEC 24-7 POLY COTTON S/S RIPSTOP LIGHTWEIGHT FIELD SHIRT	30%	1	□ 44.95	□ 31.47
CASUAL DUTY	**SR841 KHA XS**	**1092002**	**Atlanco**	TRU-SPEC 24-7 POLY COTTON S/S RIPSTOP LIGHTWEIGHT FIELD SHIRT	30%	1	□ 44.95	□ 31.47
CASUAL DUTY	**SR841 OD LG**	**1094005**	**Atlanco**	TRU-SPEC 24-7 POLY COTTON S/S RIPSTOP LIGHTWEIGHT FIELD SHIRT	30%	1	□ 44.95	□ 31.47
CASUAL DUTY	**SR841 OD MD**	**1094004**	**Atlanco**	TRU-SPEC 24-7 POLY COTTON S/S RIPSTOP LIGHTWEIGHT FIELD SHIRT	30%	1	□ 44.95	□ 31.47
CASUAL DUTY	**SR841 OD SM**	**1094003**	**Atlanco**	TRU-SPEC 24-7 POLY COTTON S/S RIPSTOP LIGHTWEIGHT FIELD SHIRT	30%	1	□ 44.95	□ 31.47
CASUAL DUTY	**SR841 OD XL**	**1094006**	**Atlanco**	TRU-SPEC 24-7 POLY COTTON S/S RIPSTOP LIGHTWEIGHT FIELD SHIRT	30%	1	□ 44.95	□ 31.47
CASUAL DUTY	**SR841 OD XS**	**1094002**	**Atlanco**	TRU-SPEC 24-7 POLY COTTON S/S RIPSTOP LIGHTWEIGHT FIELD SHIRT	30%	1	□ 44.95	□ 31.47
CASUAL DUTY	**SR869 BLK LG REG**	**1045005**	**Atlanco**	24-7 LIGHTWEIGHT POLY COTTON RIPSTOP S/S UNIFORM SHIRT	30%	1	□ 44.95	□ 31.47

CASUAL DUTY	**SR869 BLK MD REG**	**1045004**	**Atlanco**	24-7 LIGHTWEIGHT POLY COTTON RIPSTOP S/S UNIFORM SHIRT	30%	1	□ 44.95	□ 31.47
CASUAL DUTY	**SR869 BLK SM REG**	**1045003**	**Atlanco**	24-7 LIGHTWEIGHT POLY COTTON RIPSTOP S/S UNIFORM SHIRT	30%	1	□ 44.95	□ 31.47
CASUAL DUTY	**SR869 BLK XL REG**	**1045006**	**Atlanco**	24-7 LIGHTWEIGHT POLY COTTON RIPSTOP S/S UNIFORM SHIRT	30%	1	□ 44.95	□ 31.47
CASUAL DUTY	**SR869 BLK XS REG**	**1045002**	**Atlanco**	24-7 LIGHTWEIGHT POLY COTTON RIPSTOP S/S UNIFORM SHIRT	30%	1	□ 44.95	□ 31.47
CASUAL DUTY	**SR869 KHA LG REG**	**1046005**	**Atlanco**	24-7 LIGHTWEIGHT POLY COTTON RIPSTOP S/S UNIFORM SHIRT	30%	1	□ 44.95	□ 31.47
CASUAL DUTY	**SR869 KHA MD REG**	**1046004**	**Atlanco**	24-7 LIGHTWEIGHT POLY COTTON RIPSTOP S/S UNIFORM SHIRT	30%	1	□ 44.95	□ 31.47
CASUAL DUTY	**SR869 KHA SM REG**	**1046003**	**Atlanco**	24-7 LIGHTWEIGHT POLY COTTON RIPSTOP S/S UNIFORM SHIRT	30%	1	□ 44.95	□ 31.47
CASUAL DUTY	**SR869 KHA XL REG**	**1046006**	**Atlanco**	24-7 LIGHTWEIGHT POLY COTTON RIPSTOP S/S UNIFORM SHIRT	30%	1	□ 44.95	□ 31.47
CASUAL DUTY	**SR869 KHA XS REG**	**1046002**	**Atlanco**	24-7 LIGHTWEIGHT POLY COTTON RIPSTOP S/S UNIFORM SHIRT	30%	1	□ 44.95	□ 31.47
CASUAL DUTY	**SR869 NAV LG REG**	**1047005**	**Atlanco**	24-7 LIGHTWEIGHT POLY COTTON RIPSTOP S/S UNIFORM SHIRT	30%	1	□ 44.95	□ 31.47
CASUAL DUTY	**SR869 NAV MD REG**	**1047004**	**Atlanco**	24-7 LIGHTWEIGHT POLY COTTON RIPSTOP S/S UNIFORM SHIRT	30%	1	□ 44.95	□ 31.47
CASUAL DUTY	**SR869 NAV SM REG**	**1047003**	**Atlanco**	24-7 LIGHTWEIGHT POLY COTTON RIPSTOP S/S UNIFORM SHIRT	30%	1	□ 44.95	□ 31.47
CASUAL DUTY	**SR869 NAV XL REG**	**1047006**	**Atlanco**	24-7 LIGHTWEIGHT POLY COTTON RIPSTOP S/S UNIFORM SHIRT	30%	1	□ 44.95	□ 31.47
CASUAL DUTY	**SR869 NAV XS REG**	**1047002**	**Atlanco**	24-7 LIGHTWEIGHT POLY COTTON RIPSTOP S/S UNIFORM SHIRT	30%	1	□ 44.95	□ 31.47
CASUAL DUTY	**SR869 OD LG REG**	**1048005**	**Atlanco**	24-7 LIGHTWEIGHT POLY COTTON RIPSTOP S/S UNIFORM SHIRT	30%	1	□ 44.95	□ 31.47
CASUAL DUTY	**SR869 OD MD REG**	**1048004**	**Atlanco**	24-7 LIGHTWEIGHT POLY COTTON RIPSTOP S/S UNIFORM SHIRT	30%	1	□ 44.95	□ 31.47
CASUAL DUTY	**SR869 OD SM REG**	**1048003**	**Atlanco**	24-7 LIGHTWEIGHT POLY COTTON RIPSTOP S/S UNIFORM SHIRT	30%	1	□ 44.95	□ 31.47
CASUAL DUTY	**SR869 OD XL REG**	**1048006**	**Atlanco**	24-7 LIGHTWEIGHT POLY COTTON RIPSTOP S/S UNIFORM SHIRT	30%	1	□ 44.95	□ 31.47
CASUAL DUTY	**SR869 OD XS REG**	**1048002**	**Atlanco**	24-7 LIGHTWEIGHT POLY COTTON RIPSTOP S/S UNIFORM SHIRT	30%	1	□ 44.95	□ 31.47
CASUAL DUTY	**TR2067 KHA 46 OB**	**1482091**	**Atlanco**	24-7 SERIES PRO FLEX PANT	30%	1	□ 69.95	□ 48.97
CASUAL DUTY	**TR2067 KHA 48 OB**	**1482092**	**Atlanco**	24-7 SERIES PRO FLEX PANT	30%	1	□ 69.95	□ 48.97
CASUAL DUTY	**TR2067 KHA 50 OB**	**1482093**	**Atlanco**	24-7 SERIES PRO FLEX PANT	30%	1	□ 69.95	□ 48.97
CASUAL DUTY	**TR2067 KHA 52 OB**	**1482094**	**Atlanco**	24-7 SERIES PRO FLEX PANT	30%	1	□ 69.95	□ 48.97
CASUAL DUTY	**TR2067 KHA 54 OB**	**1482095**	**Atlanco**	24-7 SERIES PRO FLEX PANT	30%	1	□ 69.95	□ 48.97

CASUAL DUTY	**TR2067 BLK 46 OB**	**1483091**	**Atlanco**	24-7 SERIES PRO FLEX PANT	30%	1	□ 69.95	□ 48.97
CASUAL DUTY	**TR2067 BLK 48 OB**	**1483092**	**Atlanco**	24-7 SERIES PRO FLEX PANT	30%	1	□ 69.95	□ 48.97
CASUAL DUTY	**TR2067 BLK 50 OB**	**1483093**	**Atlanco**	24-7 SERIES PRO FLEX PANT	30%	1	□ 69.95	□ 48.97
CASUAL DUTY	**TR2067 BLK 52 OB**	**1483094**	**Atlanco**	24-7 SERIES PRO FLEX PANT	30%	1	□ 69.95	□ 48.97
CASUAL DUTY	**TR2067 BLK 54 OB**	**1483095**	**Atlanco**	24-7 SERIES PRO FLEX PANT	30%	1	□ 69.95	□ 48.97
CASUAL DUTY	**TR2067 RGRN 46 OB**	**1484091**	**Atlanco**	24-7 SERIES PRO FLEX PANT	30%	1	□ 69.95	□ 48.97
CASUAL DUTY	**TR2067 RGRN 48 OB**	**1484092**	**Atlanco**	24-7 SERIES PRO FLEX PANT	30%	1	□ 69.95	□ 48.97
CASUAL DUTY	**TR2067 RGRN 50 OB**	**1484093**	**Atlanco**	24-7 SERIES PRO FLEX PANT	30%	1	□ 69.95	□ 48.97
CASUAL DUTY	**TR2067 RGRN 52 OB**	**1484094**	**Atlanco**	24-7 SERIES PRO FLEX PANT	30%	1	□ 69.95	□ 48.97
CASUAL DUTY	**TR2067 RGRN 54 OB**	**1484095**	**Atlanco**	24-7 SERIES PRO FLEX PANT	30%	1	□ 69.95	□ 48.97
CASUAL DUTY	**TR2067 NAV 46 OB**	**1485091**	**Atlanco**	24-7 SERIES PRO FLEX PANT	30%	1	□ 69.95	□ 48.97
CASUAL DUTY	**TR2067 NAV 48 OB**	**1485092**	**Atlanco**	24-7 SERIES PRO FLEX PANT	30%	1	□ 69.95	□ 48.97
CASUAL DUTY	**TR2067 NAV 50 OB**	**1485093**	**Atlanco**	24-7 SERIES PRO FLEX PANT	30%	1	□ 69.95	□ 48.97
CASUAL DUTY	**TR2067 NAV 52 OB**	**1485094**	**Atlanco**	24-7 SERIES PRO FLEX PANT	30%	1	□ 69.95	□ 48.97
CASUAL DUTY	**TR2067 NAV 54 OB**	**1485095**	**Atlanco**	24-7 SERIES PRO FLEX PANT	30%	1	□ 69.95	□ 48.97
CASUAL DUTY	**TR2067 COY 46 OB**	**1486091**	**Atlanco**	24-7 SERIES PRO FLEX PANT	30%	1	□ 69.95	□ 48.97
CASUAL DUTY	**TR2067 COY 48 OB**	**1486092**	**Atlanco**	24-7 SERIES PRO FLEX PANT	30%	1	□ 69.95	□ 48.97
CASUAL DUTY	**TR2067 COY 50 OB**	**1486093**	**Atlanco**	24-7 SERIES PRO FLEX PANT	30%	1	□ 69.95	□ 48.97
CASUAL DUTY	**TR2067 COY 52 OB**	**1486094**	**Atlanco**	24-7 SERIES PRO FLEX PANT	30%	1	□ 69.95	□ 48.97
CASUAL DUTY	**TR2067 COY 54 OB**	**1486095**	**Atlanco**	24-7 SERIES PRO FLEX PANT	30%	1	□ 69.95	□ 48.97
CASUAL DUTY	**TR2067 RGBK 46 OB**	**1487091**	**Atlanco**	24-7 SERIES PRO FLEX PANT	30%	1	□ 69.95	□ 48.97
CASUAL DUTY	**TR2067 RGBK 48 OB**	**1487092**	**Atlanco**	24-7 SERIES PRO FLEX PANT	30%	1	□ 69.95	□ 48.97
CASUAL DUTY	**TR2067 RGBK 50 OB**	**1487093**	**Atlanco**	24-7 SERIES PRO FLEX PANT	30%	1	□ 69.95	□ 48.97
CASUAL DUTY	**TR2067 RGBK 52 OB**	**1487094**	**Atlanco**	24-7 SERIES PRO FLEX PANT	30%	1	□ 69.95	□ 48.97
CASUAL DUTY	**TR2067 RGBK 54 OB**	**1487095**	**Atlanco**	24-7 SERIES PRO FLEX PANT	30%	1	□ 69.95	□ 48.97
CASUAL DUTY	**SR841 BLK 2X**	**1091007**	**Atlanco**	TRU-SPEC 24-7 POLY COTTON S/S RIPSTOP LIGHTWEIGHT FIELD SHIRT	30%	1	□ 49.95	□ 34.97
CASUAL DUTY	**SR841 BLK 3X**	**1091008**	**Atlanco**	TRU-SPEC 24-7 POLY COTTON S/S RIPSTOP LIGHTWEIGHT FIELD SHIRT	30%	1	□ 49.95	□ 34.97
CASUAL DUTY	**SR841 BLK 4X**	**1091009**	**Atlanco**	TRU-SPEC 24-7 POLY COTTON S/S RIPSTOP LIGHTWEIGHT FIELD SHIRT	30%	1	□ 49.95	□ 34.97
CASUAL DUTY	**SR841 NAV 2X**	**1093007**	**Atlanco**	TRU-SPEC 24-7 POLY COTTON S/S RIPSTOP LIGHTWEIGHT FIELD SHIRT	30%	1	□ 49.95	□ 34.97

CASUAL DUTY	**SR841 NAV 3X**	**1093008**	**Atlanco**	TRU-SPEC 24-7 POLY COTTON S/S RIPSTOP LIGHTWEIGHT FIELD SHIRT	30%	1	□ 49.95	□ 34.97
CASUAL DUTY	**SR841 NAV 4X**	**1093009**	**Atlanco**	TRU-SPEC 24-7 POLY COTTON S/S RIPSTOP LIGHTWEIGHT FIELD SHIRT	30%	1	□ 49.95	□ 34.97
CASUAL DUTY	**SR841 KHA 2X**	**1092007**	**Atlanco**	TRU-SPEC 24-7 POLY COTTON S/S RIPSTOP LIGHTWEIGHT FIELD SHIRT	30%	1	□ 49.95	□ 34.97
CASUAL DUTY	**SR841 KHA 3X**	**1092008**	**Atlanco**	TRU-SPEC 24-7 POLY COTTON S/S RIPSTOP LIGHTWEIGHT FIELD SHIRT	30%	1	□ 49.95	□ 34.97
CASUAL DUTY	**SR841 KHA 4X**	**1092009**	**Atlanco**	TRU-SPEC 24-7 POLY COTTON S/S RIPSTOP LIGHTWEIGHT FIELD SHIRT	30%	1	□ 49.95	□ 34.97
CASUAL DUTY	**SR841 OD 2X**	**1094007**	**Atlanco**	TRU-SPEC 24-7 POLY COTTON S/S RIPSTOP LIGHTWEIGHT FIELD SHIRT	30%	1	□ 49.95	□ 34.97
CASUAL DUTY	**SR841 OD 3X**	**1094008**	**Atlanco**	TRU-SPEC 24-7 POLY COTTON S/S RIPSTOP LIGHTWEIGHT FIELD SHIRT	30%	1	□ 49.95	□ 34.97
CASUAL DUTY	**SR841 OD 4X**	**1094009**	**Atlanco**	TRU-SPEC 24-7 POLY COTTON S/S RIPSTOP LIGHTWEIGHT FIELD SHIRT	30%	1	□ 49.95	□ 34.97
CASUAL DUTY	**SR869 BLK 2X REG**	**1045007**	**Atlanco**	24-7 LIGHTWEIGHT POLY COTTON RIPSTOP S/S UNIFORM SHIRT	30%	1	□ 49.95	□ 34.97
CASUAL DUTY	**SR869 BLK 3X REG**	**1045008**	**Atlanco**	24-7 LIGHTWEIGHT POLY COTTON RIPSTOP S/S UNIFORM SHIRT	30%	1	□ 49.95	□ 34.97
CASUAL DUTY	**SR869 BLK 4X REG**	**1045009**	**Atlanco**	24-7 LIGHTWEIGHT POLY COTTON RIPSTOP S/S UNIFORM SHIRT	30%	1	□ 49.95	□ 34.97
CASUAL DUTY	**SR869 KHA 2X REG**	**1046007**	**Atlanco**	24-7 LIGHTWEIGHT POLY COTTON RIPSTOP S/S UNIFORM SHIRT	30%	1	□ 49.95	□ 34.97
CASUAL DUTY	**SR869 KHA 3X REG**	**1046008**	**Atlanco**	24-7 LIGHTWEIGHT POLY COTTON RIPSTOP S/S UNIFORM SHIRT	30%	1	□ 49.95	□ 34.97
CASUAL DUTY	**SR869 KHA 4X REG**	**1046009**	**Atlanco**	24-7 LIGHTWEIGHT POLY COTTON RIPSTOP S/S UNIFORM SHIRT	30%	1	□ 49.95	□ 34.97
CASUAL DUTY	**SR869 NAV 2X REG**	**1047007**	**Atlanco**	24-7 LIGHTWEIGHT POLY COTTON RIPSTOP S/S UNIFORM SHIRT	30%	1	□ 49.95	□ 34.97
CASUAL DUTY	**SR869 NAV 3X REG**	**1047008**	**Atlanco**	24-7 LIGHTWEIGHT POLY COTTON RIPSTOP S/S UNIFORM SHIRT	30%	1	□ 49.95	□ 34.97
CASUAL DUTY	**SR869 NAV 4X REG**	**1047009**	**Atlanco**	24-7 LIGHTWEIGHT POLY COTTON RIPSTOP S/S UNIFORM SHIRT	30%	1	□ 49.95	□ 34.97
CASUAL DUTY	**SR869 OD 2X REG**	**1048007**	**Atlanco**	24-7 LIGHTWEIGHT POLY COTTON RIPSTOP S/S UNIFORM SHIRT	30%	1	□ 49.95	□ 34.97

CASUAL DUTY	**SR869 OD 3X REG**	**1048008**	**Atlanco**	24-7 LIGHTWEIGHT POLY COTTON RIPSTOP S/S UNIFORM SHIRT	30%	1	□ 49.95	□ 34.97
CASUAL DUTY	**SR869 OD 4X REG**	**1048009**	**Atlanco**	24-7 LIGHTWEIGHT POLY COTTON RIPSTOP S/S UNIFORM SHIRT	30%	1	□ 49.95	□ 34.97
CASUAL DUTY	**TR549 KHA 28 OB**	**1060082**	**Atlanco**	MENS TRU-SPEC 24-7 TEFLON COATED P/C R/S TACTICAL PANTS	30%	1	□ 49.95	□ 34.97
CASUAL DUTY	**TR549 NAV 28 OB**	**1061082**	**Atlanco**	MENS TRU-SPEC 24-7 TEFLON COATED P/C R/S TACTICAL PANTS	30%	1	□ 49.95	□ 34.97
CASUAL DUTY	**TR549 BLK 28 OB**	**1062082**	**Atlanco**	MENS TRU-SPEC 24-7 TEFLON COATED P/C R/S TACTICAL PANTS	30%	1	□ 49.95	□ 34.97
CASUAL DUTY	**TR549 TAN 28 OB**	**1063082**	**Atlanco**	MENS TRU-SPEC 24-7 TEFLON COATED P/C R/S TACTICAL PANTS	30%	1	□ 49.95	□ 34.97
CASUAL DUTY	**TR549 OD 28 OB**	**1064082**	**Atlanco**	MENS TRU-SPEC 24-7 TEFLON COATED P/C R/S TACTICAL PANTS	30%	1	□ 49.95	□ 34.97
CASUAL DUTY	**TR549 KHA 30 OB**	**1060083**	**Atlanco**	MENS TRU-SPEC 24-7 TEFLON COATED P/C R/S TACTICAL PANTS	30%	1	□ 49.95	□ 34.97
CASUAL DUTY	**TR549 NAV 30 OB**	**1061083**	**Atlanco**	MENS TRU-SPEC 24-7 TEFLON COATED P/C R/S TACTICAL PANTS	30%	1	□ 49.95	□ 34.97
CASUAL DUTY	**TR549 BLK 30 OB**	**1062083**	**Atlanco**	MENS TRU-SPEC 24-7 TEFLON COATED P/C R/S TACTICAL PANTS	30%	1	□ 49.95	□ 34.97
CASUAL DUTY	**TR549 TAN 30 OB**	**1063083**	**Atlanco**	MENS TRU-SPEC 24-7 TEFLON COATED P/C R/S TACTICAL PANTS	30%	1	□ 49.95	□ 34.97
CASUAL DUTY	**TR549 OD 30 OB**	**1064083**	**Atlanco**	MENS TRU-SPEC 24-7 TEFLON COATED P/C R/S TACTICAL PANTS	30%	1	□ 49.95	□ 34.97
CASUAL DUTY	**TR549 KHA 32 OB**	**1060084**	**Atlanco**	MENS TRU-SPEC 24-7 TEFLON COATED P/C R/S TACTICAL PANTS	30%	1	□ 49.95	□ 34.97
CASUAL DUTY	**TR549 NAV 32 OB**	**1061084**	**Atlanco**	MENS TRU-SPEC 24-7 TEFLON COATED P/C R/S TACTICAL PANTS	30%	1	□ 49.95	□ 34.97
CASUAL DUTY	**TR549 BLK 32 OB**	**1062084**	**Atlanco**	MENS TRU-SPEC 24-7 TEFLON COATED P/C R/S TACTICAL PANTS	30%	1	□ 49.95	□ 34.97
CASUAL DUTY	**TR549 TAN 32 OB**	**1063084**	**Atlanco**	MENS TRU-SPEC 24-7 TEFLON COATED P/C R/S TACTICAL PANTS	30%	1	□ 49.95	□ 34.97
CASUAL DUTY	**TR549 OD 32 OB**	**1064084**	**Atlanco**	MENS TRU-SPEC 24-7 TEFLON COATED P/C R/S TACTICAL PANTS	30%	1	□ 49.95	□ 34.97
CASUAL DUTY	**TR549 KHA 34 OB**	**1060085**	**Atlanco**	MENS TRU-SPEC 24-7 TEFLON COATED P/C R/S TACTICAL PANTS	30%	1	□ 49.95	□ 34.97
CASUAL DUTY	**TR549 NAV 34 OB**	**1061085**	**Atlanco**	MENS TRU-SPEC 24-7 TEFLON COATED P/C R/S TACTICAL PANTS	30%	1	□ 49.95	□ 34.97
CASUAL DUTY	**TR549 BLK 34 OB**	**1062085**	**Atlanco**	MENS TRU-SPEC 24-7 TEFLON COATED P/C R/S TACTICAL PANTS	30%	1	□ 49.95	□ 34.97
CASUAL DUTY	**TR549 TAN 34 OB**	**1063085**	**Atlanco**	MENS TRU-SPEC 24-7 TEFLON COATED P/C R/S TACTICAL PANTS	30%	1	□ 49.95	□ 34.97
CASUAL DUTY	**TR549 OD 34 OB**	**1064085**	**Atlanco**	MENS TRU-SPEC 24-7 TEFLON COATED P/C R/S TACTICAL PANTS	30%	1	□ 49.95	□ 34.97

CASUAL DUTY	**TR549 KHA 36 OB**	**1060086**	**Atlanco**	MENS TRU-SPEC 24-7 TEFLON COATED P/C R/S TACTICAL PANTS	30%	1	□ 49.95	□ 34.97
CASUAL DUTY	**TR549 NAV 36 OB**	**1061086**	**Atlanco**	MENS TRU-SPEC 24-7 TEFLON COATED P/C R/S TACTICAL PANTS	30%	1	□ 49.95	□ 34.97
CASUAL DUTY	**TR549 BLK 36 OB**	**1062086**	**Atlanco**	MENS TRU-SPEC 24-7 TEFLON COATED P/C R/S TACTICAL PANTS	30%	1	□ 49.95	□ 34.97
CASUAL DUTY	**TR549 TAN 36 OB**	**1063086**	**Atlanco**	MENS TRU-SPEC 24-7 TEFLON COATED P/C R/S TACTICAL PANTS	30%	1	□ 49.95	□ 34.97
CASUAL DUTY	**TR549 OD 36 OB**	**1064086**	**Atlanco**	MENS TRU-SPEC 24-7 TEFLON COATED P/C R/S TACTICAL PANTS	30%	1	□ 49.95	□ 34.97
CASUAL DUTY	**TR549 KHA 38 OB**	**1060087**	**Atlanco**	MENS TRU-SPEC 24-7 TEFLON COATED P/C R/S TACTICAL PANTS	30%	1	□ 49.95	□ 34.97
CASUAL DUTY	**TR549 NAV 38 OB**	**1061087**	**Atlanco**	MENS TRU-SPEC 24-7 TEFLON COATED P/C R/S TACTICAL PANTS	30%	1	□ 49.95	□ 34.97
CASUAL DUTY	**TR549 BLK 38 OB**	**1062087**	**Atlanco**	MENS TRU-SPEC 24-7 TEFLON COATED P/C R/S TACTICAL PANTS	30%	1	□ 49.95	□ 34.97
CASUAL DUTY	**TR549 TAN 38 OB**	**1063087**	**Atlanco**	MENS TRU-SPEC 24-7 TEFLON COATED P/C R/S TACTICAL PANTS	30%	1	□ 49.95	□ 34.97
CASUAL DUTY	**TR549 OD 38 OB**	**1064087**	**Atlanco**	MENS TRU-SPEC 24-7 TEFLON COATED P/C R/S TACTICAL PANTS	30%	1	□ 49.95	□ 34.97
CASUAL DUTY	**TR549 KHA 40 OB**	**1060088**	**Atlanco**	MENS TRU-SPEC 24-7 TEFLON COATED P/C R/S TACTICAL PANTS	30%	1	□ 49.95	□ 34.97
CASUAL DUTY	**TR549 NAV 40 OB**	**1061088**	**Atlanco**	MENS TRU-SPEC 24-7 TEFLON COATED P/C R/S TACTICAL PANTS	30%	1	□ 49.95	□ 34.97
CASUAL DUTY	**TR549 BLK 40 OB**	**1062088**	**Atlanco**	MENS TRU-SPEC 24-7 TEFLON COATED P/C R/S TACTICAL PANTS	30%	1	□ 49.95	□ 34.97
CASUAL DUTY	**TR549 TAN 40 OB**	**1063088**	**Atlanco**	MENS TRU-SPEC 24-7 TEFLON COATED P/C R/S TACTICAL PANTS	30%	1	□ 49.95	□ 34.97
CASUAL DUTY	**TR549 OD 40 OB**	**1064088**	**Atlanco**	MENS TRU-SPEC 24-7 TEFLON COATED P/C R/S TACTICAL PANTS	30%	1	□ 49.95	□ 34.97
CASUAL DUTY	**TR549 KHA 42 OB**	**1060089**	**Atlanco**	MENS TRU-SPEC 24-7 TEFLON COATED P/C R/S TACTICAL PANTS	30%	1	□ 49.95	□ 34.97
CASUAL DUTY	**TR549 NAV 42 OB**	**1061089**	**Atlanco**	MENS TRU-SPEC 24-7 TEFLON COATED P/C R/S TACTICAL PANTS	30%	1	□ 49.95	□ 34.97
CASUAL DUTY	**TR549 BLK 42 OB**	**1062089**	**Atlanco**	MENS TRU-SPEC 24-7 TEFLON COATED P/C R/S TACTICAL PANTS	30%	1	□ 49.95	□ 34.97
CASUAL DUTY	**TR549 TAN 42 OB**	**1063089**	**Atlanco**	MENS TRU-SPEC 24-7 TEFLON COATED P/C R/S TACTICAL PANTS	30%	1	□ 49.95	□ 34.97
CASUAL DUTY	**TR549 OD 42 OB**	**1064089**	**Atlanco**	MENS TRU-SPEC 24-7 TEFLON COATED P/C R/S TACTICAL PANTS	30%	1	□ 49.95	□ 34.97
CASUAL DUTY	**TR549 KHA 44 OB**	**1060090**	**Atlanco**	MENS TRU-SPEC 24-7 TEFLON COATED P/C R/S TACTICAL PANTS	30%	1	□ 49.95	□ 34.97
CASUAL DUTY	**TR549 NAV 44 OB**	**1061090**	**Atlanco**	MENS TRU-SPEC 24-7 TEFLON COATED P/C R/S TACTICAL PANTS	30%	1	□ 49.95	□ 34.97

CASUAL DUTY	**TR549 BLK 44 OB**	**1062090**	**Atlanco**	MENS TRU-SPEC 24-7 TEFLON COATED P/C R/S TACTICAL PANTS	30%	1	□ 49.95	□ 34.97
CASUAL DUTY	**TR549 TAN 44 OB**	**1063090**	**Atlanco**	MENS TRU-SPEC 24-7 TEFLON COATED P/C R/S TACTICAL PANTS	30%	1	□ 49.95	□ 34.97
CASUAL DUTY	**TR549 OD 44 OB**	**1064090**	**Atlanco**	MENS TRU-SPEC 24-7 TEFLON COATED P/C R/S TACTICAL PANTS	30%	1	□ 49.95	□ 34.97
CASUAL DUTY	**TR549 KHA 32 34**	**1060024**	**Atlanco**	MENS TRU-SPEC 24-7 TEFLON COATED P/C R/S TACTICAL PANTS	30%	1	□ 49.95	□ 34.97
CASUAL DUTY	**TR549 KHA 36 32**	**1060006**	**Atlanco**	MENS TRU-SPEC 24-7 TEFLON COATED P/C R/S TACTICAL PANTS	30%	1	□ 49.95	□ 34.97
CASUAL DUTY	**TR625 KHA 02 OB**	**1095002**	**Atlanco**	TRU-SPEC 24-7 WOMEN'S P/C R/S PANT	30%	1	□ 49.95	□ 34.97
CASUAL DUTY	**TR625 KHA 04 OB**	**1095003**	**Atlanco**	TRU-SPEC 24-7 WOMEN'S P/C R/S PANT	30%	1	□ 49.95	□ 34.97
CASUAL DUTY	**TR625 KHA 06 OB**	**1095004**	**Atlanco**	TRU-SPEC 24-7 WOMEN'S P/C R/S PANT	30%	1	□ 49.95	□ 34.97
CASUAL DUTY	**TR625 KHA 08 OB**	**1095005**	**Atlanco**	TRU-SPEC 24-7 WOMEN'S P/C R/S PANT	30%	1	□ 49.95	□ 34.97
CASUAL DUTY	**TR625 KHA 10 OB**	**1095006**	**Atlanco**	TRU-SPEC 24-7 WOMEN'S P/C R/S PANT	30%	1	□ 49.95	□ 34.97
CASUAL DUTY	**TR625 KHA 12 OB**	**1095007**	**Atlanco**	TRU-SPEC 24-7 WOMEN'S P/C R/S PANT	30%	1	□ 49.95	□ 34.97
CASUAL DUTY	**TR625 KHA 14 OB**	**1095008**	**Atlanco**	TRU-SPEC 24-7 WOMEN'S P/C R/S PANT	30%	1	□ 49.95	□ 34.97
CASUAL DUTY	**TR549 KHA 32 32**	**1060004**	**Atlanco**	MENS TRU-SPEC 24-7 TEFLON COATED P/C R/S TACTICAL PANTS	30%	1	□ 49.95	□ 34.97
CASUAL DUTY	**TR549 KHA 36 34**	**1060026**	**Atlanco**	MENS TRU-SPEC 24-7 TEFLON COATED P/C R/S TACTICAL PANTS	30%	1	□ 49.95	□ 34.97
CASUAL DUTY	**TR549 NAV 42 34**	**1061029**	**Atlanco**	MENS TRU-SPEC 24-7 TEFLON COATED P/C R/S TACTICAL PANTS	30%	1	□ 49.95	□ 34.97
CASUAL DUTY	**TR549 BLK 42 30**	**1062049**	**Atlanco**	MENS TRU-SPEC 24-7 TEFLON COATED P/C R/S TACTICAL PANTS	30%	1	□ 49.95	□ 34.97
CASUAL DUTY	**TR549 BLK 38 30**	**1062047**	**Atlanco**	MENS TRU-SPEC 24-7 TEFLON COATED P/C R/S TACTICAL PANTS	30%	1	□ 49.95	□ 34.97
CASUAL DUTY	**TR549 KHA 42 32**	**1060009**	**Atlanco**	MENS TRU-SPEC 24-7 TEFLON COATED P/C R/S TACTICAL PANTS	30%	1	□ 49.95	□ 34.97
CASUAL DUTY	**TR549 KHA 42 34**	**1060029**	**Atlanco**	MENS TRU-SPEC 24-7 TEFLON COATED P/C R/S TACTICAL PANTS	30%	1	□ 49.95	□ 34.97
CASUAL DUTY	**TR549 KHA 34 30**	**1060045**	**Atlanco**	MENS TRU-SPEC 24-7 TEFLON COATED P/C R/S TACTICAL PANTS	30%	1	□ 49.95	□ 34.97
CASUAL DUTY	**TR549 BLK 32 32**	**1062004**	**Atlanco**	MENS TRU-SPEC 24-7 TEFLON COATED P/C R/S TACTICAL PANTS	30%	1	□ 49.95	□ 34.97
CASUAL DUTY	**TR625 NAV 02 OB**	**1097002**	**Atlanco**	TRU-SPEC 24-7 WOMEN'S P/C R/S PANT	30%	1	□ 49.95	□ 34.97

CASUAL DUTY	**TR625 BLK 02 OB**	**1096002**	**Atlanco**	TRU-SPEC 24-7 WOMEN'S P/C R/S PANT	30%	1	□ 49.95	□ 34.97
CASUAL DUTY	**TR625 NAV 04 OB**	**1097003**	**Atlanco**	TRU-SPEC 24-7 WOMEN'S P/C R/S PANT	30%	1	□ 49.95	□ 34.97
CASUAL DUTY	**TR625 BLK 04 OB**	**1096003**	**Atlanco**	TRU-SPEC 24-7 WOMEN'S P/C R/S PANT	30%	1	□ 49.95	□ 34.97
CASUAL DUTY	**TR625 NAV 06 OB**	**1097004**	**Atlanco**	TRU-SPEC 24-7 WOMEN'S P/C R/S PANT	30%	1	□ 49.95	□ 34.97
CASUAL DUTY	**TR625 BLK 06 OB**	**1096004**	**Atlanco**	TRU-SPEC 24-7 WOMEN'S P/C R/S PANT	30%	1	□ 49.95	□ 34.97
CASUAL DUTY	**TR625 NAV 08 OB**	**1097005**	**Atlanco**	TRU-SPEC 24-7 WOMEN'S P/C R/S PANT	30%	1	□ 49.95	□ 34.97
CASUAL DUTY	**TR625 BLK 08 OB**	**1096005**	**Atlanco**	TRU-SPEC 24-7 WOMEN'S P/C R/S PANT	30%	1	□ 49.95	□ 34.97
CASUAL DUTY	**TR625 NAV 10 OB**	**1097006**	**Atlanco**	TRU-SPEC 24-7 WOMEN'S P/C R/S PANT	30%	1	□ 49.95	□ 34.97
CASUAL DUTY	**TR625 BLK 10 OB**	**1096006**	**Atlanco**	TRU-SPEC 24-7 WOMEN'S P/C R/S PANT	30%	1	□ 49.95	□ 34.97
CASUAL DUTY	**TR625 NAV 12 OB**	**1097007**	**Atlanco**	TRU-SPEC 24-7 WOMEN'S P/C R/S PANT	30%	1	□ 49.95	□ 34.97
CASUAL DUTY	**TR625 BLK 12 OB**	**1096007**	**Atlanco**	TRU-SPEC 24-7 WOMEN'S P/C R/S PANT	30%	1	□ 49.95	□ 34.97
CASUAL DUTY	**TR625 NAV 14 OB**	**1097008**	**Atlanco**	TRU-SPEC 24-7 WOMEN'S P/C R/S PANT	30%	1	□ 49.95	□ 34.97
CASUAL DUTY	**TR625 BLK 14 OB**	**1096008**	**Atlanco**	TRU-SPEC 24-7 WOMEN'S P/C R/S PANT	30%	1	□ 49.95	□ 34.97
CASUAL DUTY	**TR625 NAV 16 OB**	**1097009**	**Atlanco**	TRU-SPEC 24-7 WOMEN'S P/C R/S PANT	30%	1	□ 49.95	□ 34.97
CASUAL DUTY	**TR625 BLK 16 OB**	**1096009**	**Atlanco**	TRU-SPEC 24-7 WOMEN'S P/C R/S PANT	30%	1	□ 49.95	□ 34.97
CASUAL DUTY	**TR625 KHA 16 OB**	**1095009**	**Atlanco**	TRU-SPEC 24-7 WOMEN'S P/C R/S PANT	30%	1	□ 49.95	□ 34.97
CASUAL DUTY	**TR549 TAN 28 34**	**1063022**	**Atlanco**	MENS TRU-SPEC 24-7 TEFLON COATED P/C R/S TACTICAL PANTS	30%	1	□ 49.95	□ 34.97
CASUAL DUTY	**TR549 TAN 30 32**	**1063003**	**Atlanco**	MENS TRU-SPEC 24-7 TEFLON COATED P/C R/S TACTICAL PANTS	30%	1	□ 49.95	□ 34.97
CASUAL DUTY	**TR549 TAN 30 34**	**1063023**	**Atlanco**	MENS TRU-SPEC 24-7 TEFLON COATED P/C R/S TACTICAL PANTS	30%	1	□ 49.95	□ 34.97
CASUAL DUTY	**TR549 TAN 32 32**	**1063004**	**Atlanco**	MENS TRU-SPEC 24-7 TEFLON COATED P/C R/S TACTICAL PANTS	30%	1	□ 49.95	□ 34.97
CASUAL DUTY	**TR549 TAN 32 34**	**1063024**	**Atlanco**	MENS TRU-SPEC 24-7 TEFLON COATED P/C R/S TACTICAL PANTS	30%	1	□ 49.95	□ 34.97
CASUAL DUTY	**TR549 TAN 34 32**	**1063005**	**Atlanco**	MENS TRU-SPEC 24-7 TEFLON COATED P/C R/S TACTICAL PANTS	30%	1	□ 49.95	□ 34.97

CASUAL DUTY	**TR549 TAN 34 34**	**1063025**	**Atlanco**	MENS TRU-SPEC 24-7 TEFLON COATED P/C R/S TACTICAL PANTS	30%	1	□ 49.95	□ 34.97
CASUAL DUTY	**TR549 TAN 36 32**	**1063006**	**Atlanco**	MENS TRU-SPEC 24-7 TEFLON COATED P/C R/S TACTICAL PANTS	30%	1	□ 49.95	□ 34.97
CASUAL DUTY	**TR549 TAN 36 34**	**1063026**	**Atlanco**	MENS TRU-SPEC 24-7 TEFLON COATED P/C R/S TACTICAL PANTS	30%	1	□ 49.95	□ 34.97
CASUAL DUTY	**TR549 TAN 38 32**	**1063007**	**Atlanco**	MENS TRU-SPEC 24-7 TEFLON COATED P/C R/S TACTICAL PANTS	30%	1	□ 49.95	□ 34.97
CASUAL DUTY	**TR549 TAN 38 34**	**1063027**	**Atlanco**	MENS TRU-SPEC 24-7 TEFLON COATED P/C R/S TACTICAL PANTS	30%	1	□ 49.95	□ 34.97
CASUAL DUTY	**TR549 TAN 40 32**	**1063008**	**Atlanco**	MENS TRU-SPEC 24-7 TEFLON COATED P/C R/S TACTICAL PANTS	30%	1	□ 49.95	□ 34.97
CASUAL DUTY	**TR549 TAN 40 34**	**1063028**	**Atlanco**	MENS TRU-SPEC 24-7 TEFLON COATED P/C R/S TACTICAL PANTS	30%	1	□ 49.95	□ 34.97
CASUAL DUTY	**TR549 TAN 42 32**	**1063009**	**Atlanco**	MENS TRU-SPEC 24-7 TEFLON COATED P/C R/S TACTICAL PANTS	30%	1	□ 49.95	□ 34.97
CASUAL DUTY	**TR549 TAN 42 34**	**1063029**	**Atlanco**	MENS TRU-SPEC 24-7 TEFLON COATED P/C R/S TACTICAL PANTS	30%	1	□ 49.95	□ 34.97
CASUAL DUTY	**TR549 TAN 44 32**	**1063010**	**Atlanco**	MENS TRU-SPEC 24-7 TEFLON COATED P/C R/S TACTICAL PANTS	30%	1	□ 49.95	□ 34.97
CASUAL DUTY	**TR549 TAN 44 34**	**1063030**	**Atlanco**	MENS TRU-SPEC 24-7 TEFLON COATED P/C R/S TACTICAL PANTS	30%	1	□ 49.95	□ 34.97
CASUAL DUTY	**TR549 BLK 28 32**	**1062002**	**Atlanco**	MENS TRU-SPEC 24-7 TEFLON COATED P/C R/S TACTICAL PANTS	30%	1	□ 49.95	□ 34.97
CASUAL DUTY	**TR549 BLK 28 34**	**1062022**	**Atlanco**	MENS TRU-SPEC 24-7 TEFLON COATED P/C R/S TACTICAL PANTS	30%	1	□ 49.95	□ 34.97
CASUAL DUTY	**TR549 BLK 30 32**	**1062003**	**Atlanco**	MENS TRU-SPEC 24-7 TEFLON COATED P/C R/S TACTICAL PANTS	30%	1	□ 49.95	□ 34.97
CASUAL DUTY	**TR549 BLK 30 34**	**1062023**	**Atlanco**	MENS TRU-SPEC 24-7 TEFLON COATED P/C R/S TACTICAL PANTS	30%	1	□ 49.95	□ 34.97
CASUAL DUTY	**TR549 BLK 32 34**	**1062024**	**Atlanco**	MENS TRU-SPEC 24-7 TEFLON COATED P/C R/S TACTICAL PANTS	30%	1	□ 49.95	□ 34.97
CASUAL DUTY	**TR549 BLK 34 32**	**1062005**	**Atlanco**	MENS TRU-SPEC 24-7 TEFLON COATED P/C R/S TACTICAL PANTS	30%	1	□ 49.95	□ 34.97
CASUAL DUTY	**TR549 BLK 34 34**	**1062025**	**Atlanco**	MENS TRU-SPEC 24-7 TEFLON COATED P/C R/S TACTICAL PANTS	30%	1	□ 49.95	□ 34.97
CASUAL DUTY	**TR549 BLK 36 32**	**1062006**	**Atlanco**	MENS TRU-SPEC 24-7 TEFLON COATED P/C R/S TACTICAL PANTS	30%	1	□ 49.95	□ 34.97
CASUAL DUTY	**TR549 BLK 36 34**	**1062026**	**Atlanco**	MENS TRU-SPEC 24-7 TEFLON COATED P/C R/S TACTICAL PANTS	30%	1	□ 49.95	□ 34.97
CASUAL DUTY	**TR549 BLK 38 32**	**1062007**	**Atlanco**	MENS TRU-SPEC 24-7 TEFLON COATED P/C R/S TACTICAL PANTS	30%	1	□ 49.95	□ 34.97
CASUAL DUTY	**TR549 BLK 38 34**	**1062027**	**Atlanco**	MENS TRU-SPEC 24-7 TEFLON COATED P/C R/S TACTICAL PANTS	30%	1	□ 49.95	□ 34.97

CASUAL DUTY	**TR549 BLK 40 32**	**1062008**	**Atlanco**	MENS TRU-SPEC 24-7 TEFLON COATED P/C R/S TACTICAL PANTS	30%	1	□ 49.95	□ 34.97
CASUAL DUTY	**TR549 BLK 40 34**	**1062028**	**Atlanco**	MENS TRU-SPEC 24-7 TEFLON COATED P/C R/S TACTICAL PANTS	30%	1	□ 49.95	□ 34.97
CASUAL DUTY	**TR549 BLK 42 32**	**1062009**	**Atlanco**	MENS TRU-SPEC 24-7 TEFLON COATED P/C R/S TACTICAL PANTS	30%	1	□ 49.95	□ 34.97
CASUAL DUTY	**TR549 BLK 42 34**	**1062029**	**Atlanco**	MENS TRU-SPEC 24-7 TEFLON COATED P/C R/S TACTICAL PANTS	30%	1	□ 49.95	□ 34.97
CASUAL DUTY	**TR549 BLK 44 32**	**1062010**	**Atlanco**	MENS TRU-SPEC 24-7 TEFLON COATED P/C R/S TACTICAL PANTS	30%	1	□ 49.95	□ 34.97
CASUAL DUTY	**TR549 BLK 44 34**	**1062030**	**Atlanco**	MENS TRU-SPEC 24-7 TEFLON COATED P/C R/S TACTICAL PANTS	30%	1	□ 49.95	□ 34.97
CASUAL DUTY	**TR549 KHA 28 32**	**1060002**	**Atlanco**	MENS TRU-SPEC 24-7 TEFLON COATED P/C R/S TACTICAL PANTS	30%	1	□ 49.95	□ 34.97
CASUAL DUTY	**TR549 KHA 28 34**	**1060022**	**Atlanco**	MENS TRU-SPEC 24-7 TEFLON COATED P/C R/S TACTICAL PANTS	30%	1	□ 49.95	□ 34.97
CASUAL DUTY	**TR549 KHA 30 32**	**1060003**	**Atlanco**	MENS TRU-SPEC 24-7 TEFLON COATED P/C R/S TACTICAL PANTS	30%	1	□ 49.95	□ 34.97
CASUAL DUTY	**TR549 KHA 30 34**	**1060023**	**Atlanco**	MENS TRU-SPEC 24-7 TEFLON COATED P/C R/S TACTICAL PANTS	30%	1	□ 49.95	□ 34.97
CASUAL DUTY	**TR549 KHA 34 32**	**1060005**	**Atlanco**	MENS TRU-SPEC 24-7 TEFLON COATED P/C R/S TACTICAL PANTS	30%	1	□ 49.95	□ 34.97
CASUAL DUTY	**TR549 KHA 34 34**	**1060025**	**Atlanco**	MENS TRU-SPEC 24-7 TEFLON COATED P/C R/S TACTICAL PANTS	30%	1	□ 49.95	□ 34.97
CASUAL DUTY	**TR549 KHA 38 32**	**1060007**	**Atlanco**	MENS TRU-SPEC 24-7 TEFLON COATED P/C R/S TACTICAL PANTS	30%	1	□ 49.95	□ 34.97
CASUAL DUTY	**TR549 KHA 38 34**	**1060027**	**Atlanco**	MENS TRU-SPEC 24-7 TEFLON COATED P/C R/S TACTICAL PANTS	30%	1	□ 49.95	□ 34.97
CASUAL DUTY	**TR549 KHA 40 32**	**1060008**	**Atlanco**	MENS TRU-SPEC 24-7 TEFLON COATED P/C R/S TACTICAL PANTS	30%	1	□ 49.95	□ 34.97
CASUAL DUTY	**TR549 KHA 40 34**	**1060028**	**Atlanco**	MENS TRU-SPEC 24-7 TEFLON COATED P/C R/S TACTICAL PANTS	30%	1	□ 49.95	□ 34.97
CASUAL DUTY	**TR549 KHA 44 32**	**1060010**	**Atlanco**	MENS TRU-SPEC 24-7 TEFLON COATED P/C R/S TACTICAL PANTS	30%	1	□ 49.95	□ 34.97
CASUAL DUTY	**TR549 KHA 44 34**	**1060030**	**Atlanco**	MENS TRU-SPEC 24-7 TEFLON COATED P/C R/S TACTICAL PANTS	30%	1	□ 49.95	□ 34.97
CASUAL DUTY	**TR549 NAV 28 32**	**1061002**	**Atlanco**	MENS TRU-SPEC 24-7 TEFLON COATED P/C R/S TACTICAL PANTS	30%	1	□ 49.95	□ 34.97
CASUAL DUTY	**TR549 NAV 28 34**	**1061022**	**Atlanco**	MENS TRU-SPEC 24-7 TEFLON COATED P/C R/S TACTICAL PANTS	30%	1	□ 49.95	□ 34.97
CASUAL DUTY	**TR549 NAV 30 32**	**1061003**	**Atlanco**	MENS TRU-SPEC 24-7 TEFLON COATED P/C R/S TACTICAL PANTS	30%	1	□ 49.95	□ 34.97
CASUAL DUTY	**TR549 NAV 30 34**	**1061023**	**Atlanco**	MENS TRU-SPEC 24-7 TEFLON COATED P/C R/S TACTICAL PANTS	30%	1	□ 49.95	□ 34.97

CASUAL DUTY	**TR549 NAV 32 32**	**1061004**	**Atlanco**	MENS TRU-SPEC 24-7 TEFLON COATED P/C R/S TACTICAL PANTS	30%	1	□ 49.95	□ 34.97
CASUAL DUTY	**TR549 NAV 32 34**	**1061024**	**Atlanco**	MENS TRU-SPEC 24-7 TEFLON COATED P/C R/S TACTICAL PANTS	30%	1	□ 49.95	□ 34.97
CASUAL DUTY	**TR549 NAV 34 32**	**1061005**	**Atlanco**	MENS TRU-SPEC 24-7 TEFLON COATED P/C R/S TACTICAL PANTS	30%	1	□ 49.95	□ 34.97
CASUAL DUTY	**TR549 NAV 34 34**	**1061025**	**Atlanco**	MENS TRU-SPEC 24-7 TEFLON COATED P/C R/S TACTICAL PANTS	30%	1	□ 49.95	□ 34.97
CASUAL DUTY	**TR549 NAV 36 32**	**1061006**	**Atlanco**	MENS TRU-SPEC 24-7 TEFLON COATED P/C R/S TACTICAL PANTS	30%	1	□ 49.95	□ 34.97
CASUAL DUTY	**TR549 NAV 36 34**	**1061026**	**Atlanco**	MENS TRU-SPEC 24-7 TEFLON COATED P/C R/S TACTICAL PANTS	30%	1	□ 49.95	□ 34.97
CASUAL DUTY	**TR549 NAV 38 32**	**1061007**	**Atlanco**	MENS TRU-SPEC 24-7 TEFLON COATED P/C R/S TACTICAL PANTS	30%	1	□ 49.95	□ 34.97
CASUAL DUTY	**TR549 NAV 38 34**	**1061027**	**Atlanco**	MENS TRU-SPEC 24-7 TEFLON COATED P/C R/S TACTICAL PANTS	30%	1	□ 49.95	□ 34.97
CASUAL DUTY	**TR549 NAV 40 32**	**1061008**	**Atlanco**	MENS TRU-SPEC 24-7 TEFLON COATED P/C R/S TACTICAL PANTS	30%	1	□ 49.95	□ 34.97
CASUAL DUTY	**TR549 NAV 40 34**	**1061028**	**Atlanco**	MENS TRU-SPEC 24-7 TEFLON COATED P/C R/S TACTICAL PANTS	30%	1	□ 49.95	□ 34.97
CASUAL DUTY	**TR549 NAV 42 32**	**1061009**	**Atlanco**	MENS TRU-SPEC 24-7 TEFLON COATED P/C R/S TACTICAL PANTS	30%	1	□ 49.95	□ 34.97
CASUAL DUTY	**TR549 NAV 44 32**	**1061010**	**Atlanco**	MENS TRU-SPEC 24-7 TEFLON COATED P/C R/S TACTICAL PANTS	30%	1	□ 49.95	□ 34.97
CASUAL DUTY	**TR549 NAV 44 34**	**1061030**	**Atlanco**	MENS TRU-SPEC 24-7 TEFLON COATED P/C R/S TACTICAL PANTS	30%	1	□ 49.95	□ 34.97
CASUAL DUTY	**TR549 OD 28 32**	**1064002**	**Atlanco**	MENS TRU-SPEC 24-7 TEFLON COATED P/C R/S TACTICAL PANTS	30%	1	□ 49.95	□ 34.97
CASUAL DUTY	**TR549 OD 28 34**	**1064022**	**Atlanco**	MENS TRU-SPEC 24-7 TEFLON COATED P/C R/S TACTICAL PANTS	30%	1	□ 49.95	□ 34.97
CASUAL DUTY	**TR549 OD 30 32**	**1064003**	**Atlanco**	MENS TRU-SPEC 24-7 TEFLON COATED P/C R/S TACTICAL PANTS	30%	1	□ 49.95	□ 34.97
CASUAL DUTY	**TR549 OD 30 34**	**1064023**	**Atlanco**	MENS TRU-SPEC 24-7 TEFLON COATED P/C R/S TACTICAL PANTS	30%	1	□ 49.95	□ 34.97
CASUAL DUTY	**TR549 OD 32 32**	**1064004**	**Atlanco**	MENS TRU-SPEC 24-7 TEFLON COATED P/C R/S TACTICAL PANTS	30%	1	□ 49.95	□ 34.97
CASUAL DUTY	**TR549 OD 32 34**	**1064024**	**Atlanco**	MENS TRU-SPEC 24-7 TEFLON COATED P/C R/S TACTICAL PANTS	30%	1	□ 49.95	□ 34.97
CASUAL DUTY	**TR549 OD 34 32**	**1064005**	**Atlanco**	MENS TRU-SPEC 24-7 TEFLON COATED P/C R/S TACTICAL PANTS	30%	1	□ 49.95	□ 34.97
CASUAL DUTY	**TR549 OD 34 34**	**1064025**	**Atlanco**	MENS TRU-SPEC 24-7 TEFLON COATED P/C R/S TACTICAL PANTS	30%	1	□ 49.95	□ 34.97
CASUAL DUTY	**TR549 OD 36 32**	**1064006**	**Atlanco**	MENS TRU-SPEC 24-7 TEFLON COATED P/C R/S TACTICAL PANTS	30%	1	□ 49.95	□ 34.97

CASUAL DUTY	**TR549 OD 36 34**	**1064026**	**Atlanco**	MENS TRU-SPEC 24-7 TEFLON COATED P/C R/S TACTICAL PANTS	30%	1	□ 49.95	□ 34.97
CASUAL DUTY	**TR549 OD 38 32**	**1064007**	**Atlanco**	MENS TRU-SPEC 24-7 TEFLON COATED P/C R/S TACTICAL PANTS	30%	1	□ 49.95	□ 34.97
CASUAL DUTY	**TR549 OD 38 34**	**1064027**	**Atlanco**	MENS TRU-SPEC 24-7 TEFLON COATED P/C R/S TACTICAL PANTS	30%	1	□ 49.95	□ 34.97
CASUAL DUTY	**TR549 OD 40 32**	**1064008**	**Atlanco**	MENS TRU-SPEC 24-7 TEFLON COATED P/C R/S TACTICAL PANTS	30%	1	□ 49.95	□ 34.97
CASUAL DUTY	**TR549 OD 40 34**	**1064028**	**Atlanco**	MENS TRU-SPEC 24-7 TEFLON COATED P/C R/S TACTICAL PANTS	30%	1	□ 49.95	□ 34.97
CASUAL DUTY	**TR549 OD 42 32**	**1064009**	**Atlanco**	MENS TRU-SPEC 24-7 TEFLON COATED P/C R/S TACTICAL PANTS	30%	1	□ 49.95	□ 34.97
CASUAL DUTY	**TR549 OD 42 34**	**1064029**	**Atlanco**	MENS TRU-SPEC 24-7 TEFLON COATED P/C R/S TACTICAL PANTS	30%	1	□ 49.95	□ 34.97
CASUAL DUTY	**TR549 OD 44 32**	**1064010**	**Atlanco**	MENS TRU-SPEC 24-7 TEFLON COATED P/C R/S TACTICAL PANTS	30%	1	□ 49.95	□ 34.97
CASUAL DUTY	**TR549 OD 44 34**	**1064030**	**Atlanco**	MENS TRU-SPEC 24-7 TEFLON COATED P/C R/S TACTICAL PANTS	30%	1	□ 49.95	□ 34.97
CASUAL DUTY	**TR549 TAN 28 32**	**1063002**	**Atlanco**	MENS TRU-SPEC 24-7 TEFLON COATED P/C R/S TACTICAL PANTS	30%	1	□ 49.95	□ 34.97
CASUAL DUTY	**TR549 BLK 28 30**	**1062042**	**Atlanco**	MENS TRU-SPEC 24-7 TEFLON COATED P/C R/S TACTICAL PANTS	30%	1	□ 49.95	□ 34.97
CASUAL DUTY	**TR549 BLK 30 30**	**1062043**	**Atlanco**	MENS TRU-SPEC 24-7 TEFLON COATED P/C R/S TACTICAL PANTS	30%	1	□ 49.95	□ 34.97
CASUAL DUTY	**TR549 BLK 32 30**	**1062044**	**Atlanco**	MENS TRU-SPEC 24-7 TEFLON COATED P/C R/S TACTICAL PANTS	30%	1	□ 49.95	□ 34.97
CASUAL DUTY	**TR549 BLK 34 30**	**1062045**	**Atlanco**	MENS TRU-SPEC 24-7 TEFLON COATED P/C R/S TACTICAL PANTS	30%	1	□ 49.95	□ 34.97
CASUAL DUTY	**TR549 BLK 36 30**	**1062046**	**Atlanco**	MENS TRU-SPEC 24-7 TEFLON COATED P/C R/S TACTICAL PANTS	30%	1	□ 49.95	□ 34.97
CASUAL DUTY	**TR549 BLK 40 30**	**1062048**	**Atlanco**	MENS TRU-SPEC 24-7 TEFLON COATED P/C R/S TACTICAL PANTS	30%	1	□ 49.95	□ 34.97
CASUAL DUTY	**TR549 BLK 44 30**	**1062050**	**Atlanco**	MENS TRU-SPEC 24-7 TEFLON COATED P/C R/S TACTICAL PANTS	30%	1	□ 49.95	□ 34.97
CASUAL DUTY	**TR549 KHA 28 30**	**1060042**	**Atlanco**	MENS TRU-SPEC 24-7 TEFLON COATED P/C R/S TACTICAL PANTS	30%	1	□ 49.95	□ 34.97
CASUAL DUTY	**TR549 KHA 30 30**	**1060043**	**Atlanco**	MENS TRU-SPEC 24-7 TEFLON COATED P/C R/S TACTICAL PANTS	30%	1	□ 49.95	□ 34.97
CASUAL DUTY	**TR549 KHA 32 30**	**1060044**	**Atlanco**	MENS TRU-SPEC 24-7 TEFLON COATED P/C R/S TACTICAL PANTS	30%	1	□ 49.95	□ 34.97
CASUAL DUTY	**TR549 KHA 36 30**	**1060046**	**Atlanco**	MENS TRU-SPEC 24-7 TEFLON COATED P/C R/S TACTICAL PANTS	30%	1	□ 49.95	□ 34.97
CASUAL DUTY	**TR549 KHA 38 30**	**1060047**	**Atlanco**	MENS TRU-SPEC 24-7 TEFLON COATED P/C R/S TACTICAL PANTS	30%	1	□ 49.95	□ 34.97

CASUAL DUTY	**TR549 KHA 40 30**	**1060048**	**Atlanco**	MENS TRU-SPEC 24-7 TEFLON COATED P/C R/S TACTICAL PANTS	30%	1	□ 49.95	□ 34.97
CASUAL DUTY	**TR549 KHA 42 30**	**1060049**	**Atlanco**	MENS TRU-SPEC 24-7 TEFLON COATED P/C R/S TACTICAL PANTS	30%	1	□ 49.95	□ 34.97
CASUAL DUTY	**TR549 KHA 44 30**	**1060050**	**Atlanco**	MENS TRU-SPEC 24-7 TEFLON COATED P/C R/S TACTICAL PANTS	30%	1	□ 49.95	□ 34.97
CASUAL DUTY	**TR549 NAV 28 30**	**1061042**	**Atlanco**	MENS TRU-SPEC 24-7 TEFLON COATED P/C R/S TACTICAL PANTS	30%	1	□ 49.95	□ 34.97
CASUAL DUTY	**TR549 NAV 30 30**	**1061043**	**Atlanco**	MENS TRU-SPEC 24-7 TEFLON COATED P/C R/S TACTICAL PANTS	30%	1	□ 49.95	□ 34.97
CASUAL DUTY	**TR549 NAV 32 30**	**1061044**	**Atlanco**	MENS TRU-SPEC 24-7 TEFLON COATED P/C R/S TACTICAL PANTS	30%	1	□ 49.95	□ 34.97
CASUAL DUTY	**TR549 NAV 34 30**	**1061045**	**Atlanco**	MENS TRU-SPEC 24-7 TEFLON COATED P/C R/S TACTICAL PANTS	30%	1	□ 49.95	□ 34.97
CASUAL DUTY	**TR549 NAV 36 30**	**1061046**	**Atlanco**	MENS TRU-SPEC 24-7 TEFLON COATED P/C R/S TACTICAL PANTS	30%	1	□ 49.95	□ 34.97
CASUAL DUTY	**TR549 NAV 38 30**	**1061047**	**Atlanco**	MENS TRU-SPEC 24-7 TEFLON COATED P/C R/S TACTICAL PANTS	30%	1	□ 49.95	□ 34.97
CASUAL DUTY	**TR549 NAV 40 30**	**1061048**	**Atlanco**	MENS TRU-SPEC 24-7 TEFLON COATED P/C R/S TACTICAL PANTS	30%	1	□ 49.95	□ 34.97
CASUAL DUTY	**TR549 NAV 42 30**	**1061049**	**Atlanco**	MENS TRU-SPEC 24-7 TEFLON COATED P/C R/S TACTICAL PANTS	30%	1	□ 49.95	□ 34.97
CASUAL DUTY	**TR549 NAV 44 30**	**1061050**	**Atlanco**	MENS TRU-SPEC 24-7 TEFLON COATED P/C R/S TACTICAL PANTS	30%	1	□ 49.95	□ 34.97
CASUAL DUTY	**TR549 OD 28 30**	**1064042**	**Atlanco**	MENS TRU-SPEC 24-7 TEFLON COATED P/C R/S TACTICAL PANTS	30%	1	□ 49.95	□ 34.97
CASUAL DUTY	**TR549 OD 30 30**	**1064043**	**Atlanco**	MENS TRU-SPEC 24-7 TEFLON COATED P/C R/S TACTICAL PANTS	30%	1	□ 49.95	□ 34.97
CASUAL DUTY	**TR549 OD 32 30**	**1064044**	**Atlanco**	MENS TRU-SPEC 24-7 TEFLON COATED P/C R/S TACTICAL PANTS	30%	1	□ 49.95	□ 34.97
CASUAL DUTY	**TR549 OD 34 30**	**1064045**	**Atlanco**	MENS TRU-SPEC 24-7 TEFLON COATED P/C R/S TACTICAL PANTS	30%	1	□ 49.95	□ 34.97
CASUAL DUTY	**TR549 OD 36 30**	**1064046**	**Atlanco**	MENS TRU-SPEC 24-7 TEFLON COATED P/C R/S TACTICAL PANTS	30%	1	□ 49.95	□ 34.97
CASUAL DUTY	**TR549 OD 38 30**	**1064047**	**Atlanco**	MENS TRU-SPEC 24-7 TEFLON COATED P/C R/S TACTICAL PANTS	30%	1	□ 49.95	□ 34.97
CASUAL DUTY	**TR549 OD 40 30**	**1064048**	**Atlanco**	MENS TRU-SPEC 24-7 TEFLON COATED P/C R/S TACTICAL PANTS	30%	1	□ 49.95	□ 34.97
CASUAL DUTY	**TR549 OD 42 30**	**1064049**	**Atlanco**	MENS TRU-SPEC 24-7 TEFLON COATED P/C R/S TACTICAL PANTS	30%	1	□ 49.95	□ 34.97
CASUAL DUTY	**TR549 OD 44 30**	**1064050**	**Atlanco**	MENS TRU-SPEC 24-7 TEFLON COATED P/C R/S TACTICAL PANTS	30%	1	□ 49.95	□ 34.97
CASUAL DUTY	**TR549 TAN 28 30**	**1063042**	**Atlanco**	MENS TRU-SPEC 24-7 TEFLON COATED P/C R/S TACTICAL PANTS	30%	1	□ 49.95	□ 34.97

CASUAL DUTY	**TR549 TAN 30 30**	**1063043**	**Atlanco**	MENS TRU-SPEC 24-7 TEFLON COATED P/C R/S TACTICAL PANTS	30%	1	□ 49.95	□ 34.97
CASUAL DUTY	**TR549 TAN 32 30**	**1063044**	**Atlanco**	MENS TRU-SPEC 24-7 TEFLON COATED P/C R/S TACTICAL PANTS	30%	1	□ 49.95	□ 34.97
CASUAL DUTY	**TR549 TAN 34 30**	**1063045**	**Atlanco**	MENS TRU-SPEC 24-7 TEFLON COATED P/C R/S TACTICAL PANTS	30%	1	□ 49.95	□ 34.97
CASUAL DUTY	**TR549 TAN 36 30**	**1063046**	**Atlanco**	MENS TRU-SPEC 24-7 TEFLON COATED P/C R/S TACTICAL PANTS	30%	1	□ 49.95	□ 34.97
CASUAL DUTY	**TR549 TAN 38 30**	**1063047**	**Atlanco**	MENS TRU-SPEC 24-7 TEFLON COATED P/C R/S TACTICAL PANTS	30%	1	□ 49.95	□ 34.97
CASUAL DUTY	**TR549 TAN 40 30**	**1063048**	**Atlanco**	MENS TRU-SPEC 24-7 TEFLON COATED P/C R/S TACTICAL PANTS	30%	1	□ 49.95	□ 34.97
CASUAL DUTY	**TR549 TAN 42 30**	**1063049**	**Atlanco**	MENS TRU-SPEC 24-7 TEFLON COATED P/C R/S TACTICAL PANTS	30%	1	□ 49.95	□ 34.97
CASUAL DUTY	**TR549 TAN 44 30**	**1063050**	**Atlanco**	MENS TRU-SPEC 24-7 TEFLON COATED P/C R/S TACTICAL PANTS	30%	1	□ 49.95	□ 34.97
CASUAL DUTY	**TR549 BRN 28 OB**	**1065082**	**Atlanco**	MENS TRU-SPEC 24-7 TEFLON COATED P/C R/S TACTICAL PANTS	30%	1	□ 49.95	□ 34.97
CASUAL DUTY	**TR549 BRN 28 32**	**1065002**	**Atlanco**	MENS TRU-SPEC 24-7 TEFLON COATED P/C R/S TACTICAL PANTS	30%	1	□ 49.95	□ 34.97
CASUAL DUTY	**TR549 BRN 28 34**	**1065022**	**Atlanco**	MENS TRU-SPEC 24-7 TEFLON COATED P/C R/S TACTICAL PANTS	30%	1	□ 49.95	□ 34.97
CASUAL DUTY	**TR549 BRN 28 30**	**1065042**	**Atlanco**	MENS TRU-SPEC 24-7 TEFLON COATED P/C R/S TACTICAL PANTS	30%	1	□ 49.95	□ 34.97
CASUAL DUTY	**TR549 BRN 30 OB**	**1065083**	**Atlanco**	MENS TRU-SPEC 24-7 TEFLON COATED P/C R/S TACTICAL PANTS	30%	1	□ 49.95	□ 34.97
CASUAL DUTY	**TR549 BRN 30 32**	**1065003**	**Atlanco**	MENS TRU-SPEC 24-7 TEFLON COATED P/C R/S TACTICAL PANTS	30%	1	□ 49.95	□ 34.97
CASUAL DUTY	**TR549 BRN 30 34**	**1065023**	**Atlanco**	MENS TRU-SPEC 24-7 TEFLON COATED P/C R/S TACTICAL PANTS	30%	1	□ 49.95	□ 34.97
CASUAL DUTY	**TR549 BRN 30 30**	**1065043**	**Atlanco**	MENS TRU-SPEC 24-7 TEFLON COATED P/C R/S TACTICAL PANTS	30%	1	□ 49.95	□ 34.97
CASUAL DUTY	**TR549 BRN 32 OB**	**1065084**	**Atlanco**	MENS TRU-SPEC 24-7 TEFLON COATED P/C R/S TACTICAL PANTS	30%	1	□ 49.95	□ 34.97
CASUAL DUTY	**TR549 BRN 32 32**	**1065004**	**Atlanco**	MENS TRU-SPEC 24-7 TEFLON COATED P/C R/S TACTICAL PANTS	30%	1	□ 49.95	□ 34.97
CASUAL DUTY	**TR549 BRN 32 34**	**1065024**	**Atlanco**	MENS TRU-SPEC 24-7 TEFLON COATED P/C R/S TACTICAL PANTS	30%	1	□ 49.95	□ 34.97
CASUAL DUTY	**TR549 BRN 32 30**	**1065044**	**Atlanco**	MENS TRU-SPEC 24-7 TEFLON COATED P/C R/S TACTICAL PANTS	30%	1	□ 49.95	□ 34.97
CASUAL DUTY	**TR549 BRN 34 OB**	**1065085**	**Atlanco**	MENS TRU-SPEC 24-7 TEFLON COATED P/C R/S TACTICAL PANTS	30%	1	□ 49.95	□ 34.97
CASUAL DUTY	**TR549 BRN 34 32**	**1065005**	**Atlanco**	MENS TRU-SPEC 24-7 TEFLON COATED P/C R/S TACTICAL PANTS	30%	1	□ 49.95	□ 34.97

CASUAL DUTY	**TR549 BRN 34 34**	**1065025**	**Atlanco**	MENS TRU-SPEC 24-7 TEFLON COATED P/C R/S TACTICAL PANTS	30%	1	□ 49.95	□ 34.97
CASUAL DUTY	**TR549 BRN 34 30**	**1065045**	**Atlanco**	MENS TRU-SPEC 24-7 TEFLON COATED P/C R/S TACTICAL PANTS	30%	1	□ 49.95	□ 34.97
CASUAL DUTY	**TR549 BRN 36 OB**	**1065086**	**Atlanco**	MENS TRU-SPEC 24-7 TEFLON COATED P/C R/S TACTICAL PANTS	30%	1	□ 49.95	□ 34.97
CASUAL DUTY	**TR549 BRN 36 32**	**1065006**	**Atlanco**	MENS TRU-SPEC 24-7 TEFLON COATED P/C R/S TACTICAL PANTS	30%	1	□ 49.95	□ 34.97
CASUAL DUTY	**TR549 BRN 36 30**	**1065046**	**Atlanco**	MENS TRU-SPEC 24-7 TEFLON COATED P/C R/S TACTICAL PANTS	30%	1	□ 49.95	□ 34.97
CASUAL DUTY	**TR549 BRN 38 OB**	**1065087**	**Atlanco**	MENS TRU-SPEC 24-7 TEFLON COATED P/C R/S TACTICAL PANTS	30%	1	□ 49.95	□ 34.97
CASUAL DUTY	**TR549 BRN 38 32**	**1065007**	**Atlanco**	MENS TRU-SPEC 24-7 TEFLON COATED P/C R/S TACTICAL PANTS	30%	1	□ 49.95	□ 34.97
CASUAL DUTY	**TR549 BRN 38 34**	**1065027**	**Atlanco**	MENS TRU-SPEC 24-7 TEFLON COATED P/C R/S TACTICAL PANTS	30%	1	□ 49.95	□ 34.97
CASUAL DUTY	**TR549 BRN 38 30**	**1065047**	**Atlanco**	MENS TRU-SPEC 24-7 TEFLON COATED P/C R/S TACTICAL PANTS	30%	1	□ 49.95	□ 34.97
CASUAL DUTY	**TR549 BRN 40 OB**	**1065088**	**Atlanco**	MENS TRU-SPEC 24-7 TEFLON COATED P/C R/S TACTICAL PANTS	30%	1	□ 49.95	□ 34.97
CASUAL DUTY	**TR549 BRN 40 32**	**1065008**	**Atlanco**	MENS TRU-SPEC 24-7 TEFLON COATED P/C R/S TACTICAL PANTS	30%	1	□ 49.95	□ 34.97
CASUAL DUTY	**TR549 BRN 40 34**	**1065028**	**Atlanco**	MENS TRU-SPEC 24-7 TEFLON COATED P/C R/S TACTICAL PANTS	30%	1	□ 49.95	□ 34.97
CASUAL DUTY	**TR549 BRN 40 30**	**1065048**	**Atlanco**	MENS TRU-SPEC 24-7 TEFLON COATED P/C R/S TACTICAL PANTS	30%	1	□ 49.95	□ 34.97
CASUAL DUTY	**TR549 BRN 42 OB**	**1065089**	**Atlanco**	MENS TRU-SPEC 24-7 TEFLON COATED P/C R/S TACTICAL PANTS	30%	1	□ 49.95	□ 34.97
CASUAL DUTY	**TR549 BRN 42 32**	**1065009**	**Atlanco**	MENS TRU-SPEC 24-7 TEFLON COATED P/C R/S TACTICAL PANTS	30%	1	□ 49.95	□ 34.97
CASUAL DUTY	**TR549 BRN 42 34**	**1065029**	**Atlanco**	MENS TRU-SPEC 24-7 TEFLON COATED P/C R/S TACTICAL PANTS	30%	1	□ 49.95	□ 34.97
CASUAL DUTY	**TR549 BRN 42 30**	**1065049**	**Atlanco**	MENS TRU-SPEC 24-7 TEFLON COATED P/C R/S TACTICAL PANTS	30%	1	□ 49.95	□ 34.97
CASUAL DUTY	**TR549 BRN 44 OB**	**1065090**	**Atlanco**	MENS TRU-SPEC 24-7 TEFLON COATED P/C R/S TACTICAL PANTS	30%	1	□ 49.95	□ 34.97
CASUAL DUTY	**TR549 BRN 44 32**	**1065010**	**Atlanco**	MENS TRU-SPEC 24-7 TEFLON COATED P/C R/S TACTICAL PANTS	30%	1	□ 49.95	□ 34.97
CASUAL DUTY	**TR549 BRN 44 34**	**1065030**	**Atlanco**	MENS TRU-SPEC 24-7 TEFLON COATED P/C R/S TACTICAL PANTS	30%	1	□ 49.95	□ 34.97
CASUAL DUTY	**TR549 BRN 44 30**	**1065050**	**Atlanco**	MENS TRU-SPEC 24-7 TEFLON COATED P/C R/S TACTICAL PANTS	30%	1	□ 49.95	□ 34.97
CASUAL DUTY	**TR549 STO 28 32**	**1066002**	**Atlanco**	MENS TRU-SPEC 24-7 TEFLON COATED P/C R/S TACTICAL PANTS	30%	1	□ 49.95	□ 34.97

CASUAL DUTY	**TR549 STO 28 34**	**1066022**	**Atlanco**	MENS TRU-SPEC 24-7 TEFLON COATED P/C R/S TACTICAL PANTS	30%	1	□ 49.95	□ 34.97
CASUAL DUTY	**TR549 STO 28 30**	**1066042**	**Atlanco**	MENS TRU-SPEC 24-7 TEFLON COATED P/C R/S TACTICAL PANTS	30%	1	□ 49.95	□ 34.97
CASUAL DUTY	**TR549 STO 30 OB**	**1066083**	**Atlanco**	MENS TRU-SPEC 24-7 TEFLON COATED P/C R/S TACTICAL PANTS	30%	1	□ 49.95	□ 34.97
CASUAL DUTY	**TR549 STO 30 32**	**1066003**	**Atlanco**	MENS TRU-SPEC 24-7 TEFLON COATED P/C R/S TACTICAL PANTS	30%	1	□ 49.95	□ 34.97
CASUAL DUTY	**TR549 STO 30 34**	**1066023**	**Atlanco**	MENS TRU-SPEC 24-7 TEFLON COATED P/C R/S TACTICAL PANTS	30%	1	□ 49.95	□ 34.97
CASUAL DUTY	**TR549 STO 32 OB**	**1066084**	**Atlanco**	MENS TRU-SPEC 24-7 TEFLON COATED P/C R/S TACTICAL PANTS	30%	1	□ 49.95	□ 34.97
CASUAL DUTY	**TR549 STO 32 32**	**1066004**	**Atlanco**	MENS TRU-SPEC 24-7 TEFLON COATED P/C R/S TACTICAL PANTS	30%	1	□ 49.95	□ 34.97
CASUAL DUTY	**TR549 STO 32 34**	**1066024**	**Atlanco**	MENS TRU-SPEC 24-7 TEFLON COATED P/C R/S TACTICAL PANTS	30%	1	□ 49.95	□ 34.97
CASUAL DUTY	**TR549 STO 32 30**	**1066044**	**Atlanco**	MENS TRU-SPEC 24-7 TEFLON COATED P/C R/S TACTICAL PANTS	30%	1	□ 49.95	□ 34.97
CASUAL DUTY	**TR549 STO 34 OB**	**1066085**	**Atlanco**	MENS TRU-SPEC 24-7 TEFLON COATED P/C R/S TACTICAL PANTS	30%	1	□ 49.95	□ 34.97
CASUAL DUTY	**TR549 STO 34 32**	**1066005**	**Atlanco**	MENS TRU-SPEC 24-7 TEFLON COATED P/C R/S TACTICAL PANTS	30%	1	□ 49.95	□ 34.97
CASUAL DUTY	**TR549 STO 34 34**	**1066025**	**Atlanco**	MENS TRU-SPEC 24-7 TEFLON COATED P/C R/S TACTICAL PANTS	30%	1	□ 49.95	□ 34.97
CASUAL DUTY	**TR549 STO 34 30**	**1066045**	**Atlanco**	MENS TRU-SPEC 24-7 TEFLON COATED P/C R/S TACTICAL PANTS	30%	1	□ 49.95	□ 34.97
CASUAL DUTY	**TR549 STO 36 OB**	**1066086**	**Atlanco**	MENS TRU-SPEC 24-7 TEFLON COATED P/C R/S TACTICAL PANTS	30%	1	□ 49.95	□ 34.97
CASUAL DUTY	**TR549 STO 36 32**	**1066006**	**Atlanco**	MENS TRU-SPEC 24-7 TEFLON COATED P/C R/S TACTICAL PANTS	30%	1	□ 49.95	□ 34.97
CASUAL DUTY	**TR549 STO 36 34**	**1066026**	**Atlanco**	MENS TRU-SPEC 24-7 TEFLON COATED P/C R/S TACTICAL PANTS	30%	1	□ 49.95	□ 34.97
CASUAL DUTY	**TR549 STO 36 30**	**1066046**	**Atlanco**	MENS TRU-SPEC 24-7 TEFLON COATED P/C R/S TACTICAL PANTS	30%	1	□ 49.95	□ 34.97
CASUAL DUTY	**TR549 STO 38 OB**	**1066087**	**Atlanco**	MENS TRU-SPEC 24-7 TEFLON COATED P/C R/S TACTICAL PANTS	30%	1	□ 49.95	□ 34.97
CASUAL DUTY	**TR549 STO 38 32**	**1066007**	**Atlanco**	MENS TRU-SPEC 24-7 TEFLON COATED P/C R/S TACTICAL PANTS	30%	1	□ 49.95	□ 34.97
CASUAL DUTY	**TR549 STO 38 30**	**1066047**	**Atlanco**	MENS TRU-SPEC 24-7 TEFLON COATED P/C R/S TACTICAL PANTS	30%	1	□ 49.95	□ 34.97
CASUAL DUTY	**TR549 STO 40 32**	**1066008**	**Atlanco**	MENS TRU-SPEC 24-7 TEFLON COATED P/C R/S TACTICAL PANTS	30%	1	□ 49.95	□ 34.97
CASUAL DUTY	**TR549 STO 40 34**	**1066028**	**Atlanco**	MENS TRU-SPEC 24-7 TEFLON COATED P/C R/S TACTICAL PANTS	30%	1	□ 49.95	□ 34.97

CASUAL DUTY	**TR549 STO 40 30**	**1066048**	**Atlanco**	MENS TRU-SPEC 24-7 TEFLON COATED P/C R/S TACTICAL PANTS	30%	1	□ 49.95	□ 34.97
CASUAL DUTY	**TR549 STO 42 32**	**1066009**	**Atlanco**	MENS TRU-SPEC 24-7 TEFLON COATED P/C R/S TACTICAL PANTS	30%	1	□ 49.95	□ 34.97
CASUAL DUTY	**TR549 STO 44 OB**	**1066090**	**Atlanco**	MENS TRU-SPEC 24-7 TEFLON COATED P/C R/S TACTICAL PANTS	30%	1	□ 49.95	□ 34.97
CASUAL DUTY	**TR549 STO 44 32**	**1066010**	**Atlanco**	MENS TRU-SPEC 24-7 TEFLON COATED P/C R/S TACTICAL PANTS	30%	1	□ 49.95	□ 34.97
CASUAL DUTY	**TR549 STO 44 34**	**1066030**	**Atlanco**	MENS TRU-SPEC 24-7 TEFLON COATED P/C R/S TACTICAL PANTS	30%	1	□ 49.95	□ 34.97
CASUAL DUTY	**TR625 KHA 18 OB**	**1095010**	**Atlanco**	TRU-SPEC 24-7 WOMEN'S P/C R/S PANT	30%	1	□ 49.95	□ 34.97
CASUAL DUTY	**TR625 KHA 20 OB**	**1095011**	**Atlanco**	TRU-SPEC 24-7 WOMEN'S P/C R/S PANT	30%	1	□ 49.95	□ 34.97
CASUAL DUTY	**TR625 KHA 22 OB**	**1095012**	**Atlanco**	TRU-SPEC 24-7 WOMEN'S P/C R/S PANT	30%	1	□ 49.95	□ 34.97
CASUAL DUTY	**TR625 KHA 24 OB**	**1095013**	**Atlanco**	TRU-SPEC 24-7 WOMEN'S P/C R/S PANT	30%	1	□ 49.95	□ 34.97
CASUAL DUTY	**TR625 NAV 18 OB**	**1097010**	**Atlanco**	TRU-SPEC 24-7 WOMEN'S P/C R/S PANT	30%	1	□ 49.95	□ 34.97
CASUAL DUTY	**TR625 NAV 20 OB**	**1097011**	**Atlanco**	TRU-SPEC 24-7 WOMEN'S P/C R/S PANT	30%	1	□ 49.95	□ 34.97
CASUAL DUTY	**TR625 NAV 22 OB**	**1097012**	**Atlanco**	TRU-SPEC 24-7 WOMEN'S P/C R/S PANT	30%	1	□ 49.95	□ 34.97
CASUAL DUTY	**TR625 NAV 24 OB**	**1097013**	**Atlanco**	TRU-SPEC 24-7 WOMEN'S P/C R/S PANT	30%	1	□ 49.95	□ 34.97
CASUAL DUTY	**TR625 BLK 18 OB**	**1096010**	**Atlanco**	TRU-SPEC 24-7 WOMEN'S P/C R/S PANT	30%	1	□ 49.95	□ 34.97
CASUAL DUTY	**TR625 BLK 20 OB**	**1096011**	**Atlanco**	TRU-SPEC 24-7 WOMEN'S P/C R/S PANT	30%	1	□ 49.95	□ 34.97
CASUAL DUTY	**TR625 BLK 22 OB**	**1096012**	**Atlanco**	TRU-SPEC 24-7 WOMEN'S P/C R/S PANT	30%	1	□ 49.95	□ 34.97
CASUAL DUTY	**TR625 BLK 24 OB**	**1096013**	**Atlanco**	TRU-SPEC 24-7 WOMEN'S P/C R/S PANT	30%	1	□ 49.95	□ 34.97
CASUAL DUTY	**TR549 CHAR 28 30**	**1079042**	**Atlanco**	MENS TRU-SPEC 24-7 TEFLON COATED P/C R/S TACTICAL PANTS	30%	1	□ 49.95	□ 34.97
CASUAL DUTY	**TR549 CHAR 28 32**	**1079002**	**Atlanco**	MENS TRU-SPEC 24-7 TEFLON COATED P/C R/S TACTICAL PANTS	30%	1	□ 49.95	□ 34.97
CASUAL DUTY	**TR549 CHAR 28 34**	**1079022**	**Atlanco**	MENS TRU-SPEC 24-7 TEFLON COATED P/C R/S TACTICAL PANTS	30%	1	□ 49.95	□ 34.97
CASUAL DUTY	**TR549 CHAR 30 30**	**1079043**	**Atlanco**	MENS TRU-SPEC 24-7 TEFLON COATED P/C R/S TACTICAL PANTS	30%	1	□ 49.95	□ 34.97
CASUAL DUTY	**TR549 CHAR 30 32**	**1079003**	**Atlanco**	MENS TRU-SPEC 24-7 TEFLON COATED P/C R/S TACTICAL PANTS	30%	1	□ 49.95	□ 34.97

CASUAL DUTY	**TR549 CHAR 30 34**	**1079023**	**Atlanco**	MENS TRU-SPEC 24-7 TEFLON COATED P/C R/S TACTICAL PANTS	30%	1	□ 49.95	□ 34.97
CASUAL DUTY	**TR549 CHAR 32 30**	**1079044**	**Atlanco**	MENS TRU-SPEC 24-7 TEFLON COATED P/C R/S TACTICAL PANTS	30%	1	□ 49.95	□ 34.97
CASUAL DUTY	**TR549 CHAR 32 32**	**1079004**	**Atlanco**	MENS TRU-SPEC 24-7 TEFLON COATED P/C R/S TACTICAL PANTS	30%	1	□ 49.95	□ 34.97
CASUAL DUTY	**TR549 CHAR 32 34**	**1079024**	**Atlanco**	MENS TRU-SPEC 24-7 TEFLON COATED P/C R/S TACTICAL PANTS	30%	1	□ 49.95	□ 34.97
CASUAL DUTY	**TR549 CHAR 34 30**	**1079045**	**Atlanco**	MENS TRU-SPEC 24-7 TEFLON COATED P/C R/S TACTICAL PANTS	30%	1	□ 49.95	□ 34.97
CASUAL DUTY	**TR549 CHAR 34 32**	**1079005**	**Atlanco**	MENS TRU-SPEC 24-7 TEFLON COATED P/C R/S TACTICAL PANTS	30%	1	□ 49.95	□ 34.97
CASUAL DUTY	**TR549 CHAR 34 34**	**1079025**	**Atlanco**	MENS TRU-SPEC 24-7 TEFLON COATED P/C R/S TACTICAL PANTS	30%	1	□ 49.95	□ 34.97
CASUAL DUTY	**TR549 CHAR 36 30**	**1079046**	**Atlanco**	MENS TRU-SPEC 24-7 TEFLON COATED P/C R/S TACTICAL PANTS	30%	1	□ 49.95	□ 34.97
CASUAL DUTY	**TR549 CHAR 36 32**	**1079006**	**Atlanco**	MENS TRU-SPEC 24-7 TEFLON COATED P/C R/S TACTICAL PANTS	30%	1	□ 49.95	□ 34.97
CASUAL DUTY	**TR549 CHAR 36 34**	**1079026**	**Atlanco**	MENS TRU-SPEC 24-7 TEFLON COATED P/C R/S TACTICAL PANTS	30%	1	□ 49.95	□ 34.97
CASUAL DUTY	**TR549 CHAR 38 30**	**1079047**	**Atlanco**	MENS TRU-SPEC 24-7 TEFLON COATED P/C R/S TACTICAL PANTS	30%	1	□ 49.95	□ 34.97
CASUAL DUTY	**TR549 CHAR 38 32**	**1079007**	**Atlanco**	MENS TRU-SPEC 24-7 TEFLON COATED P/C R/S TACTICAL PANTS	30%	1	□ 49.95	□ 34.97
CASUAL DUTY	**TR549 CHAR 38 34**	**1079027**	**Atlanco**	MENS TRU-SPEC 24-7 TEFLON COATED P/C R/S TACTICAL PANTS	30%	1	□ 49.95	□ 34.97
CASUAL DUTY	**TR549 CHAR 40 30**	**1079048**	**Atlanco**	MENS TRU-SPEC 24-7 TEFLON COATED P/C R/S TACTICAL PANTS	30%	1	□ 49.95	□ 34.97
CASUAL DUTY	**TR549 CHAR 40 32**	**1079008**	**Atlanco**	MENS TRU-SPEC 24-7 TEFLON COATED P/C R/S TACTICAL PANTS	30%	1	□ 49.95	□ 34.97
CASUAL DUTY	**TR549 CHAR 40 34**	**1079028**	**Atlanco**	MENS TRU-SPEC 24-7 TEFLON COATED P/C R/S TACTICAL PANTS	30%	1	□ 49.95	□ 34.97
CASUAL DUTY	**TR549 CHAR 42 30**	**1079049**	**Atlanco**	MENS TRU-SPEC 24-7 TEFLON COATED P/C R/S TACTICAL PANTS	30%	1	□ 49.95	□ 34.97
CASUAL DUTY	**TR549 CHAR 42 32**	**1079009**	**Atlanco**	MENS TRU-SPEC 24-7 TEFLON COATED P/C R/S TACTICAL PANTS	30%	1	□ 49.95	□ 34.97
CASUAL DUTY	**TR549 CHAR 42 34**	**1079029**	**Atlanco**	MENS TRU-SPEC 24-7 TEFLON COATED P/C R/S TACTICAL PANTS	30%	1	□ 49.95	□ 34.97
CASUAL DUTY	**TR549 CHAR 44 30**	**1079050**	**Atlanco**	MENS TRU-SPEC 24-7 TEFLON COATED P/C R/S TACTICAL PANTS	30%	1	□ 49.95	□ 34.97
CASUAL DUTY	**TR549 CHAR 44 32**	**1079010**	**Atlanco**	MENS TRU-SPEC 24-7 TEFLON COATED P/C R/S TACTICAL PANTS	30%	1	□ 49.95	□ 34.97
CASUAL DUTY	**TR549 CHAR 44 34**	**1079030**	**Atlanco**	MENS TRU-SPEC 24-7 TEFLON COATED P/C R/S TACTICAL PANTS	30%	1	□ 49.95	□ 34.97

CASUAL DUTY	**TR549 CHAR 28 OB**	**1079082**	**Atlanco**	MENS TRU-SPEC 24-7 TEFLON COATED P/C R/S TACTICAL PANTS	30%	1	□ 49.95	□ 34.97
CASUAL DUTY	**TR549 CHAR 30 OB**	**1079083**	**Atlanco**	MENS TRU-SPEC 24-7 TEFLON COATED P/C R/S TACTICAL PANTS	30%	1	□ 49.95	□ 34.97
CASUAL DUTY	**TR549 CHAR 32 OB**	**1079084**	**Atlanco**	MENS TRU-SPEC 24-7 TEFLON COATED P/C R/S TACTICAL PANTS	30%	1	□ 49.95	□ 34.97
CASUAL DUTY	**TR549 CHAR 34 OB**	**1079085**	**Atlanco**	MENS TRU-SPEC 24-7 TEFLON COATED P/C R/S TACTICAL PANTS	30%	1	□ 49.95	□ 34.97
CASUAL DUTY	**TR549 CHAR 38 OB**	**1079087**	**Atlanco**	MENS TRU-SPEC 24-7 TEFLON COATED P/C R/S TACTICAL PANTS	30%	1	□ 49.95	□ 34.97
CASUAL DUTY	**TR549 CHAR 40 OB**	**1079088**	**Atlanco**	MENS TRU-SPEC 24-7 TEFLON COATED P/C R/S TACTICAL PANTS	30%	1	□ 49.95	□ 34.97
CASUAL DUTY	**TR549 CHAR 42 OB**	**1079089**	**Atlanco**	MENS TRU-SPEC 24-7 TEFLON COATED P/C R/S TACTICAL PANTS	30%	1	□ 49.95	□ 34.97
CASUAL DUTY	**TR549 CHAR 44 OB**	**1079090**	**Atlanco**	MENS TRU-SPEC 24-7 TEFLON COATED P/C R/S TACTICAL PANTS	30%	1	□ 49.95	□ 34.97
CASUAL DUTY	**TR625 GRN 10 OB**	**1099006**	**Atlanco**	TRU-SPEC 24-7 WOMEN'S P/C R/S PANT	30%	1	□ 49.95	□ 34.97
CASUAL DUTY	**TR625 GRN 12 OB**	**1099007**	**Atlanco**	TRU-SPEC 24-7 WOMEN'S P/C R/S PANT	30%	1	□ 49.95	□ 34.97
CASUAL DUTY	**TR625 GRN 14 OB**	**1099008**	**Atlanco**	TRU-SPEC 24-7 WOMEN'S P/C R/S PANT	30%	1	□ 49.95	□ 34.97
CASUAL DUTY	**TR625 GRN 16 OB**	**1099009**	**Atlanco**	TRU-SPEC 24-7 WOMEN'S P/C R/S PANT	30%	1	□ 49.95	□ 34.97
CASUAL DUTY	**TR625 GRN 18 OB**	**1099010**	**Atlanco**	TRU-SPEC 24-7 WOMEN'S P/C R/S PANT	30%	1	□ 49.95	□ 34.97
CASUAL DUTY	**TR625 GRN 04 OB**	**1099003**	**Atlanco**	TRU-SPEC 24-7 WOMEN'S P/C R/S PANT	30%	1	□ 49.95	□ 34.97
CASUAL DUTY	**TR625 GRN 06 OB**	**1099004**	**Atlanco**	TRU-SPEC 24-7 WOMEN'S P/C R/S PANT	30%	1	□ 49.95	□ 34.97
CASUAL DUTY	**TR625 GRN 08 OB**	**1099005**	**Atlanco**	TRU-SPEC 24-7 WOMEN'S P/C R/S PANT	30%	1	□ 49.95	□ 34.97
CASUAL DUTY	**TR549 CHAR 36 OB**	**1079086**	**Atlanco**	MENS TRU-SPEC 24-7 TEFLON COATED P/C R/S TACTICAL PANTS	30%	1	□ 49.95	□ 34.97
CASUAL DUTY	**TR625 KHA 0 OB**	**1095001**	**Atlanco**	TRU-SPEC 24-7 WOMEN'S P/C R/S PANT	30%	1	□ 49.95	□ 34.97
CASUAL DUTY	**TR625 KHA 08 30**	**1095545**	**Atlanco**	TRU-SPEC 24-7 WOMEN'S P/C R/S PANT	30%	1	□ 49.95	□ 34.97
CASUAL DUTY	**TR625 KHA 10 30**	**1095546**	**Atlanco**	TRU-SPEC 24-7 WOMEN'S P/C R/S PANT	30%	1	□ 49.95	□ 34.97
CASUAL DUTY	**TR549 RGRN 28 OB**	**1042082**	**Atlanco**	MENS TRU-SPEC 24-7 TEFLON COATED P/C R/S TACTICAL PANTS	30%	1	□ 49.95	□ 34.97
CASUAL DUTY	**TR549 RGRN 28 30**	**1042042**	**Atlanco**	MENS TRU-SPEC 24-7 TEFLON COATED P/C R/S TACTICAL PANTS	30%	1	□ 49.95	□ 34.97

CASUAL DUTY	**TR549 RGRN 28 32**	**1042002**	**Atlanco**	MENS TRU-SPEC 24-7 TEFLON COATED P/C R/S TACTICAL PANTS	30%	1	□ 49.95	□ 34.97
CASUAL DUTY	**TR549 RGRN 28 34**	**1042022**	**Atlanco**	MENS TRU-SPEC 24-7 TEFLON COATED P/C R/S TACTICAL PANTS	30%	1	□ 49.95	□ 34.97
CASUAL DUTY	**TR549 RGRN 30 OB**	**1042083**	**Atlanco**	MENS TRU-SPEC 24-7 TEFLON COATED P/C R/S TACTICAL PANTS	30%	1	□ 49.95	□ 34.97
CASUAL DUTY	**TR549 RGRN 30 30**	**1042043**	**Atlanco**	MENS TRU-SPEC 24-7 TEFLON COATED P/C R/S TACTICAL PANTS	30%	1	□ 49.95	□ 34.97
CASUAL DUTY	**TR549 RGRN 30 32**	**1042003**	**Atlanco**	MENS TRU-SPEC 24-7 TEFLON COATED P/C R/S TACTICAL PANTS	30%	1	□ 49.95	□ 34.97
CASUAL DUTY	**TR549 RGRN 30 34**	**1042023**	**Atlanco**	MENS TRU-SPEC 24-7 TEFLON COATED P/C R/S TACTICAL PANTS	30%	1	□ 49.95	□ 34.97
CASUAL DUTY	**TR549 RGRN 32 OB**	**1042084**	**Atlanco**	MENS TRU-SPEC 24-7 TEFLON COATED P/C R/S TACTICAL PANTS	30%	1	□ 49.95	□ 34.97
CASUAL DUTY	**TR549 RGRN 32 30**	**1042044**	**Atlanco**	MENS TRU-SPEC 24-7 TEFLON COATED P/C R/S TACTICAL PANTS	30%	1	□ 49.95	□ 34.97
CASUAL DUTY	**TR549 RGRN 32 32**	**1042004**	**Atlanco**	MENS TRU-SPEC 24-7 TEFLON COATED P/C R/S TACTICAL PANTS	30%	1	□ 49.95	□ 34.97
CASUAL DUTY	**TR549 RGRN 32 34**	**1042024**	**Atlanco**	MENS TRU-SPEC 24-7 TEFLON COATED P/C R/S TACTICAL PANTS	30%	1	□ 49.95	□ 34.97
CASUAL DUTY	**TR549 RGRN 34 OB**	**1042085**	**Atlanco**	MENS TRU-SPEC 24-7 TEFLON COATED P/C R/S TACTICAL PANTS	30%	1	□ 49.95	□ 34.97
CASUAL DUTY	**TR549 RGRN 34 30**	**1042045**	**Atlanco**	MENS TRU-SPEC 24-7 TEFLON COATED P/C R/S TACTICAL PANTS	30%	1	□ 49.95	□ 34.97
CASUAL DUTY	**TR549 RGRN 34 32**	**1042005**	**Atlanco**	MENS TRU-SPEC 24-7 TEFLON COATED P/C R/S TACTICAL PANTS	30%	1	□ 49.95	□ 34.97
CASUAL DUTY	**TR549 RGRN 34 34**	**1042025**	**Atlanco**	MENS TRU-SPEC 24-7 TEFLON COATED P/C R/S TACTICAL PANTS	30%	1	□ 49.95	□ 34.97
CASUAL DUTY	**TR549 RGRN 36 OB**	**1042086**	**Atlanco**	MENS TRU-SPEC 24-7 TEFLON COATED P/C R/S TACTICAL PANTS	30%	1	□ 49.95	□ 34.97
CASUAL DUTY	**TR549 RGRN 36 30**	**1042046**	**Atlanco**	MENS TRU-SPEC 24-7 TEFLON COATED P/C R/S TACTICAL PANTS	30%	1	□ 49.95	□ 34.97
CASUAL DUTY	**TR549 RGRN 36 32**	**1042006**	**Atlanco**	MENS TRU-SPEC 24-7 TEFLON COATED P/C R/S TACTICAL PANTS	30%	1	□ 49.95	□ 34.97
CASUAL DUTY	**TR549 RGRN 36 34**	**1042026**	**Atlanco**	MENS TRU-SPEC 24-7 TEFLON COATED P/C R/S TACTICAL PANTS	30%	1	□ 49.95	□ 34.97
CASUAL DUTY	**TR549 RGRN 38 OB**	**1042087**	**Atlanco**	MENS TRU-SPEC 24-7 TEFLON COATED P/C R/S TACTICAL PANTS	30%	1	□ 49.95	□ 34.97
CASUAL DUTY	**TR549 RGRN 38 30**	**1042047**	**Atlanco**	MENS TRU-SPEC 24-7 TEFLON COATED P/C R/S TACTICAL PANTS	30%	1	□ 49.95	□ 34.97
CASUAL DUTY	**TR549 RGRN 38 32**	**1042007**	**Atlanco**	MENS TRU-SPEC 24-7 TEFLON COATED P/C R/S TACTICAL PANTS	30%	1	□ 49.95	□ 34.97
CASUAL DUTY	**TR549 RGRN 38 34**	**1042027**	**Atlanco**	MENS TRU-SPEC 24-7 TEFLON COATED P/C R/S TACTICAL PANTS	30%	1	□ 49.95	□ 34.97

CASUAL DUTY	**TR549 RGRN 40 OB**	**1042088**	**Atlanco**	MENS TRU-SPEC 24-7 TEFLON COATED P/C R/S TACTICAL PANTS	30%	1	□ 49.95	□ 34.97
CASUAL DUTY	**TR549 RGRN 40 30**	**1042048**	**Atlanco**	MENS TRU-SPEC 24-7 TEFLON COATED P/C R/S TACTICAL PANTS	30%	1	□ 49.95	□ 34.97
CASUAL DUTY	**TR549 RGRN 40 32**	**1042008**	**Atlanco**	MENS TRU-SPEC 24-7 TEFLON COATED P/C R/S TACTICAL PANTS	30%	1	□ 49.95	□ 34.97
CASUAL DUTY	**TR549 RGRN 40 34**	**1042028**	**Atlanco**	MENS TRU-SPEC 24-7 TEFLON COATED P/C R/S TACTICAL PANTS	30%	1	□ 49.95	□ 34.97
CASUAL DUTY	**TR549 RGRN 42 OB**	**1042089**	**Atlanco**	MENS TRU-SPEC 24-7 TEFLON COATED P/C R/S TACTICAL PANTS	30%	1	□ 49.95	□ 34.97
CASUAL DUTY	**TR549 RGRN 42 30**	**1042049**	**Atlanco**	MENS TRU-SPEC 24-7 TEFLON COATED P/C R/S TACTICAL PANTS	30%	1	□ 49.95	□ 34.97
CASUAL DUTY	**TR549 RGRN 42 32**	**1042009**	**Atlanco**	MENS TRU-SPEC 24-7 TEFLON COATED P/C R/S TACTICAL PANTS	30%	1	□ 49.95	□ 34.97
CASUAL DUTY	**TR549 RGRN 42 34**	**1042029**	**Atlanco**	MENS TRU-SPEC 24-7 TEFLON COATED P/C R/S TACTICAL PANTS	30%	1	□ 49.95	□ 34.97
CASUAL DUTY	**TR549 RGRN 44 OB**	**1042090**	**Atlanco**	MENS TRU-SPEC 24-7 TEFLON COATED P/C R/S TACTICAL PANTS	30%	1	□ 49.95	□ 34.97
CASUAL DUTY	**TR549 RGRN 44 30**	**1042050**	**Atlanco**	MENS TRU-SPEC 24-7 TEFLON COATED P/C R/S TACTICAL PANTS	30%	1	□ 49.95	□ 34.97
CASUAL DUTY	**TR549 RGRN 44 32**	**1042010**	**Atlanco**	MENS TRU-SPEC 24-7 TEFLON COATED P/C R/S TACTICAL PANTS	30%	1	□ 49.95	□ 34.97
CASUAL DUTY	**TR549 RGRN 44 34**	**1042030**	**Atlanco**	MENS TRU-SPEC 24-7 TEFLON COATED P/C R/S TACTICAL PANTS	30%	1	□ 49.95	□ 34.97
CASUAL DUTY	**TR625 KHA 14 30**	**1095548**	**Atlanco**	TRU-SPEC 24-7 WOMEN'S P/C R/S PANT	30%	1	□ 49.95	□ 34.97
CASUAL DUTY	**TR625 KHA 14 32**	**1095508**	**Atlanco**	TRU-SPEC 24-7 WOMEN'S P/C R/S PANT	30%	1	□ 49.95	□ 34.97
CASUAL DUTY	**TR625 NAV 14 30**	**1097548**	**Atlanco**	TRU-SPEC 24-7 WOMEN'S P/C R/S PANT	30%	1	□ 49.95	□ 34.97
CASUAL DUTY	**TR625 NAV 14 32**	**1097508**	**Atlanco**	TRU-SPEC 24-7 WOMEN'S P/C R/S PANT	30%	1	□ 49.95	□ 34.97
CASUAL DUTY	**TR625 KHA 12 30**	**1095547**	**Atlanco**	TRU-SPEC 24-7 WOMEN'S P/C R/S PANT	30%	1	□ 49.95	□ 34.97
CASUAL DUTY	**TR625 BLK 12 30**	**1096547**	**Atlanco**	TRU-SPEC 24-7 WOMEN'S P/C R/S PANT	30%	1	□ 49.95	□ 34.97
CASUAL DUTY	**TR625 NAV 12 30**	**1097547**	**Atlanco**	TRU-SPEC 24-7 WOMEN'S P/C R/S PANT	30%	1	□ 49.95	□ 34.97
CASUAL DUTY	**TR625 NAV 0 OB**	**1097001**	**Atlanco**	TRU-SPEC 24-7 WOMEN'S P/C R/S PANT	30%	1	□ 49.95	□ 34.97
CASUAL DUTY	**TR625 NAV 10 30**	**1097546**	**Atlanco**	TRU-SPEC 24-7 WOMEN'S P/C R/S PANT	30%	1	□ 49.95	□ 34.97
CASUAL DUTY	**TR625 NAV 10 32**	**1097506**	**Atlanco**	TRU-SPEC 24-7 WOMEN'S P/C R/S PANT	30%	1	□ 49.95	□ 34.97

CASUAL DUTY	**TR625 NAV 12 32**	**1097507**	**Atlanco**	TRU-SPEC 24-7 WOMEN'S P/C R/S PANT	30%	1	□ 49.95	□ 34.97
CASUAL DUTY	**TR625 NAV 04 30**	**1097543**	**Atlanco**	TRU-SPEC 24-7 WOMEN'S P/C R/S PANT	30%	1	□ 49.95	□ 34.97
CASUAL DUTY	**TR625 NAV 04 32**	**1097503**	**Atlanco**	TRU-SPEC 24-7 WOMEN'S P/C R/S PANT	30%	1	□ 49.95	□ 34.97
CASUAL DUTY	**TR625 NAV 06 32**	**1097504**	**Atlanco**	TRU-SPEC 24-7 WOMEN'S P/C R/S PANT	30%	1	□ 49.95	□ 34.97
CASUAL DUTY	**TR625 NAV 08 30**	**1097545**	**Atlanco**	TRU-SPEC 24-7 WOMEN'S P/C R/S PANT	30%	1	□ 49.95	□ 34.97
CASUAL DUTY	**TR625 NAV 08 32**	**1097505**	**Atlanco**	TRU-SPEC 24-7 WOMEN'S P/C R/S PANT	30%	1	□ 49.95	□ 34.97
CASUAL DUTY	**TR625 COY 0 OB**	**1369001**	**Atlanco**	TRU-SPEC 24-7 WOMEN'S P/C R/S PANT	30%	1	□ 49.95	□ 34.97
CASUAL DUTY	**TR625 COY 02 OB**	**1369002**	**Atlanco**	TRU-SPEC 24-7 WOMEN'S P/C R/S PANT	30%	1	□ 49.95	□ 34.97
CASUAL DUTY	**TR625 COY 04 OB**	**1369003**	**Atlanco**	TRU-SPEC 24-7 WOMEN'S P/C R/S PANT	30%	1	□ 49.95	□ 34.97
CASUAL DUTY	**TR625 COY 04 30**	**1369543**	**Atlanco**	TRU-SPEC 24-7 WOMEN'S P/C R/S PANT	30%	1	□ 49.95	□ 34.97
CASUAL DUTY	**TR625 COY 04 32**	**1369503**	**Atlanco**	TRU-SPEC 24-7 WOMEN'S P/C R/S PANT	30%	1	□ 49.95	□ 34.97
CASUAL DUTY	**TR625 COY 06 OB**	**1369004**	**Atlanco**	TRU-SPEC 24-7 WOMEN'S P/C R/S PANT	30%	1	□ 49.95	□ 34.97
CASUAL DUTY	**TR625 COY 06 30**	**1369544**	**Atlanco**	TRU-SPEC 24-7 WOMEN'S P/C R/S PANT	30%	1	□ 49.95	□ 34.97
CASUAL DUTY	**TR625 COY 08 OB**	**1369005**	**Atlanco**	TRU-SPEC 24-7 WOMEN'S P/C R/S PANT	30%	1	□ 49.95	□ 34.97
CASUAL DUTY	**TR625 COY 08 30**	**1369545**	**Atlanco**	TRU-SPEC 24-7 WOMEN'S P/C R/S PANT	30%	1	□ 49.95	□ 34.97
CASUAL DUTY	**TR625 COY 08 32**	**1369505**	**Atlanco**	TRU-SPEC 24-7 WOMEN'S P/C R/S PANT	30%	1	□ 49.95	□ 34.97
CASUAL DUTY	**TR625 COY 10 OB**	**1369006**	**Atlanco**	TRU-SPEC 24-7 WOMEN'S P/C R/S PANT	30%	1	□ 49.95	□ 34.97
CASUAL DUTY	**TR625 COY 10 30**	**1369546**	**Atlanco**	TRU-SPEC 24-7 WOMEN'S P/C R/S PANT	30%	1	□ 49.95	□ 34.97
CASUAL DUTY	**TR625 COY 10 32**	**1369506**	**Atlanco**	TRU-SPEC 24-7 WOMEN'S P/C R/S PANT	30%	1	□ 49.95	□ 34.97
CASUAL DUTY	**TR625 COY 12 OB**	**1369007**	**Atlanco**	TRU-SPEC 24-7 WOMEN'S P/C R/S PANT	30%	1	□ 49.95	□ 34.97
CASUAL DUTY	**TR625 COY 12 30**	**1369547**	**Atlanco**	TRU-SPEC 24-7 WOMEN'S P/C R/S PANT	30%	1	□ 49.95	□ 34.97
CASUAL DUTY	**TR625 COY 12 32**	**1369507**	**Atlanco**	TRU-SPEC 24-7 WOMEN'S P/C R/S PANT	30%	1	□ 49.95	□ 34.97

CASUAL DUTY	**TR625 COY 14 OB**	**1369008**	**Atlanco**	TRU-SPEC 24-7 WOMEN'S P/C R/S PANT	30%	1	□ 49.95	□ 34.97
CASUAL DUTY	**TR625 COY 14 30**	**1369548**	**Atlanco**	TRU-SPEC 24-7 WOMEN'S P/C R/S PANT	30%	1	□ 49.95	□ 34.97
CASUAL DUTY	**TR625 COY 14 32**	**1369508**	**Atlanco**	TRU-SPEC 24-7 WOMEN'S P/C R/S PANT	30%	1	□ 49.95	□ 34.97
CASUAL DUTY	**TR625 COY 16 OB**	**1369009**	**Atlanco**	TRU-SPEC 24-7 WOMEN'S P/C R/S PANT	30%	1	□ 49.95	□ 34.97
CASUAL DUTY	**TR625 COY 18 OB**	**1369010**	**Atlanco**	TRU-SPEC 24-7 WOMEN'S P/C R/S PANT	30%	1	□ 49.95	□ 34.97
CASUAL DUTY	**TR625 COY 20 OB**	**1369011**	**Atlanco**	TRU-SPEC 24-7 WOMEN'S P/C R/S PANT	30%	1	□ 49.95	□ 34.97
CASUAL DUTY	**TR625 COY 22 OB**	**1369012**	**Atlanco**	TRU-SPEC 24-7 WOMEN'S P/C R/S PANT	30%	1	□ 49.95	□ 34.97
CASUAL DUTY	**TR625 COY 24 OB**	**1369013**	**Atlanco**	TRU-SPEC 24-7 WOMEN'S P/C R/S PANT	30%	1	□ 49.95	□ 34.97
CASUAL DUTY	**TR625 BLK 0 OB**	**1096001**	**Atlanco**	TRU-SPEC 24-7 WOMEN'S P/C R/S PANT	30%	1	□ 49.95	□ 34.97
CASUAL DUTY	**TR549 LTGY 28 OB**	**1089082**	**Atlanco**	MENS TRU-SPEC 24-7 TEFLON COATED P/C R/S TACTICAL PANTS	30%	1	□ 49.95	□ 34.97
CASUAL DUTY	**TR549 LTGY 28 30**	**1089042**	**Atlanco**	MENS TRU-SPEC 24-7 TEFLON COATED P/C R/S TACTICAL PANTS	30%	1	□ 49.95	□ 34.97
CASUAL DUTY	**TR549 LTGY 28 32**	**1089002**	**Atlanco**	MENS TRU-SPEC 24-7 TEFLON COATED P/C R/S TACTICAL PANTS	30%	1	□ 49.95	□ 34.97
CASUAL DUTY	**TR549 LTGY 28 34**	**1089022**	**Atlanco**	MENS TRU-SPEC 24-7 TEFLON COATED P/C R/S TACTICAL PANTS	30%	1	□ 49.95	□ 34.97
CASUAL DUTY	**TR549 LTGY 30 30**	**1089043**	**Atlanco**	MENS TRU-SPEC 24-7 TEFLON COATED P/C R/S TACTICAL PANTS	30%	1	□ 49.95	□ 34.97
CASUAL DUTY	**TR549 LTGY 30 32**	**1089003**	**Atlanco**	MENS TRU-SPEC 24-7 TEFLON COATED P/C R/S TACTICAL PANTS	30%	1	□ 49.95	□ 34.97
CASUAL DUTY	**TR549 LTGY 30 34**	**1089023**	**Atlanco**	MENS TRU-SPEC 24-7 TEFLON COATED P/C R/S TACTICAL PANTS	30%	1	□ 49.95	□ 34.97
CASUAL DUTY	**TR549 LTGY 32 30**	**1089044**	**Atlanco**	MENS TRU-SPEC 24-7 TEFLON COATED P/C R/S TACTICAL PANTS	30%	1	□ 49.95	□ 34.97
CASUAL DUTY	**TR549 LTGY 32 32**	**1089004**	**Atlanco**	MENS TRU-SPEC 24-7 TEFLON COATED P/C R/S TACTICAL PANTS	30%	1	□ 49.95	□ 34.97
CASUAL DUTY	**TR549 LTGY 32 34**	**1089024**	**Atlanco**	MENS TRU-SPEC 24-7 TEFLON COATED P/C R/S TACTICAL PANTS	30%	1	□ 49.95	□ 34.97
CASUAL DUTY	**TR549 LTGY 34 30**	**1089045**	**Atlanco**	MENS TRU-SPEC 24-7 TEFLON COATED P/C R/S TACTICAL PANTS	30%	1	□ 49.95	□ 34.97
CASUAL DUTY	**TR549 LTGY 34 32**	**1089005**	**Atlanco**	MENS TRU-SPEC 24-7 TEFLON COATED P/C R/S TACTICAL PANTS	30%	1	□ 49.95	□ 34.97
CASUAL DUTY	**TR549 LTGY 34 34**	**1089025**	**Atlanco**	MENS TRU-SPEC 24-7 TEFLON COATED P/C R/S TACTICAL PANTS	30%	1	□ 49.95	□ 34.97

CASUAL DUTY	**TR549 LTGY 36 30**	**1089046**	**Atlanco**	MENS TRU-SPEC 24-7 TEFLON COATED P/C R/S TACTICAL PANTS	30%	1	□ 49.95	□ 34.97
CASUAL DUTY	**TR549 LTGY 36 32**	**1089006**	**Atlanco**	MENS TRU-SPEC 24-7 TEFLON COATED P/C R/S TACTICAL PANTS	30%	1	□ 49.95	□ 34.97
CASUAL DUTY	**TR549 LTGY 36 34**	**1089026**	**Atlanco**	MENS TRU-SPEC 24-7 TEFLON COATED P/C R/S TACTICAL PANTS	30%	1	□ 49.95	□ 34.97
CASUAL DUTY	**TR549 LTGY 38 30**	**1089047**	**Atlanco**	MENS TRU-SPEC 24-7 TEFLON COATED P/C R/S TACTICAL PANTS	30%	1	□ 49.95	□ 34.97
CASUAL DUTY	**TR549 LTGY 38 32**	**1089007**	**Atlanco**	MENS TRU-SPEC 24-7 TEFLON COATED P/C R/S TACTICAL PANTS	30%	1	□ 49.95	□ 34.97
CASUAL DUTY	**TR549 LTGY 38 34**	**1089027**	**Atlanco**	MENS TRU-SPEC 24-7 TEFLON COATED P/C R/S TACTICAL PANTS	30%	1	□ 49.95	□ 34.97
CASUAL DUTY	**TR549 LTGY 40 30**	**1089048**	**Atlanco**	MENS TRU-SPEC 24-7 TEFLON COATED P/C R/S TACTICAL PANTS	30%	1	□ 49.95	□ 34.97
CASUAL DUTY	**TR549 LTGY 40 32**	**1089008**	**Atlanco**	MENS TRU-SPEC 24-7 TEFLON COATED P/C R/S TACTICAL PANTS	30%	1	□ 49.95	□ 34.97
CASUAL DUTY	**TR549 LTGY 40 34**	**1089028**	**Atlanco**	MENS TRU-SPEC 24-7 TEFLON COATED P/C R/S TACTICAL PANTS	30%	1	□ 49.95	□ 34.97
CASUAL DUTY	**TR549 LTGY 42 30**	**1089049**	**Atlanco**	MENS TRU-SPEC 24-7 TEFLON COATED P/C R/S TACTICAL PANTS	30%	1	□ 49.95	□ 34.97
CASUAL DUTY	**TR549 LTGY 42 32**	**1089009**	**Atlanco**	MENS TRU-SPEC 24-7 TEFLON COATED P/C R/S TACTICAL PANTS	30%	1	□ 49.95	□ 34.97
CASUAL DUTY	**TR549 LTGY 42 34**	**1089029**	**Atlanco**	MENS TRU-SPEC 24-7 TEFLON COATED P/C R/S TACTICAL PANTS	30%	1	□ 49.95	□ 34.97
CASUAL DUTY	**TR549 LTGY 44 30**	**1089050**	**Atlanco**	MENS TRU-SPEC 24-7 TEFLON COATED P/C R/S TACTICAL PANTS	30%	1	□ 49.95	□ 34.97
CASUAL DUTY	**TR549 LTGY 44 32**	**1089010**	**Atlanco**	MENS TRU-SPEC 24-7 TEFLON COATED P/C R/S TACTICAL PANTS	30%	1	□ 49.95	□ 34.97
CASUAL DUTY	**TR549 LTGY 44 34**	**1089030**	**Atlanco**	MENS TRU-SPEC 24-7 TEFLON COATED P/C R/S TACTICAL PANTS	30%	1	□ 49.95	□ 34.97
CASUAL DUTY	**TR625 BLK 06 32**	**1096504**	**Atlanco**	TRU-SPEC 24-7 WOMEN'S P/C R/S PANT	30%	1	□ 49.95	□ 34.97
CASUAL DUTY	**TR549 EATH 28 OB**	**1122082**	**Atlanco**	MENS TRU-SPEC 24-7 TEFLON COATED P/C R/S TACTICAL PANTS	30%	1	□ 49.95	□ 34.97
CASUAL DUTY	**TR549 EATH 30 OB**	**1122083**	**Atlanco**	MENS TRU-SPEC 24-7 TEFLON COATED P/C R/S TACTICAL PANTS	30%	1	□ 49.95	□ 34.97
CASUAL DUTY	**TR549 EATH 30 30**	**1122043**	**Atlanco**	MENS TRU-SPEC 24-7 TEFLON COATED P/C R/S TACTICAL PANTS	30%	1	□ 49.95	□ 34.97
CASUAL DUTY	**TR549 EATH 30 32**	**1122003**	**Atlanco**	MENS TRU-SPEC 24-7 TEFLON COATED P/C R/S TACTICAL PANTS	30%	1	□ 49.95	□ 34.97
CASUAL DUTY	**TR549 EATH 30 34**	**1122023**	**Atlanco**	MENS TRU-SPEC 24-7 TEFLON COATED P/C R/S TACTICAL PANTS	30%	1	□ 49.95	□ 34.97
CASUAL DUTY	**TR549 EATH 32 OB**	**1122084**	**Atlanco**	MENS TRU-SPEC 24-7 TEFLON COATED P/C R/S TACTICAL PANTS	30%	1	□ 49.95	□ 34.97

CASUAL DUTY	**TR549 EATH 32 30**	**1122044**	**Atlanco**	MENS TRU-SPEC 24-7 TEFLON COATED P/C R/S TACTICAL PANTS	30%	1	□ 49.95	□ 34.97
CASUAL DUTY	**TR549 EATH 32 32**	**1122004**	**Atlanco**	MENS TRU-SPEC 24-7 TEFLON COATED P/C R/S TACTICAL PANTS	30%	1	□ 49.95	□ 34.97
CASUAL DUTY	**TR549 EATH 32 34**	**1122024**	**Atlanco**	MENS TRU-SPEC 24-7 TEFLON COATED P/C R/S TACTICAL PANTS	30%	1	□ 49.95	□ 34.97
CASUAL DUTY	**TR549 EATH 34 OB**	**1122085**	**Atlanco**	MENS TRU-SPEC 24-7 TEFLON COATED P/C R/S TACTICAL PANTS	30%	1	□ 49.95	□ 34.97
CASUAL DUTY	**TR549 EATH 34 30**	**1122045**	**Atlanco**	MENS TRU-SPEC 24-7 TEFLON COATED P/C R/S TACTICAL PANTS	30%	1	□ 49.95	□ 34.97
CASUAL DUTY	**TR549 EATH 34 32**	**1122005**	**Atlanco**	MENS TRU-SPEC 24-7 TEFLON COATED P/C R/S TACTICAL PANTS	30%	1	□ 49.95	□ 34.97
CASUAL DUTY	**TR549 EATH 34 34**	**1122025**	**Atlanco**	MENS TRU-SPEC 24-7 TEFLON COATED P/C R/S TACTICAL PANTS	30%	1	□ 49.95	□ 34.97
CASUAL DUTY	**TR549 EATH 36 OB**	**1122086**	**Atlanco**	MENS TRU-SPEC 24-7 TEFLON COATED P/C R/S TACTICAL PANTS	30%	1	□ 49.95	□ 34.97
CASUAL DUTY	**TR549 EATH 36 30**	**1122046**	**Atlanco**	MENS TRU-SPEC 24-7 TEFLON COATED P/C R/S TACTICAL PANTS	30%	1	□ 49.95	□ 34.97
CASUAL DUTY	**TR549 EATH 36 32**	**1122006**	**Atlanco**	MENS TRU-SPEC 24-7 TEFLON COATED P/C R/S TACTICAL PANTS	30%	1	□ 49.95	□ 34.97
CASUAL DUTY	**TR549 EATH 36 34**	**1122026**	**Atlanco**	MENS TRU-SPEC 24-7 TEFLON COATED P/C R/S TACTICAL PANTS	30%	1	□ 49.95	□ 34.97
CASUAL DUTY	**TR549 EATH 38 OB**	**1122087**	**Atlanco**	MENS TRU-SPEC 24-7 TEFLON COATED P/C R/S TACTICAL PANTS	30%	1	□ 49.95	□ 34.97
CASUAL DUTY	**TR549 EATH 38 30**	**1122047**	**Atlanco**	MENS TRU-SPEC 24-7 TEFLON COATED P/C R/S TACTICAL PANTS	30%	1	□ 49.95	□ 34.97
CASUAL DUTY	**TR549 EATH 38 32**	**1122007**	**Atlanco**	MENS TRU-SPEC 24-7 TEFLON COATED P/C R/S TACTICAL PANTS	30%	1	□ 49.95	□ 34.97
CASUAL DUTY	**TR549 EATH 38 34**	**1122027**	**Atlanco**	MENS TRU-SPEC 24-7 TEFLON COATED P/C R/S TACTICAL PANTS	30%	1	□ 49.95	□ 34.97
CASUAL DUTY	**TR549 EATH 40 OB**	**1122088**	**Atlanco**	MENS TRU-SPEC 24-7 TEFLON COATED P/C R/S TACTICAL PANTS	30%	1	□ 49.95	□ 34.97
CASUAL DUTY	**TR549 EATH 40 30**	**1122048**	**Atlanco**	MENS TRU-SPEC 24-7 TEFLON COATED P/C R/S TACTICAL PANTS	30%	1	□ 49.95	□ 34.97
CASUAL DUTY	**TR549 EATH 40 32**	**1122008**	**Atlanco**	MENS TRU-SPEC 24-7 TEFLON COATED P/C R/S TACTICAL PANTS	30%	1	□ 49.95	□ 34.97
CASUAL DUTY	**TR549 EATH 40 34**	**1122028**	**Atlanco**	MENS TRU-SPEC 24-7 TEFLON COATED P/C R/S TACTICAL PANTS	30%	1	□ 49.95	□ 34.97
CASUAL DUTY	**TR549 EATH 42 OB**	**1122089**	**Atlanco**	MENS TRU-SPEC 24-7 TEFLON COATED P/C R/S TACTICAL PANTS	30%	1	□ 49.95	□ 34.97
CASUAL DUTY	**TR549 EATH 42 30**	**1122049**	**Atlanco**	MENS TRU-SPEC 24-7 TEFLON COATED P/C R/S TACTICAL PANTS	30%	1	□ 49.95	□ 34.97
CASUAL DUTY	**TR549 EATH 42 32**	**1122009**	**Atlanco**	MENS TRU-SPEC 24-7 TEFLON COATED P/C R/S TACTICAL PANTS	30%	1	□ 49.95	□ 34.97

CASUAL DUTY	**TR549 EATH 42 34**	**1122029**	**Atlanco**	MENS TRU-SPEC 24-7 TEFLON COATED P/C R/S TACTICAL PANTS	30%	1	□ 49.95	□ 34.97
CASUAL DUTY	**TR549 EATH 44 OB**	**1122090**	**Atlanco**	MENS TRU-SPEC 24-7 TEFLON COATED P/C R/S TACTICAL PANTS	30%	1	□ 49.95	□ 34.97
CASUAL DUTY	**TR549 EATH 44 30**	**1122050**	**Atlanco**	MENS TRU-SPEC 24-7 TEFLON COATED P/C R/S TACTICAL PANTS	30%	1	□ 49.95	□ 34.97
CASUAL DUTY	**TR549 EATH 44 32**	**1122010**	**Atlanco**	MENS TRU-SPEC 24-7 TEFLON COATED P/C R/S TACTICAL PANTS	30%	1	□ 49.95	□ 34.97
CASUAL DUTY	**TR549 EATH 44 34**	**1122030**	**Atlanco**	MENS TRU-SPEC 24-7 TEFLON COATED P/C R/S TACTICAL PANTS	30%	1	□ 49.95	□ 34.97
CASUAL DUTY	**TR625 BLK 10 32**	**1096506**	**Atlanco**	TRU-SPEC 24-7 WOMEN'S P/C R/S PANT	30%	1	□ 49.95	□ 34.97
CASUAL DUTY	**TR625 BLK 04 32**	**1096503**	**Atlanco**	TRU-SPEC 24-7 WOMEN'S P/C R/S PANT	30%	1	□ 49.95	□ 34.97
CASUAL DUTY	**TR625 KHA 04 32**	**1095503**	**Atlanco**	TRU-SPEC 24-7 WOMEN'S P/C R/S PANT	30%	1	□ 49.95	□ 34.97
CASUAL DUTY	**TR625 KHA 12 32**	**1095507**	**Atlanco**	TRU-SPEC 24-7 WOMEN'S P/C R/S PANT	30%	1	□ 49.95	□ 34.97
CASUAL DUTY	**TR625 KHA 10 32**	**1095506**	**Atlanco**	TRU-SPEC 24-7 WOMEN'S P/C R/S PANT	30%	1	□ 49.95	□ 34.97
CASUAL DUTY	**TR625 KHA 06 30**	**1095544**	**Atlanco**	TRU-SPEC 24-7 WOMEN'S P/C R/S PANT	30%	1	□ 49.95	□ 34.97
CASUAL DUTY	**TR625 KHA 08 32**	**1095505**	**Atlanco**	TRU-SPEC 24-7 WOMEN'S P/C R/S PANT	30%	1	□ 49.95	□ 34.97
CASUAL DUTY	**TR625 BLK 08 32**	**1096505**	**Atlanco**	TRU-SPEC 24-7 WOMEN'S P/C R/S PANT	30%	1	□ 49.95	□ 34.97
CASUAL DUTY	**TR625 BLK 12 32**	**1096507**	**Atlanco**	TRU-SPEC 24-7 WOMEN'S P/C R/S PANT	30%	1	□ 49.95	□ 34.97
CASUAL DUTY	**TR625 KHA 04 30**	**1095543**	**Atlanco**	TRU-SPEC 24-7 WOMEN'S P/C R/S PANT	30%	1	□ 49.95	□ 34.97
CASUAL DUTY	**TR625 KHA 06 32**	**1095504**	**Atlanco**	TRU-SPEC 24-7 WOMEN'S P/C R/S PANT	30%	1	□ 49.95	□ 34.97
CASUAL DUTY	**TR625 BLK 04 30**	**1096543**	**Atlanco**	TRU-SPEC 24-7 WOMEN'S P/C R/S PANT	30%	1	□ 49.95	□ 34.97
CASUAL DUTY	**TR625 BLK 06 30**	**1096544**	**Atlanco**	TRU-SPEC 24-7 WOMEN'S P/C R/S PANT	30%	1	□ 49.95	□ 34.97
CASUAL DUTY	**TR625 BLK 10 30**	**1096546**	**Atlanco**	TRU-SPEC 24-7 WOMEN'S P/C R/S PANT	30%	1	□ 49.95	□ 34.97
CASUAL DUTY	**TR549 LTGY 40 OB**	**1089088**	**Atlanco**	MENS TRU-SPEC 24-7 TEFLON COATED P/C R/S TACTICAL PANTS	30%	1	□ 49.95	□ 34.97
CASUAL DUTY	**TR549 NAV 40 36**	**1061* NAVY 40 X 36"**	**Atlanco**	MENS TRU-SPEC 24-7 TEFLON COATED P/C R/S TACTICAL PANTS	30%	1	□ 49.95	□ 34.97
CASUAL DUTY	**TR625 GRN 00 OB**	**1099001**	**Atlanco**	TRU-SPEC 24-7 WOMEN'S P/C R/S PANT	30%	1	□ 49.95	□ 34.97

CASUAL DUTY	**TR625 BLK 14 32**	**1096508**	**Atlanco**	TRU-SPEC 24-7 WOMEN'S P/C R/S PANT	30%	1	□ 49.95	□ 34.97
CASUAL DUTY	**TR549 LTGY 32 OB**	**1089084**	**Atlanco**	MENS TRU-SPEC 24-7 TEFLON COATED P/C R/S TACTICAL PANTS	30%	1	□ 49.95	□ 34.97
CASUAL DUTY	**TR549 LTGY 34 OB**	**1089085**	**Atlanco**	MENS TRU-SPEC 24-7 TEFLON COATED P/C R/S TACTICAL PANTS	30%	1	□ 49.95	□ 34.97
CASUAL DUTY	**TR549 LTGY 36 OB**	**1089086**	**Atlanco**	MENS TRU-SPEC 24-7 TEFLON COATED P/C R/S TACTICAL PANTS	30%	1	□ 49.95	□ 34.97
CASUAL DUTY	**TR549 LTGY 38 OB**	**1089087**	**Atlanco**	MENS TRU-SPEC 24-7 TEFLON COATED P/C R/S TACTICAL PANTS	30%	1	□ 49.95	□ 34.97
CASUAL DUTY	**TR549 LTGY 42 OB**	**1089089**	**Atlanco**	MENS TRU-SPEC 24-7 TEFLON COATED P/C R/S TACTICAL PANTS	30%	1	□ 49.95	□ 34.97
CASUAL DUTY	**TR549 LTGY 44 OB**	**1089090**	**Atlanco**	MENS TRU-SPEC 24-7 TEFLON COATED P/C R/S TACTICAL PANTS	30%	1	□ 49.95	□ 34.97
CASUAL DUTY	**TR625 BLK 14 30**	**1096548**	**Atlanco**	TRU-SPEC 24-7 WOMEN'S P/C R/S PANT	30%	1	□ 49.95	□ 34.97
CASUAL DUTY	**TR549 EATH 28 30**	**1122042**	**Atlanco**	MENS TRU-SPEC 24-7 TEFLON COATED P/C R/S TACTICAL PANTS	30%	1	□ 49.95	□ 34.97
CASUAL DUTY	**TR549 EATH 28 32**	**1122002**	**Atlanco**	MENS TRU-SPEC 24-7 TEFLON COATED P/C R/S TACTICAL PANTS	30%	1	□ 49.95	□ 34.97
CASUAL DUTY	**TR549 EATH 28 34**	**1122022**	**Atlanco**	MENS TRU-SPEC 24-7 TEFLON COATED P/C R/S TACTICAL PANTS	30%	1	□ 49.95	□ 34.97
CASUAL DUTY	**TR549 SPGN 36 OB**	**1123086**	**Atlanco**	MENS TRU-SPEC 24-7 TEFLON COATED P/C R/S TACTICAL PANTS	30%	1	□ 49.95	□ 34.97
CASUAL DUTY	**TR549 SPGN 38 30**	**1123047**	**Atlanco**	MENS TRU-SPEC 24-7 TEFLON COATED P/C R/S TACTICAL PANTS	30%	1	□ 49.95	□ 34.97
CASUAL DUTY	**TR549 SPGN 38 34**	**1123027**	**Atlanco**	MENS TRU-SPEC 24-7 TEFLON COATED P/C R/S TACTICAL PANTS	30%	1	□ 49.95	□ 34.97
CASUAL DUTY	**TR549 SPGN 42 34**	**1123029**	**Atlanco**	MENS TRU-SPEC 24-7 TEFLON COATED P/C R/S TACTICAL PANTS	30%	1	□ 49.95	□ 34.97
CASUAL DUTY	**TR549 LAPD 28 OB**	**1469082**	**Atlanco**	MENS TRU-SPEC 24-7 TEFLON COATED P/C R/S TACTICAL PANTS	30%	1	□ 49.95	□ 34.97
CASUAL DUTY	**TR549 LAPD 30 OB**	**1469083**	**Atlanco**	MENS TRU-SPEC 24-7 TEFLON COATED P/C R/S TACTICAL PANTS	30%	1	□ 49.95	□ 34.97
CASUAL DUTY	**TR549 LAPD 32 OB**	**1469084**	**Atlanco**	MENS TRU-SPEC 24-7 TEFLON COATED P/C R/S TACTICAL PANTS	30%	1	□ 49.95	□ 34.97
CASUAL DUTY	**TR549 LAPD 34 OB**	**1469085**	**Atlanco**	MENS TRU-SPEC 24-7 TEFLON COATED P/C R/S TACTICAL PANTS	30%	1	□ 49.95	□ 34.97
CASUAL DUTY	**TR549 LAPD 36 OB**	**1469086**	**Atlanco**	MENS TRU-SPEC 24-7 TEFLON COATED P/C R/S TACTICAL PANTS	30%	1	□ 49.95	□ 34.97
CASUAL DUTY	**TR549 LAPD 38 OB**	**1469087**	**Atlanco**	MENS TRU-SPEC 24-7 TEFLON COATED P/C R/S TACTICAL PANTS	30%	1	□ 49.95	□ 34.97
CASUAL DUTY	**TR549 LAPD 40 OB**	**1469088**	**Atlanco**	MENS TRU-SPEC 24-7 TEFLON COATED P/C R/S TACTICAL PANTS	30%	1	□ 49.95	□ 34.97

CASUAL DUTY	**TR549 LAPD 42 OB**	**1469089**	**Atlanco**	MENS TRU-SPEC 24-7 TEFLON COATED P/C R/S TACTICAL PANTS	30%	1	□ 49.95	□ 34.97
CASUAL DUTY	**TR549 LAPD 44 OB**	**1469090**	**Atlanco**	MENS TRU-SPEC 24-7 TEFLON COATED P/C R/S TACTICAL PANTS	30%	1	□ 49.95	□ 34.97
CASUAL DUTY	**TR2067 KHA 40 34**	**1482028**	**Atlanco**	24-7 SERIES PRO FLEX PANT	30%	1	□ 59.95	□ 41.97
CASUAL DUTY	**TR2067 KHA 42 34**	**1482029**	**Atlanco**	24-7 SERIES PRO FLEX PANT	30%	1	□ 59.95	□ 41.97
CASUAL DUTY	**TR2067 KHA 44 34**	**1482030**	**Atlanco**	24-7 SERIES PRO FLEX PANT	30%	1	□ 59.95	□ 41.97
CASUAL DUTY	**TR2067 KHA 28 30**	**1482042**	**Atlanco**	24-7 SERIES PRO FLEX PANT	30%	1	□ 59.95	□ 41.97
CASUAL DUTY	**TR2067 KHA 30 30**	**1482043**	**Atlanco**	24-7 SERIES PRO FLEX PANT	30%	1	□ 59.95	□ 41.97
CASUAL DUTY	**TR2067 KHA 32 30**	**1482044**	**Atlanco**	24-7 SERIES PRO FLEX PANT	30%	1	□ 59.95	□ 41.97
CASUAL DUTY	**TR2067 KHA 34 30**	**1482045**	**Atlanco**	24-7 SERIES PRO FLEX PANT	30%	1	□ 59.95	□ 41.97
CASUAL DUTY	**TR2067 KHA 36 30**	**1482046**	**Atlanco**	24-7 SERIES PRO FLEX PANT	30%	1	□ 59.95	□ 41.97
CASUAL DUTY	**TR2067 KHA 38 30**	**1482047**	**Atlanco**	24-7 SERIES PRO FLEX PANT	30%	1	□ 59.95	□ 41.97
CASUAL DUTY	**TR2067 KHA 40 30**	**1482048**	**Atlanco**	24-7 SERIES PRO FLEX PANT	30%	1	□ 59.95	□ 41.97
CASUAL DUTY	**TR2067 KHA 42 30**	**1482049**	**Atlanco**	24-7 SERIES PRO FLEX PANT	30%	1	□ 59.95	□ 41.97
CASUAL DUTY	**TR2067 KHA 44 30**	**1482050**	**Atlanco**	24-7 SERIES PRO FLEX PANT	30%	1	□ 59.95	□ 41.97
CASUAL DUTY	**TR2067 KHA 28 OB**	**1482082**	**Atlanco**	24-7 SERIES PRO FLEX PANT	30%	1	□ 59.95	□ 41.97
CASUAL DUTY	**TR2067 KHA 30 OB**	**1482083**	**Atlanco**	24-7 SERIES PRO FLEX PANT	30%	1	□ 59.95	□ 41.97
CASUAL DUTY	**TR2067 KHA 32 OB**	**1482084**	**Atlanco**	24-7 SERIES PRO FLEX PANT	30%	1	□ 59.95	□ 41.97
CASUAL DUTY	**TR2067 KHA 34 OB**	**1482085**	**Atlanco**	24-7 SERIES PRO FLEX PANT	30%	1	□ 59.95	□ 41.97
CASUAL DUTY	**TR2067 KHA 36 OB**	**1482086**	**Atlanco**	24-7 SERIES PRO FLEX PANT	30%	1	□ 59.95	□ 41.97
CASUAL DUTY	**TR2067 KHA 38 OB**	**1482087**	**Atlanco**	24-7 SERIES PRO FLEX PANT	30%	1	□ 59.95	□ 41.97
CASUAL DUTY	**TR2067 KHA 40 OB**	**1482088**	**Atlanco**	24-7 SERIES PRO FLEX PANT	30%	1	□ 59.95	□ 41.97
CASUAL DUTY	**TR2067 KHA 42 OB**	**1482089**	**Atlanco**	24-7 SERIES PRO FLEX PANT	30%	1	□ 59.95	□ 41.97
CASUAL DUTY	**TR2067 KHA 44 OB**	**1482090**	**Atlanco**	24-7 SERIES PRO FLEX PANT	30%	1	□ 59.95	□ 41.97
CASUAL DUTY	**TR2067 BLK 28 32**	**1483002**	**Atlanco**	24-7 SERIES PRO FLEX PANT	30%	1	□ 59.95	□ 41.97
CASUAL DUTY	**TR2067 BLK 30 32**	**1483003**	**Atlanco**	24-7 SERIES PRO FLEX PANT	30%	1	□ 59.95	□ 41.97
CASUAL DUTY	**TR2067 BLK 32 32**	**1483004**	**Atlanco**	24-7 SERIES PRO FLEX PANT	30%	1	□ 59.95	□ 41.97
CASUAL DUTY	**TR2067 BLK 34 32**	**1483005**	**Atlanco**	24-7 SERIES PRO FLEX PANT	30%	1	□ 59.95	□ 41.97
CASUAL DUTY	**TR2067 BLK 36 32**	**1483006**	**Atlanco**	24-7 SERIES PRO FLEX PANT	30%	1	□ 59.95	□ 41.97
CASUAL DUTY	**TR2067 BLK 38 32**	**1483007**	**Atlanco**	24-7 SERIES PRO FLEX PANT	30%	1	□ 59.95	□ 41.97
CASUAL DUTY	**TR2067 BLK 40 32**	**1483008**	**Atlanco**	24-7 SERIES PRO FLEX PANT	30%	1	□ 59.95	□ 41.97
CASUAL DUTY	**TR2067 BLK 42 32**	**1483009**	**Atlanco**	24-7 SERIES PRO FLEX PANT	30%	1	□ 59.95	□ 41.97
CASUAL DUTY	**TR2067 BLK 44 32**	**1483010**	**Atlanco**	24-7 SERIES PRO FLEX PANT	30%	1	□ 59.95	□ 41.97
CASUAL DUTY	**TR2067 BLK 28 34**	**1483022**	**Atlanco**	24-7 SERIES PRO FLEX PANT	30%	1	□ 59.95	□ 41.97

CASUAL DUTY	**TR2067 BLK 30 34**	**1483023**	**Atlanco**	24-7 SERIES PRO FLEX PANT	30%	1	□ 59.95	□ 41.97
CASUAL DUTY	**TR2067 BLK 32 34**	**1483024**	**Atlanco**	24-7 SERIES PRO FLEX PANT	30%	1	□ 59.95	□ 41.97
CASUAL DUTY	**TR2067 BLK 34 34**	**1483025**	**Atlanco**	24-7 SERIES PRO FLEX PANT	30%	1	□ 59.95	□ 41.97
CASUAL DUTY	**TR2067 BLK 36 34**	**1483026**	**Atlanco**	24-7 SERIES PRO FLEX PANT	30%	1	□ 59.95	□ 41.97
CASUAL DUTY	**TR2067 BLK 38 34**	**1483027**	**Atlanco**	24-7 SERIES PRO FLEX PANT	30%	1	□ 59.95	□ 41.97
CASUAL DUTY	**TR2067 BLK 40 34**	**1483028**	**Atlanco**	24-7 SERIES PRO FLEX PANT	30%	1	□ 59.95	□ 41.97
CASUAL DUTY	**TR2067 BLK 42 34**	**1483029**	**Atlanco**	24-7 SERIES PRO FLEX PANT	30%	1	□ 59.95	□ 41.97
CASUAL DUTY	**TR2067 BLK 44 34**	**1483030**	**Atlanco**	24-7 SERIES PRO FLEX PANT	30%	1	□ 59.95	□ 41.97
CASUAL DUTY	**TR2067 BLK 28 30**	**1483042**	**Atlanco**	24-7 SERIES PRO FLEX PANT	30%	1	□ 59.95	□ 41.97
CASUAL DUTY	**TR2067 BLK 30 30**	**1483043**	**Atlanco**	24-7 SERIES PRO FLEX PANT	30%	1	□ 59.95	□ 41.97
CASUAL DUTY	**TR2067 BLK 32 30**	**1483044**	**Atlanco**	24-7 SERIES PRO FLEX PANT	30%	1	□ 59.95	□ 41.97
CASUAL DUTY	**TR2067 BLK 34 30**	**1483045**	**Atlanco**	24-7 SERIES PRO FLEX PANT	30%	1	□ 59.95	□ 41.97
CASUAL DUTY	**TR2067 BLK 36 30**	**1483046**	**Atlanco**	24-7 SERIES PRO FLEX PANT	30%	1	□ 59.95	□ 41.97
CASUAL DUTY	**TR2067 BLK 38 30**	**1483047**	**Atlanco**	24-7 SERIES PRO FLEX PANT	30%	1	□ 59.95	□ 41.97
CASUAL DUTY	**TR2067 BLK 40 30**	**1483048**	**Atlanco**	24-7 SERIES PRO FLEX PANT	30%	1	□ 59.95	□ 41.97
CASUAL DUTY	**TR2067 BLK 42 30**	**1483049**	**Atlanco**	24-7 SERIES PRO FLEX PANT	30%	1	□ 59.95	□ 41.97
CASUAL DUTY	**TR2067 BLK 44 30**	**1483050**	**Atlanco**	24-7 SERIES PRO FLEX PANT	30%	1	□ 59.95	□ 41.97
CASUAL DUTY	**TR2067 BLK 28 OB**	**1483082**	**Atlanco**	24-7 SERIES PRO FLEX PANT	30%	1	□ 59.95	□ 41.97
CASUAL DUTY	**TR2067 BLK 30 OB**	**1483083**	**Atlanco**	24-7 SERIES PRO FLEX PANT	30%	1	□ 59.95	□ 41.97
CASUAL DUTY	**TR2067 BLK 32 OB**	**1483084**	**Atlanco**	24-7 SERIES PRO FLEX PANT	30%	1	□ 59.95	□ 41.97
CASUAL DUTY	**TR2067 BLK 34 OB**	**1483085**	**Atlanco**	24-7 SERIES PRO FLEX PANT	30%	1	□ 59.95	□ 41.97
CASUAL DUTY	**TR2067 BLK 36 OB**	**1483086**	**Atlanco**	24-7 SERIES PRO FLEX PANT	30%	1	□ 59.95	□ 41.97
CASUAL DUTY	**TR2067 BLK 38 OB**	**1483087**	**Atlanco**	24-7 SERIES PRO FLEX PANT	30%	1	□ 59.95	□ 41.97
CASUAL DUTY	**TR2067 BLK 40 OB**	**1483088**	**Atlanco**	24-7 SERIES PRO FLEX PANT	30%	1	□ 59.95	□ 41.97
CASUAL DUTY	**TR2067 BLK 42 OB**	**1483089**	**Atlanco**	24-7 SERIES PRO FLEX PANT	30%	1	□ 59.95	□ 41.97
CASUAL DUTY	**TR2067 BLK 44 OB**	**1483090**	**Atlanco**	24-7 SERIES PRO FLEX PANT	30%	1	□ 59.95	□ 41.97
CASUAL DUTY	**TR2067 RGRN 28 32**	**1484002**	**Atlanco**	24-7 SERIES PRO FLEX PANT	30%	1	□ 59.95	□ 41.97
CASUAL DUTY	**TR2067 RGRN 30 32**	**1484003**	**Atlanco**	24-7 SERIES PRO FLEX PANT	30%	1	□ 59.95	□ 41.97
CASUAL DUTY	**TR2067 RGRN 32 32**	**1484004**	**Atlanco**	24-7 SERIES PRO FLEX PANT	30%	1	□ 59.95	□ 41.97
CASUAL DUTY	**TR2067 RGRN 34 32**	**1484005**	**Atlanco**	24-7 SERIES PRO FLEX PANT	30%	1	□ 59.95	□ 41.97
CASUAL DUTY	**TR2067 RGRN 36 32**	**1484006**	**Atlanco**	24-7 SERIES PRO FLEX PANT	30%	1	□ 59.95	□ 41.97
CASUAL DUTY	**TR2067 RGRN 38 32**	**1484007**	**Atlanco**	24-7 SERIES PRO FLEX PANT	30%	1	□ 59.95	□ 41.97
CASUAL DUTY	**TR2067 RGRN 40 32**	**1484008**	**Atlanco**	24-7 SERIES PRO FLEX PANT	30%	1	□ 59.95	□ 41.97
CASUAL DUTY	**TR2067 RGRN 42 32**	**1484009**	**Atlanco**	24-7 SERIES PRO FLEX PANT	30%	1	□ 59.95	□ 41.97

CASUAL DUTY	**TR2067 RGRN 44 32**	**1484010**	**Atlanco**	24-7 SERIES PRO FLEX PANT	30%	1	□ 59.95	□ 41.97
CASUAL DUTY	**TR2067 RGRN 28 34**	**1484022**	**Atlanco**	24-7 SERIES PRO FLEX PANT	30%	1	□ 59.95	□ 41.97
CASUAL DUTY	**TR2067 RGRN 30 34**	**1484023**	**Atlanco**	24-7 SERIES PRO FLEX PANT	30%	1	□ 59.95	□ 41.97
CASUAL DUTY	**TR2067 RGRN 32 34**	**1484024**	**Atlanco**	24-7 SERIES PRO FLEX PANT	30%	1	□ 59.95	□ 41.97
CASUAL DUTY	**TR2067 RGRN 34 34**	**1484025**	**Atlanco**	24-7 SERIES PRO FLEX PANT	30%	1	□ 59.95	□ 41.97
CASUAL DUTY	**TR2067 RGRN 36 34**	**1484026**	**Atlanco**	24-7 SERIES PRO FLEX PANT	30%	1	□ 59.95	□ 41.97
CASUAL DUTY	**TR2067 RGRN 38 34**	**1484027**	**Atlanco**	24-7 SERIES PRO FLEX PANT	30%	1	□ 59.95	□ 41.97
CASUAL DUTY	**TR2067 RGRN 40 34**	**1484028**	**Atlanco**	24-7 SERIES PRO FLEX PANT	30%	1	□ 59.95	□ 41.97
CASUAL DUTY	**TR2067 RGRN 42 34**	**1484029**	**Atlanco**	24-7 SERIES PRO FLEX PANT	30%	1	□ 59.95	□ 41.97
CASUAL DUTY	**TR2067 RGRN 44 34**	**1484030**	**Atlanco**	24-7 SERIES PRO FLEX PANT	30%	1	□ 59.95	□ 41.97
CASUAL DUTY	**TR2067 RGRN 28 30**	**1484042**	**Atlanco**	24-7 SERIES PRO FLEX PANT	30%	1	□ 59.95	□ 41.97
CASUAL DUTY	**TR2067 RGRN 30 30**	**1484043**	**Atlanco**	24-7 SERIES PRO FLEX PANT	30%	1	□ 59.95	□ 41.97
CASUAL DUTY	**TR2067 RGRN 32 30**	**1484044**	**Atlanco**	24-7 SERIES PRO FLEX PANT	30%	1	□ 59.95	□ 41.97
CASUAL DUTY	**TR2067 RGRN 34 30**	**1484045**	**Atlanco**	24-7 SERIES PRO FLEX PANT	30%	1	□ 59.95	□ 41.97
CASUAL DUTY	**TR2067 RGRN 36 30**	**1484046**	**Atlanco**	24-7 SERIES PRO FLEX PANT	30%	1	□ 59.95	□ 41.97
CASUAL DUTY	**TR2067 RGRN 38 30**	**1484047**	**Atlanco**	24-7 SERIES PRO FLEX PANT	30%	1	□ 59.95	□ 41.97
CASUAL DUTY	**TR2067 RGRN 40 30**	**1484048**	**Atlanco**	24-7 SERIES PRO FLEX PANT	30%	1	□ 59.95	□ 41.97
CASUAL DUTY	**TR2067 RGRN 42 30**	**1484049**	**Atlanco**	24-7 SERIES PRO FLEX PANT	30%	1	□ 59.95	□ 41.97
CASUAL DUTY	**TR2067 RGRN 44 30**	**1484050**	**Atlanco**	24-7 SERIES PRO FLEX PANT	30%	1	□ 59.95	□ 41.97
CASUAL DUTY	**TR2067 RGRN 28 OB**	**1484082**	**Atlanco**	24-7 SERIES PRO FLEX PANT	30%	1	□ 59.95	□ 41.97
CASUAL DUTY	**TR2067 RGRN 30 OB**	**1484083**	**Atlanco**	24-7 SERIES PRO FLEX PANT	30%	1	□ 59.95	□ 41.97
CASUAL DUTY	**TR2067 RGRN 32 OB**	**1484084**	**Atlanco**	24-7 SERIES PRO FLEX PANT	30%	1	□ 59.95	□ 41.97
CASUAL DUTY	**TR2067 RGRN 34 OB**	**1484085**	**Atlanco**	24-7 SERIES PRO FLEX PANT	30%	1	□ 59.95	□ 41.97
CASUAL DUTY	**TR2067 RGRN 36 OB**	**1484086**	**Atlanco**	24-7 SERIES PRO FLEX PANT	30%	1	□ 59.95	□ 41.97
CASUAL DUTY	**TR2067 RGRN 38 OB**	**1484087**	**Atlanco**	24-7 SERIES PRO FLEX PANT	30%	1	□ 59.95	□ 41.97
CASUAL DUTY	**TR2067 RGRN 40 OB**	**1484088**	**Atlanco**	24-7 SERIES PRO FLEX PANT	30%	1	□ 59.95	□ 41.97
CASUAL DUTY	**TR2067 RGRN 42 OB**	**1484089**	**Atlanco**	24-7 SERIES PRO FLEX PANT	30%	1	□ 59.95	□ 41.97
CASUAL DUTY	**TR2067 RGRN 44 OB**	**1484090**	**Atlanco**	24-7 SERIES PRO FLEX PANT	30%	1	□ 59.95	□ 41.97
CASUAL DUTY	**TR2067 NAV 28 32**	**1485002**	**Atlanco**	24-7 SERIES PRO FLEX PANT	30%	1	□ 59.95	□ 41.97
CASUAL DUTY	**TR2067 NAV 30 32**	**1485003**	**Atlanco**	24-7 SERIES PRO FLEX PANT	30%	1	□ 59.95	□ 41.97
CASUAL DUTY	**TR2067 NAV 32 32**	**1485004**	**Atlanco**	24-7 SERIES PRO FLEX PANT	30%	1	□ 59.95	□ 41.97
CASUAL DUTY	**TR2067 NAV 34 32**	**1485005**	**Atlanco**	24-7 SERIES PRO FLEX PANT	30%	1	□ 59.95	□ 41.97
CASUAL DUTY	**TR2067 NAV 36 32**	**1485006**	**Atlanco**	24-7 SERIES PRO FLEX PANT	30%	1	□ 59.95	□ 41.97
CASUAL DUTY	**TR2067 NAV 38 32**	**1485007**	**Atlanco**	24-7 SERIES PRO FLEX PANT	30%	1	□ 59.95	□ 41.97

CASUAL DUTY	**TR2067 NAV 40 32**	**1485008**	**Atlanco**	24-7 SERIES PRO FLEX PANT	30%	1	□ 59.95	□ 41.97
CASUAL DUTY	**TR2067 NAV 42 32**	**1485009**	**Atlanco**	24-7 SERIES PRO FLEX PANT	30%	1	□ 59.95	□ 41.97
CASUAL DUTY	**TR2067 NAV 44 32**	**1485010**	**Atlanco**	24-7 SERIES PRO FLEX PANT	30%	1	□ 59.95	□ 41.97
CASUAL DUTY	**TR2067 NAV 28 34**	**1485022**	**Atlanco**	24-7 SERIES PRO FLEX PANT	30%	1	□ 59.95	□ 41.97
CASUAL DUTY	**TR2067 NAV 30 34**	**1485023**	**Atlanco**	24-7 SERIES PRO FLEX PANT	30%	1	□ 59.95	□ 41.97
CASUAL DUTY	**TR2067 NAV 32 34**	**1485024**	**Atlanco**	24-7 SERIES PRO FLEX PANT	30%	1	□ 59.95	□ 41.97
CASUAL DUTY	**TR2067 NAV 34 34**	**1485025**	**Atlanco**	24-7 SERIES PRO FLEX PANT	30%	1	□ 59.95	□ 41.97
CASUAL DUTY	**TR2067 NAV 36 34**	**1485026**	**Atlanco**	24-7 SERIES PRO FLEX PANT	30%	1	□ 59.95	□ 41.97
CASUAL DUTY	**TR2067 NAV 38 34**	**1485027**	**Atlanco**	24-7 SERIES PRO FLEX PANT	30%	1	□ 59.95	□ 41.97
CASUAL DUTY	**TR2067 NAV 40 34**	**1485028**	**Atlanco**	24-7 SERIES PRO FLEX PANT	30%	1	□ 59.95	□ 41.97
CASUAL DUTY	**TR2067 NAV 42 34**	**1485029**	**Atlanco**	24-7 SERIES PRO FLEX PANT	30%	1	□ 59.95	□ 41.97
CASUAL DUTY	**TR2067 NAV 44 34**	**1485030**	**Atlanco**	24-7 SERIES PRO FLEX PANT	30%	1	□ 59.95	□ 41.97
CASUAL DUTY	**TR2067 NAV 28 30**	**1485042**	**Atlanco**	24-7 SERIES PRO FLEX PANT	30%	1	□ 59.95	□ 41.97
CASUAL DUTY	**TR2067 NAV 30 30**	**1485043**	**Atlanco**	24-7 SERIES PRO FLEX PANT	30%	1	□ 59.95	□ 41.97
CASUAL DUTY	**TR2067 NAV 32 30**	**1485044**	**Atlanco**	24-7 SERIES PRO FLEX PANT	30%	1	□ 59.95	□ 41.97
CASUAL DUTY	**TR2067 NAV 34 30**	**1485045**	**Atlanco**	24-7 SERIES PRO FLEX PANT	30%	1	□ 59.95	□ 41.97
CASUAL DUTY	**TR2067 NAV 36 30**	**1485046**	**Atlanco**	24-7 SERIES PRO FLEX PANT	30%	1	□ 59.95	□ 41.97
CASUAL DUTY	**TR2067 NAV 38 30**	**1485047**	**Atlanco**	24-7 SERIES PRO FLEX PANT	30%	1	□ 59.95	□ 41.97
CASUAL DUTY	**TR2067 NAV 40 30**	**1485048**	**Atlanco**	24-7 SERIES PRO FLEX PANT	30%	1	□ 59.95	□ 41.97
CASUAL DUTY	**TR2067 NAV 42 30**	**1485049**	**Atlanco**	24-7 SERIES PRO FLEX PANT	30%	1	□ 59.95	□ 41.97
CASUAL DUTY	**TR2067 NAV 44 30**	**1485050**	**Atlanco**	24-7 SERIES PRO FLEX PANT	30%	1	□ 59.95	□ 41.97
CASUAL DUTY	**TR2067 NAV 28 OB**	**1485082**	**Atlanco**	24-7 SERIES PRO FLEX PANT	30%	1	□ 59.95	□ 41.97
CASUAL DUTY	**TR2067 NAV 30 OB**	**1485083**	**Atlanco**	24-7 SERIES PRO FLEX PANT	30%	1	□ 59.95	□ 41.97
CASUAL DUTY	**TR2067 NAV 32 OB**	**1485084**	**Atlanco**	24-7 SERIES PRO FLEX PANT	30%	1	□ 59.95	□ 41.97
CASUAL DUTY	**TR2067 NAV 34 OB**	**1485085**	**Atlanco**	24-7 SERIES PRO FLEX PANT	30%	1	□ 59.95	□ 41.97
CASUAL DUTY	**TR2067 NAV 36 OB**	**1485086**	**Atlanco**	24-7 SERIES PRO FLEX PANT	30%	1	□ 59.95	□ 41.97
CASUAL DUTY	**TR2067 NAV 38 OB**	**1485087**	**Atlanco**	24-7 SERIES PRO FLEX PANT	30%	1	□ 59.95	□ 41.97
CASUAL DUTY	**TR2067 NAV 40 OB**	**1485088**	**Atlanco**	24-7 SERIES PRO FLEX PANT	30%	1	□ 59.95	□ 41.97
CASUAL DUTY	**TR2067 NAV 42 OB**	**1485089**	**Atlanco**	24-7 SERIES PRO FLEX PANT	30%	1	□ 59.95	□ 41.97
CASUAL DUTY	**TR2067 NAV 44 OB**	**1485090**	**Atlanco**	24-7 SERIES PRO FLEX PANT	30%	1	□ 59.95	□ 41.97
CASUAL DUTY	**TR2067 COY 28 32**	**1486002**	**Atlanco**	24-7 SERIES PRO FLEX PANT	30%	1	□ 59.95	□ 41.97
CASUAL DUTY	**TR2067 COY 30 32**	**1486003**	**Atlanco**	24-7 SERIES PRO FLEX PANT	30%	1	□ 59.95	□ 41.97
CASUAL DUTY	**TR2067 COY 32 32**	**1486004**	**Atlanco**	24-7 SERIES PRO FLEX PANT	30%	1	□ 59.95	□ 41.97
CASUAL DUTY	**TR2067 COY 34 32**	**1486005**	**Atlanco**	24-7 SERIES PRO FLEX PANT	30%	1	□ 59.95	□ 41.97

CASUAL DUTY	**TR2067 COY 36 32**	**1486006**	**Atlanco**	24-7 SERIES PRO FLEX PANT	30%	1	□ 59.95	□ 41.97
CASUAL DUTY	**TR2067 COY 38 32**	**1486007**	**Atlanco**	24-7 SERIES PRO FLEX PANT	30%	1	□ 59.95	□ 41.97
CASUAL DUTY	**TR2067 COY 40 32**	**1486008**	**Atlanco**	24-7 SERIES PRO FLEX PANT	30%	1	□ 59.95	□ 41.97
CASUAL DUTY	**TR2067 COY 42 32**	**1486009**	**Atlanco**	24-7 SERIES PRO FLEX PANT	30%	1	□ 59.95	□ 41.97
CASUAL DUTY	**TR2067 COY 44 32**	**1486010**	**Atlanco**	24-7 SERIES PRO FLEX PANT	30%	1	□ 59.95	□ 41.97
CASUAL DUTY	**TR2067 COY 28 34**	**1486022**	**Atlanco**	24-7 SERIES PRO FLEX PANT	30%	1	□ 59.95	□ 41.97
CASUAL DUTY	**TR2067 COY 30 34**	**1486023**	**Atlanco**	24-7 SERIES PRO FLEX PANT	30%	1	□ 59.95	□ 41.97
CASUAL DUTY	**TR2067 COY 32 34**	**1486024**	**Atlanco**	24-7 SERIES PRO FLEX PANT	30%	1	□ 59.95	□ 41.97
CASUAL DUTY	**TR2067 COY 34 34**	**1486025**	**Atlanco**	24-7 SERIES PRO FLEX PANT	30%	1	□ 59.95	□ 41.97
CASUAL DUTY	**TR2067 COY 36 34**	**1486026**	**Atlanco**	24-7 SERIES PRO FLEX PANT	30%	1	□ 59.95	□ 41.97
CASUAL DUTY	**TR2067 COY 38 34**	**1486027**	**Atlanco**	24-7 SERIES PRO FLEX PANT	30%	1	□ 59.95	□ 41.97
CASUAL DUTY	**TR2067 COY 40 34**	**1486028**	**Atlanco**	24-7 SERIES PRO FLEX PANT	30%	1	□ 59.95	□ 41.97
CASUAL DUTY	**TR2067 COY 42 34**	**1486029**	**Atlanco**	24-7 SERIES PRO FLEX PANT	30%	1	□ 59.95	□ 41.97
CASUAL DUTY	**TR2067 COY 44 34**	**1486030**	**Atlanco**	24-7 SERIES PRO FLEX PANT	30%	1	□ 59.95	□ 41.97
CASUAL DUTY	**TR2067 COY 28 OB**	**1486082**	**Atlanco**	24-7 SERIES PRO FLEX PANT	30%	1	□ 59.95	□ 41.97
CASUAL DUTY	**TR2067 COY 30 OB**	**1486083**	**Atlanco**	24-7 SERIES PRO FLEX PANT	30%	1	□ 59.95	□ 41.97
CASUAL DUTY	**TR2067 COY 32 OB**	**1486084**	**Atlanco**	24-7 SERIES PRO FLEX PANT	30%	1	□ 59.95	□ 41.97
CASUAL DUTY	**TR2067 COY 34 OB**	**1486085**	**Atlanco**	24-7 SERIES PRO FLEX PANT	30%	1	□ 59.95	□ 41.97
CASUAL DUTY	**TR2067 COY 36 OB**	**1486086**	**Atlanco**	24-7 SERIES PRO FLEX PANT	30%	1	□ 59.95	□ 41.97
CASUAL DUTY	**TR2067 COY 38 OB**	**1486087**	**Atlanco**	24-7 SERIES PRO FLEX PANT	30%	1	□ 59.95	□ 41.97
CASUAL DUTY	**TR2067 COY 40 OB**	**1486088**	**Atlanco**	24-7 SERIES PRO FLEX PANT	30%	1	□ 59.95	□ 41.97
CASUAL DUTY	**TR2067 COY 42 OB**	**1486089**	**Atlanco**	24-7 SERIES PRO FLEX PANT	30%	1	□ 59.95	□ 41.97
CASUAL DUTY	**TR2067 COY 44 OB**	**1486090**	**Atlanco**	24-7 SERIES PRO FLEX PANT	30%	1	□ 59.95	□ 41.97
CASUAL DUTY	**TR2067 RGBK 28 OB**	**1487082**	**Atlanco**	24-7 SERIES PRO FLEX PANT	30%	1	□ 59.95	□ 41.97
CASUAL DUTY	**TR2067 RGBK 28 30**	**1487042**	**Atlanco**	24-7 SERIES PRO FLEX PANT	30%	1	□ 59.95	□ 41.97
CASUAL DUTY	**TR2067 RGBK 28 32**	**1487002**	**Atlanco**	24-7 SERIES PRO FLEX PANT	30%	1	□ 59.95	□ 41.97
CASUAL DUTY	**TR2067 RGBK 28 34**	**1487022**	**Atlanco**	24-7 SERIES PRO FLEX PANT	30%	1	□ 59.95	□ 41.97
CASUAL DUTY	**TR2067 RGBK 30 OB**	**1487083**	**Atlanco**	24-7 SERIES PRO FLEX PANT	30%	1	□ 59.95	□ 41.97
CASUAL DUTY	**TR2067 RGBK 30 30**	**1487043**	**Atlanco**	24-7 SERIES PRO FLEX PANT	30%	1	□ 59.95	□ 41.97
CASUAL DUTY	**TR2067 RGBK 30 32**	**1487003**	**Atlanco**	24-7 SERIES PRO FLEX PANT	30%	1	□ 59.95	□ 41.97
CASUAL DUTY	**TR2067 RGBK 30 34**	**1487023**	**Atlanco**	24-7 SERIES PRO FLEX PANT	30%	1	□ 59.95	□ 41.97
CASUAL DUTY	**TR2067 RGBK 32 OB**	**1487084**	**Atlanco**	24-7 SERIES PRO FLEX PANT	30%	1	□ 59.95	□ 41.97
CASUAL DUTY	**TR2067 RGBK 32 30**	**1487044**	**Atlanco**	24-7 SERIES PRO FLEX PANT	30%	1	□ 59.95	□ 41.97
CASUAL DUTY	**TR2067 RGBK 32 32**	**1487004**	**Atlanco**	24-7 SERIES PRO FLEX PANT	30%	1	□ 59.95	□ 41.97

CASUAL DUTY	**TR2067 RGBK 32 34**	**1487024**	**Atlanco**	24-7 SERIES PRO FLEX PANT	30%	1	□ 59.95	□ 41.97
CASUAL DUTY	**TR2067 RGBK 34 OB**	**1487085**	**Atlanco**	24-7 SERIES PRO FLEX PANT	30%	1	□ 59.95	□ 41.97
CASUAL DUTY	**TR2067 RGBK 34 30**	**1487045**	**Atlanco**	24-7 SERIES PRO FLEX PANT	30%	1	□ 59.95	□ 41.97
CASUAL DUTY	**TR2067 RGBK 34 32**	**1487005**	**Atlanco**	24-7 SERIES PRO FLEX PANT	30%	1	□ 59.95	□ 41.97
CASUAL DUTY	**TR2067 RGBK 34 34**	**1487025**	**Atlanco**	24-7 SERIES PRO FLEX PANT	30%	1	□ 59.95	□ 41.97
CASUAL DUTY	**TR2067 RGBK 36 OB**	**1487086**	**Atlanco**	24-7 SERIES PRO FLEX PANT	30%	1	□ 59.95	□ 41.97
CASUAL DUTY	**TR2067 RGBK 36 30**	**1487046**	**Atlanco**	24-7 SERIES PRO FLEX PANT	30%	1	□ 59.95	□ 41.97
CASUAL DUTY	**TR2067 RGBK 36 32**	**1487006**	**Atlanco**	24-7 SERIES PRO FLEX PANT	30%	1	□ 59.95	□ 41.97
CASUAL DUTY	**TR2067 RGBK 36 34**	**1487026**	**Atlanco**	24-7 SERIES PRO FLEX PANT	30%	1	□ 59.95	□ 41.97
CASUAL DUTY	**TR2067 RGBK 38 OB**	**1487087**	**Atlanco**	24-7 SERIES PRO FLEX PANT	30%	1	□ 59.95	□ 41.97
CASUAL DUTY	**TR2067 RGBK 38 30**	**1487047**	**Atlanco**	24-7 SERIES PRO FLEX PANT	30%	1	□ 59.95	□ 41.97
CASUAL DUTY	**TR2067 RGBK 38 32**	**1487007**	**Atlanco**	24-7 SERIES PRO FLEX PANT	30%	1	□ 59.95	□ 41.97
CASUAL DUTY	**TR2067 RGBK 38 34**	**1487027**	**Atlanco**	24-7 SERIES PRO FLEX PANT	30%	1	□ 59.95	□ 41.97
CASUAL DUTY	**TR2067 RGBK 40 OB**	**1487088**	**Atlanco**	24-7 SERIES PRO FLEX PANT	30%	1	□ 59.95	□ 41.97
CASUAL DUTY	**TR2067 RGBK 40 30**	**1487048**	**Atlanco**	24-7 SERIES PRO FLEX PANT	30%	1	□ 59.95	□ 41.97
CASUAL DUTY	**TR2067 RGBK 40 32**	**1487008**	**Atlanco**	24-7 SERIES PRO FLEX PANT	30%	1	□ 59.95	□ 41.97
CASUAL DUTY	**TR2067 RGBK 40 34**	**1487028**	**Atlanco**	24-7 SERIES PRO FLEX PANT	30%	1	□ 59.95	□ 41.97
CASUAL DUTY	**TR2067 RGBK 42 OB**	**1487089**	**Atlanco**	24-7 SERIES PRO FLEX PANT	30%	1	□ 59.95	□ 41.97
CASUAL DUTY	**TR2067 RGBK 42 30**	**1487049**	**Atlanco**	24-7 SERIES PRO FLEX PANT	30%	1	□ 59.95	□ 41.97
CASUAL DUTY	**TR2067 RGBK 42 32**	**1487009**	**Atlanco**	24-7 SERIES PRO FLEX PANT	30%	1	□ 59.95	□ 41.97
CASUAL DUTY	**TR2067 RGBK 42 34**	**1487029**	**Atlanco**	24-7 SERIES PRO FLEX PANT	30%	1	□ 59.95	□ 41.97
CASUAL DUTY	**TR2067 RGBK 44 OB**	**1487090**	**Atlanco**	24-7 SERIES PRO FLEX PANT	30%	1	□ 59.95	□ 41.97
CASUAL DUTY	**TR2067 RGBK 44 30**	**1487050**	**Atlanco**	24-7 SERIES PRO FLEX PANT	30%	1	□ 59.95	□ 41.97
CASUAL DUTY	**TR2067 RGBK 44 32**	**1487010**	**Atlanco**	24-7 SERIES PRO FLEX PANT	30%	1	□ 59.95	□ 41.97
CASUAL DUTY	**TR2067 RGBK 44 34**	**1487030**	**Atlanco**	24-7 SERIES PRO FLEX PANT	30%	1	□ 59.95	□ 41.97
CASUAL DUTY	**TR2067 COY 28 30**	**1486042**	**Atlanco**	24-7 SERIES PRO FLEX PANT	30%	1	□ 59.95	□ 41.97
CASUAL DUTY	**TR2067 COY 30 30**	**1486043**	**Atlanco**	24-7 SERIES PRO FLEX PANT	30%	1	□ 59.95	□ 41.97
CASUAL DUTY	**TR2067 COY 32 30**	**1486044**	**Atlanco**	24-7 SERIES PRO FLEX PANT	30%	1	□ 59.95	□ 41.97
CASUAL DUTY	**TR2067 COY 34 30**	**1486045**	**Atlanco**	24-7 SERIES PRO FLEX PANT	30%	1	□ 59.95	□ 41.97
CASUAL DUTY	**TR2067 COY 36 30**	**1486046**	**Atlanco**	24-7 SERIES PRO FLEX PANT	30%	1	□ 59.95	□ 41.97
CASUAL DUTY	**TR2067 COY 38 30**	**1486047**	**Atlanco**	24-7 SERIES PRO FLEX PANT	30%	1	□ 59.95	□ 41.97
CASUAL DUTY	**TR2067 COY 40 30**	**1486048**	**Atlanco**	24-7 SERIES PRO FLEX PANT	30%	1	□ 59.95	□ 41.97
CASUAL DUTY	**TR2067 COY 42 30**	**1486049**	**Atlanco**	24-7 SERIES PRO FLEX PANT	30%	1	□ 59.95	□ 41.97
CASUAL DUTY	**TR2067 COY 44 30**	**1486050**	**Atlanco**	24-7 SERIES PRO FLEX PANT	30%	1	□ 59.95	□ 41.97

CASUAL DUTY	**TR2416 BLK 0 OB**	**1721001**	**Atlanco**	TRU-SPEC WOMEN'S 24-7 PRO FLEX PANTS	30%	1	□ 59.95	□ 41.97
CASUAL DUTY	**TR2416 BLK 10 OB**	**1721006**	**Atlanco**	TRU-SPEC WOMEN'S 24-7 PRO FLEX PANTS	30%	1	□ 59.95	□ 41.97
CASUAL DUTY	**TR2416 BLK 10 30**	**1721546**	**Atlanco**	TRU-SPEC WOMEN'S 24-7 PRO FLEX PANTS	30%	1	□ 59.95	□ 41.97
CASUAL DUTY	**TR2416 BLK 10 32**	**1721506**	**Atlanco**	TRU-SPEC WOMEN'S 24-7 PRO FLEX PANTS	30%	1	□ 59.95	□ 41.97
CASUAL DUTY	**TR2416 BLK 12 OB**	**1721007**	**Atlanco**	TRU-SPEC WOMEN'S 24-7 PRO FLEX PANTS	30%	1	□ 59.95	□ 41.97
CASUAL DUTY	**TR2416 BLK 12 30**	**1721547**	**Atlanco**	TRU-SPEC WOMEN'S 24-7 PRO FLEX PANTS	30%	1	□ 59.95	□ 41.97
CASUAL DUTY	**TR2416 BLK 12 32**	**1721507**	**Atlanco**	TRU-SPEC WOMEN'S 24-7 PRO FLEX PANTS	30%	1	□ 59.95	□ 41.97
CASUAL DUTY	**TR2416 BLK 14 OB**	**1721008**	**Atlanco**	TRU-SPEC WOMEN'S 24-7 PRO FLEX PANTS	30%	1	□ 59.95	□ 41.97
CASUAL DUTY	**TR2416 BLK 14 30**	**1721548**	**Atlanco**	TRU-SPEC WOMEN'S 24-7 PRO FLEX PANTS	30%	1	□ 59.95	□ 41.97
CASUAL DUTY	**TR2416 BLK 14 32**	**1721508**	**Atlanco**	TRU-SPEC WOMEN'S 24-7 PRO FLEX PANTS	30%	1	□ 59.95	□ 41.97
CASUAL DUTY	**TR2416 BLK 16 OB**	**1721009**	**Atlanco**	TRU-SPEC WOMEN'S 24-7 PRO FLEX PANTS	30%	1	□ 59.95	□ 41.97
CASUAL DUTY	**TR2416 BLK 2 OB**	**1721002**	**Atlanco**	TRU-SPEC WOMEN'S 24-7 PRO FLEX PANTS	30%	1	□ 59.95	□ 41.97
CASUAL DUTY	**TR2416 BLK 4 OB**	**1721003**	**Atlanco**	TRU-SPEC WOMEN'S 24-7 PRO FLEX PANTS	30%	1	□ 59.95	□ 41.97
CASUAL DUTY	**TR2416 BLK 4 30**	**1721543**	**Atlanco**	TRU-SPEC WOMEN'S 24-7 PRO FLEX PANTS	30%	1	□ 59.95	□ 41.97
CASUAL DUTY	**TR2416 BLK 4 32**	**1721503**	**Atlanco**	TRU-SPEC WOMEN'S 24-7 PRO FLEX PANTS	30%	1	□ 59.95	□ 41.97
CASUAL DUTY	**TR2416 BLK 6 OB**	**1721004**	**Atlanco**	TRU-SPEC WOMEN'S 24-7 PRO FLEX PANTS	30%	1	□ 59.95	□ 41.97
CASUAL DUTY	**TR2416 BLK 6 30**	**1721544**	**Atlanco**	TRU-SPEC WOMEN'S 24-7 PRO FLEX PANTS	30%	1	□ 59.95	□ 41.97
CASUAL DUTY	**TR2416 BLK 6 32**	**1721504**	**Atlanco**	TRU-SPEC WOMEN'S 24-7 PRO FLEX PANTS	30%	1	□ 59.95	□ 41.97
CASUAL DUTY	**TR2416 BLK 8 OB**	**1721005**	**Atlanco**	TRU-SPEC WOMEN'S 24-7 PRO FLEX PANTS	30%	1	□ 59.95	□ 41.97
CASUAL DUTY	**TR2416 BLK 8 30**	**1721545**	**Atlanco**	TRU-SPEC WOMEN'S 24-7 PRO FLEX PANTS	30%	1	□ 59.95	□ 41.97
CASUAL DUTY	**TR2416 BLK 8 32**	**1721505**	**Atlanco**	TRU-SPEC WOMEN'S 24-7 PRO FLEX PANTS	30%	1	□ 59.95	□ 41.97
CASUAL DUTY	**TR2416 KHA 0 OB**	**1720001**	**Atlanco**	TRU-SPEC WOMEN'S 24-7 PRO FLEX PANTS	30%	1	□ 59.95	□ 41.97

CASUAL DUTY	**TR2416 KHA 10 OB**	**1720006**	**Atlanco**	TRU-SPEC WOMEN'S 24-7 PRO FLEX PANTS	30%	1	□ 59.95	□ 41.97
CASUAL DUTY	**TR2416 KHA 10 30**	**1720546**	**Atlanco**	TRU-SPEC WOMEN'S 24-7 PRO FLEX PANTS	30%	1	□ 59.95	□ 41.97
CASUAL DUTY	**TR2416 KHA 10 32**	**1720506**	**Atlanco**	TRU-SPEC WOMEN'S 24-7 PRO FLEX PANTS	30%	1	□ 59.95	□ 41.97
CASUAL DUTY	**TR2416 KHA 12 OB**	**1720007**	**Atlanco**	TRU-SPEC WOMEN'S 24-7 PRO FLEX PANTS	30%	1	□ 59.95	□ 41.97
CASUAL DUTY	**TR2416 KHA 12 30**	**1720547**	**Atlanco**	TRU-SPEC WOMEN'S 24-7 PRO FLEX PANTS	30%	1	□ 59.95	□ 41.97
CASUAL DUTY	**TR2416 KHA 12 32**	**1720507**	**Atlanco**	TRU-SPEC WOMEN'S 24-7 PRO FLEX PANTS	30%	1	□ 59.95	□ 41.97
CASUAL DUTY	**TR2416 KHA 14 OB**	**1720008**	**Atlanco**	TRU-SPEC WOMEN'S 24-7 PRO FLEX PANTS	30%	1	□ 59.95	□ 41.97
CASUAL DUTY	**TR2416 KHA 14 30**	**1720548**	**Atlanco**	TRU-SPEC WOMEN'S 24-7 PRO FLEX PANTS	30%	1	□ 59.95	□ 41.97
CASUAL DUTY	**TR2416 KHA 14 32**	**1720508**	**Atlanco**	TRU-SPEC WOMEN'S 24-7 PRO FLEX PANTS	30%	1	□ 59.95	□ 41.97
CASUAL DUTY	**TR2416 KHA 16 OB**	**1720009**	**Atlanco**	TRU-SPEC WOMEN'S 24-7 PRO FLEX PANTS	30%	1	□ 59.95	□ 41.97
CASUAL DUTY	**TR2416 KHA 2 OB**	**1720002**	**Atlanco**	TRU-SPEC WOMEN'S 24-7 PRO FLEX PANTS	30%	1	□ 59.95	□ 41.97
CASUAL DUTY	**TR2416 KHA 4 OB**	**1720003**	**Atlanco**	TRU-SPEC WOMEN'S 24-7 PRO FLEX PANTS	30%	1	□ 59.95	□ 41.97
CASUAL DUTY	**TR2416 KHA 4 30**	**1720543**	**Atlanco**	TRU-SPEC WOMEN'S 24-7 PRO FLEX PANTS	30%	1	□ 59.95	□ 41.97
CASUAL DUTY	**TR2416 KHA 4 32**	**1720503**	**Atlanco**	TRU-SPEC WOMEN'S 24-7 PRO FLEX PANTS	30%	1	□ 59.95	□ 41.97
CASUAL DUTY	**TR2416 KHA 6 OB**	**1720004**	**Atlanco**	TRU-SPEC WOMEN'S 24-7 PRO FLEX PANTS	30%	1	□ 59.95	□ 41.97
CASUAL DUTY	**TR2416 KHA 6 30**	**1720544**	**Atlanco**	TRU-SPEC WOMEN'S 24-7 PRO FLEX PANTS	30%	1	□ 59.95	□ 41.97
CASUAL DUTY	**TR2416 KHA 6 32**	**1720504**	**Atlanco**	TRU-SPEC WOMEN'S 24-7 PRO FLEX PANTS	30%	1	□ 59.95	□ 41.97
CASUAL DUTY	**TR2416 KHA 8 OB**	**1720005**	**Atlanco**	TRU-SPEC WOMEN'S 24-7 PRO FLEX PANTS	30%	1	□ 59.95	□ 41.97
CASUAL DUTY	**TR2416 KHA 8 30**	**1720545**	**Atlanco**	TRU-SPEC WOMEN'S 24-7 PRO FLEX PANTS	30%	1	□ 59.95	□ 41.97
CASUAL DUTY	**TR2416 KHA 8 32**	**1720505**	**Atlanco**	TRU-SPEC WOMEN'S 24-7 PRO FLEX PANTS	30%	1	□ 59.95	□ 41.97
CASUAL DUTY	**TR2416 LEGRN 0 OB**	**1723001**	**Atlanco**	TRU-SPEC WOMEN'S 24-7 PRO FLEX PANTS	30%	1	□ 59.95	□ 41.97
CASUAL DUTY	**TR2416 LEGRN 10 OB**	**1723006**	**Atlanco**	TRU-SPEC WOMEN'S 24-7 PRO FLEX PANTS	30%	1	□ 59.95	□ 41.97

CASUAL DUTY	**TR2416 LEGRN 10 30**	**1723546**	**Atlanco**	TRU-SPEC WOMEN'S 24-7 PRO FLEX PANTS	30%	1	□ 59.95	□ 41.97
CASUAL DUTY	**TR2416 LEGRN 10 32**	**1723506**	**Atlanco**	TRU-SPEC WOMEN'S 24-7 PRO FLEX PANTS	30%	1	□ 59.95	□ 41.97
CASUAL DUTY	**TR2416 LEGRN 12 OB**	**1723007**	**Atlanco**	TRU-SPEC WOMEN'S 24-7 PRO FLEX PANTS	30%	1	□ 59.95	□ 41.97
CASUAL DUTY	**TR2416 LEGRN 12 30**	**1723547**	**Atlanco**	TRU-SPEC WOMEN'S 24-7 PRO FLEX PANTS	30%	1	□ 59.95	□ 41.97
CASUAL DUTY	**TR2416 LEGRN 12 32**	**1723507**	**Atlanco**	TRU-SPEC WOMEN'S 24-7 PRO FLEX PANTS	30%	1	□ 59.95	□ 41.97
CASUAL DUTY	**TR2416 LEGRN 14 OB**	**1723008**	**Atlanco**	TRU-SPEC WOMEN'S 24-7 PRO FLEX PANTS	30%	1	□ 59.95	□ 41.97
CASUAL DUTY	**TR2416 LEGRN 14 30**	**1723548**	**Atlanco**	TRU-SPEC WOMEN'S 24-7 PRO FLEX PANTS	30%	1	□ 59.95	□ 41.97
CASUAL DUTY	**TR2416 LEGRN 14 32**	**1723508**	**Atlanco**	TRU-SPEC WOMEN'S 24-7 PRO FLEX PANTS	30%	1	□ 59.95	□ 41.97
CASUAL DUTY	**TR2416 LEGRN 16 OB**	**1723009**	**Atlanco**	TRU-SPEC WOMEN'S 24-7 PRO FLEX PANTS	30%	1	□ 59.95	□ 41.97
CASUAL DUTY	**TR2416 LEGRN 2 OB**	**1723002**	**Atlanco**	TRU-SPEC WOMEN'S 24-7 PRO FLEX PANTS	30%	1	□ 59.95	□ 41.97
CASUAL DUTY	**TR2416 LEGRN 4 OB**	**1723003**	**Atlanco**	TRU-SPEC WOMEN'S 24-7 PRO FLEX PANTS	30%	1	□ 59.95	□ 41.97
CASUAL DUTY	**TR2416 LEGRN 4 30**	**1723543**	**Atlanco**	TRU-SPEC WOMEN'S 24-7 PRO FLEX PANTS	30%	1	□ 59.95	□ 41.97
CASUAL DUTY	**TR2416 LEGRN 4 32**	**1723503**	**Atlanco**	TRU-SPEC WOMEN'S 24-7 PRO FLEX PANTS	30%	1	□ 59.95	□ 41.97
CASUAL DUTY	**TR2416 LEGRN 6 OB**	**1723004**	**Atlanco**	TRU-SPEC WOMEN'S 24-7 PRO FLEX PANTS	30%	1	□ 59.95	□ 41.97
CASUAL DUTY	**TR2416 LEGRN 6 30**	**1723544**	**Atlanco**	TRU-SPEC WOMEN'S 24-7 PRO FLEX PANTS	30%	1	□ 59.95	□ 41.97
CASUAL DUTY	**TR2416 LEGRN 6 32**	**1723504**	**Atlanco**	TRU-SPEC WOMEN'S 24-7 PRO FLEX PANTS	30%	1	□ 59.95	□ 41.97
CASUAL DUTY	**TR2416 LEGRN 8 OB**	**1723005**	**Atlanco**	TRU-SPEC WOMEN'S 24-7 PRO FLEX PANTS	30%	1	□ 59.95	□ 41.97
CASUAL DUTY	**TR2416 LEGRN 8 30**	**1723545**	**Atlanco**	TRU-SPEC WOMEN'S 24-7 PRO FLEX PANTS	30%	1	□ 59.95	□ 41.97
CASUAL DUTY	**TR2416 LEGRN 8 32**	**1723505**	**Atlanco**	TRU-SPEC WOMEN'S 24-7 PRO FLEX PANTS	30%	1	□ 59.95	□ 41.97
CASUAL DUTY	**TR2416 NAV 0 OB**	**1722001**	**Atlanco**	TRU-SPEC WOMEN'S 24-7 PRO FLEX PANTS	30%	1	□ 59.95	□ 41.97
CASUAL DUTY	**TR2416 NAV 10 OB**	**1722006**	**Atlanco**	TRU-SPEC WOMEN'S 24-7 PRO FLEX PANTS	30%	1	□ 59.95	□ 41.97
CASUAL DUTY	**TR2416 NAV 10 30**	**1722546**	**Atlanco**	TRU-SPEC WOMEN'S 24-7 PRO FLEX PANTS	30%	1	□ 59.95	□ 41.97

CASUAL DUTY	**TR2416 NAV 10 32**	**1722506**	**Atlanco**	TRU-SPEC WOMEN'S 24-7 PRO FLEX PANTS	30%	1	□ 59.95	□ 41.97
CASUAL DUTY	**TR2416 NAV 12 OB**	**1722007**	**Atlanco**	TRU-SPEC WOMEN'S 24-7 PRO FLEX PANTS	30%	1	□ 59.95	□ 41.97
CASUAL DUTY	**TR2416 NAV 12 30**	**1722547**	**Atlanco**	TRU-SPEC WOMEN'S 24-7 PRO FLEX PANTS	30%	1	□ 59.95	□ 41.97
CASUAL DUTY	**TR2416 NAV 12 32**	**1722507**	**Atlanco**	TRU-SPEC WOMEN'S 24-7 PRO FLEX PANTS	30%	1	□ 59.95	□ 41.97
CASUAL DUTY	**TR2416 NAV 14 OB**	**1722008**	**Atlanco**	TRU-SPEC WOMEN'S 24-7 PRO FLEX PANTS	30%	1	□ 59.95	□ 41.97
CASUAL DUTY	**TR2416 NAV 14 30**	**1722548**	**Atlanco**	TRU-SPEC WOMEN'S 24-7 PRO FLEX PANTS	30%	1	□ 59.95	□ 41.97
CASUAL DUTY	**TR2416 NAV 14 32**	**1722508**	**Atlanco**	TRU-SPEC WOMEN'S 24-7 PRO FLEX PANTS	30%	1	□ 59.95	□ 41.97
CASUAL DUTY	**TR2416 NAV 16 OB**	**1722009**	**Atlanco**	TRU-SPEC WOMEN'S 24-7 PRO FLEX PANTS	30%	1	□ 59.95	□ 41.97
CASUAL DUTY	**TR2416 NAV 2 OB**	**1722002**	**Atlanco**	TRU-SPEC WOMEN'S 24-7 PRO FLEX PANTS	30%	1	□ 59.95	□ 41.97
CASUAL DUTY	**TR2416 NAV 4 OB**	**1722003**	**Atlanco**	TRU-SPEC WOMEN'S 24-7 PRO FLEX PANTS	30%	1	□ 59.95	□ 41.97
CASUAL DUTY	**TR2416 NAV 4 30**	**1722543**	**Atlanco**	TRU-SPEC WOMEN'S 24-7 PRO FLEX PANTS	30%	1	□ 59.95	□ 41.97
CASUAL DUTY	**TR2416 NAV 4 32**	**1722503**	**Atlanco**	TRU-SPEC WOMEN'S 24-7 PRO FLEX PANTS	30%	1	□ 59.95	□ 41.97
CASUAL DUTY	**TR2416 NAV 6 OB**	**1722004**	**Atlanco**	TRU-SPEC WOMEN'S 24-7 PRO FLEX PANTS	30%	1	□ 59.95	□ 41.97
CASUAL DUTY	**TR2416 NAV 6 30**	**1722544**	**Atlanco**	TRU-SPEC WOMEN'S 24-7 PRO FLEX PANTS	30%	1	□ 59.95	□ 41.97
CASUAL DUTY	**TR2416 NAV 6 32**	**1722504**	**Atlanco**	TRU-SPEC WOMEN'S 24-7 PRO FLEX PANTS	30%	1	□ 59.95	□ 41.97
CASUAL DUTY	**TR2416 NAV 8 OB**	**1722005**	**Atlanco**	TRU-SPEC WOMEN'S 24-7 PRO FLEX PANTS	30%	1	□ 59.95	□ 41.97
CASUAL DUTY	**TR2416 NAV 8 30**	**1722545**	**Atlanco**	TRU-SPEC WOMEN'S 24-7 PRO FLEX PANTS	30%	1	□ 59.95	□ 41.97
CASUAL DUTY	**TR2416 NAV 8 32**	**1722505**	**Atlanco**	TRU-SPEC WOMEN'S 24-7 PRO FLEX PANTS	30%	1	□ 59.95	□ 41.97
CASUAL DUTY	**UA775 BLK 2X**	**2761007**	**Atlanco**	TRU-SPEC CORDURA CREW NECK S/S TSHIRT	30%	1	□ 23.95	□ 16.77
CASUAL DUTY	**UA775 NAV 2X**	**2764007**	**Atlanco**	TRU-SPEC CORDURA CREW NECK S/S TSHIRT	30%	1	□ 23.95	□ 16.77
CASUAL DUTY	**UA775 BLK 3X**	**2761008**	**Atlanco**	TRU-SPEC CORDURA CREW NECK S/S TSHIRT	30%	1	□ 23.95	□ 16.77
CASUAL DUTY	**UA775 NAV 3X**	**2764008**	**Atlanco**	TRU-SPEC CORDURA CREW NECK S/S TSHIRT	30%	1	□ 23.95	□ 16.77

CASUAL DUTY	**TU642 BLK 28 30**	**1035042**	**Atlanco**	24-7 ASCENT PANT	30%	1	□ 59.95	□ 41.97
CASUAL DUTY	**TU642 BLK 28 32**	**1035002**	**Atlanco**	24-7 ASCENT PANT	30%	1	□ 59.95	□ 41.97
CASUAL DUTY	**TU642 BLK 28 34**	**1035022**	**Atlanco**	24-7 ASCENT PANT	30%	1	□ 59.95	□ 41.97
CASUAL DUTY	**TU642 BLK 30 30**	**1035043**	**Atlanco**	24-7 ASCENT PANT	30%	1	□ 59.95	□ 41.97
CASUAL DUTY	**TU642 BLK 30 32**	**1035003**	**Atlanco**	24-7 ASCENT PANT	30%	1	□ 59.95	□ 41.97
CASUAL DUTY	**TU642 BLK 30 34**	**1035023**	**Atlanco**	24-7 ASCENT PANT	30%	1	□ 59.95	□ 41.97
CASUAL DUTY	**TU642 BLK 32 30**	**1035044**	**Atlanco**	24-7 ASCENT PANT	30%	1	□ 59.95	□ 41.97
CASUAL DUTY	**TU642 BLK 32 32**	**1035004**	**Atlanco**	24-7 ASCENT PANT	30%	1	□ 59.95	□ 41.97
CASUAL DUTY	**TU642 BLK 32 34**	**1035024**	**Atlanco**	24-7 ASCENT PANT	30%	1	□ 59.95	□ 41.97
CASUAL DUTY	**TU642 BLK 34 30**	**1035045**	**Atlanco**	24-7 ASCENT PANT	30%	1	□ 59.95	□ 41.97
CASUAL DUTY	**TU642 BLK 34 32**	**1035005**	**Atlanco**	24-7 ASCENT PANT	30%	1	□ 59.95	□ 41.97
CASUAL DUTY	**TU642 BLK 34 34**	**1035025**	**Atlanco**	24-7 ASCENT PANT	30%	1	□ 59.95	□ 41.97
CASUAL DUTY	**TU642 BLK 36 30**	**1035046**	**Atlanco**	24-7 ASCENT PANT	30%	1	□ 59.95	□ 41.97
CASUAL DUTY	**TU642 BLK 36 32**	**1035006**	**Atlanco**	24-7 ASCENT PANT	30%	1	□ 59.95	□ 41.97
CASUAL DUTY	**TU642 BLK 36 34**	**1035026**	**Atlanco**	24-7 ASCENT PANT	30%	1	□ 59.95	□ 41.97
CASUAL DUTY	**TU642 BLK 38 30**	**1035047**	**Atlanco**	24-7 ASCENT PANT	30%	1	□ 59.95	□ 41.97
CASUAL DUTY	**TU642 BLK 38 32**	**1035007**	**Atlanco**	24-7 ASCENT PANT	30%	1	□ 59.95	□ 41.97
CASUAL DUTY	**TU642 BLK 38 34**	**1035027**	**Atlanco**	24-7 ASCENT PANT	30%	1	□ 59.95	□ 41.97
CASUAL DUTY	**TU642 BLK 40 30**	**1035048**	**Atlanco**	24-7 ASCENT PANT	30%	1	□ 59.95	□ 41.97
CASUAL DUTY	**TU642 BLK 40 32**	**1035008**	**Atlanco**	24-7 ASCENT PANT	30%	1	□ 59.95	□ 41.97
CASUAL DUTY	**TU642 BLK 40 34**	**1035028**	**Atlanco**	24-7 ASCENT PANT	30%	1	□ 59.95	□ 41.97
CASUAL DUTY	**TU642 BLK 42 30**	**1035049**	**Atlanco**	24-7 ASCENT PANT	30%	1	□ 59.95	□ 41.97
CASUAL DUTY	**TU642 BLK 42 32**	**1035009**	**Atlanco**	24-7 ASCENT PANT	30%	1	□ 59.95	□ 41.97
CASUAL DUTY	**TU642 BLK 42 34**	**1035029**	**Atlanco**	24-7 ASCENT PANT	30%	1	□ 59.95	□ 41.97
CASUAL DUTY	**TU642 BLK 44 30**	**1035050**	**Atlanco**	24-7 ASCENT PANT	30%	1	□ 59.95	□ 41.97
CASUAL DUTY	**TU642 BLK 44 32**	**1035010**	**Atlanco**	24-7 ASCENT PANT	30%	1	□ 59.95	□ 41.97
CASUAL DUTY	**TU642 BLK 44 34**	**1035030**	**Atlanco**	24-7 ASCENT PANT	30%	1	□ 59.95	□ 41.97
CASUAL DUTY	**TU642 COY 28 30**	**1038042**	**Atlanco**	24-7 ASCENT PANT	30%	1	□ 59.95	□ 41.97
CASUAL DUTY	**TU642 COY 28 32**	**1038002**	**Atlanco**	24-7 ASCENT PANT	30%	1	□ 59.95	□ 41.97
CASUAL DUTY	**TU642 COY 28 34**	**1038022**	**Atlanco**	24-7 ASCENT PANT	30%	1	□ 59.95	□ 41.97
CASUAL DUTY	**TU642 COY 30 30**	**1038043**	**Atlanco**	24-7 ASCENT PANT	30%	1	□ 59.95	□ 41.97
CASUAL DUTY	**TU642 COY 30 32**	**1038003**	**Atlanco**	24-7 ASCENT PANT	30%	1	□ 59.95	□ 41.97
CASUAL DUTY	**TU642 COY 30 34**	**1038023**	**Atlanco**	24-7 ASCENT PANT	30%	1	□ 59.95	□ 41.97
CASUAL DUTY	**TU642 COY 32 30**	**1038044**	**Atlanco**	24-7 ASCENT PANT	30%	1	□ 59.95	□ 41.97

CASUAL DUTY	**TU642 COY 32 32**	**1038004**	**Atlanco**	24-7 ASCENT PANT	30%	1	□ 59.95	□ 41.97
CASUAL DUTY	**TU642 COY 32 34**	**1038024**	**Atlanco**	24-7 ASCENT PANT	30%	1	□ 59.95	□ 41.97
CASUAL DUTY	**TU642 COY 34 30**	**1038045**	**Atlanco**	24-7 ASCENT PANT	30%	1	□ 59.95	□ 41.97
CASUAL DUTY	**TU642 COY 34 32**	**1038005**	**Atlanco**	24-7 ASCENT PANT	30%	1	□ 59.95	□ 41.97
CASUAL DUTY	**TU642 COY 34 34**	**1038025**	**Atlanco**	24-7 ASCENT PANT	30%	1	□ 59.95	□ 41.97
CASUAL DUTY	**TU642 COY 36 30**	**1038046**	**Atlanco**	24-7 ASCENT PANT	30%	1	□ 59.95	□ 41.97
CASUAL DUTY	**TU642 COY 36 32**	**1038006**	**Atlanco**	24-7 ASCENT PANT	30%	1	□ 59.95	□ 41.97
CASUAL DUTY	**TU642 COY 36 34**	**1038026**	**Atlanco**	24-7 ASCENT PANT	30%	1	□ 59.95	□ 41.97
CASUAL DUTY	**TU642 COY 38 30**	**1038047**	**Atlanco**	24-7 ASCENT PANT	30%	1	□ 59.95	□ 41.97
CASUAL DUTY	**TU642 COY 38 32**	**1038007**	**Atlanco**	24-7 ASCENT PANT	30%	1	□ 59.95	□ 41.97
CASUAL DUTY	**TU642 COY 38 34**	**1038027**	**Atlanco**	24-7 ASCENT PANT	30%	1	□ 59.95	□ 41.97
CASUAL DUTY	**TU642 COY 40 30**	**1038048**	**Atlanco**	24-7 ASCENT PANT	30%	1	□ 59.95	□ 41.97
CASUAL DUTY	**TU642 COY 40 32**	**1038008**	**Atlanco**	24-7 ASCENT PANT	30%	1	□ 59.95	□ 41.97
CASUAL DUTY	**TU642 COY 40 34**	**1038028**	**Atlanco**	24-7 ASCENT PANT	30%	1	□ 59.95	□ 41.97
CASUAL DUTY	**TU642 COY 42 30**	**1038049**	**Atlanco**	24-7 ASCENT PANT	30%	1	□ 59.95	□ 41.97
CASUAL DUTY	**TU642 COY 42 32**	**1038009**	**Atlanco**	24-7 ASCENT PANT	30%	1	□ 59.95	□ 41.97
CASUAL DUTY	**TU642 COY 42 34**	**1038029**	**Atlanco**	24-7 ASCENT PANT	30%	1	□ 59.95	□ 41.97
CASUAL DUTY	**TU642 COY 44 30**	**1038050**	**Atlanco**	24-7 ASCENT PANT	30%	1	□ 59.95	□ 41.97
CASUAL DUTY	**TU642 COY 44 32**	**1038010**	**Atlanco**	24-7 ASCENT PANT	30%	1	□ 59.95	□ 41.97
CASUAL DUTY	**TU642 COY 44 34**	**1038030**	**Atlanco**	24-7 ASCENT PANT	30%	1	□ 59.95	□ 41.97
CASUAL DUTY	**TU642 KHA 28 30**	**1036042**	**Atlanco**	24-7 ASCENT PANT	30%	1	□ 59.95	□ 41.97
CASUAL DUTY	**TU642 KHA 28 32**	**1036002**	**Atlanco**	24-7 ASCENT PANT	30%	1	□ 59.95	□ 41.97
CASUAL DUTY	**TU642 KHA 28 34**	**1036022**	**Atlanco**	24-7 ASCENT PANT	30%	1	□ 59.95	□ 41.97
CASUAL DUTY	**TU642 KHA 30 30**	**1036043**	**Atlanco**	24-7 ASCENT PANT	30%	1	□ 59.95	□ 41.97
CASUAL DUTY	**TU642 KHA 30 32**	**1036003**	**Atlanco**	24-7 ASCENT PANT	30%	1	□ 59.95	□ 41.97
CASUAL DUTY	**TU642 KHA 30 34**	**1036023**	**Atlanco**	24-7 ASCENT PANT	30%	1	□ 59.95	□ 41.97
CASUAL DUTY	**TU642 KHA 32 30**	**1036044**	**Atlanco**	24-7 ASCENT PANT	30%	1	□ 59.95	□ 41.97
CASUAL DUTY	**TU642 KHA 32 32**	**1036004**	**Atlanco**	24-7 ASCENT PANT	30%	1	□ 59.95	□ 41.97
CASUAL DUTY	**TU642 KHA 32 34**	**1036024**	**Atlanco**	24-7 ASCENT PANT	30%	1	□ 59.95	□ 41.97
CASUAL DUTY	**TU642 KHA 34 30**	**1036045**	**Atlanco**	24-7 ASCENT PANT	30%	1	□ 59.95	□ 41.97
CASUAL DUTY	**TU642 KHA 34 32**	**1036005**	**Atlanco**	24-7 ASCENT PANT	30%	1	□ 59.95	□ 41.97
CASUAL DUTY	**TU642 KHA 34 34**	**1036025**	**Atlanco**	24-7 ASCENT PANT	30%	1	□ 59.95	□ 41.97
CASUAL DUTY	**TU642 KHA 36 30**	**1036046**	**Atlanco**	24-7 ASCENT PANT	30%	1	□ 59.95	□ 41.97
CASUAL DUTY	**TU642 KHA 36 32**	**1036006**	**Atlanco**	24-7 ASCENT PANT	30%	1	□ 59.95	□ 41.97

CASUAL DUTY	**TU642 KHA 36 34**	**1036026**	**Atlanco**	24-7 ASCENT PANT	30%	1	□ 59.95	□ 41.97
CASUAL DUTY	**TU642 KHA 38 30**	**1036047**	**Atlanco**	24-7 ASCENT PANT	30%	1	□ 59.95	□ 41.97
CASUAL DUTY	**TU642 KHA 38 32**	**1036007**	**Atlanco**	24-7 ASCENT PANT	30%	1	□ 59.95	□ 41.97
CASUAL DUTY	**TU642 KHA 38 34**	**1036027**	**Atlanco**	24-7 ASCENT PANT	30%	1	□ 59.95	□ 41.97
CASUAL DUTY	**TU642 KHA 40 30**	**1036048**	**Atlanco**	24-7 ASCENT PANT	30%	1	□ 59.95	□ 41.97
CASUAL DUTY	**TU642 KHA 40 32**	**1036008**	**Atlanco**	24-7 ASCENT PANT	30%	1	□ 59.95	□ 41.97
CASUAL DUTY	**TU642 KHA 40 34**	**1036028**	**Atlanco**	24-7 ASCENT PANT	30%	1	□ 59.95	□ 41.97
CASUAL DUTY	**TU642 KHA 42 30**	**1036049**	**Atlanco**	24-7 ASCENT PANT	30%	1	□ 59.95	□ 41.97
CASUAL DUTY	**TU642 KHA 42 32**	**1036009**	**Atlanco**	24-7 ASCENT PANT	30%	1	□ 59.95	□ 41.97
CASUAL DUTY	**TU642 KHA 42 34**	**1036029**	**Atlanco**	24-7 ASCENT PANT	30%	1	□ 59.95	□ 41.97
CASUAL DUTY	**TU642 KHA 44 30**	**1036050**	**Atlanco**	24-7 ASCENT PANT	30%	1	□ 59.95	□ 41.97
CASUAL DUTY	**TU642 KHA 44 32**	**1036010**	**Atlanco**	24-7 ASCENT PANT	30%	1	□ 59.95	□ 41.97
CASUAL DUTY	**TU642 KHA 44 34**	**1036030**	**Atlanco**	24-7 ASCENT PANT	30%	1	□ 59.95	□ 41.97
CASUAL DUTY	**TU642 NAV 28 30**	**1037042**	**Atlanco**	24-7 ASCENT PANT	30%	1	□ 59.95	□ 41.97
CASUAL DUTY	**TU642 NAV 28 32**	**1037002**	**Atlanco**	24-7 ASCENT PANT	30%	1	□ 59.95	□ 41.97
CASUAL DUTY	**TU642 NAV 28 34**	**1037022**	**Atlanco**	24-7 ASCENT PANT	30%	1	□ 59.95	□ 41.97
CASUAL DUTY	**TU642 NAV 30 30**	**1037043**	**Atlanco**	24-7 ASCENT PANT	30%	1	□ 59.95	□ 41.97
CASUAL DUTY	**TU642 NAV 30 32**	**1037003**	**Atlanco**	24-7 ASCENT PANT	30%	1	□ 59.95	□ 41.97
CASUAL DUTY	**TU642 NAV 30 34**	**1037023**	**Atlanco**	24-7 ASCENT PANT	30%	1	□ 59.95	□ 41.97
CASUAL DUTY	**TU642 NAV 32 30**	**1037044**	**Atlanco**	24-7 ASCENT PANT	30%	1	□ 59.95	□ 41.97
CASUAL DUTY	**TU642 NAV 32 32**	**1037004**	**Atlanco**	24-7 ASCENT PANT	30%	1	□ 59.95	□ 41.97
CASUAL DUTY	**TU642 NAV 32 34**	**1037024**	**Atlanco**	24-7 ASCENT PANT	30%	1	□ 59.95	□ 41.97
CASUAL DUTY	**TU642 NAV 34 30**	**1037045**	**Atlanco**	24-7 ASCENT PANT	30%	1	□ 59.95	□ 41.97
CASUAL DUTY	**TU642 NAV 34 32**	**1037005**	**Atlanco**	24-7 ASCENT PANT	30%	1	□ 59.95	□ 41.97
CASUAL DUTY	**TU642 NAV 34 34**	**1037025**	**Atlanco**	24-7 ASCENT PANT	30%	1	□ 59.95	□ 41.97
CASUAL DUTY	**TU642 NAV 36 30**	**1037046**	**Atlanco**	24-7 ASCENT PANT	30%	1	□ 59.95	□ 41.97
CASUAL DUTY	**TU642 NAV 36 32**	**1037006**	**Atlanco**	24-7 ASCENT PANT	30%	1	□ 59.95	□ 41.97
CASUAL DUTY	**TU642 NAV 36 34**	**1037026**	**Atlanco**	24-7 ASCENT PANT	30%	1	□ 59.95	□ 41.97
CASUAL DUTY	**TU642 NAV 38 30**	**1037047**	**Atlanco**	24-7 ASCENT PANT	30%	1	□ 59.95	□ 41.97
CASUAL DUTY	**TU642 NAV 38 32**	**1037007**	**Atlanco**	24-7 ASCENT PANT	30%	1	□ 59.95	□ 41.97
CASUAL DUTY	**TU642 NAV 38 34**	**1037027**	**Atlanco**	24-7 ASCENT PANT	30%	1	□ 59.95	□ 41.97
CASUAL DUTY	**TU642 NAV 40 30**	**1037048**	**Atlanco**	24-7 ASCENT PANT	30%	1	□ 59.95	□ 41.97
CASUAL DUTY	**TU642 NAV 40 32**	**1037008**	**Atlanco**	24-7 ASCENT PANT	30%	1	□ 59.95	□ 41.97
CASUAL DUTY	**TU642 NAV 40 34**	**1037028**	**Atlanco**	24-7 ASCENT PANT	30%	1	□ 59.95	□ 41.97

CASUAL DUTY	**TU642 NAV 42 30**	**1037049**	**Atlanco**	24-7 ASCENT PANT	30%	1	□ 59.95	□ 41.97
CASUAL DUTY	**TU642 NAV 42 32**	**1037009**	**Atlanco**	24-7 ASCENT PANT	30%	1	□ 59.95	□ 41.97
CASUAL DUTY	**TU642 NAV 42 34**	**1037029**	**Atlanco**	24-7 ASCENT PANT	30%	1	□ 59.95	□ 41.97
CASUAL DUTY	**TU642 NAV 44 30**	**1037050**	**Atlanco**	24-7 ASCENT PANT	30%	1	□ 59.95	□ 41.97
CASUAL DUTY	**TU642 NAV 44 32**	**1037010**	**Atlanco**	24-7 ASCENT PANT	30%	1	□ 59.95	□ 41.97
CASUAL DUTY	**TU642 NAV 44 34**	**1037030**	**Atlanco**	24-7 ASCENT PANT	30%	1	□ 59.95	□ 41.97
CASUAL DUTY	**TT724 BLK 20 OB**	**1031011**	**Atlanco**	24-7 LADIES ASCENT PANT	30%	1	□ 59.95	□ 41.97
CASUAL DUTY	**TU642 BLK 38 OB**	**1035087**	**Atlanco**	24-7 ASCENT PANT	30%	1	□ 59.95	□ 41.97
CASUAL DUTY	**TU642 BLK 40 OB**	**1035088**	**Atlanco**	24-7 ASCENT PANT	30%	1	□ 59.95	□ 41.97
CASUAL DUTY	**TU642 COY 36 OB**	**1038086**	**Atlanco**	24-7 ASCENT PANT	30%	1	□ 59.95	□ 41.97
CASUAL DUTY	**TU642 COY 38 OB**	**1038087**	**Atlanco**	24-7 ASCENT PANT	30%	1	□ 59.95	□ 41.97
CASUAL DUTY	**TU642 COY 40 OB**	**1038088**	**Atlanco**	24-7 ASCENT PANT	30%	1	□ 59.95	□ 41.97
CASUAL DUTY	**TU642 KHA 32 OB**	**1036084**	**Atlanco**	24-7 ASCENT PANT	30%	1	□ 59.95	□ 41.97
CASUAL DUTY	**TU642 KHA 34 OB**	**1036085**	**Atlanco**	24-7 ASCENT PANT	30%	1	□ 59.95	□ 41.97
CASUAL DUTY	**TU642 KHA 36 OB**	**1036086**	**Atlanco**	24-7 ASCENT PANT	30%	1	□ 59.95	□ 41.97
CASUAL DUTY	**TU642 KHA 38 OB**	**1036087**	**Atlanco**	24-7 ASCENT PANT	30%	1	□ 59.95	□ 41.97
CASUAL DUTY	**TU642 KHA 40 OB**	**1036088**	**Atlanco**	24-7 ASCENT PANT	30%	1	□ 59.95	□ 41.97
CASUAL DUTY	**TU642 KHA 42 OB**	**1036089**	**Atlanco**	24-7 ASCENT PANT	30%	1	□ 59.95	□ 41.97
CASUAL DUTY	**TU642 NAV 34 OB**	**1037085**	**Atlanco**	24-7 ASCENT PANT	30%	1	□ 59.95	□ 41.97
CASUAL DUTY	**TU642 NAV 44 OB**	**1037090**	**Atlanco**	24-7 ASCENT PANT	30%	1	□ 59.95	□ 41.97
CASUAL DUTY	**TT724 RGRN 00 OB**	**1033001**	**Atlanco**	24-7 LADIES ASCENT PANT	30%	1	□ 59.95	□ 41.97
CASUAL DUTY	**TT724 RGRN 02 OB**	**1033002**	**Atlanco**	24-7 LADIES ASCENT PANT	30%	1	□ 59.95	□ 41.97
CASUAL DUTY	**TT724 RGRN 04 OB**	**1033003**	**Atlanco**	24-7 LADIES ASCENT PANT	30%	1	□ 59.95	□ 41.97
CASUAL DUTY	**TT724 RGRN 06 OB**	**1033004**	**Atlanco**	24-7 LADIES ASCENT PANT	30%	1	□ 59.95	□ 41.97
CASUAL DUTY	**TT724 RGRN 08 OB**	**1033005**	**Atlanco**	24-7 LADIES ASCENT PANT	30%	1	□ 59.95	□ 41.97
CASUAL DUTY	**TT724 RGRN 10 OB**	**1033006**	**Atlanco**	24-7 LADIES ASCENT PANT	30%	1	□ 59.95	□ 41.97
CASUAL DUTY	**TT724 RGRN 12 OB**	**1033007**	**Atlanco**	24-7 LADIES ASCENT PANT	30%	1	□ 59.95	□ 41.97
CASUAL DUTY	**TT724 RGRN 14 OB**	**1033008**	**Atlanco**	24-7 LADIES ASCENT PANT	30%	1	□ 59.95	□ 41.97
CASUAL DUTY	**TT724 RGRN 16 OB**	**1033009**	**Atlanco**	24-7 LADIES ASCENT PANT	30%	1	□ 59.95	□ 41.97
CASUAL DUTY	**TT724 RGRN 18 OB**	**1033010**	**Atlanco**	24-7 LADIES ASCENT PANT	30%	1	□ 59.95	□ 41.97
CASUAL DUTY	**TT724 RGRN 20 OB**	**1033011**	**Atlanco**	24-7 LADIES ASCENT PANT	30%	1	□ 59.95	□ 41.97
CASUAL DUTY	**TT724 RGRN 22 OB**	**1033012**	**Atlanco**	24-7 LADIES ASCENT PANT	30%	1	□ 59.95	□ 41.97
CASUAL DUTY	**TT724 RGRN 24 OB**	**1033013**	**Atlanco**	24-7 LADIES ASCENT PANT	30%	1	□ 59.95	□ 41.97
CASUAL DUTY	**TU642 RGRN 28 OB**	**1041082**	**Atlanco**	24-7 ASCENT PANT	30%	1	□ 59.95	□ 41.97

CASUAL DUTY	**TU642 RGRN 28 30**	**1041042**	**Atlanco**	24-7 ASCENT PANT	30%	1	□ 59.95	□ 41.97
CASUAL DUTY	**TU642 RGRN 28 32**	**1041002**	**Atlanco**	24-7 ASCENT PANT	30%	1	□ 59.95	□ 41.97
CASUAL DUTY	**TU642 RGRN 28 34**	**1041022**	**Atlanco**	24-7 ASCENT PANT	30%	1	□ 59.95	□ 41.97
CASUAL DUTY	**TU642 RGRN 30 OB**	**1041083**	**Atlanco**	24-7 ASCENT PANT	30%	1	□ 59.95	□ 41.97
CASUAL DUTY	**TU642 RGRN 30 30**	**1041043**	**Atlanco**	24-7 ASCENT PANT	30%	1	□ 59.95	□ 41.97
CASUAL DUTY	**TU642 RGRN 30 32**	**1041003**	**Atlanco**	24-7 ASCENT PANT	30%	1	□ 59.95	□ 41.97
CASUAL DUTY	**TU642 RGRN 30 34**	**1041023**	**Atlanco**	24-7 ASCENT PANT	30%	1	□ 59.95	□ 41.97
CASUAL DUTY	**TU642 RGRN 32 OB**	**1041084**	**Atlanco**	24-7 ASCENT PANT	30%	1	□ 59.95	□ 41.97
CASUAL DUTY	**TU642 RGRN 32 30**	**1041044**	**Atlanco**	24-7 ASCENT PANT	30%	1	□ 59.95	□ 41.97
CASUAL DUTY	**TU642 RGRN 32 32**	**1041004**	**Atlanco**	24-7 ASCENT PANT	30%	1	□ 59.95	□ 41.97
CASUAL DUTY	**TU642 RGRN 32 34**	**1041024**	**Atlanco**	24-7 ASCENT PANT	30%	1	□ 59.95	□ 41.97
CASUAL DUTY	**TU642 RGRN 34 OB**	**1041085**	**Atlanco**	24-7 ASCENT PANT	30%	1	□ 59.95	□ 41.97
CASUAL DUTY	**TU642 RGRN 34 30**	**1041045**	**Atlanco**	24-7 ASCENT PANT	30%	1	□ 59.95	□ 41.97
CASUAL DUTY	**TU642 RGRN 34 32**	**1041005**	**Atlanco**	24-7 ASCENT PANT	30%	1	□ 59.95	□ 41.97
CASUAL DUTY	**TU642 RGRN 34 34**	**1041025**	**Atlanco**	24-7 ASCENT PANT	30%	1	□ 59.95	□ 41.97
CASUAL DUTY	**TU642 RGRN 36 OB**	**1041086**	**Atlanco**	24-7 ASCENT PANT	30%	1	□ 59.95	□ 41.97
CASUAL DUTY	**TU642 RGRN 36 30**	**1041046**	**Atlanco**	24-7 ASCENT PANT	30%	1	□ 59.95	□ 41.97
CASUAL DUTY	**TU642 RGRN 36 32**	**1041006**	**Atlanco**	24-7 ASCENT PANT	30%	1	□ 59.95	□ 41.97
CASUAL DUTY	**TU642 RGRN 36 34**	**1041026**	**Atlanco**	24-7 ASCENT PANT	30%	1	□ 59.95	□ 41.97
CASUAL DUTY	**TU642 RGRN 38 OB**	**1041087**	**Atlanco**	24-7 ASCENT PANT	30%	1	□ 59.95	□ 41.97
CASUAL DUTY	**TU642 RGRN 38 30**	**1041047**	**Atlanco**	24-7 ASCENT PANT	30%	1	□ 59.95	□ 41.97
CASUAL DUTY	**TU642 RGRN 38 32**	**1041007**	**Atlanco**	24-7 ASCENT PANT	30%	1	□ 59.95	□ 41.97
CASUAL DUTY	**TU642 RGRN 38 34**	**1041027**	**Atlanco**	24-7 ASCENT PANT	30%	1	□ 59.95	□ 41.97
CASUAL DUTY	**TU642 RGRN 40 OB**	**1041088**	**Atlanco**	24-7 ASCENT PANT	30%	1	□ 59.95	□ 41.97
CASUAL DUTY	**TU642 RGRN 40 30**	**1041048**	**Atlanco**	24-7 ASCENT PANT	30%	1	□ 59.95	□ 41.97
CASUAL DUTY	**TU642 RGRN 40 32**	**1041008**	**Atlanco**	24-7 ASCENT PANT	30%	1	□ 59.95	□ 41.97
CASUAL DUTY	**TU642 RGRN 40 34**	**1041028**	**Atlanco**	24-7 ASCENT PANT	30%	1	□ 59.95	□ 41.97
CASUAL DUTY	**TU642 RGRN 42 OB**	**1041089**	**Atlanco**	24-7 ASCENT PANT	30%	1	□ 59.95	□ 41.97
CASUAL DUTY	**TU642 RGRN 42 30**	**1041049**	**Atlanco**	24-7 ASCENT PANT	30%	1	□ 59.95	□ 41.97
CASUAL DUTY	**TU642 RGRN 42 32**	**1041009**	**Atlanco**	24-7 ASCENT PANT	30%	1	□ 59.95	□ 41.97
CASUAL DUTY	**TU642 RGRN 42 34**	**1041029**	**Atlanco**	24-7 ASCENT PANT	30%	1	□ 59.95	□ 41.97
CASUAL DUTY	**TU642 RGRN 44 OB**	**1041090**	**Atlanco**	24-7 ASCENT PANT	30%	1	□ 59.95	□ 41.97
CASUAL DUTY	**TU642 RGRN 44 30**	**1041050**	**Atlanco**	24-7 ASCENT PANT	30%	1	□ 59.95	□ 41.97
CASUAL DUTY	**TU642 RGRN 44 32**	**1041010**	**Atlanco**	24-7 ASCENT PANT	30%	1	□ 59.95	□ 41.97

CASUAL DUTY	**TU642 RGRN 44 34**	**1041030**	**Atlanco**	24-7 ASCENT PANT	30%	1	□ 59.95	□ 41.97
CASUAL DUTY	**TT724 NAV 00 OB**	**1039001**	**Atlanco**	24-7 LADIES ASCENT PANT	30%	1	□ 59.95	□ 41.97
CASUAL DUTY	**TT724 NAV 02 OB**	**1039002**	**Atlanco**	24-7 LADIES ASCENT PANT	30%	1	□ 59.95	□ 41.97
CASUAL DUTY	**TT724 NAV 04 OB**	**1039003**	**Atlanco**	24-7 LADIES ASCENT PANT	30%	1	□ 59.95	□ 41.97
CASUAL DUTY	**TT724 NAV 06 OB**	**1039004**	**Atlanco**	24-7 LADIES ASCENT PANT	30%	1	□ 59.95	□ 41.97
CASUAL DUTY	**TT724 NAV 08 OB**	**1039005**	**Atlanco**	24-7 LADIES ASCENT PANT	30%	1	□ 59.95	□ 41.97
CASUAL DUTY	**TT724 NAV 10 OB**	**1039006**	**Atlanco**	24-7 LADIES ASCENT PANT	30%	1	□ 59.95	□ 41.97
CASUAL DUTY	**TT724 NAV 12 OB**	**1039007**	**Atlanco**	24-7 LADIES ASCENT PANT	30%	1	□ 59.95	□ 41.97
CASUAL DUTY	**TT724 NAV 14 OB**	**1039008**	**Atlanco**	24-7 LADIES ASCENT PANT	30%	1	□ 59.95	□ 41.97
CASUAL DUTY	**TT724 NAV 16 OB**	**1039009**	**Atlanco**	24-7 LADIES ASCENT PANT	30%	1	□ 59.95	□ 41.97
CASUAL DUTY	**TT724 NAV 18 OB**	**1039010**	**Atlanco**	24-7 LADIES ASCENT PANT	30%	1	□ 59.95	□ 41.97
CASUAL DUTY	**TT724 NAV 20 OB**	**1039011**	**Atlanco**	24-7 LADIES ASCENT PANT	30%	1	□ 59.95	□ 41.97
CASUAL DUTY	**TT724 NAV 22 OB**	**1039012**	**Atlanco**	24-7 LADIES ASCENT PANT	30%	1	□ 59.95	□ 41.97
CASUAL DUTY	**TT724 NAV 24 OB**	**1039013**	**Atlanco**	24-7 LADIES ASCENT PANT	30%	1	□ 59.95	□ 41.97
CASUAL DUTY	**TU642 GRY 28 OB**	**1019082**	**Atlanco**	24-7 ASCENT PANT	30%	1	□ 59.95	□ 41.97
CASUAL DUTY	**TU642 GRY 30 OB**	**1019083**	**Atlanco**	24-7 ASCENT PANT	30%	1	□ 59.95	□ 41.97
CASUAL DUTY	**TU642 GRY 30 30**	**1019043**	**Atlanco**	24-7 ASCENT PANT	30%	1	□ 59.95	□ 41.97
CASUAL DUTY	**TU642 GRY 30 32**	**1019003**	**Atlanco**	24-7 ASCENT PANT	30%	1	□ 59.95	□ 41.97
CASUAL DUTY	**TU642 GRY 32 OB**	**1019084**	**Atlanco**	24-7 ASCENT PANT	30%	1	□ 59.95	□ 41.97
CASUAL DUTY	**TU642 GRY 32 32**	**1019004**	**Atlanco**	24-7 ASCENT PANT	30%	1	□ 59.95	□ 41.97
CASUAL DUTY	**TU642 GRY 38 OB**	**1019087**	**Atlanco**	24-7 ASCENT PANT	30%	1	□ 59.95	□ 41.97
CASUAL DUTY	**TU642 GRY 38 30**	**1019047**	**Atlanco**	24-7 ASCENT PANT	30%	1	□ 59.95	□ 41.97
CASUAL DUTY	**TU642 GRY 40 OB**	**1019088**	**Atlanco**	24-7 ASCENT PANT	30%	1	□ 59.95	□ 41.97
CASUAL DUTY	**TU642 GRY 44 34**	**1019030**	**Atlanco**	24-7 ASCENT PANT	30%	1	□ 59.95	□ 41.97
CASUAL DUTY	**TT724 COY 00 OB**	**1043001**	**Atlanco**	24-7 LADIES ASCENT PANT	30%	1	□ 59.95	□ 41.97
CASUAL DUTY	**TT724 COY 02 OB**	**1043002**	**Atlanco**	24-7 LADIES ASCENT PANT	30%	1	□ 59.95	□ 41.97
CASUAL DUTY	**TT724 COY 04 OB**	**1043003**	**Atlanco**	24-7 LADIES ASCENT PANT	30%	1	□ 59.95	□ 41.97
CASUAL DUTY	**TT724 COY 06 OB**	**1043004**	**Atlanco**	24-7 LADIES ASCENT PANT	30%	1	□ 59.95	□ 41.97
CASUAL DUTY	**TT724 COY 08 OB**	**1043005**	**Atlanco**	24-7 LADIES ASCENT PANT	30%	1	□ 59.95	□ 41.97
CASUAL DUTY	**TT724 COY 10 OB**	**1043006**	**Atlanco**	24-7 LADIES ASCENT PANT	30%	1	□ 59.95	□ 41.97
CASUAL DUTY	**TT724 COY 12 OB**	**1043007**	**Atlanco**	24-7 LADIES ASCENT PANT	30%	1	□ 59.95	□ 41.97
CASUAL DUTY	**TT724 COY 14 OB**	**1043008**	**Atlanco**	24-7 LADIES ASCENT PANT	30%	1	□ 59.95	□ 41.97
CASUAL DUTY	**TT724 COY 16 OB**	**1043009**	**Atlanco**	24-7 LADIES ASCENT PANT	30%	1	□ 59.95	□ 41.97
CASUAL DUTY	**TT724 COY 18 OB**	**1043010**	**Atlanco**	24-7 LADIES ASCENT PANT	30%	1	□ 59.95	□ 41.97

CASUAL DUTY	**TT724 COY 20 OB**	**1043011**	**Atlanco**	24-7 LADIES ASCENT PANT	30%	1	□ 59.95	□ 41.97
CASUAL DUTY	**TT724 COY 22 OB**	**1043012**	**Atlanco**	24-7 LADIES ASCENT PANT	30%	1	□ 59.95	□ 41.97
CASUAL DUTY	**TT724 COY 24 OB**	**1043013**	**Atlanco**	24-7 LADIES ASCENT PANT	30%	1	□ 59.95	□ 41.97
CASUAL DUTY	**TT724 RGRN 06 30**	**1033544**	**Atlanco**	24-7 LADIES ASCENT PANT	30%	1	□ 59.95	□ 41.97
CASUAL DUTY	**TT724 RGRN 06 32**	**1033504**	**Atlanco**	24-7 LADIES ASCENT PANT	30%	1	□ 59.95	□ 41.97
CASUAL DUTY	**TT724 RGRN 08 30**	**1033545**	**Atlanco**	24-7 LADIES ASCENT PANT	30%	1	□ 59.95	□ 41.97
CASUAL DUTY	**TT724 RGRN 08 32**	**1033505**	**Atlanco**	24-7 LADIES ASCENT PANT	30%	1	□ 59.95	□ 41.97
CASUAL DUTY	**TT724 RGRN 10 30**	**1033546**	**Atlanco**	24-7 LADIES ASCENT PANT	30%	1	□ 59.95	□ 41.97
CASUAL DUTY	**TT724 RGRN 10 32**	**1033506**	**Atlanco**	24-7 LADIES ASCENT PANT	30%	1	□ 59.95	□ 41.97
CASUAL DUTY	**TT724 RGRN 12 30**	**1033547**	**Atlanco**	24-7 LADIES ASCENT PANT	30%	1	□ 59.95	□ 41.97
CASUAL DUTY	**TT724 RGRN 14 30**	**1033548**	**Atlanco**	24-7 LADIES ASCENT PANT	30%	1	□ 59.95	□ 41.97
CASUAL DUTY	**TT724 RGRN 14 32**	**1033508**	**Atlanco**	24-7 LADIES ASCENT PANT	30%	1	□ 59.95	□ 41.97
CASUAL DUTY	**TT724 RGRN 12 32**	**1033507**	**Atlanco**	24-7 LADIES ASCENT PANT	30%	1	□ 59.95	□ 41.97
CASUAL DUTY	**TR625 GRN 20 OB**	**1099011**	**Atlanco**	TRU-SPEC 24-7 WOMEN'S P/C R/S PANT	30%	1	□ 50.99	□ 35.69
CASUAL DUTY	**TR625 GRN 22 OB**	**1099012**	**Atlanco**	TRU-SPEC 24-7 WOMEN'S P/C R/S PANT	30%	1	□ 50.99	□ 35.69
CASUAL DUTY	**TR625 GRN 24 OB**	**1099013**	**Atlanco**	TRU-SPEC 24-7 WOMEN'S P/C R/S PANT	30%	1	□ 50.99	□ 35.69
CASUAL DUTY	**TR625 GRN 08 30**	**1099545**	**Atlanco**	TRU-SPEC 24-7 WOMEN'S P/C R/S PANT	30%	1	□ 50.99	□ 35.69
CASUAL DUTY	**TR625 GRN 10 30**	**1099546**	**Atlanco**	TRU-SPEC 24-7 WOMEN'S P/C R/S PANT	30%	1	□ 50.99	□ 35.69
CASUAL DUTY	**TR625 GRN 12 30**	**1099547**	**Atlanco**	TRU-SPEC 24-7 WOMEN'S P/C R/S PANT	30%	1	□ 50.99	□ 35.69
CASUAL DUTY	**TR625 GRN 14 30**	**1099548**	**Atlanco**	TRU-SPEC 24-7 WOMEN'S P/C R/S PANT	30%	1	□ 50.99	□ 35.69
CASUAL DUTY	**TR504 KHA 46 OB**	**1070091**	**Atlanco**	MENS TRUSPEC 24-7 100% COTTON PREWASHED CANVAS TACTICAL PANT	30%	1	□ 59.95	□ 41.97
CASUAL DUTY	**TR504 OD 46 OB**	**1071091**	**Atlanco**	MENS TRUSPEC 24-7 100% COTTON PREWASHED CANVAS TACTICAL PANT	30%	1	□ 59.95	□ 41.97
CASUAL DUTY	**TR504 BLK 46 OB**	**1073091**	**Atlanco**	MENS TRUSPEC 24-7 100% COTTON PREWASHED CANVAS TACTICAL PANT	30%	1	□ 59.95	□ 41.97
CASUAL DUTY	**TR504 NAV 46 OB**	**1074091**	**Atlanco**	MENS TRUSPEC 24-7 100% COTTON PREWASHED CANVAS TACTICAL PANT	30%	1	□ 59.95	□ 41.97

CASUAL DUTY	**TR504 KHA 48 OB**	**1070092**	**Atlanco**	MENS TRUSPEC 24-7 100% COTTON PREWASHED CANVAS TACTICAL PANT	30%	1	□ 59.95	□ 41.97
CASUAL DUTY	**TR504 OD 48 OB**	**1071092**	**Atlanco**	MENS TRUSPEC 24-7 100% COTTON PREWASHED CANVAS TACTICAL PANT	30%	1	□ 59.95	□ 41.97
CASUAL DUTY	**TR504 BLK 48 OB**	**1073092**	**Atlanco**	MENS TRUSPEC 24-7 100% COTTON PREWASHED CANVAS TACTICAL PANT	30%	1	□ 59.95	□ 41.97
CASUAL DUTY	**TR504 NAV 48 OB**	**1074092**	**Atlanco**	MENS TRUSPEC 24-7 100% COTTON PREWASHED CANVAS TACTICAL PANT	30%	1	□ 59.95	□ 41.97
CASUAL DUTY	**TR504 KHA 50 OB**	**1070093**	**Atlanco**	MENS TRUSPEC 24-7 100% COTTON PREWASHED CANVAS TACTICAL PANT	30%	1	□ 59.95	□ 41.97
CASUAL DUTY	**TR504 OD 50 OB**	**1071093**	**Atlanco**	MENS TRUSPEC 24-7 100% COTTON PREWASHED CANVAS TACTICAL PANT	30%	1	□ 59.95	□ 41.97
CASUAL DUTY	**TR504 BLK 50 OB**	**1073093**	**Atlanco**	MENS TRUSPEC 24-7 100% COTTON PREWASHED CANVAS TACTICAL PANT	30%	1	□ 59.95	□ 41.97
CASUAL DUTY	**TR504 NAV 50 OB**	**1074093**	**Atlanco**	MENS TRUSPEC 24-7 100% COTTON PREWASHED CANVAS TACTICAL PANT	30%	1	□ 59.95	□ 41.97
CASUAL DUTY	**TR504 KHA 52 OB**	**1070094**	**Atlanco**	MENS TRUSPEC 24-7 100% COTTON PREWASHED CANVAS TACTICAL PANT	30%	1	□ 59.95	□ 41.97
CASUAL DUTY	**TR504 OD 52 OB**	**1071094**	**Atlanco**	MENS TRUSPEC 24-7 100% COTTON PREWASHED CANVAS TACTICAL PANT	30%	1	□ 59.95	□ 41.97
CASUAL DUTY	**TR504 BLK 52 OB**	**1073094**	**Atlanco**	MENS TRUSPEC 24-7 100% COTTON PREWASHED CANVAS TACTICAL PANT	30%	1	□ 59.95	□ 41.97
CASUAL DUTY	**TR504 NAV 52 OB**	**1074094**	**Atlanco**	MENS TRUSPEC 24-7 100% COTTON PREWASHED CANVAS TACTICAL PANT	30%	1	□ 59.95	□ 41.97
CASUAL DUTY	**TR504 KHA 54 OB**	**1070095**	**Atlanco**	MENS TRUSPEC 24-7 100% COTTON PREWASHED CANVAS TACTICAL PANT	30%	1	□ 59.95	□ 41.97
CASUAL DUTY	**TR504 OD 54 OB**	**1071095**	**Atlanco**	MENS TRUSPEC 24-7 100% COTTON PREWASHED CANVAS TACTICAL PANT	30%	1	□ 59.95	□ 41.97
CASUAL DUTY	**TR504 BLK 54 OB**	**1073095**	**Atlanco**	MENS TRUSPEC 24-7 100% COTTON PREWASHED CANVAS TACTICAL PANT	30%	1	□ 59.95	□ 41.97

CASUAL DUTY	**TR504 NAV 54 OB**	**1074095**	**Atlanco**	MENS TRUSPEC 24-7 100% COTTON PREWASHED CANVAS TACTICAL PANT	30%	1	□ 59.95	□ 41.97
CASUAL DUTY	**TR727 NAV 46 OB**	**1187091**	**Atlanco**	TRU-SPEC 24-7 TEFLON COATED POLY/COT RIPSTOP CLASSIC TROUSER	30%	1	□ 59.95	□ 41.97
CASUAL DUTY	**TR727 NAV 48 OB**	**1187092**	**Atlanco**	TRU-SPEC 24-7 TEFLON COATED POLY/COT RIPSTOP CLASSIC TROUSER	30%	1	□ 59.95	□ 41.97
CASUAL DUTY	**TR727 NAV 50 OB**	**1187093**	**Atlanco**	TRU-SPEC 24-7 TEFLON COATED POLY/COT RIPSTOP CLASSIC TROUSER	30%	1	□ 59.95	□ 41.97
CASUAL DUTY	**TR727 NAV 52 OB**	**1187094**	**Atlanco**	TRU-SPEC 24-7 TEFLON COATED POLY/COT RIPSTOP CLASSIC TROUSER	30%	1	□ 59.95	□ 41.97
CASUAL DUTY	**TR727 NAV 54 OB**	**1187095**	**Atlanco**	TRU-SPEC 24-7 TEFLON COATED POLY/COT RIPSTOP CLASSIC TROUSER	30%	1	□ 59.95	□ 41.97
CASUAL DUTY	**TR727 KHA 46 OB**	**1185091**	**Atlanco**	TRU-SPEC 24-7 TEFLON COATED POLY/COT RIPSTOP CLASSIC TROUSER	30%	1	□ 59.95	□ 41.97
CASUAL DUTY	**TR727 KHA 48 OB**	**1185092**	**Atlanco**	TRU-SPEC 24-7 TEFLON COATED POLY/COT RIPSTOP CLASSIC TROUSER	30%	1	□ 59.95	□ 41.97
CASUAL DUTY	**TR727 KHA 50 OB**	**1185093**	**Atlanco**	TRU-SPEC 24-7 TEFLON COATED POLY/COT RIPSTOP CLASSIC TROUSER	30%	1	□ 59.95	□ 41.97
CASUAL DUTY	**TR727 KHA 52 OB**	**1185094**	**Atlanco**	TRU-SPEC 24-7 TEFLON COATED POLY/COT RIPSTOP CLASSIC TROUSER	30%	1	□ 59.95	□ 41.97
CASUAL DUTY	**TR727 KHA 54 OB**	**1185095**	**Atlanco**	TRU-SPEC 24-7 TEFLON COATED POLY/COT RIPSTOP CLASSIC TROUSER	30%	1	□ 59.95	□ 41.97
CASUAL DUTY	**TR727 BLK 46 OB**	**1186091**	**Atlanco**	TRU-SPEC 24-7 TEFLON COATED POLY/COT RIPSTOP CLASSIC TROUSER	30%	1	□ 59.95	□ 41.97
CASUAL DUTY	**TR727 BLK 48 OB**	**1186092**	**Atlanco**	TRU-SPEC 24-7 TEFLON COATED POLY/COT RIPSTOP CLASSIC TROUSER	30%	1	□ 59.95	□ 41.97
CASUAL DUTY	**TR727 BLK 50 OB**	**1186093**	**Atlanco**	TRU-SPEC 24-7 TEFLON COATED POLY/COT RIPSTOP CLASSIC TROUSER	30%	1	□ 59.95	□ 41.97
CASUAL DUTY	**TR727 BLK 52 OB**	**1186094**	**Atlanco**	TRU-SPEC 24-7 TEFLON COATED POLY/COT RIPSTOP CLASSIC TROUSER	30%	1	□ 59.95	□ 41.97

CASUAL DUTY	**TR727 BLK 54 OB**	**1186095**	**Atlanco**	TRU-SPEC 24-7 TEFLON COATED POLY/COT RIPSTOP CLASSIC TROUSER	30%	1	□ 59.95	□ 41.97
CASUAL DUTY	**SR842 BLK 2X REG**	**1101007**	**Atlanco**	TRUE-SPEC 24-7 POLY COTTON L/S RIPSTOP LIGHTWEIGHT FIELD SHIRT	30%	1	□ 59.95	□ 41.97
CASUAL DUTY	**SR842 BLK 2X LNG**	**1101027**	**Atlanco**	TRUE-SPEC 24-7 POLY COTTON L/S RIPSTOP LIGHTWEIGHT FIELD SHIRT	30%	1	□ 59.95	□ 41.97
CASUAL DUTY	**SR842 BLK 3X REG**	**1101008**	**Atlanco**	TRUE-SPEC 24-7 POLY COTTON L/S RIPSTOP LIGHTWEIGHT FIELD SHIRT	30%	1	□ 59.95	□ 41.97
CASUAL DUTY	**SR842 BLK 3X LNG**	**1101028**	**Atlanco**	TRUE-SPEC 24-7 POLY COTTON L/S RIPSTOP LIGHTWEIGHT FIELD SHIRT	30%	1	□ 59.95	□ 41.97
CASUAL DUTY	**SR842 BLK 4X REG**	**1101009**	**Atlanco**	TRUE-SPEC 24-7 POLY COTTON L/S RIPSTOP LIGHTWEIGHT FIELD SHIRT	30%	1	□ 59.95	□ 41.97
CASUAL DUTY	**SR842 KHA 2X REG**	**1102007**	**Atlanco**	TRUE-SPEC 24-7 POLY COTTON L/S RIPSTOP LIGHTWEIGHT FIELD SHIRT	30%	1	□ 59.95	□ 41.97
CASUAL DUTY	**SR842 KHA 2X LNG**	**1102027**	**Atlanco**	TRUE-SPEC 24-7 POLY COTTON L/S RIPSTOP LIGHTWEIGHT FIELD SHIRT	30%	1	□ 59.95	□ 41.97
CASUAL DUTY	**SR842 KHA 3X REG**	**1102008**	**Atlanco**	TRUE-SPEC 24-7 POLY COTTON L/S RIPSTOP LIGHTWEIGHT FIELD SHIRT	30%	1	□ 59.95	□ 41.97
CASUAL DUTY	**SR842 KHA 3X LNG**	**1102028**	**Atlanco**	TRUE-SPEC 24-7 POLY COTTON L/S RIPSTOP LIGHTWEIGHT FIELD SHIRT	30%	1	□ 59.95	□ 41.97
CASUAL DUTY	**SR842 KHA 4X REG**	**1102009**	**Atlanco**	TRUE-SPEC 24-7 POLY COTTON L/S RIPSTOP LIGHTWEIGHT FIELD SHIRT	30%	1	□ 59.95	□ 41.97
CASUAL DUTY	**SR842 NAV 2X REG**	**1103007**	**Atlanco**	TRUE-SPEC 24-7 POLY COTTON L/S RIPSTOP LIGHTWEIGHT FIELD SHIRT	30%	1	□ 59.95	□ 41.97
CASUAL DUTY	**SR842 NAV 2X LNG**	**1103027**	**Atlanco**	TRUE-SPEC 24-7 POLY COTTON L/S RIPSTOP LIGHTWEIGHT FIELD SHIRT	30%	1	□ 59.95	□ 41.97
CASUAL DUTY	**SR842 NAV 3X REG**	**1103008**	**Atlanco**	TRUE-SPEC 24-7 POLY COTTON L/S RIPSTOP LIGHTWEIGHT FIELD SHIRT	30%	1	□ 59.95	□ 41.97
CASUAL DUTY	**SR842 NAV 3X LNG**	**1103028**	**Atlanco**	TRUE-SPEC 24-7 POLY COTTON L/S RIPSTOP LIGHTWEIGHT FIELD SHIRT	30%	1	□ 59.95	□ 41.97

CASUAL DUTY	**SR842 NAV 4X REG**	**1103009**	**Atlanco**	TRUE-SPEC 24-7 POLY COTTON L/S RIPSTOP LIGHTWEIGHT FIELD SHIRT	30%	1	□ 59.95	□ 41.97
CASUAL DUTY	**SR842 OD 2X REG**	**1104007**	**Atlanco**	TRUE-SPEC 24-7 POLY COTTON L/S RIPSTOP LIGHTWEIGHT FIELD SHIRT	30%	1	□ 59.95	□ 41.97
CASUAL DUTY	**SR842 OD 2X LNG**	**1104027**	**Atlanco**	TRUE-SPEC 24-7 POLY COTTON L/S RIPSTOP LIGHTWEIGHT FIELD SHIRT	30%	1	□ 59.95	□ 41.97
CASUAL DUTY	**SR842 OD 3X REG**	**1104008**	**Atlanco**	TRUE-SPEC 24-7 POLY COTTON L/S RIPSTOP LIGHTWEIGHT FIELD SHIRT	30%	1	□ 59.95	□ 41.97
CASUAL DUTY	**SR842 OD 3X LNG**	**1104028**	**Atlanco**	TRUE-SPEC 24-7 POLY COTTON L/S RIPSTOP LIGHTWEIGHT FIELD SHIRT	30%	1	□ 59.95	□ 41.97
CASUAL DUTY	**SR842 OD 4X REG**	**1104009**	**Atlanco**	TRUE-SPEC 24-7 POLY COTTON L/S RIPSTOP LIGHTWEIGHT FIELD SHIRT	30%	1	□ 59.95	□ 41.97
CASUAL DUTY	**SR870 BLK 2X LNG**	**1051027**	**Atlanco**	24-7 LIGHTWEIGHT POLY COTTON RIPSTOP L/S UNIFORM SHIRT	30%	1	□ 59.95	□ 41.97
CASUAL DUTY	**SR870 BLK 2X REG**	**1051007**	**Atlanco**	24-7 LIGHTWEIGHT POLY COTTON RIPSTOP L/S UNIFORM SHIRT	30%	1	□ 59.95	□ 41.97
CASUAL DUTY	**SR870 BLK 3X LNG**	**1051028**	**Atlanco**	24-7 LIGHTWEIGHT POLY COTTON RIPSTOP L/S UNIFORM SHIRT	30%	1	□ 59.95	□ 41.97
CASUAL DUTY	**SR870 BLK 3X REG**	**1051008**	**Atlanco**	24-7 LIGHTWEIGHT POLY COTTON RIPSTOP L/S UNIFORM SHIRT	30%	1	□ 59.95	□ 41.97
CASUAL DUTY	**SR870 BLK 4X REG**	**1051009**	**Atlanco**	24-7 LIGHTWEIGHT POLY COTTON RIPSTOP L/S UNIFORM SHIRT	30%	1	□ 59.95	□ 41.97
CASUAL DUTY	**SR870 KHA 2X LNG**	**1057027**	**Atlanco**	24-7 LIGHTWEIGHT POLY COTTON RIPSTOP L/S UNIFORM SHIRT	30%	1	□ 59.95	□ 41.97
CASUAL DUTY	**SR870 KHA 2X REG**	**1057007**	**Atlanco**	24-7 LIGHTWEIGHT POLY COTTON RIPSTOP L/S UNIFORM SHIRT	30%	1	□ 59.95	□ 41.97
CASUAL DUTY	**SR870 KHA 3X LNG**	**1057028**	**Atlanco**	24-7 LIGHTWEIGHT POLY COTTON RIPSTOP L/S UNIFORM SHIRT	30%	1	□ 59.95	□ 41.97
CASUAL DUTY	**SR870 KHA 3X REG**	**1057008**	**Atlanco**	24-7 LIGHTWEIGHT POLY COTTON RIPSTOP L/S UNIFORM SHIRT	30%	1	□ 59.95	□ 41.97
CASUAL DUTY	**SR870 KHA 4X REG**	**1057009**	**Atlanco**	24-7 LIGHTWEIGHT POLY COTTON RIPSTOP L/S UNIFORM SHIRT	30%	1	□ 59.95	□ 41.97
CASUAL DUTY	**SR870 NAV 2X LNG**	**1058027**	**Atlanco**	24-7 LIGHTWEIGHT POLY COTTON RIPSTOP L/S UNIFORM SHIRT	30%	1	□ 59.95	□ 41.97
CASUAL DUTY	**SR870 NAV 2X REG**	**1058007**	**Atlanco**	24-7 LIGHTWEIGHT POLY COTTON RIPSTOP L/S UNIFORM SHIRT	30%	1	□ 59.95	□ 41.97
CASUAL DUTY	**SR870 NAV 3X LNG**	**1058028**	**Atlanco**	24-7 LIGHTWEIGHT POLY COTTON RIPSTOP L/S UNIFORM SHIRT	30%	1	□ 59.95	□ 41.97

CASUAL DUTY	**SR870 NAV 3X REG**	**1058008**	**Atlanco**	24-7 LIGHTWEIGHT POLY COTTON RIPSTOP L/S UNIFORM SHIRT	30%	1	□ 59.95	□ 41.97
CASUAL DUTY	**SR870 NAV 4X REG**	**1058009**	**Atlanco**	24-7 LIGHTWEIGHT POLY COTTON RIPSTOP L/S UNIFORM SHIRT	30%	1	□ 59.95	□ 41.97
CASUAL DUTY	**SR870 OD 2X LNG**	**1059027**	**Atlanco**	24-7 LIGHTWEIGHT POLY COTTON RIPSTOP L/S UNIFORM SHIRT	30%	1	□ 59.95	□ 41.97
CASUAL DUTY	**SR870 OD 2X REG**	**1059007**	**Atlanco**	24-7 LIGHTWEIGHT POLY COTTON RIPSTOP L/S UNIFORM SHIRT	30%	1	□ 59.95	□ 41.97
CASUAL DUTY	**SR870 OD 3X LNG**	**1059028**	**Atlanco**	24-7 LIGHTWEIGHT POLY COTTON RIPSTOP L/S UNIFORM SHIRT	30%	1	□ 59.95	□ 41.97
CASUAL DUTY	**SR870 OD 3X REG**	**1059008**	**Atlanco**	24-7 LIGHTWEIGHT POLY COTTON RIPSTOP L/S UNIFORM SHIRT	30%	1	□ 59.95	□ 41.97
CASUAL DUTY	**SR870 OD 4X REG**	**1059009**	**Atlanco**	24-7 LIGHTWEIGHT POLY COTTON RIPSTOP L/S UNIFORM SHIRT	30%	1	□ 59.95	□ 41.97
CASUAL DUTY	**TT725 BLK 28 34**	**3463BK2834**	**Atlanco**	24-7 P/C RIPSTOP BOOT CUT PANT	30%	1	□ 49.99	□ 34.99
CASUAL DUTY	**TR727 COY 32 30**	**1189044**	**Atlanco**	TRU-SPEC 24-7 TEFLON COATED POLY/COT RIPSTOP CLASSIC TROUSER	30%	1	□ 54.99	□ 38.49
CASUAL DUTY	**TR1639 BLK 30**	**1446003**	**Atlanco**	XPEDITION SHORTS	30%	1	□ 69.95	□ 48.97
CASUAL DUTY	**TR1639 BLK 32**	**1446004**	**Atlanco**	XPEDITION SHORTS	30%	1	□ 69.95	□ 48.97
CASUAL DUTY	**TR1639 BLK 34**	**1446005**	**Atlanco**	XPEDITION SHORTS	30%	1	□ 69.95	□ 48.97
CASUAL DUTY	**TR1639 BLK 36**	**1446006**	**Atlanco**	XPEDITION SHORTS	30%	1	□ 69.95	□ 48.97
CASUAL DUTY	**TR1639 BLK 38**	**1446007**	**Atlanco**	XPEDITION SHORTS	30%	1	□ 69.95	□ 48.97
CASUAL DUTY	**TR1639 BLK 40**	**1446008**	**Atlanco**	XPEDITION SHORTS	30%	1	□ 69.95	□ 48.97
CASUAL DUTY	**TR1639 BLK 42**	**1446009**	**Atlanco**	XPEDITION SHORTS	30%	1	□ 69.95	□ 48.97
CASUAL DUTY	**TR1639 BLK 44**	**1446010**	**Atlanco**	XPEDITION SHORTS	30%	1	□ 69.95	□ 48.97
CASUAL DUTY	**TR1639 COY 30**	**1447003**	**Atlanco**	XPEDITION SHORTS	30%	1	□ 69.95	□ 48.97
CASUAL DUTY	**TR1639 COY 32**	**1447004**	**Atlanco**	XPEDITION SHORTS	30%	1	□ 69.95	□ 48.97
CASUAL DUTY	**TR1639 COY 34**	**1447005**	**Atlanco**	XPEDITION SHORTS	30%	1	□ 69.95	□ 48.97
CASUAL DUTY	**TR1639 COY 36**	**1447006**	**Atlanco**	XPEDITION SHORTS	30%	1	□ 69.95	□ 48.97
CASUAL DUTY	**TR1639 COY 38**	**1447007**	**Atlanco**	XPEDITION SHORTS	30%	1	□ 69.95	□ 48.97
CASUAL DUTY	**TR1639 COY 40**	**1447008**	**Atlanco**	XPEDITION SHORTS	30%	1	□ 69.95	□ 48.97
CASUAL DUTY	**TR1639 COY 42**	**1447009**	**Atlanco**	XPEDITION SHORTS	30%	1	□ 69.95	□ 48.97
CASUAL DUTY	**TR1639 COY 44**	**1447010**	**Atlanco**	XPEDITION SHORTS	30%	1	□ 69.95	□ 48.97
CASUAL DUTY	**TR1639 RGN 30**	**1448003**	**Atlanco**	XPEDITION SHORTS	30%	1	□ 69.95	□ 48.97
CASUAL DUTY	**TR1639 RGN 32**	**1448004**	**Atlanco**	XPEDITION SHORTS	30%	1	□ 69.95	□ 48.97
CASUAL DUTY	**TR1639 RGN 34**	**1448005**	**Atlanco**	XPEDITION SHORTS	30%	1	□ 69.95	□ 48.97
CASUAL DUTY	**TR1639 RGN 36**	**1448006**	**Atlanco**	XPEDITION SHORTS	30%	1	□ 69.95	□ 48.97

CASUAL DUTY	**TR1639 RGN 38**	**1448007**	**Atlanco**	XPEDITION SHORTS	30%	1	□ 69.95	□ 48.97
CASUAL DUTY	**TR1639 RGN 40**	**1448008**	**Atlanco**	XPEDITION SHORTS	30%	1	□ 69.95	□ 48.97
CASUAL DUTY	**TR1639 RGN 42**	**1448009**	**Atlanco**	XPEDITION SHORTS	30%	1	□ 69.95	□ 48.97
CASUAL DUTY	**TR1639 RGN 44**	**1448010**	**Atlanco**	XPEDITION SHORTS	30%	1	□ 69.95	□ 48.97
CASUAL DUTY	**TL097 BLK 28 32**	**1432002**	**Atlanco**	24-7 SERIES XPEDITION PANT	30%	1	□ 89.95	□ 62.97
CASUAL DUTY	**TL097 BLK 30 32**	**1432003**	**Atlanco**	24-7 SERIES XPEDITION PANT	30%	1	□ 89.95	□ 62.97
CASUAL DUTY	**TL097 BLK 32 32**	**1432004**	**Atlanco**	24-7 SERIES XPEDITION PANT	30%	1	□ 89.95	□ 62.97
CASUAL DUTY	**TL097 BLK 34 32**	**1432005**	**Atlanco**	24-7 SERIES XPEDITION PANT	30%	1	□ 89.95	□ 62.97
CASUAL DUTY	**TL097 BLK 36 32**	**1432006**	**Atlanco**	24-7 SERIES XPEDITION PANT	30%	1	□ 89.95	□ 62.97
CASUAL DUTY	**TL097 BLK 38 32**	**1432007**	**Atlanco**	24-7 SERIES XPEDITION PANT	30%	1	□ 89.95	□ 62.97
CASUAL DUTY	**TL097 BLK 40 32**	**1432008**	**Atlanco**	24-7 SERIES XPEDITION PANT	30%	1	□ 89.95	□ 62.97
CASUAL DUTY	**TL097 BLK 42 32**	**1432009**	**Atlanco**	24-7 SERIES XPEDITION PANT	30%	1	□ 89.95	□ 62.97
CASUAL DUTY	**TL097 BLK 44 32**	**1432010**	**Atlanco**	24-7 SERIES XPEDITION PANT	30%	1	□ 89.95	□ 62.97
CASUAL DUTY	**TL097 BLK 28 34**	**1432022**	**Atlanco**	24-7 SERIES XPEDITION PANT	30%	1	□ 89.95	□ 62.97
CASUAL DUTY	**TL097 BLK 30 34**	**1432023**	**Atlanco**	24-7 SERIES XPEDITION PANT	30%	1	□ 89.95	□ 62.97
CASUAL DUTY	**TL097 BLK 32 34**	**1432024**	**Atlanco**	24-7 SERIES XPEDITION PANT	30%	1	□ 89.95	□ 62.97
CASUAL DUTY	**TL097 BLK 34 34**	**1432025**	**Atlanco**	24-7 SERIES XPEDITION PANT	30%	1	□ 89.95	□ 62.97
CASUAL DUTY	**TL097 BLK 36 34**	**1432026**	**Atlanco**	24-7 SERIES XPEDITION PANT	30%	1	□ 89.95	□ 62.97
CASUAL DUTY	**TL097 BLK 38 34**	**1432027**	**Atlanco**	24-7 SERIES XPEDITION PANT	30%	1	□ 89.95	□ 62.97
CASUAL DUTY	**TL097 BLK 40 34**	**1432028**	**Atlanco**	24-7 SERIES XPEDITION PANT	30%	1	□ 89.95	□ 62.97
CASUAL DUTY	**TL097 BLK 42 34**	**1432029**	**Atlanco**	24-7 SERIES XPEDITION PANT	30%	1	□ 89.95	□ 62.97
CASUAL DUTY	**TL097 BLK 44 34**	**1432030**	**Atlanco**	24-7 SERIES XPEDITION PANT	30%	1	□ 89.95	□ 62.97
CASUAL DUTY	**TL097 BLK 28 30**	**1432042**	**Atlanco**	24-7 SERIES XPEDITION PANT	30%	1	□ 89.95	□ 62.97
CASUAL DUTY	**TL097 BLK 30 30**	**1432043**	**Atlanco**	24-7 SERIES XPEDITION PANT	30%	1	□ 89.95	□ 62.97
CASUAL DUTY	**TL097 BLK 32 30**	**1432044**	**Atlanco**	24-7 SERIES XPEDITION PANT	30%	1	□ 89.95	□ 62.97
CASUAL DUTY	**TL097 BLK 34 30**	**1432045**	**Atlanco**	24-7 SERIES XPEDITION PANT	30%	1	□ 89.95	□ 62.97
CASUAL DUTY	**TL097 BLK 36 30**	**1432046**	**Atlanco**	24-7 SERIES XPEDITION PANT	30%	1	□ 89.95	□ 62.97
CASUAL DUTY	**TL097 BLK 38 30**	**1432047**	**Atlanco**	24-7 SERIES XPEDITION PANT	30%	1	□ 89.95	□ 62.97
CASUAL DUTY	**TL097 BLK 40 30**	**1432048**	**Atlanco**	24-7 SERIES XPEDITION PANT	30%	1	□ 89.95	□ 62.97
CASUAL DUTY	**TL097 BLK 42 30**	**1432049**	**Atlanco**	24-7 SERIES XPEDITION PANT	30%	1	□ 89.95	□ 62.97
CASUAL DUTY	**TL097 BLK 44 30**	**1432050**	**Atlanco**	24-7 SERIES XPEDITION PANT	30%	1	□ 89.95	□ 62.97
CASUAL DUTY	**TL097 RGRN 28 32**	**1433002**	**Atlanco**	24-7 SERIES XPEDITION PANT	30%	1	□ 89.95	□ 62.97
CASUAL DUTY	**TL097 RGRN 30 32**	**1433003**	**Atlanco**	24-7 SERIES XPEDITION PANT	30%	1	□ 89.95	□ 62.97
CASUAL DUTY	**TL097 RGRN 32 32**	**1433004**	**Atlanco**	24-7 SERIES XPEDITION PANT	30%	1	□ 89.95	□ 62.97

CASUAL DUTY	**TL097 RGRN 34 32**	**1433005**	**Atlanco**	24-7 SERIES XPEDITION PANT	30%	1	□ 89.95	□ 62.97
CASUAL DUTY	**TL097 RGRN 36 32**	**1433006**	**Atlanco**	24-7 SERIES XPEDITION PANT	30%	1	□ 89.95	□ 62.97
CASUAL DUTY	**TL097 RGRN 38 32**	**1433007**	**Atlanco**	24-7 SERIES XPEDITION PANT	30%	1	□ 89.95	□ 62.97
CASUAL DUTY	**TL097 RGRN 40 32**	**1433008**	**Atlanco**	24-7 SERIES XPEDITION PANT	30%	1	□ 89.95	□ 62.97
CASUAL DUTY	**TL097 RGRN 42 32**	**1433009**	**Atlanco**	24-7 SERIES XPEDITION PANT	30%	1	□ 89.95	□ 62.97
CASUAL DUTY	**TL097 RGRN 44 32**	**1433010**	**Atlanco**	24-7 SERIES XPEDITION PANT	30%	1	□ 89.95	□ 62.97
CASUAL DUTY	**TL097 RGRN 28 34**	**1433022**	**Atlanco**	24-7 SERIES XPEDITION PANT	30%	1	□ 89.95	□ 62.97
CASUAL DUTY	**TL097 RGRN 30 34**	**1433023**	**Atlanco**	24-7 SERIES XPEDITION PANT	30%	1	□ 89.95	□ 62.97
CASUAL DUTY	**TL097 RGRN 32 34**	**1433024**	**Atlanco**	24-7 SERIES XPEDITION PANT	30%	1	□ 89.95	□ 62.97
CASUAL DUTY	**TL097 RGRN 34 34**	**1433025**	**Atlanco**	24-7 SERIES XPEDITION PANT	30%	1	□ 89.95	□ 62.97
CASUAL DUTY	**TL097 RGRN 36 34**	**1433026**	**Atlanco**	24-7 SERIES XPEDITION PANT	30%	1	□ 89.95	□ 62.97
CASUAL DUTY	**TL097 RGRN 38 34**	**1433027**	**Atlanco**	24-7 SERIES XPEDITION PANT	30%	1	□ 89.95	□ 62.97
CASUAL DUTY	**TL097 RGRN 40 34**	**1433028**	**Atlanco**	24-7 SERIES XPEDITION PANT	30%	1	□ 89.95	□ 62.97
CASUAL DUTY	**TL097 RGRN 42 34**	**1433029**	**Atlanco**	24-7 SERIES XPEDITION PANT	30%	1	□ 89.95	□ 62.97
CASUAL DUTY	**TL097 RGRN 44 34**	**1433030**	**Atlanco**	24-7 SERIES XPEDITION PANT	30%	1	□ 89.95	□ 62.97
CASUAL DUTY	**TL097 RGRN 28 30**	**1433042**	**Atlanco**	24-7 SERIES XPEDITION PANT	30%	1	□ 89.95	□ 62.97
CASUAL DUTY	**TL097 RGRN 30 30**	**1433043**	**Atlanco**	24-7 SERIES XPEDITION PANT	30%	1	□ 89.95	□ 62.97
CASUAL DUTY	**TL097 RGRN 32 30**	**1433044**	**Atlanco**	24-7 SERIES XPEDITION PANT	30%	1	□ 89.95	□ 62.97
CASUAL DUTY	**TL097 RGRN 34 30**	**1433045**	**Atlanco**	24-7 SERIES XPEDITION PANT	30%	1	□ 89.95	□ 62.97
CASUAL DUTY	**TL097 RGRN 36 30**	**1433046**	**Atlanco**	24-7 SERIES XPEDITION PANT	30%	1	□ 89.95	□ 62.97
CASUAL DUTY	**TL097 RGRN 38 30**	**1433047**	**Atlanco**	24-7 SERIES XPEDITION PANT	30%	1	□ 89.95	□ 62.97
CASUAL DUTY	**TL097 RGRN 40 30**	**1433048**	**Atlanco**	24-7 SERIES XPEDITION PANT	30%	1	□ 89.95	□ 62.97
CASUAL DUTY	**TL097 RGRN 42 30**	**1433049**	**Atlanco**	24-7 SERIES XPEDITION PANT	30%	1	□ 89.95	□ 62.97
CASUAL DUTY	**TL097 RGRN 44 30**	**1433050**	**Atlanco**	24-7 SERIES XPEDITION PANT	30%	1	□ 89.95	□ 62.97
CASUAL DUTY	**TL097 COY 28 32**	**1434002**	**Atlanco**	24-7 SERIES XPEDITION PANT	30%	1	□ 89.95	□ 62.97
CASUAL DUTY	**TL097 COY 30 32**	**1434003**	**Atlanco**	24-7 SERIES XPEDITION PANT	30%	1	□ 89.95	□ 62.97
CASUAL DUTY	**TL097 COY 32 32**	**1434004**	**Atlanco**	24-7 SERIES XPEDITION PANT	30%	1	□ 89.95	□ 62.97
CASUAL DUTY	**TL097 COY 34 32**	**1434005**	**Atlanco**	24-7 SERIES XPEDITION PANT	30%	1	□ 89.95	□ 62.97
CASUAL DUTY	**TL097 COY 36 32**	**1434006**	**Atlanco**	24-7 SERIES XPEDITION PANT	30%	1	□ 89.95	□ 62.97
CASUAL DUTY	**TL097 COY 38 32**	**1434007**	**Atlanco**	24-7 SERIES XPEDITION PANT	30%	1	□ 89.95	□ 62.97
CASUAL DUTY	**TL097 COY 40 32**	**1434008**	**Atlanco**	24-7 SERIES XPEDITION PANT	30%	1	□ 89.95	□ 62.97
CASUAL DUTY	**TL097 COY 42 32**	**1434009**	**Atlanco**	24-7 SERIES XPEDITION PANT	30%	1	□ 89.95	□ 62.97
CASUAL DUTY	**TL097 COY 44 32**	**1434010**	**Atlanco**	24-7 SERIES XPEDITION PANT	30%	1	□ 89.95	□ 62.97
CASUAL DUTY	**TL097 COY 28 34**	**1434022**	**Atlanco**	24-7 SERIES XPEDITION PANT	30%	1	□ 89.95	□ 62.97

CASUAL DUTY	**TL097 COY 30 34**	**1434023**	**Atlanco**	24-7 SERIES XPEDITION PANT	30%	1	□ 89.95	□ 62.97
CASUAL DUTY	**TL097 COY 32 34**	**1434024**	**Atlanco**	24-7 SERIES XPEDITION PANT	30%	1	□ 89.95	□ 62.97
CASUAL DUTY	**TL097 COY 34 34**	**1434025**	**Atlanco**	24-7 SERIES XPEDITION PANT	30%	1	□ 89.95	□ 62.97
CASUAL DUTY	**TL097 COY 36 34**	**1434026**	**Atlanco**	24-7 SERIES XPEDITION PANT	30%	1	□ 89.95	□ 62.97
CASUAL DUTY	**TL097 COY 38 34**	**1434027**	**Atlanco**	24-7 SERIES XPEDITION PANT	30%	1	□ 89.95	□ 62.97
CASUAL DUTY	**TL097 COY 40 34**	**1434028**	**Atlanco**	24-7 SERIES XPEDITION PANT	30%	1	□ 89.95	□ 62.97
CASUAL DUTY	**TL097 COY 42 34**	**1434029**	**Atlanco**	24-7 SERIES XPEDITION PANT	30%	1	□ 89.95	□ 62.97
CASUAL DUTY	**TL097 COY 44 34**	**1434030**	**Atlanco**	24-7 SERIES XPEDITION PANT	30%	1	□ 89.95	□ 62.97
CASUAL DUTY	**TL097 COY 28 30**	**1434042**	**Atlanco**	24-7 SERIES XPEDITION PANT	30%	1	□ 89.95	□ 62.97
CASUAL DUTY	**TL097 COY 30 30**	**1434043**	**Atlanco**	24-7 SERIES XPEDITION PANT	30%	1	□ 89.95	□ 62.97
CASUAL DUTY	**TL097 COY 32 30**	**1434044**	**Atlanco**	24-7 SERIES XPEDITION PANT	30%	1	□ 89.95	□ 62.97
CASUAL DUTY	**TL097 COY 34 30**	**1434045**	**Atlanco**	24-7 SERIES XPEDITION PANT	30%	1	□ 89.95	□ 62.97
CASUAL DUTY	**TL097 COY 36 30**	**1434046**	**Atlanco**	24-7 SERIES XPEDITION PANT	30%	1	□ 89.95	□ 62.97
CASUAL DUTY	**TL097 COY 38 30**	**1434047**	**Atlanco**	24-7 SERIES XPEDITION PANT	30%	1	□ 89.95	□ 62.97
CASUAL DUTY	**TL097 COY 40 30**	**1434048**	**Atlanco**	24-7 SERIES XPEDITION PANT	30%	1	□ 89.95	□ 62.97
CASUAL DUTY	**TL097 COY 42 30**	**1434049**	**Atlanco**	24-7 SERIES XPEDITION PANT	30%	1	□ 89.95	□ 62.97
CASUAL DUTY	**TL097 COY 44 30**	**1434050**	**Atlanco**	24-7 SERIES XPEDITION PANT	30%	1	□ 89.95	□ 62.97
CASUAL DUTY	**TL097 CHAR 28 32**	**1435002**	**Atlanco**	24-7 SERIES XPEDITION PANT	30%	1	□ 89.95	□ 62.97
CASUAL DUTY	**TL097 CHAR 30 32**	**1435003**	**Atlanco**	24-7 SERIES XPEDITION PANT	30%	1	□ 89.95	□ 62.97
CASUAL DUTY	**TL097 CHAR 32 32**	**1435004**	**Atlanco**	24-7 SERIES XPEDITION PANT	30%	1	□ 89.95	□ 62.97
CASUAL DUTY	**TL097 CHAR 34 32**	**1435005**	**Atlanco**	24-7 SERIES XPEDITION PANT	30%	1	□ 89.95	□ 62.97
CASUAL DUTY	**TL097 CHAR 36 32**	**1435006**	**Atlanco**	24-7 SERIES XPEDITION PANT	30%	1	□ 89.95	□ 62.97
CASUAL DUTY	**TL097 CHAR 38 32**	**1435007**	**Atlanco**	24-7 SERIES XPEDITION PANT	30%	1	□ 89.95	□ 62.97
CASUAL DUTY	**TL097 CHAR 40 32**	**1435008**	**Atlanco**	24-7 SERIES XPEDITION PANT	30%	1	□ 89.95	□ 62.97
CASUAL DUTY	**TL097 CHAR 42 32**	**1435009**	**Atlanco**	24-7 SERIES XPEDITION PANT	30%	1	□ 89.95	□ 62.97
CASUAL DUTY	**TL097 CHAR 44 32**	**1435010**	**Atlanco**	24-7 SERIES XPEDITION PANT	30%	1	□ 89.95	□ 62.97
CASUAL DUTY	**TL097 CHAR 28 34**	**1435022**	**Atlanco**	24-7 SERIES XPEDITION PANT	30%	1	□ 89.95	□ 62.97
CASUAL DUTY	**TL097 CHAR 30 34**	**1435023**	**Atlanco**	24-7 SERIES XPEDITION PANT	30%	1	□ 89.95	□ 62.97
CASUAL DUTY	**TL097 CHAR 32 34**	**1435024**	**Atlanco**	24-7 SERIES XPEDITION PANT	30%	1	□ 89.95	□ 62.97
CASUAL DUTY	**TL097 CHAR 34 34**	**1435025**	**Atlanco**	24-7 SERIES XPEDITION PANT	30%	1	□ 89.95	□ 62.97
CASUAL DUTY	**TL097 CHAR 36 34**	**1435026**	**Atlanco**	24-7 SERIES XPEDITION PANT	30%	1	□ 89.95	□ 62.97
CASUAL DUTY	**TL097 CHAR 38 34**	**1435027**	**Atlanco**	24-7 SERIES XPEDITION PANT	30%	1	□ 89.95	□ 62.97
CASUAL DUTY	**TL097 CHAR 40 34**	**1435028**	**Atlanco**	24-7 SERIES XPEDITION PANT	30%	1	□ 89.95	□ 62.97
CASUAL DUTY	**TL097 CHAR 42 34**	**1435029**	**Atlanco**	24-7 SERIES XPEDITION PANT	30%	1	□ 89.95	□ 62.97

CASUAL DUTY	**TL097 CHAR 44 34**	**1435030**	**Atlanco**	24-7 SERIES XPEDITION PANT	30%	1	□ 89.95	□ 62.97
CASUAL DUTY	**TL097 CHAR 28 30**	**1435042**	**Atlanco**	24-7 SERIES XPEDITION PANT	30%	1	□ 89.95	□ 62.97
CASUAL DUTY	**TL097 CHAR 30 30**	**1435043**	**Atlanco**	24-7 SERIES XPEDITION PANT	30%	1	□ 89.95	□ 62.97
CASUAL DUTY	**TL097 CHAR 32 30**	**1435044**	**Atlanco**	24-7 SERIES XPEDITION PANT	30%	1	□ 89.95	□ 62.97
CASUAL DUTY	**TL097 CHAR 34 30**	**1435045**	**Atlanco**	24-7 SERIES XPEDITION PANT	30%	1	□ 89.95	□ 62.97
CASUAL DUTY	**TL097 CHAR 36 30**	**1435046**	**Atlanco**	24-7 SERIES XPEDITION PANT	30%	1	□ 89.95	□ 62.97
CASUAL DUTY	**TL097 CHAR 38 30**	**1435047**	**Atlanco**	24-7 SERIES XPEDITION PANT	30%	1	□ 89.95	□ 62.97
CASUAL DUTY	**TL097 CHAR 40 30**	**1435048**	**Atlanco**	24-7 SERIES XPEDITION PANT	30%	1	□ 89.95	□ 62.97
CASUAL DUTY	**TL097 CHAR 42 30**	**1435049**	**Atlanco**	24-7 SERIES XPEDITION PANT	30%	1	□ 89.95	□ 62.97
CASUAL DUTY	**TL097 CHAR 44 30**	**1435050**	**Atlanco**	24-7 SERIES XPEDITION PANT	30%	1	□ 89.95	□ 62.97
CASUAL DUTY	**TL097 BKCH 28 32**	**1436002**	**Atlanco**	24-7 SERIES XPEDITION PANT	30%	1	□ 89.95	□ 62.97
CASUAL DUTY	**TL097 BKCH 30 32**	**1436003**	**Atlanco**	24-7 SERIES XPEDITION PANT	30%	1	□ 89.95	□ 62.97
CASUAL DUTY	**TL097 BKCH 32 32**	**1436004**	**Atlanco**	24-7 SERIES XPEDITION PANT	30%	1	□ 89.95	□ 62.97
CASUAL DUTY	**TL097 BKCH 34 32**	**1436005**	**Atlanco**	24-7 SERIES XPEDITION PANT	30%	1	□ 89.95	□ 62.97
CASUAL DUTY	**TL097 BKCH 36 32**	**1436006**	**Atlanco**	24-7 SERIES XPEDITION PANT	30%	1	□ 89.95	□ 62.97
CASUAL DUTY	**TL097 BKCH 38 32**	**1436007**	**Atlanco**	24-7 SERIES XPEDITION PANT	30%	1	□ 89.95	□ 62.97
CASUAL DUTY	**TL097 BKCH 40 32**	**1436008**	**Atlanco**	24-7 SERIES XPEDITION PANT	30%	1	□ 89.95	□ 62.97
CASUAL DUTY	**TL097 BKCH 42 32**	**1436009**	**Atlanco**	24-7 SERIES XPEDITION PANT	30%	1	□ 89.95	□ 62.97
CASUAL DUTY	**TL097 BKCH 44 32**	**1436010**	**Atlanco**	24-7 SERIES XPEDITION PANT	30%	1	□ 89.95	□ 62.97
CASUAL DUTY	**TL097 BKCH 28 34**	**1436022**	**Atlanco**	24-7 SERIES XPEDITION PANT	30%	1	□ 89.95	□ 62.97
CASUAL DUTY	**TL097 BKCH 30 34**	**1436023**	**Atlanco**	24-7 SERIES XPEDITION PANT	30%	1	□ 89.95	□ 62.97
CASUAL DUTY	**TL097 BKCH 34 34**	**1436025**	**Atlanco**	24-7 SERIES XPEDITION PANT	30%	1	□ 89.95	□ 62.97
CASUAL DUTY	**TL097 BKCH 36 34**	**1436026**	**Atlanco**	24-7 SERIES XPEDITION PANT	30%	1	□ 89.95	□ 62.97
CASUAL DUTY	**TL097 BKCH 38 34**	**1436027**	**Atlanco**	24-7 SERIES XPEDITION PANT	30%	1	□ 89.95	□ 62.97
CASUAL DUTY	**TL097 BKCH 40 34**	**1436028**	**Atlanco**	24-7 SERIES XPEDITION PANT	30%	1	□ 89.95	□ 62.97
CASUAL DUTY	**TL097 BKCH 42 34**	**1436029**	**Atlanco**	24-7 SERIES XPEDITION PANT	30%	1	□ 89.95	□ 62.97
CASUAL DUTY	**TL097 BKCH 44 34**	**1436030**	**Atlanco**	24-7 SERIES XPEDITION PANT	30%	1	□ 89.95	□ 62.97
CASUAL DUTY	**TL097 BKCH 28 30**	**1436042**	**Atlanco**	24-7 SERIES XPEDITION PANT	30%	1	□ 89.95	□ 62.97
CASUAL DUTY	**TL097 BKCH 30 30**	**1436043**	**Atlanco**	24-7 SERIES XPEDITION PANT	30%	1	□ 89.95	□ 62.97
CASUAL DUTY	**TL097 BKCH 32 30**	**1436044**	**Atlanco**	24-7 SERIES XPEDITION PANT	30%	1	□ 89.95	□ 62.97
CASUAL DUTY	**TL097 BKCH 34 30**	**1436045**	**Atlanco**	24-7 SERIES XPEDITION PANT	30%	1	□ 89.95	□ 62.97
CASUAL DUTY	**TL097 BKCH 36 30**	**1436046**	**Atlanco**	24-7 SERIES XPEDITION PANT	30%	1	□ 89.95	□ 62.97
CASUAL DUTY	**TL097 BKCH 38 30**	**1436047**	**Atlanco**	24-7 SERIES XPEDITION PANT	30%	1	□ 89.95	□ 62.97
CASUAL DUTY	**TL097 BKCH 40 30**	**1436048**	**Atlanco**	24-7 SERIES XPEDITION PANT	30%	1	□ 89.95	□ 62.97

CASUAL DUTY	**TL097 BKCH 42 30**	**1436049**	**Atlanco**	24-7 SERIES XPEDITION PANT	30%	1	□ 89.95	□ 62.97
CASUAL DUTY	**TL097 BKCH 44 30**	**1436050**	**Atlanco**	24-7 SERIES XPEDITION PANT	30%	1	□ 89.95	□ 62.97
CASUAL DUTY	**TL097 RGBK 28 32**	**1437002**	**Atlanco**	24-7 SERIES XPEDITION PANT	30%	1	□ 89.95	□ 62.97
CASUAL DUTY	**TL097 RGBK 30 32**	**1437003**	**Atlanco**	24-7 SERIES XPEDITION PANT	30%	1	□ 89.95	□ 62.97
CASUAL DUTY	**TL097 RGBK 32 32**	**1437004**	**Atlanco**	24-7 SERIES XPEDITION PANT	30%	1	□ 89.95	□ 62.97
CASUAL DUTY	**TL097 RGBK 34 32**	**1437005**	**Atlanco**	24-7 SERIES XPEDITION PANT	30%	1	□ 89.95	□ 62.97
CASUAL DUTY	**TL097 RGBK 36 32**	**1437006**	**Atlanco**	24-7 SERIES XPEDITION PANT	30%	1	□ 89.95	□ 62.97
CASUAL DUTY	**TL097 RGBK 38 32**	**1437007**	**Atlanco**	24-7 SERIES XPEDITION PANT	30%	1	□ 89.95	□ 62.97
CASUAL DUTY	**TL097 RGBK 40 32**	**1437008**	**Atlanco**	24-7 SERIES XPEDITION PANT	30%	1	□ 89.95	□ 62.97
CASUAL DUTY	**TL097 RGBK 42 32**	**1437009**	**Atlanco**	24-7 SERIES XPEDITION PANT	30%	1	□ 89.95	□ 62.97
CASUAL DUTY	**TL097 RGBK 44 32**	**1437010**	**Atlanco**	24-7 SERIES XPEDITION PANT	30%	1	□ 89.95	□ 62.97
CASUAL DUTY	**TL097 RGBK 28 34**	**1437022**	**Atlanco**	24-7 SERIES XPEDITION PANT	30%	1	□ 89.95	□ 62.97
CASUAL DUTY	**TL097 RGBK 30 34**	**1437023**	**Atlanco**	24-7 SERIES XPEDITION PANT	30%	1	□ 89.95	□ 62.97
CASUAL DUTY	**TL097 RGBK 32 34**	**1437024**	**Atlanco**	24-7 SERIES XPEDITION PANT	30%	1	□ 89.95	□ 62.97
CASUAL DUTY	**TL097 RGBK 34 34**	**1437025**	**Atlanco**	24-7 SERIES XPEDITION PANT	30%	1	□ 89.95	□ 62.97
CASUAL DUTY	**TL097 RGBK 36 34**	**1437026**	**Atlanco**	24-7 SERIES XPEDITION PANT	30%	1	□ 89.95	□ 62.97
CASUAL DUTY	**TL097 RGBK 38 34**	**1437027**	**Atlanco**	24-7 SERIES XPEDITION PANT	30%	1	□ 89.95	□ 62.97
CASUAL DUTY	**TL097 RGBK 40 34**	**1437028**	**Atlanco**	24-7 SERIES XPEDITION PANT	30%	1	□ 89.95	□ 62.97
CASUAL DUTY	**TL097 RGBK 42 34**	**1437029**	**Atlanco**	24-7 SERIES XPEDITION PANT	30%	1	□ 89.95	□ 62.97
CASUAL DUTY	**TL097 RGBK 44 34**	**1437030**	**Atlanco**	24-7 SERIES XPEDITION PANT	30%	1	□ 89.95	□ 62.97
CASUAL DUTY	**TL097 RGBK 28 30**	**1437042**	**Atlanco**	24-7 SERIES XPEDITION PANT	30%	1	□ 89.95	□ 62.97
CASUAL DUTY	**TL097 RGBK 30 30**	**1437043**	**Atlanco**	24-7 SERIES XPEDITION PANT	30%	1	□ 89.95	□ 62.97
CASUAL DUTY	**TL097 RGBK 32 30**	**1437044**	**Atlanco**	24-7 SERIES XPEDITION PANT	30%	1	□ 89.95	□ 62.97
CASUAL DUTY	**TL097 RGBK 34 30**	**1437045**	**Atlanco**	24-7 SERIES XPEDITION PANT	30%	1	□ 89.95	□ 62.97
CASUAL DUTY	**TL097 RGBK 36 30**	**1437046**	**Atlanco**	24-7 SERIES XPEDITION PANT	30%	1	□ 89.95	□ 62.97
CASUAL DUTY	**TL097 RGBK 38 30**	**1437047**	**Atlanco**	24-7 SERIES XPEDITION PANT	30%	1	□ 89.95	□ 62.97
CASUAL DUTY	**TL097 RGBK 40 30**	**1437048**	**Atlanco**	24-7 SERIES XPEDITION PANT	30%	1	□ 89.95	□ 62.97
CASUAL DUTY	**TL097 RGBK 42 30**	**1437049**	**Atlanco**	24-7 SERIES XPEDITION PANT	30%	1	□ 89.95	□ 62.97
CASUAL DUTY	**TL097 RGBK 44 30**	**1437050**	**Atlanco**	24-7 SERIES XPEDITION PANT	30%	1	□ 89.95	□ 62.97
CASUAL DUTY	**TR1713 BLK 10 30**	**1451546**	**Atlanco**	WOMEN'S 24-7 SERIES XPEDITION PANT	30%	1	□ 89.95	□ 62.97
CASUAL DUTY	**TR1713 BLK 10 32**	**1451506**	**Atlanco**	WOMEN'S 24-7 SERIES XPEDITION PANT	30%	1	□ 89.95	□ 62.97
CASUAL DUTY	**TR1713 BLK 12 30**	**1451547**	**Atlanco**	WOMEN'S 24-7 SERIES XPEDITION PANT	30%	1	□ 89.95	□ 62.97

CASUAL DUTY	**TR1713 BLK 12 32**	**1451507**	**Atlanco**	WOMEN'S 24-7 SERIES XPEDITION PANT	30%	1	□ 89.95	□ 62.97
CASUAL DUTY	**TR1713 BLK 14 30**	**1451548**	**Atlanco**	WOMEN'S 24-7 SERIES XPEDITION PANT	30%	1	□ 89.95	□ 62.97
CASUAL DUTY	**TR1713 BLK 14 32**	**1451508**	**Atlanco**	WOMEN'S 24-7 SERIES XPEDITION PANT	30%	1	□ 89.95	□ 62.97
CASUAL DUTY	**TR1713 BLK 2 32**	**1451502**	**Atlanco**	WOMEN'S 24-7 SERIES XPEDITION PANT	30%	1	□ 89.95	□ 62.97
CASUAL DUTY	**TR1713 BLK 4 30**	**1451543**	**Atlanco**	WOMEN'S 24-7 SERIES XPEDITION PANT	30%	1	□ 89.95	□ 62.97
CASUAL DUTY	**TR1713 BLK 4 32**	**1451503**	**Atlanco**	WOMEN'S 24-7 SERIES XPEDITION PANT	30%	1	□ 89.95	□ 62.97
CASUAL DUTY	**TR1713 BLK 8 30**	**1451545**	**Atlanco**	WOMEN'S 24-7 SERIES XPEDITION PANT	30%	1	□ 89.95	□ 62.97
CASUAL DUTY	**TR1713 BLK 8 32**	**1451505**	**Atlanco**	WOMEN'S 24-7 SERIES XPEDITION PANT	30%	1	□ 89.95	□ 62.97
CASUAL DUTY	**TR1713 COY 10 30**	**1452546**	**Atlanco**	WOMEN'S 24-7 SERIES XPEDITION PANT	30%	1	□ 89.95	□ 62.97
CASUAL DUTY	**TR1713 COY 10 32**	**1452506**	**Atlanco**	WOMEN'S 24-7 SERIES XPEDITION PANT	30%	1	□ 89.95	□ 62.97
CASUAL DUTY	**TR1713 COY 12 30**	**1452547**	**Atlanco**	WOMEN'S 24-7 SERIES XPEDITION PANT	30%	1	□ 89.95	□ 62.97
CASUAL DUTY	**TR1713 COY 12 32**	**1452507**	**Atlanco**	WOMEN'S 24-7 SERIES XPEDITION PANT	30%	1	□ 89.95	□ 62.97
CASUAL DUTY	**TR1713 COY 14 30**	**1452548**	**Atlanco**	WOMEN'S 24-7 SERIES XPEDITION PANT	30%	1	□ 89.95	□ 62.97
CASUAL DUTY	**TR1713 COY 14 32**	**1452508**	**Atlanco**	WOMEN'S 24-7 SERIES XPEDITION PANT	30%	1	□ 89.95	□ 62.97
CASUAL DUTY	**TR1713 COY 2 30**	**1452542**	**Atlanco**	WOMEN'S 24-7 SERIES XPEDITION PANT	30%	1	□ 89.95	□ 62.97
CASUAL DUTY	**TR1713 COY 2 32**	**1452502**	**Atlanco**	WOMEN'S 24-7 SERIES XPEDITION PANT	30%	1	□ 89.95	□ 62.97
CASUAL DUTY	**TR1713 COY 4 30**	**1452543**	**Atlanco**	WOMEN'S 24-7 SERIES XPEDITION PANT	30%	1	□ 89.95	□ 62.97
CASUAL DUTY	**TR1713 COY 4 32**	**1452503**	**Atlanco**	WOMEN'S 24-7 SERIES XPEDITION PANT	30%	1	□ 89.95	□ 62.97
CASUAL DUTY	**TR1713 COY 6 30**	**1452544**	**Atlanco**	WOMEN'S 24-7 SERIES XPEDITION PANT	30%	1	□ 89.95	□ 62.97
CASUAL DUTY	**TR1713 COY 6 32**	**1452504**	**Atlanco**	WOMEN'S 24-7 SERIES XPEDITION PANT	30%	1	□ 89.95	□ 62.97
CASUAL DUTY	**TR1713 COY 8 30**	**1452545**	**Atlanco**	WOMEN'S 24-7 SERIES XPEDITION PANT	30%	1	□ 89.95	□ 62.97
CASUAL DUTY	**TR1713 COY 8 32**	**1452505**	**Atlanco**	WOMEN'S 24-7 SERIES XPEDITION PANT	30%	1	□ 89.95	□ 62.97

CASUAL DUTY	**TR1713 RGBK 10 30**	**1453546**	**Atlanco**	WOMEN'S 24-7 SERIES XPEDITION PANT	30%	1	□ 89.95	□ 62.97
CASUAL DUTY	**TR1713 RGBK 10 32**	**1453506**	**Atlanco**	WOMEN'S 24-7 SERIES XPEDITION PANT	30%	1	□ 89.95	□ 62.97
CASUAL DUTY	**TR1713 RGBK 12 30**	**1453547**	**Atlanco**	WOMEN'S 24-7 SERIES XPEDITION PANT	30%	1	□ 89.95	□ 62.97
CASUAL DUTY	**TR1713 RGBK 12 32**	**1453507**	**Atlanco**	WOMEN'S 24-7 SERIES XPEDITION PANT	30%	1	□ 89.95	□ 62.97
CASUAL DUTY	**TR1713 RGBK 14 30**	**1453548**	**Atlanco**	WOMEN'S 24-7 SERIES XPEDITION PANT	30%	1	□ 89.95	□ 62.97
CASUAL DUTY	**TR1713 RGBK 14 32**	**1453508**	**Atlanco**	WOMEN'S 24-7 SERIES XPEDITION PANT	30%	1	□ 89.95	□ 62.97
CASUAL DUTY	**TR1713 RGBK 2 30**	**1453542**	**Atlanco**	WOMEN'S 24-7 SERIES XPEDITION PANT	30%	1	□ 89.95	□ 62.97
CASUAL DUTY	**TR1713 RGBK 2 32**	**1453502**	**Atlanco**	WOMEN'S 24-7 SERIES XPEDITION PANT	30%	1	□ 89.95	□ 62.97
CASUAL DUTY	**TR1713 RGBK 4 30**	**1453543**	**Atlanco**	WOMEN'S 24-7 SERIES XPEDITION PANT	30%	1	□ 89.95	□ 62.97
CASUAL DUTY	**TR1713 RGBK 4 32**	**1453503**	**Atlanco**	WOMEN'S 24-7 SERIES XPEDITION PANT	30%	1	□ 89.95	□ 62.97
CASUAL DUTY	**TR1713 RGBK 6 30**	**1453544**	**Atlanco**	WOMEN'S 24-7 SERIES XPEDITION PANT	30%	1	□ 89.95	□ 62.97
CASUAL DUTY	**TR1713 RGBK 6 32**	**1453504**	**Atlanco**	WOMEN'S 24-7 SERIES XPEDITION PANT	30%	1	□ 89.95	□ 62.97
CASUAL DUTY	**TR1713 RGBK 8 30**	**1453545**	**Atlanco**	WOMEN'S 24-7 SERIES XPEDITION PANT	30%	1	□ 89.95	□ 62.97
CASUAL DUTY	**TR1713 RGBK 8 32**	**1453505**	**Atlanco**	WOMEN'S 24-7 SERIES XPEDITION PANT	30%	1	□ 89.95	□ 62.97
CASUAL DUTY	**TL097 KHA 30 30**	**1429043**	**Atlanco**	24-7 SERIES XPEDITION PANT	30%	1	□ 89.95	□ 62.97
CASUAL DUTY	**TL097 KHA 32 30**	**1429044**	**Atlanco**	24-7 SERIES XPEDITION PANT	30%	1	□ 89.95	□ 62.97
CASUAL DUTY	**TL097 KHA 34 30**	**1429045**	**Atlanco**	24-7 SERIES XPEDITION PANT	30%	1	□ 89.95	□ 62.97
CASUAL DUTY	**TL097 KHA 34 32**	**1429005**	**Atlanco**	24-7 SERIES XPEDITION PANT	30%	1	□ 89.95	□ 62.97
CASUAL DUTY	**TL097 KHA 34 34**	**1429025**	**Atlanco**	24-7 SERIES XPEDITION PANT	30%	1	□ 89.95	□ 62.97
CASUAL DUTY	**TL097 KHA 36 30**	**1429046**	**Atlanco**	24-7 SERIES XPEDITION PANT	30%	1	□ 89.95	□ 62.97
CASUAL DUTY	**TL097 KHA 36 32**	**1429006**	**Atlanco**	24-7 SERIES XPEDITION PANT	30%	1	□ 89.95	□ 62.97
CASUAL DUTY	**TL097 KHA 36 34**	**1429026**	**Atlanco**	24-7 SERIES XPEDITION PANT	30%	1	□ 89.95	□ 62.97
CASUAL DUTY	**TL097 KHA 38 30**	**1429047**	**Atlanco**	24-7 SERIES XPEDITION PANT	30%	1	□ 89.95	□ 62.97
CASUAL DUTY	**TL097 KHA 38 32**	**1429007**	**Atlanco**	24-7 SERIES XPEDITION PANT	30%	1	□ 89.95	□ 62.97
CASUAL DUTY	**TL097 KHA 38 34**	**1429027**	**Atlanco**	24-7 SERIES XPEDITION PANT	30%	1	□ 89.95	□ 62.97
CASUAL DUTY	**TL097 KHA 40 30**	**1429048**	**Atlanco**	24-7 SERIES XPEDITION PANT	30%	1	□ 89.95	□ 62.97
CASUAL DUTY	**TL097 KHA 40 32**	**1429008**	**Atlanco**	24-7 SERIES XPEDITION PANT	30%	1	□ 89.95	□ 62.97

CASUAL DUTY	**TL097 KHA 40 34**	**1429028**	**Atlanco**	24-7 SERIES XPEDITION PANT	30%	1	□ 89.95	□ 62.97
CASUAL DUTY	**TL097 KHA 42 30**	**1429049**	**Atlanco**	24-7 SERIES XPEDITION PANT	30%	1	□ 89.95	□ 62.97
CASUAL DUTY	**TL097 KHA 42 34**	**1429029**	**Atlanco**	24-7 SERIES XPEDITION PANT	30%	1	□ 89.95	□ 62.97
CASUAL DUTY	**TL097 KHA 44 30**	**1429050**	**Atlanco**	24-7 SERIES XPEDITION PANT	30%	1	□ 89.95	□ 62.97
CASUAL DUTY	**TL097 KHA 34 36**	**1429065**	**Atlanco**	24-7 SERIES XPEDITION PANT	30%	1	□ 89.95	□ 62.97
CASUAL DUTY	**TL097 KHA 36 36**	**1429066**	**Atlanco**	24-7 SERIES XPEDITION PANT	30%	1	□ 89.95	□ 62.97
CASUAL DUTY	**TL097 RGRN 34 36**	**1433065**	**Atlanco**	24-7 SERIES XPEDITION PANT	30%	1	□ 89.95	□ 62.97
CASUAL DUTY	**TL097 RGRN 36 36**	**1433066**	**Atlanco**	24-7 SERIES XPEDITION PANT	30%	1	□ 89.95	□ 62.97
CASUAL DUTY	**TL097 RGRN 40 36**	**1433068**	**Atlanco**	24-7 SERIES XPEDITION PANT	30%	1	□ 89.95	□ 62.97
CASUAL DUTY	**TL097 BLK 34 36**	**1432065**	**Atlanco**	24-7 SERIES XPEDITION PANT	30%	1	□ 89.95	□ 62.97
CASUAL DUTY	**TL097 KHA 28 30**	**1429042**	**Atlanco**	24-7 SERIES XPEDITION PANT	30%	1	□ 89.95	□ 62.97
CASUAL DUTY	**TL097 KHA 28 32**	**1429002**	**Atlanco**	24-7 SERIES XPEDITION PANT	30%	1	□ 89.95	□ 62.97
CASUAL DUTY	**TL097 KHA 28 34**	**1429022**	**Atlanco**	24-7 SERIES XPEDITION PANT	30%	1	□ 89.95	□ 62.97
CASUAL DUTY	**TL097 KHA 30 32**	**1429003**	**Atlanco**	24-7 SERIES XPEDITION PANT	30%	1	□ 89.95	□ 62.97
CASUAL DUTY	**TL097 KHA 30 34**	**1429023**	**Atlanco**	24-7 SERIES XPEDITION PANT	30%	1	□ 89.95	□ 62.97
CASUAL DUTY	**TL097 KHA 32 32**	**1429004**	**Atlanco**	24-7 SERIES XPEDITION PANT	30%	1	□ 89.95	□ 62.97
CASUAL DUTY	**TL097 KHA 32 34**	**1429024**	**Atlanco**	24-7 SERIES XPEDITION PANT	30%	1	□ 89.95	□ 62.97
CASUAL DUTY	**TL097 KHA 38 36**	**1429067**	**Atlanco**	24-7 SERIES XPEDITION PANT	30%	1	□ 89.95	□ 62.97
CASUAL DUTY	**TL097 KHA 40 36**	**1429068**	**Atlanco**	24-7 SERIES XPEDITION PANT	30%	1	□ 89.95	□ 62.97
CASUAL DUTY	**TL097 KHA 42 32**	**1429009**	**Atlanco**	24-7 SERIES XPEDITION PANT	30%	1	□ 89.95	□ 62.97
CASUAL DUTY	**TL097 KHA 44 32**	**1429010**	**Atlanco**	24-7 SERIES XPEDITION PANT	30%	1	□ 89.95	□ 62.97
CASUAL DUTY	**TL097 KHA 44 34**	**1429030**	**Atlanco**	24-7 SERIES XPEDITION PANT	30%	1	□ 89.95	□ 62.97
CASUAL DUTY	**TL097 RGRN 38 36**	**1433067**	**Atlanco**	24-7 SERIES XPEDITION PANT	30%	1	□ 89.95	□ 62.97
CASUAL DUTY	**TR549 KHA 46 OB**	**1060091**	**Atlanco**	MENS TRU-SPEC 24-7 TEFLON COATED P/C R/S TACTICAL PANTS	30%	1	□ 59.95	□ 41.97
CASUAL DUTY	**TR549 NAV 46 OB**	**1061091**	**Atlanco**	MENS TRU-SPEC 24-7 TEFLON COATED P/C R/S TACTICAL PANTS	30%	1	□ 59.95	□ 41.97
CASUAL DUTY	**TR549 TAN 46 OB**	**1063091**	**Atlanco**	MENS TRU-SPEC 24-7 TEFLON COATED P/C R/S TACTICAL PANTS	30%	1	□ 59.95	□ 41.97
CASUAL DUTY	**TR549 OD 46 OB**	**1064091**	**Atlanco**	MENS TRU-SPEC 24-7 TEFLON COATED P/C R/S TACTICAL PANTS	30%	1	□ 59.95	□ 41.97
CASUAL DUTY	**TR549 KHA 48 OB**	**1060092**	**Atlanco**	MENS TRU-SPEC 24-7 TEFLON COATED P/C R/S TACTICAL PANTS	30%	1	□ 59.95	□ 41.97
CASUAL DUTY	**TR549 NAV 48 OB**	**1061092**	**Atlanco**	MENS TRU-SPEC 24-7 TEFLON COATED P/C R/S TACTICAL PANTS	30%	1	□ 59.95	□ 41.97
CASUAL DUTY	**TR549 BLK 48 OB**	**1062092**	**Atlanco**	MENS TRU-SPEC 24-7 TEFLON COATED P/C R/S TACTICAL PANTS	30%	1	□ 59.95	□ 41.97

CASUAL DUTY	**TR549 TAN 48 OB**	**1063092**	**Atlanco**	MENS TRU-SPEC 24-7 TEFLON COATED P/C R/S TACTICAL PANTS	30%	1	□ 59.95	□ 41.97
CASUAL DUTY	**TR549 OD 48 OB**	**1064092**	**Atlanco**	MENS TRU-SPEC 24-7 TEFLON COATED P/C R/S TACTICAL PANTS	30%	1	□ 59.95	□ 41.97
CASUAL DUTY	**TR549 KHA 50 OB**	**1060093**	**Atlanco**	MENS TRU-SPEC 24-7 TEFLON COATED P/C R/S TACTICAL PANTS	30%	1	□ 59.95	□ 41.97
CASUAL DUTY	**TR549 NAV 50 OB**	**1061093**	**Atlanco**	MENS TRU-SPEC 24-7 TEFLON COATED P/C R/S TACTICAL PANTS	30%	1	□ 59.95	□ 41.97
CASUAL DUTY	**TR549 BLK 50 OB**	**1062093**	**Atlanco**	MENS TRU-SPEC 24-7 TEFLON COATED P/C R/S TACTICAL PANTS	30%	1	□ 59.95	□ 41.97
CASUAL DUTY	**TR549 TAN 50 OB**	**1063093**	**Atlanco**	MENS TRU-SPEC 24-7 TEFLON COATED P/C R/S TACTICAL PANTS	30%	1	□ 59.95	□ 41.97
CASUAL DUTY	**TR549 OD 50 OB**	**1064093**	**Atlanco**	MENS TRU-SPEC 24-7 TEFLON COATED P/C R/S TACTICAL PANTS	30%	1	□ 59.95	□ 41.97
CASUAL DUTY	**TR549 KHA 52 OB**	**1060094**	**Atlanco**	MENS TRU-SPEC 24-7 TEFLON COATED P/C R/S TACTICAL PANTS	30%	1	□ 59.95	□ 41.97
CASUAL DUTY	**TR549 NAV 52 OB**	**1061094**	**Atlanco**	MENS TRU-SPEC 24-7 TEFLON COATED P/C R/S TACTICAL PANTS	30%	1	□ 59.95	□ 41.97
CASUAL DUTY	**TR549 BLK 52 OB**	**1062094**	**Atlanco**	MENS TRU-SPEC 24-7 TEFLON COATED P/C R/S TACTICAL PANTS	30%	1	□ 59.95	□ 41.97
CASUAL DUTY	**TR549 TAN 52 OB**	**1063094**	**Atlanco**	MENS TRU-SPEC 24-7 TEFLON COATED P/C R/S TACTICAL PANTS	30%	1	□ 59.95	□ 41.97
CASUAL DUTY	**TR549 OD 52 OB**	**1064094**	**Atlanco**	MENS TRU-SPEC 24-7 TEFLON COATED P/C R/S TACTICAL PANTS	30%	1	□ 59.95	□ 41.97
CASUAL DUTY	**TR549 KHA 54 OB**	**1060095**	**Atlanco**	MENS TRU-SPEC 24-7 TEFLON COATED P/C R/S TACTICAL PANTS	30%	1	□ 59.95	□ 41.97
CASUAL DUTY	**TR549 NAV 54 OB**	**1061095**	**Atlanco**	MENS TRU-SPEC 24-7 TEFLON COATED P/C R/S TACTICAL PANTS	30%	1	□ 59.95	□ 41.97
CASUAL DUTY	**TR549 BLK 54 OB**	**1062095**	**Atlanco**	MENS TRU-SPEC 24-7 TEFLON COATED P/C R/S TACTICAL PANTS	30%	1	□ 59.95	□ 41.97
CASUAL DUTY	**TR549 TAN 54 OB**	**1063095**	**Atlanco**	MENS TRU-SPEC 24-7 TEFLON COATED P/C R/S TACTICAL PANTS	30%	1	□ 59.95	□ 41.97
CASUAL DUTY	**TR549 OD 54 OB**	**1064095**	**Atlanco**	MENS TRU-SPEC 24-7 TEFLON COATED P/C R/S TACTICAL PANTS	30%	1	□ 59.95	□ 41.97
CASUAL DUTY	**TR549 BRN 48 OB**	**1065092**	**Atlanco**	MENS TRU-SPEC 24-7 TEFLON COATED P/C R/S TACTICAL PANTS	30%	1	□ 59.95	□ 41.97
CASUAL DUTY	**TR549 BRN 50 OB**	**1065093**	**Atlanco**	MENS TRU-SPEC 24-7 TEFLON COATED P/C R/S TACTICAL PANTS	30%	1	□ 59.95	□ 41.97
CASUAL DUTY	**TR549 BRN 52 OB**	**1065094**	**Atlanco**	MENS TRU-SPEC 24-7 TEFLON COATED P/C R/S TACTICAL PANTS	30%	1	□ 59.95	□ 41.97
CASUAL DUTY	**TR549 BRN 54 OB**	**1065095**	**Atlanco**	MENS TRU-SPEC 24-7 TEFLON COATED P/C R/S TACTICAL PANTS	30%	1	□ 59.95	□ 41.97
CASUAL DUTY	**TR549 STO 54 OB**	**1066095**	**Atlanco**	MENS TRU-SPEC 24-7 TEFLON COATED P/C R/S TACTICAL PANTS	30%	1	□ 59.95	□ 41.97

CASUAL DUTY	**TR549 CHAR 48 OB**	**1079092**	**Atlanco**	MENS TRU-SPEC 24-7 TEFLON COATED P/C R/S TACTICAL PANTS	30%	1	□ 59.95	□ 41.97
CASUAL DUTY	**TR549 CHAR 50 OB**	**1079093**	**Atlanco**	MENS TRU-SPEC 24-7 TEFLON COATED P/C R/S TACTICAL PANTS	30%	1	□ 59.95	□ 41.97
CASUAL DUTY	**TR549 CHAR 52 OB**	**1079094**	**Atlanco**	MENS TRU-SPEC 24-7 TEFLON COATED P/C R/S TACTICAL PANTS	30%	1	□ 59.95	□ 41.97
CASUAL DUTY	**TR549 CHAR 54 OB**	**1079095**	**Atlanco**	MENS TRU-SPEC 24-7 TEFLON COATED P/C R/S TACTICAL PANTS	30%	1	□ 59.95	□ 41.97
CASUAL DUTY	**TR549 LTGY 46 OB**	**1089091**	**Atlanco**	MENS TRU-SPEC 24-7 TEFLON COATED P/C R/S TACTICAL PANTS	30%	1	□ 59.95	□ 41.97
CASUAL DUTY	**TR549 LTGY 48 OB**	**1089092**	**Atlanco**	MENS TRU-SPEC 24-7 TEFLON COATED P/C R/S TACTICAL PANTS	30%	1	□ 59.95	□ 41.97
CASUAL DUTY	**TR549 LTGY 50 OB**	**1089093**	**Atlanco**	MENS TRU-SPEC 24-7 TEFLON COATED P/C R/S TACTICAL PANTS	30%	1	□ 59.95	□ 41.97
CASUAL DUTY	**TR549 LTGY 52 OB**	**1089094**	**Atlanco**	MENS TRU-SPEC 24-7 TEFLON COATED P/C R/S TACTICAL PANTS	30%	1	□ 59.95	□ 41.97
CASUAL DUTY	**TR549 LTGY 54 OB**	**1089095**	**Atlanco**	MENS TRU-SPEC 24-7 TEFLON COATED P/C R/S TACTICAL PANTS	30%	1	□ 59.95	□ 41.97
CASUAL DUTY	**TR549 EATH 46 OB**	**1122091**	**Atlanco**	MENS TRU-SPEC 24-7 TEFLON COATED P/C R/S TACTICAL PANTS	30%	1	□ 59.95	□ 41.97
CASUAL DUTY	**TR549 EATH 50 OB**	**1122093**	**Atlanco**	MENS TRU-SPEC 24-7 TEFLON COATED P/C R/S TACTICAL PANTS	30%	1	□ 59.95	□ 41.97
CASUAL DUTY	**TR549 EATH 52 OB**	**1122094**	**Atlanco**	MENS TRU-SPEC 24-7 TEFLON COATED P/C R/S TACTICAL PANTS	30%	1	□ 59.95	□ 41.97
CASUAL DUTY	**TR549 EATH 54 OB**	**1122095**	**Atlanco**	MENS TRU-SPEC 24-7 TEFLON COATED P/C R/S TACTICAL PANTS	30%	1	□ 59.95	□ 41.97
CASUAL DUTY	**TR549 LAPD 28 30**	**1469042**	**Atlanco**	MENS TRU-SPEC 24-7 TEFLON COATED P/C R/S TACTICAL PANTS	30%	1	□ 49.95	□ 34.97
CASUAL DUTY	**TR549 LAPD 28 32**	**1469002**	**Atlanco**	MENS TRU-SPEC 24-7 TEFLON COATED P/C R/S TACTICAL PANTS	30%	1	□ 49.95	□ 34.97
CASUAL DUTY	**TR549 LAPD 28 34**	**1469022**	**Atlanco**	MENS TRU-SPEC 24-7 TEFLON COATED P/C R/S TACTICAL PANTS	30%	1	□ 49.95	□ 34.97
CASUAL DUTY	**TR549 LAPD 30 30**	**1469043**	**Atlanco**	MENS TRU-SPEC 24-7 TEFLON COATED P/C R/S TACTICAL PANTS	30%	1	□ 49.95	□ 34.97
CASUAL DUTY	**TR549 LAPD 30 32**	**1469003**	**Atlanco**	MENS TRU-SPEC 24-7 TEFLON COATED P/C R/S TACTICAL PANTS	30%	1	□ 49.95	□ 34.97
CASUAL DUTY	**TR549 LAPD 30 34**	**1469023**	**Atlanco**	MENS TRU-SPEC 24-7 TEFLON COATED P/C R/S TACTICAL PANTS	30%	1	□ 49.95	□ 34.97
CASUAL DUTY	**TR549 LAPD 32 30**	**1469044**	**Atlanco**	MENS TRU-SPEC 24-7 TEFLON COATED P/C R/S TACTICAL PANTS	30%	1	□ 49.95	□ 34.97
CASUAL DUTY	**TR549 LAPD 32 32**	**1469004**	**Atlanco**	MENS TRU-SPEC 24-7 TEFLON COATED P/C R/S TACTICAL PANTS	30%	1	□ 49.95	□ 34.97
CASUAL DUTY	**TR549 LAPD 32 34**	**1469024**	**Atlanco**	MENS TRU-SPEC 24-7 TEFLON COATED P/C R/S TACTICAL PANTS	30%	1	□ 49.95	□ 34.97

CASUAL DUTY	**TR549 LAPD 34 30**	**1469045**	**Atlanco**	MENS TRU-SPEC 24-7 TEFLON COATED P/C R/S TACTICAL PANTS	30%	1	□ 49.95	□ 34.97
CASUAL DUTY	**TR549 LAPD 34 32**	**1469005**	**Atlanco**	MENS TRU-SPEC 24-7 TEFLON COATED P/C R/S TACTICAL PANTS	30%	1	□ 49.95	□ 34.97
CASUAL DUTY	**TR549 LAPD 34 34**	**1469025**	**Atlanco**	MENS TRU-SPEC 24-7 TEFLON COATED P/C R/S TACTICAL PANTS	30%	1	□ 49.95	□ 34.97
CASUAL DUTY	**TR549 LAPD 36 30**	**1469046**	**Atlanco**	MENS TRU-SPEC 24-7 TEFLON COATED P/C R/S TACTICAL PANTS	30%	1	□ 49.95	□ 34.97
CASUAL DUTY	**TR549 LAPD 36 32**	**1469006**	**Atlanco**	MENS TRU-SPEC 24-7 TEFLON COATED P/C R/S TACTICAL PANTS	30%	1	□ 49.95	□ 34.97
CASUAL DUTY	**TR549 LAPD 36 34**	**1469026**	**Atlanco**	MENS TRU-SPEC 24-7 TEFLON COATED P/C R/S TACTICAL PANTS	30%	1	□ 49.95	□ 34.97
CASUAL DUTY	**TR549 LAPD 38 30**	**1469047**	**Atlanco**	MENS TRU-SPEC 24-7 TEFLON COATED P/C R/S TACTICAL PANTS	30%	1	□ 49.95	□ 34.97
CASUAL DUTY	**TR549 LAPD 38 32**	**1469007**	**Atlanco**	MENS TRU-SPEC 24-7 TEFLON COATED P/C R/S TACTICAL PANTS	30%	1	□ 49.95	□ 34.97
CASUAL DUTY	**TR549 LAPD 38 34**	**1469027**	**Atlanco**	MENS TRU-SPEC 24-7 TEFLON COATED P/C R/S TACTICAL PANTS	30%	1	□ 49.95	□ 34.97
CASUAL DUTY	**TR549 LAPD 40 30**	**1469048**	**Atlanco**	MENS TRU-SPEC 24-7 TEFLON COATED P/C R/S TACTICAL PANTS	30%	1	□ 49.95	□ 34.97
CASUAL DUTY	**TR549 LAPD 40 32**	**1469008**	**Atlanco**	MENS TRU-SPEC 24-7 TEFLON COATED P/C R/S TACTICAL PANTS	30%	1	□ 49.95	□ 34.97
CASUAL DUTY	**TR549 LAPD 40 34**	**1469028**	**Atlanco**	MENS TRU-SPEC 24-7 TEFLON COATED P/C R/S TACTICAL PANTS	30%	1	□ 49.95	□ 34.97
CASUAL DUTY	**TR549 LAPD 42 30**	**1469049**	**Atlanco**	MENS TRU-SPEC 24-7 TEFLON COATED P/C R/S TACTICAL PANTS	30%	1	□ 49.95	□ 34.97
CASUAL DUTY	**TR549 LAPD 42 32**	**1469009**	**Atlanco**	MENS TRU-SPEC 24-7 TEFLON COATED P/C R/S TACTICAL PANTS	30%	1	□ 49.95	□ 34.97
CASUAL DUTY	**TR549 LAPD 42 34**	**1469029**	**Atlanco**	MENS TRU-SPEC 24-7 TEFLON COATED P/C R/S TACTICAL PANTS	30%	1	□ 49.95	□ 34.97
CASUAL DUTY	**TR549 LAPD 44 30**	**14690410**	**Atlanco**	MENS TRU-SPEC 24-7 TEFLON COATED P/C R/S TACTICAL PANTS	30%	1	□ 49.95	□ 34.97
CASUAL DUTY	**TR549 LAPD 44 32**	**14690010**	**Atlanco**	MENS TRU-SPEC 24-7 TEFLON COATED P/C R/S TACTICAL PANTS	30%	1	□ 49.95	□ 34.97
CASUAL DUTY	**TR549 LAPD 44 34**	**14690210**	**Atlanco**	MENS TRU-SPEC 24-7 TEFLON COATED P/C R/S TACTICAL PANTS	30%	1	□ 49.95	□ 34.97
CASUAL DUTY	**TR549 NAV 52 29**	**1061094 29**	**Atlanco**	MENS TRU-SPEC 24-7 TEFLON COATED P/C R/S TACTICAL PANTS	30%	1	□ 49.95	□ 34.97
CASUAL DUTY	**NY947 BLK 3X**	**4176008**	**Atlanco**	BELT TRU PRO SERIES	30%	1	□ 26.95	□ 18.87
CASUAL DUTY	**TR549 MCAM 28 32**	**1067002**	**Atlanco**	MENS TRU-SPEC 24-7 TEFLON COATED P/C R/S TACTICAL PANTS	30%	1	□ 106.95	□ 74.87
CASUAL DUTY	**SM796 TAN 28**	**4224021**	**Atlanco**	SEAL TEAM SWIM SHORT TAN SIZE 28	30%	1	□ 18.99	□ 13.29

CASUAL DUTY	**SM796 TAN 30**	**4224001**	**Atlanco**	SEAL TEAM SWIM SHORT TAN SIZE 28	30%	1	□ 18.99	□ 13.29
CASUAL DUTY	**SM796 TAN 32**	**4224002**	**Atlanco**	SEAL TEAM SWIM SHORT TAN SIZE 28	30%	1	□ 18.99	□ 13.29
CASUAL DUTY	**SM796 TAN 34**	**4224003**	**Atlanco**	SEAL TEAM SWIM SHORT TAN SIZE 28	30%	1	□ 18.99	□ 13.29
CASUAL DUTY	**SM796 TAN 36**	**4224004**	**Atlanco**	SEAL TEAM SWIM SHORT TAN SIZE 28	30%	1	□ 18.99	□ 13.29
CASUAL DUTY	**SM796 TAN 38**	**4224005**	**Atlanco**	SEAL TEAM SWIM SHORT TAN SIZE 28	30%	1	□ 18.99	□ 13.29
CASUAL DUTY	**SM796 TAN 40**	**4224006**	**Atlanco**	SEAL TEAM SWIM SHORT TAN SIZE 28	30%	1	□ 18.99	□ 13.29
CASUAL DUTY	**JX904 BLK 3X**	**3415 BLACK 3XL**	**AUGUSTA SPORTSWEAR**	AUGUSTA STYLE 3415 MICRO POLY WINDSHIRT/LINED	30%	1	□ 32.29	□ 22.60
CASUAL DUTY	**JX904 RBT 3X**	**3415 ROYAL 3XL**	**AUGUSTA SPORTSWEAR**	AUGUSTA STYLE 3415 MICRO POLY WINDSHIRT/LINED	30%	1	□ 32.29	□ 22.60
CASUAL DUTY	**JX904 RED 3X**	**3415 RED 3XL**	**AUGUSTA SPORTSWEAR**	AUGUSTA STYLE 3415 MICRO POLY WINDSHIRT/LINED	30%	1	□ 32.29	□ 22.60
CASUAL DUTY	**JX904 BLK 2X**	**3415 BLACK 2XL**	**AUGUSTA SPORTSWEAR**	AUGUSTA STYLE 3415 MICRO POLY WINDSHIRT/LINED	30%	1	□ 29.79	□ 20.85
CASUAL DUTY	**JX904 RBT 2X**	**3415 ROYAL 2XL**	**AUGUSTA SPORTSWEAR**	AUGUSTA STYLE 3415 MICRO POLY WINDSHIRT/LINED	30%	1	□ 29.79	□ 20.85
CASUAL DUTY	**JX904 RED 2X**	**3415 RED 2XL**	**AUGUSTA SPORTSWEAR**	AUGUSTA STYLE 3415 MICRO POLY WINDSHIRT/LINED	30%	1	□ 29.79	□ 20.85
CASUAL DUTY	**JX904 BLK 4X**	**3415 BLACK 4XL**	**AUGUSTA SPORTSWEAR**	AUGUSTA STYLE 3415 MICRO POLY WINDSHIRT/LINED	30%	1	□ 34.49	□ 24.14
CASUAL DUTY	**JX904 RBT 4X**	**3415 ROYAL 4XL**	**AUGUSTA SPORTSWEAR**	AUGUSTA STYLE 3415 MICRO POLY WINDSHIRT/LINED	30%	1	□ 34.49	□ 24.14
CASUAL DUTY	**JX904 RED 4X**	**3415 RED 4XL**	**AUGUSTA SPORTSWEAR**	AUGUSTA STYLE 3415 MICRO POLY WINDSHIRT/LINED	30%	1	□ 34.49	□ 24.14
CASUAL DUTY	**TU550 NAV 3X REG**	**803 NAV 3X**	**AUGUSTA SPORTSWEAR**	9 IN INSEAM 100% POLYESTER WICKING MESH SHORTS W/ PKT	30%	1	□ 28.99	□ 20.29
CASUAL DUTY	**TU550 BLK 2X REG**	**803 BLK 2X**	**AUGUSTA SPORTSWEAR**	9 IN INSEAM 100% POLYESTER WICKING MESH SHORTS W/ PKT	30%	1	□ 23.99	□ 16.79
CASUAL DUTY	**TU550 BLK LG REG**	**803 BLK LG**	**AUGUSTA SPORTSWEAR**	9 IN INSEAM 100% POLYESTER WICKING MESH SHORTS W/ PKT	30%	1	□ 23.99	□ 16.79
CASUAL DUTY	**TU550 BLK MD REG**	**803 BLK MD**	**AUGUSTA SPORTSWEAR**	9 IN INSEAM 100% POLYESTER WICKING MESH SHORTS W/ PKT	30%	1	□ 23.99	□ 16.79
CASUAL DUTY	**TU550 BLK SM REG**	**803 BLK SM**	**AUGUSTA SPORTSWEAR**	9 IN INSEAM 100% POLYESTER WICKING MESH SHORTS W/ PKT	30%	1	□ 23.99	□ 16.79
CASUAL DUTY	**TU550 BLK XL REG**	**803 BLK XL**	**AUGUSTA SPORTSWEAR**	9 IN INSEAM 100% POLYESTER WICKING MESH SHORTS W/ PKT	30%	1	□ 23.99	□ 16.79
CASUAL DUTY	**TU550 NAV 2X REG**	**803 NAV 2X**	**AUGUSTA SPORTSWEAR**	9 IN INSEAM 100% POLYESTER WICKING MESH SHORTS W/ PKT	30%	1	□ 23.99	□ 16.79

CASUAL DUTY	**TU550 NAV LG REG**	**803 NAV LG**	**AUGUSTA SPORTSWEAR**	9 IN INSEAM 100% POLYESTER WICKING MESH SHORTS W/ PKT	30%	1	□ 23.99	□ 16.79
CASUAL DUTY	**TU550 NAV MD REG**	**803 NAV MD**	**AUGUSTA SPORTSWEAR**	9 IN INSEAM 100% POLYESTER WICKING MESH SHORTS W/ PKT	30%	1	□ 23.99	□ 16.79
CASUAL DUTY	**TU550 NAV SM REG**	**803 NAV SM**	**AUGUSTA SPORTSWEAR**	9 IN INSEAM 100% POLYESTER WICKING MESH SHORTS W/ PKT	30%	1	□ 23.99	□ 16.79
CASUAL DUTY	**TU550 NAV XL REG**	**803 NAV XL**	**AUGUSTA SPORTSWEAR**	9 IN INSEAM 100% POLYESTER WICKING MESH SHORTS W/ PKT	30%	1	□ 23.99	□ 16.79
CASUAL DUTY	**JX904 BLK LG**	**3415 BLACK L**	**AUGUSTA SPORTSWEAR**	AUGUSTA STYLE 3415 MICRO POLY WINDSHIRT/LINED	30%	1	□ 28.39	□ 19.87
CASUAL DUTY	**JX904 BLK MD**	**3415 BLACK M**	**AUGUSTA SPORTSWEAR**	AUGUSTA STYLE 3415 MICRO POLY WINDSHIRT/LINED	30%	1	□ 28.39	□ 19.87
CASUAL DUTY	**JX904 BLK SM**	**3415 BLACK S**	**AUGUSTA SPORTSWEAR**	AUGUSTA STYLE 3415 MICRO POLY WINDSHIRT/LINED	30%	1	□ 28.39	□ 19.87
CASUAL DUTY	**JX904 BLK XL**	**3415 BLACK XL**	**AUGUSTA SPORTSWEAR**	AUGUSTA STYLE 3415 MICRO POLY WINDSHIRT/LINED	30%	1	□ 28.39	□ 19.87
CASUAL DUTY	**JX904 RBT LG**	**3415 ROYAL L**	**AUGUSTA SPORTSWEAR**	AUGUSTA STYLE 3415 MICRO POLY WINDSHIRT/LINED	30%	1	□ 28.39	□ 19.87
CASUAL DUTY	**JX904 RBT MD**	**3415 ROYAL M**	**AUGUSTA SPORTSWEAR**	AUGUSTA STYLE 3415 MICRO POLY WINDSHIRT/LINED	30%	1	□ 28.39	□ 19.87
CASUAL DUTY	**JX904 RBT SM**	**3415 ROYAL S**	**AUGUSTA SPORTSWEAR**	AUGUSTA STYLE 3415 MICRO POLY WINDSHIRT/LINED	30%	1	□ 28.39	□ 19.87
CASUAL DUTY	**JX904 RBT XL**	**3415 ROYAL XL**	**AUGUSTA SPORTSWEAR**	AUGUSTA STYLE 3415 MICRO POLY WINDSHIRT/LINED	30%	1	□ 28.39	□ 19.87
CASUAL DUTY	**JX904 RED LG**	**3415 RED L**	**AUGUSTA SPORTSWEAR**	AUGUSTA STYLE 3415 MICRO POLY WINDSHIRT/LINED	30%	1	□ 28.39	□ 19.87
CASUAL DUTY	**JX904 RED MD**	**3415 RED M**	**AUGUSTA SPORTSWEAR**	AUGUSTA STYLE 3415 MICRO POLY WINDSHIRT/LINED	30%	1	□ 28.39	□ 19.87
CASUAL DUTY	**JX904 RED SM**	**3415 RED S**	**AUGUSTA SPORTSWEAR**	AUGUSTA STYLE 3415 MICRO POLY WINDSHIRT/LINED	30%	1	□ 28.39	□ 19.87
CASUAL DUTY	**JX904 RED XL**	**3415 RED XL**	**AUGUSTA SPORTSWEAR**	AUGUSTA STYLE 3415 MICRO POLY WINDSHIRT/LINED	30%	1	□ 28.39	□ 19.87
CASUAL DUTY	**TR019 BLK LG**	**802 BLK LG**	**AUGUSTA SPORTSWEAR**	AUGUSTA LONGER LENGTH WICKING MESH SHORTS	30%	1	□ 15.29	□ 10.70
CASUAL DUTY	**TR019 BLK 2X**	**802 BLK 2X**	**AUGUSTA SPORTSWEAR**	AUGUSTA LONGER LENGTH WICKING MESH SHORTS	30%	1	□ 18.29	□ 12.80
CASUAL DUTY	**SM388 YEL LG LNG**	**HVF021YW L TALL**	**Berne Apparel**	HI-VISIBILITY THERMAL LINED HOODED SWEATSHIRT	30%	1	□ 62.99	□ 44.09
CASUAL DUTY	**SM388 YEL LG REG**	**HVF021YW L REGULAR**	**Berne Apparel**	HI-VISIBILITY THERMAL LINED HOODED SWEATSHIRT	30%	1	□ 62.99	□ 44.09
CASUAL DUTY	**SM388 YEL MD REG**	**HVF021YW M REGULAR**	**Berne Apparel**	HI-VISIBILITY THERMAL LINED HOODED SWEATSHIRT	30%	1	□ 62.99	□ 44.09
CASUAL DUTY	**SM388 YEL SM REG**	**HVF021YW S REGULAR**	**Berne Apparel**	HI-VISIBILITY THERMAL LINED HOODED SWEATSHIRT	30%	1	□ 62.99	□ 44.09

CASUAL DUTY	**SM388 YEL XL LNG**	**HVF021YW XL TALL**	**Berne Apparel**	HI-VISIBILITY THERMAL LINED HOODED SWEATSHIRT	30%	1	□ 62.99	□ 44.09
CASUAL DUTY	**SM388 YEL XL REG**	**HVF021YW XL REGULAR**	**Berne Apparel**	HI-VISIBILITY THERMAL LINED HOODED SWEATSHIRT	30%	1	□ 62.99	□ 44.09
CASUAL DUTY	**SM388 YEL 2X LNG**	**HVF021YW 2XL TALL**	**Berne Apparel**	HI-VISIBILITY THERMAL LINED HOODED SWEATSHIRT	30%	1	□ 62.99	□ 44.09
CASUAL DUTY	**SM388 YEL 2X REG**	**HVF021YW 2XL REGULAR**	**Berne Apparel**	HI-VISIBILITY THERMAL LINED HOODED SWEATSHIRT	30%	1	□ 62.99	□ 44.09
CASUAL DUTY	**SM388 YEL 5X LNG**	**HVF021YW 5XL TALL**	**Berne Apparel**	HI-VISIBILITY THERMAL LINED HOODED SWEATSHIRT	30%	1	□ 75.99	□ 53.19
CASUAL DUTY	**SM388 YEL 6X LNG**	**HVF021YW 6XL TALL**	**Berne Apparel**	HI-VISIBILITY THERMAL LINED HOODED SWEATSHIRT	30%	1	□ 75.99	□ 53.19
CASUAL DUTY	**SM388 YEL 5X REG**	**HVF021YW 5XL REGULAR**	**Berne Apparel**	HI-VISIBILITY THERMAL LINED HOODED SWEATSHIRT	30%	1	□ 75.99	□ 53.19
CASUAL DUTY	**SM388 YEL 3X LNG**	**HVF021YW 3XL TALL**	**Berne Apparel**	HI-VISIBILITY THERMAL LINED HOODED SWEATSHIRT	30%	1	□ 69.99	□ 48.99
CASUAL DUTY	**SM388 YEL 3X REG**	**HVF021YW 3XL REGULAR**	**Berne Apparel**	HI-VISIBILITY THERMAL LINED HOODED SWEATSHIRT	30%	1	□ 69.99	□ 48.99
CASUAL DUTY	**SM388 YEL 4X LNG**	**HVF021YW 4XL TALL**	**Berne Apparel**	HI-VISIBILITY THERMAL LINED HOODED SWEATSHIRT	30%	1	□ 69.99	□ 48.99
CASUAL DUTY	**SM388 YEL 4X REG**	**HVF021YW 4XL REGULAR**	**Berne Apparel**	HI-VISIBILITY THERMAL LINED HOODED SWEATSHIRT	30%	1	□ 69.99	□ 48.99
CASUAL DUTY	**SM388 YEL MD LNG**	**HVF021YW M TALL**	**Berne Apparel**	HI-VISIBILITY THERMAL LINED HOODED SWEATSHIRT	30%	1	□ 63.99	□ 44.79
CASUAL DUTY	**SM388 YEL 6X REG**	**HVF021YW 6XL REGULAR**	**Berne Apparel**	HI-VISIBILITY THERMAL LINED HOODED SWEATSHIRT	30%	1	□ 76.19	□ 53.33
CASUAL DUTY	**HW1665 BLK**	**1.00E+08**	**Best Made Designs**	RECON WRAP 8 IN 1	30%	1	□ 21.99	□ 15.39
CASUAL DUTY	**HW1665 COY**	**1.00E+08**	**Best Made Designs**	RECON WRAP 8 IN 1	30%	1	□ 21.99	□ 15.39
CASUAL DUTY	**JK486 BLK LGT**	**100615 001 LGT**	**CARHARTT INC**	PAXTON HOODED HEAVYWEIGHT SWEATSHIRT	30%	1	□ 54.99	□ 38.49
CASUAL DUTY	**JK486 BLK XLT**	**100615 001 XLT**	**CARHARTT INC**	PAXTON HOODED HEAVYWEIGHT SWEATSHIRT	30%	1	□ 54.99	□ 38.49
CASUAL DUTY	**JK486 BLK 2XT**	**100615 001 2XT**	**CARHARTT INC**	PAXTON HOODED HEAVYWEIGHT SWEATSHIRT	30%	1	□ 54.99	□ 38.49
CASUAL DUTY	**JK486 NAV XLT**	**100615 472 XLT**	**CARHARTT INC**	PAXTON HOODED HEAVYWEIGHT SWEATSHIRT	30%	1	□ 54.99	□ 38.49
CASUAL DUTY	**JK486 NAV 3XT**	**100615 472 3XT**	**CARHARTT INC**	PAXTON HOODED HEAVYWEIGHT SWEATSHIRT	30%	1	□ 54.99	□ 38.49
CASUAL DUTY	**JK486 NAV 4X**	**100615 472 4X**	**CARHARTT INC**	PAXTON HOODED HEAVYWEIGHT SWEATSHIRT	30%	1	□ 54.99	□ 38.49
CASUAL DUTY	**JK486 BLK 3X**	**100615 001 3X**	**CARHARTT INC**	PAXTON HOODED HEAVYWEIGHT SWEATSHIRT	30%	1	□ 54.99	□ 38.49
CASUAL DUTY	**JK486 BLK LG**	**100615 001 LG**	**CARHARTT INC**	PAXTON HOODED HEAVYWEIGHT SWEATSHIRT	30%	1	□ 49.99	□ 34.99

CASUAL DUTY	**JK486 BLK XL**	**100615 001 XL**	**CARHARTT INC**	PAXTON HOODED HEAVYWEIGHT SWEATSHIRT	30%	1	□ 49.99	□ 34.99
CASUAL DUTY	**JK486 NAV MD**	**100615 472 MD**	**CARHARTT INC**	PAXTON HOODED HEAVYWEIGHT SWEATSHIRT	30%	1	□ 49.99	□ 34.99
CASUAL DUTY	**ST539 NAV 2X REG**	**100614 NAV 2X REG**	**CARHARTT INC**	80C/20P HEAVYWEIGHT HOODED ZIP-FRONT FLEECE	30%	1	□ 59.99	□ 41.99
CASUAL DUTY	**ST539 NAV LG REG**	**100614 NAV LG REG**	**CARHARTT INC**	80C/20P HEAVYWEIGHT HOODED ZIP-FRONT FLEECE	30%	1	□ 59.99	□ 41.99
CASUAL DUTY	**ST539 NAV MD REG**	**100614 NAV MD REG**	**CARHARTT INC**	80C/20P HEAVYWEIGHT HOODED ZIP-FRONT FLEECE	30%	1	□ 59.99	□ 41.99
CASUAL DUTY	**ST539 NAV SM REG**	**100614 NAV SM REG**	**CARHARTT INC**	80C/20P HEAVYWEIGHT HOODED ZIP-FRONT FLEECE	30%	1	□ 59.99	□ 41.99
CASUAL DUTY	**ST539 NAV XL REG**	**100614 NAV XL REG**	**CARHARTT INC**	80C/20P HEAVYWEIGHT HOODED ZIP-FRONT FLEECE	30%	1	□ 59.99	□ 41.99
CASUAL DUTY	**ST539 BLK LG REG**	**100614 BLK LG REG**	**CARHARTT INC**	80C/20P HEAVYWEIGHT HOODED ZIP-FRONT FLEECE	30%	1	□ 59.99	□ 41.99
CASUAL DUTY	**ST539 BLK MD REG**	**100614 BLK MD REG**	**CARHARTT INC**	80C/20P HEAVYWEIGHT HOODED ZIP-FRONT FLEECE	30%	1	□ 59.99	□ 41.99
CASUAL DUTY	**ST539 BLK SM REG**	**100614 BLK SM REG**	**CARHARTT INC**	80C/20P HEAVYWEIGHT HOODED ZIP-FRONT FLEECE	30%	1	□ 59.99	□ 41.99
CASUAL DUTY	**ST539 BLK XL REG**	**100614 BLK XL REG**	**CARHARTT INC**	80C/20P HEAVYWEIGHT HOODED ZIP-FRONT FLEECE	30%	1	□ 59.99	□ 41.99
CASUAL DUTY	**ST539 BLK 2X REG**	**100614 BLK 2X REG**	**CARHARTT INC**	80C/20P HEAVYWEIGHT HOODED ZIP-FRONT FLEECE	30%	1	□ 59.99	□ 41.99
CASUAL DUTY	**ST539 NAV 2X LNG**	**100614 NAV 2X LNG**	**CARHARTT INC**	80C/20P HEAVYWEIGHT HOODED ZIP-FRONT FLEECE	30%	1	□ 64.99	□ 45.49
CASUAL DUTY	**ST539 NAV 3X REG**	**100614 NAV 3X REG**	**CARHARTT INC**	80C/20P HEAVYWEIGHT HOODED ZIP-FRONT FLEECE	30%	1	□ 64.99	□ 45.49
CASUAL DUTY	**ST539 NAV 3X LNG**	**100614 NAV 3X LNG**	**CARHARTT INC**	80C/20P HEAVYWEIGHT HOODED ZIP-FRONT FLEECE	30%	1	□ 64.99	□ 45.49
CASUAL DUTY	**ST539 NAV LG LNG**	**100614 NAV LG LNG**	**CARHARTT INC**	80C/20P HEAVYWEIGHT HOODED ZIP-FRONT FLEECE	30%	1	□ 64.99	□ 45.49
CASUAL DUTY	**ST539 NAV XL LNG**	**100614 NAV XL LNG**	**CARHARTT INC**	80C/20P HEAVYWEIGHT HOODED ZIP-FRONT FLEECE	30%	1	□ 64.99	□ 45.49
CASUAL DUTY	**ST539 BLK LG LNG**	**100614 BLK LG LNG**	**CARHARTT INC**	80C/20P HEAVYWEIGHT HOODED ZIP-FRONT FLEECE	30%	1	□ 64.99	□ 45.49
CASUAL DUTY	**ST539 BLK XL LNG**	**100614 BLK XL LNG**	**CARHARTT INC**	80C/20P HEAVYWEIGHT HOODED ZIP-FRONT FLEECE	30%	1	□ 64.99	□ 45.49
CASUAL DUTY	**ST539 BLK 2X LNG**	**100614 BLK 2X LNG**	**CARHARTT INC**	80C/20P HEAVYWEIGHT HOODED ZIP-FRONT FLEECE	30%	1	□ 64.99	□ 45.49
CASUAL DUTY	**ST539 BLK 3X LNG**	**100614 BLK 3X LNG**	**CARHARTT INC**	80C/20P HEAVYWEIGHT HOODED ZIP-FRONT FLEECE	30%	1	□ 64.99	□ 45.49
CASUAL DUTY	**ST539 BLK 3X REG**	**100614 BLK 3X REG**	**CARHARTT INC**	80C/20P HEAVYWEIGHT HOODED ZIP-FRONT FLEECE	30%	1	□ 64.99	□ 45.49

CASUAL DUTY	**ST539 BLK 4X REG**	**100614 BLK 4X REG**	**CARHARTT INC**	80C/20P HEAVYWEIGHT HOODED ZIP-FRONT FLEECE	30%	1	□ 64.99	□ 45.49
CASUAL DUTY	**HD555 BLK**	**A18-BLK**	**CARHARTT INC**	ACRYLIC KNIT CAP	30%	1	□ 16.99	□ 11.89
CASUAL DUTY	**HD555 BRN**	**A18-BRN**	**CARHARTT INC**	ACRYLIC KNIT CAP	30%	1	□ 16.99	□ 11.89
CASUAL DUTY	**HD555 BORG**	**A18-BOG**	**CARHARTT INC**	ACRYLIC KNIT CAP	30%	1	□ 16.99	□ 11.89
CASUAL DUTY	**HD555 COAL**	**A18-CLH**	**CARHARTT INC**	ACRYLIC KNIT CAP	30%	1	□ 16.99	□ 11.89
CASUAL DUTY	**TS987 WHT 2X**	**2657TU-008007**	**Champion Athletic Wear**	CHAMPION ESSENTIAL SHORT SLEEVE DOUBLE DRY TEE	30%	1	□ 13.00	□ 9.10
CASUAL DUTY	**TS987 WHT 3X**	**2657TU-008008**	**Champion Athletic Wear**	CHAMPION ESSENTIAL SHORT SLEEVE DOUBLE DRY TEE	30%	1	□ 13.00	□ 9.10
CASUAL DUTY	**TS987 STGY 2X**	**2657TU-G20007**	**Champion Athletic Wear**	CHAMPION ESSENTIAL SHORT SLEEVE DOUBLE DRY TEE	30%	1	□ 13.00	□ 9.10
CASUAL DUTY	**TS987 STGY 3X**	**2657TU-G20008**	**Champion Athletic Wear**	CHAMPION ESSENTIAL SHORT SLEEVE DOUBLE DRY TEE	30%	1	□ 13.00	□ 9.10
CASUAL DUTY	**TT683 BLK 3X**	**15018BU-001008**	**Champion Athletic Wear**	CHAMPION ECO FLEECE DOUBLE DRY NON POCKET PANT	30%	1	□ 17.99	□ 12.59
CASUAL DUTY	**TS860 BLK LG**	**15050TU-001005**	**Champion Athletic Wear**	CHAMPION SHORT SLEEVE TEE	30%	1	□ 6.25	□ 4.38
CASUAL DUTY	**TS860 BLK MD**	**15050TU-001004**	**Champion Athletic Wear**	CHAMPION SHORT SLEEVE TEE	30%	1	□ 6.25	□ 4.38
CASUAL DUTY	**TS860 BLK SM**	**15050TU-001003**	**Champion Athletic Wear**	CHAMPION SHORT SLEEVE TEE	30%	1	□ 6.25	□ 4.38
CASUAL DUTY	**TS987 WHT SM**	**2657TU-008003**	**Champion Athletic Wear**	CHAMPION ESSENTIAL SHORT SLEEVE DOUBLE DRY TEE	30%	1	□ 13.00	□ 9.10
CASUAL DUTY	**TS987 WHT MD**	**2657TU-008004**	**Champion Athletic Wear**	CHAMPION ESSENTIAL SHORT SLEEVE DOUBLE DRY TEE	30%	1	□ 13.00	□ 9.10
CASUAL DUTY	**TS987 WHT LG**	**2657TU-008005**	**Champion Athletic Wear**	CHAMPION ESSENTIAL SHORT SLEEVE DOUBLE DRY TEE	30%	1	□ 13.00	□ 9.10
CASUAL DUTY	**TS987 WHT XL**	**2657TU-008006**	**Champion Athletic Wear**	CHAMPION ESSENTIAL SHORT SLEEVE DOUBLE DRY TEE	30%	1	□ 13.00	□ 9.10
CASUAL DUTY	**TS987 STGY SM**	**2657TU-G20003**	**Champion Athletic Wear**	CHAMPION ESSENTIAL SHORT SLEEVE DOUBLE DRY TEE	30%	1	□ 13.00	□ 9.10
CASUAL DUTY	**TS987 STGY MD**	**2657TU-G20004**	**Champion Athletic Wear**	CHAMPION ESSENTIAL SHORT SLEEVE DOUBLE DRY TEE	30%	1	□ 13.00	□ 9.10
CASUAL DUTY	**TS987 STGY LG**	**2657TU-G20005**	**Champion Athletic Wear**	CHAMPION ESSENTIAL SHORT SLEEVE DOUBLE DRY TEE	30%	1	□ 13.00	□ 9.10
CASUAL DUTY	**TS987 STGY XL**	**2657TU-G20006**	**Champion Athletic Wear**	CHAMPION ESSENTIAL SHORT SLEEVE DOUBLE DRY TEE	30%	1	□ 13.00	□ 9.10
CASUAL DUTY	**TT683 LSTL 3X**	**15018BU-197008**	**Champion Athletic Wear**	CHAMPION ECO FLEECE DOUBLE DRY NON POCKET PANT	30%	1	□ 19.99	□ 13.99
CASUAL DUTY	**TT683 NAV 3X**	**15018BU-002008**	**Champion Athletic Wear**	CHAMPION ECO FLEECE DOUBLE DRY NON POCKET PANT	30%	1	□ 19.99	□ 13.99
CASUAL DUTY	**TT683 BLK LG**	**15018BU-001005**	**Champion Athletic Wear**	CHAMPION ECO FLEECE DOUBLE DRY NON POCKET PANT	30%	1	□ 17.99	□ 12.59

CASUAL DUTY	**TT683 BLK SM**	**15018BU-001003**	**Champion Athletic Wear**	CHAMPION ECO FLEECE DOUBLE DRY NON POCKET PANT	30%	1	□ 17.99	□ 12.59
CASUAL DUTY	**TT683 BLK XL**	**15018BU-001006**	**Champion Athletic Wear**	CHAMPION ECO FLEECE DOUBLE DRY NON POCKET PANT	30%	1	□ 17.99	□ 12.59
CASUAL DUTY	**TT683 LSTL LG**	**15018BU-197005**	**Champion Athletic Wear**	CHAMPION ECO FLEECE DOUBLE DRY NON POCKET PANT	30%	1	□ 17.99	□ 12.59
CASUAL DUTY	**TT683 LSTL MD**	**15018BU-197004**	**Champion Athletic Wear**	CHAMPION ECO FLEECE DOUBLE DRY NON POCKET PANT	30%	1	□ 17.99	□ 12.59
CASUAL DUTY	**TT683 LSTL SM**	**15018BU-197003**	**Champion Athletic Wear**	CHAMPION ECO FLEECE DOUBLE DRY NON POCKET PANT	30%	1	□ 17.99	□ 12.59
CASUAL DUTY	**TT683 LSTL XL**	**15018BU-197006**	**Champion Athletic Wear**	CHAMPION ECO FLEECE DOUBLE DRY NON POCKET PANT	30%	1	□ 17.99	□ 12.59
CASUAL DUTY	**TT683 NAV LG**	**15018BU-002005**	**Champion Athletic Wear**	CHAMPION ECO FLEECE DOUBLE DRY NON POCKET PANT	30%	1	□ 17.99	□ 12.59
CASUAL DUTY	**TT683 NAV MD**	**15018BU-002004**	**Champion Athletic Wear**	CHAMPION ECO FLEECE DOUBLE DRY NON POCKET PANT	30%	1	□ 17.99	□ 12.59
CASUAL DUTY	**TT683 NAV SM**	**15018BU-002003**	**Champion Athletic Wear**	CHAMPION ECO FLEECE DOUBLE DRY NON POCKET PANT	30%	1	□ 17.99	□ 12.59
CASUAL DUTY	**TT683 NAV XL**	**15018BU-002006**	**Champion Athletic Wear**	CHAMPION ECO FLEECE DOUBLE DRY NON POCKET PANT	30%	1	□ 17.99	□ 12.59
CASUAL DUTY	**TT683 BLK 2X**	**15018BU-001007**	**Champion Athletic Wear**	CHAMPION ECO FLEECE DOUBLE DRY NON POCKET PANT	30%	1	□ 20.99	□ 14.69
CASUAL DUTY	**TT683 LSTL 2X**	**15018BU-197007**	**Champion Athletic Wear**	CHAMPION ECO FLEECE DOUBLE DRY NON POCKET PANT	30%	1	□ 20.99	□ 14.69
CASUAL DUTY	**TT683 NAV 2X**	**15018BU-002007**	**Champion Athletic Wear**	CHAMPION ECO FLEECE DOUBLE DRY NON POCKET PANT	30%	1	□ 20.99	□ 14.69
CASUAL DUTY	**SM250 NAV 2X**	**15003TU-002007**	**Champion Athletic Wear**	CHAMPION REVERSE WEAVE CREW	30%	1	□ 46.99	□ 32.89
CASUAL DUTY	**SM250 NAV 3X**	**15003TU-002008**	**Champion Athletic Wear**	CHAMPION REVERSE WEAVE CREW	30%	1	□ 46.99	□ 32.89
CASUAL DUTY	**SM250 NAV LG**	**15003TU-002005**	**Champion Athletic Wear**	CHAMPION REVERSE WEAVE CREW	30%	1	□ 40.99	□ 28.69
CASUAL DUTY	**SM250 NAV MD**	**15003TU-002004**	**Champion Athletic Wear**	CHAMPION REVERSE WEAVE CREW	30%	1	□ 40.99	□ 28.69
CASUAL DUTY	**SM250 NAV SM**	**15003TU-002003**	**Champion Athletic Wear**	CHAMPION REVERSE WEAVE CREW	30%	1	□ 40.99	□ 28.69
CASUAL DUTY	**SM250 NAV XL**	**15003TU-002006**	**Champion Athletic Wear**	CHAMPION REVERSE WEAVE CREW	30%	1	□ 40.99	□ 28.69
CASUAL DUTY	**TT683 BLK MD**	**15018BU-001004**	**Champion Athletic Wear**	CHAMPION ECO FLEECE DOUBLE DRY NON POCKET PANT	30%	1	□ 18.99	□ 13.29
CASUAL DUTY	**SJ104 LSTL MD**	**70039TU-197004**	**Champion Athletic Wear**	CHAMPION ECO FLEECE 1/4 ZIP SWEATSHIRT	30%	1	□ 40.99	□ 28.69
CASUAL DUTY	**SJ104 BLK 3X**	**70039TU-001008**	**Champion Athletic Wear**	CHAMPION ECO FLEECE 1/4 ZIP SWEATSHIRT	30%	1	□ 46.99	□ 32.89

CASUAL DUTY	**SJ104 NAV 3X**	**70039TU-002008**	**Champion Athletic Wear**	CHAMPION ECO FLEECE 1/4 ZIP SWEATSHIRT	30%	1	□ 46.99	□ 32.89
CASUAL DUTY	**SJ104 LSTL 3X**	**70039TU-197008**	**Champion Athletic Wear**	CHAMPION ECO FLEECE 1/4 ZIP SWEATSHIRT	30%	1	□ 46.99	□ 32.89
CASUAL DUTY	**SJ104 CHAR 3X**	**70039TU-010008**	**Champion Athletic Wear**	CHAMPION ECO FLEECE 1/4 ZIP SWEATSHIRT	30%	1	□ 46.99	□ 32.89
CASUAL DUTY	**SJ104 BLK SM**	**70039TU-001003**	**Champion Athletic Wear**	CHAMPION ECO FLEECE 1/4 ZIP SWEATSHIRT	30%	1	□ 40.99	□ 28.69
CASUAL DUTY	**SJ104 BLK MD**	**70039TU-001004**	**Champion Athletic Wear**	CHAMPION ECO FLEECE 1/4 ZIP SWEATSHIRT	30%	1	□ 40.99	□ 28.69
CASUAL DUTY	**SJ104 BLK LG**	**70039TU-001005**	**Champion Athletic Wear**	CHAMPION ECO FLEECE 1/4 ZIP SWEATSHIRT	30%	1	□ 40.99	□ 28.69
CASUAL DUTY	**SJ104 BLK XL**	**70039TU-001006**	**Champion Athletic Wear**	CHAMPION ECO FLEECE 1/4 ZIP SWEATSHIRT	30%	1	□ 40.99	□ 28.69
CASUAL DUTY	**SJ104 NAV SM**	**70039TU-002003**	**Champion Athletic Wear**	CHAMPION ECO FLEECE 1/4 ZIP SWEATSHIRT	30%	1	□ 40.99	□ 28.69
CASUAL DUTY	**SJ104 NAV MD**	**70039TU-002004**	**Champion Athletic Wear**	CHAMPION ECO FLEECE 1/4 ZIP SWEATSHIRT	30%	1	□ 40.99	□ 28.69
CASUAL DUTY	**SJ104 NAV LG**	**70039TU-002005**	**Champion Athletic Wear**	CHAMPION ECO FLEECE 1/4 ZIP SWEATSHIRT	30%	1	□ 40.99	□ 28.69
CASUAL DUTY	**SJ104 NAV XL**	**70039TU-002006**	**Champion Athletic Wear**	CHAMPION ECO FLEECE 1/4 ZIP SWEATSHIRT	30%	1	□ 40.99	□ 28.69
CASUAL DUTY	**SJ104 LSTL SM**	**70039TU-197003**	**Champion Athletic Wear**	CHAMPION ECO FLEECE 1/4 ZIP SWEATSHIRT	30%	1	□ 40.99	□ 28.69
CASUAL DUTY	**SJ104 LSTL LG**	**70039TU-197005**	**Champion Athletic Wear**	CHAMPION ECO FLEECE 1/4 ZIP SWEATSHIRT	30%	1	□ 40.99	□ 28.69
CASUAL DUTY	**SJ104 LSTL XL**	**70039TU-197006**	**Champion Athletic Wear**	CHAMPION ECO FLEECE 1/4 ZIP SWEATSHIRT	30%	1	□ 40.99	□ 28.69
CASUAL DUTY	**SJ104 CHAR SM**	**70039TU-010003**	**Champion Athletic Wear**	CHAMPION ECO FLEECE 1/4 ZIP SWEATSHIRT	30%	1	□ 40.99	□ 28.69
CASUAL DUTY	**SJ104 CHAR MD**	**70039TU-010004**	**Champion Athletic Wear**	CHAMPION ECO FLEECE 1/4 ZIP SWEATSHIRT	30%	1	□ 40.99	□ 28.69
CASUAL DUTY	**SJ104 CHAR LG**	**70039TU-010005**	**Champion Athletic Wear**	CHAMPION ECO FLEECE 1/4 ZIP SWEATSHIRT	30%	1	□ 40.99	□ 28.69
CASUAL DUTY	**SJ104 CHAR XL**	**70039TU-010006**	**Champion Athletic Wear**	CHAMPION ECO FLEECE 1/4 ZIP SWEATSHIRT	30%	1	□ 40.99	□ 28.69
CASUAL DUTY	**SJ104 BLK 2X**	**70039TU-001007**	**Champion Athletic Wear**	CHAMPION ECO FLEECE 1/4 ZIP SWEATSHIRT	30%	1	□ 47.99	□ 33.59
CASUAL DUTY	**SJ104 NAV 2X**	**70039TU-002007**	**Champion Athletic Wear**	CHAMPION ECO FLEECE 1/4 ZIP SWEATSHIRT	30%	1	□ 47.99	□ 33.59
CASUAL DUTY	**SJ104 LSTL 2X**	**70039TU-197007**	**Champion Athletic Wear**	CHAMPION ECO FLEECE 1/4 ZIP SWEATSHIRT	30%	1	□ 47.99	□ 33.59
CASUAL DUTY	**SJ104 CHAR 2X**	**70039TU-010007**	**Champion Athletic Wear**	CHAMPION ECO FLEECE 1/4 ZIP SWEATSHIRT	30%	1	□ 47.99	□ 33.59

CASUAL DUTY	**HW1293 BLK OSFA**	**HW1293 BLK OSFA**	**Cloud Unicorn LTD**	FBOP SOLID TWILL CAP	30%	1	□ 9.00	□ 6.30
CASUAL DUTY	**HW1292 BLK OSFA**	**HW1292 BLK OSFA**	**Cloud Unicorn LTD**	FBOP MESH BACK TWILL CAP	30%	1	□ 9.00	□ 6.30
CASUAL DUTY	**HW781 BLK SIL SEC**	**HW781 BLK SIL SEC**	**Cloud Unicorn LTD**	LAWPRO REFLECTIVE SECURITY CAP	30%	1	□ 12.99	□ 9.09
CASUAL DUTY	**HW781 NAV SIL SEC**	**HW781 NAV SIL SEC**	**Cloud Unicorn LTD**	LAWPRO REFLECTIVE SECURITY CAP	30%	1	□ 12.99	□ 9.09
CASUAL DUTY	**HW607 BLK**	**HW607 BLK**	**Cloud Unicorn LTD**	GALLS FLEECE HAT	30%	1	□ 14.99	□ 10.49
CASUAL DUTY	**ST625 NAV MD REG**	**MN100NAVYMD**	**COBMEX APPAREL LTD.**	60 COTTON/40 POLY MOCK TURTLENECK	30%	1	□ 21.99	□ 15.39
CASUAL DUTY	**ST625 NAV SM REG**	**MN100NAVYSM**	**COBMEX APPAREL LTD.**	60 COTTON/40 POLY MOCK TURTLENECK	30%	1	□ 21.99	□ 15.39
CASUAL DUTY	**ST625 NAV 3X REG**	**MN100NAVY3X**	**COBMEX APPAREL LTD.**	60 COTTON/40 POLY MOCK TURTLENECK	30%	1	□ 25.99	□ 18.19
CASUAL DUTY	**ZT823 BLK 5X**	**4022BLK5XL**	**COBMEX APPAREL LTD.**	ZIP FRNT CREW CARDIGAN SWEATER	30%	1	□ 65.99	□ 46.19
CASUAL DUTY	**ZT823 BRN 5X**	**4022BRWN5XL**	**COBMEX APPAREL LTD.**	ZIP FRNT CREW CARDIGAN SWEATER	30%	1	□ 65.99	□ 46.19
CASUAL DUTY	**ZT823 BLK 4X**	**4022 BLK 4X**	**COBMEX APPAREL LTD.**	ZIP FRNT CREW CARDIGAN SWEATER	30%	1	□ 63.99	□ 44.79
CASUAL DUTY	**ZT823 BRN 4X**	**4022BRWN4XL**	**COBMEX APPAREL LTD.**	ZIP FRNT CREW CARDIGAN SWEATER	30%	1	□ 63.99	□ 44.79
CASUAL DUTY	**ZT823 BLK 3X**	**4022 BLK 3X**	**COBMEX APPAREL LTD.**	ZIP FRNT CREW CARDIGAN SWEATER	30%	1	□ 61.99	□ 43.39
CASUAL DUTY	**ZT823 BRN 3X**	**4022BRWN3XL**	**COBMEX APPAREL LTD.**	ZIP FRNT CREW CARDIGAN SWEATER	30%	1	□ 61.99	□ 43.39
CASUAL DUTY	**ZT823 BLK 2X**	**4022 BLK 2X**	**COBMEX APPAREL LTD.**	ZIP FRNT CREW CARDIGAN SWEATER	30%	1	□ 59.99	□ 41.99
CASUAL DUTY	**ZT823 BRN 2X**	**4022BRWN2XL**	**COBMEX APPAREL LTD.**	ZIP FRNT CREW CARDIGAN SWEATER	30%	1	□ 59.99	□ 41.99
CASUAL DUTY	**ZT823 BLK LG**	**4022 BLK LG**	**COBMEX APPAREL LTD.**	ZIP FRNT CREW CARDIGAN SWEATER	30%	1	□ 55.99	□ 39.19
CASUAL DUTY	**ZT823 BLK MD**	**4022 BLK MD**	**COBMEX APPAREL LTD.**	ZIP FRNT CREW CARDIGAN SWEATER	30%	1	□ 55.99	□ 39.19
CASUAL DUTY	**ZT823 BLK XL**	**4022 BLK XL**	**COBMEX APPAREL LTD.**	ZIP FRNT CREW CARDIGAN SWEATER	30%	1	□ 55.99	□ 39.19
CASUAL DUTY	**ZT823 BLK SM**	**4022 BLK SM**	**COBMEX APPAREL LTD.**	ZIP FRNT CREW CARDIGAN SWEATER	30%	1	□ 55.99	□ 39.19
CASUAL DUTY	**ZT823 BLK XS**	**4022 BLK XS**	**COBMEX APPAREL LTD.**	ZIP FRNT CREW CARDIGAN SWEATER	30%	1	□ 55.99	□ 39.19
CASUAL DUTY	**ZT823 BRN LG**	**4022BRWNLRG**	**COBMEX APPAREL LTD.**	ZIP FRNT CREW CARDIGAN SWEATER	30%	1	□ 55.99	□ 39.19
CASUAL DUTY	**ZT823 BRN MD**	**4022BRWNMED**	**COBMEX APPAREL LTD.**	ZIP FRNT CREW CARDIGAN SWEATER	30%	1	□ 55.99	□ 39.19

CASUAL DUTY	**ZT823 BRN SM**	**4022BRWNSM**	**COBMEX APPAREL LTD.**	ZIP FRNT CREW CARDIGAN SWEATER	30%	1	□ 55.99	□ 39.19
CASUAL DUTY	**ZT823 BRN XL**	**4022BRWNXL**	**COBMEX APPAREL LTD.**	ZIP FRNT CREW CARDIGAN SWEATER	30%	1	□ 55.99	□ 39.19
CASUAL DUTY	**ZT823 BRN XS**	**4022BRWNXSM**	**COBMEX APPAREL LTD.**	ZIP FRNT CREW CARDIGAN SWEATER	30%	1	□ 55.99	□ 39.19
CASUAL DUTY	**SQ225 BLK SM**	**1104 BLK SM**	**COBMEX APPAREL LTD.**	GALLS LS CLASSIC TURTLENECK	30%	1	□ 27.99	□ 19.59
CASUAL DUTY	**SQ225 BLK MD**	**1104 BLK MD**	**COBMEX APPAREL LTD.**	GALLS LS CLASSIC TURTLENECK	30%	1	□ 27.99	□ 19.59
CASUAL DUTY	**SQ225 BLK LG**	**1104 BLK LG**	**COBMEX APPAREL LTD.**	GALLS LS CLASSIC TURTLENECK	30%	1	□ 27.99	□ 19.59
CASUAL DUTY	**SQ225 BLK XL**	**1104 BLK XL**	**COBMEX APPAREL LTD.**	GALLS LS CLASSIC TURTLENECK	30%	1	□ 27.99	□ 19.59
CASUAL DUTY	**SQ225 BLK 2X**	**1104 BLK 2X**	**COBMEX APPAREL LTD.**	GALLS LS CLASSIC TURTLENECK	30%	1	□ 27.99	□ 19.59
CASUAL DUTY	**SQ225 BLK 3X**	**1104 BLK 3X**	**COBMEX APPAREL LTD.**	GALLS LS CLASSIC TURTLENECK	30%	1	□ 27.99	□ 19.59
CASUAL DUTY	**SQ225 BLK 4X**	**1104 BLK 4X**	**COBMEX APPAREL LTD.**	GALLS LS CLASSIC TURTLENECK	30%	1	□ 27.99	□ 19.59
CASUAL DUTY	**SQ225 BLK 5X**	**1104 BLK 5X**	**COBMEX APPAREL LTD.**	GALLS LS CLASSIC TURTLENECK	30%	1	□ 27.99	□ 19.59
CASUAL DUTY	**SQ225 DKNV XS**	**1104 DKNV XS**	**COBMEX APPAREL LTD.**	GALLS LS CLASSIC TURTLENECK	30%	1	□ 27.99	□ 19.59
CASUAL DUTY	**SQ225 DKNV SM**	**1104 DKNV SM**	**COBMEX APPAREL LTD.**	GALLS LS CLASSIC TURTLENECK	30%	1	□ 27.99	□ 19.59
CASUAL DUTY	**SQ225 DKNV LG**	**1104 DKNV LG**	**COBMEX APPAREL LTD.**	GALLS LS CLASSIC TURTLENECK	30%	1	□ 27.99	□ 19.59
CASUAL DUTY	**SQ225 DKNV XL**	**1104 DKNV XL**	**COBMEX APPAREL LTD.**	GALLS LS CLASSIC TURTLENECK	30%	1	□ 27.99	□ 19.59
CASUAL DUTY	**SQ225 DKNV 4X**	**1104 DKNV 4X**	**COBMEX APPAREL LTD.**	GALLS LS CLASSIC TURTLENECK	30%	1	□ 27.99	□ 19.59
CASUAL DUTY	**SQ225 WHT XS**	**1104 WHT XS**	**COBMEX APPAREL LTD.**	GALLS LS CLASSIC TURTLENECK	30%	1	□ 27.99	□ 19.59
CASUAL DUTY	**SQ225 WHT SM**	**1104 WHT SM**	**COBMEX APPAREL LTD.**	GALLS LS CLASSIC TURTLENECK	30%	1	□ 27.99	□ 19.59
CASUAL DUTY	**SQ225 WHT MD**	**1104 WHT MD**	**COBMEX APPAREL LTD.**	GALLS LS CLASSIC TURTLENECK	30%	1	□ 27.99	□ 19.59
CASUAL DUTY	**SQ225 WHT LG**	**1104 WHT LG**	**COBMEX APPAREL LTD.**	GALLS LS CLASSIC TURTLENECK	30%	1	□ 27.99	□ 19.59
CASUAL DUTY	**SQ225 WHT 2X**	**1104 WHT 2X**	**COBMEX APPAREL LTD.**	GALLS LS CLASSIC TURTLENECK	30%	1	□ 27.99	□ 19.59
CASUAL DUTY	**SQ224 BLK XS**	**1103 BLK XS**	**COBMEX APPAREL LTD.**	GALLS LS CLASSIC MOCK TURTLENECK	30%	1	□ 27.99	□ 19.59
CASUAL DUTY	**SQ224 BLK SM**	**1103 BLK SM**	**COBMEX APPAREL LTD.**	GALLS LS CLASSIC MOCK TURTLENECK	30%	1	□ 27.99	□ 19.59
CASUAL DUTY	**SQ224 BLK MD**	**1103 BLK MD**	**COBMEX APPAREL LTD.**	GALLS LS CLASSIC MOCK TURTLENECK	30%	1	□ 27.99	□ 19.59
CASUAL DUTY	**SQ224 BLK LG**	**1103 BLK LG**	**COBMEX APPAREL LTD.**	GALLS LS CLASSIC MOCK TURTLENECK	30%	1	□ 27.99	□ 19.59
CASUAL DUTY	**SQ224 BLK XL**	**1103 BLK XL**	**COBMEX APPAREL LTD.**	GALLS LS CLASSIC MOCK TURTLENECK	30%	1	□ 27.99	□ 19.59
CASUAL DUTY	**SQ224 BLK 2X**	**1103 BLK 2X**	**COBMEX APPAREL LTD.**	GALLS LS CLASSIC MOCK TURTLENECK	30%	1	□ 27.99	□ 19.59
CASUAL DUTY	**SQ224 BLK 3X**	**1103 BLK 3X**	**COBMEX APPAREL LTD.**	GALLS LS CLASSIC MOCK TURTLENECK	30%	1	□ 27.99	□ 19.59

CASUAL DUTY	**SQ224 BLK 4X**	**1103 BLK 4X**	**COBMEX APPAREL LTD.**	GALLS LS CLASSIC MOCK TURTLENECK	30%	1	□ 27.99	□ 19.59
CASUAL DUTY	**SQ224 BLK 5X**	**1103 BLK 5X**	**COBMEX APPAREL LTD.**	GALLS LS CLASSIC MOCK TURTLENECK	30%	1	□ 27.99	□ 19.59
CASUAL DUTY	**SQ224 DKNV XS**	**1103 DKNV XS**	**COBMEX APPAREL LTD.**	GALLS LS CLASSIC MOCK TURTLENECK	30%	1	□ 27.99	□ 19.59
CASUAL DUTY	**SQ224 DKNV SM**	**1103 DKNV SM**	**COBMEX APPAREL LTD.**	GALLS LS CLASSIC MOCK TURTLENECK	30%	1	□ 27.99	□ 19.59
CASUAL DUTY	**SQ224 DKNV MD**	**1103 DKNV MD**	**COBMEX APPAREL LTD.**	GALLS LS CLASSIC MOCK TURTLENECK	30%	1	□ 27.99	□ 19.59
CASUAL DUTY	**SQ224 DKNV LG**	**1103 DKNV LG**	**COBMEX APPAREL LTD.**	GALLS LS CLASSIC MOCK TURTLENECK	30%	1	□ 27.99	□ 19.59
CASUAL DUTY	**SQ224 DKNV XL**	**1103 DKNV XL**	**COBMEX APPAREL LTD.**	GALLS LS CLASSIC MOCK TURTLENECK	30%	1	□ 27.99	□ 19.59
CASUAL DUTY	**SQ224 DKNV 2X**	**1103 DKNV 2X**	**COBMEX APPAREL LTD.**	GALLS LS CLASSIC MOCK TURTLENECK	30%	1	□ 27.99	□ 19.59
CASUAL DUTY	**SQ224 DKNV 3X**	**1103 DKNV 3X**	**COBMEX APPAREL LTD.**	GALLS LS CLASSIC MOCK TURTLENECK	30%	1	□ 27.99	□ 19.59
CASUAL DUTY	**SQ224 DKNV 4X**	**1103 DKNV 4X**	**COBMEX APPAREL LTD.**	GALLS LS CLASSIC MOCK TURTLENECK	30%	1	□ 27.99	□ 19.59
CASUAL DUTY	**SQ224 WHT XS**	**1103 WHT XS**	**COBMEX APPAREL LTD.**	GALLS LS CLASSIC MOCK TURTLENECK	30%	1	□ 27.99	□ 19.59
CASUAL DUTY	**SQ224 WHT SM**	**1103 WHT SM**	**COBMEX APPAREL LTD.**	GALLS LS CLASSIC MOCK TURTLENECK	30%	1	□ 27.99	□ 19.59
CASUAL DUTY	**SQ224 WHT MD**	**1103 WHT MD**	**COBMEX APPAREL LTD.**	GALLS LS CLASSIC MOCK TURTLENECK	30%	1	□ 27.99	□ 19.59
CASUAL DUTY	**SQ224 WHT LG**	**1103 WHT LG**	**COBMEX APPAREL LTD.**	GALLS LS CLASSIC MOCK TURTLENECK	30%	1	□ 27.99	□ 19.59
CASUAL DUTY	**SQ224 WHT XL**	**1103 WHT XL**	**COBMEX APPAREL LTD.**	GALLS LS CLASSIC MOCK TURTLENECK	30%	1	□ 27.99	□ 19.59
CASUAL DUTY	**SQ224 WHT 2X**	**1103 WHT 2X**	**COBMEX APPAREL LTD.**	GALLS LS CLASSIC MOCK TURTLENECK	30%	1	□ 27.99	□ 19.59
CASUAL DUTY	**SQ224 WHT 3X**	**1103 WHT 3X**	**COBMEX APPAREL LTD.**	GALLS LS CLASSIC MOCK TURTLENECK	30%	1	□ 27.99	□ 19.59
CASUAL DUTY	**SQ224 WHT 4X**	**1103 WHT 4X**	**COBMEX APPAREL LTD.**	GALLS LS CLASSIC MOCK TURTLENECK	30%	1	□ 27.99	□ 19.59
CASUAL DUTY	**SQ225 DKNV 3X**	**1104 DKNV 3X**	**COBMEX APPAREL LTD.**	GALLS LS CLASSIC TURTLENECK	30%	1	□ 32.99	□ 23.09
CASUAL DUTY	**SQ225 DKNV 5X**	**1104 DKNV 5X**	**COBMEX APPAREL LTD.**	GALLS LS CLASSIC TURTLENECK	30%	1	□ 32.99	□ 23.09
CASUAL DUTY	**SQ225 WHT 3X**	**1104 WHT 3X**	**COBMEX APPAREL LTD.**	GALLS LS CLASSIC TURTLENECK	30%	1	□ 32.99	□ 23.09
CASUAL DUTY	**SQ225 WHT 4X**	**1104 WHT 4X**	**COBMEX APPAREL LTD.**	GALLS LS CLASSIC TURTLENECK	30%	1	□ 32.99	□ 23.09
CASUAL DUTY	**SQ225 WHT 5X**	**1104 WHT 5X**	**COBMEX APPAREL LTD.**	GALLS LS CLASSIC TURTLENECK	30%	1	□ 32.99	□ 23.09
CASUAL DUTY	**HW200 BLK OVR**	**1110 BLK OVR**	**COBMEX APPAREL LTD.**	FLEECE LINED HAT	30%	1	□ 21.99	□ 15.39

CASUAL DUTY	**HW200 DKNV OVR**	**1110 DKNV OVR**	**COBMEX APPAREL LTD.**	FLEECE LINED HAT	30%	1	□ 21.99	□ 15.39
CASUAL DUTY	**SQ224 DKNV 5X**	**1103 DKNV 5X**	**COBMEX APPAREL LTD.**	GALLS LS CLASSIC MOCK TURTLENECK	30%	1	□ 32.99	□ 23.09
CASUAL DUTY	**SQ224 WHT 5X**	**1103 WHT 5X**	**COBMEX APPAREL LTD.**	GALLS LS CLASSIC MOCK TURTLENECK	30%	1	□ 32.99	□ 23.09
CASUAL DUTY	**SQ226 BLK**	**1102 BLK**	**COBMEX APPAREL LTD.**	GALLS TURTLENECK DICKIE	30%	1	□ 12.99	□ 9.09
CASUAL DUTY	**SQ226 DKNV**	**1102 DKNV**	**COBMEX APPAREL LTD.**	GALLS TURTLENECK DICKIE	30%	1	□ 12.99	□ 9.09
CASUAL DUTY	**SQ225 BLK XS**	**1104 BLK XS**	**COBMEX APPAREL LTD.**	GALLS LS CLASSIC TURTLENECK	30%	1	□ 35.99	□ 25.19
CASUAL DUTY	**SQ225 DKNV MD**	**1104 DKNV MD**	**COBMEX APPAREL LTD.**	GALLS LS CLASSIC TURTLENECK	30%	1	□ 35.99	□ 25.19
CASUAL DUTY	**SQ225 DKNV 2X**	**1104 DKNV 2X**	**COBMEX APPAREL LTD.**	GALLS LS CLASSIC TURTLENECK	30%	1	□ 35.99	□ 25.19
CASUAL DUTY	**SQ225 WHT XL**	**1104 WHT XL**	**COBMEX APPAREL LTD.**	GALLS LS CLASSIC TURTLENECK	30%	1	□ 35.99	□ 25.19
CASUAL DUTY	**HW200 BLK REG**	**1110 BLK REG**	**COBMEX APPAREL LTD.**	FLEECE LINED HAT	30%	1	□ 19.99	□ 13.99
CASUAL DUTY	**HW200 DKNV REG**	**1110 DKNV REG**	**COBMEX APPAREL LTD.**	FLEECE LINED HAT	30%	1	□ 19.99	□ 13.99
CASUAL DUTY	**SQ223 BLK**	**1101 BLK**	**COBMEX APPAREL LTD.**	GALLS MOCK NECK DICKIE	30%	1	□ 12.99	□ 9.09
CASUAL DUTY	**SQ223 DKNV**	**1101 DKNV**	**COBMEX APPAREL LTD.**	GALLS MOCK NECK DICKIE	30%	1	□ 12.99	□ 9.09
CASUAL DUTY	**TJ577 BLK 10 LNG**	**1579851 010 10 LNG**	**COLUMBIA SPORTSWEAR COMPANY**	WOMENS SATURDAY TRAIL II STRETCH CONVERTIBLE PANT	30%	1	□ 64.99	□ 45.49
CASUAL DUTY	**TJ577 BLK 10 REG**	**1579851 010 10 REG**	**COLUMBIA SPORTSWEAR COMPANY**	WOMENS SATURDAY TRAIL II STRETCH CONVERTIBLE PANT	30%	1	□ 64.99	□ 45.49
CASUAL DUTY	**TJ577 BLK 10 SHT**	**1579851 010 10 SHT**	**COLUMBIA SPORTSWEAR COMPANY**	WOMENS SATURDAY TRAIL II STRETCH CONVERTIBLE PANT	30%	1	□ 64.99	□ 45.49
CASUAL DUTY	**TJ577 BLK 12 LNG**	**1579851 010 12 LNG**	**COLUMBIA SPORTSWEAR COMPANY**	WOMENS SATURDAY TRAIL II STRETCH CONVERTIBLE PANT	30%	1	□ 64.99	□ 45.49
CASUAL DUTY	**TJ577 BLK 12 REG**	**1579851 010 12 REG**	**COLUMBIA SPORTSWEAR COMPANY**	WOMENS SATURDAY TRAIL II STRETCH CONVERTIBLE PANT	30%	1	□ 64.99	□ 45.49
CASUAL DUTY	**TJ577 BLK 12 SHT**	**1579851 010 12 SHT**	**COLUMBIA SPORTSWEAR COMPANY**	WOMENS SATURDAY TRAIL II STRETCH CONVERTIBLE PANT	30%	1	□ 64.99	□ 45.49
CASUAL DUTY	**TJ577 BLK 14 LNG**	**1579851 010 14 LNG**	**COLUMBIA SPORTSWEAR COMPANY**	WOMENS SATURDAY TRAIL II STRETCH CONVERTIBLE PANT	30%	1	□ 64.99	□ 45.49
CASUAL DUTY	**TJ577 BLK 14 REG**	**1579851 010 14 REG**	**COLUMBIA SPORTSWEAR COMPANY**	WOMENS SATURDAY TRAIL II STRETCH CONVERTIBLE PANT	30%	1	□ 64.99	□ 45.49
CASUAL DUTY	**TJ577 BLK 14 SHT**	**1579851 010 14 SHT**	**COLUMBIA SPORTSWEAR COMPANY**	WOMENS SATURDAY TRAIL II STRETCH CONVERTIBLE PANT	30%	1	□ 64.99	□ 45.49
CASUAL DUTY	**TJ577 BLK 16 LNG**	**1579851 010 16 LNG**	**COLUMBIA SPORTSWEAR COMPANY**	WOMENS SATURDAY TRAIL II STRETCH CONVERTIBLE PANT	30%	1	□ 64.99	□ 45.49
CASUAL DUTY	**TJ577 BLK 16 REG**	**1579851 010 16 REG**	**COLUMBIA SPORTSWEAR COMPANY**	WOMENS SATURDAY TRAIL II STRETCH CONVERTIBLE PANT	30%	1	□ 64.99	□ 45.49
CASUAL DUTY	**TJ577 BLK 16 SHT**	**1579851 010 16 SHT**	**COLUMBIA SPORTSWEAR COMPANY**	WOMENS SATURDAY TRAIL II STRETCH CONVERTIBLE PANT	30%	1	□ 64.99	□ 45.49
CASUAL DUTY	**TJ577 BLK 2 LNG**	**1579851 010 2 LNG**	**COLUMBIA SPORTSWEAR COMPANY**	WOMENS SATURDAY TRAIL II STRETCH CONVERTIBLE PANT	30%	1	□ 64.99	□ 45.49

CASUAL DUTY	**TJ577 BLK 2 REG**	**1579851 010 2 REG**	**COLUMBIA SPORTSWEAR COMPANY**	WOMENS SATURDAY TRAIL II STRETCH CONVERTIBLE PANT	30%	1	□ 64.99	□ 45.49
CASUAL DUTY	**TJ577 BLK 2 SHT**	**1579851 010 2 SHT**	**COLUMBIA SPORTSWEAR COMPANY**	WOMENS SATURDAY TRAIL II STRETCH CONVERTIBLE PANT	30%	1	□ 64.99	□ 45.49
CASUAL DUTY	**TJ577 BLK 4 LNG**	**1579851 010 4 LNG**	**COLUMBIA SPORTSWEAR COMPANY**	WOMENS SATURDAY TRAIL II STRETCH CONVERTIBLE PANT	30%	1	□ 64.99	□ 45.49
CASUAL DUTY	**TJ577 BLK 4 REG**	**1579851 010 4 REG**	**COLUMBIA SPORTSWEAR COMPANY**	WOMENS SATURDAY TRAIL II STRETCH CONVERTIBLE PANT	30%	1	□ 64.99	□ 45.49
CASUAL DUTY	**TJ577 BLK 4 SHT**	**1579851 010 4 SHT**	**COLUMBIA SPORTSWEAR COMPANY**	WOMENS SATURDAY TRAIL II STRETCH CONVERTIBLE PANT	30%	1	□ 64.99	□ 45.49
CASUAL DUTY	**TJ577 BLK 6 LNG**	**1579851 010 6 LNG**	**COLUMBIA SPORTSWEAR COMPANY**	WOMENS SATURDAY TRAIL II STRETCH CONVERTIBLE PANT	30%	1	□ 64.99	□ 45.49
CASUAL DUTY	**TJ577 BLK 6 REG**	**1579851 010 6 REG**	**COLUMBIA SPORTSWEAR COMPANY**	WOMENS SATURDAY TRAIL II STRETCH CONVERTIBLE PANT	30%	1	□ 64.99	□ 45.49
CASUAL DUTY	**TJ577 BLK 6 SHT**	**1579851 010 6 SHT**	**COLUMBIA SPORTSWEAR COMPANY**	WOMENS SATURDAY TRAIL II STRETCH CONVERTIBLE PANT	30%	1	□ 64.99	□ 45.49
CASUAL DUTY	**TJ577 BLK 8 LNG**	**1579851 010 8 LNG**	**COLUMBIA SPORTSWEAR COMPANY**	WOMENS SATURDAY TRAIL II STRETCH CONVERTIBLE PANT	30%	1	□ 64.99	□ 45.49
CASUAL DUTY	**TJ577 BLK 8 REG**	**1579851 010 8 REG**	**COLUMBIA SPORTSWEAR COMPANY**	WOMENS SATURDAY TRAIL II STRETCH CONVERTIBLE PANT	30%	1	□ 64.99	□ 45.49
CASUAL DUTY	**TJ577 BLK 8 SHT**	**1579851 010 8 SHT**	**COLUMBIA SPORTSWEAR COMPANY**	WOMENS SATURDAY TRAIL II STRETCH CONVERTIBLE PANT	30%	1	□ 64.99	□ 45.49
CASUAL DUTY	**TJ577 BTN 10 LNG**	**1579851 265 10 LNG**	**COLUMBIA SPORTSWEAR COMPANY**	WOMENS SATURDAY TRAIL II STRETCH CONVERTIBLE PANT	30%	1	□ 64.99	□ 45.49
CASUAL DUTY	**TJ577 BTN 10 REG**	**1579851 265 10 REG**	**COLUMBIA SPORTSWEAR COMPANY**	WOMENS SATURDAY TRAIL II STRETCH CONVERTIBLE PANT	30%	1	□ 64.99	□ 45.49
CASUAL DUTY	**TJ577 BTN 10 SHT**	**1579851 265 10 SHT**	**COLUMBIA SPORTSWEAR COMPANY**	WOMENS SATURDAY TRAIL II STRETCH CONVERTIBLE PANT	30%	1	□ 64.99	□ 45.49
CASUAL DUTY	**TJ577 BTN 12 LNG**	**1579851 265 12 LNG**	**COLUMBIA SPORTSWEAR COMPANY**	WOMENS SATURDAY TRAIL II STRETCH CONVERTIBLE PANT	30%	1	□ 64.99	□ 45.49
CASUAL DUTY	**TJ577 BTN 12 REG**	**1579851 265 12 REG**	**COLUMBIA SPORTSWEAR COMPANY**	WOMENS SATURDAY TRAIL II STRETCH CONVERTIBLE PANT	30%	1	□ 64.99	□ 45.49
CASUAL DUTY	**TJ577 BTN 12 SHT**	**1579851 265 12 SHT**	**COLUMBIA SPORTSWEAR COMPANY**	WOMENS SATURDAY TRAIL II STRETCH CONVERTIBLE PANT	30%	1	□ 64.99	□ 45.49
CASUAL DUTY	**TJ577 BTN 14 LNG**	**1579851 265 14 LNG**	**COLUMBIA SPORTSWEAR COMPANY**	WOMENS SATURDAY TRAIL II STRETCH CONVERTIBLE PANT	30%	1	□ 64.99	□ 45.49
CASUAL DUTY	**TJ577 BTN 14 REG**	**1579851 265 14 REG**	**COLUMBIA SPORTSWEAR COMPANY**	WOMENS SATURDAY TRAIL II STRETCH CONVERTIBLE PANT	30%	1	□ 64.99	□ 45.49
CASUAL DUTY	**TJ577 BTN 14 SHT**	**1579851 265 14 SHT**	**COLUMBIA SPORTSWEAR COMPANY**	WOMENS SATURDAY TRAIL II STRETCH CONVERTIBLE PANT	30%	1	□ 64.99	□ 45.49
CASUAL DUTY	**TJ577 BTN 16 LNG**	**1579851 265 16 LNG**	**COLUMBIA SPORTSWEAR COMPANY**	WOMENS SATURDAY TRAIL II STRETCH CONVERTIBLE PANT	30%	1	□ 64.99	□ 45.49
CASUAL DUTY	**TJ577 BTN 16 REG**	**1579851 265 16 REG**	**COLUMBIA SPORTSWEAR COMPANY**	WOMENS SATURDAY TRAIL II STRETCH CONVERTIBLE PANT	30%	1	□ 64.99	□ 45.49

CASUAL DUTY	**TJ577 BTN 16 SHT**	**1579851 265 16 SHT**	**COLUMBIA SPORTSWEAR COMPANY**	WOMENS SATURDAY TRAIL II STRETCH CONVERTIBLE PANT	30%	1	□ 64.99	□ 45.49
CASUAL DUTY	**TJ577 BTN 2 LNG**	**1579851 265 2 LNG**	**COLUMBIA SPORTSWEAR COMPANY**	WOMENS SATURDAY TRAIL II STRETCH CONVERTIBLE PANT	30%	1	□ 64.99	□ 45.49
CASUAL DUTY	**TJ577 BTN 2 REG**	**1579851 265 2 REG**	**COLUMBIA SPORTSWEAR COMPANY**	WOMENS SATURDAY TRAIL II STRETCH CONVERTIBLE PANT	30%	1	□ 64.99	□ 45.49
CASUAL DUTY	**TJ577 BTN 2 SHT**	**1579851 265 2 SHT**	**COLUMBIA SPORTSWEAR COMPANY**	WOMENS SATURDAY TRAIL II STRETCH CONVERTIBLE PANT	30%	1	□ 64.99	□ 45.49
CASUAL DUTY	**TJ577 BTN 4 LNG**	**1579851 265 4 LNG**	**COLUMBIA SPORTSWEAR COMPANY**	WOMENS SATURDAY TRAIL II STRETCH CONVERTIBLE PANT	30%	1	□ 64.99	□ 45.49
CASUAL DUTY	**TJ577 BTN 4 REG**	**1579851 265 4 REG**	**COLUMBIA SPORTSWEAR COMPANY**	WOMENS SATURDAY TRAIL II STRETCH CONVERTIBLE PANT	30%	1	□ 64.99	□ 45.49
CASUAL DUTY	**TJ577 BTN 4 SHT**	**1579851 265 4 SHT**	**COLUMBIA SPORTSWEAR COMPANY**	WOMENS SATURDAY TRAIL II STRETCH CONVERTIBLE PANT	30%	1	□ 64.99	□ 45.49
CASUAL DUTY	**TJ577 BTN 6 LNG**	**1579851 265 6 LNG**	**COLUMBIA SPORTSWEAR COMPANY**	WOMENS SATURDAY TRAIL II STRETCH CONVERTIBLE PANT	30%	1	□ 64.99	□ 45.49
CASUAL DUTY	**TJ577 BTN 6 REG**	**1579851 265 6 REG**	**COLUMBIA SPORTSWEAR COMPANY**	WOMENS SATURDAY TRAIL II STRETCH CONVERTIBLE PANT	30%	1	□ 64.99	□ 45.49
CASUAL DUTY	**TJ577 BTN 6 SHT**	**1579851 265 6 SHT**	**COLUMBIA SPORTSWEAR COMPANY**	WOMENS SATURDAY TRAIL II STRETCH CONVERTIBLE PANT	30%	1	□ 64.99	□ 45.49
CASUAL DUTY	**TJ577 BTN 8 LNG**	**1579851 265 8 LNG**	**COLUMBIA SPORTSWEAR COMPANY**	WOMENS SATURDAY TRAIL II STRETCH CONVERTIBLE PANT	30%	1	□ 64.99	□ 45.49
CASUAL DUTY	**TJ577 BTN 8 REG**	**1579851 265 8 REG**	**COLUMBIA SPORTSWEAR COMPANY**	WOMENS SATURDAY TRAIL II STRETCH CONVERTIBLE PANT	30%	1	□ 64.99	□ 45.49
CASUAL DUTY	**TJ577 BTN 8 SHT**	**1579851 265 8 SHT**	**COLUMBIA SPORTSWEAR COMPANY**	WOMENS SATURDAY TRAIL II STRETCH CONVERTIBLE PANT	30%	1	□ 64.99	□ 45.49
CASUAL DUTY	**TJ577 GRY 10 LNG**	**1579851 023 10 LNG**	**COLUMBIA SPORTSWEAR COMPANY**	WOMENS SATURDAY TRAIL II STRETCH CONVERTIBLE PANT	30%	1	□ 64.99	□ 45.49
CASUAL DUTY	**TJ577 GRY 10 REG**	**1579851 023 10 REG**	**COLUMBIA SPORTSWEAR COMPANY**	WOMENS SATURDAY TRAIL II STRETCH CONVERTIBLE PANT	30%	1	□ 64.99	□ 45.49
CASUAL DUTY	**TJ577 GRY 10 SHT**	**1579851 023 10 SHT**	**COLUMBIA SPORTSWEAR COMPANY**	WOMENS SATURDAY TRAIL II STRETCH CONVERTIBLE PANT	30%	1	□ 64.99	□ 45.49
CASUAL DUTY	**TJ577 GRY 12 LNG**	**1579851 023 12 LNG**	**COLUMBIA SPORTSWEAR COMPANY**	WOMENS SATURDAY TRAIL II STRETCH CONVERTIBLE PANT	30%	1	□ 64.99	□ 45.49
CASUAL DUTY	**TJ577 GRY 12 REG**	**1579851 023 12 REG**	**COLUMBIA SPORTSWEAR COMPANY**	WOMENS SATURDAY TRAIL II STRETCH CONVERTIBLE PANT	30%	1	□ 64.99	□ 45.49
CASUAL DUTY	**TJ577 GRY 12 SHT**	**1579851 023 12 SHT**	**COLUMBIA SPORTSWEAR COMPANY**	WOMENS SATURDAY TRAIL II STRETCH CONVERTIBLE PANT	30%	1	□ 64.99	□ 45.49
CASUAL DUTY	**TJ577 GRY 14 LNG**	**1579851 023 14 LNG**	**COLUMBIA SPORTSWEAR COMPANY**	WOMENS SATURDAY TRAIL II STRETCH CONVERTIBLE PANT	30%	1	□ 64.99	□ 45.49
CASUAL DUTY	**TJ577 GRY 14 REG**	**1579851 023 14 REG**	**COLUMBIA SPORTSWEAR COMPANY**	WOMENS SATURDAY TRAIL II STRETCH CONVERTIBLE PANT	30%	1	□ 64.99	□ 45.49
CASUAL DUTY	**TJ577 GRY 14 SHT**	**1579851 023 14 SHT**	**COLUMBIA SPORTSWEAR COMPANY**	WOMENS SATURDAY TRAIL II STRETCH CONVERTIBLE PANT	30%	1	□ 64.99	□ 45.49

CASUAL DUTY	**TJ577 GRY 16 LNG**	**1579851 023 16 LNG**	**COLUMBIA SPORTSWEAR COMPANY**	WOMENS SATURDAY TRAIL II STRETCH CONVERTIBLE PANT	30%	1	□ 64.99	□ 45.49
CASUAL DUTY	**TJ577 GRY 16 REG**	**1579851 023 16 REG**	**COLUMBIA SPORTSWEAR COMPANY**	WOMENS SATURDAY TRAIL II STRETCH CONVERTIBLE PANT	30%	1	□ 64.99	□ 45.49
CASUAL DUTY	**TJ577 GRY 16 SHT**	**1579851 023 16 SHT**	**COLUMBIA SPORTSWEAR COMPANY**	WOMENS SATURDAY TRAIL II STRETCH CONVERTIBLE PANT	30%	1	□ 64.99	□ 45.49
CASUAL DUTY	**TJ577 GRY 2 LNG**	**1579851 023 2 LNG**	**COLUMBIA SPORTSWEAR COMPANY**	WOMENS SATURDAY TRAIL II STRETCH CONVERTIBLE PANT	30%	1	□ 64.99	□ 45.49
CASUAL DUTY	**TJ577 GRY 2 REG**	**1579851 023 2 REG**	**COLUMBIA SPORTSWEAR COMPANY**	WOMENS SATURDAY TRAIL II STRETCH CONVERTIBLE PANT	30%	1	□ 64.99	□ 45.49
CASUAL DUTY	**TJ577 GRY 2 SHT**	**1579851 023 2 SHT**	**COLUMBIA SPORTSWEAR COMPANY**	WOMENS SATURDAY TRAIL II STRETCH CONVERTIBLE PANT	30%	1	□ 64.99	□ 45.49
CASUAL DUTY	**TJ577 GRY 4 LNG**	**1579851 023 4 LNG**	**COLUMBIA SPORTSWEAR COMPANY**	WOMENS SATURDAY TRAIL II STRETCH CONVERTIBLE PANT	30%	1	□ 64.99	□ 45.49
CASUAL DUTY	**TJ577 GRY 4 REG**	**1579851 023 4 REG**	**COLUMBIA SPORTSWEAR COMPANY**	WOMENS SATURDAY TRAIL II STRETCH CONVERTIBLE PANT	30%	1	□ 64.99	□ 45.49
CASUAL DUTY	**TJ577 GRY 4 SHT**	**1579851 023 4 SHT**	**COLUMBIA SPORTSWEAR COMPANY**	WOMENS SATURDAY TRAIL II STRETCH CONVERTIBLE PANT	30%	1	□ 64.99	□ 45.49
CASUAL DUTY	**TJ577 GRY 6 LNG**	**1579851 023 6 LNG**	**COLUMBIA SPORTSWEAR COMPANY**	WOMENS SATURDAY TRAIL II STRETCH CONVERTIBLE PANT	30%	1	□ 64.99	□ 45.49
CASUAL DUTY	**TJ577 GRY 6 REG**	**1579851 023 6 REG**	**COLUMBIA SPORTSWEAR COMPANY**	WOMENS SATURDAY TRAIL II STRETCH CONVERTIBLE PANT	30%	1	□ 64.99	□ 45.49
CASUAL DUTY	**TJ577 GRY 6 SHT**	**1579851 023 6 SHT**	**COLUMBIA SPORTSWEAR COMPANY**	WOMENS SATURDAY TRAIL II STRETCH CONVERTIBLE PANT	30%	1	□ 64.99	□ 45.49
CASUAL DUTY	**TJ577 GRY 8 LNG**	**1579851 023 8 LNG**	**COLUMBIA SPORTSWEAR COMPANY**	WOMENS SATURDAY TRAIL II STRETCH CONVERTIBLE PANT	30%	1	□ 64.99	□ 45.49
CASUAL DUTY	**TJ577 GRY 8 REG**	**1579851 023 8 REG**	**COLUMBIA SPORTSWEAR COMPANY**	WOMENS SATURDAY TRAIL II STRETCH CONVERTIBLE PANT	30%	1	□ 64.99	□ 45.49
CASUAL DUTY	**TJ577 GRY 8 SHT**	**1579851 023 8 SHT**	**COLUMBIA SPORTSWEAR COMPANY**	WOMENS SATURDAY TRAIL II STRETCH CONVERTIBLE PANT	30%	1	□ 64.99	□ 45.49
CASUAL DUTY	**TJ577 NOC 10 LNG**	**1579851 472 10 LNG**	**COLUMBIA SPORTSWEAR COMPANY**	WOMENS SATURDAY TRAIL II STRETCH CONVERTIBLE PANT	30%	1	□ 64.99	□ 45.49
CASUAL DUTY	**TJ577 NOC 10 REG**	**1579851 472 10 REG**	**COLUMBIA SPORTSWEAR COMPANY**	WOMENS SATURDAY TRAIL II STRETCH CONVERTIBLE PANT	30%	1	□ 64.99	□ 45.49
CASUAL DUTY	**TJ577 NOC 10 SHT**	**1579851 472 10 SHT**	**COLUMBIA SPORTSWEAR COMPANY**	WOMENS SATURDAY TRAIL II STRETCH CONVERTIBLE PANT	30%	1	□ 64.99	□ 45.49
CASUAL DUTY	**TJ577 NOC 12 LNG**	**1579851 472 12 LNG**	**COLUMBIA SPORTSWEAR COMPANY**	WOMENS SATURDAY TRAIL II STRETCH CONVERTIBLE PANT	30%	1	□ 64.99	□ 45.49
CASUAL DUTY	**TJ577 NOC 12 REG**	**1579851 472 12 REG**	**COLUMBIA SPORTSWEAR COMPANY**	WOMENS SATURDAY TRAIL II STRETCH CONVERTIBLE PANT	30%	1	□ 64.99	□ 45.49
CASUAL DUTY	**TJ577 NOC 12 SHT**	**1579851 472 12 SHT**	**COLUMBIA SPORTSWEAR COMPANY**	WOMENS SATURDAY TRAIL II STRETCH CONVERTIBLE PANT	30%	1	□ 64.99	□ 45.49
CASUAL DUTY	**TJ577 NOC 14 LNG**	**1579851 472 14 LNG**	**COLUMBIA SPORTSWEAR COMPANY**	WOMENS SATURDAY TRAIL II STRETCH CONVERTIBLE PANT	30%	1	□ 64.99	□ 45.49

CASUAL DUTY	**TJ577 NOC 14 REG**	**1579851 472 14 REG**	**COLUMBIA SPORTSWEAR COMPANY**	WOMENS SATURDAY TRAIL II STRETCH CONVERTIBLE PANT	30%	1	□ 64.99	□ 45.49
CASUAL DUTY	**TJ577 NOC 14 SHT**	**1579851 472 14 SHT**	**COLUMBIA SPORTSWEAR COMPANY**	WOMENS SATURDAY TRAIL II STRETCH CONVERTIBLE PANT	30%	1	□ 64.99	□ 45.49
CASUAL DUTY	**TJ577 NOC 16 LNG**	**1579851 472 16 LNG**	**COLUMBIA SPORTSWEAR COMPANY**	WOMENS SATURDAY TRAIL II STRETCH CONVERTIBLE PANT	30%	1	□ 64.99	□ 45.49
CASUAL DUTY	**TJ577 NOC 16 REG**	**1579851 472 16 REG**	**COLUMBIA SPORTSWEAR COMPANY**	WOMENS SATURDAY TRAIL II STRETCH CONVERTIBLE PANT	30%	1	□ 64.99	□ 45.49
CASUAL DUTY	**TJ577 NOC 16 SHT**	**1579851 472 16 SHT**	**COLUMBIA SPORTSWEAR COMPANY**	WOMENS SATURDAY TRAIL II STRETCH CONVERTIBLE PANT	30%	1	□ 64.99	□ 45.49
CASUAL DUTY	**TJ577 NOC 2 LNG**	**1579851 472 2 LNG**	**COLUMBIA SPORTSWEAR COMPANY**	WOMENS SATURDAY TRAIL II STRETCH CONVERTIBLE PANT	30%	1	□ 64.99	□ 45.49
CASUAL DUTY	**TJ577 NOC 2 REG**	**1579851 472 2 REG**	**COLUMBIA SPORTSWEAR COMPANY**	WOMENS SATURDAY TRAIL II STRETCH CONVERTIBLE PANT	30%	1	□ 64.99	□ 45.49
CASUAL DUTY	**TJ577 NOC 2 SHT**	**1579851 472 2 SHT**	**COLUMBIA SPORTSWEAR COMPANY**	WOMENS SATURDAY TRAIL II STRETCH CONVERTIBLE PANT	30%	1	□ 64.99	□ 45.49
CASUAL DUTY	**TJ577 NOC 4 LNG**	**1579851 472 4 LNG**	**COLUMBIA SPORTSWEAR COMPANY**	WOMENS SATURDAY TRAIL II STRETCH CONVERTIBLE PANT	30%	1	□ 64.99	□ 45.49
CASUAL DUTY	**TJ577 NOC 4 REG**	**1579851 472 4 REG**	**COLUMBIA SPORTSWEAR COMPANY**	WOMENS SATURDAY TRAIL II STRETCH CONVERTIBLE PANT	30%	1	□ 64.99	□ 45.49
CASUAL DUTY	**TJ577 NOC 4 SHT**	**1579851 472 4 SHT**	**COLUMBIA SPORTSWEAR COMPANY**	WOMENS SATURDAY TRAIL II STRETCH CONVERTIBLE PANT	30%	1	□ 64.99	□ 45.49
CASUAL DUTY	**TJ577 NOC 6 LNG**	**1579851 472 6 LNG**	**COLUMBIA SPORTSWEAR COMPANY**	WOMENS SATURDAY TRAIL II STRETCH CONVERTIBLE PANT	30%	1	□ 64.99	□ 45.49
CASUAL DUTY	**TJ577 NOC 6 REG**	**1579851 472 6 REG**	**COLUMBIA SPORTSWEAR COMPANY**	WOMENS SATURDAY TRAIL II STRETCH CONVERTIBLE PANT	30%	1	□ 64.99	□ 45.49
CASUAL DUTY	**TJ577 NOC 6 SHT**	**1579851 472 6 SHT**	**COLUMBIA SPORTSWEAR COMPANY**	WOMENS SATURDAY TRAIL II STRETCH CONVERTIBLE PANT	30%	1	□ 64.99	□ 45.49
CASUAL DUTY	**TJ577 NOC 8 LNG**	**1579851 472 8 LNG**	**COLUMBIA SPORTSWEAR COMPANY**	WOMENS SATURDAY TRAIL II STRETCH CONVERTIBLE PANT	30%	1	□ 64.99	□ 45.49
CASUAL DUTY	**TJ577 NOC 8 REG**	**1579851 472 8 REG**	**COLUMBIA SPORTSWEAR COMPANY**	WOMENS SATURDAY TRAIL II STRETCH CONVERTIBLE PANT	30%	1	□ 64.99	□ 45.49
CASUAL DUTY	**TJ577 NOC 8 SHT**	**1579851 472 8 SHT**	**COLUMBIA SPORTSWEAR COMPANY**	WOMENS SATURDAY TRAIL II STRETCH CONVERTIBLE PANT	30%	1	□ 64.99	□ 45.49
CASUAL DUTY	**TJ577 BLK 18 LNG**	**1579851 010 18 LNG**	**COLUMBIA SPORTSWEAR COMPANY**	WOMENS SATURDAY TRAIL II STRETCH CONVERTIBLE PANT	30%	1	□ 64.99	□ 45.49
CASUAL DUTY	**TJ577 BLK 18 REG**	**1579851 010 18 REG**	**COLUMBIA SPORTSWEAR COMPANY**	WOMENS SATURDAY TRAIL II STRETCH CONVERTIBLE PANT	30%	1	□ 64.99	□ 45.49
CASUAL DUTY	**TJ577 BLK 18 SHT**	**1579851 010 18 SHT**	**COLUMBIA SPORTSWEAR COMPANY**	WOMENS SATURDAY TRAIL II STRETCH CONVERTIBLE PANT	30%	1	□ 64.99	□ 45.49
CASUAL DUTY	**TJ577 BLK 16W LNG**	**1579851 010 16W LNG**	**COLUMBIA SPORTSWEAR COMPANY**	WOMENS SATURDAY TRAIL II STRETCH CONVERTIBLE PANT	30%	1	□ 74.99	□ 52.49
CASUAL DUTY	**TJ577 BLK 16W REG**	**1579851 010 16W REG**	**COLUMBIA SPORTSWEAR COMPANY**	WOMENS SATURDAY TRAIL II STRETCH CONVERTIBLE PANT	30%	1	□ 74.99	□ 52.49

CASUAL DUTY	**TJ577 BLK 16W SHT**	**1579851 010 16W SHT**	**COLUMBIA SPORTSWEAR COMPANY**	WOMENS SATURDAY TRAIL II STRETCH CONVERTIBLE PANT	30%	1	□ 74.99	□ 52.49
CASUAL DUTY	**TJ577 BLK 18W LNG**	**1579851 010 18W LNG**	**COLUMBIA SPORTSWEAR COMPANY**	WOMENS SATURDAY TRAIL II STRETCH CONVERTIBLE PANT	30%	1	□ 74.99	□ 52.49
CASUAL DUTY	**TJ577 BLK 18W REG**	**1579851 010 18W REG**	**COLUMBIA SPORTSWEAR COMPANY**	WOMENS SATURDAY TRAIL II STRETCH CONVERTIBLE PANT	30%	1	□ 74.99	□ 52.49
CASUAL DUTY	**TJ577 BLK 18W SHT**	**1579851 010 18W SHT**	**COLUMBIA SPORTSWEAR COMPANY**	WOMENS SATURDAY TRAIL II STRETCH CONVERTIBLE PANT	30%	1	□ 74.99	□ 52.49
CASUAL DUTY	**TJ577 BLK 20W LNG**	**1579851 010 20W LNG**	**COLUMBIA SPORTSWEAR COMPANY**	WOMENS SATURDAY TRAIL II STRETCH CONVERTIBLE PANT	30%	1	□ 74.99	□ 52.49
CASUAL DUTY	**TJ577 BLK 20W REG**	**1579851 010 20W REG**	**COLUMBIA SPORTSWEAR COMPANY**	WOMENS SATURDAY TRAIL II STRETCH CONVERTIBLE PANT	30%	1	□ 74.99	□ 52.49
CASUAL DUTY	**TJ577 BLK 20W SHT**	**1579851 010 20W SHT**	**COLUMBIA SPORTSWEAR COMPANY**	WOMENS SATURDAY TRAIL II STRETCH CONVERTIBLE PANT	30%	1	□ 74.99	□ 52.49
CASUAL DUTY	**TJ577 BLK 22W LNG**	**1579851 010 22W LNG**	**COLUMBIA SPORTSWEAR COMPANY**	WOMENS SATURDAY TRAIL II STRETCH CONVERTIBLE PANT	30%	1	□ 74.99	□ 52.49
CASUAL DUTY	**TJ577 BLK 22W REG**	**1579851 010 22W REG**	**COLUMBIA SPORTSWEAR COMPANY**	WOMENS SATURDAY TRAIL II STRETCH CONVERTIBLE PANT	30%	1	□ 74.99	□ 52.49
CASUAL DUTY	**TJ577 BLK 22W SHT**	**1579851 010 22W SHT**	**COLUMBIA SPORTSWEAR COMPANY**	WOMENS SATURDAY TRAIL II STRETCH CONVERTIBLE PANT	30%	1	□ 74.99	□ 52.49
CASUAL DUTY	**TJ577 BLK 24W LNG**	**1579851 010 24W LNG**	**COLUMBIA SPORTSWEAR COMPANY**	WOMENS SATURDAY TRAIL II STRETCH CONVERTIBLE PANT	30%	1	□ 74.99	□ 52.49
CASUAL DUTY	**TJ577 BLK 24W REG**	**1579851 010 24W REG**	**COLUMBIA SPORTSWEAR COMPANY**	WOMENS SATURDAY TRAIL II STRETCH CONVERTIBLE PANT	30%	1	□ 74.99	□ 52.49
CASUAL DUTY	**TJ577 BLK 24W SHT**	**1579851 010 24W SHT**	**COLUMBIA SPORTSWEAR COMPANY**	WOMENS SATURDAY TRAIL II STRETCH CONVERTIBLE PANT	30%	1	□ 74.99	□ 52.49
CASUAL DUTY	**TJ577 BTN 16W LNG**	**1579851 265 16W LNG**	**COLUMBIA SPORTSWEAR COMPANY**	WOMENS SATURDAY TRAIL II STRETCH CONVERTIBLE PANT	30%	1	□ 74.99	□ 52.49
CASUAL DUTY	**TJ577 BTN 16W REG**	**1579851 265 16W REG**	**COLUMBIA SPORTSWEAR COMPANY**	WOMENS SATURDAY TRAIL II STRETCH CONVERTIBLE PANT	30%	1	□ 74.99	□ 52.49
CASUAL DUTY	**TJ577 BTN 16W SHT**	**1579851 265 16W SHT**	**COLUMBIA SPORTSWEAR COMPANY**	WOMENS SATURDAY TRAIL II STRETCH CONVERTIBLE PANT	30%	1	□ 74.99	□ 52.49
CASUAL DUTY	**TJ577 BTN 18W LNG**	**1579851 265 18W LNG**	**COLUMBIA SPORTSWEAR COMPANY**	WOMENS SATURDAY TRAIL II STRETCH CONVERTIBLE PANT	30%	1	□ 74.99	□ 52.49
CASUAL DUTY	**TJ577 BTN 18W REG**	**1579851 265 18W REG**	**COLUMBIA SPORTSWEAR COMPANY**	WOMENS SATURDAY TRAIL II STRETCH CONVERTIBLE PANT	30%	1	□ 74.99	□ 52.49
CASUAL DUTY	**TJ577 BTN 18W SHT**	**1579851 265 18W SHT**	**COLUMBIA SPORTSWEAR COMPANY**	WOMENS SATURDAY TRAIL II STRETCH CONVERTIBLE PANT	30%	1	□ 74.99	□ 52.49
CASUAL DUTY	**TJ577 BTN 20W LNG**	**1579851 265 20W LNG**	**COLUMBIA SPORTSWEAR COMPANY**	WOMENS SATURDAY TRAIL II STRETCH CONVERTIBLE PANT	30%	1	□ 74.99	□ 52.49
CASUAL DUTY	**TJ577 BTN 20W REG**	**1579851 265 20W REG**	**COLUMBIA SPORTSWEAR COMPANY**	WOMENS SATURDAY TRAIL II STRETCH CONVERTIBLE PANT	30%	1	□ 74.99	□ 52.49
CASUAL DUTY	**TJ577 BTN 20W SHT**	**1579851 265 20W SHT**	**COLUMBIA SPORTSWEAR COMPANY**	WOMENS SATURDAY TRAIL II STRETCH CONVERTIBLE PANT	30%	1	□ 74.99	□ 52.49

CASUAL DUTY	**TJ577 BTN 22W LNG**	**1579851 265 22W LNG**	**COLUMBIA SPORTSWEAR COMPANY**	WOMENS SATURDAY TRAIL II STRETCH CONVERTIBLE PANT	30%	1	□ 74.99	□ 52.49
CASUAL DUTY	**TJ577 BTN 22W REG**	**1579851 265 22W REG**	**COLUMBIA SPORTSWEAR COMPANY**	WOMENS SATURDAY TRAIL II STRETCH CONVERTIBLE PANT	30%	1	□ 74.99	□ 52.49
CASUAL DUTY	**TJ577 BTN 22W SHT**	**1579851 265 22W SHT**	**COLUMBIA SPORTSWEAR COMPANY**	WOMENS SATURDAY TRAIL II STRETCH CONVERTIBLE PANT	30%	1	□ 74.99	□ 52.49
CASUAL DUTY	**TJ577 BTN 24W LNG**	**1579851 265 24W LNG**	**COLUMBIA SPORTSWEAR COMPANY**	WOMENS SATURDAY TRAIL II STRETCH CONVERTIBLE PANT	30%	1	□ 74.99	□ 52.49
CASUAL DUTY	**TJ577 BTN 24W REG**	**1579851 265 24W REG**	**COLUMBIA SPORTSWEAR COMPANY**	WOMENS SATURDAY TRAIL II STRETCH CONVERTIBLE PANT	30%	1	□ 74.99	□ 52.49
CASUAL DUTY	**TJ577 BTN 24W SHT**	**1579851 265 24W SHT**	**COLUMBIA SPORTSWEAR COMPANY**	WOMENS SATURDAY TRAIL II STRETCH CONVERTIBLE PANT	30%	1	□ 74.99	□ 52.49
CASUAL DUTY	**TR1088 FOSS 30 30**	**1577261160 30 30**	**COLUMBIA SPORTSWEAR COMPANY**	COLUMBIA MENS BLOOD & GUTS III CONVERTIBLE PANT	30%	1	□ 65.00	□ 45.50
CASUAL DUTY	**TR1088 FOSS 30 32**	**1577261160 30 32**	**COLUMBIA SPORTSWEAR COMPANY**	COLUMBIA MENS BLOOD & GUTS III CONVERTIBLE PANT	30%	1	□ 65.00	□ 45.50
CASUAL DUTY	**TR1088 FOSS 30 34**	**1577261160 30 34**	**COLUMBIA SPORTSWEAR COMPANY**	COLUMBIA MENS BLOOD & GUTS III CONVERTIBLE PANT	30%	1	□ 65.00	□ 45.50
CASUAL DUTY	**TR1088 FOSS 32 30**	**1577261160 32 30**	**COLUMBIA SPORTSWEAR COMPANY**	COLUMBIA MENS BLOOD & GUTS III CONVERTIBLE PANT	30%	1	□ 65.00	□ 45.50
CASUAL DUTY	**TR1088 FOSS 32 32**	**1577261160 32 32**	**COLUMBIA SPORTSWEAR COMPANY**	COLUMBIA MENS BLOOD & GUTS III CONVERTIBLE PANT	30%	1	□ 65.00	□ 45.50
CASUAL DUTY	**TR1088 FOSS 32 34**	**1577261160 32 34**	**COLUMBIA SPORTSWEAR COMPANY**	COLUMBIA MENS BLOOD & GUTS III CONVERTIBLE PANT	30%	1	□ 65.00	□ 45.50
CASUAL DUTY	**TR1088 FOSS 34 30**	**1577261160 34 30**	**COLUMBIA SPORTSWEAR COMPANY**	COLUMBIA MENS BLOOD & GUTS III CONVERTIBLE PANT	30%	1	□ 65.00	□ 45.50
CASUAL DUTY	**TR1088 FOSS 34 32**	**1577261160 34 32**	**COLUMBIA SPORTSWEAR COMPANY**	COLUMBIA MENS BLOOD & GUTS III CONVERTIBLE PANT	30%	1	□ 65.00	□ 45.50
CASUAL DUTY	**TR1088 FOSS 34 34**	**1577261160 34 34**	**COLUMBIA SPORTSWEAR COMPANY**	COLUMBIA MENS BLOOD & GUTS III CONVERTIBLE PANT	30%	1	□ 65.00	□ 45.50
CASUAL DUTY	**TR1088 FOSS 36 30**	**1577261160 36 30**	**COLUMBIA SPORTSWEAR COMPANY**	COLUMBIA MENS BLOOD & GUTS III CONVERTIBLE PANT	30%	1	□ 65.00	□ 45.50
CASUAL DUTY	**TR1088 FOSS 36 32**	**1577261160 36 32**	**COLUMBIA SPORTSWEAR COMPANY**	COLUMBIA MENS BLOOD & GUTS III CONVERTIBLE PANT	30%	1	□ 65.00	□ 45.50
CASUAL DUTY	**TR1088 FOSS 36 34**	**1577261160 36 34**	**COLUMBIA SPORTSWEAR COMPANY**	COLUMBIA MENS BLOOD & GUTS III CONVERTIBLE PANT	30%	1	□ 65.00	□ 45.50
CASUAL DUTY	**TR1088 FOSS 38 30**	**1577261160 38 30**	**COLUMBIA SPORTSWEAR COMPANY**	COLUMBIA MENS BLOOD & GUTS III CONVERTIBLE PANT	30%	1	□ 65.00	□ 45.50
CASUAL DUTY	**TR1088 FOSS 38 32**	**1577261160 38 32**	**COLUMBIA SPORTSWEAR COMPANY**	COLUMBIA MENS BLOOD & GUTS III CONVERTIBLE PANT	30%	1	□ 65.00	□ 45.50
CASUAL DUTY	**TR1088 FOSS 38 34**	**1577261160 38 34**	**COLUMBIA SPORTSWEAR COMPANY**	COLUMBIA MENS BLOOD & GUTS III CONVERTIBLE PANT	30%	1	□ 65.00	□ 45.50
CASUAL DUTY	**TR1088 FOSS 40 30**	**1577261160 40 30**	**COLUMBIA SPORTSWEAR COMPANY**	COLUMBIA MENS BLOOD & GUTS III CONVERTIBLE PANT	30%	1	□ 65.00	□ 45.50

CASUAL DUTY	**TR1088 FOSS 40 32**	**1577261160 40 32**	**COLUMBIA SPORTSWEAR COMPANY**	COLUMBIA MENS BLOOD & GUTS III CONVERTIBLE PANT	30%	1	□ 65.00	□ 45.50
CASUAL DUTY	**TR1088 FOSS 40 34**	**1577261160 40 34**	**COLUMBIA SPORTSWEAR COMPANY**	COLUMBIA MENS BLOOD & GUTS III CONVERTIBLE PANT	30%	1	□ 65.00	□ 45.50
CASUAL DUTY	**TR1088 FOSS 42 30**	**1577261160 42 30**	**COLUMBIA SPORTSWEAR COMPANY**	COLUMBIA MENS BLOOD & GUTS III CONVERTIBLE PANT	30%	1	□ 65.00	□ 45.50
CASUAL DUTY	**TR1088 FOSS 42 32**	**1577261160 42 32**	**COLUMBIA SPORTSWEAR COMPANY**	COLUMBIA MENS BLOOD & GUTS III CONVERTIBLE PANT	30%	1	□ 65.00	□ 45.50
CASUAL DUTY	**TR1088 FOSS 42 34**	**1577261160 42 34**	**COLUMBIA SPORTSWEAR COMPANY**	COLUMBIA MENS BLOOD & GUTS III CONVERTIBLE PANT	30%	1	□ 65.00	□ 45.50
CASUAL DUTY	**TR1088 FOSS 44 30**	**1577261160 44 30**	**COLUMBIA SPORTSWEAR COMPANY**	COLUMBIA MENS BLOOD & GUTS III CONVERTIBLE PANT	30%	1	□ 65.00	□ 45.50
CASUAL DUTY	**TR1088 FOSS 44 32**	**1577261160 44 32**	**COLUMBIA SPORTSWEAR COMPANY**	COLUMBIA MENS BLOOD & GUTS III CONVERTIBLE PANT	30%	1	□ 65.00	□ 45.50
CASUAL DUTY	**TR1088 FOSS 44 34**	**1577261160 44 34**	**COLUMBIA SPORTSWEAR COMPANY**	COLUMBIA MENS BLOOD & GUTS III CONVERTIBLE PANT	30%	1	□ 65.00	□ 45.50
CASUAL DUTY	**TR1088 COGY 28 30**	**1577261 019 28 30**	**COLUMBIA SPORTSWEAR COMPANY**	COLUMBIA MENS BLOOD & GUTS III CONVERTIBLE PANT	30%	1	□ 65.00	□ 45.50
CASUAL DUTY	**TR1088 COGY 28 32**	**1577261 019 28 32**	**COLUMBIA SPORTSWEAR COMPANY**	COLUMBIA MENS BLOOD & GUTS III CONVERTIBLE PANT	30%	1	□ 65.00	□ 45.50
CASUAL DUTY	**TR1088 COGY 28 34**	**1577261 019 28 34**	**COLUMBIA SPORTSWEAR COMPANY**	COLUMBIA MENS BLOOD & GUTS III CONVERTIBLE PANT	30%	1	□ 65.00	□ 45.50
CASUAL DUTY	**TR1088 COGY 30 30**	**1577261 019 30 30**	**COLUMBIA SPORTSWEAR COMPANY**	COLUMBIA MENS BLOOD & GUTS III CONVERTIBLE PANT	30%	1	□ 65.00	□ 45.50
CASUAL DUTY	**TR1088 COGY 30 32**	**1577261 019 30 32**	**COLUMBIA SPORTSWEAR COMPANY**	COLUMBIA MENS BLOOD & GUTS III CONVERTIBLE PANT	30%	1	□ 65.00	□ 45.50
CASUAL DUTY	**TR1088 COGY 30 34**	**1577261 019 30 34**	**COLUMBIA SPORTSWEAR COMPANY**	COLUMBIA MENS BLOOD & GUTS III CONVERTIBLE PANT	30%	1	□ 65.00	□ 45.50
CASUAL DUTY	**TR1088 COGY 32 30**	**1577261 019 32 30**	**COLUMBIA SPORTSWEAR COMPANY**	COLUMBIA MENS BLOOD & GUTS III CONVERTIBLE PANT	30%	1	□ 65.00	□ 45.50
CASUAL DUTY	**TR1088 COGY 32 32**	**1577261 019 32 32**	**COLUMBIA SPORTSWEAR COMPANY**	COLUMBIA MENS BLOOD & GUTS III CONVERTIBLE PANT	30%	1	□ 65.00	□ 45.50
CASUAL DUTY	**TR1088 COGY 32 34**	**1577261 019 32 34**	**COLUMBIA SPORTSWEAR COMPANY**	COLUMBIA MENS BLOOD & GUTS III CONVERTIBLE PANT	30%	1	□ 65.00	□ 45.50
CASUAL DUTY	**TR1088 COGY 34 30**	**1577261 019 34 30**	**COLUMBIA SPORTSWEAR COMPANY**	COLUMBIA MENS BLOOD & GUTS III CONVERTIBLE PANT	30%	1	□ 65.00	□ 45.50
CASUAL DUTY	**TR1088 COGY 34 32**	**1577261 019 34 32**	**COLUMBIA SPORTSWEAR COMPANY**	COLUMBIA MENS BLOOD & GUTS III CONVERTIBLE PANT	30%	1	□ 65.00	□ 45.50
CASUAL DUTY	**TR1088 COGY 34 34**	**1577261 019 34 34**	**COLUMBIA SPORTSWEAR COMPANY**	COLUMBIA MENS BLOOD & GUTS III CONVERTIBLE PANT	30%	1	□ 65.00	□ 45.50
CASUAL DUTY	**TR1088 COGY 36 30**	**1577261 019 36 30**	**COLUMBIA SPORTSWEAR COMPANY**	COLUMBIA MENS BLOOD & GUTS III CONVERTIBLE PANT	30%	1	□ 65.00	□ 45.50
CASUAL DUTY	**TR1088 COGY 36 32**	**1577261 019 36 32**	**COLUMBIA SPORTSWEAR COMPANY**	COLUMBIA MENS BLOOD & GUTS III CONVERTIBLE PANT	30%	1	□ 65.00	□ 45.50

CASUAL DUTY	**TR1088 COGY 36 34**	**1577261 019 36 34**	**COLUMBIA SPORTSWEAR COMPANY**	COLUMBIA MENS BLOOD & GUTS III CONVERTIBLE PANT	30%	1	□ 65.00	□ 45.50
CASUAL DUTY	**TR1088 COGY 38 30**	**1577261 019 38 30**	**COLUMBIA SPORTSWEAR COMPANY**	COLUMBIA MENS BLOOD & GUTS III CONVERTIBLE PANT	30%	1	□ 65.00	□ 45.50
CASUAL DUTY	**TR1088 COGY 38 32**	**1577261 019 38 32**	**COLUMBIA SPORTSWEAR COMPANY**	COLUMBIA MENS BLOOD & GUTS III CONVERTIBLE PANT	30%	1	□ 65.00	□ 45.50
CASUAL DUTY	**TR1088 COGY 38 34**	**1577261 019 38 34**	**COLUMBIA SPORTSWEAR COMPANY**	COLUMBIA MENS BLOOD & GUTS III CONVERTIBLE PANT	30%	1	□ 65.00	□ 45.50
CASUAL DUTY	**TR1088 COGY 40 30**	**1577261 019 40 30**	**COLUMBIA SPORTSWEAR COMPANY**	COLUMBIA MENS BLOOD & GUTS III CONVERTIBLE PANT	30%	1	□ 65.00	□ 45.50
CASUAL DUTY	**TR1088 COGY 40 32**	**1577261 019 40 32**	**COLUMBIA SPORTSWEAR COMPANY**	COLUMBIA MENS BLOOD & GUTS III CONVERTIBLE PANT	30%	1	□ 65.00	□ 45.50
CASUAL DUTY	**TR1088 COGY 40 34**	**1577261 019 40 34**	**COLUMBIA SPORTSWEAR COMPANY**	COLUMBIA MENS BLOOD & GUTS III CONVERTIBLE PANT	30%	1	□ 65.00	□ 45.50
CASUAL DUTY	**TR1088 COGY 42 30**	**1577261 019 42 30**	**COLUMBIA SPORTSWEAR COMPANY**	COLUMBIA MENS BLOOD & GUTS III CONVERTIBLE PANT	30%	1	□ 65.00	□ 45.50
CASUAL DUTY	**TR1088 COGY 42 32**	**1577261 019 42 32**	**COLUMBIA SPORTSWEAR COMPANY**	COLUMBIA MENS BLOOD & GUTS III CONVERTIBLE PANT	30%	1	□ 65.00	□ 45.50
CASUAL DUTY	**TR1088 COGY 42 34**	**1577261 019 42 34**	**COLUMBIA SPORTSWEAR COMPANY**	COLUMBIA MENS BLOOD & GUTS III CONVERTIBLE PANT	30%	1	□ 65.00	□ 45.50
CASUAL DUTY	**TR1088 COGY 44 30**	**1577261 019 44 30**	**COLUMBIA SPORTSWEAR COMPANY**	COLUMBIA MENS BLOOD & GUTS III CONVERTIBLE PANT	30%	1	□ 65.00	□ 45.50
CASUAL DUTY	**TR1088 COGY 44 32**	**1577261 019 44 32**	**COLUMBIA SPORTSWEAR COMPANY**	COLUMBIA MENS BLOOD & GUTS III CONVERTIBLE PANT	30%	1	□ 65.00	□ 45.50
CASUAL DUTY	**TR1088 COGY 44 34**	**1577261 019 44 34**	**COLUMBIA SPORTSWEAR COMPANY**	COLUMBIA MENS BLOOD & GUTS III CONVERTIBLE PANT	30%	1	□ 65.00	□ 45.50
CASUAL DUTY	**HW3558 NTIDE WHT LXL**	**1836811-452 L/XL**	**COLUMBIA SPORTSWEAR COMPANY**	PFG MESH FISH FLAG BALL CAP W/US FISH FLAG	30%	1	□ 25.00	□ 17.50
CASUAL DUTY	**HW3558 NTIDE WHT SMD**	**1836811-452 S/M**	**COLUMBIA SPORTSWEAR COMPANY**	PFG MESH FISH FLAG BALL CAP W/US FISH FLAG	30%	1	□ 25.00	□ 17.50
CASUAL DUTY	**HW3558 TIT WHT LXL**	**1836811-049 L/XL**	**COLUMBIA SPORTSWEAR COMPANY**	PFG MESH FISH FLAG BALL CAP W/US FISH FLAG	30%	1	□ 25.00	□ 17.50
CASUAL DUTY	**HW3558 TIT WHT SMD**	**1836811-049 S/M**	**COLUMBIA SPORTSWEAR COMPANY**	PFG MESH FISH FLAG BALL CAP W/US FISH FLAG	30%	1	□ 25.00	□ 17.50
CASUAL DUTY	**HW3557 BLK LXL**	**1911191-010 L/XL**	**COLUMBIA SPORTSWEAR COMPANY**	FAST TREK II HAT	30%	1	□ 16.00	□ 11.20
CASUAL DUTY	**HW3557 BLK SMD**	**1911191-010 S/M**	**COLUMBIA SPORTSWEAR COMPANY**	FAST TREK II HAT	30%	1	□ 16.00	□ 11.20
CASUAL DUTY	**HW3557 DNOC LXL**	**1911191-472 L/XL**	**COLUMBIA SPORTSWEAR COMPANY**	FAST TREK II HAT	30%	1	□ 16.00	□ 11.20
CASUAL DUTY	**HW3557 DNOC SMD**	**1911191-472 S/M**	**COLUMBIA SPORTSWEAR COMPANY**	FAST TREK II HAT	30%	1	□ 16.00	□ 11.20
CASUAL DUTY	**SJ346 TAN LG**	**607-003-L**	**Condor Outdoor Products Inc**	1/4 ZIP FLEECE PULL OVER	30%	1	□ 27.95	□ 19.57
CASUAL DUTY	**SJ346 TAN MD**	**607-003-M**	**Condor Outdoor Products Inc**	1/4 ZIP FLEECE PULL OVER	30%	1	□ 27.95	□ 19.57
CASUAL DUTY	**SJ346 TAN SM**	**607-003-S**	**Condor Outdoor Products Inc**	1/4 ZIP FLEECE PULL OVER	30%	1	□ 27.95	□ 19.57
CASUAL DUTY	**SJ346 TAN XL**	**607-003-XL**	**Condor Outdoor Products Inc**	1/4 ZIP FLEECE PULL OVER	30%	1	□ 27.95	□ 19.57

CASUAL DUTY	**SJ346 TAN 2X**	**607-003-XXL**	**Condor Outdoor Products Inc**	1/4 ZIP FLEECE PULL OVER	30%	1	□ 27.95	□ 19.57
CASUAL DUTY	**SJ346 BLK LG**	**607-002-L**	**Condor Outdoor Products Inc**	1/4 ZIP FLEECE PULL OVER	30%	1	□ 27.95	□ 19.57
CASUAL DUTY	**SJ346 BLK MD**	**607-002-M**	**Condor Outdoor Products Inc**	1/4 ZIP FLEECE PULL OVER	30%	1	□ 27.95	□ 19.57
CASUAL DUTY	**SJ346 BLK SM**	**607-002-S**	**Condor Outdoor Products Inc**	1/4 ZIP FLEECE PULL OVER	30%	1	□ 27.95	□ 19.57
CASUAL DUTY	**SJ346 BLK XL**	**607-002-XL**	**Condor Outdoor Products Inc**	1/4 ZIP FLEECE PULL OVER	30%	1	□ 27.95	□ 19.57
CASUAL DUTY	**SJ346 BLK 2X**	**607-002-XXL**	**Condor Outdoor Products Inc**	1/4 ZIP FLEECE PULL OVER	30%	1	□ 27.95	□ 19.57
CASUAL DUTY	**SJ346 OD LG**	**607-001-L**	**Condor Outdoor Products Inc**	1/4 ZIP FLEECE PULL OVER	30%	1	□ 27.95	□ 19.57
CASUAL DUTY	**SJ346 OD MD**	**607-001-M**	**Condor Outdoor Products Inc**	1/4 ZIP FLEECE PULL OVER	30%	1	□ 27.95	□ 19.57
CASUAL DUTY	**SJ346 OD SM**	**607-001-S**	**Condor Outdoor Products Inc**	1/4 ZIP FLEECE PULL OVER	30%	1	□ 27.95	□ 19.57
CASUAL DUTY	**SJ346 OD XL**	**607-001-XL**	**Condor Outdoor Products Inc**	1/4 ZIP FLEECE PULL OVER	30%	1	□ 27.95	□ 19.57
CASUAL DUTY	**SJ346 OD 2X**	**607-001-XXL**	**Condor Outdoor Products Inc**	1/4 ZIP FLEECE PULL OVER	30%	1	□ 27.95	□ 19.57
CASUAL DUTY	**TJ224 BLK 30 30**	**610T-002 30 30**	**Condor Outdoor Products Inc**	STEALTH OPERATOR PANTS - RIPSTOP	30%	1	□ 41.95	□ 29.37
CASUAL DUTY	**TJ224 BLK 30 32**	**610T-002 30 32**	**Condor Outdoor Products Inc**	STEALTH OPERATOR PANTS - RIPSTOP	30%	1	□ 41.95	□ 29.37
CASUAL DUTY	**TJ224 BLK 30 34**	**610T-002 30 34**	**Condor Outdoor Products Inc**	STEALTH OPERATOR PANTS - RIPSTOP	30%	1	□ 41.95	□ 29.37
CASUAL DUTY	**TJ224 BLK 32 30**	**610T-002 32 30**	**Condor Outdoor Products Inc**	STEALTH OPERATOR PANTS - RIPSTOP	30%	1	□ 41.95	□ 29.37
CASUAL DUTY	**TJ224 BLK 32 32**	**610T-002 32 32**	**Condor Outdoor Products Inc**	STEALTH OPERATOR PANTS - RIPSTOP	30%	1	□ 41.95	□ 29.37
CASUAL DUTY	**TJ224 BLK 32 34**	**610T-002 32 34**	**Condor Outdoor Products Inc**	STEALTH OPERATOR PANTS - RIPSTOP	30%	1	□ 41.95	□ 29.37
CASUAL DUTY	**TJ224 BLK 34 30**	**610T-002 34 30**	**Condor Outdoor Products Inc**	STEALTH OPERATOR PANTS - RIPSTOP	30%	1	□ 41.95	□ 29.37
CASUAL DUTY	**TJ224 BLK 34 32**	**610T-002 34 32**	**Condor Outdoor Products Inc**	STEALTH OPERATOR PANTS - RIPSTOP	30%	1	□ 41.95	□ 29.37
CASUAL DUTY	**TJ224 BLK 34 34**	**610T-002 34 34**	**Condor Outdoor Products Inc**	STEALTH OPERATOR PANTS - RIPSTOP	30%	1	□ 41.95	□ 29.37
CASUAL DUTY	**TJ224 BLK 36 30**	**610T-002 36 30**	**Condor Outdoor Products Inc**	STEALTH OPERATOR PANTS - RIPSTOP	30%	1	□ 41.95	□ 29.37
CASUAL DUTY	**TJ224 BLK 36 32**	**610T-002 36 32**	**Condor Outdoor Products Inc**	STEALTH OPERATOR PANTS - RIPSTOP	30%	1	□ 41.95	□ 29.37
CASUAL DUTY	**TJ224 BLK 36 34**	**610T-002 36 34**	**Condor Outdoor Products Inc**	STEALTH OPERATOR PANTS - RIPSTOP	30%	1	□ 41.95	□ 29.37
CASUAL DUTY	**TJ224 BLK 38 30**	**610T-002 38 30**	**Condor Outdoor Products Inc**	STEALTH OPERATOR PANTS - RIPSTOP	30%	1	□ 41.95	□ 29.37
CASUAL DUTY	**TJ224 BLK 38 32**	**610T-002 38 32**	**Condor Outdoor Products Inc**	STEALTH OPERATOR PANTS - RIPSTOP	30%	1	□ 41.95	□ 29.37
CASUAL DUTY	**TJ224 BLK 38 34**	**610T-002 38 34**	**Condor Outdoor Products Inc**	STEALTH OPERATOR PANTS - RIPSTOP	30%	1	□ 41.95	□ 29.37

CASUAL DUTY	**TJ224 BLK 40 30**	**610T-002 40 30**	**Condor Outdoor Products Inc**	STEALTH OPERATOR PANTS - RIPSTOP	30%	1	□ 41.95	□ 29.37
CASUAL DUTY	**TJ224 BLK 40 32**	**610T-002 40 32**	**Condor Outdoor Products Inc**	STEALTH OPERATOR PANTS - RIPSTOP	30%	1	□ 41.95	□ 29.37
CASUAL DUTY	**TJ224 BLK 40 34**	**610T-002 40 34**	**Condor Outdoor Products Inc**	STEALTH OPERATOR PANTS - RIPSTOP	30%	1	□ 41.95	□ 29.37
CASUAL DUTY	**TJ224 KH 30 30**	**610T-004 30 30**	**Condor Outdoor Products Inc**	STEALTH OPERATOR PANTS - RIPSTOP	30%	1	□ 41.95	□ 29.37
CASUAL DUTY	**TJ224 KH 30 32**	**610T-004 30 32**	**Condor Outdoor Products Inc**	STEALTH OPERATOR PANTS - RIPSTOP	30%	1	□ 41.95	□ 29.37
CASUAL DUTY	**TJ224 KH 30 34**	**610T-004 30 34**	**Condor Outdoor Products Inc**	STEALTH OPERATOR PANTS - RIPSTOP	30%	1	□ 41.95	□ 29.37
CASUAL DUTY	**TJ224 KH 32 30**	**610T-004 32 30**	**Condor Outdoor Products Inc**	STEALTH OPERATOR PANTS - RIPSTOP	30%	1	□ 41.95	□ 29.37
CASUAL DUTY	**TJ224 KH 32 32**	**610T-004 32 32**	**Condor Outdoor Products Inc**	STEALTH OPERATOR PANTS - RIPSTOP	30%	1	□ 41.95	□ 29.37
CASUAL DUTY	**TJ224 KH 32 34**	**610T-004 32 34**	**Condor Outdoor Products Inc**	STEALTH OPERATOR PANTS - RIPSTOP	30%	1	□ 41.95	□ 29.37
CASUAL DUTY	**TJ224 KH 34 30**	**610T-004 34 30**	**Condor Outdoor Products Inc**	STEALTH OPERATOR PANTS - RIPSTOP	30%	1	□ 41.95	□ 29.37
CASUAL DUTY	**TJ224 KH 34 32**	**610T-004 34 32**	**Condor Outdoor Products Inc**	STEALTH OPERATOR PANTS - RIPSTOP	30%	1	□ 41.95	□ 29.37
CASUAL DUTY	**TJ224 KH 34 34**	**610T-004 34 34**	**Condor Outdoor Products Inc**	STEALTH OPERATOR PANTS - RIPSTOP	30%	1	□ 41.95	□ 29.37
CASUAL DUTY	**TJ224 KH 36 30**	**610T-004 36 30**	**Condor Outdoor Products Inc**	STEALTH OPERATOR PANTS - RIPSTOP	30%	1	□ 41.95	□ 29.37
CASUAL DUTY	**TJ224 KH 36 32**	**610T-004 36 32**	**Condor Outdoor Products Inc**	STEALTH OPERATOR PANTS - RIPSTOP	30%	1	□ 41.95	□ 29.37
CASUAL DUTY	**TJ224 KH 36 34**	**610T-004 36 34**	**Condor Outdoor Products Inc**	STEALTH OPERATOR PANTS - RIPSTOP	30%	1	□ 41.95	□ 29.37
CASUAL DUTY	**TJ224 KH 38 30**	**610T-004 38 30**	**Condor Outdoor Products Inc**	STEALTH OPERATOR PANTS - RIPSTOP	30%	1	□ 41.95	□ 29.37
CASUAL DUTY	**TJ224 KH 38 32**	**610T-004 38 32**	**Condor Outdoor Products Inc**	STEALTH OPERATOR PANTS - RIPSTOP	30%	1	□ 41.95	□ 29.37
CASUAL DUTY	**TJ224 KH 38 34**	**610T-004 38 34**	**Condor Outdoor Products Inc**	STEALTH OPERATOR PANTS - RIPSTOP	30%	1	□ 41.95	□ 29.37
CASUAL DUTY	**TJ224 KH 40 30**	**610T-004 40 30**	**Condor Outdoor Products Inc**	STEALTH OPERATOR PANTS - RIPSTOP	30%	1	□ 41.95	□ 29.37
CASUAL DUTY	**TJ224 KH 40 32**	**610T-004 40 32**	**Condor Outdoor Products Inc**	STEALTH OPERATOR PANTS - RIPSTOP	30%	1	□ 41.95	□ 29.37
CASUAL DUTY	**TJ224 KH 40 34**	**610T-004 40 34**	**Condor Outdoor Products Inc**	STEALTH OPERATOR PANTS - RIPSTOP	30%	1	□ 41.95	□ 29.37
CASUAL DUTY	**TJ224 OD 30 30**	**610T-001 30 30**	**Condor Outdoor Products Inc**	STEALTH OPERATOR PANTS - RIPSTOP	30%	1	□ 41.95	□ 29.37

CASUAL DUTY	**TJ224 OD 30 32**	**610T-001 30 32**	**Condor Outdoor Products Inc**	STEALTH OPERATOR PANTS - RIPSTOP	30%	1	□ 41.95	□ 29.37
CASUAL DUTY	**TJ224 OD 30 34**	**610T-001 30 34**	**Condor Outdoor Products Inc**	STEALTH OPERATOR PANTS - RIPSTOP	30%	1	□ 41.95	□ 29.37
CASUAL DUTY	**TJ224 OD 32 30**	**610T-001 32 30**	**Condor Outdoor Products Inc**	STEALTH OPERATOR PANTS - RIPSTOP	30%	1	□ 41.95	□ 29.37
CASUAL DUTY	**TJ224 OD 32 32**	**610T-001 32 32**	**Condor Outdoor Products Inc**	STEALTH OPERATOR PANTS - RIPSTOP	30%	1	□ 41.95	□ 29.37
CASUAL DUTY	**TJ224 OD 32 34**	**610T-001 32 34**	**Condor Outdoor Products Inc**	STEALTH OPERATOR PANTS - RIPSTOP	30%	1	□ 41.95	□ 29.37
CASUAL DUTY	**TJ224 OD 34 30**	**610T-001 34 30**	**Condor Outdoor Products Inc**	STEALTH OPERATOR PANTS - RIPSTOP	30%	1	□ 41.95	□ 29.37
CASUAL DUTY	**TJ224 OD 34 32**	**610T-001 34 32**	**Condor Outdoor Products Inc**	STEALTH OPERATOR PANTS - RIPSTOP	30%	1	□ 41.95	□ 29.37
CASUAL DUTY	**TJ224 OD 34 34**	**610T-001 34 34**	**Condor Outdoor Products Inc**	STEALTH OPERATOR PANTS - RIPSTOP	30%	1	□ 41.95	□ 29.37
CASUAL DUTY	**TJ224 OD 36 30**	**610T-001 36 30**	**Condor Outdoor Products Inc**	STEALTH OPERATOR PANTS - RIPSTOP	30%	1	□ 41.95	□ 29.37
CASUAL DUTY	**TJ224 OD 36 32**	**610T-001 36 32**	**Condor Outdoor Products Inc**	STEALTH OPERATOR PANTS - RIPSTOP	30%	1	□ 41.95	□ 29.37
CASUAL DUTY	**TJ224 OD 36 34**	**610T-001 36 34**	**Condor Outdoor Products Inc**	STEALTH OPERATOR PANTS - RIPSTOP	30%	1	□ 41.95	□ 29.37
CASUAL DUTY	**TJ224 OD 38 30**	**610T-001 38 30**	**Condor Outdoor Products Inc**	STEALTH OPERATOR PANTS - RIPSTOP	30%	1	□ 41.95	□ 29.37
CASUAL DUTY	**TJ224 OD 38 32**	**610T-001 38 32**	**Condor Outdoor Products Inc**	STEALTH OPERATOR PANTS - RIPSTOP	30%	1	□ 41.95	□ 29.37
CASUAL DUTY	**TJ224 OD 38 34**	**610T-001 38 34**	**Condor Outdoor Products Inc**	STEALTH OPERATOR PANTS - RIPSTOP	30%	1	□ 41.95	□ 29.37
CASUAL DUTY	**TJ224 OD 40 30**	**610T-001 40 30**	**Condor Outdoor Products Inc**	STEALTH OPERATOR PANTS - RIPSTOP	30%	1	□ 41.95	□ 29.37
CASUAL DUTY	**TJ224 OD 40 32**	**610T-001 40 32**	**Condor Outdoor Products Inc**	STEALTH OPERATOR PANTS - RIPSTOP	30%	1	□ 41.95	□ 29.37
CASUAL DUTY	**TJ224 OD 40 34**	**610T-001 40 34**	**Condor Outdoor Products Inc**	STEALTH OPERATOR PANTS - RIPSTOP	30%	1	□ 41.95	□ 29.37
CASUAL DUTY	**TJ224 URB 32 32**	**610T-007 32 32**	**Condor Outdoor Products Inc**	STEALTH OPERATOR PANTS - RIPSTOP	30%	1	□ 41.95	□ 29.37
CASUAL DUTY	**TJ224 URB 34 32**	**610T-007 34 32**	**Condor Outdoor Products Inc**	STEALTH OPERATOR PANTS - RIPSTOP	30%	1	□ 41.95	□ 29.37
CASUAL DUTY	**TJ224 URB 36 30**	**610T-007 36 30**	**Condor Outdoor Products Inc**	STEALTH OPERATOR PANTS - RIPSTOP	30%	1	□ 41.95	□ 29.37
CASUAL DUTY	**TJ224 URB 38 30**	**610T-007 38 30**	**Condor Outdoor Products Inc**	STEALTH OPERATOR PANTS - RIPSTOP	30%	1	□ 41.95	□ 29.37
CASUAL DUTY	**TJ224 URB 40 32**	**610T-007 40 32**	**Condor Outdoor Products Inc**	STEALTH OPERATOR PANTS - RIPSTOP	30%	1	□ 41.95	□ 29.37

CASUAL DUTY	**TJ224 URB 32 30**	**610T-007 32 30**	**Condor Outdoor Products Inc**	STEALTH OPERATOR PANTS - RIPSTOP	30%	1	□ 41.95	□ 29.37
CASUAL DUTY	**TJ224 URB 34 34**	**610T-007 34 34**	**Condor Outdoor Products Inc**	STEALTH OPERATOR PANTS - RIPSTOP	30%	1	□ 41.95	□ 29.37
CASUAL DUTY	**TJ224 URB 30 30**	**610T-007 30 30**	**Condor Outdoor Products Inc**	STEALTH OPERATOR PANTS - RIPSTOP	30%	1	□ 41.95	□ 29.37
CASUAL DUTY	**TJ224 URB 30 32**	**610T-007 30 32**	**Condor Outdoor Products Inc**	STEALTH OPERATOR PANTS - RIPSTOP	30%	1	□ 41.95	□ 29.37
CASUAL DUTY	**TJ224 URB 30 34**	**610T-007 30 34**	**Condor Outdoor Products Inc**	STEALTH OPERATOR PANTS - RIPSTOP	30%	1	□ 41.95	□ 29.37
CASUAL DUTY	**TJ224 URB 34 OB**	**610T-007 34 OB**	**Condor Outdoor Products Inc**	STEALTH OPERATOR PANTS - RIPSTOP	30%	1	□ 41.95	□ 29.37
CASUAL DUTY	**TJ224 URB 32 OB**	**610T-007 32 OB**	**Condor Outdoor Products Inc**	STEALTH OPERATOR PANTS - RIPSTOP	30%	1	□ 41.95	□ 29.37
CASUAL DUTY	**TJ224 URB 32 34**	**610T-007 32 34**	**Condor Outdoor Products Inc**	STEALTH OPERATOR PANTS - RIPSTOP	30%	1	□ 41.95	□ 29.37
CASUAL DUTY	**TJ224 URB 34 30**	**610T-007 34 30**	**Condor Outdoor Products Inc**	STEALTH OPERATOR PANTS - RIPSTOP	30%	1	□ 41.95	□ 29.37
CASUAL DUTY	**TJ224 URB 36 OB**	**610T-007 36 OB**	**Condor Outdoor Products Inc**	STEALTH OPERATOR PANTS - RIPSTOP	30%	1	□ 41.95	□ 29.37
CASUAL DUTY	**TJ224 URB 36 32**	**610T-007 36 32**	**Condor Outdoor Products Inc**	STEALTH OPERATOR PANTS - RIPSTOP	30%	1	□ 41.95	□ 29.37
CASUAL DUTY	**TJ224 URB 36 34**	**610T-007 36 34**	**Condor Outdoor Products Inc**	STEALTH OPERATOR PANTS - RIPSTOP	30%	1	□ 41.95	□ 29.37
CASUAL DUTY	**TJ224 URB 38 32**	**610T-007 38 32**	**Condor Outdoor Products Inc**	STEALTH OPERATOR PANTS - RIPSTOP	30%	1	□ 41.95	□ 29.37
CASUAL DUTY	**TJ224 URB 38 34**	**610T-007 38 34**	**Condor Outdoor Products Inc**	STEALTH OPERATOR PANTS - RIPSTOP	30%	1	□ 41.95	□ 29.37
CASUAL DUTY	**TJ224 URB 40 OB**	**610T-007 40 OB**	**Condor Outdoor Products Inc**	STEALTH OPERATOR PANTS - RIPSTOP	30%	1	□ 41.95	□ 29.37
CASUAL DUTY	**TJ224 URB 40 30**	**610T-007 40 30**	**Condor Outdoor Products Inc**	STEALTH OPERATOR PANTS - RIPSTOP	30%	1	□ 41.95	□ 29.37
CASUAL DUTY	**TJ224 URB 40 34**	**610T-007 40 34**	**Condor Outdoor Products Inc**	STEALTH OPERATOR PANTS - RIPSTOP	30%	1	□ 41.95	□ 29.37
CASUAL DUTY	**HA857 KRYH**	**TC-016**	**Condor Outdoor Products Inc**	TACTICAL CAP W/VELCRO PATCH CONDOR	30%	1	□ 14.95	□ 10.47
CASUAL DUTY	**HA857 TCAM**	**TC-020**	**Condor Outdoor Products Inc**	TACTICAL CAP W/VELCRO PATCH CONDOR	30%	1	□ 14.95	□ 10.47
CASUAL DUTY	**HA857 MCBK**	**TC-021**	**Condor Outdoor Products Inc**	TACTICAL CAP W/VELCRO PATCH CONDOR	30%	1	□ 14.95	□ 10.47
CASUAL DUTY	**HA857 MCAR**	**TC-022**	**Condor Outdoor Products Inc**	TACTICAL CAP W/VELCRO PATCH CONDOR	30%	1	□ 14.95	□ 10.47
CASUAL DUTY	**HA857 TYPH**	**TC-023**	**Condor Outdoor Products Inc**	TACTICAL CAP W/VELCRO PATCH CONDOR	30%	1	□ 14.95	□ 10.47

CASUAL DUTY	**HA857 NOM**	**TC-024**	**Condor Outdoor Products Inc**	TACTICAL CAP W/VELCRO PATCH CONDOR	30%	1	□ 14.95	□ 10.47
CASUAL DUTY	**HA592 MULT**	**212-008**	**Condor Outdoor Products Inc**	MULTIWRAP	30%	1	□ 11.95	□ 8.37
CASUAL DUTY	**HA592 MCBK**	**212-021**	**Condor Outdoor Products Inc**	MULTIWRAP	30%	1	□ 11.95	□ 8.37
CASUAL DUTY	**HA592 BLK**	**212-002**	**Condor Outdoor Products Inc**	MULTIWRAP	30%	1	□ 9.95	□ 6.97
CASUAL DUTY	**HA592 OD**	**212-001**	**Condor Outdoor Products Inc**	MULTIWRAP	30%	1	□ 9.95	□ 6.97
CASUAL DUTY	**HA592 COYB**	**212-498**	**Condor Outdoor Products Inc**	MULTIWRAP	30%	1	□ 9.95	□ 6.97
CASUAL DUTY	**HD411 MULT**	**TCTM-008**	**Condor Outdoor Products Inc**	MESH TACTICAL TEAM CAP	30%	1	□ 12.95	□ 9.07
CASUAL DUTY	**HA857 MCAM**	**TC-008**	**Condor Outdoor Products Inc**	TACTICAL CAP W/VELCRO PATCH CONDOR	30%	1	□ 12.95	□ 9.07
CASUAL DUTY	**HD411 BLK**	**TCTM-002**	**Condor Outdoor Products Inc**	MESH TACTICAL TEAM CAP	30%	1	□ 10.95	□ 7.67
CASUAL DUTY	**HD411 OD**	**TCTM-001**	**Condor Outdoor Products Inc**	MESH TACTICAL TEAM CAP	30%	1	□ 10.95	□ 7.67
CASUAL DUTY	**HD411 TAN**	**TCTM-003**	**Condor Outdoor Products Inc**	MESH TACTICAL TEAM CAP	30%	1	□ 10.95	□ 7.67
CASUAL DUTY	**HA857 BRN**	**TC-019**	**Condor Outdoor Products Inc**	TACTICAL CAP W/VELCRO PATCH CONDOR	30%	1	□ 10.95	□ 7.67
CASUAL DUTY	**UA811 DES SM**	**DF4-505LS DS SM**	**DRIFIRE, LLC**	FR MILITARY ULTRA-LIGHTWEIGHT L/S CREWNECK TSHIRT	30%	1	□ 73.00	□ 51.10
CASUAL DUTY	**UA811 DES MD**	**DF4-505LS DS MD**	**DRIFIRE, LLC**	FR MILITARY ULTRA-LIGHTWEIGHT L/S CREWNECK TSHIRT	30%	1	□ 73.00	□ 51.10
CASUAL DUTY	**UA811 DES LG**	**DF4-505LS DS LG**	**DRIFIRE, LLC**	FR MILITARY ULTRA-LIGHTWEIGHT L/S CREWNECK TSHIRT	30%	1	□ 73.00	□ 51.10
CASUAL DUTY	**UA811 DES XL**	**DF4-505LS DS XL**	**DRIFIRE, LLC**	FR MILITARY ULTRA-LIGHTWEIGHT L/S CREWNECK TSHIRT	30%	1	□ 73.00	□ 51.10
CASUAL DUTY	**UA811 OD SM**	**DF4-505LS OD SM**	**DRIFIRE, LLC**	FR MILITARY ULTRA-LIGHTWEIGHT L/S CREWNECK TSHIRT	30%	1	□ 73.00	□ 51.10
CASUAL DUTY	**UA811 OD MD**	**DF4-505LS OD MD**	**DRIFIRE, LLC**	FR MILITARY ULTRA-LIGHTWEIGHT L/S CREWNECK TSHIRT	30%	1	□ 73.00	□ 51.10
CASUAL DUTY	**UA811 OD LG**	**DF4-505LS OD LG**	**DRIFIRE, LLC**	FR MILITARY ULTRA-LIGHTWEIGHT L/S CREWNECK TSHIRT	30%	1	□ 73.00	□ 51.10
CASUAL DUTY	**UA811 OD XL**	**DF4-505LS OD XL**	**DRIFIRE, LLC**	FR MILITARY ULTRA-LIGHTWEIGHT L/S CREWNECK TSHIRT	30%	1	□ 73.00	□ 51.10
CASUAL DUTY	**UA811 COY SM**	**DF4-505LS CB SM**	**DRIFIRE, LLC**	FR MILITARY ULTRA-LIGHTWEIGHT L/S CREWNECK TSHIRT	30%	1	□ 73.00	□ 51.10
CASUAL DUTY	**UA811 COY MD**	**DF4-505LS CB MD**	**DRIFIRE, LLC**	FR MILITARY ULTRA-LIGHTWEIGHT L/S CREWNECK TSHIRT	30%	1	□ 73.00	□ 51.10
CASUAL DUTY	**UA811 COY LG**	**DF4-505LS CB LG**	**DRIFIRE, LLC**	FR MILITARY ULTRA-LIGHTWEIGHT L/S CREWNECK TSHIRT	30%	1	□ 73.00	□ 51.10
CASUAL DUTY	**UA811 COY XL**	**DF4-505LS CB XL**	**DRIFIRE, LLC**	FR MILITARY ULTRA-LIGHTWEIGHT L/S CREWNECK TSHIRT	30%	1	□ 73.00	□ 51.10
CASUAL DUTY	**UA811 NAV LG**	**DF4-505LS-NB-LG**	**DRIFIRE, LLC**	FR MILITARY ULTRA-LIGHTWEIGHT L/S CREWNECK TSHIRT	30%	1	□ 73.00	□ 51.10

CASUAL DUTY	**UA811 NAV MD**	**DF4-505LS-NB-MD**	**DRIFIRE, LLC**	FR MILITARY ULTRA-LIGHTWEIGHT L/S CREWNECK TSHIRT	30%	1	□ 73.00	□ 51.10
CASUAL DUTY	**UA811 NAV SM**	**DF4-505LS-NB-SM**	**DRIFIRE, LLC**	FR MILITARY ULTRA-LIGHTWEIGHT L/S CREWNECK TSHIRT	30%	1	□ 73.00	□ 51.10
CASUAL DUTY	**UA811 NAV XL**	**DF4-505LS-NB-XL**	**DRIFIRE, LLC**	FR MILITARY ULTRA-LIGHTWEIGHT L/S CREWNECK TSHIRT	30%	1	□ 73.00	□ 51.10
CASUAL DUTY	**UA811 DES 2X**	**DF4-505LS DS 2X**	**DRIFIRE, LLC**	FR MILITARY ULTRA-LIGHTWEIGHT L/S CREWNECK TSHIRT	30%	1	□ 80.30	□ 56.21
CASUAL DUTY	**UA811 OD 2X**	**DF4-505LS OD 2X**	**DRIFIRE, LLC**	FR MILITARY ULTRA-LIGHTWEIGHT L/S CREWNECK TSHIRT	30%	1	□ 80.30	□ 56.21
CASUAL DUTY	**UA811 COY 2X**	**DF4-505LS CB 2X**	**DRIFIRE, LLC**	FR MILITARY ULTRA-LIGHTWEIGHT L/S CREWNECK TSHIRT	30%	1	□ 80.30	□ 56.21
CASUAL DUTY	**UA811 DES 3X**	**DF4-505LS DS 3X**	**DRIFIRE, LLC**	FR MILITARY ULTRA-LIGHTWEIGHT L/S CREWNECK TSHIRT	30%	1	□ 80.30	□ 56.21
CASUAL DUTY	**UA811 OD 3X**	**DF4-505LS OD 3X**	**DRIFIRE, LLC**	FR MILITARY ULTRA-LIGHTWEIGHT L/S CREWNECK TSHIRT	30%	1	□ 80.30	□ 56.21
CASUAL DUTY	**UA811 COY 3X**	**DF4-505LS CB 3X**	**DRIFIRE, LLC**	FR MILITARY ULTRA-LIGHTWEIGHT L/S CREWNECK TSHIRT	30%	1	□ 80.30	□ 56.21
CASUAL DUTY	**UA811 NAV 2X**	**DF4-505LS-NB-2X**	**DRIFIRE, LLC**	FR MILITARY ULTRA-LIGHTWEIGHT L/S CREWNECK TSHIRT	30%	1	□ 80.30	□ 56.21
CASUAL DUTY	**UA811 NAV 3X**	**DF4-505LS-NB-3X**	**DRIFIRE, LLC**	FR MILITARY ULTRA-LIGHTWEIGHT L/S CREWNECK TSHIRT	30%	1	□ 80.30	□ 56.21
CASUAL DUTY	**UA800 NAV LG**	**DF2-446BB-NAV LG**	**DRIFIRE, LLC**	FR Lightweight Boxer Brief	30%	1	□ 58.99	□ 41.29
CASUAL DUTY	**UA800 NAV MD**	**DF2-446BB-NAV MD**	**DRIFIRE, LLC**	FR Lightweight Boxer Brief	30%	1	□ 58.99	□ 41.29
CASUAL DUTY	**UA800 NAV SM**	**DF2-446BB-NAV SM**	**DRIFIRE, LLC**	FR Lightweight Boxer Brief	30%	1	□ 58.99	□ 41.29
CASUAL DUTY	**UA800 NAV XL**	**DF2-446BB-NAV XL**	**DRIFIRE, LLC**	FR Lightweight Boxer Brief	30%	1	□ 58.99	□ 41.29
CASUAL DUTY	**UA802 DES SM**	**DF2-446LS DS SM**	**DRIFIRE, LLC**	FR MILITARY LIGHTWEIGHT L/S CREWNECK TSHIRT	30%	1	□ 73.99	□ 51.79
CASUAL DUTY	**UA802 DES MD**	**DF2-446LS DS MD**	**DRIFIRE, LLC**	FR MILITARY LIGHTWEIGHT L/S CREWNECK TSHIRT	30%	1	□ 73.99	□ 51.79
CASUAL DUTY	**UA802 DES LG**	**DF2-446LS DS LG**	**DRIFIRE, LLC**	FR MILITARY LIGHTWEIGHT L/S CREWNECK TSHIRT	30%	1	□ 73.99	□ 51.79
CASUAL DUTY	**UA802 DES XL**	**DF2-446LS DS XL**	**DRIFIRE, LLC**	FR MILITARY LIGHTWEIGHT L/S CREWNECK TSHIRT	30%	1	□ 73.99	□ 51.79
CASUAL DUTY	**UA802 COY SM**	**DF2-446LS CB SM**	**DRIFIRE, LLC**	FR MILITARY LIGHTWEIGHT L/S CREWNECK TSHIRT	30%	1	□ 73.99	□ 51.79
CASUAL DUTY	**UA802 COY MD**	**DF2-446LS CB MD**	**DRIFIRE, LLC**	FR MILITARY LIGHTWEIGHT L/S CREWNECK TSHIRT	30%	1	□ 73.99	□ 51.79
CASUAL DUTY	**UA802 COY LG**	**DF2-446LS CB LG**	**DRIFIRE, LLC**	FR MILITARY LIGHTWEIGHT L/S CREWNECK TSHIRT	30%	1	□ 73.99	□ 51.79
CASUAL DUTY	**UA802 COY XL**	**DF2-446LS CB XL**	**DRIFIRE, LLC**	FR MILITARY LIGHTWEIGHT L/S CREWNECK TSHIRT	30%	1	□ 73.99	□ 51.79

CASUAL DUTY	**UA807 DES 2X**	**DF2-245LS DES 2X**	**DRIFIRE, LLC**	FR MILITARY HVYWEIGHT L/S CREWNECK TSHIRT	30%	1	□ 135.99	□ 95.19
CASUAL DUTY	**UA807 COY 2X**	**DF2-245LS COY 2X**	**DRIFIRE, LLC**	FR MILITARY HVYWEIGHT L/S CREWNECK TSHIRT	30%	1	□ 135.99	□ 95.19
CASUAL DUTY	**UA806 DES SM**	**DF2-245LP DES SM**	**DRIFIRE, LLC**	FR MILITARY HVYWEIGHT LONG JOHN PANT	30%	1	□ 108.99	□ 76.29
CASUAL DUTY	**UA806 DES MD**	**DF2-245LP DES MD**	**DRIFIRE, LLC**	FR MILITARY HVYWEIGHT LONG JOHN PANT	30%	1	□ 108.99	□ 76.29
CASUAL DUTY	**UA806 DES LG**	**DF2-245LP DES LG**	**DRIFIRE, LLC**	FR MILITARY HVYWEIGHT LONG JOHN PANT	30%	1	□ 108.99	□ 76.29
CASUAL DUTY	**UA806 DES XL**	**DF2-245LP DES XL**	**DRIFIRE, LLC**	FR MILITARY HVYWEIGHT LONG JOHN PANT	30%	1	□ 108.99	□ 76.29
CASUAL DUTY	**UA806 COY SM**	**DF2-245LP COY SM**	**DRIFIRE, LLC**	FR MILITARY HVYWEIGHT LONG JOHN PANT	30%	1	□ 108.99	□ 76.29
CASUAL DUTY	**UA806 COY MD**	**DF2-245LP COY MD**	**DRIFIRE, LLC**	FR MILITARY HVYWEIGHT LONG JOHN PANT	30%	1	□ 108.99	□ 76.29
CASUAL DUTY	**UA806 COY LG**	**DF2-245LP COY LG**	**DRIFIRE, LLC**	FR MILITARY HVYWEIGHT LONG JOHN PANT	30%	1	□ 108.99	□ 76.29
CASUAL DUTY	**UA806 COY XL**	**DF2-245LP COY XL**	**DRIFIRE, LLC**	FR MILITARY HVYWEIGHT LONG JOHN PANT	30%	1	□ 108.99	□ 76.29
CASUAL DUTY	**UA806 DES 2X**	**DF2-245LP DES 2X**	**DRIFIRE, LLC**	FR MILITARY HVYWEIGHT LONG JOHN PANT	30%	1	□ 119.99	□ 83.99
CASUAL DUTY	**UA806 COY 2X**	**DF2-245LP COY 2X**	**DRIFIRE, LLC**	FR MILITARY HVYWEIGHT LONG JOHN PANT	30%	1	□ 119.99	□ 83.99
CASUAL DUTY	**UA807 DES SM**	**DF2-245LS DES SM**	**DRIFIRE, LLC**	FR MILITARY HVYWEIGHT L/S CREWNECK TSHIRT	30%	1	□ 123.99	□ 86.79
CASUAL DUTY	**UA807 DES MD**	**DF2-245LS DES MD**	**DRIFIRE, LLC**	FR MILITARY HVYWEIGHT L/S CREWNECK TSHIRT	30%	1	□ 123.99	□ 86.79
CASUAL DUTY	**UA807 DES LG**	**DF2-245LS DES LG**	**DRIFIRE, LLC**	FR MILITARY HVYWEIGHT L/S CREWNECK TSHIRT	30%	1	□ 123.99	□ 86.79
CASUAL DUTY	**UA807 DES XL**	**DF2-245LS DES XL**	**DRIFIRE, LLC**	FR MILITARY HVYWEIGHT L/S CREWNECK TSHIRT	30%	1	□ 123.99	□ 86.79
CASUAL DUTY	**UA807 COY SM**	**DF2-245LS COY SM**	**DRIFIRE, LLC**	FR MILITARY HVYWEIGHT L/S CREWNECK TSHIRT	30%	1	□ 123.99	□ 86.79
CASUAL DUTY	**UA807 COY MD**	**DF2-245LS COY MD**	**DRIFIRE, LLC**	FR MILITARY HVYWEIGHT L/S CREWNECK TSHIRT	30%	1	□ 123.99	□ 86.79
CASUAL DUTY	**UA807 COY LG**	**DF2-245LS COY LG**	**DRIFIRE, LLC**	FR MILITARY HVYWEIGHT L/S CREWNECK TSHIRT	30%	1	□ 123.99	□ 86.79
CASUAL DUTY	**UA807 COY XL**	**DF2-245LS COY XL**	**DRIFIRE, LLC**	FR MILITARY HVYWEIGHT L/S CREWNECK TSHIRT	30%	1	□ 123.99	□ 86.79
CASUAL DUTY	**UA811 DES XS**	**DF4-505LS DS XS**	**DRIFIRE, LLC**	FR MILITARY ULTRA-LIGHTWEIGHT L/S CREWNECK TSHIRT	30%	1	□ 75.99	□ 53.19
CASUAL DUTY	**UA811 OD XS**	**DF4-505LS OD XS**	**DRIFIRE, LLC**	FR MILITARY ULTRA-LIGHTWEIGHT L/S CREWNECK TSHIRT	30%	1	□ 75.99	□ 53.19

CASUAL DUTY	**UA811 COY XS**	**DF4-505LS CB XS**	**DRIFIRE, LLC**	FR MILITARY ULTRA-LIGHTWEIGHT L/S CREWNECK TSHIRT	30%	1	□ 75.99	□ 53.19
CASUAL DUTY	**UA812 DES 2X**	**DF4-505TS DS 2X**	**DRIFIRE, LLC**	FR MILITARY ULTRA-LIGHTWEIGHT S/S CREWNECK TSHIRT	30%	1	□ 67.99	□ 47.59
CASUAL DUTY	**UA812 OD 2X**	**DF4-505TS OD 2X**	**DRIFIRE, LLC**	FR MILITARY ULTRA-LIGHTWEIGHT S/S CREWNECK TSHIRT	30%	1	□ 67.99	□ 47.59
CASUAL DUTY	**UA812 COY 2X**	**DF4-505TS CB 2X**	**DRIFIRE, LLC**	FR MILITARY ULTRA-LIGHTWEIGHT S/S CREWNECK TSHIRT	30%	1	□ 67.99	□ 47.59
CASUAL DUTY	**UA812 DES 3X**	**DF4-505TS DS 3X**	**DRIFIRE, LLC**	FR MILITARY ULTRA-LIGHTWEIGHT S/S CREWNECK TSHIRT	30%	1	□ 67.99	□ 47.59
CASUAL DUTY	**UA812 OD 3X**	**DF4-505TS OD 3X**	**DRIFIRE, LLC**	FR MILITARY ULTRA-LIGHTWEIGHT S/S CREWNECK TSHIRT	30%	1	□ 67.99	□ 47.59
CASUAL DUTY	**UA812 COY 3X**	**DF4-505TS CB 3X**	**DRIFIRE, LLC**	FR MILITARY ULTRA-LIGHTWEIGHT S/S CREWNECK TSHIRT	30%	1	□ 67.99	□ 47.59
CASUAL DUTY	**UA812 NAV 2X**	**DF4-505TS-NB 2X**	**DRIFIRE, LLC**	FR MILITARY ULTRA-LIGHTWEIGHT S/S CREWNECK TSHIRT	30%	1	□ 67.99	□ 47.59
CASUAL DUTY	**UA812 NAV 3X**	**DF4-505TS-NB 3X**	**DRIFIRE, LLC**	FR MILITARY ULTRA-LIGHTWEIGHT S/S CREWNECK TSHIRT	30%	1	□ 67.99	□ 47.59
CASUAL DUTY	**UA802 DES 2X**	**DF2-446LS DS 2X**	**DRIFIRE, LLC**	FR MILITARY LIGHTWEIGHT L/S CREWNECK TSHIRT	30%	1	□ 81.99	□ 57.39
CASUAL DUTY	**UA802 COY 2X**	**DF2-446LS CB 2X**	**DRIFIRE, LLC**	FR MILITARY LIGHTWEIGHT L/S CREWNECK TSHIRT	30%	1	□ 81.99	□ 57.39
CASUAL DUTY	**UA802 DES 3X**	**DF2-446LS DS 3X**	**DRIFIRE, LLC**	FR MILITARY LIGHTWEIGHT L/S CREWNECK TSHIRT	30%	1	□ 81.99	□ 57.39
CASUAL DUTY	**UA802 COY 3X**	**DF2-446LS CB 3X**	**DRIFIRE, LLC**	FR MILITARY LIGHTWEIGHT L/S CREWNECK TSHIRT	30%	1	□ 81.99	□ 57.39
CASUAL DUTY	**UA812 DES SM**	**DF4-505TS DS SM**	**DRIFIRE, LLC**	FR MILITARY ULTRA-LIGHTWEIGHT S/S CREWNECK TSHIRT	30%	1	□ 61.99	□ 43.39
CASUAL DUTY	**UA812 DES MD**	**DF4-505TS DS MD**	**DRIFIRE, LLC**	FR MILITARY ULTRA-LIGHTWEIGHT S/S CREWNECK TSHIRT	30%	1	□ 61.99	□ 43.39
CASUAL DUTY	**UA812 DES LG**	**DF4-505TS DS LG**	**DRIFIRE, LLC**	FR MILITARY ULTRA-LIGHTWEIGHT S/S CREWNECK TSHIRT	30%	1	□ 61.99	□ 43.39
CASUAL DUTY	**UA812 DES XL**	**DF4-505TS DS XL**	**DRIFIRE, LLC**	FR MILITARY ULTRA-LIGHTWEIGHT S/S CREWNECK TSHIRT	30%	1	□ 61.99	□ 43.39
CASUAL DUTY	**UA812 OD SM**	**DF4-505TS OD SM**	**DRIFIRE, LLC**	FR MILITARY ULTRA-LIGHTWEIGHT S/S CREWNECK TSHIRT	30%	1	□ 61.99	□ 43.39
CASUAL DUTY	**UA812 OD MD**	**DF4-505TS OD MD**	**DRIFIRE, LLC**	FR MILITARY ULTRA-LIGHTWEIGHT S/S CREWNECK TSHIRT	30%	1	□ 61.99	□ 43.39
CASUAL DUTY	**UA812 OD LG**	**DF4-505TS OD LG**	**DRIFIRE, LLC**	FR MILITARY ULTRA-LIGHTWEIGHT S/S CREWNECK TSHIRT	30%	1	□ 61.99	□ 43.39
CASUAL DUTY	**UA812 OD XL**	**DF4-505TS OD XL**	**DRIFIRE, LLC**	FR MILITARY ULTRA-LIGHTWEIGHT S/S CREWNECK TSHIRT	30%	1	□ 61.99	□ 43.39
CASUAL DUTY	**UA812 COY SM**	**DF4-505TS CB SM**	**DRIFIRE, LLC**	FR MILITARY ULTRA-LIGHTWEIGHT S/S CREWNECK TSHIRT	30%	1	□ 61.99	□ 43.39

CASUAL DUTY	**UA812 COY MD**	**DF4-505TS CB MD**	**DRIFIRE, LLC**	FR MILITARY ULTRA-LIGHTWEIGHT S/S CREWNECK TSHIRT	30%	1	□ 61.99	□ 43.39
CASUAL DUTY	**UA812 COY LG**	**DF4-505TS CB LG**	**DRIFIRE, LLC**	FR MILITARY ULTRA-LIGHTWEIGHT S/S CREWNECK TSHIRT	30%	1	□ 61.99	□ 43.39
CASUAL DUTY	**UA812 COY XL**	**DF4-505TS CB XL**	**DRIFIRE, LLC**	FR MILITARY ULTRA-LIGHTWEIGHT S/S CREWNECK TSHIRT	30%	1	□ 61.99	□ 43.39
CASUAL DUTY	**UA812 DES XS**	**DF4-505TS DS XS**	**DRIFIRE, LLC**	FR MILITARY ULTRA-LIGHTWEIGHT S/S CREWNECK TSHIRT	30%	1	□ 61.99	□ 43.39
CASUAL DUTY	**UA812 OD XS**	**DF4-505TS OD XS**	**DRIFIRE, LLC**	FR MILITARY ULTRA-LIGHTWEIGHT S/S CREWNECK TSHIRT	30%	1	□ 61.99	□ 43.39
CASUAL DUTY	**UA812 COY XS**	**DF4-505TS CB XS**	**DRIFIRE, LLC**	FR MILITARY ULTRA-LIGHTWEIGHT S/S CREWNECK TSHIRT	30%	1	□ 61.99	□ 43.39
CASUAL DUTY	**UA812 NAV LG**	**DF4-505TS-NB LG**	**DRIFIRE, LLC**	FR MILITARY ULTRA-LIGHTWEIGHT S/S CREWNECK TSHIRT	30%	1	□ 61.99	□ 43.39
CASUAL DUTY	**UA812 NAV MD**	**DF4-505TS-NB MD**	**DRIFIRE, LLC**	FR MILITARY ULTRA-LIGHTWEIGHT S/S CREWNECK TSHIRT	30%	1	□ 61.99	□ 43.39
CASUAL DUTY	**UA812 NAV SM**	**DF4-505TS-NB SM**	**DRIFIRE, LLC**	FR MILITARY ULTRA-LIGHTWEIGHT S/S CREWNECK TSHIRT	30%	1	□ 61.99	□ 43.39
CASUAL DUTY	**UA812 NAV XL**	**DF4-505TS-NB XL**	**DRIFIRE, LLC**	FR MILITARY ULTRA-LIGHTWEIGHT S/S CREWNECK TSHIRT	30%	1	□ 61.99	□ 43.39
CASUAL DUTY	**UA800 NAV 2X**	**DF2-446BB-NAV 2X**	**DRIFIRE, LLC**	FR Lightweight Boxer Brief	30%	1	□ 65.99	□ 46.19
CASUAL DUTY	**UA800 NAV 3X**	**DF2-446BB-NAV 3X**	**DRIFIRE, LLC**	FR Lightweight Boxer Brief	30%	1	□ 65.99	□ 46.19
CASUAL DUTY	**TU500 NAV 12 REG**	**9725 007 12 R**	**EDWARDS GARMENT CO**	SKIRT W/LINER 70/30 POLY/WOOL	30%	1	□ 68.99	□ 48.29
CASUAL DUTY	**TU500 NAV 06 REG**	**9725 007 6 R**	**EDWARDS GARMENT CO**	SKIRT W/LINER 70/30 POLY/WOOL	30%	1	□ 68.99	□ 48.29
CASUAL DUTY	**TU500 BLK 02 REG**	**9725 010 2 R**	**EDWARDS GARMENT CO**	SKIRT W/LINER 70/30 POLY/WOOL	30%	1	□ 68.99	□ 48.29
CASUAL DUTY	**TU500 GRY 02 REG**	**9725 079 2 R**	**EDWARDS GARMENT CO**	SKIRT W/LINER 70/30 POLY/WOOL	30%	1	□ 68.99	□ 48.29
CASUAL DUTY	**TU500 GRY 04 REG**	**9725 079 4 R**	**EDWARDS GARMENT CO**	SKIRT W/LINER 70/30 POLY/WOOL	30%	1	□ 68.99	□ 48.29
CASUAL DUTY	**TU500 GRY 06 REG**	**9725 079 6 R**	**EDWARDS GARMENT CO**	SKIRT W/LINER 70/30 POLY/WOOL	30%	1	□ 68.99	□ 48.29
CASUAL DUTY	**TU500 GRY 08 REG**	**9725 079 8 R**	**EDWARDS GARMENT CO**	SKIRT W/LINER 70/30 POLY/WOOL	30%	1	□ 68.99	□ 48.29
CASUAL DUTY	**TU500 GRY 10 REG**	**9725 079 10 R**	**EDWARDS GARMENT CO**	SKIRT W/LINER 70/30 POLY/WOOL	30%	1	□ 68.99	□ 48.29
CASUAL DUTY	**TU500 GRY 12 REG**	**9725 079 12 R**	**EDWARDS GARMENT CO**	SKIRT W/LINER 70/30 POLY/WOOL	30%	1	□ 68.99	□ 48.29
CASUAL DUTY	**TU500 GRY 14 REG**	**9725 079 14 R**	**EDWARDS GARMENT CO**	SKIRT W/LINER 70/30 POLY/WOOL	30%	1	□ 68.99	□ 48.29
CASUAL DUTY	**TU500 GRY 16 REG**	**9725 079 16 R**	**EDWARDS GARMENT CO**	SKIRT W/LINER 70/30 POLY/WOOL	30%	1	□ 68.99	□ 48.29
CASUAL DUTY	**TU500 GRY 18 REG**	**9725 079 18 R**	**EDWARDS GARMENT CO**	SKIRT W/LINER 70/30 POLY/WOOL	30%	1	□ 68.99	□ 48.29
CASUAL DUTY	**TU500 GRY 20 REG**	**9725 079 20 R**	**EDWARDS GARMENT CO**	SKIRT W/LINER 70/30 POLY/WOOL	30%	1	□ 68.99	□ 48.29
CASUAL DUTY	**TU500 BLK 0 REG**	**9725 010 0 R**	**EDWARDS GARMENT CO**	SKIRT W/LINER 70/30 POLY/WOOL	30%	1	□ 68.99	□ 48.29
CASUAL DUTY	**TU500 GRY 0 REG**	**9725 079 0 R**	**EDWARDS GARMENT CO**	SKIRT W/LINER 70/30 POLY/WOOL	30%	1	□ 68.99	□ 48.29
CASUAL DUTY	**TU500 NAV 0 REG**	**9725 007 0 R**	**EDWARDS GARMENT CO**	SKIRT W/LINER 70/30 POLY/WOOL	30%	1	□ 68.99	□ 48.29
CASUAL DUTY	**TU500 BLK 22W REG**	**9725 010 22 R**	**EDWARDS GARMENT CO**	SKIRT W/LINER 70/30 POLY/WOOL	30%	1	□ 82.99	□ 58.09

CASUAL DUTY	**TU500 BLK 24W REG**	**9725 010 24 R**	**EDWARDS GARMENT CO**	SKIRT W/LINER 70/30 POLY/WOOL	30%	1	□ 82.99	□ 58.09
CASUAL DUTY	**TU500 GRY 22W REG**	**9725 079 22 R**	**EDWARDS GARMENT CO**	SKIRT W/LINER 70/30 POLY/WOOL	30%	1	□ 82.99	□ 58.09
CASUAL DUTY	**TU500 GRY 24W REG**	**9725 079 24 R**	**EDWARDS GARMENT CO**	SKIRT W/LINER 70/30 POLY/WOOL	30%	1	□ 82.99	□ 58.09
CASUAL DUTY	**TU500 BLK 26W REG**	**9725 010 26 R**	**EDWARDS GARMENT CO**	SKIRT W/LINER 70/30 POLY/WOOL	30%	1	□ 89.99	□ 62.99
CASUAL DUTY	**TU500 BLK 28W REG**	**9725 010 28 R**	**EDWARDS GARMENT CO**	SKIRT W/LINER 70/30 POLY/WOOL	30%	1	□ 89.99	□ 62.99
CASUAL DUTY	**TU500 GRY 26W REG**	**9725 079 26 R**	**EDWARDS GARMENT CO**	SKIRT W/LINER 70/30 POLY/WOOL	30%	1	□ 89.99	□ 62.99
CASUAL DUTY	**TU500 GRY 28W REG**	**9725 079 28 R**	**EDWARDS GARMENT CO**	SKIRT W/LINER 70/30 POLY/WOOL	30%	1	□ 89.99	□ 62.99
CASUAL DUTY	**UA543 DKNV SM**	**8924 SM**	**Elbeco Incorporated**	UF/X MOCK TURTLENECK SHIRT	30%	1	□ 62.99	□ 44.09
CASUAL DUTY	**UA543 DKNV LG**	**8924 LG**	**Elbeco Incorporated**	UF/X MOCK TURTLENECK SHIRT	30%	1	□ 62.99	□ 44.09
CASUAL DUTY	**UA543 DKNV XL**	**8924 XL**	**Elbeco Incorporated**	UF/X MOCK TURTLENECK SHIRT	30%	1	□ 62.99	□ 44.09
CASUAL DUTY	**UA543 DKNV 3X**	**8924 3X**	**Elbeco Incorporated**	UF/X MOCK TURTLENECK SHIRT	30%	1	□ 62.99	□ 44.09
CASUAL DUTY	**UA543 DKNV MD**	**8924 MD**	**Elbeco Incorporated**	UF/X MOCK TURTLENECK SHIRT	30%	1	□ 62.99	□ 44.09
CASUAL DUTY	**UA543 DKNV 2X**	**8924 2X**	**Elbeco Incorporated**	UF/X MOCK TURTLENECK SHIRT	30%	1	□ 62.99	□ 44.09
CASUAL DUTY	**UA543 DKNV XS**	**8924DRKNVYXSMALL MOCK**	**Elbeco Incorporated**	UF/X MOCK TURTLENECK SHIRT	30%	1	□ 62.99	□ 44.09
CASUAL DUTY	**UA543 DKNV 4X**	**8924DRKNVY4XLRGE MOCK**	**Elbeco Incorporated**	UF/X MOCK TURTLENECK SHIRT	30%	1	□ 62.99	□ 44.09
CASUAL DUTY	**HA037 BLK**	**EL05=CAP 10 BLK**	**Elbeco Incorporated**	TEK 3 BALLCAP OSFA	30%	1	□ 13.99	□ 9.79
CASUAL DUTY	**HA037 MDNV**	**CAP 24 MDNV**	**Elbeco Incorporated**	TEK 3 BALLCAP OSFA	30%	1	□ 13.99	□ 9.79
CASUAL DUTY	**TZ264 BLK SM**	**MM110SM**	**ERAZOR BITS**	NEVER FORGET FALLEN SOLDIER TEE BLACK SMALL	30%	1	□ 20.00	□ 14.00
CASUAL DUTY	**TZ264 BLK MD**	**MM110MD**	**ERAZOR BITS**	NEVER FORGET FALLEN SOLDIER TEE BLACK SMALL	30%	1	□ 20.00	□ 14.00
CASUAL DUTY	**TZ264 BLK LG**	**MM110LG**	**ERAZOR BITS**	NEVER FORGET FALLEN SOLDIER TEE BLACK SMALL	30%	1	□ 20.00	□ 14.00
CASUAL DUTY	**TZ264 BLK XL**	**MM110XL**	**ERAZOR BITS**	NEVER FORGET FALLEN SOLDIER TEE BLACK SMALL	30%	1	□ 20.00	□ 14.00
CASUAL DUTY	**TZ264 BLK 2X**	**MM1102X**	**ERAZOR BITS**	NEVER FORGET FALLEN SOLDIER TEE BLACK SMALL	30%	1	□ 22.50	□ 15.75
CASUAL DUTY	**TZ264 BLK 3X**	**MM1103X**	**ERAZOR BITS**	NEVER FORGET FALLEN SOLDIER TEE BLACK SMALL	30%	1	□ 25.00	□ 17.50
CASUAL DUTY	**SW2467 WHT LG LNG**	**F1 57010 00 LARGE LONG**	**FECHHEIMER BROTHERS UNIFORM CO**	FLYING CROSS PRO FIT SPLIT MOCK NECK BASELAYER SHIRT	30%	1	□ 49.99	□ 34.99
CASUAL DUTY	**SW2467 WHT LG REG**	**F1 57010 00 LARGE REG**	**FECHHEIMER BROTHERS UNIFORM CO**	FLYING CROSS PRO FIT SPLIT MOCK NECK BASELAYER SHIRT	30%	1	□ 49.99	□ 34.99
CASUAL DUTY	**SW2467 WHT MD LNG**	**F1 57010 00 MEDIUM LONG**	**FECHHEIMER BROTHERS UNIFORM CO**	FLYING CROSS PRO FIT SPLIT MOCK NECK BASELAYER SHIRT	30%	1	□ 49.99	□ 34.99
CASUAL DUTY	**SW2467 WHT MD REG**	**F1 57010 00 MEDIUM REG**	**FECHHEIMER BROTHERS UNIFORM CO**	FLYING CROSS PRO FIT SPLIT MOCK NECK BASELAYER SHIRT	30%	1	□ 49.99	□ 34.99

CASUAL DUTY	**SW2467 WHT SM REG**	**F1 57010 00 SMALL REG**	**FECHHEIMER BROTHERS UNIFORM CO**	FLYING CROSS PRO FIT SPLIT MOCK NECK BASELAYER SHIRT	30%	1	□ 49.99	□ 34.99
CASUAL DUTY	**SW2467 WHT XL LNG**	**F1 57010 00 XLARGE LONG**	**FECHHEIMER BROTHERS UNIFORM CO**	FLYING CROSS PRO FIT SPLIT MOCK NECK BASELAYER SHIRT	30%	1	□ 49.99	□ 34.99
CASUAL DUTY	**SW2467 WHT XL REG**	**F1 57010 00 XLARGE REG**	**FECHHEIMER BROTHERS UNIFORM CO**	FLYING CROSS PRO FIT SPLIT MOCK NECK BASELAYER SHIRT	30%	1	□ 49.99	□ 34.99
CASUAL DUTY	**SW2467 WHT XS REG**	**F1 57010 00 XSMALL REG**	**FECHHEIMER BROTHERS UNIFORM CO**	FLYING CROSS PRO FIT SPLIT MOCK NECK BASELAYER SHIRT	30%	1	□ 49.99	□ 34.99
CASUAL DUTY	**SW2467 WHT 2X LNG**	**F1 57010 00 2XL LONG**	**FECHHEIMER BROTHERS UNIFORM CO**	FLYING CROSS PRO FIT SPLIT MOCK NECK BASELAYER SHIRT	30%	1	□ 49.99	□ 34.99
CASUAL DUTY	**SW2467 WHT 2X REG**	**F1 57010 00 2XL REG**	**FECHHEIMER BROTHERS UNIFORM CO**	FLYING CROSS PRO FIT SPLIT MOCK NECK BASELAYER SHIRT	30%	1	□ 49.99	□ 34.99
CASUAL DUTY	**SW2467 WHT 3X LNG**	**F1 57010 00 3XL LONG**	**FECHHEIMER BROTHERS UNIFORM CO**	FLYING CROSS PRO FIT SPLIT MOCK NECK BASELAYER SHIRT	30%	1	□ 49.99	□ 34.99
CASUAL DUTY	**SW2467 WHT 3X REG**	**F1 57010 00 3XL REG**	**FECHHEIMER BROTHERS UNIFORM CO**	FLYING CROSS PRO FIT SPLIT MOCK NECK BASELAYER SHIRT	30%	1	□ 49.99	□ 34.99
CASUAL DUTY	**SW2467 WHT 4X LNG**	**F1 57010 00 4XL LONG**	**FECHHEIMER BROTHERS UNIFORM CO**	FLYING CROSS PRO FIT SPLIT MOCK NECK BASELAYER SHIRT	30%	1	□ 49.99	□ 34.99
CASUAL DUTY	**SW2467 WHT 4X REG**	**F1 57010 00 4XL REG**	**FECHHEIMER BROTHERS UNIFORM CO**	FLYING CROSS PRO FIT SPLIT MOCK NECK BASELAYER SHIRT	30%	1	□ 49.99	□ 34.99
CASUAL DUTY	**SW2467 WHT 5X LNG**	**F1 57010 00 5XL LONG**	**FECHHEIMER BROTHERS UNIFORM CO**	FLYING CROSS PRO FIT SPLIT MOCK NECK BASELAYER SHIRT	30%	1	□ 49.99	□ 34.99
CASUAL DUTY	**SW2467 WHT 5X REG**	**F1 57010 00 5XL REG**	**FECHHEIMER BROTHERS UNIFORM CO**	FLYING CROSS PRO FIT SPLIT MOCK NECK BASELAYER SHIRT	30%	1	□ 49.99	□ 34.99
CASUAL DUTY	**SW2467 BLK LG LNG**	**F1 57010 10 LARGE LONG**	**FECHHEIMER BROTHERS UNIFORM CO**	FLYING CROSS PRO FIT SPLIT MOCK NECK BASELAYER SHIRT	30%	1	□ 49.99	□ 34.99
CASUAL DUTY	**SW2467 BLK LG REG**	**F1 57010 10 LARGE REG**	**FECHHEIMER BROTHERS UNIFORM CO**	FLYING CROSS PRO FIT SPLIT MOCK NECK BASELAYER SHIRT	30%	1	□ 49.99	□ 34.99
CASUAL DUTY	**SW2467 BLK MD LNG**	**F1 57010 10 MEDIUM LONG**	**FECHHEIMER BROTHERS UNIFORM CO**	FLYING CROSS PRO FIT SPLIT MOCK NECK BASELAYER SHIRT	30%	1	□ 49.99	□ 34.99
CASUAL DUTY	**SW2467 BLK MD REG**	**F1 57010 10 MEDIUM REG**	**FECHHEIMER BROTHERS UNIFORM CO**	FLYING CROSS PRO FIT SPLIT MOCK NECK BASELAYER SHIRT	30%	1	□ 49.99	□ 34.99
CASUAL DUTY	**SW2467 BLK SM REG**	**F1 57010 10 SMALL REG**	**FECHHEIMER BROTHERS UNIFORM CO**	FLYING CROSS PRO FIT SPLIT MOCK NECK BASELAYER SHIRT	30%	1	□ 49.99	□ 34.99
CASUAL DUTY	**SW2467 BLK XL LNG**	**F1 57010 10 XLARGE LONG**	**FECHHEIMER BROTHERS UNIFORM CO**	FLYING CROSS PRO FIT SPLIT MOCK NECK BASELAYER SHIRT	30%	1	□ 49.99	□ 34.99
CASUAL DUTY	**SW2467 BLK XL REG**	**F1 57010 10 XLARGE REG**	**FECHHEIMER BROTHERS UNIFORM CO**	FLYING CROSS PRO FIT SPLIT MOCK NECK BASELAYER SHIRT	30%	1	□ 49.99	□ 34.99
CASUAL DUTY	**SW2467 BLK XS REG**	**F1 57010 10 XSMALL REG**	**FECHHEIMER BROTHERS UNIFORM CO**	FLYING CROSS PRO FIT SPLIT MOCK NECK BASELAYER SHIRT	30%	1	□ 49.99	□ 34.99
CASUAL DUTY	**SW2467 BLK 2X LNG**	**F1 57010 10 2XL LONG**	**FECHHEIMER BROTHERS UNIFORM CO**	FLYING CROSS PRO FIT SPLIT MOCK NECK BASELAYER SHIRT	30%	1	□ 49.99	□ 34.99
CASUAL DUTY	**SW2467 BLK 2X REG**	**F1 57010 10 2XL REG**	**FECHHEIMER BROTHERS UNIFORM CO**	FLYING CROSS PRO FIT SPLIT MOCK NECK BASELAYER SHIRT	30%	1	□ 49.99	□ 34.99

CASUAL DUTY	**SW2467 BLK 3X LNG**	**F1 57010 10 3XL LONG**	**FECHHEIMER BROTHERS UNIFORM CO**	FLYING CROSS PRO FIT SPLIT MOCK NECK BASELAYER SHIRT	30%	1	□ 49.99	□ 34.99
CASUAL DUTY	**SW2467 BLK 3X REG**	**F1 57010 10 3XL REG**	**FECHHEIMER BROTHERS UNIFORM CO**	FLYING CROSS PRO FIT SPLIT MOCK NECK BASELAYER SHIRT	30%	1	□ 49.99	□ 34.99
CASUAL DUTY	**SW2467 BLK 4X LNG**	**F1 57010 10 4XL LONG**	**FECHHEIMER BROTHERS UNIFORM CO**	FLYING CROSS PRO FIT SPLIT MOCK NECK BASELAYER SHIRT	30%	1	□ 49.99	□ 34.99
CASUAL DUTY	**SW2467 BLK 4X REG**	**F1 57010 10 4XL REG**	**FECHHEIMER BROTHERS UNIFORM CO**	FLYING CROSS PRO FIT SPLIT MOCK NECK BASELAYER SHIRT	30%	1	□ 49.99	□ 34.99
CASUAL DUTY	**SW2467 BLK 5X LNG**	**F1 57010 10 5XL LONG**	**FECHHEIMER BROTHERS UNIFORM CO**	FLYING CROSS PRO FIT SPLIT MOCK NECK BASELAYER SHIRT	30%	1	□ 49.99	□ 34.99
CASUAL DUTY	**SW2467 BLK 5X REG**	**F1 57010 10 5XL REG**	**FECHHEIMER BROTHERS UNIFORM CO**	FLYING CROSS PRO FIT SPLIT MOCK NECK BASELAYER SHIRT	30%	1	□ 49.99	□ 34.99
CASUAL DUTY	**SW2467 LAPD LG LNG**	**F1 57010 86 LARGE LONG**	**FECHHEIMER BROTHERS UNIFORM CO**	FLYING CROSS PRO FIT SPLIT MOCK NECK BASELAYER SHIRT	30%	1	□ 49.99	□ 34.99
CASUAL DUTY	**SW2467 LAPD LG REG**	**F1 57010 86 LARGE REG**	**FECHHEIMER BROTHERS UNIFORM CO**	FLYING CROSS PRO FIT SPLIT MOCK NECK BASELAYER SHIRT	30%	1	□ 49.99	□ 34.99
CASUAL DUTY	**SW2467 LAPD MD LNG**	**F1 57010 86 MEDIUM LONG**	**FECHHEIMER BROTHERS UNIFORM CO**	FLYING CROSS PRO FIT SPLIT MOCK NECK BASELAYER SHIRT	30%	1	□ 49.99	□ 34.99
CASUAL DUTY	**SW2467 LAPD MD REG**	**F1 57010 86 MEDIUM REG**	**FECHHEIMER BROTHERS UNIFORM CO**	FLYING CROSS PRO FIT SPLIT MOCK NECK BASELAYER SHIRT	30%	1	□ 49.99	□ 34.99
CASUAL DUTY	**SW2467 LAPD SM REG**	**F1 57010 86 SMALL REG**	**FECHHEIMER BROTHERS UNIFORM CO**	FLYING CROSS PRO FIT SPLIT MOCK NECK BASELAYER SHIRT	30%	1	□ 49.99	□ 34.99
CASUAL DUTY	**SW2467 LAPD XL LNG**	**F1 57010 86 XLARGE LONG**	**FECHHEIMER BROTHERS UNIFORM CO**	FLYING CROSS PRO FIT SPLIT MOCK NECK BASELAYER SHIRT	30%	1	□ 49.99	□ 34.99
CASUAL DUTY	**SW2467 LAPD XL REG**	**F1 57010 86 XLARGE REG**	**FECHHEIMER BROTHERS UNIFORM CO**	FLYING CROSS PRO FIT SPLIT MOCK NECK BASELAYER SHIRT	30%	1	□ 49.99	□ 34.99
CASUAL DUTY	**SW2467 LAPD XS REG**	**F1 57010 86 XSMALL REG**	**FECHHEIMER BROTHERS UNIFORM CO**	FLYING CROSS PRO FIT SPLIT MOCK NECK BASELAYER SHIRT	30%	1	□ 49.99	□ 34.99
CASUAL DUTY	**SW2467 LAPD 2X LNG**	**F1 57010 86 2XL LONG**	**FECHHEIMER BROTHERS UNIFORM CO**	FLYING CROSS PRO FIT SPLIT MOCK NECK BASELAYER SHIRT	30%	1	□ 49.99	□ 34.99
CASUAL DUTY	**SW2467 LAPD 2X REG**	**F1 57010 86 2XL REG**	**FECHHEIMER BROTHERS UNIFORM CO**	FLYING CROSS PRO FIT SPLIT MOCK NECK BASELAYER SHIRT	30%	1	□ 49.99	□ 34.99
CASUAL DUTY	**SW2467 LAPD 3X LNG**	**F1 57010 86 3XL LONG**	**FECHHEIMER BROTHERS UNIFORM CO**	FLYING CROSS PRO FIT SPLIT MOCK NECK BASELAYER SHIRT	30%	1	□ 49.99	□ 34.99
CASUAL DUTY	**SW2467 LAPD 3X REG**	**F1 57010 86 3XL REG**	**FECHHEIMER BROTHERS UNIFORM CO**	FLYING CROSS PRO FIT SPLIT MOCK NECK BASELAYER SHIRT	30%	1	□ 49.99	□ 34.99
CASUAL DUTY	**SW2467 LAPD 4X LNG**	**F1 57010 86 4XL LONG**	**FECHHEIMER BROTHERS UNIFORM CO**	FLYING CROSS PRO FIT SPLIT MOCK NECK BASELAYER SHIRT	30%	1	□ 49.99	□ 34.99
CASUAL DUTY	**SW2467 LAPD 4X REG**	**F1 57010 86 4XL REG**	**FECHHEIMER BROTHERS UNIFORM CO**	FLYING CROSS PRO FIT SPLIT MOCK NECK BASELAYER SHIRT	30%	1	□ 49.99	□ 34.99
CASUAL DUTY	**SW2467 LAPD 5X LNG**	**F1 57010 86 5XL LONG**	**FECHHEIMER BROTHERS UNIFORM CO**	FLYING CROSS PRO FIT SPLIT MOCK NECK BASELAYER SHIRT	30%	1	□ 49.99	□ 34.99
CASUAL DUTY	**SW2467 LAPD 5X REG**	**F1 57010 86 5XL REG**	**FECHHEIMER BROTHERS UNIFORM CO**	FLYING CROSS PRO FIT SPLIT MOCK NECK BASELAYER SHIRT	30%	1	□ 49.99	□ 34.99

CASUAL DUTY	**UA3053 BLK 2X LNG**	**F1 57020 10 2XL LONG**	**FECHHEIMER BROTHERS UNIFORM CO**	PRO FIT BASELAYER PANT	30%	1	□ 54.99	□ 38.49
CASUAL DUTY	**UA3053 BLK 2X REG**	**F1 57020 10 2XL REG**	**FECHHEIMER BROTHERS UNIFORM CO**	PRO FIT BASELAYER PANT	30%	1	□ 54.99	□ 38.49
CASUAL DUTY	**UA3053 BLK 3X LNG**	**F1 57020 10 3XL LONG**	**FECHHEIMER BROTHERS UNIFORM CO**	PRO FIT BASELAYER PANT	30%	1	□ 54.99	□ 38.49
CASUAL DUTY	**UA3053 BLK 3X REG**	**F1 57020 10 3XL REG**	**FECHHEIMER BROTHERS UNIFORM CO**	PRO FIT BASELAYER PANT	30%	1	□ 54.99	□ 38.49
CASUAL DUTY	**UA3053 BLK 4X LNG**	**F1 57020 10 4XL LONG**	**FECHHEIMER BROTHERS UNIFORM CO**	PRO FIT BASELAYER PANT	30%	1	□ 54.99	□ 38.49
CASUAL DUTY	**UA3053 BLK 4X REG**	**F1 57020 10 4XL REG**	**FECHHEIMER BROTHERS UNIFORM CO**	PRO FIT BASELAYER PANT	30%	1	□ 54.99	□ 38.49
CASUAL DUTY	**UA3053 BLK 5X LNG**	**F1 57020 10 5XL LONG**	**FECHHEIMER BROTHERS UNIFORM CO**	PRO FIT BASELAYER PANT	30%	1	□ 54.99	□ 38.49
CASUAL DUTY	**UA3053 BLK 5X REG**	**F1 57020 10 5XL REG**	**FECHHEIMER BROTHERS UNIFORM CO**	PRO FIT BASELAYER PANT	30%	1	□ 54.99	□ 38.49
CASUAL DUTY	**UA3053 BLK LG LNG**	**F1 57020 10 LARGE LONG**	**FECHHEIMER BROTHERS UNIFORM CO**	PRO FIT BASELAYER PANT	30%	1	□ 54.99	□ 38.49
CASUAL DUTY	**UA3053 BLK LG REG**	**F1 57020 10 LARGE REG**	**FECHHEIMER BROTHERS UNIFORM CO**	PRO FIT BASELAYER PANT	30%	1	□ 54.99	□ 38.49
CASUAL DUTY	**UA3053 BLK MD LNG**	**F1 57020 10 MEDIUM LONG**	**FECHHEIMER BROTHERS UNIFORM CO**	PRO FIT BASELAYER PANT	30%	1	□ 54.99	□ 38.49
CASUAL DUTY	**UA3053 BLK MD REG**	**F1 57020 10 MEDIUM REG**	**FECHHEIMER BROTHERS UNIFORM CO**	PRO FIT BASELAYER PANT	30%	1	□ 54.99	□ 38.49
CASUAL DUTY	**UA3053 BLK SM REG**	**F1 57020 10 SMALL REG**	**FECHHEIMER BROTHERS UNIFORM CO**	PRO FIT BASELAYER PANT	30%	1	□ 54.99	□ 38.49
CASUAL DUTY	**UA3053 BLK XL LNG**	**F1 57020 10 XLARGE LONG**	**FECHHEIMER BROTHERS UNIFORM CO**	PRO FIT BASELAYER PANT	30%	1	□ 54.99	□ 38.49
CASUAL DUTY	**UA3053 BLK XL REG**	**F1 57020 10 XLARGE REG**	**FECHHEIMER BROTHERS UNIFORM CO**	PRO FIT BASELAYER PANT	30%	1	□ 54.99	□ 38.49
CASUAL DUTY	**UA3053 BLK XS REG**	**F1 57020 10 XSMALL REG**	**FECHHEIMER BROTHERS UNIFORM CO**	PRO FIT BASELAYER PANT	30%	1	□ 54.99	□ 38.49
CASUAL DUTY	**UA3053 LAPD 2X LNG**	**F1 57020 86 2XL LONG**	**FECHHEIMER BROTHERS UNIFORM CO**	PRO FIT BASELAYER PANT	30%	1	□ 54.99	□ 38.49
CASUAL DUTY	**UA3053 LAPD 2X REG**	**F1 57020 86 2XL REG**	**FECHHEIMER BROTHERS UNIFORM CO**	PRO FIT BASELAYER PANT	30%	1	□ 54.99	□ 38.49
CASUAL DUTY	**UA3053 LAPD 3X LNG**	**F1 57020 86 3XL LONG**	**FECHHEIMER BROTHERS UNIFORM CO**	PRO FIT BASELAYER PANT	30%	1	□ 54.99	□ 38.49
CASUAL DUTY	**UA3053 LAPD 3X REG**	**F1 57020 86 3XL REG**	**FECHHEIMER BROTHERS UNIFORM CO**	PRO FIT BASELAYER PANT	30%	1	□ 54.99	□ 38.49
CASUAL DUTY	**UA3053 LAPD 4X LNG**	**F1 57020 86 4XL LONG**	**FECHHEIMER BROTHERS UNIFORM CO**	PRO FIT BASELAYER PANT	30%	1	□ 54.99	□ 38.49
CASUAL DUTY	**UA3053 LAPD 4X REG**	**F1 57020 86 4XL REG**	**FECHHEIMER BROTHERS UNIFORM CO**	PRO FIT BASELAYER PANT	30%	1	□ 54.99	□ 38.49
CASUAL DUTY	**UA3053 LAPD 5X LNG**	**F1 57020 86 5XL LONG**	**FECHHEIMER BROTHERS UNIFORM CO**	PRO FIT BASELAYER PANT	30%	1	□ 54.99	□ 38.49

CASUAL DUTY	**UA3053 LAPD 5X REG**	**F1 57020 86 5XL REG**	**FECHHEIMER BROTHERS UNIFORM CO**	PRO FIT BASELAYER PANT	30%	1	□ 54.99	□ 38.49
CASUAL DUTY	**UA3053 LAPD LG LNG**	**F1 57020 86 LARGE LONG**	**FECHHEIMER BROTHERS UNIFORM CO**	PRO FIT BASELAYER PANT	30%	1	□ 54.99	□ 38.49
CASUAL DUTY	**UA3053 LAPD LG REG**	**F1 57020 86 LARGE REG**	**FECHHEIMER BROTHERS UNIFORM CO**	PRO FIT BASELAYER PANT	30%	1	□ 54.99	□ 38.49
CASUAL DUTY	**UA3053 LAPD MD LNG**	**F1 57020 86 MEDIUM LONG**	**FECHHEIMER BROTHERS UNIFORM CO**	PRO FIT BASELAYER PANT	30%	1	□ 54.99	□ 38.49
CASUAL DUTY	**UA3053 LAPD MD REG**	**F1 57020 86 MEDIUM REG**	**FECHHEIMER BROTHERS UNIFORM CO**	PRO FIT BASELAYER PANT	30%	1	□ 54.99	□ 38.49
CASUAL DUTY	**UA3053 LAPD SM REG**	**F1 57020 86 SMALL REG**	**FECHHEIMER BROTHERS UNIFORM CO**	PRO FIT BASELAYER PANT	30%	1	□ 54.99	□ 38.49
CASUAL DUTY	**UA3053 LAPD XL LNG**	**F1 57020 86 XLARGE LONG**	**FECHHEIMER BROTHERS UNIFORM CO**	PRO FIT BASELAYER PANT	30%	1	□ 54.99	□ 38.49
CASUAL DUTY	**UA3053 LAPD XL REG**	**F1 57020 86 XLARGE REG**	**FECHHEIMER BROTHERS UNIFORM CO**	PRO FIT BASELAYER PANT	30%	1	□ 54.99	□ 38.49
CASUAL DUTY	**UA3053 LAPD XS REG**	**F1 57020 86 XSMALL REG**	**FECHHEIMER BROTHERS UNIFORM CO**	PRO FIT BASELAYER PANT	30%	1	□ 54.99	□ 38.49
CASUAL DUTY	**TR2105 BLK 46 OB**	**114011-019-46-U**	**First Tactical LLC**	M'S V2 TCTCL PANT	30%	1	□ 54.99	□ 38.49
CASUAL DUTY	**TR2105 BLK 48 OB**	**114011-019-48-U**	**First Tactical LLC**	M'S V2 TCTCL PANT	30%	1	□ 54.99	□ 38.49
CASUAL DUTY	**TR2105 BLK 50 OB**	**114011-019-50-U**	**First Tactical LLC**	M'S V2 TCTCL PANT	30%	1	□ 54.99	□ 38.49
CASUAL DUTY	**TR2105 BLK 52 OB**	**114011-019-52-U**	**First Tactical LLC**	M'S V2 TCTCL PANT	30%	1	□ 54.99	□ 38.49
CASUAL DUTY	**TR2105 BLK 54 OB**	**114011-019-54-U**	**First Tactical LLC**	M'S V2 TCTCL PANT	30%	1	□ 54.99	□ 38.49
CASUAL DUTY	**TR2105 KHA 46 OB**	**114011-055-46-U**	**First Tactical LLC**	M'S V2 TCTCL PANT	30%	1	□ 54.99	□ 38.49
CASUAL DUTY	**TR2105 KHA 48 OB**	**114011-055-48-U**	**First Tactical LLC**	M'S V2 TCTCL PANT	30%	1	□ 54.99	□ 38.49
CASUAL DUTY	**TR2105 KHA 50 OB**	**114011-055-50-U**	**First Tactical LLC**	M'S V2 TCTCL PANT	30%	1	□ 54.99	□ 38.49
CASUAL DUTY	**TR2105 KHA 52 OB**	**114011-055-52-U**	**First Tactical LLC**	M'S V2 TCTCL PANT	30%	1	□ 54.99	□ 38.49
CASUAL DUTY	**TR2105 KHA 54 OB**	**114011-055-54-U**	**First Tactical LLC**	M'S V2 TCTCL PANT	30%	1	□ 54.99	□ 38.49
CASUAL DUTY	**TR2105 MDNV 46 OB**	**114011-729-46-U**	**First Tactical LLC**	M'S V2 TCTCL PANT	30%	1	□ 54.99	□ 38.49
CASUAL DUTY	**TR2105 MDNV 48 OB**	**114011-729-48-U**	**First Tactical LLC**	M'S V2 TCTCL PANT	30%	1	□ 54.99	□ 38.49
CASUAL DUTY	**TR2105 MDNV 50 OB**	**114011-729-50-U**	**First Tactical LLC**	M'S V2 TCTCL PANT	30%	1	□ 54.99	□ 38.49
CASUAL DUTY	**TR2105 MDNV 52 OB**	**114011-729-52-U**	**First Tactical LLC**	M'S V2 TCTCL PANT	30%	1	□ 54.99	□ 38.49
CASUAL DUTY	**TR2105 MDNV 54 OB**	**114011-729-54-U**	**First Tactical LLC**	M'S V2 TCTCL PANT	30%	1	□ 54.99	□ 38.49
CASUAL DUTY	**TR2105 ODG 46 OB**	**114011-830-46-U**	**First Tactical LLC**	M'S V2 TCTCL PANT	30%	1	□ 54.99	□ 38.49
CASUAL DUTY	**TR2105 ODG 48 OB**	**114011-830-48-U**	**First Tactical LLC**	M'S V2 TCTCL PANT	30%	1	□ 54.99	□ 38.49
CASUAL DUTY	**TR2105 ODG 50 OB**	**114011-830-50-U**	**First Tactical LLC**	M'S V2 TCTCL PANT	30%	1	□ 54.99	□ 38.49
CASUAL DUTY	**TR2105 ODG 52 OB**	**114011-830-52-U**	**First Tactical LLC**	M'S V2 TCTCL PANT	30%	1	□ 54.99	□ 38.49
CASUAL DUTY	**TR2105 ODG 54 OB**	**114011-830-54-U**	**First Tactical LLC**	M'S V2 TCTCL PANT	30%	1	□ 54.99	□ 38.49

CASUAL DUTY	**TR2105 BRN 46 OB**	**114011-182-46-U**	**First Tactical LLC**	M'S V2 TCTCL PANT	30%	1	□ 54.99	□ 38.49
CASUAL DUTY	**TR2105 BRN 48 OB**	**114011-182-48-U**	**First Tactical LLC**	M'S V2 TCTCL PANT	30%	1	□ 54.99	□ 38.49
CASUAL DUTY	**TR2105 BRN 50 OB**	**114011-182-50-U**	**First Tactical LLC**	M'S V2 TCTCL PANT	30%	1	□ 54.99	□ 38.49
CASUAL DUTY	**TR2105 BRN 52 OB**	**114011-182-52-U**	**First Tactical LLC**	M'S V2 TCTCL PANT	30%	1	□ 54.99	□ 38.49
CASUAL DUTY	**TR2105 BRN 54 OB**	**114011-182-54-U**	**First Tactical LLC**	M'S V2 TCTCL PANT	30%	1	□ 54.99	□ 38.49
CASUAL DUTY	**TR2105 COYB 46 OB**	**114011-181-46-U**	**First Tactical LLC**	M'S V2 TCTCL PANT	30%	1	□ 54.99	□ 38.49
CASUAL DUTY	**TR2105 COYB 48 OB**	**114011-181-48-U**	**First Tactical LLC**	M'S V2 TCTCL PANT	30%	1	□ 54.99	□ 38.49
CASUAL DUTY	**TR2105 COYB 50 OB**	**114011-181-50-U**	**First Tactical LLC**	M'S V2 TCTCL PANT	30%	1	□ 54.99	□ 38.49
CASUAL DUTY	**TR2105 COYB 52 OB**	**114011-181-52-U**	**First Tactical LLC**	M'S V2 TCTCL PANT	30%	1	□ 54.99	□ 38.49
CASUAL DUTY	**TR2105 COYB 54 OB**	**114011-181-54-U**	**First Tactical LLC**	M'S V2 TCTCL PANT	30%	1	□ 54.99	□ 38.49
CASUAL DUTY	**TR2105 WOLF 46 OB**	**114011-036-46-U**	**First Tactical LLC**	M'S V2 TCTCL PANT	30%	1	□ 54.99	□ 38.49
CASUAL DUTY	**TR2105 WOLF 48 OB**	**114011-036-48-U**	**First Tactical LLC**	M'S V2 TCTCL PANT	30%	1	□ 54.99	□ 38.49
CASUAL DUTY	**TR2105 WOLF 50 OB**	**114011-036-50-U**	**First Tactical LLC**	M'S V2 TCTCL PANT	30%	1	□ 54.99	□ 38.49
CASUAL DUTY	**TR2105 WOLF 52 OB**	**114011-036-52-U**	**First Tactical LLC**	M'S V2 TCTCL PANT	30%	1	□ 54.99	□ 38.49
CASUAL DUTY	**TR2105 WOLF 54 OB**	**114011-036-54-U**	**First Tactical LLC**	M'S V2 TCTCL PANT	30%	1	□ 54.99	□ 38.49
CASUAL DUTY	**TR2105 RGN 46 OB**	**114011-610-46-U**	**First Tactical LLC**	M'S V2 TCTCL PANT	30%	1	□ 54.99	□ 38.49
CASUAL DUTY	**TR2105 RGN 48 OB**	**114011-610-48-U**	**First Tactical LLC**	M'S V2 TCTCL PANT	30%	1	□ 54.99	□ 38.49
CASUAL DUTY	**TR2105 RGN 50 OB**	**114011-610-50-U**	**First Tactical LLC**	M'S V2 TCTCL PANT	30%	1	□ 54.99	□ 38.49
CASUAL DUTY	**TR2105 RGN 52 OB**	**114011-610-52-U**	**First Tactical LLC**	M'S V2 TCTCL PANT	30%	1	□ 54.99	□ 38.49
CASUAL DUTY	**TR2105 RGN 54 OB**	**114011-610-54-U**	**First Tactical LLC**	M'S V2 TCTCL PANT	30%	1	□ 54.99	□ 38.49
CASUAL DUTY	**TR2105 SPGN 46 OB**	**114011-812-46-U**	**First Tactical LLC**	M'S V2 TCTCL PANT	30%	1	□ 54.99	□ 38.49
CASUAL DUTY	**TR2105 SPGN 48 OB**	**114011-812-48-U**	**First Tactical LLC**	M'S V2 TCTCL PANT	30%	1	□ 54.99	□ 38.49
CASUAL DUTY	**TR2105 SPGN 50 OB**	**114011-812-50-U**	**First Tactical LLC**	M'S V2 TCTCL PANT	30%	1	□ 54.99	□ 38.49
CASUAL DUTY	**TR2105 SPGN 52 OB**	**114011-812-52-U**	**First Tactical LLC**	M'S V2 TCTCL PANT	30%	1	□ 54.99	□ 38.49
CASUAL DUTY	**TR2105 SPGN 54 OB**	**114011-812-54-U**	**First Tactical LLC**	M'S V2 TCTCL PANT	30%	1	□ 54.99	□ 38.49
CASUAL DUTY	**TR2010 MCAM 28 30**	**114002MC-922-28-30**	**First Tactical LLC**	MENS DEFENDER PANT	30%	1	□ 229.99	□ 160.99
CASUAL DUTY	**TR2010 MCAM 28 32**	**114002MC-922-28-32**	**First Tactical LLC**	MENS DEFENDER PANT	30%	1	□ 229.99	□ 160.99
CASUAL DUTY	**TR2010 MCAM 28 34**	**114002MC-922-28-34**	**First Tactical LLC**	MENS DEFENDER PANT	30%	1	□ 229.99	□ 160.99
CASUAL DUTY	**TR2010 MCAM 28 36**	**114002MC-922-28-36**	**First Tactical LLC**	MENS DEFENDER PANT	30%	1	□ 229.99	□ 160.99
CASUAL DUTY	**TR2010 MCAM 30 30**	**114002MC-922-30-30**	**First Tactical LLC**	MENS DEFENDER PANT	30%	1	□ 229.99	□ 160.99
CASUAL DUTY	**TR2010 MCAM 30 32**	**114002MC-922-30-32**	**First Tactical LLC**	MENS DEFENDER PANT	30%	1	□ 229.99	□ 160.99
CASUAL DUTY	**TR2010 MCAM 30 34**	**114002MC-922-30-34**	**First Tactical LLC**	MENS DEFENDER PANT	30%	1	□ 229.99	□ 160.99
CASUAL DUTY	**TR2010 MCAM 30 36**	**114002MC-922-30-36**	**First Tactical LLC**	MENS DEFENDER PANT	30%	1	□ 229.99	□ 160.99
CASUAL DUTY	**TR2010 MCAM 32 30**	**114002MC-922-32-30**	**First Tactical LLC**	MENS DEFENDER PANT	30%	1	□ 229.99	□ 160.99

CASUAL DUTY	**TR2010 MCAM 32 32**	**114002MC-922-32-32**	**First Tactical LLC**	MENS DEFENDER PANT	30%	1	□ 229.99	□ 160.99
CASUAL DUTY	**TR2010 MCAM 32 34**	**114002MC-922-32-34**	**First Tactical LLC**	MENS DEFENDER PANT	30%	1	□ 229.99	□ 160.99
CASUAL DUTY	**TR2010 MCAM 32 36**	**114002MC-922-32-36**	**First Tactical LLC**	MENS DEFENDER PANT	30%	1	□ 229.99	□ 160.99
CASUAL DUTY	**TR2010 MCAM 34 30**	**114002MC-922-34-30**	**First Tactical LLC**	MENS DEFENDER PANT	30%	1	□ 229.99	□ 160.99
CASUAL DUTY	**TR2010 MCAM 34 32**	**114002MC-922-34-32**	**First Tactical LLC**	MENS DEFENDER PANT	30%	1	□ 229.99	□ 160.99
CASUAL DUTY	**TR2010 MCAM 34 34**	**114002MC-922-34-34**	**First Tactical LLC**	MENS DEFENDER PANT	30%	1	□ 229.99	□ 160.99
CASUAL DUTY	**TR2010 MCAM 34 36**	**114002MC-922-34-36**	**First Tactical LLC**	MENS DEFENDER PANT	30%	1	□ 229.99	□ 160.99
CASUAL DUTY	**TR2010 MCAM 36 30**	**114002MC-922-36-30**	**First Tactical LLC**	MENS DEFENDER PANT	30%	1	□ 229.99	□ 160.99
CASUAL DUTY	**TR2010 MCAM 36 32**	**114002MC-922-36-32**	**First Tactical LLC**	MENS DEFENDER PANT	30%	1	□ 229.99	□ 160.99
CASUAL DUTY	**TR2010 MCAM 36 34**	**114002MC-922-36-34**	**First Tactical LLC**	MENS DEFENDER PANT	30%	1	□ 229.99	□ 160.99
CASUAL DUTY	**TR2010 MCAM 36 36**	**114002MC-922-36-36**	**First Tactical LLC**	MENS DEFENDER PANT	30%	1	□ 229.99	□ 160.99
CASUAL DUTY	**TR2010 MCAM 38 30**	**114002MC-922-38-30**	**First Tactical LLC**	MENS DEFENDER PANT	30%	1	□ 229.99	□ 160.99
CASUAL DUTY	**TR2010 MCAM 38 32**	**114002MC-922-38-32**	**First Tactical LLC**	MENS DEFENDER PANT	30%	1	□ 229.99	□ 160.99
CASUAL DUTY	**TR2010 MCAM 38 34**	**114002MC-922-38-34**	**First Tactical LLC**	MENS DEFENDER PANT	30%	1	□ 229.99	□ 160.99
CASUAL DUTY	**TR2010 MCAM 38 36**	**114002MC-922-38-36**	**First Tactical LLC**	MENS DEFENDER PANT	30%	1	□ 229.99	□ 160.99
CASUAL DUTY	**TR2010 MCAM 40 30**	**114002MC-922-40-30**	**First Tactical LLC**	MENS DEFENDER PANT	30%	1	□ 229.99	□ 160.99
CASUAL DUTY	**TR2010 MCAM 40 32**	**114002MC-922-40-32**	**First Tactical LLC**	MENS DEFENDER PANT	30%	1	□ 229.99	□ 160.99
CASUAL DUTY	**TR2010 MCAM 40 34**	**114002MC-922-40-34**	**First Tactical LLC**	MENS DEFENDER PANT	30%	1	□ 229.99	□ 160.99
CASUAL DUTY	**TR2010 MCAM 40 36**	**114002MC-922-40-36**	**First Tactical LLC**	MENS DEFENDER PANT	30%	1	□ 229.99	□ 160.99
CASUAL DUTY	**TR2010 MCAM 42 30**	**114002MC-922-42-30**	**First Tactical LLC**	MENS DEFENDER PANT	30%	1	□ 229.99	□ 160.99
CASUAL DUTY	**TR2010 MCAM 42 32**	**114002MC-922-42-32**	**First Tactical LLC**	MENS DEFENDER PANT	30%	1	□ 229.99	□ 160.99
CASUAL DUTY	**TR2010 MCAM 42 34**	**114002MC-922-42-34**	**First Tactical LLC**	MENS DEFENDER PANT	30%	1	□ 229.99	□ 160.99
CASUAL DUTY	**TR2010 MCAM 42 36**	**114002MC-922-42-36**	**First Tactical LLC**	MENS DEFENDER PANT	30%	1	□ 229.99	□ 160.99
CASUAL DUTY	**TR2010 MCAM 44 30**	**114002MC-922-44-30**	**First Tactical LLC**	MENS DEFENDER PANT	30%	1	□ 229.99	□ 160.99
CASUAL DUTY	**TR2010 MCAM 44 32**	**114002MC-922-44-32**	**First Tactical LLC**	MENS DEFENDER PANT	30%	1	□ 229.99	□ 160.99
CASUAL DUTY	**TR2010 MCAM 44 34**	**114002MC-922-44-34**	**First Tactical LLC**	MENS DEFENDER PANT	30%	1	□ 229.99	□ 160.99
CASUAL DUTY	**TR2010 MCAM 44 36**	**114002MC-922-44-36**	**First Tactical LLC**	MENS DEFENDER PANT	30%	1	□ 229.99	□ 160.99
CASUAL DUTY	**HW3379 BLK OSFA**	**142007-019-1SZ**	**First Tactical LLC**	FLEECE SERVICE BEANIE	30%	1	□ 12.99	□ 9.09
CASUAL DUTY	**HW3379 MDNV OSFA**	**142007-729-1SZ**	**First Tactical LLC**	FLEECE SERVICE BEANIE	30%	1	□ 12.99	□ 9.09
CASUAL DUTY	**TR2010 ODG 28 30**	**114002-830-28-30**	**First Tactical LLC**	MENS DEFENDER PANT	30%	1	□ 159.99	□ 111.99
CASUAL DUTY	**TR2010 ODG 28 32**	**114002-830-28-32**	**First Tactical LLC**	MENS DEFENDER PANT	30%	1	□ 159.99	□ 111.99
CASUAL DUTY	**TR2010 ODG 28 34**	**114002-830-28-34**	**First Tactical LLC**	MENS DEFENDER PANT	30%	1	□ 159.99	□ 111.99
CASUAL DUTY	**TR2010 ODG 28 36**	**114002-830-28-36**	**First Tactical LLC**	MENS DEFENDER PANT	30%	1	□ 159.99	□ 111.99
CASUAL DUTY	**TR2010 ODG 30 30**	**114002-830-30-30**	**First Tactical LLC**	MENS DEFENDER PANT	30%	1	□ 159.99	□ 111.99

CASUAL DUTY	**TR2010 ODG 30 32**	**114002-830-30-32**	**First Tactical LLC**	MENS DEFENDER PANT	30%	1	□ 159.99	□ 111.99
CASUAL DUTY	**TR2010 ODG 30 34**	**114002-830-30-34**	**First Tactical LLC**	MENS DEFENDER PANT	30%	1	□ 159.99	□ 111.99
CASUAL DUTY	**TR2010 ODG 30 36**	**114002-830-30-36**	**First Tactical LLC**	MENS DEFENDER PANT	30%	1	□ 159.99	□ 111.99
CASUAL DUTY	**TR2010 ODG 32 30**	**114002-830-32-30**	**First Tactical LLC**	MENS DEFENDER PANT	30%	1	□ 159.99	□ 111.99
CASUAL DUTY	**TR2010 ODG 32 32**	**114002-830-32-32**	**First Tactical LLC**	MENS DEFENDER PANT	30%	1	□ 159.99	□ 111.99
CASUAL DUTY	**TR2010 ODG 32 34**	**114002-830-32-34**	**First Tactical LLC**	MENS DEFENDER PANT	30%	1	□ 159.99	□ 111.99
CASUAL DUTY	**TR2010 ODG 32 36**	**114002-830-32-36**	**First Tactical LLC**	MENS DEFENDER PANT	30%	1	□ 159.99	□ 111.99
CASUAL DUTY	**TR2010 ODG 34 30**	**114002-830-34-30**	**First Tactical LLC**	MENS DEFENDER PANT	30%	1	□ 159.99	□ 111.99
CASUAL DUTY	**TR2010 ODG 34 32**	**114002-830-34-32**	**First Tactical LLC**	MENS DEFENDER PANT	30%	1	□ 159.99	□ 111.99
CASUAL DUTY	**TR2010 ODG 34 34**	**114002-830-34-34**	**First Tactical LLC**	MENS DEFENDER PANT	30%	1	□ 159.99	□ 111.99
CASUAL DUTY	**TR2010 ODG 34 36**	**114002-830-34-36**	**First Tactical LLC**	MENS DEFENDER PANT	30%	1	□ 159.99	□ 111.99
CASUAL DUTY	**TR2010 ODG 36 30**	**114002-830-36-30**	**First Tactical LLC**	MENS DEFENDER PANT	30%	1	□ 159.99	□ 111.99
CASUAL DUTY	**TR2010 ODG 36 32**	**114002-830-36-32**	**First Tactical LLC**	MENS DEFENDER PANT	30%	1	□ 159.99	□ 111.99
CASUAL DUTY	**TR2010 ODG 36 34**	**114002-830-36-34**	**First Tactical LLC**	MENS DEFENDER PANT	30%	1	□ 159.99	□ 111.99
CASUAL DUTY	**TR2010 ODG 36 36**	**114002-830-36-36**	**First Tactical LLC**	MENS DEFENDER PANT	30%	1	□ 159.99	□ 111.99
CASUAL DUTY	**TR2010 ODG 38 30**	**114002-830-38-30**	**First Tactical LLC**	MENS DEFENDER PANT	30%	1	□ 159.99	□ 111.99
CASUAL DUTY	**TR2010 ODG 38 32**	**114002-830-38-32**	**First Tactical LLC**	MENS DEFENDER PANT	30%	1	□ 159.99	□ 111.99
CASUAL DUTY	**TR2010 ODG 38 34**	**114002-830-38-34**	**First Tactical LLC**	MENS DEFENDER PANT	30%	1	□ 159.99	□ 111.99
CASUAL DUTY	**TR2010 ODG 38 36**	**114002-830-38-36**	**First Tactical LLC**	MENS DEFENDER PANT	30%	1	□ 159.99	□ 111.99
CASUAL DUTY	**TR2010 ODG 40 30**	**114002-830-40-30**	**First Tactical LLC**	MENS DEFENDER PANT	30%	1	□ 159.99	□ 111.99
CASUAL DUTY	**TR2010 ODG 40 32**	**114002-830-40-32**	**First Tactical LLC**	MENS DEFENDER PANT	30%	1	□ 159.99	□ 111.99
CASUAL DUTY	**TR2010 ODG 40 34**	**114002-830-40-34**	**First Tactical LLC**	MENS DEFENDER PANT	30%	1	□ 159.99	□ 111.99
CASUAL DUTY	**TR2010 ODG 40 36**	**114002-830-40-36**	**First Tactical LLC**	MENS DEFENDER PANT	30%	1	□ 159.99	□ 111.99
CASUAL DUTY	**TR2010 ODG 42 30**	**114002-830-42-30**	**First Tactical LLC**	MENS DEFENDER PANT	30%	1	□ 159.99	□ 111.99
CASUAL DUTY	**TR2010 ODG 42 32**	**114002-830-42-32**	**First Tactical LLC**	MENS DEFENDER PANT	30%	1	□ 159.99	□ 111.99
CASUAL DUTY	**TR2010 ODG 42 34**	**114002-830-42-34**	**First Tactical LLC**	MENS DEFENDER PANT	30%	1	□ 159.99	□ 111.99
CASUAL DUTY	**TR2010 ODG 42 36**	**114002-830-42-36**	**First Tactical LLC**	MENS DEFENDER PANT	30%	1	□ 159.99	□ 111.99
CASUAL DUTY	**TR2010 ODG 44 30**	**114002-830-44-30**	**First Tactical LLC**	MENS DEFENDER PANT	30%	1	□ 159.99	□ 111.99
CASUAL DUTY	**TR2010 ODG 44 32**	**114002-830-44-32**	**First Tactical LLC**	MENS DEFENDER PANT	30%	1	□ 159.99	□ 111.99
CASUAL DUTY	**TR2010 ODG 44 34**	**114002-830-44-34**	**First Tactical LLC**	MENS DEFENDER PANT	30%	1	□ 159.99	□ 111.99
CASUAL DUTY	**TR2010 ODG 44 36**	**114002-830-44-36**	**First Tactical LLC**	MENS DEFENDER PANT	30%	1	□ 159.99	□ 111.99
CASUAL DUTY	**TR2010 BLK 28 30**	**114002-019-28-30**	**First Tactical LLC**	MENS DEFENDER PANT	30%	1	□ 159.99	□ 111.99
CASUAL DUTY	**TR2010 BLK 28 32**	**114002-019-28-32**	**First Tactical LLC**	MENS DEFENDER PANT	30%	1	□ 159.99	□ 111.99
CASUAL DUTY	**TR2010 BLK 28 34**	**114002-019-28-34**	**First Tactical LLC**	MENS DEFENDER PANT	30%	1	□ 159.99	□ 111.99

CASUAL DUTY	**TR2010 BLK 28 36**	**114002-019-28-36**	**First Tactical LLC**	MENS DEFENDER PANT	30%	1	□ 159.99	□ 111.99
CASUAL DUTY	**TR2010 BLK 30 30**	**114002-019-30-30**	**First Tactical LLC**	MENS DEFENDER PANT	30%	1	□ 159.99	□ 111.99
CASUAL DUTY	**TR2010 BLK 30 32**	**114002-019-30-32**	**First Tactical LLC**	MENS DEFENDER PANT	30%	1	□ 159.99	□ 111.99
CASUAL DUTY	**TR2010 BLK 30 34**	**114002-019-30-34**	**First Tactical LLC**	MENS DEFENDER PANT	30%	1	□ 159.99	□ 111.99
CASUAL DUTY	**TR2010 BLK 30 36**	**114002-019-30-36**	**First Tactical LLC**	MENS DEFENDER PANT	30%	1	□ 159.99	□ 111.99
CASUAL DUTY	**TR2010 BLK 32 30**	**114002-019-32-30**	**First Tactical LLC**	MENS DEFENDER PANT	30%	1	□ 159.99	□ 111.99
CASUAL DUTY	**TR2010 BLK 32 32**	**114002-019-32-32**	**First Tactical LLC**	MENS DEFENDER PANT	30%	1	□ 159.99	□ 111.99
CASUAL DUTY	**TR2010 BLK 32 34**	**114002-019-32-34**	**First Tactical LLC**	MENS DEFENDER PANT	30%	1	□ 159.99	□ 111.99
CASUAL DUTY	**TR2010 BLK 32 36**	**114002-019-32-36**	**First Tactical LLC**	MENS DEFENDER PANT	30%	1	□ 159.99	□ 111.99
CASUAL DUTY	**TR2010 BLK 34 30**	**114002-019-34-30**	**First Tactical LLC**	MENS DEFENDER PANT	30%	1	□ 159.99	□ 111.99
CASUAL DUTY	**TR2010 BLK 34 32**	**114002-019-34-32**	**First Tactical LLC**	MENS DEFENDER PANT	30%	1	□ 159.99	□ 111.99
CASUAL DUTY	**TR2010 BLK 34 34**	**114002-019-34-34**	**First Tactical LLC**	MENS DEFENDER PANT	30%	1	□ 159.99	□ 111.99
CASUAL DUTY	**TR2010 BLK 34 36**	**114002-019-34-36**	**First Tactical LLC**	MENS DEFENDER PANT	30%	1	□ 159.99	□ 111.99
CASUAL DUTY	**TR2010 BLK 36 30**	**114002-019-36-30**	**First Tactical LLC**	MENS DEFENDER PANT	30%	1	□ 159.99	□ 111.99
CASUAL DUTY	**TR2010 BLK 36 32**	**114002-019-36-32**	**First Tactical LLC**	MENS DEFENDER PANT	30%	1	□ 159.99	□ 111.99
CASUAL DUTY	**TR2010 BLK 36 34**	**114002-019-36-34**	**First Tactical LLC**	MENS DEFENDER PANT	30%	1	□ 159.99	□ 111.99
CASUAL DUTY	**TR2010 BLK 36 36**	**114002-019-36-36**	**First Tactical LLC**	MENS DEFENDER PANT	30%	1	□ 159.99	□ 111.99
CASUAL DUTY	**TR2010 BLK 38 30**	**114002-019-38-30**	**First Tactical LLC**	MENS DEFENDER PANT	30%	1	□ 159.99	□ 111.99
CASUAL DUTY	**TR2010 BLK 38 32**	**114002-019-38-32**	**First Tactical LLC**	MENS DEFENDER PANT	30%	1	□ 159.99	□ 111.99
CASUAL DUTY	**TR2010 BLK 38 34**	**114002-019-38-34**	**First Tactical LLC**	MENS DEFENDER PANT	30%	1	□ 159.99	□ 111.99
CASUAL DUTY	**TR2010 BLK 38 36**	**114002-019-38-36**	**First Tactical LLC**	MENS DEFENDER PANT	30%	1	□ 159.99	□ 111.99
CASUAL DUTY	**TR2010 BLK 40 30**	**114002-019-40-30**	**First Tactical LLC**	MENS DEFENDER PANT	30%	1	□ 159.99	□ 111.99
CASUAL DUTY	**TR2010 BLK 40 32**	**114002-019-40-32**	**First Tactical LLC**	MENS DEFENDER PANT	30%	1	□ 159.99	□ 111.99
CASUAL DUTY	**TR2010 BLK 40 34**	**114002-019-40-34**	**First Tactical LLC**	MENS DEFENDER PANT	30%	1	□ 159.99	□ 111.99
CASUAL DUTY	**TR2010 BLK 40 36**	**114002-019-40-36**	**First Tactical LLC**	MENS DEFENDER PANT	30%	1	□ 159.99	□ 111.99
CASUAL DUTY	**TR2010 BLK 42 30**	**114002-019-42-30**	**First Tactical LLC**	MENS DEFENDER PANT	30%	1	□ 159.99	□ 111.99
CASUAL DUTY	**TR2010 BLK 42 32**	**114002-019-42-32**	**First Tactical LLC**	MENS DEFENDER PANT	30%	1	□ 159.99	□ 111.99
CASUAL DUTY	**TR2010 BLK 42 34**	**114002-019-42-34**	**First Tactical LLC**	MENS DEFENDER PANT	30%	1	□ 159.99	□ 111.99
CASUAL DUTY	**TR2010 BLK 42 36**	**114002-019-42-36**	**First Tactical LLC**	MENS DEFENDER PANT	30%	1	□ 159.99	□ 111.99
CASUAL DUTY	**TR2010 BLK 44 30**	**114002-019-44-30**	**First Tactical LLC**	MENS DEFENDER PANT	30%	1	□ 159.99	□ 111.99
CASUAL DUTY	**TR2010 BLK 44 32**	**114002-019-44-32**	**First Tactical LLC**	MENS DEFENDER PANT	30%	1	□ 159.99	□ 111.99
CASUAL DUTY	**TR2010 BLK 44 34**	**114002-019-44-34**	**First Tactical LLC**	MENS DEFENDER PANT	30%	1	□ 159.99	□ 111.99
CASUAL DUTY	**TR2010 BLK 44 36**	**114002-019-44-36**	**First Tactical LLC**	MENS DEFENDER PANT	30%	1	□ 159.99	□ 111.99
CASUAL DUTY	**TR2010 MDNV 28 30**	**114002-729-28-30**	**First Tactical LLC**	MENS DEFENDER PANT	30%	1	□ 159.99	□ 111.99

CASUAL DUTY	**TR2010 MDNV 28 32**	**114002-729-28-32**	**First Tactical LLC**	MENS DEFENDER PANT	30%	1	□ 159.99	□ 111.99
CASUAL DUTY	**TR2010 MDNV 28 34**	**114002-729-28-34**	**First Tactical LLC**	MENS DEFENDER PANT	30%	1	□ 159.99	□ 111.99
CASUAL DUTY	**TR2010 MDNV 28 36**	**114002-729-28-36**	**First Tactical LLC**	MENS DEFENDER PANT	30%	1	□ 159.99	□ 111.99
CASUAL DUTY	**TR2010 MDNV 30 30**	**114002-729-30-30**	**First Tactical LLC**	MENS DEFENDER PANT	30%	1	□ 159.99	□ 111.99
CASUAL DUTY	**TR2010 MDNV 30 32**	**114002-729-30-32**	**First Tactical LLC**	MENS DEFENDER PANT	30%	1	□ 159.99	□ 111.99
CASUAL DUTY	**TR2010 MDNV 30 34**	**114002-729-30-34**	**First Tactical LLC**	MENS DEFENDER PANT	30%	1	□ 159.99	□ 111.99
CASUAL DUTY	**TR2010 MDNV 30 36**	**114002-729-30-36**	**First Tactical LLC**	MENS DEFENDER PANT	30%	1	□ 159.99	□ 111.99
CASUAL DUTY	**TR2010 MDNV 32 30**	**114002-729-32-30**	**First Tactical LLC**	MENS DEFENDER PANT	30%	1	□ 159.99	□ 111.99
CASUAL DUTY	**TR2010 MDNV 32 32**	**114002-729-32-32**	**First Tactical LLC**	MENS DEFENDER PANT	30%	1	□ 159.99	□ 111.99
CASUAL DUTY	**TR2010 MDNV 32 34**	**114002-729-32-34**	**First Tactical LLC**	MENS DEFENDER PANT	30%	1	□ 159.99	□ 111.99
CASUAL DUTY	**TR2010 MDNV 32 36**	**114002-729-32-36**	**First Tactical LLC**	MENS DEFENDER PANT	30%	1	□ 159.99	□ 111.99
CASUAL DUTY	**TR2010 MDNV 34 30**	**114002-729-34-30**	**First Tactical LLC**	MENS DEFENDER PANT	30%	1	□ 159.99	□ 111.99
CASUAL DUTY	**TR2010 MDNV 34 32**	**114002-729-34-32**	**First Tactical LLC**	MENS DEFENDER PANT	30%	1	□ 159.99	□ 111.99
CASUAL DUTY	**TR2010 MDNV 34 34**	**114002-729-34-34**	**First Tactical LLC**	MENS DEFENDER PANT	30%	1	□ 159.99	□ 111.99
CASUAL DUTY	**TR2010 MDNV 34 36**	**114002-729-34-36**	**First Tactical LLC**	MENS DEFENDER PANT	30%	1	□ 159.99	□ 111.99
CASUAL DUTY	**TR2010 MDNV 36 30**	**114002-729-36-30**	**First Tactical LLC**	MENS DEFENDER PANT	30%	1	□ 159.99	□ 111.99
CASUAL DUTY	**TR2010 MDNV 36 32**	**114002-729-36-32**	**First Tactical LLC**	MENS DEFENDER PANT	30%	1	□ 159.99	□ 111.99
CASUAL DUTY	**TR2010 MDNV 36 34**	**114002-729-36-34**	**First Tactical LLC**	MENS DEFENDER PANT	30%	1	□ 159.99	□ 111.99
CASUAL DUTY	**TR2010 MDNV 36 36**	**114002-729-36-36**	**First Tactical LLC**	MENS DEFENDER PANT	30%	1	□ 159.99	□ 111.99
CASUAL DUTY	**TR2010 MDNV 38 30**	**114002-729-38-30**	**First Tactical LLC**	MENS DEFENDER PANT	30%	1	□ 159.99	□ 111.99
CASUAL DUTY	**TR2010 MDNV 38 32**	**114002-729-38-32**	**First Tactical LLC**	MENS DEFENDER PANT	30%	1	□ 159.99	□ 111.99
CASUAL DUTY	**TR2010 MDNV 38 34**	**114002-729-38-34**	**First Tactical LLC**	MENS DEFENDER PANT	30%	1	□ 159.99	□ 111.99
CASUAL DUTY	**TR2010 MDNV 38 36**	**114002-729-38-36**	**First Tactical LLC**	MENS DEFENDER PANT	30%	1	□ 159.99	□ 111.99
CASUAL DUTY	**TR2010 MDNV 40 30**	**114002-729-40-30**	**First Tactical LLC**	MENS DEFENDER PANT	30%	1	□ 159.99	□ 111.99
CASUAL DUTY	**TR2010 MDNV 40 32**	**114002-729-40-32**	**First Tactical LLC**	MENS DEFENDER PANT	30%	1	□ 159.99	□ 111.99
CASUAL DUTY	**TR2010 MDNV 40 34**	**114002-729-40-34**	**First Tactical LLC**	MENS DEFENDER PANT	30%	1	□ 159.99	□ 111.99
CASUAL DUTY	**TR2010 MDNV 40 36**	**114002-729-40-36**	**First Tactical LLC**	MENS DEFENDER PANT	30%	1	□ 159.99	□ 111.99
CASUAL DUTY	**TR2010 MDNV 42 30**	**114002-729-42-30**	**First Tactical LLC**	MENS DEFENDER PANT	30%	1	□ 159.99	□ 111.99
CASUAL DUTY	**TR2010 MDNV 42 32**	**114002-729-42-32**	**First Tactical LLC**	MENS DEFENDER PANT	30%	1	□ 159.99	□ 111.99
CASUAL DUTY	**TR2010 MDNV 42 34**	**114002-729-42-34**	**First Tactical LLC**	MENS DEFENDER PANT	30%	1	□ 159.99	□ 111.99
CASUAL DUTY	**TR2010 MDNV 42 36**	**114002-729-42-36**	**First Tactical LLC**	MENS DEFENDER PANT	30%	1	□ 159.99	□ 111.99
CASUAL DUTY	**TR2010 MDNV 44 30**	**114002-729-44-30**	**First Tactical LLC**	MENS DEFENDER PANT	30%	1	□ 159.99	□ 111.99
CASUAL DUTY	**TR2010 MDNV 44 32**	**114002-729-44-32**	**First Tactical LLC**	MENS DEFENDER PANT	30%	1	□ 159.99	□ 111.99
CASUAL DUTY	**TR2010 MDNV 44 34**	**114002-729-44-34**	**First Tactical LLC**	MENS DEFENDER PANT	30%	1	□ 159.99	□ 111.99

CASUAL DUTY	**TR2010 MDNV 44 36**	**114002-729-44-36**	**First Tactical LLC**	MENS DEFENDER PANT	30%	1	□ 159.99	□ 111.99
CASUAL DUTY	**TR2010 WOLF 28 30**	**114002-036-28-30**	**First Tactical LLC**	MENS DEFENDER PANT	30%	1	□ 159.99	□ 111.99
CASUAL DUTY	**TR2010 WOLF 28 32**	**114002-036-28-32**	**First Tactical LLC**	MENS DEFENDER PANT	30%	1	□ 159.99	□ 111.99
CASUAL DUTY	**TR2010 WOLF 28 34**	**114002-036-28-34**	**First Tactical LLC**	MENS DEFENDER PANT	30%	1	□ 159.99	□ 111.99
CASUAL DUTY	**TR2010 WOLF 28 36**	**114002-036-28-36**	**First Tactical LLC**	MENS DEFENDER PANT	30%	1	□ 159.99	□ 111.99
CASUAL DUTY	**TR2010 WOLF 30 30**	**114002-036-30-30**	**First Tactical LLC**	MENS DEFENDER PANT	30%	1	□ 159.99	□ 111.99
CASUAL DUTY	**TR2010 WOLF 30 32**	**114002-036-30-32**	**First Tactical LLC**	MENS DEFENDER PANT	30%	1	□ 159.99	□ 111.99
CASUAL DUTY	**TR2010 WOLF 30 34**	**114002-036-30-34**	**First Tactical LLC**	MENS DEFENDER PANT	30%	1	□ 159.99	□ 111.99
CASUAL DUTY	**TR2010 WOLF 30 36**	**114002-036-30-36**	**First Tactical LLC**	MENS DEFENDER PANT	30%	1	□ 159.99	□ 111.99
CASUAL DUTY	**TR2010 WOLF 32 30**	**114002-036-32-30**	**First Tactical LLC**	MENS DEFENDER PANT	30%	1	□ 159.99	□ 111.99
CASUAL DUTY	**TR2010 WOLF 32 32**	**114002-036-32-32**	**First Tactical LLC**	MENS DEFENDER PANT	30%	1	□ 159.99	□ 111.99
CASUAL DUTY	**TR2010 WOLF 32 34**	**114002-036-32-34**	**First Tactical LLC**	MENS DEFENDER PANT	30%	1	□ 159.99	□ 111.99
CASUAL DUTY	**TR2010 WOLF 32 36**	**114002-036-32-36**	**First Tactical LLC**	MENS DEFENDER PANT	30%	1	□ 159.99	□ 111.99
CASUAL DUTY	**TR2010 WOLF 34 30**	**114002-036-34-30**	**First Tactical LLC**	MENS DEFENDER PANT	30%	1	□ 159.99	□ 111.99
CASUAL DUTY	**TR2010 WOLF 34 32**	**114002-036-34-32**	**First Tactical LLC**	MENS DEFENDER PANT	30%	1	□ 159.99	□ 111.99
CASUAL DUTY	**TR2010 WOLF 34 34**	**114002-036-34-34**	**First Tactical LLC**	MENS DEFENDER PANT	30%	1	□ 159.99	□ 111.99
CASUAL DUTY	**TR2010 WOLF 34 36**	**114002-036-34-36**	**First Tactical LLC**	MENS DEFENDER PANT	30%	1	□ 159.99	□ 111.99
CASUAL DUTY	**TR2010 WOLF 36 30**	**114002-036-36-30**	**First Tactical LLC**	MENS DEFENDER PANT	30%	1	□ 159.99	□ 111.99
CASUAL DUTY	**TR2010 WOLF 36 32**	**114002-036-36-32**	**First Tactical LLC**	MENS DEFENDER PANT	30%	1	□ 159.99	□ 111.99
CASUAL DUTY	**TR2010 WOLF 36 34**	**114002-036-36-34**	**First Tactical LLC**	MENS DEFENDER PANT	30%	1	□ 159.99	□ 111.99
CASUAL DUTY	**TR2010 WOLF 36 36**	**114002-036-36-36**	**First Tactical LLC**	MENS DEFENDER PANT	30%	1	□ 159.99	□ 111.99
CASUAL DUTY	**TR2010 WOLF 38 30**	**114002-036-38-30**	**First Tactical LLC**	MENS DEFENDER PANT	30%	1	□ 159.99	□ 111.99
CASUAL DUTY	**TR2010 WOLF 38 32**	**114002-036-38-32**	**First Tactical LLC**	MENS DEFENDER PANT	30%	1	□ 159.99	□ 111.99
CASUAL DUTY	**TR2010 WOLF 38 34**	**114002-036-38-34**	**First Tactical LLC**	MENS DEFENDER PANT	30%	1	□ 159.99	□ 111.99
CASUAL DUTY	**TR2010 WOLF 38 36**	**114002-036-38-36**	**First Tactical LLC**	MENS DEFENDER PANT	30%	1	□ 159.99	□ 111.99
CASUAL DUTY	**TR2010 WOLF 40 30**	**114002-036-40-30**	**First Tactical LLC**	MENS DEFENDER PANT	30%	1	□ 159.99	□ 111.99
CASUAL DUTY	**TR2010 WOLF 40 32**	**114002-036-40-32**	**First Tactical LLC**	MENS DEFENDER PANT	30%	1	□ 159.99	□ 111.99
CASUAL DUTY	**TR2010 WOLF 40 34**	**114002-036-40-34**	**First Tactical LLC**	MENS DEFENDER PANT	30%	1	□ 159.99	□ 111.99
CASUAL DUTY	**TR2010 WOLF 40 36**	**114002-036-40-36**	**First Tactical LLC**	MENS DEFENDER PANT	30%	1	□ 159.99	□ 111.99
CASUAL DUTY	**TR2010 WOLF 42 30**	**114002-036-42-30**	**First Tactical LLC**	MENS DEFENDER PANT	30%	1	□ 159.99	□ 111.99
CASUAL DUTY	**TR2010 WOLF 42 32**	**114002-036-42-32**	**First Tactical LLC**	MENS DEFENDER PANT	30%	1	□ 159.99	□ 111.99
CASUAL DUTY	**TR2010 WOLF 42 34**	**114002-036-42-34**	**First Tactical LLC**	MENS DEFENDER PANT	30%	1	□ 159.99	□ 111.99
CASUAL DUTY	**TR2010 WOLF 42 36**	**114002-036-42-36**	**First Tactical LLC**	MENS DEFENDER PANT	30%	1	□ 159.99	□ 111.99
CASUAL DUTY	**TR2010 WOLF 44 30**	**114002-036-44-30**	**First Tactical LLC**	MENS DEFENDER PANT	30%	1	□ 159.99	□ 111.99

CASUAL DUTY	**TR2010 WOLF 44 32**	**114002-036-44-32**	**First Tactical LLC**	MENS DEFENDER PANT	30%	1	□ 159.99	□ 111.99
CASUAL DUTY	**TR2010 WOLF 44 34**	**114002-036-44-34**	**First Tactical LLC**	MENS DEFENDER PANT	30%	1	□ 159.99	□ 111.99
CASUAL DUTY	**TR2010 WOLF 44 36**	**114002-036-44-36**	**First Tactical LLC**	MENS DEFENDER PANT	30%	1	□ 159.99	□ 111.99
CASUAL DUTY	**TR2078 NAV 0 REG**	**124011-729-0-R**	**First Tactical LLC**	W'S V2 TCTCL PANT	30%	1	□ 49.99	□ 34.99
CASUAL DUTY	**TR2078 NAV 10 REG**	**124011-729-10-R**	**First Tactical LLC**	W'S V2 TCTCL PANT	30%	1	□ 49.99	□ 34.99
CASUAL DUTY	**TR2078 NAV 10 TALL**	**124011-729-10-T**	**First Tactical LLC**	W'S V2 TCTCL PANT	30%	1	□ 49.99	□ 34.99
CASUAL DUTY	**TR2078 NAV 12 REG**	**124011-729-12-R**	**First Tactical LLC**	W'S V2 TCTCL PANT	30%	1	□ 49.99	□ 34.99
CASUAL DUTY	**TR2078 NAV 12 TALL**	**124011-729-12-T**	**First Tactical LLC**	W'S V2 TCTCL PANT	30%	1	□ 49.99	□ 34.99
CASUAL DUTY	**TR2078 NAV 14 REG**	**124011-729-14-R**	**First Tactical LLC**	W'S V2 TCTCL PANT	30%	1	□ 49.99	□ 34.99
CASUAL DUTY	**TR2078 NAV 14 TALL**	**124011-729-14-T**	**First Tactical LLC**	W'S V2 TCTCL PANT	30%	1	□ 49.99	□ 34.99
CASUAL DUTY	**TR2078 NAV 16 REG**	**124011-729-16-R**	**First Tactical LLC**	W'S V2 TCTCL PANT	30%	1	□ 49.99	□ 34.99
CASUAL DUTY	**TR2078 NAV 16 TALL**	**124011-729-16-T**	**First Tactical LLC**	W'S V2 TCTCL PANT	30%	1	□ 49.99	□ 34.99
CASUAL DUTY	**TR2078 NAV 18 REG**	**124011-729-18-R**	**First Tactical LLC**	W'S V2 TCTCL PANT	30%	1	□ 49.99	□ 34.99
CASUAL DUTY	**TR2078 NAV 18 TALL**	**124011-729-18-T**	**First Tactical LLC**	W'S V2 TCTCL PANT	30%	1	□ 49.99	□ 34.99
CASUAL DUTY	**TR2078 NAV 2 REG**	**124011-729-2-R**	**First Tactical LLC**	W'S V2 TCTCL PANT	30%	1	□ 49.99	□ 34.99
CASUAL DUTY	**TR2078 NAV 2 TALL**	**124011-729-2-T**	**First Tactical LLC**	W'S V2 TCTCL PANT	30%	1	□ 49.99	□ 34.99
CASUAL DUTY	**TR2078 NAV 20 REG**	**124011-729-20-R**	**First Tactical LLC**	W'S V2 TCTCL PANT	30%	1	□ 49.99	□ 34.99
CASUAL DUTY	**TR2078 NAV 20 TALL**	**124011-729-20-T**	**First Tactical LLC**	W'S V2 TCTCL PANT	30%	1	□ 49.99	□ 34.99
CASUAL DUTY	**TR2078 NAV 4 REG**	**124011-729-4-R**	**First Tactical LLC**	W'S V2 TCTCL PANT	30%	1	□ 49.99	□ 34.99
CASUAL DUTY	**TR2078 NAV 4 TALL**	**124011-729-4-T**	**First Tactical LLC**	W'S V2 TCTCL PANT	30%	1	□ 49.99	□ 34.99
CASUAL DUTY	**TR2078 NAV 6 REG**	**124011-729-6-R**	**First Tactical LLC**	W'S V2 TCTCL PANT	30%	1	□ 49.99	□ 34.99
CASUAL DUTY	**TR2078 NAV 6 TALL**	**124011-729-6-T**	**First Tactical LLC**	W'S V2 TCTCL PANT	30%	1	□ 49.99	□ 34.99
CASUAL DUTY	**TR2078 NAV 8 REG**	**124011-729-8-R**	**First Tactical LLC**	W'S V2 TCTCL PANT	30%	1	□ 49.99	□ 34.99
CASUAL DUTY	**TR2078 NAV 8 TALL**	**124011-729-8-T**	**First Tactical LLC**	W'S V2 TCTCL PANT	30%	1	□ 49.99	□ 34.99
CASUAL DUTY	**TR2105 BLK 28 30**	**114011-019-28-30**	**First Tactical LLC**	M'S V2 TCTCL PANT	30%	1	□ 49.99	□ 34.99
CASUAL DUTY	**TR2105 BLK 28 32**	**114011-019-28-32**	**First Tactical LLC**	M'S V2 TCTCL PANT	30%	1	□ 49.99	□ 34.99
CASUAL DUTY	**TR2105 BLK 28 34**	**114011-019-28-34**	**First Tactical LLC**	M'S V2 TCTCL PANT	30%	1	□ 49.99	□ 34.99
CASUAL DUTY	**TR2105 BLK 28 36**	**114011-019-28-36**	**First Tactical LLC**	M'S V2 TCTCL PANT	30%	1	□ 49.99	□ 34.99
CASUAL DUTY	**TR2105 BLK 30 30**	**114011-019-30-30**	**First Tactical LLC**	M'S V2 TCTCL PANT	30%	1	□ 49.99	□ 34.99
CASUAL DUTY	**TR2105 BLK 30 32**	**114011-019-30-32**	**First Tactical LLC**	M'S V2 TCTCL PANT	30%	1	□ 49.99	□ 34.99
CASUAL DUTY	**TR2105 BLK 30 34**	**114011-019-30-34**	**First Tactical LLC**	M'S V2 TCTCL PANT	30%	1	□ 49.99	□ 34.99

CASUAL DUTY	**TR2105 BLK 30 36**	**114011-019-30-36**	**First Tactical LLC**	M'S V2 TCTCL PANT	30%	1	□ 49.99	□ 34.99
CASUAL DUTY	**TR2105 BLK 32 30**	**114011-019-32-30**	**First Tactical LLC**	M'S V2 TCTCL PANT	30%	1	□ 49.99	□ 34.99
CASUAL DUTY	**TR2105 BLK 32 32**	**114011-019-32-32**	**First Tactical LLC**	M'S V2 TCTCL PANT	30%	1	□ 49.99	□ 34.99
CASUAL DUTY	**TR2105 BLK 32 34**	**114011-019-32-34**	**First Tactical LLC**	M'S V2 TCTCL PANT	30%	1	□ 49.99	□ 34.99
CASUAL DUTY	**TR2105 BLK 32 36**	**114011-019-32-36**	**First Tactical LLC**	M'S V2 TCTCL PANT	30%	1	□ 49.99	□ 34.99
CASUAL DUTY	**TR2105 BLK 34 30**	**114011-019-34-30**	**First Tactical LLC**	M'S V2 TCTCL PANT	30%	1	□ 49.99	□ 34.99
CASUAL DUTY	**TR2105 BLK 34 32**	**114011-019-34-32**	**First Tactical LLC**	M'S V2 TCTCL PANT	30%	1	□ 49.99	□ 34.99
CASUAL DUTY	**TR2105 BLK 34 34**	**114011-019-34-34**	**First Tactical LLC**	M'S V2 TCTCL PANT	30%	1	□ 49.99	□ 34.99
CASUAL DUTY	**TR2105 BLK 34 36**	**114011-019-34-36**	**First Tactical LLC**	M'S V2 TCTCL PANT	30%	1	□ 49.99	□ 34.99
CASUAL DUTY	**TR2105 BLK 36 30**	**114011-019-36-30**	**First Tactical LLC**	M'S V2 TCTCL PANT	30%	1	□ 49.99	□ 34.99
CASUAL DUTY	**TR2105 BLK 36 32**	**114011-019-36-32**	**First Tactical LLC**	M'S V2 TCTCL PANT	30%	1	□ 49.99	□ 34.99
CASUAL DUTY	**TR2105 BLK 36 34**	**114011-019-36-34**	**First Tactical LLC**	M'S V2 TCTCL PANT	30%	1	□ 49.99	□ 34.99
CASUAL DUTY	**TR2105 BLK 36 36**	**114011-019-36-36**	**First Tactical LLC**	M'S V2 TCTCL PANT	30%	1	□ 49.99	□ 34.99
CASUAL DUTY	**TR2105 BLK 38 30**	**114011-019-38-30**	**First Tactical LLC**	M'S V2 TCTCL PANT	30%	1	□ 49.99	□ 34.99
CASUAL DUTY	**TR2105 BLK 38 32**	**114011-019-38-32**	**First Tactical LLC**	M'S V2 TCTCL PANT	30%	1	□ 49.99	□ 34.99
CASUAL DUTY	**TR2105 BLK 38 34**	**114011-019-38-34**	**First Tactical LLC**	M'S V2 TCTCL PANT	30%	1	□ 49.99	□ 34.99
CASUAL DUTY	**TR2105 BLK 38 36**	**114011-019-38-36**	**First Tactical LLC**	M'S V2 TCTCL PANT	30%	1	□ 49.99	□ 34.99
CASUAL DUTY	**TR2105 BLK 40 30**	**114011-019-40-30**	**First Tactical LLC**	M'S V2 TCTCL PANT	30%	1	□ 49.99	□ 34.99
CASUAL DUTY	**TR2105 BLK 40 32**	**114011-019-40-32**	**First Tactical LLC**	M'S V2 TCTCL PANT	30%	1	□ 49.99	□ 34.99
CASUAL DUTY	**TR2105 BLK 40 34**	**114011-019-40-34**	**First Tactical LLC**	M'S V2 TCTCL PANT	30%	1	□ 49.99	□ 34.99
CASUAL DUTY	**TR2105 BLK 40 36**	**114011-019-40-36**	**First Tactical LLC**	M'S V2 TCTCL PANT	30%	1	□ 49.99	□ 34.99
CASUAL DUTY	**TR2105 BLK 42 30**	**114011-019-42-30**	**First Tactical LLC**	M'S V2 TCTCL PANT	30%	1	□ 49.99	□ 34.99
CASUAL DUTY	**TR2105 BLK 42 32**	**114011-019-42-32**	**First Tactical LLC**	M'S V2 TCTCL PANT	30%	1	□ 49.99	□ 34.99
CASUAL DUTY	**TR2105 BLK 42 34**	**114011-019-42-34**	**First Tactical LLC**	M'S V2 TCTCL PANT	30%	1	□ 49.99	□ 34.99
CASUAL DUTY	**TR2105 BLK 42 36**	**114011-019-42-36**	**First Tactical LLC**	M'S V2 TCTCL PANT	30%	1	□ 49.99	□ 34.99
CASUAL DUTY	**TR2105 BLK 44 30**	**114011-019-44-30**	**First Tactical LLC**	M'S V2 TCTCL PANT	30%	1	□ 49.99	□ 34.99
CASUAL DUTY	**TR2105 BLK 44 32**	**114011-019-44-32**	**First Tactical LLC**	M'S V2 TCTCL PANT	30%	1	□ 49.99	□ 34.99
CASUAL DUTY	**TR2105 BLK 44 34**	**114011-019-44-34**	**First Tactical LLC**	M'S V2 TCTCL PANT	30%	1	□ 49.99	□ 34.99
CASUAL DUTY	**TR2105 BLK 44 36**	**114011-019-44-36**	**First Tactical LLC**	M'S V2 TCTCL PANT	30%	1	□ 49.99	□ 34.99
CASUAL DUTY	**TR2105 KHA 28 30**	**114011-055-28-30**	**First Tactical LLC**	M'S V2 TCTCL PANT	30%	1	□ 49.99	□ 34.99
CASUAL DUTY	**TR2105 KHA 28 32**	**114011-055-28-32**	**First Tactical LLC**	M'S V2 TCTCL PANT	30%	1	□ 49.99	□ 34.99
CASUAL DUTY	**TR2105 KHA 28 34**	**114011-055-28-34**	**First Tactical LLC**	M'S V2 TCTCL PANT	30%	1	□ 49.99	□ 34.99
CASUAL DUTY	**TR2105 KHA 28 36**	**114011-055-28-36**	**First Tactical LLC**	M'S V2 TCTCL PANT	30%	1	□ 49.99	□ 34.99
CASUAL DUTY	**TR2105 KHA 30 30**	**114011-055-30-30**	**First Tactical LLC**	M'S V2 TCTCL PANT	30%	1	□ 49.99	□ 34.99

CASUAL DUTY	**TR2105 KHA 30 32**	**114011-055-30-32**	**First Tactical LLC**	M'S V2 TCTCL PANT	30%	1	□ 49.99	□ 34.99
CASUAL DUTY	**TR2105 KHA 30 34**	**114011-055-30-34**	**First Tactical LLC**	M'S V2 TCTCL PANT	30%	1	□ 49.99	□ 34.99
CASUAL DUTY	**TR2105 KHA 30 36**	**114011-055-30-36**	**First Tactical LLC**	M'S V2 TCTCL PANT	30%	1	□ 49.99	□ 34.99
CASUAL DUTY	**TR2105 KHA 32 30**	**114011-055-32-30**	**First Tactical LLC**	M'S V2 TCTCL PANT	30%	1	□ 49.99	□ 34.99
CASUAL DUTY	**TR2105 KHA 32 32**	**114011-055-32-32**	**First Tactical LLC**	M'S V2 TCTCL PANT	30%	1	□ 49.99	□ 34.99
CASUAL DUTY	**TR2105 KHA 32 34**	**114011-055-32-34**	**First Tactical LLC**	M'S V2 TCTCL PANT	30%	1	□ 49.99	□ 34.99
CASUAL DUTY	**TR2105 KHA 32 36**	**114011-055-32-36**	**First Tactical LLC**	M'S V2 TCTCL PANT	30%	1	□ 49.99	□ 34.99
CASUAL DUTY	**TR2105 KHA 34 30**	**114011-055-34-30**	**First Tactical LLC**	M'S V2 TCTCL PANT	30%	1	□ 49.99	□ 34.99
CASUAL DUTY	**TR2105 KHA 34 32**	**114011-055-34-32**	**First Tactical LLC**	M'S V2 TCTCL PANT	30%	1	□ 49.99	□ 34.99
CASUAL DUTY	**TR2105 KHA 34 34**	**114011-055-34-34**	**First Tactical LLC**	M'S V2 TCTCL PANT	30%	1	□ 49.99	□ 34.99
CASUAL DUTY	**TR2105 KHA 34 36**	**114011-055-34-36**	**First Tactical LLC**	M'S V2 TCTCL PANT	30%	1	□ 49.99	□ 34.99
CASUAL DUTY	**TR2105 KHA 36 30**	**114011-055-36-30**	**First Tactical LLC**	M'S V2 TCTCL PANT	30%	1	□ 49.99	□ 34.99
CASUAL DUTY	**TR2105 KHA 36 32**	**114011-055-36-32**	**First Tactical LLC**	M'S V2 TCTCL PANT	30%	1	□ 49.99	□ 34.99
CASUAL DUTY	**TR2105 KHA 36 34**	**114011-055-36-34**	**First Tactical LLC**	M'S V2 TCTCL PANT	30%	1	□ 49.99	□ 34.99
CASUAL DUTY	**TR2105 KHA 36 36**	**114011-055-36-36**	**First Tactical LLC**	M'S V2 TCTCL PANT	30%	1	□ 49.99	□ 34.99
CASUAL DUTY	**TR2105 KHA 38 30**	**114011-055-38-30**	**First Tactical LLC**	M'S V2 TCTCL PANT	30%	1	□ 49.99	□ 34.99
CASUAL DUTY	**TR2105 KHA 38 32**	**114011-055-38-32**	**First Tactical LLC**	M'S V2 TCTCL PANT	30%	1	□ 49.99	□ 34.99
CASUAL DUTY	**TR2105 KHA 38 34**	**114011-055-38-34**	**First Tactical LLC**	M'S V2 TCTCL PANT	30%	1	□ 49.99	□ 34.99
CASUAL DUTY	**TR2105 KHA 38 36**	**114011-055-38-36**	**First Tactical LLC**	M'S V2 TCTCL PANT	30%	1	□ 49.99	□ 34.99
CASUAL DUTY	**TR2105 KHA 40 30**	**114011-055-40-30**	**First Tactical LLC**	M'S V2 TCTCL PANT	30%	1	□ 49.99	□ 34.99
CASUAL DUTY	**TR2105 KHA 40 32**	**114011-055-40-32**	**First Tactical LLC**	M'S V2 TCTCL PANT	30%	1	□ 49.99	□ 34.99
CASUAL DUTY	**TR2105 KHA 40 34**	**114011-055-40-34**	**First Tactical LLC**	M'S V2 TCTCL PANT	30%	1	□ 49.99	□ 34.99
CASUAL DUTY	**TR2105 KHA 40 36**	**114011-055-40-36**	**First Tactical LLC**	M'S V2 TCTCL PANT	30%	1	□ 49.99	□ 34.99
CASUAL DUTY	**TR2105 KHA 42 30**	**114011-055-42-30**	**First Tactical LLC**	M'S V2 TCTCL PANT	30%	1	□ 49.99	□ 34.99
CASUAL DUTY	**TR2105 KHA 42 32**	**114011-055-42-32**	**First Tactical LLC**	M'S V2 TCTCL PANT	30%	1	□ 49.99	□ 34.99
CASUAL DUTY	**TR2105 KHA 42 34**	**114011-055-42-34**	**First Tactical LLC**	M'S V2 TCTCL PANT	30%	1	□ 49.99	□ 34.99
CASUAL DUTY	**TR2105 KHA 42 36**	**114011-055-42-36**	**First Tactical LLC**	M'S V2 TCTCL PANT	30%	1	□ 49.99	□ 34.99
CASUAL DUTY	**TR2105 KHA 44 30**	**114011-055-44-30**	**First Tactical LLC**	M'S V2 TCTCL PANT	30%	1	□ 49.99	□ 34.99
CASUAL DUTY	**TR2105 KHA 44 32**	**114011-055-44-32**	**First Tactical LLC**	M'S V2 TCTCL PANT	30%	1	□ 49.99	□ 34.99
CASUAL DUTY	**TR2105 KHA 44 34**	**114011-055-44-34**	**First Tactical LLC**	M'S V2 TCTCL PANT	30%	1	□ 49.99	□ 34.99
CASUAL DUTY	**TR2105 KHA 44 36**	**114011-055-44-36**	**First Tactical LLC**	M'S V2 TCTCL PANT	30%	1	□ 49.99	□ 34.99
CASUAL DUTY	**TR2105 MDNV 28 30**	**114011-729-28-30**	**First Tactical LLC**	M'S V2 TCTCL PANT	30%	1	□ 49.99	□ 34.99
CASUAL DUTY	**TR2105 MDNV 28 32**	**114011-729-28-32**	**First Tactical LLC**	M'S V2 TCTCL PANT	30%	1	□ 49.99	□ 34.99
CASUAL DUTY	**TR2105 MDNV 28 34**	**114011-729-28-34**	**First Tactical LLC**	M'S V2 TCTCL PANT	30%	1	□ 49.99	□ 34.99

CASUAL DUTY	**TR2105 MDNV 28 36**	**114011-729-28-36**	**First Tactical LLC**	M'S V2 TCTCL PANT	30%	1	□ 49.99	□ 34.99
CASUAL DUTY	**TR2105 MDNV 30 30**	**114011-729-30-30**	**First Tactical LLC**	M'S V2 TCTCL PANT	30%	1	□ 49.99	□ 34.99
CASUAL DUTY	**TR2105 MDNV 30 32**	**114011-729-30-32**	**First Tactical LLC**	M'S V2 TCTCL PANT	30%	1	□ 49.99	□ 34.99
CASUAL DUTY	**TR2105 MDNV 30 34**	**114011-729-30-34**	**First Tactical LLC**	M'S V2 TCTCL PANT	30%	1	□ 49.99	□ 34.99
CASUAL DUTY	**TR2105 MDNV 30 36**	**114011-729-30-36**	**First Tactical LLC**	M'S V2 TCTCL PANT	30%	1	□ 49.99	□ 34.99
CASUAL DUTY	**TR2105 MDNV 32 30**	**114011-729-32-30**	**First Tactical LLC**	M'S V2 TCTCL PANT	30%	1	□ 49.99	□ 34.99
CASUAL DUTY	**TR2105 MDNV 32 32**	**114011-729-32-32**	**First Tactical LLC**	M'S V2 TCTCL PANT	30%	1	□ 49.99	□ 34.99
CASUAL DUTY	**TR2105 MDNV 32 34**	**114011-729-32-34**	**First Tactical LLC**	M'S V2 TCTCL PANT	30%	1	□ 49.99	□ 34.99
CASUAL DUTY	**TR2105 MDNV 32 36**	**114011-729-32-36**	**First Tactical LLC**	M'S V2 TCTCL PANT	30%	1	□ 49.99	□ 34.99
CASUAL DUTY	**TR2105 MDNV 34 30**	**114011-729-34-30**	**First Tactical LLC**	M'S V2 TCTCL PANT	30%	1	□ 49.99	□ 34.99
CASUAL DUTY	**TR2105 MDNV 34 32**	**114011-729-34-32**	**First Tactical LLC**	M'S V2 TCTCL PANT	30%	1	□ 49.99	□ 34.99
CASUAL DUTY	**TR2105 MDNV 34 34**	**114011-729-34-34**	**First Tactical LLC**	M'S V2 TCTCL PANT	30%	1	□ 49.99	□ 34.99
CASUAL DUTY	**TR2105 MDNV 34 36**	**114011-729-34-36**	**First Tactical LLC**	M'S V2 TCTCL PANT	30%	1	□ 49.99	□ 34.99
CASUAL DUTY	**TR2105 MDNV 36 30**	**114011-729-36-30**	**First Tactical LLC**	M'S V2 TCTCL PANT	30%	1	□ 49.99	□ 34.99
CASUAL DUTY	**TR2105 MDNV 36 32**	**114011-729-36-32**	**First Tactical LLC**	M'S V2 TCTCL PANT	30%	1	□ 49.99	□ 34.99
CASUAL DUTY	**TR2105 MDNV 36 34**	**114011-729-36-34**	**First Tactical LLC**	M'S V2 TCTCL PANT	30%	1	□ 49.99	□ 34.99
CASUAL DUTY	**TR2105 MDNV 36 36**	**114011-729-36-36**	**First Tactical LLC**	M'S V2 TCTCL PANT	30%	1	□ 49.99	□ 34.99
CASUAL DUTY	**TR2105 MDNV 38 30**	**114011-729-38-30**	**First Tactical LLC**	M'S V2 TCTCL PANT	30%	1	□ 49.99	□ 34.99
CASUAL DUTY	**TR2105 MDNV 38 32**	**114011-729-38-32**	**First Tactical LLC**	M'S V2 TCTCL PANT	30%	1	□ 49.99	□ 34.99
CASUAL DUTY	**TR2105 MDNV 38 34**	**114011-729-38-34**	**First Tactical LLC**	M'S V2 TCTCL PANT	30%	1	□ 49.99	□ 34.99
CASUAL DUTY	**TR2105 MDNV 38 36**	**114011-729-38-36**	**First Tactical LLC**	M'S V2 TCTCL PANT	30%	1	□ 49.99	□ 34.99
CASUAL DUTY	**TR2105 MDNV 40 30**	**114011-729-40-30**	**First Tactical LLC**	M'S V2 TCTCL PANT	30%	1	□ 49.99	□ 34.99
CASUAL DUTY	**TR2105 MDNV 40 32**	**114011-729-40-32**	**First Tactical LLC**	M'S V2 TCTCL PANT	30%	1	□ 49.99	□ 34.99
CASUAL DUTY	**TR2105 MDNV 40 34**	**114011-729-40-34**	**First Tactical LLC**	M'S V2 TCTCL PANT	30%	1	□ 49.99	□ 34.99
CASUAL DUTY	**TR2105 MDNV 40 36**	**114011-729-40-36**	**First Tactical LLC**	M'S V2 TCTCL PANT	30%	1	□ 49.99	□ 34.99
CASUAL DUTY	**TR2105 MDNV 42 30**	**114011-729-42-30**	**First Tactical LLC**	M'S V2 TCTCL PANT	30%	1	□ 49.99	□ 34.99
CASUAL DUTY	**TR2105 MDNV 42 32**	**114011-729-42-32**	**First Tactical LLC**	M'S V2 TCTCL PANT	30%	1	□ 49.99	□ 34.99
CASUAL DUTY	**TR2105 MDNV 42 34**	**114011-729-42-34**	**First Tactical LLC**	M'S V2 TCTCL PANT	30%	1	□ 49.99	□ 34.99
CASUAL DUTY	**TR2105 MDNV 42 36**	**114011-729-42-36**	**First Tactical LLC**	M'S V2 TCTCL PANT	30%	1	□ 49.99	□ 34.99
CASUAL DUTY	**TR2105 MDNV 44 30**	**114011-729-44-30**	**First Tactical LLC**	M'S V2 TCTCL PANT	30%	1	□ 49.99	□ 34.99
CASUAL DUTY	**TR2105 MDNV 44 32**	**114011-729-44-32**	**First Tactical LLC**	M'S V2 TCTCL PANT	30%	1	□ 49.99	□ 34.99
CASUAL DUTY	**TR2105 MDNV 44 34**	**114011-729-44-34**	**First Tactical LLC**	M'S V2 TCTCL PANT	30%	1	□ 49.99	□ 34.99
CASUAL DUTY	**TR2105 MDNV 44 36**	**114011-729-44-36**	**First Tactical LLC**	M'S V2 TCTCL PANT	30%	1	□ 49.99	□ 34.99
CASUAL DUTY	**TR2078 BLK 10 REG**	**124011-019-10-R**	**First Tactical LLC**	W'S V2 TCTCL PANT	30%	1	□ 49.99	□ 34.99

CASUAL DUTY	**TR2078 BLK 10 TALL**	**124011-019-10-T**	**First Tactical LLC**	W'S V2 TCTCL PANT	30%	1	□ 49.99	□ 34.99
CASUAL DUTY	**TR2078 BLK 12 REG**	**124011-019-12-R**	**First Tactical LLC**	W'S V2 TCTCL PANT	30%	1	□ 49.99	□ 34.99
CASUAL DUTY	**TR2078 BLK 12 TALL**	**124011-019-12-T**	**First Tactical LLC**	W'S V2 TCTCL PANT	30%	1	□ 49.99	□ 34.99
CASUAL DUTY	**TR2078 BLK 14 REG**	**124011-019-14-R**	**First Tactical LLC**	W'S V2 TCTCL PANT	30%	1	□ 49.99	□ 34.99
CASUAL DUTY	**TR2078 BLK 14 TALL**	**124011-019-14-T**	**First Tactical LLC**	W'S V2 TCTCL PANT	30%	1	□ 49.99	□ 34.99
CASUAL DUTY	**TR2078 BLK 16 REG**	**124011-019-16-R**	**First Tactical LLC**	W'S V2 TCTCL PANT	30%	1	□ 49.99	□ 34.99
CASUAL DUTY	**TR2078 BLK 16 TALL**	**124011-019-16-T**	**First Tactical LLC**	W'S V2 TCTCL PANT	30%	1	□ 49.99	□ 34.99
CASUAL DUTY	**TR2078 BLK 18 REG**	**124011-019-18-R**	**First Tactical LLC**	W'S V2 TCTCL PANT	30%	1	□ 49.99	□ 34.99
CASUAL DUTY	**TR2078 BLK 18 TALL**	**124011-019-18-T**	**First Tactical LLC**	W'S V2 TCTCL PANT	30%	1	□ 49.99	□ 34.99
CASUAL DUTY	**TR2078 BLK 2 REG**	**124011-019-2-R**	**First Tactical LLC**	W'S V2 TCTCL PANT	30%	1	□ 49.99	□ 34.99
CASUAL DUTY	**TR2078 BLK 2 TALL**	**124011-019-2-T**	**First Tactical LLC**	W'S V2 TCTCL PANT	30%	1	□ 49.99	□ 34.99
CASUAL DUTY	**TR2078 BLK 20 REG**	**124011-019-20-R**	**First Tactical LLC**	W'S V2 TCTCL PANT	30%	1	□ 49.99	□ 34.99
CASUAL DUTY	**TR2078 BLK 20 TALL**	**124011-019-20-T**	**First Tactical LLC**	W'S V2 TCTCL PANT	30%	1	□ 49.99	□ 34.99
CASUAL DUTY	**TR2078 BLK 4 REG**	**124011-019-4-R**	**First Tactical LLC**	W'S V2 TCTCL PANT	30%	1	□ 49.99	□ 34.99
CASUAL DUTY	**TR2078 BLK 4 TALL**	**124011-019-4-T**	**First Tactical LLC**	W'S V2 TCTCL PANT	30%	1	□ 49.99	□ 34.99
CASUAL DUTY	**TR2078 BLK 6 REG**	**124011-019-6-R**	**First Tactical LLC**	W'S V2 TCTCL PANT	30%	1	□ 49.99	□ 34.99
CASUAL DUTY	**TR2078 BLK 6 TALL**	**124011-019-6-T**	**First Tactical LLC**	W'S V2 TCTCL PANT	30%	1	□ 49.99	□ 34.99
CASUAL DUTY	**TR2078 BLK 8 REG**	**124011-019-8-R**	**First Tactical LLC**	W'S V2 TCTCL PANT	30%	1	□ 49.99	□ 34.99
CASUAL DUTY	**TR2078 BLK 8 TALL**	**124011-019-8-T**	**First Tactical LLC**	W'S V2 TCTCL PANT	30%	1	□ 49.99	□ 34.99
CASUAL DUTY	**TR2078 KHA 10 REG**	**124011-055-10-R**	**First Tactical LLC**	W'S V2 TCTCL PANT	30%	1	□ 49.99	□ 34.99
CASUAL DUTY	**TR2078 KHA 10 TALL**	**124011-055-10-T**	**First Tactical LLC**	W'S V2 TCTCL PANT	30%	1	□ 49.99	□ 34.99
CASUAL DUTY	**TR2078 KHA 12 REG**	**124011-055-12-R**	**First Tactical LLC**	W'S V2 TCTCL PANT	30%	1	□ 49.99	□ 34.99
CASUAL DUTY	**TR2078 KHA 12 TALL**	**124011-055-12-T**	**First Tactical LLC**	W'S V2 TCTCL PANT	30%	1	□ 49.99	□ 34.99
CASUAL DUTY	**TR2078 KHA 14 REG**	**124011-055-14-R**	**First Tactical LLC**	W'S V2 TCTCL PANT	30%	1	□ 49.99	□ 34.99
CASUAL DUTY	**TR2078 KHA 14 TALL**	**124011-055-14-T**	**First Tactical LLC**	W'S V2 TCTCL PANT	30%	1	□ 49.99	□ 34.99
CASUAL DUTY	**TR2078 KHA 16 REG**	**124011-055-16-R**	**First Tactical LLC**	W'S V2 TCTCL PANT	30%	1	□ 49.99	□ 34.99
CASUAL DUTY	**TR2078 KHA 16 TALL**	**124011-055-16-T**	**First Tactical LLC**	W'S V2 TCTCL PANT	30%	1	□ 49.99	□ 34.99
CASUAL DUTY	**TR2078 KHA 18 REG**	**124011-055-18-R**	**First Tactical LLC**	W'S V2 TCTCL PANT	30%	1	□ 49.99	□ 34.99

CASUAL DUTY	**TR2078 KHA 18 TALL**	**124011-055-18-T**	**First Tactical LLC**	W'S V2 TCTCL PANT	30%	1	□ 49.99	□ 34.99
CASUAL DUTY	**TR2078 KHA 2 REG**	**124011-055-2-R**	**First Tactical LLC**	W'S V2 TCTCL PANT	30%	1	□ 49.99	□ 34.99
CASUAL DUTY	**TR2078 KHA 2 TALL**	**124011-055-2-T**	**First Tactical LLC**	W'S V2 TCTCL PANT	30%	1	□ 49.99	□ 34.99
CASUAL DUTY	**TR2078 KHA 20 REG**	**124011-055-20-R**	**First Tactical LLC**	W'S V2 TCTCL PANT	30%	1	□ 49.99	□ 34.99
CASUAL DUTY	**TR2078 KHA 20 TALL**	**124011-055-20-T**	**First Tactical LLC**	W'S V2 TCTCL PANT	30%	1	□ 49.99	□ 34.99
CASUAL DUTY	**TR2078 KHA 4 REG**	**124011-055-4-R**	**First Tactical LLC**	W'S V2 TCTCL PANT	30%	1	□ 49.99	□ 34.99
CASUAL DUTY	**TR2078 KHA 4 TALL**	**124011-055-4-T**	**First Tactical LLC**	W'S V2 TCTCL PANT	30%	1	□ 49.99	□ 34.99
CASUAL DUTY	**TR2078 KHA 6 REG**	**124011-055-6-R**	**First Tactical LLC**	W'S V2 TCTCL PANT	30%	1	□ 49.99	□ 34.99
CASUAL DUTY	**TR2078 KHA 6 TALL**	**124011-055-6-T**	**First Tactical LLC**	W'S V2 TCTCL PANT	30%	1	□ 49.99	□ 34.99
CASUAL DUTY	**TR2078 KHA 8 REG**	**124011-055-8-R**	**First Tactical LLC**	W'S V2 TCTCL PANT	30%	1	□ 49.99	□ 34.99
CASUAL DUTY	**TR2078 KHA 8 TALL**	**124011-055-8-T**	**First Tactical LLC**	W'S V2 TCTCL PANT	30%	1	□ 49.99	□ 34.99
CASUAL DUTY	**TR2105 ODG 28 30**	**114011-830-28-30**	**First Tactical LLC**	M'S V2 TCTCL PANT	30%	1	□ 49.99	□ 34.99
CASUAL DUTY	**TR2105 ODG 28 32**	**114011-830-28-32**	**First Tactical LLC**	M'S V2 TCTCL PANT	30%	1	□ 49.99	□ 34.99
CASUAL DUTY	**TR2105 ODG 28 34**	**114011-830-28-34**	**First Tactical LLC**	M'S V2 TCTCL PANT	30%	1	□ 49.99	□ 34.99
CASUAL DUTY	**TR2105 ODG 28 36**	**114011-830-28-36**	**First Tactical LLC**	M'S V2 TCTCL PANT	30%	1	□ 49.99	□ 34.99
CASUAL DUTY	**TR2105 ODG 30 30**	**114011-830-30-30**	**First Tactical LLC**	M'S V2 TCTCL PANT	30%	1	□ 49.99	□ 34.99
CASUAL DUTY	**TR2105 ODG 30 32**	**114011-830-30-32**	**First Tactical LLC**	M'S V2 TCTCL PANT	30%	1	□ 49.99	□ 34.99
CASUAL DUTY	**TR2105 ODG 30 34**	**114011-830-30-34**	**First Tactical LLC**	M'S V2 TCTCL PANT	30%	1	□ 49.99	□ 34.99
CASUAL DUTY	**TR2105 ODG 30 36**	**114011-830-30-36**	**First Tactical LLC**	M'S V2 TCTCL PANT	30%	1	□ 49.99	□ 34.99
CASUAL DUTY	**TR2105 ODG 32 30**	**114011-830-32-30**	**First Tactical LLC**	M'S V2 TCTCL PANT	30%	1	□ 49.99	□ 34.99
CASUAL DUTY	**TR2105 ODG 32 32**	**114011-830-32-32**	**First Tactical LLC**	M'S V2 TCTCL PANT	30%	1	□ 49.99	□ 34.99
CASUAL DUTY	**TR2105 ODG 32 34**	**114011-830-32-34**	**First Tactical LLC**	M'S V2 TCTCL PANT	30%	1	□ 49.99	□ 34.99
CASUAL DUTY	**TR2105 ODG 32 36**	**114011-830-32-36**	**First Tactical LLC**	M'S V2 TCTCL PANT	30%	1	□ 49.99	□ 34.99
CASUAL DUTY	**TR2105 ODG 34 30**	**114011-830-34-30**	**First Tactical LLC**	M'S V2 TCTCL PANT	30%	1	□ 49.99	□ 34.99
CASUAL DUTY	**TR2105 ODG 34 32**	**114011-830-34-32**	**First Tactical LLC**	M'S V2 TCTCL PANT	30%	1	□ 49.99	□ 34.99
CASUAL DUTY	**TR2105 ODG 34 34**	**114011-830-34-34**	**First Tactical LLC**	M'S V2 TCTCL PANT	30%	1	□ 49.99	□ 34.99
CASUAL DUTY	**TR2105 ODG 34 36**	**114011-830-34-36**	**First Tactical LLC**	M'S V2 TCTCL PANT	30%	1	□ 49.99	□ 34.99
CASUAL DUTY	**TR2105 ODG 36 30**	**114011-830-36-30**	**First Tactical LLC**	M'S V2 TCTCL PANT	30%	1	□ 49.99	□ 34.99
CASUAL DUTY	**TR2105 ODG 36 32**	**114011-830-36-32**	**First Tactical LLC**	M'S V2 TCTCL PANT	30%	1	□ 49.99	□ 34.99
CASUAL DUTY	**TR2105 ODG 36 34**	**114011-830-36-34**	**First Tactical LLC**	M'S V2 TCTCL PANT	30%	1	□ 49.99	□ 34.99
CASUAL DUTY	**TR2105 ODG 36 36**	**114011-830-36-36**	**First Tactical LLC**	M'S V2 TCTCL PANT	30%	1	□ 49.99	□ 34.99
CASUAL DUTY	**TR2105 ODG 38 30**	**114011-830-38-30**	**First Tactical LLC**	M'S V2 TCTCL PANT	30%	1	□ 49.99	□ 34.99
CASUAL DUTY	**TR2105 ODG 38 32**	**114011-830-38-32**	**First Tactical LLC**	M'S V2 TCTCL PANT	30%	1	□ 49.99	□ 34.99

CASUAL DUTY	**TR2105 ODG 38 34**	**114011-830-38-34**	**First Tactical LLC**	M'S V2 TCTCL PANT	30%	1	□ 49.99	□ 34.99
CASUAL DUTY	**TR2105 ODG 38 36**	**114011-830-38-36**	**First Tactical LLC**	M'S V2 TCTCL PANT	30%	1	□ 49.99	□ 34.99
CASUAL DUTY	**TR2105 ODG 40 30**	**114011-830-40-30**	**First Tactical LLC**	M'S V2 TCTCL PANT	30%	1	□ 49.99	□ 34.99
CASUAL DUTY	**TR2105 ODG 40 32**	**114011-830-40-32**	**First Tactical LLC**	M'S V2 TCTCL PANT	30%	1	□ 49.99	□ 34.99
CASUAL DUTY	**TR2105 ODG 40 34**	**114011-830-40-34**	**First Tactical LLC**	M'S V2 TCTCL PANT	30%	1	□ 49.99	□ 34.99
CASUAL DUTY	**TR2105 ODG 40 36**	**114011-830-40-36**	**First Tactical LLC**	M'S V2 TCTCL PANT	30%	1	□ 49.99	□ 34.99
CASUAL DUTY	**TR2105 ODG 42 30**	**114011-830-42-30**	**First Tactical LLC**	M'S V2 TCTCL PANT	30%	1	□ 49.99	□ 34.99
CASUAL DUTY	**TR2105 ODG 42 32**	**114011-830-42-32**	**First Tactical LLC**	M'S V2 TCTCL PANT	30%	1	□ 49.99	□ 34.99
CASUAL DUTY	**TR2105 ODG 42 34**	**114011-830-42-34**	**First Tactical LLC**	M'S V2 TCTCL PANT	30%	1	□ 49.99	□ 34.99
CASUAL DUTY	**TR2105 ODG 42 36**	**114011-830-42-36**	**First Tactical LLC**	M'S V2 TCTCL PANT	30%	1	□ 49.99	□ 34.99
CASUAL DUTY	**TR2105 ODG 44 30**	**114011-830-44-30**	**First Tactical LLC**	M'S V2 TCTCL PANT	30%	1	□ 49.99	□ 34.99
CASUAL DUTY	**TR2105 ODG 44 32**	**114011-830-44-32**	**First Tactical LLC**	M'S V2 TCTCL PANT	30%	1	□ 49.99	□ 34.99
CASUAL DUTY	**TR2105 ODG 44 34**	**114011-830-44-34**	**First Tactical LLC**	M'S V2 TCTCL PANT	30%	1	□ 49.99	□ 34.99
CASUAL DUTY	**TR2105 ODG 44 36**	**114011-830-44-36**	**First Tactical LLC**	M'S V2 TCTCL PANT	30%	1	□ 49.99	□ 34.99
CASUAL DUTY	**TR2078 BLK 0 REG**	**124011-019-0-R**	**First Tactical LLC**	W'S V2 TCTCL PANT	30%	1	□ 49.99	□ 34.99
CASUAL DUTY	**TR2078 KHA 0 REG**	**124011-055-0-R**	**First Tactical LLC**	W'S V2 TCTCL PANT	30%	1	□ 49.99	□ 34.99
CASUAL DUTY	**TR2078 ODG 0 REG**	**124011-830-0-R**	**First Tactical LLC**	W'S V2 TCTCL PANT	30%	1	□ 49.99	□ 34.99
CASUAL DUTY	**TR2078 ODG 10 REG**	**124011-830-10-R**	**First Tactical LLC**	W'S V2 TCTCL PANT	30%	1	□ 49.99	□ 34.99
CASUAL DUTY	**TR2078 ODG 10 TALL**	**124011-830-10-T**	**First Tactical LLC**	W'S V2 TCTCL PANT	30%	1	□ 49.99	□ 34.99
CASUAL DUTY	**TR2078 ODG 12 REG**	**124011-830-12-R**	**First Tactical LLC**	W'S V2 TCTCL PANT	30%	1	□ 49.99	□ 34.99
CASUAL DUTY	**TR2078 ODG 12 TALL**	**124011-830-12-T**	**First Tactical LLC**	W'S V2 TCTCL PANT	30%	1	□ 49.99	□ 34.99
CASUAL DUTY	**TR2078 ODG 14 REG**	**124011-830-14-R**	**First Tactical LLC**	W'S V2 TCTCL PANT	30%	1	□ 49.99	□ 34.99
CASUAL DUTY	**TR2078 ODG 14 TALL**	**124011-830-14-T**	**First Tactical LLC**	W'S V2 TCTCL PANT	30%	1	□ 49.99	□ 34.99
CASUAL DUTY	**TR2078 ODG 16 REG**	**124011-830-16-R**	**First Tactical LLC**	W'S V2 TCTCL PANT	30%	1	□ 49.99	□ 34.99
CASUAL DUTY	**TR2078 ODG 16 TALL**	**124011-830-16-T**	**First Tactical LLC**	W'S V2 TCTCL PANT	30%	1	□ 49.99	□ 34.99
CASUAL DUTY	**TR2078 ODG 18 REG**	**124011-830-18-R**	**First Tactical LLC**	W'S V2 TCTCL PANT	30%	1	□ 49.99	□ 34.99
CASUAL DUTY	**TR2078 ODG 18 TALL**	**124011-830-18-T**	**First Tactical LLC**	W'S V2 TCTCL PANT	30%	1	□ 49.99	□ 34.99
CASUAL DUTY	**TR2078 ODG 2 REG**	**124011-830-2-R**	**First Tactical LLC**	W'S V2 TCTCL PANT	30%	1	□ 49.99	□ 34.99
CASUAL DUTY	**TR2078 ODG 2 TALL**	**124011-830-2-T**	**First Tactical LLC**	W'S V2 TCTCL PANT	30%	1	□ 49.99	□ 34.99
CASUAL DUTY	**TR2078 ODG 20 REG**	**124011-830-20-R**	**First Tactical LLC**	W'S V2 TCTCL PANT	30%	1	□ 49.99	□ 34.99
CASUAL DUTY	**TR2078 ODG 20 TALL**	**124011-830-20-T**	**First Tactical LLC**	W'S V2 TCTCL PANT	30%	1	□ 49.99	□ 34.99

CASUAL DUTY	**TR2078 ODG 4 REG**	**124011-830-4-R**	**First Tactical LLC**	W'S V2 TCTCL PANT	30%	1	□ 49.99	□ 34.99
CASUAL DUTY	**TR2078 ODG 4 TALL**	**124011-830-4-T**	**First Tactical LLC**	W'S V2 TCTCL PANT	30%	1	□ 49.99	□ 34.99
CASUAL DUTY	**TR2078 ODG 6 REG**	**124011-830-6-R**	**First Tactical LLC**	W'S V2 TCTCL PANT	30%	1	□ 49.99	□ 34.99
CASUAL DUTY	**TR2078 ODG 6 TALL**	**124011-830-6-T**	**First Tactical LLC**	W'S V2 TCTCL PANT	30%	1	□ 49.99	□ 34.99
CASUAL DUTY	**TR2078 ODG 8 REG**	**124011-830-8-R**	**First Tactical LLC**	W'S V2 TCTCL PANT	30%	1	□ 49.99	□ 34.99
CASUAL DUTY	**TR2078 ODG 8 TALL**	**124011-830-8-T**	**First Tactical LLC**	W'S V2 TCTCL PANT	30%	1	□ 49.99	□ 34.99
CASUAL DUTY	**TR2105 BRN 28 30**	**114011-182-28-30**	**First Tactical LLC**	M'S V2 TCTCL PANT	30%	1	□ 49.99	□ 34.99
CASUAL DUTY	**TR2105 BRN 28 32**	**114011-182-28-32**	**First Tactical LLC**	M'S V2 TCTCL PANT	30%	1	□ 49.99	□ 34.99
CASUAL DUTY	**TR2105 BRN 28 34**	**114011-182-28-34**	**First Tactical LLC**	M'S V2 TCTCL PANT	30%	1	□ 49.99	□ 34.99
CASUAL DUTY	**TR2105 BRN 28 36**	**114011-182-28-36**	**First Tactical LLC**	M'S V2 TCTCL PANT	30%	1	□ 49.99	□ 34.99
CASUAL DUTY	**TR2105 BRN 30 30**	**114011-182-30-30**	**First Tactical LLC**	M'S V2 TCTCL PANT	30%	1	□ 49.99	□ 34.99
CASUAL DUTY	**TR2105 BRN 30 32**	**114011-182-30-32**	**First Tactical LLC**	M'S V2 TCTCL PANT	30%	1	□ 49.99	□ 34.99
CASUAL DUTY	**TR2105 BRN 30 34**	**114011-182-30-34**	**First Tactical LLC**	M'S V2 TCTCL PANT	30%	1	□ 49.99	□ 34.99
CASUAL DUTY	**TR2105 BRN 30 36**	**114011-182-30-36**	**First Tactical LLC**	M'S V2 TCTCL PANT	30%	1	□ 49.99	□ 34.99
CASUAL DUTY	**TR2105 BRN 32 30**	**114011-182-32-30**	**First Tactical LLC**	M'S V2 TCTCL PANT	30%	1	□ 49.99	□ 34.99
CASUAL DUTY	**TR2105 BRN 32 32**	**114011-182-32-32**	**First Tactical LLC**	M'S V2 TCTCL PANT	30%	1	□ 49.99	□ 34.99
CASUAL DUTY	**TR2105 BRN 32 34**	**114011-182-32-34**	**First Tactical LLC**	M'S V2 TCTCL PANT	30%	1	□ 49.99	□ 34.99
CASUAL DUTY	**TR2105 BRN 32 36**	**114011-182-32-36**	**First Tactical LLC**	M'S V2 TCTCL PANT	30%	1	□ 49.99	□ 34.99
CASUAL DUTY	**TR2105 BRN 34 30**	**114011-182-34-30**	**First Tactical LLC**	M'S V2 TCTCL PANT	30%	1	□ 49.99	□ 34.99
CASUAL DUTY	**TR2105 BRN 34 32**	**114011-182-34-32**	**First Tactical LLC**	M'S V2 TCTCL PANT	30%	1	□ 49.99	□ 34.99
CASUAL DUTY	**TR2105 BRN 34 34**	**114011-182-34-34**	**First Tactical LLC**	M'S V2 TCTCL PANT	30%	1	□ 49.99	□ 34.99
CASUAL DUTY	**TR2105 BRN 34 36**	**114011-182-34-36**	**First Tactical LLC**	M'S V2 TCTCL PANT	30%	1	□ 49.99	□ 34.99
CASUAL DUTY	**TR2105 BRN 36 30**	**114011-182-36-30**	**First Tactical LLC**	M'S V2 TCTCL PANT	30%	1	□ 49.99	□ 34.99
CASUAL DUTY	**TR2105 BRN 36 32**	**114011-182-36-32**	**First Tactical LLC**	M'S V2 TCTCL PANT	30%	1	□ 49.99	□ 34.99
CASUAL DUTY	**TR2105 BRN 36 34**	**114011-182-36-34**	**First Tactical LLC**	M'S V2 TCTCL PANT	30%	1	□ 49.99	□ 34.99
CASUAL DUTY	**TR2105 BRN 36 36**	**114011-182-36-36**	**First Tactical LLC**	M'S V2 TCTCL PANT	30%	1	□ 49.99	□ 34.99
CASUAL DUTY	**TR2105 BRN 38 30**	**114011-182-38-30**	**First Tactical LLC**	M'S V2 TCTCL PANT	30%	1	□ 49.99	□ 34.99
CASUAL DUTY	**TR2105 BRN 38 32**	**114011-182-38-32**	**First Tactical LLC**	M'S V2 TCTCL PANT	30%	1	□ 49.99	□ 34.99
CASUAL DUTY	**TR2105 BRN 38 34**	**114011-182-38-34**	**First Tactical LLC**	M'S V2 TCTCL PANT	30%	1	□ 49.99	□ 34.99
CASUAL DUTY	**TR2105 BRN 38 36**	**114011-182-38-36**	**First Tactical LLC**	M'S V2 TCTCL PANT	30%	1	□ 49.99	□ 34.99
CASUAL DUTY	**TR2105 BRN 40 30**	**114011-182-40-30**	**First Tactical LLC**	M'S V2 TCTCL PANT	30%	1	□ 49.99	□ 34.99
CASUAL DUTY	**TR2105 BRN 40 32**	**114011-182-40-32**	**First Tactical LLC**	M'S V2 TCTCL PANT	30%	1	□ 49.99	□ 34.99
CASUAL DUTY	**TR2105 BRN 40 34**	**114011-182-40-34**	**First Tactical LLC**	M'S V2 TCTCL PANT	30%	1	□ 49.99	□ 34.99
CASUAL DUTY	**TR2105 BRN 40 36**	**114011-182-40-36**	**First Tactical LLC**	M'S V2 TCTCL PANT	30%	1	□ 49.99	□ 34.99

CASUAL DUTY	**TR2105 BRN 42 30**	**114011-182-42-30**	**First Tactical LLC**	M'S V2 TCTCL PANT	30%	1	□ 49.99	□ 34.99
CASUAL DUTY	**TR2105 BRN 42 32**	**114011-182-42-32**	**First Tactical LLC**	M'S V2 TCTCL PANT	30%	1	□ 49.99	□ 34.99
CASUAL DUTY	**TR2105 BRN 42 34**	**114011-182-42-34**	**First Tactical LLC**	M'S V2 TCTCL PANT	30%	1	□ 49.99	□ 34.99
CASUAL DUTY	**TR2105 BRN 42 36**	**114011-182-42-36**	**First Tactical LLC**	M'S V2 TCTCL PANT	30%	1	□ 49.99	□ 34.99
CASUAL DUTY	**TR2105 BRN 44 30**	**114011-182-44-30**	**First Tactical LLC**	M'S V2 TCTCL PANT	30%	1	□ 49.99	□ 34.99
CASUAL DUTY	**TR2105 BRN 44 32**	**114011-182-44-32**	**First Tactical LLC**	M'S V2 TCTCL PANT	30%	1	□ 49.99	□ 34.99
CASUAL DUTY	**TR2105 BRN 44 34**	**114011-182-44-34**	**First Tactical LLC**	M'S V2 TCTCL PANT	30%	1	□ 49.99	□ 34.99
CASUAL DUTY	**TR2105 BRN 44 36**	**114011-182-44-36**	**First Tactical LLC**	M'S V2 TCTCL PANT	30%	1	□ 49.99	□ 34.99
CASUAL DUTY	**TR2078 BRN 0 REG**	**124011-182-0-R**	**First Tactical LLC**	W'S V2 TCTCL PANT	30%	1	□ 49.99	□ 34.99
CASUAL DUTY	**TR2078 BRN 10 REG**	**124011-182-10-R**	**First Tactical LLC**	W'S V2 TCTCL PANT	30%	1	□ 49.99	□ 34.99
CASUAL DUTY	**TR2078 BRN 10 TALL**	**124011-182-10-T**	**First Tactical LLC**	W'S V2 TCTCL PANT	30%	1	□ 49.99	□ 34.99
CASUAL DUTY	**TR2078 BRN 12 REG**	**124011-182-12-R**	**First Tactical LLC**	W'S V2 TCTCL PANT	30%	1	□ 49.99	□ 34.99
CASUAL DUTY	**TR2078 BRN 12 TALL**	**124011-182-12-T**	**First Tactical LLC**	W'S V2 TCTCL PANT	30%	1	□ 49.99	□ 34.99
CASUAL DUTY	**TR2078 BRN 14 REG**	**124011-182-14-R**	**First Tactical LLC**	W'S V2 TCTCL PANT	30%	1	□ 49.99	□ 34.99
CASUAL DUTY	**TR2078 BRN 14 TALL**	**124011-182-14-T**	**First Tactical LLC**	W'S V2 TCTCL PANT	30%	1	□ 49.99	□ 34.99
CASUAL DUTY	**TR2078 BRN 16 REG**	**124011-182-16-R**	**First Tactical LLC**	W'S V2 TCTCL PANT	30%	1	□ 49.99	□ 34.99
CASUAL DUTY	**TR2078 BRN 16 TALL**	**124011-182-16-T**	**First Tactical LLC**	W'S V2 TCTCL PANT	30%	1	□ 49.99	□ 34.99
CASUAL DUTY	**TR2078 BRN 18 REG**	**124011-182-18-R**	**First Tactical LLC**	W'S V2 TCTCL PANT	30%	1	□ 49.99	□ 34.99
CASUAL DUTY	**TR2078 BRN 18 TALL**	**124011-182-18-T**	**First Tactical LLC**	W'S V2 TCTCL PANT	30%	1	□ 49.99	□ 34.99
CASUAL DUTY	**TR2078 BRN 2 REG**	**124011-182-2-R**	**First Tactical LLC**	W'S V2 TCTCL PANT	30%	1	□ 49.99	□ 34.99
CASUAL DUTY	**TR2078 BRN 2 TALL**	**124011-182-2-T**	**First Tactical LLC**	W'S V2 TCTCL PANT	30%	1	□ 49.99	□ 34.99
CASUAL DUTY	**TR2078 BRN 20 REG**	**124011-182-20-R**	**First Tactical LLC**	W'S V2 TCTCL PANT	30%	1	□ 49.99	□ 34.99
CASUAL DUTY	**TR2078 BRN 20 TALL**	**124011-182-20-T**	**First Tactical LLC**	W'S V2 TCTCL PANT	30%	1	□ 49.99	□ 34.99
CASUAL DUTY	**TR2078 BRN 4 REG**	**124011-182-4-R**	**First Tactical LLC**	W'S V2 TCTCL PANT	30%	1	□ 49.99	□ 34.99
CASUAL DUTY	**TR2078 BRN 4 TALL**	**124011-182-4-T**	**First Tactical LLC**	W'S V2 TCTCL PANT	30%	1	□ 49.99	□ 34.99
CASUAL DUTY	**TR2078 BRN 6 REG**	**124011-182-6-R**	**First Tactical LLC**	W'S V2 TCTCL PANT	30%	1	□ 49.99	□ 34.99
CASUAL DUTY	**TR2078 BRN 6 TALL**	**124011-182-6-T**	**First Tactical LLC**	W'S V2 TCTCL PANT	30%	1	□ 49.99	□ 34.99
CASUAL DUTY	**TR2078 BRN 8 REG**	**124011-182-8-R**	**First Tactical LLC**	W'S V2 TCTCL PANT	30%	1	□ 49.99	□ 34.99
CASUAL DUTY	**TR2078 BRN 8 TALL**	**124011-182-8-T**	**First Tactical LLC**	W'S V2 TCTCL PANT	30%	1	□ 49.99	□ 34.99
CASUAL DUTY	**TR2105 COYB 28 30**	**114011-181-28-30**	**First Tactical LLC**	M'S V2 TCTCL PANT	30%	1	□ 49.99	□ 34.99
CASUAL DUTY	**TR2105 COYB 28 32**	**114011-181-28-32**	**First Tactical LLC**	M'S V2 TCTCL PANT	30%	1	□ 49.99	□ 34.99

CASUAL DUTY	**TR2105 COYB 28 34**	**114011-181-28-34**	**First Tactical LLC**	M'S V2 TCTCL PANT	30%	1	□ 49.99	□ 34.99
CASUAL DUTY	**TR2105 COYB 28 36**	**114011-181-28-36**	**First Tactical LLC**	M'S V2 TCTCL PANT	30%	1	□ 49.99	□ 34.99
CASUAL DUTY	**TR2105 COYB 30 30**	**114011-181-30-30**	**First Tactical LLC**	M'S V2 TCTCL PANT	30%	1	□ 49.99	□ 34.99
CASUAL DUTY	**TR2105 COYB 30 32**	**114011-181-30-32**	**First Tactical LLC**	M'S V2 TCTCL PANT	30%	1	□ 49.99	□ 34.99
CASUAL DUTY	**TR2105 COYB 30 34**	**114011-181-30-34**	**First Tactical LLC**	M'S V2 TCTCL PANT	30%	1	□ 49.99	□ 34.99
CASUAL DUTY	**TR2105 COYB 30 36**	**114011-181-30-36**	**First Tactical LLC**	M'S V2 TCTCL PANT	30%	1	□ 49.99	□ 34.99
CASUAL DUTY	**TR2105 COYB 32 30**	**114011-181-32-30**	**First Tactical LLC**	M'S V2 TCTCL PANT	30%	1	□ 49.99	□ 34.99
CASUAL DUTY	**TR2105 COYB 32 32**	**114011-181-32-32**	**First Tactical LLC**	M'S V2 TCTCL PANT	30%	1	□ 49.99	□ 34.99
CASUAL DUTY	**TR2105 COYB 32 34**	**114011-181-32-34**	**First Tactical LLC**	M'S V2 TCTCL PANT	30%	1	□ 49.99	□ 34.99
CASUAL DUTY	**TR2105 COYB 32 36**	**114011-181-32-36**	**First Tactical LLC**	M'S V2 TCTCL PANT	30%	1	□ 49.99	□ 34.99
CASUAL DUTY	**TR2105 COYB 34 30**	**114011-181-34-30**	**First Tactical LLC**	M'S V2 TCTCL PANT	30%	1	□ 49.99	□ 34.99
CASUAL DUTY	**TR2105 COYB 34 32**	**114011-181-34-32**	**First Tactical LLC**	M'S V2 TCTCL PANT	30%	1	□ 49.99	□ 34.99
CASUAL DUTY	**TR2105 COYB 34 34**	**114011-181-34-34**	**First Tactical LLC**	M'S V2 TCTCL PANT	30%	1	□ 49.99	□ 34.99
CASUAL DUTY	**TR2105 COYB 34 36**	**114011-181-34-36**	**First Tactical LLC**	M'S V2 TCTCL PANT	30%	1	□ 49.99	□ 34.99
CASUAL DUTY	**TR2105 COYB 36 30**	**114011-181-36-30**	**First Tactical LLC**	M'S V2 TCTCL PANT	30%	1	□ 49.99	□ 34.99
CASUAL DUTY	**TR2105 COYB 36 32**	**114011-181-36-32**	**First Tactical LLC**	M'S V2 TCTCL PANT	30%	1	□ 49.99	□ 34.99
CASUAL DUTY	**TR2105 COYB 36 34**	**114011-181-36-34**	**First Tactical LLC**	M'S V2 TCTCL PANT	30%	1	□ 49.99	□ 34.99
CASUAL DUTY	**TR2105 COYB 36 36**	**114011-181-36-36**	**First Tactical LLC**	M'S V2 TCTCL PANT	30%	1	□ 49.99	□ 34.99
CASUAL DUTY	**TR2105 COYB 38 30**	**114011-181-38-30**	**First Tactical LLC**	M'S V2 TCTCL PANT	30%	1	□ 49.99	□ 34.99
CASUAL DUTY	**TR2105 COYB 38 32**	**114011-181-38-32**	**First Tactical LLC**	M'S V2 TCTCL PANT	30%	1	□ 49.99	□ 34.99
CASUAL DUTY	**TR2105 COYB 38 34**	**114011-181-38-34**	**First Tactical LLC**	M'S V2 TCTCL PANT	30%	1	□ 49.99	□ 34.99
CASUAL DUTY	**TR2105 COYB 38 36**	**114011-181-38-36**	**First Tactical LLC**	M'S V2 TCTCL PANT	30%	1	□ 49.99	□ 34.99
CASUAL DUTY	**TR2105 COYB 40 30**	**114011-181-40-30**	**First Tactical LLC**	M'S V2 TCTCL PANT	30%	1	□ 49.99	□ 34.99
CASUAL DUTY	**TR2105 COYB 40 32**	**114011-181-40-32**	**First Tactical LLC**	M'S V2 TCTCL PANT	30%	1	□ 49.99	□ 34.99
CASUAL DUTY	**TR2105 COYB 40 34**	**114011-181-40-34**	**First Tactical LLC**	M'S V2 TCTCL PANT	30%	1	□ 49.99	□ 34.99
CASUAL DUTY	**TR2105 COYB 40 36**	**114011-181-40-36**	**First Tactical LLC**	M'S V2 TCTCL PANT	30%	1	□ 49.99	□ 34.99
CASUAL DUTY	**TR2105 COYB 42 30**	**114011-181-42-30**	**First Tactical LLC**	M'S V2 TCTCL PANT	30%	1	□ 49.99	□ 34.99
CASUAL DUTY	**TR2105 COYB 42 32**	**114011-181-42-32**	**First Tactical LLC**	M'S V2 TCTCL PANT	30%	1	□ 49.99	□ 34.99
CASUAL DUTY	**TR2105 COYB 42 34**	**114011-181-42-34**	**First Tactical LLC**	M'S V2 TCTCL PANT	30%	1	□ 49.99	□ 34.99
CASUAL DUTY	**TR2105 COYB 42 36**	**114011-181-42-36**	**First Tactical LLC**	M'S V2 TCTCL PANT	30%	1	□ 49.99	□ 34.99
CASUAL DUTY	**TR2105 COYB 44 30**	**114011-181-44-30**	**First Tactical LLC**	M'S V2 TCTCL PANT	30%	1	□ 49.99	□ 34.99
CASUAL DUTY	**TR2105 COYB 44 32**	**114011-181-44-32**	**First Tactical LLC**	M'S V2 TCTCL PANT	30%	1	□ 49.99	□ 34.99
CASUAL DUTY	**TR2105 COYB 44 34**	**114011-181-44-34**	**First Tactical LLC**	M'S V2 TCTCL PANT	30%	1	□ 49.99	□ 34.99
CASUAL DUTY	**TR2105 COYB 44 36**	**114011-181-44-36**	**First Tactical LLC**	M'S V2 TCTCL PANT	30%	1	□ 49.99	□ 34.99

CASUAL DUTY	**TR2078 COYB 0 REG**	**124011-181-0-R**	**First Tactical LLC**	W'S V2 TCTCL PANT	30%	1	□ 49.99	□ 34.99
CASUAL DUTY	**TR2078 COYB 10 REG**	**124011-181-10-R**	**First Tactical LLC**	W'S V2 TCTCL PANT	30%	1	□ 49.99	□ 34.99
CASUAL DUTY	**TR2078 COYB 10 TALL**	**124011-181-10-T**	**First Tactical LLC**	W'S V2 TCTCL PANT	30%	1	□ 49.99	□ 34.99
CASUAL DUTY	**TR2078 COYB 12 REG**	**124011-181-12-R**	**First Tactical LLC**	W'S V2 TCTCL PANT	30%	1	□ 49.99	□ 34.99
CASUAL DUTY	**TR2078 COYB 12 TALL**	**124011-181-12-T**	**First Tactical LLC**	W'S V2 TCTCL PANT	30%	1	□ 49.99	□ 34.99
CASUAL DUTY	**TR2078 COYB 14 REG**	**124011-181-14-R**	**First Tactical LLC**	W'S V2 TCTCL PANT	30%	1	□ 49.99	□ 34.99
CASUAL DUTY	**TR2078 COYB 14 TALL**	**124011-181-14-T**	**First Tactical LLC**	W'S V2 TCTCL PANT	30%	1	□ 49.99	□ 34.99
CASUAL DUTY	**TR2078 COYB 16 REG**	**124011-181-16-R**	**First Tactical LLC**	W'S V2 TCTCL PANT	30%	1	□ 49.99	□ 34.99
CASUAL DUTY	**TR2078 COYB 16 TALL**	**124011-181-16-T**	**First Tactical LLC**	W'S V2 TCTCL PANT	30%	1	□ 49.99	□ 34.99
CASUAL DUTY	**TR2078 COYB 18 REG**	**124011-181-18-R**	**First Tactical LLC**	W'S V2 TCTCL PANT	30%	1	□ 49.99	□ 34.99
CASUAL DUTY	**TR2078 COYB 18 TALL**	**124011-181-18-T**	**First Tactical LLC**	W'S V2 TCTCL PANT	30%	1	□ 49.99	□ 34.99
CASUAL DUTY	**TR2078 COYB 2 REG**	**124011-181-2-R**	**First Tactical LLC**	W'S V2 TCTCL PANT	30%	1	□ 49.99	□ 34.99
CASUAL DUTY	**TR2078 COYB 2 TALL**	**124011-181-2-T**	**First Tactical LLC**	W'S V2 TCTCL PANT	30%	1	□ 49.99	□ 34.99
CASUAL DUTY	**TR2078 COYB 20 REG**	**124011-181-20-R**	**First Tactical LLC**	W'S V2 TCTCL PANT	30%	1	□ 49.99	□ 34.99
CASUAL DUTY	**TR2078 COYB 20 TALL**	**124011-181-20-T**	**First Tactical LLC**	W'S V2 TCTCL PANT	30%	1	□ 49.99	□ 34.99
CASUAL DUTY	**TR2078 COYB 4 REG**	**124011-181-4-R**	**First Tactical LLC**	W'S V2 TCTCL PANT	30%	1	□ 49.99	□ 34.99
CASUAL DUTY	**TR2078 COYB 4 TALL**	**124011-181-4-T**	**First Tactical LLC**	W'S V2 TCTCL PANT	30%	1	□ 49.99	□ 34.99
CASUAL DUTY	**TR2078 COYB 6 REG**	**124011-181-6-R**	**First Tactical LLC**	W'S V2 TCTCL PANT	30%	1	□ 49.99	□ 34.99
CASUAL DUTY	**TR2078 COYB 6 TALL**	**124011-181-6-T**	**First Tactical LLC**	W'S V2 TCTCL PANT	30%	1	□ 49.99	□ 34.99
CASUAL DUTY	**TR2078 COYB 8 REG**	**124011-181-8-R**	**First Tactical LLC**	W'S V2 TCTCL PANT	30%	1	□ 49.99	□ 34.99
CASUAL DUTY	**TR2078 COYB 8 TALL**	**124011-181-8-T**	**First Tactical LLC**	W'S V2 TCTCL PANT	30%	1	□ 49.99	□ 34.99
CASUAL DUTY	**TR2105 WOLF 28 30**	**114011-036-28-30**	**First Tactical LLC**	M'S V2 TCTCL PANT	30%	1	□ 49.99	□ 34.99
CASUAL DUTY	**TR2105 WOLF 28 32**	**114011-036-28-32**	**First Tactical LLC**	M'S V2 TCTCL PANT	30%	1	□ 49.99	□ 34.99
CASUAL DUTY	**TR2105 WOLF 28 34**	**114011-036-28-34**	**First Tactical LLC**	M'S V2 TCTCL PANT	30%	1	□ 49.99	□ 34.99
CASUAL DUTY	**TR2105 WOLF 28 36**	**114011-036-28-36**	**First Tactical LLC**	M'S V2 TCTCL PANT	30%	1	□ 49.99	□ 34.99

CASUAL DUTY	**TR2105 WOLF 30 32**	**114011-036-30-32**	**First Tactical LLC**	M'S V2 TCTCL PANT	30%	1	□ 49.99	□ 34.99
CASUAL DUTY	**TR2105 WOLF 30 34**	**114011-036-30-34**	**First Tactical LLC**	M'S V2 TCTCL PANT	30%	1	□ 49.99	□ 34.99
CASUAL DUTY	**TR2105 WOLF 30 36**	**114011-036-30-36**	**First Tactical LLC**	M'S V2 TCTCL PANT	30%	1	□ 49.99	□ 34.99
CASUAL DUTY	**TR2105 WOLF 32 30**	**114011-036-32-30**	**First Tactical LLC**	M'S V2 TCTCL PANT	30%	1	□ 49.99	□ 34.99
CASUAL DUTY	**TR2105 WOLF 32 32**	**114011-036-32-32**	**First Tactical LLC**	M'S V2 TCTCL PANT	30%	1	□ 49.99	□ 34.99
CASUAL DUTY	**TR2105 WOLF 32 34**	**114011-036-32-34**	**First Tactical LLC**	M'S V2 TCTCL PANT	30%	1	□ 49.99	□ 34.99
CASUAL DUTY	**TR2105 WOLF 32 36**	**114011-036-32-36**	**First Tactical LLC**	M'S V2 TCTCL PANT	30%	1	□ 49.99	□ 34.99
CASUAL DUTY	**TR2105 WOLF 34 30**	**114011-036-34-30**	**First Tactical LLC**	M'S V2 TCTCL PANT	30%	1	□ 49.99	□ 34.99
CASUAL DUTY	**TR2105 WOLF 34 32**	**114011-036-34-32**	**First Tactical LLC**	M'S V2 TCTCL PANT	30%	1	□ 49.99	□ 34.99
CASUAL DUTY	**TR2105 WOLF 34 34**	**114011-036-34-34**	**First Tactical LLC**	M'S V2 TCTCL PANT	30%	1	□ 49.99	□ 34.99
CASUAL DUTY	**TR2105 WOLF 34 36**	**114011-036-34-36**	**First Tactical LLC**	M'S V2 TCTCL PANT	30%	1	□ 49.99	□ 34.99
CASUAL DUTY	**TR2105 WOLF 36 30**	**114011-036-36-30**	**First Tactical LLC**	M'S V2 TCTCL PANT	30%	1	□ 49.99	□ 34.99
CASUAL DUTY	**TR2105 WOLF 36 32**	**114011-036-36-32**	**First Tactical LLC**	M'S V2 TCTCL PANT	30%	1	□ 49.99	□ 34.99
CASUAL DUTY	**TR2105 WOLF 36 34**	**114011-036-36-34**	**First Tactical LLC**	M'S V2 TCTCL PANT	30%	1	□ 49.99	□ 34.99
CASUAL DUTY	**TR2105 WOLF 36 36**	**114011-036-36-36**	**First Tactical LLC**	M'S V2 TCTCL PANT	30%	1	□ 49.99	□ 34.99
CASUAL DUTY	**TR2105 WOLF 38 30**	**114011-036-38-30**	**First Tactical LLC**	M'S V2 TCTCL PANT	30%	1	□ 49.99	□ 34.99
CASUAL DUTY	**TR2105 WOLF 38 32**	**114011-036-38-32**	**First Tactical LLC**	M'S V2 TCTCL PANT	30%	1	□ 49.99	□ 34.99
CASUAL DUTY	**TR2105 WOLF 38 34**	**114011-036-38-34**	**First Tactical LLC**	M'S V2 TCTCL PANT	30%	1	□ 49.99	□ 34.99
CASUAL DUTY	**TR2105 WOLF 38 36**	**114011-036-38-36**	**First Tactical LLC**	M'S V2 TCTCL PANT	30%	1	□ 49.99	□ 34.99
CASUAL DUTY	**TR2105 WOLF 40 30**	**114011-036-40-30**	**First Tactical LLC**	M'S V2 TCTCL PANT	30%	1	□ 49.99	□ 34.99
CASUAL DUTY	**TR2105 WOLF 40 32**	**114011-036-40-32**	**First Tactical LLC**	M'S V2 TCTCL PANT	30%	1	□ 49.99	□ 34.99
CASUAL DUTY	**TR2105 WOLF 40 34**	**114011-036-40-34**	**First Tactical LLC**	M'S V2 TCTCL PANT	30%	1	□ 49.99	□ 34.99
CASUAL DUTY	**TR2105 WOLF 40 36**	**114011-036-40-36**	**First Tactical LLC**	M'S V2 TCTCL PANT	30%	1	□ 49.99	□ 34.99
CASUAL DUTY	**TR2105 WOLF 42 30**	**114011-036-42-30**	**First Tactical LLC**	M'S V2 TCTCL PANT	30%	1	□ 49.99	□ 34.99
CASUAL DUTY	**TR2105 WOLF 42 32**	**114011-036-42-32**	**First Tactical LLC**	M'S V2 TCTCL PANT	30%	1	□ 49.99	□ 34.99
CASUAL DUTY	**TR2105 WOLF 42 34**	**114011-036-42-34**	**First Tactical LLC**	M'S V2 TCTCL PANT	30%	1	□ 49.99	□ 34.99
CASUAL DUTY	**TR2105 WOLF 42 36**	**114011-036-42-36**	**First Tactical LLC**	M'S V2 TCTCL PANT	30%	1	□ 49.99	□ 34.99
CASUAL DUTY	**TR2105 WOLF 44 30**	**114011-036-44-30**	**First Tactical LLC**	M'S V2 TCTCL PANT	30%	1	□ 49.99	□ 34.99
CASUAL DUTY	**TR2105 WOLF 44 32**	**114011-036-44-32**	**First Tactical LLC**	M'S V2 TCTCL PANT	30%	1	□ 49.99	□ 34.99
CASUAL DUTY	**TR2105 WOLF 44 34**	**114011-036-44-34**	**First Tactical LLC**	M'S V2 TCTCL PANT	30%	1	□ 49.99	□ 34.99
CASUAL DUTY	**TR2105 WOLF 44 36**	**114011-036-44-36**	**First Tactical LLC**	M'S V2 TCTCL PANT	30%	1	□ 49.99	□ 34.99
CASUAL DUTY	**TR2105 RGN 28 30**	**114011-610-28-30**	**First Tactical LLC**	M'S V2 TCTCL PANT	30%	1	□ 49.99	□ 34.99
CASUAL DUTY	**TR2105 RGN 28 32**	**114011-610-28-32**	**First Tactical LLC**	M'S V2 TCTCL PANT	30%	1	□ 49.99	□ 34.99
CASUAL DUTY	**TR2105 RGN 28 34**	**114011-610-28-34**	**First Tactical LLC**	M'S V2 TCTCL PANT	30%	1	□ 49.99	□ 34.99

CASUAL DUTY	**TR2105 RGN 28 36**	**114011-610-28-36**	**First Tactical LLC**	M'S V2 TCTCL PANT	30%	1	□ 49.99	□ 34.99
CASUAL DUTY	**TR2105 RGN 30 30**	**114011-610-30-30**	**First Tactical LLC**	M'S V2 TCTCL PANT	30%	1	□ 49.99	□ 34.99
CASUAL DUTY	**TR2105 RGN 30 32**	**114011-610-30-32**	**First Tactical LLC**	M'S V2 TCTCL PANT	30%	1	□ 49.99	□ 34.99
CASUAL DUTY	**TR2105 RGN 30 34**	**114011-610-30-34**	**First Tactical LLC**	M'S V2 TCTCL PANT	30%	1	□ 49.99	□ 34.99
CASUAL DUTY	**TR2105 RGN 30 36**	**114011-610-30-36**	**First Tactical LLC**	M'S V2 TCTCL PANT	30%	1	□ 49.99	□ 34.99
CASUAL DUTY	**TR2105 RGN 32 30**	**114011-610-32-30**	**First Tactical LLC**	M'S V2 TCTCL PANT	30%	1	□ 49.99	□ 34.99
CASUAL DUTY	**TR2105 RGN 32 32**	**114011-610-32-32**	**First Tactical LLC**	M'S V2 TCTCL PANT	30%	1	□ 49.99	□ 34.99
CASUAL DUTY	**TR2105 RGN 32 34**	**114011-610-32-34**	**First Tactical LLC**	M'S V2 TCTCL PANT	30%	1	□ 49.99	□ 34.99
CASUAL DUTY	**TR2105 RGN 32 36**	**114011-610-32-36**	**First Tactical LLC**	M'S V2 TCTCL PANT	30%	1	□ 49.99	□ 34.99
CASUAL DUTY	**TR2105 RGN 34 30**	**114011-610-34-30**	**First Tactical LLC**	M'S V2 TCTCL PANT	30%	1	□ 49.99	□ 34.99
CASUAL DUTY	**TR2105 RGN 34 32**	**114011-610-34-32**	**First Tactical LLC**	M'S V2 TCTCL PANT	30%	1	□ 49.99	□ 34.99
CASUAL DUTY	**TR2105 RGN 34 34**	**114011-610-34-34**	**First Tactical LLC**	M'S V2 TCTCL PANT	30%	1	□ 49.99	□ 34.99
CASUAL DUTY	**TR2105 RGN 34 36**	**114011-610-34-36**	**First Tactical LLC**	M'S V2 TCTCL PANT	30%	1	□ 49.99	□ 34.99
CASUAL DUTY	**TR2105 RGN 36 30**	**114011-610-36-30**	**First Tactical LLC**	M'S V2 TCTCL PANT	30%	1	□ 49.99	□ 34.99
CASUAL DUTY	**TR2105 RGN 36 32**	**114011-610-36-32**	**First Tactical LLC**	M'S V2 TCTCL PANT	30%	1	□ 49.99	□ 34.99
CASUAL DUTY	**TR2105 RGN 36 34**	**114011-610-36-34**	**First Tactical LLC**	M'S V2 TCTCL PANT	30%	1	□ 49.99	□ 34.99
CASUAL DUTY	**TR2105 RGN 36 36**	**114011-610-36-36**	**First Tactical LLC**	M'S V2 TCTCL PANT	30%	1	□ 49.99	□ 34.99
CASUAL DUTY	**TR2105 RGN 38 30**	**114011-610-38-30**	**First Tactical LLC**	M'S V2 TCTCL PANT	30%	1	□ 49.99	□ 34.99
CASUAL DUTY	**TR2105 RGN 38 32**	**114011-610-38-32**	**First Tactical LLC**	M'S V2 TCTCL PANT	30%	1	□ 49.99	□ 34.99
CASUAL DUTY	**TR2105 RGN 38 34**	**114011-610-38-34**	**First Tactical LLC**	M'S V2 TCTCL PANT	30%	1	□ 49.99	□ 34.99
CASUAL DUTY	**TR2105 RGN 38 36**	**114011-610-38-36**	**First Tactical LLC**	M'S V2 TCTCL PANT	30%	1	□ 49.99	□ 34.99
CASUAL DUTY	**TR2105 RGN 40 30**	**114011-610-40-30**	**First Tactical LLC**	M'S V2 TCTCL PANT	30%	1	□ 49.99	□ 34.99
CASUAL DUTY	**TR2105 RGN 40 32**	**114011-610-40-32**	**First Tactical LLC**	M'S V2 TCTCL PANT	30%	1	□ 49.99	□ 34.99
CASUAL DUTY	**TR2105 RGN 40 34**	**114011-610-40-34**	**First Tactical LLC**	M'S V2 TCTCL PANT	30%	1	□ 49.99	□ 34.99
CASUAL DUTY	**TR2105 RGN 40 36**	**114011-610-40-36**	**First Tactical LLC**	M'S V2 TCTCL PANT	30%	1	□ 49.99	□ 34.99
CASUAL DUTY	**TR2105 RGN 42 30**	**114011-610-42-30**	**First Tactical LLC**	M'S V2 TCTCL PANT	30%	1	□ 49.99	□ 34.99
CASUAL DUTY	**TR2105 RGN 42 32**	**114011-610-42-32**	**First Tactical LLC**	M'S V2 TCTCL PANT	30%	1	□ 49.99	□ 34.99
CASUAL DUTY	**TR2105 RGN 42 34**	**114011-610-42-34**	**First Tactical LLC**	M'S V2 TCTCL PANT	30%	1	□ 49.99	□ 34.99
CASUAL DUTY	**TR2105 RGN 42 36**	**114011-610-42-36**	**First Tactical LLC**	M'S V2 TCTCL PANT	30%	1	□ 49.99	□ 34.99
CASUAL DUTY	**TR2105 RGN 44 30**	**114011-610-44-30**	**First Tactical LLC**	M'S V2 TCTCL PANT	30%	1	□ 49.99	□ 34.99
CASUAL DUTY	**TR2105 RGN 44 32**	**114011-610-44-32**	**First Tactical LLC**	M'S V2 TCTCL PANT	30%	1	□ 49.99	□ 34.99
CASUAL DUTY	**TR2105 RGN 44 34**	**114011-610-44-34**	**First Tactical LLC**	M'S V2 TCTCL PANT	30%	1	□ 49.99	□ 34.99
CASUAL DUTY	**TR2105 RGN 44 36**	**114011-610-44-36**	**First Tactical LLC**	M'S V2 TCTCL PANT	30%	1	□ 49.99	□ 34.99
CASUAL DUTY	**TR2105 SPGN 28 30**	**114011-812-28-30**	**First Tactical LLC**	M'S V2 TCTCL PANT	30%	1	□ 49.99	□ 34.99

CASUAL DUTY	**TR2105 SPGN 28 32**	**114011-812-28-32**	**First Tactical LLC**	M'S V2 TCTCL PANT	30%	1	□ 49.99	□ 34.99
CASUAL DUTY	**TR2105 SPGN 28 34**	**114011-812-28-34**	**First Tactical LLC**	M'S V2 TCTCL PANT	30%	1	□ 49.99	□ 34.99
CASUAL DUTY	**TR2105 SPGN 28 36**	**114011-812-28-36**	**First Tactical LLC**	M'S V2 TCTCL PANT	30%	1	□ 49.99	□ 34.99
CASUAL DUTY	**TR2105 SPGN 30 30**	**114011-812-30-30**	**First Tactical LLC**	M'S V2 TCTCL PANT	30%	1	□ 49.99	□ 34.99
CASUAL DUTY	**TR2105 SPGN 30 32**	**114011-812-30-32**	**First Tactical LLC**	M'S V2 TCTCL PANT	30%	1	□ 49.99	□ 34.99
CASUAL DUTY	**TR2105 SPGN 30 34**	**114011-812-30-34**	**First Tactical LLC**	M'S V2 TCTCL PANT	30%	1	□ 49.99	□ 34.99
CASUAL DUTY	**TR2105 SPGN 30 36**	**114011-812-30-36**	**First Tactical LLC**	M'S V2 TCTCL PANT	30%	1	□ 49.99	□ 34.99
CASUAL DUTY	**TR2105 SPGN 32 30**	**114011-812-32-30**	**First Tactical LLC**	M'S V2 TCTCL PANT	30%	1	□ 49.99	□ 34.99
CASUAL DUTY	**TR2105 SPGN 32 32**	**114011-812-32-32**	**First Tactical LLC**	M'S V2 TCTCL PANT	30%	1	□ 49.99	□ 34.99
CASUAL DUTY	**TR2105 SPGN 32 34**	**114011-812-32-34**	**First Tactical LLC**	M'S V2 TCTCL PANT	30%	1	□ 49.99	□ 34.99
CASUAL DUTY	**TR2105 SPGN 32 36**	**114011-812-32-36**	**First Tactical LLC**	M'S V2 TCTCL PANT	30%	1	□ 49.99	□ 34.99
CASUAL DUTY	**TR2105 SPGN 34 30**	**114011-812-34-30**	**First Tactical LLC**	M'S V2 TCTCL PANT	30%	1	□ 49.99	□ 34.99
CASUAL DUTY	**TR2105 SPGN 34 32**	**114011-812-34-32**	**First Tactical LLC**	M'S V2 TCTCL PANT	30%	1	□ 49.99	□ 34.99
CASUAL DUTY	**TR2105 SPGN 34 34**	**114011-812-34-34**	**First Tactical LLC**	M'S V2 TCTCL PANT	30%	1	□ 49.99	□ 34.99
CASUAL DUTY	**TR2105 SPGN 34 36**	**114011-812-34-36**	**First Tactical LLC**	M'S V2 TCTCL PANT	30%	1	□ 49.99	□ 34.99
CASUAL DUTY	**TR2105 SPGN 36 30**	**114011-812-36-30**	**First Tactical LLC**	M'S V2 TCTCL PANT	30%	1	□ 49.99	□ 34.99
CASUAL DUTY	**TR2105 SPGN 36 32**	**114011-812-36-32**	**First Tactical LLC**	M'S V2 TCTCL PANT	30%	1	□ 49.99	□ 34.99
CASUAL DUTY	**TR2105 SPGN 36 34**	**114011-812-36-34**	**First Tactical LLC**	M'S V2 TCTCL PANT	30%	1	□ 49.99	□ 34.99
CASUAL DUTY	**TR2105 SPGN 36 36**	**114011-812-36-36**	**First Tactical LLC**	M'S V2 TCTCL PANT	30%	1	□ 49.99	□ 34.99
CASUAL DUTY	**TR2105 SPGN 38 30**	**114011-812-38-30**	**First Tactical LLC**	M'S V2 TCTCL PANT	30%	1	□ 49.99	□ 34.99
CASUAL DUTY	**TR2105 SPGN 38 32**	**114011-812-38-32**	**First Tactical LLC**	M'S V2 TCTCL PANT	30%	1	□ 49.99	□ 34.99
CASUAL DUTY	**TR2105 SPGN 38 34**	**114011-812-38-34**	**First Tactical LLC**	M'S V2 TCTCL PANT	30%	1	□ 49.99	□ 34.99
CASUAL DUTY	**TR2105 SPGN 38 36**	**114011-812-38-36**	**First Tactical LLC**	M'S V2 TCTCL PANT	30%	1	□ 49.99	□ 34.99
CASUAL DUTY	**TR2105 SPGN 40 30**	**114011-812-40-30**	**First Tactical LLC**	M'S V2 TCTCL PANT	30%	1	□ 49.99	□ 34.99
CASUAL DUTY	**TR2105 SPGN 40 32**	**114011-812-40-32**	**First Tactical LLC**	M'S V2 TCTCL PANT	30%	1	□ 49.99	□ 34.99
CASUAL DUTY	**TR2105 SPGN 40 34**	**114011-812-40-34**	**First Tactical LLC**	M'S V2 TCTCL PANT	30%	1	□ 49.99	□ 34.99
CASUAL DUTY	**TR2105 SPGN 40 36**	**114011-812-40-36**	**First Tactical LLC**	M'S V2 TCTCL PANT	30%	1	□ 49.99	□ 34.99
CASUAL DUTY	**TR2105 SPGN 42 30**	**114011-812-42-30**	**First Tactical LLC**	M'S V2 TCTCL PANT	30%	1	□ 49.99	□ 34.99
CASUAL DUTY	**TR2105 SPGN 42 32**	**114011-812-42-32**	**First Tactical LLC**	M'S V2 TCTCL PANT	30%	1	□ 49.99	□ 34.99
CASUAL DUTY	**TR2105 SPGN 42 34**	**114011-812-42-34**	**First Tactical LLC**	M'S V2 TCTCL PANT	30%	1	□ 49.99	□ 34.99
CASUAL DUTY	**TR2105 SPGN 42 36**	**114011-812-42-36**	**First Tactical LLC**	M'S V2 TCTCL PANT	30%	1	□ 49.99	□ 34.99
CASUAL DUTY	**TR2105 SPGN 44 30**	**114011-812-44-30**	**First Tactical LLC**	M'S V2 TCTCL PANT	30%	1	□ 49.99	□ 34.99
CASUAL DUTY	**TR2105 SPGN 44 32**	**114011-812-44-32**	**First Tactical LLC**	M'S V2 TCTCL PANT	30%	1	□ 49.99	□ 34.99
CASUAL DUTY	**TR2105 SPGN 44 34**	**114011-812-44-34**	**First Tactical LLC**	M'S V2 TCTCL PANT	30%	1	□ 49.99	□ 34.99

CASUAL DUTY	**TR2105 SPGN 44 36**	**114011-812-44-36**	**First Tactical LLC**	M'S V2 TCTCL PANT	30%	1	□ 49.99	□ 34.99
CASUAL DUTY	**TR2078 RGN 0 REG**	**124011-610-0-R**	**First Tactical LLC**	W'S V2 TCTCL PANT	30%	1	□ 49.99	□ 34.99
CASUAL DUTY	**TR2078 RGN 10 REG**	**124011-610-10-R**	**First Tactical LLC**	W'S V2 TCTCL PANT	30%	1	□ 49.99	□ 34.99
CASUAL DUTY	**TR2078 RGN 10 TALL**	**124011-610-10-T**	**First Tactical LLC**	W'S V2 TCTCL PANT	30%	1	□ 49.99	□ 34.99
CASUAL DUTY	**TR2078 RGN 12 REG**	**124011-610-12-R**	**First Tactical LLC**	W'S V2 TCTCL PANT	30%	1	□ 49.99	□ 34.99
CASUAL DUTY	**TR2078 RGN 12 TALL**	**124011-610-12-T**	**First Tactical LLC**	W'S V2 TCTCL PANT	30%	1	□ 49.99	□ 34.99
CASUAL DUTY	**TR2078 RGN 14 REG**	**124011-610-14-R**	**First Tactical LLC**	W'S V2 TCTCL PANT	30%	1	□ 49.99	□ 34.99
CASUAL DUTY	**TR2078 RGN 14 TALL**	**124011-610-14-T**	**First Tactical LLC**	W'S V2 TCTCL PANT	30%	1	□ 49.99	□ 34.99
CASUAL DUTY	**TR2078 RGN 16 REG**	**124011-610-16-R**	**First Tactical LLC**	W'S V2 TCTCL PANT	30%	1	□ 49.99	□ 34.99
CASUAL DUTY	**TR2078 RGN 16 TALL**	**124011-610-16-T**	**First Tactical LLC**	W'S V2 TCTCL PANT	30%	1	□ 49.99	□ 34.99
CASUAL DUTY	**TR2078 RGN 18 REG**	**124011-610-18-R**	**First Tactical LLC**	W'S V2 TCTCL PANT	30%	1	□ 49.99	□ 34.99
CASUAL DUTY	**TR2078 RGN 18 TALL**	**124011-610-18-T**	**First Tactical LLC**	W'S V2 TCTCL PANT	30%	1	□ 49.99	□ 34.99
CASUAL DUTY	**TR2078 RGN 2 REG**	**124011-610-2-R**	**First Tactical LLC**	W'S V2 TCTCL PANT	30%	1	□ 49.99	□ 34.99
CASUAL DUTY	**TR2078 RGN 2 TALL**	**124011-610-2-T**	**First Tactical LLC**	W'S V2 TCTCL PANT	30%	1	□ 49.99	□ 34.99
CASUAL DUTY	**TR2078 RGN 20 REG**	**124011-610-20-R**	**First Tactical LLC**	W'S V2 TCTCL PANT	30%	1	□ 49.99	□ 34.99
CASUAL DUTY	**TR2078 RGN 20 TALL**	**124011-610-20-T**	**First Tactical LLC**	W'S V2 TCTCL PANT	30%	1	□ 49.99	□ 34.99
CASUAL DUTY	**TR2078 RGN 4 REG**	**124011-610-4-R**	**First Tactical LLC**	W'S V2 TCTCL PANT	30%	1	□ 49.99	□ 34.99
CASUAL DUTY	**TR2078 RGN 4 TALL**	**124011-610-4-T**	**First Tactical LLC**	W'S V2 TCTCL PANT	30%	1	□ 49.99	□ 34.99
CASUAL DUTY	**TR2078 RGN 6 REG**	**124011-610-6-R**	**First Tactical LLC**	W'S V2 TCTCL PANT	30%	1	□ 49.99	□ 34.99
CASUAL DUTY	**TR2078 RGN 6 TALL**	**124011-610-6-T**	**First Tactical LLC**	W'S V2 TCTCL PANT	30%	1	□ 49.99	□ 34.99
CASUAL DUTY	**TR2078 RGN 8 REG**	**124011-610-8-R**	**First Tactical LLC**	W'S V2 TCTCL PANT	30%	1	□ 49.99	□ 34.99
CASUAL DUTY	**TR2078 RGN 8 TALL**	**124011-610-8-T**	**First Tactical LLC**	W'S V2 TCTCL PANT	30%	1	□ 49.99	□ 34.99
CASUAL DUTY	**TR2078 WOLF 0 REG**	**124011-036-0-R**	**First Tactical LLC**	W'S V2 TCTCL PANT	30%	1	□ 49.99	□ 34.99
CASUAL DUTY	**TR2078 WOLF 10 REG**	**124011-036-10-R**	**First Tactical LLC**	W'S V2 TCTCL PANT	30%	1	□ 49.99	□ 34.99
CASUAL DUTY	**TR2078 WOLF 10 TALL**	**124011-036-10-T**	**First Tactical LLC**	W'S V2 TCTCL PANT	30%	1	□ 49.99	□ 34.99
CASUAL DUTY	**TR2078 WOLF 12 REG**	**124011-036-12-R**	**First Tactical LLC**	W'S V2 TCTCL PANT	30%	1	□ 49.99	□ 34.99
CASUAL DUTY	**TR2078 WOLF 12 TALL**	**124011-036-12-T**	**First Tactical LLC**	W'S V2 TCTCL PANT	30%	1	□ 49.99	□ 34.99
CASUAL DUTY	**TR2078 WOLF 14 REG**	**124011-036-14-R**	**First Tactical LLC**	W'S V2 TCTCL PANT	30%	1	□ 49.99	□ 34.99

CASUAL DUTY	**TR2078 WOLF 14 TALL**	**124011-036-14-T**	**First Tactical LLC**	W'S V2 TCTCL PANT	30%	1	□ 49.99	□ 34.99
CASUAL DUTY	**TR2078 WOLF 16 REG**	**124011-036-16-R**	**First Tactical LLC**	W'S V2 TCTCL PANT	30%	1	□ 49.99	□ 34.99
CASUAL DUTY	**TR2078 WOLF 16 TALL**	**124011-036-16-T**	**First Tactical LLC**	W'S V2 TCTCL PANT	30%	1	□ 49.99	□ 34.99
CASUAL DUTY	**TR2078 WOLF 18 REG**	**124011-036-18-R**	**First Tactical LLC**	W'S V2 TCTCL PANT	30%	1	□ 49.99	□ 34.99
CASUAL DUTY	**TR2078 WOLF 18 TALL**	**124011-036-18-T**	**First Tactical LLC**	W'S V2 TCTCL PANT	30%	1	□ 49.99	□ 34.99
CASUAL DUTY	**TR2078 WOLF 2 REG**	**124011-036-2-R**	**First Tactical LLC**	W'S V2 TCTCL PANT	30%	1	□ 49.99	□ 34.99
CASUAL DUTY	**TR2078 WOLF 2 TALL**	**124011-036-2-T**	**First Tactical LLC**	W'S V2 TCTCL PANT	30%	1	□ 49.99	□ 34.99
CASUAL DUTY	**TR2078 WOLF 20 REG**	**124011-036-20-R**	**First Tactical LLC**	W'S V2 TCTCL PANT	30%	1	□ 49.99	□ 34.99
CASUAL DUTY	**TR2078 WOLF 20 TALL**	**124011-036-20-T**	**First Tactical LLC**	W'S V2 TCTCL PANT	30%	1	□ 49.99	□ 34.99
CASUAL DUTY	**TR2078 WOLF 4 REG**	**124011-036-4-R**	**First Tactical LLC**	W'S V2 TCTCL PANT	30%	1	□ 49.99	□ 34.99
CASUAL DUTY	**TR2078 WOLF 4 TALL**	**124011-036-4-T**	**First Tactical LLC**	W'S V2 TCTCL PANT	30%	1	□ 49.99	□ 34.99
CASUAL DUTY	**TR2078 WOLF 6 REG**	**124011-036-6-R**	**First Tactical LLC**	W'S V2 TCTCL PANT	30%	1	□ 49.99	□ 34.99
CASUAL DUTY	**TR2078 WOLF 6 TALL**	**124011-036-6-T**	**First Tactical LLC**	W'S V2 TCTCL PANT	30%	1	□ 49.99	□ 34.99
CASUAL DUTY	**TR2078 WOLF 8 REG**	**124011-036-8-R**	**First Tactical LLC**	W'S V2 TCTCL PANT	30%	1	□ 49.99	□ 34.99
CASUAL DUTY	**TR2078 WOLF 8 TALL**	**124011-036-8-T**	**First Tactical LLC**	W'S V2 TCTCL PANT	30%	1	□ 49.99	□ 34.99
CASUAL DUTY	**TR2078 SGRN 0 REG**	**124011-812-0-R**	**First Tactical LLC**	W'S V2 TCTCL PANT	30%	1	□ 49.99	□ 34.99
CASUAL DUTY	**TR2078 SGRN 10 REG**	**124011-812-10-R**	**First Tactical LLC**	W'S V2 TCTCL PANT	30%	1	□ 49.99	□ 34.99
CASUAL DUTY	**TR2078 SGRN 10 TALL**	**124011-812-10-T**	**First Tactical LLC**	W'S V2 TCTCL PANT	30%	1	□ 49.99	□ 34.99
CASUAL DUTY	**TR2078 SGRN 12 REG**	**124011-812-12-R**	**First Tactical LLC**	W'S V2 TCTCL PANT	30%	1	□ 49.99	□ 34.99
CASUAL DUTY	**TR2078 SGRN 12 TALL**	**124011-812-12-T**	**First Tactical LLC**	W'S V2 TCTCL PANT	30%	1	□ 49.99	□ 34.99
CASUAL DUTY	**TR2078 SGRN 14 REG**	**124011-812-14-R**	**First Tactical LLC**	W'S V2 TCTCL PANT	30%	1	□ 49.99	□ 34.99
CASUAL DUTY	**TR2078 SGRN 14 TALL**	**124011-812-14-T**	**First Tactical LLC**	W'S V2 TCTCL PANT	30%	1	□ 49.99	□ 34.99
CASUAL DUTY	**TR2078 SGRN 16 REG**	**124011-812-16-R**	**First Tactical LLC**	W'S V2 TCTCL PANT	30%	1	□ 49.99	□ 34.99
CASUAL DUTY	**TR2078 SGRN 16 TALL**	**124011-812-16-T**	**First Tactical LLC**	W'S V2 TCTCL PANT	30%	1	□ 49.99	□ 34.99

CASUAL DUTY	**TR2078 SGRN 18 REG**	**124011-812-18-R**	**First Tactical LLC**	W'S V2 TCTCL PANT	30%	1	□ 49.99	□ 34.99
CASUAL DUTY	**TR2078 SGRN 18 TALL**	**124011-812-18-T**	**First Tactical LLC**	W'S V2 TCTCL PANT	30%	1	□ 49.99	□ 34.99
CASUAL DUTY	**TR2078 SGRN 2 REG**	**124011-812-2-R**	**First Tactical LLC**	W'S V2 TCTCL PANT	30%	1	□ 49.99	□ 34.99
CASUAL DUTY	**TR2078 SGRN 2 TALL**	**124011-812-2-T**	**First Tactical LLC**	W'S V2 TCTCL PANT	30%	1	□ 49.99	□ 34.99
CASUAL DUTY	**TR2078 SGRN 20 REG**	**124011-812-20-R**	**First Tactical LLC**	W'S V2 TCTCL PANT	30%	1	□ 49.99	□ 34.99
CASUAL DUTY	**TR2078 SGRN 20 TALL**	**124011-812-20-T**	**First Tactical LLC**	W'S V2 TCTCL PANT	30%	1	□ 49.99	□ 34.99
CASUAL DUTY	**TR2078 SGRN 4 REG**	**124011-812-4-R**	**First Tactical LLC**	W'S V2 TCTCL PANT	30%	1	□ 49.99	□ 34.99
CASUAL DUTY	**TR2078 SGRN 4 TALL**	**124011-812-4-T**	**First Tactical LLC**	W'S V2 TCTCL PANT	30%	1	□ 49.99	□ 34.99
CASUAL DUTY	**TR2078 SGRN 6 REG**	**124011-812-6-R**	**First Tactical LLC**	W'S V2 TCTCL PANT	30%	1	□ 49.99	□ 34.99
CASUAL DUTY	**TR2078 SGRN 6 TALL**	**124011-812-6-T**	**First Tactical LLC**	W'S V2 TCTCL PANT	30%	1	□ 49.99	□ 34.99
CASUAL DUTY	**TR2078 SGRN 8 REG**	**124011-812-8-R**	**First Tactical LLC**	W'S V2 TCTCL PANT	30%	1	□ 49.99	□ 34.99
CASUAL DUTY	**TR2078 SGRN 8 TALL**	**124011-812-8-T**	**First Tactical LLC**	W'S V2 TCTCL PANT	30%	1	□ 49.99	□ 34.99
CASUAL DUTY	**TR2010 BLK 46 OB**	**114002-019-46-U**	**First Tactical LLC**	MENS DEFENDER PANT	30%	1	□ 169.99	□ 118.99
CASUAL DUTY	**TR2010 BLK 48 OB**	**114002-019-48-U**	**First Tactical LLC**	MENS DEFENDER PANT	30%	1	□ 169.99	□ 118.99
CASUAL DUTY	**TR2010 BLK 50 OB**	**114002-019-50-U**	**First Tactical LLC**	MENS DEFENDER PANT	30%	1	□ 169.99	□ 118.99
CASUAL DUTY	**TR2010 BLK 52 OB**	**114002-019-52-U**	**First Tactical LLC**	MENS DEFENDER PANT	30%	1	□ 169.99	□ 118.99
CASUAL DUTY	**TR2010 BLK 54 OB**	**114002-019-54-U**	**First Tactical LLC**	MENS DEFENDER PANT	30%	1	□ 169.99	□ 118.99
CASUAL DUTY	**TR2010 WOLF 46 OB**	**114002-036-46-U**	**First Tactical LLC**	MENS DEFENDER PANT	30%	1	□ 169.99	□ 118.99
CASUAL DUTY	**TR2010 WOLF 48 OB**	**114002-036-48-U**	**First Tactical LLC**	MENS DEFENDER PANT	30%	1	□ 169.99	□ 118.99
CASUAL DUTY	**TR2010 WOLF 50 OB**	**114002-036-50-U**	**First Tactical LLC**	MENS DEFENDER PANT	30%	1	□ 169.99	□ 118.99
CASUAL DUTY	**TR2010 WOLF 52 OB**	**114002-036-52-U**	**First Tactical LLC**	MENS DEFENDER PANT	30%	1	□ 169.99	□ 118.99
CASUAL DUTY	**TR2010 WOLF 54 OB**	**114002-036-54-U**	**First Tactical LLC**	MENS DEFENDER PANT	30%	1	□ 169.99	□ 118.99
CASUAL DUTY	**TR2010 MCAM 46 OB**	**114002MC-922-46-U**	**First Tactical LLC**	MENS DEFENDER PANT	30%	1	□ 234.99	□ 164.49
CASUAL DUTY	**TR2010 MCAM 48 OB**	**114002MC-922-48-U**	**First Tactical LLC**	MENS DEFENDER PANT	30%	1	□ 234.99	□ 164.49
CASUAL DUTY	**TR2010 MCAM 50 OB**	**114002MC-922-50-U**	**First Tactical LLC**	MENS DEFENDER PANT	30%	1	□ 234.99	□ 164.49
CASUAL DUTY	**TR2010 MCAM 52 OB**	**114002MC-922-52-U**	**First Tactical LLC**	MENS DEFENDER PANT	30%	1	□ 234.99	□ 164.49
CASUAL DUTY	**TR2010 MCAM 54 OB**	**114002MC-922-54-U**	**First Tactical LLC**	MENS DEFENDER PANT	30%	1	□ 234.99	□ 164.49

CASUAL DUTY	**TR2078 BLK 0 TALL**	**124011-019-0-T**	**First Tactical LLC**	W'S V2 TCTCL PANT	30%	1	□ 91.99	□ 64.39
CASUAL DUTY	**TR2010 ODG 46 OB**	**114002-830-46-U**	**First Tactical LLC**	MENS DEFENDER PANT	30%	1	□ 169.99	□ 118.99
CASUAL DUTY	**TR2010 ODG 48 OB**	**114002-830-48-U**	**First Tactical LLC**	MENS DEFENDER PANT	30%	1	□ 169.99	□ 118.99
CASUAL DUTY	**TR2010 ODG 50 OB**	**114002-830-50-U**	**First Tactical LLC**	MENS DEFENDER PANT	30%	1	□ 169.99	□ 118.99
CASUAL DUTY	**TR2010 ODG 52 OB**	**114002-830-52-U**	**First Tactical LLC**	MENS DEFENDER PANT	30%	1	□ 169.99	□ 118.99
CASUAL DUTY	**TR2010 ODG 54 OB**	**114002-830-54-U**	**First Tactical LLC**	MENS DEFENDER PANT	30%	1	□ 169.99	□ 118.99
CASUAL DUTY	**TR2010 MDNV 46 OB**	**114002-729-46-U**	**First Tactical LLC**	MENS DEFENDER PANT	30%	1	□ 169.99	□ 118.99
CASUAL DUTY	**TR2010 MDNV 48 OB**	**114002-729-48-U**	**First Tactical LLC**	MENS DEFENDER PANT	30%	1	□ 169.99	□ 118.99
CASUAL DUTY	**TR2010 MDNV 50 OB**	**114002-729-50-U**	**First Tactical LLC**	MENS DEFENDER PANT	30%	1	□ 169.99	□ 118.99
CASUAL DUTY	**TR2010 MDNV 52 OB**	**114002-729-52-U**	**First Tactical LLC**	MENS DEFENDER PANT	30%	1	□ 169.99	□ 118.99
CASUAL DUTY	**TR2010 MDNV 54 OB**	**114002-729-54-U**	**First Tactical LLC**	MENS DEFENDER PANT	30%	1	□ 169.99	□ 118.99
CASUAL DUTY	**HW729 BLK LGXL**	**500 19-4305 L/XL**	**FLEXFIT LLC**	V FLEX COTTON TWILL BALL CAP - 5001	30%	1	□ 12.99	□ 9.09
CASUAL DUTY	**HW729 BLK SMD**	**500 19-4305 SM/MD**	**FLEXFIT LLC**	V FLEX COTTON TWILL BALL CAP - 5001	30%	1	□ 12.99	□ 9.09
CASUAL DUTY	**HW729 BRN LGXL**	**500 19-0912 L/XL**	**FLEXFIT LLC**	V FLEX COTTON TWILL BALL CAP - 5001	30%	1	□ 12.99	□ 9.09
CASUAL DUTY	**HW729 BRN SMD**	**500 19-0912 SM/MD**	**FLEXFIT LLC**	V FLEX COTTON TWILL BALL CAP - 5001	30%	1	□ 12.99	□ 9.09
CASUAL DUTY	**HW729 GRY LGXL**	**500 18-0912 L/XL**	**FLEXFIT LLC**	V FLEX COTTON TWILL BALL CAP - 5001	30%	1	□ 12.99	□ 9.09
CASUAL DUTY	**HW729 GRY SMD**	**500 18-0912 SM/MD**	**FLEXFIT LLC**	V FLEX COTTON TWILL BALL CAP - 5001	30%	1	□ 12.99	□ 9.09
CASUAL DUTY	**HW729 KHA LGXL**	**500 17-1312 L/XL**	**FLEXFIT LLC**	V FLEX COTTON TWILL BALL CAP - 5001	30%	1	□ 12.99	□ 9.09
CASUAL DUTY	**HW729 KHA SMD**	**500 17-1312 SM/MD**	**FLEXFIT LLC**	V FLEX COTTON TWILL BALL CAP - 5001	30%	1	□ 12.99	□ 9.09
CASUAL DUTY	**HW729 NAV LGXL**	**500 19-4028 L/XL**	**FLEXFIT LLC**	V FLEX COTTON TWILL BALL CAP - 5001	30%	1	□ 12.99	□ 9.09
CASUAL DUTY	**HW729 NAV SMD**	**500 19-4028 SM/MD**	**FLEXFIT LLC**	V FLEX COTTON TWILL BALL CAP - 5001	30%	1	□ 12.99	□ 9.09
CASUAL DUTY	**HW729 RBT LGXL**	**5001 RY LXL**	**FLEXFIT LLC**	V FLEX COTTON TWILL BALL CAP - 5001	30%	1	□ 12.99	□ 9.09
CASUAL DUTY	**HW729 RBT SMD**	**5001 RY SMD**	**FLEXFIT LLC**	V FLEX COTTON TWILL BALL CAP - 5001	30%	1	□ 12.99	□ 9.09
CASUAL DUTY	**HW729 RED LGXL**	**500 19-1664 L/XL**	**FLEXFIT LLC**	V FLEX COTTON TWILL BALL CAP - 5001	30%	1	□ 12.99	□ 9.09
CASUAL DUTY	**HW729 RED SMD**	**500 19-1664 SM/MD**	**FLEXFIT LLC**	V FLEX COTTON TWILL BALL CAP - 5001	30%	1	□ 12.99	□ 9.09
CASUAL DUTY	**HW729 WHT LGXL**	**500 11-0601 L/XL**	**FLEXFIT LLC**	V FLEX COTTON TWILL BALL CAP - 5001	30%	1	□ 12.99	□ 9.09

CASUAL DUTY	**HW729 WHT SMD**	**500 11-0601 SM/MD**	**FLEXFIT LLC**	V FLEX COTTON TWILL BALL CAP - 5001	30%	1	□ 12.99	□ 9.09
CASUAL DUTY	**HD331 NAV LXL**	**6997 NAV LXL**	**FLEXFIT LLC**	FLEXFIT GARMENT WASHED COTTON BALLCAP	30%	1	□ 13.99	□ 9.79
CASUAL DUTY	**HD331 NAV SMD**	**6997 NAV SMD**	**FLEXFIT LLC**	FLEXFIT GARMENT WASHED COTTON BALLCAP	30%	1	□ 13.99	□ 9.79
CASUAL DUTY	**HD331 BLK LXL**	**6997 BLK LXL**	**FLEXFIT LLC**	FLEXFIT GARMENT WASHED COTTON BALLCAP	30%	1	□ 13.99	□ 9.79
CASUAL DUTY	**HD331 BLK SMD**	**6997 BLK SMD**	**FLEXFIT LLC**	FLEXFIT GARMENT WASHED COTTON BALLCAP	30%	1	□ 13.99	□ 9.79
CASUAL DUTY	**HD331 KHA LXL**	**6997 KHA LXL**	**FLEXFIT LLC**	FLEXFIT GARMENT WASHED COTTON BALLCAP	30%	1	□ 13.99	□ 9.79
CASUAL DUTY	**HD331 KHA SMD**	**6997 KHA SMD**	**FLEXFIT LLC**	FLEXFIT GARMENT WASHED COTTON BALLCAP	30%	1	□ 13.99	□ 9.79
CASUAL DUTY	**HW682 DKNV LXL**	**6580 DKNV LXL**	**FLEXFIT LLC**	FLEXFIT PROFORMANCE CAP	30%	1	□ 15.99	□ 11.19
CASUAL DUTY	**HW682 DKNV SMD**	**6580 DKNV SMD**	**FLEXFIT LLC**	FLEXFIT PROFORMANCE CAP	30%	1	□ 15.99	□ 11.19
CASUAL DUTY	**HW682 BLK LXL**	**6580 BLK LXL**	**FLEXFIT LLC**	FLEXFIT PROFORMANCE CAP	30%	1	□ 15.99	□ 11.19
CASUAL DUTY	**HW682 BLK SMD**	**6580 BLK SMD**	**FLEXFIT LLC**	FLEXFIT PROFORMANCE CAP	30%	1	□ 15.99	□ 11.19
CASUAL DUTY	**HW682 RED LXL**	**6580 RED LXL**	**FLEXFIT LLC**	FLEXFIT PROFORMANCE CAP	30%	1	□ 15.99	□ 11.19
CASUAL DUTY	**HW682 RED SMD**	**6580 RED SMD**	**FLEXFIT LLC**	FLEXFIT PROFORMANCE CAP	30%	1	□ 15.99	□ 11.19
CASUAL DUTY	**HW682 RBT LXL**	**6580 ROYAL LXL**	**FLEXFIT LLC**	FLEXFIT PROFORMANCE CAP	30%	1	□ 15.99	□ 11.19
CASUAL DUTY	**HW682 RBT SMD**	**6580 ROYAL SMD**	**FLEXFIT LLC**	FLEXFIT PROFORMANCE CAP	30%	1	□ 15.99	□ 11.19
CASUAL DUTY	**HW720 BLK**	**6777 19-4305**	**FLEXFIT LLC**	FLEXFIT ATHLETIC MESH BALLCAP	30%	1	□ 16.99	□ 11.89
CASUAL DUTY	**HW720 DKNV**	**6777 19-4023**	**FLEXFIT LLC**	FLEXFIT ATHLETIC MESH BALLCAP	30%	1	□ 16.99	□ 11.89
CASUAL DUTY	**HW720 RED**	**6777 19-1759**	**FLEXFIT LLC**	FLEXFIT ATHLETIC MESH BALLCAP	30%	1	□ 16.99	□ 11.89
CASUAL DUTY	**HW720 BRN**	**6777 19-0912**	**FLEXFIT LLC**	FLEXFIT ATHLETIC MESH BALLCAP	30%	1	□ 16.99	□ 11.89
CASUAL DUTY	**HW720 MAR**	**6777 19-1623**	**FLEXFIT LLC**	FLEXFIT ATHLETIC MESH BALLCAP	30%	1	□ 16.99	□ 11.89
CASUAL DUTY	**HW720 NAV**	**6777 19-4025**	**FLEXFIT LLC**	FLEXFIT ATHLETIC MESH BALLCAP	30%	1	□ 16.99	□ 11.89
CASUAL DUTY	**HW720 RBT**	**6777 19-3864**	**FLEXFIT LLC**	FLEXFIT ATHLETIC MESH BALLCAP	30%	1	□ 16.99	□ 11.89
CASUAL DUTY	**HW720 SIL**	**6777 16-1107**	**FLEXFIT LLC**	FLEXFIT ATHLETIC MESH BALLCAP	30%	1	□ 16.99	□ 11.89
CASUAL DUTY	**HW720 VGLD**	**6777 VEGAS GOLD**	**FLEXFIT LLC**	FLEXFIT ATHLETIC MESH BALLCAP	30%	1	□ 16.99	□ 11.89
CASUAL DUTY	**HW720 WHT**	**6777 11-0601**	**FLEXFIT LLC**	FLEXFIT ATHLETIC MESH BALLCAP	30%	1	□ 16.99	□ 11.89
CASUAL DUTY	**SM797 BLK SM**	**64767S**	**Fox Outdoor Products**	MARINE SWEATPANT BLACK SMALL	30%	1	□ 25.95	□ 18.17
CASUAL DUTY	**SM797 BLK MD**	**64767M**	**Fox Outdoor Products**	MARINE SWEATPANT BLACK SMALL	30%	1	□ 25.95	□ 18.17
CASUAL DUTY	**SM797 BLK LG**	**64767L**	**Fox Outdoor Products**	MARINE SWEATPANT BLACK SMALL	30%	1	□ 25.95	□ 18.17

CASUAL DUTY	**SM797 BLK XL**	**64767XL**	**Fox Outdoor Products**	MARINE SWEATPANT BLACK SMALL	30%	1	□ 25.95	□ 18.17
CASUAL DUTY	**SM798 BLK SM**	**64757S**	**Fox Outdoor Products**	ARMY STAR SWEATPANT BLACK SMALL	30%	1	□ 25.95	□ 18.17
CASUAL DUTY	**SM798 BLK MD**	**64757M**	**Fox Outdoor Products**	ARMY STAR SWEATPANT BLACK SMALL	30%	1	□ 25.95	□ 18.17
CASUAL DUTY	**SM798 BLK LG**	**64757L**	**Fox Outdoor Products**	ARMY STAR SWEATPANT BLACK SMALL	30%	1	□ 25.95	□ 18.17
CASUAL DUTY	**SM798 BLK XL**	**64757XL**	**Fox Outdoor Products**	ARMY STAR SWEATPANT BLACK SMALL	30%	1	□ 25.95	□ 18.17
CASUAL DUTY	**SM797 BLK 2X**	**64767XXL**	**Fox Outdoor Products**	MARINE SWEATPANT BLACK SMALL	30%	1	□ 27.95	□ 19.57
CASUAL DUTY	**SM798 BLK 2X**	**64757XXL**	**Fox Outdoor Products**	ARMY STAR SWEATPANT BLACK SMALL	30%	1	□ 28.99	□ 20.29
CASUAL DUTY	**HD682 FOGN**	**79126**	**Fox Outdoor Products**	FOX TACTICAL SHEMAGH	30%	1	□ 7.95	□ 5.57
CASUAL DUTY	**HD682 OD**	**79122**	**Fox Outdoor Products**	FOX TACTICAL SHEMAGH	30%	1	□ 7.95	□ 5.57
CASUAL DUTY	**HD682 ODBK**	**79110**	**Fox Outdoor Products**	FOX TACTICAL SHEMAGH	30%	1	□ 7.95	□ 5.57
CASUAL DUTY	**HD682 KHBK**	**79112**	**Fox Outdoor Products**	FOX TACTICAL SHEMAGH	30%	1	□ 7.95	□ 5.57
CASUAL DUTY	**HD682 TNBU**	**79119**	**Fox Outdoor Products**	FOX TACTICAL SHEMAGH	30%	1	□ 7.95	□ 5.57
CASUAL DUTY	**HD682 COY**	**79128**	**Fox Outdoor Products**	FOX TACTICAL SHEMAGH	30%	1	□ 7.95	□ 5.57
CASUAL DUTY	**HD682 BKBN**	**79124**	**Fox Outdoor Products**	FOX TACTICAL SHEMAGH	30%	1	□ 7.95	□ 5.57
CASUAL DUTY	**HD682 RDWH**	**79114**	**Fox Outdoor Products**	FOX TACTICAL SHEMAGH	30%	1	□ 7.95	□ 5.57
CASUAL DUTY	**HD682 WTBL**	**79109**	**Fox Outdoor Products**	FOX TACTICAL SHEMAGH	30%	1	□ 7.95	□ 5.57
CASUAL DUTY	**HD682 BKBL**	**79-150**	**Fox Outdoor Products**	FOX TACTICAL SHEMAGH	30%	1	□ 7.95	□ 5.57
CASUAL DUTY	**HD682 BKPR**	**79-107**	**Fox Outdoor Products**	FOX TACTICAL SHEMAGH	30%	1	□ 7.95	□ 5.57
CASUAL DUTY	**HD682 BLK**	**79-102**	**Fox Outdoor Products**	FOX TACTICAL SHEMAGH	30%	1	□ 7.95	□ 5.57
CASUAL DUTY	**HD682 LBBK**	**79-116**	**Fox Outdoor Products**	FOX TACTICAL SHEMAGH	30%	1	□ 7.95	□ 5.57
CASUAL DUTY	**HD682 NVWH**	**79-105**	**Fox Outdoor Products**	FOX TACTICAL SHEMAGH	30%	1	□ 7.95	□ 5.57
CASUAL DUTY	**HD682 STSP**	**79-100**	**Fox Outdoor Products**	FOX TACTICAL SHEMAGH	30%	1	□ 7.95	□ 5.57
CASUAL DUTY	**HD682 TNBK**	**79-135**	**Fox Outdoor Products**	FOX TACTICAL SHEMAGH	30%	1	□ 7.95	□ 5.57
CASUAL DUTY	**SH3231 OD LG**	**64-462 L**	**Fox Outdoor Products**	DON'T TREAD ON ME T-SHIRT	30%	1	□ 14.95	□ 10.47
CASUAL DUTY	**SH3231 OD MD**	**64-462 M**	**Fox Outdoor Products**	DON'T TREAD ON ME T-SHIRT	30%	1	□ 14.95	□ 10.47
CASUAL DUTY	**SH3231 OD SM**	**64-462 S**	**Fox Outdoor Products**	DON'T TREAD ON ME T-SHIRT	30%	1	□ 14.95	□ 10.47
CASUAL DUTY	**SH3231 OD XL**	**64-462 XL**	**Fox Outdoor Products**	DON'T TREAD ON ME T-SHIRT	30%	1	□ 14.95	□ 10.47
CASUAL DUTY	**SH3232 GRY LG**	**63-461 L**	**Fox Outdoor Products**	SOLDIERS MEN'S T-SHIRT	30%	1	□ 14.95	□ 10.47
CASUAL DUTY	**SH3232 GRY SM**	**63-461 S**	**Fox Outdoor Products**	SOLDIERS MEN'S T-SHIRT	30%	1	□ 14.95	□ 10.47
CASUAL DUTY	**SH3231 OD 2X**	**64-462 XXL**	**Fox Outdoor Products**	DON'T TREAD ON ME T-SHIRT	30%	1	□ 16.95	□ 11.87

CASUAL DUTY	**SH3232 GRY 2X**	**63-461 XXL**	**Fox Outdoor Products**	SOLDIERS MEN'S T-SHIRT	30%	1	□ 16.95	□ 11.87
CASUAL DUTY	**SW075 NAV LG REG**	**870-T 400 LG REG**	**GAME SPORTSWEAR**	FIREFIGHTER 1/2 ZIP TURTLENECK SWEATSHIRT	30%	1	□ 69.99	□ 48.99
CASUAL DUTY	**SW075 NAV MD REG**	**870-T 400 MD REG**	**GAME SPORTSWEAR**	FIREFIGHTER 1/2 ZIP TURTLENECK SWEATSHIRT	30%	1	□ 69.99	□ 48.99
CASUAL DUTY	**SW075 NAV SM REG**	**870-T 400 SM REG**	**GAME SPORTSWEAR**	FIREFIGHTER 1/2 ZIP TURTLENECK SWEATSHIRT	30%	1	□ 69.99	□ 48.99
CASUAL DUTY	**SW075 NAV XL REG**	**870-T 400 XL REG**	**GAME SPORTSWEAR**	FIREFIGHTER 1/2 ZIP TURTLENECK SWEATSHIRT	30%	1	□ 69.99	□ 48.99
CASUAL DUTY	**SW075 RED LG REG**	**870-T 600 LG REG**	**GAME SPORTSWEAR**	FIREFIGHTER 1/2 ZIP TURTLENECK SWEATSHIRT	30%	1	□ 69.99	□ 48.99
CASUAL DUTY	**SW075 RED MD REG**	**870-T 600 MD REG**	**GAME SPORTSWEAR**	FIREFIGHTER 1/2 ZIP TURTLENECK SWEATSHIRT	30%	1	□ 69.99	□ 48.99
CASUAL DUTY	**SW075 RED SM REG**	**870-T 600 SM REG**	**GAME SPORTSWEAR**	FIREFIGHTER 1/2 ZIP TURTLENECK SWEATSHIRT	30%	1	□ 69.99	□ 48.99
CASUAL DUTY	**SW075 RED XL REG**	**870-T 600 XL REG**	**GAME SPORTSWEAR**	FIREFIGHTER 1/2 ZIP TURTLENECK SWEATSHIRT	30%	1	□ 69.99	□ 48.99
CASUAL DUTY	**SW075 NAV 5X REG**	**870-T 400 5X REG**	**GAME SPORTSWEAR**	FIREFIGHTER 1/2 ZIP TURTLENECK SWEATSHIRT	30%	1	□ 83.99	□ 58.79
CASUAL DUTY	**SW075 BLK 5X REG**	**870-T 100 5X REG**	**GAME SPORTSWEAR**	FIREFIGHTER 1/2 ZIP TURTLENECK SWEATSHIRT	30%	1	□ 99.99	□ 69.99
CASUAL DUTY	**SW075 BLK 4X REG**	**870-T 100 4X REG**	**GAME SPORTSWEAR**	FIREFIGHTER 1/2 ZIP TURTLENECK SWEATSHIRT	30%	1	□ 95.99	□ 67.19
CASUAL DUTY	**SW075 BLK 3X REG**	**870-T 100 3X REG**	**GAME SPORTSWEAR**	FIREFIGHTER 1/2 ZIP TURTLENECK SWEATSHIRT	30%	1	□ 91.99	□ 64.39
CASUAL DUTY	**SW075 BLK 2X REG**	**870-T 100 2X REG**	**GAME SPORTSWEAR**	FIREFIGHTER 1/2 ZIP TURTLENECK SWEATSHIRT	30%	1	□ 87.99	□ 61.59
CASUAL DUTY	**SW075 BLK LG REG**	**870-T 100 LG REG**	**GAME SPORTSWEAR**	FIREFIGHTER 1/2 ZIP TURTLENECK SWEATSHIRT	30%	1	□ 83.99	□ 58.79
CASUAL DUTY	**SW075 BLK MD REG**	**870-T 100 MD REG**	**GAME SPORTSWEAR**	FIREFIGHTER 1/2 ZIP TURTLENECK SWEATSHIRT	30%	1	□ 83.99	□ 58.79
CASUAL DUTY	**SW075 BLK SM REG**	**870-T 100 SM REG**	**GAME SPORTSWEAR**	FIREFIGHTER 1/2 ZIP TURTLENECK SWEATSHIRT	30%	1	□ 83.99	□ 58.79
CASUAL DUTY	**SW075 BLK XL REG**	**870-T 100 XL REG**	**GAME SPORTSWEAR**	FIREFIGHTER 1/2 ZIP TURTLENECK SWEATSHIRT	30%	1	□ 83.99	□ 58.79
CASUAL DUTY	**SW075 NAV 4X REG**	**870-T 400 4X REG**	**GAME SPORTSWEAR**	FIREFIGHTER 1/2 ZIP TURTLENECK SWEATSHIRT	30%	1	□ 82.99	□ 58.09
CASUAL DUTY	**SW075 RED 4X REG**	**870-T 600 4X REG**	**GAME SPORTSWEAR**	FIREFIGHTER 1/2 ZIP TURTLENECK SWEATSHIRT	30%	1	□ 82.99	□ 58.09
CASUAL DUTY	**SW075 NAV 3X REG**	**870-T 400 3X REG**	**GAME SPORTSWEAR**	FIREFIGHTER 1/2 ZIP TURTLENECK SWEATSHIRT	30%	1	□ 78.99	□ 55.29
CASUAL DUTY	**SW075 RED 3X REG**	**870-T 600 3X REG**	**GAME SPORTSWEAR**	FIREFIGHTER 1/2 ZIP TURTLENECK SWEATSHIRT	30%	1	□ 78.99	□ 55.29

CASUAL DUTY	**SW075 NAV 2X REG**	**870-T 400 2X REG**	**GAME SPORTSWEAR**	FIREFIGHTER 1/2 ZIP TURTLENECK SWEATSHIRT	30%	1	□ 74.99	□ 52.49
CASUAL DUTY	**SW075 RED 2X REG**	**870-T 600 2X REG**	**GAME SPORTSWEAR**	FIREFIGHTER 1/2 ZIP TURTLENECK SWEATSHIRT	30%	1	□ 74.99	□ 52.49
CASUAL DUTY	**SM136 NAV LG REG**	**8020-D NAV LG**	**GAME SPORTSWEAR**	THE DEFENDER WORK SHIRT	30%	1	□ 53.99	□ 37.79
CASUAL DUTY	**SM136 NAV MD REG**	**8020-D NAV MD**	**GAME SPORTSWEAR**	THE DEFENDER WORK SHIRT	30%	1	□ 53.99	□ 37.79
CASUAL DUTY	**SM136 NAV SM REG**	**8020-D NAV SM**	**GAME SPORTSWEAR**	THE DEFENDER WORK SHIRT	30%	1	□ 53.99	□ 37.79
CASUAL DUTY	**SM136 NAV XL REG**	**8020-D NAV XL**	**GAME SPORTSWEAR**	THE DEFENDER WORK SHIRT	30%	1	□ 53.99	□ 37.79
CASUAL DUTY	**SM136 NAV 2X REG**	**8020-D NAV 2X**	**GAME SPORTSWEAR**	THE DEFENDER WORK SHIRT	30%	1	□ 53.99	□ 37.79
CASUAL DUTY	**SW075 NAV 3X LNG**	**870-T 400 3X TALL**	**GAME SPORTSWEAR**	FIREFIGHTER 1/2 ZIP TURTLENECK SWEATSHIRT	30%	1	□ 84.99	□ 59.49
CASUAL DUTY	**SW075 NAV 2X LNG**	**870-T 400 2X TALL**	**GAME SPORTSWEAR**	FIREFIGHTER 1/2 ZIP TURTLENECK SWEATSHIRT	30%	1	□ 82.99	□ 58.09
CASUAL DUTY	**SM136 NAV 3X REG**	**8020-D NAV 3X**	**GAME SPORTSWEAR**	THE DEFENDER WORK SHIRT	30%	1	□ 57.99	□ 40.59
CASUAL DUTY	**SM136 BLK LG REG**	**8020-D BLK LG**	**GAME SPORTSWEAR**	THE DEFENDER WORK SHIRT	30%	1	□ 57.99	□ 40.59
CASUAL DUTY	**SM136 BLK MD REG**	**8020-D BLK MD**	**GAME SPORTSWEAR**	THE DEFENDER WORK SHIRT	30%	1	□ 57.99	□ 40.59
CASUAL DUTY	**SM136 BLK SM REG**	**8020-D BLK SM**	**GAME SPORTSWEAR**	THE DEFENDER WORK SHIRT	30%	1	□ 57.99	□ 40.59
CASUAL DUTY	**SM136 BLK XL REG**	**8020-D BLK XL**	**GAME SPORTSWEAR**	THE DEFENDER WORK SHIRT	30%	1	□ 57.99	□ 40.59
CASUAL DUTY	**SM136 BLK 2X REG**	**8020-D BLK 2X**	**GAME SPORTSWEAR**	THE DEFENDER WORK SHIRT	30%	1	□ 57.99	□ 40.59
CASUAL DUTY	**SM136 BLK 3X REG**	**8020-D BLK 3X**	**GAME SPORTSWEAR**	THE DEFENDER WORK SHIRT	30%	1	□ 57.99	□ 40.59
CASUAL DUTY	**SM136 BLK 4X REG**	**8020-D BLK 4X**	**GAME SPORTSWEAR**	THE DEFENDER WORK SHIRT	30%	1	□ 57.99	□ 40.59
CASUAL DUTY	**SM136 BLK 5X REG**	**8020-D BLK 5X**	**GAME SPORTSWEAR**	THE DEFENDER WORK SHIRT	30%	1	□ 57.99	□ 40.59
CASUAL DUTY	**SW075 NAV LG LNG**	**870-T 400 LG TALL**	**GAME SPORTSWEAR**	FIREFIGHTER 1/2 ZIP TURTLENECK SWEATSHIRT	30%	1	□ 78.99	□ 55.29
CASUAL DUTY	**SW075 NAV XL LNG**	**870-T 400 XL TALL**	**GAME SPORTSWEAR**	FIREFIGHTER 1/2 ZIP TURTLENECK SWEATSHIRT	30%	1	□ 78.99	□ 55.29
CASUAL DUTY	**SM136 NAV 4X REG**	**8020-D NAV 4X**	**GAME SPORTSWEAR**	THE DEFENDER WORK SHIRT	30%	1	□ 61.99	□ 43.39
CASUAL DUTY	**SM136 NAV 5X REG**	**8020-D NAV 5X**	**GAME SPORTSWEAR**	THE DEFENDER WORK SHIRT	30%	1	□ 65.99	□ 46.19
CASUAL DUTY	**TT686 BLK LG**	**8731 BLK L**	**Hanes Brands, Inc.**	CHAMPION POLYESTER MESH SHORTS 9 IN	30%	1	□ 14.99	□ 10.49
CASUAL DUTY	**TT686 BLK MD**	**8731 BLK M**	**Hanes Brands, Inc.**	CHAMPION POLYESTER MESH SHORTS 9 IN	30%	1	□ 14.99	□ 10.49
CASUAL DUTY	**TT686 BLK SM**	**8731 BLK S**	**Hanes Brands, Inc.**	CHAMPION POLYESTER MESH SHORTS 9 IN	30%	1	□ 14.99	□ 10.49
CASUAL DUTY	**TT686 BLK XL**	**8731 BLK XL**	**Hanes Brands, Inc.**	CHAMPION POLYESTER MESH SHORTS 9 IN	30%	1	□ 14.99	□ 10.49
CASUAL DUTY	**TT686 NAV LG**	**8731 NAV L**	**Hanes Brands, Inc.**	CHAMPION POLYESTER MESH SHORTS 9 IN	30%	1	□ 14.99	□ 10.49
CASUAL DUTY	**TT686 NAV MD**	**8731 NAV M**	**Hanes Brands, Inc.**	CHAMPION POLYESTER MESH SHORTS 9 IN	30%	1	□ 14.99	□ 10.49

CASUAL DUTY	**TT686 NAV SM**	**8731 NAV S**	**Hanes Brands, Inc.**	CHAMPION POLYESTER MESH SHORTS 9 IN	30%	1	□ 14.99	□ 10.49
CASUAL DUTY	**TT686 NAV XL**	**8731 NAV XL**	**Hanes Brands, Inc.**	CHAMPION POLYESTER MESH SHORTS 9 IN	30%	1	□ 14.99	□ 10.49
CASUAL DUTY	**TT686 BLK 3X**	**8731 BLK 3XL**	**Hanes Brands, Inc.**	CHAMPION POLYESTER MESH SHORTS 9 IN	30%	1	□ 16.99	□ 11.89
CASUAL DUTY	**TT686 NAV 2X**	**8731 NAV 2XL**	**Hanes Brands, Inc.**	CHAMPION POLYESTER MESH SHORTS 9 IN	30%	1	□ 16.99	□ 11.89
CASUAL DUTY	**TT686 NAV 3X**	**8731 NAV 3XL**	**Hanes Brands, Inc.**	CHAMPION POLYESTER MESH SHORTS 9 IN	30%	1	□ 16.99	□ 11.89
CASUAL DUTY	**HA168 DKNV WHT POL**	**6757**	**Hero's Pride - HG**	EMBELLISHED BALLCAP	30%	1	□ 10.99	□ 7.69
CASUAL DUTY	**HA168 DKNV GLD POL**	**6781**	**Hero's Pride - HG**	EMBELLISHED BALLCAP	30%	1	□ 10.99	□ 7.69
CASUAL DUTY	**HA168 BLK GLD POL**	**6754**	**Hero's Pride - HG**	EMBELLISHED BALLCAP	30%	1	□ 10.99	□ 7.69
CASUAL DUTY	**HA168 BLK WHT POL**	**6753**	**Hero's Pride - HG**	EMBELLISHED BALLCAP	30%	1	□ 10.99	□ 7.69
CASUAL DUTY	**HA168 DKNV MGLD SEC**	**6740**	**Hero's Pride - HG**	EMBELLISHED BALLCAP	30%	1	□ 10.99	□ 7.69
CASUAL DUTY	**HA168 NAV MGLD SEC**	**6743**	**Hero's Pride - HG**	EMBELLISHED BALLCAP	30%	1	□ 10.99	□ 7.69
CASUAL DUTY	**HA168 NAV SIL SEC**	**6746**	**Hero's Pride - HG**	EMBELLISHED BALLCAP	30%	1	□ 10.99	□ 7.69
CASUAL DUTY	**HA168 BLK GLD EMT**	**6671**	**Hero's Pride - HG**	EMBELLISHED BALLCAP	30%	1	□ 10.99	□ 7.69
CASUAL DUTY	**HA168 BLK GLD FIRE**	**6681**	**Hero's Pride - HG**	EMBELLISHED BALLCAP	30%	1	□ 10.99	□ 7.69
CASUAL DUTY	**HA168 DKNV MGLD SHF**	**6783**	**Hero's Pride - HG**	EMBELLISHED BALLCAP	30%	1	□ 10.99	□ 7.69
CASUAL DUTY	**HA168 DKNV WHT PAR**	**6694**	**Hero's Pride - HG**	EMBELLISHED BALLCAP	30%	1	□ 10.99	□ 7.69
CASUAL DUTY	**HA168 NAV WHT SEC**	**6742**	**Hero's Pride - HG**	EMBELLISHED BALLCAP	30%	1	□ 10.99	□ 7.69
CASUAL DUTY	**HA168 BLK WHT SEC**	**6744**	**Hero's Pride - HG**	EMBELLISHED BALLCAP	30%	1	□ 10.99	□ 7.69
CASUAL DUTY	**HD115 BLK**	**WC100**	**HWI Gear Inc**	WATCH CAP	30%	1	□ 3.99	□ 2.79
CASUAL DUTY	**SM795 SAND SM**	**545DS-SM**	**KCP Acquisition LLC**	PCU GEN III ZIP TURTLENECK SHIRT	30%	1	□ 99.99	□ 69.99
CASUAL DUTY	**SM795 SAND MD**	**545DS-MD**	**KCP Acquisition LLC**	PCU GEN III ZIP TURTLENECK SHIRT	30%	1	□ 99.99	□ 69.99
CASUAL DUTY	**SM795 SAND LG**	**545DS-LG**	**KCP Acquisition LLC**	PCU GEN III ZIP TURTLENECK SHIRT	30%	1	□ 99.99	□ 69.99
CASUAL DUTY	**SM795 SAND XL**	**545DS-XL**	**KCP Acquisition LLC**	PCU GEN III ZIP TURTLENECK SHIRT	30%	1	□ 99.99	□ 69.99
CASUAL DUTY	**SM795 SAND 2X**	**545DS-2XL**	**KCP Acquisition LLC**	PCU GEN III ZIP TURTLENECK SHIRT	30%	1	□ 99.99	□ 69.99
CASUAL DUTY	**HD562 NAV SM**	**W-2 WMATA NAV SM**	**Keystone Uniform Cap Corp**	WAVE CAP/ TURNED UP BRIM/SINGLE BADGE HOLE/NAV FRNT CORD/BLK BUTNS	30%	1	□ 99.99	□ 69.99

CASUAL DUTY	**HD562 NAV LG**	**W-2 WMATA NAV LG**	**Keystone Uniform Cap Corp**	WAVE CAP/ TURNED UP BRIM/SINGLE BADGE HOLE/NAV FRNT CORD/BLK BUTNS	30%	1	□ 99.99	□ 69.99
CASUAL DUTY	**HD562 NAV 2X**	**W-2 WMATA NAV 2X**	**Keystone Uniform Cap Corp**	WAVE CAP/ TURNED UP BRIM/SINGLE BADGE HOLE/NAV FRNT CORD/BLK BUTNS	30%	1	□ 99.99	□ 69.99
CASUAL DUTY	**TJ001 GUN 28 30**	**5232GUN 28 30**	**KUHL Clothing**	KUHL MENS REVOLVR PANT	30%	1	□ 79.00	□ 55.30
CASUAL DUTY	**TJ001 GUN 28 32**	**5232GUN 28 32**	**KUHL Clothing**	KUHL MENS REVOLVR PANT	30%	1	□ 79.00	□ 55.30
CASUAL DUTY	**TJ001 GUN 30 30**	**5232GUN 30 30**	**KUHL Clothing**	KUHL MENS REVOLVR PANT	30%	1	□ 79.00	□ 55.30
CASUAL DUTY	**TJ001 GUN 30 32**	**5232GUN 30 32**	**KUHL Clothing**	KUHL MENS REVOLVR PANT	30%	1	□ 79.00	□ 55.30
CASUAL DUTY	**TJ001 GUN 30 34**	**5232GUN 30 34**	**KUHL Clothing**	KUHL MENS REVOLVR PANT	30%	1	□ 79.00	□ 55.30
CASUAL DUTY	**TJ001 GUN 31 30**	**5232GUN 31 30**	**KUHL Clothing**	KUHL MENS REVOLVR PANT	30%	1	□ 79.00	□ 55.30
CASUAL DUTY	**TJ001 GUN 31 32**	**5232GUN 31 32**	**KUHL Clothing**	KUHL MENS REVOLVR PANT	30%	1	□ 79.00	□ 55.30
CASUAL DUTY	**TJ001 GUN 31 34**	**5232GUN 31 34**	**KUHL Clothing**	KUHL MENS REVOLVR PANT	30%	1	□ 79.00	□ 55.30
CASUAL DUTY	**TJ001 GUN 32 30**	**5232GUN 32 30**	**KUHL Clothing**	KUHL MENS REVOLVR PANT	30%	1	□ 79.00	□ 55.30
CASUAL DUTY	**TJ001 GUN 32 32**	**5232GUN 32 32**	**KUHL Clothing**	KUHL MENS REVOLVR PANT	30%	1	□ 79.00	□ 55.30
CASUAL DUTY	**TJ001 GUN 32 34**	**5232GUN 32 34**	**KUHL Clothing**	KUHL MENS REVOLVR PANT	30%	1	□ 79.00	□ 55.30
CASUAL DUTY	**TJ001 GUN 33 30**	**5232GUN 33 30**	**KUHL Clothing**	KUHL MENS REVOLVR PANT	30%	1	□ 79.00	□ 55.30
CASUAL DUTY	**TJ001 GUN 33 32**	**5232GUN 33 32**	**KUHL Clothing**	KUHL MENS REVOLVR PANT	30%	1	□ 79.00	□ 55.30
CASUAL DUTY	**TJ001 GUN 33 34**	**5232GUN 33 34**	**KUHL Clothing**	KUHL MENS REVOLVR PANT	30%	1	□ 79.00	□ 55.30
CASUAL DUTY	**TJ001 GUN 34 32**	**5232GUN 34 32**	**KUHL Clothing**	KUHL MENS REVOLVR PANT	30%	1	□ 79.00	□ 55.30
CASUAL DUTY	**TJ001 GUN 34 34**	**5232GUN 34 34**	**KUHL Clothing**	KUHL MENS REVOLVR PANT	30%	1	□ 79.00	□ 55.30
CASUAL DUTY	**TJ001 GUN 35 30**	**5232GUN 35 30**	**KUHL Clothing**	KUHL MENS REVOLVR PANT	30%	1	□ 79.00	□ 55.30
CASUAL DUTY	**TJ001 GUN 35 32**	**5232GUN 35 32**	**KUHL Clothing**	KUHL MENS REVOLVR PANT	30%	1	□ 79.00	□ 55.30
CASUAL DUTY	**TJ001 GUN 35 34**	**5232GUN 35 34**	**KUHL Clothing**	KUHL MENS REVOLVR PANT	30%	1	□ 79.00	□ 55.30
CASUAL DUTY	**TJ001 GUN 36 30**	**5232GUN 36 30**	**KUHL Clothing**	KUHL MENS REVOLVR PANT	30%	1	□ 79.00	□ 55.30
CASUAL DUTY	**TJ001 GUN 36 32**	**5232GUN 36 32**	**KUHL Clothing**	KUHL MENS REVOLVR PANT	30%	1	□ 79.00	□ 55.30
CASUAL DUTY	**TJ001 GUN 36 34**	**5232GUN 36 34**	**KUHL Clothing**	KUHL MENS REVOLVR PANT	30%	1	□ 79.00	□ 55.30
CASUAL DUTY	**TJ001 GUN 38 30**	**5232GUN 38 30**	**KUHL Clothing**	KUHL MENS REVOLVR PANT	30%	1	□ 79.00	□ 55.30
CASUAL DUTY	**TJ001 GUN 38 32**	**5232GUN 38 32**	**KUHL Clothing**	KUHL MENS REVOLVR PANT	30%	1	□ 79.00	□ 55.30
CASUAL DUTY	**TJ001 GUN 38 34**	**5232GUN 38 34**	**KUHL Clothing**	KUHL MENS REVOLVR PANT	30%	1	□ 79.00	□ 55.30
CASUAL DUTY	**TJ001 GUN 40 30**	**5232GUN 40 30**	**KUHL Clothing**	KUHL MENS REVOLVR PANT	30%	1	□ 79.00	□ 55.30
CASUAL DUTY	**TJ001 GUN 40 32**	**5232GUN 40 32**	**KUHL Clothing**	KUHL MENS REVOLVR PANT	30%	1	□ 79.00	□ 55.30
CASUAL DUTY	**TJ001 GUN 40 34**	**5232GUN 40 34**	**KUHL Clothing**	KUHL MENS REVOLVR PANT	30%	1	□ 79.00	□ 55.30
CASUAL DUTY	**TJ001 GUN 42 30**	**5232GUN 42 30**	**KUHL Clothing**	KUHL MENS REVOLVR PANT	30%	1	□ 79.00	□ 55.30
CASUAL DUTY	**TJ001 GUN 42 32**	**5232GUN 42 32**	**KUHL Clothing**	KUHL MENS REVOLVR PANT	30%	1	□ 79.00	□ 55.30

CASUAL DUTY	**TJ001 GUN 42 34**	**5232GUN 42 34**	**KUHL Clothing**	KUHL MENS REVOLVR PANT	30%	1	□ 79.00	□ 55.30
CASUAL DUTY	**TJ001 KHA 28 30**	**5232KK 28 30**	**KUHL Clothing**	KUHL MENS REVOLVR PANT	30%	1	□ 79.00	□ 55.30
CASUAL DUTY	**TJ001 KHA 28 32**	**5232KK 28 32**	**KUHL Clothing**	KUHL MENS REVOLVR PANT	30%	1	□ 79.00	□ 55.30
CASUAL DUTY	**TJ001 KHA 30 30**	**5232KK 30 30**	**KUHL Clothing**	KUHL MENS REVOLVR PANT	30%	1	□ 79.00	□ 55.30
CASUAL DUTY	**TJ001 KHA 30 32**	**5232KK 30 32**	**KUHL Clothing**	KUHL MENS REVOLVR PANT	30%	1	□ 79.00	□ 55.30
CASUAL DUTY	**TJ001 KHA 30 34**	**5232KK 30 34**	**KUHL Clothing**	KUHL MENS REVOLVR PANT	30%	1	□ 79.00	□ 55.30
CASUAL DUTY	**TJ001 KHA 31 30**	**5232KK 31 30**	**KUHL Clothing**	KUHL MENS REVOLVR PANT	30%	1	□ 79.00	□ 55.30
CASUAL DUTY	**TJ001 KHA 31 32**	**5232KK 31 32**	**KUHL Clothing**	KUHL MENS REVOLVR PANT	30%	1	□ 79.00	□ 55.30
CASUAL DUTY	**TJ001 KHA 31 34**	**5232KK 31 34**	**KUHL Clothing**	KUHL MENS REVOLVR PANT	30%	1	□ 79.00	□ 55.30
CASUAL DUTY	**TJ001 KHA 32 30**	**5232KK 32 30**	**KUHL Clothing**	KUHL MENS REVOLVR PANT	30%	1	□ 79.00	□ 55.30
CASUAL DUTY	**TJ001 KHA 32 32**	**5232KK 32 32**	**KUHL Clothing**	KUHL MENS REVOLVR PANT	30%	1	□ 79.00	□ 55.30
CASUAL DUTY	**TJ001 KHA 32 34**	**5232KK 32 34**	**KUHL Clothing**	KUHL MENS REVOLVR PANT	30%	1	□ 79.00	□ 55.30
CASUAL DUTY	**TJ001 KHA 33 30**	**5232KK 33 30**	**KUHL Clothing**	KUHL MENS REVOLVR PANT	30%	1	□ 79.00	□ 55.30
CASUAL DUTY	**TJ001 KHA 33 32**	**5232KK 33 32**	**KUHL Clothing**	KUHL MENS REVOLVR PANT	30%	1	□ 79.00	□ 55.30
CASUAL DUTY	**TJ001 KHA 33 34**	**5232KK 33 34**	**KUHL Clothing**	KUHL MENS REVOLVR PANT	30%	1	□ 79.00	□ 55.30
CASUAL DUTY	**TJ001 KHA 34 30**	**5232KK 34 30**	**KUHL Clothing**	KUHL MENS REVOLVR PANT	30%	1	□ 79.00	□ 55.30
CASUAL DUTY	**TJ001 KHA 34 32**	**5232KK 34 32**	**KUHL Clothing**	KUHL MENS REVOLVR PANT	30%	1	□ 79.00	□ 55.30
CASUAL DUTY	**TJ001 KHA 34 34**	**5232KK 34 34**	**KUHL Clothing**	KUHL MENS REVOLVR PANT	30%	1	□ 79.00	□ 55.30
CASUAL DUTY	**TJ001 KHA 35 30**	**5232KK 35 30**	**KUHL Clothing**	KUHL MENS REVOLVR PANT	30%	1	□ 79.00	□ 55.30
CASUAL DUTY	**TJ001 KHA 35 32**	**5232KK 35 32**	**KUHL Clothing**	KUHL MENS REVOLVR PANT	30%	1	□ 79.00	□ 55.30
CASUAL DUTY	**TJ001 KHA 35 34**	**5232KK 35 34**	**KUHL Clothing**	KUHL MENS REVOLVR PANT	30%	1	□ 79.00	□ 55.30
CASUAL DUTY	**TJ001 KHA 36 30**	**5232KK 36 30**	**KUHL Clothing**	KUHL MENS REVOLVR PANT	30%	1	□ 79.00	□ 55.30
CASUAL DUTY	**TJ001 KHA 36 32**	**5232KK 36 32**	**KUHL Clothing**	KUHL MENS REVOLVR PANT	30%	1	□ 79.00	□ 55.30
CASUAL DUTY	**TJ001 KHA 36 34**	**5232KK 36 34**	**KUHL Clothing**	KUHL MENS REVOLVR PANT	30%	1	□ 79.00	□ 55.30
CASUAL DUTY	**TJ001 KHA 38 30**	**5232KK 38 30**	**KUHL Clothing**	KUHL MENS REVOLVR PANT	30%	1	□ 79.00	□ 55.30
CASUAL DUTY	**TJ001 KHA 38 32**	**5232KK 38 32**	**KUHL Clothing**	KUHL MENS REVOLVR PANT	30%	1	□ 79.00	□ 55.30
CASUAL DUTY	**TJ001 KHA 38 34**	**5232KK 38 34**	**KUHL Clothing**	KUHL MENS REVOLVR PANT	30%	1	□ 79.00	□ 55.30
CASUAL DUTY	**TJ001 KHA 40 30**	**5232KK 40 30**	**KUHL Clothing**	KUHL MENS REVOLVR PANT	30%	1	□ 79.00	□ 55.30
CASUAL DUTY	**TJ001 KHA 40 32**	**5232KK 40 32**	**KUHL Clothing**	KUHL MENS REVOLVR PANT	30%	1	□ 79.00	□ 55.30
CASUAL DUTY	**TJ001 KHA 40 34**	**5232KK 40 34**	**KUHL Clothing**	KUHL MENS REVOLVR PANT	30%	1	□ 79.00	□ 55.30
CASUAL DUTY	**TJ001 KHA 42 30**	**5232KK 42 30**	**KUHL Clothing**	KUHL MENS REVOLVR PANT	30%	1	□ 79.00	□ 55.30
CASUAL DUTY	**TJ001 KHA 42 32**	**5232KK 42 32**	**KUHL Clothing**	KUHL MENS REVOLVR PANT	30%	1	□ 79.00	□ 55.30
CASUAL DUTY	**TJ001 KHA 42 34**	**5232KK 42 34**	**KUHL Clothing**	KUHL MENS REVOLVR PANT	30%	1	□ 79.00	□ 55.30
CASUAL DUTY	**TU998 CAR 28 30**	**5090CA 28 30**	**KUHL Clothing**	KUHL MENS SLAX PANT	30%	1	□ 79.00	□ 55.30

CASUAL DUTY	**TU998 CAR 28 32**	**5090CA 28 32**	**KUHL Clothing**	KUHL MENS SLAX PANT	30%	1	□ 79.00	□ 55.30
CASUAL DUTY	**TU998 CAR 30 30**	**5090CA 30 30**	**KUHL Clothing**	KUHL MENS SLAX PANT	30%	1	□ 79.00	□ 55.30
CASUAL DUTY	**TU998 CAR 30 32**	**5090CA 30 32**	**KUHL Clothing**	KUHL MENS SLAX PANT	30%	1	□ 79.00	□ 55.30
CASUAL DUTY	**TU998 CAR 30 34**	**5090CA 30 34**	**KUHL Clothing**	KUHL MENS SLAX PANT	30%	1	□ 79.00	□ 55.30
CASUAL DUTY	**TU998 CAR 31 30**	**5090CA 31 30**	**KUHL Clothing**	KUHL MENS SLAX PANT	30%	1	□ 79.00	□ 55.30
CASUAL DUTY	**TU998 CAR 31 32**	**5090CA 31 32**	**KUHL Clothing**	KUHL MENS SLAX PANT	30%	1	□ 79.00	□ 55.30
CASUAL DUTY	**TU998 CAR 31 34**	**5090CA 31 34**	**KUHL Clothing**	KUHL MENS SLAX PANT	30%	1	□ 79.00	□ 55.30
CASUAL DUTY	**TU998 CAR 32 30**	**5090CA 32 30**	**KUHL Clothing**	KUHL MENS SLAX PANT	30%	1	□ 79.00	□ 55.30
CASUAL DUTY	**TU998 CAR 32 32**	**5090CA 32 32**	**KUHL Clothing**	KUHL MENS SLAX PANT	30%	1	□ 79.00	□ 55.30
CASUAL DUTY	**TU998 CAR 32 34**	**5090CA 32 34**	**KUHL Clothing**	KUHL MENS SLAX PANT	30%	1	□ 79.00	□ 55.30
CASUAL DUTY	**TU998 CAR 33 30**	**5090CA 33 30**	**KUHL Clothing**	KUHL MENS SLAX PANT	30%	1	□ 79.00	□ 55.30
CASUAL DUTY	**TU998 CAR 33 32**	**5090CA 33 32**	**KUHL Clothing**	KUHL MENS SLAX PANT	30%	1	□ 79.00	□ 55.30
CASUAL DUTY	**TU998 CAR 33 34**	**5090CA 33 34**	**KUHL Clothing**	KUHL MENS SLAX PANT	30%	1	□ 79.00	□ 55.30
CASUAL DUTY	**TU998 CAR 34 30**	**5090CA 34 30**	**KUHL Clothing**	KUHL MENS SLAX PANT	30%	1	□ 79.00	□ 55.30
CASUAL DUTY	**TU998 CAR 34 32**	**5090CA 34 32**	**KUHL Clothing**	KUHL MENS SLAX PANT	30%	1	□ 79.00	□ 55.30
CASUAL DUTY	**TU998 CAR 34 34**	**5090CA 34 34**	**KUHL Clothing**	KUHL MENS SLAX PANT	30%	1	□ 79.00	□ 55.30
CASUAL DUTY	**TU998 CAR 35 30**	**5090CA 35 30**	**KUHL Clothing**	KUHL MENS SLAX PANT	30%	1	□ 79.00	□ 55.30
CASUAL DUTY	**TU998 CAR 35 32**	**5090CA 35 32**	**KUHL Clothing**	KUHL MENS SLAX PANT	30%	1	□ 79.00	□ 55.30
CASUAL DUTY	**TU998 CAR 35 34**	**5090CA 35 34**	**KUHL Clothing**	KUHL MENS SLAX PANT	30%	1	□ 79.00	□ 55.30
CASUAL DUTY	**TU998 CAR 36 30**	**5090CA 36 30**	**KUHL Clothing**	KUHL MENS SLAX PANT	30%	1	□ 79.00	□ 55.30
CASUAL DUTY	**TU998 CAR 36 32**	**5090CA 36 32**	**KUHL Clothing**	KUHL MENS SLAX PANT	30%	1	□ 79.00	□ 55.30
CASUAL DUTY	**TU998 CAR 36 34**	**5090CA 36 34**	**KUHL Clothing**	KUHL MENS SLAX PANT	30%	1	□ 79.00	□ 55.30
CASUAL DUTY	**TU998 CAR 38 30**	**5090CA 38 30**	**KUHL Clothing**	KUHL MENS SLAX PANT	30%	1	□ 79.00	□ 55.30
CASUAL DUTY	**TU998 CAR 38 32**	**5090CA 38 32**	**KUHL Clothing**	KUHL MENS SLAX PANT	30%	1	□ 79.00	□ 55.30
CASUAL DUTY	**TU998 CAR 38 34**	**5090CA 38 34**	**KUHL Clothing**	KUHL MENS SLAX PANT	30%	1	□ 79.00	□ 55.30
CASUAL DUTY	**TU998 CAR 40 30**	**5090CA 40 30**	**KUHL Clothing**	KUHL MENS SLAX PANT	30%	1	□ 79.00	□ 55.30
CASUAL DUTY	**TU998 CAR 40 32**	**5090CA 40 32**	**KUHL Clothing**	KUHL MENS SLAX PANT	30%	1	□ 79.00	□ 55.30
CASUAL DUTY	**TU998 CAR 40 34**	**5090CA 40 34**	**KUHL Clothing**	KUHL MENS SLAX PANT	30%	1	□ 79.00	□ 55.30
CASUAL DUTY	**TU998 CAR 42 30**	**5090CA 42 30**	**KUHL Clothing**	KUHL MENS SLAX PANT	30%	1	□ 79.00	□ 55.30
CASUAL DUTY	**TU998 CAR 42 32**	**5090CA 42 32**	**KUHL Clothing**	KUHL MENS SLAX PANT	30%	1	□ 79.00	□ 55.30
CASUAL DUTY	**TU998 CAR 42 34**	**5090CA 42 34**	**KUHL Clothing**	KUHL MENS SLAX PANT	30%	1	□ 79.00	□ 55.30
CASUAL DUTY	**TJ001 GUN 32 36**	**5232GUN 32 36**	**KUHL Clothing**	KUHL MENS REVOLVR PANT	30%	1	□ 79.00	□ 55.30
CASUAL DUTY	**TJ001 GUN 34 36**	**5232GUN 34 36**	**KUHL Clothing**	KUHL MENS REVOLVR PANT	30%	1	□ 79.00	□ 55.30
CASUAL DUTY	**TJ001 GUN 36 36**	**5232GUN 36 36**	**KUHL Clothing**	KUHL MENS REVOLVR PANT	30%	1	□ 79.00	□ 55.30

CASUAL DUTY	**TJ001 GUN 38 36**	**5232GUN 38 36**	**KUHL Clothing**	KUHL MENS REVOLVR PANT	30%	1	□ 79.00	□ 55.30
CASUAL DUTY	**TJ001 GUN 40 36**	**5232GUN 40 36**	**KUHL Clothing**	KUHL MENS REVOLVR PANT	30%	1	□ 79.00	□ 55.30
CASUAL DUTY	**TJ001 GUN 42 36**	**5232GUN 42 36**	**KUHL Clothing**	KUHL MENS REVOLVR PANT	30%	1	□ 79.00	□ 55.30
CASUAL DUTY	**TJ001 KHA 32 36**	**5232KK 32 36**	**KUHL Clothing**	KUHL MENS REVOLVR PANT	30%	1	□ 79.00	□ 55.30
CASUAL DUTY	**TJ001 KHA 34 36**	**5232KK 34 36**	**KUHL Clothing**	KUHL MENS REVOLVR PANT	30%	1	□ 79.00	□ 55.30
CASUAL DUTY	**TJ001 KHA 36 36**	**5232KK 36 36**	**KUHL Clothing**	KUHL MENS REVOLVR PANT	30%	1	□ 79.00	□ 55.30
CASUAL DUTY	**TJ001 KHA 38 36**	**5232KK 38 36**	**KUHL Clothing**	KUHL MENS REVOLVR PANT	30%	1	□ 79.00	□ 55.30
CASUAL DUTY	**TJ001 KHA 40 36**	**5232KK 40 36**	**KUHL Clothing**	KUHL MENS REVOLVR PANT	30%	1	□ 79.00	□ 55.30
CASUAL DUTY	**TJ001 KHA 42 36**	**5232KK 42 36**	**KUHL Clothing**	KUHL MENS REVOLVR PANT	30%	1	□ 79.00	□ 55.30
CASUAL DUTY	**TJ001 NOM 28 30**	**5232NK 28 30**	**KUHL Clothing**	KUHL MENS REVOLVR PANT	30%	1	□ 79.00	□ 55.30
CASUAL DUTY	**TJ001 NOM 28 32**	**5232NK 28 32**	**KUHL Clothing**	KUHL MENS REVOLVR PANT	30%	1	□ 79.00	□ 55.30
CASUAL DUTY	**TJ001 NOM 30 30**	**5232NK 30 30**	**KUHL Clothing**	KUHL MENS REVOLVR PANT	30%	1	□ 79.00	□ 55.30
CASUAL DUTY	**TJ001 NOM 30 32**	**5232NK 30 32**	**KUHL Clothing**	KUHL MENS REVOLVR PANT	30%	1	□ 79.00	□ 55.30
CASUAL DUTY	**TJ001 NOM 30 34**	**5232NK 30 34**	**KUHL Clothing**	KUHL MENS REVOLVR PANT	30%	1	□ 79.00	□ 55.30
CASUAL DUTY	**TJ001 NOM 30 36**	**5232NK 30 36**	**KUHL Clothing**	KUHL MENS REVOLVR PANT	30%	1	□ 79.00	□ 55.30
CASUAL DUTY	**TJ001 NOM 31 30**	**5232NK 31 30**	**KUHL Clothing**	KUHL MENS REVOLVR PANT	30%	1	□ 79.00	□ 55.30
CASUAL DUTY	**TJ001 NOM 31 32**	**5232NK 31 32**	**KUHL Clothing**	KUHL MENS REVOLVR PANT	30%	1	□ 79.00	□ 55.30
CASUAL DUTY	**TJ001 NOM 31 34**	**5232NK 31 34**	**KUHL Clothing**	KUHL MENS REVOLVR PANT	30%	1	□ 79.00	□ 55.30
CASUAL DUTY	**TJ001 NOM 32 30**	**5232NK 32 30**	**KUHL Clothing**	KUHL MENS REVOLVR PANT	30%	1	□ 79.00	□ 55.30
CASUAL DUTY	**TJ001 NOM 32 32**	**5232NK 32 32**	**KUHL Clothing**	KUHL MENS REVOLVR PANT	30%	1	□ 79.00	□ 55.30
CASUAL DUTY	**TJ001 NOM 32 34**	**5232NK 32 34**	**KUHL Clothing**	KUHL MENS REVOLVR PANT	30%	1	□ 79.00	□ 55.30
CASUAL DUTY	**TJ001 NOM 32 36**	**5232NK 32 36**	**KUHL Clothing**	KUHL MENS REVOLVR PANT	30%	1	□ 79.00	□ 55.30
CASUAL DUTY	**TJ001 NOM 33 30**	**5232NK 33 30**	**KUHL Clothing**	KUHL MENS REVOLVR PANT	30%	1	□ 79.00	□ 55.30
CASUAL DUTY	**TJ001 NOM 33 32**	**5232NK 33 32**	**KUHL Clothing**	KUHL MENS REVOLVR PANT	30%	1	□ 79.00	□ 55.30
CASUAL DUTY	**TJ001 NOM 33 34**	**5232NK 33 34**	**KUHL Clothing**	KUHL MENS REVOLVR PANT	30%	1	□ 79.00	□ 55.30
CASUAL DUTY	**TJ001 NOM 33 36**	**5232NK 33 36**	**KUHL Clothing**	KUHL MENS REVOLVR PANT	30%	1	□ 79.00	□ 55.30
CASUAL DUTY	**TJ001 NOM 34 30**	**5232NK 34 30**	**KUHL Clothing**	KUHL MENS REVOLVR PANT	30%	1	□ 79.00	□ 55.30
CASUAL DUTY	**TJ001 NOM 34 32**	**5232NK 34 32**	**KUHL Clothing**	KUHL MENS REVOLVR PANT	30%	1	□ 79.00	□ 55.30
CASUAL DUTY	**TJ001 NOM 34 34**	**5232NK 34 34**	**KUHL Clothing**	KUHL MENS REVOLVR PANT	30%	1	□ 79.00	□ 55.30
CASUAL DUTY	**TJ001 NOM 34 36**	**5232NK 34 36**	**KUHL Clothing**	KUHL MENS REVOLVR PANT	30%	1	□ 79.00	□ 55.30
CASUAL DUTY	**TJ001 NOM 35 30**	**5232NK 35 30**	**KUHL Clothing**	KUHL MENS REVOLVR PANT	30%	1	□ 79.00	□ 55.30
CASUAL DUTY	**TJ001 NOM 35 32**	**5232NK 35 32**	**KUHL Clothing**	KUHL MENS REVOLVR PANT	30%	1	□ 79.00	□ 55.30
CASUAL DUTY	**TJ001 NOM 35 34**	**5232NK 35 34**	**KUHL Clothing**	KUHL MENS REVOLVR PANT	30%	1	□ 79.00	□ 55.30
CASUAL DUTY	**TJ001 NOM 35 36**	**5232NK 35 36**	**KUHL Clothing**	KUHL MENS REVOLVR PANT	30%	1	□ 79.00	□ 55.30

CASUAL DUTY	**TJ001 NOM 36 30**	**5232NK 36 30**	**KUHL Clothing**	KUHL MENS REVOLVR PANT	30%	1	□ 79.00	□ 55.30
CASUAL DUTY	**TJ001 NOM 36 32**	**5232NK 36 32**	**KUHL Clothing**	KUHL MENS REVOLVR PANT	30%	1	□ 79.00	□ 55.30
CASUAL DUTY	**TJ001 NOM 36 34**	**5232NK 36 34**	**KUHL Clothing**	KUHL MENS REVOLVR PANT	30%	1	□ 79.00	□ 55.30
CASUAL DUTY	**TJ001 NOM 36 36**	**5232NK 36 36**	**KUHL Clothing**	KUHL MENS REVOLVR PANT	30%	1	□ 79.00	□ 55.30
CASUAL DUTY	**TJ001 NOM 38 30**	**5232NK 38 30**	**KUHL Clothing**	KUHL MENS REVOLVR PANT	30%	1	□ 79.00	□ 55.30
CASUAL DUTY	**TJ001 NOM 38 32**	**5232NK 38 32**	**KUHL Clothing**	KUHL MENS REVOLVR PANT	30%	1	□ 79.00	□ 55.30
CASUAL DUTY	**TJ001 NOM 38 34**	**5232NK 38 34**	**KUHL Clothing**	KUHL MENS REVOLVR PANT	30%	1	□ 79.00	□ 55.30
CASUAL DUTY	**TJ001 NOM 38 36**	**5232NK 38 36**	**KUHL Clothing**	KUHL MENS REVOLVR PANT	30%	1	□ 79.00	□ 55.30
CASUAL DUTY	**TJ001 NOM 40 30**	**5232NK 40 30**	**KUHL Clothing**	KUHL MENS REVOLVR PANT	30%	1	□ 79.00	□ 55.30
CASUAL DUTY	**TJ001 NOM 40 32**	**5232NK 40 32**	**KUHL Clothing**	KUHL MENS REVOLVR PANT	30%	1	□ 79.00	□ 55.30
CASUAL DUTY	**TJ001 NOM 40 34**	**5232NK 40 34**	**KUHL Clothing**	KUHL MENS REVOLVR PANT	30%	1	□ 79.00	□ 55.30
CASUAL DUTY	**TJ001 NOM 40 36**	**5232NK 40 36**	**KUHL Clothing**	KUHL MENS REVOLVR PANT	30%	1	□ 79.00	□ 55.30
CASUAL DUTY	**TJ001 NOM 42 30**	**5232NK 42 30**	**KUHL Clothing**	KUHL MENS REVOLVR PANT	30%	1	□ 79.00	□ 55.30
CASUAL DUTY	**TJ001 NOM 42 32**	**5232NK 42 32**	**KUHL Clothing**	KUHL MENS REVOLVR PANT	30%	1	□ 79.00	□ 55.30
CASUAL DUTY	**TJ001 NOM 42 34**	**5232NK 42 34**	**KUHL Clothing**	KUHL MENS REVOLVR PANT	30%	1	□ 79.00	□ 55.30
CASUAL DUTY	**TJ001 NOM 42 36**	**5232NK 42 36**	**KUHL Clothing**	KUHL MENS REVOLVR PANT	30%	1	□ 79.00	□ 55.30
CASUAL DUTY	**TU998 DES 28 30**	**5090 DEKK 28 30**	**KUHL Clothing**	KUHL MENS SLAX PANT	30%	1	□ 79.00	□ 55.30
CASUAL DUTY	**TU998 DES 28 32**	**5090 DEKK 28 32**	**KUHL Clothing**	KUHL MENS SLAX PANT	30%	1	□ 79.00	□ 55.30
CASUAL DUTY	**TU998 DES 30 30**	**5090 DEKK 30 30**	**KUHL Clothing**	KUHL MENS SLAX PANT	30%	1	□ 79.00	□ 55.30
CASUAL DUTY	**TU998 DES 30 36**	**5090 DEKK 30 36**	**KUHL Clothing**	KUHL MENS SLAX PANT	30%	1	□ 79.00	□ 55.30
CASUAL DUTY	**TU998 DES 30 34**	**5090 DEKK 30 34**	**KUHL Clothing**	KUHL MENS SLAX PANT	30%	1	□ 79.00	□ 55.30
CASUAL DUTY	**TU998 DES 30 32**	**5090 DEKK 30 32**	**KUHL Clothing**	KUHL MENS SLAX PANT	30%	1	□ 79.00	□ 55.30
CASUAL DUTY	**TU998 DES 31 30**	**5090 DEKK 31 30**	**KUHL Clothing**	KUHL MENS SLAX PANT	30%	1	□ 79.00	□ 55.30
CASUAL DUTY	**TU998 DES 31 34**	**5090 DEKK 31 34**	**KUHL Clothing**	KUHL MENS SLAX PANT	30%	1	□ 79.00	□ 55.30
CASUAL DUTY	**TU998 DES 31 32**	**5090 DEKK 31 32**	**KUHL Clothing**	KUHL MENS SLAX PANT	30%	1	□ 79.00	□ 55.30
CASUAL DUTY	**TU998 DES 31 36**	**5090 DEKK 31 36**	**KUHL Clothing**	KUHL MENS SLAX PANT	30%	1	□ 79.00	□ 55.30
CASUAL DUTY	**TU998 DES 32 34**	**5090 DEKK 32 34**	**KUHL Clothing**	KUHL MENS SLAX PANT	30%	1	□ 79.00	□ 55.30
CASUAL DUTY	**TU998 DES 32 36**	**5090 DEKK 32 36**	**KUHL Clothing**	KUHL MENS SLAX PANT	30%	1	□ 79.00	□ 55.30
CASUAL DUTY	**TU998 DES 32 30**	**5090 DEKK 32 30**	**KUHL Clothing**	KUHL MENS SLAX PANT	30%	1	□ 79.00	□ 55.30
CASUAL DUTY	**TU998 DES 32 32**	**5090 DEKK 32 32**	**KUHL Clothing**	KUHL MENS SLAX PANT	30%	1	□ 79.00	□ 55.30
CASUAL DUTY	**TU998 DES 33 36**	**5090 DEKK 33 36**	**KUHL Clothing**	KUHL MENS SLAX PANT	30%	1	□ 79.00	□ 55.30
CASUAL DUTY	**TU998 DES 33 30**	**5090 DEKK 33 30**	**KUHL Clothing**	KUHL MENS SLAX PANT	30%	1	□ 79.00	□ 55.30
CASUAL DUTY	**TU998 DES 33 34**	**5090 DEKK 33 34**	**KUHL Clothing**	KUHL MENS SLAX PANT	30%	1	□ 79.00	□ 55.30
CASUAL DUTY	**TU998 DES 33 32**	**5090 DEKK 33 32**	**KUHL Clothing**	KUHL MENS SLAX PANT	30%	1	□ 79.00	□ 55.30

CASUAL DUTY	**TU998 DES 34 34**	**5090 DEKK 34 34**	**KUHL Clothing**	KUHL MENS SLAX PANT	30%	1	□ 79.00	□ 55.30
CASUAL DUTY	**TU998 DES 34 32**	**5090 DEKK 34 32**	**KUHL Clothing**	KUHL MENS SLAX PANT	30%	1	□ 79.00	□ 55.30
CASUAL DUTY	**TU998 DES 34 36**	**5090 DEKK 34 36**	**KUHL Clothing**	KUHL MENS SLAX PANT	30%	1	□ 79.00	□ 55.30
CASUAL DUTY	**TU998 DES 34 30**	**5090 DEKK 34 30**	**KUHL Clothing**	KUHL MENS SLAX PANT	30%	1	□ 79.00	□ 55.30
CASUAL DUTY	**TU998 DES 35 32**	**5090 DEKK 35 32**	**KUHL Clothing**	KUHL MENS SLAX PANT	30%	1	□ 79.00	□ 55.30
CASUAL DUTY	**TU998 DES 35 34**	**5090 DEKK 35 34**	**KUHL Clothing**	KUHL MENS SLAX PANT	30%	1	□ 79.00	□ 55.30
CASUAL DUTY	**TU998 DES 35 30**	**5090 DEKK 35 30**	**KUHL Clothing**	KUHL MENS SLAX PANT	30%	1	□ 79.00	□ 55.30
CASUAL DUTY	**TU998 DES 35 36**	**5090 DEKK 35 36**	**KUHL Clothing**	KUHL MENS SLAX PANT	30%	1	□ 79.00	□ 55.30
CASUAL DUTY	**TU998 DES 36 32**	**5090 DEKK 36 32**	**KUHL Clothing**	KUHL MENS SLAX PANT	30%	1	□ 79.00	□ 55.30
CASUAL DUTY	**TU998 DES 36 30**	**5090 DEKK 36 30**	**KUHL Clothing**	KUHL MENS SLAX PANT	30%	1	□ 79.00	□ 55.30
CASUAL DUTY	**TU998 DES 36 34**	**5090 DEKK 36 34**	**KUHL Clothing**	KUHL MENS SLAX PANT	30%	1	□ 79.00	□ 55.30
CASUAL DUTY	**TU998 DES 36 36**	**5090 DEKK 36 36**	**KUHL Clothing**	KUHL MENS SLAX PANT	30%	1	□ 79.00	□ 55.30
CASUAL DUTY	**TU998 DES 38 36**	**5090 DEKK 38 36**	**KUHL Clothing**	KUHL MENS SLAX PANT	30%	1	□ 79.00	□ 55.30
CASUAL DUTY	**TU998 DES 38 34**	**5090 DEKK 38 34**	**KUHL Clothing**	KUHL MENS SLAX PANT	30%	1	□ 79.00	□ 55.30
CASUAL DUTY	**TU998 DES 38 30**	**5090 DEKK 38 30**	**KUHL Clothing**	KUHL MENS SLAX PANT	30%	1	□ 79.00	□ 55.30
CASUAL DUTY	**TU998 DES 38 32**	**5090 DEKK 38 32**	**KUHL Clothing**	KUHL MENS SLAX PANT	30%	1	□ 79.00	□ 55.30
CASUAL DUTY	**TU998 DES 40 36**	**5090 DEKK 40 36**	**KUHL Clothing**	KUHL MENS SLAX PANT	30%	1	□ 79.00	□ 55.30
CASUAL DUTY	**TU998 DES 40 34**	**5090 DEKK 40 34**	**KUHL Clothing**	KUHL MENS SLAX PANT	30%	1	□ 79.00	□ 55.30
CASUAL DUTY	**TU998 DES 40 32**	**5090 DEKK 40 32**	**KUHL Clothing**	KUHL MENS SLAX PANT	30%	1	□ 79.00	□ 55.30
CASUAL DUTY	**TU998 DES 40 30**	**5090 DEKK 40 30**	**KUHL Clothing**	KUHL MENS SLAX PANT	30%	1	□ 79.00	□ 55.30
CASUAL DUTY	**TU998 DES 42 32**	**5090 DEKK 42 32**	**KUHL Clothing**	KUHL MENS SLAX PANT	30%	1	□ 79.00	□ 55.30
CASUAL DUTY	**TU998 DES 42 34**	**5090 DEKK 42 34**	**KUHL Clothing**	KUHL MENS SLAX PANT	30%	1	□ 79.00	□ 55.30
CASUAL DUTY	**TU998 DES 42 36**	**5090 DEKK 42 36**	**KUHL Clothing**	KUHL MENS SLAX PANT	30%	1	□ 79.00	□ 55.30
CASUAL DUTY	**TJ001 IBLK 32 30**	**5232INB 32 30**	**KUHL Clothing**	KUHL MENS REVOLVR PANT	30%	1	□ 79.00	□ 55.30
CASUAL DUTY	**TJ001 IBLK 34 30**	**5232INB 34 30**	**KUHL Clothing**	KUHL MENS REVOLVR PANT	30%	1	□ 79.00	□ 55.30
CASUAL DUTY	**TJ001 IBLK 36 34**	**5232INB 36 34**	**KUHL Clothing**	KUHL MENS REVOLVR PANT	30%	1	□ 79.00	□ 55.30
CASUAL DUTY	**TJ001 IBLK 38 30**	**5232INB 38 30**	**KUHL Clothing**	KUHL MENS REVOLVR PANT	30%	1	□ 79.00	□ 55.30
CASUAL DUTY	**TJ001 IBLK 38 32**	**5232INB 38 32**	**KUHL Clothing**	KUHL MENS REVOLVR PANT	30%	1	□ 79.00	□ 55.30
CASUAL DUTY	**TJ001 IBLK 38 34**	**5232INB 38 34**	**KUHL Clothing**	KUHL MENS REVOLVR PANT	30%	1	□ 79.00	□ 55.30
CASUAL DUTY	**TJ001 DRWD 28 30**	**5232DRFT 28 30**	**KUHL Clothing**	KUHL MENS REVOLVR PANT	30%	1	□ 79.00	□ 55.30
CASUAL DUTY	**TJ001 DRWD 28 32**	**5232DRFT 28 32**	**KUHL Clothing**	KUHL MENS REVOLVR PANT	30%	1	□ 79.00	□ 55.30
CASUAL DUTY	**TJ001 DRWD 30 30**	**5232DRFT 30 30**	**KUHL Clothing**	KUHL MENS REVOLVR PANT	30%	1	□ 79.00	□ 55.30
CASUAL DUTY	**TJ001 DRWD 30 32**	**5232DRFT 30 32**	**KUHL Clothing**	KUHL MENS REVOLVR PANT	30%	1	□ 79.00	□ 55.30
CASUAL DUTY	**TJ001 DRWD 30 34**	**5232DRFT 30 34**	**KUHL Clothing**	KUHL MENS REVOLVR PANT	30%	1	□ 79.00	□ 55.30

CASUAL DUTY	**TJ001 DRWD 31 30**	**5232DRFT 31 30**	**KUHL Clothing**	KUHL MENS REVOLVR PANT	30%	1	□ 79.00	□ 55.30
CASUAL DUTY	**TJ001 DRWD 31 32**	**5232DRFT 31 32**	**KUHL Clothing**	KUHL MENS REVOLVR PANT	30%	1	□ 79.00	□ 55.30
CASUAL DUTY	**TJ001 DRWD 31 34**	**5232DRFT 31 34**	**KUHL Clothing**	KUHL MENS REVOLVR PANT	30%	1	□ 79.00	□ 55.30
CASUAL DUTY	**TJ001 DRWD 32 30**	**5232DRFT 32 30**	**KUHL Clothing**	KUHL MENS REVOLVR PANT	30%	1	□ 79.00	□ 55.30
CASUAL DUTY	**TJ001 DRWD 32 32**	**5232DRFT 32 32**	**KUHL Clothing**	KUHL MENS REVOLVR PANT	30%	1	□ 79.00	□ 55.30
CASUAL DUTY	**TJ001 DRWD 32 34**	**5232DRFT 32 34**	**KUHL Clothing**	KUHL MENS REVOLVR PANT	30%	1	□ 79.00	□ 55.30
CASUAL DUTY	**TJ001 DRWD 33 30**	**5232DRFT 33 30**	**KUHL Clothing**	KUHL MENS REVOLVR PANT	30%	1	□ 79.00	□ 55.30
CASUAL DUTY	**TJ001 DRWD 33 32**	**5232DRFT 33 32**	**KUHL Clothing**	KUHL MENS REVOLVR PANT	30%	1	□ 79.00	□ 55.30
CASUAL DUTY	**TJ001 DRWD 33 34**	**5232DRFT 33 34**	**KUHL Clothing**	KUHL MENS REVOLVR PANT	30%	1	□ 79.00	□ 55.30
CASUAL DUTY	**TJ001 DRWD 34 32**	**5232DRFT 34 32**	**KUHL Clothing**	KUHL MENS REVOLVR PANT	30%	1	□ 79.00	□ 55.30
CASUAL DUTY	**TJ001 DRWD 34 34**	**5232DRFT 34 34**	**KUHL Clothing**	KUHL MENS REVOLVR PANT	30%	1	□ 79.00	□ 55.30
CASUAL DUTY	**TJ001 DRWD 34 36**	**5232DRFT 34 36**	**KUHL Clothing**	KUHL MENS REVOLVR PANT	30%	1	□ 79.00	□ 55.30
CASUAL DUTY	**TJ001 DRWD 35 30**	**5232DRFT 35 30**	**KUHL Clothing**	KUHL MENS REVOLVR PANT	30%	1	□ 79.00	□ 55.30
CASUAL DUTY	**TJ001 DRWD 35 32**	**5232DRFT 35 32**	**KUHL Clothing**	KUHL MENS REVOLVR PANT	30%	1	□ 79.00	□ 55.30
CASUAL DUTY	**TJ001 DRWD 35 34**	**5232DRFT 35 34**	**KUHL Clothing**	KUHL MENS REVOLVR PANT	30%	1	□ 79.00	□ 55.30
CASUAL DUTY	**TJ001 DRWD 36 30**	**5232DRFT 36 30**	**KUHL Clothing**	KUHL MENS REVOLVR PANT	30%	1	□ 79.00	□ 55.30
CASUAL DUTY	**TJ001 DRWD 36 32**	**5232DRFT 36 32**	**KUHL Clothing**	KUHL MENS REVOLVR PANT	30%	1	□ 79.00	□ 55.30
CASUAL DUTY	**TJ001 DRWD 36 34**	**5232DRFT 36 34**	**KUHL Clothing**	KUHL MENS REVOLVR PANT	30%	1	□ 79.00	□ 55.30
CASUAL DUTY	**TJ001 DRWD 36 36**	**5232DRFT 36 36**	**KUHL Clothing**	KUHL MENS REVOLVR PANT	30%	1	□ 79.00	□ 55.30
CASUAL DUTY	**TJ001 DRWD 38 30**	**5232DRFT 38 30**	**KUHL Clothing**	KUHL MENS REVOLVR PANT	30%	1	□ 79.00	□ 55.30
CASUAL DUTY	**TJ001 DRWD 38 32**	**5232DRFT 38 32**	**KUHL Clothing**	KUHL MENS REVOLVR PANT	30%	1	□ 79.00	□ 55.30
CASUAL DUTY	**TJ001 DRWD 38 34**	**5232DRFT 38 34**	**KUHL Clothing**	KUHL MENS REVOLVR PANT	30%	1	□ 79.00	□ 55.30
CASUAL DUTY	**TJ001 DRWD 38 36**	**5232DRFT 38 36**	**KUHL Clothing**	KUHL MENS REVOLVR PANT	30%	1	□ 79.00	□ 55.30
CASUAL DUTY	**TJ001 DRWD 40 30**	**5232DRFT 40 30**	**KUHL Clothing**	KUHL MENS REVOLVR PANT	30%	1	□ 79.00	□ 55.30
CASUAL DUTY	**TJ001 DRWD 40 32**	**5232DRFT 40 32**	**KUHL Clothing**	KUHL MENS REVOLVR PANT	30%	1	□ 79.00	□ 55.30
CASUAL DUTY	**TJ001 DRWD 40 34**	**5232DRFT 40 34**	**KUHL Clothing**	KUHL MENS REVOLVR PANT	30%	1	□ 79.00	□ 55.30
CASUAL DUTY	**TJ001 DRWD 40 36**	**5232DRFT 40 36**	**KUHL Clothing**	KUHL MENS REVOLVR PANT	30%	1	□ 79.00	□ 55.30
CASUAL DUTY	**TJ001 DRWD 42 30**	**5232DRFT 42 30**	**KUHL Clothing**	KUHL MENS REVOLVR PANT	30%	1	□ 79.00	□ 55.30
CASUAL DUTY	**TJ001 DRWD 42 32**	**5232DRFT 42 32**	**KUHL Clothing**	KUHL MENS REVOLVR PANT	30%	1	□ 79.00	□ 55.30
CASUAL DUTY	**TJ001 DRWD 42 34**	**5232DRFT 42 34**	**KUHL Clothing**	KUHL MENS REVOLVR PANT	30%	1	□ 79.00	□ 55.30
CASUAL DUTY	**TJ001 DRWD 42 36**	**5232DRFT 42 36**	**KUHL Clothing**	KUHL MENS REVOLVR PANT	30%	1	□ 79.00	□ 55.30
CASUAL DUTY	**NY565 RAV LG**	**844RV L**	**KUHL Clothing**	KUHL RAID BELT	30%	1	□ 39.00	□ 27.30
CASUAL DUTY	**NY565 RAV MD**	**844RV M**	**KUHL Clothing**	KUHL RAID BELT	30%	1	□ 39.00	□ 27.30
CASUAL DUTY	**NY565 RAV SM**	**844RV S**	**KUHL Clothing**	KUHL RAID BELT	30%	1	□ 39.00	□ 27.30

CASUAL DUTY	**TU774 BREE 38 30**	**5109BRE 38 30**	**KUHL Clothing**	KUHL MENS RADIKL PANT	30%	1	□ 89.00	□ 62.30
CASUAL DUTY	**TU774 BREE 40 30**	**5109BRE 40 30**	**KUHL Clothing**	KUHL MENS RADIKL PANT	30%	1	□ 89.00	□ 62.30
CASUAL DUTY	**TU774 CARB 30 30**	**5109CA 30 30**	**KUHL Clothing**	KUHL MENS RADIKL PANT	30%	1	□ 89.00	□ 62.30
CASUAL DUTY	**TU774 CARB 30 32**	**5109CA 30 32**	**KUHL Clothing**	KUHL MENS RADIKL PANT	30%	1	□ 89.00	□ 62.30
CASUAL DUTY	**TU774 CARB 30 34**	**5109CA 30 34**	**KUHL Clothing**	KUHL MENS RADIKL PANT	30%	1	□ 89.00	□ 62.30
CASUAL DUTY	**TU774 CARB 31 30**	**5109CA 31 30**	**KUHL Clothing**	KUHL MENS RADIKL PANT	30%	1	□ 89.00	□ 62.30
CASUAL DUTY	**TU774 CARB 31 32**	**5109CA 31 32**	**KUHL Clothing**	KUHL MENS RADIKL PANT	30%	1	□ 89.00	□ 62.30
CASUAL DUTY	**TU774 CARB 31 34**	**5109CA 31 34**	**KUHL Clothing**	KUHL MENS RADIKL PANT	30%	1	□ 89.00	□ 62.30
CASUAL DUTY	**TU774 CARB 32 30**	**5109CA 32 30**	**KUHL Clothing**	KUHL MENS RADIKL PANT	30%	1	□ 89.00	□ 62.30
CASUAL DUTY	**TU774 CARB 32 32**	**5109CA 32 32**	**KUHL Clothing**	KUHL MENS RADIKL PANT	30%	1	□ 89.00	□ 62.30
CASUAL DUTY	**TU774 CARB 32 34**	**5109CA 32 34**	**KUHL Clothing**	KUHL MENS RADIKL PANT	30%	1	□ 89.00	□ 62.30
CASUAL DUTY	**TU774 CARB 33 30**	**5109CA 33 30**	**KUHL Clothing**	KUHL MENS RADIKL PANT	30%	1	□ 89.00	□ 62.30
CASUAL DUTY	**TU774 CARB 33 32**	**5109CA 33 32**	**KUHL Clothing**	KUHL MENS RADIKL PANT	30%	1	□ 89.00	□ 62.30
CASUAL DUTY	**TU774 CARB 33 34**	**5109CA 33 34**	**KUHL Clothing**	KUHL MENS RADIKL PANT	30%	1	□ 89.00	□ 62.30
CASUAL DUTY	**TU774 CARB 34 30**	**5109CA 34 30**	**KUHL Clothing**	KUHL MENS RADIKL PANT	30%	1	□ 89.00	□ 62.30
CASUAL DUTY	**TU774 CARB 34 32**	**5109CA 34 32**	**KUHL Clothing**	KUHL MENS RADIKL PANT	30%	1	□ 89.00	□ 62.30
CASUAL DUTY	**TU774 CARB 34 34**	**5109CA 34 34**	**KUHL Clothing**	KUHL MENS RADIKL PANT	30%	1	□ 89.00	□ 62.30
CASUAL DUTY	**TU774 CARB 35 30**	**5109CA 35 30**	**KUHL Clothing**	KUHL MENS RADIKL PANT	30%	1	□ 89.00	□ 62.30
CASUAL DUTY	**TU774 CARB 35 32**	**5109CA 35 32**	**KUHL Clothing**	KUHL MENS RADIKL PANT	30%	1	□ 89.00	□ 62.30
CASUAL DUTY	**TU774 CARB 35 34**	**5109CA 35 34**	**KUHL Clothing**	KUHL MENS RADIKL PANT	30%	1	□ 89.00	□ 62.30
CASUAL DUTY	**TU774 CARB 36 30**	**5109CA 36 30**	**KUHL Clothing**	KUHL MENS RADIKL PANT	30%	1	□ 89.00	□ 62.30
CASUAL DUTY	**TU774 CARB 36 32**	**5109CA 36 32**	**KUHL Clothing**	KUHL MENS RADIKL PANT	30%	1	□ 89.00	□ 62.30
CASUAL DUTY	**TU774 CARB 36 34**	**5109CA 36 34**	**KUHL Clothing**	KUHL MENS RADIKL PANT	30%	1	□ 89.00	□ 62.30
CASUAL DUTY	**TU774 CARB 38 30**	**5109CA 38 30**	**KUHL Clothing**	KUHL MENS RADIKL PANT	30%	1	□ 89.00	□ 62.30
CASUAL DUTY	**TU774 CARB 38 32**	**5109CA 38 32**	**KUHL Clothing**	KUHL MENS RADIKL PANT	30%	1	□ 89.00	□ 62.30
CASUAL DUTY	**TU774 CARB 38 34**	**5109CA 38 34**	**KUHL Clothing**	KUHL MENS RADIKL PANT	30%	1	□ 89.00	□ 62.30
CASUAL DUTY	**TU774 CARB 40 30**	**5109CA 40 30**	**KUHL Clothing**	KUHL MENS RADIKL PANT	30%	1	□ 89.00	□ 62.30
CASUAL DUTY	**TU774 CARB 40 32**	**5109CA 40 32**	**KUHL Clothing**	KUHL MENS RADIKL PANT	30%	1	□ 89.00	□ 62.30
CASUAL DUTY	**TU774 CARB 40 34**	**5109CA 40 34**	**KUHL Clothing**	KUHL MENS RADIKL PANT	30%	1	□ 89.00	□ 62.30
CASUAL DUTY	**TU774 DKKH 30 30**	**5109DKK 30 30**	**KUHL Clothing**	KUHL MENS RADIKL PANT	30%	1	□ 89.00	□ 62.30
CASUAL DUTY	**TU774 DKKH 30 34**	**5109DKK 30 34**	**KUHL Clothing**	KUHL MENS RADIKL PANT	30%	1	□ 89.00	□ 62.30
CASUAL DUTY	**TU774 DKKH 30 32**	**5109DKK 30 32**	**KUHL Clothing**	KUHL MENS RADIKL PANT	30%	1	□ 89.00	□ 62.30
CASUAL DUTY	**TU774 DKKH 32 34**	**5109DKK 32 34**	**KUHL Clothing**	KUHL MENS RADIKL PANT	30%	1	□ 89.00	□ 62.30
CASUAL DUTY	**TU774 DKKH 32 30**	**5109DKK 32 30**	**KUHL Clothing**	KUHL MENS RADIKL PANT	30%	1	□ 89.00	□ 62.30

CASUAL DUTY	**TU774 DKKH 32 32**	**5109DKK 32 32**	**KUHL Clothing**	KUHL MENS RADIKL PANT	30%	1	□ 89.00	□ 62.30
CASUAL DUTY	**TU774 DKKH 33 30**	**5109DKK 33 30**	**KUHL Clothing**	KUHL MENS RADIKL PANT	30%	1	□ 89.00	□ 62.30
CASUAL DUTY	**TU774 DKKH 33 34**	**5109DKK 33 34**	**KUHL Clothing**	KUHL MENS RADIKL PANT	30%	1	□ 89.00	□ 62.30
CASUAL DUTY	**TU774 DKKH 33 32**	**5109DKK 33 32**	**KUHL Clothing**	KUHL MENS RADIKL PANT	30%	1	□ 89.00	□ 62.30
CASUAL DUTY	**TU774 DKKH 34 34**	**5109DKK 34 34**	**KUHL Clothing**	KUHL MENS RADIKL PANT	30%	1	□ 89.00	□ 62.30
CASUAL DUTY	**TU774 DKKH 34 32**	**5109DKK 34 32**	**KUHL Clothing**	KUHL MENS RADIKL PANT	30%	1	□ 89.00	□ 62.30
CASUAL DUTY	**TU774 DKKH 34 30**	**5109DKK 34 30**	**KUHL Clothing**	KUHL MENS RADIKL PANT	30%	1	□ 89.00	□ 62.30
CASUAL DUTY	**TU774 DKKH 35 32**	**5109DKK 35 32**	**KUHL Clothing**	KUHL MENS RADIKL PANT	30%	1	□ 89.00	□ 62.30
CASUAL DUTY	**TU774 DKKH 35 34**	**5109DKK 35 34**	**KUHL Clothing**	KUHL MENS RADIKL PANT	30%	1	□ 89.00	□ 62.30
CASUAL DUTY	**TU774 DKKH 35 30**	**5109DKK 35 30**	**KUHL Clothing**	KUHL MENS RADIKL PANT	30%	1	□ 89.00	□ 62.30
CASUAL DUTY	**TU774 DKKH 36 32**	**5109DKK 36 32**	**KUHL Clothing**	KUHL MENS RADIKL PANT	30%	1	□ 89.00	□ 62.30
CASUAL DUTY	**TU774 DKKH 36 30**	**5109DKK 36 30**	**KUHL Clothing**	KUHL MENS RADIKL PANT	30%	1	□ 89.00	□ 62.30
CASUAL DUTY	**TU774 DKKH 36 34**	**5109DKK 36 34**	**KUHL Clothing**	KUHL MENS RADIKL PANT	30%	1	□ 89.00	□ 62.30
CASUAL DUTY	**TU774 DKKH 38 34**	**5109DKK 38 34**	**KUHL Clothing**	KUHL MENS RADIKL PANT	30%	1	□ 89.00	□ 62.30
CASUAL DUTY	**TU774 DKKH 38 30**	**5109DKK 38 30**	**KUHL Clothing**	KUHL MENS RADIKL PANT	30%	1	□ 89.00	□ 62.30
CASUAL DUTY	**TU774 DKKH 38 32**	**5109DKK 38 32**	**KUHL Clothing**	KUHL MENS RADIKL PANT	30%	1	□ 89.00	□ 62.30
CASUAL DUTY	**TU774 DKKH 40 34**	**5109DKK 40 34**	**KUHL Clothing**	KUHL MENS RADIKL PANT	30%	1	□ 89.00	□ 62.30
CASUAL DUTY	**TU774 DKKH 40 32**	**5109DKK 40 32**	**KUHL Clothing**	KUHL MENS RADIKL PANT	30%	1	□ 89.00	□ 62.30
CASUAL DUTY	**TU774 DKKH 40 30**	**5109DKK 40 30**	**KUHL Clothing**	KUHL MENS RADIKL PANT	30%	1	□ 89.00	□ 62.30
CASUAL DUTY	**TU774 DKKH 36 36**	**5109DKK 36 36**	**KUHL Clothing**	KUHL MENS RADIKL PANT	30%	1	□ 89.00	□ 62.30
CASUAL DUTY	**TU582 DKKH 30 30**	**5098DKK 30 30**	**KUHL Clothing**	KUHL MENS KONFIDANT AIR PANT	30%	1	□ 89.00	□ 62.30
CASUAL DUTY	**TU582 DKKH 30 32**	**5098DKK 30 32**	**KUHL Clothing**	KUHL MENS KONFIDANT AIR PANT	30%	1	□ 89.00	□ 62.30
CASUAL DUTY	**TU582 DKKH 30 34**	**5098DKK 30 34**	**KUHL Clothing**	KUHL MENS KONFIDANT AIR PANT	30%	1	□ 89.00	□ 62.30
CASUAL DUTY	**TU582 DKKH 31 30**	**5098DKK 31 30**	**KUHL Clothing**	KUHL MENS KONFIDANT AIR PANT	30%	1	□ 89.00	□ 62.30
CASUAL DUTY	**TU582 DKKH 31 32**	**5098DKK 31 32**	**KUHL Clothing**	KUHL MENS KONFIDANT AIR PANT	30%	1	□ 89.00	□ 62.30
CASUAL DUTY	**TU582 DKKH 31 34**	**5098DKK 31 34**	**KUHL Clothing**	KUHL MENS KONFIDANT AIR PANT	30%	1	□ 89.00	□ 62.30
CASUAL DUTY	**TU582 DKKH 32 30**	**5098DKK 32 30**	**KUHL Clothing**	KUHL MENS KONFIDANT AIR PANT	30%	1	□ 89.00	□ 62.30
CASUAL DUTY	**TU582 DKKH 32 32**	**5098DKK 32 32**	**KUHL Clothing**	KUHL MENS KONFIDANT AIR PANT	30%	1	□ 89.00	□ 62.30
CASUAL DUTY	**TU582 DKKH 32 34**	**5098DKK 32 34**	**KUHL Clothing**	KUHL MENS KONFIDANT AIR PANT	30%	1	□ 89.00	□ 62.30
CASUAL DUTY	**TU582 DKKH 33 30**	**5098DKK 33 30**	**KUHL Clothing**	KUHL MENS KONFIDANT AIR PANT	30%	1	□ 89.00	□ 62.30
CASUAL DUTY	**TU582 DKKH 33 32**	**5098DKK 33 32**	**KUHL Clothing**	KUHL MENS KONFIDANT AIR PANT	30%	1	□ 89.00	□ 62.30
CASUAL DUTY	**TU582 DKKH 33 34**	**5098DKK 33 34**	**KUHL Clothing**	KUHL MENS KONFIDANT AIR PANT	30%	1	□ 89.00	□ 62.30
CASUAL DUTY	**TU582 DKKH 34 30**	**5098DKK 34 30**	**KUHL Clothing**	KUHL MENS KONFIDANT AIR PANT	30%	1	□ 89.00	□ 62.30
CASUAL DUTY	**TU582 DKKH 34 32**	**5098DKK 34 32**	**KUHL Clothing**	KUHL MENS KONFIDANT AIR PANT	30%	1	□ 89.00	□ 62.30

CASUAL DUTY	**TU582 DKKH 34 34**	**5098DKK 34 34**	**KUHL Clothing**	KUHL MENS KONFIDANT AIR PANT	30%	1	□ 89.00	□ 62.30
CASUAL DUTY	**TU582 DKKH 35 30**	**5098DKK 35 30**	**KUHL Clothing**	KUHL MENS KONFIDANT AIR PANT	30%	1	□ 89.00	□ 62.30
CASUAL DUTY	**TU582 DKKH 35 32**	**5098DKK 35 32**	**KUHL Clothing**	KUHL MENS KONFIDANT AIR PANT	30%	1	□ 89.00	□ 62.30
CASUAL DUTY	**TU582 DKKH 35 34**	**5098DKK 35 34**	**KUHL Clothing**	KUHL MENS KONFIDANT AIR PANT	30%	1	□ 89.00	□ 62.30
CASUAL DUTY	**TU582 DKKH 36 30**	**5098DKK 36 30**	**KUHL Clothing**	KUHL MENS KONFIDANT AIR PANT	30%	1	□ 89.00	□ 62.30
CASUAL DUTY	**TU582 DKKH 36 32**	**5098DKK 36 32**	**KUHL Clothing**	KUHL MENS KONFIDANT AIR PANT	30%	1	□ 89.00	□ 62.30
CASUAL DUTY	**TU582 DKKH 36 34**	**5098DKK 36 34**	**KUHL Clothing**	KUHL MENS KONFIDANT AIR PANT	30%	1	□ 89.00	□ 62.30
CASUAL DUTY	**TU582 DKKH 38 30**	**5098DKK 38 30**	**KUHL Clothing**	KUHL MENS KONFIDANT AIR PANT	30%	1	□ 89.00	□ 62.30
CASUAL DUTY	**TU582 DKKH 38 32**	**5098DKK 38 32**	**KUHL Clothing**	KUHL MENS KONFIDANT AIR PANT	30%	1	□ 89.00	□ 62.30
CASUAL DUTY	**TU582 DKKH 38 34**	**5098DKK 38 34**	**KUHL Clothing**	KUHL MENS KONFIDANT AIR PANT	30%	1	□ 89.00	□ 62.30
CASUAL DUTY	**TU582 DKKH 40 30**	**5098DKK 40 30**	**KUHL Clothing**	KUHL MENS KONFIDANT AIR PANT	30%	1	□ 89.00	□ 62.30
CASUAL DUTY	**TU582 DKKH 40 32**	**5098DKK 40 32**	**KUHL Clothing**	KUHL MENS KONFIDANT AIR PANT	30%	1	□ 89.00	□ 62.30
CASUAL DUTY	**TU582 DKKH 40 34**	**5098DKK 40 34**	**KUHL Clothing**	KUHL MENS KONFIDANT AIR PANT	30%	1	□ 89.00	□ 62.30
CASUAL DUTY	**TU582 DKKH 42 30**	**5098DKK 42 30**	**KUHL Clothing**	KUHL MENS KONFIDANT AIR PANT	30%	1	□ 89.00	□ 62.30
CASUAL DUTY	**TU582 DKKH 42 32**	**5098DKK 42 32**	**KUHL Clothing**	KUHL MENS KONFIDANT AIR PANT	30%	1	□ 89.00	□ 62.30
CASUAL DUTY	**TU582 DKKH 42 34**	**5098DKK 42 34**	**KUHL Clothing**	KUHL MENS KONFIDANT AIR PANT	30%	1	□ 89.00	□ 62.30
CASUAL DUTY	**TU774 DSKH 30 30**	**5109DEKK 30 30**	**KUHL Clothing**	KUHL MENS RADIKL PANT	30%	1	□ 89.00	□ 62.30
CASUAL DUTY	**TU774 DSKH 30 32**	**5109DEKK 30 32**	**KUHL Clothing**	KUHL MENS RADIKL PANT	30%	1	□ 89.00	□ 62.30
CASUAL DUTY	**TU774 DSKH 30 34**	**5109DEKK 30 34**	**KUHL Clothing**	KUHL MENS RADIKL PANT	30%	1	□ 89.00	□ 62.30
CASUAL DUTY	**TU774 DSKH 30 36**	**5109DEKK 30 36**	**KUHL Clothing**	KUHL MENS RADIKL PANT	30%	1	□ 89.00	□ 62.30
CASUAL DUTY	**TU774 DSKH 31 30**	**5109DEKK 31 30**	**KUHL Clothing**	KUHL MENS RADIKL PANT	30%	1	□ 89.00	□ 62.30
CASUAL DUTY	**TU774 DSKH 31 32**	**5109DEKK 31 32**	**KUHL Clothing**	KUHL MENS RADIKL PANT	30%	1	□ 89.00	□ 62.30
CASUAL DUTY	**TU774 DSKH 31 34**	**5109DEKK 31 34**	**KUHL Clothing**	KUHL MENS RADIKL PANT	30%	1	□ 89.00	□ 62.30
CASUAL DUTY	**TU774 DSKH 31 36**	**5109DEKK 31 36**	**KUHL Clothing**	KUHL MENS RADIKL PANT	30%	1	□ 89.00	□ 62.30
CASUAL DUTY	**TU774 DSKH 32 30**	**5109DEKK 32 30**	**KUHL Clothing**	KUHL MENS RADIKL PANT	30%	1	□ 89.00	□ 62.30
CASUAL DUTY	**TU774 DSKH 32 32**	**5109DEKK 32 32**	**KUHL Clothing**	KUHL MENS RADIKL PANT	30%	1	□ 89.00	□ 62.30
CASUAL DUTY	**TU774 DSKH 32 34**	**5109DEKK 32 34**	**KUHL Clothing**	KUHL MENS RADIKL PANT	30%	1	□ 89.00	□ 62.30
CASUAL DUTY	**TU774 DSKH 32 36**	**5109DEKK 32 36**	**KUHL Clothing**	KUHL MENS RADIKL PANT	30%	1	□ 89.00	□ 62.30
CASUAL DUTY	**TU774 DSKH 33 30**	**5109DEKK 33 30**	**KUHL Clothing**	KUHL MENS RADIKL PANT	30%	1	□ 89.00	□ 62.30
CASUAL DUTY	**TU774 DSKH 33 32**	**5109DEKK 33 32**	**KUHL Clothing**	KUHL MENS RADIKL PANT	30%	1	□ 89.00	□ 62.30
CASUAL DUTY	**TU774 DSKH 33 34**	**5109DEKK 33 34**	**KUHL Clothing**	KUHL MENS RADIKL PANT	30%	1	□ 89.00	□ 62.30
CASUAL DUTY	**TU774 DSKH 33 36**	**5109DEKK 33 36**	**KUHL Clothing**	KUHL MENS RADIKL PANT	30%	1	□ 89.00	□ 62.30
CASUAL DUTY	**TU774 DSKH 34 30**	**5109DEKK 34 30**	**KUHL Clothing**	KUHL MENS RADIKL PANT	30%	1	□ 89.00	□ 62.30
CASUAL DUTY	**TU774 DSKH 34 32**	**5109DEKK 34 32**	**KUHL Clothing**	KUHL MENS RADIKL PANT	30%	1	□ 89.00	□ 62.30

CASUAL DUTY	**TU774 DSKH 34 34**	**5109DEKK 34 34**	**KUHL Clothing**	KUHL MENS RADIKL PANT	30%	1	□ 89.00	□ 62.30
CASUAL DUTY	**TU774 DSKH 34 36**	**5109DEKK 34 36**	**KUHL Clothing**	KUHL MENS RADIKL PANT	30%	1	□ 89.00	□ 62.30
CASUAL DUTY	**TU774 DSKH 35 30**	**5109DEKK 35 30**	**KUHL Clothing**	KUHL MENS RADIKL PANT	30%	1	□ 89.00	□ 62.30
CASUAL DUTY	**TU774 DSKH 35 32**	**5109DEKK 35 32**	**KUHL Clothing**	KUHL MENS RADIKL PANT	30%	1	□ 89.00	□ 62.30
CASUAL DUTY	**TU774 DSKH 35 34**	**5109DEKK 35 34**	**KUHL Clothing**	KUHL MENS RADIKL PANT	30%	1	□ 89.00	□ 62.30
CASUAL DUTY	**TU774 DSKH 35 36**	**5109DEKK 35 36**	**KUHL Clothing**	KUHL MENS RADIKL PANT	30%	1	□ 89.00	□ 62.30
CASUAL DUTY	**TU774 DSKH 36 30**	**5109DEKK 36 30**	**KUHL Clothing**	KUHL MENS RADIKL PANT	30%	1	□ 89.00	□ 62.30
CASUAL DUTY	**TU774 DSKH 36 32**	**5109DEKK 36 32**	**KUHL Clothing**	KUHL MENS RADIKL PANT	30%	1	□ 89.00	□ 62.30
CASUAL DUTY	**TU774 DSKH 36 34**	**5109DEKK 36 34**	**KUHL Clothing**	KUHL MENS RADIKL PANT	30%	1	□ 89.00	□ 62.30
CASUAL DUTY	**TU774 DSKH 36 36**	**5109DEKK 36 36**	**KUHL Clothing**	KUHL MENS RADIKL PANT	30%	1	□ 89.00	□ 62.30
CASUAL DUTY	**TU774 DSKH 38 30**	**5109DEKK 38 30**	**KUHL Clothing**	KUHL MENS RADIKL PANT	30%	1	□ 89.00	□ 62.30
CASUAL DUTY	**TU774 DSKH 38 32**	**5109DEKK 38 32**	**KUHL Clothing**	KUHL MENS RADIKL PANT	30%	1	□ 89.00	□ 62.30
CASUAL DUTY	**TU774 DSKH 38 34**	**5109DEKK 38 34**	**KUHL Clothing**	KUHL MENS RADIKL PANT	30%	1	□ 89.00	□ 62.30
CASUAL DUTY	**TU774 DSKH 38 36**	**5109DEKK 38 36**	**KUHL Clothing**	KUHL MENS RADIKL PANT	30%	1	□ 89.00	□ 62.30
CASUAL DUTY	**TU774 DSKH 40 30**	**5109DEKK 40 30**	**KUHL Clothing**	KUHL MENS RADIKL PANT	30%	1	□ 89.00	□ 62.30
CASUAL DUTY	**TU774 DSKH 40 32**	**5109DEKK 40 32**	**KUHL Clothing**	KUHL MENS RADIKL PANT	30%	1	□ 89.00	□ 62.30
CASUAL DUTY	**TU774 DSKH 40 34**	**5109DEKK 40 34**	**KUHL Clothing**	KUHL MENS RADIKL PANT	30%	1	□ 89.00	□ 62.30
CASUAL DUTY	**TU774 DSKH 40 36**	**5109DEKK 40 36**	**KUHL Clothing**	KUHL MENS RADIKL PANT	30%	1	□ 89.00	□ 62.30
CASUAL DUTY	**TU774 CARB 30 36**	**5109CA 30 36**	**KUHL Clothing**	KUHL MENS RADIKL PANT	30%	1	□ 89.00	□ 62.30
CASUAL DUTY	**TU774 CARB 31 36**	**5109CA 31 36**	**KUHL Clothing**	KUHL MENS RADIKL PANT	30%	1	□ 89.00	□ 62.30
CASUAL DUTY	**TU774 CARB 32 36**	**5109CA 32 36**	**KUHL Clothing**	KUHL MENS RADIKL PANT	30%	1	□ 89.00	□ 62.30
CASUAL DUTY	**TU774 CARB 33 36**	**5109CA 33 36**	**KUHL Clothing**	KUHL MENS RADIKL PANT	30%	1	□ 89.00	□ 62.30
CASUAL DUTY	**TU774 CARB 34 36**	**5109CA 34 36**	**KUHL Clothing**	KUHL MENS RADIKL PANT	30%	1	□ 89.00	□ 62.30
CASUAL DUTY	**TU774 CARB 35 36**	**5109CA 35 36**	**KUHL Clothing**	KUHL MENS RADIKL PANT	30%	1	□ 89.00	□ 62.30
CASUAL DUTY	**TU774 CARB 36 36**	**5109CA 36 36**	**KUHL Clothing**	KUHL MENS RADIKL PANT	30%	1	□ 89.00	□ 62.30
CASUAL DUTY	**TU774 CARB 38 36**	**5109CA 38 36**	**KUHL Clothing**	KUHL MENS RADIKL PANT	30%	1	□ 89.00	□ 62.30
CASUAL DUTY	**TU774 CARB 40 36**	**5109CA 40 36**	**KUHL Clothing**	KUHL MENS RADIKL PANT	30%	1	□ 89.00	□ 62.30
CASUAL DUTY	**TJ002 DKKH 28 30**	**5016DKK 28 30**	**KUHL Clothing**	KUHL MENS RYDR PANT	30%	1	□ 85.00	□ 59.50
CASUAL DUTY	**TJ002 DKKH 28 32**	**5016DKK 28 32**	**KUHL Clothing**	KUHL MENS RYDR PANT	30%	1	□ 85.00	□ 59.50
CASUAL DUTY	**TJ002 DKKH 30 30**	**5016DKK 30 30**	**KUHL Clothing**	KUHL MENS RYDR PANT	30%	1	□ 85.00	□ 59.50
CASUAL DUTY	**TJ002 DKKH 30 32**	**5016DKK 30 32**	**KUHL Clothing**	KUHL MENS RYDR PANT	30%	1	□ 85.00	□ 59.50
CASUAL DUTY	**TJ002 DKKH 30 34**	**5016DKK 30 34**	**KUHL Clothing**	KUHL MENS RYDR PANT	30%	1	□ 85.00	□ 59.50
CASUAL DUTY	**TJ002 DKKH 31 30**	**5016DKK 31 30**	**KUHL Clothing**	KUHL MENS RYDR PANT	30%	1	□ 85.00	□ 59.50
CASUAL DUTY	**TJ002 DKKH 31 32**	**5016DKK 31 32**	**KUHL Clothing**	KUHL MENS RYDR PANT	30%	1	□ 85.00	□ 59.50

CASUAL DUTY	**TJ002 DKKH 31 34**	**5016DKK 31 34**	**KUHL Clothing**	KUHL MENS RYDR PANT	30%	1	□ 85.00	□ 59.50
CASUAL DUTY	**TJ002 DKKH 32 30**	**5016DKK 32 30**	**KUHL Clothing**	KUHL MENS RYDR PANT	30%	1	□ 85.00	□ 59.50
CASUAL DUTY	**TJ002 DKKH 32 32**	**5016DKK 32 32**	**KUHL Clothing**	KUHL MENS RYDR PANT	30%	1	□ 85.00	□ 59.50
CASUAL DUTY	**TJ002 DKKH 32 34**	**5016DKK 32 34**	**KUHL Clothing**	KUHL MENS RYDR PANT	30%	1	□ 85.00	□ 59.50
CASUAL DUTY	**TJ002 DKKH 33 30**	**5016DKK 33 30**	**KUHL Clothing**	KUHL MENS RYDR PANT	30%	1	□ 85.00	□ 59.50
CASUAL DUTY	**TJ002 DKKH 33 32**	**5016DKK 33 32**	**KUHL Clothing**	KUHL MENS RYDR PANT	30%	1	□ 85.00	□ 59.50
CASUAL DUTY	**TJ002 DKKH 33 34**	**5016DKK 33 34**	**KUHL Clothing**	KUHL MENS RYDR PANT	30%	1	□ 85.00	□ 59.50
CASUAL DUTY	**TJ002 DKKH 34 30**	**5016DKK 34 30**	**KUHL Clothing**	KUHL MENS RYDR PANT	30%	1	□ 85.00	□ 59.50
CASUAL DUTY	**TJ002 DKKH 34 32**	**5016DKK 34 32**	**KUHL Clothing**	KUHL MENS RYDR PANT	30%	1	□ 85.00	□ 59.50
CASUAL DUTY	**TJ002 DKKH 34 34**	**5016DKK 34 34**	**KUHL Clothing**	KUHL MENS RYDR PANT	30%	1	□ 85.00	□ 59.50
CASUAL DUTY	**TJ002 DKKH 35 30**	**5016DKK 35 30**	**KUHL Clothing**	KUHL MENS RYDR PANT	30%	1	□ 85.00	□ 59.50
CASUAL DUTY	**TJ002 DKKH 35 32**	**5016DKK 35 32**	**KUHL Clothing**	KUHL MENS RYDR PANT	30%	1	□ 85.00	□ 59.50
CASUAL DUTY	**TJ002 DKKH 35 34**	**5016DKK 35 34**	**KUHL Clothing**	KUHL MENS RYDR PANT	30%	1	□ 85.00	□ 59.50
CASUAL DUTY	**TJ002 DKKH 36 30**	**5016DKK 36 30**	**KUHL Clothing**	KUHL MENS RYDR PANT	30%	1	□ 85.00	□ 59.50
CASUAL DUTY	**TJ002 DKKH 36 32**	**5016DKK 36 32**	**KUHL Clothing**	KUHL MENS RYDR PANT	30%	1	□ 85.00	□ 59.50
CASUAL DUTY	**TJ002 DKKH 36 34**	**5016DKK 36 34**	**KUHL Clothing**	KUHL MENS RYDR PANT	30%	1	□ 85.00	□ 59.50
CASUAL DUTY	**TJ002 DKKH 38 30**	**5016DKK 38 30**	**KUHL Clothing**	KUHL MENS RYDR PANT	30%	1	□ 85.00	□ 59.50
CASUAL DUTY	**TJ002 DKKH 38 32**	**5016DKK 38 32**	**KUHL Clothing**	KUHL MENS RYDR PANT	30%	1	□ 85.00	□ 59.50
CASUAL DUTY	**TJ002 DKKH 38 34**	**5016DKK 38 34**	**KUHL Clothing**	KUHL MENS RYDR PANT	30%	1	□ 85.00	□ 59.50
CASUAL DUTY	**TJ002 DKKH 40 30**	**5016DKK 40 30**	**KUHL Clothing**	KUHL MENS RYDR PANT	30%	1	□ 85.00	□ 59.50
CASUAL DUTY	**TJ002 DKKH 40 32**	**5016DKK 40 32**	**KUHL Clothing**	KUHL MENS RYDR PANT	30%	1	□ 85.00	□ 59.50
CASUAL DUTY	**TJ002 DKKH 40 34**	**5016DKK 40 34**	**KUHL Clothing**	KUHL MENS RYDR PANT	30%	1	□ 85.00	□ 59.50
CASUAL DUTY	**TJ002 DKKH 42 30**	**5016DKK 42 30**	**KUHL Clothing**	KUHL MENS RYDR PANT	30%	1	□ 85.00	□ 59.50
CASUAL DUTY	**TJ002 DKKH 42 32**	**5016DKK 42 32**	**KUHL Clothing**	KUHL MENS RYDR PANT	30%	1	□ 85.00	□ 59.50
CASUAL DUTY	**TJ002 DKKH 42 34**	**5016DKK 42 34**	**KUHL Clothing**	KUHL MENS RYDR PANT	30%	1	□ 85.00	□ 59.50
CASUAL DUTY	**TJ560 KHA 30 30**	**5120 KK 30 30**	**KUHL Clothing**	MENS RENEGADE PANT	30%	1	□ 85.00	□ 59.50
CASUAL DUTY	**TJ560 KHA 30 32**	**5120 KK 30 32**	**KUHL Clothing**	MENS RENEGADE PANT	30%	1	□ 85.00	□ 59.50
CASUAL DUTY	**TJ560 KHA 30 34**	**5120 KK 30 34**	**KUHL Clothing**	MENS RENEGADE PANT	30%	1	□ 85.00	□ 59.50
CASUAL DUTY	**TJ560 KHA 31 30**	**5120 KK 31 30**	**KUHL Clothing**	MENS RENEGADE PANT	30%	1	□ 85.00	□ 59.50
CASUAL DUTY	**TJ560 KHA 31 32**	**5120 KK 31 32**	**KUHL Clothing**	MENS RENEGADE PANT	30%	1	□ 85.00	□ 59.50
CASUAL DUTY	**TJ560 KHA 31 34**	**5120 KK 31 34**	**KUHL Clothing**	MENS RENEGADE PANT	30%	1	□ 85.00	□ 59.50
CASUAL DUTY	**TJ560 KHA 32 30**	**5120 KK 32 30**	**KUHL Clothing**	MENS RENEGADE PANT	30%	1	□ 85.00	□ 59.50
CASUAL DUTY	**TJ560 KHA 32 32**	**5120 KK 32 32**	**KUHL Clothing**	MENS RENEGADE PANT	30%	1	□ 85.00	□ 59.50
CASUAL DUTY	**TJ560 KHA 32 34**	**5120 KK 32 34**	**KUHL Clothing**	MENS RENEGADE PANT	30%	1	□ 85.00	□ 59.50

CASUAL DUTY	**TJ560 KHA 33 30**	**5120 KK 33 30**	**KUHL Clothing**	MENS RENEGADE PANT	30%	1	□ 85.00	□ 59.50
CASUAL DUTY	**TJ560 KHA 33 32**	**5120 KK 33 32**	**KUHL Clothing**	MENS RENEGADE PANT	30%	1	□ 85.00	□ 59.50
CASUAL DUTY	**TJ560 KHA 33 34**	**5120 KK 33 34**	**KUHL Clothing**	MENS RENEGADE PANT	30%	1	□ 85.00	□ 59.50
CASUAL DUTY	**TJ560 KHA 34 30**	**5120 KK 34 30**	**KUHL Clothing**	MENS RENEGADE PANT	30%	1	□ 85.00	□ 59.50
CASUAL DUTY	**TJ560 KHA 34 32**	**5120 KK 34 32**	**KUHL Clothing**	MENS RENEGADE PANT	30%	1	□ 85.00	□ 59.50
CASUAL DUTY	**TJ560 KHA 34 34**	**5120 KK 34 34**	**KUHL Clothing**	MENS RENEGADE PANT	30%	1	□ 85.00	□ 59.50
CASUAL DUTY	**TJ560 KHA 35 30**	**5120 KK 35 30**	**KUHL Clothing**	MENS RENEGADE PANT	30%	1	□ 85.00	□ 59.50
CASUAL DUTY	**TJ560 KHA 35 32**	**5120 KK 35 32**	**KUHL Clothing**	MENS RENEGADE PANT	30%	1	□ 85.00	□ 59.50
CASUAL DUTY	**TJ560 KHA 35 34**	**5120 KK 35 34**	**KUHL Clothing**	MENS RENEGADE PANT	30%	1	□ 85.00	□ 59.50
CASUAL DUTY	**TJ560 KHA 36 30**	**5120 KK 36 30**	**KUHL Clothing**	MENS RENEGADE PANT	30%	1	□ 85.00	□ 59.50
CASUAL DUTY	**TJ560 KHA 36 32**	**5120 KK 36 32**	**KUHL Clothing**	MENS RENEGADE PANT	30%	1	□ 85.00	□ 59.50
CASUAL DUTY	**TJ560 KHA 36 34**	**5120 KK 36 34**	**KUHL Clothing**	MENS RENEGADE PANT	30%	1	□ 85.00	□ 59.50
CASUAL DUTY	**TJ560 KHA 38 30**	**5120 KK 38 30**	**KUHL Clothing**	MENS RENEGADE PANT	30%	1	□ 85.00	□ 59.50
CASUAL DUTY	**TJ560 KHA 38 32**	**5120 KK 38 32**	**KUHL Clothing**	MENS RENEGADE PANT	30%	1	□ 85.00	□ 59.50
CASUAL DUTY	**TJ560 KHA 38 34**	**5120 KK 38 34**	**KUHL Clothing**	MENS RENEGADE PANT	30%	1	□ 85.00	□ 59.50
CASUAL DUTY	**TJ560 KHA 40 30**	**5120 KK 40 30**	**KUHL Clothing**	MENS RENEGADE PANT	30%	1	□ 85.00	□ 59.50
CASUAL DUTY	**TJ560 KHA 40 32**	**5120 KK 40 32**	**KUHL Clothing**	MENS RENEGADE PANT	30%	1	□ 85.00	□ 59.50
CASUAL DUTY	**TJ560 KHA 40 34**	**5120 KK 40 34**	**KUHL Clothing**	MENS RENEGADE PANT	30%	1	□ 85.00	□ 59.50
CASUAL DUTY	**TJ560 KHA 42 30**	**5120 KK 42 30**	**KUHL Clothing**	MENS RENEGADE PANT	30%	1	□ 85.00	□ 59.50
CASUAL DUTY	**TJ560 KHA 42 32**	**5120 KK 42 32**	**KUHL Clothing**	MENS RENEGADE PANT	30%	1	□ 85.00	□ 59.50
CASUAL DUTY	**TJ560 KHA 42 34**	**5120 KK 42 34**	**KUHL Clothing**	MENS RENEGADE PANT	30%	1	□ 85.00	□ 59.50
CASUAL DUTY	**TJ560 BUCK 30 30**	**5120 BK 30 30**	**KUHL Clothing**	MENS RENEGADE PANT	30%	1	□ 85.00	□ 59.50
CASUAL DUTY	**TJ560 BUCK 30 32**	**5120 BK 30 32**	**KUHL Clothing**	MENS RENEGADE PANT	30%	1	□ 85.00	□ 59.50
CASUAL DUTY	**TJ560 BUCK 30 34**	**5120 BK 30 34**	**KUHL Clothing**	MENS RENEGADE PANT	30%	1	□ 85.00	□ 59.50
CASUAL DUTY	**TJ560 BUCK 31 30**	**5120 BK 31 30**	**KUHL Clothing**	MENS RENEGADE PANT	30%	1	□ 85.00	□ 59.50
CASUAL DUTY	**TJ560 BUCK 31 32**	**5120 BK 31 32**	**KUHL Clothing**	MENS RENEGADE PANT	30%	1	□ 85.00	□ 59.50
CASUAL DUTY	**TJ560 BUCK 31 34**	**5120 BK 31 34**	**KUHL Clothing**	MENS RENEGADE PANT	30%	1	□ 85.00	□ 59.50
CASUAL DUTY	**TJ560 BUCK 32 30**	**5120 BK 32 30**	**KUHL Clothing**	MENS RENEGADE PANT	30%	1	□ 85.00	□ 59.50
CASUAL DUTY	**TJ560 BUCK 32 32**	**5120 BK 32 32**	**KUHL Clothing**	MENS RENEGADE PANT	30%	1	□ 85.00	□ 59.50
CASUAL DUTY	**TJ560 BUCK 32 34**	**5120 BK 32 34**	**KUHL Clothing**	MENS RENEGADE PANT	30%	1	□ 85.00	□ 59.50
CASUAL DUTY	**TJ560 BUCK 33 30**	**5120 BK 33 30**	**KUHL Clothing**	MENS RENEGADE PANT	30%	1	□ 85.00	□ 59.50
CASUAL DUTY	**TJ560 BUCK 33 32**	**5120 BK 33 32**	**KUHL Clothing**	MENS RENEGADE PANT	30%	1	□ 85.00	□ 59.50
CASUAL DUTY	**TJ560 BUCK 33 34**	**5120 BK 33 34**	**KUHL Clothing**	MENS RENEGADE PANT	30%	1	□ 85.00	□ 59.50
CASUAL DUTY	**TJ560 BUCK 34 30**	**5120 BK 34 30**	**KUHL Clothing**	MENS RENEGADE PANT	30%	1	□ 85.00	□ 59.50

CASUAL DUTY	**TJ560 BUCK 34 32**	**5120 BK 34 32**	**KUHL Clothing**	MENS RENEGADE PANT	30%	1	□ 85.00	□ 59.50
CASUAL DUTY	**TJ560 BUCK 34 34**	**5120 BK 34 34**	**KUHL Clothing**	MENS RENEGADE PANT	30%	1	□ 85.00	□ 59.50
CASUAL DUTY	**TJ560 BUCK 35 30**	**5120 BK 35 30**	**KUHL Clothing**	MENS RENEGADE PANT	30%	1	□ 85.00	□ 59.50
CASUAL DUTY	**TJ560 BUCK 35 32**	**5120 BK 35 32**	**KUHL Clothing**	MENS RENEGADE PANT	30%	1	□ 85.00	□ 59.50
CASUAL DUTY	**TJ560 BUCK 35 34**	**5120 BK 35 34**	**KUHL Clothing**	MENS RENEGADE PANT	30%	1	□ 85.00	□ 59.50
CASUAL DUTY	**TJ560 BUCK 36 30**	**5120 BK 36 30**	**KUHL Clothing**	MENS RENEGADE PANT	30%	1	□ 85.00	□ 59.50
CASUAL DUTY	**TJ560 BUCK 36 32**	**5120 BK 36 32**	**KUHL Clothing**	MENS RENEGADE PANT	30%	1	□ 85.00	□ 59.50
CASUAL DUTY	**TJ560 BUCK 36 34**	**5120 BK 36 34**	**KUHL Clothing**	MENS RENEGADE PANT	30%	1	□ 85.00	□ 59.50
CASUAL DUTY	**TJ560 BUCK 38 30**	**5120 BK 38 30**	**KUHL Clothing**	MENS RENEGADE PANT	30%	1	□ 85.00	□ 59.50
CASUAL DUTY	**TJ560 BUCK 38 32**	**5120 BK 38 32**	**KUHL Clothing**	MENS RENEGADE PANT	30%	1	□ 85.00	□ 59.50
CASUAL DUTY	**TJ560 BUCK 38 34**	**5120 BK 38 34**	**KUHL Clothing**	MENS RENEGADE PANT	30%	1	□ 85.00	□ 59.50
CASUAL DUTY	**TJ560 BUCK 40 30**	**5120 BK 40 30**	**KUHL Clothing**	MENS RENEGADE PANT	30%	1	□ 85.00	□ 59.50
CASUAL DUTY	**TJ560 BUCK 40 32**	**5120 BK 40 32**	**KUHL Clothing**	MENS RENEGADE PANT	30%	1	□ 85.00	□ 59.50
CASUAL DUTY	**TJ560 BUCK 40 34**	**5120 BK 40 34**	**KUHL Clothing**	MENS RENEGADE PANT	30%	1	□ 85.00	□ 59.50
CASUAL DUTY	**TJ560 BUCK 42 30**	**5120 BK 42 30**	**KUHL Clothing**	MENS RENEGADE PANT	30%	1	□ 85.00	□ 59.50
CASUAL DUTY	**TJ560 BUCK 42 32**	**5120 BK 42 32**	**KUHL Clothing**	MENS RENEGADE PANT	30%	1	□ 85.00	□ 59.50
CASUAL DUTY	**TJ560 BUCK 42 34**	**5120 BK 42 34**	**KUHL Clothing**	MENS RENEGADE PANT	30%	1	□ 85.00	□ 59.50
CASUAL DUTY	**TJ002 STO 28 30**	**5016STKH 28 30**	**KUHL Clothing**	KUHL MENS RYDR PANT	30%	1	□ 85.00	□ 59.50
CASUAL DUTY	**TJ002 STO 28 32**	**5016STKH 28 32**	**KUHL Clothing**	KUHL MENS RYDR PANT	30%	1	□ 85.00	□ 59.50
CASUAL DUTY	**TJ002 STO 28 34**	**5016STKH 28 34**	**KUHL Clothing**	KUHL MENS RYDR PANT	30%	1	□ 85.00	□ 59.50
CASUAL DUTY	**TJ002 STO 28 36**	**5016STKH 28 36**	**KUHL Clothing**	KUHL MENS RYDR PANT	30%	1	□ 85.00	□ 59.50
CASUAL DUTY	**TJ002 STO 30 30**	**5016STKH 30 30**	**KUHL Clothing**	KUHL MENS RYDR PANT	30%	1	□ 85.00	□ 59.50
CASUAL DUTY	**TJ002 STO 30 32**	**5016STKH 30 32**	**KUHL Clothing**	KUHL MENS RYDR PANT	30%	1	□ 85.00	□ 59.50
CASUAL DUTY	**TJ002 STO 30 34**	**5016STKH 30 34**	**KUHL Clothing**	KUHL MENS RYDR PANT	30%	1	□ 85.00	□ 59.50
CASUAL DUTY	**TJ002 STO 30 36**	**5016STKH 30 36**	**KUHL Clothing**	KUHL MENS RYDR PANT	30%	1	□ 85.00	□ 59.50
CASUAL DUTY	**TJ002 STO 31 30**	**5016STKH 31 30**	**KUHL Clothing**	KUHL MENS RYDR PANT	30%	1	□ 85.00	□ 59.50
CASUAL DUTY	**TJ002 STO 31 32**	**5016STKH 31 32**	**KUHL Clothing**	KUHL MENS RYDR PANT	30%	1	□ 85.00	□ 59.50
CASUAL DUTY	**TJ002 STO 31 34**	**5016STKH 31 34**	**KUHL Clothing**	KUHL MENS RYDR PANT	30%	1	□ 85.00	□ 59.50
CASUAL DUTY	**TJ002 STO 31 36**	**5016STKH 31 36**	**KUHL Clothing**	KUHL MENS RYDR PANT	30%	1	□ 85.00	□ 59.50
CASUAL DUTY	**TJ002 STO 32 30**	**5016STKH 32 30**	**KUHL Clothing**	KUHL MENS RYDR PANT	30%	1	□ 85.00	□ 59.50
CASUAL DUTY	**TJ002 STO 32 32**	**5016STKH 32 32**	**KUHL Clothing**	KUHL MENS RYDR PANT	30%	1	□ 85.00	□ 59.50
CASUAL DUTY	**TJ002 STO 32 34**	**5016STKH 32 34**	**KUHL Clothing**	KUHL MENS RYDR PANT	30%	1	□ 85.00	□ 59.50
CASUAL DUTY	**TJ002 STO 32 36**	**5016STKH 32 36**	**KUHL Clothing**	KUHL MENS RYDR PANT	30%	1	□ 85.00	□ 59.50
CASUAL DUTY	**TJ002 STO 33 30**	**5016STKH 33 30**	**KUHL Clothing**	KUHL MENS RYDR PANT	30%	1	□ 85.00	□ 59.50

CASUAL DUTY	**TJ002 STO 33 32**	**5016STKH 33 32**	**KUHL Clothing**	KUHL MENS RYDR PANT	30%	1	□ 85.00	□ 59.50
CASUAL DUTY	**TJ002 STO 33 34**	**5016STKH 33 34**	**KUHL Clothing**	KUHL MENS RYDR PANT	30%	1	□ 85.00	□ 59.50
CASUAL DUTY	**TJ002 STO 33 36**	**5016STKH 33 36**	**KUHL Clothing**	KUHL MENS RYDR PANT	30%	1	□ 85.00	□ 59.50
CASUAL DUTY	**TJ002 STO 34 30**	**5016STKH 34 30**	**KUHL Clothing**	KUHL MENS RYDR PANT	30%	1	□ 85.00	□ 59.50
CASUAL DUTY	**TJ002 STO 34 32**	**5016STKH 34 32**	**KUHL Clothing**	KUHL MENS RYDR PANT	30%	1	□ 85.00	□ 59.50
CASUAL DUTY	**TJ002 STO 34 34**	**5016STKH 34 34**	**KUHL Clothing**	KUHL MENS RYDR PANT	30%	1	□ 85.00	□ 59.50
CASUAL DUTY	**TJ002 STO 34 36**	**5016STKH 34 36**	**KUHL Clothing**	KUHL MENS RYDR PANT	30%	1	□ 85.00	□ 59.50
CASUAL DUTY	**TJ002 STO 35 30**	**5016STKH 35 30**	**KUHL Clothing**	KUHL MENS RYDR PANT	30%	1	□ 85.00	□ 59.50
CASUAL DUTY	**TJ002 STO 35 32**	**5016STKH 35 32**	**KUHL Clothing**	KUHL MENS RYDR PANT	30%	1	□ 85.00	□ 59.50
CASUAL DUTY	**TJ002 STO 35 34**	**5016STKH 35 34**	**KUHL Clothing**	KUHL MENS RYDR PANT	30%	1	□ 85.00	□ 59.50
CASUAL DUTY	**TJ002 STO 35 36**	**5016STKH 35 36**	**KUHL Clothing**	KUHL MENS RYDR PANT	30%	1	□ 85.00	□ 59.50
CASUAL DUTY	**TJ002 STO 36 30**	**5016STKH 36 30**	**KUHL Clothing**	KUHL MENS RYDR PANT	30%	1	□ 85.00	□ 59.50
CASUAL DUTY	**TJ002 STO 36 32**	**5016STKH 36 32**	**KUHL Clothing**	KUHL MENS RYDR PANT	30%	1	□ 85.00	□ 59.50
CASUAL DUTY	**TJ002 STO 36 34**	**5016STKH 36 34**	**KUHL Clothing**	KUHL MENS RYDR PANT	30%	1	□ 85.00	□ 59.50
CASUAL DUTY	**TJ002 STO 36 36**	**5016STKH 36 36**	**KUHL Clothing**	KUHL MENS RYDR PANT	30%	1	□ 85.00	□ 59.50
CASUAL DUTY	**TJ002 STO 38 30**	**5016STKH 38 30**	**KUHL Clothing**	KUHL MENS RYDR PANT	30%	1	□ 85.00	□ 59.50
CASUAL DUTY	**TJ002 STO 38 32**	**5016STKH 38 32**	**KUHL Clothing**	KUHL MENS RYDR PANT	30%	1	□ 85.00	□ 59.50
CASUAL DUTY	**TJ002 STO 38 34**	**5016STKH 38 34**	**KUHL Clothing**	KUHL MENS RYDR PANT	30%	1	□ 85.00	□ 59.50
CASUAL DUTY	**TJ002 STO 38 36**	**5016STKH 38 36**	**KUHL Clothing**	KUHL MENS RYDR PANT	30%	1	□ 85.00	□ 59.50
CASUAL DUTY	**TJ002 STO 40 30**	**5016STKH 40 30**	**KUHL Clothing**	KUHL MENS RYDR PANT	30%	1	□ 85.00	□ 59.50
CASUAL DUTY	**TJ002 STO 40 32**	**5016STKH 40 32**	**KUHL Clothing**	KUHL MENS RYDR PANT	30%	1	□ 85.00	□ 59.50
CASUAL DUTY	**TJ002 STO 40 34**	**5016STKH 40 34**	**KUHL Clothing**	KUHL MENS RYDR PANT	30%	1	□ 85.00	□ 59.50
CASUAL DUTY	**TJ002 STO 40 36**	**5016STKH 40 36**	**KUHL Clothing**	KUHL MENS RYDR PANT	30%	1	□ 85.00	□ 59.50
CASUAL DUTY	**TJ002 STO 42 30**	**5016STKH 42 30**	**KUHL Clothing**	KUHL MENS RYDR PANT	30%	1	□ 85.00	□ 59.50
CASUAL DUTY	**TJ002 STO 42 32**	**5016STKH 42 32**	**KUHL Clothing**	KUHL MENS RYDR PANT	30%	1	□ 85.00	□ 59.50
CASUAL DUTY	**TJ002 STO 42 34**	**5016STKH 42 34**	**KUHL Clothing**	KUHL MENS RYDR PANT	30%	1	□ 85.00	□ 59.50
CASUAL DUTY	**TJ002 STO 42 36**	**5016STKH 42 36**	**KUHL Clothing**	KUHL MENS RYDR PANT	30%	1	□ 85.00	□ 59.50
CASUAL DUTY	**TJ560 BUCK 38 36**	**5120 BK 38 36**	**KUHL Clothing**	MENS RENEGADE PANT	30%	1	□ 85.00	□ 59.50
CASUAL DUTY	**TJ560 BUCK 36 36**	**5120 BK 36 36**	**KUHL Clothing**	MENS RENEGADE PANT	30%	1	□ 85.00	□ 59.50
CASUAL DUTY	**TJ560 KHA 36 36**	**5120 KK 36 36**	**KUHL Clothing**	MENS RENEGADE PANT	30%	1	□ 85.00	□ 59.50
CASUAL DUTY	**TJ002 IRON 28 30**	**5016FORG 28 30**	**KUHL Clothing**	KUHL MENS RYDR PANT	30%	1	□ 85.00	□ 59.50
CASUAL DUTY	**TJ002 IRON 28 32**	**5016FORG 28 32**	**KUHL Clothing**	KUHL MENS RYDR PANT	30%	1	□ 85.00	□ 59.50
CASUAL DUTY	**TJ002 IRON 30 30**	**5016FORG 30 30**	**KUHL Clothing**	KUHL MENS RYDR PANT	30%	1	□ 85.00	□ 59.50
CASUAL DUTY	**TJ002 IRON 30 32**	**5016FORG 30 32**	**KUHL Clothing**	KUHL MENS RYDR PANT	30%	1	□ 85.00	□ 59.50

CASUAL DUTY	**TJ002 IRON 30 34**	**5016FORG 30 34**	**KUHL Clothing**	KUHL MENS RYDR PANT	30%	1	□ 85.00	□ 59.50
CASUAL DUTY	**TJ002 IRON 31 30**	**5016FORG 31 30**	**KUHL Clothing**	KUHL MENS RYDR PANT	30%	1	□ 85.00	□ 59.50
CASUAL DUTY	**TJ002 IRON 31 32**	**5016FORG 31 32**	**KUHL Clothing**	KUHL MENS RYDR PANT	30%	1	□ 85.00	□ 59.50
CASUAL DUTY	**TJ002 IRON 31 34**	**5016FORG 31 34**	**KUHL Clothing**	KUHL MENS RYDR PANT	30%	1	□ 85.00	□ 59.50
CASUAL DUTY	**TJ002 IRON 32 30**	**5016FORG 32 30**	**KUHL Clothing**	KUHL MENS RYDR PANT	30%	1	□ 85.00	□ 59.50
CASUAL DUTY	**TJ002 IRON 32 32**	**5016FORG 32 32**	**KUHL Clothing**	KUHL MENS RYDR PANT	30%	1	□ 85.00	□ 59.50
CASUAL DUTY	**TJ002 IRON 32 34**	**5016FORG 32 34**	**KUHL Clothing**	KUHL MENS RYDR PANT	30%	1	□ 85.00	□ 59.50
CASUAL DUTY	**TJ002 IRON 32 36**	**5016FORG 32 36**	**KUHL Clothing**	KUHL MENS RYDR PANT	30%	1	□ 85.00	□ 59.50
CASUAL DUTY	**TJ002 IRON 33 30**	**5016FORG 33 30**	**KUHL Clothing**	KUHL MENS RYDR PANT	30%	1	□ 85.00	□ 59.50
CASUAL DUTY	**TJ002 IRON 33 32**	**5016FORG 33 32**	**KUHL Clothing**	KUHL MENS RYDR PANT	30%	1	□ 85.00	□ 59.50
CASUAL DUTY	**TJ002 IRON 33 34**	**5016FORG 33 34**	**KUHL Clothing**	KUHL MENS RYDR PANT	30%	1	□ 85.00	□ 59.50
CASUAL DUTY	**TJ002 IRON 34 30**	**5016FORG 34 30**	**KUHL Clothing**	KUHL MENS RYDR PANT	30%	1	□ 85.00	□ 59.50
CASUAL DUTY	**TJ002 IRON 34 32**	**5016FORG 34 32**	**KUHL Clothing**	KUHL MENS RYDR PANT	30%	1	□ 85.00	□ 59.50
CASUAL DUTY	**TJ002 IRON 34 34**	**5016FORG 34 34**	**KUHL Clothing**	KUHL MENS RYDR PANT	30%	1	□ 85.00	□ 59.50
CASUAL DUTY	**TJ002 IRON 34 36**	**5016FORG 34 36**	**KUHL Clothing**	KUHL MENS RYDR PANT	30%	1	□ 85.00	□ 59.50
CASUAL DUTY	**TJ002 IRON 35 30**	**5016FORG 35 30**	**KUHL Clothing**	KUHL MENS RYDR PANT	30%	1	□ 85.00	□ 59.50
CASUAL DUTY	**TJ002 IRON 35 32**	**5016FORG 35 32**	**KUHL Clothing**	KUHL MENS RYDR PANT	30%	1	□ 85.00	□ 59.50
CASUAL DUTY	**TJ002 IRON 35 34**	**5016FORG 35 34**	**KUHL Clothing**	KUHL MENS RYDR PANT	30%	1	□ 85.00	□ 59.50
CASUAL DUTY	**TJ002 IRON 36 30**	**5016FORG 36 30**	**KUHL Clothing**	KUHL MENS RYDR PANT	30%	1	□ 85.00	□ 59.50
CASUAL DUTY	**TJ002 IRON 36 32**	**5016FORG 36 32**	**KUHL Clothing**	KUHL MENS RYDR PANT	30%	1	□ 85.00	□ 59.50
CASUAL DUTY	**TJ002 IRON 36 34**	**5016FORG 36 34**	**KUHL Clothing**	KUHL MENS RYDR PANT	30%	1	□ 85.00	□ 59.50
CASUAL DUTY	**TJ002 IRON 36 36**	**5016FORG 36 36**	**KUHL Clothing**	KUHL MENS RYDR PANT	30%	1	□ 85.00	□ 59.50
CASUAL DUTY	**TJ002 IRON 38 30**	**5016FORG 38 30**	**KUHL Clothing**	KUHL MENS RYDR PANT	30%	1	□ 85.00	□ 59.50
CASUAL DUTY	**TJ002 IRON 38 32**	**5016FORG 38 32**	**KUHL Clothing**	KUHL MENS RYDR PANT	30%	1	□ 85.00	□ 59.50
CASUAL DUTY	**TJ002 IRON 38 34**	**5016FORG 38 34**	**KUHL Clothing**	KUHL MENS RYDR PANT	30%	1	□ 85.00	□ 59.50
CASUAL DUTY	**TJ002 IRON 38 36**	**5016FORG 38 36**	**KUHL Clothing**	KUHL MENS RYDR PANT	30%	1	□ 85.00	□ 59.50
CASUAL DUTY	**TJ002 IRON 40 30**	**5016FORG 40 30**	**KUHL Clothing**	KUHL MENS RYDR PANT	30%	1	□ 85.00	□ 59.50
CASUAL DUTY	**TJ002 IRON 40 32**	**5016FORG 40 32**	**KUHL Clothing**	KUHL MENS RYDR PANT	30%	1	□ 85.00	□ 59.50
CASUAL DUTY	**TJ002 IRON 40 34**	**5016FORG 40 34**	**KUHL Clothing**	KUHL MENS RYDR PANT	30%	1	□ 85.00	□ 59.50
CASUAL DUTY	**TJ002 IRON 40 36**	**5016FORG 40 36**	**KUHL Clothing**	KUHL MENS RYDR PANT	30%	1	□ 85.00	□ 59.50
CASUAL DUTY	**TJ002 IRON 42 30**	**5016FORG 42 30**	**KUHL Clothing**	KUHL MENS RYDR PANT	30%	1	□ 85.00	□ 59.50
CASUAL DUTY	**TJ002 IRON 42 32**	**5016FORG 42 32**	**KUHL Clothing**	KUHL MENS RYDR PANT	30%	1	□ 85.00	□ 59.50
CASUAL DUTY	**TJ002 IRON 42 34**	**5016FORG 42 34**	**KUHL Clothing**	KUHL MENS RYDR PANT	30%	1	□ 85.00	□ 59.50
CASUAL DUTY	**TJ002 IRON 42 36**	**5016FORG 42 36**	**KUHL Clothing**	KUHL MENS RYDR PANT	30%	1	□ 85.00	□ 59.50

CASUAL DUTY	**TJ560 BUCK 30 36**	**5120 BK 30 36**	**KUHL Clothing**	MENS RENEGADE PANT	30%	1	□ 85.00	□ 59.50
CASUAL DUTY	**TJ560 BUCK 31 36**	**5120 BK 31 36**	**KUHL Clothing**	MENS RENEGADE PANT	30%	1	□ 85.00	□ 59.50
CASUAL DUTY	**TJ560 BUCK 32 36**	**5120 BK 32 36**	**KUHL Clothing**	MENS RENEGADE PANT	30%	1	□ 85.00	□ 59.50
CASUAL DUTY	**TJ560 BUCK 33 36**	**5120 BK 33 36**	**KUHL Clothing**	MENS RENEGADE PANT	30%	1	□ 85.00	□ 59.50
CASUAL DUTY	**TJ560 BUCK 34 36**	**5120 BK 34 36**	**KUHL Clothing**	MENS RENEGADE PANT	30%	1	□ 85.00	□ 59.50
CASUAL DUTY	**TJ560 BUCK 35 36**	**5120 BK 35 36**	**KUHL Clothing**	MENS RENEGADE PANT	30%	1	□ 85.00	□ 59.50
CASUAL DUTY	**TJ560 BUCK 40 36**	**5120 BK 40 36**	**KUHL Clothing**	MENS RENEGADE PANT	30%	1	□ 85.00	□ 59.50
CASUAL DUTY	**TJ560 BUCK 42 36**	**5120 BK 42 36**	**KUHL Clothing**	MENS RENEGADE PANT	30%	1	□ 85.00	□ 59.50
CASUAL DUTY	**TJ560 KHA 30 36**	**5120 KK 30 36**	**KUHL Clothing**	MENS RENEGADE PANT	30%	1	□ 85.00	□ 59.50
CASUAL DUTY	**TJ560 KHA 31 36**	**5120 KK 31 36**	**KUHL Clothing**	MENS RENEGADE PANT	30%	1	□ 85.00	□ 59.50
CASUAL DUTY	**TJ560 KHA 32 36**	**5120 KK 32 36**	**KUHL Clothing**	MENS RENEGADE PANT	30%	1	□ 85.00	□ 59.50
CASUAL DUTY	**TJ560 KHA 33 36**	**5120 KK 33 36**	**KUHL Clothing**	MENS RENEGADE PANT	30%	1	□ 85.00	□ 59.50
CASUAL DUTY	**TJ560 KHA 34 36**	**5120 KK 34 36**	**KUHL Clothing**	MENS RENEGADE PANT	30%	1	□ 85.00	□ 59.50
CASUAL DUTY	**TJ560 KHA 35 36**	**5120 KK 35 36**	**KUHL Clothing**	MENS RENEGADE PANT	30%	1	□ 85.00	□ 59.50
CASUAL DUTY	**TJ560 KHA 38 36**	**5120 KK 38 36**	**KUHL Clothing**	MENS RENEGADE PANT	30%	1	□ 85.00	□ 59.50
CASUAL DUTY	**TJ560 KHA 40 36**	**5120 KK 40 36**	**KUHL Clothing**	MENS RENEGADE PANT	30%	1	□ 85.00	□ 59.50
CASUAL DUTY	**TJ560 KHA 42 36**	**5120 KK 42 36**	**KUHL Clothing**	MENS RENEGADE PANT	30%	1	□ 85.00	□ 59.50
CASUAL DUTY	**TJ560 KOAL 30 30**	**5120 KO 30 30**	**KUHL Clothing**	MENS RENEGADE PANT	30%	1	□ 85.00	□ 59.50
CASUAL DUTY	**TJ560 KOAL 30 32**	**5120 KO 30 32**	**KUHL Clothing**	MENS RENEGADE PANT	30%	1	□ 85.00	□ 59.50
CASUAL DUTY	**TJ560 KOAL 30 34**	**5120 KO 30 34**	**KUHL Clothing**	MENS RENEGADE PANT	30%	1	□ 85.00	□ 59.50
CASUAL DUTY	**TJ560 KOAL 30 36**	**5120 KO 30 36**	**KUHL Clothing**	MENS RENEGADE PANT	30%	1	□ 85.00	□ 59.50
CASUAL DUTY	**TJ560 KOAL 31 30**	**5120 KO 31 30**	**KUHL Clothing**	MENS RENEGADE PANT	30%	1	□ 85.00	□ 59.50
CASUAL DUTY	**TJ560 KOAL 31 32**	**5120 KO 31 32**	**KUHL Clothing**	MENS RENEGADE PANT	30%	1	□ 85.00	□ 59.50
CASUAL DUTY	**TJ560 KOAL 31 34**	**5120 KO 31 34**	**KUHL Clothing**	MENS RENEGADE PANT	30%	1	□ 85.00	□ 59.50
CASUAL DUTY	**TJ560 KOAL 31 36**	**5120 KO 31 36**	**KUHL Clothing**	MENS RENEGADE PANT	30%	1	□ 85.00	□ 59.50
CASUAL DUTY	**TJ560 KOAL 32 30**	**5120 KO 32 30**	**KUHL Clothing**	MENS RENEGADE PANT	30%	1	□ 85.00	□ 59.50
CASUAL DUTY	**TJ560 KOAL 32 32**	**5120 KO 32 32**	**KUHL Clothing**	MENS RENEGADE PANT	30%	1	□ 85.00	□ 59.50
CASUAL DUTY	**TJ560 KOAL 32 34**	**5120 KO 32 34**	**KUHL Clothing**	MENS RENEGADE PANT	30%	1	□ 85.00	□ 59.50
CASUAL DUTY	**TJ560 KOAL 32 36**	**5120 KO 32 36**	**KUHL Clothing**	MENS RENEGADE PANT	30%	1	□ 85.00	□ 59.50
CASUAL DUTY	**TJ560 KOAL 33 30**	**5120 KO 33 30**	**KUHL Clothing**	MENS RENEGADE PANT	30%	1	□ 85.00	□ 59.50
CASUAL DUTY	**TJ560 KOAL 33 32**	**5120 KO 33 32**	**KUHL Clothing**	MENS RENEGADE PANT	30%	1	□ 85.00	□ 59.50
CASUAL DUTY	**TJ560 KOAL 33 34**	**5120 KO 33 34**	**KUHL Clothing**	MENS RENEGADE PANT	30%	1	□ 85.00	□ 59.50
CASUAL DUTY	**TJ560 KOAL 33 36**	**5120 KO 33 36**	**KUHL Clothing**	MENS RENEGADE PANT	30%	1	□ 85.00	□ 59.50
CASUAL DUTY	**TJ560 KOAL 34 30**	**5120 KO 34 30**	**KUHL Clothing**	MENS RENEGADE PANT	30%	1	□ 85.00	□ 59.50

CASUAL DUTY	**TJ560 KOAL 34 32**	**5120 KO 34 32**	**KUHL Clothing**	MENS RENEGADE PANT	30%	1	□ 85.00	□ 59.50
CASUAL DUTY	**TJ560 KOAL 34 34**	**5120 KO 34 34**	**KUHL Clothing**	MENS RENEGADE PANT	30%	1	□ 85.00	□ 59.50
CASUAL DUTY	**TJ560 KOAL 34 36**	**5120 KO 34 36**	**KUHL Clothing**	MENS RENEGADE PANT	30%	1	□ 85.00	□ 59.50
CASUAL DUTY	**TJ560 KOAL 35 30**	**5120 KO 35 30**	**KUHL Clothing**	MENS RENEGADE PANT	30%	1	□ 85.00	□ 59.50
CASUAL DUTY	**TJ560 KOAL 35 32**	**5120 KO 35 32**	**KUHL Clothing**	MENS RENEGADE PANT	30%	1	□ 85.00	□ 59.50
CASUAL DUTY	**TJ560 KOAL 35 34**	**5120 KO 35 34**	**KUHL Clothing**	MENS RENEGADE PANT	30%	1	□ 85.00	□ 59.50
CASUAL DUTY	**TJ560 KOAL 35 36**	**5120 KO 35 36**	**KUHL Clothing**	MENS RENEGADE PANT	30%	1	□ 85.00	□ 59.50
CASUAL DUTY	**TJ560 KOAL 36 30**	**5120 KO 36 30**	**KUHL Clothing**	MENS RENEGADE PANT	30%	1	□ 85.00	□ 59.50
CASUAL DUTY	**TJ560 KOAL 36 32**	**5120 KO 36 32**	**KUHL Clothing**	MENS RENEGADE PANT	30%	1	□ 85.00	□ 59.50
CASUAL DUTY	**TJ560 KOAL 36 34**	**5120 KO 36 34**	**KUHL Clothing**	MENS RENEGADE PANT	30%	1	□ 85.00	□ 59.50
CASUAL DUTY	**TJ560 KOAL 36 36**	**5120 KO 36 36**	**KUHL Clothing**	MENS RENEGADE PANT	30%	1	□ 85.00	□ 59.50
CASUAL DUTY	**TJ560 KOAL 38 30**	**5120 KO 38 30**	**KUHL Clothing**	MENS RENEGADE PANT	30%	1	□ 85.00	□ 59.50
CASUAL DUTY	**TJ560 KOAL 38 32**	**5120 KO 38 32**	**KUHL Clothing**	MENS RENEGADE PANT	30%	1	□ 85.00	□ 59.50
CASUAL DUTY	**TJ560 KOAL 38 34**	**5120 KO 38 34**	**KUHL Clothing**	MENS RENEGADE PANT	30%	1	□ 85.00	□ 59.50
CASUAL DUTY	**TJ560 KOAL 38 36**	**5120 KO 38 36**	**KUHL Clothing**	MENS RENEGADE PANT	30%	1	□ 85.00	□ 59.50
CASUAL DUTY	**TJ560 KOAL 40 30**	**5120 KO 40 30**	**KUHL Clothing**	MENS RENEGADE PANT	30%	1	□ 85.00	□ 59.50
CASUAL DUTY	**TJ560 KOAL 40 32**	**5120 KO 40 32**	**KUHL Clothing**	MENS RENEGADE PANT	30%	1	□ 85.00	□ 59.50
CASUAL DUTY	**TJ560 KOAL 40 34**	**5120 KO 40 34**	**KUHL Clothing**	MENS RENEGADE PANT	30%	1	□ 85.00	□ 59.50
CASUAL DUTY	**TJ560 KOAL 40 36**	**5120 KO 40 36**	**KUHL Clothing**	MENS RENEGADE PANT	30%	1	□ 85.00	□ 59.50
CASUAL DUTY	**TJ560 KOAL 42 30**	**5120 KO 42 30**	**KUHL Clothing**	MENS RENEGADE PANT	30%	1	□ 85.00	□ 59.50
CASUAL DUTY	**TJ560 KOAL 42 32**	**5120 KO 42 32**	**KUHL Clothing**	MENS RENEGADE PANT	30%	1	□ 85.00	□ 59.50
CASUAL DUTY	**TJ560 KOAL 42 34**	**5120 KO 42 34**	**KUHL Clothing**	MENS RENEGADE PANT	30%	1	□ 85.00	□ 59.50
CASUAL DUTY	**TJ560 KOAL 42 36**	**5120 KO 42 36**	**KUHL Clothing**	MENS RENEGADE PANT	30%	1	□ 85.00	□ 59.50
CASUAL DUTY	**TJ358 BLK LG REG**	**8501 BKP LG**	**Landau**	LANDAU CLASSIC CARGO ELASTIC WAIST SCRUB PANT	30%	1	□ 22.99	□ 16.09
CASUAL DUTY	**TJ358 BLK MD REG**	**8501 BKP MD**	**Landau**	LANDAU CLASSIC CARGO ELASTIC WAIST SCRUB PANT	30%	1	□ 22.99	□ 16.09
CASUAL DUTY	**TJ358 BLK SM REG**	**8501 BKP SM**	**Landau**	LANDAU CLASSIC CARGO ELASTIC WAIST SCRUB PANT	30%	1	□ 22.99	□ 16.09
CASUAL DUTY	**TJ358 BLK XL REG**	**8501 BKP XL**	**Landau**	LANDAU CLASSIC CARGO ELASTIC WAIST SCRUB PANT	30%	1	□ 22.99	□ 16.09
CASUAL DUTY	**TJ358 BLK XS REG**	**8501 BKP XS**	**Landau**	LANDAU CLASSIC CARGO ELASTIC WAIST SCRUB PANT	30%	1	□ 22.99	□ 16.09
CASUAL DUTY	**TJ358 NAV MD REG**	**8501 BNP MD**	**Landau**	LANDAU CLASSIC CARGO ELASTIC WAIST SCRUB PANT	30%	1	□ 22.99	□ 16.09
CASUAL DUTY	**TJ358 NAV SM REG**	**8501 BNP SM**	**Landau**	LANDAU CLASSIC CARGO ELASTIC WAIST SCRUB PANT	30%	1	□ 22.99	□ 16.09

CASUAL DUTY	**TJ358 NAV XL REG**	**8501 BNP XL**	**Landau**	LANDAU CLASSIC CARGO ELASTIC WAIST SCRUB PANT	30%	1	□ 22.99	□ 16.09
CASUAL DUTY	**TJ358 NAV XS REG**	**8501 BNP XS**	**Landau**	LANDAU CLASSIC CARGO ELASTIC WAIST SCRUB PANT	30%	1	□ 22.99	□ 16.09
CASUAL DUTY	**TJ358 RBT LG REG**	**8501 BEP LG**	**Landau**	LANDAU CLASSIC CARGO ELASTIC WAIST SCRUB PANT	30%	1	□ 22.99	□ 16.09
CASUAL DUTY	**TJ358 RBT MD REG**	**8501 BEP MD**	**Landau**	LANDAU CLASSIC CARGO ELASTIC WAIST SCRUB PANT	30%	1	□ 22.99	□ 16.09
CASUAL DUTY	**TJ358 RBT SM REG**	**8501 BEP SM**	**Landau**	LANDAU CLASSIC CARGO ELASTIC WAIST SCRUB PANT	30%	1	□ 22.99	□ 16.09
CASUAL DUTY	**TJ358 RBT XL REG**	**8501 BEP XL**	**Landau**	LANDAU CLASSIC CARGO ELASTIC WAIST SCRUB PANT	30%	1	□ 22.99	□ 16.09
CASUAL DUTY	**TJ358 RBT XS REG**	**8501 BEP XS**	**Landau**	LANDAU CLASSIC CARGO ELASTIC WAIST SCRUB PANT	30%	1	□ 22.99	□ 16.09
CASUAL DUTY	**TJ358 BLK 2X REG**	**8501 BKP 2X**	**Landau**	LANDAU CLASSIC CARGO ELASTIC WAIST SCRUB PANT	30%	1	□ 25.99	□ 18.19
CASUAL DUTY	**TJ358 BLK 3X REG**	**8501 BKP 3X**	**Landau**	LANDAU CLASSIC CARGO ELASTIC WAIST SCRUB PANT	30%	1	□ 25.99	□ 18.19
CASUAL DUTY	**TJ358 NAV 2X REG**	**8501 BNP 2X**	**Landau**	LANDAU CLASSIC CARGO ELASTIC WAIST SCRUB PANT	30%	1	□ 25.99	□ 18.19
CASUAL DUTY	**TJ358 NAV 3X REG**	**8501 BNP 3X**	**Landau**	LANDAU CLASSIC CARGO ELASTIC WAIST SCRUB PANT	30%	1	□ 25.99	□ 18.19
CASUAL DUTY	**TJ358 RBT 2X REG**	**8501 BEP 2X**	**Landau**	LANDAU CLASSIC CARGO ELASTIC WAIST SCRUB PANT	30%	1	□ 25.99	□ 18.19
CASUAL DUTY	**TJ358 RBT 3X REG**	**8501 BEP 3X**	**Landau**	LANDAU CLASSIC CARGO ELASTIC WAIST SCRUB PANT	30%	1	□ 25.99	□ 18.19
CASUAL DUTY	**HD680 BLK**	**4P54HBLK**	**LONGWORTH INDUSTRIES**	XGO WATCH CAP	30%	1	□ 24.99	□ 17.49
CASUAL DUTY	**SM779 NAV LG**	**6963M NAV LG**	**M. J. SOFFE CO**	SOFFEE POLY TECH FLEECE PANT	30%	1	□ 32.99	□ 23.09
CASUAL DUTY	**SM779 NAV MD**	**6963M NAV MD**	**M. J. SOFFE CO**	SOFFEE POLY TECH FLEECE PANT	30%	1	□ 32.99	□ 23.09
CASUAL DUTY	**SM779 NAV SM**	**6963M NAV SM**	**M. J. SOFFE CO**	SOFFEE POLY TECH FLEECE PANT	30%	1	□ 32.99	□ 23.09
CASUAL DUTY	**SM779 NAV XL**	**6963M NAV XL**	**M. J. SOFFE CO**	SOFFEE POLY TECH FLEECE PANT	30%	1	□ 32.99	□ 23.09
CASUAL DUTY	**SM779 NAV 2X**	**6963M NAV 2X**	**M. J. SOFFE CO**	SOFFEE POLY TECH FLEECE PANT	30%	1	□ 32.99	□ 23.09
CASUAL DUTY	**UN850 NAV LG**	**M020 NAV LG**	**M. J. SOFFE CO**	RANGER PANTY TRICOT RUNNING SHORT	30%	1	□ 14.99	□ 10.49
CASUAL DUTY	**UN850 NAV MD**	**M020 NAV MD**	**M. J. SOFFE CO**	RANGER PANTY TRICOT RUNNING SHORT	30%	1	□ 14.99	□ 10.49
CASUAL DUTY	**UN850 NAV SM**	**M020 NAV SM**	**M. J. SOFFE CO**	RANGER PANTY TRICOT RUNNING SHORT	30%	1	□ 14.99	□ 10.49
CASUAL DUTY	**UN850 NAV XL**	**M020 NAV XL**	**M. J. SOFFE CO**	RANGER PANTY TRICOT RUNNING SHORT	30%	1	□ 14.99	□ 10.49
CASUAL DUTY	**UN850 NAV 2X**	**M020 NAV 2X**	**M. J. SOFFE CO**	RANGER PANTY TRICOT RUNNING SHORT	30%	1	□ 14.99	□ 10.49

CASUAL DUTY	**UN850 BLK LG**	**M020-001-LGE**	**M. J. SOFFE CO**	RANGER PANTY TRICOT RUNNING SHORT	30%	1	□ 14.99	□ 10.49
CASUAL DUTY	**UN850 BLK MD**	**M020-001-MED**	**M. J. SOFFE CO**	RANGER PANTY TRICOT RUNNING SHORT	30%	1	□ 14.99	□ 10.49
CASUAL DUTY	**UN850 BLK SM**	**M020-001-SMA**	**M. J. SOFFE CO**	RANGER PANTY TRICOT RUNNING SHORT	30%	1	□ 14.99	□ 10.49
CASUAL DUTY	**UN850 OD LG**	**M020-309-LGE**	**M. J. SOFFE CO**	RANGER PANTY TRICOT RUNNING SHORT	30%	1	□ 14.99	□ 10.49
CASUAL DUTY	**UN850 OD MD**	**M020-309-MED**	**M. J. SOFFE CO**	RANGER PANTY TRICOT RUNNING SHORT	30%	1	□ 14.99	□ 10.49
CASUAL DUTY	**UN850 OD SM**	**M020-309-SMA**	**M. J. SOFFE CO**	RANGER PANTY TRICOT RUNNING SHORT	30%	1	□ 14.99	□ 10.49
CASUAL DUTY	**UN850 OD XL**	**M020-309-XLG**	**M. J. SOFFE CO**	RANGER PANTY TRICOT RUNNING SHORT	30%	1	□ 14.99	□ 10.49
CASUAL DUTY	**UN850 BLK XL**	**M020-001-XL**	**M. J. SOFFE CO**	RANGER PANTY TRICOT RUNNING SHORT	30%	1	□ 14.99	□ 10.49
CASUAL DUTY	**TS336 WHT MD**	**41770-080 MD**	**Marmot Mountain, Inc.**	WINDRIDGE SS TEE	30%	1	□ 30.00	□ 21.00
CASUAL DUTY	**UZ479 SAND LG**	**44037**	**McNett Corporation**	MICROFIBER TOWEL SAND LG	30%	1	□ 24.95	□ 17.47
CASUAL DUTY	**UZ479 OD LG**	**44034**	**McNett Corporation**	MICROFIBER TOWEL SAND LG	30%	1	□ 24.95	□ 17.47
CASUAL DUTY	**UZ479 COY LG**	**44031**	**McNett Corporation**	MICROFIBER TOWEL SAND LG	30%	1	□ 24.95	□ 17.47
CASUAL DUTY	**UZ479 SAND XL**	**44038**	**McNett Corporation**	MICROFIBER TOWEL SAND LG	30%	1	□ 29.95	□ 20.97
CASUAL DUTY	**UZ479 OD XL**	**44035**	**McNett Corporation**	MICROFIBER TOWEL SAND LG	30%	1	□ 29.95	□ 20.97
CASUAL DUTY	**UZ479 COY XL**	**44032**	**McNett Corporation**	MICROFIBER TOWEL SAND LG	30%	1	□ 29.95	□ 20.97
CASUAL DUTY	**HD681 TAN SMD**	**CAP-00002-KHAKI-SMD**	**Mil-Spec Monkey**	MSM COOLGUY-HAT DELUXE TAN 6 3/4 - 7 1/4 S/M	30%	1	□ 47.99	□ 33.59
CASUAL DUTY	**HD681 TAN LXL**	**CAP-00002-KHAKI-LXL**	**Mil-Spec Monkey**	MSM COOLGUY-HAT DELUXE TAN 6 3/4 - 7 1/4 S/M	30%	1	□ 47.99	□ 33.59
CASUAL DUTY	**HD681 LOD SMD**	**CAP-00002-LODEN-SMD**	**Mil-Spec Monkey**	MSM COOLGUY-HAT DELUXE TAN 6 3/4 - 7 1/4 S/M	30%	1	□ 47.99	□ 33.59
CASUAL DUTY	**HD681 LOD LXL**	**CAP-00002-LODEN-LXL**	**Mil-Spec Monkey**	MSM COOLGUY-HAT DELUXE TAN 6 3/4 - 7 1/4 S/M	30%	1	□ 47.99	□ 33.59
CASUAL DUTY	**HD681 BLK SMD**	**CAP-00002-BLACK-SMD**	**Mil-Spec Monkey**	MSM COOLGUY-HAT DELUXE TAN 6 3/4 - 7 1/4 S/M	30%	1	□ 47.99	□ 33.59
CASUAL DUTY	**HD681 BLK LXL**	**CAP-00002-BLACK-LXL**	**Mil-Spec Monkey**	MSM COOLGUY-HAT DELUXE TAN 6 3/4 - 7 1/4 S/M	30%	1	□ 47.99	□ 33.59
CASUAL DUTY	**TS1584 BKWH SM**	**AR6029-010 S**	**NIKE**	NIKE MEN'S DRI-FIT CREW NECK TSHIRT	30%	1	□ 25.00	□ 17.50
CASUAL DUTY	**TS1584 BKWH MD**	**AR6029-010 M**	**NIKE**	NIKE MEN'S DRI-FIT CREW NECK TSHIRT	30%	1	□ 25.00	□ 17.50
CASUAL DUTY	**TS1584 BKWH XL**	**AR6029-010 XL**	**NIKE**	NIKE MEN'S DRI-FIT CREW NECK TSHIRT	30%	1	□ 25.00	□ 17.50

CASUAL DUTY	**TS1584 BKWH 2X**	**AR6029-010 2XL**	**NIKE**	NIKE MEN'S DRI-FIT CREW NECK TSHIRT	30%	1	□ 25.00	□ 17.50
CASUAL DUTY	**TS1584 SLGY SM**	**AR6029-032 S**	**NIKE**	NIKE MEN'S DRI-FIT CREW NECK TSHIRT	30%	1	□ 25.00	□ 17.50
CASUAL DUTY	**TS1584 SLGY LG**	**AR6029-032 L**	**NIKE**	NIKE MEN'S DRI-FIT CREW NECK TSHIRT	30%	1	□ 25.00	□ 17.50
CASUAL DUTY	**TS1584 SLGY XL**	**AR6029-032 XL**	**NIKE**	NIKE MEN'S DRI-FIT CREW NECK TSHIRT	30%	1	□ 25.00	□ 17.50
CASUAL DUTY	**TS1584 BHBK SM**	**AR6029-051 S**	**NIKE**	NIKE MEN'S DRI-FIT CREW NECK TSHIRT	30%	1	□ 25.00	□ 17.50
CASUAL DUTY	**TS1584 BHBK MD**	**AR6029-051 M**	**NIKE**	NIKE MEN'S DRI-FIT CREW NECK TSHIRT	30%	1	□ 25.00	□ 17.50
CASUAL DUTY	**TS1584 BHBK LG**	**AR6029-051 L**	**NIKE**	NIKE MEN'S DRI-FIT CREW NECK TSHIRT	30%	1	□ 25.00	□ 17.50
CASUAL DUTY	**TS1584 BHBK XL**	**AR6029-051 XL**	**NIKE**	NIKE MEN'S DRI-FIT CREW NECK TSHIRT	30%	1	□ 25.00	□ 17.50
CASUAL DUTY	**TS1584 BHBK 2X**	**AR6029-051 2XL**	**NIKE**	NIKE MEN'S DRI-FIT CREW NECK TSHIRT	30%	1	□ 25.00	□ 17.50
CASUAL DUTY	**TS1584 HTWH SM**	**AR6029-091 S**	**NIKE**	NIKE MEN'S DRI-FIT CREW NECK TSHIRT	30%	1	□ 25.00	□ 17.50
CASUAL DUTY	**TS1584 HTWH MD**	**AR6029-091 M**	**NIKE**	NIKE MEN'S DRI-FIT CREW NECK TSHIRT	30%	1	□ 25.00	□ 17.50
CASUAL DUTY	**TS1584 HTWH XL**	**AR6029-091 XL**	**NIKE**	NIKE MEN'S DRI-FIT CREW NECK TSHIRT	30%	1	□ 25.00	□ 17.50
CASUAL DUTY	**TS1584 HTWH 2X**	**AR6029-091 2XL**	**NIKE**	NIKE MEN'S DRI-FIT CREW NECK TSHIRT	30%	1	□ 25.00	□ 17.50
CASUAL DUTY	**TS1584 WHBK XL**	**AR6029-100 XL**	**NIKE**	NIKE MEN'S DRI-FIT CREW NECK TSHIRT	30%	1	□ 25.00	□ 17.50
CASUAL DUTY	**TS1584 OBSL SM**	**AR6029-451 S**	**NIKE**	NIKE MEN'S DRI-FIT CREW NECK TSHIRT	30%	1	□ 25.00	□ 17.50
CASUAL DUTY	**TS1584 OBSL XL**	**AR6029-451 XL**	**NIKE**	NIKE MEN'S DRI-FIT CREW NECK TSHIRT	30%	1	□ 25.00	□ 17.50
CASUAL DUTY	**TS1584 OBSL 2X**	**AR6029-451 2XL**	**NIKE**	NIKE MEN'S DRI-FIT CREW NECK TSHIRT	30%	1	□ 25.00	□ 17.50
CASUAL DUTY	**SM527 BLK LG**	**718837-010 LG**	**NIKE**	NIKE MENS LEGEND 2.0 LS TEE	30%	1	□ 30.00	□ 21.00
CASUAL DUTY	**SM527 BLK MD**	**718837-010 MD**	**NIKE**	NIKE MENS LEGEND 2.0 LS TEE	30%	1	□ 30.00	□ 21.00
CASUAL DUTY	**SM527 BLK SM**	**718837-010 SM**	**NIKE**	NIKE MENS LEGEND 2.0 LS TEE	30%	1	□ 30.00	□ 21.00
CASUAL DUTY	**SM527 BLK XL**	**718837-010 XL**	**NIKE**	NIKE MENS LEGEND 2.0 LS TEE	30%	1	□ 30.00	□ 21.00
CASUAL DUTY	**SM527 BLK 2X**	**718837-010 2X**	**NIKE**	NIKE MENS LEGEND 2.0 LS TEE	30%	1	□ 30.00	□ 21.00
CASUAL DUTY	**SM527 WHT LG**	**718837-100 LG**	**NIKE**	NIKE MENS LEGEND 2.0 LS TEE	30%	1	□ 30.00	□ 21.00
CASUAL DUTY	**SM527 WHT MD**	**718837-100 MD**	**NIKE**	NIKE MENS LEGEND 2.0 LS TEE	30%	1	□ 30.00	□ 21.00
CASUAL DUTY	**SM527 WHT SM**	**718837-100 SM**	**NIKE**	NIKE MENS LEGEND 2.0 LS TEE	30%	1	□ 30.00	□ 21.00

CASUAL DUTY	**SM527 WHT XL**	**718837-100 XL**	**NIKE**	NIKE MENS LEGEND 2.0 LS TEE	30%	1	□ 30.00	□ 21.00
CASUAL DUTY	**SM527 WHT 2X**	**718837-100 2X**	**NIKE**	NIKE MENS LEGEND 2.0 LS TEE	30%	1	□ 30.00	□ 21.00
CASUAL DUTY	**TS1243 MDNV 3X**	**AMERICA-MIDNTNAVY-3XL**	**Nine Line Apparel, Inc.**	MENS AMERICA T-SHIRT	30%	1	□ 26.99	□ 18.89
CASUAL DUTY	**TS1243 META 3X**	**AMERICA-HEAVYMETAL-3XL**	**Nine Line Apparel, Inc.**	MENS AMERICA T-SHIRT	30%	1	□ 26.99	□ 18.89
CASUAL DUTY	**TS1243 RED 3X**	**AMERICA-RED-3XL**	**Nine Line Apparel, Inc.**	MENS AMERICA T-SHIRT	30%	1	□ 26.99	□ 18.89
CASUAL DUTY	**TS1246 MLGN 3X**	**DTOM-TUSA-MLTRYGRN 3XL**	**Nine Line Apparel, Inc.**	MENS DONT TREAD ON ME T-SHIRT	30%	1	□ 26.99	□ 18.89
CASUAL DUTY	**TS1243 BLK 3X**	**AMERICA-TUSA-BLACK-3XL**	**Nine Line Apparel, Inc.**	MENS AMERICA T-SHIRT	30%	1	□ 26.99	□ 18.89
CASUAL DUTY	**TS1246 BLK 3X**	**DTOM-TUSA-BLACK 3XL**	**Nine Line Apparel, Inc.**	MENS DONT TREAD ON ME T-SHIRT	30%	1	□ 26.99	□ 18.89
CASUAL DUTY	**TS1849 BLK 3X**	**BENGHAZI-TUSA-BLACK-3XL**	**Nine Line Apparel, Inc.**	MENS BENGHAZI T-SHIRT	30%	1	□ 26.99	□ 18.89
CASUAL DUTY	**TS1849 META 3X**	**BENGHAZI-TUSA-HEAVYMETAL-3XL**	**Nine Line Apparel, Inc.**	MENS BENGHAZI T-SHIRT	30%	1	□ 26.99	□ 18.89
CASUAL DUTY	**TS1851 BLK 3X**	**ISIS-TUSA-BLACK-3XL**	**Nine Line Apparel, Inc.**	MENS SHARE A ROUND W/ISIS T-SHIRT	30%	1	□ 26.99	□ 18.89
CASUAL DUTY	**TS1852 BLK 3X**	**OATH-TUSA-BLACK-3XL**	**Nine Line Apparel, Inc.**	THE OATH MENS T-SHIRT	30%	1	□ 26.99	□ 18.89
CASUAL DUTY	**TS1852 META 3X**	**OATH-TUSA-HEAVYMETAL-3XL**	**Nine Line Apparel, Inc.**	THE OATH MENS T-SHIRT	30%	1	□ 26.99	□ 18.89
CASUAL DUTY	**TS1854 BLK 3X**	**BASIC-TUSA-BLACK-3XL**	**Nine Line Apparel, Inc.**	MENS BASIC TEE	30%	1	□ 26.99	□ 18.89
CASUAL DUTY	**TS1854 META 3X**	**BASIC-TUSA-HEAVYMETAL-3XL**	**Nine Line Apparel, Inc.**	MENS BASIC TEE	30%	1	□ 26.99	□ 18.89
CASUAL DUTY	**TS1858 BLK 3X**	**BOTB-TUSA-BLACK-3XL**	**Nine Line Apparel, Inc.**	MENS BECAUSE OF THE BRAVE T-SHIRT	30%	1	□ 26.99	□ 18.89
CASUAL DUTY	**TS1860 META 3X**	**5THINGS-TUSA-HEAVYMETAL-3XL**	**Nine Line Apparel, Inc.**	MENS 5 THINGS T-SHIRT	30%	1	□ 26.99	□ 18.89
CASUAL DUTY	**TS1860 BLK 3X**	**5THINGS-TUSA-BLACK-3XL**	**Nine Line Apparel, Inc.**	MENS 5 THINGS T-SHIRT	30%	1	□ 26.99	□ 18.89
CASUAL DUTY	**TS1851 RED 3X**	**ISIS-TS-RED-3X**	**Nine Line Apparel, Inc.**	MENS SHARE A ROUND W/ISIS T-SHIRT	30%	1	□ 26.99	□ 18.89
CASUAL DUTY	**TS1246 HVYMTL 3X**	**DTOM-TUSA-HVY METAL 3XL**	**Nine Line Apparel, Inc.**	MENS DONT TREAD ON ME T-SHIRT	30%	1	□ 26.99	□ 18.89
CASUAL DUTY	**TS1243 MDNV 2X**	**AMERICA-MIDNTNAVY-2XL**	**Nine Line Apparel, Inc.**	MENS AMERICA T-SHIRT	30%	1	□ 26.99	□ 18.89
CASUAL DUTY	**TS1243 META 2X**	**AMERICA-HEAVYMETAL-2XL**	**Nine Line Apparel, Inc.**	MENS AMERICA T-SHIRT	30%	1	□ 26.99	□ 18.89
CASUAL DUTY	**TS1243 RED 2X**	**AMERICA-RED-2XL**	**Nine Line Apparel, Inc.**	MENS AMERICA T-SHIRT	30%	1	□ 26.99	□ 18.89

CASUAL DUTY	**TS1243 BLK 2X**	**AMERICA-TUSA-BLACK-2XL**	**Nine Line Apparel, Inc.**	MENS AMERICA T-SHIRT	30%	1	□ 26.99	□ 18.89
CASUAL DUTY	**TS1246 BLK 2X**	**DTOM-TUSA-BLACK 2XL**	**Nine Line Apparel, Inc.**	MENS DONT TREAD ON ME T-SHIRT	30%	1	□ 26.99	□ 18.89
CASUAL DUTY	**TS1849 BLK 2X**	**BENGHAZI-TUSA-BLACK-2XL**	**Nine Line Apparel, Inc.**	MENS BENGHAZI T-SHIRT	30%	1	□ 26.99	□ 18.89
CASUAL DUTY	**TS1849 META 2X**	**BENGHAZI-TUSA-HEAVYMETAL-2XL**	**Nine Line Apparel, Inc.**	MENS BENGHAZI T-SHIRT	30%	1	□ 26.99	□ 18.89
CASUAL DUTY	**TS1851 BLK 2X**	**ISIS-TUSA-BLACK-2XL**	**Nine Line Apparel, Inc.**	MENS SHARE A ROUND W/ISIS T-SHIRT	30%	1	□ 26.99	□ 18.89
CASUAL DUTY	**TS1852 BLK 2X**	**OATH-TUSA-BLACK-2XL**	**Nine Line Apparel, Inc.**	THE OATH MENS T-SHIRT	30%	1	□ 26.99	□ 18.89
CASUAL DUTY	**TS1852 META 2X**	**OATH-TUSA-HEAVYMETAL-2XL**	**Nine Line Apparel, Inc.**	THE OATH MENS T-SHIRT	30%	1	□ 26.99	□ 18.89
CASUAL DUTY	**TS1854 BLK 2X**	**BASIC-TUSA-BLACK-2XL**	**Nine Line Apparel, Inc.**	MENS BASIC TEE	30%	1	□ 26.99	□ 18.89
CASUAL DUTY	**TS1854 META 2X**	**BASIC-TUSA-HEAVYMETAL-2XL**	**Nine Line Apparel, Inc.**	MENS BASIC TEE	30%	1	□ 26.99	□ 18.89
CASUAL DUTY	**TS1858 BLK 2X**	**BOTB-TUSA-BLACK-2XL**	**Nine Line Apparel, Inc.**	MENS BECAUSE OF THE BRAVE T-SHIRT	30%	1	□ 26.99	□ 18.89
CASUAL DUTY	**TS1860 META 2X**	**5THINGS-TUSA-HEAVYMETAL-2XL**	**Nine Line Apparel, Inc.**	MENS 5 THINGS T-SHIRT	30%	1	□ 26.99	□ 18.89
CASUAL DUTY	**TS1860 BLK 2X**	**5THINGS-TUSA-BLACK-2XL**	**Nine Line Apparel, Inc.**	MENS 5 THINGS T-SHIRT	30%	1	□ 26.99	□ 18.89
CASUAL DUTY	**TS1851 RED 2X**	**ISIS-TS-RED-2X**	**Nine Line Apparel, Inc.**	MENS SHARE A ROUND W/ISIS T-SHIRT	30%	1	□ 26.99	□ 18.89
CASUAL DUTY	**TS1246 HVYMTL 2X**	**DTOM-TUSA-HVY METAL 2XL**	**Nine Line Apparel, Inc.**	MENS DONT TREAD ON ME T-SHIRT	30%	1	□ 26.99	□ 18.89
CASUAL DUTY	**TS1243 MDNV LG**	**AMERICA-MIDNTNAVY-L**	**Nine Line Apparel, Inc.**	MENS AMERICA T-SHIRT	30%	1	□ 26.99	□ 18.89
CASUAL DUTY	**TS1243 MDNV MD**	**AMERICA-MIDNTNAVY-M**	**Nine Line Apparel, Inc.**	MENS AMERICA T-SHIRT	30%	1	□ 26.99	□ 18.89
CASUAL DUTY	**TS1243 MDNV SM**	**AMERICA-MIDNTNAVY-S**	**Nine Line Apparel, Inc.**	MENS AMERICA T-SHIRT	30%	1	□ 26.99	□ 18.89
CASUAL DUTY	**TS1243 MDNV XL**	**AMERICA-MIDNTNAVY-XL**	**Nine Line Apparel, Inc.**	MENS AMERICA T-SHIRT	30%	1	□ 26.99	□ 18.89
CASUAL DUTY	**TS1243 META LG**	**AMERICA-HEAVYMETAL-L**	**Nine Line Apparel, Inc.**	MENS AMERICA T-SHIRT	30%	1	□ 26.99	□ 18.89
CASUAL DUTY	**TS1243 META MD**	**AMERICA-HEAVYMETAL-M**	**Nine Line Apparel, Inc.**	MENS AMERICA T-SHIRT	30%	1	□ 26.99	□ 18.89
CASUAL DUTY	**TS1243 META SM**	**AMERICA-HEAVYMETAL-S**	**Nine Line Apparel, Inc.**	MENS AMERICA T-SHIRT	30%	1	□ 26.99	□ 18.89
CASUAL DUTY	**TS1243 META XL**	**AMERICA-HEAVYMETAL-XL**	**Nine Line Apparel, Inc.**	MENS AMERICA T-SHIRT	30%	1	□ 26.99	□ 18.89

CASUAL DUTY	**TS1243 RED LG**	**AMERICA-RED-L**	**Nine Line Apparel, Inc.**	MENS AMERICA T-SHIRT	30%	1	□ 26.99	□ 18.89
CASUAL DUTY	**TS1243 RED MD**	**AMERICA-RED-M**	**Nine Line Apparel, Inc.**	MENS AMERICA T-SHIRT	30%	1	□ 26.99	□ 18.89
CASUAL DUTY	**TS1243 RED SM**	**AMERICA-RED-S**	**Nine Line Apparel, Inc.**	MENS AMERICA T-SHIRT	30%	1	□ 26.99	□ 18.89
CASUAL DUTY	**TS1243 RED XL**	**AMERICA-RED-XL**	**Nine Line Apparel, Inc.**	MENS AMERICA T-SHIRT	30%	1	□ 26.99	□ 18.89
CASUAL DUTY	**TS1243 BLK LG**	**AMERICA-TUSA-BLACK-L**	**Nine Line Apparel, Inc.**	MENS AMERICA T-SHIRT	30%	1	□ 26.99	□ 18.89
CASUAL DUTY	**TS1243 BLK MD**	**AMERICA-TUSA-BLACK-M**	**Nine Line Apparel, Inc.**	MENS AMERICA T-SHIRT	30%	1	□ 26.99	□ 18.89
CASUAL DUTY	**TS1243 BLK SM**	**AMERICA-TUSA-BLACK-S**	**Nine Line Apparel, Inc.**	MENS AMERICA T-SHIRT	30%	1	□ 26.99	□ 18.89
CASUAL DUTY	**TS1243 BLK XL**	**AMERICA-TUSA-BLACK-XL**	**Nine Line Apparel, Inc.**	MENS AMERICA T-SHIRT	30%	1	□ 26.99	□ 18.89
CASUAL DUTY	**TS1246 BLK LG**	**DTOM-TUSA-BLACK L**	**Nine Line Apparel, Inc.**	MENS DONT TREAD ON ME T-SHIRT	30%	1	□ 26.99	□ 18.89
CASUAL DUTY	**TS1246 BLK MD**	**DTOM-TUSA-BLACK M**	**Nine Line Apparel, Inc.**	MENS DONT TREAD ON ME T-SHIRT	30%	1	□ 26.99	□ 18.89
CASUAL DUTY	**TS1246 BLK SM**	**DTOM-TUSA-BLACK S**	**Nine Line Apparel, Inc.**	MENS DONT TREAD ON ME T-SHIRT	30%	1	□ 26.99	□ 18.89
CASUAL DUTY	**TS1246 BLK XL**	**DTOM-TUSA-BLACK XL**	**Nine Line Apparel, Inc.**	MENS DONT TREAD ON ME T-SHIRT	30%	1	□ 26.99	□ 18.89
CASUAL DUTY	**TS1849 BLK LG**	**BENGHAZI-TUSA-BLACK-L**	**Nine Line Apparel, Inc.**	MENS BENGHAZI T-SHIRT	30%	1	□ 26.99	□ 18.89
CASUAL DUTY	**TS1849 BLK MD**	**BENGHAZI-TUSA-BLACK-M**	**Nine Line Apparel, Inc.**	MENS BENGHAZI T-SHIRT	30%	1	□ 26.99	□ 18.89
CASUAL DUTY	**TS1849 BLK SM**	**BENGHAZI-TUSA-BLACK-S**	**Nine Line Apparel, Inc.**	MENS BENGHAZI T-SHIRT	30%	1	□ 26.99	□ 18.89
CASUAL DUTY	**TS1849 BLK XL**	**BENGHAZI-TUSA-BLACK-XL**	**Nine Line Apparel, Inc.**	MENS BENGHAZI T-SHIRT	30%	1	□ 26.99	□ 18.89
CASUAL DUTY	**TS1849 META LG**	**BENGHAZI-TUSA-HEAVYMETAL-L**	**Nine Line Apparel, Inc.**	MENS BENGHAZI T-SHIRT	30%	1	□ 26.99	□ 18.89
CASUAL DUTY	**TS1849 META MD**	**BENGHAZI-TUSA-HEAVYMETAL-M**	**Nine Line Apparel, Inc.**	MENS BENGHAZI T-SHIRT	30%	1	□ 26.99	□ 18.89
CASUAL DUTY	**TS1849 META SM**	**BENGHAZI-TUSA-HEAVYMETAL-S**	**Nine Line Apparel, Inc.**	MENS BENGHAZI T-SHIRT	30%	1	□ 26.99	□ 18.89
CASUAL DUTY	**TS1849 META XL**	**BENGHAZI-TUSA-HEAVYMETAL-XL**	**Nine Line Apparel, Inc.**	MENS BENGHAZI T-SHIRT	30%	1	□ 26.99	□ 18.89
CASUAL DUTY	**TS1851 BLK LG**	**ISIS-TUSA-BLACK-L**	**Nine Line Apparel, Inc.**	MENS SHARE A ROUND W/ISIS T-SHIRT	30%	1	□ 26.99	□ 18.89
CASUAL DUTY	**TS1851 BLK MD**	**ISIS-TUSA-BLACK-M**	**Nine Line Apparel, Inc.**	MENS SHARE A ROUND W/ISIS T-SHIRT	30%	1	□ 26.99	□ 18.89
CASUAL DUTY	**TS1851 BLK SM**	**ISIS-TUSA-BLACK-S**	**Nine Line Apparel, Inc.**	MENS SHARE A ROUND W/ISIS T-SHIRT	30%	1	□ 26.99	□ 18.89

CASUAL DUTY	**TS1851 BLK XL**	**ISIS-TUSA-BLACK-XL**	**Nine Line Apparel, Inc.**	MENS SHARE A ROUND W/ISIS T-SHIRT	30%	1	□ 26.99	□ 18.89
CASUAL DUTY	**TS1852 BLK LG**	**OATH-TUSA-BLACK-L**	**Nine Line Apparel, Inc.**	THE OATH MENS T-SHIRT	30%	1	□ 26.99	□ 18.89
CASUAL DUTY	**TS1852 BLK MD**	**OATH-TUSA-BLACK-M**	**Nine Line Apparel, Inc.**	THE OATH MENS T-SHIRT	30%	1	□ 26.99	□ 18.89
CASUAL DUTY	**TS1852 BLK SM**	**OATH-TUSA-BLACK-S**	**Nine Line Apparel, Inc.**	THE OATH MENS T-SHIRT	30%	1	□ 26.99	□ 18.89
CASUAL DUTY	**TS1852 BLK XL**	**OATH-TUSA-BLACK-XL**	**Nine Line Apparel, Inc.**	THE OATH MENS T-SHIRT	30%	1	□ 26.99	□ 18.89
CASUAL DUTY	**TS1852 META LG**	**OATH-TUSA-HEAVYMETAL-L**	**Nine Line Apparel, Inc.**	THE OATH MENS T-SHIRT	30%	1	□ 26.99	□ 18.89
CASUAL DUTY	**TS1852 META MD**	**OATH-TUSA-HEAVYMETAL-M**	**Nine Line Apparel, Inc.**	THE OATH MENS T-SHIRT	30%	1	□ 26.99	□ 18.89
CASUAL DUTY	**TS1852 META SM**	**OATH-TUSA-HEAVYMETAL-S**	**Nine Line Apparel, Inc.**	THE OATH MENS T-SHIRT	30%	1	□ 26.99	□ 18.89
CASUAL DUTY	**TS1852 META XL**	**OATH-TUSA-HEAVYMETAL-XL**	**Nine Line Apparel, Inc.**	THE OATH MENS T-SHIRT	30%	1	□ 26.99	□ 18.89
CASUAL DUTY	**TS1854 BLK LG**	**BASIC-TUSA-BLACK-L**	**Nine Line Apparel, Inc.**	MENS BASIC TEE	30%	1	□ 26.99	□ 18.89
CASUAL DUTY	**TS1854 BLK MD**	**BASIC-TUSA-BLACK-M**	**Nine Line Apparel, Inc.**	MENS BASIC TEE	30%	1	□ 26.99	□ 18.89
CASUAL DUTY	**TS1854 BLK SM**	**BASIC-TUSA-BLACK-S**	**Nine Line Apparel, Inc.**	MENS BASIC TEE	30%	1	□ 26.99	□ 18.89
CASUAL DUTY	**TS1854 BLK XL**	**BASIC-TUSA-BLACK-XL**	**Nine Line Apparel, Inc.**	MENS BASIC TEE	30%	1	□ 26.99	□ 18.89
CASUAL DUTY	**TS1854 META LG**	**BASIC-TUSA-HEAVYMETAL-L**	**Nine Line Apparel, Inc.**	MENS BASIC TEE	30%	1	□ 26.99	□ 18.89
CASUAL DUTY	**TS1854 META MD**	**BASIC-TUSA-HEAVYMETAL-M**	**Nine Line Apparel, Inc.**	MENS BASIC TEE	30%	1	□ 26.99	□ 18.89
CASUAL DUTY	**TS1854 META SM**	**BASIC-TUSA-HEAVYMETAL-S**	**Nine Line Apparel, Inc.**	MENS BASIC TEE	30%	1	□ 26.99	□ 18.89
CASUAL DUTY	**TS1854 META XL**	**BASIC-TUSA-HEAVYMETAL-XL**	**Nine Line Apparel, Inc.**	MENS BASIC TEE	30%	1	□ 26.99	□ 18.89
CASUAL DUTY	**TS1858 BLK LG**	**BOTB-TUSA-BLACK-L**	**Nine Line Apparel, Inc.**	MENS BECAUSE OF THE BRAVE T-SHIRT	30%	1	□ 26.99	□ 18.89
CASUAL DUTY	**TS1858 BLK MD**	**BOTB-TUSA-BLACK-M**	**Nine Line Apparel, Inc.**	MENS BECAUSE OF THE BRAVE T-SHIRT	30%	1	□ 26.99	□ 18.89
CASUAL DUTY	**TS1858 BLK SM**	**BOTB-TUSA-BLACK-S**	**Nine Line Apparel, Inc.**	MENS BECAUSE OF THE BRAVE T-SHIRT	30%	1	□ 26.99	□ 18.89
CASUAL DUTY	**TS1858 BLK XL**	**BOTB-TUSA-BLACK-XL**	**Nine Line Apparel, Inc.**	MENS BECAUSE OF THE BRAVE T-SHIRT	30%	1	□ 26.99	□ 18.89
CASUAL DUTY	**TS1860 META LG**	**5THINGS-TUSA-HEAVYMETAL-L**	**Nine Line Apparel, Inc.**	MENS 5 THINGS T-SHIRT	30%	1	□ 26.99	□ 18.89

CASUAL DUTY	**TS1860 META MD**	**5THINGS-TUSA-HEAVYMETAL-M**	**Nine Line Apparel, Inc.**	MENS 5 THINGS T-SHIRT	30%	1	□ 26.99	□ 18.89
CASUAL DUTY	**TS1860 META SM**	**5THINGS-TUSA-HEAVYMETAL-S**	**Nine Line Apparel, Inc.**	MENS 5 THINGS T-SHIRT	30%	1	□ 26.99	□ 18.89
CASUAL DUTY	**TS1860 META XL**	**5THINGS-TUSA-HEAVYMETAL-XL**	**Nine Line Apparel, Inc.**	MENS 5 THINGS T-SHIRT	30%	1	□ 26.99	□ 18.89
CASUAL DUTY	**TS1860 BLK LG**	**5THINGS-TUSA-BLACK-L**	**Nine Line Apparel, Inc.**	MENS 5 THINGS T-SHIRT	30%	1	□ 26.99	□ 18.89
CASUAL DUTY	**TS1860 BLK MD**	**5THINGS-TUSA-BLACK-M**	**Nine Line Apparel, Inc.**	MENS 5 THINGS T-SHIRT	30%	1	□ 26.99	□ 18.89
CASUAL DUTY	**TS1860 BLK SM**	**5THINGS-TUSA-BLACK-S**	**Nine Line Apparel, Inc.**	MENS 5 THINGS T-SHIRT	30%	1	□ 26.99	□ 18.89
CASUAL DUTY	**TS1860 BLK XL**	**5THINGS-TUSA-BLACK-XL**	**Nine Line Apparel, Inc.**	MENS 5 THINGS T-SHIRT	30%	1	□ 26.99	□ 18.89
CASUAL DUTY	**TS1851 RED LG**	**ISIS-TS-RED-LG**	**Nine Line Apparel, Inc.**	MENS SHARE A ROUND W/ISIS T-SHIRT	30%	1	□ 26.99	□ 18.89
CASUAL DUTY	**TS1851 RED MD**	**ISIS-TS-RED-MD**	**Nine Line Apparel, Inc.**	MENS SHARE A ROUND W/ISIS T-SHIRT	30%	1	□ 26.99	□ 18.89
CASUAL DUTY	**TS1851 RED SM**	**ISIS-TS-RED-SM**	**Nine Line Apparel, Inc.**	MENS SHARE A ROUND W/ISIS T-SHIRT	30%	1	□ 26.99	□ 18.89
CASUAL DUTY	**TS1851 RED XL**	**ISIS-TS-RED-XL**	**Nine Line Apparel, Inc.**	MENS SHARE A ROUND W/ISIS T-SHIRT	30%	1	□ 26.99	□ 18.89
CASUAL DUTY	**TS1246 HVYMTL LG**	**DTOM-TUSA-HVY METAL L**	**Nine Line Apparel, Inc.**	MENS DONT TREAD ON ME T-SHIRT	30%	1	□ 26.99	□ 18.89
CASUAL DUTY	**TS1246 HVYMTL MD**	**DTOM-TUSA-HVY METAL M**	**Nine Line Apparel, Inc.**	MENS DONT TREAD ON ME T-SHIRT	30%	1	□ 26.99	□ 18.89
CASUAL DUTY	**TS1246 HVYMTL SM**	**DTOM-TUSA-HVY METAL S**	**Nine Line Apparel, Inc.**	MENS DONT TREAD ON ME T-SHIRT	30%	1	□ 26.99	□ 18.89
CASUAL DUTY	**TS1246 HVYMTL XL**	**DTOM-TUSA-HVY METAL XL**	**Nine Line Apparel, Inc.**	MENS DONT TREAD ON ME T-SHIRT	30%	1	□ 26.99	□ 18.89
CASUAL DUTY	**TS1245 BLK 3X**	**BRAVE-TS-BLACK-3XL**	**Nine Line Apparel, Inc.**	MENS HOME OF THE BRAVE T-SHIRT	30%	1	□ 26.99	□ 18.89
CASUAL DUTY	**TS1245 META 3X**	**BRAVE-TS-HEAVYMETAL-3XL**	**Nine Line Apparel, Inc.**	MENS HOME OF THE BRAVE T-SHIRT	30%	1	□ 26.99	□ 18.89
CASUAL DUTY	**TS1245 RED 3X**	**BRAVE-TS-RED-3XL**	**Nine Line Apparel, Inc.**	MENS HOME OF THE BRAVE T-SHIRT	30%	1	□ 26.99	□ 18.89
CASUAL DUTY	**TS1245 MLGN 3X**	**BRAVE-TS-MILITARYGREEN-3XL**	**Nine Line Apparel, Inc.**	MENS HOME OF THE BRAVE T-SHIRT	30%	1	□ 26.99	□ 18.89
CASUAL DUTY	**TS1852 MLGN 3X**	**OATH-TS-MILITARYGREEN-3XL**	**Nine Line Apparel, Inc.**	THE OATH MENS T-SHIRT	30%	1	□ 26.99	□ 18.89

CASUAL DUTY	**TS1860 MLGN 3X**	**5THINGS-TS-MILITARYGREEN-3XL**	**Nine Line Apparel, Inc.**	MENS 5 THINGS T-SHIRT	30%	1	□ 26.99	□ 18.89
CASUAL DUTY	**TS1244 MDNV LG**	**01PLEDGE-MDNGT NAVY L**	**Nine Line Apparel, Inc.**	NINE LINE MENS T-SHIRT - THE PLEDGE	30%	1	□ 25.99	□ 18.19
CASUAL DUTY	**TS1244 MDNV MD**	**01PLEDGE-MDNGT NAVY M**	**Nine Line Apparel, Inc.**	NINE LINE MENS T-SHIRT - THE PLEDGE	30%	1	□ 25.99	□ 18.19
CASUAL DUTY	**TS1244 MDNV SM**	**01PLEDGE-MDNGT NAVY S**	**Nine Line Apparel, Inc.**	NINE LINE MENS T-SHIRT - THE PLEDGE	30%	1	□ 25.99	□ 18.19
CASUAL DUTY	**TS1244 MDNV XL**	**01PLEDGE-MDNGT NAVY XL**	**Nine Line Apparel, Inc.**	NINE LINE MENS T-SHIRT - THE PLEDGE	30%	1	□ 25.99	□ 18.19
CASUAL DUTY	**TS1244 META LG**	**01PLEDGE-HEAVYMETAL L**	**Nine Line Apparel, Inc.**	NINE LINE MENS T-SHIRT - THE PLEDGE	30%	1	□ 25.99	□ 18.19
CASUAL DUTY	**TS1244 META MD**	**01PLEDGE-HEAVYMETAL M**	**Nine Line Apparel, Inc.**	NINE LINE MENS T-SHIRT - THE PLEDGE	30%	1	□ 25.99	□ 18.19
CASUAL DUTY	**TS1244 META SM**	**01PLEDGE-HEAVYMETAL S**	**Nine Line Apparel, Inc.**	NINE LINE MENS T-SHIRT - THE PLEDGE	30%	1	□ 25.99	□ 18.19
CASUAL DUTY	**TS1244 META XL**	**01PLEDGE-HEAVYMETAL XL**	**Nine Line Apparel, Inc.**	NINE LINE MENS T-SHIRT - THE PLEDGE	30%	1	□ 25.99	□ 18.19
CASUAL DUTY	**TS1244 RED LG**	**01PLEDGE-RED L**	**Nine Line Apparel, Inc.**	NINE LINE MENS T-SHIRT - THE PLEDGE	30%	1	□ 25.99	□ 18.19
CASUAL DUTY	**TS1244 RED MD**	**01PLEDGE-RED M**	**Nine Line Apparel, Inc.**	NINE LINE MENS T-SHIRT - THE PLEDGE	30%	1	□ 25.99	□ 18.19
CASUAL DUTY	**TS1244 RED SM**	**01PLEDGE-RED S**	**Nine Line Apparel, Inc.**	NINE LINE MENS T-SHIRT - THE PLEDGE	30%	1	□ 25.99	□ 18.19
CASUAL DUTY	**TS1244 RED XL**	**01PLEDGE-RED XL**	**Nine Line Apparel, Inc.**	NINE LINE MENS T-SHIRT - THE PLEDGE	30%	1	□ 25.99	□ 18.19
CASUAL DUTY	**TS1248 BLK LG**	**01TRL-BLACK L**	**Nine Line Apparel, Inc.**	NINE LINE MENS T-SHIRT - THIN RED LINE	30%	1	□ 25.99	□ 18.19
CASUAL DUTY	**TS1248 BLK MD**	**01TRL-BLACK M**	**Nine Line Apparel, Inc.**	NINE LINE MENS T-SHIRT - THIN RED LINE	30%	1	□ 25.99	□ 18.19
CASUAL DUTY	**TS1248 BLK SM**	**01TRL-BLACK S**	**Nine Line Apparel, Inc.**	NINE LINE MENS T-SHIRT - THIN RED LINE	30%	1	□ 25.99	□ 18.19
CASUAL DUTY	**TS1248 BLK XL**	**01TRL-BLACK XL**	**Nine Line Apparel, Inc.**	NINE LINE MENS T-SHIRT - THIN RED LINE	30%	1	□ 25.99	□ 18.19
CASUAL DUTY	**TS1248 META LG**	**01TRL-HEAVYMETAL L**	**Nine Line Apparel, Inc.**	NINE LINE MENS T-SHIRT - THIN RED LINE	30%	1	□ 25.99	□ 18.19
CASUAL DUTY	**TS1248 META MD**	**01TRL-HEAVYMETAL M**	**Nine Line Apparel, Inc.**	NINE LINE MENS T-SHIRT - THIN RED LINE	30%	1	□ 25.99	□ 18.19
CASUAL DUTY	**TS1248 META SM**	**01TRL-HEAVYMETAL S**	**Nine Line Apparel, Inc.**	NINE LINE MENS T-SHIRT - THIN RED LINE	30%	1	□ 25.99	□ 18.19
CASUAL DUTY	**TS1248 META XL**	**01TRL-HEAVYMETAL XL**	**Nine Line Apparel, Inc.**	NINE LINE MENS T-SHIRT - THIN RED LINE	30%	1	□ 25.99	□ 18.19

CASUAL DUTY	**TS1249 BLK LG**	**01TBL-BLACK L**	**Nine Line Apparel, Inc.**	NINE LINE MENS T-SHIRT - THIN BLUE LINE	30%	1	□ 25.99	□ 18.19
CASUAL DUTY	**TS1249 BLK MD**	**01TBL-BLACK M**	**Nine Line Apparel, Inc.**	NINE LINE MENS T-SHIRT - THIN BLUE LINE	30%	1	□ 25.99	□ 18.19
CASUAL DUTY	**TS1249 BLK SM**	**01TBL-BLACK S**	**Nine Line Apparel, Inc.**	NINE LINE MENS T-SHIRT - THIN BLUE LINE	30%	1	□ 25.99	□ 18.19
CASUAL DUTY	**TS1249 BLK XL**	**01TBL-BLACK XL**	**Nine Line Apparel, Inc.**	NINE LINE MENS T-SHIRT - THIN BLUE LINE	30%	1	□ 25.99	□ 18.19
CASUAL DUTY	**TS1249 META LG**	**01TBL-HEAYMETAL L**	**Nine Line Apparel, Inc.**	NINE LINE MENS T-SHIRT - THIN BLUE LINE	30%	1	□ 25.99	□ 18.19
CASUAL DUTY	**TS1249 META MD**	**01TBL-HEAYMETAL M**	**Nine Line Apparel, Inc.**	NINE LINE MENS T-SHIRT - THIN BLUE LINE	30%	1	□ 25.99	□ 18.19
CASUAL DUTY	**TS1249 META SM**	**01TBL-HEAYMETAL S**	**Nine Line Apparel, Inc.**	NINE LINE MENS T-SHIRT - THIN BLUE LINE	30%	1	□ 25.99	□ 18.19
CASUAL DUTY	**TS1249 META XL**	**01TBL-HEAYMETAL XL**	**Nine Line Apparel, Inc.**	NINE LINE MENS T-SHIRT - THIN BLUE LINE	30%	1	□ 25.99	□ 18.19
CASUAL DUTY	**TS1250 RED LG**	**01RED-RED L**	**Nine Line Apparel, Inc.**	NINE LINE MENS T-SHIRT - R.E.D. REMEMBER EVERYONE DEPLOYED	30%	1	□ 25.99	□ 18.19
CASUAL DUTY	**TS1250 RED MD**	**01RED-RED M**	**Nine Line Apparel, Inc.**	NINE LINE MENS T-SHIRT - R.E.D. REMEMBER EVERYONE DEPLOYED	30%	1	□ 25.99	□ 18.19
CASUAL DUTY	**TS1250 RED SM**	**01RED-RED S**	**Nine Line Apparel, Inc.**	NINE LINE MENS T-SHIRT - R.E.D. REMEMBER EVERYONE DEPLOYED	30%	1	□ 25.99	□ 18.19
CASUAL DUTY	**TS1250 RED XL**	**01RED-RED XL**	**Nine Line Apparel, Inc.**	NINE LINE MENS T-SHIRT - R.E.D. REMEMBER EVERYONE DEPLOYED	30%	1	□ 25.99	□ 18.19
CASUAL DUTY	**SH1895 BLK LG**	**NUREMS-TS-BLACK-L**	**Nine Line Apparel, Inc.**	NINE LINES MEN'S EVERYDAY HERO T-SHIRT	30%	1	□ 25.99	□ 18.19
CASUAL DUTY	**SH1895 BLK MD**	**NUREMS-TS-BLACK-M**	**Nine Line Apparel, Inc.**	NINE LINES MEN'S EVERYDAY HERO T-SHIRT	30%	1	□ 25.99	□ 18.19
CASUAL DUTY	**SH1895 BLK SM**	**NUREMS-TS-BLACK-S**	**Nine Line Apparel, Inc.**	NINE LINES MEN'S EVERYDAY HERO T-SHIRT	30%	1	□ 25.99	□ 18.19
CASUAL DUTY	**SH1895 BLK XL**	**NUREMS-TS-BLACK-XL**	**Nine Line Apparel, Inc.**	NINE LINES MEN'S EVERYDAY HERO T-SHIRT	30%	1	□ 25.99	□ 18.19
CASUAL DUTY	**SH1895 META LG**	**NUREMS-TS-HEAVYMETAL-L**	**Nine Line Apparel, Inc.**	NINE LINES MEN'S EVERYDAY HERO T-SHIRT	30%	1	□ 25.99	□ 18.19
CASUAL DUTY	**SH1895 META MD**	**NUREMS-TS-HEAVYMETAL-M**	**Nine Line Apparel, Inc.**	NINE LINES MEN'S EVERYDAY HERO T-SHIRT	30%	1	□ 25.99	□ 18.19
CASUAL DUTY	**SH1895 META SM**	**NUREMS-TS-HEAVYMETAL-S**	**Nine Line Apparel, Inc.**	NINE LINES MEN'S EVERYDAY HERO T-SHIRT	30%	1	□ 25.99	□ 18.19
CASUAL DUTY	**SH1895 META XL**	**NUREMS-TS-HEAVYMETAL-XL**	**Nine Line Apparel, Inc.**	NINE LINES MEN'S EVERYDAY HERO T-SHIRT	30%	1	□ 25.99	□ 18.19
CASUAL DUTY	**SH1895 MDNV LG**	**NUREMS-TS-MIDNIGHTNAVY-L**	**Nine Line Apparel, Inc.**	NINE LINES MEN'S EVERYDAY HERO T-SHIRT	30%	1	□ 25.99	□ 18.19
CASUAL DUTY	**SH1895 MDNV MD**	**NUREMS-TS-MIDNIGHTNAVY-M**	**Nine Line Apparel, Inc.**	NINE LINES MEN'S EVERYDAY HERO T-SHIRT	30%	1	□ 25.99	□ 18.19

CASUAL DUTY	**SH1895 MDNV SM**	**NUREMS-TS-MIDNIGHTNAVY-S**	**Nine Line Apparel, Inc.**	NINE LINES MEN'S EVERYDAY HERO T-SHIRT	30%	1	□ 25.99	□ 18.19
CASUAL DUTY	**SH1895 MDNV XL**	**NUREMS-TS-MIDNIGHTNAVY-XL**	**Nine Line Apparel, Inc.**	NINE LINES MEN'S EVERYDAY HERO T-SHIRT	30%	1	□ 25.99	□ 18.19
CASUAL DUTY	**TS1761 BLK LG**	**FIRSTI-TS-BLK-LG**	**Nine Line Apparel, Inc.**	FIRST IN LAST OUT T-SHIRT	30%	1	□ 25.99	□ 18.19
CASUAL DUTY	**TS1761 BLK MD**	**FIRSTI-TS-BLK-MD**	**Nine Line Apparel, Inc.**	FIRST IN LAST OUT T-SHIRT	30%	1	□ 25.99	□ 18.19
CASUAL DUTY	**TS1761 BLK SM**	**FIRSTI-TS-BLK-SM**	**Nine Line Apparel, Inc.**	FIRST IN LAST OUT T-SHIRT	30%	1	□ 25.99	□ 18.19
CASUAL DUTY	**TS1761 BLK XL**	**FIRSTI-TS-BLK-XL**	**Nine Line Apparel, Inc.**	FIRST IN LAST OUT T-SHIRT	30%	1	□ 25.99	□ 18.19
CASUAL DUTY	**TS1761 BLK 2X**	**FIRSTI-TS-BLK-2X**	**Nine Line Apparel, Inc.**	FIRST IN LAST OUT T-SHIRT	30%	1	□ 25.99	□ 18.19
CASUAL DUTY	**TS1761 BLK 3X**	**FIRSTI-TS-BLK-3X**	**Nine Line Apparel, Inc.**	FIRST IN LAST OUT T-SHIRT	30%	1	□ 25.99	□ 18.19
CASUAL DUTY	**TS1762 META LG**	**LE017-TS-HEAVYMETAL-LG**	**Nine Line Apparel, Inc.**	SUPPORT T-SHIRT	30%	1	□ 25.99	□ 18.19
CASUAL DUTY	**TS1762 META MD**	**LE017-TS-HEAVYMETAL-MD**	**Nine Line Apparel, Inc.**	SUPPORT T-SHIRT	30%	1	□ 25.99	□ 18.19
CASUAL DUTY	**TS1762 META SM**	**LE017-TS-HEAVYMETAL-SM**	**Nine Line Apparel, Inc.**	SUPPORT T-SHIRT	30%	1	□ 25.99	□ 18.19
CASUAL DUTY	**TS1762 META XL**	**LE017-TS-HEAVYMETAL-XL**	**Nine Line Apparel, Inc.**	SUPPORT T-SHIRT	30%	1	□ 25.99	□ 18.19
CASUAL DUTY	**TS1762 META 2X**	**LE017-TS-HEAVYMETAL-2X**	**Nine Line Apparel, Inc.**	SUPPORT T-SHIRT	30%	1	□ 25.99	□ 18.19
CASUAL DUTY	**TS1762 META 3X**	**LE017-TS-HEAVYMETAL-3X**	**Nine Line Apparel, Inc.**	SUPPORT T-SHIRT	30%	1	□ 25.99	□ 18.19
CASUAL DUTY	**TS1244 MDNV 2X**	**01PLEDGE-MDNGT NAVY 2XL**	**Nine Line Apparel, Inc.**	NINE LINE MENS T-SHIRT - THE PLEDGE	30%	1	□ 26.99	□ 18.89
CASUAL DUTY	**TS1244 META 2X**	**01PLEDGE-HEAVYMETAL 2XL**	**Nine Line Apparel, Inc.**	NINE LINE MENS T-SHIRT - THE PLEDGE	30%	1	□ 26.99	□ 18.89
CASUAL DUTY	**TS1244 RED 2X**	**01PLEDGE-RED 2XL**	**Nine Line Apparel, Inc.**	NINE LINE MENS T-SHIRT - THE PLEDGE	30%	1	□ 26.99	□ 18.89
CASUAL DUTY	**TS1245 BLK 2X**	**BRAVE-TS-BLACK-2XL**	**Nine Line Apparel, Inc.**	MENS HOME OF THE BRAVE T-SHIRT	30%	1	□ 26.99	□ 18.89
CASUAL DUTY	**TS1245 META 2X**	**BRAVE-TS-HEAVYMETAL-2XL**	**Nine Line Apparel, Inc.**	MENS HOME OF THE BRAVE T-SHIRT	30%	1	□ 26.99	□ 18.89
CASUAL DUTY	**TS1245 RED 2X**	**BRAVE-TS-RED-2XL**	**Nine Line Apparel, Inc.**	MENS HOME OF THE BRAVE T-SHIRT	30%	1	□ 26.99	□ 18.89
CASUAL DUTY	**TS1246 MLGN 2X**	**DTOM-TUSA-MLTRYGRN 2XL**	**Nine Line Apparel, Inc.**	MENS DONT TREAD ON ME T-SHIRT	30%	1	□ 26.99	□ 18.89
CASUAL DUTY	**TS1248 BLK 2X**	**01TRL-BLACK 2XL**	**Nine Line Apparel, Inc.**	NINE LINE MENS T-SHIRT - THIN RED LINE	30%	1	□ 26.99	□ 18.89
CASUAL DUTY	**TS1248 META 2X**	**01TRL-HEAVYMETAL 2XL**	**Nine Line Apparel, Inc.**	NINE LINE MENS T-SHIRT - THIN RED LINE	30%	1	□ 26.99	□ 18.89
CASUAL DUTY	**TS1249 BLK 2X**	**01TBL-BLACK 2XL**	**Nine Line Apparel, Inc.**	NINE LINE MENS T-SHIRT - THIN BLUE LINE	30%	1	□ 26.99	□ 18.89

CASUAL DUTY	**TS1249 META 2X**	**01TBL-HEAYMETAL 2XL**	**Nine Line Apparel, Inc.**	NINE LINE MENS T-SHIRT - THIN BLUE LINE	30%	1	□ 26.99	□ 18.89
CASUAL DUTY	**TS1250 RED 2X**	**01RED-RED 2XL**	**Nine Line Apparel, Inc.**	NINE LINE MENS T-SHIRT - R.E.D. REMEMBER EVERYONE DEPLOYED	30%	1	□ 26.99	□ 18.89
CASUAL DUTY	**SH1895 BLK 2X**	**NUREMS-TS-BLACK-2XL**	**Nine Line Apparel, Inc.**	NINE LINES MEN'S EVERYDAY HERO T-SHIRT	30%	1	□ 26.99	□ 18.89
CASUAL DUTY	**SH1895 META 2X**	**NUREMS-TS-HEAVYMETAL-2XL**	**Nine Line Apparel, Inc.**	NINE LINES MEN'S EVERYDAY HERO T-SHIRT	30%	1	□ 26.99	□ 18.89
CASUAL DUTY	**SH1895 MDNV 2X**	**NUREMS-TS-MIDNIGHTNAVY-2XL**	**Nine Line Apparel, Inc.**	NINE LINES MEN'S EVERYDAY HERO T-SHIRT	30%	1	□ 26.99	□ 18.89
CASUAL DUTY	**TS1245 MLGN 2X**	**BRAVE-TS-MILITARYGREEN-2XL**	**Nine Line Apparel, Inc.**	MENS HOME OF THE BRAVE T-SHIRT	30%	1	□ 26.99	□ 18.89
CASUAL DUTY	**TS1850 WHT 2X**	**BENGHAZI-WRTS-WHITE-2XL**	**Nine Line Apparel, Inc.**	WOMENS BENGHAZI T-SHIRT	30%	1	□ 26.99	□ 18.89
CASUAL DUTY	**TS1852 MLGN 2X**	**OATH-TS-MILITARYGREEN-2XL**	**Nine Line Apparel, Inc.**	THE OATH MENS T-SHIRT	30%	1	□ 26.99	□ 18.89
CASUAL DUTY	**TS1856 HGRY 2X**	**DTOM-WRTS-HTHRDARKGREY-2XL**	**Nine Line Apparel, Inc.**	WOMENS DONT TREAD ON ME RELAXED FIT T-SHIRT	30%	1	□ 26.99	□ 18.89
CASUAL DUTY	**TS1857 BLK 2X**	**AMERICA-WRTS-BLACK-2XL**	**Nine Line Apparel, Inc.**	WOMENS AMERICA RELAXED FIT T-SHIRT	30%	1	□ 26.99	□ 18.89
CASUAL DUTY	**TS1857 ROY 2X**	**AMERICA-WRTS-ROYAL-2XL**	**Nine Line Apparel, Inc.**	WOMENS AMERICA RELAXED FIT T-SHIRT	30%	1	□ 26.99	□ 18.89
CASUAL DUTY	**TS1859 ROY 2X**	**BOTB-WRTS-ROYAL-2XL**	**Nine Line Apparel, Inc.**	WOMENS BECAUSE OF THE BRAVE RELAXED FIT T-SHIRT	30%	1	□ 26.99	□ 18.89
CASUAL DUTY	**TS1859 BLK 2X**	**BOTB-WRTS-BLACK-2XL**	**Nine Line Apparel, Inc.**	WOMENS BECAUSE OF THE BRAVE RELAXED FIT T-SHIRT	30%	1	□ 26.99	□ 18.89
CASUAL DUTY	**TS1860 MLGN 2X**	**5THINGS-TS-MILITARYGREEN-2XL**	**Nine Line Apparel, Inc.**	MENS 5 THINGS T-SHIRT	30%	1	□ 26.99	□ 18.89
CASUAL DUTY	**TS1244 MDNV 3X**	**01PLEDGE-MDNGT NAVY 3XL**	**Nine Line Apparel, Inc.**	NINE LINE MENS T-SHIRT - THE PLEDGE	30%	1	□ 27.99	□ 19.59
CASUAL DUTY	**TS1244 META 3X**	**01PLEDGE-HEAVYMETAL 3XL**	**Nine Line Apparel, Inc.**	NINE LINE MENS T-SHIRT - THE PLEDGE	30%	1	□ 27.99	□ 19.59
CASUAL DUTY	**TS1244 RED 3X**	**01PLEDGE-RED 3XL**	**Nine Line Apparel, Inc.**	NINE LINE MENS T-SHIRT - THE PLEDGE	30%	1	□ 27.99	□ 19.59
CASUAL DUTY	**TS1248 BLK 3X**	**01TRL-BLACK 3XL**	**Nine Line Apparel, Inc.**	NINE LINE MENS T-SHIRT - THIN RED LINE	30%	1	□ 27.99	□ 19.59
CASUAL DUTY	**TS1248 META 3X**	**01TRL-HEAVYMETAL 3XL**	**Nine Line Apparel, Inc.**	NINE LINE MENS T-SHIRT - THIN RED LINE	30%	1	□ 27.99	□ 19.59
CASUAL DUTY	**TS1249 BLK 3X**	**01TBL-BLACK 3XL**	**Nine Line Apparel, Inc.**	NINE LINE MENS T-SHIRT - THIN BLUE LINE	30%	1	□ 27.99	□ 19.59

CASUAL DUTY	**TS1249 META 3X**	**01TBL-HEAYMETAL 3XL**	**Nine Line Apparel, Inc.**	NINE LINE MENS T-SHIRT - THIN BLUE LINE	30%	1	□ 27.99	□ 19.59
CASUAL DUTY	**TS1250 RED 3X**	**01RED-RED 3XL**	**Nine Line Apparel, Inc.**	NINE LINE MENS T-SHIRT - R.E.D. REMEMBER EVERYONE DEPLOYED	30%	1	□ 27.99	□ 19.59
CASUAL DUTY	**SH1895 BLK 3X**	**NUREMS-TS-BLACK-3XL**	**Nine Line Apparel, Inc.**	NINE LINES MEN'S EVERYDAY HERO T-SHIRT	30%	1	□ 27.99	□ 19.59
CASUAL DUTY	**SH1895 META 3X**	**NUREMS-TS-HEAVYMETAL-3XL**	**Nine Line Apparel, Inc.**	NINE LINES MEN'S EVERYDAY HERO T-SHIRT	30%	1	□ 27.99	□ 19.59
CASUAL DUTY	**SH1895 MDNV 3X**	**NUREMS-TS-MIDNIGHTNAVY-3XL**	**Nine Line Apparel, Inc.**	NINE LINES MEN'S EVERYDAY HERO T-SHIRT	30%	1	□ 27.99	□ 19.59
CASUAL DUTY	**TS1760 META LG**	**AMERICA-LS-HEAVYMETAL-LG**	**Nine Line Apparel, Inc.**	AMERICA LONG SLEEVE T-SHIRT	30%	1	□ 29.99	□ 20.99
CASUAL DUTY	**TS1760 META MD**	**AMERICA-LS-HEAVYMETAL-MD**	**Nine Line Apparel, Inc.**	AMERICA LONG SLEEVE T-SHIRT	30%	1	□ 29.99	□ 20.99
CASUAL DUTY	**TS1760 META SM**	**AMERICA-LS-HEAVYMETAL-SM**	**Nine Line Apparel, Inc.**	AMERICA LONG SLEEVE T-SHIRT	30%	1	□ 29.99	□ 20.99
CASUAL DUTY	**TS1760 META XL**	**AMERICA-LS-HEAVYMETAL-XL**	**Nine Line Apparel, Inc.**	AMERICA LONG SLEEVE T-SHIRT	30%	1	□ 29.99	□ 20.99
CASUAL DUTY	**TS1760 META 2X**	**AMERICA-LS-HEAVYMETAL-2X**	**Nine Line Apparel, Inc.**	AMERICA LONG SLEEVE T-SHIRT	30%	1	□ 29.99	□ 20.99
CASUAL DUTY	**TS2211 BLK LG**	**MADEUSA-MTT-BLACK-L**	**Nine Line Apparel, Inc.**	MENS MADE IN THE USA TANK TOP	30%	1	□ 22.99	□ 16.09
CASUAL DUTY	**TS2211 BLK MD**	**MADEUSA-MTT-BLACK-M**	**Nine Line Apparel, Inc.**	MENS MADE IN THE USA TANK TOP	30%	1	□ 22.99	□ 16.09
CASUAL DUTY	**TS2211 BLK SM**	**MADEUSA-MTT-BLACK-S**	**Nine Line Apparel, Inc.**	MENS MADE IN THE USA TANK TOP	30%	1	□ 22.99	□ 16.09
CASUAL DUTY	**TS2211 BLK XL**	**MADEUSA-MTT-BLACK-XL**	**Nine Line Apparel, Inc.**	MENS MADE IN THE USA TANK TOP	30%	1	□ 22.99	□ 16.09
CASUAL DUTY	**TS2211 BLK 2X**	**MADEUSA-MTT-BLACK-2XL**	**Nine Line Apparel, Inc.**	MENS MADE IN THE USA TANK TOP	30%	1	□ 22.99	□ 16.09
CASUAL DUTY	**TS2194 MDNV LG**	**PARTTIME-TS-MIDNIGHTNA-L**	**Nine Line Apparel, Inc.**	MENS PATRIOTISM ISN'T PART TIME T-SHIRT	30%	1	□ 25.99	□ 18.19
CASUAL DUTY	**TS2194 MDNV MD**	**PARTTIME-TS-MIDNIGHTNA-M**	**Nine Line Apparel, Inc.**	MENS PATRIOTISM ISN'T PART TIME T-SHIRT	30%	1	□ 25.99	□ 18.19
CASUAL DUTY	**TS2194 MDNV SM**	**PARTTIME-TS-MIDNIGHTNA-S**	**Nine Line Apparel, Inc.**	MENS PATRIOTISM ISN'T PART TIME T-SHIRT	30%	1	□ 25.99	□ 18.19
CASUAL DUTY	**TS2194 MDNV XL**	**PARTTIME-TS-MIDNIGHTNA-XL**	**Nine Line Apparel, Inc.**	MENS PATRIOTISM ISN'T PART TIME T-SHIRT	30%	1	□ 25.99	□ 18.19
CASUAL DUTY	**TS2194 MDNV 2X**	**PARTTIME-TS-MIDNIGHTNA-2XL**	**Nine Line Apparel, Inc.**	MENS PATRIOTISM ISN'T PART TIME T-SHIRT	30%	1	□ 25.99	□ 18.19
CASUAL DUTY	**TS2194 MDNV 3X**	**PARTTIME-TS-MIDNIGHTNA-3XL**	**Nine Line Apparel, Inc.**	MENS PATRIOTISM ISN'T PART TIME T-SHIRT	30%	1	□ 25.99	□ 18.19
CASUAL DUTY	**TS2194 BLK LG**	**PARTTIME-TS-BLACK-L**	**Nine Line Apparel, Inc.**	MENS PATRIOTISM ISN'T PART TIME T-SHIRT	30%	1	□ 25.99	□ 18.19

CASUAL DUTY	**TS2194 BLK MD**	**PARTTIME-TS-BLACK-M**	**Nine Line Apparel, Inc.**	MENS PATRIOTISM ISN'T PART TIME T-SHIRT	30%	1	□ 25.99	□ 18.19
CASUAL DUTY	**TS2194 BLK SM**	**PARTTIME-TS-BLACK-S**	**Nine Line Apparel, Inc.**	MENS PATRIOTISM ISN'T PART TIME T-SHIRT	30%	1	□ 25.99	□ 18.19
CASUAL DUTY	**TS2194 BLK XL**	**PARTTIME-TS-BLACK-XL**	**Nine Line Apparel, Inc.**	MENS PATRIOTISM ISN'T PART TIME T-SHIRT	30%	1	□ 25.99	□ 18.19
CASUAL DUTY	**TS2194 BLK 2X**	**PARTTIME-TS-BLACK-2XL**	**Nine Line Apparel, Inc.**	MENS PATRIOTISM ISN'T PART TIME T-SHIRT	30%	1	□ 25.99	□ 18.19
CASUAL DUTY	**TS2194 BLK 3X**	**PARTTIME-TS-BLACK-3XL**	**Nine Line Apparel, Inc.**	MENS PATRIOTISM ISN'T PART TIME T-SHIRT	30%	1	□ 25.99	□ 18.19
CASUAL DUTY	**TS2194 HSGY LG**	**PARTTIME-TS-HTHRSLATE-L**	**Nine Line Apparel, Inc.**	MENS PATRIOTISM ISN'T PART TIME T-SHIRT	30%	1	□ 25.99	□ 18.19
CASUAL DUTY	**TS2194 HSGY MD**	**PARTTIME-TS-HTHRSLATE-M**	**Nine Line Apparel, Inc.**	MENS PATRIOTISM ISN'T PART TIME T-SHIRT	30%	1	□ 25.99	□ 18.19
CASUAL DUTY	**TS2194 HSGY SM**	**PARTTIME-TS-HTHRSLATE-S**	**Nine Line Apparel, Inc.**	MENS PATRIOTISM ISN'T PART TIME T-SHIRT	30%	1	□ 25.99	□ 18.19
CASUAL DUTY	**TS2194 HSGY XL**	**PARTTIME-TS-HTHRSLATE-XL**	**Nine Line Apparel, Inc.**	MENS PATRIOTISM ISN'T PART TIME T-SHIRT	30%	1	□ 25.99	□ 18.19
CASUAL DUTY	**TS2194 HSGY 2X**	**PARTTIME-TS-HTHRSLATE-2XL**	**Nine Line Apparel, Inc.**	MENS PATRIOTISM ISN'T PART TIME T-SHIRT	30%	1	□ 25.99	□ 18.19
CASUAL DUTY	**TS2194 HSGY 3X**	**PARTTIME-TS-HTHRSLATE-3XL**	**Nine Line Apparel, Inc.**	MENS PATRIOTISM ISN'T PART TIME T-SHIRT	30%	1	□ 25.99	□ 18.19
CASUAL DUTY	**TS2194 ROY LG**	**PARTTIME-TS-ROYAL-L**	**Nine Line Apparel, Inc.**	MENS PATRIOTISM ISN'T PART TIME T-SHIRT	30%	1	□ 25.99	□ 18.19
CASUAL DUTY	**TS2194 ROY MD**	**PARTTIME-TS-ROYAL-M**	**Nine Line Apparel, Inc.**	MENS PATRIOTISM ISN'T PART TIME T-SHIRT	30%	1	□ 25.99	□ 18.19
CASUAL DUTY	**TS2194 ROY SM**	**PARTTIME-TS-ROYAL-S**	**Nine Line Apparel, Inc.**	MENS PATRIOTISM ISN'T PART TIME T-SHIRT	30%	1	□ 25.99	□ 18.19
CASUAL DUTY	**TS2194 ROY XL**	**PARTTIME-TS-ROYAL-XL**	**Nine Line Apparel, Inc.**	MENS PATRIOTISM ISN'T PART TIME T-SHIRT	30%	1	□ 25.99	□ 18.19
CASUAL DUTY	**TS2194 ROY 2X**	**PARTTIME-TS-ROYAL-2XL**	**Nine Line Apparel, Inc.**	MENS PATRIOTISM ISN'T PART TIME T-SHIRT	30%	1	□ 25.99	□ 18.19
CASUAL DUTY	**TS2194 ROY 3X**	**PARTTIME-TS-ROYAL-3XL**	**Nine Line Apparel, Inc.**	MENS PATRIOTISM ISN'T PART TIME T-SHIRT	30%	1	□ 25.99	□ 18.19
CASUAL DUTY	**TS2195 BLK LG**	**PARTTIME-WRTS-BLACK-L**	**Nine Line Apparel, Inc.**	WOMENS PATRIOTISM ISN'T PART TIME T-SHIRT	30%	1	□ 25.99	□ 18.19
CASUAL DUTY	**TS2195 BLK MD**	**PARTTIME-WRTS-BLACK-M**	**Nine Line Apparel, Inc.**	WOMENS PATRIOTISM ISN'T PART TIME T-SHIRT	30%	1	□ 25.99	□ 18.19
CASUAL DUTY	**TS2195 BLK SM**	**PARTTIME-WRTS-BLACK-S**	**Nine Line Apparel, Inc.**	WOMENS PATRIOTISM ISN'T PART TIME T-SHIRT	30%	1	□ 25.99	□ 18.19
CASUAL DUTY	**TS2195 BLK XL**	**PARTTIME-WRTS-BLACK-XL**	**Nine Line Apparel, Inc.**	WOMENS PATRIOTISM ISN'T PART TIME T-SHIRT	30%	1	□ 25.99	□ 18.19
CASUAL DUTY	**TS2195 BLK 2X**	**PARTTIME-WRTS-BLACK-2XL**	**Nine Line Apparel, Inc.**	WOMENS PATRIOTISM ISN'T PART TIME T-SHIRT	30%	1	□ 25.99	□ 18.19

CASUAL DUTY	**TS2195 ROY LG**	**PARTTIME-WRTS-ROYAL-L**	**Nine Line Apparel, Inc.**	WOMENS PATRIOTISM ISN'T PART TIME T-SHIRT	30%	1	□ 25.99	□ 18.19
CASUAL DUTY	**TS2195 ROY MD**	**PARTTIME-WRTS-ROYAL-M**	**Nine Line Apparel, Inc.**	WOMENS PATRIOTISM ISN'T PART TIME T-SHIRT	30%	1	□ 25.99	□ 18.19
CASUAL DUTY	**TS2195 ROY SM**	**PARTTIME-WRTS-ROYAL-S**	**Nine Line Apparel, Inc.**	WOMENS PATRIOTISM ISN'T PART TIME T-SHIRT	30%	1	□ 25.99	□ 18.19
CASUAL DUTY	**TS2195 ROY XL**	**PARTTIME-WRTS-ROYAL-XL**	**Nine Line Apparel, Inc.**	WOMENS PATRIOTISM ISN'T PART TIME T-SHIRT	30%	1	□ 25.99	□ 18.19
CASUAL DUTY	**TS2195 ROY 2X**	**PARTTIME-WRTS-ROYAL-2XL**	**Nine Line Apparel, Inc.**	WOMENS PATRIOTISM ISN'T PART TIME T-SHIRT	30%	1	□ 25.99	□ 18.19
CASUAL DUTY	**TS2197 BLK LG**	**AINTUS-TS-BLACK-L**	**Nine Line Apparel, Inc.**	MENS HATE US CAUSE THEY AINT US T-SHIRT	30%	1	□ 25.99	□ 18.19
CASUAL DUTY	**TS2197 BLK MD**	**AINTUS-TS-BLACK-M**	**Nine Line Apparel, Inc.**	MENS HATE US CAUSE THEY AINT US T-SHIRT	30%	1	□ 25.99	□ 18.19
CASUAL DUTY	**TS2197 BLK SM**	**AINTUS-TS-BLACK-S**	**Nine Line Apparel, Inc.**	MENS HATE US CAUSE THEY AINT US T-SHIRT	30%	1	□ 25.99	□ 18.19
CASUAL DUTY	**TS2197 BLK XL**	**AINTUS-TS-BLACK-XL**	**Nine Line Apparel, Inc.**	MENS HATE US CAUSE THEY AINT US T-SHIRT	30%	1	□ 25.99	□ 18.19
CASUAL DUTY	**TS2197 BLK 2X**	**AINTUS-TS-BLACK-2XL**	**Nine Line Apparel, Inc.**	MENS HATE US CAUSE THEY AINT US T-SHIRT	30%	1	□ 25.99	□ 18.19
CASUAL DUTY	**TS2197 HSGY LG**	**AINTUS-TS-HTHRSLATE-L**	**Nine Line Apparel, Inc.**	MENS HATE US CAUSE THEY AINT US T-SHIRT	30%	1	□ 25.99	□ 18.19
CASUAL DUTY	**TS2197 HSGY MD**	**AINTUS-TS-HTHRSLATE-M**	**Nine Line Apparel, Inc.**	MENS HATE US CAUSE THEY AINT US T-SHIRT	30%	1	□ 25.99	□ 18.19
CASUAL DUTY	**TS2197 HSGY SM**	**AINTUS-TS-HTHRSLATE-S**	**Nine Line Apparel, Inc.**	MENS HATE US CAUSE THEY AINT US T-SHIRT	30%	1	□ 25.99	□ 18.19
CASUAL DUTY	**TS2197 HSGY XL**	**AINTUS-TS-HTHRSLATE-XL**	**Nine Line Apparel, Inc.**	MENS HATE US CAUSE THEY AINT US T-SHIRT	30%	1	□ 25.99	□ 18.19
CASUAL DUTY	**TS2197 HSGY 2X**	**AINTUS-TS-HTHRSLATE-2XL**	**Nine Line Apparel, Inc.**	MENS HATE US CAUSE THEY AINT US T-SHIRT	30%	1	□ 25.99	□ 18.19
CASUAL DUTY	**TS2197 HVYMTL LG**	**AINTUS-TS-HEAVYMETAL-L**	**Nine Line Apparel, Inc.**	MENS HATE US CAUSE THEY AINT US T-SHIRT	30%	1	□ 25.99	□ 18.19
CASUAL DUTY	**TS2197 HVYMTL MD**	**AINTUS-TS-HEAVYMETAL-M**	**Nine Line Apparel, Inc.**	MENS HATE US CAUSE THEY AINT US T-SHIRT	30%	1	□ 25.99	□ 18.19
CASUAL DUTY	**TS2197 HVYMTL SM**	**AINTUS-TS-HEAVYMETAL-S**	**Nine Line Apparel, Inc.**	MENS HATE US CAUSE THEY AINT US T-SHIRT	30%	1	□ 25.99	□ 18.19
CASUAL DUTY	**TS2197 HVYMTL XL**	**AINTUS-TS-HEAVYMETAL-XL**	**Nine Line Apparel, Inc.**	MENS HATE US CAUSE THEY AINT US T-SHIRT	30%	1	□ 25.99	□ 18.19
CASUAL DUTY	**TS2197 HVYMTL 2X**	**AINTUS-TS-HEAVYMETAL-2XL**	**Nine Line Apparel, Inc.**	MENS HATE US CAUSE THEY AINT US T-SHIRT	30%	1	□ 25.99	□ 18.19
CASUAL DUTY	**TS2197 BLK 3X**	**AINTUS-TS-BLACK-3XL**	**Nine Line Apparel, Inc.**	MENS HATE US CAUSE THEY AINT US T-SHIRT	30%	1	□ 25.99	□ 18.19
CASUAL DUTY	**TS2197 HSGY 3X**	**AINTUS-TS-HTHRSLATE-3XL**	**Nine Line Apparel, Inc.**	MENS HATE US CAUSE THEY AINT US T-SHIRT	30%	1	□ 25.99	□ 18.19

CASUAL DUTY	**TS2197 HVYMTL 3X**	**AINTUS-TS-HEAVYMETAL-3XL**	**Nine Line Apparel, Inc.**	MENS HATE US CAUSE THEY AINT US T-SHIRT	30%	1	□ 25.99	□ 18.19
CASUAL DUTY	**TS2198 BLK LG**	**AINTUS-WRTS-BLACK-L**	**Nine Line Apparel, Inc.**	WOMENS HATE US CAUSE THEY AINT US T-SHIRT	30%	1	□ 25.99	□ 18.19
CASUAL DUTY	**TS2198 BLK MD**	**AINTUS-WRTS-BLACK-M**	**Nine Line Apparel, Inc.**	WOMENS HATE US CAUSE THEY AINT US T-SHIRT	30%	1	□ 25.99	□ 18.19
CASUAL DUTY	**TS2198 BLK SM**	**AINTUS-WRTS-BLACK-S**	**Nine Line Apparel, Inc.**	WOMENS HATE US CAUSE THEY AINT US T-SHIRT	30%	1	□ 25.99	□ 18.19
CASUAL DUTY	**TS2198 BLK XL**	**AINTUS-WRTS-BLACK-XL**	**Nine Line Apparel, Inc.**	WOMENS HATE US CAUSE THEY AINT US T-SHIRT	30%	1	□ 25.99	□ 18.19
CASUAL DUTY	**TS2198 BLK 2X**	**AINTUS-WRTS-BLACK-2XL**	**Nine Line Apparel, Inc.**	WOMENS HATE US CAUSE THEY AINT US T-SHIRT	30%	1	□ 25.99	□ 18.19
CASUAL DUTY	**TS2198 HGRY LG**	**AINTUS-WRTS-HTHRDARKGR-L**	**Nine Line Apparel, Inc.**	WOMENS HATE US CAUSE THEY AINT US T-SHIRT	30%	1	□ 25.99	□ 18.19
CASUAL DUTY	**TS2198 HGRY MD**	**AINTUS-WRTS-HTHRDARKGR-M**	**Nine Line Apparel, Inc.**	WOMENS HATE US CAUSE THEY AINT US T-SHIRT	30%	1	□ 25.99	□ 18.19
CASUAL DUTY	**TS2198 HGRY SM**	**AINTUS-WRTS-HTHRDARKGR-S**	**Nine Line Apparel, Inc.**	WOMENS HATE US CAUSE THEY AINT US T-SHIRT	30%	1	□ 25.99	□ 18.19
CASUAL DUTY	**TS2198 HGRY XL**	**AINTUS-WRTS-HTHRDARKGR-XL**	**Nine Line Apparel, Inc.**	WOMENS HATE US CAUSE THEY AINT US T-SHIRT	30%	1	□ 25.99	□ 18.19
CASUAL DUTY	**TS2198 HGRY 2X**	**AINTUS-WRTS-HTHRDARKGR-2XL**	**Nine Line Apparel, Inc.**	WOMENS HATE US CAUSE THEY AINT US T-SHIRT	30%	1	□ 25.99	□ 18.19
CASUAL DUTY	**TS2199 BLK LG**	**UWSTAND-TS-BLACK-L**	**Nine Line Apparel, Inc.**	MENS UNITED WE STAND T-SHIRT	30%	1	□ 25.99	□ 18.19
CASUAL DUTY	**TS2199 BLK MD**	**UWSTAND-TS-BLACK-M**	**Nine Line Apparel, Inc.**	MENS UNITED WE STAND T-SHIRT	30%	1	□ 25.99	□ 18.19
CASUAL DUTY	**TS2199 BLK SM**	**UWSTAND-TS-BLACK-S**	**Nine Line Apparel, Inc.**	MENS UNITED WE STAND T-SHIRT	30%	1	□ 25.99	□ 18.19
CASUAL DUTY	**TS2199 BLK XL**	**UWSTAND-TS-BLACK-XL**	**Nine Line Apparel, Inc.**	MENS UNITED WE STAND T-SHIRT	30%	1	□ 25.99	□ 18.19
CASUAL DUTY	**TS2199 BLK 2X**	**UWSTAND-TS-BLACK-2XL**	**Nine Line Apparel, Inc.**	MENS UNITED WE STAND T-SHIRT	30%	1	□ 25.99	□ 18.19
CASUAL DUTY	**TS2199 BLK 3X**	**UWSTAND-TS-BLACK-3XL**	**Nine Line Apparel, Inc.**	MENS UNITED WE STAND T-SHIRT	30%	1	□ 25.99	□ 18.19
CASUAL DUTY	**TS2199 HBLU LG**	**UWSTAND-TS-HTHRCOLUMB-L**	**Nine Line Apparel, Inc.**	MENS UNITED WE STAND T-SHIRT	30%	1	□ 25.99	□ 18.19
CASUAL DUTY	**TS2199 HBLU MD**	**UWSTAND-TS-HTHRCOLUMB-M**	**Nine Line Apparel, Inc.**	MENS UNITED WE STAND T-SHIRT	30%	1	□ 25.99	□ 18.19
CASUAL DUTY	**TS2199 HBLU SM**	**UWSTAND-TS-HTHRCOLUMB-S**	**Nine Line Apparel, Inc.**	MENS UNITED WE STAND T-SHIRT	30%	1	□ 25.99	□ 18.19
CASUAL DUTY	**TS2199 HBLU XL**	**UWSTAND-TS-HTHRCOLUMB-XL**	**Nine Line Apparel, Inc.**	MENS UNITED WE STAND T-SHIRT	30%	1	□ 25.99	□ 18.19
CASUAL DUTY	**TS2199 HBLU 2X**	**UWSTAND-TS-HTHRCOLUMB-2XL**	**Nine Line Apparel, Inc.**	MENS UNITED WE STAND T-SHIRT	30%	1	□ 25.99	□ 18.19

CASUAL DUTY	**TS2199 HBLU 3X**	**UWSTAND-TS-HTHRCOLUMB-3XL**	**Nine Line Apparel, Inc.**	MENS UNITED WE STAND T-SHIRT	30%	1	□ 25.99	□ 18.19
CASUAL DUTY	**TS2199 HSGY LG**	**UWSTAND-TS-HTHRSLATE-L**	**Nine Line Apparel, Inc.**	MENS UNITED WE STAND T-SHIRT	30%	1	□ 25.99	□ 18.19
CASUAL DUTY	**TS2199 HSGY MD**	**UWSTAND-TS-HTHRSLATE-M**	**Nine Line Apparel, Inc.**	MENS UNITED WE STAND T-SHIRT	30%	1	□ 25.99	□ 18.19
CASUAL DUTY	**TS2199 HSGY SM**	**UWSTAND-TS-HTHRSLATE-S**	**Nine Line Apparel, Inc.**	MENS UNITED WE STAND T-SHIRT	30%	1	□ 25.99	□ 18.19
CASUAL DUTY	**TS2199 HSGY XL**	**UWSTAND-TS-HTHRSLATE-XL**	**Nine Line Apparel, Inc.**	MENS UNITED WE STAND T-SHIRT	30%	1	□ 25.99	□ 18.19
CASUAL DUTY	**TS2199 HSGY 2X**	**UWSTAND-TS-HTHRSLATE-2XL**	**Nine Line Apparel, Inc.**	MENS UNITED WE STAND T-SHIRT	30%	1	□ 25.99	□ 18.19
CASUAL DUTY	**TS2199 HSGY 3X**	**UWSTAND-TS-HTHRSLATE-3XL**	**Nine Line Apparel, Inc.**	MENS UNITED WE STAND T-SHIRT	30%	1	□ 25.99	□ 18.19
CASUAL DUTY	**TS2199 HVYMTL LG**	**UWSTAND-TS-HEAVYMETAL-L**	**Nine Line Apparel, Inc.**	MENS UNITED WE STAND T-SHIRT	30%	1	□ 25.99	□ 18.19
CASUAL DUTY	**TS2199 HVYMTL MD**	**UWSTAND-TS-HEAVYMETAL-M**	**Nine Line Apparel, Inc.**	MENS UNITED WE STAND T-SHIRT	30%	1	□ 25.99	□ 18.19
CASUAL DUTY	**TS2199 HVYMTL SM**	**UWSTAND-TS-HEAVYMETAL-S**	**Nine Line Apparel, Inc.**	MENS UNITED WE STAND T-SHIRT	30%	1	□ 25.99	□ 18.19
CASUAL DUTY	**TS2199 HVYMTL XL**	**UWSTAND-TS-HEAVYMETAL-XL**	**Nine Line Apparel, Inc.**	MENS UNITED WE STAND T-SHIRT	30%	1	□ 25.99	□ 18.19
CASUAL DUTY	**TS2199 HVYMTL 2X**	**UWSTAND-TS-HEAVYMETAL-2XL**	**Nine Line Apparel, Inc.**	MENS UNITED WE STAND T-SHIRT	30%	1	□ 25.99	□ 18.19
CASUAL DUTY	**TS2199 HVYMTL 3X**	**UWSTAND-TS-HEAVYMETAL-3XL**	**Nine Line Apparel, Inc.**	MENS UNITED WE STAND T-SHIRT	30%	1	□ 25.99	□ 18.19
CASUAL DUTY	**TS2199 MDNV LG**	**UWSTAND-TS-MIDNIGHTNA-L**	**Nine Line Apparel, Inc.**	MENS UNITED WE STAND T-SHIRT	30%	1	□ 25.99	□ 18.19
CASUAL DUTY	**TS2199 MDNV MD**	**UWSTAND-TS-MIDNIGHTNA-M**	**Nine Line Apparel, Inc.**	MENS UNITED WE STAND T-SHIRT	30%	1	□ 25.99	□ 18.19
CASUAL DUTY	**TS2199 MDNV SM**	**UWSTAND-TS-MIDNIGHTNA-S**	**Nine Line Apparel, Inc.**	MENS UNITED WE STAND T-SHIRT	30%	1	□ 25.99	□ 18.19
CASUAL DUTY	**TS2199 MDNV XL**	**UWSTAND-TS-MIDNIGHTNA-XL**	**Nine Line Apparel, Inc.**	MENS UNITED WE STAND T-SHIRT	30%	1	□ 25.99	□ 18.19
CASUAL DUTY	**TS2199 MDNV 2X**	**UWSTAND-TS-MIDNIGHTNA-2XL**	**Nine Line Apparel, Inc.**	MENS UNITED WE STAND T-SHIRT	30%	1	□ 25.99	□ 18.19
CASUAL DUTY	**TS2199 MDNV 3X**	**UWSTAND-TS-MIDNIGHTNA-3XL**	**Nine Line Apparel, Inc.**	MENS UNITED WE STAND T-SHIRT	30%	1	□ 25.99	□ 18.19
CASUAL DUTY	**TS2210 BLK LG**	**UWSTAND-WRTS-BLACK-L**	**Nine Line Apparel, Inc.**	WOMENS UNITED WE STAND T-SHIRT	30%	1	□ 25.99	□ 18.19
CASUAL DUTY	**TS2210 BLK MD**	**UWSTAND-WRTS-BLACK-M**	**Nine Line Apparel, Inc.**	WOMENS UNITED WE STAND T-SHIRT	30%	1	□ 25.99	□ 18.19
CASUAL DUTY	**TS2210 BLK SM**	**UWSTAND-WRTS-BLACK-S**	**Nine Line Apparel, Inc.**	WOMENS UNITED WE STAND T-SHIRT	30%	1	□ 25.99	□ 18.19

CASUAL DUTY	**TS2210 BLK XL**	**UWSTAND-WRTS-BLACK-XL**	**Nine Line Apparel, Inc.**	WOMENS UNITED WE STAND T-SHIRT	30%	1	□ 25.99	□ 18.19
CASUAL DUTY	**TS2210 BLK 2X**	**UWSTAND-WRTS-BLACK-2XL**	**Nine Line Apparel, Inc.**	WOMENS UNITED WE STAND T-SHIRT	30%	1	□ 25.99	□ 18.19
CASUAL DUTY	**TS2210 HGRY LG**	**UWSTAND-WRTS-HTHRDARKGR-L**	**Nine Line Apparel, Inc.**	WOMENS UNITED WE STAND T-SHIRT	30%	1	□ 25.99	□ 18.19
CASUAL DUTY	**TS2210 HGRY MD**	**UWSTAND-WRTS-HTHRDARKGR-M**	**Nine Line Apparel, Inc.**	WOMENS UNITED WE STAND T-SHIRT	30%	1	□ 25.99	□ 18.19
CASUAL DUTY	**TS2210 HGRY SM**	**UWSTAND-WRTS-HTHRDARKGR-S**	**Nine Line Apparel, Inc.**	WOMENS UNITED WE STAND T-SHIRT	30%	1	□ 25.99	□ 18.19
CASUAL DUTY	**TS2210 HGRY XL**	**UWSTAND-WRTS-HTHRDARKGR-XL**	**Nine Line Apparel, Inc.**	WOMENS UNITED WE STAND T-SHIRT	30%	1	□ 25.99	□ 18.19
CASUAL DUTY	**TS2210 HGRY 2X**	**UWSTAND-WRTS-HTHRDARKGR-2XL**	**Nine Line Apparel, Inc.**	WOMENS UNITED WE STAND T-SHIRT	30%	1	□ 25.99	□ 18.19
CASUAL DUTY	**TS2212 BLK LG**	**MADEUSA-TS-BLACK-L**	**Nine Line Apparel, Inc.**	MENS MADE IN THE USA T-SHIRT	30%	1	□ 25.99	□ 18.19
CASUAL DUTY	**TS2212 BLK MD**	**MADEUSA-TS-BLACK-M**	**Nine Line Apparel, Inc.**	MENS MADE IN THE USA T-SHIRT	30%	1	□ 25.99	□ 18.19
CASUAL DUTY	**TS2212 BLK SM**	**MADEUSA-TS-BLACK-S**	**Nine Line Apparel, Inc.**	MENS MADE IN THE USA T-SHIRT	30%	1	□ 25.99	□ 18.19
CASUAL DUTY	**TS2212 BLK XL**	**MADEUSA-TS-BLACK-XL**	**Nine Line Apparel, Inc.**	MENS MADE IN THE USA T-SHIRT	30%	1	□ 25.99	□ 18.19
CASUAL DUTY	**TS2212 BLK 2X**	**MADEUSA-TS-BLACK-2XL**	**Nine Line Apparel, Inc.**	MENS MADE IN THE USA T-SHIRT	30%	1	□ 25.99	□ 18.19
CASUAL DUTY	**TS2212 BLK 3X**	**MADEUSA-TS-BLACK-3XL**	**Nine Line Apparel, Inc.**	MENS MADE IN THE USA T-SHIRT	30%	1	□ 25.99	□ 18.19
CASUAL DUTY	**TS2212 HSGY LG**	**MADEUSA-TS-HTHRSLATE-L**	**Nine Line Apparel, Inc.**	MENS MADE IN THE USA T-SHIRT	30%	1	□ 25.99	□ 18.19
CASUAL DUTY	**TS2212 HSGY MD**	**MADEUSA-TS-HTHRSLATE-M**	**Nine Line Apparel, Inc.**	MENS MADE IN THE USA T-SHIRT	30%	1	□ 25.99	□ 18.19
CASUAL DUTY	**TS2212 HSGY SM**	**MADEUSA-TS-HTHRSLATE-S**	**Nine Line Apparel, Inc.**	MENS MADE IN THE USA T-SHIRT	30%	1	□ 25.99	□ 18.19
CASUAL DUTY	**TS2212 HSGY XL**	**MADEUSA-TS-HTHRSLATE-XL**	**Nine Line Apparel, Inc.**	MENS MADE IN THE USA T-SHIRT	30%	1	□ 25.99	□ 18.19
CASUAL DUTY	**TS2212 HSGY 2X**	**MADEUSA-TS-HTHRSLATE-2XL**	**Nine Line Apparel, Inc.**	MENS MADE IN THE USA T-SHIRT	30%	1	□ 25.99	□ 18.19
CASUAL DUTY	**TS2212 HSGY 3X**	**MADEUSA-TS-HTHRSLATE-3XL**	**Nine Line Apparel, Inc.**	MENS MADE IN THE USA T-SHIRT	30%	1	□ 25.99	□ 18.19
CASUAL DUTY	**TS2212 HVYMTL LG**	**MADEUSA-TS-HEAVYMETAL-L**	**Nine Line Apparel, Inc.**	MENS MADE IN THE USA T-SHIRT	30%	1	□ 25.99	□ 18.19
CASUAL DUTY	**TS2212 HVYMTL MD**	**MADEUSA-TS-HEAVYMETAL-M**	**Nine Line Apparel, Inc.**	MENS MADE IN THE USA T-SHIRT	30%	1	□ 25.99	□ 18.19
CASUAL DUTY	**TS2212 HVYMTL SM**	**MADEUSA-TS-HEAVYMETAL-S**	**Nine Line Apparel, Inc.**	MENS MADE IN THE USA T-SHIRT	30%	1	□ 25.99	□ 18.19

CASUAL DUTY	**TS2212 HVYMTL XL**	**MADEUSA-TS-HEAVYMETAL-XL**	**Nine Line Apparel, Inc.**	MENS MADE IN THE USA T-SHIRT	30%	1	□ 25.99	□ 18.19
CASUAL DUTY	**TS2212 HVYMTL 2X**	**MADEUSA-TS-HEAVYMETAL-2XL**	**Nine Line Apparel, Inc.**	MENS MADE IN THE USA T-SHIRT	30%	1	□ 25.99	□ 18.19
CASUAL DUTY	**TS2212 HVYMTL 3X**	**MADEUSA-TS-HEAVYMETAL-3XL**	**Nine Line Apparel, Inc.**	MENS MADE IN THE USA T-SHIRT	30%	1	□ 25.99	□ 18.19
CASUAL DUTY	**TS2212 MDNV LG**	**MADEUSA-TS-MIDNIGHTNA-L**	**Nine Line Apparel, Inc.**	MENS MADE IN THE USA T-SHIRT	30%	1	□ 25.99	□ 18.19
CASUAL DUTY	**TS2212 MDNV MD**	**MADEUSA-TS-MIDNIGHTNA-M**	**Nine Line Apparel, Inc.**	MENS MADE IN THE USA T-SHIRT	30%	1	□ 25.99	□ 18.19
CASUAL DUTY	**TS2212 MDNV SM**	**MADEUSA-TS-MIDNIGHTNA-S**	**Nine Line Apparel, Inc.**	MENS MADE IN THE USA T-SHIRT	30%	1	□ 25.99	□ 18.19
CASUAL DUTY	**TS2212 MDNV XL**	**MADEUSA-TS-MIDNIGHTNA-XL**	**Nine Line Apparel, Inc.**	MENS MADE IN THE USA T-SHIRT	30%	1	□ 25.99	□ 18.19
CASUAL DUTY	**TS2212 MDNV 2X**	**MADEUSA-TS-MIDNIGHTNA-2XL**	**Nine Line Apparel, Inc.**	MENS MADE IN THE USA T-SHIRT	30%	1	□ 25.99	□ 18.19
CASUAL DUTY	**TS2212 MDNV 3X**	**MADEUSA-TS-MIDNIGHTNA-3XL**	**Nine Line Apparel, Inc.**	MENS MADE IN THE USA T-SHIRT	30%	1	□ 25.99	□ 18.19
CASUAL DUTY	**TS2213 BLK LG**	**MADEUSA-WRTS-BLACK-L**	**Nine Line Apparel, Inc.**	WOMENS MADE IN THE USA T-SHIRT	30%	1	□ 25.99	□ 18.19
CASUAL DUTY	**TS2213 BLK MD**	**MADEUSA-WRTS-BLACK-M**	**Nine Line Apparel, Inc.**	WOMENS MADE IN THE USA T-SHIRT	30%	1	□ 25.99	□ 18.19
CASUAL DUTY	**TS2213 BLK SM**	**MADEUSA-WRTS-BLACK-S**	**Nine Line Apparel, Inc.**	WOMENS MADE IN THE USA T-SHIRT	30%	1	□ 25.99	□ 18.19
CASUAL DUTY	**TS2213 BLK XL**	**MADEUSA-WRTS-BLACK-XL**	**Nine Line Apparel, Inc.**	WOMENS MADE IN THE USA T-SHIRT	30%	1	□ 25.99	□ 18.19
CASUAL DUTY	**TS2213 BLK 2X**	**MADEUSA-WRTS-BLACK-2XL**	**Nine Line Apparel, Inc.**	WOMENS MADE IN THE USA T-SHIRT	30%	1	□ 25.99	□ 18.19
CASUAL DUTY	**TS2213 HGRY LG**	**MADEUSA-WRTS-HTHRDARKGR-L**	**Nine Line Apparel, Inc.**	WOMENS MADE IN THE USA T-SHIRT	30%	1	□ 25.99	□ 18.19
CASUAL DUTY	**TS2213 HGRY MD**	**MADEUSA-WRTS-HTHRDARKGR-M**	**Nine Line Apparel, Inc.**	WOMENS MADE IN THE USA T-SHIRT	30%	1	□ 25.99	□ 18.19
CASUAL DUTY	**TS2213 HGRY SM**	**MADEUSA-WRTS-HTHRDARKGR-S**	**Nine Line Apparel, Inc.**	WOMENS MADE IN THE USA T-SHIRT	30%	1	□ 25.99	□ 18.19
CASUAL DUTY	**TS2213 HGRY XL**	**MADEUSA-WRTS-HTHRDARKGR-XL**	**Nine Line Apparel, Inc.**	WOMENS MADE IN THE USA T-SHIRT	30%	1	□ 25.99	□ 18.19
CASUAL DUTY	**TS2213 HGRY 2X**	**MADEUSA-WRTS-HTHRDARKGR-2XL**	**Nine Line Apparel, Inc.**	WOMENS MADE IN THE USA T-SHIRT	30%	1	□ 25.99	□ 18.19
CASUAL DUTY	**HW1453 MBLK OSFA**	**AMBHVDARK-BLACK MCAM OSFA**	**Nine Line Apparel, Inc.**	NINE LINE - DARK AMERICAN MADE MESH BACK HAT WITH DROP LINE	30%	1	□ 32.99	□ 23.09
CASUAL DUTY	**SW2201 BLK LG**	**TBL-H-BLK-LG**	**Nine Line Apparel, Inc.**	HOODIE-THIN BLUE LINE	30%	1	□ 42.99	□ 30.09
CASUAL DUTY	**SW2201 BLK MD**	**TBL-H-BLK-MD**	**Nine Line Apparel, Inc.**	HOODIE-THIN BLUE LINE	30%	1	□ 42.99	□ 30.09
CASUAL DUTY	**SW2201 BLK SM**	**TBL-H-BLK-SM**	**Nine Line Apparel, Inc.**	HOODIE-THIN BLUE LINE	30%	1	□ 42.99	□ 30.09

CASUAL DUTY	**SW2201 BLK XL**	**TBL-H-BLK-XL**	**Nine Line Apparel, Inc.**	HOODIE-THIN BLUE LINE	30%	1	□ 42.99	□ 30.09
CASUAL DUTY	**SW2201 BLK 2X**	**TBL-H-BLK-2X**	**Nine Line Apparel, Inc.**	HOODIE-THIN BLUE LINE	30%	1	□ 42.99	□ 30.09
CASUAL DUTY	**SW2201 BLK 3X**	**TBL-H-BLK-3X**	**Nine Line Apparel, Inc.**	HOODIE-THIN BLUE LINE	30%	1	□ 42.99	□ 30.09
CASUAL DUTY	**SW2202 BLK LG**	**TRL-H--BLK-LG**	**Nine Line Apparel, Inc.**	HOODIE-THIN RED LINE	30%	1	□ 42.99	□ 30.09
CASUAL DUTY	**SW2202 BLK MD**	**TRL-H--BLK-MD**	**Nine Line Apparel, Inc.**	HOODIE-THIN RED LINE	30%	1	□ 42.99	□ 30.09
CASUAL DUTY	**SW2202 BLK SM**	**TRL-H--BLK-SM**	**Nine Line Apparel, Inc.**	HOODIE-THIN RED LINE	30%	1	□ 42.99	□ 30.09
CASUAL DUTY	**SW2202 BLK XL**	**TRL-H--BLK-XL**	**Nine Line Apparel, Inc.**	HOODIE-THIN RED LINE	30%	1	□ 42.99	□ 30.09
CASUAL DUTY	**SW2202 BLK 2X**	**TRL-H--BLK-2X**	**Nine Line Apparel, Inc.**	HOODIE-THIN RED LINE	30%	1	□ 42.99	□ 30.09
CASUAL DUTY	**SW2202 BLK 3X**	**TRL-H--BLK-3X**	**Nine Line Apparel, Inc.**	HOODIE-THIN RED LINE	30%	1	□ 42.99	□ 30.09
CASUAL DUTY	**SW2203 BLK LG**	**FIRSTI-H-BLK-LG**	**Nine Line Apparel, Inc.**	FIRST IN LAST OUT - HOODIE	30%	1	□ 42.99	□ 30.09
CASUAL DUTY	**SW2203 BLK MD**	**FIRSTI-H-BLK-MD**	**Nine Line Apparel, Inc.**	FIRST IN LAST OUT - HOODIE	30%	1	□ 42.99	□ 30.09
CASUAL DUTY	**SW2203 BLK SM**	**FIRSTI-H-BLK-SM**	**Nine Line Apparel, Inc.**	FIRST IN LAST OUT - HOODIE	30%	1	□ 42.99	□ 30.09
CASUAL DUTY	**SW2203 BLK XL**	**FIRSTI-H-BLK-XL**	**Nine Line Apparel, Inc.**	FIRST IN LAST OUT - HOODIE	30%	1	□ 42.99	□ 30.09
CASUAL DUTY	**SW2203 BLK 2X**	**FIRSTI-H-BLK-2X**	**Nine Line Apparel, Inc.**	FIRST IN LAST OUT - HOODIE	30%	1	□ 42.99	□ 30.09
CASUAL DUTY	**SW2204 META LG**	**LEO17-H-CHARCOAL-LG**	**Nine Line Apparel, Inc.**	SUPPORT - HOODIE	30%	1	□ 42.99	□ 30.09
CASUAL DUTY	**SW2204 META MD**	**LEO17-H-CHARCOAL-MD**	**Nine Line Apparel, Inc.**	SUPPORT - HOODIE	30%	1	□ 42.99	□ 30.09
CASUAL DUTY	**SW2204 META SM**	**LEO17-H-CHARCOAL-SM**	**Nine Line Apparel, Inc.**	SUPPORT - HOODIE	30%	1	□ 42.99	□ 30.09
CASUAL DUTY	**SW2204 META XL**	**LEO17-H-CHARCOAL-XL**	**Nine Line Apparel, Inc.**	SUPPORT - HOODIE	30%	1	□ 42.99	□ 30.09
CASUAL DUTY	**SW2204 META 2X**	**LEO17-H-CHARCOAL-2X**	**Nine Line Apparel, Inc.**	SUPPORT - HOODIE	30%	1	□ 42.99	□ 30.09
CASUAL DUTY	**SW2204 META 3X**	**LEO17-H-CHARCOAL-3X**	**Nine Line Apparel, Inc.**	SUPPORT - HOODIE	30%	1	□ 42.99	□ 30.09
CASUAL DUTY	**TS1245 BLK LG**	**BRAVE-TS-BLACK-L**	**Nine Line Apparel, Inc.**	MENS HOME OF THE BRAVE T-SHIRT	30%	1	□ 26.99	□ 18.89
CASUAL DUTY	**TS1245 BLK MD**	**BRAVE-TS-BLACK-M**	**Nine Line Apparel, Inc.**	MENS HOME OF THE BRAVE T-SHIRT	30%	1	□ 26.99	□ 18.89
CASUAL DUTY	**TS1245 BLK SM**	**BRAVE-TS-BLACK-S**	**Nine Line Apparel, Inc.**	MENS HOME OF THE BRAVE T-SHIRT	30%	1	□ 26.99	□ 18.89
CASUAL DUTY	**TS1245 BLK XL**	**BRAVE-TS-BLACK-XL**	**Nine Line Apparel, Inc.**	MENS HOME OF THE BRAVE T-SHIRT	30%	1	□ 26.99	□ 18.89
CASUAL DUTY	**TS1245 META LG**	**BRAVE-TS-HEAVYMETAL-L**	**Nine Line Apparel, Inc.**	MENS HOME OF THE BRAVE T-SHIRT	30%	1	□ 26.99	□ 18.89
CASUAL DUTY	**TS1245 META MD**	**BRAVE-TS-HEAVYMETAL-M**	**Nine Line Apparel, Inc.**	MENS HOME OF THE BRAVE T-SHIRT	30%	1	□ 26.99	□ 18.89
CASUAL DUTY	**TS1245 META SM**	**BRAVE-TS-HEAVYMETAL-S**	**Nine Line Apparel, Inc.**	MENS HOME OF THE BRAVE T-SHIRT	30%	1	□ 26.99	□ 18.89

CASUAL DUTY	**TS1245 META XL**	**BRAVE-TS-HEAVYMETAL-XL**	**Nine Line Apparel, Inc.**	MENS HOME OF THE BRAVE T-SHIRT	30%	1	□ 26.99	□ 18.89
CASUAL DUTY	**TS1245 RED LG**	**BRAVE-TS-RED-L**	**Nine Line Apparel, Inc.**	MENS HOME OF THE BRAVE T-SHIRT	30%	1	□ 26.99	□ 18.89
CASUAL DUTY	**TS1245 RED MD**	**BRAVE-TS-RED-M**	**Nine Line Apparel, Inc.**	MENS HOME OF THE BRAVE T-SHIRT	30%	1	□ 26.99	□ 18.89
CASUAL DUTY	**TS1245 RED SM**	**BRAVE-TS-RED-S**	**Nine Line Apparel, Inc.**	MENS HOME OF THE BRAVE T-SHIRT	30%	1	□ 26.99	□ 18.89
CASUAL DUTY	**TS1245 RED XL**	**BRAVE-TS-RED-XL**	**Nine Line Apparel, Inc.**	MENS HOME OF THE BRAVE T-SHIRT	30%	1	□ 26.99	□ 18.89
CASUAL DUTY	**TS1246 MLGN LG**	**DTOM-TUSA-MLTRYGRN L**	**Nine Line Apparel, Inc.**	MENS DONT TREAD ON ME T-SHIRT	30%	1	□ 26.99	□ 18.89
CASUAL DUTY	**TS1246 MLGN MD**	**DTOM-TUSA-MLTRYGRN M**	**Nine Line Apparel, Inc.**	MENS DONT TREAD ON ME T-SHIRT	30%	1	□ 26.99	□ 18.89
CASUAL DUTY	**TS1246 MLGN SM**	**DTOM-TUSA-MLTRYGRN S**	**Nine Line Apparel, Inc.**	MENS DONT TREAD ON ME T-SHIRT	30%	1	□ 26.99	□ 18.89
CASUAL DUTY	**TS1246 MLGN XL**	**DTOM-TUSA-MLTRYGRN XL**	**Nine Line Apparel, Inc.**	MENS DONT TREAD ON ME T-SHIRT	30%	1	□ 26.99	□ 18.89
CASUAL DUTY	**TS1245 MLGN SM**	**BRAVE-TS-MILITARYGREEN-S**	**Nine Line Apparel, Inc.**	MENS HOME OF THE BRAVE T-SHIRT	30%	1	□ 26.99	□ 18.89
CASUAL DUTY	**TS1245 MLGN MD**	**BRAVE-TS-MILITARYGREEN-M**	**Nine Line Apparel, Inc.**	MENS HOME OF THE BRAVE T-SHIRT	30%	1	□ 26.99	□ 18.89
CASUAL DUTY	**TS1245 MLGN LG**	**BRAVE-TS-MILITARYGREEN-L**	**Nine Line Apparel, Inc.**	MENS HOME OF THE BRAVE T-SHIRT	30%	1	□ 26.99	□ 18.89
CASUAL DUTY	**TS1245 MLGN XL**	**BRAVE-TS-MILITARYGREEN-XL**	**Nine Line Apparel, Inc.**	MENS HOME OF THE BRAVE T-SHIRT	30%	1	□ 26.99	□ 18.89
CASUAL DUTY	**TS1850 WHT LG**	**BENGHAZI-WRTS-WHITE-L**	**Nine Line Apparel, Inc.**	WOMENS BENGHAZI T-SHIRT	30%	1	□ 26.99	□ 18.89
CASUAL DUTY	**TS1850 WHT MD**	**BENGHAZI-WRTS-WHITE-M**	**Nine Line Apparel, Inc.**	WOMENS BENGHAZI T-SHIRT	30%	1	□ 26.99	□ 18.89
CASUAL DUTY	**TS1850 WHT SM**	**BENGHAZI-WRTS-WHITE-S**	**Nine Line Apparel, Inc.**	WOMENS BENGHAZI T-SHIRT	30%	1	□ 26.99	□ 18.89
CASUAL DUTY	**TS1850 WHT XL**	**BENGHAZI-WRTS-WHITE-XL**	**Nine Line Apparel, Inc.**	WOMENS BENGHAZI T-SHIRT	30%	1	□ 26.99	□ 18.89
CASUAL DUTY	**TS1852 MLGN SM**	**OATH-TS-MILITARYGREEN-S**	**Nine Line Apparel, Inc.**	THE OATH MENS T-SHIRT	30%	1	□ 26.99	□ 18.89
CASUAL DUTY	**TS1852 MLGN MD**	**OATH-TS-MILITARYGREEN-M**	**Nine Line Apparel, Inc.**	THE OATH MENS T-SHIRT	30%	1	□ 26.99	□ 18.89
CASUAL DUTY	**TS1852 MLGN LG**	**OATH-TS-MILITARYGREEN-L**	**Nine Line Apparel, Inc.**	THE OATH MENS T-SHIRT	30%	1	□ 26.99	□ 18.89
CASUAL DUTY	**TS1852 MLGN XL**	**OATH-TS-MILITARYGREEN-XL**	**Nine Line Apparel, Inc.**	THE OATH MENS T-SHIRT	30%	1	□ 26.99	□ 18.89
CASUAL DUTY	**TS1856 HGRY SM**	**DTOM-WRTS-HTHRDARKGREY-S**	**Nine Line Apparel, Inc.**	WOMENS DONT TREAD ON ME RELAXED FIT T-SHIRT	30%	1	□ 26.99	□ 18.89

CASUAL DUTY	**TS1856 HGRY MD**	**DTOM-WRTS-HTHRDARKGREY-M**	**Nine Line Apparel, Inc.**	WOMENS DONT TREAD ON ME RELAXED FIT T-SHIRT	30%	1	□ 26.99	□ 18.89
CASUAL DUTY	**TS1856 HGRY LG**	**DTOM-WRTS-HTHRDARKGREY-L**	**Nine Line Apparel, Inc.**	WOMENS DONT TREAD ON ME RELAXED FIT T-SHIRT	30%	1	□ 26.99	□ 18.89
CASUAL DUTY	**TS1856 HGRY XL**	**DTOM-WRTS-HTHRDARKGREY-XL**	**Nine Line Apparel, Inc.**	WOMENS DONT TREAD ON ME RELAXED FIT T-SHIRT	30%	1	□ 26.99	□ 18.89
CASUAL DUTY	**TS1857 BLK LG**	**AMERICA-WRTS-BLACK-L**	**Nine Line Apparel, Inc.**	WOMENS AMERICA RELAXED FIT T-SHIRT	30%	1	□ 26.99	□ 18.89
CASUAL DUTY	**TS1857 BLK MD**	**AMERICA-WRTS-BLACK-M**	**Nine Line Apparel, Inc.**	WOMENS AMERICA RELAXED FIT T-SHIRT	30%	1	□ 26.99	□ 18.89
CASUAL DUTY	**TS1857 BLK SM**	**AMERICA-WRTS-BLACK-S**	**Nine Line Apparel, Inc.**	WOMENS AMERICA RELAXED FIT T-SHIRT	30%	1	□ 26.99	□ 18.89
CASUAL DUTY	**TS1857 BLK XL**	**AMERICA-WRTS-BLACK-XL**	**Nine Line Apparel, Inc.**	WOMENS AMERICA RELAXED FIT T-SHIRT	30%	1	□ 26.99	□ 18.89
CASUAL DUTY	**TS1857 ROY SM**	**AMERICA-WRTS-ROYAL-S**	**Nine Line Apparel, Inc.**	WOMENS AMERICA RELAXED FIT T-SHIRT	30%	1	□ 26.99	□ 18.89
CASUAL DUTY	**TS1857 ROY MD**	**AMERICA-WRTS-ROYAL-M**	**Nine Line Apparel, Inc.**	WOMENS AMERICA RELAXED FIT T-SHIRT	30%	1	□ 26.99	□ 18.89
CASUAL DUTY	**TS1857 ROY LG**	**AMERICA-WRTS-ROYAL-L**	**Nine Line Apparel, Inc.**	WOMENS AMERICA RELAXED FIT T-SHIRT	30%	1	□ 26.99	□ 18.89
CASUAL DUTY	**TS1857 ROY XL**	**AMERICA-WRTS-ROYAL-XL**	**Nine Line Apparel, Inc.**	WOMENS AMERICA RELAXED FIT T-SHIRT	30%	1	□ 26.99	□ 18.89
CASUAL DUTY	**TS1859 ROY LG**	**BOTB-WRTS-ROYAL-L**	**Nine Line Apparel, Inc.**	WOMENS BECAUSE OF THE BRAVE RELAXED FIT T-SHIRT	30%	1	□ 26.99	□ 18.89
CASUAL DUTY	**TS1859 ROY MD**	**BOTB-WRTS-ROYAL-M**	**Nine Line Apparel, Inc.**	WOMENS BECAUSE OF THE BRAVE RELAXED FIT T-SHIRT	30%	1	□ 26.99	□ 18.89
CASUAL DUTY	**TS1859 ROY SM**	**BOTB-WRTS-ROYAL-S**	**Nine Line Apparel, Inc.**	WOMENS BECAUSE OF THE BRAVE RELAXED FIT T-SHIRT	30%	1	□ 26.99	□ 18.89
CASUAL DUTY	**TS1859 ROY XL**	**BOTB-WRTS-ROYAL-XL**	**Nine Line Apparel, Inc.**	WOMENS BECAUSE OF THE BRAVE RELAXED FIT T-SHIRT	30%	1	□ 26.99	□ 18.89
CASUAL DUTY	**TS1859 BLK LG**	**BOTB-WRTS-BLACK-L**	**Nine Line Apparel, Inc.**	WOMENS BECAUSE OF THE BRAVE RELAXED FIT T-SHIRT	30%	1	□ 26.99	□ 18.89
CASUAL DUTY	**TS1859 BLK MD**	**BOTB-WRTS-BLACK-M**	**Nine Line Apparel, Inc.**	WOMENS BECAUSE OF THE BRAVE RELAXED FIT T-SHIRT	30%	1	□ 26.99	□ 18.89
CASUAL DUTY	**TS1859 BLK SM**	**BOTB-WRTS-BLACK-S**	**Nine Line Apparel, Inc.**	WOMENS BECAUSE OF THE BRAVE RELAXED FIT T-SHIRT	30%	1	□ 26.99	□ 18.89
CASUAL DUTY	**TS1859 BLK XL**	**BOTB-WRTS-BLACK-XL**	**Nine Line Apparel, Inc.**	WOMENS BECAUSE OF THE BRAVE RELAXED FIT T-SHIRT	30%	1	□ 26.99	□ 18.89
CASUAL DUTY	**TS1860 MLGN SM**	**5THINGS-TS-MILITARYGREEN-S**	**Nine Line Apparel, Inc.**	MENS 5 THINGS T-SHIRT	30%	1	□ 26.99	□ 18.89
CASUAL DUTY	**TS1860 MLGN MD**	**5THINGS-TS-MILITARYGREEN-M**	**Nine Line Apparel, Inc.**	MENS 5 THINGS T-SHIRT	30%	1	□ 26.99	□ 18.89
CASUAL DUTY	**TS1860 MLGN LG**	**5THINGS-TS-MILITARYGREEN-L**	**Nine Line Apparel, Inc.**	MENS 5 THINGS T-SHIRT	30%	1	□ 26.99	□ 18.89

CASUAL DUTY	**TS1860 MLGN XL**	**5THINGS-TS-MILITARYGREEN-XL**	**Nine Line Apparel, Inc.**	MENS 5 THINGS T-SHIRT	30%	1	□ 26.99	□ 18.89
CASUAL DUTY	**TR2309 BLK 2X**	**FOA400261 XXL**	**Oakley**	MTB BASE LAYER SHORT	30%	1	□ 66.00	□ 46.20
CASUAL DUTY	**HW168 BLK LGXL**	**911444A-01K LGXL**	**Oakley**	OAKLEY SI CAP	30%	1	□ 30.00	□ 21.00
CASUAL DUTY	**HW168 BLK SMD**	**911444A-01K SMD**	**Oakley**	OAKLEY SI CAP	30%	1	□ 30.00	□ 21.00
CASUAL DUTY	**HW168 COY LGXL**	**911444A-86W LGXL**	**Oakley**	OAKLEY SI CAP	30%	1	□ 30.00	□ 21.00
CASUAL DUTY	**HW168 COY SMD**	**911444A-86W SMD**	**Oakley**	OAKLEY SI CAP	30%	1	□ 30.00	□ 21.00
CASUAL DUTY	**HW168 OD LGXL**	**911444A-79B LGXL**	**Oakley**	OAKLEY SI CAP	30%	1	□ 30.00	□ 21.00
CASUAL DUTY	**HW168 OD SMD**	**911444A-79B SMD**	**Oakley**	OAKLEY SI CAP	30%	1	□ 30.00	□ 21.00
CASUAL DUTY	**HD315 BLK SMD**	**911630-001 S/M**	**Oakley**	OAKLEY SI COTTON CAP	30%	1	□ 30.00	□ 21.00
CASUAL DUTY	**HD315 BLK LXL**	**911630-001 L/XL**	**Oakley**	OAKLEY SI COTTON CAP	30%	1	□ 30.00	□ 21.00
CASUAL DUTY	**HD315 COY SMD**	**911630-86W S/M**	**Oakley**	OAKLEY SI COTTON CAP	30%	1	□ 30.00	□ 21.00
CASUAL DUTY	**HD315 COY LXL**	**911630-86W L/XL**	**Oakley**	OAKLEY SI COTTON CAP	30%	1	□ 30.00	□ 21.00
CASUAL DUTY	**HD392 BLK AMFG SMD**	**911545 01V S/M**	**Oakley**	OAKLEY TINCAN CAP	30%	1	□ 30.00	□ 21.00
CASUAL DUTY	**HD392 BLK CAMO SMD**	**911545 01Y S/M**	**Oakley**	OAKLEY TINCAN CAP	30%	1	□ 30.00	□ 21.00
CASUAL DUTY	**HD392 OLV CAMO SMD**	**911545-70L S/M**	**Oakley**	OAKLEY TINCAN CAP	30%	1	□ 30.00	□ 21.00
CASUAL DUTY	**HD392 BLK AMFG LXL**	**911545 01V LXL**	**Oakley**	OAKLEY TINCAN CAP	30%	1	□ 30.00	□ 21.00
CASUAL DUTY	**HD392 BLK CAMO LXL**	**911545 01Y LXL**	**Oakley**	OAKLEY TINCAN CAP	30%	1	□ 30.00	□ 21.00
CASUAL DUTY	**HD392 OLV CAMO LXL**	**911545-70L LXL**	**Oakley**	OAKLEY TINCAN CAP	30%	1	□ 30.00	□ 21.00
CASUAL DUTY	**HW168 SHAD LGXL**	**911444A-20G LGXL**	**Oakley**	OAKLEY SI CAP	30%	1	□ 30.00	□ 21.00
CASUAL DUTY	**HW168 SHAD SMD**	**911444A-20G SMD**	**Oakley**	OAKLEY SI CAP	30%	1	□ 30.00	□ 21.00
CASUAL DUTY	**HD392 BLK CARB LXL**	**911545 01W LXL**	**Oakley**	OAKLEY TINCAN CAP	30%	1	□ 30.00	□ 21.00
CASUAL DUTY	**HD392 BLK CARB SMD**	**911545 01W SMD**	**Oakley**	OAKLEY TINCAN CAP	30%	1	□ 30.00	□ 21.00
CASUAL DUTY	**HD315 MBLK LXL**	**911630-02L L/XL**	**Oakley**	OAKLEY SI COTTON CAP	30%	1	□ 30.00	□ 21.00
CASUAL DUTY	**HD315 MBLK SMD**	**911630-02L S/M**	**Oakley**	OAKLEY SI COTTON CAP	30%	1	□ 30.00	□ 21.00
CASUAL DUTY	**HW168 CAMO LGXL**	**911444A-982 LGXL**	**Oakley**	OAKLEY SI CAP	30%	1	□ 30.00	□ 21.00
CASUAL DUTY	**HW168 CAMO SMD**	**911444A-982 SMD**	**Oakley**	OAKLEY SI CAP	30%	1	□ 30.00	□ 21.00
CASUAL DUTY	**HW168 FATH LGXL**	**911444A-6AC LGXL**	**Oakley**	OAKLEY SI CAP	30%	1	□ 30.00	□ 21.00
CASUAL DUTY	**HW168 FATH SMD**	**911444A-6AC SMD**	**Oakley**	OAKLEY SI CAP	30%	1	□ 30.00	□ 21.00
CASUAL DUTY	**HW3439 MCAM**	**912253-86Y**	**Oakley**	SI MULTICAM 110 SNAPBACK CAP	30%	1	□ 30.00	□ 21.00

CASUAL DUTY	**HW3439 MCBK**	**912253-02L**	**Oakley**	SI MULTICAM 110 SNAPBACK CAP	30%	1	□ 30.00	□ 21.00
CASUAL DUTY	**HW3439 ICAMAL**	**912253-13A**	**Oakley**	SI MULTICAM 110 SNAPBACK CAP	30%	1	□ 30.00	□ 21.00
CASUAL DUTY	**HW3440 MCAM**	**FOS900170-86Y-U**	**Oakley**	SI MULTICAM FLAG 110 SNAPBACK CAP	30%	1	□ 30.00	□ 21.00
CASUAL DUTY	**HW3440 MCBK**	**FOS900170-02L-U**	**Oakley**	SI MULTICAM FLAG 110 SNAPBACK CAP	30%	1	□ 30.00	□ 21.00
CASUAL DUTY	**HW3441 BLK**	**FOS900171 001**	**Oakley**	SI 110 SNAPBACK CAP	30%	1	□ 30.00	□ 21.00
CASUAL DUTY	**HW3441 KHA**	**FOS900171 323**	**Oakley**	SI 110 SNAPBACK CAP	30%	1	□ 30.00	□ 21.00
CASUAL DUTY	**HW3441 OLI**	**FOS900171 79B**	**Oakley**	SI 110 SNAPBACK CAP	30%	1	□ 30.00	□ 21.00
CASUAL DUTY	**SW2465 FOG XS**	**FOA400440-27G XS**	**Oakley**	FOUNDATIONAL TRANING BASE LAYER TOP	30%	1	□ 30.00	□ 21.00
CASUAL DUTY	**SW2465 FOG SM**	**FOA400440-27G S**	**Oakley**	FOUNDATIONAL TRANING BASE LAYER TOP	30%	1	□ 30.00	□ 21.00
CASUAL DUTY	**SW2465 FOG MD**	**FOA400440-27G M**	**Oakley**	FOUNDATIONAL TRANING BASE LAYER TOP	30%	1	□ 30.00	□ 21.00
CASUAL DUTY	**SW2465 FOG LG**	**FOA400440-27G L**	**Oakley**	FOUNDATIONAL TRANING BASE LAYER TOP	30%	1	□ 30.00	□ 21.00
CASUAL DUTY	**SW2465 FOG XL**	**FOA400440-27G XL**	**Oakley**	FOUNDATIONAL TRANING BASE LAYER TOP	30%	1	□ 30.00	□ 21.00
CASUAL DUTY	**SW2465 FOG 2X**	**FOA400440-27G XXL**	**Oakley**	FOUNDATIONAL TRANING BASE LAYER TOP	30%	1	□ 30.00	□ 21.00
CASUAL DUTY	**SW2465 BLKOUT XS**	**FOA400440-02E XS**	**Oakley**	FOUNDATIONAL TRANING BASE LAYER TOP	30%	1	□ 30.00	□ 21.00
CASUAL DUTY	**SW2465 BLKOUT SM**	**FOA400440-02E S**	**Oakley**	FOUNDATIONAL TRANING BASE LAYER TOP	30%	1	□ 30.00	□ 21.00
CASUAL DUTY	**SW2465 BLKOUT MD**	**FOA400440-02E M**	**Oakley**	FOUNDATIONAL TRANING BASE LAYER TOP	30%	1	□ 30.00	□ 21.00
CASUAL DUTY	**SW2465 BLKOUT LG**	**FOA400440-02E L**	**Oakley**	FOUNDATIONAL TRANING BASE LAYER TOP	30%	1	□ 30.00	□ 21.00
CASUAL DUTY	**SW2465 BLKOUT XL**	**FOA400440-02E XL**	**Oakley**	FOUNDATIONAL TRANING BASE LAYER TOP	30%	1	□ 30.00	□ 21.00
CASUAL DUTY	**SW2465 BLKOUT 2X**	**FOA400440-02E XXL**	**Oakley**	FOUNDATIONAL TRANING BASE LAYER TOP	30%	1	□ 30.00	□ 21.00
CASUAL DUTY	**TS2058 GRY XS**	**FOA400445-25N XS**	**Oakley**	FOUNDATIONAL TRANING SS TEE	30%	1	□ 30.00	□ 21.00
CASUAL DUTY	**TS2058 GRY SM**	**FOA400445-25N S**	**Oakley**	FOUNDATIONAL TRANING SS TEE	30%	1	□ 30.00	□ 21.00
CASUAL DUTY	**TS2058 GRY MD**	**FOA400445-25N M**	**Oakley**	FOUNDATIONAL TRANING SS TEE	30%	1	□ 30.00	□ 21.00
CASUAL DUTY	**TS2058 GRY LG**	**FOA400445-25N L**	**Oakley**	FOUNDATIONAL TRANING SS TEE	30%	1	□ 30.00	□ 21.00
CASUAL DUTY	**TS2058 GRY XL**	**FOA400445-25N XL**	**Oakley**	FOUNDATIONAL TRANING SS TEE	30%	1	□ 30.00	□ 21.00
CASUAL DUTY	**TS2058 GRY 2X**	**FOA400445-25N XXL**	**Oakley**	FOUNDATIONAL TRANING SS TEE	30%	1	□ 30.00	□ 21.00
CASUAL DUTY	**TS2058 FOG XS**	**FOA400445 27G XS**	**Oakley**	FOUNDATIONAL TRANING SS TEE	30%	1	□ 30.00	□ 21.00
CASUAL DUTY	**TS2058 FOG SM**	**FOA400445 27G S**	**Oakley**	FOUNDATIONAL TRANING SS TEE	30%	1	□ 30.00	□ 21.00

CASUAL DUTY	**TS2058 FOG MD**	**FOA400445 27G M**	**Oakley**	FOUNDATIONAL TRANING SS TEE	30%	1	□ 30.00	□ 21.00
CASUAL DUTY	**TS2058 FOG LG**	**FOA400445 27G L**	**Oakley**	FOUNDATIONAL TRANING SS TEE	30%	1	□ 30.00	□ 21.00
CASUAL DUTY	**TS2058 FOG XL**	**FOA400445 27G XL**	**Oakley**	FOUNDATIONAL TRANING SS TEE	30%	1	□ 30.00	□ 21.00
CASUAL DUTY	**TS2058 FOG 2X**	**FOA400445 27G XXL**	**Oakley**	FOUNDATIONAL TRANING SS TEE	30%	1	□ 30.00	□ 21.00
CASUAL DUTY	**TS2058 FOG 3X**	**FOA400445 27G XXXL**	**Oakley**	FOUNDATIONAL TRANING SS TEE	30%	1	□ 30.00	□ 21.00
CASUAL DUTY	**TS2058 BLKOUT XS**	**FOA400445 02E XS**	**Oakley**	FOUNDATIONAL TRANING SS TEE	30%	1	□ 30.00	□ 21.00
CASUAL DUTY	**TS2058 BLKOUT SM**	**FOA400445 02E S**	**Oakley**	FOUNDATIONAL TRANING SS TEE	30%	1	□ 30.00	□ 21.00
CASUAL DUTY	**TS2058 BLKOUT MD**	**FOA400445 02E M**	**Oakley**	FOUNDATIONAL TRANING SS TEE	30%	1	□ 30.00	□ 21.00
CASUAL DUTY	**TS2058 BLKOUT LG**	**FOA400445 02E L**	**Oakley**	FOUNDATIONAL TRANING SS TEE	30%	1	□ 30.00	□ 21.00
CASUAL DUTY	**TS2058 BLKOUT XL**	**FOA400445 02E XL**	**Oakley**	FOUNDATIONAL TRANING SS TEE	30%	1	□ 30.00	□ 21.00
CASUAL DUTY	**TS2058 BLKOUT 2X**	**FOA400445 02E XXL**	**Oakley**	FOUNDATIONAL TRANING SS TEE	30%	1	□ 30.00	□ 21.00
CASUAL DUTY	**TS2058 BLKOUT 3X**	**FOA400445 02E XXXL**	**Oakley**	FOUNDATIONAL TRANING SS TEE	30%	1	□ 30.00	□ 21.00
CASUAL DUTY	**HW3440 BLKOUT**	**FOS900170-02X-U**	**Oakley**	SI MULTICAM FLAG 110 SNAPBACK CAP	30%	1	□ 30.00	□ 21.00
CASUAL DUTY	**HD392 DKBH ORG LXL**	**911545-86L-L/XL**	**Oakley**	OAKLEY TINCAN CAP	30%	1	□ 30.00	□ 21.00
CASUAL DUTY	**HD392 DKBH ORG SMD**	**911545-86L-S/M**	**Oakley**	OAKLEY TINCAN CAP	30%	1	□ 30.00	□ 21.00
CASUAL DUTY	**HD392 DCAM DCAM LXL**	**911545-9H1-L/XL**	**Oakley**	OAKLEY TINCAN CAP	30%	1	□ 30.00	□ 21.00
CASUAL DUTY	**HD392 DCAM DCAM SMD**	**911545-9H1-S/M**	**Oakley**	OAKLEY TINCAN CAP	30%	1	□ 30.00	□ 21.00
CASUAL DUTY	**TR2309 BLK XS**	**FOA400261 XS**	**Oakley**	MTB BASE LAYER SHORT	30%	1	□ 65.00	□ 45.50
CASUAL DUTY	**TR2309 BLK SM**	**FOA400261 S**	**Oakley**	MTB BASE LAYER SHORT	30%	1	□ 65.00	□ 45.50
CASUAL DUTY	**TR2309 BLK MD**	**FOA400261 M**	**Oakley**	MTB BASE LAYER SHORT	30%	1	□ 65.00	□ 45.50
CASUAL DUTY	**TR2309 BLK LG**	**FOA400261 L**	**Oakley**	MTB BASE LAYER SHORT	30%	1	□ 65.00	□ 45.50
CASUAL DUTY	**TR2309 BLK XL**	**FOA400261 XL**	**Oakley**	MTB BASE LAYER SHORT	30%	1	□ 65.00	□ 45.50
CASUAL DUTY	**ST307 LGR 2X REG**	**LUX-SWTLHZ LGR 2X REG**	**Occunomix International LLC**	ANSI CLASS II LIGHTWEIGHT ZIP HOODIE	30%	1	□ 45.99	□ 32.19
CASUAL DUTY	**ST307 LGR 3X REG**	**LUX-SWTLHZ LGR 3X REG**	**Occunomix International LLC**	ANSI CLASS II LIGHTWEIGHT ZIP HOODIE	30%	1	□ 45.99	□ 32.19
CASUAL DUTY	**ST307 LGR 4X REG**	**LUX-SWTLHZ LGR 4X REG**	**Occunomix International LLC**	ANSI CLASS II LIGHTWEIGHT ZIP HOODIE	30%	1	□ 45.99	□ 32.19
CASUAL DUTY	**ST307 LGR 5X REG**	**LUX-SWTLHZ LGR 5X REG**	**Occunomix International LLC**	ANSI CLASS II LIGHTWEIGHT ZIP HOODIE	30%	1	□ 45.99	□ 32.19
CASUAL DUTY	**ST307 LGR LG REG**	**LUX-SWTLHZ LGR LG REG**	**Occunomix International LLC**	ANSI CLASS II LIGHTWEIGHT ZIP HOODIE	30%	1	□ 48.99	□ 34.29

CASUAL DUTY	**ST307 LGR MD REG**	**LUX-SWTLHZ LGR MD REG**	**Occunomix International LLC**	ANSI CLASS II LIGHTWEIGHT ZIP HOODIE	30%	1	□ 48.99	□ 34.29
CASUAL DUTY	**ST307 LGR XL REG**	**LUX-SWTLHZ LGR XL REG**	**Occunomix International LLC**	ANSI CLASS II LIGHTWEIGHT ZIP HOODIE	30%	1	□ 48.99	□ 34.29
CASUAL DUTY	**ST307 LGR SM REG**	**LUX-SWTLHZ LGR SM REG**	**Occunomix International LLC**	ANSI CLASS II LIGHTWEIGHT ZIP HOODIE	30%	1	□ 48.99	□ 34.29
CASUAL DUTY	**HW656 BLK**	**27-210 003**	**OTTO INTERNATIONAL, INC.**	6 PANEL PRO STYLE WOOL BLEND CAP	30%	1	□ 9.99	□ 6.99
CASUAL DUTY	**HW656 NAV**	**27-210 004**	**OTTO INTERNATIONAL, INC.**	6 PANEL PRO STYLE WOOL BLEND CAP	30%	1	□ 9.99	□ 6.99
CASUAL DUTY	**HW656 RBT**	**27-210 001**	**OTTO INTERNATIONAL, INC.**	6 PANEL PRO STYLE WOOL BLEND CAP	30%	1	□ 9.99	□ 6.99
CASUAL DUTY	**HD628 ROY**	**82-481-001**	**OTTO INTERNATIONAL, INC.**	9IN SUPERIOR COTTON KNIT BEANIE	30%	1	□ 7.99	□ 5.59
CASUAL DUTY	**HD628 BLK**	**82-481-003**	**OTTO INTERNATIONAL, INC.**	9IN SUPERIOR COTTON KNIT BEANIE	30%	1	□ 7.99	□ 5.59
CASUAL DUTY	**HA063 NAV**	**31-538 004**	**OTTO INTERNATIONAL, INC.**	5 PANEL COTTON TWILL BALLCAP	30%	1	□ 8.99	□ 6.29
CASUAL DUTY	**HW536 BLK BLK SM**	**83930-111 SM**	**OUTDOOR RESEARCH**	P550 WATCH CAP	30%	1	□ 32.99	□ 23.09
CASUAL DUTY	**HW536 BLK BLK MD**	**83930-111 MD**	**OUTDOOR RESEARCH**	P550 WATCH CAP	30%	1	□ 32.99	□ 23.09
CASUAL DUTY	**HW536 BLK BLK LG**	**83930-111 LG**	**OUTDOOR RESEARCH**	P550 WATCH CAP	30%	1	□ 32.99	□ 23.09
CASUAL DUTY	**HW533 BLK BLK SMD**	**83826-111 SMD**	**OUTDOOR RESEARCH**	WINDPRO BALACLAVA	30%	1	□ 65.99	□ 46.19
CASUAL DUTY	**HW533 BLK BLK LXL**	**83826-111 LXL**	**OUTDOOR RESEARCH**	WINDPRO BALACLAVA	30%	1	□ 65.99	□ 46.19
CASUAL DUTY	**TU197 KHA 28 OB**	**525125250KHAKI28OB**	**Propper International Sales**	UNIFORM TACTICAL TROUSER	30%	1	□ 34.99	□ 24.49
CASUAL DUTY	**TU197 CHAR 52 27**	**F52512501552X27**	**Propper International Sales**	UNIFORM TACTICAL TROUSER	30%	1	□ 34.99	□ 24.49
CASUAL DUTY	**TU197 BLK 28 OB**	**F52512500128X37**	**Propper International Sales**	UNIFORM TACTICAL TROUSER	30%	1	□ 39.99	□ 27.99
CASUAL DUTY	**TU197 BLK 30 30**	**F52512500130X30**	**Propper International Sales**	UNIFORM TACTICAL TROUSER	30%	1	□ 39.99	□ 27.99
CASUAL DUTY	**TU197 BLK 30 32**	**F52512500130X32**	**Propper International Sales**	UNIFORM TACTICAL TROUSER	30%	1	□ 39.99	□ 27.99
CASUAL DUTY	**TU197 BLK 30 34**	**F52512500130X34**	**Propper International Sales**	UNIFORM TACTICAL TROUSER	30%	1	□ 39.99	□ 27.99
CASUAL DUTY	**TU197 BLK 30 36**	**F52512500130X36**	**Propper International Sales**	UNIFORM TACTICAL TROUSER	30%	1	□ 39.99	□ 27.99
CASUAL DUTY	**TU197 BLK 32 30**	**F52512500132X30**	**Propper International Sales**	UNIFORM TACTICAL TROUSER	30%	1	□ 39.99	□ 27.99
CASUAL DUTY	**TU197 BLK 32 32**	**F52512500132X32**	**Propper International Sales**	UNIFORM TACTICAL TROUSER	30%	1	□ 39.99	□ 27.99
CASUAL DUTY	**TU197 BLK 32 34**	**F52512500132X34**	**Propper International Sales**	UNIFORM TACTICAL TROUSER	30%	1	□ 39.99	□ 27.99
CASUAL DUTY	**TU197 BLK 32 36**	**F52512500132X36**	**Propper International Sales**	UNIFORM TACTICAL TROUSER	30%	1	□ 39.99	□ 27.99
CASUAL DUTY	**TU197 BLK 34 30**	**F52512500134X30**	**Propper International Sales**	UNIFORM TACTICAL TROUSER	30%	1	□ 39.99	□ 27.99
CASUAL DUTY	**TU197 BLK 34 32**	**F52512500134X32**	**Propper International Sales**	UNIFORM TACTICAL TROUSER	30%	1	□ 39.99	□ 27.99
CASUAL DUTY	**TU197 BLK 34 34**	**F52512500134X34**	**Propper International Sales**	UNIFORM TACTICAL TROUSER	30%	1	□ 39.99	□ 27.99
CASUAL DUTY	**TU197 BLK 34 36**	**F52512500134X36**	**Propper International Sales**	UNIFORM TACTICAL TROUSER	30%	1	□ 39.99	□ 27.99

CASUAL DUTY	**TU197 BLK 36 30**	**F52512500136X30**	**Propper International Sales**	UNIFORM TACTICAL TROUSER	30%	1	□ 39.99	□ 27.99
CASUAL DUTY	**TU197 BLK 36 32**	**F52512500136X32**	**Propper International Sales**	UNIFORM TACTICAL TROUSER	30%	1	□ 39.99	□ 27.99
CASUAL DUTY	**TU197 BLK 36 34**	**F52512500136X34**	**Propper International Sales**	UNIFORM TACTICAL TROUSER	30%	1	□ 39.99	□ 27.99
CASUAL DUTY	**TU197 BLK 36 36**	**F52512500136X36**	**Propper International Sales**	UNIFORM TACTICAL TROUSER	30%	1	□ 39.99	□ 27.99
CASUAL DUTY	**TU197 BLK 38 30**	**F52512500138X30**	**Propper International Sales**	UNIFORM TACTICAL TROUSER	30%	1	□ 39.99	□ 27.99
CASUAL DUTY	**TU197 BLK 38 32**	**F52512500138X32**	**Propper International Sales**	UNIFORM TACTICAL TROUSER	30%	1	□ 39.99	□ 27.99
CASUAL DUTY	**TU197 BLK 38 34**	**F52512500138X34**	**Propper International Sales**	UNIFORM TACTICAL TROUSER	30%	1	□ 39.99	□ 27.99
CASUAL DUTY	**TU197 BLK 38 36**	**F52512500138X36**	**Propper International Sales**	UNIFORM TACTICAL TROUSER	30%	1	□ 39.99	□ 27.99
CASUAL DUTY	**TU197 BLK 40 30**	**F52512500140X30**	**Propper International Sales**	UNIFORM TACTICAL TROUSER	30%	1	□ 39.99	□ 27.99
CASUAL DUTY	**TU197 BLK 40 32**	**F52512500140X32**	**Propper International Sales**	UNIFORM TACTICAL TROUSER	30%	1	□ 39.99	□ 27.99
CASUAL DUTY	**TU197 BLK 40 34**	**F52512500140X34**	**Propper International Sales**	UNIFORM TACTICAL TROUSER	30%	1	□ 39.99	□ 27.99
CASUAL DUTY	**TU197 BLK 40 36**	**F52512500140X36**	**Propper International Sales**	UNIFORM TACTICAL TROUSER	30%	1	□ 39.99	□ 27.99
CASUAL DUTY	**TU197 BLK 42 30**	**F52512500142X30**	**Propper International Sales**	UNIFORM TACTICAL TROUSER	30%	1	□ 39.99	□ 27.99
CASUAL DUTY	**TU197 BLK 42 32**	**F52512500142X32**	**Propper International Sales**	UNIFORM TACTICAL TROUSER	30%	1	□ 39.99	□ 27.99
CASUAL DUTY	**TU197 BLK 42 34**	**F52512500142X34**	**Propper International Sales**	UNIFORM TACTICAL TROUSER	30%	1	□ 39.99	□ 27.99
CASUAL DUTY	**TU197 BLK 42 36**	**F52512500142X36**	**Propper International Sales**	UNIFORM TACTICAL TROUSER	30%	1	□ 39.99	□ 27.99
CASUAL DUTY	**TU197 BLK 44 30**	**F52512500144X30**	**Propper International Sales**	UNIFORM TACTICAL TROUSER	30%	1	□ 39.99	□ 27.99
CASUAL DUTY	**TU197 BLK 44 32**	**F52512500144X32**	**Propper International Sales**	UNIFORM TACTICAL TROUSER	30%	1	□ 39.99	□ 27.99
CASUAL DUTY	**TU197 BLK 44 34**	**F52512500144X34**	**Propper International Sales**	UNIFORM TACTICAL TROUSER	30%	1	□ 39.99	□ 27.99
CASUAL DUTY	**TU197 BLK 44 36**	**F52512500144X36**	**Propper International Sales**	UNIFORM TACTICAL TROUSER	30%	1	□ 39.99	□ 27.99
CASUAL DUTY	**TU197 BLK 46 OB**	**F52512500146X37**	**Propper International Sales**	UNIFORM TACTICAL TROUSER	30%	1	□ 39.99	□ 27.99
CASUAL DUTY	**TU197 BLK 48 OB**	**F52512500148X37**	**Propper International Sales**	UNIFORM TACTICAL TROUSER	30%	1	□ 39.99	□ 27.99
CASUAL DUTY	**TU197 BLK 50 OB**	**F52512500150X37**	**Propper International Sales**	UNIFORM TACTICAL TROUSER	30%	1	□ 39.99	□ 27.99
CASUAL DUTY	**TU197 BLK 52 OB**	**F52512500152X37**	**Propper International Sales**	UNIFORM TACTICAL TROUSER	30%	1	□ 39.99	□ 27.99
CASUAL DUTY	**TU197 BLK 54 OB**	**F52512500154X37**	**Propper International Sales**	UNIFORM TACTICAL TROUSER	30%	1	□ 39.99	□ 27.99
CASUAL DUTY	**TU197 KHA 30 30**	**F52512525030X30**	**Propper International Sales**	UNIFORM TACTICAL TROUSER	30%	1	□ 39.99	□ 27.99
CASUAL DUTY	**TU197 KHA 30 32**	**F525125250KHAKI3032**	**Propper International Sales**	UNIFORM TACTICAL TROUSER	30%	1	□ 39.99	□ 27.99
CASUAL DUTY	**TU197 KHA 30 34**	**F525125250KHAKI3034**	**Propper International Sales**	UNIFORM TACTICAL TROUSER	30%	1	□ 39.99	□ 27.99
CASUAL DUTY	**TU197 KHA 30 36**	**F525125250KHAKI3036**	**Propper International Sales**	UNIFORM TACTICAL TROUSER	30%	1	□ 39.99	□ 27.99
CASUAL DUTY	**TU197 KHA 32 30**	**F525125250KHAKI3230**	**Propper International Sales**	UNIFORM TACTICAL TROUSER	30%	1	□ 39.99	□ 27.99
CASUAL DUTY	**TU197 KHA 32 32**	**F525125250KHAKI3232**	**Propper International Sales**	UNIFORM TACTICAL TROUSER	30%	1	□ 39.99	□ 27.99

CASUAL DUTY	**TU197 KHA 32 34**	**F52512525032X34**	**Propper International Sales**	UNIFORM TACTICAL TROUSER	30%	1	□ 39.99	□ 27.99
CASUAL DUTY	**TU197 KHA 32 36**	**F525125250KHAKI3236**	**Propper International Sales**	UNIFORM TACTICAL TROUSER	30%	1	□ 39.99	□ 27.99
CASUAL DUTY	**TU197 KHA 34 30**	**F525125250KHAKI3430**	**Propper International Sales**	UNIFORM TACTICAL TROUSER	30%	1	□ 39.99	□ 27.99
CASUAL DUTY	**TU197 KHA 34 32**	**F525125250KHAKI3432**	**Propper International Sales**	UNIFORM TACTICAL TROUSER	30%	1	□ 39.99	□ 27.99
CASUAL DUTY	**TU197 KHA 34 34**	**F525125250KHAKI3434**	**Propper International Sales**	UNIFORM TACTICAL TROUSER	30%	1	□ 39.99	□ 27.99
CASUAL DUTY	**TU197 KHA 34 36**	**F525125250KHAKI3436**	**Propper International Sales**	UNIFORM TACTICAL TROUSER	30%	1	□ 39.99	□ 27.99
CASUAL DUTY	**TU197 KHA 36 30**	**F525125250KHAKI3630**	**Propper International Sales**	UNIFORM TACTICAL TROUSER	30%	1	□ 39.99	□ 27.99
CASUAL DUTY	**TU197 KHA 36 32**	**F525125250KHAKI3632**	**Propper International Sales**	UNIFORM TACTICAL TROUSER	30%	1	□ 39.99	□ 27.99
CASUAL DUTY	**TU197 KHA 36 34**	**F525125250KHAKI3634**	**Propper International Sales**	UNIFORM TACTICAL TROUSER	30%	1	□ 39.99	□ 27.99
CASUAL DUTY	**TU197 KHA 36 36**	**F525125250KHAKI3636**	**Propper International Sales**	UNIFORM TACTICAL TROUSER	30%	1	□ 39.99	□ 27.99
CASUAL DUTY	**TU197 KHA 38 30**	**F52512525038X30**	**Propper International Sales**	UNIFORM TACTICAL TROUSER	30%	1	□ 39.99	□ 27.99
CASUAL DUTY	**TU197 KHA 38 32**	**F52512525038X32**	**Propper International Sales**	UNIFORM TACTICAL TROUSER	30%	1	□ 39.99	□ 27.99
CASUAL DUTY	**TU197 KHA 38 34**	**F525125250KHAKI3834**	**Propper International Sales**	UNIFORM TACTICAL TROUSER	30%	1	□ 39.99	□ 27.99
CASUAL DUTY	**TU197 KHA 38 36**	**F525125250KHAKI3836**	**Propper International Sales**	UNIFORM TACTICAL TROUSER	30%	1	□ 39.99	□ 27.99
CASUAL DUTY	**TU197 KHA 40 30**	**F525125250KHAKI4030**	**Propper International Sales**	UNIFORM TACTICAL TROUSER	30%	1	□ 39.99	□ 27.99
CASUAL DUTY	**TU197 KHA 40 32**	**F525125250KHAKI4032**	**Propper International Sales**	UNIFORM TACTICAL TROUSER	30%	1	□ 39.99	□ 27.99
CASUAL DUTY	**TU197 KHA 40 34**	**F525125250KHAKI4034**	**Propper International Sales**	UNIFORM TACTICAL TROUSER	30%	1	□ 39.99	□ 27.99
CASUAL DUTY	**TU197 KHA 40 36**	**F525125250KHAKI4036**	**Propper International Sales**	UNIFORM TACTICAL TROUSER	30%	1	□ 39.99	□ 27.99
CASUAL DUTY	**TU197 KHA 42 30**	**F52512525042X30**	**Propper International Sales**	UNIFORM TACTICAL TROUSER	30%	1	□ 39.99	□ 27.99
CASUAL DUTY	**TU197 KHA 42 32**	**F525125250KHAKI4232**	**Propper International Sales**	UNIFORM TACTICAL TROUSER	30%	1	□ 39.99	□ 27.99
CASUAL DUTY	**TU197 KHA 42 34**	**F525125250KHAKI4234**	**Propper International Sales**	UNIFORM TACTICAL TROUSER	30%	1	□ 39.99	□ 27.99
CASUAL DUTY	**TU197 KHA 42 36**	**F52512525042X36**	**Propper International Sales**	UNIFORM TACTICAL TROUSER	30%	1	□ 39.99	□ 27.99
CASUAL DUTY	**TU197 KHA 44 32**	**F525125250KHAKI4432**	**Propper International Sales**	UNIFORM TACTICAL TROUSER	30%	1	□ 39.99	□ 27.99
CASUAL DUTY	**TU197 KHA 44 34**	**F525125250KHAKI4434**	**Propper International Sales**	UNIFORM TACTICAL TROUSER	30%	1	□ 39.99	□ 27.99

CASUAL DUTY	**TU197 KHA 44 36**	**F525125250KHAKI4436**	**Propper International Sales**	UNIFORM TACTICAL TROUSER	30%	1	□ 39.99	□ 27.99
CASUAL DUTY	**TU197 NAV 30 30**	**F525125450NVY3030**	**Propper International Sales**	UNIFORM TACTICAL TROUSER	30%	1	□ 39.99	□ 27.99
CASUAL DUTY	**TU197 NAV 30 32**	**F525125450NVY3032**	**Propper International Sales**	UNIFORM TACTICAL TROUSER	30%	1	□ 39.99	□ 27.99
CASUAL DUTY	**TU197 NAV 30 34**	**F525125450NVY3034**	**Propper International Sales**	UNIFORM TACTICAL TROUSER	30%	1	□ 39.99	□ 27.99
CASUAL DUTY	**TU197 NAV 30 36**	**F525125450NVY3036**	**Propper International Sales**	UNIFORM TACTICAL TROUSER	30%	1	□ 39.99	□ 27.99
CASUAL DUTY	**TU197 NAV 32 30**	**F525125450NVY3230**	**Propper International Sales**	UNIFORM TACTICAL TROUSER	30%	1	□ 39.99	□ 27.99
CASUAL DUTY	**TU197 NAV 32 32**	**F52512545032X32**	**Propper International Sales**	UNIFORM TACTICAL TROUSER	30%	1	□ 39.99	□ 27.99
CASUAL DUTY	**TU197 NAV 32 34**	**F525125450NVY3234**	**Propper International Sales**	UNIFORM TACTICAL TROUSER	30%	1	□ 39.99	□ 27.99
CASUAL DUTY	**TU197 NAV 32 36**	**F525125450NVY3236**	**Propper International Sales**	UNIFORM TACTICAL TROUSER	30%	1	□ 39.99	□ 27.99
CASUAL DUTY	**TU197 NAV 34 30**	**F525125450NVY3430**	**Propper International Sales**	UNIFORM TACTICAL TROUSER	30%	1	□ 39.99	□ 27.99
CASUAL DUTY	**TU197 NAV 34 32**	**F525125450NVY3432**	**Propper International Sales**	UNIFORM TACTICAL TROUSER	30%	1	□ 39.99	□ 27.99
CASUAL DUTY	**TU197 NAV 34 34**	**F525125450NVY3434**	**Propper International Sales**	UNIFORM TACTICAL TROUSER	30%	1	□ 39.99	□ 27.99
CASUAL DUTY	**TU197 NAV 34 36**	**F525125450NVY3436**	**Propper International Sales**	UNIFORM TACTICAL TROUSER	30%	1	□ 39.99	□ 27.99
CASUAL DUTY	**TU197 NAV 36 30**	**F525125450NVY3630**	**Propper International Sales**	UNIFORM TACTICAL TROUSER	30%	1	□ 39.99	□ 27.99
CASUAL DUTY	**TU197 NAV 36 32**	**F525125450NVY3632**	**Propper International Sales**	UNIFORM TACTICAL TROUSER	30%	1	□ 39.99	□ 27.99
CASUAL DUTY	**TU197 NAV 36 34**	**F525125450NVY3634**	**Propper International Sales**	UNIFORM TACTICAL TROUSER	30%	1	□ 39.99	□ 27.99
CASUAL DUTY	**TU197 NAV 36 36**	**F525125450NVY3636**	**Propper International Sales**	UNIFORM TACTICAL TROUSER	30%	1	□ 39.99	□ 27.99
CASUAL DUTY	**TU197 NAV 38 30**	**F525125450NVY3830**	**Propper International Sales**	UNIFORM TACTICAL TROUSER	30%	1	□ 39.99	□ 27.99
CASUAL DUTY	**TU197 NAV 38 32**	**F525125450NVY3832**	**Propper International Sales**	UNIFORM TACTICAL TROUSER	30%	1	□ 39.99	□ 27.99
CASUAL DUTY	**TU197 NAV 38 34**	**F525125450NVY3834**	**Propper International Sales**	UNIFORM TACTICAL TROUSER	30%	1	□ 39.99	□ 27.99
CASUAL DUTY	**TU197 NAV 38 36**	**F525125450NVY3836**	**Propper International Sales**	UNIFORM TACTICAL TROUSER	30%	1	□ 39.99	□ 27.99
CASUAL DUTY	**TU197 NAV 40 30**	**F525125450NVY4030**	**Propper International Sales**	UNIFORM TACTICAL TROUSER	30%	1	□ 39.99	□ 27.99
CASUAL DUTY	**TU197 NAV 40 32**	**F525125450NVY4032**	**Propper International Sales**	UNIFORM TACTICAL TROUSER	30%	1	□ 39.99	□ 27.99
CASUAL DUTY	**TU197 NAV 40 34**	**F525125450NVY4034**	**Propper International Sales**	UNIFORM TACTICAL TROUSER	30%	1	□ 39.99	□ 27.99
CASUAL DUTY	**TU197 NAV 40 36**	**F525125450NVY4036**	**Propper International Sales**	UNIFORM TACTICAL TROUSER	30%	1	□ 39.99	□ 27.99
CASUAL DUTY	**TU197 NAV 42 30**	**F525125450NVY4230**	**Propper International Sales**	UNIFORM TACTICAL TROUSER	30%	1	□ 39.99	□ 27.99
CASUAL DUTY	**TU197 NAV 42 32**	**F525125450NVY4232**	**Propper International Sales**	UNIFORM TACTICAL TROUSER	30%	1	□ 39.99	□ 27.99
CASUAL DUTY	**TU197 NAV 42 34**	**F525125450NVY4234**	**Propper International Sales**	UNIFORM TACTICAL TROUSER	30%	1	□ 39.99	□ 27.99
CASUAL DUTY	**TU197 NAV 42 36**	**F525125450NVY4236**	**Propper International Sales**	UNIFORM TACTICAL TROUSER	30%	1	□ 39.99	□ 27.99
CASUAL DUTY	**TU197 NAV 44 30**	**F525125450NVY4430**	**Propper International Sales**	UNIFORM TACTICAL TROUSER	30%	1	□ 39.99	□ 27.99
CASUAL DUTY	**TU197 NAV 44 32**	**F525125450NVY4432**	**Propper International Sales**	UNIFORM TACTICAL TROUSER	30%	1	□ 39.99	□ 27.99
CASUAL DUTY	**TU197 NAV 44 34**	**F525125450NVY4434**	**Propper International Sales**	UNIFORM TACTICAL TROUSER	30%	1	□ 39.99	□ 27.99
CASUAL DUTY	**TU197 NAV 44 36**	**F525125450NVY4436**	**Propper International Sales**	UNIFORM TACTICAL TROUSER	30%	1	□ 39.99	□ 27.99
CASUAL DUTY	**TU197 OD 30 30**	**F525125330OD3030**	**Propper International Sales**	UNIFORM TACTICAL TROUSER	30%	1	□ 39.99	□ 27.99

CASUAL DUTY	**TU197 OD 30 32**	**F525125330OD3032**	**Propper International Sales**	UNIFORM TACTICAL TROUSER	30%	1	□ 39.99	□ 27.99
CASUAL DUTY	**TU197 OD 30 34**	**F525125330OD3034**	**Propper International Sales**	UNIFORM TACTICAL TROUSER	30%	1	□ 39.99	□ 27.99
CASUAL DUTY	**TU197 OD 30 36**	**F525125330OD3036**	**Propper International Sales**	UNIFORM TACTICAL TROUSER	30%	1	□ 39.99	□ 27.99
CASUAL DUTY	**TU197 OD 32 30**	**F525125330OD3230**	**Propper International Sales**	UNIFORM TACTICAL TROUSER	30%	1	□ 39.99	□ 27.99
CASUAL DUTY	**TU197 OD 32 32**	**F525125330OD3232**	**Propper International Sales**	UNIFORM TACTICAL TROUSER	30%	1	□ 39.99	□ 27.99
CASUAL DUTY	**TU197 OD 32 34**	**F525125330OD3234**	**Propper International Sales**	UNIFORM TACTICAL TROUSER	30%	1	□ 39.99	□ 27.99
CASUAL DUTY	**TU197 OD 32 36**	**F525125330OD3236**	**Propper International Sales**	UNIFORM TACTICAL TROUSER	30%	1	□ 39.99	□ 27.99
CASUAL DUTY	**TU197 OD 34 30**	**F525125330OD3430**	**Propper International Sales**	UNIFORM TACTICAL TROUSER	30%	1	□ 39.99	□ 27.99
CASUAL DUTY	**TU197 OD 34 32**	**F525125330OD3432**	**Propper International Sales**	UNIFORM TACTICAL TROUSER	30%	1	□ 39.99	□ 27.99
CASUAL DUTY	**TU197 OD 34 34**	**F525125330OD3434**	**Propper International Sales**	UNIFORM TACTICAL TROUSER	30%	1	□ 39.99	□ 27.99
CASUAL DUTY	**TU197 OD 34 36**	**F525125330OD3436**	**Propper International Sales**	UNIFORM TACTICAL TROUSER	30%	1	□ 39.99	□ 27.99
CASUAL DUTY	**TU197 OD 36 30**	**F525125330OD3630**	**Propper International Sales**	UNIFORM TACTICAL TROUSER	30%	1	□ 39.99	□ 27.99
CASUAL DUTY	**TU197 OD 36 32**	**F525125330OD3632**	**Propper International Sales**	UNIFORM TACTICAL TROUSER	30%	1	□ 39.99	□ 27.99
CASUAL DUTY	**TU197 OD 36 34**	**F525125330OD3634**	**Propper International Sales**	UNIFORM TACTICAL TROUSER	30%	1	□ 39.99	□ 27.99
CASUAL DUTY	**TU197 OD 36 36**	**F52512533036X36**	**Propper International Sales**	UNIFORM TACTICAL TROUSER	30%	1	□ 39.99	□ 27.99
CASUAL DUTY	**TU197 OD 38 30**	**F525125330OD3830**	**Propper International Sales**	UNIFORM TACTICAL TROUSER	30%	1	□ 39.99	□ 27.99
CASUAL DUTY	**TU197 OD 38 32**	**F525125330OD3832**	**Propper International Sales**	UNIFORM TACTICAL TROUSER	30%	1	□ 39.99	□ 27.99
CASUAL DUTY	**TU197 OD 38 34**	**F525125330OD3834**	**Propper International Sales**	UNIFORM TACTICAL TROUSER	30%	1	□ 39.99	□ 27.99
CASUAL DUTY	**TU197 OD 38 36**	**F525125330OD3836**	**Propper International Sales**	UNIFORM TACTICAL TROUSER	30%	1	□ 39.99	□ 27.99
CASUAL DUTY	**TU197 OD 40 30**	**F525125330OD4030**	**Propper International Sales**	UNIFORM TACTICAL TROUSER	30%	1	□ 39.99	□ 27.99
CASUAL DUTY	**TU197 OD 40 32**	**F525125330OD4032**	**Propper International Sales**	UNIFORM TACTICAL TROUSER	30%	1	□ 39.99	□ 27.99
CASUAL DUTY	**TU197 OD 40 34**	**F525125330OD4034**	**Propper International Sales**	UNIFORM TACTICAL TROUSER	30%	1	□ 39.99	□ 27.99
CASUAL DUTY	**TU197 OD 40 36**	**F525125330OD4036**	**Propper International Sales**	UNIFORM TACTICAL TROUSER	30%	1	□ 39.99	□ 27.99
CASUAL DUTY	**TU197 OD 42 32**	**F525125330OD4232**	**Propper International Sales**	UNIFORM TACTICAL TROUSER	30%	1	□ 39.99	□ 27.99
CASUAL DUTY	**TU197 OD 42 34**	**F525125330OD4234**	**Propper International Sales**	UNIFORM TACTICAL TROUSER	30%	1	□ 39.99	□ 27.99
CASUAL DUTY	**TU197 OD 44 30**	**F525125330OD4430**	**Propper International Sales**	UNIFORM TACTICAL TROUSER	30%	1	□ 39.99	□ 27.99
CASUAL DUTY	**TU197 OD 44 32**	**F525125330OD4432**	**Propper International Sales**	UNIFORM TACTICAL TROUSER	30%	1	□ 39.99	□ 27.99
CASUAL DUTY	**TU197 OD 44 34**	**F525125330OD4434**	**Propper International Sales**	UNIFORM TACTICAL TROUSER	30%	1	□ 39.99	□ 27.99
CASUAL DUTY	**TU197 OD 44 36**	**F525125330OD4436**	**Propper International Sales**	UNIFORM TACTICAL TROUSER	30%	1	□ 39.99	□ 27.99
CASUAL DUTY	**TU197 OD 46 OB**	**F525125330OD4637**	**Propper International Sales**	UNIFORM TACTICAL TROUSER	30%	1	□ 39.99	□ 27.99
CASUAL DUTY	**TU197 KHA 44 30**	**F525125250 44 30**	**Propper International Sales**	UNIFORM TACTICAL TROUSER	30%	1	□ 39.99	□ 27.99
CASUAL DUTY	**TU197 KHA 46 OB**	**F525125250KHAKI4637**	**Propper International Sales**	UNIFORM TACTICAL TROUSER	30%	1	□ 39.99	□ 27.99
CASUAL DUTY	**TU197 KHA 48 OB**	**F525125250 48 U**	**Propper International Sales**	UNIFORM TACTICAL TROUSER	30%	1	□ 39.99	□ 27.99
CASUAL DUTY	**TU197 KHA 52 OB**	**F525125250 52 U**	**Propper International Sales**	UNIFORM TACTICAL TROUSER	30%	1	□ 39.99	□ 27.99

CASUAL DUTY	**TU197 KHA 54 OB**	**F525125250 54 OB**	**Propper International Sales**	UNIFORM TACTICAL TROUSER	30%	1	□ 39.99	□ 27.99
CASUAL DUTY	**TU197 NAV 28 OB**	**F525125450 28 OB**	**Propper International Sales**	UNIFORM TACTICAL TROUSER	30%	1	□ 39.99	□ 27.99
CASUAL DUTY	**TU197 NAV 46 OB**	**F525125450 46 U**	**Propper International Sales**	UNIFORM TACTICAL TROUSER	30%	1	□ 39.99	□ 27.99
CASUAL DUTY	**TU197 NAV 48 OB**	**F525125450 48 U**	**Propper International Sales**	UNIFORM TACTICAL TROUSER	30%	1	□ 39.99	□ 27.99
CASUAL DUTY	**TU197 NAV 50 OB**	**F525125450 50 U**	**Propper International Sales**	UNIFORM TACTICAL TROUSER	30%	1	□ 39.99	□ 27.99
CASUAL DUTY	**TU197 NAV 52 OB**	**F525125450 52 U**	**Propper International Sales**	UNIFORM TACTICAL TROUSER	30%	1	□ 39.99	□ 27.99
CASUAL DUTY	**TU197 NAV 54 OB**	**F525125450 54 U**	**Propper International Sales**	UNIFORM TACTICAL TROUSER	30%	1	□ 39.99	□ 27.99
CASUAL DUTY	**TU197 OD 28 OB**	**F525125330 28 U**	**Propper International Sales**	UNIFORM TACTICAL TROUSER	30%	1	□ 39.99	□ 27.99
CASUAL DUTY	**TU197 OD 42 30**	**F525125330 42 30**	**Propper International Sales**	UNIFORM TACTICAL TROUSER	30%	1	□ 39.99	□ 27.99
CASUAL DUTY	**TU197 OD 48 OB**	**F525125330 48 U**	**Propper International Sales**	UNIFORM TACTICAL TROUSER	30%	1	□ 39.99	□ 27.99
CASUAL DUTY	**TU197 OD 50 OB**	**F525125330 50 U**	**Propper International Sales**	UNIFORM TACTICAL TROUSER	30%	1	□ 39.99	□ 27.99
CASUAL DUTY	**TU197 OD 52 OB**	**F525125330 52 U**	**Propper International Sales**	UNIFORM TACTICAL TROUSER	30%	1	□ 39.99	□ 27.99
CASUAL DUTY	**TU197 OD 54 OB**	**F525125330 54 U**	**Propper International Sales**	UNIFORM TACTICAL TROUSER	30%	1	□ 39.99	□ 27.99
CASUAL DUTY	**TU197 KHA 50 OB**	**F52512525050X37**	**Propper International Sales**	UNIFORM TACTICAL TROUSER	30%	1	□ 39.99	□ 27.99
CASUAL DUTY	**TJ668 BLK 10 OB**	**F52722500110**	**Propper International Sales**	PROPPER WOMENS UNIFORM TROUSER	30%	1	□ 39.99	□ 27.99
CASUAL DUTY	**TJ668 BLK 12 OB**	**F52722500112**	**Propper International Sales**	PROPPER WOMENS UNIFORM TROUSER	30%	1	□ 39.99	□ 27.99
CASUAL DUTY	**TJ668 BLK 14 OB**	**F52722500114**	**Propper International Sales**	PROPPER WOMENS UNIFORM TROUSER	30%	1	□ 39.99	□ 27.99
CASUAL DUTY	**TJ668 BLK 16 OB**	**F52722500116**	**Propper International Sales**	PROPPER WOMENS UNIFORM TROUSER	30%	1	□ 39.99	□ 27.99
CASUAL DUTY	**TJ668 BLK 18 OB**	**F52722500118**	**Propper International Sales**	PROPPER WOMENS UNIFORM TROUSER	30%	1	□ 39.99	□ 27.99
CASUAL DUTY	**TJ668 BLK 2 OB**	**F5272250012**	**Propper International Sales**	PROPPER WOMENS UNIFORM TROUSER	30%	1	□ 39.99	□ 27.99
CASUAL DUTY	**TJ668 BLK 20 OB**	**F52722500120**	**Propper International Sales**	PROPPER WOMENS UNIFORM TROUSER	30%	1	□ 39.99	□ 27.99
CASUAL DUTY	**TJ668 BLK 22 OB**	**F52722500122**	**Propper International Sales**	PROPPER WOMENS UNIFORM TROUSER	30%	1	□ 39.99	□ 27.99
CASUAL DUTY	**TJ668 BLK 24 OB**	**F52722500124**	**Propper International Sales**	PROPPER WOMENS UNIFORM TROUSER	30%	1	□ 39.99	□ 27.99
CASUAL DUTY	**TJ668 BLK 4 OB**	**F5272250014**	**Propper International Sales**	PROPPER WOMENS UNIFORM TROUSER	30%	1	□ 39.99	□ 27.99
CASUAL DUTY	**TJ668 BLK 6 OB**	**F5272250016**	**Propper International Sales**	PROPPER WOMENS UNIFORM TROUSER	30%	1	□ 39.99	□ 27.99
CASUAL DUTY	**TJ668 BLK 8 OB**	**F5272250018**	**Propper International Sales**	PROPPER WOMENS UNIFORM TROUSER	30%	1	□ 39.99	□ 27.99
CASUAL DUTY	**TJ668 CHAR 10 OB**	**F52722501510**	**Propper International Sales**	PROPPER WOMENS UNIFORM TROUSER	30%	1	□ 39.99	□ 27.99

CASUAL DUTY	**TJ668 CHAR 12 OB**	**F52722501512**	**Propper International Sales**	PROPPER WOMENS UNIFORM TROUSER	30%	1	□ 39.99	□ 27.99
CASUAL DUTY	**TJ668 CHAR 14 OB**	**F52722501514**	**Propper International Sales**	PROPPER WOMENS UNIFORM TROUSER	30%	1	□ 39.99	□ 27.99
CASUAL DUTY	**TJ668 CHAR 16 OB**	**F52722501516**	**Propper International Sales**	PROPPER WOMENS UNIFORM TROUSER	30%	1	□ 39.99	□ 27.99
CASUAL DUTY	**TJ668 CHAR 18 OB**	**F52722501518**	**Propper International Sales**	PROPPER WOMENS UNIFORM TROUSER	30%	1	□ 39.99	□ 27.99
CASUAL DUTY	**TJ668 CHAR 2 OB**	**F5272250152**	**Propper International Sales**	PROPPER WOMENS UNIFORM TROUSER	30%	1	□ 39.99	□ 27.99
CASUAL DUTY	**TJ668 CHAR 20 OB**	**F52722501520**	**Propper International Sales**	PROPPER WOMENS UNIFORM TROUSER	30%	1	□ 39.99	□ 27.99
CASUAL DUTY	**TJ668 CHAR 22 OB**	**F52722501522**	**Propper International Sales**	PROPPER WOMENS UNIFORM TROUSER	30%	1	□ 39.99	□ 27.99
CASUAL DUTY	**TJ668 CHAR 24 OB**	**F52722501524**	**Propper International Sales**	PROPPER WOMENS UNIFORM TROUSER	30%	1	□ 39.99	□ 27.99
CASUAL DUTY	**TJ668 CHAR 4 OB**	**F5272250154**	**Propper International Sales**	PROPPER WOMENS UNIFORM TROUSER	30%	1	□ 39.99	□ 27.99
CASUAL DUTY	**TJ668 CHAR 6 OB**	**F5272250156**	**Propper International Sales**	PROPPER WOMENS UNIFORM TROUSER	30%	1	□ 39.99	□ 27.99
CASUAL DUTY	**TJ668 CHAR 8 OB**	**F5272250158**	**Propper International Sales**	PROPPER WOMENS UNIFORM TROUSER	30%	1	□ 39.99	□ 27.99
CASUAL DUTY	**TJ668 COY 10 OB**	**F52722523610**	**Propper International Sales**	PROPPER WOMENS UNIFORM TROUSER	30%	1	□ 39.99	□ 27.99
CASUAL DUTY	**TJ668 COY 12 OB**	**F52722523612**	**Propper International Sales**	PROPPER WOMENS UNIFORM TROUSER	30%	1	□ 39.99	□ 27.99
CASUAL DUTY	**TJ668 COY 14 OB**	**F52722523614**	**Propper International Sales**	PROPPER WOMENS UNIFORM TROUSER	30%	1	□ 39.99	□ 27.99
CASUAL DUTY	**TJ668 COY 16 OB**	**F52722523616**	**Propper International Sales**	PROPPER WOMENS UNIFORM TROUSER	30%	1	□ 39.99	□ 27.99
CASUAL DUTY	**TJ668 COY 18 OB**	**F52722523618**	**Propper International Sales**	PROPPER WOMENS UNIFORM TROUSER	30%	1	□ 39.99	□ 27.99
CASUAL DUTY	**TJ668 COY 2 OB**	**F5272252362**	**Propper International Sales**	PROPPER WOMENS UNIFORM TROUSER	30%	1	□ 39.99	□ 27.99
CASUAL DUTY	**TJ668 COY 20 OB**	**F52722523620**	**Propper International Sales**	PROPPER WOMENS UNIFORM TROUSER	30%	1	□ 39.99	□ 27.99
CASUAL DUTY	**TJ668 COY 22 OB**	**F52722523622**	**Propper International Sales**	PROPPER WOMENS UNIFORM TROUSER	30%	1	□ 39.99	□ 27.99
CASUAL DUTY	**TJ668 COY 24 OB**	**F52722523624**	**Propper International Sales**	PROPPER WOMENS UNIFORM TROUSER	30%	1	□ 39.99	□ 27.99
CASUAL DUTY	**TJ668 COY 4 OB**	**F5272252364**	**Propper International Sales**	PROPPER WOMENS UNIFORM TROUSER	30%	1	□ 39.99	□ 27.99
CASUAL DUTY	**TJ668 COY 6 OB**	**F5272252366**	**Propper International Sales**	PROPPER WOMENS UNIFORM TROUSER	30%	1	□ 39.99	□ 27.99

CASUAL DUTY	**TJ668 COY 8 OB**	**F5272252368**	**Propper International Sales**	PROPPER WOMENS UNIFORM TROUSER	30%	1	□ 39.99	□ 27.99
CASUAL DUTY	**TJ668 KHA 10 OB**	**F52722525010**	**Propper International Sales**	PROPPER WOMENS UNIFORM TROUSER	30%	1	□ 39.99	□ 27.99
CASUAL DUTY	**TJ668 KHA 12 OB**	**F52722525012**	**Propper International Sales**	PROPPER WOMENS UNIFORM TROUSER	30%	1	□ 39.99	□ 27.99
CASUAL DUTY	**TJ668 KHA 14 OB**	**F52722525014**	**Propper International Sales**	PROPPER WOMENS UNIFORM TROUSER	30%	1	□ 39.99	□ 27.99
CASUAL DUTY	**TJ668 KHA 16 OB**	**F52722525016**	**Propper International Sales**	PROPPER WOMENS UNIFORM TROUSER	30%	1	□ 39.99	□ 27.99
CASUAL DUTY	**TJ668 KHA 18 OB**	**F52722525018**	**Propper International Sales**	PROPPER WOMENS UNIFORM TROUSER	30%	1	□ 39.99	□ 27.99
CASUAL DUTY	**TJ668 KHA 2 OB**	**F5272252502**	**Propper International Sales**	PROPPER WOMENS UNIFORM TROUSER	30%	1	□ 39.99	□ 27.99
CASUAL DUTY	**TJ668 KHA 20 OB**	**F52722525020**	**Propper International Sales**	PROPPER WOMENS UNIFORM TROUSER	30%	1	□ 39.99	□ 27.99
CASUAL DUTY	**TJ668 KHA 22 OB**	**F52722525022**	**Propper International Sales**	PROPPER WOMENS UNIFORM TROUSER	30%	1	□ 39.99	□ 27.99
CASUAL DUTY	**TJ668 KHA 24 OB**	**F52722525024**	**Propper International Sales**	PROPPER WOMENS UNIFORM TROUSER	30%	1	□ 39.99	□ 27.99
CASUAL DUTY	**TJ668 KHA 4 OB**	**F5272252504**	**Propper International Sales**	PROPPER WOMENS UNIFORM TROUSER	30%	1	□ 39.99	□ 27.99
CASUAL DUTY	**TJ668 KHA 6 OB**	**F5272252506**	**Propper International Sales**	PROPPER WOMENS UNIFORM TROUSER	30%	1	□ 39.99	□ 27.99
CASUAL DUTY	**TJ668 KHA 8 OB**	**F5272252508**	**Propper International Sales**	PROPPER WOMENS UNIFORM TROUSER	30%	1	□ 39.99	□ 27.99
CASUAL DUTY	**TJ668 OD 10 OB**	**F52722533010**	**Propper International Sales**	PROPPER WOMENS UNIFORM TROUSER	30%	1	□ 39.99	□ 27.99
CASUAL DUTY	**TJ668 OD 12 OB**	**F52722533012**	**Propper International Sales**	PROPPER WOMENS UNIFORM TROUSER	30%	1	□ 39.99	□ 27.99
CASUAL DUTY	**TJ668 OD 14 OB**	**F52722533014**	**Propper International Sales**	PROPPER WOMENS UNIFORM TROUSER	30%	1	□ 39.99	□ 27.99
CASUAL DUTY	**TJ668 OD 16 OB**	**F52722533016**	**Propper International Sales**	PROPPER WOMENS UNIFORM TROUSER	30%	1	□ 39.99	□ 27.99
CASUAL DUTY	**TJ668 OD 18 OB**	**F52722533018**	**Propper International Sales**	PROPPER WOMENS UNIFORM TROUSER	30%	1	□ 39.99	□ 27.99
CASUAL DUTY	**TJ668 OD 2 OB**	**F5272253302**	**Propper International Sales**	PROPPER WOMENS UNIFORM TROUSER	30%	1	□ 39.99	□ 27.99
CASUAL DUTY	**TJ668 OD 20 OB**	**F52722533020**	**Propper International Sales**	PROPPER WOMENS UNIFORM TROUSER	30%	1	□ 39.99	□ 27.99
CASUAL DUTY	**TJ668 OD 22 OB**	**F52722533022**	**Propper International Sales**	PROPPER WOMENS UNIFORM TROUSER	30%	1	□ 39.99	□ 27.99
CASUAL DUTY	**TJ668 OD 24 OB**	**F52722533024**	**Propper International Sales**	PROPPER WOMENS UNIFORM TROUSER	30%	1	□ 39.99	□ 27.99

CASUAL DUTY	**TJ668 OD 4 OB**	**F5272253304**	**Propper International Sales**	PROPPER WOMENS UNIFORM TROUSER	30%	1	□ 39.99	□ 27.99
CASUAL DUTY	**TJ668 OD 6 OB**	**F5272253306**	**Propper International Sales**	PROPPER WOMENS UNIFORM TROUSER	30%	1	□ 39.99	□ 27.99
CASUAL DUTY	**TJ668 OD 8 OB**	**F5272253308**	**Propper International Sales**	PROPPER WOMENS UNIFORM TROUSER	30%	1	□ 39.99	□ 27.99
CASUAL DUTY	**TJ668 LAPD 10 OB**	**F52722545010**	**Propper International Sales**	PROPPER WOMENS UNIFORM TROUSER	30%	1	□ 39.99	□ 27.99
CASUAL DUTY	**TJ668 LAPD 12 OB**	**F52722545012**	**Propper International Sales**	PROPPER WOMENS UNIFORM TROUSER	30%	1	□ 39.99	□ 27.99
CASUAL DUTY	**TJ668 LAPD 14 OB**	**F52722545014**	**Propper International Sales**	PROPPER WOMENS UNIFORM TROUSER	30%	1	□ 39.99	□ 27.99
CASUAL DUTY	**TJ668 LAPD 16 OB**	**F52722545016**	**Propper International Sales**	PROPPER WOMENS UNIFORM TROUSER	30%	1	□ 39.99	□ 27.99
CASUAL DUTY	**TJ668 LAPD 18 OB**	**F52722545018**	**Propper International Sales**	PROPPER WOMENS UNIFORM TROUSER	30%	1	□ 39.99	□ 27.99
CASUAL DUTY	**TJ668 LAPD 2 OB**	**F5272254502**	**Propper International Sales**	PROPPER WOMENS UNIFORM TROUSER	30%	1	□ 39.99	□ 27.99
CASUAL DUTY	**TJ668 LAPD 20 OB**	**F52722545020**	**Propper International Sales**	PROPPER WOMENS UNIFORM TROUSER	30%	1	□ 39.99	□ 27.99
CASUAL DUTY	**TJ668 LAPD 22 OB**	**F52722545022**	**Propper International Sales**	PROPPER WOMENS UNIFORM TROUSER	30%	1	□ 39.99	□ 27.99
CASUAL DUTY	**TJ668 LAPD 24 OB**	**F52722545024**	**Propper International Sales**	PROPPER WOMENS UNIFORM TROUSER	30%	1	□ 39.99	□ 27.99
CASUAL DUTY	**TJ668 LAPD 4 OB**	**F5272254504**	**Propper International Sales**	PROPPER WOMENS UNIFORM TROUSER	30%	1	□ 39.99	□ 27.99
CASUAL DUTY	**TJ668 LAPD 6 OB**	**F5272254506**	**Propper International Sales**	PROPPER WOMENS UNIFORM TROUSER	30%	1	□ 39.99	□ 27.99
CASUAL DUTY	**TU197 CHAR 28 OB**	**F52512501528X37**	**Propper International Sales**	UNIFORM TACTICAL TROUSER	30%	1	□ 39.99	□ 27.99
CASUAL DUTY	**TU197 CHAR 30 30**	**F52512501530X30**	**Propper International Sales**	UNIFORM TACTICAL TROUSER	30%	1	□ 39.99	□ 27.99
CASUAL DUTY	**TU197 CHAR 30 32**	**F52512501530X32**	**Propper International Sales**	UNIFORM TACTICAL TROUSER	30%	1	□ 39.99	□ 27.99
CASUAL DUTY	**TU197 CHAR 30 34**	**F52512501530X34**	**Propper International Sales**	UNIFORM TACTICAL TROUSER	30%	1	□ 39.99	□ 27.99
CASUAL DUTY	**TU197 CHAR 30 36**	**F52512501530X36**	**Propper International Sales**	UNIFORM TACTICAL TROUSER	30%	1	□ 39.99	□ 27.99
CASUAL DUTY	**TU197 CHAR 32 30**	**F52512501532X30**	**Propper International Sales**	UNIFORM TACTICAL TROUSER	30%	1	□ 39.99	□ 27.99
CASUAL DUTY	**TU197 CHAR 32 32**	**F52512501532X32**	**Propper International Sales**	UNIFORM TACTICAL TROUSER	30%	1	□ 39.99	□ 27.99
CASUAL DUTY	**TU197 CHAR 32 34**	**F52512501532X34**	**Propper International Sales**	UNIFORM TACTICAL TROUSER	30%	1	□ 39.99	□ 27.99
CASUAL DUTY	**TU197 CHAR 32 36**	**F52512501532X36**	**Propper International Sales**	UNIFORM TACTICAL TROUSER	30%	1	□ 39.99	□ 27.99
CASUAL DUTY	**TU197 CHAR 34 30**	**F52512501534X30**	**Propper International Sales**	UNIFORM TACTICAL TROUSER	30%	1	□ 39.99	□ 27.99
CASUAL DUTY	**TU197 CHAR 34 32**	**F52512501534X32**	**Propper International Sales**	UNIFORM TACTICAL TROUSER	30%	1	□ 39.99	□ 27.99
CASUAL DUTY	**TU197 CHAR 34 34**	**F52512501534X34**	**Propper International Sales**	UNIFORM TACTICAL TROUSER	30%	1	□ 39.99	□ 27.99
CASUAL DUTY	**TU197 CHAR 34 36**	**F52512501534X36**	**Propper International Sales**	UNIFORM TACTICAL TROUSER	30%	1	□ 39.99	□ 27.99

CASUAL DUTY	**TU197 CHAR 36 30**	**F52512501536X30**	**Propper International Sales**	UNIFORM TACTICAL TROUSER	30%	1	□ 39.99	□ 27.99
CASUAL DUTY	**TU197 CHAR 36 32**	**F52512501536X32**	**Propper International Sales**	UNIFORM TACTICAL TROUSER	30%	1	□ 39.99	□ 27.99
CASUAL DUTY	**TU197 CHAR 36 34**	**F52512501536X34**	**Propper International Sales**	UNIFORM TACTICAL TROUSER	30%	1	□ 39.99	□ 27.99
CASUAL DUTY	**TU197 CHAR 36 36**	**F52512501536X36**	**Propper International Sales**	UNIFORM TACTICAL TROUSER	30%	1	□ 39.99	□ 27.99
CASUAL DUTY	**TU197 CHAR 38 30**	**F52512501538X30**	**Propper International Sales**	UNIFORM TACTICAL TROUSER	30%	1	□ 39.99	□ 27.99
CASUAL DUTY	**TU197 CHAR 38 32**	**F52512501538X32**	**Propper International Sales**	UNIFORM TACTICAL TROUSER	30%	1	□ 39.99	□ 27.99
CASUAL DUTY	**TU197 CHAR 38 34**	**F52512501538X34**	**Propper International Sales**	UNIFORM TACTICAL TROUSER	30%	1	□ 39.99	□ 27.99
CASUAL DUTY	**TU197 CHAR 38 36**	**F52512501538X36**	**Propper International Sales**	UNIFORM TACTICAL TROUSER	30%	1	□ 39.99	□ 27.99
CASUAL DUTY	**TU197 CHAR 40 30**	**F52512501540X30**	**Propper International Sales**	UNIFORM TACTICAL TROUSER	30%	1	□ 39.99	□ 27.99
CASUAL DUTY	**TU197 CHAR 40 32**	**F52512501540X32**	**Propper International Sales**	UNIFORM TACTICAL TROUSER	30%	1	□ 39.99	□ 27.99
CASUAL DUTY	**TU197 CHAR 40 34**	**F52512501540X34**	**Propper International Sales**	UNIFORM TACTICAL TROUSER	30%	1	□ 39.99	□ 27.99
CASUAL DUTY	**TU197 CHAR 40 36**	**F52512501540X36**	**Propper International Sales**	UNIFORM TACTICAL TROUSER	30%	1	□ 39.99	□ 27.99
CASUAL DUTY	**TU197 CHAR 42 30**	**F52512501542X30**	**Propper International Sales**	UNIFORM TACTICAL TROUSER	30%	1	□ 39.99	□ 27.99
CASUAL DUTY	**TU197 CHAR 42 32**	**F52512501542X32**	**Propper International Sales**	UNIFORM TACTICAL TROUSER	30%	1	□ 39.99	□ 27.99
CASUAL DUTY	**TU197 CHAR 42 34**	**F52512501542X34**	**Propper International Sales**	UNIFORM TACTICAL TROUSER	30%	1	□ 39.99	□ 27.99
CASUAL DUTY	**TU197 CHAR 42 36**	**F52512501542X36**	**Propper International Sales**	UNIFORM TACTICAL TROUSER	30%	1	□ 39.99	□ 27.99
CASUAL DUTY	**TU197 CHAR 44 30**	**F52512501544X30**	**Propper International Sales**	UNIFORM TACTICAL TROUSER	30%	1	□ 39.99	□ 27.99
CASUAL DUTY	**TU197 CHAR 44 32**	**F52512501544X32**	**Propper International Sales**	UNIFORM TACTICAL TROUSER	30%	1	□ 39.99	□ 27.99
CASUAL DUTY	**TU197 CHAR 44 34**	**F52512501544X34**	**Propper International Sales**	UNIFORM TACTICAL TROUSER	30%	1	□ 39.99	□ 27.99
CASUAL DUTY	**TU197 CHAR 44 36**	**F52512501544X36**	**Propper International Sales**	UNIFORM TACTICAL TROUSER	30%	1	□ 39.99	□ 27.99
CASUAL DUTY	**TU197 CHAR 46 OB**	**F52512501546X37**	**Propper International Sales**	UNIFORM TACTICAL TROUSER	30%	1	□ 39.99	□ 27.99
CASUAL DUTY	**TU197 CHAR 48 OB**	**F52512501548X37**	**Propper International Sales**	UNIFORM TACTICAL TROUSER	30%	1	□ 39.99	□ 27.99
CASUAL DUTY	**TU197 CHAR 50 OB**	**F52512501550X37**	**Propper International Sales**	UNIFORM TACTICAL TROUSER	30%	1	□ 39.99	□ 27.99
CASUAL DUTY	**TU197 CHAR 52 OB**	**F52512501552X37**	**Propper International Sales**	UNIFORM TACTICAL TROUSER	30%	1	□ 39.99	□ 27.99
CASUAL DUTY	**TU197 CHAR 54 OB**	**F52512501554X37**	**Propper International Sales**	UNIFORM TACTICAL TROUSER	30%	1	□ 39.99	□ 27.99
CASUAL DUTY	**TU197 COY 28 OB**	**F52512523628X37**	**Propper International Sales**	UNIFORM TACTICAL TROUSER	30%	1	□ 39.99	□ 27.99
CASUAL DUTY	**TU197 COY 30 30**	**F52512523630X30**	**Propper International Sales**	UNIFORM TACTICAL TROUSER	30%	1	□ 39.99	□ 27.99
CASUAL DUTY	**TU197 COY 30 32**	**F52512523630X32**	**Propper International Sales**	UNIFORM TACTICAL TROUSER	30%	1	□ 39.99	□ 27.99
CASUAL DUTY	**TU197 COY 30 34**	**F52512523630X34**	**Propper International Sales**	UNIFORM TACTICAL TROUSER	30%	1	□ 39.99	□ 27.99
CASUAL DUTY	**TU197 COY 30 36**	**F52512523630X36**	**Propper International Sales**	UNIFORM TACTICAL TROUSER	30%	1	□ 39.99	□ 27.99
CASUAL DUTY	**TU197 COY 32 30**	**F52512523632X30**	**Propper International Sales**	UNIFORM TACTICAL TROUSER	30%	1	□ 39.99	□ 27.99
CASUAL DUTY	**TU197 COY 32 32**	**F52512523632X32**	**Propper International Sales**	UNIFORM TACTICAL TROUSER	30%	1	□ 39.99	□ 27.99
CASUAL DUTY	**TU197 COY 32 34**	**F52512523632X34**	**Propper International Sales**	UNIFORM TACTICAL TROUSER	30%	1	□ 39.99	□ 27.99
CASUAL DUTY	**TU197 COY 32 36**	**F52512523632X36**	**Propper International Sales**	UNIFORM TACTICAL TROUSER	30%	1	□ 39.99	□ 27.99

CASUAL DUTY	**TU197 COY 34 30**	**F52512523634X30**	**Propper International Sales**	UNIFORM TACTICAL TROUSER	30%	1	□ 39.99	□ 27.99
CASUAL DUTY	**TU197 COY 34 32**	**F52512523634X32**	**Propper International Sales**	UNIFORM TACTICAL TROUSER	30%	1	□ 39.99	□ 27.99
CASUAL DUTY	**TU197 COY 34 34**	**F52512523634X34**	**Propper International Sales**	UNIFORM TACTICAL TROUSER	30%	1	□ 39.99	□ 27.99
CASUAL DUTY	**TU197 COY 34 36**	**F52512523634X36**	**Propper International Sales**	UNIFORM TACTICAL TROUSER	30%	1	□ 39.99	□ 27.99
CASUAL DUTY	**TU197 COY 36 30**	**F52512523636X30**	**Propper International Sales**	UNIFORM TACTICAL TROUSER	30%	1	□ 39.99	□ 27.99
CASUAL DUTY	**TU197 COY 36 32**	**F52512523636X32**	**Propper International Sales**	UNIFORM TACTICAL TROUSER	30%	1	□ 39.99	□ 27.99
CASUAL DUTY	**TU197 COY 36 34**	**F52512523636X34**	**Propper International Sales**	UNIFORM TACTICAL TROUSER	30%	1	□ 39.99	□ 27.99
CASUAL DUTY	**TU197 COY 36 36**	**F52512523636X36**	**Propper International Sales**	UNIFORM TACTICAL TROUSER	30%	1	□ 39.99	□ 27.99
CASUAL DUTY	**TU197 COY 38 30**	**F52512523638X30**	**Propper International Sales**	UNIFORM TACTICAL TROUSER	30%	1	□ 39.99	□ 27.99
CASUAL DUTY	**TU197 COY 38 32**	**F52512523638X32**	**Propper International Sales**	UNIFORM TACTICAL TROUSER	30%	1	□ 39.99	□ 27.99
CASUAL DUTY	**TU197 COY 38 34**	**F52512523638X34**	**Propper International Sales**	UNIFORM TACTICAL TROUSER	30%	1	□ 39.99	□ 27.99
CASUAL DUTY	**TU197 COY 38 36**	**F52512523638X36**	**Propper International Sales**	UNIFORM TACTICAL TROUSER	30%	1	□ 39.99	□ 27.99
CASUAL DUTY	**TU197 COY 40 30**	**F52512523640X30**	**Propper International Sales**	UNIFORM TACTICAL TROUSER	30%	1	□ 39.99	□ 27.99
CASUAL DUTY	**TU197 COY 40 32**	**F52512523640X32**	**Propper International Sales**	UNIFORM TACTICAL TROUSER	30%	1	□ 39.99	□ 27.99
CASUAL DUTY	**TU197 COY 40 34**	**F52512523640X34**	**Propper International Sales**	UNIFORM TACTICAL TROUSER	30%	1	□ 39.99	□ 27.99
CASUAL DUTY	**TU197 COY 40 36**	**F52512523640X36**	**Propper International Sales**	UNIFORM TACTICAL TROUSER	30%	1	□ 39.99	□ 27.99
CASUAL DUTY	**TU197 COY 42 30**	**F52512523642X30**	**Propper International Sales**	UNIFORM TACTICAL TROUSER	30%	1	□ 39.99	□ 27.99
CASUAL DUTY	**TU197 COY 42 32**	**F52512523642X32**	**Propper International Sales**	UNIFORM TACTICAL TROUSER	30%	1	□ 39.99	□ 27.99
CASUAL DUTY	**TU197 COY 42 34**	**F52512523642X34**	**Propper International Sales**	UNIFORM TACTICAL TROUSER	30%	1	□ 39.99	□ 27.99
CASUAL DUTY	**TU197 COY 42 36**	**F52512523642X36**	**Propper International Sales**	UNIFORM TACTICAL TROUSER	30%	1	□ 39.99	□ 27.99
CASUAL DUTY	**TU197 COY 44 30**	**F52512523644X30**	**Propper International Sales**	UNIFORM TACTICAL TROUSER	30%	1	□ 39.99	□ 27.99
CASUAL DUTY	**TU197 COY 44 32**	**F52512523644X32**	**Propper International Sales**	UNIFORM TACTICAL TROUSER	30%	1	□ 39.99	□ 27.99
CASUAL DUTY	**TU197 COY 44 34**	**F52512523644X34**	**Propper International Sales**	UNIFORM TACTICAL TROUSER	30%	1	□ 39.99	□ 27.99
CASUAL DUTY	**TU197 COY 44 36**	**F52512523644X36**	**Propper International Sales**	UNIFORM TACTICAL TROUSER	30%	1	□ 39.99	□ 27.99
CASUAL DUTY	**TU197 COY 46 OB**	**F52512523646X37**	**Propper International Sales**	UNIFORM TACTICAL TROUSER	30%	1	□ 39.99	□ 27.99
CASUAL DUTY	**TU197 COY 48 OB**	**F52512523648X37**	**Propper International Sales**	UNIFORM TACTICAL TROUSER	30%	1	□ 39.99	□ 27.99
CASUAL DUTY	**TU197 COY 50 OB**	**F52512523650X37**	**Propper International Sales**	UNIFORM TACTICAL TROUSER	30%	1	□ 39.99	□ 27.99
CASUAL DUTY	**TU197 COY 52 OB**	**F52512523652X37**	**Propper International Sales**	UNIFORM TACTICAL TROUSER	30%	1	□ 39.99	□ 27.99
CASUAL DUTY	**TU197 COY 54 OB**	**F52512523654X37**	**Propper International Sales**	UNIFORM TACTICAL TROUSER	30%	1	□ 39.99	□ 27.99
CASUAL DUTY	**TU197 BLK 54 32**	**F52512500154X32**	**Propper International Sales**	UNIFORM TACTICAL TROUSER	30%	1	□ 39.99	□ 27.99
CASUAL DUTY	**TR2432 GRAP 28 28**	**F59136A01328X28**	**Propper International Sales**	PROPPER LITHOS PANT	30%	1	□ 69.99	□ 48.99
CASUAL DUTY	**TR2432 GRAP 28 30**	**F59136A01328X30**	**Propper International Sales**	PROPPER LITHOS PANT	30%	1	□ 69.99	□ 48.99
CASUAL DUTY	**TR2432 GRAP 28 32**	**F59136A01328X32**	**Propper International Sales**	PROPPER LITHOS PANT	30%	1	□ 69.99	□ 48.99
CASUAL DUTY	**TR2432 GRAP 28 34**	**F59136A01328X34**	**Propper International Sales**	PROPPER LITHOS PANT	30%	1	□ 69.99	□ 48.99

CASUAL DUTY	**TR2432 GRAP 30 28**	**F59136A01330X28**	**Propper International Sales**	PROPPER LITHOS PANT	30%	1	□ 69.99	□ 48.99
CASUAL DUTY	**TR2432 GRAP 30 30**	**F59136A01330X30**	**Propper International Sales**	PROPPER LITHOS PANT	30%	1	□ 69.99	□ 48.99
CASUAL DUTY	**TR2432 GRAP 30 32**	**F59136A01330X32**	**Propper International Sales**	PROPPER LITHOS PANT	30%	1	□ 69.99	□ 48.99
CASUAL DUTY	**TR2432 GRAP 30 34**	**F59136A01330X34**	**Propper International Sales**	PROPPER LITHOS PANT	30%	1	□ 69.99	□ 48.99
CASUAL DUTY	**TR2432 GRAP 30 36**	**F59136A01330X36**	**Propper International Sales**	PROPPER LITHOS PANT	30%	1	□ 69.99	□ 48.99
CASUAL DUTY	**TR2432 GRAP 32 28**	**F59136A01332X28**	**Propper International Sales**	PROPPER LITHOS PANT	30%	1	□ 69.99	□ 48.99
CASUAL DUTY	**TR2432 GRAP 32 30**	**F59136A01332X30**	**Propper International Sales**	PROPPER LITHOS PANT	30%	1	□ 69.99	□ 48.99
CASUAL DUTY	**TR2432 GRAP 32 32**	**F59136A01332X32**	**Propper International Sales**	PROPPER LITHOS PANT	30%	1	□ 69.99	□ 48.99
CASUAL DUTY	**TR2432 GRAP 32 34**	**F59136A01332X34**	**Propper International Sales**	PROPPER LITHOS PANT	30%	1	□ 69.99	□ 48.99
CASUAL DUTY	**TR2432 GRAP 32 36**	**F59136A01332X36**	**Propper International Sales**	PROPPER LITHOS PANT	30%	1	□ 69.99	□ 48.99
CASUAL DUTY	**TR2432 GRAP 34 28**	**F59136A01334X28**	**Propper International Sales**	PROPPER LITHOS PANT	30%	1	□ 69.99	□ 48.99
CASUAL DUTY	**TR2432 GRAP 34 30**	**F59136A01334X30**	**Propper International Sales**	PROPPER LITHOS PANT	30%	1	□ 69.99	□ 48.99
CASUAL DUTY	**TR2432 GRAP 34 32**	**F59136A01334X32**	**Propper International Sales**	PROPPER LITHOS PANT	30%	1	□ 69.99	□ 48.99
CASUAL DUTY	**TR2432 GRAP 34 34**	**F59136A01334X34**	**Propper International Sales**	PROPPER LITHOS PANT	30%	1	□ 69.99	□ 48.99
CASUAL DUTY	**TR2432 GRAP 34 36**	**F59136A01334X36**	**Propper International Sales**	PROPPER LITHOS PANT	30%	1	□ 69.99	□ 48.99
CASUAL DUTY	**TR2432 GRAP 36 28**	**F59136A01336X28**	**Propper International Sales**	PROPPER LITHOS PANT	30%	1	□ 69.99	□ 48.99
CASUAL DUTY	**TR2432 GRAP 36 30**	**F59136A01336X30**	**Propper International Sales**	PROPPER LITHOS PANT	30%	1	□ 69.99	□ 48.99
CASUAL DUTY	**TR2432 GRAP 36 32**	**F59136A01336X32**	**Propper International Sales**	PROPPER LITHOS PANT	30%	1	□ 69.99	□ 48.99
CASUAL DUTY	**TR2432 GRAP 36 34**	**F59136A01336X34**	**Propper International Sales**	PROPPER LITHOS PANT	30%	1	□ 69.99	□ 48.99
CASUAL DUTY	**TR2432 GRAP 36 36**	**F59136A01336X36**	**Propper International Sales**	PROPPER LITHOS PANT	30%	1	□ 69.99	□ 48.99
CASUAL DUTY	**TR2432 GRAP 38 28**	**F59136A01338X28**	**Propper International Sales**	PROPPER LITHOS PANT	30%	1	□ 69.99	□ 48.99
CASUAL DUTY	**TR2432 GRAP 38 30**	**F59136A01338X30**	**Propper International Sales**	PROPPER LITHOS PANT	30%	1	□ 69.99	□ 48.99
CASUAL DUTY	**TR2432 GRAP 38 32**	**F59136A01338X32**	**Propper International Sales**	PROPPER LITHOS PANT	30%	1	□ 69.99	□ 48.99
CASUAL DUTY	**TR2432 GRAP 38 34**	**F59136A01338X34**	**Propper International Sales**	PROPPER LITHOS PANT	30%	1	□ 69.99	□ 48.99
CASUAL DUTY	**TR2432 GRAP 38 36**	**F59136A01338X36**	**Propper International Sales**	PROPPER LITHOS PANT	30%	1	□ 69.99	□ 48.99
CASUAL DUTY	**TR2432 GRAP 40 28**	**F59136A01340X28**	**Propper International Sales**	PROPPER LITHOS PANT	30%	1	□ 69.99	□ 48.99
CASUAL DUTY	**TR2432 GRAP 40 30**	**F59136A01340X30**	**Propper International Sales**	PROPPER LITHOS PANT	30%	1	□ 69.99	□ 48.99
CASUAL DUTY	**TR2432 GRAP 40 32**	**F59136A01340X32**	**Propper International Sales**	PROPPER LITHOS PANT	30%	1	□ 69.99	□ 48.99
CASUAL DUTY	**TR2432 GRAP 40 34**	**F59136A01340X34**	**Propper International Sales**	PROPPER LITHOS PANT	30%	1	□ 69.99	□ 48.99
CASUAL DUTY	**TR2432 GRAP 40 36**	**F59136A01340X36**	**Propper International Sales**	PROPPER LITHOS PANT	30%	1	□ 69.99	□ 48.99
CASUAL DUTY	**TR2432 GRAP 42 30**	**F59136A01342X30**	**Propper International Sales**	PROPPER LITHOS PANT	30%	1	□ 69.99	□ 48.99
CASUAL DUTY	**TR2432 GRAP 42 32**	**F59136A01342X32**	**Propper International Sales**	PROPPER LITHOS PANT	30%	1	□ 69.99	□ 48.99
CASUAL DUTY	**TR2432 GRAP 42 34**	**F59136A01342X34**	**Propper International Sales**	PROPPER LITHOS PANT	30%	1	□ 69.99	□ 48.99
CASUAL DUTY	**TR2432 GRAP 42 36**	**F59136A01342X36**	**Propper International Sales**	PROPPER LITHOS PANT	30%	1	□ 69.99	□ 48.99

CASUAL DUTY	**TR2432 SLTE 28 28**	**F59136A08128X28**	**Propper International Sales**	PROPPER LITHOS PANT	30%	1	□ 69.99	□ 48.99
CASUAL DUTY	**TR2432 SLTE 28 30**	**F59136A08128X30**	**Propper International Sales**	PROPPER LITHOS PANT	30%	1	□ 69.99	□ 48.99
CASUAL DUTY	**TR2432 SLTE 28 32**	**F59136A08128X32**	**Propper International Sales**	PROPPER LITHOS PANT	30%	1	□ 69.99	□ 48.99
CASUAL DUTY	**TR2432 SLTE 28 34**	**F59136A08128X34**	**Propper International Sales**	PROPPER LITHOS PANT	30%	1	□ 69.99	□ 48.99
CASUAL DUTY	**TR2432 SLTE 30 28**	**F59136A08130X28**	**Propper International Sales**	PROPPER LITHOS PANT	30%	1	□ 69.99	□ 48.99
CASUAL DUTY	**TR2432 SLTE 30 30**	**F59136A08130X30**	**Propper International Sales**	PROPPER LITHOS PANT	30%	1	□ 69.99	□ 48.99
CASUAL DUTY	**TR2432 SLTE 30 32**	**F59136A08130X32**	**Propper International Sales**	PROPPER LITHOS PANT	30%	1	□ 69.99	□ 48.99
CASUAL DUTY	**TR2432 SLTE 30 34**	**F59136A08130X34**	**Propper International Sales**	PROPPER LITHOS PANT	30%	1	□ 69.99	□ 48.99
CASUAL DUTY	**TR2432 SLTE 30 36**	**F59136A08130X36**	**Propper International Sales**	PROPPER LITHOS PANT	30%	1	□ 69.99	□ 48.99
CASUAL DUTY	**TR2432 SLTE 32 28**	**F59136A08132X28**	**Propper International Sales**	PROPPER LITHOS PANT	30%	1	□ 69.99	□ 48.99
CASUAL DUTY	**TR2432 SLTE 32 30**	**F59136A08132X30**	**Propper International Sales**	PROPPER LITHOS PANT	30%	1	□ 69.99	□ 48.99
CASUAL DUTY	**TR2432 SLTE 32 32**	**F59136A08132X32**	**Propper International Sales**	PROPPER LITHOS PANT	30%	1	□ 69.99	□ 48.99
CASUAL DUTY	**TR2432 SLTE 32 34**	**F59136A08132X34**	**Propper International Sales**	PROPPER LITHOS PANT	30%	1	□ 69.99	□ 48.99
CASUAL DUTY	**TR2432 SLTE 32 36**	**F59136A08132X36**	**Propper International Sales**	PROPPER LITHOS PANT	30%	1	□ 69.99	□ 48.99
CASUAL DUTY	**TR2432 SLTE 34 28**	**F59136A08134X28**	**Propper International Sales**	PROPPER LITHOS PANT	30%	1	□ 69.99	□ 48.99
CASUAL DUTY	**TR2432 SLTE 34 30**	**F59136A08134X30**	**Propper International Sales**	PROPPER LITHOS PANT	30%	1	□ 69.99	□ 48.99
CASUAL DUTY	**TR2432 SLTE 34 32**	**F59136A08134X32**	**Propper International Sales**	PROPPER LITHOS PANT	30%	1	□ 69.99	□ 48.99
CASUAL DUTY	**TR2432 SLTE 34 34**	**F59136A08134X34**	**Propper International Sales**	PROPPER LITHOS PANT	30%	1	□ 69.99	□ 48.99
CASUAL DUTY	**TR2432 SLTE 34 36**	**F59136A08134X36**	**Propper International Sales**	PROPPER LITHOS PANT	30%	1	□ 69.99	□ 48.99
CASUAL DUTY	**TR2432 SLTE 36 28**	**F59136A08136X28**	**Propper International Sales**	PROPPER LITHOS PANT	30%	1	□ 69.99	□ 48.99
CASUAL DUTY	**TR2432 SLTE 36 30**	**F59136A08136X30**	**Propper International Sales**	PROPPER LITHOS PANT	30%	1	□ 69.99	□ 48.99
CASUAL DUTY	**TR2432 SLTE 36 32**	**F59136A08136X32**	**Propper International Sales**	PROPPER LITHOS PANT	30%	1	□ 69.99	□ 48.99
CASUAL DUTY	**TR2432 SLTE 36 34**	**F59136A08136X34**	**Propper International Sales**	PROPPER LITHOS PANT	30%	1	□ 69.99	□ 48.99
CASUAL DUTY	**TR2432 SLTE 36 36**	**F59136A08136X36**	**Propper International Sales**	PROPPER LITHOS PANT	30%	1	□ 69.99	□ 48.99
CASUAL DUTY	**TR2432 SLTE 38 28**	**F59136A08138X28**	**Propper International Sales**	PROPPER LITHOS PANT	30%	1	□ 69.99	□ 48.99
CASUAL DUTY	**TR2432 SLTE 38 30**	**F59136A08138X30**	**Propper International Sales**	PROPPER LITHOS PANT	30%	1	□ 69.99	□ 48.99
CASUAL DUTY	**TR2432 SLTE 38 32**	**F59136A08138X32**	**Propper International Sales**	PROPPER LITHOS PANT	30%	1	□ 69.99	□ 48.99
CASUAL DUTY	**TR2432 SLTE 38 34**	**F59136A08138X34**	**Propper International Sales**	PROPPER LITHOS PANT	30%	1	□ 69.99	□ 48.99
CASUAL DUTY	**TR2432 SLTE 38 36**	**F59136A08138X36**	**Propper International Sales**	PROPPER LITHOS PANT	30%	1	□ 69.99	□ 48.99
CASUAL DUTY	**TR2432 SLTE 40 28**	**F59136A08140X28**	**Propper International Sales**	PROPPER LITHOS PANT	30%	1	□ 69.99	□ 48.99
CASUAL DUTY	**TR2432 SLTE 40 30**	**F59136A08140X30**	**Propper International Sales**	PROPPER LITHOS PANT	30%	1	□ 69.99	□ 48.99
CASUAL DUTY	**TR2432 SLTE 40 32**	**F59136A08140X32**	**Propper International Sales**	PROPPER LITHOS PANT	30%	1	□ 69.99	□ 48.99
CASUAL DUTY	**TR2432 SLTE 40 34**	**F59136A08140X34**	**Propper International Sales**	PROPPER LITHOS PANT	30%	1	□ 69.99	□ 48.99
CASUAL DUTY	**TR2432 SLTE 40 36**	**F59136A08140X36**	**Propper International Sales**	PROPPER LITHOS PANT	30%	1	□ 69.99	□ 48.99

CASUAL DUTY	**TR2432 SLTE 42 30**	**F59136A08142X30**	**Propper International Sales**	PROPPER LITHOS PANT	30%	1	□ 69.99	□ 48.99
CASUAL DUTY	**TR2432 SLTE 42 32**	**F59136A08142X32**	**Propper International Sales**	PROPPER LITHOS PANT	30%	1	□ 69.99	□ 48.99
CASUAL DUTY	**TR2432 SLTE 42 34**	**F59136A08142X34**	**Propper International Sales**	PROPPER LITHOS PANT	30%	1	□ 69.99	□ 48.99
CASUAL DUTY	**TR2432 SLTE 42 36**	**F59136A08142X36**	**Propper International Sales**	PROPPER LITHOS PANT	30%	1	□ 69.99	□ 48.99
CASUAL DUTY	**TR2432 DUSK 28 28**	**F59136A21228X28**	**Propper International Sales**	PROPPER LITHOS PANT	30%	1	□ 69.99	□ 48.99
CASUAL DUTY	**TR2432 DUSK 28 30**	**F59136A21228X30**	**Propper International Sales**	PROPPER LITHOS PANT	30%	1	□ 69.99	□ 48.99
CASUAL DUTY	**TR2432 DUSK 28 32**	**F59136A21228X32**	**Propper International Sales**	PROPPER LITHOS PANT	30%	1	□ 69.99	□ 48.99
CASUAL DUTY	**TR2432 DUSK 28 34**	**F59136A21228X34**	**Propper International Sales**	PROPPER LITHOS PANT	30%	1	□ 69.99	□ 48.99
CASUAL DUTY	**TR2432 DUSK 30 28**	**F59136A21230X28**	**Propper International Sales**	PROPPER LITHOS PANT	30%	1	□ 69.99	□ 48.99
CASUAL DUTY	**TR2432 DUSK 30 30**	**F59136A21230X30**	**Propper International Sales**	PROPPER LITHOS PANT	30%	1	□ 69.99	□ 48.99
CASUAL DUTY	**TR2432 DUSK 30 32**	**F59136A21230X32**	**Propper International Sales**	PROPPER LITHOS PANT	30%	1	□ 69.99	□ 48.99
CASUAL DUTY	**TR2432 DUSK 30 34**	**F59136A21230X34**	**Propper International Sales**	PROPPER LITHOS PANT	30%	1	□ 69.99	□ 48.99
CASUAL DUTY	**TR2432 DUSK 30 36**	**F59136A21230X36**	**Propper International Sales**	PROPPER LITHOS PANT	30%	1	□ 69.99	□ 48.99
CASUAL DUTY	**TR2432 DUSK 32 28**	**F59136A21232X28**	**Propper International Sales**	PROPPER LITHOS PANT	30%	1	□ 69.99	□ 48.99
CASUAL DUTY	**TR2432 DUSK 32 30**	**F59136A21232X30**	**Propper International Sales**	PROPPER LITHOS PANT	30%	1	□ 69.99	□ 48.99
CASUAL DUTY	**TR2432 DUSK 32 32**	**F59136A21232X32**	**Propper International Sales**	PROPPER LITHOS PANT	30%	1	□ 69.99	□ 48.99
CASUAL DUTY	**TR2432 DUSK 32 34**	**F59136A21232X34**	**Propper International Sales**	PROPPER LITHOS PANT	30%	1	□ 69.99	□ 48.99
CASUAL DUTY	**TR2432 DUSK 32 36**	**F59136A21232X36**	**Propper International Sales**	PROPPER LITHOS PANT	30%	1	□ 69.99	□ 48.99
CASUAL DUTY	**TR2432 DUSK 34 28**	**F59136A21234X28**	**Propper International Sales**	PROPPER LITHOS PANT	30%	1	□ 69.99	□ 48.99
CASUAL DUTY	**TR2432 DUSK 34 30**	**F59136A21234X30**	**Propper International Sales**	PROPPER LITHOS PANT	30%	1	□ 69.99	□ 48.99
CASUAL DUTY	**TR2432 DUSK 34 32**	**F59136A21234X32**	**Propper International Sales**	PROPPER LITHOS PANT	30%	1	□ 69.99	□ 48.99
CASUAL DUTY	**TR2432 DUSK 34 34**	**F59136A21234X34**	**Propper International Sales**	PROPPER LITHOS PANT	30%	1	□ 69.99	□ 48.99
CASUAL DUTY	**TR2432 DUSK 34 36**	**F59136A21234X36**	**Propper International Sales**	PROPPER LITHOS PANT	30%	1	□ 69.99	□ 48.99
CASUAL DUTY	**TR2432 DUSK 36 28**	**F59136A21236X28**	**Propper International Sales**	PROPPER LITHOS PANT	30%	1	□ 69.99	□ 48.99
CASUAL DUTY	**TR2432 DUSK 36 30**	**F59136A21236X30**	**Propper International Sales**	PROPPER LITHOS PANT	30%	1	□ 69.99	□ 48.99
CASUAL DUTY	**TR2432 DUSK 36 32**	**F59136A21236X32**	**Propper International Sales**	PROPPER LITHOS PANT	30%	1	□ 69.99	□ 48.99
CASUAL DUTY	**TR2432 DUSK 36 34**	**F59136A21236X34**	**Propper International Sales**	PROPPER LITHOS PANT	30%	1	□ 69.99	□ 48.99
CASUAL DUTY	**TR2432 DUSK 36 36**	**F59136A21236X36**	**Propper International Sales**	PROPPER LITHOS PANT	30%	1	□ 69.99	□ 48.99
CASUAL DUTY	**TR2432 DUSK 38 28**	**F59136A21238X28**	**Propper International Sales**	PROPPER LITHOS PANT	30%	1	□ 69.99	□ 48.99
CASUAL DUTY	**TR2432 DUSK 38 30**	**F59136A21238X30**	**Propper International Sales**	PROPPER LITHOS PANT	30%	1	□ 69.99	□ 48.99
CASUAL DUTY	**TR2432 DUSK 38 32**	**F59136A21238X32**	**Propper International Sales**	PROPPER LITHOS PANT	30%	1	□ 69.99	□ 48.99
CASUAL DUTY	**TR2432 DUSK 38 34**	**F59136A21238X34**	**Propper International Sales**	PROPPER LITHOS PANT	30%	1	□ 69.99	□ 48.99
CASUAL DUTY	**TR2432 DUSK 38 36**	**F59136A21238X36**	**Propper International Sales**	PROPPER LITHOS PANT	30%	1	□ 69.99	□ 48.99
CASUAL DUTY	**TR2432 DUSK 40 28**	**F59136A21240X28**	**Propper International Sales**	PROPPER LITHOS PANT	30%	1	□ 69.99	□ 48.99

CASUAL DUTY	**TR2432 DUSK 40 30**	**F59136A21240X30**	**Propper International Sales**	PROPPER LITHOS PANT	30%	1	□ 69.99	□ 48.99
CASUAL DUTY	**TR2432 DUSK 40 32**	**F59136A21240X32**	**Propper International Sales**	PROPPER LITHOS PANT	30%	1	□ 69.99	□ 48.99
CASUAL DUTY	**TR2432 DUSK 40 34**	**F59136A21240X34**	**Propper International Sales**	PROPPER LITHOS PANT	30%	1	□ 69.99	□ 48.99
CASUAL DUTY	**TR2432 DUSK 40 36**	**F59136A21240X36**	**Propper International Sales**	PROPPER LITHOS PANT	30%	1	□ 69.99	□ 48.99
CASUAL DUTY	**TR2432 DUSK 42 30**	**F59136A21242X30**	**Propper International Sales**	PROPPER LITHOS PANT	30%	1	□ 69.99	□ 48.99
CASUAL DUTY	**TR2432 DUSK 42 32**	**F59136A21242X32**	**Propper International Sales**	PROPPER LITHOS PANT	30%	1	□ 69.99	□ 48.99
CASUAL DUTY	**TR2432 DUSK 42 34**	**F59136A21242X34**	**Propper International Sales**	PROPPER LITHOS PANT	30%	1	□ 69.99	□ 48.99
CASUAL DUTY	**TR2432 DUSK 42 36**	**F59136A21242X36**	**Propper International Sales**	PROPPER LITHOS PANT	30%	1	□ 69.99	□ 48.99
CASUAL DUTY	**TU019 BLK 28 OB**	**F52525000128XOB**	**Propper International Sales**	LIGHTWEIGHT TACTICAL TROUSERS	30%	1	□ 49.99	□ 34.99
CASUAL DUTY	**TU019 BLK 46 OB**	**F52525000146X37**	**Propper International Sales**	LIGHTWEIGHT TACTICAL TROUSERS	30%	1	□ 49.99	□ 34.99
CASUAL DUTY	**TU019 BLK 48 OB**	**F52525000148XOB**	**Propper International Sales**	LIGHTWEIGHT TACTICAL TROUSERS	30%	1	□ 49.99	□ 34.99
CASUAL DUTY	**TU019 BLK 50 OB**	**F52525000150XOB**	**Propper International Sales**	LIGHTWEIGHT TACTICAL TROUSERS	30%	1	□ 49.99	□ 34.99
CASUAL DUTY	**TU019 BLK 52 OB**	**F52525000152X37**	**Propper International Sales**	LIGHTWEIGHT TACTICAL TROUSERS	30%	1	□ 49.99	□ 34.99
CASUAL DUTY	**TU019 BLK 54 OB**	**F52525000154XOB**	**Propper International Sales**	LIGHTWEIGHT TACTICAL TROUSERS	30%	1	□ 49.99	□ 34.99
CASUAL DUTY	**TU019 BLK 30 30**	**F52525000130X30**	**Propper International Sales**	LIGHTWEIGHT TACTICAL TROUSERS	30%	1	□ 49.99	□ 34.99
CASUAL DUTY	**TU019 BLK 30 32**	**F52525000130X32**	**Propper International Sales**	LIGHTWEIGHT TACTICAL TROUSERS	30%	1	□ 49.99	□ 34.99
CASUAL DUTY	**TU019 BLK 30 34**	**F52525000130X34**	**Propper International Sales**	LIGHTWEIGHT TACTICAL TROUSERS	30%	1	□ 49.99	□ 34.99
CASUAL DUTY	**TU019 BLK 30 36**	**F52525000130X36**	**Propper International Sales**	LIGHTWEIGHT TACTICAL TROUSERS	30%	1	□ 49.99	□ 34.99
CASUAL DUTY	**TU019 BLK 32 30**	**F52525000132X30**	**Propper International Sales**	LIGHTWEIGHT TACTICAL TROUSERS	30%	1	□ 49.99	□ 34.99
CASUAL DUTY	**TU019 BLK 32 32**	**F52525000132X32**	**Propper International Sales**	LIGHTWEIGHT TACTICAL TROUSERS	30%	1	□ 49.99	□ 34.99
CASUAL DUTY	**TU019 BLK 32 34**	**F52525000132X34**	**Propper International Sales**	LIGHTWEIGHT TACTICAL TROUSERS	30%	1	□ 49.99	□ 34.99
CASUAL DUTY	**TU019 BLK 32 36**	**F52525000132X36**	**Propper International Sales**	LIGHTWEIGHT TACTICAL TROUSERS	30%	1	□ 49.99	□ 34.99
CASUAL DUTY	**TU019 BLK 34 30**	**F52525000134X30**	**Propper International Sales**	LIGHTWEIGHT TACTICAL TROUSERS	30%	1	□ 49.99	□ 34.99
CASUAL DUTY	**TU019 BLK 34 32**	**F52525000134X32**	**Propper International Sales**	LIGHTWEIGHT TACTICAL TROUSERS	30%	1	□ 49.99	□ 34.99
CASUAL DUTY	**TU019 BLK 34 34**	**F52525000134X34**	**Propper International Sales**	LIGHTWEIGHT TACTICAL TROUSERS	30%	1	□ 49.99	□ 34.99

CASUAL DUTY	**TU019 BLK 34 36**	**F52525000134X36**	**Propper International Sales**	LIGHTWEIGHT TACTICAL TROUSERS	30%	1	□ 49.99	□ 34.99
CASUAL DUTY	**TU019 BLK 36 30**	**F52525000136X30**	**Propper International Sales**	LIGHTWEIGHT TACTICAL TROUSERS	30%	1	□ 49.99	□ 34.99
CASUAL DUTY	**TU019 BLK 36 32**	**F52525000136X32**	**Propper International Sales**	LIGHTWEIGHT TACTICAL TROUSERS	30%	1	□ 49.99	□ 34.99
CASUAL DUTY	**TU019 BLK 36 34**	**F52525000136X34**	**Propper International Sales**	LIGHTWEIGHT TACTICAL TROUSERS	30%	1	□ 49.99	□ 34.99
CASUAL DUTY	**TU019 BLK 36 36**	**F52525000136X36**	**Propper International Sales**	LIGHTWEIGHT TACTICAL TROUSERS	30%	1	□ 49.99	□ 34.99
CASUAL DUTY	**TU019 BLK 38 30**	**F52525000138X30**	**Propper International Sales**	LIGHTWEIGHT TACTICAL TROUSERS	30%	1	□ 49.99	□ 34.99
CASUAL DUTY	**TU019 BLK 38 32**	**F52525000138X32**	**Propper International Sales**	LIGHTWEIGHT TACTICAL TROUSERS	30%	1	□ 49.99	□ 34.99
CASUAL DUTY	**TU019 BLK 38 34**	**F52525000138X34**	**Propper International Sales**	LIGHTWEIGHT TACTICAL TROUSERS	30%	1	□ 49.99	□ 34.99
CASUAL DUTY	**TU019 BLK 38 36**	**F52525000138X36**	**Propper International Sales**	LIGHTWEIGHT TACTICAL TROUSERS	30%	1	□ 49.99	□ 34.99
CASUAL DUTY	**TU019 BLK 40 30**	**F52525000140X30**	**Propper International Sales**	LIGHTWEIGHT TACTICAL TROUSERS	30%	1	□ 49.99	□ 34.99
CASUAL DUTY	**TU019 BLK 40 32**	**F52525000140X32**	**Propper International Sales**	LIGHTWEIGHT TACTICAL TROUSERS	30%	1	□ 49.99	□ 34.99
CASUAL DUTY	**TU019 BLK 40 34**	**F52525000140X34**	**Propper International Sales**	LIGHTWEIGHT TACTICAL TROUSERS	30%	1	□ 49.99	□ 34.99
CASUAL DUTY	**TU019 BLK 40 36**	**F52525000140X36**	**Propper International Sales**	LIGHTWEIGHT TACTICAL TROUSERS	30%	1	□ 49.99	□ 34.99
CASUAL DUTY	**TU019 BLK 42 30**	**F52525000142X30**	**Propper International Sales**	LIGHTWEIGHT TACTICAL TROUSERS	30%	1	□ 49.99	□ 34.99
CASUAL DUTY	**TU019 BLK 42 32**	**F52525000142X32**	**Propper International Sales**	LIGHTWEIGHT TACTICAL TROUSERS	30%	1	□ 49.99	□ 34.99
CASUAL DUTY	**TU019 BLK 42 34**	**F52525000142X34**	**Propper International Sales**	LIGHTWEIGHT TACTICAL TROUSERS	30%	1	□ 49.99	□ 34.99
CASUAL DUTY	**TU019 BLK 42 36**	**F52525000142X36**	**Propper International Sales**	LIGHTWEIGHT TACTICAL TROUSERS	30%	1	□ 49.99	□ 34.99
CASUAL DUTY	**TU019 BLK 44 30**	**F52525000144X30**	**Propper International Sales**	LIGHTWEIGHT TACTICAL TROUSERS	30%	1	□ 49.99	□ 34.99
CASUAL DUTY	**TU019 BLK 44 32**	**F52525000144X32**	**Propper International Sales**	LIGHTWEIGHT TACTICAL TROUSERS	30%	1	□ 49.99	□ 34.99
CASUAL DUTY	**TU019 BLK 44 34**	**F52525000144X34**	**Propper International Sales**	LIGHTWEIGHT TACTICAL TROUSERS	30%	1	□ 49.99	□ 34.99
CASUAL DUTY	**TU019 BLK 44 36**	**F52525000144X36**	**Propper International Sales**	LIGHTWEIGHT TACTICAL TROUSERS	30%	1	□ 49.99	□ 34.99
CASUAL DUTY	**TU019 BLK 48 34**	**F52525000148X34**	**Propper International Sales**	LIGHTWEIGHT TACTICAL TROUSERS	30%	1	□ 49.99	□ 34.99

CASUAL DUTY	**TU019 NAV 28 OB**	**F52525045028XOB**	**Propper International Sales**	LIGHTWEIGHT TACTICAL TROUSERS	30%	1	□ 49.99	□ 34.99
CASUAL DUTY	**TU019 NAV 30 30**	**F52525045030X30**	**Propper International Sales**	LIGHTWEIGHT TACTICAL TROUSERS	30%	1	□ 49.99	□ 34.99
CASUAL DUTY	**TU019 NAV 30 32**	**F52525045030X32**	**Propper International Sales**	LIGHTWEIGHT TACTICAL TROUSERS	30%	1	□ 49.99	□ 34.99
CASUAL DUTY	**TU019 NAV 30 34**	**F52525045030X34**	**Propper International Sales**	LIGHTWEIGHT TACTICAL TROUSERS	30%	1	□ 49.99	□ 34.99
CASUAL DUTY	**TU019 NAV 30 36**	**F52525045030X36**	**Propper International Sales**	LIGHTWEIGHT TACTICAL TROUSERS	30%	1	□ 49.99	□ 34.99
CASUAL DUTY	**TU019 NAV 32 30**	**F52525045032X30**	**Propper International Sales**	LIGHTWEIGHT TACTICAL TROUSERS	30%	1	□ 49.99	□ 34.99
CASUAL DUTY	**TU019 NAV 32 32**	**F52525045032X32**	**Propper International Sales**	LIGHTWEIGHT TACTICAL TROUSERS	30%	1	□ 49.99	□ 34.99
CASUAL DUTY	**TU019 NAV 32 34**	**F52525045032X34**	**Propper International Sales**	LIGHTWEIGHT TACTICAL TROUSERS	30%	1	□ 49.99	□ 34.99
CASUAL DUTY	**TU019 NAV 32 36**	**F52525045032X36**	**Propper International Sales**	LIGHTWEIGHT TACTICAL TROUSERS	30%	1	□ 49.99	□ 34.99
CASUAL DUTY	**TU019 NAV 34 30**	**F52525045034X30**	**Propper International Sales**	LIGHTWEIGHT TACTICAL TROUSERS	30%	1	□ 49.99	□ 34.99
CASUAL DUTY	**TU019 NAV 34 32**	**F52525045034X32**	**Propper International Sales**	LIGHTWEIGHT TACTICAL TROUSERS	30%	1	□ 49.99	□ 34.99
CASUAL DUTY	**TU019 NAV 34 34**	**F52525045034X34**	**Propper International Sales**	LIGHTWEIGHT TACTICAL TROUSERS	30%	1	□ 49.99	□ 34.99
CASUAL DUTY	**TU019 NAV 34 36**	**F52525045034X36**	**Propper International Sales**	LIGHTWEIGHT TACTICAL TROUSERS	30%	1	□ 49.99	□ 34.99
CASUAL DUTY	**TU019 NAV 36 30**	**F52525045036X30**	**Propper International Sales**	LIGHTWEIGHT TACTICAL TROUSERS	30%	1	□ 49.99	□ 34.99
CASUAL DUTY	**TU019 NAV 36 32**	**F52525045036X32**	**Propper International Sales**	LIGHTWEIGHT TACTICAL TROUSERS	30%	1	□ 49.99	□ 34.99
CASUAL DUTY	**TU019 NAV 36 34**	**F52525045036X34**	**Propper International Sales**	LIGHTWEIGHT TACTICAL TROUSERS	30%	1	□ 49.99	□ 34.99
CASUAL DUTY	**TU019 NAV 36 36**	**F52525045036X36**	**Propper International Sales**	LIGHTWEIGHT TACTICAL TROUSERS	30%	1	□ 49.99	□ 34.99
CASUAL DUTY	**TU019 NAV 38 30**	**F52525045038X30**	**Propper International Sales**	LIGHTWEIGHT TACTICAL TROUSERS	30%	1	□ 49.99	□ 34.99
CASUAL DUTY	**TU019 NAV 38 32**	**F52525045038X32**	**Propper International Sales**	LIGHTWEIGHT TACTICAL TROUSERS	30%	1	□ 49.99	□ 34.99
CASUAL DUTY	**TU019 NAV 38 34**	**F52525045038X34**	**Propper International Sales**	LIGHTWEIGHT TACTICAL TROUSERS	30%	1	□ 49.99	□ 34.99
CASUAL DUTY	**TU019 NAV 38 36**	**F52525045038X36**	**Propper International Sales**	LIGHTWEIGHT TACTICAL TROUSERS	30%	1	□ 49.99	□ 34.99
CASUAL DUTY	**TU019 NAV 40 30**	**F52525045040X30**	**Propper International Sales**	LIGHTWEIGHT TACTICAL TROUSERS	30%	1	□ 49.99	□ 34.99

CASUAL DUTY	**TU019 NAV 40 32**	**F52525045040X32**	**Propper International Sales**	LIGHTWEIGHT TACTICAL TROUSERS	30%	1	□ 49.99	□ 34.99
CASUAL DUTY	**TU019 NAV 40 34**	**F52525045040X34**	**Propper International Sales**	LIGHTWEIGHT TACTICAL TROUSERS	30%	1	□ 49.99	□ 34.99
CASUAL DUTY	**TU019 NAV 40 36**	**F52525045040X36**	**Propper International Sales**	LIGHTWEIGHT TACTICAL TROUSERS	30%	1	□ 49.99	□ 34.99
CASUAL DUTY	**TU019 NAV 42 30**	**F52525045042X30**	**Propper International Sales**	LIGHTWEIGHT TACTICAL TROUSERS	30%	1	□ 49.99	□ 34.99
CASUAL DUTY	**TU019 NAV 42 32**	**F52525045042X32**	**Propper International Sales**	LIGHTWEIGHT TACTICAL TROUSERS	30%	1	□ 49.99	□ 34.99
CASUAL DUTY	**TU019 NAV 42 34**	**F52525045042X34**	**Propper International Sales**	LIGHTWEIGHT TACTICAL TROUSERS	30%	1	□ 49.99	□ 34.99
CASUAL DUTY	**TU019 NAV 42 36**	**F52525045042X36**	**Propper International Sales**	LIGHTWEIGHT TACTICAL TROUSERS	30%	1	□ 49.99	□ 34.99
CASUAL DUTY	**TU019 NAV 44 30**	**F52525045044X30**	**Propper International Sales**	LIGHTWEIGHT TACTICAL TROUSERS	30%	1	□ 49.99	□ 34.99
CASUAL DUTY	**TU019 NAV 44 32**	**F52525045044X32**	**Propper International Sales**	LIGHTWEIGHT TACTICAL TROUSERS	30%	1	□ 49.99	□ 34.99
CASUAL DUTY	**TU019 NAV 44 34**	**F52525045044X34**	**Propper International Sales**	LIGHTWEIGHT TACTICAL TROUSERS	30%	1	□ 49.99	□ 34.99
CASUAL DUTY	**TU019 NAV 44 36**	**F52525045044X36**	**Propper International Sales**	LIGHTWEIGHT TACTICAL TROUSERS	30%	1	□ 49.99	□ 34.99
CASUAL DUTY	**TU019 NAV 46 OB**	**F52525045046XOB**	**Propper International Sales**	LIGHTWEIGHT TACTICAL TROUSERS	30%	1	□ 49.99	□ 34.99
CASUAL DUTY	**TU019 NAV 48 OB**	**F52525045048XOB**	**Propper International Sales**	LIGHTWEIGHT TACTICAL TROUSERS	30%	1	□ 49.99	□ 34.99
CASUAL DUTY	**TU019 NAV 50 OB**	**F52525045050XOB**	**Propper International Sales**	LIGHTWEIGHT TACTICAL TROUSERS	30%	1	□ 49.99	□ 34.99
CASUAL DUTY	**TU019 NAV 52 OB**	**F52525045052XOB**	**Propper International Sales**	LIGHTWEIGHT TACTICAL TROUSERS	30%	1	□ 49.99	□ 34.99
CASUAL DUTY	**TU019 NAV 54 OB**	**F52525045054XOB**	**Propper International Sales**	LIGHTWEIGHT TACTICAL TROUSERS	30%	1	□ 49.99	□ 34.99
CASUAL DUTY	**TU019 KHA 28 OB**	**F52525025028XOB**	**Propper International Sales**	LIGHTWEIGHT TACTICAL TROUSERS	30%	1	□ 49.99	□ 34.99
CASUAL DUTY	**TU019 KHA 30 30**	**F52525025030X30**	**Propper International Sales**	LIGHTWEIGHT TACTICAL TROUSERS	30%	1	□ 49.99	□ 34.99
CASUAL DUTY	**TU019 KHA 30 32**	**F52525025030X32**	**Propper International Sales**	LIGHTWEIGHT TACTICAL TROUSERS	30%	1	□ 49.99	□ 34.99
CASUAL DUTY	**TU019 KHA 30 34**	**F52525025030X34**	**Propper International Sales**	LIGHTWEIGHT TACTICAL TROUSERS	30%	1	□ 49.99	□ 34.99
CASUAL DUTY	**TU019 KHA 30 36**	**F52525025030X36**	**Propper International Sales**	LIGHTWEIGHT TACTICAL TROUSERS	30%	1	□ 49.99	□ 34.99
CASUAL DUTY	**TU019 KHA 32 30**	**F52525025032X30**	**Propper International Sales**	LIGHTWEIGHT TACTICAL TROUSERS	30%	1	□ 49.99	□ 34.99

CASUAL DUTY	**TU019 KHA 32 32**	**F52525025032X32**	**Propper International Sales**	LIGHTWEIGHT TACTICAL TROUSERS	30%	1	□ 49.99	□ 34.99
CASUAL DUTY	**TU019 KHA 32 34**	**F52525025032X34**	**Propper International Sales**	LIGHTWEIGHT TACTICAL TROUSERS	30%	1	□ 49.99	□ 34.99
CASUAL DUTY	**TU019 KHA 32 36**	**F52525025032X36**	**Propper International Sales**	LIGHTWEIGHT TACTICAL TROUSERS	30%	1	□ 49.99	□ 34.99
CASUAL DUTY	**TU019 KHA 34 30**	**F52525025034X30**	**Propper International Sales**	LIGHTWEIGHT TACTICAL TROUSERS	30%	1	□ 49.99	□ 34.99
CASUAL DUTY	**TU019 KHA 34 32**	**F52525025034X32**	**Propper International Sales**	LIGHTWEIGHT TACTICAL TROUSERS	30%	1	□ 49.99	□ 34.99
CASUAL DUTY	**TU019 KHA 34 34**	**F52525025034X34**	**Propper International Sales**	LIGHTWEIGHT TACTICAL TROUSERS	30%	1	□ 49.99	□ 34.99
CASUAL DUTY	**TU019 KHA 34 36**	**F52525025034X36**	**Propper International Sales**	LIGHTWEIGHT TACTICAL TROUSERS	30%	1	□ 49.99	□ 34.99
CASUAL DUTY	**TU019 KHA 36 30**	**F52525025036X30**	**Propper International Sales**	LIGHTWEIGHT TACTICAL TROUSERS	30%	1	□ 49.99	□ 34.99
CASUAL DUTY	**TU019 KHA 36 32**	**F52525025036X32**	**Propper International Sales**	LIGHTWEIGHT TACTICAL TROUSERS	30%	1	□ 49.99	□ 34.99
CASUAL DUTY	**TU019 KHA 36 34**	**F52525025036X34**	**Propper International Sales**	LIGHTWEIGHT TACTICAL TROUSERS	30%	1	□ 49.99	□ 34.99
CASUAL DUTY	**TU019 KHA 36 36**	**F52525025036X36**	**Propper International Sales**	LIGHTWEIGHT TACTICAL TROUSERS	30%	1	□ 49.99	□ 34.99
CASUAL DUTY	**TU019 KHA 38 30**	**F52525025038X30**	**Propper International Sales**	LIGHTWEIGHT TACTICAL TROUSERS	30%	1	□ 49.99	□ 34.99
CASUAL DUTY	**TU019 KHA 38 32**	**F52525025038X32**	**Propper International Sales**	LIGHTWEIGHT TACTICAL TROUSERS	30%	1	□ 49.99	□ 34.99
CASUAL DUTY	**TU019 KHA 38 34**	**F52525025038X34**	**Propper International Sales**	LIGHTWEIGHT TACTICAL TROUSERS	30%	1	□ 49.99	□ 34.99
CASUAL DUTY	**TU019 KHA 38 36**	**F52525025038X36**	**Propper International Sales**	LIGHTWEIGHT TACTICAL TROUSERS	30%	1	□ 49.99	□ 34.99
CASUAL DUTY	**TU019 KHA 40 30**	**F52525025040X30**	**Propper International Sales**	LIGHTWEIGHT TACTICAL TROUSERS	30%	1	□ 49.99	□ 34.99
CASUAL DUTY	**TU019 KHA 40 32**	**F52525025040X32**	**Propper International Sales**	LIGHTWEIGHT TACTICAL TROUSERS	30%	1	□ 49.99	□ 34.99
CASUAL DUTY	**TU019 KHA 40 34**	**F52525025040X34**	**Propper International Sales**	LIGHTWEIGHT TACTICAL TROUSERS	30%	1	□ 49.99	□ 34.99
CASUAL DUTY	**TU019 KHA 40 36**	**F52525025040X36**	**Propper International Sales**	LIGHTWEIGHT TACTICAL TROUSERS	30%	1	□ 49.99	□ 34.99
CASUAL DUTY	**TU019 KHA 42 30**	**F52525025042X30**	**Propper International Sales**	LIGHTWEIGHT TACTICAL TROUSERS	30%	1	□ 49.99	□ 34.99
CASUAL DUTY	**TU019 KHA 42 32**	**F52525025042X32**	**Propper International Sales**	LIGHTWEIGHT TACTICAL TROUSERS	30%	1	□ 49.99	□ 34.99
CASUAL DUTY	**TU019 KHA 42 34**	**F52525025042X34**	**Propper International Sales**	LIGHTWEIGHT TACTICAL TROUSERS	30%	1	□ 49.99	□ 34.99

CASUAL DUTY	**TU019 KHA 42 36**	**F52525025042X36**	**Propper International Sales**	LIGHTWEIGHT TACTICAL TROUSERS	30%	1	□ 49.99	□ 34.99
CASUAL DUTY	**TU019 KHA 44 30**	**F52525025044X30**	**Propper International Sales**	LIGHTWEIGHT TACTICAL TROUSERS	30%	1	□ 49.99	□ 34.99
CASUAL DUTY	**TU019 KHA 44 32**	**F52525025044X32**	**Propper International Sales**	LIGHTWEIGHT TACTICAL TROUSERS	30%	1	□ 49.99	□ 34.99
CASUAL DUTY	**TU019 KHA 44 34**	**F52525025044X34**	**Propper International Sales**	LIGHTWEIGHT TACTICAL TROUSERS	30%	1	□ 49.99	□ 34.99
CASUAL DUTY	**TU019 KHA 44 36**	**F52525025044X36**	**Propper International Sales**	LIGHTWEIGHT TACTICAL TROUSERS	30%	1	□ 49.99	□ 34.99
CASUAL DUTY	**TU019 KHA 46 OB**	**F52525025046XOB**	**Propper International Sales**	LIGHTWEIGHT TACTICAL TROUSERS	30%	1	□ 49.99	□ 34.99
CASUAL DUTY	**TU019 KHA 48 OB**	**F52525025048XOB**	**Propper International Sales**	LIGHTWEIGHT TACTICAL TROUSERS	30%	1	□ 49.99	□ 34.99
CASUAL DUTY	**TU019 KHA 50 OB**	**F52525025050XOB**	**Propper International Sales**	LIGHTWEIGHT TACTICAL TROUSERS	30%	1	□ 49.99	□ 34.99
CASUAL DUTY	**TU019 KHA 52 OB**	**F52525025052XOB**	**Propper International Sales**	LIGHTWEIGHT TACTICAL TROUSERS	30%	1	□ 49.99	□ 34.99
CASUAL DUTY	**TU019 KHA 54 OB**	**F52525025054XOB**	**Propper International Sales**	LIGHTWEIGHT TACTICAL TROUSERS	30%	1	□ 49.99	□ 34.99
CASUAL DUTY	**TU019 COY 28 OB**	**F52525023628XOB**	**Propper International Sales**	LIGHTWEIGHT TACTICAL TROUSERS	30%	1	□ 49.99	□ 34.99
CASUAL DUTY	**TU019 COY 30 30**	**F52525023630X30**	**Propper International Sales**	LIGHTWEIGHT TACTICAL TROUSERS	30%	1	□ 49.99	□ 34.99
CASUAL DUTY	**TU019 COY 30 32**	**F52525023630X32**	**Propper International Sales**	LIGHTWEIGHT TACTICAL TROUSERS	30%	1	□ 49.99	□ 34.99
CASUAL DUTY	**TU019 COY 30 34**	**F52525023630X34**	**Propper International Sales**	LIGHTWEIGHT TACTICAL TROUSERS	30%	1	□ 49.99	□ 34.99
CASUAL DUTY	**TU019 COY 30 36**	**F52525023630X36**	**Propper International Sales**	LIGHTWEIGHT TACTICAL TROUSERS	30%	1	□ 49.99	□ 34.99
CASUAL DUTY	**TU019 COY 32 30**	**F52525023632X30**	**Propper International Sales**	LIGHTWEIGHT TACTICAL TROUSERS	30%	1	□ 49.99	□ 34.99
CASUAL DUTY	**TU019 COY 32 32**	**F52525023632X32**	**Propper International Sales**	LIGHTWEIGHT TACTICAL TROUSERS	30%	1	□ 49.99	□ 34.99
CASUAL DUTY	**TU019 COY 32 34**	**F52525023632X34**	**Propper International Sales**	LIGHTWEIGHT TACTICAL TROUSERS	30%	1	□ 49.99	□ 34.99
CASUAL DUTY	**TU019 COY 32 36**	**F52525023632X36**	**Propper International Sales**	LIGHTWEIGHT TACTICAL TROUSERS	30%	1	□ 49.99	□ 34.99
CASUAL DUTY	**TU019 COY 34 30**	**F52525023634X30**	**Propper International Sales**	LIGHTWEIGHT TACTICAL TROUSERS	30%	1	□ 49.99	□ 34.99
CASUAL DUTY	**TU019 COY 34 32**	**F52525023634X32**	**Propper International Sales**	LIGHTWEIGHT TACTICAL TROUSERS	30%	1	□ 49.99	□ 34.99
CASUAL DUTY	**TU019 COY 34 34**	**F52525023634X34**	**Propper International Sales**	LIGHTWEIGHT TACTICAL TROUSERS	30%	1	□ 49.99	□ 34.99

CASUAL DUTY	**TU019 COY 34 36**	**F52525023634X36**	**Propper International Sales**	LIGHTWEIGHT TACTICAL TROUSERS	30%	1	□ 49.99	□ 34.99
CASUAL DUTY	**TU019 COY 36 30**	**F52525023636X30**	**Propper International Sales**	LIGHTWEIGHT TACTICAL TROUSERS	30%	1	□ 49.99	□ 34.99
CASUAL DUTY	**TU019 COY 36 32**	**F52525023636X32**	**Propper International Sales**	LIGHTWEIGHT TACTICAL TROUSERS	30%	1	□ 49.99	□ 34.99
CASUAL DUTY	**TU019 COY 36 34**	**F52525023636X34**	**Propper International Sales**	LIGHTWEIGHT TACTICAL TROUSERS	30%	1	□ 49.99	□ 34.99
CASUAL DUTY	**TU019 COY 36 36**	**F52525023636X36**	**Propper International Sales**	LIGHTWEIGHT TACTICAL TROUSERS	30%	1	□ 49.99	□ 34.99
CASUAL DUTY	**TU019 COY 38 30**	**F52525023638X30**	**Propper International Sales**	LIGHTWEIGHT TACTICAL TROUSERS	30%	1	□ 49.99	□ 34.99
CASUAL DUTY	**TU019 COY 38 32**	**F52525023638X32**	**Propper International Sales**	LIGHTWEIGHT TACTICAL TROUSERS	30%	1	□ 49.99	□ 34.99
CASUAL DUTY	**TU019 COY 38 34**	**F52525023638X34**	**Propper International Sales**	LIGHTWEIGHT TACTICAL TROUSERS	30%	1	□ 49.99	□ 34.99
CASUAL DUTY	**TU019 COY 38 36**	**F52525023638X36**	**Propper International Sales**	LIGHTWEIGHT TACTICAL TROUSERS	30%	1	□ 49.99	□ 34.99
CASUAL DUTY	**TU019 COY 40 30**	**F52525023640X30**	**Propper International Sales**	LIGHTWEIGHT TACTICAL TROUSERS	30%	1	□ 49.99	□ 34.99
CASUAL DUTY	**TU019 COY 40 32**	**F52525023640X32**	**Propper International Sales**	LIGHTWEIGHT TACTICAL TROUSERS	30%	1	□ 49.99	□ 34.99
CASUAL DUTY	**TU019 COY 40 34**	**F52525023640X34**	**Propper International Sales**	LIGHTWEIGHT TACTICAL TROUSERS	30%	1	□ 49.99	□ 34.99
CASUAL DUTY	**TU019 COY 40 36**	**F52525023640X36**	**Propper International Sales**	LIGHTWEIGHT TACTICAL TROUSERS	30%	1	□ 49.99	□ 34.99
CASUAL DUTY	**TU019 COY 42 30**	**F52525023642X30**	**Propper International Sales**	LIGHTWEIGHT TACTICAL TROUSERS	30%	1	□ 49.99	□ 34.99
CASUAL DUTY	**TU019 COY 42 32**	**F52525023642X32**	**Propper International Sales**	LIGHTWEIGHT TACTICAL TROUSERS	30%	1	□ 49.99	□ 34.99
CASUAL DUTY	**TU019 COY 42 34**	**F52525023642X34**	**Propper International Sales**	LIGHTWEIGHT TACTICAL TROUSERS	30%	1	□ 49.99	□ 34.99
CASUAL DUTY	**TU019 COY 42 36**	**F52525023642X36**	**Propper International Sales**	LIGHTWEIGHT TACTICAL TROUSERS	30%	1	□ 49.99	□ 34.99
CASUAL DUTY	**TU019 COY 44 30**	**F52525023644X30**	**Propper International Sales**	LIGHTWEIGHT TACTICAL TROUSERS	30%	1	□ 49.99	□ 34.99
CASUAL DUTY	**TU019 COY 44 32**	**F52525023644X32**	**Propper International Sales**	LIGHTWEIGHT TACTICAL TROUSERS	30%	1	□ 49.99	□ 34.99
CASUAL DUTY	**TU019 COY 44 34**	**F52525023644X34**	**Propper International Sales**	LIGHTWEIGHT TACTICAL TROUSERS	30%	1	□ 49.99	□ 34.99
CASUAL DUTY	**TU019 COY 44 36**	**F52525023644X36**	**Propper International Sales**	LIGHTWEIGHT TACTICAL TROUSERS	30%	1	□ 49.99	□ 34.99
CASUAL DUTY	**TU019 COY 46 OB**	**F52525023646XOB**	**Propper International Sales**	LIGHTWEIGHT TACTICAL TROUSERS	30%	1	□ 49.99	□ 34.99

CASUAL DUTY	**TU019 COY 46 34**	**F52525023646X34**	**Propper International Sales**	LIGHTWEIGHT TACTICAL TROUSERS	30%	1	□ 49.99	□ 34.99
CASUAL DUTY	**TU019 COY 48 OB**	**F52525023648XOB**	**Propper International Sales**	LIGHTWEIGHT TACTICAL TROUSERS	30%	1	□ 49.99	□ 34.99
CASUAL DUTY	**TU019 COY 50 OB**	**F52525023650XOB**	**Propper International Sales**	LIGHTWEIGHT TACTICAL TROUSERS	30%	1	□ 49.99	□ 34.99
CASUAL DUTY	**TU019 COY 52 OB**	**F52525023652XOB**	**Propper International Sales**	LIGHTWEIGHT TACTICAL TROUSERS	30%	1	□ 49.99	□ 34.99
CASUAL DUTY	**TU019 COY 54 OB**	**F52525023654XOB**	**Propper International Sales**	LIGHTWEIGHT TACTICAL TROUSERS	30%	1	□ 49.99	□ 34.99
CASUAL DUTY	**TU019 OLV 28 OB**	**F52525033028XOB**	**Propper International Sales**	LIGHTWEIGHT TACTICAL TROUSERS	30%	1	□ 49.99	□ 34.99
CASUAL DUTY	**TU019 OLV 30 30**	**F52525033030X30**	**Propper International Sales**	LIGHTWEIGHT TACTICAL TROUSERS	30%	1	□ 49.99	□ 34.99
CASUAL DUTY	**TU019 OLV 30 32**	**F52525033030X32**	**Propper International Sales**	LIGHTWEIGHT TACTICAL TROUSERS	30%	1	□ 49.99	□ 34.99
CASUAL DUTY	**TU019 OLV 30 34**	**F52525033030X34**	**Propper International Sales**	LIGHTWEIGHT TACTICAL TROUSERS	30%	1	□ 49.99	□ 34.99
CASUAL DUTY	**TU019 OLV 30 36**	**F52525033030X36**	**Propper International Sales**	LIGHTWEIGHT TACTICAL TROUSERS	30%	1	□ 49.99	□ 34.99
CASUAL DUTY	**TU019 OLV 32 30**	**F52525033032X30**	**Propper International Sales**	LIGHTWEIGHT TACTICAL TROUSERS	30%	1	□ 49.99	□ 34.99
CASUAL DUTY	**TU019 OLV 32 32**	**F52525033032X32**	**Propper International Sales**	LIGHTWEIGHT TACTICAL TROUSERS	30%	1	□ 49.99	□ 34.99
CASUAL DUTY	**TU019 OLV 32 34**	**F52525033032X34**	**Propper International Sales**	LIGHTWEIGHT TACTICAL TROUSERS	30%	1	□ 49.99	□ 34.99
CASUAL DUTY	**TU019 OLV 32 36**	**F52525033032X36**	**Propper International Sales**	LIGHTWEIGHT TACTICAL TROUSERS	30%	1	□ 49.99	□ 34.99
CASUAL DUTY	**TU019 OLV 34 30**	**F52525033034X30**	**Propper International Sales**	LIGHTWEIGHT TACTICAL TROUSERS	30%	1	□ 49.99	□ 34.99
CASUAL DUTY	**TU019 OLV 34 32**	**F52525033034X32**	**Propper International Sales**	LIGHTWEIGHT TACTICAL TROUSERS	30%	1	□ 49.99	□ 34.99
CASUAL DUTY	**TU019 OLV 34 34**	**F52525033034X34**	**Propper International Sales**	LIGHTWEIGHT TACTICAL TROUSERS	30%	1	□ 49.99	□ 34.99
CASUAL DUTY	**TU019 OLV 34 36**	**F52525033034X36**	**Propper International Sales**	LIGHTWEIGHT TACTICAL TROUSERS	30%	1	□ 49.99	□ 34.99
CASUAL DUTY	**TU019 OLV 36 30**	**F52525033036X30**	**Propper International Sales**	LIGHTWEIGHT TACTICAL TROUSERS	30%	1	□ 49.99	□ 34.99
CASUAL DUTY	**TU019 OLV 36 32**	**F52525033036X32**	**Propper International Sales**	LIGHTWEIGHT TACTICAL TROUSERS	30%	1	□ 49.99	□ 34.99
CASUAL DUTY	**TU019 OLV 36 34**	**F52525033036X34**	**Propper International Sales**	LIGHTWEIGHT TACTICAL TROUSERS	30%	1	□ 49.99	□ 34.99
CASUAL DUTY	**TU019 OLV 36 36**	**F52525033036X36**	**Propper International Sales**	LIGHTWEIGHT TACTICAL TROUSERS	30%	1	□ 49.99	□ 34.99

CASUAL DUTY	**TU019 OLV 38 30**	**F52525033038X30**	**Propper International Sales**	LIGHTWEIGHT TACTICAL TROUSERS	30%	1	□ 49.99	□ 34.99
CASUAL DUTY	**TU019 OLV 38 32**	**F52525033038X32**	**Propper International Sales**	LIGHTWEIGHT TACTICAL TROUSERS	30%	1	□ 49.99	□ 34.99
CASUAL DUTY	**TU019 OLV 38 34**	**F52525033038X34**	**Propper International Sales**	LIGHTWEIGHT TACTICAL TROUSERS	30%	1	□ 49.99	□ 34.99
CASUAL DUTY	**TU019 OLV 38 36**	**F52525033038X36**	**Propper International Sales**	LIGHTWEIGHT TACTICAL TROUSERS	30%	1	□ 49.99	□ 34.99
CASUAL DUTY	**TU019 OLV 40 30**	**F52525033040X30**	**Propper International Sales**	LIGHTWEIGHT TACTICAL TROUSERS	30%	1	□ 49.99	□ 34.99
CASUAL DUTY	**TU019 OLV 40 32**	**F52525033040X32**	**Propper International Sales**	LIGHTWEIGHT TACTICAL TROUSERS	30%	1	□ 49.99	□ 34.99
CASUAL DUTY	**TU019 OLV 40 34**	**F52525033040X34**	**Propper International Sales**	LIGHTWEIGHT TACTICAL TROUSERS	30%	1	□ 49.99	□ 34.99
CASUAL DUTY	**TU019 OLV 40 36**	**F52525033040X36**	**Propper International Sales**	LIGHTWEIGHT TACTICAL TROUSERS	30%	1	□ 49.99	□ 34.99
CASUAL DUTY	**TU019 OLV 42 30**	**F52525033042X30**	**Propper International Sales**	LIGHTWEIGHT TACTICAL TROUSERS	30%	1	□ 49.99	□ 34.99
CASUAL DUTY	**TU019 OLV 42 32**	**F52525033042X32**	**Propper International Sales**	LIGHTWEIGHT TACTICAL TROUSERS	30%	1	□ 49.99	□ 34.99
CASUAL DUTY	**TU019 OLV 42 34**	**F52525033042X34**	**Propper International Sales**	LIGHTWEIGHT TACTICAL TROUSERS	30%	1	□ 49.99	□ 34.99
CASUAL DUTY	**TU019 OLV 42 36**	**F52525033042X36**	**Propper International Sales**	LIGHTWEIGHT TACTICAL TROUSERS	30%	1	□ 49.99	□ 34.99
CASUAL DUTY	**TU019 OLV 44 30**	**F52525033044X30**	**Propper International Sales**	LIGHTWEIGHT TACTICAL TROUSERS	30%	1	□ 49.99	□ 34.99
CASUAL DUTY	**TU019 OLV 44 32**	**F52525033044X32**	**Propper International Sales**	LIGHTWEIGHT TACTICAL TROUSERS	30%	1	□ 49.99	□ 34.99
CASUAL DUTY	**TU019 OLV 44 34**	**F52525033044X34**	**Propper International Sales**	LIGHTWEIGHT TACTICAL TROUSERS	30%	1	□ 49.99	□ 34.99
CASUAL DUTY	**TU019 OLV 44 36**	**F52525033044X36**	**Propper International Sales**	LIGHTWEIGHT TACTICAL TROUSERS	30%	1	□ 49.99	□ 34.99
CASUAL DUTY	**TU019 OLV 46 OB**	**F52525033046XOB**	**Propper International Sales**	LIGHTWEIGHT TACTICAL TROUSERS	30%	1	□ 49.99	□ 34.99
CASUAL DUTY	**TU019 OLV 48 OB**	**F52525033048XOB**	**Propper International Sales**	LIGHTWEIGHT TACTICAL TROUSERS	30%	1	□ 49.99	□ 34.99
CASUAL DUTY	**TU019 OLV 50 OB**	**F52525033050XOB**	**Propper International Sales**	LIGHTWEIGHT TACTICAL TROUSERS	30%	1	□ 49.99	□ 34.99
CASUAL DUTY	**TU019 OLV 52 OB**	**F52525033052X37**	**Propper International Sales**	LIGHTWEIGHT TACTICAL TROUSERS	30%	1	□ 49.99	□ 34.99
CASUAL DUTY	**TU019 OLV 54 OB**	**F52525033054XOB**	**Propper International Sales**	LIGHTWEIGHT TACTICAL TROUSERS	30%	1	□ 49.99	□ 34.99
CASUAL DUTY	**TU019 GRY 28 OB**	**F52525002028XOB**	**Propper International Sales**	LIGHTWEIGHT TACTICAL TROUSERS	30%	1	□ 49.99	□ 34.99

CASUAL DUTY	**TU019 GRY 30 30**	**F52525002030X30**	**Propper International Sales**	LIGHTWEIGHT TACTICAL TROUSERS	30%	1	□ 49.99	□ 34.99
CASUAL DUTY	**TU019 GRY 30 32**	**F52525002030X32**	**Propper International Sales**	LIGHTWEIGHT TACTICAL TROUSERS	30%	1	□ 49.99	□ 34.99
CASUAL DUTY	**TU019 GRY 30 34**	**F52525002030X34**	**Propper International Sales**	LIGHTWEIGHT TACTICAL TROUSERS	30%	1	□ 49.99	□ 34.99
CASUAL DUTY	**TU019 GRY 30 36**	**F52525002030X36**	**Propper International Sales**	LIGHTWEIGHT TACTICAL TROUSERS	30%	1	□ 49.99	□ 34.99
CASUAL DUTY	**TU019 GRY 32 30**	**F52525002032X30**	**Propper International Sales**	LIGHTWEIGHT TACTICAL TROUSERS	30%	1	□ 49.99	□ 34.99
CASUAL DUTY	**TU019 GRY 32 32**	**F52525002032X32**	**Propper International Sales**	LIGHTWEIGHT TACTICAL TROUSERS	30%	1	□ 49.99	□ 34.99
CASUAL DUTY	**TU019 GRY 32 34**	**F52525002032X34**	**Propper International Sales**	LIGHTWEIGHT TACTICAL TROUSERS	30%	1	□ 49.99	□ 34.99
CASUAL DUTY	**TU019 GRY 32 36**	**F52525002032X36**	**Propper International Sales**	LIGHTWEIGHT TACTICAL TROUSERS	30%	1	□ 49.99	□ 34.99
CASUAL DUTY	**TU019 GRY 34 30**	**F52525002034X30**	**Propper International Sales**	LIGHTWEIGHT TACTICAL TROUSERS	30%	1	□ 49.99	□ 34.99
CASUAL DUTY	**TU019 GRY 34 32**	**F52525002034X32**	**Propper International Sales**	LIGHTWEIGHT TACTICAL TROUSERS	30%	1	□ 49.99	□ 34.99
CASUAL DUTY	**TU019 GRY 34 34**	**F52525002034X34**	**Propper International Sales**	LIGHTWEIGHT TACTICAL TROUSERS	30%	1	□ 49.99	□ 34.99
CASUAL DUTY	**TU019 GRY 34 36**	**F52525002034X36**	**Propper International Sales**	LIGHTWEIGHT TACTICAL TROUSERS	30%	1	□ 49.99	□ 34.99
CASUAL DUTY	**TU019 GRY 36 30**	**F52525002036X30**	**Propper International Sales**	LIGHTWEIGHT TACTICAL TROUSERS	30%	1	□ 49.99	□ 34.99
CASUAL DUTY	**TU019 GRY 36 32**	**F52525002036X32**	**Propper International Sales**	LIGHTWEIGHT TACTICAL TROUSERS	30%	1	□ 49.99	□ 34.99
CASUAL DUTY	**TU019 GRY 36 34**	**F52525002036X34**	**Propper International Sales**	LIGHTWEIGHT TACTICAL TROUSERS	30%	1	□ 49.99	□ 34.99
CASUAL DUTY	**TU019 GRY 36 36**	**F52525002036X36**	**Propper International Sales**	LIGHTWEIGHT TACTICAL TROUSERS	30%	1	□ 49.99	□ 34.99
CASUAL DUTY	**TU019 GRY 38 30**	**F52525002038X30**	**Propper International Sales**	LIGHTWEIGHT TACTICAL TROUSERS	30%	1	□ 49.99	□ 34.99
CASUAL DUTY	**TU019 GRY 38 32**	**F52525002038X32**	**Propper International Sales**	LIGHTWEIGHT TACTICAL TROUSERS	30%	1	□ 49.99	□ 34.99
CASUAL DUTY	**TU019 GRY 38 34**	**F52525002038X34**	**Propper International Sales**	LIGHTWEIGHT TACTICAL TROUSERS	30%	1	□ 49.99	□ 34.99
CASUAL DUTY	**TU019 GRY 38 36**	**F52525002038X36**	**Propper International Sales**	LIGHTWEIGHT TACTICAL TROUSERS	30%	1	□ 49.99	□ 34.99
CASUAL DUTY	**TU019 GRY 40 30**	**F52525002040X30**	**Propper International Sales**	LIGHTWEIGHT TACTICAL TROUSERS	30%	1	□ 49.99	□ 34.99
CASUAL DUTY	**TU019 GRY 40 32**	**F52525002040X32**	**Propper International Sales**	LIGHTWEIGHT TACTICAL TROUSERS	30%	1	□ 49.99	□ 34.99

CASUAL DUTY	**TU019 GRY 40 34**	**F52525002040X34**	**Propper International Sales**	LIGHTWEIGHT TACTICAL TROUSERS	30%	1	□ 49.99	□ 34.99
CASUAL DUTY	**TU019 GRY 40 36**	**F52525002040X36**	**Propper International Sales**	LIGHTWEIGHT TACTICAL TROUSERS	30%	1	□ 49.99	□ 34.99
CASUAL DUTY	**TU019 GRY 42 30**	**F52525002042X30**	**Propper International Sales**	LIGHTWEIGHT TACTICAL TROUSERS	30%	1	□ 49.99	□ 34.99
CASUAL DUTY	**TU019 GRY 42 32**	**F52525002042X32**	**Propper International Sales**	LIGHTWEIGHT TACTICAL TROUSERS	30%	1	□ 49.99	□ 34.99
CASUAL DUTY	**TU019 GRY 42 34**	**F52525002042X34**	**Propper International Sales**	LIGHTWEIGHT TACTICAL TROUSERS	30%	1	□ 49.99	□ 34.99
CASUAL DUTY	**TU019 GRY 42 36**	**F52525002042X36**	**Propper International Sales**	LIGHTWEIGHT TACTICAL TROUSERS	30%	1	□ 49.99	□ 34.99
CASUAL DUTY	**TU019 GRY 44 30**	**F52525002044X30**	**Propper International Sales**	LIGHTWEIGHT TACTICAL TROUSERS	30%	1	□ 49.99	□ 34.99
CASUAL DUTY	**TU019 GRY 44 32**	**F52525002044X32**	**Propper International Sales**	LIGHTWEIGHT TACTICAL TROUSERS	30%	1	□ 49.99	□ 34.99
CASUAL DUTY	**TU019 GRY 44 34**	**F52525002044X34**	**Propper International Sales**	LIGHTWEIGHT TACTICAL TROUSERS	30%	1	□ 49.99	□ 34.99
CASUAL DUTY	**TU019 GRY 44 36**	**F52525002044X36**	**Propper International Sales**	LIGHTWEIGHT TACTICAL TROUSERS	30%	1	□ 49.99	□ 34.99
CASUAL DUTY	**TU019 GRY 46 OB**	**F52525002046XOB**	**Propper International Sales**	LIGHTWEIGHT TACTICAL TROUSERS	30%	1	□ 49.99	□ 34.99
CASUAL DUTY	**TU019 GRY 48 OB**	**F52525002048XOB**	**Propper International Sales**	LIGHTWEIGHT TACTICAL TROUSERS	30%	1	□ 49.99	□ 34.99
CASUAL DUTY	**TU019 GRY 50 OB**	**F52525002050XOB**	**Propper International Sales**	LIGHTWEIGHT TACTICAL TROUSERS	30%	1	□ 49.99	□ 34.99
CASUAL DUTY	**TU019 GRY 52 OB**	**F52525002052XOB**	**Propper International Sales**	LIGHTWEIGHT TACTICAL TROUSERS	30%	1	□ 49.99	□ 34.99
CASUAL DUTY	**TU019 GRY 54 OB**	**F52525002054XOB**	**Propper International Sales**	LIGHTWEIGHT TACTICAL TROUSERS	30%	1	□ 49.99	□ 34.99
CASUAL DUTY	**TU076 BLK 02 OB**	**F52955 001 2 OB**	**Propper International Sales**	FM TACTICAL TROUSER	30%	1	□ 49.99	□ 34.99
CASUAL DUTY	**TU076 BLK 04 OB**	**F52955 001 4 OB**	**Propper International Sales**	FM TACTICAL TROUSER	30%	1	□ 49.99	□ 34.99
CASUAL DUTY	**TU076 BLK 06 OB**	**F52955 001 6 OB**	**Propper International Sales**	FM TACTICAL TROUSER	30%	1	□ 49.99	□ 34.99
CASUAL DUTY	**TU076 BLK 08 OB**	**F52955 001 8 OB**	**Propper International Sales**	FM TACTICAL TROUSER	30%	1	□ 49.99	□ 34.99
CASUAL DUTY	**TU076 BLK 10 OB**	**F52955 001 10 OB**	**Propper International Sales**	FM TACTICAL TROUSER	30%	1	□ 49.99	□ 34.99
CASUAL DUTY	**TU076 BLK 12 OB**	**F52955 001 12 OB**	**Propper International Sales**	FM TACTICAL TROUSER	30%	1	□ 49.99	□ 34.99
CASUAL DUTY	**TU076 BLK 14 OB**	**F52955 001 14 OB**	**Propper International Sales**	FM TACTICAL TROUSER	30%	1	□ 49.99	□ 34.99
CASUAL DUTY	**TU076 BLK 16 OB**	**F52955 001 16 OB**	**Propper International Sales**	FM TACTICAL TROUSER	30%	1	□ 49.99	□ 34.99
CASUAL DUTY	**TU076 BLK 18 OB**	**F52955000118**	**Propper International Sales**	FM TACTICAL TROUSER	30%	1	□ 49.99	□ 34.99
CASUAL DUTY	**TU076 BLK 20 OB**	**F52955 001 20 OB**	**Propper International Sales**	FM TACTICAL TROUSER	30%	1	□ 49.99	□ 34.99
CASUAL DUTY	**TU076 BLK 22 OB**	**F52955 001 22 OB**	**Propper International Sales**	FM TACTICAL TROUSER	30%	1	□ 49.99	□ 34.99

CASUAL DUTY	**TU076 BLK 24 OB**	**F52955 001 24 OB**	**Propper International Sales**	FM TACTICAL TROUSER	30%	1	□ 49.99	□ 34.99
CASUAL DUTY	**TU076 COY 02 OB**	**F52955 236 2 OB**	**Propper International Sales**	FM TACTICAL TROUSER	30%	1	□ 49.99	□ 34.99
CASUAL DUTY	**TU076 COY 04 OB**	**F52955 236 4 OB**	**Propper International Sales**	FM TACTICAL TROUSER	30%	1	□ 49.99	□ 34.99
CASUAL DUTY	**TU076 COY 06 OB**	**F52955 236 6 OB**	**Propper International Sales**	FM TACTICAL TROUSER	30%	1	□ 49.99	□ 34.99
CASUAL DUTY	**TU076 COY 08 OB**	**F52955 236 8 OB**	**Propper International Sales**	FM TACTICAL TROUSER	30%	1	□ 49.99	□ 34.99
CASUAL DUTY	**TU076 COY 10 OB**	**F52955 236 10 OB**	**Propper International Sales**	FM TACTICAL TROUSER	30%	1	□ 49.99	□ 34.99
CASUAL DUTY	**TU076 COY 12 OB**	**F52955 236 12 OB**	**Propper International Sales**	FM TACTICAL TROUSER	30%	1	□ 49.99	□ 34.99
CASUAL DUTY	**TU076 COY 14 OB**	**F52955 236 14 OB**	**Propper International Sales**	FM TACTICAL TROUSER	30%	1	□ 49.99	□ 34.99
CASUAL DUTY	**TU076 COY 16 OB**	**F52955 236 16 OB**	**Propper International Sales**	FM TACTICAL TROUSER	30%	1	□ 49.99	□ 34.99
CASUAL DUTY	**TU076 COY 18 OB**	**F52955 236 18 OB**	**Propper International Sales**	FM TACTICAL TROUSER	30%	1	□ 49.99	□ 34.99
CASUAL DUTY	**TU076 COY 20 OB**	**F52955 236 20 OB**	**Propper International Sales**	FM TACTICAL TROUSER	30%	1	□ 49.99	□ 34.99
CASUAL DUTY	**TU076 COY 22 OB**	**F52955 236 22 OB**	**Propper International Sales**	FM TACTICAL TROUSER	30%	1	□ 49.99	□ 34.99
CASUAL DUTY	**TU076 COY 24 OB**	**F52955 236 24 OB**	**Propper International Sales**	FM TACTICAL TROUSER	30%	1	□ 49.99	□ 34.99
CASUAL DUTY	**TU076 KHA 02 OB**	**F52955 250 2 OB**	**Propper International Sales**	FM TACTICAL TROUSER	30%	1	□ 49.99	□ 34.99
CASUAL DUTY	**TU076 KHA 04 OB**	**F52955 250 4 OB**	**Propper International Sales**	FM TACTICAL TROUSER	30%	1	□ 49.99	□ 34.99
CASUAL DUTY	**TU076 KHA 06 OB**	**F52955 250 6 OB**	**Propper International Sales**	FM TACTICAL TROUSER	30%	1	□ 49.99	□ 34.99
CASUAL DUTY	**TU076 KHA 08 OB**	**F52955 250 8 OB**	**Propper International Sales**	FM TACTICAL TROUSER	30%	1	□ 49.99	□ 34.99
CASUAL DUTY	**TU076 KHA 10 OB**	**F52955 250 10 OB**	**Propper International Sales**	FM TACTICAL TROUSER	30%	1	□ 49.99	□ 34.99
CASUAL DUTY	**TU076 KHA 12 OB**	**F52955025012**	**Propper International Sales**	FM TACTICAL TROUSER	30%	1	□ 49.99	□ 34.99
CASUAL DUTY	**TU076 KHA 14 OB**	**F52955025014**	**Propper International Sales**	FM TACTICAL TROUSER	30%	1	□ 49.99	□ 34.99
CASUAL DUTY	**TU076 KHA 16 OB**	**F52955 250 16 OB**	**Propper International Sales**	FM TACTICAL TROUSER	30%	1	□ 49.99	□ 34.99
CASUAL DUTY	**TU076 KHA 18 OB**	**F52955025018**	**Propper International Sales**	FM TACTICAL TROUSER	30%	1	□ 49.99	□ 34.99
CASUAL DUTY	**TU076 KHA 20 OB**	**F52955 250 20 OB**	**Propper International Sales**	FM TACTICAL TROUSER	30%	1	□ 49.99	□ 34.99
CASUAL DUTY	**TU076 KHA 22 OB**	**F52955 250 22 OB**	**Propper International Sales**	FM TACTICAL TROUSER	30%	1	□ 49.99	□ 34.99
CASUAL DUTY	**TU076 KHA 24 OB**	**F52955 250 24 OB**	**Propper International Sales**	FM TACTICAL TROUSER	30%	1	□ 49.99	□ 34.99
CASUAL DUTY	**TU076 NAV 02 OB**	**F52955 450 2 OB**	**Propper International Sales**	FM TACTICAL TROUSER	30%	1	□ 49.99	□ 34.99
CASUAL DUTY	**TU076 NAV 04 OB**	**F5295504504**	**Propper International Sales**	FM TACTICAL TROUSER	30%	1	□ 49.99	□ 34.99
CASUAL DUTY	**TU076 NAV 06 OB**	**F5295504506**	**Propper International Sales**	FM TACTICAL TROUSER	30%	1	□ 49.99	□ 34.99
CASUAL DUTY	**TU076 NAV 08 OB**	**F5295504508**	**Propper International Sales**	FM TACTICAL TROUSER	30%	1	□ 49.99	□ 34.99
CASUAL DUTY	**TU076 NAV 10 OB**	**F52955 450 10 OB**	**Propper International Sales**	FM TACTICAL TROUSER	30%	1	□ 49.99	□ 34.99
CASUAL DUTY	**TU076 NAV 12 OB**	**F52955 450 12 OB**	**Propper International Sales**	FM TACTICAL TROUSER	30%	1	□ 49.99	□ 34.99
CASUAL DUTY	**TU076 NAV 14 OB**	**F52955 450 14 OB**	**Propper International Sales**	FM TACTICAL TROUSER	30%	1	□ 49.99	□ 34.99
CASUAL DUTY	**TU076 NAV 16 OB**	**F52955 450 16 OB**	**Propper International Sales**	FM TACTICAL TROUSER	30%	1	□ 49.99	□ 34.99
CASUAL DUTY	**TU076 NAV 18 OB**	**F52955 450 18 OB**	**Propper International Sales**	FM TACTICAL TROUSER	30%	1	□ 49.99	□ 34.99

CASUAL DUTY	**TU076 NAV 20 OB**	**F52955045020**	**Propper International Sales**	FM TACTICAL TROUSER	30%	1	□ 49.99	□ 34.99
CASUAL DUTY	**TU076 NAV 22 OB**	**F52955 450 22 OB**	**Propper International Sales**	FM TACTICAL TROUSER	30%	1	□ 49.99	□ 34.99
CASUAL DUTY	**TU076 NAV 24 OB**	**F52955 450 24 OB**	**Propper International Sales**	FM TACTICAL TROUSER	30%	1	□ 49.99	□ 34.99
CASUAL DUTY	**TU076 OD 02 OB**	**F5295503302**	**Propper International Sales**	FM TACTICAL TROUSER	30%	1	□ 49.99	□ 34.99
CASUAL DUTY	**TU076 OD 04 OB**	**F52955 330 4 OB**	**Propper International Sales**	FM TACTICAL TROUSER	30%	1	□ 49.99	□ 34.99
CASUAL DUTY	**TU076 OD 06 OB**	**F52955 330 6 OB**	**Propper International Sales**	FM TACTICAL TROUSER	30%	1	□ 49.99	□ 34.99
CASUAL DUTY	**TU076 OD 08 OB**	**F5295503308**	**Propper International Sales**	FM TACTICAL TROUSER	30%	1	□ 49.99	□ 34.99
CASUAL DUTY	**TU076 OD 10 OB**	**F52955 330 10 OB**	**Propper International Sales**	FM TACTICAL TROUSER	30%	1	□ 49.99	□ 34.99
CASUAL DUTY	**TU076 OD 12 OB**	**F52955 330 12 OB**	**Propper International Sales**	FM TACTICAL TROUSER	30%	1	□ 49.99	□ 34.99
CASUAL DUTY	**TU076 OD 14 OB**	**F52955 330 14 OB**	**Propper International Sales**	FM TACTICAL TROUSER	30%	1	□ 49.99	□ 34.99
CASUAL DUTY	**TU076 OD 16 OB**	**F52955 330 16 OB**	**Propper International Sales**	FM TACTICAL TROUSER	30%	1	□ 49.99	□ 34.99
CASUAL DUTY	**TU076 OD 18 OB**	**F52955 330 18 OB**	**Propper International Sales**	FM TACTICAL TROUSER	30%	1	□ 49.99	□ 34.99
CASUAL DUTY	**TU076 OD 20 OB**	**F52955 330 20 OB**	**Propper International Sales**	FM TACTICAL TROUSER	30%	1	□ 49.99	□ 34.99
CASUAL DUTY	**TU076 OD 22 OB**	**F52955 330 22 OB**	**Propper International Sales**	FM TACTICAL TROUSER	30%	1	□ 49.99	□ 34.99
CASUAL DUTY	**TU076 OD 24 OB**	**F52955 330 24 OB**	**Propper International Sales**	FM TACTICAL TROUSER	30%	1	□ 49.99	□ 34.99
CASUAL DUTY	**TU076 CHAR 02 OB**	**F52955 015 2 OB**	**Propper International Sales**	FM TACTICAL TROUSER	30%	1	□ 49.99	□ 34.99
CASUAL DUTY	**TU076 CHAR 04 OB**	**F52955 015 4 OB**	**Propper International Sales**	FM TACTICAL TROUSER	30%	1	□ 49.99	□ 34.99
CASUAL DUTY	**TU076 CHAR 06 OB**	**F52955 015 6 OB**	**Propper International Sales**	FM TACTICAL TROUSER	30%	1	□ 49.99	□ 34.99
CASUAL DUTY	**TU076 CHAR 08 OB**	**F52955 015 8 OB**	**Propper International Sales**	FM TACTICAL TROUSER	30%	1	□ 49.99	□ 34.99
CASUAL DUTY	**TU076 CHAR 10 OB**	**F52955 015 10 OB**	**Propper International Sales**	FM TACTICAL TROUSER	30%	1	□ 49.99	□ 34.99
CASUAL DUTY	**TU076 CHAR 12 OB**	**F52955001512**	**Propper International Sales**	FM TACTICAL TROUSER	30%	1	□ 49.99	□ 34.99
CASUAL DUTY	**TU076 CHAR 14 OB**	**F52955 015 14 OB**	**Propper International Sales**	FM TACTICAL TROUSER	30%	1	□ 49.99	□ 34.99
CASUAL DUTY	**TU076 CHAR 16 OB**	**F52955 015 16 OB**	**Propper International Sales**	FM TACTICAL TROUSER	30%	1	□ 49.99	□ 34.99
CASUAL DUTY	**TU076 CHAR 18 OB**	**F52955 015 18 OB**	**Propper International Sales**	FM TACTICAL TROUSER	30%	1	□ 49.99	□ 34.99
CASUAL DUTY	**TU076 CHAR 20 OB**	**F52955 015 20 OB**	**Propper International Sales**	FM TACTICAL TROUSER	30%	1	□ 49.99	□ 34.99
CASUAL DUTY	**TU076 CHAR 22 OB**	**F52955 015 22 OB**	**Propper International Sales**	FM TACTICAL TROUSER	30%	1	□ 49.99	□ 34.99
CASUAL DUTY	**TU076 CHAR 24 OB**	**F52955 015 24 OB**	**Propper International Sales**	FM TACTICAL TROUSER	30%	1	□ 49.99	□ 34.99
CASUAL DUTY	**TU076 LTGY 02 OB**	**F5295500202**	**Propper International Sales**	FM TACTICAL TROUSER	30%	1	□ 49.99	□ 34.99
CASUAL DUTY	**TU076 LTGY 04 OB**	**F52955 020 4 OB**	**Propper International Sales**	FM TACTICAL TROUSER	30%	1	□ 49.99	□ 34.99
CASUAL DUTY	**TU076 LTGY 06 OB**	**F52955 020 6 OB**	**Propper International Sales**	FM TACTICAL TROUSER	30%	1	□ 49.99	□ 34.99
CASUAL DUTY	**TU076 LTGY 08 OB**	**F52955 020 8 OB**	**Propper International Sales**	FM TACTICAL TROUSER	30%	1	□ 49.99	□ 34.99
CASUAL DUTY	**TU076 LTGY 10 OB**	**F52955 020 10 OB**	**Propper International Sales**	FM TACTICAL TROUSER	30%	1	□ 49.99	□ 34.99
CASUAL DUTY	**TU076 LTGY 12 OB**	**F52955 020 12 OB**	**Propper International Sales**	FM TACTICAL TROUSER	30%	1	□ 49.99	□ 34.99
CASUAL DUTY	**TU076 LTGY 14 OB**	**F52955 020 14 OB**	**Propper International Sales**	FM TACTICAL TROUSER	30%	1	□ 49.99	□ 34.99

CASUAL DUTY	**TU076 LTGY 16 OB**	**F52955 020 16 OB**	**Propper International Sales**	FM TACTICAL TROUSER	30%	1	□ 49.99	□ 34.99
CASUAL DUTY	**TU076 LTGY 18 OB**	**F52955 020 18 OB**	**Propper International Sales**	FM TACTICAL TROUSER	30%	1	□ 49.99	□ 34.99
CASUAL DUTY	**TU076 LTGY 20 OB**	**F52955 020 20 OB**	**Propper International Sales**	FM TACTICAL TROUSER	30%	1	□ 49.99	□ 34.99
CASUAL DUTY	**TU076 LTGY 22 OB**	**F52955 020 22 OB**	**Propper International Sales**	FM TACTICAL TROUSER	30%	1	□ 49.99	□ 34.99
CASUAL DUTY	**TU076 LTGY 24 OB**	**F52955 020 24 OB**	**Propper International Sales**	FM TACTICAL TROUSER	30%	1	□ 49.99	□ 34.99
CASUAL DUTY	**TU076 BRN 02 OB**	**F52955 200 2 OB**	**Propper International Sales**	FM TACTICAL TROUSER	30%	1	□ 49.99	□ 34.99
CASUAL DUTY	**TU076 BRN 04 OB**	**F52955 200 4 OB**	**Propper International Sales**	FM TACTICAL TROUSER	30%	1	□ 49.99	□ 34.99
CASUAL DUTY	**TU076 BRN 06 OB**	**F52955 200 6 OB**	**Propper International Sales**	FM TACTICAL TROUSER	30%	1	□ 49.99	□ 34.99
CASUAL DUTY	**TU076 BRN 08 OB**	**F52955 200 8 OB**	**Propper International Sales**	FM TACTICAL TROUSER	30%	1	□ 49.99	□ 34.99
CASUAL DUTY	**TU076 BRN 10 OB**	**F52955 200 10 OB**	**Propper International Sales**	FM TACTICAL TROUSER	30%	1	□ 49.99	□ 34.99
CASUAL DUTY	**TU076 BRN 12 OB**	**F52955020012**	**Propper International Sales**	FM TACTICAL TROUSER	30%	1	□ 49.99	□ 34.99
CASUAL DUTY	**TU076 BRN 14 OB**	**F52955 200 14 OB**	**Propper International Sales**	FM TACTICAL TROUSER	30%	1	□ 49.99	□ 34.99
CASUAL DUTY	**TU076 BRN 16 OB**	**F52955 200 16 OB**	**Propper International Sales**	FM TACTICAL TROUSER	30%	1	□ 49.99	□ 34.99
CASUAL DUTY	**TU076 BRN 18 OB**	**F52955 200 18 OB**	**Propper International Sales**	FM TACTICAL TROUSER	30%	1	□ 49.99	□ 34.99
CASUAL DUTY	**TU076 BRN 20 OB**	**F52955 200 20 OB**	**Propper International Sales**	FM TACTICAL TROUSER	30%	1	□ 49.99	□ 34.99
CASUAL DUTY	**TU076 BRN 22 OB**	**F52955 200 22 OB**	**Propper International Sales**	FM TACTICAL TROUSER	30%	1	□ 49.99	□ 34.99
CASUAL DUTY	**TU076 BRN 24 OB**	**F52955 200 24 OB**	**Propper International Sales**	FM TACTICAL TROUSER	30%	1	□ 49.99	□ 34.99
CASUAL DUTY	**TU019 BRN 28 OB**	**F52525020028XOB**	**Propper International Sales**	LIGHTWEIGHT TACTICAL TROUSERS	30%	1	□ 49.99	□ 34.99
CASUAL DUTY	**TU019 BRN 30 30**	**F52525020030X30**	**Propper International Sales**	LIGHTWEIGHT TACTICAL TROUSERS	30%	1	□ 49.99	□ 34.99
CASUAL DUTY	**TU019 BRN 30 32**	**F52525020030X32**	**Propper International Sales**	LIGHTWEIGHT TACTICAL TROUSERS	30%	1	□ 49.99	□ 34.99
CASUAL DUTY	**TU019 BRN 30 34**	**F52525020030X34**	**Propper International Sales**	LIGHTWEIGHT TACTICAL TROUSERS	30%	1	□ 49.99	□ 34.99
CASUAL DUTY	**TU019 BRN 30 36**	**F52525020030X36**	**Propper International Sales**	LIGHTWEIGHT TACTICAL TROUSERS	30%	1	□ 49.99	□ 34.99
CASUAL DUTY	**TU019 BRN 32 30**	**F52525020032X30**	**Propper International Sales**	LIGHTWEIGHT TACTICAL TROUSERS	30%	1	□ 49.99	□ 34.99
CASUAL DUTY	**TU019 BRN 32 32**	**F52525020032X32**	**Propper International Sales**	LIGHTWEIGHT TACTICAL TROUSERS	30%	1	□ 49.99	□ 34.99
CASUAL DUTY	**TU019 BRN 32 34**	**F52525020032X34**	**Propper International Sales**	LIGHTWEIGHT TACTICAL TROUSERS	30%	1	□ 49.99	□ 34.99
CASUAL DUTY	**TU019 BRN 32 36**	**F52525020032X36**	**Propper International Sales**	LIGHTWEIGHT TACTICAL TROUSERS	30%	1	□ 49.99	□ 34.99
CASUAL DUTY	**TU019 BRN 34 30**	**F52525020034X30**	**Propper International Sales**	LIGHTWEIGHT TACTICAL TROUSERS	30%	1	□ 49.99	□ 34.99
CASUAL DUTY	**TU019 BRN 34 32**	**F52525020034X32**	**Propper International Sales**	LIGHTWEIGHT TACTICAL TROUSERS	30%	1	□ 49.99	□ 34.99

CASUAL DUTY	**TU019 BRN 34 34**	**F52525020034X34**	**Propper International Sales**	LIGHTWEIGHT TACTICAL TROUSERS	30%	1	□ 49.99	□ 34.99
CASUAL DUTY	**TU019 BRN 34 36**	**F52525020034X36**	**Propper International Sales**	LIGHTWEIGHT TACTICAL TROUSERS	30%	1	□ 49.99	□ 34.99
CASUAL DUTY	**TU019 BRN 36 30**	**F52525020036X30**	**Propper International Sales**	LIGHTWEIGHT TACTICAL TROUSERS	30%	1	□ 49.99	□ 34.99
CASUAL DUTY	**TU019 BRN 36 32**	**F52525020036X32**	**Propper International Sales**	LIGHTWEIGHT TACTICAL TROUSERS	30%	1	□ 49.99	□ 34.99
CASUAL DUTY	**TU019 BRN 36 34**	**F52525020036X34**	**Propper International Sales**	LIGHTWEIGHT TACTICAL TROUSERS	30%	1	□ 49.99	□ 34.99
CASUAL DUTY	**TU019 BRN 36 36**	**F52525020036X36**	**Propper International Sales**	LIGHTWEIGHT TACTICAL TROUSERS	30%	1	□ 49.99	□ 34.99
CASUAL DUTY	**TU019 BRN 38 30**	**F52525020038X30**	**Propper International Sales**	LIGHTWEIGHT TACTICAL TROUSERS	30%	1	□ 49.99	□ 34.99
CASUAL DUTY	**TU019 BRN 38 32**	**F52525020038X32**	**Propper International Sales**	LIGHTWEIGHT TACTICAL TROUSERS	30%	1	□ 49.99	□ 34.99
CASUAL DUTY	**TU019 BRN 38 34**	**F52525020038X34**	**Propper International Sales**	LIGHTWEIGHT TACTICAL TROUSERS	30%	1	□ 49.99	□ 34.99
CASUAL DUTY	**TU019 BRN 38 36**	**F52525020038X36**	**Propper International Sales**	LIGHTWEIGHT TACTICAL TROUSERS	30%	1	□ 49.99	□ 34.99
CASUAL DUTY	**TU019 BRN 40 30**	**F52525020040X30**	**Propper International Sales**	LIGHTWEIGHT TACTICAL TROUSERS	30%	1	□ 49.99	□ 34.99
CASUAL DUTY	**TU019 BRN 40 32**	**F52525020040X32**	**Propper International Sales**	LIGHTWEIGHT TACTICAL TROUSERS	30%	1	□ 49.99	□ 34.99
CASUAL DUTY	**TU019 BRN 40 34**	**F52525020040X34**	**Propper International Sales**	LIGHTWEIGHT TACTICAL TROUSERS	30%	1	□ 49.99	□ 34.99
CASUAL DUTY	**TU019 BRN 40 36**	**F52525020040X36**	**Propper International Sales**	LIGHTWEIGHT TACTICAL TROUSERS	30%	1	□ 49.99	□ 34.99
CASUAL DUTY	**TU019 BRN 42 30**	**F52525020042X30**	**Propper International Sales**	LIGHTWEIGHT TACTICAL TROUSERS	30%	1	□ 49.99	□ 34.99
CASUAL DUTY	**TU019 BRN 42 32**	**F52525020042X32**	**Propper International Sales**	LIGHTWEIGHT TACTICAL TROUSERS	30%	1	□ 49.99	□ 34.99
CASUAL DUTY	**TU019 BRN 42 34**	**F52525020042X34**	**Propper International Sales**	LIGHTWEIGHT TACTICAL TROUSERS	30%	1	□ 49.99	□ 34.99
CASUAL DUTY	**TU019 BRN 42 36**	**F52525020042X36**	**Propper International Sales**	LIGHTWEIGHT TACTICAL TROUSERS	30%	1	□ 49.99	□ 34.99
CASUAL DUTY	**TU019 BRN 44 30**	**F52525020044X30**	**Propper International Sales**	LIGHTWEIGHT TACTICAL TROUSERS	30%	1	□ 49.99	□ 34.99
CASUAL DUTY	**TU019 BRN 44 32**	**F52525020044X32**	**Propper International Sales**	LIGHTWEIGHT TACTICAL TROUSERS	30%	1	□ 49.99	□ 34.99
CASUAL DUTY	**TU019 BRN 44 34**	**F52525020044X34**	**Propper International Sales**	LIGHTWEIGHT TACTICAL TROUSERS	30%	1	□ 49.99	□ 34.99
CASUAL DUTY	**TU019 BRN 44 36**	**F52525020044X36**	**Propper International Sales**	LIGHTWEIGHT TACTICAL TROUSERS	30%	1	□ 49.99	□ 34.99

CASUAL DUTY	**TU019 BRN 46 OB**	**F52525020046XOB**	**Propper International Sales**	LIGHTWEIGHT TACTICAL TROUSERS	30%	1	□ 49.99	□ 34.99
CASUAL DUTY	**TU019 BRN 48 OB**	**F52525020048XOB**	**Propper International Sales**	LIGHTWEIGHT TACTICAL TROUSERS	30%	1	□ 49.99	□ 34.99
CASUAL DUTY	**TU019 BRN 50 OB**	**F52525020050XOB**	**Propper International Sales**	LIGHTWEIGHT TACTICAL TROUSERS	30%	1	□ 49.99	□ 34.99
CASUAL DUTY	**TU019 BRN 52 OB**	**F52525020052XOB**	**Propper International Sales**	LIGHTWEIGHT TACTICAL TROUSERS	30%	1	□ 49.99	□ 34.99
CASUAL DUTY	**TU019 BRN 54 OB**	**F52525020054XOB**	**Propper International Sales**	LIGHTWEIGHT TACTICAL TROUSERS	30%	1	□ 49.99	□ 34.99
CASUAL DUTY	**TU019 CHAR 28 OB**	**F52525001528XOB**	**Propper International Sales**	LIGHTWEIGHT TACTICAL TROUSERS	30%	1	□ 49.99	□ 34.99
CASUAL DUTY	**TU019 CHAR 30 30**	**F52525001530X30**	**Propper International Sales**	LIGHTWEIGHT TACTICAL TROUSERS	30%	1	□ 49.99	□ 34.99
CASUAL DUTY	**TU019 CHAR 30 32**	**F52525001530X32**	**Propper International Sales**	LIGHTWEIGHT TACTICAL TROUSERS	30%	1	□ 49.99	□ 34.99
CASUAL DUTY	**TU019 CHAR 30 34**	**F52525001530X34**	**Propper International Sales**	LIGHTWEIGHT TACTICAL TROUSERS	30%	1	□ 49.99	□ 34.99
CASUAL DUTY	**TU019 CHAR 30 36**	**F52525001530X36**	**Propper International Sales**	LIGHTWEIGHT TACTICAL TROUSERS	30%	1	□ 49.99	□ 34.99
CASUAL DUTY	**TU019 CHAR 32 30**	**F52525001532X30**	**Propper International Sales**	LIGHTWEIGHT TACTICAL TROUSERS	30%	1	□ 49.99	□ 34.99
CASUAL DUTY	**TU019 CHAR 32 32**	**F52525001532X32**	**Propper International Sales**	LIGHTWEIGHT TACTICAL TROUSERS	30%	1	□ 49.99	□ 34.99
CASUAL DUTY	**TU019 CHAR 32 34**	**F52525001532X34**	**Propper International Sales**	LIGHTWEIGHT TACTICAL TROUSERS	30%	1	□ 49.99	□ 34.99
CASUAL DUTY	**TU019 CHAR 32 36**	**F52525001532X36**	**Propper International Sales**	LIGHTWEIGHT TACTICAL TROUSERS	30%	1	□ 49.99	□ 34.99
CASUAL DUTY	**TU019 CHAR 34 30**	**F52525001534X30**	**Propper International Sales**	LIGHTWEIGHT TACTICAL TROUSERS	30%	1	□ 49.99	□ 34.99
CASUAL DUTY	**TU019 CHAR 34 32**	**F52525001534X32**	**Propper International Sales**	LIGHTWEIGHT TACTICAL TROUSERS	30%	1	□ 49.99	□ 34.99
CASUAL DUTY	**TU019 CHAR 34 34**	**F52525001534X34**	**Propper International Sales**	LIGHTWEIGHT TACTICAL TROUSERS	30%	1	□ 49.99	□ 34.99
CASUAL DUTY	**TU019 CHAR 34 36**	**F52525001534X36**	**Propper International Sales**	LIGHTWEIGHT TACTICAL TROUSERS	30%	1	□ 49.99	□ 34.99
CASUAL DUTY	**TU019 CHAR 36 30**	**F52525001536X30**	**Propper International Sales**	LIGHTWEIGHT TACTICAL TROUSERS	30%	1	□ 49.99	□ 34.99
CASUAL DUTY	**TU019 CHAR 36 32**	**F52525001536X32**	**Propper International Sales**	LIGHTWEIGHT TACTICAL TROUSERS	30%	1	□ 49.99	□ 34.99
CASUAL DUTY	**TU019 CHAR 36 34**	**F52525001536X34**	**Propper International Sales**	LIGHTWEIGHT TACTICAL TROUSERS	30%	1	□ 49.99	□ 34.99
CASUAL DUTY	**TU019 CHAR 36 36**	**F52525001536X36**	**Propper International Sales**	LIGHTWEIGHT TACTICAL TROUSERS	30%	1	□ 49.99	□ 34.99

CASUAL DUTY	**TU019 CHAR 38 30**	**F52525001538X30**	**Propper International Sales**	LIGHTWEIGHT TACTICAL TROUSERS	30%	1	□ 49.99	□ 34.99
CASUAL DUTY	**TU019 CHAR 38 32**	**F52525001538X32**	**Propper International Sales**	LIGHTWEIGHT TACTICAL TROUSERS	30%	1	□ 49.99	□ 34.99
CASUAL DUTY	**TU019 CHAR 38 34**	**F52525001538X34**	**Propper International Sales**	LIGHTWEIGHT TACTICAL TROUSERS	30%	1	□ 49.99	□ 34.99
CASUAL DUTY	**TU019 CHAR 38 36**	**F52525001538X36**	**Propper International Sales**	LIGHTWEIGHT TACTICAL TROUSERS	30%	1	□ 49.99	□ 34.99
CASUAL DUTY	**TU019 CHAR 40 30**	**F52525001540X30**	**Propper International Sales**	LIGHTWEIGHT TACTICAL TROUSERS	30%	1	□ 49.99	□ 34.99
CASUAL DUTY	**TU019 CHAR 40 32**	**F52525001540X32**	**Propper International Sales**	LIGHTWEIGHT TACTICAL TROUSERS	30%	1	□ 49.99	□ 34.99
CASUAL DUTY	**TU019 CHAR 40 34**	**F52525001540X34**	**Propper International Sales**	LIGHTWEIGHT TACTICAL TROUSERS	30%	1	□ 49.99	□ 34.99
CASUAL DUTY	**TU019 CHAR 40 36**	**F52525001540X36**	**Propper International Sales**	LIGHTWEIGHT TACTICAL TROUSERS	30%	1	□ 49.99	□ 34.99
CASUAL DUTY	**TU019 CHAR 42 30**	**F52525001542X30**	**Propper International Sales**	LIGHTWEIGHT TACTICAL TROUSERS	30%	1	□ 49.99	□ 34.99
CASUAL DUTY	**TU019 CHAR 42 32**	**F52525001542X32**	**Propper International Sales**	LIGHTWEIGHT TACTICAL TROUSERS	30%	1	□ 49.99	□ 34.99
CASUAL DUTY	**TU019 CHAR 42 34**	**F52525001542X34**	**Propper International Sales**	LIGHTWEIGHT TACTICAL TROUSERS	30%	1	□ 49.99	□ 34.99
CASUAL DUTY	**TU019 CHAR 42 36**	**F52525001542X36**	**Propper International Sales**	LIGHTWEIGHT TACTICAL TROUSERS	30%	1	□ 49.99	□ 34.99
CASUAL DUTY	**TU019 CHAR 44 30**	**F52525001544X30**	**Propper International Sales**	LIGHTWEIGHT TACTICAL TROUSERS	30%	1	□ 49.99	□ 34.99
CASUAL DUTY	**TU019 CHAR 44 32**	**F52525001544X32**	**Propper International Sales**	LIGHTWEIGHT TACTICAL TROUSERS	30%	1	□ 49.99	□ 34.99
CASUAL DUTY	**TU019 CHAR 44 34**	**F52525001544X34**	**Propper International Sales**	LIGHTWEIGHT TACTICAL TROUSERS	30%	1	□ 49.99	□ 34.99
CASUAL DUTY	**TU019 CHAR 44 36**	**F52525001544X36**	**Propper International Sales**	LIGHTWEIGHT TACTICAL TROUSERS	30%	1	□ 49.99	□ 34.99
CASUAL DUTY	**TU019 CHAR 46 OB**	**F52525001546XOB**	**Propper International Sales**	LIGHTWEIGHT TACTICAL TROUSERS	30%	1	□ 49.99	□ 34.99
CASUAL DUTY	**TU019 CHAR 48 OB**	**F52525001548XOB**	**Propper International Sales**	LIGHTWEIGHT TACTICAL TROUSERS	30%	1	□ 49.99	□ 34.99
CASUAL DUTY	**TU019 CHAR 50 OB**	**F52525001550XOB**	**Propper International Sales**	LIGHTWEIGHT TACTICAL TROUSERS	30%	1	□ 49.99	□ 34.99
CASUAL DUTY	**TU019 CHAR 52 OB**	**F52525001552XOB**	**Propper International Sales**	LIGHTWEIGHT TACTICAL TROUSERS	30%	1	□ 49.99	□ 34.99
CASUAL DUTY	**TU019 CHAR 54 OB**	**F52525001554XOB**	**Propper International Sales**	LIGHTWEIGHT TACTICAL TROUSERS	30%	1	□ 49.99	□ 34.99
CASUAL DUTY	**TU019 BLK 56 OB**	**F52525000156XOB**	**Propper International Sales**	LIGHTWEIGHT TACTICAL TROUSERS	30%	1	□ 49.99	□ 34.99

CASUAL DUTY	**TU019 NAV 56 OB**	**F52525045056XOB**	**Propper International Sales**	LIGHTWEIGHT TACTICAL TROUSERS	30%	1	□ 49.99	□ 34.99
CASUAL DUTY	**TU019 KHA 56 OB**	**F52525025056XOB**	**Propper International Sales**	LIGHTWEIGHT TACTICAL TROUSERS	30%	1	□ 49.99	□ 34.99
CASUAL DUTY	**TU019 COY 56 OB**	**F52525023656XOB**	**Propper International Sales**	LIGHTWEIGHT TACTICAL TROUSERS	30%	1	□ 49.99	□ 34.99
CASUAL DUTY	**TU019 OLV 56 OB**	**F52525033056XOB**	**Propper International Sales**	LIGHTWEIGHT TACTICAL TROUSERS	30%	1	□ 49.99	□ 34.99
CASUAL DUTY	**TU019 GRY 56 OB**	**F52525002056XOB**	**Propper International Sales**	LIGHTWEIGHT TACTICAL TROUSERS	30%	1	□ 49.99	□ 34.99
CASUAL DUTY	**TU019 BRN 56 OB**	**F52525020056XOB**	**Propper International Sales**	LIGHTWEIGHT TACTICAL TROUSERS	30%	1	□ 49.99	□ 34.99
CASUAL DUTY	**TU019 CHAR 56 OB**	**F52525001556XOB**	**Propper International Sales**	LIGHTWEIGHT TACTICAL TROUSERS	30%	1	□ 49.99	□ 34.99
CASUAL DUTY	**TU019 FLAG 30 30**	**F52525048630X30**	**Propper International Sales**	LIGHTWEIGHT TACTICAL TROUSERS	30%	1	□ 49.99	□ 34.99
CASUAL DUTY	**TU019 FLAG 30 32**	**F52525048630X32**	**Propper International Sales**	LIGHTWEIGHT TACTICAL TROUSERS	30%	1	□ 49.99	□ 34.99
CASUAL DUTY	**TU019 FLAG 30 34**	**F52525048630X34**	**Propper International Sales**	LIGHTWEIGHT TACTICAL TROUSERS	30%	1	□ 49.99	□ 34.99
CASUAL DUTY	**TU019 FLAG 30 36**	**F52525048630X36**	**Propper International Sales**	LIGHTWEIGHT TACTICAL TROUSERS	30%	1	□ 49.99	□ 34.99
CASUAL DUTY	**TU019 FLAG 32 30**	**F52525048632X30**	**Propper International Sales**	LIGHTWEIGHT TACTICAL TROUSERS	30%	1	□ 49.99	□ 34.99
CASUAL DUTY	**TU019 FLAG 32 32**	**F52525048632X32**	**Propper International Sales**	LIGHTWEIGHT TACTICAL TROUSERS	30%	1	□ 49.99	□ 34.99
CASUAL DUTY	**TU019 FLAG 32 34**	**F52525048632X34**	**Propper International Sales**	LIGHTWEIGHT TACTICAL TROUSERS	30%	1	□ 49.99	□ 34.99
CASUAL DUTY	**TU019 FLAG 32 36**	**F52525048632X36**	**Propper International Sales**	LIGHTWEIGHT TACTICAL TROUSERS	30%	1	□ 49.99	□ 34.99
CASUAL DUTY	**TU019 FLAG 34 30**	**F52525048634X30**	**Propper International Sales**	LIGHTWEIGHT TACTICAL TROUSERS	30%	1	□ 49.99	□ 34.99
CASUAL DUTY	**TU019 FLAG 34 32**	**F52525048634X32**	**Propper International Sales**	LIGHTWEIGHT TACTICAL TROUSERS	30%	1	□ 49.99	□ 34.99
CASUAL DUTY	**TU019 FLAG 34 34**	**F52525048634X34**	**Propper International Sales**	LIGHTWEIGHT TACTICAL TROUSERS	30%	1	□ 49.99	□ 34.99
CASUAL DUTY	**TU019 FLAG 34 36**	**F52525048634X36**	**Propper International Sales**	LIGHTWEIGHT TACTICAL TROUSERS	30%	1	□ 49.99	□ 34.99
CASUAL DUTY	**TU019 FLAG 36 32**	**F52525048636X32**	**Propper International Sales**	LIGHTWEIGHT TACTICAL TROUSERS	30%	1	□ 49.99	□ 34.99
CASUAL DUTY	**TU019 FLAG 36 34**	**F52525048636X34**	**Propper International Sales**	LIGHTWEIGHT TACTICAL TROUSERS	30%	1	□ 49.99	□ 34.99
CASUAL DUTY	**TU019 FLAG 36 36**	**F52525048636X36**	**Propper International Sales**	LIGHTWEIGHT TACTICAL TROUSERS	30%	1	□ 49.99	□ 34.99

CASUAL DUTY	**TU019 FLAG 38 30**	**F52525048638X30**	**Propper International Sales**	LIGHTWEIGHT TACTICAL TROUSERS	30%	1	□ 49.99	□ 34.99
CASUAL DUTY	**TU019 FLAG 38 32**	**F52525048638X32**	**Propper International Sales**	LIGHTWEIGHT TACTICAL TROUSERS	30%	1	□ 49.99	□ 34.99
CASUAL DUTY	**TU019 FLAG 38 34**	**F52525048638X34**	**Propper International Sales**	LIGHTWEIGHT TACTICAL TROUSERS	30%	1	□ 49.99	□ 34.99
CASUAL DUTY	**TU019 FLAG 38 36**	**F52525048638X36**	**Propper International Sales**	LIGHTWEIGHT TACTICAL TROUSERS	30%	1	□ 49.99	□ 34.99
CASUAL DUTY	**TU019 FLAG 40 32**	**F52525048640X32**	**Propper International Sales**	LIGHTWEIGHT TACTICAL TROUSERS	30%	1	□ 49.99	□ 34.99
CASUAL DUTY	**TU019 FLAG 40 34**	**F52525048640X34**	**Propper International Sales**	LIGHTWEIGHT TACTICAL TROUSERS	30%	1	□ 49.99	□ 34.99
CASUAL DUTY	**TU019 FLAG 40 36**	**F52525048640X36**	**Propper International Sales**	LIGHTWEIGHT TACTICAL TROUSERS	30%	1	□ 49.99	□ 34.99
CASUAL DUTY	**TU019 FLAG 42 30**	**F52525048642X30**	**Propper International Sales**	LIGHTWEIGHT TACTICAL TROUSERS	30%	1	□ 49.99	□ 34.99
CASUAL DUTY	**TU019 FLAG 42 32**	**F52525048642X32**	**Propper International Sales**	LIGHTWEIGHT TACTICAL TROUSERS	30%	1	□ 49.99	□ 34.99
CASUAL DUTY	**TU019 FLAG 42 34**	**F52525048642X34**	**Propper International Sales**	LIGHTWEIGHT TACTICAL TROUSERS	30%	1	□ 49.99	□ 34.99
CASUAL DUTY	**TU019 FLAG 42 36**	**F52525048642X36**	**Propper International Sales**	LIGHTWEIGHT TACTICAL TROUSERS	30%	1	□ 49.99	□ 34.99
CASUAL DUTY	**TU019 FLAG 44 32**	**F52525048644X32**	**Propper International Sales**	LIGHTWEIGHT TACTICAL TROUSERS	30%	1	□ 49.99	□ 34.99
CASUAL DUTY	**TU019 FLAG 44 34**	**F52525048644X34**	**Propper International Sales**	LIGHTWEIGHT TACTICAL TROUSERS	30%	1	□ 49.99	□ 34.99
CASUAL DUTY	**TU019 FLAG 44 36**	**F52525048644X36**	**Propper International Sales**	LIGHTWEIGHT TACTICAL TROUSERS	30%	1	□ 49.99	□ 34.99
CASUAL DUTY	**TU019 FLAG 46 OB**	**F52525048646XOB**	**Propper International Sales**	LIGHTWEIGHT TACTICAL TROUSERS	30%	1	□ 49.99	□ 34.99
CASUAL DUTY	**TU019 FLAG 56 OB**	**F52525048656XOB**	**Propper International Sales**	LIGHTWEIGHT TACTICAL TROUSERS	30%	1	□ 49.99	□ 34.99
CASUAL DUTY	**TU019 RGRN 30 30**	**F52525033230X30**	**Propper International Sales**	LIGHTWEIGHT TACTICAL TROUSERS	30%	1	□ 49.99	□ 34.99
CASUAL DUTY	**TU019 RGRN 30 32**	**F52525033230X32**	**Propper International Sales**	LIGHTWEIGHT TACTICAL TROUSERS	30%	1	□ 49.99	□ 34.99
CASUAL DUTY	**TU019 RGRN 30 34**	**F52525033230X34**	**Propper International Sales**	LIGHTWEIGHT TACTICAL TROUSERS	30%	1	□ 49.99	□ 34.99
CASUAL DUTY	**TU019 RGRN 30 36**	**F52525033230X36**	**Propper International Sales**	LIGHTWEIGHT TACTICAL TROUSERS	30%	1	□ 49.99	□ 34.99
CASUAL DUTY	**TU019 RGRN 32 32**	**F52525033232X32**	**Propper International Sales**	LIGHTWEIGHT TACTICAL TROUSERS	30%	1	□ 49.99	□ 34.99
CASUAL DUTY	**TU019 RGRN 32 34**	**F52525033232X34**	**Propper International Sales**	LIGHTWEIGHT TACTICAL TROUSERS	30%	1	□ 49.99	□ 34.99

CASUAL DUTY	**TU019 RGRN 32 36**	**F52525033232X36**	**Propper International Sales**	LIGHTWEIGHT TACTICAL TROUSERS	30%	1	□ 49.99	□ 34.99
CASUAL DUTY	**TU019 RGRN 34 30**	**F52525033234X30**	**Propper International Sales**	LIGHTWEIGHT TACTICAL TROUSERS	30%	1	□ 49.99	□ 34.99
CASUAL DUTY	**TU019 RGRN 34 32**	**F52525033234X32**	**Propper International Sales**	LIGHTWEIGHT TACTICAL TROUSERS	30%	1	□ 49.99	□ 34.99
CASUAL DUTY	**TU019 RGRN 34 34**	**F52525033234X34**	**Propper International Sales**	LIGHTWEIGHT TACTICAL TROUSERS	30%	1	□ 49.99	□ 34.99
CASUAL DUTY	**TU019 RGRN 34 36**	**F52525033234X36**	**Propper International Sales**	LIGHTWEIGHT TACTICAL TROUSERS	30%	1	□ 49.99	□ 34.99
CASUAL DUTY	**TU019 RGRN 36 30**	**F52525033236X30**	**Propper International Sales**	LIGHTWEIGHT TACTICAL TROUSERS	30%	1	□ 49.99	□ 34.99
CASUAL DUTY	**TU019 RGRN 36 32**	**F52525033236X32**	**Propper International Sales**	LIGHTWEIGHT TACTICAL TROUSERS	30%	1	□ 49.99	□ 34.99
CASUAL DUTY	**TU019 RGRN 36 34**	**F52525033236X34**	**Propper International Sales**	LIGHTWEIGHT TACTICAL TROUSERS	30%	1	□ 49.99	□ 34.99
CASUAL DUTY	**TU019 RGRN 36 36**	**F52525033236X36**	**Propper International Sales**	LIGHTWEIGHT TACTICAL TROUSERS	30%	1	□ 49.99	□ 34.99
CASUAL DUTY	**TU019 RGRN 38 30**	**F52525033238X30**	**Propper International Sales**	LIGHTWEIGHT TACTICAL TROUSERS	30%	1	□ 49.99	□ 34.99
CASUAL DUTY	**TU019 RGRN 38 32**	**F52525033238X32**	**Propper International Sales**	LIGHTWEIGHT TACTICAL TROUSERS	30%	1	□ 49.99	□ 34.99
CASUAL DUTY	**TU019 RGRN 38 34**	**F52525033238X34**	**Propper International Sales**	LIGHTWEIGHT TACTICAL TROUSERS	30%	1	□ 49.99	□ 34.99
CASUAL DUTY	**TU019 RGRN 38 36**	**F52525033238X36**	**Propper International Sales**	LIGHTWEIGHT TACTICAL TROUSERS	30%	1	□ 49.99	□ 34.99
CASUAL DUTY	**TU019 RGRN 40 30**	**F52525033240X30**	**Propper International Sales**	LIGHTWEIGHT TACTICAL TROUSERS	30%	1	□ 49.99	□ 34.99
CASUAL DUTY	**TU019 RGRN 40 32**	**F52525033240X32**	**Propper International Sales**	LIGHTWEIGHT TACTICAL TROUSERS	30%	1	□ 49.99	□ 34.99
CASUAL DUTY	**TU019 RGRN 40 34**	**F52525033240X34**	**Propper International Sales**	LIGHTWEIGHT TACTICAL TROUSERS	30%	1	□ 49.99	□ 34.99
CASUAL DUTY	**TU019 RGRN 40 36**	**F52525033240X36**	**Propper International Sales**	LIGHTWEIGHT TACTICAL TROUSERS	30%	1	□ 49.99	□ 34.99
CASUAL DUTY	**TU019 RGRN 42 30**	**F52525033242X30**	**Propper International Sales**	LIGHTWEIGHT TACTICAL TROUSERS	30%	1	□ 49.99	□ 34.99
CASUAL DUTY	**TU019 RGRN 42 32**	**F52525033242X32**	**Propper International Sales**	LIGHTWEIGHT TACTICAL TROUSERS	30%	1	□ 49.99	□ 34.99
CASUAL DUTY	**TU019 RGRN 42 34**	**F52525033242X34**	**Propper International Sales**	LIGHTWEIGHT TACTICAL TROUSERS	30%	1	□ 49.99	□ 34.99
CASUAL DUTY	**TU019 RGRN 42 36**	**F52525033242X36**	**Propper International Sales**	LIGHTWEIGHT TACTICAL TROUSERS	30%	1	□ 49.99	□ 34.99
CASUAL DUTY	**TU019 RGRN 44 30**	**F52525033244X30**	**Propper International Sales**	LIGHTWEIGHT TACTICAL TROUSERS	30%	1	□ 49.99	□ 34.99

CASUAL DUTY	**TU019 RGRN 44 32**	**F52525033244X32**	**Propper International Sales**	LIGHTWEIGHT TACTICAL TROUSERS	30%	1	□ 49.99	□ 34.99
CASUAL DUTY	**TU019 RGRN 44 34**	**F52525033244X34**	**Propper International Sales**	LIGHTWEIGHT TACTICAL TROUSERS	30%	1	□ 49.99	□ 34.99
CASUAL DUTY	**TU019 RGRN 44 36**	**F52525033244X36**	**Propper International Sales**	LIGHTWEIGHT TACTICAL TROUSERS	30%	1	□ 49.99	□ 34.99
CASUAL DUTY	**TU019 RGRN 46 OB**	**F52525033246XOB**	**Propper International Sales**	LIGHTWEIGHT TACTICAL TROUSERS	30%	1	□ 49.99	□ 34.99
CASUAL DUTY	**TU019 RGRN 48 OB**	**F52525033248XOB**	**Propper International Sales**	LIGHTWEIGHT TACTICAL TROUSERS	30%	1	□ 49.99	□ 34.99
CASUAL DUTY	**TU019 RGRN 50 OB**	**F52525033250XOB**	**Propper International Sales**	LIGHTWEIGHT TACTICAL TROUSERS	30%	1	□ 49.99	□ 34.99
CASUAL DUTY	**TU019 RGRN 52 OB**	**F52525033252XOB**	**Propper International Sales**	LIGHTWEIGHT TACTICAL TROUSERS	30%	1	□ 49.99	□ 34.99
CASUAL DUTY	**TU019 RGRN 54 OB**	**F52525033254XOB**	**Propper International Sales**	LIGHTWEIGHT TACTICAL TROUSERS	30%	1	□ 49.99	□ 34.99
CASUAL DUTY	**TU019 RGRN 56 OB**	**F52525033256XOB**	**Propper International Sales**	LIGHTWEIGHT TACTICAL TROUSERS	30%	1	□ 49.99	□ 34.99
CASUAL DUTY	**TU019 OLV 58 OB**	**F52525033058XOB**	**Propper International Sales**	LIGHTWEIGHT TACTICAL TROUSERS	30%	1	□ 49.99	□ 34.99
CASUAL DUTY	**TU076 KHA 26 OB**	**F52955025026**	**Propper International Sales**	FM TACTICAL TROUSER	30%	1	□ 49.99	□ 34.99
CASUAL DUTY	**TU019 SPGN 28 OB**	**F52525SPGN28XOB**	**Propper International Sales**	LIGHTWEIGHT TACTICAL TROUSERS	30%	1	□ 49.99	□ 34.99
CASUAL DUTY	**TU019 SPGN 30 30**	**F52525SPGN30X30**	**Propper International Sales**	LIGHTWEIGHT TACTICAL TROUSERS	30%	1	□ 49.99	□ 34.99
CASUAL DUTY	**TU019 SPGN 30 32**	**F52525SPGN30X32**	**Propper International Sales**	LIGHTWEIGHT TACTICAL TROUSERS	30%	1	□ 49.99	□ 34.99
CASUAL DUTY	**TU019 SPGN 30 34**	**F52525SPGN30X34**	**Propper International Sales**	LIGHTWEIGHT TACTICAL TROUSERS	30%	1	□ 49.99	□ 34.99
CASUAL DUTY	**TU019 SPGN 30 36**	**F52525SPGN30X36**	**Propper International Sales**	LIGHTWEIGHT TACTICAL TROUSERS	30%	1	□ 49.99	□ 34.99
CASUAL DUTY	**TU019 SPGN 32 30**	**F52525SPGN32X30**	**Propper International Sales**	LIGHTWEIGHT TACTICAL TROUSERS	30%	1	□ 49.99	□ 34.99
CASUAL DUTY	**TU019 SPGN 32 32**	**F52525SPGN32X32**	**Propper International Sales**	LIGHTWEIGHT TACTICAL TROUSERS	30%	1	□ 49.99	□ 34.99
CASUAL DUTY	**TU019 SPGN 32 34**	**F52525SPGN32X34**	**Propper International Sales**	LIGHTWEIGHT TACTICAL TROUSERS	30%	1	□ 49.99	□ 34.99
CASUAL DUTY	**TU019 SPGN 32 36**	**F52525SPGN32X36**	**Propper International Sales**	LIGHTWEIGHT TACTICAL TROUSERS	30%	1	□ 49.99	□ 34.99
CASUAL DUTY	**TU019 SPGN 34 30**	**F52525SPGN34X30**	**Propper International Sales**	LIGHTWEIGHT TACTICAL TROUSERS	30%	1	□ 49.99	□ 34.99
CASUAL DUTY	**TU019 SPGN 34 32**	**F52525SPGN34X32**	**Propper International Sales**	LIGHTWEIGHT TACTICAL TROUSERS	30%	1	□ 49.99	□ 34.99

CASUAL DUTY	**TU019 SPGN 34 34**	**F52525SPGN34X34**	**Propper International Sales**	LIGHTWEIGHT TACTICAL TROUSERS	30%	1	□ 49.99	□ 34.99
CASUAL DUTY	**TU019 SPGN 34 36**	**F52525SPGN34X36**	**Propper International Sales**	LIGHTWEIGHT TACTICAL TROUSERS	30%	1	□ 49.99	□ 34.99
CASUAL DUTY	**TU019 SPGN 36 30**	**F52525SPGN36X30**	**Propper International Sales**	LIGHTWEIGHT TACTICAL TROUSERS	30%	1	□ 49.99	□ 34.99
CASUAL DUTY	**TU019 SPGN 36 32**	**F52525SPGN36X32**	**Propper International Sales**	LIGHTWEIGHT TACTICAL TROUSERS	30%	1	□ 49.99	□ 34.99
CASUAL DUTY	**TU019 SPGN 36 34**	**F52525SPGN36X34**	**Propper International Sales**	LIGHTWEIGHT TACTICAL TROUSERS	30%	1	□ 49.99	□ 34.99
CASUAL DUTY	**TU019 SPGN 36 36**	**F52525SPGN36X36**	**Propper International Sales**	LIGHTWEIGHT TACTICAL TROUSERS	30%	1	□ 49.99	□ 34.99
CASUAL DUTY	**TU019 SPGN 38 30**	**F52525SPGN38X30**	**Propper International Sales**	LIGHTWEIGHT TACTICAL TROUSERS	30%	1	□ 49.99	□ 34.99
CASUAL DUTY	**TU019 SPGN 38 32**	**F52525SPGN38X32**	**Propper International Sales**	LIGHTWEIGHT TACTICAL TROUSERS	30%	1	□ 49.99	□ 34.99
CASUAL DUTY	**TU019 SPGN 38 34**	**F52525SPGN38X34**	**Propper International Sales**	LIGHTWEIGHT TACTICAL TROUSERS	30%	1	□ 49.99	□ 34.99
CASUAL DUTY	**TU019 COY 58 OB**	**F52525023658X37**	**Propper International Sales**	LIGHTWEIGHT TACTICAL TROUSERS	30%	1	□ 49.99	□ 34.99
CASUAL DUTY	**TU019 KHA 48 40**	**F52525025048X40**	**Propper International Sales**	LIGHTWEIGHT TACTICAL TROUSERS	30%	1	□ 49.99	□ 34.99
CASUAL DUTY	**TU019 SPGN 42 30**	**F52525SPGN42X30**	**Propper International Sales**	LIGHTWEIGHT TACTICAL TROUSERS	30%	1	□ 49.99	□ 34.99
CASUAL DUTY	**TU019 OLV 40 38**	**F52525033040X38**	**Propper International Sales**	LIGHTWEIGHT TACTICAL TROUSERS	30%	1	□ 49.99	□ 34.99
CASUAL DUTY	**TU019 SPGN 38 36**	**F52525SPGN38X36**	**Propper International Sales**	LIGHTWEIGHT TACTICAL TROUSERS	30%	1	□ 49.99	□ 34.99
CASUAL DUTY	**TU019 SPGN 40 30**	**F52525SPGN40X30**	**Propper International Sales**	LIGHTWEIGHT TACTICAL TROUSERS	30%	1	□ 49.99	□ 34.99
CASUAL DUTY	**TU019 SPGN 40 32**	**F52525SPGN40X32**	**Propper International Sales**	LIGHTWEIGHT TACTICAL TROUSERS	30%	1	□ 49.99	□ 34.99
CASUAL DUTY	**TU019 SPGN 40 34**	**F52525SPGN40X34**	**Propper International Sales**	LIGHTWEIGHT TACTICAL TROUSERS	30%	1	□ 49.99	□ 34.99
CASUAL DUTY	**TU019 SPGN 40 36**	**F52525SPGN40X36**	**Propper International Sales**	LIGHTWEIGHT TACTICAL TROUSERS	30%	1	□ 49.99	□ 34.99
CASUAL DUTY	**TU019 SPGN 42 36**	**F52525SPGN42X36**	**Propper International Sales**	LIGHTWEIGHT TACTICAL TROUSERS	30%	1	□ 49.99	□ 34.99
CASUAL DUTY	**TU019 SPGN 44 30**	**F52525SPGN44X30**	**Propper International Sales**	LIGHTWEIGHT TACTICAL TROUSERS	30%	1	□ 49.99	□ 34.99
CASUAL DUTY	**TU019 SPGN 44 32**	**F52525SPGN44X32**	**Propper International Sales**	LIGHTWEIGHT TACTICAL TROUSERS	30%	1	□ 49.99	□ 34.99
CASUAL DUTY	**TU019 CHAR 58 OB**	**F52525001558XOB**	**Propper International Sales**	LIGHTWEIGHT TACTICAL TROUSERS	30%	1	□ 49.99	□ 34.99

CASUAL DUTY	**TU076 BLK 26 OB**	**F52955000126**	**Propper International Sales**	FM TACTICAL TROUSER	30%	1	□ 49.99	□ 34.99
CASUAL DUTY	**TU076 CHAR 26 OB**	**F52955001526**	**Propper International Sales**	FM TACTICAL TROUSER	30%	1	□ 49.99	□ 34.99
CASUAL DUTY	**TU076 LTGY 26 OB**	**F52955002026**	**Propper International Sales**	FM TACTICAL TROUSER	30%	1	□ 49.99	□ 34.99
CASUAL DUTY	**TU076 OD 26 OB**	**F52955033026**	**Propper International Sales**	FM TACTICAL TROUSER	30%	1	□ 49.99	□ 34.99
CASUAL DUTY	**TU019 BLK 58 OB**	**F52525000158XOB**	**Propper International Sales**	LIGHTWEIGHT TACTICAL TROUSERS	30%	1	□ 49.99	□ 34.99
CASUAL DUTY	**TU076 BRN 04 30**	**F5295520004 30**	**Propper International Sales**	FM TACTICAL TROUSER	30%	1	□ 49.99	□ 34.99
CASUAL DUTY	**TU019 BLK 30 38**	**F52525000130X38**	**Propper International Sales**	LIGHTWEIGHT TACTICAL TROUSERS	30%	1	□ 49.99	□ 34.99
CASUAL DUTY	**TU019 OLV 42 38**	**F52525033042X38**	**Propper International Sales**	LIGHTWEIGHT TACTICAL TROUSERS	30%	1	□ 49.99	□ 34.99
CASUAL DUTY	**TU019 NAV 66 OB**	**F52525045066XOB**	**Propper International Sales**	LIGHTWEIGHT TACTICAL TROUSERS	30%	1	□ 49.99	□ 34.99
CASUAL DUTY	**TU019 CHAR 68 OB**	**F52525001568XOB**	**Propper International Sales**	LIGHTWEIGHT TACTICAL TROUSERS	30%	1	□ 49.99	□ 34.99
CASUAL DUTY	**TU019 CHAR 64 OB**	**F52525001564XOB**	**Propper International Sales**	LIGHTWEIGHT TACTICAL TROUSERS	30%	1	□ 49.99	□ 34.99
CASUAL DUTY	**TU019 KHA 64 OB**	**F52525025064XOB**	**Propper International Sales**	LIGHTWEIGHT TACTICAL TROUSERS	30%	1	□ 49.99	□ 34.99
CASUAL DUTY	**TU019 OD 64 OB**	**F52525OD64XOB**	**Propper International Sales**	LIGHTWEIGHT TACTICAL TROUSERS	30%	1	□ 49.99	□ 34.99
CASUAL DUTY	**TU019 KHA 36 38**	**F52525025036X38**	**Propper International Sales**	LIGHTWEIGHT TACTICAL TROUSERS	30%	1	□ 49.99	□ 34.99
CASUAL DUTY	**TU019 KHA 36 40**	**F52525025036X40**	**Propper International Sales**	LIGHTWEIGHT TACTICAL TROUSERS	30%	1	□ 49.99	□ 34.99
CASUAL DUTY	**TU019 BRN 40 42**	**F52525020040X42**	**Propper International Sales**	LIGHTWEIGHT TACTICAL TROUSERS	30%	1	□ 49.99	□ 34.99
CASUAL DUTY	**TU019 KHA 40 42**	**F52525025040X42**	**Propper International Sales**	LIGHTWEIGHT TACTICAL TROUSERS	30%	1	□ 49.99	□ 34.99
CASUAL DUTY	**TU019 BLK 42 38**	**F52525000142X38**	**Propper International Sales**	LIGHTWEIGHT TACTICAL TROUSERS	30%	1	□ 49.99	□ 34.99
CASUAL DUTY	**TU019 BRN 30 38**	**F52525020030X38**	**Propper International Sales**	LIGHTWEIGHT TACTICAL TROUSERS	30%	1	□ 49.99	□ 34.99
CASUAL DUTY	**TU019 OLV 70 OB**	**F52525033070XOB**	**Propper International Sales**	LIGHTWEIGHT TACTICAL TROUSERS	30%	1	□ 49.99	□ 34.99
CASUAL DUTY	**TU019 KHA 58 30**	**F52525025058X30**	**Propper International Sales**	LIGHTWEIGHT TACTICAL TROUSERS	30%	1	□ 49.99	□ 34.99
CASUAL DUTY	**TU019 KHA 58 32**	**F52525025058X32**	**Propper International Sales**	LIGHTWEIGHT TACTICAL TROUSERS	30%	1	□ 49.99	□ 34.99
CASUAL DUTY	**TU019 KHA 58 34**	**F52525025058X34**	**Propper International Sales**	LIGHTWEIGHT TACTICAL TROUSERS	30%	1	□ 49.99	□ 34.99
CASUAL DUTY	**TU019 KHA 58 37**	**F52525025058X37**	**Propper International Sales**	LIGHTWEIGHT TACTICAL TROUSERS	30%	1	□ 49.99	□ 34.99

CASUAL DUTY	**TU019 KHA 60 30**	**F52525025060X30**	**Propper International Sales**	LIGHTWEIGHT TACTICAL TROUSERS	30%	1	□ 49.99	□ 34.99
CASUAL DUTY	**TU019 KHA 60 32**	**F52525025060X32**	**Propper International Sales**	LIGHTWEIGHT TACTICAL TROUSERS	30%	1	□ 49.99	□ 34.99
CASUAL DUTY	**TU019 KHA 60 34**	**F52525025060X34**	**Propper International Sales**	LIGHTWEIGHT TACTICAL TROUSERS	30%	1	□ 49.99	□ 34.99
CASUAL DUTY	**TU019 KHA 60 36**	**F52525025060X36**	**Propper International Sales**	LIGHTWEIGHT TACTICAL TROUSERS	30%	1	□ 49.99	□ 34.99
CASUAL DUTY	**TU019 KHA 60 37**	**F52525025060X37**	**Propper International Sales**	LIGHTWEIGHT TACTICAL TROUSERS	30%	1	□ 49.99	□ 34.99
CASUAL DUTY	**TU019 KHA 60 40**	**F52525025060X40**	**Propper International Sales**	LIGHTWEIGHT TACTICAL TROUSERS	30%	1	□ 49.99	□ 34.99
CASUAL DUTY	**TU019 CHAR 60 OB**	**F52525001560X37**	**Propper International Sales**	LIGHTWEIGHT TACTICAL TROUSERS	30%	1	□ 49.99	□ 34.99
CASUAL DUTY	**TU019 BLK 40 38**	**F52525000140X38**	**Propper International Sales**	LIGHTWEIGHT TACTICAL TROUSERS	30%	1	□ 49.99	□ 34.99
CASUAL DUTY	**TR2073 BLK 28 OB**	**F52985P00128X37**	**Propper International Sales**	PROPPER EDGETEC TACTICAL PANT-MEN'S	30%	1	□ 44.99	□ 31.49
CASUAL DUTY	**TR2073 BLK 30 30**	**F52985P00130X30**	**Propper International Sales**	PROPPER EDGETEC TACTICAL PANT-MEN'S	30%	1	□ 44.99	□ 31.49
CASUAL DUTY	**TR2073 BLK 30 32**	**F52985P00130X32**	**Propper International Sales**	PROPPER EDGETEC TACTICAL PANT-MEN'S	30%	1	□ 44.99	□ 31.49
CASUAL DUTY	**TR2073 BLK 30 34**	**F52985P00130X34**	**Propper International Sales**	PROPPER EDGETEC TACTICAL PANT-MEN'S	30%	1	□ 44.99	□ 31.49
CASUAL DUTY	**TR2073 BLK 30 36**	**F52985P00130X36**	**Propper International Sales**	PROPPER EDGETEC TACTICAL PANT-MEN'S	30%	1	□ 44.99	□ 31.49
CASUAL DUTY	**TR2073 BLK 32 30**	**F52985P00132X30**	**Propper International Sales**	PROPPER EDGETEC TACTICAL PANT-MEN'S	30%	1	□ 44.99	□ 31.49
CASUAL DUTY	**TR2073 BLK 32 32**	**F52985P00132X32**	**Propper International Sales**	PROPPER EDGETEC TACTICAL PANT-MEN'S	30%	1	□ 44.99	□ 31.49
CASUAL DUTY	**TR2073 BLK 32 34**	**F52985P00132X34**	**Propper International Sales**	PROPPER EDGETEC TACTICAL PANT-MEN'S	30%	1	□ 44.99	□ 31.49
CASUAL DUTY	**TR2073 BLK 32 36**	**F52985P00132X36**	**Propper International Sales**	PROPPER EDGETEC TACTICAL PANT-MEN'S	30%	1	□ 44.99	□ 31.49
CASUAL DUTY	**TR2073 BLK 34 30**	**F52985P00134X30**	**Propper International Sales**	PROPPER EDGETEC TACTICAL PANT-MEN'S	30%	1	□ 44.99	□ 31.49
CASUAL DUTY	**TR2073 BLK 34 32**	**F52985P00134X32**	**Propper International Sales**	PROPPER EDGETEC TACTICAL PANT-MEN'S	30%	1	□ 44.99	□ 31.49
CASUAL DUTY	**TR2073 BLK 34 34**	**F52985P00134X34**	**Propper International Sales**	PROPPER EDGETEC TACTICAL PANT-MEN'S	30%	1	□ 44.99	□ 31.49
CASUAL DUTY	**TR2073 BLK 34 36**	**F52985P00134X36**	**Propper International Sales**	PROPPER EDGETEC TACTICAL PANT-MEN'S	30%	1	□ 44.99	□ 31.49
CASUAL DUTY	**TR2073 BLK 36 30**	**F52985P00136X30**	**Propper International Sales**	PROPPER EDGETEC TACTICAL PANT-MEN'S	30%	1	□ 44.99	□ 31.49

CASUAL DUTY	**TR2073 BLK 36 32**	**F52985P00136X32**	**Propper International Sales**	PROPPER EDGETEC TACTICAL PANT-MEN'S	30%	1	□ 44.99	□ 31.49
CASUAL DUTY	**TR2073 BLK 36 34**	**F52985P00136X34**	**Propper International Sales**	PROPPER EDGETEC TACTICAL PANT-MEN'S	30%	1	□ 44.99	□ 31.49
CASUAL DUTY	**TR2073 BLK 36 36**	**F52985P00136X36**	**Propper International Sales**	PROPPER EDGETEC TACTICAL PANT-MEN'S	30%	1	□ 44.99	□ 31.49
CASUAL DUTY	**TR2073 BLK 38 30**	**F52985P00138X30**	**Propper International Sales**	PROPPER EDGETEC TACTICAL PANT-MEN'S	30%	1	□ 44.99	□ 31.49
CASUAL DUTY	**TR2073 BLK 38 32**	**F52985P00138X32**	**Propper International Sales**	PROPPER EDGETEC TACTICAL PANT-MEN'S	30%	1	□ 44.99	□ 31.49
CASUAL DUTY	**TR2073 BLK 38 34**	**F52985P00138X34**	**Propper International Sales**	PROPPER EDGETEC TACTICAL PANT-MEN'S	30%	1	□ 44.99	□ 31.49
CASUAL DUTY	**TR2073 BLK 38 36**	**F52985P00138X36**	**Propper International Sales**	PROPPER EDGETEC TACTICAL PANT-MEN'S	30%	1	□ 44.99	□ 31.49
CASUAL DUTY	**TR2073 BLK 40 30**	**F52985P00140X30**	**Propper International Sales**	PROPPER EDGETEC TACTICAL PANT-MEN'S	30%	1	□ 44.99	□ 31.49
CASUAL DUTY	**TR2073 BLK 40 32**	**F52985P00140X32**	**Propper International Sales**	PROPPER EDGETEC TACTICAL PANT-MEN'S	30%	1	□ 44.99	□ 31.49
CASUAL DUTY	**TR2073 BLK 40 34**	**F52985P00140X34**	**Propper International Sales**	PROPPER EDGETEC TACTICAL PANT-MEN'S	30%	1	□ 44.99	□ 31.49
CASUAL DUTY	**TR2073 BLK 40 36**	**F52985P00140X36**	**Propper International Sales**	PROPPER EDGETEC TACTICAL PANT-MEN'S	30%	1	□ 44.99	□ 31.49
CASUAL DUTY	**TR2073 BLK 42 30**	**F52985P00142X30**	**Propper International Sales**	PROPPER EDGETEC TACTICAL PANT-MEN'S	30%	1	□ 44.99	□ 31.49
CASUAL DUTY	**TR2073 BLK 42 32**	**F52985P00142X32**	**Propper International Sales**	PROPPER EDGETEC TACTICAL PANT-MEN'S	30%	1	□ 44.99	□ 31.49
CASUAL DUTY	**TR2073 BLK 42 34**	**F52985P00142X34**	**Propper International Sales**	PROPPER EDGETEC TACTICAL PANT-MEN'S	30%	1	□ 44.99	□ 31.49
CASUAL DUTY	**TR2073 BLK 42 36**	**F52985P00142X36**	**Propper International Sales**	PROPPER EDGETEC TACTICAL PANT-MEN'S	30%	1	□ 44.99	□ 31.49
CASUAL DUTY	**TR2073 BLK 44 30**	**F52985P00144X30**	**Propper International Sales**	PROPPER EDGETEC TACTICAL PANT-MEN'S	30%	1	□ 44.99	□ 31.49
CASUAL DUTY	**TR2073 BLK 44 32**	**F52985P00144X32**	**Propper International Sales**	PROPPER EDGETEC TACTICAL PANT-MEN'S	30%	1	□ 44.99	□ 31.49
CASUAL DUTY	**TR2073 BLK 44 34**	**F52985P00144X34**	**Propper International Sales**	PROPPER EDGETEC TACTICAL PANT-MEN'S	30%	1	□ 44.99	□ 31.49
CASUAL DUTY	**TR2073 BLK 44 36**	**F52985P00144X36**	**Propper International Sales**	PROPPER EDGETEC TACTICAL PANT-MEN'S	30%	1	□ 44.99	□ 31.49
CASUAL DUTY	**TR2073 BLK 46 OB**	**F52985P00146X37**	**Propper International Sales**	PROPPER EDGETEC TACTICAL PANT-MEN'S	30%	1	□ 44.99	□ 31.49
CASUAL DUTY	**TR2073 BLK 48 OB**	**F52985P00148X37**	**Propper International Sales**	PROPPER EDGETEC TACTICAL PANT-MEN'S	30%	1	□ 44.99	□ 31.49
CASUAL DUTY	**TR2073 BLK 50 OB**	**F52985P00150X37**	**Propper International Sales**	PROPPER EDGETEC TACTICAL PANT-MEN'S	30%	1	□ 44.99	□ 31.49

CASUAL DUTY	**TR2073 BLK 52 OB**	**F52985P00152X37**	**Propper International Sales**	PROPPER EDGETEC TACTICAL PANT-MEN'S	30%	1	□ 44.99	□ 31.49
CASUAL DUTY	**TR2073 BLK 54 OB**	**F52985P00154X37**	**Propper International Sales**	PROPPER EDGETEC TACTICAL PANT-MEN'S	30%	1	□ 44.99	□ 31.49
CASUAL DUTY	**TR2073 BLK 56 OB**	**F52985P00156X37**	**Propper International Sales**	PROPPER EDGETEC TACTICAL PANT-MEN'S	30%	1	□ 44.99	□ 31.49
CASUAL DUTY	**TR2073 KHA 28 OB**	**F52985P25028X37**	**Propper International Sales**	PROPPER EDGETEC TACTICAL PANT-MEN'S	30%	1	□ 44.99	□ 31.49
CASUAL DUTY	**TR2073 KHA 30 30**	**F52985P25030X30**	**Propper International Sales**	PROPPER EDGETEC TACTICAL PANT-MEN'S	30%	1	□ 44.99	□ 31.49
CASUAL DUTY	**TR2073 KHA 30 32**	**F52985P25030X32**	**Propper International Sales**	PROPPER EDGETEC TACTICAL PANT-MEN'S	30%	1	□ 44.99	□ 31.49
CASUAL DUTY	**TR2073 KHA 30 34**	**F52985P25030X34**	**Propper International Sales**	PROPPER EDGETEC TACTICAL PANT-MEN'S	30%	1	□ 44.99	□ 31.49
CASUAL DUTY	**TR2073 KHA 30 36**	**F52985P25030X36**	**Propper International Sales**	PROPPER EDGETEC TACTICAL PANT-MEN'S	30%	1	□ 44.99	□ 31.49
CASUAL DUTY	**TR2073 KHA 32 30**	**F52985P25032X30**	**Propper International Sales**	PROPPER EDGETEC TACTICAL PANT-MEN'S	30%	1	□ 44.99	□ 31.49
CASUAL DUTY	**TR2073 KHA 32 32**	**F52985P25032X32**	**Propper International Sales**	PROPPER EDGETEC TACTICAL PANT-MEN'S	30%	1	□ 44.99	□ 31.49
CASUAL DUTY	**TR2073 KHA 32 34**	**F52985P25032X34**	**Propper International Sales**	PROPPER EDGETEC TACTICAL PANT-MEN'S	30%	1	□ 44.99	□ 31.49
CASUAL DUTY	**TR2073 KHA 32 36**	**F52985P25032X36**	**Propper International Sales**	PROPPER EDGETEC TACTICAL PANT-MEN'S	30%	1	□ 44.99	□ 31.49
CASUAL DUTY	**TR2073 KHA 34 30**	**F52985P25034X30**	**Propper International Sales**	PROPPER EDGETEC TACTICAL PANT-MEN'S	30%	1	□ 44.99	□ 31.49
CASUAL DUTY	**TR2073 KHA 34 32**	**F52985P25034X32**	**Propper International Sales**	PROPPER EDGETEC TACTICAL PANT-MEN'S	30%	1	□ 44.99	□ 31.49
CASUAL DUTY	**TR2073 KHA 34 34**	**F52985P25034X34**	**Propper International Sales**	PROPPER EDGETEC TACTICAL PANT-MEN'S	30%	1	□ 44.99	□ 31.49
CASUAL DUTY	**TR2073 KHA 34 36**	**F52985P25034X36**	**Propper International Sales**	PROPPER EDGETEC TACTICAL PANT-MEN'S	30%	1	□ 44.99	□ 31.49
CASUAL DUTY	**TR2073 KHA 36 30**	**F52985P25036X30**	**Propper International Sales**	PROPPER EDGETEC TACTICAL PANT-MEN'S	30%	1	□ 44.99	□ 31.49
CASUAL DUTY	**TR2073 KHA 36 32**	**F52985P25036X32**	**Propper International Sales**	PROPPER EDGETEC TACTICAL PANT-MEN'S	30%	1	□ 44.99	□ 31.49
CASUAL DUTY	**TR2073 KHA 36 34**	**F52985P25036X34**	**Propper International Sales**	PROPPER EDGETEC TACTICAL PANT-MEN'S	30%	1	□ 44.99	□ 31.49
CASUAL DUTY	**TR2073 KHA 36 36**	**F52985P25036X36**	**Propper International Sales**	PROPPER EDGETEC TACTICAL PANT-MEN'S	30%	1	□ 44.99	□ 31.49
CASUAL DUTY	**TR2073 KHA 38 30**	**F52985P25038X30**	**Propper International Sales**	PROPPER EDGETEC TACTICAL PANT-MEN'S	30%	1	□ 44.99	□ 31.49
CASUAL DUTY	**TR2073 KHA 38 32**	**F52985P25038X32**	**Propper International Sales**	PROPPER EDGETEC TACTICAL PANT-MEN'S	30%	1	□ 44.99	□ 31.49

CASUAL DUTY	**TR2073 KHA 38 34**	**F52985P25038X34**	**Propper International Sales**	PROPPER EDGETEC TACTICAL PANT-MEN'S	30%	1	□ 44.99	□ 31.49
CASUAL DUTY	**TR2073 KHA 38 36**	**F52985P25038X36**	**Propper International Sales**	PROPPER EDGETEC TACTICAL PANT-MEN'S	30%	1	□ 44.99	□ 31.49
CASUAL DUTY	**TR2073 KHA 40 30**	**F52985P25040X30**	**Propper International Sales**	PROPPER EDGETEC TACTICAL PANT-MEN'S	30%	1	□ 44.99	□ 31.49
CASUAL DUTY	**TR2073 KHA 40 32**	**F52985P25040X32**	**Propper International Sales**	PROPPER EDGETEC TACTICAL PANT-MEN'S	30%	1	□ 44.99	□ 31.49
CASUAL DUTY	**TR2073 KHA 40 34**	**F52985P25040X34**	**Propper International Sales**	PROPPER EDGETEC TACTICAL PANT-MEN'S	30%	1	□ 44.99	□ 31.49
CASUAL DUTY	**TR2073 KHA 40 36**	**F52985P25040X36**	**Propper International Sales**	PROPPER EDGETEC TACTICAL PANT-MEN'S	30%	1	□ 44.99	□ 31.49
CASUAL DUTY	**TR2073 KHA 42 30**	**F52985P25042X30**	**Propper International Sales**	PROPPER EDGETEC TACTICAL PANT-MEN'S	30%	1	□ 44.99	□ 31.49
CASUAL DUTY	**TR2073 KHA 42 32**	**F52985P25042X32**	**Propper International Sales**	PROPPER EDGETEC TACTICAL PANT-MEN'S	30%	1	□ 44.99	□ 31.49
CASUAL DUTY	**TR2073 KHA 42 34**	**F52985P25042X34**	**Propper International Sales**	PROPPER EDGETEC TACTICAL PANT-MEN'S	30%	1	□ 44.99	□ 31.49
CASUAL DUTY	**TR2073 KHA 42 36**	**F52985P25042X36**	**Propper International Sales**	PROPPER EDGETEC TACTICAL PANT-MEN'S	30%	1	□ 44.99	□ 31.49
CASUAL DUTY	**TR2073 KHA 44 30**	**F52985P25044X30**	**Propper International Sales**	PROPPER EDGETEC TACTICAL PANT-MEN'S	30%	1	□ 44.99	□ 31.49
CASUAL DUTY	**TR2073 KHA 44 32**	**F52985P25044X32**	**Propper International Sales**	PROPPER EDGETEC TACTICAL PANT-MEN'S	30%	1	□ 44.99	□ 31.49
CASUAL DUTY	**TR2073 KHA 44 34**	**F52985P25044X34**	**Propper International Sales**	PROPPER EDGETEC TACTICAL PANT-MEN'S	30%	1	□ 44.99	□ 31.49
CASUAL DUTY	**TR2073 KHA 44 36**	**F52985P25044X36**	**Propper International Sales**	PROPPER EDGETEC TACTICAL PANT-MEN'S	30%	1	□ 44.99	□ 31.49
CASUAL DUTY	**TR2073 KHA 46 OB**	**F52985P25046X37**	**Propper International Sales**	PROPPER EDGETEC TACTICAL PANT-MEN'S	30%	1	□ 44.99	□ 31.49
CASUAL DUTY	**TR2073 KHA 48 OB**	**F52985P25048X37**	**Propper International Sales**	PROPPER EDGETEC TACTICAL PANT-MEN'S	30%	1	□ 44.99	□ 31.49
CASUAL DUTY	**TR2073 KHA 50 OB**	**F52985P25050X37**	**Propper International Sales**	PROPPER EDGETEC TACTICAL PANT-MEN'S	30%	1	□ 44.99	□ 31.49
CASUAL DUTY	**TR2073 KHA 52 OB**	**F52985P25052X37**	**Propper International Sales**	PROPPER EDGETEC TACTICAL PANT-MEN'S	30%	1	□ 44.99	□ 31.49
CASUAL DUTY	**TR2073 KHA 54 OB**	**F52985P25054X37**	**Propper International Sales**	PROPPER EDGETEC TACTICAL PANT-MEN'S	30%	1	□ 44.99	□ 31.49
CASUAL DUTY	**TR2073 KHA 56 OB**	**F52985P25056X37**	**Propper International Sales**	PROPPER EDGETEC TACTICAL PANT-MEN'S	30%	1	□ 44.99	□ 31.49
CASUAL DUTY	**TR2073 RGRN 28 OB**	**F52985P33228X37**	**Propper International Sales**	PROPPER EDGETEC TACTICAL PANT-MEN'S	30%	1	□ 44.99	□ 31.49
CASUAL DUTY	**TR2073 RGRN 30 30**	**F52985P33230X30**	**Propper International Sales**	PROPPER EDGETEC TACTICAL PANT-MEN'S	30%	1	□ 44.99	□ 31.49

CASUAL DUTY	**TR2073 RGRN 30 32**	**F52985P33230X32**	**Propper International Sales**	PROPPER EDGETEC TACTICAL PANT-MEN'S	30%	1	□ 44.99	□ 31.49
CASUAL DUTY	**TR2073 RGRN 30 34**	**F52985P33230X34**	**Propper International Sales**	PROPPER EDGETEC TACTICAL PANT-MEN'S	30%	1	□ 44.99	□ 31.49
CASUAL DUTY	**TR2073 RGRN 30 36**	**F52985P33230X36**	**Propper International Sales**	PROPPER EDGETEC TACTICAL PANT-MEN'S	30%	1	□ 44.99	□ 31.49
CASUAL DUTY	**TR2073 RGRN 32 30**	**F52985P33232X30**	**Propper International Sales**	PROPPER EDGETEC TACTICAL PANT-MEN'S	30%	1	□ 44.99	□ 31.49
CASUAL DUTY	**TR2073 RGRN 32 32**	**F52985P33232X32**	**Propper International Sales**	PROPPER EDGETEC TACTICAL PANT-MEN'S	30%	1	□ 44.99	□ 31.49
CASUAL DUTY	**TR2073 RGRN 32 34**	**F52985P33232X34**	**Propper International Sales**	PROPPER EDGETEC TACTICAL PANT-MEN'S	30%	1	□ 44.99	□ 31.49
CASUAL DUTY	**TR2073 RGRN 32 36**	**F52985P33232X36**	**Propper International Sales**	PROPPER EDGETEC TACTICAL PANT-MEN'S	30%	1	□ 44.99	□ 31.49
CASUAL DUTY	**TR2073 RGRN 34 30**	**F52985P33234X30**	**Propper International Sales**	PROPPER EDGETEC TACTICAL PANT-MEN'S	30%	1	□ 44.99	□ 31.49
CASUAL DUTY	**TR2073 RGRN 34 32**	**F52985P33234X32**	**Propper International Sales**	PROPPER EDGETEC TACTICAL PANT-MEN'S	30%	1	□ 44.99	□ 31.49
CASUAL DUTY	**TR2073 RGRN 34 34**	**F52985P33234X34**	**Propper International Sales**	PROPPER EDGETEC TACTICAL PANT-MEN'S	30%	1	□ 44.99	□ 31.49
CASUAL DUTY	**TR2073 RGRN 34 36**	**F52985P33234X36**	**Propper International Sales**	PROPPER EDGETEC TACTICAL PANT-MEN'S	30%	1	□ 44.99	□ 31.49
CASUAL DUTY	**TR2073 RGRN 36 30**	**F52985P33236X30**	**Propper International Sales**	PROPPER EDGETEC TACTICAL PANT-MEN'S	30%	1	□ 44.99	□ 31.49
CASUAL DUTY	**TR2073 RGRN 36 32**	**F52985P33236X32**	**Propper International Sales**	PROPPER EDGETEC TACTICAL PANT-MEN'S	30%	1	□ 44.99	□ 31.49
CASUAL DUTY	**TR2073 RGRN 36 34**	**F52985P33236X34**	**Propper International Sales**	PROPPER EDGETEC TACTICAL PANT-MEN'S	30%	1	□ 44.99	□ 31.49
CASUAL DUTY	**TR2073 RGRN 36 36**	**F52985P33236X36**	**Propper International Sales**	PROPPER EDGETEC TACTICAL PANT-MEN'S	30%	1	□ 44.99	□ 31.49
CASUAL DUTY	**TR2073 RGRN 38 30**	**F52985P33238X30**	**Propper International Sales**	PROPPER EDGETEC TACTICAL PANT-MEN'S	30%	1	□ 44.99	□ 31.49
CASUAL DUTY	**TR2073 RGRN 38 32**	**F52985P33238X32**	**Propper International Sales**	PROPPER EDGETEC TACTICAL PANT-MEN'S	30%	1	□ 44.99	□ 31.49
CASUAL DUTY	**TR2073 RGRN 38 34**	**F52985P33238X34**	**Propper International Sales**	PROPPER EDGETEC TACTICAL PANT-MEN'S	30%	1	□ 44.99	□ 31.49
CASUAL DUTY	**TR2073 RGRN 38 36**	**F52985P33238X36**	**Propper International Sales**	PROPPER EDGETEC TACTICAL PANT-MEN'S	30%	1	□ 44.99	□ 31.49
CASUAL DUTY	**TR2073 RGRN 40 30**	**F52985P33240X30**	**Propper International Sales**	PROPPER EDGETEC TACTICAL PANT-MEN'S	30%	1	□ 44.99	□ 31.49
CASUAL DUTY	**TR2073 RGRN 40 32**	**F52985P33240X32**	**Propper International Sales**	PROPPER EDGETEC TACTICAL PANT-MEN'S	30%	1	□ 44.99	□ 31.49
CASUAL DUTY	**TR2073 RGRN 40 34**	**F52985P33240X34**	**Propper International Sales**	PROPPER EDGETEC TACTICAL PANT-MEN'S	30%	1	□ 44.99	□ 31.49

CASUAL DUTY	**TR2073 RGRN 40 36**	**F52985P33240X36**	**Propper International Sales**	PROPPER EDGETEC TACTICAL PANT-MEN'S	30%	1	□ 44.99	□ 31.49
CASUAL DUTY	**TR2073 RGRN 42 30**	**F52985P33242X30**	**Propper International Sales**	PROPPER EDGETEC TACTICAL PANT-MEN'S	30%	1	□ 44.99	□ 31.49
CASUAL DUTY	**TR2073 RGRN 42 32**	**F52985P33242X32**	**Propper International Sales**	PROPPER EDGETEC TACTICAL PANT-MEN'S	30%	1	□ 44.99	□ 31.49
CASUAL DUTY	**TR2073 RGRN 42 34**	**F52985P33242X34**	**Propper International Sales**	PROPPER EDGETEC TACTICAL PANT-MEN'S	30%	1	□ 44.99	□ 31.49
CASUAL DUTY	**TR2073 RGRN 42 36**	**F52985P33242X36**	**Propper International Sales**	PROPPER EDGETEC TACTICAL PANT-MEN'S	30%	1	□ 44.99	□ 31.49
CASUAL DUTY	**TR2073 RGRN 44 30**	**F52985P33244X30**	**Propper International Sales**	PROPPER EDGETEC TACTICAL PANT-MEN'S	30%	1	□ 44.99	□ 31.49
CASUAL DUTY	**TR2073 RGRN 44 32**	**F52985P33244X32**	**Propper International Sales**	PROPPER EDGETEC TACTICAL PANT-MEN'S	30%	1	□ 44.99	□ 31.49
CASUAL DUTY	**TR2073 RGRN 44 34**	**F52985P33244X34**	**Propper International Sales**	PROPPER EDGETEC TACTICAL PANT-MEN'S	30%	1	□ 44.99	□ 31.49
CASUAL DUTY	**TR2073 RGRN 44 36**	**F52985P33244X36**	**Propper International Sales**	PROPPER EDGETEC TACTICAL PANT-MEN'S	30%	1	□ 44.99	□ 31.49
CASUAL DUTY	**TR2073 RGRN 46 OB**	**F52985P33246X37**	**Propper International Sales**	PROPPER EDGETEC TACTICAL PANT-MEN'S	30%	1	□ 44.99	□ 31.49
CASUAL DUTY	**TR2073 RGRN 48 OB**	**F52985P33248X37**	**Propper International Sales**	PROPPER EDGETEC TACTICAL PANT-MEN'S	30%	1	□ 44.99	□ 31.49
CASUAL DUTY	**TR2073 RGRN 50 OB**	**F52985P33250X37**	**Propper International Sales**	PROPPER EDGETEC TACTICAL PANT-MEN'S	30%	1	□ 44.99	□ 31.49
CASUAL DUTY	**TR2073 RGRN 52 OB**	**F52985P33252X37**	**Propper International Sales**	PROPPER EDGETEC TACTICAL PANT-MEN'S	30%	1	□ 44.99	□ 31.49
CASUAL DUTY	**TR2073 RGRN 54 OB**	**F52985P33254X37**	**Propper International Sales**	PROPPER EDGETEC TACTICAL PANT-MEN'S	30%	1	□ 44.99	□ 31.49
CASUAL DUTY	**TR2073 RGRN 56 OB**	**F52985P33256X37**	**Propper International Sales**	PROPPER EDGETEC TACTICAL PANT-MEN'S	30%	1	□ 44.99	□ 31.49
CASUAL DUTY	**TR2073 LAPD 28 OB**	**F52985P45028X37**	**Propper International Sales**	PROPPER EDGETEC TACTICAL PANT-MEN'S	30%	1	□ 44.99	□ 31.49
CASUAL DUTY	**TR2073 LAPD 30 30**	**F52985P45030X30**	**Propper International Sales**	PROPPER EDGETEC TACTICAL PANT-MEN'S	30%	1	□ 44.99	□ 31.49
CASUAL DUTY	**TR2073 LAPD 30 32**	**F52985P45030X32**	**Propper International Sales**	PROPPER EDGETEC TACTICAL PANT-MEN'S	30%	1	□ 44.99	□ 31.49
CASUAL DUTY	**TR2073 LAPD 30 34**	**F52985P45030X34**	**Propper International Sales**	PROPPER EDGETEC TACTICAL PANT-MEN'S	30%	1	□ 44.99	□ 31.49
CASUAL DUTY	**TR2073 LAPD 30 36**	**F52985P45030X36**	**Propper International Sales**	PROPPER EDGETEC TACTICAL PANT-MEN'S	30%	1	□ 44.99	□ 31.49
CASUAL DUTY	**TR2073 LAPD 32 30**	**F52985P45032X30**	**Propper International Sales**	PROPPER EDGETEC TACTICAL PANT-MEN'S	30%	1	□ 44.99	□ 31.49
CASUAL DUTY	**TR2073 LAPD 32 32**	**F52985P45032X32**	**Propper International Sales**	PROPPER EDGETEC TACTICAL PANT-MEN'S	30%	1	□ 44.99	□ 31.49

CASUAL DUTY	**TR2073 LAPD 32 34**	**F52985P45032X34**	**Propper International Sales**	PROPPER EDGETEC TACTICAL PANT-MEN'S	30%	1	□ 44.99	□ 31.49
CASUAL DUTY	**TR2073 LAPD 32 36**	**F52985P45032X36**	**Propper International Sales**	PROPPER EDGETEC TACTICAL PANT-MEN'S	30%	1	□ 44.99	□ 31.49
CASUAL DUTY	**TR2073 LAPD 34 30**	**F52985P45034X30**	**Propper International Sales**	PROPPER EDGETEC TACTICAL PANT-MEN'S	30%	1	□ 44.99	□ 31.49
CASUAL DUTY	**TR2073 LAPD 34 32**	**F52985P45034X32**	**Propper International Sales**	PROPPER EDGETEC TACTICAL PANT-MEN'S	30%	1	□ 44.99	□ 31.49
CASUAL DUTY	**TR2073 LAPD 34 34**	**F52985P45034X34**	**Propper International Sales**	PROPPER EDGETEC TACTICAL PANT-MEN'S	30%	1	□ 44.99	□ 31.49
CASUAL DUTY	**TR2073 LAPD 34 36**	**F52985P45034X36**	**Propper International Sales**	PROPPER EDGETEC TACTICAL PANT-MEN'S	30%	1	□ 44.99	□ 31.49
CASUAL DUTY	**TR2073 LAPD 36 30**	**F52985P45036X30**	**Propper International Sales**	PROPPER EDGETEC TACTICAL PANT-MEN'S	30%	1	□ 44.99	□ 31.49
CASUAL DUTY	**TR2073 LAPD 36 32**	**F52985P45036X32**	**Propper International Sales**	PROPPER EDGETEC TACTICAL PANT-MEN'S	30%	1	□ 44.99	□ 31.49
CASUAL DUTY	**TR2073 LAPD 36 34**	**F52985P45036X34**	**Propper International Sales**	PROPPER EDGETEC TACTICAL PANT-MEN'S	30%	1	□ 44.99	□ 31.49
CASUAL DUTY	**TR2073 LAPD 36 36**	**F52985P45036X36**	**Propper International Sales**	PROPPER EDGETEC TACTICAL PANT-MEN'S	30%	1	□ 44.99	□ 31.49
CASUAL DUTY	**TR2073 LAPD 38 30**	**F52985P45038X30**	**Propper International Sales**	PROPPER EDGETEC TACTICAL PANT-MEN'S	30%	1	□ 44.99	□ 31.49
CASUAL DUTY	**TR2073 LAPD 38 32**	**F52985P45038X32**	**Propper International Sales**	PROPPER EDGETEC TACTICAL PANT-MEN'S	30%	1	□ 44.99	□ 31.49
CASUAL DUTY	**TR2073 LAPD 38 34**	**F52985P45038X34**	**Propper International Sales**	PROPPER EDGETEC TACTICAL PANT-MEN'S	30%	1	□ 44.99	□ 31.49
CASUAL DUTY	**TR2073 LAPD 38 36**	**F52985P45038X36**	**Propper International Sales**	PROPPER EDGETEC TACTICAL PANT-MEN'S	30%	1	□ 44.99	□ 31.49
CASUAL DUTY	**TR2073 LAPD 40 30**	**F52985P45040X30**	**Propper International Sales**	PROPPER EDGETEC TACTICAL PANT-MEN'S	30%	1	□ 44.99	□ 31.49
CASUAL DUTY	**TR2073 LAPD 40 32**	**F52985P45040X32**	**Propper International Sales**	PROPPER EDGETEC TACTICAL PANT-MEN'S	30%	1	□ 44.99	□ 31.49
CASUAL DUTY	**TR2073 LAPD 40 34**	**F52985P45040X34**	**Propper International Sales**	PROPPER EDGETEC TACTICAL PANT-MEN'S	30%	1	□ 44.99	□ 31.49
CASUAL DUTY	**TR2073 LAPD 40 36**	**F52985P45040X36**	**Propper International Sales**	PROPPER EDGETEC TACTICAL PANT-MEN'S	30%	1	□ 44.99	□ 31.49
CASUAL DUTY	**TR2073 LAPD 42 30**	**F52985P45042X30**	**Propper International Sales**	PROPPER EDGETEC TACTICAL PANT-MEN'S	30%	1	□ 44.99	□ 31.49
CASUAL DUTY	**TR2073 LAPD 42 32**	**F52985P45042X32**	**Propper International Sales**	PROPPER EDGETEC TACTICAL PANT-MEN'S	30%	1	□ 44.99	□ 31.49
CASUAL DUTY	**TR2073 LAPD 42 34**	**F52985P45042X34**	**Propper International Sales**	PROPPER EDGETEC TACTICAL PANT-MEN'S	30%	1	□ 44.99	□ 31.49
CASUAL DUTY	**TR2073 LAPD 42 36**	**F52985P45042X36**	**Propper International Sales**	PROPPER EDGETEC TACTICAL PANT-MEN'S	30%	1	□ 44.99	□ 31.49

CASUAL DUTY	**TR2073 LAPD 44 30**	**F52985P45044X30**	**Propper International Sales**	PROPPER EDGETEC TACTICAL PANT-MEN'S	30%	1	□ 44.99	□ 31.49
CASUAL DUTY	**TR2073 LAPD 44 32**	**F52985P45044X32**	**Propper International Sales**	PROPPER EDGETEC TACTICAL PANT-MEN'S	30%	1	□ 44.99	□ 31.49
CASUAL DUTY	**TR2073 LAPD 44 34**	**F52985P45044X34**	**Propper International Sales**	PROPPER EDGETEC TACTICAL PANT-MEN'S	30%	1	□ 44.99	□ 31.49
CASUAL DUTY	**TR2073 LAPD 44 36**	**F52985P45044X36**	**Propper International Sales**	PROPPER EDGETEC TACTICAL PANT-MEN'S	30%	1	□ 44.99	□ 31.49
CASUAL DUTY	**TR2073 LAPD 46 OB**	**F52985P45046X37**	**Propper International Sales**	PROPPER EDGETEC TACTICAL PANT-MEN'S	30%	1	□ 44.99	□ 31.49
CASUAL DUTY	**TR2073 LAPD 48 OB**	**F52985P45048X37**	**Propper International Sales**	PROPPER EDGETEC TACTICAL PANT-MEN'S	30%	1	□ 44.99	□ 31.49
CASUAL DUTY	**TR2073 LAPD 50 OB**	**F52985P45050X37**	**Propper International Sales**	PROPPER EDGETEC TACTICAL PANT-MEN'S	30%	1	□ 44.99	□ 31.49
CASUAL DUTY	**TR2073 LAPD 52 OB**	**F52985P45052X37**	**Propper International Sales**	PROPPER EDGETEC TACTICAL PANT-MEN'S	30%	1	□ 44.99	□ 31.49
CASUAL DUTY	**TR2073 LAPD 54 OB**	**F52985P45054X37**	**Propper International Sales**	PROPPER EDGETEC TACTICAL PANT-MEN'S	30%	1	□ 44.99	□ 31.49
CASUAL DUTY	**TR2073 LAPD 56 OB**	**F52985P45056X37**	**Propper International Sales**	PROPPER EDGETEC TACTICAL PANT-MEN'S	30%	1	□ 44.99	□ 31.49
CASUAL DUTY	**TR2074 BLK 10 LNG**	**F59055P00110L**	**Propper International Sales**	PROPPER EDGETEC TACTICAL PANT-WOMEN'S	30%	1	□ 44.99	□ 31.49
CASUAL DUTY	**TR2074 BLK 10 REG**	**F59055P00110R**	**Propper International Sales**	PROPPER EDGETEC TACTICAL PANT-WOMEN'S	30%	1	□ 44.99	□ 31.49
CASUAL DUTY	**TR2074 BLK 10 SHT**	**F59055P00110S**	**Propper International Sales**	PROPPER EDGETEC TACTICAL PANT-WOMEN'S	30%	1	□ 44.99	□ 31.49
CASUAL DUTY	**TR2074 BLK 10 OB**	**F59055P00110U**	**Propper International Sales**	PROPPER EDGETEC TACTICAL PANT-WOMEN'S	30%	1	□ 44.99	□ 31.49
CASUAL DUTY	**TR2074 BLK 12 LNG**	**F59055P00112L**	**Propper International Sales**	PROPPER EDGETEC TACTICAL PANT-WOMEN'S	30%	1	□ 44.99	□ 31.49
CASUAL DUTY	**TR2074 BLK 12 REG**	**F59055P00112R**	**Propper International Sales**	PROPPER EDGETEC TACTICAL PANT-WOMEN'S	30%	1	□ 44.99	□ 31.49
CASUAL DUTY	**TR2074 BLK 12 SHT**	**F59055P00112S**	**Propper International Sales**	PROPPER EDGETEC TACTICAL PANT-WOMEN'S	30%	1	□ 44.99	□ 31.49
CASUAL DUTY	**TR2074 BLK 12 OB**	**F59055P00112U**	**Propper International Sales**	PROPPER EDGETEC TACTICAL PANT-WOMEN'S	30%	1	□ 44.99	□ 31.49
CASUAL DUTY	**TR2074 BLK 14 LNG**	**F59055P00114L**	**Propper International Sales**	PROPPER EDGETEC TACTICAL PANT-WOMEN'S	30%	1	□ 44.99	□ 31.49
CASUAL DUTY	**TR2074 BLK 14 REG**	**F59055P00114R**	**Propper International Sales**	PROPPER EDGETEC TACTICAL PANT-WOMEN'S	30%	1	□ 44.99	□ 31.49
CASUAL DUTY	**TR2074 BLK 14 SHT**	**F59055P00114S**	**Propper International Sales**	PROPPER EDGETEC TACTICAL PANT-WOMEN'S	30%	1	□ 44.99	□ 31.49
CASUAL DUTY	**TR2074 BLK 14 OB**	**F59055P00114U**	**Propper International Sales**	PROPPER EDGETEC TACTICAL PANT-WOMEN'S	30%	1	□ 44.99	□ 31.49

CASUAL DUTY	**TR2074 BLK 16 LNG**	**F59055P00116L**	**Propper International Sales**	PROPPER EDGETEC TACTICAL PANT-WOMEN'S	30%	1	□ 44.99	□ 31.49
CASUAL DUTY	**TR2074 BLK 16 REG**	**F59055P00116R**	**Propper International Sales**	PROPPER EDGETEC TACTICAL PANT-WOMEN'S	30%	1	□ 44.99	□ 31.49
CASUAL DUTY	**TR2074 BLK 16 SHT**	**F59055P00116S**	**Propper International Sales**	PROPPER EDGETEC TACTICAL PANT-WOMEN'S	30%	1	□ 44.99	□ 31.49
CASUAL DUTY	**TR2074 BLK 16 OB**	**F59055P00116U**	**Propper International Sales**	PROPPER EDGETEC TACTICAL PANT-WOMEN'S	30%	1	□ 44.99	□ 31.49
CASUAL DUTY	**TR2074 BLK 18 LNG**	**F59055P00118L**	**Propper International Sales**	PROPPER EDGETEC TACTICAL PANT-WOMEN'S	30%	1	□ 44.99	□ 31.49
CASUAL DUTY	**TR2074 BLK 18 REG**	**F59055P00118R**	**Propper International Sales**	PROPPER EDGETEC TACTICAL PANT-WOMEN'S	30%	1	□ 44.99	□ 31.49
CASUAL DUTY	**TR2074 BLK 18 SHT**	**F59055P00118S**	**Propper International Sales**	PROPPER EDGETEC TACTICAL PANT-WOMEN'S	30%	1	□ 44.99	□ 31.49
CASUAL DUTY	**TR2074 BLK 18 OB**	**F59055P00118U**	**Propper International Sales**	PROPPER EDGETEC TACTICAL PANT-WOMEN'S	30%	1	□ 44.99	□ 31.49
CASUAL DUTY	**TR2074 BLK 20 OB**	**F59055P00120U**	**Propper International Sales**	PROPPER EDGETEC TACTICAL PANT-WOMEN'S	30%	1	□ 44.99	□ 31.49
CASUAL DUTY	**TR2074 BLK 22 OB**	**F59055P00122U**	**Propper International Sales**	PROPPER EDGETEC TACTICAL PANT-WOMEN'S	30%	1	□ 44.99	□ 31.49
CASUAL DUTY	**TR2074 BLK 24 OB**	**F59055P00124U**	**Propper International Sales**	PROPPER EDGETEC TACTICAL PANT-WOMEN'S	30%	1	□ 44.99	□ 31.49
CASUAL DUTY	**TR2074 BLK 2 OB**	**F59055P0012U**	**Propper International Sales**	PROPPER EDGETEC TACTICAL PANT-WOMEN'S	30%	1	□ 44.99	□ 31.49
CASUAL DUTY	**TR2074 BLK 4 OB**	**F59055P0014U**	**Propper International Sales**	PROPPER EDGETEC TACTICAL PANT-WOMEN'S	30%	1	□ 44.99	□ 31.49
CASUAL DUTY	**TR2074 BLK 6 OB**	**F59055P0016U**	**Propper International Sales**	PROPPER EDGETEC TACTICAL PANT-WOMEN'S	30%	1	□ 44.99	□ 31.49
CASUAL DUTY	**TR2074 BLK 8 LNG**	**F59055P0018L**	**Propper International Sales**	PROPPER EDGETEC TACTICAL PANT-WOMEN'S	30%	1	□ 44.99	□ 31.49
CASUAL DUTY	**TR2074 BLK 8 REG**	**F59055P0018R**	**Propper International Sales**	PROPPER EDGETEC TACTICAL PANT-WOMEN'S	30%	1	□ 44.99	□ 31.49
CASUAL DUTY	**TR2074 BLK 8 SHT**	**F59055P0018S**	**Propper International Sales**	PROPPER EDGETEC TACTICAL PANT-WOMEN'S	30%	1	□ 44.99	□ 31.49
CASUAL DUTY	**TR2074 BLK 8 OB**	**F59055P0018U**	**Propper International Sales**	PROPPER EDGETEC TACTICAL PANT-WOMEN'S	30%	1	□ 44.99	□ 31.49
CASUAL DUTY	**TR2074 KHA 10 LNG**	**F59055P25010L**	**Propper International Sales**	PROPPER EDGETEC TACTICAL PANT-WOMEN'S	30%	1	□ 44.99	□ 31.49
CASUAL DUTY	**TR2074 KHA 10 REG**	**F59055P25010R**	**Propper International Sales**	PROPPER EDGETEC TACTICAL PANT-WOMEN'S	30%	1	□ 44.99	□ 31.49
CASUAL DUTY	**TR2074 KHA 10 SHT**	**F59055P25010S**	**Propper International Sales**	PROPPER EDGETEC TACTICAL PANT-WOMEN'S	30%	1	□ 44.99	□ 31.49
CASUAL DUTY	**TR2074 KHA 10 OB**	**F59055P25010U**	**Propper International Sales**	PROPPER EDGETEC TACTICAL PANT-WOMEN'S	30%	1	□ 44.99	□ 31.49

CASUAL DUTY	**TR2074 KHA 12 LNG**	**F59055P25012L**	**Propper International Sales**	PROPPER EDGETEC TACTICAL PANT-WOMEN'S	30%	1	□ 44.99	□ 31.49
CASUAL DUTY	**TR2074 KHA 12 REG**	**F59055P25012R**	**Propper International Sales**	PROPPER EDGETEC TACTICAL PANT-WOMEN'S	30%	1	□ 44.99	□ 31.49
CASUAL DUTY	**TR2074 KHA 12 SHT**	**F59055P25012S**	**Propper International Sales**	PROPPER EDGETEC TACTICAL PANT-WOMEN'S	30%	1	□ 44.99	□ 31.49
CASUAL DUTY	**TR2074 KHA 12 OB**	**F59055P25012U**	**Propper International Sales**	PROPPER EDGETEC TACTICAL PANT-WOMEN'S	30%	1	□ 44.99	□ 31.49
CASUAL DUTY	**TR2074 KHA 14 LNG**	**F59055P25014L**	**Propper International Sales**	PROPPER EDGETEC TACTICAL PANT-WOMEN'S	30%	1	□ 44.99	□ 31.49
CASUAL DUTY	**TR2074 KHA 14 REG**	**F59055P25014R**	**Propper International Sales**	PROPPER EDGETEC TACTICAL PANT-WOMEN'S	30%	1	□ 44.99	□ 31.49
CASUAL DUTY	**TR2074 KHA 14 SHT**	**F59055P25014S**	**Propper International Sales**	PROPPER EDGETEC TACTICAL PANT-WOMEN'S	30%	1	□ 44.99	□ 31.49
CASUAL DUTY	**TR2074 KHA 14 OB**	**F59055P25014U**	**Propper International Sales**	PROPPER EDGETEC TACTICAL PANT-WOMEN'S	30%	1	□ 44.99	□ 31.49
CASUAL DUTY	**TR2074 KHA 16 LNG**	**F59055P25016L**	**Propper International Sales**	PROPPER EDGETEC TACTICAL PANT-WOMEN'S	30%	1	□ 44.99	□ 31.49
CASUAL DUTY	**TR2074 KHA 16 REG**	**F59055P25016R**	**Propper International Sales**	PROPPER EDGETEC TACTICAL PANT-WOMEN'S	30%	1	□ 44.99	□ 31.49
CASUAL DUTY	**TR2074 KHA 16 SHT**	**F59055P25016S**	**Propper International Sales**	PROPPER EDGETEC TACTICAL PANT-WOMEN'S	30%	1	□ 44.99	□ 31.49
CASUAL DUTY	**TR2074 KHA 16 OB**	**F59055P25016U**	**Propper International Sales**	PROPPER EDGETEC TACTICAL PANT-WOMEN'S	30%	1	□ 44.99	□ 31.49
CASUAL DUTY	**TR2074 KHA 18 LNG**	**F59055P25018L**	**Propper International Sales**	PROPPER EDGETEC TACTICAL PANT-WOMEN'S	30%	1	□ 44.99	□ 31.49
CASUAL DUTY	**TR2074 KHA 18 REG**	**F59055P25018R**	**Propper International Sales**	PROPPER EDGETEC TACTICAL PANT-WOMEN'S	30%	1	□ 44.99	□ 31.49
CASUAL DUTY	**TR2074 KHA 18 SHT**	**F59055P25018S**	**Propper International Sales**	PROPPER EDGETEC TACTICAL PANT-WOMEN'S	30%	1	□ 44.99	□ 31.49
CASUAL DUTY	**TR2074 KHA 18 OB**	**F59055P25018U**	**Propper International Sales**	PROPPER EDGETEC TACTICAL PANT-WOMEN'S	30%	1	□ 44.99	□ 31.49
CASUAL DUTY	**TR2074 KHA 20 OB**	**F59055P25020U**	**Propper International Sales**	PROPPER EDGETEC TACTICAL PANT-WOMEN'S	30%	1	□ 44.99	□ 31.49
CASUAL DUTY	**TR2074 KHA 22 OB**	**F59055P25022U**	**Propper International Sales**	PROPPER EDGETEC TACTICAL PANT-WOMEN'S	30%	1	□ 44.99	□ 31.49
CASUAL DUTY	**TR2074 KHA 24 OB**	**F59055P25024U**	**Propper International Sales**	PROPPER EDGETEC TACTICAL PANT-WOMEN'S	30%	1	□ 44.99	□ 31.49
CASUAL DUTY	**TR2074 KHA 2 OB**	**F59055P2502U**	**Propper International Sales**	PROPPER EDGETEC TACTICAL PANT-WOMEN'S	30%	1	□ 44.99	□ 31.49
CASUAL DUTY	**TR2074 KHA 4 OB**	**F59055P2504U**	**Propper International Sales**	PROPPER EDGETEC TACTICAL PANT-WOMEN'S	30%	1	□ 44.99	□ 31.49
CASUAL DUTY	**TR2074 KHA 6 OB**	**F59055P2506U**	**Propper International Sales**	PROPPER EDGETEC TACTICAL PANT-WOMEN'S	30%	1	□ 44.99	□ 31.49

CASUAL DUTY	**TR2074 KHA 8 LNG**	**F59055P2508L**	**Propper International Sales**	PROPPER EDGETEC TACTICAL PANT-WOMEN'S	30%	1	□ 44.99	□ 31.49
CASUAL DUTY	**TR2074 KHA 8 REG**	**F59055P2508R**	**Propper International Sales**	PROPPER EDGETEC TACTICAL PANT-WOMEN'S	30%	1	□ 44.99	□ 31.49
CASUAL DUTY	**TR2074 KHA 8 SHT**	**F59055P2508S**	**Propper International Sales**	PROPPER EDGETEC TACTICAL PANT-WOMEN'S	30%	1	□ 44.99	□ 31.49
CASUAL DUTY	**TR2074 KHA 8 OB**	**F59055P2508U**	**Propper International Sales**	PROPPER EDGETEC TACTICAL PANT-WOMEN'S	30%	1	□ 44.99	□ 31.49
CASUAL DUTY	**TR2074 RGRN 10 LNG**	**F59055P33210L**	**Propper International Sales**	PROPPER EDGETEC TACTICAL PANT-WOMEN'S	30%	1	□ 44.99	□ 31.49
CASUAL DUTY	**TR2074 RGRN 10 REG**	**F59055P33210R**	**Propper International Sales**	PROPPER EDGETEC TACTICAL PANT-WOMEN'S	30%	1	□ 44.99	□ 31.49
CASUAL DUTY	**TR2074 RGRN 10 SHT**	**F59055P33210S**	**Propper International Sales**	PROPPER EDGETEC TACTICAL PANT-WOMEN'S	30%	1	□ 44.99	□ 31.49
CASUAL DUTY	**TR2074 RGRN 10 OB**	**F59055P33210U**	**Propper International Sales**	PROPPER EDGETEC TACTICAL PANT-WOMEN'S	30%	1	□ 44.99	□ 31.49
CASUAL DUTY	**TR2074 RGRN 12 LNG**	**F59055P33212L**	**Propper International Sales**	PROPPER EDGETEC TACTICAL PANT-WOMEN'S	30%	1	□ 44.99	□ 31.49
CASUAL DUTY	**TR2074 RGRN 12 REG**	**F59055P33212R**	**Propper International Sales**	PROPPER EDGETEC TACTICAL PANT-WOMEN'S	30%	1	□ 44.99	□ 31.49
CASUAL DUTY	**TR2074 RGRN 12 SHT**	**F59055P33212S**	**Propper International Sales**	PROPPER EDGETEC TACTICAL PANT-WOMEN'S	30%	1	□ 44.99	□ 31.49
CASUAL DUTY	**TR2074 RGRN 12 OB**	**F59055P33212U**	**Propper International Sales**	PROPPER EDGETEC TACTICAL PANT-WOMEN'S	30%	1	□ 44.99	□ 31.49
CASUAL DUTY	**TR2074 RGRN 14 LNG**	**F59055P33214L**	**Propper International Sales**	PROPPER EDGETEC TACTICAL PANT-WOMEN'S	30%	1	□ 44.99	□ 31.49
CASUAL DUTY	**TR2074 RGRN 14 REG**	**F59055P33214R**	**Propper International Sales**	PROPPER EDGETEC TACTICAL PANT-WOMEN'S	30%	1	□ 44.99	□ 31.49
CASUAL DUTY	**TR2074 RGRN 14 SHT**	**F59055P33214S**	**Propper International Sales**	PROPPER EDGETEC TACTICAL PANT-WOMEN'S	30%	1	□ 44.99	□ 31.49
CASUAL DUTY	**TR2074 RGRN 14 OB**	**F59055P33214U**	**Propper International Sales**	PROPPER EDGETEC TACTICAL PANT-WOMEN'S	30%	1	□ 44.99	□ 31.49
CASUAL DUTY	**TR2074 RGRN 16 LNG**	**F59055P33216L**	**Propper International Sales**	PROPPER EDGETEC TACTICAL PANT-WOMEN'S	30%	1	□ 44.99	□ 31.49
CASUAL DUTY	**TR2074 RGRN 16 REG**	**F59055P33216R**	**Propper International Sales**	PROPPER EDGETEC TACTICAL PANT-WOMEN'S	30%	1	□ 44.99	□ 31.49
CASUAL DUTY	**TR2074 RGRN 16 SHT**	**F59055P33216S**	**Propper International Sales**	PROPPER EDGETEC TACTICAL PANT-WOMEN'S	30%	1	□ 44.99	□ 31.49
CASUAL DUTY	**TR2074 RGRN 16 OB**	**F59055P33216U**	**Propper International Sales**	PROPPER EDGETEC TACTICAL PANT-WOMEN'S	30%	1	□ 44.99	□ 31.49
CASUAL DUTY	**TR2074 RGRN 18 LNG**	**F59055P33218L**	**Propper International Sales**	PROPPER EDGETEC TACTICAL PANT-WOMEN'S	30%	1	□ 44.99	□ 31.49
CASUAL DUTY	**TR2074 RGRN 18 REG**	**F59055P33218R**	**Propper International Sales**	PROPPER EDGETEC TACTICAL PANT-WOMEN'S	30%	1	□ 44.99	□ 31.49

CASUAL DUTY	**TR2074 RGRN 18 SHT**	**F59055P33218S**	**Propper International Sales**	PROPPER EDGETEC TACTICAL PANT-WOMEN'S	30%	1	□ 44.99	□ 31.49
CASUAL DUTY	**TR2074 RGRN 18 OB**	**F59055P33218U**	**Propper International Sales**	PROPPER EDGETEC TACTICAL PANT-WOMEN'S	30%	1	□ 44.99	□ 31.49
CASUAL DUTY	**TR2074 RGRN 20 OB**	**F59055P33220U**	**Propper International Sales**	PROPPER EDGETEC TACTICAL PANT-WOMEN'S	30%	1	□ 44.99	□ 31.49
CASUAL DUTY	**TR2074 RGRN 22 OB**	**F59055P33222U**	**Propper International Sales**	PROPPER EDGETEC TACTICAL PANT-WOMEN'S	30%	1	□ 44.99	□ 31.49
CASUAL DUTY	**TR2074 RGRN 24 OB**	**F59055P33224U**	**Propper International Sales**	PROPPER EDGETEC TACTICAL PANT-WOMEN'S	30%	1	□ 44.99	□ 31.49
CASUAL DUTY	**TR2074 RGRN 2 OB**	**F59055P3322U**	**Propper International Sales**	PROPPER EDGETEC TACTICAL PANT-WOMEN'S	30%	1	□ 44.99	□ 31.49
CASUAL DUTY	**TR2074 RGRN 4 OB**	**F59055P3324U**	**Propper International Sales**	PROPPER EDGETEC TACTICAL PANT-WOMEN'S	30%	1	□ 44.99	□ 31.49
CASUAL DUTY	**TR2074 RGRN 6 OB**	**F59055P3326U**	**Propper International Sales**	PROPPER EDGETEC TACTICAL PANT-WOMEN'S	30%	1	□ 44.99	□ 31.49
CASUAL DUTY	**TR2074 RGRN 8 LNG**	**F59055P3328L**	**Propper International Sales**	PROPPER EDGETEC TACTICAL PANT-WOMEN'S	30%	1	□ 44.99	□ 31.49
CASUAL DUTY	**TR2074 RGRN 8 REG**	**F59055P3328R**	**Propper International Sales**	PROPPER EDGETEC TACTICAL PANT-WOMEN'S	30%	1	□ 44.99	□ 31.49
CASUAL DUTY	**TR2074 RGRN 8 SHT**	**F59055P3328S**	**Propper International Sales**	PROPPER EDGETEC TACTICAL PANT-WOMEN'S	30%	1	□ 44.99	□ 31.49
CASUAL DUTY	**TR2074 RGRN 8 OB**	**F59055P3328U**	**Propper International Sales**	PROPPER EDGETEC TACTICAL PANT-WOMEN'S	30%	1	□ 44.99	□ 31.49
CASUAL DUTY	**TR2074 LAPD 10 LNG**	**F59055P45010L**	**Propper International Sales**	PROPPER EDGETEC TACTICAL PANT-WOMEN'S	30%	1	□ 44.99	□ 31.49
CASUAL DUTY	**TR2074 LAPD 10 REG**	**F59055P45010R**	**Propper International Sales**	PROPPER EDGETEC TACTICAL PANT-WOMEN'S	30%	1	□ 44.99	□ 31.49
CASUAL DUTY	**TR2074 LAPD 10 SHT**	**F59055P45010S**	**Propper International Sales**	PROPPER EDGETEC TACTICAL PANT-WOMEN'S	30%	1	□ 44.99	□ 31.49
CASUAL DUTY	**TR2074 LAPD 10 OB**	**F59055P45010U**	**Propper International Sales**	PROPPER EDGETEC TACTICAL PANT-WOMEN'S	30%	1	□ 44.99	□ 31.49
CASUAL DUTY	**TR2074 LAPD 12 LNG**	**F59055P45012L**	**Propper International Sales**	PROPPER EDGETEC TACTICAL PANT-WOMEN'S	30%	1	□ 44.99	□ 31.49
CASUAL DUTY	**TR2074 LAPD 12 REG**	**F59055P45012R**	**Propper International Sales**	PROPPER EDGETEC TACTICAL PANT-WOMEN'S	30%	1	□ 44.99	□ 31.49
CASUAL DUTY	**TR2074 LAPD 12 SHT**	**F59055P45012S**	**Propper International Sales**	PROPPER EDGETEC TACTICAL PANT-WOMEN'S	30%	1	□ 44.99	□ 31.49
CASUAL DUTY	**TR2074 LAPD 12 OB**	**F59055P45012U**	**Propper International Sales**	PROPPER EDGETEC TACTICAL PANT-WOMEN'S	30%	1	□ 44.99	□ 31.49
CASUAL DUTY	**TR2074 LAPD 14 LNG**	**F59055P45014L**	**Propper International Sales**	PROPPER EDGETEC TACTICAL PANT-WOMEN'S	30%	1	□ 44.99	□ 31.49
CASUAL DUTY	**TR2074 LAPD 14 REG**	**F59055P45014R**	**Propper International Sales**	PROPPER EDGETEC TACTICAL PANT-WOMEN'S	30%	1	□ 44.99	□ 31.49

CASUAL DUTY	**TR2074 LAPD 14 SHT**	**F59055P45014S**	**Propper International Sales**	PROPPER EDGETEC TACTICAL PANT-WOMEN'S	30%	1	□ 44.99	□ 31.49
CASUAL DUTY	**TR2074 LAPD 14 OB**	**F59055P45014U**	**Propper International Sales**	PROPPER EDGETEC TACTICAL PANT-WOMEN'S	30%	1	□ 44.99	□ 31.49
CASUAL DUTY	**TR2074 LAPD 16 LNG**	**F59055P45016L**	**Propper International Sales**	PROPPER EDGETEC TACTICAL PANT-WOMEN'S	30%	1	□ 44.99	□ 31.49
CASUAL DUTY	**TR2074 LAPD 16 REG**	**F59055P45016R**	**Propper International Sales**	PROPPER EDGETEC TACTICAL PANT-WOMEN'S	30%	1	□ 44.99	□ 31.49
CASUAL DUTY	**TR2074 LAPD 16 SHT**	**F59055P45016S**	**Propper International Sales**	PROPPER EDGETEC TACTICAL PANT-WOMEN'S	30%	1	□ 44.99	□ 31.49
CASUAL DUTY	**TR2074 LAPD 16 OB**	**F59055P45016U**	**Propper International Sales**	PROPPER EDGETEC TACTICAL PANT-WOMEN'S	30%	1	□ 44.99	□ 31.49
CASUAL DUTY	**TR2074 LAPD 18 LNG**	**F59055P45018L**	**Propper International Sales**	PROPPER EDGETEC TACTICAL PANT-WOMEN'S	30%	1	□ 44.99	□ 31.49
CASUAL DUTY	**TR2074 LAPD 18 REG**	**F59055P45018R**	**Propper International Sales**	PROPPER EDGETEC TACTICAL PANT-WOMEN'S	30%	1	□ 44.99	□ 31.49
CASUAL DUTY	**TR2074 LAPD 18 SHT**	**F59055P45018S**	**Propper International Sales**	PROPPER EDGETEC TACTICAL PANT-WOMEN'S	30%	1	□ 44.99	□ 31.49
CASUAL DUTY	**TR2074 LAPD 18 OB**	**F59055P45018U**	**Propper International Sales**	PROPPER EDGETEC TACTICAL PANT-WOMEN'S	30%	1	□ 44.99	□ 31.49
CASUAL DUTY	**TR2074 LAPD 20 OB**	**F59055P45020U**	**Propper International Sales**	PROPPER EDGETEC TACTICAL PANT-WOMEN'S	30%	1	□ 44.99	□ 31.49
CASUAL DUTY	**TR2074 LAPD 22 OB**	**F59055P45022U**	**Propper International Sales**	PROPPER EDGETEC TACTICAL PANT-WOMEN'S	30%	1	□ 44.99	□ 31.49
CASUAL DUTY	**TR2074 LAPD 24 OB**	**F59055P45024U**	**Propper International Sales**	PROPPER EDGETEC TACTICAL PANT-WOMEN'S	30%	1	□ 44.99	□ 31.49
CASUAL DUTY	**TR2074 LAPD 2 OB**	**F59055P4502U**	**Propper International Sales**	PROPPER EDGETEC TACTICAL PANT-WOMEN'S	30%	1	□ 44.99	□ 31.49
CASUAL DUTY	**TR2074 LAPD 4 OB**	**F59055P4504U**	**Propper International Sales**	PROPPER EDGETEC TACTICAL PANT-WOMEN'S	30%	1	□ 44.99	□ 31.49
CASUAL DUTY	**TR2074 LAPD 6 OB**	**F59055P4506U**	**Propper International Sales**	PROPPER EDGETEC TACTICAL PANT-WOMEN'S	30%	1	□ 44.99	□ 31.49
CASUAL DUTY	**TR2074 LAPD 8 LNG**	**F59055P4508L**	**Propper International Sales**	PROPPER EDGETEC TACTICAL PANT-WOMEN'S	30%	1	□ 44.99	□ 31.49
CASUAL DUTY	**TR2074 LAPD 8 REG**	**F59055P4508R**	**Propper International Sales**	PROPPER EDGETEC TACTICAL PANT-WOMEN'S	30%	1	□ 44.99	□ 31.49
CASUAL DUTY	**TR2074 LAPD 8 SHT**	**F59055P4508S**	**Propper International Sales**	PROPPER EDGETEC TACTICAL PANT-WOMEN'S	30%	1	□ 44.99	□ 31.49
CASUAL DUTY	**TR2074 LAPD 8 OB**	**F59055P4508U**	**Propper International Sales**	PROPPER EDGETEC TACTICAL PANT-WOMEN'S	30%	1	□ 44.99	□ 31.49
CASUAL DUTY	**TJ668 NAV 08 30**	**F5272254508 30**	**Propper International Sales**	PROPPER WOMENS UNIFORM TROUSER	30%	1	□ 34.99	□ 24.49
CASUAL DUTY	**TS724 BLK LG**	**F53060U001L**	**Propper International Sales**	PROPPER 3 PACK CREWNECK T SHIRT	30%	1	□ 39.99	□ 27.99

CASUAL DUTY	**TS724 BLK MD**	**F53060U001M**	**Propper International Sales**	PROPPER 3 PACK CREWNECK T SHIRT	30%	1	□ 39.99	□ 27.99
CASUAL DUTY	**TS724 BLK SM**	**F53060U001S**	**Propper International Sales**	PROPPER 3 PACK CREWNECK T SHIRT	30%	1	□ 39.99	□ 27.99
CASUAL DUTY	**TS724 BLK XL**	**F53060U001XL**	**Propper International Sales**	PROPPER 3 PACK CREWNECK T SHIRT	30%	1	□ 39.99	□ 27.99
CASUAL DUTY	**TS724 BLK 2X**	**F53060U0012X**	**Propper International Sales**	PROPPER 3 PACK CREWNECK T SHIRT	30%	1	□ 39.99	□ 27.99
CASUAL DUTY	**TS724 NAV LG**	**F53060U450L**	**Propper International Sales**	PROPPER 3 PACK CREWNECK T SHIRT	30%	1	□ 39.99	□ 27.99
CASUAL DUTY	**TS724 NAV MD**	**F53060U450M**	**Propper International Sales**	PROPPER 3 PACK CREWNECK T SHIRT	30%	1	□ 39.99	□ 27.99
CASUAL DUTY	**TS724 NAV SM**	**F53060U450S**	**Propper International Sales**	PROPPER 3 PACK CREWNECK T SHIRT	30%	1	□ 39.99	□ 27.99
CASUAL DUTY	**TS724 NAV XL**	**F53060U450XL**	**Propper International Sales**	PROPPER 3 PACK CREWNECK T SHIRT	30%	1	□ 39.99	□ 27.99
CASUAL DUTY	**TS724 NAV 2X**	**F53060U4502XL**	**Propper International Sales**	PROPPER 3 PACK CREWNECK T SHIRT	30%	1	□ 39.99	□ 27.99
CASUAL DUTY	**TS724 WHT LG**	**F53060U100L**	**Propper International Sales**	PROPPER 3 PACK CREWNECK T SHIRT	30%	1	□ 39.99	□ 27.99
CASUAL DUTY	**TS724 WHT MD**	**F53060U100M**	**Propper International Sales**	PROPPER 3 PACK CREWNECK T SHIRT	30%	1	□ 39.99	□ 27.99
CASUAL DUTY	**TS724 WHT SM**	**F53060U100S**	**Propper International Sales**	PROPPER 3 PACK CREWNECK T SHIRT	30%	1	□ 39.99	□ 27.99
CASUAL DUTY	**TS724 WHT XL**	**F53060U100XL**	**Propper International Sales**	PROPPER 3 PACK CREWNECK T SHIRT	30%	1	□ 39.99	□ 27.99
CASUAL DUTY	**TS724 WHT 2X**	**F53060U1002XL**	**Propper International Sales**	PROPPER 3 PACK CREWNECK T SHIRT	30%	1	□ 39.99	□ 27.99
CASUAL DUTY	**TS724 BLK 3X**	**F53060U0013XL**	**Propper International Sales**	PROPPER 3 PACK CREWNECK T SHIRT	30%	1	□ 39.99	□ 27.99
CASUAL DUTY	**TS724 WHT 3X**	**F53060U1003XL**	**Propper International Sales**	PROPPER 3 PACK CREWNECK T SHIRT	30%	1	□ 39.99	□ 27.99
CASUAL DUTY	**TS724 NAV 3X**	**F53060U4503XL**	**Propper International Sales**	PROPPER 3 PACK CREWNECK T SHIRT	30%	1	□ 39.99	□ 27.99
CASUAL DUTY	**TS724 DES LG**	**F53060U248L**	**Propper International Sales**	PROPPER 3 PACK CREWNECK T SHIRT	30%	1	□ 39.99	□ 27.99
CASUAL DUTY	**TS724 DES MD**	**F53060U248M**	**Propper International Sales**	PROPPER 3 PACK CREWNECK T SHIRT	30%	1	□ 39.99	□ 27.99
CASUAL DUTY	**TS724 DES SM**	**F53060U248S**	**Propper International Sales**	PROPPER 3 PACK CREWNECK T SHIRT	30%	1	□ 39.99	□ 27.99
CASUAL DUTY	**TS724 DES XL**	**F53060U248XL**	**Propper International Sales**	PROPPER 3 PACK CREWNECK T SHIRT	30%	1	□ 39.99	□ 27.99
CASUAL DUTY	**TS724 DES 2X**	**F53060U2482XL**	**Propper International Sales**	PROPPER 3 PACK CREWNECK T SHIRT	30%	1	□ 39.99	□ 27.99

CASUAL DUTY	**TS724 DES 3X**	**F53060U2483XL**	**Propper International Sales**	PROPPER 3 PACK CREWNECK T SHIRT	30%	1	□ 39.99	□ 27.99
CASUAL DUTY	**TS724 DES 4X**	**F53060U2484XL**	**Propper International Sales**	PROPPER 3 PACK CREWNECK T SHIRT	30%	1	□ 39.99	□ 27.99
CASUAL DUTY	**TS724 OLV LG**	**F53060U330L**	**Propper International Sales**	PROPPER 3 PACK CREWNECK T SHIRT	30%	1	□ 39.99	□ 27.99
CASUAL DUTY	**TS724 OLV MD**	**F53060U330M**	**Propper International Sales**	PROPPER 3 PACK CREWNECK T SHIRT	30%	1	□ 39.99	□ 27.99
CASUAL DUTY	**TS724 OLV SM**	**F53060U330S**	**Propper International Sales**	PROPPER 3 PACK CREWNECK T SHIRT	30%	1	□ 39.99	□ 27.99
CASUAL DUTY	**TS724 OLV XL**	**F53060U330XL**	**Propper International Sales**	PROPPER 3 PACK CREWNECK T SHIRT	30%	1	□ 39.99	□ 27.99
CASUAL DUTY	**TS724 OLV 2X**	**F53060U3302XL**	**Propper International Sales**	PROPPER 3 PACK CREWNECK T SHIRT	30%	1	□ 39.99	□ 27.99
CASUAL DUTY	**TS724 OLV 3X**	**F53060U3303XL**	**Propper International Sales**	PROPPER 3 PACK CREWNECK T SHIRT	30%	1	□ 39.99	□ 27.99
CASUAL DUTY	**TS724 OLV 4X**	**F53060U3304XL**	**Propper International Sales**	PROPPER 3 PACK CREWNECK T SHIRT	30%	1	□ 39.99	□ 27.99
CASUAL DUTY	**TS724 WHT 4X**	**F53060U1004XL**	**Propper International Sales**	PROPPER 3 PACK CREWNECK T SHIRT	30%	1	□ 39.99	□ 27.99
CASUAL DUTY	**TS724 BLK 4X**	**F53060U001 4X**	**Propper International Sales**	PROPPER 3 PACK CREWNECK T SHIRT	30%	1	□ 39.99	□ 27.99
CASUAL DUTY	**TS724 NAV 4X**	**F53060U4504XL**	**Propper International Sales**	PROPPER 3 PACK CREWNECK T SHIRT	30%	1	□ 39.99	□ 27.99
CASUAL DUTY	**TJ668 LAPD 08 OB**	**F5272254508**	**Propper International Sales**	PROPPER WOMENS UNIFORM TROUSER	30%	1	□ 39.99	□ 27.99
CASUAL DUTY	**UB009 BLK XL**	**F56102C001L-XL**	**Propper International Sales**	PROPPER COVER-UP ARM SLEEVES SHORT SLEEVE	30%	1	□ 22.99	□ 16.09
CASUAL DUTY	**UB009 BLK MD**	**F56102C001S-M**	**Propper International Sales**	PROPPER COVER-UP ARM SLEEVES SHORT SLEEVE	30%	1	□ 22.99	□ 16.09
CASUAL DUTY	**UB009 NAV XL**	**F56102C450L-XL**	**Propper International Sales**	PROPPER COVER-UP ARM SLEEVES SHORT SLEEVE	30%	1	□ 22.99	□ 16.09
CASUAL DUTY	**UB009 NAV MD**	**F56102C450S-M**	**Propper International Sales**	PROPPER COVER-UP ARM SLEEVES SHORT SLEEVE	30%	1	□ 22.99	□ 16.09
CASUAL DUTY	**UB009 KHA MD**	**F56102C250S-M**	**Propper International Sales**	PROPPER COVER-UP ARM SLEEVES SHORT SLEEVE	30%	1	□ 22.99	□ 16.09
CASUAL DUTY	**UB009 KHA XL**	**F56102C250L-XL**	**Propper International Sales**	PROPPER COVER-UP ARM SLEEVES SHORT SLEEVE	30%	1	□ 22.99	□ 16.09
CASUAL DUTY	**HW2493 BLK**	**F55924X001**	**Propper International Sales**	PROPPER 65/35 6 PANEL ADJ BALLCAP	30%	1	□ 22.99	□ 16.09
CASUAL DUTY	**HW2493 KHA**	**F55924X250**	**Propper International Sales**	PROPPER 65/35 6 PANEL ADJ BALLCAP	30%	1	□ 22.99	□ 16.09
CASUAL DUTY	**HW2493 LAPD**	**F55924X450**	**Propper International Sales**	PROPPER 65/35 6 PANEL ADJ BALLCAP	30%	1	□ 22.99	□ 16.09

CASUAL DUTY	**HW2493 OD**	**F55924X330**	**Propper International Sales**	PROPPER 65/35 6 PANEL ADJ BALLCAP	30%	1	□ 22.99	□ 16.09
CASUAL DUTY	**HW2493 MCAM**	**F55924X377**	**Propper International Sales**	PROPPER 65/35 6 PANEL ADJ BALLCAP	30%	1	□ 22.99	□ 16.09
CASUAL DUTY	**HW2493 BRN**	**F55924X200**	**Propper International Sales**	PROPPER 65/35 6 PANEL ADJ BALLCAP	30%	1	□ 22.99	□ 16.09
CASUAL DUTY	**HW084 KHA LG**	**F550512250L**	**Propper International Sales**	PROPPER PATROL CAP	30%	1	□ 15.95	□ 11.17
CASUAL DUTY	**TS256 BLK SM POL**	**TS256 BLK SM POL**	**REFLECTIVE APPAREL FACTORY, IN**	RAID T-SHIRT	30%	1	□ 15.99	□ 11.19
CASUAL DUTY	**TS256 BLK SM SHF**	**TS256 BLK SM SHF**	**REFLECTIVE APPAREL FACTORY, IN**	RAID T-SHIRT	30%	1	□ 15.99	□ 11.19
CASUAL DUTY	**TS256 BLK 3X POL**	**TS256 BLK 3X POL**	**REFLECTIVE APPAREL FACTORY, IN**	RAID T-SHIRT	30%	1	□ 21.99	□ 15.39
CASUAL DUTY	**ST031 BLK 2X REG**	**VEA-603-ST-LB 2X**	**REFLECTIVE APPAREL FACTORY, IN**	SAFETY HOODIE: REV BLK/LIME: THERMAL LINER : FULL ZIP	30%	1	□ 104.99	□ 73.49
CASUAL DUTY	**TS256 BLK MD SEC**	**TS256 BLK MD SEC**	**REFLECTIVE APPAREL FACTORY, IN**	RAID T-SHIRT	30%	1	□ 19.99	□ 13.99
CASUAL DUTY	**TS256 BLK LG SEC**	**TS256 BLK LG SEC**	**REFLECTIVE APPAREL FACTORY, IN**	RAID T-SHIRT	30%	1	□ 19.99	□ 13.99
CASUAL DUTY	**TS256 BLK XL SEC**	**TS256 BLK XL SEC**	**REFLECTIVE APPAREL FACTORY, IN**	RAID T-SHIRT	30%	1	□ 19.99	□ 13.99
CASUAL DUTY	**TS256 BLK MD POL**	**TS256 BLK MD POL**	**REFLECTIVE APPAREL FACTORY, IN**	RAID T-SHIRT	30%	1	□ 19.99	□ 13.99
CASUAL DUTY	**TS256 BLK LG POL**	**TS256 BLK LG POL**	**REFLECTIVE APPAREL FACTORY, IN**	RAID T-SHIRT	30%	1	□ 19.99	□ 13.99
CASUAL DUTY	**TS256 BLK XL POL**	**TS256 BLK XL POL**	**REFLECTIVE APPAREL FACTORY, IN**	RAID T-SHIRT	30%	1	□ 19.99	□ 13.99
CASUAL DUTY	**TS256 BLK 4X POL**	**TS256 BLK 4X POL**	**REFLECTIVE APPAREL FACTORY, IN**	RAID T-SHIRT	30%	1	□ 25.99	□ 18.19
CASUAL DUTY	**TS256 BLK 2X SEC**	**TS256 BLK 2X SEC**	**REFLECTIVE APPAREL FACTORY, IN**	RAID T-SHIRT	30%	1	□ 22.99	□ 16.09
CASUAL DUTY	**TS256 BLK 2X POL**	**TS256 BLK 2X POL**	**REFLECTIVE APPAREL FACTORY, IN**	RAID T-SHIRT	30%	1	□ 22.99	□ 16.09
CASUAL DUTY	**TS649 BLK LG LH**	**403B BLK LG LH**	**RIDGE OUTDOORS USA INC**	PACKIN TEE GUN HOLSTER	30%	1	□ 7.00	□ 4.90
CASUAL DUTY	**TS649 BLK LG RH**	**402B BLK LG RH**	**RIDGE OUTDOORS USA INC**	PACKIN TEE GUN HOLSTER	30%	1	□ 7.00	□ 4.90
CASUAL DUTY	**TS649 BLK SM LH**	**405B BLK SM LH**	**RIDGE OUTDOORS USA INC**	PACKIN TEE GUN HOLSTER	30%	1	□ 7.00	□ 4.90
CASUAL DUTY	**TS649 BLK SM RH**	**404B BLK SM RH**	**RIDGE OUTDOORS USA INC**	PACKIN TEE GUN HOLSTER	30%	1	□ 7.00	□ 4.90
CASUAL DUTY	**TS649 WHT LG LH**	**303W WHT LG LH**	**RIDGE OUTDOORS USA INC**	PACKIN TEE GUN HOLSTER	30%	1	□ 7.00	□ 4.90
CASUAL DUTY	**TS649 WHT LG RH**	**302W WHT LG RH**	**RIDGE OUTDOORS USA INC**	PACKIN TEE GUN HOLSTER	30%	1	□ 7.00	□ 4.90
CASUAL DUTY	**TS649 WHT SM LH**	**305W WHT SM LH**	**RIDGE OUTDOORS USA INC**	PACKIN TEE GUN HOLSTER	30%	1	□ 7.00	□ 4.90
CASUAL DUTY	**TS649 WHT SM RH**	**304W WHT SM RH**	**RIDGE OUTDOORS USA INC**	PACKIN TEE GUN HOLSTER	30%	1	□ 7.00	□ 4.90
CASUAL DUTY	**TS651 BLK**	**406B BLK**	**RIDGE OUTDOORS USA INC**	PACKIN TEE WALLET PASSPORT POUCH	30%	1	□ 7.00	□ 4.90
CASUAL DUTY	**TS651 WHT**	**306W WHT**	**RIDGE OUTDOORS USA INC**	PACKIN TEE WALLET PASSPORT POUCH	30%	1	□ 7.00	□ 4.90
CASUAL DUTY	**TS652 BLK**	**407B BLK**	**RIDGE OUTDOORS USA INC**	PACKIN TEE MAGAZINE POUCH	30%	1	□ 7.00	□ 4.90
CASUAL DUTY	**TS652 WHT**	**307W WHT**	**RIDGE OUTDOORS USA INC**	PACKIN TEE MAGAZINE POUCH	30%	1	□ 7.00	□ 4.90
CASUAL DUTY	**TS634 WHT SM**	**301W WHT SM**	**RIDGE OUTDOORS USA INC**	PACKIN TEE T-SHIRT	30%	1	□ 36.00	□ 25.20
CASUAL DUTY	**TS634 WHT MD**	**301W WHT MD**	**RIDGE OUTDOORS USA INC**	PACKIN TEE T-SHIRT	30%	1	□ 36.00	□ 25.20

CASUAL DUTY	**TS634 WHT LG**	**301W WHT LG**	**RIDGE OUTDOORS USA INC**	PACKIN TEE T-SHIRT	30%	1	□ 36.00	□ 25.20
CASUAL DUTY	**TS634 WHT 3X**	**301W WHT 3X**	**RIDGE OUTDOORS USA INC**	PACKIN TEE T-SHIRT	30%	1	□ 36.00	□ 25.20
CASUAL DUTY	**SW2115 BLK 2X**	**52072 BLACK XXLRGE**	**ROTHCO**	TBL CONCEAL CARRY SWEATSHIRT BLACK LARGE	30%	1	□ 34.99	□ 24.49
CASUAL DUTY	**SW2115 BLK 3X**	**52073 BLACK 3XL**	**ROTHCO**	TBL CONCEAL CARRY SWEATSHIRT BLACK LARGE	30%	1	□ 36.99	□ 25.89
CASUAL DUTY	**UA1556 BLK XL**	**69030**	**ROTHCO**	ROTHCO GEN III SILK WEIGHT UNDERWEAR - TOP	30%	1	□ 34.99	□ 24.49
CASUAL DUTY	**SW2115 BLK LG**	**52071 BLACK LARGE**	**ROTHCO**	TBL CONCEAL CARRY SWEATSHIRT BLACK LARGE	30%	1	□ 35.99	□ 25.19
CASUAL DUTY	**SW2115 BLK XL**	**52071 BLACK XLARGE**	**ROTHCO**	TBL CONCEAL CARRY SWEATSHIRT BLACK LARGE	30%	1	□ 35.99	□ 25.19
CASUAL DUTY	**SW2115 BLK MD**	**52071 BLACK MEDIUM**	**ROTHCO**	TBL CONCEAL CARRY SWEATSHIRT BLACK LARGE	30%	1	□ 35.99	□ 25.19
CASUAL DUTY	**SW2115 BLK SM**	**52071 BLACK SMALL**	**ROTHCO**	TBL CONCEAL CARRY SWEATSHIRT BLACK LARGE	30%	1	□ 35.99	□ 25.19
CASUAL DUTY	**UA1556 SAND LG**	**62020-TOP-LRG**	**ROTHCO**	ROTHCO GEN III SILK WEIGHT UNDERWEAR - TOP	30%	1	□ 16.99	□ 11.89
CASUAL DUTY	**UA1556 SAND MD**	**62020-TOP-MD**	**ROTHCO**	ROTHCO GEN III SILK WEIGHT UNDERWEAR - TOP	30%	1	□ 16.99	□ 11.89
CASUAL DUTY	**UA1556 SAND SM**	**62020-TOP-SML**	**ROTHCO**	ROTHCO GEN III SILK WEIGHT UNDERWEAR - TOP	30%	1	□ 16.99	□ 11.89
CASUAL DUTY	**UA1556 SAND XL**	**62020-TOP-XLRG**	**ROTHCO**	ROTHCO GEN III SILK WEIGHT UNDERWEAR - TOP	30%	1	□ 16.99	□ 11.89
CASUAL DUTY	**UA1556 SAND 2X**	**62021-TOP-2XL**	**ROTHCO**	ROTHCO GEN III SILK WEIGHT UNDERWEAR - TOP	30%	1	□ 18.99	□ 13.29
CASUAL DUTY	**TS2005 DES BLK LG**	**3960-L**	**ROTHCO**	ROTHCO THIN BLUE LINE T-SHIRT (DESERT/BLACK) - L	30%	1	□ 12.99	□ 9.09
CASUAL DUTY	**TS2005 DES BLK MD**	**3960-M**	**ROTHCO**	ROTHCO THIN BLUE LINE T-SHIRT (DESERT/BLACK) - L	30%	1	□ 12.99	□ 9.09
CASUAL DUTY	**TS2005 DES BLK SM**	**3960-S**	**ROTHCO**	ROTHCO THIN BLUE LINE T-SHIRT (DESERT/BLACK) - L	30%	1	□ 12.99	□ 9.09
CASUAL DUTY	**TS2005 DES BLK XL**	**3960-XL**	**ROTHCO**	ROTHCO THIN BLUE LINE T-SHIRT (DESERT/BLACK) - L	30%	1	□ 12.99	□ 9.09
CASUAL DUTY	**HW842 DKNV 7**	**4916 7**	**ROTHCO**	SPECIAL FORCES LINED BERET	30%	1	□ 14.99	□ 10.49
CASUAL DUTY	**HW842 DKNV 712**	**4916 7 1/2**	**ROTHCO**	SPECIAL FORCES LINED BERET	30%	1	□ 14.99	□ 10.49
CASUAL DUTY	**HW842 DKNV 714**	**4916 7 1/4**	**ROTHCO**	SPECIAL FORCES LINED BERET	30%	1	□ 14.99	□ 10.49
CASUAL DUTY	**HW842 DKNV 734**	**4916 7 3/4**	**ROTHCO**	SPECIAL FORCES LINED BERET	30%	1	□ 14.99	□ 10.49
CASUAL DUTY	**HW842 BLK 612**	**4907 6 1/2**	**ROTHCO**	SPECIAL FORCES LINED BERET	30%	1	□ 14.99	□ 10.49
CASUAL DUTY	**HW842 BLK 634**	**4907 6 3/4**	**ROTHCO**	SPECIAL FORCES LINED BERET	30%	1	□ 14.99	□ 10.49
CASUAL DUTY	**HW842 BLK 7**	**4907 7**	**ROTHCO**	SPECIAL FORCES LINED BERET	30%	1	□ 14.99	□ 10.49

CASUAL DUTY	**HW842 BLK 712**	**4907 7 1/2**	**ROTHCO**	SPECIAL FORCES LINED BERET	30%	1	□ 14.99	□ 10.49
CASUAL DUTY	**HW842 BLK 714**	**4907 7 1/4**	**ROTHCO**	SPECIAL FORCES LINED BERET	30%	1	□ 14.99	□ 10.49
CASUAL DUTY	**HW842 BLK 734**	**4907 7 3/4**	**ROTHCO**	SPECIAL FORCES LINED BERET	30%	1	□ 14.99	□ 10.49
CASUAL DUTY	**HW842 GRN 7**	**4908 7**	**ROTHCO**	SPECIAL FORCES LINED BERET	30%	1	□ 14.99	□ 10.49
CASUAL DUTY	**HW842 GRN 712**	**4908 7 1/2**	**ROTHCO**	SPECIAL FORCES LINED BERET	30%	1	□ 14.99	□ 10.49
CASUAL DUTY	**HW842 GRN 714**	**4908 7 1/4**	**ROTHCO**	SPECIAL FORCES LINED BERET	30%	1	□ 14.99	□ 10.49
CASUAL DUTY	**HW842 GRN 734**	**4908 7 3/4**	**ROTHCO**	SPECIAL FORCES LINED BERET	30%	1	□ 14.99	□ 10.49
CASUAL DUTY	**HW842 RED 7**	**4901 7**	**ROTHCO**	SPECIAL FORCES LINED BERET	30%	1	□ 14.99	□ 10.49
CASUAL DUTY	**HW842 RED 712**	**4901 7 1/2**	**ROTHCO**	SPECIAL FORCES LINED BERET	30%	1	□ 14.99	□ 10.49
CASUAL DUTY	**HW842 RED 714**	**4901 7 1/4**	**ROTHCO**	SPECIAL FORCES LINED BERET	30%	1	□ 14.99	□ 10.49
CASUAL DUTY	**HW842 RED 734**	**4901 7 3/4**	**ROTHCO**	SPECIAL FORCES LINED BERET	30%	1	□ 14.99	□ 10.49
CASUAL DUTY	**HW842 RED 634**	**4901 6 3/4**	**ROTHCO**	SPECIAL FORCES LINED BERET	30%	1	□ 14.99	□ 10.49
CASUAL DUTY	**HW1709 KHA**	**5138**	**ROTHCO**	HEADWRAP	30%	1	□ 5.99	□ 4.19
CASUAL DUTY	**HW1709 OD**	**5137**	**ROTHCO**	HEADWRAP	30%	1	□ 5.99	□ 4.19
CASUAL DUTY	**HW1709 ACU**	**5178-ACU**	**ROTHCO**	HEADWRAP	30%	1	□ 5.99	□ 4.19
CASUAL DUTY	**HW1709 WDL**	**5196**	**ROTHCO**	HEADWRAP	30%	1	□ 5.99	□ 4.19
CASUAL DUTY	**HW1709 DDES**	**5201**	**ROTHCO**	HEADWRAP	30%	1	□ 5.99	□ 4.19
CASUAL DUTY	**TZ062 OD SM**	**7979S**	**ROTHCO**	100% COTTON OD T-SHIRT	30%	1	□ 11.99	□ 8.39
CASUAL DUTY	**TZ062 OD MD**	**7979M**	**ROTHCO**	100% COTTON OD T-SHIRT	30%	1	□ 11.99	□ 8.39
CASUAL DUTY	**TZ062 OD LG**	**7979L**	**ROTHCO**	100% COTTON OD T-SHIRT	30%	1	□ 11.99	□ 8.39
CASUAL DUTY	**TZ062 OD XL**	**7979XL**	**ROTHCO**	100% COTTON OD T-SHIRT	30%	1	□ 11.99	□ 8.39
CASUAL DUTY	**HD637 BLK**	**5570BLK**	**ROTHCO**	POLAR FLEECE NECK WARMER	30%	1	□ 6.99	□ 4.89
CASUAL DUTY	**HD636 FOGN**	**5585**	**ROTHCO**	POLAR FLEECE AJDUSTABLE BALACLAVA	30%	1	□ 10.99	□ 7.69
CASUAL DUTY	**HW014 FOGN**	**5510GREEN1SIZE**	**ROTHCO**	BALACLAVA, POLYPRO, FLEECE LINED	30%	1	□ 8.99	□ 6.29
CASUAL DUTY	**UE903 PINK LG**	**4976CAMOLARGESS**	**ROTHCO**	LADIES PINK CAMO TANK TOP ROTHCO	30%	1	□ 12.99	□ 9.09
CASUAL DUTY	**UE903 PINK MD**	**4976CAMOMEDIUMSS**	**ROTHCO**	LADIES PINK CAMO TANK TOP ROTHCO	30%	1	□ 12.99	□ 9.09
CASUAL DUTY	**UE903 PINK SM**	**4976CAMOSMALLSS**	**ROTHCO**	LADIES PINK CAMO TANK TOP ROTHCO	30%	1	□ 12.99	□ 9.09
CASUAL DUTY	**UE903 PINK XL**	**4976CAMOXLARGESS**	**ROTHCO**	LADIES PINK CAMO TANK TOP ROTHCO	30%	1	□ 12.99	□ 9.09
CASUAL DUTY	**HW555 ORG**	**5465**	**ROTHCO**	WATCH CAP	30%	1	□ 5.99	□ 4.19
CASUAL DUTY	**HB041 BLBK**	**4537 BLUE/BLK**	**ROTHCO**	LIGHTWEIGHT SHEMAGH TACTICAL DESERT SCARF	30%	1	□ 11.99	□ 8.39

CASUAL DUTY	**HB041 RDWH**	**4537 RED/WHT**	**ROTHCO**	LIGHTWEIGHT SHEMAGH TACTICAL DESERT SCARF	30%	1	□ 11.99	□ 8.39
CASUAL DUTY	**HB041 COYB**	**4537-COYOTEBROWN**	**ROTHCO**	LIGHTWEIGHT SHEMAGH TACTICAL DESERT SCARF	30%	1	□ 11.99	□ 8.39
CASUAL DUTY	**HB041 OD**	**4537-OLIVEDRAB**	**ROTHCO**	LIGHTWEIGHT SHEMAGH TACTICAL DESERT SCARF	30%	1	□ 11.99	□ 8.39
CASUAL DUTY	**HB041 TAN**	**4537-TAN**	**ROTHCO**	LIGHTWEIGHT SHEMAGH TACTICAL DESERT SCARF	30%	1	□ 11.99	□ 8.39
CASUAL DUTY	**HB041 BKWH**	**4537-BLACK-WHITE**	**ROTHCO**	LIGHTWEIGHT SHEMAGH TACTICAL DESERT SCARF	30%	1	□ 11.99	□ 8.39
CASUAL DUTY	**HB041 DSND**	**4537-DESERTSAND**	**ROTHCO**	LIGHTWEIGHT SHEMAGH TACTICAL DESERT SCARF	30%	1	□ 11.99	□ 8.39
CASUAL DUTY	**HB041 RDBK**	**4537-REDBLACK**	**ROTHCO**	LIGHTWEIGHT SHEMAGH TACTICAL DESERT SCARF	30%	1	□ 11.99	□ 8.39
CASUAL DUTY	**HD638 BLK**	**5519BLACK**	**ROTHCO**	ECWCS NECK GAITORS	30%	1	□ 7.99	□ 5.59
CASUAL DUTY	**HD638 FOL**	**5519**	**ROTHCO**	ECWCS NECK GAITORS	30%	1	□ 7.99	□ 5.59
CASUAL DUTY	**HW749 BLK**	**8460 BLK**	**ROTHCO**	ROTHCO GI TYPE POLAR FLEECE WATCH CAP	30%	1	□ 8.99	□ 6.29
CASUAL DUTY	**HW749 NAV**	**8460 NAV**	**ROTHCO**	ROTHCO GI TYPE POLAR FLEECE WATCH CAP	30%	1	□ 8.99	□ 6.29
CASUAL DUTY	**HW749 OD**	**8460 OD**	**ROTHCO**	ROTHCO GI TYPE POLAR FLEECE WATCH CAP	30%	1	□ 8.99	□ 6.29
CASUAL DUTY	**HW557 BLK**	**8492**	**ROTHCO**	WOOL WATCH CAP	30%	1	□ 10.99	□ 7.69
CASUAL DUTY	**HW557 NAV**	**8493**	**ROTHCO**	WOOL WATCH CAP	30%	1	□ 10.99	□ 7.69
CASUAL DUTY	**HB041 FOGN**	**4537- FOLIAGE**	**ROTHCO**	LIGHTWEIGHT SHEMAGH TACTICAL DESERT SCARF	30%	1	□ 12.99	□ 9.09
CASUAL DUTY	**HW556 BLK**	**5580 BLK**	**ROTHCO**	ONE HOLE POLAR FLEECE BALACLAVA	30%	1	□ 10.99	□ 7.69
CASUAL DUTY	**HW556 FOGN**	**5580 FOGN**	**ROTHCO**	ONE HOLE POLAR FLEECE BALACLAVA	30%	1	□ 10.99	□ 7.69
CASUAL DUTY	**HW555 NAV**	**5444**	**ROTHCO**	WATCH CAP	30%	1	□ 5.99	□ 4.19
CASUAL DUTY	**HW555 FOGN**	**5453**	**ROTHCO**	WATCH CAP	30%	1	□ 5.99	□ 4.19
CASUAL DUTY	**HW555 OD**	**5454**	**ROTHCO**	WATCH CAP	30%	1	□ 5.99	□ 4.19
CASUAL DUTY	**HW555 BLK**	**5464**	**ROTHCO**	WATCH CAP	30%	1	□ 5.99	□ 4.19
CASUAL DUTY	**HW558 BLK**	**8490**	**ROTHCO**	WINTUCK WATCH CAP	30%	1	□ 7.99	□ 5.59
CASUAL DUTY	**ST268 RED 3X**	**F260 RED 3X**	**Sanmar Corp.**	HANES CREW NECK SWEAT SHIRT	30%	1	□ 21.99	□ 15.39
CASUAL DUTY	**ST466 SFTG XS**	**PC90H SFTG XS**	**Sanmar Corp.**	PORT AND COMPANY ULTIMATE PULLOVER HOODED SWEATSHIRT	30%	1	□ 19.99	□ 13.99
CASUAL DUTY	**ST268 RED 2X**	**F260 RED 2X**	**Sanmar Corp.**	HANES CREW NECK SWEAT SHIRT	30%	1	□ 21.99	□ 15.39
CASUAL DUTY	**ST466 ORG 3XT**	**PC90HT ORG 3X**	**Sanmar Corp.**	PORT AND COMPANY ULTIMATE PULLOVER HOODED SWEATSHIRT	30%	1	□ 26.99	□ 18.89

CASUAL DUTY	**TR2052 IRON 4X**	**ST355P IRON 4X**	**Sanmar Corp.**	SPORT- TEK POSICHARGE COMPETITOR POCKETED SHORTS	30%	1	□ 15.99	□ 11.19
CASUAL DUTY	**TR2052 NAV 4X**	**ST355P TRUE NAVY 4X**	**Sanmar Corp.**	SPORT- TEK POSICHARGE COMPETITOR POCKETED SHORTS	30%	1	□ 15.99	□ 11.19
CASUAL DUTY	**TR2052 BLK 4X**	**ST355P BLK 4X**	**Sanmar Corp.**	SPORT- TEK POSICHARGE COMPETITOR POCKETED SHORTS	30%	1	□ 15.99	□ 11.19
CASUAL DUTY	**ST466 WHT XS**	**PC90H WHT XS**	**Sanmar Corp.**	PORT AND COMPANY ULTIMATE PULLOVER HOODED SWEATSHIRT	30%	1	□ 18.99	□ 13.29
CASUAL DUTY	**ST466 NAV LGT**	**PC90HT NAV LG**	**Sanmar Corp.**	PORT AND COMPANY ULTIMATE PULLOVER HOODED SWEATSHIRT	30%	1	□ 20.99	□ 14.69
CASUAL DUTY	**TR2052 IRON 3X**	**ST355P IRON 3X**	**Sanmar Corp.**	SPORT- TEK POSICHARGE COMPETITOR POCKETED SHORTS	30%	1	□ 14.99	□ 10.49
CASUAL DUTY	**TR2052 NAV 3X**	**ST355P TRUE NAVY 3X**	**Sanmar Corp.**	SPORT- TEK POSICHARGE COMPETITOR POCKETED SHORTS	30%	1	□ 14.99	□ 10.49
CASUAL DUTY	**TR2052 BLK 3X**	**ST355P BLK 3X**	**Sanmar Corp.**	SPORT- TEK POSICHARGE COMPETITOR POCKETED SHORTS	30%	1	□ 14.99	□ 10.49
CASUAL DUTY	**ST246 RBT 3XT**	**TST253 RBT 3XT**	**Sanmar Corp.**	SPORT-TEK 1/4 ZIP SWEATSHIRT	30%	1	□ 32.99	□ 23.09
CASUAL DUTY	**ST246 RBT 4XT**	**TST253 RBT 4XT**	**Sanmar Corp.**	SPORT-TEK 1/4 ZIP SWEATSHIRT	30%	1	□ 34.99	□ 24.49
CASUAL DUTY	**ST466 PUR 2X**	**PC90H PUR 2X**	**Sanmar Corp.**	PORT AND COMPANY ULTIMATE PULLOVER HOODED SWEATSHIRT	30%	1	□ 27.99	□ 19.59
CASUAL DUTY	**ST246 GRHE 4X**	**ST253 GRHE 4X**	**Sanmar Corp.**	SPORT-TEK 1/4 ZIP SWEATSHIRT	30%	1	□ 35.99	□ 25.19
CASUAL DUTY	**ST246 BLK 4X**	**ST253 BLK 4X**	**Sanmar Corp.**	SPORT-TEK 1/4 ZIP SWEATSHIRT	30%	1	□ 32.99	□ 23.09
CASUAL DUTY	**JK679 BLK LG**	**746102 BLK LG**	**Sanmar Corp.**	NIKE GOLF DRI-FIT FABRIC MIX 1/2 ZIP COVER-UP XS-4X	30%	1	□ 71.98	□ 50.39
CASUAL DUTY	**JK679 BLK MD**	**746102 BLK MD**	**Sanmar Corp.**	NIKE GOLF DRI-FIT FABRIC MIX 1/2 ZIP COVER-UP XS-4X	30%	1	□ 71.98	□ 50.39
CASUAL DUTY	**JK679 BLK XL**	**746102 BLK XL**	**Sanmar Corp.**	NIKE GOLF DRI-FIT FABRIC MIX 1/2 ZIP COVER-UP XS-4X	30%	1	□ 71.98	□ 50.39
CASUAL DUTY	**JK679 BLK XS**	**746102 BLK XS**	**Sanmar Corp.**	NIKE GOLF DRI-FIT FABRIC MIX 1/2 ZIP COVER-UP XS-4X	30%	1	□ 71.98	□ 50.39
CASUAL DUTY	**JK679 BLK SM**	**746102 BLK SM**	**Sanmar Corp.**	NIKE GOLF DRI-FIT FABRIC MIX 1/2 ZIP COVER-UP XS-4X	30%	1	□ 71.98	□ 50.39
CASUAL DUTY	**SW408 NVGD 3X**	**JST62 NVGD 3XL**	**Sanmar Corp.**	SPORT-TEK TIPPED VNECK RAGLAN WIND SHIRT	30%	1	□ 28.99	□ 20.29
CASUAL DUTY	**ST246 RBT LGT**	**TST253 RBT LGT**	**Sanmar Corp.**	SPORT-TEK 1/4 ZIP SWEATSHIRT	30%	1	□ 29.99	□ 20.99
CASUAL DUTY	**ST246 RBT XLT**	**TST253 RBT XLT**	**Sanmar Corp.**	SPORT-TEK 1/4 ZIP SWEATSHIRT	30%	1	□ 29.99	□ 20.99
CASUAL DUTY	**ST246 BLK 3X**	**ST253 BLK 3X**	**Sanmar Corp.**	SPORT-TEK 1/4 ZIP SWEATSHIRT	30%	1	□ 31.99	□ 22.39
CASUAL DUTY	**ST246 RBT 2XT**	**TST253 RBT 2XT**	**Sanmar Corp.**	SPORT-TEK 1/4 ZIP SWEATSHIRT	30%	1	□ 31.99	□ 22.39
CASUAL DUTY	**SW408 NVGD 5X**	**JST62 NVGD 5XL**	**Sanmar Corp.**	SPORT-TEK TIPPED VNECK RAGLAN WIND SHIRT	30%	1	□ 34.99	□ 24.49
CASUAL DUTY	**JK679 BLK 2X**	**746102 BLK 2X**	**Sanmar Corp.**	NIKE GOLF DRI-FIT FABRIC MIX 1/2 ZIP COVER-UP XS-4X	30%	1	□ 73.78	□ 51.65

CASUAL DUTY	**ST246 GRHE 3X**	**ST253 GRHE 3X**	**Sanmar Corp.**	SPORT-TEK 1/4 ZIP SWEATSHIRT	30%	1	□ 35.99	□ 25.19
CASUAL DUTY	**SW408 NVGD 6X**	**JST62 NVGD 6XL**	**Sanmar Corp.**	SPORT-TEK TIPPED VNECK RAGLAN WIND SHIRT	30%	1	□ 36.99	□ 25.89
CASUAL DUTY	**TR2052 IRON 2X**	**ST355P IRON 2X**	**Sanmar Corp.**	SPORT- TEK POSICHARGE COMPETITOR POCKETED SHORTS	30%	1	□ 12.99	□ 9.09
CASUAL DUTY	**TR2052 NAV 2X**	**ST355P TRUE NAVY 2X**	**Sanmar Corp.**	SPORT- TEK POSICHARGE COMPETITOR POCKETED SHORTS	30%	1	□ 12.99	□ 9.09
CASUAL DUTY	**TR2052 BLK 2X**	**ST355P BLK 2X**	**Sanmar Corp.**	SPORT- TEK POSICHARGE COMPETITOR POCKETED SHORTS	30%	1	□ 12.99	□ 9.09
CASUAL DUTY	**TZ1057 HFGN 2X TALL**	**TST360 FGRN 2XLT**	**Sanmar Corp.**	SPORT-TEK HEATHER CONTENDER S/S TEE	30%	1	□ 12.99	□ 9.09
CASUAL DUTY	**TZ1057 HNAV 2X TALL**	**TST360 TNAV 2XLT**	**Sanmar Corp.**	SPORT-TEK HEATHER CONTENDER S/S TEE	30%	1	□ 12.99	□ 9.09
CASUAL DUTY	**TZ1057 ROYHEA 2X TALL**	**TST360 TROY 2XLT**	**Sanmar Corp.**	SPORT-TEK HEATHER CONTENDER S/S TEE	30%	1	□ 12.99	□ 9.09
CASUAL DUTY	**TZ1057 VNHE 2X TALL**	**TST360 VINHEA 2XLT**	**Sanmar Corp.**	SPORT-TEK HEATHER CONTENDER S/S TEE	30%	1	□ 12.99	□ 9.09
CASUAL DUTY	**ST466 BLK LG**	**PC90H JT BLK LG**	**Sanmar Corp.**	PORT AND COMPANY ULTIMATE PULLOVER HOODED SWEATSHIRT	30%	1	□ 23.99	□ 16.79
CASUAL DUTY	**ST466 BLK MD**	**PC90H JT BLK MD**	**Sanmar Corp.**	PORT AND COMPANY ULTIMATE PULLOVER HOODED SWEATSHIRT	30%	1	□ 23.99	□ 16.79
CASUAL DUTY	**ST466 BLK SM**	**PC90H JT BLK SM**	**Sanmar Corp.**	PORT AND COMPANY ULTIMATE PULLOVER HOODED SWEATSHIRT	30%	1	□ 23.99	□ 16.79
CASUAL DUTY	**ST466 BLK XL**	**PC90H JT BLK XL**	**Sanmar Corp.**	PORT AND COMPANY ULTIMATE PULLOVER HOODED SWEATSHIRT	30%	1	□ 23.99	□ 16.79
CASUAL DUTY	**ST466 CHAR LG**	**PC90H CHAR LG**	**Sanmar Corp.**	PORT AND COMPANY ULTIMATE PULLOVER HOODED SWEATSHIRT	30%	1	□ 23.99	□ 16.79
CASUAL DUTY	**ST466 CHAR MD**	**PC90H CHAR MD**	**Sanmar Corp.**	PORT AND COMPANY ULTIMATE PULLOVER HOODED SWEATSHIRT	30%	1	□ 23.99	□ 16.79
CASUAL DUTY	**ST466 DBRN LG**	**PC90H DBRN LG**	**Sanmar Corp.**	PORT AND COMPANY ULTIMATE PULLOVER HOODED SWEATSHIRT	30%	1	□ 23.99	□ 16.79
CASUAL DUTY	**ST466 DBRN MD**	**PC90H DBRN MD**	**Sanmar Corp.**	PORT AND COMPANY ULTIMATE PULLOVER HOODED SWEATSHIRT	30%	1	□ 23.99	□ 16.79
CASUAL DUTY	**ST466 DBRN SM**	**PC90H DBRN SM**	**Sanmar Corp.**	PORT AND COMPANY ULTIMATE PULLOVER HOODED SWEATSHIRT	30%	1	□ 23.99	□ 16.79
CASUAL DUTY	**ST466 DBRN XL**	**PC90H DBRN XL**	**Sanmar Corp.**	PORT AND COMPANY ULTIMATE PULLOVER HOODED SWEATSHIRT	30%	1	□ 23.99	□ 16.79
CASUAL DUTY	**ST466 KGRN LG**	**PC90H KGRN LG**	**Sanmar Corp.**	PORT AND COMPANY ULTIMATE PULLOVER HOODED SWEATSHIRT	30%	1	□ 23.99	□ 16.79
CASUAL DUTY	**ST466 KGRN MD**	**PC90H KGRN MD**	**Sanmar Corp.**	PORT AND COMPANY ULTIMATE PULLOVER HOODED SWEATSHIRT	30%	1	□ 23.99	□ 16.79
CASUAL DUTY	**ST466 KGRN SM**	**PC90H KGRN SM**	**Sanmar Corp.**	PORT AND COMPANY ULTIMATE PULLOVER HOODED SWEATSHIRT	30%	1	□ 23.99	□ 16.79

CASUAL DUTY	**ST466 KGRN XL**	**PC90H KGRN XL**	**Sanmar Corp.**	PORT AND COMPANY ULTIMATE PULLOVER HOODED SWEATSHIRT	30%	1	□ 23.99	□ 16.79
CASUAL DUTY	**ST466 MAR LG**	**PC90H MAR LG**	**Sanmar Corp.**	PORT AND COMPANY ULTIMATE PULLOVER HOODED SWEATSHIRT	30%	1	□ 23.99	□ 16.79
CASUAL DUTY	**ST466 MAR MD**	**PC90H MAR MD**	**Sanmar Corp.**	PORT AND COMPANY ULTIMATE PULLOVER HOODED SWEATSHIRT	30%	1	□ 23.99	□ 16.79
CASUAL DUTY	**ST466 MAR SM**	**PC90H MAR SM**	**Sanmar Corp.**	PORT AND COMPANY ULTIMATE PULLOVER HOODED SWEATSHIRT	30%	1	□ 23.99	□ 16.79
CASUAL DUTY	**ST466 MAR XL**	**PC90H MAR XL**	**Sanmar Corp.**	PORT AND COMPANY ULTIMATE PULLOVER HOODED SWEATSHIRT	30%	1	□ 23.99	□ 16.79
CASUAL DUTY	**ST466 NAV LG**	**PC90H NAV LG**	**Sanmar Corp.**	PORT AND COMPANY ULTIMATE PULLOVER HOODED SWEATSHIRT	30%	1	□ 23.99	□ 16.79
CASUAL DUTY	**ST466 NAV MD**	**PC90H NAV MD**	**Sanmar Corp.**	PORT AND COMPANY ULTIMATE PULLOVER HOODED SWEATSHIRT	30%	1	□ 23.99	□ 16.79
CASUAL DUTY	**ST466 NAV SM**	**PC90H NAV SM**	**Sanmar Corp.**	PORT AND COMPANY ULTIMATE PULLOVER HOODED SWEATSHIRT	30%	1	□ 23.99	□ 16.79
CASUAL DUTY	**ST466 NAV XL**	**PC90H NAV XL**	**Sanmar Corp.**	PORT AND COMPANY ULTIMATE PULLOVER HOODED SWEATSHIRT	30%	1	□ 23.99	□ 16.79
CASUAL DUTY	**ST466 ORG MD**	**PC90H ORG MD**	**Sanmar Corp.**	PORT AND COMPANY ULTIMATE PULLOVER HOODED SWEATSHIRT	30%	1	□ 23.99	□ 16.79
CASUAL DUTY	**ST466 ORG SM**	**PC90H ORG SM**	**Sanmar Corp.**	PORT AND COMPANY ULTIMATE PULLOVER HOODED SWEATSHIRT	30%	1	□ 23.99	□ 16.79
CASUAL DUTY	**ST466 ORG XL**	**PC90H ORG XL**	**Sanmar Corp.**	PORT AND COMPANY ULTIMATE PULLOVER HOODED SWEATSHIRT	30%	1	□ 23.99	□ 16.79
CASUAL DUTY	**ST466 PUR LG**	**PC90H PUR LG**	**Sanmar Corp.**	PORT AND COMPANY ULTIMATE PULLOVER HOODED SWEATSHIRT	30%	1	□ 23.99	□ 16.79
CASUAL DUTY	**ST466 PUR MD**	**PC90H PUR MD**	**Sanmar Corp.**	PORT AND COMPANY ULTIMATE PULLOVER HOODED SWEATSHIRT	30%	1	□ 23.99	□ 16.79
CASUAL DUTY	**ST466 PUR SM**	**PC90H PUR SM**	**Sanmar Corp.**	PORT AND COMPANY ULTIMATE PULLOVER HOODED SWEATSHIRT	30%	1	□ 23.99	□ 16.79
CASUAL DUTY	**ST466 PUR XL**	**PC90H PUR XL**	**Sanmar Corp.**	PORT AND COMPANY ULTIMATE PULLOVER HOODED SWEATSHIRT	30%	1	□ 23.99	□ 16.79
CASUAL DUTY	**ST466 RBT LG**	**PC90H RBT LG**	**Sanmar Corp.**	PORT AND COMPANY ULTIMATE PULLOVER HOODED SWEATSHIRT	30%	1	□ 23.99	□ 16.79
CASUAL DUTY	**ST466 RBT MD**	**PC90H RBT MD**	**Sanmar Corp.**	PORT AND COMPANY ULTIMATE PULLOVER HOODED SWEATSHIRT	30%	1	□ 23.99	□ 16.79
CASUAL DUTY	**ST466 RBT SM**	**PC90H RBT SM**	**Sanmar Corp.**	PORT AND COMPANY ULTIMATE PULLOVER HOODED SWEATSHIRT	30%	1	□ 23.99	□ 16.79
CASUAL DUTY	**ST466 RBT XL**	**PC90H RBT XL**	**Sanmar Corp.**	PORT AND COMPANY ULTIMATE PULLOVER HOODED SWEATSHIRT	30%	1	□ 23.99	□ 16.79
CASUAL DUTY	**ST466 RED LG**	**PC90H RED LG**	**Sanmar Corp.**	PORT AND COMPANY ULTIMATE PULLOVER HOODED SWEATSHIRT	30%	1	□ 23.99	□ 16.79
CASUAL DUTY	**ST466 RED MD**	**PC90H RED MD**	**Sanmar Corp.**	PORT AND COMPANY ULTIMATE PULLOVER HOODED SWEATSHIRT	30%	1	□ 23.99	□ 16.79

CASUAL DUTY	**ST466 RED SM**	**PC90H RED SM**	**Sanmar Corp.**	PORT AND COMPANY ULTIMATE PULLOVER HOODED SWEATSHIRT	30%	1	□ 23.99	□ 16.79
CASUAL DUTY	**ST466 RED XL**	**PC90H RED XL**	**Sanmar Corp.**	PORT AND COMPANY ULTIMATE PULLOVER HOODED SWEATSHIRT	30%	1	□ 23.99	□ 16.79
CASUAL DUTY	**ST466 DKGN LG**	**PC90H DKGN LG**	**Sanmar Corp.**	PORT AND COMPANY ULTIMATE PULLOVER HOODED SWEATSHIRT	30%	1	□ 23.99	□ 16.79
CASUAL DUTY	**ST466 DKGN MD**	**PC90H DKGN MD**	**Sanmar Corp.**	PORT AND COMPANY ULTIMATE PULLOVER HOODED SWEATSHIRT	30%	1	□ 23.99	□ 16.79
CASUAL DUTY	**ST466 DKGN SM**	**PC90H DKGN SM**	**Sanmar Corp.**	PORT AND COMPANY ULTIMATE PULLOVER HOODED SWEATSHIRT	30%	1	□ 23.99	□ 16.79
CASUAL DUTY	**ST466 DKGN XL**	**PC90H DKGN XL**	**Sanmar Corp.**	PORT AND COMPANY ULTIMATE PULLOVER HOODED SWEATSHIRT	30%	1	□ 23.99	□ 16.79
CASUAL DUTY	**ST466 SFTG MD**	**PC90H SFTG MD**	**Sanmar Corp.**	PORT AND COMPANY ULTIMATE PULLOVER HOODED SWEATSHIRT	30%	1	□ 23.99	□ 16.79
CASUAL DUTY	**ST466 SFTG SM**	**PC90H SFTG SM**	**Sanmar Corp.**	PORT AND COMPANY ULTIMATE PULLOVER HOODED SWEATSHIRT	30%	1	□ 23.99	□ 16.79
CASUAL DUTY	**ST466 SFTG XL**	**PC90H SFTG XL**	**Sanmar Corp.**	PORT AND COMPANY ULTIMATE PULLOVER HOODED SWEATSHIRT	30%	1	□ 23.99	□ 16.79
CASUAL DUTY	**ST466 SFTG LG**	**PC90H SFTG LG**	**Sanmar Corp.**	PORT AND COMPANY ULTIMATE PULLOVER HOODED SWEATSHIRT	30%	1	□ 23.99	□ 16.79
CASUAL DUTY	**ST466 CHAR XL**	**PC90H CHAR XL**	**Sanmar Corp.**	PORT AND COMPANY ULTIMATE PULLOVER HOODED SWEATSHIRT	30%	1	□ 23.99	□ 16.79
CASUAL DUTY	**ST466 WHT LG**	**PC90H WHT LG**	**Sanmar Corp.**	PORT AND COMPANY ULTIMATE PULLOVER HOODED SWEATSHIRT	30%	1	□ 21.99	□ 15.39
CASUAL DUTY	**ST466 WHT MD**	**PC90H WHT MD**	**Sanmar Corp.**	PORT AND COMPANY ULTIMATE PULLOVER HOODED SWEATSHIRT	30%	1	□ 21.99	□ 15.39
CASUAL DUTY	**ST466 WHT SM**	**PC90H WHT SM**	**Sanmar Corp.**	PORT AND COMPANY ULTIMATE PULLOVER HOODED SWEATSHIRT	30%	1	□ 21.99	□ 15.39
CASUAL DUTY	**ST466 WHT XL**	**PC90H WHT XL**	**Sanmar Corp.**	PORT AND COMPANY ULTIMATE PULLOVER HOODED SWEATSHIRT	30%	1	□ 21.99	□ 15.39
CASUAL DUTY	**TS873 LSTL 3X**	**4200 LSTL 3X**	**Sanmar Corp.**	Hanes X-Temp T-Shirt	30%	1	□ 13.99	□ 9.79
CASUAL DUTY	**TS873 LEM 3X**	**4200 LEM 3X**	**Sanmar Corp.**	Hanes X-Temp T-Shirt	30%	1	□ 13.99	□ 9.79
CASUAL DUTY	**TS873 LIME 3X**	**4200 LIME 3X**	**Sanmar Corp.**	Hanes X-Temp T-Shirt	30%	1	□ 13.99	□ 9.79
CASUAL DUTY	**TS873 NAV 3X**	**4200 NAV 3X**	**Sanmar Corp.**	Hanes X-Temp T-Shirt	30%	1	□ 13.99	□ 9.79
CASUAL DUTY	**SW408 NVGD 4X**	**JST62 NVGD 4XL**	**Sanmar Corp.**	SPORT-TEK TIPPED VNECK RAGLAN WIND SHIRT	30%	1	□ 31.99	□ 22.39
CASUAL DUTY	**TZ1057 HFGN 4X TALL**	**TST360 FGRN 4XLT**	**Sanmar Corp.**	SPORT-TEK HEATHER CONTENDER S/S TEE	30%	1	□ 18.99	□ 13.29
CASUAL DUTY	**TZ1057 HNAV 4X TALL**	**TST360 TNAV 4XLT**	**Sanmar Corp.**	SPORT-TEK HEATHER CONTENDER S/S TEE	30%	1	□ 18.99	□ 13.29
CASUAL DUTY	**TZ1057 ROYHEA 4X TALL**	**TST360 TROY 4XLT**	**Sanmar Corp.**	SPORT-TEK HEATHER CONTENDER S/S TEE	30%	1	□ 18.99	□ 13.29

CASUAL DUTY	**TZ1057 VNHE 4X TALL**	**ST360 VINHEA 4XLT**	**Sanmar Corp.**	SPORT-TEK HEATHER CONTENDER S/S TEE	30%	1	□ 18.99	□ 13.29
CASUAL DUTY	**ST466 HGRY LG**	**PC90H HGRY LG**	**Sanmar Corp.**	PORT AND COMPANY ULTIMATE PULLOVER HOODED SWEATSHIRT	30%	1	□ 23.99	□ 16.79
CASUAL DUTY	**ST466 HGRY MD**	**PC90H HGRY MD**	**Sanmar Corp.**	PORT AND COMPANY ULTIMATE PULLOVER HOODED SWEATSHIRT	30%	1	□ 23.99	□ 16.79
CASUAL DUTY	**ST466 HGRY SM**	**PC90H HGRY SM**	**Sanmar Corp.**	PORT AND COMPANY ULTIMATE PULLOVER HOODED SWEATSHIRT	30%	1	□ 23.99	□ 16.79
CASUAL DUTY	**ST466 HGRY XL**	**PC90H HGRY XL**	**Sanmar Corp.**	PORT AND COMPANY ULTIMATE PULLOVER HOODED SWEATSHIRT	30%	1	□ 23.99	□ 16.79
CASUAL DUTY	**JK679 BLK 3X**	**746102 BLK 3X**	**Sanmar Corp.**	NIKE GOLF DRI-FIT FABRIC MIX 1/2 ZIP COVER-UP XS-4X	30%	1	□ 77.38	□ 54.17
CASUAL DUTY	**ST246 BLK 2X**	**ST253 BLK 2X**	**Sanmar Corp.**	SPORT-TEK 1/4 ZIP SWEATSHIRT	30%	1	□ 29.99	□ 20.99
CASUAL DUTY	**ST288 VNHE LG**	**ST257 VNHE LG**	**Sanmar Corp.**	SPORT-TEK MENS COTTON/POLY OPEN BOTTOM SWEATPANT	30%	1	□ 30.99	□ 21.69
CASUAL DUTY	**ST288 VNHE MD**	**ST257 VNHE MD**	**Sanmar Corp.**	SPORT-TEK MENS COTTON/POLY OPEN BOTTOM SWEATPANT	30%	1	□ 30.99	□ 21.69
CASUAL DUTY	**ST288 VNHE SM**	**ST257 VNHE SM**	**Sanmar Corp.**	SPORT-TEK MENS COTTON/POLY OPEN BOTTOM SWEATPANT	30%	1	□ 30.99	□ 21.69
CASUAL DUTY	**ST288 VNHE XL**	**ST257 VNHE XL**	**Sanmar Corp.**	SPORT-TEK MENS COTTON/POLY OPEN BOTTOM SWEATPANT	30%	1	□ 30.99	□ 21.69
CASUAL DUTY	**ST288 VNHE XS**	**ST257 VNHE XS**	**Sanmar Corp.**	SPORT-TEK MENS COTTON/POLY OPEN BOTTOM SWEATPANT	30%	1	□ 30.99	□ 21.69
CASUAL DUTY	**ST175 OXF 2X**	**562M OXF 2X**	**Sanmar Corp.**	JERZEES CREWNECK SWEATSHIRT	30%	1	□ 13.99	□ 9.79
CASUAL DUTY	**ST246 GRHE 2X**	**ST253 GRHE 2X**	**Sanmar Corp.**	SPORT-TEK 1/4 ZIP SWEATSHIRT	30%	1	□ 33.99	□ 23.79
CASUAL DUTY	**ST268 RED LG**	**F260 RED LG**	**Sanmar Corp.**	HANES CREW NECK SWEAT SHIRT	30%	1	□ 19.99	□ 13.99
CASUAL DUTY	**ST268 RED MD**	**F260 RED MD**	**Sanmar Corp.**	HANES CREW NECK SWEAT SHIRT	30%	1	□ 19.99	□ 13.99
CASUAL DUTY	**ST268 RED SM**	**F260 RED SM**	**Sanmar Corp.**	HANES CREW NECK SWEAT SHIRT	30%	1	□ 19.99	□ 13.99
CASUAL DUTY	**ST268 RED XL**	**F260 RED XL**	**Sanmar Corp.**	HANES CREW NECK SWEAT SHIRT	30%	1	□ 19.99	□ 13.99
CASUAL DUTY	**ST175 WHT 4X**	**562M WHT 4X**	**Sanmar Corp.**	JERZEES CREWNECK SWEATSHIRT	30%	1	□ 13.99	□ 9.79
CASUAL DUTY	**ST104 NAV 3X**	**12000 NAV 3X**	**Sanmar Corp.**	GILDAN DRYBLEND CREWNECK SWEATSHIRT	30%	1	□ 22.99	□ 16.09
CASUAL DUTY	**JK679 BLK 4X**	**746102 BLK 4X**	**Sanmar Corp.**	NIKE GOLF DRI-FIT FABRIC MIX 1/2 ZIP COVER-UP XS-4X	30%	1	□ 79.18	□ 55.43
CASUAL DUTY	**SM579 BLK XL REG**	**CTK122 BLACK XL REG**	**Sanmar Corp.**	MIDWEIGHT 50/50 HOODED ZIP FRONT SWEATSHIRT	30%	1	□ 57.99	□ 40.59
CASUAL DUTY	**SM579 NAV LG REG**	**CTK122 NEW NAVY L REG**	**Sanmar Corp.**	MIDWEIGHT 50/50 HOODED ZIP FRONT SWEATSHIRT	30%	1	□ 57.99	□ 40.59
CASUAL DUTY	**SM579 NAV MD REG**	**CTK122 NEW NAVY M REG**	**Sanmar Corp.**	MIDWEIGHT 50/50 HOODED ZIP FRONT SWEATSHIRT	30%	1	□ 57.99	□ 40.59
CASUAL DUTY	**SM579 NAV SM REG**	**CTK122 NEW NAVY S REG**	**Sanmar Corp.**	MIDWEIGHT 50/50 HOODED ZIP FRONT SWEATSHIRT	30%	1	□ 57.99	□ 40.59

CASUAL DUTY	**SM579 NAV XL REG**	**CTK122 NEW NAVY XL REG**	**Sanmar Corp.**	MIDWEIGHT 50/50 HOODED ZIP FRONT SWEATSHIRT	30%	1	□ 57.99	□ 40.59
CASUAL DUTY	**SM579 NAV 2X REG**	**CTK122 NEW NAVY 2XL REG**	**Sanmar Corp.**	MIDWEIGHT 50/50 HOODED ZIP FRONT SWEATSHIRT	30%	1	□ 57.99	□ 40.59
CASUAL DUTY	**ST466 ASH 3XT**	**PC90HT ASH 3X**	**Sanmar Corp.**	PORT AND COMPANY ULTIMATE PULLOVER HOODED SWEATSHIRT	30%	1	□ 34.99	□ 24.49
CASUAL DUTY	**ST466 BLK 3XT**	**PC90HT BLK 3X**	**Sanmar Corp.**	PORT AND COMPANY ULTIMATE PULLOVER HOODED SWEATSHIRT	30%	1	□ 34.99	□ 24.49
CASUAL DUTY	**ST466 CHAR 3XT**	**PC90HT CHAR 3X**	**Sanmar Corp.**	PORT AND COMPANY ULTIMATE PULLOVER HOODED SWEATSHIRT	30%	1	□ 34.99	□ 24.49
CASUAL DUTY	**ST466 DBRN 3XT**	**PC90HT DBRN 3X**	**Sanmar Corp.**	PORT AND COMPANY ULTIMATE PULLOVER HOODED SWEATSHIRT	30%	1	□ 34.99	□ 24.49
CASUAL DUTY	**ST466 DKGN 3XT**	**PC90HT DKGN 3X**	**Sanmar Corp.**	PORT AND COMPANY ULTIMATE PULLOVER HOODED SWEATSHIRT	30%	1	□ 34.99	□ 24.49
CASUAL DUTY	**ST466 HGRY 3XT**	**PC90HT HGRY 3X**	**Sanmar Corp.**	PORT AND COMPANY ULTIMATE PULLOVER HOODED SWEATSHIRT	30%	1	□ 34.99	□ 24.49
CASUAL DUTY	**ST466 KGRN 3XT**	**PC90HT KGRN 3X**	**Sanmar Corp.**	PORT AND COMPANY ULTIMATE PULLOVER HOODED SWEATSHIRT	30%	1	□ 34.99	□ 24.49
CASUAL DUTY	**ST466 MAR 3XT**	**PC90HT MAR 3X**	**Sanmar Corp.**	PORT AND COMPANY ULTIMATE PULLOVER HOODED SWEATSHIRT	30%	1	□ 34.99	□ 24.49
CASUAL DUTY	**ST466 PUR 3XT**	**PC90HT PUR 3X**	**Sanmar Corp.**	PORT AND COMPANY ULTIMATE PULLOVER HOODED SWEATSHIRT	30%	1	□ 34.99	□ 24.49
CASUAL DUTY	**ST466 RBT 3XT**	**PC90HT RBT 3X**	**Sanmar Corp.**	PORT AND COMPANY ULTIMATE PULLOVER HOODED SWEATSHIRT	30%	1	□ 34.99	□ 24.49
CASUAL DUTY	**ST466 RED 3XT**	**PC90HT RED 3X**	**Sanmar Corp.**	PORT AND COMPANY ULTIMATE PULLOVER HOODED SWEATSHIRT	30%	1	□ 34.99	□ 24.49
CASUAL DUTY	**ST466 SFTG 3XT**	**PC90HT SFTG 3X**	**Sanmar Corp.**	PORT AND COMPANY ULTIMATE PULLOVER HOODED SWEATSHIRT	30%	1	□ 34.99	□ 24.49
CASUAL DUTY	**ST466 CARD 3XT**	**PC90HT CARD 3X**	**Sanmar Corp.**	PORT AND COMPANY ULTIMATE PULLOVER HOODED SWEATSHIRT	30%	1	□ 34.99	□ 24.49
CASUAL DUTY	**ST466 KGRN 2X**	**PC90H KGRN 2X**	**Sanmar Corp.**	PORT AND COMPANY ULTIMATE PULLOVER HOODED SWEATSHIRT	30%	1	□ 31.99	□ 22.39
CASUAL DUTY	**ST466 CARD 2X**	**PC90H CARD 2X**	**Sanmar Corp.**	PORT AND COMPANY ULTIMATE PULLOVER HOODED SWEATSHIRT	30%	1	□ 31.99	□ 22.39
CASUAL DUTY	**ST082 ASH LG**	**18500 ASH L**	**Sanmar Corp.**	GILDAN HOODED SWEATSHIRT	30%	1	□ 21.99	□ 15.39
CASUAL DUTY	**ST082 ASH MD**	**18500 ASH M**	**Sanmar Corp.**	GILDAN HOODED SWEATSHIRT	30%	1	□ 21.99	□ 15.39
CASUAL DUTY	**ST082 ASH SM**	**18500 ASH S**	**Sanmar Corp.**	GILDAN HOODED SWEATSHIRT	30%	1	□ 21.99	□ 15.39
CASUAL DUTY	**ST082 ASH XL**	**18500 ASH XL**	**Sanmar Corp.**	GILDAN HOODED SWEATSHIRT	30%	1	□ 21.99	□ 15.39
CASUAL DUTY	**ST538 NAV 3X REG**	**CT100632 NEW NAVY 3XL REG**	**Sanmar Corp.**	THERMAL LINED 50/50 HOODED ZIP FRONT SWEATSHIRT	30%	1	□ 103.99	□ 72.79
CASUAL DUTY	**ST538 NAV 4X REG**	**CT100632 NEW NAVY 4XL REG**	**Sanmar Corp.**	THERMAL LINED 50/50 HOODED ZIP FRONT SWEATSHIRT	30%	1	□ 103.99	□ 72.79

CASUAL DUTY	**ST538 NAV 2X REG**	**CT100632 NEW NAVY 2XL REG**	**Sanmar Corp.**	THERMAL LINED 50/50 HOODED ZIP FRONT SWEATSHIRT	30%	1	□ 90.99	□ 63.69
CASUAL DUTY	**ST538 NAV LG REG**	**CT100632 NEW NAVY L REG**	**Sanmar Corp.**	THERMAL LINED 50/50 HOODED ZIP FRONT SWEATSHIRT	30%	1	□ 90.99	□ 63.69
CASUAL DUTY	**ST538 NAV MD REG**	**CT100632 NEW NAVY M REG**	**Sanmar Corp.**	THERMAL LINED 50/50 HOODED ZIP FRONT SWEATSHIRT	30%	1	□ 90.99	□ 63.69
CASUAL DUTY	**ST538 NAV SM REG**	**CT100632 NEW NAVY S REG**	**Sanmar Corp.**	THERMAL LINED 50/50 HOODED ZIP FRONT SWEATSHIRT	30%	1	□ 90.99	□ 63.69
CASUAL DUTY	**ST538 NAV XL REG**	**CT100632 NEW NAVY XL REG**	**Sanmar Corp.**	THERMAL LINED 50/50 HOODED ZIP FRONT SWEATSHIRT	30%	1	□ 90.99	□ 63.69
CASUAL DUTY	**ST538 BLK 2X REG**	**CT100632 BLACK 2XL REG**	**Sanmar Corp.**	THERMAL LINED 50/50 HOODED ZIP FRONT SWEATSHIRT	30%	1	□ 90.99	□ 63.69
CASUAL DUTY	**SM579 BLK 4X REG**	**CTK122 BLACK 4XL REG**	**Sanmar Corp.**	MIDWEIGHT 50/50 HOODED ZIP FRONT SWEATSHIRT	30%	1	□ 64.99	□ 45.49
CASUAL DUTY	**SM579 NAV 3X REG**	**CTK122 NEW NAVY 3XL REG**	**Sanmar Corp.**	MIDWEIGHT 50/50 HOODED ZIP FRONT SWEATSHIRT	30%	1	□ 64.99	□ 45.49
CASUAL DUTY	**SM579 NAV 4X REG**	**CTK122 NEW NAVY 4XL REG**	**Sanmar Corp.**	MIDWEIGHT 50/50 HOODED ZIP FRONT SWEATSHIRT	30%	1	□ 64.99	□ 45.49
CASUAL DUTY	**SJ431 BLK 3X REG**	**CTK121 BLK 3XL RG**	**Sanmar Corp.**	CARHARTT MIDWEIGHT HOODED PULLOVER SWEATSHIRT	30%	1	□ 53.99	□ 37.79
CASUAL DUTY	**SJ431 BLK 4X REG**	**CTK121 BLK 4XL RG**	**Sanmar Corp.**	CARHARTT MIDWEIGHT HOODED PULLOVER SWEATSHIRT	30%	1	□ 53.99	□ 37.79
CASUAL DUTY	**SJ431 CAHT 3X REG**	**CTK121 CARB HTHR 3XL RG**	**Sanmar Corp.**	CARHARTT MIDWEIGHT HOODED PULLOVER SWEATSHIRT	30%	1	□ 53.99	□ 37.79
CASUAL DUTY	**SJ431 CAHT 4X REG**	**CTK121 CARB HTHR 4XL RG**	**Sanmar Corp.**	CARHARTT MIDWEIGHT HOODED PULLOVER SWEATSHIRT	30%	1	□ 53.99	□ 37.79
CASUAL DUTY	**SJ431 MOSS 3X REG**	**CTK121 MOSS 3XL RG**	**Sanmar Corp.**	CARHARTT MIDWEIGHT HOODED PULLOVER SWEATSHIRT	30%	1	□ 53.99	□ 37.79
CASUAL DUTY	**SJ431 MOSS 4X REG**	**CTK121 MOSS 4XL RG**	**Sanmar Corp.**	CARHARTT MIDWEIGHT HOODED PULLOVER SWEATSHIRT	30%	1	□ 53.99	□ 37.79
CASUAL DUTY	**SW440 BRN 4X**	**F282 BRN 4X**	**Sanmar Corp.**	HOODED SWEATSHIRT FULL ZIP H/W	30%	1	□ 51.99	□ 36.39
CASUAL DUTY	**SW440 AHG 4X**	**F282 AHG 4X**	**Sanmar Corp.**	HOODED SWEATSHIRT FULL ZIP H/W	30%	1	□ 51.99	□ 36.39
CASUAL DUTY	**SW440 GRA 4X**	**F282 GRA 4X**	**Sanmar Corp.**	HOODED SWEATSHIRT FULL ZIP H/W	30%	1	□ 51.99	□ 36.39
CASUAL DUTY	**SW440 RBT 4X**	**F282 RBT 4X**	**Sanmar Corp.**	HOODED SWEATSHIRT FULL ZIP H/W	30%	1	□ 51.99	□ 36.39
CASUAL DUTY	**SW440 RED 4X**	**F282 RED 4X**	**Sanmar Corp.**	HOODED SWEATSHIRT FULL ZIP H/W	30%	1	□ 51.99	□ 36.39
CASUAL DUTY	**SW440 TNAV 4X**	**F282 TNAV 4X**	**Sanmar Corp.**	HOODED SWEATSHIRT FULL ZIP H/W	30%	1	□ 51.99	□ 36.39
CASUAL DUTY	**SW440 BRN 3X**	**F282 BRN 3X**	**Sanmar Corp.**	HOODED SWEATSHIRT FULL ZIP H/W	30%	1	□ 49.99	□ 34.99

CASUAL DUTY	**SW440 GRA 3X**	**F282 GRA 3X**	**Sanmar Corp.**	HOODED SWEATSHIRT FULL ZIP H/W	30%	1	□ 49.99	□ 34.99
CASUAL DUTY	**SJ431 BLK LG REG**	**CTK121 BLK L RG**	**Sanmar Corp.**	CARHARTT MIDWEIGHT HOODED PULLOVER SWEATSHIRT	30%	1	□ 47.99	□ 33.59
CASUAL DUTY	**SJ431 BLK MD REG**	**CTK121 BLK M RG**	**Sanmar Corp.**	CARHARTT MIDWEIGHT HOODED PULLOVER SWEATSHIRT	30%	1	□ 47.99	□ 33.59
CASUAL DUTY	**SJ431 BLK SM REG**	**CTK121 BLK S RG**	**Sanmar Corp.**	CARHARTT MIDWEIGHT HOODED PULLOVER SWEATSHIRT	30%	1	□ 47.99	□ 33.59
CASUAL DUTY	**SJ431 BLK 2X REG**	**CTK121 BLK 2XL RG**	**Sanmar Corp.**	CARHARTT MIDWEIGHT HOODED PULLOVER SWEATSHIRT	30%	1	□ 47.99	□ 33.59
CASUAL DUTY	**SJ431 CAHT LG REG**	**CTK121 CARB HTHR L RG**	**Sanmar Corp.**	CARHARTT MIDWEIGHT HOODED PULLOVER SWEATSHIRT	30%	1	□ 47.99	□ 33.59
CASUAL DUTY	**SJ431 CAHT MD REG**	**CTK121 CARB HTHR M RG**	**Sanmar Corp.**	CARHARTT MIDWEIGHT HOODED PULLOVER SWEATSHIRT	30%	1	□ 47.99	□ 33.59
CASUAL DUTY	**SJ431 CAHT SM REG**	**CTK121 CARB HTHR S RG**	**Sanmar Corp.**	CARHARTT MIDWEIGHT HOODED PULLOVER SWEATSHIRT	30%	1	□ 47.99	□ 33.59
CASUAL DUTY	**SJ431 CAHT XL REG**	**CTK121 CARB HTHR XL RG**	**Sanmar Corp.**	CARHARTT MIDWEIGHT HOODED PULLOVER SWEATSHIRT	30%	1	□ 47.99	□ 33.59
CASUAL DUTY	**SJ431 CAHT 2X REG**	**CTK121 CARB HTHR 2XL RG**	**Sanmar Corp.**	CARHARTT MIDWEIGHT HOODED PULLOVER SWEATSHIRT	30%	1	□ 47.99	□ 33.59
CASUAL DUTY	**SJ431 MOSS LG REG**	**CTK121 MOSS L RG**	**Sanmar Corp.**	CARHARTT MIDWEIGHT HOODED PULLOVER SWEATSHIRT	30%	1	□ 47.99	□ 33.59
CASUAL DUTY	**SJ431 MOSS MD REG**	**CTK121 MOSS M RG**	**Sanmar Corp.**	CARHARTT MIDWEIGHT HOODED PULLOVER SWEATSHIRT	30%	1	□ 47.99	□ 33.59
CASUAL DUTY	**SJ431 MOSS SM REG**	**CTK121 MOSS S RG**	**Sanmar Corp.**	CARHARTT MIDWEIGHT HOODED PULLOVER SWEATSHIRT	30%	1	□ 47.99	□ 33.59
CASUAL DUTY	**SJ431 MOSS XL REG**	**CTK121 MOSS XL RG**	**Sanmar Corp.**	CARHARTT MIDWEIGHT HOODED PULLOVER SWEATSHIRT	30%	1	□ 47.99	□ 33.59
CASUAL DUTY	**SJ431 MOSS 2X REG**	**CTK121 MOSS 2XL RG**	**Sanmar Corp.**	CARHARTT MIDWEIGHT HOODED PULLOVER SWEATSHIRT	30%	1	□ 47.99	□ 33.59
CASUAL DUTY	**SW440 TNAV 2X**	**F282 TNAV 2X**	**Sanmar Corp.**	HOODED SWEATSHIRT FULL ZIP H/W	30%	1	□ 45.99	□ 32.19
CASUAL DUTY	**SW440 BRN 2X**	**F282 BRN 2X**	**Sanmar Corp.**	HOODED SWEATSHIRT FULL ZIP H/W	30%	1	□ 45.99	□ 32.19
CASUAL DUTY	**SW440 AHG 2X**	**F282 AHG 2X**	**Sanmar Corp.**	HOODED SWEATSHIRT FULL ZIP H/W	30%	1	□ 45.99	□ 32.19
CASUAL DUTY	**SW440 GRA 2X**	**F282 GRA 2X**	**Sanmar Corp.**	HOODED SWEATSHIRT FULL ZIP H/W	30%	1	□ 45.99	□ 32.19
CASUAL DUTY	**SW440 BRN LG**	**F282 BRN LG**	**Sanmar Corp.**	HOODED SWEATSHIRT FULL ZIP H/W	30%	1	□ 43.99	□ 30.79
CASUAL DUTY	**SW440 AHG XS**	**F282 AHG XS**	**Sanmar Corp.**	HOODED SWEATSHIRT FULL ZIP H/W	30%	1	□ 43.99	□ 30.79
CASUAL DUTY	**SW440 GRA MD**	**F282 GRA MD**	**Sanmar Corp.**	HOODED SWEATSHIRT FULL ZIP H/W	30%	1	□ 43.99	□ 30.79

CASUAL DUTY	**SW440 GRA SM**	**F282 GRA SM**	**Sanmar Corp.**	HOODED SWEATSHIRT FULL ZIP H/W	30%	1	□ 43.99	□ 30.79
CASUAL DUTY	**SW440 GRA XL**	**F282 GRA XL**	**Sanmar Corp.**	HOODED SWEATSHIRT FULL ZIP H/W	30%	1	□ 43.99	□ 30.79
CASUAL DUTY	**SW440 GRA XS**	**F282 GRA XS**	**Sanmar Corp.**	HOODED SWEATSHIRT FULL ZIP H/W	30%	1	□ 43.99	□ 30.79
CASUAL DUTY	**JA1428 BLKH 4X**	**LNEA122 BLKH 4X**	**Sanmar Corp.**	NEW ERA LADIES SUEDED COTTON FULL ZIP HOODIE	30%	1	□ 41.99	□ 29.39
CASUAL DUTY	**JA1428 ROY 4X**	**LNEA122 ROY 4X**	**Sanmar Corp.**	NEW ERA LADIES SUEDED COTTON FULL ZIP HOODIE	30%	1	□ 41.99	□ 29.39
CASUAL DUTY	**JA1428 SHAD 4X**	**LNEA122 SHAD 4X**	**Sanmar Corp.**	NEW ERA LADIES SUEDED COTTON FULL ZIP HOODIE	30%	1	□ 41.99	□ 29.39
CASUAL DUTY	**JA1428 TNAV 4X**	**LNEA122 TNAV 4X**	**Sanmar Corp.**	NEW ERA LADIES SUEDED COTTON FULL ZIP HOODIE	30%	1	□ 41.99	□ 29.39
CASUAL DUTY	**JA1428 WHT 4X**	**LNEA122 WHT 4X**	**Sanmar Corp.**	NEW ERA LADIES SUEDED COTTON FULL ZIP HOODIE	30%	1	□ 41.99	□ 29.39
CASUAL DUTY	**JA1428 BLKH 3X**	**LNEA122 BLKH 3X**	**Sanmar Corp.**	NEW ERA LADIES SUEDED COTTON FULL ZIP HOODIE	30%	1	□ 39.99	□ 27.99
CASUAL DUTY	**JA1428 ROY 3X**	**LNEA122 ROY 3X**	**Sanmar Corp.**	NEW ERA LADIES SUEDED COTTON FULL ZIP HOODIE	30%	1	□ 39.99	□ 27.99
CASUAL DUTY	**JA1428 SHAD 3X**	**LNEA122 SHAD 3X**	**Sanmar Corp.**	NEW ERA LADIES SUEDED COTTON FULL ZIP HOODIE	30%	1	□ 39.99	□ 27.99
CASUAL DUTY	**JA1428 TNAV 3X**	**LNEA122 TNAV 3X**	**Sanmar Corp.**	NEW ERA LADIES SUEDED COTTON FULL ZIP HOODIE	30%	1	□ 39.99	□ 27.99
CASUAL DUTY	**JA1428 WHT 3X**	**LNEA122 WHT 3X**	**Sanmar Corp.**	NEW ERA LADIES SUEDED COTTON FULL ZIP HOODIE	30%	1	□ 39.99	□ 27.99
CASUAL DUTY	**ST288 VNHE 4X**	**ST257 VNHE 4X**	**Sanmar Corp.**	SPORT-TEK MENS COTTON/POLY OPEN BOTTOM SWEATPANT	30%	1	□ 39.99	□ 27.99
CASUAL DUTY	**ST288 VNHE 3X**	**ST257 VNHE 3X**	**Sanmar Corp.**	SPORT-TEK MENS COTTON/POLY OPEN BOTTOM SWEATPANT	30%	1	□ 37.99	□ 26.59
CASUAL DUTY	**ST246 FGRN 4X**	**ST253 FGRN 4X**	**Sanmar Corp.**	SPORT-TEK 1/4 ZIP SWEATSHIRT	30%	1	□ 36.99	□ 25.89
CASUAL DUTY	**JA1428 BLKH 2X**	**LNEA122 BLKH 2X**	**Sanmar Corp.**	NEW ERA LADIES SUEDED COTTON FULL ZIP HOODIE	30%	1	□ 35.99	□ 25.19
CASUAL DUTY	**JA1428 ROY 2X**	**LNEA122 ROY 2X**	**Sanmar Corp.**	NEW ERA LADIES SUEDED COTTON FULL ZIP HOODIE	30%	1	□ 35.99	□ 25.19
CASUAL DUTY	**JA1428 SHAD 2X**	**LNEA122 SHAD 2X**	**Sanmar Corp.**	NEW ERA LADIES SUEDED COTTON FULL ZIP HOODIE	30%	1	□ 35.99	□ 25.19
CASUAL DUTY	**JA1428 TNAV 2X**	**LNEA122 TNAV 2X**	**Sanmar Corp.**	NEW ERA LADIES SUEDED COTTON FULL ZIP HOODIE	30%	1	□ 35.99	□ 25.19
CASUAL DUTY	**JA1428 WHT 2X**	**LNEA122 WHT 2X**	**Sanmar Corp.**	NEW ERA LADIES SUEDED COTTON FULL ZIP HOODIE	30%	1	□ 35.99	□ 25.19
CASUAL DUTY	**ST466 CHAR 4X**	**PC90H CHAR 4X**	**Sanmar Corp.**	PORT AND COMPANY ULTIMATE PULLOVER HOODED SWEATSHIRT	30%	1	□ 35.99	□ 25.19

CASUAL DUTY	**ST466 KGRN 4X**	**PC90H KGRN 4X**	**Sanmar Corp.**	PORT AND COMPANY ULTIMATE PULLOVER HOODED SWEATSHIRT	30%	1	□ 35.99	□ 25.19
CASUAL DUTY	**ST466 PUR 4X**	**PC90H PUR 4X**	**Sanmar Corp.**	PORT AND COMPANY ULTIMATE PULLOVER HOODED SWEATSHIRT	30%	1	□ 35.99	□ 25.19
CASUAL DUTY	**ST466 CARD 4X**	**PC90H CARD 4X**	**Sanmar Corp.**	PORT AND COMPANY ULTIMATE PULLOVER HOODED SWEATSHIRT	30%	1	□ 35.99	□ 25.19
CASUAL DUTY	**ST246 FGRN 3X**	**ST253 FGRN 3X**	**Sanmar Corp.**	SPORT-TEK 1/4 ZIP SWEATSHIRT	30%	1	□ 34.99	□ 24.49
CASUAL DUTY	**SM506 BLK LG**	**ST259 BLK LG**	**Sanmar Corp.**	SPORT TEK FULL ZIP SWEATSHIRT	30%	1	□ 34.99	□ 24.49
CASUAL DUTY	**JA1428 BLKH LG**	**LNEA122 BLKH LG**	**Sanmar Corp.**	NEW ERA LADIES SUEDED COTTON FULL ZIP HOODIE	30%	1	□ 33.99	□ 23.79
CASUAL DUTY	**JA1428 BLKH MD**	**LNEA122 BLKH MD**	**Sanmar Corp.**	NEW ERA LADIES SUEDED COTTON FULL ZIP HOODIE	30%	1	□ 33.99	□ 23.79
CASUAL DUTY	**JA1428 BLKH SM**	**LNEA122 BLKH SM**	**Sanmar Corp.**	NEW ERA LADIES SUEDED COTTON FULL ZIP HOODIE	30%	1	□ 33.99	□ 23.79
CASUAL DUTY	**JA1428 BLKH XL**	**LNEA122 BLKH XL**	**Sanmar Corp.**	NEW ERA LADIES SUEDED COTTON FULL ZIP HOODIE	30%	1	□ 33.99	□ 23.79
CASUAL DUTY	**JA1428 BLKH XS**	**LNEA122 BLKH XS**	**Sanmar Corp.**	NEW ERA LADIES SUEDED COTTON FULL ZIP HOODIE	30%	1	□ 33.99	□ 23.79
CASUAL DUTY	**JA1428 ROY LG**	**LNEA122 ROY LG**	**Sanmar Corp.**	NEW ERA LADIES SUEDED COTTON FULL ZIP HOODIE	30%	1	□ 33.99	□ 23.79
CASUAL DUTY	**JA1428 ROY MD**	**LNEA122 ROY MD**	**Sanmar Corp.**	NEW ERA LADIES SUEDED COTTON FULL ZIP HOODIE	30%	1	□ 33.99	□ 23.79
CASUAL DUTY	**JA1428 ROY SM**	**LNEA122 ROY SM**	**Sanmar Corp.**	NEW ERA LADIES SUEDED COTTON FULL ZIP HOODIE	30%	1	□ 33.99	□ 23.79
CASUAL DUTY	**JA1428 ROY XL**	**LNEA122 ROY XL**	**Sanmar Corp.**	NEW ERA LADIES SUEDED COTTON FULL ZIP HOODIE	30%	1	□ 33.99	□ 23.79
CASUAL DUTY	**JA1428 ROY XS**	**LNEA122 ROY XS**	**Sanmar Corp.**	NEW ERA LADIES SUEDED COTTON FULL ZIP HOODIE	30%	1	□ 33.99	□ 23.79
CASUAL DUTY	**JA1428 SHAD LG**	**LNEA122 SHAD LG**	**Sanmar Corp.**	NEW ERA LADIES SUEDED COTTON FULL ZIP HOODIE	30%	1	□ 33.99	□ 23.79
CASUAL DUTY	**JA1428 SHAD MD**	**LNEA122 SHAD MD**	**Sanmar Corp.**	NEW ERA LADIES SUEDED COTTON FULL ZIP HOODIE	30%	1	□ 33.99	□ 23.79
CASUAL DUTY	**JA1428 SHAD SM**	**LNEA122 SHAD SM**	**Sanmar Corp.**	NEW ERA LADIES SUEDED COTTON FULL ZIP HOODIE	30%	1	□ 33.99	□ 23.79
CASUAL DUTY	**JA1428 SHAD XL**	**LNEA122 SHAD XL**	**Sanmar Corp.**	NEW ERA LADIES SUEDED COTTON FULL ZIP HOODIE	30%	1	□ 33.99	□ 23.79
CASUAL DUTY	**JA1428 SHAD XS**	**LNEA122 SHAD XS**	**Sanmar Corp.**	NEW ERA LADIES SUEDED COTTON FULL ZIP HOODIE	30%	1	□ 33.99	□ 23.79
CASUAL DUTY	**JA1428 TNAV LG**	**LNEA122 TNAV LG**	**Sanmar Corp.**	NEW ERA LADIES SUEDED COTTON FULL ZIP HOODIE	30%	1	□ 33.99	□ 23.79
CASUAL DUTY	**JA1428 TNAV MD**	**LNEA122 TNAV MD**	**Sanmar Corp.**	NEW ERA LADIES SUEDED COTTON FULL ZIP HOODIE	30%	1	□ 33.99	□ 23.79
CASUAL DUTY	**JA1428 TNAV SM**	**LNEA122 TNAV SM**	**Sanmar Corp.**	NEW ERA LADIES SUEDED COTTON FULL ZIP HOODIE	30%	1	□ 33.99	□ 23.79

CASUAL DUTY	**JA1428 TNAV XL**	**LNEA122 TNAV XL**	**Sanmar Corp.**	NEW ERA LADIES SUEDED COTTON FULL ZIP HOODIE	30%	1	□ 33.99	□ 23.79
CASUAL DUTY	**JA1428 TNAV XS**	**LNEA122 TNAV XS**	**Sanmar Corp.**	NEW ERA LADIES SUEDED COTTON FULL ZIP HOODIE	30%	1	□ 33.99	□ 23.79
CASUAL DUTY	**JA1428 WHT LG**	**LNEA122 WHT LG**	**Sanmar Corp.**	NEW ERA LADIES SUEDED COTTON FULL ZIP HOODIE	30%	1	□ 33.99	□ 23.79
CASUAL DUTY	**JA1428 WHT MD**	**LNEA122 WHT MD**	**Sanmar Corp.**	NEW ERA LADIES SUEDED COTTON FULL ZIP HOODIE	30%	1	□ 33.99	□ 23.79
CASUAL DUTY	**JA1428 WHT SM**	**LNEA122 WHT SM**	**Sanmar Corp.**	NEW ERA LADIES SUEDED COTTON FULL ZIP HOODIE	30%	1	□ 33.99	□ 23.79
CASUAL DUTY	**JA1428 WHT XL**	**LNEA122 WHT XL**	**Sanmar Corp.**	NEW ERA LADIES SUEDED COTTON FULL ZIP HOODIE	30%	1	□ 33.99	□ 23.79
CASUAL DUTY	**JA1428 WHT XS**	**LNEA122 WHT XS**	**Sanmar Corp.**	NEW ERA LADIES SUEDED COTTON FULL ZIP HOODIE	30%	1	□ 33.99	□ 23.79
CASUAL DUTY	**ST288 VNHE 2X**	**ST257 VNHE 2X**	**Sanmar Corp.**	SPORT-TEK MENS COTTON/POLY OPEN BOTTOM SWEATPANT	30%	1	□ 33.99	□ 23.79
CASUAL DUTY	**JK697 BLK 4X**	**L806 BLACK 4X**	**Sanmar Corp.**	PORT AUTHORITY LADIES PINPOINT MESH 1/2-ZIP	30%	1	□ 33.99	□ 23.79
CASUAL DUTY	**JK697 BTSP 4X**	**L806 BTSP 4X**	**Sanmar Corp.**	PORT AUTHORITY LADIES PINPOINT MESH 1/2-ZIP	30%	1	□ 33.99	□ 23.79
CASUAL DUTY	**JK697 NAV 4X**	**L806 TR NAVY 4X**	**Sanmar Corp.**	PORT AUTHORITY LADIES PINPOINT MESH 1/2-ZIP	30%	1	□ 33.99	□ 23.79
CASUAL DUTY	**ST246 GRHE LG**	**ST253 GRHE LG**	**Sanmar Corp.**	SPORT-TEK 1/4 ZIP SWEATSHIRT	30%	1	□ 32.99	□ 23.09
CASUAL DUTY	**ST246 GRHE MD**	**ST253 GRHE MD**	**Sanmar Corp.**	SPORT-TEK 1/4 ZIP SWEATSHIRT	30%	1	□ 32.99	□ 23.09
CASUAL DUTY	**ST246 GRHE SM**	**ST253 GRHE SM**	**Sanmar Corp.**	SPORT-TEK 1/4 ZIP SWEATSHIRT	30%	1	□ 32.99	□ 23.09
CASUAL DUTY	**ST246 GRHE XL**	**ST253 GRHE XL**	**Sanmar Corp.**	SPORT-TEK 1/4 ZIP SWEATSHIRT	30%	1	□ 32.99	□ 23.09
CASUAL DUTY	**ST246 GRHE XS**	**ST253 GRHE XS**	**Sanmar Corp.**	SPORT-TEK 1/4 ZIP SWEATSHIRT	30%	1	□ 32.99	□ 23.09
CASUAL DUTY	**JK697 BLK 3X**	**L806 BLACK 3X**	**Sanmar Corp.**	PORT AUTHORITY LADIES PINPOINT MESH 1/2-ZIP	30%	1	□ 31.99	□ 22.39
CASUAL DUTY	**JK697 BTSP 3X**	**L806 BTSP 3X**	**Sanmar Corp.**	PORT AUTHORITY LADIES PINPOINT MESH 1/2-ZIP	30%	1	□ 31.99	□ 22.39
CASUAL DUTY	**JK697 NAV 3X**	**L806 TR NAVY 3X**	**Sanmar Corp.**	PORT AUTHORITY LADIES PINPOINT MESH 1/2-ZIP	30%	1	□ 31.99	□ 22.39
CASUAL DUTY	**ST345 NAV 4X**	**F224 NAV 4X**	**Sanmar Corp.**	PORT AUTHORITY MICROFLEECE 1/2-ZIP PULLOVER	30%	1	□ 31.99	□ 22.39
CASUAL DUTY	**ST246 FGRN 2X**	**ST253 FGRN 2X**	**Sanmar Corp.**	SPORT-TEK 1/4 ZIP SWEATSHIRT	30%	1	□ 30.99	□ 21.69
CASUAL DUTY	**ST345 NAV 3X**	**F224 NAV 3X**	**Sanmar Corp.**	PORT AUTHORITY MICROFLEECE 1/2-ZIP PULLOVER	30%	1	□ 29.99	□ 20.99
CASUAL DUTY	**ST246 BLK LG**	**ST253 BLK LG**	**Sanmar Corp.**	SPORT-TEK 1/4 ZIP SWEATSHIRT	30%	1	□ 28.99	□ 20.29
CASUAL DUTY	**ST246 BLK MD**	**ST253 BLK MD**	**Sanmar Corp.**	SPORT-TEK 1/4 ZIP SWEATSHIRT	30%	1	□ 28.99	□ 20.29
CASUAL DUTY	**ST246 BLK SM**	**ST253 BLK SM**	**Sanmar Corp.**	SPORT-TEK 1/4 ZIP SWEATSHIRT	30%	1	□ 28.99	□ 20.29

CASUAL DUTY	**ST246 BLK XL**	**ST253 BLK XL**	**Sanmar Corp.**	SPORT-TEK 1/4 ZIP SWEATSHIRT	30%	1	□ 28.99	□ 20.29
CASUAL DUTY	**ST246 BLK XS**	**ST253 BLK XS**	**Sanmar Corp.**	SPORT-TEK 1/4 ZIP SWEATSHIRT	30%	1	□ 28.99	□ 20.29
CASUAL DUTY	**ST246 RED LG**	**ST253 RED LG**	**Sanmar Corp.**	SPORT-TEK 1/4 ZIP SWEATSHIRT	30%	1	□ 28.99	□ 20.29
CASUAL DUTY	**ST246 FGRN LG**	**ST253 FGRN LG**	**Sanmar Corp.**	SPORT-TEK 1/4 ZIP SWEATSHIRT	30%	1	□ 28.99	□ 20.29
CASUAL DUTY	**ST246 FGRN MD**	**ST253 FGRN MD**	**Sanmar Corp.**	SPORT-TEK 1/4 ZIP SWEATSHIRT	30%	1	□ 28.99	□ 20.29
CASUAL DUTY	**ST246 FGRN SM**	**ST253 FGRN SM**	**Sanmar Corp.**	SPORT-TEK 1/4 ZIP SWEATSHIRT	30%	1	□ 28.99	□ 20.29
CASUAL DUTY	**ST246 FGRN XL**	**ST253 FGRN XL**	**Sanmar Corp.**	SPORT-TEK 1/4 ZIP SWEATSHIRT	30%	1	□ 28.99	□ 20.29
CASUAL DUTY	**ST246 FGRN XS**	**ST253 FGRN XS**	**Sanmar Corp.**	SPORT-TEK 1/4 ZIP SWEATSHIRT	30%	1	□ 28.99	□ 20.29
CASUAL DUTY	**SW408 NVGD 2X**	**JST62 NVGD 2XL**	**Sanmar Corp.**	SPORT-TEK TIPPED VNECK RAGLAN WIND SHIRT	30%	1	□ 27.99	□ 19.59
CASUAL DUTY	**JK697 BTSP 2X**	**L806 BTSP 2X**	**Sanmar Corp.**	PORT AUTHORITY LADIES PINPOINT MESH 1/2-ZIP	30%	1	□ 27.99	□ 19.59
CASUAL DUTY	**JK697 BLK 2X**	**L806 BLACK 2X**	**Sanmar Corp.**	PORT AUTHORITY LADIES PINPOINT MESH 1/2-ZIP	30%	1	□ 27.99	□ 19.59
CASUAL DUTY	**JK697 NAV 2X**	**L806 TR NAVY 2X**	**Sanmar Corp.**	PORT AUTHORITY LADIES PINPOINT MESH 1/2-ZIP	30%	1	□ 27.99	□ 19.59
CASUAL DUTY	**SW408 NVGD LG**	**JST62 NVGD L**	**Sanmar Corp.**	SPORT-TEK TIPPED VNECK RAGLAN WIND SHIRT	30%	1	□ 25.99	□ 18.19
CASUAL DUTY	**SW408 NVGD SM**	**JST62 NVGD S**	**Sanmar Corp.**	SPORT-TEK TIPPED VNECK RAGLAN WIND SHIRT	30%	1	□ 25.99	□ 18.19
CASUAL DUTY	**SW408 NVGD XL**	**JST62 NVGD XL**	**Sanmar Corp.**	SPORT-TEK TIPPED VNECK RAGLAN WIND SHIRT	30%	1	□ 25.99	□ 18.19
CASUAL DUTY	**SW408 NVGD XS**	**JST62 NVGD XS**	**Sanmar Corp.**	SPORT-TEK TIPPED VNECK RAGLAN WIND SHIRT	30%	1	□ 25.99	□ 18.19
CASUAL DUTY	**JK697 BLK SM**	**L806 BLACK SM**	**Sanmar Corp.**	PORT AUTHORITY LADIES PINPOINT MESH 1/2-ZIP	30%	1	□ 25.99	□ 18.19
CASUAL DUTY	**JK697 NAV MD**	**L806 TR NAVY MD**	**Sanmar Corp.**	PORT AUTHORITY LADIES PINPOINT MESH 1/2-ZIP	30%	1	□ 25.99	□ 18.19
CASUAL DUTY	**JK697 BLK LG**	**L806 BLACK LG**	**Sanmar Corp.**	PORT AUTHORITY LADIES PINPOINT MESH 1/2-ZIP	30%	1	□ 25.99	□ 18.19
CASUAL DUTY	**JK697 BLK MD**	**L806 BLACK MD**	**Sanmar Corp.**	PORT AUTHORITY LADIES PINPOINT MESH 1/2-ZIP	30%	1	□ 25.99	□ 18.19
CASUAL DUTY	**JK697 BLK XL**	**L806 BLACK XL**	**Sanmar Corp.**	PORT AUTHORITY LADIES PINPOINT MESH 1/2-ZIP	30%	1	□ 25.99	□ 18.19
CASUAL DUTY	**JK697 BTSP LG**	**L806 BTSP LG**	**Sanmar Corp.**	PORT AUTHORITY LADIES PINPOINT MESH 1/2-ZIP	30%	1	□ 25.99	□ 18.19
CASUAL DUTY	**JK697 BTSP MD**	**L806 BTSP MD**	**Sanmar Corp.**	PORT AUTHORITY LADIES PINPOINT MESH 1/2-ZIP	30%	1	□ 25.99	□ 18.19
CASUAL DUTY	**JK697 BTSP SM**	**L806 BTSP SM**	**Sanmar Corp.**	PORT AUTHORITY LADIES PINPOINT MESH 1/2-ZIP	30%	1	□ 25.99	□ 18.19
CASUAL DUTY	**JK697 BTSP XL**	**L806 BTSP XL**	**Sanmar Corp.**	PORT AUTHORITY LADIES PINPOINT MESH 1/2-ZIP	30%	1	□ 25.99	□ 18.19

CASUAL DUTY	**JK697 NAV LG**	**L806 TR NAVY LG**	**Sanmar Corp.**	PORT AUTHORITY LADIES PINPOINT MESH 1/2-ZIP	30%	1	□ 25.99	□ 18.19
CASUAL DUTY	**JK697 NAV SM**	**L806 TR NAVY SM**	**Sanmar Corp.**	PORT AUTHORITY LADIES PINPOINT MESH 1/2-ZIP	30%	1	□ 25.99	□ 18.19
CASUAL DUTY	**JK697 NAV XL**	**L806 TR NAVY XL**	**Sanmar Corp.**	PORT AUTHORITY LADIES PINPOINT MESH 1/2-ZIP	30%	1	□ 25.99	□ 18.19
CASUAL DUTY	**SW408 NVGD MD**	**JST62 NVGD M**	**Sanmar Corp.**	SPORT-TEK TIPPED VNECK RAGLAN WIND SHIRT	30%	1	□ 25.99	□ 18.19
CASUAL DUTY	**ST345 NAV 2X**	**F224 NAV 2X**	**Sanmar Corp.**	PORT AUTHORITY MICROFLEECE 1/2-ZIP PULLOVER	30%	1	□ 25.99	□ 18.19
CASUAL DUTY	**JK697 BLK XS**	**L806 BLACK XS**	**Sanmar Corp.**	PORT AUTHORITY LADIES PINPOINT MESH 1/2-ZIP	30%	1	□ 25.99	□ 18.19
CASUAL DUTY	**JK697 BTSP XS**	**L806 BTSP XS**	**Sanmar Corp.**	PORT AUTHORITY LADIES PINPOINT MESH 1/2-ZIP	30%	1	□ 25.99	□ 18.19
CASUAL DUTY	**JK697 NAV XS**	**L806 TR NAVY XS**	**Sanmar Corp.**	PORT AUTHORITY LADIES PINPOINT MESH 1/2-ZIP	30%	1	□ 25.99	□ 18.19
CASUAL DUTY	**ST345 NAV LG**	**F224 NAV LG**	**Sanmar Corp.**	PORT AUTHORITY MICROFLEECE 1/2-ZIP PULLOVER	30%	1	□ 23.99	□ 16.79
CASUAL DUTY	**ST345 NAV MD**	**F224 NAV MD**	**Sanmar Corp.**	PORT AUTHORITY MICROFLEECE 1/2-ZIP PULLOVER	30%	1	□ 23.99	□ 16.79
CASUAL DUTY	**ST345 NAV SM**	**F224 NAV SM**	**Sanmar Corp.**	PORT AUTHORITY MICROFLEECE 1/2-ZIP PULLOVER	30%	1	□ 23.99	□ 16.79
CASUAL DUTY	**ST345 NAV XL**	**F224 NAV XL**	**Sanmar Corp.**	PORT AUTHORITY MICROFLEECE 1/2-ZIP PULLOVER	30%	1	□ 23.99	□ 16.79
CASUAL DUTY	**ST345 NAV XS**	**F224 NAV XS**	**Sanmar Corp.**	PORT AUTHORITY MICROFLEECE 1/2-ZIP PULLOVER	30%	1	□ 23.99	□ 16.79
CASUAL DUTY	**TS814 RBT 4X**	**ST700 RBT 4X**	**Sanmar Corp.**	ULTIMATE PERFORMANCE CREW	30%	1	□ 20.99	□ 14.69
CASUAL DUTY	**TS814 RBT 3X**	**ST700 RBT 3X**	**Sanmar Corp.**	ULTIMATE PERFORMANCE CREW	30%	1	□ 18.99	□ 13.29
CASUAL DUTY	**TZ1057 HFGN 4X REG**	**ST360 FGRN 4XL.**	**Sanmar Corp.**	SPORT-TEK HEATHER CONTENDER S/S TEE	30%	1	□ 17.99	□ 12.59
CASUAL DUTY	**TZ1057 HNAV 4X REG**	**ST360 TNAV 4XL.**	**Sanmar Corp.**	SPORT-TEK HEATHER CONTENDER S/S TEE	30%	1	□ 17.99	□ 12.59
CASUAL DUTY	**TZ1057 ROYHEA 4X REG**	**ST360 TROY 4XL.**	**Sanmar Corp.**	SPORT-TEK HEATHER CONTENDER S/S TEE	30%	1	□ 17.99	□ 12.59
CASUAL DUTY	**TZ1057 TURF 4X REG**	**ST360 TURF 4XL.**	**Sanmar Corp.**	SPORT-TEK HEATHER CONTENDER S/S TEE	30%	1	□ 17.99	□ 12.59
CASUAL DUTY	**TZ1057 VNHE 4X REG**	**ST360 VINHEA 4XL.**	**Sanmar Corp.**	SPORT-TEK HEATHER CONTENDER S/S TEE	30%	1	□ 17.99	□ 12.59
CASUAL DUTY	**TZ1057 HFGN 3X TALL**	**TST360 FGRN 3XLT**	**Sanmar Corp.**	SPORT-TEK HEATHER CONTENDER S/S TEE	30%	1	□ 17.99	□ 12.59
CASUAL DUTY	**TZ1057 HNAV 3X TALL**	**TST360 TNAV 3XLT**	**Sanmar Corp.**	SPORT-TEK HEATHER CONTENDER S/S TEE	30%	1	□ 17.99	□ 12.59
CASUAL DUTY	**TZ1057 ROYHEA 3X TALL**	**TST360 TROY 3XLT**	**Sanmar Corp.**	SPORT-TEK HEATHER CONTENDER S/S TEE	30%	1	□ 17.99	□ 12.59

CASUAL DUTY	**TZ1057 VNHE 3X TALL**	**TST360 VINHEA 3XLT**	**Sanmar Corp.**	SPORT-TEK HEATHER CONTENDER S/S TEE	30%	1	□ 17.99	□ 12.59
CASUAL DUTY	**TZ1057 HFGN 3X REG**	**ST360 FGRN 3XL.**	**Sanmar Corp.**	SPORT-TEK HEATHER CONTENDER S/S TEE	30%	1	□ 15.99	□ 11.19
CASUAL DUTY	**TZ1057 HNAV 3X REG**	**ST360 TNAV 3XL.**	**Sanmar Corp.**	SPORT-TEK HEATHER CONTENDER S/S TEE	30%	1	□ 15.99	□ 11.19
CASUAL DUTY	**TZ1057 ROYHEA 3X REG**	**ST360 TROY 3XL.**	**Sanmar Corp.**	SPORT-TEK HEATHER CONTENDER S/S TEE	30%	1	□ 15.99	□ 11.19
CASUAL DUTY	**TZ1057 TURF 3X REG**	**ST360 TURF 3XL.**	**Sanmar Corp.**	SPORT-TEK HEATHER CONTENDER S/S TEE	30%	1	□ 15.99	□ 11.19
CASUAL DUTY	**TZ1057 VNHE 3X REG**	**ST360 VINHEA 3XL.**	**Sanmar Corp.**	SPORT-TEK HEATHER CONTENDER S/S TEE	30%	1	□ 15.99	□ 11.19
CASUAL DUTY	**TS814 RBT 2X**	**ST700 RBT 2X**	**Sanmar Corp.**	ULTIMATE PERFORMANCE CREW	30%	1	□ 14.99	□ 10.49
CASUAL DUTY	**HB166 BLK LGXL**	**C928 BLK LGXL**	**Sanmar Corp.**	PORT AUTHORITY FLEXFIT WOOL BLEND CAP	30%	1	□ 13.99	□ 9.79
CASUAL DUTY	**HB166 BLK SMMD**	**C928 BLK SMMD**	**Sanmar Corp.**	PORT AUTHORITY FLEXFIT WOOL BLEND CAP	30%	1	□ 13.99	□ 9.79
CASUAL DUTY	**HB166 DKNV LGXL**	**C928 DKNV LGXL**	**Sanmar Corp.**	PORT AUTHORITY FLEXFIT WOOL BLEND CAP	30%	1	□ 13.99	□ 9.79
CASUAL DUTY	**HB166 DKNV SMMD**	**C928 DKNV SMMD**	**Sanmar Corp.**	PORT AUTHORITY FLEXFIT WOOL BLEND CAP	30%	1	□ 13.99	□ 9.79
CASUAL DUTY	**HB166 GRY LGXL**	**C928 GRY LGXL**	**Sanmar Corp.**	PORT AUTHORITY FLEXFIT WOOL BLEND CAP	30%	1	□ 13.99	□ 9.79
CASUAL DUTY	**HB166 GRY SMMD**	**C928 GRY SMMD**	**Sanmar Corp.**	PORT AUTHORITY FLEXFIT WOOL BLEND CAP	30%	1	□ 13.99	□ 9.79
CASUAL DUTY	**HB166 HGRY LGXL**	**C928 HGRY LGXL**	**Sanmar Corp.**	PORT AUTHORITY FLEXFIT WOOL BLEND CAP	30%	1	□ 13.99	□ 9.79
CASUAL DUTY	**HB166 HGRY SMMD**	**C928 HGRY SMMD**	**Sanmar Corp.**	PORT AUTHORITY FLEXFIT WOOL BLEND CAP	30%	1	□ 13.99	□ 9.79
CASUAL DUTY	**HB166 KHA LGXL**	**C928 KHA LGXL**	**Sanmar Corp.**	PORT AUTHORITY FLEXFIT WOOL BLEND CAP	30%	1	□ 13.99	□ 9.79
CASUAL DUTY	**HB166 KHA SMMD**	**C928 KHA SMMD**	**Sanmar Corp.**	PORT AUTHORITY FLEXFIT WOOL BLEND CAP	30%	1	□ 13.99	□ 9.79
CASUAL DUTY	**HB166 NAV LGXL**	**C928 NAV LGXL**	**Sanmar Corp.**	PORT AUTHORITY FLEXFIT WOOL BLEND CAP	30%	1	□ 13.99	□ 9.79
CASUAL DUTY	**HB166 NAV SMMD**	**C928 NAV SMMD**	**Sanmar Corp.**	PORT AUTHORITY FLEXFIT WOOL BLEND CAP	30%	1	□ 13.99	□ 9.79
CASUAL DUTY	**HB166 RED LGXL**	**C928 RED LGXL**	**Sanmar Corp.**	PORT AUTHORITY FLEXFIT WOOL BLEND CAP	30%	1	□ 13.99	□ 9.79
CASUAL DUTY	**HB166 RED SMMD**	**C928 RED SMMD**	**Sanmar Corp.**	PORT AUTHORITY FLEXFIT WOOL BLEND CAP	30%	1	□ 13.99	□ 9.79
CASUAL DUTY	**HB166 ROY LGXL**	**C928 ROY LGXL**	**Sanmar Corp.**	PORT AUTHORITY FLEXFIT WOOL BLEND CAP	30%	1	□ 13.99	□ 9.79

CASUAL DUTY	**HB166 ROY SMMD**	**C928 ROY SMMD**	**Sanmar Corp.**	PORT AUTHORITY FLEXFIT WOOL BLEND CAP	30%	1	□ 13.99	□ 9.79
CASUAL DUTY	**TS814 RBT LG**	**ST700 RBT LG**	**Sanmar Corp.**	ULTIMATE PERFORMANCE CREW	30%	1	□ 12.99	□ 9.09
CASUAL DUTY	**TS814 RBT MD**	**ST700 RBT MD**	**Sanmar Corp.**	ULTIMATE PERFORMANCE CREW	30%	1	□ 12.99	□ 9.09
CASUAL DUTY	**TS814 RBT SM**	**ST700 RBT SM**	**Sanmar Corp.**	ULTIMATE PERFORMANCE CREW	30%	1	□ 12.99	□ 9.09
CASUAL DUTY	**TS814 RBT XL**	**ST700 RBT XL**	**Sanmar Corp.**	ULTIMATE PERFORMANCE CREW	30%	1	□ 12.99	□ 9.09
CASUAL DUTY	**TS814 RBT XS**	**ST700 RBT XS**	**Sanmar Corp.**	ULTIMATE PERFORMANCE CREW	30%	1	□ 12.99	□ 9.09
CASUAL DUTY	**TU253 NAV XS**	**T510NVY XS**	**Sanmar Corp.**	SPORT-TEK - MESH SHORT	30%	1	□ 11.99	□ 8.39
CASUAL DUTY	**TZ1057 TURF 2X REG**	**ST360 TURF 2XL.**	**Sanmar Corp.**	SPORT-TEK HEATHER CONTENDER S/S TEE	30%	1	□ 11.99	□ 8.39
CASUAL DUTY	**TZ1057 VNHE 2X REG**	**ST360 VINHEA 2XL.**	**Sanmar Corp.**	SPORT-TEK HEATHER CONTENDER S/S TEE	30%	1	□ 11.99	□ 8.39
CASUAL DUTY	**TR2052 IRON LG**	**ST355P IRON LG**	**Sanmar Corp.**	SPORT- TEK POSICHARGE COMPETITOR POCKETED SHORTS	30%	1	□ 11.99	□ 8.39
CASUAL DUTY	**TR2052 IRON MD**	**ST355P IRON MD**	**Sanmar Corp.**	SPORT- TEK POSICHARGE COMPETITOR POCKETED SHORTS	30%	1	□ 11.99	□ 8.39
CASUAL DUTY	**TR2052 IRON SM**	**ST355P IRON SM**	**Sanmar Corp.**	SPORT- TEK POSICHARGE COMPETITOR POCKETED SHORTS	30%	1	□ 11.99	□ 8.39
CASUAL DUTY	**TR2052 IRON XL**	**ST355P IRON XL**	**Sanmar Corp.**	SPORT- TEK POSICHARGE COMPETITOR POCKETED SHORTS	30%	1	□ 11.99	□ 8.39
CASUAL DUTY	**TR2052 IRON XS**	**ST355P IRON XS**	**Sanmar Corp.**	SPORT- TEK POSICHARGE COMPETITOR POCKETED SHORTS	30%	1	□ 11.99	□ 8.39
CASUAL DUTY	**TR2052 NAV LG**	**ST355P TRUE NAVY LG**	**Sanmar Corp.**	SPORT- TEK POSICHARGE COMPETITOR POCKETED SHORTS	30%	1	□ 11.99	□ 8.39
CASUAL DUTY	**TR2052 NAV MD**	**ST355P TRUE NAVY MD**	**Sanmar Corp.**	SPORT- TEK POSICHARGE COMPETITOR POCKETED SHORTS	30%	1	□ 11.99	□ 8.39
CASUAL DUTY	**TR2052 NAV SM**	**ST355P TRUE NAVY SM**	**Sanmar Corp.**	SPORT- TEK POSICHARGE COMPETITOR POCKETED SHORTS	30%	1	□ 11.99	□ 8.39
CASUAL DUTY	**TR2052 NAV XL**	**ST355P TRUE NAVY XL**	**Sanmar Corp.**	SPORT- TEK POSICHARGE COMPETITOR POCKETED SHORTS	30%	1	□ 11.99	□ 8.39
CASUAL DUTY	**TR2052 NAV XS**	**ST355P TRUE NAVY XS**	**Sanmar Corp.**	SPORT- TEK POSICHARGE COMPETITOR POCKETED SHORTS	30%	1	□ 11.99	□ 8.39
CASUAL DUTY	**TZ1057 HFGN 2X REG**	**ST360 FGRN 2XL.**	**Sanmar Corp.**	SPORT-TEK HEATHER CONTENDER S/S TEE	30%	1	□ 11.99	□ 8.39
CASUAL DUTY	**TR2052 BLK LG**	**ST355P BLK LG**	**Sanmar Corp.**	SPORT- TEK POSICHARGE COMPETITOR POCKETED SHORTS	30%	1	□ 11.99	□ 8.39
CASUAL DUTY	**TR2052 BLK MD**	**ST355P BLK MD**	**Sanmar Corp.**	SPORT- TEK POSICHARGE COMPETITOR POCKETED SHORTS	30%	1	□ 11.99	□ 8.39
CASUAL DUTY	**TR2052 BLK SM**	**ST355P BLK SM**	**Sanmar Corp.**	SPORT- TEK POSICHARGE COMPETITOR POCKETED SHORTS	30%	1	□ 11.99	□ 8.39
CASUAL DUTY	**TR2052 BLK XL**	**ST355P BLK XL**	**Sanmar Corp.**	SPORT- TEK POSICHARGE COMPETITOR POCKETED SHORTS	30%	1	□ 11.99	□ 8.39

CASUAL DUTY	**TR2052 BLK XS**	**ST355P BLK XS**	**Sanmar Corp.**	SPORT- TEK POSICHARGE COMPETITOR POCKETED SHORTS	30%	1	□ 11.99	□ 8.39
CASUAL DUTY	**TZ1057 HNAV 2X REG**	**ST360 TNAV 2XL.**	**Sanmar Corp.**	SPORT-TEK HEATHER CONTENDER S/S TEE	30%	1	□ 11.99	□ 8.39
CASUAL DUTY	**TZ1057 ROYHEA 2X REG**	**ST360 TROY 2XL.**	**Sanmar Corp.**	SPORT-TEK HEATHER CONTENDER S/S TEE	30%	1	□ 11.99	□ 8.39
CASUAL DUTY	**TZ1057 HFGN LG TALL**	**TST360 FGRN LT**	**Sanmar Corp.**	SPORT-TEK HEATHER CONTENDER S/S TEE	30%	1	□ 11.99	□ 8.39
CASUAL DUTY	**TZ1057 HFGN XL TALL**	**TST360 FGRN XLT**	**Sanmar Corp.**	SPORT-TEK HEATHER CONTENDER S/S TEE	30%	1	□ 11.99	□ 8.39
CASUAL DUTY	**TZ1057 HNAV LG TALL**	**TST360 TNAV LT**	**Sanmar Corp.**	SPORT-TEK HEATHER CONTENDER S/S TEE	30%	1	□ 11.99	□ 8.39
CASUAL DUTY	**TZ1057 HNAV XL TALL**	**TST360 TNAV XLT**	**Sanmar Corp.**	SPORT-TEK HEATHER CONTENDER S/S TEE	30%	1	□ 11.99	□ 8.39
CASUAL DUTY	**TZ1057 ROYHEA LG TALL**	**TST360 TROY LT**	**Sanmar Corp.**	SPORT-TEK HEATHER CONTENDER S/S TEE	30%	1	□ 11.99	□ 8.39
CASUAL DUTY	**TZ1057 ROYHEA XL TALL**	**TST360 TROY XLT**	**Sanmar Corp.**	SPORT-TEK HEATHER CONTENDER S/S TEE	30%	1	□ 11.99	□ 8.39
CASUAL DUTY	**TZ1057 VNHE XL TALL**	**ST360 VINHEA XLT**	**Sanmar Corp.**	SPORT-TEK HEATHER CONTENDER S/S TEE	30%	1	□ 11.99	□ 8.39
CASUAL DUTY	**TZ1057 TURF LG REG**	**ST360 TURF L.**	**Sanmar Corp.**	SPORT-TEK HEATHER CONTENDER S/S TEE	30%	1	□ 9.99	□ 6.99
CASUAL DUTY	**TZ1057 TURF XL REG**	**ST360 TURF XL.**	**Sanmar Corp.**	SPORT-TEK HEATHER CONTENDER S/S TEE	30%	1	□ 9.99	□ 6.99
CASUAL DUTY	**TZ1057 VNHE LG REG**	**ST360 VINHEA L.**	**Sanmar Corp.**	SPORT-TEK HEATHER CONTENDER S/S TEE	30%	1	□ 9.99	□ 6.99
CASUAL DUTY	**TZ1057 VNHE XL REG**	**ST360 VINHT XL**	**Sanmar Corp.**	SPORT-TEK HEATHER CONTENDER S/S TEE	30%	1	□ 9.99	□ 6.99
CASUAL DUTY	**TZ1057 HFGN LG REG**	**ST360 FGRN L.**	**Sanmar Corp.**	SPORT-TEK HEATHER CONTENDER S/S TEE	30%	1	□ 9.99	□ 6.99
CASUAL DUTY	**TZ1057 HFGN MD REG**	**ST360 FGRN M.**	**Sanmar Corp.**	SPORT-TEK HEATHER CONTENDER S/S TEE	30%	1	□ 9.99	□ 6.99
CASUAL DUTY	**TZ1057 HFGN SM REG**	**ST360 FGRN S.**	**Sanmar Corp.**	SPORT-TEK HEATHER CONTENDER S/S TEE	30%	1	□ 9.99	□ 6.99
CASUAL DUTY	**TZ1057 HFGN XL REG**	**ST360 FGRN XL.**	**Sanmar Corp.**	SPORT-TEK HEATHER CONTENDER S/S TEE	30%	1	□ 9.99	□ 6.99
CASUAL DUTY	**TZ1057 HFGN XS REG**	**ST360 FGRN XS.**	**Sanmar Corp.**	SPORT-TEK HEATHER CONTENDER S/S TEE	30%	1	□ 9.99	□ 6.99
CASUAL DUTY	**TZ1057 HNAV LG REG**	**ST360 TNAV L.**	**Sanmar Corp.**	SPORT-TEK HEATHER CONTENDER S/S TEE	30%	1	□ 9.99	□ 6.99
CASUAL DUTY	**TZ1057 HNAV MD REG**	**ST360 TNAV M.**	**Sanmar Corp.**	SPORT-TEK HEATHER CONTENDER S/S TEE	30%	1	□ 9.99	□ 6.99
CASUAL DUTY	**TZ1057 HNAV SM REG**	**ST360 TNAV S.**	**Sanmar Corp.**	SPORT-TEK HEATHER CONTENDER S/S TEE	30%	1	□ 9.99	□ 6.99

CASUAL DUTY	**TZ1057 HNAV XL REG**	**ST360 TNAV XL.**	**Sanmar Corp.**	SPORT-TEK HEATHER CONTENDER S/S TEE	30%	1	□ 9.99	□ 6.99
CASUAL DUTY	**TZ1057 HNAV XS REG**	**ST360 TNAV XS.**	**Sanmar Corp.**	SPORT-TEK HEATHER CONTENDER S/S TEE	30%	1	□ 9.99	□ 6.99
CASUAL DUTY	**TZ1057 ROYHEA LG REG**	**ST360 TROY L.**	**Sanmar Corp.**	SPORT-TEK HEATHER CONTENDER S/S TEE	30%	1	□ 9.99	□ 6.99
CASUAL DUTY	**TZ1057 ROYHEA MD REG**	**ST360 TROY M.**	**Sanmar Corp.**	SPORT-TEK HEATHER CONTENDER S/S TEE	30%	1	□ 9.99	□ 6.99
CASUAL DUTY	**TZ1057 ROYHEA SM REG**	**ST360 TROY S.**	**Sanmar Corp.**	SPORT-TEK HEATHER CONTENDER S/S TEE	30%	1	□ 9.99	□ 6.99
CASUAL DUTY	**TZ1057 ROYHEA XL REG**	**ST360 TROY XL.**	**Sanmar Corp.**	SPORT-TEK HEATHER CONTENDER S/S TEE	30%	1	□ 9.99	□ 6.99
CASUAL DUTY	**TZ1057 ROYHEA XS REG**	**ST360 TROY XS.**	**Sanmar Corp.**	SPORT-TEK HEATHER CONTENDER S/S TEE	30%	1	□ 9.99	□ 6.99
CASUAL DUTY	**TZ1057 TURF MD REG**	**ST360 TURF M.**	**Sanmar Corp.**	SPORT-TEK HEATHER CONTENDER S/S TEE	30%	1	□ 9.99	□ 6.99
CASUAL DUTY	**TZ1057 TURF SM REG**	**ST360 TURF S.**	**Sanmar Corp.**	SPORT-TEK HEATHER CONTENDER S/S TEE	30%	1	□ 9.99	□ 6.99
CASUAL DUTY	**TZ1057 TURF XS REG**	**ST360 TURF XS.**	**Sanmar Corp.**	SPORT-TEK HEATHER CONTENDER S/S TEE	30%	1	□ 9.99	□ 6.99
CASUAL DUTY	**TZ1057 VNHE MD REG**	**ST360 VINHEA M.**	**Sanmar Corp.**	SPORT-TEK HEATHER CONTENDER S/S TEE	30%	1	□ 9.99	□ 6.99
CASUAL DUTY	**TZ1057 VNHE SM REG**	**ST360 VINHEA S.**	**Sanmar Corp.**	SPORT-TEK HEATHER CONTENDER S/S TEE	30%	1	□ 9.99	□ 6.99
CASUAL DUTY	**TZ1057 VNHE XS REG**	**ST360 VINHEA XS.**	**Sanmar Corp.**	SPORT-TEK HEATHER CONTENDER S/S TEE	30%	1	□ 9.99	□ 6.99
CASUAL DUTY	**TZ1057 VNHE LG TALL**	**TST360 VINHEA LT**	**Sanmar Corp.**	SPORT-TEK HEATHER CONTENDER S/S TEE	30%	1	□ 9.99	□ 6.99
CASUAL DUTY	**HA868 GRY**	**C850 GRY**	**Sanmar Corp.**	PORT AUTHORITY SUEDED CAP	30%	1	□ 7.99	□ 5.59
CASUAL DUTY	**HA868 CHAR**	**C850 CHAR**	**Sanmar Corp.**	PORT AUTHORITY SUEDED CAP	30%	1	□ 7.99	□ 5.59
CASUAL DUTY	**HA868 NAV**	**C850 NAV**	**Sanmar Corp.**	PORT AUTHORITY SUEDED CAP	30%	1	□ 7.99	□ 5.59
CASUAL DUTY	**HA628 GLD**	**STC10**	**Sanmar Corp.**	SPORT-TEK□ ADJUSTABLE DRY ZONE□ CAP	30%	1	□ 7.99	□ 5.59
CASUAL DUTY	**HA628 FGRN**	**STC10 FGRN**	**Sanmar Corp.**	SPORT-TEK□ ADJUSTABLE DRY ZONE□ CAP	30%	1	□ 7.99	□ 5.59
CASUAL DUTY	**ST082 BLK 3X**	**18500 BLK 3XL**	**Sanmar Corp.**	GILDAN HOODED SWEATSHIRT	30%	1	□ 26.99	□ 18.89
CASUAL DUTY	**TU995 NAV LG**	**LPST91 NAV LG**	**Sanmar Corp.**	LADIES TRICOT TRACK PANT	30%	1	□ 23.99	□ 16.79
CASUAL DUTY	**TU995 NAV MD**	**LPST91 NAV MD**	**Sanmar Corp.**	LADIES TRICOT TRACK PANT	30%	1	□ 23.99	□ 16.79
CASUAL DUTY	**TU995 NAV SM**	**LPST91 NAV SM**	**Sanmar Corp.**	LADIES TRICOT TRACK PANT	30%	1	□ 23.99	□ 16.79
CASUAL DUTY	**TU995 NAV XL**	**LPST91 NAV XL**	**Sanmar Corp.**	LADIES TRICOT TRACK PANT	30%	1	□ 23.99	□ 16.79
CASUAL DUTY	**ST213 BLK LG REG**	**PC90 BLK L REG**	**Sanmar Corp.**	CREWNECK SWEATSHIRT	30%	1	□ 35.99	□ 25.19

CASUAL DUTY	**ST213 BLK MD REG**	**PC90 BLK M REG**	**Sanmar Corp.**	CREWNECK SWEATSHIRT	30%	1	□ 35.99	□ 25.19
CASUAL DUTY	**ST213 BLK SM REG**	**PC90 BLK S REG**	**Sanmar Corp.**	CREWNECK SWEATSHIRT	30%	1	□ 35.99	□ 25.19
CASUAL DUTY	**ST213 NAV LG REG**	**PC90 NAV L REG**	**Sanmar Corp.**	CREWNECK SWEATSHIRT	30%	1	□ 35.99	□ 25.19
CASUAL DUTY	**ST213 NAV MD REG**	**PC90 NAV M REG**	**Sanmar Corp.**	CREWNECK SWEATSHIRT	30%	1	□ 35.99	□ 25.19
CASUAL DUTY	**ST213 NAV SM REG**	**PC90 NAV S REG**	**Sanmar Corp.**	CREWNECK SWEATSHIRT	30%	1	□ 35.99	□ 25.19
CASUAL DUTY	**ST213 NAV XL REG**	**PC90 NAV XL REG**	**Sanmar Corp.**	CREWNECK SWEATSHIRT	30%	1	□ 35.99	□ 25.19
CASUAL DUTY	**ST213 RED LG REG**	**PC90 RED L REG**	**Sanmar Corp.**	CREWNECK SWEATSHIRT	30%	1	□ 35.99	□ 25.19
CASUAL DUTY	**ST213 RED MD REG**	**PC90 RED M REG**	**Sanmar Corp.**	CREWNECK SWEATSHIRT	30%	1	□ 35.99	□ 25.19
CASUAL DUTY	**ST213 RED SM REG**	**PC90 RED S REG**	**Sanmar Corp.**	CREWNECK SWEATSHIRT	30%	1	□ 35.99	□ 25.19
CASUAL DUTY	**ST213 RED XL REG**	**PC90 RED XL REG**	**Sanmar Corp.**	CREWNECK SWEATSHIRT	30%	1	□ 35.99	□ 25.19
CASUAL DUTY	**ST213 BLK 4X REG**	**PC90 BLK 4XL REG**	**Sanmar Corp.**	CREWNECK SWEATSHIRT	30%	1	□ 35.99	□ 25.19
CASUAL DUTY	**ST213 BLK 3X REG**	**PC90 BLK 3XL REG**	**Sanmar Corp.**	CREWNECK SWEATSHIRT	30%	1	□ 35.99	□ 25.19
CASUAL DUTY	**ST213 BLK 2X REG**	**PC90 BLK 2XL REG**	**Sanmar Corp.**	CREWNECK SWEATSHIRT	30%	1	□ 35.99	□ 25.19
CASUAL DUTY	**ST213 NAV 2X REG**	**PC90 NAV 2XL REG**	**Sanmar Corp.**	CREWNECK SWEATSHIRT	30%	1	□ 35.99	□ 25.19
CASUAL DUTY	**ST213 NAV 3X REG**	**PC90 NAV 3XL REG**	**Sanmar Corp.**	CREWNECK SWEATSHIRT	30%	1	□ 35.99	□ 25.19
CASUAL DUTY	**ST213 NAV 4X REG**	**PC90 NAV 4XL REG**	**Sanmar Corp.**	CREWNECK SWEATSHIRT	30%	1	□ 35.99	□ 25.19
CASUAL DUTY	**ST213 RED 2X REG**	**PC90 RED 2XL REG**	**Sanmar Corp.**	CREWNECK SWEATSHIRT	30%	1	□ 35.99	□ 25.19
CASUAL DUTY	**ST213 RED 3X REG**	**PC90 RED 3XL REG**	**Sanmar Corp.**	CREWNECK SWEATSHIRT	30%	1	□ 35.99	□ 25.19
CASUAL DUTY	**ST213 RED 4X REG**	**PC90 RED 4XL REG**	**Sanmar Corp.**	CREWNECK SWEATSHIRT	30%	1	□ 35.99	□ 25.19
CASUAL DUTY	**ST213 SFTG LG REG**	**PC90 SFTG L REG**	**Sanmar Corp.**	CREWNECK SWEATSHIRT	30%	1	□ 35.99	□ 25.19
CASUAL DUTY	**ST213 SFTG MD REG**	**PC90 SFTG M REG**	**Sanmar Corp.**	CREWNECK SWEATSHIRT	30%	1	□ 35.99	□ 25.19
CASUAL DUTY	**ST213 SFTG SM REG**	**PC90 SFTG S REG**	**Sanmar Corp.**	CREWNECK SWEATSHIRT	30%	1	□ 35.99	□ 25.19
CASUAL DUTY	**ST213 SFTG XL REG**	**PC90 SFTG XL REG**	**Sanmar Corp.**	CREWNECK SWEATSHIRT	30%	1	□ 35.99	□ 25.19
CASUAL DUTY	**ST213 SFTG 2X REG**	**PC90 SFTG 2XL REG**	**Sanmar Corp.**	CREWNECK SWEATSHIRT	30%	1	□ 35.99	□ 25.19
CASUAL DUTY	**ST213 SFTG 3X REG**	**PC90 SFTG 3XL REG**	**Sanmar Corp.**	CREWNECK SWEATSHIRT	30%	1	□ 35.99	□ 25.19
CASUAL DUTY	**ST213 SFTG 4X REG**	**PC90 SFTG 4XL REG**	**Sanmar Corp.**	CREWNECK SWEATSHIRT	30%	1	□ 35.99	□ 25.19
CASUAL DUTY	**ST213 RED LG LNG**	**PC90T RED L**	**Sanmar Corp.**	CREWNECK SWEATSHIRT	30%	1	□ 35.99	□ 25.19
CASUAL DUTY	**ST213 RED XL LNG**	**PC90T RED XL**	**Sanmar Corp.**	CREWNECK SWEATSHIRT	30%	1	□ 35.99	□ 25.19
CASUAL DUTY	**ST213 RED 2X LNG**	**PC90T RED 2XL**	**Sanmar Corp.**	CREWNECK SWEATSHIRT	30%	1	□ 35.99	□ 25.19
CASUAL DUTY	**ST213 RED 3X LNG**	**PC90T RED 3XL**	**Sanmar Corp.**	CREWNECK SWEATSHIRT	30%	1	□ 35.99	□ 25.19
CASUAL DUTY	**ST213 RED 4X LNG**	**PC90T RED 4XL**	**Sanmar Corp.**	CREWNECK SWEATSHIRT	30%	1	□ 35.99	□ 25.19
CASUAL DUTY	**ST213 BLK LG LNG**	**PC90T BLK L**	**Sanmar Corp.**	CREWNECK SWEATSHIRT	30%	1	□ 35.99	□ 25.19
CASUAL DUTY	**ST213 BLK XL LNG**	**PC90T BLK XL**	**Sanmar Corp.**	CREWNECK SWEATSHIRT	30%	1	□ 35.99	□ 25.19
CASUAL DUTY	**ST213 BLK 2X LNG**	**PC90T BLK 2XL**	**Sanmar Corp.**	CREWNECK SWEATSHIRT	30%	1	□ 35.99	□ 25.19

CASUAL DUTY	**ST213 BLK 3X LNG**	**PC90T BLK 3XL**	**Sanmar Corp.**	CREWNECK SWEATSHIRT	30%	1	□ 35.99	□ 25.19
CASUAL DUTY	**ST213 BLK 4X LNG**	**PC90T BLK 4XL**	**Sanmar Corp.**	CREWNECK SWEATSHIRT	30%	1	□ 35.99	□ 25.19
CASUAL DUTY	**ST213 MAR LG LNG**	**PC90T MAR L**	**Sanmar Corp.**	CREWNECK SWEATSHIRT	30%	1	□ 35.99	□ 25.19
CASUAL DUTY	**ST213 MAR XL LNG**	**PC90T MAR XL**	**Sanmar Corp.**	CREWNECK SWEATSHIRT	30%	1	□ 35.99	□ 25.19
CASUAL DUTY	**ST213 MAR 2X LNG**	**PC90T MAR 2XL**	**Sanmar Corp.**	CREWNECK SWEATSHIRT	30%	1	□ 35.99	□ 25.19
CASUAL DUTY	**ST213 MAR 3X LNG**	**PC90T MAR 3XL**	**Sanmar Corp.**	CREWNECK SWEATSHIRT	30%	1	□ 35.99	□ 25.19
CASUAL DUTY	**ST213 MAR 4X LNG**	**PC90T MAR 4XL**	**Sanmar Corp.**	CREWNECK SWEATSHIRT	30%	1	□ 35.99	□ 25.19
CASUAL DUTY	**ST213 NAV LG LNG**	**PC90T NAV L**	**Sanmar Corp.**	CREWNECK SWEATSHIRT	30%	1	□ 35.99	□ 25.19
CASUAL DUTY	**ST213 NAV XL LNG**	**PC90T NAV XL**	**Sanmar Corp.**	CREWNECK SWEATSHIRT	30%	1	□ 35.99	□ 25.19
CASUAL DUTY	**ST213 NAV 2X LNG**	**PC90T NAV 2XL**	**Sanmar Corp.**	CREWNECK SWEATSHIRT	30%	1	□ 35.99	□ 25.19
CASUAL DUTY	**ST213 NAV 3X LNG**	**PC90T NAV 3XL**	**Sanmar Corp.**	CREWNECK SWEATSHIRT	30%	1	□ 35.99	□ 25.19
CASUAL DUTY	**ST213 NAV 4X LNG**	**PC90T NAV 4XL**	**Sanmar Corp.**	CREWNECK SWEATSHIRT	30%	1	□ 35.99	□ 25.19
CASUAL DUTY	**ST213 SFTG LG LNG**	**PC90T SFTG L**	**Sanmar Corp.**	CREWNECK SWEATSHIRT	30%	1	□ 35.99	□ 25.19
CASUAL DUTY	**ST213 SFTG XL LNG**	**PC90T SFTG XL**	**Sanmar Corp.**	CREWNECK SWEATSHIRT	30%	1	□ 35.99	□ 25.19
CASUAL DUTY	**ST213 SFTG 2X LNG**	**PC90T SFTG 2XL**	**Sanmar Corp.**	CREWNECK SWEATSHIRT	30%	1	□ 35.99	□ 25.19
CASUAL DUTY	**ST213 SFTG 3X LNG**	**PC90T SFTG 3XL**	**Sanmar Corp.**	CREWNECK SWEATSHIRT	30%	1	□ 35.99	□ 25.19
CASUAL DUTY	**ST213 SFTG 4X LNG**	**PC90T SFTG 4XL**	**Sanmar Corp.**	CREWNECK SWEATSHIRT	30%	1	□ 35.99	□ 25.19
CASUAL DUTY	**ST213 ASH LG REG**	**PC90 ASH L REG**	**Sanmar Corp.**	CREWNECK SWEATSHIRT	30%	1	□ 35.99	□ 25.19
CASUAL DUTY	**ST213 ASH MD REG**	**PC90 ASH M REG**	**Sanmar Corp.**	CREWNECK SWEATSHIRT	30%	1	□ 35.99	□ 25.19
CASUAL DUTY	**ST213 ASH SM REG**	**PC90 ASH S REG**	**Sanmar Corp.**	CREWNECK SWEATSHIRT	30%	1	□ 35.99	□ 25.19
CASUAL DUTY	**ST213 ASH XL REG**	**PC90 ASH XL REG**	**Sanmar Corp.**	CREWNECK SWEATSHIRT	30%	1	□ 35.99	□ 25.19
CASUAL DUTY	**ST213 WHT LG REG**	**PC90 WHT L REG**	**Sanmar Corp.**	CREWNECK SWEATSHIRT	30%	1	□ 35.99	□ 25.19
CASUAL DUTY	**ST213 WHT MD REG**	**PC90 WHT M REG**	**Sanmar Corp.**	CREWNECK SWEATSHIRT	30%	1	□ 35.99	□ 25.19
CASUAL DUTY	**ST213 WHT SM REG**	**PC90 WHT S REG**	**Sanmar Corp.**	CREWNECK SWEATSHIRT	30%	1	□ 35.99	□ 25.19
CASUAL DUTY	**ST213 WHT XL REG**	**PC90 WHT XL REG**	**Sanmar Corp.**	CREWNECK SWEATSHIRT	30%	1	□ 35.99	□ 25.19
CASUAL DUTY	**ST213 ASH 2X LNG**	**PC90T ASH 2XL**	**Sanmar Corp.**	CREWNECK SWEATSHIRT	30%	1	□ 35.99	□ 25.19
CASUAL DUTY	**ST213 ASH 2X REG**	**PC90 ASH 2XL REG**	**Sanmar Corp.**	CREWNECK SWEATSHIRT	30%	1	□ 35.99	□ 25.19
CASUAL DUTY	**ST213 ASH 3X REG**	**PC90 ASH 3XL REG**	**Sanmar Corp.**	CREWNECK SWEATSHIRT	30%	1	□ 35.99	□ 25.19
CASUAL DUTY	**ST213 CARD LG REG**	**PC90 CARD L REG**	**Sanmar Corp.**	CREWNECK SWEATSHIRT	30%	1	□ 35.99	□ 25.19
CASUAL DUTY	**ST213 CARD MD REG**	**PC90 CARD M REG**	**Sanmar Corp.**	CREWNECK SWEATSHIRT	30%	1	□ 35.99	□ 25.19
CASUAL DUTY	**ST213 CARD SM REG**	**PC90 CARD S REG**	**Sanmar Corp.**	CREWNECK SWEATSHIRT	30%	1	□ 35.99	□ 25.19
CASUAL DUTY	**ST213 CARD XL REG**	**PC90 CARD XL REG**	**Sanmar Corp.**	CREWNECK SWEATSHIRT	30%	1	□ 35.99	□ 25.19
CASUAL DUTY	**ST213 CARD 2X REG**	**PC90 CARD 2XL REG**	**Sanmar Corp.**	CREWNECK SWEATSHIRT	30%	1	□ 35.99	□ 25.19

CASUAL DUTY	**ST213 CARD 3X REG**	**PC90 CARD 3XL REG**	**Sanmar Corp.**	CREWNECK SWEATSHIRT	30%	1	□ 35.99	□ 25.19
CASUAL DUTY	**ST213 CARD 4X REG**	**PC90 CARD 4XL REG**	**Sanmar Corp.**	CREWNECK SWEATSHIRT	30%	1	□ 35.99	□ 25.19
CASUAL DUTY	**ST213 WHT 2X REG**	**PC90 WHT 2XL REG**	**Sanmar Corp.**	CREWNECK SWEATSHIRT	30%	1	□ 35.99	□ 25.19
CASUAL DUTY	**ST213 AHG LG REG**	**PC90 AHG L REG**	**Sanmar Corp.**	CREWNECK SWEATSHIRT	30%	1	□ 35.99	□ 25.19
CASUAL DUTY	**ST213 AHG MD REG**	**PC90 AHG M REG**	**Sanmar Corp.**	CREWNECK SWEATSHIRT	30%	1	□ 35.99	□ 25.19
CASUAL DUTY	**ST213 AHG SM REG**	**PC90 AHG S REG**	**Sanmar Corp.**	CREWNECK SWEATSHIRT	30%	1	□ 35.99	□ 25.19
CASUAL DUTY	**ST213 AHG XL REG**	**PC90 AHG XL REG**	**Sanmar Corp.**	CREWNECK SWEATSHIRT	30%	1	□ 35.99	□ 25.19
CASUAL DUTY	**ST213 AHG 2X REG**	**PC90 AHG 2XL REG**	**Sanmar Corp.**	CREWNECK SWEATSHIRT	30%	1	□ 35.99	□ 25.19
CASUAL DUTY	**ST213 AHG 3X REG**	**PC90 AHG 3XL REG**	**Sanmar Corp.**	CREWNECK SWEATSHIRT	30%	1	□ 35.99	□ 25.19
CASUAL DUTY	**ST213 AHG 4X REG**	**PC90 AHG 4XL REG**	**Sanmar Corp.**	CREWNECK SWEATSHIRT	30%	1	□ 35.99	□ 25.19
CASUAL DUTY	**ST213 AHG LG LNG**	**PC90T AHG L**	**Sanmar Corp.**	CREWNECK SWEATSHIRT	30%	1	□ 35.99	□ 25.19
CASUAL DUTY	**ST213 AHG XL LNG**	**PC90T AHG XL**	**Sanmar Corp.**	CREWNECK SWEATSHIRT	30%	1	□ 35.99	□ 25.19
CASUAL DUTY	**ST213 AHG 2X LNG**	**PC90T AHG 2XL**	**Sanmar Corp.**	CREWNECK SWEATSHIRT	30%	1	□ 35.99	□ 25.19
CASUAL DUTY	**ST213 AHG 3X LNG**	**PC90T AHG 3XL**	**Sanmar Corp.**	CREWNECK SWEATSHIRT	30%	1	□ 35.99	□ 25.19
CASUAL DUTY	**ST213 AHG 4X LNG**	**PC90T AHG 4XL**	**Sanmar Corp.**	CREWNECK SWEATSHIRT	30%	1	□ 35.99	□ 25.19
CASUAL DUTY	**ST213 CHAR LG LNG**	**PC90T CHAR L**	**Sanmar Corp.**	CREWNECK SWEATSHIRT	30%	1	□ 35.99	□ 25.19
CASUAL DUTY	**ST213 CHAR LG REG**	**PC90 CHAR L**	**Sanmar Corp.**	CREWNECK SWEATSHIRT	30%	1	□ 35.99	□ 25.19
CASUAL DUTY	**ST213 CHAR MD REG**	**PC90 CHAR M**	**Sanmar Corp.**	CREWNECK SWEATSHIRT	30%	1	□ 35.99	□ 25.19
CASUAL DUTY	**ST213 CHAR SM REG**	**PC90 CHAR S**	**Sanmar Corp.**	CREWNECK SWEATSHIRT	30%	1	□ 35.99	□ 25.19
CASUAL DUTY	**ST213 CHAR XL LNG**	**PC90T CHAR XL**	**Sanmar Corp.**	CREWNECK SWEATSHIRT	30%	1	□ 35.99	□ 25.19
CASUAL DUTY	**ST213 CHAR XL REG**	**PC90 CHAR XL**	**Sanmar Corp.**	CREWNECK SWEATSHIRT	30%	1	□ 35.99	□ 25.19
CASUAL DUTY	**ST213 CHAR 2X LNG**	**PC90T CHAR 2X**	**Sanmar Corp.**	CREWNECK SWEATSHIRT	30%	1	□ 35.99	□ 25.19
CASUAL DUTY	**ST213 CHAR 2X REG**	**PC90 CHAR 2X**	**Sanmar Corp.**	CREWNECK SWEATSHIRT	30%	1	□ 35.99	□ 25.19
CASUAL DUTY	**ST213 CHAR 3X LNG**	**PC90T CHAR 3X**	**Sanmar Corp.**	CREWNECK SWEATSHIRT	30%	1	□ 35.99	□ 25.19
CASUAL DUTY	**ST213 CHAR 3X REG**	**PC90 CHAR 3X**	**Sanmar Corp.**	CREWNECK SWEATSHIRT	30%	1	□ 35.99	□ 25.19
CASUAL DUTY	**ST213 CHAR 4X LNG**	**PC90T CHAR 4X**	**Sanmar Corp.**	CREWNECK SWEATSHIRT	30%	1	□ 35.99	□ 25.19
CASUAL DUTY	**ST213 CHAR 4X REG**	**PC90 CHAR 4X**	**Sanmar Corp.**	CREWNECK SWEATSHIRT	30%	1	□ 35.99	□ 25.19
CASUAL DUTY	**ST296 ASH XL**	**4662M ASH XL**	**Sanmar Corp.**	JERZEES MENS SUPER SWEATS CREWNECK SWEATSHIRT	30%	1	□ 13.99	□ 9.79
CASUAL DUTY	**ST466 CHAR SM**	**PC90H CHAR SM**	**Sanmar Corp.**	PORT AND COMPANY ULTIMATE PULLOVER HOODED SWEATSHIRT	30%	1	□ 25.99	□ 18.19
CASUAL DUTY	**ST466 CARD LG**	**PC90H CARD LG**	**Sanmar Corp.**	PORT AND COMPANY ULTIMATE PULLOVER HOODED SWEATSHIRT	30%	1	□ 25.99	□ 18.19
CASUAL DUTY	**ST466 CARD MD**	**PC90H CARD MD**	**Sanmar Corp.**	PORT AND COMPANY ULTIMATE PULLOVER HOODED SWEATSHIRT	30%	1	□ 25.99	□ 18.19

CASUAL DUTY	**ST466 CARD SM**	**PC90H CARD SM**	**Sanmar Corp.**	PORT AND COMPANY ULTIMATE PULLOVER HOODED SWEATSHIRT	30%	1	□ 25.99	□ 18.19
CASUAL DUTY	**ST466 CARD XL**	**PC90H CARD XL**	**Sanmar Corp.**	PORT AND COMPANY ULTIMATE PULLOVER HOODED SWEATSHIRT	30%	1	□ 25.99	□ 18.19
CASUAL DUTY	**ST466 CARD XS**	**PC90H CARD XS**	**Sanmar Corp.**	PORT AND COMPANY ULTIMATE PULLOVER HOODED SWEATSHIRT	30%	1	□ 25.99	□ 18.19
CASUAL DUTY	**ST466 KGRN 3X**	**PC90H KGRN 3X**	**Sanmar Corp.**	PORT AND COMPANY ULTIMATE PULLOVER HOODED SWEATSHIRT	30%	1	□ 33.99	□ 23.79
CASUAL DUTY	**ST466 MAR 3X**	**PC90H MAR 3X**	**Sanmar Corp.**	PORT AND COMPANY ULTIMATE PULLOVER HOODED SWEATSHIRT	30%	1	□ 33.99	□ 23.79
CASUAL DUTY	**ST466 PUR 3X**	**PC90H PUR 3X**	**Sanmar Corp.**	PORT AND COMPANY ULTIMATE PULLOVER HOODED SWEATSHIRT	30%	1	□ 33.99	□ 23.79
CASUAL DUTY	**ST466 CARD 3X**	**PC90H CARD 3X**	**Sanmar Corp.**	PORT AND COMPANY ULTIMATE PULLOVER HOODED SWEATSHIRT	30%	1	□ 33.99	□ 23.79
CASUAL DUTY	**ST466 ASH LGT**	**PC90HT ASH LG**	**Sanmar Corp.**	PORT AND COMPANY ULTIMATE PULLOVER HOODED SWEATSHIRT	30%	1	□ 26.99	□ 18.89
CASUAL DUTY	**ST466 ASH XLT**	**PC90HT ASH XL**	**Sanmar Corp.**	PORT AND COMPANY ULTIMATE PULLOVER HOODED SWEATSHIRT	30%	1	□ 26.99	□ 18.89
CASUAL DUTY	**ST466 BLK LGT**	**PC90HT BLK LG**	**Sanmar Corp.**	PORT AND COMPANY ULTIMATE PULLOVER HOODED SWEATSHIRT	30%	1	□ 26.99	□ 18.89
CASUAL DUTY	**ST466 CHAR LGT**	**PC90HT CHAR LG**	**Sanmar Corp.**	PORT AND COMPANY ULTIMATE PULLOVER HOODED SWEATSHIRT	30%	1	□ 26.99	□ 18.89
CASUAL DUTY	**ST466 CHAR XLT**	**PC90HT CHAR XL**	**Sanmar Corp.**	PORT AND COMPANY ULTIMATE PULLOVER HOODED SWEATSHIRT	30%	1	□ 26.99	□ 18.89
CASUAL DUTY	**ST466 DBRN LGT**	**PC90HT DBRN LG**	**Sanmar Corp.**	PORT AND COMPANY ULTIMATE PULLOVER HOODED SWEATSHIRT	30%	1	□ 26.99	□ 18.89
CASUAL DUTY	**ST466 DBRN XLT**	**PC90HT DBRN XL**	**Sanmar Corp.**	PORT AND COMPANY ULTIMATE PULLOVER HOODED SWEATSHIRT	30%	1	□ 26.99	□ 18.89
CASUAL DUTY	**ST466 DKGN LGT**	**PC90HT DKGN LG**	**Sanmar Corp.**	PORT AND COMPANY ULTIMATE PULLOVER HOODED SWEATSHIRT	30%	1	□ 26.99	□ 18.89
CASUAL DUTY	**ST466 DKGN XLT**	**PC90HT DKGN XL**	**Sanmar Corp.**	PORT AND COMPANY ULTIMATE PULLOVER HOODED SWEATSHIRT	30%	1	□ 26.99	□ 18.89
CASUAL DUTY	**ST466 HGRY LGT**	**PC90HT HGRY LG**	**Sanmar Corp.**	PORT AND COMPANY ULTIMATE PULLOVER HOODED SWEATSHIRT	30%	1	□ 26.99	□ 18.89
CASUAL DUTY	**ST466 HGRY XLT**	**PC90HT HGRY XL**	**Sanmar Corp.**	PORT AND COMPANY ULTIMATE PULLOVER HOODED SWEATSHIRT	30%	1	□ 26.99	□ 18.89
CASUAL DUTY	**ST466 KGRN LGT**	**PC90HT KGRN LG**	**Sanmar Corp.**	PORT AND COMPANY ULTIMATE PULLOVER HOODED SWEATSHIRT	30%	1	□ 26.99	□ 18.89
CASUAL DUTY	**ST466 KGRN XLT**	**PC90HT KGRN XL**	**Sanmar Corp.**	PORT AND COMPANY ULTIMATE PULLOVER HOODED SWEATSHIRT	30%	1	□ 26.99	□ 18.89
CASUAL DUTY	**ST466 MAR LGT**	**PC90HT MAR LG**	**Sanmar Corp.**	PORT AND COMPANY ULTIMATE PULLOVER HOODED SWEATSHIRT	30%	1	□ 26.99	□ 18.89
CASUAL DUTY	**ST466 MAR XLT**	**PC90HT MAR XL**	**Sanmar Corp.**	PORT AND COMPANY ULTIMATE PULLOVER HOODED SWEATSHIRT	30%	1	□ 26.99	□ 18.89

CASUAL DUTY	**ST466 ORG LGT**	**PC90HT ORG LG**	**Sanmar Corp.**	PORT AND COMPANY ULTIMATE PULLOVER HOODED SWEATSHIRT	30%	1	□ 26.99	□ 18.89
CASUAL DUTY	**ST466 ORG XLT**	**PC90HT ORG XL**	**Sanmar Corp.**	PORT AND COMPANY ULTIMATE PULLOVER HOODED SWEATSHIRT	30%	1	□ 26.99	□ 18.89
CASUAL DUTY	**ST466 PUR LGT**	**PC90HT PUR LG**	**Sanmar Corp.**	PORT AND COMPANY ULTIMATE PULLOVER HOODED SWEATSHIRT	30%	1	□ 26.99	□ 18.89
CASUAL DUTY	**ST466 PUR XLT**	**PC90HT PUR XL**	**Sanmar Corp.**	PORT AND COMPANY ULTIMATE PULLOVER HOODED SWEATSHIRT	30%	1	□ 26.99	□ 18.89
CASUAL DUTY	**ST466 RBT LGT**	**PC90HT RBT LG**	**Sanmar Corp.**	PORT AND COMPANY ULTIMATE PULLOVER HOODED SWEATSHIRT	30%	1	□ 26.99	□ 18.89
CASUAL DUTY	**ST466 RBT XLT**	**PC90HT RBT XL**	**Sanmar Corp.**	PORT AND COMPANY ULTIMATE PULLOVER HOODED SWEATSHIRT	30%	1	□ 26.99	□ 18.89
CASUAL DUTY	**ST466 RED LGT**	**PC90HT RED LG**	**Sanmar Corp.**	PORT AND COMPANY ULTIMATE PULLOVER HOODED SWEATSHIRT	30%	1	□ 26.99	□ 18.89
CASUAL DUTY	**ST466 RED XLT**	**PC90HT RED XL**	**Sanmar Corp.**	PORT AND COMPANY ULTIMATE PULLOVER HOODED SWEATSHIRT	30%	1	□ 26.99	□ 18.89
CASUAL DUTY	**ST466 SFTG LGT**	**PC90HT SFTG LG**	**Sanmar Corp.**	PORT AND COMPANY ULTIMATE PULLOVER HOODED SWEATSHIRT	30%	1	□ 26.99	□ 18.89
CASUAL DUTY	**ST466 SFTG XLT**	**PC90HT SFTG XL**	**Sanmar Corp.**	PORT AND COMPANY ULTIMATE PULLOVER HOODED SWEATSHIRT	30%	1	□ 26.99	□ 18.89
CASUAL DUTY	**ST466 CARD LGT**	**PC90HT CARD LG**	**Sanmar Corp.**	PORT AND COMPANY ULTIMATE PULLOVER HOODED SWEATSHIRT	30%	1	□ 26.99	□ 18.89
CASUAL DUTY	**ST466 CARD XLT**	**PC90HT CARD XL**	**Sanmar Corp.**	PORT AND COMPANY ULTIMATE PULLOVER HOODED SWEATSHIRT	30%	1	□ 26.99	□ 18.89
CASUAL DUTY	**ST466 ASH 4XT**	**PC90HT ASH 4X**	**Sanmar Corp.**	PORT AND COMPANY ULTIMATE PULLOVER HOODED SWEATSHIRT	30%	1	□ 41.99	□ 29.39
CASUAL DUTY	**ST466 CHAR 4XT**	**PC90HT CHAR 4X**	**Sanmar Corp.**	PORT AND COMPANY ULTIMATE PULLOVER HOODED SWEATSHIRT	30%	1	□ 41.99	□ 29.39
CASUAL DUTY	**ST466 DBRN 4XT**	**PC90HT DBRN 4X**	**Sanmar Corp.**	PORT AND COMPANY ULTIMATE PULLOVER HOODED SWEATSHIRT	30%	1	□ 41.99	□ 29.39
CASUAL DUTY	**ST466 DKGN 4XT**	**PC90HT DKGN 4X**	**Sanmar Corp.**	PORT AND COMPANY ULTIMATE PULLOVER HOODED SWEATSHIRT	30%	1	□ 41.99	□ 29.39
CASUAL DUTY	**ST466 HGRY 4XT**	**PC90HT HGRY 4X**	**Sanmar Corp.**	PORT AND COMPANY ULTIMATE PULLOVER HOODED SWEATSHIRT	30%	1	□ 41.99	□ 29.39
CASUAL DUTY	**ST466 KGRN 4XT**	**PC90HT KGRN 4X**	**Sanmar Corp.**	PORT AND COMPANY ULTIMATE PULLOVER HOODED SWEATSHIRT	30%	1	□ 41.99	□ 29.39
CASUAL DUTY	**ST466 MAR 4XT**	**PC90HT MAR 4X**	**Sanmar Corp.**	PORT AND COMPANY ULTIMATE PULLOVER HOODED SWEATSHIRT	30%	1	□ 41.99	□ 29.39
CASUAL DUTY	**ST466 ORG 4XT**	**PC90HT ORG 4X**	**Sanmar Corp.**	PORT AND COMPANY ULTIMATE PULLOVER HOODED SWEATSHIRT	30%	1	□ 41.99	□ 29.39
CASUAL DUTY	**ST466 PUR 4XT**	**PC90HT PUR 4X**	**Sanmar Corp.**	PORT AND COMPANY ULTIMATE PULLOVER HOODED SWEATSHIRT	30%	1	□ 41.99	□ 29.39
CASUAL DUTY	**ST466 RBT 4XT**	**PC90HT RBT 4X**	**Sanmar Corp.**	PORT AND COMPANY ULTIMATE PULLOVER HOODED SWEATSHIRT	30%	1	□ 41.99	□ 29.39

CASUAL DUTY	**ST466 RED 4XT**	**PC90HT RED 4X**	**Sanmar Corp.**	PORT AND COMPANY ULTIMATE PULLOVER HOODED SWEATSHIRT	30%	1	□ 41.99	□ 29.39
CASUAL DUTY	**ST466 SFTG 4XT**	**PC90HT SFTG 4X**	**Sanmar Corp.**	PORT AND COMPANY ULTIMATE PULLOVER HOODED SWEATSHIRT	30%	1	□ 41.99	□ 29.39
CASUAL DUTY	**ST466 CARD 4XT**	**PC90HT CARD 4X**	**Sanmar Corp.**	PORT AND COMPANY ULTIMATE PULLOVER HOODED SWEATSHIRT	30%	1	□ 41.99	□ 29.39
CASUAL DUTY	**ST175 CHAR 4X**	**562M CHAR 4X**	**Sanmar Corp.**	JERZEES CREWNECK SWEATSHIRT	30%	1	□ 16.99	□ 11.89
CASUAL DUTY	**ST175 CHOC 4X**	**562M CHOC 4X**	**Sanmar Corp.**	JERZEES CREWNECK SWEATSHIRT	30%	1	□ 16.99	□ 11.89
CASUAL DUTY	**ST175 FGRN 4X**	**562M FGRN 4X**	**Sanmar Corp.**	JERZEES CREWNECK SWEATSHIRT	30%	1	□ 16.99	□ 11.89
CASUAL DUTY	**ST175 LTB 4X**	**562M LTB 4X**	**Sanmar Corp.**	JERZEES CREWNECK SWEATSHIRT	30%	1	□ 16.99	□ 11.89
CASUAL DUTY	**ST175 MAR 4X**	**562M MAR 4X**	**Sanmar Corp.**	JERZEES CREWNECK SWEATSHIRT	30%	1	□ 16.99	□ 11.89
CASUAL DUTY	**ST175 ORG 4X**	**562M ORG 4X**	**Sanmar Corp.**	JERZEES CREWNECK SWEATSHIRT	30%	1	□ 16.99	□ 11.89
CASUAL DUTY	**ST175 PUR 4X**	**562M PUR 4X**	**Sanmar Corp.**	JERZEES CREWNECK SWEATSHIRT	30%	1	□ 16.99	□ 11.89
CASUAL DUTY	**ST175 RED 4X**	**562M RED 4X**	**Sanmar Corp.**	JERZEES CREWNECK SWEATSHIRT	30%	1	□ 16.99	□ 11.89
CASUAL DUTY	**ST175 SFTG 4X**	**562M SFTG 4X**	**Sanmar Corp.**	JERZEES CREWNECK SWEATSHIRT	30%	1	□ 16.99	□ 11.89
CASUAL DUTY	**ST175 BLKH 4X**	**562M BLKH 4X**	**Sanmar Corp.**	JERZEES CREWNECK SWEATSHIRT	30%	1	□ 16.99	□ 11.89
CASUAL DUTY	**ST466 ASH 2XT**	**PC90HT ASH 2X**	**Sanmar Corp.**	PORT AND COMPANY ULTIMATE PULLOVER HOODED SWEATSHIRT	30%	1	□ 33.99	□ 23.79
CASUAL DUTY	**ST466 CHAR 2XT**	**PC90HT CHAR 2X**	**Sanmar Corp.**	PORT AND COMPANY ULTIMATE PULLOVER HOODED SWEATSHIRT	30%	1	□ 33.99	□ 23.79
CASUAL DUTY	**ST466 DBRN 2XT**	**PC90HT DBRN 2X**	**Sanmar Corp.**	PORT AND COMPANY ULTIMATE PULLOVER HOODED SWEATSHIRT	30%	1	□ 33.99	□ 23.79
CASUAL DUTY	**ST466 DKGN 2XT**	**PC90HT DKGN 2X**	**Sanmar Corp.**	PORT AND COMPANY ULTIMATE PULLOVER HOODED SWEATSHIRT	30%	1	□ 33.99	□ 23.79
CASUAL DUTY	**ST466 HGRY 2XT**	**PC90HT HGRY 2X**	**Sanmar Corp.**	PORT AND COMPANY ULTIMATE PULLOVER HOODED SWEATSHIRT	30%	1	□ 33.99	□ 23.79
CASUAL DUTY	**ST466 KGRN 2XT**	**PC90HT KGRN 2X**	**Sanmar Corp.**	PORT AND COMPANY ULTIMATE PULLOVER HOODED SWEATSHIRT	30%	1	□ 33.99	□ 23.79
CASUAL DUTY	**ST466 MAR 2XT**	**PC90HT MAR 2X**	**Sanmar Corp.**	PORT AND COMPANY ULTIMATE PULLOVER HOODED SWEATSHIRT	30%	1	□ 33.99	□ 23.79
CASUAL DUTY	**ST466 ORG 2XT**	**PC90HT ORG 2X**	**Sanmar Corp.**	PORT AND COMPANY ULTIMATE PULLOVER HOODED SWEATSHIRT	30%	1	□ 33.99	□ 23.79
CASUAL DUTY	**ST466 PUR 2XT**	**PC90HT PUR 2X**	**Sanmar Corp.**	PORT AND COMPANY ULTIMATE PULLOVER HOODED SWEATSHIRT	30%	1	□ 33.99	□ 23.79
CASUAL DUTY	**ST466 RBT 2XT**	**PC90HT RBT 2X**	**Sanmar Corp.**	PORT AND COMPANY ULTIMATE PULLOVER HOODED SWEATSHIRT	30%	1	□ 33.99	□ 23.79
CASUAL DUTY	**ST466 RED 2XT**	**PC90HT RED 2X**	**Sanmar Corp.**	PORT AND COMPANY ULTIMATE PULLOVER HOODED SWEATSHIRT	30%	1	□ 33.99	□ 23.79
CASUAL DUTY	**ST466 CARD 2XT**	**PC90HT CARD 2X**	**Sanmar Corp.**	PORT AND COMPANY ULTIMATE PULLOVER HOODED SWEATSHIRT	30%	1	□ 33.99	□ 23.79
CASUAL DUTY	**ST082 BLK 2X**	**18500 BLK 2XL**	**Sanmar Corp.**	GILDAN HOODED SWEATSHIRT	30%	1	□ 26.99	□ 18.89

CASUAL DUTY	**TU995 NAV 2X**	**LPST91 NAV 2X**	**Sanmar Corp.**	LADIES TRICOT TRACK PANT	30%	1	□ 25.99	□ 18.19
CASUAL DUTY	**TU995 NAV 3X**	**LPST91 NAV 3X**	**Sanmar Corp.**	LADIES TRICOT TRACK PANT	30%	1	□ 25.99	□ 18.19
CASUAL DUTY	**TU995 NAV 4X**	**LPST91 NAV 4X**	**Sanmar Corp.**	LADIES TRICOT TRACK PANT	30%	1	□ 25.99	□ 18.19
CASUAL DUTY	**ST175 OXF 4X**	**562M OXF 4X**	**Sanmar Corp.**	JERZEES CREWNECK SWEATSHIRT	30%	1	□ 15.99	□ 11.19
CASUAL DUTY	**ST082 BLK SM**	**18500 BLK S**	**Sanmar Corp.**	GILDAN HOODED SWEATSHIRT	30%	1	□ 22.99	□ 16.09
CASUAL DUTY	**ST082 BLK MD**	**18500 BLK M**	**Sanmar Corp.**	GILDAN HOODED SWEATSHIRT	30%	1	□ 22.99	□ 16.09
CASUAL DUTY	**ST082 BLK XL**	**18500 BLK XL**	**Sanmar Corp.**	GILDAN HOODED SWEATSHIRT	30%	1	□ 22.99	□ 16.09
CASUAL DUTY	**ST175 CHAR 2X**	**562M CHAR 2X**	**Sanmar Corp.**	JERZEES CREWNECK SWEATSHIRT	30%	1	□ 15.99	□ 11.19
CASUAL DUTY	**ST175 CHOC 2X**	**562M CHOC 2X**	**Sanmar Corp.**	JERZEES CREWNECK SWEATSHIRT	30%	1	□ 15.99	□ 11.19
CASUAL DUTY	**ST175 LTB 2X**	**562M LTB 2X**	**Sanmar Corp.**	JERZEES CREWNECK SWEATSHIRT	30%	1	□ 15.99	□ 11.19
CASUAL DUTY	**ST175 MAR 2X**	**562M MAR 2X**	**Sanmar Corp.**	JERZEES CREWNECK SWEATSHIRT	30%	1	□ 15.99	□ 11.19
CASUAL DUTY	**ST175 BLKH 2X**	**562M BLKH 2X**	**Sanmar Corp.**	JERZEES CREWNECK SWEATSHIRT	30%	1	□ 15.99	□ 11.19
CASUAL DUTY	**ST175 CHOC 3X**	**562M CHOC 3X**	**Sanmar Corp.**	JERZEES CREWNECK SWEATSHIRT	30%	1	□ 16.99	□ 11.89
CASUAL DUTY	**ST175 LTB 3X**	**562M LTB 3X**	**Sanmar Corp.**	JERZEES CREWNECK SWEATSHIRT	30%	1	□ 16.99	□ 11.89
CASUAL DUTY	**ST175 MAR 3X**	**562M MAR 3X**	**Sanmar Corp.**	JERZEES CREWNECK SWEATSHIRT	30%	1	□ 16.99	□ 11.89
CASUAL DUTY	**ST175 PUR 3X**	**562M PUR 3X**	**Sanmar Corp.**	JERZEES CREWNECK SWEATSHIRT	30%	1	□ 16.99	□ 11.89
CASUAL DUTY	**ST175 BLKH 3X**	**562M BLKH 3X**	**Sanmar Corp.**	JERZEES CREWNECK SWEATSHIRT	30%	1	□ 16.99	□ 11.89
CASUAL DUTY	**ST104 SPGY 3X**	**12000 SPGY 3X**	**Sanmar Corp.**	GILDAN DRYBLEND CREWNECK SWEATSHIRT	30%	1	□ 20.99	□ 14.69
CASUAL DUTY	**ST242 FGR 2X**	**P160 FO 2XL**	**Sanmar Corp.**	HANES ECOSMART L/S CREWNECK SWEATSHIRT	30%	1	□ 15.99	□ 11.19
CASUAL DUTY	**ST242 FGR 3X**	**P160 FO 3XL**	**Sanmar Corp.**	HANES ECOSMART L/S CREWNECK SWEATSHIRT	30%	1	□ 15.99	□ 11.19
CASUAL DUTY	**ST242 NAV 4X**	**P160 NY 4XL**	**Sanmar Corp.**	HANES ECOSMART L/S CREWNECK SWEATSHIRT	30%	1	□ 15.99	□ 11.19
CASUAL DUTY	**ST242 NAV 5X**	**P160 NY 5XL**	**Sanmar Corp.**	HANES ECOSMART L/S CREWNECK SWEATSHIRT	30%	1	□ 15.99	□ 11.19
CASUAL DUTY	**ST242 DEN 2X**	**P160 DM 2XL**	**Sanmar Corp.**	HANES ECOSMART L/S CREWNECK SWEATSHIRT	30%	1	□ 15.99	□ 11.19
CASUAL DUTY	**ST242 DEN 3X**	**P160 DM 3XL**	**Sanmar Corp.**	HANES ECOSMART L/S CREWNECK SWEATSHIRT	30%	1	□ 15.99	□ 11.19
CASUAL DUTY	**ST242 GRN 2X**	**P160 KG 2XL**	**Sanmar Corp.**	HANES ECOSMART L/S CREWNECK SWEATSHIRT	30%	1	□ 15.99	□ 11.19
CASUAL DUTY	**ST242 GRN 3X**	**P160 KG 3XL**	**Sanmar Corp.**	HANES ECOSMART L/S CREWNECK SWEATSHIRT	30%	1	□ 15.99	□ 11.19
CASUAL DUTY	**ST242 GRN 4X**	**P160 KG 4XL**	**Sanmar Corp.**	HANES ECOSMART L/S CREWNECK SWEATSHIRT	30%	1	□ 15.99	□ 11.19
CASUAL DUTY	**ST242 GRN 5X**	**P160 KG 5XL**	**Sanmar Corp.**	HANES ECOSMART L/S CREWNECK SWEATSHIRT	30%	1	□ 15.99	□ 11.19

CASUAL DUTY	**ST242 MAR 3X**	**P160 MR 3XL**	**Sanmar Corp.**	HANES ECOSMART L/S CREWNECK SWEATSHIRT	30%	1	□ 15.99	□ 11.19
CASUAL DUTY	**ST242 NAV 3X**	**P160 NY 3XL**	**Sanmar Corp.**	HANES ECOSMART L/S CREWNECK SWEATSHIRT	30%	1	□ 15.99	□ 11.19
CASUAL DUTY	**ST242 RBT 2X**	**P160 RO 2XL**	**Sanmar Corp.**	HANES ECOSMART L/S CREWNECK SWEATSHIRT	30%	1	□ 15.99	□ 11.19
CASUAL DUTY	**ST242 RBT 3X**	**P160 RO 3XL**	**Sanmar Corp.**	HANES ECOSMART L/S CREWNECK SWEATSHIRT	30%	1	□ 15.99	□ 11.19
CASUAL DUTY	**ST242 RBT 4X**	**P160 RO 4XL**	**Sanmar Corp.**	HANES ECOSMART L/S CREWNECK SWEATSHIRT	30%	1	□ 15.99	□ 11.19
CASUAL DUTY	**ST242 RBT 5X**	**P160 RO 5XL**	**Sanmar Corp.**	HANES ECOSMART L/S CREWNECK SWEATSHIRT	30%	1	□ 15.99	□ 11.19
CASUAL DUTY	**ST242 RED 3X**	**P160 RE 3XL**	**Sanmar Corp.**	HANES ECOSMART L/S CREWNECK SWEATSHIRT	30%	1	□ 15.99	□ 11.19
CASUAL DUTY	**ST242 RED 4X**	**P160 RE 4XL**	**Sanmar Corp.**	HANES ECOSMART L/S CREWNECK SWEATSHIRT	30%	1	□ 15.99	□ 11.19
CASUAL DUTY	**ST242 RED 5X**	**P160 RE 5XL**	**Sanmar Corp.**	HANES ECOSMART L/S CREWNECK SWEATSHIRT	30%	1	□ 15.99	□ 11.19
CASUAL DUTY	**TS873 NAV 2X**	**4200 NAV 2X**	**Sanmar Corp.**	Hanes X-Temp T-Shirt	30%	1	□ 10.99	□ 7.69
CASUAL DUTY	**ST104 CHAR LG**	**12000 CHARCOAL LG**	**Sanmar Corp.**	GILDAN DRYBLEND CREWNECK SWEATSHIRT	30%	1	□ 17.99	□ 12.59
CASUAL DUTY	**ST104 CHAR MD**	**12000 CHARCOAL MD**	**Sanmar Corp.**	GILDAN DRYBLEND CREWNECK SWEATSHIRT	30%	1	□ 17.99	□ 12.59
CASUAL DUTY	**ST104 CHAR SM**	**12000 CHARCOAL SM**	**Sanmar Corp.**	GILDAN DRYBLEND CREWNECK SWEATSHIRT	30%	1	□ 17.99	□ 12.59
CASUAL DUTY	**ST104 CHAR XL**	**12000 CHARCOAL XL**	**Sanmar Corp.**	GILDAN DRYBLEND CREWNECK SWEATSHIRT	30%	1	□ 17.99	□ 12.59
CASUAL DUTY	**ST104 SPGY LG**	**12000 SPGY LG**	**Sanmar Corp.**	GILDAN DRYBLEND CREWNECK SWEATSHIRT	30%	1	□ 15.99	□ 11.19
CASUAL DUTY	**ST104 SPGY XL**	**12000 SPGY XL**	**Sanmar Corp.**	GILDAN DRYBLEND CREWNECK SWEATSHIRT	30%	1	□ 15.99	□ 11.19
CASUAL DUTY	**ST104 ASH LG**	**12000 ASH LG**	**Sanmar Corp.**	GILDAN DRYBLEND CREWNECK SWEATSHIRT	30%	1	□ 15.99	□ 11.19
CASUAL DUTY	**ST104 ASH MD**	**12000 ASH MD**	**Sanmar Corp.**	GILDAN DRYBLEND CREWNECK SWEATSHIRT	30%	1	□ 15.99	□ 11.19
CASUAL DUTY	**ST104 ASH XL**	**12000 ASH XL**	**Sanmar Corp.**	GILDAN DRYBLEND CREWNECK SWEATSHIRT	30%	1	□ 15.99	□ 11.19
CASUAL DUTY	**ST466 GLD LG**	**PC90H GOLD LARGE**	**Sanmar Corp.**	PORT AND COMPANY ULTIMATE PULLOVER HOODED SWEATSHIRT	30%	1	□ 26.99	□ 18.89
CASUAL DUTY	**ST242 LSTL 2X**	**P160 LW 2XL**	**Sanmar Corp.**	HANES ECOSMART L/S CREWNECK SWEATSHIRT	30%	1	□ 14.99	□ 10.49
CASUAL DUTY	**ST242 LSTL 3X**	**P160 LW 3XL**	**Sanmar Corp.**	HANES ECOSMART L/S CREWNECK SWEATSHIRT	30%	1	□ 14.99	□ 10.49

CASUAL DUTY	**ST242 LSTL 4X**	**P160 LW 4XL**	**Sanmar Corp.**	HANES ECOSMART L/S CREWNECK SWEATSHIRT	30%	1	□ 14.99	□ 10.49
CASUAL DUTY	**ST242 LSTL 5X**	**P160 LW 5XL**	**Sanmar Corp.**	HANES ECOSMART L/S CREWNECK SWEATSHIRT	30%	1	□ 14.99	□ 10.49
CASUAL DUTY	**ST242 ASH 5X**	**P160 AS 5XL**	**Sanmar Corp.**	HANES ECOSMART L/S CREWNECK SWEATSHIRT	30%	1	□ 14.99	□ 10.49
CASUAL DUTY	**TU253 NAV 4X**	**ST510 NAV 4X**	**Sanmar Corp.**	SPORT-TEK - MESH SHORT	30%	1	□ 20.99	□ 14.69
CASUAL DUTY	**TU253 ORG 4X**	**ST510 ORG 4X**	**Sanmar Corp.**	SPORT-TEK - MESH SHORT	30%	1	□ 20.99	□ 14.69
CASUAL DUTY	**ST104 FGRN 2X**	**12000 FGRN 2X**	**Sanmar Corp.**	GILDAN DRYBLEND CREWNECK SWEATSHIRT	30%	1	□ 23.99	□ 16.79
CASUAL DUTY	**ST104 ASH 2X**	**12000 ASH 2X**	**Sanmar Corp.**	GILDAN DRYBLEND CREWNECK SWEATSHIRT	30%	1	□ 20.99	□ 14.69
CASUAL DUTY	**TS873 LSTL MD**	**4200 LSTL MD**	**Sanmar Corp.**	Hanes X-Temp T-Shirt	30%	1	□ 8.99	□ 6.29
CASUAL DUTY	**TS873 LSTL LG**	**4200 LSTL LG**	**Sanmar Corp.**	Hanes X-Temp T-Shirt	30%	1	□ 8.99	□ 6.29
CASUAL DUTY	**TS873 LSTL XL**	**4200 LSTL XL**	**Sanmar Corp.**	Hanes X-Temp T-Shirt	30%	1	□ 8.99	□ 6.29
CASUAL DUTY	**TS873 NAV LG**	**4200 NAV LG**	**Sanmar Corp.**	Hanes X-Temp T-Shirt	30%	1	□ 8.99	□ 6.29
CASUAL DUTY	**TS873 NAV MD**	**4200 NAV MD**	**Sanmar Corp.**	Hanes X-Temp T-Shirt	30%	1	□ 8.99	□ 6.29
CASUAL DUTY	**TS873 NAV SM**	**4200 NAV SM**	**Sanmar Corp.**	Hanes X-Temp T-Shirt	30%	1	□ 8.99	□ 6.29
CASUAL DUTY	**TS873 NAV XL**	**4200 NAV XL**	**Sanmar Corp.**	Hanes X-Temp T-Shirt	30%	1	□ 8.99	□ 6.29
CASUAL DUTY	**TU253 NAV 3X**	**ST510 NAV 3X**	**Sanmar Corp.**	SPORT-TEK - MESH SHORT	30%	1	□ 18.99	□ 13.29
CASUAL DUTY	**TU253 ORG 3X**	**ST510 ORG 3X**	**Sanmar Corp.**	SPORT-TEK - MESH SHORT	30%	1	□ 18.99	□ 13.29
CASUAL DUTY	**UN036 KGRN 2X**	**PC61M KGRN 2XL**	**Sanmar Corp.**	PORT & CO MOCK TURTLENECK	30%	1	□ 16.99	□ 11.89
CASUAL DUTY	**UN036 AHG 2X**	**PC61M AHG 2XL**	**Sanmar Corp.**	PORT & CO MOCK TURTLENECK	30%	1	□ 16.99	□ 11.89
CASUAL DUTY	**ST242 LSTL LG**	**P160 LW L**	**Sanmar Corp.**	HANES ECOSMART L/S CREWNECK SWEATSHIRT	30%	1	□ 12.99	□ 9.09
CASUAL DUTY	**ST242 LSTL MD**	**P160 LW M**	**Sanmar Corp.**	HANES ECOSMART L/S CREWNECK SWEATSHIRT	30%	1	□ 12.99	□ 9.09
CASUAL DUTY	**ST242 LSTL SM**	**P160 LW S**	**Sanmar Corp.**	HANES ECOSMART L/S CREWNECK SWEATSHIRT	30%	1	□ 12.99	□ 9.09
CASUAL DUTY	**ST242 LSTL XL**	**P160 LW XL**	**Sanmar Corp.**	HANES ECOSMART L/S CREWNECK SWEATSHIRT	30%	1	□ 12.99	□ 9.09
CASUAL DUTY	**ST287 NAV 3X**	**4850MP NAV 3X**	**Sanmar Corp.**	JERZEES SUPER SWEATPANT W/PCKTS EB	30%	1	□ 26.99	□ 18.89
CASUAL DUTY	**ST242 WHT 2X**	**P160 WH 2XL**	**Sanmar Corp.**	HANES ECOSMART L/S CREWNECK SWEATSHIRT	30%	1	□ 13.99	□ 9.79
CASUAL DUTY	**ST242 WHT 3X**	**P160 WH 3XL**	**Sanmar Corp.**	HANES ECOSMART L/S CREWNECK SWEATSHIRT	30%	1	□ 13.99	□ 9.79
CASUAL DUTY	**ST242 WHT 4X**	**P160 WH 4XL**	**Sanmar Corp.**	HANES ECOSMART L/S CREWNECK SWEATSHIRT	30%	1	□ 13.99	□ 9.79
CASUAL DUTY	**ST242 WHT 5X**	**P160 WH 5XL**	**Sanmar Corp.**	HANES ECOSMART L/S CREWNECK SWEATSHIRT	30%	1	□ 13.99	□ 9.79

CASUAL DUTY	**TU253 ORG 2X**	**ST510 ORG 2X**	**Sanmar Corp.**	SPORT-TEK - MESH SHORT	30%	1	□ 14.99	□ 10.49
CASUAL DUTY	**ST175 CHAR LG**	**562M CHAR LG**	**Sanmar Corp.**	JERZEES CREWNECK SWEATSHIRT	30%	1	□ 13.99	□ 9.79
CASUAL DUTY	**ST175 CHAR MD**	**562M CHAR MD**	**Sanmar Corp.**	JERZEES CREWNECK SWEATSHIRT	30%	1	□ 13.99	□ 9.79
CASUAL DUTY	**ST175 CHAR SM**	**562M CHAR SM**	**Sanmar Corp.**	JERZEES CREWNECK SWEATSHIRT	30%	1	□ 13.99	□ 9.79
CASUAL DUTY	**ST175 CHAR XL**	**562M CHAR XL**	**Sanmar Corp.**	JERZEES CREWNECK SWEATSHIRT	30%	1	□ 13.99	□ 9.79
CASUAL DUTY	**ST175 FGRN LG**	**562M FGRN LG**	**Sanmar Corp.**	JERZEES CREWNECK SWEATSHIRT	30%	1	□ 13.99	□ 9.79
CASUAL DUTY	**ST175 FGRN MD**	**562M FGRN MD**	**Sanmar Corp.**	JERZEES CREWNECK SWEATSHIRT	30%	1	□ 13.99	□ 9.79
CASUAL DUTY	**ST175 FGRN SM**	**562M FGRN SM**	**Sanmar Corp.**	JERZEES CREWNECK SWEATSHIRT	30%	1	□ 13.99	□ 9.79
CASUAL DUTY	**ST175 FGRN XL**	**562M FGRN XL**	**Sanmar Corp.**	JERZEES CREWNECK SWEATSHIRT	30%	1	□ 13.99	□ 9.79
CASUAL DUTY	**ST175 RED MD**	**562M RED MD**	**Sanmar Corp.**	JERZEES CREWNECK SWEATSHIRT	30%	1	□ 13.99	□ 9.79
CASUAL DUTY	**ST175 RED SM**	**562M RED SM**	**Sanmar Corp.**	JERZEES CREWNECK SWEATSHIRT	30%	1	□ 13.99	□ 9.79
CASUAL DUTY	**ST175 RED XL**	**562M RED XL**	**Sanmar Corp.**	JERZEES CREWNECK SWEATSHIRT	30%	1	□ 13.99	□ 9.79
CASUAL DUTY	**ST175 BLKH LG**	**562M BLKH LG**	**Sanmar Corp.**	JERZEES CREWNECK SWEATSHIRT	30%	1	□ 13.99	□ 9.79
CASUAL DUTY	**ST175 BLKH MD**	**562M BLKH MD**	**Sanmar Corp.**	JERZEES CREWNECK SWEATSHIRT	30%	1	□ 13.99	□ 9.79
CASUAL DUTY	**ST175 BLKH SM**	**562M BLKH SM**	**Sanmar Corp.**	JERZEES CREWNECK SWEATSHIRT	30%	1	□ 13.99	□ 9.79
CASUAL DUTY	**ST175 BLKH XL**	**562M BLKH XL**	**Sanmar Corp.**	JERZEES CREWNECK SWEATSHIRT	30%	1	□ 13.99	□ 9.79
CASUAL DUTY	**TU253 ORG SM**	**ST510 ORG SM**	**Sanmar Corp.**	SPORT-TEK - MESH SHORT	30%	1	□ 12.99	□ 9.09
CASUAL DUTY	**TU253 ORG MD**	**ST510 ORG MD**	**Sanmar Corp.**	SPORT-TEK - MESH SHORT	30%	1	□ 12.99	□ 9.09
CASUAL DUTY	**TU253 ORG LG**	**ST510 ORG LG**	**Sanmar Corp.**	SPORT-TEK - MESH SHORT	30%	1	□ 12.99	□ 9.09
CASUAL DUTY	**TU253 ORG XL**	**ST510 ORG XL**	**Sanmar Corp.**	SPORT-TEK - MESH SHORT	30%	1	□ 12.99	□ 9.09
CASUAL DUTY	**ST104 NAV LG**	**12000 NAV LG**	**Sanmar Corp.**	GILDAN DRYBLEND CREWNECK SWEATSHIRT	30%	1	□ 18.99	□ 13.29
CASUAL DUTY	**ST104 NAV MD**	**12000 NAV MD**	**Sanmar Corp.**	GILDAN DRYBLEND CREWNECK SWEATSHIRT	30%	1	□ 18.99	□ 13.29
CASUAL DUTY	**ST104 NAV XL**	**12000 NAV XL**	**Sanmar Corp.**	GILDAN DRYBLEND CREWNECK SWEATSHIRT	30%	1	□ 18.99	□ 13.29
CASUAL DUTY	**ST104 RED LG**	**12000 RED LG**	**Sanmar Corp.**	GILDAN DRYBLEND CREWNECK SWEATSHIRT	30%	1	□ 18.99	□ 13.29
CASUAL DUTY	**ST104 RED MD**	**12000 RED MD**	**Sanmar Corp.**	GILDAN DRYBLEND CREWNECK SWEATSHIRT	30%	1	□ 18.99	□ 13.29
CASUAL DUTY	**ST104 RED XL**	**12000 RED XL**	**Sanmar Corp.**	GILDAN DRYBLEND CREWNECK SWEATSHIRT	30%	1	□ 18.99	□ 13.29
CASUAL DUTY	**ST104 FGRN LG**	**12000 FGRN LG**	**Sanmar Corp.**	GILDAN DRYBLEND CREWNECK SWEATSHIRT	30%	1	□ 18.99	□ 13.29
CASUAL DUTY	**ST104 FGRN MD**	**12000 FGRN MD**	**Sanmar Corp.**	GILDAN DRYBLEND CREWNECK SWEATSHIRT	30%	1	□ 18.99	□ 13.29
CASUAL DUTY	**ST104 FGRN SM**	**12000 FGRN SM**	**Sanmar Corp.**	GILDAN DRYBLEND CREWNECK SWEATSHIRT	30%	1	□ 18.99	□ 13.29

CASUAL DUTY	**ST104 FGRN XL**	**12000 FGRN XL**	**Sanmar Corp.**	GILDAN DRYBLEND CREWNECK SWEATSHIRT	30%	1	□ 18.99	□ 13.29
CASUAL DUTY	**ST291 NAV 3X**	**ST310 NAV 3X**	**Sanmar Corp.**	SPORT-TEK JERSEY KNIT SHORT W/POCKETS	30%	1	□ 23.99	□ 16.79
CASUAL DUTY	**ST291 HGRY 3X**	**ST310 HGRY 3X**	**Sanmar Corp.**	SPORT-TEK JERSEY KNIT SHORT W/POCKETS	30%	1	□ 23.99	□ 16.79
CASUAL DUTY	**SW144 SPGY LG**	**G5200 SPGY LG**	**Sanmar Corp.**	GILDAN HEAVY COTTON TANK TOP	30%	1	□ 6.99	□ 4.89
CASUAL DUTY	**SW144 SPGY MD**	**G5200 SPGY MD**	**Sanmar Corp.**	GILDAN HEAVY COTTON TANK TOP	30%	1	□ 6.99	□ 4.89
CASUAL DUTY	**SW144 SPGY XS**	**G5200 SPGY XS**	**Sanmar Corp.**	GILDAN HEAVY COTTON TANK TOP	30%	1	□ 6.99	□ 4.89
CASUAL DUTY	**ST104 CHAR 2X**	**12000 CHARCOAL 2XL**	**Sanmar Corp.**	GILDAN DRYBLEND CREWNECK SWEATSHIRT	30%	1	□ 24.99	□ 17.49
CASUAL DUTY	**ST288 BLK LG**	**ST257 BLK LG**	**Sanmar Corp.**	SPORT-TEK MENS COTTON/POLY OPEN BOTTOM SWEATPANT	30%	1	□ 30.99	□ 21.69
CASUAL DUTY	**ST288 BLK MD**	**ST257 BLK MD**	**Sanmar Corp.**	SPORT-TEK MENS COTTON/POLY OPEN BOTTOM SWEATPANT	30%	1	□ 30.99	□ 21.69
CASUAL DUTY	**ST288 BLK SM**	**ST257 BLK SM**	**Sanmar Corp.**	SPORT-TEK MENS COTTON/POLY OPEN BOTTOM SWEATPANT	30%	1	□ 30.99	□ 21.69
CASUAL DUTY	**ST288 BLK XL**	**ST257 BLK XL**	**Sanmar Corp.**	SPORT-TEK MENS COTTON/POLY OPEN BOTTOM SWEATPANT	30%	1	□ 30.99	□ 21.69
CASUAL DUTY	**ST288 NAV SM**	**ST257 NAV SM**	**Sanmar Corp.**	SPORT-TEK MENS COTTON/POLY OPEN BOTTOM SWEATPANT	30%	1	□ 30.99	□ 21.69
CASUAL DUTY	**TU346 HGRY 3X**	**PC90P ATH HEA 3X**	**Sanmar Corp.**	SWEATPANT 50/50 W/POCKETS	30%	1	□ 29.99	□ 20.99
CASUAL DUTY	**ST289 BLK 2X**	**12300 BLK 2X**	**Sanmar Corp.**	GILDAN DRY BLEND OPEN HEM SWEATPANTS W/POCKETS	30%	1	□ 29.99	□ 20.99
CASUAL DUTY	**ST291 HGRY 2X**	**ST310 HGRY 2X**	**Sanmar Corp.**	SPORT-TEK JERSEY KNIT SHORT W/POCKETS	30%	1	□ 19.99	□ 13.99
CASUAL DUTY	**SW1094 SGRY 3X**	**K321 SGRY 3XL**	**Sanmar Corp.**	PORT AUTHORITY INTERLOCK KNIT MOCK TURTLENECK	30%	1	□ 28.99	□ 20.29
CASUAL DUTY	**ST288 BLK 3X**	**ST257 BLK 3X**	**Sanmar Corp.**	SPORT-TEK MENS COTTON/POLY OPEN BOTTOM SWEATPANT	30%	1	□ 37.99	□ 26.59
CASUAL DUTY	**ST288 NAV 3X**	**ST257 NAV 3X**	**Sanmar Corp.**	SPORT-TEK MENS COTTON/POLY OPEN BOTTOM SWEATPANT	30%	1	□ 37.99	□ 26.59
CASUAL DUTY	**ST291 NAV 4X**	**ST310 NAV 4X**	**Sanmar Corp.**	SPORT-TEK JERSEY KNIT SHORT W/POCKETS	30%	1	□ 26.99	□ 18.89
CASUAL DUTY	**ST345 BLK LG**	**F224 BLK LG**	**Sanmar Corp.**	PORT AUTHORITY MICROFLEECE 1/2-ZIP PULLOVER	30%	1	□ 26.99	□ 18.89
CASUAL DUTY	**ST291 BLK MD**	**ST310 BLK MD**	**Sanmar Corp.**	SPORT-TEK JERSEY KNIT SHORT W/POCKETS	30%	1	□ 17.99	□ 12.59
CASUAL DUTY	**ST288 BLK 2X**	**ST257 BLK 2X**	**Sanmar Corp.**	SPORT-TEK MENS COTTON/POLY OPEN BOTTOM SWEATPANT	30%	1	□ 33.99	□ 23.79

CASUAL DUTY	**ST288 NAV 2X**	**ST257 NAV 2X**	**Sanmar Corp.**	SPORT-TEK MENS COTTON/POLY OPEN BOTTOM SWEATPANT	30%	1	□ 33.99	□ 23.79
CASUAL DUTY	**ST345 GRY 3X**	**F224 GRY 3X**	**Sanmar Corp.**	PORT AUTHORITY MICROFLEECE 1/2-ZIP PULLOVER	30%	1	□ 33.99	□ 23.79
CASUAL DUTY	**ST287 NAV MD**	**4850MP NAV MD**	**Sanmar Corp.**	JERZEES SUPER SWEATPANT W/PCKTS EB	30%	1	□ 20.99	□ 14.69
CASUAL DUTY	**ST287 NAV SM**	**4850MP NAV SM**	**Sanmar Corp.**	JERZEES SUPER SWEATPANT W/PCKTS EB	30%	1	□ 20.99	□ 14.69
CASUAL DUTY	**ST289 NAV 2X**	**12300 NAV 2X**	**Sanmar Corp.**	GILDAN DRY BLEND OPEN HEM SWEATPANTS W/POCKETS	30%	1	□ 30.99	□ 21.69
CASUAL DUTY	**UN036 JTBLK 4X**	**PC61M JTBLK 4XL**	**Sanmar Corp.**	PORT & CO MOCK TURTLENECK	30%	1	□ 26.99	□ 18.89
CASUAL DUTY	**SW1094 SGRY MD**	**K321 SGRY M**	**Sanmar Corp.**	PORT AUTHORITY INTERLOCK KNIT MOCK TURTLENECK	30%	1	□ 22.99	□ 16.09
CASUAL DUTY	**SW1094 SGRY XL**	**K321 SGRY XL**	**Sanmar Corp.**	PORT AUTHORITY INTERLOCK KNIT MOCK TURTLENECK	30%	1	□ 22.99	□ 16.09
CASUAL DUTY	**TU346 NAV MD**	**PC90P NAV MD**	**Sanmar Corp.**	SWEATPANT 50/50 W/POCKETS	30%	1	□ 22.99	□ 16.09
CASUAL DUTY	**TU346 NAV XL**	**PC90P NAV XL**	**Sanmar Corp.**	SWEATPANT 50/50 W/POCKETS	30%	1	□ 22.99	□ 16.09
CASUAL DUTY	**TU346 HGRY 4X**	**PC90P ATH HEA 4X**	**Sanmar Corp.**	SWEATPANT 50/50 W/POCKETS	30%	1	□ 33.99	□ 23.79
CASUAL DUTY	**HW434 NAV**	**C833 NAV**	**Sanmar Corp.**	PRO MESH HAT	30%	1	□ 6.99	□ 4.89
CASUAL DUTY	**HW434 RED**	**C833 RED**	**Sanmar Corp.**	PRO MESH HAT	30%	1	□ 6.99	□ 4.89
CASUAL DUTY	**SH040 STN XL**	**SP17 STN XL**	**Sanmar Corp.**	CORNERSTONE LONG SLEEVE SUPERPRO TWILL SHIRT	30%	1	□ 37.99	□ 26.59
CASUAL DUTY	**SM331 SPGY 2X**	**18200 SPGY 2X**	**Sanmar Corp.**	GILDAN 7.75 OZ HEAVY BLEND 50/50 SWEATPANTS	30%	1	□ 23.99	□ 16.79
CASUAL DUTY	**SW463 GHBK SM**	**F246 HGRY SM**	**Sanmar Corp.**	SPORTTEK TECH FLEECE SWEATSHRT	30%	1	□ 52.99	□ 37.09
CASUAL DUTY	**HA008 BLK LGXL**	**NE1020 BLK L/XL**	**Sanmar Corp.**	STRETCH MESH CAP	30%	1	□ 13.99	□ 9.79
CASUAL DUTY	**HA008 BLK MDL**	**NE1020 BLK M/L**	**Sanmar Corp.**	STRETCH MESH CAP	30%	1	□ 13.99	□ 9.79
CASUAL DUTY	**HA008 BLK SMD**	**NE1020 BLK S/M**	**Sanmar Corp.**	STRETCH MESH CAP	30%	1	□ 13.99	□ 9.79
CASUAL DUTY	**HA008 CHAR LGXL**	**NE1020 CHAR L/XL**	**Sanmar Corp.**	STRETCH MESH CAP	30%	1	□ 13.99	□ 9.79
CASUAL DUTY	**HA008 CHAR MDL**	**NE1020 CHAR M/L**	**Sanmar Corp.**	STRETCH MESH CAP	30%	1	□ 13.99	□ 9.79
CASUAL DUTY	**HA008 CHAR SMD**	**NE1020 CHAR S/M**	**Sanmar Corp.**	STRETCH MESH CAP	30%	1	□ 13.99	□ 9.79
CASUAL DUTY	**SH040 NAV LG**	**SP17 NAV LG**	**Sanmar Corp.**	CORNERSTONE LONG SLEEVE SUPERPRO TWILL SHIRT	30%	1	□ 38.99	□ 27.29
CASUAL DUTY	**SM331 BLK 2X**	**18200 BLK 2X**	**Sanmar Corp.**	GILDAN 7.75 OZ HEAVY BLEND 50/50 SWEATPANTS	30%	1	□ 24.99	□ 17.49
CASUAL DUTY	**SM331 NAV 2X**	**18200 NAV 2X**	**Sanmar Corp.**	GILDAN 7.75 OZ HEAVY BLEND 50/50 SWEATPANTS	30%	1	□ 24.99	□ 17.49
CASUAL DUTY	**TS873 LEM 2X**	**4200 LEM 2X**	**Sanmar Corp.**	Hanes X-Temp T-Shirt	30%	1	□ 12.99	□ 9.09
CASUAL DUTY	**TS873 LIME 2X**	**4200 LIME 2X**	**Sanmar Corp.**	Hanes X-Temp T-Shirt	30%	1	□ 12.99	□ 9.09

CASUAL DUTY	**SH041 STO 3X**	**SP18 STO 3X**	**Sanmar Corp.**	CORNER STONE SHORT SLEEVE SUPER PRO TWILL SHIRT	30%	1	□ 43.99	□ 30.79
CASUAL DUTY	**ST289 GRY SM**	**12300 SPGY SM**	**Sanmar Corp.**	GILDAN DRY BLEND OPEN HEM SWEATPANTS W/POCKETS	30%	1	□ 23.99	□ 16.79
CASUAL DUTY	**SW1094 SGRY 2X**	**K321 SGRY 2XL**	**Sanmar Corp.**	PORT AUTHORITY INTERLOCK KNIT MOCK TURTLENECK	30%	1	□ 26.99	□ 18.89
CASUAL DUTY	**ST289 BLK LG**	**12300 BLK LG**	**Sanmar Corp.**	GILDAN DRY BLEND OPEN HEM SWEATPANTS W/POCKETS	30%	1	□ 24.99	□ 17.49
CASUAL DUTY	**ST289 BLK MD**	**12300 BLK MD**	**Sanmar Corp.**	GILDAN DRY BLEND OPEN HEM SWEATPANTS W/POCKETS	30%	1	□ 24.99	□ 17.49
CASUAL DUTY	**ST289 BLK SM**	**12300 BLK SM**	**Sanmar Corp.**	GILDAN DRY BLEND OPEN HEM SWEATPANTS W/POCKETS	30%	1	□ 24.99	□ 17.49
CASUAL DUTY	**SH041 NAV XL**	**SP18 NAV XL**	**Sanmar Corp.**	CORNER STONE SHORT SLEEVE SUPER PRO TWILL SHIRT	30%	1	□ 36.99	□ 25.89
CASUAL DUTY	**SH041 WHT XL**	**SP18 WHT XL**	**Sanmar Corp.**	CORNER STONE SHORT SLEEVE SUPER PRO TWILL SHIRT	30%	1	□ 36.99	□ 25.89
CASUAL DUTY	**SH041 STO XS**	**SP18 STO XS**	**Sanmar Corp.**	CORNER STONE SHORT SLEEVE SUPER PRO TWILL SHIRT	30%	1	□ 36.99	□ 25.89
CASUAL DUTY	**ST296 NAV 3X**	**4662M NAV 3X**	**Sanmar Corp.**	JERZEES MENS SUPER SWEATS CREWNECK SWEATSHIRT	30%	1	□ 25.99	□ 18.19
CASUAL DUTY	**SH041 STO 4X**	**SP18 STO 4X**	**Sanmar Corp.**	CORNER STONE SHORT SLEEVE SUPER PRO TWILL SHIRT	30%	1	□ 46.99	□ 32.89
CASUAL DUTY	**SH040 STO 3X**	**SP17 STO 3X**	**Sanmar Corp.**	CORNERSTONE LONG SLEEVE SUPERPRO TWILL SHIRT	30%	1	□ 46.99	□ 32.89
CASUAL DUTY	**SM749 BLK SM**	**ST254 BLK SM**	**Sanmar Corp.**	SPORT TEK PULLOVER HOODED SWEATSHIRT	30%	1	□ 35.99	□ 25.19
CASUAL DUTY	**SM749 BLK XL**	**ST254 BLK XL**	**Sanmar Corp.**	SPORT TEK PULLOVER HOODED SWEATSHIRT	30%	1	□ 35.99	□ 25.19
CASUAL DUTY	**SM749 BLK XS**	**ST254 BLK XS**	**Sanmar Corp.**	SPORT TEK PULLOVER HOODED SWEATSHIRT	30%	1	□ 35.99	□ 25.19
CASUAL DUTY	**ST082 HGRY 2X**	**18500 HGRY 2XL**	**Sanmar Corp.**	GILDAN HOODED SWEATSHIRT	30%	1	□ 31.99	□ 22.39
CASUAL DUTY	**ST082 SPGY 2X**	**18500 SPGY 2XL**	**Sanmar Corp.**	GILDAN HOODED SWEATSHIRT	30%	1	□ 31.99	□ 22.39
CASUAL DUTY	**SH040 STO 4X**	**SP17 STO 4X**	**Sanmar Corp.**	CORNERSTONE LONG SLEEVE SUPERPRO TWILL SHIRT	30%	1	□ 49.99	□ 34.99
CASUAL DUTY	**ST466 BLK 4X**	**PC90H JT BLK 4X**	**Sanmar Corp.**	PORT AND COMPANY ULTIMATE PULLOVER HOODED SWEATSHIRT	30%	1	□ 44.99	□ 31.49
CASUAL DUTY	**ST466 MAR 4X**	**PC90H MAR 4X**	**Sanmar Corp.**	PORT AND COMPANY ULTIMATE PULLOVER HOODED SWEATSHIRT	30%	1	□ 44.99	□ 31.49
CASUAL DUTY	**ST466 NAV 4X**	**PC90H NAV 4X**	**Sanmar Corp.**	PORT AND COMPANY ULTIMATE PULLOVER HOODED SWEATSHIRT	30%	1	□ 44.99	□ 31.49
CASUAL DUTY	**ST466 RBT 4X**	**PC90H RBT 4X**	**Sanmar Corp.**	PORT AND COMPANY ULTIMATE PULLOVER HOODED SWEATSHIRT	30%	1	□ 44.99	□ 31.49
CASUAL DUTY	**ST466 RED 4X**	**PC90H RED 4X**	**Sanmar Corp.**	PORT AND COMPANY ULTIMATE PULLOVER HOODED SWEATSHIRT	30%	1	□ 44.99	□ 31.49

CASUAL DUTY	**ST466 ORG 4X**	**PC90H ORG 4X**	**Sanmar Corp.**	PORT AND COMPANY ULTIMATE PULLOVER HOODED SWEATSHIRT	30%	1	□ 44.99	□ 31.49
CASUAL DUTY	**ST466 DKGN 4X**	**PC90H DKGN 4X**	**Sanmar Corp.**	PORT AND COMPANY ULTIMATE PULLOVER HOODED SWEATSHIRT	30%	1	□ 44.99	□ 31.49
CASUAL DUTY	**ST466 BLK 4XT**	**PC90HT JT BLK 4XT**	**Sanmar Corp.**	PORT AND COMPANY ULTIMATE PULLOVER HOODED SWEATSHIRT	30%	1	□ 44.99	□ 31.49
CASUAL DUTY	**ST466 NAV 4XT**	**PC90HT NAV 4X**	**Sanmar Corp.**	PORT AND COMPANY ULTIMATE PULLOVER HOODED SWEATSHIRT	30%	1	□ 44.99	□ 31.49
CASUAL DUTY	**ST466 SFTG 4X**	**PC90H SFTG 4X**	**Sanmar Corp.**	PORT AND COMPANY ULTIMATE PULLOVER HOODED SWEATSHIRT	30%	1	□ 44.99	□ 31.49
CASUAL DUTY	**SH040 NAV XL**	**SP17 NAV XL**	**Sanmar Corp.**	CORNERSTONE LONG SLEEVE SUPERPRO TWILL SHIRT	30%	1	□ 39.99	□ 27.99
CASUAL DUTY	**HW663 BRN SMD**	**C865 BRN S/M**	**Sanmar Corp.**	FLEXFIT BALLCAP	30%	1	□ 14.99	□ 10.49
CASUAL DUTY	**ST082 CHAR 5X**	**18500 CHAR 5XL**	**Sanmar Corp.**	GILDAN HOODED SWEATSHIRT	30%	1	□ 34.99	□ 24.49
CASUAL DUTY	**ST082 BLK 5X**	**18500 BLK 5XL**	**Sanmar Corp.**	GILDAN HOODED SWEATSHIRT	30%	1	□ 34.99	□ 24.49
CASUAL DUTY	**ST082 CABL 5X**	**18500 CABL 5XL**	**Sanmar Corp.**	GILDAN HOODED SWEATSHIRT	30%	1	□ 34.99	□ 24.49
CASUAL DUTY	**ST082 FGR 5X**	**18500 FGR 5XL**	**Sanmar Corp.**	GILDAN HOODED SWEATSHIRT	30%	1	□ 34.99	□ 24.49
CASUAL DUTY	**ST082 GRN 5X**	**18500 GRN 5XL**	**Sanmar Corp.**	GILDAN HOODED SWEATSHIRT	30%	1	□ 34.99	□ 24.49
CASUAL DUTY	**ST082 KIWI 5X**	**18500 KIWI 5XL**	**Sanmar Corp.**	GILDAN HOODED SWEATSHIRT	30%	1	□ 34.99	□ 24.49
CASUAL DUTY	**ST082 LTB 5X**	**18500 LTB 5XL**	**Sanmar Corp.**	GILDAN HOODED SWEATSHIRT	30%	1	□ 34.99	□ 24.49
CASUAL DUTY	**ST082 MAR 5X**	**18500 MAR 5XL**	**Sanmar Corp.**	GILDAN HOODED SWEATSHIRT	30%	1	□ 34.99	□ 24.49
CASUAL DUTY	**ST082 NAV 5X**	**18500 NAV 5XL**	**Sanmar Corp.**	GILDAN HOODED SWEATSHIRT	30%	1	□ 34.99	□ 24.49
CASUAL DUTY	**ST082 ORG 5X**	**18500 ORG 5XL**	**Sanmar Corp.**	GILDAN HOODED SWEATSHIRT	30%	1	□ 34.99	□ 24.49
CASUAL DUTY	**ST082 PINK 5X**	**18500 PINK 5XL**	**Sanmar Corp.**	GILDAN HOODED SWEATSHIRT	30%	1	□ 34.99	□ 24.49
CASUAL DUTY	**ST082 PUR 5X**	**18500 PUR 5XL**	**Sanmar Corp.**	GILDAN HOODED SWEATSHIRT	30%	1	□ 34.99	□ 24.49
CASUAL DUTY	**ST082 RBT 5X**	**18500 RBT 5XL**	**Sanmar Corp.**	GILDAN HOODED SWEATSHIRT	30%	1	□ 34.99	□ 24.49
CASUAL DUTY	**ST082 RED 5X**	**18500 RED 5XL**	**Sanmar Corp.**	GILDAN HOODED SWEATSHIRT	30%	1	□ 34.99	□ 24.49
CASUAL DUTY	**ST466 SFTG 2XT**	**PC90HT SFTG 2X**	**Sanmar Corp.**	PORT AND COMPANY ULTIMATE PULLOVER HOODED SWEATSHIRT	30%	1	□ 41.99	□ 29.39
CASUAL DUTY	**ST213 RBT 2X REG**	**PC90 ROY 2XL REG**	**Sanmar Corp.**	CREWNECK SWEATSHIRT	30%	1	□ 24.99	□ 17.49
CASUAL DUTY	**TZ011 BLK 3X**	**4820 BLK 3X**	**Sanmar Corp.**	HANES COOL DRI PERFORMANCE T-SHIRT	30%	1	□ 20.99	□ 14.69
CASUAL DUTY	**TZ011 GRA 3X**	**4820 GRA 3X**	**Sanmar Corp.**	HANES COOL DRI PERFORMANCE T-SHIRT	30%	1	□ 20.99	□ 14.69
CASUAL DUTY	**TZ011 SFTG 3X**	**4820 SFTG 3X**	**Sanmar Corp.**	HANES COOL DRI PERFORMANCE T-SHIRT	30%	1	□ 20.99	□ 14.69
CASUAL DUTY	**TZ011 WHT 3X**	**4820 WHT 3X**	**Sanmar Corp.**	HANES COOL DRI PERFORMANCE T-SHIRT	30%	1	□ 20.99	□ 14.69
CASUAL DUTY	**ST213 RBT 3X LNG**	**PC90T ROY 3XL**	**Sanmar Corp.**	CREWNECK SWEATSHIRT	30%	1	□ 28.99	□ 20.29

CASUAL DUTY	**ST082 HGRY 5X**	**18500 HGRY 5XL**	**Sanmar Corp.**	GILDAN HOODED SWEATSHIRT	30%	1	□ 34.99	□ 24.49
CASUAL DUTY	**ST082 SPGY 5X**	**18500 SPGY 5XL**	**Sanmar Corp.**	GILDAN HOODED SWEATSHIRT	30%	1	□ 34.99	□ 24.49
CASUAL DUTY	**TU346 HGRY LG**	**PC90P ATH HEA LG**	**Sanmar Corp.**	SWEATPANT 50/50 W/POCKETS	30%	1	□ 24.99	□ 17.49
CASUAL DUTY	**TU346 HGRY MD**	**PC90P ATH HEA MD**	**Sanmar Corp.**	SWEATPANT 50/50 W/POCKETS	30%	1	□ 24.99	□ 17.49
CASUAL DUTY	**TU346 HGRY SM**	**PC90P ATH HEA SM**	**Sanmar Corp.**	SWEATPANT 50/50 W/POCKETS	30%	1	□ 24.99	□ 17.49
CASUAL DUTY	**TU346 HGRY XL**	**PC90P ATH HEA XL**	**Sanmar Corp.**	SWEATPANT 50/50 W/POCKETS	30%	1	□ 24.99	□ 17.49
CASUAL DUTY	**TU346 HGRY XS**	**PC90P ATH HEA XS**	**Sanmar Corp.**	SWEATPANT 50/50 W/POCKETS	30%	1	□ 24.99	□ 17.49
CASUAL DUTY	**SM749 BLK 3X**	**ST254 BLK 3X**	**Sanmar Corp.**	SPORT TEK PULLOVER HOODED SWEATSHIRT	30%	1	□ 43.99	□ 30.79
CASUAL DUTY	**SM749 BLK 2X**	**ST254 BLK 2X**	**Sanmar Corp.**	SPORT TEK PULLOVER HOODED SWEATSHIRT	30%	1	□ 38.99	□ 27.29
CASUAL DUTY	**ST082 WHT 4X**	**18500 WHT 4XL**	**Sanmar Corp.**	GILDAN HOODED SWEATSHIRT	30%	1	□ 33.99	□ 23.79
CASUAL DUTY	**ST466 HGRY 3X**	**PC90H HGRY 3X**	**Sanmar Corp.**	PORT AND COMPANY ULTIMATE PULLOVER HOODED SWEATSHIRT	30%	1	□ 40.99	□ 28.69
CASUAL DUTY	**ST466 HGRY 2X**	**PC90H HGRY 2X**	**Sanmar Corp.**	PORT AND COMPANY ULTIMATE PULLOVER HOODED SWEATSHIRT	30%	1	□ 38.99	□ 27.29
CASUAL DUTY	**ST082 WHT LG**	**18500 WHT L**	**Sanmar Corp.**	GILDAN HOODED SWEATSHIRT	30%	1	□ 24.99	□ 17.49
CASUAL DUTY	**ST082 WHT MD**	**18500 WHT M**	**Sanmar Corp.**	GILDAN HOODED SWEATSHIRT	30%	1	□ 24.99	□ 17.49
CASUAL DUTY	**ST082 WHT SM**	**18500 WHT S**	**Sanmar Corp.**	GILDAN HOODED SWEATSHIRT	30%	1	□ 24.99	□ 17.49
CASUAL DUTY	**ST082 WHT XL**	**18500 WHT XL**	**Sanmar Corp.**	GILDAN HOODED SWEATSHIRT	30%	1	□ 24.99	□ 17.49
CASUAL DUTY	**ST082 FGR 3X**	**18500 FGR 3XL**	**Sanmar Corp.**	GILDAN HOODED SWEATSHIRT	30%	1	□ 33.99	□ 23.79
CASUAL DUTY	**ST082 LTB 3X**	**18500 LTB 3XL**	**Sanmar Corp.**	GILDAN HOODED SWEATSHIRT	30%	1	□ 33.99	□ 23.79
CASUAL DUTY	**ST082 MAR 3X**	**18500 MAR 3XL**	**Sanmar Corp.**	GILDAN HOODED SWEATSHIRT	30%	1	□ 33.99	□ 23.79
CASUAL DUTY	**ST082 NAV 3X**	**18500 NAV 3XL**	**Sanmar Corp.**	GILDAN HOODED SWEATSHIRT	30%	1	□ 33.99	□ 23.79
CASUAL DUTY	**ST082 PUR 3X**	**18500 PUR 3XL**	**Sanmar Corp.**	GILDAN HOODED SWEATSHIRT	30%	1	□ 33.99	□ 23.79
CASUAL DUTY	**ST082 RBT 3X**	**18500 RBT 3XL**	**Sanmar Corp.**	GILDAN HOODED SWEATSHIRT	30%	1	□ 33.99	□ 23.79
CASUAL DUTY	**ST082 RED 3X**	**18500 RED 3XL**	**Sanmar Corp.**	GILDAN HOODED SWEATSHIRT	30%	1	□ 33.99	□ 23.79
CASUAL DUTY	**ST082 KIWI 3X**	**18500 KIWI 3XL**	**Sanmar Corp.**	GILDAN HOODED SWEATSHIRT	30%	1	□ 33.99	□ 23.79
CASUAL DUTY	**ST082 ORG 3X**	**18500 ORG 3XL**	**Sanmar Corp.**	GILDAN HOODED SWEATSHIRT	30%	1	□ 33.99	□ 23.79
CASUAL DUTY	**ST082 PINK 3X**	**18500 PINK 3XL**	**Sanmar Corp.**	GILDAN HOODED SWEATSHIRT	30%	1	□ 33.99	□ 23.79
CASUAL DUTY	**ST296 NAV 2X**	**4662M NAV 2X**	**Sanmar Corp.**	JERZEES MENS SUPER SWEATS CREWNECK SWEATSHIRT	30%	1	□ 25.99	□ 18.19
CASUAL DUTY	**ST296 RED 2X**	**4662M RED 2X**	**Sanmar Corp.**	JERZEES MENS SUPER SWEATS CREWNECK SWEATSHIRT	30%	1	□ 25.99	□ 18.19
CASUAL DUTY	**TU346 BLK LG**	**PC90P JBLK LG**	**Sanmar Corp.**	SWEATPANT 50/50 W/POCKETS	30%	1	□ 23.99	□ 16.79
CASUAL DUTY	**SW1094 NAV 6X**	**K321 NAV 6XL**	**Sanmar Corp.**	PORT AUTHORITY INTERLOCK KNIT MOCK TURTLENECK	30%	1	□ 42.99	□ 30.09

CASUAL DUTY	**SW1094 WHT 6X**	**K321 WHT 6XL**	**Sanmar Corp.**	PORT AUTHORITY INTERLOCK KNIT MOCK TURTLENECK	30%	1	□ 42.99	□ 30.09
CASUAL DUTY	**ST213 RBT 3X REG**	**PC90 ROY 3XL REG**	**Sanmar Corp.**	CREWNECK SWEATSHIRT	30%	1	□ 25.99	□ 18.19
CASUAL DUTY	**ST082 WHT 5X**	**18500 WHT 5XL**	**Sanmar Corp.**	GILDAN HOODED SWEATSHIRT	30%	1	□ 34.99	□ 24.49
CASUAL DUTY	**ST213 RBT LG LNG**	**PC90T ROY L**	**Sanmar Corp.**	CREWNECK SWEATSHIRT	30%	1	□ 21.99	□ 15.39
CASUAL DUTY	**ST213 RBT XL LNG**	**PC90T ROY XL**	**Sanmar Corp.**	CREWNECK SWEATSHIRT	30%	1	□ 21.99	□ 15.39
CASUAL DUTY	**ST082 WHT 2X**	**18500 WHT 2XL**	**Sanmar Corp.**	GILDAN HOODED SWEATSHIRT	30%	1	□ 31.99	□ 22.39
CASUAL DUTY	**UN036 NAV 3X**	**PC61M NAV 3XL**	**Sanmar Corp.**	PORT & CO MOCK TURTLENECK	30%	1	□ 26.99	□ 18.89
CASUAL DUTY	**ST082 KIWI 4X**	**18500 KIWI 4XL**	**Sanmar Corp.**	GILDAN HOODED SWEATSHIRT	30%	1	□ 34.99	□ 24.49
CASUAL DUTY	**ST082 BLK 4X**	**18500 BLK 4XL**	**Sanmar Corp.**	GILDAN HOODED SWEATSHIRT	30%	1	□ 34.99	□ 24.49
CASUAL DUTY	**ST082 FGR 4X**	**18500 FGR 4XL**	**Sanmar Corp.**	GILDAN HOODED SWEATSHIRT	30%	1	□ 34.99	□ 24.49
CASUAL DUTY	**ST082 GRN 4X**	**18500 GRN 4XL**	**Sanmar Corp.**	GILDAN HOODED SWEATSHIRT	30%	1	□ 34.99	□ 24.49
CASUAL DUTY	**ST082 LTB 4X**	**18500 LTB 4XL**	**Sanmar Corp.**	GILDAN HOODED SWEATSHIRT	30%	1	□ 34.99	□ 24.49
CASUAL DUTY	**ST082 MAR 4X**	**18500 MAR 4XL**	**Sanmar Corp.**	GILDAN HOODED SWEATSHIRT	30%	1	□ 34.99	□ 24.49
CASUAL DUTY	**ST082 NAV 4X**	**18500 NAV 4XL**	**Sanmar Corp.**	GILDAN HOODED SWEATSHIRT	30%	1	□ 34.99	□ 24.49
CASUAL DUTY	**ST082 ORG 4X**	**18500 ORG 4XL**	**Sanmar Corp.**	GILDAN HOODED SWEATSHIRT	30%	1	□ 34.99	□ 24.49
CASUAL DUTY	**ST082 PINK 4X**	**18500 PINK 4XL**	**Sanmar Corp.**	GILDAN HOODED SWEATSHIRT	30%	1	□ 34.99	□ 24.49
CASUAL DUTY	**ST082 PUR 4X**	**18500 PUR 4XL**	**Sanmar Corp.**	GILDAN HOODED SWEATSHIRT	30%	1	□ 34.99	□ 24.49
CASUAL DUTY	**ST082 RBT 4X**	**18500 RBT 4XL**	**Sanmar Corp.**	GILDAN HOODED SWEATSHIRT	30%	1	□ 34.99	□ 24.49
CASUAL DUTY	**ST082 RED 4X**	**18500 RED 4XL**	**Sanmar Corp.**	GILDAN HOODED SWEATSHIRT	30%	1	□ 34.99	□ 24.49
CASUAL DUTY	**ST213 RBT 4X LNG**	**PC90T ROY 4XL**	**Sanmar Corp.**	CREWNECK SWEATSHIRT	30%	1	□ 29.99	□ 20.99
CASUAL DUTY	**SW1094 BLK 3X**	**K321 BLK 3XL**	**Sanmar Corp.**	PORT AUTHORITY INTERLOCK KNIT MOCK TURTLENECK	30%	1	□ 32.99	□ 23.09
CASUAL DUTY	**SW1094 NAV 3X**	**K321 NAV 3XL**	**Sanmar Corp.**	PORT AUTHORITY INTERLOCK KNIT MOCK TURTLENECK	30%	1	□ 32.99	□ 23.09
CASUAL DUTY	**ST082 HGRY LG**	**18500 HGRY L**	**Sanmar Corp.**	GILDAN HOODED SWEATSHIRT	30%	1	□ 27.99	□ 19.59
CASUAL DUTY	**ST082 HGRY MD**	**18500 HGRY M**	**Sanmar Corp.**	GILDAN HOODED SWEATSHIRT	30%	1	□ 27.99	□ 19.59
CASUAL DUTY	**ST082 HGRY SM**	**18500 HGRY S**	**Sanmar Corp.**	GILDAN HOODED SWEATSHIRT	30%	1	□ 27.99	□ 19.59
CASUAL DUTY	**ST082 HGRY XL**	**18500 HGRY XL**	**Sanmar Corp.**	GILDAN HOODED SWEATSHIRT	30%	1	□ 27.99	□ 19.59
CASUAL DUTY	**ST082 SPGY LG**	**18500 SPGY L**	**Sanmar Corp.**	GILDAN HOODED SWEATSHIRT	30%	1	□ 27.99	□ 19.59
CASUAL DUTY	**ST082 SPGY MD**	**18500 SPGY M**	**Sanmar Corp.**	GILDAN HOODED SWEATSHIRT	30%	1	□ 27.99	□ 19.59
CASUAL DUTY	**ST082 SPGY SM**	**18500 SPGY S**	**Sanmar Corp.**	GILDAN HOODED SWEATSHIRT	30%	1	□ 27.99	□ 19.59
CASUAL DUTY	**ST082 SPGY XL**	**18500 SPGY XL**	**Sanmar Corp.**	GILDAN HOODED SWEATSHIRT	30%	1	□ 27.99	□ 19.59
CASUAL DUTY	**ST296 NAV LG**	**4662M NAV LG**	**Sanmar Corp.**	JERZEES MENS SUPER SWEATS CREWNECK SWEATSHIRT	30%	1	□ 19.99	□ 13.99

CASUAL DUTY	**ST296 NAV MD**	**4662M NAV MD**	**Sanmar Corp.**	JERZEES MENS SUPER SWEATS CREWNECK SWEATSHIRT	30%	1	□ 19.99	□ 13.99
CASUAL DUTY	**ST296 NAV SM**	**4662M NAV SM**	**Sanmar Corp.**	JERZEES MENS SUPER SWEATS CREWNECK SWEATSHIRT	30%	1	□ 19.99	□ 13.99
CASUAL DUTY	**ST296 NAV XL**	**4662M NAV XL**	**Sanmar Corp.**	JERZEES MENS SUPER SWEATS CREWNECK SWEATSHIRT	30%	1	□ 19.99	□ 13.99
CASUAL DUTY	**ST296 RED LG**	**4662M RED LG**	**Sanmar Corp.**	JERZEES MENS SUPER SWEATS CREWNECK SWEATSHIRT	30%	1	□ 19.99	□ 13.99
CASUAL DUTY	**ST296 RED SM**	**4662M RED SM**	**Sanmar Corp.**	JERZEES MENS SUPER SWEATS CREWNECK SWEATSHIRT	30%	1	□ 19.99	□ 13.99
CASUAL DUTY	**ST296 RED XL**	**4662M RED XL**	**Sanmar Corp.**	JERZEES MENS SUPER SWEATS CREWNECK SWEATSHIRT	30%	1	□ 19.99	□ 13.99
CASUAL DUTY	**ST081 ASH 2X**	**18000 ASH 2XL**	**Sanmar Corp.**	GILDAN HEAVY BLEND CREWNECK SWEATSHIRT	30%	1	□ 18.99	□ 13.29
CASUAL DUTY	**SW1094 NAV 2X**	**K321 NAV 2XL**	**Sanmar Corp.**	PORT AUTHORITY INTERLOCK KNIT MOCK TURTLENECK	30%	1	□ 27.99	□ 19.59
CASUAL DUTY	**ST466 BLK 3X**	**PC90H JT BLK 3X**	**Sanmar Corp.**	PORT AND COMPANY ULTIMATE PULLOVER HOODED SWEATSHIRT	30%	1	□ 42.99	□ 30.09
CASUAL DUTY	**ST466 CHAR 3X**	**PC90H CHAR 3X**	**Sanmar Corp.**	PORT AND COMPANY ULTIMATE PULLOVER HOODED SWEATSHIRT	30%	1	□ 42.99	□ 30.09
CASUAL DUTY	**ST466 NAV 3X**	**PC90H NAV 3X**	**Sanmar Corp.**	PORT AND COMPANY ULTIMATE PULLOVER HOODED SWEATSHIRT	30%	1	□ 42.99	□ 30.09
CASUAL DUTY	**ST466 RBT 3X**	**PC90H RBT 3X**	**Sanmar Corp.**	PORT AND COMPANY ULTIMATE PULLOVER HOODED SWEATSHIRT	30%	1	□ 42.99	□ 30.09
CASUAL DUTY	**ST466 RED 3X**	**PC90H RED 3X**	**Sanmar Corp.**	PORT AND COMPANY ULTIMATE PULLOVER HOODED SWEATSHIRT	30%	1	□ 42.99	□ 30.09
CASUAL DUTY	**ST466 ORG 3X**	**PC90H ORG 3X**	**Sanmar Corp.**	PORT AND COMPANY ULTIMATE PULLOVER HOODED SWEATSHIRT	30%	1	□ 42.99	□ 30.09
CASUAL DUTY	**ST466 DKGN 3X**	**PC90H DKGN 3X**	**Sanmar Corp.**	PORT AND COMPANY ULTIMATE PULLOVER HOODED SWEATSHIRT	30%	1	□ 42.99	□ 30.09
CASUAL DUTY	**ST466 NAV 3XT**	**PC90HT NAV 3X**	**Sanmar Corp.**	PORT AND COMPANY ULTIMATE PULLOVER HOODED SWEATSHIRT	30%	1	□ 42.99	□ 30.09
CASUAL DUTY	**ST466 SFTG 3X**	**PC90H SFTG 3X**	**Sanmar Corp.**	PORT AND COMPANY ULTIMATE PULLOVER HOODED SWEATSHIRT	30%	1	□ 42.99	□ 30.09
CASUAL DUTY	**ST466 HGRY 4X**	**PC90H HGRY 4X**	**Sanmar Corp.**	PORT AND COMPANY ULTIMATE PULLOVER HOODED SWEATSHIRT	30%	1	□ 44.99	□ 31.49
CASUAL DUTY	**ST213 RBT 4X REG**	**PC90 ROY 4XL REG**	**Sanmar Corp.**	CREWNECK SWEATSHIRT	30%	1	□ 26.99	□ 18.89
CASUAL DUTY	**ST466 DBRN 2X**	**PC90H DBRN 2X**	**Sanmar Corp.**	PORT AND COMPANY ULTIMATE PULLOVER HOODED SWEATSHIRT	30%	1	□ 40.99	□ 28.69
CASUAL DUTY	**ST466 MAR 2X**	**PC90H MAR 2X**	**Sanmar Corp.**	PORT AND COMPANY ULTIMATE PULLOVER HOODED SWEATSHIRT	30%	1	□ 40.99	□ 28.69
CASUAL DUTY	**ST466 NAV 2X**	**PC90H NAV 2X**	**Sanmar Corp.**	PORT AND COMPANY ULTIMATE PULLOVER HOODED SWEATSHIRT	30%	1	□ 40.99	□ 28.69

CASUAL DUTY	**ST466 RBT 2X**	**PC90H RBT 2X**	**Sanmar Corp.**	PORT AND COMPANY ULTIMATE PULLOVER HOODED SWEATSHIRT	30%	1	□ 40.99	□ 28.69
CASUAL DUTY	**ST466 RED 2X**	**PC90H RED 2X**	**Sanmar Corp.**	PORT AND COMPANY ULTIMATE PULLOVER HOODED SWEATSHIRT	30%	1	□ 40.99	□ 28.69
CASUAL DUTY	**ST466 ORG 2X**	**PC90H ORG 2X**	**Sanmar Corp.**	PORT AND COMPANY ULTIMATE PULLOVER HOODED SWEATSHIRT	30%	1	□ 40.99	□ 28.69
CASUAL DUTY	**ST466 DKGN 2X**	**PC90H DKGN 2X**	**Sanmar Corp.**	PORT AND COMPANY ULTIMATE PULLOVER HOODED SWEATSHIRT	30%	1	□ 40.99	□ 28.69
CASUAL DUTY	**ST466 NAV 2XT**	**PC90HT NAV 2X**	**Sanmar Corp.**	PORT AND COMPANY ULTIMATE PULLOVER HOODED SWEATSHIRT	30%	1	□ 40.99	□ 28.69
CASUAL DUTY	**ST466 BLK 2XT**	**PC90HT JT BLK 2X**	**Sanmar Corp.**	PORT AND COMPANY ULTIMATE PULLOVER HOODED SWEATSHIRT	30%	1	□ 40.99	□ 28.69
CASUAL DUTY	**ST466 CHAR 2X**	**PC90H CHAR 2X**	**Sanmar Corp.**	PORT AND COMPANY ULTIMATE PULLOVER HOODED SWEATSHIRT	30%	1	□ 40.99	□ 28.69
CASUAL DUTY	**ST466 SFTG 2X**	**PC90H SFTG 2X**	**Sanmar Corp.**	PORT AND COMPANY ULTIMATE PULLOVER HOODED SWEATSHIRT	30%	1	□ 40.99	□ 28.69
CASUAL DUTY	**ST466 NAV XLT**	**PC90HT NAV XL**	**Sanmar Corp.**	PORT AND COMPANY ULTIMATE PULLOVER HOODED SWEATSHIRT	30%	1	□ 32.99	□ 23.09
CASUAL DUTY	**ST466 BLK XLT**	**PC90HT JT BLK XL**	**Sanmar Corp.**	PORT AND COMPANY ULTIMATE PULLOVER HOODED SWEATSHIRT	30%	1	□ 32.99	□ 23.09
CASUAL DUTY	**ST082 WHT 3X**	**18500 WHT 3XL**	**Sanmar Corp.**	GILDAN HOODED SWEATSHIRT	30%	1	□ 32.99	□ 23.09
CASUAL DUTY	**ST082 FGR 2X**	**18500 FGR 2XL**	**Sanmar Corp.**	GILDAN HOODED SWEATSHIRT	30%	1	□ 33.99	□ 23.79
CASUAL DUTY	**ST082 KIWI 2X**	**18500 KIWI 2XL**	**Sanmar Corp.**	GILDAN HOODED SWEATSHIRT	30%	1	□ 33.99	□ 23.79
CASUAL DUTY	**ST082 LTB 2X**	**18500 LTB 2XL**	**Sanmar Corp.**	GILDAN HOODED SWEATSHIRT	30%	1	□ 33.99	□ 23.79
CASUAL DUTY	**ST082 MAR 2X**	**18500 MAR 2XL**	**Sanmar Corp.**	GILDAN HOODED SWEATSHIRT	30%	1	□ 33.99	□ 23.79
CASUAL DUTY	**ST082 NAV 2X**	**18500 NAV 2XL**	**Sanmar Corp.**	GILDAN HOODED SWEATSHIRT	30%	1	□ 33.99	□ 23.79
CASUAL DUTY	**ST082 PINK 2X**	**18500 PINK 2XL**	**Sanmar Corp.**	GILDAN HOODED SWEATSHIRT	30%	1	□ 33.99	□ 23.79
CASUAL DUTY	**ST082 PUR 2X**	**18500 PUR 2XL**	**Sanmar Corp.**	GILDAN HOODED SWEATSHIRT	30%	1	□ 33.99	□ 23.79
CASUAL DUTY	**ST082 RBT 2X**	**18500 RBT 2XL**	**Sanmar Corp.**	GILDAN HOODED SWEATSHIRT	30%	1	□ 33.99	□ 23.79
CASUAL DUTY	**ST082 RED 2X**	**18500 RED 2XL**	**Sanmar Corp.**	GILDAN HOODED SWEATSHIRT	30%	1	□ 33.99	□ 23.79
CASUAL DUTY	**ST082 GRN 2X**	**18500 GRN 2XL**	**Sanmar Corp.**	GILDAN HOODED SWEATSHIRT	30%	1	□ 33.99	□ 23.79
CASUAL DUTY	**ST082 GRN 3X**	**18500 GRN 3XL**	**Sanmar Corp.**	GILDAN HOODED SWEATSHIRT	30%	1	□ 33.99	□ 23.79
CASUAL DUTY	**ST082 ORG 2X**	**18500 ORG 2XL**	**Sanmar Corp.**	GILDAN HOODED SWEATSHIRT	30%	1	□ 33.99	□ 23.79
CASUAL DUTY	**ST082 GLD 2X**	**18500 GLD 2XL**	**Sanmar Corp.**	GILDAN HOODED SWEATSHIRT	30%	1	□ 33.99	□ 23.79
CASUAL DUTY	**ST082 SAND 2X**	**18500 SAND 2XL**	**Sanmar Corp.**	GILDAN HOODED SWEATSHIRT	30%	1	□ 33.99	□ 23.79
CASUAL DUTY	**SW1094 BLK 5X**	**K321 BLK 5XL**	**Sanmar Corp.**	PORT AUTHORITY INTERLOCK KNIT MOCK TURTLENECK	30%	1	□ 40.99	□ 28.69
CASUAL DUTY	**SW1094 NAV 5X**	**K321 NAV 5XL**	**Sanmar Corp.**	PORT AUTHORITY INTERLOCK KNIT MOCK TURTLENECK	30%	1	□ 40.99	□ 28.69
CASUAL DUTY	**ST082 SPGY 4X**	**18500 SPGY 4XL**	**Sanmar Corp.**	GILDAN HOODED SWEATSHIRT	30%	1	□ 34.99	□ 24.49

CASUAL DUTY	**ST082 HGRY 4X**	**18500 HGRY 4XL**	**Sanmar Corp.**	GILDAN HOODED SWEATSHIRT	30%	1	□ 34.99	□ 24.49
CASUAL DUTY	**ST082 HGRY 3X**	**18500 HGRY 3XL**	**Sanmar Corp.**	GILDAN HOODED SWEATSHIRT	30%	1	□ 33.99	□ 23.79
CASUAL DUTY	**ST082 SPGY 3X**	**18500 SPGY 3XL**	**Sanmar Corp.**	GILDAN HOODED SWEATSHIRT	30%	1	□ 33.99	□ 23.79
CASUAL DUTY	**SW1094 NAV 4X**	**K321 NAV 4XL**	**Sanmar Corp.**	PORT AUTHORITY INTERLOCK KNIT MOCK TURTLENECK	30%	1	□ 35.99	□ 25.19
CASUAL DUTY	**ST213 RBT LG REG**	**PC90 ROY L REG**	**Sanmar Corp.**	CREWNECK SWEATSHIRT	30%	1	□ 20.99	□ 14.69
CASUAL DUTY	**ST213 RBT MD REG**	**PC90 ROY M REG**	**Sanmar Corp.**	CREWNECK SWEATSHIRT	30%	1	□ 20.99	□ 14.69
CASUAL DUTY	**ST213 RBT SM REG**	**PC90 ROY S REG**	**Sanmar Corp.**	CREWNECK SWEATSHIRT	30%	1	□ 20.99	□ 14.69
CASUAL DUTY	**ST213 RBT XL REG**	**PC90 ROY XL REG**	**Sanmar Corp.**	CREWNECK SWEATSHIRT	30%	1	□ 20.99	□ 14.69
CASUAL DUTY	**ST082 BLK LG**	**18500 BLK L**	**Sanmar Corp.**	GILDAN HOODED SWEATSHIRT	30%	1	□ 28.99	□ 20.29
CASUAL DUTY	**ST082 CHAR LG**	**18500 CHAR L**	**Sanmar Corp.**	GILDAN HOODED SWEATSHIRT	30%	1	□ 28.99	□ 20.29
CASUAL DUTY	**ST082 FGR LG**	**18500 FGR L**	**Sanmar Corp.**	GILDAN HOODED SWEATSHIRT	30%	1	□ 28.99	□ 20.29
CASUAL DUTY	**ST082 FGR MD**	**18500 FGR M**	**Sanmar Corp.**	GILDAN HOODED SWEATSHIRT	30%	1	□ 28.99	□ 20.29
CASUAL DUTY	**ST082 FGR SM**	**18500 FGR S**	**Sanmar Corp.**	GILDAN HOODED SWEATSHIRT	30%	1	□ 28.99	□ 20.29
CASUAL DUTY	**ST082 FGR XL**	**18500 FGR XL**	**Sanmar Corp.**	GILDAN HOODED SWEATSHIRT	30%	1	□ 28.99	□ 20.29
CASUAL DUTY	**ST082 GRN LG**	**18500 GRN L**	**Sanmar Corp.**	GILDAN HOODED SWEATSHIRT	30%	1	□ 28.99	□ 20.29
CASUAL DUTY	**ST082 GRN MD**	**18500 GRN M**	**Sanmar Corp.**	GILDAN HOODED SWEATSHIRT	30%	1	□ 28.99	□ 20.29
CASUAL DUTY	**ST082 GRN SM**	**18500 GRN S**	**Sanmar Corp.**	GILDAN HOODED SWEATSHIRT	30%	1	□ 28.99	□ 20.29
CASUAL DUTY	**ST082 GRN XL**	**18500 GRN XL**	**Sanmar Corp.**	GILDAN HOODED SWEATSHIRT	30%	1	□ 28.99	□ 20.29
CASUAL DUTY	**ST082 KIWI LG**	**18500 KIWI L**	**Sanmar Corp.**	GILDAN HOODED SWEATSHIRT	30%	1	□ 28.99	□ 20.29
CASUAL DUTY	**ST082 KIWI MD**	**18500 KIWI M**	**Sanmar Corp.**	GILDAN HOODED SWEATSHIRT	30%	1	□ 28.99	□ 20.29
CASUAL DUTY	**ST082 KIWI SM**	**18500 KIWI S**	**Sanmar Corp.**	GILDAN HOODED SWEATSHIRT	30%	1	□ 28.99	□ 20.29
CASUAL DUTY	**ST082 KIWI XL**	**18500 KIWI XL**	**Sanmar Corp.**	GILDAN HOODED SWEATSHIRT	30%	1	□ 28.99	□ 20.29
CASUAL DUTY	**ST082 LTB LG**	**18500 LTB L**	**Sanmar Corp.**	GILDAN HOODED SWEATSHIRT	30%	1	□ 28.99	□ 20.29
CASUAL DUTY	**ST082 LTB MD**	**18500 LTB M**	**Sanmar Corp.**	GILDAN HOODED SWEATSHIRT	30%	1	□ 28.99	□ 20.29
CASUAL DUTY	**ST082 LTB SM**	**18500 LTB S**	**Sanmar Corp.**	GILDAN HOODED SWEATSHIRT	30%	1	□ 28.99	□ 20.29
CASUAL DUTY	**ST082 LTB XL**	**18500 LTB XL**	**Sanmar Corp.**	GILDAN HOODED SWEATSHIRT	30%	1	□ 28.99	□ 20.29
CASUAL DUTY	**ST082 MAR LG**	**18500 MAR L**	**Sanmar Corp.**	GILDAN HOODED SWEATSHIRT	30%	1	□ 28.99	□ 20.29
CASUAL DUTY	**ST082 MAR MD**	**18500 MAR M**	**Sanmar Corp.**	GILDAN HOODED SWEATSHIRT	30%	1	□ 28.99	□ 20.29
CASUAL DUTY	**ST082 MAR SM**	**18500 MAR S**	**Sanmar Corp.**	GILDAN HOODED SWEATSHIRT	30%	1	□ 28.99	□ 20.29
CASUAL DUTY	**ST082 MAR XL**	**18500 MAR XL**	**Sanmar Corp.**	GILDAN HOODED SWEATSHIRT	30%	1	□ 28.99	□ 20.29
CASUAL DUTY	**ST082 NAV LG**	**18500 NAV L**	**Sanmar Corp.**	GILDAN HOODED SWEATSHIRT	30%	1	□ 28.99	□ 20.29
CASUAL DUTY	**ST082 NAV MD**	**18500 NAV M**	**Sanmar Corp.**	GILDAN HOODED SWEATSHIRT	30%	1	□ 28.99	□ 20.29
CASUAL DUTY	**ST082 NAV SM**	**18500 NAV S**	**Sanmar Corp.**	GILDAN HOODED SWEATSHIRT	30%	1	□ 28.99	□ 20.29
CASUAL DUTY	**ST082 NAV XL**	**18500 NAV XL**	**Sanmar Corp.**	GILDAN HOODED SWEATSHIRT	30%	1	□ 28.99	□ 20.29

CASUAL DUTY	**ST082 ORG LG**	**18500 ORG L**	**Sanmar Corp.**	GILDAN HOODED SWEATSHIRT	30%	1	□ 28.99	□ 20.29
CASUAL DUTY	**ST082 ORG MD**	**18500 ORG M**	**Sanmar Corp.**	GILDAN HOODED SWEATSHIRT	30%	1	□ 28.99	□ 20.29
CASUAL DUTY	**ST082 ORG SM**	**18500 ORG S**	**Sanmar Corp.**	GILDAN HOODED SWEATSHIRT	30%	1	□ 28.99	□ 20.29
CASUAL DUTY	**ST082 ORG XL**	**18500 ORG XL**	**Sanmar Corp.**	GILDAN HOODED SWEATSHIRT	30%	1	□ 28.99	□ 20.29
CASUAL DUTY	**ST082 PINK LG**	**18500 PINK L**	**Sanmar Corp.**	GILDAN HOODED SWEATSHIRT	30%	1	□ 28.99	□ 20.29
CASUAL DUTY	**ST082 PINK MD**	**18500 PINK M**	**Sanmar Corp.**	GILDAN HOODED SWEATSHIRT	30%	1	□ 28.99	□ 20.29
CASUAL DUTY	**ST082 PINK SM**	**18500 PINK S**	**Sanmar Corp.**	GILDAN HOODED SWEATSHIRT	30%	1	□ 28.99	□ 20.29
CASUAL DUTY	**ST082 PINK XL**	**18500 PINK XL**	**Sanmar Corp.**	GILDAN HOODED SWEATSHIRT	30%	1	□ 28.99	□ 20.29
CASUAL DUTY	**ST082 PUR LG**	**18500 PUR L**	**Sanmar Corp.**	GILDAN HOODED SWEATSHIRT	30%	1	□ 28.99	□ 20.29
CASUAL DUTY	**ST082 PUR MD**	**18500 PUR M**	**Sanmar Corp.**	GILDAN HOODED SWEATSHIRT	30%	1	□ 28.99	□ 20.29
CASUAL DUTY	**ST082 PUR SM**	**18500 PUR S**	**Sanmar Corp.**	GILDAN HOODED SWEATSHIRT	30%	1	□ 28.99	□ 20.29
CASUAL DUTY	**ST082 PUR XL**	**18500 PUR XL**	**Sanmar Corp.**	GILDAN HOODED SWEATSHIRT	30%	1	□ 28.99	□ 20.29
CASUAL DUTY	**ST082 RBT LG**	**18500 RBT L**	**Sanmar Corp.**	GILDAN HOODED SWEATSHIRT	30%	1	□ 28.99	□ 20.29
CASUAL DUTY	**ST082 RBT MD**	**18500 RBT M**	**Sanmar Corp.**	GILDAN HOODED SWEATSHIRT	30%	1	□ 28.99	□ 20.29
CASUAL DUTY	**ST082 RBT SM**	**18500 RBT S**	**Sanmar Corp.**	GILDAN HOODED SWEATSHIRT	30%	1	□ 28.99	□ 20.29
CASUAL DUTY	**ST082 RBT XL**	**18500 RBT XL**	**Sanmar Corp.**	GILDAN HOODED SWEATSHIRT	30%	1	□ 28.99	□ 20.29
CASUAL DUTY	**ST082 RED LG**	**18500 RED L**	**Sanmar Corp.**	GILDAN HOODED SWEATSHIRT	30%	1	□ 28.99	□ 20.29
CASUAL DUTY	**ST082 RED MD**	**18500 RED M**	**Sanmar Corp.**	GILDAN HOODED SWEATSHIRT	30%	1	□ 28.99	□ 20.29
CASUAL DUTY	**ST082 RED SM**	**18500 RED S**	**Sanmar Corp.**	GILDAN HOODED SWEATSHIRT	30%	1	□ 28.99	□ 20.29
CASUAL DUTY	**ST082 RED XL**	**18500 RED XL**	**Sanmar Corp.**	GILDAN HOODED SWEATSHIRT	30%	1	□ 28.99	□ 20.29
CASUAL DUTY	**ST082 BLK XS**	**18500 BLK XS**	**Sanmar Corp.**	GILDAN HOODED SWEATSHIRT	30%	1	□ 28.99	□ 20.29
CASUAL DUTY	**ST082 RBT XS**	**18500 RBT XS**	**Sanmar Corp.**	GILDAN HOODED SWEATSHIRT	30%	1	□ 28.99	□ 20.29
CASUAL DUTY	**ST082 CHRY LG**	**18500 CHRY L**	**Sanmar Corp.**	GILDAN HOODED SWEATSHIRT	30%	1	□ 28.99	□ 20.29
CASUAL DUTY	**ST082 CHRY MD**	**18500 CHRY M**	**Sanmar Corp.**	GILDAN HOODED SWEATSHIRT	30%	1	□ 28.99	□ 20.29
CASUAL DUTY	**ST082 CHRY SM**	**18500 CHRY S**	**Sanmar Corp.**	GILDAN HOODED SWEATSHIRT	30%	1	□ 28.99	□ 20.29
CASUAL DUTY	**ST082 CHRY XL**	**18500 CHRY XL**	**Sanmar Corp.**	GILDAN HOODED SWEATSHIRT	30%	1	□ 28.99	□ 20.29
CASUAL DUTY	**ST082 GLD LG**	**18500 GLD L**	**Sanmar Corp.**	GILDAN HOODED SWEATSHIRT	30%	1	□ 28.99	□ 20.29
CASUAL DUTY	**ST082 GLD MD**	**18500 GLD M**	**Sanmar Corp.**	GILDAN HOODED SWEATSHIRT	30%	1	□ 28.99	□ 20.29
CASUAL DUTY	**ST082 GLD SM**	**18500 GLD S**	**Sanmar Corp.**	GILDAN HOODED SWEATSHIRT	30%	1	□ 28.99	□ 20.29
CASUAL DUTY	**ST082 GLD XL**	**18500 GLD XL**	**Sanmar Corp.**	GILDAN HOODED SWEATSHIRT	30%	1	□ 28.99	□ 20.29
CASUAL DUTY	**ST082 SAND LG**	**18500 SAND L**	**Sanmar Corp.**	GILDAN HOODED SWEATSHIRT	30%	1	□ 28.99	□ 20.29
CASUAL DUTY	**ST082 SAND MD**	**18500 SAND M**	**Sanmar Corp.**	GILDAN HOODED SWEATSHIRT	30%	1	□ 28.99	□ 20.29
CASUAL DUTY	**ST082 SAND SM**	**18500 SAND S**	**Sanmar Corp.**	GILDAN HOODED SWEATSHIRT	30%	1	□ 28.99	□ 20.29
CASUAL DUTY	**ST082 SAND XL**	**18500 SAND XL**	**Sanmar Corp.**	GILDAN HOODED SWEATSHIRT	30%	1	□ 28.99	□ 20.29

CASUAL DUTY	**UN036 JTBLK 3X**	**PC61M JTBLK 3XL**	**Sanmar Corp.**	PORT & CO MOCK TURTLENECK	30%	1	□ 26.99	□ 18.89
CASUAL DUTY	**TS873 LEM LG**	**4200 LEM LG**	**Sanmar Corp.**	Hanes X-Temp T-Shirt	30%	1	□ 10.99	□ 7.69
CASUAL DUTY	**TS873 LEM MD**	**4200 LEM MD**	**Sanmar Corp.**	Hanes X-Temp T-Shirt	30%	1	□ 10.99	□ 7.69
CASUAL DUTY	**TS873 LEM SM**	**4200 LEM SM**	**Sanmar Corp.**	Hanes X-Temp T-Shirt	30%	1	□ 10.99	□ 7.69
CASUAL DUTY	**TS873 LEM XL**	**4200 LEM XL**	**Sanmar Corp.**	Hanes X-Temp T-Shirt	30%	1	□ 10.99	□ 7.69
CASUAL DUTY	**TS873 LIME LG**	**4200 LIME LG**	**Sanmar Corp.**	Hanes X-Temp T-Shirt	30%	1	□ 10.99	□ 7.69
CASUAL DUTY	**TS873 LIME MD**	**4200 LIME MD**	**Sanmar Corp.**	Hanes X-Temp T-Shirt	30%	1	□ 10.99	□ 7.69
CASUAL DUTY	**TS873 LIME SM**	**4200 LIME SM**	**Sanmar Corp.**	Hanes X-Temp T-Shirt	30%	1	□ 10.99	□ 7.69
CASUAL DUTY	**TS873 LIME XL**	**4200 LIME XL**	**Sanmar Corp.**	Hanes X-Temp T-Shirt	30%	1	□ 10.99	□ 7.69
CASUAL DUTY	**ST213 RBT 2X LNG**	**PC90T ROY 2XL**	**Sanmar Corp.**	CREWNECK SWEATSHIRT	30%	1	□ 28.99	□ 20.29
CASUAL DUTY	**TZ011 BLK 2X**	**4820 BLK 2X**	**Sanmar Corp.**	HANES COOL DRI PERFORMANCE T-SHIRT	30%	1	□ 20.99	□ 14.69
CASUAL DUTY	**TZ011 GRA 2X**	**4820 GRA 2X**	**Sanmar Corp.**	HANES COOL DRI PERFORMANCE T-SHIRT	30%	1	□ 20.99	□ 14.69
CASUAL DUTY	**TZ011 SFTG 2X**	**4820 SFTG 2X**	**Sanmar Corp.**	HANES COOL DRI PERFORMANCE T-SHIRT	30%	1	□ 20.99	□ 14.69
CASUAL DUTY	**TZ011 WHT 2X**	**4820 WHT 2X**	**Sanmar Corp.**	HANES COOL DRI PERFORMANCE T-SHIRT	30%	1	□ 20.99	□ 14.69
CASUAL DUTY	**ST081 ASH SM**	**18000 ASH S**	**Sanmar Corp.**	GILDAN HEAVY BLEND CREWNECK SWEATSHIRT	30%	1	□ 15.99	□ 11.19
CASUAL DUTY	**ST081 ASH MD**	**18000 ASH M**	**Sanmar Corp.**	GILDAN HEAVY BLEND CREWNECK SWEATSHIRT	30%	1	□ 15.99	□ 11.19
CASUAL DUTY	**ST081 ASH LG**	**18000 ASH L**	**Sanmar Corp.**	GILDAN HEAVY BLEND CREWNECK SWEATSHIRT	30%	1	□ 15.99	□ 11.19
CASUAL DUTY	**SW1094 BLK SM**	**K321 BLK S**	**Sanmar Corp.**	PORT AUTHORITY INTERLOCK KNIT MOCK TURTLENECK	30%	1	□ 25.99	□ 18.19
CASUAL DUTY	**SW1094 BLK LG**	**K321 BLK L**	**Sanmar Corp.**	PORT AUTHORITY INTERLOCK KNIT MOCK TURTLENECK	30%	1	□ 25.99	□ 18.19
CASUAL DUTY	**SW1094 BLK XL**	**K321 BLK XL**	**Sanmar Corp.**	PORT AUTHORITY INTERLOCK KNIT MOCK TURTLENECK	30%	1	□ 25.99	□ 18.19
CASUAL DUTY	**SW1094 NAV SM**	**K321 NAV S**	**Sanmar Corp.**	PORT AUTHORITY INTERLOCK KNIT MOCK TURTLENECK	30%	1	□ 25.99	□ 18.19
CASUAL DUTY	**SW1094 NAV MD**	**K321 NAV M**	**Sanmar Corp.**	PORT AUTHORITY INTERLOCK KNIT MOCK TURTLENECK	30%	1	□ 25.99	□ 18.19
CASUAL DUTY	**SW1094 NAV LG**	**K321 NAV L**	**Sanmar Corp.**	PORT AUTHORITY INTERLOCK KNIT MOCK TURTLENECK	30%	1	□ 25.99	□ 18.19
CASUAL DUTY	**SW1094 NAV XL**	**K321 NAV XL**	**Sanmar Corp.**	PORT AUTHORITY INTERLOCK KNIT MOCK TURTLENECK	30%	1	□ 25.99	□ 18.19
CASUAL DUTY	**SW1094 WHT XS**	**K321 WHT XS**	**Sanmar Corp.**	PORT AUTHORITY INTERLOCK KNIT MOCK TURTLENECK	30%	1	□ 25.99	□ 18.19
CASUAL DUTY	**UN036 NAV SM**	**PC61M NAV S**	**Sanmar Corp.**	PORT & CO MOCK TURTLENECK	30%	1	□ 16.99	□ 11.89

CASUAL DUTY	**ST673 NAV 3X**	**ST266 NAV 3X**	**Sanmar Corp.**	SPORT-TEK CREW SWEATSHIRT	30%	1	□ 42.99	□ 30.09
CASUAL DUTY	**ST673 BLK 3X**	**ST266 BLK 3X**	**Sanmar Corp.**	SPORT-TEK CREW SWEATSHIRT	30%	1	□ 42.99	□ 30.09
CASUAL DUTY	**ST081 ASH 3X**	**18000 ASH 3X**	**Sanmar Corp.**	GILDAN HEAVY BLEND CREWNECK SWEATSHIRT	30%	1	□ 20.99	□ 14.69
CASUAL DUTY	**ST673 NAV 4X**	**ST266 NAV 4X**	**Sanmar Corp.**	SPORT-TEK CREW SWEATSHIRT	30%	1	□ 45.99	□ 32.19
CASUAL DUTY	**ST673 BLK 4X**	**ST266 BLK 4X**	**Sanmar Corp.**	SPORT-TEK CREW SWEATSHIRT	30%	1	□ 45.99	□ 32.19
CASUAL DUTY	**UN036 JTBLK LG**	**PC61M JTBLK L**	**Sanmar Corp.**	PORT & CO MOCK TURTLENECK	30%	1	□ 16.99	□ 11.89
CASUAL DUTY	**UN036 JTBLK MD**	**PC61M JTBLK M**	**Sanmar Corp.**	PORT & CO MOCK TURTLENECK	30%	1	□ 16.99	□ 11.89
CASUAL DUTY	**UN036 JTBLK SM**	**PC61M JTBLK S**	**Sanmar Corp.**	PORT & CO MOCK TURTLENECK	30%	1	□ 16.99	□ 11.89
CASUAL DUTY	**UN036 JTBLK XL**	**PC61M JTBLK XL**	**Sanmar Corp.**	PORT & CO MOCK TURTLENECK	30%	1	□ 16.99	□ 11.89
CASUAL DUTY	**ST673 NAV LG**	**ST266 NAV LG**	**Sanmar Corp.**	SPORT-TEK CREW SWEATSHIRT	30%	1	□ 35.99	□ 25.19
CASUAL DUTY	**ST673 NAV MD**	**ST266 NAV MD**	**Sanmar Corp.**	SPORT-TEK CREW SWEATSHIRT	30%	1	□ 35.99	□ 25.19
CASUAL DUTY	**ST673 NAV SM**	**ST266 NAV SM**	**Sanmar Corp.**	SPORT-TEK CREW SWEATSHIRT	30%	1	□ 35.99	□ 25.19
CASUAL DUTY	**SG509 NVWH LG REG**	**F246 NVWH LG REG**	**Sanmar Corp.**	SPORT-TEK FLEECE HOODED SWEATSHIRT	30%	1	□ 58.99	□ 41.29
CASUAL DUTY	**SG509 NVWH MD REG**	**F246 NVWH MD REG**	**Sanmar Corp.**	SPORT-TEK FLEECE HOODED SWEATSHIRT	30%	1	□ 58.99	□ 41.29
CASUAL DUTY	**SG509 NVWH XL REG**	**F246 NVWH XL REG**	**Sanmar Corp.**	SPORT-TEK FLEECE HOODED SWEATSHIRT	30%	1	□ 58.99	□ 41.29
CASUAL DUTY	**TZ011 BLK LG**	**4820 BLK LG**	**Sanmar Corp.**	HANES COOL DRI PERFORMANCE T-SHIRT	30%	1	□ 13.99	□ 9.79
CASUAL DUTY	**TZ011 BLK MD**	**4820 BLK MD**	**Sanmar Corp.**	HANES COOL DRI PERFORMANCE T-SHIRT	30%	1	□ 13.99	□ 9.79
CASUAL DUTY	**TZ011 BLK SM**	**4820 BLK SM**	**Sanmar Corp.**	HANES COOL DRI PERFORMANCE T-SHIRT	30%	1	□ 13.99	□ 9.79
CASUAL DUTY	**TZ011 BLK XL**	**4820 BLK XL**	**Sanmar Corp.**	HANES COOL DRI PERFORMANCE T-SHIRT	30%	1	□ 13.99	□ 9.79
CASUAL DUTY	**TZ011 BLK XS**	**4820 BLK XS**	**Sanmar Corp.**	HANES COOL DRI PERFORMANCE T-SHIRT	30%	1	□ 13.99	□ 9.79
CASUAL DUTY	**TZ011 GRA LG**	**4820 GRA LG**	**Sanmar Corp.**	HANES COOL DRI PERFORMANCE T-SHIRT	30%	1	□ 13.99	□ 9.79
CASUAL DUTY	**TZ011 GRA MD**	**4820 GRA MD**	**Sanmar Corp.**	HANES COOL DRI PERFORMANCE T-SHIRT	30%	1	□ 13.99	□ 9.79
CASUAL DUTY	**TZ011 GRA SM**	**4820 GRA SM**	**Sanmar Corp.**	HANES COOL DRI PERFORMANCE T-SHIRT	30%	1	□ 13.99	□ 9.79
CASUAL DUTY	**TZ011 GRA XL**	**4820 GRA XL**	**Sanmar Corp.**	HANES COOL DRI PERFORMANCE T-SHIRT	30%	1	□ 13.99	□ 9.79
CASUAL DUTY	**TZ011 GRA XS**	**4820 GRA XS**	**Sanmar Corp.**	HANES COOL DRI PERFORMANCE T-SHIRT	30%	1	□ 13.99	□ 9.79
CASUAL DUTY	**TZ011 SFTG LG**	**4820 SFTG LG**	**Sanmar Corp.**	HANES COOL DRI PERFORMANCE T-SHIRT	30%	1	□ 13.99	□ 9.79

CASUAL DUTY	**TZ011 SFTG MD**	**4820 SFTG MD**	**Sanmar Corp.**	HANES COOL DRI PERFORMANCE T-SHIRT	30%	1	□ 13.99	□ 9.79
CASUAL DUTY	**TZ011 SFTG SM**	**4820 SFTG SM**	**Sanmar Corp.**	HANES COOL DRI PERFORMANCE T-SHIRT	30%	1	□ 13.99	□ 9.79
CASUAL DUTY	**TZ011 SFTG XL**	**4820 SFTG XL**	**Sanmar Corp.**	HANES COOL DRI PERFORMANCE T-SHIRT	30%	1	□ 13.99	□ 9.79
CASUAL DUTY	**TZ011 SFTG XS**	**4820 SFTG XS**	**Sanmar Corp.**	HANES COOL DRI PERFORMANCE T-SHIRT	30%	1	□ 13.99	□ 9.79
CASUAL DUTY	**TZ011 WHT LG**	**4820 WHT LG**	**Sanmar Corp.**	HANES COOL DRI PERFORMANCE T-SHIRT	30%	1	□ 13.99	□ 9.79
CASUAL DUTY	**TZ011 WHT MD**	**4820 WHT MD**	**Sanmar Corp.**	HANES COOL DRI PERFORMANCE T-SHIRT	30%	1	□ 13.99	□ 9.79
CASUAL DUTY	**TZ011 WHT SM**	**4820 WHT SM**	**Sanmar Corp.**	HANES COOL DRI PERFORMANCE T-SHIRT	30%	1	□ 13.99	□ 9.79
CASUAL DUTY	**TZ011 WHT XL**	**4820 WHT XL**	**Sanmar Corp.**	HANES COOL DRI PERFORMANCE T-SHIRT	30%	1	□ 13.99	□ 9.79
CASUAL DUTY	**TZ011 WHT XS**	**4820 WHT XS**	**Sanmar Corp.**	HANES COOL DRI PERFORMANCE T-SHIRT	30%	1	□ 13.99	□ 9.79
CASUAL DUTY	**ST673 BLK 2X**	**ST266 BLK 2X**	**Sanmar Corp.**	SPORT-TEK CREW SWEATSHIRT	30%	1	□ 38.99	□ 27.29
CASUAL DUTY	**TU157 BLK 2X**	**ST312 BLK 2X**	**Sanmar Corp.**	SPORT TEK POSICHARGE TOUGH MESH POCKET SHORT	30%	1	□ 26.99	□ 18.89
CASUAL DUTY	**TU157 FGRN 2X**	**ST312 FGRN 2X**	**Sanmar Corp.**	SPORT TEK POSICHARGE TOUGH MESH POCKET SHORT	30%	1	□ 26.99	□ 18.89
CASUAL DUTY	**TU157 MAR 2X**	**ST312 MAR 2X**	**Sanmar Corp.**	SPORT TEK POSICHARGE TOUGH MESH POCKET SHORT	30%	1	□ 26.99	□ 18.89
CASUAL DUTY	**TU157 NAV 2X**	**ST312 NAV 2X**	**Sanmar Corp.**	SPORT TEK POSICHARGE TOUGH MESH POCKET SHORT	30%	1	□ 26.99	□ 18.89
CASUAL DUTY	**SM331 SPGY LG**	**18200 SPGY LG**	**Sanmar Corp.**	GILDAN 7.75 OZ HEAVY BLEND 50/50 SWEATPANTS	30%	1	□ 21.99	□ 15.39
CASUAL DUTY	**SM331 SPGY MD**	**18200 SPGY MD**	**Sanmar Corp.**	GILDAN 7.75 OZ HEAVY BLEND 50/50 SWEATPANTS	30%	1	□ 21.99	□ 15.39
CASUAL DUTY	**SM331 SPGY SM**	**18200 SPGY SM**	**Sanmar Corp.**	GILDAN 7.75 OZ HEAVY BLEND 50/50 SWEATPANTS	30%	1	□ 21.99	□ 15.39
CASUAL DUTY	**SM331 SPGY XL**	**18200 SPGY XL**	**Sanmar Corp.**	GILDAN 7.75 OZ HEAVY BLEND 50/50 SWEATPANTS	30%	1	□ 21.99	□ 15.39
CASUAL DUTY	**TU253 NAV 2X**	**ST510 NAV 2X**	**Sanmar Corp.**	SPORT-TEK - MESH SHORT	30%	1	□ 18.99	□ 13.29
CASUAL DUTY	**UN036 NAV 2X**	**PC61M NAV 2XL**	**Sanmar Corp.**	PORT & CO MOCK TURTLENECK	30%	1	□ 21.99	□ 15.39
CASUAL DUTY	**TU157 BLK 3X**	**ST312 BLK 3X**	**Sanmar Corp.**	SPORT TEK POSICHARGE TOUGH MESH POCKET SHORT	30%	1	□ 32.99	□ 23.09
CASUAL DUTY	**TU157 FGRN 3X**	**ST312 FGRN 3X**	**Sanmar Corp.**	SPORT TEK POSICHARGE TOUGH MESH POCKET SHORT	30%	1	□ 32.99	□ 23.09
CASUAL DUTY	**TU157 MAR 3X**	**ST312 MAR 3X**	**Sanmar Corp.**	SPORT TEK POSICHARGE TOUGH MESH POCKET SHORT	30%	1	□ 32.99	□ 23.09

CASUAL DUTY	**TU157 NAV 3X**	**ST312 NAV 3X**	**Sanmar Corp.**	SPORT TEK POSICHARGE TOUGH MESH POCKET SHORT	30%	1	□ 32.99	□ 23.09
CASUAL DUTY	**ST340 NAV LG**	**F280 NAV LG**	**Sanmar Corp.**	SPORT TEK SUPER HEAVY WEIGHT CREWNECK SWEATSHIRT	30%	1	□ 46.99	□ 32.89
CASUAL DUTY	**ST340 NAV MD**	**F280 NAV MD**	**Sanmar Corp.**	SPORT TEK SUPER HEAVY WEIGHT CREWNECK SWEATSHIRT	30%	1	□ 46.99	□ 32.89
CASUAL DUTY	**ST340 NAV XL**	**F280 NAV XL**	**Sanmar Corp.**	SPORT TEK SUPER HEAVY WEIGHT CREWNECK SWEATSHIRT	30%	1	□ 46.99	□ 32.89
CASUAL DUTY	**ST340 BLK SM**	**F280 BLK SM**	**Sanmar Corp.**	SPORT TEK SUPER HEAVY WEIGHT CREWNECK SWEATSHIRT	30%	1	□ 46.99	□ 32.89
CASUAL DUTY	**TU157 BLK 4X**	**ST312 BLK 4X**	**Sanmar Corp.**	SPORT TEK POSICHARGE TOUGH MESH POCKET SHORT	30%	1	□ 35.99	□ 25.19
CASUAL DUTY	**TU157 FGRN 4X**	**ST312 FGRN 4X**	**Sanmar Corp.**	SPORT TEK POSICHARGE TOUGH MESH POCKET SHORT	30%	1	□ 35.99	□ 25.19
CASUAL DUTY	**TU157 MAR 4X**	**ST312 MAR 4X**	**Sanmar Corp.**	SPORT TEK POSICHARGE TOUGH MESH POCKET SHORT	30%	1	□ 35.99	□ 25.19
CASUAL DUTY	**TU157 NAV 4X**	**ST312 NAV 4X**	**Sanmar Corp.**	SPORT TEK POSICHARGE TOUGH MESH POCKET SHORT	30%	1	□ 35.99	□ 25.19
CASUAL DUTY	**SM331 BLK LG**	**18200 BLK LG**	**Sanmar Corp.**	GILDAN 7.75 OZ HEAVY BLEND 50/50 SWEATPANTS	30%	1	□ 22.99	□ 16.09
CASUAL DUTY	**SM331 BLK MD**	**18200 BLK MD**	**Sanmar Corp.**	GILDAN 7.75 OZ HEAVY BLEND 50/50 SWEATPANTS	30%	1	□ 22.99	□ 16.09
CASUAL DUTY	**SM331 BLK SM**	**18200 BLK SM**	**Sanmar Corp.**	GILDAN 7.75 OZ HEAVY BLEND 50/50 SWEATPANTS	30%	1	□ 22.99	□ 16.09
CASUAL DUTY	**SM331 BLK XL**	**18200 BLK XL**	**Sanmar Corp.**	GILDAN 7.75 OZ HEAVY BLEND 50/50 SWEATPANTS	30%	1	□ 22.99	□ 16.09
CASUAL DUTY	**SM331 NAV LG**	**18200 NAV LG**	**Sanmar Corp.**	GILDAN 7.75 OZ HEAVY BLEND 50/50 SWEATPANTS	30%	1	□ 22.99	□ 16.09
CASUAL DUTY	**SM331 NAV MD**	**18200 NAV MD**	**Sanmar Corp.**	GILDAN 7.75 OZ HEAVY BLEND 50/50 SWEATPANTS	30%	1	□ 22.99	□ 16.09
CASUAL DUTY	**SM331 NAV SM**	**18200 NAV SM**	**Sanmar Corp.**	GILDAN 7.75 OZ HEAVY BLEND 50/50 SWEATPANTS	30%	1	□ 22.99	□ 16.09
CASUAL DUTY	**SM331 NAV XL**	**18200 NAV XL**	**Sanmar Corp.**	GILDAN 7.75 OZ HEAVY BLEND 50/50 SWEATPANTS	30%	1	□ 22.99	□ 16.09
CASUAL DUTY	**TU157 BLK XS**	**ST312 BLK XS**	**Sanmar Corp.**	SPORT TEK POSICHARGE TOUGH MESH POCKET SHORT	30%	1	□ 24.99	□ 17.49
CASUAL DUTY	**TU157 BLK SM**	**ST312 BLK SM**	**Sanmar Corp.**	SPORT TEK POSICHARGE TOUGH MESH POCKET SHORT	30%	1	□ 24.99	□ 17.49
CASUAL DUTY	**TU157 BLK MD**	**ST312 BLK MD**	**Sanmar Corp.**	SPORT TEK POSICHARGE TOUGH MESH POCKET SHORT	30%	1	□ 24.99	□ 17.49
CASUAL DUTY	**TU157 BLK LG**	**ST312 BLK LG**	**Sanmar Corp.**	SPORT TEK POSICHARGE TOUGH MESH POCKET SHORT	30%	1	□ 24.99	□ 17.49
CASUAL DUTY	**TU157 BLK XL**	**ST312 BLK XL**	**Sanmar Corp.**	SPORT TEK POSICHARGE TOUGH MESH POCKET SHORT	30%	1	□ 24.99	□ 17.49

CASUAL DUTY	**TU157 FGRN XS**	**ST312 FGRN XS**	**Sanmar Corp.**	SPORT TEK POSICHARGE TOUGH MESH POCKET SHORT	30%	1	□ 24.99	□ 17.49
CASUAL DUTY	**TU157 FGRN SM**	**ST312 FGRN SM**	**Sanmar Corp.**	SPORT TEK POSICHARGE TOUGH MESH POCKET SHORT	30%	1	□ 24.99	□ 17.49
CASUAL DUTY	**TU157 FGRN MD**	**ST312 FGRN MD**	**Sanmar Corp.**	SPORT TEK POSICHARGE TOUGH MESH POCKET SHORT	30%	1	□ 24.99	□ 17.49
CASUAL DUTY	**TU157 FGRN LG**	**ST312 FGRN LG**	**Sanmar Corp.**	SPORT TEK POSICHARGE TOUGH MESH POCKET SHORT	30%	1	□ 24.99	□ 17.49
CASUAL DUTY	**TU157 FGRN XL**	**ST312 FGRN XL**	**Sanmar Corp.**	SPORT TEK POSICHARGE TOUGH MESH POCKET SHORT	30%	1	□ 24.99	□ 17.49
CASUAL DUTY	**TU157 MAR XS**	**ST312 MAR XS**	**Sanmar Corp.**	SPORT TEK POSICHARGE TOUGH MESH POCKET SHORT	30%	1	□ 24.99	□ 17.49
CASUAL DUTY	**TU157 MAR SM**	**ST312 MAR SM**	**Sanmar Corp.**	SPORT TEK POSICHARGE TOUGH MESH POCKET SHORT	30%	1	□ 24.99	□ 17.49
CASUAL DUTY	**TU157 MAR MD**	**ST312 MAR MD**	**Sanmar Corp.**	SPORT TEK POSICHARGE TOUGH MESH POCKET SHORT	30%	1	□ 24.99	□ 17.49
CASUAL DUTY	**TU157 MAR LG**	**ST312 MAR LG**	**Sanmar Corp.**	SPORT TEK POSICHARGE TOUGH MESH POCKET SHORT	30%	1	□ 24.99	□ 17.49
CASUAL DUTY	**TU157 MAR XL**	**ST312 MAR XL**	**Sanmar Corp.**	SPORT TEK POSICHARGE TOUGH MESH POCKET SHORT	30%	1	□ 24.99	□ 17.49
CASUAL DUTY	**TU157 NAV XS**	**ST312 NAV XS**	**Sanmar Corp.**	SPORT TEK POSICHARGE TOUGH MESH POCKET SHORT	30%	1	□ 24.99	□ 17.49
CASUAL DUTY	**TU157 NAV SM**	**ST312 NAV SM**	**Sanmar Corp.**	SPORT TEK POSICHARGE TOUGH MESH POCKET SHORT	30%	1	□ 24.99	□ 17.49
CASUAL DUTY	**TU157 NAV MD**	**ST312 NAV MD**	**Sanmar Corp.**	SPORT TEK POSICHARGE TOUGH MESH POCKET SHORT	30%	1	□ 24.99	□ 17.49
CASUAL DUTY	**TU157 NAV LG**	**ST312 NAV LG**	**Sanmar Corp.**	SPORT TEK POSICHARGE TOUGH MESH POCKET SHORT	30%	1	□ 24.99	□ 17.49
CASUAL DUTY	**TU157 NAV XL**	**ST312 NAV XL**	**Sanmar Corp.**	SPORT TEK POSICHARGE TOUGH MESH POCKET SHORT	30%	1	□ 24.99	□ 17.49
CASUAL DUTY	**UN036 JTBLK 2X**	**PC61M JTBLK 2XL**	**Sanmar Corp.**	PORT & CO MOCK TURTLENECK	30%	1	□ 21.99	□ 15.39
CASUAL DUTY	**TS038 NAV 2X**	**5280 NAV 2XL**	**Sanmar Corp.**	HANES COMFORT SOFT HVYWGHT COTTON S/S TEE	30%	1	□ 12.99	□ 9.09
CASUAL DUTY	**HW966 BLK LGXL**	**NE1000 BLK LGXL**	**Sanmar Corp.**	New Era - Structured Stretch Cotton Cap	30%	1	□ 15.99	□ 11.19
CASUAL DUTY	**HW966 BLK MDL**	**NE1000 BLK MDL**	**Sanmar Corp.**	New Era - Structured Stretch Cotton Cap	30%	1	□ 15.99	□ 11.19
CASUAL DUTY	**HW966 BLK SMD**	**NE1000 BLK SMD**	**Sanmar Corp.**	New Era - Structured Stretch Cotton Cap	30%	1	□ 15.99	□ 11.19
CASUAL DUTY	**HW966 NAV LGXL**	**NE1000 DEEPNAVY LGXL**	**Sanmar Corp.**	New Era - Structured Stretch Cotton Cap	30%	1	□ 15.99	□ 11.19
CASUAL DUTY	**HW966 NAV MDL**	**NE1000 DEEPNAVY MDL**	**Sanmar Corp.**	New Era - Structured Stretch Cotton Cap	30%	1	□ 15.99	□ 11.19

CASUAL DUTY	**HW966 NAV SMD**	**NE1000 DEEPNAVY SMD**	**Sanmar Corp.**	New Era - Structured Stretch Cotton Cap	30%	1	□ 15.99	□ 11.19
CASUAL DUTY	**HW966 DKNV LGXL**	**NE1000 DKNV LGXL**	**Sanmar Corp.**	New Era - Structured Stretch Cotton Cap	30%	1	□ 15.99	□ 11.19
CASUAL DUTY	**HW966 DKNV MDL**	**NE1000 DKNV MDL**	**Sanmar Corp.**	New Era - Structured Stretch Cotton Cap	30%	1	□ 15.99	□ 11.19
CASUAL DUTY	**HW966 DKNV SMD**	**NE1000 DKNV SMD**	**Sanmar Corp.**	New Era - Structured Stretch Cotton Cap	30%	1	□ 15.99	□ 11.19
CASUAL DUTY	**TU253 NAV LG**	**ST510 NAV LG**	**Sanmar Corp.**	SPORT-TEK - MESH SHORT	30%	1	□ 18.99	□ 13.29
CASUAL DUTY	**TU253 NAV MD**	**ST510 NAV MD**	**Sanmar Corp.**	SPORT-TEK - MESH SHORT	30%	1	□ 18.99	□ 13.29
CASUAL DUTY	**TU253 NAV SM**	**ST510 NAV SM**	**Sanmar Corp.**	SPORT-TEK - MESH SHORT	30%	1	□ 18.99	□ 13.29
CASUAL DUTY	**TU253 NAV XL**	**ST510 NAV XL**	**Sanmar Corp.**	SPORT-TEK - MESH SHORT	30%	1	□ 18.99	□ 13.29
CASUAL DUTY	**ST673 NAV 2X**	**ST266 NAV 2X**	**Sanmar Corp.**	SPORT-TEK CREW SWEATSHIRT	30%	1	□ 45.99	□ 32.19
CASUAL DUTY	**ST673 NAV XL**	**ST266 NAV XL**	**Sanmar Corp.**	SPORT-TEK CREW SWEATSHIRT	30%	1	□ 43.99	□ 30.79
CASUAL DUTY	**HW988 BLK**	**C910 BLK**	**Sanmar Corp.**	HEADBAND STRETCH FLEECE	30%	1	□ 6.99	□ 4.89
CASUAL DUTY	**HW087 NAV**	**CP86 NAV**	**Sanmar Corp.**	PORT & COMPANY FIVE PANEL TWILL CAP	30%	1	□ 9.99	□ 6.99
CASUAL DUTY	**HW634 BLK**	**C900 BLK**	**Sanmar Corp.**	PORT AUTHORITY R-TEK FLEECE BEANIE	30%	1	□ 9.99	□ 6.99
CASUAL DUTY	**HD690 BLK**	**LT000605**	**Sayre Enterprises, Inc.**	HAT BLOCK WITH ID POUCH	30%	1	□ 9.99	□ 6.99
CASUAL DUTY	**HD690 OD**	**LT002227**	**Sayre Enterprises, Inc.**	HAT BLOCK WITH ID POUCH	30%	1	□ 9.99	□ 6.99
CASUAL DUTY	**HD866 LGXL BLK**	**8039-L/XL**	**Seirus Innovation**	SEIRUS COMBO CLAVA	30%	1	□ 29.99	□ 20.99
CASUAL DUTY	**HD866 SMMD BLK**	**8039-S/M**	**Seirus Innovation**	SEIRUS COMBO CLAVA	30%	1	□ 29.99	□ 20.99
CASUAL DUTY	**HD125 FOGN**	**FLC-CAP-GN**	**Seneca Cayuga Industries**	FINGER LAKES MIL SPEC POLARTEC MICROFLEECE CAP	30%	1	□ 12.99	□ 9.09
CASUAL DUTY	**HD125 COY**	**FLC-CAP-CTY**	**Seneca Cayuga Industries**	FINGER LAKES MIL SPEC POLARTEC MICROFLEECE CAP	30%	1	□ 12.99	□ 9.09
CASUAL DUTY	**HD125 BLK**	**FLC-CAP-BLK**	**Seneca Cayuga Industries**	FINGER LAKES MIL SPEC POLARTEC MICROFLEECE CAP	30%	1	□ 12.99	□ 9.09
CASUAL DUTY	**TJ305 BLK 02 30**	**TJ305 BLK 02 30**	**TALENT CREATION**	GALLS WOMENS ELITE OPS TACTICAL PANTS	30%	1	□ 39.99	□ 27.99
CASUAL DUTY	**TJ305 BLK 02 32**	**TJ305 BLK 02 32**	**TALENT CREATION**	GALLS WOMENS ELITE OPS TACTICAL PANTS	30%	1	□ 39.99	□ 27.99
CASUAL DUTY	**TJ305 BLK 02 34**	**TJ305 BLK 02 34**	**TALENT CREATION**	GALLS WOMENS ELITE OPS TACTICAL PANTS	30%	1	□ 39.99	□ 27.99
CASUAL DUTY	**TJ305 BLK 04 30**	**TJ305 BLK 04 30**	**TALENT CREATION**	GALLS WOMENS ELITE OPS TACTICAL PANTS	30%	1	□ 39.99	□ 27.99
CASUAL DUTY	**TJ305 BLK 04 32**	**TJ305 BLK 04 32**	**TALENT CREATION**	GALLS WOMENS ELITE OPS TACTICAL PANTS	30%	1	□ 39.99	□ 27.99
CASUAL DUTY	**TJ305 BLK 04 34**	**TJ305 BLK 04 34**	**TALENT CREATION**	GALLS WOMENS ELITE OPS TACTICAL PANTS	30%	1	□ 39.99	□ 27.99

CASUAL DUTY	**TJ305 BLK 06 30**	**TJ305 BLK 06 30**	**TALENT CREATION**	GALLS WOMENS ELITE OPS TACTICAL PANTS	30%	1	□ 39.99	□ 27.99
CASUAL DUTY	**TJ305 BLK 06 32**	**TJ305 BLK 06 32**	**TALENT CREATION**	GALLS WOMENS ELITE OPS TACTICAL PANTS	30%	1	□ 39.99	□ 27.99
CASUAL DUTY	**TJ305 BLK 06 34**	**TJ305 BLK 06 34**	**TALENT CREATION**	GALLS WOMENS ELITE OPS TACTICAL PANTS	30%	1	□ 39.99	□ 27.99
CASUAL DUTY	**TJ305 BLK 08 30**	**TJ305 BLK 08 30**	**TALENT CREATION**	GALLS WOMENS ELITE OPS TACTICAL PANTS	30%	1	□ 39.99	□ 27.99
CASUAL DUTY	**TJ305 BLK 08 32**	**TJ305 BLK 08 32**	**TALENT CREATION**	GALLS WOMENS ELITE OPS TACTICAL PANTS	30%	1	□ 39.99	□ 27.99
CASUAL DUTY	**TJ305 BLK 08 34**	**TJ305 BLK 08 34**	**TALENT CREATION**	GALLS WOMENS ELITE OPS TACTICAL PANTS	30%	1	□ 39.99	□ 27.99
CASUAL DUTY	**TJ305 BLK 10 30**	**TJ305 BLK 10 30**	**TALENT CREATION**	GALLS WOMENS ELITE OPS TACTICAL PANTS	30%	1	□ 39.99	□ 27.99
CASUAL DUTY	**TJ305 BLK 10 32**	**TJ305 BLK 10 32**	**TALENT CREATION**	GALLS WOMENS ELITE OPS TACTICAL PANTS	30%	1	□ 39.99	□ 27.99
CASUAL DUTY	**TJ305 BLK 10 34**	**TJ305 BLK 10 34**	**TALENT CREATION**	GALLS WOMENS ELITE OPS TACTICAL PANTS	30%	1	□ 39.99	□ 27.99
CASUAL DUTY	**TJ305 BLK 12 30**	**TJ305 BLK 12 30**	**TALENT CREATION**	GALLS WOMENS ELITE OPS TACTICAL PANTS	30%	1	□ 39.99	□ 27.99
CASUAL DUTY	**TJ305 BLK 12 32**	**TJ305 BLK 12 32**	**TALENT CREATION**	GALLS WOMENS ELITE OPS TACTICAL PANTS	30%	1	□ 39.99	□ 27.99
CASUAL DUTY	**TJ305 BLK 12 34**	**TJ305 BLK 12 34**	**TALENT CREATION**	GALLS WOMENS ELITE OPS TACTICAL PANTS	30%	1	□ 39.99	□ 27.99
CASUAL DUTY	**TJ305 BLK 14 30**	**TJ305 BLK 14 30**	**TALENT CREATION**	GALLS WOMENS ELITE OPS TACTICAL PANTS	30%	1	□ 39.99	□ 27.99
CASUAL DUTY	**TJ305 BLK 14 32**	**TJ305 BLK 14 32**	**TALENT CREATION**	GALLS WOMENS ELITE OPS TACTICAL PANTS	30%	1	□ 39.99	□ 27.99
CASUAL DUTY	**TJ305 BLK 14 34**	**TJ305 BLK 14 34**	**TALENT CREATION**	GALLS WOMENS ELITE OPS TACTICAL PANTS	30%	1	□ 39.99	□ 27.99
CASUAL DUTY	**TJ305 BLK 16 32**	**TJ305 BLK 16 32**	**TALENT CREATION**	GALLS WOMENS ELITE OPS TACTICAL PANTS	30%	1	□ 39.99	□ 27.99
CASUAL DUTY	**TJ305 BLK 16 34**	**TJ305 BLK 16 34**	**TALENT CREATION**	GALLS WOMENS ELITE OPS TACTICAL PANTS	30%	1	□ 39.99	□ 27.99
CASUAL DUTY	**TJ305 BLK 18 30**	**TJ305 BLK 18 30**	**TALENT CREATION**	GALLS WOMENS ELITE OPS TACTICAL PANTS	30%	1	□ 39.99	□ 27.99
CASUAL DUTY	**TJ305 BLK 18 32**	**TJ305 BLK 18 32**	**TALENT CREATION**	GALLS WOMENS ELITE OPS TACTICAL PANTS	30%	1	□ 39.99	□ 27.99
CASUAL DUTY	**TJ305 BLK 18 34**	**TJ305 BLK 18 34**	**TALENT CREATION**	GALLS WOMENS ELITE OPS TACTICAL PANTS	30%	1	□ 39.99	□ 27.99
CASUAL DUTY	**TJ305 BLK 20 30**	**TJ305 BLK 20 30**	**TALENT CREATION**	GALLS WOMENS ELITE OPS TACTICAL PANTS	30%	1	□ 39.99	□ 27.99
CASUAL DUTY	**TJ305 BLK 20 32**	**TJ305 BLK 20 32**	**TALENT CREATION**	GALLS WOMENS ELITE OPS TACTICAL PANTS	30%	1	□ 39.99	□ 27.99

CASUAL DUTY	**TJ305 BLK 20 34**	**TJ305 BLK 20 34**	**TALENT CREATION**	GALLS WOMENS ELITE OPS TACTICAL PANTS	30%	1	□ 39.99	□ 27.99
CASUAL DUTY	**TJ305 BLK 22 30**	**TJ305 BLK 22 30**	**TALENT CREATION**	GALLS WOMENS ELITE OPS TACTICAL PANTS	30%	1	□ 39.99	□ 27.99
CASUAL DUTY	**TJ305 BLK 22 32**	**TJ305 BLK 22 32**	**TALENT CREATION**	GALLS WOMENS ELITE OPS TACTICAL PANTS	30%	1	□ 39.99	□ 27.99
CASUAL DUTY	**TJ305 BLK 22 34**	**TJ305 BLK 22 34**	**TALENT CREATION**	GALLS WOMENS ELITE OPS TACTICAL PANTS	30%	1	□ 39.99	□ 27.99
CASUAL DUTY	**TJ305 BLK 24 30**	**TJ305 BLK 24 30**	**TALENT CREATION**	GALLS WOMENS ELITE OPS TACTICAL PANTS	30%	1	□ 39.99	□ 27.99
CASUAL DUTY	**TJ305 BLK 24 32**	**TJ305 BLK 24 32**	**TALENT CREATION**	GALLS WOMENS ELITE OPS TACTICAL PANTS	30%	1	□ 39.99	□ 27.99
CASUAL DUTY	**TJ305 BLK 24 34**	**TJ305 BLK 24 34**	**TALENT CREATION**	GALLS WOMENS ELITE OPS TACTICAL PANTS	30%	1	□ 39.99	□ 27.99
CASUAL DUTY	**TJ305 DKNV 02 30**	**TJ305 DKNV 02 30**	**TALENT CREATION**	GALLS WOMENS ELITE OPS TACTICAL PANTS	30%	1	□ 39.99	□ 27.99
CASUAL DUTY	**TJ305 DKNV 02 32**	**TJ305 DKNV 02 32**	**TALENT CREATION**	GALLS WOMENS ELITE OPS TACTICAL PANTS	30%	1	□ 39.99	□ 27.99
CASUAL DUTY	**TJ305 DKNV 02 34**	**TJ305 DKNV 02 34**	**TALENT CREATION**	GALLS WOMENS ELITE OPS TACTICAL PANTS	30%	1	□ 39.99	□ 27.99
CASUAL DUTY	**TJ305 DKNV 04 30**	**TJ305 DKNV 04 30**	**TALENT CREATION**	GALLS WOMENS ELITE OPS TACTICAL PANTS	30%	1	□ 39.99	□ 27.99
CASUAL DUTY	**TJ305 DKNV 04 32**	**TJ305 DKNV 04 32**	**TALENT CREATION**	GALLS WOMENS ELITE OPS TACTICAL PANTS	30%	1	□ 39.99	□ 27.99
CASUAL DUTY	**TJ305 DKNV 04 34**	**TJ305 DKNV 04 34**	**TALENT CREATION**	GALLS WOMENS ELITE OPS TACTICAL PANTS	30%	1	□ 39.99	□ 27.99
CASUAL DUTY	**TJ305 DKNV 06 30**	**TJ305 DKNV 06 30**	**TALENT CREATION**	GALLS WOMENS ELITE OPS TACTICAL PANTS	30%	1	□ 39.99	□ 27.99
CASUAL DUTY	**TJ305 DKNV 06 32**	**TJ305 DKNV 06 32**	**TALENT CREATION**	GALLS WOMENS ELITE OPS TACTICAL PANTS	30%	1	□ 39.99	□ 27.99
CASUAL DUTY	**TJ305 DKNV 06 34**	**TJ305 DKNV 06 34**	**TALENT CREATION**	GALLS WOMENS ELITE OPS TACTICAL PANTS	30%	1	□ 39.99	□ 27.99
CASUAL DUTY	**TJ305 DKNV 08 30**	**TJ305 DKNV 08 30**	**TALENT CREATION**	GALLS WOMENS ELITE OPS TACTICAL PANTS	30%	1	□ 39.99	□ 27.99
CASUAL DUTY	**TJ305 DKNV 08 32**	**TJ305 DKNV 08 32**	**TALENT CREATION**	GALLS WOMENS ELITE OPS TACTICAL PANTS	30%	1	□ 39.99	□ 27.99
CASUAL DUTY	**TJ305 DKNV 08 34**	**TJ305 DKNV 08 34**	**TALENT CREATION**	GALLS WOMENS ELITE OPS TACTICAL PANTS	30%	1	□ 39.99	□ 27.99
CASUAL DUTY	**TJ305 DKNV 10 30**	**TJ305 DKNV 10 30**	**TALENT CREATION**	GALLS WOMENS ELITE OPS TACTICAL PANTS	30%	1	□ 39.99	□ 27.99
CASUAL DUTY	**TJ305 DKNV 10 32**	**TJ305 DKNV 10 32**	**TALENT CREATION**	GALLS WOMENS ELITE OPS TACTICAL PANTS	30%	1	□ 39.99	□ 27.99
CASUAL DUTY	**TJ305 DKNV 10 34**	**TJ305 DKNV 10 34**	**TALENT CREATION**	GALLS WOMENS ELITE OPS TACTICAL PANTS	30%	1	□ 39.99	□ 27.99

CASUAL DUTY	**TJ305 DKNV 12 30**	**TJ305 DKNV 12 30**	**TALENT CREATION**	GALLS WOMENS ELITE OPS TACTICAL PANTS	30%	1	□ 39.99	□ 27.99
CASUAL DUTY	**TJ305 DKNV 12 32**	**TJ305 DKNV 12 32**	**TALENT CREATION**	GALLS WOMENS ELITE OPS TACTICAL PANTS	30%	1	□ 39.99	□ 27.99
CASUAL DUTY	**TJ305 DKNV 12 34**	**TJ305 DKNV 12 34**	**TALENT CREATION**	GALLS WOMENS ELITE OPS TACTICAL PANTS	30%	1	□ 39.99	□ 27.99
CASUAL DUTY	**TJ305 DKNV 14 30**	**TJ305 DKNV 14 30**	**TALENT CREATION**	GALLS WOMENS ELITE OPS TACTICAL PANTS	30%	1	□ 39.99	□ 27.99
CASUAL DUTY	**TJ305 DKNV 14 32**	**TJ305 DKNV 14 32**	**TALENT CREATION**	GALLS WOMENS ELITE OPS TACTICAL PANTS	30%	1	□ 39.99	□ 27.99
CASUAL DUTY	**TJ305 DKNV 14 34**	**TJ305 DKNV 14 34**	**TALENT CREATION**	GALLS WOMENS ELITE OPS TACTICAL PANTS	30%	1	□ 39.99	□ 27.99
CASUAL DUTY	**TJ305 DKNV 16 30**	**TJ305 DKNV 16 30**	**TALENT CREATION**	GALLS WOMENS ELITE OPS TACTICAL PANTS	30%	1	□ 39.99	□ 27.99
CASUAL DUTY	**TJ305 DKNV 16 32**	**TJ305 DKNV 16 32**	**TALENT CREATION**	GALLS WOMENS ELITE OPS TACTICAL PANTS	30%	1	□ 39.99	□ 27.99
CASUAL DUTY	**TJ305 DKNV 16 34**	**TJ305 DKNV 16 34**	**TALENT CREATION**	GALLS WOMENS ELITE OPS TACTICAL PANTS	30%	1	□ 39.99	□ 27.99
CASUAL DUTY	**TJ305 DKNV 18 30**	**TJ305 DKNV 18 30**	**TALENT CREATION**	GALLS WOMENS ELITE OPS TACTICAL PANTS	30%	1	□ 39.99	□ 27.99
CASUAL DUTY	**TJ305 DKNV 18 32**	**TJ305 DKNV 18 32**	**TALENT CREATION**	GALLS WOMENS ELITE OPS TACTICAL PANTS	30%	1	□ 39.99	□ 27.99
CASUAL DUTY	**TJ305 DKNV 18 34**	**TJ305 DKNV 18 34**	**TALENT CREATION**	GALLS WOMENS ELITE OPS TACTICAL PANTS	30%	1	□ 39.99	□ 27.99
CASUAL DUTY	**TJ305 DKNV 20 30**	**TJ305 DKNV 20 30**	**TALENT CREATION**	GALLS WOMENS ELITE OPS TACTICAL PANTS	30%	1	□ 39.99	□ 27.99
CASUAL DUTY	**TJ305 DKNV 20 32**	**TJ305 DKNV 20 32**	**TALENT CREATION**	GALLS WOMENS ELITE OPS TACTICAL PANTS	30%	1	□ 39.99	□ 27.99
CASUAL DUTY	**TJ305 DKNV 20 34**	**TJ305 DKNV 20 34**	**TALENT CREATION**	GALLS WOMENS ELITE OPS TACTICAL PANTS	30%	1	□ 39.99	□ 27.99
CASUAL DUTY	**TJ305 DKNV 22 30**	**TJ305 DKNV 22 30**	**TALENT CREATION**	GALLS WOMENS ELITE OPS TACTICAL PANTS	30%	1	□ 39.99	□ 27.99
CASUAL DUTY	**TJ305 DKNV 22 32**	**TJ305 DKNV 22 32**	**TALENT CREATION**	GALLS WOMENS ELITE OPS TACTICAL PANTS	30%	1	□ 39.99	□ 27.99
CASUAL DUTY	**TJ305 DKNV 22 34**	**TJ305 DKNV 22 34**	**TALENT CREATION**	GALLS WOMENS ELITE OPS TACTICAL PANTS	30%	1	□ 39.99	□ 27.99
CASUAL DUTY	**TJ305 DKNV 24 30**	**TJ305 DKNV 24 30**	**TALENT CREATION**	GALLS WOMENS ELITE OPS TACTICAL PANTS	30%	1	□ 39.99	□ 27.99
CASUAL DUTY	**TJ305 DKNV 24 32**	**TJ305 DKNV 24 32**	**TALENT CREATION**	GALLS WOMENS ELITE OPS TACTICAL PANTS	30%	1	□ 39.99	□ 27.99
CASUAL DUTY	**TJ305 DKNV 24 34**	**TJ305 DKNV 24 34**	**TALENT CREATION**	GALLS WOMENS ELITE OPS TACTICAL PANTS	30%	1	□ 39.99	□ 27.99
CASUAL DUTY	**TJ305 TAN 02 30**	**TJ305 TAN 02 30**	**TALENT CREATION**	GALLS WOMENS ELITE OPS TACTICAL PANTS	30%	1	□ 39.99	□ 27.99

CASUAL DUTY	**TJ305 TAN 02 32**	**TJ305 TAN 02 32**	**TALENT CREATION**	GALLS WOMENS ELITE OPS TACTICAL PANTS	30%	1	□ 39.99	□ 27.99
CASUAL DUTY	**TJ305 TAN 02 34**	**TJ305 TAN 02 34**	**TALENT CREATION**	GALLS WOMENS ELITE OPS TACTICAL PANTS	30%	1	□ 39.99	□ 27.99
CASUAL DUTY	**TJ305 TAN 04 30**	**TJ305 TAN 04 30**	**TALENT CREATION**	GALLS WOMENS ELITE OPS TACTICAL PANTS	30%	1	□ 39.99	□ 27.99
CASUAL DUTY	**TJ305 TAN 04 32**	**TJ305 TAN 04 32**	**TALENT CREATION**	GALLS WOMENS ELITE OPS TACTICAL PANTS	30%	1	□ 39.99	□ 27.99
CASUAL DUTY	**TJ305 TAN 04 34**	**TJ305 TAN 04 34**	**TALENT CREATION**	GALLS WOMENS ELITE OPS TACTICAL PANTS	30%	1	□ 39.99	□ 27.99
CASUAL DUTY	**TJ305 TAN 06 30**	**TJ305 TAN 06 30**	**TALENT CREATION**	GALLS WOMENS ELITE OPS TACTICAL PANTS	30%	1	□ 39.99	□ 27.99
CASUAL DUTY	**TJ305 TAN 06 32**	**TJ305 TAN 06 32**	**TALENT CREATION**	GALLS WOMENS ELITE OPS TACTICAL PANTS	30%	1	□ 39.99	□ 27.99
CASUAL DUTY	**TJ305 TAN 06 34**	**TJ305 TAN 06 34**	**TALENT CREATION**	GALLS WOMENS ELITE OPS TACTICAL PANTS	30%	1	□ 39.99	□ 27.99
CASUAL DUTY	**TJ305 TAN 08 30**	**TJ305 TAN 08 30**	**TALENT CREATION**	GALLS WOMENS ELITE OPS TACTICAL PANTS	30%	1	□ 39.99	□ 27.99
CASUAL DUTY	**TJ305 TAN 08 32**	**TJ305 TAN 08 32**	**TALENT CREATION**	GALLS WOMENS ELITE OPS TACTICAL PANTS	30%	1	□ 39.99	□ 27.99
CASUAL DUTY	**TJ305 TAN 08 34**	**TJ305 TAN 08 34**	**TALENT CREATION**	GALLS WOMENS ELITE OPS TACTICAL PANTS	30%	1	□ 39.99	□ 27.99
CASUAL DUTY	**TJ305 TAN 10 30**	**TJ305 TAN 10 30**	**TALENT CREATION**	GALLS WOMENS ELITE OPS TACTICAL PANTS	30%	1	□ 39.99	□ 27.99
CASUAL DUTY	**TJ305 TAN 10 32**	**TJ305 TAN 10 32**	**TALENT CREATION**	GALLS WOMENS ELITE OPS TACTICAL PANTS	30%	1	□ 39.99	□ 27.99
CASUAL DUTY	**TJ305 TAN 10 34**	**TJ305 TAN 10 34**	**TALENT CREATION**	GALLS WOMENS ELITE OPS TACTICAL PANTS	30%	1	□ 39.99	□ 27.99
CASUAL DUTY	**TJ305 TAN 12 30**	**TJ305 TAN 12 30**	**TALENT CREATION**	GALLS WOMENS ELITE OPS TACTICAL PANTS	30%	1	□ 39.99	□ 27.99
CASUAL DUTY	**TJ305 TAN 12 32**	**TJ305 TAN 12 32**	**TALENT CREATION**	GALLS WOMENS ELITE OPS TACTICAL PANTS	30%	1	□ 39.99	□ 27.99
CASUAL DUTY	**TJ305 TAN 12 34**	**TJ305 TAN 12 34**	**TALENT CREATION**	GALLS WOMENS ELITE OPS TACTICAL PANTS	30%	1	□ 39.99	□ 27.99
CASUAL DUTY	**TJ305 TAN 14 30**	**TJ305 TAN 14 30**	**TALENT CREATION**	GALLS WOMENS ELITE OPS TACTICAL PANTS	30%	1	□ 39.99	□ 27.99
CASUAL DUTY	**TJ305 TAN 14 32**	**TJ305 TAN 14 32**	**TALENT CREATION**	GALLS WOMENS ELITE OPS TACTICAL PANTS	30%	1	□ 39.99	□ 27.99
CASUAL DUTY	**TJ305 TAN 14 34**	**TJ305 TAN 14 34**	**TALENT CREATION**	GALLS WOMENS ELITE OPS TACTICAL PANTS	30%	1	□ 39.99	□ 27.99
CASUAL DUTY	**TJ305 TAN 16 30**	**TJ305 TAN 16 30**	**TALENT CREATION**	GALLS WOMENS ELITE OPS TACTICAL PANTS	30%	1	□ 39.99	□ 27.99
CASUAL DUTY	**TJ305 TAN 16 32**	**TJ305 TAN 16 32**	**TALENT CREATION**	GALLS WOMENS ELITE OPS TACTICAL PANTS	30%	1	□ 39.99	□ 27.99

CASUAL DUTY	**TJ305 TAN 16 34**	**TJ305 TAN 16 34**	**TALENT CREATION**	GALLS WOMENS ELITE OPS TACTICAL PANTS	30%	1	□ 39.99	□ 27.99
CASUAL DUTY	**TJ305 TAN 18 30**	**TJ305 TAN 18 30**	**TALENT CREATION**	GALLS WOMENS ELITE OPS TACTICAL PANTS	30%	1	□ 39.99	□ 27.99
CASUAL DUTY	**TJ305 TAN 18 32**	**TJ305 TAN 18 32**	**TALENT CREATION**	GALLS WOMENS ELITE OPS TACTICAL PANTS	30%	1	□ 39.99	□ 27.99
CASUAL DUTY	**TJ305 TAN 18 34**	**TJ305 TAN 18 34**	**TALENT CREATION**	GALLS WOMENS ELITE OPS TACTICAL PANTS	30%	1	□ 39.99	□ 27.99
CASUAL DUTY	**TJ305 TAN 20 30**	**TJ305 TAN 20 30**	**TALENT CREATION**	GALLS WOMENS ELITE OPS TACTICAL PANTS	30%	1	□ 39.99	□ 27.99
CASUAL DUTY	**TJ305 TAN 20 32**	**TJ305 TAN 20 32**	**TALENT CREATION**	GALLS WOMENS ELITE OPS TACTICAL PANTS	30%	1	□ 39.99	□ 27.99
CASUAL DUTY	**TJ305 TAN 20 34**	**TJ305 TAN 20 34**	**TALENT CREATION**	GALLS WOMENS ELITE OPS TACTICAL PANTS	30%	1	□ 39.99	□ 27.99
CASUAL DUTY	**TJ305 TAN 22 30**	**TJ305 TAN 22 30**	**TALENT CREATION**	GALLS WOMENS ELITE OPS TACTICAL PANTS	30%	1	□ 39.99	□ 27.99
CASUAL DUTY	**TJ305 TAN 22 32**	**TJ305 TAN 22 32**	**TALENT CREATION**	GALLS WOMENS ELITE OPS TACTICAL PANTS	30%	1	□ 39.99	□ 27.99
CASUAL DUTY	**TJ305 TAN 22 34**	**TJ305 TAN 22 34**	**TALENT CREATION**	GALLS WOMENS ELITE OPS TACTICAL PANTS	30%	1	□ 39.99	□ 27.99
CASUAL DUTY	**TJ305 TAN 24 30**	**TJ305 TAN 24 30**	**TALENT CREATION**	GALLS WOMENS ELITE OPS TACTICAL PANTS	30%	1	□ 39.99	□ 27.99
CASUAL DUTY	**TJ305 TAN 24 32**	**TJ305 TAN 24 32**	**TALENT CREATION**	GALLS WOMENS ELITE OPS TACTICAL PANTS	30%	1	□ 39.99	□ 27.99
CASUAL DUTY	**TJ305 TAN 24 34**	**TJ305 TAN 24 34**	**TALENT CREATION**	GALLS WOMENS ELITE OPS TACTICAL PANTS	30%	1	□ 39.99	□ 27.99
CASUAL DUTY	**TJ295 BLK 28 OB**	**TJ295 BLK 28 OB**	**TALENT CREATION**	GALLS ELITE OPS TACTICAL PANTS	30%	1	□ 39.99	□ 27.99
CASUAL DUTY	**TJ295 BLK 28 30**	**TJ295 BLK 28 30**	**TALENT CREATION**	GALLS ELITE OPS TACTICAL PANTS	30%	1	□ 39.99	□ 27.99
CASUAL DUTY	**TJ295 BLK 28 32**	**TJ295 BLK 28 32**	**TALENT CREATION**	GALLS ELITE OPS TACTICAL PANTS	30%	1	□ 39.99	□ 27.99
CASUAL DUTY	**TJ295 BLK 28 34**	**TJ295 BLK 28 34**	**TALENT CREATION**	GALLS ELITE OPS TACTICAL PANTS	30%	1	□ 39.99	□ 27.99
CASUAL DUTY	**TJ295 BLK 30 OB**	**TJ295 BLK 30 OB**	**TALENT CREATION**	GALLS ELITE OPS TACTICAL PANTS	30%	1	□ 39.99	□ 27.99
CASUAL DUTY	**TJ295 BLK 30 30**	**TJ295 BLK 30 30**	**TALENT CREATION**	GALLS ELITE OPS TACTICAL PANTS	30%	1	□ 39.99	□ 27.99
CASUAL DUTY	**TJ295 BLK 30 32**	**TJ295 BLK 30 32**	**TALENT CREATION**	GALLS ELITE OPS TACTICAL PANTS	30%	1	□ 39.99	□ 27.99
CASUAL DUTY	**TJ295 BLK 30 34**	**TJ295 BLK 30 34**	**TALENT CREATION**	GALLS ELITE OPS TACTICAL PANTS	30%	1	□ 39.99	□ 27.99
CASUAL DUTY	**TJ295 BLK 32 OB**	**TJ295 BLK 32 OB**	**TALENT CREATION**	GALLS ELITE OPS TACTICAL PANTS	30%	1	□ 39.99	□ 27.99

CASUAL DUTY	**TJ295 BLK 32 30**	**TJ295 BLK 32 30**	**TALENT CREATION**	GALLS ELITE OPS TACTICAL PANTS	30%	1	□ 39.99	□ 27.99
CASUAL DUTY	**TJ295 BLK 32 32**	**TJ295 BLK 32 32**	**TALENT CREATION**	GALLS ELITE OPS TACTICAL PANTS	30%	1	□ 39.99	□ 27.99
CASUAL DUTY	**TJ295 BLK 32 34**	**TJ295 BLK 32 34**	**TALENT CREATION**	GALLS ELITE OPS TACTICAL PANTS	30%	1	□ 39.99	□ 27.99
CASUAL DUTY	**TJ295 BLK 34 OB**	**TJ295 BLK 34 OB**	**TALENT CREATION**	GALLS ELITE OPS TACTICAL PANTS	30%	1	□ 39.99	□ 27.99
CASUAL DUTY	**TJ295 BLK 34 30**	**TJ295 BLK 34 30**	**TALENT CREATION**	GALLS ELITE OPS TACTICAL PANTS	30%	1	□ 39.99	□ 27.99
CASUAL DUTY	**TJ295 BLK 34 32**	**TJ295 BLK 34 32**	**TALENT CREATION**	GALLS ELITE OPS TACTICAL PANTS	30%	1	□ 39.99	□ 27.99
CASUAL DUTY	**TJ295 BLK 34 34**	**TJ295 BLK 34 34**	**TALENT CREATION**	GALLS ELITE OPS TACTICAL PANTS	30%	1	□ 39.99	□ 27.99
CASUAL DUTY	**TJ295 BLK 36 OB**	**TJ295 BLK 36 OB**	**TALENT CREATION**	GALLS ELITE OPS TACTICAL PANTS	30%	1	□ 39.99	□ 27.99
CASUAL DUTY	**TJ295 BLK 36 30**	**TJ295 BLK 36 30**	**TALENT CREATION**	GALLS ELITE OPS TACTICAL PANTS	30%	1	□ 39.99	□ 27.99
CASUAL DUTY	**TJ295 BLK 36 32**	**TJ295 BLK 36 32**	**TALENT CREATION**	GALLS ELITE OPS TACTICAL PANTS	30%	1	□ 39.99	□ 27.99
CASUAL DUTY	**TJ295 BLK 36 34**	**TJ295 BLK 36 34**	**TALENT CREATION**	GALLS ELITE OPS TACTICAL PANTS	30%	1	□ 39.99	□ 27.99
CASUAL DUTY	**TJ295 BLK 38 OB**	**TJ295 BLK 38 OB**	**TALENT CREATION**	GALLS ELITE OPS TACTICAL PANTS	30%	1	□ 39.99	□ 27.99
CASUAL DUTY	**TJ295 BLK 38 30**	**TJ295 BLK 38 30**	**TALENT CREATION**	GALLS ELITE OPS TACTICAL PANTS	30%	1	□ 39.99	□ 27.99
CASUAL DUTY	**TJ295 BLK 38 32**	**TJ295 BLK 38 32**	**TALENT CREATION**	GALLS ELITE OPS TACTICAL PANTS	30%	1	□ 39.99	□ 27.99
CASUAL DUTY	**TJ295 BLK 38 34**	**TJ295 BLK 38 34**	**TALENT CREATION**	GALLS ELITE OPS TACTICAL PANTS	30%	1	□ 39.99	□ 27.99
CASUAL DUTY	**TJ295 BLK 40 OB**	**TJ295 BLK 40 OB**	**TALENT CREATION**	GALLS ELITE OPS TACTICAL PANTS	30%	1	□ 39.99	□ 27.99
CASUAL DUTY	**TJ295 BLK 40 30**	**TJ295 BLK 40 30**	**TALENT CREATION**	GALLS ELITE OPS TACTICAL PANTS	30%	1	□ 39.99	□ 27.99
CASUAL DUTY	**TJ295 BLK 40 32**	**TJ295 BLK 40 32**	**TALENT CREATION**	GALLS ELITE OPS TACTICAL PANTS	30%	1	□ 39.99	□ 27.99
CASUAL DUTY	**TJ295 BLK 40 34**	**TJ295 BLK 40 34**	**TALENT CREATION**	GALLS ELITE OPS TACTICAL PANTS	30%	1	□ 39.99	□ 27.99
CASUAL DUTY	**TJ295 BLK 42 OB**	**TJ295 BLK 42 OB**	**TALENT CREATION**	GALLS ELITE OPS TACTICAL PANTS	30%	1	□ 39.99	□ 27.99
CASUAL DUTY	**TJ295 BLK 42 30**	**TJ295 BLK 42 30**	**TALENT CREATION**	GALLS ELITE OPS TACTICAL PANTS	30%	1	□ 39.99	□ 27.99
CASUAL DUTY	**TJ295 BLK 42 32**	**TJ295 BLK 42 32**	**TALENT CREATION**	GALLS ELITE OPS TACTICAL PANTS	30%	1	□ 39.99	□ 27.99

CASUAL DUTY	**TJ295 BLK 42 34**	**TJ295 BLK 42 34**	**TALENT CREATION**	GALLS ELITE OPS TACTICAL PANTS	30%	1	□ 39.99	□ 27.99
CASUAL DUTY	**TJ295 BLK 44 OB**	**TJ295 BLK 44 OB**	**TALENT CREATION**	GALLS ELITE OPS TACTICAL PANTS	30%	1	□ 39.99	□ 27.99
CASUAL DUTY	**TJ295 BLK 44 30**	**TJ295 BLK 44 30**	**TALENT CREATION**	GALLS ELITE OPS TACTICAL PANTS	30%	1	□ 39.99	□ 27.99
CASUAL DUTY	**TJ295 BLK 44 32**	**TJ295 BLK 44 32**	**TALENT CREATION**	GALLS ELITE OPS TACTICAL PANTS	30%	1	□ 39.99	□ 27.99
CASUAL DUTY	**TJ295 BLK 44 34**	**TJ295 BLK 44 34**	**TALENT CREATION**	GALLS ELITE OPS TACTICAL PANTS	30%	1	□ 39.99	□ 27.99
CASUAL DUTY	**TJ295 BLK 46 OB**	**TJ295 BLK 46 OB**	**TALENT CREATION**	GALLS ELITE OPS TACTICAL PANTS	30%	1	□ 39.99	□ 27.99
CASUAL DUTY	**TJ295 BLK 48 OB**	**TJ295 BLK 48 OB**	**TALENT CREATION**	GALLS ELITE OPS TACTICAL PANTS	30%	1	□ 39.99	□ 27.99
CASUAL DUTY	**TJ295 BLK 50 OB**	**TJ295 BLK 50 OB**	**TALENT CREATION**	GALLS ELITE OPS TACTICAL PANTS	30%	1	□ 39.99	□ 27.99
CASUAL DUTY	**TJ295 BLK 52 OB**	**TJ295 BLK 52 OB**	**TALENT CREATION**	GALLS ELITE OPS TACTICAL PANTS	30%	1	□ 39.99	□ 27.99
CASUAL DUTY	**TJ295 BLK 54 OB**	**TJ295 BLK 54 OB**	**TALENT CREATION**	GALLS ELITE OPS TACTICAL PANTS	30%	1	□ 39.99	□ 27.99
CASUAL DUTY	**TJ295 BLK 56 OB**	**TJ295 BLK 56 OB**	**TALENT CREATION**	GALLS ELITE OPS TACTICAL PANTS	30%	1	□ 39.99	□ 27.99
CASUAL DUTY	**TJ295 BLK 58 OB**	**TJ295 BLK 58 OB**	**TALENT CREATION**	GALLS ELITE OPS TACTICAL PANTS	30%	1	□ 39.99	□ 27.99
CASUAL DUTY	**TJ295 BLK 60 OB**	**TJ295 BLK 60 OB**	**TALENT CREATION**	GALLS ELITE OPS TACTICAL PANTS	30%	1	□ 39.99	□ 27.99
CASUAL DUTY	**TJ295 DKNV 28 OB**	**TJ295 DKNV 28 OB**	**TALENT CREATION**	GALLS ELITE OPS TACTICAL PANTS	30%	1	□ 39.99	□ 27.99
CASUAL DUTY	**TJ295 DKNV 28 30**	**TJ295 DKNV 28 30**	**TALENT CREATION**	GALLS ELITE OPS TACTICAL PANTS	30%	1	□ 39.99	□ 27.99
CASUAL DUTY	**TJ295 DKNV 28 32**	**TJ295 DKNV 28 32**	**TALENT CREATION**	GALLS ELITE OPS TACTICAL PANTS	30%	1	□ 39.99	□ 27.99
CASUAL DUTY	**TJ295 DKNV 28 34**	**TJ295 DKNV 28 34**	**TALENT CREATION**	GALLS ELITE OPS TACTICAL PANTS	30%	1	□ 39.99	□ 27.99
CASUAL DUTY	**TJ295 DKNV 30 OB**	**TJ295 DKNV 30 OB**	**TALENT CREATION**	GALLS ELITE OPS TACTICAL PANTS	30%	1	□ 39.99	□ 27.99
CASUAL DUTY	**TJ295 DKNV 30 30**	**TJ295 DKNV 30 30**	**TALENT CREATION**	GALLS ELITE OPS TACTICAL PANTS	30%	1	□ 39.99	□ 27.99
CASUAL DUTY	**TJ295 DKNV 30 32**	**TJ295 DKNV 30 32**	**TALENT CREATION**	GALLS ELITE OPS TACTICAL PANTS	30%	1	□ 39.99	□ 27.99
CASUAL DUTY	**TJ295 DKNV 30 34**	**TJ295 DKNV 30 34**	**TALENT CREATION**	GALLS ELITE OPS TACTICAL PANTS	30%	1	□ 39.99	□ 27.99
CASUAL DUTY	**TJ295 DKNV 32 OB**	**TJ295 DKNV 32 OB**	**TALENT CREATION**	GALLS ELITE OPS TACTICAL PANTS	30%	1	□ 39.99	□ 27.99

CASUAL DUTY	**TJ295 DKNV 32 30**	**TJ295 DKNV 32 30**	**TALENT CREATION**	GALLS ELITE OPS TACTICAL PANTS	30%	1	□ 39.99	□ 27.99
CASUAL DUTY	**TJ295 DKNV 32 32**	**TJ295 DKNV 32 32**	**TALENT CREATION**	GALLS ELITE OPS TACTICAL PANTS	30%	1	□ 39.99	□ 27.99
CASUAL DUTY	**TJ295 DKNV 32 34**	**TJ295 DKNV 32 34**	**TALENT CREATION**	GALLS ELITE OPS TACTICAL PANTS	30%	1	□ 39.99	□ 27.99
CASUAL DUTY	**TJ295 DKNV 34 OB**	**TJ295 DKNV 34 OB**	**TALENT CREATION**	GALLS ELITE OPS TACTICAL PANTS	30%	1	□ 39.99	□ 27.99
CASUAL DUTY	**TJ295 DKNV 34 30**	**TJ295 DKNV 34 30**	**TALENT CREATION**	GALLS ELITE OPS TACTICAL PANTS	30%	1	□ 39.99	□ 27.99
CASUAL DUTY	**TJ295 DKNV 34 32**	**TJ295 DKNV 34 32**	**TALENT CREATION**	GALLS ELITE OPS TACTICAL PANTS	30%	1	□ 39.99	□ 27.99
CASUAL DUTY	**TJ295 DKNV 34 34**	**TJ295 DKNV 34 34**	**TALENT CREATION**	GALLS ELITE OPS TACTICAL PANTS	30%	1	□ 39.99	□ 27.99
CASUAL DUTY	**TJ295 DKNV 36 OB**	**TJ295 DKNV 36 OB**	**TALENT CREATION**	GALLS ELITE OPS TACTICAL PANTS	30%	1	□ 39.99	□ 27.99
CASUAL DUTY	**TJ295 DKNV 36 30**	**TJ295 DKNV 36 30**	**TALENT CREATION**	GALLS ELITE OPS TACTICAL PANTS	30%	1	□ 39.99	□ 27.99
CASUAL DUTY	**TJ295 DKNV 36 32**	**TJ295 DKNV 36 32**	**TALENT CREATION**	GALLS ELITE OPS TACTICAL PANTS	30%	1	□ 39.99	□ 27.99
CASUAL DUTY	**TJ295 DKNV 36 34**	**TJ295 DKNV 36 34**	**TALENT CREATION**	GALLS ELITE OPS TACTICAL PANTS	30%	1	□ 39.99	□ 27.99
CASUAL DUTY	**TJ295 DKNV 38 OB**	**TJ295 DKNV 38 OB**	**TALENT CREATION**	GALLS ELITE OPS TACTICAL PANTS	30%	1	□ 39.99	□ 27.99
CASUAL DUTY	**TJ295 DKNV 38 30**	**TJ295 DKNV 38 30**	**TALENT CREATION**	GALLS ELITE OPS TACTICAL PANTS	30%	1	□ 39.99	□ 27.99
CASUAL DUTY	**TJ295 DKNV 38 32**	**TJ295 DKNV 38 32**	**TALENT CREATION**	GALLS ELITE OPS TACTICAL PANTS	30%	1	□ 39.99	□ 27.99
CASUAL DUTY	**TJ295 DKNV 38 34**	**TJ295 DKNV 38 34**	**TALENT CREATION**	GALLS ELITE OPS TACTICAL PANTS	30%	1	□ 39.99	□ 27.99
CASUAL DUTY	**TJ295 DKNV 40 OB**	**TJ295 DKNV 40 OB**	**TALENT CREATION**	GALLS ELITE OPS TACTICAL PANTS	30%	1	□ 39.99	□ 27.99
CASUAL DUTY	**TJ295 DKNV 40 30**	**TJ295 DKNV 40 30**	**TALENT CREATION**	GALLS ELITE OPS TACTICAL PANTS	30%	1	□ 39.99	□ 27.99
CASUAL DUTY	**TJ295 DKNV 40 32**	**TJ295 DKNV 40 32**	**TALENT CREATION**	GALLS ELITE OPS TACTICAL PANTS	30%	1	□ 39.99	□ 27.99
CASUAL DUTY	**TJ295 DKNV 40 34**	**TJ295 DKNV 40 34**	**TALENT CREATION**	GALLS ELITE OPS TACTICAL PANTS	30%	1	□ 39.99	□ 27.99
CASUAL DUTY	**TJ295 DKNV 42 OB**	**TJ295 DKNV 42 OB**	**TALENT CREATION**	GALLS ELITE OPS TACTICAL PANTS	30%	1	□ 39.99	□ 27.99
CASUAL DUTY	**TJ295 DKNV 42 30**	**TJ295 DKNV 42 30**	**TALENT CREATION**	GALLS ELITE OPS TACTICAL PANTS	30%	1	□ 39.99	□ 27.99
CASUAL DUTY	**TJ295 DKNV 42 32**	**TJ295 DKNV 42 32**	**TALENT CREATION**	GALLS ELITE OPS TACTICAL PANTS	30%	1	□ 39.99	□ 27.99

CASUAL DUTY	**TJ295 DKNV 42 34**	**TJ295 DKNV 42 34**	**TALENT CREATION**	GALLS ELITE OPS TACTICAL PANTS	30%	1	□ 39.99	□ 27.99
CASUAL DUTY	**TJ295 DKNV 44 OB**	**TJ295 DKNV 44 OB**	**TALENT CREATION**	GALLS ELITE OPS TACTICAL PANTS	30%	1	□ 39.99	□ 27.99
CASUAL DUTY	**TJ295 DKNV 44 30**	**TJ295 DKNV 44 30**	**TALENT CREATION**	GALLS ELITE OPS TACTICAL PANTS	30%	1	□ 39.99	□ 27.99
CASUAL DUTY	**TJ295 DKNV 44 32**	**TJ295 DKNV 44 32**	**TALENT CREATION**	GALLS ELITE OPS TACTICAL PANTS	30%	1	□ 39.99	□ 27.99
CASUAL DUTY	**TJ295 DKNV 44 34**	**TJ295 DKNV 44 34**	**TALENT CREATION**	GALLS ELITE OPS TACTICAL PANTS	30%	1	□ 39.99	□ 27.99
CASUAL DUTY	**TJ295 DKNV 46 OB**	**TJ295 DKNV 46 OB**	**TALENT CREATION**	GALLS ELITE OPS TACTICAL PANTS	30%	1	□ 39.99	□ 27.99
CASUAL DUTY	**TJ295 DKNV 48 OB**	**TJ295 DKNV 48 OB**	**TALENT CREATION**	GALLS ELITE OPS TACTICAL PANTS	30%	1	□ 39.99	□ 27.99
CASUAL DUTY	**TJ295 DKNV 50 OB**	**TJ295 DKNV 50 OB**	**TALENT CREATION**	GALLS ELITE OPS TACTICAL PANTS	30%	1	□ 39.99	□ 27.99
CASUAL DUTY	**TJ295 DKNV 52 OB**	**TJ295 DKNV 52 OB**	**TALENT CREATION**	GALLS ELITE OPS TACTICAL PANTS	30%	1	□ 39.99	□ 27.99
CASUAL DUTY	**TJ295 DKNV 54 OB**	**TJ295 DKNV 54 OB**	**TALENT CREATION**	GALLS ELITE OPS TACTICAL PANTS	30%	1	□ 39.99	□ 27.99
CASUAL DUTY	**TJ295 DKNV 56 OB**	**TJ295 DKNV 56 OB**	**TALENT CREATION**	GALLS ELITE OPS TACTICAL PANTS	30%	1	□ 39.99	□ 27.99
CASUAL DUTY	**TJ295 DKNV 58 OB**	**TJ295 DKNV 58 OB**	**TALENT CREATION**	GALLS ELITE OPS TACTICAL PANTS	30%	1	□ 39.99	□ 27.99
CASUAL DUTY	**TJ295 DKNV 60 OB**	**TJ295 DKNV 60 OB**	**TALENT CREATION**	GALLS ELITE OPS TACTICAL PANTS	30%	1	□ 39.99	□ 27.99
CASUAL DUTY	**TJ295 TAN 28 OB**	**TJ295 TAN 28 OB**	**TALENT CREATION**	GALLS ELITE OPS TACTICAL PANTS	30%	1	□ 39.99	□ 27.99
CASUAL DUTY	**TJ295 TAN 28 30**	**TJ295 TAN 28 30**	**TALENT CREATION**	GALLS ELITE OPS TACTICAL PANTS	30%	1	□ 39.99	□ 27.99
CASUAL DUTY	**TJ295 TAN 28 32**	**TJ295 TAN 28 32**	**TALENT CREATION**	GALLS ELITE OPS TACTICAL PANTS	30%	1	□ 39.99	□ 27.99
CASUAL DUTY	**TJ295 TAN 28 34**	**TJ295 TAN 28 34**	**TALENT CREATION**	GALLS ELITE OPS TACTICAL PANTS	30%	1	□ 39.99	□ 27.99
CASUAL DUTY	**TJ295 TAN 30 OB**	**TJ295 TAN 30 OB**	**TALENT CREATION**	GALLS ELITE OPS TACTICAL PANTS	30%	1	□ 39.99	□ 27.99
CASUAL DUTY	**TJ295 TAN 30 30**	**TJ295 TAN 30 30**	**TALENT CREATION**	GALLS ELITE OPS TACTICAL PANTS	30%	1	□ 39.99	□ 27.99
CASUAL DUTY	**TJ295 TAN 30 32**	**TJ295 TAN 30 32**	**TALENT CREATION**	GALLS ELITE OPS TACTICAL PANTS	30%	1	□ 39.99	□ 27.99
CASUAL DUTY	**TJ295 TAN 30 34**	**TJ295 TAN 30 34**	**TALENT CREATION**	GALLS ELITE OPS TACTICAL PANTS	30%	1	□ 39.99	□ 27.99
CASUAL DUTY	**TJ295 TAN 32 OB**	**TJ295 TAN 32 OB**	**TALENT CREATION**	GALLS ELITE OPS TACTICAL PANTS	30%	1	□ 39.99	□ 27.99

CASUAL DUTY	**TJ295 TAN 32 30**	**TJ295 TAN 32 30**	**TALENT CREATION**	GALLS ELITE OPS TACTICAL PANTS	30%	1	□ 39.99	□ 27.99
CASUAL DUTY	**TJ295 TAN 32 32**	**TJ295 TAN 32 32**	**TALENT CREATION**	GALLS ELITE OPS TACTICAL PANTS	30%	1	□ 39.99	□ 27.99
CASUAL DUTY	**TJ295 TAN 32 34**	**TJ295 TAN 32 34**	**TALENT CREATION**	GALLS ELITE OPS TACTICAL PANTS	30%	1	□ 39.99	□ 27.99
CASUAL DUTY	**TJ295 TAN 34 OB**	**TJ295 TAN 34 OB**	**TALENT CREATION**	GALLS ELITE OPS TACTICAL PANTS	30%	1	□ 39.99	□ 27.99
CASUAL DUTY	**TJ295 TAN 34 30**	**TJ295 TAN 34 30**	**TALENT CREATION**	GALLS ELITE OPS TACTICAL PANTS	30%	1	□ 39.99	□ 27.99
CASUAL DUTY	**TJ295 TAN 34 32**	**TJ295 TAN 34 32**	**TALENT CREATION**	GALLS ELITE OPS TACTICAL PANTS	30%	1	□ 39.99	□ 27.99
CASUAL DUTY	**TJ295 TAN 34 34**	**TJ295 TAN 34 34**	**TALENT CREATION**	GALLS ELITE OPS TACTICAL PANTS	30%	1	□ 39.99	□ 27.99
CASUAL DUTY	**TJ295 TAN 36 OB**	**TJ295 TAN 36 OB**	**TALENT CREATION**	GALLS ELITE OPS TACTICAL PANTS	30%	1	□ 39.99	□ 27.99
CASUAL DUTY	**TJ295 TAN 36 30**	**TJ295 TAN 36 30**	**TALENT CREATION**	GALLS ELITE OPS TACTICAL PANTS	30%	1	□ 39.99	□ 27.99
CASUAL DUTY	**TJ295 TAN 36 32**	**TJ295 TAN 36 32**	**TALENT CREATION**	GALLS ELITE OPS TACTICAL PANTS	30%	1	□ 39.99	□ 27.99
CASUAL DUTY	**TJ295 TAN 36 34**	**TJ295 TAN 36 34**	**TALENT CREATION**	GALLS ELITE OPS TACTICAL PANTS	30%	1	□ 39.99	□ 27.99
CASUAL DUTY	**TJ295 TAN 38 OB**	**TJ295 TAN 38 OB**	**TALENT CREATION**	GALLS ELITE OPS TACTICAL PANTS	30%	1	□ 39.99	□ 27.99
CASUAL DUTY	**TJ295 TAN 38 30**	**TJ295 TAN 38 30**	**TALENT CREATION**	GALLS ELITE OPS TACTICAL PANTS	30%	1	□ 39.99	□ 27.99
CASUAL DUTY	**TJ295 TAN 38 32**	**TJ295 TAN 38 32**	**TALENT CREATION**	GALLS ELITE OPS TACTICAL PANTS	30%	1	□ 39.99	□ 27.99
CASUAL DUTY	**TJ295 TAN 38 34**	**TJ295 TAN 38 34**	**TALENT CREATION**	GALLS ELITE OPS TACTICAL PANTS	30%	1	□ 39.99	□ 27.99
CASUAL DUTY	**TJ295 TAN 40 OB**	**TJ295 TAN 40 OB**	**TALENT CREATION**	GALLS ELITE OPS TACTICAL PANTS	30%	1	□ 39.99	□ 27.99
CASUAL DUTY	**TJ295 TAN 40 30**	**TJ295 TAN 40 30**	**TALENT CREATION**	GALLS ELITE OPS TACTICAL PANTS	30%	1	□ 39.99	□ 27.99
CASUAL DUTY	**TJ295 TAN 40 32**	**TJ295 TAN 40 32**	**TALENT CREATION**	GALLS ELITE OPS TACTICAL PANTS	30%	1	□ 39.99	□ 27.99
CASUAL DUTY	**TJ295 TAN 40 34**	**TJ295 TAN 40 34**	**TALENT CREATION**	GALLS ELITE OPS TACTICAL PANTS	30%	1	□ 39.99	□ 27.99
CASUAL DUTY	**TJ295 TAN 42 OB**	**TJ295 TAN 42 OB**	**TALENT CREATION**	GALLS ELITE OPS TACTICAL PANTS	30%	1	□ 39.99	□ 27.99
CASUAL DUTY	**TJ295 TAN 42 30**	**TJ295 TAN 42 30**	**TALENT CREATION**	GALLS ELITE OPS TACTICAL PANTS	30%	1	□ 39.99	□ 27.99
CASUAL DUTY	**TJ295 TAN 42 32**	**TJ295 TAN 42 32**	**TALENT CREATION**	GALLS ELITE OPS TACTICAL PANTS	30%	1	□ 39.99	□ 27.99

CASUAL DUTY	**TJ295 TAN 42 34**	**TJ295 TAN 42 34**	**TALENT CREATION**	GALLS ELITE OPS TACTICAL PANTS	30%	1	□ 39.99	□ 27.99
CASUAL DUTY	**TJ295 TAN 44 OB**	**TJ295 TAN 44 OB**	**TALENT CREATION**	GALLS ELITE OPS TACTICAL PANTS	30%	1	□ 39.99	□ 27.99
CASUAL DUTY	**TJ295 TAN 44 30**	**TJ295 TAN 44 30**	**TALENT CREATION**	GALLS ELITE OPS TACTICAL PANTS	30%	1	□ 39.99	□ 27.99
CASUAL DUTY	**TJ295 TAN 44 32**	**TJ295 TAN 44 32**	**TALENT CREATION**	GALLS ELITE OPS TACTICAL PANTS	30%	1	□ 39.99	□ 27.99
CASUAL DUTY	**TJ295 TAN 44 34**	**TJ295 TAN 44 34**	**TALENT CREATION**	GALLS ELITE OPS TACTICAL PANTS	30%	1	□ 39.99	□ 27.99
CASUAL DUTY	**TJ295 TAN 46 OB**	**TJ295 TAN 46 OB**	**TALENT CREATION**	GALLS ELITE OPS TACTICAL PANTS	30%	1	□ 39.99	□ 27.99
CASUAL DUTY	**TJ295 TAN 48 OB**	**TJ295 TAN 48 OB**	**TALENT CREATION**	GALLS ELITE OPS TACTICAL PANTS	30%	1	□ 39.99	□ 27.99
CASUAL DUTY	**TJ295 TAN 50 OB**	**TJ295 TAN 50 OB**	**TALENT CREATION**	GALLS ELITE OPS TACTICAL PANTS	30%	1	□ 39.99	□ 27.99
CASUAL DUTY	**TJ295 TAN 52 OB**	**TJ295 TAN 52 OB**	**TALENT CREATION**	GALLS ELITE OPS TACTICAL PANTS	30%	1	□ 39.99	□ 27.99
CASUAL DUTY	**TJ295 TAN 54 OB**	**TJ295 TAN 54 OB**	**TALENT CREATION**	GALLS ELITE OPS TACTICAL PANTS	30%	1	□ 39.99	□ 27.99
CASUAL DUTY	**TJ295 TAN 58 OB**	**TJ295 TAN 58 OB**	**TALENT CREATION**	GALLS ELITE OPS TACTICAL PANTS	30%	1	□ 39.99	□ 27.99
CASUAL DUTY	**TJ295 TAN 60 OB**	**TJ295 TAN 60 OB**	**TALENT CREATION**	GALLS ELITE OPS TACTICAL PANTS	30%	1	□ 39.99	□ 27.99
CASUAL DUTY	**TR940 BLK 30 30**	**TR940 BLK 30 30**	**TALENT CREATION**	GALLS G-TAC TACTICAL PANT	30%	1	□ 34.99	□ 24.49
CASUAL DUTY	**TR940 BLK 30 32**	**TR940 BLK 30 32**	**TALENT CREATION**	GALLS G-TAC TACTICAL PANT	30%	1	□ 34.99	□ 24.49
CASUAL DUTY	**TR940 BLK 30 OB**	**TR940 BLK 30 OB**	**TALENT CREATION**	GALLS G-TAC TACTICAL PANT	30%	1	□ 34.99	□ 24.49
CASUAL DUTY	**TR940 BLK 32 30**	**TR940 BLK 32 30**	**TALENT CREATION**	GALLS G-TAC TACTICAL PANT	30%	1	□ 34.99	□ 24.49
CASUAL DUTY	**TR940 BLK 32 32**	**TR940 BLK 32 32**	**TALENT CREATION**	GALLS G-TAC TACTICAL PANT	30%	1	□ 34.99	□ 24.49
CASUAL DUTY	**TR940 BLK 32 34**	**TR940 BLK 32 34**	**TALENT CREATION**	GALLS G-TAC TACTICAL PANT	30%	1	□ 34.99	□ 24.49
CASUAL DUTY	**TR940 BLK 32 OB**	**TR940 BLK 32 OB**	**TALENT CREATION**	GALLS G-TAC TACTICAL PANT	30%	1	□ 34.99	□ 24.49
CASUAL DUTY	**TR940 BLK 34 30**	**TR940 BLK 34 30**	**TALENT CREATION**	GALLS G-TAC TACTICAL PANT	30%	1	□ 34.99	□ 24.49
CASUAL DUTY	**TR940 BLK 34 32**	**TR940 BLK 34 32**	**TALENT CREATION**	GALLS G-TAC TACTICAL PANT	30%	1	□ 34.99	□ 24.49
CASUAL DUTY	**TR940 BLK 34 34**	**TR940 BLK 34 34**	**TALENT CREATION**	GALLS G-TAC TACTICAL PANT	30%	1	□ 34.99	□ 24.49
CASUAL DUTY	**TR940 BLK 34 OB**	**TR940 BLK 34 OB**	**TALENT CREATION**	GALLS G-TAC TACTICAL PANT	30%	1	□ 34.99	□ 24.49
CASUAL DUTY	**TR940 BLK 36 30**	**TR940 BLK 36 30**	**TALENT CREATION**	GALLS G-TAC TACTICAL PANT	30%	1	□ 34.99	□ 24.49
CASUAL DUTY	**TR940 BLK 36 32**	**TR940 BLK 36 32**	**TALENT CREATION**	GALLS G-TAC TACTICAL PANT	30%	1	□ 34.99	□ 24.49
CASUAL DUTY	**TR940 BLK 36 34**	**TR940 BLK 36 34**	**TALENT CREATION**	GALLS G-TAC TACTICAL PANT	30%	1	□ 34.99	□ 24.49
CASUAL DUTY	**TR940 BLK 36 OB**	**TR940 BLK 36 OB**	**TALENT CREATION**	GALLS G-TAC TACTICAL PANT	30%	1	□ 34.99	□ 24.49
CASUAL DUTY	**TR940 BLK 38 30**	**TR940 BLK 38 30**	**TALENT CREATION**	GALLS G-TAC TACTICAL PANT	30%	1	□ 34.99	□ 24.49

CASUAL DUTY	**TR940 BLK 38 32**	**TR940 BLK 38 32**	**TALENT CREATION**	GALLS G-TAC TACTICAL PANT	30%	1	□ 34.99	□ 24.49
CASUAL DUTY	**TR940 BLK 38 34**	**TR940 BLK 38 34**	**TALENT CREATION**	GALLS G-TAC TACTICAL PANT	30%	1	□ 34.99	□ 24.49
CASUAL DUTY	**TR940 BLK 38 OB**	**TR940 BLK 38 OB**	**TALENT CREATION**	GALLS G-TAC TACTICAL PANT	30%	1	□ 34.99	□ 24.49
CASUAL DUTY	**TR940 BLK 40 30**	**TR940 BLK 40 30**	**TALENT CREATION**	GALLS G-TAC TACTICAL PANT	30%	1	□ 34.99	□ 24.49
CASUAL DUTY	**TR940 BLK 40 32**	**TR940 BLK 40 32**	**TALENT CREATION**	GALLS G-TAC TACTICAL PANT	30%	1	□ 34.99	□ 24.49
CASUAL DUTY	**TR940 BLK 40 34**	**TR940 BLK 40 34**	**TALENT CREATION**	GALLS G-TAC TACTICAL PANT	30%	1	□ 34.99	□ 24.49
CASUAL DUTY	**TR940 BLK 40 OB**	**TR940 BLK 40 OB**	**TALENT CREATION**	GALLS G-TAC TACTICAL PANT	30%	1	□ 34.99	□ 24.49
CASUAL DUTY	**TR940 BLK 42 30**	**TR940 BLK 42 30**	**TALENT CREATION**	GALLS G-TAC TACTICAL PANT	30%	1	□ 34.99	□ 24.49
CASUAL DUTY	**TR940 BLK 42 32**	**TR940 BLK 42 32**	**TALENT CREATION**	GALLS G-TAC TACTICAL PANT	30%	1	□ 34.99	□ 24.49
CASUAL DUTY	**TR940 BLK 42 34**	**TR940 BLK 42 34**	**TALENT CREATION**	GALLS G-TAC TACTICAL PANT	30%	1	□ 34.99	□ 24.49
CASUAL DUTY	**TR940 BLK 42 OB**	**TR940 BLK 42 OB**	**TALENT CREATION**	GALLS G-TAC TACTICAL PANT	30%	1	□ 34.99	□ 24.49
CASUAL DUTY	**TR940 BLK 44 30**	**TR940 BLK 44 30**	**TALENT CREATION**	GALLS G-TAC TACTICAL PANT	30%	1	□ 34.99	□ 24.49
CASUAL DUTY	**TR940 BLK 44 32**	**TR940 BLK 44 32**	**TALENT CREATION**	GALLS G-TAC TACTICAL PANT	30%	1	□ 34.99	□ 24.49
CASUAL DUTY	**TR940 BLK 44 34**	**TR940 BLK 44 34**	**TALENT CREATION**	GALLS G-TAC TACTICAL PANT	30%	1	□ 34.99	□ 24.49
CASUAL DUTY	**TR940 BLK 44 OB**	**TR940 BLK 44 OB**	**TALENT CREATION**	GALLS G-TAC TACTICAL PANT	30%	1	□ 34.99	□ 24.49
CASUAL DUTY	**TR940 BLK 46 OB**	**TR940 BLK 46 OB**	**TALENT CREATION**	GALLS G-TAC TACTICAL PANT	30%	1	□ 34.99	□ 24.49
CASUAL DUTY	**TR940 BLK 48 OB**	**TR940 BLK 48 OB**	**TALENT CREATION**	GALLS G-TAC TACTICAL PANT	30%	1	□ 34.99	□ 24.49
CASUAL DUTY	**TR940 BLK 50 OB**	**TR940 BLK 50 OB**	**TALENT CREATION**	GALLS G-TAC TACTICAL PANT	30%	1	□ 34.99	□ 24.49
CASUAL DUTY	**TR940 BLK 52 OB**	**TR940 BLK 52 OB**	**TALENT CREATION**	GALLS G-TAC TACTICAL PANT	30%	1	□ 34.99	□ 24.49
CASUAL DUTY	**TR940 BLK 54 OB**	**TR940 BLK 54 OB**	**TALENT CREATION**	GALLS G-TAC TACTICAL PANT	30%	1	□ 34.99	□ 24.49
CASUAL DUTY	**TR940 BLK 56 OB**	**TR940 BLK 56 OB**	**TALENT CREATION**	GALLS G-TAC TACTICAL PANT	30%	1	□ 34.99	□ 24.49
CASUAL DUTY	**TR940 BLK 58 OB**	**TR940 BLK 58 OB**	**TALENT CREATION**	GALLS G-TAC TACTICAL PANT	30%	1	□ 34.99	□ 24.49
CASUAL DUTY	**TR940 BLK 60 OB**	**TR940 BLK 60 OB**	**TALENT CREATION**	GALLS G-TAC TACTICAL PANT	30%	1	□ 34.99	□ 24.49
CASUAL DUTY	**TR940 BLK 28 30**	**TR940 BLK 28 30**	**TALENT CREATION**	GALLS G-TAC TACTICAL PANT	30%	1	□ 34.99	□ 24.49
CASUAL DUTY	**TR940 BLK 28 32**	**TR940 BLK 28 32**	**TALENT CREATION**	GALLS G-TAC TACTICAL PANT	30%	1	□ 34.99	□ 24.49
CASUAL DUTY	**TR940 BLK 28 OB**	**TR940 BLK 28 OB**	**TALENT CREATION**	GALLS G-TAC TACTICAL PANT	30%	1	□ 34.99	□ 24.49
CASUAL DUTY	**TR940 NAV 30 30**	**TR940 NAV 30 30**	**TALENT CREATION**	GALLS G-TAC TACTICAL PANT	30%	1	□ 34.99	□ 24.49
CASUAL DUTY	**TR940 NAV 30 32**	**TR940 NAV 30 32**	**TALENT CREATION**	GALLS G-TAC TACTICAL PANT	30%	1	□ 34.99	□ 24.49
CASUAL DUTY	**TR940 NAV 30 OB**	**TR940 NAV 30 OB**	**TALENT CREATION**	GALLS G-TAC TACTICAL PANT	30%	1	□ 34.99	□ 24.49
CASUAL DUTY	**TR940 NAV 32 30**	**TR940 NAV 32 30**	**TALENT CREATION**	GALLS G-TAC TACTICAL PANT	30%	1	□ 34.99	□ 24.49
CASUAL DUTY	**TR940 NAV 32 32**	**TR940 NAV 32 32**	**TALENT CREATION**	GALLS G-TAC TACTICAL PANT	30%	1	□ 34.99	□ 24.49
CASUAL DUTY	**TR940 NAV 32 34**	**TR940 NAV 32 34**	**TALENT CREATION**	GALLS G-TAC TACTICAL PANT	30%	1	□ 34.99	□ 24.49
CASUAL DUTY	**TR940 NAV 32 OB**	**TR940 NAV 32 OB**	**TALENT CREATION**	GALLS G-TAC TACTICAL PANT	30%	1	□ 34.99	□ 24.49
CASUAL DUTY	**TR940 NAV 34 30**	**TR940 NAV 34 30**	**TALENT CREATION**	GALLS G-TAC TACTICAL PANT	30%	1	□ 34.99	□ 24.49

CASUAL DUTY	**TR940 NAV 34 32**	**TR940 NAV 34 32**	**TALENT CREATION**	GALLS G-TAC TACTICAL PANT	30%	1	□ 34.99	□ 24.49
CASUAL DUTY	**TR940 NAV 34 34**	**TR940 NAV 34 34**	**TALENT CREATION**	GALLS G-TAC TACTICAL PANT	30%	1	□ 34.99	□ 24.49
CASUAL DUTY	**TR940 NAV 34 OB**	**TR940 NAV 34 OB**	**TALENT CREATION**	GALLS G-TAC TACTICAL PANT	30%	1	□ 34.99	□ 24.49
CASUAL DUTY	**TR940 NAV 36 30**	**TR940 NAV 36 30**	**TALENT CREATION**	GALLS G-TAC TACTICAL PANT	30%	1	□ 34.99	□ 24.49
CASUAL DUTY	**TR940 NAV 36 32**	**TR940 NAV 36 32**	**TALENT CREATION**	GALLS G-TAC TACTICAL PANT	30%	1	□ 34.99	□ 24.49
CASUAL DUTY	**TR940 NAV 36 34**	**TR940 NAV 36 34**	**TALENT CREATION**	GALLS G-TAC TACTICAL PANT	30%	1	□ 34.99	□ 24.49
CASUAL DUTY	**TR940 NAV 36 OB**	**TR940 NAV 36 OB**	**TALENT CREATION**	GALLS G-TAC TACTICAL PANT	30%	1	□ 34.99	□ 24.49
CASUAL DUTY	**TR940 NAV 38 30**	**TR940 NAV 38 30**	**TALENT CREATION**	GALLS G-TAC TACTICAL PANT	30%	1	□ 34.99	□ 24.49
CASUAL DUTY	**TR940 NAV 38 32**	**TR940 NAV 38 32**	**TALENT CREATION**	GALLS G-TAC TACTICAL PANT	30%	1	□ 34.99	□ 24.49
CASUAL DUTY	**TR940 NAV 38 34**	**TR940 NAV 38 34**	**TALENT CREATION**	GALLS G-TAC TACTICAL PANT	30%	1	□ 34.99	□ 24.49
CASUAL DUTY	**TR940 NAV 38 OB**	**TR940 NAV 38 OB**	**TALENT CREATION**	GALLS G-TAC TACTICAL PANT	30%	1	□ 34.99	□ 24.49
CASUAL DUTY	**TR940 NAV 40 30**	**TR940 NAV 40 30**	**TALENT CREATION**	GALLS G-TAC TACTICAL PANT	30%	1	□ 34.99	□ 24.49
CASUAL DUTY	**TR940 NAV 40 32**	**TR940 NAV 40 32**	**TALENT CREATION**	GALLS G-TAC TACTICAL PANT	30%	1	□ 34.99	□ 24.49
CASUAL DUTY	**TR940 NAV 40 34**	**TR940 NAV 40 34**	**TALENT CREATION**	GALLS G-TAC TACTICAL PANT	30%	1	□ 34.99	□ 24.49
CASUAL DUTY	**TR940 NAV 40 OB**	**TR940 NAV 40 OB**	**TALENT CREATION**	GALLS G-TAC TACTICAL PANT	30%	1	□ 34.99	□ 24.49
CASUAL DUTY	**TR940 NAV 42 30**	**TR940 NAV 42 30**	**TALENT CREATION**	GALLS G-TAC TACTICAL PANT	30%	1	□ 34.99	□ 24.49
CASUAL DUTY	**TR940 NAV 42 32**	**TR940 NAV 42 32**	**TALENT CREATION**	GALLS G-TAC TACTICAL PANT	30%	1	□ 34.99	□ 24.49
CASUAL DUTY	**TR940 NAV 42 34**	**TR940 NAV 42 34**	**TALENT CREATION**	GALLS G-TAC TACTICAL PANT	30%	1	□ 34.99	□ 24.49
CASUAL DUTY	**TR940 NAV 42 OB**	**TR940 NAV 42 OB**	**TALENT CREATION**	GALLS G-TAC TACTICAL PANT	30%	1	□ 34.99	□ 24.49
CASUAL DUTY	**TR940 NAV 44 30**	**TR940 NAV 44 30**	**TALENT CREATION**	GALLS G-TAC TACTICAL PANT	30%	1	□ 34.99	□ 24.49
CASUAL DUTY	**TR940 NAV 44 32**	**TR940 NAV 44 32**	**TALENT CREATION**	GALLS G-TAC TACTICAL PANT	30%	1	□ 34.99	□ 24.49
CASUAL DUTY	**TR940 NAV 44 34**	**TR940 NAV 44 34**	**TALENT CREATION**	GALLS G-TAC TACTICAL PANT	30%	1	□ 34.99	□ 24.49
CASUAL DUTY	**TR940 NAV 44 OB**	**TR940 NAV 44 OB**	**TALENT CREATION**	GALLS G-TAC TACTICAL PANT	30%	1	□ 34.99	□ 24.49
CASUAL DUTY	**TR940 NAV 46 OB**	**TR940 NAV 46 OB**	**TALENT CREATION**	GALLS G-TAC TACTICAL PANT	30%	1	□ 34.99	□ 24.49
CASUAL DUTY	**TR940 NAV 48 OB**	**TR940 NAV 48 OB**	**TALENT CREATION**	GALLS G-TAC TACTICAL PANT	30%	1	□ 34.99	□ 24.49
CASUAL DUTY	**TR940 NAV 50 OB**	**TR940 NAV 50 OB**	**TALENT CREATION**	GALLS G-TAC TACTICAL PANT	30%	1	□ 34.99	□ 24.49
CASUAL DUTY	**TR940 NAV 52 OB**	**TR940 NAV 52 OB**	**TALENT CREATION**	GALLS G-TAC TACTICAL PANT	30%	1	□ 34.99	□ 24.49
CASUAL DUTY	**TR940 NAV 54 OB**	**TR940 NAV 54 OB**	**TALENT CREATION**	GALLS G-TAC TACTICAL PANT	30%	1	□ 34.99	□ 24.49
CASUAL DUTY	**TR940 NAV 56 OB**	**TR940 NAV 56 OB**	**TALENT CREATION**	GALLS G-TAC TACTICAL PANT	30%	1	□ 34.99	□ 24.49
CASUAL DUTY	**TR940 NAV 58 OB**	**TR940 NAV 58 OB**	**TALENT CREATION**	GALLS G-TAC TACTICAL PANT	30%	1	□ 34.99	□ 24.49
CASUAL DUTY	**TR940 NAV 60 OB**	**TR940 NAV 60 OB**	**TALENT CREATION**	GALLS G-TAC TACTICAL PANT	30%	1	□ 34.99	□ 24.49
CASUAL DUTY	**TR940 NAV 28 30**	**TR940 NAV 28 30**	**TALENT CREATION**	GALLS G-TAC TACTICAL PANT	30%	1	□ 34.99	□ 24.49
CASUAL DUTY	**TR940 NAV 28 32**	**TR940 NAV 28 32**	**TALENT CREATION**	GALLS G-TAC TACTICAL PANT	30%	1	□ 34.99	□ 24.49
CASUAL DUTY	**TR940 NAV 28 OB**	**TR940 NAV 28 OB**	**TALENT CREATION**	GALLS G-TAC TACTICAL PANT	30%	1	□ 34.99	□ 24.49

CASUAL DUTY	**TR940 TAN 30 30**	**TR940 TAN 30 30**	**TALENT CREATION**	GALLS G-TAC TACTICAL PANT	30%	1	□ 34.99	□ 24.49
CASUAL DUTY	**TR940 TAN 30 32**	**TR940 TAN 30 32**	**TALENT CREATION**	GALLS G-TAC TACTICAL PANT	30%	1	□ 34.99	□ 24.49
CASUAL DUTY	**TR940 TAN 30 OB**	**TR940 TAN 30 OB**	**TALENT CREATION**	GALLS G-TAC TACTICAL PANT	30%	1	□ 34.99	□ 24.49
CASUAL DUTY	**TR940 TAN 32 30**	**TR940 TAN 32 30**	**TALENT CREATION**	GALLS G-TAC TACTICAL PANT	30%	1	□ 34.99	□ 24.49
CASUAL DUTY	**TR940 TAN 32 32**	**TR940 TAN 32 32**	**TALENT CREATION**	GALLS G-TAC TACTICAL PANT	30%	1	□ 34.99	□ 24.49
CASUAL DUTY	**TR940 TAN 32 34**	**TR940 TAN 32 34**	**TALENT CREATION**	GALLS G-TAC TACTICAL PANT	30%	1	□ 34.99	□ 24.49
CASUAL DUTY	**TR940 TAN 32 OB**	**TR940 TAN 32 OB**	**TALENT CREATION**	GALLS G-TAC TACTICAL PANT	30%	1	□ 34.99	□ 24.49
CASUAL DUTY	**TR940 TAN 34 30**	**TR940 TAN 34 30**	**TALENT CREATION**	GALLS G-TAC TACTICAL PANT	30%	1	□ 34.99	□ 24.49
CASUAL DUTY	**TR940 TAN 34 32**	**TR940 TAN 34 32**	**TALENT CREATION**	GALLS G-TAC TACTICAL PANT	30%	1	□ 34.99	□ 24.49
CASUAL DUTY	**TR940 TAN 34 34**	**TR940 TAN 34 34**	**TALENT CREATION**	GALLS G-TAC TACTICAL PANT	30%	1	□ 34.99	□ 24.49
CASUAL DUTY	**TR940 TAN 34 OB**	**TR940 TAN 34 OB**	**TALENT CREATION**	GALLS G-TAC TACTICAL PANT	30%	1	□ 34.99	□ 24.49
CASUAL DUTY	**TR940 TAN 36 30**	**TR940 TAN 36 30**	**TALENT CREATION**	GALLS G-TAC TACTICAL PANT	30%	1	□ 34.99	□ 24.49
CASUAL DUTY	**TR940 TAN 36 32**	**TR940 TAN 36 32**	**TALENT CREATION**	GALLS G-TAC TACTICAL PANT	30%	1	□ 34.99	□ 24.49
CASUAL DUTY	**TR940 TAN 36 34**	**TR940 TAN 36 34**	**TALENT CREATION**	GALLS G-TAC TACTICAL PANT	30%	1	□ 34.99	□ 24.49
CASUAL DUTY	**TR940 TAN 36 OB**	**TR940 TAN 36 OB**	**TALENT CREATION**	GALLS G-TAC TACTICAL PANT	30%	1	□ 34.99	□ 24.49
CASUAL DUTY	**TR940 TAN 38 30**	**TR940 TAN 38 30**	**TALENT CREATION**	GALLS G-TAC TACTICAL PANT	30%	1	□ 34.99	□ 24.49
CASUAL DUTY	**TR940 TAN 38 32**	**TR940 TAN 38 32**	**TALENT CREATION**	GALLS G-TAC TACTICAL PANT	30%	1	□ 34.99	□ 24.49
CASUAL DUTY	**TR940 TAN 38 34**	**TR940 TAN 38 34**	**TALENT CREATION**	GALLS G-TAC TACTICAL PANT	30%	1	□ 34.99	□ 24.49
CASUAL DUTY	**TR940 TAN 38 OB**	**TR940 TAN 38 OB**	**TALENT CREATION**	GALLS G-TAC TACTICAL PANT	30%	1	□ 34.99	□ 24.49
CASUAL DUTY	**TR940 TAN 40 30**	**TR940 TAN 40 30**	**TALENT CREATION**	GALLS G-TAC TACTICAL PANT	30%	1	□ 34.99	□ 24.49
CASUAL DUTY	**TR940 TAN 40 32**	**TR940 TAN 40 32**	**TALENT CREATION**	GALLS G-TAC TACTICAL PANT	30%	1	□ 34.99	□ 24.49
CASUAL DUTY	**TR940 TAN 40 34**	**TR940 TAN 40 34**	**TALENT CREATION**	GALLS G-TAC TACTICAL PANT	30%	1	□ 34.99	□ 24.49
CASUAL DUTY	**TR940 TAN 40 OB**	**TR940 TAN 40 OB**	**TALENT CREATION**	GALLS G-TAC TACTICAL PANT	30%	1	□ 34.99	□ 24.49
CASUAL DUTY	**TR940 TAN 42 30**	**TR940 TAN 42 30**	**TALENT CREATION**	GALLS G-TAC TACTICAL PANT	30%	1	□ 34.99	□ 24.49
CASUAL DUTY	**TR940 TAN 42 32**	**TR940 TAN 42 32**	**TALENT CREATION**	GALLS G-TAC TACTICAL PANT	30%	1	□ 34.99	□ 24.49
CASUAL DUTY	**TR940 TAN 42 34**	**TR940 TAN 42 34**	**TALENT CREATION**	GALLS G-TAC TACTICAL PANT	30%	1	□ 34.99	□ 24.49
CASUAL DUTY	**TR940 TAN 42 OB**	**TR940 TAN 42 OB**	**TALENT CREATION**	GALLS G-TAC TACTICAL PANT	30%	1	□ 34.99	□ 24.49
CASUAL DUTY	**TR940 TAN 44 30**	**TR940 TAN 44 30**	**TALENT CREATION**	GALLS G-TAC TACTICAL PANT	30%	1	□ 34.99	□ 24.49
CASUAL DUTY	**TR940 TAN 44 32**	**TR940 TAN 44 32**	**TALENT CREATION**	GALLS G-TAC TACTICAL PANT	30%	1	□ 34.99	□ 24.49
CASUAL DUTY	**TR940 TAN 44 34**	**TR940 TAN 44 34**	**TALENT CREATION**	GALLS G-TAC TACTICAL PANT	30%	1	□ 34.99	□ 24.49
CASUAL DUTY	**TR940 TAN 44 OB**	**TR940 TAN 44 OB**	**TALENT CREATION**	GALLS G-TAC TACTICAL PANT	30%	1	□ 34.99	□ 24.49
CASUAL DUTY	**TR940 TAN 46 OB**	**TR940 TAN 46 OB**	**TALENT CREATION**	GALLS G-TAC TACTICAL PANT	30%	1	□ 34.99	□ 24.49
CASUAL DUTY	**TR940 TAN 48 OB**	**TR940 TAN 48 OB**	**TALENT CREATION**	GALLS G-TAC TACTICAL PANT	30%	1	□ 34.99	□ 24.49
CASUAL DUTY	**TR940 TAN 50 OB**	**TR940 TAN 50 OB**	**TALENT CREATION**	GALLS G-TAC TACTICAL PANT	30%	1	□ 34.99	□ 24.49

CASUAL DUTY	**TR940 TAN 52 OB**	**TR940 TAN 52 OB**	**TALENT CREATION**	GALLS G-TAC TACTICAL PANT	30%	1	□ 34.99	□ 24.49
CASUAL DUTY	**TR940 TAN 54 OB**	**TR940 TAN 54 OB**	**TALENT CREATION**	GALLS G-TAC TACTICAL PANT	30%	1	□ 34.99	□ 24.49
CASUAL DUTY	**TR940 TAN 56 OB**	**TR940 TAN 56 OB**	**TALENT CREATION**	GALLS G-TAC TACTICAL PANT	30%	1	□ 34.99	□ 24.49
CASUAL DUTY	**TR940 TAN 58 OB**	**TR940 TAN 58 OB**	**TALENT CREATION**	GALLS G-TAC TACTICAL PANT	30%	1	□ 34.99	□ 24.49
CASUAL DUTY	**TR940 TAN 60 OB**	**TR940 TAN 60 OB**	**TALENT CREATION**	GALLS G-TAC TACTICAL PANT	30%	1	□ 34.99	□ 24.49
CASUAL DUTY	**TR940 TAN 28 30**	**TR940 TAN 28 30**	**TALENT CREATION**	GALLS G-TAC TACTICAL PANT	30%	1	□ 34.99	□ 24.49
CASUAL DUTY	**TR940 TAN 28 32**	**TR940 TAN 28 32**	**TALENT CREATION**	GALLS G-TAC TACTICAL PANT	30%	1	□ 34.99	□ 24.49
CASUAL DUTY	**TR940 TAN 28 OB**	**TR940 TAN 28 OB**	**TALENT CREATION**	GALLS G-TAC TACTICAL PANT	30%	1	□ 34.99	□ 24.49
CASUAL DUTY	**TR940 KHA 30 30**	**TR940 KHA 30 30**	**TALENT CREATION**	GALLS G-TAC TACTICAL PANT	30%	1	□ 34.99	□ 24.49
CASUAL DUTY	**TR940 KHA 30 32**	**TR940 KHA 30 32**	**TALENT CREATION**	GALLS G-TAC TACTICAL PANT	30%	1	□ 34.99	□ 24.49
CASUAL DUTY	**TR940 KHA 30 OB**	**TR940 KHA 30 OB**	**TALENT CREATION**	GALLS G-TAC TACTICAL PANT	30%	1	□ 34.99	□ 24.49
CASUAL DUTY	**TR940 KHA 32 30**	**TR940 KHA 32 30**	**TALENT CREATION**	GALLS G-TAC TACTICAL PANT	30%	1	□ 34.99	□ 24.49
CASUAL DUTY	**TR940 KHA 32 32**	**TR940 KHA 32 32**	**TALENT CREATION**	GALLS G-TAC TACTICAL PANT	30%	1	□ 34.99	□ 24.49
CASUAL DUTY	**TR940 KHA 32 34**	**TR940 KHA 32 34**	**TALENT CREATION**	GALLS G-TAC TACTICAL PANT	30%	1	□ 34.99	□ 24.49
CASUAL DUTY	**TR940 KHA 32 OB**	**TR940 KHA 32 OB**	**TALENT CREATION**	GALLS G-TAC TACTICAL PANT	30%	1	□ 34.99	□ 24.49
CASUAL DUTY	**TR940 KHA 34 30**	**TR940 KHA 34 30**	**TALENT CREATION**	GALLS G-TAC TACTICAL PANT	30%	1	□ 34.99	□ 24.49
CASUAL DUTY	**TR940 KHA 34 32**	**TR940 KHA 34 32**	**TALENT CREATION**	GALLS G-TAC TACTICAL PANT	30%	1	□ 34.99	□ 24.49
CASUAL DUTY	**TR940 KHA 34 34**	**TR940 KHA 34 34**	**TALENT CREATION**	GALLS G-TAC TACTICAL PANT	30%	1	□ 34.99	□ 24.49
CASUAL DUTY	**TR940 KHA 34 OB**	**TR940 KHA 34 OB**	**TALENT CREATION**	GALLS G-TAC TACTICAL PANT	30%	1	□ 34.99	□ 24.49
CASUAL DUTY	**TR940 KHA 36 30**	**TR940 KHA 36 30**	**TALENT CREATION**	GALLS G-TAC TACTICAL PANT	30%	1	□ 34.99	□ 24.49
CASUAL DUTY	**TR940 KHA 36 32**	**TR940 KHA 36 32**	**TALENT CREATION**	GALLS G-TAC TACTICAL PANT	30%	1	□ 34.99	□ 24.49
CASUAL DUTY	**TR940 KHA 36 34**	**TR940 KHA 36 34**	**TALENT CREATION**	GALLS G-TAC TACTICAL PANT	30%	1	□ 34.99	□ 24.49
CASUAL DUTY	**TR940 KHA 36 OB**	**TR940 KHA 36 OB**	**TALENT CREATION**	GALLS G-TAC TACTICAL PANT	30%	1	□ 34.99	□ 24.49
CASUAL DUTY	**TR940 KHA 38 30**	**TR940 KHA 38 30**	**TALENT CREATION**	GALLS G-TAC TACTICAL PANT	30%	1	□ 34.99	□ 24.49
CASUAL DUTY	**TR940 KHA 38 32**	**TR940 KHA 38 32**	**TALENT CREATION**	GALLS G-TAC TACTICAL PANT	30%	1	□ 34.99	□ 24.49
CASUAL DUTY	**TR940 KHA 38 34**	**TR940 KHA 38 34**	**TALENT CREATION**	GALLS G-TAC TACTICAL PANT	30%	1	□ 34.99	□ 24.49
CASUAL DUTY	**TR940 KHA 38 OB**	**TR940 KHA 38 OB**	**TALENT CREATION**	GALLS G-TAC TACTICAL PANT	30%	1	□ 34.99	□ 24.49
CASUAL DUTY	**TR940 KHA 40 30**	**TR940 KHA 40 30**	**TALENT CREATION**	GALLS G-TAC TACTICAL PANT	30%	1	□ 34.99	□ 24.49
CASUAL DUTY	**TR940 KHA 40 32**	**TR940 KHA 40 32**	**TALENT CREATION**	GALLS G-TAC TACTICAL PANT	30%	1	□ 34.99	□ 24.49
CASUAL DUTY	**TR940 KHA 40 34**	**TR940 KHA 40 34**	**TALENT CREATION**	GALLS G-TAC TACTICAL PANT	30%	1	□ 34.99	□ 24.49
CASUAL DUTY	**TR940 KHA 40 OB**	**TR940 KHA 40 OB**	**TALENT CREATION**	GALLS G-TAC TACTICAL PANT	30%	1	□ 34.99	□ 24.49
CASUAL DUTY	**TR940 KHA 42 30**	**TR940 KHA 42 30**	**TALENT CREATION**	GALLS G-TAC TACTICAL PANT	30%	1	□ 34.99	□ 24.49
CASUAL DUTY	**TR940 KHA 42 32**	**TR940 KHA 42 32**	**TALENT CREATION**	GALLS G-TAC TACTICAL PANT	30%	1	□ 34.99	□ 24.49
CASUAL DUTY	**TR940 KHA 42 34**	**TR940 KHA 42 34**	**TALENT CREATION**	GALLS G-TAC TACTICAL PANT	30%	1	□ 34.99	□ 24.49

CASUAL DUTY	**TR940 KHA 42 OB**	**TR940 KHA 42 OB**	**TALENT CREATION**	GALLS G-TAC TACTICAL PANT	30%	1	□ 34.99	□ 24.49
CASUAL DUTY	**TR940 KHA 44 30**	**TR940 KHA 44 30**	**TALENT CREATION**	GALLS G-TAC TACTICAL PANT	30%	1	□ 34.99	□ 24.49
CASUAL DUTY	**TR940 KHA 44 32**	**TR940 KHA 44 32**	**TALENT CREATION**	GALLS G-TAC TACTICAL PANT	30%	1	□ 34.99	□ 24.49
CASUAL DUTY	**TR940 KHA 44 34**	**TR940 KHA 44 34**	**TALENT CREATION**	GALLS G-TAC TACTICAL PANT	30%	1	□ 34.99	□ 24.49
CASUAL DUTY	**TR940 KHA 44 OB**	**TR940 KHA 44 OB**	**TALENT CREATION**	GALLS G-TAC TACTICAL PANT	30%	1	□ 34.99	□ 24.49
CASUAL DUTY	**TR940 KHA 46 OB**	**TR940 KHA 46 OB**	**TALENT CREATION**	GALLS G-TAC TACTICAL PANT	30%	1	□ 34.99	□ 24.49
CASUAL DUTY	**TR940 KHA 48 OB**	**TR940 KHA 48 OB**	**TALENT CREATION**	GALLS G-TAC TACTICAL PANT	30%	1	□ 34.99	□ 24.49
CASUAL DUTY	**TR940 KHA 50 OB**	**TR940 KHA 50 OB**	**TALENT CREATION**	GALLS G-TAC TACTICAL PANT	30%	1	□ 34.99	□ 24.49
CASUAL DUTY	**TR940 KHA 52 OB**	**TR940 KHA 52 OB**	**TALENT CREATION**	GALLS G-TAC TACTICAL PANT	30%	1	□ 34.99	□ 24.49
CASUAL DUTY	**TR940 KHA 54 OB**	**TR940 KHA 54 OB**	**TALENT CREATION**	GALLS G-TAC TACTICAL PANT	30%	1	□ 34.99	□ 24.49
CASUAL DUTY	**TR940 KHA 56 OB**	**TR940 KHA 56 OB**	**TALENT CREATION**	GALLS G-TAC TACTICAL PANT	30%	1	□ 34.99	□ 24.49
CASUAL DUTY	**TR940 KHA 58 OB**	**TR940 KHA 58 OB**	**TALENT CREATION**	GALLS G-TAC TACTICAL PANT	30%	1	□ 34.99	□ 24.49
CASUAL DUTY	**TR940 KHA 60 OB**	**TR940 KHA 60 OB**	**TALENT CREATION**	GALLS G-TAC TACTICAL PANT	30%	1	□ 34.99	□ 24.49
CASUAL DUTY	**TR940 KHA 28 30**	**TR940 KHA 28 30**	**TALENT CREATION**	GALLS G-TAC TACTICAL PANT	30%	1	□ 34.99	□ 24.49
CASUAL DUTY	**TR940 KHA 28 32**	**TR940 KHA 28 32**	**TALENT CREATION**	GALLS G-TAC TACTICAL PANT	30%	1	□ 34.99	□ 24.49
CASUAL DUTY	**TR940 KHA 28 OB**	**TR940 KHA 28 OB**	**TALENT CREATION**	GALLS G-TAC TACTICAL PANT	30%	1	□ 34.99	□ 24.49
CASUAL DUTY	**TR940 GUN 28 OB**	**TR940 GUN 28 OB**	**TALENT CREATION**	GALLS G-TAC TACTICAL PANT	30%	1	□ 34.99	□ 24.49
CASUAL DUTY	**TR940 GUN 28 30**	**TR940 GUN 28 30**	**TALENT CREATION**	GALLS G-TAC TACTICAL PANT	30%	1	□ 34.99	□ 24.49
CASUAL DUTY	**TR940 GUN 28 32**	**TR940 GUN 28 32**	**TALENT CREATION**	GALLS G-TAC TACTICAL PANT	30%	1	□ 34.99	□ 24.49
CASUAL DUTY	**TR940 GUN 28 34**	**TR940 GUN 28 34**	**TALENT CREATION**	GALLS G-TAC TACTICAL PANT	30%	1	□ 34.99	□ 24.49
CASUAL DUTY	**TR940 GUN 30 OB**	**TR940 GUN 30 OB**	**TALENT CREATION**	GALLS G-TAC TACTICAL PANT	30%	1	□ 34.99	□ 24.49
CASUAL DUTY	**TR940 GUN 30 30**	**TR940 GUN 30 30**	**TALENT CREATION**	GALLS G-TAC TACTICAL PANT	30%	1	□ 34.99	□ 24.49
CASUAL DUTY	**TR940 GUN 30 32**	**TR940 GUN 30 32**	**TALENT CREATION**	GALLS G-TAC TACTICAL PANT	30%	1	□ 34.99	□ 24.49
CASUAL DUTY	**TR940 GUN 30 34**	**TR940 GUN 30 34**	**TALENT CREATION**	GALLS G-TAC TACTICAL PANT	30%	1	□ 34.99	□ 24.49
CASUAL DUTY	**TR940 GUN 32 OB**	**TR940 GUN 32 OB**	**TALENT CREATION**	GALLS G-TAC TACTICAL PANT	30%	1	□ 34.99	□ 24.49
CASUAL DUTY	**TR940 GUN 32 30**	**TR940 GUN 32 30**	**TALENT CREATION**	GALLS G-TAC TACTICAL PANT	30%	1	□ 34.99	□ 24.49
CASUAL DUTY	**TR940 GUN 32 32**	**TR940 GUN 32 32**	**TALENT CREATION**	GALLS G-TAC TACTICAL PANT	30%	1	□ 34.99	□ 24.49
CASUAL DUTY	**TR940 GUN 32 34**	**TR940 GUN 32 34**	**TALENT CREATION**	GALLS G-TAC TACTICAL PANT	30%	1	□ 34.99	□ 24.49
CASUAL DUTY	**TR940 GUN 34 OB**	**TR940 GUN 34 OB**	**TALENT CREATION**	GALLS G-TAC TACTICAL PANT	30%	1	□ 34.99	□ 24.49
CASUAL DUTY	**TR940 GUN 34 30**	**TR940 GUN 34 30**	**TALENT CREATION**	GALLS G-TAC TACTICAL PANT	30%	1	□ 34.99	□ 24.49
CASUAL DUTY	**TR940 GUN 34 32**	**TR940 GUN 34 32**	**TALENT CREATION**	GALLS G-TAC TACTICAL PANT	30%	1	□ 34.99	□ 24.49
CASUAL DUTY	**TR940 GUN 34 34**	**TR940 GUN 34 34**	**TALENT CREATION**	GALLS G-TAC TACTICAL PANT	30%	1	□ 34.99	□ 24.49
CASUAL DUTY	**TR940 GUN 36 OB**	**TR940 GUN 36 OB**	**TALENT CREATION**	GALLS G-TAC TACTICAL PANT	30%	1	□ 34.99	□ 24.49
CASUAL DUTY	**TR940 GUN 36 30**	**TR940 GUN 36 30**	**TALENT CREATION**	GALLS G-TAC TACTICAL PANT	30%	1	□ 34.99	□ 24.49

CASUAL DUTY	**TR940 GUN 36 32**	**TR940 GUN 36 32**	**TALENT CREATION**	GALLS G-TAC TACTICAL PANT	30%	1	□ 34.99	□ 24.49
CASUAL DUTY	**TR940 GUN 36 34**	**TR940 GUN 36 34**	**TALENT CREATION**	GALLS G-TAC TACTICAL PANT	30%	1	□ 34.99	□ 24.49
CASUAL DUTY	**TR940 GUN 38 OB**	**TR940 GUN 38 OB**	**TALENT CREATION**	GALLS G-TAC TACTICAL PANT	30%	1	□ 34.99	□ 24.49
CASUAL DUTY	**TR940 GUN 38 30**	**TR940 GUN 38 30**	**TALENT CREATION**	GALLS G-TAC TACTICAL PANT	30%	1	□ 34.99	□ 24.49
CASUAL DUTY	**TR940 GUN 38 32**	**TR940 GUN 38 32**	**TALENT CREATION**	GALLS G-TAC TACTICAL PANT	30%	1	□ 34.99	□ 24.49
CASUAL DUTY	**TR940 GUN 38 34**	**TR940 GUN 38 34**	**TALENT CREATION**	GALLS G-TAC TACTICAL PANT	30%	1	□ 34.99	□ 24.49
CASUAL DUTY	**TR940 GUN 40 OB**	**TR940 GUN 40 OB**	**TALENT CREATION**	GALLS G-TAC TACTICAL PANT	30%	1	□ 34.99	□ 24.49
CASUAL DUTY	**TR940 GUN 40 30**	**TR940 GUN 40 30**	**TALENT CREATION**	GALLS G-TAC TACTICAL PANT	30%	1	□ 34.99	□ 24.49
CASUAL DUTY	**TR940 GUN 40 32**	**TR940 GUN 40 32**	**TALENT CREATION**	GALLS G-TAC TACTICAL PANT	30%	1	□ 34.99	□ 24.49
CASUAL DUTY	**TR940 GUN 40 34**	**TR940 GUN 40 34**	**TALENT CREATION**	GALLS G-TAC TACTICAL PANT	30%	1	□ 34.99	□ 24.49
CASUAL DUTY	**TR940 GUN 42 OB**	**TR940 GUN 42 OB**	**TALENT CREATION**	GALLS G-TAC TACTICAL PANT	30%	1	□ 34.99	□ 24.49
CASUAL DUTY	**TR940 GUN 42 30**	**TR940 GUN 42 30**	**TALENT CREATION**	GALLS G-TAC TACTICAL PANT	30%	1	□ 34.99	□ 24.49
CASUAL DUTY	**TR940 GUN 42 32**	**TR940 GUN 42 32**	**TALENT CREATION**	GALLS G-TAC TACTICAL PANT	30%	1	□ 34.99	□ 24.49
CASUAL DUTY	**TR940 GUN 42 34**	**TR940 GUN 42 34**	**TALENT CREATION**	GALLS G-TAC TACTICAL PANT	30%	1	□ 34.99	□ 24.49
CASUAL DUTY	**TR940 GUN 44 OB**	**TR940 GUN 44 OB**	**TALENT CREATION**	GALLS G-TAC TACTICAL PANT	30%	1	□ 34.99	□ 24.49
CASUAL DUTY	**TR940 GUN 44 30**	**TR940 GUN 44 30**	**TALENT CREATION**	GALLS G-TAC TACTICAL PANT	30%	1	□ 34.99	□ 24.49
CASUAL DUTY	**TR940 GUN 44 32**	**TR940 GUN 44 32**	**TALENT CREATION**	GALLS G-TAC TACTICAL PANT	30%	1	□ 34.99	□ 24.49
CASUAL DUTY	**TR940 GUN 44 34**	**TR940 GUN 44 34**	**TALENT CREATION**	GALLS G-TAC TACTICAL PANT	30%	1	□ 34.99	□ 24.49
CASUAL DUTY	**TR940 GUN 46 OB**	**TR940 GUN 46 OB**	**TALENT CREATION**	GALLS G-TAC TACTICAL PANT	30%	1	□ 34.99	□ 24.49
CASUAL DUTY	**TR940 GUN 48 OB**	**TR940 GUN 48 OB**	**TALENT CREATION**	GALLS G-TAC TACTICAL PANT	30%	1	□ 34.99	□ 24.49
CASUAL DUTY	**TR940 GUN 50 OB**	**TR940 GUN 50 OB**	**TALENT CREATION**	GALLS G-TAC TACTICAL PANT	30%	1	□ 34.99	□ 24.49
CASUAL DUTY	**TR940 GUN 52 OB**	**TR940 GUN 52 OB**	**TALENT CREATION**	GALLS G-TAC TACTICAL PANT	30%	1	□ 34.99	□ 24.49
CASUAL DUTY	**TR940 GUN 54 OB**	**TR940 GUN 54 OB**	**TALENT CREATION**	GALLS G-TAC TACTICAL PANT	30%	1	□ 34.99	□ 24.49
CASUAL DUTY	**TR940 GUN 56 OB**	**TR940 GUN 56 OB**	**TALENT CREATION**	GALLS G-TAC TACTICAL PANT	30%	1	□ 34.99	□ 24.49
CASUAL DUTY	**TR940 GUN 58 OB**	**TR940 GUN 58 OB**	**TALENT CREATION**	GALLS G-TAC TACTICAL PANT	30%	1	□ 34.99	□ 24.49
CASUAL DUTY	**TR940 GUN 60 OB**	**TR940 GUN 60 OB**	**TALENT CREATION**	GALLS G-TAC TACTICAL PANT	30%	1	□ 34.99	□ 24.49
CASUAL DUTY	**TT784 BLK 28 30**	**TT784 BLK 28 30**	**TALENT CREATION**	GALLS TAC FORCE TACTICAL PANT	30%	1	□ 29.99	□ 20.99
CASUAL DUTY	**TT784 BLK 28 32**	**TT784 BLK 28 32**	**TALENT CREATION**	GALLS TAC FORCE TACTICAL PANT	30%	1	□ 29.99	□ 20.99
CASUAL DUTY	**TT784 BLK 28 34**	**TT784 BLK 28 34**	**TALENT CREATION**	GALLS TAC FORCE TACTICAL PANT	30%	1	□ 29.99	□ 20.99
CASUAL DUTY	**TT784 BLK 30 30**	**TT784 BLK 30 30**	**TALENT CREATION**	GALLS TAC FORCE TACTICAL PANT	30%	1	□ 29.99	□ 20.99
CASUAL DUTY	**TT784 BLK 30 32**	**TT784 BLK 30 32**	**TALENT CREATION**	GALLS TAC FORCE TACTICAL PANT	30%	1	□ 29.99	□ 20.99

CASUAL DUTY	**TT784 BLK 30 34**	**TT784 BLK 30 34**	**TALENT CREATION**	GALLS TAC FORCE TACTICAL PANT	30%	1	□ 29.99	□ 20.99
CASUAL DUTY	**TT784 BLK 32 30**	**TT784 BLK 32 30**	**TALENT CREATION**	GALLS TAC FORCE TACTICAL PANT	30%	1	□ 29.99	□ 20.99
CASUAL DUTY	**TT784 BLK 32 32**	**TT784 BLK 32 32**	**TALENT CREATION**	GALLS TAC FORCE TACTICAL PANT	30%	1	□ 29.99	□ 20.99
CASUAL DUTY	**TT784 BLK 32 34**	**TT784 BLK 32 34**	**TALENT CREATION**	GALLS TAC FORCE TACTICAL PANT	30%	1	□ 29.99	□ 20.99
CASUAL DUTY	**TT784 BLK 34 30**	**TT784 BLK 34 30**	**TALENT CREATION**	GALLS TAC FORCE TACTICAL PANT	30%	1	□ 29.99	□ 20.99
CASUAL DUTY	**TT784 BLK 34 32**	**TT784 BLK 34 32**	**TALENT CREATION**	GALLS TAC FORCE TACTICAL PANT	30%	1	□ 29.99	□ 20.99
CASUAL DUTY	**TT784 BLK 34 34**	**TT784 BLK 34 34**	**TALENT CREATION**	GALLS TAC FORCE TACTICAL PANT	30%	1	□ 29.99	□ 20.99
CASUAL DUTY	**TT784 BLK 36 30**	**TT784 BLK 36 30**	**TALENT CREATION**	GALLS TAC FORCE TACTICAL PANT	30%	1	□ 29.99	□ 20.99
CASUAL DUTY	**TT784 BLK 36 32**	**TT784 BLK 36 32**	**TALENT CREATION**	GALLS TAC FORCE TACTICAL PANT	30%	1	□ 29.99	□ 20.99
CASUAL DUTY	**TT784 BLK 36 34**	**TT784 BLK 36 34**	**TALENT CREATION**	GALLS TAC FORCE TACTICAL PANT	30%	1	□ 29.99	□ 20.99
CASUAL DUTY	**TT784 BLK 38 30**	**TT784 BLK 38 30**	**TALENT CREATION**	GALLS TAC FORCE TACTICAL PANT	30%	1	□ 29.99	□ 20.99
CASUAL DUTY	**TT784 BLK 38 32**	**TT784 BLK 38 32**	**TALENT CREATION**	GALLS TAC FORCE TACTICAL PANT	30%	1	□ 29.99	□ 20.99
CASUAL DUTY	**TT784 BLK 38 34**	**TT784 BLK 38 34**	**TALENT CREATION**	GALLS TAC FORCE TACTICAL PANT	30%	1	□ 29.99	□ 20.99
CASUAL DUTY	**TT784 BLK 40 30**	**TT784 BLK 40 30**	**TALENT CREATION**	GALLS TAC FORCE TACTICAL PANT	30%	1	□ 29.99	□ 20.99
CASUAL DUTY	**TT784 BLK 40 32**	**TT784 BLK 40 32**	**TALENT CREATION**	GALLS TAC FORCE TACTICAL PANT	30%	1	□ 29.99	□ 20.99
CASUAL DUTY	**TT784 BLK 40 34**	**TT784 BLK 40 34**	**TALENT CREATION**	GALLS TAC FORCE TACTICAL PANT	30%	1	□ 29.99	□ 20.99
CASUAL DUTY	**TT784 BLK 42 30**	**TT784 BLK 42 30**	**TALENT CREATION**	GALLS TAC FORCE TACTICAL PANT	30%	1	□ 29.99	□ 20.99
CASUAL DUTY	**TT784 BLK 42 32**	**TT784 BLK 42 32**	**TALENT CREATION**	GALLS TAC FORCE TACTICAL PANT	30%	1	□ 29.99	□ 20.99
CASUAL DUTY	**TT784 BLK 42 34**	**TT784 BLK 42 34**	**TALENT CREATION**	GALLS TAC FORCE TACTICAL PANT	30%	1	□ 29.99	□ 20.99
CASUAL DUTY	**TT784 BLK 44 30**	**TT784 BLK 44 30**	**TALENT CREATION**	GALLS TAC FORCE TACTICAL PANT	30%	1	□ 29.99	□ 20.99
CASUAL DUTY	**TT784 BLK 44 32**	**TT784 BLK 44 32**	**TALENT CREATION**	GALLS TAC FORCE TACTICAL PANT	30%	1	□ 29.99	□ 20.99
CASUAL DUTY	**TT784 BLK 44 34**	**TT784 BLK 44 34**	**TALENT CREATION**	GALLS TAC FORCE TACTICAL PANT	30%	1	□ 29.99	□ 20.99

CASUAL DUTY	**TT784 KHA 28 30**	**TT784 KHA 28 30**	**TALENT CREATION**	GALLS TAC FORCE TACTICAL PANT	30%	1	□ 29.99	□ 20.99
CASUAL DUTY	**TT784 KHA 28 32**	**TT784 KHA 28 32**	**TALENT CREATION**	GALLS TAC FORCE TACTICAL PANT	30%	1	□ 29.99	□ 20.99
CASUAL DUTY	**TT784 KHA 28 34**	**TT784 KHA 28 34**	**TALENT CREATION**	GALLS TAC FORCE TACTICAL PANT	30%	1	□ 29.99	□ 20.99
CASUAL DUTY	**TT784 KHA 30 30**	**TT784 KHA 30 30**	**TALENT CREATION**	GALLS TAC FORCE TACTICAL PANT	30%	1	□ 29.99	□ 20.99
CASUAL DUTY	**TT784 KHA 30 32**	**TT784 KHA 30 32**	**TALENT CREATION**	GALLS TAC FORCE TACTICAL PANT	30%	1	□ 29.99	□ 20.99
CASUAL DUTY	**TT784 KHA 30 34**	**TT784 KHA 30 34**	**TALENT CREATION**	GALLS TAC FORCE TACTICAL PANT	30%	1	□ 29.99	□ 20.99
CASUAL DUTY	**TT784 KHA 32 30**	**TT784 KHA 32 30**	**TALENT CREATION**	GALLS TAC FORCE TACTICAL PANT	30%	1	□ 29.99	□ 20.99
CASUAL DUTY	**TT784 KHA 32 32**	**TT784 KHA 32 32**	**TALENT CREATION**	GALLS TAC FORCE TACTICAL PANT	30%	1	□ 29.99	□ 20.99
CASUAL DUTY	**TT784 KHA 32 34**	**TT784 KHA 32 34**	**TALENT CREATION**	GALLS TAC FORCE TACTICAL PANT	30%	1	□ 29.99	□ 20.99
CASUAL DUTY	**TT784 KHA 34 30**	**TT784 KHA 34 30**	**TALENT CREATION**	GALLS TAC FORCE TACTICAL PANT	30%	1	□ 29.99	□ 20.99
CASUAL DUTY	**TT784 KHA 34 32**	**TT784 KHA 34 32**	**TALENT CREATION**	GALLS TAC FORCE TACTICAL PANT	30%	1	□ 29.99	□ 20.99
CASUAL DUTY	**TT784 KHA 34 34**	**TT784 KHA 34 34**	**TALENT CREATION**	GALLS TAC FORCE TACTICAL PANT	30%	1	□ 29.99	□ 20.99
CASUAL DUTY	**TT784 KHA 36 30**	**TT784 KHA 36 30**	**TALENT CREATION**	GALLS TAC FORCE TACTICAL PANT	30%	1	□ 29.99	□ 20.99
CASUAL DUTY	**TT784 KHA 36 32**	**TT784 KHA 36 32**	**TALENT CREATION**	GALLS TAC FORCE TACTICAL PANT	30%	1	□ 29.99	□ 20.99
CASUAL DUTY	**TT784 KHA 36 34**	**TT784 KHA 36 34**	**TALENT CREATION**	GALLS TAC FORCE TACTICAL PANT	30%	1	□ 29.99	□ 20.99
CASUAL DUTY	**TT784 KHA 38 30**	**TT784 KHA 38 30**	**TALENT CREATION**	GALLS TAC FORCE TACTICAL PANT	30%	1	□ 29.99	□ 20.99
CASUAL DUTY	**TT784 KHA 38 32**	**TT784 KHA 38 32**	**TALENT CREATION**	GALLS TAC FORCE TACTICAL PANT	30%	1	□ 29.99	□ 20.99
CASUAL DUTY	**TT784 KHA 38 34**	**TT784 KHA 38 34**	**TALENT CREATION**	GALLS TAC FORCE TACTICAL PANT	30%	1	□ 29.99	□ 20.99
CASUAL DUTY	**TT784 KHA 40 30**	**TT784 KHA 40 30**	**TALENT CREATION**	GALLS TAC FORCE TACTICAL PANT	30%	1	□ 29.99	□ 20.99
CASUAL DUTY	**TT784 KHA 40 32**	**TT784 KHA 40 32**	**TALENT CREATION**	GALLS TAC FORCE TACTICAL PANT	30%	1	□ 29.99	□ 20.99
CASUAL DUTY	**TT784 KHA 40 34**	**TT784 KHA 40 34**	**TALENT CREATION**	GALLS TAC FORCE TACTICAL PANT	30%	1	□ 29.99	□ 20.99
CASUAL DUTY	**TT784 KHA 42 30**	**TT784 KHA 42 30**	**TALENT CREATION**	GALLS TAC FORCE TACTICAL PANT	30%	1	□ 29.99	□ 20.99

CASUAL DUTY	**TT784 KHA 42 32**	**TT784 KHA 42 32**	**TALENT CREATION**	GALLS TAC FORCE TACTICAL PANT	30%	1	□ 29.99	□ 20.99
CASUAL DUTY	**TT784 KHA 42 34**	**TT784 KHA 42 34**	**TALENT CREATION**	GALLS TAC FORCE TACTICAL PANT	30%	1	□ 29.99	□ 20.99
CASUAL DUTY	**TT784 KHA 44 30**	**TT784 KHA 44 30**	**TALENT CREATION**	GALLS TAC FORCE TACTICAL PANT	30%	1	□ 29.99	□ 20.99
CASUAL DUTY	**TT784 KHA 44 32**	**TT784 KHA 44 32**	**TALENT CREATION**	GALLS TAC FORCE TACTICAL PANT	30%	1	□ 29.99	□ 20.99
CASUAL DUTY	**TT784 KHA 44 34**	**TT784 KHA 44 34**	**TALENT CREATION**	GALLS TAC FORCE TACTICAL PANT	30%	1	□ 29.99	□ 20.99
CASUAL DUTY	**TT784 NAV 28 30**	**TT784 NAV 28 30**	**TALENT CREATION**	GALLS TAC FORCE TACTICAL PANT	30%	1	□ 29.99	□ 20.99
CASUAL DUTY	**TT784 NAV 28 32**	**TT784 NAV 28 32**	**TALENT CREATION**	GALLS TAC FORCE TACTICAL PANT	30%	1	□ 29.99	□ 20.99
CASUAL DUTY	**TT784 NAV 28 34**	**TT784 NAV 28 34**	**TALENT CREATION**	GALLS TAC FORCE TACTICAL PANT	30%	1	□ 29.99	□ 20.99
CASUAL DUTY	**TT784 NAV 30 30**	**TT784 NAV 30 30**	**TALENT CREATION**	GALLS TAC FORCE TACTICAL PANT	30%	1	□ 29.99	□ 20.99
CASUAL DUTY	**TT784 NAV 30 32**	**TT784 NAV 30 32**	**TALENT CREATION**	GALLS TAC FORCE TACTICAL PANT	30%	1	□ 29.99	□ 20.99
CASUAL DUTY	**TT784 NAV 30 34**	**TT784 NAV 30 34**	**TALENT CREATION**	GALLS TAC FORCE TACTICAL PANT	30%	1	□ 29.99	□ 20.99
CASUAL DUTY	**TT784 NAV 32 30**	**TT784 NAV 32 30**	**TALENT CREATION**	GALLS TAC FORCE TACTICAL PANT	30%	1	□ 29.99	□ 20.99
CASUAL DUTY	**TT784 NAV 32 32**	**TT784 NAV 32 32**	**TALENT CREATION**	GALLS TAC FORCE TACTICAL PANT	30%	1	□ 29.99	□ 20.99
CASUAL DUTY	**TT784 NAV 32 34**	**TT784 NAV 32 34**	**TALENT CREATION**	GALLS TAC FORCE TACTICAL PANT	30%	1	□ 29.99	□ 20.99
CASUAL DUTY	**TT784 NAV 34 30**	**TT784 NAV 34 30**	**TALENT CREATION**	GALLS TAC FORCE TACTICAL PANT	30%	1	□ 29.99	□ 20.99
CASUAL DUTY	**TT784 NAV 34 32**	**TT784 NAV 34 32**	**TALENT CREATION**	GALLS TAC FORCE TACTICAL PANT	30%	1	□ 29.99	□ 20.99
CASUAL DUTY	**TT784 NAV 34 34**	**TT784 NAV 34 34**	**TALENT CREATION**	GALLS TAC FORCE TACTICAL PANT	30%	1	□ 29.99	□ 20.99
CASUAL DUTY	**TT784 NAV 36 30**	**TT784 NAV 36 30**	**TALENT CREATION**	GALLS TAC FORCE TACTICAL PANT	30%	1	□ 29.99	□ 20.99
CASUAL DUTY	**TT784 NAV 36 32**	**TT784 NAV 36 32**	**TALENT CREATION**	GALLS TAC FORCE TACTICAL PANT	30%	1	□ 29.99	□ 20.99
CASUAL DUTY	**TT784 NAV 36 34**	**TT784 NAV 36 34**	**TALENT CREATION**	GALLS TAC FORCE TACTICAL PANT	30%	1	□ 29.99	□ 20.99
CASUAL DUTY	**TT784 NAV 38 30**	**TT784 NAV 38 30**	**TALENT CREATION**	GALLS TAC FORCE TACTICAL PANT	30%	1	□ 29.99	□ 20.99
CASUAL DUTY	**TT784 NAV 38 32**	**TT784 NAV 38 32**	**TALENT CREATION**	GALLS TAC FORCE TACTICAL PANT	30%	1	□ 29.99	□ 20.99

CASUAL DUTY	**TT784 NAV 38 34**	**TT784 NAV 38 34**	**TALENT CREATION**	GALLS TAC FORCE TACTICAL PANT	30%	1	□ 29.99	□ 20.99
CASUAL DUTY	**TT784 NAV 40 30**	**TT784 NAV 40 30**	**TALENT CREATION**	GALLS TAC FORCE TACTICAL PANT	30%	1	□ 29.99	□ 20.99
CASUAL DUTY	**TT784 NAV 40 32**	**TT784 NAV 40 32**	**TALENT CREATION**	GALLS TAC FORCE TACTICAL PANT	30%	1	□ 29.99	□ 20.99
CASUAL DUTY	**TT784 NAV 40 34**	**TT784 NAV 40 34**	**TALENT CREATION**	GALLS TAC FORCE TACTICAL PANT	30%	1	□ 29.99	□ 20.99
CASUAL DUTY	**TT784 NAV 42 30**	**TT784 NAV 42 30**	**TALENT CREATION**	GALLS TAC FORCE TACTICAL PANT	30%	1	□ 29.99	□ 20.99
CASUAL DUTY	**TT784 NAV 42 32**	**TT784 NAV 42 32**	**TALENT CREATION**	GALLS TAC FORCE TACTICAL PANT	30%	1	□ 29.99	□ 20.99
CASUAL DUTY	**TT784 NAV 42 34**	**TT784 NAV 42 34**	**TALENT CREATION**	GALLS TAC FORCE TACTICAL PANT	30%	1	□ 29.99	□ 20.99
CASUAL DUTY	**TT784 NAV 44 30**	**TT784 NAV 44 30**	**TALENT CREATION**	GALLS TAC FORCE TACTICAL PANT	30%	1	□ 29.99	□ 20.99
CASUAL DUTY	**TT784 NAV 44 32**	**TT784 NAV 44 32**	**TALENT CREATION**	GALLS TAC FORCE TACTICAL PANT	30%	1	□ 29.99	□ 20.99
CASUAL DUTY	**TT784 NAV 44 34**	**TT784 NAV 44 34**	**TALENT CREATION**	GALLS TAC FORCE TACTICAL PANT	30%	1	□ 29.99	□ 20.99
CASUAL DUTY	**TT784 BLK 46 OB**	**TT784 BLK 46 OB**	**TALENT CREATION**	GALLS TAC FORCE TACTICAL PANT	30%	1	□ 29.99	□ 20.99
CASUAL DUTY	**TT784 BLK 48 OB**	**TT784 BLK 48 OB**	**TALENT CREATION**	GALLS TAC FORCE TACTICAL PANT	30%	1	□ 29.99	□ 20.99
CASUAL DUTY	**TT784 BLK 50 OB**	**TT784 BLK 50 OB**	**TALENT CREATION**	GALLS TAC FORCE TACTICAL PANT	30%	1	□ 29.99	□ 20.99
CASUAL DUTY	**TT784 BLK 52 OB**	**TT784 BLK 52 OB**	**TALENT CREATION**	GALLS TAC FORCE TACTICAL PANT	30%	1	□ 29.99	□ 20.99
CASUAL DUTY	**TT784 BLK 54 OB**	**TT784 BLK 54 OB**	**TALENT CREATION**	GALLS TAC FORCE TACTICAL PANT	30%	1	□ 29.99	□ 20.99
CASUAL DUTY	**TT784 BLK 56 OB**	**TT784 BLK 56 OB**	**TALENT CREATION**	GALLS TAC FORCE TACTICAL PANT	30%	1	□ 29.99	□ 20.99
CASUAL DUTY	**TT784 BLK 58 OB**	**TT784 BLK 58 OB**	**TALENT CREATION**	GALLS TAC FORCE TACTICAL PANT	30%	1	□ 29.99	□ 20.99
CASUAL DUTY	**TT784 BLK 60 OB**	**TT784 BLK 60 OB**	**TALENT CREATION**	GALLS TAC FORCE TACTICAL PANT	30%	1	□ 29.99	□ 20.99
CASUAL DUTY	**TT784 KHA 46 OB**	**TT784 KHA 46 OB**	**TALENT CREATION**	GALLS TAC FORCE TACTICAL PANT	30%	1	□ 29.99	□ 20.99
CASUAL DUTY	**TT784 KHA 48 OB**	**TT784 KHA 48 OB**	**TALENT CREATION**	GALLS TAC FORCE TACTICAL PANT	30%	1	□ 29.99	□ 20.99
CASUAL DUTY	**TT784 KHA 50 OB**	**TT784 KHA 50 OB**	**TALENT CREATION**	GALLS TAC FORCE TACTICAL PANT	30%	1	□ 29.99	□ 20.99
CASUAL DUTY	**TT784 KHA 52 OB**	**TT784 KHA 52 OB**	**TALENT CREATION**	GALLS TAC FORCE TACTICAL PANT	30%	1	□ 29.99	□ 20.99

CASUAL DUTY	**TT784 KHA 54 OB**	**TT784 KHA 54 OB**	**TALENT CREATION**	GALLS TAC FORCE TACTICAL PANT	30%	1	□ 29.99	□ 20.99
CASUAL DUTY	**TT784 KHA 56 OB**	**TT784 KHA 56 OB**	**TALENT CREATION**	GALLS TAC FORCE TACTICAL PANT	30%	1	□ 29.99	□ 20.99
CASUAL DUTY	**TT784 KHA 58 OB**	**TT784 KHA 58 OB**	**TALENT CREATION**	GALLS TAC FORCE TACTICAL PANT	30%	1	□ 29.99	□ 20.99
CASUAL DUTY	**TT784 KHA 60 OB**	**TT784 KHA 60 OB**	**TALENT CREATION**	GALLS TAC FORCE TACTICAL PANT	30%	1	□ 29.99	□ 20.99
CASUAL DUTY	**TT784 NAV 46 OB**	**TT784 NAV 46 OB**	**TALENT CREATION**	GALLS TAC FORCE TACTICAL PANT	30%	1	□ 29.99	□ 20.99
CASUAL DUTY	**TT784 NAV 48 OB**	**TT784 NAV 48 OB**	**TALENT CREATION**	GALLS TAC FORCE TACTICAL PANT	30%	1	□ 29.99	□ 20.99
CASUAL DUTY	**TT784 NAV 50 OB**	**TT784 NAV 50 OB**	**TALENT CREATION**	GALLS TAC FORCE TACTICAL PANT	30%	1	□ 29.99	□ 20.99
CASUAL DUTY	**TT784 NAV 52 OB**	**TT784 NAV 52 OB**	**TALENT CREATION**	GALLS TAC FORCE TACTICAL PANT	30%	1	□ 29.99	□ 20.99
CASUAL DUTY	**TT784 NAV 54 OB**	**TT784 NAV 54 OB**	**TALENT CREATION**	GALLS TAC FORCE TACTICAL PANT	30%	1	□ 29.99	□ 20.99
CASUAL DUTY	**TT784 NAV 56 OB**	**TT784 NAV 56 OB**	**TALENT CREATION**	GALLS TAC FORCE TACTICAL PANT	30%	1	□ 29.99	□ 20.99
CASUAL DUTY	**TT784 NAV 58 OB**	**TT784 NAV 58 OB**	**TALENT CREATION**	GALLS TAC FORCE TACTICAL PANT	30%	1	□ 29.99	□ 20.99
CASUAL DUTY	**TT784 NAV 60 OB**	**TT784 NAV 60 OB**	**TALENT CREATION**	GALLS TAC FORCE TACTICAL PANT	30%	1	□ 29.99	□ 20.99
CASUAL DUTY	**TT784 BLK 36 OB**	**TT784 BLK 36 OB**	**TALENT CREATION**	GALLS TAC FORCE TACTICAL PANT	30%	1	□ 29.99	□ 20.99
CASUAL DUTY	**TT784 BLK 38 OB**	**TT784 BLK 38 OB**	**TALENT CREATION**	GALLS TAC FORCE TACTICAL PANT	30%	1	□ 29.99	□ 20.99
CASUAL DUTY	**TT784 BLK 40 OB**	**TT784 BLK 40 OB**	**TALENT CREATION**	GALLS TAC FORCE TACTICAL PANT	30%	1	□ 29.99	□ 20.99
CASUAL DUTY	**TT784 BLK 42 OB**	**TT784 BLK 42 OB**	**TALENT CREATION**	GALLS TAC FORCE TACTICAL PANT	30%	1	□ 29.99	□ 20.99
CASUAL DUTY	**TT784 BLK 44 OB**	**TT784 BLK 44 OB**	**TALENT CREATION**	GALLS TAC FORCE TACTICAL PANT	30%	1	□ 29.99	□ 20.99
CASUAL DUTY	**TT784 KHA 36 OB**	**TT784 KHA 36 OB**	**TALENT CREATION**	GALLS TAC FORCE TACTICAL PANT	30%	1	□ 29.99	□ 20.99
CASUAL DUTY	**TT784 KHA 38 OB**	**TT784 KHA 38 OB**	**TALENT CREATION**	GALLS TAC FORCE TACTICAL PANT	30%	1	□ 29.99	□ 20.99
CASUAL DUTY	**TT784 KHA 40 OB**	**TT784 KHA 40 OB**	**TALENT CREATION**	GALLS TAC FORCE TACTICAL PANT	30%	1	□ 29.99	□ 20.99
CASUAL DUTY	**TT784 KHA 42 OB**	**TT784 KHA 42 OB**	**TALENT CREATION**	GALLS TAC FORCE TACTICAL PANT	30%	1	□ 29.99	□ 20.99
CASUAL DUTY	**TT784 KHA 44 OB**	**TT784 KHA 44 OB**	**TALENT CREATION**	GALLS TAC FORCE TACTICAL PANT	30%	1	□ 29.99	□ 20.99

CASUAL DUTY	**TT784 NAV 36 OB**	**TT784 NAV 36 OB**	**TALENT CREATION**	GALLS TAC FORCE TACTICAL PANT	30%	1	□ 29.99	□ 20.99
CASUAL DUTY	**TT784 NAV 38 OB**	**TT784 NAV 38 OB**	**TALENT CREATION**	GALLS TAC FORCE TACTICAL PANT	30%	1	□ 29.99	□ 20.99
CASUAL DUTY	**TT784 NAV 40 OB**	**TT784 NAV 40 OB**	**TALENT CREATION**	GALLS TAC FORCE TACTICAL PANT	30%	1	□ 29.99	□ 20.99
CASUAL DUTY	**TT784 NAV 42 OB**	**TT784 NAV 42 OB**	**TALENT CREATION**	GALLS TAC FORCE TACTICAL PANT	30%	1	□ 29.99	□ 20.99
CASUAL DUTY	**TT784 NAV 44 OB**	**TT784 NAV 44 OB**	**TALENT CREATION**	GALLS TAC FORCE TACTICAL PANT	30%	1	□ 29.99	□ 20.99
CASUAL DUTY	**TT784 GUN 28 OB**	**TT784 GUN 28 OB**	**TALENT CREATION**	GALLS TAC FORCE TACTICAL PANT	30%	1	□ 29.99	□ 20.99
CASUAL DUTY	**TT784 GUN 28 30**	**TT784 GUN 28 30**	**TALENT CREATION**	GALLS TAC FORCE TACTICAL PANT	30%	1	□ 29.99	□ 20.99
CASUAL DUTY	**TT784 GUN 28 32**	**TT784 GUN 28 32**	**TALENT CREATION**	GALLS TAC FORCE TACTICAL PANT	30%	1	□ 29.99	□ 20.99
CASUAL DUTY	**TT784 GUN 28 34**	**TT784 GUN 28 34**	**TALENT CREATION**	GALLS TAC FORCE TACTICAL PANT	30%	1	□ 29.99	□ 20.99
CASUAL DUTY	**TT784 GUN 30 OB**	**TT784 GUN 30 OB**	**TALENT CREATION**	GALLS TAC FORCE TACTICAL PANT	30%	1	□ 29.99	□ 20.99
CASUAL DUTY	**TT784 GUN 30 30**	**TT784 GUN 30 30**	**TALENT CREATION**	GALLS TAC FORCE TACTICAL PANT	30%	1	□ 29.99	□ 20.99
CASUAL DUTY	**TT784 GUN 30 32**	**TT784 GUN 30 32**	**TALENT CREATION**	GALLS TAC FORCE TACTICAL PANT	30%	1	□ 29.99	□ 20.99
CASUAL DUTY	**TT784 GUN 30 34**	**TT784 GUN 30 34**	**TALENT CREATION**	GALLS TAC FORCE TACTICAL PANT	30%	1	□ 29.99	□ 20.99
CASUAL DUTY	**TT784 GUN 32 OB**	**TT784 GUN 32 OB**	**TALENT CREATION**	GALLS TAC FORCE TACTICAL PANT	30%	1	□ 29.99	□ 20.99
CASUAL DUTY	**TT784 GUN 32 30**	**TT784 GUN 32 30**	**TALENT CREATION**	GALLS TAC FORCE TACTICAL PANT	30%	1	□ 29.99	□ 20.99
CASUAL DUTY	**TT784 GUN 32 32**	**TT784 GUN 32 32**	**TALENT CREATION**	GALLS TAC FORCE TACTICAL PANT	30%	1	□ 29.99	□ 20.99
CASUAL DUTY	**TT784 GUN 32 34**	**TT784 GUN 32 34**	**TALENT CREATION**	GALLS TAC FORCE TACTICAL PANT	30%	1	□ 29.99	□ 20.99
CASUAL DUTY	**TT784 GUN 34 OB**	**TT784 GUN 34 OB**	**TALENT CREATION**	GALLS TAC FORCE TACTICAL PANT	30%	1	□ 29.99	□ 20.99
CASUAL DUTY	**TT784 GUN 34 30**	**TT784 GUN 34 30**	**TALENT CREATION**	GALLS TAC FORCE TACTICAL PANT	30%	1	□ 29.99	□ 20.99
CASUAL DUTY	**TT784 GUN 34 32**	**TT784 GUN 34 32**	**TALENT CREATION**	GALLS TAC FORCE TACTICAL PANT	30%	1	□ 29.99	□ 20.99
CASUAL DUTY	**TT784 GUN 34 34**	**TT784 GUN 34 34**	**TALENT CREATION**	GALLS TAC FORCE TACTICAL PANT	30%	1	□ 29.99	□ 20.99
CASUAL DUTY	**TT784 GUN 36 OB**	**TT784 GUN 36 OB**	**TALENT CREATION**	GALLS TAC FORCE TACTICAL PANT	30%	1	□ 29.99	□ 20.99

CASUAL DUTY	**TT784 GUN 36 30**	**TT784 GUN 36 30**	**TALENT CREATION**	GALLS TAC FORCE TACTICAL PANT	30%	1	□ 29.99	□ 20.99
CASUAL DUTY	**TT784 GUN 36 32**	**TT784 GUN 36 32**	**TALENT CREATION**	GALLS TAC FORCE TACTICAL PANT	30%	1	□ 29.99	□ 20.99
CASUAL DUTY	**TT784 GUN 36 34**	**TT784 GUN 36 34**	**TALENT CREATION**	GALLS TAC FORCE TACTICAL PANT	30%	1	□ 29.99	□ 20.99
CASUAL DUTY	**TT784 GUN 38 OB**	**TT784 GUN 38 OB**	**TALENT CREATION**	GALLS TAC FORCE TACTICAL PANT	30%	1	□ 29.99	□ 20.99
CASUAL DUTY	**TT784 GUN 38 30**	**TT784 GUN 38 30**	**TALENT CREATION**	GALLS TAC FORCE TACTICAL PANT	30%	1	□ 29.99	□ 20.99
CASUAL DUTY	**TT784 GUN 38 32**	**TT784 GUN 38 32**	**TALENT CREATION**	GALLS TAC FORCE TACTICAL PANT	30%	1	□ 29.99	□ 20.99
CASUAL DUTY	**TT784 GUN 38 34**	**TT784 GUN 38 34**	**TALENT CREATION**	GALLS TAC FORCE TACTICAL PANT	30%	1	□ 29.99	□ 20.99
CASUAL DUTY	**TT784 GUN 40 OB**	**TT784 GUN 40 OB**	**TALENT CREATION**	GALLS TAC FORCE TACTICAL PANT	30%	1	□ 29.99	□ 20.99
CASUAL DUTY	**TT784 GUN 40 30**	**TT784 GUN 40 30**	**TALENT CREATION**	GALLS TAC FORCE TACTICAL PANT	30%	1	□ 29.99	□ 20.99
CASUAL DUTY	**TT784 GUN 40 32**	**TT784 GUN 40 32**	**TALENT CREATION**	GALLS TAC FORCE TACTICAL PANT	30%	1	□ 29.99	□ 20.99
CASUAL DUTY	**TT784 GUN 40 34**	**TT784 GUN 40 34**	**TALENT CREATION**	GALLS TAC FORCE TACTICAL PANT	30%	1	□ 29.99	□ 20.99
CASUAL DUTY	**TT784 GUN 42 OB**	**TT784 GUN 42 OB**	**TALENT CREATION**	GALLS TAC FORCE TACTICAL PANT	30%	1	□ 29.99	□ 20.99
CASUAL DUTY	**TT784 GUN 42 30**	**TT784 GUN 42 30**	**TALENT CREATION**	GALLS TAC FORCE TACTICAL PANT	30%	1	□ 29.99	□ 20.99
CASUAL DUTY	**TT784 GUN 42 32**	**TT784 GUN 42 32**	**TALENT CREATION**	GALLS TAC FORCE TACTICAL PANT	30%	1	□ 29.99	□ 20.99
CASUAL DUTY	**TT784 GUN 42 34**	**TT784 GUN 42 34**	**TALENT CREATION**	GALLS TAC FORCE TACTICAL PANT	30%	1	□ 29.99	□ 20.99
CASUAL DUTY	**TT784 GUN 44 OB**	**TT784 GUN 44 OB**	**TALENT CREATION**	GALLS TAC FORCE TACTICAL PANT	30%	1	□ 29.99	□ 20.99
CASUAL DUTY	**TT784 GUN 44 30**	**TT784 GUN 44 30**	**TALENT CREATION**	GALLS TAC FORCE TACTICAL PANT	30%	1	□ 29.99	□ 20.99
CASUAL DUTY	**TT784 GUN 44 32**	**TT784 GUN 44 32**	**TALENT CREATION**	GALLS TAC FORCE TACTICAL PANT	30%	1	□ 29.99	□ 20.99
CASUAL DUTY	**TT784 GUN 44 34**	**TT784 GUN 44 34**	**TALENT CREATION**	GALLS TAC FORCE TACTICAL PANT	30%	1	□ 29.99	□ 20.99
CASUAL DUTY	**TT784 GUN 46 OB**	**TT784 GUN 46 OB**	**TALENT CREATION**	GALLS TAC FORCE TACTICAL PANT	30%	1	□ 29.99	□ 20.99
CASUAL DUTY	**TT784 GUN 48 OB**	**TT784 GUN 48 OB**	**TALENT CREATION**	GALLS TAC FORCE TACTICAL PANT	30%	1	□ 29.99	□ 20.99
CASUAL DUTY	**TT784 GUN 50 OB**	**TT784 GUN 50 OB**	**TALENT CREATION**	GALLS TAC FORCE TACTICAL PANT	30%	1	□ 29.99	□ 20.99

CASUAL DUTY	**TT784 GUN 52 OB**	**TT784 GUN 52 OB**	**TALENT CREATION**	GALLS TAC FORCE TACTICAL PANT	30%	1	□ 29.99	□ 20.99
CASUAL DUTY	**TT784 GUN 54 OB**	**TT784 GUN 54 OB**	**TALENT CREATION**	GALLS TAC FORCE TACTICAL PANT	30%	1	□ 29.99	□ 20.99
CASUAL DUTY	**TT784 GUN 56 OB**	**TT784 GUN 56 OB**	**TALENT CREATION**	GALLS TAC FORCE TACTICAL PANT	30%	1	□ 29.99	□ 20.99
CASUAL DUTY	**TT784 GUN 58 OB**	**TT784 GUN 58 OB**	**TALENT CREATION**	GALLS TAC FORCE TACTICAL PANT	30%	1	□ 29.99	□ 20.99
CASUAL DUTY	**TT784 GUN 60 OB**	**TT784 GUN 60 OB**	**TALENT CREATION**	GALLS TAC FORCE TACTICAL PANT	30%	1	□ 29.99	□ 20.99
CASUAL DUTY	**TT846 BLK 02 30**	**TT846 BLK 02 30**	**TALENT CREATION**	GALLS WOMEN'S TAC FORCE TACTICAL PANT	30%	1	□ 29.99	□ 20.99
CASUAL DUTY	**TT846 BLK 02 32**	**TT846 BLK 02 32**	**TALENT CREATION**	GALLS WOMEN'S TAC FORCE TACTICAL PANT	30%	1	□ 29.99	□ 20.99
CASUAL DUTY	**TT846 BLK 02 34**	**TT846 BLK 02 34**	**TALENT CREATION**	GALLS WOMEN'S TAC FORCE TACTICAL PANT	30%	1	□ 29.99	□ 20.99
CASUAL DUTY	**TT846 BLK 04 30**	**TT846 BLK 04 30**	**TALENT CREATION**	GALLS WOMEN'S TAC FORCE TACTICAL PANT	30%	1	□ 29.99	□ 20.99
CASUAL DUTY	**TT846 BLK 04 32**	**TT846 BLK 04 32**	**TALENT CREATION**	GALLS WOMEN'S TAC FORCE TACTICAL PANT	30%	1	□ 29.99	□ 20.99
CASUAL DUTY	**TT846 BLK 04 34**	**TT846 BLK 04 34**	**TALENT CREATION**	GALLS WOMEN'S TAC FORCE TACTICAL PANT	30%	1	□ 29.99	□ 20.99
CASUAL DUTY	**TT846 BLK 06 30**	**TT846 BLK 06 30**	**TALENT CREATION**	GALLS WOMEN'S TAC FORCE TACTICAL PANT	30%	1	□ 29.99	□ 20.99
CASUAL DUTY	**TT846 BLK 06 32**	**TT846 BLK 06 32**	**TALENT CREATION**	GALLS WOMEN'S TAC FORCE TACTICAL PANT	30%	1	□ 29.99	□ 20.99
CASUAL DUTY	**TT846 BLK 06 34**	**TT846 BLK 06 34**	**TALENT CREATION**	GALLS WOMEN'S TAC FORCE TACTICAL PANT	30%	1	□ 29.99	□ 20.99
CASUAL DUTY	**TT846 BLK 08 30**	**TT846 BLK 08 30**	**TALENT CREATION**	GALLS WOMEN'S TAC FORCE TACTICAL PANT	30%	1	□ 29.99	□ 20.99
CASUAL DUTY	**TT846 BLK 08 32**	**TT846 BLK 08 32**	**TALENT CREATION**	GALLS WOMEN'S TAC FORCE TACTICAL PANT	30%	1	□ 29.99	□ 20.99
CASUAL DUTY	**TT846 BLK 08 34**	**TT846 BLK 08 34**	**TALENT CREATION**	GALLS WOMEN'S TAC FORCE TACTICAL PANT	30%	1	□ 29.99	□ 20.99
CASUAL DUTY	**TT846 BLK 10 30**	**TT846 BLK 10 30**	**TALENT CREATION**	GALLS WOMEN'S TAC FORCE TACTICAL PANT	30%	1	□ 29.99	□ 20.99
CASUAL DUTY	**TT846 BLK 10 32**	**TT846 BLK 10 32**	**TALENT CREATION**	GALLS WOMEN'S TAC FORCE TACTICAL PANT	30%	1	□ 29.99	□ 20.99
CASUAL DUTY	**TT846 BLK 10 34**	**TT846 BLK 10 34**	**TALENT CREATION**	GALLS WOMEN'S TAC FORCE TACTICAL PANT	30%	1	□ 29.99	□ 20.99
CASUAL DUTY	**TT846 BLK 12 30**	**TT846 BLK 12 30**	**TALENT CREATION**	GALLS WOMEN'S TAC FORCE TACTICAL PANT	30%	1	□ 29.99	□ 20.99
CASUAL DUTY	**TT846 BLK 12 32**	**TT846 BLK 12 32**	**TALENT CREATION**	GALLS WOMEN'S TAC FORCE TACTICAL PANT	30%	1	□ 29.99	□ 20.99

CASUAL DUTY	**TT846 BLK 12 34**	**TT846 BLK 12 34**	**TALENT CREATION**	GALLS WOMEN'S TAC FORCE TACTICAL PANT	30%	1	□ 29.99	□ 20.99
CASUAL DUTY	**TT846 BLK 14 30**	**TT846 BLK 14 30**	**TALENT CREATION**	GALLS WOMEN'S TAC FORCE TACTICAL PANT	30%	1	□ 29.99	□ 20.99
CASUAL DUTY	**TT846 BLK 14 32**	**TT846 BLK 14 32**	**TALENT CREATION**	GALLS WOMEN'S TAC FORCE TACTICAL PANT	30%	1	□ 29.99	□ 20.99
CASUAL DUTY	**TT846 BLK 14 34**	**TT846 BLK 14 34**	**TALENT CREATION**	GALLS WOMEN'S TAC FORCE TACTICAL PANT	30%	1	□ 29.99	□ 20.99
CASUAL DUTY	**TT846 BLK 16 30**	**TT846 BLK 16 30**	**TALENT CREATION**	GALLS WOMEN'S TAC FORCE TACTICAL PANT	30%	1	□ 29.99	□ 20.99
CASUAL DUTY	**TT846 BLK 16 32**	**TT846 BLK 16 32**	**TALENT CREATION**	GALLS WOMEN'S TAC FORCE TACTICAL PANT	30%	1	□ 29.99	□ 20.99
CASUAL DUTY	**TT846 BLK 16 34**	**TT846 BLK 16 34**	**TALENT CREATION**	GALLS WOMEN'S TAC FORCE TACTICAL PANT	30%	1	□ 29.99	□ 20.99
CASUAL DUTY	**TT846 BLK 18 30**	**TT846 BLK 18 30**	**TALENT CREATION**	GALLS WOMEN'S TAC FORCE TACTICAL PANT	30%	1	□ 29.99	□ 20.99
CASUAL DUTY	**TT846 BLK 18 32**	**TT846 BLK 18 32**	**TALENT CREATION**	GALLS WOMEN'S TAC FORCE TACTICAL PANT	30%	1	□ 29.99	□ 20.99
CASUAL DUTY	**TT846 BLK 18 34**	**TT846 BLK 18 34**	**TALENT CREATION**	GALLS WOMEN'S TAC FORCE TACTICAL PANT	30%	1	□ 29.99	□ 20.99
CASUAL DUTY	**TT846 BLK 20 30**	**TT846 BLK 20 30**	**TALENT CREATION**	GALLS WOMEN'S TAC FORCE TACTICAL PANT	30%	1	□ 29.99	□ 20.99
CASUAL DUTY	**TT846 BLK 20 32**	**TT846 BLK 20 32**	**TALENT CREATION**	GALLS WOMEN'S TAC FORCE TACTICAL PANT	30%	1	□ 29.99	□ 20.99
CASUAL DUTY	**TT846 BLK 20 34**	**TT846 BLK 20 34**	**TALENT CREATION**	GALLS WOMEN'S TAC FORCE TACTICAL PANT	30%	1	□ 29.99	□ 20.99
CASUAL DUTY	**TT846 BLK 22 30**	**TT846 BLK 22 30**	**TALENT CREATION**	GALLS WOMEN'S TAC FORCE TACTICAL PANT	30%	1	□ 29.99	□ 20.99
CASUAL DUTY	**TT846 BLK 22 32**	**TT846 BLK 22 32**	**TALENT CREATION**	GALLS WOMEN'S TAC FORCE TACTICAL PANT	30%	1	□ 29.99	□ 20.99
CASUAL DUTY	**TT846 BLK 22 34**	**TT846 BLK 22 34**	**TALENT CREATION**	GALLS WOMEN'S TAC FORCE TACTICAL PANT	30%	1	□ 29.99	□ 20.99
CASUAL DUTY	**TT846 BLK 24 30**	**TT846 BLK 24 30**	**TALENT CREATION**	GALLS WOMEN'S TAC FORCE TACTICAL PANT	30%	1	□ 29.99	□ 20.99
CASUAL DUTY	**TT846 BLK 24 32**	**TT846 BLK 24 32**	**TALENT CREATION**	GALLS WOMEN'S TAC FORCE TACTICAL PANT	30%	1	□ 29.99	□ 20.99
CASUAL DUTY	**TT846 BLK 24 34**	**TT846 BLK 24 34**	**TALENT CREATION**	GALLS WOMEN'S TAC FORCE TACTICAL PANT	30%	1	□ 29.99	□ 20.99
CASUAL DUTY	**TT846 KHA 02 30**	**TT846 KHA 02 30**	**TALENT CREATION**	GALLS WOMEN'S TAC FORCE TACTICAL PANT	30%	1	□ 29.99	□ 20.99
CASUAL DUTY	**TT846 KHA 02 32**	**TT846 KHA 02 32**	**TALENT CREATION**	GALLS WOMEN'S TAC FORCE TACTICAL PANT	30%	1	□ 29.99	□ 20.99
CASUAL DUTY	**TT846 KHA 02 34**	**TT846 KHA 02 34**	**TALENT CREATION**	GALLS WOMEN'S TAC FORCE TACTICAL PANT	30%	1	□ 29.99	□ 20.99

CASUAL DUTY	**TT846 KHA 04 30**	**TT846 KHA 04 30**	**TALENT CREATION**	GALLS WOMEN'S TAC FORCE TACTICAL PANT	30%	1	□ 29.99	□ 20.99
CASUAL DUTY	**TT846 KHA 04 32**	**TT846 KHA 04 32**	**TALENT CREATION**	GALLS WOMEN'S TAC FORCE TACTICAL PANT	30%	1	□ 29.99	□ 20.99
CASUAL DUTY	**TT846 KHA 04 34**	**TT846 KHA 04 34**	**TALENT CREATION**	GALLS WOMEN'S TAC FORCE TACTICAL PANT	30%	1	□ 29.99	□ 20.99
CASUAL DUTY	**TT846 KHA 06 30**	**TT846 KHA 06 30**	**TALENT CREATION**	GALLS WOMEN'S TAC FORCE TACTICAL PANT	30%	1	□ 29.99	□ 20.99
CASUAL DUTY	**TT846 KHA 06 32**	**TT846 KHA 06 32**	**TALENT CREATION**	GALLS WOMEN'S TAC FORCE TACTICAL PANT	30%	1	□ 29.99	□ 20.99
CASUAL DUTY	**TT846 KHA 06 34**	**TT846 KHA 06 34**	**TALENT CREATION**	GALLS WOMEN'S TAC FORCE TACTICAL PANT	30%	1	□ 29.99	□ 20.99
CASUAL DUTY	**TT846 KHA 08 30**	**TT846 KHA 08 30**	**TALENT CREATION**	GALLS WOMEN'S TAC FORCE TACTICAL PANT	30%	1	□ 29.99	□ 20.99
CASUAL DUTY	**TT846 KHA 08 32**	**TT846 KHA 08 32**	**TALENT CREATION**	GALLS WOMEN'S TAC FORCE TACTICAL PANT	30%	1	□ 29.99	□ 20.99
CASUAL DUTY	**TT846 KHA 08 34**	**TT846 KHA 08 34**	**TALENT CREATION**	GALLS WOMEN'S TAC FORCE TACTICAL PANT	30%	1	□ 29.99	□ 20.99
CASUAL DUTY	**TT846 KHA 10 30**	**TT846 KHA 10 30**	**TALENT CREATION**	GALLS WOMEN'S TAC FORCE TACTICAL PANT	30%	1	□ 29.99	□ 20.99
CASUAL DUTY	**TT846 KHA 10 32**	**TT846 KHA 10 32**	**TALENT CREATION**	GALLS WOMEN'S TAC FORCE TACTICAL PANT	30%	1	□ 29.99	□ 20.99
CASUAL DUTY	**TT846 KHA 10 34**	**TT846 KHA 10 34**	**TALENT CREATION**	GALLS WOMEN'S TAC FORCE TACTICAL PANT	30%	1	□ 29.99	□ 20.99
CASUAL DUTY	**TT846 KHA 12 30**	**TT846 KHA 12 30**	**TALENT CREATION**	GALLS WOMEN'S TAC FORCE TACTICAL PANT	30%	1	□ 29.99	□ 20.99
CASUAL DUTY	**TT846 KHA 12 32**	**TT846 KHA 12 32**	**TALENT CREATION**	GALLS WOMEN'S TAC FORCE TACTICAL PANT	30%	1	□ 29.99	□ 20.99
CASUAL DUTY	**TT846 KHA 12 34**	**TT846 KHA 12 34**	**TALENT CREATION**	GALLS WOMEN'S TAC FORCE TACTICAL PANT	30%	1	□ 29.99	□ 20.99
CASUAL DUTY	**TT846 KHA 14 30**	**TT846 KHA 14 30**	**TALENT CREATION**	GALLS WOMEN'S TAC FORCE TACTICAL PANT	30%	1	□ 29.99	□ 20.99
CASUAL DUTY	**TT846 KHA 14 32**	**TT846 KHA 14 32**	**TALENT CREATION**	GALLS WOMEN'S TAC FORCE TACTICAL PANT	30%	1	□ 29.99	□ 20.99
CASUAL DUTY	**TT846 KHA 14 34**	**TT846 KHA 14 34**	**TALENT CREATION**	GALLS WOMEN'S TAC FORCE TACTICAL PANT	30%	1	□ 29.99	□ 20.99
CASUAL DUTY	**TT846 KHA 16 30**	**TT846 KHA 16 30**	**TALENT CREATION**	GALLS WOMEN'S TAC FORCE TACTICAL PANT	30%	1	□ 29.99	□ 20.99
CASUAL DUTY	**TT846 KHA 16 32**	**TT846 KHA 16 32**	**TALENT CREATION**	GALLS WOMEN'S TAC FORCE TACTICAL PANT	30%	1	□ 29.99	□ 20.99
CASUAL DUTY	**TT846 KHA 16 34**	**TT846 KHA 16 34**	**TALENT CREATION**	GALLS WOMEN'S TAC FORCE TACTICAL PANT	30%	1	□ 29.99	□ 20.99
CASUAL DUTY	**TT846 KHA 18 30**	**TT846 KHA 18 30**	**TALENT CREATION**	GALLS WOMEN'S TAC FORCE TACTICAL PANT	30%	1	□ 29.99	□ 20.99

CASUAL DUTY	**TT846 KHA 18 32**	**TT846 KHA 18 32**	**TALENT CREATION**	GALLS WOMEN'S TAC FORCE TACTICAL PANT	30%	1	□ 29.99	□ 20.99
CASUAL DUTY	**TT846 KHA 18 34**	**TT846 KHA 18 34**	**TALENT CREATION**	GALLS WOMEN'S TAC FORCE TACTICAL PANT	30%	1	□ 29.99	□ 20.99
CASUAL DUTY	**TT846 KHA 20 30**	**TT846 KHA 20 30**	**TALENT CREATION**	GALLS WOMEN'S TAC FORCE TACTICAL PANT	30%	1	□ 29.99	□ 20.99
CASUAL DUTY	**TT846 KHA 20 32**	**TT846 KHA 20 32**	**TALENT CREATION**	GALLS WOMEN'S TAC FORCE TACTICAL PANT	30%	1	□ 29.99	□ 20.99
CASUAL DUTY	**TT846 KHA 20 34**	**TT846 KHA 20 34**	**TALENT CREATION**	GALLS WOMEN'S TAC FORCE TACTICAL PANT	30%	1	□ 29.99	□ 20.99
CASUAL DUTY	**TT846 KHA 22 30**	**TT846 KHA 22 30**	**TALENT CREATION**	GALLS WOMEN'S TAC FORCE TACTICAL PANT	30%	1	□ 29.99	□ 20.99
CASUAL DUTY	**TT846 KHA 22 32**	**TT846 KHA 22 32**	**TALENT CREATION**	GALLS WOMEN'S TAC FORCE TACTICAL PANT	30%	1	□ 29.99	□ 20.99
CASUAL DUTY	**TT846 KHA 22 34**	**TT846 KHA 22 34**	**TALENT CREATION**	GALLS WOMEN'S TAC FORCE TACTICAL PANT	30%	1	□ 29.99	□ 20.99
CASUAL DUTY	**TT846 KHA 24 30**	**TT846 KHA 24 30**	**TALENT CREATION**	GALLS WOMEN'S TAC FORCE TACTICAL PANT	30%	1	□ 29.99	□ 20.99
CASUAL DUTY	**TT846 KHA 24 32**	**TT846 KHA 24 32**	**TALENT CREATION**	GALLS WOMEN'S TAC FORCE TACTICAL PANT	30%	1	□ 29.99	□ 20.99
CASUAL DUTY	**TT846 KHA 24 34**	**TT846 KHA 24 34**	**TALENT CREATION**	GALLS WOMEN'S TAC FORCE TACTICAL PANT	30%	1	□ 29.99	□ 20.99
CASUAL DUTY	**TT846 NAV 02 30**	**TT846 NAV 02 30**	**TALENT CREATION**	GALLS WOMEN'S TAC FORCE TACTICAL PANT	30%	1	□ 29.99	□ 20.99
CASUAL DUTY	**TT846 NAV 02 32**	**TT846 NAV 02 32**	**TALENT CREATION**	GALLS WOMEN'S TAC FORCE TACTICAL PANT	30%	1	□ 29.99	□ 20.99
CASUAL DUTY	**TT846 NAV 02 34**	**TT846 NAV 02 34**	**TALENT CREATION**	GALLS WOMEN'S TAC FORCE TACTICAL PANT	30%	1	□ 29.99	□ 20.99
CASUAL DUTY	**TT846 NAV 04 30**	**TT846 NAV 04 30**	**TALENT CREATION**	GALLS WOMEN'S TAC FORCE TACTICAL PANT	30%	1	□ 29.99	□ 20.99
CASUAL DUTY	**TT846 NAV 04 32**	**TT846 NAV 04 32**	**TALENT CREATION**	GALLS WOMEN'S TAC FORCE TACTICAL PANT	30%	1	□ 29.99	□ 20.99
CASUAL DUTY	**TT846 NAV 04 34**	**TT846 NAV 04 34**	**TALENT CREATION**	GALLS WOMEN'S TAC FORCE TACTICAL PANT	30%	1	□ 29.99	□ 20.99
CASUAL DUTY	**TT846 NAV 06 30**	**TT846 NAV 06 30**	**TALENT CREATION**	GALLS WOMEN'S TAC FORCE TACTICAL PANT	30%	1	□ 29.99	□ 20.99
CASUAL DUTY	**TT846 NAV 06 32**	**TT846 NAV 06 32**	**TALENT CREATION**	GALLS WOMEN'S TAC FORCE TACTICAL PANT	30%	1	□ 29.99	□ 20.99
CASUAL DUTY	**TT846 NAV 06 34**	**TT846 NAV 06 34**	**TALENT CREATION**	GALLS WOMEN'S TAC FORCE TACTICAL PANT	30%	1	□ 29.99	□ 20.99
CASUAL DUTY	**TT846 NAV 08 30**	**TT846 NAV 08 30**	**TALENT CREATION**	GALLS WOMEN'S TAC FORCE TACTICAL PANT	30%	1	□ 29.99	□ 20.99
CASUAL DUTY	**TT846 NAV 08 32**	**TT846 NAV 08 32**	**TALENT CREATION**	GALLS WOMEN'S TAC FORCE TACTICAL PANT	30%	1	□ 29.99	□ 20.99

CASUAL DUTY	**TT846 NAV 08 34**	**TT846 NAV 08 34**	**TALENT CREATION**	GALLS WOMEN'S TAC FORCE TACTICAL PANT	30%	1	□ 29.99	□ 20.99
CASUAL DUTY	**TT846 NAV 10 30**	**TT846 NAV 10 30**	**TALENT CREATION**	GALLS WOMEN'S TAC FORCE TACTICAL PANT	30%	1	□ 29.99	□ 20.99
CASUAL DUTY	**TT846 NAV 10 32**	**TT846 NAV 10 32**	**TALENT CREATION**	GALLS WOMEN'S TAC FORCE TACTICAL PANT	30%	1	□ 29.99	□ 20.99
CASUAL DUTY	**TT846 NAV 10 34**	**TT846 NAV 10 34**	**TALENT CREATION**	GALLS WOMEN'S TAC FORCE TACTICAL PANT	30%	1	□ 29.99	□ 20.99
CASUAL DUTY	**TT846 NAV 12 30**	**TT846 NAV 12 30**	**TALENT CREATION**	GALLS WOMEN'S TAC FORCE TACTICAL PANT	30%	1	□ 29.99	□ 20.99
CASUAL DUTY	**TT846 NAV 12 32**	**TT846 NAV 12 32**	**TALENT CREATION**	GALLS WOMEN'S TAC FORCE TACTICAL PANT	30%	1	□ 29.99	□ 20.99
CASUAL DUTY	**TT846 NAV 12 34**	**TT846 NAV 12 34**	**TALENT CREATION**	GALLS WOMEN'S TAC FORCE TACTICAL PANT	30%	1	□ 29.99	□ 20.99
CASUAL DUTY	**TT846 NAV 14 30**	**TT846 NAV 14 30**	**TALENT CREATION**	GALLS WOMEN'S TAC FORCE TACTICAL PANT	30%	1	□ 29.99	□ 20.99
CASUAL DUTY	**TT846 NAV 14 32**	**TT846 NAV 14 32**	**TALENT CREATION**	GALLS WOMEN'S TAC FORCE TACTICAL PANT	30%	1	□ 29.99	□ 20.99
CASUAL DUTY	**TT846 NAV 14 34**	**TT846 NAV 14 34**	**TALENT CREATION**	GALLS WOMEN'S TAC FORCE TACTICAL PANT	30%	1	□ 29.99	□ 20.99
CASUAL DUTY	**TT846 NAV 16 30**	**TT846 NAV 16 30**	**TALENT CREATION**	GALLS WOMEN'S TAC FORCE TACTICAL PANT	30%	1	□ 29.99	□ 20.99
CASUAL DUTY	**TT846 NAV 16 32**	**TT846 NAV 16 32**	**TALENT CREATION**	GALLS WOMEN'S TAC FORCE TACTICAL PANT	30%	1	□ 29.99	□ 20.99
CASUAL DUTY	**TT846 NAV 16 34**	**TT846 NAV 16 34**	**TALENT CREATION**	GALLS WOMEN'S TAC FORCE TACTICAL PANT	30%	1	□ 29.99	□ 20.99
CASUAL DUTY	**TT846 NAV 18 30**	**TT846 NAV 18 30**	**TALENT CREATION**	GALLS WOMEN'S TAC FORCE TACTICAL PANT	30%	1	□ 29.99	□ 20.99
CASUAL DUTY	**TT846 NAV 18 32**	**TT846 NAV 18 32**	**TALENT CREATION**	GALLS WOMEN'S TAC FORCE TACTICAL PANT	30%	1	□ 29.99	□ 20.99
CASUAL DUTY	**TT846 NAV 18 34**	**TT846 NAV 18 34**	**TALENT CREATION**	GALLS WOMEN'S TAC FORCE TACTICAL PANT	30%	1	□ 29.99	□ 20.99
CASUAL DUTY	**TT846 NAV 20 30**	**TT846 NAV 20 30**	**TALENT CREATION**	GALLS WOMEN'S TAC FORCE TACTICAL PANT	30%	1	□ 29.99	□ 20.99
CASUAL DUTY	**TT846 NAV 20 32**	**TT846 NAV 20 32**	**TALENT CREATION**	GALLS WOMEN'S TAC FORCE TACTICAL PANT	30%	1	□ 29.99	□ 20.99
CASUAL DUTY	**TT846 NAV 20 34**	**TT846 NAV 20 34**	**TALENT CREATION**	GALLS WOMEN'S TAC FORCE TACTICAL PANT	30%	1	□ 29.99	□ 20.99
CASUAL DUTY	**TT846 NAV 22 30**	**TT846 NAV 22 30**	**TALENT CREATION**	GALLS WOMEN'S TAC FORCE TACTICAL PANT	30%	1	□ 29.99	□ 20.99
CASUAL DUTY	**TT846 NAV 22 32**	**TT846 NAV 22 32**	**TALENT CREATION**	GALLS WOMEN'S TAC FORCE TACTICAL PANT	30%	1	□ 29.99	□ 20.99
CASUAL DUTY	**TT846 NAV 22 34**	**TT846 NAV 22 34**	**TALENT CREATION**	GALLS WOMEN'S TAC FORCE TACTICAL PANT	30%	1	□ 29.99	□ 20.99

CASUAL DUTY	**TT846 NAV 24 30**	**TT846 NAV 24 30**	**TALENT CREATION**	GALLS WOMEN'S TAC FORCE TACTICAL PANT	30%	1	□ 29.99	□ 20.99
CASUAL DUTY	**TT846 NAV 24 32**	**TT846 NAV 24 32**	**TALENT CREATION**	GALLS WOMEN'S TAC FORCE TACTICAL PANT	30%	1	□ 29.99	□ 20.99
CASUAL DUTY	**TT846 NAV 24 34**	**TT846 NAV 24 34**	**TALENT CREATION**	GALLS WOMEN'S TAC FORCE TACTICAL PANT	30%	1	□ 29.99	□ 20.99
CASUAL DUTY	**TT846 GUN 02 30**	**TT846 GUN 02 30**	**TALENT CREATION**	GALLS WOMEN'S TAC FORCE TACTICAL PANT	30%	1	□ 29.99	□ 20.99
CASUAL DUTY	**TT846 GUN 02 32**	**TT846 GUN 02 32**	**TALENT CREATION**	GALLS WOMEN'S TAC FORCE TACTICAL PANT	30%	1	□ 29.99	□ 20.99
CASUAL DUTY	**TT846 GUN 02 34**	**TT846 GUN 02 34**	**TALENT CREATION**	GALLS WOMEN'S TAC FORCE TACTICAL PANT	30%	1	□ 29.99	□ 20.99
CASUAL DUTY	**TT846 GUN 04 30**	**TT846 GUN 04 30**	**TALENT CREATION**	GALLS WOMEN'S TAC FORCE TACTICAL PANT	30%	1	□ 29.99	□ 20.99
CASUAL DUTY	**TT846 GUN 04 32**	**TT846 GUN 04 32**	**TALENT CREATION**	GALLS WOMEN'S TAC FORCE TACTICAL PANT	30%	1	□ 29.99	□ 20.99
CASUAL DUTY	**TT846 GUN 04 34**	**TT846 GUN 04 34**	**TALENT CREATION**	GALLS WOMEN'S TAC FORCE TACTICAL PANT	30%	1	□ 29.99	□ 20.99
CASUAL DUTY	**TT846 GUN 06 30**	**TT846 GUN 06 30**	**TALENT CREATION**	GALLS WOMEN'S TAC FORCE TACTICAL PANT	30%	1	□ 29.99	□ 20.99
CASUAL DUTY	**TT846 GUN 06 32**	**TT846 GUN 06 32**	**TALENT CREATION**	GALLS WOMEN'S TAC FORCE TACTICAL PANT	30%	1	□ 29.99	□ 20.99
CASUAL DUTY	**TT846 GUN 06 34**	**TT846 GUN 06 34**	**TALENT CREATION**	GALLS WOMEN'S TAC FORCE TACTICAL PANT	30%	1	□ 29.99	□ 20.99
CASUAL DUTY	**TT846 GUN 08 30**	**TT846 GUN 08 30**	**TALENT CREATION**	GALLS WOMEN'S TAC FORCE TACTICAL PANT	30%	1	□ 29.99	□ 20.99
CASUAL DUTY	**TT846 GUN 08 32**	**TT846 GUN 08 32**	**TALENT CREATION**	GALLS WOMEN'S TAC FORCE TACTICAL PANT	30%	1	□ 29.99	□ 20.99
CASUAL DUTY	**TT846 GUN 08 34**	**TT846 GUN 08 34**	**TALENT CREATION**	GALLS WOMEN'S TAC FORCE TACTICAL PANT	30%	1	□ 29.99	□ 20.99
CASUAL DUTY	**TT846 GUN 10 30**	**TT846 GUN 10 30**	**TALENT CREATION**	GALLS WOMEN'S TAC FORCE TACTICAL PANT	30%	1	□ 29.99	□ 20.99
CASUAL DUTY	**TT846 GUN 10 32**	**TT846 GUN 10 32**	**TALENT CREATION**	GALLS WOMEN'S TAC FORCE TACTICAL PANT	30%	1	□ 29.99	□ 20.99
CASUAL DUTY	**TT846 GUN 10 34**	**TT846 GUN 10 34**	**TALENT CREATION**	GALLS WOMEN'S TAC FORCE TACTICAL PANT	30%	1	□ 29.99	□ 20.99
CASUAL DUTY	**TT846 GUN 12 30**	**TT846 GUN 12 30**	**TALENT CREATION**	GALLS WOMEN'S TAC FORCE TACTICAL PANT	30%	1	□ 29.99	□ 20.99
CASUAL DUTY	**TT846 GUN 12 32**	**TT846 GUN 12 32**	**TALENT CREATION**	GALLS WOMEN'S TAC FORCE TACTICAL PANT	30%	1	□ 29.99	□ 20.99
CASUAL DUTY	**TT846 GUN 12 34**	**TT846 GUN 12 34**	**TALENT CREATION**	GALLS WOMEN'S TAC FORCE TACTICAL PANT	30%	1	□ 29.99	□ 20.99
CASUAL DUTY	**TT846 GUN 14 30**	**TT846 GUN 14 30**	**TALENT CREATION**	GALLS WOMEN'S TAC FORCE TACTICAL PANT	30%	1	□ 29.99	□ 20.99

CASUAL DUTY	**TT846 GUN 14 32**	**TT846 GUN 14 32**	**TALENT CREATION**	GALLS WOMEN'S TAC FORCE TACTICAL PANT	30%	1	□ 29.99	□ 20.99
CASUAL DUTY	**TT846 GUN 14 34**	**TT846 GUN 14 34**	**TALENT CREATION**	GALLS WOMEN'S TAC FORCE TACTICAL PANT	30%	1	□ 29.99	□ 20.99
CASUAL DUTY	**TT846 GUN 16 30**	**TT846 GUN 16 30**	**TALENT CREATION**	GALLS WOMEN'S TAC FORCE TACTICAL PANT	30%	1	□ 29.99	□ 20.99
CASUAL DUTY	**TT846 GUN 16 32**	**TT846 GUN 16 32**	**TALENT CREATION**	GALLS WOMEN'S TAC FORCE TACTICAL PANT	30%	1	□ 29.99	□ 20.99
CASUAL DUTY	**TT846 GUN 16 34**	**TT846 GUN 16 34**	**TALENT CREATION**	GALLS WOMEN'S TAC FORCE TACTICAL PANT	30%	1	□ 29.99	□ 20.99
CASUAL DUTY	**TT846 GUN 18 30**	**TT846 GUN 18 30**	**TALENT CREATION**	GALLS WOMEN'S TAC FORCE TACTICAL PANT	30%	1	□ 29.99	□ 20.99
CASUAL DUTY	**TT846 GUN 18 32**	**TT846 GUN 18 32**	**TALENT CREATION**	GALLS WOMEN'S TAC FORCE TACTICAL PANT	30%	1	□ 29.99	□ 20.99
CASUAL DUTY	**TT846 GUN 18 34**	**TT846 GUN 18 34**	**TALENT CREATION**	GALLS WOMEN'S TAC FORCE TACTICAL PANT	30%	1	□ 29.99	□ 20.99
CASUAL DUTY	**TT846 GUN 20 30**	**TT846 GUN 20 30**	**TALENT CREATION**	GALLS WOMEN'S TAC FORCE TACTICAL PANT	30%	1	□ 29.99	□ 20.99
CASUAL DUTY	**TT846 GUN 20 32**	**TT846 GUN 20 32**	**TALENT CREATION**	GALLS WOMEN'S TAC FORCE TACTICAL PANT	30%	1	□ 29.99	□ 20.99
CASUAL DUTY	**TT846 GUN 20 34**	**TT846 GUN 20 34**	**TALENT CREATION**	GALLS WOMEN'S TAC FORCE TACTICAL PANT	30%	1	□ 29.99	□ 20.99
CASUAL DUTY	**TT846 GUN 22 30**	**TT846 GUN 22 30**	**TALENT CREATION**	GALLS WOMEN'S TAC FORCE TACTICAL PANT	30%	1	□ 29.99	□ 20.99
CASUAL DUTY	**TT846 GUN 22 32**	**TT846 GUN 22 32**	**TALENT CREATION**	GALLS WOMEN'S TAC FORCE TACTICAL PANT	30%	1	□ 29.99	□ 20.99
CASUAL DUTY	**TT846 GUN 22 34**	**TT846 GUN 22 34**	**TALENT CREATION**	GALLS WOMEN'S TAC FORCE TACTICAL PANT	30%	1	□ 29.99	□ 20.99
CASUAL DUTY	**TT846 GUN 24 30**	**TT846 GUN 24 30**	**TALENT CREATION**	GALLS WOMEN'S TAC FORCE TACTICAL PANT	30%	1	□ 29.99	□ 20.99
CASUAL DUTY	**TT846 GUN 24 32**	**TT846 GUN 24 32**	**TALENT CREATION**	GALLS WOMEN'S TAC FORCE TACTICAL PANT	30%	1	□ 29.99	□ 20.99
CASUAL DUTY	**TT846 GUN 24 34**	**TT846 GUN 24 34**	**TALENT CREATION**	GALLS WOMEN'S TAC FORCE TACTICAL PANT	30%	1	□ 29.99	□ 20.99
CASUAL DUTY	**HW768 BLK**	**HW768 BLK**	**TALENT CREATION**	LAWPRO PREMIUM WATCH CAP	30%	1	□ 5.99	□ 4.19
CASUAL DUTY	**HW768 NAV**	**HW768 NAV**	**TALENT CREATION**	LAWPRO PREMIUM WATCH CAP	30%	1	□ 5.99	□ 4.19
CASUAL DUTY	**HW301 BLK**	**HW301 BLK**	**TALENT CREATION**	ACRYLIC WATCH CAP WITH THINSULATE	30%	1	□ 13.99	□ 9.79
CASUAL DUTY	**UA952 BLK MD**	**374 BLK MD**	**TATJACKET**	TAT JACKET TEMPORARY TATTOO COVER-UP	30%	1	□ 19.99	□ 13.99
CASUAL DUTY	**UA952 BLK LG**	**398 BLK LG**	**TATJACKET**	TAT JACKET TEMPORARY TATTOO COVER-UP	30%	1	□ 19.99	□ 13.99
CASUAL DUTY	**UA952 TAN MD**	**1468 TAN MD**	**TATJACKET**	TAT JACKET TEMPORARY TATTOO COVER-UP	30%	1	□ 19.99	□ 13.99

CASUAL DUTY	**UA952 TAN LG**	**1461 TAN LG**	**TATJACKET**	TAT JACKET TEMPORARY TATTOO COVER-UP	30%	1	□ 19.99	□ 13.99
CASUAL DUTY	**UA952 BRN MD**	**418 BRN MD**	**TATJACKET**	TAT JACKET TEMPORARY TATTOO COVER-UP	30%	1	□ 19.99	□ 13.99
CASUAL DUTY	**UA952 BRN LG**	**400 BRN LG**	**TATJACKET**	TAT JACKET TEMPORARY TATTOO COVER-UP	30%	1	□ 19.99	□ 13.99
CASUAL DUTY	**UA952 BLK SM**	**BLK-FULLSLV-SMAL**	**TATJACKET**	TAT JACKET TEMPORARY TATTOO COVER-UP	30%	1	□ 19.99	□ 13.99
CASUAL DUTY	**UA952 TAN SM**	**1422 TAN SM**	**TATJACKET**	TAT JACKET TEMPORARY TATTOO COVER-UP	30%	1	□ 19.99	□ 13.99
CASUAL DUTY	**UA952 BRN XS**	**TAT JACKET JR**	**TATJACKET**	TAT JACKET TEMPORARY TATTOO COVER-UP	30%	1	□ 19.99	□ 13.99
CASUAL DUTY	**UA952 WHT LG**	**266-FWL**	**TATJACKET**	TAT JACKET TEMPORARY TATTOO COVER-UP	30%	1	□ 19.99	□ 13.99
CASUAL DUTY	**UA952 WHT MD**	**222-FWM**	**TATJACKET**	TAT JACKET TEMPORARY TATTOO COVER-UP	30%	1	□ 19.99	□ 13.99
CASUAL DUTY	**UA952 WHT SM**	**219-FWS**	**TATJACKET**	TAT JACKET TEMPORARY TATTOO COVER-UP	30%	1	□ 19.99	□ 13.99
CASUAL DUTY	**UB178 BLK SM**	**0331UR-0111-03-UNISEX**	**Tommie Copper**	PERFORMANCE COMPRESSION KNEE SLEEVE	30%	1	□ 34.50	□ 24.15
CASUAL DUTY	**UB178 BLK MD**	**0331UR-0111-04-UNISEX**	**Tommie Copper**	PERFORMANCE COMPRESSION KNEE SLEEVE	30%	1	□ 34.50	□ 24.15
CASUAL DUTY	**UB178 BLK LG**	**0331UR-0111-05-UNISEX**	**Tommie Copper**	PERFORMANCE COMPRESSION KNEE SLEEVE	30%	1	□ 34.50	□ 24.15
CASUAL DUTY	**UB178 BLK XL**	**0331UR-0111-06-UNISEX**	**Tommie Copper**	PERFORMANCE COMPRESSION KNEE SLEEVE	30%	1	□ 34.50	□ 24.15
CASUAL DUTY	**UB178 BLK 2X**	**0331UR-0111-07-UNISEX**	**Tommie Copper**	PERFORMANCE COMPRESSION KNEE SLEEVE	30%	1	□ 34.50	□ 24.15
CASUAL DUTY	**UB178 BLK 3X**	**0331UR-0111-08-UNISEX**	**Tommie Copper**	PERFORMANCE COMPRESSION KNEE SLEEVE	30%	1	□ 34.50	□ 24.15
CASUAL DUTY	**UB180 BLK SM**	**0111UR-0111-03-UNISEX**	**Tommie Copper**	PERFORMANCE COMPRESSION ANKLE SLEEVE	30%	1	□ 34.50	□ 24.15
CASUAL DUTY	**UB180 BLK MD**	**0111UR-0111-04-UNISEX**	**Tommie Copper**	PERFORMANCE COMPRESSION ANKLE SLEEVE	30%	1	□ 34.50	□ 24.15
CASUAL DUTY	**UB180 BLK LG**	**0111UR-0111-05-UNISEX**	**Tommie Copper**	PERFORMANCE COMPRESSION ANKLE SLEEVE	30%	1	□ 34.50	□ 24.15
CASUAL DUTY	**UB180 BLK XL**	**0111UR-0111-06-UNISEX**	**Tommie Copper**	PERFORMANCE COMPRESSION ANKLE SLEEVE	30%	1	□ 34.50	□ 24.15
CASUAL DUTY	**UX400 BLK LG**	**0103UR-0101-05-MVIT2**	**Tommie Copper**	MENS RECOVERY ANKLE SLEEVE	30%	1	□ 29.50	□ 20.65
CASUAL DUTY	**UX400 BLK MD**	**0103UR-0101-04-MVIT2**	**Tommie Copper**	MENS RECOVERY ANKLE SLEEVE	30%	1	□ 29.50	□ 20.65
CASUAL DUTY	**UX400 BLK SM**	**0103UR-0101-03-MVIT2**	**Tommie Copper**	MENS RECOVERY ANKLE SLEEVE	30%	1	□ 29.50	□ 20.65

CASUAL DUTY	**UX400 BLK XL**	**0103UR-0101-06-MVIT2**	**Tommie Copper**	MENS RECOVERY ANKLE SLEEVE	30%	1	□ 29.50	□ 20.65
CASUAL DUTY	**UX798 BLK SM**	**0203UR-0101-03-WVIT2**	**Tommie Copper**	WOMENS CALF SLEEVE	30%	1	□ 29.50	□ 20.65
CASUAL DUTY	**UX798 BLK XL**	**0203UR-0101-06-WVIT2**	**Tommie Copper**	WOMENS CALF SLEEVE	30%	1	□ 29.50	□ 20.65
CASUAL DUTY	**UX798 SLHE MD**	**0203UR-0480-04-WVIT2**	**Tommie Copper**	WOMENS CALF SLEEVE	30%	1	□ 29.50	□ 20.65
CASUAL DUTY	**UX921 BLK LXL**	**1814MR-0101-03**	**Tommie Copper**	MENS BACK BRACE	30%	1	□ 69.50	□ 48.65
CASUAL DUTY	**UX921 BLK SMD**	**1814MR-0101-02**	**Tommie Copper**	MENS BACK BRACE	30%	1	□ 69.50	□ 48.65
CASUAL DUTY	**UX921 BLK 2X3X**	**1814MR-0101-04**	**Tommie Copper**	MENS BACK BRACE	30%	1	□ 69.50	□ 48.65
CASUAL DUTY	**TT095 BLK SM**	**1401MR-0101-03-MVIT2**	**Tommie Copper**	TOMMIE COPPERS MEN'S FAST TRACK COMPRESSION RUNNING TIGHTS	30%	1	□ 59.99	□ 41.99
CASUAL DUTY	**UZ004 BLK LXL**	**1820WR-0101-03-WWVIT2**	**Tommie Copper**	TOMMIE COPPER WOMENS COMFORT BACK BRACE	30%	1	□ 59.99	□ 41.99
CASUAL DUTY	**UZ004 BLK SMD**	**1820WR-0101-02-WWVIT2**	**Tommie Copper**	TOMMIE COPPER WOMENS COMFORT BACK BRACE	30%	1	□ 59.99	□ 41.99
CASUAL DUTY	**UZ004 BLK 2X3X**	**1820WR-0101-04-WWVIT2**	**Tommie Copper**	TOMMIE COPPER WOMENS COMFORT BACK BRACE	30%	1	□ 59.99	□ 41.99
CASUAL DUTY	**TS294 BLK 2X**	**0902WR-0101-07-WVIT2**	**Tommie Copper**	TOMMIE COPPER WOMEN'S LIBERATE COMPRESSION SHIRT	30%	1	□ 34.99	□ 24.49
CASUAL DUTY	**UN765 BLK LG**	**0203UR-0101-05-MVIT2**	**Tommie Copper**	CALF COMPRESSION SLEEVE	30%	1	□ 29.99	□ 20.99
CASUAL DUTY	**UN765 BLK MD**	**0203UR-0101-04-MVIT2**	**Tommie Copper**	CALF COMPRESSION SLEEVE	30%	1	□ 29.99	□ 20.99
CASUAL DUTY	**UN765 BLK SM**	**0203UR-0101-03-MVIT2**	**Tommie Copper**	CALF COMPRESSION SLEEVE	30%	1	□ 29.99	□ 20.99
CASUAL DUTY	**UN765 BLK XL**	**0203UR-0101-06-MVIT2**	**Tommie Copper**	CALF COMPRESSION SLEEVE	30%	1	□ 29.99	□ 20.99
CASUAL DUTY	**UN767 BLK LG**	**0503UR-0101-05-MVIT2**	**Tommie Copper**	ELBOW COMPRESSION SLEEVE	30%	1	□ 29.99	□ 20.99
CASUAL DUTY	**UN767 BLK MD**	**0503UR-0101-04-MVIT2**	**Tommie Copper**	ELBOW COMPRESSION SLEEVE	30%	1	□ 29.99	□ 20.99
CASUAL DUTY	**UN767 BLK SM**	**0503UR-0101-03-MVIT2**	**Tommie Copper**	ELBOW COMPRESSION SLEEVE	30%	1	□ 29.99	□ 20.99
CASUAL DUTY	**UN767 BLK XL**	**0503UR-0101-06-MVIT2**	**Tommie Copper**	ELBOW COMPRESSION SLEEVE	30%	1	□ 29.99	□ 20.99
CASUAL DUTY	**UX173 BLK XL**	**0503UR-0101-06-WVIT2**	**Tommie Copper**	TOMMIE COPPER WOMEN'S RECOVERY ELBOW SLEEVE	30%	1	□ 29.99	□ 20.99
CASUAL DUTY	**UN767 BLK 2X**	**0503UR-0101-07-MVIT2**	**Tommie Copper**	ELBOW COMPRESSION SLEEVE	30%	1	□ 29.99	□ 20.99

CASUAL DUTY	**UX805 BLK MD**	**1208MR-0101-04-MVIT2**	**Tommie Copper**	MENS COMPRESSION UNDERSHORT W/FLY	30%	1	□ 34.99	□ 24.49
CASUAL DUTY	**UX805 BLK SM**	**1208MR-0101-03-MVIT2**	**Tommie Copper**	MENS COMPRESSION UNDERSHORT W/FLY	30%	1	□ 34.99	□ 24.49
CASUAL DUTY	**UX805 BLK XL**	**1208MR-0101-06-MVIT2**	**Tommie Copper**	MENS COMPRESSION UNDERSHORT W/FLY	30%	1	□ 34.99	□ 24.49
CASUAL DUTY	**SR865 KHA LG LNG**	**770 KHA LG LNG**	**TRI-MOUNTAIN**	MENS L/S 60/40 P/C TWILL SHIRT W/STAIN GUARD	30%	1	□ 22.99	□ 16.09
CASUAL DUTY	**SR865 NAV LG LNG**	**770 NAV LG LNG**	**TRI-MOUNTAIN**	MENS L/S 60/40 P/C TWILL SHIRT W/STAIN GUARD	30%	1	□ 22.99	□ 16.09
CASUAL DUTY	**SR865 NAV XL LNG**	**770 NAV XL LNG**	**TRI-MOUNTAIN**	MENS L/S 60/40 P/C TWILL SHIRT W/STAIN GUARD	30%	1	□ 22.99	□ 16.09
CASUAL DUTY	**SR865 WHT LG LNG**	**770 WHT LG LNG**	**TRI-MOUNTAIN**	MENS L/S 60/40 P/C TWILL SHIRT W/STAIN GUARD	30%	1	□ 22.99	□ 16.09
CASUAL DUTY	**SR865 WHT XL LNG**	**770 WHT XL LNG**	**TRI-MOUNTAIN**	MENS L/S 60/40 P/C TWILL SHIRT W/STAIN GUARD	30%	1	□ 22.99	□ 16.09
CASUAL DUTY	**SR865 YGLD LG LNG**	**770 YGLD LG LNG**	**TRI-MOUNTAIN**	MENS L/S 60/40 P/C TWILL SHIRT W/STAIN GUARD	30%	1	□ 22.99	□ 16.09
CASUAL DUTY	**SR865 YGLD XL LNG**	**770 YGLD XL LNG**	**TRI-MOUNTAIN**	MENS L/S 60/40 P/C TWILL SHIRT W/STAIN GUARD	30%	1	□ 22.99	□ 16.09
CASUAL DUTY	**SR865 FBL 6X REG**	**770 FBL 6X REG**	**TRI-MOUNTAIN**	MENS L/S 60/40 P/C TWILL SHIRT W/STAIN GUARD	30%	1	□ 31.99	□ 22.39
CASUAL DUTY	**SR865 FGR 6X REG**	**770 FGR 6X REG**	**TRI-MOUNTAIN**	MENS L/S 60/40 P/C TWILL SHIRT W/STAIN GUARD	30%	1	□ 31.99	□ 22.39
CASUAL DUTY	**SR865 KHA 6X REG**	**770 KHA 6X REG**	**TRI-MOUNTAIN**	MENS L/S 60/40 P/C TWILL SHIRT W/STAIN GUARD	30%	1	□ 31.99	□ 22.39
CASUAL DUTY	**SR865 LBL 6X REG**	**770 LBL 6X REG**	**TRI-MOUNTAIN**	MENS L/S 60/40 P/C TWILL SHIRT W/STAIN GUARD	30%	1	□ 31.99	□ 22.39
CASUAL DUTY	**SR865 NAV 6X REG**	**770 NAV 6X REG**	**TRI-MOUNTAIN**	MENS L/S 60/40 P/C TWILL SHIRT W/STAIN GUARD	30%	1	□ 31.99	□ 22.39
CASUAL DUTY	**SR865 YGLD 6X REG**	**770 YGLD 6X REG**	**TRI-MOUNTAIN**	MENS L/S 60/40 P/C TWILL SHIRT W/STAIN GUARD	30%	1	□ 31.99	□ 22.39
CASUAL DUTY	**SR865 FGR 2X LNG**	**770 FGR 2X LNG**	**TRI-MOUNTAIN**	MENS L/S 60/40 P/C TWILL SHIRT W/STAIN GUARD	30%	1	□ 24.99	□ 17.49
CASUAL DUTY	**SR865 KHA 2X LNG**	**770 KHA 2X LNG**	**TRI-MOUNTAIN**	MENS L/S 60/40 P/C TWILL SHIRT W/STAIN GUARD	30%	1	□ 24.99	□ 17.49
CASUAL DUTY	**SR865 NAV 2X LNG**	**770 NAV 2X LNG**	**TRI-MOUNTAIN**	MENS L/S 60/40 P/C TWILL SHIRT W/STAIN GUARD	30%	1	□ 24.99	□ 17.49
CASUAL DUTY	**SR865 WHT 2X LNG**	**770 WHT 2X LNG**	**TRI-MOUNTAIN**	MENS L/S 60/40 P/C TWILL SHIRT W/STAIN GUARD	30%	1	□ 24.99	□ 17.49
CASUAL DUTY	**SR865 YGLD 2X LNG**	**770 YGLD 2X LNG**	**TRI-MOUNTAIN**	MENS L/S 60/40 P/C TWILL SHIRT W/STAIN GUARD	30%	1	□ 24.99	□ 17.49
CASUAL DUTY	**SR865 FGR 3X LNG**	**770 FGR 3X LNG**	**TRI-MOUNTAIN**	MENS L/S 60/40 P/C TWILL SHIRT W/STAIN GUARD	30%	1	□ 26.99	□ 18.89

CASUAL DUTY	**SR865 KHA 3X LNG**	**770 KHA 3X LNG**	**TRI-MOUNTAIN**	MENS L/S 60/40 P/C TWILL SHIRT W/STAIN GUARD	30%	1	□ 26.99	□ 18.89
CASUAL DUTY	**SR865 NAV 3X LNG**	**770 NAV 3X LNG**	**TRI-MOUNTAIN**	MENS L/S 60/40 P/C TWILL SHIRT W/STAIN GUARD	30%	1	□ 26.99	□ 18.89
CASUAL DUTY	**SR865 WHT 3X LNG**	**770 WHT 3X LNG**	**TRI-MOUNTAIN**	MENS L/S 60/40 P/C TWILL SHIRT W/STAIN GUARD	30%	1	□ 26.99	□ 18.89
CASUAL DUTY	**SR865 YGLD 3X LNG**	**770 YGLD 3X LNG**	**TRI-MOUNTAIN**	MENS L/S 60/40 P/C TWILL SHIRT W/STAIN GUARD	30%	1	□ 26.99	□ 18.89
CASUAL DUTY	**SR865 FGR 4X LNG**	**770 FGR 4X LNG**	**TRI-MOUNTAIN**	MENS L/S 60/40 P/C TWILL SHIRT W/STAIN GUARD	30%	1	□ 28.99	□ 20.29
CASUAL DUTY	**SR865 KHA 4X LNG**	**770 KHA 4X LNG**	**TRI-MOUNTAIN**	MENS L/S 60/40 P/C TWILL SHIRT W/STAIN GUARD	30%	1	□ 28.99	□ 20.29
CASUAL DUTY	**SR865 NAV 4X LNG**	**770 NAV 4X LNG**	**TRI-MOUNTAIN**	MENS L/S 60/40 P/C TWILL SHIRT W/STAIN GUARD	30%	1	□ 28.99	□ 20.29
CASUAL DUTY	**SR865 WHT 4X LNG**	**770 WHT 4X LNG**	**TRI-MOUNTAIN**	MENS L/S 60/40 P/C TWILL SHIRT W/STAIN GUARD	30%	1	□ 28.99	□ 20.29
CASUAL DUTY	**SR865 YGLD 4X LNG**	**770 YGLD 4X LNG**	**TRI-MOUNTAIN**	MENS L/S 60/40 P/C TWILL SHIRT W/STAIN GUARD	30%	1	□ 28.99	□ 20.29
CASUAL DUTY	**SR865 FBL 5X REG**	**770 FBL 5X REG**	**TRI-MOUNTAIN**	MENS L/S 60/40 P/C TWILL SHIRT W/STAIN GUARD	30%	1	□ 30.99	□ 21.69
CASUAL DUTY	**SR865 FGR 5X REG**	**770 FGR 5X REG**	**TRI-MOUNTAIN**	MENS L/S 60/40 P/C TWILL SHIRT W/STAIN GUARD	30%	1	□ 30.99	□ 21.69
CASUAL DUTY	**SR865 KHA 5X REG**	**770 KHA 5X REG**	**TRI-MOUNTAIN**	MENS L/S 60/40 P/C TWILL SHIRT W/STAIN GUARD	30%	1	□ 30.99	□ 21.69
CASUAL DUTY	**SR865 LBL 5X REG**	**770 LBL 5X REG**	**TRI-MOUNTAIN**	MENS L/S 60/40 P/C TWILL SHIRT W/STAIN GUARD	30%	1	□ 30.99	□ 21.69
CASUAL DUTY	**SR865 NAV 5X REG**	**770 NAV 5X REG**	**TRI-MOUNTAIN**	MENS L/S 60/40 P/C TWILL SHIRT W/STAIN GUARD	30%	1	□ 30.99	□ 21.69
CASUAL DUTY	**SR865 KHA 5X LNG**	**770 KHA 5X LNG**	**TRI-MOUNTAIN**	MENS L/S 60/40 P/C TWILL SHIRT W/STAIN GUARD	30%	1	□ 30.99	□ 21.69
CASUAL DUTY	**SR865 NAV 5X LNG**	**770 NAV 5X LNG**	**TRI-MOUNTAIN**	MENS L/S 60/40 P/C TWILL SHIRT W/STAIN GUARD	30%	1	□ 30.99	□ 21.69
CASUAL DUTY	**SR865 YGLD 5X LNG**	**770 YGLD 5X LNG**	**TRI-MOUNTAIN**	MENS L/S 60/40 P/C TWILL SHIRT W/STAIN GUARD	30%	1	□ 30.99	□ 21.69
CASUAL DUTY	**SR865 YGLD 5X REG**	**770 YGLD 5X REG**	**TRI-MOUNTAIN**	MENS L/S 60/40 P/C TWILL SHIRT W/STAIN GUARD	30%	1	□ 30.99	□ 21.69
CASUAL DUTY	**SR864 WHT 3X LNG**	**762 WHT 3X LNG**	**TRI-MOUNTAIN**	WOMEN'S L/S 60/40 P/C TWILL SHIRT W/STAIN GUARD	30%	1	□ 30.99	□ 21.69
CASUAL DUTY	**SR865 KHA 6X LNG**	**770 KHA 6X LNG**	**TRI-MOUNTAIN**	MENS L/S 60/40 P/C TWILL SHIRT W/STAIN GUARD	30%	1	□ 32.99	□ 23.09
CASUAL DUTY	**SR865 WHT 6X LNG**	**770 WHT 6X LNG**	**TRI-MOUNTAIN**	MENS L/S 60/40 P/C TWILL SHIRT W/STAIN GUARD	30%	1	□ 32.99	□ 23.09
CASUAL DUTY	**SR865 YGLD 6X LNG**	**770 YGLD 6X LNG**	**TRI-MOUNTAIN**	MENS L/S 60/40 P/C TWILL SHIRT W/STAIN GUARD	30%	1	□ 32.99	□ 23.09

CASUAL DUTY	**SR865 WHT 5X LNG**	**770 WHT 5X LNG**	**TRI-MOUNTAIN**	MENS L/S 60/40 P/C TWILL SHIRT W/STAIN GUARD	30%	1	□ 36.99	□ 25.89
CASUAL DUTY	**SR865 WHT XL REG**	**770 WHT XL REG**	**TRI-MOUNTAIN**	MENS L/S 60/40 P/C TWILL SHIRT W/STAIN GUARD	30%	1	□ 25.99	□ 18.19
CASUAL DUTY	**SR864 NAV LG REG**	**762 NAV LG REG**	**TRI-MOUNTAIN**	WOMEN'S L/S 60/40 P/C TWILL SHIRT W/STAIN GUARD	30%	1	□ 25.99	□ 18.19
CASUAL DUTY	**SR864 NAV MD REG**	**762 NAV MD REG**	**TRI-MOUNTAIN**	WOMEN'S L/S 60/40 P/C TWILL SHIRT W/STAIN GUARD	30%	1	□ 25.99	□ 18.19
CASUAL DUTY	**SR864 NAV SM REG**	**762 NAV SM REG**	**TRI-MOUNTAIN**	WOMEN'S L/S 60/40 P/C TWILL SHIRT W/STAIN GUARD	30%	1	□ 25.99	□ 18.19
CASUAL DUTY	**SR864 NAV XL REG**	**762 NAV XL REG**	**TRI-MOUNTAIN**	WOMEN'S L/S 60/40 P/C TWILL SHIRT W/STAIN GUARD	30%	1	□ 25.99	□ 18.19
CASUAL DUTY	**SR865 KHA XL REG**	**770 KHA XL REG**	**TRI-MOUNTAIN**	MENS L/S 60/40 P/C TWILL SHIRT W/STAIN GUARD	30%	1	□ 25.99	□ 18.19
CASUAL DUTY	**SR865 RBT LG REG**	**770 RBT LG REG**	**TRI-MOUNTAIN**	MENS L/S 60/40 P/C TWILL SHIRT W/STAIN GUARD	30%	1	□ 25.99	□ 18.19
CASUAL DUTY	**SR865 RBT MD REG**	**770 RBT MD REG**	**TRI-MOUNTAIN**	MENS L/S 60/40 P/C TWILL SHIRT W/STAIN GUARD	30%	1	□ 25.99	□ 18.19
CASUAL DUTY	**SR865 RBT SM REG**	**770 RBT SM REG**	**TRI-MOUNTAIN**	MENS L/S 60/40 P/C TWILL SHIRT W/STAIN GUARD	30%	1	□ 25.99	□ 18.19
CASUAL DUTY	**SR865 RBT XL REG**	**770 RBT XL REG**	**TRI-MOUNTAIN**	MENS L/S 60/40 P/C TWILL SHIRT W/STAIN GUARD	30%	1	□ 25.99	□ 18.19
CASUAL DUTY	**SR865 FGR XL LNG**	**770 FGR XL LNG**	**TRI-MOUNTAIN**	MENS L/S 60/40 P/C TWILL SHIRT W/STAIN GUARD	30%	1	□ 25.99	□ 18.19
CASUAL DUTY	**SR864 NAV XS REG**	**762 NAV XS REG**	**TRI-MOUNTAIN**	WOMEN'S L/S 60/40 P/C TWILL SHIRT W/STAIN GUARD	30%	1	□ 25.99	□ 18.19
CASUAL DUTY	**SR865 YGLD LG REG**	**770 YGLD LG REG**	**TRI-MOUNTAIN**	MENS L/S 60/40 P/C TWILL SHIRT W/STAIN GUARD	30%	1	□ 25.99	□ 18.19
CASUAL DUTY	**SR865 YGLD MD REG**	**770 YGLD MD REG**	**TRI-MOUNTAIN**	MENS L/S 60/40 P/C TWILL SHIRT W/STAIN GUARD	30%	1	□ 25.99	□ 18.19
CASUAL DUTY	**SR865 YGLD SM REG**	**770 YGLD SM REG**	**TRI-MOUNTAIN**	MENS L/S 60/40 P/C TWILL SHIRT W/STAIN GUARD	30%	1	□ 25.99	□ 18.19
CASUAL DUTY	**SR865 YGLD XL REG**	**770 YGLD XL REG**	**TRI-MOUNTAIN**	MENS L/S 60/40 P/C TWILL SHIRT W/STAIN GUARD	30%	1	□ 25.99	□ 18.19
CASUAL DUTY	**SR864 KHA XL LNG**	**762 KHA XL LNG**	**TRI-MOUNTAIN**	WOMEN'S L/S 60/40 P/C TWILL SHIRT W/STAIN GUARD	30%	1	□ 25.99	□ 18.19
CASUAL DUTY	**SR864 WHT XL LNG**	**762 WHT XL LNG**	**TRI-MOUNTAIN**	WOMEN'S L/S 60/40 P/C TWILL SHIRT W/STAIN GUARD	30%	1	□ 25.99	□ 18.19
CASUAL DUTY	**SR865 KHA 2X REG**	**770 KHA 2X REG**	**TRI-MOUNTAIN**	MENS L/S 60/40 P/C TWILL SHIRT W/STAIN GUARD	30%	1	□ 27.99	□ 19.59
CASUAL DUTY	**SR864 NAV 2X REG**	**762 NAV 2X REG**	**TRI-MOUNTAIN**	WOMEN'S L/S 60/40 P/C TWILL SHIRT W/STAIN GUARD	30%	1	□ 27.99	□ 19.59
CASUAL DUTY	**SR865 FBL 2X REG**	**770 FBL 2X REG**	**TRI-MOUNTAIN**	MENS L/S 60/40 P/C TWILL SHIRT W/STAIN GUARD	30%	1	□ 27.99	□ 19.59

CASUAL DUTY	**SR865 LBL 2X REG**	**770 LBL 2X REG**	**TRI-MOUNTAIN**	MENS L/S 60/40 P/C TWILL SHIRT W/STAIN GUARD	30%	1	□ 27.99	□ 19.59
CASUAL DUTY	**SR865 RBT 2X REG**	**770 RBT 2X REG**	**TRI-MOUNTAIN**	MENS L/S 60/40 P/C TWILL SHIRT W/STAIN GUARD	30%	1	□ 27.99	□ 19.59
CASUAL DUTY	**SR865 YGLD 2X REG**	**770 YGLD 2X REG**	**TRI-MOUNTAIN**	MENS L/S 60/40 P/C TWILL SHIRT W/STAIN GUARD	30%	1	□ 27.99	□ 19.59
CASUAL DUTY	**SR864 NAV 3X REG**	**762 NAV 3X REG**	**TRI-MOUNTAIN**	WOMEN'S L/S 60/40 P/C TWILL SHIRT W/STAIN GUARD	30%	1	□ 29.99	□ 20.99
CASUAL DUTY	**SR865 FBL 3X REG**	**770 FBL 3X REG**	**TRI-MOUNTAIN**	MENS L/S 60/40 P/C TWILL SHIRT W/STAIN GUARD	30%	1	□ 29.99	□ 20.99
CASUAL DUTY	**SR865 LBL 3X REG**	**770 LBL 3X REG**	**TRI-MOUNTAIN**	MENS L/S 60/40 P/C TWILL SHIRT W/STAIN GUARD	30%	1	□ 29.99	□ 20.99
CASUAL DUTY	**SR865 NAV 3X REG**	**770 NAV 3X REG**	**TRI-MOUNTAIN**	MENS L/S 60/40 P/C TWILL SHIRT W/STAIN GUARD	30%	1	□ 29.99	□ 20.99
CASUAL DUTY	**SR865 RBT 3X REG**	**770 RBT 3X REG**	**TRI-MOUNTAIN**	MENS L/S 60/40 P/C TWILL SHIRT W/STAIN GUARD	30%	1	□ 29.99	□ 20.99
CASUAL DUTY	**SR865 YGLD 3X REG**	**770 YGLD 3X REG**	**TRI-MOUNTAIN**	MENS L/S 60/40 P/C TWILL SHIRT W/STAIN GUARD	30%	1	□ 29.99	□ 20.99
CASUAL DUTY	**SR864 KHA 3X LNG**	**762 KHA 3X LNG**	**TRI-MOUNTAIN**	WOMEN'S L/S 60/40 P/C TWILL SHIRT W/STAIN GUARD	30%	1	□ 29.99	□ 20.99
CASUAL DUTY	**SR864 NAV 4X REG**	**762 NAV 4X REG**	**TRI-MOUNTAIN**	WOMEN'S L/S 60/40 P/C TWILL SHIRT W/STAIN GUARD	30%	1	□ 31.99	□ 22.39
CASUAL DUTY	**SR865 FBL 4X REG**	**770 FBL 4X REG**	**TRI-MOUNTAIN**	MENS L/S 60/40 P/C TWILL SHIRT W/STAIN GUARD	30%	1	□ 31.99	□ 22.39
CASUAL DUTY	**SR865 FGR 4X REG**	**770 FGR 4X REG**	**TRI-MOUNTAIN**	MENS L/S 60/40 P/C TWILL SHIRT W/STAIN GUARD	30%	1	□ 31.99	□ 22.39
CASUAL DUTY	**SR865 KGRN 4X REG**	**770 KGRN 4X REG**	**TRI-MOUNTAIN**	MENS L/S 60/40 P/C TWILL SHIRT W/STAIN GUARD	30%	1	□ 31.99	□ 22.39
CASUAL DUTY	**SR865 LBL 4X REG**	**770 LBL 4X REG**	**TRI-MOUNTAIN**	MENS L/S 60/40 P/C TWILL SHIRT W/STAIN GUARD	30%	1	□ 31.99	□ 22.39
CASUAL DUTY	**SR865 NAV 4X REG**	**770 NAV 4X REG**	**TRI-MOUNTAIN**	MENS L/S 60/40 P/C TWILL SHIRT W/STAIN GUARD	30%	1	□ 31.99	□ 22.39
CASUAL DUTY	**SR865 RBT 4X REG**	**770 RBT 4X REG**	**TRI-MOUNTAIN**	MENS L/S 60/40 P/C TWILL SHIRT W/STAIN GUARD	30%	1	□ 31.99	□ 22.39
CASUAL DUTY	**SR865 YGLD 4X REG**	**770 YGLD 4X REG**	**TRI-MOUNTAIN**	MENS L/S 60/40 P/C TWILL SHIRT W/STAIN GUARD	30%	1	□ 31.99	□ 22.39
CASUAL DUTY	**SR864 DMRN 4X REG**	**762 DMRN 4X REG**	**TRI-MOUNTAIN**	WOMEN'S L/S 60/40 P/C TWILL SHIRT W/STAIN GUARD	30%	1	□ 31.99	□ 22.39
CASUAL DUTY	**SR865 FGR 5X LNG**	**770 FGR 5X LNG**	**TRI-MOUNTAIN**	MENS L/S 60/40 P/C TWILL SHIRT W/STAIN GUARD	30%	1	□ 33.99	□ 23.79
CASUAL DUTY	**SR865 FGR 6X LNG**	**770 FGR 6X LNG**	**TRI-MOUNTAIN**	MENS L/S 60/40 P/C TWILL SHIRT W/STAIN GUARD	30%	1	□ 35.99	□ 25.19
CASUAL DUTY	**SR865 NAV 6X LNG**	**770 NAV 6X LNG**	**TRI-MOUNTAIN**	MENS L/S 60/40 P/C TWILL SHIRT W/STAIN GUARD	30%	1	□ 35.99	□ 25.19

CASUAL DUTY	**SR864 NAV 2X LNG**	**762 NAV 2X LNG**	**TRI-MOUNTAIN**	WOMEN'S L/S 60/40 P/C TWILL SHIRT W/STAIN GUARD	30%	1	□ 32.00	□ 22.40
CASUAL DUTY	**SR864 RED 4X LNG**	**762 RED 4X LNG**	**TRI-MOUNTAIN**	WOMEN'S L/S 60/40 P/C TWILL SHIRT W/STAIN GUARD	30%	1	□ 33.99	□ 23.79
CASUAL DUTY	**SR862 WHT 4X**	**761 WHT 4X**	**TRI-MOUNTAIN**	WOMENS S/S 60/40 P/C TWILL SHIRT W/STAIN GUARD	30%	1	□ 32.99	□ 23.09
CASUAL DUTY	**SR862 NAV 4X**	**761 NAV 4X**	**TRI-MOUNTAIN**	WOMENS S/S 60/40 P/C TWILL SHIRT W/STAIN GUARD	30%	1	□ 32.99	□ 23.09
CASUAL DUTY	**SR862 WHT 3X**	**761 WHT 3X**	**TRI-MOUNTAIN**	WOMENS S/S 60/40 P/C TWILL SHIRT W/STAIN GUARD	30%	1	□ 32.99	□ 23.09
CASUAL DUTY	**SR862 NAV 3X**	**761 NAV 3X**	**TRI-MOUNTAIN**	WOMENS S/S 60/40 P/C TWILL SHIRT W/STAIN GUARD	30%	1	□ 32.99	□ 23.09
CASUAL DUTY	**SR864 RED 3X LNG**	**762 RED 3X LNG**	**TRI-MOUNTAIN**	WOMEN'S L/S 60/40 P/C TWILL SHIRT W/STAIN GUARD	30%	1	□ 34.99	□ 24.49
CASUAL DUTY	**SR862 WHT 2X**	**761 WHT 2X**	**TRI-MOUNTAIN**	WOMENS S/S 60/40 P/C TWILL SHIRT W/STAIN GUARD	30%	1	□ 32.99	□ 23.09
CASUAL DUTY	**SR862 NAV 2X**	**761 NAV 2X**	**TRI-MOUNTAIN**	WOMENS S/S 60/40 P/C TWILL SHIRT W/STAIN GUARD	30%	1	□ 32.99	□ 23.09
CASUAL DUTY	**SR862 WHT LG**	**761 WHT LG**	**TRI-MOUNTAIN**	WOMENS S/S 60/40 P/C TWILL SHIRT W/STAIN GUARD	30%	1	□ 30.99	□ 21.69
CASUAL DUTY	**SR862 WHT MD**	**761 WHT MD**	**TRI-MOUNTAIN**	WOMENS S/S 60/40 P/C TWILL SHIRT W/STAIN GUARD	30%	1	□ 30.99	□ 21.69
CASUAL DUTY	**SR862 WHT SM**	**761 WHT SM**	**TRI-MOUNTAIN**	WOMENS S/S 60/40 P/C TWILL SHIRT W/STAIN GUARD	30%	1	□ 30.99	□ 21.69
CASUAL DUTY	**SR862 WHT XL**	**761 WHT XL**	**TRI-MOUNTAIN**	WOMENS S/S 60/40 P/C TWILL SHIRT W/STAIN GUARD	30%	1	□ 30.99	□ 21.69
CASUAL DUTY	**SR862 WHT XS**	**761 WHT XS**	**TRI-MOUNTAIN**	WOMENS S/S 60/40 P/C TWILL SHIRT W/STAIN GUARD	30%	1	□ 30.99	□ 21.69
CASUAL DUTY	**SR862 NAV LG**	**761 NAV LG**	**TRI-MOUNTAIN**	WOMENS S/S 60/40 P/C TWILL SHIRT W/STAIN GUARD	30%	1	□ 30.99	□ 21.69
CASUAL DUTY	**SR862 NAV MD**	**761 NAV MD**	**TRI-MOUNTAIN**	WOMENS S/S 60/40 P/C TWILL SHIRT W/STAIN GUARD	30%	1	□ 30.99	□ 21.69
CASUAL DUTY	**SR862 NAV SM**	**761 NAV SM**	**TRI-MOUNTAIN**	WOMENS S/S 60/40 P/C TWILL SHIRT W/STAIN GUARD	30%	1	□ 30.99	□ 21.69
CASUAL DUTY	**SR862 NAV XL**	**761 NAV XL**	**TRI-MOUNTAIN**	WOMENS S/S 60/40 P/C TWILL SHIRT W/STAIN GUARD	30%	1	□ 30.99	□ 21.69
CASUAL DUTY	**SR862 NAV XS**	**761 NAV XS**	**TRI-MOUNTAIN**	WOMENS S/S 60/40 P/C TWILL SHIRT W/STAIN GUARD	30%	1	□ 30.99	□ 21.69
CASUAL DUTY	**SW099 NAV 2X**	**690 NAV 2X**	**TRI-MOUNTAIN**	HOODED SWEATSHIRT W/ZIPPER	30%	1	□ 55.99	□ 39.19
CASUAL DUTY	**SW099 NAV LGT**	**690 NAV LGT**	**TRI-MOUNTAIN**	HOODED SWEATSHIRT W/ZIPPER	30%	1	□ 55.99	□ 39.19
CASUAL DUTY	**SH3245 GRY LG**	**1300123-025 LG**	**UNDER ARMOUR**	UA MEN'S HUSTLE FLEECE HOODY	30%	1	□ 44.99	□ 31.49
CASUAL DUTY	**SH3245 GRY MD**	**1300123-025 MD**	**UNDER ARMOUR**	UA MEN'S HUSTLE FLEECE HOODY	30%	1	□ 44.99	□ 31.49
CASUAL DUTY	**SH3245 GRY SM**	**1300123-025 SM**	**UNDER ARMOUR**	UA MEN'S HUSTLE FLEECE HOODY	30%	1	□ 44.99	□ 31.49

CASUAL DUTY	**SH3245 GRY XL**	**1300123-025 XL**	**UNDER ARMOUR**	UA MEN'S HUSTLE FLEECE HOODY	30%	1	□ 44.99	□ 31.49
CASUAL DUTY	**SH3245 GRY 2X**	**1300123-025 XXL**	**UNDER ARMOUR**	UA MEN'S HUSTLE FLEECE HOODY	30%	1	□ 44.99	□ 31.49
CASUAL DUTY	**SH3245 GRY 3X**	**1300123-025 3XL**	**UNDER ARMOUR**	UA MEN'S HUSTLE FLEECE HOODY	30%	1	□ 44.99	□ 31.49
CASUAL DUTY	**SH3245 GRY 4X**	**1300123-025 4XL**	**UNDER ARMOUR**	UA MEN'S HUSTLE FLEECE HOODY	30%	1	□ 44.99	□ 31.49
CASUAL DUTY	**SH3245 ROY LG**	**1300123-400 LG**	**UNDER ARMOUR**	UA MEN'S HUSTLE FLEECE HOODY	30%	1	□ 44.99	□ 31.49
CASUAL DUTY	**SH3245 ROY MD**	**1300123-400 MD**	**UNDER ARMOUR**	UA MEN'S HUSTLE FLEECE HOODY	30%	1	□ 44.99	□ 31.49
CASUAL DUTY	**SH3245 ROY SM**	**1300123-400 SM**	**UNDER ARMOUR**	UA MEN'S HUSTLE FLEECE HOODY	30%	1	□ 44.99	□ 31.49
CASUAL DUTY	**SH3245 ROY XL**	**1300123-400 XL**	**UNDER ARMOUR**	UA MEN'S HUSTLE FLEECE HOODY	30%	1	□ 44.99	□ 31.49
CASUAL DUTY	**SH3245 ROY XS**	**1300123-400 XS**	**UNDER ARMOUR**	UA MEN'S HUSTLE FLEECE HOODY	30%	1	□ 44.99	□ 31.49
CASUAL DUTY	**SH3245 ROY 2X**	**1300123-400 XXL**	**UNDER ARMOUR**	UA MEN'S HUSTLE FLEECE HOODY	30%	1	□ 44.99	□ 31.49
CASUAL DUTY	**SH3245 ROY 3X**	**1300123-400 3XL**	**UNDER ARMOUR**	UA MEN'S HUSTLE FLEECE HOODY	30%	1	□ 44.99	□ 31.49
CASUAL DUTY	**SH3245 ROY 4X**	**1300123-400 4XL**	**UNDER ARMOUR**	UA MEN'S HUSTLE FLEECE HOODY	30%	1	□ 44.99	□ 31.49
CASUAL DUTY	**SW2479 BLK LG**	**1320812-001 LG**	**UNDER ARMOUR**	UA COLDGEAR LEGGINGS	30%	1	□ 49.99	□ 34.99
CASUAL DUTY	**SW2479 BLK LGT**	**1320812-001 LGT**	**UNDER ARMOUR**	UA COLDGEAR LEGGINGS	30%	1	□ 49.99	□ 34.99
CASUAL DUTY	**SW2479 BLK MD**	**1320812-001 MD**	**UNDER ARMOUR**	UA COLDGEAR LEGGINGS	30%	1	□ 49.99	□ 34.99
CASUAL DUTY	**SW2479 BLK MDT**	**1320812-001 MDT**	**UNDER ARMOUR**	UA COLDGEAR LEGGINGS	30%	1	□ 49.99	□ 34.99
CASUAL DUTY	**SW2479 BLK SM**	**1320812-001 SM**	**UNDER ARMOUR**	UA COLDGEAR LEGGINGS	30%	1	□ 49.99	□ 34.99
CASUAL DUTY	**SW2479 BLK SMT**	**1320812-001 SMT**	**UNDER ARMOUR**	UA COLDGEAR LEGGINGS	30%	1	□ 49.99	□ 34.99
CASUAL DUTY	**SW2479 BLK XL**	**1320812-001 XL**	**UNDER ARMOUR**	UA COLDGEAR LEGGINGS	30%	1	□ 49.99	□ 34.99
CASUAL DUTY	**SW2479 BLK XLT**	**1320812-001 XLT**	**UNDER ARMOUR**	UA COLDGEAR LEGGINGS	30%	1	□ 49.99	□ 34.99
CASUAL DUTY	**SW2479 BLK XS**	**1320812-001 XS**	**UNDER ARMOUR**	UA COLDGEAR LEGGINGS	30%	1	□ 49.99	□ 34.99
CASUAL DUTY	**SW2479 BLK 2X**	**1320812-001 XXL**	**UNDER ARMOUR**	UA COLDGEAR LEGGINGS	30%	1	□ 49.99	□ 34.99
CASUAL DUTY	**SW2479 BLK 2XT**	**1320812-001 XXLT**	**UNDER ARMOUR**	UA COLDGEAR LEGGINGS	30%	1	□ 49.99	□ 34.99
CASUAL DUTY	**SW2479 BLK 3X**	**1320812-001 3XL**	**UNDER ARMOUR**	UA COLDGEAR LEGGINGS	30%	1	□ 49.99	□ 34.99
CASUAL DUTY	**SW2479 BLK 3XT**	**1320812-001 3XLT**	**UNDER ARMOUR**	UA COLDGEAR LEGGINGS	30%	1	□ 49.99	□ 34.99
CASUAL DUTY	**SW2479 BLK 4X**	**1320812-001 4XL**	**UNDER ARMOUR**	UA COLDGEAR LEGGINGS	30%	1	□ 49.99	□ 34.99
CASUAL DUTY	**SW2479 BLK 4XT**	**1320812-001 4XLT**	**UNDER ARMOUR**	UA COLDGEAR LEGGINGS	30%	1	□ 49.99	□ 34.99
CASUAL DUTY	**SW1765 BLK STL LG**	**1353349-001 LG**	**UNDER ARMOUR**	UA BASE 4.0 CREW	30%	1	□ 80.00	□ 56.00
CASUAL DUTY	**SW1765 BLK STL MD**	**1353349-001 MD**	**UNDER ARMOUR**	UA BASE 4.0 CREW	30%	1	□ 80.00	□ 56.00
CASUAL DUTY	**SW1765 BLK STL SM**	**1353349-001 SM**	**UNDER ARMOUR**	UA BASE 4.0 CREW	30%	1	□ 80.00	□ 56.00
CASUAL DUTY	**SW1765 BLK STL XL**	**1353349-001 XL**	**UNDER ARMOUR**	UA BASE 4.0 CREW	30%	1	□ 80.00	□ 56.00
CASUAL DUTY	**SW1765 BLK STL 2X**	**1353349-001 XXL**	**UNDER ARMOUR**	UA BASE 4.0 CREW	30%	1	□ 80.00	□ 56.00
CASUAL DUTY	**SW1765 BLK STL 3X**	**1353349-001 3XL**	**UNDER ARMOUR**	UA BASE 4.0 CREW	30%	1	□ 80.00	□ 56.00

CASUAL DUTY	**TR2225 BLK LG REG**	**1295299-001-LG**	**UNDER ARMOUR**	UA WOMEN'S DOUBLE THREAT ARMOUR FLEECE SWEATPANT	30%	1	□ 54.99	□ 38.49
CASUAL DUTY	**TR2225 BLK MD REG**	**1295299-001-MD**	**UNDER ARMOUR**	UA WOMEN'S DOUBLE THREAT ARMOUR FLEECE SWEATPANT	30%	1	□ 54.99	□ 38.49
CASUAL DUTY	**TR2225 BLK SM REG**	**1295299-001-SM**	**UNDER ARMOUR**	UA WOMEN'S DOUBLE THREAT ARMOUR FLEECE SWEATPANT	30%	1	□ 54.99	□ 38.49
CASUAL DUTY	**TR2225 BLK XL REG**	**1295299-001-XL**	**UNDER ARMOUR**	UA WOMEN'S DOUBLE THREAT ARMOUR FLEECE SWEATPANT	30%	1	□ 54.99	□ 38.49
CASUAL DUTY	**TR2225 BLK XS REG**	**1295299-001-XS**	**UNDER ARMOUR**	UA WOMEN'S DOUBLE THREAT ARMOUR FLEECE SWEATPANT	30%	1	□ 54.99	□ 38.49
CASUAL DUTY	**TR2225 BLK 2X REG**	**1295299-001-XXL**	**UNDER ARMOUR**	UA WOMEN'S DOUBLE THREAT ARMOUR FLEECE SWEATPANT	30%	1	□ 54.99	□ 38.49
CASUAL DUTY	**TR2225 BLK 3X REG**	**1295299-001-3XL**	**UNDER ARMOUR**	UA WOMEN'S DOUBLE THREAT ARMOUR FLEECE SWEATPANT	30%	1	□ 54.99	□ 38.49
CASUAL DUTY	**TR2225 CAHT LG REG**	**1295299-090-LG**	**UNDER ARMOUR**	UA WOMEN'S DOUBLE THREAT ARMOUR FLEECE SWEATPANT	30%	1	□ 54.99	□ 38.49
CASUAL DUTY	**TR2225 CAHT MD REG**	**1295299-090-MD**	**UNDER ARMOUR**	UA WOMEN'S DOUBLE THREAT ARMOUR FLEECE SWEATPANT	30%	1	□ 54.99	□ 38.49
CASUAL DUTY	**TR2225 CAHT SM REG**	**1295299-090-SM**	**UNDER ARMOUR**	UA WOMEN'S DOUBLE THREAT ARMOUR FLEECE SWEATPANT	30%	1	□ 54.99	□ 38.49
CASUAL DUTY	**TR2225 CAHT XL REG**	**1295299-090-XL**	**UNDER ARMOUR**	UA WOMEN'S DOUBLE THREAT ARMOUR FLEECE SWEATPANT	30%	1	□ 54.99	□ 38.49
CASUAL DUTY	**TR2225 CAHT XS REG**	**1295299-090-XS**	**UNDER ARMOUR**	UA WOMEN'S DOUBLE THREAT ARMOUR FLEECE SWEATPANT	30%	1	□ 54.99	□ 38.49
CASUAL DUTY	**TR2225 CAHT 2X REG**	**1295299-090-XXL**	**UNDER ARMOUR**	UA WOMEN'S DOUBLE THREAT ARMOUR FLEECE SWEATPANT	30%	1	□ 54.99	□ 38.49
CASUAL DUTY	**TR2225 CAHT 3X REG**	**1295299-090-3XL**	**UNDER ARMOUR**	UA WOMEN'S DOUBLE THREAT ARMOUR FLEECE SWEATPANT	30%	1	□ 54.99	□ 38.49
CASUAL DUTY	**TR2225 TGRYH LG REG**	**1295299-025-LG**	**UNDER ARMOUR**	UA WOMEN'S DOUBLE THREAT ARMOUR FLEECE SWEATPANT	30%	1	□ 54.99	□ 38.49
CASUAL DUTY	**TR2225 TGRYH MD REG**	**1295299-025-MD**	**UNDER ARMOUR**	UA WOMEN'S DOUBLE THREAT ARMOUR FLEECE SWEATPANT	30%	1	□ 54.99	□ 38.49
CASUAL DUTY	**TR2225 TGRYH SM REG**	**1295299-025-SM**	**UNDER ARMOUR**	UA WOMEN'S DOUBLE THREAT ARMOUR FLEECE SWEATPANT	30%	1	□ 54.99	□ 38.49
CASUAL DUTY	**TR2225 TGRYH XL REG**	**1295299-025-XL**	**UNDER ARMOUR**	UA WOMEN'S DOUBLE THREAT ARMOUR FLEECE SWEATPANT	30%	1	□ 54.99	□ 38.49
CASUAL DUTY	**TR2225 TGRYH XS REG**	**1295299-025-XS**	**UNDER ARMOUR**	UA WOMEN'S DOUBLE THREAT ARMOUR FLEECE SWEATPANT	30%	1	□ 54.99	□ 38.49
CASUAL DUTY	**TR2225 TGRYH 2X REG**	**1295299-025-XXL**	**UNDER ARMOUR**	UA WOMEN'S DOUBLE THREAT ARMOUR FLEECE SWEATPANT	30%	1	□ 54.99	□ 38.49
CASUAL DUTY	**TR2225 TGRYH 3X REG**	**1295299-025-3XL**	**UNDER ARMOUR**	UA WOMEN'S DOUBLE THREAT ARMOUR FLEECE SWEATPANT	30%	1	□ 54.99	□ 38.49
CASUAL DUTY	**UA961 BLK SM**	**1216007-001 SM**	**UNDER ARMOUR**	UA HEATGEAR TACTICAL COMPRESSION S/S T-SHIRT	30%	1	□ 24.99	□ 17.49

CASUAL DUTY	**UA961 BLK MD**	**1216007-001 MD**	**UNDER ARMOUR**	UA HEATGEAR TACTICAL COMPRESSION S/S T-SHIRT	30%	1	□ 24.99	□ 17.49
CASUAL DUTY	**UA961 BLK LG**	**1216007-001 LG**	**UNDER ARMOUR**	UA HEATGEAR TACTICAL COMPRESSION S/S T-SHIRT	30%	1	□ 24.99	□ 17.49
CASUAL DUTY	**UA961 BLK XL**	**1216007-001 XL**	**UNDER ARMOUR**	UA HEATGEAR TACTICAL COMPRESSION S/S T-SHIRT	30%	1	□ 24.99	□ 17.49
CASUAL DUTY	**UA961 BLK 2X**	**1216007-001 2X**	**UNDER ARMOUR**	UA HEATGEAR TACTICAL COMPRESSION S/S T-SHIRT	30%	1	□ 24.99	□ 17.49
CASUAL DUTY	**UA961 BLK 3X**	**1216007-001 3X**	**UNDER ARMOUR**	UA HEATGEAR TACTICAL COMPRESSION S/S T-SHIRT	30%	1	□ 24.99	□ 17.49
CASUAL DUTY	**UA962 BLK SM**	**1216010 001 SM**	**UNDER ARMOUR**	UA HEATGEAR TACTICAL COMPRESSION S/S V-NECK T-SHIRT	30%	1	□ 24.99	□ 17.49
CASUAL DUTY	**UA962 BLK MD**	**1216010 001 MD**	**UNDER ARMOUR**	UA HEATGEAR TACTICAL COMPRESSION S/S V-NECK T-SHIRT	30%	1	□ 24.99	□ 17.49
CASUAL DUTY	**UA962 BLK LG**	**1216010 001 LG**	**UNDER ARMOUR**	UA HEATGEAR TACTICAL COMPRESSION S/S V-NECK T-SHIRT	30%	1	□ 24.99	□ 17.49
CASUAL DUTY	**UA962 BLK XL**	**1216010 001 XL**	**UNDER ARMOUR**	UA HEATGEAR TACTICAL COMPRESSION S/S V-NECK T-SHIRT	30%	1	□ 24.99	□ 17.49
CASUAL DUTY	**UA962 BLK 2X**	**1216010 001 2X**	**UNDER ARMOUR**	UA HEATGEAR TACTICAL COMPRESSION S/S V-NECK T-SHIRT	30%	1	□ 24.99	□ 17.49
CASUAL DUTY	**UA962 BLK 3X**	**1216010 001 3X**	**UNDER ARMOUR**	UA HEATGEAR TACTICAL COMPRESSION S/S V-NECK T-SHIRT	30%	1	□ 24.99	□ 17.49
CASUAL DUTY	**UA962 WHT SM**	**1216010 100 SM**	**UNDER ARMOUR**	UA HEATGEAR TACTICAL COMPRESSION S/S V-NECK T-SHIRT	30%	1	□ 24.99	□ 17.49
CASUAL DUTY	**UA962 WHT MD**	**1216010 100 MD**	**UNDER ARMOUR**	UA HEATGEAR TACTICAL COMPRESSION S/S V-NECK T-SHIRT	30%	1	□ 24.99	□ 17.49
CASUAL DUTY	**UA962 WHT LG**	**1216010 100 LG**	**UNDER ARMOUR**	UA HEATGEAR TACTICAL COMPRESSION S/S V-NECK T-SHIRT	30%	1	□ 24.99	□ 17.49
CASUAL DUTY	**UA962 WHT XL**	**1216010 100 XL**	**UNDER ARMOUR**	UA HEATGEAR TACTICAL COMPRESSION S/S V-NECK T-SHIRT	30%	1	□ 24.99	□ 17.49
CASUAL DUTY	**UA962 WHT 2X**	**1216010 100 2X**	**UNDER ARMOUR**	UA HEATGEAR TACTICAL COMPRESSION S/S V-NECK T-SHIRT	30%	1	□ 24.99	□ 17.49

CASUAL DUTY	**UA962 WHT 3X**	**1216010 100 3X**	**UNDER ARMOUR**	UA HEATGEAR TACTICAL COMPRESSION S/S V-NECK T-SHIRT	30%	1	□ 24.99	□ 17.49
CASUAL DUTY	**UN155 BLK SM**	**1235253 001 SM**	**UNDER ARMOUR**	UA TAC WOMENS HEATGEAR COMPRESSION TEE	30%	1	□ 24.99	□ 17.49
CASUAL DUTY	**UN155 BLK MD**	**1235253 001 MD**	**UNDER ARMOUR**	UA TAC WOMENS HEATGEAR COMPRESSION TEE	30%	1	□ 24.99	□ 17.49
CASUAL DUTY	**UN155 BLK LG**	**1235253 001 LG**	**UNDER ARMOUR**	UA TAC WOMENS HEATGEAR COMPRESSION TEE	30%	1	□ 24.99	□ 17.49
CASUAL DUTY	**UN155 BLK XL**	**1235253 001 XL**	**UNDER ARMOUR**	UA TAC WOMENS HEATGEAR COMPRESSION TEE	30%	1	□ 24.99	□ 17.49
CASUAL DUTY	**UN155 BLK XS**	**1235253 001 XS**	**UNDER ARMOUR**	UA TAC WOMENS HEATGEAR COMPRESSION TEE	30%	1	□ 24.99	□ 17.49
CASUAL DUTY	**HD077 BLK**	**1257995 001**	**UNDER ARMOUR**	UA TAC HG HOOD	30%	1	□ 24.99	□ 17.49
CASUAL DUTY	**SJ100 BLK XS**	**1277207-001-XS**	**UNDER ARMOUR**	UA WMS TECH CREW	30%	1	□ 24.99	□ 17.49
CASUAL DUTY	**SJ100 BLK SM**	**1277207-001-SM**	**UNDER ARMOUR**	UA WMS TECH CREW	30%	1	□ 24.99	□ 17.49
CASUAL DUTY	**SJ100 BLK MD**	**1277207-001-MD**	**UNDER ARMOUR**	UA WMS TECH CREW	30%	1	□ 24.99	□ 17.49
CASUAL DUTY	**SJ100 BLK LG**	**1277207-001-LG**	**UNDER ARMOUR**	UA WMS TECH CREW	30%	1	□ 24.99	□ 17.49
CASUAL DUTY	**SJ100 BLK XL**	**1277207-001-XL**	**UNDER ARMOUR**	UA WMS TECH CREW	30%	1	□ 24.99	□ 17.49
CASUAL DUTY	**SJ100 CAHT XS**	**1277207-090-XS**	**UNDER ARMOUR**	UA WMS TECH CREW	30%	1	□ 24.99	□ 17.49
CASUAL DUTY	**SJ100 CAHT SM**	**1277207-090-SM**	**UNDER ARMOUR**	UA WMS TECH CREW	30%	1	□ 24.99	□ 17.49
CASUAL DUTY	**SJ100 CAHT MD**	**1277207-090-MD**	**UNDER ARMOUR**	UA WMS TECH CREW	30%	1	□ 24.99	□ 17.49
CASUAL DUTY	**SJ100 CAHT LG**	**1277207-090-LG**	**UNDER ARMOUR**	UA WMS TECH CREW	30%	1	□ 24.99	□ 17.49
CASUAL DUTY	**SJ100 CAHT XL**	**1277207-090-XL**	**UNDER ARMOUR**	UA WMS TECH CREW	30%	1	□ 24.99	□ 17.49
CASUAL DUTY	**HW2606 MDNV LGXL**	**1305036 410 LGXL**	**UNDER ARMOUR**	UA BLITZING 3.0 CAP	30%	1	□ 24.99	□ 17.49
CASUAL DUTY	**HW2606 MDNV MLG**	**1305036 410 MLG**	**UNDER ARMOUR**	UA BLITZING 3.0 CAP	30%	1	□ 24.99	□ 17.49
CASUAL DUTY	**TT888 BLK LG**	**1253527-001 LG**	**UNDER ARMOUR**	UA MNS RAID SHORT	30%	1	□ 29.99	□ 20.99
CASUAL DUTY	**TT888 BLK MD**	**1253527-001 MD**	**UNDER ARMOUR**	UA MNS RAID SHORT	30%	1	□ 29.99	□ 20.99
CASUAL DUTY	**TT888 BLK SM**	**1253527-001 SM**	**UNDER ARMOUR**	UA MNS RAID SHORT	30%	1	□ 29.99	□ 20.99
CASUAL DUTY	**TT888 BLK XL**	**1253527-001 XL**	**UNDER ARMOUR**	UA MNS RAID SHORT	30%	1	□ 29.99	□ 20.99
CASUAL DUTY	**TT888 BLK 2X**	**1253527-001 XXL**	**UNDER ARMOUR**	UA MNS RAID SHORT	30%	1	□ 29.99	□ 20.99
CASUAL DUTY	**TT888 BLK 3X**	**1253527-001 3XL**	**UNDER ARMOUR**	UA MNS RAID SHORT	30%	1	□ 29.99	□ 20.99
CASUAL DUTY	**TT888 CARB LG**	**1253527-090 LG**	**UNDER ARMOUR**	UA MNS RAID SHORT	30%	1	□ 29.99	□ 20.99
CASUAL DUTY	**TT888 CARB MD**	**1253527-090 MD**	**UNDER ARMOUR**	UA MNS RAID SHORT	30%	1	□ 29.99	□ 20.99
CASUAL DUTY	**TT888 CARB SM**	**1253527-090 SM**	**UNDER ARMOUR**	UA MNS RAID SHORT	30%	1	□ 29.99	□ 20.99
CASUAL DUTY	**TT888 CARB XL**	**1253527-090 XL**	**UNDER ARMOUR**	UA MNS RAID SHORT	30%	1	□ 29.99	□ 20.99
CASUAL DUTY	**TT888 CARB 2X**	**1253527-090 XXL**	**UNDER ARMOUR**	UA MNS RAID SHORT	30%	1	□ 29.99	□ 20.99

CASUAL DUTY	**TT888 CARB 3X**	**1253527-090 3XL**	**UNDER ARMOUR**	UA MNS RAID SHORT	30%	1	□ 29.99	□ 20.99
CASUAL DUTY	**TT888 MDNV LG**	**1253527-410 LG**	**UNDER ARMOUR**	UA MNS RAID SHORT	30%	1	□ 29.99	□ 20.99
CASUAL DUTY	**TT888 MDNV MD**	**1253527-410 MD**	**UNDER ARMOUR**	UA MNS RAID SHORT	30%	1	□ 29.99	□ 20.99
CASUAL DUTY	**TT888 MDNV SM**	**1253527-410 SM**	**UNDER ARMOUR**	UA MNS RAID SHORT	30%	1	□ 29.99	□ 20.99
CASUAL DUTY	**TT888 MDNV XL**	**1253527-410 XL**	**UNDER ARMOUR**	UA MNS RAID SHORT	30%	1	□ 29.99	□ 20.99
CASUAL DUTY	**TT888 MDNV 2X**	**1253527-410 XXL**	**UNDER ARMOUR**	UA MNS RAID SHORT	30%	1	□ 29.99	□ 20.99
CASUAL DUTY	**TT888 MDNV 3X**	**1253527-410 3XL**	**UNDER ARMOUR**	UA MNS RAID SHORT	30%	1	□ 29.99	□ 20.99
CASUAL DUTY	**TT888 RBT LG**	**1253527-400 LG**	**UNDER ARMOUR**	UA MNS RAID SHORT	30%	1	□ 29.99	□ 20.99
CASUAL DUTY	**TT888 RBT MD**	**1253527-400 MD**	**UNDER ARMOUR**	UA MNS RAID SHORT	30%	1	□ 29.99	□ 20.99
CASUAL DUTY	**TT888 RBT SM**	**1253527-400 SM**	**UNDER ARMOUR**	UA MNS RAID SHORT	30%	1	□ 29.99	□ 20.99
CASUAL DUTY	**TT888 RBT XL**	**1253527-400 XL**	**UNDER ARMOUR**	UA MNS RAID SHORT	30%	1	□ 29.99	□ 20.99
CASUAL DUTY	**TT888 RBT 2X**	**1253527-400 XXL**	**UNDER ARMOUR**	UA MNS RAID SHORT	30%	1	□ 29.99	□ 20.99
CASUAL DUTY	**SW1792 CB LG**	**1300267 090 LG**	**UNDER ARMOUR**	UNDER ARMOUR RIVAL WOMEN'S PANTS	30%	1	□ 44.99	□ 31.49
CASUAL DUTY	**SW1792 CB MD**	**1300267 090 MD**	**UNDER ARMOUR**	UNDER ARMOUR RIVAL WOMEN'S PANTS	30%	1	□ 44.99	□ 31.49
CASUAL DUTY	**SW1792 CB SM**	**1300267 090 SM**	**UNDER ARMOUR**	UNDER ARMOUR RIVAL WOMEN'S PANTS	30%	1	□ 44.99	□ 31.49
CASUAL DUTY	**SW1792 CB XL**	**1300267 090 XL**	**UNDER ARMOUR**	UNDER ARMOUR RIVAL WOMEN'S PANTS	30%	1	□ 44.99	□ 31.49
CASUAL DUTY	**SW1792 CB XS**	**1300267 090 XS**	**UNDER ARMOUR**	UNDER ARMOUR RIVAL WOMEN'S PANTS	30%	1	□ 44.99	□ 31.49
CASUAL DUTY	**SW1792 CB 2X**	**1300267 090 2X**	**UNDER ARMOUR**	UNDER ARMOUR RIVAL WOMEN'S PANTS	30%	1	□ 44.99	□ 31.49
CASUAL DUTY	**SW1792 MDNV LG**	**1300267 410 LG**	**UNDER ARMOUR**	UNDER ARMOUR RIVAL WOMEN'S PANTS	30%	1	□ 44.99	□ 31.49
CASUAL DUTY	**SW1792 MDNV MD**	**1300267 410 MD**	**UNDER ARMOUR**	UNDER ARMOUR RIVAL WOMEN'S PANTS	30%	1	□ 44.99	□ 31.49
CASUAL DUTY	**SW1792 MDNV SM**	**1300267 410 SM**	**UNDER ARMOUR**	UNDER ARMOUR RIVAL WOMEN'S PANTS	30%	1	□ 44.99	□ 31.49
CASUAL DUTY	**SW1792 MDNV XL**	**1300267 410 XL**	**UNDER ARMOUR**	UNDER ARMOUR RIVAL WOMEN'S PANTS	30%	1	□ 44.99	□ 31.49
CASUAL DUTY	**SW1792 MDNV XS**	**1300267 410 XS**	**UNDER ARMOUR**	UNDER ARMOUR RIVAL WOMEN'S PANTS	30%	1	□ 44.99	□ 31.49
CASUAL DUTY	**SW1792 MDNV 2X**	**1300267 410 2X**	**UNDER ARMOUR**	UNDER ARMOUR RIVAL WOMEN'S PANTS	30%	1	□ 44.99	□ 31.49
CASUAL DUTY	**SW1792 RED LG**	**1300267 600 LG**	**UNDER ARMOUR**	UNDER ARMOUR RIVAL WOMEN'S PANTS	30%	1	□ 44.99	□ 31.49
CASUAL DUTY	**SW1792 RED MD**	**1300267 600 MD**	**UNDER ARMOUR**	UNDER ARMOUR RIVAL WOMEN'S PANTS	30%	1	□ 44.99	□ 31.49

CASUAL DUTY	**SW1792 RED SM**	**1300267 600 SM**	**UNDER ARMOUR**	UNDER ARMOUR RIVAL WOMEN'S PANTS	30%	1	□ 44.99	□ 31.49
CASUAL DUTY	**SW1792 RED XL**	**1300267 600 XL**	**UNDER ARMOUR**	UNDER ARMOUR RIVAL WOMEN'S PANTS	30%	1	□ 44.99	□ 31.49
CASUAL DUTY	**SW1792 RED XS**	**1300267 600 XS**	**UNDER ARMOUR**	UNDER ARMOUR RIVAL WOMEN'S PANTS	30%	1	□ 44.99	□ 31.49
CASUAL DUTY	**SW1792 RED 2X**	**1300267 600 2X**	**UNDER ARMOUR**	UNDER ARMOUR RIVAL WOMEN'S PANTS	30%	1	□ 44.99	□ 31.49
CASUAL DUTY	**SW1792 ROY LG**	**1300267 400 LG**	**UNDER ARMOUR**	UNDER ARMOUR RIVAL WOMEN'S PANTS	30%	1	□ 44.99	□ 31.49
CASUAL DUTY	**SW1792 ROY MD**	**1300267 400 MD**	**UNDER ARMOUR**	UNDER ARMOUR RIVAL WOMEN'S PANTS	30%	1	□ 44.99	□ 31.49
CASUAL DUTY	**SW1792 ROY SM**	**1300267 400 SM**	**UNDER ARMOUR**	UNDER ARMOUR RIVAL WOMEN'S PANTS	30%	1	□ 44.99	□ 31.49
CASUAL DUTY	**SW1792 ROY XL**	**1300267 400 XL**	**UNDER ARMOUR**	UNDER ARMOUR RIVAL WOMEN'S PANTS	30%	1	□ 44.99	□ 31.49
CASUAL DUTY	**SW1792 ROY XS**	**1300267 400 XS**	**UNDER ARMOUR**	UNDER ARMOUR RIVAL WOMEN'S PANTS	30%	1	□ 44.99	□ 31.49
CASUAL DUTY	**SW1792 ROY 2X**	**1300267 400 2X**	**UNDER ARMOUR**	UNDER ARMOUR RIVAL WOMEN'S PANTS	30%	1	□ 44.99	□ 31.49
CASUAL DUTY	**TT607 BLK 04**	**1254097-001 04**	**UNDER ARMOUR**	WOMENS UA TAC PATROL PANT	30%	1	□ 79.99	□ 55.99
CASUAL DUTY	**TT607 BLK 06**	**1254097-001 06**	**UNDER ARMOUR**	WOMENS UA TAC PATROL PANT	30%	1	□ 79.99	□ 55.99
CASUAL DUTY	**TT607 BLK 08**	**1254097-001 08**	**UNDER ARMOUR**	WOMENS UA TAC PATROL PANT	30%	1	□ 79.99	□ 55.99
CASUAL DUTY	**TT607 BLK 10**	**1254097-001 10**	**UNDER ARMOUR**	WOMENS UA TAC PATROL PANT	30%	1	□ 79.99	□ 55.99
CASUAL DUTY	**TT607 BLK 12**	**1254097-001 12**	**UNDER ARMOUR**	WOMENS UA TAC PATROL PANT	30%	1	□ 79.99	□ 55.99
CASUAL DUTY	**TT607 COY 04**	**1254097-220 04**	**UNDER ARMOUR**	WOMENS UA TAC PATROL PANT	30%	1	□ 79.99	□ 55.99
CASUAL DUTY	**TT607 COY 06**	**1254097-220 06**	**UNDER ARMOUR**	WOMENS UA TAC PATROL PANT	30%	1	□ 79.99	□ 55.99
CASUAL DUTY	**TT607 COY 08**	**1254097-220 08**	**UNDER ARMOUR**	WOMENS UA TAC PATROL PANT	30%	1	□ 79.99	□ 55.99
CASUAL DUTY	**TT607 COY 10**	**1254097-220 10**	**UNDER ARMOUR**	WOMENS UA TAC PATROL PANT	30%	1	□ 79.99	□ 55.99
CASUAL DUTY	**TT607 COY 12**	**1254097-220 12**	**UNDER ARMOUR**	WOMENS UA TAC PATROL PANT	30%	1	□ 79.99	□ 55.99
CASUAL DUTY	**TT607 BLK 02**	**1254097-001 02**	**UNDER ARMOUR**	WOMENS UA TAC PATROL PANT	30%	1	□ 79.99	□ 55.99
CASUAL DUTY	**TT607 COY 02**	**1254097-220 02**	**UNDER ARMOUR**	WOMENS UA TAC PATROL PANT	30%	1	□ 79.99	□ 55.99
CASUAL DUTY	**TT607 BLK 14**	**1254097-001 14**	**UNDER ARMOUR**	WOMENS UA TAC PATROL PANT	30%	1	□ 79.99	□ 55.99
CASUAL DUTY	**TT607 COY 14**	**1254097-220 14**	**UNDER ARMOUR**	WOMENS UA TAC PATROL PANT	30%	1	□ 79.99	□ 55.99
CASUAL DUTY	**TT607 BAY 0**	**1254097-251 0**	**UNDER ARMOUR**	WOMENS UA TAC PATROL PANT	30%	1	□ 79.99	□ 55.99
CASUAL DUTY	**TT607 BAY 02**	**1254097-251 02**	**UNDER ARMOUR**	WOMENS UA TAC PATROL PANT	30%	1	□ 79.99	□ 55.99
CASUAL DUTY	**TT607 BAY 04**	**1254097-251 04**	**UNDER ARMOUR**	WOMENS UA TAC PATROL PANT	30%	1	□ 79.99	□ 55.99
CASUAL DUTY	**TT607 BAY 06**	**1254097-251 06**	**UNDER ARMOUR**	WOMENS UA TAC PATROL PANT	30%	1	□ 79.99	□ 55.99
CASUAL DUTY	**TT607 BAY 08**	**1254097-251 08**	**UNDER ARMOUR**	WOMENS UA TAC PATROL PANT	30%	1	□ 79.99	□ 55.99

CASUAL DUTY	**TT607 BAY 10**	**1254097-251 10**	**UNDER ARMOUR**	WOMENS UA TAC PATROL PANT	30%	1	□ 79.99	□ 55.99
CASUAL DUTY	**TT607 BAY 12**	**1254097-251 12**	**UNDER ARMOUR**	WOMENS UA TAC PATROL PANT	30%	1	□ 79.99	□ 55.99
CASUAL DUTY	**TT607 BAY 14**	**1254097-251 14**	**UNDER ARMOUR**	WOMENS UA TAC PATROL PANT	30%	1	□ 79.99	□ 55.99
CASUAL DUTY	**TT607 FGCAMO 02**	**1254097-940 02**	**UNDER ARMOUR**	WOMENS UA TAC PATROL PANT	30%	1	□ 79.99	□ 55.99
CASUAL DUTY	**TT607 FGCAMO 04**	**1254097-940 04**	**UNDER ARMOUR**	WOMENS UA TAC PATROL PANT	30%	1	□ 79.99	□ 55.99
CASUAL DUTY	**TT607 FGCAMO 06**	**1254097-940 06**	**UNDER ARMOUR**	WOMENS UA TAC PATROL PANT	30%	1	□ 79.99	□ 55.99
CASUAL DUTY	**TT607 FGCAMO 08**	**1254097-940 08**	**UNDER ARMOUR**	WOMENS UA TAC PATROL PANT	30%	1	□ 79.99	□ 55.99
CASUAL DUTY	**TT607 FGCAMO 10**	**1254097-940 10**	**UNDER ARMOUR**	WOMENS UA TAC PATROL PANT	30%	1	□ 79.99	□ 55.99
CASUAL DUTY	**TT607 FGCAMO 12**	**1254097-940 12**	**UNDER ARMOUR**	WOMENS UA TAC PATROL PANT	30%	1	□ 79.99	□ 55.99
CASUAL DUTY	**SW2235 BLK LG**	**1343323-001 LG**	**UNDER ARMOUR**	WOMEN'S BASE LEGGING 4.0	30%	1	□ 80.00	□ 56.00
CASUAL DUTY	**SW2235 BLK MD**	**1343323-001 MD**	**UNDER ARMOUR**	WOMEN'S BASE LEGGING 4.0	30%	1	□ 80.00	□ 56.00
CASUAL DUTY	**SW2235 BLK SM**	**1343323-001 SM**	**UNDER ARMOUR**	WOMEN'S BASE LEGGING 4.0	30%	1	□ 80.00	□ 56.00
CASUAL DUTY	**SW2235 BLK XL**	**1343323-001 XL**	**UNDER ARMOUR**	WOMEN'S BASE LEGGING 4.0	30%	1	□ 80.00	□ 56.00
CASUAL DUTY	**SW2235 BLK XS**	**1343323-001 XS**	**UNDER ARMOUR**	WOMEN'S BASE LEGGING 4.0	30%	1	□ 80.00	□ 56.00
CASUAL DUTY	**SW2236 BLK LG**	**1343245-001 LG**	**UNDER ARMOUR**	MEN'S BASE LEGGING 4.0	30%	1	□ 80.00	□ 56.00
CASUAL DUTY	**SW2236 BLK MD**	**1343245-001 MD**	**UNDER ARMOUR**	MEN'S BASE LEGGING 4.0	30%	1	□ 80.00	□ 56.00
CASUAL DUTY	**SW2236 BLK SM**	**1343245-001 SM**	**UNDER ARMOUR**	MEN'S BASE LEGGING 4.0	30%	1	□ 80.00	□ 56.00
CASUAL DUTY	**SW2236 BLK XL**	**1343245-001 XL**	**UNDER ARMOUR**	MEN'S BASE LEGGING 4.0	30%	1	□ 80.00	□ 56.00
CASUAL DUTY	**SW2236 BLK 2X**	**1343245-001 2X**	**UNDER ARMOUR**	MEN'S BASE LEGGING 4.0	30%	1	□ 80.00	□ 56.00
CASUAL DUTY	**SW2236 BLK 3X**	**1343245-001 3X**	**UNDER ARMOUR**	MEN'S BASE LEGGING 4.0	30%	1	□ 80.00	□ 56.00
CASUAL DUTY	**SW2421 NAV LG**	**1305838-410003**	**UNDER ARMOUR**	UA GOLAZO 2.0 SHORTS	30%	1	□ 20.00	□ 14.00
CASUAL DUTY	**SW2421 NAV SM**	**1305838-410001**	**UNDER ARMOUR**	UA GOLAZO 2.0 SHORTS	30%	1	□ 20.00	□ 14.00
CASUAL DUTY	**SW2421 BLK LG**	**1305838-001003**	**UNDER ARMOUR**	UA GOLAZO 2.0 SHORTS	30%	1	□ 20.00	□ 14.00
CASUAL DUTY	**SW2421 BLK MD**	**1305838-001002**	**UNDER ARMOUR**	UA GOLAZO 2.0 SHORTS	30%	1	□ 20.00	□ 14.00
CASUAL DUTY	**SW2421 BLK SM**	**1305838-001001**	**UNDER ARMOUR**	UA GOLAZO 2.0 SHORTS	30%	1	□ 20.00	□ 14.00
CASUAL DUTY	**SW2421 BLK XL**	**1305838-001004**	**UNDER ARMOUR**	UA GOLAZO 2.0 SHORTS	30%	1	□ 20.00	□ 14.00
CASUAL DUTY	**SW2421 RED LG**	**1305838-600003**	**UNDER ARMOUR**	UA GOLAZO 2.0 SHORTS	30%	1	□ 20.00	□ 14.00
CASUAL DUTY	**SW2421 RED MD**	**1305838-600002**	**UNDER ARMOUR**	UA GOLAZO 2.0 SHORTS	30%	1	□ 20.00	□ 14.00
CASUAL DUTY	**SW2421 RED SM**	**1305838-600001**	**UNDER ARMOUR**	UA GOLAZO 2.0 SHORTS	30%	1	□ 20.00	□ 14.00
CASUAL DUTY	**SW2421 RED XL**	**1305838-600004**	**UNDER ARMOUR**	UA GOLAZO 2.0 SHORTS	30%	1	□ 20.00	□ 14.00
CASUAL DUTY	**HW1595 BLK LGXL**	**1330607-001 L/XL**	**UNDER ARMOUR**	UA TAC FRIEND OR FOE CAP 2.0	30%	1	□ 25.00	□ 17.50
CASUAL DUTY	**HW1595 BLK MDL**	**1330607-001 M/L**	**UNDER ARMOUR**	UA TAC FRIEND OR FOE CAP 2.0	30%	1	□ 25.00	□ 17.50
CASUAL DUTY	**HW1595 BLK SM**	**1330607-001 S/M**	**UNDER ARMOUR**	UA TAC FRIEND OR FOE CAP 2.0	30%	1	□ 25.00	□ 17.50
CASUAL DUTY	**HW1595 BLK XL2X**	**1330607-001 XL/2X**	**UNDER ARMOUR**	UA TAC FRIEND OR FOE CAP 2.0	30%	1	□ 25.00	□ 17.50

CASUAL DUTY	**HW1595 NAV LGXL**	**1330607-465 L/XL**	**UNDER ARMOUR**	UA TAC FRIEND OR FOE CAP 2.0	30%	1	□ 25.00	□ 17.50
CASUAL DUTY	**HW1595 NAV MDL**	**1330607-465 M/L**	**UNDER ARMOUR**	UA TAC FRIEND OR FOE CAP 2.0	30%	1	□ 25.00	□ 17.50
CASUAL DUTY	**HW1595 NAV SM**	**1330607-465 S/M**	**UNDER ARMOUR**	UA TAC FRIEND OR FOE CAP 2.0	30%	1	□ 25.00	□ 17.50
CASUAL DUTY	**HW1595 NAV XL2X**	**1330607-465 XL/2X**	**UNDER ARMOUR**	UA TAC FRIEND OR FOE CAP 2.0	30%	1	□ 25.00	□ 17.50
CASUAL DUTY	**HW1596 BLK OSFA**	**1318539-001**	**UNDER ARMOUR**	UA TAC STEALTH BEANIE 2.0	30%	1	□ 25.00	□ 17.50
CASUAL DUTY	**HW1596 MOD OSFA**	**1318539-390**	**UNDER ARMOUR**	UA TAC STEALTH BEANIE 2.0	30%	1	□ 25.00	□ 17.50
CASUAL DUTY	**TS1564 ACDY MD**	**1333351-408 MD**	**UNDER ARMOUR**	UA MEN'S FREEDOM LOGO TEE	30%	1	□ 25.00	□ 17.50
CASUAL DUTY	**TS1564 ACDY SM**	**1333351-408 SM**	**UNDER ARMOUR**	UA MEN'S FREEDOM LOGO TEE	30%	1	□ 25.00	□ 17.50
CASUAL DUTY	**TS1564 ACDY XL**	**1333351-408 XL**	**UNDER ARMOUR**	UA MEN'S FREEDOM LOGO TEE	30%	1	□ 25.00	□ 17.50
CASUAL DUTY	**TS1564 ACDY 2X**	**1333351-408 XXL**	**UNDER ARMOUR**	UA MEN'S FREEDOM LOGO TEE	30%	1	□ 25.00	□ 17.50
CASUAL DUTY	**TS1564 ACDY 3X**	**1333351-408 3XL**	**UNDER ARMOUR**	UA MEN'S FREEDOM LOGO TEE	30%	1	□ 25.00	□ 17.50
CASUAL DUTY	**TS1564 BLK LG**	**1333351-001 LG**	**UNDER ARMOUR**	UA MEN'S FREEDOM LOGO TEE	30%	1	□ 25.00	□ 17.50
CASUAL DUTY	**TS1564 BLK MD**	**1333351-001 MD**	**UNDER ARMOUR**	UA MEN'S FREEDOM LOGO TEE	30%	1	□ 25.00	□ 17.50
CASUAL DUTY	**TS1564 BLK SM**	**1333351-001 SM**	**UNDER ARMOUR**	UA MEN'S FREEDOM LOGO TEE	30%	1	□ 25.00	□ 17.50
CASUAL DUTY	**TS1564 BLK XL**	**1333351-001 XL**	**UNDER ARMOUR**	UA MEN'S FREEDOM LOGO TEE	30%	1	□ 25.00	□ 17.50
CASUAL DUTY	**TS1564 BLK 2X**	**1333351-001 XXL**	**UNDER ARMOUR**	UA MEN'S FREEDOM LOGO TEE	30%	1	□ 25.00	□ 17.50
CASUAL DUTY	**TS1564 BLK 3X**	**1333351-001 3XL**	**UNDER ARMOUR**	UA MEN'S FREEDOM LOGO TEE	30%	1	□ 25.00	□ 17.50
CASUAL DUTY	**TS1564 MOD LG**	**1333351-390 LG**	**UNDER ARMOUR**	UA MEN'S FREEDOM LOGO TEE	30%	1	□ 25.00	□ 17.50
CASUAL DUTY	**TS1564 MOD MD**	**1333351-390 MD**	**UNDER ARMOUR**	UA MEN'S FREEDOM LOGO TEE	30%	1	□ 25.00	□ 17.50
CASUAL DUTY	**TS1564 MOD SM**	**1333351-390 SM**	**UNDER ARMOUR**	UA MEN'S FREEDOM LOGO TEE	30%	1	□ 25.00	□ 17.50
CASUAL DUTY	**TS1564 MOD XL**	**1333351-390 XL**	**UNDER ARMOUR**	UA MEN'S FREEDOM LOGO TEE	30%	1	□ 25.00	□ 17.50
CASUAL DUTY	**TS1564 MOD 2X**	**1333351-390 XXL**	**UNDER ARMOUR**	UA MEN'S FREEDOM LOGO TEE	30%	1	□ 25.00	□ 17.50
CASUAL DUTY	**TS1564 MOD 3X**	**1333351-390 3XL**	**UNDER ARMOUR**	UA MEN'S FREEDOM LOGO TEE	30%	1	□ 25.00	□ 17.50
CASUAL DUTY	**TS1565 ACDY LG**	**1333350-409 LG**	**UNDER ARMOUR**	UA MEN'S FREEDOM FLAG TEE	30%	1	□ 25.00	□ 17.50
CASUAL DUTY	**TS1565 ACDY MD**	**1333350-409 MD**	**UNDER ARMOUR**	UA MEN'S FREEDOM FLAG TEE	30%	1	□ 25.00	□ 17.50
CASUAL DUTY	**TS1565 ACDY SM**	**1333350-409 SM**	**UNDER ARMOUR**	UA MEN'S FREEDOM FLAG TEE	30%	1	□ 25.00	□ 17.50
CASUAL DUTY	**TS1565 ACDY XL**	**1333350-409 XL**	**UNDER ARMOUR**	UA MEN'S FREEDOM FLAG TEE	30%	1	□ 25.00	□ 17.50
CASUAL DUTY	**TS1565 ACDY 2X**	**1333350-409 XXL**	**UNDER ARMOUR**	UA MEN'S FREEDOM FLAG TEE	30%	1	□ 25.00	□ 17.50
CASUAL DUTY	**TS1565 ACDY 3X**	**1333350-409 3XL**	**UNDER ARMOUR**	UA MEN'S FREEDOM FLAG TEE	30%	1	□ 25.00	□ 17.50
CASUAL DUTY	**TS1565 BLK LG**	**1333350-001 LG**	**UNDER ARMOUR**	UA MEN'S FREEDOM FLAG TEE	30%	1	□ 25.00	□ 17.50
CASUAL DUTY	**TS1565 BLK MD**	**1333350-001 MD**	**UNDER ARMOUR**	UA MEN'S FREEDOM FLAG TEE	30%	1	□ 25.00	□ 17.50
CASUAL DUTY	**TS1565 BLK SM**	**1333350-001 SM**	**UNDER ARMOUR**	UA MEN'S FREEDOM FLAG TEE	30%	1	□ 25.00	□ 17.50
CASUAL DUTY	**TS1565 BLK XL**	**1333350-001 XL**	**UNDER ARMOUR**	UA MEN'S FREEDOM FLAG TEE	30%	1	□ 25.00	□ 17.50
CASUAL DUTY	**TS1565 BLK 2X**	**1333350-001 XXL**	**UNDER ARMOUR**	UA MEN'S FREEDOM FLAG TEE	30%	1	□ 25.00	□ 17.50

CASUAL DUTY	**TS1565 BLK 3X**	**1333350-001 3XL**	**UNDER ARMOUR**	UA MEN'S FREEDOM FLAG TEE	30%	1	□ 25.00	□ 17.50
CASUAL DUTY	**TS1565 MOD LG**	**1333350-390 LG**	**UNDER ARMOUR**	UA MEN'S FREEDOM FLAG TEE	30%	1	□ 25.00	□ 17.50
CASUAL DUTY	**TS1565 MOD MD**	**1333350-390 MD**	**UNDER ARMOUR**	UA MEN'S FREEDOM FLAG TEE	30%	1	□ 25.00	□ 17.50
CASUAL DUTY	**TS1565 MOD SM**	**1333350-390 SM**	**UNDER ARMOUR**	UA MEN'S FREEDOM FLAG TEE	30%	1	□ 25.00	□ 17.50
CASUAL DUTY	**TS1565 MOD XL**	**1333350-390 XL**	**UNDER ARMOUR**	UA MEN'S FREEDOM FLAG TEE	30%	1	□ 25.00	□ 17.50
CASUAL DUTY	**TS1565 MOD 2X**	**1333350-390 XXL**	**UNDER ARMOUR**	UA MEN'S FREEDOM FLAG TEE	30%	1	□ 25.00	□ 17.50
CASUAL DUTY	**TS1565 MOD 3X**	**1333350-390 3XL**	**UNDER ARMOUR**	UA MEN'S FREEDOM FLAG TEE	30%	1	□ 25.00	□ 17.50
CASUAL DUTY	**TS1567 BLK LG**	**1333366-001 LG**	**UNDER ARMOUR**	UA MEN'S FREEDOM EXPRESS TEE	30%	1	□ 25.00	□ 17.50
CASUAL DUTY	**TS1567 BLK MD**	**1333366-001 MD**	**UNDER ARMOUR**	UA MEN'S FREEDOM EXPRESS TEE	30%	1	□ 25.00	□ 17.50
CASUAL DUTY	**TS1567 BLK SM**	**1333366-001 SM**	**UNDER ARMOUR**	UA MEN'S FREEDOM EXPRESS TEE	30%	1	□ 25.00	□ 17.50
CASUAL DUTY	**TS1568 BLK LG**	**1333353-001 LG**	**UNDER ARMOUR**	UA MEN'S PROTECT THIS HOUSE TEE	30%	1	□ 25.00	□ 17.50
CASUAL DUTY	**TS1568 BLK MD**	**1333353-001 MD**	**UNDER ARMOUR**	UA MEN'S PROTECT THIS HOUSE TEE	30%	1	□ 25.00	□ 17.50
CASUAL DUTY	**TS1568 BLK SM**	**1333353-001 SM**	**UNDER ARMOUR**	UA MEN'S PROTECT THIS HOUSE TEE	30%	1	□ 25.00	□ 17.50
CASUAL DUTY	**TS1568 BLK XL**	**1333353-001 XL**	**UNDER ARMOUR**	UA MEN'S PROTECT THIS HOUSE TEE	30%	1	□ 25.00	□ 17.50
CASUAL DUTY	**TS1568 BLK 2X**	**1333353-001 XXL**	**UNDER ARMOUR**	UA MEN'S PROTECT THIS HOUSE TEE	30%	1	□ 25.00	□ 17.50
CASUAL DUTY	**TS1568 BLK 3X**	**1333353-001 3XL**	**UNDER ARMOUR**	UA MEN'S PROTECT THIS HOUSE TEE	30%	1	□ 25.00	□ 17.50
CASUAL DUTY	**TS1568 SLHG LG**	**1333353-035 LG**	**UNDER ARMOUR**	UA MEN'S PROTECT THIS HOUSE TEE	30%	1	□ 25.00	□ 17.50
CASUAL DUTY	**TS1568 SLHG MD**	**1333353-035 MD**	**UNDER ARMOUR**	UA MEN'S PROTECT THIS HOUSE TEE	30%	1	□ 25.00	□ 17.50
CASUAL DUTY	**TS1568 SLHG SM**	**1333353-035 SM**	**UNDER ARMOUR**	UA MEN'S PROTECT THIS HOUSE TEE	30%	1	□ 25.00	□ 17.50
CASUAL DUTY	**TS1568 SLHG XL**	**1333353-035 XL**	**UNDER ARMOUR**	UA MEN'S PROTECT THIS HOUSE TEE	30%	1	□ 25.00	□ 17.50
CASUAL DUTY	**TS1568 SLHG 2X**	**1333353-035 XXL**	**UNDER ARMOUR**	UA MEN'S PROTECT THIS HOUSE TEE	30%	1	□ 25.00	□ 17.50
CASUAL DUTY	**TS1568 SLHG 3X**	**1333353-035 3XL**	**UNDER ARMOUR**	UA MEN'S PROTECT THIS HOUSE TEE	30%	1	□ 25.00	□ 17.50
CASUAL DUTY	**TS1570 BLK LG**	**1333371-001 LG**	**UNDER ARMOUR**	UA WOMEN'S FREEDOM FLAG TEE	30%	1	□ 25.00	□ 17.50
CASUAL DUTY	**TS1570 BLK MD**	**1333371-001 MD**	**UNDER ARMOUR**	UA WOMEN'S FREEDOM FLAG TEE	30%	1	□ 25.00	□ 17.50
CASUAL DUTY	**TS1570 BLK SM**	**1333371-001 SM**	**UNDER ARMOUR**	UA WOMEN'S FREEDOM FLAG TEE	30%	1	□ 25.00	□ 17.50
CASUAL DUTY	**TS1570 BLK XL**	**1333371-001 XL**	**UNDER ARMOUR**	UA WOMEN'S FREEDOM FLAG TEE	30%	1	□ 25.00	□ 17.50
CASUAL DUTY	**TS1570 BLK XS**	**1333371-001 XS**	**UNDER ARMOUR**	UA WOMEN'S FREEDOM FLAG TEE	30%	1	□ 25.00	□ 17.50
CASUAL DUTY	**TS1570 BLK 2X**	**1333371-001 XXL**	**UNDER ARMOUR**	UA WOMEN'S FREEDOM FLAG TEE	30%	1	□ 25.00	□ 17.50

CASUAL DUTY	**TS1570 CHHT LG**	**1333371-019 LG**	**UNDER ARMOUR**	UA WOMEN'S FREEDOM FLAG TEE	30%	1	□ 25.00	□ 17.50
CASUAL DUTY	**TS1570 CHHT MD**	**1333371-019 MD**	**UNDER ARMOUR**	UA WOMEN'S FREEDOM FLAG TEE	30%	1	□ 25.00	□ 17.50
CASUAL DUTY	**TS1570 CHHT SM**	**1333371-019 SM**	**UNDER ARMOUR**	UA WOMEN'S FREEDOM FLAG TEE	30%	1	□ 25.00	□ 17.50
CASUAL DUTY	**TS1570 CHHT XL**	**1333371-019 XL**	**UNDER ARMOUR**	UA WOMEN'S FREEDOM FLAG TEE	30%	1	□ 25.00	□ 17.50
CASUAL DUTY	**TS1570 CHHT XS**	**1333371-019 XS**	**UNDER ARMOUR**	UA WOMEN'S FREEDOM FLAG TEE	30%	1	□ 25.00	□ 17.50
CASUAL DUTY	**TS1570 CHHT 2X**	**1333371-019 XXL**	**UNDER ARMOUR**	UA WOMEN'S FREEDOM FLAG TEE	30%	1	□ 25.00	□ 17.50
CASUAL DUTY	**TS1570 MOD LG**	**1333371-390 LG**	**UNDER ARMOUR**	UA WOMEN'S FREEDOM FLAG TEE	30%	1	□ 25.00	□ 17.50
CASUAL DUTY	**TS1570 MOD MD**	**1333371-390 MD**	**UNDER ARMOUR**	UA WOMEN'S FREEDOM FLAG TEE	30%	1	□ 25.00	□ 17.50
CASUAL DUTY	**TS1570 MOD SM**	**1333371-390 SM**	**UNDER ARMOUR**	UA WOMEN'S FREEDOM FLAG TEE	30%	1	□ 25.00	□ 17.50
CASUAL DUTY	**TS1570 MOD XL**	**1333371-390 XL**	**UNDER ARMOUR**	UA WOMEN'S FREEDOM FLAG TEE	30%	1	□ 25.00	□ 17.50
CASUAL DUTY	**TS1570 MOD XS**	**1333371-390 XS**	**UNDER ARMOUR**	UA WOMEN'S FREEDOM FLAG TEE	30%	1	□ 25.00	□ 17.50
CASUAL DUTY	**TS1570 MOD 2X**	**1333371-390 XXL**	**UNDER ARMOUR**	UA WOMEN'S FREEDOM FLAG TEE	30%	1	□ 25.00	□ 17.50
CASUAL DUTY	**TS1571 BLK LG**	**1333372-001 LG**	**UNDER ARMOUR**	UA WOMEN'S FREEDOM LOGO TEE	30%	1	□ 25.00	□ 17.50
CASUAL DUTY	**TS1571 BLK MD**	**1333372-001 MD**	**UNDER ARMOUR**	UA WOMEN'S FREEDOM LOGO TEE	30%	1	□ 25.00	□ 17.50
CASUAL DUTY	**TS1571 BLK SM**	**1333372-001 SM**	**UNDER ARMOUR**	UA WOMEN'S FREEDOM LOGO TEE	30%	1	□ 25.00	□ 17.50
CASUAL DUTY	**TS1571 BLK XL**	**1333372-001 XL**	**UNDER ARMOUR**	UA WOMEN'S FREEDOM LOGO TEE	30%	1	□ 25.00	□ 17.50
CASUAL DUTY	**TS1571 BLK XS**	**1333372-001 XS**	**UNDER ARMOUR**	UA WOMEN'S FREEDOM LOGO TEE	30%	1	□ 25.00	□ 17.50
CASUAL DUTY	**TS1571 BLK 2X**	**1333372-001 XXL**	**UNDER ARMOUR**	UA WOMEN'S FREEDOM LOGO TEE	30%	1	□ 25.00	□ 17.50
CASUAL DUTY	**TS1573 ACDY LG**	**1333369-408 LG**	**UNDER ARMOUR**	UA MEN'S FREEDOM FLAG L/S TEE	30%	1	□ 30.00	□ 21.00
CASUAL DUTY	**TS1573 ACDY MD**	**1333369-408 MD**	**UNDER ARMOUR**	UA MEN'S FREEDOM FLAG L/S TEE	30%	1	□ 30.00	□ 21.00
CASUAL DUTY	**TS1573 ACDY SM**	**1333369-408 SM**	**UNDER ARMOUR**	UA MEN'S FREEDOM FLAG L/S TEE	30%	1	□ 30.00	□ 21.00
CASUAL DUTY	**TS1573 ACDY XL**	**1333369-408 XL**	**UNDER ARMOUR**	UA MEN'S FREEDOM FLAG L/S TEE	30%	1	□ 30.00	□ 21.00
CASUAL DUTY	**TS1573 ACDY 2X**	**1333369-408 XXL**	**UNDER ARMOUR**	UA MEN'S FREEDOM FLAG L/S TEE	30%	1	□ 30.00	□ 21.00
CASUAL DUTY	**TS1573 ACDY 3X**	**1333369-408 3XL**	**UNDER ARMOUR**	UA MEN'S FREEDOM FLAG L/S TEE	30%	1	□ 30.00	□ 21.00
CASUAL DUTY	**TS1573 BLK LG**	**1333369-001 LG**	**UNDER ARMOUR**	UA MEN'S FREEDOM FLAG L/S TEE	30%	1	□ 30.00	□ 21.00
CASUAL DUTY	**TS1573 BLK MD**	**1333369-001 MD**	**UNDER ARMOUR**	UA MEN'S FREEDOM FLAG L/S TEE	30%	1	□ 30.00	□ 21.00
CASUAL DUTY	**TS1573 BLK SM**	**1333369-001 SM**	**UNDER ARMOUR**	UA MEN'S FREEDOM FLAG L/S TEE	30%	1	□ 30.00	□ 21.00
CASUAL DUTY	**TS1573 BLK XL**	**1333369-001 XL**	**UNDER ARMOUR**	UA MEN'S FREEDOM FLAG L/S TEE	30%	1	□ 30.00	□ 21.00
CASUAL DUTY	**TS1573 BLK 2X**	**1333369-001 XXL**	**UNDER ARMOUR**	UA MEN'S FREEDOM FLAG L/S TEE	30%	1	□ 30.00	□ 21.00
CASUAL DUTY	**TS1573 BLK 3X**	**1333369-001 3XL**	**UNDER ARMOUR**	UA MEN'S FREEDOM FLAG L/S TEE	30%	1	□ 30.00	□ 21.00
CASUAL DUTY	**TS1573 SLHG LG**	**1333369-035 LG**	**UNDER ARMOUR**	UA MEN'S FREEDOM FLAG L/S TEE	30%	1	□ 30.00	□ 21.00
CASUAL DUTY	**TS1573 SLHG MD**	**1333369-035 MD**	**UNDER ARMOUR**	UA MEN'S FREEDOM FLAG L/S TEE	30%	1	□ 30.00	□ 21.00
CASUAL DUTY	**TS1573 SLHG SM**	**1333369-035 SM**	**UNDER ARMOUR**	UA MEN'S FREEDOM FLAG L/S TEE	30%	1	□ 30.00	□ 21.00
CASUAL DUTY	**TS1573 SLHG XL**	**1333369-035 XL**	**UNDER ARMOUR**	UA MEN'S FREEDOM FLAG L/S TEE	30%	1	□ 30.00	□ 21.00

CASUAL DUTY	**TS1573 SLHG 2X**	**1333369-035 XXL**	**UNDER ARMOUR**	UA MEN'S FREEDOM FLAG L/S TEE	30%	1	□ 30.00	□ 21.00
CASUAL DUTY	**TS1573 SLHG 3X**	**1333369-035 3XL**	**UNDER ARMOUR**	UA MEN'S FREEDOM FLAG L/S TEE	30%	1	□ 30.00	□ 21.00
CASUAL DUTY	**TS1578 ACBK LG**	**1326799-408 LG**	**UNDER ARMOUR**	UA SPORTSTYLE LEFT CHEST LOGO S/S TSHIRT	30%	1	□ 25.00	□ 17.50
CASUAL DUTY	**TS1578 ACBK LGT**	**1326799-408 LGT**	**UNDER ARMOUR**	UA SPORTSTYLE LEFT CHEST LOGO S/S TSHIRT	30%	1	□ 25.00	□ 17.50
CASUAL DUTY	**TS1578 ACBK MD**	**1326799-408 MD**	**UNDER ARMOUR**	UA SPORTSTYLE LEFT CHEST LOGO S/S TSHIRT	30%	1	□ 25.00	□ 17.50
CASUAL DUTY	**TS1578 ACBK SM**	**1326799-408 SM**	**UNDER ARMOUR**	UA SPORTSTYLE LEFT CHEST LOGO S/S TSHIRT	30%	1	□ 25.00	□ 17.50
CASUAL DUTY	**TS1578 ACBK XL**	**1326799-408 XL**	**UNDER ARMOUR**	UA SPORTSTYLE LEFT CHEST LOGO S/S TSHIRT	30%	1	□ 25.00	□ 17.50
CASUAL DUTY	**TS1578 ACBK XLT**	**1326799-408 XLT**	**UNDER ARMOUR**	UA SPORTSTYLE LEFT CHEST LOGO S/S TSHIRT	30%	1	□ 25.00	□ 17.50
CASUAL DUTY	**TS1578 ACBK XS**	**1326799-408 XS**	**UNDER ARMOUR**	UA SPORTSTYLE LEFT CHEST LOGO S/S TSHIRT	30%	1	□ 25.00	□ 17.50
CASUAL DUTY	**TS1578 ACBK 2X**	**1326799-408 2X**	**UNDER ARMOUR**	UA SPORTSTYLE LEFT CHEST LOGO S/S TSHIRT	30%	1	□ 25.00	□ 17.50
CASUAL DUTY	**TS1578 ACBK 2XT**	**1326799-408 2XT**	**UNDER ARMOUR**	UA SPORTSTYLE LEFT CHEST LOGO S/S TSHIRT	30%	1	□ 25.00	□ 17.50
CASUAL DUTY	**TS1578 ACBK 3X**	**1326799-408 3X**	**UNDER ARMOUR**	UA SPORTSTYLE LEFT CHEST LOGO S/S TSHIRT	30%	1	□ 25.00	□ 17.50
CASUAL DUTY	**TS1578 ACBK 3XT**	**1326799-408 3XT**	**UNDER ARMOUR**	UA SPORTSTYLE LEFT CHEST LOGO S/S TSHIRT	30%	1	□ 25.00	□ 17.50
CASUAL DUTY	**TS1578 ACBK 4X**	**1326799-408 4X**	**UNDER ARMOUR**	UA SPORTSTYLE LEFT CHEST LOGO S/S TSHIRT	30%	1	□ 25.00	□ 17.50
CASUAL DUTY	**TS1578 ACBK 4XT**	**1326799-408 4XT**	**UNDER ARMOUR**	UA SPORTSTYLE LEFT CHEST LOGO S/S TSHIRT	30%	1	□ 25.00	□ 17.50
CASUAL DUTY	**TS1578 ACBK 5X**	**1326799-408 5X**	**UNDER ARMOUR**	UA SPORTSTYLE LEFT CHEST LOGO S/S TSHIRT	30%	1	□ 25.00	□ 17.50
CASUAL DUTY	**TS1578 BKBK LG**	**1326799-001 LG**	**UNDER ARMOUR**	UA SPORTSTYLE LEFT CHEST LOGO S/S TSHIRT	30%	1	□ 25.00	□ 17.50
CASUAL DUTY	**TS1578 BKBK LGT**	**1326799-001 LGT**	**UNDER ARMOUR**	UA SPORTSTYLE LEFT CHEST LOGO S/S TSHIRT	30%	1	□ 25.00	□ 17.50
CASUAL DUTY	**TS1578 BKBK MD**	**1326799-001 MD**	**UNDER ARMOUR**	UA SPORTSTYLE LEFT CHEST LOGO S/S TSHIRT	30%	1	□ 25.00	□ 17.50
CASUAL DUTY	**TS1578 BKBK SM**	**1326799-001 SM**	**UNDER ARMOUR**	UA SPORTSTYLE LEFT CHEST LOGO S/S TSHIRT	30%	1	□ 25.00	□ 17.50
CASUAL DUTY	**TS1578 BKBK XL**	**1326799-001 XL**	**UNDER ARMOUR**	UA SPORTSTYLE LEFT CHEST LOGO S/S TSHIRT	30%	1	□ 25.00	□ 17.50
CASUAL DUTY	**TS1578 BKBK XLT**	**1326799-001 XLT**	**UNDER ARMOUR**	UA SPORTSTYLE LEFT CHEST LOGO S/S TSHIRT	30%	1	□ 25.00	□ 17.50
CASUAL DUTY	**TS1578 BKBK XS**	**1326799-001 XS**	**UNDER ARMOUR**	UA SPORTSTYLE LEFT CHEST LOGO S/S TSHIRT	30%	1	□ 25.00	□ 17.50

CASUAL DUTY	**TS1578 BKBK 2X**	**1326799-001 2X**	**UNDER ARMOUR**	UA SPORTSTYLE LEFT CHEST LOGO S/S TSHIRT	30%	1	□ 25.00	□ 17.50
CASUAL DUTY	**TS1578 BKBK 2XT**	**1326799-001 2XT**	**UNDER ARMOUR**	UA SPORTSTYLE LEFT CHEST LOGO S/S TSHIRT	30%	1	□ 25.00	□ 17.50
CASUAL DUTY	**TS1578 BKBK 3X**	**1326799-001 3X**	**UNDER ARMOUR**	UA SPORTSTYLE LEFT CHEST LOGO S/S TSHIRT	30%	1	□ 25.00	□ 17.50
CASUAL DUTY	**TS1578 BKBK 4X**	**1326799-001 4X**	**UNDER ARMOUR**	UA SPORTSTYLE LEFT CHEST LOGO S/S TSHIRT	30%	1	□ 25.00	□ 17.50
CASUAL DUTY	**TS1578 BKBK 4XT**	**1326799-001 4XT**	**UNDER ARMOUR**	UA SPORTSTYLE LEFT CHEST LOGO S/S TSHIRT	30%	1	□ 25.00	□ 17.50
CASUAL DUTY	**TS1578 BKBK 5X**	**1326799-001 5X**	**UNDER ARMOUR**	UA SPORTSTYLE LEFT CHEST LOGO S/S TSHIRT	30%	1	□ 25.00	□ 17.50
CASUAL DUTY	**TS1578 HGBK LG**	**1326799-019 LG**	**UNDER ARMOUR**	UA SPORTSTYLE LEFT CHEST LOGO S/S TSHIRT	30%	1	□ 25.00	□ 17.50
CASUAL DUTY	**TS1578 HGBK LGT**	**1326799-019 LGT**	**UNDER ARMOUR**	UA SPORTSTYLE LEFT CHEST LOGO S/S TSHIRT	30%	1	□ 25.00	□ 17.50
CASUAL DUTY	**TS1578 HGBK MD**	**1326799-019 MD**	**UNDER ARMOUR**	UA SPORTSTYLE LEFT CHEST LOGO S/S TSHIRT	30%	1	□ 25.00	□ 17.50
CASUAL DUTY	**TS1578 HGBK SM**	**1326799-019 SM**	**UNDER ARMOUR**	UA SPORTSTYLE LEFT CHEST LOGO S/S TSHIRT	30%	1	□ 25.00	□ 17.50
CASUAL DUTY	**TS1578 HGBK XL**	**1326799-019 XL**	**UNDER ARMOUR**	UA SPORTSTYLE LEFT CHEST LOGO S/S TSHIRT	30%	1	□ 25.00	□ 17.50
CASUAL DUTY	**TS1578 HGBK XLT**	**1326799-019 XLT**	**UNDER ARMOUR**	UA SPORTSTYLE LEFT CHEST LOGO S/S TSHIRT	30%	1	□ 25.00	□ 17.50
CASUAL DUTY	**TS1578 HGBK XS**	**1326799-019 XS**	**UNDER ARMOUR**	UA SPORTSTYLE LEFT CHEST LOGO S/S TSHIRT	30%	1	□ 25.00	□ 17.50
CASUAL DUTY	**TS1578 HGBK 2X**	**1326799-019 2X**	**UNDER ARMOUR**	UA SPORTSTYLE LEFT CHEST LOGO S/S TSHIRT	30%	1	□ 25.00	□ 17.50
CASUAL DUTY	**TS1578 HGBK 2XT**	**1326799-019 2XT**	**UNDER ARMOUR**	UA SPORTSTYLE LEFT CHEST LOGO S/S TSHIRT	30%	1	□ 25.00	□ 17.50
CASUAL DUTY	**TS1578 HGBK 3X**	**1326799-019 3X**	**UNDER ARMOUR**	UA SPORTSTYLE LEFT CHEST LOGO S/S TSHIRT	30%	1	□ 25.00	□ 17.50
CASUAL DUTY	**TS1578 HGBK 3XT**	**1326799-019 3XT**	**UNDER ARMOUR**	UA SPORTSTYLE LEFT CHEST LOGO S/S TSHIRT	30%	1	□ 25.00	□ 17.50
CASUAL DUTY	**TS1578 HGBK 4X**	**1326799-019 4X**	**UNDER ARMOUR**	UA SPORTSTYLE LEFT CHEST LOGO S/S TSHIRT	30%	1	□ 25.00	□ 17.50
CASUAL DUTY	**TS1578 HGBK 4XT**	**1326799-019 4XT**	**UNDER ARMOUR**	UA SPORTSTYLE LEFT CHEST LOGO S/S TSHIRT	30%	1	□ 25.00	□ 17.50
CASUAL DUTY	**TS1578 HGBK 5X**	**1326799-019 5X**	**UNDER ARMOUR**	UA SPORTSTYLE LEFT CHEST LOGO S/S TSHIRT	30%	1	□ 25.00	□ 17.50
CASUAL DUTY	**TS1578 LGBK LG**	**1326799-036 LG**	**UNDER ARMOUR**	UA SPORTSTYLE LEFT CHEST LOGO S/S TSHIRT	30%	1	□ 25.00	□ 17.50
CASUAL DUTY	**TS1578 LGBK LGT**	**1326799-036 LGT**	**UNDER ARMOUR**	UA SPORTSTYLE LEFT CHEST LOGO S/S TSHIRT	30%	1	□ 25.00	□ 17.50

CASUAL DUTY	**TS1578 LGBK MD**	**1326799-036 MD**	**UNDER ARMOUR**	UA SPORTSTYLE LEFT CHEST LOGO S/S TSHIRT	30%	1	□ 25.00	□ 17.50
CASUAL DUTY	**TS1578 LGBK SM**	**1326799-036 SM**	**UNDER ARMOUR**	UA SPORTSTYLE LEFT CHEST LOGO S/S TSHIRT	30%	1	□ 25.00	□ 17.50
CASUAL DUTY	**TS1578 LGBK XL**	**1326799-036 XL**	**UNDER ARMOUR**	UA SPORTSTYLE LEFT CHEST LOGO S/S TSHIRT	30%	1	□ 25.00	□ 17.50
CASUAL DUTY	**TS1578 LGBK XLT**	**1326799-036 XLT**	**UNDER ARMOUR**	UA SPORTSTYLE LEFT CHEST LOGO S/S TSHIRT	30%	1	□ 25.00	□ 17.50
CASUAL DUTY	**TS1578 LGBK XS**	**1326799-036 XS**	**UNDER ARMOUR**	UA SPORTSTYLE LEFT CHEST LOGO S/S TSHIRT	30%	1	□ 25.00	□ 17.50
CASUAL DUTY	**TS1578 LGBK 2X**	**1326799-036 2X**	**UNDER ARMOUR**	UA SPORTSTYLE LEFT CHEST LOGO S/S TSHIRT	30%	1	□ 25.00	□ 17.50
CASUAL DUTY	**TS1578 LGBK 2XT**	**1326799-036 2XT**	**UNDER ARMOUR**	UA SPORTSTYLE LEFT CHEST LOGO S/S TSHIRT	30%	1	□ 25.00	□ 17.50
CASUAL DUTY	**TS1578 LGBK 3X**	**1326799-036 3X**	**UNDER ARMOUR**	UA SPORTSTYLE LEFT CHEST LOGO S/S TSHIRT	30%	1	□ 25.00	□ 17.50
CASUAL DUTY	**TS1578 LGBK 3XT**	**1326799-036 3XT**	**UNDER ARMOUR**	UA SPORTSTYLE LEFT CHEST LOGO S/S TSHIRT	30%	1	□ 25.00	□ 17.50
CASUAL DUTY	**TS1578 LGBK 4X**	**1326799-036 4X**	**UNDER ARMOUR**	UA SPORTSTYLE LEFT CHEST LOGO S/S TSHIRT	30%	1	□ 25.00	□ 17.50
CASUAL DUTY	**TS1578 LGBK 4XT**	**1326799-036 4XT**	**UNDER ARMOUR**	UA SPORTSTYLE LEFT CHEST LOGO S/S TSHIRT	30%	1	□ 25.00	□ 17.50
CASUAL DUTY	**TS1578 LGBK 5X**	**1326799-036 5X**	**UNDER ARMOUR**	UA SPORTSTYLE LEFT CHEST LOGO S/S TSHIRT	30%	1	□ 25.00	□ 17.50
CASUAL DUTY	**TS1578 RDBK LG**	**1326799-600 LG**	**UNDER ARMOUR**	UA SPORTSTYLE LEFT CHEST LOGO S/S TSHIRT	30%	1	□ 25.00	□ 17.50
CASUAL DUTY	**TS1578 RDBK LGT**	**1326799-600 LGT**	**UNDER ARMOUR**	UA SPORTSTYLE LEFT CHEST LOGO S/S TSHIRT	30%	1	□ 25.00	□ 17.50
CASUAL DUTY	**TS1578 RDBK MD**	**1326799-600 MD**	**UNDER ARMOUR**	UA SPORTSTYLE LEFT CHEST LOGO S/S TSHIRT	30%	1	□ 25.00	□ 17.50
CASUAL DUTY	**TS1578 RDBK SM**	**1326799-600 SM**	**UNDER ARMOUR**	UA SPORTSTYLE LEFT CHEST LOGO S/S TSHIRT	30%	1	□ 25.00	□ 17.50
CASUAL DUTY	**TS1578 RDBK XL**	**1326799-600 XL**	**UNDER ARMOUR**	UA SPORTSTYLE LEFT CHEST LOGO S/S TSHIRT	30%	1	□ 25.00	□ 17.50
CASUAL DUTY	**TS1578 RDBK XLT**	**1326799-600 XLT**	**UNDER ARMOUR**	UA SPORTSTYLE LEFT CHEST LOGO S/S TSHIRT	30%	1	□ 25.00	□ 17.50
CASUAL DUTY	**TS1578 RDBK XS**	**1326799-600 XS**	**UNDER ARMOUR**	UA SPORTSTYLE LEFT CHEST LOGO S/S TSHIRT	30%	1	□ 25.00	□ 17.50
CASUAL DUTY	**TS1578 RDBK 2X**	**1326799-600 2X**	**UNDER ARMOUR**	UA SPORTSTYLE LEFT CHEST LOGO S/S TSHIRT	30%	1	□ 25.00	□ 17.50
CASUAL DUTY	**TS1578 RDBK 2XT**	**1326799-600 2XT**	**UNDER ARMOUR**	UA SPORTSTYLE LEFT CHEST LOGO S/S TSHIRT	30%	1	□ 25.00	□ 17.50
CASUAL DUTY	**TS1578 RDBK 3X**	**1326799-600 3X**	**UNDER ARMOUR**	UA SPORTSTYLE LEFT CHEST LOGO S/S TSHIRT	30%	1	□ 25.00	□ 17.50

CASUAL DUTY	**TS1578 RDBK 3XT**	**1326799-600 3XT**	**UNDER ARMOUR**	UA SPORTSTYLE LEFT CHEST LOGO S/S TSHIRT	30%	1	□ 25.00	□ 17.50
CASUAL DUTY	**TS1578 RDBK 4X**	**1326799-600 4X**	**UNDER ARMOUR**	UA SPORTSTYLE LEFT CHEST LOGO S/S TSHIRT	30%	1	□ 25.00	□ 17.50
CASUAL DUTY	**TS1578 RDBK 4XT**	**1326799-600 4XT**	**UNDER ARMOUR**	UA SPORTSTYLE LEFT CHEST LOGO S/S TSHIRT	30%	1	□ 25.00	□ 17.50
CASUAL DUTY	**TS1578 RDBK 5X**	**1326799-600 5X**	**UNDER ARMOUR**	UA SPORTSTYLE LEFT CHEST LOGO S/S TSHIRT	30%	1	□ 25.00	□ 17.50
CASUAL DUTY	**TS1578 WHBK LG**	**1326799-100 LG**	**UNDER ARMOUR**	UA SPORTSTYLE LEFT CHEST LOGO S/S TSHIRT	30%	1	□ 25.00	□ 17.50
CASUAL DUTY	**TS1578 WHBK LGT**	**1326799-100 LGT**	**UNDER ARMOUR**	UA SPORTSTYLE LEFT CHEST LOGO S/S TSHIRT	30%	1	□ 25.00	□ 17.50
CASUAL DUTY	**TS1578 WHBK MD**	**1326799-100 MD**	**UNDER ARMOUR**	UA SPORTSTYLE LEFT CHEST LOGO S/S TSHIRT	30%	1	□ 25.00	□ 17.50
CASUAL DUTY	**TS1578 WHBK SM**	**1326799-100 SM**	**UNDER ARMOUR**	UA SPORTSTYLE LEFT CHEST LOGO S/S TSHIRT	30%	1	□ 25.00	□ 17.50
CASUAL DUTY	**TS1578 WHBK XL**	**1326799-100 XL**	**UNDER ARMOUR**	UA SPORTSTYLE LEFT CHEST LOGO S/S TSHIRT	30%	1	□ 25.00	□ 17.50
CASUAL DUTY	**TS1578 WHBK XLT**	**1326799-100 XLT**	**UNDER ARMOUR**	UA SPORTSTYLE LEFT CHEST LOGO S/S TSHIRT	30%	1	□ 25.00	□ 17.50
CASUAL DUTY	**TS1578 WHBK XS**	**1326799-100 XS**	**UNDER ARMOUR**	UA SPORTSTYLE LEFT CHEST LOGO S/S TSHIRT	30%	1	□ 25.00	□ 17.50
CASUAL DUTY	**TS1578 WHBK 2X**	**1326799-100 2X**	**UNDER ARMOUR**	UA SPORTSTYLE LEFT CHEST LOGO S/S TSHIRT	30%	1	□ 25.00	□ 17.50
CASUAL DUTY	**TS1578 WHBK 2XT**	**1326799-100 2XT**	**UNDER ARMOUR**	UA SPORTSTYLE LEFT CHEST LOGO S/S TSHIRT	30%	1	□ 25.00	□ 17.50
CASUAL DUTY	**TS1578 WHBK 3X**	**1326799-100 3X**	**UNDER ARMOUR**	UA SPORTSTYLE LEFT CHEST LOGO S/S TSHIRT	30%	1	□ 25.00	□ 17.50
CASUAL DUTY	**TS1578 WHBK 3XT**	**1326799-100 3XT**	**UNDER ARMOUR**	UA SPORTSTYLE LEFT CHEST LOGO S/S TSHIRT	30%	1	□ 25.00	□ 17.50
CASUAL DUTY	**TS1578 WHBK 4X**	**1326799-100 4X**	**UNDER ARMOUR**	UA SPORTSTYLE LEFT CHEST LOGO S/S TSHIRT	30%	1	□ 25.00	□ 17.50
CASUAL DUTY	**TS1578 WHBK 4XT**	**1326799-100 4XT**	**UNDER ARMOUR**	UA SPORTSTYLE LEFT CHEST LOGO S/S TSHIRT	30%	1	□ 25.00	□ 17.50
CASUAL DUTY	**TS1578 WHBK 5X**	**1326799-100 5X**	**UNDER ARMOUR**	UA SPORTSTYLE LEFT CHEST LOGO S/S TSHIRT	30%	1	□ 25.00	□ 17.50
CASUAL DUTY	**TR2038 BLK LG**	**1294516-001 LG**	**UNDER ARMOUR**	UA WOMEN'S GAME TIME SHORTS	30%	1	□ 30.00	□ 21.00
CASUAL DUTY	**TR2038 BLK MD**	**1294516-001 MD**	**UNDER ARMOUR**	UA WOMEN'S GAME TIME SHORTS	30%	1	□ 30.00	□ 21.00
CASUAL DUTY	**TR2038 BLK SM**	**1294516-001 SM**	**UNDER ARMOUR**	UA WOMEN'S GAME TIME SHORTS	30%	1	□ 30.00	□ 21.00
CASUAL DUTY	**TR2038 BLK XL**	**1294516-001 XL**	**UNDER ARMOUR**	UA WOMEN'S GAME TIME SHORTS	30%	1	□ 30.00	□ 21.00
CASUAL DUTY	**TR2038 BLK XS**	**1294516-001 XS**	**UNDER ARMOUR**	UA WOMEN'S GAME TIME SHORTS	30%	1	□ 30.00	□ 21.00
CASUAL DUTY	**TR2038 BLK 2X**	**1294516-001 2X**	**UNDER ARMOUR**	UA WOMEN'S GAME TIME SHORTS	30%	1	□ 30.00	□ 21.00

CASUAL DUTY	**SW2243 BLK LG**	**1343325-001 LG**	**UNDER ARMOUR**	WOMENS BASE LEGGING 2.0	30%	1	□ 60.00	□ 42.00
CASUAL DUTY	**SW2243 BLK MD**	**1343325-001 MD**	**UNDER ARMOUR**	WOMENS BASE LEGGING 2.0	30%	1	□ 60.00	□ 42.00
CASUAL DUTY	**SW2243 BLK SM**	**1343325-001 SM**	**UNDER ARMOUR**	WOMENS BASE LEGGING 2.0	30%	1	□ 60.00	□ 42.00
CASUAL DUTY	**SW2243 BLK XL**	**1343325-001 XL**	**UNDER ARMOUR**	WOMENS BASE LEGGING 2.0	30%	1	□ 60.00	□ 42.00
CASUAL DUTY	**SW2244 BLK LG**	**1343247-001 LG**	**UNDER ARMOUR**	MENS BASE LEGGING 2.0	30%	1	□ 60.00	□ 42.00
CASUAL DUTY	**SW2244 BLK MD**	**1343247-001 MD**	**UNDER ARMOUR**	MENS BASE LEGGING 2.0	30%	1	□ 60.00	□ 42.00
CASUAL DUTY	**SW2244 BLK SM**	**1343247-001 SM**	**UNDER ARMOUR**	MENS BASE LEGGING 2.0	30%	1	□ 60.00	□ 42.00
CASUAL DUTY	**SW2244 BLK XL**	**1343247-001 XL**	**UNDER ARMOUR**	MENS BASE LEGGING 2.0	30%	1	□ 60.00	□ 42.00
CASUAL DUTY	**SW2244 BLK 2X**	**1343247-001 2X**	**UNDER ARMOUR**	MENS BASE LEGGING 2.0	30%	1	□ 60.00	□ 42.00
CASUAL DUTY	**SW2244 BLK 3X**	**1343247-001 3X**	**UNDER ARMOUR**	MENS BASE LEGGING 2.0	30%	1	□ 60.00	□ 42.00
CASUAL DUTY	**SW2245 BLK LG**	**1343244-001 LG**	**UNDER ARMOUR**	MENS BASE CREW 2.0	30%	1	□ 60.00	□ 42.00
CASUAL DUTY	**SW2245 BLK MD**	**1343244-001 MD**	**UNDER ARMOUR**	MENS BASE CREW 2.0	30%	1	□ 60.00	□ 42.00
CASUAL DUTY	**SW2245 BLK SM**	**1343244-001 SM**	**UNDER ARMOUR**	MENS BASE CREW 2.0	30%	1	□ 60.00	□ 42.00
CASUAL DUTY	**SW2245 BLK XL**	**1343244-001 XL**	**UNDER ARMOUR**	MENS BASE CREW 2.0	30%	1	□ 60.00	□ 42.00
CASUAL DUTY	**SW2246 BLK LG**	**1343321-001 LG**	**UNDER ARMOUR**	WOMENS BASE CREW 2.0	30%	1	□ 60.00	□ 42.00
CASUAL DUTY	**SW2246 BLK MD**	**1343321-001 MD**	**UNDER ARMOUR**	WOMENS BASE CREW 2.0	30%	1	□ 60.00	□ 42.00
CASUAL DUTY	**SW2246 BLK SM**	**1343321-001 SM**	**UNDER ARMOUR**	WOMENS BASE CREW 2.0	30%	1	□ 60.00	□ 42.00
CASUAL DUTY	**SW2246 BLK XL**	**1343321-001 XL**	**UNDER ARMOUR**	WOMENS BASE CREW 2.0	30%	1	□ 60.00	□ 42.00
CASUAL DUTY	**SW2246 BLK XS**	**1343321-001 XS**	**UNDER ARMOUR**	WOMENS BASE CREW 2.0	30%	1	□ 60.00	□ 42.00
CASUAL DUTY	**SW2248 BLK XL**	**1343354 001 XL**	**UNDER ARMOUR**	UA TAC PT SHORT	30%	1	□ 30.00	□ 21.00
CASUAL DUTY	**SW2248 BLK 2X**	**1343354 001 2X**	**UNDER ARMOUR**	UA TAC PT SHORT	30%	1	□ 30.00	□ 21.00
CASUAL DUTY	**SW2248 BLK 3X**	**1343354 001 3X**	**UNDER ARMOUR**	UA TAC PT SHORT	30%	1	□ 30.00	□ 21.00
CASUAL DUTY	**SW2248 MOD 2X**	**1343354 390 2X**	**UNDER ARMOUR**	UA TAC PT SHORT	30%	1	□ 30.00	□ 21.00
CASUAL DUTY	**SW2248 MOD 3X**	**1343354 390 3X**	**UNDER ARMOUR**	UA TAC PT SHORT	30%	1	□ 30.00	□ 21.00
CASUAL DUTY	**SW2249 BLK LG**	**1343358-001 LG**	**UNDER ARMOUR**	WOMEN'S UA TAC PT SHORT	30%	1	□ 30.00	□ 21.00
CASUAL DUTY	**SW2249 BLK MD**	**1343358-001 MD**	**UNDER ARMOUR**	WOMEN'S UA TAC PT SHORT	30%	1	□ 30.00	□ 21.00
CASUAL DUTY	**SW2249 BLK SM**	**1343358-001 SM**	**UNDER ARMOUR**	WOMEN'S UA TAC PT SHORT	30%	1	□ 30.00	□ 21.00
CASUAL DUTY	**SW2249 BLK XL**	**1343358-001 XL**	**UNDER ARMOUR**	WOMEN'S UA TAC PT SHORT	30%	1	□ 30.00	□ 21.00
CASUAL DUTY	**SW2249 BLK XS**	**1343358-001 XS**	**UNDER ARMOUR**	WOMEN'S UA TAC PT SHORT	30%	1	□ 30.00	□ 21.00
CASUAL DUTY	**SW2249 BLK 2X**	**1343358-001 XXL**	**UNDER ARMOUR**	WOMEN'S UA TAC PT SHORT	30%	1	□ 30.00	□ 21.00
CASUAL DUTY	**SW2249 OD LG**	**1343358-390 LG**	**UNDER ARMOUR**	WOMEN'S UA TAC PT SHORT	30%	1	□ 30.00	□ 21.00
CASUAL DUTY	**SW2249 OD MD**	**1343358-390 MD**	**UNDER ARMOUR**	WOMEN'S UA TAC PT SHORT	30%	1	□ 30.00	□ 21.00
CASUAL DUTY	**SW2249 OD SM**	**1343358-390 SM**	**UNDER ARMOUR**	WOMEN'S UA TAC PT SHORT	30%	1	□ 30.00	□ 21.00
CASUAL DUTY	**SW2249 OD XL**	**1343358-390 XL**	**UNDER ARMOUR**	WOMEN'S UA TAC PT SHORT	30%	1	□ 30.00	□ 21.00

CASUAL DUTY	**SW2249 OD XS**	**1343358-390 XS**	**UNDER ARMOUR**	WOMEN'S UA TAC PT SHORT	30%	1	□ 30.00	□ 21.00
CASUAL DUTY	**SW2249 OD 2X**	**1343358-390 XXL**	**UNDER ARMOUR**	WOMEN'S UA TAC PT SHORT	30%	1	□ 30.00	□ 21.00
CASUAL DUTY	**TS1784 BLK LG**	**1343564-001 LG**	**UNDER ARMOUR**	FREEDOM FLAG CAMO T	30%	1	□ 25.00	□ 17.50
CASUAL DUTY	**TS1784 BLK MD**	**1343564-001 MD**	**UNDER ARMOUR**	FREEDOM FLAG CAMO T	30%	1	□ 25.00	□ 17.50
CASUAL DUTY	**TS1784 BLK XL**	**1343564-001 XL**	**UNDER ARMOUR**	FREEDOM FLAG CAMO T	30%	1	□ 25.00	□ 17.50
CASUAL DUTY	**TS1784 BLK 2X**	**1343564-001 2X**	**UNDER ARMOUR**	FREEDOM FLAG CAMO T	30%	1	□ 25.00	□ 17.50
CASUAL DUTY	**TS1785 BLK LG**	**1343565-001 LG**	**UNDER ARMOUR**	FREEDOM NEW FLAG LONG SLEEVE T	30%	1	□ 30.00	□ 21.00
CASUAL DUTY	**TS1785 BLK MD**	**1343565-001 MD**	**UNDER ARMOUR**	FREEDOM NEW FLAG LONG SLEEVE T	30%	1	□ 30.00	□ 21.00
CASUAL DUTY	**TS1785 BLK SM**	**1343565-001 SM**	**UNDER ARMOUR**	FREEDOM NEW FLAG LONG SLEEVE T	30%	1	□ 30.00	□ 21.00
CASUAL DUTY	**TS1785 BLK XL**	**1343565-001 XL**	**UNDER ARMOUR**	FREEDOM NEW FLAG LONG SLEEVE T	30%	1	□ 30.00	□ 21.00
CASUAL DUTY	**TS1785 BLK 2X**	**1343565-001 2X**	**UNDER ARMOUR**	FREEDOM NEW FLAG LONG SLEEVE T	30%	1	□ 30.00	□ 21.00
CASUAL DUTY	**TS1785 BLK 3X**	**1343565-001 3X**	**UNDER ARMOUR**	FREEDOM NEW FLAG LONG SLEEVE T	30%	1	□ 30.00	□ 21.00
CASUAL DUTY	**SW2245 BLK 2X**	**1343244-001 2X**	**UNDER ARMOUR**	MENS BASE CREW 2.0	30%	1	□ 60.00	□ 42.00
CASUAL DUTY	**SW2245 BLK 3X**	**1343244-001 3X**	**UNDER ARMOUR**	MENS BASE CREW 2.0	30%	1	□ 60.00	□ 42.00
CASUAL DUTY	**TR2100 BLK LG**	**1320739-001 LG**	**UNDER ARMOUR**	UA RIVAL FLEECE PANTS	30%	1	□ 45.00	□ 31.50
CASUAL DUTY	**TR2100 BLK LGT**	**1320739-001 LGT**	**UNDER ARMOUR**	UA RIVAL FLEECE PANTS	30%	1	□ 45.00	□ 31.50
CASUAL DUTY	**TR2100 BLK SM**	**1320739-001 SM**	**UNDER ARMOUR**	UA RIVAL FLEECE PANTS	30%	1	□ 45.00	□ 31.50
CASUAL DUTY	**TR2100 BLK XL**	**1320739-001 XL**	**UNDER ARMOUR**	UA RIVAL FLEECE PANTS	30%	1	□ 45.00	□ 31.50
CASUAL DUTY	**TR2100 BLK 2X**	**1320739-001 2X**	**UNDER ARMOUR**	UA RIVAL FLEECE PANTS	30%	1	□ 45.00	□ 31.50
CASUAL DUTY	**TR2100 BLK 3X**	**1320739-001 3X**	**UNDER ARMOUR**	UA RIVAL FLEECE PANTS	30%	1	□ 45.00	□ 31.50
CASUAL DUTY	**TR2100 CHAR LG**	**1320739-020 LG**	**UNDER ARMOUR**	UA RIVAL FLEECE PANTS	30%	1	□ 45.00	□ 31.50
CASUAL DUTY	**TR2100 CHAR LGT**	**1320739-020 LGT**	**UNDER ARMOUR**	UA RIVAL FLEECE PANTS	30%	1	□ 45.00	□ 31.50
CASUAL DUTY	**TR2100 CHAR MD**	**1320739-020 MD**	**UNDER ARMOUR**	UA RIVAL FLEECE PANTS	30%	1	□ 45.00	□ 31.50
CASUAL DUTY	**TR2100 CHAR SM**	**1320739-020 SM**	**UNDER ARMOUR**	UA RIVAL FLEECE PANTS	30%	1	□ 45.00	□ 31.50
CASUAL DUTY	**TR2100 CHAR XL**	**1320739-020 XL**	**UNDER ARMOUR**	UA RIVAL FLEECE PANTS	30%	1	□ 45.00	□ 31.50
CASUAL DUTY	**TR2100 CHAR 2X**	**1320739-020 2X**	**UNDER ARMOUR**	UA RIVAL FLEECE PANTS	30%	1	□ 45.00	□ 31.50
CASUAL DUTY	**TR2100 CHAR 3X**	**1320739-020 3X**	**UNDER ARMOUR**	UA RIVAL FLEECE PANTS	30%	1	□ 45.00	□ 31.50
CASUAL DUTY	**TR2100 CHAR 4X**	**1320739-020 4X**	**UNDER ARMOUR**	UA RIVAL FLEECE PANTS	30%	1	□ 45.00	□ 31.50
CASUAL DUTY	**TR2100 CHAR 5X**	**1320739-020 5X**	**UNDER ARMOUR**	UA RIVAL FLEECE PANTS	30%	1	□ 45.00	□ 31.50
CASUAL DUTY	**TR1297 BAY 30 30**	**1316928 251 30 30**	**UNDER ARMOUR**	TAC STRETCH RS PANT	30%	1	□ 75.00	□ 52.50
CASUAL DUTY	**TR1297 BAY 30 32**	**1316928 251 30 32**	**UNDER ARMOUR**	TAC STRETCH RS PANT	30%	1	□ 75.00	□ 52.50

CASUAL DUTY	**TR1297 BAY 30 34**	**1316928 251 30 34**	**UNDER ARMOUR**	TAC STRETCH RS PANT	30%	1	□ 75.00	□ 52.50
CASUAL DUTY	**TR1297 BAY 32 30**	**1316928 251 32 30**	**UNDER ARMOUR**	TAC STRETCH RS PANT	30%	1	□ 75.00	□ 52.50
CASUAL DUTY	**TR1297 BAY 32 32**	**1316928 251 32 32**	**UNDER ARMOUR**	TAC STRETCH RS PANT	30%	1	□ 75.00	□ 52.50
CASUAL DUTY	**TR1297 BAY 32 34**	**1316928 251 32 34**	**UNDER ARMOUR**	TAC STRETCH RS PANT	30%	1	□ 75.00	□ 52.50
CASUAL DUTY	**TR1297 BAY 34 30**	**1316928 251 34 30**	**UNDER ARMOUR**	TAC STRETCH RS PANT	30%	1	□ 75.00	□ 52.50
CASUAL DUTY	**TR1297 BAY 34 32**	**1316928 251 34 32**	**UNDER ARMOUR**	TAC STRETCH RS PANT	30%	1	□ 75.00	□ 52.50
CASUAL DUTY	**TR1297 BAY 34 34**	**1316928 251 34 34**	**UNDER ARMOUR**	TAC STRETCH RS PANT	30%	1	□ 75.00	□ 52.50
CASUAL DUTY	**TR1297 BAY 36 30**	**1316928 251 36 30**	**UNDER ARMOUR**	TAC STRETCH RS PANT	30%	1	□ 75.00	□ 52.50
CASUAL DUTY	**TR1297 BAY 36 32**	**1316928 251 36 32**	**UNDER ARMOUR**	TAC STRETCH RS PANT	30%	1	□ 75.00	□ 52.50
CASUAL DUTY	**TR1297 BAY 36 34**	**1316928 251 36 34**	**UNDER ARMOUR**	TAC STRETCH RS PANT	30%	1	□ 75.00	□ 52.50
CASUAL DUTY	**TR1297 BAY 38 30**	**1316928 251 38 30**	**UNDER ARMOUR**	TAC STRETCH RS PANT	30%	1	□ 75.00	□ 52.50
CASUAL DUTY	**TR1297 BAY 38 32**	**1316928 251 38 32**	**UNDER ARMOUR**	TAC STRETCH RS PANT	30%	1	□ 75.00	□ 52.50
CASUAL DUTY	**TR1297 BAY 38 34**	**1316928 251 38 34**	**UNDER ARMOUR**	TAC STRETCH RS PANT	30%	1	□ 75.00	□ 52.50
CASUAL DUTY	**TR1297 BAY 40 30**	**1316928 251 40 30**	**UNDER ARMOUR**	TAC STRETCH RS PANT	30%	1	□ 75.00	□ 52.50
CASUAL DUTY	**TR1297 BAY 40 32**	**1316928 251 40 32**	**UNDER ARMOUR**	TAC STRETCH RS PANT	30%	1	□ 75.00	□ 52.50
CASUAL DUTY	**TR1297 BAY 40 34**	**1316928 251 40 34**	**UNDER ARMOUR**	TAC STRETCH RS PANT	30%	1	□ 75.00	□ 52.50
CASUAL DUTY	**TR1297 BAY 42 30**	**1316928 251 42 30**	**UNDER ARMOUR**	TAC STRETCH RS PANT	30%	1	□ 75.00	□ 52.50
CASUAL DUTY	**TR1297 BAY 42 32**	**1316928 251 42 32**	**UNDER ARMOUR**	TAC STRETCH RS PANT	30%	1	□ 75.00	□ 52.50
CASUAL DUTY	**TR1297 BAY 42 34**	**1316928 251 42 34**	**UNDER ARMOUR**	TAC STRETCH RS PANT	30%	1	□ 75.00	□ 52.50
CASUAL DUTY	**TR1297 BAY 44 30**	**1316928 251 44 30**	**UNDER ARMOUR**	TAC STRETCH RS PANT	30%	1	□ 75.00	□ 52.50
CASUAL DUTY	**TR1297 BAY 44 32**	**1316928 251 44 32**	**UNDER ARMOUR**	TAC STRETCH RS PANT	30%	1	□ 75.00	□ 52.50
CASUAL DUTY	**TR1297 BAY 44 34**	**1316928 251 44 34**	**UNDER ARMOUR**	TAC STRETCH RS PANT	30%	1	□ 75.00	□ 52.50
CASUAL DUTY	**TR1297 BLK 30 30**	**1316928 001 30 30**	**UNDER ARMOUR**	TAC STRETCH RS PANT	30%	1	□ 75.00	□ 52.50
CASUAL DUTY	**TR1297 BLK 30 32**	**1316928 001 30 32**	**UNDER ARMOUR**	TAC STRETCH RS PANT	30%	1	□ 75.00	□ 52.50
CASUAL DUTY	**TR1297 BLK 30 34**	**1316928 001 30 34**	**UNDER ARMOUR**	TAC STRETCH RS PANT	30%	1	□ 75.00	□ 52.50
CASUAL DUTY	**TR1297 BLK 32 30**	**1316928 001 32 30**	**UNDER ARMOUR**	TAC STRETCH RS PANT	30%	1	□ 75.00	□ 52.50
CASUAL DUTY	**TR1297 BLK 32 32**	**1316928 001 32 32**	**UNDER ARMOUR**	TAC STRETCH RS PANT	30%	1	□ 75.00	□ 52.50
CASUAL DUTY	**TR1297 BLK 32 34**	**1316928 001 32 34**	**UNDER ARMOUR**	TAC STRETCH RS PANT	30%	1	□ 75.00	□ 52.50
CASUAL DUTY	**TR1297 BLK 34 30**	**1316928 001 34 30**	**UNDER ARMOUR**	TAC STRETCH RS PANT	30%	1	□ 75.00	□ 52.50
CASUAL DUTY	**TR1297 BLK 34 32**	**1316928 001 34 32**	**UNDER ARMOUR**	TAC STRETCH RS PANT	30%	1	□ 75.00	□ 52.50
CASUAL DUTY	**TR1297 BLK 34 34**	**1316928 001 34 34**	**UNDER ARMOUR**	TAC STRETCH RS PANT	30%	1	□ 75.00	□ 52.50
CASUAL DUTY	**TR1297 BLK 36 30**	**1316928 001 36 30**	**UNDER ARMOUR**	TAC STRETCH RS PANT	30%	1	□ 75.00	□ 52.50
CASUAL DUTY	**TR1297 BLK 36 32**	**1316928 001 36 32**	**UNDER ARMOUR**	TAC STRETCH RS PANT	30%	1	□ 75.00	□ 52.50
CASUAL DUTY	**TR1297 BLK 36 34**	**1316928 001 36 34**	**UNDER ARMOUR**	TAC STRETCH RS PANT	30%	1	□ 75.00	□ 52.50

CASUAL DUTY	**TR1297 BLK 38 30**	**1316928 001 38 30**	**UNDER ARMOUR**	TAC STRETCH RS PANT	30%	1	□ 75.00	□ 52.50
CASUAL DUTY	**TR1297 BLK 38 32**	**1316928 001 38 32**	**UNDER ARMOUR**	TAC STRETCH RS PANT	30%	1	□ 75.00	□ 52.50
CASUAL DUTY	**TR1297 BLK 38 34**	**1316928 001 38 34**	**UNDER ARMOUR**	TAC STRETCH RS PANT	30%	1	□ 75.00	□ 52.50
CASUAL DUTY	**TR1297 BLK 40 30**	**1316928 001 40 30**	**UNDER ARMOUR**	TAC STRETCH RS PANT	30%	1	□ 75.00	□ 52.50
CASUAL DUTY	**TR1297 BLK 40 32**	**1316928 001 40 32**	**UNDER ARMOUR**	TAC STRETCH RS PANT	30%	1	□ 75.00	□ 52.50
CASUAL DUTY	**TR1297 BLK 40 34**	**1316928 001 40 34**	**UNDER ARMOUR**	TAC STRETCH RS PANT	30%	1	□ 75.00	□ 52.50
CASUAL DUTY	**TR1297 BLK 42 30**	**1316928 001 42 30**	**UNDER ARMOUR**	TAC STRETCH RS PANT	30%	1	□ 75.00	□ 52.50
CASUAL DUTY	**TR1297 BLK 42 32**	**1316928 001 42 32**	**UNDER ARMOUR**	TAC STRETCH RS PANT	30%	1	□ 75.00	□ 52.50
CASUAL DUTY	**TR1297 BLK 42 34**	**1316928 001 42 34**	**UNDER ARMOUR**	TAC STRETCH RS PANT	30%	1	□ 75.00	□ 52.50
CASUAL DUTY	**TR1297 BLK 44 30**	**1316928 001 44 30**	**UNDER ARMOUR**	TAC STRETCH RS PANT	30%	1	□ 75.00	□ 52.50
CASUAL DUTY	**TR1297 BLK 44 32**	**1316928 001 44 32**	**UNDER ARMOUR**	TAC STRETCH RS PANT	30%	1	□ 75.00	□ 52.50
CASUAL DUTY	**TR1297 BLK 44 34**	**1316928 001 44 34**	**UNDER ARMOUR**	TAC STRETCH RS PANT	30%	1	□ 75.00	□ 52.50
CASUAL DUTY	**TR1297 COY 30 30**	**1316928 728 30 30**	**UNDER ARMOUR**	TAC STRETCH RS PANT	30%	1	□ 75.00	□ 52.50
CASUAL DUTY	**TR1297 COY 30 32**	**1316928 728 30 32**	**UNDER ARMOUR**	TAC STRETCH RS PANT	30%	1	□ 75.00	□ 52.50
CASUAL DUTY	**TR1297 COY 30 34**	**1316928 728 30 34**	**UNDER ARMOUR**	TAC STRETCH RS PANT	30%	1	□ 75.00	□ 52.50
CASUAL DUTY	**TR1297 COY 32 30**	**1316928 728 32 30**	**UNDER ARMOUR**	TAC STRETCH RS PANT	30%	1	□ 75.00	□ 52.50
CASUAL DUTY	**TR1297 COY 32 32**	**1316928 728 32 32**	**UNDER ARMOUR**	TAC STRETCH RS PANT	30%	1	□ 75.00	□ 52.50
CASUAL DUTY	**TR1297 COY 32 34**	**1316928 728 32 34**	**UNDER ARMOUR**	TAC STRETCH RS PANT	30%	1	□ 75.00	□ 52.50
CASUAL DUTY	**TR1297 COY 34 30**	**1316928 728 34 30**	**UNDER ARMOUR**	TAC STRETCH RS PANT	30%	1	□ 75.00	□ 52.50
CASUAL DUTY	**TR1297 COY 34 32**	**1316928 728 34 32**	**UNDER ARMOUR**	TAC STRETCH RS PANT	30%	1	□ 75.00	□ 52.50
CASUAL DUTY	**TR1297 COY 34 34**	**1316928 728 34 34**	**UNDER ARMOUR**	TAC STRETCH RS PANT	30%	1	□ 75.00	□ 52.50
CASUAL DUTY	**TR1297 COY 36 30**	**1316928 728 36 30**	**UNDER ARMOUR**	TAC STRETCH RS PANT	30%	1	□ 75.00	□ 52.50
CASUAL DUTY	**TR1297 COY 36 32**	**1316928 728 36 32**	**UNDER ARMOUR**	TAC STRETCH RS PANT	30%	1	□ 75.00	□ 52.50
CASUAL DUTY	**TR1297 COY 36 34**	**1316928 728 36 34**	**UNDER ARMOUR**	TAC STRETCH RS PANT	30%	1	□ 75.00	□ 52.50
CASUAL DUTY	**TR1297 COY 38 30**	**1316928 728 38 30**	**UNDER ARMOUR**	TAC STRETCH RS PANT	30%	1	□ 75.00	□ 52.50
CASUAL DUTY	**TR1297 COY 38 32**	**1316928 728 38 32**	**UNDER ARMOUR**	TAC STRETCH RS PANT	30%	1	□ 75.00	□ 52.50
CASUAL DUTY	**TR1297 COY 38 34**	**1316928 728 38 34**	**UNDER ARMOUR**	TAC STRETCH RS PANT	30%	1	□ 75.00	□ 52.50
CASUAL DUTY	**TR1297 COY 40 30**	**1316928 728 40 30**	**UNDER ARMOUR**	TAC STRETCH RS PANT	30%	1	□ 75.00	□ 52.50
CASUAL DUTY	**TR1297 COY 40 32**	**1316928 728 40 32**	**UNDER ARMOUR**	TAC STRETCH RS PANT	30%	1	□ 75.00	□ 52.50
CASUAL DUTY	**TR1297 COY 40 34**	**1316928 728 40 34**	**UNDER ARMOUR**	TAC STRETCH RS PANT	30%	1	□ 75.00	□ 52.50
CASUAL DUTY	**TR1297 COY 42 30**	**1316928 728 42 30**	**UNDER ARMOUR**	TAC STRETCH RS PANT	30%	1	□ 75.00	□ 52.50
CASUAL DUTY	**TR1297 COY 42 32**	**1316928 728 42 32**	**UNDER ARMOUR**	TAC STRETCH RS PANT	30%	1	□ 75.00	□ 52.50
CASUAL DUTY	**TR1297 COY 42 34**	**1316928 728 42 34**	**UNDER ARMOUR**	TAC STRETCH RS PANT	30%	1	□ 75.00	□ 52.50
CASUAL DUTY	**TR1297 COY 44 30**	**1316928 728 44 30**	**UNDER ARMOUR**	TAC STRETCH RS PANT	30%	1	□ 75.00	□ 52.50

CASUAL DUTY	**TR1297 COY 44 32**	**1316928 728 44 32**	**UNDER ARMOUR**	TAC STRETCH RS PANT	30%	1	□ 75.00	□ 52.50
CASUAL DUTY	**TR1297 COY 44 34**	**1316928 728 44 34**	**UNDER ARMOUR**	TAC STRETCH RS PANT	30%	1	□ 75.00	□ 52.50
CASUAL DUTY	**TR1297 GRA 30 30**	**1316928 040 30 30**	**UNDER ARMOUR**	TAC STRETCH RS PANT	30%	1	□ 75.00	□ 52.50
CASUAL DUTY	**TR1297 GRA 30 32**	**1316928 040 30 32**	**UNDER ARMOUR**	TAC STRETCH RS PANT	30%	1	□ 75.00	□ 52.50
CASUAL DUTY	**TR1297 GRA 30 34**	**1316928 040 30 34**	**UNDER ARMOUR**	TAC STRETCH RS PANT	30%	1	□ 75.00	□ 52.50
CASUAL DUTY	**TR1297 GRA 32 30**	**1316928 040 32 30**	**UNDER ARMOUR**	TAC STRETCH RS PANT	30%	1	□ 75.00	□ 52.50
CASUAL DUTY	**TR1297 GRA 32 32**	**1316928 040 32 32**	**UNDER ARMOUR**	TAC STRETCH RS PANT	30%	1	□ 75.00	□ 52.50
CASUAL DUTY	**TR1297 GRA 32 34**	**1316928 040 32 34**	**UNDER ARMOUR**	TAC STRETCH RS PANT	30%	1	□ 75.00	□ 52.50
CASUAL DUTY	**TR1297 GRA 34 30**	**1316928 040 34 30**	**UNDER ARMOUR**	TAC STRETCH RS PANT	30%	1	□ 75.00	□ 52.50
CASUAL DUTY	**TR1297 GRA 34 32**	**1316928 040 34 32**	**UNDER ARMOUR**	TAC STRETCH RS PANT	30%	1	□ 75.00	□ 52.50
CASUAL DUTY	**TR1297 GRA 34 34**	**1316928 040 34 34**	**UNDER ARMOUR**	TAC STRETCH RS PANT	30%	1	□ 75.00	□ 52.50
CASUAL DUTY	**TR1297 GRA 36 30**	**1316928 040 36 30**	**UNDER ARMOUR**	TAC STRETCH RS PANT	30%	1	□ 75.00	□ 52.50
CASUAL DUTY	**TR1297 GRA 36 32**	**1316928 040 36 32**	**UNDER ARMOUR**	TAC STRETCH RS PANT	30%	1	□ 75.00	□ 52.50
CASUAL DUTY	**TR1297 GRA 36 34**	**1316928 040 36 34**	**UNDER ARMOUR**	TAC STRETCH RS PANT	30%	1	□ 75.00	□ 52.50
CASUAL DUTY	**TR1297 GRA 38 30**	**1316928 040 38 30**	**UNDER ARMOUR**	TAC STRETCH RS PANT	30%	1	□ 75.00	□ 52.50
CASUAL DUTY	**TR1297 GRA 38 32**	**1316928 040 38 32**	**UNDER ARMOUR**	TAC STRETCH RS PANT	30%	1	□ 75.00	□ 52.50
CASUAL DUTY	**TR1297 GRA 38 34**	**1316928 040 38 34**	**UNDER ARMOUR**	TAC STRETCH RS PANT	30%	1	□ 75.00	□ 52.50
CASUAL DUTY	**TR1297 GRA 40 30**	**1316928 040 40 30**	**UNDER ARMOUR**	TAC STRETCH RS PANT	30%	1	□ 75.00	□ 52.50
CASUAL DUTY	**TR1297 GRA 40 32**	**1316928 040 40 32**	**UNDER ARMOUR**	TAC STRETCH RS PANT	30%	1	□ 75.00	□ 52.50
CASUAL DUTY	**TR1297 GRA 40 34**	**1316928 040 40 34**	**UNDER ARMOUR**	TAC STRETCH RS PANT	30%	1	□ 75.00	□ 52.50
CASUAL DUTY	**TR1297 GRA 42 30**	**1316928 040 42 30**	**UNDER ARMOUR**	TAC STRETCH RS PANT	30%	1	□ 75.00	□ 52.50
CASUAL DUTY	**TR1297 GRA 42 32**	**1316928 040 42 32**	**UNDER ARMOUR**	TAC STRETCH RS PANT	30%	1	□ 75.00	□ 52.50
CASUAL DUTY	**TR1297 GRA 42 34**	**1316928 040 42 34**	**UNDER ARMOUR**	TAC STRETCH RS PANT	30%	1	□ 75.00	□ 52.50
CASUAL DUTY	**TR1297 GRA 44 30**	**1316928 040 44 30**	**UNDER ARMOUR**	TAC STRETCH RS PANT	30%	1	□ 75.00	□ 52.50
CASUAL DUTY	**TR1297 GRA 44 32**	**1316928 040 44 32**	**UNDER ARMOUR**	TAC STRETCH RS PANT	30%	1	□ 75.00	□ 52.50
CASUAL DUTY	**TR1297 GRA 44 34**	**1316928 040 44 34**	**UNDER ARMOUR**	TAC STRETCH RS PANT	30%	1	□ 75.00	□ 52.50
CASUAL DUTY	**TR1297 MOD 30 30**	**1316928 390 30 30**	**UNDER ARMOUR**	TAC STRETCH RS PANT	30%	1	□ 75.00	□ 52.50
CASUAL DUTY	**TR1297 MOD 30 32**	**1316928 390 30 32**	**UNDER ARMOUR**	TAC STRETCH RS PANT	30%	1	□ 75.00	□ 52.50
CASUAL DUTY	**TR1297 MOD 30 34**	**1316928 390 30 34**	**UNDER ARMOUR**	TAC STRETCH RS PANT	30%	1	□ 75.00	□ 52.50
CASUAL DUTY	**TR1297 MOD 32 30**	**1316928 390 32 30**	**UNDER ARMOUR**	TAC STRETCH RS PANT	30%	1	□ 75.00	□ 52.50
CASUAL DUTY	**TR1297 MOD 32 32**	**1316928 390 32 32**	**UNDER ARMOUR**	TAC STRETCH RS PANT	30%	1	□ 75.00	□ 52.50
CASUAL DUTY	**TR1297 MOD 32 34**	**1316928 390 32 34**	**UNDER ARMOUR**	TAC STRETCH RS PANT	30%	1	□ 75.00	□ 52.50
CASUAL DUTY	**TR1297 MOD 34 30**	**1316928 390 34 30**	**UNDER ARMOUR**	TAC STRETCH RS PANT	30%	1	□ 75.00	□ 52.50
CASUAL DUTY	**TR1297 MOD 34 32**	**1316928 390 34 32**	**UNDER ARMOUR**	TAC STRETCH RS PANT	30%	1	□ 75.00	□ 52.50

CASUAL DUTY	**TR1297 MOD 34 34**	**1316928 390 34 34**	**UNDER ARMOUR**	TAC STRETCH RS PANT	30%	1	□ 75.00	□ 52.50
CASUAL DUTY	**TR1297 MOD 36 30**	**1316928 390 36 30**	**UNDER ARMOUR**	TAC STRETCH RS PANT	30%	1	□ 75.00	□ 52.50
CASUAL DUTY	**TR1297 MOD 36 32**	**1316928 390 36 32**	**UNDER ARMOUR**	TAC STRETCH RS PANT	30%	1	□ 75.00	□ 52.50
CASUAL DUTY	**TR1297 MOD 36 34**	**1316928 390 36 34**	**UNDER ARMOUR**	TAC STRETCH RS PANT	30%	1	□ 75.00	□ 52.50
CASUAL DUTY	**TR1297 MOD 38 30**	**1316928 390 38 30**	**UNDER ARMOUR**	TAC STRETCH RS PANT	30%	1	□ 75.00	□ 52.50
CASUAL DUTY	**TR1297 MOD 38 32**	**1316928 390 38 32**	**UNDER ARMOUR**	TAC STRETCH RS PANT	30%	1	□ 75.00	□ 52.50
CASUAL DUTY	**TR1297 MOD 38 34**	**1316928 390 38 34**	**UNDER ARMOUR**	TAC STRETCH RS PANT	30%	1	□ 75.00	□ 52.50
CASUAL DUTY	**TR1297 MOD 40 30**	**1316928 390 40 30**	**UNDER ARMOUR**	TAC STRETCH RS PANT	30%	1	□ 75.00	□ 52.50
CASUAL DUTY	**TR1297 MOD 40 32**	**1316928 390 40 32**	**UNDER ARMOUR**	TAC STRETCH RS PANT	30%	1	□ 75.00	□ 52.50
CASUAL DUTY	**TR1297 MOD 40 34**	**1316928 390 40 34**	**UNDER ARMOUR**	TAC STRETCH RS PANT	30%	1	□ 75.00	□ 52.50
CASUAL DUTY	**TR1297 MOD 42 30**	**1316928 390 42 30**	**UNDER ARMOUR**	TAC STRETCH RS PANT	30%	1	□ 75.00	□ 52.50
CASUAL DUTY	**TR1297 MOD 42 32**	**1316928 390 42 32**	**UNDER ARMOUR**	TAC STRETCH RS PANT	30%	1	□ 75.00	□ 52.50
CASUAL DUTY	**TR1297 MOD 42 34**	**1316928 390 42 34**	**UNDER ARMOUR**	TAC STRETCH RS PANT	30%	1	□ 75.00	□ 52.50
CASUAL DUTY	**TR1297 MOD 44 30**	**1316928 390 44 30**	**UNDER ARMOUR**	TAC STRETCH RS PANT	30%	1	□ 75.00	□ 52.50
CASUAL DUTY	**TR1297 MOD 44 32**	**1316928 390 44 32**	**UNDER ARMOUR**	TAC STRETCH RS PANT	30%	1	□ 75.00	□ 52.50
CASUAL DUTY	**TR1297 MOD 44 34**	**1316928 390 44 34**	**UNDER ARMOUR**	TAC STRETCH RS PANT	30%	1	□ 75.00	□ 52.50
CASUAL DUTY	**TR1297 NAV 30 30**	**1316928 465 30 30**	**UNDER ARMOUR**	TAC STRETCH RS PANT	30%	1	□ 75.00	□ 52.50
CASUAL DUTY	**TR1297 NAV 30 32**	**1316928 465 30 32**	**UNDER ARMOUR**	TAC STRETCH RS PANT	30%	1	□ 75.00	□ 52.50
CASUAL DUTY	**TR1297 NAV 30 34**	**1316928 465 30 34**	**UNDER ARMOUR**	TAC STRETCH RS PANT	30%	1	□ 75.00	□ 52.50
CASUAL DUTY	**TR1297 NAV 32 30**	**1316928 465 32 30**	**UNDER ARMOUR**	TAC STRETCH RS PANT	30%	1	□ 75.00	□ 52.50
CASUAL DUTY	**TR1297 NAV 32 32**	**1316928 465 32 32**	**UNDER ARMOUR**	TAC STRETCH RS PANT	30%	1	□ 75.00	□ 52.50
CASUAL DUTY	**TR1297 NAV 32 34**	**1316928 465 32 34**	**UNDER ARMOUR**	TAC STRETCH RS PANT	30%	1	□ 75.00	□ 52.50
CASUAL DUTY	**TR1297 NAV 34 30**	**1316928 465 34 30**	**UNDER ARMOUR**	TAC STRETCH RS PANT	30%	1	□ 75.00	□ 52.50
CASUAL DUTY	**TR1297 NAV 34 32**	**1316928 465 34 32**	**UNDER ARMOUR**	TAC STRETCH RS PANT	30%	1	□ 75.00	□ 52.50
CASUAL DUTY	**TR1297 NAV 34 34**	**1316928 465 34 34**	**UNDER ARMOUR**	TAC STRETCH RS PANT	30%	1	□ 75.00	□ 52.50
CASUAL DUTY	**TR1297 NAV 36 30**	**1316928 465 36 30**	**UNDER ARMOUR**	TAC STRETCH RS PANT	30%	1	□ 75.00	□ 52.50
CASUAL DUTY	**TR1297 NAV 36 32**	**1316928 465 36 32**	**UNDER ARMOUR**	TAC STRETCH RS PANT	30%	1	□ 75.00	□ 52.50
CASUAL DUTY	**TR1297 NAV 36 34**	**1316928 465 36 34**	**UNDER ARMOUR**	TAC STRETCH RS PANT	30%	1	□ 75.00	□ 52.50
CASUAL DUTY	**TR1297 NAV 38 30**	**1316928 465 38 30**	**UNDER ARMOUR**	TAC STRETCH RS PANT	30%	1	□ 75.00	□ 52.50
CASUAL DUTY	**TR1297 NAV 38 32**	**1316928 465 38 32**	**UNDER ARMOUR**	TAC STRETCH RS PANT	30%	1	□ 75.00	□ 52.50
CASUAL DUTY	**TR1297 NAV 38 34**	**1316928 465 38 34**	**UNDER ARMOUR**	TAC STRETCH RS PANT	30%	1	□ 75.00	□ 52.50
CASUAL DUTY	**TR1297 NAV 40 30**	**1316928 465 40 30**	**UNDER ARMOUR**	TAC STRETCH RS PANT	30%	1	□ 75.00	□ 52.50
CASUAL DUTY	**TR1297 NAV 40 32**	**1316928 465 40 32**	**UNDER ARMOUR**	TAC STRETCH RS PANT	30%	1	□ 75.00	□ 52.50
CASUAL DUTY	**TR1297 NAV 40 34**	**1316928 465 40 34**	**UNDER ARMOUR**	TAC STRETCH RS PANT	30%	1	□ 75.00	□ 52.50

CASUAL DUTY	**TR1297 NAV 42 30**	**1316928 465 42 30**	**UNDER ARMOUR**	TAC STRETCH RS PANT	30%	1	□ 75.00	□ 52.50
CASUAL DUTY	**TR1297 NAV 42 32**	**1316928 465 42 32**	**UNDER ARMOUR**	TAC STRETCH RS PANT	30%	1	□ 75.00	□ 52.50
CASUAL DUTY	**TR1297 NAV 42 34**	**1316928 465 42 34**	**UNDER ARMOUR**	TAC STRETCH RS PANT	30%	1	□ 75.00	□ 52.50
CASUAL DUTY	**TR1297 NAV 44 30**	**1316928 465 44 30**	**UNDER ARMOUR**	TAC STRETCH RS PANT	30%	1	□ 75.00	□ 52.50
CASUAL DUTY	**TR1297 NAV 44 32**	**1316928 465 44 32**	**UNDER ARMOUR**	TAC STRETCH RS PANT	30%	1	□ 75.00	□ 52.50
CASUAL DUTY	**TR1297 NAV 44 34**	**1316928 465 44 34**	**UNDER ARMOUR**	TAC STRETCH RS PANT	30%	1	□ 75.00	□ 52.50
CASUAL DUTY	**TR1663 BAY 30 30**	**1348667-251 30 30**	**UNDER ARMOUR**	UA FLEX PANT	30%	1	□ 70.00	□ 49.00
CASUAL DUTY	**TR1663 BAY 30 32**	**1348667-251 30 32**	**UNDER ARMOUR**	UA FLEX PANT	30%	1	□ 70.00	□ 49.00
CASUAL DUTY	**TR1663 BAY 30 34**	**1348667-251 30 34**	**UNDER ARMOUR**	UA FLEX PANT	30%	1	□ 70.00	□ 49.00
CASUAL DUTY	**TR1663 BAY 32 30**	**1348667-251 32 30**	**UNDER ARMOUR**	UA FLEX PANT	30%	1	□ 70.00	□ 49.00
CASUAL DUTY	**TR1663 BAY 32 32**	**1348667-251 32 32**	**UNDER ARMOUR**	UA FLEX PANT	30%	1	□ 70.00	□ 49.00
CASUAL DUTY	**TR1663 BAY 32 34**	**1348667-251 32 34**	**UNDER ARMOUR**	UA FLEX PANT	30%	1	□ 70.00	□ 49.00
CASUAL DUTY	**TR1663 BAY 34 30**	**1348667-251 34 30**	**UNDER ARMOUR**	UA FLEX PANT	30%	1	□ 70.00	□ 49.00
CASUAL DUTY	**TR1663 BAY 34 32**	**1348667-251 34 32**	**UNDER ARMOUR**	UA FLEX PANT	30%	1	□ 70.00	□ 49.00
CASUAL DUTY	**TR1663 BAY 34 34**	**1348667-251 34 34**	**UNDER ARMOUR**	UA FLEX PANT	30%	1	□ 70.00	□ 49.00
CASUAL DUTY	**TR1663 BAY 36 30**	**1348667-251 36 30**	**UNDER ARMOUR**	UA FLEX PANT	30%	1	□ 70.00	□ 49.00
CASUAL DUTY	**TR1663 BAY 36 32**	**1348667-251 36 32**	**UNDER ARMOUR**	UA FLEX PANT	30%	1	□ 70.00	□ 49.00
CASUAL DUTY	**TR1663 BAY 36 34**	**1348667-251 36 34**	**UNDER ARMOUR**	UA FLEX PANT	30%	1	□ 70.00	□ 49.00
CASUAL DUTY	**TR1663 BAY 38 30**	**1348667-251 38 30**	**UNDER ARMOUR**	UA FLEX PANT	30%	1	□ 70.00	□ 49.00
CASUAL DUTY	**TR1663 BAY 38 32**	**1348667-251 38 32**	**UNDER ARMOUR**	UA FLEX PANT	30%	1	□ 70.00	□ 49.00
CASUAL DUTY	**TR1663 BAY 38 34**	**1348667-251 38 34**	**UNDER ARMOUR**	UA FLEX PANT	30%	1	□ 70.00	□ 49.00
CASUAL DUTY	**TR1663 BAY 40 30**	**1348667-251 40 30**	**UNDER ARMOUR**	UA FLEX PANT	30%	1	□ 70.00	□ 49.00
CASUAL DUTY	**TR1663 BAY 40 32**	**1348667-251 40 32**	**UNDER ARMOUR**	UA FLEX PANT	30%	1	□ 70.00	□ 49.00
CASUAL DUTY	**TR1663 BAY 40 34**	**1348667-251 40 34**	**UNDER ARMOUR**	UA FLEX PANT	30%	1	□ 70.00	□ 49.00
CASUAL DUTY	**TR1663 BAY 42 30**	**1348667-251 42 30**	**UNDER ARMOUR**	UA FLEX PANT	30%	1	□ 70.00	□ 49.00
CASUAL DUTY	**TR1663 BAY 42 32**	**1348667-251 42 32**	**UNDER ARMOUR**	UA FLEX PANT	30%	1	□ 70.00	□ 49.00
CASUAL DUTY	**TR1663 BAY 42 34**	**1348667-251 42 34**	**UNDER ARMOUR**	UA FLEX PANT	30%	1	□ 70.00	□ 49.00
CASUAL DUTY	**TR1663 BAY 44 30**	**1348667-251 44 30**	**UNDER ARMOUR**	UA FLEX PANT	30%	1	□ 70.00	□ 49.00
CASUAL DUTY	**TR1663 BAY 44 32**	**1348667-251 44 32**	**UNDER ARMOUR**	UA FLEX PANT	30%	1	□ 70.00	□ 49.00
CASUAL DUTY	**TR1663 BAY 44 34**	**1348667-251 44 34**	**UNDER ARMOUR**	UA FLEX PANT	30%	1	□ 70.00	□ 49.00
CASUAL DUTY	**TR1663 BLK 30 30**	**1348667-001 30 30**	**UNDER ARMOUR**	UA FLEX PANT	30%	1	□ 70.00	□ 49.00
CASUAL DUTY	**TR1663 BLK 30 32**	**1348667-001 30 32**	**UNDER ARMOUR**	UA FLEX PANT	30%	1	□ 70.00	□ 49.00
CASUAL DUTY	**TR1663 BLK 30 34**	**1348667-001 30 34**	**UNDER ARMOUR**	UA FLEX PANT	30%	1	□ 70.00	□ 49.00
CASUAL DUTY	**TR1663 BLK 32 30**	**1348667-001 32 30**	**UNDER ARMOUR**	UA FLEX PANT	30%	1	□ 70.00	□ 49.00

CASUAL DUTY	**TR1663 BLK 32 32**	**1348667-001 32 32**	**UNDER ARMOUR**	UA FLEX PANT	30%	1	□ 70.00	□ 49.00
CASUAL DUTY	**TR1663 BLK 32 34**	**1348667-001 32 34**	**UNDER ARMOUR**	UA FLEX PANT	30%	1	□ 70.00	□ 49.00
CASUAL DUTY	**TR1663 BLK 34 30**	**1348667-001 34 30**	**UNDER ARMOUR**	UA FLEX PANT	30%	1	□ 70.00	□ 49.00
CASUAL DUTY	**TR1663 BLK 34 32**	**1348667-001 34 32**	**UNDER ARMOUR**	UA FLEX PANT	30%	1	□ 70.00	□ 49.00
CASUAL DUTY	**TR1663 BLK 34 34**	**1348667-001 34 34**	**UNDER ARMOUR**	UA FLEX PANT	30%	1	□ 70.00	□ 49.00
CASUAL DUTY	**TR1663 BLK 36 30**	**1348667-001 36 30**	**UNDER ARMOUR**	UA FLEX PANT	30%	1	□ 70.00	□ 49.00
CASUAL DUTY	**TR1663 BLK 36 32**	**1348667-001 36 32**	**UNDER ARMOUR**	UA FLEX PANT	30%	1	□ 70.00	□ 49.00
CASUAL DUTY	**TR1663 BLK 36 34**	**1348667-001 36 34**	**UNDER ARMOUR**	UA FLEX PANT	30%	1	□ 70.00	□ 49.00
CASUAL DUTY	**TR1663 BLK 38 30**	**1348667-001 38 30**	**UNDER ARMOUR**	UA FLEX PANT	30%	1	□ 70.00	□ 49.00
CASUAL DUTY	**TR1663 BLK 38 32**	**1348667-001 38 32**	**UNDER ARMOUR**	UA FLEX PANT	30%	1	□ 70.00	□ 49.00
CASUAL DUTY	**TR1663 BLK 38 34**	**1348667-001 38 34**	**UNDER ARMOUR**	UA FLEX PANT	30%	1	□ 70.00	□ 49.00
CASUAL DUTY	**TR1663 BLK 40 30**	**1348667-001 40 30**	**UNDER ARMOUR**	UA FLEX PANT	30%	1	□ 70.00	□ 49.00
CASUAL DUTY	**TR1663 BLK 40 32**	**1348667-001 40 32**	**UNDER ARMOUR**	UA FLEX PANT	30%	1	□ 70.00	□ 49.00
CASUAL DUTY	**TR1663 BLK 40 34**	**1348667-001 40 34**	**UNDER ARMOUR**	UA FLEX PANT	30%	1	□ 70.00	□ 49.00
CASUAL DUTY	**TR1663 BLK 42 30**	**1348667-001 42 30**	**UNDER ARMOUR**	UA FLEX PANT	30%	1	□ 70.00	□ 49.00
CASUAL DUTY	**TR1663 BLK 42 32**	**1348667-001 42 32**	**UNDER ARMOUR**	UA FLEX PANT	30%	1	□ 70.00	□ 49.00
CASUAL DUTY	**TR1663 BLK 42 34**	**1348667-001 42 34**	**UNDER ARMOUR**	UA FLEX PANT	30%	1	□ 70.00	□ 49.00
CASUAL DUTY	**TR1663 BLK 44 30**	**1348667-001 44 30**	**UNDER ARMOUR**	UA FLEX PANT	30%	1	□ 70.00	□ 49.00
CASUAL DUTY	**TR1663 BLK 44 32**	**1348667-001 44 32**	**UNDER ARMOUR**	UA FLEX PANT	30%	1	□ 70.00	□ 49.00
CASUAL DUTY	**TR1663 BLK 44 34**	**1348667-001 44 34**	**UNDER ARMOUR**	UA FLEX PANT	30%	1	□ 70.00	□ 49.00
CASUAL DUTY	**SW2239 BLK LG**	**1343324-001 LG**	**UNDER ARMOUR**	WOMEN'S BASE LEGGING 3.0	30%	1	□ 70.00	□ 49.00
CASUAL DUTY	**SW2239 BLK MD**	**1343324-001 MD**	**UNDER ARMOUR**	WOMEN'S BASE LEGGING 3.0	30%	1	□ 70.00	□ 49.00
CASUAL DUTY	**SW2239 BLK SM**	**1343324-001 SM**	**UNDER ARMOUR**	WOMEN'S BASE LEGGING 3.0	30%	1	□ 70.00	□ 49.00
CASUAL DUTY	**SW2239 BLK XL**	**1343324-001 XL**	**UNDER ARMOUR**	WOMEN'S BASE LEGGING 3.0	30%	1	□ 70.00	□ 49.00
CASUAL DUTY	**SW2239 BLK XS**	**1343324-001 XS**	**UNDER ARMOUR**	WOMEN'S BASE LEGGING 3.0	30%	1	□ 70.00	□ 49.00
CASUAL DUTY	**SW2240 BLK LG**	**1343246-001 LG**	**UNDER ARMOUR**	MEN'S BASE LEGGING 3.0	30%	1	□ 70.00	□ 49.00
CASUAL DUTY	**SW2240 BLK MD**	**1343246-001 MD**	**UNDER ARMOUR**	MEN'S BASE LEGGING 3.0	30%	1	□ 70.00	□ 49.00
CASUAL DUTY	**SW2240 BLK SM**	**1343246-001 SM**	**UNDER ARMOUR**	MEN'S BASE LEGGING 3.0	30%	1	□ 70.00	□ 49.00
CASUAL DUTY	**SW2240 BLK XL**	**1343246-001 XL**	**UNDER ARMOUR**	MEN'S BASE LEGGING 3.0	30%	1	□ 70.00	□ 49.00
CASUAL DUTY	**SW2240 BLK 2X**	**1343246-001 2X**	**UNDER ARMOUR**	MEN'S BASE LEGGING 3.0	30%	1	□ 70.00	□ 49.00
CASUAL DUTY	**SW2240 BLK 3X**	**1343246-001 3X**	**UNDER ARMOUR**	MEN'S BASE LEGGING 3.0	30%	1	□ 70.00	□ 49.00
CASUAL DUTY	**SW2241 BLK LG**	**1343243-001 LG**	**UNDER ARMOUR**	MEN'S BASE CREW 3.0	30%	1	□ 70.00	□ 49.00
CASUAL DUTY	**SW2241 BLK MD**	**1343243-001 MD**	**UNDER ARMOUR**	MEN'S BASE CREW 3.0	30%	1	□ 70.00	□ 49.00
CASUAL DUTY	**SW2241 BLK SM**	**1343243-001 SM**	**UNDER ARMOUR**	MEN'S BASE CREW 3.0	30%	1	□ 70.00	□ 49.00

CASUAL DUTY	**SW2241 BLK XL**	**1343243-001 XL**	**UNDER ARMOUR**	MEN'S BASE CREW 3.0	30%	1	□ 70.00	□ 49.00
CASUAL DUTY	**SW2241 BLK 2X**	**1343243-001 2X**	**UNDER ARMOUR**	MEN'S BASE CREW 3.0	30%	1	□ 70.00	□ 49.00
CASUAL DUTY	**SW2241 BLK 3X**	**1343243-001 3X**	**UNDER ARMOUR**	MEN'S BASE CREW 3.0	30%	1	□ 70.00	□ 49.00
CASUAL DUTY	**SW2242 BLK LG**	**1343320-001 LG**	**UNDER ARMOUR**	WOMENS BASE CREW 3.0	30%	1	□ 70.00	□ 49.00
CASUAL DUTY	**SW2242 BLK MD**	**1343320-001 MD**	**UNDER ARMOUR**	WOMENS BASE CREW 3.0	30%	1	□ 70.00	□ 49.00
CASUAL DUTY	**SW2242 BLK SM**	**1343320-001 SM**	**UNDER ARMOUR**	WOMENS BASE CREW 3.0	30%	1	□ 70.00	□ 49.00
CASUAL DUTY	**SW2242 BLK XL**	**1343320-001 XL**	**UNDER ARMOUR**	WOMENS BASE CREW 3.0	30%	1	□ 70.00	□ 49.00
CASUAL DUTY	**SW2242 BLK XS**	**1343320-001 XS**	**UNDER ARMOUR**	WOMENS BASE CREW 3.0	30%	1	□ 70.00	□ 49.00
CASUAL DUTY	**SW2247 BKWH LG**	**1327676-001 LG**	**UNDER ARMOUR**	QUALIFIER WOVEN SHORT	30%	1	□ 35.00	□ 24.50
CASUAL DUTY	**SW2247 BKWH MD**	**1327676-001 MD**	**UNDER ARMOUR**	QUALIFIER WOVEN SHORT	30%	1	□ 35.00	□ 24.50
CASUAL DUTY	**SW2247 BKWH SM**	**1327676-001 SM**	**UNDER ARMOUR**	QUALIFIER WOVEN SHORT	30%	1	□ 35.00	□ 24.50
CASUAL DUTY	**SW2247 BKWH XL**	**1327676-001 XL**	**UNDER ARMOUR**	QUALIFIER WOVEN SHORT	30%	1	□ 35.00	□ 24.50
CASUAL DUTY	**SW2247 BKWH 2X**	**1327676-001 2X**	**UNDER ARMOUR**	QUALIFIER WOVEN SHORT	30%	1	□ 35.00	□ 24.50
CASUAL DUTY	**SW2247 BKWH 3X**	**1327676-001 3X**	**UNDER ARMOUR**	QUALIFIER WOVEN SHORT	30%	1	□ 35.00	□ 24.50
CASUAL DUTY	**SW2247 BLK LG**	**1327676-002 LG**	**UNDER ARMOUR**	QUALIFIER WOVEN SHORT	30%	1	□ 35.00	□ 24.50
CASUAL DUTY	**SW2247 BLK MD**	**1327676-002 MD**	**UNDER ARMOUR**	QUALIFIER WOVEN SHORT	30%	1	□ 35.00	□ 24.50
CASUAL DUTY	**SW2247 BLK SM**	**1327676-002 SM**	**UNDER ARMOUR**	QUALIFIER WOVEN SHORT	30%	1	□ 35.00	□ 24.50
CASUAL DUTY	**SW2247 BLK XL**	**1327676-002 XL**	**UNDER ARMOUR**	QUALIFIER WOVEN SHORT	30%	1	□ 35.00	□ 24.50
CASUAL DUTY	**SW2247 BLK 2X**	**1327676-002 2X**	**UNDER ARMOUR**	QUALIFIER WOVEN SHORT	30%	1	□ 35.00	□ 24.50
CASUAL DUTY	**SW2247 BLK 3X**	**1327676-002 3X**	**UNDER ARMOUR**	QUALIFIER WOVEN SHORT	30%	1	□ 35.00	□ 24.50
CASUAL DUTY	**SW2256 BLK SM**	**1343351-001 SM**	**UNDER ARMOUR**	UA Tac All Purpose 1/2 Zip	30%	1	□ 75.00	□ 52.50
CASUAL DUTY	**SW2256 BLK XL**	**1343351-001 XL**	**UNDER ARMOUR**	UA Tac All Purpose 1/2 Zip	30%	1	□ 75.00	□ 52.50
CASUAL DUTY	**SW2256 BLK 2X**	**1343351-001 XXL**	**UNDER ARMOUR**	UA Tac All Purpose 1/2 Zip	30%	1	□ 75.00	□ 52.50
CASUAL DUTY	**SH3575 COY 3X**	**1355865-728 3X**	**UNDER ARMOUR**	TAC MOVE 1/2 ZIP	30%	1	□ 75.00	□ 52.50
CASUAL DUTY	**SH3575 COY LG**	**1355865-728 LG**	**UNDER ARMOUR**	TAC MOVE 1/2 ZIP	30%	1	□ 75.00	□ 52.50
CASUAL DUTY	**SH3575 COY MD**	**1355865-728 MD**	**UNDER ARMOUR**	TAC MOVE 1/2 ZIP	30%	1	□ 75.00	□ 52.50
CASUAL DUTY	**SH3575 COY SM**	**1355865-728 SM**	**UNDER ARMOUR**	TAC MOVE 1/2 ZIP	30%	1	□ 75.00	□ 52.50
CASUAL DUTY	**SH3575 COY XL**	**1355865-728 XL**	**UNDER ARMOUR**	TAC MOVE 1/2 ZIP	30%	1	□ 75.00	□ 52.50
CASUAL DUTY	**SH3575 COY 2X**	**1355865-728 2X**	**UNDER ARMOUR**	TAC MOVE 1/2 ZIP	30%	1	□ 75.00	□ 52.50
CASUAL DUTY	**SH3575 BLK 3X**	**1355865-001 3X**	**UNDER ARMOUR**	TAC MOVE 1/2 ZIP	30%	1	□ 75.00	□ 52.50
CASUAL DUTY	**SH3575 BLK LG**	**1355865-001 LG**	**UNDER ARMOUR**	TAC MOVE 1/2 ZIP	30%	1	□ 75.00	□ 52.50
CASUAL DUTY	**SH3575 BLK MD**	**1355865-001 MD**	**UNDER ARMOUR**	TAC MOVE 1/2 ZIP	30%	1	□ 75.00	□ 52.50
CASUAL DUTY	**SH3575 BLK SM**	**1355865-001 SM**	**UNDER ARMOUR**	TAC MOVE 1/2 ZIP	30%	1	□ 75.00	□ 52.50
CASUAL DUTY	**SH3575 BLK XL**	**1355865-001 XL**	**UNDER ARMOUR**	TAC MOVE 1/2 ZIP	30%	1	□ 75.00	□ 52.50

CASUAL DUTY	**SH3575 BLK 2X**	**1355865-001 2X**	**UNDER ARMOUR**	TAC MOVE 1/2 ZIP	30%	1	□ 75.00	□ 52.50
CASUAL DUTY	**SW1621 BLK XS**	**1323105-001-XS**	**UNDER ARMOUR**	FREEDOM TECH TERRY PO HOODIE	30%	1	□ 55.00	□ 38.50
CASUAL DUTY	**SW1621 STL SM**	**1323105-035-SM**	**UNDER ARMOUR**	FREEDOM TECH TERRY PO HOODIE	30%	1	□ 55.00	□ 38.50
CASUAL DUTY	**SW1621 STL MD**	**1323105-035-MD**	**UNDER ARMOUR**	FREEDOM TECH TERRY PO HOODIE	30%	1	□ 55.00	□ 38.50
CASUAL DUTY	**SW1621 STL LG**	**1323105-035-LG**	**UNDER ARMOUR**	FREEDOM TECH TERRY PO HOODIE	30%	1	□ 55.00	□ 38.50
CASUAL DUTY	**SW1621 STL XL**	**1323105-035-XL**	**UNDER ARMOUR**	FREEDOM TECH TERRY PO HOODIE	30%	1	□ 55.00	□ 38.50
CASUAL DUTY	**SW1621 STL 2X**	**1323105-035-XXL**	**UNDER ARMOUR**	FREEDOM TECH TERRY PO HOODIE	30%	1	□ 55.00	□ 38.50
CASUAL DUTY	**SW1621 STL 3X**	**1323105-035-3XL**	**UNDER ARMOUR**	FREEDOM TECH TERRY PO HOODIE	30%	1	□ 55.00	□ 38.50
CASUAL DUTY	**TS1274 BLK LG**	**1316936-001 LG**	**UNDER ARMOUR**	UA TAC CREW BASE	30%	1	□ 55.00	□ 38.50
CASUAL DUTY	**TS1274 BLK MD**	**1316936-001 MD**	**UNDER ARMOUR**	UA TAC CREW BASE	30%	1	□ 55.00	□ 38.50
CASUAL DUTY	**TS1274 BLK SM**	**1316936-001 SM**	**UNDER ARMOUR**	UA TAC CREW BASE	30%	1	□ 55.00	□ 38.50
CASUAL DUTY	**TS1274 BLK XL**	**1316936-001 XL**	**UNDER ARMOUR**	UA TAC CREW BASE	30%	1	□ 55.00	□ 38.50
CASUAL DUTY	**TS1274 BLK 2X**	**1316936-001 2X**	**UNDER ARMOUR**	UA TAC CREW BASE	30%	1	□ 55.00	□ 38.50
CASUAL DUTY	**TS1274 BLK 3X**	**1316936-001 3X**	**UNDER ARMOUR**	UA TAC CREW BASE	30%	1	□ 55.00	□ 38.50
CASUAL DUTY	**TS1274 TAN LG**	**1316936-499 LG**	**UNDER ARMOUR**	UA TAC CREW BASE	30%	1	□ 55.00	□ 38.50
CASUAL DUTY	**TS1274 TAN MD**	**1316936-499 MD**	**UNDER ARMOUR**	UA TAC CREW BASE	30%	1	□ 55.00	□ 38.50
CASUAL DUTY	**TS1274 TAN SM**	**1316936-499 SM**	**UNDER ARMOUR**	UA TAC CREW BASE	30%	1	□ 55.00	□ 38.50
CASUAL DUTY	**TS1274 TAN XL**	**1316936-499 XL**	**UNDER ARMOUR**	UA TAC CREW BASE	30%	1	□ 55.00	□ 38.50
CASUAL DUTY	**TS1274 TAN 2X**	**1316936-499 2X**	**UNDER ARMOUR**	UA TAC CREW BASE	30%	1	□ 55.00	□ 38.50
CASUAL DUTY	**TS1274 TAN 3X**	**1316936-499 3X**	**UNDER ARMOUR**	UA TAC CREW BASE	30%	1	□ 55.00	□ 38.50
CASUAL DUTY	**SW1761 BLK LG**	**1316937-001 LG**	**UNDER ARMOUR**	UA TAC LEGGING BASE	30%	1	□ 55.00	□ 38.50
CASUAL DUTY	**SW1761 BLK MD**	**1316937-001 MD**	**UNDER ARMOUR**	UA TAC LEGGING BASE	30%	1	□ 55.00	□ 38.50
CASUAL DUTY	**SW1761 BLK SM**	**1316937-001 SM**	**UNDER ARMOUR**	UA TAC LEGGING BASE	30%	1	□ 55.00	□ 38.50
CASUAL DUTY	**SW1761 BLK XL**	**1316937-001 XL**	**UNDER ARMOUR**	UA TAC LEGGING BASE	30%	1	□ 55.00	□ 38.50
CASUAL DUTY	**SW1761 BLK 2X**	**1316937-001 2X**	**UNDER ARMOUR**	UA TAC LEGGING BASE	30%	1	□ 55.00	□ 38.50
CASUAL DUTY	**SW1761 BLK 3X**	**1316937-001 3X**	**UNDER ARMOUR**	UA TAC LEGGING BASE	30%	1	□ 55.00	□ 38.50
CASUAL DUTY	**SW1761 TAN LG**	**1316937-499 LG**	**UNDER ARMOUR**	UA TAC LEGGING BASE	30%	1	□ 55.00	□ 38.50
CASUAL DUTY	**SW1761 TAN MD**	**1316937-499 MD**	**UNDER ARMOUR**	UA TAC LEGGING BASE	30%	1	□ 55.00	□ 38.50
CASUAL DUTY	**SW1761 TAN SM**	**1316937-499 SM**	**UNDER ARMOUR**	UA TAC LEGGING BASE	30%	1	□ 55.00	□ 38.50
CASUAL DUTY	**SW1761 TAN XL**	**1316937-499 XL**	**UNDER ARMOUR**	UA TAC LEGGING BASE	30%	1	□ 55.00	□ 38.50
CASUAL DUTY	**SW1761 TAN 2X**	**1316937-499 2X**	**UNDER ARMOUR**	UA TAC LEGGING BASE	30%	1	□ 55.00	□ 38.50
CASUAL DUTY	**SW1761 TAN 3X**	**1316937-499 3X**	**UNDER ARMOUR**	UA TAC LEGGING BASE	30%	1	□ 55.00	□ 38.50
CASUAL DUTY	**SW1762 BLK LG**	**1316935-001 LG**	**UNDER ARMOUR**	UA TACK MOCK BASE	30%	1	□ 55.00	□ 38.50
CASUAL DUTY	**SW1762 BLK MD**	**1316935-001 MD**	**UNDER ARMOUR**	UA TACK MOCK BASE	30%	1	□ 55.00	□ 38.50

CASUAL DUTY	**SW1762 BLK SM**	**1316935-001 SM**	**UNDER ARMOUR**	UA TACK MOCK BASE	30%	1	□ 55.00	□ 38.50
CASUAL DUTY	**SW1762 BLK XL**	**1316935-001 XL**	**UNDER ARMOUR**	UA TACK MOCK BASE	30%	1	□ 55.00	□ 38.50
CASUAL DUTY	**SW1762 BLK 2X**	**1316935-001 2X**	**UNDER ARMOUR**	UA TACK MOCK BASE	30%	1	□ 55.00	□ 38.50
CASUAL DUTY	**SW1762 BLK 3X**	**1316935-001 3X**	**UNDER ARMOUR**	UA TACK MOCK BASE	30%	1	□ 55.00	□ 38.50
CASUAL DUTY	**SW1767 BLK LG**	**1316923-001 LG**	**UNDER ARMOUR**	UA TAC WMN LEGGING BASE	30%	1	□ 55.00	□ 38.50
CASUAL DUTY	**SW1767 BLK MD**	**1316923-001 MD**	**UNDER ARMOUR**	UA TAC WMN LEGGING BASE	30%	1	□ 55.00	□ 38.50
CASUAL DUTY	**SW1767 BLK SM**	**1316923-001 SM**	**UNDER ARMOUR**	UA TAC WMN LEGGING BASE	30%	1	□ 55.00	□ 38.50
CASUAL DUTY	**SW1767 BLK XL**	**1316923-001 XL**	**UNDER ARMOUR**	UA TAC WMN LEGGING BASE	30%	1	□ 55.00	□ 38.50
CASUAL DUTY	**SW1767 BLK XS**	**1316923-001 XS**	**UNDER ARMOUR**	UA TAC WMN LEGGING BASE	30%	1	□ 55.00	□ 38.50
CASUAL DUTY	**SW1769 BLK LG**	**1316921-001 LG**	**UNDER ARMOUR**	UA TAC WMN REACTOR MOCK BASE	30%	1	□ 55.00	□ 38.50
CASUAL DUTY	**SW1769 BLK MD**	**1316921-001 MD**	**UNDER ARMOUR**	UA TAC WMN REACTOR MOCK BASE	30%	1	□ 55.00	□ 38.50
CASUAL DUTY	**SW1769 BLK SM**	**1316921-001 SM**	**UNDER ARMOUR**	UA TAC WMN REACTOR MOCK BASE	30%	1	□ 55.00	□ 38.50
CASUAL DUTY	**SW1769 BLK XL**	**1316921-001 XL**	**UNDER ARMOUR**	UA TAC WMN REACTOR MOCK BASE	30%	1	□ 55.00	□ 38.50
CASUAL DUTY	**SW1769 BLK XS**	**1316921-001 XS**	**UNDER ARMOUR**	UA TAC WMN REACTOR MOCK BASE	30%	1	□ 55.00	□ 38.50
CASUAL DUTY	**SW2233 BLK LG REG**	**1320757-001 LG REG**	**UNDER ARMOUR**	ARMOUR FLEECE PANT	30%	1	□ 55.00	□ 38.50
CASUAL DUTY	**SW2233 BLK MD REG**	**1320757-001 MD REG**	**UNDER ARMOUR**	ARMOUR FLEECE PANT	30%	1	□ 55.00	□ 38.50
CASUAL DUTY	**SW2233 BLK SM REG**	**1320757-001 SM REG**	**UNDER ARMOUR**	ARMOUR FLEECE PANT	30%	1	□ 55.00	□ 38.50
CASUAL DUTY	**SW2233 BLK XL REG**	**1320757-001 XL REG**	**UNDER ARMOUR**	ARMOUR FLEECE PANT	30%	1	□ 55.00	□ 38.50
CASUAL DUTY	**SW2233 BLK 2X REG**	**1320757-001 2X REG**	**UNDER ARMOUR**	ARMOUR FLEECE PANT	30%	1	□ 55.00	□ 38.50
CASUAL DUTY	**SW2233 BLK 3X REG**	**1320757-001 3X REG**	**UNDER ARMOUR**	ARMOUR FLEECE PANT	30%	1	□ 55.00	□ 38.50
CASUAL DUTY	**SW2233 BLK 4X REG**	**1320757-001 4X REG**	**UNDER ARMOUR**	ARMOUR FLEECE PANT	30%	1	□ 55.00	□ 38.50
CASUAL DUTY	**SW2233 BLK 5X REG**	**1320757-001 5X REG**	**UNDER ARMOUR**	ARMOUR FLEECE PANT	30%	1	□ 55.00	□ 38.50
CASUAL DUTY	**SW2233 SLHG LG REG**	**1320757-035 LG REG**	**UNDER ARMOUR**	ARMOUR FLEECE PANT	30%	1	□ 55.00	□ 38.50
CASUAL DUTY	**SW2233 SLHG MD REG**	**1320757-035 MD REG**	**UNDER ARMOUR**	ARMOUR FLEECE PANT	30%	1	□ 55.00	□ 38.50
CASUAL DUTY	**SW2233 SLHG SM REG**	**1320757-035 SM REG**	**UNDER ARMOUR**	ARMOUR FLEECE PANT	30%	1	□ 55.00	□ 38.50
CASUAL DUTY	**SW2233 SLHG XL REG**	**1320757-035 XL REG**	**UNDER ARMOUR**	ARMOUR FLEECE PANT	30%	1	□ 55.00	□ 38.50
CASUAL DUTY	**SW2233 SLHG XL TALL**	**1320757-035 XL TALL**	**UNDER ARMOUR**	ARMOUR FLEECE PANT	30%	1	□ 55.00	□ 38.50

CASUAL DUTY	**SW2233 SLHG 2X REG**	**1320757-035 2X REG**	**UNDER ARMOUR**	ARMOUR FLEECE PANT	30%	1	□ 55.00	□ 38.50
CASUAL DUTY	**SW2233 SLHG 2X TALL**	**1320757-035 2X TALL**	**UNDER ARMOUR**	ARMOUR FLEECE PANT	30%	1	□ 55.00	□ 38.50
CASUAL DUTY	**SW2233 SLHG 3X REG**	**1320757-035 3X REG**	**UNDER ARMOUR**	ARMOUR FLEECE PANT	30%	1	□ 55.00	□ 38.50
CASUAL DUTY	**SW2233 SLHG 3X TALL**	**1320757-035 3X TALL**	**UNDER ARMOUR**	ARMOUR FLEECE PANT	30%	1	□ 55.00	□ 38.50
CASUAL DUTY	**SW2233 SLHG 4X REG**	**1320757-035 4X REG**	**UNDER ARMOUR**	ARMOUR FLEECE PANT	30%	1	□ 55.00	□ 38.50
CASUAL DUTY	**SW2233 SLHG 5X REG**	**1320757-035 5X REG**	**UNDER ARMOUR**	ARMOUR FLEECE PANT	30%	1	□ 55.00	□ 38.50
CASUAL DUTY	**SW2233 WIRE LG REG**	**1320757-073 LG REG**	**UNDER ARMOUR**	ARMOUR FLEECE PANT	30%	1	□ 55.00	□ 38.50
CASUAL DUTY	**SW2233 WIRE 2X REG**	**1320757-073 2X REG**	**UNDER ARMOUR**	ARMOUR FLEECE PANT	30%	1	□ 55.00	□ 38.50
CASUAL DUTY	**SW2234 BLK 2X TALL**	**1320760-001 2X TALL**	**UNDER ARMOUR**	ARMOUR FLEECE JOGGERS	30%	1	□ 55.00	□ 38.50
CASUAL DUTY	**SW2234 BLK 4X REG**	**1320760-001 4X REG**	**UNDER ARMOUR**	ARMOUR FLEECE JOGGERS	30%	1	□ 55.00	□ 38.50
CASUAL DUTY	**SW2250 ACDY LG REG**	**1320737-408 LG REG**	**UNDER ARMOUR**	RIVAL FLEECE FULL ZIP HOODIE	30%	1	□ 55.00	□ 38.50
CASUAL DUTY	**SW2250 ACDY MD REG**	**1320737-408 MD REG**	**UNDER ARMOUR**	RIVAL FLEECE FULL ZIP HOODIE	30%	1	□ 55.00	□ 38.50
CASUAL DUTY	**SW2250 ACDY SM REG**	**1320737-408 SM REG**	**UNDER ARMOUR**	RIVAL FLEECE FULL ZIP HOODIE	30%	1	□ 55.00	□ 38.50
CASUAL DUTY	**SW2250 ACDY XL REG**	**1320737-408 XL REG**	**UNDER ARMOUR**	RIVAL FLEECE FULL ZIP HOODIE	30%	1	□ 55.00	□ 38.50
CASUAL DUTY	**SW2250 ACDY 2X REG**	**1320737-408 2X REG**	**UNDER ARMOUR**	RIVAL FLEECE FULL ZIP HOODIE	30%	1	□ 55.00	□ 38.50
CASUAL DUTY	**SW2250 ACDY 2X TALL**	**1320737-408 2X TALL**	**UNDER ARMOUR**	RIVAL FLEECE FULL ZIP HOODIE	30%	1	□ 55.00	□ 38.50
CASUAL DUTY	**SW2250 ACDY 3X REG**	**1320737-408 3X REG**	**UNDER ARMOUR**	RIVAL FLEECE FULL ZIP HOODIE	30%	1	□ 55.00	□ 38.50
CASUAL DUTY	**SW2250 ACDY 3X TALL**	**1320737-408 3X TALL**	**UNDER ARMOUR**	RIVAL FLEECE FULL ZIP HOODIE	30%	1	□ 55.00	□ 38.50
CASUAL DUTY	**SW2250 ACDY 5X REG**	**1320737-408 5X REG**	**UNDER ARMOUR**	RIVAL FLEECE FULL ZIP HOODIE	30%	1	□ 55.00	□ 38.50
CASUAL DUTY	**SW2250 BLK LG REG**	**1320737-001 LG REG**	**UNDER ARMOUR**	RIVAL FLEECE FULL ZIP HOODIE	30%	1	□ 55.00	□ 38.50
CASUAL DUTY	**SW2250 BLK MD REG**	**1320737-001 MD REG**	**UNDER ARMOUR**	RIVAL FLEECE FULL ZIP HOODIE	30%	1	□ 55.00	□ 38.50
CASUAL DUTY	**SW2250 BLK SM REG**	**1320737-001 SM REG**	**UNDER ARMOUR**	RIVAL FLEECE FULL ZIP HOODIE	30%	1	□ 55.00	□ 38.50
CASUAL DUTY	**SW2250 BLK XL REG**	**1320737-001 XL REG**	**UNDER ARMOUR**	RIVAL FLEECE FULL ZIP HOODIE	30%	1	□ 55.00	□ 38.50

CASUAL DUTY	**SW2250 BLK 2X REG**	**1320737-001 2X REG**	**UNDER ARMOUR**	RIVAL FLEECE FULL ZIP HOODIE	30%	1	□ 55.00	□ 38.50
CASUAL DUTY	**SW2250 CHAR LG REG**	**1320737-020 LG REG**	**UNDER ARMOUR**	RIVAL FLEECE FULL ZIP HOODIE	30%	1	□ 55.00	□ 38.50
CASUAL DUTY	**SW2250 CHAR MD REG**	**1320737-020 MD REG**	**UNDER ARMOUR**	RIVAL FLEECE FULL ZIP HOODIE	30%	1	□ 55.00	□ 38.50
CASUAL DUTY	**SW2250 CHAR XL REG**	**1320737-020 XL REG**	**UNDER ARMOUR**	RIVAL FLEECE FULL ZIP HOODIE	30%	1	□ 55.00	□ 38.50
CASUAL DUTY	**SW2250 CHAR 2X REG**	**1320737-020 2X REG**	**UNDER ARMOUR**	RIVAL FLEECE FULL ZIP HOODIE	30%	1	□ 55.00	□ 38.50
CASUAL DUTY	**SW2250 CHAR 2X TALL**	**1320737-020 2X TALL**	**UNDER ARMOUR**	RIVAL FLEECE FULL ZIP HOODIE	30%	1	□ 55.00	□ 38.50
CASUAL DUTY	**SW2250 CHAR 3X REG**	**1320737-020 3X REG**	**UNDER ARMOUR**	RIVAL FLEECE FULL ZIP HOODIE	30%	1	□ 55.00	□ 38.50
CASUAL DUTY	**SW2250 CHAR 3X TALL**	**1320737-020 3X TALL**	**UNDER ARMOUR**	RIVAL FLEECE FULL ZIP HOODIE	30%	1	□ 55.00	□ 38.50
CASUAL DUTY	**SW2250 GRN LG REG**	**1320737-310 LG REG**	**UNDER ARMOUR**	RIVAL FLEECE FULL ZIP HOODIE	30%	1	□ 55.00	□ 38.50
CASUAL DUTY	**SW2250 GRN MD REG**	**1320737-310 MD REG**	**UNDER ARMOUR**	RIVAL FLEECE FULL ZIP HOODIE	30%	1	□ 55.00	□ 38.50
CASUAL DUTY	**SW2250 GRN SM REG**	**1320737-310 SM REG**	**UNDER ARMOUR**	RIVAL FLEECE FULL ZIP HOODIE	30%	1	□ 55.00	□ 38.50
CASUAL DUTY	**SW2250 GRN XL REG**	**1320737-310 XL REG**	**UNDER ARMOUR**	RIVAL FLEECE FULL ZIP HOODIE	30%	1	□ 55.00	□ 38.50
CASUAL DUTY	**SW2250 GRN 2X REG**	**1320737-310 2X REG**	**UNDER ARMOUR**	RIVAL FLEECE FULL ZIP HOODIE	30%	1	□ 55.00	□ 38.50
CASUAL DUTY	**SW2250 GRN 3X REG**	**1320737-310 3X REG**	**UNDER ARMOUR**	RIVAL FLEECE FULL ZIP HOODIE	30%	1	□ 55.00	□ 38.50
CASUAL DUTY	**SW2250 GRN 4X REG**	**1320737-310 4X REG**	**UNDER ARMOUR**	RIVAL FLEECE FULL ZIP HOODIE	30%	1	□ 55.00	□ 38.50
CASUAL DUTY	**SW2250 GRN 5X REG**	**1320737-310 5X REG**	**UNDER ARMOUR**	RIVAL FLEECE FULL ZIP HOODIE	30%	1	□ 55.00	□ 38.50
CASUAL DUTY	**SW2250 SLHG LG REG**	**1320737-036 LG REG**	**UNDER ARMOUR**	RIVAL FLEECE FULL ZIP HOODIE	30%	1	□ 55.00	□ 38.50
CASUAL DUTY	**SW2250 SLHG MD REG**	**1320737-036 MD REG**	**UNDER ARMOUR**	RIVAL FLEECE FULL ZIP HOODIE	30%	1	□ 55.00	□ 38.50
CASUAL DUTY	**SW2250 SLHG SM REG**	**1320737-036 SM REG**	**UNDER ARMOUR**	RIVAL FLEECE FULL ZIP HOODIE	30%	1	□ 55.00	□ 38.50
CASUAL DUTY	**SW2250 SLHG XL REG**	**1320737-036 XL REG**	**UNDER ARMOUR**	RIVAL FLEECE FULL ZIP HOODIE	30%	1	□ 55.00	□ 38.50
CASUAL DUTY	**SW2250 SLHG 2X REG**	**1320737-036 2X REG**	**UNDER ARMOUR**	RIVAL FLEECE FULL ZIP HOODIE	30%	1	□ 55.00	□ 38.50
CASUAL DUTY	**SW2250 SLHG 3X REG**	**1320737-036 3X REG**	**UNDER ARMOUR**	RIVAL FLEECE FULL ZIP HOODIE	30%	1	□ 55.00	□ 38.50
CASUAL DUTY	**SW2251 BLK SM**	**1348559-001 SM**	**UNDER ARMOUR**	WOMEN'S RIVAL FLEECE SPORTSTYLE FULL ZIP HOODIE	30%	1	□ 55.00	□ 38.50
CASUAL DUTY	**SW2251 BLK XS**	**1348559-001 XS**	**UNDER ARMOUR**	WOMEN'S RIVAL FLEECE SPORTSTYLE FULL ZIP HOODIE	30%	1	□ 55.00	□ 38.50

CASUAL DUTY	**SW2251 STL MD**	**1348559-035 MD**	**UNDER ARMOUR**	WOMEN'S RIVAL FLEECE SPORTSTYLE FULL ZIP HOODIE	30%	1	□ 55.00	□ 38.50
CASUAL DUTY	**SW2251 STL SM**	**1348559-035 SM**	**UNDER ARMOUR**	WOMEN'S RIVAL FLEECE SPORTSTYLE FULL ZIP HOODIE	30%	1	□ 55.00	□ 38.50
CASUAL DUTY	**SW2257 BLK LG**	**1343352-001 LG**	**UNDER ARMOUR**	UA Tac Lightweight 1/4 Zip	30%	1	□ 55.00	□ 38.50
CASUAL DUTY	**SW2257 BLK MD**	**1343352-001 MD**	**UNDER ARMOUR**	UA Tac Lightweight 1/4 Zip	30%	1	□ 55.00	□ 38.50
CASUAL DUTY	**SW2257 BLK SM**	**1343352-001 SM**	**UNDER ARMOUR**	UA Tac Lightweight 1/4 Zip	30%	1	□ 55.00	□ 38.50
CASUAL DUTY	**SW2257 BLK XL**	**1343352-001 XL**	**UNDER ARMOUR**	UA Tac Lightweight 1/4 Zip	30%	1	□ 55.00	□ 38.50
CASUAL DUTY	**SW2257 BLK 2X**	**1343352-001 XXL**	**UNDER ARMOUR**	UA Tac Lightweight 1/4 Zip	30%	1	□ 55.00	□ 38.50
CASUAL DUTY	**SW2257 BLK 3X**	**1343352-001 3XL**	**UNDER ARMOUR**	UA Tac Lightweight 1/4 Zip	30%	1	□ 55.00	□ 38.50
CASUAL DUTY	**SW2233 ACDY XL REG**	**1320757-408 XL REG**	**UNDER ARMOUR**	ARMOUR FLEECE PANT	30%	1	□ 55.00	□ 38.50
CASUAL DUTY	**SW2259 GRY MD**	**1342692-014 MD**	**UNDER ARMOUR**	UA ColdGear Reactor Performance Hybrid	30%	1	□ 170.00	□ 119.00
CASUAL DUTY	**SW2259 GRY SM**	**1342692-014 SM**	**UNDER ARMOUR**	UA ColdGear Reactor Performance Hybrid	30%	1	□ 170.00	□ 119.00
CASUAL DUTY	**SW2259 GRY 2X**	**1342692-014 XXL**	**UNDER ARMOUR**	UA ColdGear Reactor Performance Hybrid	30%	1	□ 170.00	□ 119.00
CASUAL DUTY	**TJ300 BLK 48 30**	**F1 VTX8001 BK 48 30**	**Vertx**	VERTX PHANTOM LT 2.0 65% POLY/35% COTTON RIPSTOP MEN'S PANT	30%	1	□ 63.99	□ 44.79
CASUAL DUTY	**TJ300 OD 50 32**	**F1 VTX8001 OD 50 32**	**Vertx**	VERTX PHANTOM LT 2.0 65% POLY/35% COTTON RIPSTOP MEN'S PANT	30%	1	□ 63.99	□ 44.79
CASUAL DUTY	**TJ300 DES 46 30**	**F1 VTX8001 DT 46 30**	**Vertx**	VERTX PHANTOM LT 2.0 65% POLY/35% COTTON RIPSTOP MEN'S PANT	30%	1	□ 63.99	□ 44.79
CASUAL DUTY	**SH3827 BLAP LG**	**F1 VTX1431 BLAP LARGE**	**Vertx**	VERTX GUARDIAN 2.0 S/S SHIRT	30%	1	□ 67.99	□ 47.59
CASUAL DUTY	**SH3827 BLAP MD**	**F1 VTX1431 BLAP MEDIUM**	**Vertx**	VERTX GUARDIAN 2.0 S/S SHIRT	30%	1	□ 67.99	□ 47.59
CASUAL DUTY	**SH3827 BLAP SM**	**F1 VTX1431 BLAP SMALL**	**Vertx**	VERTX GUARDIAN 2.0 S/S SHIRT	30%	1	□ 67.99	□ 47.59
CASUAL DUTY	**SH3827 BLAP XL**	**F1 VTX1431 BLAP XLARGE**	**Vertx**	VERTX GUARDIAN 2.0 S/S SHIRT	30%	1	□ 67.99	□ 47.59
CASUAL DUTY	**SH3827 BLAP 2X**	**F1 VTX1431 BLAP 2XL**	**Vertx**	VERTX GUARDIAN 2.0 S/S SHIRT	30%	1	□ 67.99	□ 47.59
CASUAL DUTY	**SH3827 BLCHL LG**	**F1 VTX1431 BLCH LARGE**	**Vertx**	VERTX GUARDIAN 2.0 S/S SHIRT	30%	1	□ 67.99	□ 47.59
CASUAL DUTY	**SH3827 BLCHL MD**	**F1 VTX1431 BLCH MEDIUM**	**Vertx**	VERTX GUARDIAN 2.0 S/S SHIRT	30%	1	□ 67.99	□ 47.59
CASUAL DUTY	**SH3827 BLCHL SM**	**F1 VTX1431 BLCH SMALL**	**Vertx**	VERTX GUARDIAN 2.0 S/S SHIRT	30%	1	□ 67.99	□ 47.59

CASUAL DUTY	**SH3827 BLCHL XL**	**F1 VTX1431 BLCH XLARGE**	**Vertx**	VERTX GUARDIAN 2.0 S/S SHIRT	30%	1	□ 67.99	□ 47.59
CASUAL DUTY	**SH3827 BLCHL 2X**	**F1 VTX1431 BLCH 2XL**	**Vertx**	VERTX GUARDIAN 2.0 S/S SHIRT	30%	1	□ 67.99	□ 47.59
CASUAL DUTY	**SH3827 CRDP LG**	**F1 VTX1431 CRDP LARGE**	**Vertx**	VERTX GUARDIAN 2.0 S/S SHIRT	30%	1	□ 67.99	□ 47.59
CASUAL DUTY	**SH3827 CRDP MD**	**F1 VTX1431 CRDP MEDIUM**	**Vertx**	VERTX GUARDIAN 2.0 S/S SHIRT	30%	1	□ 67.99	□ 47.59
CASUAL DUTY	**SH3827 CRDP SM**	**F1 VTX1431 CRDP SMALL**	**Vertx**	VERTX GUARDIAN 2.0 S/S SHIRT	30%	1	□ 67.99	□ 47.59
CASUAL DUTY	**SH3827 CRDP XL**	**F1 VTX1431 CRDP XLARGE**	**Vertx**	VERTX GUARDIAN 2.0 S/S SHIRT	30%	1	□ 67.99	□ 47.59
CASUAL DUTY	**SH3827 CRDP 2X**	**F1 VTX1431 CRDP 2XL**	**Vertx**	VERTX GUARDIAN 2.0 S/S SHIRT	30%	1	□ 67.99	□ 47.59
CASUAL DUTY	**SH3827 HPRD LG**	**F1 VTX1431 HPRD LARGE**	**Vertx**	VERTX GUARDIAN 2.0 S/S SHIRT	30%	1	□ 67.99	□ 47.59
CASUAL DUTY	**SH3827 HPRD MD**	**F1 VTX1431 HPRD MEDIUM**	**Vertx**	VERTX GUARDIAN 2.0 S/S SHIRT	30%	1	□ 67.99	□ 47.59
CASUAL DUTY	**SH3827 HPRD SM**	**F1 VTX1431 HPRD SMALL**	**Vertx**	VERTX GUARDIAN 2.0 S/S SHIRT	30%	1	□ 67.99	□ 47.59
CASUAL DUTY	**SH3827 HPRD XL**	**F1 VTX1431 HPRD XLARGE**	**Vertx**	VERTX GUARDIAN 2.0 S/S SHIRT	30%	1	□ 67.99	□ 47.59
CASUAL DUTY	**SH3827 HPRD 2X**	**F1 VTX1431 HPRD 2XL**	**Vertx**	VERTX GUARDIAN 2.0 S/S SHIRT	30%	1	□ 67.99	□ 47.59
CASUAL DUTY	**SH3827 PBLP LG**	**F1 VTX1431 PBLP LARGE**	**Vertx**	VERTX GUARDIAN 2.0 S/S SHIRT	30%	1	□ 67.99	□ 47.59
CASUAL DUTY	**SH3827 PBLP MD**	**F1 VTX1431 PBLP MEDIUM**	**Vertx**	VERTX GUARDIAN 2.0 S/S SHIRT	30%	1	□ 67.99	□ 47.59
CASUAL DUTY	**SH3827 PBLP SM**	**F1 VTX1431 PBLP SMALL**	**Vertx**	VERTX GUARDIAN 2.0 S/S SHIRT	30%	1	□ 67.99	□ 47.59
CASUAL DUTY	**SH3827 PBLP XL**	**F1 VTX1431 PBLP XLARGE**	**Vertx**	VERTX GUARDIAN 2.0 S/S SHIRT	30%	1	□ 67.99	□ 47.59
CASUAL DUTY	**SH3827 PBLP 2X**	**F1 VTX1431 PBLP 2XL**	**Vertx**	VERTX GUARDIAN 2.0 S/S SHIRT	30%	1	□ 67.99	□ 47.59
CASUAL DUTY	**TR1103 BLK 02 30**	**F1 VTX1200W BK 02 30**	**Vertx**	FUSION LT STRETCH TACTICAL PANT WOMEN	30%	1	□ 84.99	□ 59.49
CASUAL DUTY	**TR1103 BLK 02 32**	**F1 VTX1200W BK 02 32**	**Vertx**	FUSION LT STRETCH TACTICAL PANT WOMEN	30%	1	□ 84.99	□ 59.49
CASUAL DUTY	**TR1103 BLK 02 34**	**F1 VTX1200W BK 02 34**	**Vertx**	FUSION LT STRETCH TACTICAL PANT WOMEN	30%	1	□ 84.99	□ 59.49
CASUAL DUTY	**TR1103 BLK 04 30**	**F1 VTX1200W BK 04 30**	**Vertx**	FUSION LT STRETCH TACTICAL PANT WOMEN	30%	1	□ 84.99	□ 59.49
CASUAL DUTY	**TR1103 BLK 04 32**	**F1 VTX1200W BK 04 32**	**Vertx**	FUSION LT STRETCH TACTICAL PANT WOMEN	30%	1	□ 84.99	□ 59.49

CASUAL DUTY	**TR1103 BLK 04 34**	**F1 VTX1200W BK 04 34**	**Vertx**	FUSION LT STRETCH TACTICAL PANT WOMEN	30%	1	□ 84.99	□ 59.49
CASUAL DUTY	**TR1103 BLK 06 30**	**F1 VTX1200W BK 06 30**	**Vertx**	FUSION LT STRETCH TACTICAL PANT WOMEN	30%	1	□ 84.99	□ 59.49
CASUAL DUTY	**TR1103 BLK 06 32**	**F1 VTX1200W BK 06 32**	**Vertx**	FUSION LT STRETCH TACTICAL PANT WOMEN	30%	1	□ 84.99	□ 59.49
CASUAL DUTY	**TR1103 BLK 06 34**	**F1 VTX1200W BK 06 34**	**Vertx**	FUSION LT STRETCH TACTICAL PANT WOMEN	30%	1	□ 84.99	□ 59.49
CASUAL DUTY	**TR1103 BLK 08 30**	**F1 VTX1200W BK 08 30**	**Vertx**	FUSION LT STRETCH TACTICAL PANT WOMEN	30%	1	□ 84.99	□ 59.49
CASUAL DUTY	**TR1103 BLK 08 32**	**F1 VTX1200W BK 08 32**	**Vertx**	FUSION LT STRETCH TACTICAL PANT WOMEN	30%	1	□ 84.99	□ 59.49
CASUAL DUTY	**TR1103 BLK 08 34**	**F1 VTX1200W BK 08 34**	**Vertx**	FUSION LT STRETCH TACTICAL PANT WOMEN	30%	1	□ 84.99	□ 59.49
CASUAL DUTY	**TR1103 BLK 10 30**	**F1 VTX1200W BK 10 30**	**Vertx**	FUSION LT STRETCH TACTICAL PANT WOMEN	30%	1	□ 84.99	□ 59.49
CASUAL DUTY	**TR1103 BLK 10 32**	**F1 VTX1200W BK 10 32**	**Vertx**	FUSION LT STRETCH TACTICAL PANT WOMEN	30%	1	□ 84.99	□ 59.49
CASUAL DUTY	**TR1103 BLK 10 34**	**F1 VTX1200W BK 10 34**	**Vertx**	FUSION LT STRETCH TACTICAL PANT WOMEN	30%	1	□ 84.99	□ 59.49
CASUAL DUTY	**TR1103 BLK 12 30**	**F1 VTX1200W BK 12 30**	**Vertx**	FUSION LT STRETCH TACTICAL PANT WOMEN	30%	1	□ 84.99	□ 59.49
CASUAL DUTY	**TR1103 BLK 12 32**	**F1 VTX1200W BK 12 32**	**Vertx**	FUSION LT STRETCH TACTICAL PANT WOMEN	30%	1	□ 84.99	□ 59.49
CASUAL DUTY	**TR1103 BLK 12 34**	**F1 VTX1200W BK 12 34**	**Vertx**	FUSION LT STRETCH TACTICAL PANT WOMEN	30%	1	□ 84.99	□ 59.49
CASUAL DUTY	**TR1103 BLK 14 30**	**F1 VTX1200W BK 14 30**	**Vertx**	FUSION LT STRETCH TACTICAL PANT WOMEN	30%	1	□ 84.99	□ 59.49
CASUAL DUTY	**TR1103 BLK 14 32**	**F1 VTX1200W BK 14 32**	**Vertx**	FUSION LT STRETCH TACTICAL PANT WOMEN	30%	1	□ 84.99	□ 59.49
CASUAL DUTY	**TR1103 BLK 14 34**	**F1 VTX1200W BK 14 34**	**Vertx**	FUSION LT STRETCH TACTICAL PANT WOMEN	30%	1	□ 84.99	□ 59.49
CASUAL DUTY	**TR1103 BLK 16 30**	**F1 VTX1200W BK 16 30**	**Vertx**	FUSION LT STRETCH TACTICAL PANT WOMEN	30%	1	□ 84.99	□ 59.49
CASUAL DUTY	**TR1103 BLK 16 32**	**F1 VTX1200W BK 16 32**	**Vertx**	FUSION LT STRETCH TACTICAL PANT WOMEN	30%	1	□ 84.99	□ 59.49
CASUAL DUTY	**TR1103 BLK 16 34**	**F1 VTX1200W BK 16 34**	**Vertx**	FUSION LT STRETCH TACTICAL PANT WOMEN	30%	1	□ 84.99	□ 59.49
CASUAL DUTY	**TR1103 BLK 18 30**	**F1 VTX1200W BK 18 30**	**Vertx**	FUSION LT STRETCH TACTICAL PANT WOMEN	30%	1	□ 84.99	□ 59.49
CASUAL DUTY	**TR1103 BLK 18 32**	**F1 VTX1200W BK 18 32**	**Vertx**	FUSION LT STRETCH TACTICAL PANT WOMEN	30%	1	□ 84.99	□ 59.49
CASUAL DUTY	**TR1103 BLK 18 34**	**F1 VTX1200W BK 18 34**	**Vertx**	FUSION LT STRETCH TACTICAL PANT WOMEN	30%	1	□ 84.99	□ 59.49

CASUAL DUTY	**TR1103 TAN 0 30**	**F1 VTX1200W DT 0 30**	**Vertx**	FUSION LT STRETCH TACTICAL PANT WOMEN	30%	1	□ 84.99	□ 59.49
CASUAL DUTY	**TR1103 TAN 0 32**	**F1 VTX1200W DT 0 32**	**Vertx**	FUSION LT STRETCH TACTICAL PANT WOMEN	30%	1	□ 84.99	□ 59.49
CASUAL DUTY	**TR1103 TAN 0 34**	**F1 VTX1200W DT 0 34**	**Vertx**	FUSION LT STRETCH TACTICAL PANT WOMEN	30%	1	□ 84.99	□ 59.49
CASUAL DUTY	**TR1103 TAN 02 30**	**F1 VTX1200W DT 02 30**	**Vertx**	FUSION LT STRETCH TACTICAL PANT WOMEN	30%	1	□ 84.99	□ 59.49
CASUAL DUTY	**TR1103 TAN 02 32**	**F1 VTX1200W DT 02 32**	**Vertx**	FUSION LT STRETCH TACTICAL PANT WOMEN	30%	1	□ 84.99	□ 59.49
CASUAL DUTY	**TR1103 TAN 02 34**	**F1 VTX1200W DT 02 34**	**Vertx**	FUSION LT STRETCH TACTICAL PANT WOMEN	30%	1	□ 84.99	□ 59.49
CASUAL DUTY	**TR1103 TAN 04 30**	**F1 VTX1200W DT 04 30**	**Vertx**	FUSION LT STRETCH TACTICAL PANT WOMEN	30%	1	□ 84.99	□ 59.49
CASUAL DUTY	**TR1103 TAN 04 32**	**F1 VTX1200W DT 04 32**	**Vertx**	FUSION LT STRETCH TACTICAL PANT WOMEN	30%	1	□ 84.99	□ 59.49
CASUAL DUTY	**TR1103 TAN 04 34**	**F1 VTX1200W DT 04 34**	**Vertx**	FUSION LT STRETCH TACTICAL PANT WOMEN	30%	1	□ 84.99	□ 59.49
CASUAL DUTY	**TR1103 TAN 06 30**	**F1 VTX1200W DT 06 30**	**Vertx**	FUSION LT STRETCH TACTICAL PANT WOMEN	30%	1	□ 84.99	□ 59.49
CASUAL DUTY	**TR1103 TAN 06 32**	**F1 VTX1200W DT 06 32**	**Vertx**	FUSION LT STRETCH TACTICAL PANT WOMEN	30%	1	□ 84.99	□ 59.49
CASUAL DUTY	**TR1103 TAN 06 34**	**F1 VTX1200W DT 06 34**	**Vertx**	FUSION LT STRETCH TACTICAL PANT WOMEN	30%	1	□ 84.99	□ 59.49
CASUAL DUTY	**TR1103 TAN 08 30**	**F1 VTX1200W DT 08 30**	**Vertx**	FUSION LT STRETCH TACTICAL PANT WOMEN	30%	1	□ 84.99	□ 59.49
CASUAL DUTY	**TR1103 TAN 08 32**	**F1 VTX1200W DT 08 32**	**Vertx**	FUSION LT STRETCH TACTICAL PANT WOMEN	30%	1	□ 84.99	□ 59.49
CASUAL DUTY	**TR1103 TAN 08 34**	**F1 VTX1200W DT 08 34**	**Vertx**	FUSION LT STRETCH TACTICAL PANT WOMEN	30%	1	□ 84.99	□ 59.49
CASUAL DUTY	**TR1103 TAN 10 30**	**F1 VTX1200W DT 10 30**	**Vertx**	FUSION LT STRETCH TACTICAL PANT WOMEN	30%	1	□ 84.99	□ 59.49
CASUAL DUTY	**TR1103 TAN 10 32**	**F1 VTX1200W DT 10 32**	**Vertx**	FUSION LT STRETCH TACTICAL PANT WOMEN	30%	1	□ 84.99	□ 59.49
CASUAL DUTY	**TR1103 TAN 10 34**	**F1 VTX1200W DT 10 34**	**Vertx**	FUSION LT STRETCH TACTICAL PANT WOMEN	30%	1	□ 84.99	□ 59.49
CASUAL DUTY	**TR1103 TAN 12 30**	**F1 VTX1200W DT 12 30**	**Vertx**	FUSION LT STRETCH TACTICAL PANT WOMEN	30%	1	□ 84.99	□ 59.49
CASUAL DUTY	**TR1103 TAN 12 32**	**F1 VTX1200W DT 12 32**	**Vertx**	FUSION LT STRETCH TACTICAL PANT WOMEN	30%	1	□ 84.99	□ 59.49
CASUAL DUTY	**TR1103 TAN 12 34**	**F1 VTX1200W DT 12 34**	**Vertx**	FUSION LT STRETCH TACTICAL PANT WOMEN	30%	1	□ 84.99	□ 59.49
CASUAL DUTY	**TR1103 TAN 14 30**	**F1 VTX1200W DT 14 30**	**Vertx**	FUSION LT STRETCH TACTICAL PANT WOMEN	30%	1	□ 84.99	□ 59.49

CASUAL DUTY	**TR1103 TAN 14 32**	**F1 VTX1200W DT 14 32**	**Vertx**	FUSION LT STRETCH TACTICAL PANT WOMEN	30%	1	□ 84.99	□ 59.49
CASUAL DUTY	**TR1103 TAN 14 34**	**F1 VTX1200W DT 14 34**	**Vertx**	FUSION LT STRETCH TACTICAL PANT WOMEN	30%	1	□ 84.99	□ 59.49
CASUAL DUTY	**TR1103 TAN 16 30**	**F1 VTX1200W DT 16 30**	**Vertx**	FUSION LT STRETCH TACTICAL PANT WOMEN	30%	1	□ 84.99	□ 59.49
CASUAL DUTY	**TR1103 TAN 16 32**	**F1 VTX1200W DT 16 32**	**Vertx**	FUSION LT STRETCH TACTICAL PANT WOMEN	30%	1	□ 84.99	□ 59.49
CASUAL DUTY	**TR1103 TAN 16 34**	**F1 VTX1200W DT 16 34**	**Vertx**	FUSION LT STRETCH TACTICAL PANT WOMEN	30%	1	□ 84.99	□ 59.49
CASUAL DUTY	**TR1103 TAN 18 30**	**F1 VTX1200W DT 18 30**	**Vertx**	FUSION LT STRETCH TACTICAL PANT WOMEN	30%	1	□ 84.99	□ 59.49
CASUAL DUTY	**TR1103 TAN 18 32**	**F1 VTX1200W DT 18 32**	**Vertx**	FUSION LT STRETCH TACTICAL PANT WOMEN	30%	1	□ 84.99	□ 59.49
CASUAL DUTY	**TR1103 TAN 18 34**	**F1 VTX1200W DT 18 34**	**Vertx**	FUSION LT STRETCH TACTICAL PANT WOMEN	30%	1	□ 84.99	□ 59.49
CASUAL DUTY	**TR1103 KHA 0 30**	**F1 VTX1200W KH 0 30**	**Vertx**	FUSION LT STRETCH TACTICAL PANT WOMEN	30%	1	□ 84.99	□ 59.49
CASUAL DUTY	**TR1103 KHA 0 32**	**F1 VTX1200W KH 0 32**	**Vertx**	FUSION LT STRETCH TACTICAL PANT WOMEN	30%	1	□ 84.99	□ 59.49
CASUAL DUTY	**TR1103 KHA 0 34**	**F1 VTX1200W KH 0 34**	**Vertx**	FUSION LT STRETCH TACTICAL PANT WOMEN	30%	1	□ 84.99	□ 59.49
CASUAL DUTY	**TR1103 KHA 02 30**	**F1 VTX1200W KH 02 30**	**Vertx**	FUSION LT STRETCH TACTICAL PANT WOMEN	30%	1	□ 84.99	□ 59.49
CASUAL DUTY	**TR1103 KHA 02 32**	**F1 VTX1200W KH 02 32**	**Vertx**	FUSION LT STRETCH TACTICAL PANT WOMEN	30%	1	□ 84.99	□ 59.49
CASUAL DUTY	**TR1103 KHA 02 34**	**F1 VTX1200W KH 02 34**	**Vertx**	FUSION LT STRETCH TACTICAL PANT WOMEN	30%	1	□ 84.99	□ 59.49
CASUAL DUTY	**TR1103 KHA 04 30**	**F1 VTX1200W KH 04 30**	**Vertx**	FUSION LT STRETCH TACTICAL PANT WOMEN	30%	1	□ 84.99	□ 59.49
CASUAL DUTY	**TR1103 KHA 04 32**	**F1 VTX1200W KH 04 32**	**Vertx**	FUSION LT STRETCH TACTICAL PANT WOMEN	30%	1	□ 84.99	□ 59.49
CASUAL DUTY	**TR1103 KHA 04 34**	**F1 VTX1200W KH 04 34**	**Vertx**	FUSION LT STRETCH TACTICAL PANT WOMEN	30%	1	□ 84.99	□ 59.49
CASUAL DUTY	**TR1103 KHA 06 30**	**F1 VTX1200W KH 06 30**	**Vertx**	FUSION LT STRETCH TACTICAL PANT WOMEN	30%	1	□ 84.99	□ 59.49
CASUAL DUTY	**TR1103 KHA 06 32**	**F1 VTX1200W KH 06 32**	**Vertx**	FUSION LT STRETCH TACTICAL PANT WOMEN	30%	1	□ 84.99	□ 59.49
CASUAL DUTY	**TR1103 KHA 06 34**	**F1 VTX1200W KH 06 34**	**Vertx**	FUSION LT STRETCH TACTICAL PANT WOMEN	30%	1	□ 84.99	□ 59.49
CASUAL DUTY	**TR1103 KHA 08 30**	**F1 VTX1200W KH 08 30**	**Vertx**	FUSION LT STRETCH TACTICAL PANT WOMEN	30%	1	□ 84.99	□ 59.49
CASUAL DUTY	**TR1103 KHA 08 32**	**F1 VTX1200W KH 08 32**	**Vertx**	FUSION LT STRETCH TACTICAL PANT WOMEN	30%	1	□ 84.99	□ 59.49

CASUAL DUTY	**TR1103 KHA 08 34**	**F1 VTX1200W KH 08 34**	**Vertx**	FUSION LT STRETCH TACTICAL PANT WOMEN	30%	1	□ 84.99	□ 59.49
CASUAL DUTY	**TR1103 KHA 10 30**	**F1 VTX1200W KH 10 30**	**Vertx**	FUSION LT STRETCH TACTICAL PANT WOMEN	30%	1	□ 84.99	□ 59.49
CASUAL DUTY	**TR1103 KHA 10 32**	**F1 VTX1200W KH 10 32**	**Vertx**	FUSION LT STRETCH TACTICAL PANT WOMEN	30%	1	□ 84.99	□ 59.49
CASUAL DUTY	**TR1103 KHA 10 34**	**F1 VTX1200W KH 10 34**	**Vertx**	FUSION LT STRETCH TACTICAL PANT WOMEN	30%	1	□ 84.99	□ 59.49
CASUAL DUTY	**TR1103 KHA 12 30**	**F1 VTX1200W KH 12 30**	**Vertx**	FUSION LT STRETCH TACTICAL PANT WOMEN	30%	1	□ 84.99	□ 59.49
CASUAL DUTY	**TR1103 KHA 12 32**	**F1 VTX1200W KH 12 32**	**Vertx**	FUSION LT STRETCH TACTICAL PANT WOMEN	30%	1	□ 84.99	□ 59.49
CASUAL DUTY	**TR1103 KHA 12 34**	**F1 VTX1200W KH 12 34**	**Vertx**	FUSION LT STRETCH TACTICAL PANT WOMEN	30%	1	□ 84.99	□ 59.49
CASUAL DUTY	**TR1103 KHA 14 30**	**F1 VTX1200W KH 14 30**	**Vertx**	FUSION LT STRETCH TACTICAL PANT WOMEN	30%	1	□ 84.99	□ 59.49
CASUAL DUTY	**TR1103 KHA 14 32**	**F1 VTX1200W KH 14 32**	**Vertx**	FUSION LT STRETCH TACTICAL PANT WOMEN	30%	1	□ 84.99	□ 59.49
CASUAL DUTY	**TR1103 KHA 14 34**	**F1 VTX1200W KH 14 34**	**Vertx**	FUSION LT STRETCH TACTICAL PANT WOMEN	30%	1	□ 84.99	□ 59.49
CASUAL DUTY	**TR1103 KHA 16 30**	**F1 VTX1200W KH 16 30**	**Vertx**	FUSION LT STRETCH TACTICAL PANT WOMEN	30%	1	□ 84.99	□ 59.49
CASUAL DUTY	**TR1103 KHA 16 32**	**F1 VTX1200W KH 16 32**	**Vertx**	FUSION LT STRETCH TACTICAL PANT WOMEN	30%	1	□ 84.99	□ 59.49
CASUAL DUTY	**TR1103 KHA 16 34**	**F1 VTX1200W KH 16 34**	**Vertx**	FUSION LT STRETCH TACTICAL PANT WOMEN	30%	1	□ 84.99	□ 59.49
CASUAL DUTY	**TR1103 KHA 18 30**	**F1 VTX1200W KH 18 30**	**Vertx**	FUSION LT STRETCH TACTICAL PANT WOMEN	30%	1	□ 84.99	□ 59.49
CASUAL DUTY	**TR1103 KHA 18 32**	**F1 VTX1200W KH 18 32**	**Vertx**	FUSION LT STRETCH TACTICAL PANT WOMEN	30%	1	□ 84.99	□ 59.49
CASUAL DUTY	**TR1103 KHA 18 34**	**F1 VTX1200W KH 18 34**	**Vertx**	FUSION LT STRETCH TACTICAL PANT WOMEN	30%	1	□ 84.99	□ 59.49
CASUAL DUTY	**TR1103 NAV 0 30**	**F1 VTX1200W NV 0 30**	**Vertx**	FUSION LT STRETCH TACTICAL PANT WOMEN	30%	1	□ 84.99	□ 59.49
CASUAL DUTY	**TR1103 NAV 0 32**	**F1 VTX1200W NV 0 32**	**Vertx**	FUSION LT STRETCH TACTICAL PANT WOMEN	30%	1	□ 84.99	□ 59.49
CASUAL DUTY	**TR1103 NAV 0 34**	**F1 VTX1200W NV 0 34**	**Vertx**	FUSION LT STRETCH TACTICAL PANT WOMEN	30%	1	□ 84.99	□ 59.49
CASUAL DUTY	**TR1103 NAV 02 30**	**F1 VTX1200W NV 02 30**	**Vertx**	FUSION LT STRETCH TACTICAL PANT WOMEN	30%	1	□ 84.99	□ 59.49
CASUAL DUTY	**TR1103 NAV 02 32**	**F1 VTX1200W NV 02 32**	**Vertx**	FUSION LT STRETCH TACTICAL PANT WOMEN	30%	1	□ 84.99	□ 59.49
CASUAL DUTY	**TR1103 NAV 02 34**	**F1 VTX1200W NV 02 34**	**Vertx**	FUSION LT STRETCH TACTICAL PANT WOMEN	30%	1	□ 84.99	□ 59.49

CASUAL DUTY	**TR1103 NAV 04 30**	**F1 VTX1200W NV 04 30**	**Vertx**	FUSION LT STRETCH TACTICAL PANT WOMEN	30%	1	□ 84.99	□ 59.49
CASUAL DUTY	**TR1103 NAV 04 32**	**F1 VTX1200W NV 04 32**	**Vertx**	FUSION LT STRETCH TACTICAL PANT WOMEN	30%	1	□ 84.99	□ 59.49
CASUAL DUTY	**TR1103 NAV 04 34**	**F1 VTX1200W NV 04 34**	**Vertx**	FUSION LT STRETCH TACTICAL PANT WOMEN	30%	1	□ 84.99	□ 59.49
CASUAL DUTY	**TR1103 NAV 06 30**	**F1 VTX1200W NV 06 30**	**Vertx**	FUSION LT STRETCH TACTICAL PANT WOMEN	30%	1	□ 84.99	□ 59.49
CASUAL DUTY	**TR1103 NAV 06 32**	**F1 VTX1200W NV 06 32**	**Vertx**	FUSION LT STRETCH TACTICAL PANT WOMEN	30%	1	□ 84.99	□ 59.49
CASUAL DUTY	**TR1103 NAV 06 34**	**F1 VTX1200W NV 06 34**	**Vertx**	FUSION LT STRETCH TACTICAL PANT WOMEN	30%	1	□ 84.99	□ 59.49
CASUAL DUTY	**TR1103 NAV 08 30**	**F1 VTX1200W NV 08 30**	**Vertx**	FUSION LT STRETCH TACTICAL PANT WOMEN	30%	1	□ 84.99	□ 59.49
CASUAL DUTY	**TR1103 NAV 08 32**	**F1 VTX1200W NV 08 32**	**Vertx**	FUSION LT STRETCH TACTICAL PANT WOMEN	30%	1	□ 84.99	□ 59.49
CASUAL DUTY	**TR1103 NAV 08 34**	**F1 VTX1200W NV 08 34**	**Vertx**	FUSION LT STRETCH TACTICAL PANT WOMEN	30%	1	□ 84.99	□ 59.49
CASUAL DUTY	**TR1103 NAV 10 30**	**F1 VTX1200W NV 10 30**	**Vertx**	FUSION LT STRETCH TACTICAL PANT WOMEN	30%	1	□ 84.99	□ 59.49
CASUAL DUTY	**TR1103 NAV 10 32**	**F1 VTX1200W NV 10 32**	**Vertx**	FUSION LT STRETCH TACTICAL PANT WOMEN	30%	1	□ 84.99	□ 59.49
CASUAL DUTY	**TR1103 NAV 10 34**	**F1 VTX1200W NV 10 34**	**Vertx**	FUSION LT STRETCH TACTICAL PANT WOMEN	30%	1	□ 84.99	□ 59.49
CASUAL DUTY	**TR1103 NAV 12 30**	**F1 VTX1200W NV 12 30**	**Vertx**	FUSION LT STRETCH TACTICAL PANT WOMEN	30%	1	□ 84.99	□ 59.49
CASUAL DUTY	**TR1103 NAV 12 32**	**F1 VTX1200W NV 12 32**	**Vertx**	FUSION LT STRETCH TACTICAL PANT WOMEN	30%	1	□ 84.99	□ 59.49
CASUAL DUTY	**TR1103 NAV 12 34**	**F1 VTX1200W NV 12 34**	**Vertx**	FUSION LT STRETCH TACTICAL PANT WOMEN	30%	1	□ 84.99	□ 59.49
CASUAL DUTY	**TR1103 NAV 14 30**	**F1 VTX1200W NV 14 30**	**Vertx**	FUSION LT STRETCH TACTICAL PANT WOMEN	30%	1	□ 84.99	□ 59.49
CASUAL DUTY	**TR1103 NAV 14 32**	**F1 VTX1200W NV 14 32**	**Vertx**	FUSION LT STRETCH TACTICAL PANT WOMEN	30%	1	□ 84.99	□ 59.49
CASUAL DUTY	**TR1103 NAV 14 34**	**F1 VTX1200W NV 14 34**	**Vertx**	FUSION LT STRETCH TACTICAL PANT WOMEN	30%	1	□ 84.99	□ 59.49
CASUAL DUTY	**TR1103 NAV 16 30**	**F1 VTX1200W NV 16 30**	**Vertx**	FUSION LT STRETCH TACTICAL PANT WOMEN	30%	1	□ 84.99	□ 59.49
CASUAL DUTY	**TR1103 NAV 16 32**	**F1 VTX1200W NV 16 32**	**Vertx**	FUSION LT STRETCH TACTICAL PANT WOMEN	30%	1	□ 84.99	□ 59.49
CASUAL DUTY	**TR1103 NAV 16 34**	**F1 VTX1200W NV 16 34**	**Vertx**	FUSION LT STRETCH TACTICAL PANT WOMEN	30%	1	□ 84.99	□ 59.49
CASUAL DUTY	**TR1103 NAV 18 30**	**F1 VTX1200W NV 18 30**	**Vertx**	FUSION LT STRETCH TACTICAL PANT WOMEN	30%	1	□ 84.99	□ 59.49

CASUAL DUTY	**TR1103 NAV 18 32**	**F1 VTX1200W NV 18 32**	**Vertx**	FUSION LT STRETCH TACTICAL PANT WOMEN	30%	1	□ 84.99	□ 59.49
CASUAL DUTY	**TR1103 NAV 18 34**	**F1 VTX1200W NV 18 34**	**Vertx**	FUSION LT STRETCH TACTICAL PANT WOMEN	30%	1	□ 84.99	□ 59.49
CASUAL DUTY	**TR1103 OD 0 30**	**F1 VTX1200W OD 0 30**	**Vertx**	FUSION LT STRETCH TACTICAL PANT WOMEN	30%	1	□ 84.99	□ 59.49
CASUAL DUTY	**TR1103 OD 0 32**	**F1 VTX1200W OD 0 32**	**Vertx**	FUSION LT STRETCH TACTICAL PANT WOMEN	30%	1	□ 84.99	□ 59.49
CASUAL DUTY	**TR1103 OD 0 34**	**F1 VTX1200W OD 0 34**	**Vertx**	FUSION LT STRETCH TACTICAL PANT WOMEN	30%	1	□ 84.99	□ 59.49
CASUAL DUTY	**TR1103 OD 02 30**	**F1 VTX1200W OD 02 30**	**Vertx**	FUSION LT STRETCH TACTICAL PANT WOMEN	30%	1	□ 84.99	□ 59.49
CASUAL DUTY	**TR1103 OD 02 32**	**F1 VTX1200W OD 02 32**	**Vertx**	FUSION LT STRETCH TACTICAL PANT WOMEN	30%	1	□ 84.99	□ 59.49
CASUAL DUTY	**TR1103 OD 02 34**	**F1 VTX1200W OD 02 34**	**Vertx**	FUSION LT STRETCH TACTICAL PANT WOMEN	30%	1	□ 84.99	□ 59.49
CASUAL DUTY	**TR1103 OD 04 30**	**F1 VTX1200W OD 04 30**	**Vertx**	FUSION LT STRETCH TACTICAL PANT WOMEN	30%	1	□ 84.99	□ 59.49
CASUAL DUTY	**TR1103 OD 04 32**	**F1 VTX1200W OD 04 32**	**Vertx**	FUSION LT STRETCH TACTICAL PANT WOMEN	30%	1	□ 84.99	□ 59.49
CASUAL DUTY	**TR1103 OD 04 34**	**F1 VTX1200W OD 04 34**	**Vertx**	FUSION LT STRETCH TACTICAL PANT WOMEN	30%	1	□ 84.99	□ 59.49
CASUAL DUTY	**TR1103 OD 06 30**	**F1 VTX1200W OD 06 30**	**Vertx**	FUSION LT STRETCH TACTICAL PANT WOMEN	30%	1	□ 84.99	□ 59.49
CASUAL DUTY	**TR1103 OD 06 32**	**F1 VTX1200W OD 06 32**	**Vertx**	FUSION LT STRETCH TACTICAL PANT WOMEN	30%	1	□ 84.99	□ 59.49
CASUAL DUTY	**TR1103 OD 06 34**	**F1 VTX1200W OD 06 34**	**Vertx**	FUSION LT STRETCH TACTICAL PANT WOMEN	30%	1	□ 84.99	□ 59.49
CASUAL DUTY	**TR1103 OD 08 30**	**F1 VTX1200W OD 08 30**	**Vertx**	FUSION LT STRETCH TACTICAL PANT WOMEN	30%	1	□ 84.99	□ 59.49
CASUAL DUTY	**TR1103 OD 08 32**	**F1 VTX1200W OD 08 32**	**Vertx**	FUSION LT STRETCH TACTICAL PANT WOMEN	30%	1	□ 84.99	□ 59.49
CASUAL DUTY	**TR1103 OD 08 34**	**F1 VTX1200W OD 08 34**	**Vertx**	FUSION LT STRETCH TACTICAL PANT WOMEN	30%	1	□ 84.99	□ 59.49
CASUAL DUTY	**TR1103 OD 10 30**	**F1 VTX1200W OD 10 30**	**Vertx**	FUSION LT STRETCH TACTICAL PANT WOMEN	30%	1	□ 84.99	□ 59.49
CASUAL DUTY	**TR1103 OD 10 32**	**F1 VTX1200W OD 10 32**	**Vertx**	FUSION LT STRETCH TACTICAL PANT WOMEN	30%	1	□ 84.99	□ 59.49
CASUAL DUTY	**TR1103 OD 10 34**	**F1 VTX1200W OD 10 34**	**Vertx**	FUSION LT STRETCH TACTICAL PANT WOMEN	30%	1	□ 84.99	□ 59.49
CASUAL DUTY	**TR1103 OD 12 30**	**F1 VTX1200W OD 12 30**	**Vertx**	FUSION LT STRETCH TACTICAL PANT WOMEN	30%	1	□ 84.99	□ 59.49
CASUAL DUTY	**TR1103 OD 12 32**	**F1 VTX1200W OD 12 32**	**Vertx**	FUSION LT STRETCH TACTICAL PANT WOMEN	30%	1	□ 84.99	□ 59.49

CASUAL DUTY	**TR1103 OD 12 34**	**F1 VTX1200W OD 12 34**	**Vertx**	FUSION LT STRETCH TACTICAL PANT WOMEN	30%	1	□ 84.99	□ 59.49
CASUAL DUTY	**TR1103 OD 14 30**	**F1 VTX1200W OD 14 30**	**Vertx**	FUSION LT STRETCH TACTICAL PANT WOMEN	30%	1	□ 84.99	□ 59.49
CASUAL DUTY	**TR1103 OD 14 32**	**F1 VTX1200W OD 14 32**	**Vertx**	FUSION LT STRETCH TACTICAL PANT WOMEN	30%	1	□ 84.99	□ 59.49
CASUAL DUTY	**TR1103 OD 14 34**	**F1 VTX1200W OD 14 34**	**Vertx**	FUSION LT STRETCH TACTICAL PANT WOMEN	30%	1	□ 84.99	□ 59.49
CASUAL DUTY	**TR1103 OD 16 30**	**F1 VTX1200W OD 16 30**	**Vertx**	FUSION LT STRETCH TACTICAL PANT WOMEN	30%	1	□ 84.99	□ 59.49
CASUAL DUTY	**TR1103 OD 16 32**	**F1 VTX1200W OD 16 32**	**Vertx**	FUSION LT STRETCH TACTICAL PANT WOMEN	30%	1	□ 84.99	□ 59.49
CASUAL DUTY	**TR1103 OD 16 34**	**F1 VTX1200W OD 16 34**	**Vertx**	FUSION LT STRETCH TACTICAL PANT WOMEN	30%	1	□ 84.99	□ 59.49
CASUAL DUTY	**TR1103 OD 18 30**	**F1 VTX1200W OD 18 30**	**Vertx**	FUSION LT STRETCH TACTICAL PANT WOMEN	30%	1	□ 84.99	□ 59.49
CASUAL DUTY	**TR1103 OD 18 32**	**F1 VTX1200W OD 18 32**	**Vertx**	FUSION LT STRETCH TACTICAL PANT WOMEN	30%	1	□ 84.99	□ 59.49
CASUAL DUTY	**TR1103 OD 18 34**	**F1 VTX1200W OD 18 34**	**Vertx**	FUSION LT STRETCH TACTICAL PANT WOMEN	30%	1	□ 84.99	□ 59.49
CASUAL DUTY	**TR1113 BLK 28 30**	**F1 VTX1200 BK 28 30**	**Vertx**	FUSION LT STRETCH TACTICAL PANT	30%	1	□ 84.99	□ 59.49
CASUAL DUTY	**TR1113 BLK 28 32**	**F1 VTX1200 BK 28 32**	**Vertx**	FUSION LT STRETCH TACTICAL PANT	30%	1	□ 84.99	□ 59.49
CASUAL DUTY	**TR1113 BLK 28 34**	**F1 VTX1200 BK 28 34**	**Vertx**	FUSION LT STRETCH TACTICAL PANT	30%	1	□ 84.99	□ 59.49
CASUAL DUTY	**TR1113 BLK 30 30**	**F1 VTX1200 BK 30 30**	**Vertx**	FUSION LT STRETCH TACTICAL PANT	30%	1	□ 84.99	□ 59.49
CASUAL DUTY	**TR1113 BLK 30 32**	**F1 VTX1200 BK 30 32**	**Vertx**	FUSION LT STRETCH TACTICAL PANT	30%	1	□ 84.99	□ 59.49
CASUAL DUTY	**TR1113 BLK 30 34**	**F1 VTX1200 BK 30 34**	**Vertx**	FUSION LT STRETCH TACTICAL PANT	30%	1	□ 84.99	□ 59.49
CASUAL DUTY	**TR1113 BLK 32 30**	**F1 VTX1200 BK 32 30**	**Vertx**	FUSION LT STRETCH TACTICAL PANT	30%	1	□ 84.99	□ 59.49
CASUAL DUTY	**TR1113 BLK 32 32**	**F1 VTX1200 BK 32 32**	**Vertx**	FUSION LT STRETCH TACTICAL PANT	30%	1	□ 84.99	□ 59.49
CASUAL DUTY	**TR1113 BLK 32 34**	**F1 VTX1200 BK 32 34**	**Vertx**	FUSION LT STRETCH TACTICAL PANT	30%	1	□ 84.99	□ 59.49
CASUAL DUTY	**TR1113 BLK 32 36**	**F1 VTX1200 BK 32 36**	**Vertx**	FUSION LT STRETCH TACTICAL PANT	30%	1	□ 84.99	□ 59.49
CASUAL DUTY	**TR1113 BLK 34 30**	**F1 VTX1200 BK 34 30**	**Vertx**	FUSION LT STRETCH TACTICAL PANT	30%	1	□ 84.99	□ 59.49
CASUAL DUTY	**TR1113 BLK 34 32**	**F1 VTX1200 BK 34 32**	**Vertx**	FUSION LT STRETCH TACTICAL PANT	30%	1	□ 84.99	□ 59.49

CASUAL DUTY	**TR1113 BLK 34 34**	**F1 VTX1200 BK 34 34**	**Vertx**	FUSION LT STRETCH TACTICAL PANT	30%	1	□ 84.99	□ 59.49
CASUAL DUTY	**TR1113 BLK 34 36**	**F1 VTX1200 BK 34 36**	**Vertx**	FUSION LT STRETCH TACTICAL PANT	30%	1	□ 84.99	□ 59.49
CASUAL DUTY	**TR1113 BLK 36 30**	**F1 VTX1200 BK 36 30**	**Vertx**	FUSION LT STRETCH TACTICAL PANT	30%	1	□ 84.99	□ 59.49
CASUAL DUTY	**TR1113 BLK 36 32**	**F1 VTX1200 BK 36 32**	**Vertx**	FUSION LT STRETCH TACTICAL PANT	30%	1	□ 84.99	□ 59.49
CASUAL DUTY	**TR1113 BLK 36 34**	**F1 VTX1200 BK 36 34**	**Vertx**	FUSION LT STRETCH TACTICAL PANT	30%	1	□ 84.99	□ 59.49
CASUAL DUTY	**TR1113 BLK 36 36**	**F1 VTX1200 BK 36 36**	**Vertx**	FUSION LT STRETCH TACTICAL PANT	30%	1	□ 84.99	□ 59.49
CASUAL DUTY	**TR1113 BLK 38 30**	**F1 VTX1200 BK 38 30**	**Vertx**	FUSION LT STRETCH TACTICAL PANT	30%	1	□ 84.99	□ 59.49
CASUAL DUTY	**TR1113 BLK 38 32**	**F1 VTX1200 BK 38 32**	**Vertx**	FUSION LT STRETCH TACTICAL PANT	30%	1	□ 84.99	□ 59.49
CASUAL DUTY	**TR1113 BLK 38 34**	**F1 VTX1200 BK 38 34**	**Vertx**	FUSION LT STRETCH TACTICAL PANT	30%	1	□ 84.99	□ 59.49
CASUAL DUTY	**TR1113 BLK 38 36**	**F1 VTX1200 BK 38 36**	**Vertx**	FUSION LT STRETCH TACTICAL PANT	30%	1	□ 84.99	□ 59.49
CASUAL DUTY	**TR1113 BLK 40 30**	**F1 VTX1200 BK 40 30**	**Vertx**	FUSION LT STRETCH TACTICAL PANT	30%	1	□ 84.99	□ 59.49
CASUAL DUTY	**TR1113 BLK 40 32**	**F1 VTX1200 BK 40 32**	**Vertx**	FUSION LT STRETCH TACTICAL PANT	30%	1	□ 84.99	□ 59.49
CASUAL DUTY	**TR1113 BLK 40 34**	**F1 VTX1200 BK 40 34**	**Vertx**	FUSION LT STRETCH TACTICAL PANT	30%	1	□ 84.99	□ 59.49
CASUAL DUTY	**TR1113 BLK 40 36**	**F1 VTX1200 BK 40 36**	**Vertx**	FUSION LT STRETCH TACTICAL PANT	30%	1	□ 84.99	□ 59.49
CASUAL DUTY	**TR1113 BLK 42 30**	**F1 VTX1200 BK 42 30**	**Vertx**	FUSION LT STRETCH TACTICAL PANT	30%	1	□ 84.99	□ 59.49
CASUAL DUTY	**TR1113 BLK 42 32**	**F1 VTX1200 BK 42 32**	**Vertx**	FUSION LT STRETCH TACTICAL PANT	30%	1	□ 84.99	□ 59.49
CASUAL DUTY	**TR1113 BLK 42 34**	**F1 VTX1200 BK 42 34**	**Vertx**	FUSION LT STRETCH TACTICAL PANT	30%	1	□ 84.99	□ 59.49
CASUAL DUTY	**TR1113 BLK 42 36**	**F1 VTX1200 BK 42 36**	**Vertx**	FUSION LT STRETCH TACTICAL PANT	30%	1	□ 84.99	□ 59.49
CASUAL DUTY	**TR1113 BLK 44 30**	**F1 VTX1200 BK 44 30**	**Vertx**	FUSION LT STRETCH TACTICAL PANT	30%	1	□ 84.99	□ 59.49
CASUAL DUTY	**TR1113 BLK 44 32**	**F1 VTX1200 BK 44 32**	**Vertx**	FUSION LT STRETCH TACTICAL PANT	30%	1	□ 84.99	□ 59.49
CASUAL DUTY	**TR1113 BLK 44 34**	**F1 VTX1200 BK 44 34**	**Vertx**	FUSION LT STRETCH TACTICAL PANT	30%	1	□ 84.99	□ 59.49
CASUAL DUTY	**TR1113 BLK 44 36**	**F1 VTX1200 BK 44 36**	**Vertx**	FUSION LT STRETCH TACTICAL PANT	30%	1	□ 84.99	□ 59.49

CASUAL DUTY	**TR1113 BLK 46 36**	**F1 VTX1200 BK 46 36**	**Vertx**	FUSION LT STRETCH TACTICAL PANT	30%	1	□ 84.99	□ 59.49
CASUAL DUTY	**TR1113 BLK 48 36**	**F1 VTX1200 BK 48 36**	**Vertx**	FUSION LT STRETCH TACTICAL PANT	30%	1	□ 84.99	□ 59.49
CASUAL DUTY	**TR1113 BLK 50 36**	**F1 VTX1200 BK 50 36**	**Vertx**	FUSION LT STRETCH TACTICAL PANT	30%	1	□ 84.99	□ 59.49
CASUAL DUTY	**TR1113 BLK 52 36**	**F1 VTX1200 BK 52 36**	**Vertx**	FUSION LT STRETCH TACTICAL PANT	30%	1	□ 84.99	□ 59.49
CASUAL DUTY	**TR1113 BLK 54 36**	**F1 VTX1200 BK 54 36**	**Vertx**	FUSION LT STRETCH TACTICAL PANT	30%	1	□ 84.99	□ 59.49
CASUAL DUTY	**TR1113 TAN 28 30**	**F1 VTX1200 DT 28 30**	**Vertx**	FUSION LT STRETCH TACTICAL PANT	30%	1	□ 84.99	□ 59.49
CASUAL DUTY	**TR1113 TAN 28 32**	**F1 VTX1200 DT 28 32**	**Vertx**	FUSION LT STRETCH TACTICAL PANT	30%	1	□ 84.99	□ 59.49
CASUAL DUTY	**TR1113 TAN 28 34**	**F1 VTX1200 DT 28 34**	**Vertx**	FUSION LT STRETCH TACTICAL PANT	30%	1	□ 84.99	□ 59.49
CASUAL DUTY	**TR1113 TAN 30 30**	**F1 VTX1200 DT 30 30**	**Vertx**	FUSION LT STRETCH TACTICAL PANT	30%	1	□ 84.99	□ 59.49
CASUAL DUTY	**TR1113 TAN 30 32**	**F1 VTX1200 DT 30 32**	**Vertx**	FUSION LT STRETCH TACTICAL PANT	30%	1	□ 84.99	□ 59.49
CASUAL DUTY	**TR1113 TAN 30 34**	**F1 VTX1200 DT 30 34**	**Vertx**	FUSION LT STRETCH TACTICAL PANT	30%	1	□ 84.99	□ 59.49
CASUAL DUTY	**TR1113 TAN 32 30**	**F1 VTX1200 DT 32 30**	**Vertx**	FUSION LT STRETCH TACTICAL PANT	30%	1	□ 84.99	□ 59.49
CASUAL DUTY	**TR1113 TAN 32 32**	**F1 VTX1200 DT 32 32**	**Vertx**	FUSION LT STRETCH TACTICAL PANT	30%	1	□ 84.99	□ 59.49
CASUAL DUTY	**TR1113 TAN 32 34**	**F1 VTX1200 DT 32 34**	**Vertx**	FUSION LT STRETCH TACTICAL PANT	30%	1	□ 84.99	□ 59.49
CASUAL DUTY	**TR1113 TAN 32 36**	**F1 VTX1200 DT 32 36**	**Vertx**	FUSION LT STRETCH TACTICAL PANT	30%	1	□ 84.99	□ 59.49
CASUAL DUTY	**TR1113 TAN 34 30**	**F1 VTX1200 DT 34 30**	**Vertx**	FUSION LT STRETCH TACTICAL PANT	30%	1	□ 84.99	□ 59.49
CASUAL DUTY	**TR1113 TAN 34 32**	**F1 VTX1200 DT 34 32**	**Vertx**	FUSION LT STRETCH TACTICAL PANT	30%	1	□ 84.99	□ 59.49
CASUAL DUTY	**TR1113 TAN 34 34**	**F1 VTX1200 DT 34 34**	**Vertx**	FUSION LT STRETCH TACTICAL PANT	30%	1	□ 84.99	□ 59.49
CASUAL DUTY	**TR1113 TAN 34 36**	**F1 VTX1200 DT 34 36**	**Vertx**	FUSION LT STRETCH TACTICAL PANT	30%	1	□ 84.99	□ 59.49
CASUAL DUTY	**TR1113 TAN 36 30**	**F1 VTX1200 DT 36 30**	**Vertx**	FUSION LT STRETCH TACTICAL PANT	30%	1	□ 84.99	□ 59.49
CASUAL DUTY	**TR1113 TAN 36 32**	**F1 VTX1200 DT 36 32**	**Vertx**	FUSION LT STRETCH TACTICAL PANT	30%	1	□ 84.99	□ 59.49
CASUAL DUTY	**TR1113 TAN 36 34**	**F1 VTX1200 DT 36 34**	**Vertx**	FUSION LT STRETCH TACTICAL PANT	30%	1	□ 84.99	□ 59.49

CASUAL DUTY	**TR1113 TAN 36 36**	**F1 VTX1200 DT 36 36**	**Vertx**	FUSION LT STRETCH TACTICAL PANT	30%	1	□ 84.99	□ 59.49
CASUAL DUTY	**TR1113 TAN 38 30**	**F1 VTX1200 DT 38 30**	**Vertx**	FUSION LT STRETCH TACTICAL PANT	30%	1	□ 84.99	□ 59.49
CASUAL DUTY	**TR1113 TAN 38 32**	**F1 VTX1200 DT 38 32**	**Vertx**	FUSION LT STRETCH TACTICAL PANT	30%	1	□ 84.99	□ 59.49
CASUAL DUTY	**TR1113 TAN 38 34**	**F1 VTX1200 DT 38 34**	**Vertx**	FUSION LT STRETCH TACTICAL PANT	30%	1	□ 84.99	□ 59.49
CASUAL DUTY	**TR1113 TAN 38 36**	**F1 VTX1200 DT 38 36**	**Vertx**	FUSION LT STRETCH TACTICAL PANT	30%	1	□ 84.99	□ 59.49
CASUAL DUTY	**TR1113 TAN 40 30**	**F1 VTX1200 DT 40 30**	**Vertx**	FUSION LT STRETCH TACTICAL PANT	30%	1	□ 84.99	□ 59.49
CASUAL DUTY	**TR1113 TAN 40 32**	**F1 VTX1200 DT 40 32**	**Vertx**	FUSION LT STRETCH TACTICAL PANT	30%	1	□ 84.99	□ 59.49
CASUAL DUTY	**TR1113 TAN 40 34**	**F1 VTX1200 DT 40 34**	**Vertx**	FUSION LT STRETCH TACTICAL PANT	30%	1	□ 84.99	□ 59.49
CASUAL DUTY	**TR1113 TAN 40 36**	**F1 VTX1200 DT 40 36**	**Vertx**	FUSION LT STRETCH TACTICAL PANT	30%	1	□ 84.99	□ 59.49
CASUAL DUTY	**TR1113 TAN 42 30**	**F1 VTX1200 DT 42 30**	**Vertx**	FUSION LT STRETCH TACTICAL PANT	30%	1	□ 84.99	□ 59.49
CASUAL DUTY	**TR1113 TAN 42 32**	**F1 VTX1200 DT 42 32**	**Vertx**	FUSION LT STRETCH TACTICAL PANT	30%	1	□ 84.99	□ 59.49
CASUAL DUTY	**TR1113 TAN 42 34**	**F1 VTX1200 DT 42 34**	**Vertx**	FUSION LT STRETCH TACTICAL PANT	30%	1	□ 84.99	□ 59.49
CASUAL DUTY	**TR1113 TAN 42 36**	**F1 VTX1200 DT 42 36**	**Vertx**	FUSION LT STRETCH TACTICAL PANT	30%	1	□ 84.99	□ 59.49
CASUAL DUTY	**TR1113 TAN 44 30**	**F1 VTX1200 DT 44 30**	**Vertx**	FUSION LT STRETCH TACTICAL PANT	30%	1	□ 84.99	□ 59.49
CASUAL DUTY	**TR1113 TAN 44 32**	**F1 VTX1200 DT 44 32**	**Vertx**	FUSION LT STRETCH TACTICAL PANT	30%	1	□ 84.99	□ 59.49
CASUAL DUTY	**TR1113 TAN 44 34**	**F1 VTX1200 DT 44 34**	**Vertx**	FUSION LT STRETCH TACTICAL PANT	30%	1	□ 84.99	□ 59.49
CASUAL DUTY	**TR1113 TAN 44 36**	**F1 VTX1200 DT 44 36**	**Vertx**	FUSION LT STRETCH TACTICAL PANT	30%	1	□ 84.99	□ 59.49
CASUAL DUTY	**TR1113 TAN 46 36**	**F1 VTX1200 DT 46 36**	**Vertx**	FUSION LT STRETCH TACTICAL PANT	30%	1	□ 84.99	□ 59.49
CASUAL DUTY	**TR1113 TAN 48 36**	**F1 VTX1200 DT 48 36**	**Vertx**	FUSION LT STRETCH TACTICAL PANT	30%	1	□ 84.99	□ 59.49
CASUAL DUTY	**TR1113 TAN 50 36**	**F1 VTX1200 DT 50 36**	**Vertx**	FUSION LT STRETCH TACTICAL PANT	30%	1	□ 84.99	□ 59.49
CASUAL DUTY	**TR1113 TAN 52 36**	**F1 VTX1200 DT 52 36**	**Vertx**	FUSION LT STRETCH TACTICAL PANT	30%	1	□ 84.99	□ 59.49
CASUAL DUTY	**TR1113 TAN 54 36**	**F1 VTX1200 DT 54 36**	**Vertx**	FUSION LT STRETCH TACTICAL PANT	30%	1	□ 84.99	□ 59.49

CASUAL DUTY	**TR1113 KHA 28 30**	**F1 VTX1200 KH 28 30**	**Vertx**	FUSION LT STRETCH TACTICAL PANT	30%	1	□ 84.99	□ 59.49
CASUAL DUTY	**TR1113 KHA 28 32**	**F1 VTX1200 KH 28 32**	**Vertx**	FUSION LT STRETCH TACTICAL PANT	30%	1	□ 84.99	□ 59.49
CASUAL DUTY	**TR1113 KHA 28 34**	**F1 VTX1200 KH 28 34**	**Vertx**	FUSION LT STRETCH TACTICAL PANT	30%	1	□ 84.99	□ 59.49
CASUAL DUTY	**TR1113 KHA 30 30**	**F1 VTX1200 KH 30 30**	**Vertx**	FUSION LT STRETCH TACTICAL PANT	30%	1	□ 84.99	□ 59.49
CASUAL DUTY	**TR1113 KHA 30 32**	**F1 VTX1200 KH 30 32**	**Vertx**	FUSION LT STRETCH TACTICAL PANT	30%	1	□ 84.99	□ 59.49
CASUAL DUTY	**TR1113 KHA 30 34**	**F1 VTX1200 KH 30 34**	**Vertx**	FUSION LT STRETCH TACTICAL PANT	30%	1	□ 84.99	□ 59.49
CASUAL DUTY	**TR1113 KHA 32 30**	**F1 VTX1200 KH 32 30**	**Vertx**	FUSION LT STRETCH TACTICAL PANT	30%	1	□ 84.99	□ 59.49
CASUAL DUTY	**TR1113 KHA 32 32**	**F1 VTX1200 KH 32 32**	**Vertx**	FUSION LT STRETCH TACTICAL PANT	30%	1	□ 84.99	□ 59.49
CASUAL DUTY	**TR1113 KHA 32 34**	**F1 VTX1200 KH 32 34**	**Vertx**	FUSION LT STRETCH TACTICAL PANT	30%	1	□ 84.99	□ 59.49
CASUAL DUTY	**TR1113 KHA 32 36**	**F1 VTX1200 KH 32 36**	**Vertx**	FUSION LT STRETCH TACTICAL PANT	30%	1	□ 84.99	□ 59.49
CASUAL DUTY	**TR1113 KHA 34 30**	**F1 VTX1200 KH 34 30**	**Vertx**	FUSION LT STRETCH TACTICAL PANT	30%	1	□ 84.99	□ 59.49
CASUAL DUTY	**TR1113 KHA 34 32**	**F1 VTX1200 KH 34 32**	**Vertx**	FUSION LT STRETCH TACTICAL PANT	30%	1	□ 84.99	□ 59.49
CASUAL DUTY	**TR1113 KHA 34 34**	**F1 VTX1200 KH 34 34**	**Vertx**	FUSION LT STRETCH TACTICAL PANT	30%	1	□ 84.99	□ 59.49
CASUAL DUTY	**TR1113 KHA 34 36**	**F1 VTX1200 KH 34 36**	**Vertx**	FUSION LT STRETCH TACTICAL PANT	30%	1	□ 84.99	□ 59.49
CASUAL DUTY	**TR1113 KHA 36 30**	**F1 VTX1200 KH 36 30**	**Vertx**	FUSION LT STRETCH TACTICAL PANT	30%	1	□ 84.99	□ 59.49
CASUAL DUTY	**TR1113 KHA 36 32**	**F1 VTX1200 KH 36 32**	**Vertx**	FUSION LT STRETCH TACTICAL PANT	30%	1	□ 84.99	□ 59.49
CASUAL DUTY	**TR1113 KHA 36 34**	**F1 VTX1200 KH 36 34**	**Vertx**	FUSION LT STRETCH TACTICAL PANT	30%	1	□ 84.99	□ 59.49
CASUAL DUTY	**TR1113 KHA 36 36**	**F1 VTX1200 KH 36 36**	**Vertx**	FUSION LT STRETCH TACTICAL PANT	30%	1	□ 84.99	□ 59.49
CASUAL DUTY	**TR1113 KHA 38 30**	**F1 VTX1200 KH 38 30**	**Vertx**	FUSION LT STRETCH TACTICAL PANT	30%	1	□ 84.99	□ 59.49
CASUAL DUTY	**TR1113 KHA 38 32**	**F1 VTX1200 KH 38 32**	**Vertx**	FUSION LT STRETCH TACTICAL PANT	30%	1	□ 84.99	□ 59.49
CASUAL DUTY	**TR1113 KHA 38 34**	**F1 VTX1200 KH 38 34**	**Vertx**	FUSION LT STRETCH TACTICAL PANT	30%	1	□ 84.99	□ 59.49
CASUAL DUTY	**TR1113 KHA 38 36**	**F1 VTX1200 KH 38 36**	**Vertx**	FUSION LT STRETCH TACTICAL PANT	30%	1	□ 84.99	□ 59.49

CASUAL DUTY	**TR1113 KHA 40 30**	**F1 VTX1200 KH 40 30**	**Vertx**	FUSION LT STRETCH TACTICAL PANT	30%	1	□ 84.99	□ 59.49
CASUAL DUTY	**TR1113 KHA 40 32**	**F1 VTX1200 KH 40 32**	**Vertx**	FUSION LT STRETCH TACTICAL PANT	30%	1	□ 84.99	□ 59.49
CASUAL DUTY	**TR1113 KHA 40 34**	**F1 VTX1200 KH 40 34**	**Vertx**	FUSION LT STRETCH TACTICAL PANT	30%	1	□ 84.99	□ 59.49
CASUAL DUTY	**TR1113 KHA 40 36**	**F1 VTX1200 KH 40 36**	**Vertx**	FUSION LT STRETCH TACTICAL PANT	30%	1	□ 84.99	□ 59.49
CASUAL DUTY	**TR1113 KHA 42 30**	**F1 VTX1200 KH 42 30**	**Vertx**	FUSION LT STRETCH TACTICAL PANT	30%	1	□ 84.99	□ 59.49
CASUAL DUTY	**TR1113 KHA 42 32**	**F1 VTX1200 KH 42 32**	**Vertx**	FUSION LT STRETCH TACTICAL PANT	30%	1	□ 84.99	□ 59.49
CASUAL DUTY	**TR1113 KHA 42 34**	**F1 VTX1200 KH 42 34**	**Vertx**	FUSION LT STRETCH TACTICAL PANT	30%	1	□ 84.99	□ 59.49
CASUAL DUTY	**TR1113 KHA 42 36**	**F1 VTX1200 KH 42 36**	**Vertx**	FUSION LT STRETCH TACTICAL PANT	30%	1	□ 84.99	□ 59.49
CASUAL DUTY	**TR1113 KHA 44 30**	**F1 VTX1200 KH 44 30**	**Vertx**	FUSION LT STRETCH TACTICAL PANT	30%	1	□ 84.99	□ 59.49
CASUAL DUTY	**TR1113 KHA 44 32**	**F1 VTX1200 KH 44 32**	**Vertx**	FUSION LT STRETCH TACTICAL PANT	30%	1	□ 84.99	□ 59.49
CASUAL DUTY	**TR1113 KHA 44 34**	**F1 VTX1200 KH 44 34**	**Vertx**	FUSION LT STRETCH TACTICAL PANT	30%	1	□ 84.99	□ 59.49
CASUAL DUTY	**TR1113 KHA 44 36**	**F1 VTX1200 KH 44 36**	**Vertx**	FUSION LT STRETCH TACTICAL PANT	30%	1	□ 84.99	□ 59.49
CASUAL DUTY	**TR1113 KHA 46 36**	**F1 VTX1200 KH 46 36**	**Vertx**	FUSION LT STRETCH TACTICAL PANT	30%	1	□ 84.99	□ 59.49
CASUAL DUTY	**TR1113 KHA 48 36**	**F1 VTX1200 KH 48 36**	**Vertx**	FUSION LT STRETCH TACTICAL PANT	30%	1	□ 84.99	□ 59.49
CASUAL DUTY	**TR1113 KHA 50 36**	**F1 VTX1200 KH 50 36**	**Vertx**	FUSION LT STRETCH TACTICAL PANT	30%	1	□ 84.99	□ 59.49
CASUAL DUTY	**TR1113 KHA 52 36**	**F1 VTX1200 KH 52 36**	**Vertx**	FUSION LT STRETCH TACTICAL PANT	30%	1	□ 84.99	□ 59.49
CASUAL DUTY	**TR1113 KHA 54 36**	**F1 VTX1200 KH 54 36**	**Vertx**	FUSION LT STRETCH TACTICAL PANT	30%	1	□ 84.99	□ 59.49
CASUAL DUTY	**TR1113 NAV 28 30**	**F1 VTX1200 NV 28 30**	**Vertx**	FUSION LT STRETCH TACTICAL PANT	30%	1	□ 84.99	□ 59.49
CASUAL DUTY	**TR1113 NAV 28 32**	**F1 VTX1200 NV 28 32**	**Vertx**	FUSION LT STRETCH TACTICAL PANT	30%	1	□ 84.99	□ 59.49
CASUAL DUTY	**TR1113 NAV 28 34**	**F1 VTX1200 NV 28 34**	**Vertx**	FUSION LT STRETCH TACTICAL PANT	30%	1	□ 84.99	□ 59.49
CASUAL DUTY	**TR1113 NAV 30 30**	**F1 VTX1200 NV 30 30**	**Vertx**	FUSION LT STRETCH TACTICAL PANT	30%	1	□ 84.99	□ 59.49
CASUAL DUTY	**TR1113 NAV 30 32**	**F1 VTX1200 NV 30 32**	**Vertx**	FUSION LT STRETCH TACTICAL PANT	30%	1	□ 84.99	□ 59.49

CASUAL DUTY	**TR1113 NAV 30 34**	**F1 VTX1200 NV 30 34**	**Vertx**	FUSION LT STRETCH TACTICAL PANT	30%	1	□ 84.99	□ 59.49
CASUAL DUTY	**TR1113 NAV 32 30**	**F1 VTX1200 NV 32 30**	**Vertx**	FUSION LT STRETCH TACTICAL PANT	30%	1	□ 84.99	□ 59.49
CASUAL DUTY	**TR1113 NAV 32 32**	**F1 VTX1200 NV 32 32**	**Vertx**	FUSION LT STRETCH TACTICAL PANT	30%	1	□ 84.99	□ 59.49
CASUAL DUTY	**TR1113 NAV 32 34**	**F1 VTX1200 NV 32 34**	**Vertx**	FUSION LT STRETCH TACTICAL PANT	30%	1	□ 84.99	□ 59.49
CASUAL DUTY	**TR1113 NAV 32 36**	**F1 VTX1200 NV 32 36**	**Vertx**	FUSION LT STRETCH TACTICAL PANT	30%	1	□ 84.99	□ 59.49
CASUAL DUTY	**TR1113 NAV 34 30**	**F1 VTX1200 NV 34 30**	**Vertx**	FUSION LT STRETCH TACTICAL PANT	30%	1	□ 84.99	□ 59.49
CASUAL DUTY	**TR1113 NAV 34 32**	**F1 VTX1200 NV 34 32**	**Vertx**	FUSION LT STRETCH TACTICAL PANT	30%	1	□ 84.99	□ 59.49
CASUAL DUTY	**TR1113 NAV 34 34**	**F1 VTX1200 NV 34 34**	**Vertx**	FUSION LT STRETCH TACTICAL PANT	30%	1	□ 84.99	□ 59.49
CASUAL DUTY	**TR1113 NAV 34 36**	**F1 VTX1200 NV 34 36**	**Vertx**	FUSION LT STRETCH TACTICAL PANT	30%	1	□ 84.99	□ 59.49
CASUAL DUTY	**TR1113 NAV 36 30**	**F1 VTX1200 NV 36 30**	**Vertx**	FUSION LT STRETCH TACTICAL PANT	30%	1	□ 84.99	□ 59.49
CASUAL DUTY	**TR1113 NAV 36 32**	**F1 VTX1200 NV 36 32**	**Vertx**	FUSION LT STRETCH TACTICAL PANT	30%	1	□ 84.99	□ 59.49
CASUAL DUTY	**TR1113 NAV 36 34**	**F1 VTX1200 NV 36 34**	**Vertx**	FUSION LT STRETCH TACTICAL PANT	30%	1	□ 84.99	□ 59.49
CASUAL DUTY	**TR1113 NAV 36 36**	**F1 VTX1200 NV 36 36**	**Vertx**	FUSION LT STRETCH TACTICAL PANT	30%	1	□ 84.99	□ 59.49
CASUAL DUTY	**TR1113 NAV 38 30**	**F1 VTX1200 NV 38 30**	**Vertx**	FUSION LT STRETCH TACTICAL PANT	30%	1	□ 84.99	□ 59.49
CASUAL DUTY	**TR1113 NAV 38 32**	**F1 VTX1200 NV 38 32**	**Vertx**	FUSION LT STRETCH TACTICAL PANT	30%	1	□ 84.99	□ 59.49
CASUAL DUTY	**TR1113 NAV 38 34**	**F1 VTX1200 NV 38 34**	**Vertx**	FUSION LT STRETCH TACTICAL PANT	30%	1	□ 84.99	□ 59.49
CASUAL DUTY	**TR1113 NAV 38 36**	**F1 VTX1200 NV 38 36**	**Vertx**	FUSION LT STRETCH TACTICAL PANT	30%	1	□ 84.99	□ 59.49
CASUAL DUTY	**TR1113 NAV 40 30**	**F1 VTX1200 NV 40 30**	**Vertx**	FUSION LT STRETCH TACTICAL PANT	30%	1	□ 84.99	□ 59.49
CASUAL DUTY	**TR1113 NAV 40 32**	**F1 VTX1200 NV 40 32**	**Vertx**	FUSION LT STRETCH TACTICAL PANT	30%	1	□ 84.99	□ 59.49
CASUAL DUTY	**TR1113 NAV 40 34**	**F1 VTX1200 NV 40 34**	**Vertx**	FUSION LT STRETCH TACTICAL PANT	30%	1	□ 84.99	□ 59.49
CASUAL DUTY	**TR1113 NAV 40 36**	**F1 VTX1200 NV 40 36**	**Vertx**	FUSION LT STRETCH TACTICAL PANT	30%	1	□ 84.99	□ 59.49
CASUAL DUTY	**TR1113 NAV 42 30**	**F1 VTX1200 NV 42 30**	**Vertx**	FUSION LT STRETCH TACTICAL PANT	30%	1	□ 84.99	□ 59.49

CASUAL DUTY	**TR1113 NAV 42 32**	**F1 VTX1200 NV 42 32**	**Vertx**	FUSION LT STRETCH TACTICAL PANT	30%	1	□ 84.99	□ 59.49
CASUAL DUTY	**TR1113 NAV 42 34**	**F1 VTX1200 NV 42 34**	**Vertx**	FUSION LT STRETCH TACTICAL PANT	30%	1	□ 84.99	□ 59.49
CASUAL DUTY	**TR1113 NAV 42 36**	**F1 VTX1200 NV 42 36**	**Vertx**	FUSION LT STRETCH TACTICAL PANT	30%	1	□ 84.99	□ 59.49
CASUAL DUTY	**TR1113 NAV 44 30**	**F1 VTX1200 NV 44 30**	**Vertx**	FUSION LT STRETCH TACTICAL PANT	30%	1	□ 84.99	□ 59.49
CASUAL DUTY	**TR1113 NAV 44 32**	**F1 VTX1200 NV 44 32**	**Vertx**	FUSION LT STRETCH TACTICAL PANT	30%	1	□ 84.99	□ 59.49
CASUAL DUTY	**TR1113 NAV 44 34**	**F1 VTX1200 NV 44 34**	**Vertx**	FUSION LT STRETCH TACTICAL PANT	30%	1	□ 84.99	□ 59.49
CASUAL DUTY	**TR1113 NAV 44 36**	**F1 VTX1200 NV 44 36**	**Vertx**	FUSION LT STRETCH TACTICAL PANT	30%	1	□ 84.99	□ 59.49
CASUAL DUTY	**TR1113 NAV 46 36**	**F1 VTX1200 NV 46 36**	**Vertx**	FUSION LT STRETCH TACTICAL PANT	30%	1	□ 84.99	□ 59.49
CASUAL DUTY	**TR1113 NAV 48 36**	**F1 VTX1200 NV 48 36**	**Vertx**	FUSION LT STRETCH TACTICAL PANT	30%	1	□ 84.99	□ 59.49
CASUAL DUTY	**TR1113 NAV 50 36**	**F1 VTX1200 NV 50 36**	**Vertx**	FUSION LT STRETCH TACTICAL PANT	30%	1	□ 84.99	□ 59.49
CASUAL DUTY	**TR1113 NAV 52 36**	**F1 VTX1200 NV 52 36**	**Vertx**	FUSION LT STRETCH TACTICAL PANT	30%	1	□ 84.99	□ 59.49
CASUAL DUTY	**TR1113 NAV 54 36**	**F1 VTX1200 NV 54 36**	**Vertx**	FUSION LT STRETCH TACTICAL PANT	30%	1	□ 84.99	□ 59.49
CASUAL DUTY	**TR1113 OD 28 30**	**F1 VTX1200 OD 28 30**	**Vertx**	FUSION LT STRETCH TACTICAL PANT	30%	1	□ 84.99	□ 59.49
CASUAL DUTY	**TR1113 OD 28 32**	**F1 VTX1200 OD 28 32**	**Vertx**	FUSION LT STRETCH TACTICAL PANT	30%	1	□ 84.99	□ 59.49
CASUAL DUTY	**TR1113 OD 28 34**	**F1 VTX1200 OD 28 34**	**Vertx**	FUSION LT STRETCH TACTICAL PANT	30%	1	□ 84.99	□ 59.49
CASUAL DUTY	**TR1113 OD 30 30**	**F1 VTX1200 OD 30 30**	**Vertx**	FUSION LT STRETCH TACTICAL PANT	30%	1	□ 84.99	□ 59.49
CASUAL DUTY	**TR1113 OD 30 32**	**F1 VTX1200 OD 30 32**	**Vertx**	FUSION LT STRETCH TACTICAL PANT	30%	1	□ 84.99	□ 59.49
CASUAL DUTY	**TR1113 OD 30 34**	**F1 VTX1200 OD 30 34**	**Vertx**	FUSION LT STRETCH TACTICAL PANT	30%	1	□ 84.99	□ 59.49
CASUAL DUTY	**TR1113 OD 32 30**	**F1 VTX1200 OD 32 30**	**Vertx**	FUSION LT STRETCH TACTICAL PANT	30%	1	□ 84.99	□ 59.49
CASUAL DUTY	**TR1113 OD 32 32**	**F1 VTX1200 OD 32 32**	**Vertx**	FUSION LT STRETCH TACTICAL PANT	30%	1	□ 84.99	□ 59.49
CASUAL DUTY	**TR1113 OD 32 34**	**F1 VTX1200 OD 32 34**	**Vertx**	FUSION LT STRETCH TACTICAL PANT	30%	1	□ 84.99	□ 59.49
CASUAL DUTY	**TR1113 OD 32 36**	**F1 VTX1200 OD 32 36**	**Vertx**	FUSION LT STRETCH TACTICAL PANT	30%	1	□ 84.99	□ 59.49

CASUAL DUTY	**TR1113 OD 34 30**	**F1 VTX1200 OD 34 30**	**Vertx**	FUSION LT STRETCH TACTICAL PANT	30%	1	□ 84.99	□ 59.49
CASUAL DUTY	**TR1113 OD 34 32**	**F1 VTX1200 OD 34 32**	**Vertx**	FUSION LT STRETCH TACTICAL PANT	30%	1	□ 84.99	□ 59.49
CASUAL DUTY	**TR1113 OD 34 34**	**F1 VTX1200 OD 34 34**	**Vertx**	FUSION LT STRETCH TACTICAL PANT	30%	1	□ 84.99	□ 59.49
CASUAL DUTY	**TR1113 OD 34 36**	**F1 VTX1200 OD 34 36**	**Vertx**	FUSION LT STRETCH TACTICAL PANT	30%	1	□ 84.99	□ 59.49
CASUAL DUTY	**TR1113 OD 36 30**	**F1 VTX1200 OD 36 30**	**Vertx**	FUSION LT STRETCH TACTICAL PANT	30%	1	□ 84.99	□ 59.49
CASUAL DUTY	**TR1113 OD 36 32**	**F1 VTX1200 OD 36 32**	**Vertx**	FUSION LT STRETCH TACTICAL PANT	30%	1	□ 84.99	□ 59.49
CASUAL DUTY	**TR1113 OD 36 34**	**F1 VTX1200 OD 36 34**	**Vertx**	FUSION LT STRETCH TACTICAL PANT	30%	1	□ 84.99	□ 59.49
CASUAL DUTY	**TR1113 OD 36 36**	**F1 VTX1200 OD 36 36**	**Vertx**	FUSION LT STRETCH TACTICAL PANT	30%	1	□ 84.99	□ 59.49
CASUAL DUTY	**TR1113 OD 38 30**	**F1 VTX1200 OD 38 30**	**Vertx**	FUSION LT STRETCH TACTICAL PANT	30%	1	□ 84.99	□ 59.49
CASUAL DUTY	**TR1113 OD 38 32**	**F1 VTX1200 OD 38 32**	**Vertx**	FUSION LT STRETCH TACTICAL PANT	30%	1	□ 84.99	□ 59.49
CASUAL DUTY	**TR1113 OD 38 34**	**F1 VTX1200 OD 38 34**	**Vertx**	FUSION LT STRETCH TACTICAL PANT	30%	1	□ 84.99	□ 59.49
CASUAL DUTY	**TR1113 OD 38 36**	**F1 VTX1200 OD 38 36**	**Vertx**	FUSION LT STRETCH TACTICAL PANT	30%	1	□ 84.99	□ 59.49
CASUAL DUTY	**TR1113 OD 40 30**	**F1 VTX1200 OD 40 30**	**Vertx**	FUSION LT STRETCH TACTICAL PANT	30%	1	□ 84.99	□ 59.49
CASUAL DUTY	**TR1113 OD 40 32**	**F1 VTX1200 OD 40 32**	**Vertx**	FUSION LT STRETCH TACTICAL PANT	30%	1	□ 84.99	□ 59.49
CASUAL DUTY	**TR1113 OD 40 34**	**F1 VTX1200 OD 40 34**	**Vertx**	FUSION LT STRETCH TACTICAL PANT	30%	1	□ 84.99	□ 59.49
CASUAL DUTY	**TR1113 OD 40 36**	**F1 VTX1200 OD 40 36**	**Vertx**	FUSION LT STRETCH TACTICAL PANT	30%	1	□ 84.99	□ 59.49
CASUAL DUTY	**TR1113 OD 42 30**	**F1 VTX1200 OD 42 30**	**Vertx**	FUSION LT STRETCH TACTICAL PANT	30%	1	□ 84.99	□ 59.49
CASUAL DUTY	**TR1113 OD 42 32**	**F1 VTX1200 OD 42 32**	**Vertx**	FUSION LT STRETCH TACTICAL PANT	30%	1	□ 84.99	□ 59.49
CASUAL DUTY	**TR1113 OD 42 34**	**F1 VTX1200 OD 42 34**	**Vertx**	FUSION LT STRETCH TACTICAL PANT	30%	1	□ 84.99	□ 59.49
CASUAL DUTY	**TR1113 OD 42 36**	**F1 VTX1200 OD 42 36**	**Vertx**	FUSION LT STRETCH TACTICAL PANT	30%	1	□ 84.99	□ 59.49
CASUAL DUTY	**TR1113 OD 44 30**	**F1 VTX1200 OD 44 30**	**Vertx**	FUSION LT STRETCH TACTICAL PANT	30%	1	□ 84.99	□ 59.49
CASUAL DUTY	**TR1113 OD 44 32**	**F1 VTX1200 OD 44 32**	**Vertx**	FUSION LT STRETCH TACTICAL PANT	30%	1	□ 84.99	□ 59.49

CASUAL DUTY	**TR1113 OD 44 34**	**F1 VTX1200 OD 44 34**	**Vertx**	FUSION LT STRETCH TACTICAL PANT	30%	1	□ 84.99	□ 59.49
CASUAL DUTY	**TR1113 OD 44 36**	**F1 VTX1200 OD 44 36**	**Vertx**	FUSION LT STRETCH TACTICAL PANT	30%	1	□ 84.99	□ 59.49
CASUAL DUTY	**TR1113 OD 46 36**	**F1 VTX1200 OD 46 36**	**Vertx**	FUSION LT STRETCH TACTICAL PANT	30%	1	□ 84.99	□ 59.49
CASUAL DUTY	**TR1113 OD 48 36**	**F1 VTX1200 OD 48 36**	**Vertx**	FUSION LT STRETCH TACTICAL PANT	30%	1	□ 84.99	□ 59.49
CASUAL DUTY	**TR1113 OD 50 36**	**F1 VTX1200 OD 50 36**	**Vertx**	FUSION LT STRETCH TACTICAL PANT	30%	1	□ 84.99	□ 59.49
CASUAL DUTY	**TR1113 OD 52 36**	**F1 VTX1200 OD 52 36**	**Vertx**	FUSION LT STRETCH TACTICAL PANT	30%	1	□ 84.99	□ 59.49
CASUAL DUTY	**TR1113 OD 54 36**	**F1 VTX1200 OD 54 36**	**Vertx**	FUSION LT STRETCH TACTICAL PANT	30%	1	□ 84.99	□ 59.49
CASUAL DUTY	**TJ300 BLK 28 30**	**F1 VTX8001 BK 28 30**	**Vertx**	VERTX PHANTOM LT 2.0 65% POLY/35% COTTON RIPSTOP MEN'S PANT	30%	1	□ 63.99	□ 44.79
CASUAL DUTY	**TJ300 BLK 28 32**	**F1 VTX8001 BK 28 32**	**Vertx**	VERTX PHANTOM LT 2.0 65% POLY/35% COTTON RIPSTOP MEN'S PANT	30%	1	□ 63.99	□ 44.79
CASUAL DUTY	**TJ300 BLK 28 34**	**F1 VTX8001 BK 28 34**	**Vertx**	VERTX PHANTOM LT 2.0 65% POLY/35% COTTON RIPSTOP MEN'S PANT	30%	1	□ 63.99	□ 44.79
CASUAL DUTY	**TJ300 BLK 29 30**	**F1 VTX8001 BK 29 30**	**Vertx**	VERTX PHANTOM LT 2.0 65% POLY/35% COTTON RIPSTOP MEN'S PANT	30%	1	□ 63.99	□ 44.79
CASUAL DUTY	**TJ300 BLK 29 32**	**F1 VTX8001 BK 29 32**	**Vertx**	VERTX PHANTOM LT 2.0 65% POLY/35% COTTON RIPSTOP MEN'S PANT	30%	1	□ 63.99	□ 44.79
CASUAL DUTY	**TJ300 BLK 30 30**	**F1 VTX8001 BK 30 30**	**Vertx**	VERTX PHANTOM LT 2.0 65% POLY/35% COTTON RIPSTOP MEN'S PANT	30%	1	□ 63.99	□ 44.79
CASUAL DUTY	**TJ300 BLK 30 32**	**F1 VTX8001 BK 30 32**	**Vertx**	VERTX PHANTOM LT 2.0 65% POLY/35% COTTON RIPSTOP MEN'S PANT	30%	1	□ 63.99	□ 44.79
CASUAL DUTY	**TJ300 BLK 30 34**	**F1 VTX8001 BK 30 34**	**Vertx**	VERTX PHANTOM LT 2.0 65% POLY/35% COTTON RIPSTOP MEN'S PANT	30%	1	□ 63.99	□ 44.79
CASUAL DUTY	**TJ300 BLK 31 30**	**F1 VTX8001 BK 31 30**	**Vertx**	VERTX PHANTOM LT 2.0 65% POLY/35% COTTON RIPSTOP MEN'S PANT	30%	1	□ 63.99	□ 44.79
CASUAL DUTY	**TJ300 BLK 31 32**	**F1 VTX8001 BK 31 32**	**Vertx**	VERTX PHANTOM LT 2.0 65% POLY/35% COTTON RIPSTOP MEN'S PANT	30%	1	□ 63.99	□ 44.79

CASUAL DUTY	**TJ300 BLK 31 34**	**F1 VTX8001 BK 31 34**	**Vertx**	VERTX PHANTOM LT 2.0 65% POLY/35% COTTON RIPSTOP MEN'S PANT	30%	1	□ 63.99	□ 44.79
CASUAL DUTY	**TJ300 BLK 32 30**	**F1 VTX8001 BK 32 30**	**Vertx**	VERTX PHANTOM LT 2.0 65% POLY/35% COTTON RIPSTOP MEN'S PANT	30%	1	□ 63.99	□ 44.79
CASUAL DUTY	**TJ300 BLK 32 32**	**F1 VTX8001 BK 32 32**	**Vertx**	VERTX PHANTOM LT 2.0 65% POLY/35% COTTON RIPSTOP MEN'S PANT	30%	1	□ 63.99	□ 44.79
CASUAL DUTY	**TJ300 BLK 32 34**	**F1 VTX8001 BK 32 34**	**Vertx**	VERTX PHANTOM LT 2.0 65% POLY/35% COTTON RIPSTOP MEN'S PANT	30%	1	□ 63.99	□ 44.79
CASUAL DUTY	**TJ300 BLK 32 36**	**F1 VTX8001 BK 32 36**	**Vertx**	VERTX PHANTOM LT 2.0 65% POLY/35% COTTON RIPSTOP MEN'S PANT	30%	1	□ 63.99	□ 44.79
CASUAL DUTY	**TJ300 BLK 33 30**	**F1 VTX8001 BK 33 30**	**Vertx**	VERTX PHANTOM LT 2.0 65% POLY/35% COTTON RIPSTOP MEN'S PANT	30%	1	□ 63.99	□ 44.79
CASUAL DUTY	**TJ300 BLK 33 32**	**F1 VTX8001 BK 33 32**	**Vertx**	VERTX PHANTOM LT 2.0 65% POLY/35% COTTON RIPSTOP MEN'S PANT	30%	1	□ 63.99	□ 44.79
CASUAL DUTY	**TJ300 BLK 33 34**	**F1 VTX8001 BK 33 34**	**Vertx**	VERTX PHANTOM LT 2.0 65% POLY/35% COTTON RIPSTOP MEN'S PANT	30%	1	□ 63.99	□ 44.79
CASUAL DUTY	**TJ300 BLK 34 30**	**F1 VTX8001 BK 34 30**	**Vertx**	VERTX PHANTOM LT 2.0 65% POLY/35% COTTON RIPSTOP MEN'S PANT	30%	1	□ 63.99	□ 44.79
CASUAL DUTY	**TJ300 BLK 34 32**	**F1 VTX8001 BK 34 32**	**Vertx**	VERTX PHANTOM LT 2.0 65% POLY/35% COTTON RIPSTOP MEN'S PANT	30%	1	□ 63.99	□ 44.79
CASUAL DUTY	**TJ300 BLK 34 34**	**F1 VTX8001 BK 34 34**	**Vertx**	VERTX PHANTOM LT 2.0 65% POLY/35% COTTON RIPSTOP MEN'S PANT	30%	1	□ 63.99	□ 44.79
CASUAL DUTY	**TJ300 BLK 34 36**	**F1 VTX8001 BK 34 36**	**Vertx**	VERTX PHANTOM LT 2.0 65% POLY/35% COTTON RIPSTOP MEN'S PANT	30%	1	□ 63.99	□ 44.79
CASUAL DUTY	**TJ300 BLK 35 30**	**F1 VTX8001 BK 35 30**	**Vertx**	VERTX PHANTOM LT 2.0 65% POLY/35% COTTON RIPSTOP MEN'S PANT	30%	1	□ 63.99	□ 44.79
CASUAL DUTY	**TJ300 BLK 35 32**	**F1 VTX8001 BK 35 32**	**Vertx**	VERTX PHANTOM LT 2.0 65% POLY/35% COTTON RIPSTOP MEN'S PANT	30%	1	□ 63.99	□ 44.79
CASUAL DUTY	**TJ300 BLK 35 34**	**F1 VTX8001 BK 35 34**	**Vertx**	VERTX PHANTOM LT 2.0 65% POLY/35% COTTON RIPSTOP MEN'S PANT	30%	1	□ 63.99	□ 44.79

CASUAL DUTY	**TJ300 BLK 36 30**	**F1 VTX8001 BK 36 30**	**Vertx**	VERTX PHANTOM LT 2.0 65% POLY/35% COTTON RIPSTOP MEN'S PANT	30%	1	□ 63.99	□ 44.79
CASUAL DUTY	**TJ300 BLK 36 32**	**F1 VTX8001 BK 36 32**	**Vertx**	VERTX PHANTOM LT 2.0 65% POLY/35% COTTON RIPSTOP MEN'S PANT	30%	1	□ 63.99	□ 44.79
CASUAL DUTY	**TJ300 BLK 36 34**	**F1 VTX8001 BK 36 34**	**Vertx**	VERTX PHANTOM LT 2.0 65% POLY/35% COTTON RIPSTOP MEN'S PANT	30%	1	□ 63.99	□ 44.79
CASUAL DUTY	**TJ300 BLK 36 36**	**F1 VTX8001 BK 36 36**	**Vertx**	VERTX PHANTOM LT 2.0 65% POLY/35% COTTON RIPSTOP MEN'S PANT	30%	1	□ 63.99	□ 44.79
CASUAL DUTY	**TJ300 BLK 38 30**	**F1 VTX8001 BK 38 30**	**Vertx**	VERTX PHANTOM LT 2.0 65% POLY/35% COTTON RIPSTOP MEN'S PANT	30%	1	□ 63.99	□ 44.79
CASUAL DUTY	**TJ300 BLK 38 32**	**F1 VTX8001 BK 38 32**	**Vertx**	VERTX PHANTOM LT 2.0 65% POLY/35% COTTON RIPSTOP MEN'S PANT	30%	1	□ 63.99	□ 44.79
CASUAL DUTY	**TJ300 BLK 38 34**	**F1 VTX8001 BK 38 34**	**Vertx**	VERTX PHANTOM LT 2.0 65% POLY/35% COTTON RIPSTOP MEN'S PANT	30%	1	□ 63.99	□ 44.79
CASUAL DUTY	**TJ300 BLK 38 36**	**F1 VTX8001 BK 38 36**	**Vertx**	VERTX PHANTOM LT 2.0 65% POLY/35% COTTON RIPSTOP MEN'S PANT	30%	1	□ 63.99	□ 44.79
CASUAL DUTY	**TJ300 BLK 40 30**	**F1 VTX8001 BK 40 30**	**Vertx**	VERTX PHANTOM LT 2.0 65% POLY/35% COTTON RIPSTOP MEN'S PANT	30%	1	□ 63.99	□ 44.79
CASUAL DUTY	**TJ300 BLK 40 32**	**F1 VTX8001 BK 40 32**	**Vertx**	VERTX PHANTOM LT 2.0 65% POLY/35% COTTON RIPSTOP MEN'S PANT	30%	1	□ 63.99	□ 44.79
CASUAL DUTY	**TJ300 BLK 40 34**	**F1 VTX8001 BK 40 34**	**Vertx**	VERTX PHANTOM LT 2.0 65% POLY/35% COTTON RIPSTOP MEN'S PANT	30%	1	□ 63.99	□ 44.79
CASUAL DUTY	**TJ300 BLK 40 36**	**F1 VTX8001 BK 40 36**	**Vertx**	VERTX PHANTOM LT 2.0 65% POLY/35% COTTON RIPSTOP MEN'S PANT	30%	1	□ 63.99	□ 44.79
CASUAL DUTY	**TJ300 BLK 42 30**	**F1 VTX8001 BK 42 30**	**Vertx**	VERTX PHANTOM LT 2.0 65% POLY/35% COTTON RIPSTOP MEN'S PANT	30%	1	□ 63.99	□ 44.79
CASUAL DUTY	**TJ300 BLK 42 32**	**F1 VTX8001 BK 42 32**	**Vertx**	VERTX PHANTOM LT 2.0 65% POLY/35% COTTON RIPSTOP MEN'S PANT	30%	1	□ 63.99	□ 44.79
CASUAL DUTY	**TJ300 BLK 42 34**	**F1 VTX8001 BK 42 34**	**Vertx**	VERTX PHANTOM LT 2.0 65% POLY/35% COTTON RIPSTOP MEN'S PANT	30%	1	□ 63.99	□ 44.79

CASUAL DUTY	**TJ300 BLK 42 36**	**F1 VTX8001 BK 42 36**	**Vertx**	VERTX PHANTOM LT 2.0 65% POLY/35% COTTON RIPSTOP MEN'S PANT	30%	1	□ 63.99	□ 44.79
CASUAL DUTY	**TJ300 BLK 44 30**	**F1 VTX8001 BK 44 30**	**Vertx**	VERTX PHANTOM LT 2.0 65% POLY/35% COTTON RIPSTOP MEN'S PANT	30%	1	□ 63.99	□ 44.79
CASUAL DUTY	**TJ300 BLK 44 32**	**F1 VTX8001 BK 44 32**	**Vertx**	VERTX PHANTOM LT 2.0 65% POLY/35% COTTON RIPSTOP MEN'S PANT	30%	1	□ 63.99	□ 44.79
CASUAL DUTY	**TJ300 BLK 44 34**	**F1 VTX8001 BK 44 34**	**Vertx**	VERTX PHANTOM LT 2.0 65% POLY/35% COTTON RIPSTOP MEN'S PANT	30%	1	□ 63.99	□ 44.79
CASUAL DUTY	**TJ300 BLK 44 36**	**F1 VTX8001 BK 44 36**	**Vertx**	VERTX PHANTOM LT 2.0 65% POLY/35% COTTON RIPSTOP MEN'S PANT	30%	1	□ 63.99	□ 44.79
CASUAL DUTY	**TJ300 BLK 46 OB**	**F1 VTX8001 BK 46 36**	**Vertx**	VERTX PHANTOM LT 2.0 65% POLY/35% COTTON RIPSTOP MEN'S PANT	30%	1	□ 63.99	□ 44.79
CASUAL DUTY	**TJ300 BLK 48 OB**	**F1 VTX8001 BK 48 36**	**Vertx**	VERTX PHANTOM LT 2.0 65% POLY/35% COTTON RIPSTOP MEN'S PANT	30%	1	□ 63.99	□ 44.79
CASUAL DUTY	**TJ300 BLK 50 OB**	**F1 VTX8001 BK 50 36**	**Vertx**	VERTX PHANTOM LT 2.0 65% POLY/35% COTTON RIPSTOP MEN'S PANT	30%	1	□ 63.99	□ 44.79
CASUAL DUTY	**TJ300 BLK 52 OB**	**F1 VTX8001 BK 52 36**	**Vertx**	VERTX PHANTOM LT 2.0 65% POLY/35% COTTON RIPSTOP MEN'S PANT	30%	1	□ 63.99	□ 44.79
CASUAL DUTY	**TJ300 BLK 54 OB**	**F1 VTX8001 BK 54 36**	**Vertx**	VERTX PHANTOM LT 2.0 65% POLY/35% COTTON RIPSTOP MEN'S PANT	30%	1	□ 63.99	□ 44.79
CASUAL DUTY	**TJ300 DES 28 30**	**F1 VTX8001 DT 28 30**	**Vertx**	VERTX PHANTOM LT 2.0 65% POLY/35% COTTON RIPSTOP MEN'S PANT	30%	1	□ 63.99	□ 44.79
CASUAL DUTY	**TJ300 DES 28 32**	**F1 VTX8001 DT 28 32**	**Vertx**	VERTX PHANTOM LT 2.0 65% POLY/35% COTTON RIPSTOP MEN'S PANT	30%	1	□ 63.99	□ 44.79
CASUAL DUTY	**TJ300 DES 28 34**	**F1 VTX8001 DT 28 34**	**Vertx**	VERTX PHANTOM LT 2.0 65% POLY/35% COTTON RIPSTOP MEN'S PANT	30%	1	□ 63.99	□ 44.79
CASUAL DUTY	**TJ300 DES 29 30**	**F1 VTX8001 DT 29 30**	**Vertx**	VERTX PHANTOM LT 2.0 65% POLY/35% COTTON RIPSTOP MEN'S PANT	30%	1	□ 63.99	□ 44.79
CASUAL DUTY	**TJ300 DES 29 32**	**F1 VTX8001 DT 29 32**	**Vertx**	VERTX PHANTOM LT 2.0 65% POLY/35% COTTON RIPSTOP MEN'S PANT	30%	1	□ 63.99	□ 44.79

CASUAL DUTY	**TJ300 DES 30 30**	**F1 VTX8001 DT 30 30**	**Vertx**	VERTX PHANTOM LT 2.0 65% POLY/35% COTTON RIPSTOP MEN'S PANT	30%	1	□ 63.99	□ 44.79
CASUAL DUTY	**TJ300 DES 30 32**	**F1 VTX8001 DT 30 32**	**Vertx**	VERTX PHANTOM LT 2.0 65% POLY/35% COTTON RIPSTOP MEN'S PANT	30%	1	□ 63.99	□ 44.79
CASUAL DUTY	**TJ300 DES 30 34**	**F1 VTX8001 DT 30 34**	**Vertx**	VERTX PHANTOM LT 2.0 65% POLY/35% COTTON RIPSTOP MEN'S PANT	30%	1	□ 63.99	□ 44.79
CASUAL DUTY	**TJ300 DES 31 30**	**F1 VTX8001 DT 31 30**	**Vertx**	VERTX PHANTOM LT 2.0 65% POLY/35% COTTON RIPSTOP MEN'S PANT	30%	1	□ 63.99	□ 44.79
CASUAL DUTY	**TJ300 DES 31 32**	**F1 VTX8001 DT 31 32**	**Vertx**	VERTX PHANTOM LT 2.0 65% POLY/35% COTTON RIPSTOP MEN'S PANT	30%	1	□ 63.99	□ 44.79
CASUAL DUTY	**TJ300 DES 31 34**	**F1 VTX8001 DT 31 34**	**Vertx**	VERTX PHANTOM LT 2.0 65% POLY/35% COTTON RIPSTOP MEN'S PANT	30%	1	□ 63.99	□ 44.79
CASUAL DUTY	**TJ300 DES 32 30**	**F1 VTX8001 DT 32 30**	**Vertx**	VERTX PHANTOM LT 2.0 65% POLY/35% COTTON RIPSTOP MEN'S PANT	30%	1	□ 63.99	□ 44.79
CASUAL DUTY	**TJ300 DES 32 32**	**F1 VTX8001 DT 32 32**	**Vertx**	VERTX PHANTOM LT 2.0 65% POLY/35% COTTON RIPSTOP MEN'S PANT	30%	1	□ 63.99	□ 44.79
CASUAL DUTY	**TJ300 DES 32 34**	**F1 VTX8001 DT 32 34**	**Vertx**	VERTX PHANTOM LT 2.0 65% POLY/35% COTTON RIPSTOP MEN'S PANT	30%	1	□ 63.99	□ 44.79
CASUAL DUTY	**TJ300 DES 32 36**	**F1 VTX8001 DT 32 36**	**Vertx**	VERTX PHANTOM LT 2.0 65% POLY/35% COTTON RIPSTOP MEN'S PANT	30%	1	□ 63.99	□ 44.79
CASUAL DUTY	**TJ300 DES 33 30**	**F1 VTX8001 DT 33 30**	**Vertx**	VERTX PHANTOM LT 2.0 65% POLY/35% COTTON RIPSTOP MEN'S PANT	30%	1	□ 63.99	□ 44.79
CASUAL DUTY	**TJ300 DES 33 32**	**F1 VTX8001 DT 33 32**	**Vertx**	VERTX PHANTOM LT 2.0 65% POLY/35% COTTON RIPSTOP MEN'S PANT	30%	1	□ 63.99	□ 44.79
CASUAL DUTY	**TJ300 DES 33 34**	**F1 VTX8001 DT 33 34**	**Vertx**	VERTX PHANTOM LT 2.0 65% POLY/35% COTTON RIPSTOP MEN'S PANT	30%	1	□ 63.99	□ 44.79
CASUAL DUTY	**TJ300 DES 34 30**	**F1 VTX8001 DT 34 30**	**Vertx**	VERTX PHANTOM LT 2.0 65% POLY/35% COTTON RIPSTOP MEN'S PANT	30%	1	□ 63.99	□ 44.79
CASUAL DUTY	**TJ300 DES 34 32**	**F1 VTX8001 DT 34 32**	**Vertx**	VERTX PHANTOM LT 2.0 65% POLY/35% COTTON RIPSTOP MEN'S PANT	30%	1	□ 63.99	□ 44.79

CASUAL DUTY	**TJ300 DES 34 34**	**F1 VTX8001 DT 34 34**	**Vertx**	VERTX PHANTOM LT 2.0 65% POLY/35% COTTON RIPSTOP MEN'S PANT	30%	1	□ 63.99	□ 44.79
CASUAL DUTY	**TJ300 DES 34 36**	**F1 VTX8001 DT 34 36**	**Vertx**	VERTX PHANTOM LT 2.0 65% POLY/35% COTTON RIPSTOP MEN'S PANT	30%	1	□ 63.99	□ 44.79
CASUAL DUTY	**TJ300 DES 35 30**	**F1 VTX8001 DT 35 30**	**Vertx**	VERTX PHANTOM LT 2.0 65% POLY/35% COTTON RIPSTOP MEN'S PANT	30%	1	□ 63.99	□ 44.79
CASUAL DUTY	**TJ300 DES 35 32**	**F1 VTX8001 DT 35 32**	**Vertx**	VERTX PHANTOM LT 2.0 65% POLY/35% COTTON RIPSTOP MEN'S PANT	30%	1	□ 63.99	□ 44.79
CASUAL DUTY	**TJ300 DES 35 34**	**F1 VTX8001 DT 35 34**	**Vertx**	VERTX PHANTOM LT 2.0 65% POLY/35% COTTON RIPSTOP MEN'S PANT	30%	1	□ 63.99	□ 44.79
CASUAL DUTY	**TJ300 DES 35 36**	**F1 VTX8001 DT 35 36**	**Vertx**	VERTX PHANTOM LT 2.0 65% POLY/35% COTTON RIPSTOP MEN'S PANT	30%	1	□ 63.99	□ 44.79
CASUAL DUTY	**TJ300 DES 36 30**	**F1 VTX8001 DT 36 30**	**Vertx**	VERTX PHANTOM LT 2.0 65% POLY/35% COTTON RIPSTOP MEN'S PANT	30%	1	□ 63.99	□ 44.79
CASUAL DUTY	**TJ300 DES 36 32**	**F1 VTX8001 DT 36 32**	**Vertx**	VERTX PHANTOM LT 2.0 65% POLY/35% COTTON RIPSTOP MEN'S PANT	30%	1	□ 63.99	□ 44.79
CASUAL DUTY	**TJ300 DES 36 34**	**F1 VTX8001 DT 36 34**	**Vertx**	VERTX PHANTOM LT 2.0 65% POLY/35% COTTON RIPSTOP MEN'S PANT	30%	1	□ 63.99	□ 44.79
CASUAL DUTY	**TJ300 DES 36 36**	**F1 VTX8001 DT 36 36**	**Vertx**	VERTX PHANTOM LT 2.0 65% POLY/35% COTTON RIPSTOP MEN'S PANT	30%	1	□ 63.99	□ 44.79
CASUAL DUTY	**TJ300 DES 38 30**	**F1 VTX8001 DT 38 30**	**Vertx**	VERTX PHANTOM LT 2.0 65% POLY/35% COTTON RIPSTOP MEN'S PANT	30%	1	□ 63.99	□ 44.79
CASUAL DUTY	**TJ300 DES 38 32**	**F1 VTX8001 DT 38 32**	**Vertx**	VERTX PHANTOM LT 2.0 65% POLY/35% COTTON RIPSTOP MEN'S PANT	30%	1	□ 63.99	□ 44.79
CASUAL DUTY	**TJ300 DES 38 34**	**F1 VTX8001 DT 38 34**	**Vertx**	VERTX PHANTOM LT 2.0 65% POLY/35% COTTON RIPSTOP MEN'S PANT	30%	1	□ 63.99	□ 44.79
CASUAL DUTY	**TJ300 DES 38 36**	**F1 VTX8001 DT 38 36**	**Vertx**	VERTX PHANTOM LT 2.0 65% POLY/35% COTTON RIPSTOP MEN'S PANT	30%	1	□ 63.99	□ 44.79
CASUAL DUTY	**TJ300 DES 40 30**	**F1 VTX8001 DT 40 30**	**Vertx**	VERTX PHANTOM LT 2.0 65% POLY/35% COTTON RIPSTOP MEN'S PANT	30%	1	□ 63.99	□ 44.79

CASUAL DUTY	**TJ300 DES 40 32**	**F1 VTX8001 DT 40 32**	**Vertx**	VERTX PHANTOM LT 2.0 65% POLY/35% COTTON RIPSTOP MEN'S PANT	30%	1	□ 63.99	□ 44.79
CASUAL DUTY	**TJ300 DES 40 34**	**F1 VTX8001 DT 40 34**	**Vertx**	VERTX PHANTOM LT 2.0 65% POLY/35% COTTON RIPSTOP MEN'S PANT	30%	1	□ 63.99	□ 44.79
CASUAL DUTY	**TJ300 DES 40 36**	**F1 VTX8001 DT 40 36**	**Vertx**	VERTX PHANTOM LT 2.0 65% POLY/35% COTTON RIPSTOP MEN'S PANT	30%	1	□ 63.99	□ 44.79
CASUAL DUTY	**TJ300 DES 42 30**	**F1 VTX8001 DT 42 30**	**Vertx**	VERTX PHANTOM LT 2.0 65% POLY/35% COTTON RIPSTOP MEN'S PANT	30%	1	□ 63.99	□ 44.79
CASUAL DUTY	**TJ300 DES 42 32**	**F1 VTX8001 DT 42 32**	**Vertx**	VERTX PHANTOM LT 2.0 65% POLY/35% COTTON RIPSTOP MEN'S PANT	30%	1	□ 63.99	□ 44.79
CASUAL DUTY	**TJ300 DES 42 34**	**F1 VTX8001 DT 42 34**	**Vertx**	VERTX PHANTOM LT 2.0 65% POLY/35% COTTON RIPSTOP MEN'S PANT	30%	1	□ 63.99	□ 44.79
CASUAL DUTY	**TJ300 DES 42 36**	**F1 VTX8001 DT 42 36**	**Vertx**	VERTX PHANTOM LT 2.0 65% POLY/35% COTTON RIPSTOP MEN'S PANT	30%	1	□ 63.99	□ 44.79
CASUAL DUTY	**TJ300 DES 44 30**	**F1 VTX8001 DT 44 30**	**Vertx**	VERTX PHANTOM LT 2.0 65% POLY/35% COTTON RIPSTOP MEN'S PANT	30%	1	□ 63.99	□ 44.79
CASUAL DUTY	**TJ300 DES 44 32**	**F1 VTX8001 DT 44 32**	**Vertx**	VERTX PHANTOM LT 2.0 65% POLY/35% COTTON RIPSTOP MEN'S PANT	30%	1	□ 63.99	□ 44.79
CASUAL DUTY	**TJ300 DES 44 34**	**F1 VTX8001 DT 44 34**	**Vertx**	VERTX PHANTOM LT 2.0 65% POLY/35% COTTON RIPSTOP MEN'S PANT	30%	1	□ 63.99	□ 44.79
CASUAL DUTY	**TJ300 DES 44 36**	**F1 VTX8001 DT 44 36**	**Vertx**	VERTX PHANTOM LT 2.0 65% POLY/35% COTTON RIPSTOP MEN'S PANT	30%	1	□ 63.99	□ 44.79
CASUAL DUTY	**TJ300 DES 46 OB**	**F1 VTX8001 DT 46 36**	**Vertx**	VERTX PHANTOM LT 2.0 65% POLY/35% COTTON RIPSTOP MEN'S PANT	30%	1	□ 63.99	□ 44.79
CASUAL DUTY	**TJ300 DES 48 OB**	**F1 VTX8001 DT 48 36**	**Vertx**	VERTX PHANTOM LT 2.0 65% POLY/35% COTTON RIPSTOP MEN'S PANT	30%	1	□ 63.99	□ 44.79
CASUAL DUTY	**TJ300 DES 50 OB**	**F1 VTX8001 DT 50 36**	**Vertx**	VERTX PHANTOM LT 2.0 65% POLY/35% COTTON RIPSTOP MEN'S PANT	30%	1	□ 63.99	□ 44.79
CASUAL DUTY	**TJ300 DES 52 OB**	**F1 VTX8001 DT 52 36**	**Vertx**	VERTX PHANTOM LT 2.0 65% POLY/35% COTTON RIPSTOP MEN'S PANT	30%	1	□ 63.99	□ 44.79

CASUAL DUTY	**TJ300 DES 54 OB**	**F1 VTX8001 DT 54 36**	**Vertx**	VERTX PHANTOM LT 2.0 65% POLY/35% COTTON RIPSTOP MEN'S PANT	30%	1	□ 63.99	□ 44.79
CASUAL DUTY	**TJ300 KHA 28 30**	**F1 VTX8001 KH 28 30**	**Vertx**	VERTX PHANTOM LT 2.0 65% POLY/35% COTTON RIPSTOP MEN'S PANT	30%	1	□ 63.99	□ 44.79
CASUAL DUTY	**TJ300 KHA 28 32**	**F1 VTX8001 KH 28 32**	**Vertx**	VERTX PHANTOM LT 2.0 65% POLY/35% COTTON RIPSTOP MEN'S PANT	30%	1	□ 63.99	□ 44.79
CASUAL DUTY	**TJ300 KHA 28 34**	**F1 VTX8001 KH 28 34**	**Vertx**	VERTX PHANTOM LT 2.0 65% POLY/35% COTTON RIPSTOP MEN'S PANT	30%	1	□ 63.99	□ 44.79
CASUAL DUTY	**TJ300 KHA 29 30**	**F1 VTX8001 KH 29 30**	**Vertx**	VERTX PHANTOM LT 2.0 65% POLY/35% COTTON RIPSTOP MEN'S PANT	30%	1	□ 63.99	□ 44.79
CASUAL DUTY	**TJ300 KHA 29 32**	**F1 VTX8001 KH 29 32**	**Vertx**	VERTX PHANTOM LT 2.0 65% POLY/35% COTTON RIPSTOP MEN'S PANT	30%	1	□ 63.99	□ 44.79
CASUAL DUTY	**TJ300 KHA 30 30**	**F1 VTX8001 KH 30 30**	**Vertx**	VERTX PHANTOM LT 2.0 65% POLY/35% COTTON RIPSTOP MEN'S PANT	30%	1	□ 63.99	□ 44.79
CASUAL DUTY	**TJ300 KHA 30 32**	**F1 VTX8001 KH 30 32**	**Vertx**	VERTX PHANTOM LT 2.0 65% POLY/35% COTTON RIPSTOP MEN'S PANT	30%	1	□ 63.99	□ 44.79
CASUAL DUTY	**TJ300 KHA 30 34**	**F1 VTX8001 KH 30 34**	**Vertx**	VERTX PHANTOM LT 2.0 65% POLY/35% COTTON RIPSTOP MEN'S PANT	30%	1	□ 63.99	□ 44.79
CASUAL DUTY	**TJ300 KHA 31 30**	**F1 VTX8001 KH 31 30**	**Vertx**	VERTX PHANTOM LT 2.0 65% POLY/35% COTTON RIPSTOP MEN'S PANT	30%	1	□ 63.99	□ 44.79
CASUAL DUTY	**TJ300 KHA 31 32**	**F1 VTX8001 KH 31 32**	**Vertx**	VERTX PHANTOM LT 2.0 65% POLY/35% COTTON RIPSTOP MEN'S PANT	30%	1	□ 63.99	□ 44.79
CASUAL DUTY	**TJ300 KHA 31 34**	**F1 VTX8001 KH 31 34**	**Vertx**	VERTX PHANTOM LT 2.0 65% POLY/35% COTTON RIPSTOP MEN'S PANT	30%	1	□ 63.99	□ 44.79
CASUAL DUTY	**TJ300 KHA 32 30**	**F1 VTX8001 KH 32 30**	**Vertx**	VERTX PHANTOM LT 2.0 65% POLY/35% COTTON RIPSTOP MEN'S PANT	30%	1	□ 63.99	□ 44.79
CASUAL DUTY	**TJ300 KHA 32 32**	**F1 VTX8001 KH 32 32**	**Vertx**	VERTX PHANTOM LT 2.0 65% POLY/35% COTTON RIPSTOP MEN'S PANT	30%	1	□ 63.99	□ 44.79
CASUAL DUTY	**TJ300 KHA 32 34**	**F1 VTX8001 KH 32 34**	**Vertx**	VERTX PHANTOM LT 2.0 65% POLY/35% COTTON RIPSTOP MEN'S PANT	30%	1	□ 63.99	□ 44.79

CASUAL DUTY	**TJ300 KHA 32 36**	**F1 VTX8001 KH 32 36**	**Vertx**	VERTX PHANTOM LT 2.0 65% POLY/35% COTTON RIPSTOP MEN'S PANT	30%	1	□ 63.99	□ 44.79
CASUAL DUTY	**TJ300 KHA 34 30**	**F1 VTX8001 KH 34 30**	**Vertx**	VERTX PHANTOM LT 2.0 65% POLY/35% COTTON RIPSTOP MEN'S PANT	30%	1	□ 63.99	□ 44.79
CASUAL DUTY	**TJ300 KHA 34 32**	**F1 VTX8001 KH 34 32**	**Vertx**	VERTX PHANTOM LT 2.0 65% POLY/35% COTTON RIPSTOP MEN'S PANT	30%	1	□ 63.99	□ 44.79
CASUAL DUTY	**TJ300 KHA 34 34**	**F1 VTX8001 KH 34 34**	**Vertx**	VERTX PHANTOM LT 2.0 65% POLY/35% COTTON RIPSTOP MEN'S PANT	30%	1	□ 63.99	□ 44.79
CASUAL DUTY	**TJ300 KHA 34 36**	**F1 VTX8001 KH 34 36**	**Vertx**	VERTX PHANTOM LT 2.0 65% POLY/35% COTTON RIPSTOP MEN'S PANT	30%	1	□ 63.99	□ 44.79
CASUAL DUTY	**TJ300 KHA 35 30**	**F1 VTX8001 KH 35 30**	**Vertx**	VERTX PHANTOM LT 2.0 65% POLY/35% COTTON RIPSTOP MEN'S PANT	30%	1	□ 63.99	□ 44.79
CASUAL DUTY	**TJ300 KHA 35 32**	**F1 VTX8001 KH 35 32**	**Vertx**	VERTX PHANTOM LT 2.0 65% POLY/35% COTTON RIPSTOP MEN'S PANT	30%	1	□ 63.99	□ 44.79
CASUAL DUTY	**TJ300 KHA 35 34**	**F1 VTX8001 KH 35 34**	**Vertx**	VERTX PHANTOM LT 2.0 65% POLY/35% COTTON RIPSTOP MEN'S PANT	30%	1	□ 63.99	□ 44.79
CASUAL DUTY	**TJ300 KHA 35 36**	**F1 VTX8001 KH 35 36**	**Vertx**	VERTX PHANTOM LT 2.0 65% POLY/35% COTTON RIPSTOP MEN'S PANT	30%	1	□ 63.99	□ 44.79
CASUAL DUTY	**TJ300 KHA 36 30**	**F1 VTX8001 KH 36 30**	**Vertx**	VERTX PHANTOM LT 2.0 65% POLY/35% COTTON RIPSTOP MEN'S PANT	30%	1	□ 63.99	□ 44.79
CASUAL DUTY	**TJ300 KHA 36 32**	**F1 VTX8001 KH 36 32**	**Vertx**	VERTX PHANTOM LT 2.0 65% POLY/35% COTTON RIPSTOP MEN'S PANT	30%	1	□ 63.99	□ 44.79
CASUAL DUTY	**TJ300 KHA 36 34**	**F1 VTX8001 KH 36 34**	**Vertx**	VERTX PHANTOM LT 2.0 65% POLY/35% COTTON RIPSTOP MEN'S PANT	30%	1	□ 63.99	□ 44.79
CASUAL DUTY	**TJ300 KHA 36 36**	**F1 VTX8001 KH 36 36**	**Vertx**	VERTX PHANTOM LT 2.0 65% POLY/35% COTTON RIPSTOP MEN'S PANT	30%	1	□ 63.99	□ 44.79
CASUAL DUTY	**TJ300 KHA 38 30**	**F1 VTX8001 KH 38 30**	**Vertx**	VERTX PHANTOM LT 2.0 65% POLY/35% COTTON RIPSTOP MEN'S PANT	30%	1	□ 63.99	□ 44.79
CASUAL DUTY	**TJ300 KHA 38 32**	**F1 VTX8001 KH 38 32**	**Vertx**	VERTX PHANTOM LT 2.0 65% POLY/35% COTTON RIPSTOP MEN'S PANT	30%	1	□ 63.99	□ 44.79

CASUAL DUTY	**TJ300 KHA 38 34**	**F1 VTX8001 KH 38 34**	**Vertx**	VERTX PHANTOM LT 2.0 65% POLY/35% COTTON RIPSTOP MEN'S PANT	30%	1	□ 63.99	□ 44.79
CASUAL DUTY	**TJ300 KHA 38 36**	**F1 VTX8001 KH 38 36**	**Vertx**	VERTX PHANTOM LT 2.0 65% POLY/35% COTTON RIPSTOP MEN'S PANT	30%	1	□ 63.99	□ 44.79
CASUAL DUTY	**TJ300 KHA 40 30**	**F1 VTX8001 KH 40 30**	**Vertx**	VERTX PHANTOM LT 2.0 65% POLY/35% COTTON RIPSTOP MEN'S PANT	30%	1	□ 63.99	□ 44.79
CASUAL DUTY	**TJ300 KHA 40 32**	**F1 VTX8001 KH 40 32**	**Vertx**	VERTX PHANTOM LT 2.0 65% POLY/35% COTTON RIPSTOP MEN'S PANT	30%	1	□ 63.99	□ 44.79
CASUAL DUTY	**TJ300 KHA 40 34**	**F1 VTX8001 KH 40 34**	**Vertx**	VERTX PHANTOM LT 2.0 65% POLY/35% COTTON RIPSTOP MEN'S PANT	30%	1	□ 63.99	□ 44.79
CASUAL DUTY	**TJ300 KHA 40 36**	**F1 VTX8001 KH 40 36**	**Vertx**	VERTX PHANTOM LT 2.0 65% POLY/35% COTTON RIPSTOP MEN'S PANT	30%	1	□ 63.99	□ 44.79
CASUAL DUTY	**TJ300 KHA 42 30**	**F1 VTX8001 KH 42 30**	**Vertx**	VERTX PHANTOM LT 2.0 65% POLY/35% COTTON RIPSTOP MEN'S PANT	30%	1	□ 63.99	□ 44.79
CASUAL DUTY	**TJ300 KHA 42 32**	**F1 VTX8001 KH 42 32**	**Vertx**	VERTX PHANTOM LT 2.0 65% POLY/35% COTTON RIPSTOP MEN'S PANT	30%	1	□ 63.99	□ 44.79
CASUAL DUTY	**TJ300 KHA 42 34**	**F1 VTX8001 KH 42 34**	**Vertx**	VERTX PHANTOM LT 2.0 65% POLY/35% COTTON RIPSTOP MEN'S PANT	30%	1	□ 63.99	□ 44.79
CASUAL DUTY	**TJ300 KHA 42 36**	**F1 VTX8001 KH 42 36**	**Vertx**	VERTX PHANTOM LT 2.0 65% POLY/35% COTTON RIPSTOP MEN'S PANT	30%	1	□ 63.99	□ 44.79
CASUAL DUTY	**TJ300 KHA 44 30**	**F1 VTX8001 KH 44 30**	**Vertx**	VERTX PHANTOM LT 2.0 65% POLY/35% COTTON RIPSTOP MEN'S PANT	30%	1	□ 63.99	□ 44.79
CASUAL DUTY	**TJ300 KHA 44 32**	**F1 VTX8001 KH 44 32**	**Vertx**	VERTX PHANTOM LT 2.0 65% POLY/35% COTTON RIPSTOP MEN'S PANT	30%	1	□ 63.99	□ 44.79
CASUAL DUTY	**TJ300 KHA 44 34**	**F1 VTX8001 KH 44 34**	**Vertx**	VERTX PHANTOM LT 2.0 65% POLY/35% COTTON RIPSTOP MEN'S PANT	30%	1	□ 63.99	□ 44.79
CASUAL DUTY	**TJ300 KHA 44 36**	**F1 VTX8001 KH 44 36**	**Vertx**	VERTX PHANTOM LT 2.0 65% POLY/35% COTTON RIPSTOP MEN'S PANT	30%	1	□ 63.99	□ 44.79
CASUAL DUTY	**TJ300 KHA 46 OB**	**F1 VTX8001 KH 46 36**	**Vertx**	VERTX PHANTOM LT 2.0 65% POLY/35% COTTON RIPSTOP MEN'S PANT	30%	1	□ 63.99	□ 44.79

CASUAL DUTY	**TJ300 KHA 48 OB**	**F1 VTX8001 KH 48 36**	**Vertx**	VERTX PHANTOM LT 2.0 65% POLY/35% COTTON RIPSTOP MEN'S PANT	30%	1	□ 63.99	□ 44.79
CASUAL DUTY	**TJ300 KHA 50 OB**	**F1 VTX8001 KH 50 36**	**Vertx**	VERTX PHANTOM LT 2.0 65% POLY/35% COTTON RIPSTOP MEN'S PANT	30%	1	□ 63.99	□ 44.79
CASUAL DUTY	**TJ300 KHA 52 OB**	**F1 VTX8001 KH 52 36**	**Vertx**	VERTX PHANTOM LT 2.0 65% POLY/35% COTTON RIPSTOP MEN'S PANT	30%	1	□ 63.99	□ 44.79
CASUAL DUTY	**TJ300 KHA 54 OB**	**F1 VTX8001 KH 54 36**	**Vertx**	VERTX PHANTOM LT 2.0 65% POLY/35% COTTON RIPSTOP MEN'S PANT	30%	1	□ 63.99	□ 44.79
CASUAL DUTY	**TJ300 NAV 28 30**	**F1 VTX8001 NV 28 30**	**Vertx**	VERTX PHANTOM LT 2.0 65% POLY/35% COTTON RIPSTOP MEN'S PANT	30%	1	□ 63.99	□ 44.79
CASUAL DUTY	**TJ300 NAV 28 32**	**F1 VTX8001 NV 28 32**	**Vertx**	VERTX PHANTOM LT 2.0 65% POLY/35% COTTON RIPSTOP MEN'S PANT	30%	1	□ 63.99	□ 44.79
CASUAL DUTY	**TJ300 NAV 28 34**	**F1 VTX8001 NV 28 34**	**Vertx**	VERTX PHANTOM LT 2.0 65% POLY/35% COTTON RIPSTOP MEN'S PANT	30%	1	□ 63.99	□ 44.79
CASUAL DUTY	**TJ300 NAV 29 30**	**F1 VTX8001 NV 29 30**	**Vertx**	VERTX PHANTOM LT 2.0 65% POLY/35% COTTON RIPSTOP MEN'S PANT	30%	1	□ 63.99	□ 44.79
CASUAL DUTY	**TJ300 NAV 29 32**	**F1 VTX8001 NV 29 32**	**Vertx**	VERTX PHANTOM LT 2.0 65% POLY/35% COTTON RIPSTOP MEN'S PANT	30%	1	□ 63.99	□ 44.79
CASUAL DUTY	**TJ300 NAV 30 30**	**F1 VTX8001 NV 30 30**	**Vertx**	VERTX PHANTOM LT 2.0 65% POLY/35% COTTON RIPSTOP MEN'S PANT	30%	1	□ 63.99	□ 44.79
CASUAL DUTY	**TJ300 NAV 30 32**	**F1 VTX8001 NV 30 32**	**Vertx**	VERTX PHANTOM LT 2.0 65% POLY/35% COTTON RIPSTOP MEN'S PANT	30%	1	□ 63.99	□ 44.79
CASUAL DUTY	**TJ300 NAV 30 34**	**F1 VTX8001 NV 30 34**	**Vertx**	VERTX PHANTOM LT 2.0 65% POLY/35% COTTON RIPSTOP MEN'S PANT	30%	1	□ 63.99	□ 44.79
CASUAL DUTY	**TJ300 NAV 31 30**	**F1 VTX8001 NV 31 30**	**Vertx**	VERTX PHANTOM LT 2.0 65% POLY/35% COTTON RIPSTOP MEN'S PANT	30%	1	□ 63.99	□ 44.79
CASUAL DUTY	**TJ300 NAV 31 32**	**F1 VTX8001 NV 31 32**	**Vertx**	VERTX PHANTOM LT 2.0 65% POLY/35% COTTON RIPSTOP MEN'S PANT	30%	1	□ 63.99	□ 44.79
CASUAL DUTY	**TJ300 NAV 31 34**	**F1 VTX8001 NV 31 34**	**Vertx**	VERTX PHANTOM LT 2.0 65% POLY/35% COTTON RIPSTOP MEN'S PANT	30%	1	□ 63.99	□ 44.79

CASUAL DUTY	**TJ300 NAV 32 30**	**F1 VTX8001 NV 32 30**	**Vertx**	VERTX PHANTOM LT 2.0 65% POLY/35% COTTON RIPSTOP MEN'S PANT	30%	1	□ 63.99	□ 44.79
CASUAL DUTY	**TJ300 NAV 32 32**	**F1 VTX8001 NV 32 32**	**Vertx**	VERTX PHANTOM LT 2.0 65% POLY/35% COTTON RIPSTOP MEN'S PANT	30%	1	□ 63.99	□ 44.79
CASUAL DUTY	**TJ300 NAV 32 34**	**F1 VTX8001 NV 32 34**	**Vertx**	VERTX PHANTOM LT 2.0 65% POLY/35% COTTON RIPSTOP MEN'S PANT	30%	1	□ 63.99	□ 44.79
CASUAL DUTY	**TJ300 NAV 32 36**	**F1 VTX8001 NV 32 36**	**Vertx**	VERTX PHANTOM LT 2.0 65% POLY/35% COTTON RIPSTOP MEN'S PANT	30%	1	□ 63.99	□ 44.79
CASUAL DUTY	**TJ300 NAV 33 30**	**F1 VTX8001 NV 33 30**	**Vertx**	VERTX PHANTOM LT 2.0 65% POLY/35% COTTON RIPSTOP MEN'S PANT	30%	1	□ 63.99	□ 44.79
CASUAL DUTY	**TJ300 NAV 33 32**	**F1 VTX8001 NV 33 32**	**Vertx**	VERTX PHANTOM LT 2.0 65% POLY/35% COTTON RIPSTOP MEN'S PANT	30%	1	□ 63.99	□ 44.79
CASUAL DUTY	**TJ300 NAV 33 34**	**F1 VTX8001 NV 33 34**	**Vertx**	VERTX PHANTOM LT 2.0 65% POLY/35% COTTON RIPSTOP MEN'S PANT	30%	1	□ 63.99	□ 44.79
CASUAL DUTY	**TJ300 NAV 34 30**	**F1 VTX8001 NV 34 30**	**Vertx**	VERTX PHANTOM LT 2.0 65% POLY/35% COTTON RIPSTOP MEN'S PANT	30%	1	□ 63.99	□ 44.79
CASUAL DUTY	**TJ300 NAV 34 32**	**F1 VTX8001 NV 34 32**	**Vertx**	VERTX PHANTOM LT 2.0 65% POLY/35% COTTON RIPSTOP MEN'S PANT	30%	1	□ 63.99	□ 44.79
CASUAL DUTY	**TJ300 NAV 34 34**	**F1 VTX8001 NV 34 34**	**Vertx**	VERTX PHANTOM LT 2.0 65% POLY/35% COTTON RIPSTOP MEN'S PANT	30%	1	□ 63.99	□ 44.79
CASUAL DUTY	**TJ300 NAV 34 36**	**F1 VTX8001 NV 34 36**	**Vertx**	VERTX PHANTOM LT 2.0 65% POLY/35% COTTON RIPSTOP MEN'S PANT	30%	1	□ 63.99	□ 44.79
CASUAL DUTY	**TJ300 NAV 35 30**	**F1 VTX8001 NV 35 30**	**Vertx**	VERTX PHANTOM LT 2.0 65% POLY/35% COTTON RIPSTOP MEN'S PANT	30%	1	□ 63.99	□ 44.79
CASUAL DUTY	**TJ300 NAV 35 32**	**F1 VTX8001 NV 35 32**	**Vertx**	VERTX PHANTOM LT 2.0 65% POLY/35% COTTON RIPSTOP MEN'S PANT	30%	1	□ 63.99	□ 44.79
CASUAL DUTY	**TJ300 NAV 35 34**	**F1 VTX8001 NV 35 34**	**Vertx**	VERTX PHANTOM LT 2.0 65% POLY/35% COTTON RIPSTOP MEN'S PANT	30%	1	□ 63.99	□ 44.79
CASUAL DUTY	**TJ300 NAV 35 36**	**F1 VTX8001 NV 35 36**	**Vertx**	VERTX PHANTOM LT 2.0 65% POLY/35% COTTON RIPSTOP MEN'S PANT	30%	1	□ 63.99	□ 44.79

CASUAL DUTY	**TJ300 NAV 36 30**	**F1 VTX8001 NV 36 30**	**Vertx**	VERTX PHANTOM LT 2.0 65% POLY/35% COTTON RIPSTOP MEN'S PANT	30%	1	□ 63.99	□ 44.79
CASUAL DUTY	**TJ300 NAV 36 32**	**F1 VTX8001 NV 36 32**	**Vertx**	VERTX PHANTOM LT 2.0 65% POLY/35% COTTON RIPSTOP MEN'S PANT	30%	1	□ 63.99	□ 44.79
CASUAL DUTY	**TJ300 NAV 36 34**	**F1 VTX8001 NV 36 34**	**Vertx**	VERTX PHANTOM LT 2.0 65% POLY/35% COTTON RIPSTOP MEN'S PANT	30%	1	□ 63.99	□ 44.79
CASUAL DUTY	**TJ300 NAV 36 36**	**F1 VTX8001 NV 36 36**	**Vertx**	VERTX PHANTOM LT 2.0 65% POLY/35% COTTON RIPSTOP MEN'S PANT	30%	1	□ 63.99	□ 44.79
CASUAL DUTY	**TJ300 NAV 38 30**	**F1 VTX8001 NV 38 30**	**Vertx**	VERTX PHANTOM LT 2.0 65% POLY/35% COTTON RIPSTOP MEN'S PANT	30%	1	□ 63.99	□ 44.79
CASUAL DUTY	**TJ300 NAV 38 32**	**F1 VTX8001 NV 38 32**	**Vertx**	VERTX PHANTOM LT 2.0 65% POLY/35% COTTON RIPSTOP MEN'S PANT	30%	1	□ 63.99	□ 44.79
CASUAL DUTY	**TJ300 NAV 38 34**	**F1 VTX8001 NV 38 34**	**Vertx**	VERTX PHANTOM LT 2.0 65% POLY/35% COTTON RIPSTOP MEN'S PANT	30%	1	□ 63.99	□ 44.79
CASUAL DUTY	**TJ300 NAV 38 36**	**F1 VTX8001 NV 38 36**	**Vertx**	VERTX PHANTOM LT 2.0 65% POLY/35% COTTON RIPSTOP MEN'S PANT	30%	1	□ 63.99	□ 44.79
CASUAL DUTY	**TJ300 NAV 40 30**	**F1 VTX8001 NV 40 30**	**Vertx**	VERTX PHANTOM LT 2.0 65% POLY/35% COTTON RIPSTOP MEN'S PANT	30%	1	□ 63.99	□ 44.79
CASUAL DUTY	**TJ300 NAV 40 32**	**F1 VTX8001 NV 40 32**	**Vertx**	VERTX PHANTOM LT 2.0 65% POLY/35% COTTON RIPSTOP MEN'S PANT	30%	1	□ 63.99	□ 44.79
CASUAL DUTY	**TJ300 NAV 40 34**	**F1 VTX8001 NV 40 34**	**Vertx**	VERTX PHANTOM LT 2.0 65% POLY/35% COTTON RIPSTOP MEN'S PANT	30%	1	□ 63.99	□ 44.79
CASUAL DUTY	**TJ300 NAV 40 36**	**F1 VTX8001 NV 40 36**	**Vertx**	VERTX PHANTOM LT 2.0 65% POLY/35% COTTON RIPSTOP MEN'S PANT	30%	1	□ 63.99	□ 44.79
CASUAL DUTY	**TJ300 NAV 42 30**	**F1 VTX8001 NV 42 30**	**Vertx**	VERTX PHANTOM LT 2.0 65% POLY/35% COTTON RIPSTOP MEN'S PANT	30%	1	□ 63.99	□ 44.79
CASUAL DUTY	**TJ300 NAV 42 32**	**F1 VTX8001 NV 42 32**	**Vertx**	VERTX PHANTOM LT 2.0 65% POLY/35% COTTON RIPSTOP MEN'S PANT	30%	1	□ 63.99	□ 44.79
CASUAL DUTY	**TJ300 NAV 42 34**	**F1 VTX8001 NV 42 34**	**Vertx**	VERTX PHANTOM LT 2.0 65% POLY/35% COTTON RIPSTOP MEN'S PANT	30%	1	□ 63.99	□ 44.79

CASUAL DUTY	**TJ300 NAV 42 36**	**F1 VTX8001 NV 42 36**	**Vertx**	VERTX PHANTOM LT 2.0 65% POLY/35% COTTON RIPSTOP MEN'S PANT	30%	1	□ 63.99	□ 44.79
CASUAL DUTY	**TJ300 NAV 44 30**	**F1 VTX8001 NV 44 30**	**Vertx**	VERTX PHANTOM LT 2.0 65% POLY/35% COTTON RIPSTOP MEN'S PANT	30%	1	□ 63.99	□ 44.79
CASUAL DUTY	**TJ300 NAV 44 32**	**F1 VTX8001 NV 44 32**	**Vertx**	VERTX PHANTOM LT 2.0 65% POLY/35% COTTON RIPSTOP MEN'S PANT	30%	1	□ 63.99	□ 44.79
CASUAL DUTY	**TJ300 NAV 44 34**	**F1 VTX8001 NV 44 34**	**Vertx**	VERTX PHANTOM LT 2.0 65% POLY/35% COTTON RIPSTOP MEN'S PANT	30%	1	□ 63.99	□ 44.79
CASUAL DUTY	**TJ300 NAV 44 36**	**F1 VTX8001 NV 44 36**	**Vertx**	VERTX PHANTOM LT 2.0 65% POLY/35% COTTON RIPSTOP MEN'S PANT	30%	1	□ 63.99	□ 44.79
CASUAL DUTY	**TJ300 NAV 46 OB**	**F1 VTX8001 NV 46 36**	**Vertx**	VERTX PHANTOM LT 2.0 65% POLY/35% COTTON RIPSTOP MEN'S PANT	30%	1	□ 63.99	□ 44.79
CASUAL DUTY	**TJ300 NAV 48 OB**	**F1 VTX8001 NV 48 36**	**Vertx**	VERTX PHANTOM LT 2.0 65% POLY/35% COTTON RIPSTOP MEN'S PANT	30%	1	□ 63.99	□ 44.79
CASUAL DUTY	**TJ300 NAV 50 OB**	**F1 VTX8001 NV 50 36**	**Vertx**	VERTX PHANTOM LT 2.0 65% POLY/35% COTTON RIPSTOP MEN'S PANT	30%	1	□ 63.99	□ 44.79
CASUAL DUTY	**TJ300 NAV 52 OB**	**F1 VTX8001 NV 52 36**	**Vertx**	VERTX PHANTOM LT 2.0 65% POLY/35% COTTON RIPSTOP MEN'S PANT	30%	1	□ 63.99	□ 44.79
CASUAL DUTY	**TJ300 NAV 54 OB**	**F1 VTX8001 NV 54 36**	**Vertx**	VERTX PHANTOM LT 2.0 65% POLY/35% COTTON RIPSTOP MEN'S PANT	30%	1	□ 63.99	□ 44.79
CASUAL DUTY	**TJ300 OD 28 30**	**F1 VTX8001 OD 28 30**	**Vertx**	VERTX PHANTOM LT 2.0 65% POLY/35% COTTON RIPSTOP MEN'S PANT	30%	1	□ 63.99	□ 44.79
CASUAL DUTY	**TJ300 OD 28 32**	**F1 VTX8001 OD 28 32**	**Vertx**	VERTX PHANTOM LT 2.0 65% POLY/35% COTTON RIPSTOP MEN'S PANT	30%	1	□ 63.99	□ 44.79
CASUAL DUTY	**TJ300 OD 28 34**	**F1 VTX8001 OD 28 34**	**Vertx**	VERTX PHANTOM LT 2.0 65% POLY/35% COTTON RIPSTOP MEN'S PANT	30%	1	□ 63.99	□ 44.79
CASUAL DUTY	**TJ300 OD 29 30**	**F1 VTX8001 OD 29 30**	**Vertx**	VERTX PHANTOM LT 2.0 65% POLY/35% COTTON RIPSTOP MEN'S PANT	30%	1	□ 63.99	□ 44.79
CASUAL DUTY	**TJ300 OD 29 32**	**F1 VTX8001 OD 29 32**	**Vertx**	VERTX PHANTOM LT 2.0 65% POLY/35% COTTON RIPSTOP MEN'S PANT	30%	1	□ 63.99	□ 44.79

CASUAL DUTY	**TJ300 OD 30 30**	**F1 VTX8001 OD 30 30**	**Vertx**	VERTX PHANTOM LT 2.0 65% POLY/35% COTTON RIPSTOP MEN'S PANT	30%	1	□ 63.99	□ 44.79
CASUAL DUTY	**TJ300 OD 30 32**	**F1 VTX8001 OD 30 32**	**Vertx**	VERTX PHANTOM LT 2.0 65% POLY/35% COTTON RIPSTOP MEN'S PANT	30%	1	□ 63.99	□ 44.79
CASUAL DUTY	**TJ300 OD 30 34**	**F1 VTX8001 OD 30 34**	**Vertx**	VERTX PHANTOM LT 2.0 65% POLY/35% COTTON RIPSTOP MEN'S PANT	30%	1	□ 63.99	□ 44.79
CASUAL DUTY	**TJ300 OD 31 30**	**F1 VTX8001 OD 31 30**	**Vertx**	VERTX PHANTOM LT 2.0 65% POLY/35% COTTON RIPSTOP MEN'S PANT	30%	1	□ 63.99	□ 44.79
CASUAL DUTY	**TJ300 OD 31 32**	**F1 VTX8001 OD 31 32**	**Vertx**	VERTX PHANTOM LT 2.0 65% POLY/35% COTTON RIPSTOP MEN'S PANT	30%	1	□ 63.99	□ 44.79
CASUAL DUTY	**TJ300 OD 31 34**	**F1 VTX8001 OD 31 34**	**Vertx**	VERTX PHANTOM LT 2.0 65% POLY/35% COTTON RIPSTOP MEN'S PANT	30%	1	□ 63.99	□ 44.79
CASUAL DUTY	**TJ300 OD 32 30**	**F1 VTX8001 OD 32 30**	**Vertx**	VERTX PHANTOM LT 2.0 65% POLY/35% COTTON RIPSTOP MEN'S PANT	30%	1	□ 63.99	□ 44.79
CASUAL DUTY	**TJ300 OD 32 32**	**F1 VTX8001 OD 32 32**	**Vertx**	VERTX PHANTOM LT 2.0 65% POLY/35% COTTON RIPSTOP MEN'S PANT	30%	1	□ 63.99	□ 44.79
CASUAL DUTY	**TJ300 OD 32 34**	**F1 VTX8001 OD 32 34**	**Vertx**	VERTX PHANTOM LT 2.0 65% POLY/35% COTTON RIPSTOP MEN'S PANT	30%	1	□ 63.99	□ 44.79
CASUAL DUTY	**TJ300 OD 32 36**	**F1 VTX8001 OD 32 36**	**Vertx**	VERTX PHANTOM LT 2.0 65% POLY/35% COTTON RIPSTOP MEN'S PANT	30%	1	□ 63.99	□ 44.79
CASUAL DUTY	**TJ300 OD 33 30**	**F1 VTX8001 OD 33 30**	**Vertx**	VERTX PHANTOM LT 2.0 65% POLY/35% COTTON RIPSTOP MEN'S PANT	30%	1	□ 63.99	□ 44.79
CASUAL DUTY	**TJ300 OD 33 32**	**F1 VTX8001 OD 33 32**	**Vertx**	VERTX PHANTOM LT 2.0 65% POLY/35% COTTON RIPSTOP MEN'S PANT	30%	1	□ 63.99	□ 44.79
CASUAL DUTY	**TJ300 OD 33 34**	**F1 VTX8001 OD 33 34**	**Vertx**	VERTX PHANTOM LT 2.0 65% POLY/35% COTTON RIPSTOP MEN'S PANT	30%	1	□ 63.99	□ 44.79
CASUAL DUTY	**TJ300 OD 34 30**	**F1 VTX8001 OD 34 30**	**Vertx**	VERTX PHANTOM LT 2.0 65% POLY/35% COTTON RIPSTOP MEN'S PANT	30%	1	□ 63.99	□ 44.79
CASUAL DUTY	**TJ300 OD 34 32**	**F1 VTX8001 OD 34 32**	**Vertx**	VERTX PHANTOM LT 2.0 65% POLY/35% COTTON RIPSTOP MEN'S PANT	30%	1	□ 63.99	□ 44.79

CASUAL DUTY	**TJ300 OD 34 34**	**F1 VTX8001 OD 34 34**	**Vertx**	VERTX PHANTOM LT 2.0 65% POLY/35% COTTON RIPSTOP MEN'S PANT	30%	1	□ 63.99	□ 44.79
CASUAL DUTY	**TJ300 OD 34 36**	**F1 VTX8001 OD 34 36**	**Vertx**	VERTX PHANTOM LT 2.0 65% POLY/35% COTTON RIPSTOP MEN'S PANT	30%	1	□ 63.99	□ 44.79
CASUAL DUTY	**TJ300 OD 35 30**	**F1 VTX8001 OD 35 30**	**Vertx**	VERTX PHANTOM LT 2.0 65% POLY/35% COTTON RIPSTOP MEN'S PANT	30%	1	□ 63.99	□ 44.79
CASUAL DUTY	**TJ300 OD 35 32**	**F1 VTX8001 OD 35 32**	**Vertx**	VERTX PHANTOM LT 2.0 65% POLY/35% COTTON RIPSTOP MEN'S PANT	30%	1	□ 63.99	□ 44.79
CASUAL DUTY	**TJ300 OD 35 34**	**F1 VTX8001 OD 35 34**	**Vertx**	VERTX PHANTOM LT 2.0 65% POLY/35% COTTON RIPSTOP MEN'S PANT	30%	1	□ 63.99	□ 44.79
CASUAL DUTY	**TJ300 OD 35 36**	**F1 VTX8001 OD 35 36**	**Vertx**	VERTX PHANTOM LT 2.0 65% POLY/35% COTTON RIPSTOP MEN'S PANT	30%	1	□ 63.99	□ 44.79
CASUAL DUTY	**TJ300 OD 36 30**	**F1 VTX8001 OD 36 30**	**Vertx**	VERTX PHANTOM LT 2.0 65% POLY/35% COTTON RIPSTOP MEN'S PANT	30%	1	□ 63.99	□ 44.79
CASUAL DUTY	**TJ300 OD 36 32**	**F1 VTX8001 OD 36 32**	**Vertx**	VERTX PHANTOM LT 2.0 65% POLY/35% COTTON RIPSTOP MEN'S PANT	30%	1	□ 63.99	□ 44.79
CASUAL DUTY	**TJ300 OD 36 34**	**F1 VTX8001 OD 36 34**	**Vertx**	VERTX PHANTOM LT 2.0 65% POLY/35% COTTON RIPSTOP MEN'S PANT	30%	1	□ 63.99	□ 44.79
CASUAL DUTY	**TJ300 OD 36 36**	**F1 VTX8001 OD 36 36**	**Vertx**	VERTX PHANTOM LT 2.0 65% POLY/35% COTTON RIPSTOP MEN'S PANT	30%	1	□ 63.99	□ 44.79
CASUAL DUTY	**TJ300 OD 38 30**	**F1 VTX8001 OD 38 30**	**Vertx**	VERTX PHANTOM LT 2.0 65% POLY/35% COTTON RIPSTOP MEN'S PANT	30%	1	□ 63.99	□ 44.79
CASUAL DUTY	**TJ300 OD 38 32**	**F1 VTX8001 OD 38 32**	**Vertx**	VERTX PHANTOM LT 2.0 65% POLY/35% COTTON RIPSTOP MEN'S PANT	30%	1	□ 63.99	□ 44.79
CASUAL DUTY	**TJ300 OD 38 34**	**F1 VTX8001 OD 38 34**	**Vertx**	VERTX PHANTOM LT 2.0 65% POLY/35% COTTON RIPSTOP MEN'S PANT	30%	1	□ 63.99	□ 44.79
CASUAL DUTY	**TJ300 OD 38 36**	**F1 VTX8001 OD 38 36**	**Vertx**	VERTX PHANTOM LT 2.0 65% POLY/35% COTTON RIPSTOP MEN'S PANT	30%	1	□ 63.99	□ 44.79
CASUAL DUTY	**TJ300 OD 40 30**	**F1 VTX8001 OD 40 30**	**Vertx**	VERTX PHANTOM LT 2.0 65% POLY/35% COTTON RIPSTOP MEN'S PANT	30%	1	□ 63.99	□ 44.79

CASUAL DUTY	**TJ300 OD 40 32**	**F1 VTX8001 OD 40 32**	**Vertx**	VERTX PHANTOM LT 2.0 65% POLY/35% COTTON RIPSTOP MEN'S PANT	30%	1	□ 63.99	□ 44.79
CASUAL DUTY	**TJ300 OD 44 36**	**F1 VTX8001 OD 44 36**	**Vertx**	VERTX PHANTOM LT 2.0 65% POLY/35% COTTON RIPSTOP MEN'S PANT	30%	1	□ 63.99	□ 44.79
CASUAL DUTY	**TJ300 OD 46 OB**	**F1 VTX8001 OD 46 36**	**Vertx**	VERTX PHANTOM LT 2.0 65% POLY/35% COTTON RIPSTOP MEN'S PANT	30%	1	□ 63.99	□ 44.79
CASUAL DUTY	**TJ300 OD 48 OB**	**F1 VTX8001 OD 48 36**	**Vertx**	VERTX PHANTOM LT 2.0 65% POLY/35% COTTON RIPSTOP MEN'S PANT	30%	1	□ 63.99	□ 44.79
CASUAL DUTY	**TJ300 OD 50 OB**	**F1 VTX8001 OD 50 36**	**Vertx**	VERTX PHANTOM LT 2.0 65% POLY/35% COTTON RIPSTOP MEN'S PANT	30%	1	□ 63.99	□ 44.79
CASUAL DUTY	**TJ300 OD 52 OB**	**F1 VTX8001 OD 52 36**	**Vertx**	VERTX PHANTOM LT 2.0 65% POLY/35% COTTON RIPSTOP MEN'S PANT	30%	1	□ 63.99	□ 44.79
CASUAL DUTY	**TJ300 OD 54 OB**	**F1 VTX8001 OD 54 36**	**Vertx**	VERTX PHANTOM LT 2.0 65% POLY/35% COTTON RIPSTOP MEN'S PANT	30%	1	□ 63.99	□ 44.79
CASUAL DUTY	**TJ300 SMK 28 30**	**F1 VTX8001 SMG 28 30**	**Vertx**	VERTX PHANTOM LT 2.0 65% POLY/35% COTTON RIPSTOP MEN'S PANT	30%	1	□ 63.99	□ 44.79
CASUAL DUTY	**TJ300 SMK 28 32**	**F1 VTX8001 SMG 28 32**	**Vertx**	VERTX PHANTOM LT 2.0 65% POLY/35% COTTON RIPSTOP MEN'S PANT	30%	1	□ 63.99	□ 44.79
CASUAL DUTY	**TJ300 SMK 28 34**	**F1 VTX8001 SMG 28 34**	**Vertx**	VERTX PHANTOM LT 2.0 65% POLY/35% COTTON RIPSTOP MEN'S PANT	30%	1	□ 63.99	□ 44.79
CASUAL DUTY	**TJ300 SMK 29 30**	**F1 VTX8001 SMG 29 30**	**Vertx**	VERTX PHANTOM LT 2.0 65% POLY/35% COTTON RIPSTOP MEN'S PANT	30%	1	□ 63.99	□ 44.79
CASUAL DUTY	**TJ300 SMK 29 32**	**F1 VTX8001 SMG 29 32**	**Vertx**	VERTX PHANTOM LT 2.0 65% POLY/35% COTTON RIPSTOP MEN'S PANT	30%	1	□ 63.99	□ 44.79
CASUAL DUTY	**TJ300 SMK 30 30**	**F1 VTX8001 SMG 30 30**	**Vertx**	VERTX PHANTOM LT 2.0 65% POLY/35% COTTON RIPSTOP MEN'S PANT	30%	1	□ 63.99	□ 44.79
CASUAL DUTY	**TJ300 SMK 30 32**	**F1 VTX8001 SMG 30 32**	**Vertx**	VERTX PHANTOM LT 2.0 65% POLY/35% COTTON RIPSTOP MEN'S PANT	30%	1	□ 63.99	□ 44.79
CASUAL DUTY	**TJ300 SMK 30 34**	**F1 VTX8001 SMG 30 34**	**Vertx**	VERTX PHANTOM LT 2.0 65% POLY/35% COTTON RIPSTOP MEN'S PANT	30%	1	□ 63.99	□ 44.79

CASUAL DUTY	**TJ300 SMK 31 30**	**F1 VTX8001 SMG 31 30**	**Vertx**	VERTX PHANTOM LT 2.0 65% POLY/35% COTTON RIPSTOP MEN'S PANT	30%	1	□ 63.99	□ 44.79
CASUAL DUTY	**TJ300 SMK 31 32**	**F1 VTX8001 SMG 31 32**	**Vertx**	VERTX PHANTOM LT 2.0 65% POLY/35% COTTON RIPSTOP MEN'S PANT	30%	1	□ 63.99	□ 44.79
CASUAL DUTY	**TJ300 SMK 31 34**	**F1 VTX8001 SMG 31 34**	**Vertx**	VERTX PHANTOM LT 2.0 65% POLY/35% COTTON RIPSTOP MEN'S PANT	30%	1	□ 63.99	□ 44.79
CASUAL DUTY	**TJ300 SMK 32 30**	**F1 VTX8001 SMG 32 30**	**Vertx**	VERTX PHANTOM LT 2.0 65% POLY/35% COTTON RIPSTOP MEN'S PANT	30%	1	□ 63.99	□ 44.79
CASUAL DUTY	**TJ300 SMK 32 32**	**F1 VTX8001 SMG 32 32**	**Vertx**	VERTX PHANTOM LT 2.0 65% POLY/35% COTTON RIPSTOP MEN'S PANT	30%	1	□ 63.99	□ 44.79
CASUAL DUTY	**TJ300 SMK 32 34**	**F1 VTX8001 SMG 32 34**	**Vertx**	VERTX PHANTOM LT 2.0 65% POLY/35% COTTON RIPSTOP MEN'S PANT	30%	1	□ 63.99	□ 44.79
CASUAL DUTY	**TJ300 SMK 32 36**	**F1 VTX8001 SMG 32 36**	**Vertx**	VERTX PHANTOM LT 2.0 65% POLY/35% COTTON RIPSTOP MEN'S PANT	30%	1	□ 63.99	□ 44.79
CASUAL DUTY	**TJ300 SMK 33 30**	**F1 VTX8001 SMG 33 30**	**Vertx**	VERTX PHANTOM LT 2.0 65% POLY/35% COTTON RIPSTOP MEN'S PANT	30%	1	□ 63.99	□ 44.79
CASUAL DUTY	**TJ300 SMK 33 32**	**F1 VTX8001 SMG 33 32**	**Vertx**	VERTX PHANTOM LT 2.0 65% POLY/35% COTTON RIPSTOP MEN'S PANT	30%	1	□ 63.99	□ 44.79
CASUAL DUTY	**TJ300 SMK 33 34**	**F1 VTX8001 SMG 33 34**	**Vertx**	VERTX PHANTOM LT 2.0 65% POLY/35% COTTON RIPSTOP MEN'S PANT	30%	1	□ 63.99	□ 44.79
CASUAL DUTY	**TJ300 SMK 34 30**	**F1 VTX8001 SMG 34 30**	**Vertx**	VERTX PHANTOM LT 2.0 65% POLY/35% COTTON RIPSTOP MEN'S PANT	30%	1	□ 63.99	□ 44.79
CASUAL DUTY	**TJ300 SMK 34 32**	**F1 VTX8001 SMG 34 32**	**Vertx**	VERTX PHANTOM LT 2.0 65% POLY/35% COTTON RIPSTOP MEN'S PANT	30%	1	□ 63.99	□ 44.79
CASUAL DUTY	**TJ300 SMK 34 34**	**F1 VTX8001 SMG 34 34**	**Vertx**	VERTX PHANTOM LT 2.0 65% POLY/35% COTTON RIPSTOP MEN'S PANT	30%	1	□ 63.99	□ 44.79
CASUAL DUTY	**TJ300 SMK 34 36**	**F1 VTX8001 SMG 34 36**	**Vertx**	VERTX PHANTOM LT 2.0 65% POLY/35% COTTON RIPSTOP MEN'S PANT	30%	1	□ 63.99	□ 44.79
CASUAL DUTY	**TJ300 SMK 35 30**	**F1 VTX8001 SMG 35 30**	**Vertx**	VERTX PHANTOM LT 2.0 65% POLY/35% COTTON RIPSTOP MEN'S PANT	30%	1	□ 63.99	□ 44.79

CASUAL DUTY	**TJ300 SMK 35 32**	**F1 VTX8001 SMG 35 32**	**Vertx**	VERTX PHANTOM LT 2.0 65% POLY/35% COTTON RIPSTOP MEN'S PANT	30%	1	□ 63.99	□ 44.79
CASUAL DUTY	**TJ300 SMK 35 34**	**F1 VTX8001 SMG 35 34**	**Vertx**	VERTX PHANTOM LT 2.0 65% POLY/35% COTTON RIPSTOP MEN'S PANT	30%	1	□ 63.99	□ 44.79
CASUAL DUTY	**TJ300 SMK 35 36**	**F1 VTX8001 SMG 35 36**	**Vertx**	VERTX PHANTOM LT 2.0 65% POLY/35% COTTON RIPSTOP MEN'S PANT	30%	1	□ 63.99	□ 44.79
CASUAL DUTY	**TJ300 SMK 36 30**	**F1 VTX8001 SMG 36 30**	**Vertx**	VERTX PHANTOM LT 2.0 65% POLY/35% COTTON RIPSTOP MEN'S PANT	30%	1	□ 63.99	□ 44.79
CASUAL DUTY	**TJ300 SMK 36 32**	**F1 VTX8001 SMG 36 32**	**Vertx**	VERTX PHANTOM LT 2.0 65% POLY/35% COTTON RIPSTOP MEN'S PANT	30%	1	□ 63.99	□ 44.79
CASUAL DUTY	**TJ300 SMK 36 34**	**F1 VTX8001 SMG 36 34**	**Vertx**	VERTX PHANTOM LT 2.0 65% POLY/35% COTTON RIPSTOP MEN'S PANT	30%	1	□ 63.99	□ 44.79
CASUAL DUTY	**TJ300 SMK 36 36**	**F1 VTX8001 SMG 36 36**	**Vertx**	VERTX PHANTOM LT 2.0 65% POLY/35% COTTON RIPSTOP MEN'S PANT	30%	1	□ 63.99	□ 44.79
CASUAL DUTY	**TJ300 SMK 38 30**	**F1 VTX8001 SMG 38 30**	**Vertx**	VERTX PHANTOM LT 2.0 65% POLY/35% COTTON RIPSTOP MEN'S PANT	30%	1	□ 63.99	□ 44.79
CASUAL DUTY	**TJ300 SMK 38 32**	**F1 VTX8001 SMG 38 32**	**Vertx**	VERTX PHANTOM LT 2.0 65% POLY/35% COTTON RIPSTOP MEN'S PANT	30%	1	□ 63.99	□ 44.79
CASUAL DUTY	**TJ300 SMK 38 34**	**F1 VTX8001 SMG 38 34**	**Vertx**	VERTX PHANTOM LT 2.0 65% POLY/35% COTTON RIPSTOP MEN'S PANT	30%	1	□ 63.99	□ 44.79
CASUAL DUTY	**TJ300 SMK 38 36**	**F1 VTX8001 SMG 38 36**	**Vertx**	VERTX PHANTOM LT 2.0 65% POLY/35% COTTON RIPSTOP MEN'S PANT	30%	1	□ 63.99	□ 44.79
CASUAL DUTY	**TJ300 SMK 40 30**	**F1 VTX8001 SMG 40 30**	**Vertx**	VERTX PHANTOM LT 2.0 65% POLY/35% COTTON RIPSTOP MEN'S PANT	30%	1	□ 63.99	□ 44.79
CASUAL DUTY	**TJ300 SMK 40 32**	**F1 VTX8001 SMG 40 32**	**Vertx**	VERTX PHANTOM LT 2.0 65% POLY/35% COTTON RIPSTOP MEN'S PANT	30%	1	□ 63.99	□ 44.79
CASUAL DUTY	**TJ300 SMK 40 34**	**F1 VTX8001 SMG 40 34**	**Vertx**	VERTX PHANTOM LT 2.0 65% POLY/35% COTTON RIPSTOP MEN'S PANT	30%	1	□ 63.99	□ 44.79
CASUAL DUTY	**TJ300 SMK 40 36**	**F1 VTX8001 SMG 40 36**	**Vertx**	VERTX PHANTOM LT 2.0 65% POLY/35% COTTON RIPSTOP MEN'S PANT	30%	1	□ 63.99	□ 44.79

CASUAL DUTY	**TJ300 SMK 42 30**	**F1 VTX8001 SMG 42 30**	**Vertx**	VERTX PHANTOM LT 2.0 65% POLY/35% COTTON RIPSTOP MEN'S PANT	30%	1	□ 63.99	□ 44.79
CASUAL DUTY	**TJ300 SMK 42 32**	**F1 VTX8001 SMG 42 32**	**Vertx**	VERTX PHANTOM LT 2.0 65% POLY/35% COTTON RIPSTOP MEN'S PANT	30%	1	□ 63.99	□ 44.79
CASUAL DUTY	**TJ300 SMK 42 34**	**F1 VTX8001 SMG 42 34**	**Vertx**	VERTX PHANTOM LT 2.0 65% POLY/35% COTTON RIPSTOP MEN'S PANT	30%	1	□ 63.99	□ 44.79
CASUAL DUTY	**TJ300 SMK 42 36**	**F1 VTX8001 SMG 42 36**	**Vertx**	VERTX PHANTOM LT 2.0 65% POLY/35% COTTON RIPSTOP MEN'S PANT	30%	1	□ 63.99	□ 44.79
CASUAL DUTY	**TJ300 SMK 44 30**	**F1 VTX8001 SMG 44 30**	**Vertx**	VERTX PHANTOM LT 2.0 65% POLY/35% COTTON RIPSTOP MEN'S PANT	30%	1	□ 63.99	□ 44.79
CASUAL DUTY	**TJ300 SMK 44 32**	**F1 VTX8001 SMG 44 32**	**Vertx**	VERTX PHANTOM LT 2.0 65% POLY/35% COTTON RIPSTOP MEN'S PANT	30%	1	□ 63.99	□ 44.79
CASUAL DUTY	**TJ300 SMK 44 34**	**F1 VTX8001 SMG 44 34**	**Vertx**	VERTX PHANTOM LT 2.0 65% POLY/35% COTTON RIPSTOP MEN'S PANT	30%	1	□ 63.99	□ 44.79
CASUAL DUTY	**TJ300 SMK 44 36**	**F1 VTX8001 SMG 44 36**	**Vertx**	VERTX PHANTOM LT 2.0 65% POLY/35% COTTON RIPSTOP MEN'S PANT	30%	1	□ 63.99	□ 44.79
CASUAL DUTY	**TJ300 SMK 46 OB**	**F1 VTX8001 SMG 46 36**	**Vertx**	VERTX PHANTOM LT 2.0 65% POLY/35% COTTON RIPSTOP MEN'S PANT	30%	1	□ 63.99	□ 44.79
CASUAL DUTY	**TJ300 SMK 48 OB**	**F1 VTX8001 SMG 48 36**	**Vertx**	VERTX PHANTOM LT 2.0 65% POLY/35% COTTON RIPSTOP MEN'S PANT	30%	1	□ 63.99	□ 44.79
CASUAL DUTY	**TJ300 SMK 50 OB**	**F1 VTX8001 SMG 50 36**	**Vertx**	VERTX PHANTOM LT 2.0 65% POLY/35% COTTON RIPSTOP MEN'S PANT	30%	1	□ 63.99	□ 44.79
CASUAL DUTY	**TJ300 SMK 52 OB**	**F1 VTX8001 SMG 52 36**	**Vertx**	VERTX PHANTOM LT 2.0 65% POLY/35% COTTON RIPSTOP MEN'S PANT	30%	1	□ 63.99	□ 44.79
CASUAL DUTY	**TJ300 SMK 54 OB**	**F1 VTX8001 SMG 54 36**	**Vertx**	VERTX PHANTOM LT 2.0 65% POLY/35% COTTON RIPSTOP MEN'S PANT	30%	1	□ 63.99	□ 44.79
CASUAL DUTY	**TJ302 BLK 00 30**	**F1 VTX8051 BK 0 30**	**Vertx**	VERTX PHANTOM LT 2.0 65% POLY/35%COTTON RIPSTOP WOMEN'S PANT	30%	1	□ 63.99	□ 44.79
CASUAL DUTY	**TJ302 BLK 00 32**	**F1 VTX8051 BK 0 32**	**Vertx**	VERTX PHANTOM LT 2.0 65% POLY/35%COTTON RIPSTOP WOMEN'S PANT	30%	1	□ 63.99	□ 44.79

CASUAL DUTY	**TJ302 BLK 00 34**	**F1 VTX8051 BK 0 34**	**Vertx**	VERTX PHANTOM LT 2.0 65% POLY/35%COTTON RIPSTOP WOMEN'S PANT	30%	1	□ 63.99	□ 44.79
CASUAL DUTY	**TJ302 BLK 02 30**	**F1 VTX8051 BK 02 30**	**Vertx**	VERTX PHANTOM LT 2.0 65% POLY/35%COTTON RIPSTOP WOMEN'S PANT	30%	1	□ 63.99	□ 44.79
CASUAL DUTY	**TJ302 BLK 02 32**	**F1 VTX8051 BK 02 32**	**Vertx**	VERTX PHANTOM LT 2.0 65% POLY/35%COTTON RIPSTOP WOMEN'S PANT	30%	1	□ 63.99	□ 44.79
CASUAL DUTY	**TJ302 BLK 02 34**	**F1 VTX8051 BK 02 34**	**Vertx**	VERTX PHANTOM LT 2.0 65% POLY/35%COTTON RIPSTOP WOMEN'S PANT	30%	1	□ 63.99	□ 44.79
CASUAL DUTY	**TJ302 BLK 04 30**	**F1 VTX8051 BK 04 30**	**Vertx**	VERTX PHANTOM LT 2.0 65% POLY/35%COTTON RIPSTOP WOMEN'S PANT	30%	1	□ 63.99	□ 44.79
CASUAL DUTY	**TJ302 BLK 04 32**	**F1 VTX8051 BK 04 32**	**Vertx**	VERTX PHANTOM LT 2.0 65% POLY/35%COTTON RIPSTOP WOMEN'S PANT	30%	1	□ 63.99	□ 44.79
CASUAL DUTY	**TJ302 BLK 04 34**	**F1 VTX8051 BK 04 34**	**Vertx**	VERTX PHANTOM LT 2.0 65% POLY/35%COTTON RIPSTOP WOMEN'S PANT	30%	1	□ 63.99	□ 44.79
CASUAL DUTY	**TJ302 BLK 06 30**	**F1 VTX8051 BK 06 30**	**Vertx**	VERTX PHANTOM LT 2.0 65% POLY/35%COTTON RIPSTOP WOMEN'S PANT	30%	1	□ 63.99	□ 44.79
CASUAL DUTY	**TJ302 BLK 06 32**	**F1 VTX8051 BK 06 32**	**Vertx**	VERTX PHANTOM LT 2.0 65% POLY/35%COTTON RIPSTOP WOMEN'S PANT	30%	1	□ 63.99	□ 44.79
CASUAL DUTY	**TJ302 BLK 06 34**	**F1 VTX8051 BK 06 34**	**Vertx**	VERTX PHANTOM LT 2.0 65% POLY/35%COTTON RIPSTOP WOMEN'S PANT	30%	1	□ 63.99	□ 44.79
CASUAL DUTY	**TJ302 BLK 08 30**	**F1 VTX8051 BK 08 30**	**Vertx**	VERTX PHANTOM LT 2.0 65% POLY/35%COTTON RIPSTOP WOMEN'S PANT	30%	1	□ 63.99	□ 44.79
CASUAL DUTY	**TJ302 BLK 08 32**	**F1 VTX8051 BK 08 32**	**Vertx**	VERTX PHANTOM LT 2.0 65% POLY/35%COTTON RIPSTOP WOMEN'S PANT	30%	1	□ 63.99	□ 44.79
CASUAL DUTY	**TJ302 BLK 08 34**	**F1 VTX8051 BK 08 34**	**Vertx**	VERTX PHANTOM LT 2.0 65% POLY/35%COTTON RIPSTOP WOMEN'S PANT	30%	1	□ 63.99	□ 44.79
CASUAL DUTY	**TJ302 BLK 10 30**	**F1 VTX8051 BK 10 30**	**Vertx**	VERTX PHANTOM LT 2.0 65% POLY/35%COTTON RIPSTOP WOMEN'S PANT	30%	1	□ 63.99	□ 44.79
CASUAL DUTY	**TJ302 BLK 10 32**	**F1 VTX8051 BK 10 32**	**Vertx**	VERTX PHANTOM LT 2.0 65% POLY/35%COTTON RIPSTOP WOMEN'S PANT	30%	1	□ 63.99	□ 44.79

CASUAL DUTY	**TJ302 BLK 10 34**	**F1 VTX8051 BK 10 34**	**Vertx**	VERTX PHANTOM LT 2.0 65% POLY/35%COTTON RIPSTOP WOMEN'S PANT	30%	1	□ 63.99	□ 44.79
CASUAL DUTY	**TJ302 BLK 12 30**	**F1 VTX8051 BK 12 30**	**Vertx**	VERTX PHANTOM LT 2.0 65% POLY/35%COTTON RIPSTOP WOMEN'S PANT	30%	1	□ 63.99	□ 44.79
CASUAL DUTY	**TJ302 BLK 12 32**	**F1 VTX8051 BK 12 32**	**Vertx**	VERTX PHANTOM LT 2.0 65% POLY/35%COTTON RIPSTOP WOMEN'S PANT	30%	1	□ 63.99	□ 44.79
CASUAL DUTY	**TJ302 BLK 12 34**	**F1 VTX8051 BK 12 34**	**Vertx**	VERTX PHANTOM LT 2.0 65% POLY/35%COTTON RIPSTOP WOMEN'S PANT	30%	1	□ 63.99	□ 44.79
CASUAL DUTY	**TJ302 BLK 14 30**	**F1 VTX8051 BK 14 30**	**Vertx**	VERTX PHANTOM LT 2.0 65% POLY/35%COTTON RIPSTOP WOMEN'S PANT	30%	1	□ 63.99	□ 44.79
CASUAL DUTY	**TJ302 BLK 14 32**	**F1 VTX8051 BK 14 32**	**Vertx**	VERTX PHANTOM LT 2.0 65% POLY/35%COTTON RIPSTOP WOMEN'S PANT	30%	1	□ 63.99	□ 44.79
CASUAL DUTY	**TJ302 BLK 14 34**	**F1 VTX8051 BK 14 34**	**Vertx**	VERTX PHANTOM LT 2.0 65% POLY/35%COTTON RIPSTOP WOMEN'S PANT	30%	1	□ 63.99	□ 44.79
CASUAL DUTY	**TJ302 BLK 16 30**	**F1 VTX8051 BK 16 30**	**Vertx**	VERTX PHANTOM LT 2.0 65% POLY/35%COTTON RIPSTOP WOMEN'S PANT	30%	1	□ 63.99	□ 44.79
CASUAL DUTY	**TJ302 BLK 16 32**	**F1 VTX8051 BK 16 32**	**Vertx**	VERTX PHANTOM LT 2.0 65% POLY/35%COTTON RIPSTOP WOMEN'S PANT	30%	1	□ 63.99	□ 44.79
CASUAL DUTY	**TJ302 BLK 16 34**	**F1 VTX8051 BK 16 34**	**Vertx**	VERTX PHANTOM LT 2.0 65% POLY/35%COTTON RIPSTOP WOMEN'S PANT	30%	1	□ 63.99	□ 44.79
CASUAL DUTY	**TJ302 BLK 18 30**	**F1 VTX8051 BK 18 30**	**Vertx**	VERTX PHANTOM LT 2.0 65% POLY/35%COTTON RIPSTOP WOMEN'S PANT	30%	1	□ 63.99	□ 44.79
CASUAL DUTY	**TJ302 BLK 18 32**	**F1 VTX8051 BK 18 32**	**Vertx**	VERTX PHANTOM LT 2.0 65% POLY/35%COTTON RIPSTOP WOMEN'S PANT	30%	1	□ 63.99	□ 44.79
CASUAL DUTY	**TJ302 BLK 18 34**	**F1 VTX8051 BK 18 34**	**Vertx**	VERTX PHANTOM LT 2.0 65% POLY/35%COTTON RIPSTOP WOMEN'S PANT	30%	1	□ 63.99	□ 44.79
CASUAL DUTY	**TJ302 DES 00 30**	**F1 VTX8051 DT 0 30**	**Vertx**	VERTX PHANTOM LT 2.0 65% POLY/35%COTTON RIPSTOP WOMEN'S PANT	30%	1	□ 63.99	□ 44.79
CASUAL DUTY	**TJ302 DES 00 32**	**F1 VTX8051 DT 0 32**	**Vertx**	VERTX PHANTOM LT 2.0 65% POLY/35%COTTON RIPSTOP WOMEN'S PANT	30%	1	□ 63.99	□ 44.79

CASUAL DUTY	**TJ302 DES 00 34**	**F1 VTX8051 DT 0 34**	**Vertx**	VERTX PHANTOM LT 2.0 65% POLY/35%COTTON RIPSTOP WOMEN'S PANT	30%	1	□ 63.99	□ 44.79
CASUAL DUTY	**TJ302 DES 02 30**	**F1 VTX8051 DT 02 30**	**Vertx**	VERTX PHANTOM LT 2.0 65% POLY/35%COTTON RIPSTOP WOMEN'S PANT	30%	1	□ 63.99	□ 44.79
CASUAL DUTY	**TJ302 DES 02 32**	**F1 VTX8051 DT 02 32**	**Vertx**	VERTX PHANTOM LT 2.0 65% POLY/35%COTTON RIPSTOP WOMEN'S PANT	30%	1	□ 63.99	□ 44.79
CASUAL DUTY	**TJ302 DES 02 34**	**F1 VTX8051 DT 02 34**	**Vertx**	VERTX PHANTOM LT 2.0 65% POLY/35%COTTON RIPSTOP WOMEN'S PANT	30%	1	□ 63.99	□ 44.79
CASUAL DUTY	**TJ302 DES 04 30**	**F1 VTX8051 DT 04 30**	**Vertx**	VERTX PHANTOM LT 2.0 65% POLY/35%COTTON RIPSTOP WOMEN'S PANT	30%	1	□ 63.99	□ 44.79
CASUAL DUTY	**TJ302 DES 04 32**	**F1 VTX8051 DT 04 32**	**Vertx**	VERTX PHANTOM LT 2.0 65% POLY/35%COTTON RIPSTOP WOMEN'S PANT	30%	1	□ 63.99	□ 44.79
CASUAL DUTY	**TJ302 DES 04 34**	**F1 VTX8051 DT 04 34**	**Vertx**	VERTX PHANTOM LT 2.0 65% POLY/35%COTTON RIPSTOP WOMEN'S PANT	30%	1	□ 63.99	□ 44.79
CASUAL DUTY	**TJ302 DES 06 30**	**F1 VTX8051 DT 06 30**	**Vertx**	VERTX PHANTOM LT 2.0 65% POLY/35%COTTON RIPSTOP WOMEN'S PANT	30%	1	□ 63.99	□ 44.79
CASUAL DUTY	**TJ302 DES 06 32**	**F1 VTX8051 DT 06 32**	**Vertx**	VERTX PHANTOM LT 2.0 65% POLY/35%COTTON RIPSTOP WOMEN'S PANT	30%	1	□ 63.99	□ 44.79
CASUAL DUTY	**TJ302 DES 06 34**	**F1 VTX8051 DT 06 34**	**Vertx**	VERTX PHANTOM LT 2.0 65% POLY/35%COTTON RIPSTOP WOMEN'S PANT	30%	1	□ 63.99	□ 44.79
CASUAL DUTY	**TJ302 DES 08 30**	**F1 VTX8051 DT 08 30**	**Vertx**	VERTX PHANTOM LT 2.0 65% POLY/35%COTTON RIPSTOP WOMEN'S PANT	30%	1	□ 63.99	□ 44.79
CASUAL DUTY	**TJ302 DES 08 32**	**F1 VTX8051 DT 08 32**	**Vertx**	VERTX PHANTOM LT 2.0 65% POLY/35%COTTON RIPSTOP WOMEN'S PANT	30%	1	□ 63.99	□ 44.79
CASUAL DUTY	**TJ302 DES 08 34**	**F1 VTX8051 DT 08 34**	**Vertx**	VERTX PHANTOM LT 2.0 65% POLY/35%COTTON RIPSTOP WOMEN'S PANT	30%	1	□ 63.99	□ 44.79
CASUAL DUTY	**TJ302 DES 10 30**	**F1 VTX8051 DT 10 30**	**Vertx**	VERTX PHANTOM LT 2.0 65% POLY/35%COTTON RIPSTOP WOMEN'S PANT	30%	1	□ 63.99	□ 44.79
CASUAL DUTY	**TJ302 DES 10 32**	**F1 VTX8051 DT 10 32**	**Vertx**	VERTX PHANTOM LT 2.0 65% POLY/35%COTTON RIPSTOP WOMEN'S PANT	30%	1	□ 63.99	□ 44.79

CASUAL DUTY	**TJ302 DES 10 34**	**F1 VTX8051 DT 10 34**	**Vertx**	VERTX PHANTOM LT 2.0 65% POLY/35%COTTON RIPSTOP WOMEN'S PANT	30%	1	□ 63.99	□ 44.79
CASUAL DUTY	**TJ302 DES 12 30**	**F1 VTX8051 DT 12 30**	**Vertx**	VERTX PHANTOM LT 2.0 65% POLY/35%COTTON RIPSTOP WOMEN'S PANT	30%	1	□ 63.99	□ 44.79
CASUAL DUTY	**TJ302 DES 12 32**	**F1 VTX8051 DT 12 32**	**Vertx**	VERTX PHANTOM LT 2.0 65% POLY/35%COTTON RIPSTOP WOMEN'S PANT	30%	1	□ 63.99	□ 44.79
CASUAL DUTY	**TJ302 DES 12 34**	**F1 VTX8051 DT 12 34**	**Vertx**	VERTX PHANTOM LT 2.0 65% POLY/35%COTTON RIPSTOP WOMEN'S PANT	30%	1	□ 63.99	□ 44.79
CASUAL DUTY	**TJ302 DES 14 30**	**F1 VTX8051 DT 14 30**	**Vertx**	VERTX PHANTOM LT 2.0 65% POLY/35%COTTON RIPSTOP WOMEN'S PANT	30%	1	□ 63.99	□ 44.79
CASUAL DUTY	**TJ302 DES 14 32**	**F1 VTX8051 DT 14 32**	**Vertx**	VERTX PHANTOM LT 2.0 65% POLY/35%COTTON RIPSTOP WOMEN'S PANT	30%	1	□ 63.99	□ 44.79
CASUAL DUTY	**TJ302 DES 14 34**	**F1 VTX8051 DT 14 34**	**Vertx**	VERTX PHANTOM LT 2.0 65% POLY/35%COTTON RIPSTOP WOMEN'S PANT	30%	1	□ 63.99	□ 44.79
CASUAL DUTY	**TJ302 DES 16 30**	**F1 VTX8051 DT 16 30**	**Vertx**	VERTX PHANTOM LT 2.0 65% POLY/35%COTTON RIPSTOP WOMEN'S PANT	30%	1	□ 63.99	□ 44.79
CASUAL DUTY	**TJ302 DES 16 32**	**F1 VTX8051 DT 16 32**	**Vertx**	VERTX PHANTOM LT 2.0 65% POLY/35%COTTON RIPSTOP WOMEN'S PANT	30%	1	□ 63.99	□ 44.79
CASUAL DUTY	**TJ302 DES 16 34**	**F1 VTX8051 DT 16 34**	**Vertx**	VERTX PHANTOM LT 2.0 65% POLY/35%COTTON RIPSTOP WOMEN'S PANT	30%	1	□ 63.99	□ 44.79
CASUAL DUTY	**TJ302 DES 18 30**	**F1 VTX8051 DT 18 30**	**Vertx**	VERTX PHANTOM LT 2.0 65% POLY/35%COTTON RIPSTOP WOMEN'S PANT	30%	1	□ 63.99	□ 44.79
CASUAL DUTY	**TJ302 DES 18 32**	**F1 VTX8051 DT 18 32**	**Vertx**	VERTX PHANTOM LT 2.0 65% POLY/35%COTTON RIPSTOP WOMEN'S PANT	30%	1	□ 63.99	□ 44.79
CASUAL DUTY	**TJ302 DES 18 34**	**F1 VTX8051 DT 18 34**	**Vertx**	VERTX PHANTOM LT 2.0 65% POLY/35%COTTON RIPSTOP WOMEN'S PANT	30%	1	□ 63.99	□ 44.79
CASUAL DUTY	**TJ302 KHA 00 30**	**F1 VTX8051 KH 0 30**	**Vertx**	VERTX PHANTOM LT 2.0 65% POLY/35%COTTON RIPSTOP WOMEN'S PANT	30%	1	□ 63.99	□ 44.79
CASUAL DUTY	**TJ302 KHA 00 32**	**F1 VTX8051 KH 0 32**	**Vertx**	VERTX PHANTOM LT 2.0 65% POLY/35%COTTON RIPSTOP WOMEN'S PANT	30%	1	□ 63.99	□ 44.79

CASUAL DUTY	**TJ302 KHA 00 34**	**F1 VTX8051 KH 0 34**	**Vertx**	VERTX PHANTOM LT 2.0 65% POLY/35%COTTON RIPSTOP WOMEN'S PANT	30%	1	□ 63.99	□ 44.79
CASUAL DUTY	**TJ302 KHA 02 30**	**F1 VTX8051 KH 02 30**	**Vertx**	VERTX PHANTOM LT 2.0 65% POLY/35%COTTON RIPSTOP WOMEN'S PANT	30%	1	□ 63.99	□ 44.79
CASUAL DUTY	**TJ302 KHA 02 32**	**F1 VTX8051 KH 02 32**	**Vertx**	VERTX PHANTOM LT 2.0 65% POLY/35%COTTON RIPSTOP WOMEN'S PANT	30%	1	□ 63.99	□ 44.79
CASUAL DUTY	**TJ302 KHA 02 34**	**F1 VTX8051 KH 02 34**	**Vertx**	VERTX PHANTOM LT 2.0 65% POLY/35%COTTON RIPSTOP WOMEN'S PANT	30%	1	□ 63.99	□ 44.79
CASUAL DUTY	**TJ302 KHA 04 30**	**F1 VTX8051 KH 04 30**	**Vertx**	VERTX PHANTOM LT 2.0 65% POLY/35%COTTON RIPSTOP WOMEN'S PANT	30%	1	□ 63.99	□ 44.79
CASUAL DUTY	**TJ302 KHA 04 32**	**F1 VTX8051 KH 04 32**	**Vertx**	VERTX PHANTOM LT 2.0 65% POLY/35%COTTON RIPSTOP WOMEN'S PANT	30%	1	□ 63.99	□ 44.79
CASUAL DUTY	**TJ302 KHA 04 34**	**F1 VTX8051 KH 04 34**	**Vertx**	VERTX PHANTOM LT 2.0 65% POLY/35%COTTON RIPSTOP WOMEN'S PANT	30%	1	□ 63.99	□ 44.79
CASUAL DUTY	**TJ302 KHA 06 30**	**F1 VTX8051 KH 06 30**	**Vertx**	VERTX PHANTOM LT 2.0 65% POLY/35%COTTON RIPSTOP WOMEN'S PANT	30%	1	□ 63.99	□ 44.79
CASUAL DUTY	**TJ302 KHA 06 32**	**F1 VTX8051 KH 06 32**	**Vertx**	VERTX PHANTOM LT 2.0 65% POLY/35%COTTON RIPSTOP WOMEN'S PANT	30%	1	□ 63.99	□ 44.79
CASUAL DUTY	**TJ302 KHA 06 34**	**F1 VTX8051 KH 06 34**	**Vertx**	VERTX PHANTOM LT 2.0 65% POLY/35%COTTON RIPSTOP WOMEN'S PANT	30%	1	□ 63.99	□ 44.79
CASUAL DUTY	**TJ302 KHA 08 30**	**F1 VTX8051 KH 08 30**	**Vertx**	VERTX PHANTOM LT 2.0 65% POLY/35%COTTON RIPSTOP WOMEN'S PANT	30%	1	□ 63.99	□ 44.79
CASUAL DUTY	**TJ302 KHA 08 32**	**F1 VTX8051 KH 08 32**	**Vertx**	VERTX PHANTOM LT 2.0 65% POLY/35%COTTON RIPSTOP WOMEN'S PANT	30%	1	□ 63.99	□ 44.79
CASUAL DUTY	**TJ302 KHA 08 34**	**F1 VTX8051 KH 08 34**	**Vertx**	VERTX PHANTOM LT 2.0 65% POLY/35%COTTON RIPSTOP WOMEN'S PANT	30%	1	□ 63.99	□ 44.79
CASUAL DUTY	**TJ302 KHA 10 30**	**F1 VTX8051 KH 10 30**	**Vertx**	VERTX PHANTOM LT 2.0 65% POLY/35%COTTON RIPSTOP WOMEN'S PANT	30%	1	□ 63.99	□ 44.79
CASUAL DUTY	**TJ302 KHA 10 32**	**F1 VTX8051 KH 10 32**	**Vertx**	VERTX PHANTOM LT 2.0 65% POLY/35%COTTON RIPSTOP WOMEN'S PANT	30%	1	□ 63.99	□ 44.79

CASUAL DUTY	**TJ302 KHA 10 34**	**F1 VTX8051 KH 10 34**	**Vertx**	VERTX PHANTOM LT 2.0 65% POLY/35%COTTON RIPSTOP WOMEN'S PANT	30%	1	□ 63.99	□ 44.79
CASUAL DUTY	**TJ302 KHA 12 30**	**F1 VTX8051 KH 12 30**	**Vertx**	VERTX PHANTOM LT 2.0 65% POLY/35%COTTON RIPSTOP WOMEN'S PANT	30%	1	□ 63.99	□ 44.79
CASUAL DUTY	**TJ302 KHA 12 32**	**F1 VTX8051 KH 12 32**	**Vertx**	VERTX PHANTOM LT 2.0 65% POLY/35%COTTON RIPSTOP WOMEN'S PANT	30%	1	□ 63.99	□ 44.79
CASUAL DUTY	**TJ302 KHA 12 34**	**F1 VTX8051 KH 12 34**	**Vertx**	VERTX PHANTOM LT 2.0 65% POLY/35%COTTON RIPSTOP WOMEN'S PANT	30%	1	□ 63.99	□ 44.79
CASUAL DUTY	**TJ302 KHA 14 30**	**F1 VTX8051 KH 14 30**	**Vertx**	VERTX PHANTOM LT 2.0 65% POLY/35%COTTON RIPSTOP WOMEN'S PANT	30%	1	□ 63.99	□ 44.79
CASUAL DUTY	**TJ302 KHA 14 32**	**F1 VTX8051 KH 14 32**	**Vertx**	VERTX PHANTOM LT 2.0 65% POLY/35%COTTON RIPSTOP WOMEN'S PANT	30%	1	□ 63.99	□ 44.79
CASUAL DUTY	**TJ302 KHA 14 34**	**F1 VTX8051 KH 14 34**	**Vertx**	VERTX PHANTOM LT 2.0 65% POLY/35%COTTON RIPSTOP WOMEN'S PANT	30%	1	□ 63.99	□ 44.79
CASUAL DUTY	**TJ302 KHA 16 30**	**F1 VTX8051 KH 16 30**	**Vertx**	VERTX PHANTOM LT 2.0 65% POLY/35%COTTON RIPSTOP WOMEN'S PANT	30%	1	□ 63.99	□ 44.79
CASUAL DUTY	**TJ302 KHA 16 32**	**F1 VTX8051 KH 16 32**	**Vertx**	VERTX PHANTOM LT 2.0 65% POLY/35%COTTON RIPSTOP WOMEN'S PANT	30%	1	□ 63.99	□ 44.79
CASUAL DUTY	**TJ302 KHA 16 34**	**F1 VTX8051 KH 16 34**	**Vertx**	VERTX PHANTOM LT 2.0 65% POLY/35%COTTON RIPSTOP WOMEN'S PANT	30%	1	□ 63.99	□ 44.79
CASUAL DUTY	**TJ302 KHA 18 30**	**F1 VTX8051 KH 18 30**	**Vertx**	VERTX PHANTOM LT 2.0 65% POLY/35%COTTON RIPSTOP WOMEN'S PANT	30%	1	□ 63.99	□ 44.79
CASUAL DUTY	**TJ302 KHA 18 32**	**F1 VTX8051 KH 18 32**	**Vertx**	VERTX PHANTOM LT 2.0 65% POLY/35%COTTON RIPSTOP WOMEN'S PANT	30%	1	□ 63.99	□ 44.79
CASUAL DUTY	**TJ302 KHA 18 34**	**F1 VTX8051 KH 18 34**	**Vertx**	VERTX PHANTOM LT 2.0 65% POLY/35%COTTON RIPSTOP WOMEN'S PANT	30%	1	□ 63.99	□ 44.79
CASUAL DUTY	**TJ302 NAV 00 30**	**F1 VTX8051 NV 0 30**	**Vertx**	VERTX PHANTOM LT 2.0 65% POLY/35%COTTON RIPSTOP WOMEN'S PANT	30%	1	□ 63.99	□ 44.79
CASUAL DUTY	**TJ302 NAV 00 32**	**F1 VTX8051 NV 0 32**	**Vertx**	VERTX PHANTOM LT 2.0 65% POLY/35%COTTON RIPSTOP WOMEN'S PANT	30%	1	□ 63.99	□ 44.79

CASUAL DUTY	**TJ302 NAV 00 34**	**F1 VTX8051 NV 0 34**	**Vertx**	VERTX PHANTOM LT 2.0 65% POLY/35%COTTON RIPSTOP WOMEN'S PANT	30%	1	□ 63.99	□ 44.79
CASUAL DUTY	**TJ302 NAV 02 30**	**F1 VTX8051 NV 02 30**	**Vertx**	VERTX PHANTOM LT 2.0 65% POLY/35%COTTON RIPSTOP WOMEN'S PANT	30%	1	□ 63.99	□ 44.79
CASUAL DUTY	**TJ302 NAV 02 32**	**F1 VTX8051 NV 02 32**	**Vertx**	VERTX PHANTOM LT 2.0 65% POLY/35%COTTON RIPSTOP WOMEN'S PANT	30%	1	□ 63.99	□ 44.79
CASUAL DUTY	**TJ302 NAV 02 34**	**F1 VTX8051 NV 02 34**	**Vertx**	VERTX PHANTOM LT 2.0 65% POLY/35%COTTON RIPSTOP WOMEN'S PANT	30%	1	□ 63.99	□ 44.79
CASUAL DUTY	**TJ302 NAV 04 30**	**F1 VTX8051 NV 04 30**	**Vertx**	VERTX PHANTOM LT 2.0 65% POLY/35%COTTON RIPSTOP WOMEN'S PANT	30%	1	□ 63.99	□ 44.79
CASUAL DUTY	**TJ302 NAV 04 32**	**F1 VTX8051 NV 04 32**	**Vertx**	VERTX PHANTOM LT 2.0 65% POLY/35%COTTON RIPSTOP WOMEN'S PANT	30%	1	□ 63.99	□ 44.79
CASUAL DUTY	**TJ302 NAV 04 34**	**F1 VTX8051 NV 04 34**	**Vertx**	VERTX PHANTOM LT 2.0 65% POLY/35%COTTON RIPSTOP WOMEN'S PANT	30%	1	□ 63.99	□ 44.79
CASUAL DUTY	**TJ302 NAV 06 30**	**F1 VTX8051 NV 06 30**	**Vertx**	VERTX PHANTOM LT 2.0 65% POLY/35%COTTON RIPSTOP WOMEN'S PANT	30%	1	□ 63.99	□ 44.79
CASUAL DUTY	**TJ302 NAV 06 32**	**F1 VTX8051 NV 06 32**	**Vertx**	VERTX PHANTOM LT 2.0 65% POLY/35%COTTON RIPSTOP WOMEN'S PANT	30%	1	□ 63.99	□ 44.79
CASUAL DUTY	**TJ302 NAV 06 34**	**F1 VTX8051 NV 06 34**	**Vertx**	VERTX PHANTOM LT 2.0 65% POLY/35%COTTON RIPSTOP WOMEN'S PANT	30%	1	□ 63.99	□ 44.79
CASUAL DUTY	**TJ302 NAV 08 30**	**F1 VTX8051 NV 08 30**	**Vertx**	VERTX PHANTOM LT 2.0 65% POLY/35%COTTON RIPSTOP WOMEN'S PANT	30%	1	□ 63.99	□ 44.79
CASUAL DUTY	**TJ302 NAV 08 32**	**F1 VTX8051 NV 08 32**	**Vertx**	VERTX PHANTOM LT 2.0 65% POLY/35%COTTON RIPSTOP WOMEN'S PANT	30%	1	□ 63.99	□ 44.79
CASUAL DUTY	**TJ302 NAV 08 34**	**F1 VTX8051 NV 08 34**	**Vertx**	VERTX PHANTOM LT 2.0 65% POLY/35%COTTON RIPSTOP WOMEN'S PANT	30%	1	□ 63.99	□ 44.79
CASUAL DUTY	**TJ302 NAV 10 30**	**F1 VTX8051 NV 10 30**	**Vertx**	VERTX PHANTOM LT 2.0 65% POLY/35%COTTON RIPSTOP WOMEN'S PANT	30%	1	□ 63.99	□ 44.79
CASUAL DUTY	**TJ302 NAV 10 32**	**F1 VTX8051 NV 10 32**	**Vertx**	VERTX PHANTOM LT 2.0 65% POLY/35%COTTON RIPSTOP WOMEN'S PANT	30%	1	□ 63.99	□ 44.79

CASUAL DUTY	**TJ302 NAV 10 34**	**F1 VTX8051 NV 10 34**	**Vertx**	VERTX PHANTOM LT 2.0 65% POLY/35%COTTON RIPSTOP WOMEN'S PANT	30%	1	□ 63.99	□ 44.79
CASUAL DUTY	**TJ302 NAV 12 30**	**F1 VTX8051 NV 12 30**	**Vertx**	VERTX PHANTOM LT 2.0 65% POLY/35%COTTON RIPSTOP WOMEN'S PANT	30%	1	□ 63.99	□ 44.79
CASUAL DUTY	**TJ302 NAV 12 32**	**F1 VTX8051 NV 12 32**	**Vertx**	VERTX PHANTOM LT 2.0 65% POLY/35%COTTON RIPSTOP WOMEN'S PANT	30%	1	□ 63.99	□ 44.79
CASUAL DUTY	**TJ302 NAV 12 34**	**F1 VTX8051 NV 12 34**	**Vertx**	VERTX PHANTOM LT 2.0 65% POLY/35%COTTON RIPSTOP WOMEN'S PANT	30%	1	□ 63.99	□ 44.79
CASUAL DUTY	**TJ302 NAV 14 30**	**F1 VTX8051 NV 14 30**	**Vertx**	VERTX PHANTOM LT 2.0 65% POLY/35%COTTON RIPSTOP WOMEN'S PANT	30%	1	□ 63.99	□ 44.79
CASUAL DUTY	**TJ302 NAV 14 32**	**F1 VTX8051 NV 14 32**	**Vertx**	VERTX PHANTOM LT 2.0 65% POLY/35%COTTON RIPSTOP WOMEN'S PANT	30%	1	□ 63.99	□ 44.79
CASUAL DUTY	**TJ302 NAV 14 34**	**F1 VTX8051 NV 14 34**	**Vertx**	VERTX PHANTOM LT 2.0 65% POLY/35%COTTON RIPSTOP WOMEN'S PANT	30%	1	□ 63.99	□ 44.79
CASUAL DUTY	**TJ302 NAV 16 30**	**F1 VTX8051 NV 16 30**	**Vertx**	VERTX PHANTOM LT 2.0 65% POLY/35%COTTON RIPSTOP WOMEN'S PANT	30%	1	□ 63.99	□ 44.79
CASUAL DUTY	**TJ302 NAV 16 32**	**F1 VTX8051 NV 16 32**	**Vertx**	VERTX PHANTOM LT 2.0 65% POLY/35%COTTON RIPSTOP WOMEN'S PANT	30%	1	□ 63.99	□ 44.79
CASUAL DUTY	**TJ302 NAV 16 34**	**F1 VTX8051 NV 16 34**	**Vertx**	VERTX PHANTOM LT 2.0 65% POLY/35%COTTON RIPSTOP WOMEN'S PANT	30%	1	□ 63.99	□ 44.79
CASUAL DUTY	**TJ302 NAV 18 30**	**F1 VTX8051 NV 18 30**	**Vertx**	VERTX PHANTOM LT 2.0 65% POLY/35%COTTON RIPSTOP WOMEN'S PANT	30%	1	□ 63.99	□ 44.79
CASUAL DUTY	**TJ302 NAV 18 32**	**F1 VTX8051 NV 18 32**	**Vertx**	VERTX PHANTOM LT 2.0 65% POLY/35%COTTON RIPSTOP WOMEN'S PANT	30%	1	□ 63.99	□ 44.79
CASUAL DUTY	**TJ302 NAV 18 34**	**F1 VTX8051 NV 18 34**	**Vertx**	VERTX PHANTOM LT 2.0 65% POLY/35%COTTON RIPSTOP WOMEN'S PANT	30%	1	□ 63.99	□ 44.79
CASUAL DUTY	**TJ302 OD 00 30**	**F1 VTX8051 OD 0 30**	**Vertx**	VERTX PHANTOM LT 2.0 65% POLY/35%COTTON RIPSTOP WOMEN'S PANT	30%	1	□ 63.99	□ 44.79
CASUAL DUTY	**TJ302 OD 00 32**	**F1 VTX8051 OD 0 32**	**Vertx**	VERTX PHANTOM LT 2.0 65% POLY/35%COTTON RIPSTOP WOMEN'S PANT	30%	1	□ 63.99	□ 44.79

CASUAL DUTY	**TJ302 OD 00 34**	**F1 VTX8051 OD 0 34**	**Vertx**	VERTX PHANTOM LT 2.0 65% POLY/35%COTTON RIPSTOP WOMEN'S PANT	30%	1	□ 63.99	□ 44.79
CASUAL DUTY	**TJ302 OD 02 30**	**F1 VTX8051 OD 02 30**	**Vertx**	VERTX PHANTOM LT 2.0 65% POLY/35%COTTON RIPSTOP WOMEN'S PANT	30%	1	□ 63.99	□ 44.79
CASUAL DUTY	**TJ302 OD 02 32**	**F1 VTX8051 OD 02 32**	**Vertx**	VERTX PHANTOM LT 2.0 65% POLY/35%COTTON RIPSTOP WOMEN'S PANT	30%	1	□ 63.99	□ 44.79
CASUAL DUTY	**TJ302 OD 02 34**	**F1 VTX8051 OD 02 34**	**Vertx**	VERTX PHANTOM LT 2.0 65% POLY/35%COTTON RIPSTOP WOMEN'S PANT	30%	1	□ 63.99	□ 44.79
CASUAL DUTY	**TJ302 OD 04 30**	**F1 VTX8051 OD 04 30**	**Vertx**	VERTX PHANTOM LT 2.0 65% POLY/35%COTTON RIPSTOP WOMEN'S PANT	30%	1	□ 63.99	□ 44.79
CASUAL DUTY	**TJ302 OD 04 32**	**F1 VTX8051 OD 04 32**	**Vertx**	VERTX PHANTOM LT 2.0 65% POLY/35%COTTON RIPSTOP WOMEN'S PANT	30%	1	□ 63.99	□ 44.79
CASUAL DUTY	**TJ302 OD 04 34**	**F1 VTX8051 OD 04 34**	**Vertx**	VERTX PHANTOM LT 2.0 65% POLY/35%COTTON RIPSTOP WOMEN'S PANT	30%	1	□ 63.99	□ 44.79
CASUAL DUTY	**TJ302 OD 06 30**	**F1 VTX8051 OD 06 30**	**Vertx**	VERTX PHANTOM LT 2.0 65% POLY/35%COTTON RIPSTOP WOMEN'S PANT	30%	1	□ 63.99	□ 44.79
CASUAL DUTY	**TJ302 OD 06 32**	**F1 VTX8051 OD 06 32**	**Vertx**	VERTX PHANTOM LT 2.0 65% POLY/35%COTTON RIPSTOP WOMEN'S PANT	30%	1	□ 63.99	□ 44.79
CASUAL DUTY	**TJ302 OD 06 34**	**F1 VTX8051 OD 06 34**	**Vertx**	VERTX PHANTOM LT 2.0 65% POLY/35%COTTON RIPSTOP WOMEN'S PANT	30%	1	□ 63.99	□ 44.79
CASUAL DUTY	**TJ302 OD 08 30**	**F1 VTX8051 OD 08 30**	**Vertx**	VERTX PHANTOM LT 2.0 65% POLY/35%COTTON RIPSTOP WOMEN'S PANT	30%	1	□ 63.99	□ 44.79
CASUAL DUTY	**TJ302 OD 08 32**	**F1 VTX8051 OD 08 32**	**Vertx**	VERTX PHANTOM LT 2.0 65% POLY/35%COTTON RIPSTOP WOMEN'S PANT	30%	1	□ 63.99	□ 44.79
CASUAL DUTY	**TJ302 OD 08 34**	**F1 VTX8051 OD 08 34**	**Vertx**	VERTX PHANTOM LT 2.0 65% POLY/35%COTTON RIPSTOP WOMEN'S PANT	30%	1	□ 63.99	□ 44.79
CASUAL DUTY	**TJ302 OD 10 30**	**F1 VTX8051 OD 10 30**	**Vertx**	VERTX PHANTOM LT 2.0 65% POLY/35%COTTON RIPSTOP WOMEN'S PANT	30%	1	□ 63.99	□ 44.79
CASUAL DUTY	**TJ302 OD 10 32**	**F1 VTX8051 OD 10 32**	**Vertx**	VERTX PHANTOM LT 2.0 65% POLY/35%COTTON RIPSTOP WOMEN'S PANT	30%	1	□ 63.99	□ 44.79

CASUAL DUTY	**TJ302 OD 10 34**	**F1 VTX8051 OD 10 34**	**Vertx**	VERTX PHANTOM LT 2.0 65% POLY/35%COTTON RIPSTOP WOMEN'S PANT	30%	1	□ 63.99	□ 44.79
CASUAL DUTY	**TJ302 OD 12 30**	**F1 VTX8051 OD 12 30**	**Vertx**	VERTX PHANTOM LT 2.0 65% POLY/35%COTTON RIPSTOP WOMEN'S PANT	30%	1	□ 63.99	□ 44.79
CASUAL DUTY	**TJ302 OD 12 32**	**F1 VTX8051 OD 12 32**	**Vertx**	VERTX PHANTOM LT 2.0 65% POLY/35%COTTON RIPSTOP WOMEN'S PANT	30%	1	□ 63.99	□ 44.79
CASUAL DUTY	**TJ302 OD 12 34**	**F1 VTX8051 OD 12 34**	**Vertx**	VERTX PHANTOM LT 2.0 65% POLY/35%COTTON RIPSTOP WOMEN'S PANT	30%	1	□ 63.99	□ 44.79
CASUAL DUTY	**TJ302 OD 14 30**	**F1 VTX8051 OD 14 30**	**Vertx**	VERTX PHANTOM LT 2.0 65% POLY/35%COTTON RIPSTOP WOMEN'S PANT	30%	1	□ 63.99	□ 44.79
CASUAL DUTY	**TJ302 OD 14 32**	**F1 VTX8051 OD 14 32**	**Vertx**	VERTX PHANTOM LT 2.0 65% POLY/35%COTTON RIPSTOP WOMEN'S PANT	30%	1	□ 63.99	□ 44.79
CASUAL DUTY	**TJ302 OD 14 34**	**F1 VTX8051 OD 14 34**	**Vertx**	VERTX PHANTOM LT 2.0 65% POLY/35%COTTON RIPSTOP WOMEN'S PANT	30%	1	□ 63.99	□ 44.79
CASUAL DUTY	**TJ302 OD 16 30**	**F1 VTX8051 OD 16 30**	**Vertx**	VERTX PHANTOM LT 2.0 65% POLY/35%COTTON RIPSTOP WOMEN'S PANT	30%	1	□ 63.99	□ 44.79
CASUAL DUTY	**TJ302 OD 16 32**	**F1 VTX8051 OD 16 32**	**Vertx**	VERTX PHANTOM LT 2.0 65% POLY/35%COTTON RIPSTOP WOMEN'S PANT	30%	1	□ 63.99	□ 44.79
CASUAL DUTY	**TJ302 OD 16 34**	**F1 VTX8051 OD 16 34**	**Vertx**	VERTX PHANTOM LT 2.0 65% POLY/35%COTTON RIPSTOP WOMEN'S PANT	30%	1	□ 63.99	□ 44.79
CASUAL DUTY	**TJ302 OD 18 30**	**F1 VTX8051 OD 18 30**	**Vertx**	VERTX PHANTOM LT 2.0 65% POLY/35%COTTON RIPSTOP WOMEN'S PANT	30%	1	□ 63.99	□ 44.79
CASUAL DUTY	**TJ302 OD 18 32**	**F1 VTX8051 OD 18 32**	**Vertx**	VERTX PHANTOM LT 2.0 65% POLY/35%COTTON RIPSTOP WOMEN'S PANT	30%	1	□ 63.99	□ 44.79
CASUAL DUTY	**TJ302 OD 18 34**	**F1 VTX8051 OD 18 34**	**Vertx**	VERTX PHANTOM LT 2.0 65% POLY/35%COTTON RIPSTOP WOMEN'S PANT	30%	1	□ 63.99	□ 44.79
CASUAL DUTY	**TJ302 SMK 00 30**	**F1 VTX8051 SMG 0 30**	**Vertx**	VERTX PHANTOM LT 2.0 65% POLY/35%COTTON RIPSTOP WOMEN'S PANT	30%	1	□ 63.99	□ 44.79
CASUAL DUTY	**TJ302 SMK 00 32**	**F1 VTX8051 SMG 0 32**	**Vertx**	VERTX PHANTOM LT 2.0 65% POLY/35%COTTON RIPSTOP WOMEN'S PANT	30%	1	□ 63.99	□ 44.79

CASUAL DUTY	**TJ302 SMK 00 34**	**F1 VTX8051 SMG 0 34**	**Vertx**	VERTX PHANTOM LT 2.0 65% POLY/35%COTTON RIPSTOP WOMEN'S PANT	30%	1	□ 63.99	□ 44.79
CASUAL DUTY	**TJ302 SMK 02 30**	**F1 VTX8051 SMG 02 30**	**Vertx**	VERTX PHANTOM LT 2.0 65% POLY/35%COTTON RIPSTOP WOMEN'S PANT	30%	1	□ 63.99	□ 44.79
CASUAL DUTY	**TJ302 SMK 02 32**	**F1 VTX8051 SMG 02 32**	**Vertx**	VERTX PHANTOM LT 2.0 65% POLY/35%COTTON RIPSTOP WOMEN'S PANT	30%	1	□ 63.99	□ 44.79
CASUAL DUTY	**TJ302 SMK 02 34**	**F1 VTX8051 SMG 02 34**	**Vertx**	VERTX PHANTOM LT 2.0 65% POLY/35%COTTON RIPSTOP WOMEN'S PANT	30%	1	□ 63.99	□ 44.79
CASUAL DUTY	**TJ302 SMK 04 30**	**F1 VTX8051 SMG 04 30**	**Vertx**	VERTX PHANTOM LT 2.0 65% POLY/35%COTTON RIPSTOP WOMEN'S PANT	30%	1	□ 63.99	□ 44.79
CASUAL DUTY	**TJ302 SMK 04 32**	**F1 VTX8051 SMG 04 32**	**Vertx**	VERTX PHANTOM LT 2.0 65% POLY/35%COTTON RIPSTOP WOMEN'S PANT	30%	1	□ 63.99	□ 44.79
CASUAL DUTY	**TJ302 SMK 04 34**	**F1 VTX8051 SMG 04 34**	**Vertx**	VERTX PHANTOM LT 2.0 65% POLY/35%COTTON RIPSTOP WOMEN'S PANT	30%	1	□ 63.99	□ 44.79
CASUAL DUTY	**TJ302 SMK 06 30**	**F1 VTX8051 SMG 06 30**	**Vertx**	VERTX PHANTOM LT 2.0 65% POLY/35%COTTON RIPSTOP WOMEN'S PANT	30%	1	□ 63.99	□ 44.79
CASUAL DUTY	**TJ302 SMK 06 32**	**F1 VTX8051 SMG 06 32**	**Vertx**	VERTX PHANTOM LT 2.0 65% POLY/35%COTTON RIPSTOP WOMEN'S PANT	30%	1	□ 63.99	□ 44.79
CASUAL DUTY	**TJ302 SMK 06 34**	**F1 VTX8051 SMG 06 34**	**Vertx**	VERTX PHANTOM LT 2.0 65% POLY/35%COTTON RIPSTOP WOMEN'S PANT	30%	1	□ 63.99	□ 44.79
CASUAL DUTY	**TJ302 SMK 08 30**	**F1 VTX8051 SMG 08 30**	**Vertx**	VERTX PHANTOM LT 2.0 65% POLY/35%COTTON RIPSTOP WOMEN'S PANT	30%	1	□ 63.99	□ 44.79
CASUAL DUTY	**TJ302 SMK 08 32**	**F1 VTX8051 SMG 08 32**	**Vertx**	VERTX PHANTOM LT 2.0 65% POLY/35%COTTON RIPSTOP WOMEN'S PANT	30%	1	□ 63.99	□ 44.79
CASUAL DUTY	**TJ302 SMK 08 34**	**F1 VTX8051 SMG 08 34**	**Vertx**	VERTX PHANTOM LT 2.0 65% POLY/35%COTTON RIPSTOP WOMEN'S PANT	30%	1	□ 63.99	□ 44.79
CASUAL DUTY	**TJ302 SMK 10 30**	**F1 VTX8051 SMG 10 30**	**Vertx**	VERTX PHANTOM LT 2.0 65% POLY/35%COTTON RIPSTOP WOMEN'S PANT	30%	1	□ 63.99	□ 44.79
CASUAL DUTY	**TJ302 SMK 10 32**	**F1 VTX8051 SMG 10 32**	**Vertx**	VERTX PHANTOM LT 2.0 65% POLY/35%COTTON RIPSTOP WOMEN'S PANT	30%	1	□ 63.99	□ 44.79

CASUAL DUTY	**TJ302 SMK 10 34**	**F1 VTX8051 SMG 10 34**	**Vertx**	VERTX PHANTOM LT 2.0 65% POLY/35%COTTON RIPSTOP WOMEN'S PANT	30%	1	□ 63.99	□ 44.79
CASUAL DUTY	**TJ302 SMK 12 30**	**F1 VTX8051 SMG 12 30**	**Vertx**	VERTX PHANTOM LT 2.0 65% POLY/35%COTTON RIPSTOP WOMEN'S PANT	30%	1	□ 63.99	□ 44.79
CASUAL DUTY	**TJ302 SMK 12 32**	**F1 VTX8051 SMG 12 32**	**Vertx**	VERTX PHANTOM LT 2.0 65% POLY/35%COTTON RIPSTOP WOMEN'S PANT	30%	1	□ 63.99	□ 44.79
CASUAL DUTY	**TJ302 SMK 12 34**	**F1 VTX8051 SMG 12 34**	**Vertx**	VERTX PHANTOM LT 2.0 65% POLY/35%COTTON RIPSTOP WOMEN'S PANT	30%	1	□ 63.99	□ 44.79
CASUAL DUTY	**TJ302 SMK 14 30**	**F1 VTX8051 SMG 14 30**	**Vertx**	VERTX PHANTOM LT 2.0 65% POLY/35%COTTON RIPSTOP WOMEN'S PANT	30%	1	□ 63.99	□ 44.79
CASUAL DUTY	**TJ302 SMK 14 32**	**F1 VTX8051 SMG 14 32**	**Vertx**	VERTX PHANTOM LT 2.0 65% POLY/35%COTTON RIPSTOP WOMEN'S PANT	30%	1	□ 63.99	□ 44.79
CASUAL DUTY	**TJ302 SMK 14 34**	**F1 VTX8051 SMG 14 34**	**Vertx**	VERTX PHANTOM LT 2.0 65% POLY/35%COTTON RIPSTOP WOMEN'S PANT	30%	1	□ 63.99	□ 44.79
CASUAL DUTY	**TJ302 SMK 16 30**	**F1 VTX8051 SMG 16 30**	**Vertx**	VERTX PHANTOM LT 2.0 65% POLY/35%COTTON RIPSTOP WOMEN'S PANT	30%	1	□ 63.99	□ 44.79
CASUAL DUTY	**TJ302 SMK 16 32**	**F1 VTX8051 SMG 16 32**	**Vertx**	VERTX PHANTOM LT 2.0 65% POLY/35%COTTON RIPSTOP WOMEN'S PANT	30%	1	□ 63.99	□ 44.79
CASUAL DUTY	**TJ302 SMK 16 34**	**F1 VTX8051 SMG 16 34**	**Vertx**	VERTX PHANTOM LT 2.0 65% POLY/35%COTTON RIPSTOP WOMEN'S PANT	30%	1	□ 63.99	□ 44.79
CASUAL DUTY	**TJ302 SMK 18 30**	**F1 VTX8051 SMG 18 30**	**Vertx**	VERTX PHANTOM LT 2.0 65% POLY/35%COTTON RIPSTOP WOMEN'S PANT	30%	1	□ 63.99	□ 44.79
CASUAL DUTY	**TJ302 SMK 18 32**	**F1 VTX8051 SMG 18 32**	**Vertx**	VERTX PHANTOM LT 2.0 65% POLY/35%COTTON RIPSTOP WOMEN'S PANT	30%	1	□ 63.99	□ 44.79
CASUAL DUTY	**TJ302 SMK 18 34**	**F1 VTX8051 SMG 18 34**	**Vertx**	VERTX PHANTOM LT 2.0 65% POLY/35%COTTON RIPSTOP WOMEN'S PANT	30%	1	□ 63.99	□ 44.79
CASUAL DUTY	**TJ300 KHA 33 30**	**F1 VTX8001 KH 33 30**	**Vertx**	VERTX PHANTOM LT 2.0 65% POLY/35% COTTON RIPSTOP MEN'S PANT	30%	1	□ 63.99	□ 44.79
CASUAL DUTY	**TJ300 KHA 33 32**	**F1 VTX8001 KH 33 32**	**Vertx**	VERTX PHANTOM LT 2.0 65% POLY/35% COTTON RIPSTOP MEN'S PANT	30%	1	□ 63.99	□ 44.79

CASUAL DUTY	**TJ300 KHA 33 34**	**F1 VTX8001 KH 33 34**	**Vertx**	VERTX PHANTOM LT 2.0 65% POLY/35% COTTON RIPSTOP MEN'S PANT	30%	1	□ 63.99	□ 44.79
CASUAL DUTY	**TJ300 BLK 35 36**	**F1 VTX8001 BK 35 36**	**Vertx**	VERTX PHANTOM LT 2.0 65% POLY/35% COTTON RIPSTOP MEN'S PANT	30%	1	□ 63.99	□ 44.79
CASUAL DUTY	**TJ300 OD 40 34**	**F1 VTX8001 OD 40 34**	**Vertx**	VERTX PHANTOM LT 2.0 65% POLY/35% COTTON RIPSTOP MEN'S PANT	30%	1	□ 63.99	□ 44.79
CASUAL DUTY	**TJ300 OD 40 36**	**F1 VTX8001 OD 40 36**	**Vertx**	VERTX PHANTOM LT 2.0 65% POLY/35% COTTON RIPSTOP MEN'S PANT	30%	1	□ 63.99	□ 44.79
CASUAL DUTY	**TJ300 OD 42 30**	**F1 VTX8001 OD 42 30**	**Vertx**	VERTX PHANTOM LT 2.0 65% POLY/35% COTTON RIPSTOP MEN'S PANT	30%	1	□ 63.99	□ 44.79
CASUAL DUTY	**TJ300 OD 42 32**	**F1 VTX8001 OD 42 32**	**Vertx**	VERTX PHANTOM LT 2.0 65% POLY/35% COTTON RIPSTOP MEN'S PANT	30%	1	□ 63.99	□ 44.79
CASUAL DUTY	**TJ300 OD 42 34**	**F1 VTX8001 OD 42 34**	**Vertx**	VERTX PHANTOM LT 2.0 65% POLY/35% COTTON RIPSTOP MEN'S PANT	30%	1	□ 63.99	□ 44.79
CASUAL DUTY	**TJ300 OD 42 36**	**F1 VTX8001 OD 42 36**	**Vertx**	VERTX PHANTOM LT 2.0 65% POLY/35% COTTON RIPSTOP MEN'S PANT	30%	1	□ 63.99	□ 44.79
CASUAL DUTY	**TJ300 OD 44 30**	**F1 VTX8001 OD 44 30**	**Vertx**	VERTX PHANTOM LT 2.0 65% POLY/35% COTTON RIPSTOP MEN'S PANT	30%	1	□ 63.99	□ 44.79
CASUAL DUTY	**TJ300 OD 44 32**	**F1 VTX8001 OD 44 32**	**Vertx**	VERTX PHANTOM LT 2.0 65% POLY/35% COTTON RIPSTOP MEN'S PANT	30%	1	□ 63.99	□ 44.79
CASUAL DUTY	**TJ300 OD 44 34**	**F1 VTX8001 OD 44 34**	**Vertx**	VERTX PHANTOM LT 2.0 65% POLY/35% COTTON RIPSTOP MEN'S PANT	30%	1	□ 63.99	□ 44.79
CASUAL DUTY	**TT127 PIND 46 OB**	**PD54PW-46-37U**	**VF IMAGEWEAR INC (RED KAP)**	MALE PRE-WASH DENIM JEAN	30%	1	□ 29.99	□ 20.99
CASUAL DUTY	**TT127 PIND 48 OB**	**PD54PW-48-37U**	**VF IMAGEWEAR INC (RED KAP)**	MALE PRE-WASH DENIM JEAN	30%	1	□ 29.99	□ 20.99
CASUAL DUTY	**TT127 PIND 50 OB**	**PD54PW-50-37U**	**VF IMAGEWEAR INC (RED KAP)**	MALE PRE-WASH DENIM JEAN	30%	1	□ 29.99	□ 20.99
CASUAL DUTY	**TT127 PIND 46 30**	**PD54PW-46-30**	**VF IMAGEWEAR INC (RED KAP)**	MALE PRE-WASH DENIM JEAN	30%	1	□ 29.99	□ 20.99
CASUAL DUTY	**TT127 PIND 46 32**	**PD54PW-46-32**	**VF IMAGEWEAR INC (RED KAP)**	MALE PRE-WASH DENIM JEAN	30%	1	□ 29.99	□ 20.99
CASUAL DUTY	**TT127 PIND 46 34**	**PD54PW-46-34**	**VF IMAGEWEAR INC (RED KAP)**	MALE PRE-WASH DENIM JEAN	30%	1	□ 29.99	□ 20.99
CASUAL DUTY	**TT127 PIND 48 30**	**PD54PW-48-30**	**VF IMAGEWEAR INC (RED KAP)**	MALE PRE-WASH DENIM JEAN	30%	1	□ 29.99	□ 20.99
CASUAL DUTY	**TT127 PIND 48 32**	**PD54PW-48-32**	**VF IMAGEWEAR INC (RED KAP)**	MALE PRE-WASH DENIM JEAN	30%	1	□ 29.99	□ 20.99
CASUAL DUTY	**TT127 PIND 48 34**	**PD54PW-48-34**	**VF IMAGEWEAR INC (RED KAP)**	MALE PRE-WASH DENIM JEAN	30%	1	□ 29.99	□ 20.99

CASUAL DUTY	**TT127 PIND 50 30**	**PD54PW-50-30**	**VF IMAGEWEAR INC (RED KAP)**	MALE PRE-WASH DENIM JEAN	30%	1	□ 29.99	□ 20.99
CASUAL DUTY	**TT127 PIND 50 32**	**PD54PW-50-32**	**VF IMAGEWEAR INC (RED KAP)**	MALE PRE-WASH DENIM JEAN	30%	1	□ 29.99	□ 20.99
CASUAL DUTY	**TT127 PIND 52 OB**	**PD54PW-52-37U**	**VF IMAGEWEAR INC (RED KAP)**	MALE PRE-WASH DENIM JEAN	30%	1	□ 29.99	□ 20.99
CASUAL DUTY	**TT127 PIND 52 30**	**PD54PW-52-30**	**VF IMAGEWEAR INC (RED KAP)**	MALE PRE-WASH DENIM JEAN	30%	1	□ 29.99	□ 20.99
CASUAL DUTY	**TT127 PIND 52 32**	**PD54PW-52-32**	**VF IMAGEWEAR INC (RED KAP)**	MALE PRE-WASH DENIM JEAN	30%	1	□ 29.99	□ 20.99
CASUAL DUTY	**TT127 PIND 54 OB**	**PD54PW-54-37U**	**VF IMAGEWEAR INC (RED KAP)**	MALE PRE-WASH DENIM JEAN	30%	1	□ 29.99	□ 20.99
CASUAL DUTY	**TR477 BLK 30 30**	**WP80BK-30-30**	**VF IMAGEWEAR INC (RED KAP)**	MENS FUNCTIONAL PANTS	30%	1	□ 42.99	□ 30.09
CASUAL DUTY	**TR477 BLK 30 32**	**WP80BK-30-32**	**VF IMAGEWEAR INC (RED KAP)**	MENS FUNCTIONAL PANTS	30%	1	□ 42.99	□ 30.09
CASUAL DUTY	**TR477 BLK 30 34**	**WP80BK-30-34**	**VF IMAGEWEAR INC (RED KAP)**	MENS FUNCTIONAL PANTS	30%	1	□ 42.99	□ 30.09
CASUAL DUTY	**TR477 BLK 32 30**	**WP80BK-32-30**	**VF IMAGEWEAR INC (RED KAP)**	MENS FUNCTIONAL PANTS	30%	1	□ 42.99	□ 30.09
CASUAL DUTY	**TR477 BLK 32 32**	**WP80BK-32-32**	**VF IMAGEWEAR INC (RED KAP)**	MENS FUNCTIONAL PANTS	30%	1	□ 42.99	□ 30.09
CASUAL DUTY	**TR477 BLK 32 34**	**WP80BK-32-34**	**VF IMAGEWEAR INC (RED KAP)**	MENS FUNCTIONAL PANTS	30%	1	□ 42.99	□ 30.09
CASUAL DUTY	**TR477 BLK 32 36**	**WP80BK-32-36**	**VF IMAGEWEAR INC (RED KAP)**	MENS FUNCTIONAL PANTS	30%	1	□ 42.99	□ 30.09
CASUAL DUTY	**TR477 BLK 34 30**	**WP80BK-34-30**	**VF IMAGEWEAR INC (RED KAP)**	MENS FUNCTIONAL PANTS	30%	1	□ 42.99	□ 30.09
CASUAL DUTY	**TR477 BLK 34 32**	**WP80BK-34-32**	**VF IMAGEWEAR INC (RED KAP)**	MENS FUNCTIONAL PANTS	30%	1	□ 42.99	□ 30.09
CASUAL DUTY	**TR477 BLK 34 34**	**WP80BK-34-34**	**VF IMAGEWEAR INC (RED KAP)**	MENS FUNCTIONAL PANTS	30%	1	□ 42.99	□ 30.09
CASUAL DUTY	**TR477 BLK 34 36**	**WP80BK-34-36**	**VF IMAGEWEAR INC (RED KAP)**	MENS FUNCTIONAL PANTS	30%	1	□ 42.99	□ 30.09
CASUAL DUTY	**TR477 BLK 36 30**	**WP80BK-36-30**	**VF IMAGEWEAR INC (RED KAP)**	MENS FUNCTIONAL PANTS	30%	1	□ 42.99	□ 30.09
CASUAL DUTY	**TR477 BLK 36 32**	**WP80BK-36-32**	**VF IMAGEWEAR INC (RED KAP)**	MENS FUNCTIONAL PANTS	30%	1	□ 42.99	□ 30.09
CASUAL DUTY	**TR477 BLK 36 34**	**WP80BK-36-34**	**VF IMAGEWEAR INC (RED KAP)**	MENS FUNCTIONAL PANTS	30%	1	□ 42.99	□ 30.09
CASUAL DUTY	**TR477 BLK 36 36**	**WP80BK-36-36**	**VF IMAGEWEAR INC (RED KAP)**	MENS FUNCTIONAL PANTS	30%	1	□ 42.99	□ 30.09
CASUAL DUTY	**TR477 BLK 38 30**	**WP80BK-38-30**	**VF IMAGEWEAR INC (RED KAP)**	MENS FUNCTIONAL PANTS	30%	1	□ 42.99	□ 30.09
CASUAL DUTY	**TR477 BLK 38 32**	**WP80BK-38-32**	**VF IMAGEWEAR INC (RED KAP)**	MENS FUNCTIONAL PANTS	30%	1	□ 42.99	□ 30.09
CASUAL DUTY	**TR477 BLK 38 34**	**WP80BK-38-34**	**VF IMAGEWEAR INC (RED KAP)**	MENS FUNCTIONAL PANTS	30%	1	□ 42.99	□ 30.09
CASUAL DUTY	**TR477 BLK 38 36**	**WP80BK-38-36**	**VF IMAGEWEAR INC (RED KAP)**	MENS FUNCTIONAL PANTS	30%	1	□ 42.99	□ 30.09
CASUAL DUTY	**TR477 BLK 40 30**	**WP80BK-40-30**	**VF IMAGEWEAR INC (RED KAP)**	MENS FUNCTIONAL PANTS	30%	1	□ 42.99	□ 30.09
CASUAL DUTY	**TR477 BLK 40 32**	**WP80BK-40-32**	**VF IMAGEWEAR INC (RED KAP)**	MENS FUNCTIONAL PANTS	30%	1	□ 42.99	□ 30.09
CASUAL DUTY	**TR477 BLK 40 34**	**WP80BK-40-34**	**VF IMAGEWEAR INC (RED KAP)**	MENS FUNCTIONAL PANTS	30%	1	□ 42.99	□ 30.09
CASUAL DUTY	**TR477 BLK 40 36**	**WP80BK-40-36**	**VF IMAGEWEAR INC (RED KAP)**	MENS FUNCTIONAL PANTS	30%	1	□ 42.99	□ 30.09
CASUAL DUTY	**TR477 BLK 42 30**	**WP80BK-42-30**	**VF IMAGEWEAR INC (RED KAP)**	MENS FUNCTIONAL PANTS	30%	1	□ 42.99	□ 30.09
CASUAL DUTY	**TR477 BLK 42 32**	**WP80BK-42-32**	**VF IMAGEWEAR INC (RED KAP)**	MENS FUNCTIONAL PANTS	30%	1	□ 42.99	□ 30.09
CASUAL DUTY	**TR477 BLK 42 34**	**WP80BK-42-34**	**VF IMAGEWEAR INC (RED KAP)**	MENS FUNCTIONAL PANTS	30%	1	□ 42.99	□ 30.09
CASUAL DUTY	**TR477 BLK 42 36**	**WP80BK-42-36**	**VF IMAGEWEAR INC (RED KAP)**	MENS FUNCTIONAL PANTS	30%	1	□ 42.99	□ 30.09
CASUAL DUTY	**TR477 CHAR 30 30**	**WP80CH-30-30**	**VF IMAGEWEAR INC (RED KAP)**	MENS FUNCTIONAL PANTS	30%	1	□ 42.99	□ 30.09

CASUAL DUTY	**TR477 CHAR 30 32**	**WP80CH-30-32**	**VF IMAGEWEAR INC (RED KAP)**	MENS FUNCTIONAL PANTS	30%	1	□ 42.99	□ 30.09
CASUAL DUTY	**TR477 CHAR 30 34**	**WP80CH-30-34**	**VF IMAGEWEAR INC (RED KAP)**	MENS FUNCTIONAL PANTS	30%	1	□ 42.99	□ 30.09
CASUAL DUTY	**TR477 CHAR 32 30**	**WP80CH-32-30**	**VF IMAGEWEAR INC (RED KAP)**	MENS FUNCTIONAL PANTS	30%	1	□ 42.99	□ 30.09
CASUAL DUTY	**TR477 CHAR 32 32**	**WP80CH-32-32**	**VF IMAGEWEAR INC (RED KAP)**	MENS FUNCTIONAL PANTS	30%	1	□ 42.99	□ 30.09
CASUAL DUTY	**TR477 CHAR 32 34**	**WP80CH-32-34**	**VF IMAGEWEAR INC (RED KAP)**	MENS FUNCTIONAL PANTS	30%	1	□ 42.99	□ 30.09
CASUAL DUTY	**TR477 CHAR 32 36**	**WP80CH-32-36**	**VF IMAGEWEAR INC (RED KAP)**	MENS FUNCTIONAL PANTS	30%	1	□ 42.99	□ 30.09
CASUAL DUTY	**TR477 CHAR 34 30**	**WP80CH-34-30**	**VF IMAGEWEAR INC (RED KAP)**	MENS FUNCTIONAL PANTS	30%	1	□ 42.99	□ 30.09
CASUAL DUTY	**TR477 CHAR 34 32**	**WP80CH-34-32**	**VF IMAGEWEAR INC (RED KAP)**	MENS FUNCTIONAL PANTS	30%	1	□ 42.99	□ 30.09
CASUAL DUTY	**TR477 CHAR 34 34**	**WP80CH-34-34**	**VF IMAGEWEAR INC (RED KAP)**	MENS FUNCTIONAL PANTS	30%	1	□ 42.99	□ 30.09
CASUAL DUTY	**TR477 CHAR 34 36**	**WP80CH-34-36**	**VF IMAGEWEAR INC (RED KAP)**	MENS FUNCTIONAL PANTS	30%	1	□ 42.99	□ 30.09
CASUAL DUTY	**TR477 CHAR 36 30**	**WP80CH-36-30**	**VF IMAGEWEAR INC (RED KAP)**	MENS FUNCTIONAL PANTS	30%	1	□ 42.99	□ 30.09
CASUAL DUTY	**TR477 CHAR 36 32**	**WP80CH-36-32**	**VF IMAGEWEAR INC (RED KAP)**	MENS FUNCTIONAL PANTS	30%	1	□ 42.99	□ 30.09
CASUAL DUTY	**TR477 CHAR 36 34**	**WP80CH-36-34**	**VF IMAGEWEAR INC (RED KAP)**	MENS FUNCTIONAL PANTS	30%	1	□ 42.99	□ 30.09
CASUAL DUTY	**TR477 CHAR 36 36**	**WP80CH-36-36**	**VF IMAGEWEAR INC (RED KAP)**	MENS FUNCTIONAL PANTS	30%	1	□ 42.99	□ 30.09
CASUAL DUTY	**TR477 CHAR 38 30**	**WP80CH-38-30**	**VF IMAGEWEAR INC (RED KAP)**	MENS FUNCTIONAL PANTS	30%	1	□ 42.99	□ 30.09
CASUAL DUTY	**TR477 CHAR 38 32**	**WP80CH-38-32**	**VF IMAGEWEAR INC (RED KAP)**	MENS FUNCTIONAL PANTS	30%	1	□ 42.99	□ 30.09
CASUAL DUTY	**TR477 CHAR 38 34**	**WP80CH-38-34**	**VF IMAGEWEAR INC (RED KAP)**	MENS FUNCTIONAL PANTS	30%	1	□ 42.99	□ 30.09
CASUAL DUTY	**TR477 CHAR 38 36**	**WP80CH-38-36**	**VF IMAGEWEAR INC (RED KAP)**	MENS FUNCTIONAL PANTS	30%	1	□ 42.99	□ 30.09
CASUAL DUTY	**TR477 CHAR 40 30**	**WP80CH-40-30**	**VF IMAGEWEAR INC (RED KAP)**	MENS FUNCTIONAL PANTS	30%	1	□ 42.99	□ 30.09
CASUAL DUTY	**TR477 CHAR 40 32**	**WP80CH-40-32**	**VF IMAGEWEAR INC (RED KAP)**	MENS FUNCTIONAL PANTS	30%	1	□ 42.99	□ 30.09
CASUAL DUTY	**TR477 CHAR 40 34**	**WP80CH-40-34**	**VF IMAGEWEAR INC (RED KAP)**	MENS FUNCTIONAL PANTS	30%	1	□ 42.99	□ 30.09
CASUAL DUTY	**TR477 CHAR 40 36**	**WP80CH-40-36**	**VF IMAGEWEAR INC (RED KAP)**	MENS FUNCTIONAL PANTS	30%	1	□ 42.99	□ 30.09
CASUAL DUTY	**TR477 CHAR 42 30**	**WP80CH-42-30**	**VF IMAGEWEAR INC (RED KAP)**	MENS FUNCTIONAL PANTS	30%	1	□ 42.99	□ 30.09
CASUAL DUTY	**TR477 CHAR 42 32**	**WP80CH-42-32**	**VF IMAGEWEAR INC (RED KAP)**	MENS FUNCTIONAL PANTS	30%	1	□ 42.99	□ 30.09
CASUAL DUTY	**TR477 CHAR 42 34**	**WP80CH-42-34**	**VF IMAGEWEAR INC (RED KAP)**	MENS FUNCTIONAL PANTS	30%	1	□ 42.99	□ 30.09
CASUAL DUTY	**TR477 CHAR 42 36**	**WP80CH-42-36**	**VF IMAGEWEAR INC (RED KAP)**	MENS FUNCTIONAL PANTS	30%	1	□ 42.99	□ 30.09
CASUAL DUTY	**TR477 KHA 30 30**	**WP80KH-30-30**	**VF IMAGEWEAR INC (RED KAP)**	MENS FUNCTIONAL PANTS	30%	1	□ 42.99	□ 30.09
CASUAL DUTY	**TR477 KHA 30 32**	**WP80KH-30-32**	**VF IMAGEWEAR INC (RED KAP)**	MENS FUNCTIONAL PANTS	30%	1	□ 42.99	□ 30.09
CASUAL DUTY	**TR477 KHA 30 34**	**WP80KH-30-34**	**VF IMAGEWEAR INC (RED KAP)**	MENS FUNCTIONAL PANTS	30%	1	□ 42.99	□ 30.09
CASUAL DUTY	**TR477 KHA 32 30**	**WP80KH-32-30**	**VF IMAGEWEAR INC (RED KAP)**	MENS FUNCTIONAL PANTS	30%	1	□ 42.99	□ 30.09
CASUAL DUTY	**TR477 KHA 32 32**	**WP80KH-32-32**	**VF IMAGEWEAR INC (RED KAP)**	MENS FUNCTIONAL PANTS	30%	1	□ 42.99	□ 30.09
CASUAL DUTY	**TR477 KHA 32 34**	**WP80KH-32-34**	**VF IMAGEWEAR INC (RED KAP)**	MENS FUNCTIONAL PANTS	30%	1	□ 42.99	□ 30.09
CASUAL DUTY	**TR477 KHA 32 36**	**WP80KH-32-36**	**VF IMAGEWEAR INC (RED KAP)**	MENS FUNCTIONAL PANTS	30%	1	□ 42.99	□ 30.09
CASUAL DUTY	**TR477 KHA 34 30**	**WP80KH-34-30**	**VF IMAGEWEAR INC (RED KAP)**	MENS FUNCTIONAL PANTS	30%	1	□ 42.99	□ 30.09

CASUAL DUTY	**TR477 KHA 34 32**	**WP80KH-34-32**	**VF IMAGEWEAR INC (RED KAP)**	MENS FUNCTIONAL PANTS	30%	1	□ 42.99	□ 30.09
CASUAL DUTY	**TR477 KHA 34 34**	**WP80KH-34-34**	**VF IMAGEWEAR INC (RED KAP)**	MENS FUNCTIONAL PANTS	30%	1	□ 42.99	□ 30.09
CASUAL DUTY	**TR477 KHA 34 36**	**WP80KH-34-36**	**VF IMAGEWEAR INC (RED KAP)**	MENS FUNCTIONAL PANTS	30%	1	□ 42.99	□ 30.09
CASUAL DUTY	**TR477 KHA 36 30**	**WP80KH-36-30**	**VF IMAGEWEAR INC (RED KAP)**	MENS FUNCTIONAL PANTS	30%	1	□ 42.99	□ 30.09
CASUAL DUTY	**TR477 KHA 36 32**	**WP80KH-36-32**	**VF IMAGEWEAR INC (RED KAP)**	MENS FUNCTIONAL PANTS	30%	1	□ 42.99	□ 30.09
CASUAL DUTY	**TR477 KHA 36 34**	**WP80KH-36-34**	**VF IMAGEWEAR INC (RED KAP)**	MENS FUNCTIONAL PANTS	30%	1	□ 42.99	□ 30.09
CASUAL DUTY	**TR477 KHA 36 36**	**WP80KH-36-36**	**VF IMAGEWEAR INC (RED KAP)**	MENS FUNCTIONAL PANTS	30%	1	□ 42.99	□ 30.09
CASUAL DUTY	**TR477 KHA 38 30**	**WP80KH-38-30**	**VF IMAGEWEAR INC (RED KAP)**	MENS FUNCTIONAL PANTS	30%	1	□ 42.99	□ 30.09
CASUAL DUTY	**TR477 KHA 38 32**	**WP80KH-38-32**	**VF IMAGEWEAR INC (RED KAP)**	MENS FUNCTIONAL PANTS	30%	1	□ 42.99	□ 30.09
CASUAL DUTY	**TR477 KHA 38 34**	**WP80KH-38-34**	**VF IMAGEWEAR INC (RED KAP)**	MENS FUNCTIONAL PANTS	30%	1	□ 42.99	□ 30.09
CASUAL DUTY	**TR477 KHA 38 36**	**WP80KH-38-36**	**VF IMAGEWEAR INC (RED KAP)**	MENS FUNCTIONAL PANTS	30%	1	□ 42.99	□ 30.09
CASUAL DUTY	**TR477 KHA 40 30**	**WP80KH-40-30**	**VF IMAGEWEAR INC (RED KAP)**	MENS FUNCTIONAL PANTS	30%	1	□ 42.99	□ 30.09
CASUAL DUTY	**TR477 KHA 40 32**	**WP80KH-40-32**	**VF IMAGEWEAR INC (RED KAP)**	MENS FUNCTIONAL PANTS	30%	1	□ 42.99	□ 30.09
CASUAL DUTY	**TR477 KHA 40 34**	**WP80KH-40-34**	**VF IMAGEWEAR INC (RED KAP)**	MENS FUNCTIONAL PANTS	30%	1	□ 42.99	□ 30.09
CASUAL DUTY	**TR477 KHA 40 36**	**WP80KH-40-36**	**VF IMAGEWEAR INC (RED KAP)**	MENS FUNCTIONAL PANTS	30%	1	□ 42.99	□ 30.09
CASUAL DUTY	**TR477 KHA 42 30**	**WP80KH-42-30**	**VF IMAGEWEAR INC (RED KAP)**	MENS FUNCTIONAL PANTS	30%	1	□ 42.99	□ 30.09
CASUAL DUTY	**TR477 KHA 42 32**	**WP80KH-42-32**	**VF IMAGEWEAR INC (RED KAP)**	MENS FUNCTIONAL PANTS	30%	1	□ 42.99	□ 30.09
CASUAL DUTY	**TR477 KHA 42 34**	**WP80KH-42-34**	**VF IMAGEWEAR INC (RED KAP)**	MENS FUNCTIONAL PANTS	30%	1	□ 42.99	□ 30.09
CASUAL DUTY	**TR477 KHA 42 36**	**WP80KH-42-36**	**VF IMAGEWEAR INC (RED KAP)**	MENS FUNCTIONAL PANTS	30%	1	□ 42.99	□ 30.09
CASUAL DUTY	**TR477 NAV 30 30**	**WP80NV-30-30**	**VF IMAGEWEAR INC (RED KAP)**	MENS FUNCTIONAL PANTS	30%	1	□ 42.99	□ 30.09
CASUAL DUTY	**TR477 NAV 30 32**	**WP80NV-30-32**	**VF IMAGEWEAR INC (RED KAP)**	MENS FUNCTIONAL PANTS	30%	1	□ 42.99	□ 30.09
CASUAL DUTY	**TR477 NAV 30 34**	**WP80NV-30-34**	**VF IMAGEWEAR INC (RED KAP)**	MENS FUNCTIONAL PANTS	30%	1	□ 42.99	□ 30.09
CASUAL DUTY	**TR477 NAV 32 30**	**WP80NV-32-30**	**VF IMAGEWEAR INC (RED KAP)**	MENS FUNCTIONAL PANTS	30%	1	□ 42.99	□ 30.09
CASUAL DUTY	**TR477 NAV 32 32**	**WP80NV-32-32**	**VF IMAGEWEAR INC (RED KAP)**	MENS FUNCTIONAL PANTS	30%	1	□ 42.99	□ 30.09
CASUAL DUTY	**TR477 NAV 32 34**	**WP80NV-32-34**	**VF IMAGEWEAR INC (RED KAP)**	MENS FUNCTIONAL PANTS	30%	1	□ 42.99	□ 30.09
CASUAL DUTY	**TR477 NAV 32 36**	**WP80NV-32-36**	**VF IMAGEWEAR INC (RED KAP)**	MENS FUNCTIONAL PANTS	30%	1	□ 42.99	□ 30.09
CASUAL DUTY	**TR477 NAV 34 30**	**WP80NV-34-30**	**VF IMAGEWEAR INC (RED KAP)**	MENS FUNCTIONAL PANTS	30%	1	□ 42.99	□ 30.09
CASUAL DUTY	**TR477 NAV 34 32**	**WP80NV-34-32**	**VF IMAGEWEAR INC (RED KAP)**	MENS FUNCTIONAL PANTS	30%	1	□ 42.99	□ 30.09
CASUAL DUTY	**TR477 NAV 34 34**	**WP80NV-34-34**	**VF IMAGEWEAR INC (RED KAP)**	MENS FUNCTIONAL PANTS	30%	1	□ 42.99	□ 30.09
CASUAL DUTY	**TR477 NAV 34 36**	**WP80NV-34-36**	**VF IMAGEWEAR INC (RED KAP)**	MENS FUNCTIONAL PANTS	30%	1	□ 42.99	□ 30.09
CASUAL DUTY	**TR477 NAV 36 30**	**WP80NV-36-30**	**VF IMAGEWEAR INC (RED KAP)**	MENS FUNCTIONAL PANTS	30%	1	□ 42.99	□ 30.09
CASUAL DUTY	**TR477 NAV 36 32**	**WP80NV-36-32**	**VF IMAGEWEAR INC (RED KAP)**	MENS FUNCTIONAL PANTS	30%	1	□ 42.99	□ 30.09
CASUAL DUTY	**TR477 NAV 36 34**	**WP80NV-36-34**	**VF IMAGEWEAR INC (RED KAP)**	MENS FUNCTIONAL PANTS	30%	1	□ 42.99	□ 30.09
CASUAL DUTY	**TR477 NAV 36 36**	**WP80NV-36-36**	**VF IMAGEWEAR INC (RED KAP)**	MENS FUNCTIONAL PANTS	30%	1	□ 42.99	□ 30.09

CASUAL DUTY	**TR477 NAV 38 30**	**WP80NV-38-30**	**VF IMAGEWEAR INC (RED KAP)**	MENS FUNCTIONAL PANTS	30%	1	□ 42.99	□ 30.09
CASUAL DUTY	**TR477 NAV 38 32**	**WP80NV-38-32**	**VF IMAGEWEAR INC (RED KAP)**	MENS FUNCTIONAL PANTS	30%	1	□ 42.99	□ 30.09
CASUAL DUTY	**TR477 NAV 38 34**	**WP80NV-38-34**	**VF IMAGEWEAR INC (RED KAP)**	MENS FUNCTIONAL PANTS	30%	1	□ 42.99	□ 30.09
CASUAL DUTY	**TR477 NAV 38 36**	**WP80NV-38-36**	**VF IMAGEWEAR INC (RED KAP)**	MENS FUNCTIONAL PANTS	30%	1	□ 42.99	□ 30.09
CASUAL DUTY	**TR477 NAV 40 30**	**WP80NV-40-30**	**VF IMAGEWEAR INC (RED KAP)**	MENS FUNCTIONAL PANTS	30%	1	□ 42.99	□ 30.09
CASUAL DUTY	**TR477 NAV 40 32**	**WP80NV-40-32**	**VF IMAGEWEAR INC (RED KAP)**	MENS FUNCTIONAL PANTS	30%	1	□ 42.99	□ 30.09
CASUAL DUTY	**TR477 NAV 40 34**	**WP80NV-40-34**	**VF IMAGEWEAR INC (RED KAP)**	MENS FUNCTIONAL PANTS	30%	1	□ 42.99	□ 30.09
CASUAL DUTY	**TR477 NAV 40 36**	**WP80NV-40-36**	**VF IMAGEWEAR INC (RED KAP)**	MENS FUNCTIONAL PANTS	30%	1	□ 42.99	□ 30.09
CASUAL DUTY	**TR477 NAV 42 30**	**WP80NV-42-30**	**VF IMAGEWEAR INC (RED KAP)**	MENS FUNCTIONAL PANTS	30%	1	□ 42.99	□ 30.09
CASUAL DUTY	**TR477 NAV 42 32**	**WP80NV-42-32**	**VF IMAGEWEAR INC (RED KAP)**	MENS FUNCTIONAL PANTS	30%	1	□ 42.99	□ 30.09
CASUAL DUTY	**TR477 NAV 42 34**	**WP80NV-42-34**	**VF IMAGEWEAR INC (RED KAP)**	MENS FUNCTIONAL PANTS	30%	1	□ 42.99	□ 30.09
CASUAL DUTY	**TR477 NAV 42 36**	**WP80NV-42-36**	**VF IMAGEWEAR INC (RED KAP)**	MENS FUNCTIONAL PANTS	30%	1	□ 42.99	□ 30.09
CASUAL DUTY	**TR477 BLK 44 30**	**WP80BK-44-30**	**VF IMAGEWEAR INC (RED KAP)**	MENS FUNCTIONAL PANTS	30%	1	□ 51.99	□ 36.39
CASUAL DUTY	**TR477 BLK 44 32**	**WP80BK-44-32**	**VF IMAGEWEAR INC (RED KAP)**	MENS FUNCTIONAL PANTS	30%	1	□ 51.99	□ 36.39
CASUAL DUTY	**TR477 BLK 44 34**	**WP80BK-44-34**	**VF IMAGEWEAR INC (RED KAP)**	MENS FUNCTIONAL PANTS	30%	1	□ 51.99	□ 36.39
CASUAL DUTY	**TR477 BLK 44 36**	**WP80BK-44-36**	**VF IMAGEWEAR INC (RED KAP)**	MENS FUNCTIONAL PANTS	30%	1	□ 51.99	□ 36.39
CASUAL DUTY	**TR477 BLK 46 30**	**WP80BK-46-30**	**VF IMAGEWEAR INC (RED KAP)**	MENS FUNCTIONAL PANTS	30%	1	□ 51.99	□ 36.39
CASUAL DUTY	**TR477 BLK 46 32**	**WP80BK-46-32**	**VF IMAGEWEAR INC (RED KAP)**	MENS FUNCTIONAL PANTS	30%	1	□ 51.99	□ 36.39
CASUAL DUTY	**TR477 BLK 46 34**	**WP80BK-46-34**	**VF IMAGEWEAR INC (RED KAP)**	MENS FUNCTIONAL PANTS	30%	1	□ 51.99	□ 36.39
CASUAL DUTY	**TR477 BLK 46 36**	**WP80BK-46-36**	**VF IMAGEWEAR INC (RED KAP)**	MENS FUNCTIONAL PANTS	30%	1	□ 51.99	□ 36.39
CASUAL DUTY	**TR477 BLK 48 30**	**WP80BK-48-30**	**VF IMAGEWEAR INC (RED KAP)**	MENS FUNCTIONAL PANTS	30%	1	□ 51.99	□ 36.39
CASUAL DUTY	**TR477 BLK 48 32**	**WP80BK-48-32**	**VF IMAGEWEAR INC (RED KAP)**	MENS FUNCTIONAL PANTS	30%	1	□ 51.99	□ 36.39
CASUAL DUTY	**TR477 BLK 48 34**	**WP80BK-48-34**	**VF IMAGEWEAR INC (RED KAP)**	MENS FUNCTIONAL PANTS	30%	1	□ 51.99	□ 36.39
CASUAL DUTY	**TR477 BLK 50 30**	**WP80BK-50-30**	**VF IMAGEWEAR INC (RED KAP)**	MENS FUNCTIONAL PANTS	30%	1	□ 51.99	□ 36.39
CASUAL DUTY	**TR477 BLK 50 32**	**WP80BK-50-32**	**VF IMAGEWEAR INC (RED KAP)**	MENS FUNCTIONAL PANTS	30%	1	□ 51.99	□ 36.39
CASUAL DUTY	**TR477 BLK 50 34**	**WP80BK-50-34**	**VF IMAGEWEAR INC (RED KAP)**	MENS FUNCTIONAL PANTS	30%	1	□ 51.99	□ 36.39
CASUAL DUTY	**TR477 CHAR 44 30**	**WP80CH-44-30**	**VF IMAGEWEAR INC (RED KAP)**	MENS FUNCTIONAL PANTS	30%	1	□ 51.99	□ 36.39
CASUAL DUTY	**TR477 CHAR 44 32**	**WP80CH-44-32**	**VF IMAGEWEAR INC (RED KAP)**	MENS FUNCTIONAL PANTS	30%	1	□ 51.99	□ 36.39
CASUAL DUTY	**TR477 CHAR 44 34**	**WP80CH-44-34**	**VF IMAGEWEAR INC (RED KAP)**	MENS FUNCTIONAL PANTS	30%	1	□ 51.99	□ 36.39
CASUAL DUTY	**TR477 CHAR 44 36**	**WP80CH-44-36**	**VF IMAGEWEAR INC (RED KAP)**	MENS FUNCTIONAL PANTS	30%	1	□ 51.99	□ 36.39
CASUAL DUTY	**TR477 CHAR 46 30**	**WP80CH-46-30**	**VF IMAGEWEAR INC (RED KAP)**	MENS FUNCTIONAL PANTS	30%	1	□ 51.99	□ 36.39
CASUAL DUTY	**TR477 CHAR 46 32**	**WP80CH-46-32**	**VF IMAGEWEAR INC (RED KAP)**	MENS FUNCTIONAL PANTS	30%	1	□ 51.99	□ 36.39
CASUAL DUTY	**TR477 CHAR 46 34**	**WP80CH-46-34**	**VF IMAGEWEAR INC (RED KAP)**	MENS FUNCTIONAL PANTS	30%	1	□ 51.99	□ 36.39
CASUAL DUTY	**TR477 CHAR 46 36**	**WP80CH-46-36**	**VF IMAGEWEAR INC (RED KAP)**	MENS FUNCTIONAL PANTS	30%	1	□ 51.99	□ 36.39

CASUAL DUTY	**TR477 CHAR 48 30**	**WP80CH-48-30**	**VF IMAGEWEAR INC (RED KAP)**	MENS FUNCTIONAL PANTS	30%	1	□ 51.99	□ 36.39
CASUAL DUTY	**TR477 CHAR 48 32**	**WP80CH-48-32**	**VF IMAGEWEAR INC (RED KAP)**	MENS FUNCTIONAL PANTS	30%	1	□ 51.99	□ 36.39
CASUAL DUTY	**TR477 CHAR 48 34**	**WP80CH-48-34**	**VF IMAGEWEAR INC (RED KAP)**	MENS FUNCTIONAL PANTS	30%	1	□ 51.99	□ 36.39
CASUAL DUTY	**TR477 CHAR 50 30**	**WP80CH-50-30**	**VF IMAGEWEAR INC (RED KAP)**	MENS FUNCTIONAL PANTS	30%	1	□ 51.99	□ 36.39
CASUAL DUTY	**TR477 CHAR 50 32**	**WP80CH-50-32**	**VF IMAGEWEAR INC (RED KAP)**	MENS FUNCTIONAL PANTS	30%	1	□ 51.99	□ 36.39
CASUAL DUTY	**TR477 CHAR 50 34**	**WP80CH-50-34**	**VF IMAGEWEAR INC (RED KAP)**	MENS FUNCTIONAL PANTS	30%	1	□ 51.99	□ 36.39
CASUAL DUTY	**TR477 KHA 44 30**	**WP80KH-44-30**	**VF IMAGEWEAR INC (RED KAP)**	MENS FUNCTIONAL PANTS	30%	1	□ 51.99	□ 36.39
CASUAL DUTY	**TR477 KHA 44 32**	**WP80KH-44-32**	**VF IMAGEWEAR INC (RED KAP)**	MENS FUNCTIONAL PANTS	30%	1	□ 51.99	□ 36.39
CASUAL DUTY	**TR477 KHA 44 34**	**WP80KH-44-34**	**VF IMAGEWEAR INC (RED KAP)**	MENS FUNCTIONAL PANTS	30%	1	□ 51.99	□ 36.39
CASUAL DUTY	**TR477 KHA 44 36**	**WP80KH-44-36**	**VF IMAGEWEAR INC (RED KAP)**	MENS FUNCTIONAL PANTS	30%	1	□ 51.99	□ 36.39
CASUAL DUTY	**TR477 KHA 46 30**	**WP80KH-46-30**	**VF IMAGEWEAR INC (RED KAP)**	MENS FUNCTIONAL PANTS	30%	1	□ 51.99	□ 36.39
CASUAL DUTY	**TR477 KHA 46 32**	**WP80KH-46-32**	**VF IMAGEWEAR INC (RED KAP)**	MENS FUNCTIONAL PANTS	30%	1	□ 51.99	□ 36.39
CASUAL DUTY	**TR477 KHA 46 34**	**WP80KH-46-34**	**VF IMAGEWEAR INC (RED KAP)**	MENS FUNCTIONAL PANTS	30%	1	□ 51.99	□ 36.39
CASUAL DUTY	**TR477 KHA 46 36**	**WP80KH-46-36**	**VF IMAGEWEAR INC (RED KAP)**	MENS FUNCTIONAL PANTS	30%	1	□ 51.99	□ 36.39
CASUAL DUTY	**TR477 KHA 48 30**	**WP80KH-48-30**	**VF IMAGEWEAR INC (RED KAP)**	MENS FUNCTIONAL PANTS	30%	1	□ 51.99	□ 36.39
CASUAL DUTY	**TR477 KHA 48 32**	**WP80KH-48-32**	**VF IMAGEWEAR INC (RED KAP)**	MENS FUNCTIONAL PANTS	30%	1	□ 51.99	□ 36.39
CASUAL DUTY	**TR477 KHA 48 34**	**WP80KH-48-34**	**VF IMAGEWEAR INC (RED KAP)**	MENS FUNCTIONAL PANTS	30%	1	□ 51.99	□ 36.39
CASUAL DUTY	**TR477 KHA 50 30**	**WP80KH-50-30**	**VF IMAGEWEAR INC (RED KAP)**	MENS FUNCTIONAL PANTS	30%	1	□ 51.99	□ 36.39
CASUAL DUTY	**TR477 KHA 50 32**	**WP80KH-50-32**	**VF IMAGEWEAR INC (RED KAP)**	MENS FUNCTIONAL PANTS	30%	1	□ 51.99	□ 36.39
CASUAL DUTY	**TR477 KHA 50 34**	**WP80KH-50-34**	**VF IMAGEWEAR INC (RED KAP)**	MENS FUNCTIONAL PANTS	30%	1	□ 51.99	□ 36.39
CASUAL DUTY	**TR477 NAV 44 30**	**WP80NV-44-30**	**VF IMAGEWEAR INC (RED KAP)**	MENS FUNCTIONAL PANTS	30%	1	□ 51.99	□ 36.39
CASUAL DUTY	**TR477 NAV 44 32**	**WP80NV-44-32**	**VF IMAGEWEAR INC (RED KAP)**	MENS FUNCTIONAL PANTS	30%	1	□ 51.99	□ 36.39
CASUAL DUTY	**TR477 NAV 44 34**	**WP80NV-44-34**	**VF IMAGEWEAR INC (RED KAP)**	MENS FUNCTIONAL PANTS	30%	1	□ 51.99	□ 36.39
CASUAL DUTY	**TR477 NAV 44 36**	**WP80NV-44-36**	**VF IMAGEWEAR INC (RED KAP)**	MENS FUNCTIONAL PANTS	30%	1	□ 51.99	□ 36.39
CASUAL DUTY	**TR477 NAV 46 30**	**WP80NV-46-30**	**VF IMAGEWEAR INC (RED KAP)**	MENS FUNCTIONAL PANTS	30%	1	□ 51.99	□ 36.39
CASUAL DUTY	**TR477 NAV 46 32**	**WP80NV-46-32**	**VF IMAGEWEAR INC (RED KAP)**	MENS FUNCTIONAL PANTS	30%	1	□ 51.99	□ 36.39
CASUAL DUTY	**TR477 NAV 46 34**	**WP80NV-46-34**	**VF IMAGEWEAR INC (RED KAP)**	MENS FUNCTIONAL PANTS	30%	1	□ 51.99	□ 36.39
CASUAL DUTY	**TR477 NAV 46 36**	**WP80NV-46-36**	**VF IMAGEWEAR INC (RED KAP)**	MENS FUNCTIONAL PANTS	30%	1	□ 51.99	□ 36.39
CASUAL DUTY	**TR477 NAV 48 30**	**WP80NV-48-30**	**VF IMAGEWEAR INC (RED KAP)**	MENS FUNCTIONAL PANTS	30%	1	□ 51.99	□ 36.39
CASUAL DUTY	**TR477 NAV 48 32**	**WP80NV-48-32**	**VF IMAGEWEAR INC (RED KAP)**	MENS FUNCTIONAL PANTS	30%	1	□ 51.99	□ 36.39
CASUAL DUTY	**TR477 NAV 48 34**	**WP80NV-48-34**	**VF IMAGEWEAR INC (RED KAP)**	MENS FUNCTIONAL PANTS	30%	1	□ 51.99	□ 36.39
CASUAL DUTY	**TR477 NAV 50 30**	**WP80NV-50-30**	**VF IMAGEWEAR INC (RED KAP)**	MENS FUNCTIONAL PANTS	30%	1	□ 51.99	□ 36.39
CASUAL DUTY	**TR477 NAV 50 32**	**WP80NV-50-32**	**VF IMAGEWEAR INC (RED KAP)**	MENS FUNCTIONAL PANTS	30%	1	□ 51.99	□ 36.39
CASUAL DUTY	**TR477 NAV 50 34**	**WP80NV-50-34**	**VF IMAGEWEAR INC (RED KAP)**	MENS FUNCTIONAL PANTS	30%	1	□ 51.99	□ 36.39

CASUAL DUTY	**TT127 PIND 28 OB**	**PD54PW-28-37U**	**VF IMAGEWEAR INC (RED KAP)**	MALE PRE-WASH DENIM JEAN	30%	1	□ 25.99	□ 18.19
CASUAL DUTY	**TT127 PIND 29 OB**	**PD54PW-29-37U**	**VF IMAGEWEAR INC (RED KAP)**	MALE PRE-WASH DENIM JEAN	30%	1	□ 25.99	□ 18.19
CASUAL DUTY	**TT127 PIND 30 OB**	**PD54PW-30-37U**	**VF IMAGEWEAR INC (RED KAP)**	MALE PRE-WASH DENIM JEAN	30%	1	□ 25.99	□ 18.19
CASUAL DUTY	**TT127 PIND 31 OB**	**PD54PW-31-37U**	**VF IMAGEWEAR INC (RED KAP)**	MALE PRE-WASH DENIM JEAN	30%	1	□ 25.99	□ 18.19
CASUAL DUTY	**TT127 PIND 32 OB**	**PD54PW-32-37U**	**VF IMAGEWEAR INC (RED KAP)**	MALE PRE-WASH DENIM JEAN	30%	1	□ 25.99	□ 18.19
CASUAL DUTY	**TT127 PIND 33 OB**	**PD54PW-33-37U**	**VF IMAGEWEAR INC (RED KAP)**	MALE PRE-WASH DENIM JEAN	30%	1	□ 25.99	□ 18.19
CASUAL DUTY	**TT127 PIND 34 OB**	**PD54PW-34-37U**	**VF IMAGEWEAR INC (RED KAP)**	MALE PRE-WASH DENIM JEAN	30%	1	□ 25.99	□ 18.19
CASUAL DUTY	**TT127 PIND 36 OB**	**PD54PW-36-37U**	**VF IMAGEWEAR INC (RED KAP)**	MALE PRE-WASH DENIM JEAN	30%	1	□ 25.99	□ 18.19
CASUAL DUTY	**TT127 PIND 38 OB**	**PD54PW-38-37U**	**VF IMAGEWEAR INC (RED KAP)**	MALE PRE-WASH DENIM JEAN	30%	1	□ 25.99	□ 18.19
CASUAL DUTY	**TT127 PIND 40 OB**	**PD54PW-40-37U**	**VF IMAGEWEAR INC (RED KAP)**	MALE PRE-WASH DENIM JEAN	30%	1	□ 25.99	□ 18.19
CASUAL DUTY	**TT127 PIND 42 OB**	**PD54PW-42-37U**	**VF IMAGEWEAR INC (RED KAP)**	MALE PRE-WASH DENIM JEAN	30%	1	□ 25.99	□ 18.19
CASUAL DUTY	**TT127 PIND 44 OB**	**PD54PW-44-37U**	**VF IMAGEWEAR INC (RED KAP)**	MALE PRE-WASH DENIM JEAN	30%	1	□ 25.99	□ 18.19
CASUAL DUTY	**TT127 PIND 28 32**	**PD54PW-28-32**	**VF IMAGEWEAR INC (RED KAP)**	MALE PRE-WASH DENIM JEAN	30%	1	□ 25.99	□ 18.19
CASUAL DUTY	**TT127 PIND 28 34**	**PD54PW-28-34**	**VF IMAGEWEAR INC (RED KAP)**	MALE PRE-WASH DENIM JEAN	30%	1	□ 25.99	□ 18.19
CASUAL DUTY	**TT127 PIND 29 30**	**PD54PW-29-30**	**VF IMAGEWEAR INC (RED KAP)**	MALE PRE-WASH DENIM JEAN	30%	1	□ 25.99	□ 18.19
CASUAL DUTY	**TT127 PIND 29 32**	**PD54PW-29-32**	**VF IMAGEWEAR INC (RED KAP)**	MALE PRE-WASH DENIM JEAN	30%	1	□ 25.99	□ 18.19
CASUAL DUTY	**TT127 PIND 29 34**	**PD54PW-29-34**	**VF IMAGEWEAR INC (RED KAP)**	MALE PRE-WASH DENIM JEAN	30%	1	□ 25.99	□ 18.19
CASUAL DUTY	**TT127 PIND 29 36**	**PD54PW-29-36**	**VF IMAGEWEAR INC (RED KAP)**	MALE PRE-WASH DENIM JEAN	30%	1	□ 25.99	□ 18.19
CASUAL DUTY	**TT127 PIND 30 30**	**PD54PW-30-30**	**VF IMAGEWEAR INC (RED KAP)**	MALE PRE-WASH DENIM JEAN	30%	1	□ 25.99	□ 18.19
CASUAL DUTY	**TT127 PIND 30 32**	**PD54PW-30-32**	**VF IMAGEWEAR INC (RED KAP)**	MALE PRE-WASH DENIM JEAN	30%	1	□ 25.99	□ 18.19
CASUAL DUTY	**TT127 PIND 30 34**	**PD54PW-30-34**	**VF IMAGEWEAR INC (RED KAP)**	MALE PRE-WASH DENIM JEAN	30%	1	□ 25.99	□ 18.19
CASUAL DUTY	**TT127 PIND 30 36**	**PD54PW-30-36**	**VF IMAGEWEAR INC (RED KAP)**	MALE PRE-WASH DENIM JEAN	30%	1	□ 25.99	□ 18.19
CASUAL DUTY	**TT127 PIND 31 30**	**PD54PW-31-30**	**VF IMAGEWEAR INC (RED KAP)**	MALE PRE-WASH DENIM JEAN	30%	1	□ 25.99	□ 18.19
CASUAL DUTY	**TT127 PIND 31 32**	**PD54PW-31-32**	**VF IMAGEWEAR INC (RED KAP)**	MALE PRE-WASH DENIM JEAN	30%	1	□ 25.99	□ 18.19
CASUAL DUTY	**TT127 PIND 31 34**	**PD54PW-31-34**	**VF IMAGEWEAR INC (RED KAP)**	MALE PRE-WASH DENIM JEAN	30%	1	□ 25.99	□ 18.19
CASUAL DUTY	**TT127 PIND 31 36**	**PD54PW-31-36**	**VF IMAGEWEAR INC (RED KAP)**	MALE PRE-WASH DENIM JEAN	30%	1	□ 25.99	□ 18.19
CASUAL DUTY	**TT127 PIND 32 30**	**PD54PW-32-30**	**VF IMAGEWEAR INC (RED KAP)**	MALE PRE-WASH DENIM JEAN	30%	1	□ 25.99	□ 18.19
CASUAL DUTY	**TT127 PIND 32 32**	**PD54PW-32-32**	**VF IMAGEWEAR INC (RED KAP)**	MALE PRE-WASH DENIM JEAN	30%	1	□ 25.99	□ 18.19
CASUAL DUTY	**TT127 PIND 32 34**	**PD54PW-32-34**	**VF IMAGEWEAR INC (RED KAP)**	MALE PRE-WASH DENIM JEAN	30%	1	□ 25.99	□ 18.19
CASUAL DUTY	**TT127 PIND 32 36**	**PD54PW-32-36**	**VF IMAGEWEAR INC (RED KAP)**	MALE PRE-WASH DENIM JEAN	30%	1	□ 25.99	□ 18.19
CASUAL DUTY	**TT127 PIND 33 32**	**PD54PW-33-32**	**VF IMAGEWEAR INC (RED KAP)**	MALE PRE-WASH DENIM JEAN	30%	1	□ 25.99	□ 18.19
CASUAL DUTY	**TT127 PIND 33 34**	**PD54PW-33-34**	**VF IMAGEWEAR INC (RED KAP)**	MALE PRE-WASH DENIM JEAN	30%	1	□ 25.99	□ 18.19
CASUAL DUTY	**TT127 PIND 33 36**	**PD54PW-33-36**	**VF IMAGEWEAR INC (RED KAP)**	MALE PRE-WASH DENIM JEAN	30%	1	□ 25.99	□ 18.19
CASUAL DUTY	**TT127 PIND 34 30**	**PD54PW-34-30**	**VF IMAGEWEAR INC (RED KAP)**	MALE PRE-WASH DENIM JEAN	30%	1	□ 25.99	□ 18.19

CASUAL DUTY	**TT127 PIND 34 32**	**PD54PW-34-32**	**VF IMAGEWEAR INC (RED KAP)**	MALE PRE-WASH DENIM JEAN	30%	1	□ 25.99	□ 18.19
CASUAL DUTY	**TT127 PIND 34 34**	**PD54PW-34-34**	**VF IMAGEWEAR INC (RED KAP)**	MALE PRE-WASH DENIM JEAN	30%	1	□ 25.99	□ 18.19
CASUAL DUTY	**TT127 PIND 34 36**	**PD54PW-34-36**	**VF IMAGEWEAR INC (RED KAP)**	MALE PRE-WASH DENIM JEAN	30%	1	□ 25.99	□ 18.19
CASUAL DUTY	**TT127 PIND 36 30**	**PD54PW-36-30**	**VF IMAGEWEAR INC (RED KAP)**	MALE PRE-WASH DENIM JEAN	30%	1	□ 25.99	□ 18.19
CASUAL DUTY	**TT127 PIND 36 32**	**PD54PW-36-32**	**VF IMAGEWEAR INC (RED KAP)**	MALE PRE-WASH DENIM JEAN	30%	1	□ 25.99	□ 18.19
CASUAL DUTY	**TT127 PIND 36 34**	**PD54PW-36-34**	**VF IMAGEWEAR INC (RED KAP)**	MALE PRE-WASH DENIM JEAN	30%	1	□ 25.99	□ 18.19
CASUAL DUTY	**TT127 PIND 36 36**	**PD54PW-36-36**	**VF IMAGEWEAR INC (RED KAP)**	MALE PRE-WASH DENIM JEAN	30%	1	□ 25.99	□ 18.19
CASUAL DUTY	**TT127 PIND 38 30**	**PD54PW-38-30**	**VF IMAGEWEAR INC (RED KAP)**	MALE PRE-WASH DENIM JEAN	30%	1	□ 25.99	□ 18.19
CASUAL DUTY	**TT127 PIND 38 32**	**PD54PW-38-32**	**VF IMAGEWEAR INC (RED KAP)**	MALE PRE-WASH DENIM JEAN	30%	1	□ 25.99	□ 18.19
CASUAL DUTY	**TT127 PIND 38 34**	**PD54PW-38-34**	**VF IMAGEWEAR INC (RED KAP)**	MALE PRE-WASH DENIM JEAN	30%	1	□ 25.99	□ 18.19
CASUAL DUTY	**TT127 PIND 38 36**	**PD54PW-38-36**	**VF IMAGEWEAR INC (RED KAP)**	MALE PRE-WASH DENIM JEAN	30%	1	□ 25.99	□ 18.19
CASUAL DUTY	**TT127 PIND 40 30**	**PD54PW-40-30**	**VF IMAGEWEAR INC (RED KAP)**	MALE PRE-WASH DENIM JEAN	30%	1	□ 25.99	□ 18.19
CASUAL DUTY	**TT127 PIND 40 32**	**PD54PW-40-32**	**VF IMAGEWEAR INC (RED KAP)**	MALE PRE-WASH DENIM JEAN	30%	1	□ 25.99	□ 18.19
CASUAL DUTY	**TT127 PIND 40 34**	**PD54PW-40-34**	**VF IMAGEWEAR INC (RED KAP)**	MALE PRE-WASH DENIM JEAN	30%	1	□ 25.99	□ 18.19
CASUAL DUTY	**TT127 PIND 40 36**	**PD54PW-40-36**	**VF IMAGEWEAR INC (RED KAP)**	MALE PRE-WASH DENIM JEAN	30%	1	□ 25.99	□ 18.19
CASUAL DUTY	**TT127 PIND 42 30**	**PD54PW-42-30**	**VF IMAGEWEAR INC (RED KAP)**	MALE PRE-WASH DENIM JEAN	30%	1	□ 25.99	□ 18.19
CASUAL DUTY	**TT127 PIND 42 32**	**PD54PW-42-32**	**VF IMAGEWEAR INC (RED KAP)**	MALE PRE-WASH DENIM JEAN	30%	1	□ 25.99	□ 18.19
CASUAL DUTY	**TT127 PIND 42 34**	**PD54PW-42-34**	**VF IMAGEWEAR INC (RED KAP)**	MALE PRE-WASH DENIM JEAN	30%	1	□ 25.99	□ 18.19
CASUAL DUTY	**TT127 PIND 42 36**	**PD54PW-42-36**	**VF IMAGEWEAR INC (RED KAP)**	MALE PRE-WASH DENIM JEAN	30%	1	□ 25.99	□ 18.19
CASUAL DUTY	**TT127 PIND 44 30**	**PD54PW-44-30**	**VF IMAGEWEAR INC (RED KAP)**	MALE PRE-WASH DENIM JEAN	30%	1	□ 25.99	□ 18.19
CASUAL DUTY	**TT127 PIND 44 32**	**PD54PW-44-32**	**VF IMAGEWEAR INC (RED KAP)**	MALE PRE-WASH DENIM JEAN	30%	1	□ 25.99	□ 18.19
CASUAL DUTY	**TT127 PIND 44 34**	**PD54PW-44-34**	**VF IMAGEWEAR INC (RED KAP)**	MALE PRE-WASH DENIM JEAN	30%	1	□ 25.99	□ 18.19
CASUAL DUTY	**TT127 PIND 32 38**	**PD54PW-32-38**	**VF IMAGEWEAR INC (RED KAP)**	MALE PRE-WASH DENIM JEAN	30%	1	□ 28.99	□ 20.29
CASUAL DUTY	**TT127 PIND 34 38**	**PD54PW-34-38**	**VF IMAGEWEAR INC (RED KAP)**	MALE PRE-WASH DENIM JEAN	30%	1	□ 28.99	□ 20.29
CASUAL DUTY	**TT127 PIND 36 38**	**PD54PW-36-38**	**VF IMAGEWEAR INC (RED KAP)**	MALE PRE-WASH DENIM JEAN	30%	1	□ 28.99	□ 20.29
CASUAL DUTY	**TT127 PIND 38 38**	**PD54PW-38-38**	**VF IMAGEWEAR INC (RED KAP)**	MALE PRE-WASH DENIM JEAN	30%	1	□ 28.99	□ 20.29
CASUAL DUTY	**ST207 NAV 2X**	**SK52NV-SS-XXL**	**VF IMAGEWEAR INC (RED KAP)**	PERFORMANCE KNIT TWILL S/S SHIRT	30%	1	□ 38.99	□ 27.29
CASUAL DUTY	**ST207 NAV 3X**	**SK52NV-SS-3XL**	**VF IMAGEWEAR INC (RED KAP)**	PERFORMANCE KNIT TWILL S/S SHIRT	30%	1	□ 38.99	□ 27.29
CASUAL DUTY	**ST207 NAV 4X**	**SK52NV-SS-4XL**	**VF IMAGEWEAR INC (RED KAP)**	PERFORMANCE KNIT TWILL S/S SHIRT	30%	1	□ 38.99	□ 27.29
CASUAL DUTY	**ST207 BLK 2X**	**SK52BK-SS-XXL**	**VF IMAGEWEAR INC (RED KAP)**	PERFORMANCE KNIT TWILL S/S SHIRT	30%	1	□ 38.99	□ 27.29
CASUAL DUTY	**ST207 BLK 3X**	**SK52BK-SS-3XL**	**VF IMAGEWEAR INC (RED KAP)**	PERFORMANCE KNIT TWILL S/S SHIRT	30%	1	□ 38.99	□ 27.29

CASUAL DUTY	**ST207 BLK 4X**	**SK52BK-SS-4XL**	**VF IMAGEWEAR INC (RED KAP)**	PERFORMANCE KNIT TWILL S/S SHIRT	30%	1	□ 38.99	□ 27.29
CASUAL DUTY	**ST207 BUR 2X**	**SK52BR-SS-XXL**	**VF IMAGEWEAR INC (RED KAP)**	PERFORMANCE KNIT TWILL S/S SHIRT	30%	1	□ 38.99	□ 27.29
CASUAL DUTY	**ST207 BUR 3X**	**SK52BR-SS-3XL**	**VF IMAGEWEAR INC (RED KAP)**	PERFORMANCE KNIT TWILL S/S SHIRT	30%	1	□ 38.99	□ 27.29
CASUAL DUTY	**ST207 BUR 4X**	**SK52BR-SS-4XL**	**VF IMAGEWEAR INC (RED KAP)**	PERFORMANCE KNIT TWILL S/S SHIRT	30%	1	□ 38.99	□ 27.29
CASUAL DUTY	**ST207 MOSS 2X**	**SK52MG-SS-XXL**	**VF IMAGEWEAR INC (RED KAP)**	PERFORMANCE KNIT TWILL S/S SHIRT	30%	1	□ 38.99	□ 27.29
CASUAL DUTY	**ST207 MOSS 3X**	**SK52MG-SS-3XL**	**VF IMAGEWEAR INC (RED KAP)**	PERFORMANCE KNIT TWILL S/S SHIRT	30%	1	□ 38.99	□ 27.29
CASUAL DUTY	**ST207 MOSS 4X**	**SK52MG-SS-4XL**	**VF IMAGEWEAR INC (RED KAP)**	PERFORMANCE KNIT TWILL S/S SHIRT	30%	1	□ 38.99	□ 27.29
CASUAL DUTY	**ST207 NAV LG**	**SK52NV-SS-L**	**VF IMAGEWEAR INC (RED KAP)**	PERFORMANCE KNIT TWILL S/S SHIRT	30%	1	□ 32.99	□ 23.09
CASUAL DUTY	**ST207 NAV MD**	**SK52NV-SS-M**	**VF IMAGEWEAR INC (RED KAP)**	PERFORMANCE KNIT TWILL S/S SHIRT	30%	1	□ 32.99	□ 23.09
CASUAL DUTY	**ST207 NAV SM**	**SK52NV-SS-S**	**VF IMAGEWEAR INC (RED KAP)**	PERFORMANCE KNIT TWILL S/S SHIRT	30%	1	□ 32.99	□ 23.09
CASUAL DUTY	**ST207 NAV XL**	**SK52NV-SS-XL**	**VF IMAGEWEAR INC (RED KAP)**	PERFORMANCE KNIT TWILL S/S SHIRT	30%	1	□ 32.99	□ 23.09
CASUAL DUTY	**ST207 BLK LG**	**SK52BK-SS-L**	**VF IMAGEWEAR INC (RED KAP)**	PERFORMANCE KNIT TWILL S/S SHIRT	30%	1	□ 32.99	□ 23.09
CASUAL DUTY	**ST207 BLK MD**	**SK52BK-SS-M**	**VF IMAGEWEAR INC (RED KAP)**	PERFORMANCE KNIT TWILL S/S SHIRT	30%	1	□ 32.99	□ 23.09
CASUAL DUTY	**ST207 BLK SM**	**SK52BK-SS-S**	**VF IMAGEWEAR INC (RED KAP)**	PERFORMANCE KNIT TWILL S/S SHIRT	30%	1	□ 32.99	□ 23.09
CASUAL DUTY	**ST207 BLK XL**	**SK52BK-SS-XL**	**VF IMAGEWEAR INC (RED KAP)**	PERFORMANCE KNIT TWILL S/S SHIRT	30%	1	□ 32.99	□ 23.09
CASUAL DUTY	**ST207 BUR LG**	**SK52BR-SS-L**	**VF IMAGEWEAR INC (RED KAP)**	PERFORMANCE KNIT TWILL S/S SHIRT	30%	1	□ 32.99	□ 23.09
CASUAL DUTY	**ST207 BUR MD**	**SK52BR-SS-M**	**VF IMAGEWEAR INC (RED KAP)**	PERFORMANCE KNIT TWILL S/S SHIRT	30%	1	□ 32.99	□ 23.09
CASUAL DUTY	**ST207 BUR SM**	**SK52BR-SS-S**	**VF IMAGEWEAR INC (RED KAP)**	PERFORMANCE KNIT TWILL S/S SHIRT	30%	1	□ 32.99	□ 23.09
CASUAL DUTY	**ST207 BUR XL**	**SK52BR-SS-XL**	**VF IMAGEWEAR INC (RED KAP)**	PERFORMANCE KNIT TWILL S/S SHIRT	30%	1	□ 32.99	□ 23.09
CASUAL DUTY	**ST207 MOSS LG**	**SK52MG-SS-L**	**VF IMAGEWEAR INC (RED KAP)**	PERFORMANCE KNIT TWILL S/S SHIRT	30%	1	□ 32.99	□ 23.09
CASUAL DUTY	**ST207 MOSS MD**	**SK52MG-SS-M**	**VF IMAGEWEAR INC (RED KAP)**	PERFORMANCE KNIT TWILL S/S SHIRT	30%	1	□ 32.99	□ 23.09
CASUAL DUTY	**ST207 MOSS SM**	**SK52MG-SS-S**	**VF IMAGEWEAR INC (RED KAP)**	PERFORMANCE KNIT TWILL S/S SHIRT	30%	1	□ 32.99	□ 23.09

CASUAL DUTY	**ST207 MOSS XL**	**SK52MG-SS-XL**	**VF IMAGEWEAR INC (RED KAP)**	PERFORMANCE KNIT TWILL S/S SHIRT	30%	1	□ 32.99	□ 23.09
CASUAL DUTY	**TT469 KHA 44**	**PC86KH-44-12**	**VF IMAGEWEAR INC (RED KAP)**	COTTON CARGO SHORTS	30%	1	□ 47.99	□ 33.59
CASUAL DUTY	**TT469 KHA 46**	**PC86KH-46-12**	**VF IMAGEWEAR INC (RED KAP)**	COTTON CARGO SHORTS	30%	1	□ 47.99	□ 33.59
CASUAL DUTY	**TT469 KHA 48**	**PC86KH-48-12**	**VF IMAGEWEAR INC (RED KAP)**	COTTON CARGO SHORTS	30%	1	□ 47.99	□ 33.59
CASUAL DUTY	**TT469 KHA 50**	**PC86KH-50-12**	**VF IMAGEWEAR INC (RED KAP)**	COTTON CARGO SHORTS	30%	1	□ 47.99	□ 33.59
CASUAL DUTY	**HW593 EGRN M**	**HS7109-RG-SM**	**VF IMAGEWEAR INC(HORACE SMALL)**	LM TWILL/MESH BALL CAP	30%	1	□ 18.99	□ 13.29
CASUAL DUTY	**HW593 EGRN XL**	**HS7109-RG-LXL**	**VF IMAGEWEAR INC(HORACE SMALL)**	LM TWILL/MESH BALL CAP	30%	1	□ 18.99	□ 13.29
CASUAL DUTY	**ZA1473 BLK**	**61BC01BK**	**Vista Outdoor Sales, LLC**	ADVANCE TACTICAL BRIEF	30%	1	□ 152.99	□ 107.09
CASUAL DUTY	**HB097 BLK**	**EC04BKOS**	**Vista Outdoor Sales, LLC**	BLACKHAWK LOGO CHINO BASEBALL CAP	30%	1	□ 14.99	□ 10.49
CASUAL DUTY	**HB097 JUNG**	**EC04JGOS**	**Vista Outdoor Sales, LLC**	BLACKHAWK LOGO CHINO BASEBALL CAP	30%	1	□ 14.99	□ 10.49
CASUAL DUTY	**HB097 STL**	**EC04SEOS**	**Vista Outdoor Sales, LLC**	BLACKHAWK LOGO CHINO BASEBALL CAP	30%	1	□ 14.99	□ 10.49
CASUAL DUTY	**HB097 STO**	**EC04SNOS**	**Vista Outdoor Sales, LLC**	BLACKHAWK LOGO CHINO BASEBALL CAP	30%	1	□ 14.99	□ 10.49
CASUAL DUTY	**HB025 BLK**	**EC01BKOS**	**Vista Outdoor Sales, LLC**	BLACKHAWK TACTICAL CAP	30%	1	□ 17.99	□ 12.59
CASUAL DUTY	**HB025 JUNG**	**EC01JGOS**	**Vista Outdoor Sales, LLC**	BLACKHAWK TACTICAL CAP	30%	1	□ 17.99	□ 12.59
CASUAL DUTY	**HB028 NAV MDL**	**FC01NAML**	**Vista Outdoor Sales, LLC**	BLACKHAWK COTTON SPANDEX FITTED CAP	30%	1	□ 19.99	□ 13.99
CASUAL DUTY	**HB028 NAV LXL**	**FC01NALXL**	**Vista Outdoor Sales, LLC**	BLACKHAWK COTTON SPANDEX FITTED CAP	30%	1	□ 19.99	□ 13.99
CASUAL DUTY	**HB030 BLK MDL**	**PC02BKML**	**Vista Outdoor Sales, LLC**	BLACKHAWK PERFORMANCE MESH CAP	30%	1	□ 24.99	□ 17.49
CASUAL DUTY	**HB030 BLK LXL**	**PC02BKLXL**	**Vista Outdoor Sales, LLC**	BLACKHAWK PERFORMANCE MESH CAP	30%	1	□ 24.99	□ 17.49
CASUAL DUTY	**HB030 NAV MDL**	**PC02NAML**	**Vista Outdoor Sales, LLC**	BLACKHAWK PERFORMANCE MESH CAP	30%	1	□ 24.99	□ 17.49
CASUAL DUTY	**HB030 SLTE MDL**	**PC02SLML**	**Vista Outdoor Sales, LLC**	BLACKHAWK PERFORMANCE MESH CAP	30%	1	□ 24.99	□ 17.49
CASUAL DUTY	**HB030 SLTE LXL**	**PC02SLLXL**	**Vista Outdoor Sales, LLC**	BLACKHAWK PERFORMANCE MESH CAP	30%	1	□ 24.99	□ 17.49
CASUAL DUTY	**HD671 FOGN**	**F4658308FG**	**Wigwam Mills, Inc.**	WIGWAM THERMOLITE CAP	30%	1	□ 21.25	□ 14.88
CASUAL DUTY	**HD671 BLK**	**F4658052BK**	**Wigwam Mills, Inc.**	WIGWAM THERMOLITE CAP	30%	1	□ 21.25	□ 14.88
CASUAL DUTY	**SW2477 BLK LG**	**E99100-001 L**	**Wolverine Worldwide (Bates)**	BATES MEN'S S/S BASELAYER	30%	1	□ 24.95	□ 17.47
CASUAL DUTY	**SW2477 BLK MD**	**E99100-001 M**	**Wolverine Worldwide (Bates)**	BATES MEN'S S/S BASELAYER	30%	1	□ 24.95	□ 17.47
CASUAL DUTY	**SW2477 BLK SM**	**E99100-001 S**	**Wolverine Worldwide (Bates)**	BATES MEN'S S/S BASELAYER	30%	1	□ 24.95	□ 17.47
CASUAL DUTY	**SW2477 BLK XL**	**E99100-001 XL**	**Wolverine Worldwide (Bates)**	BATES MEN'S S/S BASELAYER	30%	1	□ 24.95	□ 17.47
CASUAL DUTY	**SW2477 BLK 2X**	**E99100-001 2XL**	**Wolverine Worldwide (Bates)**	BATES MEN'S S/S BASELAYER	30%	1	□ 24.95	□ 17.47

CASUAL DUTY	**SW2477 BLK 3X**	**E99100-001 3XL**	**Wolverine Worldwide (Bates)**	BATES MEN'S S/S BASELAYER	30%	1	□ 24.95	□ 17.47
CASUAL DUTY	**SW2477 COYB LG**	**E99100-210 L**	**Wolverine Worldwide (Bates)**	BATES MEN'S S/S BASELAYER	30%	1	□ 24.95	□ 17.47
CASUAL DUTY	**SW2477 COYB MD**	**E99100-210 M**	**Wolverine Worldwide (Bates)**	BATES MEN'S S/S BASELAYER	30%	1	□ 24.95	□ 17.47
CASUAL DUTY	**SW2477 COYB SM**	**E99100-210 S**	**Wolverine Worldwide (Bates)**	BATES MEN'S S/S BASELAYER	30%	1	□ 24.95	□ 17.47
CASUAL DUTY	**SW2477 COYB XL**	**E99100-210 XL**	**Wolverine Worldwide (Bates)**	BATES MEN'S S/S BASELAYER	30%	1	□ 24.95	□ 17.47
CASUAL DUTY	**SW2477 COYB 2X**	**E99100-210 2XL**	**Wolverine Worldwide (Bates)**	BATES MEN'S S/S BASELAYER	30%	1	□ 24.95	□ 17.47
CASUAL DUTY	**SW2477 COYB 3X**	**E99100-210 3XL**	**Wolverine Worldwide (Bates)**	BATES MEN'S S/S BASELAYER	30%	1	□ 24.95	□ 17.47
CASUAL DUTY	**SW2477 NAV LG**	**E99100-410 L**	**Wolverine Worldwide (Bates)**	BATES MEN'S S/S BASELAYER	30%	1	□ 24.95	□ 17.47
CASUAL DUTY	**SW2477 NAV MD**	**E99100-410 M**	**Wolverine Worldwide (Bates)**	BATES MEN'S S/S BASELAYER	30%	1	□ 24.95	□ 17.47
CASUAL DUTY	**SW2477 NAV SM**	**E99100-410 S**	**Wolverine Worldwide (Bates)**	BATES MEN'S S/S BASELAYER	30%	1	□ 24.95	□ 17.47
CASUAL DUTY	**SW2477 NAV XL**	**E99100-410 XL**	**Wolverine Worldwide (Bates)**	BATES MEN'S S/S BASELAYER	30%	1	□ 24.95	□ 17.47
CASUAL DUTY	**SW2477 NAV 2X**	**E99100-410 2XL**	**Wolverine Worldwide (Bates)**	BATES MEN'S S/S BASELAYER	30%	1	□ 24.95	□ 17.47
CASUAL DUTY	**SW2477 NAV 3X**	**E99100-410 3XL**	**Wolverine Worldwide (Bates)**	BATES MEN'S S/S BASELAYER	30%	1	□ 24.95	□ 17.47
CASUAL DUTY	**SW2477 WHT LG**	**E99100-100 L**	**Wolverine Worldwide (Bates)**	BATES MEN'S S/S BASELAYER	30%	1	□ 24.95	□ 17.47
CASUAL DUTY	**SW2477 WHT MD**	**E99100-100 M**	**Wolverine Worldwide (Bates)**	BATES MEN'S S/S BASELAYER	30%	1	□ 24.95	□ 17.47
CASUAL DUTY	**SW2477 WHT SM**	**E99100-100 S**	**Wolverine Worldwide (Bates)**	BATES MEN'S S/S BASELAYER	30%	1	□ 24.95	□ 17.47
CASUAL DUTY	**SW2477 WHT XL**	**E99100-100 XL**	**Wolverine Worldwide (Bates)**	BATES MEN'S S/S BASELAYER	30%	1	□ 24.95	□ 17.47
CASUAL DUTY	**SW2477 WHT 2X**	**E99100-100 2XL**	**Wolverine Worldwide (Bates)**	BATES MEN'S S/S BASELAYER	30%	1	□ 24.95	□ 17.47
CASUAL DUTY	**SW2477 WHT 3X**	**E99100-100 3XL**	**Wolverine Worldwide (Bates)**	BATES MEN'S S/S BASELAYER	30%	1	□ 24.95	□ 17.47
CASUAL DUTY	**SW2478 COYB LG**	**E99200-210 L**	**Wolverine Worldwide (Bates)**	BATES MEN'S L/S BASELAYER	30%	1	□ 29.95	□ 20.97
CASUAL DUTY	**SW2478 COYB MD**	**E99200-210 M**	**Wolverine Worldwide (Bates)**	BATES MEN'S L/S BASELAYER	30%	1	□ 29.95	□ 20.97
CASUAL DUTY	**SW2478 COYB SM**	**E99200-210 S**	**Wolverine Worldwide (Bates)**	BATES MEN'S L/S BASELAYER	30%	1	□ 29.95	□ 20.97
CASUAL DUTY	**SW2478 COYB XL**	**E99200-210 XL**	**Wolverine Worldwide (Bates)**	BATES MEN'S L/S BASELAYER	30%	1	□ 29.95	□ 20.97
CASUAL DUTY	**SW2478 COYB 2X**	**E99200-210 2XL**	**Wolverine Worldwide (Bates)**	BATES MEN'S L/S BASELAYER	30%	1	□ 29.95	□ 20.97
COMMUNICATIONS	**AP1203 BLU**	**MT7H7B4610-NA**	**3M Company-Personal Safety Div**	3M PELTOR LITE COM PLUS 2-WAY RADIO HEADSET	25%	1	□ 754.22	□ 565.67
COMMUNICATIONS	**AP1268**	**T21075QD**	**Astra Radio Communications**	ONE WIRE SURVEILLANCE KIT W/QUICK DISCONNECT	25%	1	□ 89.00	□ 66.75
COMMUNICATIONS	**AP1530**	**T23075QD**	**Astra Radio Communications**	TWO-WIRE LAPEL SURVEILLANCE MICROPHONE WQUICK DISCONNECT FOR MOTOROLA APX/XPR	25%	1	□ 112.00	□ 84.00
COMMUNICATIONS	**AP886**	**S11005-MTRLA**	**Astra Radio Communications**	ARC HEAVY DUTY SPEAKER MIC 2 PRONG MOTOROLA	25%	1	□ 60.00	□ 45.00
COMMUNICATIONS	**AP875**	**T20035S**	**Astra Radio Communications**	ARC LISTEN ONLY EARPIECE, 14" CABLE, 3.5 MM	25%	1	□ 40.00	□ 30.00

COMMUNICATIONS	**AP877**	**T20025S**	**Astra Radio Communications**	ARC LISTEN ONLY EARPIECE, 14" CABLE, 2.5 MM	25%	1	□ 40.00	□ 30.00
COMMUNICATIONS	**AP878**	**T23005**	**Astra Radio Communications**	ARC 2 WIRE SURVEILLANCE MIC, 2 PRONG MOTOROLA	25%	1	□ 72.00	□ 54.00
COMMUNICATIONS	**AP880**	**G31005**	**Astra Radio Communications**	ARC EARHOOK LAPEL MIC, 2 PRONG MOTOROLA	25%	1	□ 40.00	□ 30.00
COMMUNICATIONS	**AP897**	**T21045HR**	**Astra Radio Communications**	ARC ONE WIRE SURVEILLANCE MIC MULTI PIN HT/XTS	25%	1	□ 179.00	□ 134.25
COMMUNICATIONS	**AP898**	**T20015L**	**Astra Radio Communications**	ARC LISTEN ONLY EARPIECE 26" CABLE 3.5MM THREADED	25%	1	□ 43.00	□ 32.25
COMMUNICATIONS	**AP895**	**AP-A06676-AS05**	**Astra Radio Communications**	ARC ADAPTER CONVERTS MOTOROLA MULTIPIN TO 3.5 THRD	25%	1	□ 48.00	□ 36.00
COMMUNICATIONS	**AP1078**	**71601-13**	**Avon Protection Systems**	AVON MICROPHONE ASSEMBLY	25%	1	□ 186.00	□ 139.50
COMMUNICATIONS	**AP011**	**UZI-MP-204R**	**CAMPCO INC**	UZI MEGAPHONE HANDHELD 15 WATT	25%	1	□ 26.99	□ 20.24
COMMUNICATIONS	**AP1535 BLK**	**UZI-MP-PRO**	**CAMPCO INC**	UZI 50 WATT MEGAPHONE	25%	1	□ 114.99	□ 86.24
COMMUNICATIONS	**AP1468**	**WATCHMAN-M**	**Code Red**	CODE RED SINGLE WIRE LAPEL MICROPHONE WITH SOFT HOOK EARPIECE AND M2 SINGLE PIN THREADED CONNECTOR	25%	1	□ 34.95	□ 26.21
COMMUNICATIONS	**AP1454**	**BLUELINK M3**	**Code Red**	CODE RED BLUELINK BL-M3 ADAPTOR FOR MOTOROLA RADIOS	25%	1	□ 128.99	□ 96.74
COMMUNICATIONS	**AP1455**	**BLUELINK LPM**	**Code Red**	CODE RED BLUELINK LPM LAPEL MIC	25%	1	□ 128.99	□ 96.74
COMMUNICATIONS	**AP1426**	**INVESTIGATOR-M7**	**Code Red**	CODE RED INVESTIGATOR 2-WIRE ACOUSTIC TUBE HEADSET M7	25%	1	□ 59.99	□ 44.99
COMMUNICATIONS	**AP1461**	**CREW JR 4-3.5**	**Code Red**	CREW JR 3.5	25%	1	□ 24.99	□ 18.74
COMMUNICATIONS	**AP1466**	**SRC 3.5**	**Code Red**	CODE RED SRC-3.5 REPLACEMENT CORD	25%	1	□ 20.99	□ 15.74
COMMUNICATIONS	**AP1456**	**INVESTIGATOR QD-M7 1**	**Code Red**	CODE RED TWO WIRE MICROPHONE WITH ACOUSTIC TUBE EARPIECE AND "QUICK RELEASE" CONNECTOR AND M7 ADAPTE	25%	1	□ 114.99	□ 86.24
COMMUNICATIONS	**AP1465**	**SILENT M2 PACK**	**Code Red**	CODE RED ACOUSTIC CLEAR TUBE EARPIECE WITH 26" COILED CORD AND 3.5 MM THREADED CONNECTOR VALUE PAC	25%	1	□ 45.99	□ 34.49
COMMUNICATIONS	**AP1463**	**M7-QD**	**Code Red**	CODE RED M7 "QUICK RELEASE" ADAPTER FOR MOTOROLA TURBO RADIOS	25%	1	□ 54.99	□ 41.24
COMMUNICATIONS	**AP1467**	**SRC-M2**	**Code Red**	CODE RED SRC-M2 THREADED REPLACEMENT CORD	25%	1	□ 25.99	□ 19.49

COMMUNICATIONS	**AP1462**	**GUARD JR 3.5**	**Code Red**	CODE RED SOFT HOOK EARPIECE WITH 14" COILED CORD AND 3.5 MM CONNECTOR	25%	1	□ 22.99	□ 17.24
COMMUNICATIONS	**AP1427**	**SIGNAL 21-M**	**Code Red**	CODE RED SIGNAL 21 SHOULDER MIC, MOTOROLA	25%	1	□ 59.99	□ 44.99
COMMUNICATIONS	**AP1066 SM LFT**	**COMFORT EEZ-SL**	**Code Red**	COMFORT EEZ REPLACEMENT EARTIP	25%	1	□ 4.70	□ 3.53
COMMUNICATIONS	**AP1066 MD LFT**	**COMFORT EEZ-ML**	**Code Red**	COMFORT EEZ REPLACEMENT EARTIP	25%	1	□ 4.70	□ 3.53
COMMUNICATIONS	**AP1066 SM RHT**	**COMFORT EEZ-SR**	**Code Red**	COMFORT EEZ REPLACEMENT EARTIP	25%	1	□ 4.70	□ 3.53
COMMUNICATIONS	**AP1066 MD RHT**	**COMFORT EEZ-MR**	**Code Red**	COMFORT EEZ REPLACEMENT EARTIP	25%	1	□ 4.70	□ 3.53
COMMUNICATIONS	**AP1066 LG RHT**	**COMFORT EEZ-LR**	**Code Red**	COMFORT EEZ REPLACEMENT EARTIP	25%	1	□ 4.70	□ 3.53
COMMUNICATIONS	**AP1066 LG LFT**	**COMFORT EEZ-LL**	**Code Red**	COMFORT EEZ REPLACEMENT EARTIP	25%	1	□ 4.70	□ 3.53
COMMUNICATIONS	**AP1146**	**CQB-MOD-K**	**Code Red**	CLOSE QUARTERS BATTLE HEADSET	25%	1	□ 93.10	□ 69.83
COMMUNICATIONS	**AU104**	**SHIELD-M2**	**Code Red**	SHIELD M-2 D-RING RECEIVE ONLY EARPIECE	25%	1	□ 20.90	□ 15.68
COMMUNICATIONS	**AP1156 3**	**SIGNAL 21-M3**	**Code Red**	SIGNAL 21-M3 SHOULDER SPEAKER MICROPHONE WITH 3.5 MM PORT	25%	1	□ 75.05	□ 56.29
COMMUNICATIONS	**AP1059**	**SHERLOCK-QD-M7**	**Code Red**	SHERLOCK SINGLE WIRE LAPEL MIC FOR MOTOROLA	25%	1	□ 100.70	□ 75.53
COMMUNICATIONS	**AP219**	**SJRC 3.5 REPLACEMENT CORD**	**Code Red**	SILENT RECEIVE ONLY CORD	25%	1	□ 17.10	□ 12.83
COMMUNICATIONS	**AU281**	**INVESTIGATOR-QD**	**Code Red**	WIRE ONLY FOR INVESTIGATO	25%	1	□ 48.93	□ 36.70
COMMUNICATIONS	**AP694**	**8.53E+11**	**Code Red**	RACT-C CLEAR ACOUSTIC TUBE	25%	1	□ 8.08	□ 6.06
COMMUNICATIONS	**AP1065**	**RACT-B**	**Code Red**	RACT TACTICAL BLACK REPLACEMENT ACOUSTIC EARTUBE W/ MUSHROOM EARTIP	25%	1	□ 8.08	□ 6.06
COMMUNICATIONS	**AU278**	**ELBOW**	**Code Red**	ELBOW REPLACEMENT	25%	1	□ 1.43	□ 1.07
COMMUNICATIONS	**AP1155 3**	**SHERLOCK-QD-M3**	**Code Red**	1-WIRE MIC W/CLEAR EARPIECE AND QUICK RELEASE CONNECTOR	25%	1	□ 102.99	□ 77.24
COMMUNICATIONS	**AP279 CLR MD LEFT**	**MEP-ML 50**	**Code Red**	50 PACK EAR PIECE MOLDS	25%	1	□ 279.99	□ 209.99
COMMUNICATIONS	**AP279 CLR MD RHT**	**MEP-MR 50**	**Code Red**	50 PACK EAR PIECE MOLDS	25%	1	□ 279.99	□ 209.99
COMMUNICATIONS	**AU065 LG LEFT**	**MEP-LL**	**Code Red**	EAR MOLD SINGLE	25%	1	□ 6.95	□ 5.21
COMMUNICATIONS	**AU065 LG RHT**	**MEP-LR**	**Code Red**	EAR MOLD SINGLE	25%	1	□ 6.95	□ 5.21
COMMUNICATIONS	**AU065 MD LEFT**	**MEP-ML**	**Code Red**	EAR MOLD SINGLE	25%	1	□ 6.95	□ 5.21

COMMUNICATIONS	**AU065 MD RHT**	**MEP-MR**	**Code Red**	EAR MOLD SINGLE	25%	1	□ 6.95	□ 5.21
COMMUNICATIONS	**AU065 SM LEFT**	**MEP-SL**	**Code Red**	EAR MOLD SINGLE	25%	1	□ 6.95	□ 5.21
COMMUNICATIONS	**AU065 SM RHT**	**MEP-SR**	**Code Red**	EAR MOLD SINGLE	25%	1	□ 6.95	□ 5.21
COMMUNICATIONS	**AP1063 SM RHT**	**BEM-SR**	**Code Red**	CODE RED BLACK EAR MOLD SINGLE	25%	1	□ 6.95	□ 5.21
COMMUNICATIONS	**AP1063 LG RHT**	**BEM-LR**	**Code Red**	CODE RED BLACK EAR MOLD SINGLE	25%	1	□ 6.95	□ 5.21
COMMUNICATIONS	**AP1063 MD LFT**	**BEM-ML**	**Code Red**	CODE RED BLACK EAR MOLD SINGLE	25%	1	□ 6.95	□ 5.21
COMMUNICATIONS	**AP1063 LG LFT**	**BEM-LL**	**Code Red**	CODE RED BLACK EAR MOLD SINGLE	25%	1	□ 6.95	□ 5.21
COMMUNICATIONS	**AP1063 SM LFT**	**BEM-SL**	**Code Red**	CODE RED BLACK EAR MOLD SINGLE	25%	1	□ 6.95	□ 5.21
COMMUNICATIONS	**AP1096 BLK**	**TANGO JR.-3.5**	**Code Red**	TANGO JR. ACOUSTIC TUBE EARPIECE W/ 14” COILED CORD AND 3.5MM CONNECTOR BONUS EARPIECE	25%	1	□ 23.95	□ 17.96
COMMUNICATIONS	**AP1145**	**ASSAULT-M**	**Code Red**	ASSAULT-M TACTICAL THROAT MIC FOR MOTOROLA 2 PIN RADIOS	25%	1	□ 97.99	□ 73.49
COMMUNICATIONS	**AP1159**	**ASSAULT-K**	**Code Red**	ASSAULT-K TACTICAL THROAT MIC FOR KENWOOD/BAOFENG RADIOS	25%	1	□ 97.99	□ 73.49
COMMUNICATIONS	**AP357**	**GUARD-2.5**	**Code Red**	SOFT HOOK GUARD EARPIECE 2.5MM	25%	1	□ 22.00	□ 16.50
COMMUNICATIONS	**AP359**	**GUARD-3.5**	**Code Red**	SOFT HOOK GUARD EARPIECE 3.5MM	25%	1	□ 22.00	□ 16.50
COMMUNICATIONS	**AU055**	**SHIELD-2.5**	**Code Red**	D-RING EARPIECE 14" CORD	25%	1	□ 22.00	□ 16.50
COMMUNICATIONS	**AP363**	**INVESTIGATOR-M**	**Code Red**	INVESTIGATOR TWO WIRE MICROPHONE FOR MOTORLA	25%	1	□ 49.00	□ 36.75
COMMUNICATIONS	**AP609**	**INVESTIGATOR-QD-M3**	**Code Red**	INVESTIGATOR TWO WIRE MIC W/QUICK DISCONNECT FOR MOTOROLA	25%	1	□ 98.00	□ 73.50
COMMUNICATIONS	**AU056**	**SIGNAL 21-K**	**Code Red**	SIGNAL 21 SPEAKER MICROPHONE	25%	1	□ 49.00	□ 36.75
COMMUNICATIONS	**AU066**	**SIGNAL 21-MID**	**Code Red**	SIGNAL 21 SPEAKER MICROPHONE	25%	1	□ 49.00	□ 36.75
COMMUNICATIONS	**AU070**	**SIGNAL 21-M6**	**Code Red**	SIGNAL 21 SPEAKER MICROPHONE	25%	1	□ 49.00	□ 36.75
COMMUNICATIONS	**AU102**	**INVESTIGATOR-QD-MC1**	**Code Red**	INVESTIGATOR TWO WIRE MIC W/QUICK DISCONNECT FOR MOTOROLA	25%	1	□ 98.00	□ 73.50
COMMUNICATIONS	**AP1058**	**SHERLOCK-K**	**Code Red**	Single Wire Microphone with Acoustic Type Earpiece and K connector	25%	1	□ 49.00	□ 36.75

COMMUNICATIONS	**AP1060**	**SHERLOCK-M**	**Code Red**	Single Wire Mic with Acoustic Tube Earpiece and M connector for Motorola radios with a two pin conne	25%	1	□ 49.00	□ 36.75
COMMUNICATIONS	**AP1064**	**RETC**	**Code Red**	REPLACEMENT ACOUSTIC TUBE CONNECTOR PEICE	25%	1	□ 2.00	□ 1.50
COMMUNICATIONS	**AP339**	**EZ-6676**	**Code Red**	EZ-6676 MOTOROLA ADAPTER FOR MULTI-PIN RADIOS	25%	1	□ 46.50	□ 34.88
COMMUNICATIONS	**AP351**	**EZ-9716**	**Code Red**	EZ-9716 MOTOROLA ADAPTER FOR MULTI-PIN RADIOS	25%	1	□ 46.50	□ 34.88
COMMUNICATIONS	**AP1072**	**SHERLOCK-QD**	**Code Red**	Single Wire Microphone w Acoustic Tube Earpiece/Quick Dscnt/no adapter	25%	1	□ 51.50	□ 38.63
COMMUNICATIONS	**AP912**	**SILENTJR 3.5 PACK SC**	**Code Red**	CODE RED SILENT SINGLE WIRE EARPIECE 14 3.5 MM	25%	1	□ 39.00	□ 29.25
COMMUNICATIONS	**AP229**	**RACT-C**	**Code Red**	Clear acoustic replacement tube with 2 mushroom eartips and eartube connector	25%	1	□ 8.50	□ 6.38
COMMUNICATIONS	**AU073**	**SILENT 3.5 PACK LC**	**Code Red**	ACOUSTIC TUBE EARPIECE W/ 26 COILED CORD AND 3.5MM CONNECTOR BONUS EARPIECE ACCESSORY PACK INCLUDED	25%	1	□ 39.00	□ 29.25
COMMUNICATIONS	**AU074**	**SILENT JR.-2.5 PACK**	**Code Red**	SILENT PACK LISTEN ONLY EARPIE	25%	1	□ 39.00	□ 29.25
COMMUNICATIONS	**AP1071**	**SILENT-2.5 PACK**	**Code Red**	Acoustic Clear Tube Earpiece with 26IN coiled cord and 2.5 mm connector Value Pack included	25%	1	□ 39.00	□ 29.25
COMMUNICATIONS	**AU057**	**SIGNAL 21-K2**	**Code Red**	SIGNAL 21 SPEAKER MICROPHONE	25%	1	□ 79.00	□ 59.25
COMMUNICATIONS	**AU071**	**SIGNAL 21-M7**	**Code Red**	SIGNAL 21 SPEAKER MICROPHONE	25%	1	□ 79.00	□ 59.25
COMMUNICATIONS	**AP1464**	**RECRUIT-M**	**Code Red**	RECRUIT-M	25%	1	□ 42.99	□ 32.24
COMMUNICATIONS	**AP1425**	**GUARD JR 2.5**	**Code Red**	CODE RED LISTEN ONLY GUARDJR, HOOK STYLE HEAD SET 2.5 MM	25%	1	□ 29.99	□ 22.49
COMMUNICATIONS	**AP228 LEFT**	**EP-EM3L**	**EAR PHONE CONNECTION**	TACTICAL EAR GADGET GHOST EAR MOLD 3 PACK (SM.MD.LG)	25%	1	□ 14.39	□ 10.79
COMMUNICATIONS	**AP228 RHT**	**EP-EM3R**	**EAR PHONE CONNECTION**	TACTICAL EAR GADGET GHOST EAR MOLD 3 PACK (SM.MD.LG)	25%	1	□ 14.39	□ 10.79
COMMUNICATIONS	**AP1192 CLR SM**	**EP-FUA-SC**	**EAR PHONE CONNECTION**	FIN ULTRA AMBI EAR TIP	25%	1	□ 7.19	□ 5.39
COMMUNICATIONS	**AP1192 BLK SM**	**EP-FUA-SB**	**EAR PHONE CONNECTION**	FIN ULTRA AMBI EAR TIP	25%	1	□ 7.19	□ 5.39
COMMUNICATIONS	**AP1192 BLK LG**	**EP-FUA-LB**	**EAR PHONE CONNECTION**	FIN ULTRA AMBI EAR TIP	25%	1	□ 7.19	□ 5.39
COMMUNICATIONS	**AP1192 BLK MD**	**EP-FUA-MB**	**EAR PHONE CONNECTION**	FIN ULTRA AMBI EAR TIP	25%	1	□ 7.19	□ 5.39
COMMUNICATIONS	**AP1192 CLR LG**	**EP-FUA-LC**	**EAR PHONE CONNECTION**	FIN ULTRA AMBI EAR TIP	25%	1	□ 7.19	□ 5.39
COMMUNICATIONS	**AP1192 CLR MD**	**EP-FUA-MC**	**EAR PHONE CONNECTION**	FIN ULTRA AMBI EAR TIP	25%	1	□ 7.19	□ 5.39

COMMUNICATIONS	**AP968**	**EP203**	**EAR PHONE CONNECTION**	OWL LAPEL MIC MOTOROLA	25%	1	□ 28.79	□ 21.59
COMMUNICATIONS	**AP992**	**EP1069SC**	**EAR PHONE CONNECTION**	FOX EARPHONE ASTRO & SABER QR	25%	1	□ 31.49	□ 23.62
COMMUNICATIONS	**AP993**	**EP1013XC**	**EAR PHONE CONNECTION**	FOX EARPHONE	25%	1	□ 35.99	□ 26.99
COMMUNICATIONS	**AP143**	**EP1203**	**EAR PHONE CONNECTION**	COYOTE LAPEL MICROPHONE	25%	1	□ 40.49	□ 30.37
COMMUNICATIONS	**AP142**	**EP1201**	**EAR PHONE CONNECTION**	COYOTE LAPEL MICROPHONE	25%	1	□ 40.49	□ 30.37
COMMUNICATIONS	**AP148**	**EP2123**	**EAR PHONE CONNECTION**	RHINO SPEAKER MICROPHONE	25%	1	□ 58.49	□ 43.87
COMMUNICATIONS	**AP152**	**EP2134**	**EAR PHONE CONNECTION**	RHINO SPEAKER MICROPHONE	25%	1	□ 58.49	□ 43.87
COMMUNICATIONS	**AP944**	**EP1327EC**	**EAR PHONE CONNECTION**	TACTICAL EAR GADGETS, HAWK LAPEL MIC, MA/COM	25%	1	□ 99.89	□ 74.92
COMMUNICATIONS	**AP1195 BLK**	**EP1334(EC) HAWK**	**EAR PHONE CONNECTION**	HAWK EC LAPEL MICROPHONE	25%	1	□ 99.89	□ 74.92
COMMUNICATIONS	**AP1196 BLK**	**EP1328(EC) HAWK**	**EAR PHONE CONNECTION**	HAWK EC LAPEL MICROPHONE	25%	1	□ 99.89	□ 74.92
COMMUNICATIONS	**AP1197 BLK**	**EP1311(EC) HAWK**	**EAR PHONE CONNECTION**	HAWK EC LAPEL MICROPHONE	25%	1	□ 99.89	□ 74.92
COMMUNICATIONS	**AP1191 BLK**	**EP-523 (EC)**	**EAR PHONE CONNECTION**	EC ADAPTER	25%	1	□ 45.68	□ 34.26
COMMUNICATIONS	**AP1200 BLK**	**EP-528 (EC)**	**EAR PHONE CONNECTION**	EC ADAPTER	25%	1	□ 45.68	□ 34.26
COMMUNICATIONS	**AP1201 BLK**	**EP-511 (EC)**	**EAR PHONE CONNECTION**	EC ADAPTER	25%	1	□ 45.68	□ 34.26
COMMUNICATIONS	**AP1130**	**EP-COMBI IBLEND 34**	**EAR PHONE CONNECTION**	APX/XPR SERIES QUICK RELEASE MULTI PIN ADAPTER W/ PUSH TO TALK AND WIRELESS PTT, 3.5MM	25%	1	□ 125.99	□ 94.49
COMMUNICATIONS	**AP994**	**BWNT5023**	**EAR PHONE CONNECTION**	NIGHTHAWK BLUE TOOTH MIC	25%	1	□ 207.89	□ 155.92
COMMUNICATIONS	**AP809**	**EP623QR**	**EAR PHONE CONNECTION**	SNAKE SURVELIENCE RADIO KIT	25%	1	□ 89.96	□ 67.47
COMMUNICATIONS	**AP962**	**EP2BC**	**EAR PHONE CONNECTION**	RABBIT LSTN ONLY 2.5MM EAR PCE	25%	1	□ 16.20	□ 12.15
COMMUNICATIONS	**AP1198 BLK**	**EP1305 (EC)**	**EAR PHONE CONNECTION**	HAWK EC LAPEL MICROPHONE	25%	1	□ 58.86	□ 44.15
COMMUNICATIONS	**AP942 BLK**	**EP-BTUBE**	**EAR PHONE CONNECTION**	TACTICAL EAR GADGETS ACOUSTIC TUBE	25%	1	□ 7.65	□ 5.74
COMMUNICATIONS	**AP942 CLR**	**EP-CTUBE**	**EAR PHONE CONNECTION**	TACTICAL EAR GADGETS ACOUSTIC TUBE	25%	1	□ 7.65	□ 5.74
COMMUNICATIONS	**AP975**	**EP1332QR**	**EAR PHONE CONNECTION**	HAWK MICROPHONE QUICK REL VERT	25%	1	□ 97.87	□ 73.40
COMMUNICATIONS	**AP016**	**EP1333 EC**	**EAR PHONE CONNECTION**	HAWK LAPEL MICROPHONE EP1333QR	25%	1	□ 99.89	□ 74.92
COMMUNICATIONS	**AP1194 CLR**	**EP1323 EC**	**EAR PHONE CONNECTION**	HAWK EC LAPEL MICROPHONE	25%	1	□ 99.99	□ 74.99
COMMUNICATIONS	**AP1193 BLK**	**EP-MS1A-B**	**EAR PHONE CONNECTION**	MICRO SOUND LISTEN ONLY EAR PIECE	25%	1	□ 40.99	□ 30.74
COMMUNICATIONS	**AP1193 CLR**	**EP-MS1A-C**	**EAR PHONE CONNECTION**	MICRO SOUND LISTEN ONLY EAR PIECE	25%	1	□ 40.99	□ 30.74
COMMUNICATIONS	**AP1199 BLK**	**EP-534 EC**	**EAR PHONE CONNECTION**	EC ADAPTER - PTT	25%	1	□ 49.99	□ 37.49

COMMUNICATIONS	**AR125 WHT LEFT MD**	**EPF-LM U**	**EAR PHONE CONNECTION**	FIN EAR TIP ULTRA	25%	1	□ 5.35	□ 4.01
COMMUNICATIONS	**AR125 WHT LEFT SM**	**EPF-LS U**	**EAR PHONE CONNECTION**	FIN EAR TIP ULTRA	25%	1	□ 5.35	□ 4.01
COMMUNICATIONS	**AR125 WHT RHT SM**	**EPF-RS U**	**EAR PHONE CONNECTION**	FIN EAR TIP ULTRA	25%	1	□ 5.35	□ 4.01
COMMUNICATIONS	**AR125 WHT LEFT LG**	**EPF-LL U**	**EAR PHONE CONNECTION**	FIN EAR TIP ULTRA	25%	1	□ 5.35	□ 4.01
COMMUNICATIONS	**AP943 RH SM**	**EP-EMRS**	**EAR PHONE CONNECTION**	TACTICAL EAR GADGETS GHOST EAR MOLD	25%	1	□ 6.29	□ 4.72
COMMUNICATIONS	**AP943 LH LG**	**EP-EMLL**	**EAR PHONE CONNECTION**	TACTICAL EAR GADGETS GHOST EAR MOLD	25%	1	□ 6.29	□ 4.72
COMMUNICATIONS	**AP943 RH LG**	**EP-EMRL**	**EAR PHONE CONNECTION**	TACTICAL EAR GADGETS GHOST EAR MOLD	25%	1	□ 6.29	□ 4.72
COMMUNICATIONS	**AP943 LH MD**	**EP-EMLM**	**EAR PHONE CONNECTION**	TACTICAL EAR GADGETS GHOST EAR MOLD	25%	1	□ 6.29	□ 4.72
COMMUNICATIONS	**AP943 RH MD**	**EP – EMRM**	**EAR PHONE CONNECTION**	TACTICAL EAR GADGETS GHOST EAR MOLD	25%	1	□ 6.29	□ 4.72
COMMUNICATIONS	**AP943 LH SM**	**EP-EMLS**	**EAR PHONE CONNECTION**	TACTICAL EAR GADGETS GHOST EAR MOLD	25%	1	□ 6.29	□ 4.72
COMMUNICATIONS	**AP1249**	**EH-P-1000**	**EarHugger Safety Products**	EARHUGGER ACCESSORY PACK	25%	1	□ 12.00	□ 9.00
COMMUNICATIONS	**AP529**	**EH-EBM-1000**	**EarHugger Safety Products**	EBM100 EARBONE MIC	25%	1	□ 67.20	□ 50.40
COMMUNICATIONS	**AP1243**	**EH-TM-1000**	**EarHugger Safety Products**	EARHUGGER THROAT MICROPHONE FOR MOTOROLA- HT/MTS/XTS	25%	1	□ 67.20	□ 50.40
COMMUNICATIONS	**AP1246**	**EH-TM-1017**	**EarHugger Safety Products**	EARHUGGER THROAT MICROPHONE FOR HARRIS XG, XL	25%	1	□ 67.20	□ 50.40
COMMUNICATIONS	**AP1248 LEFT MD**	**EH-P-1019**	**EarHugger Safety Products**	EARHUGGER OPEN EAR INSERTS	25%	1	□ 6.40	□ 4.80
COMMUNICATIONS	**AP1252**	**EH-P-1009**	**EarHugger Safety Products**	EARHUGGER REPLACEMENT CABLE FOR EPT1001 – 14 IN COIL CORD 3.5MM PLUG	25%	1	□ 9.60	□ 7.20
COMMUNICATIONS	**AP414**	**EH-SM-1000**	**EarHugger Safety Products**	PRO SHOULDER MIC	25%	1	□ 43.20	□ 32.40
COMMUNICATIONS	**AP415**	**EH-EPT-1001**	**EarHugger Safety Products**	PRO AUDIO TUBE W/3.5MM PLUG	25%	1	□ 28.80	□ 21.60
COMMUNICATIONS	**AP419**	**EH-SM-1002**	**EarHugger Safety Products**	REMOTE SPEAKER MIC FOR MOTOROLA HT750 HT1250	25%	1	□ 43.20	□ 32.40
COMMUNICATIONS	**AP459**	**EH-EPT-1006**	**EarHugger Safety Products**	ACOUSTIC TUBE EARPIECE	25%	1	□ 28.80	□ 21.60
COMMUNICATIONS	**AP477**	**EH-EPT-1000**	**EarHugger Safety Products**	T1000 ACOUSTIC TUBE EARPIECE	25%	1	□ 28.80	□ 21.60
COMMUNICATIONS	**AP636**	**EH-PM2-1000**	**EarHugger Safety Products**	2 WIRE HEADSET W/PTT MIC	25%	1	□ 57.60	□ 43.20
COMMUNICATIONS	**AP637**	**EH-PM2-1002**	**EarHugger Safety Products**	2 WIRE HEADSET W/PTT MIC	25%	1	□ 57.60	□ 43.20
COMMUNICATIONS	**AP108**	**EH-PM2-1006**	**EarHugger Safety Products**	2 WAY UNIT FOR APX-7000 RADIO	25%	1	□ 57.60	□ 43.20
COMMUNICATIONS	**AP1239**	**EH-PM2-1018**	**EarHugger Safety Products**	EARHUGGER 2 WIRE KIT FOR HARRIS P53000/5400, XG-15/25	25%	1	□ 57.60	□ 43.20
COMMUNICATIONS	**AP1452**	**EM-PH2-1031**	**EarHugger Safety Products**	TWO WIRE KIT FOR CELL PHONES	25%	1	□ 57.60	□ 43.20

COMMUNICATIONS	**AP484**	**EH-SM-1010**	**EarHugger Safety Products**	SAFETY REMOTE SPEAKER MIC - KENWOOD MULTIPIN	25%	1	□ 44.99	□ 33.74
COMMUNICATIONS	**AP1237**	**EH-PM2-1009**	**EarHugger Safety Products**	EARHUGGER 2 WIRE KIT FOR KENWOOD- TK TWO PRONG	25%	1	□ 60.00	□ 45.00
COMMUNICATIONS	**AP478**	**EH-EPT-1003**	**EarHugger Safety Products**	T2000 ACOUSTIC TUBE EARPIECE	25%	1	□ 30.49	□ 22.87
COMMUNICATIONS	**AP278**	**EH-EPS-1000**	**EarHugger Safety Products**	SAFETY HEADPHONE F/ERICSSON 1 GE RADIO	25%	1	□ 22.19	□ 16.64
COMMUNICATIONS	**AP1253**	**EH-P-1012**	**EarHugger Safety Products**	EARHUGGER REPLACEMENT CABLE FOR – 40 IN COIL CORD, 3.5MM PLUG	25%	1	□ 12.00	□ 9.00
COMMUNICATIONS	**AP1254**	**EH-P-1014**	**EarHugger Safety Products**	EARHUGGER REPLACEMENT CABLE FOR– 40 IN COIL CORD, 3.5MM THREADED PLUG	25%	1	□ 12.00	□ 9.00
COMMUNICATIONS	**AP1255**	**EH-P-1008**	**EarHugger Safety Products**	EARHUGGER REPLACEMETN CABLE FOR– 14 IN COIL CORD, 2.5MM PLUG	25%	1	□ 12.00	□ 9.00
COMMUNICATIONS	**AP1250 CLR**	**EH-P-1024**	**EarHugger Safety Products**	EARHUGGER ACOUSTIC TUBE	25%	1	□ 8.00	□ 6.00
COMMUNICATIONS	**AP1250 BLK**	**EH-P-1025**	**EarHugger Safety Products**	EARHUGGER ACOUSTIC TUBE	25%	1	□ 8.00	□ 6.00
COMMUNICATIONS	**AP1240**	**EH-PM3-1006**	**EarHugger Safety Products**	EARHUGGER 3 WIRE KIT FOR MOTOROLA- TURBO/APX/XPR	25%	1	□ 84.00	□ 63.00
COMMUNICATIONS	**AP1242**	**EH-EBM-1006**	**EarHugger Safety Products**	EARHUGGER EAR BONE MIC FOR MOTOROLA- HT750/1250/GP/MTX	25%	1	□ 84.00	□ 63.00
COMMUNICATIONS	**AP1244**	**EH-TM-1006**	**EarHugger Safety Products**	EARHUGGER THROAT MICROPHONE FOR MOTOROLA- TURBO/APX/XPR	25%	1	□ 84.00	□ 63.00
COMMUNICATIONS	**AP1245**	**EH-TM-1010**	**EarHugger Safety Products**	EARHUGGER THROAT MICROPHONE FOR KENWOOD- TK	25%	1	□ 84.00	□ 63.00
COMMUNICATIONS	**AP1241**	**EH-EBM-1002**	**EarHugger Safety Products**	EARHUGGER EAR BONE MIC FOR MOTOROLA- TURBO/APX/XPR	25%	1	□ 80.00	□ 60.00
COMMUNICATIONS	**AP1247**	**EH-TM-1018**	**EarHugger Safety Products**	EARHUGGER THROAT MICROPHONE FOR TAIT- ORCA	25%	1	□ 80.00	□ 60.00
COMMUNICATIONS	**AP1251**	**EH-P-1016**	**EarHugger Safety Products**	EARHUGGER CLEAR MUSHROOM EAR INSERT 5 PACK	25%	1	□ 15.00	□ 11.25
COMMUNICATIONS	**AP1235**	**EH-PM2-1001**	**EarHugger Safety Products**	EARHUGGER 2 WIRE KIT FOR MOTOROLA- CP/ GP/CT	25%	1	□ 72.00	□ 54.00
COMMUNICATIONS	**AP1236**	**EH-PM2-1027**	**EarHugger Safety Products**	EARHUGGER 2 WIRE KIT FOR MOTOROLA- DEP, DP, MTP, XIR, XPR	25%	1	□ 72.00	□ 54.00
COMMUNICATIONS	**AP1238**	**EH-PM2-1017**	**EarHugger Safety Products**	EARHUGGER 2 WIRE KIT FOR HARRIS XG, XL	25%	1	□ 72.00	□ 54.00
COMMUNICATIONS	**AP1257**	**EH-P-1028**	**EarHugger Safety Products**	EARHUGGER THUMB PUSH TO TALK (PTT)/FINGER PTT	25%	1	□ 18.00	□ 13.50
COMMUNICATIONS	**AP1232**	**010-01958-15**	**GARMIN USA INC**	GARMINS HANDHELD GPS RINO 755t	25%	1	□ 649.99	□ 487.49

COMMUNICATIONS	**AP071**	**010-01958-05**	**GARMIN USA INC**	GARMIN RINO 750	25%	1	□ 549.99	□ 412.49
COMMUNICATIONS	**AP1345**	**010-01855-00**	**GARMIN USA INC**	GARMIN DEZL 780LMT GPS TRUCK NAVIGATOR	25%	1	□ 399.99	□ 299.99
COMMUNICATIONS	**AP1450**	**010-02258-00**	**GARMIN USA INC**	GARMIN GPS MAP 64X	25%	1	□ 349.99	□ 262.49
COMMUNICATIONS	**AP1451**	**010-02038-02**	**GARMIN USA INC**	GARMIN DRIVESMART 65LMT AUTO GPS	25%	1	□ 269.99	□ 202.49
COMMUNICATIONS	**AP1449**	**010-01205-00**	**GARMIN USA INC**	SPORT PRO DOG TRAINING DEVICE	25%	1	□ 249.99	□ 187.49
COMMUNICATIONS	**AP1128**	**010-01772-00**	**GARMIN USA INC**	FORETREX 601 WRIST MOUNTED GPS WITH NOTIFICATIONS	25%	1	□ 199.99	□ 149.99
COMMUNICATIONS	**AP1444**	**010-02256-00**	**GARMIN USA INC**	GARMIN ETREX 22X HANDHELD GPS	25%	1	□ 199.99	□ 149.99
COMMUNICATIONS	**AP1443**	**010-02036-07**	**GARMIN USA INC**	GARMIN DRIVE 52LMT GPS	25%	1	□ 169.99	□ 127.49
COMMUNICATIONS	**AP1436**	**010-02036-06**	**GARMIN USA INC**	GARMIN DRIVE 52LM GPS	25%	1	□ 149.99	□ 112.49
COMMUNICATIONS	**AP1445**	**010-02257-00**	**GARMIN USA INC**	GARMIN ETREX 32X HANDHELD GPS	25%	1	□ 299.99	□ 224.99
COMMUNICATIONS	**AP1448**	**010-01989-00**	**GARMIN USA INC**	GARMIN MEN'S FENIX 5X PLUS SAPPHIRE GPS WATCH	25%	1	□ 799.99	□ 599.99
COMMUNICATIONS	**AP1446**	**010-02084-00**	**GARMIN USA INC**	GARMIN MEN'S TACTIX CHARLIE GPS WATCH	25%	1	□ 749.99	□ 562.49
COMMUNICATIONS	**AP1447**	**010-01988-00**	**GARMIN USA INC**	GARMIN MEN'S FENIX PLUS SAPPHIRE GPS WATCH	25%	1	□ 749.99	□ 562.49
COMMUNICATIONS	**AP1177**	**010-12101-00**	**GARMIN USA INC**	GARMIN UNIVERSAL CARRY ALL CASE	25%	1	□ 19.99	□ 14.99
COMMUNICATIONS	**AP749 VHF**	**BANTAM VHF**	**KLEIN ELECTRONICS**	BLACKBOX BANTAM TWO WAY RADIO 4W-16 CHANNEL	25%	1	□ 189.95	□ 142.46
COMMUNICATIONS	**AP749 UHF**	**BANTAM UHF**	**KLEIN ELECTRONICS**	BLACKBOX BANTAM TWO WAY RADIO 4W-16 CHANNEL	25%	1	□ 189.95	□ 142.46
COMMUNICATIONS	**AP050**	**SIGNAL M7**	**KLEIN ELECTRONICS**	SIGNAL M7 MOTORLOA RADIOS	25%	1	□ 66.99	□ 50.24
COMMUNICATIONS	**AP585**	**BODYGUARD MI**	**KLEIN ELECTRONICS**	BODYGUARD M1 2 WIRE EARPIECE F/ MOTOROLA	25%	1	□ 35.99	□ 26.99
COMMUNICATIONS	**AP600**	**BODYGUARD KENWOOD K1**	**KLEIN ELECTRONICS**	BODYGUARD K1 2 WIRE EARPIECE F/ KENWOOD	25%	1	□ 35.99	□ 26.99
COMMUNICATIONS	**AP589**	**SCORPION 2.5 RT**	**KLEIN ELECTRONICS**	SCORPION RECEIVER EAR 2.5 JACK SHOULDER MIC	25%	1	□ 23.99	□ 17.99
COMMUNICATIONS	**AP620**	**SCORPION 3.5 RT**	**KLEIN ELECTRONICS**	SCORPION RECEIVER EAR 3.5 JACK SHOULDER MIC	25%	1	□ 23.99	□ 17.99
COMMUNICATIONS	**AP621**	**SCORPION M2**	**KLEIN ELECTRONICS**	SCORPION RECEIVER 3.5 JACK THREADED SHOULDER MIC	25%	1	□ 23.99	□ 17.99
COMMUNICATIONS	**AP644**	**PATRIOT-K1**	**KLEIN ELECTRONICS**	SENTRY 2 WIRE HEADSET	25%	1	□ 82.99	□ 62.24
COMMUNICATIONS	**AP930**	**SIGNALM1**	**KLEIN ELECTRONICS**	SIGNAL 2 WIRE KIT, 2-PRONG RADIOS MOTOROLA	25%	1	□ 40.95	□ 30.71

COMMUNICATIONS	**AP587**	**AGENT M1**	**KLEIN ELECTRONICS**	AGENT SINGLE WIRE FLAT EARPIECE C RING MOTOROLA M1	25%	1	□ 47.99	□ 35.99
COMMUNICATIONS	**AP1458**	**BLACKBOX-POCKET**	**KLEIN ELECTRONICS**	BLACK BOX UHF 2-WAY RADIO	25%	1	□ 84.95	□ 63.71
COMMUNICATIONS	**AP586**	**STAR MOTOROLA M1**	**KLEIN ELECTRONICS**	STAR SINGLE WIRE EARPIECE MIC/PTT MOTOROLA M1	25%	1	□ 50.99	□ 38.24
COMMUNICATIONS	**AP602**	**STAR KENWOOD K1**	**KLEIN ELECTRONICS**	STAR SINGLE WIRE EARPIECE MIC/PTT KENWOOD K1	25%	1	□ 50.99	□ 38.24
COMMUNICATIONS	**AP929**	**SIGNALK1**	**KLEIN ELECTRONICS**	SIGNAL 2 WIRE KIT, 2-PRONG RADIOS KENWOOD	25%	1	□ 50.99	□ 38.24
COMMUNICATIONS	**AP000 6**	**SIGNAL-S6**	**KLEIN ELECTRONICS**	KLEIN SIGNAL SPLIT-WIRE SURVEILLANCE EARPIECE FOR ICOM RADIOS	25%	1	□ 50.99	□ 38.24
COMMUNICATIONS	**AP921**	**DIRECTOR-K1**	**KLEIN ELECTRONICS**	2-WIRE MED.DUTY LAPEL MICROPHONE,2-PRONG KENWOOD	25%	1	□ 82.99	□ 62.24
COMMUNICATIONS	**AP731 CLR**	**KTUBE-DET**	**KLEIN ELECTRONICS**	AUDIO ACOUSTIC TUBE W/ QUICK DISCONNECT	25%	1	□ 11.99	□ 8.99
COMMUNICATIONS	**AP731 BLK**	**KTUBE-DET-BLK**	**KLEIN ELECTRONICS**	AUDIO ACOUSTIC TUBE W/ QUICK DISCONNECT	25%	1	□ 11.99	□ 8.99
COMMUNICATIONS	**AP778**	**SHADOW-M2**	**KLEIN ELECTRONICS**	AUDIO ONLY SHADOW EARPIECE W/ ACOUSTIC TUBE	25%	1	□ 53.99	□ 40.49
COMMUNICATIONS	**AP075**	**SHADOW3.5RT-12**	**KLEIN ELECTRONICS**	KL06 SHADOW EARPIECE W/3.5 MM JACK 12 INCH WIRE	25%	1	□ 53.99	□ 40.49
COMMUNICATIONS	**AP955 6**	**PINKIES 6PK**	**KLEIN ELECTRONICS**	REPL EARTIPS FOR ACOUSTIC AUDIO TUBES	25%	1	□ 12.99	□ 9.74
COMMUNICATIONS	**AP956 10**	**SMEP7 10PK**	**KLEIN ELECTRONICS**	FOAM EARBUD HYGENIC COVER	25%	1	□ 5.99	□ 4.49
COMMUNICATIONS	**AP588**	**FLARE- M1**	**KLEIN ELECTRONICS**	FLARE COMPACT SPEAKER MIC W/ LISTEN PORT MOTOROLA	25%	1	□ 73.99	□ 55.49
COMMUNICATIONS	**AP607**	**FLARE K1**	**KLEIN ELECTRONICS**	FLARE COMPT SPEAKER MIC W/LISTEN PORT KENWOOD	25%	1	□ 73.99	□ 55.49
COMMUNICATIONS	**AP107 BLK**	**2400-MM**	**Land Air Sea Systems, Inc.**	LAND AIR SEA SILVERCLOUD OVERDRIVE REAL TIME GPS TRACKER	25%	1	□ 299.99	□ 224.99
COMMUNICATIONS	**AP106 BLK**	**1515 –TRACKING KEY II**	**Land Air Sea Systems, Inc.**	LAND AIR SEA GPS TRACKING KEY	25%	1	□ 163.99	□ 122.99
COMMUNICATIONS	**RC022 K WNL**	**K-WNL**	**LAW ENFORCEMENT SUPPLY INC**	PORTA CLIP CARRIER	25%	1	□ 49.99	□ 37.49
COMMUNICATIONS	**RC022 M HBRA**	**M-HBRA**	**LAW ENFORCEMENT SUPPLY INC**	PORTA CLIP CARRIER	25%	1	□ 49.99	□ 37.49
COMMUNICATIONS	**RC022 K WD**	**RC022 KWD**	**LAW ENFORCEMENT SUPPLY INC**	PORTA CLIP CARRIER	25%	1	□ 49.99	□ 37.49
COMMUNICATIONS	**RC022 B C**	**B-C**	**LAW ENFORCEMENT SUPPLY INC**	PORTA CLIP CARRIER	25%	1	□ 49.99	□ 37.49
COMMUNICATIONS	**RC022 MA 6000**	**M-A6000**	**LAW ENFORCEMENT SUPPLY INC**	PORTA CLIP CARRIER	25%	1	□ 49.99	□ 37.49
COMMUNICATIONS	**RC022 M XTS**	**M-X5000R**	**LAW ENFORCEMENT SUPPLY INC**	PORTA CLIP CARRIER	25%	1	□ 49.99	□ 37.49
COMMUNICATIONS	**RC022 M X75**	**RC022 M-X75**	**LAW ENFORCEMENT SUPPLY INC**	PORTA CLIP CARRIER	25%	1	□ 49.99	□ 37.49

COMMUNICATIONS	**AP101**	**AP101**	**Orchid Radio**	GALLS STREET THUNDER MEGAPHONE	25%	1	□ 89.99	□ 67.49
COMMUNICATIONS	**AP193**	**AP193**	**Orchid Radio**	GALLS MEGAPHONE	25%	1	□ 99.99	□ 74.99
COMMUNICATIONS	**AP212 PLN**	**888-DC**	**PERFECT FIT**	CELL PHONE HLDR, BW/DUTY CLIP	25%	1	□ 20.99	□ 15.74
COMMUNICATIONS	**AP429**	**BP9009**	**Power Products Unlimited, Inc.**	2 WAY RADIO BATTERY F/MOTOROLA HT750/1250 NIMH2000	25%	1	□ 74.99	□ 56.24
COMMUNICATIONS	**AP852**	**LMC-1AT63**	**Premier Comm Corp dba Pryme Ra**	PRYME PRO-GRADE AT LAPEL MIC 1-PIN MOTOROLA	25%	1	□ 22.99	□ 17.24
COMMUNICATIONS	**AP857**	**LMC-1AT03**	**Premier Comm Corp dba Pryme Ra**	PRYME PRO-GRADE AT LAPEL MIC 2-PIN MOTOROLA	25%	1	□ 22.99	□ 17.24
COMMUNICATIONS	**AP844**	**SPM-2123**	**Premier Comm Corp dba Pryme Ra**	HEAVY DUTY MICROPHONE, HT-1000 / XTS SERIES	25%	1	□ 78.99	□ 59.24
COMMUNICATIONS	**AP847**	**SPM-2103**	**Premier Comm Corp dba Pryme Ra**	HEAVY DUTY REMOTE MICROPHONE (MOTOROLA)	25%	1	□ 59.99	□ 44.99
COMMUNICATIONS	**AP845 2PIN**	**SPM-2101**	**Premier Comm Corp dba Pryme Ra**	TROOPER SPM-2100 SERIES HEAVY DUTY SPEAKER MICROPHONE	25%	1	□ 60.99	□ 45.74
COMMUNICATIONS	**AP830**	**SPM-2003**	**Premier Comm Corp dba Pryme Ra**	CLANDESTINE SURVEILLANCE KIT (MOTOROLA RADIOS)	25%	1	□ 66.99	□ 50.24
COMMUNICATIONS	**AP845 KMLTI**	**SPM-2111**	**Premier Comm Corp dba Pryme Ra**	TROOPER SPM-2100 SERIES HEAVY DUTY SPEAKER MICROPHONE	25%	1	□ 88.99	□ 66.74
COMMUNICATIONS	**AP842**	**SPM-303EB**	**Premier Comm Corp dba Pryme Ra**	EARPHONE WITH LAPEL MICROPHONE (MOTOROLA)	25%	1	□ 32.99	□ 24.74
COMMUNICATIONS	**AP831**	**EH-1389SC**	**Premier Comm Corp dba Pryme Ra**	SURVEILLANCE EARPHONE (LISTEN ONLY), 3.5MM	25%	1	□ 34.99	□ 26.24
COMMUNICATIONS	**AP854**	**LMC1EH03**	**Premier Comm Corp dba Pryme Ra**	PRYME PRO-GRADE EH LAPEL MIC 2-PIN MOTOROLA	25%	1	□ 26.99	□ 20.24
COMMUNICATIONS	**ZW289**	**CLS1410**	**PROMARKETING INC**	AC23 1410 2 WAY RADIO 1 WATT 4 CHANNELS	25%	1	□ 179.00	□ 134.25
COMMUNICATIONS	**AP103**	**RMU2080D**	**PROMARKETING INC**	MOTOROLA RD SERIES UHF 2 WT/8 CHANNEL BUSINESS RADIO	25%	1	□ 249.00	□ 186.75
COMMUNICATIONS	**AP100**	**RMV2080**	**PROMARKETING INC**	MOTOROLA RM SERIES VHF 2 WT/8 CHANNEL BUSINESS RADIO	25%	1	□ 199.00	□ 149.25
COMMUNICATIONS	**AP102**	**RMU2040**	**PROMARKETING INC**	MOTOROLA RM SERIES UHF 2 WATT/4 CHANNEL BUSINESS RADIO	25%	1	□ 209.00	□ 156.75
COMMUNICATIONS	**AP1434**	**DTR600**	**PROMARKETING INC**	MOTOROLA MODEL #DTR600 TWO WAY RADIO	25%	1	□ 369.00	□ 276.75
COMMUNICATIONS	**AP1453**	**DTR700**	**PROMARKETING INC**	MOTOROLA MODEL #DTR700 TWO WAY RADIO	25%	1	□ 399.00	□ 299.25
COMMUNICATIONS	**AP326**	**3001**	**Real Time Translation, Inc.**	1-10,000 EISA PRE PAY MINUTES (PER MIN)	25%	1	□ 1.50	□ 1.13

COMMUNICATIONS	**AP334**	**2002**	**Real Time Translation, Inc.**	ANNUAL ELSA 1.0 LICENSE FEE	25%	1	□ 60.00	□ 45.00
COMMUNICATIONS	**ZK688 PLN**	**763-2**	**SAFARILAND, LLC.**	SA01 763 RADIO CARRIER, UNIVERSAL FIT PORTABLE	25%	1	□ 36.99	□ 27.74
COMMUNICATIONS	**ZK688 BW**	**763-4**	**SAFARILAND, LLC.**	SA01 763 RADIO CARRIER, UNIVERSAL FIT PORTABLE	25%	1	□ 36.99	□ 27.74
COMMUNICATIONS	**ZK688 CL**	**763-9**	**SAFARILAND, LLC.**	SA01 763 RADIO CARRIER, UNIVERSAL FIT PORTABLE	25%	1	□ 36.99	□ 27.74
COMMUNICATIONS	**AU026 GRN SM 10**	**ERC000002-C**	**Silynx Communications, Inc.**	FOAM EAR PLUGS	25%	1	□ 24.99	□ 18.74
COMMUNICATIONS	**AU026 ORG MD 10**	**ERC000003-C**	**Silynx Communications, Inc.**	FOAM EAR PLUGS	25%	1	□ 24.99	□ 18.74
COMMUNICATIONS	**AU026 GRY LG 10**	**ERC000004-C**	**Silynx Communications, Inc.**	FOAM EAR PLUGS	25%	1	□ 24.99	□ 18.74
COMMUNICATIONS	**AU026 YEL XL 10**	**ERC000005-C**	**Silynx Communications, Inc.**	FOAM EAR PLUGS	25%	1	□ 24.99	□ 18.74
COMMUNICATIONS	**AU027 SM 3**	**ERC000007-C**	**Silynx Communications, Inc.**	EAR RETAINERS- SHELL	25%	1	□ 34.99	□ 26.24
COMMUNICATIONS	**AU027 MD 3**	**ERC000008-C**	**Silynx Communications, Inc.**	EAR RETAINERS- SHELL	25%	1	□ 34.99	□ 26.24
COMMUNICATIONS	**AU026 GRN SM 50**	**ERC000002-A**	**Silynx Communications, Inc.**	FOAM EAR PLUGS	25%	1	□ 94.99	□ 71.24
COMMUNICATIONS	**AU026 ORG MD 50**	**ERC000003-A**	**Silynx Communications, Inc.**	FOAM EAR PLUGS	25%	1	□ 94.99	□ 71.24
COMMUNICATIONS	**AU026 GRY LG 50**	**ERC000004-A**	**Silynx Communications, Inc.**	FOAM EAR PLUGS	25%	1	□ 94.99	□ 71.24
COMMUNICATIONS	**AU026 YEL XL 50**	**ERC000005-A**	**Silynx Communications, Inc.**	FOAM EAR PLUGS	25%	1	□ 94.99	□ 71.24
COMMUNICATIONS	**AU016 TAN**	**CA0095-03**	**Silynx Communications, Inc.**	SMARTPHONE CABLE ADAPTOR	25%	1	□ 189.99	□ 142.49
COMMUNICATIONS	**AU016 BLK**	**CA0095-02**	**Silynx Communications, Inc.**	SMARTPHONE CABLE ADAPTOR	25%	1	□ 189.99	□ 142.49
COMMUNICATIONS	**AU026 GRN SM 200**	**ERC000002-B**	**Silynx Communications, Inc.**	FOAM EAR PLUGS	25%	1	□ 324.99	□ 243.74
COMMUNICATIONS	**AU026 ORG MD 200**	**ERC000003-B**	**Silynx Communications, Inc.**	FOAM EAR PLUGS	25%	1	□ 324.99	□ 243.74
COMMUNICATIONS	**AU026 GRY LG 200**	**ERC000004-B**	**Silynx Communications, Inc.**	FOAM EAR PLUGS	25%	1	□ 324.99	□ 243.74
COMMUNICATIONS	**AU026 YEL XL 200**	**ERC000005-B**	**Silynx Communications, Inc.**	FOAM EAR PLUGS	25%	1	□ 324.99	□ 243.74
COMMUNICATIONS	**AU007 TAN 007**	**CLAR-T-H-007**	**Silynx Communications, Inc.**	HYBRID CLARUS KIT CLARUS CONTROL BOX SINGLE LEAD IN EAR HEADSET HYBRID BOOM MIC	25%	1	□ 990.00	□ 742.50
COMMUNICATIONS	**AU014**	**HS0005-46-AA**	**Silynx Communications, Inc.**	CLARUS COVERT KIT (INCLUDING COVERT WIRELESS EARPIECE, ACOUSTIC TUBE, AND KEY FOB WIRELESS PTT)	25%	1	□ 1,295.00	□ 971.25
COMMUNICATIONS	**AU015 TAN**	**CA0004-04**	**Silynx Communications, Inc.**	XTS/MTS/ASTRO PX502A CABLE ADAPTER	25%	1	□ 172.99	□ 129.74
COMMUNICATIONS	**AU015 BLK**	**CA0004-05**	**Silynx Communications, Inc.**	XTS/MTS/ASTRO PX502A CABLE ADAPTER	25%	1	□ 172.99	□ 129.74
COMMUNICATIONS	**AU017 TAN**	**CA0117-05**	**Silynx Communications, Inc.**	MOTOROLA APX/XPR7550/MTP6550(TETRA)/SRX2200/XPR7580/DP4601 CABLE ADAPTER	25%	1	□ 172.99	□ 129.74

COMMUNICATIONS	**AU017 BLK**	**CA0117-03**	**Silynx Communications, Inc.**	MOTOROLA APX/XPR7550/MTP6550(TETRA)/SRX2200/XPR7580/DP4601 CABLE ADAPTER	25%	1	□ 172.99	□ 129.74
COMMUNICATIONS	**AU018 BLK**	**CA0175-00**	**Silynx Communications, Inc.**	DUAL COMMS SPLITTER	25%	1	□ 311.99	□ 233.99
COMMUNICATIONS	**AP1220**	**SC-DV5-RB**	**StuntCams, LLC**	PATROLEYES GPS REMOVABLE BATTERY FOR SC-DV5 AND DV5-2	25%	1	□ 25.00	□ 18.75
COMMUNICATIONS	**AP1319 BLK**	**SC-DV5-AC BLK**	**StuntCams, LLC**	PATROLEYES HD SC-DV5 REPLACEMENT ALLIGATOR CLIP	25%	1	□ 20.00	□ 15.00
COMMUNICATIONS	**AP750 BLK MD 1**	**EP5-BK-MPR**	**SUREFIRE LLC**	EP5 SONIC DEFENDER MAX HEARING PROTECTION	25%	1	□ 11.49	□ 8.62
COMMUNICATIONS	**AP750 BLK LG 1**	**EP5-BK-LPR**	**SUREFIRE LLC**	EP5 SONIC DEFENDER MAX HEARING PROTECTION	25%	1	□ 11.49	□ 8.62
COMMUNICATIONS	**AP750 BLK SM 1**	**EP5-BK-SPR**	**SUREFIRE LLC**	EP5 SONIC DEFENDER MAX HEARING PROTECTION	25%	1	□ 11.49	□ 8.62
COMMUNICATIONS	**AP1270 BLK MD 1**	**EP10-BK-MPR**	**SUREFIRE LLC**	EP10 SONIC DEFENDERS ULTRA MAX HEARING PROTECTION	25%	1	□ 18.95	□ 14.21
COMMUNICATIONS	**AP1333 BLK LG**	**EP7-BK-LPR**	**SUREFIRE LLC**	EP7 SONIC DEFENDERS	25%	1	□ 19.95	□ 14.96
COMMUNICATIONS	**AP1333 BLK MD**	**EP7-BK-MPR**	**SUREFIRE LLC**	EP7 SONIC DEFENDERS	25%	1	□ 19.95	□ 14.96
COMMUNICATIONS	**AP1333 BLK SM**	**EP7-BK-SPR**	**SUREFIRE LLC**	EP7 SONIC DEFENDERS	25%	1	□ 19.95	□ 14.96
COMMUNICATIONS	**AP044**	**BC355N**	**UNIDEN CORPORATION OF AMERICA**	BEARCAT 355C SCANNER	25%	1	□ 119.99	□ 89.99
COMMUNICATIONS	**AP950**	**BC125AT**	**UNIDEN CORPORATION OF AMERICA**	UNIDEN HANDHELD SCANNER	25%	1	□ 159.99	□ 119.99
DUTY GEAR	**LP120**			LAWPRO NYLON DUTY GEAR RIG	25%	1	□ 59.99	□ 44.99
DUTY GEAR	**LP391 BW**			GALLS GEAR LEATHER PACKAGE FOR AUTOMATICS	25%	1	□ 195.89	□ 146.92
DUTY GEAR	**LP391 PLN**			GALLS GEAR LEATHER PACKAGE FOR AUTOMATICS	25%	1	□ 195.89	□ 146.92
DUTY GEAR	**LP391 CL**			GALLS GEAR LEATHER PACKAGE FOR AUTOMATICS	25%	1	□ 195.89	□ 146.92
DUTY GEAR	**NP467**			GALLS MOLDED DUTY RIG	25%	1	□ 164.99	□ 123.74
DUTY GEAR	**NY576 BLK**	**56321-019-1 SZ**	**5.11 Inc.**	SB MACE MK4 FLT POUCH	25%	1	□ 15.99	□ 11.99
DUTY GEAR	**NP1618 BLK**	**56424-019-1 SZ**	**5.11 Inc.**	5.11 FLEX SINGLE AR MAG POUCH	25%	1	□ 24.99	□ 18.74
DUTY GEAR	**NP1619 BLK**	**56425-019-1 SZ**	**5.11 Inc.**	5.11 FLEX DOUBLE PISTOL MAG POUCH	25%	1	□ 24.99	□ 18.74
DUTY GEAR	**NP1617 BLK**	**56423-019-1 SZ**	**5.11 Inc.**	5.11 FLEX DOUBLE AR MAG POUCH	25%	1	□ 34.99	□ 26.24
DUTY GEAR	**NP1621 BLK**	**56427-019-1 SZ**	**5.11 Inc.**	5.11 FLEX MEDIUM GP POUCH	25%	1	□ 29.99	□ 22.49
DUTY GEAR	**NP1623 BLK**	**56429-019-1 SZ**	**5.11 Inc.**	5.11 FLEX ADMIN POUCH	25%	1	□ 29.99	□ 22.49
DUTY GEAR	**LP537 BLK 2X**	**59501-019-2XL**	**5.11 Inc.**	5.11 LEATHER CASUAL BELT	25%	1	□ 45.99	□ 34.49
DUTY GEAR	**LP537 BRN 2X**	**59501-109-2XL**	**5.11 Inc.**	5.11 LEATHER CASUAL BELT	25%	1	□ 45.99	□ 34.49

DUTY GEAR	**LP537 BLK 3X**	**59501-019-3XL**	**5.11 Inc.**	5.11 LEATHER CASUAL BELT	25%	1	□ 45.99	□ 34.49
DUTY GEAR	**LP537 BRN 3X**	**59501-109-3XL**	**5.11 Inc.**	5.11 LEATHER CASUAL BELT	25%	1	□ 45.99	□ 34.49
DUTY GEAR	**LP537 BLK 4X**	**59501-019-4XL**	**5.11 Inc.**	5.11 LEATHER CASUAL BELT	25%	1	□ 45.99	□ 34.49
DUTY GEAR	**LP537 BRN 4X**	**59501-109-4XL**	**5.11 Inc.**	5.11 LEATHER CASUAL BELT	25%	1	□ 45.99	□ 34.49
DUTY GEAR	**LP597 BLK 2X**	**59503-019-2XL**	**5.11 Inc.**	LEATHER BW 1.5IN BELT	25%	1	□ 45.99	□ 34.49
DUTY GEAR	**LP597 BLK 3X**	**59503-019-3XL**	**5.11 Inc.**	LEATHER BW 1.5IN BELT	25%	1	□ 45.99	□ 34.49
DUTY GEAR	**LP597 BLK 4X**	**59503-019-4XL**	**5.11 Inc.**	LEATHER BW 1.5IN BELT	25%	1	□ 45.99	□ 34.49
DUTY GEAR	**LP857 BLK LG**	**59493-019-L**	**5.11 Inc.**	5.11 1 1/2IN ARC LEATHER BELT	25%	1	□ 49.99	□ 37.49
DUTY GEAR	**LP857 BLK MD**	**59493-019-M**	**5.11 Inc.**	5.11 1 1/2IN ARC LEATHER BELT	25%	1	□ 49.99	□ 37.49
DUTY GEAR	**LP857 BLK SM**	**59493-019-S**	**5.11 Inc.**	5.11 1 1/2IN ARC LEATHER BELT	25%	1	□ 49.99	□ 37.49
DUTY GEAR	**LP857 BLK XL**	**59493-019-XL**	**5.11 Inc.**	5.11 1 1/2IN ARC LEATHER BELT	25%	1	□ 49.99	□ 37.49
DUTY GEAR	**LP857 BRN LG**	**59493-108-L**	**5.11 Inc.**	5.11 1 1/2IN ARC LEATHER BELT	25%	1	□ 49.99	□ 37.49
DUTY GEAR	**LP857 BRN MD**	**59493-108-M**	**5.11 Inc.**	5.11 1 1/2IN ARC LEATHER BELT	25%	1	□ 49.99	□ 37.49
DUTY GEAR	**LP857 BRN SM**	**59493-108-S**	**5.11 Inc.**	5.11 1 1/2IN ARC LEATHER BELT	25%	1	□ 49.99	□ 37.49
DUTY GEAR	**LP857 BRN XL**	**59493-108-XL**	**5.11 Inc.**	5.11 1 1/2IN ARC LEATHER BELT	25%	1	□ 49.99	□ 37.49
DUTY GEAR	**LP857 BLK 2X**	**59493-019-2XL**	**5.11 Inc.**	5.11 1 1/2IN ARC LEATHER BELT	25%	1	□ 57.99	□ 43.49
DUTY GEAR	**LP857 BLK 3X**	**59493-019-3XL**	**5.11 Inc.**	5.11 1 1/2IN ARC LEATHER BELT	25%	1	□ 57.99	□ 43.49
DUTY GEAR	**LP857 BLK 4X**	**59493-019-4XL**	**5.11 Inc.**	5.11 1 1/2IN ARC LEATHER BELT	25%	1	□ 57.99	□ 43.49
DUTY GEAR	**LP857 BRN 2X**	**59493-108-2XL**	**5.11 Inc.**	5.11 1 1/2IN ARC LEATHER BELT	25%	1	□ 57.99	□ 43.49
DUTY GEAR	**LP857 BRN 3X**	**59493-108-3XL**	**5.11 Inc.**	5.11 1 1/2IN ARC LEATHER BELT	25%	1	□ 57.99	□ 43.49
DUTY GEAR	**LP857 BRN 4X**	**59493-108-4XL**	**5.11 Inc.**	5.11 1 1/2IN ARC LEATHER BELT	25%	1	□ 57.99	□ 43.49
DUTY GEAR	**NP823 SM COY BLK**	**59568-120-S**	**5.11 Inc.**	DOUBLE DUTY TDU BELT 1.5 INCH	25%	1	□ 22.99	□ 17.24
DUTY GEAR	**NP823 SM TDGN BLK**	**59568-190-S**	**5.11 Inc.**	DOUBLE DUTY TDU BELT 1.5 INCH	25%	1	□ 22.99	□ 17.24
DUTY GEAR	**NP823 MD COY BLK**	**59568-120-M**	**5.11 Inc.**	DOUBLE DUTY TDU BELT 1.5 INCH	25%	1	□ 22.99	□ 17.24
DUTY GEAR	**NP823 MD TDGN BLK**	**59568-190-M**	**5.11 Inc.**	DOUBLE DUTY TDU BELT 1.5 INCH	25%	1	□ 22.99	□ 17.24
DUTY GEAR	**NP823 LG COY BLK**	**59568-120-L**	**5.11 Inc.**	DOUBLE DUTY TDU BELT 1.5 INCH	25%	1	□ 22.99	□ 17.24
DUTY GEAR	**NP823 LG TDGN BLK**	**59568-190-L**	**5.11 Inc.**	DOUBLE DUTY TDU BELT 1.5 INCH	25%	1	□ 22.99	□ 17.24
DUTY GEAR	**NP823 XL COY BLK**	**59568-120-XL**	**5.11 Inc.**	DOUBLE DUTY TDU BELT 1.5 INCH	25%	1	□ 22.99	□ 17.24
DUTY GEAR	**NP823 XL TDGN BLK**	**59568-190-XL**	**5.11 Inc.**	DOUBLE DUTY TDU BELT 1.5 INCH	25%	1	□ 22.99	□ 17.24
DUTY GEAR	**NP824 SM COY BLK**	**59567-120-S**	**5.11 Inc.**	DOUBLE DUTY TDU BELT 1.75 INCH	25%	1	□ 22.99	□ 17.24
DUTY GEAR	**NP824 SM TDGN BLK**	**59567-190-S**	**5.11 Inc.**	DOUBLE DUTY TDU BELT 1.75 INCH	25%	1	□ 22.99	□ 17.24
DUTY GEAR	**NP824 MD COY BLK**	**59567-120-M**	**5.11 Inc.**	DOUBLE DUTY TDU BELT 1.75 INCH	25%	1	□ 22.99	□ 17.24
DUTY GEAR	**NP824 MD TDGN BLK**	**59567-190-M**	**5.11 Inc.**	DOUBLE DUTY TDU BELT 1.75 INCH	25%	1	□ 22.99	□ 17.24
DUTY GEAR	**NP824 LG COY BLK**	**59567-120-L**	**5.11 Inc.**	DOUBLE DUTY TDU BELT 1.75 INCH	25%	1	□ 22.99	□ 17.24

DUTY GEAR	**NP824 LG TDGN BLK**	**59567-190-L**	**5.11 Inc.**	DOUBLE DUTY TDU BELT 1.75 INCH	25%	1	□ 22.99	□ 17.24
DUTY GEAR	**NP824 XL COY BLK**	**59567-120-XL**	**5.11 Inc.**	DOUBLE DUTY TDU BELT 1.75 INCH	25%	1	□ 22.99	□ 17.24
DUTY GEAR	**NP824 XL TDGN BLK**	**59567-190-XL**	**5.11 Inc.**	DOUBLE DUTY TDU BELT 1.75 INCH	25%	1	□ 22.99	□ 17.24
DUTY GEAR	**NP662 BLK**	**56155-019-1 SZ**	**5.11 Inc.**	DOUBLE PISTOL BUNGEE CVR	25%	1	□ 19.99	□ 14.99
DUTY GEAR	**NP662 OD**	**56155-188-1 SZ**	**5.11 Inc.**	DOUBLE PISTOL BUNGEE CVR	25%	1	□ 19.99	□ 14.99
DUTY GEAR	**NP662 SAND**	**56155-328-1 SZ**	**5.11 Inc.**	DOUBLE PISTOL BUNGEE CVR	25%	1	□ 19.99	□ 14.99
DUTY GEAR	**NY575 BLK**	**56318-019-1 SZ**	**5.11 Inc.**	TACTEC HOLSTER 2.0	25%	1	□ 19.99	□ 14.99
DUTY GEAR	**NP662 STRM**	**56155-092-1 SZ**	**5.11 Inc.**	DOUBLE PISTOL BUNGEE CVR	25%	1	□ 19.99	□ 14.99
DUTY GEAR	**NP662 DKNV**	**56155-724-1 SZ**	**5.11 Inc.**	DOUBLE PISTOL BUNGEE CVR	25%	1	□ 19.99	□ 14.99
DUTY GEAR	**LP856 BLK XL**	**59492-019-XL**	**5.11 Inc.**	5.11 TACTICAL APEX GUNNERS BELT	25%	1	□ 59.99	□ 44.99
DUTY GEAR	**NP1624 BLK**	**56430-019-1 SZ**	**5.11 Inc.**	5.11 FLEX DROP POUCH	25%	1	□ 29.99	□ 22.49
DUTY GEAR	**LP537 BLK SM**	**59501-019-S**	**5.11 Inc.**	5.11 LEATHER CASUAL BELT	25%	1	□ 39.99	□ 29.99
DUTY GEAR	**LP537 BRN SM**	**59501-109-S**	**5.11 Inc.**	5.11 LEATHER CASUAL BELT	25%	1	□ 39.99	□ 29.99
DUTY GEAR	**LP537 BLK MD**	**59501-019-M**	**5.11 Inc.**	5.11 LEATHER CASUAL BELT	25%	1	□ 39.99	□ 29.99
DUTY GEAR	**LP537 BRN MD**	**59501-109-M**	**5.11 Inc.**	5.11 LEATHER CASUAL BELT	25%	1	□ 39.99	□ 29.99
DUTY GEAR	**LP537 BLK LG**	**59501-019-L**	**5.11 Inc.**	5.11 LEATHER CASUAL BELT	25%	1	□ 39.99	□ 29.99
DUTY GEAR	**LP537 BRN LG**	**59501-109-L**	**5.11 Inc.**	5.11 LEATHER CASUAL BELT	25%	1	□ 39.99	□ 29.99
DUTY GEAR	**LP537 BLK XL**	**59501-019-XL**	**5.11 Inc.**	5.11 LEATHER CASUAL BELT	25%	1	□ 39.99	□ 29.99
DUTY GEAR	**LP537 BRN XL**	**59501-109-XL**	**5.11 Inc.**	5.11 LEATHER CASUAL BELT	25%	1	□ 39.99	□ 29.99
DUTY GEAR	**LP597 BLK SM**	**59503-019-S**	**5.11 Inc.**	LEATHER BW 1.5IN BELT	25%	1	□ 39.99	□ 29.99
DUTY GEAR	**LP597 BLK MD**	**59503-019-M**	**5.11 Inc.**	LEATHER BW 1.5IN BELT	25%	1	□ 39.99	□ 29.99
DUTY GEAR	**LP597 BLK LG**	**59503-019-L**	**5.11 Inc.**	LEATHER BW 1.5IN BELT	25%	1	□ 39.99	□ 29.99
DUTY GEAR	**LP597 BLK XL**	**59503-019-XL**	**5.11 Inc.**	LEATHER BW 1.5IN BELT	25%	1	□ 39.99	□ 29.99
DUTY GEAR	**NP1196 BLK MD**	**56409-019-M**	**5.11 Inc.**	ELAS-TAC BELT	25%	1	□ 39.99	□ 29.99
DUTY GEAR	**NP1196 BLK XL**	**56409-019-XL**	**5.11 Inc.**	ELAS-TAC BELT	25%	1	□ 39.99	□ 29.99
DUTY GEAR	**NP1196 BLK 2X**	**56409-019-2XL**	**5.11 Inc.**	ELAS-TAC BELT	25%	1	□ 39.99	□ 29.99
DUTY GEAR	**NP1196 BLK 4X**	**56409-019-4XL**	**5.11 Inc.**	ELAS-TAC BELT	25%	1	□ 39.99	□ 29.99
DUTY GEAR	**NP1196 BLK LG**	**56409-019-L**	**5.11 Inc.**	ELAS-TAC BELT	25%	1	□ 39.99	□ 29.99
DUTY GEAR	**NP1196 BLK SM**	**56409-019-S**	**5.11 Inc.**	ELAS-TAC BELT	25%	1	□ 39.99	□ 29.99
DUTY GEAR	**NP1196 BLK 3X**	**56409-019-3XL**	**5.11 Inc.**	ELAS-TAC BELT	25%	1	□ 39.99	□ 29.99
DUTY GEAR	**NP1196 KAN MD**	**56409-134-M**	**5.11 Inc.**	ELAS-TAC BELT	25%	1	□ 39.99	□ 29.99
DUTY GEAR	**NP1196 KAN 4X**	**56409-134-4XL**	**5.11 Inc.**	ELAS-TAC BELT	25%	1	□ 39.99	□ 29.99
DUTY GEAR	**NP1196 KAN 2X**	**56409-134-2XL**	**5.11 Inc.**	ELAS-TAC BELT	25%	1	□ 39.99	□ 29.99
DUTY GEAR	**NP1196 KAN XL**	**56409-134-XL**	**5.11 Inc.**	ELAS-TAC BELT	25%	1	□ 39.99	□ 29.99

DUTY GEAR	**NP1196 KAN LG**	**56409-134-L**	**5.11 Inc.**	ELAS-TAC BELT	25%	1	□ 39.99	□ 29.99
DUTY GEAR	**NP1196 KAN SM**	**56409-134-S**	**5.11 Inc.**	ELAS-TAC BELT	25%	1	□ 39.99	□ 29.99
DUTY GEAR	**NY578 BLK LG**	**59506-019-L**	**5.11 Inc.**	SB DUTY BELT PLUS 2.25IN	25%	1	□ 54.99	□ 41.24
DUTY GEAR	**NY578 BLK SM**	**59506-019-S**	**5.11 Inc.**	SB DUTY BELT PLUS 2.25IN	25%	1	□ 54.99	□ 41.24
DUTY GEAR	**NY578 BLK MD**	**59506-019-M**	**5.11 Inc.**	SB DUTY BELT PLUS 2.25IN	25%	1	□ 54.99	□ 41.24
DUTY GEAR	**NY578 BLK XL**	**59506-019-XL**	**5.11 Inc.**	SB DUTY BELT PLUS 2.25IN	25%	1	□ 54.99	□ 41.24
DUTY GEAR	**NP1622 BLK**	**56428-019-1 SZ**	**5.11 Inc.**	5.11 FLEX RADIO POUCH	25%	1	□ 34.99	□ 26.24
DUTY GEAR	**NP571 BLK 2X**	**59552-019-2XL**	**5.11 Inc.**	TDU BELT 1.75IN PLASTIC BUCKLE	25%	1	□ 20.99	□ 15.74
DUTY GEAR	**NP571 TDGN 2X**	**59552-190-2XL**	**5.11 Inc.**	TDU BELT 1.75IN PLASTIC BUCKLE	25%	1	□ 20.99	□ 15.74
DUTY GEAR	**NP571 TAN 2X**	**59552-120-2XL**	**5.11 Inc.**	TDU BELT 1.75IN PLASTIC BUCKLE	25%	1	□ 20.99	□ 15.74
DUTY GEAR	**NP571 BLK 3X**	**59552-019-3XL**	**5.11 Inc.**	TDU BELT 1.75IN PLASTIC BUCKLE	25%	1	□ 20.99	□ 15.74
DUTY GEAR	**NP571 TDGN 3X**	**59552-190-3XL**	**5.11 Inc.**	TDU BELT 1.75IN PLASTIC BUCKLE	25%	1	□ 20.99	□ 15.74
DUTY GEAR	**NP571 TAN 3X**	**59552-120-3XL**	**5.11 Inc.**	TDU BELT 1.75IN PLASTIC BUCKLE	25%	1	□ 20.99	□ 15.74
DUTY GEAR	**NP571 BLK 4X**	**59552-019-4XL**	**5.11 Inc.**	TDU BELT 1.75IN PLASTIC BUCKLE	25%	1	□ 20.99	□ 15.74
DUTY GEAR	**NP571 TDGN 4X**	**59552-190-4XL**	**5.11 Inc.**	TDU BELT 1.75IN PLASTIC BUCKLE	25%	1	□ 20.99	□ 15.74
DUTY GEAR	**NP571 TAN 4X**	**59552-120-4XL**	**5.11 Inc.**	TDU BELT 1.75IN PLASTIC BUCKLE	25%	1	□ 20.99	□ 15.74
DUTY GEAR	**NP569 BLK 2X**	**59551-019-2XL**	**5.11 Inc.**	5.11 TDU BELT 1.5IN PLASTIC BUCKLE	25%	1	□ 20.99	□ 15.74
DUTY GEAR	**NP569 TDGN 2X**	**59551-190-2XL**	**5.11 Inc.**	5.11 TDU BELT 1.5IN PLASTIC BUCKLE	25%	1	□ 20.99	□ 15.74
DUTY GEAR	**NP569 TAN 2X**	**59551-120-2XL**	**5.11 Inc.**	5.11 TDU BELT 1.5IN PLASTIC BUCKLE	25%	1	□ 20.99	□ 15.74
DUTY GEAR	**NP569 BLK 3X**	**59551-019-3XL**	**5.11 Inc.**	5.11 TDU BELT 1.5IN PLASTIC BUCKLE	25%	1	□ 20.99	□ 15.74
DUTY GEAR	**NP569 TDGN 3X**	**59551-190-3XL**	**5.11 Inc.**	5.11 TDU BELT 1.5IN PLASTIC BUCKLE	25%	1	□ 20.99	□ 15.74
DUTY GEAR	**NP569 TAN 3X**	**59551-120-3XL**	**5.11 Inc.**	5.11 TDU BELT 1.5IN PLASTIC BUCKLE	25%	1	□ 20.99	□ 15.74
DUTY GEAR	**NP569 BLK 4X**	**59551-019-4XL**	**5.11 Inc.**	5.11 TDU BELT 1.5IN PLASTIC BUCKLE	25%	1	□ 20.99	□ 15.74
DUTY GEAR	**NP569 TDGN 4X**	**59551-190-4XL**	**5.11 Inc.**	5.11 TDU BELT 1.5IN PLASTIC BUCKLE	25%	1	□ 20.99	□ 15.74
DUTY GEAR	**NP569 TAN 4X**	**59551-120-4XL**	**5.11 Inc.**	5.11 TDU BELT 1.5IN PLASTIC BUCKLE	25%	1	□ 20.99	□ 15.74
DUTY GEAR	**NY578 BLK 2X**	**59506L-019-2XL**	**5.11 Inc.**	SB DUTY BELT PLUS 2.25IN	25%	1	□ 63.99	□ 47.99
DUTY GEAR	**NY578 BLK 3X**	**59506L-019-3XL**	**5.11 Inc.**	SB DUTY BELT PLUS 2.25IN	25%	1	□ 63.99	□ 47.99
DUTY GEAR	**NY578 BLK 4X**	**59506L-019-4XL**	**5.11 Inc.**	SB DUTY BELT PLUS 2.25IN	25%	1	□ 63.99	□ 47.99
DUTY GEAR	**NY672 BLK LG**	**59505-019-L**	**5.11 Inc.**	5.11 SIERRA BRAVO DUTY BELT KIT	25%	1	□ 49.99	□ 37.49

DUTY GEAR	**NY672 BLK MD**	**59505-019-M**	**5.11 Inc.**	5.11 SIERRA BRAVO DUTY BELT KIT	25%	1	□ 49.99	□ 37.49
DUTY GEAR	**NY672 BLK SM**	**59505-019-S**	**5.11 Inc.**	5.11 SIERRA BRAVO DUTY BELT KIT	25%	1	□ 49.99	□ 37.49
DUTY GEAR	**NY672 BLK XL**	**59505-019-XL**	**5.11 Inc.**	5.11 SIERRA BRAVO DUTY BELT KIT	25%	1	□ 49.99	□ 37.49
DUTY GEAR	**NP571 BLK SM**	**59552-019-S**	**5.11 Inc.**	TDU BELT 1.75IN PLASTIC BUCKLE	25%	1	□ 17.99	□ 13.49
DUTY GEAR	**NP571 TDGN SM**	**59552-190-S**	**5.11 Inc.**	TDU BELT 1.75IN PLASTIC BUCKLE	25%	1	□ 17.99	□ 13.49
DUTY GEAR	**NP571 TAN SM**	**59552-120-S**	**5.11 Inc.**	TDU BELT 1.75IN PLASTIC BUCKLE	25%	1	□ 17.99	□ 13.49
DUTY GEAR	**NP571 BLK MD**	**59552-019-M**	**5.11 Inc.**	TDU BELT 1.75IN PLASTIC BUCKLE	25%	1	□ 17.99	□ 13.49
DUTY GEAR	**NP571 TDGN MD**	**59552-190-M**	**5.11 Inc.**	TDU BELT 1.75IN PLASTIC BUCKLE	25%	1	□ 17.99	□ 13.49
DUTY GEAR	**NP571 TAN MD**	**59552-120-M**	**5.11 Inc.**	TDU BELT 1.75IN PLASTIC BUCKLE	25%	1	□ 17.99	□ 13.49
DUTY GEAR	**NP571 BLK LG**	**59552-019-L**	**5.11 Inc.**	TDU BELT 1.75IN PLASTIC BUCKLE	25%	1	□ 17.99	□ 13.49
DUTY GEAR	**NP571 TDGN LG**	**59552-190-L**	**5.11 Inc.**	TDU BELT 1.75IN PLASTIC BUCKLE	25%	1	□ 17.99	□ 13.49
DUTY GEAR	**NP571 TAN LG**	**59552-120-L**	**5.11 Inc.**	TDU BELT 1.75IN PLASTIC BUCKLE	25%	1	□ 17.99	□ 13.49
DUTY GEAR	**NP571 BLK XL**	**59552-019-XL**	**5.11 Inc.**	TDU BELT 1.75IN PLASTIC BUCKLE	25%	1	□ 17.99	□ 13.49
DUTY GEAR	**NP571 TDGN XL**	**59552-190-XL**	**5.11 Inc.**	TDU BELT 1.75IN PLASTIC BUCKLE	25%	1	□ 17.99	□ 13.49
DUTY GEAR	**NP571 TAN XL**	**59552-120-XL**	**5.11 Inc.**	TDU BELT 1.75IN PLASTIC BUCKLE	25%	1	□ 17.99	□ 13.49
DUTY GEAR	**NP569 BLK SM**	**59551-019-S**	**5.11 Inc.**	5.11 TDU BELT 1.5IN PLASTIC BUCKLE	25%	1	□ 17.99	□ 13.49
DUTY GEAR	**NP569 TDGN SM**	**59551-190-S**	**5.11 Inc.**	5.11 TDU BELT 1.5IN PLASTIC BUCKLE	25%	1	□ 17.99	□ 13.49
DUTY GEAR	**NP569 TAN SM**	**59551-120-S**	**5.11 Inc.**	5.11 TDU BELT 1.5IN PLASTIC BUCKLE	25%	1	□ 17.99	□ 13.49
DUTY GEAR	**NP569 BLK MD**	**59551-019-M**	**5.11 Inc.**	5.11 TDU BELT 1.5IN PLASTIC BUCKLE	25%	1	□ 17.99	□ 13.49
DUTY GEAR	**NP569 TDGN MD**	**59551-190-M**	**5.11 Inc.**	5.11 TDU BELT 1.5IN PLASTIC BUCKLE	25%	1	□ 17.99	□ 13.49
DUTY GEAR	**NP569 TAN MD**	**59551-120-M**	**5.11 Inc.**	5.11 TDU BELT 1.5IN PLASTIC BUCKLE	25%	1	□ 17.99	□ 13.49
DUTY GEAR	**NP569 BLK LG**	**59551-019-L**	**5.11 Inc.**	5.11 TDU BELT 1.5IN PLASTIC BUCKLE	25%	1	□ 17.99	□ 13.49
DUTY GEAR	**NP569 TDGN LG**	**59551-190-L**	**5.11 Inc.**	5.11 TDU BELT 1.5IN PLASTIC BUCKLE	25%	1	□ 17.99	□ 13.49
DUTY GEAR	**NP569 TAN LG**	**59551-120-L**	**5.11 Inc.**	5.11 TDU BELT 1.5IN PLASTIC BUCKLE	25%	1	□ 17.99	□ 13.49
DUTY GEAR	**NP569 BLK XL**	**59551-019-XL**	**5.11 Inc.**	5.11 TDU BELT 1.5IN PLASTIC BUCKLE	25%	1	□ 17.99	□ 13.49
DUTY GEAR	**NP569 TDGN XL**	**59551-190-XL**	**5.11 Inc.**	5.11 TDU BELT 1.5IN PLASTIC BUCKLE	25%	1	□ 17.99	□ 13.49

DUTY GEAR	**NP569 TAN XL**	**59551-120-XL**	**5.11 Inc.**	5.11 TDU BELT 1.5IN PLASTIC BUCKLE	25%	1	□ 17.99	□ 13.49
DUTY GEAR	**NY672 BLK 2X**	**59505-019-2XL**	**5.11 Inc.**	5.11 SIERRA BRAVO DUTY BELT KIT	25%	1	□ 57.99	□ 43.49
DUTY GEAR	**NY672 BLK 3X**	**59505-019-3XL**	**5.11 Inc.**	5.11 SIERRA BRAVO DUTY BELT KIT	25%	1	□ 57.99	□ 43.49
DUTY GEAR	**NY672 BLK 4X**	**59505-019-4XL**	**5.11 Inc.**	5.11 SIERRA BRAVO DUTY BELT KIT	25%	1	□ 57.99	□ 43.49
DUTY GEAR	**NP1620 BLK**	**56426-019-1 SZ**	**5.11 Inc.**	5.11 FLEX SINGLE PISTOL MAG POUCH	25%	1	□ 19.99	□ 14.99
DUTY GEAR	**NP823 2X COY BLK**	**59568-120-2XL**	**5.11 Inc.**	DOUBLE DUTY TDU BELT 1.5 INCH	25%	1	□ 27.99	□ 20.99
DUTY GEAR	**NP823 2X TDGN BLK**	**59568-190-2XL**	**5.11 Inc.**	DOUBLE DUTY TDU BELT 1.5 INCH	25%	1	□ 27.99	□ 20.99
DUTY GEAR	**NP823 3X COY BLK**	**59568-120-3XL**	**5.11 Inc.**	DOUBLE DUTY TDU BELT 1.5 INCH	25%	1	□ 27.99	□ 20.99
DUTY GEAR	**NP823 3X TDGN BLK**	**59568-190-3XL**	**5.11 Inc.**	DOUBLE DUTY TDU BELT 1.5 INCH	25%	1	□ 27.99	□ 20.99
DUTY GEAR	**NP823 4X COY BLK**	**59568-120-4XL**	**5.11 Inc.**	DOUBLE DUTY TDU BELT 1.5 INCH	25%	1	□ 27.99	□ 20.99
DUTY GEAR	**NP823 4X TDGN BLK**	**59568-190-4XL**	**5.11 Inc.**	DOUBLE DUTY TDU BELT 1.5 INCH	25%	1	□ 27.99	□ 20.99
DUTY GEAR	**NP824 2X COY BLK**	**59567-120-2XL**	**5.11 Inc.**	DOUBLE DUTY TDU BELT 1.75 INCH	25%	1	□ 27.99	□ 20.99
DUTY GEAR	**NP824 2X TDGN BLK**	**59567-190-2XL**	**5.11 Inc.**	DOUBLE DUTY TDU BELT 1.75 INCH	25%	1	□ 27.99	□ 20.99
DUTY GEAR	**NP824 3X COY BLK**	**59567-120-3XL**	**5.11 Inc.**	DOUBLE DUTY TDU BELT 1.75 INCH	25%	1	□ 27.99	□ 20.99
DUTY GEAR	**NP824 4X COY BLK**	**59567-120-4XL**	**5.11 Inc.**	DOUBLE DUTY TDU BELT 1.75 INCH	25%	1	□ 27.99	□ 20.99
DUTY GEAR	**NP883 BLK**	**56161-019-1 SZ**	**5.11 Inc.**	MP5 BUNGEE COVER DOUBLE	25%	1	□ 23.99	□ 17.99
DUTY GEAR	**NP1625 BLK**	**56481-019-1 SZ**	**5.11 Inc.**	5.11 FLEX LOOP PANEL	25%	1	□ 14.99	□ 11.24
DUTY GEAR	**NY577 BLK**	**56328-019-1 SZ**	**5.11 Inc.**	SB KEEPERS 2.25IN 4PK	25%	1	□ 12.99	□ 9.74
DUTY GEAR	**NY580 BLK**	**59508-019-1 SZ**	**5.11 Inc.**	SB KEEPERS 2IN 4PK	25%	1	□ 12.99	□ 9.74
DUTY GEAR	**NP1826 BLK SM**	**56591-019-S**	**5.11 Inc.**	SKYHAWK 1.5" BELT	25%	1	□ 39.99	□ 29.99
DUTY GEAR	**NP1826 BLK MD**	**56591-019-M**	**5.11 Inc.**	SKYHAWK 1.5" BELT	25%	1	□ 39.99	□ 29.99
DUTY GEAR	**NP1826 BLK LG**	**56591-019-L**	**5.11 Inc.**	SKYHAWK 1.5" BELT	25%	1	□ 39.99	□ 29.99
DUTY GEAR	**NP1826 BLK XL**	**56591-019-XL**	**5.11 Inc.**	SKYHAWK 1.5" BELT	25%	1	□ 39.99	□ 29.99
DUTY GEAR	**NP1826 BLK 2X**	**56591-019-2XL**	**5.11 Inc.**	SKYHAWK 1.5" BELT	25%	1	□ 39.99	□ 29.99
DUTY GEAR	**NP1826 BLK 3X**	**56591-019-3XL**	**5.11 Inc.**	SKYHAWK 1.5" BELT	25%	1	□ 39.99	□ 29.99
DUTY GEAR	**NP1826 BLK 4X**	**56591-019-4XL**	**5.11 Inc.**	SKYHAWK 1.5" BELT	25%	1	□ 39.99	□ 29.99
DUTY GEAR	**NP1826 KAN SM**	**56591-134-S**	**5.11 Inc.**	SKYHAWK 1.5" BELT	25%	1	□ 39.99	□ 29.99
DUTY GEAR	**NP1826 KAN MD**	**56591-134-M**	**5.11 Inc.**	SKYHAWK 1.5" BELT	25%	1	□ 39.99	□ 29.99
DUTY GEAR	**NP1826 KAN LG**	**56591-134-L**	**5.11 Inc.**	SKYHAWK 1.5" BELT	25%	1	□ 39.99	□ 29.99
DUTY GEAR	**NP1826 KAN XL**	**56591-134-XL**	**5.11 Inc.**	SKYHAWK 1.5" BELT	25%	1	□ 39.99	□ 29.99
DUTY GEAR	**NP1826 KAN 2X**	**56591-134-2XL**	**5.11 Inc.**	SKYHAWK 1.5" BELT	25%	1	□ 39.99	□ 29.99

DUTY GEAR	**NP1826 KAN 3X**	**56591-134-3XL**	**5.11 Inc.**	SKYHAWK 1.5" BELT	25%	1	□ 39.99	□ 29.99
DUTY GEAR	**NP1826 KAN 4X**	**56591-134-4XL**	**5.11 Inc.**	SKYHAWK 1.5" BELT	25%	1	□ 39.99	□ 29.99
DUTY GEAR	**NY189 BLK**	**56245-019-1 SZ**	**5.11 Inc.**	SB DOUBLE MAG POUCH (CM)	25%	1	□ 29.99	□ 22.49
DUTY GEAR	**NY191 BLK**	**56247-019-1 SZ**	**5.11 Inc.**	SB RADIO POUCH (CM)	25%	1	□ 29.99	□ 22.49
DUTY GEAR	**NY915 BLK 2X**	**59538-019-2XL**	**5.11 Inc.**	5.11 ALTA BELT	25%	1	□ 29.99	□ 22.49
DUTY GEAR	**NY915 COY 2X**	**59538-120-2XL**	**5.11 Inc.**	5.11 ALTA BELT	25%	1	□ 29.99	□ 22.49
DUTY GEAR	**NY190 BLK**	**56246-019-1 SZ**	**5.11 Inc.**	5.11 - SIERRA BRAVO HANDCUFF POUCH	25%	1	□ 17.99	□ 13.49
DUTY GEAR	**NY186 BLK**	**56243-019-1 SZ**	**5.11 Inc.**	SB GAS MACE POUCH (CM)	25%	1	□ 15.99	□ 11.99
DUTY GEAR	**NY187 BLK**	**56257-019-1 SZ**	**5.11 Inc.**	SB FLASHLIGHT HOLDER (CM)	25%	1	□ 15.99	□ 11.99
DUTY GEAR	**NY188 BLK**	**56258-019-1 SZ**	**5.11 Inc.**	SB LATEX GLOVE POUCH (CM)	25%	1	□ 15.99	□ 11.99
DUTY GEAR	**NY205 BLK**	**56244-019-1 SZ**	**5.11 Inc.**	SB BATTON LOOP (CM)	25%	1	□ 15.99	□ 11.99
DUTY GEAR	**NY542 BLK XL**	**59528-019-XL**	**5.11 Inc.**	ATHENA 1.25IN BELT -NYLON OPERATOR	25%	1	□ 49.99	□ 37.49
DUTY GEAR	**NY915 BLK 3X**	**59538-019-3XL**	**5.11 Inc.**	5.11 ALTA BELT	25%	1	□ 34.99	□ 26.24
DUTY GEAR	**NY915 BLK 4X**	**59538-019-4XL**	**5.11 Inc.**	5.11 ALTA BELT	25%	1	□ 34.99	□ 26.24
DUTY GEAR	**NY915 COY 3X**	**59538-120-3XL**	**5.11 Inc.**	5.11 ALTA BELT	25%	1	□ 34.99	□ 26.24
DUTY GEAR	**NY915 COY 4X**	**59538-120-4XL**	**5.11 Inc.**	5.11 ALTA BELT	25%	1	□ 34.99	□ 26.24
DUTY GEAR	**NY915 BLK LG**	**59538-019-L**	**5.11 Inc.**	5.11 ALTA BELT	25%	1	□ 33.99	□ 25.49
DUTY GEAR	**NY915 BLK MD**	**59538-019-M**	**5.11 Inc.**	5.11 ALTA BELT	25%	1	□ 33.99	□ 25.49
DUTY GEAR	**NY915 BLK SM**	**59538-019-S**	**5.11 Inc.**	5.11 ALTA BELT	25%	1	□ 33.99	□ 25.49
DUTY GEAR	**NY915 BLK XL**	**59538-019-XL**	**5.11 Inc.**	5.11 ALTA BELT	25%	1	□ 33.99	□ 25.49
DUTY GEAR	**NY915 COY LG**	**59538-120-L**	**5.11 Inc.**	5.11 ALTA BELT	25%	1	□ 33.99	□ 25.49
DUTY GEAR	**NY915 COY MD**	**59538-120-M**	**5.11 Inc.**	5.11 ALTA BELT	25%	1	□ 33.99	□ 25.49
DUTY GEAR	**NY915 COY SM**	**59538-120-S**	**5.11 Inc.**	5.11 ALTA BELT	25%	1	□ 33.99	□ 25.49
DUTY GEAR	**NY915 COY XL**	**59538-120-XL**	**5.11 Inc.**	5.11 ALTA BELT	25%	1	□ 33.99	□ 25.49
DUTY GEAR	**LP327 TAN**	**H105-TP**	**AKER INTERNATIONAL**	TIE DOWN HOLSTER SIDE FOR LP305	25%	1	□ 14.99	□ 11.24
DUTY GEAR	**LP327 BLK**	**H105-BP**	**AKER INTERNATIONAL**	TIE DOWN HOLSTER SIDE FOR LP305	25%	1	□ 14.99	□ 11.24
DUTY GEAR	**LR232 BLK RH G21**	**H170BPRU-GL2021**	**AKER INTERNATIONAL**	AKER FLATSIDER XR14 HOLSTER	25%	1	□ 63.60	□ 47.70
DUTY GEAR	**LP328 TAN**	**H104-TP**	**AKER INTERNATIONAL**	TIE DOWN MAG SIDE FOR LP305	25%	1	□ 13.99	□ 10.49
DUTY GEAR	**LP305 PRH BLK 92F**	**H107BPR-BE92F**	**AKER INTERNATIONAL**	FLATSIDER XR7	25%	1	□ 169.99	□ 127.49
DUTY GEAR	**LP305 PRH TAN 92F**	**H107TPR-BE92F**	**AKER INTERNATIONAL**	FLATSIDER XR7	25%	1	□ 169.99	□ 127.49
DUTY GEAR	**LP305 PRH BLK G17**	**H107BPR-GL1722**	**AKER INTERNATIONAL**	FLATSIDER XR7	25%	1	□ 169.99	□ 127.49
DUTY GEAR	**LP305 PRH TAN G17**	**H107TPR-GL1722**	**AKER INTERNATIONAL**	FLATSIDER XR7	25%	1	□ 169.99	□ 127.49

DUTY GEAR	**LP305 PRH BLK G19**	**H107BPR-GL1923**	**AKER INTERNATIONAL**	FLATSIDER XR7	25%	1	□ 169.99	□ 127.49
DUTY GEAR	**LP305 PRH TAN G19**	**H107TPR-GL1923**	**AKER INTERNATIONAL**	FLATSIDER XR7	25%	1	□ 169.99	□ 127.49
DUTY GEAR	**LP305 PRH BLK G26**	**H107BPR-GL2627**	**AKER INTERNATIONAL**	FLATSIDER XR7	25%	1	□ 169.99	□ 127.49
DUTY GEAR	**LP305 PRH TAN G26**	**H107TPR-GL2627**	**AKER INTERNATIONAL**	FLATSIDER XR7	25%	1	□ 169.99	□ 127.49
DUTY GEAR	**LP305 PRH BLK 229**	**H107BPR-SS229**	**AKER INTERNATIONAL**	FLATSIDER XR7	25%	1	□ 169.99	□ 127.49
DUTY GEAR	**LP305 PRH TAN 229**	**H107TPR-SS229**	**AKER INTERNATIONAL**	FLATSIDER XR7	25%	1	□ 169.99	□ 127.49
DUTY GEAR	**LP305 PRH BLK USP**	**H107BPR-HK40**	**AKER INTERNATIONAL**	FLATSIDER XR7	25%	1	□ 169.99	□ 127.49
DUTY GEAR	**LP305 PRH BLK 220**	**H107BPR-SS220**	**AKER INTERNATIONAL**	FLATSIDER XR7	25%	1	□ 169.99	□ 127.49
DUTY GEAR	**LP305 PRH TAN 220**	**H107TPR-SS220**	**AKER INTERNATIONAL**	FLATSIDER XR7	25%	1	□ 169.99	□ 127.49
DUTY GEAR	**LP305 PLH BLK 92F**	**H107BPL-BE92F**	**AKER INTERNATIONAL**	FLATSIDER XR7	25%	1	□ 169.99	□ 127.49
DUTY GEAR	**LP305 PLH BLK G17**	**H107BPL-GL1722**	**AKER INTERNATIONAL**	FLATSIDER XR7	25%	1	□ 169.99	□ 127.49
DUTY GEAR	**LP305 PLH BLK G19**	**H107BPL-GL1923**	**AKER INTERNATIONAL**	FLATSIDER XR7	25%	1	□ 169.99	□ 127.49
DUTY GEAR	**LP305 PLH BLK G26**	**H107BPL-GL2627**	**AKER INTERNATIONAL**	FLATSIDER XR7	25%	1	□ 169.99	□ 127.49
DUTY GEAR	**LP305 PLH TAN G17**	**H107TPL-GL1722**	**AKER INTERNATIONAL**	FLATSIDER XR7	25%	1	□ 169.99	□ 127.49
DUTY GEAR	**LP305 PLH TAN COMM**	**H107TPL-COCOMM**	**AKER INTERNATIONAL**	FLATSIDER XR7	25%	1	□ 169.99	□ 127.49
DUTY GEAR	**LP305 PLH BLK G30**	**H107BPL-GL2930**	**AKER INTERNATIONAL**	FLATSIDER XR7	25%	1	□ 169.99	□ 127.49
DUTY GEAR	**LP305 PRH BLK MP40**	**H107BPR-MP40**	**AKER INTERNATIONAL**	FLATSIDER XR7	25%	1	□ 169.99	□ 127.49
DUTY GEAR	**LP305 PLH BLK MP40**	**H107BPL-MP40**	**AKER INTERNATIONAL**	FLATSIDER XR7	25%	1	□ 169.99	□ 127.49
DUTY GEAR	**LP305 PLH BLK 226**	**H107BPL-SS220**	**AKER INTERNATIONAL**	FLATSIDER XR7	25%	1	□ 169.99	□ 127.49
DUTY GEAR	**LP305 PLH BLK G21**	**H107BPL-GL2021**	**AKER INTERNATIONAL**	FLATSIDER XR7	25%	1	□ 169.99	□ 127.49
DUTY GEAR	**LP305 PRH TAN XD4**	**H107TPR-XD4**	**AKER INTERNATIONAL**	FLATSIDER XR7	25%	1	□ 169.99	□ 127.49
DUTY GEAR	**LP305 PRH BLK 1911**	**H107BPR-CO1911**	**AKER INTERNATIONAL**	FLATSIDER XR7	25%	1	□ 169.99	□ 127.49
DUTY GEAR	**LP305 PRH BLK HK40**	**H107BPR-HK40C**	**AKER INTERNATIONAL**	FLATSIDER XR7	25%	1	□ 169.99	□ 127.49
DUTY GEAR	**LP305 PRH TAN 1911**	**H107TPR-CO1911**	**AKER INTERNATIONAL**	FLATSIDER XR7	25%	1	□ 169.99	□ 127.49
DUTY GEAR	**LP484 BLBW 38 NKL**	**B01-BW-38**	**AKER INTERNATIONAL**	SAM BROWN DUTY BELT	25%	1	□ 58.40	□ 43.80
DUTY GEAR	**LP484 BLBW 40 NKL**	**B01-BW-40**	**AKER INTERNATIONAL**	SAM BROWN DUTY BELT	25%	1	□ 58.40	□ 43.80
DUTY GEAR	**LP484 BLBW 42 NKL**	**B01-BW-42**	**AKER INTERNATIONAL**	SAM BROWN DUTY BELT	25%	1	□ 58.40	□ 43.80
DUTY GEAR	**LP484 BLBW 38 BRS**	**B01-BW-38-B**	**AKER INTERNATIONAL**	SAM BROWN DUTY BELT	25%	1	□ 58.40	□ 43.80
DUTY GEAR	**LP484 BLBW 42 BRS**	**B01-BW-42-B**	**AKER INTERNATIONAL**	SAM BROWN DUTY BELT	25%	1	□ 58.40	□ 43.80
DUTY GEAR	**LP484 BLBW 44 BRS**	**B01-BW-44-B**	**AKER INTERNATIONAL**	SAM BROWN DUTY BELT	25%	1	□ 58.40	□ 43.80
DUTY GEAR	**LP484 BLBW 46 BRS**	**B01-BW-46-B**	**AKER INTERNATIONAL**	SAM BROWN DUTY BELT	25%	1	□ 58.40	□ 43.80
DUTY GEAR	**LP484 BLBW 28 NKL**	**B01-BW-28**	**AKER INTERNATIONAL**	SAM BROWN DUTY BELT	25%	1	□ 58.40	□ 43.80

DUTY GEAR	**LP484 BLBW 30 NKL**	**B01-BW-30**	**AKER INTERNATIONAL**	SAM BROWN DUTY BELT	25%	1	□ 58.40	□ 43.80
DUTY GEAR	**LP484 BLBW 34 NKL**	**B01-BW-34**	**AKER INTERNATIONAL**	SAM BROWN DUTY BELT	25%	1	□ 58.40	□ 43.80
DUTY GEAR	**LP484 BLBW 28 BRS**	**B01-BW-28-B**	**AKER INTERNATIONAL**	SAM BROWN DUTY BELT	25%	1	□ 58.40	□ 43.80
DUTY GEAR	**LP484 BLBW 30 BRS**	**B01-BW-30-B**	**AKER INTERNATIONAL**	SAM BROWN DUTY BELT	25%	1	□ 58.40	□ 43.80
DUTY GEAR	**LP484 BLBW 32 BRS**	**B01-BW-32-B**	**AKER INTERNATIONAL**	SAM BROWN DUTY BELT	25%	1	□ 58.40	□ 43.80
DUTY GEAR	**LP484 BLBW 34 BRS**	**B01-BW-34-B**	**AKER INTERNATIONAL**	SAM BROWN DUTY BELT	25%	1	□ 58.40	□ 43.80
DUTY GEAR	**LP484 BLBW 36 BRS**	**B01-BW-36-B**	**AKER INTERNATIONAL**	SAM BROWN DUTY BELT	25%	1	□ 58.40	□ 43.80
DUTY GEAR	**LP484 BLBW 48 NKL**	**B01-BW-48**	**AKER INTERNATIONAL**	SAM BROWN DUTY BELT	25%	1	□ 58.40	□ 43.80
DUTY GEAR	**LP578 BLK BW SIL**	**A531-BW-4PK-CH**	**AKER INTERNATIONAL**	AK02 AKER 4 PK BELT KEEPERS	25%	1	□ 14.40	□ 10.80
DUTY GEAR	**LP578 BLK BW BRS**	**A531-BW-4PK-BR**	**AKER INTERNATIONAL**	AK02 AKER 4 PK BELT KEEPERS	25%	1	□ 14.40	□ 10.80
DUTY GEAR	**LP578 BLK PLN BRS**	**A531-BP-4PK-BR**	**AKER INTERNATIONAL**	AK02 AKER 4 PK BELT KEEPERS	25%	1	□ 14.40	□ 10.80
DUTY GEAR	**LP578 BLK PLN SIL**	**A531-BP-4PK-CH**	**AKER INTERNATIONAL**	AK02 AKER 4 PK BELT KEEPERS	25%	1	□ 14.40	□ 10.80
DUTY GEAR	**LP578 BLK BW BLK**	**A531-BW-4PK-BK**	**AKER INTERNATIONAL**	AK02 AKER 4 PK BELT KEEPERS	25%	1	□ 14.40	□ 10.80
DUTY GEAR	**LP484 BLPL 28 NKL**	**B01-BP-28**	**AKER INTERNATIONAL**	SAM BROWN DUTY BELT	25%	1	□ 56.80	□ 42.60
DUTY GEAR	**LP484 BLPL 30 NKL**	**B01-BP-30**	**AKER INTERNATIONAL**	SAM BROWN DUTY BELT	25%	1	□ 56.80	□ 42.60
DUTY GEAR	**LP484 BLPL 34 NKL**	**B01-BP-34**	**AKER INTERNATIONAL**	SAM BROWN DUTY BELT	25%	1	□ 56.80	□ 42.60
DUTY GEAR	**LP484 BLPL 46 NKL**	**B01-BP-46**	**AKER INTERNATIONAL**	SAM BROWN DUTY BELT	25%	1	□ 56.80	□ 42.60
DUTY GEAR	**LP484 BLPL 48 NKL**	**B01-BP-48**	**AKER INTERNATIONAL**	SAM BROWN DUTY BELT	25%	1	□ 56.80	□ 42.60
DUTY GEAR	**LP484 BLBW 52 NKL**	**B01BWBLKCHROME52**	**AKER INTERNATIONAL**	SAM BROWN DUTY BELT	25%	1	□ 67.16	□ 50.37
DUTY GEAR	**LP484 BLBW 56 BRS**	**B01-BW-56**	**AKER INTERNATIONAL**	SAM BROWN DUTY BELT	25%	1	□ 67.16	□ 50.37
DUTY GEAR	**LP341 PRH TAN G17**	**H168TPR-GL1722**	**AKER INTERNATIONAL**	XR12 FLATSIDER BELT SLIDE HOLSTER W/THUMBSTRAP	25%	1	□ 77.50	□ 58.13
DUTY GEAR	**LP341 PRH BLK G17**	**H168BPR-GL1722**	**AKER INTERNATIONAL**	XR12 FLATSIDER BELT SLIDE HOLSTER W/THUMBSTRAP	25%	1	□ 77.50	□ 58.13
DUTY GEAR	**LP341 PRH TAN 92F**	**H168TPR-BE92F**	**AKER INTERNATIONAL**	XR12 FLATSIDER BELT SLIDE HOLSTER W/THUMBSTRAP	25%	1	□ 77.50	□ 58.13
DUTY GEAR	**LP341 PLH BLK 92F**	**H168BPL-BE92F**	**AKER INTERNATIONAL**	XR12 FLATSIDER BELT SLIDE HOLSTER W/THUMBSTRAP	25%	1	□ 77.50	□ 58.13
DUTY GEAR	**LP341 PLH TAN 92F**	**H168TPL-BE92F**	**AKER INTERNATIONAL**	XR12 FLATSIDER BELT SLIDE HOLSTER W/THUMBSTRAP	25%	1	□ 77.50	□ 58.13
DUTY GEAR	**LP341 PLH BLK G17**	**H168BPL-GL1722**	**AKER INTERNATIONAL**	XR12 FLATSIDER BELT SLIDE HOLSTER W/THUMBSTRAP	25%	1	□ 77.50	□ 58.13
DUTY GEAR	**LP341 PLH TAN G17**	**H168TPL-GL1722**	**AKER INTERNATIONAL**	XR12 FLATSIDER BELT SLIDE HOLSTER W/THUMBSTRAP	25%	1	□ 77.50	□ 58.13
DUTY GEAR	**LP341 PRH BLK 229**	**H168BPR-SS229**	**AKER INTERNATIONAL**	XR12 FLATSIDER BELT SLIDE HOLSTER W/THUMBSTRAP	25%	1	□ 77.50	□ 58.13
DUTY GEAR	**LP341 PRH TAN 229**	**H168TPR-SS229**	**AKER INTERNATIONAL**	XR12 FLATSIDER BELT SLIDE HOLSTER W/THUMBSTRAP	25%	1	□ 77.50	□ 58.13

DUTY GEAR	**LP341 PRH TAN 226**	**H168TPR-SS220**	**AKER INTERNATIONAL**	XR12 FLATSIDER BELT SLIDE HOLSTER W/THUMBSTRAP	25%	1	□ 77.50	□ 58.13
DUTY GEAR	**LP341 PLH BLK 226**	**H168BPL-SS220**	**AKER INTERNATIONAL**	XR12 FLATSIDER BELT SLIDE HOLSTER W/THUMBSTRAP	25%	1	□ 77.50	□ 58.13
DUTY GEAR	**LP341 PLH TAN 226**	**H168TPL-SS220**	**AKER INTERNATIONAL**	XR12 FLATSIDER BELT SLIDE HOLSTER W/THUMBSTRAP	25%	1	□ 77.50	□ 58.13
DUTY GEAR	**LP341 PRH BLK G26**	**H168BPR-GL2627**	**AKER INTERNATIONAL**	XR12 FLATSIDER BELT SLIDE HOLSTER W/THUMBSTRAP	25%	1	□ 77.50	□ 58.13
DUTY GEAR	**LP341 PRH TAN G26**	**H168TPR-GL2627**	**AKER INTERNATIONAL**	XR12 FLATSIDER BELT SLIDE HOLSTER W/THUMBSTRAP	25%	1	□ 77.50	□ 58.13
DUTY GEAR	**LP341 PRH BLK G21**	**H168BPR-GL2021**	**AKER INTERNATIONAL**	XR12 FLATSIDER BELT SLIDE HOLSTER W/THUMBSTRAP	25%	1	□ 77.50	□ 58.13
DUTY GEAR	**LP341 PRH TAN G21**	**H168TPR-GL2021**	**AKER INTERNATIONAL**	XR12 FLATSIDER BELT SLIDE HOLSTER W/THUMBSTRAP	25%	1	□ 77.50	□ 58.13
DUTY GEAR	**LP341 PRH BLK G19**	**H168BPR-GL1923**	**AKER INTERNATIONAL**	XR12 FLATSIDER BELT SLIDE HOLSTER W/THUMBSTRAP	25%	1	□ 77.50	□ 58.13
DUTY GEAR	**LP341 PRH TAN G19**	**H168TPR-GL1923**	**AKER INTERNATIONAL**	XR12 FLATSIDER BELT SLIDE HOLSTER W/THUMBSTRAP	25%	1	□ 77.50	□ 58.13
DUTY GEAR	**LP341 PLH BLK G19**	**H168BPL-GL1923**	**AKER INTERNATIONAL**	XR12 FLATSIDER BELT SLIDE HOLSTER W/THUMBSTRAP	25%	1	□ 77.50	□ 58.13
DUTY GEAR	**LP341 PLH TAN G19**	**H168TPL-GL1923**	**AKER INTERNATIONAL**	XR12 FLATSIDER BELT SLIDE HOLSTER W/THUMBSTRAP	25%	1	□ 77.50	□ 58.13
DUTY GEAR	**LP341 PRH BLK XD3**	**H168BPR-XD3**	**AKER INTERNATIONAL**	XR12 FLATSIDER BELT SLIDE HOLSTER W/THUMBSTRAP	25%	1	□ 77.50	□ 58.13
DUTY GEAR	**LP341 PLH BLK 40C**	**H168BPL-MP40C**	**AKER INTERNATIONAL**	XR12 FLATSIDER BELT SLIDE HOLSTER W/THUMBSTRAP	25%	1	□ 77.50	□ 58.13
DUTY GEAR	**LP341 PRH BLK 40C**	**H168BPR-MP40C**	**AKER INTERNATIONAL**	XR12 FLATSIDER BELT SLIDE HOLSTER W/THUMBSTRAP	25%	1	□ 77.50	□ 58.13
DUTY GEAR	**LP341 PLH BLK XD40**	**H168BPL-XD4**	**AKER INTERNATIONAL**	XR12 FLATSIDER BELT SLIDE HOLSTER W/THUMBSTRAP	25%	1	□ 77.50	□ 58.13
DUTY GEAR	**LP341 PRH BLK XD40**	**H168BPR-XD4**	**AKER INTERNATIONAL**	XR12 FLATSIDER BELT SLIDE HOLSTER W/THUMBSTRAP	25%	1	□ 77.50	□ 58.13
DUTY GEAR	**LP341 PRH BLK 40**	**H168BPR-MP40**	**AKER INTERNATIONAL**	XR12 FLATSIDER BELT SLIDE HOLSTER W/THUMBSTRAP	25%	1	□ 77.50	□ 58.13
DUTY GEAR	**LP341 PLH BLK 239**	**H168BPL-SS239**	**AKER INTERNATIONAL**	XR12 FLATSIDER BELT SLIDE HOLSTER W/THUMBSTRAP	25%	1	□ 77.50	□ 58.13
DUTY GEAR	**LP341 PRH TAN G30**	**H168TPR-GL2930**	**AKER INTERNATIONAL**	XR12 FLATSIDER BELT SLIDE HOLSTER W/THUMBSTRAP	25%	1	□ 77.50	□ 58.13
DUTY GEAR	**LP341 PRH TAN XD40**	**H168TPR-XD4**	**AKER INTERNATIONAL**	XR12 FLATSIDER BELT SLIDE HOLSTER W/THUMBSTRAP	25%	1	□ 77.50	□ 58.13
DUTY GEAR	**LP341 PRH TAN 40C**	**H168TPR-MP40C**	**AKER INTERNATIONAL**	XR12 FLATSIDER BELT SLIDE HOLSTER W/THUMBSTRAP	25%	1	□ 77.50	□ 58.13
DUTY GEAR	**LP341 BRH BLK 40**	**H168BWR-MP40**	**AKER INTERNATIONAL**	XR12 FLATSIDER BELT SLIDE HOLSTER W/THUMBSTRAP	25%	1	□ 77.50	□ 58.13

DUTY GEAR	**LP341 BLH BLK 40**	**H168BWL-MP40**	**AKER INTERNATIONAL**	XR12 FLATSIDER BELT SLIDE HOLSTER W/THUMBSTRAP	25%	1	□ 77.50	□ 58.13
DUTY GEAR	**LP341 PRH BLK G43**	**H168BPR-GL43**	**AKER INTERNATIONAL**	XR12 FLATSIDER BELT SLIDE HOLSTER W/THUMBSTRAP	25%	1	□ 78.50	□ 58.88
DUTY GEAR	**LP559 PLH TAN G17**	**H167TPL-G17M3**	**AKER INTERNATIONAL**	NIGHTGUARD HOLSTER W/M3 FIT BELT SLIDE	25%	1	□ 85.99	□ 64.49
DUTY GEAR	**LP559 PRH BLK 220**	**H167BPR-S226M3**	**AKER INTERNATIONAL**	NIGHTGUARD HOLSTER W/M3 FIT BELT SLIDE	25%	1	□ 85.99	□ 64.49
DUTY GEAR	**LP559 PLH BLK 220**	**H167BPL-SS226M3**	**AKER INTERNATIONAL**	NIGHTGUARD HOLSTER W/M3 FIT BELT SLIDE	25%	1	□ 85.99	□ 64.49
DUTY GEAR	**LP559 PLH TAN 220**	**H167TPL-S226M3**	**AKER INTERNATIONAL**	NIGHTGUARD HOLSTER W/M3 FIT BELT SLIDE	25%	1	□ 85.99	□ 64.49
DUTY GEAR	**LP559 PRH BLK MP40**	**H167BPR-MP40M3**	**AKER INTERNATIONAL**	NIGHTGUARD HOLSTER W/M3 FIT BELT SLIDE	25%	1	□ 85.99	□ 64.49
DUTY GEAR	**LP476 PLH TAN 3**	**A519ATPLU-3**	**AKER INTERNATIONAL**	PADDLE HANDCUFF AND MAG COMBO FOR ASP HANDCUFF	25%	1	□ 61.50	□ 46.13
DUTY GEAR	**LP476 PLH BLK 3**	**A519ABPLU-3**	**AKER INTERNATIONAL**	PADDLE HANDCUFF AND MAG COMBO FOR ASP HANDCUFF	25%	1	□ 61.50	□ 46.13
DUTY GEAR	**LP476 PLH BLK 1**	**A519ABPLU-1**	**AKER INTERNATIONAL**	PADDLE HANDCUFF AND MAG COMBO FOR ASP HANDCUFF	25%	1	□ 61.50	□ 46.13
DUTY GEAR	**LP476 PRH BLK 3**	**A519ABPRU-3**	**AKER INTERNATIONAL**	PADDLE HANDCUFF AND MAG COMBO FOR ASP HANDCUFF	25%	1	□ 61.50	□ 46.13
DUTY GEAR	**LP476 PLH BLK 2**	**A519ABPLU-2**	**AKER INTERNATIONAL**	PADDLE HANDCUFF AND MAG COMBO FOR ASP HANDCUFF	25%	1	□ 61.50	□ 46.13
DUTY GEAR	**LP476 PRH BLK 1**	**A519ABPRU-1**	**AKER INTERNATIONAL**	PADDLE HANDCUFF AND MAG COMBO FOR ASP HANDCUFF	25%	1	□ 61.50	□ 46.13
DUTY GEAR	**LP476 PRH BLK 2**	**A519ABPRU-2**	**AKER INTERNATIONAL**	PADDLE HANDCUFF AND MAG COMBO FOR ASP HANDCUFF	25%	1	□ 61.50	□ 46.13
DUTY GEAR	**LP476 PLH BLK 4**	**A519ABPLU-4**	**AKER INTERNATIONAL**	PADDLE HANDCUFF AND MAG COMBO FOR ASP HANDCUFF	25%	1	□ 61.50	□ 46.13
DUTY GEAR	**LP476 PRH BLK 4**	**A519ABPRU-4**	**AKER INTERNATIONAL**	PADDLE HANDCUFF AND MAG COMBO FOR ASP HANDCUFF	25%	1	□ 61.50	□ 46.13
DUTY GEAR	**LP476 PRH BLK 0**	**A519ABPR-0**	**AKER INTERNATIONAL**	PADDLE HANDCUFF AND MAG COMBO FOR ASP HANDCUFF	25%	1	□ 61.50	□ 46.13
DUTY GEAR	**LR149 BW BRS 38**	**B08-BW-38-BR**	**AKER INTERNATIONAL**	BELT 1.5 W/BUCKLE	25%	1	□ 31.50	□ 23.63
DUTY GEAR	**LR149 BW NKL 42**	**B08-BW-42-CH**	**AKER INTERNATIONAL**	BELT 1.5 W/BUCKLE	25%	1	□ 31.50	□ 23.63
DUTY GEAR	**LR149 BW NKL 44**	**B08-BW-44-CH**	**AKER INTERNATIONAL**	BELT 1.5 W/BUCKLE	25%	1	□ 31.50	□ 23.63
DUTY GEAR	**LP343 PLH BLK G17**	**H268BPLU-GL1722**	**AKER INTERNATIONAL**	XR17 FLATSIDER PADDLE HOLSTER W/THUMBSTRAP	25%	1	□ 85.99	□ 64.49
DUTY GEAR	**LP2172 BLK PLN**	**A588-BP-APX8000**	**AKER INTERNATIONAL**	AKER SWIVEL RADIO HOLDER W/LOCKING SWIVEL MECHANISM FOR APX8000	25%	1	□ 58.27	□ 43.70

DUTY GEAR	**LP341 PRH TAN G43**	**H168TPR-GL43**	**AKER INTERNATIONAL**	XR12 FLATSIDER BELT SLIDE HOLSTER W/THUMBSTRAP	25%	1	□ 84.99	□ 63.74
DUTY GEAR	**LP262 TAN 3**	**A523-TP-3**	**AKER INTERNATIONAL**	TWIN MAGAZINE POUCH PADDLE BACK	25%	1	□ 55.99	□ 41.99
DUTY GEAR	**LP262 TAN 2**	**A523-TP-2**	**AKER INTERNATIONAL**	TWIN MAGAZINE POUCH PADDLE BACK	25%	1	□ 55.99	□ 41.99
DUTY GEAR	**LP262 TAN 1**	**A523-TP-1**	**AKER INTERNATIONAL**	TWIN MAGAZINE POUCH PADDLE BACK	25%	1	□ 55.99	□ 41.99
DUTY GEAR	**LP262 BLK 1**	**A523-BP-1**	**AKER INTERNATIONAL**	TWIN MAGAZINE POUCH PADDLE BACK	25%	1	□ 55.99	□ 41.99
DUTY GEAR	**LP262 BLK 3**	**A523-BP-3**	**AKER INTERNATIONAL**	TWIN MAGAZINE POUCH PADDLE BACK	25%	1	□ 55.99	□ 41.99
DUTY GEAR	**LP262 BLK 2**	**A523-BP-2**	**AKER INTERNATIONAL**	TWIN MAGAZINE POUCH PADDLE BACK	25%	1	□ 55.99	□ 41.99
DUTY GEAR	**LP262 BLK 4**	**A523-BP-4**	**AKER INTERNATIONAL**	TWIN MAGAZINE POUCH PADDLE BACK	25%	1	□ 55.99	□ 41.99
DUTY GEAR	**ZO246 BW NKL**	**A530-BW-CH**	**AKER INTERNATIONAL**	AK02 530 1 INCH BELT KEEPER HIDDEN SNAP	25%	1	□ 6.99	□ 5.24
DUTY GEAR	**LP225 PRH TAN G17**	**H132TPR-GL1719**	**AKER INTERNATIONAL**	WHITE LIGHTNING HOLSTER	25%	1	□ 56.50	□ 42.38
DUTY GEAR	**LP225 PLH TAN G17**	**H132TPL-GL1719**	**AKER INTERNATIONAL**	WHITE LIGHTNING HOLSTER	25%	1	□ 56.50	□ 42.38
DUTY GEAR	**LP225 PLH TAN 45**	**H132TPL-CO1911**	**AKER INTERNATIONAL**	WHITE LIGHTNING HOLSTER	25%	1	□ 56.50	□ 42.38
DUTY GEAR	**LP225 PRH TAN 226**	**H132TPR-SS220**	**AKER INTERNATIONAL**	WHITE LIGHTNING HOLSTER	25%	1	□ 56.50	□ 42.38
DUTY GEAR	**LP225 PLH TAN 226**	**H132TPL-SS220**	**AKER INTERNATIONAL**	WHITE LIGHTNING HOLSTER	25%	1	□ 56.50	□ 42.38
DUTY GEAR	**LP225 PLH TAN 92F**	**H132TPL-BE92F**	**AKER INTERNATIONAL**	WHITE LIGHTNING HOLSTER	25%	1	□ 56.50	□ 42.38
DUTY GEAR	**LP225 PRH TAN G21**	**H132TPR-GL2021**	**AKER INTERNATIONAL**	WHITE LIGHTNING HOLSTER	25%	1	□ 56.50	□ 42.38
DUTY GEAR	**LP225 PLH TAN G21**	**H132TPL-G2021**	**AKER INTERNATIONAL**	WHITE LIGHTNING HOLSTER	25%	1	□ 56.50	□ 42.38
DUTY GEAR	**LP225 PRH BLK 45**	**H132BPR-CO1911**	**AKER INTERNATIONAL**	WHITE LIGHTNING HOLSTER	25%	1	□ 56.50	□ 42.38
DUTY GEAR	**LP225 PRH BLK 92F**	**H132BPR-BE92F**	**AKER INTERNATIONAL**	WHITE LIGHTNING HOLSTER	25%	1	□ 56.50	□ 42.38
DUTY GEAR	**LP225 PLH BLK 92F**	**H132BPL-BE92F**	**AKER INTERNATIONAL**	WHITE LIGHTNING HOLSTER	25%	1	□ 56.50	□ 42.38
DUTY GEAR	**LP343 PLH BLK 92F**	**H268BPLU-BE 92F**	**AKER INTERNATIONAL**	XR17 FLATSIDER PADDLE HOLSTER W/THUMBSTRAP	25%	1	□ 83.50	□ 62.63
DUTY GEAR	**LP343 PLH TAN 92F**	**H268-TPLU-BE92F**	**AKER INTERNATIONAL**	XR17 FLATSIDER PADDLE HOLSTER W/THUMBSTRAP	25%	1	□ 83.50	□ 62.63
DUTY GEAR	**LP343 PRH BLK 92F**	**H268BPRU-BE 92F**	**AKER INTERNATIONAL**	XR17 FLATSIDER PADDLE HOLSTER W/THUMBSTRAP	25%	1	□ 83.50	□ 62.63
DUTY GEAR	**LP343 PRH TAN 92F**	**H268-TPRU-BE92F**	**AKER INTERNATIONAL**	XR17 FLATSIDER PADDLE HOLSTER W/THUMBSTRAP	25%	1	□ 83.50	□ 62.63
DUTY GEAR	**LP343 PLH TAN G17**	**H268-TPLU-G1722**	**AKER INTERNATIONAL**	XR17 FLATSIDER PADDLE HOLSTER W/THUMBSTRAP	25%	1	□ 83.50	□ 62.63
DUTY GEAR	**LP343 PRH TAN G17**	**H268TPRU-GL1722**	**AKER INTERNATIONAL**	XR17 FLATSIDER PADDLE HOLSTER W/THUMBSTRAP	25%	1	□ 83.50	□ 62.63

DUTY GEAR	**LP343 PLH BLK G19**	**H268BPLU-GL1923**	**AKER INTERNATIONAL**	XR17 FLATSIDER PADDLE HOLSTER W/THUMBSTRAP	25%	1	□ 83.50	□ 62.63
DUTY GEAR	**LP343 PLH TAN G19**	**H268TPLU-GL1923**	**AKER INTERNATIONAL**	XR17 FLATSIDER PADDLE HOLSTER W/THUMBSTRAP	25%	1	□ 83.50	□ 62.63
DUTY GEAR	**LP343 PRH TAN G19**	**H268TPRU-GL1923**	**AKER INTERNATIONAL**	XR17 FLATSIDER PADDLE HOLSTER W/THUMBSTRAP	25%	1	□ 83.50	□ 62.63
DUTY GEAR	**LP343 PRH BLK G26**	**H268BPRU-GL2627**	**AKER INTERNATIONAL**	XR17 FLATSIDER PADDLE HOLSTER W/THUMBSTRAP	25%	1	□ 83.50	□ 62.63
DUTY GEAR	**LP343 PRH TAN G26**	**H268TPRU-GL2627**	**AKER INTERNATIONAL**	XR17 FLATSIDER PADDLE HOLSTER W/THUMBSTRAP	25%	1	□ 83.50	□ 62.63
DUTY GEAR	**LP343 PLH BLK 226**	**H268-BPLU-220**	**AKER INTERNATIONAL**	XR17 FLATSIDER PADDLE HOLSTER W/THUMBSTRAP	25%	1	□ 83.50	□ 62.63
DUTY GEAR	**LP343 PLH TAN 226**	**H268TPLU-SS 220**	**AKER INTERNATIONAL**	XR17 FLATSIDER PADDLE HOLSTER W/THUMBSTRAP	25%	1	□ 83.50	□ 62.63
DUTY GEAR	**LP343 PRH BLK 226**	**H268BPRU-SS 220**	**AKER INTERNATIONAL**	XR17 FLATSIDER PADDLE HOLSTER W/THUMBSTRAP	25%	1	□ 83.50	□ 62.63
DUTY GEAR	**LP343 PRH TAN 226**	**H268TPRU-SS 220**	**AKER INTERNATIONAL**	XR17 FLATSIDER PADDLE HOLSTER W/THUMBSTRAP	25%	1	□ 83.50	□ 62.63
DUTY GEAR	**LP343 PRH BLK 229**	**H268BPRU-SS 229**	**AKER INTERNATIONAL**	XR17 FLATSIDER PADDLE HOLSTER W/THUMBSTRAP	25%	1	□ 83.50	□ 62.63
DUTY GEAR	**LP343 PRH TAN 229**	**H268TPRU-SS229**	**AKER INTERNATIONAL**	XR17 FLATSIDER PADDLE HOLSTER W/THUMBSTRAP	25%	1	□ 83.50	□ 62.63
DUTY GEAR	**LP343 PLH BLK 229**	**H268BPLU-SS 229**	**AKER INTERNATIONAL**	XR17 FLATSIDER PADDLE HOLSTER W/THUMBSTRAP	25%	1	□ 83.50	□ 62.63
DUTY GEAR	**LP343 PLH TAN COMM**	**H268TPLU-COCOMMANDER**	**AKER INTERNATIONAL**	XR17 FLATSIDER PADDLE HOLSTER W/THUMBSTRAP	25%	1	□ 83.50	□ 62.63
DUTY GEAR	**LP343 PRH TAN COMM**	**H268TPRU-COCOMMANDER**	**AKER INTERNATIONAL**	XR17 FLATSIDER PADDLE HOLSTER W/THUMBSTRAP	25%	1	□ 83.50	□ 62.63
DUTY GEAR	**LP343 PLH TAN XDS**	**H268TPLU-XDS**	**AKER INTERNATIONAL**	XR17 FLATSIDER PADDLE HOLSTER W/THUMBSTRAP	25%	1	□ 83.50	□ 62.63
DUTY GEAR	**LP343 PRH TAN XDS**	**H268TPRU-XDS**	**AKER INTERNATIONAL**	XR17 FLATSIDER PADDLE HOLSTER W/THUMBSTRAP	25%	1	□ 83.50	□ 62.63
DUTY GEAR	**LP343 PLH BLK HK40**	**H268BPLU-HK40COM**	**AKER INTERNATIONAL**	XR17 FLATSIDER PADDLE HOLSTER W/THUMBSTRAP	25%	1	□ 83.50	□ 62.63
DUTY GEAR	**LP343 PRH TAN COFF**	**H268TPRU-COFFICER**	**AKER INTERNATIONAL**	XR17 FLATSIDER PADDLE HOLSTER W/THUMBSTRAP	25%	1	□ 83.50	□ 62.63
DUTY GEAR	**LP225 PRH BLK MP40**	**H132BPR-SW MP**	**AKER INTERNATIONAL**	WHITE LIGHTNING HOLSTER	25%	1	□ 56.50	□ 42.38
DUTY GEAR	**LP343 PRH BLK G43**	**H268BPRU-GL 43**	**AKER INTERNATIONAL**	XR17 FLATSIDER PADDLE HOLSTER W/THUMBSTRAP	25%	1	□ 83.50	□ 62.63
DUTY GEAR	**LP225 PRH BLK XD40**	**H132BPR-XD4045**	**AKER INTERNATIONAL**	WHITE LIGHTNING HOLSTER	25%	1	□ 56.50	□ 42.38
DUTY GEAR	**LP225 PRH BLK G43**	**H132BPR-GL43**	**AKER INTERNATIONAL**	WHITE LIGHTNING HOLSTER	25%	1	□ 56.50	□ 42.38

DUTY GEAR	**LP343 PLH BLK MP40**	**H268BPLU-MP 40**	**AKER INTERNATIONAL**	XR17 FLATSIDER PADDLE HOLSTER W/THUMBSTRAP	25%	1	□ 83.50	□ 62.63
DUTY GEAR	**LP225 PLH BLK G43**	**H132BPL GL43**	**AKER INTERNATIONAL**	WHITE LIGHTNING HOLSTER	25%	1	□ 56.50	□ 42.38
DUTY GEAR	**LP343 PRH BLK G29**	**H268BPRU-GL29**	**AKER INTERNATIONAL**	XR17 FLATSIDER PADDLE HOLSTER W/THUMBSTRAP	25%	1	□ 83.50	□ 62.63
DUTY GEAR	**LP343 PLH BLK G29**	**H268BPLU-GL29**	**AKER INTERNATIONAL**	XR17 FLATSIDER PADDLE HOLSTER W/THUMBSTRAP	25%	1	□ 83.50	□ 62.63
DUTY GEAR	**LP343 PLH BLK G20**	**H268BPLU-GL20**	**AKER INTERNATIONAL**	XR17 FLATSIDER PADDLE HOLSTER W/THUMBSTRAP	25%	1	□ 83.50	□ 62.63
DUTY GEAR	**LP343 PLH BLK G43**	**H268BPLU-GL 43**	**AKER INTERNATIONAL**	XR17 FLATSIDER PADDLE HOLSTER W/THUMBSTRAP	25%	1	□ 83.50	□ 62.63
DUTY GEAR	**LP328 BLK**	**H104-BP**	**AKER INTERNATIONAL**	TIE DOWN MAG SIDE FOR LP305	25%	1	□ 13.99	□ 10.49
DUTY GEAR	**LP984 BW BRS 28**	**B03-BW-28-BR**	**AKER INTERNATIONAL**	AKER SAM BROWNE BELT	25%	1	□ 74.99	□ 56.24
DUTY GEAR	**LP984 BW BRS 30**	**B03-BW-30-BR**	**AKER INTERNATIONAL**	AKER SAM BROWNE BELT	25%	1	□ 74.99	□ 56.24
DUTY GEAR	**LP984 BW BRS 32**	**B03-BW-32-BR**	**AKER INTERNATIONAL**	AKER SAM BROWNE BELT	25%	1	□ 74.99	□ 56.24
DUTY GEAR	**LP984 BW BRS 36**	**B03-BW-36-BR**	**AKER INTERNATIONAL**	AKER SAM BROWNE BELT	25%	1	□ 74.99	□ 56.24
DUTY GEAR	**LP984 BW BRS 38**	**B03-BW-38-BR**	**AKER INTERNATIONAL**	AKER SAM BROWNE BELT	25%	1	□ 74.99	□ 56.24
DUTY GEAR	**LP984 BW BRS 40**	**B03-BW-40-BR**	**AKER INTERNATIONAL**	AKER SAM BROWNE BELT	25%	1	□ 74.99	□ 56.24
DUTY GEAR	**LP984 BW BRS 42**	**B03-BW-42-BR**	**AKER INTERNATIONAL**	AKER SAM BROWNE BELT	25%	1	□ 74.99	□ 56.24
DUTY GEAR	**LP984 BW NKL 30**	**B03-BW-30-CH**	**AKER INTERNATIONAL**	AKER SAM BROWNE BELT	25%	1	□ 74.99	□ 56.24
DUTY GEAR	**LP984 BW NKL 32**	**B03-BW-32-CH**	**AKER INTERNATIONAL**	AKER SAM BROWNE BELT	25%	1	□ 74.99	□ 56.24
DUTY GEAR	**LP984 BW NKL 34**	**B03-BW-34-CH**	**AKER INTERNATIONAL**	AKER SAM BROWNE BELT	25%	1	□ 74.99	□ 56.24
DUTY GEAR	**LP984 BW NKL 36**	**B03-BW-36-CH**	**AKER INTERNATIONAL**	AKER SAM BROWNE BELT	25%	1	□ 74.99	□ 56.24
DUTY GEAR	**LP984 BW NKL 38**	**B03-BW-38-CH**	**AKER INTERNATIONAL**	AKER SAM BROWNE BELT	25%	1	□ 74.99	□ 56.24
DUTY GEAR	**LP984 BW NKL 40**	**B03-BW-40-CH**	**AKER INTERNATIONAL**	AKER SAM BROWNE BELT	25%	1	□ 74.99	□ 56.24
DUTY GEAR	**LP984 BW NKL 42**	**B03-BW-42-CH**	**AKER INTERNATIONAL**	AKER SAM BROWNE BELT	25%	1	□ 74.99	□ 56.24
DUTY GEAR	**LP984 BW NKL 44**	**B03-BW-44-CH**	**AKER INTERNATIONAL**	AKER SAM BROWNE BELT	25%	1	□ 74.99	□ 56.24
DUTY GEAR	**LP984 BW NKL 46**	**B03-BW-46-CH**	**AKER INTERNATIONAL**	AKER SAM BROWNE BELT	25%	1	□ 74.99	□ 56.24
DUTY GEAR	**LP984 BW BRS 48**	**B03-BW-48-BR**	**AKER INTERNATIONAL**	AKER SAM BROWNE BELT	25%	1	□ 74.99	□ 56.24
DUTY GEAR	**LP984 BW BRS 54**	**B03-BW-54-BR**	**AKER INTERNATIONAL**	AKER SAM BROWNE BELT	25%	1	□ 74.99	□ 56.24
DUTY GEAR	**LP984 PLN NKL 28**	**B03-BP-28-CH**	**AKER INTERNATIONAL**	AKER SAM BROWNE BELT	25%	1	□ 74.99	□ 56.24
DUTY GEAR	**LP984 PLN NKL 30**	**B03-BP-30-CH**	**AKER INTERNATIONAL**	AKER SAM BROWNE BELT	25%	1	□ 74.99	□ 56.24
DUTY GEAR	**LP984 PLN NKL 32**	**B03-BP-32-CH**	**AKER INTERNATIONAL**	AKER SAM BROWNE BELT	25%	1	□ 74.99	□ 56.24
DUTY GEAR	**LP984 PLN NKL 38**	**B03-BP-38-CH**	**AKER INTERNATIONAL**	AKER SAM BROWNE BELT	25%	1	□ 74.99	□ 56.24
DUTY GEAR	**LP984 PLN NKL 42**	**B03-BP-42-CH**	**AKER INTERNATIONAL**	AKER SAM BROWNE BELT	25%	1	□ 74.99	□ 56.24
DUTY GEAR	**LP984 PLN NKL 44**	**B03-BP-44-CH**	**AKER INTERNATIONAL**	AKER SAM BROWNE BELT	25%	1	□ 74.99	□ 56.24

DUTY GEAR	**LP984 PLN NKL 46**	**B03-BP-46-CH**	**AKER INTERNATIONAL**	AKER SAM BROWNE BELT	25%	1	□ 74.99	□ 56.24
DUTY GEAR	**LP984 PLN NKL 48**	**B03-BP-48-CH**	**AKER INTERNATIONAL**	AKER SAM BROWNE BELT	25%	1	□ 74.99	□ 56.24
DUTY GEAR	**LP984 PLN NKL 34**	**B03-BP-34-CH**	**AKER INTERNATIONAL**	AKER SAM BROWNE BELT	25%	1	□ 74.99	□ 56.24
DUTY GEAR	**LP984 PLN BRS 30**	**B03-BP-30-BR**	**AKER INTERNATIONAL**	AKER SAM BROWNE BELT	25%	1	□ 74.99	□ 56.24
DUTY GEAR	**LP984 PLN BRS 36**	**B03-BP-36-BR**	**AKER INTERNATIONAL**	AKER SAM BROWNE BELT	25%	1	□ 74.99	□ 56.24
DUTY GEAR	**LP984 PLN BRS 38**	**B03-BP-38-BR**	**AKER INTERNATIONAL**	AKER SAM BROWNE BELT	25%	1	□ 74.99	□ 56.24
DUTY GEAR	**LP984 PLN BRS 40**	**B03-BP-40-BR**	**AKER INTERNATIONAL**	AKER SAM BROWNE BELT	25%	1	□ 74.99	□ 56.24
DUTY GEAR	**LP984 PLN BRS 42**	**B03-BP-42-BR**	**AKER INTERNATIONAL**	AKER SAM BROWNE BELT	25%	1	□ 74.99	□ 56.24
DUTY GEAR	**LP984 PLN BRS 44**	**B03-BP-44-BR**	**AKER INTERNATIONAL**	AKER SAM BROWNE BELT	25%	1	□ 74.99	□ 56.24
DUTY GEAR	**LP984 BW BLK 28**	**B03-BW-28-BK**	**AKER INTERNATIONAL**	AKER SAM BROWNE BELT	25%	1	□ 74.99	□ 56.24
DUTY GEAR	**LP984 BW BLK 30**	**B03-BW-30-BK**	**AKER INTERNATIONAL**	AKER SAM BROWNE BELT	25%	1	□ 74.99	□ 56.24
DUTY GEAR	**LP984 BW BLK 32**	**B03-BW-32-BK**	**AKER INTERNATIONAL**	AKER SAM BROWNE BELT	25%	1	□ 74.99	□ 56.24
DUTY GEAR	**LP984 BW BLK 34**	**B03-BW-34-BK**	**AKER INTERNATIONAL**	AKER SAM BROWNE BELT	25%	1	□ 74.99	□ 56.24
DUTY GEAR	**LP984 BW BLK 36**	**B03-BW-36-BK**	**AKER INTERNATIONAL**	AKER SAM BROWNE BELT	25%	1	□ 74.99	□ 56.24
DUTY GEAR	**LP984 BW BLK 38**	**B03-BW-38-BK**	**AKER INTERNATIONAL**	AKER SAM BROWNE BELT	25%	1	□ 74.99	□ 56.24
DUTY GEAR	**LP984 BW BLK 40**	**B03-BW-40-BK**	**AKER INTERNATIONAL**	AKER SAM BROWNE BELT	25%	1	□ 74.99	□ 56.24
DUTY GEAR	**LP984 BW BLK 42**	**B03-BW-42-BK**	**AKER INTERNATIONAL**	AKER SAM BROWNE BELT	25%	1	□ 74.99	□ 56.24
DUTY GEAR	**LP984 BW BLK 44**	**B03-BW-44-BK**	**AKER INTERNATIONAL**	AKER SAM BROWNE BELT	25%	1	□ 74.99	□ 56.24
DUTY GEAR	**LP984 BW BLK 46**	**B03-BW-46-BK**	**AKER INTERNATIONAL**	AKER SAM BROWNE BELT	25%	1	□ 74.99	□ 56.24
DUTY GEAR	**LP984 BW BLK 48**	**B03-BW-48-BK**	**AKER INTERNATIONAL**	AKER SAM BROWNE BELT	25%	1	□ 74.99	□ 56.24
DUTY GEAR	**LP980 BLK BW NS**	**A540-BW-NS**	**AKER INTERNATIONAL**	AKER FLASHLIGHT RING STRAP	25%	1	□ 17.50	□ 13.13
DUTY GEAR	**LP475 BLK**	**A503A-BP**	**AKER INTERNATIONAL**	HANDCUFF CASE BIKINI BELT CLIP	25%	1	□ 26.50	□ 19.88
DUTY GEAR	**LP475 TAN**	**A503A-TP**	**AKER INTERNATIONAL**	HANDCUFF CASE BIKINI BELT CLIP	25%	1	□ 26.50	□ 19.88
DUTY GEAR	**ZR311 BLK**	**A503-BP**	**AKER INTERNATIONAL**	AK02 A503 BP CHAIN CUFF CASE	25%	1	□ 26.50	□ 19.88
DUTY GEAR	**ZR311 TAN**	**A503-TP**	**AKER INTERNATIONAL**	AK02 A503 BP CHAIN CUFF CASE	25%	1	□ 26.50	□ 19.88
DUTY GEAR	**LP493 BW BRS**	**A571-BW-BR**	**AKER INTERNATIONAL**	4 OZ MACE HOLDER	25%	1	□ 38.50	□ 28.88
DUTY GEAR	**LP577 PLN**	**A588U-BP**	**AKER INTERNATIONAL**	UNIVERSAL RADIO HOLDER	25%	1	□ 39.50	□ 29.63
DUTY GEAR	**LP975 BLK BW BLK**	**A500-BW-BK**	**AKER INTERNATIONAL**	AKER LEATHER HANDCUFF CASE	25%	1	□ 41.50	□ 31.13
DUTY GEAR	**LP977 BLK BW NKL**	**A508A-BW-CH**	**AKER INTERNATIONAL**	AKER LEATHER HANDCUFF CASE	25%	1	□ 41.50	□ 31.13
DUTY GEAR	**LP977 BLK BW BRS**	**A508A-BW-BR**	**AKER INTERNATIONAL**	AKER LEATHER HANDCUFF CASE	25%	1	□ 41.50	□ 31.13
DUTY GEAR	**LP977 BLK BW BLK**	**A508A-BW-BK**	**AKER INTERNATIONAL**	AKER LEATHER HANDCUFF CASE	25%	1	□ 41.50	□ 31.13
DUTY GEAR	**LP233 PLN BLK**	**A607-BP**	**AKER INTERNATIONAL**	DMS HANDCUFF CASE	25%	1	□ 43.50	□ 32.63
DUTY GEAR	**LP233 PLN TAN**	**A607-TP**	**AKER INTERNATIONAL**	DMS HANDCUFF CASE	25%	1	□ 43.50	□ 32.63
DUTY GEAR	**LP978 PLN BRS 01**	**A510-BP-1-BR**	**AKER INTERNATIONAL**	AKER LEATHER DOUBLE MAG POUCH	25%	1	□ 44.50	□ 33.38

DUTY GEAR	**LP978 PLN BRS 02**	**A510-BP-2-BR**	**AKER INTERNATIONAL**	AKER LEATHER DOUBLE MAG POUCH	25%	1	□ 44.50	□ 33.38
DUTY GEAR	**LP978 PLN BRS 03**	**A510-BP-3-BR**	**AKER INTERNATIONAL**	AKER LEATHER DOUBLE MAG POUCH	25%	1	□ 44.50	□ 33.38
DUTY GEAR	**LP978 BW NKL 4**	**A510-BW-4-CH**	**AKER INTERNATIONAL**	AKER LEATHER DOUBLE MAG POUCH	25%	1	□ 48.50	□ 36.38
DUTY GEAR	**LP978 BW BRS 3**	**A510-BW-3-BR**	**AKER INTERNATIONAL**	AKER LEATHER DOUBLE MAG POUCH	25%	1	□ 48.50	□ 36.38
DUTY GEAR	**LP978 BW HS 2**	**A510-BW-2-HS**	**AKER INTERNATIONAL**	AKER LEATHER DOUBLE MAG POUCH	25%	1	□ 53.50	□ 40.13
DUTY GEAR	**LP345 PRH BLK 2**	**A519BPRU-2**	**AKER INTERNATIONAL**	MAG/CUFF COMBO	25%	1	□ 61.50	□ 46.13
DUTY GEAR	**LP350 PRH BLK**	**A619BPRU**	**AKER INTERNATIONAL**	DMS MKIII MACE/HANDCUFF POUCH	25%	1	□ 61.50	□ 46.13
DUTY GEAR	**LP350 PRH TAN**	**A619TPRU**	**AKER INTERNATIONAL**	DMS MKIII MACE/HANDCUFF POUCH	25%	1	□ 61.50	□ 46.13
DUTY GEAR	**LP350 PLH BLK**	**A619BPLU**	**AKER INTERNATIONAL**	DMS MKIII MACE/HANDCUFF POUCH	25%	1	□ 61.50	□ 46.13
DUTY GEAR	**LP350 PLH TAN**	**A619TPLU**	**AKER INTERNATIONAL**	DMS MKIII MACE/HANDCUFF POUCH	25%	1	□ 61.50	□ 46.13
DUTY GEAR	**LP345 PRH BLK 1**	**A519BPRU-1**	**AKER INTERNATIONAL**	MAG/CUFF COMBO	25%	1	□ 61.50	□ 46.13
DUTY GEAR	**LP345 PRH TAN 1**	**A519TPRU-1**	**AKER INTERNATIONAL**	MAG/CUFF COMBO	25%	1	□ 61.50	□ 46.13
DUTY GEAR	**LP345 PRH TAN 2**	**A519TPRU-2**	**AKER INTERNATIONAL**	MAG/CUFF COMBO	25%	1	□ 61.50	□ 46.13
DUTY GEAR	**LP345 PRH BLK 3**	**A519BPRU-3**	**AKER INTERNATIONAL**	MAG/CUFF COMBO	25%	1	□ 61.50	□ 46.13
DUTY GEAR	**LP345 PRH TAN 3**	**A519TPRU-3**	**AKER INTERNATIONAL**	MAG/CUFF COMBO	25%	1	□ 61.50	□ 46.13
DUTY GEAR	**LP345 PRH BLK 4**	**A519BPRU-4**	**AKER INTERNATIONAL**	MAG/CUFF COMBO	25%	1	□ 61.50	□ 46.13
DUTY GEAR	**LP345 PRH TAN 4**	**A519TPRU-4**	**AKER INTERNATIONAL**	MAG/CUFF COMBO	25%	1	□ 61.50	□ 46.13
DUTY GEAR	**LP345 PLH BLK 1**	**A519BPLU-1**	**AKER INTERNATIONAL**	MAG/CUFF COMBO	25%	1	□ 61.50	□ 46.13
DUTY GEAR	**LP345 PLH BLK 4**	**A519BPLU-4**	**AKER INTERNATIONAL**	MAG/CUFF COMBO	25%	1	□ 61.50	□ 46.13
DUTY GEAR	**LP345 PLH TAN 4**	**A519TPLU-4**	**AKER INTERNATIONAL**	MAG/CUFF COMBO	25%	1	□ 61.50	□ 46.13
DUTY GEAR	**LP345 PLH TAN 1**	**A519TPLU-1**	**AKER INTERNATIONAL**	MAG/CUFF COMBO	25%	1	□ 61.50	□ 46.13
DUTY GEAR	**LP345 PLH TAN 2**	**A519TPLU-2**	**AKER INTERNATIONAL**	MAG/CUFF COMBO	25%	1	□ 61.50	□ 46.13
DUTY GEAR	**LP345 PLH TAN 3**	**A519TPLU-3**	**AKER INTERNATIONAL**	MAG/CUFF COMBO	25%	1	□ 61.50	□ 46.13
DUTY GEAR	**LP345 PLH BLK 2**	**A519BPLU-2**	**AKER INTERNATIONAL**	MAG/CUFF COMBO	25%	1	□ 61.50	□ 46.13
DUTY GEAR	**LP345 PLH BLK 3**	**A519BPLU-3**	**AKER INTERNATIONAL**	MAG/CUFF COMBO	25%	1	□ 61.50	□ 46.13
DUTY GEAR	**LP224 NKL BLK 34**	**B21-BP-34-NKL**	**AKER INTERNATIONAL**	CONCEALED CARRY GUN BELT 1 1/2INCH	25%	1	□ 63.50	□ 47.63
DUTY GEAR	**LP224 NKL BLK 38**	**B21-BP-38-NKL**	**AKER INTERNATIONAL**	CONCEALED CARRY GUN BELT 1 1/2INCH	25%	1	□ 63.50	□ 47.63
DUTY GEAR	**LP224 NKL BLK 40**	**B21-BP-40-NKL**	**AKER INTERNATIONAL**	CONCEALED CARRY GUN BELT 1 1/2INCH	25%	1	□ 63.50	□ 47.63

DUTY GEAR	**LP224 NKL BLK 36**	**B21-BP-36-NKL**	**AKER INTERNATIONAL**	CONCEALED CARRY GUN BELT 1 1/2INCH	25%	1	□ 63.50	□ 47.63
DUTY GEAR	**LP224 NKL BLK 42**	**B21-BP-42-NKL**	**AKER INTERNATIONAL**	CONCEALED CARRY GUN BELT 1 1/2INCH	25%	1	□ 63.50	□ 47.63
DUTY GEAR	**LP224 NKL BLK 46**	**B21-BP-46-NKL**	**AKER INTERNATIONAL**	CONCEALED CARRY GUN BELT 1 1/2INCH	25%	1	□ 63.50	□ 47.63
DUTY GEAR	**LP224 NKL BLK 32**	**B21-BP-32-NKL**	**AKER INTERNATIONAL**	CONCEALED CARRY GUN BELT 1 1/2INCH	25%	1	□ 63.50	□ 47.63
DUTY GEAR	**LP224 NKL BLK 44**	**B21-BP-44-NKL**	**AKER INTERNATIONAL**	CONCEALED CARRY GUN BELT 1 1/2INCH	25%	1	□ 63.50	□ 47.63
DUTY GEAR	**LP224 NKL BLK 28**	**B21-BP-28-NKL**	**AKER INTERNATIONAL**	CONCEALED CARRY GUN BELT 1 1/2INCH	25%	1	□ 63.50	□ 47.63
DUTY GEAR	**LP224 NKL BLK 30**	**B21-BP-30-NKL**	**AKER INTERNATIONAL**	CONCEALED CARRY GUN BELT 1 1/2INCH	25%	1	□ 63.50	□ 47.63
DUTY GEAR	**LP224 BRS TAN 30**	**B21-TP-30-B**	**AKER INTERNATIONAL**	CONCEALED CARRY GUN BELT 1 1/2INCH	25%	1	□ 63.50	□ 47.63
DUTY GEAR	**LP224 BRS TAN 32**	**B21-TP-32-B**	**AKER INTERNATIONAL**	CONCEALED CARRY GUN BELT 1 1/2INCH	25%	1	□ 63.50	□ 47.63
DUTY GEAR	**LP224 BRS TAN 34**	**B21-TP-34-B**	**AKER INTERNATIONAL**	CONCEALED CARRY GUN BELT 1 1/2INCH	25%	1	□ 63.50	□ 47.63
DUTY GEAR	**LP224 BRS TAN 36**	**B21-TP-36-B**	**AKER INTERNATIONAL**	CONCEALED CARRY GUN BELT 1 1/2INCH	25%	1	□ 63.50	□ 47.63
DUTY GEAR	**LP224 BRS TAN 38**	**B21-TP-38-B**	**AKER INTERNATIONAL**	CONCEALED CARRY GUN BELT 1 1/2INCH	25%	1	□ 63.50	□ 47.63
DUTY GEAR	**LP224 BRS TAN 40**	**B21-TP-40-B**	**AKER INTERNATIONAL**	CONCEALED CARRY GUN BELT 1 1/2INCH	25%	1	□ 63.50	□ 47.63
DUTY GEAR	**LP224 BRS TAN 42**	**B21-TP-42-B**	**AKER INTERNATIONAL**	CONCEALED CARRY GUN BELT 1 1/2INCH	25%	1	□ 63.50	□ 47.63
DUTY GEAR	**LP224 BRS TAN 44**	**B21-TP-44-B**	**AKER INTERNATIONAL**	CONCEALED CARRY GUN BELT 1 1/2INCH	25%	1	□ 63.50	□ 47.63
DUTY GEAR	**LP224 BRS TAN 46**	**B21-TP-46-B**	**AKER INTERNATIONAL**	CONCEALED CARRY GUN BELT 1 1/2INCH	25%	1	□ 63.50	□ 47.63
DUTY GEAR	**LR321 PLN BLK**	**A588-BP-XTS3000**	**AKER INTERNATIONAL**	SWIVEL RADIO HOLDER	25%	1	□ 64.50	□ 48.38
DUTY GEAR	**LR321 BW BLK**	**A588-BW-XTS3000**	**AKER INTERNATIONAL**	SWIVEL RADIO HOLDER	25%	1	□ 68.50	□ 51.38
DUTY GEAR	**ZT737 BW 34 BRS**	**B06-BW-34-BR**	**AKER INTERNATIONAL**	B06 2 1/4IN LEATHER RIVER BELT	25%	1	□ 76.50	□ 57.38
DUTY GEAR	**LP975 BLK BW HS**	**A500-BW-HS**	**AKER INTERNATIONAL**	AKER LEATHER HANDCUFF CASE	25%	1	□ 44.00	□ 33.00
DUTY GEAR	**LP577 BW**	**A588U-BW**	**AKER INTERNATIONAL**	UNIVERSAL RADIO HOLDER	25%	1	□ 41.00	□ 30.75
DUTY GEAR	**LP982 BLK BW NKL**	**A560-BW-CH**	**AKER INTERNATIONAL**	AKER KEY HOLDER	25%	1	□ 20.00	□ 15.00
DUTY GEAR	**LP982 BLK BW BRS**	**A560-BW-BR**	**AKER INTERNATIONAL**	AKER KEY HOLDER	25%	1	□ 20.00	□ 15.00
DUTY GEAR	**LP260 PLN BLK 36**	**B22-BP 36**	**AKER INTERNATIONAL**	CONCEALED CARRY GUN BELT 1 1/4INCH	25%	1	□ 61.00	□ 45.75

DUTY GEAR	**LP260 PLN BLK 38**	**B22-BP 38**	**AKER INTERNATIONAL**	CONCEALED CARRY GUN BELT 1 1/4INCH	25%	1	□ 61.00	□ 45.75
DUTY GEAR	**LP260 PLN BLK 34**	**B22-BP 34**	**AKER INTERNATIONAL**	CONCEALED CARRY GUN BELT 1 1/4INCH	25%	1	□ 61.00	□ 45.75
DUTY GEAR	**LP260 PLN BLK 40**	**B22-BP 40**	**AKER INTERNATIONAL**	CONCEALED CARRY GUN BELT 1 1/4INCH	25%	1	□ 61.00	□ 45.75
DUTY GEAR	**LP260 PLN BLK 32**	**B22-BP 32**	**AKER INTERNATIONAL**	CONCEALED CARRY GUN BELT 1 1/4INCH	25%	1	□ 61.00	□ 45.75
DUTY GEAR	**LP260 PLN BLK 28**	**B22-BP 28**	**AKER INTERNATIONAL**	CONCEALED CARRY GUN BELT 1 1/4INCH	25%	1	□ 61.00	□ 45.75
DUTY GEAR	**LP260 PLN BLK 30**	**B22-BP 30**	**AKER INTERNATIONAL**	CONCEALED CARRY GUN BELT 1 1/4INCH	25%	1	□ 61.00	□ 45.75
DUTY GEAR	**LP260 PLN BLK 42**	**B22-BP 42**	**AKER INTERNATIONAL**	CONCEALED CARRY GUN BELT 1 1/4INCH	25%	1	□ 61.00	□ 45.75
DUTY GEAR	**LP260 PLN BLK 46**	**B22-BP 46**	**AKER INTERNATIONAL**	CONCEALED CARRY GUN BELT 1 1/4INCH	25%	1	□ 61.00	□ 45.75
DUTY GEAR	**LP260 PLN BLK 48**	**B22-BP 48**	**AKER INTERNATIONAL**	CONCEALED CARRY GUN BELT 1 1/4INCH	25%	1	□ 61.00	□ 45.75
DUTY GEAR	**NP079 BLK MD**	**CB01-BLK-MD**	**AKER INTERNATIONAL**	AKER A-TAC DUTY BELT	25%	1	□ 48.00	□ 36.00
DUTY GEAR	**LP088 BLK PLN**	**A550-BP-NS**	**AKER INTERNATIONAL**	AKER STRAIGHT BATON RING (SEWN)	25%	1	□ 14.00	□ 10.50
DUTY GEAR	**ZO246 PLN NKL**	**A530-BP-CH**	**AKER INTERNATIONAL**	AK02 530 1 INCH BELT KEEPER HIDDEN SNAP	25%	1	□ 7.00	□ 5.25
DUTY GEAR	**LP977 BLK BW HS**	**A508A-BW-HS**	**AKER INTERNATIONAL**	AKER LEATHER HANDCUFF CASE	25%	1	□ 44.00	□ 33.00
DUTY GEAR	**LP224 BRS TAN 28**	**B21-TP-28-B**	**AKER INTERNATIONAL**	CONCEALED CARRY GUN BELT 1 1/2INCH	25%	1	□ 63.50	□ 47.63
DUTY GEAR	**LP978 PLN NKL 2**	**A510-BP-2-CH**	**AKER INTERNATIONAL**	AKER LEATHER DOUBLE MAG POUCH	25%	1	□ 44.99	□ 33.74
DUTY GEAR	**LP978 PLN NKL 3**	**A510-BP-3-CH**	**AKER INTERNATIONAL**	AKER LEATHER DOUBLE MAG POUCH	25%	1	□ 44.99	□ 33.74
DUTY GEAR	**LP978 PLN NKL 4**	**A510-BP-4-CH**	**AKER INTERNATIONAL**	AKER LEATHER DOUBLE MAG POUCH	25%	1	□ 44.99	□ 33.74
DUTY GEAR	**NP077 BLK**	**C910 3-4**	**AKER INTERNATIONAL**	AKER A-TAC DOUBLE MAGAZINE POUCH	25%	1	□ 32.99	□ 24.74
DUTY GEAR	**LP999 BLK LH G17**	**H176BPLU-GL1722**	**AKER INTERNATIONAL**	AKER LEATHER INSIDE THE WAISTBAND HOLSTER	25%	1	□ 80.99	□ 60.74
DUTY GEAR	**LP999 BLK LH G19**	**H176BPLU-GL1923**	**AKER INTERNATIONAL**	AKER LEATHER INSIDE THE WAISTBAND HOLSTER	25%	1	□ 80.99	□ 60.74
DUTY GEAR	**LP999 BLK LH G26**	**H176BPLU-GL2627**	**AKER INTERNATIONAL**	AKER LEATHER INSIDE THE WAISTBAND HOLSTER	25%	1	□ 80.99	□ 60.74
DUTY GEAR	**LP999 BLK LH 40C**	**H176BPLU-MP 40C**	**AKER INTERNATIONAL**	AKER LEATHER INSIDE THE WAISTBAND HOLSTER	25%	1	□ 80.99	□ 60.74
DUTY GEAR	**LP999 BLK RH G17**	**H176BPRU-GL1722**	**AKER INTERNATIONAL**	AKER LEATHER INSIDE THE WAISTBAND HOLSTER	25%	1	□ 80.99	□ 60.74

DUTY GEAR	**LP999 BLK RH G19**	**H176BPRU-GL1923**	**AKER INTERNATIONAL**	AKER LEATHER INSIDE THE WAISTBAND HOLSTER	25%	1	□ 80.99	□ 60.74
DUTY GEAR	**LP999 BLK RH G26**	**H176BPRU-GL2627**	**AKER INTERNATIONAL**	AKER LEATHER INSIDE THE WAISTBAND HOLSTER	25%	1	□ 80.99	□ 60.74
DUTY GEAR	**LP999 BLK RH MP40**	**H176BPRU-MP 40**	**AKER INTERNATIONAL**	AKER LEATHER INSIDE THE WAISTBAND HOLSTER	25%	1	□ 80.99	□ 60.74
DUTY GEAR	**LP999 BLK RH 40C**	**H176BPRU-MP 40C**	**AKER INTERNATIONAL**	AKER LEATHER INSIDE THE WAISTBAND HOLSTER	25%	1	□ 80.99	□ 60.74
DUTY GEAR	**LP999 TAN LH G17**	**H176TPLU-GL1722**	**AKER INTERNATIONAL**	AKER LEATHER INSIDE THE WAISTBAND HOLSTER	25%	1	□ 80.99	□ 60.74
DUTY GEAR	**LP999 TAN LH G19**	**H176TPLU-GL1923**	**AKER INTERNATIONAL**	AKER LEATHER INSIDE THE WAISTBAND HOLSTER	25%	1	□ 80.99	□ 60.74
DUTY GEAR	**LP999 TAN LH G26**	**H176TPLU-GL2627**	**AKER INTERNATIONAL**	AKER LEATHER INSIDE THE WAISTBAND HOLSTER	25%	1	□ 80.99	□ 60.74
DUTY GEAR	**LP999 TAN LH MP40**	**H176TPLU-MP 40**	**AKER INTERNATIONAL**	AKER LEATHER INSIDE THE WAISTBAND HOLSTER	25%	1	□ 80.99	□ 60.74
DUTY GEAR	**LP999 TAN LH 40C**	**H176TPLU-MP 40C**	**AKER INTERNATIONAL**	AKER LEATHER INSIDE THE WAISTBAND HOLSTER	25%	1	□ 80.99	□ 60.74
DUTY GEAR	**LP999 TAN RH G17**	**H176TPRU-GL1722**	**AKER INTERNATIONAL**	AKER LEATHER INSIDE THE WAISTBAND HOLSTER	25%	1	□ 80.99	□ 60.74
DUTY GEAR	**LP999 TAN RH G19**	**H176TPRU-GL1923**	**AKER INTERNATIONAL**	AKER LEATHER INSIDE THE WAISTBAND HOLSTER	25%	1	□ 80.99	□ 60.74
DUTY GEAR	**LP999 TAN RH G26**	**H176TPRU-GL2627**	**AKER INTERNATIONAL**	AKER LEATHER INSIDE THE WAISTBAND HOLSTER	25%	1	□ 80.99	□ 60.74
DUTY GEAR	**LP999 TAN RH MP40**	**H176TPRU-MP 40**	**AKER INTERNATIONAL**	AKER LEATHER INSIDE THE WAISTBAND HOLSTER	25%	1	□ 80.99	□ 60.74
DUTY GEAR	**LP999 TAN RH 40C**	**H176TPRU-MP 40C**	**AKER INTERNATIONAL**	AKER LEATHER INSIDE THE WAISTBAND HOLSTER	25%	1	□ 80.99	□ 60.74
DUTY GEAR	**LP999 BLK RH G20**	**H176BPRU-GL2021**	**AKER INTERNATIONAL**	AKER LEATHER INSIDE THE WAISTBAND HOLSTER	25%	1	□ 80.99	□ 60.74
DUTY GEAR	**LP999 BLK RH G30**	**H176BPRU-GL2930**	**AKER INTERNATIONAL**	AKER LEATHER INSIDE THE WAISTBAND HOLSTER	25%	1	□ 80.99	□ 60.74
DUTY GEAR	**LP999 BLK RH XDS**	**H176BPRU-XDS**	**AKER INTERNATIONAL**	AKER LEATHER INSIDE THE WAISTBAND HOLSTER	25%	1	□ 80.99	□ 60.74
DUTY GEAR	**LP999 TAN LH G42**	**H176TPLU-GL42**	**AKER INTERNATIONAL**	AKER LEATHER INSIDE THE WAISTBAND HOLSTER	25%	1	□ 80.99	□ 60.74
DUTY GEAR	**LP999 TAN RH G42**	**H176TPRU-GL42**	**AKER INTERNATIONAL**	AKER LEATHER INSIDE THE WAISTBAND HOLSTER	25%	1	□ 80.99	□ 60.74
DUTY GEAR	**LP999 BLK RH G43**	**H176BPRU-GL 43**	**AKER INTERNATIONAL**	AKER LEATHER INSIDE THE WAISTBAND HOLSTER	25%	1	□ 80.99	□ 60.74
DUTY GEAR	**LP999 BLK LH G43**	**H176BPLU-GL 43**	**AKER INTERNATIONAL**	AKER LEATHER INSIDE THE WAISTBAND HOLSTER	25%	1	□ 80.99	□ 60.74
DUTY GEAR	**LP999 BLK LH G30**	**H176BPLU-GL2930**	**AKER INTERNATIONAL**	AKER LEATHER INSIDE THE WAISTBAND HOLSTER	25%	1	□ 80.99	□ 60.74

DUTY GEAR	**LP975 BLK CL BRS**	**A500-CL-BRS**	**AKER INTERNATIONAL**	AKER LEATHER HANDCUFF CASE	25%	1	□ 44.50	□ 33.38
DUTY GEAR	**LR077 BLK BW**	**A554-BW**	**AKER INTERNATIONAL**	OPEN TOP STINGER HLDR	25%	1	□ 28.00	□ 21.00
DUTY GEAR	**LP560 PLH BLK 226**	**H267BPLU-S226M3**	**AKER INTERNATIONAL**	NIGHTGUARD PADDLE HOLSTER	25%	1	□ 92.50	□ 69.38
DUTY GEAR	**LP560 PLH TAN G21**	**H267TPLU-G20 M3**	**AKER INTERNATIONAL**	NIGHTGUARD PADDLE HOLSTER	25%	1	□ 92.50	□ 69.38
DUTY GEAR	**LP560 PLH TAN 226**	**H267TPLU-S226M3**	**AKER INTERNATIONAL**	NIGHTGUARD PADDLE HOLSTER	25%	1	□ 92.50	□ 69.38
DUTY GEAR	**LP560 PRH TAN 226**	**H267TPRU-S226M3**	**AKER INTERNATIONAL**	NIGHTGUARD PADDLE HOLSTER	25%	1	□ 92.50	□ 69.38
DUTY GEAR	**LP560 PRH BLK SWMP**	**H267BPRU-MP40M3**	**AKER INTERNATIONAL**	NIGHTGUARD PADDLE HOLSTER	25%	1	□ 93.46	□ 70.10
DUTY GEAR	**LP224 NKL BLK 48**	**B21-BP-48-NKL**	**AKER INTERNATIONAL**	CONCEALED CARRY GUN BELT 1 1/2INCH	25%	1	□ 67.99	□ 50.99
DUTY GEAR	**LP224 BRS TAN 48**	**B21-TP-48-B**	**AKER INTERNATIONAL**	CONCEALED CARRY GUN BELT 1 1/2INCH	25%	1	□ 67.99	□ 50.99
DUTY GEAR	**LP225 PLH BLK G30**	**H132BLP-GL30**	**AKER INTERNATIONAL**	WHITE LIGHTNING HOLSTER	25%	1	□ 56.50	□ 42.38
DUTY GEAR	**LP225 PRH BLK G30**	**H132BPR-GL30**	**AKER INTERNATIONAL**	WHITE LIGHTNING HOLSTER	25%	1	□ 56.50	□ 42.38
DUTY GEAR	**LP975 BLK BW NKL**	**A500-BW-CH**	**AKER INTERNATIONAL**	AKER LEATHER HANDCUFF CASE	25%	1	□ 45.99	□ 34.49
DUTY GEAR	**LP975 BLK BW BRS**	**A500-BW-BR**	**AKER INTERNATIONAL**	AKER LEATHER HANDCUFF CASE	25%	1	□ 45.99	□ 34.49
DUTY GEAR	**LP978 BW BRS 04**	**A510-BW-4-BR**	**AKER INTERNATIONAL**	AKER LEATHER DOUBLE MAG POUCH	25%	1	□ 53.99	□ 40.49
DUTY GEAR	**ZO921 BLK 3**	**A616-BP-3**	**AKER INTERNATIONAL**	AK02 616 CARRY COMP II MAG POUCH	25%	1	□ 43.99	□ 32.99
DUTY GEAR	**LP978 PLN HS 1**	**A510-BP-1-HS**	**AKER INTERNATIONAL**	AKER LEATHER DOUBLE MAG POUCH	25%	1	□ 55.99	□ 41.99
DUTY GEAR	**ZO246 PLN HS**	**A530-BP-HS**	**AKER INTERNATIONAL**	AK02 530 1 INCH BELT KEEPER HIDDEN SNAP	25%	1	□ 15.99	□ 11.99
DUTY GEAR	**LP978 BW BRS 01**	**A510-BW-1-BR**	**AKER INTERNATIONAL**	AKER LEATHER DOUBLE MAG POUCH	25%	1	□ 48.50	□ 36.38
DUTY GEAR	**LP978 BW BLK 2**	**A510-BW-2-BK**	**AKER INTERNATIONAL**	AKER LEATHER DOUBLE MAG POUCH	25%	1	□ 48.50	□ 36.38
DUTY GEAR	**LP972 BLK BW BRS**	**A531-BW-BR**	**AKER INTERNATIONAL**	AKER LEATHER 2 SNAP BELT KEEPER	25%	1	□ 6.99	□ 5.24
DUTY GEAR	**LP972 BLK BW NKL**	**A531-BW-CH**	**AKER INTERNATIONAL**	AKER LEATHER 2 SNAP BELT KEEPER	25%	1	□ 6.99	□ 5.24
DUTY GEAR	**LP972 BLK PLN BRS**	**A531-BP-BR**	**AKER INTERNATIONAL**	AKER LEATHER 2 SNAP BELT KEEPER	25%	1	□ 6.99	□ 5.24
DUTY GEAR	**LP972 BLK PLN NKL**	**A531-BP-CH**	**AKER INTERNATIONAL**	AKER LEATHER 2 SNAP BELT KEEPER	25%	1	□ 6.99	□ 5.24
DUTY GEAR	**LP972 BLK BW BLK**	**A531-BW-BK**	**AKER INTERNATIONAL**	AKER LEATHER 2 SNAP BELT KEEPER	25%	1	□ 6.99	□ 5.24
DUTY GEAR	**LP972 BLK PLN BLK**	**A531-BP-BK**	**AKER INTERNATIONAL**	AKER LEATHER 2 SNAP BELT KEEPER	25%	1	□ 6.99	□ 5.24
DUTY GEAR	**LR149 PLN BRS 36**	**B08-BP-36-BR**	**AKER INTERNATIONAL**	BELT 1.5 W/BUCKLE	25%	1	□ 34.99	□ 26.24

DUTY GEAR	**LR149 PLN BRS 42**	**B08-BP-42-BR**	**AKER INTERNATIONAL**	BELT 1.5 W/BUCKLE	25%	1	□ 34.99	□ 26.24
DUTY GEAR	**LP926 BLK BW CHR**	**A504-BW-CH**	**AKER INTERNATIONAL**	HANDCUFF STRAP	25%	1	□ 24.99	□ 18.74
DUTY GEAR	**LP976 BLK BW VEL**	**A500D-BW-V**	**AKER INTERNATIONAL**	AKER LEATHER DOUBLE HANDCUFF CASE	25%	1	□ 53.99	□ 40.49
DUTY GEAR	**LP980 BLK BW BRS**	**A540-BW-BR**	**AKER INTERNATIONAL**	AKER FLASHLIGHT RING STRAP	25%	1	□ 24.99	□ 18.74
DUTY GEAR	**NY057 BLK LH**	**NPRS-4 LH OFFICER**	**Armament Leather Inc**	PR-24 BATON SWIVEL HOLSTER	25%	1	□ 61.99	□ 46.49
DUTY GEAR	**NY057 BLK RH**	**NPRS-4 RH OFFICER**	**Armament Leather Inc**	PR-24 BATON SWIVEL HOLSTER	25%	1	□ 61.99	□ 46.49
DUTY GEAR	**LR839 BLK CL HS**	**7060-3-B5**	**Armament Leather Inc**	STALLION PELICAN 7060 COVERED FLASHLIGHT HOLDER	25%	1	□ 41.99	□ 31.49
DUTY GEAR	**LR839 BLK CL VEL**	**7060-3-B4**	**Armament Leather Inc**	STALLION PELICAN 7060 COVERED FLASHLIGHT HOLDER	25%	1	□ 39.99	□ 29.99
DUTY GEAR	**LR839 BLK CL BLK**	**7060-3-B1**	**Armament Leather Inc**	STALLION PELICAN 7060 COVERED FLASHLIGHT HOLDER	25%	1	□ 39.99	□ 29.99
DUTY GEAR	**LR530 BLK BW**	**SLDH2**	**Armament Leather Inc**	STINGER LED/DS LED HALF HOLDER	25%	1	□ 19.89	□ 14.92
DUTY GEAR	**LR596 BLK PLN**	**56146**	**ARMAMENT SYSTEMS AND PROCEDURE**	CENTURION CUFF CASE	25%	1	□ 43.66	□ 32.75
DUTY GEAR	**LR596 BLK BW**	**56147**	**ARMAMENT SYSTEMS AND PROCEDURE**	CENTURION CUFF CASE	25%	1	□ 43.66	□ 32.75
DUTY GEAR	**NY054 BLK**	**56136**	**ARMAMENT SYSTEMS AND PROCEDURE**	ASP TACTICAL HANDCUFF CASE, NYLON W/VELCRO	25%	1	□ 35.47	□ 26.60
DUTY GEAR	**NY662 BLK MD**	**4197002**	**Atlanco**	5 STAR GEAR RIG IN A BOX BELT & POUCH SET	25%	1	□ 81.99	□ 61.49
DUTY GEAR	**NY662 BLK SM**	**4197001**	**Atlanco**	5 STAR GEAR RIG IN A BOX BELT & POUCH SET	25%	1	□ 81.99	□ 61.49
DUTY GEAR	**NY662 BLK 2X**	**4197005**	**Atlanco**	5 STAR GEAR RIG IN A BOX BELT & POUCH SET	25%	1	□ 81.99	□ 61.49
DUTY GEAR	**NY662 BLK 3X**	**4197006**	**Atlanco**	5 STAR GEAR RIG IN A BOX BELT & POUCH SET	25%	1	□ 81.99	□ 61.49
DUTY GEAR	**NY039**	**9035000**	**Atlanco**	TRU-SPEC Handcuff Case	25%	1	□ 12.99	□ 9.74
DUTY GEAR	**NY092 BLK LG**	**4112005**	**Atlanco**	TRU-SPEC BALLISTIC NYLON DUTY BELT	25%	1	□ 18.99	□ 14.24
DUTY GEAR	**NY092 BLK MD**	**4112004**	**Atlanco**	TRU-SPEC BALLISTIC NYLON DUTY BELT	25%	1	□ 18.99	□ 14.24
DUTY GEAR	**NY092 BLK SM**	**4112003**	**Atlanco**	TRU-SPEC BALLISTIC NYLON DUTY BELT	25%	1	□ 18.99	□ 14.24
DUTY GEAR	**NY092 BLK XL**	**4112006**	**Atlanco**	TRU-SPEC BALLISTIC NYLON DUTY BELT	25%	1	□ 18.99	□ 14.24
DUTY GEAR	**NY092 BLK 2X**	**4112007**	**Atlanco**	TRU-SPEC BALLISTIC NYLON DUTY BELT	25%	1	□ 20.99	□ 15.74
DUTY GEAR	**NY095 BLK**	**9030000**	**Atlanco**	TRU-SPEC BALLISTIC NYLON MK-III HOLDER	25%	1	□ 13.99	□ 10.49
DUTY GEAR	**NY089 BLK**	**4629000**	**Atlanco**	TRU-SPEC BALLISTIC NYLON DBL FLASHLIGHT RING	25%	1	□ 10.99	□ 8.24

DUTY GEAR	**NY096 BLK**	**9031000**	**Atlanco**	TRU-SPEC BALLISTIC NYLON MK-IV HOLDER	25%	1	□ 14.99	□ 11.24
DUTY GEAR	**NY097 BLK**	**9029000**	**Atlanco**	TRU-SPEC BALLISTIC NYLON SILENT KEY HOLDER	25%	1	□ 13.99	□ 10.49
DUTY GEAR	**NY099 BLK**	**9032000**	**Atlanco**	TRU-SPEC BALLISTIC NYLON, LATEX GLOVE POUCH	25%	1	□ 13.99	□ 10.49
DUTY GEAR	**NY093 BLK LG**	**4111005**	**Atlanco**	TRU-SPEC BALLISTIC NYLON INNER DUTY BELT	25%	1	□ 11.99	□ 8.99
DUTY GEAR	**NY093 BLK SM**	**4111003**	**Atlanco**	TRU-SPEC BALLISTIC NYLON INNER DUTY BELT	25%	1	□ 11.99	□ 8.99
DUTY GEAR	**NY093 BLK XL**	**4111006**	**Atlanco**	TRU-SPEC BALLISTIC NYLON INNER DUTY BELT	25%	1	□ 11.99	□ 8.99
DUTY GEAR	**NY093 BLK MD**	**4111004**	**Atlanco**	TRU-SPEC BALLISTIC NYLON INNER DUTY BELT	25%	1	□ 11.99	□ 8.99
DUTY GEAR	**NY091 BLK**	**9036000**	**Atlanco**	TRU-SPEC BALLISTIC NYLON DOUBLE HANDCUFF CASE	25%	1	□ 15.99	□ 11.99
DUTY GEAR	**NY049 BLK**	**9041000**	**Atlanco**	TRU-SPEC BALLISTIC NYLON UNIVERSAL RADIO HOLDER	25%	1	□ 18.99	□ 14.24
DUTY GEAR	**NY090 BLK**	**6422000**	**Atlanco**	TRU-SPEC BALLISTIC NYLON DBL STAGGERED MAG POUCH	25%	1	□ 18.99	□ 14.24
DUTY GEAR	**NY093 BLK 2X**	**4111007**	**Atlanco**	TRU-SPEC BALLISTIC NYLON INNER DUTY BELT	25%	1	□ 13.99	□ 10.49
DUTY GEAR	**NY088 BLK**	**4109000**	**Atlanco**	TRU-SPEC BALLISTIC NYLON BELT KEEPERS, 4-PACK	25%	1	□ 9.99	□ 7.49
DUTY GEAR	**NY087 BLK**	**9050000**	**Atlanco**	TRU-SPEC BALLISTIC NYLON 26" BATON HOLDER	25%	1	□ 14.99	□ 11.24
DUTY GEAR	**NY094 BLK**	**4628000**	**Atlanco**	TRU-SPEC BALLISTIC NYLON MINI FLASHLIGHT POUCH, AA	25%	1	□ 13.99	□ 10.49
DUTY GEAR	**NY086 BLK**	**9049000**	**Atlanco**	TRU-SPEC BALLISTIC NYLON 21" BATON HOLDER	25%	1	□ 15.99	□ 11.99
DUTY GEAR	**NP1187 BLK**	**72601-32**	**Avon Protection Systems**	UNIVERSAL MASK CARRIER	25%	1	□ 43.00	□ 32.25
DUTY GEAR	**LR126 BW SM BRS**	**22607**	**BIANCHI/SAFARILAND LLC**	7911 COVERED COMPACT ACCUMOLD ELITE LIGHT HOLDER	25%	1	□ 30.99	□ 23.24
DUTY GEAR	**NP360 BLK CL**	**22319**	**BIANCHI/SAFARILAND LLC**	ACCUMOLD ELITE SILENT KEY HOLDER	25%	1	□ 23.99	□ 17.99
DUTY GEAR	**NP166 BLK**	**18190**	**BIANCHI/SAFARILAND LLC**	ACCUMOLD SINGLE HANDCUFF CASE	25%	1	□ 23.99	□ 17.99
DUTY GEAR	**NP412 CL BRS 26**	**22810**	**BIANCHI/SAFARILAND LLC**	ELITE ERGO TEK PADDED DUTY BELT	25%	1	□ 79.99	□ 59.99
DUTY GEAR	**NP412 CL NKL 26**	**22612**	**BIANCHI/SAFARILAND LLC**	ELITE ERGO TEK PADDED DUTY BELT	25%	1	□ 79.99	□ 59.99
DUTY GEAR	**NP412 CL BRS 28**	**22811**	**BIANCHI/SAFARILAND LLC**	ELITE ERGO TEK PADDED DUTY BELT	25%	1	□ 79.99	□ 59.99

DUTY GEAR	**NP412 CL NKL 28**	**22613**	**BIANCHI/SAFARILAND LLC**	ELITE ERGO TEK PADDED DUTY BELT	25%	1	□ 79.99	□ 59.99
DUTY GEAR	**NP412 CL NKL 30**	**22614**	**BIANCHI/SAFARILAND LLC**	ELITE ERGO TEK PADDED DUTY BELT	25%	1	□ 79.99	□ 59.99
DUTY GEAR	**NP412 CL NKL 32**	**22615**	**BIANCHI/SAFARILAND LLC**	ELITE ERGO TEK PADDED DUTY BELT	25%	1	□ 79.99	□ 59.99
DUTY GEAR	**NP412 CL NKL 34**	**22391**	**BIANCHI/SAFARILAND LLC**	ELITE ERGO TEK PADDED DUTY BELT	25%	1	□ 79.99	□ 59.99
DUTY GEAR	**NP412 CL BRS 36**	**22815**	**BIANCHI/SAFARILAND LLC**	ELITE ERGO TEK PADDED DUTY BELT	25%	1	□ 79.99	□ 59.99
DUTY GEAR	**NP412 CL NKL 36**	**22392**	**BIANCHI/SAFARILAND LLC**	ELITE ERGO TEK PADDED DUTY BELT	25%	1	□ 79.99	□ 59.99
DUTY GEAR	**NP412 CL BRS 38**	**22816**	**BIANCHI/SAFARILAND LLC**	ELITE ERGO TEK PADDED DUTY BELT	25%	1	□ 79.99	□ 59.99
DUTY GEAR	**NP412 CL NKL 38**	**22393**	**BIANCHI/SAFARILAND LLC**	ELITE ERGO TEK PADDED DUTY BELT	25%	1	□ 79.99	□ 59.99
DUTY GEAR	**NP412 CL BRS 40**	**22817**	**BIANCHI/SAFARILAND LLC**	ELITE ERGO TEK PADDED DUTY BELT	25%	1	□ 79.99	□ 59.99
DUTY GEAR	**NP412 CL NKL 40**	**22394**	**BIANCHI/SAFARILAND LLC**	ELITE ERGO TEK PADDED DUTY BELT	25%	1	□ 79.99	□ 59.99
DUTY GEAR	**NP412 CL BRS 42**	**22818**	**BIANCHI/SAFARILAND LLC**	ELITE ERGO TEK PADDED DUTY BELT	25%	1	□ 79.99	□ 59.99
DUTY GEAR	**NP412 CL NKL 42**	**22395**	**BIANCHI/SAFARILAND LLC**	ELITE ERGO TEK PADDED DUTY BELT	25%	1	□ 79.99	□ 59.99
DUTY GEAR	**NP412 CL BRS 44**	**22819**	**BIANCHI/SAFARILAND LLC**	ELITE ERGO TEK PADDED DUTY BELT	25%	1	□ 79.99	□ 59.99
DUTY GEAR	**NP412 CL NKL 44**	**22396**	**BIANCHI/SAFARILAND LLC**	ELITE ERGO TEK PADDED DUTY BELT	25%	1	□ 79.99	□ 59.99
DUTY GEAR	**NP412 CL BRS 46**	**22820**	**BIANCHI/SAFARILAND LLC**	ELITE ERGO TEK PADDED DUTY BELT	25%	1	□ 79.99	□ 59.99
DUTY GEAR	**NP412 CL NKL 46**	**22397**	**BIANCHI/SAFARILAND LLC**	ELITE ERGO TEK PADDED DUTY BELT	25%	1	□ 79.99	□ 59.99
DUTY GEAR	**NP412 CL BRS 48**	**22821**	**BIANCHI/SAFARILAND LLC**	ELITE ERGO TEK PADDED DUTY BELT	25%	1	□ 79.99	□ 59.99
DUTY GEAR	**NP412 CL NKL 48**	**22398**	**BIANCHI/SAFARILAND LLC**	ELITE ERGO TEK PADDED DUTY BELT	25%	1	□ 79.99	□ 59.99
DUTY GEAR	**ZD316 RH 15A**	**18527**	**BIANCHI/SAFARILAND LLC**	BI02 7115 ACCUMOLD VANGUARD HOLSTER	25%	1	□ 86.99	□ 65.24
DUTY GEAR	**ZD316 LH 15A**	**18528**	**BIANCHI/SAFARILAND LLC**	BI02 7115 ACCUMOLD VANGUARD HOLSTER	25%	1	□ 86.99	□ 65.24
DUTY GEAR	**ZD316 RH 10**	**18543**	**BIANCHI/SAFARILAND LLC**	BI02 7115 ACCUMOLD VANGUARD HOLSTER	25%	1	□ 86.99	□ 65.24
DUTY GEAR	**ZD316 LH 11**	**18540**	**BIANCHI/SAFARILAND LLC**	BI02 7115 ACCUMOLD VANGUARD HOLSTER	25%	1	□ 86.99	□ 65.24

DUTY GEAR	**ZD316 RH 12A**	**18537**	**BIANCHI/SAFARILAND LLC**	BI02 7115 ACCUMOLD VANGUARD HOLSTER	25%	1	□ 86.99	□ 65.24
DUTY GEAR	**ZD316 LH 15**	**18526**	**BIANCHI/SAFARILAND LLC**	BI02 7115 ACCUMOLD VANGUARD HOLSTER	25%	1	□ 86.99	□ 65.24
DUTY GEAR	**ZD316 LH 13A**	**18530**	**BIANCHI/SAFARILAND LLC**	BI02 7115 ACCUMOLD VANGUARD HOLSTER	25%	1	□ 86.99	□ 65.24
DUTY GEAR	**ZD316 RH 16**	**18590**	**BIANCHI/SAFARILAND LLC**	BI02 7115 ACCUMOLD VANGUARD HOLSTER	25%	1	□ 86.99	□ 65.24
DUTY GEAR	**ZD316 RH 12**	**18535**	**BIANCHI/SAFARILAND LLC**	BI02 7115 ACCUMOLD VANGUARD HOLSTER	25%	1	□ 86.99	□ 65.24
DUTY GEAR	**ZD316 LH 16**	**18591**	**BIANCHI/SAFARILAND LLC**	BI02 7115 ACCUMOLD VANGUARD HOLSTER	25%	1	□ 86.99	□ 65.24
DUTY GEAR	**ZD316 RH 11A**	**18541**	**BIANCHI/SAFARILAND LLC**	BI02 7115 ACCUMOLD VANGUARD HOLSTER	25%	1	□ 89.99	□ 67.49
DUTY GEAR	**ZD316 RH 11**	**18539**	**BIANCHI/SAFARILAND LLC**	BI02 7115 ACCUMOLD VANGUARD HOLSTER	25%	1	□ 89.99	□ 67.49
DUTY GEAR	**ZD316 LH 13**	**18532**	**BIANCHI/SAFARILAND LLC**	BI02 7115 ACCUMOLD VANGUARD HOLSTER	25%	1	□ 89.99	□ 67.49
DUTY GEAR	**ZD316 LH 11A**	**18542**	**BIANCHI/SAFARILAND LLC**	BI02 7115 ACCUMOLD VANGUARD HOLSTER	25%	1	□ 89.99	□ 67.49
DUTY GEAR	**ZD316 RH 13B**	**18533**	**BIANCHI/SAFARILAND LLC**	BI02 7115 ACCUMOLD VANGUARD HOLSTER	25%	1	□ 89.99	□ 67.49
DUTY GEAR	**ZD316 RH 13A**	**18529**	**BIANCHI/SAFARILAND LLC**	BI02 7115 ACCUMOLD VANGUARD HOLSTER	25%	1	□ 89.99	□ 67.49
DUTY GEAR	**NP356 CL NKL**	**22309**	**BIANCHI/SAFARILAND LLC**	ACCUMOLD ELITE MKIV MACE CASE	25%	1	□ 29.99	□ 22.49
DUTY GEAR	**NP445 CL 1**	**22706**	**BIANCHI/SAFARILAND LLC**	7923 ACCUMOLD ELITE ADJUSTABLE RADIO POUCH	25%	1	□ 41.99	□ 31.49
DUTY GEAR	**NP445 CL 2**	**22806**	**BIANCHI/SAFARILAND LLC**	7923 ACCUMOLD ELITE ADJUSTABLE RADIO POUCH	25%	1	□ 41.99	□ 31.49
DUTY GEAR	**NP359 CL NKL**	**22317**	**BIANCHI/SAFARILAND LLC**	ACCUMOLD ELITE PAGER GLOVE CASE Q20124661	25%	1	□ 24.99	□ 18.74
DUTY GEAR	**NP359 CL HS**	**22318**	**BIANCHI/SAFARILAND LLC**	ACCUMOLD ELITE PAGER GLOVE CASE Q20124661	25%	1	□ 24.99	□ 18.74
DUTY GEAR	**NP005 BLK CL 1**	**22692**	**BIANCHI/SAFARILAND LLC**	7922 MAG POUCH	25%	1	□ 30.99	□ 23.24
DUTY GEAR	**NP352 CL HS 1**	**22299**	**BIANCHI/SAFARILAND LLC**	ACCUMOLD ELITE DOUBLE MAG POUCH	25%	1	□ 39.99	□ 29.99
DUTY GEAR	**NP352 CL HS 2**	**25342**	**BIANCHI/SAFARILAND LLC**	ACCUMOLD ELITE DOUBLE MAG POUCH	25%	1	□ 39.99	□ 29.99
DUTY GEAR	**NP352 CL HS 4**	**22303**	**BIANCHI/SAFARILAND LLC**	ACCUMOLD ELITE DOUBLE MAG POUCH	25%	1	□ 39.99	□ 29.99
DUTY GEAR	**NP005 BLK CL 2**	**22694**	**BIANCHI/SAFARILAND LLC**	7922 MAG POUCH	25%	1	□ 31.99	□ 23.99
DUTY GEAR	**NP005 BLK CL 4**	**22697**	**BIANCHI/SAFARILAND LLC**	7922 MAG POUCH	25%	1	□ 31.99	□ 23.99

DUTY GEAR	**NP162 BLK RH 11**	**18774**	**BIANCHI/SAFARILAND LLC**	ACCUMOLD 7120 DEFENDER	25%	1	□ 99.99	□ 74.99
DUTY GEAR	**NP162 BLK LH 11**	**18775**	**BIANCHI/SAFARILAND LLC**	ACCUMOLD 7120 DEFENDER	25%	1	□ 99.99	□ 74.99
DUTY GEAR	**NP162 BLK LH 12**	**18779**	**BIANCHI/SAFARILAND LLC**	ACCUMOLD 7120 DEFENDER	25%	1	□ 99.99	□ 74.99
DUTY GEAR	**NP162 BLK RH 11A**	**18776**	**BIANCHI/SAFARILAND LLC**	ACCUMOLD 7120 DEFENDER	25%	1	□ 99.99	□ 74.99
DUTY GEAR	**NP162 BLK LH 11A**	**18777**	**BIANCHI/SAFARILAND LLC**	ACCUMOLD 7120 DEFENDER	25%	1	□ 99.99	□ 74.99
DUTY GEAR	**NP162 BLK RH 13A**	**18782**	**BIANCHI/SAFARILAND LLC**	ACCUMOLD 7120 DEFENDER	25%	1	□ 99.99	□ 74.99
DUTY GEAR	**NP162 BLK LH 13A**	**18783**	**BIANCHI/SAFARILAND LLC**	ACCUMOLD 7120 DEFENDER	25%	1	□ 99.99	□ 74.99
DUTY GEAR	**NP162 BLK LH 15**	**18785**	**BIANCHI/SAFARILAND LLC**	ACCUMOLD 7120 DEFENDER	25%	1	□ 99.99	□ 74.99
DUTY GEAR	**NP162 BLK LH 16**	**19301**	**BIANCHI/SAFARILAND LLC**	ACCUMOLD 7120 DEFENDER	25%	1	□ 99.99	□ 74.99
DUTY GEAR	**NP162 BLK RH 12C**	**18291**	**BIANCHI/SAFARILAND LLC**	ACCUMOLD 7120 DEFENDER	25%	1	□ 99.99	□ 74.99
DUTY GEAR	**NP162 BLK RH 229R**	**23362**	**BIANCHI/SAFARILAND LLC**	ACCUMOLD 7120 DEFENDER	25%	1	□ 99.99	□ 74.99
DUTY GEAR	**NP162 BLK RH 13**	**18780**	**BIANCHI/SAFARILAND LLC**	ACCUMOLD 7120 DEFENDER	25%	1	□ 102.99	□ 77.24
DUTY GEAR	**NP162 BLK LH 13**	**18781**	**BIANCHI/SAFARILAND LLC**	ACCUMOLD 7120 DEFENDER	25%	1	□ 102.99	□ 77.24
DUTY GEAR	**NP162 BLK RH 15**	**18784**	**BIANCHI/SAFARILAND LLC**	ACCUMOLD 7120 DEFENDER	25%	1	□ 102.99	□ 77.24
DUTY GEAR	**NP828**	**31348**	**BIANCHI/SAFARILAND LLC**	8001 SINGLE CUFF CASE PATROLTEK W/KEY SLOT	25%	1	□ 14.99	□ 11.24
DUTY GEAR	**NP162 BLK LH 229R**	**23363**	**BIANCHI/SAFARILAND LLC**	ACCUMOLD 7120 DEFENDER	25%	1	□ 100.99	□ 75.74
DUTY GEAR	**NP364 CL NKL 28**	**22323**	**BIANCHI/SAFARILAND LLC**	ACCUMOLD ELITE EQUIPMENT BELT	25%	1	□ 65.99	□ 49.49
DUTY GEAR	**NP364 CL NKL 46**	**22332**	**BIANCHI/SAFARILAND LLC**	ACCUMOLD ELITE EQUIPMENT BELT	25%	1	□ 65.99	□ 49.49
DUTY GEAR	**NP364 CL NKL 48**	**22333**	**BIANCHI/SAFARILAND LLC**	ACCUMOLD ELITE EQUIPMENT BELT	25%	1	□ 65.99	□ 49.49
DUTY GEAR	**NP364 CL NKL 50**	**23031**	**BIANCHI/SAFARILAND LLC**	ACCUMOLD ELITE EQUIPMENT BELT	25%	1	□ 65.99	□ 49.49
DUTY GEAR	**NP412 PLN BRS 26**	**22442**	**BIANCHI/SAFARILAND LLC**	ELITE ERGO TEK PADDED DUTY BELT	25%	1	□ 79.99	□ 59.99
DUTY GEAR	**NP412 PLN NKL 26**	**22418**	**BIANCHI/SAFARILAND LLC**	ELITE ERGO TEK PADDED DUTY BELT	25%	1	□ 79.99	□ 59.99
DUTY GEAR	**NP412 PLN BRS 28**	**22443**	**BIANCHI/SAFARILAND LLC**	ELITE ERGO TEK PADDED DUTY BELT	25%	1	□ 79.99	□ 59.99
DUTY GEAR	**NP412 PLN NKL 28**	**22419**	**BIANCHI/SAFARILAND LLC**	ELITE ERGO TEK PADDED DUTY BELT	25%	1	□ 79.99	□ 59.99
DUTY GEAR	**NP412 PLN BRS 30**	**22444**	**BIANCHI/SAFARILAND LLC**	ELITE ERGO TEK PADDED DUTY BELT	25%	1	□ 79.99	□ 59.99
DUTY GEAR	**NP412 PLN NKL 30**	**22420**	**BIANCHI/SAFARILAND LLC**	ELITE ERGO TEK PADDED DUTY BELT	25%	1	□ 79.99	□ 59.99
DUTY GEAR	**NP412 PLN BRS 32**	**22445**	**BIANCHI/SAFARILAND LLC**	ELITE ERGO TEK PADDED DUTY BELT	25%	1	□ 79.99	□ 59.99

DUTY GEAR	**NP412 PLN NKL 32**	**22421**	**BIANCHI/SAFARILAND LLC**	ELITE ERGO TEK PADDED DUTY BELT	25%	1	□ 79.99	□ 59.99
DUTY GEAR	**NP412 PLN BRS 34**	**22446**	**BIANCHI/SAFARILAND LLC**	ELITE ERGO TEK PADDED DUTY BELT	25%	1	□ 79.99	□ 59.99
DUTY GEAR	**NP412 PLN BRS 36**	**22447**	**BIANCHI/SAFARILAND LLC**	ELITE ERGO TEK PADDED DUTY BELT	25%	1	□ 79.99	□ 59.99
DUTY GEAR	**NP412 PLN BRS 38**	**22448**	**BIANCHI/SAFARILAND LLC**	ELITE ERGO TEK PADDED DUTY BELT	25%	1	□ 79.99	□ 59.99
DUTY GEAR	**NP412 PLN NKL 38**	**22424**	**BIANCHI/SAFARILAND LLC**	ELITE ERGO TEK PADDED DUTY BELT	25%	1	□ 79.99	□ 59.99
DUTY GEAR	**NP412 PLN BRS 40**	**22449**	**BIANCHI/SAFARILAND LLC**	ELITE ERGO TEK PADDED DUTY BELT	25%	1	□ 79.99	□ 59.99
DUTY GEAR	**NP412 PLN NKL 40**	**22425**	**BIANCHI/SAFARILAND LLC**	ELITE ERGO TEK PADDED DUTY BELT	25%	1	□ 79.99	□ 59.99
DUTY GEAR	**NP412 PLN BRS 42**	**22450**	**BIANCHI/SAFARILAND LLC**	ELITE ERGO TEK PADDED DUTY BELT	25%	1	□ 79.99	□ 59.99
DUTY GEAR	**NP412 PLN NKL 42**	**22426**	**BIANCHI/SAFARILAND LLC**	ELITE ERGO TEK PADDED DUTY BELT	25%	1	□ 79.99	□ 59.99
DUTY GEAR	**NP412 PLN BRS 44**	**22451**	**BIANCHI/SAFARILAND LLC**	ELITE ERGO TEK PADDED DUTY BELT	25%	1	□ 79.99	□ 59.99
DUTY GEAR	**NP412 PLN NKL 44**	**22427**	**BIANCHI/SAFARILAND LLC**	ELITE ERGO TEK PADDED DUTY BELT	25%	1	□ 79.99	□ 59.99
DUTY GEAR	**NP412 PLN BRS 46**	**22452**	**BIANCHI/SAFARILAND LLC**	ELITE ERGO TEK PADDED DUTY BELT	25%	1	□ 79.99	□ 59.99
DUTY GEAR	**NP412 PLN NKL 46**	**22428**	**BIANCHI/SAFARILAND LLC**	ELITE ERGO TEK PADDED DUTY BELT	25%	1	□ 79.99	□ 59.99
DUTY GEAR	**NP412 PLN BRS 48**	**22453**	**BIANCHI/SAFARILAND LLC**	ELITE ERGO TEK PADDED DUTY BELT	25%	1	□ 79.99	□ 59.99
DUTY GEAR	**NP412 PLN NKL 48**	**22429**	**BIANCHI/SAFARILAND LLC**	ELITE ERGO TEK PADDED DUTY BELT	25%	1	□ 79.99	□ 59.99
DUTY GEAR	**LR127 TAN LH G17**	**24101**	**BIANCHI/SAFARILAND LLC**	BIANCHI 77 PIRANHA HOLSTER	25%	1	□ 56.99	□ 42.74
DUTY GEAR	**NP351 CL HS**	**22297**	**BIANCHI/SAFARILAND LLC**	ACCUMOLD ELITE HANDCUFF CASE	25%	1	□ 31.99	□ 23.99
DUTY GEAR	**NP351 CL NKL**	**22296**	**BIANCHI/SAFARILAND LLC**	ACCUMOLD ELITE HANDCUFF CASE	25%	1	□ 31.99	□ 23.99
DUTY GEAR	**NP351 CL BRS**	**22370**	**BIANCHI/SAFARILAND LLC**	ACCUMOLD ELITE HANDCUFF CASE	25%	1	□ 31.99	□ 23.99
DUTY GEAR	**NP364 CL NKL 30**	**22324**	**BIANCHI/SAFARILAND LLC**	ACCUMOLD ELITE EQUIPMENT BELT	25%	1	□ 67.99	□ 50.99
DUTY GEAR	**NP364 CL NKL 32**	**22325**	**BIANCHI/SAFARILAND LLC**	ACCUMOLD ELITE EQUIPMENT BELT	25%	1	□ 67.99	□ 50.99
DUTY GEAR	**NP364 CL NKL 34**	**22326**	**BIANCHI/SAFARILAND LLC**	ACCUMOLD ELITE EQUIPMENT BELT	25%	1	□ 67.99	□ 50.99

DUTY GEAR	**NP364 CL NKL 36**	**22327**	**BIANCHI/SAFARILAND LLC**	ACCUMOLD ELITE EQUIPMENT BELT	25%	1	□ 67.99	□ 50.99
DUTY GEAR	**NP364 CL NKL 38**	**22328**	**BIANCHI/SAFARILAND LLC**	ACCUMOLD ELITE EQUIPMENT BELT	25%	1	□ 67.99	□ 50.99
DUTY GEAR	**NP364 CL NKL 40**	**22329**	**BIANCHI/SAFARILAND LLC**	ACCUMOLD ELITE EQUIPMENT BELT	25%	1	□ 67.99	□ 50.99
DUTY GEAR	**NP364 CL NKL 42**	**22330**	**BIANCHI/SAFARILAND LLC**	ACCUMOLD ELITE EQUIPMENT BELT	25%	1	□ 67.99	□ 50.99
DUTY GEAR	**NP364 CL NKL 44**	**22331**	**BIANCHI/SAFARILAND LLC**	ACCUMOLD ELITE EQUIPMENT BELT	25%	1	□ 67.99	□ 50.99
DUTY GEAR	**NP412 PLN NKL 34**	**22422**	**BIANCHI/SAFARILAND LLC**	ELITE ERGO TEK PADDED DUTY BELT	25%	1	□ 81.99	□ 61.49
DUTY GEAR	**NP412 PLN NKL 36**	**22423**	**BIANCHI/SAFARILAND LLC**	ELITE ERGO TEK PADDED DUTY BELT	25%	1	□ 81.99	□ 61.49
DUTY GEAR	**NP355 PLN BRS**	**22106**	**BIANCHI/SAFARILAND LLC**	ACCUMOLD ELITE MKIII MACE CASE	25%	1	□ 28.99	□ 21.74
DUTY GEAR	**NP364 BW NKL 26**	**22211**	**BIANCHI/SAFARILAND LLC**	ACCUMOLD ELITE EQUIPMENT BELT	25%	1	□ 63.99	□ 47.99
DUTY GEAR	**NP364 BW BRS 28**	**22244**	**BIANCHI/SAFARILAND LLC**	ACCUMOLD ELITE EQUIPMENT BELT	25%	1	□ 63.99	□ 47.99
DUTY GEAR	**NP364 BW BRS 30**	**22245**	**BIANCHI/SAFARILAND LLC**	ACCUMOLD ELITE EQUIPMENT BELT	25%	1	□ 63.99	□ 47.99
DUTY GEAR	**NP364 BW BRS 26**	**22236**	**BIANCHI/SAFARILAND LLC**	ACCUMOLD ELITE EQUIPMENT BELT	25%	1	□ 63.99	□ 47.99
DUTY GEAR	**NP364 PLN BRS 28**	**22266**	**BIANCHI/SAFARILAND LLC**	ACCUMOLD ELITE EQUIPMENT BELT	25%	1	□ 63.99	□ 47.99
DUTY GEAR	**NP364 PLN BRS 44**	**22274**	**BIANCHI/SAFARILAND LLC**	ACCUMOLD ELITE EQUIPMENT BELT	25%	1	□ 63.99	□ 47.99
DUTY GEAR	**NP364 PLN BRS 46**	**22275**	**BIANCHI/SAFARILAND LLC**	ACCUMOLD ELITE EQUIPMENT BELT	25%	1	□ 63.99	□ 47.99
DUTY GEAR	**NP364 PLN BRS 48**	**22235**	**BIANCHI/SAFARILAND LLC**	ACCUMOLD ELITE EQUIPMENT BELT	25%	1	□ 63.99	□ 47.99
DUTY GEAR	**NP364 PLN BRS 26**	**22234**	**BIANCHI/SAFARILAND LLC**	ACCUMOLD ELITE EQUIPMENT BELT	25%	1	□ 63.99	□ 47.99
DUTY GEAR	**NP364 BW BRS 56**	**22621**	**BIANCHI/SAFARILAND LLC**	ACCUMOLD ELITE EQUIPMENT BELT	25%	1	□ 63.99	□ 47.99
DUTY GEAR	**NP364 BW NKL 34**	**22219**	**BIANCHI/SAFARILAND LLC**	ACCUMOLD ELITE EQUIPMENT BELT	25%	1	□ 65.99	□ 49.49
DUTY GEAR	**NP364 BW NKL 28**	**22213**	**BIANCHI/SAFARILAND LLC**	ACCUMOLD ELITE EQUIPMENT BELT	25%	1	□ 65.99	□ 49.49
DUTY GEAR	**NP364 BW NKL 30**	**22215**	**BIANCHI/SAFARILAND LLC**	ACCUMOLD ELITE EQUIPMENT BELT	25%	1	□ 65.99	□ 49.49
DUTY GEAR	**NP364 PLN NKL 30**	**22214**	**BIANCHI/SAFARILAND LLC**	ACCUMOLD ELITE EQUIPMENT BELT	25%	1	□ 65.99	□ 49.49

DUTY GEAR	**NP364 BW NKL 32**	**22217**	**BIANCHI/SAFARILAND LLC**	ACCUMOLD ELITE EQUIPMENT BELT	25%	1	□ 65.99	□ 49.49
DUTY GEAR	**NP364 PLN NKL 32**	**22216**	**BIANCHI/SAFARILAND LLC**	ACCUMOLD ELITE EQUIPMENT BELT	25%	1	□ 65.99	□ 49.49
DUTY GEAR	**NP364 BW NKL 36**	**22221**	**BIANCHI/SAFARILAND LLC**	ACCUMOLD ELITE EQUIPMENT BELT	25%	1	□ 65.99	□ 49.49
DUTY GEAR	**NP364 PLN NKL 36**	**22220**	**BIANCHI/SAFARILAND LLC**	ACCUMOLD ELITE EQUIPMENT BELT	25%	1	□ 65.99	□ 49.49
DUTY GEAR	**NP364 BW NKL 38**	**22223**	**BIANCHI/SAFARILAND LLC**	ACCUMOLD ELITE EQUIPMENT BELT	25%	1	□ 65.99	□ 49.49
DUTY GEAR	**NP364 PLN NKL 38**	**22222**	**BIANCHI/SAFARILAND LLC**	ACCUMOLD ELITE EQUIPMENT BELT	25%	1	□ 65.99	□ 49.49
DUTY GEAR	**NP364 BW NKL 40**	**22225**	**BIANCHI/SAFARILAND LLC**	ACCUMOLD ELITE EQUIPMENT BELT	25%	1	□ 65.99	□ 49.49
DUTY GEAR	**NP364 PLN NKL 40**	**22224**	**BIANCHI/SAFARILAND LLC**	ACCUMOLD ELITE EQUIPMENT BELT	25%	1	□ 65.99	□ 49.49
DUTY GEAR	**NP364 BW NKL 42**	**22227**	**BIANCHI/SAFARILAND LLC**	ACCUMOLD ELITE EQUIPMENT BELT	25%	1	□ 65.99	□ 49.49
DUTY GEAR	**NP364 PLN NKL 42**	**22226**	**BIANCHI/SAFARILAND LLC**	ACCUMOLD ELITE EQUIPMENT BELT	25%	1	□ 65.99	□ 49.49
DUTY GEAR	**NP364 BW NKL 44**	**22229**	**BIANCHI/SAFARILAND LLC**	ACCUMOLD ELITE EQUIPMENT BELT	25%	1	□ 65.99	□ 49.49
DUTY GEAR	**NP364 PLN NKL 44**	**22228**	**BIANCHI/SAFARILAND LLC**	ACCUMOLD ELITE EQUIPMENT BELT	25%	1	□ 65.99	□ 49.49
DUTY GEAR	**NP364 BW NKL 46**	**22231**	**BIANCHI/SAFARILAND LLC**	ACCUMOLD ELITE EQUIPMENT BELT	25%	1	□ 65.99	□ 49.49
DUTY GEAR	**NP364 PLN NKL 46**	**22230**	**BIANCHI/SAFARILAND LLC**	ACCUMOLD ELITE EQUIPMENT BELT	25%	1	□ 65.99	□ 49.49
DUTY GEAR	**NP364 BW NKL 48**	**22233**	**BIANCHI/SAFARILAND LLC**	ACCUMOLD ELITE EQUIPMENT BELT	25%	1	□ 65.99	□ 49.49
DUTY GEAR	**NP364 PLN NKL 48**	**22232**	**BIANCHI/SAFARILAND LLC**	ACCUMOLD ELITE EQUIPMENT BELT	25%	1	□ 65.99	□ 49.49
DUTY GEAR	**NP364 BW BRS 32**	**22246**	**BIANCHI/SAFARILAND LLC**	ACCUMOLD ELITE EQUIPMENT BELT	25%	1	□ 65.99	□ 49.49
DUTY GEAR	**NP364 BW BRS 34**	**22247**	**BIANCHI/SAFARILAND LLC**	ACCUMOLD ELITE EQUIPMENT BELT	25%	1	□ 65.99	□ 49.49
DUTY GEAR	**NP364 BW BRS 36**	**22248**	**BIANCHI/SAFARILAND LLC**	ACCUMOLD ELITE EQUIPMENT BELT	25%	1	□ 65.99	□ 49.49
DUTY GEAR	**NP364 BW BRS 38**	**22249**	**BIANCHI/SAFARILAND LLC**	ACCUMOLD ELITE EQUIPMENT BELT	25%	1	□ 65.99	□ 49.49
DUTY GEAR	**NP364 BW BRS 40**	**22250**	**BIANCHI/SAFARILAND LLC**	ACCUMOLD ELITE EQUIPMENT BELT	25%	1	□ 65.99	□ 49.49
DUTY GEAR	**NP364 BW BRS 42**	**22251**	**BIANCHI/SAFARILAND LLC**	ACCUMOLD ELITE EQUIPMENT BELT	25%	1	□ 65.99	□ 49.49

DUTY GEAR	**NP364 BW BRS 44**	**22252**	**BIANCHI/SAFARILAND LLC**	ACCUMOLD ELITE EQUIPMENT BELT	25%	1	□ 65.99	□ 49.49
DUTY GEAR	**NP364 BW BRS 46**	**22253**	**BIANCHI/SAFARILAND LLC**	ACCUMOLD ELITE EQUIPMENT BELT	25%	1	□ 65.99	□ 49.49
DUTY GEAR	**NP364 BW BRS 48**	**22237**	**BIANCHI/SAFARILAND LLC**	ACCUMOLD ELITE EQUIPMENT BELT	25%	1	□ 65.99	□ 49.49
DUTY GEAR	**NP364 PLN BRS 30**	**22267**	**BIANCHI/SAFARILAND LLC**	ACCUMOLD ELITE EQUIPMENT BELT	25%	1	□ 65.99	□ 49.49
DUTY GEAR	**NP364 PLN BRS 32**	**22268**	**BIANCHI/SAFARILAND LLC**	ACCUMOLD ELITE EQUIPMENT BELT	25%	1	□ 65.99	□ 49.49
DUTY GEAR	**NP364 PLN BRS 34**	**22269**	**BIANCHI/SAFARILAND LLC**	ACCUMOLD ELITE EQUIPMENT BELT	25%	1	□ 65.99	□ 49.49
DUTY GEAR	**NP364 PLN BRS 36**	**22270**	**BIANCHI/SAFARILAND LLC**	ACCUMOLD ELITE EQUIPMENT BELT	25%	1	□ 65.99	□ 49.49
DUTY GEAR	**NP364 PLN BRS 38**	**22271**	**BIANCHI/SAFARILAND LLC**	ACCUMOLD ELITE EQUIPMENT BELT	25%	1	□ 65.99	□ 49.49
DUTY GEAR	**NP364 PLN BRS 40**	**22272**	**BIANCHI/SAFARILAND LLC**	ACCUMOLD ELITE EQUIPMENT BELT	25%	1	□ 65.99	□ 49.49
DUTY GEAR	**NP364 PLN BRS 42**	**22273**	**BIANCHI/SAFARILAND LLC**	ACCUMOLD ELITE EQUIPMENT BELT	25%	1	□ 65.99	□ 49.49
DUTY GEAR	**NP364 BW BRS 52**	**22619**	**BIANCHI/SAFARILAND LLC**	ACCUMOLD ELITE EQUIPMENT BELT	25%	1	□ 65.99	□ 49.49
DUTY GEAR	**NP364 BW NKL 50**	**22750**	**BIANCHI/SAFARILAND LLC**	ACCUMOLD ELITE EQUIPMENT BELT	25%	1	□ 65.99	□ 49.49
DUTY GEAR	**NP352 CL NKL 2**	**25336**	**BIANCHI/SAFARILAND LLC**	ACCUMOLD ELITE DOUBLE MAG POUCH	25%	1	□ 41.99	□ 31.49
DUTY GEAR	**NP912 BLK**	**31311**	**BIANCHI/SAFARILAND LLC**	8014S UNIVERSAL RADIO HOLDER W/ SWIVEL	25%	1	□ 28.99	□ 21.74
DUTY GEAR	**NP445 BW 1**	**22705**	**BIANCHI/SAFARILAND LLC**	7923 ACCUMOLD ELITE ADJUSTABLE RADIO POUCH	25%	1	□ 41.99	□ 31.49
DUTY GEAR	**NP445 BW 2**	**22805**	**BIANCHI/SAFARILAND LLC**	7923 ACCUMOLD ELITE ADJUSTABLE RADIO POUCH	25%	1	□ 41.99	□ 31.49
DUTY GEAR	**NP352 BW HS 1**	**22075**	**BIANCHI/SAFARILAND LLC**	ACCUMOLD ELITE DOUBLE MAG POUCH	25%	1	□ 39.99	□ 29.99
DUTY GEAR	**NP352 PLN HS 1**	**22074**	**BIANCHI/SAFARILAND LLC**	ACCUMOLD ELITE DOUBLE MAG POUCH	25%	1	□ 39.99	□ 29.99
DUTY GEAR	**NP352 BW NKL 1**	**22077**	**BIANCHI/SAFARILAND LLC**	ACCUMOLD ELITE DOUBLE MAG POUCH	25%	1	□ 39.99	□ 29.99
DUTY GEAR	**NP352 PLN NKL 1**	**22076**	**BIANCHI/SAFARILAND LLC**	ACCUMOLD ELITE DOUBLE MAG POUCH	25%	1	□ 39.99	□ 29.99
DUTY GEAR	**NP352 PLN HS 2**	**25340**	**BIANCHI/SAFARILAND LLC**	ACCUMOLD ELITE DOUBLE MAG POUCH	25%	1	□ 39.99	□ 29.99
DUTY GEAR	**NP352 BW NKL 2**	**25335**	**BIANCHI/SAFARILAND LLC**	ACCUMOLD ELITE DOUBLE MAG POUCH	25%	1	□ 39.99	□ 29.99

DUTY GEAR	**NP352 PLN NKL 2**	**25334**	**BIANCHI/SAFARILAND LLC**	ACCUMOLD ELITE DOUBLE MAG POUCH	25%	1	□ 39.99	□ 29.99
DUTY GEAR	**NP352 BW HS 4**	**22083**	**BIANCHI/SAFARILAND LLC**	ACCUMOLD ELITE DOUBLE MAG POUCH	25%	1	□ 39.99	□ 29.99
DUTY GEAR	**NP352 PLN HS 4**	**22082**	**BIANCHI/SAFARILAND LLC**	ACCUMOLD ELITE DOUBLE MAG POUCH	25%	1	□ 39.99	□ 29.99
DUTY GEAR	**NP352 BW NKL 4**	**22085**	**BIANCHI/SAFARILAND LLC**	ACCUMOLD ELITE DOUBLE MAG POUCH	25%	1	□ 39.99	□ 29.99
DUTY GEAR	**NP352 PLN NKL 4**	**22084**	**BIANCHI/SAFARILAND LLC**	ACCUMOLD ELITE DOUBLE MAG POUCH	25%	1	□ 39.99	□ 29.99
DUTY GEAR	**NP352 PLN BRS 2**	**25337**	**BIANCHI/SAFARILAND LLC**	ACCUMOLD ELITE DOUBLE MAG POUCH	25%	1	□ 39.99	□ 29.99
DUTY GEAR	**NP360 BLK PLN**	**22118**	**BIANCHI/SAFARILAND LLC**	ACCUMOLD ELITE SILENT KEY HOLDER	25%	1	□ 23.99	□ 17.99
DUTY GEAR	**NP360 BLK BW**	**22119**	**BIANCHI/SAFARILAND LLC**	ACCUMOLD ELITE SILENT KEY HOLDER	25%	1	□ 23.99	□ 17.99
DUTY GEAR	**NP355 PLN NKL**	**22104**	**BIANCHI/SAFARILAND LLC**	ACCUMOLD ELITE MKIII MACE CASE	25%	1	□ 28.99	□ 21.74
DUTY GEAR	**NP171 BLK**	**18766**	**BIANCHI/SAFARILAND LLC**	ACCUMOLD SILENT KEY STRAP	25%	1	□ 21.99	□ 16.49
DUTY GEAR	**NP385 BLK 0**	**18199**	**BIANCHI/SAFARILAND LLC**	ACCUMOLD SINGLE MAG/KNIFE POUCH	25%	1	□ 21.99	□ 16.49
DUTY GEAR	**NP164 OD STG**	**22790**	**BIANCHI/SAFARILAND LLC**	ACCUMOLD DOUBLE MAG	25%	1	□ 31.99	□ 23.99
DUTY GEAR	**NP355 CL NKL**	**22307**	**BIANCHI/SAFARILAND LLC**	ACCUMOLD ELITE MKIII MACE CASE	25%	1	□ 31.99	□ 23.99
DUTY GEAR	**NP355 PLN HS**	**22102**	**BIANCHI/SAFARILAND LLC**	ACCUMOLD ELITE MKIII MACE CASE	25%	1	□ 29.99	□ 22.49
DUTY GEAR	**NP355 BW HS**	**22103**	**BIANCHI/SAFARILAND LLC**	ACCUMOLD ELITE MKIII MACE CASE	25%	1	□ 29.99	□ 22.49
DUTY GEAR	**NP356 PLN NKL**	**22100**	**BIANCHI/SAFARILAND LLC**	ACCUMOLD ELITE MKIV MACE CASE	25%	1	□ 29.99	□ 22.49
DUTY GEAR	**NP356 PLN HS**	**22098**	**BIANCHI/SAFARILAND LLC**	ACCUMOLD ELITE MKIV MACE CASE	25%	1	□ 29.99	□ 22.49
DUTY GEAR	**NP356 BW BRS**	**22189**	**BIANCHI/SAFARILAND LLC**	ACCUMOLD ELITE MKIV MACE CASE	25%	1	□ 29.99	□ 22.49
DUTY GEAR	**NP355 BW BRS**	**22107**	**BIANCHI/SAFARILAND LLC**	ACCUMOLD ELITE MKIII MACE CASE	25%	1	□ 29.99	□ 22.49
DUTY GEAR	**NP361 PRH 11**	**22010**	**BIANCHI/SAFARILAND LLC**	ACCUMOLD ELITE DEFENDER II HOLSTER	25%	1	□ 115.00	□ 86.25
DUTY GEAR	**NP163 RH 15**	**18420**	**BIANCHI/SAFARILAND LLC**	ACCUMOLD CRUISER HOLSTER	25%	1	□ 67.50	□ 50.63
DUTY GEAR	**NP163 LH 15**	**18421**	**BIANCHI/SAFARILAND LLC**	ACCUMOLD CRUISER HOLSTER	25%	1	□ 67.50	□ 50.63
DUTY GEAR	**NP163 LH 12**	**18427**	**BIANCHI/SAFARILAND LLC**	ACCUMOLD CRUISER HOLSTER	25%	1	□ 67.50	□ 50.63
DUTY GEAR	**NP163 LH 11**	**18429**	**BIANCHI/SAFARILAND LLC**	ACCUMOLD CRUISER HOLSTER	25%	1	□ 67.50	□ 50.63

DUTY GEAR	**NP164 BLK STK**	**18471**	**BIANCHI/SAFARILAND LLC**	ACCUMOLD DOUBLE MAG	25%	1	□ 32.99	□ 24.74
DUTY GEAR	**NP164 BLK G20**	**18473**	**BIANCHI/SAFARILAND LLC**	ACCUMOLD DOUBLE MAG	25%	1	□ 32.99	□ 24.74
DUTY GEAR	**NP355 CL HS**	**22308**	**BIANCHI/SAFARILAND LLC**	ACCUMOLD ELITE MKIII MACE CASE	25%	1	□ 32.99	□ 24.74
DUTY GEAR	**NP164 BLK 02**	**25333**	**BIANCHI/SAFARILAND LLC**	ACCUMOLD DOUBLE MAG	25%	1	□ 32.99	□ 24.74
DUTY GEAR	**NP355 CL BRS**	**22375**	**BIANCHI/SAFARILAND LLC**	ACCUMOLD ELITE MKIII MACE CASE	25%	1	□ 32.99	□ 24.74
DUTY GEAR	**NP385 BLK 1**	**18200**	**BIANCHI/SAFARILAND LLC**	ACCUMOLD SINGLE MAG/KNIFE POUCH	25%	1	□ 22.99	□ 17.24
DUTY GEAR	**NP385 BLK 2**	**18201**	**BIANCHI/SAFARILAND LLC**	ACCUMOLD SINGLE MAG/KNIFE POUCH	25%	1	□ 22.99	□ 17.24
DUTY GEAR	**NP163 RH 13**	**18422**	**BIANCHI/SAFARILAND LLC**	ACCUMOLD CRUISER HOLSTER	25%	1	□ 70.99	□ 53.24
DUTY GEAR	**NP163 LH 13**	**18423**	**BIANCHI/SAFARILAND LLC**	ACCUMOLD CRUISER HOLSTER	25%	1	□ 70.99	□ 53.24
DUTY GEAR	**NP163 RH 11**	**18428**	**BIANCHI/SAFARILAND LLC**	ACCUMOLD CRUISER HOLSTER	25%	1	□ 70.99	□ 53.24
DUTY GEAR	**NP163 RH 4**	**18434**	**BIANCHI/SAFARILAND LLC**	ACCUMOLD CRUISER HOLSTER	25%	1	□ 70.99	□ 53.24
DUTY GEAR	**NP163 LH 4**	**18435**	**BIANCHI/SAFARILAND LLC**	ACCUMOLD CRUISER HOLSTER	25%	1	□ 70.99	□ 53.24
DUTY GEAR	**NP169**	**18205**	**BIANCHI/SAFARILAND LLC**	ACCUMOLD MKIII MACE CASE - HIDDEN SNAP CASE	25%	1	□ 20.99	□ 15.74
DUTY GEAR	**NP826 BLK XS**	**31326**	**BIANCHI/SAFARILAND LLC**	PATROLTEK LINER BELT	25%	1	□ 20.99	□ 15.74
DUTY GEAR	**NP826 BLK SM**	**31327**	**BIANCHI/SAFARILAND LLC**	PATROLTEK LINER BELT	25%	1	□ 20.99	□ 15.74
DUTY GEAR	**NP826 BLK MD**	**31328**	**BIANCHI/SAFARILAND LLC**	PATROLTEK LINER BELT	25%	1	□ 20.99	□ 15.74
DUTY GEAR	**NP826 BLK LG**	**31329**	**BIANCHI/SAFARILAND LLC**	PATROLTEK LINER BELT	25%	1	□ 20.99	□ 15.74
DUTY GEAR	**NP826 BLK XL**	**31330**	**BIANCHI/SAFARILAND LLC**	PATROLTEK LINER BELT	25%	1	□ 20.99	□ 15.74
DUTY GEAR	**NP826 BLK 2X**	**31331**	**BIANCHI/SAFARILAND LLC**	PATROLTEK LINER BELT	25%	1	□ 20.99	□ 15.74
DUTY GEAR	**NP407 BLK 28**	**22405**	**BIANCHI/SAFARILAND LLC**	7225 ACCUMOLD ERGO TEK PADDED DUTY BELT	25%	1	□ 63.99	□ 47.99
DUTY GEAR	**NP407 BLK 46**	**22414**	**BIANCHI/SAFARILAND LLC**	7225 ACCUMOLD ERGO TEK PADDED DUTY BELT	25%	1	□ 63.99	□ 47.99
DUTY GEAR	**NP166 OD**	**22789**	**BIANCHI/SAFARILAND LLC**	ACCUMOLD SINGLE HANDCUFF CASE	25%	1	□ 26.99	□ 20.24
DUTY GEAR	**LP793 PLN BLK 16**	**24021**	**BIANCHI/SAFARILAND LLC**	7912 EXPANDABLE BATON HOLDER	25%	1	□ 26.99	□ 20.24
DUTY GEAR	**NP365**	**22964**	**BIANCHI/SAFARILAND LLC**	ACCUMOLD OPEN TOP CUFF CASE	25%	1	□ 21.99	□ 16.49
DUTY GEAR	**NP005 BLK BW 1**	**22691**	**BIANCHI/SAFARILAND LLC**	7922 MAG POUCH	25%	1	□ 32.99	□ 24.74
DUTY GEAR	**NP005 BLK PLN 1**	**22690**	**BIANCHI/SAFARILAND LLC**	7922 MAG POUCH	25%	1	□ 32.99	□ 24.74
DUTY GEAR	**NP005 BLK BW 2**	**22265**	**BIANCHI/SAFARILAND LLC**	7922 MAG POUCH	25%	1	□ 32.99	□ 24.74
DUTY GEAR	**NP005 BLK PLN 2**	**22693**	**BIANCHI/SAFARILAND LLC**	7922 MAG POUCH	25%	1	□ 32.99	□ 24.74
DUTY GEAR	**NP005 BLK BW 4**	**22696**	**BIANCHI/SAFARILAND LLC**	7922 MAG POUCH	25%	1	□ 32.99	□ 24.74

DUTY GEAR	**NP005 BLK PLN 4**	**22695**	**BIANCHI/SAFARILAND LLC**	7922 MAG POUCH	25%	1	□ 32.99	□ 24.74
DUTY GEAR	**NP407 BLK 30**	**22406**	**BIANCHI/SAFARILAND LLC**	7225 ACCUMOLD ERGO TEK PADDED DUTY BELT	25%	1	□ 65.99	□ 49.49
DUTY GEAR	**NP407 BLK 32**	**22407**	**BIANCHI/SAFARILAND LLC**	7225 ACCUMOLD ERGO TEK PADDED DUTY BELT	25%	1	□ 65.99	□ 49.49
DUTY GEAR	**NP407 BLK 34**	**22408**	**BIANCHI/SAFARILAND LLC**	7225 ACCUMOLD ERGO TEK PADDED DUTY BELT	25%	1	□ 65.99	□ 49.49
DUTY GEAR	**NP407 BLK 36**	**22409**	**BIANCHI/SAFARILAND LLC**	7225 ACCUMOLD ERGO TEK PADDED DUTY BELT	25%	1	□ 65.99	□ 49.49
DUTY GEAR	**NP407 BLK 38**	**22410**	**BIANCHI/SAFARILAND LLC**	7225 ACCUMOLD ERGO TEK PADDED DUTY BELT	25%	1	□ 65.99	□ 49.49
DUTY GEAR	**NP407 BLK 40**	**22411**	**BIANCHI/SAFARILAND LLC**	7225 ACCUMOLD ERGO TEK PADDED DUTY BELT	25%	1	□ 65.99	□ 49.49
DUTY GEAR	**NP407 BLK 42**	**22412**	**BIANCHI/SAFARILAND LLC**	7225 ACCUMOLD ERGO TEK PADDED DUTY BELT	25%	1	□ 65.99	□ 49.49
DUTY GEAR	**NP407 BLK 44**	**22413**	**BIANCHI/SAFARILAND LLC**	7225 ACCUMOLD ERGO TEK PADDED DUTY BELT	25%	1	□ 65.99	□ 49.49
DUTY GEAR	**NP407 BLK 48**	**22415**	**BIANCHI/SAFARILAND LLC**	7225 ACCUMOLD ERGO TEK PADDED DUTY BELT	25%	1	□ 65.99	□ 49.49
DUTY GEAR	**NP407 BLK 52**	**22951**	**BIANCHI/SAFARILAND LLC**	7225 ACCUMOLD ERGO TEK PADDED DUTY BELT	25%	1	□ 65.99	□ 49.49
DUTY GEAR	**NP446 CL**	**22963**	**BIANCHI/SAFARILAND LLC**	ACCUMOLD ELITE FLAT GLOVE POUCH	25%	1	□ 24.99	□ 18.74
DUTY GEAR	**NP172 BLK**	**18206**	**BIANCHI/SAFARILAND LLC**	ACCUMOLD MINI LIGHT HOLDER	25%	1	□ 19.99	□ 14.99
DUTY GEAR	**NP447 PLN 48**	**22742**	**BIANCHI/SAFARILAND LLC**	ACCUMOLD ELITE	25%	1	□ 69.99	□ 52.49
DUTY GEAR	**NP363 BLK BW**	**22095**	**BIANCHI/SAFARILAND LLC**	ACCUMOLD ELITE COMPACT HOLDER F/SUREFIRE	25%	1	□ 15.99	□ 11.99
DUTY GEAR	**NP363 BLK PLN**	**22094**	**BIANCHI/SAFARILAND LLC**	ACCUMOLD ELITE COMPACT HOLDER F/SUREFIRE	25%	1	□ 15.99	□ 11.99
DUTY GEAR	**NP351 BW HS**	**22063**	**BIANCHI/SAFARILAND LLC**	ACCUMOLD ELITE HANDCUFF CASE	25%	1	□ 31.99	□ 23.99
DUTY GEAR	**NP351 PLN HS**	**22062**	**BIANCHI/SAFARILAND LLC**	ACCUMOLD ELITE HANDCUFF CASE	25%	1	□ 31.99	□ 23.99
DUTY GEAR	**NP351 BW NKL**	**22065**	**BIANCHI/SAFARILAND LLC**	ACCUMOLD ELITE HANDCUFF CASE	25%	1	□ 31.99	□ 23.99
DUTY GEAR	**NP351 PLN NKL**	**22064**	**BIANCHI/SAFARILAND LLC**	ACCUMOLD ELITE HANDCUFF CASE	25%	1	□ 31.99	□ 23.99
DUTY GEAR	**NP938 BLK**	**31313**	**BIANCHI/SAFARILAND LLC**	8016 SILENT KEY HOLDER	25%	1	□ 12.99	□ 9.74
DUTY GEAR	**LR127 BLK RH 13B**	**24126**	**BIANCHI/SAFARILAND LLC**	BIANCHI 77 PIRANHA HOLSTER	25%	1	□ 61.99	□ 46.49
DUTY GEAR	**LR127 BLK RH 16B**	**24880**	**BIANCHI/SAFARILAND LLC**	BIANCHI 77 PIRANHA HOLSTER	25%	1	□ 61.99	□ 46.49
DUTY GEAR	**NP357 BLK PLN**	**22088**	**BIANCHI/SAFARILAND LLC**	ACCUMOLD ELITE D-CELL FLASHLIGHT HOLDER	25%	1	□ 9.99	□ 7.49

DUTY GEAR	**LP956 BLK LH 13**	**25745**	**BIANCHI/SAFARILAND LLC**	135 SUPPRSSION TUCKABLE HOLSTER	25%	1	□ 69.99	□ 52.49
DUTY GEAR	**LP956 BLK LH 15**	**25749**	**BIANCHI/SAFARILAND LLC**	135 SUPPRSSION TUCKABLE HOLSTER	25%	1	□ 69.99	□ 52.49
DUTY GEAR	**LP956 BLK RH 15**	**25748**	**BIANCHI/SAFARILAND LLC**	135 SUPPRSSION TUCKABLE HOLSTER	25%	1	□ 69.99	□ 52.49
DUTY GEAR	**LP956 TAN LH 15**	**25891**	**BIANCHI/SAFARILAND LLC**	135 SUPPRSSION TUCKABLE HOLSTER	25%	1	□ 69.99	□ 52.49
DUTY GEAR	**LP956 TAN RH 15**	**25890**	**BIANCHI/SAFARILAND LLC**	135 SUPPRSSION TUCKABLE HOLSTER	25%	1	□ 69.99	□ 52.49
DUTY GEAR	**LP956 BLK LH 14**	**25743**	**BIANCHI/SAFARILAND LLC**	135 SUPPRSSION TUCKABLE HOLSTER	25%	1	□ 69.99	□ 52.49
DUTY GEAR	**LP956 BLK RH 14**	**25742**	**BIANCHI/SAFARILAND LLC**	135 SUPPRSSION TUCKABLE HOLSTER	25%	1	□ 69.99	□ 52.49
DUTY GEAR	**LP956 TAN LH 14**	**25885**	**BIANCHI/SAFARILAND LLC**	135 SUPPRSSION TUCKABLE HOLSTER	25%	1	□ 69.99	□ 52.49
DUTY GEAR	**LP956 TAN RH 14**	**25884**	**BIANCHI/SAFARILAND LLC**	135 SUPPRSSION TUCKABLE HOLSTER	25%	1	□ 69.99	□ 52.49
DUTY GEAR	**LP956 BLK LH 13C**	**25747**	**BIANCHI/SAFARILAND LLC**	135 SUPPRSSION TUCKABLE HOLSTER	25%	1	□ 69.99	□ 52.49
DUTY GEAR	**LP956 BLK RH 13C**	**25746**	**BIANCHI/SAFARILAND LLC**	135 SUPPRSSION TUCKABLE HOLSTER	25%	1	□ 69.99	□ 52.49
DUTY GEAR	**LP956 TAN RH 13C**	**25888**	**BIANCHI/SAFARILAND LLC**	135 SUPPRSSION TUCKABLE HOLSTER	25%	1	□ 69.99	□ 52.49
DUTY GEAR	**ZD462 XL VEL**	**19656**	**BIANCHI/SAFARILAND LLC**	BI02 7311 ACCUMOLD COMPACT LIGHT HOLDER	25%	1	□ 26.99	□ 20.24
DUTY GEAR	**ZD462 LG VEL**	**18455**	**BIANCHI/SAFARILAND LLC**	BI02 7311 ACCUMOLD COMPACT LIGHT HOLDER	25%	1	□ 26.99	□ 20.24
DUTY GEAR	**ZD462 SM VEL**	**18454**	**BIANCHI/SAFARILAND LLC**	BI02 7311 ACCUMOLD COMPACT LIGHT HOLDER	25%	1	□ 26.99	□ 20.24
DUTY GEAR	**NP444 CL HS 1**	**22932**	**BIANCHI/SAFARILAND LLC**	MAG POUCH	25%	1	□ 27.99	□ 20.99
DUTY GEAR	**NP444 CL HS 2**	**22935**	**BIANCHI/SAFARILAND LLC**	MAG POUCH	25%	1	□ 27.99	□ 20.99
DUTY GEAR	**LP956 BLK RH 13**	**25744**	**BIANCHI/SAFARILAND LLC**	135 SUPPRSSION TUCKABLE HOLSTER	25%	1	□ 76.99	□ 57.74
DUTY GEAR	**LP956 TAN RH 13**	**25886**	**BIANCHI/SAFARILAND LLC**	135 SUPPRSSION TUCKABLE HOLSTER	25%	1	□ 76.99	□ 57.74
DUTY GEAR	**NP412 BW BRS 26**	**22454**	**BIANCHI/SAFARILAND LLC**	ELITE ERGO TEK PADDED DUTY BELT	25%	1	□ 87.99	□ 65.99
DUTY GEAR	**NP412 BW NKL 26**	**22430**	**BIANCHI/SAFARILAND LLC**	ELITE ERGO TEK PADDED DUTY BELT	25%	1	□ 87.99	□ 65.99
DUTY GEAR	**NP412 BW NKL 28**	**22431**	**BIANCHI/SAFARILAND LLC**	ELITE ERGO TEK PADDED DUTY BELT	25%	1	□ 87.99	□ 65.99
DUTY GEAR	**NP412 BW BRS 30**	**22456**	**BIANCHI/SAFARILAND LLC**	ELITE ERGO TEK PADDED DUTY BELT	25%	1	□ 87.99	□ 65.99

DUTY GEAR	**NP412 BW NKL 30**	**22432**	**BIANCHI/SAFARILAND LLC**	ELITE ERGO TEK PADDED DUTY BELT	25%	1	□ 87.99	□ 65.99
DUTY GEAR	**NP412 BW BRS 32**	**22457**	**BIANCHI/SAFARILAND LLC**	ELITE ERGO TEK PADDED DUTY BELT	25%	1	□ 87.99	□ 65.99
DUTY GEAR	**NP412 BW NKL 38**	**22436**	**BIANCHI/SAFARILAND LLC**	ELITE ERGO TEK PADDED DUTY BELT	25%	1	□ 87.99	□ 65.99
DUTY GEAR	**NP412 BW BRS 40**	**22461**	**BIANCHI/SAFARILAND LLC**	ELITE ERGO TEK PADDED DUTY BELT	25%	1	□ 87.99	□ 65.99
DUTY GEAR	**NP412 BW NKL 40**	**22437**	**BIANCHI/SAFARILAND LLC**	ELITE ERGO TEK PADDED DUTY BELT	25%	1	□ 87.99	□ 65.99
DUTY GEAR	**NP412 BW BRS 42**	**22462**	**BIANCHI/SAFARILAND LLC**	ELITE ERGO TEK PADDED DUTY BELT	25%	1	□ 87.99	□ 65.99
DUTY GEAR	**NP412 BW BRS 46**	**22464**	**BIANCHI/SAFARILAND LLC**	ELITE ERGO TEK PADDED DUTY BELT	25%	1	□ 87.99	□ 65.99
DUTY GEAR	**NP412 BW NKL 46**	**22440**	**BIANCHI/SAFARILAND LLC**	ELITE ERGO TEK PADDED DUTY BELT	25%	1	□ 87.99	□ 65.99
DUTY GEAR	**NP412 BW BRS 48**	**22465**	**BIANCHI/SAFARILAND LLC**	ELITE ERGO TEK PADDED DUTY BELT	25%	1	□ 87.99	□ 65.99
DUTY GEAR	**NP412 BW NKL 48**	**22441**	**BIANCHI/SAFARILAND LLC**	ELITE ERGO TEK PADDED DUTY BELT	25%	1	□ 87.99	□ 65.99
DUTY GEAR	**NP447 BW 28**	**22723**	**BIANCHI/SAFARILAND LLC**	ACCUMOLD ELITE	25%	1	□ 70.99	□ 53.24
DUTY GEAR	**NP447 PLN 28**	**22722**	**BIANCHI/SAFARILAND LLC**	ACCUMOLD ELITE	25%	1	□ 70.99	□ 53.24
DUTY GEAR	**NP447 BW 30**	**22725**	**BIANCHI/SAFARILAND LLC**	ACCUMOLD ELITE	25%	1	□ 70.99	□ 53.24
DUTY GEAR	**NP447 PLN 30**	**22724**	**BIANCHI/SAFARILAND LLC**	ACCUMOLD ELITE	25%	1	□ 70.99	□ 53.24
DUTY GEAR	**NP447 PLN 32**	**22726**	**BIANCHI/SAFARILAND LLC**	ACCUMOLD ELITE	25%	1	□ 70.99	□ 53.24
DUTY GEAR	**NP447 PLN 34**	**22728**	**BIANCHI/SAFARILAND LLC**	ACCUMOLD ELITE	25%	1	□ 70.99	□ 53.24
DUTY GEAR	**NP447 PLN 36**	**22730**	**BIANCHI/SAFARILAND LLC**	ACCUMOLD ELITE	25%	1	□ 70.99	□ 53.24
DUTY GEAR	**NP447 PLN 38**	**22732**	**BIANCHI/SAFARILAND LLC**	ACCUMOLD ELITE	25%	1	□ 70.99	□ 53.24
DUTY GEAR	**NP447 PLN 40**	**22734**	**BIANCHI/SAFARILAND LLC**	ACCUMOLD ELITE	25%	1	□ 70.99	□ 53.24
DUTY GEAR	**NP447 PLN 42**	**22736**	**BIANCHI/SAFARILAND LLC**	ACCUMOLD ELITE	25%	1	□ 70.99	□ 53.24
DUTY GEAR	**NP447 BW 44**	**22739**	**BIANCHI/SAFARILAND LLC**	ACCUMOLD ELITE	25%	1	□ 70.99	□ 53.24
DUTY GEAR	**NP447 PLN 44**	**22738**	**BIANCHI/SAFARILAND LLC**	ACCUMOLD ELITE	25%	1	□ 70.99	□ 53.24
DUTY GEAR	**NP447 PLN 46**	**22740**	**BIANCHI/SAFARILAND LLC**	ACCUMOLD ELITE	25%	1	□ 70.99	□ 53.24
DUTY GEAR	**NP447 BW 48**	**22743**	**BIANCHI/SAFARILAND LLC**	ACCUMOLD ELITE	25%	1	□ 70.99	□ 53.24
DUTY GEAR	**NP447 BW 26**	**22721**	**BIANCHI/SAFARILAND LLC**	ACCUMOLD ELITE	25%	1	□ 70.99	□ 53.24
DUTY GEAR	**NP412 BW BRS 28**	**22455**	**BIANCHI/SAFARILAND LLC**	ELITE ERGO TEK PADDED DUTY BELT	25%	1	□ 89.99	□ 67.49
DUTY GEAR	**NP412 BW NKL 32**	**22433**	**BIANCHI/SAFARILAND LLC**	ELITE ERGO TEK PADDED DUTY BELT	25%	1	□ 89.99	□ 67.49

DUTY GEAR	**NP412 BW BRS 34**	**22458**	**BIANCHI/SAFARILAND LLC**	ELITE ERGO TEK PADDED DUTY BELT	25%	1	□ 89.99	□ 67.49
DUTY GEAR	**NP412 BW NKL 34**	**22434**	**BIANCHI/SAFARILAND LLC**	ELITE ERGO TEK PADDED DUTY BELT	25%	1	□ 89.99	□ 67.49
DUTY GEAR	**NP412 BW NKL 36**	**22435**	**BIANCHI/SAFARILAND LLC**	ELITE ERGO TEK PADDED DUTY BELT	25%	1	□ 89.99	□ 67.49
DUTY GEAR	**NP412 BW BRS 44**	**22463**	**BIANCHI/SAFARILAND LLC**	ELITE ERGO TEK PADDED DUTY BELT	25%	1	□ 89.99	□ 67.49
DUTY GEAR	**LR157 PRH BLK 08**	**25026**	**BIANCHI/SAFARILAND LLC**	57 BIANCHI REMEDY HOLSTER	25%	1	□ 50.99	□ 38.24
DUTY GEAR	**LR157 PLH BLK 16A**	**25043**	**BIANCHI/SAFARILAND LLC**	57 BIANCHI REMEDY HOLSTER	25%	1	□ 50.99	□ 38.24
DUTY GEAR	**LR157 PRH BLK 16A**	**25042**	**BIANCHI/SAFARILAND LLC**	57 BIANCHI REMEDY HOLSTER	25%	1	□ 50.99	□ 38.24
DUTY GEAR	**LR157 PRH TAN 11**	**25020**	**BIANCHI/SAFARILAND LLC**	57 BIANCHI REMEDY HOLSTER	25%	1	□ 50.99	□ 38.24
DUTY GEAR	**LR157 PRH BLK 11**	**25022**	**BIANCHI/SAFARILAND LLC**	57 BIANCHI REMEDY HOLSTER	25%	1	□ 50.99	□ 38.24
DUTY GEAR	**LR157 PLH BLK 11**	**25023**	**BIANCHI/SAFARILAND LLC**	57 BIANCHI REMEDY HOLSTER	25%	1	□ 50.99	□ 38.24
DUTY GEAR	**LR157 PLH TAN G22**	**25029**	**BIANCHI/SAFARILAND LLC**	57 BIANCHI REMEDY HOLSTER	25%	1	□ 50.99	□ 38.24
DUTY GEAR	**LR157 PRH TAN G22**	**25028**	**BIANCHI/SAFARILAND LLC**	57 BIANCHI REMEDY HOLSTER	25%	1	□ 50.99	□ 38.24
DUTY GEAR	**LR157 PLH TAN G42**	**23949**	**BIANCHI/SAFARILAND LLC**	57 BIANCHI REMEDY HOLSTER	25%	1	□ 50.99	□ 38.24
DUTY GEAR	**LR157 PRH TAN G42**	**23948**	**BIANCHI/SAFARILAND LLC**	57 BIANCHI REMEDY HOLSTER	25%	1	□ 50.99	□ 38.24
DUTY GEAR	**NY121 BLK**	**31314**	**BIANCHI/SAFARILAND LLC**	BIANCHI PATROLTEK NYLON LIGHT HOLDER, SUREFIRE 6P	25%	1	□ 10.99	□ 8.24
DUTY GEAR	**NP447 BW 32**	**22727**	**BIANCHI/SAFARILAND LLC**	ACCUMOLD ELITE	25%	1	□ 72.99	□ 54.74
DUTY GEAR	**NP447 BW 34**	**22729**	**BIANCHI/SAFARILAND LLC**	ACCUMOLD ELITE	25%	1	□ 72.99	□ 54.74
DUTY GEAR	**NP447 BW 36**	**22731**	**BIANCHI/SAFARILAND LLC**	ACCUMOLD ELITE	25%	1	□ 72.99	□ 54.74
DUTY GEAR	**NP447 BW 38**	**22733**	**BIANCHI/SAFARILAND LLC**	ACCUMOLD ELITE	25%	1	□ 72.99	□ 54.74
DUTY GEAR	**NP447 BW 40**	**22735**	**BIANCHI/SAFARILAND LLC**	ACCUMOLD ELITE	25%	1	□ 72.99	□ 54.74
DUTY GEAR	**NP447 BW 42**	**22737**	**BIANCHI/SAFARILAND LLC**	ACCUMOLD ELITE	25%	1	□ 72.99	□ 54.74
DUTY GEAR	**NP447 BW 46**	**22741**	**BIANCHI/SAFARILAND LLC**	ACCUMOLD ELITE	25%	1	□ 72.99	□ 54.74
DUTY GEAR	**LR157 PRH BLK 09**	**26952**	**BIANCHI/SAFARILAND LLC**	57 BIANCHI REMEDY HOLSTER	25%	1	□ 53.99	□ 40.49
DUTY GEAR	**LR157 PRH BLK MPS**	**23998**	**BIANCHI/SAFARILAND LLC**	57 BIANCHI REMEDY HOLSTER	25%	1	□ 53.99	□ 40.49
DUTY GEAR	**NP165**	**18192**	**BIANCHI/SAFARILAND LLC**	ACCUMOLD DOUBLE SPEEDLOADER CASE w/ HIDDEN SNAP	25%	1	□ 34.99	□ 26.24
DUTY GEAR	**LP329 PRH TAN G17**	**22146**	**BIANCHI/SAFARILAND LLC**	CARRYLOK AUTO RETENTION BELT SLIDE HOLSTER	25%	1	□ 73.99	□ 55.49
DUTY GEAR	**NP650 BLK 24**	**24770**	**BIANCHI/SAFARILAND LLC**	7235 DUTY BELT SYSTEM	25%	1	□ 101.99	□ 76.49
DUTY GEAR	**NP650 BLK 26**	**24771**	**BIANCHI/SAFARILAND LLC**	7235 DUTY BELT SYSTEM	25%	1	□ 101.99	□ 76.49
DUTY GEAR	**NP650 BLK 28**	**24772**	**BIANCHI/SAFARILAND LLC**	7235 DUTY BELT SYSTEM	25%	1	□ 101.99	□ 76.49
DUTY GEAR	**NP650 BLK 44**	**24780**	**BIANCHI/SAFARILAND LLC**	7235 DUTY BELT SYSTEM	25%	1	□ 101.99	□ 76.49

DUTY GEAR	**NP650 BLK 30**	**24773**	**BIANCHI/SAFARILAND LLC**	7235 DUTY BELT SYSTEM	25%	1	□ 103.99	□ 77.99
DUTY GEAR	**NP650 BLK 32**	**24774**	**BIANCHI/SAFARILAND LLC**	7235 DUTY BELT SYSTEM	25%	1	□ 103.99	□ 77.99
DUTY GEAR	**NP650 BLK 34**	**24775**	**BIANCHI/SAFARILAND LLC**	7235 DUTY BELT SYSTEM	25%	1	□ 103.99	□ 77.99
DUTY GEAR	**NP650 BLK 36**	**24776**	**BIANCHI/SAFARILAND LLC**	7235 DUTY BELT SYSTEM	25%	1	□ 103.99	□ 77.99
DUTY GEAR	**NP650 BLK 38**	**24777**	**BIANCHI/SAFARILAND LLC**	7235 DUTY BELT SYSTEM	25%	1	□ 103.99	□ 77.99
DUTY GEAR	**NP650 BLK 40**	**24778**	**BIANCHI/SAFARILAND LLC**	7235 DUTY BELT SYSTEM	25%	1	□ 103.99	□ 77.99
DUTY GEAR	**NP650 BLK 42**	**24779**	**BIANCHI/SAFARILAND LLC**	7235 DUTY BELT SYSTEM	25%	1	□ 103.99	□ 77.99
DUTY GEAR	**LR126 HG 02 HS**	**22602**	**BIANCHI/SAFARILAND LLC**	7911 COVERED COMPACT ACCUMOLD ELITE LIGHT HOLDER	25%	1	□ 33.19	□ 24.89
DUTY GEAR	**NP359 PLN NKL**	**22116**	**BIANCHI/SAFARILAND LLC**	ACCUMOLD ELITE PAGER GLOVE CASE Q20124661	25%	1	□ 24.99	□ 18.74
DUTY GEAR	**NP359 PLN HS**	**22114**	**BIANCHI/SAFARILAND LLC**	ACCUMOLD ELITE PAGER GLOVE CASE Q20124661	25%	1	□ 24.99	□ 18.74
DUTY GEAR	**NP067 26**	**31461**	**BIANCHI/SAFARILAND LLC**	BIANCHI PATROLTEK EXPANDABLE BATON HOLDER	25%	1	□ 16.99	□ 12.74
DUTY GEAR	**ZR645 PRH BLK COLT**	**22140**	**BIANCHI/SAFARILAND LLC**	BI02 82 CARRY LOK CONCEALMENT HOLSTER	25%	1	□ 71.99	□ 53.99
DUTY GEAR	**ZR645 PLH BLK 12A**	**23027**	**BIANCHI/SAFARILAND LLC**	BI02 82 CARRY LOK CONCEALMENT HOLSTER	25%	1	□ 71.99	□ 53.99
DUTY GEAR	**ZR645 PRH TAN 12A**	**23024**	**BIANCHI/SAFARILAND LLC**	BI02 82 CARRY LOK CONCEALMENT HOLSTER	25%	1	□ 71.99	□ 53.99
DUTY GEAR	**LP777 TAN RH G17**	**24046**	**BIANCHI/SAFARILAND LLC**	75 VENOM BELT SLIDE HOLSTER	25%	1	□ 51.99	□ 38.99
DUTY GEAR	**LP777 TAN LH G17**	**24047**	**BIANCHI/SAFARILAND LLC**	75 VENOM BELT SLIDE HOLSTER	25%	1	□ 51.99	□ 38.99
DUTY GEAR	**LP777 TAN RH P220**	**24168**	**BIANCHI/SAFARILAND LLC**	75 VENOM BELT SLIDE HOLSTER	25%	1	□ 51.99	□ 38.99
DUTY GEAR	**LP777 TAN LH P220**	**24169**	**BIANCHI/SAFARILAND LLC**	75 VENOM BELT SLIDE HOLSTER	25%	1	□ 51.99	□ 38.99
DUTY GEAR	**LP777 BLK RH P220**	**24170**	**BIANCHI/SAFARILAND LLC**	75 VENOM BELT SLIDE HOLSTER	25%	1	□ 51.99	□ 38.99
DUTY GEAR	**LP777 BLK LH P220**	**24171**	**BIANCHI/SAFARILAND LLC**	75 VENOM BELT SLIDE HOLSTER	25%	1	□ 51.99	□ 38.99
DUTY GEAR	**ZR645 PRH BLK 1911**	**22144**	**BIANCHI/SAFARILAND LLC**	BI02 82 CARRY LOK CONCEALMENT HOLSTER	25%	1	□ 74.99	□ 56.24
DUTY GEAR	**NP160 BLK SM**	**17380**	**BIANCHI/SAFARILAND LLC**	BIANCHI ACCUMOLD DUTY BELT	25%	1	□ 52.99	□ 39.74
DUTY GEAR	**NP160 BLK MD**	**17381**	**BIANCHI/SAFARILAND LLC**	BIANCHI ACCUMOLD DUTY BELT	25%	1	□ 52.99	□ 39.74
DUTY GEAR	**NP160 BLK LG**	**17382**	**BIANCHI/SAFARILAND LLC**	BIANCHI ACCUMOLD DUTY BELT	25%	1	□ 52.99	□ 39.74
DUTY GEAR	**NP160 BLK XL**	**17383**	**BIANCHI/SAFARILAND LLC**	BIANCHI ACCUMOLD DUTY BELT	25%	1	□ 52.99	□ 39.74
DUTY GEAR	**NP160 BLK 2X**	**19094**	**BIANCHI/SAFARILAND LLC**	BIANCHI ACCUMOLD DUTY BELT	25%	1	□ 52.99	□ 39.74
DUTY GEAR	**NP363 BLK CL**	**22320**	**BIANCHI/SAFARILAND LLC**	ACCUMOLD ELITE COMPACT HOLDER F/SUREFIRE	25%	1	□ 17.99	□ 13.49
DUTY GEAR	**NY122 BLK**	**31404**	**BIANCHI/SAFARILAND LLC**	BIANCHI PATROLTEK NYLON RADIO HOLDER NON SWIVEL	25%	1	□ 26.99	□ 20.24

DUTY GEAR	**LR126 HG SM HS**	**22611**	**BIANCHI/SAFARILAND LLC**	7911 COVERED COMPACT ACCUMOLD ELITE LIGHT HOLDER	25%	1	□ 35.99	□ 26.99
DUTY GEAR	**NP445 PLN 1**	**22704**	**BIANCHI/SAFARILAND LLC**	7923 ACCUMOLD ELITE ADJUSTABLE RADIO POUCH	25%	1	□ 45.99	□ 34.49
DUTY GEAR	**NP445 PLN 2**	**22804**	**BIANCHI/SAFARILAND LLC**	7923 ACCUMOLD ELITE ADJUSTABLE RADIO POUCH	25%	1	□ 45.99	□ 34.49
DUTY GEAR	**ZM011 BLK**	**15634**	**BIANCHI/SAFARILAND LLC**	BI02 15634 7406 VELCRO BELT KEEPER 4 PACK	25%	1	□ 13.99	□ 10.49
DUTY GEAR	**NP359 BW HS**	**22115**	**BIANCHI/SAFARILAND LLC**	ACCUMOLD ELITE PAGER GLOVE CASE Q20124661	25%	1	□ 23.99	□ 17.99
DUTY GEAR	**ZD455**	**17390**	**BIANCHI/SAFARILAND LLC**	BI02 17390 7300 ACCUMOLD SINGLE CUFF CASE W/VELCRO	25%	1	□ 28.99	□ 21.74
DUTY GEAR	**LP793 PLN BLK 21**	**24019**	**BIANCHI/SAFARILAND LLC**	7912 EXPANDABLE BATON HOLDER	25%	1	□ 28.99	□ 21.74
DUTY GEAR	**LP793 PLN BLK 26**	**24020**	**BIANCHI/SAFARILAND LLC**	7912 EXPANDABLE BATON HOLDER	25%	1	□ 28.99	□ 21.74
DUTY GEAR	**NP071**	**31312**	**BIANCHI/SAFARILAND LLC**	BIANCHI PATROLTEK NYLON PAGER/GLOVE POUCH	25%	1	□ 14.99	□ 11.24
DUTY GEAR	**NP098 BLK**	**31389**	**BIANCHI/SAFARILAND LLC**	BIANCHI PATROLTEK OPEN TOP OC/MACE HOLDER	25%	1	□ 14.99	□ 11.24
DUTY GEAR	**NP167**	**18771**	**BIANCHI/SAFARILAND LLC**	ACCUMOLD DOUBLE HANDCUFF CASE	25%	1	□ 24.99	□ 18.74
DUTY GEAR	**NP358 BLK CL**	**22316**	**BIANCHI/SAFARILAND LLC**	ACCUMOLD ELITE UNIVERSAL RADIO HOLDER	25%	1	□ 60.99	□ 45.74
DUTY GEAR	**NP358 BLK PLN**	**22112**	**BIANCHI/SAFARILAND LLC**	ACCUMOLD ELITE UNIVERSAL RADIO HOLDER	25%	1	□ 55.99	□ 41.99
DUTY GEAR	**NP358 BLK BW**	**22113**	**BIANCHI/SAFARILAND LLC**	ACCUMOLD ELITE UNIVERSAL RADIO HOLDER	25%	1	□ 55.99	□ 41.99
DUTY GEAR	**NP177**	**18481**	**BIANCHI/SAFARILAND LLC**	ACCUMOLD GLOVE/PAGER CASE	25%	1	□ 25.99	□ 19.49
DUTY GEAR	**NP160 BLK XS**	**17379**	**BIANCHI/SAFARILAND LLC**	BIANCHI ACCUMOLD DUTY BELT	25%	1	□ 53.99	□ 40.49
DUTY GEAR	**NP357 BLK CL**	**22311**	**BIANCHI/SAFARILAND LLC**	ACCUMOLD ELITE D-CELL FLASHLIGHT HOLDER	25%	1	□ 10.99	□ 8.24
DUTY GEAR	**RC031 BLK**	**18521**	**BIANCHI/SAFARILAND LLC**	ACCUMOLD UNIVERSAL RADIO HOLDER W/ SWIVEL	25%	1	□ 38.99	□ 29.24
DUTY GEAR	**NP444 BW HS 1**	**22931**	**BIANCHI/SAFARILAND LLC**	MAG POUCH	25%	1	□ 27.99	□ 20.99
DUTY GEAR	**NP444 PLN HS 1**	**22930**	**BIANCHI/SAFARILAND LLC**	MAG POUCH	25%	1	□ 27.99	□ 20.99
DUTY GEAR	**NP444 BW HS 2**	**22934**	**BIANCHI/SAFARILAND LLC**	MAG POUCH	25%	1	□ 27.99	□ 20.99
DUTY GEAR	**NP444 PLN HS 2**	**22933**	**BIANCHI/SAFARILAND LLC**	MAG POUCH	25%	1	□ 27.99	□ 20.99
DUTY GEAR	**NP444 BW HS 4**	**22937**	**BIANCHI/SAFARILAND LLC**	MAG POUCH	25%	1	□ 27.99	□ 20.99
DUTY GEAR	**NP444 PLN HS 4**	**22936**	**BIANCHI/SAFARILAND LLC**	MAG POUCH	25%	1	□ 27.99	□ 20.99
DUTY GEAR	**ZX795 PLN HS 3**	**23820**	**BIANCHI/SAFARILAND LLC**	BI02 7900 COVERED CUFF CASE	25%	1	□ 33.99	□ 25.49

DUTY GEAR	**ZX795 CL HS 3**	**23826**	**BIANCHI/SAFARILAND LLC**	BI02 7900 COVERED CUFF CASE	25%	1	□ 33.99	□ 25.49
DUTY GEAR	**NP934 BLK**	**31304**	**BIANCHI/SAFARILAND LLC**	8006 BELT KEEPER 4-PK	25%	1	□ 11.99	□ 8.99
DUTY GEAR	**NP170 BLK**	**18204**	**BIANCHI/SAFARILAND LLC**	ACCUMOLD MKIV MACE HOLDER	25%	1	□ 23.99	□ 17.99
DUTY GEAR	**NP361 CRH 13**	**22344**	**BIANCHI/SAFARILAND LLC**	ACCUMOLD ELITE DEFENDER II HOLSTER	25%	1	□ 141.99	□ 106.49
DUTY GEAR	**NP446 BW**	**22962**	**BIANCHI/SAFARILAND LLC**	ACCUMOLD ELITE FLAT GLOVE POUCH	25%	1	□ 24.99	□ 18.74
DUTY GEAR	**NP446 PLN**	**22961**	**BIANCHI/SAFARILAND LLC**	ACCUMOLD ELITE FLAT GLOVE POUCH	25%	1	□ 24.99	□ 18.74
DUTY GEAR	**NP291 BLK 1**	**18796**	**BIANCHI/SAFARILAND LLC**	7320 ACCUMOLD TRIPLE THREAT MAG POUCH	25%	1	□ 32.99	□ 24.74
DUTY GEAR	**NP291 BLK 2**	**18797**	**BIANCHI/SAFARILAND LLC**	7320 ACCUMOLD TRIPLE THREAT MAG POUCH	25%	1	□ 32.99	□ 24.74
DUTY GEAR	**NP291 BLK 4**	**18799**	**BIANCHI/SAFARILAND LLC**	7320 ACCUMOLD TRIPLE THREAT MAG POUCH	25%	1	□ 32.99	□ 24.74
DUTY GEAR	**ZD274 SM**	**18456**	**BIANCHI/SAFARILAND LLC**	BI02 7311 COMPACT LIGHT HOLDER	25%	1	□ 28.99	□ 21.74
DUTY GEAR	**NP354 BW NKL**	**22093**	**BIANCHI/SAFARILAND LLC**	ACCUMOLD ELITE BELT KEEPERS	25%	1	□ 14.99	□ 11.24
DUTY GEAR	**NP354 PLN NKL**	**22092**	**BIANCHI/SAFARILAND LLC**	ACCUMOLD ELITE BELT KEEPERS	25%	1	□ 14.99	□ 11.24
DUTY GEAR	**NP354 BW HS**	**22091**	**BIANCHI/SAFARILAND LLC**	ACCUMOLD ELITE BELT KEEPERS	25%	1	□ 14.99	□ 11.24
DUTY GEAR	**NP354 PLN HS**	**22090**	**BIANCHI/SAFARILAND LLC**	ACCUMOLD ELITE BELT KEEPERS	25%	1	□ 14.99	□ 11.24
DUTY GEAR	**NP354 PLN BRS**	**22186**	**BIANCHI/SAFARILAND LLC**	ACCUMOLD ELITE BELT KEEPERS	25%	1	□ 14.99	□ 11.24
DUTY GEAR	**LP793 BW BLK 21**	**24022**	**BIANCHI/SAFARILAND LLC**	7912 EXPANDABLE BATON HOLDER	25%	1	□ 29.99	□ 22.49
DUTY GEAR	**LP793 BW BLK 26**	**24023**	**BIANCHI/SAFARILAND LLC**	7912 EXPANDABLE BATON HOLDER	25%	1	□ 29.99	□ 22.49
DUTY GEAR	**ZX795 PLN CHR 03**	**23818**	**BIANCHI/SAFARILAND LLC**	BI02 7900 COVERED CUFF CASE	25%	1	□ 33.99	□ 25.49
DUTY GEAR	**ZD456**	**18772**	**BIANCHI/SAFARILAND LLC**	BI02 18772 7317 ACCUMOLD DOUBLE CUFF CASE W/VELCRO	25%	1	□ 25.99	□ 19.49
DUTY GEAR	**NP818 BLK SM**	**31305**	**BIANCHI/SAFARILAND LLC**	8007 OC/MACE SPRAY POUCH	25%	1	□ 17.99	□ 13.49
DUTY GEAR	**NP818 BLK LG**	**31306**	**BIANCHI/SAFARILAND LLC**	8007 OC/MACE SPRAY POUCH	25%	1	□ 17.99	□ 13.49
DUTY GEAR	**LP772 TAN LH 10**	**25213**	**BIANCHI/SAFARILAND LLC**	101 FOLDAWAY HOLSTER	25%	1	□ 17.99	□ 13.49
DUTY GEAR	**LP772 TAN LH 16**	**25221**	**BIANCHI/SAFARILAND LLC**	101 FOLDAWAY HOLSTER	25%	1	□ 17.99	□ 13.49
DUTY GEAR	**LP772 BLK LH 16**	**25223**	**BIANCHI/SAFARILAND LLC**	101 FOLDAWAY HOLSTER	25%	1	□ 17.99	□ 13.49
DUTY GEAR	**NP927 BLK 21**	**31460**	**BIANCHI/SAFARILAND LLC**	8012 EXPANDABLE BATON HOLDER	25%	1	□ 17.99	□ 13.49
DUTY GEAR	**LP777 BLK RH 99**	**26118**	**BIANCHI/SAFARILAND LLC**	75 VENOM BELT SLIDE HOLSTER	25%	1	□ 54.99	□ 41.24
DUTY GEAR	**LP777 BLK LH 99**	**26119**	**BIANCHI/SAFARILAND LLC**	75 VENOM BELT SLIDE HOLSTER	25%	1	□ 54.99	□ 41.24
DUTY GEAR	**NP362 BLK CL**	**22321**	**BIANCHI/SAFARILAND LLC**	ACCUMOLD LIGHT HOLDER F/STINGER XT	25%	1	□ 18.99	□ 14.24

DUTY GEAR	**LP772 TAN RH 10**	**25212**	**BIANCHI/SAFARILAND LLC**	101 FOLDAWAY HOLSTER	25%	1	□ 18.99	□ 14.24
DUTY GEAR	**LP772 TAN RH 16**	**25220**	**BIANCHI/SAFARILAND LLC**	101 FOLDAWAY HOLSTER	25%	1	□ 18.99	□ 14.24
DUTY GEAR	**LP772 BLK RH 16**	**25222**	**BIANCHI/SAFARILAND LLC**	101 FOLDAWAY HOLSTER	25%	1	□ 18.99	□ 14.24
DUTY GEAR	**NP175 BLK**	**14414**	**BIANCHI/SAFARILAND LLC**	ACCUMOLD PR24 BATON HOLDER	25%	1	□ 10.99	□ 8.24
DUTY GEAR	**NP357 BLK BW**	**22089**	**BIANCHI/SAFARILAND LLC**	ACCUMOLD ELITE D-CELL FLASHLIGHT HOLDER	25%	1	□ 10.99	□ 8.24
DUTY GEAR	**ZW276 BLK**	**31315**	**BIANCHI/SAFARILAND LLC**	BI02 8026 NYLON FLASHLIGHT HOLDER	25%	1	□ 11.99	□ 8.99
DUTY GEAR	**ZD458 P220**	**18441**	**BIANCHI/SAFARILAND LLC**	BI02 7302 ACCUMOLD DOUBLE MAG POUCH	25%	1	□ 37.99	□ 28.49
DUTY GEAR	**ZD458 G20**	**18443**	**BIANCHI/SAFARILAND LLC**	BI02 7302 ACCUMOLD DOUBLE MAG POUCH	25%	1	□ 37.99	□ 28.49
DUTY GEAR	**ZD458 00**	**18440**	**BIANCHI/SAFARILAND LLC**	BI02 7302 ACCUMOLD DOUBLE MAG POUCH	25%	1	□ 37.99	□ 28.49
DUTY GEAR	**LR127 BLK RH G19**	**24106**	**BIANCHI/SAFARILAND LLC**	BIANCHI 77 PIRANHA HOLSTER	25%	1	□ 68.99	□ 51.74
DUTY GEAR	**LR127 BLK LH G19**	**24107**	**BIANCHI/SAFARILAND LLC**	BIANCHI 77 PIRANHA HOLSTER	25%	1	□ 68.99	□ 51.74
DUTY GEAR	**LR127 BLK RH G26**	**24114**	**BIANCHI/SAFARILAND LLC**	BIANCHI 77 PIRANHA HOLSTER	25%	1	□ 68.99	□ 51.74
DUTY GEAR	**LR127 BLK RH G17**	**24102**	**BIANCHI/SAFARILAND LLC**	BIANCHI 77 PIRANHA HOLSTER	25%	1	□ 68.99	□ 51.74
DUTY GEAR	**LR127 TAN RH G17**	**24100**	**BIANCHI/SAFARILAND LLC**	BIANCHI 77 PIRANHA HOLSTER	25%	1	□ 68.99	□ 51.74
DUTY GEAR	**LR127 BLK LH 13C**	**24857**	**BIANCHI/SAFARILAND LLC**	BIANCHI 77 PIRANHA HOLSTER	25%	1	□ 68.99	□ 51.74
DUTY GEAR	**LR127 TAN RH G19**	**24104**	**BIANCHI/SAFARILAND LLC**	BIANCHI 77 PIRANHA HOLSTER	25%	1	□ 68.99	□ 51.74
DUTY GEAR	**LR127 TAN LH G19**	**24105**	**BIANCHI/SAFARILAND LLC**	BIANCHI 77 PIRANHA HOLSTER	25%	1	□ 68.99	□ 51.74
DUTY GEAR	**LR127 BLK RH 45**	**24868**	**BIANCHI/SAFARILAND LLC**	BIANCHI 77 PIRANHA HOLSTER	25%	1	□ 68.99	□ 51.74
DUTY GEAR	**LR127 TAN RH 13C**	**24854**	**BIANCHI/SAFARILAND LLC**	BIANCHI 77 PIRANHA HOLSTER	25%	1	□ 68.99	□ 51.74
DUTY GEAR	**LR127 TAN LH 13C**	**24855**	**BIANCHI/SAFARILAND LLC**	BIANCHI 77 PIRANHA HOLSTER	25%	1	□ 68.99	□ 51.74
DUTY GEAR	**LR127 BLK RH 17A**	**24898**	**BIANCHI/SAFARILAND LLC**	BIANCHI 77 PIRANHA HOLSTER	25%	1	□ 68.99	□ 51.74
DUTY GEAR	**LR127 BLK RH 17B**	**24902**	**BIANCHI/SAFARILAND LLC**	BIANCHI 77 PIRANHA HOLSTER	25%	1	□ 68.99	□ 51.74
DUTY GEAR	**LR127 BLK LH 17A**	**24899**	**BIANCHI/SAFARILAND LLC**	BIANCHI 77 PIRANHA HOLSTER	25%	1	□ 68.99	□ 51.74
DUTY GEAR	**LR127 BLK LH 17B**	**24903**	**BIANCHI/SAFARILAND LLC**	BIANCHI 77 PIRANHA HOLSTER	25%	1	□ 68.99	□ 51.74
DUTY GEAR	**LR127 BLK LH MP9**	**24861**	**BIANCHI/SAFARILAND LLC**	BIANCHI 77 PIRANHA HOLSTER	25%	1	□ 68.99	□ 51.74
DUTY GEAR	**LR127 BLK LH 13A**	**24123**	**BIANCHI/SAFARILAND LLC**	BIANCHI 77 PIRANHA HOLSTER	25%	1	□ 68.99	□ 51.74
DUTY GEAR	**LR127 BLK RH 13A**	**24122**	**BIANCHI/SAFARILAND LLC**	BIANCHI 77 PIRANHA HOLSTER	25%	1	□ 68.99	□ 51.74
DUTY GEAR	**LR127 BLK RH 11A**	**24910**	**BIANCHI/SAFARILAND LLC**	BIANCHI 77 PIRANHA HOLSTER	25%	1	□ 68.99	□ 51.74
DUTY GEAR	**LR127 BLK RH P30L**	**24970**	**BIANCHI/SAFARILAND LLC**	BIANCHI 77 PIRANHA HOLSTER	25%	1	□ 68.99	□ 51.74
DUTY GEAR	**NP831 BLK 00**	**31388**	**BIANCHI/SAFARILAND LLC**	8002 PATROLTEK DOUBLE MAG POUCH	25%	1	□ 27.99	□ 20.99

DUTY GEAR	**NP831 BLK 01**	**31301**	**BIANCHI/SAFARILAND LLC**	8002 PATROLTEK DOUBLE MAG POUCH	25%	1	□ 27.99	□ 20.99
DUTY GEAR	**NP831 BLK 02**	**31510**	**BIANCHI/SAFARILAND LLC**	8002 PATROLTEK DOUBLE MAG POUCH	25%	1	□ 27.99	□ 20.99
DUTY GEAR	**NP831 BLK 04**	**31303**	**BIANCHI/SAFARILAND LLC**	8002 PATROLTEK DOUBLE MAG POUCH	25%	1	□ 27.99	□ 20.99
DUTY GEAR	**LR127 BLK RH MP9**	**24860**	**BIANCHI/SAFARILAND LLC**	BIANCHI 77 PIRANHA HOLSTER	25%	1	□ 71.99	□ 53.99
DUTY GEAR	**ZD462 XL HS**	**19657**	**BIANCHI/SAFARILAND LLC**	BI02 7311 ACCUMOLD COMPACT LIGHT HOLDER	25%	1	□ 29.99	□ 22.49
DUTY GEAR	**ZD462 LG HS**	**18457**	**BIANCHI/SAFARILAND LLC**	BI02 7311 ACCUMOLD COMPACT LIGHT HOLDER	25%	1	□ 29.99	□ 22.49
DUTY GEAR	**NY120 BLK XL VEL**	**24027**	**BIANCHI/SAFARILAND LLC**	ACCUMOLD STREAMLIGHT LED POUCH W/VELCRO	25%	1	□ 29.99	□ 22.49
DUTY GEAR	**ZE445 LH 10**	**19039**	**BIANCHI/SAFARILAND LLC**	BI02 6D DELUXE WAISTBAND HOLSTER	25%	1	□ 29.99	□ 22.49
DUTY GEAR	**ZE445 LH 1A**	**19027**	**BIANCHI/SAFARILAND LLC**	BI02 6D DELUXE WAISTBAND HOLSTER	25%	1	□ 29.99	□ 22.49
DUTY GEAR	**ZE445 LH 9A**	**19037**	**BIANCHI/SAFARILAND LLC**	BI02 6D DELUXE WAISTBAND HOLSTER	25%	1	□ 29.99	□ 22.49
DUTY GEAR	**ZE445 RH 08**	**19032**	**BIANCHI/SAFARILAND LLC**	BI02 6D DELUXE WAISTBAND HOLSTER	25%	1	□ 29.99	□ 22.49
DUTY GEAR	**ZE445 RH 12**	**19044**	**BIANCHI/SAFARILAND LLC**	BI02 6D DELUXE WAISTBAND HOLSTER	25%	1	□ 29.99	□ 22.49
DUTY GEAR	**ZE445 RH 14**	**19048**	**BIANCHI/SAFARILAND LLC**	BI02 6D DELUXE WAISTBAND HOLSTER	25%	1	□ 29.99	□ 22.49
DUTY GEAR	**ZE445 RH 9A**	**19036**	**BIANCHI/SAFARILAND LLC**	BI02 6D DELUXE WAISTBAND HOLSTER	25%	1	□ 29.99	□ 22.49
DUTY GEAR	**ZE445 RH 03**	**19028**	**BIANCHI/SAFARILAND LLC**	BI02 6D DELUXE WAISTBAND HOLSTER	25%	1	□ 29.99	□ 22.49
DUTY GEAR	**ZE445 LH 11**	**19043**	**BIANCHI/SAFARILAND LLC**	BI02 6D DELUXE WAISTBAND HOLSTER	25%	1	□ 29.99	□ 22.49
DUTY GEAR	**ZE445 LH 13**	**19047**	**BIANCHI/SAFARILAND LLC**	BI02 6D DELUXE WAISTBAND HOLSTER	25%	1	□ 29.99	□ 22.49
DUTY GEAR	**ZE445 LH 15**	**19051**	**BIANCHI/SAFARILAND LLC**	BI02 6D DELUXE WAISTBAND HOLSTER	25%	1	□ 29.99	□ 22.49
DUTY GEAR	**ZE445 LH 16**	**19053**	**BIANCHI/SAFARILAND LLC**	BI02 6D DELUXE WAISTBAND HOLSTER	25%	1	□ 29.99	□ 22.49
DUTY GEAR	**ZE445 RH 7**	**19054**	**BIANCHI/SAFARILAND LLC**	BI02 6D DELUXE WAISTBAND HOLSTER	25%	1	□ 29.99	□ 22.49
DUTY GEAR	**ZE445 LH 12**	**19045**	**BIANCHI/SAFARILAND LLC**	BI02 6D DELUXE WAISTBAND HOLSTER	25%	1	□ 29.99	□ 22.49
DUTY GEAR	**ZE445 RH 04**	**19030**	**BIANCHI/SAFARILAND LLC**	BI02 6D DELUXE WAISTBAND HOLSTER	25%	1	□ 29.99	□ 22.49

DUTY GEAR	**LP329 PRH BLK 92F**	**22136**	**BIANCHI/SAFARILAND LLC**	CARRYLOK AUTO RETENTION BELT SLIDE HOLSTER	25%	1	□ 77.99	□ 58.49
DUTY GEAR	**LP329 PRH TAN 92F**	**22134**	**BIANCHI/SAFARILAND LLC**	CARRYLOK AUTO RETENTION BELT SLIDE HOLSTER	25%	1	□ 77.99	□ 58.49
DUTY GEAR	**LP329 PRH BLK 226**	**22160**	**BIANCHI/SAFARILAND LLC**	CARRYLOK AUTO RETENTION BELT SLIDE HOLSTER	25%	1	□ 77.99	□ 58.49
DUTY GEAR	**LP329 PRH TAN 226**	**22158**	**BIANCHI/SAFARILAND LLC**	CARRYLOK AUTO RETENTION BELT SLIDE HOLSTER	25%	1	□ 77.99	□ 58.49
DUTY GEAR	**LP329 PRH BLK G26**	**22156**	**BIANCHI/SAFARILAND LLC**	CARRYLOK AUTO RETENTION BELT SLIDE HOLSTER	25%	1	□ 77.99	□ 58.49
DUTY GEAR	**LP329 PRH TAN G26**	**22154**	**BIANCHI/SAFARILAND LLC**	CARRYLOK AUTO RETENTION BELT SLIDE HOLSTER	25%	1	□ 77.99	□ 58.49
DUTY GEAR	**LP329 PRH BLK 229**	**22164**	**BIANCHI/SAFARILAND LLC**	CARRYLOK AUTO RETENTION BELT SLIDE HOLSTER	25%	1	□ 77.99	□ 58.49
DUTY GEAR	**LP329 PLH BLK 92F**	**22137**	**BIANCHI/SAFARILAND LLC**	CARRYLOK AUTO RETENTION BELT SLIDE HOLSTER	25%	1	□ 77.99	□ 58.49
DUTY GEAR	**LP329 PLH TAN 92F**	**22135**	**BIANCHI/SAFARILAND LLC**	CARRYLOK AUTO RETENTION BELT SLIDE HOLSTER	25%	1	□ 77.99	□ 58.49
DUTY GEAR	**LP329 PLH BLK G17**	**22149**	**BIANCHI/SAFARILAND LLC**	CARRYLOK AUTO RETENTION BELT SLIDE HOLSTER	25%	1	□ 77.99	□ 58.49
DUTY GEAR	**LP329 PLH TAN G17**	**22147**	**BIANCHI/SAFARILAND LLC**	CARRYLOK AUTO RETENTION BELT SLIDE HOLSTER	25%	1	□ 77.99	□ 58.49
DUTY GEAR	**LP329 PLH BLK G19**	**22153**	**BIANCHI/SAFARILAND LLC**	CARRYLOK AUTO RETENTION BELT SLIDE HOLSTER	25%	1	□ 77.99	□ 58.49
DUTY GEAR	**LP329 PLH TAN G19**	**22151**	**BIANCHI/SAFARILAND LLC**	CARRYLOK AUTO RETENTION BELT SLIDE HOLSTER	25%	1	□ 77.99	□ 58.49
DUTY GEAR	**LP329 PLH BLK 226**	**22161**	**BIANCHI/SAFARILAND LLC**	CARRYLOK AUTO RETENTION BELT SLIDE HOLSTER	25%	1	□ 77.99	□ 58.49
DUTY GEAR	**LP329 PLH TAN 226**	**22159**	**BIANCHI/SAFARILAND LLC**	CARRYLOK AUTO RETENTION BELT SLIDE HOLSTER	25%	1	□ 77.99	□ 58.49
DUTY GEAR	**LP329 PLH BLK G26**	**22157**	**BIANCHI/SAFARILAND LLC**	CARRYLOK AUTO RETENTION BELT SLIDE HOLSTER	25%	1	□ 77.99	□ 58.49
DUTY GEAR	**LP329 PLH TAN G26**	**22155**	**BIANCHI/SAFARILAND LLC**	CARRYLOK AUTO RETENTION BELT SLIDE HOLSTER	25%	1	□ 77.99	□ 58.49
DUTY GEAR	**LP329 PLH BLK 229**	**22165**	**BIANCHI/SAFARILAND LLC**	CARRYLOK AUTO RETENTION BELT SLIDE HOLSTER	25%	1	□ 77.99	□ 58.49
DUTY GEAR	**LP329 PLH TAN 229**	**22163**	**BIANCHI/SAFARILAND LLC**	CARRYLOK AUTO RETENTION BELT SLIDE HOLSTER	25%	1	□ 77.99	□ 58.49
DUTY GEAR	**LP329 PLH BLK 2000**	**23351**	**BIANCHI/SAFARILAND LLC**	CARRYLOK AUTO RETENTION BELT SLIDE HOLSTER	25%	1	□ 77.99	□ 58.49
DUTY GEAR	**LP329 PRH TAN PPS**	**25326**	**BIANCHI/SAFARILAND LLC**	CARRYLOK AUTO RETENTION BELT SLIDE HOLSTER	25%	1	□ 77.99	□ 58.49
DUTY GEAR	**NP937 BLK**	**31316**	**BIANCHI/SAFARILAND LLC**	8028 FLAT GLOVE POUCH	25%	1	□ 15.99	□ 11.99

DUTY GEAR	**LP329 PRH BLK G17**	**22148**	**BIANCHI/SAFARILAND LLC**	CARRYLOK AUTO RETENTION BELT SLIDE HOLSTER	25%	1	□ 80.99	□ 60.74
DUTY GEAR	**LP329 PRH BLK G19**	**22152**	**BIANCHI/SAFARILAND LLC**	CARRYLOK AUTO RETENTION BELT SLIDE HOLSTER	25%	1	□ 80.99	□ 60.74
DUTY GEAR	**LP329 PRH TAN G19**	**22150**	**BIANCHI/SAFARILAND LLC**	CARRYLOK AUTO RETENTION BELT SLIDE HOLSTER	25%	1	□ 80.99	□ 60.74
DUTY GEAR	**LP329 PRH TAN 229**	**22162**	**BIANCHI/SAFARILAND LLC**	CARRYLOK AUTO RETENTION BELT SLIDE HOLSTER	25%	1	□ 80.99	□ 60.74
DUTY GEAR	**ZM170 BW MD**	**22125**	**BIANCHI/SAFARILAND LLC**	7950 ACCUMOLD ELITE DUTY BELT	25%	1	□ 66.99	□ 50.24
DUTY GEAR	**ZM170 BW LG**	**22127**	**BIANCHI/SAFARILAND LLC**	7950 ACCUMOLD ELITE DUTY BELT	25%	1	□ 66.99	□ 50.24
DUTY GEAR	**ZM170 BW SM**	**22123**	**BIANCHI/SAFARILAND LLC**	7950 ACCUMOLD ELITE DUTY BELT	25%	1	□ 66.99	□ 50.24
DUTY GEAR	**ZM170 PLN LG**	**22126**	**BIANCHI/SAFARILAND LLC**	7950 ACCUMOLD ELITE DUTY BELT	25%	1	□ 66.99	□ 50.24
DUTY GEAR	**ZM170 PLN MD**	**22124**	**BIANCHI/SAFARILAND LLC**	7950 ACCUMOLD ELITE DUTY BELT	25%	1	□ 66.99	□ 50.24
DUTY GEAR	**ZM170 BW XL**	**22129**	**BIANCHI/SAFARILAND LLC**	7950 ACCUMOLD ELITE DUTY BELT	25%	1	□ 66.99	□ 50.24
DUTY GEAR	**ZM170 PLN XL**	**22128**	**BIANCHI/SAFARILAND LLC**	7950 ACCUMOLD ELITE DUTY BELT	25%	1	□ 66.99	□ 50.24
DUTY GEAR	**ZM170 PLN SM**	**22122**	**BIANCHI/SAFARILAND LLC**	7950 ACCUMOLD ELITE DUTY BELT	25%	1	□ 66.99	□ 50.24
DUTY GEAR	**ZM170 BW 2X**	**22833**	**BIANCHI/SAFARILAND LLC**	7950 ACCUMOLD ELITE DUTY BELT	25%	1	□ 66.99	□ 50.24
DUTY GEAR	**ZM170 BW XS**	**22121**	**BIANCHI/SAFARILAND LLC**	7950 ACCUMOLD ELITE DUTY BELT	25%	1	□ 66.99	□ 50.24
DUTY GEAR	**ZM170 PLN XS**	**22120**	**BIANCHI/SAFARILAND LLC**	7950 ACCUMOLD ELITE DUTY BELT	25%	1	□ 66.99	□ 50.24
DUTY GEAR	**ZQ646 PLN HS**	**22243**	**BIANCHI/SAFARILAND LLC**	BI02 7911 ACCUMOLD ELITE COVER LITE	25%	1	□ 33.99	□ 25.49
DUTY GEAR	**NP354 CL NKL**	**22305**	**BIANCHI/SAFARILAND LLC**	ACCUMOLD ELITE BELT KEEPERS	25%	1	□ 17.99	□ 13.49
DUTY GEAR	**NP354 CL HS**	**22306**	**BIANCHI/SAFARILAND LLC**	ACCUMOLD ELITE BELT KEEPERS	25%	1	□ 17.99	□ 13.49
DUTY GEAR	**NP354 CL BRS**	**22374**	**BIANCHI/SAFARILAND LLC**	ACCUMOLD ELITE BELT KEEPERS	25%	1	□ 17.99	□ 13.49
DUTY GEAR	**ZS645 01**	**22837**	**BIANCHI/SAFARILAND LLC**	BI02 7326 COMPACT LIGHT HOLDER	25%	1	□ 18.99	□ 14.24
DUTY GEAR	**ZS645 02**	**22838**	**BIANCHI/SAFARILAND LLC**	BI02 7326 COMPACT LIGHT HOLDER	25%	1	□ 18.99	□ 14.24
DUTY GEAR	**NP580**	**24016**	**BIANCHI/SAFARILAND LLC**	ACCUMOLD EXPANDABLE BATON HOLDER 21IN	25%	1	□ 21.99	□ 16.49
DUTY GEAR	**NP581**	**24017**	**BIANCHI/SAFARILAND LLC**	ACCUMOLD EXPANDABLE BATON HOLDER 26IN	25%	1	□ 21.99	□ 16.49
DUTY GEAR	**ZD463**	**18480**	**BIANCHI/SAFARILAND LLC**	BI02 18480 7315 ACCUMOLD PAGER/GLOVE POUCH	25%	1	□ 27.99	□ 20.99
DUTY GEAR	**LP102 LH TAN 01**	**25201**	**BIANCHI/SAFARILAND LLC**	BIANCHI POCKET PIECE HOLSTER	25%	1	□ 31.99	□ 23.99
DUTY GEAR	**LP102 RH TAN 01**	**25200**	**BIANCHI/SAFARILAND LLC**	BIANCHI POCKET PIECE HOLSTER	25%	1	□ 31.99	□ 23.99
DUTY GEAR	**NP352 BW BRS 4**	**22197**	**BIANCHI/SAFARILAND LLC**	ACCUMOLD ELITE DOUBLE MAG POUCH	25%	1	□ 47.99	□ 35.99
DUTY GEAR	**NP650 BLK 46**	**24781**	**BIANCHI/SAFARILAND LLC**	7235 DUTY BELT SYSTEM	25%	1	□ 113.99	□ 85.49

DUTY GEAR	**NP650 BLK 48**	**24782**	**BIANCHI/SAFARILAND LLC**	7235 DUTY BELT SYSTEM	25%	1	□ 113.99	□ 85.49
DUTY GEAR	**NP650 BLK 50**	**24783**	**BIANCHI/SAFARILAND LLC**	7235 DUTY BELT SYSTEM	25%	1	□ 113.99	□ 85.49
DUTY GEAR	**NP650 BLK 52**	**24784**	**BIANCHI/SAFARILAND LLC**	7235 DUTY BELT SYSTEM	25%	1	□ 113.99	□ 85.49
DUTY GEAR	**NP650 BLK 54**	**24794**	**BIANCHI/SAFARILAND LLC**	7235 DUTY BELT SYSTEM	25%	1	□ 113.99	□ 85.49
DUTY GEAR	**NP650 BLK 56**	**24789**	**BIANCHI/SAFARILAND LLC**	7235 DUTY BELT SYSTEM	25%	1	□ 113.99	□ 85.49
DUTY GEAR	**NP650 BLK 58**	**24790**	**BIANCHI/SAFARILAND LLC**	7235 DUTY BELT SYSTEM	25%	1	□ 113.99	□ 85.49
DUTY GEAR	**NP650 BLK 60**	**24791**	**BIANCHI/SAFARILAND LLC**	7235 DUTY BELT SYSTEM	25%	1	□ 113.99	□ 85.49
DUTY GEAR	**LP820 PRH BLK 13**	**25086**	**BIANCHI/SAFARILAND LLC**	BIANCHI MODEL 56 SERPENT HOLSTER	25%	1	□ 63.99	□ 47.99
DUTY GEAR	**LP820 PRH BLK 13A**	**25090**	**BIANCHI/SAFARILAND LLC**	BIANCHI MODEL 56 SERPENT HOLSTER	25%	1	□ 63.99	□ 47.99
DUTY GEAR	**ZQ377 BW BLK 42**	**22715**	**BIANCHI/SAFARILAND LLC**	BI02 7955 ERGO TEK BELT	25%	1	□ 90.99	□ 68.24
DUTY GEAR	**NP174 BLK**	**14416**	**BIANCHI/SAFARILAND LLC**	ACCUMOLD D-CELL FLASHLIGHT RING	25%	1	□ 10.99	□ 8.24
DUTY GEAR	**NP895 BLK 4**	**31463**	**BIANCHI/SAFARILAND LLC**	8011 PATROLTEX COMPACT LIGHT POUCH	25%	1	□ 18.99	□ 14.24
DUTY GEAR	**NP895 BLK 3**	**31308**	**BIANCHI/SAFARILAND LLC**	8011 PATROLTEX COMPACT LIGHT POUCH	25%	1	□ 18.99	□ 14.24
DUTY GEAR	**NP895 BLK 1**	**31391**	**BIANCHI/SAFARILAND LLC**	8011 PATROLTEX COMPACT LIGHT POUCH	25%	1	□ 18.99	□ 14.24
DUTY GEAR	**NP895 BLK 2**	**31392**	**BIANCHI/SAFARILAND LLC**	8011 PATROLTEX COMPACT LIGHT POUCH	25%	1	□ 18.99	□ 14.24
DUTY GEAR	**NP895 BLK 6**	**31471**	**BIANCHI/SAFARILAND LLC**	8011 PATROLTEX COMPACT LIGHT POUCH	25%	1	□ 18.99	□ 14.24
DUTY GEAR	**ZD274 XXL**	**24028**	**BIANCHI/SAFARILAND LLC**	BI02 7311 COMPACT LIGHT HOLDER	25%	1	□ 30.99	□ 23.24
DUTY GEAR	**ZQ320 CL BLK**	**22967**	**BIANCHI/SAFARILAND LLC**	BI02 7934 CUFFCASE	25%	1	□ 32.99	□ 24.74
DUTY GEAR	**LR126 BW LG BRS**	**22239**	**BIANCHI/SAFARILAND LLC**	7911 COVERED COMPACT ACCUMOLD ELITE LIGHT HOLDER	25%	1	□ 34.99	□ 26.24
DUTY GEAR	**LR126 BW BRS 2**	**22598**	**BIANCHI/SAFARILAND LLC**	7911 COVERED COMPACT ACCUMOLD ELITE LIGHT HOLDER	25%	1	□ 34.99	□ 26.24
DUTY GEAR	**LR126 PLN 2 CHR**	**22594**	**BIANCHI/SAFARILAND LLC**	7911 COVERED COMPACT ACCUMOLD ELITE LIGHT HOLDER	25%	1	□ 34.99	□ 26.24
DUTY GEAR	**LR126 PLN BRS 2**	**22597**	**BIANCHI/SAFARILAND LLC**	7911 COVERED COMPACT ACCUMOLD ELITE LIGHT HOLDER	25%	1	□ 34.99	□ 26.24
DUTY GEAR	**LR126 PLN BRS 4**	**24031**	**BIANCHI/SAFARILAND LLC**	7911 COVERED COMPACT ACCUMOLD ELITE LIGHT HOLDER	25%	1	□ 34.99	□ 26.24
DUTY GEAR	**NP356 BW HS**	**22099**	**BIANCHI/SAFARILAND LLC**	ACCUMOLD ELITE MKIV MACE CASE	25%	1	□ 35.99	□ 26.99
DUTY GEAR	**LR124 BLK PLN HS**	**24033**	**BIANCHI/SAFARILAND LLC**	ACCUMOLD ELITE STREAMLIGHT LED POUCH	25%	1	□ 35.99	□ 26.99

DUTY GEAR	**LR126 BW LG HS**	**22601**	**BIANCHI/SAFARILAND LLC**	7911 COVERED COMPACT ACCUMOLD ELITE LIGHT HOLDER	25%	1	□ 35.99	□ 26.99
DUTY GEAR	**LR126 BW SM HS**	**22610**	**BIANCHI/SAFARILAND LLC**	7911 COVERED COMPACT ACCUMOLD ELITE LIGHT HOLDER	25%	1	□ 35.99	□ 26.99
DUTY GEAR	**LR126 PLN LG HS**	**22600**	**BIANCHI/SAFARILAND LLC**	7911 COVERED COMPACT ACCUMOLD ELITE LIGHT HOLDER	25%	1	□ 35.99	□ 26.99
DUTY GEAR	**LR126 PLN SM HS**	**22609**	**BIANCHI/SAFARILAND LLC**	7911 COVERED COMPACT ACCUMOLD ELITE LIGHT HOLDER	25%	1	□ 35.99	□ 26.99
DUTY GEAR	**LR124 BLK BW HS**	**24034**	**BIANCHI/SAFARILAND LLC**	ACCUMOLD ELITE STREAMLIGHT LED POUCH	25%	1	□ 35.99	□ 26.99
DUTY GEAR	**LR126 BW 04 BRS**	**24032**	**BIANCHI/SAFARILAND LLC**	7911 COVERED COMPACT ACCUMOLD ELITE LIGHT HOLDER	25%	1	□ 35.99	□ 26.99
DUTY GEAR	**LR126 PLN SM BRS**	**22606**	**BIANCHI/SAFARILAND LLC**	7911 COVERED COMPACT ACCUMOLD ELITE LIGHT HOLDER	25%	1	□ 35.99	□ 26.99
DUTY GEAR	**LR126 BW 01 CHR**	**22604**	**BIANCHI/SAFARILAND LLC**	7911 COVERED COMPACT ACCUMOLD ELITE LIGHT HOLDER	25%	1	□ 35.99	□ 26.99
DUTY GEAR	**LR126 BW 02 CHR**	**22595**	**BIANCHI/SAFARILAND LLC**	7911 COVERED COMPACT ACCUMOLD ELITE LIGHT HOLDER	25%	1	□ 35.99	□ 26.99
DUTY GEAR	**LR126 BW 03 CHR**	**22240**	**BIANCHI/SAFARILAND LLC**	7911 COVERED COMPACT ACCUMOLD ELITE LIGHT HOLDER	25%	1	□ 35.99	□ 26.99
DUTY GEAR	**LR126 BW 06 CHR**	**25272**	**BIANCHI/SAFARILAND LLC**	7911 COVERED COMPACT ACCUMOLD ELITE LIGHT HOLDER	25%	1	□ 35.99	□ 26.99
DUTY GEAR	**LR126 BW 03 HS**	**22241**	**BIANCHI/SAFARILAND LLC**	7911 COVERED COMPACT ACCUMOLD ELITE LIGHT HOLDER	25%	1	□ 35.99	□ 26.99
DUTY GEAR	**ZX795 BW HS 2**	**23101**	**BIANCHI/SAFARILAND LLC**	BI02 7900 COVERED CUFF CASE	25%	1	□ 36.99	□ 27.74
DUTY GEAR	**ZX795 BW HS 3**	**23823**	**BIANCHI/SAFARILAND LLC**	BI02 7900 COVERED CUFF CASE	25%	1	□ 36.99	□ 27.74
DUTY GEAR	**ZX795 BW BRS 1**	**22181**	**BIANCHI/SAFARILAND LLC**	BI02 7900 COVERED CUFF CASE	25%	1	□ 36.99	□ 27.74
DUTY GEAR	**ZX795 BW BRS 3**	**23822**	**BIANCHI/SAFARILAND LLC**	BI02 7900 COVERED CUFF CASE	25%	1	□ 36.99	□ 27.74
DUTY GEAR	**ZX795 BW NKL 3**	**23821**	**BIANCHI/SAFARILAND LLC**	BI02 7900 COVERED CUFF CASE	25%	1	□ 36.99	□ 27.74
DUTY GEAR	**ZX795 BW NKL 2**	**23099**	**BIANCHI/SAFARILAND LLC**	BI02 7900 COVERED CUFF CASE	25%	1	□ 36.99	□ 27.74
DUTY GEAR	**ZX795 PLN BRS 1**	**22180**	**BIANCHI/SAFARILAND LLC**	BI02 7900 COVERED CUFF CASE	25%	1	□ 36.99	□ 27.74
DUTY GEAR	**ZX795 PLN CHR 2**	**23014**	**BIANCHI/SAFARILAND LLC**	BI02 7900 COVERED CUFF CASE	25%	1	□ 36.99	□ 27.74
DUTY GEAR	**NP361 BLH 13**	**22051**	**BIANCHI/SAFARILAND LLC**	ACCUMOLD ELITE DEFENDER II HOLSTER	25%	1	□ 137.99	□ 103.49
DUTY GEAR	**NP361 BLH 11AR**	**23367**	**BIANCHI/SAFARILAND LLC**	ACCUMOLD ELITE DEFENDER II HOLSTER	25%	1	□ 137.99	□ 103.49
DUTY GEAR	**NP361 BRH 16**	**22366**	**BIANCHI/SAFARILAND LLC**	ACCUMOLD ELITE DEFENDER II HOLSTER	25%	1	□ 137.99	□ 103.49
DUTY GEAR	**ZG607 PRH TAN 12**	**19236**	**BIANCHI/SAFARILAND LLC**	BI02 100 PROFESSIONAL WAISTBAND HOLSTER	25%	1	□ 59.50	□ 44.63
DUTY GEAR	**ZG607 PLH TAN 9A**	**19229**	**BIANCHI/SAFARILAND LLC**	BI02 100 PROFESSIONAL WAISTBAND HOLSTER	25%	1	□ 59.50	□ 44.63

DUTY GEAR	**ZG607 PLH BLK 10A**	**26821**	**BIANCHI/SAFARILAND LLC**	BI02 100 PROFESSIONAL WAISTBAND HOLSTER	25%	1	□ 59.50	□ 44.63
DUTY GEAR	**ZG607 PRH BLK 10A**	**26820**	**BIANCHI/SAFARILAND LLC**	BI02 100 PROFESSIONAL WAISTBAND HOLSTER	25%	1	□ 59.50	□ 44.63
DUTY GEAR	**LP820 PRH BLK 11**	**25062**	**BIANCHI/SAFARILAND LLC**	BIANCHI MODEL 56 SERPENT HOLSTER	25%	1	□ 64.50	□ 48.38
DUTY GEAR	**NP164 BLK 4**	**25382**	**BIANCHI/SAFARILAND LLC**	ACCUMOLD DOUBLE MAG	25%	1	□ 38.50	□ 28.88
DUTY GEAR	**ZQ377 BW BLK 30**	**22585**	**BIANCHI/SAFARILAND LLC**	BI02 7955 ERGO TEK BELT	25%	1	□ 91.50	□ 68.63
DUTY GEAR	**ZQ377 BW BLK 28**	**22584**	**BIANCHI/SAFARILAND LLC**	BI02 7955 ERGO TEK BELT	25%	1	□ 91.50	□ 68.63
DUTY GEAR	**ZQ377 BW BLK 46**	**22719**	**BIANCHI/SAFARILAND LLC**	BI02 7955 ERGO TEK BELT	25%	1	□ 91.50	□ 68.63
DUTY GEAR	**ZQ377 BW BLK 26**	**22773**	**BIANCHI/SAFARILAND LLC**	BI02 7955 ERGO TEK BELT	25%	1	□ 91.50	□ 68.63
DUTY GEAR	**ZQ377 PLN BLK 26**	**22772**	**BIANCHI/SAFARILAND LLC**	BI02 7955 ERGO TEK BELT	25%	1	□ 91.50	□ 68.63
DUTY GEAR	**ZR645 PLH BLK XD**	**23239**	**BIANCHI/SAFARILAND LLC**	BI02 82 CARRY LOK CONCEALMENT HOLSTER	25%	1	□ 83.50	□ 62.63
DUTY GEAR	**LP715 TAN RH 21**	**18662**	**BIANCHI/SAFARILAND LLC**	7 SHADOW HOLSTER	25%	1	□ 67.50	□ 50.63
DUTY GEAR	**NP361 BRH 13**	**22050**	**BIANCHI/SAFARILAND LLC**	ACCUMOLD ELITE DEFENDER II HOLSTER	25%	1	□ 141.99	□ 106.49
DUTY GEAR	**NP361 PRH 13**	**22024**	**BIANCHI/SAFARILAND LLC**	ACCUMOLD ELITE DEFENDER II HOLSTER	25%	1	□ 141.99	□ 106.49
DUTY GEAR	**NP361 BRH 11**	**22036**	**BIANCHI/SAFARILAND LLC**	ACCUMOLD ELITE DEFENDER II HOLSTER	25%	1	□ 141.99	□ 106.49
DUTY GEAR	**NP361 BRH 11AR**	**23366**	**BIANCHI/SAFARILAND LLC**	ACCUMOLD ELITE DEFENDER II HOLSTER	25%	1	□ 141.99	□ 106.49
DUTY GEAR	**LR127 BLK RH XDC**	**24876**	**BIANCHI/SAFARILAND LLC**	BIANCHI 77 PIRANHA HOLSTER	25%	1	□ 71.99	□ 53.99
DUTY GEAR	**ZG607 PRH TAN 9A**	**19228**	**BIANCHI/SAFARILAND LLC**	BI02 100 PROFESSIONAL WAISTBAND HOLSTER	25%	1	□ 62.99	□ 47.24
DUTY GEAR	**NP352 BW HS 2**	**25341**	**BIANCHI/SAFARILAND LLC**	ACCUMOLD ELITE DOUBLE MAG POUCH	25%	1	□ 48.99	□ 36.74
DUTY GEAR	**NP352 BW BRS 1**	**22193**	**BIANCHI/SAFARILAND LLC**	ACCUMOLD ELITE DOUBLE MAG POUCH	25%	1	□ 48.99	□ 36.74
DUTY GEAR	**NP352 PLN BRS 1**	**22192**	**BIANCHI/SAFARILAND LLC**	ACCUMOLD ELITE DOUBLE MAG POUCH	25%	1	□ 47.99	□ 35.99
DUTY GEAR	**ZF207 BLK MD**	**17661**	**BIANCHI/SAFARILAND LLC**	BI02 7201 NYLON GUN BELT/VELCRO	25%	1	□ 44.99	□ 33.74
DUTY GEAR	**LP793 HG BLK 26**	**23977**	**BIANCHI/SAFARILAND LLC**	7912 EXPANDABLE BATON HOLDER	25%	1	□ 34.99	□ 26.24
DUTY GEAR	**NP352 CL BRS 1**	**22371**	**BIANCHI/SAFARILAND LLC**	ACCUMOLD ELITE DOUBLE MAG POUCH	25%	1	□ 50.99	□ 38.24
DUTY GEAR	**NY119 BLK VEL**	**17449**	**BIANCHI/SAFARILAND LLC**	ACCUMOLD MINI FLASHLIGHT HOLDER W/ VELCRO CLOSURE	25%	1	□ 22.99	□ 17.24
DUTY GEAR	**LR127 TAN RH MPC**	**24858**	**BIANCHI/SAFARILAND LLC**	BIANCHI 77 PIRANHA HOLSTER	25%	1	□ 68.99	□ 51.74

DUTY GEAR	**ZD028 PLN BLK 01**	**10735**	**BIANCHI/SAFARILAND LLC**	BI02 20A OPEN MAG POUCH	25%	1	□ 40.99	□ 30.74
DUTY GEAR	**ZD028 PLN TAN 03**	**18055**	**BIANCHI/SAFARILAND LLC**	BI02 20A OPEN MAG POUCH	25%	1	□ 40.99	□ 30.74
DUTY GEAR	**ZD028 PLN BLK 04**	**18058**	**BIANCHI/SAFARILAND LLC**	BI02 20A OPEN MAG POUCH	25%	1	□ 39.99	□ 29.99
DUTY GEAR	**ZD028 PLN TAN 04**	**18057**	**BIANCHI/SAFARILAND LLC**	BI02 20A OPEN MAG POUCH	25%	1	□ 39.99	□ 29.99
DUTY GEAR	**ZD028 PLN TAN 01**	**10734**	**BIANCHI/SAFARILAND LLC**	BI02 20A OPEN MAG POUCH	25%	1	□ 39.99	□ 29.99
DUTY GEAR	**ZD028 PLN BLK 02**	**10740**	**BIANCHI/SAFARILAND LLC**	BI02 20A OPEN MAG POUCH	25%	1	□ 39.99	□ 29.99
DUTY GEAR	**NP362 BLK BW**	**22097**	**BIANCHI/SAFARILAND LLC**	ACCUMOLD LIGHT HOLDER F/STINGER XT	25%	1	□ 18.99	□ 14.24
DUTY GEAR	**NP362 BLK PLN**	**22096**	**BIANCHI/SAFARILAND LLC**	ACCUMOLD LIGHT HOLDER F/STINGER XT	25%	1	□ 18.99	□ 14.24
DUTY GEAR	**LR126 PLN LG BRS**	**22238**	**BIANCHI/SAFARILAND LLC**	7911 COVERED COMPACT ACCUMOLD ELITE LIGHT HOLDER	25%	1	□ 36.99	□ 27.74
DUTY GEAR	**NP168 BLK**	**15635**	**BIANCHI/SAFARILAND LLC**	ACCUMOLD BELT KEEPERS	25%	1	□ 15.99	□ 11.99
DUTY GEAR	**LP777 BRN RH 12**	**26116**	**BIANCHI/SAFARILAND LLC**	75 VENOM BELT SLIDE HOLSTER	25%	1	□ 59.99	□ 44.99
DUTY GEAR	**LP777 BLK RH 22A**	**24962**	**BIANCHI/SAFARILAND LLC**	75 VENOM BELT SLIDE HOLSTER	25%	1	□ 59.99	□ 44.99
DUTY GEAR	**NP164 BLK 00**	**18470**	**BIANCHI/SAFARILAND LLC**	ACCUMOLD DOUBLE MAG	25%	1	□ 39.99	□ 29.99
DUTY GEAR	**NP453 1**	**22703**	**BIANCHI/SAFARILAND LLC**	ACCUMOLD ADJUSTABLE RADIO POUCH	25%	1	□ 46.99	□ 35.24
DUTY GEAR	**NP453 2**	**22803**	**BIANCHI/SAFARILAND LLC**	ACCUMOLD ADJUSTABLE RADIO POUCH	25%	1	□ 46.99	□ 35.24
DUTY GEAR	**ZD831 PLH BLK 22**	**18669**	**BIANCHI/SAFARILAND LLC**	BIANCHI 7 SHADOW II 3 SLOT PANCAKE HOLSTER	25%	1	□ 73.99	□ 55.49
DUTY GEAR	**ZD831 PRH BLK 14**	**18644**	**BIANCHI/SAFARILAND LLC**	BIANCHI 7 SHADOW II 3 SLOT PANCAKE HOLSTER	25%	1	□ 73.99	□ 55.49
DUTY GEAR	**ZD831 PRH BLK 22**	**18668**	**BIANCHI/SAFARILAND LLC**	BIANCHI 7 SHADOW II 3 SLOT PANCAKE HOLSTER	25%	1	□ 73.99	□ 55.49
DUTY GEAR	**ZD336**	**14425**	**BIANCHI/SAFARILAND LLC**	BI02 14425 6405 NYLON KEY HOLDER	25%	1	□ 9.99	□ 7.49
DUTY GEAR	**NP939 BLK HS**	**31307**	**BIANCHI/SAFARILAND LLC**	8009 FLASHLIGHT D CELL RING	25%	1	□ 9.99	□ 7.49
DUTY GEAR	**ZD831 PLH BLK 08**	**18901**	**BIANCHI/SAFARILAND LLC**	BIANCHI 7 SHADOW II 3 SLOT PANCAKE HOLSTER	25%	1	□ 70.99	□ 53.24
DUTY GEAR	**ZD831 PLH BLK 12**	**19537**	**BIANCHI/SAFARILAND LLC**	BIANCHI 7 SHADOW II 3 SLOT PANCAKE HOLSTER	25%	1	□ 70.99	□ 53.24
DUTY GEAR	**ZD831 PLH BLK 14**	**18645**	**BIANCHI/SAFARILAND LLC**	BIANCHI 7 SHADOW II 3 SLOT PANCAKE HOLSTER	25%	1	□ 70.99	□ 53.24
DUTY GEAR	**ZD831 PLH BLK 20**	**18661**	**BIANCHI/SAFARILAND LLC**	BIANCHI 7 SHADOW II 3 SLOT PANCAKE HOLSTER	25%	1	□ 70.99	□ 53.24
DUTY GEAR	**ZD831 PRH BLK 08**	**18900**	**BIANCHI/SAFARILAND LLC**	BIANCHI 7 SHADOW II 3 SLOT PANCAKE HOLSTER	25%	1	□ 70.99	□ 53.24
DUTY GEAR	**ZD831 PRH BLK 09**	**23334**	**BIANCHI/SAFARILAND LLC**	BIANCHI 7 SHADOW II 3 SLOT PANCAKE HOLSTER	25%	1	□ 70.99	□ 53.24

DUTY GEAR	**ZD831 PRH BLK 13AR**	**23330**	**BIANCHI/SAFARILAND LLC**	BIANCHI 7 SHADOW II 3 SLOT PANCAKE HOLSTER	25%	1	□ 70.99	□ 53.24
DUTY GEAR	**ZD831 PRH BLK 15**	**19512**	**BIANCHI/SAFARILAND LLC**	BIANCHI 7 SHADOW II 3 SLOT PANCAKE HOLSTER	25%	1	□ 70.99	□ 53.24
DUTY GEAR	**ZD831 PRH BLK 20**	**18660**	**BIANCHI/SAFARILAND LLC**	BIANCHI 7 SHADOW II 3 SLOT PANCAKE HOLSTER	25%	1	□ 70.99	□ 53.24
DUTY GEAR	**ZD831 PRH BLK 21**	**18664**	**BIANCHI/SAFARILAND LLC**	BIANCHI 7 SHADOW II 3 SLOT PANCAKE HOLSTER	25%	1	□ 70.99	□ 53.24
DUTY GEAR	**ZD831 PRH BLK 23**	**18672**	**BIANCHI/SAFARILAND LLC**	BIANCHI 7 SHADOW II 3 SLOT PANCAKE HOLSTER	25%	1	□ 70.99	□ 53.24
DUTY GEAR	**ZD831 PRH BLK 28**	**24924**	**BIANCHI/SAFARILAND LLC**	BIANCHI 7 SHADOW II 3 SLOT PANCAKE HOLSTER	25%	1	□ 70.99	□ 53.24
DUTY GEAR	**ZD831 PRH BLK 30**	**24932**	**BIANCHI/SAFARILAND LLC**	BIANCHI 7 SHADOW II 3 SLOT PANCAKE HOLSTER	25%	1	□ 70.99	□ 53.24
DUTY GEAR	**ZD831 PRH TAN 04**	**18622**	**BIANCHI/SAFARILAND LLC**	BIANCHI 7 SHADOW II 3 SLOT PANCAKE HOLSTER	25%	1	□ 70.99	□ 53.24
DUTY GEAR	**ZD831 PRH TAN 08**	**18898**	**BIANCHI/SAFARILAND LLC**	BIANCHI 7 SHADOW II 3 SLOT PANCAKE HOLSTER	25%	1	□ 70.99	□ 53.24
DUTY GEAR	**ZD831 PRH TAN 13AR**	**23328**	**BIANCHI/SAFARILAND LLC**	BIANCHI 7 SHADOW II 3 SLOT PANCAKE HOLSTER	25%	1	□ 70.99	□ 53.24
DUTY GEAR	**ZD831 PRH TAN 14**	**18642**	**BIANCHI/SAFARILAND LLC**	BIANCHI 7 SHADOW II 3 SLOT PANCAKE HOLSTER	25%	1	□ 70.99	□ 53.24
DUTY GEAR	**ZD831 PRH TAN 23**	**18670**	**BIANCHI/SAFARILAND LLC**	BIANCHI 7 SHADOW II 3 SLOT PANCAKE HOLSTER	25%	1	□ 70.99	□ 53.24
DUTY GEAR	**ZD831 PRH TAN 30**	**24930**	**BIANCHI/SAFARILAND LLC**	BIANCHI 7 SHADOW II 3 SLOT PANCAKE HOLSTER	25%	1	□ 70.99	□ 53.24
DUTY GEAR	**ZD831 PRH BLK 25**	**19600**	**BIANCHI/SAFARILAND LLC**	BIANCHI 7 SHADOW II 3 SLOT PANCAKE HOLSTER	25%	1	□ 70.99	□ 53.24
DUTY GEAR	**ZD831 PRH TAN 03**	**18618**	**BIANCHI/SAFARILAND LLC**	BIANCHI 7 SHADOW II 3 SLOT PANCAKE HOLSTER	25%	1	□ 70.99	□ 53.24
DUTY GEAR	**ZD831 PRH BLK 03**	**18620**	**BIANCHI/SAFARILAND LLC**	BIANCHI 7 SHADOW II 3 SLOT PANCAKE HOLSTER	25%	1	□ 70.99	□ 53.24
DUTY GEAR	**ZD831 PRH BLK 27**	**24920**	**BIANCHI/SAFARILAND LLC**	BIANCHI 7 SHADOW II 3 SLOT PANCAKE HOLSTER	25%	1	□ 70.99	□ 53.24
DUTY GEAR	**ZD831 PRH BLK 31**	**18276**	**BIANCHI/SAFARILAND LLC**	BIANCHI 7 SHADOW II 3 SLOT PANCAKE HOLSTER	25%	1	□ 70.99	□ 53.24
DUTY GEAR	**ZD831 PLH BLK 15**	**19513**	**BIANCHI/SAFARILAND LLC**	BIANCHI 7 SHADOW II 3 SLOT PANCAKE HOLSTER	25%	1	□ 70.99	□ 53.24
DUTY GEAR	**ZD831 PRH TAN 25**	**19598**	**BIANCHI/SAFARILAND LLC**	BIANCHI 7 SHADOW II 3 SLOT PANCAKE HOLSTER	25%	1	□ 70.99	□ 53.24
DUTY GEAR	**ZD831 PLH BLK G36**	**19601**	**BIANCHI/SAFARILAND LLC**	BIANCHI 7 SHADOW II 3 SLOT PANCAKE HOLSTER	25%	1	□ 70.99	□ 53.24
DUTY GEAR	**ZD831 PLH BLK 27**	**24921**	**BIANCHI/SAFARILAND LLC**	BIANCHI 7 SHADOW II 3 SLOT PANCAKE HOLSTER	25%	1	□ 70.99	□ 53.24

DUTY GEAR	**ZD831 PLH BLK XD**	**24925**	**BIANCHI/SAFARILAND LLC**	BIANCHI 7 SHADOW II 3 SLOT PANCAKE HOLSTER	25%	1	□ 70.99	□ 53.24
DUTY GEAR	**ZY327 8000**	**31300**	**BIANCHI/SAFARILAND LLC**	BI02 31300 8000 COVERED CUFF CASE PATROLTEK	25%	1	□ 19.99	□ 14.99
DUTY GEAR	**LP777 BLK RH 17**	**24894**	**BIANCHI/SAFARILAND LLC**	75 VENOM BELT SLIDE HOLSTER	25%	1	□ 61.99	□ 46.49
DUTY GEAR	**LP777 BLK RH 16**	**24890**	**BIANCHI/SAFARILAND LLC**	75 VENOM BELT SLIDE HOLSTER	25%	1	□ 61.99	□ 46.49
DUTY GEAR	**LP777 BLK RH 14**	**24048**	**BIANCHI/SAFARILAND LLC**	75 VENOM BELT SLIDE HOLSTER	25%	1	□ 61.99	□ 46.49
DUTY GEAR	**LP777 BLK LH 22A**	**24963**	**BIANCHI/SAFARILAND LLC**	75 VENOM BELT SLIDE HOLSTER	25%	1	□ 61.99	□ 46.49
DUTY GEAR	**LP777 BLK LH 13C**	**24843**	**BIANCHI/SAFARILAND LLC**	75 VENOM BELT SLIDE HOLSTER	25%	1	□ 61.99	□ 46.49
DUTY GEAR	**LP777 BLK RH 13C**	**24842**	**BIANCHI/SAFARILAND LLC**	75 VENOM BELT SLIDE HOLSTER	25%	1	□ 61.99	□ 46.49
DUTY GEAR	**LP777 BLK RH 10**	**24176**	**BIANCHI/SAFARILAND LLC**	75 VENOM BELT SLIDE HOLSTER	25%	1	□ 61.99	□ 46.49
DUTY GEAR	**ZQ826 NYL**	**22960**	**BIANCHI/SAFARILAND LLC**	BI02 7328 22960 NYLON GLOVE POUCH	25%	1	□ 22.99	□ 17.24
DUTY GEAR	**NP940 BLK XS**	**31320**	**BIANCHI/SAFARILAND LLC**	8100 WEB DUTY BELT	25%	1	□ 35.99	□ 26.99
DUTY GEAR	**NP940 BLK SM**	**31321**	**BIANCHI/SAFARILAND LLC**	8100 WEB DUTY BELT	25%	1	□ 35.99	□ 26.99
DUTY GEAR	**NP940 BLK MD**	**31322**	**BIANCHI/SAFARILAND LLC**	8100 WEB DUTY BELT	25%	1	□ 35.99	□ 26.99
DUTY GEAR	**NP940 BLK LG**	**31323**	**BIANCHI/SAFARILAND LLC**	8100 WEB DUTY BELT	25%	1	□ 35.99	□ 26.99
DUTY GEAR	**NP940 BLK XL**	**31324**	**BIANCHI/SAFARILAND LLC**	8100 WEB DUTY BELT	25%	1	□ 35.99	□ 26.99
DUTY GEAR	**NP940 BLK 2X**	**31325**	**BIANCHI/SAFARILAND LLC**	8100 WEB DUTY BELT	25%	1	□ 35.99	□ 26.99
DUTY GEAR	**NP352 BW BRS 2**	**25338**	**BIANCHI/SAFARILAND LLC**	ACCUMOLD ELITE DOUBLE MAG POUCH	25%	1	□ 57.99	□ 43.49
DUTY GEAR	**NP161 SM**	**17706**	**BIANCHI/SAFARILAND LLC**	7205 ACCUMOLD NYLON TROUSER BELT (INNER BELT)	25%	1	□ 33.99	□ 25.49
DUTY GEAR	**NP161 MD**	**17707**	**BIANCHI/SAFARILAND LLC**	7205 ACCUMOLD NYLON TROUSER BELT (INNER BELT)	25%	1	□ 33.99	□ 25.49
DUTY GEAR	**NP161 LG**	**17708**	**BIANCHI/SAFARILAND LLC**	7205 ACCUMOLD NYLON TROUSER BELT (INNER BELT)	25%	1	□ 33.99	□ 25.49
DUTY GEAR	**NP161 XL**	**17709**	**BIANCHI/SAFARILAND LLC**	7205 ACCUMOLD NYLON TROUSER BELT (INNER BELT)	25%	1	□ 33.99	□ 25.49
DUTY GEAR	**NP161 XS**	**17705**	**BIANCHI/SAFARILAND LLC**	7205 ACCUMOLD NYLON TROUSER BELT (INNER BELT)	25%	1	□ 33.99	□ 25.49
DUTY GEAR	**NP161 2X**	**17710**	**BIANCHI/SAFARILAND LLC**	7205 ACCUMOLD NYLON TROUSER BELT (INNER BELT)	25%	1	□ 33.99	□ 25.49
DUTY GEAR	**ZL446**	**90060**	**BIANCHI/SAFARILAND LLC**	BI02 90060 TRI RELEASE LOCKING BUCKLE 2.25"BELT F/NP364	25%	1	□ 12.99	□ 9.74
DUTY GEAR	**NP960 BLK RH**	**HOLX0075TASXIITLRH 0C**	**BLADE-TECH INDUSTRIES**	BLADE-TECH X2 TASER HOLSTER	25%	1	□ 49.99	□ 37.49
DUTY GEAR	**NP960 BLK LH**	**HOLX0075TASXIITLLH 0C**	**BLADE-TECH INDUSTRIES**	BLADE-TECH X2 TASER HOLSTER	25%	1	□ 49.99	□ 37.49
DUTY GEAR	**LP1254 BLK**	**UCB-2-1-2**	**BLADE-TECH INDUSTRIES**	BLADETECH LEATHER ULTIMATE CARRY BELT	25%	1	□ 59.99	□ 44.99

DUTY GEAR	**LP1254 BRN**	**UCB-2-2-3**	**BLADE-TECH INDUSTRIES**	BLADETECH LEATHER ULTIMATE CARRY BELT	25%	1	□ 59.99	□ 44.99
DUTY GEAR	**LR305 LH**	**HOLX0075TAX26PTLLH0C**	**BLADE-TECH INDUSTRIES**	TASER HOLDER X26P W/ TEK LOK ATTACHMENT	25%	1	□ 49.99	□ 37.49
DUTY GEAR	**LR305 RH**	**HOLX0075TAX26PTLRH0C**	**BLADE-TECH INDUSTRIES**	TASER HOLDER X26P W/ TEK LOK ATTACHMENT	25%	1	□ 49.99	□ 37.49
DUTY GEAR	**NY130 BLK HK45**	**AMMX0025GDS45TLBLK**	**BLADE-TECH INDUSTRIES**	BLADE TECH SINGLE MAG POUCH	25%	1	□ 19.99	□ 14.99
DUTY GEAR	**NY130 BLK 1045**	**AMMX0025GL1045TLBLK**	**BLADE-TECH INDUSTRIES**	BLADE TECH SINGLE MAG POUCH	25%	1	□ 19.99	□ 14.99
DUTY GEAR	**NY029 BLK RH G26**	**HOLX001085617692**	**BLADE-TECH INDUSTRIES**	BLADETECH OWB ECPLISE HOLSTER W/ I.5IN LOOPS	25%	1	□ 79.99	□ 59.99
DUTY GEAR	**NY029 BLK RH MP40**	**HOLX001008903523**	**BLADE-TECH INDUSTRIES**	BLADETECH OWB ECPLISE HOLSTER W/ I.5IN LOOPS	25%	1	□ 79.99	□ 59.99
DUTY GEAR	**NY029 BLK RH 229R**	**HOLX001078795628**	**BLADE-TECH INDUSTRIES**	BLADETECH OWB ECPLISE HOLSTER W/ I.5IN LOOPS	25%	1	□ 79.99	□ 59.99
DUTY GEAR	**NY029 BLK RH 40C**	**HOLX001083180417**	**BLADE-TECH INDUSTRIES**	BLADETECH OWB ECPLISE HOLSTER W/ I.5IN LOOPS	25%	1	□ 79.99	□ 59.99
DUTY GEAR	**NY029 BLK LH G26**	**HOLX001089230813**	**BLADE-TECH INDUSTRIES**	BLADETECH OWB ECPLISE HOLSTER W/ I.5IN LOOPS	25%	1	□ 79.99	□ 59.99
DUTY GEAR	**NY388 BLK RH MPS**	**HOLX0090KSWMPSAKBLKRH**	**BLADE-TECH INDUSTRIES**	KLIPT HOLSTER-APPENDIX KLIP 1.75IN	25%	1	□ 35.99	□ 26.99
DUTY GEAR	**NY388 BLK RH G42**	**HOLX0090KSGG42AKBLKRH**	**BLADE-TECH INDUSTRIES**	KLIPT HOLSTER-APPENDIX KLIP 1.75IN	25%	1	□ 35.99	□ 26.99
DUTY GEAR	**NY388 BLK RH XDS**	**HOLX0090KSAXDSAKBLKRH**	**BLADE-TECH INDUSTRIES**	KLIPT HOLSTER-APPENDIX KLIP 1.75IN	25%	1	□ 35.99	□ 26.99
DUTY GEAR	**NY388 BLK RH LC9**	**HOLX0090KRGLC9AKBLKRH**	**BLADE-TECH INDUSTRIES**	KLIPT HOLSTER-APPENDIX KLIP 1.75IN	25%	1	□ 35.99	□ 26.99
DUTY GEAR	**NY388 BLK RH 238**	**HOLX0090KSG238AKBLKRH**	**BLADE-TECH INDUSTRIES**	KLIPT HOLSTER-APPENDIX KLIP 1.75IN	25%	1	□ 35.99	□ 26.99
DUTY GEAR	**NY388 BLK RH 938**	**HOLX0090KSG938AKBLKRH**	**BLADE-TECH INDUSTRIES**	KLIPT HOLSTER-APPENDIX KLIP 1.75IN	25%	1	□ 35.99	□ 26.99
DUTY GEAR	**NY388 BLK RH G26**	**HOLX0090KLPG26AKBLKRH**	**BLADE-TECH INDUSTRIES**	KLIPT HOLSTER-APPENDIX KLIP 1.75IN	25%	1	□ 35.99	□ 26.99
DUTY GEAR	**NY388 BLK RH G43**	**HOLX0090KLGL43AKBLKRH**	**BLADE-TECH INDUSTRIES**	KLIPT HOLSTER-APPENDIX KLIP 1.75IN	25%	1	□ 35.99	□ 26.99
DUTY GEAR	**LR156 BLK BW NKL**	**LP 5601-3 BLK BW NKL**	**BOSTON LEATHER INC**	LAW PRO DOUBLE MAG CASE F/ 9MM AND .40 CAL	25%	1	□ 20.99	□ 15.74
DUTY GEAR	**LR028 BW HS**	**LP 5561DS-3 HS**	**BOSTON LEATHER INC**	LAWPRO STINGER LED LEATHER HOLDER	25%	1	□ 27.99	□ 20.99
DUTY GEAR	**LR691 BLK CL BRS**	**BO10 5492-2-GLD**	**BOSTON LEATHER INC**	BELT KEEPER, 1" WIDE WITH DOUBLE SNAPS	25%	1	□ 5.99	□ 4.49
DUTY GEAR	**LR028 BW NKL**	**LP 5561DS-3**	**BOSTON LEATHER INC**	LAWPRO STINGER LED LEATHER HOLDER	25%	1	□ 27.99	□ 20.99

DUTY GEAR	**LR028 PLN HS**	**LP 5561DSHS-1**	**BOSTON LEATHER INC**	LAWPRO STINGER LED LEATHER HOLDER	25%	1	□ 27.99	□ 20.99
DUTY GEAR	**LP807 BLK CL NKL**	**5445-2-NKL**	**BOSTON LEATHER INC**	SILENT KEY HOLDER	25%	1	□ 22.99	□ 17.24
DUTY GEAR	**LR086 BLK BW**	**LP 5431-3**	**BOSTON LEATHER INC**	LAWPRO FOLGER ADAMS COVERED KEY HLDR	25%	1	□ 6.99	□ 5.24
DUTY GEAR	**LP111 SIL**	**6590-3SIL**	**BOSTON LEATHER INC**	BUCKLE FOR SAM BROWNE BELT	25%	1	□ 7.59	□ 5.69
DUTY GEAR	**LP798 PLN SIL 58**	**6505-1 SIL 58**	**BOSTON LEATHER INC**	1 3/4IN GARRISON LEATHER BELT	25%	1	□ 33.99	□ 25.49
DUTY GEAR	**LR017 BW HS**	**LP 5576HS-3**	**BOSTON LEATHER INC**	LAWPRO LEATHER HOLDER FOR 7060 LED	25%	1	□ 22.99	□ 17.24
DUTY GEAR	**LR017 BW NKL**	**LP 5576-3**	**BOSTON LEATHER INC**	LAWPRO LEATHER HOLDER FOR 7060 LED	25%	1	□ 22.99	□ 17.24
DUTY GEAR	**LR017 PLN HS**	**LP 5576HS-1**	**BOSTON LEATHER INC**	LAWPRO LEATHER HOLDER FOR 7060 LED	25%	1	□ 22.99	□ 17.24
DUTY GEAR	**LR086 BLK PLN**	**LP 5431-1**	**BOSTON LEATHER INC**	LAWPRO FOLGER ADAMS COVERED KEY HLDR	25%	1	□ 6.99	□ 5.24
DUTY GEAR	**LR899 BKPL SIL 72**	**6582-1 BLK SIL 72**	**BOSTON LEATHER INC**	1 1/2IN GARRISON LEATHER BELT	25%	1	□ 34.99	□ 26.24
DUTY GEAR	**ZS670 PLN BRS**	**5573LD-1BRS**	**BOSTON LEATHER INC**	BO10 5573 STRION LEATHER HOLDER	25%	1	□ 19.99	□ 14.99
DUTY GEAR	**ZS670 PLN NKL**	**5573LD-1**	**BOSTON LEATHER INC**	BO10 5573 STRION LEATHER HOLDER	25%	1	□ 19.99	□ 14.99
DUTY GEAR	**LP997 BLK CL**	**4211-2**	**BOSTON LEATHER INC**	BOSTON LEATHER CELL PHONE HOLDER BELT LOOP F/ DROID X AND IPHONE5	25%	1	□ 29.99	□ 22.49
DUTY GEAR	**LP998 BLK CL**	**4211XL-2**	**BOSTON LEATHER INC**	BOSTON LEATHER CELL PHONE HOLDER BELT LOOP F/ GALAXY S III	25%	1	□ 29.99	□ 22.49
DUTY GEAR	**LP997 BLK BW**	**4211-3**	**BOSTON LEATHER INC**	BOSTON LEATHER CELL PHONE HOLDER BELT LOOP F/ DROID X AND IPHONE5	25%	1	□ 27.99	□ 20.99
DUTY GEAR	**LP998 BLK BW**	**4211XL-3**	**BOSTON LEATHER INC**	BOSTON LEATHER CELL PHONE HOLDER BELT LOOP F/ GALAXY S III	25%	1	□ 27.99	□ 20.99
DUTY GEAR	**ZU939 BKCL SIL 46**	**6581 BLK CL SIL 46**	**BOSTON LEATHER INC**	6581 1IN OFF DUTY LEATHER BELT	25%	1	□ 25.97	□ 19.48
DUTY GEAR	**ZU939 BKCL SIL 48**	**6581 BLK CL SIL 48**	**BOSTON LEATHER INC**	6581 1IN OFF DUTY LEATHER BELT	25%	1	□ 25.97	□ 19.48
DUTY GEAR	**ZU939 BKCL SIL 50**	**6581 BLK CL SIL 50**	**BOSTON LEATHER INC**	6581 1IN OFF DUTY LEATHER BELT	25%	1	□ 25.97	□ 19.48
DUTY GEAR	**ZU939 BKCL SIL 52**	**6581 BLK CL SIL 52**	**BOSTON LEATHER INC**	6581 1IN OFF DUTY LEATHER BELT	25%	1	□ 25.97	□ 19.48
DUTY GEAR	**ZU939 BKCL SIL 54**	**6581 BLK CL SIL 54**	**BOSTON LEATHER INC**	6581 1IN OFF DUTY LEATHER BELT	25%	1	□ 25.97	□ 19.48
DUTY GEAR	**ZU939 BKCL BRS 46**	**6581 BLK CL BRS 46**	**BOSTON LEATHER INC**	6581 1IN OFF DUTY LEATHER BELT	25%	1	□ 25.99	□ 19.49
DUTY GEAR	**ZU939 BKCL BRS 48**	**6581 BLK CL BRS 48**	**BOSTON LEATHER INC**	6581 1IN OFF DUTY LEATHER BELT	25%	1	□ 25.99	□ 19.49
DUTY GEAR	**ZU939 BKCL BRS 50**	**6581 BLK CL BRS 50**	**BOSTON LEATHER INC**	6581 1IN OFF DUTY LEATHER BELT	25%	1	□ 25.99	□ 19.49
DUTY GEAR	**ZU939 BKCL BRS 52**	**6581 BLK CL BRS 52**	**BOSTON LEATHER INC**	6581 1IN OFF DUTY LEATHER BELT	25%	1	□ 25.99	□ 19.49

DUTY GEAR	**ZU939 BKCL BRS 54**	**6581 BLK CL BRS 54**	**BOSTON LEATHER INC**	6581 1IN OFF DUTY LEATHER BELT	25%	1	□ 25.99	□ 19.49
DUTY GEAR	**LH260 BW SIL 56**	**6605-3 56 SIL 1.75**	**BOSTON LEATHER INC**	GARRISON BELT W/ 1 3/4 BUCKLE	25%	1	□ 26.99	□ 20.24
DUTY GEAR	**LH260 BW SIL 58**	**6605-3 58 SIL 1.75**	**BOSTON LEATHER INC**	GARRISON BELT W/ 1 3/4 BUCKLE	25%	1	□ 26.99	□ 20.24
DUTY GEAR	**LH260 BW SIL 60**	**6605-3 60 SIL 1.75**	**BOSTON LEATHER INC**	GARRISON BELT W/ 1 3/4 BUCKLE	25%	1	□ 26.99	□ 20.24
DUTY GEAR	**LH260 BW GLD 56**	**6605-3 56 GLD 1.75**	**BOSTON LEATHER INC**	GARRISON BELT W/ 1 3/4 BUCKLE	25%	1	□ 26.99	□ 20.24
DUTY GEAR	**LH260 BW GLD 58**	**6605-3 58 GLD 1.75**	**BOSTON LEATHER INC**	GARRISON BELT W/ 1 3/4 BUCKLE	25%	1	□ 26.99	□ 20.24
DUTY GEAR	**LH260 BW GLD 60**	**6605-3 60 GLD 1.75**	**BOSTON LEATHER INC**	GARRISON BELT W/ 1 3/4 BUCKLE	25%	1	□ 26.99	□ 20.24
DUTY GEAR	**LH260 BW GLD 62**	**6605-3 62 GLD 1.75**	**BOSTON LEATHER INC**	GARRISON BELT W/ 1 3/4 BUCKLE	25%	1	□ 26.99	□ 20.24
DUTY GEAR	**LH260 BW GLD 64**	**6605-3 64 GLD 1.75**	**BOSTON LEATHER INC**	GARRISON BELT W/ 1 3/4 BUCKLE	25%	1	□ 26.99	□ 20.24
DUTY GEAR	**LH260 BW GLD 66**	**6605-3 66 GLD 1.75**	**BOSTON LEATHER INC**	GARRISON BELT W/ 1 3/4 BUCKLE	25%	1	□ 26.99	□ 20.24
DUTY GEAR	**LH260 BW GLD 68**	**6605-3 68 GLD 1.75**	**BOSTON LEATHER INC**	GARRISON BELT W/ 1 3/4 BUCKLE	25%	1	□ 26.99	□ 20.24
DUTY GEAR	**LP806 BW BRS 26**	**6512-3-26-GLD**	**BOSTON LEATHER INC**	1 1/2 RANGER BELT	25%	1	□ 45.99	□ 34.49
DUTY GEAR	**LP806 BW BRS 28**	**6512-3-28-GLD**	**BOSTON LEATHER INC**	1 1/2 RANGER BELT	25%	1	□ 45.99	□ 34.49
DUTY GEAR	**LP806 BW BRS 30**	**6512-3-30-GLD**	**BOSTON LEATHER INC**	1 1/2 RANGER BELT	25%	1	□ 45.99	□ 34.49
DUTY GEAR	**LP806 BW BRS 32**	**6512-3-32-GLD**	**BOSTON LEATHER INC**	1 1/2 RANGER BELT	25%	1	□ 45.99	□ 34.49
DUTY GEAR	**LP806 BW BRS 34**	**6512-3-34-GLD**	**BOSTON LEATHER INC**	1 1/2 RANGER BELT	25%	1	□ 45.99	□ 34.49
DUTY GEAR	**LP806 BW BRS 36**	**6512-3-36-GLD**	**BOSTON LEATHER INC**	1 1/2 RANGER BELT	25%	1	□ 45.99	□ 34.49
DUTY GEAR	**LP806 BW BRS 38**	**6512-3-38-GLD**	**BOSTON LEATHER INC**	1 1/2 RANGER BELT	25%	1	□ 45.99	□ 34.49
DUTY GEAR	**LP806 BW BRS 40**	**6512-3-40-GLD**	**BOSTON LEATHER INC**	1 1/2 RANGER BELT	25%	1	□ 45.99	□ 34.49
DUTY GEAR	**LP806 BW BRS 42**	**6512-3-42-GLD**	**BOSTON LEATHER INC**	1 1/2 RANGER BELT	25%	1	□ 45.99	□ 34.49
DUTY GEAR	**LP806 BW BRS 44**	**6512-3-44-GLD**	**BOSTON LEATHER INC**	1 1/2 RANGER BELT	25%	1	□ 45.99	□ 34.49
DUTY GEAR	**LP997 BLK PLN**	**4211-1**	**BOSTON LEATHER INC**	BOSTON LEATHER CELL PHONE HOLDER BELT LOOP F/ DROID X AND IPHONE5	25%	1	□ 25.99	□ 19.49
DUTY GEAR	**LP998 BLK PLN**	**4211XL-1**	**BOSTON LEATHER INC**	BOSTON LEATHER CELL PHONE HOLDER BELT LOOP F/ GALAXY S III	25%	1	□ 25.99	□ 19.49
DUTY GEAR	**LP798 BW BLK 46**	**6505-3 BLK 46**	**BOSTON LEATHER INC**	1 3/4IN GARRISON LEATHER BELT	25%	1	□ 36.99	□ 27.74
DUTY GEAR	**LP798 BW BLK 48**	**6505-3 BLK 48**	**BOSTON LEATHER INC**	1 3/4IN GARRISON LEATHER BELT	25%	1	□ 36.99	□ 27.74
DUTY GEAR	**LP798 BW BLK 50**	**6505-3 BLK 50**	**BOSTON LEATHER INC**	1 3/4IN GARRISON LEATHER BELT	25%	1	□ 36.99	□ 27.74
DUTY GEAR	**LP798 BW BLK 52**	**6505-3 BLK 52**	**BOSTON LEATHER INC**	1 3/4IN GARRISON LEATHER BELT	25%	1	□ 36.99	□ 27.74
DUTY GEAR	**LP798 BW BLK 54**	**6505-3 BLK 54**	**BOSTON LEATHER INC**	1 3/4IN GARRISON LEATHER BELT	25%	1	□ 36.99	□ 27.74
DUTY GEAR	**ZU939 BWBK BRS 28**	**6581 BLK BW BRS 28**	**BOSTON LEATHER INC**	6581 1IN OFF DUTY LEATHER BELT	25%	1	□ 22.99	□ 17.24
DUTY GEAR	**ZU939 BWBK BRS 30**	**6581 BLK BW BRS 30**	**BOSTON LEATHER INC**	6581 1IN OFF DUTY LEATHER BELT	25%	1	□ 22.99	□ 17.24
DUTY GEAR	**ZU939 BWBK BRS 32**	**6581 BLK BW BRS 32**	**BOSTON LEATHER INC**	6581 1IN OFF DUTY LEATHER BELT	25%	1	□ 22.99	□ 17.24
DUTY GEAR	**ZU939 BWBK BRS 34**	**6581 BLK BW BRS 34**	**BOSTON LEATHER INC**	6581 1IN OFF DUTY LEATHER BELT	25%	1	□ 22.99	□ 17.24

DUTY GEAR	**ZU939 BWBK BRS 36**	**6581 BLK BW BRS 36**	**BOSTON LEATHER INC**	6581 1IN OFF DUTY LEATHER BELT	25%	1	□ 22.99	□ 17.24
DUTY GEAR	**ZU939 BWBK BRS 38**	**6581 BLK BW BRS 38**	**BOSTON LEATHER INC**	6581 1IN OFF DUTY LEATHER BELT	25%	1	□ 22.99	□ 17.24
DUTY GEAR	**ZU939 BWBK BRS 40**	**6581 BLK BW BRS 40**	**BOSTON LEATHER INC**	6581 1IN OFF DUTY LEATHER BELT	25%	1	□ 22.99	□ 17.24
DUTY GEAR	**ZU939 BWBK BRS 42**	**6581 BLK BW BRS 42**	**BOSTON LEATHER INC**	6581 1IN OFF DUTY LEATHER BELT	25%	1	□ 22.99	□ 17.24
DUTY GEAR	**ZU939 BWBK BRS 44**	**6581 BLK BW BRS 44**	**BOSTON LEATHER INC**	6581 1IN OFF DUTY LEATHER BELT	25%	1	□ 22.99	□ 17.24
DUTY GEAR	**ZU939 BWBK SIL 28**	**6581 BLK BW SIL 28**	**BOSTON LEATHER INC**	6581 1IN OFF DUTY LEATHER BELT	25%	1	□ 22.99	□ 17.24
DUTY GEAR	**ZU939 BWBK SIL 30**	**6581 BLK BW SIL 30**	**BOSTON LEATHER INC**	6581 1IN OFF DUTY LEATHER BELT	25%	1	□ 22.99	□ 17.24
DUTY GEAR	**ZU939 BWBK SIL 32**	**6581 BLK BW SIL 32**	**BOSTON LEATHER INC**	6581 1IN OFF DUTY LEATHER BELT	25%	1	□ 22.99	□ 17.24
DUTY GEAR	**ZU939 BWBK SIL 34**	**6581 BLK BW SIL 34**	**BOSTON LEATHER INC**	6581 1IN OFF DUTY LEATHER BELT	25%	1	□ 22.99	□ 17.24
DUTY GEAR	**ZU939 BWBK SIL 36**	**6581 BLK BW SIL 36**	**BOSTON LEATHER INC**	6581 1IN OFF DUTY LEATHER BELT	25%	1	□ 22.99	□ 17.24
DUTY GEAR	**ZU939 BWBK SIL 40**	**6581 BLK BW SIL 40**	**BOSTON LEATHER INC**	6581 1IN OFF DUTY LEATHER BELT	25%	1	□ 22.99	□ 17.24
DUTY GEAR	**ZU939 BWBK SIL 42**	**6581 BLK BW SIL 42**	**BOSTON LEATHER INC**	6581 1IN OFF DUTY LEATHER BELT	25%	1	□ 22.99	□ 17.24
DUTY GEAR	**ZU939 BWBK SIL 44**	**6581 BLK BW SIL 44**	**BOSTON LEATHER INC**	6581 1IN OFF DUTY LEATHER BELT	25%	1	□ 22.99	□ 17.24
DUTY GEAR	**LR701 BKPL NKL 46**	**6501-1-46-N**	**BOSTON LEATHER INC**	2.25 SAM BROWNE BELT FULLY LINED	25%	1	□ 78.99	□ 59.24
DUTY GEAR	**LR701 BKPL NKL 48**	**6501-1-48-N**	**BOSTON LEATHER INC**	2.25 SAM BROWNE BELT FULLY LINED	25%	1	□ 78.99	□ 59.24
DUTY GEAR	**LR701 BKPL NKL 52**	**6501-1-52-N**	**BOSTON LEATHER INC**	2.25 SAM BROWNE BELT FULLY LINED	25%	1	□ 78.99	□ 59.24
DUTY GEAR	**LR701 BKPL NKL 54**	**6501-1-54-N**	**BOSTON LEATHER INC**	2.25 SAM BROWNE BELT FULLY LINED	25%	1	□ 78.99	□ 59.24
DUTY GEAR	**LR653 BKBK PLN 26**	**6570-1-26-BLK**	**BOSTON LEATHER INC**	2-1/4 WIDE DUTY BELT W/ HARDWARE	25%	1	□ 77.99	□ 58.49
DUTY GEAR	**LR653 BKBK PLN 28**	**6570-1-28-BLK**	**BOSTON LEATHER INC**	2-1/4 WIDE DUTY BELT W/ HARDWARE	25%	1	□ 77.99	□ 58.49
DUTY GEAR	**LR653 BKBK PLN 30**	**6570-1-30-BLK**	**BOSTON LEATHER INC**	2-1/4 WIDE DUTY BELT W/ HARDWARE	25%	1	□ 77.99	□ 58.49
DUTY GEAR	**LR653 BKBK PLN 32**	**6570-1-32-BLK**	**BOSTON LEATHER INC**	2-1/4 WIDE DUTY BELT W/ HARDWARE	25%	1	□ 77.99	□ 58.49
DUTY GEAR	**LR653 BKBK PLN 34**	**6570-1-34-BLK**	**BOSTON LEATHER INC**	2-1/4 WIDE DUTY BELT W/ HARDWARE	25%	1	□ 77.99	□ 58.49
DUTY GEAR	**LR653 BKBK PLN 36**	**6570-1-36-BLK**	**BOSTON LEATHER INC**	2-1/4 WIDE DUTY BELT W/ HARDWARE	25%	1	□ 77.99	□ 58.49
DUTY GEAR	**LR653 BKBK PLN 38**	**6570-1-38-BLK**	**BOSTON LEATHER INC**	2-1/4 WIDE DUTY BELT W/ HARDWARE	25%	1	□ 77.99	□ 58.49
DUTY GEAR	**LR653 BKBK PLN 40**	**6570-1-40-BLK**	**BOSTON LEATHER INC**	2-1/4 WIDE DUTY BELT W/ HARDWARE	25%	1	□ 77.99	□ 58.49
DUTY GEAR	**LR653 BKBK PLN 42**	**6570-1-42-BLK**	**BOSTON LEATHER INC**	2-1/4 WIDE DUTY BELT W/ HARDWARE	25%	1	□ 77.99	□ 58.49
DUTY GEAR	**LR653 BKBK PLN 44**	**6570-1-44-BLK**	**BOSTON LEATHER INC**	2-1/4 WIDE DUTY BELT W/ HARDWARE	25%	1	□ 77.99	□ 58.49

DUTY GEAR	**LP894 BW VEL 38**	**6521-3-38**	**BOSTON LEATHER INC**	2 1/4IN SAM BROWN FULLY VELCRO LINED BELT - BLK	25%	1	□ 92.99	□ 69.74
DUTY GEAR	**LP894 BW VEL 40**	**6521-3-40**	**BOSTON LEATHER INC**	2 1/4IN SAM BROWN FULLY VELCRO LINED BELT - BLK	25%	1	□ 92.99	□ 69.74
DUTY GEAR	**LP894 BW VEL 42**	**6521-3-42**	**BOSTON LEATHER INC**	2 1/4IN SAM BROWN FULLY VELCRO LINED BELT - BLK	25%	1	□ 92.99	□ 69.74
DUTY GEAR	**LP894 BW VEL 44**	**6521-3-44**	**BOSTON LEATHER INC**	2 1/4IN SAM BROWN FULLY VELCRO LINED BELT - BLK	25%	1	□ 92.99	□ 69.74
DUTY GEAR	**LP894 BW VEL 36**	**6521-3-36**	**BOSTON LEATHER INC**	2 1/4IN SAM BROWN FULLY VELCRO LINED BELT - BLK	25%	1	□ 92.99	□ 69.74
DUTY GEAR	**LP894 BW VEL 28**	**########**	**BOSTON LEATHER INC**	2 1/4IN SAM BROWN FULLY VELCRO LINED BELT - BLK	25%	1	□ 92.99	□ 69.74
DUTY GEAR	**LP894 BW VEL 30**	**########**	**BOSTON LEATHER INC**	2 1/4IN SAM BROWN FULLY VELCRO LINED BELT - BLK	25%	1	□ 92.99	□ 69.74
DUTY GEAR	**LP894 BW VEL 32**	**6521-3-32**	**BOSTON LEATHER INC**	2 1/4IN SAM BROWN FULLY VELCRO LINED BELT - BLK	25%	1	□ 92.99	□ 69.74
DUTY GEAR	**LP894 BW VEL 34**	**6521-3-34**	**BOSTON LEATHER INC**	2 1/4IN SAM BROWN FULLY VELCRO LINED BELT - BLK	25%	1	□ 92.99	□ 69.74
DUTY GEAR	**LR699 BLK CL BRS**	**5538 CL BRS**	**BOSTON LEATHER INC**	MACE HOLDER 2"	25%	1	□ 29.99	□ 22.49
DUTY GEAR	**LR699 BLK CL NKL**	**5538 CL NKL**	**BOSTON LEATHER INC**	MACE HOLDER 2"	25%	1	□ 29.99	□ 22.49
DUTY GEAR	**LR653 BKBK PLN 46**	**6570-1-46-BLK**	**BOSTON LEATHER INC**	2-1/4 WIDE DUTY BELT W/ HARDWARE	25%	1	□ 85.99	□ 64.49
DUTY GEAR	**LR653 BKBK PLN 48**	**6570-1-48-BLK**	**BOSTON LEATHER INC**	2-1/4 WIDE DUTY BELT W/ HARDWARE	25%	1	□ 85.99	□ 64.49
DUTY GEAR	**LR653 BKBK PLN 50**	**6570-1-50-BLK**	**BOSTON LEATHER INC**	2-1/4 WIDE DUTY BELT W/ HARDWARE	25%	1	□ 85.99	□ 64.49
DUTY GEAR	**LR699 BLK PLN HS**	**5538HS-1**	**BOSTON LEATHER INC**	MACE HOLDER 2"	25%	1	□ 24.99	□ 18.74
DUTY GEAR	**LR699 BLK PLN BRS**	**5538-1 GOLD**	**BOSTON LEATHER INC**	MACE HOLDER 2"	25%	1	□ 24.99	□ 18.74
DUTY GEAR	**LR699 BLK PLN NKL**	**5538-1 SILVER**	**BOSTON LEATHER INC**	MACE HOLDER 2"	25%	1	□ 24.99	□ 18.74
DUTY GEAR	**LH260 PL GLD 56**	**6605-1 56 GLD 1.75**	**BOSTON LEATHER INC**	GARRISON BELT W/ 1 3/4 BUCKLE	25%	1	□ 24.99	□ 18.74
DUTY GEAR	**LH260 PL GLD 58**	**6605-1 58 GLD 1.75**	**BOSTON LEATHER INC**	GARRISON BELT W/ 1 3/4 BUCKLE	25%	1	□ 24.99	□ 18.74
DUTY GEAR	**LH260 PL GLD 60**	**6605-1 60 GLD 1.75**	**BOSTON LEATHER INC**	GARRISON BELT W/ 1 3/4 BUCKLE	25%	1	□ 24.99	□ 18.74
DUTY GEAR	**LH260 PL GLD 62**	**6605-1 62 GLD 1.75**	**BOSTON LEATHER INC**	GARRISON BELT W/ 1 3/4 BUCKLE	25%	1	□ 24.99	□ 18.74
DUTY GEAR	**LH260 PL GLD 64**	**6605-1 64 GLD 1.75**	**BOSTON LEATHER INC**	GARRISON BELT W/ 1 3/4 BUCKLE	25%	1	□ 24.99	□ 18.74
DUTY GEAR	**LH260 PL GLD 66**	**6605-1 66 GLD 1.75**	**BOSTON LEATHER INC**	GARRISON BELT W/ 1 3/4 BUCKLE	25%	1	□ 24.99	□ 18.74
DUTY GEAR	**LH260 PL GLD 68**	**6605-1 68 GLD 1.75**	**BOSTON LEATHER INC**	GARRISON BELT W/ 1 3/4 BUCKLE	25%	1	□ 24.99	□ 18.74
DUTY GEAR	**LH260 PL SIL 56**	**6605-1 56 SIL 1.75**	**BOSTON LEATHER INC**	GARRISON BELT W/ 1 3/4 BUCKLE	25%	1	□ 24.99	□ 18.74
DUTY GEAR	**LH260 PL SIL 58**	**6605-1 58 SIL 1.75**	**BOSTON LEATHER INC**	GARRISON BELT W/ 1 3/4 BUCKLE	25%	1	□ 24.99	□ 18.74
DUTY GEAR	**LH260 PL SIL 60**	**6605-1 60 SIL 1.75**	**BOSTON LEATHER INC**	GARRISON BELT W/ 1 3/4 BUCKLE	25%	1	□ 24.99	□ 18.74
DUTY GEAR	**LH260 PL SIL 62**	**6605-1 62 SIL 1.75**	**BOSTON LEATHER INC**	GARRISON BELT W/ 1 3/4 BUCKLE	25%	1	□ 24.99	□ 18.74

DUTY GEAR	**LH260 PL SIL 64**	**6605-1 64 SIL 1.75**	**BOSTON LEATHER INC**	GARRISON BELT W/ 1 3/4 BUCKLE	25%	1	□ 24.99	□ 18.74
DUTY GEAR	**LH260 PL SIL 66**	**6605-1 66 SIL 1.75**	**BOSTON LEATHER INC**	GARRISON BELT W/ 1 3/4 BUCKLE	25%	1	□ 24.99	□ 18.74
DUTY GEAR	**LH260 PL SIL 68**	**6605-1 68 SIL 1.75**	**BOSTON LEATHER INC**	GARRISON BELT W/ 1 3/4 BUCKLE	25%	1	□ 24.99	□ 18.74
DUTY GEAR	**LR701 BKCL NKL 70**	**6501-2-70**	**BOSTON LEATHER INC**	2.25 SAM BROWNE BELT FULLY LINED	25%	1	□ 124.01	□ 93.01
DUTY GEAR	**LH598 BLK**	**5616RC**	**BOSTON LEATHER INC**	FIREFIGHTER RADIO HOLDER NX200/ 300	25%	1	□ 43.99	□ 32.99
DUTY GEAR	**LR653 BKBK PLN 56**	**6570-1-56-BLK**	**BOSTON LEATHER INC**	2-1/4 WIDE DUTY BELT W/ HARDWARE	25%	1	□ 93.99	□ 70.49
DUTY GEAR	**LR653 BKBK PLN 58**	**6570-1-58-BLK**	**BOSTON LEATHER INC**	2-1/4 WIDE DUTY BELT W/ HARDWARE	25%	1	□ 93.99	□ 70.49
DUTY GEAR	**LR653 BKBK PLN 60**	**6570-1-60-BLK**	**BOSTON LEATHER INC**	2-1/4 WIDE DUTY BELT W/ HARDWARE	25%	1	□ 93.99	□ 70.49
DUTY GEAR	**LR653 BKBK PLN 62**	**6570-1-62-BLK**	**BOSTON LEATHER INC**	2-1/4 WIDE DUTY BELT W/ HARDWARE	25%	1	□ 93.99	□ 70.49
DUTY GEAR	**LR653 BKBK PLN 64**	**6570-1-64-BLK**	**BOSTON LEATHER INC**	2-1/4 WIDE DUTY BELT W/ HARDWARE	25%	1	□ 93.99	□ 70.49
DUTY GEAR	**LR653 BKBK PLN 66**	**6570-1-66-BLK**	**BOSTON LEATHER INC**	2-1/4 WIDE DUTY BELT W/ HARDWARE	25%	1	□ 93.99	□ 70.49
DUTY GEAR	**LR653 BKBK PLN 68**	**6570-1-68-BLK**	**BOSTON LEATHER INC**	2-1/4 WIDE DUTY BELT W/ HARDWARE	25%	1	□ 93.99	□ 70.49
DUTY GEAR	**LP806 BW BRS 46**	**6512-3-46-GLD**	**BOSTON LEATHER INC**	1 1/2 RANGER BELT	25%	1	□ 50.99	□ 38.24
DUTY GEAR	**LP806 BW BRS 48**	**6512-3-48-GLD**	**BOSTON LEATHER INC**	1 1/2 RANGER BELT	25%	1	□ 50.99	□ 38.24
DUTY GEAR	**LP806 BW BRS 50**	**6512-3-50-GLD**	**BOSTON LEATHER INC**	1 1/2 RANGER BELT	25%	1	□ 50.99	□ 38.24
DUTY GEAR	**LP806 BW BRS 52**	**6512-3-52-GLD**	**BOSTON LEATHER INC**	1 1/2 RANGER BELT	25%	1	□ 50.99	□ 38.24
DUTY GEAR	**LP806 BW BRS 54**	**6512-3-54-GLD**	**BOSTON LEATHER INC**	1 1/2 RANGER BELT	25%	1	□ 50.99	□ 38.24
DUTY GEAR	**LP894 BW VEL 60**	**6521-3 (OS-2) BLACK 60**	**BOSTON LEATHER INC**	2 1/4IN SAM BROWN FULLY VELCRO LINED BELT - BLK	25%	1	□ 111.99	□ 83.99
DUTY GEAR	**LH260 BW SIL 26**	**6605-3 26 SIL 1.75**	**BOSTON LEATHER INC**	GARRISON BELT W/ 1 3/4 BUCKLE	25%	1	□ 22.70	□ 17.03
DUTY GEAR	**LH260 BW SIL 28**	**6605-3 28 SIL 1.75**	**BOSTON LEATHER INC**	GARRISON BELT W/ 1 3/4 BUCKLE	25%	1	□ 22.70	□ 17.03
DUTY GEAR	**LH260 BW SIL 30**	**6605-3 30 SIL 1.75**	**BOSTON LEATHER INC**	GARRISON BELT W/ 1 3/4 BUCKLE	25%	1	□ 22.70	□ 17.03
DUTY GEAR	**LH260 BW SIL 32**	**6605-3 32 SIL 1.75**	**BOSTON LEATHER INC**	GARRISON BELT W/ 1 3/4 BUCKLE	25%	1	□ 22.70	□ 17.03
DUTY GEAR	**LH260 BW SIL 34**	**6605-3 34 SIL 1.75**	**BOSTON LEATHER INC**	GARRISON BELT W/ 1 3/4 BUCKLE	25%	1	□ 22.70	□ 17.03
DUTY GEAR	**LH260 BW SIL 36**	**6605-3 36 SIL 1.75**	**BOSTON LEATHER INC**	GARRISON BELT W/ 1 3/4 BUCKLE	25%	1	□ 22.70	□ 17.03
DUTY GEAR	**LH260 BW SIL 40**	**6605-3 40 SIL 1.75**	**BOSTON LEATHER INC**	GARRISON BELT W/ 1 3/4 BUCKLE	25%	1	□ 22.70	□ 17.03
DUTY GEAR	**LH260 BW SIL 42**	**6605-3 42 SIL 1.75**	**BOSTON LEATHER INC**	GARRISON BELT W/ 1 3/4 BUCKLE	25%	1	□ 22.70	□ 17.03
DUTY GEAR	**LH260 BW SIL 44**	**6605-3 44 SIL 1.75**	**BOSTON LEATHER INC**	GARRISON BELT W/ 1 3/4 BUCKLE	25%	1	□ 22.70	□ 17.03
DUTY GEAR	**LH260 BW GLD 26**	**6605-3 26 GLD 1.75**	**BOSTON LEATHER INC**	GARRISON BELT W/ 1 3/4 BUCKLE	25%	1	□ 22.70	□ 17.03
DUTY GEAR	**LH260 BW GLD 28**	**6605-3 28 GLD 1.75**	**BOSTON LEATHER INC**	GARRISON BELT W/ 1 3/4 BUCKLE	25%	1	□ 22.70	□ 17.03

DUTY GEAR	**LH260 BW GLD 30**	**6605-3 30 GLD 1.75**	**BOSTON LEATHER INC**	GARRISON BELT W/ 1 3/4 BUCKLE	25%	1	□ 22.70	□ 17.03
DUTY GEAR	**LH260 BW GLD 32**	**6605-3 32 GLD 1.75**	**BOSTON LEATHER INC**	GARRISON BELT W/ 1 3/4 BUCKLE	25%	1	□ 22.70	□ 17.03
DUTY GEAR	**LH260 BW GLD 34**	**6605-3 34 GLD 1.75**	**BOSTON LEATHER INC**	GARRISON BELT W/ 1 3/4 BUCKLE	25%	1	□ 22.70	□ 17.03
DUTY GEAR	**LH260 BW GLD 36**	**6605-3 36 GLD 1.75**	**BOSTON LEATHER INC**	GARRISON BELT W/ 1 3/4 BUCKLE	25%	1	□ 22.70	□ 17.03
DUTY GEAR	**LH260 BW GLD 38**	**6605-3 38 GLD 1.75**	**BOSTON LEATHER INC**	GARRISON BELT W/ 1 3/4 BUCKLE	25%	1	□ 22.70	□ 17.03
DUTY GEAR	**LH260 BW GLD 40**	**6605-3 40 GLD 1.75**	**BOSTON LEATHER INC**	GARRISON BELT W/ 1 3/4 BUCKLE	25%	1	□ 22.70	□ 17.03
DUTY GEAR	**LH260 BW GLD 42**	**6605-3 42 GLD 1.75**	**BOSTON LEATHER INC**	GARRISON BELT W/ 1 3/4 BUCKLE	25%	1	□ 22.70	□ 17.03
DUTY GEAR	**LH260 BW GLD 44**	**6605-3 44 GLD 1.75**	**BOSTON LEATHER INC**	GARRISON BELT W/ 1 3/4 BUCKLE	25%	1	□ 22.70	□ 17.03
DUTY GEAR	**LH260 BW SIL 38**	**6605-3 38 SIL 1.75**	**BOSTON LEATHER INC**	GARRISON BELT W/ 1 3/4 BUCKLE	25%	1	□ 22.70	□ 17.03
DUTY GEAR	**LP799 BRPL BLK 56**	**6582-1-56-BRN BLK**	**BOSTON LEATHER INC**	BOSTON LEATHER - 1 1/2IN OFF-DUTY LEATHER BELT	25%	1	□ 28.50	□ 21.38
DUTY GEAR	**LP799 BRPL BLK 58**	**6582-1-58-BRN BLK**	**BOSTON LEATHER INC**	BOSTON LEATHER - 1 1/2IN OFF-DUTY LEATHER BELT	25%	1	□ 28.50	□ 21.38
DUTY GEAR	**LP799 BRPL BLK 60**	**6582-1-60-BRN BLK**	**BOSTON LEATHER INC**	BOSTON LEATHER - 1 1/2IN OFF-DUTY LEATHER BELT	25%	1	□ 28.50	□ 21.38
DUTY GEAR	**LP799 BRPL BLK 62**	**6582-1-62-BRN BLK**	**BOSTON LEATHER INC**	BOSTON LEATHER - 1 1/2IN OFF-DUTY LEATHER BELT	25%	1	□ 28.50	□ 21.38
DUTY GEAR	**LP799 BRPL BLK 64**	**6582-1-64-BRN BLK**	**BOSTON LEATHER INC**	BOSTON LEATHER - 1 1/2IN OFF-DUTY LEATHER BELT	25%	1	□ 28.50	□ 21.38
DUTY GEAR	**LP799 BRPL BLK 66**	**6582-1-66-BRN BLK**	**BOSTON LEATHER INC**	BOSTON LEATHER - 1 1/2IN OFF-DUTY LEATHER BELT	25%	1	□ 28.50	□ 21.38
DUTY GEAR	**LP799 BRPL BLK 68**	**6582-1-68-BRN BLK**	**BOSTON LEATHER INC**	BOSTON LEATHER - 1 1/2IN OFF-DUTY LEATHER BELT	25%	1	□ 28.50	□ 21.38
DUTY GEAR	**LP799 BRPL BRS 56**	**6582-1-56-BRN BRS**	**BOSTON LEATHER INC**	BOSTON LEATHER - 1 1/2IN OFF-DUTY LEATHER BELT	25%	1	□ 28.50	□ 21.38
DUTY GEAR	**LP799 BRPL BRS 58**	**6582-1-58-BRN BRS**	**BOSTON LEATHER INC**	BOSTON LEATHER - 1 1/2IN OFF-DUTY LEATHER BELT	25%	1	□ 28.50	□ 21.38
DUTY GEAR	**LP799 BRPL BRS 60**	**6582-1-60-BRN BRS**	**BOSTON LEATHER INC**	BOSTON LEATHER - 1 1/2IN OFF-DUTY LEATHER BELT	25%	1	□ 28.50	□ 21.38
DUTY GEAR	**LP799 BRPL BRS 62**	**6582-1-62-BRN BRS**	**BOSTON LEATHER INC**	BOSTON LEATHER - 1 1/2IN OFF-DUTY LEATHER BELT	25%	1	□ 28.50	□ 21.38
DUTY GEAR	**LP799 BRPL BRS 64**	**6582-1-64-BRN BRS**	**BOSTON LEATHER INC**	BOSTON LEATHER - 1 1/2IN OFF-DUTY LEATHER BELT	25%	1	□ 28.50	□ 21.38
DUTY GEAR	**LP799 BRPL BRS 66**	**6582-1-66-BRN BRS**	**BOSTON LEATHER INC**	BOSTON LEATHER - 1 1/2IN OFF-DUTY LEATHER BELT	25%	1	□ 28.50	□ 21.38
DUTY GEAR	**LP799 BRPL BRS 68**	**6582-1-68-BRN BRS**	**BOSTON LEATHER INC**	BOSTON LEATHER - 1 1/2IN OFF-DUTY LEATHER BELT	25%	1	□ 28.50	□ 21.38
DUTY GEAR	**LP799 BRPL SIL 56**	**6582-1-56-BRN SIL**	**BOSTON LEATHER INC**	BOSTON LEATHER - 1 1/2IN OFF-DUTY LEATHER BELT	25%	1	□ 28.50	□ 21.38
DUTY GEAR	**LP799 BRPL SIL 58**	**6582-1-58-BRN SIL**	**BOSTON LEATHER INC**	BOSTON LEATHER - 1 1/2IN OFF-DUTY LEATHER BELT	25%	1	□ 28.50	□ 21.38

DUTY GEAR	**LP799 BRPL SIL 60**	**6582-1-60-BRN SIL**	**BOSTON LEATHER INC**	BOSTON LEATHER - 1 1/2IN OFF-DUTY LEATHER BELT	25%	1	□ 28.50	□ 21.38
DUTY GEAR	**LP799 BRPL SIL 62**	**6582-1-62-BRN SIL**	**BOSTON LEATHER INC**	BOSTON LEATHER - 1 1/2IN OFF-DUTY LEATHER BELT	25%	1	□ 28.50	□ 21.38
DUTY GEAR	**LP799 BRPL SIL 64**	**6582-1-64-BRN SIL**	**BOSTON LEATHER INC**	BOSTON LEATHER - 1 1/2IN OFF-DUTY LEATHER BELT	25%	1	□ 28.50	□ 21.38
DUTY GEAR	**LP799 BRPL SIL 66**	**6582-1-66-BRN SIL**	**BOSTON LEATHER INC**	BOSTON LEATHER - 1 1/2IN OFF-DUTY LEATHER BELT	25%	1	□ 28.50	□ 21.38
DUTY GEAR	**LP799 BRPL SIL 68**	**6582-1-68-BRN SIL**	**BOSTON LEATHER INC**	BOSTON LEATHER - 1 1/2IN OFF-DUTY LEATHER BELT	25%	1	□ 28.50	□ 21.38
DUTY GEAR	**LP799 BW BLK 30**	**6582-3-30-BLK BLK**	**BOSTON LEATHER INC**	BOSTON LEATHER - 1 1/2IN OFF-DUTY LEATHER BELT	25%	1	□ 25.94	□ 19.46
DUTY GEAR	**LP799 BBW SIL 32**	**6582-3-32-BRN SIL**	**BOSTON LEATHER INC**	BOSTON LEATHER - 1 1/2IN OFF-DUTY LEATHER BELT	25%	1	□ 25.94	□ 19.46
DUTY GEAR	**LP799 BBW SIL 36**	**6582-3-36-BRN SIL**	**BOSTON LEATHER INC**	BOSTON LEATHER - 1 1/2IN OFF-DUTY LEATHER BELT	25%	1	□ 25.94	□ 19.46
DUTY GEAR	**LP799 BBW SIL 38**	**6582-3-38-BRN SIL**	**BOSTON LEATHER INC**	BOSTON LEATHER - 1 1/2IN OFF-DUTY LEATHER BELT	25%	1	□ 25.94	□ 19.46
DUTY GEAR	**LP799 BBW SIL 40**	**6582-3-40-BRN SIL**	**BOSTON LEATHER INC**	BOSTON LEATHER - 1 1/2IN OFF-DUTY LEATHER BELT	25%	1	□ 25.94	□ 19.46
DUTY GEAR	**LP799 BBW SIL 42**	**6582-3-42-BRN SIL**	**BOSTON LEATHER INC**	BOSTON LEATHER - 1 1/2IN OFF-DUTY LEATHER BELT	25%	1	□ 25.94	□ 19.46
DUTY GEAR	**LP799 BBW SIL 44**	**6582-3-44-BRN SIL**	**BOSTON LEATHER INC**	BOSTON LEATHER - 1 1/2IN OFF-DUTY LEATHER BELT	25%	1	□ 25.94	□ 19.46
DUTY GEAR	**LP799 BRPL BLK 26**	**6582-1-26-BRN BLK**	**BOSTON LEATHER INC**	BOSTON LEATHER - 1 1/2IN OFF-DUTY LEATHER BELT	25%	1	□ 23.76	□ 17.82
DUTY GEAR	**LP799 BRPL BLK 28**	**6582-1-28-BRN BLK**	**BOSTON LEATHER INC**	BOSTON LEATHER - 1 1/2IN OFF-DUTY LEATHER BELT	25%	1	□ 23.76	□ 17.82
DUTY GEAR	**LP799 BRPL BLK 30**	**6582-1-30-BRN BLK**	**BOSTON LEATHER INC**	BOSTON LEATHER - 1 1/2IN OFF-DUTY LEATHER BELT	25%	1	□ 23.76	□ 17.82
DUTY GEAR	**LP799 BRPL BLK 32**	**6582-1-32-BRN BLK**	**BOSTON LEATHER INC**	BOSTON LEATHER - 1 1/2IN OFF-DUTY LEATHER BELT	25%	1	□ 23.76	□ 17.82
DUTY GEAR	**LP799 BRPL BLK 34**	**6582-1-34-BRN BLK**	**BOSTON LEATHER INC**	BOSTON LEATHER - 1 1/2IN OFF-DUTY LEATHER BELT	25%	1	□ 23.76	□ 17.82
DUTY GEAR	**LP799 BRPL BLK 36**	**6582-1-36-BRN BLK**	**BOSTON LEATHER INC**	BOSTON LEATHER - 1 1/2IN OFF-DUTY LEATHER BELT	25%	1	□ 23.76	□ 17.82
DUTY GEAR	**LP799 BRPL BLK 38**	**6582-1-38-BRN BLK**	**BOSTON LEATHER INC**	BOSTON LEATHER - 1 1/2IN OFF-DUTY LEATHER BELT	25%	1	□ 23.76	□ 17.82
DUTY GEAR	**LP799 BRPL BLK 40**	**6582-1-40-BRN BLK**	**BOSTON LEATHER INC**	BOSTON LEATHER - 1 1/2IN OFF-DUTY LEATHER BELT	25%	1	□ 23.76	□ 17.82
DUTY GEAR	**LP799 BRPL BLK 42**	**6582-1-42-BRN BLK**	**BOSTON LEATHER INC**	BOSTON LEATHER - 1 1/2IN OFF-DUTY LEATHER BELT	25%	1	□ 23.76	□ 17.82
DUTY GEAR	**LP799 BRPL BLK 44**	**6582-1-44-BRN BLK**	**BOSTON LEATHER INC**	BOSTON LEATHER - 1 1/2IN OFF-DUTY LEATHER BELT	25%	1	□ 23.76	□ 17.82

DUTY GEAR	**LP799 BRPL BRS 26**	**6582-1-26-BRN BRS**	**BOSTON LEATHER INC**	BOSTON LEATHER - 1 1/2IN OFF-DUTY LEATHER BELT	25%	1	□ 23.76	□ 17.82
DUTY GEAR	**LP799 BRPL BRS 28**	**6582-1-28-BRN BRS**	**BOSTON LEATHER INC**	BOSTON LEATHER - 1 1/2IN OFF-DUTY LEATHER BELT	25%	1	□ 23.76	□ 17.82
DUTY GEAR	**LP799 BRPL BRS 30**	**6582-1-30-BRN BRS**	**BOSTON LEATHER INC**	BOSTON LEATHER - 1 1/2IN OFF-DUTY LEATHER BELT	25%	1	□ 23.76	□ 17.82
DUTY GEAR	**LP799 BRPL BRS 32**	**6582-1-32-BRN BRS**	**BOSTON LEATHER INC**	BOSTON LEATHER - 1 1/2IN OFF-DUTY LEATHER BELT	25%	1	□ 23.76	□ 17.82
DUTY GEAR	**LP799 BRPL BRS 34**	**6582-1-34-BRN BRS**	**BOSTON LEATHER INC**	BOSTON LEATHER - 1 1/2IN OFF-DUTY LEATHER BELT	25%	1	□ 23.76	□ 17.82
DUTY GEAR	**LP799 BRPL BRS 36**	**6582-1-36-BRN BRS**	**BOSTON LEATHER INC**	BOSTON LEATHER - 1 1/2IN OFF-DUTY LEATHER BELT	25%	1	□ 23.76	□ 17.82
DUTY GEAR	**LP799 BRPL BRS 38**	**6582-1-38-BRN BRS**	**BOSTON LEATHER INC**	BOSTON LEATHER - 1 1/2IN OFF-DUTY LEATHER BELT	25%	1	□ 23.76	□ 17.82
DUTY GEAR	**LP799 BRPL BRS 40**	**6582-1-40-BRN BRS**	**BOSTON LEATHER INC**	BOSTON LEATHER - 1 1/2IN OFF-DUTY LEATHER BELT	25%	1	□ 23.76	□ 17.82
DUTY GEAR	**LP799 BRPL BRS 42**	**6582-1-42-BRN BRS**	**BOSTON LEATHER INC**	BOSTON LEATHER - 1 1/2IN OFF-DUTY LEATHER BELT	25%	1	□ 23.76	□ 17.82
DUTY GEAR	**LP799 BRPL BRS 44**	**6582-1-44-BRN BRS**	**BOSTON LEATHER INC**	BOSTON LEATHER - 1 1/2IN OFF-DUTY LEATHER BELT	25%	1	□ 23.76	□ 17.82
DUTY GEAR	**LP799 BRPL SIL 26**	**6582-1-26-BRN SIL**	**BOSTON LEATHER INC**	BOSTON LEATHER - 1 1/2IN OFF-DUTY LEATHER BELT	25%	1	□ 23.76	□ 17.82
DUTY GEAR	**LP799 BRPL SIL 28**	**6582-1-28-BRN SIL**	**BOSTON LEATHER INC**	BOSTON LEATHER - 1 1/2IN OFF-DUTY LEATHER BELT	25%	1	□ 23.76	□ 17.82
DUTY GEAR	**LP799 BRPL SIL 30**	**6582-1-30-BRN SIL**	**BOSTON LEATHER INC**	BOSTON LEATHER - 1 1/2IN OFF-DUTY LEATHER BELT	25%	1	□ 23.76	□ 17.82
DUTY GEAR	**LP799 BRPL SIL 32**	**6582-1-32-BRN SIL**	**BOSTON LEATHER INC**	BOSTON LEATHER - 1 1/2IN OFF-DUTY LEATHER BELT	25%	1	□ 23.76	□ 17.82
DUTY GEAR	**LP799 BRPL SIL 34**	**6582-1-34-BRN SIL**	**BOSTON LEATHER INC**	BOSTON LEATHER - 1 1/2IN OFF-DUTY LEATHER BELT	25%	1	□ 23.76	□ 17.82
DUTY GEAR	**LP799 BRPL SIL 36**	**6582-1-36-BRN SIL**	**BOSTON LEATHER INC**	BOSTON LEATHER - 1 1/2IN OFF-DUTY LEATHER BELT	25%	1	□ 23.76	□ 17.82
DUTY GEAR	**LP799 BRPL SIL 38**	**6582-1-38-BRN SIL**	**BOSTON LEATHER INC**	BOSTON LEATHER - 1 1/2IN OFF-DUTY LEATHER BELT	25%	1	□ 23.76	□ 17.82
DUTY GEAR	**LP799 BRPL SIL 40**	**6582-1-40-BRN SIL**	**BOSTON LEATHER INC**	BOSTON LEATHER - 1 1/2IN OFF-DUTY LEATHER BELT	25%	1	□ 23.76	□ 17.82
DUTY GEAR	**LP799 BRPL SIL 42**	**6582-1-42-BRN SIL**	**BOSTON LEATHER INC**	BOSTON LEATHER - 1 1/2IN OFF-DUTY LEATHER BELT	25%	1	□ 23.76	□ 17.82
DUTY GEAR	**LP799 BRPL SIL 44**	**6582-1-44-BRN SIL**	**BOSTON LEATHER INC**	BOSTON LEATHER - 1 1/2IN OFF-DUTY LEATHER BELT	25%	1	□ 23.76	□ 17.82
DUTY GEAR	**LP799 BRPL BLK 46**	**6582-1-46-BRN BLK**	**BOSTON LEATHER INC**	BOSTON LEATHER - 1 1/2IN OFF-DUTY LEATHER BELT	25%	1	□ 26.12	□ 19.59
DUTY GEAR	**LP799 BRPL BLK 48**	**6582-1-48-BRN BLK**	**BOSTON LEATHER INC**	BOSTON LEATHER - 1 1/2IN OFF-DUTY LEATHER BELT	25%	1	□ 26.12	□ 19.59

DUTY GEAR	**LP799 BRPL BLK 50**	**6582-1-50-BRN BLK**	**BOSTON LEATHER INC**	BOSTON LEATHER - 1 1/2IN OFF-DUTY LEATHER BELT	25%	1	□ 26.12	□ 19.59
DUTY GEAR	**LP799 BRPL BLK 52**	**6582-1-52-BRN BLK**	**BOSTON LEATHER INC**	BOSTON LEATHER - 1 1/2IN OFF-DUTY LEATHER BELT	25%	1	□ 26.12	□ 19.59
DUTY GEAR	**LP799 BRPL BLK 54**	**6582-1-54-BRN BLK**	**BOSTON LEATHER INC**	BOSTON LEATHER - 1 1/2IN OFF-DUTY LEATHER BELT	25%	1	□ 26.12	□ 19.59
DUTY GEAR	**LP799 BRPL BRS 46**	**6582-1-46-BRN BRS**	**BOSTON LEATHER INC**	BOSTON LEATHER - 1 1/2IN OFF-DUTY LEATHER BELT	25%	1	□ 26.12	□ 19.59
DUTY GEAR	**LP799 BRPL BRS 48**	**6582-1-48-BRN BRS**	**BOSTON LEATHER INC**	BOSTON LEATHER - 1 1/2IN OFF-DUTY LEATHER BELT	25%	1	□ 26.12	□ 19.59
DUTY GEAR	**LP799 BRPL BRS 50**	**6582-1-50-BRN BRS**	**BOSTON LEATHER INC**	BOSTON LEATHER - 1 1/2IN OFF-DUTY LEATHER BELT	25%	1	□ 26.12	□ 19.59
DUTY GEAR	**LP799 BRPL BRS 52**	**6582-1-52-BRN BRS**	**BOSTON LEATHER INC**	BOSTON LEATHER - 1 1/2IN OFF-DUTY LEATHER BELT	25%	1	□ 26.12	□ 19.59
DUTY GEAR	**LP799 BRPL BRS 54**	**6582-1-54-BRN BRS**	**BOSTON LEATHER INC**	BOSTON LEATHER - 1 1/2IN OFF-DUTY LEATHER BELT	25%	1	□ 26.12	□ 19.59
DUTY GEAR	**LP799 BRPL SIL 46**	**6582-1-46-BRN SIL**	**BOSTON LEATHER INC**	BOSTON LEATHER - 1 1/2IN OFF-DUTY LEATHER BELT	25%	1	□ 26.12	□ 19.59
DUTY GEAR	**LP799 BRPL SIL 48**	**6582-1-48-BRN SIL**	**BOSTON LEATHER INC**	BOSTON LEATHER - 1 1/2IN OFF-DUTY LEATHER BELT	25%	1	□ 26.12	□ 19.59
DUTY GEAR	**LP799 BRPL SIL 50**	**6582-1-50-BRN SIL**	**BOSTON LEATHER INC**	BOSTON LEATHER - 1 1/2IN OFF-DUTY LEATHER BELT	25%	1	□ 26.12	□ 19.59
DUTY GEAR	**LP799 BRPL SIL 52**	**6582-1-52-BRN SIL**	**BOSTON LEATHER INC**	BOSTON LEATHER - 1 1/2IN OFF-DUTY LEATHER BELT	25%	1	□ 26.12	□ 19.59
DUTY GEAR	**LP799 BRPL SIL 54**	**6582-1-54-BRN SIL**	**BOSTON LEATHER INC**	BOSTON LEATHER - 1 1/2IN OFF-DUTY LEATHER BELT	25%	1	□ 26.12	□ 19.59
DUTY GEAR	**LP799 BW BLK 48**	**6582-3-48-BLK BLK**	**BOSTON LEATHER INC**	BOSTON LEATHER - 1 1/2IN OFF-DUTY LEATHER BELT	25%	1	□ 28.52	□ 21.39
DUTY GEAR	**LH260 PL SIL 28**	**6605-1 28 SIL 1.75**	**BOSTON LEATHER INC**	GARRISON BELT W/ 1 3/4 BUCKLE	25%	1	□ 20.90	□ 15.68
DUTY GEAR	**LH260 PL SIL 30**	**6605-1 30 SIL 1.75**	**BOSTON LEATHER INC**	GARRISON BELT W/ 1 3/4 BUCKLE	25%	1	□ 20.90	□ 15.68
DUTY GEAR	**LH260 PL SIL 32**	**6605-1 32 SIL 1.75**	**BOSTON LEATHER INC**	GARRISON BELT W/ 1 3/4 BUCKLE	25%	1	□ 20.90	□ 15.68
DUTY GEAR	**LH260 PL SIL 34**	**6605-1 34 SIL 1.75**	**BOSTON LEATHER INC**	GARRISON BELT W/ 1 3/4 BUCKLE	25%	1	□ 20.90	□ 15.68
DUTY GEAR	**LH260 PL SIL 36**	**6605-1 36 SIL 1.75**	**BOSTON LEATHER INC**	GARRISON BELT W/ 1 3/4 BUCKLE	25%	1	□ 20.90	□ 15.68
DUTY GEAR	**LH260 PL SIL 38**	**6605-1 38 SIL 1.75**	**BOSTON LEATHER INC**	GARRISON BELT W/ 1 3/4 BUCKLE	25%	1	□ 20.90	□ 15.68
DUTY GEAR	**LH260 PL SIL 40**	**6605-1 40 SIL 1.75**	**BOSTON LEATHER INC**	GARRISON BELT W/ 1 3/4 BUCKLE	25%	1	□ 20.90	□ 15.68
DUTY GEAR	**LH260 PL SIL 42**	**6605-1 42 SIL 1.75**	**BOSTON LEATHER INC**	GARRISON BELT W/ 1 3/4 BUCKLE	25%	1	□ 20.90	□ 15.68
DUTY GEAR	**LH260 PL SIL 44**	**6605-1 44 SIL 1.75**	**BOSTON LEATHER INC**	GARRISON BELT W/ 1 3/4 BUCKLE	25%	1	□ 20.90	□ 15.68
DUTY GEAR	**LH260 PL GLD 26**	**6605-1 26 GLD 1.75**	**BOSTON LEATHER INC**	GARRISON BELT W/ 1 3/4 BUCKLE	25%	1	□ 20.90	□ 15.68
DUTY GEAR	**LH260 PL GLD 28**	**6605-1 28 GLD 1.75**	**BOSTON LEATHER INC**	GARRISON BELT W/ 1 3/4 BUCKLE	25%	1	□ 20.90	□ 15.68
DUTY GEAR	**LH260 PL GLD 30**	**6605-1 30 GLD 1.75**	**BOSTON LEATHER INC**	GARRISON BELT W/ 1 3/4 BUCKLE	25%	1	□ 20.90	□ 15.68
DUTY GEAR	**LH260 PL GLD 32**	**6605-1 32 GLD 1.75**	**BOSTON LEATHER INC**	GARRISON BELT W/ 1 3/4 BUCKLE	25%	1	□ 20.90	□ 15.68

DUTY GEAR	**LH260 PL GLD 34**	**6605-1 34 GLD 1.75**	**BOSTON LEATHER INC**	GARRISON BELT W/ 1 3/4 BUCKLE	25%	1	□ 20.90	□ 15.68
DUTY GEAR	**LH260 PL GLD 36**	**6605-1 36 GLD 1.75**	**BOSTON LEATHER INC**	GARRISON BELT W/ 1 3/4 BUCKLE	25%	1	□ 20.90	□ 15.68
DUTY GEAR	**LH260 PL GLD 38**	**6605-1 38 GLD 1.75**	**BOSTON LEATHER INC**	GARRISON BELT W/ 1 3/4 BUCKLE	25%	1	□ 20.90	□ 15.68
DUTY GEAR	**LH260 PL GLD 40**	**6605-1 40 GLD 1.75**	**BOSTON LEATHER INC**	GARRISON BELT W/ 1 3/4 BUCKLE	25%	1	□ 20.90	□ 15.68
DUTY GEAR	**LH260 PL GLD 42**	**6605-1 42 GLD 1.75**	**BOSTON LEATHER INC**	GARRISON BELT W/ 1 3/4 BUCKLE	25%	1	□ 20.90	□ 15.68
DUTY GEAR	**LH260 PL GLD 44**	**6605-1 44 GLD 1.75**	**BOSTON LEATHER INC**	GARRISON BELT W/ 1 3/4 BUCKLE	25%	1	□ 20.90	□ 15.68
DUTY GEAR	**LH260 BRPL SIL 26**	**6605-1 BRN 26 SIL 1.75**	**BOSTON LEATHER INC**	GARRISON BELT W/ 1 3/4 BUCKLE	25%	1	□ 20.90	□ 15.68
DUTY GEAR	**LH260 BRPL SIL 28**	**6605-1 BRN 28 SIL 1.75**	**BOSTON LEATHER INC**	GARRISON BELT W/ 1 3/4 BUCKLE	25%	1	□ 20.90	□ 15.68
DUTY GEAR	**LH260 BRPL SIL 30**	**6605-1 BRN 30 SIL 1.75**	**BOSTON LEATHER INC**	GARRISON BELT W/ 1 3/4 BUCKLE	25%	1	□ 20.90	□ 15.68
DUTY GEAR	**LH260 BRPL SIL 32**	**6605-1 BRN 32 SIL 1.75**	**BOSTON LEATHER INC**	GARRISON BELT W/ 1 3/4 BUCKLE	25%	1	□ 20.90	□ 15.68
DUTY GEAR	**LH260 BRPL SIL 34**	**6605-1 BRN 34 SIL 1.75**	**BOSTON LEATHER INC**	GARRISON BELT W/ 1 3/4 BUCKLE	25%	1	□ 20.90	□ 15.68
DUTY GEAR	**LH260 BRPL SIL 36**	**6605-1 BRN 36 SIL 1.75**	**BOSTON LEATHER INC**	GARRISON BELT W/ 1 3/4 BUCKLE	25%	1	□ 20.90	□ 15.68
DUTY GEAR	**LH260 BRPL SIL 38**	**6605-1 BRN 38 SIL 1.75**	**BOSTON LEATHER INC**	GARRISON BELT W/ 1 3/4 BUCKLE	25%	1	□ 20.90	□ 15.68
DUTY GEAR	**LH260 BRPL SIL 40**	**6605-1 BRN 40 SIL 1.75**	**BOSTON LEATHER INC**	GARRISON BELT W/ 1 3/4 BUCKLE	25%	1	□ 20.90	□ 15.68
DUTY GEAR	**LH260 BRPL SIL 42**	**6605-1 BRN 42 SIL 1.75**	**BOSTON LEATHER INC**	GARRISON BELT W/ 1 3/4 BUCKLE	25%	1	□ 20.90	□ 15.68
DUTY GEAR	**LH260 BRPL SIL 44**	**6605-1 BRN 44 SIL 1.75**	**BOSTON LEATHER INC**	GARRISON BELT W/ 1 3/4 BUCKLE	25%	1	□ 20.90	□ 15.68
DUTY GEAR	**LH260 BW SIL 46**	**6605-3 46 SIL 1.75**	**BOSTON LEATHER INC**	GARRISON BELT W/ 1 3/4 BUCKLE	25%	1	□ 24.98	□ 18.74
DUTY GEAR	**LH260 BW SIL 48**	**6605-3 48 SIL 1.75**	**BOSTON LEATHER INC**	GARRISON BELT W/ 1 3/4 BUCKLE	25%	1	□ 24.98	□ 18.74
DUTY GEAR	**LH260 BW SIL 50**	**6605-3 50 SIL 1.75**	**BOSTON LEATHER INC**	GARRISON BELT W/ 1 3/4 BUCKLE	25%	1	□ 24.98	□ 18.74
DUTY GEAR	**LH260 BW SIL 52**	**6605-3 52 SIL 1.75**	**BOSTON LEATHER INC**	GARRISON BELT W/ 1 3/4 BUCKLE	25%	1	□ 24.98	□ 18.74
DUTY GEAR	**LH260 BW SIL 54**	**6605-3 54 SIL 1.75**	**BOSTON LEATHER INC**	GARRISON BELT W/ 1 3/4 BUCKLE	25%	1	□ 24.98	□ 18.74
DUTY GEAR	**LH260 PL SIL 46**	**6605-1 46 SIL 1.75**	**BOSTON LEATHER INC**	GARRISON BELT W/ 1 3/4 BUCKLE	25%	1	□ 23.00	□ 17.25
DUTY GEAR	**LH260 PL SIL 48**	**6605-1 48 SIL 1.75**	**BOSTON LEATHER INC**	GARRISON BELT W/ 1 3/4 BUCKLE	25%	1	□ 23.00	□ 17.25
DUTY GEAR	**LH260 PL SIL 50**	**6605-1 50 SIL 1.75**	**BOSTON LEATHER INC**	GARRISON BELT W/ 1 3/4 BUCKLE	25%	1	□ 23.00	□ 17.25
DUTY GEAR	**LH260 PL SIL 52**	**6605-1 52 SIL 1.75**	**BOSTON LEATHER INC**	GARRISON BELT W/ 1 3/4 BUCKLE	25%	1	□ 23.00	□ 17.25
DUTY GEAR	**LH260 PL SIL 54**	**6605-1 54 SIL 1.75**	**BOSTON LEATHER INC**	GARRISON BELT W/ 1 3/4 BUCKLE	25%	1	□ 23.00	□ 17.25
DUTY GEAR	**LH260 BW GLD 46**	**6605-3 46 GLD 1.75**	**BOSTON LEATHER INC**	GARRISON BELT W/ 1 3/4 BUCKLE	25%	1	□ 24.98	□ 18.74
DUTY GEAR	**LH260 BW GLD 48**	**6605-3 48 GLD 1.75**	**BOSTON LEATHER INC**	GARRISON BELT W/ 1 3/4 BUCKLE	25%	1	□ 24.98	□ 18.74
DUTY GEAR	**LH260 BW GLD 50**	**6605-3 50 GLD 1.75**	**BOSTON LEATHER INC**	GARRISON BELT W/ 1 3/4 BUCKLE	25%	1	□ 24.98	□ 18.74

DUTY GEAR	**LH260 BW GLD 52**	**6605-3 52 GLD 1.75**	**BOSTON LEATHER INC**	GARRISON BELT W/ 1 3/4 BUCKLE	25%	1	□ 24.98	□ 18.74
DUTY GEAR	**LH260 BW GLD 54**	**6605-3 54 GLD 1.75**	**BOSTON LEATHER INC**	GARRISON BELT W/ 1 3/4 BUCKLE	25%	1	□ 24.98	□ 18.74
DUTY GEAR	**LH260 PL GLD 46**	**6605-1 46 GLD 1.75**	**BOSTON LEATHER INC**	GARRISON BELT W/ 1 3/4 BUCKLE	25%	1	□ 23.00	□ 17.25
DUTY GEAR	**LH260 PL GLD 48**	**6605-1 48 GLD 1.75**	**BOSTON LEATHER INC**	GARRISON BELT W/ 1 3/4 BUCKLE	25%	1	□ 23.00	□ 17.25
DUTY GEAR	**LH260 PL GLD 50**	**6605-1 50 GLD 1.75**	**BOSTON LEATHER INC**	GARRISON BELT W/ 1 3/4 BUCKLE	25%	1	□ 23.00	□ 17.25
DUTY GEAR	**LH260 PL GLD 52**	**6605-1 52 GLD 1.75**	**BOSTON LEATHER INC**	GARRISON BELT W/ 1 3/4 BUCKLE	25%	1	□ 23.00	□ 17.25
DUTY GEAR	**LH260 PL GLD 54**	**6605-1 54 GLD 1.75**	**BOSTON LEATHER INC**	GARRISON BELT W/ 1 3/4 BUCKLE	25%	1	□ 23.00	□ 17.25
DUTY GEAR	**LH260 BRPL SIL 46**	**6605-1 BRN 46 SIL 1.75**	**BOSTON LEATHER INC**	GARRISON BELT W/ 1 3/4 BUCKLE	25%	1	□ 23.00	□ 17.25
DUTY GEAR	**LH260 BRPL SIL 48**	**6605-1 BRN 48 SIL 1.75**	**BOSTON LEATHER INC**	GARRISON BELT W/ 1 3/4 BUCKLE	25%	1	□ 23.00	□ 17.25
DUTY GEAR	**LH260 BRPL SIL 50**	**6605-1 BRN 50 SIL 1.75**	**BOSTON LEATHER INC**	GARRISON BELT W/ 1 3/4 BUCKLE	25%	1	□ 23.00	□ 17.25
DUTY GEAR	**LH260 BRPL SIL 52**	**6605-1 BRN 52 SIL 1.75**	**BOSTON LEATHER INC**	GARRISON BELT W/ 1 3/4 BUCKLE	25%	1	□ 23.00	□ 17.25
DUTY GEAR	**LH260 BRPL SIL 54**	**6605-1 BRN 54 SIL 1.75**	**BOSTON LEATHER INC**	GARRISON BELT W/ 1 3/4 BUCKLE	25%	1	□ 23.00	□ 17.25
DUTY GEAR	**LP798 CL GLD 46**	**6505-2 GLD 46**	**BOSTON LEATHER INC**	1 3/4IN GARRISON LEATHER BELT	25%	1	□ 38.99	□ 29.24
DUTY GEAR	**LR701 BKCL BRS 22**	**6501-2-22-GLD**	**BOSTON LEATHER INC**	2.25 SAM BROWNE BELT FULLY LINED	25%	1	□ 83.01	□ 62.26
DUTY GEAR	**LR701 BKCL BRS 28**	**6501-2-28-GLD**	**BOSTON LEATHER INC**	2.25 SAM BROWNE BELT FULLY LINED	25%	1	□ 83.01	□ 62.26
DUTY GEAR	**LR701 BKCL BRS 30**	**6501-2-30-GLD**	**BOSTON LEATHER INC**	2.25 SAM BROWNE BELT FULLY LINED	25%	1	□ 83.01	□ 62.26
DUTY GEAR	**LR701 BKCL BRS 32**	**6501-2-32-GLD**	**BOSTON LEATHER INC**	2.25 SAM BROWNE BELT FULLY LINED	25%	1	□ 83.01	□ 62.26
DUTY GEAR	**LR701 BKCL BRS 34**	**6501-2-34-GLD**	**BOSTON LEATHER INC**	2.25 SAM BROWNE BELT FULLY LINED	25%	1	□ 83.01	□ 62.26
DUTY GEAR	**LR701 BKCL BRS 36**	**6501-2-36-GLD**	**BOSTON LEATHER INC**	2.25 SAM BROWNE BELT FULLY LINED	25%	1	□ 83.01	□ 62.26
DUTY GEAR	**LR701 BKCL BRS 38**	**6501-2-38-GLD**	**BOSTON LEATHER INC**	2.25 SAM BROWNE BELT FULLY LINED	25%	1	□ 83.01	□ 62.26
DUTY GEAR	**LR701 BKCL BRS 40**	**6501-2-40-GLD**	**BOSTON LEATHER INC**	2.25 SAM BROWNE BELT FULLY LINED	25%	1	□ 83.01	□ 62.26
DUTY GEAR	**LR701 BKCL BRS 42**	**6501-2-42-GLD**	**BOSTON LEATHER INC**	2.25 SAM BROWNE BELT FULLY LINED	25%	1	□ 83.01	□ 62.26
DUTY GEAR	**LR701 BKCL BRS 44**	**6501-2-44-GLD**	**BOSTON LEATHER INC**	2.25 SAM BROWNE BELT FULLY LINED	25%	1	□ 83.01	□ 62.26
DUTY GEAR	**LR701 BKCL NKL 28**	**########**	**BOSTON LEATHER INC**	2.25 SAM BROWNE BELT FULLY LINED	25%	1	□ 83.01	□ 62.26
DUTY GEAR	**LR701 BKCL NKL 30**	**6501-2-30**	**BOSTON LEATHER INC**	2.25 SAM BROWNE BELT FULLY LINED	25%	1	□ 83.01	□ 62.26

DUTY GEAR	**LR701 BKCL NKL 34**	**6501-2-34**	**BOSTON LEATHER INC**	2.25 SAM BROWNE BELT FULLY LINED	25%	1	□ 83.01	□ 62.26
DUTY GEAR	**LR701 BKCL NKL 36**	**6501-2-36**	**BOSTON LEATHER INC**	2.25 SAM BROWNE BELT FULLY LINED	25%	1	□ 83.01	□ 62.26
DUTY GEAR	**LR701 BKCL NKL 38**	**6501-2-38**	**BOSTON LEATHER INC**	2.25 SAM BROWNE BELT FULLY LINED	25%	1	□ 83.01	□ 62.26
DUTY GEAR	**LR701 BKCL NKL 40**	**6501-2-40**	**BOSTON LEATHER INC**	2.25 SAM BROWNE BELT FULLY LINED	25%	1	□ 83.01	□ 62.26
DUTY GEAR	**LR701 BKCL NKL 42**	**6501-2-42**	**BOSTON LEATHER INC**	2.25 SAM BROWNE BELT FULLY LINED	25%	1	□ 83.01	□ 62.26
DUTY GEAR	**LR701 BKCL NKL 44**	**6501-2-44**	**BOSTON LEATHER INC**	2.25 SAM BROWNE BELT FULLY LINED	25%	1	□ 83.01	□ 62.26
DUTY GEAR	**LR701 BKCL BRS 26**	**6501-2-26-GLD**	**BOSTON LEATHER INC**	2.25 SAM BROWNE BELT FULLY LINED	25%	1	□ 83.01	□ 62.26
DUTY GEAR	**LR701 BKCL BRS 24**	**6501-2-24-GLD**	**BOSTON LEATHER INC**	2.25 SAM BROWNE BELT FULLY LINED	25%	1	□ 83.01	□ 62.26
DUTY GEAR	**LR009 CL**	**5456K-2**	**BOSTON LEATHER INC**	LAWPRO BELT KEEPER W HIDDEN HANDCUFF KEY	25%	1	□ 7.99	□ 5.99
DUTY GEAR	**LR701 BKCL NKL 22**	**########**	**BOSTON LEATHER INC**	2.25 SAM BROWNE BELT FULLY LINED	25%	1	□ 83.05	□ 62.29
DUTY GEAR	**LR701 BKCL NKL 24**	**########**	**BOSTON LEATHER INC**	2.25 SAM BROWNE BELT FULLY LINED	25%	1	□ 83.05	□ 62.29
DUTY GEAR	**LR899 BRBW BRS 30**	**6582-3 BRN BRS 30**	**BOSTON LEATHER INC**	1 1/2IN GARRISON LEATHER BELT	25%	1	□ 25.99	□ 19.49
DUTY GEAR	**LR701 BKBW BRS 46**	**6501-3-46-GLD**	**BOSTON LEATHER INC**	2.25 SAM BROWNE BELT FULLY LINED	25%	1	□ 83.99	□ 62.99
DUTY GEAR	**LR701 BKBW BRS 48**	**6501-3-48-GLD**	**BOSTON LEATHER INC**	2.25 SAM BROWNE BELT FULLY LINED	25%	1	□ 83.99	□ 62.99
DUTY GEAR	**LR701 BKBW BRS 50**	**6501-3-50-GLD**	**BOSTON LEATHER INC**	2.25 SAM BROWNE BELT FULLY LINED	25%	1	□ 83.99	□ 62.99
DUTY GEAR	**LR701 BKBW BRS 52**	**6501-3-52-GLD**	**BOSTON LEATHER INC**	2.25 SAM BROWNE BELT FULLY LINED	25%	1	□ 83.99	□ 62.99
DUTY GEAR	**LR701 BKBW BRS 54**	**6501-3-54-GLD**	**BOSTON LEATHER INC**	2.25 SAM BROWNE BELT FULLY LINED	25%	1	□ 83.99	□ 62.99
DUTY GEAR	**LP894 BW VEL 46**	**6521-3-46**	**BOSTON LEATHER INC**	2 1/4IN SAM BROWN FULLY VELCRO LINED BELT - BLK	25%	1	□ 102.99	□ 77.24
DUTY GEAR	**LP894 BW VEL 48**	**6521-3-48**	**BOSTON LEATHER INC**	2 1/4IN SAM BROWN FULLY VELCRO LINED BELT - BLK	25%	1	□ 102.99	□ 77.24
DUTY GEAR	**LP894 BW VEL 50**	**6521-3 (OS-1) BLACK 50**	**BOSTON LEATHER INC**	2 1/4IN SAM BROWN FULLY VELCRO LINED BELT - BLK	25%	1	□ 102.99	□ 77.24
DUTY GEAR	**LP894 BW VEL 52**	**6521-3 (OS-1) BLACK 52**	**BOSTON LEATHER INC**	2 1/4IN SAM BROWN FULLY VELCRO LINED BELT - BLK	25%	1	□ 102.99	□ 77.24
DUTY GEAR	**LP894 BW VEL 54**	**6521-3 (OS-1) BLACK 54**	**BOSTON LEATHER INC**	2 1/4IN SAM BROWN FULLY VELCRO LINED BELT - BLK	25%	1	□ 102.99	□ 77.24
DUTY GEAR	**LP798 BW BLK 70**	**6505-3 BLK 70**	**BOSTON LEATHER INC**	1 3/4IN GARRISON LEATHER BELT	25%	1	□ 50.99	□ 38.24

DUTY GEAR	**LP798 BW BLK 72**	**6505-3 BLK 72**	**BOSTON LEATHER INC**	1 3/4IN GARRISON LEATHER BELT	25%	1	□ 50.99	□ 38.24
DUTY GEAR	**LP798 BW BLK 74**	**6505-3 BLK 74**	**BOSTON LEATHER INC**	1 3/4IN GARRISON LEATHER BELT	25%	1	□ 50.99	□ 38.24
DUTY GEAR	**LP798 BW BLK 76**	**6505-3 BLK 76**	**BOSTON LEATHER INC**	1 3/4IN GARRISON LEATHER BELT	25%	1	□ 50.99	□ 38.24
DUTY GEAR	**LR701 BKPL NKL 58**	**6501-1-58-N**	**BOSTON LEATHER INC**	2.25 SAM BROWNE BELT FULLY LINED	25%	1	□ 86.99	□ 65.24
DUTY GEAR	**LP798 BW BLK 24**	**6505-3 BLK 24**	**BOSTON LEATHER INC**	1 3/4IN GARRISON LEATHER BELT	25%	1	□ 33.99	□ 25.49
DUTY GEAR	**LP798 BW BLK 26**	**6505-3 BLK 26**	**BOSTON LEATHER INC**	1 3/4IN GARRISON LEATHER BELT	25%	1	□ 33.99	□ 25.49
DUTY GEAR	**LP798 BW BLK 28**	**6505-3 BLK 28**	**BOSTON LEATHER INC**	1 3/4IN GARRISON LEATHER BELT	25%	1	□ 33.99	□ 25.49
DUTY GEAR	**LP798 BW BLK 30**	**6505-3 BLK 30**	**BOSTON LEATHER INC**	1 3/4IN GARRISON LEATHER BELT	25%	1	□ 33.99	□ 25.49
DUTY GEAR	**LP798 BW BLK 32**	**6505-3 BLK 32**	**BOSTON LEATHER INC**	1 3/4IN GARRISON LEATHER BELT	25%	1	□ 33.99	□ 25.49
DUTY GEAR	**LP798 BW BLK 34**	**6505-3 BLK 34**	**BOSTON LEATHER INC**	1 3/4IN GARRISON LEATHER BELT	25%	1	□ 33.99	□ 25.49
DUTY GEAR	**LP798 BW BLK 36**	**6505-3 BLK 36**	**BOSTON LEATHER INC**	1 3/4IN GARRISON LEATHER BELT	25%	1	□ 33.99	□ 25.49
DUTY GEAR	**LP798 BW BLK 38**	**6505-3 BLK 38**	**BOSTON LEATHER INC**	1 3/4IN GARRISON LEATHER BELT	25%	1	□ 33.99	□ 25.49
DUTY GEAR	**LP798 BW BLK 40**	**6505-3 BLK 40**	**BOSTON LEATHER INC**	1 3/4IN GARRISON LEATHER BELT	25%	1	□ 33.99	□ 25.49
DUTY GEAR	**LP798 BW BLK 42**	**6505-3 BLK 42**	**BOSTON LEATHER INC**	1 3/4IN GARRISON LEATHER BELT	25%	1	□ 33.99	□ 25.49
DUTY GEAR	**LP798 BW BLK 44**	**6505-3 BLK 44**	**BOSTON LEATHER INC**	1 3/4IN GARRISON LEATHER BELT	25%	1	□ 33.99	□ 25.49
DUTY GEAR	**LP798 BW BLK 22**	**6505-3 BLK 22**	**BOSTON LEATHER INC**	1 3/4IN GARRISON LEATHER BELT	25%	1	□ 33.99	□ 25.49
DUTY GEAR	**LR899 BKBW BRS 38**	**6582-3 BLK BRS 38**	**BOSTON LEATHER INC**	1 1/2IN GARRISON LEATHER BELT	25%	1	□ 26.01	□ 19.51
DUTY GEAR	**LR899 BKBW BRS 40**	**6582-3 BLK BRS 40**	**BOSTON LEATHER INC**	1 1/2IN GARRISON LEATHER BELT	25%	1	□ 26.01	□ 19.51
DUTY GEAR	**LR899 BKBW SIL 38**	**6582-3 BLK SIL 38**	**BOSTON LEATHER INC**	1 1/2IN GARRISON LEATHER BELT	25%	1	□ 26.01	□ 19.51
DUTY GEAR	**LR899 BKBW SIL 40**	**6582-3 BLK SIL 40**	**BOSTON LEATHER INC**	1 1/2IN GARRISON LEATHER BELT	25%	1	□ 26.01	□ 19.51
DUTY GEAR	**LR899 BRBW BRS 32**	**6582-3 BRN BRS 32**	**BOSTON LEATHER INC**	1 1/2IN GARRISON LEATHER BELT	25%	1	□ 26.01	□ 19.51
DUTY GEAR	**LR899 BRBW BRS 34**	**6582-3 BRN BRS 34**	**BOSTON LEATHER INC**	1 1/2IN GARRISON LEATHER BELT	25%	1	□ 26.01	□ 19.51
DUTY GEAR	**LR899 BRBW BRS 36**	**6582-3 BRN BRS 36**	**BOSTON LEATHER INC**	1 1/2IN GARRISON LEATHER BELT	25%	1	□ 26.01	□ 19.51
DUTY GEAR	**LR899 BRBW BRS 38**	**6582-3 BRN BRS 38**	**BOSTON LEATHER INC**	1 1/2IN GARRISON LEATHER BELT	25%	1	□ 26.01	□ 19.51
DUTY GEAR	**LR899 BRBW BRS 40**	**6582-3 BRN BRS 40**	**BOSTON LEATHER INC**	1 1/2IN GARRISON LEATHER BELT	25%	1	□ 26.01	□ 19.51
DUTY GEAR	**LR899 BRBW BRS 42**	**6582-3 BRN BRS 42**	**BOSTON LEATHER INC**	1 1/2IN GARRISON LEATHER BELT	25%	1	□ 26.01	□ 19.51
DUTY GEAR	**LR899 BRBW BRS 44**	**6582-3 BRN BRS 44**	**BOSTON LEATHER INC**	1 1/2IN GARRISON LEATHER BELT	25%	1	□ 26.01	□ 19.51
DUTY GEAR	**LR701 BKPL BRS 56**	**6501-1-56-GLD**	**BOSTON LEATHER INC**	2.25 SAM BROWNE BELT FULLY LINED	25%	1	□ 87.01	□ 65.26
DUTY GEAR	**LR701 BKPL BRS 58**	**6501-1-58-GLD**	**BOSTON LEATHER INC**	2.25 SAM BROWNE BELT FULLY LINED	25%	1	□ 87.01	□ 65.26
DUTY GEAR	**LR701 BKPL BRS 60**	**6501-1-60-GLD**	**BOSTON LEATHER INC**	2.25 SAM BROWNE BELT FULLY LINED	25%	1	□ 87.01	□ 65.26
DUTY GEAR	**LR701 BKPL BRS 62**	**6501-1-62-GLD**	**BOSTON LEATHER INC**	2.25 SAM BROWNE BELT FULLY LINED	25%	1	□ 87.01	□ 65.26

DUTY GEAR	**LR701 BKPL BRS 64**	**6501-1-64-GLD**	**BOSTON LEATHER INC**	2.25 SAM BROWNE BELT FULLY LINED	25%	1	□ 87.01	□ 65.26
DUTY GEAR	**LR701 BKPL BRS 66**	**6501-1-66-GLD**	**BOSTON LEATHER INC**	2.25 SAM BROWNE BELT FULLY LINED	25%	1	□ 87.01	□ 65.26
DUTY GEAR	**LR701 BKPL BRS 68**	**6501-1-68-GLD**	**BOSTON LEATHER INC**	2.25 SAM BROWNE BELT FULLY LINED	25%	1	□ 87.01	□ 65.26
DUTY GEAR	**LR019 CL NKL**	**5527-2**	**BOSTON LEATHER INC**	LAWPRO MK-3 MACE SPRAY HOLDER	25%	1	□ 26.99	□ 20.24
DUTY GEAR	**LR019 CL BRS**	**5527-2-BRS**	**BOSTON LEATHER INC**	LAWPRO MK-3 MACE SPRAY HOLDER	25%	1	□ 26.99	□ 20.24
DUTY GEAR	**LR701 BKCL NKL 56**	**6501-2-56**	**BOSTON LEATHER INC**	2.25 SAM BROWNE BELT FULLY LINED	25%	1	□ 99.99	□ 74.99
DUTY GEAR	**LR701 BKCL NKL 58**	**6501-2-58**	**BOSTON LEATHER INC**	2.25 SAM BROWNE BELT FULLY LINED	25%	1	□ 99.99	□ 74.99
DUTY GEAR	**LR701 BKCL NKL 60**	**6501-2-60**	**BOSTON LEATHER INC**	2.25 SAM BROWNE BELT FULLY LINED	25%	1	□ 99.99	□ 74.99
DUTY GEAR	**LR701 BKCL NKL 62**	**6501-2-62**	**BOSTON LEATHER INC**	2.25 SAM BROWNE BELT FULLY LINED	25%	1	□ 99.99	□ 74.99
DUTY GEAR	**LR701 BKCL NKL 64**	**6501-2-64**	**BOSTON LEATHER INC**	2.25 SAM BROWNE BELT FULLY LINED	25%	1	□ 99.99	□ 74.99
DUTY GEAR	**LR701 BKCL NKL 66**	**6501-2-66**	**BOSTON LEATHER INC**	2.25 SAM BROWNE BELT FULLY LINED	25%	1	□ 99.99	□ 74.99
DUTY GEAR	**LR701 BKCL NKL 68**	**6501-2-68**	**BOSTON LEATHER INC**	2.25 SAM BROWNE BELT FULLY LINED	25%	1	□ 99.99	□ 74.99
DUTY GEAR	**LR701 BKCL BRS 56**	**6501-2-56-GLD**	**BOSTON LEATHER INC**	2.25 SAM BROWNE BELT FULLY LINED	25%	1	□ 99.99	□ 74.99
DUTY GEAR	**LR701 BKCL BRS 58**	**6501-2-58-GLD**	**BOSTON LEATHER INC**	2.25 SAM BROWNE BELT FULLY LINED	25%	1	□ 99.99	□ 74.99
DUTY GEAR	**LR701 BKCL BRS 60**	**6501-2-60-GLD**	**BOSTON LEATHER INC**	2.25 SAM BROWNE BELT FULLY LINED	25%	1	□ 99.99	□ 74.99
DUTY GEAR	**LR701 BKCL BRS 62**	**6501-2-62-GLD**	**BOSTON LEATHER INC**	2.25 SAM BROWNE BELT FULLY LINED	25%	1	□ 99.99	□ 74.99
DUTY GEAR	**LR701 BKCL BRS 64**	**6501-2-64-GLD**	**BOSTON LEATHER INC**	2.25 SAM BROWNE BELT FULLY LINED	25%	1	□ 99.99	□ 74.99
DUTY GEAR	**LR701 BKCL BRS 66**	**6501-2-66-GLD**	**BOSTON LEATHER INC**	2.25 SAM BROWNE BELT FULLY LINED	25%	1	□ 99.99	□ 74.99
DUTY GEAR	**LR701 BKCL BRS 68**	**6501-2-68-GLD**	**BOSTON LEATHER INC**	2.25 SAM BROWNE BELT FULLY LINED	25%	1	□ 99.99	□ 74.99
DUTY GEAR	**LR619 BLK PLN HS**	**5514HS-1**	**BOSTON LEATHER INC**	HANDCUFF CASE ROUND BOTTOM	25%	1	□ 35.99	□ 26.99
DUTY GEAR	**LP806 BW BRS 56**	**6512-3-56-GLD**	**BOSTON LEATHER INC**	1 1/2 RANGER BELT	25%	1	□ 55.99	□ 41.99
DUTY GEAR	**LP806 BW BRS 58**	**6512-3-58-GLD**	**BOSTON LEATHER INC**	1 1/2 RANGER BELT	25%	1	□ 55.99	□ 41.99
DUTY GEAR	**LP806 BW BRS 60**	**6512-3-60-GLD**	**BOSTON LEATHER INC**	1 1/2 RANGER BELT	25%	1	□ 55.99	□ 41.99
DUTY GEAR	**LP806 BW BRS 62**	**6512-3-62-GLD**	**BOSTON LEATHER INC**	1 1/2 RANGER BELT	25%	1	□ 55.99	□ 41.99

DUTY GEAR	**LP806 BW BRS 64**	**6512-3-64-GLD**	**BOSTON LEATHER INC**	1 1/2 RANGER BELT	25%	1	□ 55.99	□ 41.99
DUTY GEAR	**LP806 BW BRS 66**	**6512-3-66-GLD**	**BOSTON LEATHER INC**	1 1/2 RANGER BELT	25%	1	□ 55.99	□ 41.99
DUTY GEAR	**LP806 BW BRS 68**	**6512-3-68-GLD**	**BOSTON LEATHER INC**	1 1/2 RANGER BELT	25%	1	□ 55.99	□ 41.99
DUTY GEAR	**LP806 BW BRS 70**	**6512-3-70-GLD**	**BOSTON LEATHER INC**	1 1/2 RANGER BELT	25%	1	□ 69.99	□ 52.49
DUTY GEAR	**LP806 BW BRS 72**	**6512-3-72-GLD**	**BOSTON LEATHER INC**	1 1/2 RANGER BELT	25%	1	□ 69.99	□ 52.49
DUTY GEAR	**LP806 BW BRS 74**	**6512-3-74-GLD**	**BOSTON LEATHER INC**	1 1/2 RANGER BELT	25%	1	□ 69.99	□ 52.49
DUTY GEAR	**LP806 BW BRS 76**	**6512-3-76-GLD**	**BOSTON LEATHER INC**	1 1/2 RANGER BELT	25%	1	□ 69.99	□ 52.49
DUTY GEAR	**LP806 BW BRS 78**	**6512-3-78-GLD**	**BOSTON LEATHER INC**	1 1/2 RANGER BELT	25%	1	□ 69.99	□ 52.49
DUTY GEAR	**LP806 BW BRS 80**	**6512-3-80-GLD**	**BOSTON LEATHER INC**	1 1/2 RANGER BELT	25%	1	□ 69.99	□ 52.49
DUTY GEAR	**LR701 BKPL BRS 46**	**6501-1-46-GLD**	**BOSTON LEATHER INC**	2.25 SAM BROWNE BELT FULLY LINED	25%	1	□ 80.01	□ 60.01
DUTY GEAR	**LR701 BKPL BRS 48**	**6501-1-48-GLD**	**BOSTON LEATHER INC**	2.25 SAM BROWNE BELT FULLY LINED	25%	1	□ 80.01	□ 60.01
DUTY GEAR	**LR701 BKPL BRS 50**	**6501-1-50-GLD**	**BOSTON LEATHER INC**	2.25 SAM BROWNE BELT FULLY LINED	25%	1	□ 80.01	□ 60.01
DUTY GEAR	**LR701 BKPL BRS 52**	**6501-1-52-GLD**	**BOSTON LEATHER INC**	2.25 SAM BROWNE BELT FULLY LINED	25%	1	□ 80.01	□ 60.01
DUTY GEAR	**LR701 BKPL BRS 54**	**6501-1-54-GLD**	**BOSTON LEATHER INC**	2.25 SAM BROWNE BELT FULLY LINED	25%	1	□ 80.01	□ 60.01
DUTY GEAR	**ZU939 BWBK BRS 56**	**6581 BLK BW BRS 56**	**BOSTON LEATHER INC**	6581 1IN OFF DUTY LEATHER BELT	25%	1	□ 27.99	□ 20.99
DUTY GEAR	**ZU939 BWBK BRS 58**	**6581 BLK BW BRS 58**	**BOSTON LEATHER INC**	6581 1IN OFF DUTY LEATHER BELT	25%	1	□ 27.99	□ 20.99
DUTY GEAR	**ZU939 BWBK BRS 64**	**6581 BLK BW BRS 64**	**BOSTON LEATHER INC**	6581 1IN OFF DUTY LEATHER BELT	25%	1	□ 27.99	□ 20.99
DUTY GEAR	**ZU939 BWBK SIL 56**	**6581 BLK BW SIL 56**	**BOSTON LEATHER INC**	6581 1IN OFF DUTY LEATHER BELT	25%	1	□ 27.99	□ 20.99
DUTY GEAR	**ZU939 BWBK SIL 58**	**6581 BLK BW SIL 58**	**BOSTON LEATHER INC**	6581 1IN OFF DUTY LEATHER BELT	25%	1	□ 27.99	□ 20.99
DUTY GEAR	**ZU939 BWBK SIL 64**	**6581 BLK BW SIL 64**	**BOSTON LEATHER INC**	6581 1IN OFF DUTY LEATHER BELT	25%	1	□ 27.99	□ 20.99
DUTY GEAR	**LR701 BKBW BRS 56**	**6501-3-56-GLD**	**BOSTON LEATHER INC**	2.25 SAM BROWNE BELT FULLY LINED	25%	1	□ 91.99	□ 68.99
DUTY GEAR	**LR701 BKBW BRS 58**	**6501-3-58-GLD**	**BOSTON LEATHER INC**	2.25 SAM BROWNE BELT FULLY LINED	25%	1	□ 91.99	□ 68.99
DUTY GEAR	**LR701 BKBW BRS 60**	**6501-3-60-GLD**	**BOSTON LEATHER INC**	2.25 SAM BROWNE BELT FULLY LINED	25%	1	□ 91.99	□ 68.99
DUTY GEAR	**LR701 BKBW BRS 62**	**6501-3-62-GLD**	**BOSTON LEATHER INC**	2.25 SAM BROWNE BELT FULLY LINED	25%	1	□ 91.99	□ 68.99
DUTY GEAR	**LR701 BKBW BRS 64**	**6501-3-64-GLD**	**BOSTON LEATHER INC**	2.25 SAM BROWNE BELT FULLY LINED	25%	1	□ 91.99	□ 68.99
DUTY GEAR	**LR701 BKBW BRS 66**	**6501-3-66-GLD**	**BOSTON LEATHER INC**	2.25 SAM BROWNE BELT FULLY LINED	25%	1	□ 91.99	□ 68.99
DUTY GEAR	**LR701 BKBW BRS 68**	**6501-3-68-GLD**	**BOSTON LEATHER INC**	2.25 SAM BROWNE BELT FULLY LINED	25%	1	□ 91.99	□ 68.99
DUTY GEAR	**ZU939 BKCL BRS 28**	**6581 BLK CL BRS 28**	**BOSTON LEATHER INC**	6581 1IN OFF DUTY LEATHER BELT	25%	1	□ 23.99	□ 17.99

DUTY GEAR	**ZU939 BKCL BRS 30**	**6581 BLK CL BRS 30**	**BOSTON LEATHER INC**	6581 1IN OFF DUTY LEATHER BELT	25%	1	□ 23.99	□ 17.99
DUTY GEAR	**ZU939 BKCL BRS 32**	**6581 BLK CL BRS 32**	**BOSTON LEATHER INC**	6581 1IN OFF DUTY LEATHER BELT	25%	1	□ 23.99	□ 17.99
DUTY GEAR	**ZU939 BKCL BRS 34**	**6581 BLK CL BRS 34**	**BOSTON LEATHER INC**	6581 1IN OFF DUTY LEATHER BELT	25%	1	□ 23.99	□ 17.99
DUTY GEAR	**ZU939 BKCL BRS 36**	**6581 BLK CL BRS 36**	**BOSTON LEATHER INC**	6581 1IN OFF DUTY LEATHER BELT	25%	1	□ 23.99	□ 17.99
DUTY GEAR	**ZU939 BKCL BRS 38**	**6581 BLK CL BRS 38**	**BOSTON LEATHER INC**	6581 1IN OFF DUTY LEATHER BELT	25%	1	□ 23.99	□ 17.99
DUTY GEAR	**ZU939 BKCL BRS 40**	**6581 BLK CL BRS 40**	**BOSTON LEATHER INC**	6581 1IN OFF DUTY LEATHER BELT	25%	1	□ 23.99	□ 17.99
DUTY GEAR	**ZU939 BKCL BRS 42**	**6581 BLK CL BRS 42**	**BOSTON LEATHER INC**	6581 1IN OFF DUTY LEATHER BELT	25%	1	□ 23.99	□ 17.99
DUTY GEAR	**ZU939 BKCL BRS 44**	**6581 BLK CL BRS 44**	**BOSTON LEATHER INC**	6581 1IN OFF DUTY LEATHER BELT	25%	1	□ 23.99	□ 17.99
DUTY GEAR	**ZU939 BKCL SIL 28**	**6581 BLK CL SIL 28**	**BOSTON LEATHER INC**	6581 1IN OFF DUTY LEATHER BELT	25%	1	□ 23.99	□ 17.99
DUTY GEAR	**ZU939 BKCL SIL 30**	**6581 BLK CL SIL 30**	**BOSTON LEATHER INC**	6581 1IN OFF DUTY LEATHER BELT	25%	1	□ 23.99	□ 17.99
DUTY GEAR	**ZU939 BKCL SIL 32**	**6581 BLK CL SIL 32**	**BOSTON LEATHER INC**	6581 1IN OFF DUTY LEATHER BELT	25%	1	□ 23.99	□ 17.99
DUTY GEAR	**ZU939 BKCL SIL 34**	**6581 BLK CL SIL 34**	**BOSTON LEATHER INC**	6581 1IN OFF DUTY LEATHER BELT	25%	1	□ 23.99	□ 17.99
DUTY GEAR	**ZU939 BKCL SIL 36**	**6581 BLK CL SIL 36**	**BOSTON LEATHER INC**	6581 1IN OFF DUTY LEATHER BELT	25%	1	□ 23.99	□ 17.99
DUTY GEAR	**ZU939 BKCL SIL 38**	**6581 BLK CL SIL 38**	**BOSTON LEATHER INC**	6581 1IN OFF DUTY LEATHER BELT	25%	1	□ 23.99	□ 17.99
DUTY GEAR	**ZU939 BKCL SIL 40**	**6581 BLK CL SIL 40**	**BOSTON LEATHER INC**	6581 1IN OFF DUTY LEATHER BELT	25%	1	□ 23.99	□ 17.99
DUTY GEAR	**ZU939 BKCL SIL 42**	**6581 BLK CL SIL 42**	**BOSTON LEATHER INC**	6581 1IN OFF DUTY LEATHER BELT	25%	1	□ 23.99	□ 17.99
DUTY GEAR	**ZU939 BKCL SIL 44**	**6581 BLK CL SIL 44**	**BOSTON LEATHER INC**	6581 1IN OFF DUTY LEATHER BELT	25%	1	□ 23.99	□ 17.99
DUTY GEAR	**LP1020 BW VEL 3X**	**6519-3-3X**	**BOSTON LEATHER INC**	1-3/4 FULL VEL GARRISON	25%	1	□ 60.99	□ 45.74
DUTY GEAR	**LP1020 BW VEL 4X**	**6519-3-4X**	**BOSTON LEATHER INC**	1-3/4 FULL VEL GARRISON	25%	1	□ 60.99	□ 45.74
DUTY GEAR	**LP798 BW BLK 56**	**6505-3 BLK 56**	**BOSTON LEATHER INC**	1 3/4IN GARRISON LEATHER BELT	25%	1	□ 40.99	□ 30.74
DUTY GEAR	**LP798 BW BLK 58**	**6505-3 BLK 58**	**BOSTON LEATHER INC**	1 3/4IN GARRISON LEATHER BELT	25%	1	□ 40.99	□ 30.74
DUTY GEAR	**LP798 BW BLK 60**	**6505-3 BLK 60**	**BOSTON LEATHER INC**	1 3/4IN GARRISON LEATHER BELT	25%	1	□ 40.99	□ 30.74
DUTY GEAR	**LP798 BW BLK 62**	**6505-3 BLK 62**	**BOSTON LEATHER INC**	1 3/4IN GARRISON LEATHER BELT	25%	1	□ 40.99	□ 30.74
DUTY GEAR	**LP798 BW BLK 64**	**6505-3 BLK 64**	**BOSTON LEATHER INC**	1 3/4IN GARRISON LEATHER BELT	25%	1	□ 40.99	□ 30.74
DUTY GEAR	**LP798 BW BLK 66**	**6505-3 BLK 66**	**BOSTON LEATHER INC**	1 3/4IN GARRISON LEATHER BELT	25%	1	□ 40.99	□ 30.74
DUTY GEAR	**LP798 BW BLK 68**	**6505-3 BLK 68**	**BOSTON LEATHER INC**	1 3/4IN GARRISON LEATHER BELT	25%	1	□ 40.99	□ 30.74
DUTY GEAR	**LR092 BLK PLN**	**LP 5578-1**	**BOSTON LEATHER INC**	LAWPRO LEATHER PLAIN, PELICAN, HOLDER LOOP	25%	1	□ 8.99	□ 6.74
DUTY GEAR	**LR899 BKCL BRS 56**	**6582-2 BLK BRS 56**	**BOSTON LEATHER INC**	1 1/2IN GARRISON LEATHER BELT	25%	1	□ 32.99	□ 24.74
DUTY GEAR	**LP906 BLK PLN SIL**	**5546-1**	**BOSTON LEATHER INC**	COMBO RINGER HOLDER W/ STEEL RINGS	25%	1	□ 10.99	□ 8.24
DUTY GEAR	**LR701 BKCL BRS 46**	**6501-2-46-GLD**	**BOSTON LEATHER INC**	2.25 SAM BROWNE BELT FULLY LINED	25%	1	□ 92.01	□ 69.01
DUTY GEAR	**LR701 BKCL BRS 48**	**6501-2-48-GLD**	**BOSTON LEATHER INC**	2.25 SAM BROWNE BELT FULLY LINED	25%	1	□ 92.01	□ 69.01

DUTY GEAR	**LR701 BKCL BRS 50**	**6501-2-50-GLD**	**BOSTON LEATHER INC**	2.25 SAM BROWNE BELT FULLY LINED	25%	1	□ 92.01	□ 69.01
DUTY GEAR	**LR701 BKCL BRS 52**	**6501-2-52-GLD**	**BOSTON LEATHER INC**	2.25 SAM BROWNE BELT FULLY LINED	25%	1	□ 92.01	□ 69.01
DUTY GEAR	**LR701 BKCL BRS 54**	**6501-2-54-GLD**	**BOSTON LEATHER INC**	2.25 SAM BROWNE BELT FULLY LINED	25%	1	□ 92.01	□ 69.01
DUTY GEAR	**LR701 BKCL NKL 46**	**6501-2-46**	**BOSTON LEATHER INC**	2.25 SAM BROWNE BELT FULLY LINED	25%	1	□ 91.99	□ 68.99
DUTY GEAR	**LR701 BKCL NKL 50**	**6501-2-50**	**BOSTON LEATHER INC**	2.25 SAM BROWNE BELT FULLY LINED	25%	1	□ 91.99	□ 68.99
DUTY GEAR	**LR701 BKCL NKL 54**	**6501-2-54**	**BOSTON LEATHER INC**	2.25 SAM BROWNE BELT FULLY LINED	25%	1	□ 91.99	□ 68.99
DUTY GEAR	**LP880 PLN GLD 46**	**6580-1-46 GLD**	**BOSTON LEATHER INC**	1 1/4IN GARRISON BELT - BLK	25%	1	□ 26.99	□ 20.24
DUTY GEAR	**LP880 PLN GLD 48**	**6580-1-48 GLD**	**BOSTON LEATHER INC**	1 1/4IN GARRISON BELT - BLK	25%	1	□ 26.99	□ 20.24
DUTY GEAR	**LP880 PLN GLD 50**	**6580-1-50 GLD**	**BOSTON LEATHER INC**	1 1/4IN GARRISON BELT - BLK	25%	1	□ 26.99	□ 20.24
DUTY GEAR	**LP880 PLN GLD 52**	**6580-1-52 GLD**	**BOSTON LEATHER INC**	1 1/4IN GARRISON BELT - BLK	25%	1	□ 26.99	□ 20.24
DUTY GEAR	**LR701 BKPL BRS 22**	**6501-1-22-GLD**	**BOSTON LEATHER INC**	2.25 SAM BROWNE BELT FULLY LINED	25%	1	□ 73.01	□ 54.76
DUTY GEAR	**LR701 BKPL BRS 28**	**6501-1-28-GLD**	**BOSTON LEATHER INC**	2.25 SAM BROWNE BELT FULLY LINED	25%	1	□ 73.01	□ 54.76
DUTY GEAR	**LR701 BKPL BRS 30**	**6501-1-30-GLD**	**BOSTON LEATHER INC**	2.25 SAM BROWNE BELT FULLY LINED	25%	1	□ 73.01	□ 54.76
DUTY GEAR	**LR701 BKPL BRS 32**	**6501-1-32-GLD**	**BOSTON LEATHER INC**	2.25 SAM BROWNE BELT FULLY LINED	25%	1	□ 73.01	□ 54.76
DUTY GEAR	**LR701 BKPL BRS 34**	**6501-1-34-GLD**	**BOSTON LEATHER INC**	2.25 SAM BROWNE BELT FULLY LINED	25%	1	□ 73.01	□ 54.76
DUTY GEAR	**LR701 BKPL BRS 36**	**6501-1-36-GLD**	**BOSTON LEATHER INC**	2.25 SAM BROWNE BELT FULLY LINED	25%	1	□ 73.01	□ 54.76
DUTY GEAR	**LR701 BKPL BRS 38**	**6501-1-38-GLD**	**BOSTON LEATHER INC**	2.25 SAM BROWNE BELT FULLY LINED	25%	1	□ 73.01	□ 54.76
DUTY GEAR	**LR701 BKPL BRS 40**	**6501-1-40-GLD**	**BOSTON LEATHER INC**	2.25 SAM BROWNE BELT FULLY LINED	25%	1	□ 73.01	□ 54.76
DUTY GEAR	**LR701 BKPL BRS 42**	**6501-1-42-GLD**	**BOSTON LEATHER INC**	2.25 SAM BROWNE BELT FULLY LINED	25%	1	□ 73.01	□ 54.76
DUTY GEAR	**LR701 BKPL BRS 44**	**6501-1-44-GLD**	**BOSTON LEATHER INC**	2.25 SAM BROWNE BELT FULLY LINED	25%	1	□ 73.01	□ 54.76
DUTY GEAR	**LR701 BKPL NKL 30**	**########**	**BOSTON LEATHER INC**	2.25 SAM BROWNE BELT FULLY LINED	25%	1	□ 73.01	□ 54.76
DUTY GEAR	**LR701 BKPL NKL 32**	**6501-1-32**	**BOSTON LEATHER INC**	2.25 SAM BROWNE BELT FULLY LINED	25%	1	□ 73.01	□ 54.76
DUTY GEAR	**LR701 BKPL NKL 34**	**6501-1-34**	**BOSTON LEATHER INC**	2.25 SAM BROWNE BELT FULLY LINED	25%	1	□ 73.01	□ 54.76

DUTY GEAR	**LR701 BKPL NKL 36**	**6501-1-36**	**BOSTON LEATHER INC**	2.25 SAM BROWNE BELT FULLY LINED	25%	1	□ 73.01	□ 54.76
DUTY GEAR	**LR701 BKPL NKL 38**	**6501-1-38**	**BOSTON LEATHER INC**	2.25 SAM BROWNE BELT FULLY LINED	25%	1	□ 73.01	□ 54.76
DUTY GEAR	**LR701 BKPL NKL 40**	**6501-1-40**	**BOSTON LEATHER INC**	2.25 SAM BROWNE BELT FULLY LINED	25%	1	□ 73.01	□ 54.76
DUTY GEAR	**LR701 BKPL NKL 42**	**6501-1-42**	**BOSTON LEATHER INC**	2.25 SAM BROWNE BELT FULLY LINED	25%	1	□ 73.01	□ 54.76
DUTY GEAR	**LR701 BKPL NKL 44**	**6501-1-44**	**BOSTON LEATHER INC**	2.25 SAM BROWNE BELT FULLY LINED	25%	1	□ 73.01	□ 54.76
DUTY GEAR	**LR701 BKPL BRS 24**	**6501-1-24-GLD**	**BOSTON LEATHER INC**	2.25 SAM BROWNE BELT FULLY LINED	25%	1	□ 73.01	□ 54.76
DUTY GEAR	**LR701 BKPL BRS 26**	**6501-1-26-GLD**	**BOSTON LEATHER INC**	2.25 SAM BROWNE BELT FULLY LINED	25%	1	□ 73.01	□ 54.76
DUTY GEAR	**LP1020 PLN VEL 2X**	**6519-1-2X**	**BOSTON LEATHER INC**	1-3/4 FULL VEL GARRISON	25%	1	□ 49.99	□ 37.49
DUTY GEAR	**LR899 BKPL SIL 80**	**6582-1 BLK SIL 80**	**BOSTON LEATHER INC**	1 1/2IN GARRISON LEATHER BELT	25%	1	□ 35.99	□ 26.99
DUTY GEAR	**LR619 BLK BW NKL**	**5514-3**	**BOSTON LEATHER INC**	HANDCUFF CASE ROUND BOTTOM	25%	1	□ 35.99	□ 26.99
DUTY GEAR	**LR619 BLK BW BRS**	**5514-3-GLD**	**BOSTON LEATHER INC**	HANDCUFF CASE ROUND BOTTOM	25%	1	□ 35.99	□ 26.99
DUTY GEAR	**LR619 BLK PLN NKL**	**5514-1**	**BOSTON LEATHER INC**	HANDCUFF CASE ROUND BOTTOM	25%	1	□ 33.99	□ 25.49
DUTY GEAR	**LR619 BLK PLN BLK**	**5514-1-BLK**	**BOSTON LEATHER INC**	HANDCUFF CASE ROUND BOTTOM	25%	1	□ 33.99	□ 25.49
DUTY GEAR	**LR899 BKPL BRS 34**	**6582-1 BLK BRS 34**	**BOSTON LEATHER INC**	1 1/2IN GARRISON LEATHER BELT	25%	1	□ 24.01	□ 18.01
DUTY GEAR	**LR899 BKPL BRS 36**	**6582-1 BLK BRS 36**	**BOSTON LEATHER INC**	1 1/2IN GARRISON LEATHER BELT	25%	1	□ 24.01	□ 18.01
DUTY GEAR	**LR899 BKPL BRS 38**	**6582-1 BLK BRS 38**	**BOSTON LEATHER INC**	1 1/2IN GARRISON LEATHER BELT	25%	1	□ 24.01	□ 18.01
DUTY GEAR	**LR899 BKPL BRS 40**	**6582-1 BLK BRS 40**	**BOSTON LEATHER INC**	1 1/2IN GARRISON LEATHER BELT	25%	1	□ 24.01	□ 18.01
DUTY GEAR	**LR899 BKPL BRS 42**	**6582-1 BLK BRS 42**	**BOSTON LEATHER INC**	1 1/2IN GARRISON LEATHER BELT	25%	1	□ 24.01	□ 18.01
DUTY GEAR	**LR899 BKPL BRS 44**	**6582-1 BLK BRS 44**	**BOSTON LEATHER INC**	1 1/2IN GARRISON LEATHER BELT	25%	1	□ 24.01	□ 18.01
DUTY GEAR	**LR899 BKPL SIL 32**	**6582-1 BLK SIL 32**	**BOSTON LEATHER INC**	1 1/2IN GARRISON LEATHER BELT	25%	1	□ 24.01	□ 18.01
DUTY GEAR	**LR899 BKPL SIL 34**	**6582-1 BLK SIL 34**	**BOSTON LEATHER INC**	1 1/2IN GARRISON LEATHER BELT	25%	1	□ 24.01	□ 18.01
DUTY GEAR	**LR899 BKPL SIL 36**	**6582-1 BLK SIL 36**	**BOSTON LEATHER INC**	1 1/2IN GARRISON LEATHER BELT	25%	1	□ 24.01	□ 18.01
DUTY GEAR	**LR899 BKPL SIL 38**	**6582-1 BLK SIL 38**	**BOSTON LEATHER INC**	1 1/2IN GARRISON LEATHER BELT	25%	1	□ 24.01	□ 18.01
DUTY GEAR	**LR899 BKPL SIL 40**	**6582-1 BLK SIL 40**	**BOSTON LEATHER INC**	1 1/2IN GARRISON LEATHER BELT	25%	1	□ 24.01	□ 18.01
DUTY GEAR	**LR899 BKPL SIL 42**	**6582-1 BLK SIL 42**	**BOSTON LEATHER INC**	1 1/2IN GARRISON LEATHER BELT	25%	1	□ 24.01	□ 18.01
DUTY GEAR	**LR899 BKPL SIL 44**	**6582-1 BLK SIL 44**	**BOSTON LEATHER INC**	1 1/2IN GARRISON LEATHER BELT	25%	1	□ 24.01	□ 18.01
DUTY GEAR	**LR701 BKBW BRS 22**	**6501-3-22-GLD**	**BOSTON LEATHER INC**	2.25 SAM BROWNE BELT FULLY LINED	25%	1	□ 77.01	□ 57.76
DUTY GEAR	**LR701 BKBW NKL 34**	**6501-3-34**	**BOSTON LEATHER INC**	2.25 SAM BROWNE BELT FULLY LINED	25%	1	□ 77.01	□ 57.76
DUTY GEAR	**LR701 BKBW NKL 36**	**6501-3-36**	**BOSTON LEATHER INC**	2.25 SAM BROWNE BELT FULLY LINED	25%	1	□ 77.01	□ 57.76

DUTY GEAR	**LR701 BKBW NKL 38**	**6501-3-38**	**BOSTON LEATHER INC**	2.25 SAM BROWNE BELT FULLY LINED	25%	1	□ 77.01	□ 57.76
DUTY GEAR	**LR701 BKBW BRS 30**	**6501-3-30-GLD**	**BOSTON LEATHER INC**	2.25 SAM BROWNE BELT FULLY LINED	25%	1	□ 77.01	□ 57.76
DUTY GEAR	**LR701 BKBW BRS 32**	**6501-3-32-GLD**	**BOSTON LEATHER INC**	2.25 SAM BROWNE BELT FULLY LINED	25%	1	□ 77.01	□ 57.76
DUTY GEAR	**LR701 BKBW BRS 36**	**6501-3-36-GLD**	**BOSTON LEATHER INC**	2.25 SAM BROWNE BELT FULLY LINED	25%	1	□ 77.01	□ 57.76
DUTY GEAR	**LR701 BKBW BRS 38**	**6501-3-38-GLD**	**BOSTON LEATHER INC**	2.25 SAM BROWNE BELT FULLY LINED	25%	1	□ 77.01	□ 57.76
DUTY GEAR	**LR701 BKBW BRS 40**	**6501-3-40-GLD**	**BOSTON LEATHER INC**	2.25 SAM BROWNE BELT FULLY LINED	25%	1	□ 77.01	□ 57.76
DUTY GEAR	**LR701 BKBW BRS 42**	**6501-3-42-GLD**	**BOSTON LEATHER INC**	2.25 SAM BROWNE BELT FULLY LINED	25%	1	□ 77.01	□ 57.76
DUTY GEAR	**LR701 BKBW BRS 44**	**6501-3-44-GLD**	**BOSTON LEATHER INC**	2.25 SAM BROWNE BELT FULLY LINED	25%	1	□ 77.01	□ 57.76
DUTY GEAR	**LR701 BKBW BRS 28**	**6501-3-28-GLD**	**BOSTON LEATHER INC**	2.25 SAM BROWNE BELT FULLY LINED	25%	1	□ 77.01	□ 57.76
DUTY GEAR	**LR701 BKBW BRS 34**	**6501-3-34-GLD**	**BOSTON LEATHER INC**	2.25 SAM BROWNE BELT FULLY LINED	25%	1	□ 77.01	□ 57.76
DUTY GEAR	**LR701 BKBW BRS 24**	**6501-3-24-GLD**	**BOSTON LEATHER INC**	2.25 SAM BROWNE BELT FULLY LINED	25%	1	□ 77.01	□ 57.76
DUTY GEAR	**LR701 BKBW BRS 26**	**6501-3-26-GLD**	**BOSTON LEATHER INC**	2.25 SAM BROWNE BELT FULLY LINED	25%	1	□ 77.01	□ 57.76
DUTY GEAR	**LH643 BRS BW 32**	**6601 BRS 3 32**	**BOSTON LEATHER INC**	BOSTON LEATHER SAM BROWNE DUTY BELT -2 1/4	25%	1	□ 59.01	□ 44.26
DUTY GEAR	**LH643 BRS BW 34**	**6601 BRS 3 34**	**BOSTON LEATHER INC**	BOSTON LEATHER SAM BROWNE DUTY BELT -2 1/4	25%	1	□ 59.01	□ 44.26
DUTY GEAR	**LH643 BRS BW 36**	**6601 BRS 3 36**	**BOSTON LEATHER INC**	BOSTON LEATHER SAM BROWNE DUTY BELT -2 1/4	25%	1	□ 59.01	□ 44.26
DUTY GEAR	**LH643 BRS BW 38**	**6601 BRS 3 38**	**BOSTON LEATHER INC**	BOSTON LEATHER SAM BROWNE DUTY BELT -2 1/4	25%	1	□ 59.01	□ 44.26
DUTY GEAR	**LH643 BRS BW 40**	**6601 BRS 3 40**	**BOSTON LEATHER INC**	BOSTON LEATHER SAM BROWNE DUTY BELT -2 1/4	25%	1	□ 59.01	□ 44.26
DUTY GEAR	**LH643 BRS BW 42**	**6601 BRS 3 42**	**BOSTON LEATHER INC**	BOSTON LEATHER SAM BROWNE DUTY BELT -2 1/4	25%	1	□ 59.01	□ 44.26
DUTY GEAR	**LH643 BRS BW 44**	**6601 BRS 3 44**	**BOSTON LEATHER INC**	BOSTON LEATHER SAM BROWNE DUTY BELT -2 1/4	25%	1	□ 59.01	□ 44.26
DUTY GEAR	**LH643 NKL BW 38**	**6601 NKL 3 38**	**BOSTON LEATHER INC**	BOSTON LEATHER SAM BROWNE DUTY BELT -2 1/4	25%	1	□ 59.01	□ 44.26
DUTY GEAR	**LH643 NKL BW 40**	**6601 NKL 3 40**	**BOSTON LEATHER INC**	BOSTON LEATHER SAM BROWNE DUTY BELT -2 1/4	25%	1	□ 59.01	□ 44.26
DUTY GEAR	**LH643 NKL BW 42**	**6601 NKL 3 42**	**BOSTON LEATHER INC**	BOSTON LEATHER SAM BROWNE DUTY BELT -2 1/4	25%	1	□ 59.01	□ 44.26

DUTY GEAR	**LR696 BLK CL NKL**	**5517-2**	**BOSTON LEATHER INC**	Boston Leather Single Handcuff Case	25%	1	□ 37.01	□ 27.76
DUTY GEAR	**LR696 BLK CL BRS**	**5517-2-GLD**	**BOSTON LEATHER INC**	Boston Leather Single Handcuff Case	25%	1	□ 37.01	□ 27.76
DUTY GEAR	**ZU939 BLPL BRS 56**	**6581 BLK PLN BRS 56**	**BOSTON LEATHER INC**	6581 1IN OFF DUTY LEATHER BELT	25%	1	□ 25.99	□ 19.49
DUTY GEAR	**ZU939 BLPL BRS 58**	**6581 BLK PLN BRS 58**	**BOSTON LEATHER INC**	6581 1IN OFF DUTY LEATHER BELT	25%	1	□ 25.99	□ 19.49
DUTY GEAR	**ZU939 BLPL BRS 60**	**6581 BLK PLN BRS 60**	**BOSTON LEATHER INC**	6581 1IN OFF DUTY LEATHER BELT	25%	1	□ 25.99	□ 19.49
DUTY GEAR	**ZU939 BLPL BRS 62**	**6581 BLK PLN BRS 62**	**BOSTON LEATHER INC**	6581 1IN OFF DUTY LEATHER BELT	25%	1	□ 25.99	□ 19.49
DUTY GEAR	**ZU939 BLPL BRS 64**	**6581 BLK PLN BRS 64**	**BOSTON LEATHER INC**	6581 1IN OFF DUTY LEATHER BELT	25%	1	□ 25.99	□ 19.49
DUTY GEAR	**ZU939 BLPL BRS 66**	**6581 BLK PLN BRS 66**	**BOSTON LEATHER INC**	6581 1IN OFF DUTY LEATHER BELT	25%	1	□ 25.99	□ 19.49
DUTY GEAR	**ZU939 BLPL SIL 56**	**6581 BLK PLN SIL 56**	**BOSTON LEATHER INC**	6581 1IN OFF DUTY LEATHER BELT	25%	1	□ 25.99	□ 19.49
DUTY GEAR	**ZU939 BLPL SIL 58**	**6581 BLK PLN SIL 58**	**BOSTON LEATHER INC**	6581 1IN OFF DUTY LEATHER BELT	25%	1	□ 25.99	□ 19.49
DUTY GEAR	**ZU939 BLPL SIL 60**	**6581 BLK PLN SIL 60**	**BOSTON LEATHER INC**	6581 1IN OFF DUTY LEATHER BELT	25%	1	□ 25.99	□ 19.49
DUTY GEAR	**ZU939 BLPL SIL 62**	**6581 BLK PLN SIL 62**	**BOSTON LEATHER INC**	6581 1IN OFF DUTY LEATHER BELT	25%	1	□ 25.99	□ 19.49
DUTY GEAR	**ZU939 BLPL SIL 64**	**6581 BLK PLN SIL 64**	**BOSTON LEATHER INC**	6581 1IN OFF DUTY LEATHER BELT	25%	1	□ 25.99	□ 19.49
DUTY GEAR	**ZU939 BLPL SIL 66**	**6581 BLK PLN SIL 66**	**BOSTON LEATHER INC**	6581 1IN OFF DUTY LEATHER BELT	25%	1	□ 25.99	□ 19.49
DUTY GEAR	**LH643 BRS BW 48**	**6601 BRS 3 48**	**BOSTON LEATHER INC**	BOSTON LEATHER SAM BROWNE DUTY BELT -2 1/4	25%	1	□ 64.99	□ 48.74
DUTY GEAR	**LH643 BRS BW 50**	**6601 BRS 3 50**	**BOSTON LEATHER INC**	BOSTON LEATHER SAM BROWNE DUTY BELT -2 1/4	25%	1	□ 64.99	□ 48.74
DUTY GEAR	**ZF966 RND**	**5889-1**	**BOSTON LEATHER INC**	BO10 5889-1 BADGE HOLDER SWIVEL ROUND VELCRO	25%	1	□ 17.99	□ 13.49
DUTY GEAR	**LR696 BLK PLN NKL**	**5517-1**	**BOSTON LEATHER INC**	Boston Leather Single Handcuff Case	25%	1	□ 31.01	□ 23.26
DUTY GEAR	**LR650 BLK PLN 56**	**6529-1-56**	**BOSTON LEATHER INC**	GARRISON 1 1/4 PLAIN BLACK LEATHER VELCRO TIPPED BELT	25%	1	□ 36.99	□ 27.74
DUTY GEAR	**LR650 BLK PLN 58**	**6529-1-58**	**BOSTON LEATHER INC**	GARRISON 1 1/4 PLAIN BLACK LEATHER VELCRO TIPPED BELT	25%	1	□ 36.99	□ 27.74
DUTY GEAR	**LR650 BLK PLN 60**	**6529-1-60**	**BOSTON LEATHER INC**	GARRISON 1 1/4 PLAIN BLACK LEATHER VELCRO TIPPED BELT	25%	1	□ 36.99	□ 27.74
DUTY GEAR	**LR699 BLK BW HS**	**5538 BW HS**	**BOSTON LEATHER INC**	MACE HOLDER 2"	25%	1	□ 26.99	□ 20.24
DUTY GEAR	**LR699 BLK BW BRS**	**55383G**	**BOSTON LEATHER INC**	MACE HOLDER 2"	25%	1	□ 26.99	□ 20.24
DUTY GEAR	**LR699 BLK BW SIL**	**55383S**	**BOSTON LEATHER INC**	MACE HOLDER 2"	25%	1	□ 26.99	□ 20.24
DUTY GEAR	**LP837 HG GLD 34**	**6583-2-GLD-34**	**BOSTON LEATHER INC**	1 1/2 FIVE SNAP BELT - BLACK	25%	1	□ 38.01	□ 28.51
DUTY GEAR	**LP837 HG GLD 36**	**6583-2-GLD-36**	**BOSTON LEATHER INC**	1 1/2 FIVE SNAP BELT - BLACK	25%	1	□ 38.01	□ 28.51

DUTY GEAR	**LP837 HG GLD 38**	**6583-2-GLD-38**	**BOSTON LEATHER INC**	1 1/2 FIVE SNAP BELT - BLACK	25%	1	□ 38.01	□ 28.51
DUTY GEAR	**LP837 HG GLD 42**	**6583-2-GLD-42**	**BOSTON LEATHER INC**	1 1/2 FIVE SNAP BELT - BLACK	25%	1	□ 38.01	□ 28.51
DUTY GEAR	**LP798 CL GLD 32**	**6505-2 GLD 32**	**BOSTON LEATHER INC**	1 3/4IN GARRISON LEATHER BELT	25%	1	□ 36.01	□ 27.01
DUTY GEAR	**LP798 CL GLD 38**	**6505-2 GLD 38**	**BOSTON LEATHER INC**	1 3/4IN GARRISON LEATHER BELT	25%	1	□ 36.01	□ 27.01
DUTY GEAR	**LR650 BLK PLN 46**	**6529-1-46**	**BOSTON LEATHER INC**	GARRISON 1 1/4 PLAIN BLACK LEATHER VELCRO TIPPED BELT	25%	1	□ 33.99	□ 25.49
DUTY GEAR	**LR650 BLK PLN 48**	**6529-1-48**	**BOSTON LEATHER INC**	GARRISON 1 1/4 PLAIN BLACK LEATHER VELCRO TIPPED BELT	25%	1	□ 33.99	□ 25.49
DUTY GEAR	**LR650 BLK PLN 50**	**6529-1-50**	**BOSTON LEATHER INC**	GARRISON 1 1/4 PLAIN BLACK LEATHER VELCRO TIPPED BELT	25%	1	□ 33.99	□ 25.49
DUTY GEAR	**LR650 BLK PLN 52**	**6529-1-52**	**BOSTON LEATHER INC**	GARRISON 1 1/4 PLAIN BLACK LEATHER VELCRO TIPPED BELT	25%	1	□ 33.99	□ 25.49
DUTY GEAR	**LR650 BLK PLN 54**	**6529-1-54**	**BOSTON LEATHER INC**	GARRISON 1 1/4 PLAIN BLACK LEATHER VELCRO TIPPED BELT	25%	1	□ 33.99	□ 25.49
DUTY GEAR	**LR899 BRBW BRS 46**	**6582-3 BRN BRS 46**	**BOSTON LEATHER INC**	1 1/2IN GARRISON LEATHER BELT	25%	1	□ 28.97	□ 21.73
DUTY GEAR	**LR899 BRBW BRS 48**	**6582-3 BRN BRS 48**	**BOSTON LEATHER INC**	1 1/2IN GARRISON LEATHER BELT	25%	1	□ 28.97	□ 21.73
DUTY GEAR	**LR899 BRBW BRS 54**	**6582-3 BRN BRS 54**	**BOSTON LEATHER INC**	1 1/2IN GARRISON LEATHER BELT	25%	1	□ 28.97	□ 21.73
DUTY GEAR	**LR213 BLK BW 74**	**6606-3-74**	**BOSTON LEATHER INC**	1-1/2IN LEATHER GARRISON BELT	25%	1	□ 31.01	□ 23.26
DUTY GEAR	**LH643 BRS BW 60**	**BL66013-BW60-G**	**BOSTON LEATHER INC**	BOSTON LEATHER SAM BROWNE DUTY BELT -2 1/4	25%	1	□ 59.99	□ 44.99
DUTY GEAR	**LH643 BRS BW 62**	**BL66013-BW62-G**	**BOSTON LEATHER INC**	BOSTON LEATHER SAM BROWNE DUTY BELT -2 1/4	25%	1	□ 59.99	□ 44.99
DUTY GEAR	**LH643 BRS BW 66**	**BL66013-BW66-D**	**BOSTON LEATHER INC**	BOSTON LEATHER SAM BROWNE DUTY BELT -2 1/4	25%	1	□ 59.99	□ 44.99
DUTY GEAR	**LH643 NKL BW 56**	**BL66013-BW56**	**BOSTON LEATHER INC**	BOSTON LEATHER SAM BROWNE DUTY BELT -2 1/4	25%	1	□ 59.99	□ 44.99
DUTY GEAR	**LH643 NKL BW 58**	**BL66013-BW58**	**BOSTON LEATHER INC**	BOSTON LEATHER SAM BROWNE DUTY BELT -2 1/4	25%	1	□ 59.99	□ 44.99
DUTY GEAR	**LH643 NKL BW 66**	**BL66013-BW66**	**BOSTON LEATHER INC**	BOSTON LEATHER SAM BROWNE DUTY BELT -2 1/4	25%	1	□ 59.99	□ 44.99
DUTY GEAR	**LH643 BRS BW 64**	**6601-3 64**	**BOSTON LEATHER INC**	BOSTON LEATHER SAM BROWNE DUTY BELT -2 1/4	25%	1	□ 59.99	□ 44.99
DUTY GEAR	**LH643 BRS BW 24**	**BL66013-BW24-G**	**BOSTON LEATHER INC**	BOSTON LEATHER SAM BROWNE DUTY BELT -2 1/4	25%	1	□ 49.99	□ 37.49
DUTY GEAR	**LH643 BRS BW 26**	**BL66013-BW26-G**	**BOSTON LEATHER INC**	BOSTON LEATHER SAM BROWNE DUTY BELT -2 1/4	25%	1	□ 49.99	□ 37.49
DUTY GEAR	**LR019 PLN BRS**	**55271G**	**BOSTON LEATHER INC**	LAWPRO MK-3 MACE SPRAY HOLDER	25%	1	□ 23.01	□ 17.26
DUTY GEAR	**LP880 PLN SIL 48**	**6580-1-48 SIL**	**BOSTON LEATHER INC**	1 1/4IN GARRISON BELT - BLK	25%	1	□ 24.99	□ 18.74
DUTY GEAR	**LP798 BW SIL 52**	**6505-3 SIL 52**	**BOSTON LEATHER INC**	1 3/4IN GARRISON LEATHER BELT	25%	1	□ 35.01	□ 26.26
DUTY GEAR	**LP798 BW GLD 46**	**6505-3 GLD 46**	**BOSTON LEATHER INC**	1 3/4IN GARRISON LEATHER BELT	25%	1	□ 35.01	□ 26.26

DUTY GEAR	**LP798 BW GLD 48**	**6505-3 GLD 48**	**BOSTON LEATHER INC**	1 3/4IN GARRISON LEATHER BELT	25%	1	□ 35.01	□ 26.26
DUTY GEAR	**LP798 BW GLD 50**	**6505-3 GLD 50**	**BOSTON LEATHER INC**	1 3/4IN GARRISON LEATHER BELT	25%	1	□ 35.01	□ 26.26
DUTY GEAR	**LP798 BW GLD 52**	**6505-3 GLD 52**	**BOSTON LEATHER INC**	1 3/4IN GARRISON LEATHER BELT	25%	1	□ 35.01	□ 26.26
DUTY GEAR	**LP1020 PLN VEL 3X**	**6519-1-3X**	**BOSTON LEATHER INC**	1-3/4 FULL VEL GARRISON	25%	1	□ 54.99	□ 41.24
DUTY GEAR	**LP1020 PLN VEL 4X**	**6519-1-4X**	**BOSTON LEATHER INC**	1-3/4 FULL VEL GARRISON	25%	1	□ 54.99	□ 41.24
DUTY GEAR	**NY082**	**LP 5519-5**	**BOSTON LEATHER INC**	LAWPRO BALLISTIC NYLON HANDCUFF STRAP	25%	1	□ 7.99	□ 5.99
DUTY GEAR	**ZU939 BWBK BRS 46**	**6581 BLK BW BRS 46**	**BOSTON LEATHER INC**	6581 1IN OFF DUTY LEATHER BELT	25%	1	□ 25.99	□ 19.49
DUTY GEAR	**ZU939 BWBK BRS 48**	**6581 BLK BW BRS 48**	**BOSTON LEATHER INC**	6581 1IN OFF DUTY LEATHER BELT	25%	1	□ 25.99	□ 19.49
DUTY GEAR	**ZU939 BWBK SIL 46**	**6581 BLK BW SIL 46**	**BOSTON LEATHER INC**	6581 1IN OFF DUTY LEATHER BELT	25%	1	□ 25.99	□ 19.49
DUTY GEAR	**ZU939 BWBK SIL 48**	**6581 BLK BW SIL 48**	**BOSTON LEATHER INC**	6581 1IN OFF DUTY LEATHER BELT	25%	1	□ 25.99	□ 19.49
DUTY GEAR	**ZU939 BWBK BRS 50**	**6581 BLK BW BRS 50**	**BOSTON LEATHER INC**	6581 1IN OFF DUTY LEATHER BELT	25%	1	□ 25.99	□ 19.49
DUTY GEAR	**ZU939 BWBK BRS 52**	**6581 BLK BW BRS 52**	**BOSTON LEATHER INC**	6581 1IN OFF DUTY LEATHER BELT	25%	1	□ 25.99	□ 19.49
DUTY GEAR	**ZU939 BWBK BRS 54**	**6581 BLK BW BRS 54**	**BOSTON LEATHER INC**	6581 1IN OFF DUTY LEATHER BELT	25%	1	□ 25.99	□ 19.49
DUTY GEAR	**ZU939 BWBK SIL 50**	**6581 BLK BW SIL 50**	**BOSTON LEATHER INC**	6581 1IN OFF DUTY LEATHER BELT	25%	1	□ 25.99	□ 19.49
DUTY GEAR	**ZU939 BWBK SIL 52**	**6581 BLK BW SIL 52**	**BOSTON LEATHER INC**	6581 1IN OFF DUTY LEATHER BELT	25%	1	□ 25.99	□ 19.49
DUTY GEAR	**ZU939 BWBK SIL 54**	**6581 BLK BW SIL 54**	**BOSTON LEATHER INC**	6581 1IN OFF DUTY LEATHER BELT	25%	1	□ 25.99	□ 19.49
DUTY GEAR	**LR650 BLK PLN 26**	**########**	**BOSTON LEATHER INC**	GARRISON 1 1/4 PLAIN BLACK LEATHER VELCRO TIPPED BELT	25%	1	□ 30.99	□ 23.24
DUTY GEAR	**LR650 BLK PLN 28**	**########**	**BOSTON LEATHER INC**	GARRISON 1 1/4 PLAIN BLACK LEATHER VELCRO TIPPED BELT	25%	1	□ 30.99	□ 23.24
DUTY GEAR	**LR650 BLK PLN 30**	**########**	**BOSTON LEATHER INC**	GARRISON 1 1/4 PLAIN BLACK LEATHER VELCRO TIPPED BELT	25%	1	□ 30.99	□ 23.24
DUTY GEAR	**LR650 BLK PLN 32**	**6529-1-32**	**BOSTON LEATHER INC**	GARRISON 1 1/4 PLAIN BLACK LEATHER VELCRO TIPPED BELT	25%	1	□ 30.99	□ 23.24
DUTY GEAR	**LR650 BLK PLN 34**	**6529-1-34**	**BOSTON LEATHER INC**	GARRISON 1 1/4 PLAIN BLACK LEATHER VELCRO TIPPED BELT	25%	1	□ 30.99	□ 23.24
DUTY GEAR	**LR650 BLK PLN 36**	**6529-1-36**	**BOSTON LEATHER INC**	GARRISON 1 1/4 PLAIN BLACK LEATHER VELCRO TIPPED BELT	25%	1	□ 30.99	□ 23.24
DUTY GEAR	**LR650 BLK PLN 38**	**6529-1-38**	**BOSTON LEATHER INC**	GARRISON 1 1/4 PLAIN BLACK LEATHER VELCRO TIPPED BELT	25%	1	□ 30.99	□ 23.24
DUTY GEAR	**LR650 BLK PLN 40**	**6529-1-40**	**BOSTON LEATHER INC**	GARRISON 1 1/4 PLAIN BLACK LEATHER VELCRO TIPPED BELT	25%	1	□ 30.99	□ 23.24
DUTY GEAR	**LR650 BLK PLN 42**	**6529-1-42**	**BOSTON LEATHER INC**	GARRISON 1 1/4 PLAIN BLACK LEATHER VELCRO TIPPED BELT	25%	1	□ 30.99	□ 23.24
DUTY GEAR	**LR650 BLK PLN 44**	**6529-1-44**	**BOSTON LEATHER INC**	GARRISON 1 1/4 PLAIN BLACK LEATHER VELCRO TIPPED BELT	25%	1	□ 30.99	□ 23.24
DUTY GEAR	**ZU939 BLPL BRS 46**	**6581 BLK PLN BRS 46**	**BOSTON LEATHER INC**	6581 1IN OFF DUTY LEATHER BELT	25%	1	□ 23.99	□ 17.99

DUTY GEAR	**ZU939 BLPL BRS 48**	**6581 BLK PLN BRS 48**	**BOSTON LEATHER INC**	6581 1IN OFF DUTY LEATHER BELT	25%	1	□ 23.99	□ 17.99
DUTY GEAR	**ZU939 BLPL SIL 46**	**6581 BLK PLN SIL 46**	**BOSTON LEATHER INC**	6581 1IN OFF DUTY LEATHER BELT	25%	1	□ 23.99	□ 17.99
DUTY GEAR	**ZU939 BLPL SIL 48**	**6581 BLK PLN SIL 48**	**BOSTON LEATHER INC**	6581 1IN OFF DUTY LEATHER BELT	25%	1	□ 23.99	□ 17.99
DUTY GEAR	**ZU939 BLPL BRS 50**	**6581-1-50-BRS**	**BOSTON LEATHER INC**	6581 1IN OFF DUTY LEATHER BELT	25%	1	□ 23.99	□ 17.99
DUTY GEAR	**ZU939 BLPL BRS 52**	**6581 BLK PLN BRS 52**	**BOSTON LEATHER INC**	6581 1IN OFF DUTY LEATHER BELT	25%	1	□ 23.99	□ 17.99
DUTY GEAR	**ZU939 BLPL BRS 54**	**6581 BLK PLN BRS 54**	**BOSTON LEATHER INC**	6581 1IN OFF DUTY LEATHER BELT	25%	1	□ 23.99	□ 17.99
DUTY GEAR	**ZU939 BLPL SIL 50**	**6581 BLK PLN SIL 50**	**BOSTON LEATHER INC**	6581 1IN OFF DUTY LEATHER BELT	25%	1	□ 23.99	□ 17.99
DUTY GEAR	**ZU939 BLPL SIL 52**	**6581 BLK PLN SIL 52**	**BOSTON LEATHER INC**	6581 1IN OFF DUTY LEATHER BELT	25%	1	□ 23.99	□ 17.99
DUTY GEAR	**ZU939 BLPL SIL 54**	**6581 BLK PLN SIL 54**	**BOSTON LEATHER INC**	6581 1IN OFF DUTY LEATHER BELT	25%	1	□ 23.99	□ 17.99
DUTY GEAR	**LP949 BLK**	**5612RC-1**	**BOSTON LEATHER INC**	FULL LEATHER RADIO HOLDER FOR MOTOROLA RADIO STYLE APX 7000XE	25%	1	□ 44.99	□ 33.74
DUTY GEAR	**LP228 BLK SIL**	**5480RCHW-1**	**BOSTON LEATHER INC**	RADIO HOLDER W/ HIGH WINDOW FOR MOTOROLA 2500/5000	25%	1	□ 44.99	□ 33.74
DUTY GEAR	**LR288 BLK**	**5611RC-1**	**BOSTON LEATHER INC**	BOSTON LEATHER RADIO HOLDER FOR MOTOROLA APX 6000	25%	1	□ 44.99	□ 33.74
DUTY GEAR	**LP798 PLN SIL 30**	**6505-1 SIL 30**	**BOSTON LEATHER INC**	1 3/4IN GARRISON LEATHER BELT	25%	1	□ 28.99	□ 21.74
DUTY GEAR	**LP798 PLN SIL 32**	**6505-1 SIL 32**	**BOSTON LEATHER INC**	1 3/4IN GARRISON LEATHER BELT	25%	1	□ 28.99	□ 21.74
DUTY GEAR	**LP798 PLN SIL 34**	**6505-1 SIL 34**	**BOSTON LEATHER INC**	1 3/4IN GARRISON LEATHER BELT	25%	1	□ 28.99	□ 21.74
DUTY GEAR	**LP798 PLN SIL 36**	**6505-1 SIL 36**	**BOSTON LEATHER INC**	1 3/4IN GARRISON LEATHER BELT	25%	1	□ 28.99	□ 21.74
DUTY GEAR	**LP798 PLN SIL 38**	**6505-1 SIL 38**	**BOSTON LEATHER INC**	1 3/4IN GARRISON LEATHER BELT	25%	1	□ 28.99	□ 21.74
DUTY GEAR	**LP798 PLN SIL 40**	**6505-1 SIL 40**	**BOSTON LEATHER INC**	1 3/4IN GARRISON LEATHER BELT	25%	1	□ 28.99	□ 21.74
DUTY GEAR	**LP798 PLN SIL 42**	**6505-1 SIL 42**	**BOSTON LEATHER INC**	1 3/4IN GARRISON LEATHER BELT	25%	1	□ 28.99	□ 21.74
DUTY GEAR	**LP798 PLN SIL 44**	**6505-1 SIL 44**	**BOSTON LEATHER INC**	1 3/4IN GARRISON LEATHER BELT	25%	1	□ 28.99	□ 21.74
DUTY GEAR	**LP798 PLN GLD 32**	**6505-1 GLD 32**	**BOSTON LEATHER INC**	1 3/4IN GARRISON LEATHER BELT	25%	1	□ 28.99	□ 21.74
DUTY GEAR	**LP798 PLN GLD 36**	**6505-1 GLD 36**	**BOSTON LEATHER INC**	1 3/4IN GARRISON LEATHER BELT	25%	1	□ 28.99	□ 21.74
DUTY GEAR	**LP798 PLN GLD 38**	**6505-1 GLD 38**	**BOSTON LEATHER INC**	1 3/4IN GARRISON LEATHER BELT	25%	1	□ 28.99	□ 21.74
DUTY GEAR	**LP798 PLN GLD 40**	**6505-1 GLD 40**	**BOSTON LEATHER INC**	1 3/4IN GARRISON LEATHER BELT	25%	1	□ 28.99	□ 21.74
DUTY GEAR	**LP798 PLN GLD 42**	**6505-1 GLD 42**	**BOSTON LEATHER INC**	1 3/4IN GARRISON LEATHER BELT	25%	1	□ 28.99	□ 21.74
DUTY GEAR	**LR968 PLN SIL 38**	**6505-1-38**	**BOSTON LEATHER INC**	CTA 1 3/4IN GARRISON LTHR BELT	25%	1	□ 28.99	□ 21.74
DUTY GEAR	**LR968 PLN SIL 40**	**6505-1-40**	**BOSTON LEATHER INC**	CTA 1 3/4IN GARRISON LTHR BELT	25%	1	□ 28.99	□ 21.74
DUTY GEAR	**LP024 BLK BW**	**LP 5515-3**	**BOSTON LEATHER INC**	LAWPRO OPEN HANDCUFF CASE	25%	1	□ 22.99	□ 17.24
DUTY GEAR	**LP1020 PLN VEL SM**	**6519-1-S**	**BOSTON LEATHER INC**	1-3/4 FULL VEL GARRISON	25%	1	□ 45.99	□ 34.49
DUTY GEAR	**LP1020 PLN VEL XS**	**6519-1-XS**	**BOSTON LEATHER INC**	1-3/4 FULL VEL GARRISON	25%	1	□ 45.99	□ 34.49

DUTY GEAR	**LP798 PLN SIL 48**	**6505-1 SIL 48**	**BOSTON LEATHER INC**	1 3/4IN GARRISON LEATHER BELT	25%	1	□ 32.01	□ 24.01
DUTY GEAR	**LP798 PLN SIL 50**	**6505-1 SIL 50**	**BOSTON LEATHER INC**	1 3/4IN GARRISON LEATHER BELT	25%	1	□ 32.01	□ 24.01
DUTY GEAR	**LP798 PLN SIL 54**	**6505-1 SIL 54**	**BOSTON LEATHER INC**	1 3/4IN GARRISON LEATHER BELT	25%	1	□ 32.01	□ 24.01
DUTY GEAR	**LR968 PLN SIL 46**	**6505-1-46**	**BOSTON LEATHER INC**	CTA 1 3/4IN GARRISON LTHR BELT	25%	1	□ 32.01	□ 24.01
DUTY GEAR	**LR968 PLN SIL 50**	**6505-1-50**	**BOSTON LEATHER INC**	CTA 1 3/4IN GARRISON LTHR BELT	25%	1	□ 32.01	□ 24.01
DUTY GEAR	**LP798 BBW SIL 32**	**6505-3 BRN SIL 32**	**BOSTON LEATHER INC**	1 3/4IN GARRISON LEATHER BELT	25%	1	□ 32.01	□ 24.01
DUTY GEAR	**LP798 BBW SIL 34**	**6505-3 BRN SIL 34**	**BOSTON LEATHER INC**	1 3/4IN GARRISON LEATHER BELT	25%	1	□ 32.01	□ 24.01
DUTY GEAR	**LP798 BBW SIL 38**	**6505-3 BRN SIL 38**	**BOSTON LEATHER INC**	1 3/4IN GARRISON LEATHER BELT	25%	1	□ 32.01	□ 24.01
DUTY GEAR	**LP798 BW SIL 30**	**6505-3 SIL 30**	**BOSTON LEATHER INC**	1 3/4IN GARRISON LEATHER BELT	25%	1	□ 32.01	□ 24.01
DUTY GEAR	**LP798 BW SIL 34**	**6505-3 SIL 34**	**BOSTON LEATHER INC**	1 3/4IN GARRISON LEATHER BELT	25%	1	□ 32.01	□ 24.01
DUTY GEAR	**LP798 BW SIL 36**	**6505-3 SIL 36**	**BOSTON LEATHER INC**	1 3/4IN GARRISON LEATHER BELT	25%	1	□ 32.01	□ 24.01
DUTY GEAR	**LP798 BW SIL 38**	**6505-3 SIL 38**	**BOSTON LEATHER INC**	1 3/4IN GARRISON LEATHER BELT	25%	1	□ 32.01	□ 24.01
DUTY GEAR	**LP798 BW SIL 40**	**6505-3 SIL 40**	**BOSTON LEATHER INC**	1 3/4IN GARRISON LEATHER BELT	25%	1	□ 32.01	□ 24.01
DUTY GEAR	**LP798 BW SIL 42**	**6505-3 SIL 42**	**BOSTON LEATHER INC**	1 3/4IN GARRISON LEATHER BELT	25%	1	□ 32.01	□ 24.01
DUTY GEAR	**LP798 BW SIL 44**	**6505-3 SIL 44**	**BOSTON LEATHER INC**	1 3/4IN GARRISON LEATHER BELT	25%	1	□ 32.01	□ 24.01
DUTY GEAR	**LP798 BW GLD 32**	**6505-3 GLD 32**	**BOSTON LEATHER INC**	1 3/4IN GARRISON LEATHER BELT	25%	1	□ 32.01	□ 24.01
DUTY GEAR	**LP798 BW GLD 34**	**6505-3 GLD 34**	**BOSTON LEATHER INC**	1 3/4IN GARRISON LEATHER BELT	25%	1	□ 32.01	□ 24.01
DUTY GEAR	**LP798 BW GLD 36**	**6505-3 GLD 36**	**BOSTON LEATHER INC**	1 3/4IN GARRISON LEATHER BELT	25%	1	□ 32.01	□ 24.01
DUTY GEAR	**LP798 BW GLD 38**	**6505-3 GLD 38**	**BOSTON LEATHER INC**	1 3/4IN GARRISON LEATHER BELT	25%	1	□ 32.01	□ 24.01
DUTY GEAR	**LP798 BW GLD 40**	**6505-3 GLD 40**	**BOSTON LEATHER INC**	1 3/4IN GARRISON LEATHER BELT	25%	1	□ 32.01	□ 24.01
DUTY GEAR	**LP798 BW GLD 42**	**6505-3 GLD 42**	**BOSTON LEATHER INC**	1 3/4IN GARRISON LEATHER BELT	25%	1	□ 32.01	□ 24.01
DUTY GEAR	**LP798 BW GLD 44**	**6505-3 GLD 44**	**BOSTON LEATHER INC**	1 3/4IN GARRISON LEATHER BELT	25%	1	□ 32.01	□ 24.01
DUTY GEAR	**LR213 BLK BW 56**	**6606-3-56**	**BOSTON LEATHER INC**	1-1/2IN LEATHER GARRISON BELT	25%	1	□ 24.99	□ 18.74
DUTY GEAR	**LR213 BLK BW 60**	**6606-3-60**	**BOSTON LEATHER INC**	1-1/2IN LEATHER GARRISON BELT	25%	1	□ 24.99	□ 18.74
DUTY GEAR	**LR213 BLK BW 62**	**6606-3-62**	**BOSTON LEATHER INC**	1-1/2IN LEATHER GARRISON BELT	25%	1	□ 24.99	□ 18.74
DUTY GEAR	**LR213 BLK BW 64**	**6606-3-64**	**BOSTON LEATHER INC**	1-1/2IN LEATHER GARRISON BELT	25%	1	□ 24.99	□ 18.74
DUTY GEAR	**LR213 BLK BW 66**	**6606-3-66**	**BOSTON LEATHER INC**	1-1/2IN LEATHER GARRISON BELT	25%	1	□ 24.99	□ 18.74
DUTY GEAR	**LR213 BLK BW 68**	**6606-3-68**	**BOSTON LEATHER INC**	1-1/2IN LEATHER GARRISON BELT	25%	1	□ 24.99	□ 18.74
DUTY GEAR	**LR213 BLK BW 58**	**6606-3-58**	**BOSTON LEATHER INC**	1-1/2IN LEATHER GARRISON BELT	25%	1	□ 24.99	□ 18.74
DUTY GEAR	**LH643 NKL PLN 24**	**BL66011-PL24**	**BOSTON LEATHER INC**	BOSTON LEATHER SAM BROWNE DUTY BELT -2 1/4	25%	1	□ 46.99	□ 35.24
DUTY GEAR	**LH643 NKL PLN 26**	**BL66011-PL26**	**BOSTON LEATHER INC**	BOSTON LEATHER SAM BROWNE DUTY BELT -2 1/4	25%	1	□ 46.99	□ 35.24
DUTY GEAR	**LH643 NKL PLN 28**	**BL66011-PL28**	**BOSTON LEATHER INC**	BOSTON LEATHER SAM BROWNE DUTY BELT -2 1/4	25%	1	□ 46.99	□ 35.24

DUTY GEAR	**LH643 NKL PLN 30**	**BL66011-PL30**	**BOSTON LEATHER INC**	BOSTON LEATHER SAM BROWNE DUTY BELT -2 1/4	25%	1	□ 46.99	□ 35.24
DUTY GEAR	**LH643 NKL PLN 34**	**BL66011-PL34**	**BOSTON LEATHER INC**	BOSTON LEATHER SAM BROWNE DUTY BELT -2 1/4	25%	1	□ 46.99	□ 35.24
DUTY GEAR	**LH643 NKL PLN 36**	**BL66011-PL36**	**BOSTON LEATHER INC**	BOSTON LEATHER SAM BROWNE DUTY BELT -2 1/4	25%	1	□ 46.99	□ 35.24
DUTY GEAR	**LH643 NKL PLN 38**	**BL66011-PL38**	**BOSTON LEATHER INC**	BOSTON LEATHER SAM BROWNE DUTY BELT -2 1/4	25%	1	□ 46.99	□ 35.24
DUTY GEAR	**LH643 NKL PLN 40**	**BL66011-PL40**	**BOSTON LEATHER INC**	BOSTON LEATHER SAM BROWNE DUTY BELT -2 1/4	25%	1	□ 46.99	□ 35.24
DUTY GEAR	**LH643 NKL PLN 42**	**BL66011-PL42**	**BOSTON LEATHER INC**	BOSTON LEATHER SAM BROWNE DUTY BELT -2 1/4	25%	1	□ 46.99	□ 35.24
DUTY GEAR	**LH643 NKL PLN 44**	**BL66011-PL44**	**BOSTON LEATHER INC**	BOSTON LEATHER SAM BROWNE DUTY BELT -2 1/4	25%	1	□ 46.99	□ 35.24
DUTY GEAR	**LP996 BLK BW**	**4210-3**	**BOSTON LEATHER INC**	BOSTON LEATHER CELL PHONE HOLDER BELT LOOP F/ BLACKBERRY 8830 AND IPHONE	25%	1	□ 29.01	□ 21.76
DUTY GEAR	**LP868 BLK GLD 30**	**6607-1-30 GLD**	**BOSTON LEATHER INC**	1 1/4 OFF DUTY PLAIN BELT W/ BUCKLE	25%	1	□ 18.01	□ 13.51
DUTY GEAR	**LP868 BLK GLD 32**	**6607-1-32 GLD**	**BOSTON LEATHER INC**	1 1/4 OFF DUTY PLAIN BELT W/ BUCKLE	25%	1	□ 18.01	□ 13.51
DUTY GEAR	**LP868 BLK GLD 34**	**6607-1-34 GLD**	**BOSTON LEATHER INC**	1 1/4 OFF DUTY PLAIN BELT W/ BUCKLE	25%	1	□ 18.01	□ 13.51
DUTY GEAR	**LP868 BLK GLD 36**	**6607-1-36 GLD**	**BOSTON LEATHER INC**	1 1/4 OFF DUTY PLAIN BELT W/ BUCKLE	25%	1	□ 18.01	□ 13.51
DUTY GEAR	**LP868 BLK GLD 38**	**6607-1-38 GLD**	**BOSTON LEATHER INC**	1 1/4 OFF DUTY PLAIN BELT W/ BUCKLE	25%	1	□ 18.01	□ 13.51
DUTY GEAR	**LP868 BLK GLD 40**	**6607-1-40 GLD**	**BOSTON LEATHER INC**	1 1/4 OFF DUTY PLAIN BELT W/ BUCKLE	25%	1	□ 18.01	□ 13.51
DUTY GEAR	**LP868 BLK GLD 42**	**6607-1-42 GLD**	**BOSTON LEATHER INC**	1 1/4 OFF DUTY PLAIN BELT W/ BUCKLE	25%	1	□ 18.01	□ 13.51
DUTY GEAR	**LP868 BLK GLD 44**	**6607-1-44 GLD**	**BOSTON LEATHER INC**	1 1/4 OFF DUTY PLAIN BELT W/ BUCKLE	25%	1	□ 18.01	□ 13.51
DUTY GEAR	**LR968 PLN SIL 58**	**6505-1-58**	**BOSTON LEATHER INC**	CTA 1 3/4IN GARRISON LTHR BELT	25%	1	□ 34.99	□ 26.24
DUTY GEAR	**LR899 BKCL BRS 30**	**6582-2 BLK BRS 30**	**BOSTON LEATHER INC**	1 1/2IN GARRISON LEATHER BELT	25%	1	□ 27.99	□ 20.99
DUTY GEAR	**LR899 BKCL BRS 32**	**6582-2 BLK BRS 32**	**BOSTON LEATHER INC**	1 1/2IN GARRISON LEATHER BELT	25%	1	□ 27.99	□ 20.99
DUTY GEAR	**LR899 BKCL BRS 34**	**6582-2 BLK BRS 34**	**BOSTON LEATHER INC**	1 1/2IN GARRISON LEATHER BELT	25%	1	□ 27.99	□ 20.99
DUTY GEAR	**LR899 BKCL BRS 36**	**6582-2 BLK BRS 36**	**BOSTON LEATHER INC**	1 1/2IN GARRISON LEATHER BELT	25%	1	□ 27.99	□ 20.99
DUTY GEAR	**LR899 BKCL BRS 38**	**6582-2 BLK BRS 38**	**BOSTON LEATHER INC**	1 1/2IN GARRISON LEATHER BELT	25%	1	□ 27.99	□ 20.99
DUTY GEAR	**LR899 BKCL BRS 40**	**6582-2 BLK BRS 40**	**BOSTON LEATHER INC**	1 1/2IN GARRISON LEATHER BELT	25%	1	□ 27.99	□ 20.99
DUTY GEAR	**LR899 BKCL BRS 42**	**6582-2 BLK BRS 42**	**BOSTON LEATHER INC**	1 1/2IN GARRISON LEATHER BELT	25%	1	□ 27.99	□ 20.99
DUTY GEAR	**LR899 BKCL BRS 44**	**6582-2 BLK BRS 44**	**BOSTON LEATHER INC**	1 1/2IN GARRISON LEATHER BELT	25%	1	□ 27.99	□ 20.99

DUTY GEAR	**LR899 BKCL SIL 28**	**6582-2 BLK SIL 28**	**BOSTON LEATHER INC**	1 1/2IN GARRISON LEATHER BELT	25%	1	□ 27.99	□ 20.99
DUTY GEAR	**LR899 BKCL SIL 30**	**6582-2 BLK SIL 30**	**BOSTON LEATHER INC**	1 1/2IN GARRISON LEATHER BELT	25%	1	□ 27.99	□ 20.99
DUTY GEAR	**LR899 BKCL SIL 32**	**6582-2 BLK SIL 32**	**BOSTON LEATHER INC**	1 1/2IN GARRISON LEATHER BELT	25%	1	□ 27.99	□ 20.99
DUTY GEAR	**LR899 BKCL SIL 34**	**6582-2 BLK SIL 34**	**BOSTON LEATHER INC**	1 1/2IN GARRISON LEATHER BELT	25%	1	□ 27.99	□ 20.99
DUTY GEAR	**LR899 BKCL SIL 36**	**6582-2 BLK SIL 36**	**BOSTON LEATHER INC**	1 1/2IN GARRISON LEATHER BELT	25%	1	□ 27.99	□ 20.99
DUTY GEAR	**LR899 BKCL SIL 38**	**6582-2 BLK SIL 38**	**BOSTON LEATHER INC**	1 1/2IN GARRISON LEATHER BELT	25%	1	□ 27.99	□ 20.99
DUTY GEAR	**LR899 BKCL SIL 40**	**6582-2 BLK SIL 40**	**BOSTON LEATHER INC**	1 1/2IN GARRISON LEATHER BELT	25%	1	□ 27.99	□ 20.99
DUTY GEAR	**LR899 BKCL SIL 42**	**6582-2 BLK SIL 42**	**BOSTON LEATHER INC**	1 1/2IN GARRISON LEATHER BELT	25%	1	□ 27.99	□ 20.99
DUTY GEAR	**LH260 PL SIL 24**	**BL66051-PL24**	**BOSTON LEATHER INC**	GARRISON BELT W/ 1 3/4 BUCKLE	25%	1	□ 16.99	□ 12.74
DUTY GEAR	**LR899 BRBW BRS 56**	**6582-3 BRN BRS 56**	**BOSTON LEATHER INC**	1 1/2IN GARRISON LEATHER BELT	25%	1	□ 31.99	□ 23.99
DUTY GEAR	**LR213 BLK BW 46**	**6606-3-46**	**BOSTON LEATHER INC**	1-1/2IN LEATHER GARRISON BELT	25%	1	□ 22.99	□ 17.24
DUTY GEAR	**LR213 BLK BW 48**	**6606-3-48**	**BOSTON LEATHER INC**	1-1/2IN LEATHER GARRISON BELT	25%	1	□ 22.99	□ 17.24
DUTY GEAR	**LR213 BLK BW 50**	**6606-3-50**	**BOSTON LEATHER INC**	1-1/2IN LEATHER GARRISON BELT	25%	1	□ 22.99	□ 17.24
DUTY GEAR	**LR213 BLK BW 52**	**6606-3-52**	**BOSTON LEATHER INC**	1-1/2IN LEATHER GARRISON BELT	25%	1	□ 22.99	□ 17.24
DUTY GEAR	**LR213 BLK BW 54**	**6606-3-54**	**BOSTON LEATHER INC**	1-1/2IN LEATHER GARRISON BELT	25%	1	□ 22.99	□ 17.24
DUTY GEAR	**LR213 BRN BW 46**	**6606-3-46-BRN**	**BOSTON LEATHER INC**	1-1/2IN LEATHER GARRISON BELT	25%	1	□ 22.99	□ 17.24
DUTY GEAR	**LR213 BRN BW 48**	**6606-3-48-BRN**	**BOSTON LEATHER INC**	1-1/2IN LEATHER GARRISON BELT	25%	1	□ 22.99	□ 17.24
DUTY GEAR	**LR213 BRN BW 50**	**6606-3-50-BRN**	**BOSTON LEATHER INC**	1-1/2IN LEATHER GARRISON BELT	25%	1	□ 22.99	□ 17.24
DUTY GEAR	**LR213 BRN BW 52**	**6606-3-52-BRN**	**BOSTON LEATHER INC**	1-1/2IN LEATHER GARRISON BELT	25%	1	□ 22.99	□ 17.24
DUTY GEAR	**LP880 PLN GLD 30**	**6580-1-30 GLD**	**BOSTON LEATHER INC**	1 1/4IN GARRISON BELT - BLK	25%	1	□ 24.99	□ 18.74
DUTY GEAR	**LP880 PLN GLD 32**	**6580-1-32 GLD**	**BOSTON LEATHER INC**	1 1/4IN GARRISON BELT - BLK	25%	1	□ 24.99	□ 18.74
DUTY GEAR	**LP880 PLN GLD 34**	**6580-1-34 GLD**	**BOSTON LEATHER INC**	1 1/4IN GARRISON BELT - BLK	25%	1	□ 24.99	□ 18.74
DUTY GEAR	**LP880 PLN GLD 36**	**6580-1-36 GLD**	**BOSTON LEATHER INC**	1 1/4IN GARRISON BELT - BLK	25%	1	□ 24.99	□ 18.74
DUTY GEAR	**LP880 PLN GLD 38**	**6580-1-38 GLD**	**BOSTON LEATHER INC**	1 1/4IN GARRISON BELT - BLK	25%	1	□ 24.99	□ 18.74
DUTY GEAR	**LP880 PLN GLD 40**	**6580-1-40 GLD**	**BOSTON LEATHER INC**	1 1/4IN GARRISON BELT - BLK	25%	1	□ 24.99	□ 18.74
DUTY GEAR	**LP880 PLN GLD 42**	**6580-1-42 GLD**	**BOSTON LEATHER INC**	1 1/4IN GARRISON BELT - BLK	25%	1	□ 24.99	□ 18.74
DUTY GEAR	**LP880 PLN GLD 44**	**6580-1-44 GLD**	**BOSTON LEATHER INC**	1 1/4IN GARRISON BELT - BLK	25%	1	□ 24.99	□ 18.74
DUTY GEAR	**ZU939 BLPL BRS 28**	**6581 BLK PLN BRS 28**	**BOSTON LEATHER INC**	6581 1IN OFF DUTY LEATHER BELT	25%	1	□ 21.99	□ 16.49
DUTY GEAR	**ZU939 BLPL BRS 30**	**6581 BLK PLN BRS 30**	**BOSTON LEATHER INC**	6581 1IN OFF DUTY LEATHER BELT	25%	1	□ 21.99	□ 16.49
DUTY GEAR	**ZU939 BLPL BRS 32**	**6581 BLK PLN BRS 32**	**BOSTON LEATHER INC**	6581 1IN OFF DUTY LEATHER BELT	25%	1	□ 21.99	□ 16.49
DUTY GEAR	**ZU939 BLPL BRS 34**	**6581 BLK PLN BRS 34**	**BOSTON LEATHER INC**	6581 1IN OFF DUTY LEATHER BELT	25%	1	□ 21.99	□ 16.49

DUTY GEAR	**ZU939 BLPL BRS 36**	**6581 BLK PLN BRS 36**	**BOSTON LEATHER INC**	6581 1IN OFF DUTY LEATHER BELT	25%	1	□ 21.99	□ 16.49
DUTY GEAR	**ZU939 BLPL BRS 38**	**6581 BLK PLN BRS 38**	**BOSTON LEATHER INC**	6581 1IN OFF DUTY LEATHER BELT	25%	1	□ 21.99	□ 16.49
DUTY GEAR	**ZU939 BLPL BRS 40**	**6581 BLK PLN BRS 40**	**BOSTON LEATHER INC**	6581 1IN OFF DUTY LEATHER BELT	25%	1	□ 21.99	□ 16.49
DUTY GEAR	**ZU939 BLPL BRS 42**	**6581 BLK PLN BRS 42**	**BOSTON LEATHER INC**	6581 1IN OFF DUTY LEATHER BELT	25%	1	□ 21.99	□ 16.49
DUTY GEAR	**ZU939 BLPL BRS 44**	**6581 BLK PLN BRS 44**	**BOSTON LEATHER INC**	6581 1IN OFF DUTY LEATHER BELT	25%	1	□ 21.99	□ 16.49
DUTY GEAR	**ZU939 BLPL SIL 28**	**6581 BLK PLN SIL 28**	**BOSTON LEATHER INC**	6581 1IN OFF DUTY LEATHER BELT	25%	1	□ 21.99	□ 16.49
DUTY GEAR	**ZU939 BLPL SIL 30**	**6581 BLK PLN SIL 30**	**BOSTON LEATHER INC**	6581 1IN OFF DUTY LEATHER BELT	25%	1	□ 21.99	□ 16.49
DUTY GEAR	**ZU939 BLPL SIL 32**	**6581 BLK PLN SIL 32**	**BOSTON LEATHER INC**	6581 1IN OFF DUTY LEATHER BELT	25%	1	□ 21.99	□ 16.49
DUTY GEAR	**ZU939 BLPL SIL 38**	**6581 BLK PLN SIL 38**	**BOSTON LEATHER INC**	6581 1IN OFF DUTY LEATHER BELT	25%	1	□ 21.99	□ 16.49
DUTY GEAR	**ZU939 BLPL SIL 40**	**6581 BLK PLN SIL 40**	**BOSTON LEATHER INC**	6581 1IN OFF DUTY LEATHER BELT	25%	1	□ 21.99	□ 16.49
DUTY GEAR	**ZU939 BLPL SIL 42**	**6581 BLK PLN SIL 42**	**BOSTON LEATHER INC**	6581 1IN OFF DUTY LEATHER BELT	25%	1	□ 21.99	□ 16.49
DUTY GEAR	**ZU939 BLPL SIL 44**	**6581 BLK PLN SIL 44**	**BOSTON LEATHER INC**	6581 1IN OFF DUTY LEATHER BELT	25%	1	□ 21.99	□ 16.49
DUTY GEAR	**LP996 BLK PLN**	**4210-1**	**BOSTON LEATHER INC**	BOSTON LEATHER CELL PHONE HOLDER BELT LOOP F/ BLACKBERRY 8830 AND IPHONE	25%	1	□ 26.99	□ 20.24
DUTY GEAR	**LP880 PLN SIL 36**	**6580-1-36 SIL**	**BOSTON LEATHER INC**	1 1/4IN GARRISON BELT - BLK	25%	1	□ 22.99	□ 17.24
DUTY GEAR	**LP880 PLN SIL 38**	**6580-1-38 SIL**	**BOSTON LEATHER INC**	1 1/4IN GARRISON BELT - BLK	25%	1	□ 22.99	□ 17.24
DUTY GEAR	**LP880 PLN SIL 40**	**6580-1-40 SIL**	**BOSTON LEATHER INC**	1 1/4IN GARRISON BELT - BLK	25%	1	□ 22.99	□ 17.24
DUTY GEAR	**LP880 PLN SIL 42**	**6580-1-42 SIL**	**BOSTON LEATHER INC**	1 1/4IN GARRISON BELT - BLK	25%	1	□ 22.99	□ 17.24
DUTY GEAR	**LP880 PLN SIL 44**	**6580-1-44 SIL**	**BOSTON LEATHER INC**	1 1/4IN GARRISON BELT - BLK	25%	1	□ 22.99	□ 17.24
DUTY GEAR	**LH643 NKL PLN 46**	**BL66011-PL46**	**BOSTON LEATHER INC**	BOSTON LEATHER SAM BROWNE DUTY BELT -2 1/4	25%	1	□ 51.99	□ 38.99
DUTY GEAR	**LH643 NKL PLN 48**	**BL66011-PL48**	**BOSTON LEATHER INC**	BOSTON LEATHER SAM BROWNE DUTY BELT -2 1/4	25%	1	□ 51.99	□ 38.99
DUTY GEAR	**LH643 NKL PLN 50**	**BL66011-PL50**	**BOSTON LEATHER INC**	BOSTON LEATHER SAM BROWNE DUTY BELT -2 1/4	25%	1	□ 51.99	□ 38.99
DUTY GEAR	**LH643 NKL PLN 52**	**BL66011-PL52**	**BOSTON LEATHER INC**	BOSTON LEATHER SAM BROWNE DUTY BELT -2 1/4	25%	1	□ 51.99	□ 38.99
DUTY GEAR	**LH643 NKL PLN 54**	**BL66011-PL54**	**BOSTON LEATHER INC**	BOSTON LEATHER SAM BROWNE DUTY BELT -2 1/4	25%	1	□ 51.99	□ 38.99
DUTY GEAR	**LR899 BKCL SIL 46**	**6582-2 BLK SIL 46**	**BOSTON LEATHER INC**	1 1/2IN GARRISON LEATHER BELT	25%	1	□ 30.99	□ 23.24
DUTY GEAR	**LR899 BKCL SIL 48**	**6582-2 BLK SIL 48**	**BOSTON LEATHER INC**	1 1/2IN GARRISON LEATHER BELT	25%	1	□ 30.99	□ 23.24
DUTY GEAR	**LR899 BKPL BRS 46**	**6582-1 BLK BRS 46**	**BOSTON LEATHER INC**	1 1/2IN GARRISON LEATHER BELT	25%	1	□ 26.99	□ 20.24
DUTY GEAR	**LR899 BKPL BRS 54**	**6582-1 BLK BRS 54**	**BOSTON LEATHER INC**	1 1/2IN GARRISON LEATHER BELT	25%	1	□ 26.99	□ 20.24

DUTY GEAR	**LR899 BKPL SIL 46**	**6582-1 BLK SIL 46**	**BOSTON LEATHER INC**	1 1/2IN GARRISON LEATHER BELT	25%	1	□ 26.99	□ 20.24
DUTY GEAR	**LR213 BLK PLN 24**	**BL6606-1-24**	**BOSTON LEATHER INC**	1-1/2IN LEATHER GARRISON BELT	25%	1	□ 15.99	□ 11.99
DUTY GEAR	**LH643 NKL PLN 56**	**BL66011-PL56**	**BOSTON LEATHER INC**	BOSTON LEATHER SAM BROWNE DUTY BELT -2 1/4	25%	1	□ 56.99	□ 42.74
DUTY GEAR	**LH643 NKL PLN 58**	**BL66011-PL58**	**BOSTON LEATHER INC**	BOSTON LEATHER SAM BROWNE DUTY BELT -2 1/4	25%	1	□ 56.99	□ 42.74
DUTY GEAR	**LH643 NKL PLN 60**	**BL66011-PL60**	**BOSTON LEATHER INC**	BOSTON LEATHER SAM BROWNE DUTY BELT -2 1/4	25%	1	□ 56.99	□ 42.74
DUTY GEAR	**LH643 NKL PLN 62**	**BL66011-PL62**	**BOSTON LEATHER INC**	BOSTON LEATHER SAM BROWNE DUTY BELT -2 1/4	25%	1	□ 56.99	□ 42.74
DUTY GEAR	**LR089 BLK BW**	**LP 5578-3**	**BOSTON LEATHER INC**	LAWPRO LEATHER BASKETWEAVE, PELICAN, HOLDER LOOP	25%	1	□ 9.99	□ 7.49
DUTY GEAR	**LR213 BLK PLN 56**	**6606-1-56**	**BOSTON LEATHER INC**	1-1/2IN LEATHER GARRISON BELT	25%	1	□ 22.99	□ 17.24
DUTY GEAR	**LR213 BLK PLN 60**	**6606-1-60**	**BOSTON LEATHER INC**	1-1/2IN LEATHER GARRISON BELT	25%	1	□ 22.99	□ 17.24
DUTY GEAR	**LR213 BLK PLN 62**	**6606-1-62**	**BOSTON LEATHER INC**	1-1/2IN LEATHER GARRISON BELT	25%	1	□ 22.99	□ 17.24
DUTY GEAR	**LR213 BLK PLN 64**	**6606-1-64**	**BOSTON LEATHER INC**	1-1/2IN LEATHER GARRISON BELT	25%	1	□ 22.99	□ 17.24
DUTY GEAR	**LR213 BLK PLN 66**	**6606-1-66**	**BOSTON LEATHER INC**	1-1/2IN LEATHER GARRISON BELT	25%	1	□ 22.99	□ 17.24
DUTY GEAR	**LR213 BLK PLN 68**	**6606-1-68**	**BOSTON LEATHER INC**	1-1/2IN LEATHER GARRISON BELT	25%	1	□ 22.99	□ 17.24
DUTY GEAR	**LR213 BLK PLN 58**	**6606-1-58**	**BOSTON LEATHER INC**	1-1/2IN LEATHER GARRISON BELT	25%	1	□ 22.99	□ 17.24
DUTY GEAR	**LR213 BRN PLN 56**	**6606-1-56-BRN**	**BOSTON LEATHER INC**	1-1/2IN LEATHER GARRISON BELT	25%	1	□ 22.99	□ 17.24
DUTY GEAR	**LR213 BRN PLN 60**	**6606-1-60-BRN**	**BOSTON LEATHER INC**	1-1/2IN LEATHER GARRISON BELT	25%	1	□ 22.99	□ 17.24
DUTY GEAR	**LR691 BLK BW NKL**	**5492K-3**	**BOSTON LEATHER INC**	BELT KEEPER, 1" WIDE WITH DOUBLE SNAPS	25%	1	□ 8.99	□ 6.74
DUTY GEAR	**LP906 BLK CL BLK**	**5546-2-BLK**	**BOSTON LEATHER INC**	COMBO RINGER HOLDER W/ STEEL RINGS	25%	1	□ 12.99	□ 9.74
DUTY GEAR	**ZU939 BKCL BRS 56**	**6581 BLK CL BRS 56**	**BOSTON LEATHER INC**	6581 1IN OFF DUTY LEATHER BELT	25%	1	□ 29.99	□ 22.49
DUTY GEAR	**ZU939 BKCL SIL 56**	**6581 BLK CL SIL 56**	**BOSTON LEATHER INC**	6581 1IN OFF DUTY LEATHER BELT	25%	1	□ 29.99	□ 22.49
DUTY GEAR	**ZU939 BKCL SIL 58**	**6581 BLK CL SIL 58**	**BOSTON LEATHER INC**	6581 1IN OFF DUTY LEATHER BELT	25%	1	□ 29.99	□ 22.49
DUTY GEAR	**ZU939 BKCL SIL 60**	**6581 BLK CL SIL 60**	**BOSTON LEATHER INC**	6581 1IN OFF DUTY LEATHER BELT	25%	1	□ 29.99	□ 22.49
DUTY GEAR	**ZU939 BKCL SIL 62**	**6581 BLK CL SIL 62**	**BOSTON LEATHER INC**	6581 1IN OFF DUTY LEATHER BELT	25%	1	□ 29.99	□ 22.49
DUTY GEAR	**LH643 NKL BW 60**	**6601-3 BASKETWEAVE 60**	**BOSTON LEATHER INC**	BOSTON LEATHER SAM BROWNE DUTY BELT -2 1/4	25%	1	□ 59.99	□ 44.99
DUTY GEAR	**LH643 NKL BW 62**	**6601-3 BASKETWEAVE 62**	**BOSTON LEATHER INC**	BOSTON LEATHER SAM BROWNE DUTY BELT -2 1/4	25%	1	□ 59.99	□ 44.99
DUTY GEAR	**LH643 NKL BW 64**	**6601-3 BASKETWEAVE 64**	**BOSTON LEATHER INC**	BOSTON LEATHER SAM BROWNE DUTY BELT -2 1/4	25%	1	□ 59.99	□ 44.99
DUTY GEAR	**LH643 NKL BW 68**	**6601-3 BASKETWEAVE 68**	**BOSTON LEATHER INC**	BOSTON LEATHER SAM BROWNE DUTY BELT -2 1/4	25%	1	□ 59.99	□ 44.99

DUTY GEAR	**LH643 NKL BW 24**	**6601-3 BASKETWEAVE 24**	**BOSTON LEATHER INC**	BOSTON LEATHER SAM BROWNE DUTY BELT -2 1/4	25%	1	□ 49.99	□ 37.49
DUTY GEAR	**LH643 NKL BW 26**	**6601-3 BASKETWEAVE 26**	**BOSTON LEATHER INC**	BOSTON LEATHER SAM BROWNE DUTY BELT -2 1/4	25%	1	□ 49.99	□ 37.49
DUTY GEAR	**LH140 BLK PLN**	**5613RC**	**BOSTON LEATHER INC**	RADIO HOLDER FOR MOTOROLA APX7000	25%	1	□ 46.40	□ 34.80
DUTY GEAR	**LR653 BKGD CL 62**	**6570-2-GLD-62**	**BOSTON LEATHER INC**	2-1/4 WIDE DUTY BELT W/ HARDWARE	25%	1	□ 110.99	□ 83.24
DUTY GEAR	**LR653 BKGD CL 64**	**6570-2-GLD-64**	**BOSTON LEATHER INC**	2-1/4 WIDE DUTY BELT W/ HARDWARE	25%	1	□ 110.99	□ 83.24
DUTY GEAR	**LR653 BKGD CL 66**	**6570-2-GLD-66**	**BOSTON LEATHER INC**	2-1/4 WIDE DUTY BELT W/ HARDWARE	25%	1	□ 110.99	□ 83.24
DUTY GEAR	**LR653 BKGD CL 68**	**6570-2-GLD-68**	**BOSTON LEATHER INC**	2-1/4 WIDE DUTY BELT W/ HARDWARE	25%	1	□ 110.99	□ 83.24
DUTY GEAR	**LR653 BKGD PLN 64**	**6570-3-64**	**BOSTON LEATHER INC**	2-1/4 WIDE DUTY BELT W/ HARDWARE	25%	1	□ 96.99	□ 72.74
DUTY GEAR	**LR653 BKGD PLN 66**	**6570-3-66**	**BOSTON LEATHER INC**	2-1/4 WIDE DUTY BELT W/ HARDWARE	25%	1	□ 96.99	□ 72.74
DUTY GEAR	**LR653 BKGD PLN 68**	**6570-3-68**	**BOSTON LEATHER INC**	2-1/4 WIDE DUTY BELT W/ HARDWARE	25%	1	□ 96.99	□ 72.74
DUTY GEAR	**LR213 BRN PLN 50**	**6606-1-50-BRN**	**BOSTON LEATHER INC**	1-1/2IN LEATHER GARRISON BELT	25%	1	□ 21.99	□ 16.49
DUTY GEAR	**LR653 BKSL CL 34**	**6570-2-34**	**BOSTON LEATHER INC**	2-1/4 WIDE DUTY BELT W/ HARDWARE	25%	1	□ 92.99	□ 69.74
DUTY GEAR	**LR653 BKSL CL 38**	**6570-2-38**	**BOSTON LEATHER INC**	2-1/4 WIDE DUTY BELT W/ HARDWARE	25%	1	□ 92.99	□ 69.74
DUTY GEAR	**LR009 BW**	**5456K-3**	**BOSTON LEATHER INC**	LAWPRO BELT KEEPER W HIDDEN HANDCUFF KEY	25%	1	□ 7.99	□ 5.99
DUTY GEAR	**LR640 BLK PLN NKL**	**5492-1**	**BOSTON LEATHER INC**	1 IN WIDE LEATHER BELT KEEPERS W/ SNAPS	25%	1	□ 5.99	□ 4.49
DUTY GEAR	**LR014 BW BRS 17**	**LP 5601-3 BRS**	**BOSTON LEATHER INC**	LAWPRO DOUBLE MAG POUCH	25%	1	□ 33.99	□ 25.49
DUTY GEAR	**LR014 BW NKL 17**	**LP 5601-3 NKL**	**BOSTON LEATHER INC**	LAWPRO DOUBLE MAG POUCH	25%	1	□ 33.99	□ 25.49
DUTY GEAR	**LP880 CL SIL 30**	**6580-2-30 SIL**	**BOSTON LEATHER INC**	1 1/4IN GARRISON BELT - BLK	25%	1	□ 26.99	□ 20.24
DUTY GEAR	**LP880 CL SIL 32**	**6580-2-32 SIL**	**BOSTON LEATHER INC**	1 1/4IN GARRISON BELT - BLK	25%	1	□ 26.99	□ 20.24
DUTY GEAR	**LP880 CL SIL 34**	**6580-2-34 SIL**	**BOSTON LEATHER INC**	1 1/4IN GARRISON BELT - BLK	25%	1	□ 26.99	□ 20.24
DUTY GEAR	**LP880 CL SIL 36**	**6580-2-36 SIL**	**BOSTON LEATHER INC**	1 1/4IN GARRISON BELT - BLK	25%	1	□ 26.99	□ 20.24
DUTY GEAR	**LP880 CL SIL 38**	**6580-2-38 SIL**	**BOSTON LEATHER INC**	1 1/4IN GARRISON BELT - BLK	25%	1	□ 26.99	□ 20.24
DUTY GEAR	**LP880 CL SIL 40**	**6580-2-40 SIL**	**BOSTON LEATHER INC**	1 1/4IN GARRISON BELT - BLK	25%	1	□ 26.99	□ 20.24
DUTY GEAR	**LP880 CL SIL 42**	**6580-2-42 SIL**	**BOSTON LEATHER INC**	1 1/4IN GARRISON BELT - BLK	25%	1	□ 26.99	□ 20.24
DUTY GEAR	**LP880 CL SIL 44**	**6580-2-44 SIL**	**BOSTON LEATHER INC**	1 1/4IN GARRISON BELT - BLK	25%	1	□ 26.99	□ 20.24
DUTY GEAR	**LP880 CL SIL 46**	**6580-2-46 SIL**	**BOSTON LEATHER INC**	1 1/4IN GARRISON BELT - BLK	25%	1	□ 26.99	□ 20.24
DUTY GEAR	**LP880 CL SIL 48**	**6580-2-48 SIL**	**BOSTON LEATHER INC**	1 1/4IN GARRISON BELT - BLK	25%	1	□ 26.99	□ 20.24

DUTY GEAR	**LR653 BKSL PLN 30**	**########**	**BOSTON LEATHER INC**	2-1/4 WIDE DUTY BELT W/ HARDWARE	25%	1	□ 81.99	□ 61.49
DUTY GEAR	**LR653 BKSL PLN 36**	**6570-1-36**	**BOSTON LEATHER INC**	2-1/4 WIDE DUTY BELT W/ HARDWARE	25%	1	□ 81.99	□ 61.49
DUTY GEAR	**LR653 BKSL PLN 42**	**6570-1-42**	**BOSTON LEATHER INC**	2-1/4 WIDE DUTY BELT W/ HARDWARE	25%	1	□ 81.99	□ 61.49
DUTY GEAR	**LR213 BLK BW 26**	**########**	**BOSTON LEATHER INC**	1-1/2IN LEATHER GARRISON BELT	25%	1	□ 21.99	□ 16.49
DUTY GEAR	**LR213 BLK BW 28**	**########**	**BOSTON LEATHER INC**	1-1/2IN LEATHER GARRISON BELT	25%	1	□ 21.99	□ 16.49
DUTY GEAR	**LR213 BLK BW 30**	**########**	**BOSTON LEATHER INC**	1-1/2IN LEATHER GARRISON BELT	25%	1	□ 21.99	□ 16.49
DUTY GEAR	**LR213 BLK BW 32**	**6606-3-32**	**BOSTON LEATHER INC**	1-1/2IN LEATHER GARRISON BELT	25%	1	□ 21.99	□ 16.49
DUTY GEAR	**LR213 BLK BW 34**	**6606-3-34**	**BOSTON LEATHER INC**	1-1/2IN LEATHER GARRISON BELT	25%	1	□ 21.99	□ 16.49
DUTY GEAR	**LR213 BLK BW 36**	**6606-3-36**	**BOSTON LEATHER INC**	1-1/2IN LEATHER GARRISON BELT	25%	1	□ 21.99	□ 16.49
DUTY GEAR	**LR213 BLK BW 38**	**6606-3-38**	**BOSTON LEATHER INC**	1-1/2IN LEATHER GARRISON BELT	25%	1	□ 21.99	□ 16.49
DUTY GEAR	**LR213 BLK BW 40**	**6606-3-40**	**BOSTON LEATHER INC**	1-1/2IN LEATHER GARRISON BELT	25%	1	□ 21.99	□ 16.49
DUTY GEAR	**LR213 BLK BW 42**	**6606-3-42**	**BOSTON LEATHER INC**	1-1/2IN LEATHER GARRISON BELT	25%	1	□ 21.99	□ 16.49
DUTY GEAR	**LR213 BLK BW 44**	**6606-3-44**	**BOSTON LEATHER INC**	1-1/2IN LEATHER GARRISON BELT	25%	1	□ 21.99	□ 16.49
DUTY GEAR	**LR213 BLK BWBR 30**	**6606-3-30-GLD**	**BOSTON LEATHER INC**	1-1/2IN LEATHER GARRISON BELT	25%	1	□ 21.99	□ 16.49
DUTY GEAR	**LR213 BLK BWBR 34**	**6606-3-34-GLD**	**BOSTON LEATHER INC**	1-1/2IN LEATHER GARRISON BELT	25%	1	□ 21.99	□ 16.49
DUTY GEAR	**LR213 BLK BWBR 38**	**6606-3-38-GLD**	**BOSTON LEATHER INC**	1-1/2IN LEATHER GARRISON BELT	25%	1	□ 21.99	□ 16.49
DUTY GEAR	**LR213 BLK BWBR 40**	**6606-3-40-GLD**	**BOSTON LEATHER INC**	1-1/2IN LEATHER GARRISON BELT	25%	1	□ 21.99	□ 16.49
DUTY GEAR	**LR213 BLK BWBR 42**	**6606-3-42-GLD**	**BOSTON LEATHER INC**	1-1/2IN LEATHER GARRISON BELT	25%	1	□ 21.99	□ 16.49
DUTY GEAR	**LR213 BLK BWBR 44**	**6606-3-44-GLD**	**BOSTON LEATHER INC**	1-1/2IN LEATHER GARRISON BELT	25%	1	□ 21.99	□ 16.49
DUTY GEAR	**LR213 BRN BW 30**	**6606-3-30-BRN**	**BOSTON LEATHER INC**	1-1/2IN LEATHER GARRISON BELT	25%	1	□ 21.99	□ 16.49
DUTY GEAR	**LR213 BRN BW 32**	**6606-3-32-BRN**	**BOSTON LEATHER INC**	1-1/2IN LEATHER GARRISON BELT	25%	1	□ 21.99	□ 16.49
DUTY GEAR	**LR213 BRN BW 34**	**6606-3-34-BRN**	**BOSTON LEATHER INC**	1-1/2IN LEATHER GARRISON BELT	25%	1	□ 21.99	□ 16.49
DUTY GEAR	**LR213 BRN BW 36**	**6606-3-36-BRN**	**BOSTON LEATHER INC**	1-1/2IN LEATHER GARRISON BELT	25%	1	□ 21.99	□ 16.49
DUTY GEAR	**LR213 BRN BW 38**	**6606-3-38-BRN**	**BOSTON LEATHER INC**	1-1/2IN LEATHER GARRISON BELT	25%	1	□ 21.99	□ 16.49
DUTY GEAR	**LR213 BRN BW 40**	**6606-3-40-BRN**	**BOSTON LEATHER INC**	1-1/2IN LEATHER GARRISON BELT	25%	1	□ 21.99	□ 16.49
DUTY GEAR	**LR213 BRN BW 42**	**6606-3-42-BRN**	**BOSTON LEATHER INC**	1-1/2IN LEATHER GARRISON BELT	25%	1	□ 21.99	□ 16.49
DUTY GEAR	**LR213 BRN BW 44**	**6606-3-44-BRN**	**BOSTON LEATHER INC**	1-1/2IN LEATHER GARRISON BELT	25%	1	□ 21.99	□ 16.49
DUTY GEAR	**FH312**	**LP 5546-5**	**BOSTON LEATHER INC**	LAWPRO COMBO FLASHLIGHT / BATON HOLDER	25%	1	□ 7.99	□ 5.99
DUTY GEAR	**LR213 BLK PLN 46**	**6606-1-46**	**BOSTON LEATHER INC**	1-1/2IN LEATHER GARRISON BELT	25%	1	□ 21.99	□ 16.49
DUTY GEAR	**LR213 BLK PLN 48**	**6606-1-48**	**BOSTON LEATHER INC**	1-1/2IN LEATHER GARRISON BELT	25%	1	□ 21.99	□ 16.49
DUTY GEAR	**LR213 BLK PLN 50**	**6606-1-50**	**BOSTON LEATHER INC**	1-1/2IN LEATHER GARRISON BELT	25%	1	□ 21.99	□ 16.49
DUTY GEAR	**LR213 BLK PLN 52**	**6606-1-52**	**BOSTON LEATHER INC**	1-1/2IN LEATHER GARRISON BELT	25%	1	□ 21.99	□ 16.49

DUTY GEAR	**LR213 BLK PLN 54**	**6606-1-54**	**BOSTON LEATHER INC**	1-1/2IN LEATHER GARRISON BELT	25%	1	□ 21.99	□ 16.49
DUTY GEAR	**LR213 BRN PLN 46**	**6606-1-46-BRN**	**BOSTON LEATHER INC**	1-1/2IN LEATHER GARRISON BELT	25%	1	□ 21.99	□ 16.49
DUTY GEAR	**LR213 BRN PLN 48**	**6606-1-48-BRN**	**BOSTON LEATHER INC**	1-1/2IN LEATHER GARRISON BELT	25%	1	□ 21.99	□ 16.49
DUTY GEAR	**LR213 BRN PLN 52**	**6606-1-52-BRN**	**BOSTON LEATHER INC**	1-1/2IN LEATHER GARRISON BELT	25%	1	□ 21.99	□ 16.49
DUTY GEAR	**LR213 BRN PLN 54**	**6606-1-54-BRN**	**BOSTON LEATHER INC**	1-1/2IN LEATHER GARRISON BELT	25%	1	□ 21.99	□ 16.49
DUTY GEAR	**LP880 CL SIL 50**	**6580-2-50 SIL**	**BOSTON LEATHER INC**	1 1/4IN GARRISON BELT - BLK	25%	1	□ 29.99	□ 22.49
DUTY GEAR	**LR087 BLK BW**	**LP 5519-3**	**BOSTON LEATHER INC**	LAWPRO HANDCUFF STRAP W/ DOT SNAP	25%	1	□ 10.99	□ 8.24
DUTY GEAR	**LR087 BRN BW**	**LP5519-3 BRN**	**BOSTON LEATHER INC**	LAWPRO HANDCUFF STRAP W/ DOT SNAP	25%	1	□ 10.99	□ 8.24
DUTY GEAR	**LR653 BKBK PLN 52**	**6570-1-52-BLK**	**BOSTON LEATHER INC**	2-1/4 WIDE DUTY BELT W/ HARDWARE	25%	1	□ 71.99	□ 53.99
DUTY GEAR	**LR653 BKBK PLN 54**	**6570-1-54-BLK**	**BOSTON LEATHER INC**	2-1/4 WIDE DUTY BELT W/ HARDWARE	25%	1	□ 71.99	□ 53.99
DUTY GEAR	**LR081 BLK BW 2X**	**LP 6621-3/2XL**	**BOSTON LEATHER INC**	LAWPRO 2 1/4 VELCRO DUTY/GUN BELT	25%	1	□ 55.99	□ 41.99
DUTY GEAR	**LR081 BLK BW LG**	**LP 6621-3/LARGE**	**BOSTON LEATHER INC**	LAWPRO 2 1/4 VELCRO DUTY/GUN BELT	25%	1	□ 55.99	□ 41.99
DUTY GEAR	**LR081 BLK BW MD**	**LP 6621-3/MEDIUM**	**BOSTON LEATHER INC**	LAWPRO 2 1/4 VELCRO DUTY/GUN BELT	25%	1	□ 55.99	□ 41.99
DUTY GEAR	**LR081 BLK BW SM**	**LP 6621-3/SMALL**	**BOSTON LEATHER INC**	LAWPRO 2 1/4 VELCRO DUTY/GUN BELT	25%	1	□ 55.99	□ 41.99
DUTY GEAR	**LR081 BLK BW XL**	**LP 6621-3/XL**	**BOSTON LEATHER INC**	LAWPRO 2 1/4 VELCRO DUTY/GUN BELT	25%	1	□ 55.99	□ 41.99
DUTY GEAR	**LR027 BW NKL**	**5450-3**	**BOSTON LEATHER INC**	LAWPRO STANDARD BATON RING	25%	1	□ 9.99	□ 7.49
DUTY GEAR	**LR027 PLN NKL**	**5450-1**	**BOSTON LEATHER INC**	LAWPRO STANDARD BATON RING	25%	1	□ 9.99	□ 7.49
DUTY GEAR	**LP024 BLK PLN**	**LP 5515-1**	**BOSTON LEATHER INC**	LAWPRO OPEN HANDCUFF CASE	25%	1	□ 22.99	□ 17.24
DUTY GEAR	**LR009 PLN**	**5456K-1**	**BOSTON LEATHER INC**	LAWPRO BELT KEEPER W HIDDEN HANDCUFF KEY	25%	1	□ 7.99	□ 5.99
DUTY GEAR	**LR075 BLK BW BRS**	**LP 5496-3BRASS**	**BOSTON LEATHER INC**	LAWPRO 1 5/8 DOUBLE KEEPER	25%	1	□ 5.99	□ 4.49
DUTY GEAR	**LR075 BLK BW NKL**	**LP 5496-3NICKEL**	**BOSTON LEATHER INC**	LAWPRO 1 5/8 DOUBLE KEEPER	25%	1	□ 5.99	□ 4.49
DUTY GEAR	**LP880 CL SIL 28**	**6580-2-28 SIL**	**BOSTON LEATHER INC**	1 1/4IN GARRISON BELT - BLK	25%	1	□ 23.19	□ 17.39
DUTY GEAR	**LR140 BLK BW 21**	**LP 5491-3 BLK BW 21**	**BOSTON LEATHER INC**	LAW PRO BATON HOLDER	25%	1	□ 22.99	□ 17.24
DUTY GEAR	**LR101 BLK BW NKL**	**LP 5573LD- 3**	**BOSTON LEATHER INC**	LAWPRO STRION LIGHT HOLDER, BSKT, W/NICKEL SNAPS	25%	1	□ 18.99	□ 14.24
DUTY GEAR	**LP880 CL SIL 62**	**6580-2-62 SIL**	**BOSTON LEATHER INC**	1 1/4IN GARRISON BELT - BLK	25%	1	□ 31.99	□ 23.99
DUTY GEAR	**LR099 BLK BW NKL**	**LP 5560-3**	**BOSTON LEATHER INC**	LAWPRO STINGER LEATHER HLDR CLOSED TOP	25%	1	□ 27.99	□ 20.99
DUTY GEAR	**LR099 BLK BW BRS**	**LP 5560-3-BRS**	**BOSTON LEATHER INC**	LAWPRO STINGER LEATHER HLDR CLOSED TOP	25%	1	□ 27.99	□ 20.99

DUTY GEAR	**LR011 BW NKL**	**LP 7500-3/NICKEL**	**BOSTON LEATHER INC**	LAWPRO BELT KEEPER COMBO PACK	25%	1	□ 18.99	□ 14.24
DUTY GEAR	**LR899 BKPL SIL 50**	**6582-1 BLK SIL 50**	**BOSTON LEATHER INC**	1 1/2IN GARRISON LEATHER BELT	25%	1	□ 30.99	□ 23.24
DUTY GEAR	**LR213 BLK PLN 26**	**########**	**BOSTON LEATHER INC**	1-1/2IN LEATHER GARRISON BELT	25%	1	□ 21.99	□ 16.49
DUTY GEAR	**LR213 BLK PLN 28**	**########**	**BOSTON LEATHER INC**	1-1/2IN LEATHER GARRISON BELT	25%	1	□ 21.99	□ 16.49
DUTY GEAR	**LR213 BLK PLN 30**	**########**	**BOSTON LEATHER INC**	1-1/2IN LEATHER GARRISON BELT	25%	1	□ 21.99	□ 16.49
DUTY GEAR	**LR213 BLK PLN 32**	**6606-1-32**	**BOSTON LEATHER INC**	1-1/2IN LEATHER GARRISON BELT	25%	1	□ 21.99	□ 16.49
DUTY GEAR	**LR213 BLK PLN 34**	**6606-1-34**	**BOSTON LEATHER INC**	1-1/2IN LEATHER GARRISON BELT	25%	1	□ 21.99	□ 16.49
DUTY GEAR	**LR213 BLK PLN 36**	**6606-1-36**	**BOSTON LEATHER INC**	1-1/2IN LEATHER GARRISON BELT	25%	1	□ 21.99	□ 16.49
DUTY GEAR	**LR213 BLK PLN 38**	**6606-1-38**	**BOSTON LEATHER INC**	1-1/2IN LEATHER GARRISON BELT	25%	1	□ 21.99	□ 16.49
DUTY GEAR	**LR213 BLK PLN 40**	**6606-1-40**	**BOSTON LEATHER INC**	1-1/2IN LEATHER GARRISON BELT	25%	1	□ 21.99	□ 16.49
DUTY GEAR	**LR213 BLK PLN 42**	**6606-1-42**	**BOSTON LEATHER INC**	1-1/2IN LEATHER GARRISON BELT	25%	1	□ 21.99	□ 16.49
DUTY GEAR	**LR213 BLK PLN 44**	**6606-1-44**	**BOSTON LEATHER INC**	1-1/2IN LEATHER GARRISON BELT	25%	1	□ 21.99	□ 16.49
DUTY GEAR	**LR213 BLK PLBR 32**	**6606-1-32-GLD**	**BOSTON LEATHER INC**	1-1/2IN LEATHER GARRISON BELT	25%	1	□ 21.99	□ 16.49
DUTY GEAR	**LR213 BRN PLN 30**	**6606-1-30-BRN**	**BOSTON LEATHER INC**	1-1/2IN LEATHER GARRISON BELT	25%	1	□ 21.99	□ 16.49
DUTY GEAR	**LR213 BRN PLN 32**	**6606-1-32-BRN**	**BOSTON LEATHER INC**	1-1/2IN LEATHER GARRISON BELT	25%	1	□ 21.99	□ 16.49
DUTY GEAR	**LR213 BRN PLN 34**	**6606-1-34-BRN**	**BOSTON LEATHER INC**	1-1/2IN LEATHER GARRISON BELT	25%	1	□ 21.99	□ 16.49
DUTY GEAR	**LR213 BRN PLN 36**	**6606-1-36-BRN**	**BOSTON LEATHER INC**	1-1/2IN LEATHER GARRISON BELT	25%	1	□ 21.99	□ 16.49
DUTY GEAR	**LR213 BRN PLN 38**	**6606-1-38-BRN**	**BOSTON LEATHER INC**	1-1/2IN LEATHER GARRISON BELT	25%	1	□ 21.99	□ 16.49
DUTY GEAR	**LR213 BRN PLN 40**	**6606-1-40-BRN**	**BOSTON LEATHER INC**	1-1/2IN LEATHER GARRISON BELT	25%	1	□ 21.99	□ 16.49
DUTY GEAR	**LR213 BRN PLN 42**	**6606-1-42-BRN**	**BOSTON LEATHER INC**	1-1/2IN LEATHER GARRISON BELT	25%	1	□ 21.99	□ 16.49
DUTY GEAR	**LR213 BRN PLN 44**	**6606-1-44-BRN**	**BOSTON LEATHER INC**	1-1/2IN LEATHER GARRISON BELT	25%	1	□ 21.99	□ 16.49
DUTY GEAR	**LR136 BLK BWNKL 30**	**LP 6605-3/ 30**	**BOSTON LEATHER INC**	LAW PRO 1 3/4 GARRISON BELT	25%	1	□ 15.99	□ 11.99
DUTY GEAR	**LR136 BLK BWNKL 64**	**LP 6605-3/ 64**	**BOSTON LEATHER INC**	LAW PRO 1 3/4 GARRISON BELT	25%	1	□ 15.99	□ 11.99
DUTY GEAR	**LR075 BLK PLN NKL**	**LP 5496-1NICKEL**	**BOSTON LEATHER INC**	LAWPRO 1 5/8 DOUBLE KEEPER	25%	1	□ 5.99	□ 4.49
DUTY GEAR	**LR090 BLK BW 2X**	**LP 6585-32XL**	**BOSTON LEATHER INC**	LAWPRO LEATHER BELT W/ COVERED BUCKLE	25%	1	□ 23.99	□ 17.99
DUTY GEAR	**LR090 BLK BW 3X**	**LP 6585-33XL**	**BOSTON LEATHER INC**	LAWPRO LEATHER BELT W/ COVERED BUCKLE	25%	1	□ 23.99	□ 17.99
DUTY GEAR	**LR090 BLK BW 4X**	**LP 6585-34XL**	**BOSTON LEATHER INC**	LAWPRO LEATHER BELT W/ COVERED BUCKLE	25%	1	□ 23.99	□ 17.99
DUTY GEAR	**LR090 BLK BW MD**	**LP 6585-3MEDIUM**	**BOSTON LEATHER INC**	LAWPRO LEATHER BELT W/ COVERED BUCKLE	25%	1	□ 23.99	□ 17.99
DUTY GEAR	**LR090 BLK BW XL**	**LP 6585-3XL**	**BOSTON LEATHER INC**	LAWPRO LEATHER BELT W/ COVERED BUCKLE	25%	1	□ 23.99	□ 17.99

DUTY GEAR	**LR140 BLK PLN 21**	**LP 5491-1 BLK PLN 21**	**BOSTON LEATHER INC**	LAW PRO BATON HOLDER	25%	1	□ 22.99	□ 17.24
DUTY GEAR	**NY083 BLK**	**LP 5478-5**	**BOSTON LEATHER INC**	LAWPRO NYLON SHOULDER MIC HOLDER	25%	1	□ 7.99	□ 5.99
DUTY GEAR	**LR899 BKPL SIL 30**	**6582-1 BLK SIL 30**	**BOSTON LEATHER INC**	1 1/2IN GARRISON LEATHER BELT	25%	1	□ 28.99	□ 21.74
DUTY GEAR	**LR097 BW NKL 45**	**LP 5603-3**	**BOSTON LEATHER INC**	LAWPRO SINGLE MAG POUCH	25%	1	□ 22.99	□ 17.24
DUTY GEAR	**LR081 BLK PLN 2X**	**LP 6621-1/2XL**	**BOSTON LEATHER INC**	LAWPRO 2 1/4 VELCRO DUTY/GUN BELT	25%	1	□ 55.99	□ 41.99
DUTY GEAR	**LR081 BLK PLN LG**	**LP 6621-1/LARGE**	**BOSTON LEATHER INC**	LAWPRO 2 1/4 VELCRO DUTY/GUN BELT	25%	1	□ 55.99	□ 41.99
DUTY GEAR	**LR081 BLK PLN MD**	**LP 6621-1/MEDIUM**	**BOSTON LEATHER INC**	LAWPRO 2 1/4 VELCRO DUTY/GUN BELT	25%	1	□ 55.99	□ 41.99
DUTY GEAR	**LR081 BLK PLN XL**	**LP 6621-1/XL**	**BOSTON LEATHER INC**	LAWPRO 2 1/4 VELCRO DUTY/GUN BELT	25%	1	□ 55.99	□ 41.99
DUTY GEAR	**LP880 CL SIL 52**	**6580-2-52 SIL**	**BOSTON LEATHER INC**	1 1/4IN GARRISON BELT - BLK	25%	1	□ 33.99	□ 25.49
DUTY GEAR	**LR087 BLK PLN**	**LP 5519-1**	**BOSTON LEATHER INC**	LAWPRO HANDCUFF STRAP W/ DOT SNAP	25%	1	□ 10.99	□ 8.24
DUTY GEAR	**LR640 BLK PLN BLK**	**5492-1-BLK**	**BOSTON LEATHER INC**	1 IN WIDE LEATHER BELT KEEPERS W/ SNAPS	25%	1	□ 6.99	□ 5.24
DUTY GEAR	**LP006 BLK BW 26**	**LP 6606-3/26**	**BOSTON LEATHER INC**	LAWPRO 1-1/2IN LEATHER GARRISON BELT	25%	1	□ 14.99	□ 11.24
DUTY GEAR	**LP006 BLK BW 28**	**LP 6606-3/28**	**BOSTON LEATHER INC**	LAWPRO 1-1/2IN LEATHER GARRISON BELT	25%	1	□ 14.99	□ 11.24
DUTY GEAR	**LP006 BLK BW 30**	**LP 6606-3/30**	**BOSTON LEATHER INC**	LAWPRO 1-1/2IN LEATHER GARRISON BELT	25%	1	□ 14.99	□ 11.24
DUTY GEAR	**LP006 BLK BW 32**	**LP 6606-3/32**	**BOSTON LEATHER INC**	LAWPRO 1-1/2IN LEATHER GARRISON BELT	25%	1	□ 14.99	□ 11.24
DUTY GEAR	**LP006 BLK BW 34**	**LP 6606-3/34**	**BOSTON LEATHER INC**	LAWPRO 1-1/2IN LEATHER GARRISON BELT	25%	1	□ 14.99	□ 11.24
DUTY GEAR	**LP006 BLK BW 36**	**LP 6606-3/36**	**BOSTON LEATHER INC**	LAWPRO 1-1/2IN LEATHER GARRISON BELT	25%	1	□ 14.99	□ 11.24
DUTY GEAR	**LP006 BLK BW 38**	**LP 6606-3/38**	**BOSTON LEATHER INC**	LAWPRO 1-1/2IN LEATHER GARRISON BELT	25%	1	□ 14.99	□ 11.24
DUTY GEAR	**LP006 BLK BW 40**	**LP 6606-3/40**	**BOSTON LEATHER INC**	LAWPRO 1-1/2IN LEATHER GARRISON BELT	25%	1	□ 14.99	□ 11.24
DUTY GEAR	**LP006 BLK BW 42**	**LP 6606-3/42**	**BOSTON LEATHER INC**	LAWPRO 1-1/2IN LEATHER GARRISON BELT	25%	1	□ 14.99	□ 11.24
DUTY GEAR	**LP006 BLK BW 44**	**LP 6606-3/44**	**BOSTON LEATHER INC**	LAWPRO 1-1/2IN LEATHER GARRISON BELT	25%	1	□ 14.99	□ 11.24
DUTY GEAR	**LP006 BLK BW 46**	**LP 6606-3/46**	**BOSTON LEATHER INC**	LAWPRO 1-1/2IN LEATHER GARRISON BELT	25%	1	□ 14.99	□ 11.24
DUTY GEAR	**LP006 BLK BW 48**	**LP 6606-3/48**	**BOSTON LEATHER INC**	LAWPRO 1-1/2IN LEATHER GARRISON BELT	25%	1	□ 14.99	□ 11.24

DUTY GEAR	**LP006 BLK BW 50**	**LP 6606-3/50**	**BOSTON LEATHER INC**	LAWPRO 1-1/2IN LEATHER GARRISON BELT	25%	1	□ 14.99	□ 11.24
DUTY GEAR	**LP006 BLK BW 52**	**LP 6606-3/52**	**BOSTON LEATHER INC**	LAWPRO 1-1/2IN LEATHER GARRISON BELT	25%	1	□ 14.99	□ 11.24
DUTY GEAR	**LP006 BLK BW 54**	**LP 6606-3/54**	**BOSTON LEATHER INC**	LAWPRO 1-1/2IN LEATHER GARRISON BELT	25%	1	□ 14.99	□ 11.24
DUTY GEAR	**LP006 BLK BW 56**	**LP 6606-3/56**	**BOSTON LEATHER INC**	LAWPRO 1-1/2IN LEATHER GARRISON BELT	25%	1	□ 14.99	□ 11.24
DUTY GEAR	**LP006 BLK BW 58**	**LP 6606 3/58**	**BOSTON LEATHER INC**	LAWPRO 1-1/2IN LEATHER GARRISON BELT	25%	1	□ 14.99	□ 11.24
DUTY GEAR	**LP006 BLK BW 60**	**LP 6606-3/60**	**BOSTON LEATHER INC**	LAWPRO 1-1/2IN LEATHER GARRISON BELT	25%	1	□ 14.99	□ 11.24
DUTY GEAR	**LP006 BLK BW 62**	**LP 6606-3/62**	**BOSTON LEATHER INC**	LAWPRO 1-1/2IN LEATHER GARRISON BELT	25%	1	□ 14.99	□ 11.24
DUTY GEAR	**LP006 BLK BW 64**	**LP 6606-3/64**	**BOSTON LEATHER INC**	LAWPRO 1-1/2IN LEATHER GARRISON BELT	25%	1	□ 14.99	□ 11.24
DUTY GEAR	**LP006 BLK BW 66**	**LP 6606-3/66**	**BOSTON LEATHER INC**	LAWPRO 1-1/2IN LEATHER GARRISON BELT	25%	1	□ 14.99	□ 11.24
DUTY GEAR	**LP006 BLK BW 68**	**LP 6606-3/68**	**BOSTON LEATHER INC**	LAWPRO 1-1/2IN LEATHER GARRISON BELT	25%	1	□ 14.99	□ 11.24
DUTY GEAR	**LP006 BLK BWBR 26**	**LP 6606 BLK BWBR 26**	**BOSTON LEATHER INC**	LAWPRO 1-1/2IN LEATHER GARRISON BELT	25%	1	□ 14.99	□ 11.24
DUTY GEAR	**LP006 BLK BWBR 28**	**LP 6606 BLK BWBR 28**	**BOSTON LEATHER INC**	LAWPRO 1-1/2IN LEATHER GARRISON BELT	25%	1	□ 14.99	□ 11.24
DUTY GEAR	**LP006 BLK BWBR 36**	**LP 6606 BLK BWBR 36**	**BOSTON LEATHER INC**	LAWPRO 1-1/2IN LEATHER GARRISON BELT	25%	1	□ 14.99	□ 11.24
DUTY GEAR	**LP006 BLK BWBR 42**	**LP 6606 BLK BWBR 42**	**BOSTON LEATHER INC**	LAWPRO 1-1/2IN LEATHER GARRISON BELT	25%	1	□ 14.99	□ 11.24
DUTY GEAR	**LP006 BLK BWBR 44**	**LP 6606 BLK BWBR 44**	**BOSTON LEATHER INC**	LAWPRO 1-1/2IN LEATHER GARRISON BELT	25%	1	□ 14.99	□ 11.24
DUTY GEAR	**LP006 BLK BWBR 46**	**LP 6606 BLK BWBR 46**	**BOSTON LEATHER INC**	LAWPRO 1-1/2IN LEATHER GARRISON BELT	25%	1	□ 14.99	□ 11.24
DUTY GEAR	**LP006 BLK BWBR 48**	**LP 6606 BLK BWBR 48**	**BOSTON LEATHER INC**	LAWPRO 1-1/2IN LEATHER GARRISON BELT	25%	1	□ 14.99	□ 11.24
DUTY GEAR	**LP006 BLK BWBR 62**	**LP 6606 BLK BWBR 62**	**BOSTON LEATHER INC**	LAWPRO 1-1/2IN LEATHER GARRISON BELT	25%	1	□ 14.99	□ 11.24
DUTY GEAR	**LP006 BLK BWBR 64**	**LP 6606 BLK BWBR 64**	**BOSTON LEATHER INC**	LAWPRO 1-1/2IN LEATHER GARRISON BELT	25%	1	□ 14.99	□ 11.24
DUTY GEAR	**LR213 BLK BW 24**	**BL6606-3-24**	**BOSTON LEATHER INC**	1-1/2IN LEATHER GARRISON BELT	25%	1	□ 21.99	□ 16.49
DUTY GEAR	**LR014 PLN NKL 9**	**LP 5601-1NICKEL**	**BOSTON LEATHER INC**	LAWPRO DOUBLE MAG POUCH	25%	1	□ 33.99	□ 25.49
DUTY GEAR	**LR014 PLN NKL 17**	**LP 5601-1 NKL**	**BOSTON LEATHER INC**	LAWPRO DOUBLE MAG POUCH	25%	1	□ 33.99	□ 25.49
DUTY GEAR	**LP006 BLK PLN 32**	**LP 6606-1/32**	**BOSTON LEATHER INC**	LAWPRO 1-1/2IN LEATHER GARRISON BELT	25%	1	□ 14.99	□ 11.24

DUTY GEAR	**LP006 BLK PLN 36**	**LP 6606-1/36**	**BOSTON LEATHER INC**	LAWPRO 1-1/2IN LEATHER GARRISON BELT	25%	1	□ 14.99	□ 11.24
DUTY GEAR	**LP006 BLK PLN 38**	**LP 6606-1/38**	**BOSTON LEATHER INC**	LAWPRO 1-1/2IN LEATHER GARRISON BELT	25%	1	□ 14.99	□ 11.24
DUTY GEAR	**LP006 BLK PLN 40**	**LP 6606-1/40**	**BOSTON LEATHER INC**	LAWPRO 1-1/2IN LEATHER GARRISON BELT	25%	1	□ 14.99	□ 11.24
DUTY GEAR	**LP006 BLK PLN 50**	**LP 6606-1/50**	**BOSTON LEATHER INC**	LAWPRO 1-1/2IN LEATHER GARRISON BELT	25%	1	□ 14.99	□ 11.24
DUTY GEAR	**LP006 BLK PLN 52**	**LP 6606-1/52**	**BOSTON LEATHER INC**	LAWPRO 1-1/2IN LEATHER GARRISON BELT	25%	1	□ 14.99	□ 11.24
DUTY GEAR	**LP006 BLK PLN 26**	**LP 6606-1/26**	**BOSTON LEATHER INC**	LAWPRO 1-1/2IN LEATHER GARRISON BELT	25%	1	□ 14.99	□ 11.24
DUTY GEAR	**LP006 BLK PLN 28**	**LP 6606-1/28**	**BOSTON LEATHER INC**	LAWPRO 1-1/2IN LEATHER GARRISON BELT	25%	1	□ 14.99	□ 11.24
DUTY GEAR	**LP006 BLK PLN 30**	**LP 6606-1/30**	**BOSTON LEATHER INC**	LAWPRO 1-1/2IN LEATHER GARRISON BELT	25%	1	□ 14.99	□ 11.24
DUTY GEAR	**LP006 BLK PLN 34**	**LP 6606-1/34**	**BOSTON LEATHER INC**	LAWPRO 1-1/2IN LEATHER GARRISON BELT	25%	1	□ 14.99	□ 11.24
DUTY GEAR	**LP006 BLK PLN 42**	**LP 6606-1/42**	**BOSTON LEATHER INC**	LAWPRO 1-1/2IN LEATHER GARRISON BELT	25%	1	□ 14.99	□ 11.24
DUTY GEAR	**LP006 BLK PLN 48**	**LP 6606-1/48**	**BOSTON LEATHER INC**	LAWPRO 1-1/2IN LEATHER GARRISON BELT	25%	1	□ 14.99	□ 11.24
DUTY GEAR	**LP006 BLK PLN 54**	**LP 6606-1/54**	**BOSTON LEATHER INC**	LAWPRO 1-1/2IN LEATHER GARRISON BELT	25%	1	□ 14.99	□ 11.24
DUTY GEAR	**LP006 BLK PLN 56**	**LP 6606-1/56**	**BOSTON LEATHER INC**	LAWPRO 1-1/2IN LEATHER GARRISON BELT	25%	1	□ 14.99	□ 11.24
DUTY GEAR	**LP006 BLK PLN 58**	**LP 6606-1/58**	**BOSTON LEATHER INC**	LAWPRO 1-1/2IN LEATHER GARRISON BELT	25%	1	□ 14.99	□ 11.24
DUTY GEAR	**LP006 BLK PLN 60**	**LP 6606-1/60**	**BOSTON LEATHER INC**	LAWPRO 1-1/2IN LEATHER GARRISON BELT	25%	1	□ 14.99	□ 11.24
DUTY GEAR	**LP006 BLK PLN 62**	**LP 6606-1/62**	**BOSTON LEATHER INC**	LAWPRO 1-1/2IN LEATHER GARRISON BELT	25%	1	□ 14.99	□ 11.24
DUTY GEAR	**LP006 BLK PLN 64**	**LP 6606-1/64**	**BOSTON LEATHER INC**	LAWPRO 1-1/2IN LEATHER GARRISON BELT	25%	1	□ 14.99	□ 11.24
DUTY GEAR	**LP006 BLK PLN 66**	**LP 6606-1/66**	**BOSTON LEATHER INC**	LAWPRO 1-1/2IN LEATHER GARRISON BELT	25%	1	□ 14.99	□ 11.24
DUTY GEAR	**LP006 BLK PLN 68**	**LP 6606-1/68**	**BOSTON LEATHER INC**	LAWPRO 1-1/2IN LEATHER GARRISON BELT	25%	1	□ 14.99	□ 11.24
DUTY GEAR	**LP807 BLK BW NKL**	**5445-3-NKL**	**BOSTON LEATHER INC**	SILENT KEY HOLDER	25%	1	□ 30.99	□ 23.24
DUTY GEAR	**LP020 BLK BW NKL**	**LP 5640-3NICKEL**	**BOSTON LEATHER INC**	LAWPRO EMERGENCY GLOVE POUCHES	25%	1	□ 14.99	□ 11.24
DUTY GEAR	**LP020 BLK BW BRS**	**LP 5640-3BRASS**	**BOSTON LEATHER INC**	LAWPRO EMERGENCY GLOVE POUCHES	25%	1	□ 14.99	□ 11.24

DUTY GEAR	**LR019 BW BRS**	**LP 5527-3BRASS**	**BOSTON LEATHER INC**	LAWPRO MK-3 MACE SPRAY HOLDER	25%	1	□ 22.99	□ 17.24
DUTY GEAR	**LR090 BLK PLN MD**	**LP 6585-1MEDIUM**	**BOSTON LEATHER INC**	LAWPRO LEATHER BELT W/ COVERED BUCKLE	25%	1	□ 23.99	□ 17.99
DUTY GEAR	**LR090 BLK PLN XL**	**LP 6585-1XL**	**BOSTON LEATHER INC**	LAWPRO LEATHER BELT W/ COVERED BUCKLE	25%	1	□ 23.99	□ 17.99
DUTY GEAR	**LR090 BLK PLN LG**	**LP 6585-1LARGE**	**BOSTON LEATHER INC**	LAWPRO LEATHER BELT W/ COVERED BUCKLE	25%	1	□ 23.99	□ 17.99
DUTY GEAR	**LR097 PLN NKL 45**	**LP 5603-1**	**BOSTON LEATHER INC**	LAWPRO SINGLE MAG POUCH	25%	1	□ 22.99	□ 17.24
DUTY GEAR	**ZU939 BKCL SIL 70**	**6581 BLK CL SIL 70**	**BOSTON LEATHER INC**	6581 1IN OFF DUTY LEATHER BELT	25%	1	□ 49.99	□ 37.49
DUTY GEAR	**LR084 BLK BW**	**LP 5436-3**	**BOSTON LEATHER INC**	LAWPRO COMBINATION BELT KEEPER & KEY RING	25%	1	□ 10.99	□ 8.24
DUTY GEAR	**LR019 PLN NKL**	**LP 5527-1NICKEL**	**BOSTON LEATHER INC**	LAWPRO MK-3 MACE SPRAY HOLDER	25%	1	□ 22.99	□ 17.24
DUTY GEAR	**LR019 BW NKL**	**LP 5527-3NICKEL**	**BOSTON LEATHER INC**	LAWPRO MK-3 MACE SPRAY HOLDER	25%	1	□ 24.99	□ 18.74
DUTY GEAR	**LR084 BLK PLN**	**LP 5436-1**	**BOSTON LEATHER INC**	LAWPRO COMBINATION BELT KEEPER & KEY RING	25%	1	□ 10.99	□ 8.24
DUTY GEAR	**LR010 BW BRS**	**LP 5456-3(BRASSSNAP)**	**BOSTON LEATHER INC**	LAWPRO 3/4 SINGLE KEEPER	25%	1	□ 3.99	□ 2.99
DUTY GEAR	**NP034**	**88371**	**BUSHNELL (UNCLE MIKES)**	CORDURA SINGLE LINE MAG POUCH	25%	1	□17.79	□ 13.34
DUTY GEAR	**ZB568**	**88711**	**BUSHNELL (UNCLE MIKES)**	MI01 8871-1 STANDARD KEY RING HOLDER	25%	1	□ 6.49	□ 4.87
DUTY GEAR	**NP119**	**88651**	**BUSHNELL (UNCLE MIKES)**	NYLON WEB BELT KEEPERS FOR 2IN BELT 4/PK	25%	1	□ 12.49	□ 9.37
DUTY GEAR	**ZB454 LG**	**87781**	**BUSHNELL (UNCLE MIKES)**	MI01 KODRA ULTRA DUTY BELT W/ VELCRO LINING	25%	1	□ 29.95	□ 22.46
DUTY GEAR	**ZB454 MD**	**87771**	**BUSHNELL (UNCLE MIKES)**	MI01 KODRA ULTRA DUTY BELT W/ VELCRO LINING	25%	1	□ 29.95	□ 22.46
DUTY GEAR	**ZB454 SM**	**87761**	**BUSHNELL (UNCLE MIKES)**	MI01 KODRA ULTRA DUTY BELT W/ VELCRO LINING	25%	1	□ 29.95	□ 22.46
DUTY GEAR	**ZB454 XL**	**87791**	**BUSHNELL (UNCLE MIKES)**	MI01 KODRA ULTRA DUTY BELT W/ VELCRO LINING	25%	1	□ 29.95	□ 22.46
DUTY GEAR	**ZB454 2X**	**87792**	**BUSHNELL (UNCLE MIKES)**	MI01 KODRA ULTRA DUTY BELT W/ VELCRO LINING	25%	1	□ 29.95	□ 22.46
DUTY GEAR	**ZJ359 BLK**	**88652**	**BUSHNELL (UNCLE MIKES)**	NYLON WEB BELT KEEPERS FOR 2 1/4IN BELT 4/PK	25%	1	□ 12.95	□ 9.71
DUTY GEAR	**NP088**	**88771**	**BUSHNELL (UNCLE MIKES)**	MKIII NYLON MACE CASE	25%	1	□ 16.99	□ 12.74
DUTY GEAR	**NP214 PLN**	**88654**	**BUSHNELL (UNCLE MIKES)**	MIRAGE BELT KEEPERS	25%	1	□ 11.99	□ 8.99
DUTY GEAR	**NP214 BW**	**88658**	**BUSHNELL (UNCLE MIKES)**	MIRAGE BELT KEEPERS	25%	1	□ 11.99	□ 8.99
DUTY GEAR	**NP040**	**88601**	**BUSHNELL (UNCLE MIKES)**	CORDURA KEY RING HOLDER WITH FLAP	25%	1	□11.49	□ 8.62

DUTY GEAR	**NP028**	**88621**	**BUSHNELL (UNCLE MIKES)**	NYLON FLASHLIGHT HOLDER D CELL	25%	1	□7.39	□ 5.54
DUTY GEAR	**ZB384 MD**	**87821**	**BUSHNELL (UNCLE MIKES)**	MI01 ULTRA INNER DUTY BELT W/ VELCRO	25%	1	□ 20.99	□ 15.74
DUTY GEAR	**ZB384 LG**	**87831**	**BUSHNELL (UNCLE MIKES)**	MI01 ULTRA INNER DUTY BELT W/ VELCRO	25%	1	□ 20.99	□ 15.74
DUTY GEAR	**ZB384 SM**	**87811**	**BUSHNELL (UNCLE MIKES)**	MI01 ULTRA INNER DUTY BELT W/ VELCRO	25%	1	□ 20.99	□ 15.74
DUTY GEAR	**ZB384 XL**	**87841**	**BUSHNELL (UNCLE MIKES)**	MI01 ULTRA INNER DUTY BELT W/ VELCRO	25%	1	□ 20.99	□ 15.74
DUTY GEAR	**ZB384 2X**	**87842**	**BUSHNELL (UNCLE MIKES)**	MI01 ULTRA INNER DUTY BELT W/ VELCRO	25%	1	□ 20.99	□ 15.74
DUTY GEAR	**NP064**	**88581**	**BUSHNELL (UNCLE MIKES)**	SILENT KEY RING HOLDER	25%	1	□ 13.49	□ 10.12
DUTY GEAR	**ZB384 4X**	**87844**	**BUSHNELL (UNCLE MIKES)**	MI01 ULTRA INNER DUTY BELT W/ VELCRO	25%	1	□ 24.99	□ 18.74
DUTY GEAR	**ZB384 3X**	**87843**	**BUSHNELL (UNCLE MIKES)**	MI01 ULTRA INNER DUTY BELT W/ VELCRO	25%	1	□ 24.99	□ 18.74
DUTY GEAR	**NY008 BLK**	**89060**	**BUSHNELL (UNCLE MIKES)**	UNCLE MIKE'S SENTINEL UNIVERSAL RADIO CASE	25%	1	□ 13.49	□ 10.12
DUTY GEAR	**NP031 MD**	**88061**	**BUSHNELL (UNCLE MIKES)**	UNCLE MIKE'S NYLON INNER TROUSER BELT	25%	1	□12.49	□ 9.37
DUTY GEAR	**NP031 LG**	**88071**	**BUSHNELL (UNCLE MIKES)**	UNCLE MIKE'S NYLON INNER TROUSER BELT	25%	1	□12.49	□ 9.37
DUTY GEAR	**NP031 XL**	**88081**	**BUSHNELL (UNCLE MIKES)**	UNCLE MIKE'S NYLON INNER TROUSER BELT	25%	1	□ 12.49	□ 9.37
DUTY GEAR	**NP125 RH 9820**	**98201**	**BUSHNELL (UNCLE MIKES)**	JACKET SLOT DUTY HOLSTER	25%	1	□ 64.99	□ 48.74
DUTY GEAR	**NP125 LH 9820**	**98202**	**BUSHNELL (UNCLE MIKES)**	JACKET SLOT DUTY HOLSTER	25%	1	□ 64.99	□ 48.74
DUTY GEAR	**NP125 RH 9821**	**98211**	**BUSHNELL (UNCLE MIKES)**	JACKET SLOT DUTY HOLSTER	25%	1	□ 64.99	□ 48.74
DUTY GEAR	**NP125 LH 9823**	**98232**	**BUSHNELL (UNCLE MIKES)**	JACKET SLOT DUTY HOLSTER	25%	1	□ 64.99	□ 48.74
DUTY GEAR	**NP125 RH 9818**	**98181**	**BUSHNELL (UNCLE MIKES)**	JACKET SLOT DUTY HOLSTER	25%	1	□ 64.99	□ 48.74
DUTY GEAR	**NP125 LH 9821**	**98212**	**BUSHNELL (UNCLE MIKES)**	JACKET SLOT DUTY HOLSTER	25%	1	□ 64.99	□ 48.74
DUTY GEAR	**NP042**	**88653**	**BUSHNELL (UNCLE MIKES)**	MOLDED BELT KEEPER 4 PACK	25%	1	□12.49	□ 9.37
DUTY GEAR	**ZT072 PLN RH 21**	**43213**	**BUSHNELL (UNCLE MIKES)**	MI01 PRO 2 JACKET SLOT DUAL RETENTION HOLSTER	25%	1	□ 95.99	□ 71.99
DUTY GEAR	**ZT072 BW RH 21**	**43215**	**BUSHNELL (UNCLE MIKES)**	MI01 PRO 2 JACKET SLOT DUAL RETENTION HOLSTER	25%	1	□ 95.99	□ 71.99
DUTY GEAR	**NY075 BLK SMD**	**89070**	**BUSHNELL (UNCLE MIKES)**	UNCLE MIKE'S SENTINEL SM/MED OC/MACE POUCH	25%	1	□ 12.49	□ 9.37
DUTY GEAR	**NY075 BLK LG**	**89071**	**BUSHNELL (UNCLE MIKES)**	UNCLE MIKE'S SENTINEL SM/MED OC/MACE POUCH	25%	1	□ 12.49	□ 9.37
DUTY GEAR	**LP254 BLK**	**50301**	**BUSHNELL (UNCLE MIKES)**	KYDEX MK3 LIGHT HOLDER	25%	1	□ 13.49	□ 10.12

DUTY GEAR	**NP126**	**88961**	**BUSHNELL (UNCLE MIKES)**	DOUBLE LATEX GLOVE CARRIER	25%	1	□ 14.69	□ 11.02
DUTY GEAR	**NP118 MD**	**87731**	**BUSHNELL (UNCLE MIKES)**	CORDURA ULTRA DUTY BELT W/ PRO 3 BUCKLE	25%	1	□ 27.95	□ 20.96
DUTY GEAR	**NP118 LG**	**87741**	**BUSHNELL (UNCLE MIKES)**	CORDURA ULTRA DUTY BELT W/ PRO 3 BUCKLE	25%	1	□ 27.95	□ 20.96
DUTY GEAR	**NP118 XL**	**87751**	**BUSHNELL (UNCLE MIKES)**	CORDURA ULTRA DUTY BELT W/ PRO 3 BUCKLE	25%	1	□ 27.95	□ 20.96
DUTY GEAR	**NP118 SM**	**87721**	**BUSHNELL (UNCLE MIKES)**	CORDURA ULTRA DUTY BELT W/ PRO 3 BUCKLE	25%	1	□ 27.95	□ 20.96
DUTY GEAR	**NP200 PLN LG**	**70781**	**BUSHNELL (UNCLE MIKES)**	MIRAGE ULTRA DUTY BELT	25%	1	□ 48.99	□ 36.74
DUTY GEAR	**NP200 PLN XL**	**70791**	**BUSHNELL (UNCLE MIKES)**	MIRAGE ULTRA DUTY BELT	25%	1	□ 48.99	□ 36.74
DUTY GEAR	**NP200 PLN MD**	**70771**	**BUSHNELL (UNCLE MIKES)**	MIRAGE ULTRA DUTY BELT	25%	1	□ 48.99	□ 36.74
DUTY GEAR	**NP200 BW LG**	**70941**	**BUSHNELL (UNCLE MIKES)**	MIRAGE ULTRA DUTY BELT	25%	1	□ 48.99	□ 36.74
DUTY GEAR	**NP200 BW XL**	**70951**	**BUSHNELL (UNCLE MIKES)**	MIRAGE ULTRA DUTY BELT	25%	1	□ 48.99	□ 36.74
DUTY GEAR	**NP200 BW MD**	**70931**	**BUSHNELL (UNCLE MIKES)**	MIRAGE ULTRA DUTY BELT	25%	1	□ 48.99	□ 36.74
DUTY GEAR	**NP200 BW SM**	**70921**	**BUSHNELL (UNCLE MIKES)**	MIRAGE ULTRA DUTY BELT	25%	1	□ 48.99	□ 36.74
DUTY GEAR	**NP200 PLN SM**	**70761**	**BUSHNELL (UNCLE MIKES)**	MIRAGE ULTRA DUTY BELT	25%	1	□ 48.99	□ 36.74
DUTY GEAR	**NP200 BW 2X**	**70961**	**BUSHNELL (UNCLE MIKES)**	MIRAGE ULTRA DUTY BELT	25%	1	□ 48.99	□ 36.74
DUTY GEAR	**NY073 BLK**	**89067**	**BUSHNELL (UNCLE MIKES)**	UNCLE MIKE'S SENTINEL STANDARD KEY HOLDER	25%	1	□ 6.59	□ 4.94
DUTY GEAR	**ZA175**	**77921**	**BUSHNELL (UNCLE MIKES)**	MI01 7792-1 SINGLE CUFF CASE W/BELT LOOP	25%	1	□ 15.69	□ 11.77
DUTY GEAR	**NP155 BLK**	**88183**	**BUSHNELL (UNCLE MIKES)**	STINGER FLASHLIGHT CASE	25%	1	□ 15.69	□ 11.77
DUTY GEAR	**NP209 PLN**	**74781**	**BUSHNELL (UNCLE MIKES)**	MIRAGE SINGLE CUFF CASE	25%	1	□ 26.39	□ 19.79
DUTY GEAR	**NP209 BW**	**74782**	**BUSHNELL (UNCLE MIKES)**	MIRAGE SINGLE CUFF CASE	25%	1	□ 26.39	□ 19.79
DUTY GEAR	**NP509 RH 21**	**43211**	**BUSHNELL (UNCLE MIKES)**	JACKET SLOT NYLON HOLSTER	25%	1	□ 75.99	□ 56.99
DUTY GEAR	**NP509 RH 22**	**43221**	**BUSHNELL (UNCLE MIKES)**	JACKET SLOT NYLON HOLSTER	25%	1	□ 75.99	□ 56.99
DUTY GEAR	**NP509 RH 25**	**43251**	**BUSHNELL (UNCLE MIKES)**	JACKET SLOT NYLON HOLSTER	25%	1	□ 75.99	□ 56.99
DUTY GEAR	**NP044**	**88691**	**BUSHNELL (UNCLE MIKES)**	CORDURA MKIV MACE CASE	25%	1	□17.69	□ 13.27
DUTY GEAR	**NP045**	**88781**	**BUSHNELL (UNCLE MIKES)**	CORDURA SINGLE DUTY CUFF CASE	25%	1	□17.69	□ 13.27
DUTY GEAR	**NP418 BW**	**74842**	**BUSHNELL (UNCLE MIKES)**	ASP BATON INJECTION MOLDED HOLDER	25%	1	□ 17.69	□ 13.27
DUTY GEAR	**NP547 4**	**88984**	**BUSHNELL (UNCLE MIKES)**	LAMINATED RADIO CASE	25%	1	□ 35.69	□ 26.77
DUTY GEAR	**LP336 PLH 17**	**54172**	**BUSHNELL (UNCLE MIKES)**	INJECTED MOLDED KYDEX PADDLE HOLSTER	25%	1	□ 24.95	□ 18.71
DUTY GEAR	**LP336 PRH 29**	**54291**	**BUSHNELL (UNCLE MIKES)**	INJECTED MOLDED KYDEX PADDLE HOLSTER	25%	1	□ 24.95	□ 18.71
DUTY GEAR	**NP030 MD**	**88011**	**BUSHNELL (UNCLE MIKES)**	Uncle Mike's Nylon Duty Belt	25%	1	□ 21.89	□ 16.42

DUTY GEAR	**NP030 LG**	**88021**	**BUSHNELL (UNCLE MIKES)**	Uncle Mike's Nylon Duty Belt	25%	1	□21.89	□ 16.42
DUTY GEAR	**NP065**	**88571**	**BUSHNELL (UNCLE MIKES)**	CORDURA NYLON DOUBLE CUFF CASE	25%	1	□ 21.89	□ 16.42
DUTY GEAR	**NP030 XL**	**88221**	**BUSHNELL (UNCLE MIKES)**	Uncle Mike's Nylon Duty Belt	25%	1	□ 21.89	□ 16.42
DUTY GEAR	**NP030 SM**	**88231**	**BUSHNELL (UNCLE MIKES)**	Uncle Mike's Nylon Duty Belt	25%	1	□ 21.89	□ 16.42
DUTY GEAR	**NP278 BW 4**	**74994**	**BUSHNELL (UNCLE MIKES)**	MIRAGE RADIO HOLDER W/ SWIVEL	25%	1	□ 46.69	□ 35.02
DUTY GEAR	**NP451 RH 20**	**35201**	**BUSHNELL (UNCLE MIKES)**	SLIMLINE HOLSTER	25%	1	□ 90.95	□ 68.21
DUTY GEAR	**NP451 LH 20**	**35202**	**BUSHNELL (UNCLE MIKES)**	SLIMLINE HOLSTER	25%	1	□ 90.95	□ 68.21
DUTY GEAR	**NP451 RH 21**	**35211**	**BUSHNELL (UNCLE MIKES)**	SLIMLINE HOLSTER	25%	1	□ 90.95	□ 68.21
DUTY GEAR	**NP451 LH 21**	**35212**	**BUSHNELL (UNCLE MIKES)**	SLIMLINE HOLSTER	25%	1	□ 90.95	□ 68.21
DUTY GEAR	**NP451 RH 22**	**35221**	**BUSHNELL (UNCLE MIKES)**	SLIMLINE HOLSTER	25%	1	□ 90.95	□ 68.21
DUTY GEAR	**NP451 LH 22**	**35222**	**BUSHNELL (UNCLE MIKES)**	SLIMLINE HOLSTER	25%	1	□ 90.95	□ 68.21
DUTY GEAR	**NP451 LH 23**	**35232**	**BUSHNELL (UNCLE MIKES)**	SLIMLINE HOLSTER	25%	1	□ 90.95	□ 68.21
DUTY GEAR	**NP451 LH 25**	**35252**	**BUSHNELL (UNCLE MIKES)**	SLIMLINE HOLSTER	25%	1	□ 90.95	□ 68.21
DUTY GEAR	**NP451 RH 25**	**35251**	**BUSHNELL (UNCLE MIKES)**	SLIMLINE HOLSTER	25%	1	□ 90.95	□ 68.21
DUTY GEAR	**NP033**	**88361**	**BUSHNELL (UNCLE MIKES)**	CORDURA STAGGERED MAG POUCH	25%	1	□24.99	□ 18.74
DUTY GEAR	**NP889 RH BLK 21**	**74211**	**BUSHNELL (UNCLE MIKES)**	UNCLE MIKES REFLEX OPEN TOP HOLSTER	25%	1	□ 33.95	□ 25.46
DUTY GEAR	**NP889 RH BLK 22**	**74221**	**BUSHNELL (UNCLE MIKES)**	UNCLE MIKES REFLEX OPEN TOP HOLSTER	25%	1	□ 33.95	□ 25.46
DUTY GEAR	**NP889 RH BLK XD**	**74271**	**BUSHNELL (UNCLE MIKES)**	UNCLE MIKES REFLEX OPEN TOP HOLSTER	25%	1	□ 33.95	□ 25.46
DUTY GEAR	**NP889 LH BLK 9**	**74092**	**BUSHNELL (UNCLE MIKES)**	UNCLE MIKES REFLEX OPEN TOP HOLSTER	25%	1	□ 33.95	□ 25.46
DUTY GEAR	**NP889 RH BLK 14**	**74141**	**BUSHNELL (UNCLE MIKES)**	UNCLE MIKES REFLEX OPEN TOP HOLSTER	25%	1	□ 33.95	□ 25.46
DUTY GEAR	**NP889 RH BLK 20**	**74201**	**BUSHNELL (UNCLE MIKES)**	UNCLE MIKES REFLEX OPEN TOP HOLSTER	25%	1	□ 33.95	□ 25.46
DUTY GEAR	**NP889 RH BLK 7**	**74071**	**BUSHNELL (UNCLE MIKES)**	UNCLE MIKES REFLEX OPEN TOP HOLSTER	25%	1	□ 33.95	□ 25.46
DUTY GEAR	**NP889 RH BLK 9**	**74091**	**BUSHNELL (UNCLE MIKES)**	UNCLE MIKES REFLEX OPEN TOP HOLSTER	25%	1	□ 33.95	□ 25.46
DUTY GEAR	**NP264 00**	**86000**	**BUSHNELL (UNCLE MIKES)**	SUPER BELT SIDE HOLSTER	25%	1	□ 27.95	□ 20.96
DUTY GEAR	**NP264 19**	**86190**	**BUSHNELL (UNCLE MIKES)**	SUPER BELT SIDE HOLSTER	25%	1	□ 27.95	□ 20.96
DUTY GEAR	**NP264 30**	**86300**	**BUSHNELL (UNCLE MIKES)**	SUPER BELT SIDE HOLSTER	25%	1	□ 27.95	□ 20.96
DUTY GEAR	**NP206 PLN**	**74771**	**BUSHNELL (UNCLE MIKES)**	MIRAGE MKIII MACE CASE	25%	1	□ 24.95	□ 18.71
DUTY GEAR	**NP206 BW**	**74775**	**BUSHNELL (UNCLE MIKES)**	MIRAGE MKIII MACE CASE	25%	1	□ 24.95	□ 18.71

DUTY GEAR	**NP264 01**	**86010**	**BUSHNELL (UNCLE MIKES)**	SUPER BELT SIDE HOLSTER	25%	1	□ 27.99	□ 20.99
DUTY GEAR	**NP264 05**	**86050**	**BUSHNELL (UNCLE MIKES)**	SUPER BELT SIDE HOLSTER	25%	1	□ 27.99	□ 20.99
DUTY GEAR	**NP264 12**	**86120**	**BUSHNELL (UNCLE MIKES)**	SUPER BELT SIDE HOLSTER	25%	1	□ 27.99	□ 20.99
DUTY GEAR	**NP264 15**	**86150**	**BUSHNELL (UNCLE MIKES)**	SUPER BELT SIDE HOLSTER	25%	1	□ 27.99	□ 20.99
DUTY GEAR	**NP189 BLK**	**89062**	**BUSHNELL (UNCLE MIKES)**	UNCLE MIKES SENTINEL SILENT KEY HOLDER	25%	1	□ 11.99	□ 8.99
DUTY GEAR	**ZC926 LG**	**87931**	**BUSHNELL (UNCLE MIKES)**	MI01 INNER DUTY BELT	25%	1	□ 14.99	□ 11.24
DUTY GEAR	**ZC926 MD**	**87921**	**BUSHNELL (UNCLE MIKES)**	MI01 INNER DUTY BELT	25%	1	□ 14.99	□ 11.24
DUTY GEAR	**ZC926 XL**	**87941**	**BUSHNELL (UNCLE MIKES)**	MI01 INNER DUTY BELT	25%	1	□ 14.99	□ 11.24
DUTY GEAR	**NP035**	**88311**	**BUSHNELL (UNCLE MIKES)**	CORDURA DOUBLE SPEEDLOADER CASE	25%	1	□ 23.99	□ 17.99
DUTY GEAR	**ZA2467 RH 25**	**35255**	**BUSHNELL (UNCLE MIKES)**	SLIMLINE PRO 3 TRIPLE RETENTION DUTY HOLSTER	25%	1	□ 100.95	□ 75.71
DUTY GEAR	**NP1181 BLK 0**	**87000**	**BUSHNELL (UNCLE MIKES)**	CROSS HARNESS HORIZONTAL SHOULDER HOLSTER	25%	1	□ 45.95	□ 34.46
DUTY GEAR	**NP1181 BLK 5**	**87050**	**BUSHNELL (UNCLE MIKES)**	CROSS HARNESS HORIZONTAL SHOULDER HOLSTER	25%	1	□ 45.95	□ 34.46
DUTY GEAR	**NP1181 BLK 15**	**87150**	**BUSHNELL (UNCLE MIKES)**	CROSS HARNESS HORIZONTAL SHOULDER HOLSTER	25%	1	□ 45.95	□ 34.46
DUTY GEAR	**NP1181 BLK 16**	**87160**	**BUSHNELL (UNCLE MIKES)**	CROSS HARNESS HORIZONTAL SHOULDER HOLSTER	25%	1	□ 45.95	□ 34.46
DUTY GEAR	**NP1181 BLK 36**	**87360**	**BUSHNELL (UNCLE MIKES)**	CROSS HARNESS HORIZONTAL SHOULDER HOLSTER	25%	1	□ 45.95	□ 34.46
DUTY GEAR	**NP048 7715**	**77150**	**BUSHNELL (UNCLE MIKES)**	SHOULDER HOLSTER	25%	1	□ 59.89	□ 44.92
DUTY GEAR	**ZB426 SM**	**1000 SM**	**BUSHNELL (UNCLE MIKES)**	MI01 8772 DUTY BELT W/ PRO 3 BUCKLE FNP118	25%	1	□ 27.99	□ 20.99
DUTY GEAR	**LP291 BLK**	**51361**	**BUSHNELL (UNCLE MIKES)**	UNCLE MIKES KYDEX DOUBLE MAG HOLDER CASE	25%	1	□ 21.39	□ 16.04
DUTY GEAR	**ZA560**	**88261**	**BUSHNELL (UNCLE MIKES)**	MI01 8826-1 DOUBLE MAG POUCH F/ LARGE FRAME GLOCKS	25%	1	□ 31.19	□ 23.39
DUTY GEAR	**NP307**	**88367**	**BUSHNELL (UNCLE MIKES)**	CORDURA DIVIDED CASE F/ DOUBLE ROW MAGS	25%	1	□ 31.19	□ 23.39
DUTY GEAR	**NP032 RH 8810**	**88101**	**BUSHNELL (UNCLE MIKES)**	BLK ANKLE HOLSTER	25%	1	□ 40.49	□ 30.37
DUTY GEAR	**NP032 RH 8820**	**88201**	**BUSHNELL (UNCLE MIKES)**	BLK ANKLE HOLSTER	25%	1	□ 40.49	□ 30.37
DUTY GEAR	**NP032 RH 8821**	**88211**	**BUSHNELL (UNCLE MIKES)**	BLK ANKLE HOLSTER	25%	1	□ 40.49	□ 30.37
DUTY GEAR	**NP032 LH 8821**	**88212**	**BUSHNELL (UNCLE MIKES)**	BLK ANKLE HOLSTER	25%	1	□ 40.49	□ 30.37
DUTY GEAR	**NP032 RH 8816**	**88161**	**BUSHNELL (UNCLE MIKES)**	BLK ANKLE HOLSTER	25%	1	□ 40.49	□ 30.37
DUTY GEAR	**NP032 RH 8812**	**88121**	**BUSHNELL (UNCLE MIKES)**	BLK ANKLE HOLSTER	25%	1	□ 40.49	□ 30.37
DUTY GEAR	**RC034**	**88806**	**BUSHNELL (UNCLE MIKES)**	UNCLE MIKES UNIVERSAL RADIO CASE W/ SWIVEL	25%	1	□ 36.29	□ 27.22

DUTY GEAR	**NP216 PLN**	**74361**	**BUSHNELL (UNCLE MIKES)**	MIRAGE DOUBLE MAG POUCH (STAGGERED)	25%	1	□ 39.49	□ 29.62
DUTY GEAR	**NP216 BW**	**74362**	**BUSHNELL (UNCLE MIKES)**	MIRAGE DOUBLE MAG POUCH (STAGGERED)	25%	1	□ 39.49	□ 29.62
DUTY GEAR	**NP470 BLK**	**88631**	**BUSHNELL (UNCLE MIKES)**	C CELL FLASHLIGHT/BATON HOLDER	25%	1	□ 7.89	□ 5.92
DUTY GEAR	**NP210 BW**	**74572**	**BUSHNELL (UNCLE MIKES)**	MIRAGE DOUBLE CUFF CASE	25%	1	□ 35.99	□ 26.99
DUTY GEAR	**NP207 BW**	**74692**	**BUSHNELL (UNCLE MIKES)**	MIRAGE MKIV MACE CASE	25%	1	□ 26.99	□ 20.24
DUTY GEAR	**NP217 PLN**	**74961**	**BUSHNELL (UNCLE MIKES)**	MIRAGE DOUBLE LATEX GLOVE CARRIER	25%	1	□ 21.99	□ 16.49
DUTY GEAR	**NY081 MD**	**89087**	**BUSHNELL (UNCLE MIKES)**	UNCLE MIKES SENTINEL DUTY GEAR KIT	25%	1	□ 99.99	□ 74.99
DUTY GEAR	**NY081 LG**	**89088**	**BUSHNELL (UNCLE MIKES)**	UNCLE MIKES SENTINEL DUTY GEAR KIT	25%	1	□ 99.99	□ 74.99
DUTY GEAR	**ZA2467 RH 30**	**35301**	**BUSHNELL (UNCLE MIKES)**	SLIMLINE PRO 3 TRIPLE RETENTION DUTY HOLSTER	25%	1	□ 100.95	□ 75.71
DUTY GEAR	**NP432 21**	**88841**	**BUSHNELL (UNCLE MIKES)**	INJECTED MOLDED NYLON BATON HOLDER	25%	1	□ 18.99	□ 14.24
DUTY GEAR	**NP821 BLK RH 5**	**89051**	**BUSHNELL (UNCLE MIKES)**	OT ITP HOLSTER	25%	1	□ 17.49	□ 13.12
DUTY GEAR	**NP821 BLK RH 15**	**89151**	**BUSHNELL (UNCLE MIKES)**	OT ITP HOLSTER	25%	1	□ 17.49	□ 13.12
DUTY GEAR	**NP821 BLK RH 16**	**89161**	**BUSHNELL (UNCLE MIKES)**	OT ITP HOLSTER	25%	1	□ 17.49	□ 13.12
DUTY GEAR	**NP821 BLK LH 5**	**89052**	**BUSHNELL (UNCLE MIKES)**	OT ITP HOLSTER	25%	1	□ 17.49	□ 13.12
DUTY GEAR	**NP821 BLK LH 15**	**89152**	**BUSHNELL (UNCLE MIKES)**	OT ITP HOLSTER	25%	1	□ 17.49	□ 13.12
DUTY GEAR	**NP821 BLK LH 16**	**89162**	**BUSHNELL (UNCLE MIKES)**	OT ITP HOLSTER	25%	1	□ 17.49	□ 13.12
DUTY GEAR	**NP821 BLK RH 12**	**89121**	**BUSHNELL (UNCLE MIKES)**	OT ITP HOLSTER	25%	1	□ 17.49	□ 13.12
DUTY GEAR	**NP821 BLK LH 12**	**89122**	**BUSHNELL (UNCLE MIKES)**	OT ITP HOLSTER	25%	1	□ 17.49	□ 13.12
DUTY GEAR	**NP821 BLK RH 10**	**89101**	**BUSHNELL (UNCLE MIKES)**	OT ITP HOLSTER	25%	1	□ 17.49	□ 13.12
DUTY GEAR	**NP821 BLK LH 10**	**89102**	**BUSHNELL (UNCLE MIKES)**	OT ITP HOLSTER	25%	1	□ 17.49	□ 13.12
DUTY GEAR	**NY473 MULT**	**MA8-008**	**Condor Outdoor Products Inc**	CONDOR UTILITY MAG POUCH	25%	1	□ 16.95	□ 12.71
DUTY GEAR	**TP552 OD**	**MA54-OD**	**Condor Outdoor Products Inc**	MA54 T&T POUCH	25%	1	□ 22.99	□ 17.24
DUTY GEAR	**NY680 OD**	**160-001**	**Condor Outdoor Products Inc**	VENTURE PACK	25%	1	□ 73.95	□ 55.46
DUTY GEAR	**NY680 BLK**	**160-002**	**Condor Outdoor Products Inc**	VENTURE PACK	25%	1	□ 73.95	□ 55.46
DUTY GEAR	**TP552 MCAM**	**MA54-008**	**Condor Outdoor Products Inc**	MA54 T&T POUCH	25%	1	□ 33.95	□ 25.46
DUTY GEAR	**TP552 SOCP**	**MA54-800**	**Condor Outdoor Products Inc**	MA54 T&T POUCH	25%	1	□ 33.95	□ 25.46
DUTY GEAR	**NP1365 BLK LG**	**US1078-002-L**	**Condor Outdoor Products Inc**	CONDOR COBRA TACTICAL BELT	25%	1	□ 69.95	□ 52.46
DUTY GEAR	**NP1365 BLK MD**	**US1078-002-M**	**Condor Outdoor Products Inc**	CONDOR COBRA TACTICAL BELT	25%	1	□ 69.95	□ 52.46
DUTY GEAR	**NP1365 BLK SM**	**US1078-002-S**	**Condor Outdoor Products Inc**	CONDOR COBRA TACTICAL BELT	25%	1	□ 69.95	□ 52.46
DUTY GEAR	**NP1365 TAN LG**	**US1078-003-L**	**Condor Outdoor Products Inc**	CONDOR COBRA TACTICAL BELT	25%	1	□ 69.95	□ 52.46

DUTY GEAR	**NP1365 TAN MD**	**US1078-003-M**	**Condor Outdoor Products Inc**	CONDOR COBRA TACTICAL BELT	25%	1	□ 69.95	□ 52.46
DUTY GEAR	**NP1365 TAN SM**	**US1078-003-S**	**Condor Outdoor Products Inc**	CONDOR COBRA TACTICAL BELT	25%	1	□ 69.95	□ 52.46
DUTY GEAR	**TP758 BLK**	**MA44-002**	**Condor Outdoor Products Inc**	MA44 TRIPLE STACKER OPEN TOP M4 MAG POUCH	25%	1	□ 18.95	□ 14.21
DUTY GEAR	**TP758 OD**	**MA44-001**	**Condor Outdoor Products Inc**	MA44 TRIPLE STACKER OPEN TOP M4 MAG POUCH	25%	1	□ 18.95	□ 14.21
DUTY GEAR	**TP758 COYB**	**MA44-498**	**Condor Outdoor Products Inc**	MA44 TRIPLE STACKER OPEN TOP M4 MAG POUCH	25%	1	□ 18.95	□ 14.21
DUTY GEAR	**TP758 SOCP**	**MA44-800**	**Condor Outdoor Products Inc**	MA44 TRIPLE STACKER OPEN TOP M4 MAG POUCH	25%	1	□ 27.95	□ 20.96
DUTY GEAR	**NY698 SOCP**	**MA43-800**	**Condor Outdoor Products Inc**	DOUBLE STACKER M4 MAG POUCH	25%	1	□ 21.95	□ 16.46
DUTY GEAR	**NP389 COYB**	**MA27-498**	**Condor Outdoor Products Inc**	TRIPE OPEN TOP M4 MAG POUCH	25%	1	□ 17.95	□ 13.46
DUTY GEAR	**TP552 BLK**	**MA54-002**	**Condor Outdoor Products Inc**	MA54 T&T POUCH	25%	1	□ 23.95	□ 17.96
DUTY GEAR	**TP552 COYB**	**MA54-498**	**Condor Outdoor Products Inc**	MA54 T&T POUCH	25%	1	□ 23.95	□ 17.96
DUTY GEAR	**NY698 BLK**	**MA43-002**	**Condor Outdoor Products Inc**	DOUBLE STACKER M4 MAG POUCH	25%	1	□ 15.95	□ 11.96
DUTY GEAR	**NY698 OD**	**MA43-001 OD**	**Condor Outdoor Products Inc**	DOUBLE STACKER M4 MAG POUCH	25%	1	□ 15.95	□ 11.96
DUTY GEAR	**NY698 COYB**	**MA43-498**	**Condor Outdoor Products Inc**	DOUBLE STACKER M4 MAG POUCH	25%	1	□ 15.95	□ 11.96
DUTY GEAR	**NP389 SOCP**	**MA27-800**	**Condor Outdoor Products Inc**	TRIPE OPEN TOP M4 MAG POUCH	25%	1	□ 29.95	□ 22.46
DUTY GEAR	**NY473 BLK**	**MA8-002**	**Condor Outdoor Products Inc**	CONDOR UTILITY MAG POUCH	25%	1	□ 13.95	□ 10.46
DUTY GEAR	**NY473 OD**	**MA8-001**	**Condor Outdoor Products Inc**	CONDOR UTILITY MAG POUCH	25%	1	□ 13.95	□ 10.46
DUTY GEAR	**NY473 COYB**	**MA8-498**	**Condor Outdoor Products Inc**	CONDOR UTILITY MAG POUCH	25%	1	□ 13.95	□ 10.46
DUTY GEAR	**NY539 BLK**	**MA69-002**	**Condor Outdoor Products Inc**	VERTICAL PISTOL HOLSTER	25%	1	□ 19.95	□ 14.96
DUTY GEAR	**NY546 BLK**	**MA68-002**	**Condor Outdoor Products Inc**	HORIZONTAL PISTOL HOLSTER	25%	1	□ 19.95	□ 14.96
DUTY GEAR	**NY539 OD**	**MA69-001**	**Condor Outdoor Products Inc**	VERTICAL PISTOL HOLSTER	25%	1	□ 19.95	□ 14.96
DUTY GEAR	**NY546 OD**	**MA68-001**	**Condor Outdoor Products Inc**	HORIZONTAL PISTOL HOLSTER	25%	1	□ 19.95	□ 14.96
DUTY GEAR	**NY539 COYB**	**MA69-498**	**Condor Outdoor Products Inc**	VERTICAL PISTOL HOLSTER	25%	1	□ 19.95	□ 14.96
DUTY GEAR	**NY546 COYB**	**MA68-498**	**Condor Outdoor Products Inc**	HORIZONTAL PISTOL HOLSTER	25%	1	□ 19.95	□ 14.96
DUTY GEAR	**NY687 BLK**	**205-002**	**Condor Outdoor Products Inc**	M4 / M16 BRASS CATCHER BLACK	25%	1	□ 8.95	□ 6.71
DUTY GEAR	**NP388 OD**	**MA23-001**	**Condor Outdoor Products Inc**	DOUBLE PISTOL MAG POUCH	25%	1	□ 10.95	□ 8.21
DUTY GEAR	**NP388 BLK**	**MA23-002**	**Condor Outdoor Products Inc**	DOUBLE PISTOL MAG POUCH	25%	1	□ 10.95	□ 8.21
DUTY GEAR	**NP388 ACU**	**MA23-007**	**Condor Outdoor Products Inc**	DOUBLE PISTOL MAG POUCH	25%	1	□ 10.95	□ 8.21
DUTY GEAR	**NP388 COYB**	**MA23-498**	**Condor Outdoor Products Inc**	DOUBLE PISTOL MAG POUCH	25%	1	□ 10.95	□ 8.21
DUTY GEAR	**NP388 NAV**	**MA23-006**	**Condor Outdoor Products Inc**	DOUBLE PISTOL MAG POUCH	25%	1	□ 10.95	□ 8.21
DUTY GEAR	**NY696 OD**	**MA30-001**	**Condor Outdoor Products Inc**	ADMIN POUCH OD	25%	1	□ 11.95	□ 8.96

DUTY GEAR	**NY696 BLK**	**MA30-002**	**Condor Outdoor Products Inc**	ADMIN POUCH OD	25%	1	□ 11.95	□ 8.96
DUTY GEAR	**NY696 ACU**	**MA30-007**	**Condor Outdoor Products Inc**	ADMIN POUCH OD	25%	1	□ 11.95	□ 8.96
DUTY GEAR	**NY696 COYB**	**MA30-498**	**Condor Outdoor Products Inc**	ADMIN POUCH OD	25%	1	□ 11.95	□ 8.96
DUTY GEAR	**TP553 BLK**	**MA52-002**	**Condor Outdoor Products Inc**	TRIPLE PISTOL MAG POUCH	25%	1	□ 14.95	□ 11.21
DUTY GEAR	**TP553 COYB**	**MA52-498**	**Condor Outdoor Products Inc**	TRIPLE PISTOL MAG POUCH	25%	1	□ 14.95	□ 11.21
DUTY GEAR	**TP554 OD**	**M48-001**	**Condor Outdoor Products Inc**	CONDOR FLASHLIGHT POUCH	25%	1	□ 8.55	□ 6.41
DUTY GEAR	**TP554 BLK**	**MA48-002**	**Condor Outdoor Products Inc**	CONDOR FLASHLIGHT POUCH	25%	1	□ 8.55	□ 6.41
DUTY GEAR	**TP554 COYB**	**MA48-498**	**Condor Outdoor Products Inc**	CONDOR FLASHLIGHT POUCH	25%	1	□ 8.55	□ 6.41
DUTY GEAR	**TP554 NAV**	**MA48-006**	**Condor Outdoor Products Inc**	CONDOR FLASHLIGHT POUCH	25%	1	□ 8.55	□ 6.41
DUTY GEAR	**LH321 BLK PLN HS**	**MPNYCXHS PLN HS**	**COURTLAND BOOT JACK CO.**	CLARINO DOUBLE MAG POUCH 40 CAL	25%	1	□ 51.99	□ 38.99
DUTY GEAR	**LR064 PLN**	**SL1**	**COURTLAND BOOT JACK CO.**	HKS SINGLE SPEEDLOADER CASE, PLAIN LEATHER	25%	1	□ 30.00	□ 22.50
DUTY GEAR	**LH321 BLK BW BLK**	**MPNYCXBW BW-BK**	**COURTLAND BOOT JACK CO.**	CLARINO DOUBLE MAG POUCH 40 CAL	25%	1	□ 50.00	□ 37.50
DUTY GEAR	**LH321 BLK BW BRS**	**MPNYCXBW BW-BR**	**COURTLAND BOOT JACK CO.**	CLARINO DOUBLE MAG POUCH 40 CAL	25%	1	□ 50.00	□ 37.50
DUTY GEAR	**LH321 BLK BW NI**	**MPNYCXBW BW-NI**	**COURTLAND BOOT JACK CO.**	CLARINO DOUBLE MAG POUCH 40 CAL	25%	1	□ 50.00	□ 37.50
DUTY GEAR	**LH321 BLK BW VEL**	**MPNYCXBW BW-VEL**	**COURTLAND BOOT JACK CO.**	CLARINO DOUBLE MAG POUCH 40 CAL	25%	1	□ 50.00	□ 37.50
DUTY GEAR	**LR857 BW BRS 46**	**1435BW BRS 44/46**	**COURTLAND BOOT JACK CO.**	1 1/4" SHOULDER STRAP - UNLINED	25%	1	□ 44.00	□ 33.00
DUTY GEAR	**LR857 BW NKL 30**	**1435BW NKL 28/30**	**COURTLAND BOOT JACK CO.**	1 1/4" SHOULDER STRAP - UNLINED	25%	1	□ 44.00	□ 33.00
DUTY GEAR	**LR857 BW NKL 58**	**1435BW NKL 56/58**	**COURTLAND BOOT JACK CO.**	1 1/4" SHOULDER STRAP - UNLINED	25%	1	□ 44.00	□ 33.00
DUTY GEAR	**LR857 BW NKL 62**	**1435BW NKL 60/62**	**COURTLAND BOOT JACK CO.**	1 1/4" SHOULDER STRAP - UNLINED	25%	1	□ 44.00	□ 33.00
DUTY GEAR	**LR857 PLN BRS 62**	**1435PL BRS 60/62**	**COURTLAND BOOT JACK CO.**	1 1/4" SHOULDER STRAP - UNLINED	25%	1	□ 47.50	□ 35.63
DUTY GEAR	**LR857 PLN NKL 58**	**1435PL NKL 56/58**	**COURTLAND BOOT JACK CO.**	1 1/4" SHOULDER STRAP - UNLINED	25%	1	□ 47.50	□ 35.63
DUTY GEAR	**LR857 PLN NKL 62**	**1435PL NKL 60/62**	**COURTLAND BOOT JACK CO.**	1 1/4" SHOULDER STRAP - UNLINED	25%	1	□ 47.50	□ 35.63
DUTY GEAR	**LR857 BW BRS 26**	**1435BW BRS 26**	**COURTLAND BOOT JACK CO.**	1 1/4" SHOULDER STRAP - UNLINED	25%	1	□ 44.00	□ 33.00
DUTY GEAR	**LR857 BW BRS 56**	**1435BW BRS 56**	**COURTLAND BOOT JACK CO.**	1 1/4" SHOULDER STRAP - UNLINED	25%	1	□ 44.00	□ 33.00
DUTY GEAR	**LR857 BW BRS 64**	**1435BW BRS 64**	**COURTLAND BOOT JACK CO.**	1 1/4" SHOULDER STRAP - UNLINED	25%	1	□ 44.00	□ 33.00

DUTY GEAR	**LR857 BW NKL 26**	**1435BW NKL 26**	**COURTLAND BOOT JACK CO.**	1 1/4" SHOULDER STRAP - UNLINED	25%	1	□ 44.00	□ 33.00
DUTY GEAR	**LR857 BW NKL 28**	**1435BW NKL 28**	**COURTLAND BOOT JACK CO.**	1 1/4" SHOULDER STRAP - UNLINED	25%	1	□ 44.00	□ 33.00
DUTY GEAR	**LR857 BW NKL 56**	**1435BW NKL 56**	**COURTLAND BOOT JACK CO.**	1 1/4" SHOULDER STRAP - UNLINED	25%	1	□ 44.00	□ 33.00
DUTY GEAR	**LR857 BW NKL 60**	**1435BW NKL 60**	**COURTLAND BOOT JACK CO.**	1 1/4" SHOULDER STRAP - UNLINED	25%	1	□ 44.00	□ 33.00
DUTY GEAR	**LH590 BLK PLN SIL**	**26-2H BLK PLN SIL**	**COURTLAND BOOT JACK CO.**	DOUBLE KEY HOLDER HEAVY SWIVELS	25%	1	□ 18.00	□ 13.50
DUTY GEAR	**LH590 BLK PLN GLD**	**26-2H BLK PLN GLD**	**COURTLAND BOOT JACK CO.**	DOUBLE KEY HOLDER HEAVY SWIVELS	25%	1	□ 18.00	□ 13.50
DUTY GEAR	**LR857 CL BRS 30**	**1435C BRS 28/30**	**COURTLAND BOOT JACK CO.**	1 1/4" SHOULDER STRAP - UNLINED	25%	1	□ 48.00	□ 36.00
DUTY GEAR	**LR857 CL BRS 46**	**1435C BRS 44/46**	**COURTLAND BOOT JACK CO.**	1 1/4" SHOULDER STRAP - UNLINED	25%	1	□ 48.00	□ 36.00
DUTY GEAR	**LH019 CL BRS 36**	**402AC-BRA36**	**COURTLAND BOOT JACK CO.**	SAM BROWNE BELT	25%	1	□ 74.00	□ 55.50
DUTY GEAR	**LH019 CL NKL 34**	**402AC-NIC34**	**COURTLAND BOOT JACK CO.**	SAM BROWNE BELT	25%	1	□ 74.00	□ 55.50
DUTY GEAR	**LH019 CL NKL 40**	**402AC-NIC40**	**COURTLAND BOOT JACK CO.**	SAM BROWNE BELT	25%	1	□ 74.00	□ 55.50
DUTY GEAR	**LR857 CL NKL 58**	**1435C NKL 56/58**	**COURTLAND BOOT JACK CO.**	1 1/4" SHOULDER STRAP - UNLINED	25%	1	□ 48.00	□ 36.00
DUTY GEAR	**LR857 CL NKL 62**	**1435C NKL 60/62**	**COURTLAND BOOT JACK CO.**	1 1/4" SHOULDER STRAP - UNLINED	25%	1	□ 48.00	□ 36.00
DUTY GEAR	**LR857 CL BLK 26**	**1435C BLK 26**	**COURTLAND BOOT JACK CO.**	1 1/4" SHOULDER STRAP - UNLINED	25%	1	□ 48.00	□ 36.00
DUTY GEAR	**LR857 CL BLK 28**	**1435C BLK 28**	**COURTLAND BOOT JACK CO.**	1 1/4" SHOULDER STRAP - UNLINED	25%	1	□ 48.00	□ 36.00
DUTY GEAR	**LR857 CL BLK 30**	**1435C BLK 28/30**	**COURTLAND BOOT JACK CO.**	1 1/4" SHOULDER STRAP - UNLINED	25%	1	□ 48.00	□ 36.00
DUTY GEAR	**LR857 CL BLK 32**	**1435C BLK 32**	**COURTLAND BOOT JACK CO.**	1 1/4" SHOULDER STRAP - UNLINED	25%	1	□ 48.00	□ 36.00
DUTY GEAR	**LR857 CL BLK 36**	**1435C BLK 36**	**COURTLAND BOOT JACK CO.**	1 1/4" SHOULDER STRAP - UNLINED	25%	1	□ 48.00	□ 36.00
DUTY GEAR	**LR857 CL BLK 38**	**1435C BLK 36/38**	**COURTLAND BOOT JACK CO.**	1 1/4" SHOULDER STRAP - UNLINED	25%	1	□ 48.00	□ 36.00
DUTY GEAR	**LR857 CL BLK 40**	**1435C BLK 40**	**COURTLAND BOOT JACK CO.**	1 1/4" SHOULDER STRAP - UNLINED	25%	1	□ 48.00	□ 36.00
DUTY GEAR	**LR857 CL BLK 44**	**1435C BLK 44**	**COURTLAND BOOT JACK CO.**	1 1/4" SHOULDER STRAP - UNLINED	25%	1	□ 48.00	□ 36.00
DUTY GEAR	**LR857 CL BLK 46**	**1435C BLK 44/46**	**COURTLAND BOOT JACK CO.**	1 1/4" SHOULDER STRAP - UNLINED	25%	1	□ 48.00	□ 36.00
DUTY GEAR	**LR857 CL BLK 48**	**1435C BLK 48**	**COURTLAND BOOT JACK CO.**	1 1/4" SHOULDER STRAP - UNLINED	25%	1	□ 48.00	□ 36.00

DUTY GEAR	**LR857 CL BLK 50**	**1435C BLK 48/50**	**COURTLAND BOOT JACK CO.**	1 1/4" SHOULDER STRAP - UNLINED	25%	1	□ 48.00	□ 36.00
DUTY GEAR	**LR857 CL BLK 52**	**1435C BLK 52**	**COURTLAND BOOT JACK CO.**	1 1/4" SHOULDER STRAP - UNLINED	25%	1	□ 48.00	□ 36.00
DUTY GEAR	**LR857 CL BLK 54**	**1435C BLK 52/54**	**COURTLAND BOOT JACK CO.**	1 1/4" SHOULDER STRAP - UNLINED	25%	1	□ 48.00	□ 36.00
DUTY GEAR	**LR857 CL BLK 56**	**1435C BLK 56**	**COURTLAND BOOT JACK CO.**	1 1/4" SHOULDER STRAP - UNLINED	25%	1	□ 48.00	□ 36.00
DUTY GEAR	**LR857 CL BLK 58**	**1435C BLK 56/58**	**COURTLAND BOOT JACK CO.**	1 1/4" SHOULDER STRAP - UNLINED	25%	1	□ 48.00	□ 36.00
DUTY GEAR	**LR857 CL BLK 60**	**1435C BLK 60**	**COURTLAND BOOT JACK CO.**	1 1/4" SHOULDER STRAP - UNLINED	25%	1	□ 48.00	□ 36.00
DUTY GEAR	**LR857 CL BLK 62**	**1435C BLK 60/62**	**COURTLAND BOOT JACK CO.**	1 1/4" SHOULDER STRAP - UNLINED	25%	1	□ 48.00	□ 36.00
DUTY GEAR	**LR857 CL BLK 64**	**1435C BLK 64**	**COURTLAND BOOT JACK CO.**	1 1/4" SHOULDER STRAP - UNLINED	25%	1	□ 48.00	□ 36.00
DUTY GEAR	**LR857 CL NKL 26**	**1435C NKL 26**	**COURTLAND BOOT JACK CO.**	1 1/4" SHOULDER STRAP - UNLINED	25%	1	□ 48.00	□ 36.00
DUTY GEAR	**LR857 CL NKL 60**	**1435C NKL 60**	**COURTLAND BOOT JACK CO.**	1 1/4" SHOULDER STRAP - UNLINED	25%	1	□ 48.00	□ 36.00
DUTY GEAR	**LR857 CL NKL 64**	**1435C NKL 64**	**COURTLAND BOOT JACK CO.**	1 1/4" SHOULDER STRAP - UNLINED	25%	1	□ 48.00	□ 36.00
DUTY GEAR	**LR586 BW SIL**	**39D2BW NKL**	**COURTLAND BOOT JACK CO.**	NIGHTSTICK HOLDER, DETACHABLE METAL RING	25%	1	□ 11.50	□ 8.63
DUTY GEAR	**LH321 BLK CL BRS**	**MPNYCXC**	**COURTLAND BOOT JACK CO.**	CLARINO DOUBLE MAG POUCH 40 CAL	25%	1	□ 56.00	□ 42.00
DUTY GEAR	**LH321 BLK CL NI**	**MPNYCXC NI**	**COURTLAND BOOT JACK CO.**	CLARINO DOUBLE MAG POUCH 40 CAL	25%	1	□ 56.00	□ 42.00
DUTY GEAR	**LR893 WHT BRS 28**	**400B-5 WHT BRS 28**	**COURTLAND BOOT JACK CO.**	LEATHER SAM BROWN BELT 2 ROW STITCHING	25%	1	□ 86.99	□ 65.24
DUTY GEAR	**LR893 WHT BRS 30**	**400B-5 WHT BRS 30**	**COURTLAND BOOT JACK CO.**	LEATHER SAM BROWN BELT 2 ROW STITCHING	25%	1	□ 86.99	□ 65.24
DUTY GEAR	**LR893 WHT BRS 32**	**400B-5 WHT BRS 32**	**COURTLAND BOOT JACK CO.**	LEATHER SAM BROWN BELT 2 ROW STITCHING	25%	1	□ 86.99	□ 65.24
DUTY GEAR	**LR893 WHT BRS 34**	**400B-5 WHT BRS 34**	**COURTLAND BOOT JACK CO.**	LEATHER SAM BROWN BELT 2 ROW STITCHING	25%	1	□ 86.99	□ 65.24
DUTY GEAR	**LR893 WHT BRS 36**	**400B-5 WHT BRS 36**	**COURTLAND BOOT JACK CO.**	LEATHER SAM BROWN BELT 2 ROW STITCHING	25%	1	□ 86.99	□ 65.24
DUTY GEAR	**LR893 WHT BRS 38**	**400B-5 WHT BRS 38**	**COURTLAND BOOT JACK CO.**	LEATHER SAM BROWN BELT 2 ROW STITCHING	25%	1	□ 86.99	□ 65.24
DUTY GEAR	**LR893 WHT BRS 40**	**400B-5 WHT BRS 40**	**COURTLAND BOOT JACK CO.**	LEATHER SAM BROWN BELT 2 ROW STITCHING	25%	1	□ 86.99	□ 65.24
DUTY GEAR	**LR893 WHT BRS 42**	**400B-5 WHT BRS 42**	**COURTLAND BOOT JACK CO.**	LEATHER SAM BROWN BELT 2 ROW STITCHING	25%	1	□ 86.99	□ 65.24

DUTY GEAR	**LR893 WHT BRS 44**	**400B-5 WHT BRS 44**	**COURTLAND BOOT JACK CO.**	LEATHER SAM BROWN BELT 2 ROW STITCHING	25%	1	□ 86.99	□ 65.24
DUTY GEAR	**LR857 PLN BLK 26**	**1435PL BLK 26**	**COURTLAND BOOT JACK CO.**	1 1/4" SHOULDER STRAP - UNLINED	25%	1	□ 37.99	□ 28.49
DUTY GEAR	**LR857 PLN BLK 28**	**1435PL BLK 28**	**COURTLAND BOOT JACK CO.**	1 1/4" SHOULDER STRAP - UNLINED	25%	1	□ 37.99	□ 28.49
DUTY GEAR	**LR857 PLN BLK 30**	**1435PL BLK 30**	**COURTLAND BOOT JACK CO.**	1 1/4" SHOULDER STRAP - UNLINED	25%	1	□ 37.99	□ 28.49
DUTY GEAR	**LR857 PLN BLK 32**	**1435PL BLK 32**	**COURTLAND BOOT JACK CO.**	1 1/4" SHOULDER STRAP - UNLINED	25%	1	□ 37.99	□ 28.49
DUTY GEAR	**LR857 PLN BLK 34**	**1435PL BLK 34**	**COURTLAND BOOT JACK CO.**	1 1/4" SHOULDER STRAP - UNLINED	25%	1	□ 37.99	□ 28.49
DUTY GEAR	**LR857 PLN BLK 36**	**LR857 PLN BLK 36**	**COURTLAND BOOT JACK CO.**	1 1/4" SHOULDER STRAP - UNLINED	25%	1	□ 37.99	□ 28.49
DUTY GEAR	**LR857 PLN BLK 40**	**LR857 PLN BLK 40**	**COURTLAND BOOT JACK CO.**	1 1/4" SHOULDER STRAP - UNLINED	25%	1	□ 37.99	□ 28.49
DUTY GEAR	**LR857 PLN BLK 42**	**1435PL BLK 40/42**	**COURTLAND BOOT JACK CO.**	1 1/4" SHOULDER STRAP - UNLINED	25%	1	□ 37.99	□ 28.49
DUTY GEAR	**LR857 PLN BLK 46**	**1435PL BLK 44/46**	**COURTLAND BOOT JACK CO.**	1 1/4" SHOULDER STRAP - UNLINED	25%	1	□ 37.99	□ 28.49
DUTY GEAR	**LR857 PLN BLK 48**	**LR857 PLN BLK 48**	**COURTLAND BOOT JACK CO.**	1 1/4" SHOULDER STRAP - UNLINED	25%	1	□ 37.99	□ 28.49
DUTY GEAR	**LR857 PLN BLK 50**	**1435PL BLK 48/50**	**COURTLAND BOOT JACK CO.**	1 1/4" SHOULDER STRAP - UNLINED	25%	1	□ 37.99	□ 28.49
DUTY GEAR	**LR857 PLN BLK 58**	**1435PL BLK 56/58**	**COURTLAND BOOT JACK CO.**	1 1/4" SHOULDER STRAP - UNLINED	25%	1	□ 37.99	□ 28.49
DUTY GEAR	**LR857 PLN BLK 60**	**LR857 PLN BLK 60**	**COURTLAND BOOT JACK CO.**	1 1/4" SHOULDER STRAP - UNLINED	25%	1	□ 37.99	□ 28.49
DUTY GEAR	**LR857 PLN BLK 62**	**1435PL BLK 60/62**	**COURTLAND BOOT JACK CO.**	1 1/4" SHOULDER STRAP - UNLINED	25%	1	□ 37.99	□ 28.49
DUTY GEAR	**LR857 PLN BLK 64**	**LR857 PLN BLK 64**	**COURTLAND BOOT JACK CO.**	1 1/4" SHOULDER STRAP - UNLINED	25%	1	□ 37.99	□ 28.49
DUTY GEAR	**LR857 PLN BRS 26**	**1435PL BRS 26**	**COURTLAND BOOT JACK CO.**	1 1/4" SHOULDER STRAP - UNLINED	25%	1	□ 37.99	□ 28.49
DUTY GEAR	**LR857 PLN BRS 28**	**1435PL BRS 28**	**COURTLAND BOOT JACK CO.**	1 1/4" SHOULDER STRAP - UNLINED	25%	1	□ 37.99	□ 28.49
DUTY GEAR	**LR857 PLN BRS 64**	**1435PL BRS 64**	**COURTLAND BOOT JACK CO.**	1 1/4" SHOULDER STRAP - UNLINED	25%	1	□ 37.99	□ 28.49
DUTY GEAR	**LR857 PLN NKL 26**	**1435PL NKL 26**	**COURTLAND BOOT JACK CO.**	1 1/4" SHOULDER STRAP - UNLINED	25%	1	□ 37.99	□ 28.49
DUTY GEAR	**LR857 PLN NKL 28**	**1435PL NKL 28**	**COURTLAND BOOT JACK CO.**	1 1/4" SHOULDER STRAP - UNLINED	25%	1	□ 37.99	□ 28.49
DUTY GEAR	**LR857 PLN NKL 64**	**1435PL NKL 64**	**COURTLAND BOOT JACK CO.**	1 1/4" SHOULDER STRAP - UNLINED	25%	1	□ 37.99	□ 28.49

DUTY GEAR	**LR857 PLN BLK 52**	**LR857 PLN BLK 52**	**COURTLAND BOOT JACK CO.**	1 1/4" SHOULDER STRAP - UNLINED	25%	1	□ 50.99	□ 38.24
DUTY GEAR	**LR857 PLN BLK 54**	**1435PL BLK 52/54**	**COURTLAND BOOT JACK CO.**	1 1/4" SHOULDER STRAP - UNLINED	25%	1	□ 50.99	□ 38.24
DUTY GEAR	**LR857 CL BLK 42**	**1435CL BLK 40/42**	**COURTLAND BOOT JACK CO.**	1 1/4" SHOULDER STRAP - UNLINED	25%	1	□ 45.69	□ 34.27
DUTY GEAR	**LR893 WHT BRS 46**	**400B-5 WHT BRS 46**	**COURTLAND BOOT JACK CO.**	LEATHER SAM BROWN BELT 2 ROW STITCHING	25%	1	□ 103.99	□ 77.99
DUTY GEAR	**LR893 WHT BRS 48**	**400B-5 WHT BRS 48**	**COURTLAND BOOT JACK CO.**	LEATHER SAM BROWN BELT 2 ROW STITCHING	25%	1	□ 103.99	□ 77.99
DUTY GEAR	**LR304 RH BLK SWBG**	**014PCU7Z0**	**DE SANTIS HOLSTER & LEATHER CO**	DIE HARD ANKLE RIG	25%	1	□ 88.99	□ 66.74
DUTY GEAR	**LR304 RH BK MP40**	**014PCX7Z0**	**DE SANTIS HOLSTER & LEATHER CO**	DIE HARD ANKLE RIG	25%	1	□ 89.99	□ 67.49
DUTY GEAR	**LP989 BLK RH G19**	**001BAB6Z0**	**DE SANTIS HOLSTER & LEATHER CO**	THUMB BREAK SCABBARD HOLSTER UNLINED	25%	1	□ 78.99	□ 59.24
DUTY GEAR	**LP989 BLK RH G26**	**001BAE1Z0**	**DE SANTIS HOLSTER & LEATHER CO**	THUMB BREAK SCABBARD HOLSTER UNLINED	25%	1	□ 78.99	□ 59.24
DUTY GEAR	**LP989 BLK RH P229**	**001SIGP229BLACKRH**	**DE SANTIS HOLSTER & LEATHER CO**	THUMB BREAK SCABBARD HOLSTER UNLINED	25%	1	□ 78.99	□ 59.24
DUTY GEAR	**LP989 BLK LH SWMP**	**001BBL7Z0**	**DE SANTIS HOLSTER & LEATHER CO**	THUMB BREAK SCABBARD HOLSTER UNLINED	25%	1	□ 78.99	□ 59.24
DUTY GEAR	**LP989 BLK RH SWMP**	**001BAL7Z0**	**DE SANTIS HOLSTER & LEATHER CO**	THUMB BREAK SCABBARD HOLSTER UNLINED	25%	1	□ 78.99	□ 59.24
DUTY GEAR	**LP989 BLK RH VP40**	**001BA5AZO**	**DE SANTIS HOLSTER & LEATHER CO**	THUMB BREAK SCABBARD HOLSTER UNLINED	25%	1	□ 78.99	□ 59.24
DUTY GEAR	**LP989 BLK RH P320**	**001BA28Z0**	**DE SANTIS HOLSTER & LEATHER CO**	THUMB BREAK SCABBARD HOLSTER UNLINED	25%	1	□ 78.99	□ 59.24
DUTY GEAR	**LP989 BLK RH P239**	**001BAE3Z0**	**DE SANTIS HOLSTER & LEATHER CO**	THUMB BREAK SCABBARD HOLSTER UNLINED	25%	1	□ 78.99	□ 59.24
DUTY GEAR	**LP989 TAN RH SWSH**	**001TA5EZ0**	**DE SANTIS HOLSTER & LEATHER CO**	THUMB BREAK SCABBARD HOLSTER UNLINED	25%	1	□ 78.99	□ 59.24
DUTY GEAR	**LP989 BLK LH P320**	**001BB28Z0**	**DE SANTIS HOLSTER & LEATHER CO**	THUMB BREAK SCABBARD HOLSTER UNLINED	25%	1	□ 78.99	□ 59.24
DUTY GEAR	**LP826 TAN RH SWMP**	**DES 106NAI4Z0**	**DE SANTIS HOLSTER & LEATHER CO**	SOF TUCK HOLSTER	25%	1	□ 34.99	□ 26.24
DUTY GEAR	**LP826 TAN RH KAHR**	**106NAD6Z0**	**DE SANTIS HOLSTER & LEATHER CO**	SOF TUCK HOLSTER	25%	1	□ 34.99	□ 26.24
DUTY GEAR	**LP826 TAN LH KAHR**	**106NBD6Z0**	**DE SANTIS HOLSTER & LEATHER CO**	SOF TUCK HOLSTER	25%	1	□ 34.99	□ 26.24
DUTY GEAR	**LP139 BLK G26**	**N38BJE1Z0**	**DE SANTIS HOLSTER & LEATHER CO**	DESANTIS NEMESIS HOLSTER	25%	1	□ 26.99	□ 20.24
DUTY GEAR	**LP139 BLK P365**	**N38BJ8JZ0**	**DE SANTIS HOLSTER & LEATHER CO**	DESANTIS NEMESIS HOLSTER	25%	1	□ 26.99	□ 20.24
DUTY GEAR	**LR304 RH BLK G43**	**014PC8BZ0**	**DE SANTIS HOLSTER & LEATHER CO**	DIE HARD ANKLE RIG	25%	1	□ 90.99	□ 68.24
DUTY GEAR	**LR304 LH BLK G43**	**014PD8BZ0**	**DE SANTIS HOLSTER & LEATHER CO**	DIE HARD ANKLE RIG	25%	1	□ 90.99	□ 68.24
DUTY GEAR	**LR304 RH BLK P230**	**014PCA6Z0**	**DE SANTIS HOLSTER & LEATHER CO**	DIE HARD ANKLE RIG	25%	1	□ 90.99	□ 68.24

DUTY GEAR	**NY828 MD**	**M20BJG2Z0**	**DE SANTIS HOLSTER & LEATHER CO**	SSLI-NYLON DUTY BELT	25%	1	□ 55.99	□ 41.99
DUTY GEAR	**NY828 LG**	**M20BJG3Z0**	**DE SANTIS HOLSTER & LEATHER CO**	SSLI-NYLON DUTY BELT	25%	1	□ 55.99	□ 41.99
DUTY GEAR	**NY828 SM**	**M20BJG1Z0**	**DE SANTIS HOLSTER & LEATHER CO**	SSLI-NYLON DUTY BELT	25%	1	□ 55.99	□ 41.99
DUTY GEAR	**LR662 BLK LH G43**	**085BB8BZ0**	**DE SANTIS HOLSTER & LEATHER CO**	THUMB BREAK MINI SLIDE HOLSTER	25%	1	□ 76.99	□ 57.74
DUTY GEAR	**LR662 BLK RH G43**	**085BA8BZ0**	**DE SANTIS HOLSTER & LEATHER CO**	THUMB BREAK MINI SLIDE HOLSTER	25%	1	□ 76.99	□ 57.74
DUTY GEAR	**LR662 BLK RH G26TLR**	**085BA4KZ0**	**DE SANTIS HOLSTER & LEATHER CO**	THUMB BREAK MINI SLIDE HOLSTER	25%	1	□ 76.99	□ 57.74
DUTY GEAR	**LR316 PRH BLK G26**	**033BAE1Z0**	**DE SANTIS HOLSTER & LEATHER CO**	DUAL CARRY II HOLSTER	25%	1	□ 35.99	□ 26.99
DUTY GEAR	**LR316 PRH BLK 640**	**033BAS1Z0**	**DE SANTIS HOLSTER & LEATHER CO**	DUAL CARRY II HOLSTER	25%	1	□ 35.99	□ 26.99
DUTY GEAR	**LR316 PLH BLK G26**	**033BBE1Z0**	**DE SANTIS HOLSTER & LEATHER CO**	DUAL CARRY II HOLSTER	25%	1	□ 35.99	□ 26.99
DUTY GEAR	**LR316 PLH BLK 640**	**033BBS1Z0**	**DE SANTIS HOLSTER & LEATHER CO**	DUAL CARRY II HOLSTER	25%	1	□ 35.99	□ 26.99
DUTY GEAR	**LR316 PLH BLK G19**	**033BBB6Z0**	**DE SANTIS HOLSTER & LEATHER CO**	DUAL CARRY II HOLSTER	25%	1	□ 35.99	□ 26.99
DUTY GEAR	**LR316 PRH BLK G19**	**033BAB6Z0**	**DE SANTIS HOLSTER & LEATHER CO**	DUAL CARRY II HOLSTER	25%	1	□ 35.99	□ 26.99
DUTY GEAR	**LR316 PRH BLK G17**	**033BA80Z0**	**DE SANTIS HOLSTER & LEATHER CO**	DUAL CARRY II HOLSTER	25%	1	□ 35.99	□ 26.99
DUTY GEAR	**LR316 PRH BLK XDM**	**033BAM9Z0**	**DE SANTIS HOLSTER & LEATHER CO**	DUAL CARRY II HOLSTER	25%	1	□ 35.99	□ 26.99
DUTY GEAR	**LR316 PLH BLK P11**	**033BBD6Z0**	**DE SANTIS HOLSTER & LEATHER CO**	DUAL CARRY II HOLSTER	25%	1	□ 35.99	□ 26.99
DUTY GEAR	**LR316 PRH BLK G43**	**033BA8BZ0**	**DE SANTIS HOLSTER & LEATHER CO**	DUAL CARRY II HOLSTER	25%	1	□ 35.99	□ 26.99
DUTY GEAR	**LR316 PLH BLK G43**	**033BB8BZ0**	**DE SANTIS HOLSTER & LEATHER CO**	DUAL CARRY II HOLSTER	25%	1	□ 35.99	□ 26.99
DUTY GEAR	**LP154 BLK RH G17**	**031BA80Z0**	**DE SANTIS HOLSTER & LEATHER CO**	DESANTIS INSIDER HOLSTER	25%	1	□ 30.99	□ 23.24
DUTY GEAR	**LP154 BLK RH G26**	**031BAE1Z0**	**DE SANTIS HOLSTER & LEATHER CO**	DESANTIS INSIDER HOLSTER	25%	1	□ 30.99	□ 23.24
DUTY GEAR	**LP154 BLK RH JFRM**	**031BAO2Z0R**	**DE SANTIS HOLSTER & LEATHER CO**	DESANTIS INSIDER HOLSTER	25%	1	□ 30.99	□ 23.24
DUTY GEAR	**LR904 PRH BLK TS380**	**062BA7FZO**	**DE SANTIS HOLSTER & LEATHER CO**	062 APACHE ANKLE RIG	25%	1	□ 65.99	□ 49.49
DUTY GEAR	**LR304 BLK RH SWJ**	**DSG014PC02Z0**	**DE SANTIS HOLSTER & LEATHER CO**	DIE HARD ANKLE RIG	25%	1	□ 97.99	□ 73.49
DUTY GEAR	**NY828 2X**	**M20BJG5Z0**	**DE SANTIS HOLSTER & LEATHER CO**	SSLI-NYLON DUTY BELT	25%	1	□ 60.99	□ 45.74
DUTY GEAR	**NY828 XL**	**M20BJG4Z0**	**DE SANTIS HOLSTER & LEATHER CO**	SSLI-NYLON DUTY BELT	25%	1	□ 68.99	□ 51.74
DUTY GEAR	**NY140 WHT 30 BRS**	**HNRBELT30 BRS**	**Dehner Boot Co Inc**	WHITE HONOR GUARD BELT	25%	1	□ 143.99	□ 107.99
DUTY GEAR	**LP1569 BLK BW 32**	**B54BW 32**	**DON HUME LEATHERGOODS**	GARRISON BELT 1 3/4" BLK BW LEATHER	25%	1	□ 41.25	□ 30.94
DUTY GEAR	**LP1569 BLK BW 34**	**B54BW 34**	**DON HUME LEATHERGOODS**	GARRISON BELT 1 3/4" BLK BW LEATHER	25%	1	□ 41.25	□ 30.94
DUTY GEAR	**ZL679 PLN BRS 44**	**S110 PLN BRS 44**	**DON HUME LEATHERGOODS**	DO19 S110 SHOULDER STRAP BLACK	25%	1	□ 71.99	□ 53.99
DUTY GEAR	**ZL679 PLN BRS 36**	**S110 PLN BRS 36**	**DON HUME LEATHERGOODS**	DO19 S110 SHOULDER STRAP BLACK	25%	1	□ 71.99	□ 53.99

DUTY GEAR	**ZL679 PLN BRS 38**	**S110 PLN BRS 38**	**DON HUME LEATHERGOODS**	DO19 S110 SHOULDER STRAP BLACK	25%	1	□ 71.99	□ 53.99
DUTY GEAR	**ZL679 PLN BRS 40**	**S110 PLN BRS 40**	**DON HUME LEATHERGOODS**	DO19 S110 SHOULDER STRAP BLACK	25%	1	□ 71.99	□ 53.99
DUTY GEAR	**ZL679 PLN BRS 42**	**S110 PLN BRS 42**	**DON HUME LEATHERGOODS**	DO19 S110 SHOULDER STRAP BLACK	25%	1	□ 71.99	□ 53.99
DUTY GEAR	**ZL679 PLN NKL 36**	**S110 PLN NKL 36**	**DON HUME LEATHERGOODS**	DO19 S110 SHOULDER STRAP BLACK	25%	1	□ 71.99	□ 53.99
DUTY GEAR	**ZL679 PLN NKL 38**	**S110 PLN NKL 38**	**DON HUME LEATHERGOODS**	DO19 S110 SHOULDER STRAP BLACK	25%	1	□ 71.99	□ 53.99
DUTY GEAR	**ZL679 PLN NKL 40**	**S110 PLN NKL 40**	**DON HUME LEATHERGOODS**	DO19 S110 SHOULDER STRAP BLACK	25%	1	□ 71.99	□ 53.99
DUTY GEAR	**ZL679 PLN NKL 42**	**S110 PLN NKL 42**	**DON HUME LEATHERGOODS**	DO19 S110 SHOULDER STRAP BLACK	25%	1	□ 71.99	□ 53.99
DUTY GEAR	**ZL679 PLN NKL 44**	**S110 PLN NKL 44**	**DON HUME LEATHERGOODS**	DO19 S110 SHOULDER STRAP BLACK	25%	1	□ 71.99	□ 53.99
DUTY GEAR	**ZL679 PLN BRS 24**	**S110 PLN BRS 24**	**DON HUME LEATHERGOODS**	DO19 S110 SHOULDER STRAP BLACK	25%	1	□ 71.99	□ 53.99
DUTY GEAR	**ZL679 PLN BRS 26**	**S110 PLN BRS 26**	**DON HUME LEATHERGOODS**	DO19 S110 SHOULDER STRAP BLACK	25%	1	□ 71.99	□ 53.99
DUTY GEAR	**ZL679 PLN BRS 28**	**S110 PLN BRS 28**	**DON HUME LEATHERGOODS**	DO19 S110 SHOULDER STRAP BLACK	25%	1	□ 71.99	□ 53.99
DUTY GEAR	**ZL679 PLN BRS 30**	**S110 PLN BRS 30**	**DON HUME LEATHERGOODS**	DO19 S110 SHOULDER STRAP BLACK	25%	1	□ 71.99	□ 53.99
DUTY GEAR	**ZL679 PLN BRS 32**	**S110 PLN BRS 32**	**DON HUME LEATHERGOODS**	DO19 S110 SHOULDER STRAP BLACK	25%	1	□ 71.99	□ 53.99
DUTY GEAR	**ZL679 PLN BRS 34**	**S110 PLN BRS 34**	**DON HUME LEATHERGOODS**	DO19 S110 SHOULDER STRAP BLACK	25%	1	□ 71.99	□ 53.99
DUTY GEAR	**ZL679 PLN NKL 24**	**S110 PLN NKL 24**	**DON HUME LEATHERGOODS**	DO19 S110 SHOULDER STRAP BLACK	25%	1	□ 71.99	□ 53.99
DUTY GEAR	**ZL679 PLN NKL 26**	**S110 PLN NKL 26**	**DON HUME LEATHERGOODS**	DO19 S110 SHOULDER STRAP BLACK	25%	1	□ 71.99	□ 53.99
DUTY GEAR	**ZL679 PLN NKL 28**	**S110 PLN NKL 28**	**DON HUME LEATHERGOODS**	DO19 S110 SHOULDER STRAP BLACK	25%	1	□ 71.99	□ 53.99
DUTY GEAR	**ZL679 PLN NKL 30**	**S110 PLN NKL 30**	**DON HUME LEATHERGOODS**	DO19 S110 SHOULDER STRAP BLACK	25%	1	□ 71.99	□ 53.99
DUTY GEAR	**ZL679 PLN NKL 32**	**S110 PLN NKL 32**	**DON HUME LEATHERGOODS**	DO19 S110 SHOULDER STRAP BLACK	25%	1	□ 71.99	□ 53.99
DUTY GEAR	**ZL679 PLN NKL 34**	**S110 PLN NKL 34**	**DON HUME LEATHERGOODS**	DO19 S110 SHOULDER STRAP BLACK	25%	1	□ 71.99	□ 53.99
DUTY GEAR	**ZL679 BW BRS 40**	**S110 BW BRS 40**	**DON HUME LEATHERGOODS**	DO19 S110 SHOULDER STRAP BLACK	25%	1	□ 75.99	□ 56.99
DUTY GEAR	**ZL679 BW BRS 42**	**S110 BW BRS 42**	**DON HUME LEATHERGOODS**	DO19 S110 SHOULDER STRAP BLACK	25%	1	□ 75.99	□ 56.99

DUTY GEAR	**ZL679 BW BRS 24**	**S110 BW BRS 24**	**DON HUME LEATHERGOODS**	DO19 S110 SHOULDER STRAP BLACK	25%	1	□ 75.99	□ 56.99
DUTY GEAR	**ZL679 BW BRS 26**	**S110 BW BRS 26**	**DON HUME LEATHERGOODS**	DO19 S110 SHOULDER STRAP BLACK	25%	1	□ 75.99	□ 56.99
DUTY GEAR	**ZL679 BW BRS 28**	**S110 BW BRS 28**	**DON HUME LEATHERGOODS**	DO19 S110 SHOULDER STRAP BLACK	25%	1	□ 75.99	□ 56.99
DUTY GEAR	**ZL679 BW NKL 24**	**S110 BW NKL 24**	**DON HUME LEATHERGOODS**	DO19 S110 SHOULDER STRAP BLACK	25%	1	□ 75.99	□ 56.99
DUTY GEAR	**ZL679 BW NKL 26**	**S110 BW NKL 26**	**DON HUME LEATHERGOODS**	DO19 S110 SHOULDER STRAP BLACK	25%	1	□ 75.99	□ 56.99
DUTY GEAR	**ZL679 BW NKL 28**	**S110 BW NKL 28**	**DON HUME LEATHERGOODS**	DO19 S110 SHOULDER STRAP BLACK	25%	1	□ 75.99	□ 56.99
DUTY GEAR	**ZL679 PLN BRS 56**	**S110 PLN BRS 56**	**DON HUME LEATHERGOODS**	DO19 S110 SHOULDER STRAP BLACK	25%	1	□ 83.99	□ 62.99
DUTY GEAR	**ZL679 PLN NKL 56**	**S110 PLN NKL 56**	**DON HUME LEATHERGOODS**	DO19 S110 SHOULDER STRAP BLACK	25%	1	□ 83.99	□ 62.99
DUTY GEAR	**ZL679 PLN BRS 54**	**S110 PLN BRS 54**	**DON HUME LEATHERGOODS**	DO19 S110 SHOULDER STRAP BLACK	25%	1	□ 83.99	□ 62.99
DUTY GEAR	**ZL679 PLN NKL 54**	**S110 PLN NKL 54**	**DON HUME LEATHERGOODS**	DO19 S110 SHOULDER STRAP BLACK	25%	1	□ 83.99	□ 62.99
DUTY GEAR	**ZL679 BW BRS 48**	**S110 BW BRS 48**	**DON HUME LEATHERGOODS**	DO19 S110 SHOULDER STRAP BLACK	25%	1	□ 82.99	□ 62.24
DUTY GEAR	**ZL679 CL BRS 54**	**S110 CL BRS 54**	**DON HUME LEATHERGOODS**	DO19 S110 SHOULDER STRAP BLACK	25%	1	□ 98.99	□ 74.24
DUTY GEAR	**ZL679 PLN BRS 58**	**S110 PLN BRS 58**	**DON HUME LEATHERGOODS**	DO19 S110 SHOULDER STRAP BLACK	25%	1	□ 86.99	□ 65.24
DUTY GEAR	**ZL679 PLN BRS 60**	**S110 PLN BRS 60**	**DON HUME LEATHERGOODS**	DO19 S110 SHOULDER STRAP BLACK	25%	1	□ 86.99	□ 65.24
DUTY GEAR	**ZL679 PLN NKL 58**	**S110 PLN NKL 58**	**DON HUME LEATHERGOODS**	DO19 S110 SHOULDER STRAP BLACK	25%	1	□ 86.99	□ 65.24
DUTY GEAR	**ZL679 PLN NKL 60**	**S110 PLN NKL 60**	**DON HUME LEATHERGOODS**	DO19 S110 SHOULDER STRAP BLACK	25%	1	□ 86.99	□ 65.24
DUTY GEAR	**ZL679 BW BRS 54**	**S110 BW BRS 54**	**DON HUME LEATHERGOODS**	DO19 S110 SHOULDER STRAP BLACK	25%	1	□ 88.99	□ 66.74
DUTY GEAR	**ZL679 BW NKL 54**	**S110 BW NKL 54**	**DON HUME LEATHERGOODS**	DO19 S110 SHOULDER STRAP BLACK	25%	1	□ 88.99	□ 66.74
DUTY GEAR	**ZL679 PLN BRS 46**	**S110 PLN BRS 46**	**DON HUME LEATHERGOODS**	DO19 S110 SHOULDER STRAP BLACK	25%	1	□ 78.99	□ 59.24
DUTY GEAR	**ZL679 PLN NKL 46**	**S110 PLN NKL 46**	**DON HUME LEATHERGOODS**	DO19 S110 SHOULDER STRAP BLACK	25%	1	□ 78.99	□ 59.24
DUTY GEAR	**LP311 CL BRS 62**	**B101-CL-BRS-62**	**DON HUME LEATHERGOODS**	2-1/4IN DUTY BELT FULLY LINED	25%	1	□ 110.99	□ 83.24
DUTY GEAR	**LP311 CL BRS 64**	**B101-CL-BRS-64**	**DON HUME LEATHERGOODS**	2-1/4IN DUTY BELT FULLY LINED	25%	1	□ 110.99	□ 83.24
DUTY GEAR	**LP311 CL BRS 30**	**B101-CL-BRS-30**	**DON HUME LEATHERGOODS**	2-1/4IN DUTY BELT FULLY LINED	25%	1	□ 95.99	□ 71.99

DUTY GEAR	**LP311 CL BRS 32**	**B101-CL-BRS-32**	**DON HUME LEATHERGOODS**	2-1/4IN DUTY BELT FULLY LINED	25%	1	□ 95.99	□ 71.99
DUTY GEAR	**LP311 CL BRS 34**	**B101-CL-BRS-34**	**DON HUME LEATHERGOODS**	2-1/4IN DUTY BELT FULLY LINED	25%	1	□ 95.99	□ 71.99
DUTY GEAR	**LP311 CL BRS 36**	**B101-CL-BRS-36**	**DON HUME LEATHERGOODS**	2-1/4IN DUTY BELT FULLY LINED	25%	1	□ 95.99	□ 71.99
DUTY GEAR	**LP311 CL BRS 38**	**B101-CL-BRS-38**	**DON HUME LEATHERGOODS**	2-1/4IN DUTY BELT FULLY LINED	25%	1	□ 95.99	□ 71.99
DUTY GEAR	**LP311 CL BRS 40**	**B101-CL-BRS-40**	**DON HUME LEATHERGOODS**	2-1/4IN DUTY BELT FULLY LINED	25%	1	□ 95.99	□ 71.99
DUTY GEAR	**LP311 CL BRS 42**	**B101-CL-BRS-42**	**DON HUME LEATHERGOODS**	2-1/4IN DUTY BELT FULLY LINED	25%	1	□ 95.99	□ 71.99
DUTY GEAR	**LP311 CL BRS 44**	**B101-CL-BRS-44**	**DON HUME LEATHERGOODS**	2-1/4IN DUTY BELT FULLY LINED	25%	1	□ 95.99	□ 71.99
DUTY GEAR	**LP311 CL BRS 28**	**B101-CL-BRS-28**	**DON HUME LEATHERGOODS**	2-1/4IN DUTY BELT FULLY LINED	25%	1	□ 95.99	□ 71.99
DUTY GEAR	**LP311 CL BRS 46**	**B101-CL-BRS-46**	**DON HUME LEATHERGOODS**	2-1/4IN DUTY BELT FULLY LINED	25%	1	□ 101.99	□ 76.49
DUTY GEAR	**LP311 CL BRS 48**	**B101-CL-BRS-48**	**DON HUME LEATHERGOODS**	2-1/4IN DUTY BELT FULLY LINED	25%	1	□ 101.99	□ 76.49
DUTY GEAR	**LP311 CL BRS 58**	**B101-CL-BRS-58**	**DON HUME LEATHERGOODS**	2-1/4IN DUTY BELT FULLY LINED	25%	1	□ 108.99	□ 81.74
DUTY GEAR	**LP311 CL BRS 60**	**B101-CL-BRS-60**	**DON HUME LEATHERGOODS**	2-1/4IN DUTY BELT FULLY LINED	25%	1	□ 108.99	□ 81.74
DUTY GEAR	**ZL679 PLN BRS 50**	**S110 PLN BRS 50**	**DON HUME LEATHERGOODS**	DO19 S110 SHOULDER STRAP BLACK	25%	1	□ 80.99	□ 60.74
DUTY GEAR	**ZL679 PLN NKL 50**	**S110 PLN NKL 50**	**DON HUME LEATHERGOODS**	DO19 S110 SHOULDER STRAP BLACK	25%	1	□ 80.99	□ 60.74
DUTY GEAR	**ZL679 PLN BRS 52**	**S110 PLN BRS 52**	**DON HUME LEATHERGOODS**	DO19 S110 SHOULDER STRAP BLACK	25%	1	□ 80.99	□ 60.74
DUTY GEAR	**LP311 CL BRS 56**	**B101-CL-BRS-56**	**DON HUME LEATHERGOODS**	2-1/4IN DUTY BELT FULLY LINED	25%	1	□ 106.99	□ 80.24
DUTY GEAR	**LP311 CL BRS 54**	**B101-CL-BRS-54**	**DON HUME LEATHERGOODS**	2-1/4IN DUTY BELT FULLY LINED	25%	1	□ 106.99	□ 80.24
DUTY GEAR	**ZL679 CL BRS 38**	**S110 CL BRS 38**	**DON HUME LEATHERGOODS**	DO19 S110 SHOULDER STRAP BLACK	25%	1	□ 86.99	□ 65.24
DUTY GEAR	**ZL679 CL BRS 60**	**S110 CL BRS 60**	**DON HUME LEATHERGOODS**	DO19 S110 SHOULDER STRAP BLACK	25%	1	□ 101.99	□ 76.49
DUTY GEAR	**ZL679 CL NKL 60**	**S110 CL NKL 60**	**DON HUME LEATHERGOODS**	DO19 S110 SHOULDER STRAP BLACK	25%	1	□ 101.99	□ 76.49
DUTY GEAR	**ZL679 BW NKL 105**	**S110 BW NKL 105**	**DON HUME LEATHERGOODS**	DO19 S110 SHOULDER STRAP BLACK	25%	1	□ 27.00	□ 20.25
DUTY GEAR	**ZL679 BW BRS 105**	**S110 BW BRS 105**	**DON HUME LEATHERGOODS**	DO19 S110 SHOULDER STRAP BLACK	25%	1	□ 27.00	□ 20.25
DUTY GEAR	**LP311 CL BRS 50**	**B101-CL-BRS-50**	**DON HUME LEATHERGOODS**	2-1/4IN DUTY BELT FULLY LINED	25%	1	□ 103.99	□ 77.99
DUTY GEAR	**LP311 CL BRS 52**	**B101-CL-BRS-52**	**DON HUME LEATHERGOODS**	2-1/4IN DUTY BELT FULLY LINED	25%	1	□ 103.99	□ 77.99
DUTY GEAR	**LP315 BW HS**	**S502-1-BW-HS**	**DON HUME LEATHERGOODS**	DOUBLE SNAP KEEPER (4 PACK)	25%	1	□ 48.99	□ 36.74
DUTY GEAR	**ZM186 PLN 32**	**B125-PL 32**	**DON HUME LEATHERGOODS**	DON HUME TROUSER BELT	25%	1	□ 53.99	□ 40.49
DUTY GEAR	**ZM186 PLN 34**	**B125-PL 34**	**DON HUME LEATHERGOODS**	DON HUME TROUSER BELT	25%	1	□ 53.99	□ 40.49
DUTY GEAR	**ZM186 PLN 36**	**B125-PL 36**	**DON HUME LEATHERGOODS**	DON HUME TROUSER BELT	25%	1	□ 53.99	□ 40.49
DUTY GEAR	**LP315 CL HS**	**S502-1 HS-CL**	**DON HUME LEATHERGOODS**	DOUBLE SNAP KEEPER (4 PACK)	25%	1	□ 63.99	□ 47.99
DUTY GEAR	**LP312 BRH G17**	**H738-SH-BRH-36-4.5**	**DON HUME LEATHERGOODS**	LEVEL I DUTY HOLSTER	25%	1	□ 158.99	□ 119.24

DUTY GEAR	**LP312 BRH G19**	**H738-SH-BRH-36-4 C1**	**DON HUME LEATHERGOODS**	LEVEL I DUTY HOLSTER	25%	1	□ 158.99	□ 119.24
DUTY GEAR	**LP714 PLN 28 NKL**	**B109 PLN 28 NKL**	**DON HUME LEATHERGOODS**	B109 STRAIGHT TROUSER BELT	25%	1	□ 52.99	□ 39.74
DUTY GEAR	**LP714 PLN 30 NKL**	**B109 PLN 30 NKL**	**DON HUME LEATHERGOODS**	B109 STRAIGHT TROUSER BELT	25%	1	□ 52.99	□ 39.74
DUTY GEAR	**LP714 PLN 34 NKL**	**B109 PLN 34 NKL**	**DON HUME LEATHERGOODS**	B109 STRAIGHT TROUSER BELT	25%	1	□ 52.99	□ 39.74
DUTY GEAR	**LP714 PLN 36 NKL**	**B109 PLN 36 NKL**	**DON HUME LEATHERGOODS**	B109 STRAIGHT TROUSER BELT	25%	1	□ 52.99	□ 39.74
DUTY GEAR	**LP714 PLN 38 NKL**	**B109 PLN 38 NKL**	**DON HUME LEATHERGOODS**	B109 STRAIGHT TROUSER BELT	25%	1	□ 52.99	□ 39.74
DUTY GEAR	**LP714 PLN 40 BRS**	**B109 PLN 40 BRS**	**DON HUME LEATHERGOODS**	B109 STRAIGHT TROUSER BELT	25%	1	□ 52.99	□ 39.74
DUTY GEAR	**LP714 PLN 40 NKL**	**B109 PLN 40 NKL**	**DON HUME LEATHERGOODS**	B109 STRAIGHT TROUSER BELT	25%	1	□ 52.99	□ 39.74
DUTY GEAR	**LP714 PLN 42 NKL**	**B109 PLN 42 NKL**	**DON HUME LEATHERGOODS**	B109 STRAIGHT TROUSER BELT	25%	1	□ 52.99	□ 39.74
DUTY GEAR	**LP321 PLN BRS**	**C309-3-F-BRS-PL**	**DON HUME LEATHERGOODS**	MKIII MACS HOLDER	25%	1	□ 46.50	□ 34.88
DUTY GEAR	**LP321 PLN VEL**	**C309-3-F-V-PL**	**DON HUME LEATHERGOODS**	MKIII MACS HOLDER	25%	1	□ 48.50	□ 36.38
DUTY GEAR	**LP317 BW VEL 800A**	**D407 BKBWV RUGER P90**	**DON HUME LEATHERGOODS**	DOUBLE MAG CLOSED POUCH	25%	1	□ 64.50	□ 48.38
DUTY GEAR	**LP321 CL HS**	**C309-3-F-HS-CL**	**DON HUME LEATHERGOODS**	MKIII MACS HOLDER	25%	1	□ 58.95	□ 44.21
DUTY GEAR	**LP311 CL NKL 30**	**B101-CL-NKL-30**	**DON HUME LEATHERGOODS**	2-1/4IN DUTY BELT FULLY LINED	25%	1	□ 121.90	□ 91.43
DUTY GEAR	**LP311 CL NKL 32**	**B101-CL-NKL-32**	**DON HUME LEATHERGOODS**	2-1/4IN DUTY BELT FULLY LINED	25%	1	□ 121.90	□ 91.43
DUTY GEAR	**LP311 CL NKL 34**	**B101-CL-NKL-34**	**DON HUME LEATHERGOODS**	2-1/4IN DUTY BELT FULLY LINED	25%	1	□ 121.90	□ 91.43
DUTY GEAR	**LP311 CL NKL 38**	**B101-CL-NKL-38**	**DON HUME LEATHERGOODS**	2-1/4IN DUTY BELT FULLY LINED	25%	1	□ 121.90	□ 91.43
DUTY GEAR	**LP311 CL NKL 40**	**B101-CL-NKL-40**	**DON HUME LEATHERGOODS**	2-1/4IN DUTY BELT FULLY LINED	25%	1	□ 121.90	□ 91.43
DUTY GEAR	**LP311 CL NKL 42**	**B101-CL-NKL-42**	**DON HUME LEATHERGOODS**	2-1/4IN DUTY BELT FULLY LINED	25%	1	□ 121.90	□ 91.43
DUTY GEAR	**LP311 CL NKL 48**	**B101-CL-NKL-48**	**DON HUME LEATHERGOODS**	2-1/4IN DUTY BELT FULLY LINED	25%	1	□ 121.90	□ 91.43
DUTY GEAR	**LP317 CL BRS G17**	**D407-CL-BRS-850A**	**DON HUME LEATHERGOODS**	DOUBLE MAG CLOSED POUCH	25%	1	□ 71.80	□ 53.85
DUTY GEAR	**LP321 PLN HS**	**C309-3-F-HS-PL**	**DON HUME LEATHERGOODS**	MKIII MACS HOLDER	25%	1	□ 50.10	□ 37.58
DUTY GEAR	**LP321 BW HS**	**C309-3-F-HS-BW**	**DON HUME LEATHERGOODS**	MKIII MACS HOLDER	25%	1	□ 51.80	□ 38.85
DUTY GEAR	**ZL222 BRH BLK XD4**	**H738-SH BRH BLK XD4**	**DON HUME LEATHERGOODS**	TIGER DUTY HOLSTER LVL ONE	25%	1	□ 150.59	□ 112.94
DUTY GEAR	**LP714 CL 36 BRS**	**B109 CL 36 BRS**	**DON HUME LEATHERGOODS**	B109 STRAIGHT TROUSER BELT	25%	1	□ 68.99	□ 51.74
DUTY GEAR	**LP673 BW NKL 62**	**1621-62-NKL**	**DUTYMAN INC**	1 3/4IN GARRISON BELT	25%	1	□ 38.99	□ 29.24
DUTY GEAR	**LP673 HG GLD 62**	**1631-62-GLD**	**DUTYMAN INC**	1 3/4IN GARRISON BELT	25%	1	□ 69.99	□ 52.49
DUTY GEAR	**LP839 PLN BRS 46**	**1511-46-BRS**	**DUTYMAN INC**	1 1/2 GARRISON BELT	25%	1	□ 30.49	□ 22.87
DUTY GEAR	**LP839 PLN BRS 48**	**1511-48-BRS**	**DUTYMAN INC**	1 1/2 GARRISON BELT	25%	1	□ 30.49	□ 22.87
DUTY GEAR	**LP839 PLN BRS 50**	**1511-50-BRS**	**DUTYMAN INC**	1 1/2 GARRISON BELT	25%	1	□ 30.49	□ 22.87
DUTY GEAR	**LP839 PLN BRS 52**	**1511-52-BRS**	**DUTYMAN INC**	1 1/2 GARRISON BELT	25%	1	□ 30.49	□ 22.87
DUTY GEAR	**LP839 PLN BRS 30**	**1511-30-BRS**	**DUTYMAN INC**	1 1/2 GARRISON BELT	25%	1	□ 25.99	□ 19.49
DUTY GEAR	**LP839 PLN BRS 32**	**1511-32-BRS**	**DUTYMAN INC**	1 1/2 GARRISON BELT	25%	1	□ 25.99	□ 19.49

DUTY GEAR	**LP839 PLN BRS 34**	**1511-34-BRS**	**DUTYMAN INC**	1 1/2 GARRISON BELT	25%	1	□ 25.99	□ 19.49
DUTY GEAR	**LP839 PLN BRS 36**	**1511-36-BRS**	**DUTYMAN INC**	1 1/2 GARRISON BELT	25%	1	□ 25.99	□ 19.49
DUTY GEAR	**LP839 PLN BRS 38**	**1511-38-BRS**	**DUTYMAN INC**	1 1/2 GARRISON BELT	25%	1	□ 25.99	□ 19.49
DUTY GEAR	**LP839 PLN BRS 40**	**1511-40-BRS**	**DUTYMAN INC**	1 1/2 GARRISON BELT	25%	1	□ 25.99	□ 19.49
DUTY GEAR	**LP839 PLN BRS 42**	**1511-42-BRS**	**DUTYMAN INC**	1 1/2 GARRISON BELT	25%	1	□ 25.99	□ 19.49
DUTY GEAR	**LP839 PLN BRS 44**	**1511-44-BRS**	**DUTYMAN INC**	1 1/2 GARRISON BELT	25%	1	□ 25.99	□ 19.49
DUTY GEAR	**LP460 BLK NKL CL**	**3531N**	**DUTYMAN INC**	DUTYMAN BELT KEEPER 1 5/8	25%	1	□ 9.00	□ 6.75
DUTY GEAR	**LP460 BLK BRS CL**	**3531G**	**DUTYMAN INC**	DUTYMAN BELT KEEPER 1 5/8	25%	1	□ 9.00	□ 6.75
DUTY GEAR	**LR121 BLK BW BRS**	**4821G**	**DUTYMAN INC**	LAWPRO FOLGER ADAMS KEY BOX W/KEY CLIP, BSKTWVE	25%	1	□ 26.99	□ 20.24
DUTY GEAR	**LR121 BLK BW NKL**	**4821N**	**DUTYMAN INC**	LAWPRO FOLGER ADAMS KEY BOX W/KEY CLIP, BSKTWVE	25%	1	□ 26.99	□ 20.24
DUTY GEAR	**LP227 BLK PLN 68**	**1211 BLK PLN 68**	**DUTYMAN INC**	1 1/2" WIDE HOOK GARRISON BELT	25%	1	□ 30.99	□ 23.24
DUTY GEAR	**LP227 BLK PLN 66**	**1211 BLK PLN 66**	**DUTYMAN INC**	1 1/2" WIDE HOOK GARRISON BELT	25%	1	□ 30.99	□ 23.24
DUTY GEAR	**LR794 BW BRS 66**	**1121-03-BRASS* 66 W/GOLD BUCKLE**	**DUTYMAN INC**	DUTYMAN RIVER BELT	25%	1	□ 120.00	□ 90.00
DUTY GEAR	**LR248 CL GLD 54**	**4031-54-GLD**	**DUTYMAN INC**	2 1/4" SAM BROWN 4 ROW STITCH DUTY BELT	25%	1	□ 89.99	□ 67.49
DUTY GEAR	**LR248 CL GLD 62**	**4031-62-GLD**	**DUTYMAN INC**	2 1/4" SAM BROWN 4 ROW STITCH DUTY BELT	25%	1	□ 89.99	□ 67.49
DUTY GEAR	**LP672 HG NKL 54**	**1031-54-NKL**	**DUTYMAN INC**	2 1/4IN SAM BROWN BELT	25%	1	□ 87.99	□ 65.99
DUTY GEAR	**LP672 HG NKL 56**	**1031-56-NKL**	**DUTYMAN INC**	2 1/4IN SAM BROWN BELT	25%	1	□ 87.99	□ 65.99
DUTY GEAR	**LP672 HG NKL 58**	**1031-58-NKL**	**DUTYMAN INC**	2 1/4IN SAM BROWN BELT	25%	1	□ 87.99	□ 65.99
DUTY GEAR	**LP672 HG NKL 60**	**1031-60-NKL**	**DUTYMAN INC**	2 1/4IN SAM BROWN BELT	25%	1	□ 87.99	□ 65.99
DUTY GEAR	**LP672 HG GLD 54**	**1031-54-GLD**	**DUTYMAN INC**	2 1/4IN SAM BROWN BELT	25%	1	□ 87.99	□ 65.99
DUTY GEAR	**LP672 HG GLD 56**	**1031-56-GLD**	**DUTYMAN INC**	2 1/4IN SAM BROWN BELT	25%	1	□ 87.99	□ 65.99
DUTY GEAR	**LP672 HG NKL 46**	**1031-46-NKL**	**DUTYMAN INC**	2 1/4IN SAM BROWN BELT	25%	1	□ 82.99	□ 62.24
DUTY GEAR	**LP672 HG NKL 48**	**1031-48-NKL**	**DUTYMAN INC**	2 1/4IN SAM BROWN BELT	25%	1	□ 82.99	□ 62.24
DUTY GEAR	**LP672 HG NKL 50**	**1031-50-NKL**	**DUTYMAN INC**	2 1/4IN SAM BROWN BELT	25%	1	□ 82.99	□ 62.24
DUTY GEAR	**LP672 HG NKL 52**	**1031-52-NKL**	**DUTYMAN INC**	2 1/4IN SAM BROWN BELT	25%	1	□ 82.99	□ 62.24
DUTY GEAR	**LP672 HG GLD 46**	**1031-46-GLD**	**DUTYMAN INC**	2 1/4IN SAM BROWN BELT	25%	1	□ 82.99	□ 62.24
DUTY GEAR	**LP672 HG GLD 48**	**1031-48-GLD**	**DUTYMAN INC**	2 1/4IN SAM BROWN BELT	25%	1	□ 82.99	□ 62.24
DUTY GEAR	**LP672 HG GLD 50**	**1031-50-GLD**	**DUTYMAN INC**	2 1/4IN SAM BROWN BELT	25%	1	□ 82.99	□ 62.24
DUTY GEAR	**LP672 HG GLD 52**	**1031-52-GLD**	**DUTYMAN INC**	2 1/4IN SAM BROWN BELT	25%	1	□ 82.99	□ 62.24
DUTY GEAR	**LP672 BW NKL 54**	**1021-54-NKL**	**DUTYMAN INC**	2 1/4IN SAM BROWN BELT	25%	1	□ 78.99	□ 59.24

DUTY GEAR	**LP672 BW NKL 56**	**1021-56-NKL**	**DUTYMAN INC**	2 1/4IN SAM BROWN BELT	25%	1	□ 78.99	□ 59.24
DUTY GEAR	**LP672 BW NKL 58**	**1021-58-NKL**	**DUTYMAN INC**	2 1/4IN SAM BROWN BELT	25%	1	□ 78.99	□ 59.24
DUTY GEAR	**LP672 BW NKL 60**	**1021-60-NKL**	**DUTYMAN INC**	2 1/4IN SAM BROWN BELT	25%	1	□ 78.99	□ 59.24
DUTY GEAR	**LP672 BW GLD 54**	**1021-54-GLD**	**DUTYMAN INC**	2 1/4IN SAM BROWN BELT	25%	1	□ 78.99	□ 59.24
DUTY GEAR	**LP672 BW GLD 56**	**1021-56-GLD**	**DUTYMAN INC**	2 1/4IN SAM BROWN BELT	25%	1	□ 78.99	□ 59.24
DUTY GEAR	**LP672 BW GLD 58**	**1021-58-GLD**	**DUTYMAN INC**	2 1/4IN SAM BROWN BELT	25%	1	□ 78.99	□ 59.24
DUTY GEAR	**LP672 BW GLD 60**	**1021-60-GLD**	**DUTYMAN INC**	2 1/4IN SAM BROWN BELT	25%	1	□ 78.99	□ 59.24
DUTY GEAR	**LP991 BKBW BRS 24**	**1521T BRS 24**	**DUTYMAN INC**	1 1/2 GARRISON BELT THICK LEATHER	25%	1	□ 28.99	□ 21.74
DUTY GEAR	**LP991 BKBW BRS 26**	**1521T BRS 26**	**DUTYMAN INC**	1 1/2 GARRISON BELT THICK LEATHER	25%	1	□ 28.99	□ 21.74
DUTY GEAR	**LP991 BKBW BRS 28**	**1521T BRS 28**	**DUTYMAN INC**	1 1/2 GARRISON BELT THICK LEATHER	25%	1	□ 28.99	□ 21.74
DUTY GEAR	**LP991 BKBW BRS 30**	**1521T BRS 30**	**DUTYMAN INC**	1 1/2 GARRISON BELT THICK LEATHER	25%	1	□ 28.99	□ 21.74
DUTY GEAR	**LP991 BKBW BRS 32**	**1521T BRS 32**	**DUTYMAN INC**	1 1/2 GARRISON BELT THICK LEATHER	25%	1	□ 28.99	□ 21.74
DUTY GEAR	**LP991 BKBW BRS 34**	**1521T BRS 34**	**DUTYMAN INC**	1 1/2 GARRISON BELT THICK LEATHER	25%	1	□ 28.99	□ 21.74
DUTY GEAR	**LP991 BKBW BRS 36**	**1521T BRS 36**	**DUTYMAN INC**	1 1/2 GARRISON BELT THICK LEATHER	25%	1	□ 28.99	□ 21.74
DUTY GEAR	**LP991 BKBW BRS 38**	**1521T BRS 38**	**DUTYMAN INC**	1 1/2 GARRISON BELT THICK LEATHER	25%	1	□ 28.99	□ 21.74
DUTY GEAR	**LP991 BKBW BRS 40**	**1521T BRS 40**	**DUTYMAN INC**	1 1/2 GARRISON BELT THICK LEATHER	25%	1	□ 28.99	□ 21.74
DUTY GEAR	**LP991 BKBW BRS 42**	**1521T BRS 42**	**DUTYMAN INC**	1 1/2 GARRISON BELT THICK LEATHER	25%	1	□ 28.99	□ 21.74
DUTY GEAR	**LP991 BKBW BRS 44**	**1521T BRS 44**	**DUTYMAN INC**	1 1/2 GARRISON BELT THICK LEATHER	25%	1	□ 28.99	□ 21.74
DUTY GEAR	**LP991 BKBW SIL 24**	**1521T SIL 24**	**DUTYMAN INC**	1 1/2 GARRISON BELT THICK LEATHER	25%	1	□ 28.99	□ 21.74
DUTY GEAR	**LP991 BKBW SIL 26**	**1521T SIL 26**	**DUTYMAN INC**	1 1/2 GARRISON BELT THICK LEATHER	25%	1	□ 28.99	□ 21.74
DUTY GEAR	**LP991 BKBW SIL 28**	**1521T SIL 28**	**DUTYMAN INC**	1 1/2 GARRISON BELT THICK LEATHER	25%	1	□ 28.99	□ 21.74
DUTY GEAR	**LP991 BKBW SIL 30**	**1521T SIL 30**	**DUTYMAN INC**	1 1/2 GARRISON BELT THICK LEATHER	25%	1	□ 28.99	□ 21.74
DUTY GEAR	**LP991 BKBW SIL 32**	**1521T SIL 32**	**DUTYMAN INC**	1 1/2 GARRISON BELT THICK LEATHER	25%	1	□ 28.99	□ 21.74
DUTY GEAR	**LP991 BKBW SIL 34**	**1521T SIL 34**	**DUTYMAN INC**	1 1/2 GARRISON BELT THICK LEATHER	25%	1	□ 28.99	□ 21.74

DUTY GEAR	**LP991 BKBW SIL 36**	**1521T SIL 36**	**DUTYMAN INC**	1 1/2 GARRISON BELT THICK LEATHER	25%	1	□ 28.99	□ 21.74
DUTY GEAR	**LP991 BKBW SIL 38**	**1521T SIL 38**	**DUTYMAN INC**	1 1/2 GARRISON BELT THICK LEATHER	25%	1	□ 28.99	□ 21.74
DUTY GEAR	**LP991 BKBW SIL 40**	**1521T SIL 40**	**DUTYMAN INC**	1 1/2 GARRISON BELT THICK LEATHER	25%	1	□ 28.99	□ 21.74
DUTY GEAR	**LP991 BKBW SIL 42**	**1521T SIL 42**	**DUTYMAN INC**	1 1/2 GARRISON BELT THICK LEATHER	25%	1	□ 28.99	□ 21.74
DUTY GEAR	**LP991 BKBW SIL 44**	**1521T SIL 44**	**DUTYMAN INC**	1 1/2 GARRISON BELT THICK LEATHER	25%	1	□ 28.99	□ 21.74
DUTY GEAR	**LP673 HG NKL 54**	**1631-54-NKL**	**DUTYMAN INC**	1 3/4IN GARRISON BELT	25%	1	□ 38.99	□ 29.24
DUTY GEAR	**LP673 HG NKL 56**	**1631-56-NKL**	**DUTYMAN INC**	1 3/4IN GARRISON BELT	25%	1	□ 38.99	□ 29.24
DUTY GEAR	**LP673 HG NKL 58**	**1631-58-NKL**	**DUTYMAN INC**	1 3/4IN GARRISON BELT	25%	1	□ 38.99	□ 29.24
DUTY GEAR	**LP673 HG NKL 60**	**1631-60-NKL**	**DUTYMAN INC**	1 3/4IN GARRISON BELT	25%	1	□ 38.99	□ 29.24
DUTY GEAR	**LP673 HG GLD 54**	**1631-54-GLD**	**DUTYMAN INC**	1 3/4IN GARRISON BELT	25%	1	□ 38.99	□ 29.24
DUTY GEAR	**LP673 HG GLD 56**	**1631-56-GLD**	**DUTYMAN INC**	1 3/4IN GARRISON BELT	25%	1	□ 38.99	□ 29.24
DUTY GEAR	**LP673 HG GLD 58**	**1631-58-GLD**	**DUTYMAN INC**	1 3/4IN GARRISON BELT	25%	1	□ 38.99	□ 29.24
DUTY GEAR	**LP673 HG GLD 60**	**1631-60-GLD**	**DUTYMAN INC**	1 3/4IN GARRISON BELT	25%	1	□ 38.99	□ 29.24
DUTY GEAR	**NP015 BLK RH G17**	**7347HRH**	**DUTYMAN INC**	LAWPRO NYLON HIGH RISE HOLSTER	25%	1	□ 63.99	□ 47.99
DUTY GEAR	**NP015 BLK LH G17**	**7347HLH**	**DUTYMAN INC**	LAWPRO NYLON HIGH RISE HOLSTER	25%	1	□ 63.99	□ 47.99
DUTY GEAR	**NP015 BLK RH 226**	**7346HRH**	**DUTYMAN INC**	LAWPRO NYLON HIGH RISE HOLSTER	25%	1	□ 63.99	□ 47.99
DUTY GEAR	**LP672 HG NKL 30**	**1031-30-NKL**	**DUTYMAN INC**	2 1/4IN SAM BROWN BELT	25%	1	□ 74.99	□ 56.24
DUTY GEAR	**LP672 HG NKL 32**	**1031-32-NKL**	**DUTYMAN INC**	2 1/4IN SAM BROWN BELT	25%	1	□ 74.99	□ 56.24
DUTY GEAR	**LP672 HG NKL 34**	**1031-34-NKL**	**DUTYMAN INC**	2 1/4IN SAM BROWN BELT	25%	1	□ 74.99	□ 56.24
DUTY GEAR	**LP672 HG NKL 36**	**1031-36-NKL**	**DUTYMAN INC**	2 1/4IN SAM BROWN BELT	25%	1	□ 74.99	□ 56.24
DUTY GEAR	**LP672 HG NKL 38**	**1031-38-NKL**	**DUTYMAN INC**	2 1/4IN SAM BROWN BELT	25%	1	□ 74.99	□ 56.24
DUTY GEAR	**LP672 HG NKL 40**	**1031-40-NKL**	**DUTYMAN INC**	2 1/4IN SAM BROWN BELT	25%	1	□ 74.99	□ 56.24
DUTY GEAR	**LP672 HG NKL 42**	**1031-42-NKL**	**DUTYMAN INC**	2 1/4IN SAM BROWN BELT	25%	1	□ 74.99	□ 56.24
DUTY GEAR	**LP672 HG NKL 44**	**1031-44-NKL**	**DUTYMAN INC**	2 1/4IN SAM BROWN BELT	25%	1	□ 74.99	□ 56.24
DUTY GEAR	**LP672 HG GLD 30**	**1031-30-GLD**	**DUTYMAN INC**	2 1/4IN SAM BROWN BELT	25%	1	□ 74.99	□ 56.24
DUTY GEAR	**LP672 HG GLD 32**	**1031-32-GLD**	**DUTYMAN INC**	2 1/4IN SAM BROWN BELT	25%	1	□ 74.99	□ 56.24
DUTY GEAR	**LP672 HG GLD 34**	**1031-34-GLD**	**DUTYMAN INC**	2 1/4IN SAM BROWN BELT	25%	1	□ 74.99	□ 56.24
DUTY GEAR	**LP672 HG GLD 36**	**1031-36-GLD**	**DUTYMAN INC**	2 1/4IN SAM BROWN BELT	25%	1	□ 74.99	□ 56.24
DUTY GEAR	**LP672 HG GLD 38**	**1031-38-GLD**	**DUTYMAN INC**	2 1/4IN SAM BROWN BELT	25%	1	□ 74.99	□ 56.24
DUTY GEAR	**LP672 HG GLD 40**	**1031-40-GLD**	**DUTYMAN INC**	2 1/4IN SAM BROWN BELT	25%	1	□ 74.99	□ 56.24

DUTY GEAR	**LP672 HG GLD 42**	**1031-42-GLD**	**DUTYMAN INC**	2 1/4IN SAM BROWN BELT	25%	1	□ 74.99	□ 56.24
DUTY GEAR	**LP672 HG GLD 44**	**1031-44-GLD**	**DUTYMAN INC**	2 1/4IN SAM BROWN BELT	25%	1	□ 74.99	□ 56.24
DUTY GEAR	**LP672 HG NKL 26**	**1031-26-NKL**	**DUTYMAN INC**	2 1/4IN SAM BROWN BELT	25%	1	□ 74.99	□ 56.24
DUTY GEAR	**LP672 HG NKL 28**	**1031-28-NKL**	**DUTYMAN INC**	2 1/4IN SAM BROWN BELT	25%	1	□ 74.99	□ 56.24
DUTY GEAR	**LP672 HG GLD 28**	**1031-28-GLD**	**DUTYMAN INC**	2 1/4IN SAM BROWN BELT	25%	1	□ 74.99	□ 56.24
DUTY GEAR	**LP672 HG NKL 24**	**1031-24-NKL**	**DUTYMAN INC**	2 1/4IN SAM BROWN BELT	25%	1	□ 74.99	□ 56.24
DUTY GEAR	**LP672 HG GLD 26**	**1031-26-GLD**	**DUTYMAN INC**	2 1/4IN SAM BROWN BELT	25%	1	□ 74.99	□ 56.24
DUTY GEAR	**LP672 HG GLD 24**	**1031-24-GLD**	**DUTYMAN INC**	2 1/4IN SAM BROWN BELT	25%	1	□ 74.99	□ 56.24
DUTY GEAR	**LP673 HG NKL 46**	**1631-46-NKL**	**DUTYMAN INC**	1 3/4IN GARRISON BELT	25%	1	□ 36.99	□ 27.74
DUTY GEAR	**LP673 HG NKL 48**	**1631-48-NKL**	**DUTYMAN INC**	1 3/4IN GARRISON BELT	25%	1	□ 36.99	□ 27.74
DUTY GEAR	**LP673 HG NKL 50**	**1631-50-NKL**	**DUTYMAN INC**	1 3/4IN GARRISON BELT	25%	1	□ 36.99	□ 27.74
DUTY GEAR	**LP673 HG NKL 52**	**1631-52-NKL**	**DUTYMAN INC**	1 3/4IN GARRISON BELT	25%	1	□ 36.99	□ 27.74
DUTY GEAR	**LP673 HG GLD 46**	**1631-46-GLD**	**DUTYMAN INC**	1 3/4IN GARRISON BELT	25%	1	□ 36.99	□ 27.74
DUTY GEAR	**LP673 HG GLD 48**	**1631-48-GLD**	**DUTYMAN INC**	1 3/4IN GARRISON BELT	25%	1	□ 36.99	□ 27.74
DUTY GEAR	**LP673 HG GLD 50**	**1631-50-GLD**	**DUTYMAN INC**	1 3/4IN GARRISON BELT	25%	1	□ 36.99	□ 27.74
DUTY GEAR	**LP673 HG GLD 52**	**1631-52-GLD**	**DUTYMAN INC**	1 3/4IN GARRISON BELT	25%	1	□ 36.99	□ 27.74
DUTY GEAR	**LP672 BW NKL 46**	**1021-46-NKL**	**DUTYMAN INC**	2 1/4IN SAM BROWN BELT	25%	1	□ 73.99	□ 55.49
DUTY GEAR	**LP672 BW NKL 48**	**1021-48-NKL**	**DUTYMAN INC**	2 1/4IN SAM BROWN BELT	25%	1	□ 73.99	□ 55.49
DUTY GEAR	**LP672 BW NKL 50**	**1021-50-NKL**	**DUTYMAN INC**	2 1/4IN SAM BROWN BELT	25%	1	□ 73.99	□ 55.49
DUTY GEAR	**LP672 BW NKL 52**	**1021-52-NKL**	**DUTYMAN INC**	2 1/4IN SAM BROWN BELT	25%	1	□ 73.99	□ 55.49
DUTY GEAR	**LP672 BW GLD 46**	**1021-46-GLD**	**DUTYMAN INC**	2 1/4IN SAM BROWN BELT	25%	1	□ 73.99	□ 55.49
DUTY GEAR	**LP672 BW GLD 48**	**1021-48-GLD**	**DUTYMAN INC**	2 1/4IN SAM BROWN BELT	25%	1	□ 73.99	□ 55.49
DUTY GEAR	**LP672 BW GLD 50**	**1021-50-GLD**	**DUTYMAN INC**	2 1/4IN SAM BROWN BELT	25%	1	□ 73.99	□ 55.49
DUTY GEAR	**LP672 BW GLD 52**	**1021-52-GLD**	**DUTYMAN INC**	2 1/4IN SAM BROWN BELT	25%	1	□ 73.99	□ 55.49
DUTY GEAR	**LR794 BW BRS 24**	**1121-24-BRS**	**DUTYMAN INC**	DUTYMAN RIVER BELT	25%	1	□ 68.99	□ 51.74
DUTY GEAR	**LR794 BW BRS 26**	**1121-26-BRS**	**DUTYMAN INC**	DUTYMAN RIVER BELT	25%	1	□ 68.99	□ 51.74
DUTY GEAR	**LR794 BW BRS 28**	**1121-28-BRS**	**DUTYMAN INC**	DUTYMAN RIVER BELT	25%	1	□ 68.99	□ 51.74
DUTY GEAR	**LR794 BW BRS 30**	**1121-30-BRS**	**DUTYMAN INC**	DUTYMAN RIVER BELT	25%	1	□ 68.99	□ 51.74
DUTY GEAR	**LR794 BW BRS 32**	**1121-32-BRS**	**DUTYMAN INC**	DUTYMAN RIVER BELT	25%	1	□ 68.99	□ 51.74
DUTY GEAR	**LR794 BW BRS 34**	**1121-34-BRS**	**DUTYMAN INC**	DUTYMAN RIVER BELT	25%	1	□ 68.99	□ 51.74
DUTY GEAR	**LR794 BW BRS 36**	**1121-36-BRS**	**DUTYMAN INC**	DUTYMAN RIVER BELT	25%	1	□ 68.99	□ 51.74
DUTY GEAR	**LR794 BW BRS 38**	**1121-38-BRS**	**DUTYMAN INC**	DUTYMAN RIVER BELT	25%	1	□ 68.99	□ 51.74
DUTY GEAR	**LR794 BW BRS 40**	**1121-40-BRS**	**DUTYMAN INC**	DUTYMAN RIVER BELT	25%	1	□ 68.99	□ 51.74
DUTY GEAR	**LR794 BW BRS 42**	**1121-42-BRS**	**DUTYMAN INC**	DUTYMAN RIVER BELT	25%	1	□ 68.99	□ 51.74

DUTY GEAR	**LR794 BW BRS 44**	**1121-44-BRS**	**DUTYMAN INC**	DUTYMAN RIVER BELT	25%	1	□ 68.99	□ 51.74
DUTY GEAR	**LP517 PLN NKL 30**	**1411-30-NKL**	**DUTYMAN INC**	1 1/4 LEATHER GARRISON BELT	25%	1	□ 24.99	□ 18.74
DUTY GEAR	**LP517 PLN NKL 34**	**1411-34-NKL**	**DUTYMAN INC**	1 1/4 LEATHER GARRISON BELT	25%	1	□ 24.99	□ 18.74
DUTY GEAR	**LP517 PLN NKL 36**	**1411-36-NKL**	**DUTYMAN INC**	1 1/4 LEATHER GARRISON BELT	25%	1	□ 24.99	□ 18.74
DUTY GEAR	**LP517 PLN NKL 38**	**1411-38-NKL**	**DUTYMAN INC**	1 1/4 LEATHER GARRISON BELT	25%	1	□ 24.99	□ 18.74
DUTY GEAR	**LP517 PLN BRS 38**	**1411-38-GLD**	**DUTYMAN INC**	1 1/4 LEATHER GARRISON BELT	25%	1	□ 24.99	□ 18.74
DUTY GEAR	**LP673 HG NKL 30**	**1631-30-NKL**	**DUTYMAN INC**	1 3/4IN GARRISON BELT	25%	1	□ 31.99	□ 23.99
DUTY GEAR	**LP673 HG NKL 32**	**1631-32-NKL**	**DUTYMAN INC**	1 3/4IN GARRISON BELT	25%	1	□ 31.99	□ 23.99
DUTY GEAR	**LP673 HG NKL 34**	**1631-34-NKL**	**DUTYMAN INC**	1 3/4IN GARRISON BELT	25%	1	□ 31.99	□ 23.99
DUTY GEAR	**LP673 HG NKL 36**	**1631-36-NKL**	**DUTYMAN INC**	1 3/4IN GARRISON BELT	25%	1	□ 31.99	□ 23.99
DUTY GEAR	**LP673 HG NKL 38**	**1631-38-NKL**	**DUTYMAN INC**	1 3/4IN GARRISON BELT	25%	1	□ 31.99	□ 23.99
DUTY GEAR	**LP673 HG NKL 40**	**1631-40-NKL**	**DUTYMAN INC**	1 3/4IN GARRISON BELT	25%	1	□ 31.99	□ 23.99
DUTY GEAR	**LP673 HG NKL 42**	**1631-42-NKL**	**DUTYMAN INC**	1 3/4IN GARRISON BELT	25%	1	□ 31.99	□ 23.99
DUTY GEAR	**LP673 HG NKL 44**	**1631-44-NKL**	**DUTYMAN INC**	1 3/4IN GARRISON BELT	25%	1	□ 31.99	□ 23.99
DUTY GEAR	**LP673 HG GLD 30**	**1631-30-GLD**	**DUTYMAN INC**	1 3/4IN GARRISON BELT	25%	1	□ 31.99	□ 23.99
DUTY GEAR	**LP673 HG GLD 32**	**1631-32-GLD**	**DUTYMAN INC**	1 3/4IN GARRISON BELT	25%	1	□ 31.99	□ 23.99
DUTY GEAR	**LP673 HG GLD 34**	**1631-34-GLD**	**DUTYMAN INC**	1 3/4IN GARRISON BELT	25%	1	□ 31.99	□ 23.99
DUTY GEAR	**LP673 HG GLD 36**	**1631-36-GLD**	**DUTYMAN INC**	1 3/4IN GARRISON BELT	25%	1	□ 31.99	□ 23.99
DUTY GEAR	**LP673 HG GLD 38**	**1631-38-GLD**	**DUTYMAN INC**	1 3/4IN GARRISON BELT	25%	1	□ 31.99	□ 23.99
DUTY GEAR	**LP673 HG GLD 40**	**1631-40-GLD**	**DUTYMAN INC**	1 3/4IN GARRISON BELT	25%	1	□ 31.99	□ 23.99
DUTY GEAR	**LP673 HG GLD 42**	**1631-42-GLD**	**DUTYMAN INC**	1 3/4IN GARRISON BELT	25%	1	□ 31.99	□ 23.99
DUTY GEAR	**LP673 HG GLD 44**	**1631-44-GLD**	**DUTYMAN INC**	1 3/4IN GARRISON BELT	25%	1	□ 31.99	□ 23.99
DUTY GEAR	**LP673 HG GLD 26**	**1631-26-GLD**	**DUTYMAN INC**	1 3/4IN GARRISON BELT	25%	1	□ 31.99	□ 23.99
DUTY GEAR	**LP673 HG GLD 28**	**1631-28-GLD**	**DUTYMAN INC**	1 3/4IN GARRISON BELT	25%	1	□ 31.99	□ 23.99
DUTY GEAR	**LP673 HG NKL 28**	**1631-28-NKL**	**DUTYMAN INC**	1 3/4IN GARRISON BELT	25%	1	□ 31.99	□ 23.99
DUTY GEAR	**LP672 PLN NKL 26**	**1011-26-NKL**	**DUTYMAN INC**	2 1/4IN SAM BROWN BELT	25%	1	□ 64.99	□ 48.74
DUTY GEAR	**LP672 PLN GLD 28**	**1011-28-GLD**	**DUTYMAN INC**	2 1/4IN SAM BROWN BELT	25%	1	□ 64.99	□ 48.74
DUTY GEAR	**LP672 PLN GLD 26**	**1011-26-GLD**	**DUTYMAN INC**	2 1/4IN SAM BROWN BELT	25%	1	□ 64.99	□ 48.74
DUTY GEAR	**LP672 PLN GLD 24**	**1011-24-GLD**	**DUTYMAN INC**	2 1/4IN SAM BROWN BELT	25%	1	□ 64.99	□ 48.74
DUTY GEAR	**LP672 PLN NKL 24**	**1011-24-NKL**	**DUTYMAN INC**	2 1/4IN SAM BROWN BELT	25%	1	□ 64.99	□ 48.74
DUTY GEAR	**LP672 BW NKL 30**	**1021-30-NKL**	**DUTYMAN INC**	2 1/4IN SAM BROWN BELT	25%	1	□ 65.99	□ 49.49
DUTY GEAR	**LP672 BW NKL 32**	**1021-32-NKL**	**DUTYMAN INC**	2 1/4IN SAM BROWN BELT	25%	1	□ 65.99	□ 49.49
DUTY GEAR	**LP672 BW NKL 34**	**1021-34-NKL**	**DUTYMAN INC**	2 1/4IN SAM BROWN BELT	25%	1	□ 65.99	□ 49.49
DUTY GEAR	**LP672 BW NKL 36**	**1021-36-NKL**	**DUTYMAN INC**	2 1/4IN SAM BROWN BELT	25%	1	□ 65.99	□ 49.49

DUTY GEAR	**LP672 BW NKL 38**	**1021-38-NKL**	**DUTYMAN INC**	2 1/4IN SAM BROWN BELT	25%	1	□ 65.99	□ 49.49
DUTY GEAR	**LP672 BW NKL 40**	**1021-40-NKL**	**DUTYMAN INC**	2 1/4IN SAM BROWN BELT	25%	1	□ 65.99	□ 49.49
DUTY GEAR	**LP672 BW NKL 42**	**1021-42-NKL**	**DUTYMAN INC**	2 1/4IN SAM BROWN BELT	25%	1	□ 65.99	□ 49.49
DUTY GEAR	**LP672 BW NKL 44**	**1021-44-NKL**	**DUTYMAN INC**	2 1/4IN SAM BROWN BELT	25%	1	□ 65.99	□ 49.49
DUTY GEAR	**LP672 BW GLD 32**	**1021-32-GLD**	**DUTYMAN INC**	2 1/4IN SAM BROWN BELT	25%	1	□ 65.99	□ 49.49
DUTY GEAR	**LP672 BW GLD 34**	**1021-34-GLD**	**DUTYMAN INC**	2 1/4IN SAM BROWN BELT	25%	1	□ 65.99	□ 49.49
DUTY GEAR	**LP672 BW GLD 36**	**1021-36-GLD**	**DUTYMAN INC**	2 1/4IN SAM BROWN BELT	25%	1	□ 65.99	□ 49.49
DUTY GEAR	**LP672 BW GLD 38**	**1021-38-GLD**	**DUTYMAN INC**	2 1/4IN SAM BROWN BELT	25%	1	□ 65.99	□ 49.49
DUTY GEAR	**LP672 BW GLD 40**	**1021-40-GLD**	**DUTYMAN INC**	2 1/4IN SAM BROWN BELT	25%	1	□ 65.99	□ 49.49
DUTY GEAR	**LP672 BW GLD 42**	**1021-42-GLD**	**DUTYMAN INC**	2 1/4IN SAM BROWN BELT	25%	1	□ 65.99	□ 49.49
DUTY GEAR	**LP672 BW GLD 44**	**1021-44-GLD**	**DUTYMAN INC**	2 1/4IN SAM BROWN BELT	25%	1	□ 65.99	□ 49.49
DUTY GEAR	**LP672 BW GLD 26**	**1021-26-GLD**	**DUTYMAN INC**	2 1/4IN SAM BROWN BELT	25%	1	□ 65.99	□ 49.49
DUTY GEAR	**LP672 BW GLD 28**	**1021-28-GLD**	**DUTYMAN INC**	2 1/4IN SAM BROWN BELT	25%	1	□ 65.99	□ 49.49
DUTY GEAR	**LP672 BW NKL 26**	**1021-26-NKL**	**DUTYMAN INC**	2 1/4IN SAM BROWN BELT	25%	1	□ 65.99	□ 49.49
DUTY GEAR	**LP672 BW NKL 28**	**1021-28-NKL**	**DUTYMAN INC**	2 1/4IN SAM BROWN BELT	25%	1	□ 65.99	□ 49.49
DUTY GEAR	**LP672 BW GLD 24**	**1021-24-GLD**	**DUTYMAN INC**	2 1/4IN SAM BROWN BELT	25%	1	□ 65.99	□ 49.49
DUTY GEAR	**LP672 BW NKL 24**	**1021-24-NKL**	**DUTYMAN INC**	2 1/4IN SAM BROWN BELT	25%	1	□ 65.99	□ 49.49
DUTY GEAR	**LP839 BW BRS 46**	**1521-46-BRS**	**DUTYMAN INC**	1 1/2 GARRISON BELT	25%	1	□ 30.99	□ 23.24
DUTY GEAR	**LP839 BW BRS 50**	**1521-50-BRS**	**DUTYMAN INC**	1 1/2 GARRISON BELT	25%	1	□ 30.99	□ 23.24
DUTY GEAR	**LR716 PLN NKL 36**	**1611T-36-NKL**	**DUTYMAN INC**	BELT GARRISON DM THICK LEATHER	25%	1	□ 30.99	□ 23.24
DUTY GEAR	**LR716 PLN NKL 44**	**1611T-44-NKL**	**DUTYMAN INC**	BELT GARRISON DM THICK LEATHER	25%	1	□ 30.99	□ 23.24
DUTY GEAR	**LP839 BW NKL 28**	**1521-28-NKL**	**DUTYMAN INC**	1 1/2 GARRISON BELT	25%	1	□ 25.99	□ 19.49
DUTY GEAR	**LP839 BW NKL 30**	**1521-30-NKL**	**DUTYMAN INC**	1 1/2 GARRISON BELT	25%	1	□ 25.99	□ 19.49
DUTY GEAR	**LP839 BW NKL 32**	**1521-32-NKL**	**DUTYMAN INC**	1 1/2 GARRISON BELT	25%	1	□ 25.99	□ 19.49
DUTY GEAR	**LP839 BW NKL 34**	**1521-34-NKL**	**DUTYMAN INC**	1 1/2 GARRISON BELT	25%	1	□ 25.99	□ 19.49
DUTY GEAR	**LP839 BW NKL 36**	**1521-36-NKL**	**DUTYMAN INC**	1 1/2 GARRISON BELT	25%	1	□ 25.99	□ 19.49
DUTY GEAR	**LP839 BW NKL 38**	**1521-38-NKL**	**DUTYMAN INC**	1 1/2 GARRISON BELT	25%	1	□ 25.99	□ 19.49
DUTY GEAR	**LP839 BW NKL 40**	**1521-40-NKL**	**DUTYMAN INC**	1 1/2 GARRISON BELT	25%	1	□ 25.99	□ 19.49
DUTY GEAR	**LP839 BW NKL 44**	**1521-44-NKL**	**DUTYMAN INC**	1 1/2 GARRISON BELT	25%	1	□ 25.99	□ 19.49
DUTY GEAR	**LP680 BW BLK**	**3621B**	**DUTYMAN INC**	2 OZ MACE HOLDER	25%	1	□ 26.99	□ 20.24
DUTY GEAR	**LR794 CL NKL 32**	**1131-32-NKL**	**DUTYMAN INC**	DUTYMAN RIVER BELT	25%	1	□ 78.99	□ 59.24
DUTY GEAR	**LR794 CL NKL 34**	**1131-34-NKL**	**DUTYMAN INC**	DUTYMAN RIVER BELT	25%	1	□ 78.99	□ 59.24
DUTY GEAR	**LR794 CL NKL 36**	**1131-36-NKL**	**DUTYMAN INC**	DUTYMAN RIVER BELT	25%	1	□ 78.99	□ 59.24

DUTY GEAR	**LR794 CL NKL 38**	**1131-38-NKL**	**DUTYMAN INC**	DUTYMAN RIVER BELT	25%	1	□ 78.99	□ 59.24
DUTY GEAR	**LR794 CL NKL 40**	**1131-40-NKL**	**DUTYMAN INC**	DUTYMAN RIVER BELT	25%	1	□ 78.99	□ 59.24
DUTY GEAR	**LR794 CL NKL 42**	**1131-42-NKL**	**DUTYMAN INC**	DUTYMAN RIVER BELT	25%	1	□ 78.99	□ 59.24
DUTY GEAR	**LR794 CL NKL 44**	**1131-44-NKL**	**DUTYMAN INC**	DUTYMAN RIVER BELT	25%	1	□ 78.99	□ 59.24
DUTY GEAR	**LR794 PLN NKL 46**	**1111-46-NKL**	**DUTYMAN INC**	DUTYMAN RIVER BELT	25%	1	□ 76.99	□ 57.74
DUTY GEAR	**LP669 BLK BW NKL**	**8121N**	**DUTYMAN INC**	CUFF CASE ROUNDED	25%	1	□ 28.99	□ 21.74
DUTY GEAR	**LP669 BLK BW BRS**	**8121G**	**DUTYMAN INC**	CUFF CASE ROUNDED	25%	1	□ 28.99	□ 21.74
DUTY GEAR	**LP620 BLK PLN 3X**	**5111XXXL**	**DUTYMAN INC**	VELCRO UNDERBELT 1 1/2	25%	1	□ 35.99	□ 26.99
DUTY GEAR	**LR119 BLK BW**	**4921B**	**DUTYMAN INC**	LAWPRO CORRECTIONS DOUBLE KEY SCABBARD	25%	1	□ 21.99	□ 16.49
DUTY GEAR	**LP679 HG BLK**	**8831B**	**DUTYMAN INC**	CLOSED CUFF CASE	25%	1	□ 31.99	□ 23.99
DUTY GEAR	**LR120 BLK PLN NKL**	**8411N**	**DUTYMAN INC**	LAWPRO DOUBLE HANDCUFF CASE, PLAIN W/ NICKEL	25%	1	□ 35.99	□ 26.99
DUTY GEAR	**LR120 BLK PLN VEL**	**8411V**	**DUTYMAN INC**	LAWPRO DOUBLE HANDCUFF CASE, PLAIN W/ NICKEL	25%	1	□ 35.99	□ 26.99
DUTY GEAR	**LP991 BLPL SIL 30**	**1511T SIL 30**	**DUTYMAN INC**	1 1/2 GARRISON BELT THICK LEATHER	25%	1	□ 28.99	□ 21.74
DUTY GEAR	**LP991 BLPL SIL 32**	**1511T SIL 32**	**DUTYMAN INC**	1 1/2 GARRISON BELT THICK LEATHER	25%	1	□ 28.99	□ 21.74
DUTY GEAR	**LP991 BLPL SIL 34**	**1511T SIL 34**	**DUTYMAN INC**	1 1/2 GARRISON BELT THICK LEATHER	25%	1	□ 28.99	□ 21.74
DUTY GEAR	**LP991 BLPL SIL 36**	**1511T SIL 36**	**DUTYMAN INC**	1 1/2 GARRISON BELT THICK LEATHER	25%	1	□ 28.99	□ 21.74
DUTY GEAR	**LP991 BLPL SIL 38**	**1511T SIL 38**	**DUTYMAN INC**	1 1/2 GARRISON BELT THICK LEATHER	25%	1	□ 28.99	□ 21.74
DUTY GEAR	**LP991 BLPL SIL 40**	**1511T SIL 40**	**DUTYMAN INC**	1 1/2 GARRISON BELT THICK LEATHER	25%	1	□ 28.99	□ 21.74
DUTY GEAR	**LP991 BLPL SIL 42**	**1511T SIL 42**	**DUTYMAN INC**	1 1/2 GARRISON BELT THICK LEATHER	25%	1	□ 28.99	□ 21.74
DUTY GEAR	**LP991 BLPL SIL 44**	**1511T SIL 44**	**DUTYMAN INC**	1 1/2 GARRISON BELT THICK LEATHER	25%	1	□ 28.99	□ 21.74
DUTY GEAR	**LP991 BLPL BRS 24**	**1511T BRS 24**	**DUTYMAN INC**	1 1/2 GARRISON BELT THICK LEATHER	25%	1	□ 28.99	□ 21.74
DUTY GEAR	**LP991 BLPL BRS 26**	**1511T BRS 26**	**DUTYMAN INC**	1 1/2 GARRISON BELT THICK LEATHER	25%	1	□ 28.99	□ 21.74
DUTY GEAR	**LP029 BLK BW NKL**	**4321/NICKEL**	**DUTYMAN INC**	LAWPRO SIDE HANDLE BATON RING	25%	1	□ 19.99	□ 14.99
DUTY GEAR	**LP029 BLK BW BRS**	**4321/BRASS**	**DUTYMAN INC**	LAWPRO SIDE HANDLE BATON RING	25%	1	□ 19.99	□ 14.99
DUTY GEAR	**LP669 BLK PLN VEL**	**8111V**	**DUTYMAN INC**	CUFF CASE ROUNDED	25%	1	□ 27.99	□ 20.99
DUTY GEAR	**LP669 BLK PLN BRS**	**8111G**	**DUTYMAN INC**	CUFF CASE ROUNDED	25%	1	□ 27.99	□ 20.99

DUTY GEAR	**LR022 PLN SIL MD**	**5811N**	**DUTYMAN INC**	LAWPRO PLAIN DOUBLE SPEEDLOADER CASE	25%	1	□ 29.99	□ 22.49
DUTY GEAR	**LP227 BLK PLN 30**	**1211 BLK PLN 30**	**DUTYMAN INC**	1 1/2" WIDE HOOK GARRISON BELT	25%	1	□ 26.99	□ 20.24
DUTY GEAR	**LP227 BLK PLN 32**	**1211 BLK PLN 32**	**DUTYMAN INC**	1 1/2" WIDE HOOK GARRISON BELT	25%	1	□ 26.99	□ 20.24
DUTY GEAR	**LP227 BLK PLN 34**	**1211 BLK PLN 34**	**DUTYMAN INC**	1 1/2" WIDE HOOK GARRISON BELT	25%	1	□ 26.99	□ 20.24
DUTY GEAR	**LP227 BLK PLN 36**	**1211 BLK PLN 36**	**DUTYMAN INC**	1 1/2" WIDE HOOK GARRISON BELT	25%	1	□ 26.99	□ 20.24
DUTY GEAR	**LP227 BLK PLN 38**	**1211 BLK PLN 38**	**DUTYMAN INC**	1 1/2" WIDE HOOK GARRISON BELT	25%	1	□ 26.99	□ 20.24
DUTY GEAR	**LP227 BLK PLN 40**	**1211 BLK PLN 40**	**DUTYMAN INC**	1 1/2" WIDE HOOK GARRISON BELT	25%	1	□ 26.99	□ 20.24
DUTY GEAR	**LP227 BLK PLN 42**	**1211 BLK PLN 42**	**DUTYMAN INC**	1 1/2" WIDE HOOK GARRISON BELT	25%	1	□ 26.99	□ 20.24
DUTY GEAR	**LR141 BLK PLN BLK**	**4211**	**DUTYMAN INC**	SILENT KEY HOLDER W/ BLK SNAP	25%	1	□ 17.99	□ 13.49
DUTY GEAR	**LP680 BW OPEN**	**3621P**	**DUTYMAN INC**	2 OZ MACE HOLDER	25%	1	□ 25.99	□ 19.49
DUTY GEAR	**LP991 BLPL SIL 54**	**1511T SIL 54**	**DUTYMAN INC**	1 1/2 GARRISON BELT THICK LEATHER	25%	1	□ 35.99	□ 26.99
DUTY GEAR	**LP991 BLPL SIL 56**	**1511T SIL 56**	**DUTYMAN INC**	1 1/2 GARRISON BELT THICK LEATHER	25%	1	□ 35.99	□ 26.99
DUTY GEAR	**LP991 BLPL SIL 58**	**1511T SIL 58**	**DUTYMAN INC**	1 1/2 GARRISON BELT THICK LEATHER	25%	1	□ 35.99	□ 26.99
DUTY GEAR	**LR794 BW NKL 32**	**1121-32-NKL**	**DUTYMAN INC**	DUTYMAN RIVER BELT	25%	1	□ 70.99	□ 53.24
DUTY GEAR	**LR794 BW NKL 34**	**1121-34-NKL**	**DUTYMAN INC**	DUTYMAN RIVER BELT	25%	1	□ 70.99	□ 53.24
DUTY GEAR	**LR794 BW NKL 36**	**1121-36-NKL**	**DUTYMAN INC**	DUTYMAN RIVER BELT	25%	1	□ 70.99	□ 53.24
DUTY GEAR	**LR794 BW NKL 38**	**1121-38-NKL**	**DUTYMAN INC**	DUTYMAN RIVER BELT	25%	1	□ 70.99	□ 53.24
DUTY GEAR	**LR794 BW NKL 40**	**1121-40-NKL**	**DUTYMAN INC**	DUTYMAN RIVER BELT	25%	1	□ 70.99	□ 53.24
DUTY GEAR	**LR794 BW NKL 42**	**1121-42-NKL**	**DUTYMAN INC**	DUTYMAN RIVER BELT	25%	1	□ 70.99	□ 53.24
DUTY GEAR	**LR794 BW NKL 44**	**1121-44-NKL**	**DUTYMAN INC**	DUTYMAN RIVER BELT	25%	1	□ 70.99	□ 53.24
DUTY GEAR	**LR794 PLN NKL 32**	**1111-32-NKL**	**DUTYMAN INC**	DUTYMAN RIVER BELT	25%	1	□ 69.99	□ 52.49
DUTY GEAR	**LR794 PLN NKL 34**	**1111-34-NKL**	**DUTYMAN INC**	DUTYMAN RIVER BELT	25%	1	□ 69.99	□ 52.49
DUTY GEAR	**LR794 PLN NKL 36**	**1111-36-NKL**	**DUTYMAN INC**	DUTYMAN RIVER BELT	25%	1	□ 69.99	□ 52.49
DUTY GEAR	**LR794 PLN NKL 38**	**1111-38-NKL**	**DUTYMAN INC**	DUTYMAN RIVER BELT	25%	1	□ 69.99	□ 52.49
DUTY GEAR	**LR794 PLN NKL 40**	**1111-40-NKL**	**DUTYMAN INC**	DUTYMAN RIVER BELT	25%	1	□ 69.99	□ 52.49
DUTY GEAR	**LR794 PLN NKL 42**	**1111-42-NKL**	**DUTYMAN INC**	DUTYMAN RIVER BELT	25%	1	□ 69.99	□ 52.49
DUTY GEAR	**LR794 PLN NKL 44**	**1111-44-NKL**	**DUTYMAN INC**	DUTYMAN RIVER BELT	25%	1	□ 69.99	□ 52.49
DUTY GEAR	**LR035 NKL**	**9001**	**DUTYMAN INC**	SAM BROWN BELT BUCKLE	25%	1	□ 4.99	□ 3.74

DUTY GEAR	**LR035 BRS**	**9002**	**DUTYMAN INC**	SAM BROWN BELT BUCKLE	25%	1	□ 4.99	□ 3.74
DUTY GEAR	**LP679 BW BLK**	**8821B**	**DUTYMAN INC**	CLOSED CUFF CASE	25%	1	□ 30.99	□ 23.24
DUTY GEAR	**LP991 BLPL SIL 46**	**1511T SIL 46**	**DUTYMAN INC**	1 1/2 GARRISON BELT THICK LEATHER	25%	1	□ 33.99	□ 25.49
DUTY GEAR	**LP991 BLPL SIL 48**	**1511T SIL 48**	**DUTYMAN INC**	1 1/2 GARRISON BELT THICK LEATHER	25%	1	□ 33.99	□ 25.49
DUTY GEAR	**LP991 BLPL SIL 50**	**1511T SIL 50**	**DUTYMAN INC**	1 1/2 GARRISON BELT THICK LEATHER	25%	1	□ 33.99	□ 25.49
DUTY GEAR	**LP991 BLPL SIL 52**	**1511T SIL 52**	**DUTYMAN INC**	1 1/2 GARRISON BELT THICK LEATHER	25%	1	□ 33.99	□ 25.49
DUTY GEAR	**LP842 BLK NKL 30**	**1071-30-NKL**	**DUTYMAN INC**	2 1/4 SAM BROWN 1/2 LINED DUTY BELT	25%	1	□ 63.99	□ 47.99
DUTY GEAR	**LP842 BLK NKL 36**	**1071-36-NKL**	**DUTYMAN INC**	2 1/4 SAM BROWN 1/2 LINED DUTY BELT	25%	1	□ 63.99	□ 47.99
DUTY GEAR	**LP842 BLK NKL 40**	**1071-40-NKL**	**DUTYMAN INC**	2 1/4 SAM BROWN 1/2 LINED DUTY BELT	25%	1	□ 63.99	□ 47.99
DUTY GEAR	**LP842 BLK NKL 42**	**1071-42-NKL**	**DUTYMAN INC**	2 1/4 SAM BROWN 1/2 LINED DUTY BELT	25%	1	□ 63.99	□ 47.99
DUTY GEAR	**LP991 BLPL BRS 44**	**1511T BRS 44**	**DUTYMAN INC**	1 1/2 GARRISON BELT THICK LEATHER	25%	1	□ 26.99	□ 20.24
DUTY GEAR	**LP991 BKBW BRS 54**	**1521T BRS 54**	**DUTYMAN INC**	1 1/2 GARRISON BELT THICK LEATHER	25%	1	□ 36.99	□ 27.74
DUTY GEAR	**LP991 BKBW BRS 56**	**1521T BRS 56**	**DUTYMAN INC**	1 1/2 GARRISON BELT THICK LEATHER	25%	1	□ 36.99	□ 27.74
DUTY GEAR	**LP991 BKBW BRS 58**	**1521T BRS 58**	**DUTYMAN INC**	1 1/2 GARRISON BELT THICK LEATHER	25%	1	□ 36.99	□ 27.74
DUTY GEAR	**LP991 BKBW BRS 60**	**1521T BRS 60**	**DUTYMAN INC**	1 1/2 GARRISON BELT THICK LEATHER	25%	1	□ 36.99	□ 27.74
DUTY GEAR	**LP991 BKBW SIL 54**	**1521T SIL 54**	**DUTYMAN INC**	1 1/2 GARRISON BELT THICK LEATHER	25%	1	□ 36.99	□ 27.74
DUTY GEAR	**LP991 BKBW SIL 56**	**1521T SIL 56**	**DUTYMAN INC**	1 1/2 GARRISON BELT THICK LEATHER	25%	1	□ 36.99	□ 27.74
DUTY GEAR	**LP991 BKBW SIL 58**	**1521T SIL 58**	**DUTYMAN INC**	1 1/2 GARRISON BELT THICK LEATHER	25%	1	□ 36.99	□ 27.74
DUTY GEAR	**LP991 BKBW SIL 60**	**1521T SIL 60**	**DUTYMAN INC**	1 1/2 GARRISON BELT THICK LEATHER	25%	1	□ 36.99	□ 27.74
DUTY GEAR	**LP991 BKBW BRS 46**	**1521T BRS 46**	**DUTYMAN INC**	1 1/2 GARRISON BELT THICK LEATHER	25%	1	□ 34.99	□ 26.24
DUTY GEAR	**LP991 BKBW BRS 48**	**1521T BRS 48**	**DUTYMAN INC**	1 1/2 GARRISON BELT THICK LEATHER	25%	1	□ 34.99	□ 26.24
DUTY GEAR	**LP991 BKBW BRS 50**	**1521T BRS 50**	**DUTYMAN INC**	1 1/2 GARRISON BELT THICK LEATHER	25%	1	□ 34.99	□ 26.24
DUTY GEAR	**LP991 BKBW BRS 52**	**1521T BRS 52**	**DUTYMAN INC**	1 1/2 GARRISON BELT THICK LEATHER	25%	1	□ 34.99	□ 26.24

DUTY GEAR	**LP991 BKBW SIL 46**	**1521T SIL 46**	**DUTYMAN INC**	1 1/2 GARRISON BELT THICK LEATHER	25%	1	□ 34.99	□ 26.24
DUTY GEAR	**LP991 BKBW SIL 48**	**1521T SIL 48**	**DUTYMAN INC**	1 1/2 GARRISON BELT THICK LEATHER	25%	1	□ 34.99	□ 26.24
DUTY GEAR	**LP991 BKBW SIL 50**	**1521T SIL 50**	**DUTYMAN INC**	1 1/2 GARRISON BELT THICK LEATHER	25%	1	□ 34.99	□ 26.24
DUTY GEAR	**LP991 BKBW SIL 52**	**1521T SIL 52**	**DUTYMAN INC**	1 1/2 GARRISON BELT THICK LEATHER	25%	1	□ 34.99	□ 26.24
DUTY GEAR	**LP839 PLN BRS 54**	**1511-54-BRS**	**DUTYMAN INC**	1 1/2 GARRISON BELT	25%	1	□ 34.99	□ 26.24
DUTY GEAR	**LP839 PLN BRS 56**	**1511-56-BRS**	**DUTYMAN INC**	1 1/2 GARRISON BELT	25%	1	□ 34.99	□ 26.24
DUTY GEAR	**LP839 PLN BRS 58**	**1511-58-BRS**	**DUTYMAN INC**	1 1/2 GARRISON BELT	25%	1	□ 34.99	□ 26.24
DUTY GEAR	**LP839 PLN BRS 60**	**1511-60-BRS**	**DUTYMAN INC**	1 1/2 GARRISON BELT	25%	1	□ 34.99	□ 26.24
DUTY GEAR	**LP839 PLN BRS 62**	**1511-62-BRS**	**DUTYMAN INC**	1 1/2 GARRISON BELT	25%	1	□ 34.99	□ 26.24
DUTY GEAR	**LR141 BLK BW BLK**	**4221**	**DUTYMAN INC**	SILENT KEY HOLDER W/ BLK SNAP	25%	1	□ 18.99	□ 14.24
DUTY GEAR	**LR794 BW NKL 46**	**1121-46-NKL**	**DUTYMAN INC**	DUTYMAN RIVER BELT	25%	1	□ 80.99	□ 60.74
DUTY GEAR	**LR794 CL NKL 46**	**1131-46-NKL**	**DUTYMAN INC**	DUTYMAN RIVER BELT	25%	1	□ 90.99	□ 68.24
DUTY GEAR	**LR794 CL NKL 48**	**1131-48-NKL**	**DUTYMAN INC**	DUTYMAN RIVER BELT	25%	1	□ 90.99	□ 68.24
DUTY GEAR	**LR794 CL NKL 50**	**1131-50-NKL**	**DUTYMAN INC**	DUTYMAN RIVER BELT	25%	1	□ 90.99	□ 68.24
DUTY GEAR	**LP679 PLN BLK**	**8811B**	**DUTYMAN INC**	CLOSED CUFF CASE	25%	1	□ 28.99	□ 21.74
DUTY GEAR	**LP991 BKBW SIL 62**	**1521T SIL 62**	**DUTYMAN INC**	1 1/2 GARRISON BELT THICK LEATHER	25%	1	□ 35.99	□ 26.99
DUTY GEAR	**LR248 HG GLD 46**	**40HG-46-GLD**	**DUTYMAN INC**	2 1/4" SAM BROWN 4 ROW STITCH DUTY BELT	25%	1	□ 82.99	□ 62.24
DUTY GEAR	**LR248 HG GLD 48**	**40HG-48-GLD**	**DUTYMAN INC**	2 1/4" SAM BROWN 4 ROW STITCH DUTY BELT	25%	1	□ 82.99	□ 62.24
DUTY GEAR	**LR248 HG GLD 50**	**40HG-50-GLD**	**DUTYMAN INC**	2 1/4" SAM BROWN 4 ROW STITCH DUTY BELT	25%	1	□ 82.99	□ 62.24
DUTY GEAR	**LR248 HG GLD 52**	**40HG-52-GLD**	**DUTYMAN INC**	2 1/4" SAM BROWN 4 ROW STITCH DUTY BELT	25%	1	□ 82.99	□ 62.24
DUTY GEAR	**LR248 HG NKL 46**	**40HG-46-NKL**	**DUTYMAN INC**	2 1/4" SAM BROWN 4 ROW STITCH DUTY BELT	25%	1	□ 82.99	□ 62.24
DUTY GEAR	**LR248 HG NKL 48**	**40HG-48-NKL**	**DUTYMAN INC**	2 1/4" SAM BROWN 4 ROW STITCH DUTY BELT	25%	1	□ 82.99	□ 62.24
DUTY GEAR	**LR248 HG NKL 50**	**40HG-50-NKL**	**DUTYMAN INC**	2 1/4" SAM BROWN 4 ROW STITCH DUTY BELT	25%	1	□ 82.99	□ 62.24
DUTY GEAR	**LR248 HG NKL 52**	**40HG-52-NKL**	**DUTYMAN INC**	2 1/4" SAM BROWN 4 ROW STITCH DUTY BELT	25%	1	□ 82.99	□ 62.24
DUTY GEAR	**LR248 CL NKL 54**	**4031-54-NKL**	**DUTYMAN INC**	2 1/4" SAM BROWN 4 ROW STITCH DUTY BELT	25%	1	□ 87.99	□ 65.99
DUTY GEAR	**LR248 BW GLD 62**	**4021-62-GLD**	**DUTYMAN INC**	2 1/4" SAM BROWN 4 ROW STITCH DUTY BELT	25%	1	□ 87.99	□ 65.99

DUTY GEAR	**LR248 BW GLD 70**	**4021-70-GLD**	**DUTYMAN INC**	2 1/4" SAM BROWN 4 ROW STITCH DUTY BELT	25%	1	□ 87.99	□ 65.99
DUTY GEAR	**LR248 BW NKL 62**	**4021-62-NKL**	**DUTYMAN INC**	2 1/4" SAM BROWN 4 ROW STITCH DUTY BELT	25%	1	□ 87.99	□ 65.99
DUTY GEAR	**LR248 BW NKL 70**	**4021-70-NKL**	**DUTYMAN INC**	2 1/4" SAM BROWN 4 ROW STITCH DUTY BELT	25%	1	□ 87.99	□ 65.99
DUTY GEAR	**LR248 CL NKL 62**	**4031-62-NKL**	**DUTYMAN INC**	2 1/4" SAM BROWN 4 ROW STITCH DUTY BELT	25%	1	□ 87.99	□ 65.99
DUTY GEAR	**LR248 CL NKL 70**	**4031-70-NKL**	**DUTYMAN INC**	2 1/4" SAM BROWN 4 ROW STITCH DUTY BELT	25%	1	□ 87.99	□ 65.99
DUTY GEAR	**LR248 HG GLD 54**	**40HG-54-GLD**	**DUTYMAN INC**	2 1/4" SAM BROWN 4 ROW STITCH DUTY BELT	25%	1	□ 87.99	□ 65.99
DUTY GEAR	**LR248 HG GLD 56**	**40HG-56-GLD**	**DUTYMAN INC**	2 1/4" SAM BROWN 4 ROW STITCH DUTY BELT	25%	1	□ 87.99	□ 65.99
DUTY GEAR	**LR248 HG GLD 58**	**40HG-58-GLD**	**DUTYMAN INC**	2 1/4" SAM BROWN 4 ROW STITCH DUTY BELT	25%	1	□ 87.99	□ 65.99
DUTY GEAR	**LR248 HG GLD 60**	**40HG-60-GLD**	**DUTYMAN INC**	2 1/4" SAM BROWN 4 ROW STITCH DUTY BELT	25%	1	□ 87.99	□ 65.99
DUTY GEAR	**LR248 HG GLD 62**	**40HG-62-GLD**	**DUTYMAN INC**	2 1/4" SAM BROWN 4 ROW STITCH DUTY BELT	25%	1	□ 87.99	□ 65.99
DUTY GEAR	**LR248 HG GLD 70**	**40HG-70-GLD**	**DUTYMAN INC**	2 1/4" SAM BROWN 4 ROW STITCH DUTY BELT	25%	1	□ 87.99	□ 65.99
DUTY GEAR	**LR248 HG NKL 54**	**40HG-54-NKL**	**DUTYMAN INC**	2 1/4" SAM BROWN 4 ROW STITCH DUTY BELT	25%	1	□ 87.99	□ 65.99
DUTY GEAR	**LR248 HG NKL 56**	**40HG-56-NKL**	**DUTYMAN INC**	2 1/4" SAM BROWN 4 ROW STITCH DUTY BELT	25%	1	□ 87.99	□ 65.99
DUTY GEAR	**LR248 HG NKL 58**	**40HG-58-NKL**	**DUTYMAN INC**	2 1/4" SAM BROWN 4 ROW STITCH DUTY BELT	25%	1	□ 87.99	□ 65.99
DUTY GEAR	**LR248 HG NKL 60**	**40HG-60-NKL**	**DUTYMAN INC**	2 1/4" SAM BROWN 4 ROW STITCH DUTY BELT	25%	1	□ 87.99	□ 65.99
DUTY GEAR	**LR248 HG NKL 62**	**40HG-62-NKL**	**DUTYMAN INC**	2 1/4" SAM BROWN 4 ROW STITCH DUTY BELT	25%	1	□ 87.99	□ 65.99
DUTY GEAR	**LR248 HG NKL 70**	**40HG-70-NKL**	**DUTYMAN INC**	2 1/4" SAM BROWN 4 ROW STITCH DUTY BELT	25%	1	□ 87.99	□ 65.99
DUTY GEAR	**LR248 PLN GLD 62**	**4011-62-GLD**	**DUTYMAN INC**	2 1/4" SAM BROWN 4 ROW STITCH DUTY BELT	25%	1	□ 87.99	□ 65.99
DUTY GEAR	**LR248 PLN GLD 70**	**4011-70-GLD**	**DUTYMAN INC**	2 1/4" SAM BROWN 4 ROW STITCH DUTY BELT	25%	1	□ 87.99	□ 65.99
DUTY GEAR	**LR248 PLN NKL 62**	**4011-62-NKL**	**DUTYMAN INC**	2 1/4" SAM BROWN 4 ROW STITCH DUTY BELT	25%	1	□ 87.99	□ 65.99
DUTY GEAR	**LR248 PLN NKL 70**	**4011-70-NKL**	**DUTYMAN INC**	2 1/4" SAM BROWN 4 ROW STITCH DUTY BELT	25%	1	□ 87.99	□ 65.99
DUTY GEAR	**LP839 PLN NKL 64**	**1511U BLACK PL-NI 64**	**DUTYMAN INC**	1 1/2 GARRISON BELT	25%	1	□ 20.00	□ 15.00

DUTY GEAR	**LR248 CL NKL 28**	**4031-28-NKL**	**DUTYMAN INC**	2 1/4" SAM BROWN 4 ROW STITCH DUTY BELT	25%	1	□ 81.99	□ 61.49
DUTY GEAR	**LR248 CL NKL 32**	**4031-32-NKL**	**DUTYMAN INC**	2 1/4" SAM BROWN 4 ROW STITCH DUTY BELT	25%	1	□ 81.99	□ 61.49
DUTY GEAR	**LR248 CL NKL 34**	**4031-34-NKL**	**DUTYMAN INC**	2 1/4" SAM BROWN 4 ROW STITCH DUTY BELT	25%	1	□ 81.99	□ 61.49
DUTY GEAR	**LR248 CL NKL 38**	**4031-38-NKL**	**DUTYMAN INC**	2 1/4" SAM BROWN 4 ROW STITCH DUTY BELT	25%	1	□ 81.99	□ 61.49
DUTY GEAR	**LR248 CL NKL 40**	**4031-40-NKL**	**DUTYMAN INC**	2 1/4" SAM BROWN 4 ROW STITCH DUTY BELT	25%	1	□ 81.99	□ 61.49
DUTY GEAR	**LR248 CL NKL 42**	**4031-42-NKL**	**DUTYMAN INC**	2 1/4" SAM BROWN 4 ROW STITCH DUTY BELT	25%	1	□ 81.99	□ 61.49
DUTY GEAR	**LR248 CL NKL 44**	**4031-44-NKL**	**DUTYMAN INC**	2 1/4" SAM BROWN 4 ROW STITCH DUTY BELT	25%	1	□ 81.99	□ 61.49
DUTY GEAR	**LR248 PLN NKL 28**	**4011-28-NKL**	**DUTYMAN INC**	2 1/4" SAM BROWN 4 ROW STITCH DUTY BELT	25%	1	□ 81.99	□ 61.49
DUTY GEAR	**LR248 PLN NKL 30**	**4011-30-NKL**	**DUTYMAN INC**	2 1/4" SAM BROWN 4 ROW STITCH DUTY BELT	25%	1	□ 81.99	□ 61.49
DUTY GEAR	**LR248 CL GLD 24**	**4031-24-GLD**	**DUTYMAN INC**	2 1/4" SAM BROWN 4 ROW STITCH DUTY BELT	25%	1	□ 81.99	□ 61.49
DUTY GEAR	**LR248 HG GLD 24**	**40HG-24-GLD**	**DUTYMAN INC**	2 1/4" SAM BROWN 4 ROW STITCH DUTY BELT	25%	1	□ 81.99	□ 61.49
DUTY GEAR	**LR248 HG GLD 26**	**40HG-26-GLD**	**DUTYMAN INC**	2 1/4" SAM BROWN 4 ROW STITCH DUTY BELT	25%	1	□ 81.99	□ 61.49
DUTY GEAR	**LR248 HG GLD 28**	**40HG-28-GLD**	**DUTYMAN INC**	2 1/4" SAM BROWN 4 ROW STITCH DUTY BELT	25%	1	□ 81.99	□ 61.49
DUTY GEAR	**LR248 HG GLD 30**	**40HG-30-GLD**	**DUTYMAN INC**	2 1/4" SAM BROWN 4 ROW STITCH DUTY BELT	25%	1	□ 81.99	□ 61.49
DUTY GEAR	**LR248 HG GLD 32**	**40HG-32-GLD**	**DUTYMAN INC**	2 1/4" SAM BROWN 4 ROW STITCH DUTY BELT	25%	1	□ 81.99	□ 61.49
DUTY GEAR	**LR248 HG GLD 34**	**40HG-34-GLD**	**DUTYMAN INC**	2 1/4" SAM BROWN 4 ROW STITCH DUTY BELT	25%	1	□ 81.99	□ 61.49
DUTY GEAR	**LR248 HG GLD 36**	**40HG-36-GLD**	**DUTYMAN INC**	2 1/4" SAM BROWN 4 ROW STITCH DUTY BELT	25%	1	□ 81.99	□ 61.49
DUTY GEAR	**LR248 HG GLD 38**	**40HG-38-GLD**	**DUTYMAN INC**	2 1/4" SAM BROWN 4 ROW STITCH DUTY BELT	25%	1	□ 81.99	□ 61.49
DUTY GEAR	**LR248 HG GLD 40**	**40HG-40-GLD**	**DUTYMAN INC**	2 1/4" SAM BROWN 4 ROW STITCH DUTY BELT	25%	1	□ 81.99	□ 61.49
DUTY GEAR	**LR248 HG GLD 42**	**40HG-42-GLD**	**DUTYMAN INC**	2 1/4" SAM BROWN 4 ROW STITCH DUTY BELT	25%	1	□ 81.99	□ 61.49
DUTY GEAR	**LR248 HG GLD 44**	**40HG-44-GLD**	**DUTYMAN INC**	2 1/4" SAM BROWN 4 ROW STITCH DUTY BELT	25%	1	□ 81.99	□ 61.49
DUTY GEAR	**LR248 HG NKL 24**	**40HG-24-NKL**	**DUTYMAN INC**	2 1/4" SAM BROWN 4 ROW STITCH DUTY BELT	25%	1	□ 81.99	□ 61.49

DUTY GEAR	**LR248 HG NKL 26**	**40HG-26-NKL**	**DUTYMAN INC**	2 1/4" SAM BROWN 4 ROW STITCH DUTY BELT	25%	1	□ 81.99	□ 61.49
DUTY GEAR	**LR248 HG NKL 28**	**40HG-28-NKL**	**DUTYMAN INC**	2 1/4" SAM BROWN 4 ROW STITCH DUTY BELT	25%	1	□ 81.99	□ 61.49
DUTY GEAR	**LR248 HG NKL 30**	**40HG-30-NKL**	**DUTYMAN INC**	2 1/4" SAM BROWN 4 ROW STITCH DUTY BELT	25%	1	□ 81.99	□ 61.49
DUTY GEAR	**LR248 HG NKL 32**	**40HG-32-NKL**	**DUTYMAN INC**	2 1/4" SAM BROWN 4 ROW STITCH DUTY BELT	25%	1	□ 81.99	□ 61.49
DUTY GEAR	**LR248 HG NKL 34**	**40HG-34-NKL**	**DUTYMAN INC**	2 1/4" SAM BROWN 4 ROW STITCH DUTY BELT	25%	1	□ 81.99	□ 61.49
DUTY GEAR	**LR248 HG NKL 36**	**40HG-36-NKL**	**DUTYMAN INC**	2 1/4" SAM BROWN 4 ROW STITCH DUTY BELT	25%	1	□ 81.99	□ 61.49
DUTY GEAR	**LR248 HG NKL 38**	**40HG-38-NKL**	**DUTYMAN INC**	2 1/4" SAM BROWN 4 ROW STITCH DUTY BELT	25%	1	□ 81.99	□ 61.49
DUTY GEAR	**LR248 HG NKL 40**	**40HG-40-NKL**	**DUTYMAN INC**	2 1/4" SAM BROWN 4 ROW STITCH DUTY BELT	25%	1	□ 81.99	□ 61.49
DUTY GEAR	**LR248 HG NKL 42**	**40HG-42-NKL**	**DUTYMAN INC**	2 1/4" SAM BROWN 4 ROW STITCH DUTY BELT	25%	1	□ 81.99	□ 61.49
DUTY GEAR	**LR248 HG NKL 44**	**40HG-44-NKL**	**DUTYMAN INC**	2 1/4" SAM BROWN 4 ROW STITCH DUTY BELT	25%	1	□ 81.99	□ 61.49
DUTY GEAR	**LP689 HG GLD**	**2431G**	**DUTYMAN INC**	3/4' BELT KEEPER	25%	1	□ 5.99	□ 4.49
DUTY GEAR	**LR767 CL BRS 34**	**4631 34-BRS**	**DUTYMAN INC**	BELT 1 3/4 4 ROW GARRISON PLAIN DUTYMAN	25%	1	□ 45.99	□ 34.49
DUTY GEAR	**LR767 PLN NKL 28**	**4611 28-NKL**	**DUTYMAN INC**	BELT 1 3/4 4 ROW GARRISON PLAIN DUTYMAN	25%	1	□ 45.99	□ 34.49
DUTY GEAR	**LP052 BW**	**6821P/BASKETWEAVE**	**DUTYMAN INC**	DUTYMAN OPEN TOP MINI MAG HOLDER	25%	1	□ 25.99	□ 19.49
DUTY GEAR	**LR716 PLN BRS 34**	**1611T-34-BRS**	**DUTYMAN INC**	BELT GARRISON DM THICK LEATHER	25%	1	□ 32.99	□ 24.74
DUTY GEAR	**LR794 CL NKL 28**	**1131-28-NKL**	**DUTYMAN INC**	DUTYMAN RIVER BELT	25%	1	□ 83.99	□ 62.99
DUTY GEAR	**LR794 CL BRS 28**	**1131-28-BRS**	**DUTYMAN INC**	DUTYMAN RIVER BELT	25%	1	□ 83.99	□ 62.99
DUTY GEAR	**LR794 CL NKL 30**	**1131-30-NKL**	**DUTYMAN INC**	DUTYMAN RIVER BELT	25%	1	□ 83.99	□ 62.99
DUTY GEAR	**LR794 CL BRS 30**	**1131-30-BRS**	**DUTYMAN INC**	DUTYMAN RIVER BELT	25%	1	□ 83.99	□ 62.99
DUTY GEAR	**LR794 CL BRS 32**	**1131-32-BRS**	**DUTYMAN INC**	DUTYMAN RIVER BELT	25%	1	□ 83.99	□ 62.99
DUTY GEAR	**LR794 CL NKL 26**	**1131-26-NKL**	**DUTYMAN INC**	DUTYMAN RIVER BELT	25%	1	□ 83.99	□ 62.99
DUTY GEAR	**LR794 CL NKL 24**	**1131-24-NKL**	**DUTYMAN INC**	DUTYMAN RIVER BELT	25%	1	□ 83.99	□ 62.99
DUTY GEAR	**LR767 PLN NKL 48**	**4611 48-NKL**	**DUTYMAN INC**	BELT 1 3/4 4 ROW GARRISON PLAIN DUTYMAN	25%	1	□ 50.99	□ 38.24
DUTY GEAR	**LP679 HG NKL**	**8831N**	**DUTYMAN INC**	CLOSED CUFF CASE	25%	1	□ 33.99	□ 25.49
DUTY GEAR	**LP839 BW BRS 44**	**1521-44-BRS**	**DUTYMAN INC**	1 1/2 GARRISON BELT	25%	1	□ 27.99	□ 20.99
DUTY GEAR	**LR794 CL BRS 34**	**1131-34-BRS**	**DUTYMAN INC**	DUTYMAN RIVER BELT	25%	1	□ 84.99	□ 63.74

DUTY GEAR	**LR794 CL BRS 36**	**1131-36-BRS**	**DUTYMAN INC**	DUTYMAN RIVER BELT	25%	1	□ 84.99	□ 63.74
DUTY GEAR	**LR794 CL BRS 38**	**1131-38-BRS**	**DUTYMAN INC**	DUTYMAN RIVER BELT	25%	1	□ 84.99	□ 63.74
DUTY GEAR	**LR794 CL BRS 40**	**1131-40-BRS**	**DUTYMAN INC**	DUTYMAN RIVER BELT	25%	1	□ 84.99	□ 63.74
DUTY GEAR	**LR794 CL BRS 42**	**1131-42-BRS**	**DUTYMAN INC**	DUTYMAN RIVER BELT	25%	1	□ 84.99	□ 63.74
DUTY GEAR	**LR794 CL BRS 44**	**1131-44-BRS**	**DUTYMAN INC**	DUTYMAN RIVER BELT	25%	1	□ 84.99	□ 63.74
DUTY GEAR	**LR794 CL BRS 26**	**1131-26-BRS**	**DUTYMAN INC**	DUTYMAN RIVER BELT	25%	1	□ 84.99	□ 63.74
DUTY GEAR	**LR794 BW NKL 48**	**1121-48-NKL**	**DUTYMAN INC**	DUTYMAN RIVER BELT	25%	1	□ 83.99	□ 62.99
DUTY GEAR	**LR794 BW NKL 50**	**1121-50-NKL**	**DUTYMAN INC**	DUTYMAN RIVER BELT	25%	1	□ 83.99	□ 62.99
DUTY GEAR	**LR794 BW NKL 52**	**1121-52-NKL**	**DUTYMAN INC**	DUTYMAN RIVER BELT	25%	1	□ 83.99	□ 62.99
DUTY GEAR	**LR957 BLK CL**	**8331**	**DUTYMAN INC**	OPEN TOP HANDCUFF CASE	25%	1	□ 32.99	□ 24.74
DUTY GEAR	**LR794 PLN NKL 48**	**1111-48-NKL**	**DUTYMAN INC**	DUTYMAN RIVER BELT	25%	1	□ 82.99	□ 62.24
DUTY GEAR	**LR794 PLN NKL 50**	**1111-50-NKL**	**DUTYMAN INC**	DUTYMAN RIVER BELT	25%	1	□ 82.99	□ 62.24
DUTY GEAR	**LR794 PLN NKL 52**	**1111-52-NKL**	**DUTYMAN INC**	DUTYMAN RIVER BELT	25%	1	□ 82.99	□ 62.24
DUTY GEAR	**LR375 BW OPEN**	**2821XTP**	**DUTYMAN INC**	STINGER XT FLASHLIGHT HOLDER	25%	1	□ 31.99	□ 23.99
DUTY GEAR	**LP839 BW NKL 46**	**1521-46-NKL**	**DUTYMAN INC**	1 1/2 GARRISON BELT	25%	1	□ 33.99	□ 25.49
DUTY GEAR	**LP839 BW NKL 50**	**1521-50-NKL**	**DUTYMAN INC**	1 1/2 GARRISON BELT	25%	1	□ 33.99	□ 25.49
DUTY GEAR	**LP839 BW NKL 52**	**1521-52-NKL**	**DUTYMAN INC**	1 1/2 GARRISON BELT	25%	1	□ 33.99	□ 25.49
DUTY GEAR	**LR794 BW NKL 24**	**1121-24-NKL**	**DUTYMAN INC**	DUTYMAN RIVER BELT	25%	1	□ 75.99	□ 56.99
DUTY GEAR	**LR794 BW NKL 26**	**1121-26-NKL**	**DUTYMAN INC**	DUTYMAN RIVER BELT	25%	1	□ 75.99	□ 56.99
DUTY GEAR	**LR794 BW NKL 28**	**1121-28-NKL**	**DUTYMAN INC**	DUTYMAN RIVER BELT	25%	1	□ 75.99	□ 56.99
DUTY GEAR	**LR794 BW NKL 30**	**1121-30-NKL**	**DUTYMAN INC**	DUTYMAN RIVER BELT	25%	1	□ 75.99	□ 56.99
DUTY GEAR	**LR794 PLN NKL 24**	**1111-24-NKL**	**DUTYMAN INC**	DUTYMAN RIVER BELT	25%	1	□ 74.99	□ 56.24
DUTY GEAR	**LR794 PLN NKL 26**	**1111-26-NKL**	**DUTYMAN INC**	DUTYMAN RIVER BELT	25%	1	□ 74.99	□ 56.24
DUTY GEAR	**LR794 PLN NKL 28**	**1111-28-NKL**	**DUTYMAN INC**	DUTYMAN RIVER BELT	25%	1	□ 74.99	□ 56.24
DUTY GEAR	**LR794 PLN NKL 30**	**1111-30-NKL**	**DUTYMAN INC**	DUTYMAN RIVER BELT	25%	1	□ 74.99	□ 56.24
DUTY GEAR	**LR794 BW NKL 54**	**1121-54-NKL**	**DUTYMAN INC**	DUTYMAN RIVER BELT	25%	1	□ 90.99	□ 68.24
DUTY GEAR	**LR794 BW NKL 56**	**1121-56-NKL**	**DUTYMAN INC**	DUTYMAN RIVER BELT	25%	1	□ 90.99	□ 68.24
DUTY GEAR	**LR794 BW NKL 58**	**1121-58-NKL**	**DUTYMAN INC**	DUTYMAN RIVER BELT	25%	1	□ 90.99	□ 68.24
DUTY GEAR	**LR794 BW NKL 60**	**1121-60-NKL**	**DUTYMAN INC**	DUTYMAN RIVER BELT	25%	1	□ 90.99	□ 68.24
DUTY GEAR	**LR118 BLK BW BRS**	**4721B**	**DUTYMAN INC**	LAWPRO ALARM BOX HOLDER BASKTWVE W/BRASS HARDWARE	25%	1	□ 28.99	□ 21.74
DUTY GEAR	**LR794 PLN NKL 54**	**1111-54-NKL**	**DUTYMAN INC**	DUTYMAN RIVER BELT	25%	1	□ 89.99	□ 67.49
DUTY GEAR	**LR794 PLN NKL 56**	**1111-56-NKL**	**DUTYMAN INC**	DUTYMAN RIVER BELT	25%	1	□ 89.99	□ 67.49
DUTY GEAR	**LR794 PLN NKL 58**	**1111-58-NKL**	**DUTYMAN INC**	DUTYMAN RIVER BELT	25%	1	□ 89.99	□ 67.49

DUTY GEAR	**LR794 PLN NKL 60**	**1111-60-NKL**	**DUTYMAN INC**	DUTYMAN RIVER BELT	25%	1	□ 89.99	□ 67.49
DUTY GEAR	**LR375 BW NKL**	**2821XTN**	**DUTYMAN INC**	STINGER XT FLASHLIGHT HOLDER	25%	1	□ 33.99	□ 25.49
DUTY GEAR	**LR013 BW NKL**	**8421N**	**DUTYMAN INC**	DOUBLE HANDCUFF CASE	25%	1	□ 40.99	□ 30.74
DUTY GEAR	**LR013 BW VEL**	**8421V**	**DUTYMAN INC**	DOUBLE HANDCUFF CASE	25%	1	□ 40.99	□ 30.74
DUTY GEAR	**LP839 BBW NKL 36**	**1522-36-NKL**	**DUTYMAN INC**	1 1/2 GARRISON BELT	25%	1	□ 29.99	□ 22.49
DUTY GEAR	**LP680 BW VEL**	**3621V**	**DUTYMAN INC**	2 OZ MACE HOLDER	25%	1	□ 29.99	□ 22.49
DUTY GEAR	**LP839 BBW BRS 38**	**1522-38-BRS**	**DUTYMAN INC**	1 1/2 GARRISON BELT	25%	1	□ 29.99	□ 22.49
DUTY GEAR	**LP839 BBW BRS 40**	**1522-40-BRS**	**DUTYMAN INC**	1 1/2 GARRISON BELT	25%	1	□ 29.99	□ 22.49
DUTY GEAR	**LP839 BBW BRS 42**	**1522-42-BRS**	**DUTYMAN INC**	1 1/2 GARRISON BELT	25%	1	□ 29.99	□ 22.49
DUTY GEAR	**LP839 BBW BRS 28**	**1522-28-BRS**	**DUTYMAN INC**	1 1/2 GARRISON BELT	25%	1	□ 29.99	□ 22.49
DUTY GEAR	**LR794 CL NKL 52**	**1131-52-NKL**	**DUTYMAN INC**	DUTYMAN RIVER BELT	25%	1	□ 96.99	□ 72.74
DUTY GEAR	**LR794 CL NKL 54**	**1131-54-NKL**	**DUTYMAN INC**	DUTYMAN RIVER BELT	25%	1	□ 102.99	□ 77.24
DUTY GEAR	**LR794 CL NKL 56**	**1131-56-NKL**	**DUTYMAN INC**	DUTYMAN RIVER BELT	25%	1	□ 102.99	□ 77.24
DUTY GEAR	**LR794 CL NKL 58**	**1131-58-NKL**	**DUTYMAN INC**	DUTYMAN RIVER BELT	25%	1	□ 102.99	□ 77.24
DUTY GEAR	**LR794 CL NKL 60**	**1131-60-NKL**	**DUTYMAN INC**	DUTYMAN RIVER BELT	25%	1	□ 102.99	□ 77.24
DUTY GEAR	**LP706 BW OPEN LG**	**8721LP**	**DUTYMAN INC**	SINGLE MAG POUCH 9MM	25%	1	□ 25.99	□ 19.49
DUTY GEAR	**LP673 BW NKL 54**	**1621-54-NKL**	**DUTYMAN INC**	1 3/4IN GARRISON BELT	25%	1	□ 38.99	□ 29.24
DUTY GEAR	**LP673 BW NKL 56**	**1621-56-NKL**	**DUTYMAN INC**	1 3/4IN GARRISON BELT	25%	1	□ 38.99	□ 29.24
DUTY GEAR	**LP673 BW NKL 58**	**1621-58-NKL**	**DUTYMAN INC**	1 3/4IN GARRISON BELT	25%	1	□ 38.99	□ 29.24
DUTY GEAR	**LP673 BW NKL 60**	**1621-60-NKL**	**DUTYMAN INC**	1 3/4IN GARRISON BELT	25%	1	□ 38.99	□ 29.24
DUTY GEAR	**LP673 BW GLD 54**	**1621-54-GLD**	**DUTYMAN INC**	1 3/4IN GARRISON BELT	25%	1	□ 38.99	□ 29.24
DUTY GEAR	**LP673 BW GLD 56**	**1621-56-GLD**	**DUTYMAN INC**	1 3/4IN GARRISON BELT	25%	1	□ 38.99	□ 29.24
DUTY GEAR	**LP673 BW GLD 58**	**1621-58-GLD**	**DUTYMAN INC**	1 3/4IN GARRISON BELT	25%	1	□ 38.99	□ 29.24
DUTY GEAR	**LP673 BW GLD 60**	**1621-60-GLD**	**DUTYMAN INC**	1 3/4IN GARRISON BELT	25%	1	□ 38.99	□ 29.24
DUTY GEAR	**LP673 BW BLK 56**	**1621-56-BLK**	**DUTYMAN INC**	1 3/4IN GARRISON BELT	25%	1	□ 38.99	□ 29.24
DUTY GEAR	**LP673 BW BLK 54**	**1621-54-BLK**	**DUTYMAN INC**	1 3/4IN GARRISON BELT	25%	1	□ 38.99	□ 29.24
DUTY GEAR	**LR013 CL BRS**	**8431G**	**DUTYMAN INC**	DOUBLE HANDCUFF CASE	25%	1	□ 42.99	□ 32.24
DUTY GEAR	**LP673 BW NKL 46**	**1621-46-NKL**	**DUTYMAN INC**	1 3/4IN GARRISON BELT	25%	1	□ 36.99	□ 27.74
DUTY GEAR	**LP673 BW NKL 48**	**1621-48-NKL**	**DUTYMAN INC**	1 3/4IN GARRISON BELT	25%	1	□ 36.99	□ 27.74
DUTY GEAR	**LP673 BW NKL 50**	**1621-50-NKL**	**DUTYMAN INC**	1 3/4IN GARRISON BELT	25%	1	□ 36.99	□ 27.74
DUTY GEAR	**LP673 BW NKL 52**	**1621-52-NKL**	**DUTYMAN INC**	1 3/4IN GARRISON BELT	25%	1	□ 36.99	□ 27.74
DUTY GEAR	**LP673 BW GLD 46**	**1621-46-GLD**	**DUTYMAN INC**	1 3/4IN GARRISON BELT	25%	1	□ 36.99	□ 27.74
DUTY GEAR	**LP673 BW GLD 48**	**1621-48-GLD**	**DUTYMAN INC**	1 3/4IN GARRISON BELT	25%	1	□ 36.99	□ 27.74
DUTY GEAR	**LP673 BW GLD 50**	**1621-50-GLD**	**DUTYMAN INC**	1 3/4IN GARRISON BELT	25%	1	□ 36.99	□ 27.74

DUTY GEAR	**LP673 BW GLD 52**	**1621-52-GLD**	**DUTYMAN INC**	1 3/4IN GARRISON BELT	25%	1	□ 36.99	□ 27.74
DUTY GEAR	**LP673 BW BLK 46**	**1621-46-BLK**	**DUTYMAN INC**	1 3/4IN GARRISON BELT	25%	1	□ 36.99	□ 27.74
DUTY GEAR	**LP673 BW BLK 48**	**1621-48-BLK**	**DUTYMAN INC**	1 3/4IN GARRISON BELT	25%	1	□ 36.99	□ 27.74
DUTY GEAR	**LP673 BW BLK 50**	**1621-50-BLK**	**DUTYMAN INC**	1 3/4IN GARRISON BELT	25%	1	□ 36.99	□ 27.74
DUTY GEAR	**LP673 BW BLK 52**	**1621-52-BLK**	**DUTYMAN INC**	1 3/4IN GARRISON BELT	25%	1	□ 36.99	□ 27.74
DUTY GEAR	**LP706 BW CLIPBK SM**	**8721SCP**	**DUTYMAN INC**	SINGLE MAG POUCH 9MM	25%	1	□ 29.99	□ 22.49
DUTY GEAR	**LP018 BLK BW**	**5821N**	**DUTYMAN INC**	LAWPRO BASKETWEAVE DOUBLE SPEEDLOADER CA MEDIUM	25%	1	□ 33.99	□ 25.49
DUTY GEAR	**LP673 BW NKL 30**	**1621-30-NKL**	**DUTYMAN INC**	1 3/4IN GARRISON BELT	25%	1	□ 31.99	□ 23.99
DUTY GEAR	**LP673 BW NKL 32**	**1621-32-NKL**	**DUTYMAN INC**	1 3/4IN GARRISON BELT	25%	1	□ 31.99	□ 23.99
DUTY GEAR	**LP673 BW NKL 34**	**1621-34-NKL**	**DUTYMAN INC**	1 3/4IN GARRISON BELT	25%	1	□ 31.99	□ 23.99
DUTY GEAR	**LP673 BW NKL 36**	**1621-36-NKL**	**DUTYMAN INC**	1 3/4IN GARRISON BELT	25%	1	□ 31.99	□ 23.99
DUTY GEAR	**LP673 BW NKL 38**	**1621-38-NKL**	**DUTYMAN INC**	1 3/4IN GARRISON BELT	25%	1	□ 31.99	□ 23.99
DUTY GEAR	**LP673 BW NKL 40**	**1621-40-NKL**	**DUTYMAN INC**	1 3/4IN GARRISON BELT	25%	1	□ 31.99	□ 23.99
DUTY GEAR	**LP673 BW NKL 42**	**1621-42-NKL**	**DUTYMAN INC**	1 3/4IN GARRISON BELT	25%	1	□ 31.99	□ 23.99
DUTY GEAR	**LP673 BW NKL 44**	**1621-44-NKL**	**DUTYMAN INC**	1 3/4IN GARRISON BELT	25%	1	□ 31.99	□ 23.99
DUTY GEAR	**LP673 BW GLD 30**	**1621-30-GLD**	**DUTYMAN INC**	1 3/4IN GARRISON BELT	25%	1	□ 31.99	□ 23.99
DUTY GEAR	**LP673 BW GLD 32**	**1621-32-GLD**	**DUTYMAN INC**	1 3/4IN GARRISON BELT	25%	1	□ 31.99	□ 23.99
DUTY GEAR	**LP673 BW GLD 34**	**1621-34-GLD**	**DUTYMAN INC**	1 3/4IN GARRISON BELT	25%	1	□ 31.99	□ 23.99
DUTY GEAR	**LP673 BW GLD 36**	**1621-36-GLD**	**DUTYMAN INC**	1 3/4IN GARRISON BELT	25%	1	□ 31.99	□ 23.99
DUTY GEAR	**LP673 BW GLD 38**	**1621-38-GLD**	**DUTYMAN INC**	1 3/4IN GARRISON BELT	25%	1	□ 31.99	□ 23.99
DUTY GEAR	**LP673 BW GLD 40**	**1621-40-GLD**	**DUTYMAN INC**	1 3/4IN GARRISON BELT	25%	1	□ 31.99	□ 23.99
DUTY GEAR	**LP673 BW GLD 42**	**1621-42-GLD**	**DUTYMAN INC**	1 3/4IN GARRISON BELT	25%	1	□ 31.99	□ 23.99
DUTY GEAR	**LP673 BW GLD 44**	**1621-44-GLD**	**DUTYMAN INC**	1 3/4IN GARRISON BELT	25%	1	□ 31.99	□ 23.99
DUTY GEAR	**LP673 BW GLD 28**	**1621-28-GLD**	**DUTYMAN INC**	1 3/4IN GARRISON BELT	25%	1	□ 31.99	□ 23.99
DUTY GEAR	**LP673 BW BLK 32**	**1621-32-BLK**	**DUTYMAN INC**	1 3/4IN GARRISON BELT	25%	1	□ 31.99	□ 23.99
DUTY GEAR	**LP673 BW BLK 36**	**1621-36-BLK**	**DUTYMAN INC**	1 3/4IN GARRISON BELT	25%	1	□ 31.99	□ 23.99
DUTY GEAR	**LP673 BW BLK 38**	**1621-38-BLK**	**DUTYMAN INC**	1 3/4IN GARRISON BELT	25%	1	□ 31.99	□ 23.99
DUTY GEAR	**LP673 BW BLK 40**	**1621-40-BLK**	**DUTYMAN INC**	1 3/4IN GARRISON BELT	25%	1	□ 31.99	□ 23.99
DUTY GEAR	**LP673 BW BLK 26**	**1621-26-BLK**	**DUTYMAN INC**	1 3/4IN GARRISON BELT	25%	1	□ 31.99	□ 23.99
DUTY GEAR	**LP673 BW BLK 28**	**1621-28-BLK**	**DUTYMAN INC**	1 3/4IN GARRISON BELT	25%	1	□ 31.99	□ 23.99
DUTY GEAR	**LP673 BW BLK 30**	**1621-30-BLK**	**DUTYMAN INC**	1 3/4IN GARRISON BELT	25%	1	□ 31.99	□ 23.99
DUTY GEAR	**LP673 BW BLK 34**	**1621-34-BLK**	**DUTYMAN INC**	1 3/4IN GARRISON BELT	25%	1	□ 31.99	□ 23.99
DUTY GEAR	**LP673 BW BLK 42**	**1621-42-BLK**	**DUTYMAN INC**	1 3/4IN GARRISON BELT	25%	1	□ 31.99	□ 23.99

DUTY GEAR	**LP673 BW BLK 44**	**1621-44-BLK**	**DUTYMAN INC**	1 3/4IN GARRISON BELT	25%	1	□ 31.99	□ 23.99
DUTY GEAR	**LP673 BW NKL 28**	**1621-28-NKL**	**DUTYMAN INC**	1 3/4IN GARRISON BELT	25%	1	□ 31.99	□ 23.99
DUTY GEAR	**LP673 PLN NKL 54**	**1611-54-NKL**	**DUTYMAN INC**	1 3/4IN GARRISON BELT	25%	1	□ 38.99	□ 29.24
DUTY GEAR	**LP673 PLN NKL 56**	**1611-56-NKL**	**DUTYMAN INC**	1 3/4IN GARRISON BELT	25%	1	□ 38.99	□ 29.24
DUTY GEAR	**LP673 PLN NKL 58**	**1611-58-NKL**	**DUTYMAN INC**	1 3/4IN GARRISON BELT	25%	1	□ 38.99	□ 29.24
DUTY GEAR	**LP673 PLN NKL 60**	**1611-60-NKL**	**DUTYMAN INC**	1 3/4IN GARRISON BELT	25%	1	□ 38.99	□ 29.24
DUTY GEAR	**LP673 PLN GLD 54**	**1611-54-GLD**	**DUTYMAN INC**	1 3/4IN GARRISON BELT	25%	1	□ 38.99	□ 29.24
DUTY GEAR	**LP673 PLN GLD 56**	**1611-56-GLD**	**DUTYMAN INC**	1 3/4IN GARRISON BELT	25%	1	□ 38.99	□ 29.24
DUTY GEAR	**LP673 PLN GLD 58**	**1611-58-GLD**	**DUTYMAN INC**	1 3/4IN GARRISON BELT	25%	1	□ 38.99	□ 29.24
DUTY GEAR	**LP673 PLN GLD 60**	**1611-60-GLD**	**DUTYMAN INC**	1 3/4IN GARRISON BELT	25%	1	□ 38.99	□ 29.24
DUTY GEAR	**LP673 PLN NKL 62**	**1611-62-NKL**	**DUTYMAN INC**	1 3/4IN GARRISON BELT	25%	1	□ 38.99	□ 29.24
DUTY GEAR	**LP673 PLN GLD 62**	**1611-62-GLD**	**DUTYMAN INC**	1 3/4IN GARRISON BELT	25%	1	□ 38.99	□ 29.24
DUTY GEAR	**LP673 PLN GLD 64**	**1611-64-GLD**	**DUTYMAN INC**	1 3/4IN GARRISON BELT	25%	1	□ 38.99	□ 29.24
DUTY GEAR	**LP673 PLN GLD 68**	**1611-68-GLD**	**DUTYMAN INC**	1 3/4IN GARRISON BELT	25%	1	□ 38.99	□ 29.24
DUTY GEAR	**LP673 PLN NKL 64**	**1611-64-NKL**	**DUTYMAN INC**	1 3/4IN GARRISON BELT	25%	1	□ 38.99	□ 29.24
DUTY GEAR	**LP673 PLN NKL 66**	**1611-66-NKL**	**DUTYMAN INC**	1 3/4IN GARRISON BELT	25%	1	□ 38.99	□ 29.24
DUTY GEAR	**LP673 PLN NKL 68**	**1611-68-NKL**	**DUTYMAN INC**	1 3/4IN GARRISON BELT	25%	1	□ 38.99	□ 29.24
DUTY GEAR	**LP673 PLN BLK 54**	**1611-54-BLK**	**DUTYMAN INC**	1 3/4IN GARRISON BELT	25%	1	□ 38.99	□ 29.24
DUTY GEAR	**LP673 PLN BLK 56**	**1611-56-BLK**	**DUTYMAN INC**	1 3/4IN GARRISON BELT	25%	1	□ 38.99	□ 29.24
DUTY GEAR	**LP673 PLN BLK 58**	**1611-58-BLK**	**DUTYMAN INC**	1 3/4IN GARRISON BELT	25%	1	□ 38.99	□ 29.24
DUTY GEAR	**LP673 PLN BLK 60**	**1611-60-BLK**	**DUTYMAN INC**	1 3/4IN GARRISON BELT	25%	1	□ 38.99	□ 29.24
DUTY GEAR	**LP673 PLN BLK 62**	**1611-62-BLK**	**DUTYMAN INC**	1 3/4IN GARRISON BELT	25%	1	□ 38.99	□ 29.24
DUTY GEAR	**LP673 PLN BLK 64**	**1611-64-BLK**	**DUTYMAN INC**	1 3/4IN GARRISON BELT	25%	1	□ 38.99	□ 29.24
DUTY GEAR	**LP673 PLN BLK 66**	**1611-66-BLK**	**DUTYMAN INC**	1 3/4IN GARRISON BELT	25%	1	□ 38.99	□ 29.24
DUTY GEAR	**LP673 PLN BLK 68**	**1611-68-BLK**	**DUTYMAN INC**	1 3/4IN GARRISON BELT	25%	1	□ 38.99	□ 29.24
DUTY GEAR	**LP673 PLN GLD 66**	**1611-66-GLD**	**DUTYMAN INC**	1 3/4IN GARRISON BELT	25%	1	□ 38.99	□ 29.24
DUTY GEAR	**LP689 BW HS**	**2421VBASKETHIDDEN 2SNAP**	**DUTYMAN INC**	3/4' BELT KEEPER	25%	1	□ 5.49	□ 4.12
DUTY GEAR	**LP673 PLN NKL 46**	**1611-46-NKL**	**DUTYMAN INC**	1 3/4IN GARRISON BELT	25%	1	□ 36.99	□ 27.74
DUTY GEAR	**LP673 PLN NKL 48**	**1611-48-NKL**	**DUTYMAN INC**	1 3/4IN GARRISON BELT	25%	1	□ 36.99	□ 27.74
DUTY GEAR	**LP673 PLN NKL 50**	**1611-50-NKL**	**DUTYMAN INC**	1 3/4IN GARRISON BELT	25%	1	□ 36.99	□ 27.74
DUTY GEAR	**LP673 PLN NKL 52**	**1611-52-NKL**	**DUTYMAN INC**	1 3/4IN GARRISON BELT	25%	1	□ 36.99	□ 27.74
DUTY GEAR	**LP673 PLN GLD 46**	**1611-46-GLD**	**DUTYMAN INC**	1 3/4IN GARRISON BELT	25%	1	□ 36.99	□ 27.74
DUTY GEAR	**LP673 PLN GLD 48**	**1611-48-GLD**	**DUTYMAN INC**	1 3/4IN GARRISON BELT	25%	1	□ 36.99	□ 27.74
DUTY GEAR	**LP673 PLN GLD 50**	**1611-50-GLD**	**DUTYMAN INC**	1 3/4IN GARRISON BELT	25%	1	□ 36.99	□ 27.74

DUTY GEAR	**LP673 PLN GLD 52**	**1611-52-GLD**	**DUTYMAN INC**	1 3/4IN GARRISON BELT	25%	1	□ 36.99	□ 27.74
DUTY GEAR	**LP673 PLN BLK 46**	**1611-46-BLK**	**DUTYMAN INC**	1 3/4IN GARRISON BELT	25%	1	□ 36.99	□ 27.74
DUTY GEAR	**LP673 PLN BLK 48**	**1611-48-BLK**	**DUTYMAN INC**	1 3/4IN GARRISON BELT	25%	1	□ 36.99	□ 27.74
DUTY GEAR	**LP673 PLN BLK 50**	**1611-50-BLK**	**DUTYMAN INC**	1 3/4IN GARRISON BELT	25%	1	□ 36.99	□ 27.74
DUTY GEAR	**LP673 PLN BLK 52**	**1611-52-BLK**	**DUTYMAN INC**	1 3/4IN GARRISON BELT	25%	1	□ 36.99	□ 27.74
DUTY GEAR	**LR794 CL BRS 24**	**1131-24-BRS**	**DUTYMAN INC**	DUTYMAN RIVER BELT	25%	1	□ 90.99	□ 68.24
DUTY GEAR	**LP673 PLN NKL 30**	**1611-30-NKL**	**DUTYMAN INC**	1 3/4IN GARRISON BELT	25%	1	□ 31.99	□ 23.99
DUTY GEAR	**LP673 PLN NKL 32**	**1611-32-NKL**	**DUTYMAN INC**	1 3/4IN GARRISON BELT	25%	1	□ 31.99	□ 23.99
DUTY GEAR	**LP673 PLN NKL 34**	**1611-34-NKL**	**DUTYMAN INC**	1 3/4IN GARRISON BELT	25%	1	□ 31.99	□ 23.99
DUTY GEAR	**LP673 PLN NKL 36**	**1611-36-NKL**	**DUTYMAN INC**	1 3/4IN GARRISON BELT	25%	1	□ 31.99	□ 23.99
DUTY GEAR	**LP673 PLN NKL 38**	**1611-38-NKL**	**DUTYMAN INC**	1 3/4IN GARRISON BELT	25%	1	□ 31.99	□ 23.99
DUTY GEAR	**LP673 PLN NKL 40**	**1611-40-NKL**	**DUTYMAN INC**	1 3/4IN GARRISON BELT	25%	1	□ 31.99	□ 23.99
DUTY GEAR	**LP673 PLN NKL 42**	**1611-42-NKL**	**DUTYMAN INC**	1 3/4IN GARRISON BELT	25%	1	□ 31.99	□ 23.99
DUTY GEAR	**LP673 PLN NKL 44**	**1611-44-NKL**	**DUTYMAN INC**	1 3/4IN GARRISON BELT	25%	1	□ 31.99	□ 23.99
DUTY GEAR	**LP673 PLN GLD 30**	**1611-30-GLD**	**DUTYMAN INC**	1 3/4IN GARRISON BELT	25%	1	□ 31.99	□ 23.99
DUTY GEAR	**LP673 PLN GLD 32**	**1611-32-GLD**	**DUTYMAN INC**	1 3/4IN GARRISON BELT	25%	1	□ 31.99	□ 23.99
DUTY GEAR	**LP673 PLN GLD 34**	**1611-34-GLD**	**DUTYMAN INC**	1 3/4IN GARRISON BELT	25%	1	□ 31.99	□ 23.99
DUTY GEAR	**LP673 PLN GLD 36**	**1611-36-GLD**	**DUTYMAN INC**	1 3/4IN GARRISON BELT	25%	1	□ 31.99	□ 23.99
DUTY GEAR	**LP673 PLN GLD 38**	**1611-38-GLD**	**DUTYMAN INC**	1 3/4IN GARRISON BELT	25%	1	□ 31.99	□ 23.99
DUTY GEAR	**LP673 PLN GLD 40**	**1611-40-GLD**	**DUTYMAN INC**	1 3/4IN GARRISON BELT	25%	1	□ 31.99	□ 23.99
DUTY GEAR	**LP673 PLN GLD 42**	**1611-42-GLD**	**DUTYMAN INC**	1 3/4IN GARRISON BELT	25%	1	□ 31.99	□ 23.99
DUTY GEAR	**LP673 PLN GLD 44**	**1611-44-GLD**	**DUTYMAN INC**	1 3/4IN GARRISON BELT	25%	1	□ 31.99	□ 23.99
DUTY GEAR	**LP673 PLN NKL 26**	**1611-26-NKL**	**DUTYMAN INC**	1 3/4IN GARRISON BELT	25%	1	□ 31.99	□ 23.99
DUTY GEAR	**LP673 PLN NKL 28**	**1611-28-NKL**	**DUTYMAN INC**	1 3/4IN GARRISON BELT	25%	1	□ 31.99	□ 23.99
DUTY GEAR	**LP673 PLN GLD 26**	**1611-26-GLD**	**DUTYMAN INC**	1 3/4IN GARRISON BELT	25%	1	□ 31.99	□ 23.99
DUTY GEAR	**LP673 PLN GLD 28**	**1611-28-GLD**	**DUTYMAN INC**	1 3/4IN GARRISON BELT	25%	1	□ 31.99	□ 23.99
DUTY GEAR	**LP673 PLN GLD 24**	**1611-24-GLD**	**DUTYMAN INC**	1 3/4IN GARRISON BELT	25%	1	□ 31.99	□ 23.99
DUTY GEAR	**LP673 PLN NKL 24**	**1611-24-NKL**	**DUTYMAN INC**	1 3/4IN GARRISON BELT	25%	1	□ 31.99	□ 23.99
DUTY GEAR	**LP673 PLN BLK 24**	**1611-24-BLK**	**DUTYMAN INC**	1 3/4IN GARRISON BELT	25%	1	□ 31.99	□ 23.99
DUTY GEAR	**LP673 PLN BLK 26**	**1611-26-BLK**	**DUTYMAN INC**	1 3/4IN GARRISON BELT	25%	1	□ 31.99	□ 23.99
DUTY GEAR	**LP673 PLN BLK 28**	**1611-28-BLK**	**DUTYMAN INC**	1 3/4IN GARRISON BELT	25%	1	□ 31.99	□ 23.99
DUTY GEAR	**LP673 PLN BLK 30**	**1611-30-BLK**	**DUTYMAN INC**	1 3/4IN GARRISON BELT	25%	1	□ 31.99	□ 23.99
DUTY GEAR	**LP673 PLN BLK 32**	**1611-32-BLK**	**DUTYMAN INC**	1 3/4IN GARRISON BELT	25%	1	□ 31.99	□ 23.99
DUTY GEAR	**LP673 PLN BLK 34**	**1611-34-BLK**	**DUTYMAN INC**	1 3/4IN GARRISON BELT	25%	1	□ 31.99	□ 23.99

DUTY GEAR	**LP673 PLN BLK 36**	**1611-36-BLK**	**DUTYMAN INC**	1 3/4IN GARRISON BELT	25%	1	□ 31.99	□ 23.99
DUTY GEAR	**LP673 PLN BLK 38**	**1611-38-BLK**	**DUTYMAN INC**	1 3/4IN GARRISON BELT	25%	1	□ 31.99	□ 23.99
DUTY GEAR	**LP673 PLN BLK 40**	**1611-40-BLK**	**DUTYMAN INC**	1 3/4IN GARRISON BELT	25%	1	□ 31.99	□ 23.99
DUTY GEAR	**LP673 PLN BLK 42**	**1611-42-BLK**	**DUTYMAN INC**	1 3/4IN GARRISON BELT	25%	1	□ 31.99	□ 23.99
DUTY GEAR	**LP673 PLN BLK 44**	**1611-44-BLK**	**DUTYMAN INC**	1 3/4IN GARRISON BELT	25%	1	□ 31.99	□ 23.99
DUTY GEAR	**LR794 PLN BRS 34**	**1111-34-BRS**	**DUTYMAN INC**	DUTYMAN RIVER BELT	25%	1	□ 79.99	□ 59.99
DUTY GEAR	**LR794 PLN BRS 36**	**1111-36-BRS**	**DUTYMAN INC**	DUTYMAN RIVER BELT	25%	1	□ 79.99	□ 59.99
DUTY GEAR	**LR794 PLN BRS 38**	**1111-38-BRS**	**DUTYMAN INC**	DUTYMAN RIVER BELT	25%	1	□ 79.99	□ 59.99
DUTY GEAR	**LR794 PLN BRS 40**	**1111-40-BRS**	**DUTYMAN INC**	DUTYMAN RIVER BELT	25%	1	□ 79.99	□ 59.99
DUTY GEAR	**LR794 PLN BRS 42**	**1111-42-BRS**	**DUTYMAN INC**	DUTYMAN RIVER BELT	25%	1	□ 79.99	□ 59.99
DUTY GEAR	**LR794 PLN BRS 44**	**1111-44-BRS**	**DUTYMAN INC**	DUTYMAN RIVER BELT	25%	1	□ 79.99	□ 59.99
DUTY GEAR	**LR794 BW BRS 54**	**1121-54-BRS**	**DUTYMAN INC**	DUTYMAN RIVER BELT	25%	1	□ 96.99	□ 72.74
DUTY GEAR	**LR794 BW BRS 56**	**1121-56-BRS**	**DUTYMAN INC**	DUTYMAN RIVER BELT	25%	1	□ 96.99	□ 72.74
DUTY GEAR	**LR794 BW BRS 58**	**1121-58-BRS**	**DUTYMAN INC**	DUTYMAN RIVER BELT	25%	1	□ 96.99	□ 72.74
DUTY GEAR	**LR794 BW BRS 60**	**1121-60-BRS**	**DUTYMAN INC**	DUTYMAN RIVER BELT	25%	1	□ 96.99	□ 72.74
DUTY GEAR	**LR794 BW BRS 46**	**1121-46-BRS**	**DUTYMAN INC**	DUTYMAN RIVER BELT	25%	1	□ 90.99	□ 68.24
DUTY GEAR	**LR794 BW BRS 48**	**1121-48-BRS**	**DUTYMAN INC**	DUTYMAN RIVER BELT	25%	1	□ 90.99	□ 68.24
DUTY GEAR	**LR794 BW BRS 50**	**1121-50-BRS**	**DUTYMAN INC**	DUTYMAN RIVER BELT	25%	1	□ 90.99	□ 68.24
DUTY GEAR	**LR794 BW BRS 52**	**1121-52-BRS**	**DUTYMAN INC**	DUTYMAN RIVER BELT	25%	1	□ 90.99	□ 68.24
DUTY GEAR	**LP839 BBW BRS 32**	**1522-32-BRS**	**DUTYMAN INC**	1 1/2 GARRISON BELT	25%	1	□ 26.99	□ 20.24
DUTY GEAR	**LR794 PLN BRS 54**	**1111-54-BRS**	**DUTYMAN INC**	DUTYMAN RIVER BELT	25%	1	□ 95.99	□ 71.99
DUTY GEAR	**LR794 PLN BRS 56**	**1111-56-BRS**	**DUTYMAN INC**	DUTYMAN RIVER BELT	25%	1	□ 95.99	□ 71.99
DUTY GEAR	**LR794 PLN BRS 58**	**1111-58-BRS**	**DUTYMAN INC**	DUTYMAN RIVER BELT	25%	1	□ 95.99	□ 71.99
DUTY GEAR	**LR794 PLN BRS 60**	**1111-60-BRS**	**DUTYMAN INC**	DUTYMAN RIVER BELT	25%	1	□ 95.99	□ 71.99
DUTY GEAR	**LR794 PLN BRS 46**	**1111-46-BRS**	**DUTYMAN INC**	DUTYMAN RIVER BELT	25%	1	□ 89.99	□ 67.49
DUTY GEAR	**LR794 PLN BRS 48**	**1111-48-BRS**	**DUTYMAN INC**	DUTYMAN RIVER BELT	25%	1	□ 89.99	□ 67.49
DUTY GEAR	**LR794 PLN BRS 50**	**1111-50-BRS**	**DUTYMAN INC**	DUTYMAN RIVER BELT	25%	1	□ 89.99	□ 67.49
DUTY GEAR	**LR794 PLN BRS 52**	**1111-52-BRS**	**DUTYMAN INC**	DUTYMAN RIVER BELT	25%	1	□ 89.99	□ 67.49
DUTY GEAR	**LR794 CL BRS 54**	**1131-54-BRS**	**DUTYMAN INC**	DUTYMAN RIVER BELT	25%	1	□ 108.90	□ 81.68
DUTY GEAR	**LR794 CL BRS 56**	**1131-56-BRS**	**DUTYMAN INC**	DUTYMAN RIVER BELT	25%	1	□ 108.99	□ 81.74
DUTY GEAR	**LR794 CL BRS 58**	**1131-58-BRS**	**DUTYMAN INC**	DUTYMAN RIVER BELT	25%	1	□ 108.99	□ 81.74
DUTY GEAR	**LR794 CL BRS 60**	**1131-60-BRS**	**DUTYMAN INC**	DUTYMAN RIVER BELT	25%	1	□ 108.99	□ 81.74
DUTY GEAR	**LR794 CL BRS 48**	**1131-48-BRS**	**DUTYMAN INC**	DUTYMAN RIVER BELT	25%	1	□ 102.99	□ 77.24
DUTY GEAR	**LR794 CL BRS 50**	**1131-50-BRS**	**DUTYMAN INC**	DUTYMAN RIVER BELT	25%	1	□ 102.99	□ 77.24

DUTY GEAR	**LR794 CL BRS 52**	**1131-52-BRS**	**DUTYMAN INC**	DUTYMAN RIVER BELT	25%	1	□ 102.99	□ 77.24
DUTY GEAR	**LR794 PLN BRS 24**	**1111-24-BRS**	**DUTYMAN INC**	DUTYMAN RIVER BELT	25%	1	□ 81.99	□ 61.49
DUTY GEAR	**LR794 PLN BRS 26**	**1111-26-BRS**	**DUTYMAN INC**	DUTYMAN RIVER BELT	25%	1	□ 81.99	□ 61.49
DUTY GEAR	**LR794 PLN BRS 28**	**1111-28-BRS**	**DUTYMAN INC**	DUTYMAN RIVER BELT	25%	1	□ 81.99	□ 61.49
DUTY GEAR	**LR794 PLN BRS 30**	**1111-30-BRS**	**DUTYMAN INC**	DUTYMAN RIVER BELT	25%	1	□ 81.99	□ 61.49
DUTY GEAR	**LR794 PLN BRS 32**	**1111-32-BRS**	**DUTYMAN INC**	DUTYMAN RIVER BELT	25%	1	□ 81.99	□ 61.49
DUTY GEAR	**LR248 BW GLD 24**	**4021-24-GLD**	**DUTYMAN INC**	2 1/4" SAM BROWN 4 ROW STITCH DUTY BELT	25%	1	□ 81.99	□ 61.49
DUTY GEAR	**LR248 BW NKL 24**	**4021-24-NKL**	**DUTYMAN INC**	2 1/4" SAM BROWN 4 ROW STITCH DUTY BELT	25%	1	□ 81.99	□ 61.49
DUTY GEAR	**LR794 CL BRS 46**	**1131-46-BRS**	**DUTYMAN INC**	DUTYMAN RIVER BELT	25%	1	□ 104.99	□ 78.74
DUTY GEAR	**LP673 BW NKL 64**	**1621-64-NKL**	**DUTYMAN INC**	1 3/4IN GARRISON BELT	25%	1	□ 38.99	□ 29.24
DUTY GEAR	**LP839 PLN NKL 54**	**1511-54-NKL**	**DUTYMAN INC**	1 1/2 GARRISON BELT	25%	1	□ 40.99	□ 30.74
DUTY GEAR	**LP839 PLN NKL 56**	**1511-56-NKL**	**DUTYMAN INC**	1 1/2 GARRISON BELT	25%	1	□ 40.99	□ 30.74
DUTY GEAR	**LP839 PLN NKL 58**	**1511-58-NKL**	**DUTYMAN INC**	1 1/2 GARRISON BELT	25%	1	□ 40.99	□ 30.74
DUTY GEAR	**LP839 PLN NKL 28**	**1511-28-NKL**	**DUTYMAN INC**	1 1/2 GARRISON BELT	25%	1	□ 32.99	□ 24.74
DUTY GEAR	**LP839 PLN NKL 50**	**1511-50-NKL**	**DUTYMAN INC**	1 1/2 GARRISON BELT	25%	1	□ 39.99	□ 29.99
DUTY GEAR	**LP839 PLN NKL 46**	**1511-46-NKL**	**DUTYMAN INC**	1 1/2 GARRISON BELT	25%	1	□ 39.99	□ 29.99
DUTY GEAR	**LP839 PLN NKL 48**	**1511-48-NKL**	**DUTYMAN INC**	1 1/2 GARRISON BELT	25%	1	□ 39.99	□ 29.99
DUTY GEAR	**LP839 PLN NKL 52**	**1511-52-NKL**	**DUTYMAN INC**	1 1/2 GARRISON BELT	25%	1	□ 39.99	□ 29.99
DUTY GEAR	**LP839 PLN NKL 30**	**1511-30-NKL**	**DUTYMAN INC**	1 1/2 GARRISON BELT	25%	1	□ 33.99	□ 25.49
DUTY GEAR	**LP839 PLN NKL 40**	**1511-40-NKL**	**DUTYMAN INC**	1 1/2 GARRISON BELT	25%	1	□ 34.99	□ 26.24
DUTY GEAR	**LP839 PLN NKL 32**	**1511-32-NKL**	**DUTYMAN INC**	1 1/2 GARRISON BELT	25%	1	□ 34.99	□ 26.24
DUTY GEAR	**LP839 PLN NKL 34**	**1511-34-NKL**	**DUTYMAN INC**	1 1/2 GARRISON BELT	25%	1	□ 34.99	□ 26.24
DUTY GEAR	**LP839 PLN NKL 36**	**1511-36-NKL**	**DUTYMAN INC**	1 1/2 GARRISON BELT	25%	1	□ 34.99	□ 26.24
DUTY GEAR	**LP839 PLN NKL 38**	**1511-38-NKL**	**DUTYMAN INC**	1 1/2 GARRISON BELT	25%	1	□ 34.99	□ 26.24
DUTY GEAR	**LP839 PLN NKL 42**	**1511-42-NKL**	**DUTYMAN INC**	1 1/2 GARRISON BELT	25%	1	□ 34.99	□ 26.24
DUTY GEAR	**LP839 PLN NKL 44**	**1511-44-NKL**	**DUTYMAN INC**	1 1/2 GARRISON BELT	25%	1	□ 34.99	□ 26.24
DUTY GEAR	**LP689 BW BLK**	**2421B**	**DUTYMAN INC**	3/4' BELT KEEPER	25%	1	□ 6.99	□ 5.24
DUTY GEAR	**LP689 BW NKL**	**2421N**	**DUTYMAN INC**	3/4' BELT KEEPER	25%	1	□ 6.99	□ 5.24
DUTY GEAR	**LP689 BW GLD**	**2421G**	**DUTYMAN INC**	3/4' BELT KEEPER	25%	1	□ 6.99	□ 5.24
DUTY GEAR	**LP689 BW VEL**	**2421V**	**DUTYMAN INC**	3/4' BELT KEEPER	25%	1	□ 6.99	□ 5.24
DUTY GEAR	**LP470 BLK CL 46**	**1331-46**	**DUTYMAN INC**	BELT 1.5 VELCRO TIPPED	25%	1	□ 54.99	□ 41.24
DUTY GEAR	**LR141 BLK CL BLK**	**4231**	**DUTYMAN INC**	SILENT KEY HOLDER W/ BLK SNAP	25%	1	□ 34.99	□ 26.24
DUTY GEAR	**LP1242 LH G42**	**GL42NDALH**	**FIRST SAMCO**	FOBUS ANKLE HOLSTER	25%	1	□ 49.99	□ 37.49

DUTY GEAR	**LP1242 RH G42**	**GL42NDA**	**FIRST SAMCO**	FOBUS ANKLE HOLSTER	25%	1	□ 49.99	□ 37.49
DUTY GEAR	**ZM668 RH G17**	**GL2E2RP**	**FIRST SAMCO**	FO32 FOBUS ROTO PADDLE HOLSTER	25%	1	□ 44.99	□ 33.74
DUTY GEAR	**ZK692 GBH**	**3901GBH**	**FIRST SAMCO**	FO32 SINGLE MAG POUCH PADDLE	25%	1	□ 26.99	□ 20.24
DUTY GEAR	**LP294**	**CUFF**	**FIRST SAMCO**	PADDLEBACK HANDCUFF CASE BLACK	25%	1	□ 31.99	□ 23.99
DUTY GEAR	**LP273 LH G17**	**GL2E2LH**	**FIRST SAMCO**	FO32 FOBUS PADDLE HOLSTER	25%	1	□ 37.99	□ 28.49
DUTY GEAR	**LP273 LH G42**	**GL42NDLH**	**FIRST SAMCO**	FO32 FOBUS PADDLE HOLSTER	25%	1	□ 37.99	□ 28.49
DUTY GEAR	**LP273 RH G42**	**GL42ND**	**FIRST SAMCO**	FO32 FOBUS PADDLE HOLSTER	25%	1	□ 37.99	□ 28.49
DUTY GEAR	**ZJ783 PAD G21**	**6945GNDP**	**FIRST SAMCO**	FO32 6945P DOUBLE MAG POUCH PADDLE STYLE AMBIDEX	25%	1	□ 38.99	□ 29.24
DUTY GEAR	**LR840 TAN RH LC9**	**STO656**	**GALCO INTERNATIONAL LTD**	STOW-N-GO INSIDE THE PANT HOLSTER	25%	1	□ 36.00	□ 27.00
DUTY GEAR	**LP1286 BLK LH G19**	**KA225 LH G19**	**GALCO INTERNATIONAL LTD**	KINGTUK IWB HOLSTER	25%	1	□ 60.00	□ 45.00
DUTY GEAR	**LR840 BLK RH G26**	**STO286B**	**GALCO INTERNATIONAL LTD**	STOW-N-GO INSIDE THE PANT HOLSTER	25%	1	□ 36.00	□ 27.00
DUTY GEAR	**LP1286 NAT LH XD9**	**KA441**	**GALCO INTERNATIONAL LTD**	KINGTUK IWB HOLSTER	25%	1	□ 60.00	□ 45.00
DUTY GEAR	**LP1286 NAT RH G22**	**KA224**	**GALCO INTERNATIONAL LTD**	KINGTUK IWB HOLSTER	25%	1	□ 60.00	□ 45.00
DUTY GEAR	**LP1286 NAT RH G43**	**KA800**	**GALCO INTERNATIONAL LTD**	KINGTUK IWB HOLSTER	25%	1	□ 60.00	□ 45.00
DUTY GEAR	**LP1286 NAT RH KIM5**	**KA212**	**GALCO INTERNATIONAL LTD**	KINGTUK IWB HOLSTER	25%	1	□ 60.00	□ 45.00
DUTY GEAR	**LP1286 NAT RH MP**	**KA472**	**GALCO INTERNATIONAL LTD**	KINGTUK IWB HOLSTER	25%	1	□ 60.00	□ 45.00
DUTY GEAR	**LP1286 NAT RH MPS**	**KA652**	**GALCO INTERNATIONAL LTD**	KINGTUK IWB HOLSTER	25%	1	□ 60.00	□ 45.00
DUTY GEAR	**LP1286 NAT RH XD**	**KA662**	**GALCO INTERNATIONAL LTD**	KINGTUK IWB HOLSTER	25%	1	□ 60.00	□ 45.00
DUTY GEAR	**LP1286 NAT RH 1911**	**KA218**	**GALCO INTERNATIONAL LTD**	KINGTUK IWB HOLSTER	25%	1	□ 60.00	□ 45.00
DUTY GEAR	**LR840 BLK RH G19**	**STO226B**	**GALCO INTERNATIONAL LTD**	STOW-N-GO INSIDE THE PANT HOLSTER	25%	1	□ 36.00	□ 27.00
DUTY GEAR	**LR840 BLK RH JFRM**	**STO158B**	**GALCO INTERNATIONAL LTD**	STOW-N-GO INSIDE THE PANT HOLSTER	25%	1	□ 36.00	□ 27.00
DUTY GEAR	**LR840 BLK RH KIM3**	**STO424B**	**GALCO INTERNATIONAL LTD**	STOW-N-GO INSIDE THE PANT HOLSTER	25%	1	□ 36.00	□ 27.00
DUTY GEAR	**LR840 BLK RH LC9LG**	**STO656B**	**GALCO INTERNATIONAL LTD**	STOW-N-GO INSIDE THE PANT HOLSTER	25%	1	□ 36.00	□ 27.00
DUTY GEAR	**LR840 BLK RH MPS**	**STO652B**	**GALCO INTERNATIONAL LTD**	STOW-N-GO INSIDE THE PANT HOLSTER	25%	1	□ 36.00	□ 27.00
DUTY GEAR	**LR840 BLK RH MP9**	**STO472B**	**GALCO INTERNATIONAL LTD**	STOW-N-GO INSIDE THE PANT HOLSTER	25%	1	□ 36.00	□ 27.00
DUTY GEAR	**LR840 BLK RH P238**	**STO608B**	**GALCO INTERNATIONAL LTD**	STOW-N-GO INSIDE THE PANT HOLSTER	25%	1	□ 36.00	□ 27.00
DUTY GEAR	**LR840 BLK RH P938**	**STO664B**	**GALCO INTERNATIONAL LTD**	STOW-N-GO INSIDE THE PANT HOLSTER	25%	1	□ 36.00	□ 27.00

DUTY GEAR	**LR840 BLK RH XD**	**STO444B**	**GALCO INTERNATIONAL LTD**	STOW-N-GO INSIDE THE PANT HOLSTER	25%	1	□ 36.00	□ 27.00
DUTY GEAR	**LR840 BLK RH XDM38**	**STO440B**	**GALCO INTERNATIONAL LTD**	STOW-N-GO INSIDE THE PANT HOLSTER	25%	1	□ 36.00	□ 27.00
DUTY GEAR	**LR840 BLK RH XDS**	**STO662B**	**GALCO INTERNATIONAL LTD**	STOW-N-GO INSIDE THE PANT HOLSTER	25%	1	□ 36.00	□ 27.00
DUTY GEAR	**LR840 BRN RH G17**	**STO224**	**GALCO INTERNATIONAL LTD**	STOW-N-GO INSIDE THE PANT HOLSTER	25%	1	□ 36.00	□ 27.00
DUTY GEAR	**LR840 BRN RH G26**	**STO286**	**GALCO INTERNATIONAL LTD**	STOW-N-GO INSIDE THE PANT HOLSTER	25%	1	□ 36.00	□ 27.00
DUTY GEAR	**LR840 BRN RH KIM4**	**STO266**	**GALCO INTERNATIONAL LTD**	STOW-N-GO INSIDE THE PANT HOLSTER	25%	1	□ 36.00	□ 27.00
DUTY GEAR	**LR840 BRN RH P226**	**STO248**	**GALCO INTERNATIONAL LTD**	STOW-N-GO INSIDE THE PANT HOLSTER	25%	1	□ 36.00	□ 27.00
DUTY GEAR	**LR840 BRN RH P229**	**STO250**	**GALCO INTERNATIONAL LTD**	STOW-N-GO INSIDE THE PANT HOLSTER	25%	1	□ 36.00	□ 27.00
DUTY GEAR	**LR840 BRN RH P938**	**STO664**	**GALCO INTERNATIONAL LTD**	STOW-N-GO INSIDE THE PANT HOLSTER	25%	1	□ 36.00	□ 27.00
DUTY GEAR	**LR840 TAN RH KIM3**	**STO424**	**GALCO INTERNATIONAL LTD**	STOW-N-GO INSIDE THE PANT HOLSTER	25%	1	□ 36.00	□ 27.00
DUTY GEAR	**LR840 TAN RH K9**	**STO290**	**GALCO INTERNATIONAL LTD**	STOW-N-GO INSIDE THE PANT HOLSTER	25%	1	□ 36.00	□ 27.00
DUTY GEAR	**LR840 BLK RH LCPLG**	**STO486B**	**GALCO INTERNATIONAL LTD**	STOW-N-GO INSIDE THE PANT HOLSTER	25%	1	□ 36.00	□ 27.00
DUTY GEAR	**LR840 BLK RH MPC**	**STO474B**	**GALCO INTERNATIONAL LTD**	STOW-N-GO INSIDE THE PANT HOLSTER	25%	1	□ 36.00	□ 27.00
DUTY GEAR	**LR680 BLK LH G42**	**AG601B**	**GALCO INTERNATIONAL LTD**	GALCO ANKLE GLOVE HOLSTER	25%	1	□ 130.00	□ 97.50
DUTY GEAR	**LR680 BLK RH G19**	**AG226B**	**GALCO INTERNATIONAL LTD**	GALCO ANKLE GLOVE HOLSTER	25%	1	□ 130.00	□ 97.50
DUTY GEAR	**LR680 BLK RH G26**	**AG286B**	**GALCO INTERNATIONAL LTD**	GALCO ANKLE GLOVE HOLSTER	25%	1	□ 130.00	□ 97.50
DUTY GEAR	**LR680 BLK LH G43**	**AG801B**	**GALCO INTERNATIONAL LTD**	GALCO ANKLE GLOVE HOLSTER	25%	1	□ 130.00	□ 97.50
DUTY GEAR	**LR680 BLK RH PPK**	**AG204B**	**GALCO INTERNATIONAL LTD**	GALCO ANKLE GLOVE HOLSTER	25%	1	□ 130.00	□ 97.50
DUTY GEAR	**LR680 BLK LH G19**	**AG227B**	**GALCO INTERNATIONAL LTD**	GALCO ANKLE GLOVE HOLSTER	25%	1	□ 130.00	□ 97.50
DUTY GEAR	**LR680 BLK RH P229**	**AG250B**	**GALCO INTERNATIONAL LTD**	GALCO ANKLE GLOVE HOLSTER	25%	1	□ 130.00	□ 97.50
DUTY GEAR	**LR680 BLK RH P232**	**AG252B**	**GALCO INTERNATIONAL LTD**	GALCO ANKLE GLOVE HOLSTER	25%	1	□ 130.00	□ 97.50
DUTY GEAR	**LR680 BLK RH P239**	**AG296B**	**GALCO INTERNATIONAL LTD**	GALCO ANKLE GLOVE HOLSTER	25%	1	□ 130.00	□ 97.50
DUTY GEAR	**LR680 BLK RH KIM3**	**AG424B**	**GALCO INTERNATIONAL LTD**	GALCO ANKLE GLOVE HOLSTER	25%	1	□ 130.00	□ 97.50
DUTY GEAR	**LR680 BLK LH KIM3**	**AG425B**	**GALCO INTERNATIONAL LTD**	GALCO ANKLE GLOVE HOLSTER	25%	1	□ 130.00	□ 97.50
DUTY GEAR	**LR680 BLK LH XD**	**AG445B**	**GALCO INTERNATIONAL LTD**	GALCO ANKLE GLOVE HOLSTER	25%	1	□ 130.00	□ 97.50
DUTY GEAR	**LR680 BLK RH P238**	**AG608B**	**GALCO INTERNATIONAL LTD**	GALCO ANKLE GLOVE HOLSTER	25%	1	□ 130.00	□ 97.50
DUTY GEAR	**LR680 BLK LH P238**	**AG609B**	**GALCO INTERNATIONAL LTD**	GALCO ANKLE GLOVE HOLSTER	25%	1	□ 130.00	□ 97.50

DUTY GEAR	**LR680 BLK RH 290**	**AG646B**	**GALCO INTERNATIONAL LTD**	GALCO ANKLE GLOVE HOLSTER	25%	1	□ 130.00	□ 97.50
DUTY GEAR	**LR680 BLK LH 290**	**AG647B**	**GALCO INTERNATIONAL LTD**	GALCO ANKLE GLOVE HOLSTER	25%	1	□ 130.00	□ 97.50
DUTY GEAR	**LR680 BLK RH P938**	**AG664B**	**GALCO INTERNATIONAL LTD**	GALCO ANKLE GLOVE HOLSTER	25%	1	□ 130.00	□ 97.50
DUTY GEAR	**LR888 BLK GL22**	**VHS3-224B**	**GALCO INTERNATIONAL LTD**	VHS SHOULDER SYSTEM	25%	1	□ 259.00	□ 194.25
DUTY GEAR	**LR888 TAN 92F**	**VHS4-202**	**GALCO INTERNATIONAL LTD**	VHS SHOULDER SYSTEM	25%	1	□ 260.00	□ 195.00
DUTY GEAR	**LR888 TAN 1911**	**VHS3-212**	**GALCO INTERNATIONAL LTD**	VHS SHOULDER SYSTEM	25%	1	□ 260.00	□ 195.00
DUTY GEAR	**LR888 BLK 1911**	**VHS212B**	**GALCO INTERNATIONAL LTD**	VHS SHOULDER SYSTEM	25%	1	□ 260.00	□ 195.00
DUTY GEAR	**LR888 TAN GL22**	**VHS224**	**GALCO INTERNATIONAL LTD**	VHS SHOULDER SYSTEM	25%	1	□ 260.00	□ 195.00
DUTY GEAR	**LR888 BLK 92F**	**VHS202B**	**GALCO INTERNATIONAL LTD**	VHS SHOULDER SYSTEM	25%	1	□ 260.00	□ 195.00
DUTY GEAR	**LR881 BLK RH**	**SC72B**	**GALCO INTERNATIONAL LTD**	SC7 CUFF CASE FOR SYSTEM OR BELT	25%	1	□ 59.99	□ 44.99
DUTY GEAR	**LR881 BLK LH**	**SC73B**	**GALCO INTERNATIONAL LTD**	SC7 CUFF CASE FOR SYSTEM OR BELT	25%	1	□ 59.99	□ 44.99
DUTY GEAR	**LP883 BLK P100**	**P100**	**GEARCLIP LLC**	GEAR CLIP DUTY BELT LOCKER HANGER	25%	1	□ 15.99	□ 11.99
DUTY GEAR	**LP883 BLK P110**	**P110**	**GEARCLIP LLC**	GEAR CLIP DUTY BELT LOCKER HANGER	25%	1	□ 15.99	□ 11.99
DUTY GEAR	**LP883 BLK P120**	**P120**	**GEARCLIP LLC**	GEAR CLIP DUTY BELT LOCKER HANGER	25%	1	□ 15.99	□ 11.99
DUTY GEAR	**LP883 BLK P130**	**P130**	**GEARCLIP LLC**	GEAR CLIP DUTY BELT LOCKER HANGER	25%	1	□ 15.99	□ 11.99
DUTY GEAR	**LP251 BRN 1**	**830-1**	**GOULD & GOODRICH LEATHER INC**	SINGLE MAG POUCH	25%	1	□ 27.99	□ 20.99
DUTY GEAR	**LP251 BRN 3**	**830-3**	**GOULD & GOODRICH LEATHER INC**	SINGLE MAG POUCH	25%	1	□ 27.99	□ 20.99
DUTY GEAR	**LP251 BRN 4**	**830-4**	**GOULD & GOODRICH LEATHER INC**	SINGLE MAG POUCH	25%	1	□ 27.99	□ 20.99
DUTY GEAR	**LP251 BLK 1**	**B830-1**	**GOULD & GOODRICH LEATHER INC**	SINGLE MAG POUCH	25%	1	□ 27.99	□ 20.99
DUTY GEAR	**LP251 BLK 3**	**B830-3**	**GOULD & GOODRICH LEATHER INC**	SINGLE MAG POUCH	25%	1	□ 27.99	□ 20.99
DUTY GEAR	**LP251 BLK 4**	**B830-4**	**GOULD & GOODRICH LEATHER INC**	SINGLE MAG POUCH	25%	1	□ 27.99	□ 20.99
DUTY GEAR	**LP073 CL BRS 54**	**H59-54C4RBR**	**GOULD & GOODRICH LEATHER INC**	SAM BROWNE BELT 4 ROW STITCHING	25%	1	□ 70.99	□ 53.24
DUTY GEAR	**LP073 CL SIL 58**	**H59-58C4R**	**GOULD & GOODRICH LEATHER INC**	SAM BROWNE BELT 4 ROW STITCHING	25%	1	□ 70.99	□ 53.24
DUTY GEAR	**LP010 PLH BRN 92F**	**803-92FLH**	**GOULD & GOODRICH LEATHER INC**	3 SLOT PANCAKE HOLSTER	25%	1	□ 58.99	□ 44.24
DUTY GEAR	**LP010 PLH BRN G19**	**803-G19LH**	**GOULD & GOODRICH LEATHER INC**	3 SLOT PANCAKE HOLSTER	25%	1	□ 58.99	□ 44.24
DUTY GEAR	**LP010 PLH BRN 229**	**803-229LH**	**GOULD & GOODRICH LEATHER INC**	3 SLOT PANCAKE HOLSTER	25%	1	□ 58.99	□ 44.24
DUTY GEAR	**LP010 PRH BRN 94**	**803-94**	**GOULD & GOODRICH LEATHER INC**	3 SLOT PANCAKE HOLSTER	25%	1	□ 58.99	□ 44.24
DUTY GEAR	**LP010 PLH BRN G20**	**803-G20LH**	**GOULD & GOODRICH LEATHER INC**	3 SLOT PANCAKE HOLSTER	25%	1	□ 58.99	□ 44.24
DUTY GEAR	**LP010 PLH BRN 404**	**803-404LH**	**GOULD & GOODRICH LEATHER INC**	3 SLOT PANCAKE HOLSTER	25%	1	□ 58.99	□ 44.24
DUTY GEAR	**LP010 PRH BRN U45**	**803-U45**	**GOULD & GOODRICH LEATHER INC**	3 SLOT PANCAKE HOLSTER	25%	1	□ 58.99	□ 44.24

DUTY GEAR	**LP010 PLH BLK 94**	**B803-94LH**	**GOULD & GOODRICH LEATHER INC**	3 SLOT PANCAKE HOLSTER	25%	1	□ 58.99	□ 44.24
DUTY GEAR	**LP010 PLH BLK U45**	**B803-U45LH**	**GOULD & GOODRICH LEATHER INC**	3 SLOT PANCAKE HOLSTER	25%	1	□ 58.99	□ 44.24
DUTY GEAR	**LP010 PRH BRN G17**	**803-G17**	**GOULD & GOODRICH LEATHER INC**	3 SLOT PANCAKE HOLSTER	25%	1	□ 60.99	□ 45.74
DUTY GEAR	**LP010 PRH BRN G19**	**803-G19**	**GOULD & GOODRICH LEATHER INC**	3 SLOT PANCAKE HOLSTER	25%	1	□ 60.99	□ 45.74
DUTY GEAR	**LP010 PRH BRN 226**	**803-226**	**GOULD & GOODRICH LEATHER INC**	3 SLOT PANCAKE HOLSTER	25%	1	□ 60.99	□ 45.74
DUTY GEAR	**LP010 PLH BRN 226**	**803-226LH**	**GOULD & GOODRICH LEATHER INC**	3 SLOT PANCAKE HOLSTER	25%	1	□ 60.99	□ 45.74
DUTY GEAR	**LP010 PRH BRN 229**	**803-229**	**GOULD & GOODRICH LEATHER INC**	3 SLOT PANCAKE HOLSTER	25%	1	□ 60.99	□ 45.74
DUTY GEAR	**LP010 PRH BRN G20**	**803-G20**	**GOULD & GOODRICH LEATHER INC**	3 SLOT PANCAKE HOLSTER	25%	1	□ 60.99	□ 45.74
DUTY GEAR	**LP010 PRH BLK 92F**	**B803-92F**	**GOULD & GOODRICH LEATHER INC**	3 SLOT PANCAKE HOLSTER	25%	1	□ 60.99	□ 45.74
DUTY GEAR	**LP010 PRH BLK G17**	**B803-G17**	**GOULD & GOODRICH LEATHER INC**	3 SLOT PANCAKE HOLSTER	25%	1	□ 60.99	□ 45.74
DUTY GEAR	**LP010 PRH BLK G19**	**B803-G19**	**GOULD & GOODRICH LEATHER INC**	3 SLOT PANCAKE HOLSTER	25%	1	□ 60.99	□ 45.74
DUTY GEAR	**LP010 PRH BLK 226**	**B803-226**	**GOULD & GOODRICH LEATHER INC**	3 SLOT PANCAKE HOLSTER	25%	1	□ 60.99	□ 45.74
DUTY GEAR	**LP010 PRH BLK 229**	**B803-229**	**GOULD & GOODRICH LEATHER INC**	3 SLOT PANCAKE HOLSTER	25%	1	□ 60.99	□ 45.74
DUTY GEAR	**LP010 PRH BLK 94**	**B803-94**	**GOULD & GOODRICH LEATHER INC**	3 SLOT PANCAKE HOLSTER	25%	1	□ 60.99	□ 45.74
DUTY GEAR	**LP010 PRH BLK G20**	**B803-G20**	**GOULD & GOODRICH LEATHER INC**	3 SLOT PANCAKE HOLSTER	25%	1	□ 60.99	□ 45.74
DUTY GEAR	**LP010 PRH BLK 404**	**B803-404**	**GOULD & GOODRICH LEATHER INC**	3 SLOT PANCAKE HOLSTER	25%	1	□ 60.99	□ 45.74
DUTY GEAR	**LP010 PRH BLK U45**	**B803-U45**	**GOULD & GOODRICH LEATHER INC**	3 SLOT PANCAKE HOLSTER	25%	1	□ 60.99	□ 45.74
DUTY GEAR	**LP010 PLH BLK 92F**	**B803-92FLH**	**GOULD & GOODRICH LEATHER INC**	3 SLOT PANCAKE HOLSTER	25%	1	□ 60.99	□ 45.74
DUTY GEAR	**LP010 PLH BLK G17**	**B803-G17LH**	**GOULD & GOODRICH LEATHER INC**	3 SLOT PANCAKE HOLSTER	25%	1	□ 60.99	□ 45.74
DUTY GEAR	**LP010 PLH BLK G19**	**B803-G19LH**	**GOULD & GOODRICH LEATHER INC**	3 SLOT PANCAKE HOLSTER	25%	1	□ 60.99	□ 45.74
DUTY GEAR	**LP010 PLH BLK 226**	**B803-226LH**	**GOULD & GOODRICH LEATHER INC**	3 SLOT PANCAKE HOLSTER	25%	1	□ 60.99	□ 45.74
DUTY GEAR	**LP010 PLH BLK 229**	**B803-229LH**	**GOULD & GOODRICH LEATHER INC**	3 SLOT PANCAKE HOLSTER	25%	1	□ 60.99	□ 45.74
DUTY GEAR	**LP010 PLH BLK G20**	**B803-G20LH**	**GOULD & GOODRICH LEATHER INC**	3 SLOT PANCAKE HOLSTER	25%	1	□ 60.99	□ 45.74
DUTY GEAR	**LP010 PLH BLK 404**	**B803-404LH**	**GOULD & GOODRICH LEATHER INC**	3 SLOT PANCAKE HOLSTER	25%	1	□ 60.99	□ 45.74
DUTY GEAR	**LP234 PRH BLK G27**	**LCC-G27**	**GOULD & GOODRICH LEATHER INC**	ANKLE GLOVE HOLSTER	25%	1	□ 79.99	□ 59.99
DUTY GEAR	**LP234 PLH BLK G27**	**LCC-G27LH**	**GOULD & GOODRICH LEATHER INC**	ANKLE GLOVE HOLSTER	25%	1	□ 79.99	□ 59.99
DUTY GEAR	**LP234 PRH BLK 62**	**LCC-62**	**GOULD & GOODRICH LEATHER INC**	ANKLE GLOVE HOLSTER	25%	1	□ 79.99	□ 59.99
DUTY GEAR	**LP234 PRH BLK G42**	**B816-G42**	**GOULD & GOODRICH LEATHER INC**	ANKLE GLOVE HOLSTER	25%	1	□ 79.99	□ 59.99
DUTY GEAR	**LP234 PLH BLK G43**	**B816-5LH**	**GOULD & GOODRICH LEATHER INC**	ANKLE GLOVE HOLSTER	25%	1	□ 79.99	□ 59.99
DUTY GEAR	**LP234 PRH BLK G43**	**B816-5**	**GOULD & GOODRICH LEATHER INC**	ANKLE GLOVE HOLSTER	25%	1	□ 79.99	□ 59.99
DUTY GEAR	**LP234 PRH BLK B380**	**B816-BG1**	**GOULD & GOODRICH LEATHER INC**	ANKLE GLOVE HOLSTER	25%	1	□ 79.99	□ 59.99
DUTY GEAR	**LP234 PRH BLK P938**	**B816-7**	**GOULD & GOODRICH LEATHER INC**	ANKLE GLOVE HOLSTER	25%	1	□ 79.99	□ 59.99
DUTY GEAR	**LP234 PRH BLK P365**	**B816-15**	**GOULD & GOODRICH LEATHER INC**	ANKLE GLOVE HOLSTER	25%	1	□ 79.99	□ 59.99
DUTY GEAR	**LP073 CL BRS 56**	**H59-56C4RBR**	**GOULD & GOODRICH LEATHER INC**	SAM BROWNE BELT 4 ROW STITCHING	25%	1	□ 73.99	□ 55.49

DUTY GEAR	**LP074 CL SIL 54**	**H59-54CL**	**GOULD & GOODRICH LEATHER INC**	SAM BROWNE BELT	25%	1	□ 69.99	□ 52.49
DUTY GEAR	**LP073 PLN BRS 54**	**B59-54FL4RBR**	**GOULD & GOODRICH LEATHER INC**	SAM BROWNE BELT 4 ROW STITCHING	25%	1	□ 70.99	□ 53.24
DUTY GEAR	**LP073 PLN BRS 56**	**B59-56FL4RBR**	**GOULD & GOODRICH LEATHER INC**	SAM BROWNE BELT 4 ROW STITCHING	25%	1	□ 70.99	□ 53.24
DUTY GEAR	**LP234 PRH BLK P232**	**LCC-232**	**GOULD & GOODRICH LEATHER INC**	ANKLE GLOVE HOLSTER	25%	1	□ 79.99	□ 59.99
DUTY GEAR	**LP234 PLH BLK P232**	**LCC-232LH**	**GOULD & GOODRICH LEATHER INC**	ANKLE GLOVE HOLSTER	25%	1	□ 79.99	□ 59.99
DUTY GEAR	**LP234 PLH BLK 62**	**LCC-62LH**	**GOULD & GOODRICH LEATHER INC**	ANKLE GLOVE HOLSTER	25%	1	□ 79.99	□ 59.99
DUTY GEAR	**LP234 PLH BLK G42**	**B816-G42LH**	**GOULD & GOODRICH LEATHER INC**	ANKLE GLOVE HOLSTER	25%	1	□ 79.99	□ 59.99
DUTY GEAR	**LP234 PLH BLK P938**	**GLD-B816-7LH**	**GOULD & GOODRICH LEATHER INC**	ANKLE GLOVE HOLSTER	25%	1	□ 79.99	□ 59.99
DUTY GEAR	**LP234 PRH BLK MPS**	**B816-8**	**GOULD & GOODRICH LEATHER INC**	ANKLE GLOVE HOLSTER	25%	1	□ 79.99	□ 59.99
DUTY GEAR	**LP234 PRH BLK P290**	**B816-6**	**GOULD & GOODRICH LEATHER INC**	ANKLE GLOVE HOLSTER	25%	1	□ 79.99	□ 59.99
DUTY GEAR	**LP234 PLH BLK P365**	**B816-15LH**	**GOULD & GOODRICH LEATHER INC**	ANKLE GLOVE HOLSTER	25%	1	□ 79.99	□ 59.99
DUTY GEAR	**LP073 CL BRS 50**	**H59-50C4RBR**	**GOULD & GOODRICH LEATHER INC**	SAM BROWNE BELT 4 ROW STITCHING	25%	1	□ 67.99	□ 50.99
DUTY GEAR	**LP073 CL BRS 52**	**H59-52C4RBR**	**GOULD & GOODRICH LEATHER INC**	SAM BROWNE BELT 4 ROW STITCHING	25%	1	□ 67.99	□ 50.99
DUTY GEAR	**LP074 BW SIL 54**	**F/LB59-54W**	**GOULD & GOODRICH LEATHER INC**	SAM BROWNE BELT	25%	1	□ 72.99	□ 54.74
DUTY GEAR	**LP074 BW BRS 54**	**F/LB59-54WBR**	**GOULD & GOODRICH LEATHER INC**	SAM BROWNE BELT	25%	1	□ 70.99	□ 53.24
DUTY GEAR	**LP073 CL BRS 46**	**H59-46C4RBR**	**GOULD & GOODRICH LEATHER INC**	SAM BROWNE BELT 4 ROW STITCHING	25%	1	□ 70.99	□ 53.24
DUTY GEAR	**LP073 CL BRS 48**	**H59-48C4RBR**	**GOULD & GOODRICH LEATHER INC**	SAM BROWNE BELT 4 ROW STITCHING	25%	1	□ 70.99	□ 53.24
DUTY GEAR	**LP073 CL SIL 46**	**H59-46C4R**	**GOULD & GOODRICH LEATHER INC**	SAM BROWNE BELT 4 ROW STITCHING	25%	1	□ 70.99	□ 53.24
DUTY GEAR	**LP074 BW BRS 56**	**F/LB59-56WBR**	**GOULD & GOODRICH LEATHER INC**	SAM BROWNE BELT	25%	1	□ 71.99	□ 53.99
DUTY GEAR	**LP074 PLN BRS 56**	**F/LB59-56BR**	**GOULD & GOODRICH LEATHER INC**	SAM BROWNE BELT	25%	1	□ 71.99	□ 53.99
DUTY GEAR	**LP074 PLN SIL 56**	**F/LB59-56**	**GOULD & GOODRICH LEATHER INC**	SAM BROWNE BELT	25%	1	□ 71.99	□ 53.99
DUTY GEAR	**LP074 PLN SIL 60**	**F/LB59-60**	**GOULD & GOODRICH LEATHER INC**	SAM BROWNE BELT	25%	1	□ 71.99	□ 53.99
DUTY GEAR	**LP074 PLN BRS 58**	**F/LB59-58BR**	**GOULD & GOODRICH LEATHER INC**	SAM BROWNE BELT	25%	1	□ 71.99	□ 53.99
DUTY GEAR	**LP074 PLN BRS 60**	**F/LB59-60BR**	**GOULD & GOODRICH LEATHER INC**	SAM BROWNE BELT	25%	1	□ 71.99	□ 53.99
DUTY GEAR	**LP074 CL BRS 58**	**H59-58CLBR**	**GOULD & GOODRICH LEATHER INC**	SAM BROWNE BELT	25%	1	□ 72.99	□ 54.74
DUTY GEAR	**LP074 CL BRS 60**	**H59-60CLBR**	**GOULD & GOODRICH LEATHER INC**	SAM BROWNE BELT	25%	1	□ 72.99	□ 54.74
DUTY GEAR	**LP074 CL SIL 60**	**H59-60CL**	**GOULD & GOODRICH LEATHER INC**	SAM BROWNE BELT	25%	1	□ 72.99	□ 54.74
DUTY GEAR	**LP074 CL SIL 56**	**H59-56CL**	**GOULD & GOODRICH LEATHER INC**	SAM BROWNE BELT	25%	1	□ 72.99	□ 54.74
DUTY GEAR	**LP074 CL SIL 58**	**H59-58CL**	**GOULD & GOODRICH LEATHER INC**	SAM BROWNE BELT	25%	1	□ 72.99	□ 54.74
DUTY GEAR	**LP073 PLN BRS 52**	**B59-52FL4RBR**	**GOULD & GOODRICH LEATHER INC**	SAM BROWNE BELT 4 ROW STITCHING	25%	1	□ 67.99	□ 50.99

DUTY GEAR	**LP041 BW 48**	**B56-48W**	**GOULD & GOODRICH LEATHER INC**	VELCRO OUTER DUTY BELT	25%	1	□ 67.99	□ 50.99
DUTY GEAR	**LP234 PLH BLK MPS**	**B816-8LH**	**GOULD & GOODRICH LEATHER INC**	ANKLE GLOVE HOLSTER	25%	1	□ 79.99	□ 59.99
DUTY GEAR	**LP074 PLN SIL 54**	**F/LB59-54PLSL**	**GOULD & GOODRICH LEATHER INC**	SAM BROWNE BELT	25%	1	□ 74.99	□ 56.24
DUTY GEAR	**LP074 BW BRS 58**	**F/LB59-58WBR**	**GOULD & GOODRICH LEATHER INC**	SAM BROWNE BELT	25%	1	□ 74.99	□ 56.24
DUTY GEAR	**LP074 BW BRS 60**	**F/LB59-60WBR**	**GOULD & GOODRICH LEATHER INC**	SAM BROWNE BELT	25%	1	□ 74.99	□ 56.24
DUTY GEAR	**LP074 PLN SIL 58**	**F/LB59-58**	**GOULD & GOODRICH LEATHER INC**	SAM BROWNE BELT	25%	1	□ 74.99	□ 56.24
DUTY GEAR	**LP074 CL BRS 56**	**H59-56CLBR**	**GOULD & GOODRICH LEATHER INC**	SAM BROWNE BELT	25%	1	□ 75.99	□ 56.99
DUTY GEAR	**LP074 CL SIL 50**	**H59-50CL**	**GOULD & GOODRICH LEATHER INC**	SAM BROWNE BELT	25%	1	□ 67.99	□ 50.99
DUTY GEAR	**LP074 CL SIL 52**	**H59-52CL**	**GOULD & GOODRICH LEATHER INC**	SAM BROWNE BELT	25%	1	□ 67.99	□ 50.99
DUTY GEAR	**LP073 PLN BRS 50**	**B59-50FL4RBR**	**GOULD & GOODRICH LEATHER INC**	SAM BROWNE BELT 4 ROW STITCHING	25%	1	□ 70.99	□ 53.24
DUTY GEAR	**LP073 PLN BRS 48**	**B59-48FL4RBR**	**GOULD & GOODRICH LEATHER INC**	SAM BROWNE BELT 4 ROW STITCHING	25%	1	□ 70.99	□ 53.24
DUTY GEAR	**LP073 PLN BRS 46**	**B59-46FL4RBR**	**GOULD & GOODRICH LEATHER INC**	SAM BROWNE BELT 4 ROW STITCHING	25%	1	□ 70.99	□ 53.24
DUTY GEAR	**LP073 PLN SIL 48**	**B59-48FL4R**	**GOULD & GOODRICH LEATHER INC**	SAM BROWNE BELT 4 ROW STITCHING	25%	1	□ 70.99	□ 53.24
DUTY GEAR	**LP073 PLN SIL 52**	**B59-52FL4R**	**GOULD & GOODRICH LEATHER INC**	SAM BROWNE BELT 4 ROW STITCHING	25%	1	□ 70.99	□ 53.24
DUTY GEAR	**LP041 BW 46**	**B56-46W**	**GOULD & GOODRICH LEATHER INC**	VELCRO OUTER DUTY BELT	25%	1	□ 70.99	□ 53.24
DUTY GEAR	**LP041 BW 50**	**B56-50W**	**GOULD & GOODRICH LEATHER INC**	VELCRO OUTER DUTY BELT	25%	1	□ 70.99	□ 53.24
DUTY GEAR	**LP041 BW 52**	**B56-52W**	**GOULD & GOODRICH LEATHER INC**	VELCRO OUTER DUTY BELT	25%	1	□ 70.99	□ 53.24
DUTY GEAR	**ZB034 TAN XL 02**	**T727-2XL**	**GOULD & GOODRICH LEATHER INC**	GO02 BELLY BAND HOLSTER	25%	1	□ 52.99	□ 39.74
DUTY GEAR	**LP074 CL SIL 46**	**H59-46CL**	**GOULD & GOODRICH LEATHER INC**	SAM BROWNE BELT	25%	1	□ 70.99	□ 53.24
DUTY GEAR	**LP074 CL SIL 48**	**H59-48CL**	**GOULD & GOODRICH LEATHER INC**	SAM BROWNE BELT	25%	1	□ 70.99	□ 53.24
DUTY GEAR	**ZB034 TAN XL 01**	**T727-1XL**	**GOULD & GOODRICH LEATHER INC**	GO02 BELLY BAND HOLSTER	25%	1	□ 54.99	□ 41.24
DUTY GEAR	**LR559 BLK BW NKL**	**B80W**	**GOULD & GOODRICH LEATHER INC**	G&G LEATHER HANDCUFF CASE WITH INTEGRATED GLOVE POUCH	25%	1	□ 57.99	□ 43.49
DUTY GEAR	**LR559 BLK BW BRS**	**B80WBR**	**GOULD & GOODRICH LEATHER INC**	G&G LEATHER HANDCUFF CASE WITH INTEGRATED GLOVE POUCH	25%	1	□ 57.99	□ 43.49
DUTY GEAR	**LP040 BW XL**	**B55-XLW**	**GOULD & GOODRICH LEATHER INC**	GOULD/GOODRICH BUCKLELESS TROUSER BELT	25%	1	□41.99	□ 31.49
DUTY GEAR	**LP295 PLN NKL 46**	**B190-46**	**GOULD & GOODRICH LEATHER INC**	BELT DRESS REINFORCED 1 1/4 BLACK	25%	1	□ 55.99	□ 41.99
DUTY GEAR	**LP295 PLN NKL 48**	**B190-48**	**GOULD & GOODRICH LEATHER INC**	BELT DRESS REINFORCED 1 1/4 BLACK	25%	1	□ 55.99	□ 41.99
DUTY GEAR	**LH475 PLN XL**	**L54-XL**	**GOULD & GOODRICH LEATHER INC**	G&G L-FORCE SAM BROWNE BELT	25%	1	□ 60.99	□ 45.74
DUTY GEAR	**LP074 BW BRS 46**	**F/LB59-46WBR**	**GOULD & GOODRICH LEATHER INC**	SAM BROWNE BELT	25%	1	□ 72.99	□ 54.74
DUTY GEAR	**LP074 BW BRS 48**	**F/LB59-48WBR**	**GOULD & GOODRICH LEATHER INC**	SAM BROWNE BELT	25%	1	□ 72.99	□ 54.74

DUTY GEAR	**LP074 BW BRS 50**	**F/LB59-50WBR**	**GOULD & GOODRICH LEATHER INC**	SAM BROWNE BELT	25%	1	□ 72.99	□ 54.74
DUTY GEAR	**LP074 BW BRS 52**	**F/LB59-52WBR**	**GOULD & GOODRICH LEATHER INC**	SAM BROWNE BELT	25%	1	□ 72.99	□ 54.74
DUTY GEAR	**LP074 BW SIL 48**	**F/LB59-48W**	**GOULD & GOODRICH LEATHER INC**	SAM BROWNE BELT	25%	1	□ 72.99	□ 54.74
DUTY GEAR	**LP074 BW SIL 50**	**F/LB59-50W**	**GOULD & GOODRICH LEATHER INC**	SAM BROWNE BELT	25%	1	□ 72.99	□ 54.74
DUTY GEAR	**LP074 BW SIL 52**	**F/LB59-52W**	**GOULD & GOODRICH LEATHER INC**	SAM BROWNE BELT	25%	1	□ 72.99	□ 54.74
DUTY GEAR	**LP074 PLN SIL 46**	**F/LB59-46**	**GOULD & GOODRICH LEATHER INC**	SAM BROWNE BELT	25%	1	□ 72.99	□ 54.74
DUTY GEAR	**LP074 PLN SIL 48**	**F/LB59-48**	**GOULD & GOODRICH LEATHER INC**	SAM BROWNE BELT	25%	1	□ 72.99	□ 54.74
DUTY GEAR	**LP074 PLN SIL 52**	**F/LB59-52**	**GOULD & GOODRICH LEATHER INC**	SAM BROWNE BELT	25%	1	□ 72.99	□ 54.74
DUTY GEAR	**LP604 CL BRS 46**	**H99-46CLBR**	**GOULD & GOODRICH LEATHER INC**	SHOULDER STRAP	25%	1	□ 52.99	□ 39.74
DUTY GEAR	**LP604 CL BRS 50**	**H99-50CLBR**	**GOULD & GOODRICH LEATHER INC**	SHOULDER STRAP	25%	1	□ 52.99	□ 39.74
DUTY GEAR	**LP604 CL BRS 48**	**H99-48CLBR**	**GOULD & GOODRICH LEATHER INC**	SHOULDER STRAP	25%	1	□ 52.99	□ 39.74
DUTY GEAR	**LP604 CL BRS 52**	**H99-52CLBR**	**GOULD & GOODRICH LEATHER INC**	SHOULDER STRAP	25%	1	□ 52.99	□ 39.74
DUTY GEAR	**LP604 CL NKL 46**	**H99-46CL**	**GOULD & GOODRICH LEATHER INC**	SHOULDER STRAP	25%	1	□ 52.99	□ 39.74
DUTY GEAR	**LP604 CL NKL 48**	**H99-48CL**	**GOULD & GOODRICH LEATHER INC**	SHOULDER STRAP	25%	1	□ 52.99	□ 39.74
DUTY GEAR	**LP604 CL NKL 50**	**H99-50CL**	**GOULD & GOODRICH LEATHER INC**	SHOULDER STRAP	25%	1	□ 52.99	□ 39.74
DUTY GEAR	**LH622 PLH G20**	**X1000-20LH**	**GOULD & GOODRICH LEATHER INC**	G&G X1000 X-CALIBER MID RIDE DUTY HOLSTER	25%	1	□ 92.99	□ 69.74
DUTY GEAR	**LH622 PRH G20**	**X1000-20**	**GOULD & GOODRICH LEATHER INC**	G&G X1000 X-CALIBER MID RIDE DUTY HOLSTER	25%	1	□ 92.99	□ 69.74
DUTY GEAR	**LH624 PLH G17 X200**	**X2000-17X2LH**	**GOULD & GOODRICH LEATHER INC**	G&G X CALIBER MID RIDE DUTY HOLSTER W/ LIGHT	25%	1	□ 92.99	□ 69.74
DUTY GEAR	**LH624 PLH G20 X200**	**X2000-20X2LH**	**GOULD & GOODRICH LEATHER INC**	G&G X CALIBER MID RIDE DUTY HOLSTER W/ LIGHT	25%	1	□ 92.99	□ 69.74
DUTY GEAR	**LH624 PRH G20 X200**	**X2000-20X2**	**GOULD & GOODRICH LEATHER INC**	G&G X CALIBER MID RIDE DUTY HOLSTER W/ LIGHT	25%	1	□ 92.99	□ 69.74
DUTY GEAR	**LH624 PLH G20 TLR1**	**X2000-20T1LH**	**GOULD & GOODRICH LEATHER INC**	G&G X CALIBER MID RIDE DUTY HOLSTER W/ LIGHT	25%	1	□ 92.99	□ 69.74
DUTY GEAR	**LP017 PRH BRN 400**	**806-400**	**GOULD & GOODRICH LEATHER INC**	SMALL OF BACK HOLSTER	25%	1	□ 77.99	□ 58.49
DUTY GEAR	**LP017 PRH BRN 42**	**806-42**	**GOULD & GOODRICH LEATHER INC**	SMALL OF BACK HOLSTER	25%	1	□ 77.99	□ 58.49
DUTY GEAR	**LP017 PLH BRN 42**	**806-42LH**	**GOULD & GOODRICH LEATHER INC**	SMALL OF BACK HOLSTER	25%	1	□ 77.99	□ 58.49
DUTY GEAR	**LP017 PLH BRN G20**	**806-G20LH**	**GOULD & GOODRICH LEATHER INC**	SMALL OF BACK HOLSTER	25%	1	□ 77.99	□ 58.49
DUTY GEAR	**LH622 PLH G17**	**X1000-17LH**	**GOULD & GOODRICH LEATHER INC**	G&G X1000 X-CALIBER MID RIDE DUTY HOLSTER	25%	1	□ 95.99	□ 71.99
DUTY GEAR	**LH622 PRH G17**	**X1000-17**	**GOULD & GOODRICH LEATHER INC**	G&G X1000 X-CALIBER MID RIDE DUTY HOLSTER	25%	1	□ 95.99	□ 71.99
DUTY GEAR	**LH624 PRH G17 X200**	**X2000-17X2**	**GOULD & GOODRICH LEATHER INC**	G&G X CALIBER MID RIDE DUTY HOLSTER W/ LIGHT	25%	1	□ 95.99	□ 71.99
DUTY GEAR	**LH624 PLH G17 TLR1**	**X2000-17T1LH**	**GOULD & GOODRICH LEATHER INC**	G&G X CALIBER MID RIDE DUTY HOLSTER W/ LIGHT	25%	1	□ 95.99	□ 71.99

DUTY GEAR	**LH624 PRH G17 TLR1**	**X2000-17T1**	**GOULD & GOODRICH LEATHER INC**	G&G X CALIBER MID RIDE DUTY HOLSTER W/ LIGHT	25%	1	□ 95.99	□ 71.99
DUTY GEAR	**LH624 PRH G20 TLR1**	**X2000-20T1**	**GOULD & GOODRICH LEATHER INC**	G&G X CALIBER MID RIDE DUTY HOLSTER W/ LIGHT	25%	1	□ 95.99	□ 71.99
DUTY GEAR	**LH622 BLH G20**	**X1000-20WLH**	**GOULD & GOODRICH LEATHER INC**	G&G X1000 X-CALIBER MID RIDE DUTY HOLSTER	25%	1	□ 96.99	□ 72.74
DUTY GEAR	**LH622 BLH G17**	**X1000-17WLH**	**GOULD & GOODRICH LEATHER INC**	G&G X1000 X-CALIBER MID RIDE DUTY HOLSTER	25%	1	□ 99.99	□ 74.99
DUTY GEAR	**LH622 BRH G17**	**X1000-17W**	**GOULD & GOODRICH LEATHER INC**	G&G X1000 X-CALIBER MID RIDE DUTY HOLSTER	25%	1	□ 99.99	□ 74.99
DUTY GEAR	**LH622 BRH G20**	**X1000-20W**	**GOULD & GOODRICH LEATHER INC**	G&G X1000 X-CALIBER MID RIDE DUTY HOLSTER	25%	1	□ 99.99	□ 74.99
DUTY GEAR	**LP074 BW SIL 46**	**F/LB59-46W**	**GOULD & GOODRICH LEATHER INC**	SAM BROWNE BELT	25%	1	□ 74.99	□ 56.24
DUTY GEAR	**LP1105 PLN BRS 36**	**190-36 BRS**	**GOULD & GOODRICH LEATHER INC**	1 1/4 BROWN SHOOTERS BELT	25%	1	□ 60.02	□ 45.02
DUTY GEAR	**LP017 PRH BRN G17**	**806-G17**	**GOULD & GOODRICH LEATHER INC**	SMALL OF BACK HOLSTER	25%	1	□ 80.99	□ 60.74
DUTY GEAR	**LP017 PLH BRN G17**	**806-G17LH**	**GOULD & GOODRICH LEATHER INC**	SMALL OF BACK HOLSTER	25%	1	□ 80.99	□ 60.74
DUTY GEAR	**LP017 PRH BRN G27**	**806-G27**	**GOULD & GOODRICH LEATHER INC**	SMALL OF BACK HOLSTER	25%	1	□ 80.99	□ 60.74
DUTY GEAR	**LP017 PRH BRN 195**	**806-195**	**GOULD & GOODRICH LEATHER INC**	SMALL OF BACK HOLSTER	25%	1	□ 80.99	□ 60.74
DUTY GEAR	**LP017 PRH BRN 193**	**806-193**	**GOULD & GOODRICH LEATHER INC**	SMALL OF BACK HOLSTER	25%	1	□ 80.99	□ 60.74
DUTY GEAR	**LP011 PRH BLK 92F**	**B807-92F**	**GOULD & GOODRICH LEATHER INC**	GOULD/GOODRICH PADDLE HOLSTER	25%	1	□ 93.99	□ 70.49
DUTY GEAR	**LP011 PLH BLK 92F**	**B807-92FLH**	**GOULD & GOODRICH LEATHER INC**	GOULD/GOODRICH PADDLE HOLSTER	25%	1	□ 96.99	□ 72.74
DUTY GEAR	**LH279 BKPL NKL 48**	**NGT 48**	**GOULD & GOODRICH LEATHER INC**	RANGER BELT	25%	1	□ 78.99	□ 59.24
DUTY GEAR	**LR559 BLK PLN NKL**	**B80**	**GOULD & GOODRICH LEATHER INC**	G&G LEATHER HANDCUFF CASE WITH INTEGRATED GLOVE POUCH	25%	1	□ 57.99	□ 43.49
DUTY GEAR	**LH279 BKPL BRS 44**	**NGT 44 BR**	**GOULD & GOODRICH LEATHER INC**	RANGER BELT	25%	1	□ 68.99	□ 51.74
DUTY GEAR	**LH279 BKPL NKL 30**	**NGT 30**	**GOULD & GOODRICH LEATHER INC**	RANGER BELT	25%	1	□ 68.99	□ 51.74
DUTY GEAR	**LH480 BW HS 3**	**L628-3WHS**	**GOULD & GOODRICH LEATHER INC**	G&G L-FORCE SINGLE MAGAZINE POUCH	25%	1	□ 20.99	□ 15.74
DUTY GEAR	**LH480 BW HS 7**	**L628-7WHS**	**GOULD & GOODRICH LEATHER INC**	G&G L-FORCE SINGLE MAGAZINE POUCH	25%	1	□ 20.99	□ 15.74
DUTY GEAR	**LP473 BW SIL**	**B470W**	**GOULD & GOODRICH LEATHER INC**	ASP LEATHER HANDCUFF CASE BLK	25%	1	□ 44.99	□ 33.74
DUTY GEAR	**LP473 BW BRS**	**B470WBR**	**GOULD & GOODRICH LEATHER INC**	ASP LEATHER HANDCUFF CASE BLK	25%	1	□ 44.99	□ 33.74
DUTY GEAR	**LH279 BKPL BRS 46**	**NGT 46 BR**	**GOULD & GOODRICH LEATHER INC**	RANGER BELT	25%	1	□ 81.99	□ 61.49
DUTY GEAR	**LH279 BKPL BRS 48**	**NGT 48 BR**	**GOULD & GOODRICH LEATHER INC**	RANGER BELT	25%	1	□ 81.99	□ 61.49
DUTY GEAR	**LH279 BKPL NKL 46**	**NGT 46**	**GOULD & GOODRICH LEATHER INC**	RANGER BELT	25%	1	□ 81.99	□ 61.49
DUTY GEAR	**LP097 BW BRS**	**B70WBR**	**GOULD & GOODRICH LEATHER INC**	CLOSED HANDCUFF CASE	25%	1	□31.99	□ 23.99

DUTY GEAR	**LP097 BW NKL**	**B70W**	**GOULD & GOODRICH LEATHER INC**	CLOSED HANDCUFF CASE	25%	1	□31.99	□ 23.99
DUTY GEAR	**LP097 PLN BRS**	**B70BR**	**GOULD & GOODRICH LEATHER INC**	CLOSED HANDCUFF CASE	25%	1	□31.99	□ 23.99
DUTY GEAR	**LP097 PLN NKL**	**B70**	**GOULD & GOODRICH LEATHER INC**	CLOSED HANDCUFF CASE	25%	1	□31.99	□ 23.99
DUTY GEAR	**LH279 BKPL NKL 52**	**NGT 52**	**GOULD & GOODRICH LEATHER INC**	RANGER BELT	25%	1	□ 81.59	□ 61.19
DUTY GEAR	**LH279 BKPL NKL 28**	**NGT 28 NKL**	**GOULD & GOODRICH LEATHER INC**	RANGER BELT	25%	1	□ 70.99	□ 53.24
DUTY GEAR	**LH279 BKPL BRS 52**	**NGT 52 BR**	**GOULD & GOODRICH LEATHER INC**	RANGER BELT	25%	1	□ 81.59	□ 61.19
DUTY GEAR	**LP604 BW BRS 50**	**B99-50WBR**	**GOULD & GOODRICH LEATHER INC**	SHOULDER STRAP	25%	1	□ 53.99	□ 40.49
DUTY GEAR	**LP604 BW NKL 50**	**B99-50W**	**GOULD & GOODRICH LEATHER INC**	SHOULDER STRAP	25%	1	□ 53.99	□ 40.49
DUTY GEAR	**LP604 BW NKL 52**	**B99-52W**	**GOULD & GOODRICH LEATHER INC**	SHOULDER STRAP	25%	1	□ 53.99	□ 40.49
DUTY GEAR	**LP604 BW NKL 32**	**B99-32W**	**GOULD & GOODRICH LEATHER INC**	SHOULDER STRAP	25%	1	□ 46.99	□ 35.24
DUTY GEAR	**LP604 BW NKL 40**	**B99-40W**	**GOULD & GOODRICH LEATHER INC**	SHOULDER STRAP	25%	1	□ 46.99	□ 35.24
DUTY GEAR	**LH279 BKPL BRS 30**	**NGT 30 BR**	**GOULD & GOODRICH LEATHER INC**	RANGER BELT	25%	1	□ 71.99	□ 53.99
DUTY GEAR	**LH279 BKPL BRS 32**	**NGT 32 BR**	**GOULD & GOODRICH LEATHER INC**	RANGER BELT	25%	1	□ 71.99	□ 53.99
DUTY GEAR	**LH279 BKPL BRS 34**	**NGT 34 BR**	**GOULD & GOODRICH LEATHER INC**	RANGER BELT	25%	1	□ 71.99	□ 53.99
DUTY GEAR	**LH279 BKPL BRS 36**	**NGT 36 BR**	**GOULD & GOODRICH LEATHER INC**	RANGER BELT	25%	1	□ 71.99	□ 53.99
DUTY GEAR	**LH279 BKPL BRS 38**	**NGT 38 BR**	**GOULD & GOODRICH LEATHER INC**	RANGER BELT	25%	1	□ 71.99	□ 53.99
DUTY GEAR	**LH279 BKPL BRS 40**	**NGT 40 BR**	**GOULD & GOODRICH LEATHER INC**	RANGER BELT	25%	1	□ 71.99	□ 53.99
DUTY GEAR	**LH279 BKPL BRS 42**	**NGT 42 BR**	**GOULD & GOODRICH LEATHER INC**	RANGER BELT	25%	1	□ 71.99	□ 53.99
DUTY GEAR	**LH279 BKPL NKL 32**	**NGT 32**	**GOULD & GOODRICH LEATHER INC**	RANGER BELT	25%	1	□ 71.99	□ 53.99
DUTY GEAR	**LH279 BKPL NKL 34**	**NGT 34**	**GOULD & GOODRICH LEATHER INC**	RANGER BELT	25%	1	□ 71.99	□ 53.99
DUTY GEAR	**LH279 BKPL NKL 36**	**NGT 36**	**GOULD & GOODRICH LEATHER INC**	RANGER BELT	25%	1	□ 71.99	□ 53.99
DUTY GEAR	**LH279 BKPL NKL 38**	**NGT 38**	**GOULD & GOODRICH LEATHER INC**	RANGER BELT	25%	1	□ 71.99	□ 53.99
DUTY GEAR	**LH279 BKPL NKL 40**	**NGT 40**	**GOULD & GOODRICH LEATHER INC**	RANGER BELT	25%	1	□ 71.99	□ 53.99
DUTY GEAR	**LH279 BKPL NKL 44**	**NGT 44**	**GOULD & GOODRICH LEATHER INC**	RANGER BELT	25%	1	□ 71.99	□ 53.99
DUTY GEAR	**LP403 BW SIL 24**	**F/LB49-24W**	**GOULD & GOODRICH LEATHER INC**	EZ SLIDE 2 ROW	25%	1	□ 71.99	□ 53.99
DUTY GEAR	**LP403 BW SIL 26**	**F/LB49-26W**	**GOULD & GOODRICH LEATHER INC**	EZ SLIDE 2 ROW	25%	1	□ 71.99	□ 53.99
DUTY GEAR	**LP604 BW BRS 54**	**B99-54WBR**	**GOULD & GOODRICH LEATHER INC**	SHOULDER STRAP	25%	1	□ 58.99	□ 44.24
DUTY GEAR	**LP604 BW BRS 56**	**B99-56WBR**	**GOULD & GOODRICH LEATHER INC**	SHOULDER STRAP	25%	1	□ 58.99	□ 44.24
DUTY GEAR	**LP604 BW BRS 58**	**B99-58WBR**	**GOULD & GOODRICH LEATHER INC**	SHOULDER STRAP	25%	1	□ 58.99	□ 44.24
DUTY GEAR	**LP604 BW BRS 60**	**B99-60WBR**	**GOULD & GOODRICH LEATHER INC**	SHOULDER STRAP	25%	1	□ 58.99	□ 44.24
DUTY GEAR	**LP604 BW NKL 60**	**B99-60W**	**GOULD & GOODRICH LEATHER INC**	SHOULDER STRAP	25%	1	□ 58.99	□ 44.24
DUTY GEAR	**LP072 CL BRS 54**	**H52-54CLBR**	**GOULD & GOODRICH LEATHER INC**	LEATHER TROUSER BELT	25%	1	□ 43.99	□ 32.99
DUTY GEAR	**ZV548 BRH G17**	**K381-G17W**	**GOULD & GOODRICH LEATHER INC**	GO02 K381 K FORCE DOUBLE RETENTION HOLSTER	25%	1	□ 123.99	□ 92.99
DUTY GEAR	**LP041 BW 68**	**B56-68W**	**GOULD & GOODRICH LEATHER INC**	VELCRO OUTER DUTY BELT	25%	1	□ 129.99	□ 97.49

DUTY GEAR	**LP604 BW BRS 46**	**B99-46WBR**	**GOULD & GOODRICH LEATHER INC**	SHOULDER STRAP	25%	1	□ 55.99	□ 41.99
DUTY GEAR	**LP604 BW BRS 48**	**B99-48WBR**	**GOULD & GOODRICH LEATHER INC**	SHOULDER STRAP	25%	1	□ 55.99	□ 41.99
DUTY GEAR	**LP604 BW BRS 52**	**B99-52WBR**	**GOULD & GOODRICH LEATHER INC**	SHOULDER STRAP	25%	1	□ 55.99	□ 41.99
DUTY GEAR	**LP604 BW NKL 46**	**B99-46W**	**GOULD & GOODRICH LEATHER INC**	SHOULDER STRAP	25%	1	□ 55.99	□ 41.99
DUTY GEAR	**LP604 BW NKL 48**	**B99-48W**	**GOULD & GOODRICH LEATHER INC**	SHOULDER STRAP	25%	1	□ 55.99	□ 41.99
DUTY GEAR	**LP011 PRH BRN 92F**	**807-92F**	**GOULD & GOODRICH LEATHER INC**	GOULD/GOODRICH PADDLE HOLSTER	25%	1	□ 96.99	□ 72.74
DUTY GEAR	**LP011 PLH BRN 92F**	**807-92FLH**	**GOULD & GOODRICH LEATHER INC**	GOULD/GOODRICH PADDLE HOLSTER	25%	1	□ 96.99	□ 72.74
DUTY GEAR	**LP011 PRH BRN G17**	**807-G17**	**GOULD & GOODRICH LEATHER INC**	GOULD/GOODRICH PADDLE HOLSTER	25%	1	□ 96.99	□ 72.74
DUTY GEAR	**LP011 PLH BRN G17**	**807-G17LH**	**GOULD & GOODRICH LEATHER INC**	GOULD/GOODRICH PADDLE HOLSTER	25%	1	□ 96.99	□ 72.74
DUTY GEAR	**LP011 PRH BRN G19**	**807-G19**	**GOULD & GOODRICH LEATHER INC**	GOULD/GOODRICH PADDLE HOLSTER	25%	1	□ 96.99	□ 72.74
DUTY GEAR	**LP011 PLH BRN G19**	**807-G19LH**	**GOULD & GOODRICH LEATHER INC**	GOULD/GOODRICH PADDLE HOLSTER	25%	1	□ 96.99	□ 72.74
DUTY GEAR	**LP011 PRH BRN 226**	**807-26R**	**GOULD & GOODRICH LEATHER INC**	GOULD/GOODRICH PADDLE HOLSTER	25%	1	□ 96.99	□ 72.74
DUTY GEAR	**LP011 PRH BRN G27**	**807-G27**	**GOULD & GOODRICH LEATHER INC**	GOULD/GOODRICH PADDLE HOLSTER	25%	1	□ 96.99	□ 72.74
DUTY GEAR	**LP011 PLH BRN G27**	**807-G27LH**	**GOULD & GOODRICH LEATHER INC**	GOULD/GOODRICH PADDLE HOLSTER	25%	1	□ 96.99	□ 72.74
DUTY GEAR	**LP604 BW NKL 54**	**B99-54W**	**GOULD & GOODRICH LEATHER INC**	SHOULDER STRAP	25%	1	□ 60.99	□ 45.74
DUTY GEAR	**LP604 BW NKL 56**	**B99-56W**	**GOULD & GOODRICH LEATHER INC**	SHOULDER STRAP	25%	1	□ 60.99	□ 45.74
DUTY GEAR	**LP604 BW NKL 58**	**B99-58W**	**GOULD & GOODRICH LEATHER INC**	SHOULDER STRAP	25%	1	□ 60.99	□ 45.74
DUTY GEAR	**LH279 BLBW BRS 46**	**NGS- 46 BR**	**GOULD & GOODRICH LEATHER INC**	RANGER BELT	25%	1	□ 85.99	□ 64.49
DUTY GEAR	**LH279 BLBW BRS 48**	**NGS- 48 BR**	**GOULD & GOODRICH LEATHER INC**	RANGER BELT	25%	1	□ 85.99	□ 64.49
DUTY GEAR	**LH279 BKPL NKL 50**	**NGT 50**	**GOULD & GOODRICH LEATHER INC**	RANGER BELT	25%	1	□ 84.99	□ 63.74
DUTY GEAR	**LP048 BLH 34**	**B501-34WLH**	**GOULD & GOODRICH LEATHER INC**	GOULD/GOODRICH GRAB-RESISTANT REVOLVER HOLSTER	25%	1	□115.99	□ 86.99
DUTY GEAR	**LH279 BKPL NKL 54**	**NGT 54**	**GOULD & GOODRICH LEATHER INC**	RANGER BELT	25%	1	□ 87.99	□ 65.99
DUTY GEAR	**LP097 CL BRS**	**H70CLBR**	**GOULD & GOODRICH LEATHER INC**	CLOSED HANDCUFF CASE	25%	1	□32.99	□ 24.74
DUTY GEAR	**LP097 CL NKL**	**H70CL**	**GOULD & GOODRICH LEATHER INC**	CLOSED HANDCUFF CASE	25%	1	□32.99	□ 24.74
DUTY GEAR	**LH279 BKPL BRS 50**	**NGT 50 BR**	**GOULD & GOODRICH LEATHER INC**	RANGER BELT	25%	1	□ 84.99	□ 63.74
DUTY GEAR	**LP653 BLH SR9**	**K391-SRWLH**	**GOULD & GOODRICH LEATHER INC**	GOULD AND GOODRICH K FORCE HOLSTER	25%	1	□ 120.99	□ 90.74
DUTY GEAR	**LP072 BW BRS 64**	**B52-64WBR**	**GOULD & GOODRICH LEATHER INC**	LEATHER TROUSER BELT	25%	1	□ 67.99	□ 50.99
DUTY GEAR	**LP604 BW BRS 30**	**B99-30WBR**	**GOULD & GOODRICH LEATHER INC**	SHOULDER STRAP	25%	1	□ 48.99	□ 36.74

DUTY GEAR	**LP604 BW BRS 32**	**B99-32WBR**	**GOULD & GOODRICH LEATHER INC**	SHOULDER STRAP	25%	1	□ 48.99	□ 36.74
DUTY GEAR	**LP604 BW BRS 34**	**B99-34WBR**	**GOULD & GOODRICH LEATHER INC**	SHOULDER STRAP	25%	1	□ 48.99	□ 36.74
DUTY GEAR	**LP604 BW BRS 36**	**B99-36WBR**	**GOULD & GOODRICH LEATHER INC**	SHOULDER STRAP	25%	1	□ 48.99	□ 36.74
DUTY GEAR	**LP604 BW BRS 38**	**B99-38WBR**	**GOULD & GOODRICH LEATHER INC**	SHOULDER STRAP	25%	1	□ 48.99	□ 36.74
DUTY GEAR	**LP604 BW BRS 40**	**B99-40WBR**	**GOULD & GOODRICH LEATHER INC**	SHOULDER STRAP	25%	1	□ 48.99	□ 36.74
DUTY GEAR	**LP604 BW BRS 42**	**B99-42WBR**	**GOULD & GOODRICH LEATHER INC**	SHOULDER STRAP	25%	1	□ 48.99	□ 36.74
DUTY GEAR	**LP604 BW BRS 44**	**B99-44WBR**	**GOULD & GOODRICH LEATHER INC**	SHOULDER STRAP	25%	1	□ 48.99	□ 36.74
DUTY GEAR	**LP604 BW NKL 30**	**B99-30W**	**GOULD & GOODRICH LEATHER INC**	SHOULDER STRAP	25%	1	□ 48.99	□ 36.74
DUTY GEAR	**LP604 BW NKL 34**	**B99-34W**	**GOULD & GOODRICH LEATHER INC**	SHOULDER STRAP	25%	1	□ 48.99	□ 36.74
DUTY GEAR	**LP604 BW NKL 36**	**B99-36W**	**GOULD & GOODRICH LEATHER INC**	SHOULDER STRAP	25%	1	□ 48.99	□ 36.74
DUTY GEAR	**LP604 BW NKL 38**	**B99-38W**	**GOULD & GOODRICH LEATHER INC**	SHOULDER STRAP	25%	1	□ 48.99	□ 36.74
DUTY GEAR	**LP604 BW NKL 42**	**B99-42W**	**GOULD & GOODRICH LEATHER INC**	SHOULDER STRAP	25%	1	□ 48.99	□ 36.74
DUTY GEAR	**LP604 BW NKL 44**	**B99-44W**	**GOULD & GOODRICH LEATHER INC**	SHOULDER STRAP	25%	1	□ 48.99	□ 36.74
DUTY GEAR	**LP073 CL BRS 30**	**H59-30C4RBR**	**GOULD & GOODRICH LEATHER INC**	SAM BROWNE BELT 4 ROW STITCHING	25%	1	□ 70.99	□ 53.24
DUTY GEAR	**LP073 CL BRS 32**	**H59-32C4RBR**	**GOULD & GOODRICH LEATHER INC**	SAM BROWNE BELT 4 ROW STITCHING	25%	1	□ 70.99	□ 53.24
DUTY GEAR	**LP073 CL BRS 34**	**H59-34C4RBR**	**GOULD & GOODRICH LEATHER INC**	SAM BROWNE BELT 4 ROW STITCHING	25%	1	□ 70.99	□ 53.24
DUTY GEAR	**LP073 CL BRS 36**	**H59-36C4RBR**	**GOULD & GOODRICH LEATHER INC**	SAM BROWNE BELT 4 ROW STITCHING	25%	1	□ 70.99	□ 53.24
DUTY GEAR	**LP073 CL BRS 38**	**H59-38C4RBR**	**GOULD & GOODRICH LEATHER INC**	SAM BROWNE BELT 4 ROW STITCHING	25%	1	□ 70.99	□ 53.24
DUTY GEAR	**LP073 CL BRS 40**	**H59-40C4RBR**	**GOULD & GOODRICH LEATHER INC**	SAM BROWNE BELT 4 ROW STITCHING	25%	1	□ 70.99	□ 53.24
DUTY GEAR	**LP073 CL BRS 42**	**H59-42C4RBR**	**GOULD & GOODRICH LEATHER INC**	SAM BROWNE BELT 4 ROW STITCHING	25%	1	□ 70.99	□ 53.24
DUTY GEAR	**LP073 CL BRS 44**	**H59-44C4RBR**	**GOULD & GOODRICH LEATHER INC**	SAM BROWNE BELT 4 ROW STITCHING	25%	1	□ 70.99	□ 53.24
DUTY GEAR	**LP073 CL SIL 28**	**H59-28C4R**	**GOULD & GOODRICH LEATHER INC**	SAM BROWNE BELT 4 ROW STITCHING	25%	1	□ 70.99	□ 53.24
DUTY GEAR	**LP073 CL SIL 30**	**H59-30C4R**	**GOULD & GOODRICH LEATHER INC**	SAM BROWNE BELT 4 ROW STITCHING	25%	1	□ 70.99	□ 53.24
DUTY GEAR	**LP073 CL SIL 32**	**H59-32C4R**	**GOULD & GOODRICH LEATHER INC**	SAM BROWNE BELT 4 ROW STITCHING	25%	1	□ 70.99	□ 53.24
DUTY GEAR	**LP073 CL SIL 34**	**H59-34C4R**	**GOULD & GOODRICH LEATHER INC**	SAM BROWNE BELT 4 ROW STITCHING	25%	1	□ 70.99	□ 53.24
DUTY GEAR	**LP073 CL SIL 36**	**H59-36C4R**	**GOULD & GOODRICH LEATHER INC**	SAM BROWNE BELT 4 ROW STITCHING	25%	1	□ 70.99	□ 53.24
DUTY GEAR	**LP073 CL SIL 38**	**H59-38C4R**	**GOULD & GOODRICH LEATHER INC**	SAM BROWNE BELT 4 ROW STITCHING	25%	1	□ 70.99	□ 53.24

DUTY GEAR	**LP073 CL SIL 40**	**H59-40C4R**	**GOULD & GOODRICH LEATHER INC**	SAM BROWNE BELT 4 ROW STITCHING	25%	1	□ 70.99	□ 53.24
DUTY GEAR	**LP073 CL SIL 42**	**H59-42C4R**	**GOULD & GOODRICH LEATHER INC**	SAM BROWNE BELT 4 ROW STITCHING	25%	1	□ 70.99	□ 53.24
DUTY GEAR	**LP073 CL SIL 44**	**H59-44C4R**	**GOULD & GOODRICH LEATHER INC**	SAM BROWNE BELT 4 ROW STITCHING	25%	1	□ 70.99	□ 53.24
DUTY GEAR	**LP653 BRH SR9**	**K391-SRW**	**GOULD & GOODRICH LEATHER INC**	GOULD AND GOODRICH K FORCE HOLSTER	25%	1	□ 124.99	□ 93.74
DUTY GEAR	**LH281 PLH BLK G17**	**ORX-LH BLK G17**	**GOULD & GOODRICH LEATHER INC**	PANCAKE HOLSTER	25%	1	□ 56.99	□ 42.74
DUTY GEAR	**LH281 PRH BLK G17**	**ORX-RH BLK G17**	**GOULD & GOODRICH LEATHER INC**	PANCAKE HOLSTER	25%	1	□ 56.99	□ 42.74
DUTY GEAR	**LP048 PLH 34**	**B501-34LH**	**GOULD & GOODRICH LEATHER INC**	GOULD/GOODRICH GRAB-RESISTANT REVOLVER HOLSTER	25%	1	□ 119.99	□ 89.99
DUTY GEAR	**LP048 PRH 34**	**B501-34**	**GOULD & GOODRICH LEATHER INC**	GOULD/GOODRICH GRAB-RESISTANT REVOLVER HOLSTER	25%	1	□119.99	□ 89.99
DUTY GEAR	**LP091 BW**	**B142-4W**	**GOULD & GOODRICH LEATHER INC**	GOULD/GOODRICH FOUR VELCRO BELT KEEPERS	25%	1	□ 29.99	□ 22.49
DUTY GEAR	**LP091 PLN**	**B142-4**	**GOULD & GOODRICH LEATHER INC**	GOULD/GOODRICH FOUR VELCRO BELT KEEPERS	25%	1	□ 29.99	□ 22.49
DUTY GEAR	**LH279 BKPL NKL 42**	**NGT 42**	**GOULD & GOODRICH LEATHER INC**	RANGER BELT	25%	1	□ 72.99	□ 54.74
DUTY GEAR	**LH279 BLBW BRS 50**	**NGS- 50 BR**	**GOULD & GOODRICH LEATHER INC**	RANGER BELT	25%	1	□ 84.19	□ 63.14
DUTY GEAR	**LH279 BLBW BRS 52**	**NGS- 52 BR**	**GOULD & GOODRICH LEATHER INC**	RANGER BELT	25%	1	□ 84.19	□ 63.14
DUTY GEAR	**LH279 BLBW NKL 48**	**NGS 48**	**GOULD & GOODRICH LEATHER INC**	RANGER BELT	25%	1	□ 84.19	□ 63.14
DUTY GEAR	**LH279 BLBW NKL 50**	**NGS 50**	**GOULD & GOODRICH LEATHER INC**	RANGER BELT	25%	1	□ 84.19	□ 63.14
DUTY GEAR	**LH279 BLBW NKL 52**	**NGS 52**	**GOULD & GOODRICH LEATHER INC**	RANGER BELT	25%	1	□ 84.19	□ 63.14
DUTY GEAR	**LH279 BKPL BRS 54**	**NGT 54 BR**	**GOULD & GOODRICH LEATHER INC**	RANGER BELT	25%	1	□ 88.69	□ 66.52
DUTY GEAR	**LH279 BKPL BRS 56**	**NGT 56 BR**	**GOULD & GOODRICH LEATHER INC**	RANGER BELT	25%	1	□ 88.69	□ 66.52
DUTY GEAR	**LH279 BKPL BRS 58**	**NGT 58 BR**	**GOULD & GOODRICH LEATHER INC**	RANGER BELT	25%	1	□ 88.69	□ 66.52
DUTY GEAR	**LH279 BKPL NKL 56**	**NGT 56**	**GOULD & GOODRICH LEATHER INC**	RANGER BELT	25%	1	□ 88.69	□ 66.52
DUTY GEAR	**LH279 BKPL NKL 58**	**NGT 58**	**GOULD & GOODRICH LEATHER INC**	RANGER BELT	25%	1	□ 88.69	□ 66.52
DUTY GEAR	**LH279 BKPL NKL 60**	**NGT 60**	**GOULD & GOODRICH LEATHER INC**	RANGER BELT	25%	1	□ 88.69	□ 66.52
DUTY GEAR	**LH279 BLBW BRS 54**	**NGS- 54 BR**	**GOULD & GOODRICH LEATHER INC**	RANGER BELT	25%	1	□ 91.49	□ 68.62
DUTY GEAR	**LH279 BLBW BRS 56**	**NGS- 56 BR**	**GOULD & GOODRICH LEATHER INC**	RANGER BELT	25%	1	□ 91.49	□ 68.62
DUTY GEAR	**LH279 BLBW BRS 58**	**NGS- 58 BR**	**GOULD & GOODRICH LEATHER INC**	RANGER BELT	25%	1	□ 91.49	□ 68.62
DUTY GEAR	**LH279 BLBW BRS 60**	**NGS- 60 BR**	**GOULD & GOODRICH LEATHER INC**	RANGER BELT	25%	1	□ 91.49	□ 68.62
DUTY GEAR	**LH279 BLBW NKL 54**	**NGS 54**	**GOULD & GOODRICH LEATHER INC**	RANGER BELT	25%	1	□ 91.49	□ 68.62
DUTY GEAR	**LH279 BLBW NKL 56**	**NGS 56**	**GOULD & GOODRICH LEATHER INC**	RANGER BELT	25%	1	□ 91.49	□ 68.62
DUTY GEAR	**LH279 BLBW NKL 58**	**NGS 58**	**GOULD & GOODRICH LEATHER INC**	RANGER BELT	25%	1	□ 91.49	□ 68.62
DUTY GEAR	**LH279 BLBW NKL 60**	**NGS 60**	**GOULD & GOODRICH LEATHER INC**	RANGER BELT	25%	1	□ 91.49	□ 68.62

DUTY GEAR	**LP1105 PLN NKL 28**	**GG190-28**	**GOULD & GOODRICH LEATHER INC**	1 1/4 BROWN SHOOTERS BELT	25%	1	□ 60.99	□ 45.74
DUTY GEAR	**LP097 CL HS**	**H70CLHS**	**GOULD & GOODRICH LEATHER INC**	CLOSED HANDCUFF CASE	25%	1	□ 33.99	□ 25.49
DUTY GEAR	**LH483 BW HS**	**L70WHS**	**GOULD & GOODRICH LEATHER INC**	G&G L-FORCE CHAIN HANDCUFF CASE	25%	1	□ 26.99	□ 20.24
DUTY GEAR	**LP040 PLN XL**	**B55-XL**	**GOULD & GOODRICH LEATHER INC**	GOULD/GOODRICH BUCKLELESS TROUSER BELT	25%	1	□46.99	□ 35.24
DUTY GEAR	**LH279 BLBW NKL 46**	**NGS 46**	**GOULD & GOODRICH LEATHER INC**	RANGER BELT	25%	1	□ 86.99	□ 65.24
DUTY GEAR	**LP068 PLH BRN 32**	**733-32LH**	**GOULD & GOODRICH LEATHER INC**	GOULD/GOODRICH 3-SLOT PANCAKE HOLSTER	25%	1	□ 43.99	□ 32.99
DUTY GEAR	**LP068 PRH BRN 32**	**733-32**	**GOULD & GOODRICH LEATHER INC**	GOULD/GOODRICH 3-SLOT PANCAKE HOLSTER	25%	1	□ 43.99	□ 32.99
DUTY GEAR	**LP068 PLH BLK 62**	**B733-62LH**	**GOULD & GOODRICH LEATHER INC**	GOULD/GOODRICH 3-SLOT PANCAKE HOLSTER	25%	1	□ 43.99	□ 32.99
DUTY GEAR	**LP068 PLH BRN 62**	**733-62LH**	**GOULD & GOODRICH LEATHER INC**	GOULD/GOODRICH 3-SLOT PANCAKE HOLSTER	25%	1	□ 43.99	□ 32.99
DUTY GEAR	**LP068 PRH BLK 62**	**B733-62**	**GOULD & GOODRICH LEATHER INC**	GOULD/GOODRICH 3-SLOT PANCAKE HOLSTER	25%	1	□ 43.99	□ 32.99
DUTY GEAR	**LP068 PLH BRN G17**	**733-G17LH**	**GOULD & GOODRICH LEATHER INC**	GOULD/GOODRICH 3-SLOT PANCAKE HOLSTER	25%	1	□ 43.99	□ 32.99
DUTY GEAR	**LP068 PLH BRN G19**	**733-G19LH**	**GOULD & GOODRICH LEATHER INC**	GOULD/GOODRICH 3-SLOT PANCAKE HOLSTER	25%	1	□ 43.99	□ 32.99
DUTY GEAR	**LP068 PLH BLK 226**	**B733-226LH**	**GOULD & GOODRICH LEATHER INC**	GOULD/GOODRICH 3-SLOT PANCAKE HOLSTER	25%	1	□ 43.99	□ 32.99
DUTY GEAR	**LP068 PLH BRN 226**	**733-226LH**	**GOULD & GOODRICH LEATHER INC**	GOULD/GOODRICH 3-SLOT PANCAKE HOLSTER	25%	1	□ 43.99	□ 32.99
DUTY GEAR	**LP068 PLH BLK G20**	**B733-G20LH**	**GOULD & GOODRICH LEATHER INC**	GOULD/GOODRICH 3-SLOT PANCAKE HOLSTER	25%	1	□ 43.99	□ 32.99
DUTY GEAR	**LP068 PLH BRN G27**	**733-G27LH**	**GOULD & GOODRICH LEATHER INC**	GOULD/GOODRICH 3-SLOT PANCAKE HOLSTER	25%	1	□ 43.99	□ 32.99
DUTY GEAR	**LP473 PLN BRS**	**B470BR**	**GOULD & GOODRICH LEATHER INC**	ASP LEATHER HANDCUFF CASE BLK	25%	1	□ 44.99	□ 33.74
DUTY GEAR	**LH279 BKPL BRS 60**	**NGT 60 BR**	**GOULD & GOODRICH LEATHER INC**	RANGER BELT	25%	1	□ 91.99	□ 68.99
DUTY GEAR	**LH279 BLBW BRS 30**	**NGS- 30 BR**	**GOULD & GOODRICH LEATHER INC**	RANGER BELT	25%	1	□ 75.99	□ 56.99
DUTY GEAR	**LH279 BLBW BRS 34**	**NGS- 34 BR**	**GOULD & GOODRICH LEATHER INC**	RANGER BELT	25%	1	□ 75.99	□ 56.99
DUTY GEAR	**LH279 BLBW BRS 36**	**NGS- 36 BR**	**GOULD & GOODRICH LEATHER INC**	RANGER BELT	25%	1	□ 75.99	□ 56.99
DUTY GEAR	**LH279 BLBW BRS 38**	**NGS- 38 BR**	**GOULD & GOODRICH LEATHER INC**	RANGER BELT	25%	1	□ 75.99	□ 56.99
DUTY GEAR	**LH279 BLBW BRS 40**	**NGS- 40 BR**	**GOULD & GOODRICH LEATHER INC**	RANGER BELT	25%	1	□ 75.99	□ 56.99
DUTY GEAR	**LH279 BLBW BRS 42**	**NGS- 42 BR**	**GOULD & GOODRICH LEATHER INC**	RANGER BELT	25%	1	□ 75.99	□ 56.99
DUTY GEAR	**LH279 BLBW NKL 30**	**NGS 30**	**GOULD & GOODRICH LEATHER INC**	RANGER BELT	25%	1	□ 75.99	□ 56.99
DUTY GEAR	**LH279 BLBW NKL 32**	**NGS 32**	**GOULD & GOODRICH LEATHER INC**	RANGER BELT	25%	1	□ 75.99	□ 56.99
DUTY GEAR	**LH279 BLBW NKL 34**	**NGS 34**	**GOULD & GOODRICH LEATHER INC**	RANGER BELT	25%	1	□ 75.99	□ 56.99

DUTY GEAR	**LH279 BLBW NKL 36**	**NGS 36**	**GOULD & GOODRICH LEATHER INC**	RANGER BELT	25%	1	□ 75.99	□ 56.99
DUTY GEAR	**LH279 BLBW NKL 38**	**NGS 38**	**GOULD & GOODRICH LEATHER INC**	RANGER BELT	25%	1	□ 75.99	□ 56.99
DUTY GEAR	**LH279 BLBW NKL 40**	**NGS 40**	**GOULD & GOODRICH LEATHER INC**	RANGER BELT	25%	1	□ 75.99	□ 56.99
DUTY GEAR	**LH279 BLBW NKL 42**	**NGS 42**	**GOULD & GOODRICH LEATHER INC**	RANGER BELT	25%	1	□ 75.99	□ 56.99
DUTY GEAR	**LH279 BLBW BRS 28**	**NGS- 28 BR**	**GOULD & GOODRICH LEATHER INC**	RANGER BELT	25%	1	□ 75.99	□ 56.99
DUTY GEAR	**LH279 BLBW BRS 32**	**NGS- 32 BR**	**GOULD & GOODRICH LEATHER INC**	RANGER BELT	25%	1	□ 75.99	□ 56.99
DUTY GEAR	**LH480 PLN HS 3**	**L628-3HS**	**GOULD & GOODRICH LEATHER INC**	G&G L-FORCE SINGLE MAGAZINE POUCH	25%	1	□ 20.99	□ 15.74
DUTY GEAR	**LH480 PLN HS 4**	**L628-4HS**	**GOULD & GOODRICH LEATHER INC**	G&G L-FORCE SINGLE MAGAZINE POUCH	25%	1	□ 20.99	□ 15.74
DUTY GEAR	**LH480 PLN HS 7**	**L628-7HS**	**GOULD & GOODRICH LEATHER INC**	G&G L-FORCE SINGLE MAGAZINE POUCH	25%	1	□ 20.99	□ 15.74
DUTY GEAR	**LH624 BLH G20 X200**	**X2000-20X2WLH**	**GOULD & GOODRICH LEATHER INC**	G&G X CALIBER MID RIDE DUTY HOLSTER W/ LIGHT	25%	1	□ 102.99	□ 77.24
DUTY GEAR	**LH624 BLH G20 TLR1**	**X2000-20T1WLH**	**GOULD & GOODRICH LEATHER INC**	G&G X CALIBER MID RIDE DUTY HOLSTER W/ LIGHT	25%	1	□ 102.99	□ 77.24
DUTY GEAR	**LH479 BW HS 2**	**L627-2WHS**	**GOULD & GOODRICH LEATHER INC**	G&G L-FORCE DOUBLE MAGAZINE POUCH	25%	1	□ 35.99	□ 26.99
DUTY GEAR	**LH479 BW HS 3**	**L627-3WHS**	**GOULD & GOODRICH LEATHER INC**	G&G L-FORCE DOUBLE MAGAZINE POUCH	25%	1	□ 35.99	□ 26.99
DUTY GEAR	**LH479 BW HS 4**	**L627-4WHS**	**GOULD & GOODRICH LEATHER INC**	G&G L-FORCE DOUBLE MAGAZINE POUCH	25%	1	□ 35.99	□ 26.99
DUTY GEAR	**LH479 BW HS 7**	**L627-7WHS**	**GOULD & GOODRICH LEATHER INC**	G&G L-FORCE DOUBLE MAGAZINE POUCH	25%	1	□ 35.99	□ 26.99
DUTY GEAR	**LH479 BW BLK 2**	**L627-2W**	**GOULD & GOODRICH LEATHER INC**	G&G L-FORCE DOUBLE MAGAZINE POUCH	25%	1	□ 33.99	□ 25.49
DUTY GEAR	**LP103 BW BRS**	**B631-4WBR**	**GOULD & GOODRICH LEATHER INC**	GOULD/GOODRICH MKIV MACE CASE WITH SNAP CLOSURE	25%	1	□28.99	□ 21.74
DUTY GEAR	**LP103 BW SIL**	**B631-4W**	**GOULD & GOODRICH LEATHER INC**	GOULD/GOODRICH MKIV MACE CASE WITH SNAP CLOSURE	25%	1	□28.99	□ 21.74
DUTY GEAR	**LP103 CL BRS**	**H631-4CLBR**	**GOULD & GOODRICH LEATHER INC**	GOULD/GOODRICH MKIV MACE CASE WITH SNAP CLOSURE	25%	1	□28.99	□ 21.74
DUTY GEAR	**LP103 CL SIL**	**H631-4CL**	**GOULD & GOODRICH LEATHER INC**	GOULD/GOODRICH MKIV MACE CASE WITH SNAP CLOSURE	25%	1	□28.99	□ 21.74
DUTY GEAR	**LP103 PLN BRS**	**B631-4BR**	**GOULD & GOODRICH LEATHER INC**	GOULD/GOODRICH MKIV MACE CASE WITH SNAP CLOSURE	25%	1	□28.99	□ 21.74
DUTY GEAR	**LP103 PLN SIL**	**B631-4**	**GOULD & GOODRICH LEATHER INC**	GOULD/GOODRICH MKIV MACE CASE WITH SNAP CLOSURE	25%	1	□28.99	□ 21.74
DUTY GEAR	**LP074 CL SIL 28**	**H59-28CL**	**GOULD & GOODRICH LEATHER INC**	SAM BROWNE BELT	25%	1	□67.99	□ 50.99
DUTY GEAR	**LP074 CL SIL 24**	**H59-24CL**	**GOULD & GOODRICH LEATHER INC**	SAM BROWNE BELT	25%	1	□ 67.99	□ 50.99
DUTY GEAR	**LP074 CL SIL 26**	**H59FLCL-26**	**GOULD & GOODRICH LEATHER INC**	SAM BROWNE BELT	25%	1	□ 67.99	□ 50.99

DUTY GEAR	**LP074 CL BRS 26**	**H59FLCL-26B**	**GOULD & GOODRICH LEATHER INC**	SAM BROWNE BELT	25%	1	□ 67.99	□ 50.99
DUTY GEAR	**ZF182 PRH BLK MP**	**B803-MP**	**GOULD & GOODRICH LEATHER INC**	GO02 3 SLOT PANCAKE HOLSTER	25%	1	□ 74.99	□ 56.24
DUTY GEAR	**LP824 BLK**	**B316**	**GOULD & GOODRICH LEATHER INC**	G&G NEOPRENE ANKLE HANDCUFF AND MAG HOLDER	25%	1	□ 38.99	□ 29.24
DUTY GEAR	**LP247 PRH BRN G20**	**LGC-G20**	**GOULD & GOODRICH LEATHER INC**	SHOULDER RIG W/ HOLSTER	25%	1	□ 177.99	□ 133.49
DUTY GEAR	**LP247 PLH BLK G17**	**OAC-G17LH**	**GOULD & GOODRICH LEATHER INC**	SHOULDER RIG W/ HOLSTER	25%	1	□ 177.99	□ 133.49
DUTY GEAR	**LP247 PLH BLK G20**	**OAC-G20LH**	**GOULD & GOODRICH LEATHER INC**	SHOULDER RIG W/ HOLSTER	25%	1	□ 177.99	□ 133.49
DUTY GEAR	**LH282 CLH BLK G17**	**NGP-G17CL LH**	**GOULD & GOODRICH LEATHER INC**	HI RIDE DUTY HOLSTER	25%	1	□ 92.99	□ 69.74
DUTY GEAR	**LH282 CRH BLK G17**	**NGP-G17CL RH**	**GOULD & GOODRICH LEATHER INC**	HI RIDE DUTY HOLSTER	25%	1	□ 92.99	□ 69.74
DUTY GEAR	**LH482 BW HS 3**	**L681-3WHS**	**GOULD & GOODRICH LEATHER INC**	G&G L-FORCE PEPPER SPRAY POUCH	25%	1	□ 24.99	□ 18.74
DUTY GEAR	**LH482 BW HS 4**	**L681-4WHS**	**GOULD & GOODRICH LEATHER INC**	G&G L-FORCE PEPPER SPRAY POUCH	25%	1	□ 24.99	□ 18.74
DUTY GEAR	**LP073 PLN BRS 28**	**B59-28FL4RBR**	**GOULD & GOODRICH LEATHER INC**	SAM BROWNE BELT 4 ROW STITCHING	25%	1	□ 70.99	□ 53.24
DUTY GEAR	**LP073 PLN BRS 30**	**B59-30FL4RBR**	**GOULD & GOODRICH LEATHER INC**	SAM BROWNE BELT 4 ROW STITCHING	25%	1	□ 70.99	□ 53.24
DUTY GEAR	**LP073 PLN BRS 32**	**B59-32FL4RBR**	**GOULD & GOODRICH LEATHER INC**	SAM BROWNE BELT 4 ROW STITCHING	25%	1	□ 70.99	□ 53.24
DUTY GEAR	**LP073 PLN BRS 34**	**B59-34FL4RBR**	**GOULD & GOODRICH LEATHER INC**	SAM BROWNE BELT 4 ROW STITCHING	25%	1	□ 70.99	□ 53.24
DUTY GEAR	**LP073 PLN BRS 36**	**B59-36FL4RBR**	**GOULD & GOODRICH LEATHER INC**	SAM BROWNE BELT 4 ROW STITCHING	25%	1	□ 70.99	□ 53.24
DUTY GEAR	**LP073 PLN BRS 38**	**B59-38FL4RBR**	**GOULD & GOODRICH LEATHER INC**	SAM BROWNE BELT 4 ROW STITCHING	25%	1	□ 70.99	□ 53.24
DUTY GEAR	**LP073 PLN BRS 40**	**B59-40FL4RBR**	**GOULD & GOODRICH LEATHER INC**	SAM BROWNE BELT 4 ROW STITCHING	25%	1	□ 70.99	□ 53.24
DUTY GEAR	**LP073 PLN BRS 42**	**B59-42FL4RBR**	**GOULD & GOODRICH LEATHER INC**	SAM BROWNE BELT 4 ROW STITCHING	25%	1	□ 70.99	□ 53.24
DUTY GEAR	**LP073 PLN BRS 44**	**B59-44FL4RBR**	**GOULD & GOODRICH LEATHER INC**	SAM BROWNE BELT 4 ROW STITCHING	25%	1	□ 70.99	□ 53.24
DUTY GEAR	**LP653 PRH G34**	**K391-G34RH**	**GOULD & GOODRICH LEATHER INC**	GOULD AND GOODRICH K FORCE HOLSTER	25%	1	□ 123.99	□ 92.99
DUTY GEAR	**LP653 PLH G34**	**K391- G34LH**	**GOULD & GOODRICH LEATHER INC**	GOULD AND GOODRICH K FORCE HOLSTER	25%	1	□ 123.99	□ 92.99
DUTY GEAR	**LP653 BRH G34**	**K391-G34W**	**GOULD & GOODRICH LEATHER INC**	GOULD AND GOODRICH K FORCE HOLSTER	25%	1	□ 123.99	□ 92.99
DUTY GEAR	**LP653 BLH G34**	**K391-G34WLH**	**GOULD & GOODRICH LEATHER INC**	GOULD AND GOODRICH K FORCE HOLSTER	25%	1	□ 123.99	□ 92.99
DUTY GEAR	**LH475 BW SM**	**L54-SMW**	**GOULD & GOODRICH LEATHER INC**	G&G L-FORCE SAM BROWNE BELT	25%	1	□ 63.99	□ 47.99
DUTY GEAR	**LH480 BW BLK 3**	**L628-3W**	**GOULD & GOODRICH LEATHER INC**	G&G L-FORCE SINGLE MAGAZINE POUCH	25%	1	□ 20.99	□ 15.74

DUTY GEAR	**LH480 BW BLK 4**	**L628-4W**	**GOULD & GOODRICH LEATHER INC**	G&G L-FORCE SINGLE MAGAZINE POUCH	25%	1	□ 20.99	□ 15.74
DUTY GEAR	**LP068 PRH BRN 34**	**733-34**	**GOULD & GOODRICH LEATHER INC**	GOULD/GOODRICH 3-SLOT PANCAKE HOLSTER	25%	1	□ 45.99	□ 34.49
DUTY GEAR	**LP068 PLH BLK G17**	**B733-G17LH**	**GOULD & GOODRICH LEATHER INC**	GOULD/GOODRICH 3-SLOT PANCAKE HOLSTER	25%	1	□ 45.99	□ 34.49
DUTY GEAR	**LP068 PRH BLK G17**	**B733-G17**	**GOULD & GOODRICH LEATHER INC**	GOULD/GOODRICH 3-SLOT PANCAKE HOLSTER	25%	1	□ 45.99	□ 34.49
DUTY GEAR	**LP068 PRH BRN G17**	**733-G17**	**GOULD & GOODRICH LEATHER INC**	GOULD/GOODRICH 3-SLOT PANCAKE HOLSTER	25%	1	□ 45.99	□ 34.49
DUTY GEAR	**LP068 PLH BLK G19**	**B733-G19LH**	**GOULD & GOODRICH LEATHER INC**	GOULD/GOODRICH 3-SLOT PANCAKE HOLSTER	25%	1	□ 45.99	□ 34.49
DUTY GEAR	**LP068 PRH BLK G19**	**B733-G19**	**GOULD & GOODRICH LEATHER INC**	GOULD/GOODRICH 3-SLOT PANCAKE HOLSTER	25%	1	□ 45.99	□ 34.49
DUTY GEAR	**LP068 PRH BRN G19**	**733-G19**	**GOULD & GOODRICH LEATHER INC**	GOULD/GOODRICH 3-SLOT PANCAKE HOLSTER	25%	1	□ 45.99	□ 34.49
DUTY GEAR	**LP068 PRH BLK 226**	**B733-226**	**GOULD & GOODRICH LEATHER INC**	GOULD/GOODRICH 3-SLOT PANCAKE HOLSTER	25%	1	□ 45.99	□ 34.49
DUTY GEAR	**LP068 PRH BRN 226**	**733-226**	**GOULD & GOODRICH LEATHER INC**	GOULD/GOODRICH 3-SLOT PANCAKE HOLSTER	25%	1	□ 45.99	□ 34.49
DUTY GEAR	**LP068 PRH BLK G20**	**B733-G20**	**GOULD & GOODRICH LEATHER INC**	GOULD/GOODRICH 3-SLOT PANCAKE HOLSTER	25%	1	□ 45.99	□ 34.49
DUTY GEAR	**LP068 PRH BLK 229**	**B733-229**	**GOULD & GOODRICH LEATHER INC**	GOULD/GOODRICH 3-SLOT PANCAKE HOLSTER	25%	1	□ 45.99	□ 34.49
DUTY GEAR	**LP068 PRH BRN G20**	**733-G20**	**GOULD & GOODRICH LEATHER INC**	GOULD/GOODRICH 3-SLOT PANCAKE HOLSTER	25%	1	□ 45.99	□ 34.49
DUTY GEAR	**LP068 PRH BRN 229**	**733-229**	**GOULD & GOODRICH LEATHER INC**	GOULD/GOODRICH 3-SLOT PANCAKE HOLSTER	25%	1	□ 45.99	□ 34.49
DUTY GEAR	**LP068 PLH BRN 229**	**733-229LH**	**GOULD & GOODRICH LEATHER INC**	GOULD/GOODRICH 3-SLOT PANCAKE HOLSTER	25%	1	□ 45.99	□ 34.49
DUTY GEAR	**LP068 PLH BRN G20**	**733-G20LH**	**GOULD & GOODRICH LEATHER INC**	GOULD/GOODRICH 3-SLOT PANCAKE HOLSTER	25%	1	□ 45.99	□ 34.49
DUTY GEAR	**LP068 PRH BLK G27**	**B733-G27**	**GOULD & GOODRICH LEATHER INC**	GOULD/GOODRICH 3-SLOT PANCAKE HOLSTER	25%	1	□ 45.99	□ 34.49
DUTY GEAR	**LP068 PLH BLK G27**	**B733-G27LH**	**GOULD & GOODRICH LEATHER INC**	GOULD/GOODRICH 3-SLOT PANCAKE HOLSTER	25%	1	□ 45.99	□ 34.49
DUTY GEAR	**LP068 PRH BRN G27**	**733-G27**	**GOULD & GOODRICH LEATHER INC**	GOULD/GOODRICH 3-SLOT PANCAKE HOLSTER	25%	1	□ 45.99	□ 34.49
DUTY GEAR	**LH624 BLH G17 X200**	**X2000-17X2WLH**	**GOULD & GOODRICH LEATHER INC**	G&G X CALIBER MID RIDE DUTY HOLSTER W/ LIGHT	25%	1	□ 106.99	□ 80.24
DUTY GEAR	**LH624 BRH G17 X200**	**X2000-17X2W**	**GOULD & GOODRICH LEATHER INC**	G&G X CALIBER MID RIDE DUTY HOLSTER W/ LIGHT	25%	1	□ 106.99	□ 80.24
DUTY GEAR	**LH624 BRH G20 X200**	**X2000-20X2W**	**GOULD & GOODRICH LEATHER INC**	G&G X CALIBER MID RIDE DUTY HOLSTER W/ LIGHT	25%	1	□ 106.99	□ 80.24

DUTY GEAR	**LH624 BLH G17 TLR1**	**X2000-17T1WLH**	**GOULD & GOODRICH LEATHER INC**	G&G X CALIBER MID RIDE DUTY HOLSTER W/ LIGHT	25%	1	106.99	80.24
DUTY GEAR	**LH624 BRH G17 TLR1**	**X2000-17T1W**	**GOULD & GOODRICH LEATHER INC**	G&G X CALIBER MID RIDE DUTY HOLSTER W/ LIGHT	25%	1	106.99	80.24
DUTY GEAR	**LH624 BRH G20 TLR1**	**X2000-20T1W**	**GOULD & GOODRICH LEATHER INC**	G&G X CALIBER MID RIDE DUTY HOLSTER W/ LIGHT	25%	1	106.99	80.24
DUTY GEAR	**LH475 BW MD**	**L54-MDW**	**GOULD & GOODRICH LEATHER INC**	G&G L-FORCE SAM BROWNE BELT	25%	1	58.99	44.24
DUTY GEAR	**LP247 PRH BRN G17**	**LGC-G17**	**GOULD & GOODRICH LEATHER INC**	SHOULDER RIG W/ HOLSTER	25%	1	183.99	137.99
DUTY GEAR	**LP247 PRH BLK G17**	**OAC-G17**	**GOULD & GOODRICH LEATHER INC**	SHOULDER RIG W/ HOLSTER	25%	1	183.99	137.99
DUTY GEAR	**LP247 PRH BLK G20**	**OAC-G20**	**GOULD & GOODRICH LEATHER INC**	SHOULDER RIG W/ HOLSTER	25%	1	183.99	137.99
DUTY GEAR	**ZA1927 PRH BRN LCP**	**890-LCP CHESTNUT-BROWN**	**GOULD & GOODRICH LEATHER INC**	B890 INSIDE THE TROUSER LEATHER HOLSTER	25%	1	41.99	31.49
DUTY GEAR	**LP074 BW SIL 28**	**F/LB59-28W**	**GOULD & GOODRICH LEATHER INC**	SAM BROWNE BELT	25%	1	67.99	50.99
DUTY GEAR	**LP074 PLN BRS 28**	**F/LB59-28BR**	**GOULD & GOODRICH LEATHER INC**	SAM BROWNE BELT	25%	1	67.99	50.99
DUTY GEAR	**LP074 PLN SIL 28**	**F/LB59-28**	**GOULD & GOODRICH LEATHER INC**	SAM BROWNE BELT	25%	1	67.99	50.99
DUTY GEAR	**LP074 PLN SIL 30**	**F/LB59-30**	**GOULD & GOODRICH LEATHER INC**	SAM BROWNE BELT	25%	1	67.99	50.99
DUTY GEAR	**LP074 BW BRS 24**	**F/LB59-24WBR**	**GOULD & GOODRICH LEATHER INC**	SAM BROWNE BELT	25%	1	67.99	50.99
DUTY GEAR	**LP074 PLN BRS 26**	**F/LB59-26BR**	**GOULD & GOODRICH LEATHER INC**	SAM BROWNE BELT	25%	1	67.99	50.99
DUTY GEAR	**LP074 PLN SIL 26**	**F/LB59-26**	**GOULD & GOODRICH LEATHER INC**	SAM BROWNE BELT	25%	1	67.99	50.99
DUTY GEAR	**LP014 BRN 48**	**KVF-48**	**GOULD & GOODRICH LEATHER INC**	SHOOTERS LEATHER BELT	25%	1	42.99	32.24
DUTY GEAR	**LP074 CL BRS 28**	**H59-28CLBR**	**GOULD & GOODRICH LEATHER INC**	SAM BROWNE BELT	25%	1	70.99	53.24
DUTY GEAR	**LP074 CL BRS 30**	**H59-30CLBR**	**GOULD & GOODRICH LEATHER INC**	SAM BROWNE BELT	25%	1	70.99	53.24
DUTY GEAR	**LP074 CL BRS 32**	**H59-32CLBR**	**GOULD & GOODRICH LEATHER INC**	SAM BROWNE BELT	25%	1	70.99	53.24
DUTY GEAR	**LP074 CL BRS 34**	**H59-34CLBR**	**GOULD & GOODRICH LEATHER INC**	SAM BROWNE BELT	25%	1	70.99	53.24
DUTY GEAR	**LP074 CL BRS 36**	**H59-36CLBR**	**GOULD & GOODRICH LEATHER INC**	SAM BROWNE BELT	25%	1	70.99	53.24
DUTY GEAR	**LP074 CL BRS 38**	**H59-38CLBR**	**GOULD & GOODRICH LEATHER INC**	SAM BROWNE BELT	25%	1	70.99	53.24
DUTY GEAR	**LP074 CL BRS 40**	**H59-40CLBR**	**GOULD & GOODRICH LEATHER INC**	SAM BROWNE BELT	25%	1	70.99	53.24
DUTY GEAR	**LP074 CL BRS 42**	**H59-42CLBR**	**GOULD & GOODRICH LEATHER INC**	SAM BROWNE BELT	25%	1	70.99	53.24
DUTY GEAR	**LP074 CL BRS 44**	**H59-44CLBR**	**GOULD & GOODRICH LEATHER INC**	SAM BROWNE BELT	25%	1	70.99	53.24
DUTY GEAR	**LP074 CL SIL 30**	**H59-30CL**	**GOULD & GOODRICH LEATHER INC**	SAM BROWNE BELT	25%	1	70.99	53.24
DUTY GEAR	**LP074 CL SIL 32**	**H59-32CL**	**GOULD & GOODRICH LEATHER INC**	SAM BROWNE BELT	25%	1	70.99	53.24
DUTY GEAR	**LP074 CL SIL 34**	**H59-34CL**	**GOULD & GOODRICH LEATHER INC**	SAM BROWNE BELT	25%	1	70.99	53.24
DUTY GEAR	**LP074 CL SIL 36**	**H59-36CL**	**GOULD & GOODRICH LEATHER INC**	SAM BROWNE BELT	25%	1	70.99	53.24
DUTY GEAR	**LP074 CL SIL 38**	**H59-38CL**	**GOULD & GOODRICH LEATHER INC**	SAM BROWNE BELT	25%	1	70.99	53.24
DUTY GEAR	**LP074 CL SIL 40**	**H59-40CL**	**GOULD & GOODRICH LEATHER INC**	SAM BROWNE BELT	25%	1	70.99	53.24
DUTY GEAR	**LP074 CL SIL 42**	**H59-42CL**	**GOULD & GOODRICH LEATHER INC**	SAM BROWNE BELT	25%	1	70.99	53.24

DUTY GEAR	**LP074 CL SIL 44**	**H59-44CL**	**GOULD & GOODRICH LEATHER INC**	SAM BROWNE BELT	25%	1	□ 70.99	□ 53.24
DUTY GEAR	**LP040 PLN LG**	**B55-LG**	**GOULD & GOODRICH LEATHER INC**	GOULD/GOODRICH BUCKLELESS TROUSER BELT	25%	1	□41.99	□ 31.49
DUTY GEAR	**LP040 PLN MD**	**B55-MD**	**GOULD & GOODRICH LEATHER INC**	GOULD/GOODRICH BUCKLELESS TROUSER BELT	25%	1	□41.99	□ 31.49
DUTY GEAR	**LP040 PLN SM**	**B55 SM**	**GOULD & GOODRICH LEATHER INC**	GOULD/GOODRICH BUCKLELESS TROUSER BELT	25%	1	□41.99	□ 31.49
DUTY GEAR	**LP040 BW LG**	**B55-LGW**	**GOULD & GOODRICH LEATHER INC**	GOULD/GOODRICH BUCKLELESS TROUSER BELT	25%	1	□41.99	□ 31.49
DUTY GEAR	**LP040 BW MD**	**B55-MDW**	**GOULD & GOODRICH LEATHER INC**	GOULD/GOODRICH BUCKLELESS TROUSER BELT	25%	1	□41.99	□ 31.49
DUTY GEAR	**LP040 BW SM**	**B55-SMW**	**GOULD & GOODRICH LEATHER INC**	GOULD/GOODRICH BUCKLELESS TROUSER BELT	25%	1	□41.99	□ 31.49
DUTY GEAR	**LP099 BW**	**B83W**	**GOULD & GOODRICH LEATHER INC**	GOULD/GOODRICH HANDCUFF STRAP WITH BLACK SNAP	25%	1	□16.99	□ 12.74
DUTY GEAR	**LH479 PLN HS 2**	**L627-2HS**	**GOULD & GOODRICH LEATHER INC**	G&G L-FORCE DOUBLE MAGAZINE POUCH	25%	1	□ 33.99	□ 25.49
DUTY GEAR	**LH479 PLN HS 3**	**L627-3HS**	**GOULD & GOODRICH LEATHER INC**	G&G L-FORCE DOUBLE MAGAZINE POUCH	25%	1	□ 33.99	□ 25.49
DUTY GEAR	**LH281 BLH BLK G17**	**ORY-G17WLH**	**GOULD & GOODRICH LEATHER INC**	PANCAKE HOLSTER	25%	1	□ 58.99	□ 44.24
DUTY GEAR	**LH281 BRH BLK G17**	**ORY-G17W**	**GOULD & GOODRICH LEATHER INC**	PANCAKE HOLSTER	25%	1	□ 58.99	□ 44.24
DUTY GEAR	**LH281 BLH BLK G27**	**ORY-G27WLH**	**GOULD & GOODRICH LEATHER INC**	PANCAKE HOLSTER	25%	1	□ 58.99	□ 44.24
DUTY GEAR	**LH281 BRH BLK G27**	**ORY-G27W**	**GOULD & GOODRICH LEATHER INC**	PANCAKE HOLSTER	25%	1	□ 58.99	□ 44.24
DUTY GEAR	**LP073 PLN SIL 28**	**B59-28FL4R**	**GOULD & GOODRICH LEATHER INC**	SAM BROWNE BELT 4 ROW STITCHING	25%	1	□ 71.99	□ 53.99
DUTY GEAR	**LP073 PLN SIL 30**	**B59-30FL4R**	**GOULD & GOODRICH LEATHER INC**	SAM BROWNE BELT 4 ROW STITCHING	25%	1	□ 71.99	□ 53.99
DUTY GEAR	**LP073 PLN SIL 32**	**B59-32FL4R**	**GOULD & GOODRICH LEATHER INC**	SAM BROWNE BELT 4 ROW STITCHING	25%	1	□ 71.99	□ 53.99
DUTY GEAR	**LP073 PLN SIL 34**	**B59-34FL4R**	**GOULD & GOODRICH LEATHER INC**	SAM BROWNE BELT 4 ROW STITCHING	25%	1	□ 71.99	□ 53.99
DUTY GEAR	**LP073 PLN SIL 36**	**B59-36FL4R**	**GOULD & GOODRICH LEATHER INC**	SAM BROWNE BELT 4 ROW STITCHING	25%	1	□ 71.99	□ 53.99
DUTY GEAR	**LP073 PLN SIL 38**	**B59-38FL4R**	**GOULD & GOODRICH LEATHER INC**	SAM BROWNE BELT 4 ROW STITCHING	25%	1	□ 71.99	□ 53.99
DUTY GEAR	**LP073 PLN SIL 40**	**B59-40FL4R**	**GOULD & GOODRICH LEATHER INC**	SAM BROWNE BELT 4 ROW STITCHING	25%	1	□ 71.99	□ 53.99
DUTY GEAR	**LP073 PLN SIL 42**	**B59-42FL4R**	**GOULD & GOODRICH LEATHER INC**	SAM BROWNE BELT 4 ROW STITCHING	25%	1	□ 71.99	□ 53.99
DUTY GEAR	**LP073 PLN SIL 44**	**B59-44FL4R**	**GOULD & GOODRICH LEATHER INC**	SAM BROWNE BELT 4 ROW STITCHING	25%	1	□ 71.99	□ 53.99
DUTY GEAR	**LP100 PLN**	**B85**	**GOULD & GOODRICH LEATHER INC**	GOULD/GOODRICH OPEN-TOP CUFF CASE	25%	1	□38.99	□ 29.24

DUTY GEAR	**LH481 BW HS 3**	**L672-3WHS**	**GOULD & GOODRICH LEATHER INC**	G&G L-FORCE CLOSED TOP FLASHLIGHT POUCH	25%	1	□ 26.99	□ 20.24
DUTY GEAR	**LH483 PLN HS**	**L70HS**	**GOULD & GOODRICH LEATHER INC**	G&G L-FORCE CHAIN HANDCUFF CASE	25%	1	□ 26.99	□ 20.24
DUTY GEAR	**LH484 PLN HS**	**L71HS**	**GOULD & GOODRICH LEATHER INC**	G&G L-FORCE HINGED HANDCUFF CASE	25%	1	□ 26.99	□ 20.24
DUTY GEAR	**LP015 PRH BRN 42**	**801-42**	**GOULD & GOODRICH LEATHER INC**	YAQUI SLIDE HOLSTER	25%	1	□ 49.99	□ 37.49
DUTY GEAR	**LP015 PRH BRN XD3**	**801-XD3**	**GOULD & GOODRICH LEATHER INC**	YAQUI SLIDE HOLSTER	25%	1	□ 49.99	□ 37.49
DUTY GEAR	**LP015 PRH BLK XD3**	**B801-XD3**	**GOULD & GOODRICH LEATHER INC**	YAQUI SLIDE HOLSTER	25%	1	□ 49.99	□ 37.49
DUTY GEAR	**LH475 BW LG**	**L54-LGW**	**GOULD & GOODRICH LEATHER INC**	G&G L-FORCE SAM BROWNE BELT	25%	1	□ 51.99	□ 38.99
DUTY GEAR	**LP653 CLH G17**	**H391-G17CLLH**	**GOULD & GOODRICH LEATHER INC**	GOULD AND GOODRICH K FORCE HOLSTER	25%	1	□ 134.99	□ 101.24
DUTY GEAR	**LP653 CRH G17**	**H391-G17CL**	**GOULD & GOODRICH LEATHER INC**	GOULD AND GOODRICH K FORCE HOLSTER	25%	1	□ 134.99	□ 101.24
DUTY GEAR	**LH480 BW BLK 7**	**L628-7W**	**GOULD & GOODRICH LEATHER INC**	G&G L-FORCE SINGLE MAGAZINE POUCH	25%	1	□ 21.99	□ 16.49
DUTY GEAR	**LH477 BW HS**	**L596WHS**	**GOULD & GOODRICH LEATHER INC**	G&G L-FORCE DOUBLE HANDCUFF POUCH	25%	1	□ 31.99	□ 23.99
DUTY GEAR	**LR282 BLK LH G17**	**B812-G17LH**	**GOULD & GOODRICH LEATHER INC**	G&G LEATHER IWB/OWB CONVERTIBLE HOLSTER	25%	1	□ 87.99	□ 65.99
DUTY GEAR	**LR282 BLK LH G19**	**B812-G19LH**	**GOULD & GOODRICH LEATHER INC**	G&G LEATHER IWB/OWB CONVERTIBLE HOLSTER	25%	1	□ 87.99	□ 65.99
DUTY GEAR	**LR282 BLK LH G27**	**B812-G27LH**	**GOULD & GOODRICH LEATHER INC**	G&G LEATHER IWB/OWB CONVERTIBLE HOLSTER	25%	1	□ 87.99	□ 65.99
DUTY GEAR	**LR282 BLK RH G17**	**B812-G17**	**GOULD & GOODRICH LEATHER INC**	G&G LEATHER IWB/OWB CONVERTIBLE HOLSTER	25%	1	□ 87.99	□ 65.99
DUTY GEAR	**LR282 BLK RH G19**	**B812-G19**	**GOULD & GOODRICH LEATHER INC**	G&G LEATHER IWB/OWB CONVERTIBLE HOLSTER	25%	1	□ 87.99	□ 65.99
DUTY GEAR	**LR282 BLK RH G27**	**B812-G27**	**GOULD & GOODRICH LEATHER INC**	G&G LEATHER IWB/OWB CONVERTIBLE HOLSTER	25%	1	□ 87.99	□ 65.99
DUTY GEAR	**LP074 BW BRS 28**	**F/LB59-28WBR**	**GOULD & GOODRICH LEATHER INC**	SAM BROWNE BELT	25%	1	□ 70.99	□ 53.24
DUTY GEAR	**LP074 BW BRS 30**	**F/LB59-30WBR**	**GOULD & GOODRICH LEATHER INC**	SAM BROWNE BELT	25%	1	□ 70.99	□ 53.24
DUTY GEAR	**LP074 BW BRS 32**	**F/LB59-32WBR**	**GOULD & GOODRICH LEATHER INC**	SAM BROWNE BELT	25%	1	□ 70.99	□ 53.24
DUTY GEAR	**LP074 BW BRS 34**	**F/LB59-34WBR**	**GOULD & GOODRICH LEATHER INC**	SAM BROWNE BELT	25%	1	□ 70.99	□ 53.24
DUTY GEAR	**LP074 BW BRS 36**	**F/LB59-36WBR**	**GOULD & GOODRICH LEATHER INC**	SAM BROWNE BELT	25%	1	□ 70.99	□ 53.24
DUTY GEAR	**LP074 BW BRS 38**	**F/LB59-38WBR**	**GOULD & GOODRICH LEATHER INC**	SAM BROWNE BELT	25%	1	□ 70.99	□ 53.24
DUTY GEAR	**LP074 BW BRS 40**	**F/LB59-40WBR**	**GOULD & GOODRICH LEATHER INC**	SAM BROWNE BELT	25%	1	□ 70.99	□ 53.24
DUTY GEAR	**LP074 BW BRS 42**	**F/LB59-42WBR**	**GOULD & GOODRICH LEATHER INC**	SAM BROWNE BELT	25%	1	□ 70.99	□ 53.24
DUTY GEAR	**LP074 BW BRS 44**	**F/LB59-44WBR**	**GOULD & GOODRICH LEATHER INC**	SAM BROWNE BELT	25%	1	□ 70.99	□ 53.24
DUTY GEAR	**LP074 BW SIL 30**	**F/LB59-30W**	**GOULD & GOODRICH LEATHER INC**	SAM BROWNE BELT	25%	1	□ 70.99	□ 53.24

DUTY GEAR	**LP074 BW SIL 32**	**F/LB59-32W**	**GOULD & GOODRICH LEATHER INC**	SAM BROWNE BELT	25%	1	□ 70.99	□ 53.24
DUTY GEAR	**LP074 BW SIL 34**	**F/LB59-34W**	**GOULD & GOODRICH LEATHER INC**	SAM BROWNE BELT	25%	1	□ 70.99	□ 53.24
DUTY GEAR	**LP074 BW SIL 36**	**F/LB59-36W**	**GOULD & GOODRICH LEATHER INC**	SAM BROWNE BELT	25%	1	□ 70.99	□ 53.24
DUTY GEAR	**LP074 BW SIL 38**	**F/LB59-38W**	**GOULD & GOODRICH LEATHER INC**	SAM BROWNE BELT	25%	1	□ 70.99	□ 53.24
DUTY GEAR	**LP074 BW SIL 40**	**F/LB59-40W**	**GOULD & GOODRICH LEATHER INC**	SAM BROWNE BELT	25%	1	□ 70.99	□ 53.24
DUTY GEAR	**LP074 BW SIL 42**	**F/LB59-42W**	**GOULD & GOODRICH LEATHER INC**	SAM BROWNE BELT	25%	1	□ 70.99	□ 53.24
DUTY GEAR	**LP074 BW SIL 44**	**F/LB59-44W**	**GOULD & GOODRICH LEATHER INC**	SAM BROWNE BELT	25%	1	□ 70.99	□ 53.24
DUTY GEAR	**LP074 PLN BRS 30**	**F/LB59-30BR**	**GOULD & GOODRICH LEATHER INC**	SAM BROWNE BELT	25%	1	□70.99	□ 53.24
DUTY GEAR	**LP074 PLN BRS 32**	**F/LB59-32BR**	**GOULD & GOODRICH LEATHER INC**	SAM BROWNE BELT	25%	1	□70.99	□ 53.24
DUTY GEAR	**LP074 PLN BRS 34**	**F/LB59-34BR**	**GOULD & GOODRICH LEATHER INC**	SAM BROWNE BELT	25%	1	□ 70.99	□ 53.24
DUTY GEAR	**LP074 PLN BRS 36**	**F/LB59-36BR**	**GOULD & GOODRICH LEATHER INC**	SAM BROWNE BELT	25%	1	□ 70.99	□ 53.24
DUTY GEAR	**LP074 PLN BRS 38**	**F/LB59-38BR**	**GOULD & GOODRICH LEATHER INC**	SAM BROWNE BELT	25%	1	□70.99	□ 53.24
DUTY GEAR	**LP074 PLN BRS 40**	**F/LB59-40BR**	**GOULD & GOODRICH LEATHER INC**	SAM BROWNE BELT	25%	1	□70.99	□ 53.24
DUTY GEAR	**LP074 PLN BRS 42**	**F/LB59-42BR**	**GOULD & GOODRICH LEATHER INC**	SAM BROWNE BELT	25%	1	□70.99	□ 53.24
DUTY GEAR	**LP074 PLN BRS 44**	**F/LB59-44BR**	**GOULD & GOODRICH LEATHER INC**	SAM BROWNE BELT	25%	1	□70.99	□ 53.24
DUTY GEAR	**LP074 PLN SIL 32**	**F/LB59-32**	**GOULD & GOODRICH LEATHER INC**	SAM BROWNE BELT	25%	1	□70.99	□ 53.24
DUTY GEAR	**LP074 PLN SIL 34**	**F/LB59-34**	**GOULD & GOODRICH LEATHER INC**	SAM BROWNE BELT	25%	1	□70.99	□ 53.24
DUTY GEAR	**LP074 PLN SIL 36**	**F/LB59-36**	**GOULD & GOODRICH LEATHER INC**	SAM BROWNE BELT	25%	1	□70.99	□ 53.24
DUTY GEAR	**LP074 PLN SIL 38**	**F/LB59-38**	**GOULD & GOODRICH LEATHER INC**	SAM BROWNE BELT	25%	1	□70.99	□ 53.24
DUTY GEAR	**LP074 PLN SIL 40**	**F/LB59-40**	**GOULD & GOODRICH LEATHER INC**	SAM BROWNE BELT	25%	1	□70.99	□ 53.24
DUTY GEAR	**LP074 PLN SIL 42**	**F/LB59-42**	**GOULD & GOODRICH LEATHER INC**	SAM BROWNE BELT	25%	1	□70.99	□ 53.24
DUTY GEAR	**LP074 PLN SIL 44**	**F/LB59-44**	**GOULD & GOODRICH LEATHER INC**	SAM BROWNE BELT	25%	1	□70.99	□ 53.24
DUTY GEAR	**LP074 BW BRS 26**	**F/LB59-26WBR**	**GOULD & GOODRICH LEATHER INC**	SAM BROWNE BELT	25%	1	□ 70.99	□ 53.24
DUTY GEAR	**LP473 PLN SIL**	**B470**	**GOULD & GOODRICH LEATHER INC**	ASP LEATHER HANDCUFF CASE BLK	25%	1	□ 47.99	□ 35.99
DUTY GEAR	**LP176 CL BRS**	**H596CLBR**	**GOULD & GOODRICH LEATHER INC**	DOUBLE CUFF CASE	25%	1	□ 43.99	□ 32.99
DUTY GEAR	**LP176 CL SIL**	**H596CL**	**GOULD & GOODRICH LEATHER INC**	DOUBLE CUFF CASE	25%	1	□ 43.99	□ 32.99
DUTY GEAR	**ZB357 RH BRN 3**	**841-3**	**GOULD & GOODRICH LEATHER INC**	GO02 HANDCUFF AND MAG CASE BELT LOOP STYLE	25%	1	□ 52.99	□ 39.74
DUTY GEAR	**NY365 BLK SM**	**B2002-SM**	**GOULD & GOODRICH LEATHER INC**	G&G NYLON INSTRUCTORS BELT	25%	1	□ 26.99	□ 20.24
DUTY GEAR	**NY365 BLK XS**	**B2002-XS**	**GOULD & GOODRICH LEATHER INC**	G&G NYLON INSTRUCTORS BELT	25%	1	□ 26.99	□ 20.24
DUTY GEAR	**LH478 BW 3**	**L617-3W**	**GOULD & GOODRICH LEATHER INC**	G&G L-FORCE OPEN TOP DOUBLE MAGAZINE POUCH	25%	1	□ 26.99	□ 20.24
DUTY GEAR	**LH478 BW 4**	**L617-4W**	**GOULD & GOODRICH LEATHER INC**	G&G L-FORCE OPEN TOP DOUBLE MAGAZINE POUCH	25%	1	□ 26.99	□ 20.24

DUTY GEAR	**LH483 BW BLK**	**L70W**	**GOULD & GOODRICH LEATHER INC**	G&G L-FORCE CHAIN HANDCUFF CASE	25%	1	□ 26.99	□ 20.24
DUTY GEAR	**LH479 BW BLK 3**	**L627-3W**	**GOULD & GOODRICH LEATHER INC**	G&G L-FORCE DOUBLE MAGAZINE POUCH	25%	1	□ 35.99	□ 26.99
DUTY GEAR	**LH479 BW BLK 4**	**L627-4W**	**GOULD & GOODRICH LEATHER INC**	G&G L-FORCE DOUBLE MAGAZINE POUCH	25%	1	□ 35.99	□ 26.99
DUTY GEAR	**LH479 BW BLK 7**	**L627-7W**	**GOULD & GOODRICH LEATHER INC**	G&G L-FORCE DOUBLE MAGAZINE POUCH	25%	1	□ 35.99	□ 26.99
DUTY GEAR	**LP821 BLK RH 1**	**B516-1**	**GOULD & GOODRICH LEATHER INC**	G&G NEOPRENE ANKLE HOLSTER	25%	1	□ 53.99	□ 40.49
DUTY GEAR	**LP821 BLK RH 2**	**B516-2**	**GOULD & GOODRICH LEATHER INC**	G&G NEOPRENE ANKLE HOLSTER	25%	1	□ 53.99	□ 40.49
DUTY GEAR	**LP821 BLK LH 1**	**B516-1L**	**GOULD & GOODRICH LEATHER INC**	G&G NEOPRENE ANKLE HOLSTER	25%	1	□ 53.99	□ 40.49
DUTY GEAR	**LP821 BLK LH 2**	**B516-2L**	**GOULD & GOODRICH LEATHER INC**	G&G NEOPRENE ANKLE HOLSTER	25%	1	□ 53.99	□ 40.49
DUTY GEAR	**LP653 PLH G17**	**K391-G17LH**	**GOULD & GOODRICH LEATHER INC**	GOULD AND GOODRICH K FORCE HOLSTER	25%	1	□ 126.99	□ 95.24
DUTY GEAR	**LP653 BLH G17**	**K391-G17WLH**	**GOULD & GOODRICH LEATHER INC**	GOULD AND GOODRICH K FORCE HOLSTER	25%	1	□ 126.99	□ 95.24
DUTY GEAR	**LP041 BW 54**	**B56-54W**	**GOULD & GOODRICH LEATHER INC**	VELCRO OUTER DUTY BELT	25%	1	□ 90.99	□ 68.24
DUTY GEAR	**LP653 PRH G17**	**K391-G17**	**GOULD & GOODRICH LEATHER INC**	GOULD AND GOODRICH K FORCE HOLSTER	25%	1	□ 130.99	□ 98.24
DUTY GEAR	**LP015 PRH BRN 92F**	**801-92F**	**GOULD & GOODRICH LEATHER INC**	YAQUI SLIDE HOLSTER	25%	1	□ 51.99	□ 38.99
DUTY GEAR	**LP015 PLH BRN 92F**	**801-92FLH**	**GOULD & GOODRICH LEATHER INC**	YAQUI SLIDE HOLSTER	25%	1	□ 51.99	□ 38.99
DUTY GEAR	**LP015 PLH BRN G20**	**801-G20LH**	**GOULD & GOODRICH LEATHER INC**	YAQUI SLIDE HOLSTER	25%	1	□ 51.99	□ 38.99
DUTY GEAR	**LP015 PLH BRN 195**	**801-195LH**	**GOULD & GOODRICH LEATHER INC**	YAQUI SLIDE HOLSTER	25%	1	□ 51.99	□ 38.99
DUTY GEAR	**LP015 PRH BRN 696**	**801-696**	**GOULD & GOODRICH LEATHER INC**	YAQUI SLIDE HOLSTER	25%	1	□ 51.99	□ 38.99
DUTY GEAR	**LP015 PLH BRN 696**	**801-696LH**	**GOULD & GOODRICH LEATHER INC**	YAQUI SLIDE HOLSTER	25%	1	□ 51.99	□ 38.99
DUTY GEAR	**LP015 PRH BLK 696**	**B801-696**	**GOULD & GOODRICH LEATHER INC**	YAQUI SLIDE HOLSTER	25%	1	□ 51.99	□ 38.99
DUTY GEAR	**LP015 PLH BLK 696**	**B801-696LH**	**GOULD & GOODRICH LEATHER INC**	YAQUI SLIDE HOLSTER	25%	1	□ 51.99	□ 38.99
DUTY GEAR	**LP015 PLH BLK 92F**	**B801-92FLH**	**GOULD & GOODRICH LEATHER INC**	YAQUI SLIDE HOLSTER	25%	1	□ 51.99	□ 38.99
DUTY GEAR	**LP015 PLH BLK 195**	**B801-195LH**	**GOULD & GOODRICH LEATHER INC**	YAQUI SLIDE HOLSTER	25%	1	□ 51.99	□ 38.99
DUTY GEAR	**LP015 PLH BLK 232**	**B801-232LG**	**GOULD & GOODRICH LEATHER INC**	YAQUI SLIDE HOLSTER	25%	1	□ 51.99	□ 38.99
DUTY GEAR	**LP015 PLH BLK 42**	**B801-42LH**	**GOULD & GOODRICH LEATHER INC**	YAQUI SLIDE HOLSTER	25%	1	□ 51.99	□ 38.99
DUTY GEAR	**LP015 PRH BLK 42**	**B801-42RH**	**GOULD & GOODRICH LEATHER INC**	YAQUI SLIDE HOLSTER	25%	1	□ 51.99	□ 38.99
DUTY GEAR	**LH476 BW 21**	**L560-21W**	**GOULD & GOODRICH LEATHER INC**	G&G L-FORCE EXPANDABLE BATON HOLDER	25%	1	□ 22.99	□ 17.24
DUTY GEAR	**LH476 BW 26**	**L560-26W**	**GOULD & GOODRICH LEATHER INC**	G&G L-FORCE EXPANDABLE BATON HOLDER	25%	1	□ 22.99	□ 17.24
DUTY GEAR	**LP053 PLN BLK 3**	**B627-3BS**	**GOULD & GOODRICH LEATHER INC**	DOUBLE MAG POUCH	25%	1	□ 40.99	□ 30.74
DUTY GEAR	**LP100 BW**	**B85W**	**GOULD & GOODRICH LEATHER INC**	GOULD/GOODRICH OPEN-TOP CUFF CASE	25%	1	□40.99	□ 30.74

DUTY GEAR	**LP014 BLK 48**	**LIW-48**	**GOULD & GOODRICH LEATHER INC**	SHOOTERS LEATHER BELT	25%	1	□ 45.99	□ 34.49
DUTY GEAR	**ZA1927 PRH BLK 194**	**B890-194**	**GOULD & GOODRICH LEATHER INC**	B890 INSIDE THE TROUSER LEATHER HOLSTER	25%	1	□ 37.99	□ 28.49
DUTY GEAR	**LP053 CL BRS 7**	**H627-7CLBR**	**GOULD & GOODRICH LEATHER INC**	DOUBLE MAG POUCH	25%	1	□ 40.99	□ 30.74
DUTY GEAR	**LP053 CL NKL 7**	**H627-7CL**	**GOULD & GOODRICH LEATHER INC**	DOUBLE MAG POUCH	25%	1	□ 40.99	□ 30.74
DUTY GEAR	**LP053 CL BRS 3**	**H627-3CLBR**	**GOULD & GOODRICH LEATHER INC**	DOUBLE MAG POUCH	25%	1	□ 40.99	□ 30.74
DUTY GEAR	**LP053 CL NKL 3**	**H627-3CL**	**GOULD & GOODRICH LEATHER INC**	DOUBLE MAG POUCH	25%	1	□ 40.99	□ 30.74
DUTY GEAR	**LP053 CL BRS 2**	**H627-2CLBR**	**GOULD & GOODRICH LEATHER INC**	DOUBLE MAG POUCH	25%	1	□ 40.99	□ 30.74
DUTY GEAR	**LP053 CL BRS 4**	**H627-4CLBR**	**GOULD & GOODRICH LEATHER INC**	DOUBLE MAG POUCH	25%	1	□ 40.99	□ 30.74
DUTY GEAR	**LP053 CL NKL 4**	**H627-4CL**	**GOULD & GOODRICH LEATHER INC**	DOUBLE MAG POUCH	25%	1	□ 40.99	□ 30.74
DUTY GEAR	**LP053 CL NKL 45**	**H627-45CL**	**GOULD & GOODRICH LEATHER INC**	DOUBLE MAG POUCH	25%	1	□ 40.99	□ 30.74
DUTY GEAR	**LH482 BW BLK 3**	**L681-3W**	**GOULD & GOODRICH LEATHER INC**	G&G L-FORCE PEPPER SPRAY POUCH	25%	1	□ 23.99	□ 17.99
DUTY GEAR	**LH482 BW BLK 4**	**L681-4W**	**GOULD & GOODRICH LEATHER INC**	G&G L-FORCE PEPPER SPRAY POUCH	25%	1	□ 23.99	□ 17.99
DUTY GEAR	**NY365 BLK LG**	**B2002-LG**	**GOULD & GOODRICH LEATHER INC**	G&G NYLON INSTRUCTORS BELT	25%	1	□ 27.99	□ 20.99
DUTY GEAR	**NY365 BLK MD**	**B2002-MD**	**GOULD & GOODRICH LEATHER INC**	G&G NYLON INSTRUCTORS BELT	25%	1	□ 27.99	□ 20.99
DUTY GEAR	**LP100 HG**	**H85CL**	**GOULD & GOODRICH LEATHER INC**	GOULD/GOODRICH OPEN-TOP CUFF CASE	25%	1	□ 32.99	□ 24.74
DUTY GEAR	**ZB357 RH BLK 3**	**B841-3**	**GOULD & GOODRICH LEATHER INC**	GO02 HANDCUFF AND MAG CASE BELT LOOP STYLE	25%	1	□ 54.99	□ 41.24
DUTY GEAR	**ZB357 LH BLK 3**	**B841-3LH**	**GOULD & GOODRICH LEATHER INC**	GO02 HANDCUFF AND MAG CASE BELT LOOP STYLE	25%	1	□ 54.99	□ 41.24
DUTY GEAR	**ZB357 LH BRN 3**	**841-3LH**	**GOULD & GOODRICH LEATHER INC**	GO02 HANDCUFF AND MAG CASE BELT LOOP STYLE	25%	1	□ 54.99	□ 41.24
DUTY GEAR	**ZB357 RH BRN 4**	**841-4**	**GOULD & GOODRICH LEATHER INC**	GO02 HANDCUFF AND MAG CASE BELT LOOP STYLE	25%	1	□ 54.99	□ 41.24
DUTY GEAR	**ZB357 RH BLK 4**	**B841-4**	**GOULD & GOODRICH LEATHER INC**	GO02 HANDCUFF AND MAG CASE BELT LOOP STYLE	25%	1	□ 54.99	□ 41.24
DUTY GEAR	**ZB357 LH BLK 4**	**B841-4LH**	**GOULD & GOODRICH LEATHER INC**	GO02 HANDCUFF AND MAG CASE BELT LOOP STYLE	25%	1	□ 54.99	□ 41.24
DUTY GEAR	**ZB357 LH BRN 4**	**841-4LH**	**GOULD & GOODRICH LEATHER INC**	GO02 HANDCUFF AND MAG CASE BELT LOOP STYLE	25%	1	□ 54.99	□ 41.24
DUTY GEAR	**ZB357 RH BRN 1**	**841 - 1**	**GOULD & GOODRICH LEATHER INC**	GO02 HANDCUFF AND MAG CASE BELT LOOP STYLE	25%	1	□ 54.99	□ 41.24
DUTY GEAR	**LH482 PLN HS 3**	**L681-3HS**	**GOULD & GOODRICH LEATHER INC**	G&G L-FORCE PEPPER SPRAY POUCH	25%	1	□ 24.99	□ 18.74
DUTY GEAR	**LH482 PLN BLK 3**	**L681-3**	**GOULD & GOODRICH LEATHER INC**	G&G L-FORCE PEPPER SPRAY POUCH	25%	1	□ 23.99	□ 17.99
DUTY GEAR	**LH482 PLN BLK 4**	**L681-4**	**GOULD & GOODRICH LEATHER INC**	G&G L-FORCE PEPPER SPRAY POUCH	25%	1	□ 23.99	□ 17.99

DUTY GEAR	**LP393 BLK PLN**	**B140**	**GOULD & GOODRICH LEATHER INC**	HANDCUFF CASE W/ HIDDEN SNAP	25%	1	□ 35.99	□ 26.99
DUTY GEAR	**LP393 BLK BW**	**B140W**	**GOULD & GOODRICH LEATHER INC**	HANDCUFF CASE W/ HIDDEN SNAP	25%	1	□ 35.99	□ 26.99
DUTY GEAR	**LP015 PRH BLK 92F**	**B801-92F**	**GOULD & GOODRICH LEATHER INC**	YAQUI SLIDE HOLSTER	25%	1	□ 53.99	□ 40.49
DUTY GEAR	**LP015 PRH BLK 195**	**B801-195**	**GOULD & GOODRICH LEATHER INC**	YAQUI SLIDE HOLSTER	25%	1	□ 53.99	□ 40.49
DUTY GEAR	**LP363 BW 2X**	**K55-XXLW**	**GOULD & GOODRICH LEATHER INC**	K-FORCE VELCRO LINED INNER BELT	25%	1	□ 52.99	□ 39.74
DUTY GEAR	**LP579 PRH 92F**	**K804-92F**	**GOULD & GOODRICH LEATHER INC**	K FORCE SHLDR HOLSTER	25%	1	□ 189.99	□ 142.49
DUTY GEAR	**LP579 PLH 92F**	**K804-92FLH**	**GOULD & GOODRICH LEATHER INC**	K FORCE SHLDR HOLSTER	25%	1	□ 189.99	□ 142.49
DUTY GEAR	**LP078 BW BRS**	**B72WBR**	**GOULD & GOODRICH LEATHER INC**	KEY STRAP W/FLAP	25%	1	□ 14.99	□ 11.24
DUTY GEAR	**LP078 BW NKL**	**B72W**	**GOULD & GOODRICH LEATHER INC**	KEY STRAP W/FLAP	25%	1	□14.99	□ 11.24
DUTY GEAR	**LP078 PLN BRS**	**B72BR**	**GOULD & GOODRICH LEATHER INC**	KEY STRAP W/FLAP	25%	1	□ 14.99	□ 11.24
DUTY GEAR	**LP078 PLN NKL**	**B72**	**GOULD & GOODRICH LEATHER INC**	KEY STRAP W/FLAP	25%	1	□14.99	□ 11.24
DUTY GEAR	**LH475 PLN SM**	**L54-SM**	**GOULD & GOODRICH LEATHER INC**	G&G L-FORCE SAM BROWNE BELT	25%	1	□ 63.99	□ 47.99
DUTY GEAR	**NY072 MD**	**701-2**	**GOULD & GOODRICH LEATHER INC**	GOULD & GOODRICH POCKET HOLSTER	25%	1	□ 18.99	□ 14.24
DUTY GEAR	**NY072 LG**	**701-3**	**GOULD & GOODRICH LEATHER INC**	GOULD & GOODRICH POCKET HOLSTER	25%	1	□ 18.99	□ 14.24
DUTY GEAR	**LH480 PLN BLK 3**	**L628-3**	**GOULD & GOODRICH LEATHER INC**	G&G L-FORCE SINGLE MAGAZINE POUCH	25%	1	□ 20.99	□ 15.74
DUTY GEAR	**LH480 PLN BLK 4**	**L628-4**	**GOULD & GOODRICH LEATHER INC**	G&G L-FORCE SINGLE MAGAZINE POUCH	25%	1	□ 20.99	□ 15.74
DUTY GEAR	**LH479 PLN HS 4**	**L627-4HS**	**GOULD & GOODRICH LEATHER INC**	G&G L-FORCE DOUBLE MAGAZINE POUCH	25%	1	□ 35.99	□ 26.99
DUTY GEAR	**LH479 PLN HS 7**	**L627-7HS**	**GOULD & GOODRICH LEATHER INC**	G&G L-FORCE DOUBLE MAGAZINE POUCH	25%	1	□ 35.99	□ 26.99
DUTY GEAR	**LP072 BW SIL 58**	**B52-58W**	**GOULD & GOODRICH LEATHER INC**	LEATHER TROUSER BELT	25%	1	□ 43.99	□ 32.99
DUTY GEAR	**LP072 PLN SIL 56**	**B52-56**	**GOULD & GOODRICH LEATHER INC**	LEATHER TROUSER BELT	25%	1	□ 43.99	□ 32.99
DUTY GEAR	**LH479 PLN BLK 2**	**L627-2**	**GOULD & GOODRICH LEATHER INC**	G&G L-FORCE DOUBLE MAGAZINE POUCH	25%	1	□ 33.99	□ 25.49
DUTY GEAR	**LP041 PLN 42**	**B56-42**	**GOULD & GOODRICH LEATHER INC**	VELCRO OUTER DUTY BELT	25%	1	□ 73.99	□ 55.49
DUTY GEAR	**LP041 PLN 36**	**B56-36**	**GOULD & GOODRICH LEATHER INC**	VELCRO OUTER DUTY BELT	25%	1	□ 73.99	□ 55.49
DUTY GEAR	**LP041 PLN 30**	**B56-30**	**GOULD & GOODRICH LEATHER INC**	VELCRO OUTER DUTY BELT	25%	1	□ 73.99	□ 55.49
DUTY GEAR	**LP041 BW 42**	**B56-42W**	**GOULD & GOODRICH LEATHER INC**	VELCRO OUTER DUTY BELT	25%	1	□ 73.99	□ 55.49
DUTY GEAR	**LP041 BW 36**	**B56-36W**	**GOULD & GOODRICH LEATHER INC**	VELCRO OUTER DUTY BELT	25%	1	□ 73.99	□ 55.49
DUTY GEAR	**LP041 BW 30**	**B56-30W**	**GOULD & GOODRICH LEATHER INC**	VELCRO OUTER DUTY BELT	25%	1	□ 73.99	□ 55.49
DUTY GEAR	**LP041 BW 28**	**B56-28W**	**GOULD & GOODRICH LEATHER INC**	VELCRO OUTER DUTY BELT	25%	1	□ 73.99	□ 55.49
DUTY GEAR	**LP041 BW 32**	**B56-32W**	**GOULD & GOODRICH LEATHER INC**	VELCRO OUTER DUTY BELT	25%	1	□ 73.99	□ 55.49
DUTY GEAR	**LP041 PLN 32**	**B56-32**	**GOULD & GOODRICH LEATHER INC**	VELCRO OUTER DUTY BELT	25%	1	□ 73.99	□ 55.49

DUTY GEAR	**LP041 BW 34**	**B56-34W**	**GOULD & GOODRICH LEATHER INC**	VELCRO OUTER DUTY BELT	25%	1	□ 73.99	□ 55.49
DUTY GEAR	**LP041 PLN 34**	**B56-34**	**GOULD & GOODRICH LEATHER INC**	VELCRO OUTER DUTY BELT	25%	1	□ 73.99	□ 55.49
DUTY GEAR	**LP041 BW 38**	**B56-38W**	**GOULD & GOODRICH LEATHER INC**	VELCRO OUTER DUTY BELT	25%	1	□ 73.99	□ 55.49
DUTY GEAR	**LP041 PLN 38**	**B56-38**	**GOULD & GOODRICH LEATHER INC**	VELCRO OUTER DUTY BELT	25%	1	□ 73.99	□ 55.49
DUTY GEAR	**LP041 BW 40**	**B56-40W**	**GOULD & GOODRICH LEATHER INC**	VELCRO OUTER DUTY BELT	25%	1	□ 73.99	□ 55.49
DUTY GEAR	**LP041 PLN 40**	**B56-40**	**GOULD & GOODRICH LEATHER INC**	VELCRO OUTER DUTY BELT	25%	1	□ 73.99	□ 55.49
DUTY GEAR	**LP041 BW 44**	**B56-44W**	**GOULD & GOODRICH LEATHER INC**	VELCRO OUTER DUTY BELT	25%	1	□ 73.99	□ 55.49
DUTY GEAR	**LP604 CL NKL 22**	**H99-22CL**	**GOULD & GOODRICH LEATHER INC**	SHOULDER STRAP	25%	1	□ 50.99	□ 38.24
DUTY GEAR	**LP604 CL NKL 24**	**H99-24CL**	**GOULD & GOODRICH LEATHER INC**	SHOULDER STRAP	25%	1	□ 50.99	□ 38.24
DUTY GEAR	**LP604 CL NKL 28**	**H99-28CL**	**GOULD & GOODRICH LEATHER INC**	SHOULDER STRAP	25%	1	□ 50.99	□ 38.24
DUTY GEAR	**LP604 CL BRS 22**	**H99-22CLBR**	**GOULD & GOODRICH LEATHER INC**	SHOULDER STRAP	25%	1	□ 50.99	□ 38.24
DUTY GEAR	**LP604 CL BRS 24**	**H99-24CLBR**	**GOULD & GOODRICH LEATHER INC**	SHOULDER STRAP	25%	1	□ 50.99	□ 38.24
DUTY GEAR	**LP604 CL BRS 26**	**H99-26CLBR**	**GOULD & GOODRICH LEATHER INC**	SHOULDER STRAP	25%	1	□ 50.99	□ 38.24
DUTY GEAR	**ZG975 PRH BRN G30**	**804-G20**	**GOULD & GOODRICH LEATHER INC**	GOULD & GOODRICH B804 HORIZONTAL SHOULDER HOLSTER	25%	1	□ 186.13	□ 139.60
DUTY GEAR	**ZG975 PLH BRN 226**	**804-226LH**	**GOULD & GOODRICH LEATHER INC**	GOULD & GOODRICH B804 HORIZONTAL SHOULDER HOLSTER	25%	1	□ 186.13	□ 139.60
DUTY GEAR	**ZG975 PLH BRN 92F**	**804-92FLH**	**GOULD & GOODRICH LEATHER INC**	GOULD & GOODRICH B804 HORIZONTAL SHOULDER HOLSTER	25%	1	□ 186.13	□ 139.60
DUTY GEAR	**ZG975 PRH BRN 92F**	**804-92F**	**GOULD & GOODRICH LEATHER INC**	GOULD & GOODRICH B804 HORIZONTAL SHOULDER HOLSTER	25%	1	□ 186.13	□ 139.60
DUTY GEAR	**ZG975 PLH BLK 226**	**B804-226LH**	**GOULD & GOODRICH LEATHER INC**	GOULD & GOODRICH B804 HORIZONTAL SHOULDER HOLSTER	25%	1	□ 186.13	□ 139.60
DUTY GEAR	**LH475 PLN LG**	**L54-LG**	**GOULD & GOODRICH LEATHER INC**	G&G L-FORCE SAM BROWNE BELT	25%	1	□ 55.99	□ 41.99
DUTY GEAR	**LH475 PLN MD**	**L54-MD**	**GOULD & GOODRICH LEATHER INC**	G&G L-FORCE SAM BROWNE BELT	25%	1	□ 55.99	□ 41.99
DUTY GEAR	**LP091 CL**	**H142-4CL**	**GOULD & GOODRICH LEATHER INC**	GOULD/GOODRICH FOUR VELCRO BELT KEEPERS	25%	1	□ 29.99	□ 22.49
DUTY GEAR	**LH483 PLN BLK**	**L70**	**GOULD & GOODRICH LEATHER INC**	G&G L-FORCE CHAIN HANDCUFF CASE	25%	1	□ 25.99	□ 19.49
DUTY GEAR	**ZG975 PRH BRN 226**	**804-226**	**GOULD & GOODRICH LEATHER INC**	GOULD & GOODRICH B804 HORIZONTAL SHOULDER HOLSTER	25%	1	□ 191.99	□ 143.99
DUTY GEAR	**LP061 PLN**	**B550-21**	**GOULD & GOODRICH LEATHER INC**	Leather Open-Top Holder	25%	1	□ 28.99	□ 21.74
DUTY GEAR	**LP061 BW**	**B550-21W**	**GOULD & GOODRICH LEATHER INC**	Leather Open-Top Holder	25%	1	□ 28.99	□ 21.74

DUTY GEAR	**LP062 PLN**	**B550-26**	**GOULD & GOODRICH LEATHER INC**	Leather Open-Top Holder	25%	1	□ 28.99	□ 21.74
DUTY GEAR	**LP062 BW**	**B550-26W**	**GOULD & GOODRICH LEATHER INC**	Leather Open-Top Holder	25%	1	□ 28.99	□ 21.74
DUTY GEAR	**LP062 CL**	**H550-26**	**GOULD & GOODRICH LEATHER INC**	Leather Open-Top Holder	25%	1	□ 28.99	□ 21.74
DUTY GEAR	**LP604 CL BRS 56**	**PN H99-56CLBR**	**GOULD & GOODRICH LEATHER INC**	SHOULDER STRAP	25%	1	□ 63.99	□ 47.99
DUTY GEAR	**LP604 CL BRS 58**	**H99-58CLBR**	**GOULD & GOODRICH LEATHER INC**	SHOULDER STRAP	25%	1	□ 63.99	□ 47.99
DUTY GEAR	**LP604 CL NKL 56**	**H99-56CL**	**GOULD & GOODRICH LEATHER INC**	SHOULDER STRAP	25%	1	□ 63.99	□ 47.99
DUTY GEAR	**LP604 CL NKL 58**	**H99-58CL**	**GOULD & GOODRICH LEATHER INC**	SHOULDER STRAP	25%	1	□ 63.99	□ 47.99
DUTY GEAR	**LH481 PLN HS 3**	**L672-3HS**	**GOULD & GOODRICH LEATHER INC**	G&G L-FORCE CLOSED TOP FLASHLIGHT POUCH	25%	1	□ 26.99	□ 20.24
DUTY GEAR	**LH476 PLN 26**	**L560-26**	**GOULD & GOODRICH LEATHER INC**	G&G L-FORCE EXPANDABLE BATON HOLDER	25%	1	□ 21.99	□ 16.49
DUTY GEAR	**LP604 CL BRS 54**	**H99-54CLBR**	**GOULD & GOODRICH LEATHER INC**	SHOULDER STRAP	25%	1	□ 65.99	□ 49.49
DUTY GEAR	**LP604 CL BRS 60**	**H99-60CLBR**	**GOULD & GOODRICH LEATHER INC**	SHOULDER STRAP	25%	1	□ 65.99	□ 49.49
DUTY GEAR	**LP604 CL NKL 54**	**H99-54CL**	**GOULD & GOODRICH LEATHER INC**	SHOULDER STRAP	25%	1	□ 65.99	□ 49.49
DUTY GEAR	**LP604 CL NKL 60**	**H99-60CL**	**GOULD & GOODRICH LEATHER INC**	SHOULDER STRAP	25%	1	□ 65.99	□ 49.49
DUTY GEAR	**ZB034 TAN MD 01**	**T727-1MD**	**GOULD & GOODRICH LEATHER INC**	GO02 BELLY BAND HOLSTER	25%	1	□ 56.99	□ 42.74
DUTY GEAR	**ZB034 TAN SM 01**	**T727-1SM**	**GOULD & GOODRICH LEATHER INC**	GO02 BELLY BAND HOLSTER	25%	1	□ 56.99	□ 42.74
DUTY GEAR	**ZB034 TAN LG 01**	**T727-1LG**	**GOULD & GOODRICH LEATHER INC**	GO02 BELLY BAND HOLSTER	25%	1	□ 56.99	□ 42.74
DUTY GEAR	**ZB034 TAN LG 02**	**T727-2LG**	**GOULD & GOODRICH LEATHER INC**	GO02 BELLY BAND HOLSTER	25%	1	□ 56.99	□ 42.74
DUTY GEAR	**ZB034 TAN MD 02**	**T727-2MD**	**GOULD & GOODRICH LEATHER INC**	GO02 BELLY BAND HOLSTER	25%	1	□ 56.99	□ 42.74
DUTY GEAR	**ZB034 TAN SM 02**	**T727-2SM**	**GOULD & GOODRICH LEATHER INC**	GO02 BELLY BAND HOLSTER	25%	1	□ 56.99	□ 42.74
DUTY GEAR	**LH477 BW BLK**	**L596W**	**GOULD & GOODRICH LEATHER INC**	G&G L-FORCE DOUBLE HANDCUFF POUCH	25%	1	□ 31.99	□ 23.99
DUTY GEAR	**LP604 CL BRS 42**	**H99-42CLBR**	**GOULD & GOODRICH LEATHER INC**	SHOULDER STRAP	25%	1	□ 52.99	□ 39.74
DUTY GEAR	**LP604 CL BRS 44**	**H99-44CLBR**	**GOULD & GOODRICH LEATHER INC**	SHOULDER STRAP	25%	1	□ 52.99	□ 39.74
DUTY GEAR	**LP604 CL BRS 40**	**H99-40CLBR**	**GOULD & GOODRICH LEATHER INC**	SHOULDER STRAP	25%	1	□ 52.99	□ 39.74
DUTY GEAR	**LP604 CL BRS 34**	**H99-34CLBR**	**GOULD & GOODRICH LEATHER INC**	SHOULDER STRAP	25%	1	□ 52.99	□ 39.74
DUTY GEAR	**LP604 CL BRS 32**	**H99-32CLBR**	**GOULD & GOODRICH LEATHER INC**	SHOULDER STRAP	25%	1	□ 52.99	□ 39.74
DUTY GEAR	**LP604 CL BRS 36**	**H99-36CLBR**	**GOULD & GOODRICH LEATHER INC**	SHOULDER STRAP	25%	1	□ 52.99	□ 39.74
DUTY GEAR	**LP604 CL BRS 38**	**H99-38CLBR**	**GOULD & GOODRICH LEATHER INC**	SHOULDER STRAP	25%	1	□ 52.99	□ 39.74
DUTY GEAR	**LP604 CL NKL 26**	**H99-26CL**	**GOULD & GOODRICH LEATHER INC**	SHOULDER STRAP	25%	1	□ 52.99	□ 39.74
DUTY GEAR	**LP604 CL NKL 30**	**H99-30CL**	**GOULD & GOODRICH LEATHER INC**	SHOULDER STRAP	25%	1	□ 52.99	□ 39.74
DUTY GEAR	**LP604 CL NKL 32**	**H99-32CL**	**GOULD & GOODRICH LEATHER INC**	SHOULDER STRAP	25%	1	□ 52.99	□ 39.74
DUTY GEAR	**LP604 CL NKL 34**	**H99-34CL**	**GOULD & GOODRICH LEATHER INC**	SHOULDER STRAP	25%	1	□ 52.99	□ 39.74
DUTY GEAR	**LP604 CL NKL 36**	**H99-36CL**	**GOULD & GOODRICH LEATHER INC**	SHOULDER STRAP	25%	1	□ 52.99	□ 39.74
DUTY GEAR	**LP604 CL NKL 38**	**H99-38CL**	**GOULD & GOODRICH LEATHER INC**	SHOULDER STRAP	25%	1	□ 52.99	□ 39.74

DUTY GEAR	**LP604 CL NKL 40**	**H99-40CL**	**GOULD & GOODRICH LEATHER INC**	SHOULDER STRAP	25%	1	□ 52.99	□ 39.74
DUTY GEAR	**LP604 CL NKL 42**	**H99-42CL**	**GOULD & GOODRICH LEATHER INC**	SHOULDER STRAP	25%	1	□ 52.99	□ 39.74
DUTY GEAR	**LP604 CL NKL 44**	**H99-44CL**	**GOULD & GOODRICH LEATHER INC**	SHOULDER STRAP	25%	1	□ 52.99	□ 39.74
DUTY GEAR	**LP604 CL BRS 28**	**H99-28CLBR**	**GOULD & GOODRICH LEATHER INC**	SHOULDER STRAP	25%	1	□ 52.99	□ 39.74
DUTY GEAR	**LP604 CL BRS 30**	**H99-30CLBR**	**GOULD & GOODRICH LEATHER INC**	SHOULDER STRAP	25%	1	□ 52.99	□ 39.74
DUTY GEAR	**LP604 CL NKL 52**	**H99-52CL**	**GOULD & GOODRICH LEATHER INC**	SHOULDER STRAP	25%	1	□ 60.99	□ 45.74
DUTY GEAR	**ZF182 PRH BLK 26R**	**GO02=B803-26R**	**GOULD & GOODRICH LEATHER INC**	GO02 3 SLOT PANCAKE HOLSTER	25%	1	□ 76.99	□ 57.74
DUTY GEAR	**ZF182 PLH BLK PX4**	**B803-PX4LH**	**GOULD & GOODRICH LEATHER INC**	GO02 3 SLOT PANCAKE HOLSTER	25%	1	□ 76.99	□ 57.74
DUTY GEAR	**ZF182 PRH BLK PX4**	**B803-PX4**	**GOULD & GOODRICH LEATHER INC**	GO02 3 SLOT PANCAKE HOLSTER	25%	1	□ 76.99	□ 57.74
DUTY GEAR	**ZF182 PLH BRN XD4**	**803-XD4LH**	**GOULD & GOODRICH LEATHER INC**	GO02 3 SLOT PANCAKE HOLSTER	25%	1	□ 76.99	□ 57.74
DUTY GEAR	**ZF182 PRH BLK XD4**	**B803-XD4**	**GOULD & GOODRICH LEATHER INC**	GO02 3 SLOT PANCAKE HOLSTER	25%	1	□ 76.99	□ 57.74
DUTY GEAR	**ZF182 PRH BRN XD4**	**803-XD4**	**GOULD & GOODRICH LEATHER INC**	GO02 3 SLOT PANCAKE HOLSTER	25%	1	□ 76.99	□ 57.74
DUTY GEAR	**LP053 BW BRS 7**	**B627-7WBR**	**GOULD & GOODRICH LEATHER INC**	DOUBLE MAG POUCH	25%	1	□ 40.99	□ 30.74
DUTY GEAR	**LP053 BW NKL 7**	**B627-7W**	**GOULD & GOODRICH LEATHER INC**	DOUBLE MAG POUCH	25%	1	□ 40.99	□ 30.74
DUTY GEAR	**LP053 PLN BRS 7**	**B627-7BR**	**GOULD & GOODRICH LEATHER INC**	DOUBLE MAG POUCH	25%	1	□ 40.99	□ 30.74
DUTY GEAR	**LP053 PLN NKL 7**	**B627-7**	**GOULD & GOODRICH LEATHER INC**	DOUBLE MAG POUCH	25%	1	□ 40.99	□ 30.74
DUTY GEAR	**LP053 BW BRS 3**	**B627-3WBR**	**GOULD & GOODRICH LEATHER INC**	DOUBLE MAG POUCH	25%	1	□ 40.99	□ 30.74
DUTY GEAR	**LP053 BW NKL 3**	**B627-3W**	**GOULD & GOODRICH LEATHER INC**	DOUBLE MAG POUCH	25%	1	□ 40.99	□ 30.74
DUTY GEAR	**LP053 PLN BRS 3**	**B627-3BR**	**GOULD & GOODRICH LEATHER INC**	DOUBLE MAG POUCH	25%	1	□ 40.99	□ 30.74
DUTY GEAR	**LP053 PLN NKL 3**	**B627-3**	**GOULD & GOODRICH LEATHER INC**	DOUBLE MAG POUCH	25%	1	□ 40.99	□ 30.74
DUTY GEAR	**LP053 PLN BRS 2**	**B627-2BR**	**GOULD & GOODRICH LEATHER INC**	DOUBLE MAG POUCH	25%	1	□ 40.99	□ 30.74
DUTY GEAR	**LP053 BW NKL 2**	**B627-2W**	**GOULD & GOODRICH LEATHER INC**	DOUBLE MAG POUCH	25%	1	□ 40.99	□ 30.74
DUTY GEAR	**LP053 PLN NKL 2**	**B627-2**	**GOULD & GOODRICH LEATHER INC**	DOUBLE MAG POUCH	25%	1	□ 40.99	□ 30.74
DUTY GEAR	**LP053 BW BRS 4**	**B627-4WBR**	**GOULD & GOODRICH LEATHER INC**	DOUBLE MAG POUCH	25%	1	□ 40.99	□ 30.74
DUTY GEAR	**LP053 PLN BRS 4**	**B627-4BR**	**GOULD & GOODRICH LEATHER INC**	DOUBLE MAG POUCH	25%	1	□ 40.99	□ 30.74
DUTY GEAR	**LP053 BW NKL 4**	**B627-4W**	**GOULD & GOODRICH LEATHER INC**	DOUBLE MAG POUCH	25%	1	□ 40.99	□ 30.74
DUTY GEAR	**LP053 PLN NKL 4**	**B627-4**	**GOULD & GOODRICH LEATHER INC**	DOUBLE MAG POUCH	25%	1	□ 40.99	□ 30.74
DUTY GEAR	**LP053 BW NKL 45**	**B627-45W**	**GOULD & GOODRICH LEATHER INC**	DOUBLE MAG POUCH	25%	1	□ 40.99	□ 30.74
DUTY GEAR	**LP053 PLN BRS 45**	**B627-45BR**	**GOULD & GOODRICH LEATHER INC**	DOUBLE MAG POUCH	25%	1	□ 40.99	□ 30.74
DUTY GEAR	**NP409**	**X596**	**GOULD & GOODRICH LEATHER INC**	PHOENIX ADVANTAGE PLUS DOUBLE HANDCUFF CASE	25%	1	□ 26.99	□ 20.24
DUTY GEAR	**LH478 PLN 3**	**L617-3**	**GOULD & GOODRICH LEATHER INC**	G&G L-FORCE OPEN TOP DOUBLE MAGAZINE POUCH	25%	1	□ 26.99	□ 20.24
DUTY GEAR	**LH478 PLN 4**	**L617-4**	**GOULD & GOODRICH LEATHER INC**	G&G L-FORCE OPEN TOP DOUBLE MAGAZINE POUCH	25%	1	□ 26.99	□ 20.24

DUTY GEAR	**LH481 BW BLK 3**	**L672-3W**	**GOULD & GOODRICH LEATHER INC**	G&G L-FORCE CLOSED TOP FLASHLIGHT POUCH	25%	1	□ 26.99	□ 20.24
DUTY GEAR	**LH484 PLN BLK**	**L71**	**GOULD & GOODRICH LEATHER INC**	G&G L-FORCE HINGED HANDCUFF CASE	25%	1	□ 26.99	□ 20.24
DUTY GEAR	**LP072 CL BRS 46**	**H52-46CLBR**	**GOULD & GOODRICH LEATHER INC**	LEATHER TROUSER BELT	25%	1	□ 43.99	□ 32.99
DUTY GEAR	**LP072 CL BRS 48**	**H52-48CLBR**	**GOULD & GOODRICH LEATHER INC**	LEATHER TROUSER BELT	25%	1	□ 43.99	□ 32.99
DUTY GEAR	**LP072 CL SIL 48**	**H52-48CL**	**GOULD & GOODRICH LEATHER INC**	LEATHER TROUSER BELT	25%	1	□ 43.99	□ 32.99
DUTY GEAR	**LP072 CL SIL 50**	**H52-50CL**	**GOULD & GOODRICH LEATHER INC**	LEATHER TROUSER BELT	25%	1	□ 43.99	□ 32.99
DUTY GEAR	**LP072 CL SIL 52**	**H52-52CL**	**GOULD & GOODRICH LEATHER INC**	LEATHER TROUSER BELT	25%	1	□ 43.99	□ 32.99
DUTY GEAR	**LP310 BLK**	**B820**	**GOULD & GOODRICH LEATHER INC**	GOLD LINE OPEN TOP PADDLE CUFF CASE	25%	1	□ 38.99	□ 29.24
DUTY GEAR	**LP310 BRN**	**820**	**GOULD & GOODRICH LEATHER INC**	GOLD LINE OPEN TOP PADDLE CUFF CASE	25%	1	□ 38.99	□ 29.24
DUTY GEAR	**LP250 BLK**	**B864**	**GOULD & GOODRICH LEATHER INC**	TIE DOWN FOR SHOULDER HOLSTER	25%	1	□ 12.99	□ 9.74
DUTY GEAR	**LP072 BW SIL 54**	**B52-54W**	**GOULD & GOODRICH LEATHER INC**	LEATHER TROUSER BELT	25%	1	□ 45.99	□ 34.49
DUTY GEAR	**LP072 BW BRS 56**	**B52-56WBR**	**GOULD & GOODRICH LEATHER INC**	LEATHER TROUSER BELT	25%	1	□ 45.99	□ 34.49
DUTY GEAR	**LP072 PLN BRS 58**	**B52-58BR**	**GOULD & GOODRICH LEATHER INC**	LEATHER TROUSER BELT	25%	1	□ 45.99	□ 34.49
DUTY GEAR	**LP072 BW BRS 60**	**B52-60WBR**	**GOULD & GOODRICH LEATHER INC**	LEATHER TROUSER BELT	25%	1	□ 45.99	□ 34.49
DUTY GEAR	**LP072 PLN BRS 54**	**B52-54BR**	**GOULD & GOODRICH LEATHER INC**	LEATHER TROUSER BELT	25%	1	□ 45.99	□ 34.49
DUTY GEAR	**LP072 PLN SIL 58**	**B52-58**	**GOULD & GOODRICH LEATHER INC**	LEATHER TROUSER BELT	25%	1	□ 45.99	□ 34.49
DUTY GEAR	**LP072 BW SIL 56**	**B52-56W**	**GOULD & GOODRICH LEATHER INC**	LEATHER TROUSER BELT	25%	1	□ 45.99	□ 34.49
DUTY GEAR	**LP072 PLN SIL 60**	**B52-60**	**GOULD & GOODRICH LEATHER INC**	LEATHER TROUSER BELT	25%	1	□ 45.99	□ 34.49
DUTY GEAR	**LP072 BW BRS 54**	**B52-54WBR**	**GOULD & GOODRICH LEATHER INC**	LEATHER TROUSER BELT	25%	1	□ 45.99	□ 34.49
DUTY GEAR	**LP072 BW SIL 60**	**B52-60W**	**GOULD & GOODRICH LEATHER INC**	LEATHER TROUSER BELT	25%	1	□ 45.99	□ 34.49
DUTY GEAR	**LP072 PLN SIL 54**	**B52-54**	**GOULD & GOODRICH LEATHER INC**	LEATHER TROUSER BELT	25%	1	□ 45.99	□ 34.49
DUTY GEAR	**LP072 PLN BRS 60**	**B52-60BR**	**GOULD & GOODRICH LEATHER INC**	LEATHER TROUSER BELT	25%	1	□ 45.99	□ 34.49
DUTY GEAR	**LP072 BW BRS 58**	**B52-58WBR**	**GOULD & GOODRICH LEATHER INC**	LEATHER TROUSER BELT	25%	1	□ 45.99	□ 34.49
DUTY GEAR	**LP072 PLN BRS 56**	**B52-56BR**	**GOULD & GOODRICH LEATHER INC**	LEATHER TROUSER BELT	25%	1	□ 45.99	□ 34.49
DUTY GEAR	**LP823 BRN 1**	**892-1**	**GOULD & GOODRICH LEATHER INC**	G&G AMBIDEXTROUS BELT SLIDE HOLSTER	25%	1	□ 30.99	□ 23.24
DUTY GEAR	**LP823 BRN 2**	**892-2**	**GOULD & GOODRICH LEATHER INC**	G&G AMBIDEXTROUS BELT SLIDE HOLSTER	25%	1	□ 30.99	□ 23.24
DUTY GEAR	**LH480 PLN BLK 7**	**L628-7**	**GOULD & GOODRICH LEATHER INC**	G&G L-FORCE SINGLE MAGAZINE POUCH	25%	1	□ 21.99	□ 16.49
DUTY GEAR	**LP823 BLK 1**	**B892-1**	**GOULD & GOODRICH LEATHER INC**	G&G AMBIDEXTROUS BELT SLIDE HOLSTER	25%	1	□ 27.99	□ 20.99
DUTY GEAR	**NY072 SM**	**701-1**	**GOULD & GOODRICH LEATHER INC**	GOULD & GOODRICH POCKET HOLSTER	25%	1	□ 19.99	□ 14.99

DUTY GEAR	**ZF182 PRH BLK 195**	**B803-195**	**GOULD & GOODRICH LEATHER INC**	GO02 3 SLOT PANCAKE HOLSTER	25%	1	□ 79.99	□ 59.99
DUTY GEAR	**ZF182 PLH BLK MP**	**B803-MPLH**	**GOULD & GOODRICH LEATHER INC**	GO02 3 SLOT PANCAKE HOLSTER	25%	1	□ 79.99	□ 59.99
DUTY GEAR	**ZF182 PRH BRN PX4**	**803-PX4**	**GOULD & GOODRICH LEATHER INC**	GO02 3 SLOT PANCAKE HOLSTER	25%	1	□ 79.99	□ 59.99
DUTY GEAR	**ZF182 PRH BLK 250**	**B803-250**	**GOULD & GOODRICH LEATHER INC**	GO02 3 SLOT PANCAKE HOLSTER	25%	1	□ 79.99	□ 59.99
DUTY GEAR	**LH476 PLN 21**	**L560-21**	**GOULD & GOODRICH LEATHER INC**	G&G L-FORCE EXPANDABLE BATON HOLDER	25%	1	□ 22.99	□ 17.24
DUTY GEAR	**LP653 BRH G17**	**K391-G17W**	**GOULD & GOODRICH LEATHER INC**	GOULD AND GOODRICH K FORCE HOLSTER	25%	1	□ 135.99	□ 101.99
DUTY GEAR	**NP338**	**X555**	**GOULD & GOODRICH LEATHER INC**	PHOENIX AD□ DOUBLE GLOVE CARRIER	25%	1	□ 22.99	□ 17.24
DUTY GEAR	**LP363 BW SM**	**K55-SMW**	**GOULD & GOODRICH LEATHER INC**	K-FORCE VELCRO LINED INNER BELT	25%	1	□ 44.99	□ 33.74
DUTY GEAR	**LP363 BW MD**	**K55-MDW**	**GOULD & GOODRICH LEATHER INC**	K-FORCE VELCRO LINED INNER BELT	25%	1	□ 44.99	□ 33.74
DUTY GEAR	**LP363 BW LG**	**K55-LGW**	**GOULD & GOODRICH LEATHER INC**	K-FORCE VELCRO LINED INNER BELT	25%	1	□ 44.99	□ 33.74
DUTY GEAR	**NP342**	**X651-1**	**GOULD & GOODRICH LEATHER INC**	PHOENIX AD□ RADIO CASE W/BELT LOOP	25%	1	□ 28.99	□ 21.74
DUTY GEAR	**LP823 BLK 2**	**B892-2**	**GOULD & GOODRICH LEATHER INC**	G&G AMBIDEXTROUS BELT SLIDE HOLSTER	25%	1	□ 28.99	□ 21.74
DUTY GEAR	**LP451 PLN NKL**	**K672-5**	**GOULD & GOODRICH LEATHER INC**	K FORCE CLOSED TOP HOLDER FOR STRION	25%	1	□ 31.99	□ 23.99
DUTY GEAR	**LP451 PLN BRS**	**K672-5BR**	**GOULD & GOODRICH LEATHER INC**	K FORCE CLOSED TOP HOLDER FOR STRION	25%	1	□ 31.99	□ 23.99
DUTY GEAR	**LP014 BRN 46**	**KVF-46**	**GOULD & GOODRICH LEATHER INC**	SHOOTERS LEATHER BELT	25%	1	□ 46.99	□ 35.24
DUTY GEAR	**LH479 PLN BLK 3**	**L627-3**	**GOULD & GOODRICH LEATHER INC**	G&G L-FORCE DOUBLE MAGAZINE POUCH	25%	1	□ 35.99	□ 26.99
DUTY GEAR	**LH479 PLN BLK 4**	**L627-4**	**GOULD & GOODRICH LEATHER INC**	G&G L-FORCE DOUBLE MAGAZINE POUCH	25%	1	□ 35.99	□ 26.99
DUTY GEAR	**LH479 PLN BLK 7**	**L627-7**	**GOULD & GOODRICH LEATHER INC**	G&G L-FORCE DOUBLE MAGAZINE POUCH	25%	1	□ 35.99	□ 26.99
DUTY GEAR	**LH477 PLN HS**	**L596HS**	**GOULD & GOODRICH LEATHER INC**	G&G L-FORCE DOUBLE HANDCUFF POUCH	25%	1	□ 31.99	□ 23.99
DUTY GEAR	**NP681 LH G17**	**T391-G17LH**	**GOULD & GOODRICH LEATHER INC**	GOULD AND GOODRICH PHOENIX KYDEX HOLSTER	25%	1	□ 85.99	□ 64.49
DUTY GEAR	**LP015 PLH BLK G20**	**B801-G20LH**	**GOULD & GOODRICH LEATHER INC**	YAQUI SLIDE HOLSTER	25%	1	□ 56.17	□ 42.13
DUTY GEAR	**LR282 BLK RH 195**	**B812-195**	**GOULD & GOODRICH LEATHER INC**	G&G LEATHER IWB/OWB CONVERTIBLE HOLSTER	25%	1	□ 90.17	□ 67.63
DUTY GEAR	**LR559 BLK PLN BRS**	**B80BR**	**GOULD & GOODRICH LEATHER INC**	G&G LEATHER HANDCUFF CASE WITH INTEGRATED GLOVE POUCH	25%	1	□ 61.53	□ 46.15
DUTY GEAR	**ZG683 PRH BRN 5**	**800-5**	**GOULD & GOODRICH LEATHER INC**	GO02 800-195 2 SLOT OPEN TOP PANCAKE HOLSTER	25%	1	□ 74.42	□ 55.82

DUTY GEAR	**ZG683 PLH BLK 194**	**B800-194LH**	**GOULD & GOODRICH LEATHER INC**	GO02 800-195 2 SLOT OPEN TOP PANCAKE HOLSTER	25%	1	□ 74.42	□ 55.82
DUTY GEAR	**ZG683 PLH BLK 5**	**B800-5LH**	**GOULD & GOODRICH LEATHER INC**	GO02 800-195 2 SLOT OPEN TOP PANCAKE HOLSTER	25%	1	□ 74.42	□ 55.82
DUTY GEAR	**ZG683 PRH BLK 5**	**B800-5**	**GOULD & GOODRICH LEATHER INC**	GO02 800-195 2 SLOT OPEN TOP PANCAKE HOLSTER	25%	1	□ 74.42	□ 55.82
DUTY GEAR	**ZA1927 PRH BRN 194**	**890-194**	**GOULD & GOODRICH LEATHER INC**	B890 INSIDE THE TROUSER LEATHER HOLSTER	25%	1	□ 38.58	□ 28.94
DUTY GEAR	**ZA1927 PLH BRN C40**	**890-C40LH**	**GOULD & GOODRICH LEATHER INC**	B890 INSIDE THE TROUSER LEATHER HOLSTER	25%	1	□ 38.58	□ 28.94
DUTY GEAR	**ZA1927 PLH BRN G30**	**890-G30LH**	**GOULD & GOODRICH LEATHER INC**	B890 INSIDE THE TROUSER LEATHER HOLSTER	25%	1	□ 38.58	□ 28.94
DUTY GEAR	**ZA1927 PLH BRN 232**	**890-232LH**	**GOULD & GOODRICH LEATHER INC**	B890 INSIDE THE TROUSER LEATHER HOLSTER	25%	1	□ 38.58	□ 28.94
DUTY GEAR	**ZA1927 PLH BRN 380**	**890-380LH**	**GOULD & GOODRICH LEATHER INC**	B890 INSIDE THE TROUSER LEATHER HOLSTER	25%	1	□ 38.58	□ 28.94
DUTY GEAR	**ZA1927 PRH BLK XD3**	**B890-XD3**	**GOULD & GOODRICH LEATHER INC**	B890 INSIDE THE TROUSER LEATHER HOLSTER	25%	1	□ 38.58	□ 28.94
DUTY GEAR	**ZA1927 PRH BRN XD3**	**890-XD3**	**GOULD & GOODRICH LEATHER INC**	B890 INSIDE THE TROUSER LEATHER HOLSTER	25%	1	□ 38.58	□ 28.94
DUTY GEAR	**ZA1927 PRH BRN XD4**	**890-XD4**	**GOULD & GOODRICH LEATHER INC**	B890 INSIDE THE TROUSER LEATHER HOLSTER	25%	1	□ 38.58	□ 28.94
DUTY GEAR	**ZA1927 PRH BRN 232**	**890-232**	**GOULD & GOODRICH LEATHER INC**	B890 INSIDE THE TROUSER LEATHER HOLSTER	25%	1	□ 38.58	□ 28.94
DUTY GEAR	**ZA1927 PLH BRN K40C**	**890-K40LH**	**GOULD & GOODRICH LEATHER INC**	B890 INSIDE THE TROUSER LEATHER HOLSTER	25%	1	□ 38.58	□ 28.94
DUTY GEAR	**ZA1927 PLH BRN XD3**	**890-XD3LH**	**GOULD & GOODRICH LEATHER INC**	B890 INSIDE THE TROUSER LEATHER HOLSTER	25%	1	□ 38.58	□ 28.94
DUTY GEAR	**ZA1927 PLH BRN XD4**	**890-XD4LH**	**GOULD & GOODRICH LEATHER INC**	B890 INSIDE THE TROUSER LEATHER HOLSTER	25%	1	□ 38.58	□ 28.94
DUTY GEAR	**ZA1927 PRH BRN K40C**	**890-K40**	**GOULD & GOODRICH LEATHER INC**	B890 INSIDE THE TROUSER LEATHER HOLSTER	25%	1	□ 38.58	□ 28.94
DUTY GEAR	**ZA1927 PLH BLK C40**	**B890-C40LH**	**GOULD & GOODRICH LEATHER INC**	B890 INSIDE THE TROUSER LEATHER HOLSTER	25%	1	□ 38.58	□ 28.94
DUTY GEAR	**ZA1927 PLH BLK 194**	**B890-194LH**	**GOULD & GOODRICH LEATHER INC**	B890 INSIDE THE TROUSER LEATHER HOLSTER	25%	1	□ 38.58	□ 28.94
DUTY GEAR	**ZA1927 PLH BLK 232**	**B890-232LH**	**GOULD & GOODRICH LEATHER INC**	B890 INSIDE THE TROUSER LEATHER HOLSTER	25%	1	□ 38.58	□ 28.94
DUTY GEAR	**ZA1927 PLH BLK 380**	**B890-380LH**	**GOULD & GOODRICH LEATHER INC**	B890 INSIDE THE TROUSER LEATHER HOLSTER	25%	1	□ 38.58	□ 28.94
DUTY GEAR	**ZA1927 PRH BLK 232**	**B890-232**	**GOULD & GOODRICH LEATHER INC**	B890 INSIDE THE TROUSER LEATHER HOLSTER	25%	1	□ 38.58	□ 28.94
DUTY GEAR	**ZA1927 PLH BLK LCP**	**B890-LCPLH**	**GOULD & GOODRICH LEATHER INC**	B890 INSIDE THE TROUSER LEATHER HOLSTER	25%	1	□ 38.58	□ 28.94

DUTY GEAR	**LP251 BRN 0**	**830-0**	**GOULD & GOODRICH LEATHER INC**	SINGLE MAG POUCH	25%	1	□ 36.45	□ 27.34
DUTY GEAR	**LP078 CL BRS**	**H72CLBR**	**GOULD & GOODRICH LEATHER INC**	KEY STRAP W/FLAP	25%	1	□15.99	□ 11.99
DUTY GEAR	**LP078 CL NKL**	**H72CL**	**GOULD & GOODRICH LEATHER INC**	KEY STRAP W/FLAP	25%	1	□15.99	□ 11.99
DUTY GEAR	**LP288 PRH G27**	**B716-G27**	**GOULD & GOODRICH LEATHER INC**	B716 ANKLE BOOK HOLSTER	25%	1	□ 132.99	□ 99.74
DUTY GEAR	**LP451 BW NKL**	**K672-5W**	**GOULD & GOODRICH LEATHER INC**	K FORCE CLOSED TOP HOLDER FOR STRION	25%	1	□ 32.99	□ 24.74
DUTY GEAR	**LP451 CL NKL**	**H672-5CL**	**GOULD & GOODRICH LEATHER INC**	K FORCE CLOSED TOP HOLDER FOR STRION	25%	1	□ 32.99	□ 24.74
DUTY GEAR	**LP451 BW BRS**	**K672-5WBR**	**GOULD & GOODRICH LEATHER INC**	K FORCE CLOSED TOP HOLDER FOR STRION	25%	1	□ 32.99	□ 24.74
DUTY GEAR	**LP451 CL BRS**	**H672-5CLBR**	**GOULD & GOODRICH LEATHER INC**	K FORCE CLOSED TOP HOLDER FOR STRION	25%	1	□ 32.99	□ 24.74
DUTY GEAR	**LH481 PLN BLK 3**	**L672-3**	**GOULD & GOODRICH LEATHER INC**	G&G L-FORCE CLOSED TOP FLASHLIGHT POUCH	25%	1	□ 25.99	□ 19.49
DUTY GEAR	**ZH064 BW HS 7**	**B629-7W**	**GOULD & GOODRICH LEATHER INC**	GO02 629 DBL MAG CASE HIDDEN SNAP	25%	1	□ 41.99	□ 31.49
DUTY GEAR	**ZG683 PRH BLK 194**	**B800-194**	**GOULD & GOODRICH LEATHER INC**	GO02 800-195 2 SLOT OPEN TOP PANCAKE HOLSTER	25%	1	□ 76.99	□ 57.74
DUTY GEAR	**ZF182 PLH BLK 250**	**B803-250LH**	**GOULD & GOODRICH LEATHER INC**	GO02 3 SLOT PANCAKE HOLSTER	25%	1	□ 78.99	□ 59.24
DUTY GEAR	**LP822 BLK**	**B865**	**GOULD & GOODRICH LEATHER INC**	G&G LEG GARTER FOR ANKLE HOLSTER	25%	1	□ 19.99	□ 14.99
DUTY GEAR	**ZA1927 PLH BLK G17**	**B890-G17L**	**GOULD & GOODRICH LEATHER INC**	B890 INSIDE THE TROUSER LEATHER HOLSTER	25%	1	□ 39.99	□ 29.99
DUTY GEAR	**ZA1927 PRH BLK 195**	**B890-195**	**GOULD & GOODRICH LEATHER INC**	B890 INSIDE THE TROUSER LEATHER HOLSTER	25%	1	□ 39.99	□ 29.99
DUTY GEAR	**ZA1927 PRH BRN 195**	**890-195**	**GOULD & GOODRICH LEATHER INC**	B890 INSIDE THE TROUSER LEATHER HOLSTER	25%	1	□ 39.99	□ 29.99
DUTY GEAR	**ZA1927 PRH BRN U40**	**890-U40**	**GOULD & GOODRICH LEATHER INC**	B890 INSIDE THE TROUSER LEATHER HOLSTER	25%	1	□ 39.99	□ 29.99
DUTY GEAR	**ZA1927 PLH BRN 30**	**890-30LH**	**GOULD & GOODRICH LEATHER INC**	B890 INSIDE THE TROUSER LEATHER HOLSTER	25%	1	□ 39.99	□ 29.99
DUTY GEAR	**ZA1927 PRH BRN 30**	**890-30**	**GOULD & GOODRICH LEATHER INC**	B890 INSIDE THE TROUSER LEATHER HOLSTER	25%	1	□ 39.99	□ 29.99
DUTY GEAR	**ZA1927 PLH BRN 226**	**890-226LH**	**GOULD & GOODRICH LEATHER INC**	B890 INSIDE THE TROUSER LEATHER HOLSTER	25%	1	□ 39.99	□ 29.99
DUTY GEAR	**ZA1927 PRH BLK XD4**	**B890-XD4**	**GOULD & GOODRICH LEATHER INC**	B890 INSIDE THE TROUSER LEATHER HOLSTER	25%	1	□ 39.99	□ 29.99
DUTY GEAR	**ZA1927 PRH BRN C40**	**890-C40**	**GOULD & GOODRICH LEATHER INC**	B890 INSIDE THE TROUSER LEATHER HOLSTER	25%	1	□ 39.99	□ 29.99
DUTY GEAR	**ZA1927 PRH BLK 380**	**B890-380**	**GOULD & GOODRICH LEATHER INC**	B890 INSIDE THE TROUSER LEATHER HOLSTER	25%	1	□ 39.99	□ 29.99
DUTY GEAR	**ZA1927 PLH BLK XD3**	**B890-XD3LH**	**GOULD & GOODRICH LEATHER INC**	B890 INSIDE THE TROUSER LEATHER HOLSTER	25%	1	□ 39.99	□ 29.99

DUTY GEAR	**ZA1927 PLH BLK XD4**	**B890-XD4LH**	**GOULD & GOODRICH LEATHER INC**	B890 INSIDE THE TROUSER LEATHER HOLSTER	25%	1	□ 39.99	□ 29.99
DUTY GEAR	**ZA1927 PRH BLK K40C**	**B890-K40**	**GOULD & GOODRICH LEATHER INC**	B890 INSIDE THE TROUSER LEATHER HOLSTER	25%	1	□ 39.99	□ 29.99
DUTY GEAR	**ZA1927 PRH BLK LCR**	**B890-LCR**	**GOULD & GOODRICH LEATHER INC**	B890 INSIDE THE TROUSER LEATHER HOLSTER	25%	1	□ 39.99	□ 29.99
DUTY GEAR	**NY365 BLK XL**	**B2002-XL**	**GOULD & GOODRICH LEATHER INC**	G&G NYLON INSTRUCTORS BELT	25%	1	□ 33.99	□ 25.49
DUTY GEAR	**LP251 BLK 0**	**B830-0**	**GOULD & GOODRICH LEATHER INC**	SINGLE MAG POUCH	25%	1	□ 37.99	□ 28.49
DUTY GEAR	**ZB807 BW BRS 32**	**B192-32WBR**	**GOULD & GOODRICH LEATHER INC**	B192 SALLY BROWNE BELT	25%	1	□ 87.99	□ 65.99
DUTY GEAR	**LP582 PLN 92F**	**K841-3**	**GOULD & GOODRICH LEATHER INC**	K FORCE CUFF/MAG - RH ONLY	25%	1	□ 33.99	□ 25.49
DUTY GEAR	**LP582 PLN G17**	**K841-4**	**GOULD & GOODRICH LEATHER INC**	K FORCE CUFF/MAG - RH ONLY	25%	1	□ 33.99	□ 25.49
DUTY GEAR	**LP306 PLN NKL**	**B615-NKL**	**GOULD & GOODRICH LEATHER INC**	DOUBLE RING FLASHLIGHT HOLDER	25%	1	□ 12.99	□ 9.74
DUTY GEAR	**LP306 BW NKL**	**B615WNKL**	**GOULD & GOODRICH LEATHER INC**	DOUBLE RING FLASHLIGHT HOLDER	25%	1	□ 12.99	□ 9.74
DUTY GEAR	**LP306 BW BRS**	**B615WBR**	**GOULD & GOODRICH LEATHER INC**	DOUBLE RING FLASHLIGHT HOLDER	25%	1	□ 12.99	□ 9.74
DUTY GEAR	**LP306 PLN BRS**	**B615BR**	**GOULD & GOODRICH LEATHER INC**	DOUBLE RING FLASHLIGHT HOLDER	25%	1	□ 12.99	□ 9.74
DUTY GEAR	**LP072 BW BRS 50**	**B52-50WBR**	**GOULD & GOODRICH LEATHER INC**	LEATHER TROUSER BELT	25%	1	□ 43.99	□ 32.99
DUTY GEAR	**LP072 PLN BRS 48**	**B52-48BR**	**GOULD & GOODRICH LEATHER INC**	LEATHER TROUSER BELT	25%	1	□ 43.99	□ 32.99
DUTY GEAR	**LP072 BW SIL 48**	**B52-48W**	**GOULD & GOODRICH LEATHER INC**	LEATHER TROUSER BELT	25%	1	□ 43.99	□ 32.99
DUTY GEAR	**LP072 PLN BRS 52**	**B52-52BR**	**GOULD & GOODRICH LEATHER INC**	LEATHER TROUSER BELT	25%	1	□ 43.99	□ 32.99
DUTY GEAR	**LP072 PLN SIL 48**	**B52-48**	**GOULD & GOODRICH LEATHER INC**	LEATHER TROUSER BELT	25%	1	□ 43.99	□ 32.99
DUTY GEAR	**LP072 PLN SIL 46**	**B52-46**	**GOULD & GOODRICH LEATHER INC**	LEATHER TROUSER BELT	25%	1	□ 43.99	□ 32.99
DUTY GEAR	**LP072 BW SIL 50**	**B52-50W**	**GOULD & GOODRICH LEATHER INC**	LEATHER TROUSER BELT	25%	1	□ 43.99	□ 32.99
DUTY GEAR	**LP072 BW BRS 46**	**B52-46WBR**	**GOULD & GOODRICH LEATHER INC**	LEATHER TROUSER BELT	25%	1	□ 43.99	□ 32.99
DUTY GEAR	**LP072 BW BRS 48**	**B52-48WBR**	**GOULD & GOODRICH LEATHER INC**	LEATHER TROUSER BELT	25%	1	□ 43.99	□ 32.99
DUTY GEAR	**LP072 PLN SIL 52**	**B52-52**	**GOULD & GOODRICH LEATHER INC**	LEATHER TROUSER BELT	25%	1	□ 43.99	□ 32.99
DUTY GEAR	**LP072 BW SIL 52**	**B52-52W**	**GOULD & GOODRICH LEATHER INC**	LEATHER TROUSER BELT	25%	1	□ 43.99	□ 32.99
DUTY GEAR	**LP072 PLN SIL 50**	**B52-50**	**GOULD & GOODRICH LEATHER INC**	LEATHER TROUSER BELT	25%	1	□ 43.99	□ 32.99
DUTY GEAR	**LP072 BW SIL 46**	**B52-46W**	**GOULD & GOODRICH LEATHER INC**	LEATHER TROUSER BELT	25%	1	□ 43.99	□ 32.99
DUTY GEAR	**LP072 PLN BRS 46**	**B52-46BR**	**GOULD & GOODRICH LEATHER INC**	LEATHER TROUSER BELT	25%	1	□ 43.99	□ 32.99
DUTY GEAR	**LP072 PLN BRS 50**	**B52-50BR**	**GOULD & GOODRICH LEATHER INC**	LEATHER TROUSER BELT	25%	1	□ 43.99	□ 32.99
DUTY GEAR	**LP072 BW BRS 52**	**B52-52WBR**	**GOULD & GOODRICH LEATHER INC**	LEATHER TROUSER BELT	25%	1	□ 43.99	□ 32.99
DUTY GEAR	**NP347**	**X672-4**	**GOULD & GOODRICH LEATHER INC**	PHOENIX AD□ STINGER FLASHLIGHT HOLDER	25%	1	□ 21.99	□ 16.49

DUTY GEAR	**NP476**	**X672-5**	**GOULD & GOODRICH LEATHER INC**	PHOENIX ADVANTAGE PLUS CLOSED PELICAN M6 HOLDER	25%	1	□ 21.99	□ 16.49
DUTY GEAR	**ZA1927 PRH BLK G27**	**B890-G27**	**GOULD & GOODRICH LEATHER INC**	B890 INSIDE THE TROUSER LEATHER HOLSTER	25%	1	□ 41.99	□ 31.49
DUTY GEAR	**ZA1927 PRH BLK 92F**	**B890-92F**	**GOULD & GOODRICH LEATHER INC**	B890 INSIDE THE TROUSER LEATHER HOLSTER	25%	1	□ 41.99	□ 31.49
DUTY GEAR	**ZA1927 PRH BLK G19**	**B890-G19**	**GOULD & GOODRICH LEATHER INC**	B890 INSIDE THE TROUSER LEATHER HOLSTER	25%	1	□ 41.99	□ 31.49
DUTY GEAR	**ZA1927 PRH BRN 92F**	**890-92F**	**GOULD & GOODRICH LEATHER INC**	B890 INSIDE THE TROUSER LEATHER HOLSTER	25%	1	□ 41.99	□ 31.49
DUTY GEAR	**ZA1927 PRH BRN G17**	**890-G17**	**GOULD & GOODRICH LEATHER INC**	B890 INSIDE THE TROUSER LEATHER HOLSTER	25%	1	□ 41.99	□ 31.49
DUTY GEAR	**ZA1927 PRH BRN G19**	**890-G19**	**GOULD & GOODRICH LEATHER INC**	B890 INSIDE THE TROUSER LEATHER HOLSTER	25%	1	□ 41.99	□ 31.49
DUTY GEAR	**ZA1927 PRH BRN G27**	**890-G27**	**GOULD & GOODRICH LEATHER INC**	B890 INSIDE THE TROUSER LEATHER HOLSTER	25%	1	□ 41.99	□ 31.49
DUTY GEAR	**ZA1927 PLH BLK G27**	**B890-G27LH**	**GOULD & GOODRICH LEATHER INC**	B890 INSIDE THE TROUSER LEATHER HOLSTER	25%	1	□ 41.99	□ 31.49
DUTY GEAR	**ZA1927 PRH BLK G17**	**B890-G17**	**GOULD & GOODRICH LEATHER INC**	B890 INSIDE THE TROUSER LEATHER HOLSTER	25%	1	□ 41.99	□ 31.49
DUTY GEAR	**ZA1927 PLH BLK G19**	**B890-G19LH**	**GOULD & GOODRICH LEATHER INC**	B890 INSIDE THE TROUSER LEATHER HOLSTER	25%	1	□ 41.99	□ 31.49
DUTY GEAR	**ZA1927 PRH BLK LCP**	**B890-LCP**	**GOULD & GOODRICH LEATHER INC**	B890 INSIDE THE TROUSER LEATHER HOLSTER	25%	1	□ 41.99	□ 31.49
DUTY GEAR	**ZA1927 PRH BLK 226**	**B890-226**	**GOULD & GOODRICH LEATHER INC**	B890 INSIDE THE TROUSER LEATHER HOLSTER	25%	1	□ 41.99	□ 31.49
DUTY GEAR	**ZH064 CL BLK 7**	**H629-7CL**	**GOULD & GOODRICH LEATHER INC**	GO02 629 DBL MAG CASE HIDDEN SNAP	25%	1	□ 43.99	□ 32.99
DUTY GEAR	**LP053 BW BRS 2**	**B627-2WBR**	**GOULD & GOODRICH LEATHER INC**	DOUBLE MAG POUCH	25%	1	□ 42.99	□ 32.24
DUTY GEAR	**LP267 PLH BRN 92F**	**LGP-92FLH**	**GOULD & GOODRICH LEATHER INC**	PANCAKE HOLSTER W/ MAG HOLDER	25%	1	□ 76.99	□ 57.74
DUTY GEAR	**LP099 PLN**	**B83**	**GOULD & GOODRICH LEATHER INC**	GOULD/GOODRICH HANDCUFF STRAP WITH BLACK SNAP	25%	1	□ 16.99	□ 12.74
DUTY GEAR	**LP580 PRH 229**	**K807-29K**	**GOULD & GOODRICH LEATHER INC**	K FORCE PADDLE HOLSTER	25%	1	□ 63.99	□ 47.99
DUTY GEAR	**LP580 PRH G17**	**K807-G17**	**GOULD & GOODRICH LEATHER INC**	K FORCE PADDLE HOLSTER	25%	1	□ 65.99	□ 49.49
DUTY GEAR	**LP580 PRH G19**	**K807-G19**	**GOULD & GOODRICH LEATHER INC**	K FORCE PADDLE HOLSTER	25%	1	□ 65.99	□ 49.49
DUTY GEAR	**LP580 PRH 226**	**K807-26R**	**GOULD & GOODRICH LEATHER INC**	K FORCE PADDLE HOLSTER	25%	1	□ 65.99	□ 49.49
DUTY GEAR	**LP580 PRH 92F**	**K807-92F**	**GOULD & GOODRICH LEATHER INC**	K FORCE PADDLE HOLSTER	25%	1	□ 65.99	□ 49.49
DUTY GEAR	**LP580 PRH MP**	**K807-MP**	**GOULD & GOODRICH LEATHER INC**	K FORCE PADDLE HOLSTER	25%	1	□ 65.99	□ 49.49
DUTY GEAR	**LH477 PLN BLK**	**L596**	**GOULD & GOODRICH LEATHER INC**	G&G L-FORCE DOUBLE HANDCUFF POUCH	25%	1	□ 31.99	□ 23.99
DUTY GEAR	**LP579 PLH G17**	**K804-G17LH**	**GOULD & GOODRICH LEATHER INC**	K FORCE SHLDR HOLSTER	25%	1	□ 203.99	□ 152.99

DUTY GEAR	**LP007 BLK BW VEL**	**K555W**	**GOULD & GOODRICH LEATHER INC**	K FORCE GLOVE POUCH	25%	1	□ 22.99	□ 17.24
DUTY GEAR	**LP267 PLH BRN G19**	**LGP-G19LH**	**GOULD & GOODRICH LEATHER INC**	PANCAKE HOLSTER W/ MAG HOLDER	25%	1	□ 76.99	□ 57.74
DUTY GEAR	**LP267 PLH BLK G19**	**LFY-G19LH**	**GOULD & GOODRICH LEATHER INC**	PANCAKE HOLSTER W/ MAG HOLDER	25%	1	□ 76.99	□ 57.74
DUTY GEAR	**LP267 PLH BLK 229**	**LFY-229LH**	**GOULD & GOODRICH LEATHER INC**	PANCAKE HOLSTER W/ MAG HOLDER	25%	1	□ 76.99	□ 57.74
DUTY GEAR	**LP267 PRH BLK G20**	**LFY-G20**	**GOULD & GOODRICH LEATHER INC**	PANCAKE HOLSTER W/ MAG HOLDER	25%	1	□ 76.99	□ 57.74
DUTY GEAR	**LP267 PLH BLK G20**	**LFY-G20LH**	**GOULD & GOODRICH LEATHER INC**	PANCAKE HOLSTER W/ MAG HOLDER	25%	1	□ 76.99	□ 57.74
DUTY GEAR	**LP007 BLK CL VEL**	**H555CL**	**GOULD & GOODRICH LEATHER INC**	K FORCE GLOVE POUCH	25%	1	□ 22.99	□ 17.24
DUTY GEAR	**NP337**	**X672-1**	**GOULD & GOODRICH LEATHER INC**	PHOENIX AD□ AA MINI FLASHLIGHT HOLDER	25%	1	□ 16.99	□ 12.74
DUTY GEAR	**LP309**	**B600**	**GOULD & GOODRICH LEATHER INC**	RADIO STRAP	25%	1	□ 25.99	□ 19.49
DUTY GEAR	**LP019 RH BRN 1**	**821-1**	**GOULD & GOODRICH LEATHER INC**	HANDCUFF CASE/MAG POUCH COMBO	25%	1	□ 65.99	□ 49.49
DUTY GEAR	**LP019 RH BRN 3**	**821-3**	**GOULD & GOODRICH LEATHER INC**	HANDCUFF CASE/MAG POUCH COMBO	25%	1	□ 65.99	□ 49.49
DUTY GEAR	**LP019 RH BRN 4**	**821-4**	**GOULD & GOODRICH LEATHER INC**	HANDCUFF CASE/MAG POUCH COMBO	25%	1	□ 65.99	□ 49.49
DUTY GEAR	**LP019 RH BLK 3**	**B821-3**	**GOULD & GOODRICH LEATHER INC**	HANDCUFF CASE/MAG POUCH COMBO	25%	1	□ 65.99	□ 49.49
DUTY GEAR	**LP019 RH BLK 1**	**B821-1**	**GOULD & GOODRICH LEATHER INC**	HANDCUFF CASE/MAG POUCH COMBO	25%	1	□ 65.99	□ 49.49
DUTY GEAR	**LP019 RH BLK 4**	**B821-4**	**GOULD & GOODRICH LEATHER INC**	HANDCUFF CASE/MAG POUCH COMBO	25%	1	□ 65.99	□ 49.49
DUTY GEAR	**LP019 LH BLK 3**	**B821-3LH**	**GOULD & GOODRICH LEATHER INC**	HANDCUFF CASE/MAG POUCH COMBO	25%	1	□ 65.99	□ 49.49
DUTY GEAR	**LP019 LH BLK 4**	**B821-4LH**	**GOULD & GOODRICH LEATHER INC**	HANDCUFF CASE/MAG POUCH COMBO	25%	1	□ 65.99	□ 49.49
DUTY GEAR	**LP019 LH BRN 3**	**821-3LH**	**GOULD & GOODRICH LEATHER INC**	HANDCUFF CASE/MAG POUCH COMBO	25%	1	□ 65.99	□ 49.49
DUTY GEAR	**LP019 LH BRN 4**	**821-4LH**	**GOULD & GOODRICH LEATHER INC**	HANDCUFF CASE/MAG POUCH COMBO	25%	1	□ 65.99	□ 49.49
DUTY GEAR	**NP504**	**X470**	**GOULD & GOODRICH LEATHER INC**	ASP NYLON HANDCUFF CASE BLK W/BLK SNAPS	25%	1	□ 21.99	□ 16.49
DUTY GEAR	**LP267 PRH BRN 92F**	**LGP-92F**	**GOULD & GOODRICH LEATHER INC**	PANCAKE HOLSTER W/ MAG HOLDER	25%	1	□ 79.99	□ 59.99
DUTY GEAR	**LP267 PRH BRN G17**	**LGP-G17**	**GOULD & GOODRICH LEATHER INC**	PANCAKE HOLSTER W/ MAG HOLDER	25%	1	□ 79.99	□ 59.99
DUTY GEAR	**LP267 PLH BRN G17**	**LGP-G17LH**	**GOULD & GOODRICH LEATHER INC**	PANCAKE HOLSTER W/ MAG HOLDER	25%	1	□ 79.99	□ 59.99

DUTY GEAR	**LP267 PRH BRN G19**	**LGP-G19**	**GOULD & GOODRICH LEATHER INC**	PANCAKE HOLSTER W/ MAG HOLDER	25%	1	□ 79.99	□ 59.99
DUTY GEAR	**LP267 PRH BRN 229**	**LGP-229**	**GOULD & GOODRICH LEATHER INC**	PANCAKE HOLSTER W/ MAG HOLDER	25%	1	□ 79.99	□ 59.99
DUTY GEAR	**LP267 PRH BRN G20**	**LGP-G20**	**GOULD & GOODRICH LEATHER INC**	PANCAKE HOLSTER W/ MAG HOLDER	25%	1	□ 79.99	□ 59.99
DUTY GEAR	**LP267 PRH BLK 92F**	**LFY-92F**	**GOULD & GOODRICH LEATHER INC**	PANCAKE HOLSTER W/ MAG HOLDER	25%	1	□ 79.99	□ 59.99
DUTY GEAR	**LP267 PLH BLK 92F**	**LFY-92FLH**	**GOULD & GOODRICH LEATHER INC**	PANCAKE HOLSTER W/ MAG HOLDER	25%	1	□ 79.99	□ 59.99
DUTY GEAR	**LP267 PRH BLK G17**	**LFY-G17**	**GOULD & GOODRICH LEATHER INC**	PANCAKE HOLSTER W/ MAG HOLDER	25%	1	□ 79.99	□ 59.99
DUTY GEAR	**LP267 PLH BLK G17**	**LFY-G17LH**	**GOULD & GOODRICH LEATHER INC**	PANCAKE HOLSTER W/ MAG HOLDER	25%	1	□ 79.99	□ 59.99
DUTY GEAR	**LP267 PRH BLK G19**	**LFY-G19**	**GOULD & GOODRICH LEATHER INC**	PANCAKE HOLSTER W/ MAG HOLDER	25%	1	□ 79.99	□ 59.99
DUTY GEAR	**LP267 PRH BLK 229**	**LFY-229**	**GOULD & GOODRICH LEATHER INC**	PANCAKE HOLSTER W/ MAG HOLDER	25%	1	□ 79.99	□ 59.99
DUTY GEAR	**ZH064 CL HS 3**	**H629-3 CL HS**	**GOULD & GOODRICH LEATHER INC**	GO02 629 DBL MAG CASE HIDDEN SNAP	25%	1	□ 44.99	□ 33.74
DUTY GEAR	**LH279 BLBW NKL 44**	**NGS 44**	**GOULD & GOODRICH LEATHER INC**	RANGER BELT	25%	1	□ 84.19	□ 63.14
DUTY GEAR	**NP334**	**X681-4**	**GOULD & GOODRICH LEATHER INC**	PHOENIX AD□ MARK IV MACE HOLDER	25%	1	□ 18.99	□ 14.24
DUTY GEAR	**LP584 PLN**	**K840**	**GOULD & GOODRICH LEATHER INC**	K FORCE CUFF CASE	25%	1	□ 25.99	□ 19.49
DUTY GEAR	**LH279 BLBW BRS 44**	**NGS- 44 BR**	**GOULD & GOODRICH LEATHER INC**	RANGER BELT	25%	1	□ 86.99	□ 65.24
DUTY GEAR	**NP475**	**X673-5**	**GOULD & GOODRICH LEATHER INC**	PHOENIX ADVANTAGE PLUS OPEN TOP STRION HOLDER	25%	1	□ 19.99	□ 14.99
DUTY GEAR	**LP093 BW BRS**	**B76-4WBR**	**GOULD & GOODRICH LEATHER INC**	GOULD/GOODRICH PACKAGE OF FOUR SNAP BELT KEEPERS	25%	1	□ 18.99	□ 14.24
DUTY GEAR	**LP093 BW SIL**	**B76-4W**	**GOULD & GOODRICH LEATHER INC**	GOULD/GOODRICH PACKAGE OF FOUR SNAP BELT KEEPERS	25%	1	□ 18.99	□ 14.24
DUTY GEAR	**LP093 PLN BRS**	**B76-4BR**	**GOULD & GOODRICH LEATHER INC**	GOULD/GOODRICH PACKAGE OF FOUR SNAP BELT KEEPERS	25%	1	□ 18.99	□ 14.24
DUTY GEAR	**LP093 PLN SIL**	**B76-4**	**GOULD & GOODRICH LEATHER INC**	GOULD/GOODRICH PACKAGE OF FOUR SNAP BELT KEEPERS	25%	1	□ 18.99	□ 14.24
DUTY GEAR	**LP583 PLN G17**	**K851-4**	**GOULD & GOODRICH LEATHER INC**	K FORCE DBLE MAG HLDR	25%	1	□ 30.99	□ 23.24
DUTY GEAR	**NY365 BLK 2X**	**B2002-XXL**	**GOULD & GOODRICH LEATHER INC**	G&G NYLON INSTRUCTORS BELT	25%	1	□ 38.99	□ 29.24
DUTY GEAR	**LP007 BLK PLN VEL**	**K555**	**GOULD & GOODRICH LEATHER INC**	K FORCE GLOVE POUCH	25%	1	□ 22.99	□ 17.24
DUTY GEAR	**LP087 BW**	**B493DW**	**GOULD & GOODRICH LEATHER INC**	GOULD/GOODRICH D-CELL FLASHLIGHT HOLDER	25%	1	□ 12.99	□ 9.74
DUTY GEAR	**LP087 PLN**	**B493D**	**GOULD & GOODRICH LEATHER INC**	GOULD/GOODRICH D-CELL FLASHLIGHT HOLDER	25%	1	□ 12.99	□ 9.74

DUTY GEAR	**LH487 BW**	**L76-4W**	**GOULD & GOODRICH LEATHER INC**	G&G L-FORCE BELT KEEPERS 4 PACK	25%	1	□ 12.99	□ 9.74
DUTY GEAR	**LH487 PLN**	**L76-4**	**GOULD & GOODRICH LEATHER INC**	G&G L-FORCE BELT KEEPERS 4 PACK	25%	1	□ 12.99	□ 9.74
DUTY GEAR	**LP014 BRN 30**	**KVF-30**	**GOULD & GOODRICH LEATHER INC**	SHOOTERS LEATHER BELT	25%	1	□ 42.99	□ 32.24
DUTY GEAR	**LP014 BLK 30**	**LIW-30**	**GOULD & GOODRICH LEATHER INC**	SHOOTERS LEATHER BELT	25%	1	□ 43.99	□ 32.99
DUTY GEAR	**ZH064 PLN HS 7**	**B629-7 PLN HS**	**GOULD & GOODRICH LEATHER INC**	GO02 629 DBL MAG CASE HIDDEN SNAP	25%	1	□ 43.99	□ 32.99
DUTY GEAR	**LP786 CL HS**	**H681-4CLHS**	**GOULD & GOODRICH LEATHER INC**	B681 MKIV MACE HOLDER	25%	1	□ 38.99	□ 29.24
DUTY GEAR	**NP332 5**	**X627-5**	**GOULD & GOODRICH LEATHER INC**	PHOENIX AD□ DOUBLE MAG POUCH	25%	1	□ 30.99	□ 23.24
DUTY GEAR	**LP473 CL BRS**	**H470CLBR**	**GOULD & GOODRICH LEATHER INC**	ASP LEATHER HANDCUFF CASE BLK	25%	1	□ 42.99	□ 32.24
DUTY GEAR	**LR559 BLK HG NKL**	**H80CL**	**GOULD & GOODRICH LEATHER INC**	G&G LEATHER HANDCUFF CASE WITH INTEGRATED GLOVE POUCH	25%	1	□ 57.99	□ 43.49
DUTY GEAR	**LR559 BLK HG HS**	**H80CLHS**	**GOULD & GOODRICH LEATHER INC**	G&G LEATHER HANDCUFF CASE WITH INTEGRATED GLOVE POUCH	25%	1	□ 57.99	□ 43.49
DUTY GEAR	**LR559 BLK HG BRS**	**H80CLBR**	**GOULD & GOODRICH LEATHER INC**	G&G LEATHER HANDCUFF CASE WITH INTEGRATED GLOVE POUCH	25%	1	□ 57.99	□ 43.49
DUTY GEAR	**NP332 2**	**X627-2**	**GOULD & GOODRICH LEATHER INC**	PHOENIX AD□ DOUBLE MAG POUCH	25%	1	□ 31.99	□ 23.99
DUTY GEAR	**NP332 4**	**X627-4**	**GOULD & GOODRICH LEATHER INC**	PHOENIX AD□ DOUBLE MAG POUCH	25%	1	□ 31.99	□ 23.99
DUTY GEAR	**NP332 7**	**X627-7**	**GOULD & GOODRICH LEATHER INC**	PHOENIX AD□ DOUBLE MAG POUCH	25%	1	□ 31.99	□ 23.99
DUTY GEAR	**NP332 9**	**X627-9**	**GOULD & GOODRICH LEATHER INC**	PHOENIX AD□ DOUBLE MAG POUCH	25%	1	□ 31.99	□ 23.99
DUTY GEAR	**LP467 BLK PLN BRS**	**B129BR**	**GOULD & GOODRICH LEATHER INC**	QUAD SNAP KEEPER	25%	1	□ 11.16	□ 8.37
DUTY GEAR	**LP467 BLK PLN NKL**	**B129**	**GOULD & GOODRICH LEATHER INC**	QUAD SNAP KEEPER	25%	1	□ 11.16	□ 8.37
DUTY GEAR	**LP014 BRN 34**	**KVF-34**	**GOULD & GOODRICH LEATHER INC**	SHOOTERS LEATHER BELT	25%	1	□ 44.99	□ 33.74
DUTY GEAR	**LP014 BRN 36**	**KVF-36**	**GOULD & GOODRICH LEATHER INC**	SHOOTERS LEATHER BELT	25%	1	□ 44.99	□ 33.74
DUTY GEAR	**LP014 BRN 38**	**KVF-38**	**GOULD & GOODRICH LEATHER INC**	SHOOTERS LEATHER BELT	25%	1	□ 44.99	□ 33.74
DUTY GEAR	**LP014 BRN 40**	**KVF-40**	**GOULD & GOODRICH LEATHER INC**	SHOOTERS LEATHER BELT	25%	1	□ 44.99	□ 33.74
DUTY GEAR	**LP014 BRN 42**	**KVF-42**	**GOULD & GOODRICH LEATHER INC**	SHOOTERS LEATHER BELT	25%	1	□ 44.99	□ 33.74
DUTY GEAR	**LP014 BRN 44**	**KVF-44**	**GOULD & GOODRICH LEATHER INC**	SHOOTERS LEATHER BELT	25%	1	□ 44.99	□ 33.74
DUTY GEAR	**LP467 BLK BW BRS**	**B129WBR**	**GOULD & GOODRICH LEATHER INC**	QUAD SNAP KEEPER	25%	1	□ 11.73	□ 8.80
DUTY GEAR	**LP467 BLK BW NKL**	**B129W**	**GOULD & GOODRICH LEATHER INC**	QUAD SNAP KEEPER	25%	1	□ 11.73	□ 8.80
DUTY GEAR	**LP467 BLK CL BRS**	**H129CLBR**	**GOULD & GOODRICH LEATHER INC**	QUAD SNAP KEEPER	25%	1	□ 12.17	□ 9.13
DUTY GEAR	**LP467 BLK CL NKL**	**H129CL**	**GOULD & GOODRICH LEATHER INC**	QUAD SNAP KEEPER	25%	1	□ 12.17	□ 9.13
DUTY GEAR	**LP014 BLK 36**	**LIW-36**	**GOULD & GOODRICH LEATHER INC**	SHOOTERS LEATHER BELT	25%	1	□ 45.99	□ 34.49

DUTY GEAR	**LP014 BLK 32**	**LIW-32**	**GOULD & GOODRICH LEATHER INC**	SHOOTERS LEATHER BELT	25%	1	□ 45.99	□ 34.49
DUTY GEAR	**LP014 BLK 34**	**LIW-34**	**GOULD & GOODRICH LEATHER INC**	SHOOTERS LEATHER BELT	25%	1	□ 45.99	□ 34.49
DUTY GEAR	**LP014 BLK 38**	**LIW-38**	**GOULD & GOODRICH LEATHER INC**	SHOOTERS LEATHER BELT	25%	1	□ 45.99	□ 34.49
DUTY GEAR	**LP014 BLK 40**	**LIW-40**	**GOULD & GOODRICH LEATHER INC**	SHOOTERS LEATHER BELT	25%	1	□ 45.99	□ 34.49
DUTY GEAR	**LP014 BLK 42**	**LIW-42**	**GOULD & GOODRICH LEATHER INC**	SHOOTERS LEATHER BELT	25%	1	□ 45.99	□ 34.49
DUTY GEAR	**LP014 BLK 44**	**LIW-44**	**GOULD & GOODRICH LEATHER INC**	SHOOTERS LEATHER BELT	25%	1	□ 45.99	□ 34.49
DUTY GEAR	**LH473 BW**	**L2056W**	**GOULD & GOODRICH LEATHER INC**	G&G L-FORCE BATON/FLASHLIGHT HOLDER	25%	1	□ 8.99	□ 6.74
DUTY GEAR	**LH473 PLN**	**L2056**	**GOULD & GOODRICH LEATHER INC**	G&G L-FORCE BATON/FLASHLIGHT HOLDER	25%	1	□ 8.99	□ 6.74
DUTY GEAR	**LP014 BLK 46**	**LIW-46**	**GOULD & GOODRICH LEATHER INC**	SHOOTERS LEATHER BELT	25%	1	□ 52.99	□ 39.74
DUTY GEAR	**LP072 CL BRS 30**	**H52-30CLBR**	**GOULD & GOODRICH LEATHER INC**	LEATHER TROUSER BELT	25%	1	□ 41.99	□ 31.49
DUTY GEAR	**LP365 PLN NKL 2**	**K647-2NI**	**GOULD & GOODRICH LEATHER INC**	K-FORCE DOUBLE MAG	25%	1	□ 47.99	□ 35.99
DUTY GEAR	**ZC163 PLN BRS 36**	**B115-36BR**	**GOULD & GOODRICH LEATHER INC**	GO02 B115 RANGER BELT	25%	1	□ 101.69	□ 76.27
DUTY GEAR	**ZC163 PLN BRS 38**	**B115-38BR**	**GOULD & GOODRICH LEATHER INC**	GO02 B115 RANGER BELT	25%	1	□ 101.69	□ 76.27
DUTY GEAR	**LP1972 BLK LH G19**	**P100-19LH**	**GOULD & GOODRICH LEATHER INC**	DELTA WING IWB HOLSTER	25%	1	□ 49.00	□ 36.75
DUTY GEAR	**LP1972 BLK LH MPS**	**P100-8LH**	**GOULD & GOODRICH LEATHER INC**	DELTA WING IWB HOLSTER	25%	1	□ 49.00	□ 36.75
DUTY GEAR	**LP1972 BLK LH P365**	**P100-15LH**	**GOULD & GOODRICH LEATHER INC**	DELTA WING IWB HOLSTER	25%	1	□ 49.00	□ 36.75
DUTY GEAR	**LP1972 BLK RH G19**	**P100-19RH**	**GOULD & GOODRICH LEATHER INC**	DELTA WING IWB HOLSTER	25%	1	□ 49.00	□ 36.75
DUTY GEAR	**LP1973 BLK LH G19**	**P110-19LH**	**GOULD & GOODRICH LEATHER INC**	DELTA WING IWB HOLSTER	25%	1	□ 59.00	□ 44.25
DUTY GEAR	**LP1973 BLK LH MPS**	**P110-8LH**	**GOULD & GOODRICH LEATHER INC**	DELTA WING IWB HOLSTER	25%	1	□ 59.00	□ 44.25
DUTY GEAR	**LP1973 BLK LH P365**	**P110-15LH**	**GOULD & GOODRICH LEATHER INC**	DELTA WING IWB HOLSTER	25%	1	□ 59.00	□ 44.25
DUTY GEAR	**LP1973 BLK RH G19**	**P110-19RH**	**GOULD & GOODRICH LEATHER INC**	DELTA WING IWB HOLSTER	25%	1	□ 59.00	□ 44.25
DUTY GEAR	**LP1973 BLK RH MPS**	**P110-8RH**	**GOULD & GOODRICH LEATHER INC**	DELTA WING IWB HOLSTER	25%	1	□ 59.00	□ 44.25
DUTY GEAR	**ZV548 PRH MP40**	**K381-MP**	**GOULD & GOODRICH LEATHER INC**	GO02 K381 K FORCE DOUBLE RETENTION HOLSTER	25%	1	□ 145.99	□ 109.49
DUTY GEAR	**LP072 CL BRS 34**	**H52-34CLBR**	**GOULD & GOODRICH LEATHER INC**	LEATHER TROUSER BELT	25%	1	□ 43.99	□ 32.99
DUTY GEAR	**LP072 CL BRS 28**	**H52-28CLBR**	**GOULD & GOODRICH LEATHER INC**	LEATHER TROUSER BELT	25%	1	□ 43.99	□ 32.99
DUTY GEAR	**LP072 CL BRS 42**	**H52-42CLBR**	**GOULD & GOODRICH LEATHER INC**	LEATHER TROUSER BELT	25%	1	□ 43.99	□ 32.99
DUTY GEAR	**LP072 CL SIL 36**	**H52-36CL**	**GOULD & GOODRICH LEATHER INC**	LEATHER TROUSER BELT	25%	1	□ 43.99	□ 32.99
DUTY GEAR	**LP072 CL SIL 38**	**H52-38CL**	**GOULD & GOODRICH LEATHER INC**	LEATHER TROUSER BELT	25%	1	□ 43.99	□ 32.99
DUTY GEAR	**LP072 CL BRS 32**	**H52-32CLBR**	**GOULD & GOODRICH LEATHER INC**	LEATHER TROUSER BELT	25%	1	□ 43.99	□ 32.99
DUTY GEAR	**LP072 CL SIL 44**	**H52-44CL**	**GOULD & GOODRICH LEATHER INC**	LEATHER TROUSER BELT	25%	1	□ 43.99	□ 32.99
DUTY GEAR	**LP072 CL SIL 42**	**H52-42CL**	**GOULD & GOODRICH LEATHER INC**	LEATHER TROUSER BELT	25%	1	□ 43.99	□ 32.99
DUTY GEAR	**LP072 CL SIL 30**	**H52-30CL**	**GOULD & GOODRICH LEATHER INC**	LEATHER TROUSER BELT	25%	1	□ 43.99	□ 32.99
DUTY GEAR	**LP072 CL SIL 32**	**H52-32CL**	**GOULD & GOODRICH LEATHER INC**	LEATHER TROUSER BELT	25%	1	□ 43.99	□ 32.99

DUTY GEAR	**LP072 CL BRS 38**	**H52-38CLBR**	**GOULD & GOODRICH LEATHER INC**	LEATHER TROUSER BELT	25%	1	□ 43.99	□ 32.99
DUTY GEAR	**LP072 CL SIL 40**	**H52-40CL**	**GOULD & GOODRICH LEATHER INC**	LEATHER TROUSER BELT	25%	1	□ 43.99	□ 32.99
DUTY GEAR	**LP072 CL SIL 34**	**H52-34CL**	**GOULD & GOODRICH LEATHER INC**	LEATHER TROUSER BELT	25%	1	□ 43.99	□ 32.99
DUTY GEAR	**LP072 CL BRS 36**	**H52-36CLBR**	**GOULD & GOODRICH LEATHER INC**	LEATHER TROUSER BELT	25%	1	□ 43.99	□ 32.99
DUTY GEAR	**LP1973 BLK LH G43**	**P110-5LH**	**GOULD & GOODRICH LEATHER INC**	DELTA WING IWB HOLSTER	25%	1	□ 60.99	□ 45.74
DUTY GEAR	**LP1973 BLK RH G43**	**P110-5RH**	**GOULD & GOODRICH LEATHER INC**	DELTA WING IWB HOLSTER	25%	1	□ 60.99	□ 45.74
DUTY GEAR	**LP1973 BLK RH P365**	**P110-15RH**	**GOULD & GOODRICH LEATHER INC**	DELTA WING IWB HOLSTER	25%	1	□ 60.99	□ 45.74
DUTY GEAR	**LP365 BW HS 2**	**K647-2WHS**	**GOULD & GOODRICH LEATHER INC**	K-FORCE DOUBLE MAG	25%	1	□ 49.99	□ 37.49
DUTY GEAR	**LP365 BW HS 3**	**K647-3WHS**	**GOULD & GOODRICH LEATHER INC**	K-FORCE DOUBLE MAG	25%	1	□ 49.99	□ 37.49
DUTY GEAR	**LP365 BW HS 4**	**K647-4WHS**	**GOULD & GOODRICH LEATHER INC**	K-FORCE DOUBLE MAG	25%	1	□ 49.99	□ 37.49
DUTY GEAR	**NP301**	**TBI**	**GOULD & GOODRICH LEATHER INC**	NYLON BELT KEEPER ASSORTMENT (W/HANDCUFF KEY)	25%	1	□ 19.99	□ 14.99
DUTY GEAR	**NP343**	**X615**	**GOULD & GOODRICH LEATHER INC**	PHOENIX AD□ DOUBLE RING FLASHLIGHT HOLDER	25%	1	□ 11.99	□ 8.99
DUTY GEAR	**LP1972 BLK LH G43**	**P100-5LH**	**GOULD & GOODRICH LEATHER INC**	DELTA WING IWB HOLSTER	25%	1	□ 50.99	□ 38.24
DUTY GEAR	**LP1972 BLK RH G43**	**P100-5RH**	**GOULD & GOODRICH LEATHER INC**	DELTA WING IWB HOLSTER	25%	1	□ 50.99	□ 38.24
DUTY GEAR	**LP1972 BLK RH MPS**	**P100-8RH**	**GOULD & GOODRICH LEATHER INC**	DELTA WING IWB HOLSTER	25%	1	□ 50.99	□ 38.24
DUTY GEAR	**LP1972 BLK RH P365**	**P100-15RH**	**GOULD & GOODRICH LEATHER INC**	DELTA WING IWB HOLSTER	25%	1	□ 50.99	□ 38.24
DUTY GEAR	**LP074 BW SIL 24**	**F/LB59-24W**	**GOULD & GOODRICH LEATHER INC**	SAM BROWNE BELT	25%	1	□ 82.99	□ 62.24
DUTY GEAR	**LP473 CL SIL**	**H470CL**	**GOULD & GOODRICH LEATHER INC**	ASP LEATHER HANDCUFF CASE BLK	25%	1	□ 44.99	□ 33.74
DUTY GEAR	**LP087 CL**	**H493DCL**	**GOULD & GOODRICH LEATHER INC**	GOULD/GOODRICH D-CELL FLASHLIGHT HOLDER	25%	1	□ 13.99	□ 10.49
DUTY GEAR	**LP074 BW SIL 26**	**F/LB59-26W**	**GOULD & GOODRICH LEATHER INC**	SAM BROWNE BELT	25%	1	□ 85.99	□ 64.49
DUTY GEAR	**LP072 PLN BRS 28**	**B52-28BR**	**GOULD & GOODRICH LEATHER INC**	LEATHER TROUSER BELT	25%	1	□ 41.99	□ 31.49
DUTY GEAR	**LP413 BW 26**	**K560-26W**	**GOULD & GOODRICH LEATHER INC**	KFORCE BATON HOLDER	25%	1	□ 38.99	□ 29.24
DUTY GEAR	**LH474 BW**	**L2070W**	**GOULD & GOODRICH LEATHER INC**	G&G L-FORCE PR-24 BATON HOLDER	25%	1	□ 10.99	□ 8.24
DUTY GEAR	**LH474 PLN**	**L2070**	**GOULD & GOODRICH LEATHER INC**	G&G L-FORCE PR-24 BATON HOLDER	25%	1	□ 10.99	□ 8.24
DUTY GEAR	**NP333**	**X681-3**	**GOULD & GOODRICH LEATHER INC**	PHOENIX AD□ MKIII MACE HOLDER	25%	1	□ 21.99	□ 16.49
DUTY GEAR	**NP105**	**B2055C**	**GOULD & GOODRICH LEATHER INC**	PHOENIX C-CELL FLASHLIGHT RING	25%	1	□ 9.99	□ 7.49
DUTY GEAR	**LP365 PLN HS 3**	**K647-3HS**	**GOULD & GOODRICH LEATHER INC**	K-FORCE DOUBLE MAG	25%	1	□ 49.99	□ 37.49
DUTY GEAR	**LP393 BLK CL**	**H140**	**GOULD & GOODRICH LEATHER INC**	HANDCUFF CASE W/ HIDDEN SNAP	25%	1	□ 47.99	□ 35.99
DUTY GEAR	**LP365 PLN BRS 3**	**K647-3BR**	**GOULD & GOODRICH LEATHER INC**	K-FORCE DOUBLE MAG	25%	1	□ 48.99	□ 36.74
DUTY GEAR	**LP072 BW BRS 28**	**B52-28WBR**	**GOULD & GOODRICH LEATHER INC**	LEATHER TROUSER BELT	25%	1	□ 43.99	□ 32.99

DUTY GEAR	**LP072 BW BRS 30**	**B52-30WBR**	**GOULD & GOODRICH LEATHER INC**	LEATHER TROUSER BELT	25%	1	□ 43.99	□ 32.99
DUTY GEAR	**LP072 BW BRS 32**	**B52-32WBR**	**GOULD & GOODRICH LEATHER INC**	LEATHER TROUSER BELT	25%	1	□ 43.99	□ 32.99
DUTY GEAR	**LP072 BW BRS 34**	**B52-34WBR**	**GOULD & GOODRICH LEATHER INC**	LEATHER TROUSER BELT	25%	1	□ 43.99	□ 32.99
DUTY GEAR	**LP072 BW BRS 36**	**B52-36WBR**	**GOULD & GOODRICH LEATHER INC**	LEATHER TROUSER BELT	25%	1	□ 43.99	□ 32.99
DUTY GEAR	**LP072 BW BRS 38**	**B52-38WBR**	**GOULD & GOODRICH LEATHER INC**	LEATHER TROUSER BELT	25%	1	□ 43.99	□ 32.99
DUTY GEAR	**LP072 BW BRS 40**	**B52-40WBR**	**GOULD & GOODRICH LEATHER INC**	LEATHER TROUSER BELT	25%	1	□ 43.99	□ 32.99
DUTY GEAR	**LP072 BW BRS 42**	**B52-42WBR**	**GOULD & GOODRICH LEATHER INC**	LEATHER TROUSER BELT	25%	1	□ 43.99	□ 32.99
DUTY GEAR	**LP072 BW BRS 44**	**B52-44WBR**	**GOULD & GOODRICH LEATHER INC**	LEATHER TROUSER BELT	25%	1	□ 43.99	□ 32.99
DUTY GEAR	**LP072 BW SIL 28**	**B52-28W**	**GOULD & GOODRICH LEATHER INC**	LEATHER TROUSER BELT	25%	1	□ 43.99	□ 32.99
DUTY GEAR	**LP072 BW SIL 30**	**B52-30W**	**GOULD & GOODRICH LEATHER INC**	LEATHER TROUSER BELT	25%	1	□ 43.99	□ 32.99
DUTY GEAR	**LP072 BW SIL 32**	**B52-32W**	**GOULD & GOODRICH LEATHER INC**	LEATHER TROUSER BELT	25%	1	□ 43.99	□ 32.99
DUTY GEAR	**LP072 BW SIL 34**	**B52-34W**	**GOULD & GOODRICH LEATHER INC**	LEATHER TROUSER BELT	25%	1	□ 43.99	□ 32.99
DUTY GEAR	**LP072 BW SIL 36**	**B52-36W**	**GOULD & GOODRICH LEATHER INC**	LEATHER TROUSER BELT	25%	1	□ 43.99	□ 32.99
DUTY GEAR	**LP072 BW SIL 38**	**B52-38W**	**GOULD & GOODRICH LEATHER INC**	LEATHER TROUSER BELT	25%	1	□ 43.99	□ 32.99
DUTY GEAR	**LP072 BW SIL 40**	**B52-40W**	**GOULD & GOODRICH LEATHER INC**	LEATHER TROUSER BELT	25%	1	□ 43.99	□ 32.99
DUTY GEAR	**LP072 BW SIL 42**	**B52-42W**	**GOULD & GOODRICH LEATHER INC**	LEATHER TROUSER BELT	25%	1	□ 43.99	□ 32.99
DUTY GEAR	**LP072 BW SIL 44**	**B52-44W**	**GOULD & GOODRICH LEATHER INC**	LEATHER TROUSER BELT	25%	1	□ 43.99	□ 32.99
DUTY GEAR	**LP072 PLN BRS 30**	**B52-30BR**	**GOULD & GOODRICH LEATHER INC**	LEATHER TROUSER BELT	25%	1	□ 43.99	□ 32.99
DUTY GEAR	**LP072 PLN BRS 32**	**B52-32BR**	**GOULD & GOODRICH LEATHER INC**	LEATHER TROUSER BELT	25%	1	□ 43.99	□ 32.99
DUTY GEAR	**LP072 PLN BRS 34**	**B52-34BR**	**GOULD & GOODRICH LEATHER INC**	LEATHER TROUSER BELT	25%	1	□ 43.99	□ 32.99
DUTY GEAR	**LP072 PLN BRS 36**	**B52-36BR**	**GOULD & GOODRICH LEATHER INC**	LEATHER TROUSER BELT	25%	1	□ 43.99	□ 32.99
DUTY GEAR	**LP072 PLN BRS 38**	**B52-38BR**	**GOULD & GOODRICH LEATHER INC**	LEATHER TROUSER BELT	25%	1	□ 43.99	□ 32.99
DUTY GEAR	**LP072 PLN BRS 40**	**B52-40BR**	**GOULD & GOODRICH LEATHER INC**	LEATHER TROUSER BELT	25%	1	□ 43.99	□ 32.99
DUTY GEAR	**LP072 PLN BRS 42**	**B52-42BR**	**GOULD & GOODRICH LEATHER INC**	LEATHER TROUSER BELT	25%	1	□ 43.99	□ 32.99
DUTY GEAR	**LP072 PLN BRS 44**	**B52-44BR**	**GOULD & GOODRICH LEATHER INC**	LEATHER TROUSER BELT	25%	1	□ 43.99	□ 32.99
DUTY GEAR	**LP072 PLN SIL 28**	**B52-28**	**GOULD & GOODRICH LEATHER INC**	LEATHER TROUSER BELT	25%	1	□ 43.99	□ 32.99
DUTY GEAR	**LP072 PLN SIL 30**	**B52-30**	**GOULD & GOODRICH LEATHER INC**	LEATHER TROUSER BELT	25%	1	□ 43.99	□ 32.99
DUTY GEAR	**LP072 PLN SIL 32**	**B52-32**	**GOULD & GOODRICH LEATHER INC**	LEATHER TROUSER BELT	25%	1	□ 43.99	□ 32.99
DUTY GEAR	**LP072 PLN SIL 34**	**B52-34**	**GOULD & GOODRICH LEATHER INC**	LEATHER TROUSER BELT	25%	1	□ 43.99	□ 32.99
DUTY GEAR	**LP072 PLN SIL 36**	**B52-36**	**GOULD & GOODRICH LEATHER INC**	LEATHER TROUSER BELT	25%	1	□ 43.99	□ 32.99
DUTY GEAR	**LP072 PLN SIL 38**	**B52-38**	**GOULD & GOODRICH LEATHER INC**	LEATHER TROUSER BELT	25%	1	□ 43.99	□ 32.99
DUTY GEAR	**LP072 PLN SIL 40**	**B52-40**	**GOULD & GOODRICH LEATHER INC**	LEATHER TROUSER BELT	25%	1	□ 43.99	□ 32.99
DUTY GEAR	**LP072 PLN SIL 42**	**B52-42**	**GOULD & GOODRICH LEATHER INC**	LEATHER TROUSER BELT	25%	1	□ 43.99	□ 32.99
DUTY GEAR	**LP072 PLN SIL 44**	**B52-44**	**GOULD & GOODRICH LEATHER INC**	LEATHER TROUSER BELT	25%	1	□ 43.99	□ 32.99

DUTY GEAR	**ZH064 BW HS 2**	**B629-2BW**	**GOULD & GOODRICH LEATHER INC**	GO02 629 DBL MAG CASE HIDDEN SNAP	25%	1	□ 47.99	□ 35.99
DUTY GEAR	**LP306 CL NKL**	**H615CLNKL**	**GOULD & GOODRICH LEATHER INC**	DOUBLE RING FLASHLIGHT HOLDER	25%	1	□ 12.99	□ 9.74
DUTY GEAR	**LP306 CL BRS**	**H615CLBR**	**GOULD & GOODRICH LEATHER INC**	DOUBLE RING FLASHLIGHT HOLDER	25%	1	□ 12.99	□ 9.74
DUTY GEAR	**ZH064 BW HS 3**	**B629-3W HS**	**GOULD & GOODRICH LEATHER INC**	GO02 629 DBL MAG CASE HIDDEN SNAP	25%	1	□ 49.99	□ 37.49
DUTY GEAR	**ZH064 PLN HS 2**	**B629-2PL**	**GOULD & GOODRICH LEATHER INC**	GO02 629 DBL MAG CASE HIDDEN SNAP	25%	1	□ 49.99	□ 37.49
DUTY GEAR	**LP604 PLN NKL 48**	**B99-48**	**GOULD & GOODRICH LEATHER INC**	SHOULDER STRAP	25%	1	□ 71.99	□ 53.99
DUTY GEAR	**LP403 BW BRS 46**	**F/LB49-46WBR**	**GOULD & GOODRICH LEATHER INC**	EZ SLIDE 2 ROW	25%	1	□ 109.99	□ 82.49
DUTY GEAR	**LP403 BW SIL 46**	**F/LB49-46W**	**GOULD & GOODRICH LEATHER INC**	EZ SLIDE 2 ROW	25%	1	□ 109.99	□ 82.49
DUTY GEAR	**LP403 PLN BRS 46**	**F/LB49-46BR**	**GOULD & GOODRICH LEATHER INC**	EZ SLIDE 2 ROW	25%	1	□ 109.99	□ 82.49
DUTY GEAR	**LP403 PLN SIL 46**	**F/LB49-46**	**GOULD & GOODRICH LEATHER INC**	EZ SLIDE 2 ROW	25%	1	□ 109.99	□ 82.49
DUTY GEAR	**LP403 BW BRS 24**	**F/LB49-24WBR**	**GOULD & GOODRICH LEATHER INC**	EZ SLIDE 2 ROW	25%	1	□ 95.99	□ 71.99
DUTY GEAR	**LP403 BW BRS 26**	**F/LB49-26WBR**	**GOULD & GOODRICH LEATHER INC**	EZ SLIDE 2 ROW	25%	1	□ 95.99	□ 71.99
DUTY GEAR	**LP403 PLN SIL 24**	**F/LB49-24**	**GOULD & GOODRICH LEATHER INC**	EZ SLIDE 2 ROW	25%	1	□ 95.99	□ 71.99
DUTY GEAR	**LP403 PLN SIL 26**	**F/LB49-26**	**GOULD & GOODRICH LEATHER INC**	EZ SLIDE 2 ROW	25%	1	□ 95.99	□ 71.99
DUTY GEAR	**LP604 PLN BRS 22**	**B99-22BR**	**GOULD & GOODRICH LEATHER INC**	SHOULDER STRAP	25%	1	□ 62.99	□ 47.24
DUTY GEAR	**LP604 PLN BRS 24**	**B99-24BR**	**GOULD & GOODRICH LEATHER INC**	SHOULDER STRAP	25%	1	□ 62.99	□ 47.24
DUTY GEAR	**LP604 PLN BRS 26**	**B99-26BR**	**GOULD & GOODRICH LEATHER INC**	SHOULDER STRAP	25%	1	□ 62.99	□ 47.24
DUTY GEAR	**LP604 PLN BRS 28**	**B99-28BR**	**GOULD & GOODRICH LEATHER INC**	SHOULDER STRAP	25%	1	□ 62.99	□ 47.24
DUTY GEAR	**LP604 PLN BRS 30**	**B99-30BR**	**GOULD & GOODRICH LEATHER INC**	SHOULDER STRAP	25%	1	□ 62.99	□ 47.24
DUTY GEAR	**LP604 PLN BRS 32**	**B99-32BR**	**GOULD & GOODRICH LEATHER INC**	SHOULDER STRAP	25%	1	□ 62.99	□ 47.24
DUTY GEAR	**LP604 PLN BRS 34**	**B99-34BR**	**GOULD & GOODRICH LEATHER INC**	SHOULDER STRAP	25%	1	□ 62.99	□ 47.24
DUTY GEAR	**LP604 PLN NKL 22**	**B99-22**	**GOULD & GOODRICH LEATHER INC**	SHOULDER STRAP	25%	1	□ 62.99	□ 47.24
DUTY GEAR	**LP604 PLN NKL 24**	**B99-24**	**GOULD & GOODRICH LEATHER INC**	SHOULDER STRAP	25%	1	□ 62.99	□ 47.24
DUTY GEAR	**LP604 PLN NKL 26**	**B99-26**	**GOULD & GOODRICH LEATHER INC**	SHOULDER STRAP	25%	1	□ 62.99	□ 47.24
DUTY GEAR	**LP604 PLN NKL 28**	**B99-28**	**GOULD & GOODRICH LEATHER INC**	SHOULDER STRAP	25%	1	□ 62.99	□ 47.24
DUTY GEAR	**LP604 PLN NKL 32**	**B99-32**	**GOULD & GOODRICH LEATHER INC**	SHOULDER STRAP	25%	1	□ 62.99	□ 47.24
DUTY GEAR	**LP604 PLN NKL 34**	**B99-34**	**GOULD & GOODRICH LEATHER INC**	SHOULDER STRAP	25%	1	□ 62.99	□ 47.24
DUTY GEAR	**LP604 PLN BRS 36**	**B99-36BR**	**GOULD & GOODRICH LEATHER INC**	SHOULDER STRAP	25%	1	□ 64.99	□ 48.74
DUTY GEAR	**LP604 PLN BRS 38**	**B99-38BR**	**GOULD & GOODRICH LEATHER INC**	SHOULDER STRAP	25%	1	□ 64.99	□ 48.74
DUTY GEAR	**LP604 PLN BRS 40**	**B99-40BR**	**GOULD & GOODRICH LEATHER INC**	SHOULDER STRAP	25%	1	□ 64.99	□ 48.74
DUTY GEAR	**LP604 PLN BRS 42**	**B99-42BR**	**GOULD & GOODRICH LEATHER INC**	SHOULDER STRAP	25%	1	□ 64.99	□ 48.74

DUTY GEAR	**LP604 PLN BRS 44**	**B99-44BR**	**GOULD & GOODRICH LEATHER INC**	SHOULDER STRAP	25%	1	□ 64.99	□ 48.74
DUTY GEAR	**LP604 PLN NKL 30**	**B99-30**	**GOULD & GOODRICH LEATHER INC**	SHOULDER STRAP	25%	1	□ 64.99	□ 48.74
DUTY GEAR	**LP604 PLN NKL 36**	**B99-36**	**GOULD & GOODRICH LEATHER INC**	SHOULDER STRAP	25%	1	□ 64.99	□ 48.74
DUTY GEAR	**LP604 PLN NKL 38**	**B99-38**	**GOULD & GOODRICH LEATHER INC**	SHOULDER STRAP	25%	1	□ 64.99	□ 48.74
DUTY GEAR	**LP604 PLN NKL 40**	**B99-40**	**GOULD & GOODRICH LEATHER INC**	SHOULDER STRAP	25%	1	□ 64.99	□ 48.74
DUTY GEAR	**LP604 PLN NKL 42**	**B99-42**	**GOULD & GOODRICH LEATHER INC**	SHOULDER STRAP	25%	1	□ 64.99	□ 48.74
DUTY GEAR	**LP604 PLN NKL 44**	**B99-44**	**GOULD & GOODRICH LEATHER INC**	SHOULDER STRAP	25%	1	□ 64.99	□ 48.74
DUTY GEAR	**LP363 BW XL**	**K55-XLW**	**GOULD & GOODRICH LEATHER INC**	K-FORCE VELCRO LINED INNER BELT	25%	1	□ 62.99	□ 47.24
DUTY GEAR	**LP604 PLN BRS 54**	**B99-54BR**	**GOULD & GOODRICH LEATHER INC**	SHOULDER STRAP	25%	1	□ 78.99	□ 59.24
DUTY GEAR	**LP604 PLN BRS 56**	**B99-56BR**	**GOULD & GOODRICH LEATHER INC**	SHOULDER STRAP	25%	1	□ 78.99	□ 59.24
DUTY GEAR	**LP604 PLN BRS 58**	**B99-58BR**	**GOULD & GOODRICH LEATHER INC**	SHOULDER STRAP	25%	1	□ 78.99	□ 59.24
DUTY GEAR	**LP604 PLN BRS 60**	**B99-60BR**	**GOULD & GOODRICH LEATHER INC**	SHOULDER STRAP	25%	1	□ 78.99	□ 59.24
DUTY GEAR	**LP604 PLN NKL 56**	**B99-56**	**GOULD & GOODRICH LEATHER INC**	SHOULDER STRAP	25%	1	□ 78.99	□ 59.24
DUTY GEAR	**LP604 PLN NKL 58**	**B99-58**	**GOULD & GOODRICH LEATHER INC**	SHOULDER STRAP	25%	1	□ 78.99	□ 59.24
DUTY GEAR	**LP604 PLN NKL 60**	**B99-60**	**GOULD & GOODRICH LEATHER INC**	SHOULDER STRAP	25%	1	□ 78.99	□ 59.24
DUTY GEAR	**LP413 CL 21**	**K560-21CL**	**GOULD & GOODRICH LEATHER INC**	KFORCE BATON HOLDER	25%	1	□ 38.99	□ 29.24
DUTY GEAR	**LP604 PLN BRS 46**	**B99-46BR**	**GOULD & GOODRICH LEATHER INC**	SHOULDER STRAP	25%	1	□ 74.99	□ 56.24
DUTY GEAR	**LP604 PLN BRS 48**	**B99-48BR**	**GOULD & GOODRICH LEATHER INC**	SHOULDER STRAP	25%	1	□ 74.99	□ 56.24
DUTY GEAR	**LP604 PLN BRS 50**	**B99-50BR**	**GOULD & GOODRICH LEATHER INC**	SHOULDER STRAP	25%	1	□ 74.99	□ 56.24
DUTY GEAR	**LP604 PLN BRS 52**	**B99-52BR**	**GOULD & GOODRICH LEATHER INC**	SHOULDER STRAP	25%	1	□ 74.99	□ 56.24
DUTY GEAR	**LP604 PLN NKL 46**	**B99-46**	**GOULD & GOODRICH LEATHER INC**	SHOULDER STRAP	25%	1	□ 74.99	□ 56.24
DUTY GEAR	**LP604 PLN NKL 52**	**B99-52**	**GOULD & GOODRICH LEATHER INC**	SHOULDER STRAP	25%	1	□ 74.99	□ 56.24
DUTY GEAR	**NP107**	**B2070**	**GOULD & GOODRICH LEATHER INC**	PHOENIX PR24 HOLDER	25%	1	□ 10.99	□ 8.24
DUTY GEAR	**LP604 PLN NKL 54**	**B99-54**	**GOULD & GOODRICH LEATHER INC**	SHOULDER STRAP	25%	1	□ 81.99	□ 61.49
DUTY GEAR	**NP335**	**X560-21**	**GOULD & GOODRICH LEATHER INC**	PHOENIX AD□16-21 IN BATON HOLDER	25%	1	□ 19.99	□ 14.99
DUTY GEAR	**LP413 BW 21**	**K560-21W**	**GOULD & GOODRICH LEATHER INC**	KFORCE BATON HOLDER	25%	1	□ 40.99	□ 30.74
DUTY GEAR	**LP413 PLN 26**	**K560-26**	**GOULD & GOODRICH LEATHER INC**	KFORCE BATON HOLDER	25%	1	□ 40.99	□ 30.74
DUTY GEAR	**NP681 RH G17**	**T391-G17**	**GOULD & GOODRICH LEATHER INC**	GOULD AND GOODRICH PHOENIX KYDEX HOLSTER	25%	1	□ 105.99	□ 79.49
DUTY GEAR	**NP681 RH G19**	**T391-G19**	**GOULD & GOODRICH LEATHER INC**	GOULD AND GOODRICH PHOENIX KYDEX HOLSTER	25%	1	□ 102.99	□ 77.24
DUTY GEAR	**LP365 PLN NKL 3**	**K647-3**	**GOULD & GOODRICH LEATHER INC**	K-FORCE DOUBLE MAG	25%	1	□ 50.06	□ 37.55
DUTY GEAR	**LP403 BW BRS 48**	**F/LB49-48WBR**	**GOULD & GOODRICH LEATHER INC**	EZ SLIDE 2 ROW	25%	1	□ 113.99	□ 85.49
DUTY GEAR	**LP403 BW SIL 48**	**F/LB49-48W**	**GOULD & GOODRICH LEATHER INC**	EZ SLIDE 2 ROW	25%	1	□ 113.99	□ 85.49

DUTY GEAR	**LP403 PLN BRS 48**	**F/LB49-48BR**	**GOULD & GOODRICH LEATHER INC**	EZ SLIDE 2 ROW	25%	1	□ 113.99	□ 85.49
DUTY GEAR	**LP403 PLN SIL 48**	**F/LB49-48**	**GOULD & GOODRICH LEATHER INC**	EZ SLIDE 2 ROW	25%	1	□ 113.99	□ 85.49
DUTY GEAR	**LP413 PLN 21**	**K560-21**	**GOULD & GOODRICH LEATHER INC**	KFORCE BATON HOLDER	25%	1	□ 40.99	□ 30.74
DUTY GEAR	**NP331**	**X71**	**GOULD & GOODRICH LEATHER INC**	PHOENIX AD□ HANDCUFF CASE	25%	1	□ 26.99	□ 20.24
DUTY GEAR	**LP093 CL BRS**	**H76-4CLBR**	**GOULD & GOODRICH LEATHER INC**	GOULD/GOODRICH PACKAGE OF FOUR SNAP BELT KEEPERS	25%	1	□ 18.99	□ 14.24
DUTY GEAR	**LP093 CL SIL**	**H76-4CL**	**GOULD & GOODRICH LEATHER INC**	GOULD/GOODRICH PACKAGE OF FOUR SNAP BELT KEEPERS	25%	1	□ 18.99	□ 14.24
DUTY GEAR	**LP099 CL**	**H83CL**	**GOULD & GOODRICH LEATHER INC**	GOULD/GOODRICH HANDCUFF STRAP WITH BLACK SNAP	25%	1	□16.99	□ 12.74
DUTY GEAR	**NP336**	**X560-26**	**GOULD & GOODRICH LEATHER INC**	PHOENIX AD□ 26 IN BATON HOLDER	25%	1	□ 20.99	□ 15.74
DUTY GEAR	**LP403 BW BRS 52**	**F/LB49-52WBR**	**GOULD & GOODRICH LEATHER INC**	EZ SLIDE 2 ROW	25%	1	□ 122.99	□ 92.24
DUTY GEAR	**LR847 CL HS**	**H76CLHS**	**GOULD & GOODRICH LEATHER INC**	H76 SNAP BELT KEEPERS	25%	1	□ 6.99	□ 5.24
DUTY GEAR	**LH485 BW**	**L76W**	**GOULD & GOODRICH LEATHER INC**	G&G L-FORCE BELT KEEPERS SINGLE	25%	1	□ 4.99	□ 3.74
DUTY GEAR	**LH485 PLN**	**L76**	**GOULD & GOODRICH LEATHER INC**	G&G L-FORCE BELT KEEPERS SINGLE	25%	1	□ 4.99	□ 3.74
DUTY GEAR	**LR847 CL SIL**	**H76-CL**	**GOULD & GOODRICH LEATHER INC**	H76 SNAP BELT KEEPERS	25%	1	□ 5.99	□ 4.49
DUTY GEAR	**LR847 CL GLD**	**H76CL GLD**	**GOULD & GOODRICH LEATHER INC**	H76 SNAP BELT KEEPERS	25%	1	□ 6.99	□ 5.24
DUTY GEAR	**ZH407 XL**	**B2001XL**	**GOULD & GOODRICH LEATHER INC**	GO02 B2001 PHOENIX TROUSER BELT	25%	1	□ 48.99	□ 36.74
DUTY GEAR	**ZH407 MD**	**B2001-MD**	**GOULD & GOODRICH LEATHER INC**	GO02 B2001 PHOENIX TROUSER BELT	25%	1	□ 42.99	□ 32.24
DUTY GEAR	**ZH407 SM**	**B2001S**	**GOULD & GOODRICH LEATHER INC**	GO02 B2001 PHOENIX TROUSER BELT	25%	1	□ 42.99	□ 32.24
DUTY GEAR	**LH475 PLN 2X**	**L54-2X**	**GOULD & GOODRICH LEATHER INC**	G&G L-FORCE SAM BROWNE BELT	25%	1	□ 51.99	□ 38.99
DUTY GEAR	**LH475 BW 2X**	**L54-2XW**	**GOULD & GOODRICH LEATHER INC**	G&G L-FORCE SAM BROWNE BELT	25%	1	□ 49.99	□ 37.49
DUTY GEAR	**LH475 BW XL**	**L54-XLW**	**GOULD & GOODRICH LEATHER INC**	G&G L-FORCE SAM BROWNE BELT	25%	1	□ 51.99	□ 38.99
DUTY GEAR	**LR55 BLK BW**	**FLH-2BW**	**Hamburger Woolen Co Inc**	FLASHLIGHT HOLDER, ALL-LEATHER	25%	1	□ 11.99	□ 8.99
DUTY GEAR	**LR030**	**PMH-11BW**	**Hamburger Woolen Co Inc**	MINI MAG-LITE OPEN-TOP LEATHER POUCH	25%	1	□ 13.99	□ 10.49
DUTY GEAR	**LH209 BLK PLN 66**	**1372X5-66**	**Hero's Pride - HG**	HERO'S PRIDE 1.5 INCH AIRTEK CONCEALED WEAPONS BELT	25%	1	□ 46.95	□ 35.21
DUTY GEAR	**LH242 BLK BW BLK**	**1470WB**	**Hero's Pride - HG**	HERO'S PRIDE AIRTEK FLASHLIGHT CASE	25%	1	□ 25.99	□ 19.49
DUTY GEAR	**LH242 BLK BW NKL**	**1470WN**	**Hero's Pride - HG**	HERO'S PRIDE AIRTEK FLASHLIGHT CASE	25%	1	□ 25.99	□ 19.49
DUTY GEAR	**LH246 BLK BW**	**1442BW**	**Hero's Pride - HG**	HERO'S PRIDE AIRTEK L STYLE ADJUSTABLE RADIO CASE	25%	1	□ 25.99	□ 19.49

DUTY GEAR	**LH242 BLK PLN BLK**	**1470PB**	**Hero's Pride - HG**	HERO'S PRIDE AIRTEK FLASHLIGHT CASE	25%	1	□ 25.99	□ 19.49
DUTY GEAR	**LH242 BLK PLN NKL**	**1470PN**	**Hero's Pride - HG**	HERO'S PRIDE AIRTEK FLASHLIGHT CASE	25%	1	□ 25.99	□ 19.49
DUTY GEAR	**LH204 BKBW 4XL**	**1228WH-4XL-66**	**Hero's Pride - HG**	HEROS PRIDE AIRTEK 2 INCH DUTY BELT WITH HOOK LINING AND TRI RELEASE BUCKLE	25%	1	□ 32.99	□ 24.74
DUTY GEAR	**LH225 BLK BW BLK**	**1434WB**	**Hero's Pride - HG**	HERO'S PRIDE AIRTEK LARGE DOUBLE MAGAZINE CASE	25%	1	□ 29.99	□ 22.49
DUTY GEAR	**LH225 BLK BW NKL**	**1434WN**	**Hero's Pride - HG**	HERO'S PRIDE AIRTEK LARGE DOUBLE MAGAZINE CASE	25%	1	□ 29.99	□ 22.49
DUTY GEAR	**LH246 BLK PLN**	**1442BP**	**Hero's Pride - HG**	HERO'S PRIDE AIRTEK L STYLE ADJUSTABLE RADIO CASE	25%	1	□ 25.99	□ 19.49
DUTY GEAR	**LH241 BLK BW BLK**	**1468WB**	**Hero's Pride - HG**	HERO'S PRIDE AIRTEK FLASHLIGHT CASE	25%	1	□ 25.99	□ 19.49
DUTY GEAR	**LH225 BLK PLN BLK**	**1434PB**	**Hero's Pride - HG**	HERO'S PRIDE AIRTEK LARGE DOUBLE MAGAZINE CASE	25%	1	□ 29.99	□ 22.49
DUTY GEAR	**LH225 BLK PLN NKL**	**1434PN**	**Hero's Pride - HG**	HERO'S PRIDE AIRTEK LARGE DOUBLE MAGAZINE CASE	25%	1	□ 29.99	□ 22.49
DUTY GEAR	**LH241 BLK PLN BLK**	**1468PB**	**Hero's Pride - HG**	HERO'S PRIDE AIRTEK FLASHLIGHT CASE	25%	1	□ 25.99	□ 19.49
DUTY GEAR	**LH241 BLK PLN NKL**	**1468PN**	**Hero's Pride - HG**	HERO'S PRIDE AIRTEK FLASHLIGHT CASE	25%	1	□ 25.99	□ 19.49
DUTY GEAR	**LH241 BLK BW NKL**	**1468WN**	**Hero's Pride - HG**	HERO'S PRIDE AIRTEK FLASHLIGHT CASE	25%	1	□ 25.99	□ 19.49
DUTY GEAR	**LH204 BKPL 4XL**	**1228PH-4XL-66**	**Hero's Pride - HG**	HEROS PRIDE AIRTEK 2 INCH DUTY BELT WITH HOOK LINING AND TRI RELEASE BUCKLE	25%	1	□ 32.99	□ 24.74
DUTY GEAR	**LH206 BKBW NKL 66**	**1230WX-2 66**	**Hero's Pride - HG**	HERO'S PRIDE AIRTEK 2 1/4 INCH SAM BROWNE DUTY BELT WITHOUT VELCRO LINING	25%	1	□ 59.99	□ 44.99
DUTY GEAR	**LH209 BLK PLN 58**	**1372X5-58**	**Hero's Pride - HG**	HERO'S PRIDE 1.5 INCH AIRTEK CONCEALED WEAPONS BELT	25%	1	□ 44.99	□ 33.74
DUTY GEAR	**LH209 BLK PLN 62**	**1372X5-62**	**Hero's Pride - HG**	HERO'S PRIDE 1.5 INCH AIRTEK CONCEALED WEAPONS BELT	25%	1	□ 44.99	□ 33.74
DUTY GEAR	**LH252 BLK BW BLK**	**1450WB**	**Hero's Pride - HG**	HERO'S PRIDE AIRTEK SINGLE HANDCUFF CASE	25%	1	□ 26.99	□ 20.24
DUTY GEAR	**LH252 BLK BW NKL**	**1450WN**	**Hero's Pride - HG**	HERO'S PRIDE AIRTEK SINGLE HANDCUFF CASE	25%	1	□ 26.99	□ 20.24
DUTY GEAR	**LP1613 BLK BW TALL**	**1418WC-2**	**Hero's Pride - HG**	AIRTEK TOURNIQUET HOLDER	25%	1	□ 30.99	□ 23.24
DUTY GEAR	**LH248 BLK BW BLK**	**1440BWB**	**Hero's Pride - HG**	HERO'S PRIDE AIRTEK RADIO CASE WITH SWIVEL	25%	1	□ 36.99	□ 27.74

DUTY GEAR	**LH248 BLK BW NKL**	**1440BWN**	**Hero's Pride - HG**	HERO'S PRIDE AIRTEK RADIO CASE WITH SWIVEL	25%	1	□ 36.99	□ 27.74
DUTY GEAR	**LH204 BKBW 3XL**	**1228WH-3XL-58**	**Hero's Pride - HG**	HEROS PRIDE AIRTEK 2 INCH DUTY BELT WITH HOOK LINING AND TRI RELEASE BUCKLE	25%	1	□ 32.99	□ 24.74
DUTY GEAR	**LH223 BLK BW NKL**	**1455WN**	**Hero's Pride - HG**	HERO'S PRIDE AIRTEK DOUBLE HANDCUFF CASE	25%	1	□ 34.99	□ 26.24
DUTY GEAR	**LH248 BLK PLN BLK**	**1440BPB**	**Hero's Pride - HG**	HERO'S PRIDE AIRTEK RADIO CASE WITH SWIVEL	25%	1	□ 36.99	□ 27.74
DUTY GEAR	**LH248 BLK PLN NKL**	**1440BPN**	**Hero's Pride - HG**	HERO'S PRIDE AIRTEK RADIO CASE WITH SWIVEL	25%	1	□ 36.99	□ 27.74
DUTY GEAR	**LH253 BLK BW BLK**	**1451WB**	**Hero's Pride - HG**	HERO'S PRIDE AIRTEK SINGLE HANDCUFF CASE	25%	1	□ 26.99	□ 20.24
DUTY GEAR	**LH253 BLK BW NKL**	**1451WN**	**Hero's Pride - HG**	HERO'S PRIDE AIRTEK SINGLE HANDCUFF CASE	25%	1	□ 26.99	□ 20.24
DUTY GEAR	**LH223 BLK BW BLK**	**1455WB**	**Hero's Pride - HG**	HERO'S PRIDE AIRTEK DOUBLE HANDCUFF CASE	25%	1	□ 34.99	□ 26.24
DUTY GEAR	**LP1613 BLK PLN TALL**	**1418PC-2**	**Hero's Pride - HG**	AIRTEK TOURNIQUET HOLDER	25%	1	□ 30.99	□ 23.24
DUTY GEAR	**LH252 BLK PLN BLK**	**1450PB**	**Hero's Pride - HG**	HERO'S PRIDE AIRTEK SINGLE HANDCUFF CASE	25%	1	□ 26.99	□ 20.24
DUTY GEAR	**LH252 BLK PLN NKL**	**1450PN**	**Hero's Pride - HG**	HERO'S PRIDE AIRTEK SINGLE HANDCUFF CASE	25%	1	□ 26.99	□ 20.24
DUTY GEAR	**LH247 BLK BW BLK**	**1431WB**	**Hero's Pride - HG**	HERO'S PRIDE AIRTEK QUAD MAGAZINE CASE	25%	1	□ 39.99	□ 29.99
DUTY GEAR	**LH247 BLK BW NKL**	**1431WN**	**Hero's Pride - HG**	HERO'S PRIDE AIRTEK QUAD MAGAZINE CASE	25%	1	□ 39.99	□ 29.99
DUTY GEAR	**LP1613 BLK BW SHT**	**1418WC-1**	**Hero's Pride - HG**	AIRTEK TOURNIQUET HOLDER	25%	1	□ 30.99	□ 23.24
DUTY GEAR	**LH223 BLK PLN BLK**	**1455PB**	**Hero's Pride - HG**	HERO'S PRIDE AIRTEK DOUBLE HANDCUFF CASE	25%	1	□ 34.99	□ 26.24
DUTY GEAR	**LH223 BLK PLN NKL**	**1455PN**	**Hero's Pride - HG**	HERO'S PRIDE AIRTEK DOUBLE HANDCUFF CASE	25%	1	□ 34.99	□ 26.24
DUTY GEAR	**LH253 BLK PLN BLK**	**1451PB**	**Hero's Pride - HG**	HERO'S PRIDE AIRTEK SINGLE HANDCUFF CASE	25%	1	□ 26.99	□ 20.24
DUTY GEAR	**LH253 BLK PLN NKL**	**1451PN**	**Hero's Pride - HG**	HERO'S PRIDE AIRTEK SINGLE HANDCUFF CASE	25%	1	□ 26.99	□ 20.24
DUTY GEAR	**LH240 BLK BW BLK**	**1466WB**	**Hero's Pride - HG**	HERO'S PRIDE AIRTEK FLASHLIGHT CASE	25%	1	□ 25.99	□ 19.49
DUTY GEAR	**LH240 BLK BW NKL**	**1466WN**	**Hero's Pride - HG**	HERO'S PRIDE AIRTEK FLASHLIGHT CASE	25%	1	□ 25.99	□ 19.49
DUTY GEAR	**LH229 BLK BW BLK**	**1460WB**	**Hero's Pride - HG**	HERO'S PRIDE AIRTEK DOUBLE PEPPER SPRAY CASE	25%	1	□ 27.99	□ 20.99
DUTY GEAR	**LH229 BLK BW NKL**	**1460WN**	**Hero's Pride - HG**	HERO'S PRIDE AIRTEK DOUBLE PEPPER SPRAY CASE	25%	1	□ 27.99	□ 20.99

DUTY GEAR	**LH216 BKBW GLD 62**	**1255W-GLD-62**	**Hero's Pride - HG**	HERO'S PRIDE 1 3/4 INCH GARRISON BELT	25%	1	□ 40.99	□ 30.74
DUTY GEAR	**LH204 BKPL 3XL**	**1228PH-3XL-58**	**Hero's Pride - HG**	HEROS PRIDE AIRTEK 2 INCH DUTY BELT WITH HOOK LINING AND TRI RELEASE BUCKLE	25%	1	□ 32.99	□ 24.74
DUTY GEAR	**LH209 BLK PLN 54**	**1372X5-54**	**Hero's Pride - HG**	HERO'S PRIDE 1.5 INCH AIRTEK CONCEALED WEAPONS BELT	25%	1	□ 44.99	□ 33.74
DUTY GEAR	**LH209 BLK PLN 56**	**1372X5-56**	**Hero's Pride - HG**	HERO'S PRIDE 1.5 INCH AIRTEK CONCEALED WEAPONS BELT	25%	1	□ 44.99	□ 33.74
DUTY GEAR	**LH247 BLK PLN BLK**	**1431PB**	**Hero's Pride - HG**	HERO'S PRIDE AIRTEK QUAD MAGAZINE CASE	25%	1	□ 38.99	□ 29.24
DUTY GEAR	**LH247 BLK PLN NKL**	**1431PN**	**Hero's Pride - HG**	HERO'S PRIDE AIRTEK QUAD MAGAZINE CASE	25%	1	□ 38.99	□ 29.24
DUTY GEAR	**LH226 BLK BW**	**1437W**	**Hero's Pride - HG**	HERO'S PRIDE AIRTEK OPEN MEDIUM DOUBLE MAGAZINE CASE	25%	1	□ 29.99	□ 22.49
DUTY GEAR	**LP1613 BLK PLN SHT**	**1418PC-1**	**Hero's Pride - HG**	AIRTEK TOURNIQUET HOLDER	25%	1	□ 30.99	□ 23.24
DUTY GEAR	**LH239 BLK BW BLK**	**1464WB**	**Hero's Pride - HG**	HERO'S PRIDE AIRTEK FLASHLIGHT CASE	25%	1	□ 25.99	□ 19.49
DUTY GEAR	**LH239 BLK BW NKL**	**1464WN**	**Hero's Pride - HG**	HERO'S PRIDE AIRTEK FLASHLIGHT CASE	25%	1	□ 25.99	□ 19.49
DUTY GEAR	**LH228 BLK BW BLK**	**1458WB**	**Hero's Pride - HG**	HERO'S PRIDE AIRTEK DOUBLE PEPPER SPRAY CASE	25%	1	□ 26.99	□ 20.24
DUTY GEAR	**LH228 BLK BW NKL**	**1458WN**	**Hero's Pride - HG**	HERO'S PRIDE AIRTEK DOUBLE PEPPER SPRAY CASE	25%	1	□ 26.99	□ 20.24
DUTY GEAR	**LH240 BLK PLN BLK**	**1466PB**	**Hero's Pride - HG**	HERO'S PRIDE AIRTEK FLASHLIGHT CASE	25%	1	□ 25.99	□ 19.49
DUTY GEAR	**LH240 BLK PLN NKL**	**1466PN**	**Hero's Pride - HG**	HERO'S PRIDE AIRTEK FLASHLIGHT CASE	25%	1	□ 25.99	□ 19.49
DUTY GEAR	**LH229 BLK PLN BLK**	**1460PB**	**Hero's Pride - HG**	HERO'S PRIDE AIRTEK DOUBLE PEPPER SPRAY CASE	25%	1	□ 27.99	□ 20.99
DUTY GEAR	**LH229 BLK PLN NKL**	**1460PN**	**Hero's Pride - HG**	HERO'S PRIDE AIRTEK DOUBLE PEPPER SPRAY CASE	25%	1	□ 27.99	□ 20.99
DUTY GEAR	**LH224 BLK BW BLK**	**1432WB**	**Hero's Pride - HG**	HERO'S PRIDE AIRTEK MEDIUM DOUBLE MAGAZINE CASE	25%	1	□ 35.99	□ 26.99
DUTY GEAR	**LH224 BLK BW NKL**	**1432WN**	**Hero's Pride - HG**	HERO'S PRIDE AIRTEK MEDIUM DOUBLE MAGAZINE CASE	25%	1	□ 35.99	□ 26.99
DUTY GEAR	**LH257 BLK BW**	**1445EW**	**Hero's Pride - HG**	HEROS PRIDE AIRTEK SMARTPHONE CASE	25%	1	□ 34.99	□ 26.24
DUTY GEAR	**LH207 BLK PLN BLK**	**1499PB**	**Hero's Pride - HG**	HERO'S PRIDE AIRTEK 2 1/4 INCH STANDARD BELT KEEPERS 4 PACK	25%	1	□ 9.99	□ 7.49
DUTY GEAR	**LH207 BLK PLN NKL**	**1499PN**	**Hero's Pride - HG**	HERO'S PRIDE AIRTEK 2 1/4 INCH STANDARD BELT KEEPERS 4 PACK	25%	1	□ 9.99	□ 7.49

DUTY GEAR	**LH226 BLK PLN**	**1437P**	**Hero's Pride - HG**	HERO'S PRIDE AIRTEK OPEN MEDIUM DOUBLE MAGAZINE CASE	25%	1	□ 29.99	□ 22.49
DUTY GEAR	**LH254 BLK BW BLK**	**1452WB**	**Hero's Pride - HG**	HERO'S PRIDE AIRTEK SINGLE HANDCUFF CASE	25%	1	□ 29.99	□ 22.49
DUTY GEAR	**LH256 BLK BW BLK**	**1427WB**	**Hero's Pride - HG**	HERO'S PRIDE AIRTEK SINGLE MAGAZINE (OR KNIFE) CASE	25%	1	□ 24.99	□ 18.74
DUTY GEAR	**LH256 BLK BW NKL**	**1427WN**	**Hero's Pride - HG**	HERO'S PRIDE AIRTEK SINGLE MAGAZINE (OR KNIFE) CASE	25%	1	□ 24.99	□ 18.74
DUTY GEAR	**LH255 BLK BW BLK**	**1426WB**	**Hero's Pride - HG**	HERO'S PRIDE AIRTEK SINGLE MAGAZINE (OR KNIFE) CASE	25%	1	□ 25.99	□ 19.49
DUTY GEAR	**LH255 BLK BW NKL**	**1426WN**	**Hero's Pride - HG**	HERO'S PRIDE AIRTEK SINGLE MAGAZINE (OR KNIFE) CASE	25%	1	□ 25.99	□ 19.49
DUTY GEAR	**LH207 BLK BW BLK**	**1499WB**	**Hero's Pride - HG**	HERO'S PRIDE AIRTEK 2 1/4 INCH STANDARD BELT KEEPERS 4 PACK	25%	1	□ 10.99	□ 8.24
DUTY GEAR	**LH207 BLK BW NKL**	**1499WN**	**Hero's Pride - HG**	HERO'S PRIDE AIRTEK 2 1/4 INCH STANDARD BELT KEEPERS 4 PACK	25%	1	□ 10.99	□ 8.24
DUTY GEAR	**LH239 BLK PLN NKL**	**1464PN**	**Hero's Pride - HG**	HERO'S PRIDE AIRTEK FLASHLIGHT CASE	25%	1	□ 25.99	□ 19.49
DUTY GEAR	**LH250 BLK BW BLK**	**1495MWB**	**Hero's Pride - HG**	HERO'S PRIDE AIRTEK SIDE HANDLE BATON HOLDER.	25%	1	□ 8.99	□ 6.74
DUTY GEAR	**LH250 BLK BW NKL**	**1495MWN**	**Hero's Pride - HG**	HERO'S PRIDE AIRTEK SIDE HANDLE BATON HOLDER.	25%	1	□ 8.99	□ 6.74
DUTY GEAR	**LH228 BLK PLN BLK**	**1458PB**	**Hero's Pride - HG**	HERO'S PRIDE AIRTEK DOUBLE PEPPER SPRAY CASE	25%	1	□ 26.99	□ 20.24
DUTY GEAR	**LH228 BLK PLN NKL**	**1458PN**	**Hero's Pride - HG**	HERO'S PRIDE AIRTEK DOUBLE PEPPER SPRAY CASE	25%	1	□ 26.99	□ 20.24
DUTY GEAR	**LH204 BKBW 2XL**	**1228WH-2XL-52**	**Hero's Pride - HG**	HEROS PRIDE AIRTEK 2 INCH DUTY BELT WITH HOOK LINING AND TRI RELEASE BUCKLE	25%	1	□ 32.99	□ 24.74
DUTY GEAR	**LH204 BKBW LG**	**1228WH-L-40**	**Hero's Pride - HG**	HEROS PRIDE AIRTEK 2 INCH DUTY BELT WITH HOOK LINING AND TRI RELEASE BUCKLE	25%	1	□ 32.99	□ 24.74
DUTY GEAR	**LH204 BKBW MD**	**1228WH-M-34**	**Hero's Pride - HG**	HEROS PRIDE AIRTEK 2 INCH DUTY BELT WITH HOOK LINING AND TRI RELEASE BUCKLE	25%	1	□ 32.99	□ 24.74
DUTY GEAR	**LH204 BKBW SM**	**1228WH-S-28**	**Hero's Pride - HG**	HEROS PRIDE AIRTEK 2 INCH DUTY BELT WITH HOOK LINING AND TRI RELEASE BUCKLE	25%	1	□ 32.99	□ 24.74
DUTY GEAR	**LH204 BKBW XL**	**1228WH-XL-46**	**Hero's Pride - HG**	HEROS PRIDE AIRTEK 2 INCH DUTY BELT WITH HOOK LINING AND TRI RELEASE BUCKLE	25%	1	□ 32.99	□ 24.74
DUTY GEAR	**LH205 BLPL NKL 58**	**1230PH-58**	**Hero's Pride - HG**	HERO'S PRIDE AIRTEK 2 1/4 INCH SAM BROWNE DUTY BELT WITH HOOK LINING	25%	1	□ 58.99	□ 44.24

DUTY GEAR	**LH205 BLPL NKL 62**	**1230PH-62**	**Hero's Pride - HG**	HERO'S PRIDE AIRTEK 2 1/4 INCH SAM BROWNE DUTY BELT WITH HOOK LINING	25%	1	□ 58.99	□ 44.24
DUTY GEAR	**LH257 BLK PLN**	**1445EP**	**Hero's Pride - HG**	HEROS PRIDE AIRTEK SMARTPHONE CASE	25%	1	□ 34.99	□ 26.24
DUTY GEAR	**LH224 BLK PLN BLK**	**1432PB**	**Hero's Pride - HG**	HERO'S PRIDE AIRTEK MEDIUM DOUBLE MAGAZINE CASE	25%	1	□ 35.99	□ 26.99
DUTY GEAR	**LH254 BLK BW NKL**	**1452WN**	**Hero's Pride - HG**	HERO'S PRIDE AIRTEK SINGLE HANDCUFF CASE	25%	1	□ 29.99	□ 22.49
DUTY GEAR	**LH216 BLPL GLD 58**	**1255P-GLD-58**	**Hero's Pride - HG**	HERO'S PRIDE 1 3/4 INCH GARRISON BELT	25%	1	□ 30.99	□ 23.24
DUTY GEAR	**LH216 BLPL GLD 62**	**1255P-GLD-62**	**Hero's Pride - HG**	HERO'S PRIDE 1 3/4 INCH GARRISON BELT	25%	1	□ 30.99	□ 23.24
DUTY GEAR	**LH224 BLK PLN NKL**	**1432PN**	**Hero's Pride - HG**	HERO'S PRIDE AIRTEK MEDIUM DOUBLE MAGAZINE CASE	25%	1	□ 35.99	□ 26.99
DUTY GEAR	**LH239 BLK PLN BLK**	**1464PB**	**Hero's Pride - HG**	HERO'S PRIDE AIRTEK FLASHLIGHT CASE	25%	1	□ 25.99	□ 19.49
DUTY GEAR	**LH255 BLK PLN BLK**	**1426PB**	**Hero's Pride - HG**	HERO'S PRIDE AIRTEK SINGLE MAGAZINE (OR KNIFE) CASE	25%	1	□ 25.99	□ 19.49
DUTY GEAR	**LH206 BKBW NKL 58**	**1230WX-2 58**	**Hero's Pride - HG**	HERO'S PRIDE AIRTEK 2 1/4 INCH SAM BROWNE DUTY BELT WITHOUT VELCRO LINING	25%	1	□ 59.99	□ 44.99
DUTY GEAR	**LH206 BKBW NKL 62**	**1230WX-2 62**	**Hero's Pride - HG**	HERO'S PRIDE AIRTEK 2 1/4 INCH SAM BROWNE DUTY BELT WITHOUT VELCRO LINING	25%	1	□ 59.99	□ 44.99
DUTY GEAR	**LH216 BLPL NKL 58**	**1255P-NKL-58**	**Hero's Pride - HG**	HERO'S PRIDE 1 3/4 INCH GARRISON BELT	25%	1	□ 30.99	□ 23.24
DUTY GEAR	**LH216 BLPL NKL 62**	**1255P-NKL-62**	**Hero's Pride - HG**	HERO'S PRIDE 1 3/4 INCH GARRISON BELT	25%	1	□ 30.99	□ 23.24
DUTY GEAR	**LH255 BLK PLN NKL**	**1426PN**	**Hero's Pride - HG**	HERO'S PRIDE AIRTEK SINGLE MAGAZINE (OR KNIFE) CASE	25%	1	□ 24.99	□ 18.74
DUTY GEAR	**LH256 BLK PLN NKL**	**1427PN**	**Hero's Pride - HG**	HERO'S PRIDE AIRTEK SINGLE MAGAZINE (OR KNIFE) CASE	25%	1	□ 24.99	□ 18.74
DUTY GEAR	**LH256 BLK PLN BLK**	**1427PB**	**Hero's Pride - HG**	HERO'S PRIDE AIRTEK SINGLE MAGAZINE (OR KNIFE) CASE	25%	1	□ 25.99	□ 19.49
DUTY GEAR	**LH209 BLK PLN 26**	**1372X5-26**	**Hero's Pride - HG**	HERO'S PRIDE 1.5 INCH AIRTEK CONCEALED WEAPONS BELT	25%	1	□ 44.99	□ 33.74
DUTY GEAR	**LH209 BLK PLN 28**	**1372X5-28**	**Hero's Pride - HG**	HERO'S PRIDE 1.5 INCH AIRTEK CONCEALED WEAPONS BELT	25%	1	□ 44.99	□ 33.74
DUTY GEAR	**LH209 BLK PLN 30**	**1372X5-30**	**Hero's Pride - HG**	HERO'S PRIDE 1.5 INCH AIRTEK CONCEALED WEAPONS BELT	25%	1	□ 44.99	□ 33.74
DUTY GEAR	**LH209 BLK PLN 32**	**1372X5-32**	**Hero's Pride - HG**	HERO'S PRIDE 1.5 INCH AIRTEK CONCEALED WEAPONS BELT	25%	1	□ 44.99	□ 33.74

DUTY GEAR	**LH209 BLK PLN 34**	**1372X5-34**	**Hero's Pride - HG**	HERO'S PRIDE 1.5 INCH AIRTEK CONCEALED WEAPONS BELT	25%	1	□ 44.99	□ 33.74
DUTY GEAR	**LH209 BLK PLN 36**	**1372X5-36**	**Hero's Pride - HG**	HERO'S PRIDE 1.5 INCH AIRTEK CONCEALED WEAPONS BELT	25%	1	□ 44.99	□ 33.74
DUTY GEAR	**LH209 BLK PLN 38**	**1372X5-38**	**Hero's Pride - HG**	HERO'S PRIDE 1.5 INCH AIRTEK CONCEALED WEAPONS BELT	25%	1	□ 44.99	□ 33.74
DUTY GEAR	**LH209 BLK PLN 40**	**1372X5-40**	**Hero's Pride - HG**	HERO'S PRIDE 1.5 INCH AIRTEK CONCEALED WEAPONS BELT	25%	1	□ 44.99	□ 33.74
DUTY GEAR	**LH209 BLK PLN 42**	**1372X5-42**	**Hero's Pride - HG**	HERO'S PRIDE 1.5 INCH AIRTEK CONCEALED WEAPONS BELT	25%	1	□ 44.99	□ 33.74
DUTY GEAR	**LH209 BLK PLN 44**	**1372X5-44**	**Hero's Pride - HG**	HERO'S PRIDE 1.5 INCH AIRTEK CONCEALED WEAPONS BELT	25%	1	□ 44.99	□ 33.74
DUTY GEAR	**LH209 BLK PLN 46**	**1372X5-46**	**Hero's Pride - HG**	HERO'S PRIDE 1.5 INCH AIRTEK CONCEALED WEAPONS BELT	25%	1	□ 44.99	□ 33.74
DUTY GEAR	**LH209 BLK PLN 48**	**1372X5-48**	**Hero's Pride - HG**	HERO'S PRIDE 1.5 INCH AIRTEK CONCEALED WEAPONS BELT	25%	1	□ 44.99	□ 33.74
DUTY GEAR	**LH209 BLK PLN 50**	**1372X5-50**	**Hero's Pride - HG**	HERO'S PRIDE 1.5 INCH AIRTEK CONCEALED WEAPONS BELT	25%	1	□ 44.99	□ 33.74
DUTY GEAR	**LH209 BLK PLN 52**	**1372X5-52**	**Hero's Pride - HG**	HERO'S PRIDE 1.5 INCH AIRTEK CONCEALED WEAPONS BELT	25%	1	□ 44.99	□ 33.74
DUTY GEAR	**LH254 BLK PLN BLK**	**1452PB**	**Hero's Pride - HG**	HERO'S PRIDE AIRTEK SINGLE HANDCUFF CASE	25%	1	□ 29.99	□ 22.49
DUTY GEAR	**LH215 BLK PLN 4XL**	**1260PL-4XL-66**	**Hero's Pride - HG**	HERO'S PRIDE 1 1/2 INCH BUCKLESS TROUSER BELT WITH LOOP LINING	25%	1	□ 29.99	□ 22.49
DUTY GEAR	**LH215 BLK BW 4XL**	**1260WL-4XL-66**	**Hero's Pride - HG**	HERO'S PRIDE 1 1/2 INCH BUCKLESS TROUSER BELT WITH LOOP LINING	25%	1	□ 31.99	□ 23.99
DUTY GEAR	**LH208 BLK PLN BLK**	**1496PB**	**Hero's Pride - HG**	HERO'S PRIDE AIRTEK 2 INCH BELT KEEPERS 4 PACK	25%	1	□ 11.99	□ 8.99
DUTY GEAR	**LH208 BLK BW BLK**	**1496WB**	**Hero's Pride - HG**	HERO'S PRIDE AIRTEK 2 INCH BELT KEEPERS 4 PACK	25%	1	□ 12.99	□ 9.74
DUTY GEAR	**LH206 BLPL NKL 58**	**1230PX-2 58**	**Hero's Pride - HG**	HERO'S PRIDE AIRTEK 2 1/4 INCH SAM BROWNE DUTY BELT WITHOUT VELCRO LINING	25%	1	□ 59.99	□ 44.99
DUTY GEAR	**LH206 BLPL NKL 62**	**1230PX-2 62**	**Hero's Pride - HG**	HERO'S PRIDE AIRTEK 2 1/4 INCH SAM BROWNE DUTY BELT WITHOUT VELCRO LINING	25%	1	□ 59.99	□ 44.99
DUTY GEAR	**NP1920 BLK LG**	**GA1346X-9-L-40**	**Hero's Pride - HG**	GALLS TACTICAL RIGGER BELT 1.75"	25%	1	□ 39.99	□ 29.99
DUTY GEAR	**NP1920 BLK MD**	**GA1346X-9-M-35**	**Hero's Pride - HG**	GALLS TACTICAL RIGGER BELT 1.75"	25%	1	□ 39.99	□ 29.99
DUTY GEAR	**NP1920 BLK XL2X**	**GA1346X-9-XL/2XL-45**	**Hero's Pride - HG**	GALLS TACTICAL RIGGER BELT 1.75"	25%	1	□ 39.99	□ 29.99

DUTY GEAR	**NP1920 BLK 3X4X**	**GA1346X-9-3XL/4XL-52**	**Hero's Pride - HG**	GALLS TACTICAL RIGGER BELT 1.75"	25%	1	□ 39.99	□ 29.99
DUTY GEAR	**LH204 BKPL 2XL**	**1228PH-2XL-52**	**Hero's Pride - HG**	HEROS PRIDE AIRTEK 2 INCH DUTY BELT WITH HOOK LINING AND TRI RELEASE BUCKLE	25%	1	□ 32.99	□ 24.74
DUTY GEAR	**LH204 BKPL LG**	**1228PH-L-40**	**Hero's Pride - HG**	HEROS PRIDE AIRTEK 2 INCH DUTY BELT WITH HOOK LINING AND TRI RELEASE BUCKLE	25%	1	□ 32.99	□ 24.74
DUTY GEAR	**LH204 BKPL MD**	**1228PH-M-34**	**Hero's Pride - HG**	HEROS PRIDE AIRTEK 2 INCH DUTY BELT WITH HOOK LINING AND TRI RELEASE BUCKLE	25%	1	□ 32.99	□ 24.74
DUTY GEAR	**LH204 BKPL XL**	**1228PH-XL-46**	**Hero's Pride - HG**	HEROS PRIDE AIRTEK 2 INCH DUTY BELT WITH HOOK LINING AND TRI RELEASE BUCKLE	25%	1	□ 32.99	□ 24.74
DUTY GEAR	**LH243 BLK BW**	**1474W**	**Hero's Pride - HG**	HERO'S PRIDE AIRTEK FLASHLIGHT HOLDER	25%	1	□ 15.99	□ 11.99
DUTY GEAR	**LH216 BLPL NKL 38**	**1255P-NKL-38**	**Hero's Pride - HG**	HERO'S PRIDE 1 3/4 INCH GARRISON BELT	25%	1	□ 24.99	□ 18.74
DUTY GEAR	**LH216 BLPL GLD 26**	**1255P-GLD-26**	**Hero's Pride - HG**	HERO'S PRIDE 1 3/4 INCH GARRISON BELT	25%	1	□ 24.99	□ 18.74
DUTY GEAR	**LH216 BLPL GLD 28**	**1255P-GLD-28**	**Hero's Pride - HG**	HERO'S PRIDE 1 3/4 INCH GARRISON BELT	25%	1	□ 24.99	□ 18.74
DUTY GEAR	**LH216 BLPL GLD 30**	**1255P-GLD-30**	**Hero's Pride - HG**	HERO'S PRIDE 1 3/4 INCH GARRISON BELT	25%	1	□ 24.99	□ 18.74
DUTY GEAR	**LH216 BLPL GLD 32**	**1255P-GLD-32**	**Hero's Pride - HG**	HERO'S PRIDE 1 3/4 INCH GARRISON BELT	25%	1	□ 24.99	□ 18.74
DUTY GEAR	**LH216 BLPL GLD 34**	**1255P-GLD-34**	**Hero's Pride - HG**	HERO'S PRIDE 1 3/4 INCH GARRISON BELT	25%	1	□ 24.99	□ 18.74
DUTY GEAR	**LH216 BLPL GLD 38**	**1255P-GLD-38**	**Hero's Pride - HG**	HERO'S PRIDE 1 3/4 INCH GARRISON BELT	25%	1	□ 24.99	□ 18.74
DUTY GEAR	**LH216 BLPL GLD 40**	**1255P-GLD-40**	**Hero's Pride - HG**	HERO'S PRIDE 1 3/4 INCH GARRISON BELT	25%	1	□ 24.99	□ 18.74
DUTY GEAR	**LH216 BLPL GLD 42**	**1255P-GLD-42**	**Hero's Pride - HG**	HERO'S PRIDE 1 3/4 INCH GARRISON BELT	25%	1	□ 24.99	□ 18.74
DUTY GEAR	**LH216 BLPL GLD 44**	**1255P-GLD-44**	**Hero's Pride - HG**	HERO'S PRIDE 1 3/4 INCH GARRISON BELT	25%	1	□ 24.99	□ 18.74
DUTY GEAR	**LH216 BLPL GLD 46**	**1255P-GLD-46**	**Hero's Pride - HG**	HERO'S PRIDE 1 3/4 INCH GARRISON BELT	25%	1	□ 24.99	□ 18.74
DUTY GEAR	**LH216 BLPL GLD 48**	**1255P-GLD-48**	**Hero's Pride - HG**	HERO'S PRIDE 1 3/4 INCH GARRISON BELT	25%	1	□ 24.99	□ 18.74
DUTY GEAR	**LH216 BLPL GLD 50**	**1255P-GLD-50**	**Hero's Pride - HG**	HERO'S PRIDE 1 3/4 INCH GARRISON BELT	25%	1	□ 24.99	□ 18.74
DUTY GEAR	**LH216 BLPL GLD 52**	**1255P-GLD-52**	**Hero's Pride - HG**	HERO'S PRIDE 1 3/4 INCH GARRISON BELT	25%	1	□ 24.99	□ 18.74

DUTY GEAR	**LH216 BKBW NKL 66**	**1255W-NKL-66**	**Hero's Pride - HG**	HERO'S PRIDE 1 3/4 INCH GARRISON BELT	25%	1	□ 46.99	□ 35.24
DUTY GEAR	**LH243 BLK PLN**	**1474P**	**Hero's Pride - HG**	HERO'S PRIDE AIRTEK FLASHLIGHT HOLDER	25%	1	□ 14.99	□ 11.24
DUTY GEAR	**LH216 BLPL GLD 66**	**1255P-GLD-66**	**Hero's Pride - HG**	HERO'S PRIDE 1 3/4 INCH GARRISON BELT	25%	1	□ 44.99	□ 33.74
DUTY GEAR	**LH216 BLPL GLD 54**	**1255P-GLD-54**	**Hero's Pride - HG**	HERO'S PRIDE 1 3/4 INCH GARRISON BELT	25%	1	□ 28.99	□ 21.74
DUTY GEAR	**LH216 BLPL GLD 56**	**1255P-GLD-56**	**Hero's Pride - HG**	HERO'S PRIDE 1 3/4 INCH GARRISON BELT	25%	1	□ 28.99	□ 21.74
DUTY GEAR	**LH205 BLPL NKL 54**	**1230PH-54**	**Hero's Pride - HG**	HERO'S PRIDE AIRTEK 2 1/4 INCH SAM BROWNE DUTY BELT WITH HOOK LINING	25%	1	□ 58.99	□ 44.24
DUTY GEAR	**LH205 BLPL NKL 56**	**1230PH-56**	**Hero's Pride - HG**	HERO'S PRIDE AIRTEK 2 1/4 INCH SAM BROWNE DUTY BELT WITH HOOK LINING	25%	1	□ 58.99	□ 44.24
DUTY GEAR	**LH204 BKPL SM**	**1228PH-S-28**	**Hero's Pride - HG**	HEROS PRIDE AIRTEK 2 INCH DUTY BELT WITH HOOK LINING AND TRI RELEASE BUCKLE	25%	1	□ 32.99	□ 24.74
DUTY GEAR	**LH216 BKBW NKL 58**	**1255W-NKL-58**	**Hero's Pride - HG**	HERO'S PRIDE 1 3/4 INCH GARRISON BELT	25%	1	□ 34.99	□ 26.24
DUTY GEAR	**LH216 BKBW NKL 62**	**1255W-NKL-62**	**Hero's Pride - HG**	HERO'S PRIDE 1 3/4 INCH GARRISON BELT	25%	1	□ 34.99	□ 26.24
DUTY GEAR	**LH216 BKBW GLD 58**	**1255W-GLD-58**	**Hero's Pride - HG**	HERO'S PRIDE 1 3/4 INCH GARRISON BELT	25%	1	□ 34.99	□ 26.24
DUTY GEAR	**LH206 BKBW NKL 54**	**1230WX-2 54**	**Hero's Pride - HG**	HERO'S PRIDE AIRTEK 2 1/4 INCH SAM BROWNE DUTY BELT WITHOUT VELCRO LINING	25%	1	□ 59.99	□ 44.99
DUTY GEAR	**LH206 BKBW NKL 56**	**1230WX-2 56**	**Hero's Pride - HG**	HERO'S PRIDE AIRTEK 2 1/4 INCH SAM BROWNE DUTY BELT WITHOUT VELCRO LINING	25%	1	□ 59.99	□ 44.99
DUTY GEAR	**LH216 BLPL NKL 26**	**1255P-NKL-26**	**Hero's Pride - HG**	HERO'S PRIDE 1 3/4 INCH GARRISON BELT	25%	1	□ 24.99	□ 18.74
DUTY GEAR	**LH216 BLPL NKL 28**	**1255P-NKL-28**	**Hero's Pride - HG**	HERO'S PRIDE 1 3/4 INCH GARRISON BELT	25%	1	□ 24.99	□ 18.74
DUTY GEAR	**LH216 BLPL NKL 30**	**1255P-NKL-30**	**Hero's Pride - HG**	HERO'S PRIDE 1 3/4 INCH GARRISON BELT	25%	1	□ 24.99	□ 18.74
DUTY GEAR	**LH216 BLPL NKL 32**	**1255P-NKL-32**	**Hero's Pride - HG**	HERO'S PRIDE 1 3/4 INCH GARRISON BELT	25%	1	□ 24.99	□ 18.74
DUTY GEAR	**LH216 BLPL NKL 34**	**1255P-NKL-34**	**Hero's Pride - HG**	HERO'S PRIDE 1 3/4 INCH GARRISON BELT	25%	1	□ 24.99	□ 18.74
DUTY GEAR	**LH216 BLPL NKL 36**	**1255P-NKL-36**	**Hero's Pride - HG**	HERO'S PRIDE 1 3/4 INCH GARRISON BELT	25%	1	□ 24.99	□ 18.74

DUTY GEAR	**LH216 BLPL NKL 40**	**1255P-NKL-40**	**Hero's Pride - HG**	HERO'S PRIDE 1 3/4 INCH GARRISON BELT	25%	1	□ 24.99	□ 18.74
DUTY GEAR	**LH216 BLPL NKL 42**	**1255P-NKL-42**	**Hero's Pride - HG**	HERO'S PRIDE 1 3/4 INCH GARRISON BELT	25%	1	□ 24.99	□ 18.74
DUTY GEAR	**LH216 BLPL NKL 44**	**1255P-NKL-44**	**Hero's Pride - HG**	HERO'S PRIDE 1 3/4 INCH GARRISON BELT	25%	1	□ 24.99	□ 18.74
DUTY GEAR	**LH216 BLPL NKL 46**	**1255P-NKL-46**	**Hero's Pride - HG**	HERO'S PRIDE 1 3/4 INCH GARRISON BELT	25%	1	□ 24.99	□ 18.74
DUTY GEAR	**LH216 BLPL NKL 48**	**1255P-NKL-48**	**Hero's Pride - HG**	HERO'S PRIDE 1 3/4 INCH GARRISON BELT	25%	1	□ 24.99	□ 18.74
DUTY GEAR	**LH216 BLPL NKL 50**	**1255P-NKL-50**	**Hero's Pride - HG**	HERO'S PRIDE 1 3/4 INCH GARRISON BELT	25%	1	□ 24.99	□ 18.74
DUTY GEAR	**LH250 BLK PLN BLK**	**1495MPB**	**Hero's Pride - HG**	HERO'S PRIDE AIRTEK SIDE HANDLE BATON HOLDER.	25%	1	□ 8.99	□ 6.74
DUTY GEAR	**LP1237 BKBW BRS 28**	**GA1237W-3-28**	**Hero's Pride - HG**	GALLS 1-1/2IN ECONOMY GARRISON BELT	25%	1	□ 19.99	□ 14.99
DUTY GEAR	**LP1237 BKBW BRS 30**	**GA1237W-3-30**	**Hero's Pride - HG**	GALLS 1-1/2IN ECONOMY GARRISON BELT	25%	1	□ 19.99	□ 14.99
DUTY GEAR	**LP1237 BKBW BRS 32**	**GA1237W-3-32**	**Hero's Pride - HG**	GALLS 1-1/2IN ECONOMY GARRISON BELT	25%	1	□ 19.99	□ 14.99
DUTY GEAR	**LP1237 BKBW BRS 34**	**GA1237W-3-34**	**Hero's Pride - HG**	GALLS 1-1/2IN ECONOMY GARRISON BELT	25%	1	□ 19.99	□ 14.99
DUTY GEAR	**LP1237 BKBW BRS 36**	**GA1237W-3-36**	**Hero's Pride - HG**	GALLS 1-1/2IN ECONOMY GARRISON BELT	25%	1	□ 19.99	□ 14.99
DUTY GEAR	**LP1237 BKBW BRS 38**	**GA1237W-3-38**	**Hero's Pride - HG**	GALLS 1-1/2IN ECONOMY GARRISON BELT	25%	1	□ 19.99	□ 14.99
DUTY GEAR	**LP1237 BKBW BRS 40**	**GA1237W-3-40**	**Hero's Pride - HG**	GALLS 1-1/2IN ECONOMY GARRISON BELT	25%	1	□ 19.99	□ 14.99
DUTY GEAR	**LP1237 BKBW BRS 42**	**GA1237W-3-42**	**Hero's Pride - HG**	GALLS 1-1/2IN ECONOMY GARRISON BELT	25%	1	□ 19.99	□ 14.99
DUTY GEAR	**LP1237 BKBW BRS 44**	**GA1237W-3-44**	**Hero's Pride - HG**	GALLS 1-1/2IN ECONOMY GARRISON BELT	25%	1	□ 19.99	□ 14.99
DUTY GEAR	**LP1237 BKBW BRS 46**	**GA1237W-3-46**	**Hero's Pride - HG**	GALLS 1-1/2IN ECONOMY GARRISON BELT	25%	1	□ 19.99	□ 14.99
DUTY GEAR	**LP1237 BKBW BRS 48**	**GA1237W-3-48**	**Hero's Pride - HG**	GALLS 1-1/2IN ECONOMY GARRISON BELT	25%	1	□ 19.99	□ 14.99
DUTY GEAR	**LP1237 BKBW BRS 50**	**GA1237W-3-50**	**Hero's Pride - HG**	GALLS 1-1/2IN ECONOMY GARRISON BELT	25%	1	□ 19.99	□ 14.99
DUTY GEAR	**LP1237 BKBW BRS 52**	**GA1237W-3-52**	**Hero's Pride - HG**	GALLS 1-1/2IN ECONOMY GARRISON BELT	25%	1	□ 19.99	□ 14.99
DUTY GEAR	**LP1237 BKBW BRS 54**	**GA1237W-3-54**	**Hero's Pride - HG**	GALLS 1-1/2IN ECONOMY GARRISON BELT	25%	1	□ 19.99	□ 14.99
DUTY GEAR	**LP1237 BKBW BRS 56**	**GA1237W-3-56**	**Hero's Pride - HG**	GALLS 1-1/2IN ECONOMY GARRISON BELT	25%	1	□ 19.99	□ 14.99

DUTY GEAR	**LP1237 BKBW BRS 58**	**GA1237W-3-58**	**Hero's Pride - HG**	GALLS 1-1/2IN ECONOMY GARRISON BELT	25%	1	□ 19.99	□ 14.99
DUTY GEAR	**LP1237 BKBW BRS 60**	**GA1237W-3-60**	**Hero's Pride - HG**	GALLS 1-1/2IN ECONOMY GARRISON BELT	25%	1	□ 19.99	□ 14.99
DUTY GEAR	**LP1237 BKBW NKL 28**	**GA1237W-2-28**	**Hero's Pride - HG**	GALLS 1-1/2IN ECONOMY GARRISON BELT	25%	1	□ 19.99	□ 14.99
DUTY GEAR	**LP1237 BKBW NKL 30**	**GA1237W-2-30**	**Hero's Pride - HG**	GALLS 1-1/2IN ECONOMY GARRISON BELT	25%	1	□ 19.99	□ 14.99
DUTY GEAR	**LP1237 BKBW NKL 32**	**GA1237W-2-32**	**Hero's Pride - HG**	GALLS 1-1/2IN ECONOMY GARRISON BELT	25%	1	□ 19.99	□ 14.99
DUTY GEAR	**LP1237 BKBW NKL 34**	**GA1237W-2-34**	**Hero's Pride - HG**	GALLS 1-1/2IN ECONOMY GARRISON BELT	25%	1	□ 19.99	□ 14.99
DUTY GEAR	**LP1237 BKBW NKL 36**	**GA1237W-2-36**	**Hero's Pride - HG**	GALLS 1-1/2IN ECONOMY GARRISON BELT	25%	1	□ 19.99	□ 14.99
DUTY GEAR	**LP1237 BKBW NKL 38**	**GA1237W-2-38**	**Hero's Pride - HG**	GALLS 1-1/2IN ECONOMY GARRISON BELT	25%	1	□ 19.99	□ 14.99
DUTY GEAR	**LP1237 BKBW NKL 40**	**GA1237W-2-40**	**Hero's Pride - HG**	GALLS 1-1/2IN ECONOMY GARRISON BELT	25%	1	□ 19.99	□ 14.99
DUTY GEAR	**LP1237 BKBW NKL 42**	**GA1237W-2-42**	**Hero's Pride - HG**	GALLS 1-1/2IN ECONOMY GARRISON BELT	25%	1	□ 19.99	□ 14.99
DUTY GEAR	**LP1237 BKBW NKL 44**	**GA1237W-2-44**	**Hero's Pride - HG**	GALLS 1-1/2IN ECONOMY GARRISON BELT	25%	1	□ 19.99	□ 14.99
DUTY GEAR	**LP1237 BKBW NKL 46**	**GA1237W-2-46**	**Hero's Pride - HG**	GALLS 1-1/2IN ECONOMY GARRISON BELT	25%	1	□ 19.99	□ 14.99
DUTY GEAR	**LP1237 BKBW NKL 48**	**GA1237W-2-48**	**Hero's Pride - HG**	GALLS 1-1/2IN ECONOMY GARRISON BELT	25%	1	□ 19.99	□ 14.99
DUTY GEAR	**LP1237 BKBW NKL 50**	**GA1237W-2-50**	**Hero's Pride - HG**	GALLS 1-1/2IN ECONOMY GARRISON BELT	25%	1	□ 19.99	□ 14.99
DUTY GEAR	**LP1237 BKBW NKL 52**	**GA1237W-2-52**	**Hero's Pride - HG**	GALLS 1-1/2IN ECONOMY GARRISON BELT	25%	1	□ 19.99	□ 14.99
DUTY GEAR	**LP1237 BKBW NKL 54**	**GA1237W-2-54**	**Hero's Pride - HG**	GALLS 1-1/2IN ECONOMY GARRISON BELT	25%	1	□ 19.99	□ 14.99
DUTY GEAR	**LP1237 BKBW NKL 56**	**GA1237W-2-56**	**Hero's Pride - HG**	GALLS 1-1/2IN ECONOMY GARRISON BELT	25%	1	□ 19.99	□ 14.99
DUTY GEAR	**LP1237 BKBW NKL 58**	**GA1237W-2-58**	**Hero's Pride - HG**	GALLS 1-1/2IN ECONOMY GARRISON BELT	25%	1	□ 19.99	□ 14.99
DUTY GEAR	**LP1237 BKBW NKL 60**	**GA1237W-2-60**	**Hero's Pride - HG**	GALLS 1-1/2IN ECONOMY GARRISON BELT	25%	1	□ 19.99	□ 14.99
DUTY GEAR	**LP1237 BKCL BRS 28**	**GA1237C-3-28**	**Hero's Pride - HG**	GALLS 1-1/2IN ECONOMY GARRISON BELT	25%	1	□ 19.99	□ 14.99
DUTY GEAR	**LP1237 BKCL BRS 30**	**GA1237C-3-30**	**Hero's Pride - HG**	GALLS 1-1/2IN ECONOMY GARRISON BELT	25%	1	□ 19.99	□ 14.99
DUTY GEAR	**LP1237 BKCL BRS 32**	**GA1237C-3-32**	**Hero's Pride - HG**	GALLS 1-1/2IN ECONOMY GARRISON BELT	25%	1	□ 19.99	□ 14.99

DUTY GEAR	**LP1237 BKCL BRS 34**	**GA1237C-3-34**	**Hero's Pride - HG**	GALLS 1-1/2IN ECONOMY GARRISON BELT	25%	1	□ 19.99	□ 14.99
DUTY GEAR	**LP1237 BKCL BRS 36**	**GA1237C-3-36**	**Hero's Pride - HG**	GALLS 1-1/2IN ECONOMY GARRISON BELT	25%	1	□ 19.99	□ 14.99
DUTY GEAR	**LP1237 BKCL BRS 38**	**GA1237C-3-38**	**Hero's Pride - HG**	GALLS 1-1/2IN ECONOMY GARRISON BELT	25%	1	□ 19.99	□ 14.99
DUTY GEAR	**LP1237 BKCL BRS 40**	**GA1237C-3-40**	**Hero's Pride - HG**	GALLS 1-1/2IN ECONOMY GARRISON BELT	25%	1	□ 19.99	□ 14.99
DUTY GEAR	**LP1237 BKCL BRS 42**	**GA1237C-3-42**	**Hero's Pride - HG**	GALLS 1-1/2IN ECONOMY GARRISON BELT	25%	1	□ 19.99	□ 14.99
DUTY GEAR	**LP1237 BKCL BRS 44**	**GA1237C-3-44**	**Hero's Pride - HG**	GALLS 1-1/2IN ECONOMY GARRISON BELT	25%	1	□ 19.99	□ 14.99
DUTY GEAR	**LP1237 BKCL BRS 46**	**GA1237C-3-46**	**Hero's Pride - HG**	GALLS 1-1/2IN ECONOMY GARRISON BELT	25%	1	□ 19.99	□ 14.99
DUTY GEAR	**LP1237 BKCL BRS 48**	**GA1237C-3-48**	**Hero's Pride - HG**	GALLS 1-1/2IN ECONOMY GARRISON BELT	25%	1	□ 19.99	□ 14.99
DUTY GEAR	**LP1237 BKCL BRS 50**	**GA1237C-3-50**	**Hero's Pride - HG**	GALLS 1-1/2IN ECONOMY GARRISON BELT	25%	1	□ 19.99	□ 14.99
DUTY GEAR	**LP1237 BKCL BRS 52**	**GA1237C-3-52**	**Hero's Pride - HG**	GALLS 1-1/2IN ECONOMY GARRISON BELT	25%	1	□ 19.99	□ 14.99
DUTY GEAR	**LP1237 BKCL BRS 54**	**GA1237C-3-54**	**Hero's Pride - HG**	GALLS 1-1/2IN ECONOMY GARRISON BELT	25%	1	□ 19.99	□ 14.99
DUTY GEAR	**LP1237 BKCL BRS 56**	**GA1237C-3-56**	**Hero's Pride - HG**	GALLS 1-1/2IN ECONOMY GARRISON BELT	25%	1	□ 19.99	□ 14.99
DUTY GEAR	**LP1237 BKCL BRS 58**	**GA1237C-3-58**	**Hero's Pride - HG**	GALLS 1-1/2IN ECONOMY GARRISON BELT	25%	1	□ 19.99	□ 14.99
DUTY GEAR	**LP1237 BKCL BRS 60**	**GA1237C-3-60**	**Hero's Pride - HG**	GALLS 1-1/2IN ECONOMY GARRISON BELT	25%	1	□ 19.99	□ 14.99
DUTY GEAR	**LP1237 BKCL NKL 28**	**GA1237C-2-28**	**Hero's Pride - HG**	GALLS 1-1/2IN ECONOMY GARRISON BELT	25%	1	□ 19.99	□ 14.99
DUTY GEAR	**LP1237 BKCL NKL 30**	**GA1237C-2-30**	**Hero's Pride - HG**	GALLS 1-1/2IN ECONOMY GARRISON BELT	25%	1	□ 19.99	□ 14.99
DUTY GEAR	**LP1237 BKCL NKL 32**	**GA1237C-2-32**	**Hero's Pride - HG**	GALLS 1-1/2IN ECONOMY GARRISON BELT	25%	1	□ 19.99	□ 14.99
DUTY GEAR	**LP1237 BKCL NKL 34**	**GA1237C-2-34**	**Hero's Pride - HG**	GALLS 1-1/2IN ECONOMY GARRISON BELT	25%	1	□ 19.99	□ 14.99
DUTY GEAR	**LP1237 BKCL NKL 36**	**GA1237C-2-36**	**Hero's Pride - HG**	GALLS 1-1/2IN ECONOMY GARRISON BELT	25%	1	□ 19.99	□ 14.99
DUTY GEAR	**LP1237 BKCL NKL 38**	**GA1237C-2-38**	**Hero's Pride - HG**	GALLS 1-1/2IN ECONOMY GARRISON BELT	25%	1	□ 19.99	□ 14.99
DUTY GEAR	**LP1237 BKCL NKL 40**	**GA1237C-2-40**	**Hero's Pride - HG**	GALLS 1-1/2IN ECONOMY GARRISON BELT	25%	1	□ 19.99	□ 14.99
DUTY GEAR	**LP1237 BKCL NKL 42**	**GA1237C-2-42**	**Hero's Pride - HG**	GALLS 1-1/2IN ECONOMY GARRISON BELT	25%	1	□ 19.99	□ 14.99

DUTY GEAR	**LP1237 BKCL NKL 44**	**GA1237C-2-44**	**Hero's Pride - HG**	GALLS 1-1/2IN ECONOMY GARRISON BELT	25%	1	□ 19.99	□ 14.99
DUTY GEAR	**LP1237 BKCL NKL 46**	**GA1237C-2-46**	**Hero's Pride - HG**	GALLS 1-1/2IN ECONOMY GARRISON BELT	25%	1	□ 19.99	□ 14.99
DUTY GEAR	**LP1237 BKCL NKL 48**	**GA1237C-2-48**	**Hero's Pride - HG**	GALLS 1-1/2IN ECONOMY GARRISON BELT	25%	1	□ 19.99	□ 14.99
DUTY GEAR	**LP1237 BKCL NKL 50**	**GA1237C-2-50**	**Hero's Pride - HG**	GALLS 1-1/2IN ECONOMY GARRISON BELT	25%	1	□ 19.99	□ 14.99
DUTY GEAR	**LP1237 BKCL NKL 52**	**GA1237C-2-52**	**Hero's Pride - HG**	GALLS 1-1/2IN ECONOMY GARRISON BELT	25%	1	□ 19.99	□ 14.99
DUTY GEAR	**LP1237 BKCL NKL 54**	**GA1237C-2-54**	**Hero's Pride - HG**	GALLS 1-1/2IN ECONOMY GARRISON BELT	25%	1	□ 19.99	□ 14.99
DUTY GEAR	**LP1237 BKCL NKL 56**	**GA1237C-2-56**	**Hero's Pride - HG**	GALLS 1-1/2IN ECONOMY GARRISON BELT	25%	1	□ 19.99	□ 14.99
DUTY GEAR	**LP1237 BKCL NKL 58**	**GA1237C-2-58**	**Hero's Pride - HG**	GALLS 1-1/2IN ECONOMY GARRISON BELT	25%	1	□ 19.99	□ 14.99
DUTY GEAR	**LP1237 BKCL NKL 60**	**GA1237C-2-60**	**Hero's Pride - HG**	GALLS 1-1/2IN ECONOMY GARRISON BELT	25%	1	□ 19.99	□ 14.99
DUTY GEAR	**LP1237 BKPL BRS 28**	**GA1237P-3-28**	**Hero's Pride - HG**	GALLS 1-1/2IN ECONOMY GARRISON BELT	25%	1	□ 19.99	□ 14.99
DUTY GEAR	**LP1237 BKPL BRS 30**	**GA1237P-3-30**	**Hero's Pride - HG**	GALLS 1-1/2IN ECONOMY GARRISON BELT	25%	1	□ 19.99	□ 14.99
DUTY GEAR	**LP1237 BKPL BRS 32**	**GA1237P-3-32**	**Hero's Pride - HG**	GALLS 1-1/2IN ECONOMY GARRISON BELT	25%	1	□ 19.99	□ 14.99
DUTY GEAR	**LP1237 BKPL BRS 34**	**GA1237P-3-34**	**Hero's Pride - HG**	GALLS 1-1/2IN ECONOMY GARRISON BELT	25%	1	□ 19.99	□ 14.99
DUTY GEAR	**LP1237 BKPL BRS 36**	**GA1237P-3-36**	**Hero's Pride - HG**	GALLS 1-1/2IN ECONOMY GARRISON BELT	25%	1	□ 19.99	□ 14.99
DUTY GEAR	**LP1237 BKPL BRS 38**	**GA1237P-3-38**	**Hero's Pride - HG**	GALLS 1-1/2IN ECONOMY GARRISON BELT	25%	1	□ 19.99	□ 14.99
DUTY GEAR	**LP1237 BKPL BRS 40**	**GA1237P-3-40**	**Hero's Pride - HG**	GALLS 1-1/2IN ECONOMY GARRISON BELT	25%	1	□ 19.99	□ 14.99
DUTY GEAR	**LP1237 BKPL BRS 42**	**GA1237P-3-42**	**Hero's Pride - HG**	GALLS 1-1/2IN ECONOMY GARRISON BELT	25%	1	□ 19.99	□ 14.99
DUTY GEAR	**LP1237 BKPL BRS 44**	**GA1237P-3-44**	**Hero's Pride - HG**	GALLS 1-1/2IN ECONOMY GARRISON BELT	25%	1	□ 19.99	□ 14.99
DUTY GEAR	**LP1237 BKPL BRS 46**	**GA1237P-3-46**	**Hero's Pride - HG**	GALLS 1-1/2IN ECONOMY GARRISON BELT	25%	1	□ 19.99	□ 14.99
DUTY GEAR	**LP1237 BKPL BRS 48**	**GA1237P-3-48**	**Hero's Pride - HG**	GALLS 1-1/2IN ECONOMY GARRISON BELT	25%	1	□ 19.99	□ 14.99
DUTY GEAR	**LP1237 BKPL BRS 50**	**GA1237P-3-50**	**Hero's Pride - HG**	GALLS 1-1/2IN ECONOMY GARRISON BELT	25%	1	□ 19.99	□ 14.99
DUTY GEAR	**LP1237 BKPL BRS 52**	**GA1237P-3-52**	**Hero's Pride - HG**	GALLS 1-1/2IN ECONOMY GARRISON BELT	25%	1	□ 19.99	□ 14.99

DUTY GEAR	**LP1237 BKPL BRS 54**	**GA1237P-3-54**	**Hero's Pride - HG**	GALLS 1-1/2IN ECONOMY GARRISON BELT	25%	1	□ 19.99	□ 14.99
DUTY GEAR	**LP1237 BKPL BRS 56**	**GA1237P-3-56**	**Hero's Pride - HG**	GALLS 1-1/2IN ECONOMY GARRISON BELT	25%	1	□ 19.99	□ 14.99
DUTY GEAR	**LP1237 BKPL BRS 58**	**GA1237P-3-58**	**Hero's Pride - HG**	GALLS 1-1/2IN ECONOMY GARRISON BELT	25%	1	□ 19.99	□ 14.99
DUTY GEAR	**LP1237 BKPL BRS 60**	**GA1237P-3-60**	**Hero's Pride - HG**	GALLS 1-1/2IN ECONOMY GARRISON BELT	25%	1	□ 19.99	□ 14.99
DUTY GEAR	**LP1237 BKPL NKL 28**	**GA1237P-2-28**	**Hero's Pride - HG**	GALLS 1-1/2IN ECONOMY GARRISON BELT	25%	1	□ 19.99	□ 14.99
DUTY GEAR	**LP1237 BKPL NKL 30**	**GA1237P-2-30**	**Hero's Pride - HG**	GALLS 1-1/2IN ECONOMY GARRISON BELT	25%	1	□ 19.99	□ 14.99
DUTY GEAR	**LP1237 BKPL NKL 32**	**GA1237P-2-32**	**Hero's Pride - HG**	GALLS 1-1/2IN ECONOMY GARRISON BELT	25%	1	□ 19.99	□ 14.99
DUTY GEAR	**LP1237 BKPL NKL 34**	**GA1237P-2-34**	**Hero's Pride - HG**	GALLS 1-1/2IN ECONOMY GARRISON BELT	25%	1	□ 19.99	□ 14.99
DUTY GEAR	**LP1237 BKPL NKL 36**	**GA1237P-2-36**	**Hero's Pride - HG**	GALLS 1-1/2IN ECONOMY GARRISON BELT	25%	1	□ 19.99	□ 14.99
DUTY GEAR	**LP1237 BKPL NKL 38**	**GA1237P-2-38**	**Hero's Pride - HG**	GALLS 1-1/2IN ECONOMY GARRISON BELT	25%	1	□ 19.99	□ 14.99
DUTY GEAR	**LP1237 BKPL NKL 40**	**GA1237P-2-40**	**Hero's Pride - HG**	GALLS 1-1/2IN ECONOMY GARRISON BELT	25%	1	□ 19.99	□ 14.99
DUTY GEAR	**LP1237 BKPL NKL 42**	**GA1237P-2-42**	**Hero's Pride - HG**	GALLS 1-1/2IN ECONOMY GARRISON BELT	25%	1	□ 19.99	□ 14.99
DUTY GEAR	**LP1237 BKPL NKL 44**	**GA1237P-2-44**	**Hero's Pride - HG**	GALLS 1-1/2IN ECONOMY GARRISON BELT	25%	1	□ 19.99	□ 14.99
DUTY GEAR	**LP1237 BKPL NKL 46**	**GA1237P-2-46**	**Hero's Pride - HG**	GALLS 1-1/2IN ECONOMY GARRISON BELT	25%	1	□ 19.99	□ 14.99
DUTY GEAR	**LP1237 BKPL NKL 48**	**GA1237P-2-48**	**Hero's Pride - HG**	GALLS 1-1/2IN ECONOMY GARRISON BELT	25%	1	□ 19.99	□ 14.99
DUTY GEAR	**LP1237 BKPL NKL 50**	**GA1237P-2-50**	**Hero's Pride - HG**	GALLS 1-1/2IN ECONOMY GARRISON BELT	25%	1	□ 19.99	□ 14.99
DUTY GEAR	**LP1237 BKPL NKL 52**	**GA1237P-2-52**	**Hero's Pride - HG**	GALLS 1-1/2IN ECONOMY GARRISON BELT	25%	1	□ 19.99	□ 14.99
DUTY GEAR	**LP1237 BKPL NKL 54**	**GA1237P-2-54**	**Hero's Pride - HG**	GALLS 1-1/2IN ECONOMY GARRISON BELT	25%	1	□ 19.99	□ 14.99
DUTY GEAR	**LP1237 BKPL NKL 56**	**GA1237P-2-56**	**Hero's Pride - HG**	GALLS 1-1/2IN ECONOMY GARRISON BELT	25%	1	□ 19.99	□ 14.99
DUTY GEAR	**LP1237 BKPL NKL 58**	**GA1237P-2-58**	**Hero's Pride - HG**	GALLS 1-1/2IN ECONOMY GARRISON BELT	25%	1	□ 19.99	□ 14.99
DUTY GEAR	**LP1237 BKPL NKL 60**	**GA1237P-2-60**	**Hero's Pride - HG**	GALLS 1-1/2IN ECONOMY GARRISON BELT	25%	1	□ 19.99	□ 14.99
DUTY GEAR	**LH250 BLK PLN NKL**	**1495MPN**	**Hero's Pride - HG**	HERO'S PRIDE AIRTEK SIDE HANDLE BATON HOLDER.	25%	1	□ 8.99	□ 6.74

DUTY GEAR	**LH206 BLPL NKL 56**	**1230PX-2 56**	**Hero's Pride - HG**	HERO'S PRIDE AIRTEK 2 1/4 INCH SAM BROWNE DUTY BELT WITHOUT VELCRO LINING	25%	1	□ 59.99	□ 44.99
DUTY GEAR	**LH205 BLPL NKL 34**	**1230PH-34**	**Hero's Pride - HG**	HERO'S PRIDE AIRTEK 2 1/4 INCH SAM BROWNE DUTY BELT WITH HOOK LINING	25%	1	□ 58.99	□ 44.24
DUTY GEAR	**LH205 BLPL NKL 36**	**1230PH-36**	**Hero's Pride - HG**	HERO'S PRIDE AIRTEK 2 1/4 INCH SAM BROWNE DUTY BELT WITH HOOK LINING	25%	1	□ 58.99	□ 44.24
DUTY GEAR	**LH205 BLPL NKL 38**	**1230PH-38**	**Hero's Pride - HG**	HERO'S PRIDE AIRTEK 2 1/4 INCH SAM BROWNE DUTY BELT WITH HOOK LINING	25%	1	□ 58.99	□ 44.24
DUTY GEAR	**LH216 BKBW NKL 54**	**1255W-NKL-54**	**Hero's Pride - HG**	HERO'S PRIDE 1 3/4 INCH GARRISON BELT	25%	1	□ 32.99	□ 24.74
DUTY GEAR	**LH216 BKBW NKL 56**	**1255W-NKL-56**	**Hero's Pride - HG**	HERO'S PRIDE 1 3/4 INCH GARRISON BELT	25%	1	□ 32.99	□ 24.74
DUTY GEAR	**LH205 BLPL NKL 30**	**1230PH-30**	**Hero's Pride - HG**	HERO'S PRIDE AIRTEK 2 1/4 INCH SAM BROWNE DUTY BELT WITH HOOK LINING	25%	1	□ 58.99	□ 44.24
DUTY GEAR	**LH205 BLPL NKL 32**	**1230PH-32**	**Hero's Pride - HG**	HERO'S PRIDE AIRTEK 2 1/4 INCH SAM BROWNE DUTY BELT WITH HOOK LINING	25%	1	□ 58.99	□ 44.24
DUTY GEAR	**LH205 BLPL NKL 40**	**1230PH-40**	**Hero's Pride - HG**	HERO'S PRIDE AIRTEK 2 1/4 INCH SAM BROWNE DUTY BELT WITH HOOK LINING	25%	1	□ 58.99	□ 44.24
DUTY GEAR	**LH205 BLPL NKL 42**	**1230PH-42**	**Hero's Pride - HG**	HERO'S PRIDE AIRTEK 2 1/4 INCH SAM BROWNE DUTY BELT WITH HOOK LINING	25%	1	□ 58.99	□ 44.24
DUTY GEAR	**LH205 BLPL NKL 44**	**1230PH-44**	**Hero's Pride - HG**	HERO'S PRIDE AIRTEK 2 1/4 INCH SAM BROWNE DUTY BELT WITH HOOK LINING	25%	1	□ 58.99	□ 44.24
DUTY GEAR	**LH205 BLPL NKL 46**	**1230PH-46**	**Hero's Pride - HG**	HERO'S PRIDE AIRTEK 2 1/4 INCH SAM BROWNE DUTY BELT WITH HOOK LINING	25%	1	□ 58.99	□ 44.24
DUTY GEAR	**LH205 BLPL NKL 48**	**1230PH-48**	**Hero's Pride - HG**	HERO'S PRIDE AIRTEK 2 1/4 INCH SAM BROWNE DUTY BELT WITH HOOK LINING	25%	1	□ 58.99	□ 44.24
DUTY GEAR	**LH205 BLPL NKL 50**	**1230PH-50**	**Hero's Pride - HG**	HERO'S PRIDE AIRTEK 2 1/4 INCH SAM BROWNE DUTY BELT WITH HOOK LINING	25%	1	□ 58.99	□ 44.24
DUTY GEAR	**LH205 BLPL NKL 52**	**1230PH-52**	**Hero's Pride - HG**	HERO'S PRIDE AIRTEK 2 1/4 INCH SAM BROWNE DUTY BELT WITH HOOK LINING	25%	1	□ 58.99	□ 44.24

DUTY GEAR	**LH236 BLK BW**	**1479W**	**Hero's Pride - HG**	HERO'S PRIDE AIRTEK OPEN LARGE EXPANDABLE BATON HOLDER	25%	1	□ 30.99	□ 23.24
DUTY GEAR	**LH216 BKBW GLD 56**	**1255W-GLD-56**	**Hero's Pride - HG**	HERO'S PRIDE 1 3/4 INCH GARRISON BELT	25%	1	□ 32.99	□ 24.74
DUTY GEAR	**LP1213 BKBW BRS 28**	**GA1213W-3-28**	**Hero's Pride - HG**	GALLS 1 3/4 ECONOMY GARRISON BELT	25%	1	□ 21.99	□ 16.49
DUTY GEAR	**LP1213 BKBW BRS 30**	**GA1213W-3-30**	**Hero's Pride - HG**	GALLS 1 3/4 ECONOMY GARRISON BELT	25%	1	□ 21.99	□ 16.49
DUTY GEAR	**LP1213 BKBW BRS 32**	**GA1213W-3-32**	**Hero's Pride - HG**	GALLS 1 3/4 ECONOMY GARRISON BELT	25%	1	□ 21.99	□ 16.49
DUTY GEAR	**LP1213 BKBW BRS 34**	**GA1213W-3-34**	**Hero's Pride - HG**	GALLS 1 3/4 ECONOMY GARRISON BELT	25%	1	□ 21.99	□ 16.49
DUTY GEAR	**LP1213 BKBW BRS 36**	**GA1213W-3-36**	**Hero's Pride - HG**	GALLS 1 3/4 ECONOMY GARRISON BELT	25%	1	□ 21.99	□ 16.49
DUTY GEAR	**LP1213 BKBW BRS 38**	**GA1213W-3-38**	**Hero's Pride - HG**	GALLS 1 3/4 ECONOMY GARRISON BELT	25%	1	□ 21.99	□ 16.49
DUTY GEAR	**LP1213 BKBW BRS 40**	**GA1213W-3-40**	**Hero's Pride - HG**	GALLS 1 3/4 ECONOMY GARRISON BELT	25%	1	□ 21.99	□ 16.49
DUTY GEAR	**LP1213 BKBW BRS 42**	**GA1213W-3-42**	**Hero's Pride - HG**	GALLS 1 3/4 ECONOMY GARRISON BELT	25%	1	□ 21.99	□ 16.49
DUTY GEAR	**LP1213 BKBW BRS 44**	**GA1213W-3-44**	**Hero's Pride - HG**	GALLS 1 3/4 ECONOMY GARRISON BELT	25%	1	□ 21.99	□ 16.49
DUTY GEAR	**LP1213 BKBW BRS 46**	**GA1213W-3-46**	**Hero's Pride - HG**	GALLS 1 3/4 ECONOMY GARRISON BELT	25%	1	□ 21.99	□ 16.49
DUTY GEAR	**LP1213 BKBW BRS 48**	**GA1213W-3-48**	**Hero's Pride - HG**	GALLS 1 3/4 ECONOMY GARRISON BELT	25%	1	□ 21.99	□ 16.49
DUTY GEAR	**LP1213 BKBW BRS 50**	**GA1213W-3-50**	**Hero's Pride - HG**	GALLS 1 3/4 ECONOMY GARRISON BELT	25%	1	□ 21.99	□ 16.49
DUTY GEAR	**LP1213 BKBW BRS 52**	**GA1213W-3-52**	**Hero's Pride - HG**	GALLS 1 3/4 ECONOMY GARRISON BELT	25%	1	□ 21.99	□ 16.49
DUTY GEAR	**LP1213 BKBW BRS 54**	**GA1213W-3-54**	**Hero's Pride - HG**	GALLS 1 3/4 ECONOMY GARRISON BELT	25%	1	□ 21.99	□ 16.49
DUTY GEAR	**LP1213 BKBW BRS 56**	**GA1213W-3-56**	**Hero's Pride - HG**	GALLS 1 3/4 ECONOMY GARRISON BELT	25%	1	□ 21.99	□ 16.49
DUTY GEAR	**LP1213 BKBW BRS 58**	**GA1213W-3-58**	**Hero's Pride - HG**	GALLS 1 3/4 ECONOMY GARRISON BELT	25%	1	□ 21.99	□ 16.49
DUTY GEAR	**LP1213 BKBW NKL 28**	**GA1213W-2-28**	**Hero's Pride - HG**	GALLS 1 3/4 ECONOMY GARRISON BELT	25%	1	□ 21.99	□ 16.49
DUTY GEAR	**LP1213 BKBW NKL 30**	**GA1213W-2-30**	**Hero's Pride - HG**	GALLS 1 3/4 ECONOMY GARRISON BELT	25%	1	□ 21.99	□ 16.49
DUTY GEAR	**LP1213 BKBW NKL 32**	**GA1213W-2-32**	**Hero's Pride - HG**	GALLS 1 3/4 ECONOMY GARRISON BELT	25%	1	□ 21.99	□ 16.49

DUTY GEAR	**LP1213 BKBW NKL 34**	**GA1213W-2-34**	**Hero's Pride - HG**	GALLS 1 3/4 ECONOMY GARRISON BELT	25%	1	□ 21.99	□ 16.49
DUTY GEAR	**LP1213 BKBW NKL 36**	**GA1213W-2-36**	**Hero's Pride - HG**	GALLS 1 3/4 ECONOMY GARRISON BELT	25%	1	□ 21.99	□ 16.49
DUTY GEAR	**LP1213 BKBW NKL 38**	**GA1213W-2-38**	**Hero's Pride - HG**	GALLS 1 3/4 ECONOMY GARRISON BELT	25%	1	□ 21.99	□ 16.49
DUTY GEAR	**LP1213 BKBW NKL 40**	**GA1213W-2-40**	**Hero's Pride - HG**	GALLS 1 3/4 ECONOMY GARRISON BELT	25%	1	□ 21.99	□ 16.49
DUTY GEAR	**LP1213 BKBW NKL 42**	**GA1213W-2-42**	**Hero's Pride - HG**	GALLS 1 3/4 ECONOMY GARRISON BELT	25%	1	□ 21.99	□ 16.49
DUTY GEAR	**LP1213 BKBW NKL 44**	**GA1213W-2-44**	**Hero's Pride - HG**	GALLS 1 3/4 ECONOMY GARRISON BELT	25%	1	□ 21.99	□ 16.49
DUTY GEAR	**LP1213 BKBW NKL 46**	**GA1213W-2-46**	**Hero's Pride - HG**	GALLS 1 3/4 ECONOMY GARRISON BELT	25%	1	□ 21.99	□ 16.49
DUTY GEAR	**LP1213 BKBW NKL 48**	**GA1213W-2-48**	**Hero's Pride - HG**	GALLS 1 3/4 ECONOMY GARRISON BELT	25%	1	□ 21.99	□ 16.49
DUTY GEAR	**LP1213 BKBW NKL 50**	**GA1213W-2-50**	**Hero's Pride - HG**	GALLS 1 3/4 ECONOMY GARRISON BELT	25%	1	□ 21.99	□ 16.49
DUTY GEAR	**LP1213 BKBW NKL 52**	**GA1213W-2-52**	**Hero's Pride - HG**	GALLS 1 3/4 ECONOMY GARRISON BELT	25%	1	□ 21.99	□ 16.49
DUTY GEAR	**LP1213 BKBW NKL 54**	**GA1213W-2-54**	**Hero's Pride - HG**	GALLS 1 3/4 ECONOMY GARRISON BELT	25%	1	□ 21.99	□ 16.49
DUTY GEAR	**LP1213 BKBW NKL 56**	**GA1213W-2-56**	**Hero's Pride - HG**	GALLS 1 3/4 ECONOMY GARRISON BELT	25%	1	□ 21.99	□ 16.49
DUTY GEAR	**LP1213 BKBW NKL 58**	**GA1213W-2-58**	**Hero's Pride - HG**	GALLS 1 3/4 ECONOMY GARRISON BELT	25%	1	□ 21.99	□ 16.49
DUTY GEAR	**LP1213 BKCL BRS 28**	**GA1213C-3-28**	**Hero's Pride - HG**	GALLS 1 3/4 ECONOMY GARRISON BELT	25%	1	□ 21.99	□ 16.49
DUTY GEAR	**LP1213 BKCL BRS 30**	**GA1213C-3-30**	**Hero's Pride - HG**	GALLS 1 3/4 ECONOMY GARRISON BELT	25%	1	□ 21.99	□ 16.49
DUTY GEAR	**LP1213 BKCL BRS 32**	**GA1213C-3-32**	**Hero's Pride - HG**	GALLS 1 3/4 ECONOMY GARRISON BELT	25%	1	□ 21.99	□ 16.49
DUTY GEAR	**LP1213 BKCL BRS 34**	**GA1213C-3-34**	**Hero's Pride - HG**	GALLS 1 3/4 ECONOMY GARRISON BELT	25%	1	□ 21.99	□ 16.49
DUTY GEAR	**LP1213 BKCL BRS 36**	**GA1213C-3-36**	**Hero's Pride - HG**	GALLS 1 3/4 ECONOMY GARRISON BELT	25%	1	□ 21.99	□ 16.49
DUTY GEAR	**LP1213 BKCL BRS 38**	**GA1213C-3-38**	**Hero's Pride - HG**	GALLS 1 3/4 ECONOMY GARRISON BELT	25%	1	□ 21.99	□ 16.49
DUTY GEAR	**LP1213 BKCL BRS 40**	**GA1213C-3-40**	**Hero's Pride - HG**	GALLS 1 3/4 ECONOMY GARRISON BELT	25%	1	□ 21.99	□ 16.49
DUTY GEAR	**LP1213 BKCL BRS 42**	**GA1213C-3-42**	**Hero's Pride - HG**	GALLS 1 3/4 ECONOMY GARRISON BELT	25%	1	□ 21.99	□ 16.49
DUTY GEAR	**LP1213 BKCL BRS 44**	**GA1213C-3-44**	**Hero's Pride - HG**	GALLS 1 3/4 ECONOMY GARRISON BELT	25%	1	□ 21.99	□ 16.49

DUTY GEAR	**LP1213 BKCL BRS 46**	**GA1213C-3-46**	**Hero's Pride - HG**	GALLS 1 3/4 ECONOMY GARRISON BELT	25%	1	□ 21.99	□ 16.49
DUTY GEAR	**LP1213 BKCL BRS 48**	**GA1213C-3-48**	**Hero's Pride - HG**	GALLS 1 3/4 ECONOMY GARRISON BELT	25%	1	□ 21.99	□ 16.49
DUTY GEAR	**LP1213 BKCL BRS 50**	**GA1213C-3-50**	**Hero's Pride - HG**	GALLS 1 3/4 ECONOMY GARRISON BELT	25%	1	□ 21.99	□ 16.49
DUTY GEAR	**LP1213 BKCL BRS 52**	**GA1213C-3-52**	**Hero's Pride - HG**	GALLS 1 3/4 ECONOMY GARRISON BELT	25%	1	□ 21.99	□ 16.49
DUTY GEAR	**LP1213 BKCL BRS 54**	**GA1213C-3-54**	**Hero's Pride - HG**	GALLS 1 3/4 ECONOMY GARRISON BELT	25%	1	□ 21.99	□ 16.49
DUTY GEAR	**LP1213 BKCL BRS 56**	**GA1213C-3-56**	**Hero's Pride - HG**	GALLS 1 3/4 ECONOMY GARRISON BELT	25%	1	□ 21.99	□ 16.49
DUTY GEAR	**LP1213 BKCL BRS 58**	**GA1213C-3-58**	**Hero's Pride - HG**	GALLS 1 3/4 ECONOMY GARRISON BELT	25%	1	□ 21.99	□ 16.49
DUTY GEAR	**LP1213 BKCL NKL 28**	**GA1213C-2-28**	**Hero's Pride - HG**	GALLS 1 3/4 ECONOMY GARRISON BELT	25%	1	□ 21.99	□ 16.49
DUTY GEAR	**LP1213 BKCL NKL 30**	**GA1213C-2-30**	**Hero's Pride - HG**	GALLS 1 3/4 ECONOMY GARRISON BELT	25%	1	□ 21.99	□ 16.49
DUTY GEAR	**LP1213 BKCL NKL 32**	**GA1213C-2-32**	**Hero's Pride - HG**	GALLS 1 3/4 ECONOMY GARRISON BELT	25%	1	□ 21.99	□ 16.49
DUTY GEAR	**LP1213 BKCL NKL 34**	**GA1213C-2-34**	**Hero's Pride - HG**	GALLS 1 3/4 ECONOMY GARRISON BELT	25%	1	□ 21.99	□ 16.49
DUTY GEAR	**LP1213 BKCL NKL 36**	**GA1213C-2-36**	**Hero's Pride - HG**	GALLS 1 3/4 ECONOMY GARRISON BELT	25%	1	□ 21.99	□ 16.49
DUTY GEAR	**LP1213 BKCL NKL 38**	**GA1213C-2-38**	**Hero's Pride - HG**	GALLS 1 3/4 ECONOMY GARRISON BELT	25%	1	□ 21.99	□ 16.49
DUTY GEAR	**LP1213 BKCL NKL 40**	**GA1213C-2-40**	**Hero's Pride - HG**	GALLS 1 3/4 ECONOMY GARRISON BELT	25%	1	□ 21.99	□ 16.49
DUTY GEAR	**LP1213 BKCL NKL 42**	**GA1213C-2-42**	**Hero's Pride - HG**	GALLS 1 3/4 ECONOMY GARRISON BELT	25%	1	□ 21.99	□ 16.49
DUTY GEAR	**LP1213 BKCL NKL 44**	**GA1213C-2-44**	**Hero's Pride - HG**	GALLS 1 3/4 ECONOMY GARRISON BELT	25%	1	□ 21.99	□ 16.49
DUTY GEAR	**LP1213 BKCL NKL 46**	**GA1213C-2-46**	**Hero's Pride - HG**	GALLS 1 3/4 ECONOMY GARRISON BELT	25%	1	□ 21.99	□ 16.49
DUTY GEAR	**LP1213 BKCL NKL 48**	**GA1213C-2-48**	**Hero's Pride - HG**	GALLS 1 3/4 ECONOMY GARRISON BELT	25%	1	□ 21.99	□ 16.49
DUTY GEAR	**LP1213 BKCL NKL 50**	**GA1213C-2-50**	**Hero's Pride - HG**	GALLS 1 3/4 ECONOMY GARRISON BELT	25%	1	□ 21.99	□ 16.49
DUTY GEAR	**LP1213 BKCL NKL 52**	**GA1213C-2-52**	**Hero's Pride - HG**	GALLS 1 3/4 ECONOMY GARRISON BELT	25%	1	□ 21.99	□ 16.49
DUTY GEAR	**LP1213 BKCL NKL 54**	**GA1213C-2-54**	**Hero's Pride - HG**	GALLS 1 3/4 ECONOMY GARRISON BELT	25%	1	□ 21.99	□ 16.49
DUTY GEAR	**LP1213 BKCL NKL 56**	**GA1213C-2-56**	**Hero's Pride - HG**	GALLS 1 3/4 ECONOMY GARRISON BELT	25%	1	□ 21.99	□ 16.49

DUTY GEAR	**LP1213 BKCL NKL 58**	**GA1213C-2-58**	**Hero's Pride - HG**	GALLS 1 3/4 ECONOMY GARRISON BELT	25%	1	□ 21.99	□ 16.49
DUTY GEAR	**LP1213 BKPL BRS 28**	**GA1213P-3-28**	**Hero's Pride - HG**	GALLS 1 3/4 ECONOMY GARRISON BELT	25%	1	□ 21.99	□ 16.49
DUTY GEAR	**LP1213 BKPL BRS 30**	**GA1213P-3-30**	**Hero's Pride - HG**	GALLS 1 3/4 ECONOMY GARRISON BELT	25%	1	□ 21.99	□ 16.49
DUTY GEAR	**LP1213 BKPL BRS 32**	**GA1213P-3-32**	**Hero's Pride - HG**	GALLS 1 3/4 ECONOMY GARRISON BELT	25%	1	□ 21.99	□ 16.49
DUTY GEAR	**LP1213 BKPL BRS 34**	**GA1213P-3-34**	**Hero's Pride - HG**	GALLS 1 3/4 ECONOMY GARRISON BELT	25%	1	□ 21.99	□ 16.49
DUTY GEAR	**LP1213 BKPL BRS 36**	**GA1213P-3-36**	**Hero's Pride - HG**	GALLS 1 3/4 ECONOMY GARRISON BELT	25%	1	□ 21.99	□ 16.49
DUTY GEAR	**LP1213 BKPL BRS 38**	**GA1213P-3-38**	**Hero's Pride - HG**	GALLS 1 3/4 ECONOMY GARRISON BELT	25%	1	□ 21.99	□ 16.49
DUTY GEAR	**LP1213 BKPL BRS 40**	**GA1213P-3-40**	**Hero's Pride - HG**	GALLS 1 3/4 ECONOMY GARRISON BELT	25%	1	□ 21.99	□ 16.49
DUTY GEAR	**LP1213 BKPL BRS 42**	**GA1213P-3-42**	**Hero's Pride - HG**	GALLS 1 3/4 ECONOMY GARRISON BELT	25%	1	□ 21.99	□ 16.49
DUTY GEAR	**LP1213 BKPL BRS 44**	**GA1213P-3-44**	**Hero's Pride - HG**	GALLS 1 3/4 ECONOMY GARRISON BELT	25%	1	□ 21.99	□ 16.49
DUTY GEAR	**LP1213 BKPL BRS 46**	**GA1213P-3-46**	**Hero's Pride - HG**	GALLS 1 3/4 ECONOMY GARRISON BELT	25%	1	□ 21.99	□ 16.49
DUTY GEAR	**LP1213 BKPL BRS 48**	**GA1213P-3-48**	**Hero's Pride - HG**	GALLS 1 3/4 ECONOMY GARRISON BELT	25%	1	□ 21.99	□ 16.49
DUTY GEAR	**LP1213 BKPL BRS 50**	**GA1213P-3-50**	**Hero's Pride - HG**	GALLS 1 3/4 ECONOMY GARRISON BELT	25%	1	□ 21.99	□ 16.49
DUTY GEAR	**LP1213 BKPL BRS 52**	**GA1213P-3-52**	**Hero's Pride - HG**	GALLS 1 3/4 ECONOMY GARRISON BELT	25%	1	□ 21.99	□ 16.49
DUTY GEAR	**LP1213 BKPL BRS 54**	**GA1213P-3-54**	**Hero's Pride - HG**	GALLS 1 3/4 ECONOMY GARRISON BELT	25%	1	□ 21.99	□ 16.49
DUTY GEAR	**LP1213 BKPL BRS 56**	**GA1213P-3-56**	**Hero's Pride - HG**	GALLS 1 3/4 ECONOMY GARRISON BELT	25%	1	□ 21.99	□ 16.49
DUTY GEAR	**LP1213 BKPL BRS 58**	**GA1213P-3-58**	**Hero's Pride - HG**	GALLS 1 3/4 ECONOMY GARRISON BELT	25%	1	□ 21.99	□ 16.49
DUTY GEAR	**LP1213 BKPL NKL 28**	**GA1213P-2-28**	**Hero's Pride - HG**	GALLS 1 3/4 ECONOMY GARRISON BELT	25%	1	□ 21.99	□ 16.49
DUTY GEAR	**LP1213 BKPL NKL 30**	**GA1213P-2-30**	**Hero's Pride - HG**	GALLS 1 3/4 ECONOMY GARRISON BELT	25%	1	□ 21.99	□ 16.49
DUTY GEAR	**LP1213 BKPL NKL 32**	**GA1213P-2-32**	**Hero's Pride - HG**	GALLS 1 3/4 ECONOMY GARRISON BELT	25%	1	□ 21.99	□ 16.49
DUTY GEAR	**LP1213 BKPL NKL 34**	**GA1213P-2-34**	**Hero's Pride - HG**	GALLS 1 3/4 ECONOMY GARRISON BELT	25%	1	□ 21.99	□ 16.49
DUTY GEAR	**LP1213 BKPL NKL 36**	**GA1213P-2-36**	**Hero's Pride - HG**	GALLS 1 3/4 ECONOMY GARRISON BELT	25%	1	□ 21.99	□ 16.49

DUTY GEAR	**LP1213 BKPL NKL 38**	**GA1213P-2-38**	**Hero's Pride - HG**	GALLS 1 3/4 ECONOMY GARRISON BELT	25%	1	□ 21.99	□ 16.49
DUTY GEAR	**LP1213 BKPL NKL 40**	**GA1213P-2-40**	**Hero's Pride - HG**	GALLS 1 3/4 ECONOMY GARRISON BELT	25%	1	□ 21.99	□ 16.49
DUTY GEAR	**LP1213 BKPL NKL 42**	**GA1213P-2-42**	**Hero's Pride - HG**	GALLS 1 3/4 ECONOMY GARRISON BELT	25%	1	□ 21.99	□ 16.49
DUTY GEAR	**LP1213 BKPL NKL 44**	**GA1213P-2-44**	**Hero's Pride - HG**	GALLS 1 3/4 ECONOMY GARRISON BELT	25%	1	□ 21.99	□ 16.49
DUTY GEAR	**LP1213 BKPL NKL 46**	**GA1213P-2-46**	**Hero's Pride - HG**	GALLS 1 3/4 ECONOMY GARRISON BELT	25%	1	□ 21.99	□ 16.49
DUTY GEAR	**LP1213 BKPL NKL 48**	**GA1213P-2-48**	**Hero's Pride - HG**	GALLS 1 3/4 ECONOMY GARRISON BELT	25%	1	□ 21.99	□ 16.49
DUTY GEAR	**LP1213 BKPL NKL 50**	**GA1213P-2-50**	**Hero's Pride - HG**	GALLS 1 3/4 ECONOMY GARRISON BELT	25%	1	□ 21.99	□ 16.49
DUTY GEAR	**LP1213 BKPL NKL 52**	**GA1213P-2-52**	**Hero's Pride - HG**	GALLS 1 3/4 ECONOMY GARRISON BELT	25%	1	□ 21.99	□ 16.49
DUTY GEAR	**LP1213 BKPL NKL 54**	**GA1213P-2-54**	**Hero's Pride - HG**	GALLS 1 3/4 ECONOMY GARRISON BELT	25%	1	□ 21.99	□ 16.49
DUTY GEAR	**LP1213 BKPL NKL 56**	**GA1213P-2-56**	**Hero's Pride - HG**	GALLS 1 3/4 ECONOMY GARRISON BELT	25%	1	□ 21.99	□ 16.49
DUTY GEAR	**LP1213 BKPL NKL 58**	**GA1213P-2-58**	**Hero's Pride - HG**	GALLS 1 3/4 ECONOMY GARRISON BELT	25%	1	□ 21.99	□ 16.49
DUTY GEAR	**LP1213 BKBW BRS 60**	**GA1213W-3-60**	**Hero's Pride - HG**	GALLS 1 3/4 ECONOMY GARRISON BELT	25%	1	□ 21.99	□ 16.49
DUTY GEAR	**LP1213 BKBW NKL 60**	**GA1213W-2-60**	**Hero's Pride - HG**	GALLS 1 3/4 ECONOMY GARRISON BELT	25%	1	□ 21.99	□ 16.49
DUTY GEAR	**LP1213 BKPL NKL 60**	**GA1213P-2-60**	**Hero's Pride - HG**	GALLS 1 3/4 ECONOMY GARRISON BELT	25%	1	□ 21.99	□ 16.49
DUTY GEAR	**LH216 BLPL NKL 54**	**1255P-NKL-54**	**Hero's Pride - HG**	HERO'S PRIDE 1 3/4 INCH GARRISON BELT	25%	1	□ 30.99	□ 23.24
DUTY GEAR	**LH216 BLPL NKL 56**	**1255P-NKL-56**	**Hero's Pride - HG**	HERO'S PRIDE 1 3/4 INCH GARRISON BELT	25%	1	□ 30.99	□ 23.24
DUTY GEAR	**LH235 BLK BW**	**1478W**	**Hero's Pride - HG**	HERO'S PRIDE AIRTEK OPEN SMALL EXPANDABLE BATON HOLDER	25%	1	□ 30.99	□ 23.24
DUTY GEAR	**LH206 BKBW NKL 26**	**1230WX-2 26**	**Hero's Pride - HG**	HERO'S PRIDE AIRTEK 2 1/4 INCH SAM BROWNE DUTY BELT WITHOUT VELCRO LINING	25%	1	□ 59.99	□ 44.99
DUTY GEAR	**LH206 BKBW NKL 28**	**1230WX-2 28**	**Hero's Pride - HG**	HERO'S PRIDE AIRTEK 2 1/4 INCH SAM BROWNE DUTY BELT WITHOUT VELCRO LINING	25%	1	□ 59.99	□ 44.99
DUTY GEAR	**LH206 BKBW NKL 30**	**1230WX-2 30**	**Hero's Pride - HG**	HERO'S PRIDE AIRTEK 2 1/4 INCH SAM BROWNE DUTY BELT WITHOUT VELCRO LINING	25%	1	□ 59.99	□ 44.99

DUTY GEAR	**LH206 BKBW NKL 32**	**1230WX-2 32**	**Hero's Pride - HG**	HERO'S PRIDE AIRTEK 2 1/4 INCH SAM BROWNE DUTY BELT WITHOUT VELCRO LINING	25%	1	□ 59.99	□ 44.99
DUTY GEAR	**LH206 BKBW NKL 34**	**1230WX-2 34**	**Hero's Pride - HG**	HERO'S PRIDE AIRTEK 2 1/4 INCH SAM BROWNE DUTY BELT WITHOUT VELCRO LINING	25%	1	□ 59.99	□ 44.99
DUTY GEAR	**LH206 BKBW NKL 36**	**1230WX-2 36**	**Hero's Pride - HG**	HERO'S PRIDE AIRTEK 2 1/4 INCH SAM BROWNE DUTY BELT WITHOUT VELCRO LINING	25%	1	□ 59.99	□ 44.99
DUTY GEAR	**LH206 BKBW NKL 38**	**1230WX-2 38**	**Hero's Pride - HG**	HERO'S PRIDE AIRTEK 2 1/4 INCH SAM BROWNE DUTY BELT WITHOUT VELCRO LINING	25%	1	□ 59.99	□ 44.99
DUTY GEAR	**LH206 BKBW NKL 40**	**1230WX-2 40**	**Hero's Pride - HG**	HERO'S PRIDE AIRTEK 2 1/4 INCH SAM BROWNE DUTY BELT WITHOUT VELCRO LINING	25%	1	□ 59.99	□ 44.99
DUTY GEAR	**LH206 BKBW NKL 42**	**1230WX-2 42**	**Hero's Pride - HG**	HERO'S PRIDE AIRTEK 2 1/4 INCH SAM BROWNE DUTY BELT WITHOUT VELCRO LINING	25%	1	□ 59.99	□ 44.99
DUTY GEAR	**LH206 BKBW NKL 44**	**1230WX-2 44**	**Hero's Pride - HG**	HERO'S PRIDE AIRTEK 2 1/4 INCH SAM BROWNE DUTY BELT WITHOUT VELCRO LINING	25%	1	□ 59.99	□ 44.99
DUTY GEAR	**LH206 BKBW NKL 46**	**1230WX-2 46**	**Hero's Pride - HG**	HERO'S PRIDE AIRTEK 2 1/4 INCH SAM BROWNE DUTY BELT WITHOUT VELCRO LINING	25%	1	□ 59.99	□ 44.99
DUTY GEAR	**LH206 BKBW NKL 48**	**1230WX-2 48**	**Hero's Pride - HG**	HERO'S PRIDE AIRTEK 2 1/4 INCH SAM BROWNE DUTY BELT WITHOUT VELCRO LINING	25%	1	□ 59.99	□ 44.99
DUTY GEAR	**LH206 BKBW NKL 50**	**1230WX-2 50**	**Hero's Pride - HG**	HERO'S PRIDE AIRTEK 2 1/4 INCH SAM BROWNE DUTY BELT WITHOUT VELCRO LINING	25%	1	□ 59.99	□ 44.99
DUTY GEAR	**LH206 BKBW NKL 52**	**1230WX-2 52**	**Hero's Pride - HG**	HERO'S PRIDE AIRTEK 2 1/4 INCH SAM BROWNE DUTY BELT WITHOUT VELCRO LINING	25%	1	□ 59.99	□ 44.99
DUTY GEAR	**LH206 BKBW GLD 28**	**1230WX-3 28**	**Hero's Pride - HG**	HERO'S PRIDE AIRTEK 2 1/4 INCH SAM BROWNE DUTY BELT WITHOUT VELCRO LINING	25%	1	□ 59.99	□ 44.99
DUTY GEAR	**LH206 BKBW GLD 32**	**1230WX-3 32**	**Hero's Pride - HG**	HERO'S PRIDE AIRTEK 2 1/4 INCH SAM BROWNE DUTY BELT WITHOUT VELCRO LINING	25%	1	□ 59.99	□ 44.99
DUTY GEAR	**LH206 BKBW GLD 34**	**1230WX-3 34**	**Hero's Pride - HG**	HERO'S PRIDE AIRTEK 2 1/4 INCH SAM BROWNE DUTY BELT WITHOUT VELCRO LINING	25%	1	□ 59.99	□ 44.99
DUTY GEAR	**LH206 BKBW GLD 36**	**1230WX-3 36**	**Hero's Pride - HG**	HERO'S PRIDE AIRTEK 2 1/4 INCH SAM BROWNE DUTY BELT WITHOUT VELCRO LINING	25%	1	□ 59.99	□ 44.99

DUTY GEAR	**LH206 BKBW GLD 38**	**1230WX-3 38**	**Hero's Pride - HG**	HERO'S PRIDE AIRTEK 2 1/4 INCH SAM BROWNE DUTY BELT WITHOUT VELCRO LINING	25%	1	□ 59.99	□ 44.99
DUTY GEAR	**LH206 BKBW GLD 40**	**1230WX-3 40**	**Hero's Pride - HG**	HERO'S PRIDE AIRTEK 2 1/4 INCH SAM BROWNE DUTY BELT WITHOUT VELCRO LINING	25%	1	□ 59.99	□ 44.99
DUTY GEAR	**LH206 BKBW GLD 42**	**1230WX-3 42**	**Hero's Pride - HG**	HERO'S PRIDE AIRTEK 2 1/4 INCH SAM BROWNE DUTY BELT WITHOUT VELCRO LINING	25%	1	□ 59.99	□ 44.99
DUTY GEAR	**LH206 BKBW GLD 44**	**1230WX-3 44**	**Hero's Pride - HG**	HERO'S PRIDE AIRTEK 2 1/4 INCH SAM BROWNE DUTY BELT WITHOUT VELCRO LINING	25%	1	□ 59.99	□ 44.99
DUTY GEAR	**LH206 BKBW GLD 46**	**1230WX-3 46**	**Hero's Pride - HG**	HERO'S PRIDE AIRTEK 2 1/4 INCH SAM BROWNE DUTY BELT WITHOUT VELCRO LINING	25%	1	□ 59.99	□ 44.99
DUTY GEAR	**LH206 BKBW GLD 50**	**1230WX-3 50**	**Hero's Pride - HG**	HERO'S PRIDE AIRTEK 2 1/4 INCH SAM BROWNE DUTY BELT WITHOUT VELCRO LINING	25%	1	□ 59.99	□ 44.99
DUTY GEAR	**LH206 BKBW GLD 62**	**1230WX-3 62**	**Hero's Pride - HG**	HERO'S PRIDE AIRTEK 2 1/4 INCH SAM BROWNE DUTY BELT WITHOUT VELCRO LINING	25%	1	□ 59.99	□ 44.99
DUTY GEAR	**LH206 BKBW GLD 66**	**1230WX-3 66**	**Hero's Pride - HG**	HERO'S PRIDE AIRTEK 2 1/4 INCH SAM BROWNE DUTY BELT WITHOUT VELCRO LINING	25%	1	□ 59.99	□ 44.99
DUTY GEAR	**LH236 BLK PLN**	**1479P**	**Hero's Pride - HG**	HERO'S PRIDE AIRTEK OPEN LARGE EXPANDABLE BATON HOLDER	25%	1	□ 29.99	□ 22.49
DUTY GEAR	**LH215 BLK BW 3XL**	**1260WL-3XL-58**	**Hero's Pride - HG**	HERO'S PRIDE 1 1/2 INCH BUCKLESS TROUSER BELT WITH LOOP LINING	25%	1	□ 31.99	□ 23.99
DUTY GEAR	**LH237 BLK BW NKL**	**1462WN**	**Hero's Pride - HG**	HERO'S PRIDE AIRTEK FLASHLIGHT CASE	25%	1	□ 30.99	□ 23.24
DUTY GEAR	**LH237 BLK BW BLK**	**1462WB**	**Hero's Pride - HG**	HERO'S PRIDE AIRTEK FLASHLIGHT CASE	25%	1	□ 30.99	□ 23.24
DUTY GEAR	**LH238 BLK BW BLK**	**1463WB**	**Hero's Pride - HG**	HERO'S PRIDE AIRTEK FLASHLIGHT CASE	25%	1	□ 30.99	□ 23.24
DUTY GEAR	**LH237 BLK PLN NKL**	**1462PN**	**Hero's Pride - HG**	HERO'S PRIDE AIRTEK FLASHLIGHT CASE	25%	1	□ 29.99	□ 22.49
DUTY GEAR	**LH237 BLK PLN BLK**	**1462PB**	**Hero's Pride - HG**	HERO'S PRIDE AIRTEK FLASHLIGHT CASE	25%	1	□ 29.99	□ 22.49
DUTY GEAR	**LH238 BLK PLN BLK**	**1463PB**	**Hero's Pride - HG**	HERO'S PRIDE AIRTEK FLASHLIGHT CASE	25%	1	□ 29.99	□ 22.49
DUTY GEAR	**LH238 BLK PLN NKL**	**1463PN**	**Hero's Pride - HG**	HERO'S PRIDE AIRTEK FLASHLIGHT CASE	25%	1	□ 29.99	□ 22.49

DUTY GEAR	**LH235 BLK PLN**	**1478P**	**Hero's Pride - HG**	HERO'S PRIDE AIRTEK OPEN SMALL EXPANDABLE BATON HOLDER	25%	1	□ 29.99	□ 22.49
DUTY GEAR	**LP1234 BLK BW BRS**	**GA1234WA**	**Hero's Pride - HG**	GALLS LEATHER D-CELL FLASHLIGHT HOLDER	25%	1	□ 8.99	□ 6.74
DUTY GEAR	**LP1234 BLK BW NKL**	**GA1234WN**	**Hero's Pride - HG**	GALLS LEATHER D-CELL FLASHLIGHT HOLDER	25%	1	□ 8.99	□ 6.74
DUTY GEAR	**LP1234 BLK CL BRS**	**GA1234CA**	**Hero's Pride - HG**	GALLS LEATHER D-CELL FLASHLIGHT HOLDER	25%	1	□ 8.99	□ 6.74
DUTY GEAR	**LP1234 BLK CL NKL**	**GA1234CN**	**Hero's Pride - HG**	GALLS LEATHER D-CELL FLASHLIGHT HOLDER	25%	1	□ 8.99	□ 6.74
DUTY GEAR	**LP1234 BLK PLN BRS**	**GA1234PA**	**Hero's Pride - HG**	GALLS LEATHER D-CELL FLASHLIGHT HOLDER	25%	1	□ 8.99	□ 6.74
DUTY GEAR	**LP1234 BLK PLN NKL**	**GA1234PN**	**Hero's Pride - HG**	GALLS LEATHER D-CELL FLASHLIGHT HOLDER	25%	1	□ 8.99	□ 6.74
DUTY GEAR	**LH215 BLK PLN 3XL**	**1260PL-3XL-58**	**Hero's Pride - HG**	HERO'S PRIDE 1 1/2 INCH BUCKLESS TROUSER BELT WITH LOOP LINING	25%	1	□ 29.99	□ 22.49
DUTY GEAR	**LH206 BLPL NKL 28**	**1230PX-2 28**	**Hero's Pride - HG**	HERO'S PRIDE AIRTEK 2 1/4 INCH SAM BROWNE DUTY BELT WITHOUT VELCRO LINING	25%	1	□ 59.99	□ 44.99
DUTY GEAR	**LH206 BLPL NKL 30**	**1230PX-2 30**	**Hero's Pride - HG**	HERO'S PRIDE AIRTEK 2 1/4 INCH SAM BROWNE DUTY BELT WITHOUT VELCRO LINING	25%	1	□ 59.99	□ 44.99
DUTY GEAR	**LH206 BLPL NKL 32**	**1230PX-2 32**	**Hero's Pride - HG**	HERO'S PRIDE AIRTEK 2 1/4 INCH SAM BROWNE DUTY BELT WITHOUT VELCRO LINING	25%	1	□ 59.99	□ 44.99
DUTY GEAR	**LH206 BLPL NKL 34**	**1230PX-2 34**	**Hero's Pride - HG**	HERO'S PRIDE AIRTEK 2 1/4 INCH SAM BROWNE DUTY BELT WITHOUT VELCRO LINING	25%	1	□ 59.99	□ 44.99
DUTY GEAR	**LH206 BLPL NKL 36**	**1230PX-2 36**	**Hero's Pride - HG**	HERO'S PRIDE AIRTEK 2 1/4 INCH SAM BROWNE DUTY BELT WITHOUT VELCRO LINING	25%	1	□ 59.99	□ 44.99
DUTY GEAR	**LH206 BLPL NKL 38**	**1230PX-2 38**	**Hero's Pride - HG**	HERO'S PRIDE AIRTEK 2 1/4 INCH SAM BROWNE DUTY BELT WITHOUT VELCRO LINING	25%	1	□ 59.99	□ 44.99
DUTY GEAR	**LH206 BLPL NKL 40**	**1230PX-2 40**	**Hero's Pride - HG**	HERO'S PRIDE AIRTEK 2 1/4 INCH SAM BROWNE DUTY BELT WITHOUT VELCRO LINING	25%	1	□ 59.99	□ 44.99
DUTY GEAR	**LH206 BLPL NKL 42**	**1230PX-2 42**	**Hero's Pride - HG**	HERO'S PRIDE AIRTEK 2 1/4 INCH SAM BROWNE DUTY BELT WITHOUT VELCRO LINING	25%	1	□ 59.99	□ 44.99
DUTY GEAR	**LH206 BLPL NKL 44**	**1230PX-2 44**	**Hero's Pride - HG**	HERO'S PRIDE AIRTEK 2 1/4 INCH SAM BROWNE DUTY BELT WITHOUT VELCRO LINING	25%	1	□ 59.99	□ 44.99

DUTY GEAR	**LH206 BLPL NKL 46**	**1230PX-2 46**	**Hero's Pride - HG**	HERO'S PRIDE AIRTEK 2 1/4 INCH SAM BROWNE DUTY BELT WITHOUT VELCRO LINING	25%	1	□ 59.99	□ 44.99
DUTY GEAR	**LH206 BLPL NKL 48**	**1230PX-2 48**	**Hero's Pride - HG**	HERO'S PRIDE AIRTEK 2 1/4 INCH SAM BROWNE DUTY BELT WITHOUT VELCRO LINING	25%	1	□ 59.99	□ 44.99
DUTY GEAR	**LH206 BLPL NKL 50**	**1230PX-2 50**	**Hero's Pride - HG**	HERO'S PRIDE AIRTEK 2 1/4 INCH SAM BROWNE DUTY BELT WITHOUT VELCRO LINING	25%	1	□ 59.99	□ 44.99
DUTY GEAR	**LH206 BLPL NKL 52**	**1230PX-2 52**	**Hero's Pride - HG**	HERO'S PRIDE AIRTEK 2 1/4 INCH SAM BROWNE DUTY BELT WITHOUT VELCRO LINING	25%	1	□ 59.99	□ 44.99
DUTY GEAR	**LH206 BLPL GLD 40**	**1230PX-3 40**	**Hero's Pride - HG**	HERO'S PRIDE AIRTEK 2 1/4 INCH SAM BROWNE DUTY BELT WITHOUT VELCRO LINING	25%	1	□ 59.99	□ 44.99
DUTY GEAR	**LH206 BLPL GLD 62**	**1230PX-3 62**	**Hero's Pride - HG**	HERO'S PRIDE AIRTEK 2 1/4 INCH SAM BROWNE DUTY BELT WITHOUT VELCRO LINING	25%	1	□ 59.99	□ 44.99
DUTY GEAR	**NP1916 BLK LG**	**GA1340X-9-L-38**	**Hero's Pride - HG**	GALLS TACTICAL EDC BELT 1.5"	25%	1	□ 8.99	□ 6.74
DUTY GEAR	**NP1916 BLK MD**	**GA1340X-9-M-34**	**Hero's Pride - HG**	GALLS TACTICAL EDC BELT 1.5"	25%	1	□ 8.99	□ 6.74
DUTY GEAR	**NP1916 BLK SM**	**GA1340X-9-S-30**	**Hero's Pride - HG**	GALLS TACTICAL EDC BELT 1.5"	25%	1	□ 8.99	□ 6.74
DUTY GEAR	**NP1916 BLK XL**	**GA1340X-9-XL-42**	**Hero's Pride - HG**	GALLS TACTICAL EDC BELT 1.5"	25%	1	□ 8.99	□ 6.74
DUTY GEAR	**NP1916 BLK 2X**	**GA1340X-9-2XL-46**	**Hero's Pride - HG**	GALLS TACTICAL EDC BELT 1.5"	25%	1	□ 8.99	□ 6.74
DUTY GEAR	**NP1916 BLK 3X**	**GA1340X-9-3XL-50**	**Hero's Pride - HG**	GALLS TACTICAL EDC BELT 1.5"	25%	1	□ 8.99	□ 6.74
DUTY GEAR	**NP1916 BLK 4X**	**GA1340X-9-4XL-54**	**Hero's Pride - HG**	GALLS TACTICAL EDC BELT 1.5"	25%	1	□ 8.99	□ 6.74
DUTY GEAR	**NP1916 BLK 5X**	**GA1340X-9-5XL-58**	**Hero's Pride - HG**	GALLS TACTICAL EDC BELT 1.5"	25%	1	□ 8.99	□ 6.74
DUTY GEAR	**NP1916 COY LG**	**GA1340X-8-L-38**	**Hero's Pride - HG**	GALLS TACTICAL EDC BELT 1.5"	25%	1	□ 8.99	□ 6.74
DUTY GEAR	**NP1916 COY MD**	**GA1340X-8-M-34**	**Hero's Pride - HG**	GALLS TACTICAL EDC BELT 1.5"	25%	1	□ 8.99	□ 6.74
DUTY GEAR	**NP1916 COY SM**	**GA1340X-8-S-30**	**Hero's Pride - HG**	GALLS TACTICAL EDC BELT 1.5"	25%	1	□ 8.99	□ 6.74
DUTY GEAR	**NP1916 COY XL**	**GA1340X-8-XL-42**	**Hero's Pride - HG**	GALLS TACTICAL EDC BELT 1.5"	25%	1	□ 8.99	□ 6.74
DUTY GEAR	**NP1916 COY 2X**	**GA1340X-8-2XL-46**	**Hero's Pride - HG**	GALLS TACTICAL EDC BELT 1.5"	25%	1	□ 8.99	□ 6.74
DUTY GEAR	**NP1916 COY 3X**	**GA1340X-8-3XL-50**	**Hero's Pride - HG**	GALLS TACTICAL EDC BELT 1.5"	25%	1	□ 8.99	□ 6.74
DUTY GEAR	**NP1916 COY 4X**	**GA1340X-8-4XL-54**	**Hero's Pride - HG**	GALLS TACTICAL EDC BELT 1.5"	25%	1	□ 8.99	□ 6.74
DUTY GEAR	**NP1916 COY 5X**	**GA1340X-8-5XL-58**	**Hero's Pride - HG**	GALLS TACTICAL EDC BELT 1.5"	25%	1	□ 8.99	□ 6.74
DUTY GEAR	**NP1916 OD LG**	**GA1340X-7-L-38**	**Hero's Pride - HG**	GALLS TACTICAL EDC BELT 1.5"	25%	1	□ 8.99	□ 6.74
DUTY GEAR	**NP1916 OD MD**	**GA1340X-7-M-34**	**Hero's Pride - HG**	GALLS TACTICAL EDC BELT 1.5"	25%	1	□ 8.99	□ 6.74
DUTY GEAR	**NP1916 OD SM**	**GA1340X-7-S-30**	**Hero's Pride - HG**	GALLS TACTICAL EDC BELT 1.5"	25%	1	□ 8.99	□ 6.74
DUTY GEAR	**NP1916 OD XL**	**GA1340X-7-XL-42**	**Hero's Pride - HG**	GALLS TACTICAL EDC BELT 1.5"	25%	1	□ 8.99	□ 6.74

DUTY GEAR	**NP1916 OD 2X**	**GA1340X-7-2XL-46**	**Hero's Pride - HG**	GALLS TACTICAL EDC BELT 1.5"	25%	1	□ 8.99	□ 6.74
DUTY GEAR	**NP1916 OD 3X**	**GA1340X-7-3XL-50**	**Hero's Pride - HG**	GALLS TACTICAL EDC BELT 1.5"	25%	1	□ 8.99	□ 6.74
DUTY GEAR	**NP1916 OD 4X**	**GA1340X-7-4XL-54**	**Hero's Pride - HG**	GALLS TACTICAL EDC BELT 1.5"	25%	1	□ 8.99	□ 6.74
DUTY GEAR	**NP1916 OD 5X**	**GA1340X-7-5XL-58**	**Hero's Pride - HG**	GALLS TACTICAL EDC BELT 1.5"	25%	1	□ 8.99	□ 6.74
DUTY GEAR	**NP1917 BLK LG**	**GA1341X-9-L-38**	**Hero's Pride - HG**	GALLS TACTICAL EDC BELT 1.75"	25%	1	□ 8.99	□ 6.74
DUTY GEAR	**NP1917 BLK MD**	**GA1341X-9-M-34**	**Hero's Pride - HG**	GALLS TACTICAL EDC BELT 1.75"	25%	1	□ 8.99	□ 6.74
DUTY GEAR	**NP1917 BLK SM**	**GA1341X-9-S-30**	**Hero's Pride - HG**	GALLS TACTICAL EDC BELT 1.75"	25%	1	□ 8.99	□ 6.74
DUTY GEAR	**NP1917 BLK XL**	**GA1341X-9-XL-42**	**Hero's Pride - HG**	GALLS TACTICAL EDC BELT 1.75"	25%	1	□ 8.99	□ 6.74
DUTY GEAR	**NP1917 BLK 2X**	**GA1341X-9-2XL-46**	**Hero's Pride - HG**	GALLS TACTICAL EDC BELT 1.75"	25%	1	□ 8.99	□ 6.74
DUTY GEAR	**NP1917 BLK 3X**	**GA1341X-9-3XL-50**	**Hero's Pride - HG**	GALLS TACTICAL EDC BELT 1.75"	25%	1	□ 8.99	□ 6.74
DUTY GEAR	**NP1917 BLK 4X**	**GA1341X-9-4XL-54**	**Hero's Pride - HG**	GALLS TACTICAL EDC BELT 1.75"	25%	1	□ 8.99	□ 6.74
DUTY GEAR	**NP1917 BLK 5X**	**GA1341X-9-5XL-58**	**Hero's Pride - HG**	GALLS TACTICAL EDC BELT 1.75"	25%	1	□ 8.99	□ 6.74
DUTY GEAR	**NP1917 COY LG**	**GA1341X-8-L-38**	**Hero's Pride - HG**	GALLS TACTICAL EDC BELT 1.75"	25%	1	□ 8.99	□ 6.74
DUTY GEAR	**NP1917 COY MD**	**GA1341X-8-M-34**	**Hero's Pride - HG**	GALLS TACTICAL EDC BELT 1.75"	25%	1	□ 8.99	□ 6.74
DUTY GEAR	**NP1917 COY SM**	**GA1341X-8-S-30**	**Hero's Pride - HG**	GALLS TACTICAL EDC BELT 1.75"	25%	1	□ 8.99	□ 6.74
DUTY GEAR	**NP1917 COY XL**	**GA1341X-8-XL-42**	**Hero's Pride - HG**	GALLS TACTICAL EDC BELT 1.75"	25%	1	□ 8.99	□ 6.74
DUTY GEAR	**NP1917 COY 2X**	**GA1341X-8-2XL-46**	**Hero's Pride - HG**	GALLS TACTICAL EDC BELT 1.75"	25%	1	□ 8.99	□ 6.74
DUTY GEAR	**NP1917 COY 3X**	**GA1341X-8-3XL-50**	**Hero's Pride - HG**	GALLS TACTICAL EDC BELT 1.75"	25%	1	□ 8.99	□ 6.74
DUTY GEAR	**NP1917 COY 4X**	**GA1341X-8-4XL-54**	**Hero's Pride - HG**	GALLS TACTICAL EDC BELT 1.75"	25%	1	□ 8.99	□ 6.74
DUTY GEAR	**NP1917 COY 5X**	**GA1341X-8-5XL-58**	**Hero's Pride - HG**	GALLS TACTICAL EDC BELT 1.75"	25%	1	□ 8.99	□ 6.74
DUTY GEAR	**NP1917 OD LG**	**GA1341X-7-L-38**	**Hero's Pride - HG**	GALLS TACTICAL EDC BELT 1.75"	25%	1	□ 8.99	□ 6.74
DUTY GEAR	**NP1917 OD MD**	**GA1341X-7-M-34**	**Hero's Pride - HG**	GALLS TACTICAL EDC BELT 1.75"	25%	1	□ 8.99	□ 6.74
DUTY GEAR	**NP1917 OD SM**	**GA1341X-7-S-30**	**Hero's Pride - HG**	GALLS TACTICAL EDC BELT 1.75"	25%	1	□ 8.99	□ 6.74
DUTY GEAR	**NP1917 OD XL**	**GA1341X-7-XL-42**	**Hero's Pride - HG**	GALLS TACTICAL EDC BELT 1.75"	25%	1	□ 8.99	□ 6.74
DUTY GEAR	**NP1917 OD 2X**	**GA1341X-7-2XL-46**	**Hero's Pride - HG**	GALLS TACTICAL EDC BELT 1.75"	25%	1	□ 8.99	□ 6.74
DUTY GEAR	**NP1917 OD 3X**	**GA1341X-7-3XL-50**	**Hero's Pride - HG**	GALLS TACTICAL EDC BELT 1.75"	25%	1	□ 8.99	□ 6.74
DUTY GEAR	**NP1917 OD 4X**	**GA1341X-7-4XL-54**	**Hero's Pride - HG**	GALLS TACTICAL EDC BELT 1.75"	25%	1	□ 8.99	□ 6.74
DUTY GEAR	**NP1917 OD 5X**	**GA1341X-7-5XL-58**	**Hero's Pride - HG**	GALLS TACTICAL EDC BELT 1.75"	25%	1	□ 8.99	□ 6.74
DUTY GEAR	**LP252 PLN 21**	**GA252P21**	**Hero's Pride - HG**	GALLS GEAR EXP BATON HOLDER	25%	1	□ 22.99	□ 17.24
DUTY GEAR	**LP252 BW 21**	**GA252W21**	**Hero's Pride - HG**	GALLS GEAR EXP BATON HOLDER	25%	1	□ 22.99	□ 17.24
DUTY GEAR	**LP252 PLN 26**	**GA252P26**	**Hero's Pride - HG**	GALLS GEAR EXP BATON HOLDER	25%	1	□ 22.99	□ 17.24
DUTY GEAR	**LP252 BW 26**	**GA252W26**	**Hero's Pride - HG**	GALLS GEAR EXP BATON HOLDER	25%	1	□ 22.99	□ 17.24
DUTY GEAR	**LP252 CL 21**	**GA252C21**	**Hero's Pride - HG**	GALLS GEAR EXP BATON HOLDER	25%	1	□ 22.99	□ 17.24
DUTY GEAR	**LP252 CL 26**	**GA252C26**	**Hero's Pride - HG**	GALLS GEAR EXP BATON HOLDER	25%	1	□ 22.99	□ 17.24

DUTY GEAR	**LP1235 BLK PLN BRS**	**GA1235PA**	**Hero's Pride - HG**	GALLS ROUND BOTTOM ECONOMY CUFF CASE	25%	1	□ 22.99	□ 17.24
DUTY GEAR	**LP1235 BLK BW BRS**	**GA1235WA**	**Hero's Pride - HG**	GALLS ROUND BOTTOM ECONOMY CUFF CASE	25%	1	□ 22.99	□ 17.24
DUTY GEAR	**LP1235 BLK BW NKL**	**GA1235WN**	**Hero's Pride - HG**	GALLS ROUND BOTTOM ECONOMY CUFF CASE	25%	1	□ 22.99	□ 17.24
DUTY GEAR	**LP1235 BLK PLN NKL**	**GA1235PN**	**Hero's Pride - HG**	GALLS ROUND BOTTOM ECONOMY CUFF CASE	25%	1	□ 22.99	□ 17.24
DUTY GEAR	**LH216 BKBW NKL 26**	**1255W-NKL-26**	**Hero's Pride - HG**	HERO'S PRIDE 1 3/4 INCH GARRISON BELT	25%	1	□ 30.99	□ 23.24
DUTY GEAR	**LH216 BKBW NKL 28**	**1255W-NKL-28**	**Hero's Pride - HG**	HERO'S PRIDE 1 3/4 INCH GARRISON BELT	25%	1	□ 30.99	□ 23.24
DUTY GEAR	**LH216 BKBW NKL 30**	**1255W-NKL-30**	**Hero's Pride - HG**	HERO'S PRIDE 1 3/4 INCH GARRISON BELT	25%	1	□ 30.99	□ 23.24
DUTY GEAR	**LH216 BKBW NKL 32**	**1255W-NKL-32**	**Hero's Pride - HG**	HERO'S PRIDE 1 3/4 INCH GARRISON BELT	25%	1	□ 30.99	□ 23.24
DUTY GEAR	**LH216 BKBW NKL 34**	**1255W-NKL-34**	**Hero's Pride - HG**	HERO'S PRIDE 1 3/4 INCH GARRISON BELT	25%	1	□ 30.99	□ 23.24
DUTY GEAR	**LH216 BKBW NKL 36**	**1255W-NKL-36**	**Hero's Pride - HG**	HERO'S PRIDE 1 3/4 INCH GARRISON BELT	25%	1	□ 30.99	□ 23.24
DUTY GEAR	**LH216 BKBW NKL 38**	**1255W-NKL-38**	**Hero's Pride - HG**	HERO'S PRIDE 1 3/4 INCH GARRISON BELT	25%	1	□ 30.99	□ 23.24
DUTY GEAR	**LH216 BKBW NKL 40**	**1255W-NKL-40**	**Hero's Pride - HG**	HERO'S PRIDE 1 3/4 INCH GARRISON BELT	25%	1	□ 30.99	□ 23.24
DUTY GEAR	**LH216 BKBW NKL 42**	**1255W-NKL-42**	**Hero's Pride - HG**	HERO'S PRIDE 1 3/4 INCH GARRISON BELT	25%	1	□ 30.99	□ 23.24
DUTY GEAR	**LH216 BKBW NKL 44**	**1255W-NKL-44**	**Hero's Pride - HG**	HERO'S PRIDE 1 3/4 INCH GARRISON BELT	25%	1	□ 30.99	□ 23.24
DUTY GEAR	**LH216 BKBW NKL 46**	**1255W-NKL-46**	**Hero's Pride - HG**	HERO'S PRIDE 1 3/4 INCH GARRISON BELT	25%	1	□ 30.99	□ 23.24
DUTY GEAR	**LH216 BKBW NKL 48**	**1255W-NKL-48**	**Hero's Pride - HG**	HERO'S PRIDE 1 3/4 INCH GARRISON BELT	25%	1	□ 30.99	□ 23.24
DUTY GEAR	**LH216 BKBW NKL 50**	**1255W-NKL-50**	**Hero's Pride - HG**	HERO'S PRIDE 1 3/4 INCH GARRISON BELT	25%	1	□ 30.99	□ 23.24
DUTY GEAR	**LH216 BKBW NKL 52**	**1255W-NKL-52**	**Hero's Pride - HG**	HERO'S PRIDE 1 3/4 INCH GARRISON BELT	25%	1	□ 30.99	□ 23.24
DUTY GEAR	**LH220 BLK PLN BLK**	**1492MPB**	**Hero's Pride - HG**	HERO'S PRIDE AIRTEK C OR D CELL FLASHLIGHT HOLDER	25%	1	□ 9.99	□ 7.49
DUTY GEAR	**LH220 BLK PLN NKL**	**1492MPN**	**Hero's Pride - HG**	HERO'S PRIDE AIRTEK C OR D CELL FLASHLIGHT HOLDER	25%	1	□ 9.99	□ 7.49
DUTY GEAR	**NP1595 BLK TALL**	**1118-2**	**Hero's Pride - HG**	BALLISTIC TOURNIQUET HOLDER	25%	1	□ 20.99	□ 15.74
DUTY GEAR	**LP300 PLN**	**GA300P**	**Hero's Pride - HG**	GALLS GEAR LEATHER UNIVERSAL RADIO HOLDER	25%	1	□ 34.99	□ 26.24

DUTY GEAR	**LP300 BW**	**GA300W**	**Hero's Pride - HG**	GALLS GEAR LEATHER UNIVERSAL RADIO HOLDER	25%	1	□ 34.99	□ 26.24
DUTY GEAR	**LP300 CL**	**GA300C**	**Hero's Pride - HG**	GALLS GEAR LEATHER UNIVERSAL RADIO HOLDER	25%	1	□ 34.99	□ 26.24
DUTY GEAR	**LH217 BLK BW BLK**	**1497WB**	**Hero's Pride - HG**	HERO'S PRIDE AIRTEK 2 1/4 INCH DELUXE BELT KEEPERS 2 PACK	25%	1	□ 12.99	□ 9.74
DUTY GEAR	**LH217 BLK BW NKL**	**1497WN**	**Hero's Pride - HG**	HERO'S PRIDE AIRTEK 2 1/4 INCH DELUXE BELT KEEPERS 2 PACK	25%	1	□ 12.99	□ 9.74
DUTY GEAR	**LH218 BLK BW BLK**	**1498WB**	**Hero's Pride - HG**	HERO'S PRIDE AIRTEK 2 1/4 INCH EXTRA WIDE BELT KEEPER (INDIVIDUAL)	25%	1	□ 12.99	□ 9.74
DUTY GEAR	**LH218 BLK BW NKL**	**1498WN**	**Hero's Pride - HG**	HERO'S PRIDE AIRTEK 2 1/4 INCH EXTRA WIDE BELT KEEPER (INDIVIDUAL)	25%	1	□ 12.99	□ 9.74
DUTY GEAR	**LH249 BLK BW BLK**	**1495BWB**	**Hero's Pride - HG**	HERO'S PRIDE AIRTEK SIDE HANDLE BATON HOLDER.	25%	1	□ 8.99	□ 6.74
DUTY GEAR	**NY066 BLK**	**QM1363A**	**Hero's Pride - HG**	LAWPRO NYLON PHONE HOLDER IPHONE IN CASE	25%	1	□ 15.99	□ 11.99
DUTY GEAR	**LH216 BKBW GLD 32**	**1255W-GLD-32**	**Hero's Pride - HG**	HERO'S PRIDE 1 3/4 INCH GARRISON BELT	25%	1	□ 30.99	□ 23.24
DUTY GEAR	**LH216 BKBW GLD 34**	**1255W-GLD-34**	**Hero's Pride - HG**	HERO'S PRIDE 1 3/4 INCH GARRISON BELT	25%	1	□ 30.99	□ 23.24
DUTY GEAR	**LH216 BKBW GLD 36**	**1255W-GLD-36**	**Hero's Pride - HG**	HERO'S PRIDE 1 3/4 INCH GARRISON BELT	25%	1	□ 30.99	□ 23.24
DUTY GEAR	**LH216 BKBW GLD 38**	**1255W-GLD-38**	**Hero's Pride - HG**	HERO'S PRIDE 1 3/4 INCH GARRISON BELT	25%	1	□ 30.99	□ 23.24
DUTY GEAR	**LH216 BKBW GLD 40**	**1255W-GLD-40**	**Hero's Pride - HG**	HERO'S PRIDE 1 3/4 INCH GARRISON BELT	25%	1	□ 30.99	□ 23.24
DUTY GEAR	**LH216 BKBW GLD 42**	**1255W-GLD-42**	**Hero's Pride - HG**	HERO'S PRIDE 1 3/4 INCH GARRISON BELT	25%	1	□ 30.99	□ 23.24
DUTY GEAR	**LH216 BKBW GLD 44**	**1255W-GLD-44**	**Hero's Pride - HG**	HERO'S PRIDE 1 3/4 INCH GARRISON BELT	25%	1	□ 30.99	□ 23.24
DUTY GEAR	**LH216 BKBW GLD 46**	**1255W-GLD-46**	**Hero's Pride - HG**	HERO'S PRIDE 1 3/4 INCH GARRISON BELT	25%	1	□ 30.99	□ 23.24
DUTY GEAR	**LH216 BKBW GLD 48**	**1255W-GLD-48**	**Hero's Pride - HG**	HERO'S PRIDE 1 3/4 INCH GARRISON BELT	25%	1	□ 30.99	□ 23.24
DUTY GEAR	**LH216 BKBW GLD 50**	**1255W-GLD-50**	**Hero's Pride - HG**	HERO'S PRIDE 1 3/4 INCH GARRISON BELT	25%	1	□ 30.99	□ 23.24
DUTY GEAR	**LH217 BLK PLN BLK**	**1497PB**	**Hero's Pride - HG**	HERO'S PRIDE AIRTEK 2 1/4 INCH DELUXE BELT KEEPERS 2 PACK	25%	1	□ 11.99	□ 8.99
DUTY GEAR	**LH217 BLK PLN NKL**	**1497PN**	**Hero's Pride - HG**	HERO'S PRIDE AIRTEK 2 1/4 INCH DELUXE BELT KEEPERS 2 PACK	25%	1	□ 11.99	□ 8.99

DUTY GEAR	**LH218 BLK PLN BLK**	**1498PB**	**Hero's Pride - HG**	HERO'S PRIDE AIRTEK 2 1/4 INCH EXTRA WIDE BELT KEEPER (INDIVIDUAL)	25%	1	□ 11.99	□ 8.99
DUTY GEAR	**LH249 BLK BW NKL**	**1495BWN**	**Hero's Pride - HG**	HERO'S PRIDE AIRTEK SIDE HANDLE BATON HOLDER.	25%	1	□ 8.99	□ 6.74
DUTY GEAR	**NY065 BLK**	**1045B**	**Hero's Pride - HG**	LAWPRO NYLON PHONE HOLDER BLACKBERRY	25%	1	□ 16.99	□ 12.74
DUTY GEAR	**NY067 BLK**	**1045A**	**Hero's Pride - HG**	LAWPRO NYLON PHONE HOLDER IPHONES	25%	1	□ 16.99	□ 12.74
DUTY GEAR	**LH218 BLK PLN HS**	**1498PC**	**Hero's Pride - HG**	HERO'S PRIDE AIRTEK 2 1/4 INCH EXTRA WIDE BELT KEEPER (INDIVIDUAL)	25%	1	□ 12.06	□ 9.05
DUTY GEAR	**LH251 BLK PLN NKL**	**1485PN**	**Hero's Pride - HG**	HERO'S PRIDE AIRTEK SILENT KEY HOLDER	25%	1	□ 19.99	□ 14.99
DUTY GEAR	**LH217 BLK PLN HS**	**1497PC**	**Hero's Pride - HG**	HERO'S PRIDE AIRTEK 2 1/4 INCH DELUXE BELT KEEPERS 2 PACK	25%	1	□ 11.99	□ 8.99
DUTY GEAR	**NP014 BLK G17**	**QM1312**	**Hero's Pride - HG**	LAWPRO DOUBLE MAG POUCH	25%	1	□ 17.99	□ 13.49
DUTY GEAR	**NP014 BLK G21**	**QM1314**	**Hero's Pride - HG**	LAWPRO DOUBLE MAG POUCH	25%	1	□ 17.99	□ 13.49
DUTY GEAR	**NP014 BLK G19**	**QM1310**	**Hero's Pride - HG**	LAWPRO DOUBLE MAG POUCH	25%	1	□ 17.99	□ 13.49
DUTY GEAR	**LP156 PLN NKL**	**GA156PN**	**Hero's Pride - HG**	GALLS GEAR MARK IV DEFENSE SPRAY CASE	25%	1	□ 28.99	□ 21.74
DUTY GEAR	**LP156 BW NKL**	**GA156WN**	**Hero's Pride - HG**	GALLS GEAR MARK IV DEFENSE SPRAY CASE	25%	1	□ 28.99	□ 21.74
DUTY GEAR	**LP156 CL NKL**	**GA156CN**	**Hero's Pride - HG**	GALLS GEAR MARK IV DEFENSE SPRAY CASE	25%	1	□ 28.99	□ 21.74
DUTY GEAR	**LP156 BW BRS**	**GA156WA**	**Hero's Pride - HG**	GALLS GEAR MARK IV DEFENSE SPRAY CASE	25%	1	□ 28.99	□ 21.74
DUTY GEAR	**LP156 CL BRS**	**GA156CA**	**Hero's Pride - HG**	GALLS GEAR MARK IV DEFENSE SPRAY CASE	25%	1	□ 28.99	□ 21.74
DUTY GEAR	**LP156 PLN BRS**	**GA156PA**	**Hero's Pride - HG**	GALLS GEAR MARK IV DEFENSE SPRAY CASE	25%	1	□ 28.99	□ 21.74
DUTY GEAR	**NP1595 BLK SHT**	**1118-1**	**Hero's Pride - HG**	BALLISTIC TOURNIQUET HOLDER	25%	1	□ 20.99	□ 15.74
DUTY GEAR	**LH220 BLK BW BLK**	**1492MWB**	**Hero's Pride - HG**	HERO'S PRIDE AIRTEK C OR D CELL FLASHLIGHT HOLDER	25%	1	□ 11.99	□ 8.99
DUTY GEAR	**LH220 BLK BW NKL**	**1492MWN**	**Hero's Pride - HG**	HERO'S PRIDE AIRTEK C OR D CELL FLASHLIGHT HOLDER	25%	1	□ 11.99	□ 8.99
DUTY GEAR	**LP148 PLN NKL**	**GA148PN**	**Hero's Pride - HG**	GALLS GEAR CLOSED-TOP CUFF CASE	25%	1	□ 27.99	□ 20.99
DUTY GEAR	**LP148 BW NKL**	**GA148WN**	**Hero's Pride - HG**	GALLS GEAR CLOSED-TOP CUFF CASE	25%	1	□ 27.99	□ 20.99
DUTY GEAR	**LP148 CL NKL**	**GA148CN**	**Hero's Pride - HG**	GALLS GEAR CLOSED-TOP CUFF CASE	25%	1	□ 27.99	□ 20.99

DUTY GEAR	**LP148 BW BRS**	**GA148WA**	**Hero's Pride - HG**	GALLS GEAR CLOSED-TOP CUFF CASE	25%	1	□ 27.99	□ 20.99
DUTY GEAR	**LP148 CL BRS**	**GA148CA**	**Hero's Pride - HG**	GALLS GEAR CLOSED-TOP CUFF CASE	25%	1	□ 27.99	□ 20.99
DUTY GEAR	**LP148 PLN BRS**	**GA148PA**	**Hero's Pride - HG**	GALLS GEAR CLOSED-TOP CUFF CASE	25%	1	□ 27.99	□ 20.99
DUTY GEAR	**NP011 BLK**	**QM1336**	**Hero's Pride - HG**	LAWPRO BLACK NYLON DEFENSE SPRAY HOLDER, MK4	25%	1	□ 12.99	□ 9.74
DUTY GEAR	**LH244 BLK BW**	**1482W**	**Hero's Pride - HG**	HERO'S PRIDE AIRTEK GLOVE POUCH	25%	1	□ 19.99	□ 14.99
DUTY GEAR	**LH222 BLK PLN NKL**	**1490MPN**	**Hero's Pride - HG**	HERO'S PRIDE AIRTEK D CELL METAL FLASHLIGHT HOLDER	25%	1	□ 10.99	□ 8.24
DUTY GEAR	**LH244 BLK PLN**	**1482P**	**Hero's Pride - HG**	HERO'S PRIDE AIRTEK GLOVE POUCH	25%	1	□ 18.99	□ 14.24
DUTY GEAR	**NP022 BLK 6X**	**QM1300-6X**	**Hero's Pride - HG**	LAWPRO TACTICAL 2IN DUTY BELT	25%	1	□ 18.99	□ 14.24
DUTY GEAR	**LP151 PLN 3 NKL**	**GA151P3N**	**Hero's Pride - HG**	GALLS GEAR DOUBLE MAG POUCH	25%	1	□ 30.99	□ 23.24
DUTY GEAR	**LP151 PLN 6 NKL**	**GA151P6N**	**Hero's Pride - HG**	GALLS GEAR DOUBLE MAG POUCH	25%	1	□ 30.99	□ 23.24
DUTY GEAR	**LP151 PLN 5 NKL**	**GA151P5N**	**Hero's Pride - HG**	GALLS GEAR DOUBLE MAG POUCH	25%	1	□ 30.99	□ 23.24
DUTY GEAR	**LP151 PLN 2 NKL**	**GA151P2N**	**Hero's Pride - HG**	GALLS GEAR DOUBLE MAG POUCH	25%	1	□ 30.99	□ 23.24
DUTY GEAR	**LP151 BW 3 NKL**	**GA151W3N**	**Hero's Pride - HG**	GALLS GEAR DOUBLE MAG POUCH	25%	1	□ 30.99	□ 23.24
DUTY GEAR	**LP151 BW 6 NKL**	**GA151W6N**	**Hero's Pride - HG**	GALLS GEAR DOUBLE MAG POUCH	25%	1	□ 30.99	□ 23.24
DUTY GEAR	**LP151 BW 5 NKL**	**GA151W5N**	**Hero's Pride - HG**	GALLS GEAR DOUBLE MAG POUCH	25%	1	□ 30.99	□ 23.24
DUTY GEAR	**LP151 BW 2 NKL**	**GA151W2N**	**Hero's Pride - HG**	GALLS GEAR DOUBLE MAG POUCH	25%	1	□ 30.99	□ 23.24
DUTY GEAR	**LP151 BW 4 NKL**	**GA151W4N**	**Hero's Pride - HG**	GALLS GEAR DOUBLE MAG POUCH	25%	1	□ 30.99	□ 23.24
DUTY GEAR	**LP151 PLN 4 NKL**	**GA151P4N**	**Hero's Pride - HG**	GALLS GEAR DOUBLE MAG POUCH	25%	1	□ 30.99	□ 23.24
DUTY GEAR	**LP151 CL 3 NKL**	**GA151C3N**	**Hero's Pride - HG**	GALLS GEAR DOUBLE MAG POUCH	25%	1	□ 30.99	□ 23.24
DUTY GEAR	**LP151 CL 2 NKL**	**GA151C2N**	**Hero's Pride - HG**	GALLS GEAR DOUBLE MAG POUCH	25%	1	□ 30.99	□ 23.24
DUTY GEAR	**LP151 CL 4 NKL**	**GA151C4N**	**Hero's Pride - HG**	GALLS GEAR DOUBLE MAG POUCH	25%	1	□ 30.99	□ 23.24
DUTY GEAR	**LP151 CL 5 NKL**	**GA151C5N**	**Hero's Pride - HG**	GALLS GEAR DOUBLE MAG POUCH	25%	1	□ 30.99	□ 23.24

DUTY GEAR	**LP151 CL 6 NKL**	**GA151C6N**	**Hero's Pride - HG**	GALLS GEAR DOUBLE MAG POUCH	25%	1	□ 30.99	□ 23.24
DUTY GEAR	**LP151 BW 2 BRS**	**GA151W2A**	**Hero's Pride - HG**	GALLS GEAR DOUBLE MAG POUCH	25%	1	□ 30.99	□ 23.24
DUTY GEAR	**LP151 BW 3 BRS**	**GA151W3A**	**Hero's Pride - HG**	GALLS GEAR DOUBLE MAG POUCH	25%	1	□ 30.99	□ 23.24
DUTY GEAR	**LP151 BW 4 BRS**	**GA151W4A**	**Hero's Pride - HG**	GALLS GEAR DOUBLE MAG POUCH	25%	1	□ 30.99	□ 23.24
DUTY GEAR	**LP151 BW 5 BRS**	**GA151W5A**	**Hero's Pride - HG**	GALLS GEAR DOUBLE MAG POUCH	25%	1	□ 30.99	□ 23.24
DUTY GEAR	**LP151 BW 6 BRS**	**GA151W6A**	**Hero's Pride - HG**	GALLS GEAR DOUBLE MAG POUCH	25%	1	□ 30.99	□ 23.24
DUTY GEAR	**LP151 CL 2 BRS**	**GA151C2A**	**Hero's Pride - HG**	GALLS GEAR DOUBLE MAG POUCH	25%	1	□ 30.99	□ 23.24
DUTY GEAR	**LP151 CL 3 BRS**	**GA151C3A**	**Hero's Pride - HG**	GALLS GEAR DOUBLE MAG POUCH	25%	1	□ 30.99	□ 23.24
DUTY GEAR	**LP151 CL 4 BRS**	**GA151C4A**	**Hero's Pride - HG**	GALLS GEAR DOUBLE MAG POUCH	25%	1	□ 30.99	□ 23.24
DUTY GEAR	**LP151 CL 5 BRS**	**GA151C5A**	**Hero's Pride - HG**	GALLS GEAR DOUBLE MAG POUCH	25%	1	□ 30.99	□ 23.24
DUTY GEAR	**LP151 CL 6 BRS**	**GA151C6A**	**Hero's Pride - HG**	GALLS GEAR DOUBLE MAG POUCH	25%	1	□ 30.99	□ 23.24
DUTY GEAR	**LP151 PLN 2 BRS**	**GA151P2A**	**Hero's Pride - HG**	GALLS GEAR DOUBLE MAG POUCH	25%	1	□ 30.99	□ 23.24
DUTY GEAR	**LP151 PLN 3 BRS**	**GA151P3A**	**Hero's Pride - HG**	GALLS GEAR DOUBLE MAG POUCH	25%	1	□ 30.99	□ 23.24
DUTY GEAR	**LP151 PLN 4 BRS**	**GA151P4A**	**Hero's Pride - HG**	GALLS GEAR DOUBLE MAG POUCH	25%	1	□ 30.99	□ 23.24
DUTY GEAR	**LP151 PLN 5 BRS**	**GA151P5A**	**Hero's Pride - HG**	GALLS GEAR DOUBLE MAG POUCH	25%	1	□ 30.99	□ 23.24
DUTY GEAR	**LP151 PLN 6 BRS**	**GA151P6A**	**Hero's Pride - HG**	GALLS GEAR DOUBLE MAG POUCH	25%	1	□ 30.99	□ 23.24
DUTY GEAR	**LH251 BLK BW NKL**	**1485WN**	**Hero's Pride - HG**	HERO'S PRIDE AIRTEK SILENT KEY HOLDER	25%	1	□ 22.99	□ 17.24
DUTY GEAR	**LP1236 BKBW BRS 2**	**GA1236WA2**	**Hero's Pride - HG**	GALLS FLASHLIGHT HOLDER	25%	1	□ 27.99	□ 20.99
DUTY GEAR	**LP1236 BKBW BRS 3**	**GA1236WA3**	**Hero's Pride - HG**	GALLS FLASHLIGHT HOLDER	25%	1	□ 27.99	□ 20.99
DUTY GEAR	**LP1236 BKBW BRS 4**	**GA1236WA4**	**Hero's Pride - HG**	GALLS FLASHLIGHT HOLDER	25%	1	□ 27.99	□ 20.99
DUTY GEAR	**LP1236 BKBW BRS 5**	**GA1236WA5**	**Hero's Pride - HG**	GALLS FLASHLIGHT HOLDER	25%	1	□ 27.99	□ 20.99
DUTY GEAR	**LP1236 BKBW NKL 2**	**GA1236WN2**	**Hero's Pride - HG**	GALLS FLASHLIGHT HOLDER	25%	1	□ 27.99	□ 20.99
DUTY GEAR	**LP1236 BKBW NKL 3**	**GA1236WN3**	**Hero's Pride - HG**	GALLS FLASHLIGHT HOLDER	25%	1	□ 27.99	□ 20.99
DUTY GEAR	**LP1236 BKBW NKL 4**	**GA1236WN4**	**Hero's Pride - HG**	GALLS FLASHLIGHT HOLDER	25%	1	□ 27.99	□ 20.99
DUTY GEAR	**LP1236 BKBW NKL 5**	**GA1236WN5**	**Hero's Pride - HG**	GALLS FLASHLIGHT HOLDER	25%	1	□ 27.99	□ 20.99

DUTY GEAR	**LP1236 BKCL BRS 2**	**GA1236CA2**	**Hero's Pride - HG**	GALLS FLASHLIGHT HOLDER	25%	1	□ 27.99	□ 20.99
DUTY GEAR	**LP1236 BKCL BRS 3**	**GA1236CA3**	**Hero's Pride - HG**	GALLS FLASHLIGHT HOLDER	25%	1	□ 27.99	□ 20.99
DUTY GEAR	**LP1236 BKCL BRS 4**	**GA1236CA4**	**Hero's Pride - HG**	GALLS FLASHLIGHT HOLDER	25%	1	□ 27.99	□ 20.99
DUTY GEAR	**LP1236 BKCL BRS 5**	**GA1236CA5**	**Hero's Pride - HG**	GALLS FLASHLIGHT HOLDER	25%	1	□ 27.99	□ 20.99
DUTY GEAR	**LP1236 BKCL NKL 2**	**GA1236CN2**	**Hero's Pride - HG**	GALLS FLASHLIGHT HOLDER	25%	1	□ 27.99	□ 20.99
DUTY GEAR	**LP1236 BKCL NKL 3**	**GA1236CN3**	**Hero's Pride - HG**	GALLS FLASHLIGHT HOLDER	25%	1	□ 27.99	□ 20.99
DUTY GEAR	**LP1236 BKCL NKL 4**	**GA1236CN4**	**Hero's Pride - HG**	GALLS FLASHLIGHT HOLDER	25%	1	□ 27.99	□ 20.99
DUTY GEAR	**LP1236 BKCL NKL 5**	**GA1236CN5**	**Hero's Pride - HG**	GALLS FLASHLIGHT HOLDER	25%	1	□ 27.99	□ 20.99
DUTY GEAR	**LP1236 BKPL BRS 2**	**GA1236PA2**	**Hero's Pride - HG**	GALLS FLASHLIGHT HOLDER	25%	1	□ 27.99	□ 20.99
DUTY GEAR	**LP1236 BKPL BRS 3**	**GA1236PA3**	**Hero's Pride - HG**	GALLS FLASHLIGHT HOLDER	25%	1	□ 27.99	□ 20.99
DUTY GEAR	**LP1236 BKPL BRS 4**	**GA1236PA4**	**Hero's Pride - HG**	GALLS FLASHLIGHT HOLDER	25%	1	□ 27.99	□ 20.99
DUTY GEAR	**LP1236 BKPL BRS 5**	**GA1236PA5**	**Hero's Pride - HG**	GALLS FLASHLIGHT HOLDER	25%	1	□ 27.99	□ 20.99
DUTY GEAR	**LP1236 BKPL NKL 2**	**GA1236PN2**	**Hero's Pride - HG**	GALLS FLASHLIGHT HOLDER	25%	1	□ 27.99	□ 20.99
DUTY GEAR	**LP1236 BKPL NKL 3**	**GA1236PN3**	**Hero's Pride - HG**	GALLS FLASHLIGHT HOLDER	25%	1	□ 27.99	□ 20.99
DUTY GEAR	**LP1236 BKPL NKL 4**	**GA1236PN4**	**Hero's Pride - HG**	GALLS FLASHLIGHT HOLDER	25%	1	□ 27.99	□ 20.99
DUTY GEAR	**LP1236 BKPL NKL 5**	**GA1236PN5**	**Hero's Pride - HG**	GALLS FLASHLIGHT HOLDER	25%	1	□ 27.99	□ 20.99
DUTY GEAR	**LH215 BLK BW LG**	**1260WL-L-40**	**Hero's Pride - HG**	HERO'S PRIDE 1 1/2 INCH BUCKLESS TROUSER BELT WITH LOOP LINING	25%	1	□ 31.99	□ 23.99
DUTY GEAR	**LH215 BLK BW MD**	**1260WL-M-34**	**Hero's Pride - HG**	HERO'S PRIDE 1 1/2 INCH BUCKLESS TROUSER BELT WITH LOOP LINING	25%	1	□ 31.99	□ 23.99
DUTY GEAR	**LH215 BLK BW XL**	**1260WL-XL-46**	**Hero's Pride - HG**	HERO'S PRIDE 1 1/2 INCH BUCKLESS TROUSER BELT WITH LOOP LINING	25%	1	□ 31.99	□ 23.99
DUTY GEAR	**LP1232 BLK BW**	**GA1232W**	**Hero's Pride - HG**	GALLS OPEN TOP CUFF CASE	25%	1	□ 25.99	□ 19.49
DUTY GEAR	**LP1232 BLK CL**	**GA1232C**	**Hero's Pride - HG**	GALLS OPEN TOP CUFF CASE	25%	1	□ 25.99	□ 19.49
DUTY GEAR	**LP1232 BLK PLN**	**GA1232P**	**Hero's Pride - HG**	GALLS OPEN TOP CUFF CASE	25%	1	□ 25.99	□ 19.49
DUTY GEAR	**LH215 BLK BW 2XL**	**1260WL-2XL-52**	**Hero's Pride - HG**	HERO'S PRIDE 1 1/2 INCH BUCKLESS TROUSER BELT WITH LOOP LINING	25%	1	□ 31.99	□ 23.99
DUTY GEAR	**LH215 BLK BW SM**	**1260WL-S-28**	**Hero's Pride - HG**	HERO'S PRIDE 1 1/2 INCH BUCKLESS TROUSER BELT WITH LOOP LINING	25%	1	□ 31.99	□ 23.99
DUTY GEAR	**NY062 BLK**	**QM1341**	**Hero's Pride - HG**	LawPro Extra Duty Belt Clip for Polanco MK-9 Holster	25%	1	□ 5.99	□ 4.49
DUTY GEAR	**LP1238 BKBW BRS 28**	**GA1238W-3-28**	**Hero's Pride - HG**	GALLS 1-1/2 PREMIUM LEATHER BELT	25%	1	□ 27.99	□ 20.99

DUTY GEAR	**LP1238 BKBW BRS 30**	**GA1238W-3-30**	**Hero's Pride - HG**	GALLS 1-1/2 PREMIUM LEATHER BELT	25%	1	□ 27.99	□ 20.99
DUTY GEAR	**LP1238 BKBW BRS 32**	**GA1238W-3-32**	**Hero's Pride - HG**	GALLS 1-1/2 PREMIUM LEATHER BELT	25%	1	□ 27.99	□ 20.99
DUTY GEAR	**LP1238 BKBW BRS 34**	**GA1238W-3-34**	**Hero's Pride - HG**	GALLS 1-1/2 PREMIUM LEATHER BELT	25%	1	□ 27.99	□ 20.99
DUTY GEAR	**LP1238 BKBW BRS 36**	**GA1238W-3-36**	**Hero's Pride - HG**	GALLS 1-1/2 PREMIUM LEATHER BELT	25%	1	□ 27.99	□ 20.99
DUTY GEAR	**LP1238 BKBW BRS 38**	**GA1238W-3-38**	**Hero's Pride - HG**	GALLS 1-1/2 PREMIUM LEATHER BELT	25%	1	□ 27.99	□ 20.99
DUTY GEAR	**LP1238 BKBW BRS 40**	**GA1238W-3-40**	**Hero's Pride - HG**	GALLS 1-1/2 PREMIUM LEATHER BELT	25%	1	□ 27.99	□ 20.99
DUTY GEAR	**LP1238 BKBW BRS 42**	**GA1238W-3-42**	**Hero's Pride - HG**	GALLS 1-1/2 PREMIUM LEATHER BELT	25%	1	□ 27.99	□ 20.99
DUTY GEAR	**LP1238 BKBW BRS 44**	**GA1238W-3-44**	**Hero's Pride - HG**	GALLS 1-1/2 PREMIUM LEATHER BELT	25%	1	□ 27.99	□ 20.99
DUTY GEAR	**LP1238 BKBW BRS 46**	**GA1238W-3-46**	**Hero's Pride - HG**	GALLS 1-1/2 PREMIUM LEATHER BELT	25%	1	□ 27.99	□ 20.99
DUTY GEAR	**LP1238 BKBW BRS 48**	**GA1238W-3-48**	**Hero's Pride - HG**	GALLS 1-1/2 PREMIUM LEATHER BELT	25%	1	□ 27.99	□ 20.99
DUTY GEAR	**LP1238 BKBW BRS 50**	**GA1238W-3-50**	**Hero's Pride - HG**	GALLS 1-1/2 PREMIUM LEATHER BELT	25%	1	□ 27.99	□ 20.99
DUTY GEAR	**LP1238 BKBW BRS 52**	**GA1238W-3-52**	**Hero's Pride - HG**	GALLS 1-1/2 PREMIUM LEATHER BELT	25%	1	□ 27.99	□ 20.99
DUTY GEAR	**LP1238 BKBW BRS 54**	**GA1238W-3-54**	**Hero's Pride - HG**	GALLS 1-1/2 PREMIUM LEATHER BELT	25%	1	□ 27.99	□ 20.99
DUTY GEAR	**LP1238 BKBW BRS 56**	**GA1238W-3-56**	**Hero's Pride - HG**	GALLS 1-1/2 PREMIUM LEATHER BELT	25%	1	□ 27.99	□ 20.99
DUTY GEAR	**LP1238 BKBW BRS 58**	**GA1238W-3-58**	**Hero's Pride - HG**	GALLS 1-1/2 PREMIUM LEATHER BELT	25%	1	□ 27.99	□ 20.99
DUTY GEAR	**LP1238 BKBW BRS 60**	**GA1238W-3-60**	**Hero's Pride - HG**	GALLS 1-1/2 PREMIUM LEATHER BELT	25%	1	□ 27.99	□ 20.99
DUTY GEAR	**LP1238 BKBW NKL 28**	**GA1238W-2-28**	**Hero's Pride - HG**	GALLS 1-1/2 PREMIUM LEATHER BELT	25%	1	□ 27.99	□ 20.99
DUTY GEAR	**LP1238 BKBW NKL 30**	**GA1238W-2-30**	**Hero's Pride - HG**	GALLS 1-1/2 PREMIUM LEATHER BELT	25%	1	□ 27.99	□ 20.99
DUTY GEAR	**LP1238 BKBW NKL 32**	**GA1238W-2-32**	**Hero's Pride - HG**	GALLS 1-1/2 PREMIUM LEATHER BELT	25%	1	□ 27.99	□ 20.99
DUTY GEAR	**LP1238 BKBW NKL 34**	**GA1238W-2-34**	**Hero's Pride - HG**	GALLS 1-1/2 PREMIUM LEATHER BELT	25%	1	□ 27.99	□ 20.99
DUTY GEAR	**LP1238 BKBW NKL 36**	**GA1238W-2-36**	**Hero's Pride - HG**	GALLS 1-1/2 PREMIUM LEATHER BELT	25%	1	□ 27.99	□ 20.99
DUTY GEAR	**LP1238 BKBW NKL 38**	**GA1238W-2-38**	**Hero's Pride - HG**	GALLS 1-1/2 PREMIUM LEATHER BELT	25%	1	□ 27.99	□ 20.99

DUTY GEAR	**LP1238 BKBW NKL 40**	**GA1238W-2-40**	**Hero's Pride - HG**	GALLS 1-1/2 PREMIUM LEATHER BELT	25%	1	□ 27.99	□ 20.99
DUTY GEAR	**LP1238 BKBW NKL 42**	**GA1238W-2-42**	**Hero's Pride - HG**	GALLS 1-1/2 PREMIUM LEATHER BELT	25%	1	□ 27.99	□ 20.99
DUTY GEAR	**LP1238 BKBW NKL 44**	**GA1238W-2-44**	**Hero's Pride - HG**	GALLS 1-1/2 PREMIUM LEATHER BELT	25%	1	□ 27.99	□ 20.99
DUTY GEAR	**LP1238 BKBW NKL 46**	**GA1238W-2-46**	**Hero's Pride - HG**	GALLS 1-1/2 PREMIUM LEATHER BELT	25%	1	□ 27.99	□ 20.99
DUTY GEAR	**LP1238 BKBW NKL 48**	**GA1238W-2-48**	**Hero's Pride - HG**	GALLS 1-1/2 PREMIUM LEATHER BELT	25%	1	□ 27.99	□ 20.99
DUTY GEAR	**LP1238 BKBW NKL 50**	**GA1238W-2-50**	**Hero's Pride - HG**	GALLS 1-1/2 PREMIUM LEATHER BELT	25%	1	□ 27.99	□ 20.99
DUTY GEAR	**LP1238 BKBW NKL 52**	**GA1238W-2-52**	**Hero's Pride - HG**	GALLS 1-1/2 PREMIUM LEATHER BELT	25%	1	□ 27.99	□ 20.99
DUTY GEAR	**LP1238 BKBW NKL 54**	**GA1238W-2-54**	**Hero's Pride - HG**	GALLS 1-1/2 PREMIUM LEATHER BELT	25%	1	□ 27.99	□ 20.99
DUTY GEAR	**LP1238 BKBW NKL 56**	**GA1238W-2-56**	**Hero's Pride - HG**	GALLS 1-1/2 PREMIUM LEATHER BELT	25%	1	□ 27.99	□ 20.99
DUTY GEAR	**LP1238 BKBW NKL 58**	**GA1238W-2-58**	**Hero's Pride - HG**	GALLS 1-1/2 PREMIUM LEATHER BELT	25%	1	□ 27.99	□ 20.99
DUTY GEAR	**LP1238 BKBW NKL 60**	**GA1238W-2-60**	**Hero's Pride - HG**	GALLS 1-1/2 PREMIUM LEATHER BELT	25%	1	□ 27.99	□ 20.99
DUTY GEAR	**LP1238 BKCL BRS 28**	**GA1238C-3-28**	**Hero's Pride - HG**	GALLS 1-1/2 PREMIUM LEATHER BELT	25%	1	□ 27.99	□ 20.99
DUTY GEAR	**LP1238 BKCL BRS 30**	**GA1238C-3-30**	**Hero's Pride - HG**	GALLS 1-1/2 PREMIUM LEATHER BELT	25%	1	□ 27.99	□ 20.99
DUTY GEAR	**LP1238 BKCL BRS 32**	**GA1238C-3-32**	**Hero's Pride - HG**	GALLS 1-1/2 PREMIUM LEATHER BELT	25%	1	□ 27.99	□ 20.99
DUTY GEAR	**LP1238 BKCL BRS 34**	**GA1238C-3-34**	**Hero's Pride - HG**	GALLS 1-1/2 PREMIUM LEATHER BELT	25%	1	□ 27.99	□ 20.99
DUTY GEAR	**LP1238 BKCL BRS 36**	**GA1238C-3-36**	**Hero's Pride - HG**	GALLS 1-1/2 PREMIUM LEATHER BELT	25%	1	□ 27.99	□ 20.99
DUTY GEAR	**LP1238 BKCL BRS 38**	**GA1238C-3-38**	**Hero's Pride - HG**	GALLS 1-1/2 PREMIUM LEATHER BELT	25%	1	□ 27.99	□ 20.99
DUTY GEAR	**LP1238 BKCL BRS 40**	**GA1238C-3-40**	**Hero's Pride - HG**	GALLS 1-1/2 PREMIUM LEATHER BELT	25%	1	□ 27.99	□ 20.99
DUTY GEAR	**LP1238 BKCL BRS 42**	**GA1238C-3-42**	**Hero's Pride - HG**	GALLS 1-1/2 PREMIUM LEATHER BELT	25%	1	□ 27.99	□ 20.99
DUTY GEAR	**LP1238 BKCL BRS 44**	**GA1238C-3-44**	**Hero's Pride - HG**	GALLS 1-1/2 PREMIUM LEATHER BELT	25%	1	□ 27.99	□ 20.99
DUTY GEAR	**LP1238 BKCL BRS 46**	**GA1238C-3-46**	**Hero's Pride - HG**	GALLS 1-1/2 PREMIUM LEATHER BELT	25%	1	□ 27.99	□ 20.99
DUTY GEAR	**LP1238 BKCL BRS 48**	**GA1238C-3-48**	**Hero's Pride - HG**	GALLS 1-1/2 PREMIUM LEATHER BELT	25%	1	□ 27.99	□ 20.99

DUTY GEAR	**LP1238 BKCL BRS 50**	**GA1238C-3-50**	**Hero's Pride - HG**	GALLS 1-1/2 PREMIUM LEATHER BELT	25%	1	□ 27.99	□ 20.99
DUTY GEAR	**LP1238 BKCL BRS 52**	**GA1238C-3-52**	**Hero's Pride - HG**	GALLS 1-1/2 PREMIUM LEATHER BELT	25%	1	□ 27.99	□ 20.99
DUTY GEAR	**LP1238 BKCL BRS 54**	**GA1238C-3-54**	**Hero's Pride - HG**	GALLS 1-1/2 PREMIUM LEATHER BELT	25%	1	□ 27.99	□ 20.99
DUTY GEAR	**LP1238 BKCL BRS 56**	**GA1238C-3-56**	**Hero's Pride - HG**	GALLS 1-1/2 PREMIUM LEATHER BELT	25%	1	□ 27.99	□ 20.99
DUTY GEAR	**LP1238 BKCL BRS 58**	**GA1238C-3-58**	**Hero's Pride - HG**	GALLS 1-1/2 PREMIUM LEATHER BELT	25%	1	□ 27.99	□ 20.99
DUTY GEAR	**LP1238 BKCL BRS 60**	**GA1238C-3-60**	**Hero's Pride - HG**	GALLS 1-1/2 PREMIUM LEATHER BELT	25%	1	□ 27.99	□ 20.99
DUTY GEAR	**LP1238 BKCL NKL 28**	**GA1238C-2-28**	**Hero's Pride - HG**	GALLS 1-1/2 PREMIUM LEATHER BELT	25%	1	□ 27.99	□ 20.99
DUTY GEAR	**LP1238 BKCL NKL 30**	**GA1238C-2-30**	**Hero's Pride - HG**	GALLS 1-1/2 PREMIUM LEATHER BELT	25%	1	□ 27.99	□ 20.99
DUTY GEAR	**LP1238 BKCL NKL 32**	**GA1238C-2-32**	**Hero's Pride - HG**	GALLS 1-1/2 PREMIUM LEATHER BELT	25%	1	□ 27.99	□ 20.99
DUTY GEAR	**LP1238 BKCL NKL 34**	**GA1238C-2-34**	**Hero's Pride - HG**	GALLS 1-1/2 PREMIUM LEATHER BELT	25%	1	□ 27.99	□ 20.99
DUTY GEAR	**LP1238 BKCL NKL 36**	**GA1238C-2-36**	**Hero's Pride - HG**	GALLS 1-1/2 PREMIUM LEATHER BELT	25%	1	□ 27.99	□ 20.99
DUTY GEAR	**LP1238 BKCL NKL 38**	**GA1238C-2-38**	**Hero's Pride - HG**	GALLS 1-1/2 PREMIUM LEATHER BELT	25%	1	□ 27.99	□ 20.99
DUTY GEAR	**LP1238 BKCL NKL 40**	**GA1238C-2-40**	**Hero's Pride - HG**	GALLS 1-1/2 PREMIUM LEATHER BELT	25%	1	□ 27.99	□ 20.99
DUTY GEAR	**LP1238 BKCL NKL 42**	**GA1238C-2-42**	**Hero's Pride - HG**	GALLS 1-1/2 PREMIUM LEATHER BELT	25%	1	□ 27.99	□ 20.99
DUTY GEAR	**LP1238 BKCL NKL 44**	**GA1238C-2-44**	**Hero's Pride - HG**	GALLS 1-1/2 PREMIUM LEATHER BELT	25%	1	□ 27.99	□ 20.99
DUTY GEAR	**LP1238 BKCL NKL 46**	**GA1238C-2-46**	**Hero's Pride - HG**	GALLS 1-1/2 PREMIUM LEATHER BELT	25%	1	□ 27.99	□ 20.99
DUTY GEAR	**LP1238 BKCL NKL 48**	**GA1238C-2-48**	**Hero's Pride - HG**	GALLS 1-1/2 PREMIUM LEATHER BELT	25%	1	□ 27.99	□ 20.99
DUTY GEAR	**LP1238 BKCL NKL 50**	**GA1238C-2-50**	**Hero's Pride - HG**	GALLS 1-1/2 PREMIUM LEATHER BELT	25%	1	□ 27.99	□ 20.99
DUTY GEAR	**LP1238 BKCL NKL 52**	**GA1238C-2-52**	**Hero's Pride - HG**	GALLS 1-1/2 PREMIUM LEATHER BELT	25%	1	□ 27.99	□ 20.99
DUTY GEAR	**LP1238 BKCL NKL 54**	**GA1238C-2-54**	**Hero's Pride - HG**	GALLS 1-1/2 PREMIUM LEATHER BELT	25%	1	□ 27.99	□ 20.99
DUTY GEAR	**LP1238 BKCL NKL 56**	**GA1238C-2-56**	**Hero's Pride - HG**	GALLS 1-1/2 PREMIUM LEATHER BELT	25%	1	□ 27.99	□ 20.99
DUTY GEAR	**LP1238 BKCL NKL 58**	**GA1238C-2-58**	**Hero's Pride - HG**	GALLS 1-1/2 PREMIUM LEATHER BELT	25%	1	□ 27.99	□ 20.99

DUTY GEAR	**LP1238 BKCL NKL 60**	**GA1238C-2-60**	**Hero's Pride - HG**	GALLS 1-1/2 PREMIUM LEATHER BELT	25%	1	□ 27.99	□ 20.99
DUTY GEAR	**LP1238 BKPL BRS 28**	**GA1238P-3-28**	**Hero's Pride - HG**	GALLS 1-1/2 PREMIUM LEATHER BELT	25%	1	□ 27.99	□ 20.99
DUTY GEAR	**LP1238 BKPL BRS 30**	**GA1238P-3-30**	**Hero's Pride - HG**	GALLS 1-1/2 PREMIUM LEATHER BELT	25%	1	□ 27.99	□ 20.99
DUTY GEAR	**LP1238 BKPL BRS 32**	**GA1238P-3-32**	**Hero's Pride - HG**	GALLS 1-1/2 PREMIUM LEATHER BELT	25%	1	□ 27.99	□ 20.99
DUTY GEAR	**LP1238 BKPL BRS 34**	**GA1238P-3-34**	**Hero's Pride - HG**	GALLS 1-1/2 PREMIUM LEATHER BELT	25%	1	□ 27.99	□ 20.99
DUTY GEAR	**LP1238 BKPL BRS 36**	**GA1238P-3-36**	**Hero's Pride - HG**	GALLS 1-1/2 PREMIUM LEATHER BELT	25%	1	□ 27.99	□ 20.99
DUTY GEAR	**LP1238 BKPL BRS 38**	**GA1238P-3-38**	**Hero's Pride - HG**	GALLS 1-1/2 PREMIUM LEATHER BELT	25%	1	□ 27.99	□ 20.99
DUTY GEAR	**LP1238 BKPL BRS 40**	**GA1238P-3-40**	**Hero's Pride - HG**	GALLS 1-1/2 PREMIUM LEATHER BELT	25%	1	□ 27.99	□ 20.99
DUTY GEAR	**LP1238 BKPL BRS 42**	**GA1238P-3-42**	**Hero's Pride - HG**	GALLS 1-1/2 PREMIUM LEATHER BELT	25%	1	□ 27.99	□ 20.99
DUTY GEAR	**LP1238 BKPL BRS 44**	**GA1238P-3-44**	**Hero's Pride - HG**	GALLS 1-1/2 PREMIUM LEATHER BELT	25%	1	□ 27.99	□ 20.99
DUTY GEAR	**LP1238 BKPL BRS 46**	**GA1238P-3-46**	**Hero's Pride - HG**	GALLS 1-1/2 PREMIUM LEATHER BELT	25%	1	□ 27.99	□ 20.99
DUTY GEAR	**LP1238 BKPL BRS 48**	**GA1238P-3-48**	**Hero's Pride - HG**	GALLS 1-1/2 PREMIUM LEATHER BELT	25%	1	□ 27.99	□ 20.99
DUTY GEAR	**LP1238 BKPL BRS 50**	**GA1238P-3-50**	**Hero's Pride - HG**	GALLS 1-1/2 PREMIUM LEATHER BELT	25%	1	□ 27.99	□ 20.99
DUTY GEAR	**LP1238 BKPL BRS 52**	**GA1238P-3-52**	**Hero's Pride - HG**	GALLS 1-1/2 PREMIUM LEATHER BELT	25%	1	□ 27.99	□ 20.99
DUTY GEAR	**LP1238 BKPL BRS 54**	**GA1238P-3-54**	**Hero's Pride - HG**	GALLS 1-1/2 PREMIUM LEATHER BELT	25%	1	□ 27.99	□ 20.99
DUTY GEAR	**LP1238 BKPL BRS 56**	**GA1238P-3-56**	**Hero's Pride - HG**	GALLS 1-1/2 PREMIUM LEATHER BELT	25%	1	□ 27.99	□ 20.99
DUTY GEAR	**LP1238 BKPL BRS 58**	**GA1238P-3-58**	**Hero's Pride - HG**	GALLS 1-1/2 PREMIUM LEATHER BELT	25%	1	□ 27.99	□ 20.99
DUTY GEAR	**LP1238 BKPL BRS 60**	**GA1238P-3-60**	**Hero's Pride - HG**	GALLS 1-1/2 PREMIUM LEATHER BELT	25%	1	□ 27.99	□ 20.99
DUTY GEAR	**LP1238 BKPL NKL 28**	**GA1238P-2-28**	**Hero's Pride - HG**	GALLS 1-1/2 PREMIUM LEATHER BELT	25%	1	□ 27.99	□ 20.99
DUTY GEAR	**LP1238 BKPL NKL 30**	**GA1238P-2-30**	**Hero's Pride - HG**	GALLS 1-1/2 PREMIUM LEATHER BELT	25%	1	□ 27.99	□ 20.99
DUTY GEAR	**LP1238 BKPL NKL 32**	**GA1238P-2-32**	**Hero's Pride - HG**	GALLS 1-1/2 PREMIUM LEATHER BELT	25%	1	□ 27.99	□ 20.99
DUTY GEAR	**LP1238 BKPL NKL 34**	**GA1238P-2-34**	**Hero's Pride - HG**	GALLS 1-1/2 PREMIUM LEATHER BELT	25%	1	□ 27.99	□ 20.99

DUTY GEAR	**LP1238 BKPL NKL 36**	**GA1238P-2-36**	**Hero's Pride - HG**	GALLS 1-1/2 PREMIUM LEATHER BELT	25%	1	□ 27.99	□ 20.99
DUTY GEAR	**LP1238 BKPL NKL 38**	**GA1238P-2-38**	**Hero's Pride - HG**	GALLS 1-1/2 PREMIUM LEATHER BELT	25%	1	□ 27.99	□ 20.99
DUTY GEAR	**LP1238 BKPL NKL 40**	**GA1238P-2-40**	**Hero's Pride - HG**	GALLS 1-1/2 PREMIUM LEATHER BELT	25%	1	□ 27.99	□ 20.99
DUTY GEAR	**LP1238 BKPL NKL 42**	**GA1238P-2-42**	**Hero's Pride - HG**	GALLS 1-1/2 PREMIUM LEATHER BELT	25%	1	□ 27.99	□ 20.99
DUTY GEAR	**LP1238 BKPL NKL 44**	**GA1238P-2-44**	**Hero's Pride - HG**	GALLS 1-1/2 PREMIUM LEATHER BELT	25%	1	□ 27.99	□ 20.99
DUTY GEAR	**LP1238 BKPL NKL 46**	**GA1238P-2-46**	**Hero's Pride - HG**	GALLS 1-1/2 PREMIUM LEATHER BELT	25%	1	□ 27.99	□ 20.99
DUTY GEAR	**LP1238 BKPL NKL 48**	**GA1238P-2-48**	**Hero's Pride - HG**	GALLS 1-1/2 PREMIUM LEATHER BELT	25%	1	□ 27.99	□ 20.99
DUTY GEAR	**LP1238 BKPL NKL 50**	**GA1238P-2-50**	**Hero's Pride - HG**	GALLS 1-1/2 PREMIUM LEATHER BELT	25%	1	□ 27.99	□ 20.99
DUTY GEAR	**LP1238 BKPL NKL 52**	**GA1238P-2-52**	**Hero's Pride - HG**	GALLS 1-1/2 PREMIUM LEATHER BELT	25%	1	□ 27.99	□ 20.99
DUTY GEAR	**LP1238 BKPL NKL 54**	**GA1238P-2-54**	**Hero's Pride - HG**	GALLS 1-1/2 PREMIUM LEATHER BELT	25%	1	□ 27.99	□ 20.99
DUTY GEAR	**LP1238 BKPL NKL 56**	**GA1238P-2-56**	**Hero's Pride - HG**	GALLS 1-1/2 PREMIUM LEATHER BELT	25%	1	□ 27.99	□ 20.99
DUTY GEAR	**LP1238 BKPL NKL 58**	**GA1238P-2-58**	**Hero's Pride - HG**	GALLS 1-1/2 PREMIUM LEATHER BELT	25%	1	□ 27.99	□ 20.99
DUTY GEAR	**LP1238 BKPL NKL 60**	**GA1238P-2-60**	**Hero's Pride - HG**	GALLS 1-1/2 PREMIUM LEATHER BELT	25%	1	□ 27.99	□ 20.99
DUTY GEAR	**LH215 BLK PLN LG**	**1260PL-L-40**	**Hero's Pride - HG**	HERO'S PRIDE 1 1/2 INCH BUCKLESS TROUSER BELT WITH LOOP LINING	25%	1	□ 29.99	□ 22.49
DUTY GEAR	**LH215 BLK PLN MD**	**1260PL-M-34**	**Hero's Pride - HG**	HERO'S PRIDE 1 1/2 INCH BUCKLESS TROUSER BELT WITH LOOP LINING	25%	1	□ 29.99	□ 22.49
DUTY GEAR	**NY063 BLK**	**QM1334**	**Hero's Pride - HG**	LAWPRO BLACK DEFENSE SPRAY HOLDER, MK6/MK3	25%	1	□ 13.50	□ 10.13
DUTY GEAR	**LP155 PLN NKL**	**GA155PN**	**Hero's Pride - HG**	GALLS GEAR MARK III DEFENSE SPRAY CASE	25%	1	□ 28.99	□ 21.74
DUTY GEAR	**LP155 BW NKL**	**GA155WN**	**Hero's Pride - HG**	GALLS GEAR MARK III DEFENSE SPRAY CASE	25%	1	□ 28.99	□ 21.74
DUTY GEAR	**LP155 CL NKL**	**GA155CN**	**Hero's Pride - HG**	GALLS GEAR MARK III DEFENSE SPRAY CASE	25%	1	□ 28.99	□ 21.74
DUTY GEAR	**LP155 BW BRS**	**GA155WA**	**Hero's Pride - HG**	GALLS GEAR MARK III DEFENSE SPRAY CASE	25%	1	□ 28.99	□ 21.74
DUTY GEAR	**LP155 CL BRS**	**GA155CA**	**Hero's Pride - HG**	GALLS GEAR MARK III DEFENSE SPRAY CASE	25%	1	□ 28.99	□ 21.74

DUTY GEAR	**LP155 PLN BRS**	**GA155PA**	**Hero's Pride - HG**	GALLS GEAR MARK III DEFENSE SPRAY CASE	25%	1	□ 28.99	□ 21.74
DUTY GEAR	**LH215 BLK PLN 2XL**	**1260PL-2XL-52**	**Hero's Pride - HG**	HERO'S PRIDE 1 1/2 INCH BUCKLESS TROUSER BELT WITH LOOP LINING	25%	1	□ 29.99	□ 22.49
DUTY GEAR	**LH215 BLK PLN SM**	**1260PL-S-28**	**Hero's Pride - HG**	HERO'S PRIDE 1 1/2 INCH BUCKLESS TROUSER BELT WITH LOOP LINING	25%	1	□ 29.99	□ 22.49
DUTY GEAR	**LH215 BLK PLN XL**	**1260PL-XL-46**	**Hero's Pride - HG**	HERO'S PRIDE 1 1/2 INCH BUCKLESS TROUSER BELT WITH LOOP LINING	25%	1	□ 29.99	□ 22.49
DUTY GEAR	**LH251 BLK BW BRS**	**1485WG**	**Hero's Pride - HG**	HERO'S PRIDE AIRTEK SILENT KEY HOLDER	25%	1	□ 23.99	□ 17.99
DUTY GEAR	**NP020 BLK 3X**	**QM1304-3XL**	**Hero's Pride - HG**	LAWPRO INNER BELT	25%	1	□ 12.99	□ 9.74
DUTY GEAR	**NP020 BLK LG**	**QM1304-L**	**Hero's Pride - HG**	LAWPRO INNER BELT	25%	1	□ 12.99	□ 9.74
DUTY GEAR	**NP020 BLK MD**	**QM1304-M**	**Hero's Pride - HG**	LAWPRO INNER BELT	25%	1	□ 12.99	□ 9.74
DUTY GEAR	**NP020 BLK SM**	**QM1304-S**	**Hero's Pride - HG**	LAWPRO INNER BELT	25%	1	□ 12.99	□ 9.74
DUTY GEAR	**NP020 BLK XL**	**QM1304-XL**	**Hero's Pride - HG**	LAWPRO INNER BELT	25%	1	□ 12.99	□ 9.74
DUTY GEAR	**NP020 BLK 4X**	**QM1304-4XL**	**Hero's Pride - HG**	LAWPRO INNER BELT	25%	1	□ 12.99	□ 9.74
DUTY GEAR	**NP020 BLK 5X**	**QM1304-5XL**	**Hero's Pride - HG**	LAWPRO INNER BELT	25%	1	□ 12.99	□ 9.74
DUTY GEAR	**NP020 BLK 6X**	**QM1304-6XL**	**Hero's Pride - HG**	LAWPRO INNER BELT	25%	1	□ 12.99	□ 9.74
DUTY GEAR	**NP020 BLK 2X**	**QM1304-2XL**	**Hero's Pride - HG**	LAWPRO INNER BELT	25%	1	□ 12.99	□ 9.74
DUTY GEAR	**LP1348 BW BRS 24**	**GA1348W-3-24**	**Hero's Pride - HG**	GALLS G-FLEX SAM BROWNE BELT	25%	1	□ 37.99	□ 28.49
DUTY GEAR	**LP1348 BW BRS 26**	**GA1348W-3-26**	**Hero's Pride - HG**	GALLS G-FLEX SAM BROWNE BELT	25%	1	□ 37.99	□ 28.49
DUTY GEAR	**LP1348 BW BRS 28**	**GA1348W-3-28**	**Hero's Pride - HG**	GALLS G-FLEX SAM BROWNE BELT	25%	1	□ 37.99	□ 28.49
DUTY GEAR	**LP1348 BW BRS 30**	**GA1348W-3-30**	**Hero's Pride - HG**	GALLS G-FLEX SAM BROWNE BELT	25%	1	□ 37.99	□ 28.49
DUTY GEAR	**LP1348 BW BRS 32**	**GA1348W-3-32**	**Hero's Pride - HG**	GALLS G-FLEX SAM BROWNE BELT	25%	1	□ 37.99	□ 28.49
DUTY GEAR	**LP1348 BW BRS 34**	**GA1348W-3-34**	**Hero's Pride - HG**	GALLS G-FLEX SAM BROWNE BELT	25%	1	□ 37.99	□ 28.49
DUTY GEAR	**LP1348 BW BRS 36**	**GA1348W-3-36**	**Hero's Pride - HG**	GALLS G-FLEX SAM BROWNE BELT	25%	1	□ 37.99	□ 28.49
DUTY GEAR	**LP1348 BW BRS 38**	**GA1348W-3-38**	**Hero's Pride - HG**	GALLS G-FLEX SAM BROWNE BELT	25%	1	□ 37.99	□ 28.49
DUTY GEAR	**LP1348 BW BRS 40**	**GA1348W-3-40**	**Hero's Pride - HG**	GALLS G-FLEX SAM BROWNE BELT	25%	1	□ 37.99	□ 28.49
DUTY GEAR	**LP1348 BW BRS 42**	**GA1348W-3-42**	**Hero's Pride - HG**	GALLS G-FLEX SAM BROWNE BELT	25%	1	□ 37.99	□ 28.49

DUTY GEAR	**LP1348 BW BRS 44**	**GA1348W-3-44**	**Hero's Pride - HG**	GALLS G-FLEX SAM BROWNE BELT	25%	1	□ 37.99	□ 28.49
DUTY GEAR	**LP1348 BW BRS 46**	**GA1348W-3-46**	**Hero's Pride - HG**	GALLS G-FLEX SAM BROWNE BELT	25%	1	□ 37.99	□ 28.49
DUTY GEAR	**LP1348 BW BRS 48**	**GA1348W-3-48**	**Hero's Pride - HG**	GALLS G-FLEX SAM BROWNE BELT	25%	1	□ 37.99	□ 28.49
DUTY GEAR	**LP1348 BW BRS 50**	**GA1348W-3-50**	**Hero's Pride - HG**	GALLS G-FLEX SAM BROWNE BELT	25%	1	□ 37.99	□ 28.49
DUTY GEAR	**LP1348 BW BRS 52**	**GA1348W-3-52**	**Hero's Pride - HG**	GALLS G-FLEX SAM BROWNE BELT	25%	1	□ 37.99	□ 28.49
DUTY GEAR	**LP1348 BW BRS 54**	**GA1348W-3-54**	**Hero's Pride - HG**	GALLS G-FLEX SAM BROWNE BELT	25%	1	□ 37.99	□ 28.49
DUTY GEAR	**LP1348 BW BRS 56**	**GA1348W-3-56**	**Hero's Pride - HG**	GALLS G-FLEX SAM BROWNE BELT	25%	1	□ 37.99	□ 28.49
DUTY GEAR	**LP1348 BW BRS 58**	**GA1348W-3-58**	**Hero's Pride - HG**	GALLS G-FLEX SAM BROWNE BELT	25%	1	□ 37.99	□ 28.49
DUTY GEAR	**LP1348 BW BRS 60**	**GA1348W-3-60**	**Hero's Pride - HG**	GALLS G-FLEX SAM BROWNE BELT	25%	1	□ 37.99	□ 28.49
DUTY GEAR	**LP1348 BW NKL 24**	**GA1348W-2-24**	**Hero's Pride - HG**	GALLS G-FLEX SAM BROWNE BELT	25%	1	□ 37.99	□ 28.49
DUTY GEAR	**LP1348 BW NKL 26**	**GA1348W-2-26**	**Hero's Pride - HG**	GALLS G-FLEX SAM BROWNE BELT	25%	1	□ 37.99	□ 28.49
DUTY GEAR	**LP1348 BW NKL 28**	**GA1348W-2-28**	**Hero's Pride - HG**	GALLS G-FLEX SAM BROWNE BELT	25%	1	□ 37.99	□ 28.49
DUTY GEAR	**LP1348 BW NKL 30**	**GA1348W-2-30**	**Hero's Pride - HG**	GALLS G-FLEX SAM BROWNE BELT	25%	1	□ 37.99	□ 28.49
DUTY GEAR	**LP1348 BW NKL 32**	**GA1348W-2-32**	**Hero's Pride - HG**	GALLS G-FLEX SAM BROWNE BELT	25%	1	□ 37.99	□ 28.49
DUTY GEAR	**LP1348 BW NKL 34**	**GA1348W-2-34**	**Hero's Pride - HG**	GALLS G-FLEX SAM BROWNE BELT	25%	1	□ 37.99	□ 28.49
DUTY GEAR	**LP1348 BW NKL 36**	**GA1348W-2-36**	**Hero's Pride - HG**	GALLS G-FLEX SAM BROWNE BELT	25%	1	□ 37.99	□ 28.49
DUTY GEAR	**LP1348 BW NKL 38**	**GA1348W-2-38**	**Hero's Pride - HG**	GALLS G-FLEX SAM BROWNE BELT	25%	1	□ 37.99	□ 28.49
DUTY GEAR	**LP1348 BW NKL 40**	**GA1348W-2-40**	**Hero's Pride - HG**	GALLS G-FLEX SAM BROWNE BELT	25%	1	□ 37.99	□ 28.49
DUTY GEAR	**LP1348 BW NKL 42**	**GA1348W-2-42**	**Hero's Pride - HG**	GALLS G-FLEX SAM BROWNE BELT	25%	1	□ 37.99	□ 28.49
DUTY GEAR	**LP1348 BW NKL 44**	**GA1348W-2-44**	**Hero's Pride - HG**	GALLS G-FLEX SAM BROWNE BELT	25%	1	□ 37.99	□ 28.49
DUTY GEAR	**LP1348 BW NKL 46**	**GA1348W-2-46**	**Hero's Pride - HG**	GALLS G-FLEX SAM BROWNE BELT	25%	1	□ 37.99	□ 28.49
DUTY GEAR	**LP1348 BW NKL 48**	**GA1348W-2-48**	**Hero's Pride - HG**	GALLS G-FLEX SAM BROWNE BELT	25%	1	□ 37.99	□ 28.49

DUTY GEAR	**LP1348 BW NKL 50**	**GA1348W-2-50**	**Hero's Pride - HG**	GALLS G-FLEX SAM BROWNE BELT	25%	1	□ 37.99	□ 28.49
DUTY GEAR	**LP1348 BW NKL 52**	**GA1348W-2-52**	**Hero's Pride - HG**	GALLS G-FLEX SAM BROWNE BELT	25%	1	□ 37.99	□ 28.49
DUTY GEAR	**LP1348 BW NKL 54**	**GA1348W-2-54**	**Hero's Pride - HG**	GALLS G-FLEX SAM BROWNE BELT	25%	1	□ 37.99	□ 28.49
DUTY GEAR	**LP1348 BW NKL 56**	**GA1348W-2-56**	**Hero's Pride - HG**	GALLS G-FLEX SAM BROWNE BELT	25%	1	□ 37.99	□ 28.49
DUTY GEAR	**LP1348 BW NKL 58**	**GA1348W-2-58**	**Hero's Pride - HG**	GALLS G-FLEX SAM BROWNE BELT	25%	1	□ 37.99	□ 28.49
DUTY GEAR	**LP1348 BW NKL 60**	**GA1348W-2-60**	**Hero's Pride - HG**	GALLS G-FLEX SAM BROWNE BELT	25%	1	□ 37.99	□ 28.49
DUTY GEAR	**LP1348 CL BRS 24**	**GA1348C-3-24**	**Hero's Pride - HG**	GALLS G-FLEX SAM BROWNE BELT	25%	1	□ 37.99	□ 28.49
DUTY GEAR	**LP1348 CL BRS 26**	**GA1348C-3-26**	**Hero's Pride - HG**	GALLS G-FLEX SAM BROWNE BELT	25%	1	□ 37.99	□ 28.49
DUTY GEAR	**LP1348 CL BRS 28**	**GA1348C-3-28**	**Hero's Pride - HG**	GALLS G-FLEX SAM BROWNE BELT	25%	1	□ 37.99	□ 28.49
DUTY GEAR	**LP1348 CL BRS 30**	**GA1348C-3-30**	**Hero's Pride - HG**	GALLS G-FLEX SAM BROWNE BELT	25%	1	□ 37.99	□ 28.49
DUTY GEAR	**LP1348 CL BRS 32**	**GA1348C-3-32**	**Hero's Pride - HG**	GALLS G-FLEX SAM BROWNE BELT	25%	1	□ 37.99	□ 28.49
DUTY GEAR	**LP1348 CL BRS 34**	**GA1348C-3-34**	**Hero's Pride - HG**	GALLS G-FLEX SAM BROWNE BELT	25%	1	□ 37.99	□ 28.49
DUTY GEAR	**LP1348 CL BRS 36**	**GA1348C-3-36**	**Hero's Pride - HG**	GALLS G-FLEX SAM BROWNE BELT	25%	1	□ 37.99	□ 28.49
DUTY GEAR	**LP1348 CL BRS 38**	**GA1348C-3-38**	**Hero's Pride - HG**	GALLS G-FLEX SAM BROWNE BELT	25%	1	□ 37.99	□ 28.49
DUTY GEAR	**LP1348 CL BRS 40**	**GA1348C-3-40**	**Hero's Pride - HG**	GALLS G-FLEX SAM BROWNE BELT	25%	1	□ 37.99	□ 28.49
DUTY GEAR	**LP1348 CL BRS 42**	**GA1348C-3-42**	**Hero's Pride - HG**	GALLS G-FLEX SAM BROWNE BELT	25%	1	□ 37.99	□ 28.49
DUTY GEAR	**LP1348 CL BRS 44**	**GA1348C-3-44**	**Hero's Pride - HG**	GALLS G-FLEX SAM BROWNE BELT	25%	1	□ 37.99	□ 28.49
DUTY GEAR	**LP1348 CL BRS 46**	**GA1348C-3-46**	**Hero's Pride - HG**	GALLS G-FLEX SAM BROWNE BELT	25%	1	□ 37.99	□ 28.49
DUTY GEAR	**LP1348 CL BRS 48**	**GA1348C-3-48**	**Hero's Pride - HG**	GALLS G-FLEX SAM BROWNE BELT	25%	1	□ 37.99	□ 28.49
DUTY GEAR	**LP1348 CL BRS 50**	**GA1348C-3-50**	**Hero's Pride - HG**	GALLS G-FLEX SAM BROWNE BELT	25%	1	□ 37.99	□ 28.49
DUTY GEAR	**LP1348 CL BRS 52**	**GA1348C-3-52**	**Hero's Pride - HG**	GALLS G-FLEX SAM BROWNE BELT	25%	1	□ 37.99	□ 28.49
DUTY GEAR	**LP1348 CL BRS 54**	**GA1348C-3-54**	**Hero's Pride - HG**	GALLS G-FLEX SAM BROWNE BELT	25%	1	□ 37.99	□ 28.49

DUTY GEAR	**LP1348 CL BRS 56**	**GA1348C-3-56**	**Hero's Pride - HG**	GALLS G-FLEX SAM BROWNE BELT	25%	1	□ 37.99	□ 28.49
DUTY GEAR	**LP1348 CL BRS 58**	**GA1348C-3-58**	**Hero's Pride - HG**	GALLS G-FLEX SAM BROWNE BELT	25%	1	□ 37.99	□ 28.49
DUTY GEAR	**LP1348 CL BRS 60**	**GA1348C-3-60**	**Hero's Pride - HG**	GALLS G-FLEX SAM BROWNE BELT	25%	1	□ 37.99	□ 28.49
DUTY GEAR	**LP1348 CL NKL 24**	**GA1348C-2-24**	**Hero's Pride - HG**	GALLS G-FLEX SAM BROWNE BELT	25%	1	□ 37.99	□ 28.49
DUTY GEAR	**LP1348 CL NKL 26**	**GA1348C-2-26**	**Hero's Pride - HG**	GALLS G-FLEX SAM BROWNE BELT	25%	1	□ 37.99	□ 28.49
DUTY GEAR	**LP1348 CL NKL 28**	**GA1348C-2-28**	**Hero's Pride - HG**	GALLS G-FLEX SAM BROWNE BELT	25%	1	□ 37.99	□ 28.49
DUTY GEAR	**LP1348 CL NKL 30**	**GA1348C-2-30**	**Hero's Pride - HG**	GALLS G-FLEX SAM BROWNE BELT	25%	1	□ 37.99	□ 28.49
DUTY GEAR	**LP1348 CL NKL 32**	**GA1348C-2-32**	**Hero's Pride - HG**	GALLS G-FLEX SAM BROWNE BELT	25%	1	□ 37.99	□ 28.49
DUTY GEAR	**LP1348 CL NKL 34**	**GA1348C-2-34**	**Hero's Pride - HG**	GALLS G-FLEX SAM BROWNE BELT	25%	1	□ 37.99	□ 28.49
DUTY GEAR	**LP1348 CL NKL 36**	**GA1348C-2-36**	**Hero's Pride - HG**	GALLS G-FLEX SAM BROWNE BELT	25%	1	□ 37.99	□ 28.49
DUTY GEAR	**LP1348 CL NKL 38**	**GA1348C-2-38**	**Hero's Pride - HG**	GALLS G-FLEX SAM BROWNE BELT	25%	1	□ 37.99	□ 28.49
DUTY GEAR	**LP1348 CL NKL 40**	**GA1348C-2-40**	**Hero's Pride - HG**	GALLS G-FLEX SAM BROWNE BELT	25%	1	□ 37.99	□ 28.49
DUTY GEAR	**LP1348 CL NKL 42**	**GA1348C-2-42**	**Hero's Pride - HG**	GALLS G-FLEX SAM BROWNE BELT	25%	1	□ 37.99	□ 28.49
DUTY GEAR	**LP1348 CL NKL 44**	**GA1348C-2-44**	**Hero's Pride - HG**	GALLS G-FLEX SAM BROWNE BELT	25%	1	□ 37.99	□ 28.49
DUTY GEAR	**LP1348 CL NKL 46**	**GA1348C-2-46**	**Hero's Pride - HG**	GALLS G-FLEX SAM BROWNE BELT	25%	1	□ 37.99	□ 28.49
DUTY GEAR	**LP1348 CL NKL 48**	**GA1348C-2-48**	**Hero's Pride - HG**	GALLS G-FLEX SAM BROWNE BELT	25%	1	□ 37.99	□ 28.49
DUTY GEAR	**LP1348 CL NKL 50**	**GA1348C-2-50**	**Hero's Pride - HG**	GALLS G-FLEX SAM BROWNE BELT	25%	1	□ 37.99	□ 28.49
DUTY GEAR	**LP1348 CL NKL 52**	**GA1348C-2-52**	**Hero's Pride - HG**	GALLS G-FLEX SAM BROWNE BELT	25%	1	□ 37.99	□ 28.49
DUTY GEAR	**LP1348 CL NKL 54**	**GA1348C-2-54**	**Hero's Pride - HG**	GALLS G-FLEX SAM BROWNE BELT	25%	1	□ 37.99	□ 28.49
DUTY GEAR	**LP1348 CL NKL 56**	**GA1348C-2-56**	**Hero's Pride - HG**	GALLS G-FLEX SAM BROWNE BELT	25%	1	□ 37.99	□ 28.49
DUTY GEAR	**LP1348 CL NKL 58**	**GA1348C-2-58**	**Hero's Pride - HG**	GALLS G-FLEX SAM BROWNE BELT	25%	1	□ 37.99	□ 28.49
DUTY GEAR	**LP1348 CL NKL 60**	**GA1348C-2-60**	**Hero's Pride - HG**	GALLS G-FLEX SAM BROWNE BELT	25%	1	□ 37.99	□ 28.49

DUTY GEAR	**LP1348 PLN BRS 24**	**GA1348P-3-24**	**Hero's Pride - HG**	GALLS G-FLEX SAM BROWNE BELT	25%	1	□ 37.99	□ 28.49
DUTY GEAR	**LP1348 PLN BRS 26**	**GA1348P-3-26**	**Hero's Pride - HG**	GALLS G-FLEX SAM BROWNE BELT	25%	1	□ 37.99	□ 28.49
DUTY GEAR	**LP1348 PLN BRS 28**	**GA1348P-3-28**	**Hero's Pride - HG**	GALLS G-FLEX SAM BROWNE BELT	25%	1	□ 37.99	□ 28.49
DUTY GEAR	**LP1348 PLN BRS 30**	**GA1348P-3-30**	**Hero's Pride - HG**	GALLS G-FLEX SAM BROWNE BELT	25%	1	□ 37.99	□ 28.49
DUTY GEAR	**LP1348 PLN BRS 32**	**GA1348P-3-32**	**Hero's Pride - HG**	GALLS G-FLEX SAM BROWNE BELT	25%	1	□ 37.99	□ 28.49
DUTY GEAR	**LP1348 PLN BRS 34**	**GA1348P-3-34**	**Hero's Pride - HG**	GALLS G-FLEX SAM BROWNE BELT	25%	1	□ 37.99	□ 28.49
DUTY GEAR	**LP1348 PLN BRS 36**	**GA1348P-3-36**	**Hero's Pride - HG**	GALLS G-FLEX SAM BROWNE BELT	25%	1	□ 37.99	□ 28.49
DUTY GEAR	**LP1348 PLN BRS 38**	**GA1348P-3-38**	**Hero's Pride - HG**	GALLS G-FLEX SAM BROWNE BELT	25%	1	□ 37.99	□ 28.49
DUTY GEAR	**LP1348 PLN BRS 40**	**GA1348P-3-40**	**Hero's Pride - HG**	GALLS G-FLEX SAM BROWNE BELT	25%	1	□ 37.99	□ 28.49
DUTY GEAR	**LP1348 PLN BRS 42**	**GA1348P-3-42**	**Hero's Pride - HG**	GALLS G-FLEX SAM BROWNE BELT	25%	1	□ 37.99	□ 28.49
DUTY GEAR	**LP1348 PLN BRS 44**	**GA1348P-3-44**	**Hero's Pride - HG**	GALLS G-FLEX SAM BROWNE BELT	25%	1	□ 37.99	□ 28.49
DUTY GEAR	**LP1348 PLN BRS 46**	**GA1348P-3-46**	**Hero's Pride - HG**	GALLS G-FLEX SAM BROWNE BELT	25%	1	□ 37.99	□ 28.49
DUTY GEAR	**LP1348 PLN BRS 48**	**GA1348P-3-48**	**Hero's Pride - HG**	GALLS G-FLEX SAM BROWNE BELT	25%	1	□ 37.99	□ 28.49
DUTY GEAR	**LP1348 PLN BRS 50**	**GA1348P-3-50**	**Hero's Pride - HG**	GALLS G-FLEX SAM BROWNE BELT	25%	1	□ 37.99	□ 28.49
DUTY GEAR	**LP1348 PLN BRS 52**	**GA1348P-3-52**	**Hero's Pride - HG**	GALLS G-FLEX SAM BROWNE BELT	25%	1	□ 37.99	□ 28.49
DUTY GEAR	**LP1348 PLN BRS 54**	**GA1348P-3-54**	**Hero's Pride - HG**	GALLS G-FLEX SAM BROWNE BELT	25%	1	□ 37.99	□ 28.49
DUTY GEAR	**LP1348 PLN BRS 56**	**GA1348P-3-56**	**Hero's Pride - HG**	GALLS G-FLEX SAM BROWNE BELT	25%	1	□ 37.99	□ 28.49
DUTY GEAR	**LP1348 PLN BRS 58**	**GA1348P-3-58**	**Hero's Pride - HG**	GALLS G-FLEX SAM BROWNE BELT	25%	1	□ 37.99	□ 28.49
DUTY GEAR	**LP1348 PLN BRS 60**	**GA1348P-3-60**	**Hero's Pride - HG**	GALLS G-FLEX SAM BROWNE BELT	25%	1	□ 37.99	□ 28.49
DUTY GEAR	**LP1348 PLN NKL 24**	**GA1348P-2-24**	**Hero's Pride - HG**	GALLS G-FLEX SAM BROWNE BELT	25%	1	□ 37.99	□ 28.49
DUTY GEAR	**LP1348 PLN NKL 26**	**GA1348P-2-26**	**Hero's Pride - HG**	GALLS G-FLEX SAM BROWNE BELT	25%	1	□ 37.99	□ 28.49
DUTY GEAR	**LP1348 PLN NKL 28**	**GA1348P-2-28**	**Hero's Pride - HG**	GALLS G-FLEX SAM BROWNE BELT	25%	1	□ 37.99	□ 28.49

DUTY GEAR	**LP1348 PLN NKL 30**	**GA1348P-2-30**	**Hero's Pride - HG**	GALLS G-FLEX SAM BROWNE BELT	25%	1	□ 37.99	□ 28.49
DUTY GEAR	**LP1348 PLN NKL 32**	**GA1348P-2-32**	**Hero's Pride - HG**	GALLS G-FLEX SAM BROWNE BELT	25%	1	□ 37.99	□ 28.49
DUTY GEAR	**LP1348 PLN NKL 34**	**GA1348P-2-34**	**Hero's Pride - HG**	GALLS G-FLEX SAM BROWNE BELT	25%	1	□ 37.99	□ 28.49
DUTY GEAR	**LP1348 PLN NKL 36**	**GA1348P-2-36**	**Hero's Pride - HG**	GALLS G-FLEX SAM BROWNE BELT	25%	1	□ 37.99	□ 28.49
DUTY GEAR	**LP1348 PLN NKL 38**	**GA1348P-2-38**	**Hero's Pride - HG**	GALLS G-FLEX SAM BROWNE BELT	25%	1	□ 37.99	□ 28.49
DUTY GEAR	**LP1348 PLN NKL 40**	**GA1348P-2-40**	**Hero's Pride - HG**	GALLS G-FLEX SAM BROWNE BELT	25%	1	□ 37.99	□ 28.49
DUTY GEAR	**LP1348 PLN NKL 42**	**GA1348P-2-42**	**Hero's Pride - HG**	GALLS G-FLEX SAM BROWNE BELT	25%	1	□ 37.99	□ 28.49
DUTY GEAR	**LP1348 PLN NKL 44**	**GA1348P-2-44**	**Hero's Pride - HG**	GALLS G-FLEX SAM BROWNE BELT	25%	1	□ 37.99	□ 28.49
DUTY GEAR	**LP1348 PLN NKL 46**	**GA1348P-2-46**	**Hero's Pride - HG**	GALLS G-FLEX SAM BROWNE BELT	25%	1	□ 37.99	□ 28.49
DUTY GEAR	**LP1348 PLN NKL 48**	**GA1348P-2-48**	**Hero's Pride - HG**	GALLS G-FLEX SAM BROWNE BELT	25%	1	□ 37.99	□ 28.49
DUTY GEAR	**LP1348 PLN NKL 50**	**GA1348P-2-50**	**Hero's Pride - HG**	GALLS G-FLEX SAM BROWNE BELT	25%	1	□ 37.99	□ 28.49
DUTY GEAR	**LP1348 PLN NKL 52**	**GA1348P-2-52**	**Hero's Pride - HG**	GALLS G-FLEX SAM BROWNE BELT	25%	1	□ 37.99	□ 28.49
DUTY GEAR	**LP1348 PLN NKL 54**	**GA1348P-2-54**	**Hero's Pride - HG**	GALLS G-FLEX SAM BROWNE BELT	25%	1	□ 37.99	□ 28.49
DUTY GEAR	**LP1348 PLN NKL 56**	**GA1348P-2-56**	**Hero's Pride - HG**	GALLS G-FLEX SAM BROWNE BELT	25%	1	□ 37.99	□ 28.49
DUTY GEAR	**LP1348 PLN NKL 58**	**GA1348P-2-58**	**Hero's Pride - HG**	GALLS G-FLEX SAM BROWNE BELT	25%	1	□ 37.99	□ 28.49
DUTY GEAR	**LP1348 PLN NKL 60**	**GA1348P-2-60**	**Hero's Pride - HG**	GALLS G-FLEX SAM BROWNE BELT	25%	1	□ 37.99	□ 28.49
DUTY GEAR	**LH249 BLK PLN BLK**	**1495BPB**	**Hero's Pride - HG**	HERO'S PRIDE AIRTEK SIDE HANDLE BATON HOLDER.	25%	1	□ 8.99	□ 6.74
DUTY GEAR	**LH249 BLK PLN NKL**	**1495BPN**	**Hero's Pride - HG**	HERO'S PRIDE AIRTEK SIDE HANDLE BATON HOLDER.	25%	1	□ 8.99	□ 6.74
DUTY GEAR	**LP157 BKPL SIL 36**	**GA157P-2-36**	**Hero's Pride - HG**	GALLS 1 3/4IN GARRISON BELT	25%	1	□ 29.99	□ 22.49
DUTY GEAR	**LP157 BKPL SIL 38**	**GA157P-2-38**	**Hero's Pride - HG**	GALLS 1 3/4IN GARRISON BELT	25%	1	□ 29.99	□ 22.49
DUTY GEAR	**LP157 BKPL SIL 40**	**GA157P-2-40**	**Hero's Pride - HG**	GALLS 1 3/4IN GARRISON BELT	25%	1	□ 29.99	□ 22.49
DUTY GEAR	**LP157 BKBW SIL 30**	**GA157W-2-30**	**Hero's Pride - HG**	GALLS 1 3/4IN GARRISON BELT	25%	1	□ 29.99	□ 22.49
DUTY GEAR	**LP157 BKBW SIL 32**	**GA157W-2-32**	**Hero's Pride - HG**	GALLS 1 3/4IN GARRISON BELT	25%	1	□ 29.99	□ 22.49
DUTY GEAR	**LP157 BKBW SIL 36**	**GA157W-2-36**	**Hero's Pride - HG**	GALLS 1 3/4IN GARRISON BELT	25%	1	□ 29.99	□ 22.49

DUTY GEAR	**LP157 BKBW SIL 40**	**GA157W-2-40**	**Hero's Pride - HG**	GALLS 1 3/4IN GARRISON BELT	25%	1	□ 29.99	□ 22.49
DUTY GEAR	**LP157 BKBW SIL 42**	**GA157W-2-42**	**Hero's Pride - HG**	GALLS 1 3/4IN GARRISON BELT	25%	1	□ 29.99	□ 22.49
DUTY GEAR	**LP157 BKCL SIL 32**	**GA157C-2-32**	**Hero's Pride - HG**	GALLS 1 3/4IN GARRISON BELT	25%	1	□ 29.99	□ 22.49
DUTY GEAR	**LP157 BKCL SIL 34**	**GA157C-2-34**	**Hero's Pride - HG**	GALLS 1 3/4IN GARRISON BELT	25%	1	□ 29.99	□ 22.49
DUTY GEAR	**LP157 BKCL SIL 36**	**GA157C-2-36**	**Hero's Pride - HG**	GALLS 1 3/4IN GARRISON BELT	25%	1	□ 29.99	□ 22.49
DUTY GEAR	**LP157 BKCL SIL 38**	**GA157C-2-38**	**Hero's Pride - HG**	GALLS 1 3/4IN GARRISON BELT	25%	1	□ 29.99	□ 22.49
DUTY GEAR	**LP157 BKCL SIL 40**	**GA157C-2-40**	**Hero's Pride - HG**	GALLS 1 3/4IN GARRISON BELT	25%	1	□ 29.99	□ 22.49
DUTY GEAR	**LP157 BKCL SIL 42**	**GA157C-2-42**	**Hero's Pride - HG**	GALLS 1 3/4IN GARRISON BELT	25%	1	□ 29.99	□ 22.49
DUTY GEAR	**LP157 BKCL SIL 44**	**GA157C-2-44**	**Hero's Pride - HG**	GALLS 1 3/4IN GARRISON BELT	25%	1	□ 29.99	□ 22.49
DUTY GEAR	**LP157 BKBW BRS 30**	**GA157W-3-30**	**Hero's Pride - HG**	GALLS 1 3/4IN GARRISON BELT	25%	1	□ 29.99	□ 22.49
DUTY GEAR	**LP157 BKBW BRS 32**	**GA157W-3-32**	**Hero's Pride - HG**	GALLS 1 3/4IN GARRISON BELT	25%	1	□ 29.99	□ 22.49
DUTY GEAR	**LP157 BKBW BRS 34**	**GA157W-3-34**	**Hero's Pride - HG**	GALLS 1 3/4IN GARRISON BELT	25%	1	□ 29.99	□ 22.49
DUTY GEAR	**LP157 BKBW BRS 36**	**GA157W-3-36**	**Hero's Pride - HG**	GALLS 1 3/4IN GARRISON BELT	25%	1	□ 29.99	□ 22.49
DUTY GEAR	**LP157 BKBW BRS 38**	**GA157W-3-38**	**Hero's Pride - HG**	GALLS 1 3/4IN GARRISON BELT	25%	1	□ 29.99	□ 22.49
DUTY GEAR	**LP157 BKBW BRS 40**	**GA157W-3-40**	**Hero's Pride - HG**	GALLS 1 3/4IN GARRISON BELT	25%	1	□ 29.99	□ 22.49
DUTY GEAR	**LP157 BKBW BRS 42**	**GA157W-3-42**	**Hero's Pride - HG**	GALLS 1 3/4IN GARRISON BELT	25%	1	□ 29.99	□ 22.49
DUTY GEAR	**LP157 BKBW BRS 44**	**GA157W-3-44**	**Hero's Pride - HG**	GALLS 1 3/4IN GARRISON BELT	25%	1	□ 29.99	□ 22.49
DUTY GEAR	**LP157 BKCL BRS 36**	**GA157C-3-36**	**Hero's Pride - HG**	GALLS 1 3/4IN GARRISON BELT	25%	1	□ 29.99	□ 22.49
DUTY GEAR	**LP157 BKCL BRS 38**	**GA157C-3-38**	**Hero's Pride - HG**	GALLS 1 3/4IN GARRISON BELT	25%	1	□ 29.99	□ 22.49
DUTY GEAR	**LP157 BKCL BRS 40**	**GA157C-3-40**	**Hero's Pride - HG**	GALLS 1 3/4IN GARRISON BELT	25%	1	□ 29.99	□ 22.49
DUTY GEAR	**LP157 BKCL BRS 42**	**GA157C-3-42**	**Hero's Pride - HG**	GALLS 1 3/4IN GARRISON BELT	25%	1	□ 29.99	□ 22.49
DUTY GEAR	**LP157 BKCL BRS 44**	**GA157C-3-44**	**Hero's Pride - HG**	GALLS 1 3/4IN GARRISON BELT	25%	1	□ 29.99	□ 22.49
DUTY GEAR	**LP157 BKPL BRS 32**	**GA157P-3-32**	**Hero's Pride - HG**	GALLS 1 3/4IN GARRISON BELT	25%	1	□ 29.99	□ 22.49
DUTY GEAR	**LP157 BKPL BRS 34**	**GA157P-3-34**	**Hero's Pride - HG**	GALLS 1 3/4IN GARRISON BELT	25%	1	□ 29.99	□ 22.49
DUTY GEAR	**LP157 BKPL BRS 38**	**GA157P-3-38**	**Hero's Pride - HG**	GALLS 1 3/4IN GARRISON BELT	25%	1	□ 29.99	□ 22.49
DUTY GEAR	**LP157 BKPL BRS 40**	**GA157P-3-40**	**Hero's Pride - HG**	GALLS 1 3/4IN GARRISON BELT	25%	1	□ 29.99	□ 22.49
DUTY GEAR	**NP041 BLK**	**QM1330**	**Hero's Pride - HG**	LAWPRO TACTICAL PAGER GLOVE HOLSTER	25%	1	□ 12.99	□ 9.74
DUTY GEAR	**LP1233 BLK BW BRS**	**GA1233WA**	**Hero's Pride - HG**	GALLS KEY LOOP W/ KEY SNAP	25%	1	□ 10.99	□ 8.24
DUTY GEAR	**LP1233 BLK BW NKL**	**GA1233WN**	**Hero's Pride - HG**	GALLS KEY LOOP W/ KEY SNAP	25%	1	□ 10.99	□ 8.24
DUTY GEAR	**LP1233 BLK CL BRS**	**GA1233CA**	**Hero's Pride - HG**	GALLS KEY LOOP W/ KEY SNAP	25%	1	□ 10.99	□ 8.24
DUTY GEAR	**LP1233 BLK CL NKL**	**GA1233CN**	**Hero's Pride - HG**	GALLS KEY LOOP W/ KEY SNAP	25%	1	□ 10.99	□ 8.24
DUTY GEAR	**LP1233 BLK PLN BRS**	**GA1233PA**	**Hero's Pride - HG**	GALLS KEY LOOP W/ KEY SNAP	25%	1	□ 10.99	□ 8.24
DUTY GEAR	**LP1233 BLK PLN NKL**	**GA1233PN**	**Hero's Pride - HG**	GALLS KEY LOOP W/ KEY SNAP	25%	1	□ 10.99	□ 8.24

DUTY GEAR	**NP022 BLK 5X**	**QM1300-5X**	**Hero's Pride - HG**	LAWPRO TACTICAL 2IN DUTY BELT	25%	1	□ 18.99	□ 14.24
DUTY GEAR	**NP1530 BW BRS**	**GA1530WA**	**Hero's Pride - HG**	GALLS NARCAN NASAL SPRAY CASE	25%	1	□ 27.99	□ 20.99
DUTY GEAR	**NP1530 BW NKL**	**GA1530WN**	**Hero's Pride - HG**	GALLS NARCAN NASAL SPRAY CASE	25%	1	□ 27.99	□ 20.99
DUTY GEAR	**NP1530 CL BRS**	**GA1530CA**	**Hero's Pride - HG**	GALLS NARCAN NASAL SPRAY CASE	25%	1	□ 27.99	□ 20.99
DUTY GEAR	**NP1530 CL NKL**	**GA1530CN**	**Hero's Pride - HG**	GALLS NARCAN NASAL SPRAY CASE	25%	1	□ 27.99	□ 20.99
DUTY GEAR	**NP1530 PLN BRS**	**GA1530PA**	**Hero's Pride - HG**	GALLS NARCAN NASAL SPRAY CASE	25%	1	□ 27.99	□ 20.99
DUTY GEAR	**NP1530 PLN NKL**	**GA1530PN**	**Hero's Pride - HG**	GALLS NARCAN NASAL SPRAY CASE	25%	1	□ 27.99	□ 20.99
DUTY GEAR	**LP157 BKPL SIL 46**	**GA157P-2-46**	**Hero's Pride - HG**	GALLS 1 3/4IN GARRISON BELT	25%	1	□ 31.29	□ 23.47
DUTY GEAR	**LP157 BKBW SIL 46**	**GA157W-2-46**	**Hero's Pride - HG**	GALLS 1 3/4IN GARRISON BELT	25%	1	□ 31.29	□ 23.47
DUTY GEAR	**LP157 BKCL SIL 46**	**GA157C-2-46**	**Hero's Pride - HG**	GALLS 1 3/4IN GARRISON BELT	25%	1	□ 31.29	□ 23.47
DUTY GEAR	**LP157 BKBW SIL 48**	**GA157W-2-48**	**Hero's Pride - HG**	GALLS 1 3/4IN GARRISON BELT	25%	1	□ 31.29	□ 23.47
DUTY GEAR	**LP157 BKBW SIL 50**	**GA157W-2-50**	**Hero's Pride - HG**	GALLS 1 3/4IN GARRISON BELT	25%	1	□ 31.29	□ 23.47
DUTY GEAR	**LP157 BKCL SIL 48**	**GA157C-2-48**	**Hero's Pride - HG**	GALLS 1 3/4IN GARRISON BELT	25%	1	□ 31.29	□ 23.47
DUTY GEAR	**LP157 BKCL SIL 50**	**GA157C-2-50**	**Hero's Pride - HG**	GALLS 1 3/4IN GARRISON BELT	25%	1	□ 31.29	□ 23.47
DUTY GEAR	**LP157 BKCL SIL 52**	**GA157C-2-52**	**Hero's Pride - HG**	GALLS 1 3/4IN GARRISON BELT	25%	1	□ 31.29	□ 23.47
DUTY GEAR	**LP157 BKPL SIL 48**	**GA157P-2-48**	**Hero's Pride - HG**	GALLS 1 3/4IN GARRISON BELT	25%	1	□ 31.29	□ 23.47
DUTY GEAR	**LP157 BKPL SIL 52**	**GA157P-2-52**	**Hero's Pride - HG**	GALLS 1 3/4IN GARRISON BELT	25%	1	□ 31.29	□ 23.47
DUTY GEAR	**LP157 BKBW BRS 46**	**GA157W-3-46**	**Hero's Pride - HG**	GALLS 1 3/4IN GARRISON BELT	25%	1	□ 31.29	□ 23.47
DUTY GEAR	**LP157 BKBW BRS 48**	**GA157W-3-48**	**Hero's Pride - HG**	GALLS 1 3/4IN GARRISON BELT	25%	1	□ 31.29	□ 23.47
DUTY GEAR	**LP157 BKBW BRS 50**	**GA157W-3-50**	**Hero's Pride - HG**	GALLS 1 3/4IN GARRISON BELT	25%	1	□ 31.29	□ 23.47
DUTY GEAR	**LP157 BKPL BRS 46**	**GA157P-3-46**	**Hero's Pride - HG**	GALLS 1 3/4IN GARRISON BELT	25%	1	□ 31.29	□ 23.47
DUTY GEAR	**LP157 BKPL BRS 48**	**GA157P-3-48**	**Hero's Pride - HG**	GALLS 1 3/4IN GARRISON BELT	25%	1	□ 31.29	□ 23.47
DUTY GEAR	**LP243 PLN NKL**	**GA243PN**	**Hero's Pride - HG**	GALLS GEAR GLOVE POUCH	25%	1	□ 19.99	□ 14.99
DUTY GEAR	**LP243 BW NKL**	**GA243WN**	**Hero's Pride - HG**	GALLS GEAR GLOVE POUCH	25%	1	□ 19.99	□ 14.99
DUTY GEAR	**LP243 CL NKL**	**GA243CN**	**Hero's Pride - HG**	GALLS GEAR GLOVE POUCH	25%	1	□ 19.99	□ 14.99
DUTY GEAR	**LP243 BW BRS**	**GA243WA**	**Hero's Pride - HG**	GALLS GEAR GLOVE POUCH	25%	1	□ 19.99	□ 14.99
DUTY GEAR	**LP243 CL BRS**	**GA243CA**	**Hero's Pride - HG**	GALLS GEAR GLOVE POUCH	25%	1	□ 19.99	□ 14.99
DUTY GEAR	**LP243 PLN BRS**	**GA243PA**	**Hero's Pride - HG**	GALLS GEAR GLOVE POUCH	25%	1	□ 19.99	□ 14.99
DUTY GEAR	**LP243 BW VEL**	**GA243WH**	**Hero's Pride - HG**	GALLS GEAR GLOVE POUCH	25%	1	□ 19.99	□ 14.99
DUTY GEAR	**LP243 CL VEL**	**GA243CH**	**Hero's Pride - HG**	GALLS GEAR GLOVE POUCH	25%	1	□ 19.99	□ 14.99

DUTY GEAR	**LP243 PLN VEL**	**GA243PH**	**Hero's Pride - HG**	GALLS GEAR GLOVE POUCH	25%	1	□ 19.99	□ 14.99
DUTY GEAR	**LP150 PLN NKL**	**GA150PN**	**Hero's Pride - HG**	GALL'S GEAR BELT KEEPERS 4PK	25%	1	□ 15.99	□ 11.99
DUTY GEAR	**LP150 BW NKL**	**GA150WN**	**Hero's Pride - HG**	GALL'S GEAR BELT KEEPERS 4PK	25%	1	□ 15.99	□ 11.99
DUTY GEAR	**LP150 CL NKL**	**GA150CN**	**Hero's Pride - HG**	GALL'S GEAR BELT KEEPERS 4PK	25%	1	□ 15.99	□ 11.99
DUTY GEAR	**LP150 BW BRS**	**GA150WA**	**Hero's Pride - HG**	GALL'S GEAR BELT KEEPERS 4PK	25%	1	□ 15.99	□ 11.99
DUTY GEAR	**LP150 CL BRS**	**GA150CA**	**Hero's Pride - HG**	GALL'S GEAR BELT KEEPERS 4PK	25%	1	□ 15.99	□ 11.99
DUTY GEAR	**LP150 PLN BRS**	**GA150PA**	**Hero's Pride - HG**	GALL'S GEAR BELT KEEPERS 4PK	25%	1	□ 15.99	□ 11.99
DUTY GEAR	**LP149 PLN NKL**	**GA149PN**	**Hero's Pride - HG**	Gall's Gear Key Ring Holder	25%	1	□ 18.99	□ 14.24
DUTY GEAR	**LP149 BW NKL**	**GA149WN**	**Hero's Pride - HG**	Gall's Gear Key Ring Holder	25%	1	□ 18.99	□ 14.24
DUTY GEAR	**LP149 CL NKL**	**GA149CN**	**Hero's Pride - HG**	Gall's Gear Key Ring Holder	25%	1	□ 18.99	□ 14.24
DUTY GEAR	**LP149 BW BRS**	**GA149WA**	**Hero's Pride - HG**	Gall's Gear Key Ring Holder	25%	1	□ 18.99	□ 14.24
DUTY GEAR	**LP149 PLN BRS**	**GA149PA**	**Hero's Pride - HG**	Gall's Gear Key Ring Holder	25%	1	□ 18.99	□ 14.24
DUTY GEAR	**LH221 BLK BW BLK**	**1490BWB**	**Hero's Pride - HG**	HERO'S PRIDE AIRTEK D CELL PLASTIC FLASHLIGHT HOLDER	25%	1	□ 10.99	□ 8.24
DUTY GEAR	**LH221 BLK BW NKL**	**1490BWN**	**Hero's Pride - HG**	HERO'S PRIDE AIRTEK D CELL PLASTIC FLASHLIGHT HOLDER	25%	1	□ 10.99	□ 8.24
DUTY GEAR	**LP145 PLN SIL 28**	**GA145P-2-28**	**Hero's Pride - HG**	GALLS GEAR SAM BROWNE BELT	25%	1	□ 42.99	□ 32.24
DUTY GEAR	**LP145 PLN SIL 30**	**GA145P-2-30**	**Hero's Pride - HG**	GALLS GEAR SAM BROWNE BELT	25%	1	□ 42.99	□ 32.24
DUTY GEAR	**LP145 PLN SIL 32**	**GA145P-2-32**	**Hero's Pride - HG**	GALLS GEAR SAM BROWNE BELT	25%	1	□ 42.99	□ 32.24
DUTY GEAR	**LP145 PLN SIL 34**	**GA145P-2-34**	**Hero's Pride - HG**	GALLS GEAR SAM BROWNE BELT	25%	1	□ 42.99	□ 32.24
DUTY GEAR	**LP145 PLN SIL 36**	**GA145P-2-36**	**Hero's Pride - HG**	GALLS GEAR SAM BROWNE BELT	25%	1	□ 42.99	□ 32.24
DUTY GEAR	**LP145 PLN SIL 38**	**GA145P-2-38**	**Hero's Pride - HG**	GALLS GEAR SAM BROWNE BELT	25%	1	□ 42.99	□ 32.24
DUTY GEAR	**LP145 PLN SIL 40**	**GA145P-2-40**	**Hero's Pride - HG**	GALLS GEAR SAM BROWNE BELT	25%	1	□ 42.99	□ 32.24
DUTY GEAR	**LP145 PLN SIL 42**	**GA145P-2-42**	**Hero's Pride - HG**	GALLS GEAR SAM BROWNE BELT	25%	1	□ 42.99	□ 32.24
DUTY GEAR	**LP145 PLN SIL 44**	**GA145P-2-44**	**Hero's Pride - HG**	GALLS GEAR SAM BROWNE BELT	25%	1	□ 42.99	□ 32.24
DUTY GEAR	**LP145 PLN SIL 46**	**GA145P-2-46**	**Hero's Pride - HG**	GALLS GEAR SAM BROWNE BELT	25%	1	□ 42.99	□ 32.24
DUTY GEAR	**LP145 BW SIL 28**	**GA145W-2-28**	**Hero's Pride - HG**	GALLS GEAR SAM BROWNE BELT	25%	1	□ 42.99	□ 32.24
DUTY GEAR	**LP145 BW SIL 30**	**GA145W-2-30**	**Hero's Pride - HG**	GALLS GEAR SAM BROWNE BELT	25%	1	□ 42.99	□ 32.24
DUTY GEAR	**LP145 BW SIL 32**	**GA145W-2-32**	**Hero's Pride - HG**	GALLS GEAR SAM BROWNE BELT	25%	1	□ 42.99	□ 32.24
DUTY GEAR	**LP145 BW SIL 34**	**GA145W-2-34**	**Hero's Pride - HG**	GALLS GEAR SAM BROWNE BELT	25%	1	□ 42.99	□ 32.24
DUTY GEAR	**LP145 BW SIL 36**	**GA145W-2-36**	**Hero's Pride - HG**	GALLS GEAR SAM BROWNE BELT	25%	1	□ 42.99	□ 32.24
DUTY GEAR	**LP145 BW SIL 38**	**GA145W-2-38**	**Hero's Pride - HG**	GALLS GEAR SAM BROWNE BELT	25%	1	□ 42.99	□ 32.24
DUTY GEAR	**LP145 BW SIL 40**	**GA145W-2-40**	**Hero's Pride - HG**	GALLS GEAR SAM BROWNE BELT	25%	1	□ 42.99	□ 32.24
DUTY GEAR	**LP145 BW SIL 42**	**GA145W-2-42**	**Hero's Pride - HG**	GALLS GEAR SAM BROWNE BELT	25%	1	□ 42.99	□ 32.24
DUTY GEAR	**LP145 BW SIL 44**	**GA145W-2-44**	**Hero's Pride - HG**	GALLS GEAR SAM BROWNE BELT	25%	1	□ 42.99	□ 32.24

DUTY GEAR	**LP145 BW SIL 46**	**GA145W-2-46**	**Hero's Pride - HG**	GALLS GEAR SAM BROWNE BELT	25%	1	□ 42.99	□ 32.24
DUTY GEAR	**LP145 BW SIL 48**	**GA145W-2-48**	**Hero's Pride - HG**	GALLS GEAR SAM BROWNE BELT	25%	1	□ 42.99	□ 32.24
DUTY GEAR	**LP145 CL SIL 28**	**GA145C-2-28**	**Hero's Pride - HG**	GALLS GEAR SAM BROWNE BELT	25%	1	□ 42.99	□ 32.24
DUTY GEAR	**LP145 CL SIL 30**	**GA145C-2-30**	**Hero's Pride - HG**	GALLS GEAR SAM BROWNE BELT	25%	1	□ 42.99	□ 32.24
DUTY GEAR	**LP145 CL SIL 32**	**GA145C-2-32**	**Hero's Pride - HG**	GALLS GEAR SAM BROWNE BELT	25%	1	□ 42.99	□ 32.24
DUTY GEAR	**LP145 CL SIL 34**	**GA145C-2-34**	**Hero's Pride - HG**	GALLS GEAR SAM BROWNE BELT	25%	1	□ 42.99	□ 32.24
DUTY GEAR	**LP145 CL SIL 36**	**GA145C-2-36**	**Hero's Pride - HG**	GALLS GEAR SAM BROWNE BELT	25%	1	□ 42.99	□ 32.24
DUTY GEAR	**LP145 CL SIL 38**	**GA145C-2-38**	**Hero's Pride - HG**	GALLS GEAR SAM BROWNE BELT	25%	1	□ 42.99	□ 32.24
DUTY GEAR	**LP145 CL SIL 40**	**GA145C-2-40**	**Hero's Pride - HG**	GALLS GEAR SAM BROWNE BELT	25%	1	□ 42.99	□ 32.24
DUTY GEAR	**LP145 CL SIL 42**	**GA145C-2-42**	**Hero's Pride - HG**	GALLS GEAR SAM BROWNE BELT	25%	1	□ 42.99	□ 32.24
DUTY GEAR	**LP145 CL SIL 44**	**GA145C-2-44**	**Hero's Pride - HG**	GALLS GEAR SAM BROWNE BELT	25%	1	□ 42.99	□ 32.24
DUTY GEAR	**LP145 CL SIL 46**	**GA145C-2-46**	**Hero's Pride - HG**	GALLS GEAR SAM BROWNE BELT	25%	1	□ 42.99	□ 32.24
DUTY GEAR	**LP145 PLN SIL 48**	**GA145P-2-48**	**Hero's Pride - HG**	GALLS GEAR SAM BROWNE BELT	25%	1	□ 42.99	□ 32.24
DUTY GEAR	**LP145 CL SIL 48**	**GA145C-2-48**	**Hero's Pride - HG**	GALLS GEAR SAM BROWNE BELT	25%	1	□ 42.99	□ 32.24
DUTY GEAR	**LP145 PLN SIL 50**	**GA145P-2-50**	**Hero's Pride - HG**	GALLS GEAR SAM BROWNE BELT	25%	1	□ 42.99	□ 32.24
DUTY GEAR	**LP145 CL SIL 50**	**GA145C-2-50**	**Hero's Pride - HG**	GALLS GEAR SAM BROWNE BELT	25%	1	□ 42.99	□ 32.24
DUTY GEAR	**LP145 PLN SIL 52**	**GA145P-2-52**	**Hero's Pride - HG**	GALLS GEAR SAM BROWNE BELT	25%	1	□ 42.99	□ 32.24
DUTY GEAR	**LP145 CL SIL 52**	**GA145C-2-52**	**Hero's Pride - HG**	GALLS GEAR SAM BROWNE BELT	25%	1	□ 42.99	□ 32.24
DUTY GEAR	**LP145 PLN SIL 54**	**GA145P-2-54**	**Hero's Pride - HG**	GALLS GEAR SAM BROWNE BELT	25%	1	□ 42.99	□ 32.24
DUTY GEAR	**LP145 CL SIL 54**	**GA145C-2-54**	**Hero's Pride - HG**	GALLS GEAR SAM BROWNE BELT	25%	1	□ 42.99	□ 32.24
DUTY GEAR	**LP145 PLN SIL 56**	**GA145P-2-56**	**Hero's Pride - HG**	GALLS GEAR SAM BROWNE BELT	25%	1	□ 42.99	□ 32.24
DUTY GEAR	**LP145 CL SIL 56**	**GA145C-2-56**	**Hero's Pride - HG**	GALLS GEAR SAM BROWNE BELT	25%	1	□ 42.99	□ 32.24
DUTY GEAR	**LP145 PLN SIL 58**	**GA145P-2-58**	**Hero's Pride - HG**	GALLS GEAR SAM BROWNE BELT	25%	1	□ 42.99	□ 32.24
DUTY GEAR	**LP145 CL SIL 58**	**GA145C-2-58**	**Hero's Pride - HG**	GALLS GEAR SAM BROWNE BELT	25%	1	□ 42.99	□ 32.24
DUTY GEAR	**LP145 PLN SIL 60**	**GA145P-2-60**	**Hero's Pride - HG**	GALLS GEAR SAM BROWNE BELT	25%	1	□ 42.99	□ 32.24
DUTY GEAR	**LP145 CL SIL 60**	**GA145C-2-60**	**Hero's Pride - HG**	GALLS GEAR SAM BROWNE BELT	25%	1	□ 42.99	□ 32.24
DUTY GEAR	**LP145 BW SIL 50**	**GA145W-2-50**	**Hero's Pride - HG**	GALLS GEAR SAM BROWNE BELT	25%	1	□ 42.99	□ 32.24
DUTY GEAR	**LP145 BW SIL 52**	**GA145W-2-52**	**Hero's Pride - HG**	GALLS GEAR SAM BROWNE BELT	25%	1	□ 42.99	□ 32.24
DUTY GEAR	**LP145 BW SIL 54**	**GA145W-2-54**	**Hero's Pride - HG**	GALLS GEAR SAM BROWNE BELT	25%	1	□ 42.99	□ 32.24
DUTY GEAR	**LP145 BW SIL 56**	**GA145W-2-56**	**Hero's Pride - HG**	GALLS GEAR SAM BROWNE BELT	25%	1	□ 42.99	□ 32.24
DUTY GEAR	**LP145 BW SIL 58**	**GA145W-2-58**	**Hero's Pride - HG**	GALLS GEAR SAM BROWNE BELT	25%	1	□ 42.99	□ 32.24
DUTY GEAR	**LP145 BW SIL 60**	**GA145W-2-60**	**Hero's Pride - HG**	GALLS GEAR SAM BROWNE BELT	25%	1	□ 42.99	□ 32.24
DUTY GEAR	**LP145 BW BRS 28**	**GA145W-3-28**	**Hero's Pride - HG**	GALLS GEAR SAM BROWNE BELT	25%	1	□ 42.99	□ 32.24
DUTY GEAR	**LP145 BW BRS 30**	**GA145W-3-30**	**Hero's Pride - HG**	GALLS GEAR SAM BROWNE BELT	25%	1	□ 42.99	□ 32.24

DUTY GEAR	**LP145 BW BRS 32**	**GA145W-3-32**	**Hero's Pride - HG**	GALLS GEAR SAM BROWNE BELT	25%	1	□ 42.99	□ 32.24
DUTY GEAR	**LP145 BW BRS 34**	**GA145W-3-34**	**Hero's Pride - HG**	GALLS GEAR SAM BROWNE BELT	25%	1	□ 42.99	□ 32.24
DUTY GEAR	**LP145 BW BRS 36**	**GA145W-3-36**	**Hero's Pride - HG**	GALLS GEAR SAM BROWNE BELT	25%	1	□ 42.99	□ 32.24
DUTY GEAR	**LP145 BW BRS 38**	**GA145W-3-38**	**Hero's Pride - HG**	GALLS GEAR SAM BROWNE BELT	25%	1	□ 42.99	□ 32.24
DUTY GEAR	**LP145 BW BRS 40**	**GA145W-3-40**	**Hero's Pride - HG**	GALLS GEAR SAM BROWNE BELT	25%	1	□ 42.99	□ 32.24
DUTY GEAR	**LP145 BW BRS 42**	**GA145W-3-42**	**Hero's Pride - HG**	GALLS GEAR SAM BROWNE BELT	25%	1	□ 42.99	□ 32.24
DUTY GEAR	**LP145 BW BRS 44**	**GA145W-3-44**	**Hero's Pride - HG**	GALLS GEAR SAM BROWNE BELT	25%	1	□ 42.99	□ 32.24
DUTY GEAR	**LP145 BW BRS 46**	**GA145W-3-46**	**Hero's Pride - HG**	GALLS GEAR SAM BROWNE BELT	25%	1	□ 42.99	□ 32.24
DUTY GEAR	**LP145 BW BRS 48**	**GA145W-3-48**	**Hero's Pride - HG**	GALLS GEAR SAM BROWNE BELT	25%	1	□ 42.99	□ 32.24
DUTY GEAR	**LP145 BW BRS 50**	**GA145W-3-50**	**Hero's Pride - HG**	GALLS GEAR SAM BROWNE BELT	25%	1	□ 42.99	□ 32.24
DUTY GEAR	**LP145 BW BRS 52**	**GA145W-3-52**	**Hero's Pride - HG**	GALLS GEAR SAM BROWNE BELT	25%	1	□ 42.99	□ 32.24
DUTY GEAR	**LP145 BW BRS 54**	**GA145W-3-54**	**Hero's Pride - HG**	GALLS GEAR SAM BROWNE BELT	25%	1	□ 42.99	□ 32.24
DUTY GEAR	**LP145 BW BRS 56**	**GA145W-3-56**	**Hero's Pride - HG**	GALLS GEAR SAM BROWNE BELT	25%	1	□ 42.99	□ 32.24
DUTY GEAR	**LP145 BW BRS 58**	**GA145W-3-58**	**Hero's Pride - HG**	GALLS GEAR SAM BROWNE BELT	25%	1	□ 42.99	□ 32.24
DUTY GEAR	**LP145 BW BRS 60**	**GA145W-3-60**	**Hero's Pride - HG**	GALLS GEAR SAM BROWNE BELT	25%	1	□ 42.99	□ 32.24
DUTY GEAR	**LP145 CL BRS 28**	**GA145C-3-28**	**Hero's Pride - HG**	GALLS GEAR SAM BROWNE BELT	25%	1	□ 42.99	□ 32.24
DUTY GEAR	**LP145 CL BRS 30**	**GA145C-3-30**	**Hero's Pride - HG**	GALLS GEAR SAM BROWNE BELT	25%	1	□ 42.99	□ 32.24
DUTY GEAR	**LP145 CL BRS 32**	**GA145C-3-32**	**Hero's Pride - HG**	GALLS GEAR SAM BROWNE BELT	25%	1	□ 42.99	□ 32.24
DUTY GEAR	**LP145 CL BRS 34**	**GA145C-3-34**	**Hero's Pride - HG**	GALLS GEAR SAM BROWNE BELT	25%	1	□ 42.99	□ 32.24
DUTY GEAR	**LP145 CL BRS 36**	**GA145C-3-36**	**Hero's Pride - HG**	GALLS GEAR SAM BROWNE BELT	25%	1	□ 42.99	□ 32.24
DUTY GEAR	**LP145 CL BRS 38**	**GA145C-3-38**	**Hero's Pride - HG**	GALLS GEAR SAM BROWNE BELT	25%	1	□ 42.99	□ 32.24
DUTY GEAR	**LP145 CL BRS 40**	**GA145C-3-40**	**Hero's Pride - HG**	GALLS GEAR SAM BROWNE BELT	25%	1	□ 42.99	□ 32.24
DUTY GEAR	**LP145 CL BRS 42**	**GA145C-3-42**	**Hero's Pride - HG**	GALLS GEAR SAM BROWNE BELT	25%	1	□ 42.99	□ 32.24
DUTY GEAR	**LP145 CL BRS 44**	**GA145C-3-44**	**Hero's Pride - HG**	GALLS GEAR SAM BROWNE BELT	25%	1	□ 42.99	□ 32.24
DUTY GEAR	**LP145 CL BRS 46**	**GA145C-3-46**	**Hero's Pride - HG**	GALLS GEAR SAM BROWNE BELT	25%	1	□ 42.99	□ 32.24
DUTY GEAR	**LP145 CL BRS 48**	**GA145C-3-48**	**Hero's Pride - HG**	GALLS GEAR SAM BROWNE BELT	25%	1	□ 42.99	□ 32.24
DUTY GEAR	**LP145 CL BRS 50**	**GA145C-3-50**	**Hero's Pride - HG**	GALLS GEAR SAM BROWNE BELT	25%	1	□ 42.99	□ 32.24
DUTY GEAR	**LP145 CL BRS 52**	**GA145C-3-52**	**Hero's Pride - HG**	GALLS GEAR SAM BROWNE BELT	25%	1	□ 42.99	□ 32.24
DUTY GEAR	**LP145 CL BRS 54**	**GA145C-3-54**	**Hero's Pride - HG**	GALLS GEAR SAM BROWNE BELT	25%	1	□ 42.99	□ 32.24
DUTY GEAR	**LP145 CL BRS 56**	**GA145C-3-56**	**Hero's Pride - HG**	GALLS GEAR SAM BROWNE BELT	25%	1	□ 42.99	□ 32.24
DUTY GEAR	**LP145 CL BRS 58**	**GA145C-3-58**	**Hero's Pride - HG**	GALLS GEAR SAM BROWNE BELT	25%	1	□ 42.99	□ 32.24
DUTY GEAR	**LP145 CL BRS 60**	**GA145C-3-60**	**Hero's Pride - HG**	GALLS GEAR SAM BROWNE BELT	25%	1	□ 42.99	□ 32.24
DUTY GEAR	**LP145 PLN BRS 28**	**GA145P-3-28**	**Hero's Pride - HG**	GALLS GEAR SAM BROWNE BELT	25%	1	□ 42.99	□ 32.24
DUTY GEAR	**LP145 PLN BRS 30**	**GA145P-3-30**	**Hero's Pride - HG**	GALLS GEAR SAM BROWNE BELT	25%	1	□ 42.99	□ 32.24

DUTY GEAR	**LP145 PLN BRS 34**	**GA145P-3-34**	**Hero's Pride - HG**	GALLS GEAR SAM BROWNE BELT	25%	1	□ 42.99	□ 32.24
DUTY GEAR	**LP145 PLN BRS 36**	**GA145P-3-36**	**Hero's Pride - HG**	GALLS GEAR SAM BROWNE BELT	25%	1	□ 42.99	□ 32.24
DUTY GEAR	**LP145 PLN BRS 38**	**GA145P-3-38**	**Hero's Pride - HG**	GALLS GEAR SAM BROWNE BELT	25%	1	□ 42.99	□ 32.24
DUTY GEAR	**LP145 PLN BRS 40**	**GA145P-3-40**	**Hero's Pride - HG**	GALLS GEAR SAM BROWNE BELT	25%	1	□ 42.99	□ 32.24
DUTY GEAR	**LP145 PLN BRS 42**	**GA145P-3-42**	**Hero's Pride - HG**	GALLS GEAR SAM BROWNE BELT	25%	1	□ 42.99	□ 32.24
DUTY GEAR	**LP145 PLN BRS 44**	**GA145P-3-44**	**Hero's Pride - HG**	GALLS GEAR SAM BROWNE BELT	25%	1	□ 42.99	□ 32.24
DUTY GEAR	**LP145 PLN BRS 46**	**GA145P-3-46**	**Hero's Pride - HG**	GALLS GEAR SAM BROWNE BELT	25%	1	□ 42.99	□ 32.24
DUTY GEAR	**LP145 PLN BRS 50**	**GA145P-3-50**	**Hero's Pride - HG**	GALLS GEAR SAM BROWNE BELT	25%	1	□ 42.99	□ 32.24
DUTY GEAR	**LP145 PLN BRS 54**	**GA145P-3-54**	**Hero's Pride - HG**	GALLS GEAR SAM BROWNE BELT	25%	1	□ 42.99	□ 32.24
DUTY GEAR	**LP145 PLN BRS 56**	**GA145P-3-56**	**Hero's Pride - HG**	GALLS GEAR SAM BROWNE BELT	25%	1	□ 42.99	□ 32.24
DUTY GEAR	**LP145 PLN BRS 58**	**GA145P-3-58**	**Hero's Pride - HG**	GALLS GEAR SAM BROWNE BELT	25%	1	□ 42.99	□ 32.24
DUTY GEAR	**LP145 PLN BRS 60**	**GA145P-3-60**	**Hero's Pride - HG**	GALLS GEAR SAM BROWNE BELT	25%	1	□ 42.99	□ 32.24
DUTY GEAR	**NP027 BLK**	**QM1362**	**Hero's Pride - HG**	LAWPRO TACTICAL 3/4IN BELT KEEPERS (SET OF 4)	25%	1	□ 8.99	□ 6.74
DUTY GEAR	**NP055 BLK**	**QM1318**	**Hero's Pride - HG**	LAWPRO TACTICAL SINGLE HANDCUFF CASE	25%	1	□ 15.99	□ 11.99
DUTY GEAR	**NP022 BLK 4X**	**QM1300-4X**	**Hero's Pride - HG**	LAWPRO TACTICAL 2IN DUTY BELT	25%	1	□ 18.99	□ 14.24
DUTY GEAR	**NP1918 BLK LG**	**GA1344X-9-L-38**	**Hero's Pride - HG**	GALLS TACTICAL DUTY BELT 1.5"	25%	1	□ 29.99	□ 22.49
DUTY GEAR	**NP1918 BLK MD**	**GA1344X-9-M-34**	**Hero's Pride - HG**	GALLS TACTICAL DUTY BELT 1.5"	25%	1	□ 29.99	□ 22.49
DUTY GEAR	**NP1918 BLK SM**	**GA1344X-9-S-30**	**Hero's Pride - HG**	GALLS TACTICAL DUTY BELT 1.5"	25%	1	□ 29.99	□ 22.49
DUTY GEAR	**NP1918 BLK XL**	**GA1344X-9-XL-42**	**Hero's Pride - HG**	GALLS TACTICAL DUTY BELT 1.5"	25%	1	□ 29.99	□ 22.49
DUTY GEAR	**NP1918 BLK 2X**	**GA1344X-9-2XL-46**	**Hero's Pride - HG**	GALLS TACTICAL DUTY BELT 1.5"	25%	1	□ 29.99	□ 22.49
DUTY GEAR	**NP1918 BLK 3X**	**GA1344X-9-3XL-50**	**Hero's Pride - HG**	GALLS TACTICAL DUTY BELT 1.5"	25%	1	□ 29.99	□ 22.49
DUTY GEAR	**NP1918 BLK 4X**	**GA1344X-9-4XL-54**	**Hero's Pride - HG**	GALLS TACTICAL DUTY BELT 1.5"	25%	1	□ 29.99	□ 22.49
DUTY GEAR	**NP1918 BLK 5X**	**GA1344X-9-5XL-58**	**Hero's Pride - HG**	GALLS TACTICAL DUTY BELT 1.5"	25%	1	□ 29.99	□ 22.49
DUTY GEAR	**NP1918 COY LG**	**GA1344X-8-L-38**	**Hero's Pride - HG**	GALLS TACTICAL DUTY BELT 1.5"	25%	1	□ 29.99	□ 22.49
DUTY GEAR	**NP1918 COY MD**	**GA1344X-8-M-34**	**Hero's Pride - HG**	GALLS TACTICAL DUTY BELT 1.5"	25%	1	□ 29.99	□ 22.49
DUTY GEAR	**NP1918 COY SM**	**GA1344X-8-S-30**	**Hero's Pride - HG**	GALLS TACTICAL DUTY BELT 1.5"	25%	1	□ 29.99	□ 22.49
DUTY GEAR	**NP1918 COY XL**	**GA1344X-8-XL-42**	**Hero's Pride - HG**	GALLS TACTICAL DUTY BELT 1.5"	25%	1	□ 29.99	□ 22.49
DUTY GEAR	**NP1918 COY 2X**	**GA1344X-8-2XL-46**	**Hero's Pride - HG**	GALLS TACTICAL DUTY BELT 1.5"	25%	1	□ 29.99	□ 22.49
DUTY GEAR	**NP1918 COY 3X**	**GA1344X-8-3XL-50**	**Hero's Pride - HG**	GALLS TACTICAL DUTY BELT 1.5"	25%	1	□ 29.99	□ 22.49
DUTY GEAR	**NP1918 COY 4X**	**GA1344X-8-4XL-54**	**Hero's Pride - HG**	GALLS TACTICAL DUTY BELT 1.5"	25%	1	□ 29.99	□ 22.49
DUTY GEAR	**NP1918 COY 5X**	**GA1344X-8-5XL-58**	**Hero's Pride - HG**	GALLS TACTICAL DUTY BELT 1.5"	25%	1	□ 29.99	□ 22.49
DUTY GEAR	**NP1918 OD LG**	**GA1344X-7-L-38**	**Hero's Pride - HG**	GALLS TACTICAL DUTY BELT 1.5"	25%	1	□ 29.99	□ 22.49
DUTY GEAR	**NP1918 OD MD**	**GA1344X-7-M-34**	**Hero's Pride - HG**	GALLS TACTICAL DUTY BELT 1.5"	25%	1	□ 29.99	□ 22.49

DUTY GEAR	**NP1918 OD SM**	**GA1344X-7-S-30**	**Hero's Pride - HG**	GALLS TACTICAL DUTY BELT 1.5"	25%	1	□ 29.99	□ 22.49
DUTY GEAR	**NP1918 OD XL**	**GA1344X-7-XL-42**	**Hero's Pride - HG**	GALLS TACTICAL DUTY BELT 1.5"	25%	1	□ 29.99	□ 22.49
DUTY GEAR	**NP1918 OD 2X**	**GA1344X-7-2XL-46**	**Hero's Pride - HG**	GALLS TACTICAL DUTY BELT 1.5"	25%	1	□ 29.99	□ 22.49
DUTY GEAR	**NP1918 OD 3X**	**GA1344X-7-3XL-50**	**Hero's Pride - HG**	GALLS TACTICAL DUTY BELT 1.5"	25%	1	□ 29.99	□ 22.49
DUTY GEAR	**NP1918 OD 4X**	**GA1344X-7-4XL-54**	**Hero's Pride - HG**	GALLS TACTICAL DUTY BELT 1.5"	25%	1	□ 29.99	□ 22.49
DUTY GEAR	**NP1918 OD 5X**	**GA1344X-7-5XL-58**	**Hero's Pride - HG**	GALLS TACTICAL DUTY BELT 1.5"	25%	1	□ 29.99	□ 22.49
DUTY GEAR	**NP1919 BLK LG**	**GA1345X-9-L-38**	**Hero's Pride - HG**	GALLS TACTICAL DUTY BELT 1.75"	25%	1	□ 29.99	□ 22.49
DUTY GEAR	**NP1919 BLK MD**	**GA1345X-9-M-34**	**Hero's Pride - HG**	GALLS TACTICAL DUTY BELT 1.75"	25%	1	□ 29.99	□ 22.49
DUTY GEAR	**NP1919 BLK SM**	**GA1345X-9-S-30**	**Hero's Pride - HG**	GALLS TACTICAL DUTY BELT 1.75"	25%	1	□ 29.99	□ 22.49
DUTY GEAR	**NP1919 BLK XL**	**GA1345X-9-XL-42**	**Hero's Pride - HG**	GALLS TACTICAL DUTY BELT 1.75"	25%	1	□ 29.99	□ 22.49
DUTY GEAR	**NP1919 BLK 2X**	**GA1345X-9-2XL-46**	**Hero's Pride - HG**	GALLS TACTICAL DUTY BELT 1.75"	25%	1	□ 29.99	□ 22.49
DUTY GEAR	**NP1919 BLK 3X**	**GA1345X-9-3XL-50**	**Hero's Pride - HG**	GALLS TACTICAL DUTY BELT 1.75"	25%	1	□ 29.99	□ 22.49
DUTY GEAR	**NP1919 BLK 4X**	**GA1345X-9-4XL-54**	**Hero's Pride - HG**	GALLS TACTICAL DUTY BELT 1.75"	25%	1	□ 29.99	□ 22.49
DUTY GEAR	**NP1919 BLK 5X**	**GA1345X-9-5XL-58**	**Hero's Pride - HG**	GALLS TACTICAL DUTY BELT 1.75"	25%	1	□ 29.99	□ 22.49
DUTY GEAR	**NP1919 COY LG**	**GA1345X-8-L-38**	**Hero's Pride - HG**	GALLS TACTICAL DUTY BELT 1.75"	25%	1	□ 29.99	□ 22.49
DUTY GEAR	**NP1919 COY MD**	**GA1345X-8-M-34**	**Hero's Pride - HG**	GALLS TACTICAL DUTY BELT 1.75"	25%	1	□ 29.99	□ 22.49
DUTY GEAR	**NP1919 COY SM**	**GA1345X-8-S-30**	**Hero's Pride - HG**	GALLS TACTICAL DUTY BELT 1.75"	25%	1	□ 29.99	□ 22.49
DUTY GEAR	**NP1919 COY XL**	**GA1345X-8-XL-42**	**Hero's Pride - HG**	GALLS TACTICAL DUTY BELT 1.75"	25%	1	□ 29.99	□ 22.49
DUTY GEAR	**NP1919 COY 2X**	**GA1345X-8-2XL-46**	**Hero's Pride - HG**	GALLS TACTICAL DUTY BELT 1.75"	25%	1	□ 29.99	□ 22.49
DUTY GEAR	**NP1919 COY 3X**	**GA1345X-8-3XL-50**	**Hero's Pride - HG**	GALLS TACTICAL DUTY BELT 1.75"	25%	1	□ 29.99	□ 22.49
DUTY GEAR	**NP1919 COY 4X**	**GA1345X-8-4XL-54**	**Hero's Pride - HG**	GALLS TACTICAL DUTY BELT 1.75"	25%	1	□ 29.99	□ 22.49
DUTY GEAR	**NP1919 COY 5X**	**GA1345X-8-5XL-58**	**Hero's Pride - HG**	GALLS TACTICAL DUTY BELT 1.75"	25%	1	□ 29.99	□ 22.49
DUTY GEAR	**NP1919 OD LG**	**GA1345X-7-L-38**	**Hero's Pride - HG**	GALLS TACTICAL DUTY BELT 1.75"	25%	1	□ 29.99	□ 22.49
DUTY GEAR	**NP1919 OD MD**	**GA1345X-7-M-34**	**Hero's Pride - HG**	GALLS TACTICAL DUTY BELT 1.75"	25%	1	□ 29.99	□ 22.49

DUTY GEAR	**NP1919 OD SM**	**GA1345X-7-S-30**	**Hero's Pride - HG**	GALLS TACTICAL DUTY BELT 1.75"	25%	1	□ 29.99	□ 22.49
DUTY GEAR	**NP1919 OD XL**	**GA1345X-7-XL-42**	**Hero's Pride - HG**	GALLS TACTICAL DUTY BELT 1.75"	25%	1	□ 29.99	□ 22.49
DUTY GEAR	**NP1919 OD 2X**	**GA1345X-7-2XL-46**	**Hero's Pride - HG**	GALLS TACTICAL DUTY BELT 1.75"	25%	1	□ 29.99	□ 22.49
DUTY GEAR	**NP1919 OD 3X**	**GA1345X-7-3XL-50**	**Hero's Pride - HG**	GALLS TACTICAL DUTY BELT 1.75"	25%	1	□ 29.99	□ 22.49
DUTY GEAR	**NP1919 OD 4X**	**GA1345X-7-4XL-54**	**Hero's Pride - HG**	GALLS TACTICAL DUTY BELT 1.75"	25%	1	□ 29.99	□ 22.49
DUTY GEAR	**NP1919 OD 5X**	**GA1345X-7-5XL-58**	**Hero's Pride - HG**	GALLS TACTICAL DUTY BELT 1.75"	25%	1	□ 29.99	□ 22.49
DUTY GEAR	**LH221 BLK PLN BLK**	**1490BPB**	**Hero's Pride - HG**	HERO'S PRIDE AIRTEK D CELL PLASTIC FLASHLIGHT HOLDER	25%	1	□ 9.99	□ 7.49
DUTY GEAR	**LP303 BW**	**GA303W**	**Hero's Pride - HG**	GALLS GEAR HANDCUFF STRAP	25%	1	□ 11.99	□ 8.99
DUTY GEAR	**LP303 PLN**	**GA303P**	**Hero's Pride - HG**	GALLS GEAR HANDCUFF STRAP	25%	1	□ 11.99	□ 8.99
DUTY GEAR	**LP303 CL**	**GA303C**	**Hero's Pride - HG**	GALLS GEAR HANDCUFF STRAP	25%	1	□ 11.99	□ 8.99
DUTY GEAR	**LH221 BLK PLN NKL**	**1490BPN**	**Hero's Pride - HG**	HERO'S PRIDE AIRTEK D CELL PLASTIC FLASHLIGHT HOLDER	25%	1	□ 9.99	□ 7.49
DUTY GEAR	**NY064 BLK**	**QM1326**	**Hero's Pride - HG**	LAWPRO NYLON MINI FLASHLIGHT HOLDER, STREAMLIGHT	25%	1	□ 15.99	□ 11.99
DUTY GEAR	**NP022 BLK LG**	**QM1300-L**	**Hero's Pride - HG**	LAWPRO TACTICAL 2IN DUTY BELT	25%	1	□ 18.99	□ 14.24
DUTY GEAR	**NP022 BLK MD**	**QM1300-M**	**Hero's Pride - HG**	LAWPRO TACTICAL 2IN DUTY BELT	25%	1	□ 18.99	□ 14.24
DUTY GEAR	**NP022 BLK SM**	**QM1300-S**	**Hero's Pride - HG**	LAWPRO TACTICAL 2IN DUTY BELT	25%	1	□ 18.99	□ 14.24
DUTY GEAR	**NP022 BLK XL**	**QM1300-XL**	**Hero's Pride - HG**	LAWPRO TACTICAL 2IN DUTY BELT	25%	1	□ 18.99	□ 14.24
DUTY GEAR	**NP022 BLK 2X**	**QM1300-2XL**	**Hero's Pride - HG**	LAWPRO TACTICAL 2IN DUTY BELT	25%	1	□ 18.99	□ 14.24
DUTY GEAR	**NP022 BLK 3X**	**QM1300-3XL**	**Hero's Pride - HG**	LAWPRO TACTICAL 2IN DUTY BELT	25%	1	□ 18.99	□ 14.24
DUTY GEAR	**LR018 BLK**	**QM1323**	**Hero's Pride - HG**	LAWPRO MINI MAGLITE LED FLASHLIGHT HOLDER	25%	1	□ 12.99	□ 9.74
DUTY GEAR	**LP157 BKBW SIL 54**	**GA157W-2-54**	**Hero's Pride - HG**	GALLS 1 3/4IN GARRISON BELT	25%	1	□ 34.99	□ 26.24
DUTY GEAR	**LP157 BKBW SIL 56**	**GA157W-2-56**	**Hero's Pride - HG**	GALLS 1 3/4IN GARRISON BELT	25%	1	□ 34.99	□ 26.24
DUTY GEAR	**LP157 BKBW SIL 60**	**GA157W-2-60**	**Hero's Pride - HG**	GALLS 1 3/4IN GARRISON BELT	25%	1	□ 34.99	□ 26.24
DUTY GEAR	**LP157 BKCL SIL 54**	**GA157C-2-54**	**Hero's Pride - HG**	GALLS 1 3/4IN GARRISON BELT	25%	1	□ 34.99	□ 26.24
DUTY GEAR	**LP157 BKPL SIL 54**	**GA157P-2-54**	**Hero's Pride - HG**	GALLS 1 3/4IN GARRISON BELT	25%	1	□ 34.99	□ 26.24
DUTY GEAR	**LP157 BKPL SIL 56**	**GA157P-2-56**	**Hero's Pride - HG**	GALLS 1 3/4IN GARRISON BELT	25%	1	□ 34.99	□ 26.24

DUTY GEAR	**LP157 BKPL SIL 60**	**GA157P-2-60**	**Hero's Pride - HG**	GALLS 1 3/4IN GARRISON BELT	25%	1	□ 34.99	□ 26.24
DUTY GEAR	**LP157 BKCL BRS 56**	**GA157C-3-56**	**Hero's Pride - HG**	GALLS 1 3/4IN GARRISON BELT	25%	1	□ 34.99	□ 26.24
DUTY GEAR	**LP157 BKCL BRS 58**	**GA157C-3-58**	**Hero's Pride - HG**	GALLS 1 3/4IN GARRISON BELT	25%	1	□ 34.99	□ 26.24
DUTY GEAR	**LP157 BKPL BRS 54**	**GA157P-3-54**	**Hero's Pride - HG**	GALLS 1 3/4IN GARRISON BELT	25%	1	□ 34.99	□ 26.24
DUTY GEAR	**NY069 BLK**	**1338**	**Hero's Pride - HG**	LAWPRO MK-9 CORRECTIONS SPRAY HOLSTER	25%	1	□ 23.99	□ 17.99
DUTY GEAR	**LP302 PLN MD**	**GA302P-MD**	**Hero's Pride - HG**	GALLS GEAR BUCKLELESS BELT	25%	1	□ 34.99	□ 26.24
DUTY GEAR	**LP302 PLN SM**	**GA302P-SM**	**Hero's Pride - HG**	GALLS GEAR BUCKLELESS BELT	25%	1	□ 34.99	□ 26.24
DUTY GEAR	**LP302 BW SM**	**GA302W-SM**	**Hero's Pride - HG**	GALLS GEAR BUCKLELESS BELT	25%	1	□ 34.99	□ 26.24
DUTY GEAR	**LP302 BW MD**	**GA302W-MD**	**Hero's Pride - HG**	GALLS GEAR BUCKLELESS BELT	25%	1	□ 34.99	□ 26.24
DUTY GEAR	**LP302 BW LG**	**GA302W-LG**	**Hero's Pride - HG**	GALLS GEAR BUCKLELESS BELT	25%	1	□ 34.99	□ 26.24
DUTY GEAR	**LP302 PLN LG**	**GA302P-LG**	**Hero's Pride - HG**	GALLS GEAR BUCKLELESS BELT	25%	1	□ 34.99	□ 26.24
DUTY GEAR	**LP302 BW XL**	**GA302W-XL**	**Hero's Pride - HG**	GALLS GEAR BUCKLELESS BELT	25%	1	□ 34.99	□ 26.24
DUTY GEAR	**LP302 PLN XL**	**GA302P-XL**	**Hero's Pride - HG**	GALLS GEAR BUCKLELESS BELT	25%	1	□ 34.99	□ 26.24
DUTY GEAR	**LP302 CL SM**	**GA302C-SM**	**Hero's Pride - HG**	GALLS GEAR BUCKLELESS BELT	25%	1	□ 34.99	□ 26.24
DUTY GEAR	**LP302 CL MD**	**GA302C-MD**	**Hero's Pride - HG**	GALLS GEAR BUCKLELESS BELT	25%	1	□ 34.99	□ 26.24
DUTY GEAR	**LP302 CL LG**	**GA302C-LG**	**Hero's Pride - HG**	GALLS GEAR BUCKLELESS BELT	25%	1	□ 34.99	□ 26.24
DUTY GEAR	**LP302 CL XL**	**GA302C-XL**	**Hero's Pride - HG**	GALLS GEAR BUCKLELESS BELT	25%	1	□ 34.99	□ 26.24
DUTY GEAR	**LP302 BW 2X**	**GA302W-2XL**	**Hero's Pride - HG**	GALLS GEAR BUCKLELESS BELT	25%	1	□ 34.99	□ 26.24
DUTY GEAR	**LP302 PLN 2X**	**GA302P-2XL**	**Hero's Pride - HG**	GALLS GEAR BUCKLELESS BELT	25%	1	□ 34.99	□ 26.24
DUTY GEAR	**LP302 CL 2X**	**GA302C-2XL**	**Hero's Pride - HG**	GALLS GEAR BUCKLELESS BELT	25%	1	□ 34.99	□ 26.24
DUTY GEAR	**LP301 PLN 36**	**GA301P-36**	**Hero's Pride - HG**	GALLS GEAR BELT	25%	1	□ 54.99	□ 41.24
DUTY GEAR	**LP301 PLN 28**	**GA301P-28**	**Hero's Pride - HG**	GALLS GEAR BELT	25%	1	□ 54.99	□ 41.24
DUTY GEAR	**LP301 BW 28**	**GA301W-28**	**Hero's Pride - HG**	GALLS GEAR BELT	25%	1	□ 54.99	□ 41.24
DUTY GEAR	**LP301 BW 30**	**GA301W-30**	**Hero's Pride - HG**	GALLS GEAR BELT	25%	1	□ 54.99	□ 41.24
DUTY GEAR	**LP301 PLN 30**	**GA301P-30**	**Hero's Pride - HG**	GALLS GEAR BELT	25%	1	□ 54.99	□ 41.24
DUTY GEAR	**LP301 BW 32**	**GA301W-32**	**Hero's Pride - HG**	GALLS GEAR BELT	25%	1	□ 54.99	□ 41.24
DUTY GEAR	**LP301 PLN 32**	**GA301P-32**	**Hero's Pride - HG**	GALLS GEAR BELT	25%	1	□ 54.99	□ 41.24
DUTY GEAR	**LP301 PLN 34**	**GA301P-34**	**Hero's Pride - HG**	GALLS GEAR BELT	25%	1	□ 54.99	□ 41.24
DUTY GEAR	**LP301 BW 36**	**GA301W-36**	**Hero's Pride - HG**	GALLS GEAR BELT	25%	1	□ 54.99	□ 41.24
DUTY GEAR	**LP301 BW 38**	**GA301W-38**	**Hero's Pride - HG**	GALLS GEAR BELT	25%	1	□ 54.99	□ 41.24
DUTY GEAR	**LP301 PLN 38**	**GA301P-38**	**Hero's Pride - HG**	GALLS GEAR BELT	25%	1	□ 54.99	□ 41.24
DUTY GEAR	**LP301 BW 40**	**GA301W-40**	**Hero's Pride - HG**	GALLS GEAR BELT	25%	1	□ 54.99	□ 41.24
DUTY GEAR	**LP301 PLN 40**	**GA301P-40**	**Hero's Pride - HG**	GALLS GEAR BELT	25%	1	□ 54.99	□ 41.24
DUTY GEAR	**LP301 BW 42**	**GA301W-42**	**Hero's Pride - HG**	GALLS GEAR BELT	25%	1	□ 54.99	□ 41.24

DUTY GEAR	**LP301 PLN 42**	**GA301P-42**	**Hero's Pride - HG**	GALLS GEAR BELT	25%	1	□ 54.99	□ 41.24
DUTY GEAR	**LP301 BW 44**	**GA301W-44**	**Hero's Pride - HG**	GALLS GEAR BELT	25%	1	□ 54.99	□ 41.24
DUTY GEAR	**LP301 PLN 44**	**GA301P-44**	**Hero's Pride - HG**	GALLS GEAR BELT	25%	1	□ 54.99	□ 41.24
DUTY GEAR	**LP301 BW 46**	**GA301W-46**	**Hero's Pride - HG**	GALLS GEAR BELT	25%	1	□ 54.99	□ 41.24
DUTY GEAR	**LP301 PLN 46**	**GA301P-46**	**Hero's Pride - HG**	GALLS GEAR BELT	25%	1	□ 54.99	□ 41.24
DUTY GEAR	**LP301 CL 28**	**GA301C-28**	**Hero's Pride - HG**	GALLS GEAR BELT	25%	1	□ 54.99	□ 41.24
DUTY GEAR	**LP301 CL 30**	**GA301C-30**	**Hero's Pride - HG**	GALLS GEAR BELT	25%	1	□ 54.99	□ 41.24
DUTY GEAR	**LP301 CL 32**	**GA301C-32**	**Hero's Pride - HG**	GALLS GEAR BELT	25%	1	□ 54.99	□ 41.24
DUTY GEAR	**LP301 CL 34**	**GA301C-34**	**Hero's Pride - HG**	GALLS GEAR BELT	25%	1	□ 54.99	□ 41.24
DUTY GEAR	**LP301 CL 36**	**GA301C-36**	**Hero's Pride - HG**	GALLS GEAR BELT	25%	1	□ 54.99	□ 41.24
DUTY GEAR	**LP301 CL 38**	**GA301C-38**	**Hero's Pride - HG**	GALLS GEAR BELT	25%	1	□ 54.99	□ 41.24
DUTY GEAR	**LP301 CL 40**	**GA301C-40**	**Hero's Pride - HG**	GALLS GEAR BELT	25%	1	□ 54.99	□ 41.24
DUTY GEAR	**LP301 CL 42**	**GA301C-42**	**Hero's Pride - HG**	GALLS GEAR BELT	25%	1	□ 54.99	□ 41.24
DUTY GEAR	**LP301 CL 44**	**GA301C-44**	**Hero's Pride - HG**	GALLS GEAR BELT	25%	1	□ 54.99	□ 41.24
DUTY GEAR	**LP301 CL 46**	**GA301C-46**	**Hero's Pride - HG**	GALLS GEAR BELT	25%	1	□ 54.99	□ 41.24
DUTY GEAR	**LP301 BW 48**	**GA301W-48**	**Hero's Pride - HG**	GALLS GEAR BELT	25%	1	□ 54.99	□ 41.24
DUTY GEAR	**LP301 PLN 48**	**GA301P-48**	**Hero's Pride - HG**	GALLS GEAR BELT	25%	1	□ 54.99	□ 41.24
DUTY GEAR	**LP301 CL 48**	**GA301C-48**	**Hero's Pride - HG**	GALLS GEAR BELT	25%	1	□ 54.99	□ 41.24
DUTY GEAR	**LP301 BW 50**	**GA301W-50**	**Hero's Pride - HG**	GALLS GEAR BELT	25%	1	□ 54.99	□ 41.24
DUTY GEAR	**LP301 PLN 50**	**GA301P-50**	**Hero's Pride - HG**	GALLS GEAR BELT	25%	1	□ 54.99	□ 41.24
DUTY GEAR	**LP301 CL 50**	**GA301C-50**	**Hero's Pride - HG**	GALLS GEAR BELT	25%	1	□ 54.99	□ 41.24
DUTY GEAR	**LP301 PLN 24**	**GA301P-24**	**Hero's Pride - HG**	GALLS GEAR BELT	25%	1	□ 54.99	□ 41.24
DUTY GEAR	**NP039 BLK**	**QM1316 BLK**	**Hero's Pride - HG**	TACTICAL FITTED DBL SPEEDLOADER CASES	25%	1	□ 22.99	□ 17.24
DUTY GEAR	**NY048 BLK**	**QM1320**	**Hero's Pride - HG**	LAWPRO TACTICAL NYLON DOUBLE HANDCUFF CASE	25%	1	□ 18.99	□ 14.24
DUTY GEAR	**NY070 BLK**	**QM1339**	**Hero's Pride - HG**	LawPro Polanco MK-9 Spray Holster w/ Flashlight Pouch	25%	1	□ 26.99	□ 20.24
DUTY GEAR	**LP174 PLN**	**GA174P**	**Hero's Pride - HG**	GALLS GEAR DOUBLE RING FLASHLIGHT HOLDER	25%	1	□ 14.99	□ 11.24
DUTY GEAR	**LP174 BW**	**GA174W**	**Hero's Pride - HG**	GALLS GEAR DOUBLE RING FLASHLIGHT HOLDER	25%	1	□ 14.99	□ 11.24
DUTY GEAR	**LP174 CL**	**GA174C**	**Hero's Pride - HG**	GALLS GEAR DOUBLE RING FLASHLIGHT HOLDER	25%	1	□ 14.99	□ 11.24
DUTY GEAR	**NP057 BLK**	**QM1356**	**Hero's Pride - HG**	LAWPRO TACTICAL STANDARD KEY RING HOLDER	25%	1	□ 9.99	□ 7.49
DUTY GEAR	**NP036 BLK**	**QM1328**	**Hero's Pride - HG**	LAWPRO TACTICAL DBL POUCH LATEX GLOVE HOLDER	25%	1	□ 12.99	□ 9.74

DUTY GEAR	**NY034 BLK**	**QM1358**	**Hero's Pride - HG**	LAWPRO TACTICAL NYLON STANDARD BATON HOLDER	25%	1	□ 9.99	□ 7.49
DUTY GEAR	**NP047 BLK**	**QM1355**	**Hero's Pride - HG**	LAWPRO TACTICAL SILENT KEY HOLDER	25%	1	□ 11.99	□ 8.99
DUTY GEAR	**NP058 BLK**	**QM1350**	**Hero's Pride - HG**	LAWPRO TACTICAL UNIVERSAL RADIO HOLDER	25%	1	□ 18.99	□ 14.24
DUTY GEAR	**NY068 BLK**	**QM1359**	**Hero's Pride - HG**	LAWPRO TACTICAL SIDE HANDLE BATON HOLDER	25%	1	□ 9.99	□ 7.49
DUTY GEAR	**NP1742 BLK**	**11TQK0BK**	**High Speed Gear, Inc.**	HIGH SPEED GEAR KYDEX TOURNIQUET TACO	25%	1	□ 38.00	□ 28.50
DUTY GEAR	**NP1742 OD**	**11TQK0OD**	**High Speed Gear, Inc.**	HIGH SPEED GEAR KYDEX TOURNIQUET TACO	25%	1	□ 38.00	□ 28.50
DUTY GEAR	**NP1742 LEBLUE**	**11TQK0LE**	**High Speed Gear, Inc.**	HIGH SPEED GEAR KYDEX TOURNIQUET TACO	25%	1	□ 38.00	□ 28.50
DUTY GEAR	**NY324 BLK 2X**	**31IDV4BK**	**High Speed Gear, Inc.**	HIGH SPEED INTEGRATED D-RING COBRA BELT W/ VELCRO	25%	1	□ 107.00	□ 80.25
DUTY GEAR	**NY324 COYB 2X**	**31IDV4CB**	**High Speed Gear, Inc.**	HIGH SPEED INTEGRATED D-RING COBRA BELT W/ VELCRO	25%	1	□ 107.00	□ 80.25
DUTY GEAR	**NY324 MCAM 2X**	**31IDV4MC**	**High Speed Gear, Inc.**	HIGH SPEED INTEGRATED D-RING COBRA BELT W/ VELCRO	25%	1	□ 107.00	□ 80.25
DUTY GEAR	**NY324 OD 2X**	**31IDV4OD**	**High Speed Gear, Inc.**	HIGH SPEED INTEGRATED D-RING COBRA BELT W/ VELCRO	25%	1	□ 107.00	□ 80.25
DUTY GEAR	**NY324 WOLF 2X**	**31IDV4WG**	**High Speed Gear, Inc.**	HIGH SPEED INTEGRATED D-RING COBRA BELT W/ VELCRO	25%	1	□ 107.00	□ 80.25
DUTY GEAR	**TE1795 OD**	**41EX00OD**	**High Speed Gear, Inc.**	DUTY EXTENDED PISTOL TACO HOLDER	25%	1	□ 37.00	□ 27.75
DUTY GEAR	**TE1795 BLK**	**41EX00BK**	**High Speed Gear, Inc.**	DUTY EXTENDED PISTOL TACO HOLDER	25%	1	□ 37.00	□ 27.75
DUTY GEAR	**TE1795 LEBLUE**	**41EX00LE**	**High Speed Gear, Inc.**	DUTY EXTENDED PISTOL TACO HOLDER	25%	1	□ 37.00	□ 27.75
DUTY GEAR	**NY324 COYB 3X**	**31IDV5CB**	**High Speed Gear, Inc.**	HIGH SPEED INTEGRATED D-RING COBRA BELT W/ VELCRO	25%	1	□ 112.00	□ 84.00
DUTY GEAR	**NY324 OD 3X**	**31IDV5OD**	**High Speed Gear, Inc.**	HIGH SPEED INTEGRATED D-RING COBRA BELT W/ VELCRO	25%	1	□ 112.00	□ 84.00
DUTY GEAR	**NY324 WOLF 3X**	**31IDV5WG**	**High Speed Gear, Inc.**	HIGH SPEED INTEGRATED D-RING COBRA BELT W/ VELCRO	25%	1	□ 112.00	□ 84.00
DUTY GEAR	**NY812 BLK SM**	**33SPB0BK**	**High Speed Gear, Inc.**	HIGH SPEED INTEGRATED SLIM GRIP PADDED BELT SLOTTED	25%	1	□ 112.00	□ 84.00
DUTY GEAR	**NY324 BLK LG**	**31IDV2BK**	**High Speed Gear, Inc.**	HIGH SPEED INTEGRATED D-RING COBRA BELT W/ VELCRO	25%	1	□ 102.00	□ 76.50
DUTY GEAR	**NY324 BLK MD**	**31IDV1BK**	**High Speed Gear, Inc.**	HIGH SPEED INTEGRATED D-RING COBRA BELT W/ VELCRO	25%	1	□ 102.00	□ 76.50
DUTY GEAR	**NY324 BLK SM**	**31IDV0BK**	**High Speed Gear, Inc.**	HIGH SPEED INTEGRATED D-RING COBRA BELT W/ VELCRO	25%	1	□ 102.00	□ 76.50

DUTY GEAR	**NY324 BLK XL**	**31IDV3BK**	**High Speed Gear, Inc.**	HIGH SPEED INTEGRATED D-RING COBRA BELT W/ VELCRO	25%	1	□ 102.00	□ 76.50
DUTY GEAR	**NY324 COYB LG**	**31IDV2CB**	**High Speed Gear, Inc.**	HIGH SPEED INTEGRATED D-RING COBRA BELT W/ VELCRO	25%	1	□ 102.00	□ 76.50
DUTY GEAR	**NY324 COYB MD**	**31IDV1CB**	**High Speed Gear, Inc.**	HIGH SPEED INTEGRATED D-RING COBRA BELT W/ VELCRO	25%	1	□ 102.00	□ 76.50
DUTY GEAR	**NY324 COYB SM**	**31IDV0CB**	**High Speed Gear, Inc.**	HIGH SPEED INTEGRATED D-RING COBRA BELT W/ VELCRO	25%	1	□ 102.00	□ 76.50
DUTY GEAR	**NY324 COYB XL**	**31IDV3CB**	**High Speed Gear, Inc.**	HIGH SPEED INTEGRATED D-RING COBRA BELT W/ VELCRO	25%	1	□ 102.00	□ 76.50
DUTY GEAR	**NY324 MCAM LG**	**31IDV2MC**	**High Speed Gear, Inc.**	HIGH SPEED INTEGRATED D-RING COBRA BELT W/ VELCRO	25%	1	□ 102.00	□ 76.50
DUTY GEAR	**NY324 MCAM MD**	**31IDV1MC**	**High Speed Gear, Inc.**	HIGH SPEED INTEGRATED D-RING COBRA BELT W/ VELCRO	25%	1	□ 102.00	□ 76.50
DUTY GEAR	**NY324 MCAM SM**	**31IDV0MC**	**High Speed Gear, Inc.**	HIGH SPEED INTEGRATED D-RING COBRA BELT W/ VELCRO	25%	1	□ 102.00	□ 76.50
DUTY GEAR	**NY324 MCAM XL**	**31IDV3MC**	**High Speed Gear, Inc.**	HIGH SPEED INTEGRATED D-RING COBRA BELT W/ VELCRO	25%	1	□ 102.00	□ 76.50
DUTY GEAR	**NY324 OD LG**	**31IDV2OD**	**High Speed Gear, Inc.**	HIGH SPEED INTEGRATED D-RING COBRA BELT W/ VELCRO	25%	1	□ 102.00	□ 76.50
DUTY GEAR	**NY324 OD MD**	**31IDV1OD**	**High Speed Gear, Inc.**	HIGH SPEED INTEGRATED D-RING COBRA BELT W/ VELCRO	25%	1	□ 102.00	□ 76.50
DUTY GEAR	**NY324 OD SM**	**31IDV0OD**	**High Speed Gear, Inc.**	HIGH SPEED INTEGRATED D-RING COBRA BELT W/ VELCRO	25%	1	□ 102.00	□ 76.50
DUTY GEAR	**NY324 OD XL**	**31IDV3OD**	**High Speed Gear, Inc.**	HIGH SPEED INTEGRATED D-RING COBRA BELT W/ VELCRO	25%	1	□ 102.00	□ 76.50
DUTY GEAR	**NY324 WOLF LG**	**31IDV2WG**	**High Speed Gear, Inc.**	HIGH SPEED INTEGRATED D-RING COBRA BELT W/ VELCRO	25%	1	□ 102.00	□ 76.50
DUTY GEAR	**NY324 WOLF MD**	**31IDV1WG**	**High Speed Gear, Inc.**	HIGH SPEED INTEGRATED D-RING COBRA BELT W/ VELCRO	25%	1	□ 102.00	□ 76.50
DUTY GEAR	**NY324 WOLF SM**	**31IDV0WG**	**High Speed Gear, Inc.**	HIGH SPEED INTEGRATED D-RING COBRA BELT W/ VELCRO	25%	1	□ 102.00	□ 76.50
DUTY GEAR	**NY324 WOLF XL**	**31IDV3WG**	**High Speed Gear, Inc.**	HIGH SPEED INTEGRATED D-RING COBRA BELT W/ VELCRO	25%	1	□ 102.00	□ 76.50
DUTY GEAR	**LR002 10**	**10-A**	**HKS Products Inc**	HKS SPEEDLOADER	25%	1	□ 12.50	□ 9.38
DUTY GEAR	**LR002 36**	**36-A**	**HKS Products Inc**	HKS SPEEDLOADER	25%	1	□ 12.50	□ 9.38
DUTY GEAR	**LR002 38**	**DS-A**	**HKS Products Inc**	HKS SPEEDLOADER	25%	1	□ 12.50	□ 9.38
DUTY GEAR	**LR002 587A**	**587-A**	**HKS Products Inc**	HKS SPEEDLOADER	25%	1	□ 12.50	□ 9.38
DUTY GEAR	**LR130 PLN**	**80106**	**MACE SECURITY INTNL**	MACE PEPPER GUN HOLSTER, PLAIN LEATHER	25%	1	□ 32.46	□ 24.35
DUTY GEAR	**NY036 BLK**	**80105**	**MACE SECURITY INTNL**	MACE PEPPER GUN HOLSTER	25%	1	□ 15.75	□ 11.81
DUTY GEAR	**NP181 COY**	**20-8175CT**	**Major Surplus & Survival**	TRIPLE M4/AK47 MAGAZINE POUCH	25%	1	□ 28.99	□ 21.74

DUTY GEAR	**LR012 BW**	**88BW(WITHXTRAPAD)**	**PERFECT FIT**	LAWPRO BLACK LEATHER NOTEBOOK	25%	1	□ 19.99	□ 14.99
DUTY GEAR	**LR955 BLK SIL 52**	**1409 BLK SIL 52**	**PM Belts USA Inc**	1 1/4 BLACK GARRISON BELT	25%	1	□ 15.99	□ 11.99
DUTY GEAR	**LR955 BLK SIL 54**	**1409 BLK SIL 54**	**PM Belts USA Inc**	1 1/4 BLACK GARRISON BELT	25%	1	□ 15.99	□ 11.99
DUTY GEAR	**LR955 BLK SIL 56**	**1409 BLK SIL 56**	**PM Belts USA Inc**	1 1/4 BLACK GARRISON BELT	25%	1	□ 15.99	□ 11.99
DUTY GEAR	**LR955 BLK SIL 58**	**1409 BLK SIL 58**	**PM Belts USA Inc**	1 1/4 BLACK GARRISON BELT	25%	1	□ 15.99	□ 11.99
DUTY GEAR	**LR955 BLK SIL 60**	**1409 BLK SIL 60**	**PM Belts USA Inc**	1 1/4 BLACK GARRISON BELT	25%	1	□ 15.99	□ 11.99
DUTY GEAR	**LR955 BLK SIL 62**	**1409 BLK SIL 62**	**PM Belts USA Inc**	1 1/4 BLACK GARRISON BELT	25%	1	□ 15.99	□ 11.99
DUTY GEAR	**LR955 BLK BRS 52**	**1409 BLK BRS 52**	**PM Belts USA Inc**	1 1/4 BLACK GARRISON BELT	25%	1	□ 15.99	□ 11.99
DUTY GEAR	**LR955 BLK BRS 54**	**1409 BLK BRS 54**	**PM Belts USA Inc**	1 1/4 BLACK GARRISON BELT	25%	1	□ 15.99	□ 11.99
DUTY GEAR	**LR955 BLK BRS 56**	**1409 BLK BRS 56**	**PM Belts USA Inc**	1 1/4 BLACK GARRISON BELT	25%	1	□ 15.99	□ 11.99
DUTY GEAR	**LR955 BLK SIL 46**	**1409 BLK SIL 46**	**PM Belts USA Inc**	1 1/4 BLACK GARRISON BELT	25%	1	□ 14.99	□ 11.24
DUTY GEAR	**LR955 BLK SIL 48**	**1409 BLK SIL 48**	**PM Belts USA Inc**	1 1/4 BLACK GARRISON BELT	25%	1	□ 14.99	□ 11.24
DUTY GEAR	**LR955 BLK SIL 50**	**1409 BLK SIL 50**	**PM Belts USA Inc**	1 1/4 BLACK GARRISON BELT	25%	1	□ 14.99	□ 11.24
DUTY GEAR	**LR955 BLK BRS 46**	**1409 BLK BRS 46**	**PM Belts USA Inc**	1 1/4 BLACK GARRISON BELT	25%	1	□ 14.99	□ 11.24
DUTY GEAR	**LR955 BLK BRS 48**	**1409 BLK BRS 48**	**PM Belts USA Inc**	1 1/4 BLACK GARRISON BELT	25%	1	□ 14.99	□ 11.24
DUTY GEAR	**LR955 BLK BRS 50**	**1409 BLK BRS 50**	**PM Belts USA Inc**	1 1/4 BLACK GARRISON BELT	25%	1	□ 14.99	□ 11.24
DUTY GEAR	**LR955 BLK SIL 26**	**1409 BLK SIL 26**	**PM Belts USA Inc**	1 1/4 BLACK GARRISON BELT	25%	1	□ 14.99	□ 11.24
DUTY GEAR	**LR955 BLK SIL 28**	**1409 BLK SIL 28**	**PM Belts USA Inc**	1 1/4 BLACK GARRISON BELT	25%	1	□ 14.99	□ 11.24
DUTY GEAR	**LR955 BLK SIL 30**	**1409 BLK SIL 30**	**PM Belts USA Inc**	1 1/4 BLACK GARRISON BELT	25%	1	□ 14.99	□ 11.24
DUTY GEAR	**LR955 BLK SIL 32**	**1409 BLK SIL 32**	**PM Belts USA Inc**	1 1/4 BLACK GARRISON BELT	25%	1	□ 14.99	□ 11.24
DUTY GEAR	**LR955 BLK SIL 34**	**1409 BLK SIL 34**	**PM Belts USA Inc**	1 1/4 BLACK GARRISON BELT	25%	1	□ 14.99	□ 11.24
DUTY GEAR	**LR955 BLK SIL 36**	**1409 BLK SIL 36**	**PM Belts USA Inc**	1 1/4 BLACK GARRISON BELT	25%	1	□ 14.99	□ 11.24
DUTY GEAR	**LR955 BLK SIL 38**	**1409 BLK SIL 38**	**PM Belts USA Inc**	1 1/4 BLACK GARRISON BELT	25%	1	□ 14.99	□ 11.24
DUTY GEAR	**LR955 BLK SIL 40**	**1409 BLK SIL 40**	**PM Belts USA Inc**	1 1/4 BLACK GARRISON BELT	25%	1	□ 14.99	□ 11.24
DUTY GEAR	**LR955 BLK SIL 42**	**1409 BLK SIL 42**	**PM Belts USA Inc**	1 1/4 BLACK GARRISON BELT	25%	1	□ 14.99	□ 11.24
DUTY GEAR	**LR955 BLK SIL 44**	**1409 BLK SIL 44**	**PM Belts USA Inc**	1 1/4 BLACK GARRISON BELT	25%	1	□ 14.99	□ 11.24
DUTY GEAR	**LR955 BLK BRS 28**	**1409 BLK BRS 28**	**PM Belts USA Inc**	1 1/4 BLACK GARRISON BELT	25%	1	□ 14.99	□ 11.24
DUTY GEAR	**LR955 BLK BRS 30**	**1409 BLK BRS 30**	**PM Belts USA Inc**	1 1/4 BLACK GARRISON BELT	25%	1	□ 14.99	□ 11.24
DUTY GEAR	**LR955 BLK BRS 32**	**1409 BLK BRS 32**	**PM Belts USA Inc**	1 1/4 BLACK GARRISON BELT	25%	1	□ 14.99	□ 11.24
DUTY GEAR	**LR955 BLK BRS 34**	**1409 BLK BRS 34**	**PM Belts USA Inc**	1 1/4 BLACK GARRISON BELT	25%	1	□ 14.99	□ 11.24
DUTY GEAR	**LR955 BLK BRS 36**	**1409 BLK BRS 36**	**PM Belts USA Inc**	1 1/4 BLACK GARRISON BELT	25%	1	□ 14.99	□ 11.24
DUTY GEAR	**LR955 BLK BRS 38**	**1409 BLK BRS 38**	**PM Belts USA Inc**	1 1/4 BLACK GARRISON BELT	25%	1	□ 14.99	□ 11.24
DUTY GEAR	**LR955 BLK BRS 40**	**1409 BLK BRS 40**	**PM Belts USA Inc**	1 1/4 BLACK GARRISON BELT	25%	1	□ 14.99	□ 11.24
DUTY GEAR	**LR955 BLK BRS 42**	**1409 BLK BRS 42**	**PM Belts USA Inc**	1 1/4 BLACK GARRISON BELT	25%	1	□ 14.99	□ 11.24

DUTY GEAR	**LR955 BLK BRS 44**	**1409 BLK BRS 44**	**PM Belts USA Inc**	1 1/4 BLACK GARRISON BELT	25%	1	□ 14.99	□ 11.24
DUTY GEAR	**LH367 BKPL BRS 30**	**PL1111UB 30**	**Premier Emblem - HG**	RIVER BELT	25%	1	□ 34.99	□ 26.24
DUTY GEAR	**LH367 BKPL BRS 34**	**PL1111UB 34**	**Premier Emblem - HG**	RIVER BELT	25%	1	□ 34.99	□ 26.24
DUTY GEAR	**LH367 BKPL BRS 36**	**PL1111UB 36**	**Premier Emblem - HG**	RIVER BELT	25%	1	□ 34.99	□ 26.24
DUTY GEAR	**LH367 BKPL SIL 30**	**PL1111UC 30**	**Premier Emblem - HG**	RIVER BELT	25%	1	□ 34.99	□ 26.24
DUTY GEAR	**LH367 BKPL SIL 32**	**PL1111UC 32**	**Premier Emblem - HG**	RIVER BELT	25%	1	□ 34.99	□ 26.24
DUTY GEAR	**LH367 BKPL SIL 34**	**PL1111UC 34**	**Premier Emblem - HG**	RIVER BELT	25%	1	□ 34.99	□ 26.24
DUTY GEAR	**LH367 BKPL SIL 36**	**PL1111UC 36**	**Premier Emblem - HG**	RIVER BELT	25%	1	□ 34.99	□ 26.24
DUTY GEAR	**LH367 BKPL SIL 38**	**PL1111UC 38**	**Premier Emblem - HG**	RIVER BELT	25%	1	□ 34.99	□ 26.24
DUTY GEAR	**LH367 BKPL SIL 40**	**PL1111UC 40**	**Premier Emblem - HG**	RIVER BELT	25%	1	□ 34.99	□ 26.24
DUTY GEAR	**LH367 BKPL SIL 42**	**PL1111UC 42**	**Premier Emblem - HG**	RIVER BELT	25%	1	□ 34.99	□ 26.24
DUTY GEAR	**LH367 BKPL SIL 44**	**PL1111UC 44**	**Premier Emblem - HG**	RIVER BELT	25%	1	□ 34.99	□ 26.24
DUTY GEAR	**LH367 BKPL BRS 50**	**PL1111UB 50**	**Premier Emblem - HG**	RIVER BELT	25%	1	□ 39.99	□ 29.99
DUTY GEAR	**LH367 BKPL SIL 46**	**PL1111UC 46**	**Premier Emblem - HG**	RIVER BELT	25%	1	□ 39.99	□ 29.99
DUTY GEAR	**LH367 BKPL SIL 48**	**PL1111UC 48**	**Premier Emblem - HG**	RIVER BELT	25%	1	□ 39.99	□ 29.99
DUTY GEAR	**LH367 BKPL SIL 50**	**PL1111UC 50**	**Premier Emblem - HG**	RIVER BELT	25%	1	□ 39.99	□ 29.99
DUTY GEAR	**LH367 BKPL SIL 52**	**PL1111UC 52**	**Premier Emblem - HG**	RIVER BELT	25%	1	□ 39.99	□ 29.99
DUTY GEAR	**LH367 BKBW BRS 46**	**PL1121UB46**	**Premier Emblem - HG**	RIVER BELT	25%	1	□ 39.99	□ 29.99
DUTY GEAR	**LH367 BKBW SIL 46**	**PL1121UC46**	**Premier Emblem - HG**	RIVER BELT	25%	1	□ 39.99	□ 29.99
DUTY GEAR	**LH367 BKBW SIL 48**	**PL1121UC48**	**Premier Emblem - HG**	RIVER BELT	25%	1	□ 39.99	□ 29.99
DUTY GEAR	**LH367 BKBW SIL 52**	**PL1121UC52**	**Premier Emblem - HG**	RIVER BELT	25%	1	□ 39.99	□ 29.99
DUTY GEAR	**LH367 BKBW BRS 36**	**PL1121UB36**	**Premier Emblem - HG**	RIVER BELT	25%	1	□ 34.99	□ 26.24
DUTY GEAR	**LH367 BKBW BRS 38**	**PL1121UB38**	**Premier Emblem - HG**	RIVER BELT	25%	1	□ 34.99	□ 26.24
DUTY GEAR	**LH367 BKBW BRS 40**	**PL1121UB40**	**Premier Emblem - HG**	RIVER BELT	25%	1	□ 34.99	□ 26.24
DUTY GEAR	**LH367 BKBW BRS 42**	**PL1121UB42**	**Premier Emblem - HG**	RIVER BELT	25%	1	□ 34.99	□ 26.24
DUTY GEAR	**LH367 BKBW SIL 38**	**PL1121UC 38**	**Premier Emblem - HG**	RIVER BELT	25%	1	□ 34.99	□ 26.24
DUTY GEAR	**LH367 BKBW SIL 40**	**PL1121UC 40**	**Premier Emblem - HG**	RIVER BELT	25%	1	□ 34.99	□ 26.24
DUTY GEAR	**LH367 BKBW SIL 30**	**PL1121UC30**	**Premier Emblem - HG**	RIVER BELT	25%	1	□ 34.99	□ 26.24
DUTY GEAR	**LH367 BKBW SIL 32**	**PL1121UC32**	**Premier Emblem - HG**	RIVER BELT	25%	1	□ 34.99	□ 26.24
DUTY GEAR	**LH367 BKBW SIL 34**	**PL1121UC34**	**Premier Emblem - HG**	RIVER BELT	25%	1	□ 34.99	□ 26.24
DUTY GEAR	**LH367 BKBW SIL 36**	**PL1121UC36**	**Premier Emblem - HG**	RIVER BELT	25%	1	□ 34.99	□ 26.24
DUTY GEAR	**LH367 BKBW SIL 42**	**PL1121UC42**	**Premier Emblem - HG**	RIVER BELT	25%	1	□ 34.99	□ 26.24
DUTY GEAR	**LH367 BKBW SIL 44**	**PL1121UC44**	**Premier Emblem - HG**	RIVER BELT	25%	1	□ 34.99	□ 26.24
DUTY GEAR	**LH389 BKBW BRS 46**	**PL1521UB BRASS 46**	**Premier Emblem - HG**	1 1/2' GARRISON THICK	25%	1	□ 27.49	□ 20.62

DUTY GEAR	**LP1389 PLN SIL 28**	**PL1711UC PLN SIL 28**	**Premier Emblem - HG**	PREMIER PL1711 BELT	25%	1	□ 21.99	□ 16.49
DUTY GEAR	**LP1389 PLN SIL 30**	**PL1711UC PLN SIL 30**	**Premier Emblem - HG**	PREMIER PL1711 BELT	25%	1	□ 21.99	□ 16.49
DUTY GEAR	**LP1389 PLN SIL 32**	**PL1711UC PLN SIL 32**	**Premier Emblem - HG**	PREMIER PL1711 BELT	25%	1	□ 21.99	□ 16.49
DUTY GEAR	**LP1389 PLN SIL 34**	**PL1711UC PLN SIL 34**	**Premier Emblem - HG**	PREMIER PL1711 BELT	25%	1	□ 21.99	□ 16.49
DUTY GEAR	**LP1389 PLN SIL 36**	**PL1711UC PLN SIL 36**	**Premier Emblem - HG**	PREMIER PL1711 BELT	25%	1	□ 21.99	□ 16.49
DUTY GEAR	**LP1389 PLN SIL 38**	**PL1711UC PLN SIL 38**	**Premier Emblem - HG**	PREMIER PL1711 BELT	25%	1	□ 21.99	□ 16.49
DUTY GEAR	**LP1389 PLN SIL 40**	**PL1711UC PLN SIL 40**	**Premier Emblem - HG**	PREMIER PL1711 BELT	25%	1	□ 21.99	□ 16.49
DUTY GEAR	**LP1389 PLN SIL 42**	**PL1711UC PLN SIL 42**	**Premier Emblem - HG**	PREMIER PL1711 BELT	25%	1	□ 21.99	□ 16.49
DUTY GEAR	**LP1389 PLN SIL 44**	**PL1711UC PLN SIL 44**	**Premier Emblem - HG**	PREMIER PL1711 BELT	25%	1	□ 21.99	□ 16.49
DUTY GEAR	**LP1389 PLN SIL 46**	**PL1711UC PLN SIL 46**	**Premier Emblem - HG**	PREMIER PL1711 BELT	25%	1	□ 21.99	□ 16.49
DUTY GEAR	**LP1389 PLN SIL 48**	**PL1711UC PLN SIL 48**	**Premier Emblem - HG**	PREMIER PL1711 BELT	25%	1	□ 21.99	□ 16.49
DUTY GEAR	**LP1389 PLN SIL 50**	**PL1711UC PLN SIL 50**	**Premier Emblem - HG**	PREMIER PL1711 BELT	25%	1	□ 21.99	□ 16.49
DUTY GEAR	**LP1389 PLN SIL 52**	**PL1711UC PLN SIL 52**	**Premier Emblem - HG**	PREMIER PL1711 BELT	25%	1	□ 21.99	□ 16.49
DUTY GEAR	**LP1389 PLN SIL 54**	**PL1711UC PLN SIL 54**	**Premier Emblem - HG**	PREMIER PL1711 BELT	25%	1	□ 21.99	□ 16.49
DUTY GEAR	**LP1389 PLN BRS 28**	**PL1711UC PLN BRS 28**	**Premier Emblem - HG**	PREMIER PL1711 BELT	25%	1	□ 21.99	□ 16.49
DUTY GEAR	**LP1389 PLN BRS 30**	**PL1711UC PLN BRS 30**	**Premier Emblem - HG**	PREMIER PL1711 BELT	25%	1	□ 21.99	□ 16.49
DUTY GEAR	**LP1389 PLN BRS 32**	**PL1711UC PLN BRS 32**	**Premier Emblem - HG**	PREMIER PL1711 BELT	25%	1	□ 21.99	□ 16.49
DUTY GEAR	**LP1389 PLN BRS 34**	**PL1711UC PLN BRS 34**	**Premier Emblem - HG**	PREMIER PL1711 BELT	25%	1	□ 21.99	□ 16.49
DUTY GEAR	**LP1389 PLN BRS 36**	**PL1711UC PLN BRS 36**	**Premier Emblem - HG**	PREMIER PL1711 BELT	25%	1	□ 21.99	□ 16.49
DUTY GEAR	**LP1389 PLN BRS 38**	**PL1711UC PLN BRS 38**	**Premier Emblem - HG**	PREMIER PL1711 BELT	25%	1	□ 21.99	□ 16.49
DUTY GEAR	**LP1389 PLN BRS 40**	**PL1711UC PLN BRS 40**	**Premier Emblem - HG**	PREMIER PL1711 BELT	25%	1	□ 21.99	□ 16.49
DUTY GEAR	**LP1389 PLN BRS 42**	**PL1711UC PLN BRS 42**	**Premier Emblem - HG**	PREMIER PL1711 BELT	25%	1	□ 21.99	□ 16.49

DUTY GEAR	**LP1389 PLN BRS 44**	**PL1711UC PLN BRS 44**	**Premier Emblem - HG**	PREMIER PL1711 BELT	25%	1	□ 21.99	□ 16.49
DUTY GEAR	**LP1389 PLN BRS 46**	**PL1711UC PLN BRS 46**	**Premier Emblem - HG**	PREMIER PL1711 BELT	25%	1	□ 21.99	□ 16.49
DUTY GEAR	**LP1389 PLN BRS 48**	**PL1711UC PLN BRS 48**	**Premier Emblem - HG**	PREMIER PL1711 BELT	25%	1	□ 21.99	□ 16.49
DUTY GEAR	**LP1389 PLN BRS 50**	**PL1711UC PLN BRS 50**	**Premier Emblem - HG**	PREMIER PL1711 BELT	25%	1	□ 21.99	□ 16.49
DUTY GEAR	**LP1389 PLN BRS 52**	**PL1711UC PLN BRS 52**	**Premier Emblem - HG**	PREMIER PL1711 BELT	25%	1	□ 21.99	□ 16.49
DUTY GEAR	**LP1389 PLN BRS 54**	**PL1711UC PLN BRS 54**	**Premier Emblem - HG**	PREMIER PL1711 BELT	25%	1	□ 21.99	□ 16.49
DUTY GEAR	**LP1389 PLN BLK 28**	**PL1711UB PLN BLK 28**	**Premier Emblem - HG**	PREMIER PL1711 BELT	25%	1	□ 21.99	□ 16.49
DUTY GEAR	**LP1389 PLN BLK 30**	**PL1711UB PLN BLK 30**	**Premier Emblem - HG**	PREMIER PL1711 BELT	25%	1	□ 21.99	□ 16.49
DUTY GEAR	**LP1389 PLN BLK 32**	**PL1711UB PLN BLK 32**	**Premier Emblem - HG**	PREMIER PL1711 BELT	25%	1	□ 21.99	□ 16.49
DUTY GEAR	**LP1389 PLN BLK 34**	**PL1711UB PLN BLK 34**	**Premier Emblem - HG**	PREMIER PL1711 BELT	25%	1	□ 21.99	□ 16.49
DUTY GEAR	**LP1389 PLN BLK 36**	**PL1711UB PLN BLK 36**	**Premier Emblem - HG**	PREMIER PL1711 BELT	25%	1	□ 21.99	□ 16.49
DUTY GEAR	**LP1389 PLN BLK 38**	**PL1711UB PLN BLK 38**	**Premier Emblem - HG**	PREMIER PL1711 BELT	25%	1	□ 21.99	□ 16.49
DUTY GEAR	**LP1389 PLN BLK 40**	**PL1711UB PLN BLK 40**	**Premier Emblem - HG**	PREMIER PL1711 BELT	25%	1	□ 21.99	□ 16.49
DUTY GEAR	**LP1389 PLN BLK 42**	**PL1711UB PLN BLK 42**	**Premier Emblem - HG**	PREMIER PL1711 BELT	25%	1	□ 21.99	□ 16.49
DUTY GEAR	**LP1389 PLN BLK 44**	**PL1711UB PLN BLK 44**	**Premier Emblem - HG**	PREMIER PL1711 BELT	25%	1	□ 21.99	□ 16.49
DUTY GEAR	**LP1389 PLN BLK 46**	**PL1711UB PLN BLK 46**	**Premier Emblem - HG**	PREMIER PL1711 BELT	25%	1	□ 21.99	□ 16.49
DUTY GEAR	**LP1389 PLN BLK 48**	**PL1711UB PLN BLK 48**	**Premier Emblem - HG**	PREMIER PL1711 BELT	25%	1	□ 21.99	□ 16.49
DUTY GEAR	**LP1389 PLN BLK 50**	**PL1711UB PLN BLK 50**	**Premier Emblem - HG**	PREMIER PL1711 BELT	25%	1	□ 21.99	□ 16.49
DUTY GEAR	**LP1389 PLN BLK 52**	**PL1711UB PLN BLK 52**	**Premier Emblem - HG**	PREMIER PL1711 BELT	25%	1	□ 21.99	□ 16.49
DUTY GEAR	**LP1389 PLN BLK 54**	**PL1711UB PLN BLK 54**	**Premier Emblem - HG**	PREMIER PL1711 BELT	25%	1	□ 21.99	□ 16.49
DUTY GEAR	**LH391 BKBW BRS 36**	**PL1721UB36**	**Premier Emblem - HG**	RANGER BELT BLACK W/ 1 3/4'	25%	1	□ 32.99	□ 24.74
DUTY GEAR	**LH391 BKBW BRS 38**	**PL1721UB38**	**Premier Emblem - HG**	RANGER BELT BLACK W/ 1 3/4'	25%	1	□ 32.99	□ 24.74
DUTY GEAR	**LH391 BKBW BRS 40**	**PL1721UB40**	**Premier Emblem - HG**	RANGER BELT BLACK W/ 1 3/4'	25%	1	□ 32.99	□ 24.74

DUTY GEAR	**LH391 BKBW BRS 42**	**PL1721UB42**	**Premier Emblem - HG**	RANGER BELT BLACK W/ 1 3/4'	25%	1	□ 32.99	□ 24.74
DUTY GEAR	**LH391 BKBW BRS 26**	**PL1721UB26**	**Premier Emblem - HG**	RANGER BELT BLACK W/ 1 3/4'	25%	1	□ 32.99	□ 24.74
DUTY GEAR	**LH391 BKBW BRS 28**	**PL1721UB28**	**Premier Emblem - HG**	RANGER BELT BLACK W/ 1 3/4'	25%	1	□ 32.99	□ 24.74
DUTY GEAR	**LH391 BKBW BRS 30**	**PL1721UB30**	**Premier Emblem - HG**	RANGER BELT BLACK W/ 1 3/4'	25%	1	□ 32.99	□ 24.74
DUTY GEAR	**LH391 BKBW BRS 32**	**PL1721UB32**	**Premier Emblem - HG**	RANGER BELT BLACK W/ 1 3/4'	25%	1	□ 32.99	□ 24.74
DUTY GEAR	**LH391 BKBW BRS 34**	**PL1721UB34**	**Premier Emblem - HG**	RANGER BELT BLACK W/ 1 3/4'	25%	1	□ 32.99	□ 24.74
DUTY GEAR	**LH391 BKBW BRS 44**	**PL1721UB44**	**Premier Emblem - HG**	RANGER BELT BLACK W/ 1 3/4'	25%	1	□ 32.99	□ 24.74
DUTY GEAR	**LH391 BKBW BRS 46**	**PL1721UB46**	**Premier Emblem - HG**	RANGER BELT BLACK W/ 1 3/4'	25%	1	□ 32.99	□ 24.74
DUTY GEAR	**LH391 BKBW BRS 48**	**PL1721UB48**	**Premier Emblem - HG**	RANGER BELT BLACK W/ 1 3/4'	25%	1	□ 32.99	□ 24.74
DUTY GEAR	**LH391 BKBW BRS 50**	**PL1721UB50**	**Premier Emblem - HG**	RANGER BELT BLACK W/ 1 3/4'	25%	1	□ 32.99	□ 24.74
DUTY GEAR	**LH391 BKBW BRS 52**	**PL1721UB52**	**Premier Emblem - HG**	RANGER BELT BLACK W/ 1 3/4'	25%	1	□ 32.99	□ 24.74
DUTY GEAR	**LH391 BKBW BRS 54**	**PL1721UB54**	**Premier Emblem - HG**	RANGER BELT BLACK W/ 1 3/4'	25%	1	□ 32.99	□ 24.74
DUTY GEAR	**LH391 BKBW BRS 56**	**PL1721UB56**	**Premier Emblem - HG**	RANGER BELT BLACK W/ 1 3/4'	25%	1	□ 32.99	□ 24.74
DUTY GEAR	**LH391 BKBW BRS 58**	**PL1721UB58**	**Premier Emblem - HG**	RANGER BELT BLACK W/ 1 3/4'	25%	1	□ 32.99	□ 24.74
DUTY GEAR	**LH391 BKBW BRS 60**	**PL1721UB60**	**Premier Emblem - HG**	RANGER BELT BLACK W/ 1 3/4'	25%	1	□ 32.99	□ 24.74
DUTY GEAR	**LH389 BKBW BRS 28**	**PL1521TB28**	**Premier Emblem - HG**	1 1/2' GARRISON THICK	25%	1	□ 24.00	□ 18.00
DUTY GEAR	**LH389 BKBW BRS 30**	**PL1521TB30**	**Premier Emblem - HG**	1 1/2' GARRISON THICK	25%	1	□ 24.00	□ 18.00
DUTY GEAR	**LH389 BKBW BRS 32**	**PL1521TB32**	**Premier Emblem - HG**	1 1/2' GARRISON THICK	25%	1	□ 24.00	□ 18.00
DUTY GEAR	**LH389 BKBW BRS 34**	**PL1521TB34**	**Premier Emblem - HG**	1 1/2' GARRISON THICK	25%	1	□ 24.00	□ 18.00
DUTY GEAR	**LH389 BKBW BRS 36**	**PL1521TB36**	**Premier Emblem - HG**	1 1/2' GARRISON THICK	25%	1	□ 24.00	□ 18.00
DUTY GEAR	**LH389 BKBW BRS 38**	**PL1521TB38**	**Premier Emblem - HG**	1 1/2' GARRISON THICK	25%	1	□ 24.00	□ 18.00
DUTY GEAR	**LH391 BKBW SIL 54**	**PL1721UC54**	**Premier Emblem - HG**	RANGER BELT BLACK W/ 1 3/4'	25%	1	□ 53.99	□ 40.49
DUTY GEAR	**LH391 BKBW SIL 36**	**PL1721UC36**	**Premier Emblem - HG**	RANGER BELT BLACK W/ 1 3/4'	25%	1	□ 38.99	□ 29.24
DUTY GEAR	**LH391 BKBW SIL 38**	**PL1721UC38**	**Premier Emblem - HG**	RANGER BELT BLACK W/ 1 3/4'	25%	1	□ 38.99	□ 29.24
DUTY GEAR	**LH391 BKBW SIL 40**	**PL1721UC40**	**Premier Emblem - HG**	RANGER BELT BLACK W/ 1 3/4'	25%	1	□ 38.99	□ 29.24
DUTY GEAR	**LH391 BKBW SIL 42**	**PL1721UC42**	**Premier Emblem - HG**	RANGER BELT BLACK W/ 1 3/4'	25%	1	□ 38.99	□ 29.24
DUTY GEAR	**LH389 BKPL BRS 34**	**PL1511TB34**	**Premier Emblem - HG**	1 1/2' GARRISON THICK	25%	1	□ 24.00	□ 18.00
DUTY GEAR	**LH389 BKPL SIL 32**	**PL1511TC32**	**Premier Emblem - HG**	1 1/2' GARRISON THICK	25%	1	□ 24.00	□ 18.00
DUTY GEAR	**LH389 BKPL SIL 34**	**PL1511TC34**	**Premier Emblem - HG**	1 1/2' GARRISON THICK	25%	1	□ 24.00	□ 18.00
DUTY GEAR	**LH389 BKPL SIL 38**	**PL1511TC38**	**Premier Emblem - HG**	1 1/2' GARRISON THICK	25%	1	□ 24.00	□ 18.00
DUTY GEAR	**LH389 BKPL SIL 40**	**PL1511TC40**	**Premier Emblem - HG**	1 1/2' GARRISON THICK	25%	1	□ 24.00	□ 18.00
DUTY GEAR	**LH389 BKPL SIL 26**	**PL1511TC26**	**Premier Emblem - HG**	1 1/2' GARRISON THICK	25%	1	□ 24.00	□ 18.00
DUTY GEAR	**LH389 BKPL SIL 28**	**PL1511TC28**	**Premier Emblem - HG**	1 1/2' GARRISON THICK	25%	1	□ 24.00	□ 18.00
DUTY GEAR	**LH389 BKPL SIL 30**	**PL1511TC30**	**Premier Emblem - HG**	1 1/2' GARRISON THICK	25%	1	□ 24.00	□ 18.00

DUTY GEAR	**LH389 BKPL SIL 36**	**PL1511TC36**	**Premier Emblem - HG**	1 1/2' GARRISON THICK	25%	1	□ 24.00	□ 18.00
DUTY GEAR	**LH389 BKPL SIL 42**	**PL1511TC42**	**Premier Emblem - HG**	1 1/2' GARRISON THICK	25%	1	□ 24.00	□ 18.00
DUTY GEAR	**LH389 BKPL SIL 44**	**PL1511TC44**	**Premier Emblem - HG**	1 1/2' GARRISON THICK	25%	1	□ 24.00	□ 18.00
DUTY GEAR	**LH389 BKPL SIL 46**	**PL1511TC46**	**Premier Emblem - HG**	1 1/2' GARRISON THICK	25%	1	□ 24.00	□ 18.00
DUTY GEAR	**LH389 BKPL SIL 48**	**PL1511TC48**	**Premier Emblem - HG**	1 1/2' GARRISON THICK	25%	1	□ 24.00	□ 18.00
DUTY GEAR	**LH389 BKPL SIL 52**	**PL1511TC52**	**Premier Emblem - HG**	1 1/2' GARRISON THICK	25%	1	□ 24.00	□ 18.00
DUTY GEAR	**LH389 BKPL SIL 54**	**PL1511TC54**	**Premier Emblem - HG**	1 1/2' GARRISON THICK	25%	1	□ 24.00	□ 18.00
DUTY GEAR	**LH389 BKPL SIL 56**	**PL1511TC56**	**Premier Emblem - HG**	1 1/2' GARRISON THICK	25%	1	□ 24.00	□ 18.00
DUTY GEAR	**LH389 BKPL SIL 60**	**PL1511TC60**	**Premier Emblem - HG**	1 1/2' GARRISON THICK	25%	1	□ 24.00	□ 18.00
DUTY GEAR	**LH389 BKPL BRS 26**	**PL1511TB26**	**Premier Emblem - HG**	1 1/2' GARRISON THICK	25%	1	□ 24.00	□ 18.00
DUTY GEAR	**LH389 BKPL BRS 28**	**PL1511TB28**	**Premier Emblem - HG**	1 1/2' GARRISON THICK	25%	1	□ 24.00	□ 18.00
DUTY GEAR	**LH389 BKPL BRS 30**	**PL1511TB30**	**Premier Emblem - HG**	1 1/2' GARRISON THICK	25%	1	□ 24.00	□ 18.00
DUTY GEAR	**LH389 BKPL BRS 32**	**PL1511TB32**	**Premier Emblem - HG**	1 1/2' GARRISON THICK	25%	1	□ 24.00	□ 18.00
DUTY GEAR	**LH389 BKPL BRS 36**	**PL1511TB36**	**Premier Emblem - HG**	1 1/2' GARRISON THICK	25%	1	□ 24.00	□ 18.00
DUTY GEAR	**LH389 BKPL BRS 38**	**PL1511TB38**	**Premier Emblem - HG**	1 1/2' GARRISON THICK	25%	1	□ 24.00	□ 18.00
DUTY GEAR	**LH389 BKPL BRS 40**	**PL1511TB40**	**Premier Emblem - HG**	1 1/2' GARRISON THICK	25%	1	□ 24.00	□ 18.00
DUTY GEAR	**LH389 BKPL BRS 42**	**PL1511TB42**	**Premier Emblem - HG**	1 1/2' GARRISON THICK	25%	1	□ 24.00	□ 18.00
DUTY GEAR	**LH389 BKPL BRS 44**	**PL1511TB44**	**Premier Emblem - HG**	1 1/2' GARRISON THICK	25%	1	□ 24.00	□ 18.00
DUTY GEAR	**LH389 BKPL BRS 46**	**PL1511TB46**	**Premier Emblem - HG**	1 1/2' GARRISON THICK	25%	1	□ 24.00	□ 18.00
DUTY GEAR	**LH389 BKPL BRS 48**	**PL1511TB48**	**Premier Emblem - HG**	1 1/2' GARRISON THICK	25%	1	□ 24.00	□ 18.00
DUTY GEAR	**LH389 BKPL BRS 50**	**PL1511TB50**	**Premier Emblem - HG**	1 1/2' GARRISON THICK	25%	1	□ 24.00	□ 18.00
DUTY GEAR	**LH389 BKPL BRS 52**	**PL1511TB52**	**Premier Emblem - HG**	1 1/2' GARRISON THICK	25%	1	□ 24.00	□ 18.00
DUTY GEAR	**LH389 BKPL BRS 54**	**PL1511TB54**	**Premier Emblem - HG**	1 1/2' GARRISON THICK	25%	1	□ 24.00	□ 18.00
DUTY GEAR	**LH389 BKPL BRS 56**	**PL1511TB56**	**Premier Emblem - HG**	1 1/2' GARRISON THICK	25%	1	□ 24.00	□ 18.00
DUTY GEAR	**LH389 BKPL BRS 60**	**PL1511TB60**	**Premier Emblem - HG**	1 1/2' GARRISON THICK	25%	1	□ 24.00	□ 18.00
DUTY GEAR	**LH389 BKPL SIL 50**	**PL1511TC50**	**Premier Emblem - HG**	1 1/2' GARRISON THICK	25%	1	□ 24.00	□ 18.00
DUTY GEAR	**NY598 BLK 2X**	**PN1205-2XL**	**Premier Emblem - HG**	INNER DUTY BELT W/OUTER HOOK	25%	1	□ 19.99	□ 14.99
DUTY GEAR	**NY598 BLK LG**	**PN1205-LG**	**Premier Emblem - HG**	INNER DUTY BELT W/OUTER HOOK	25%	1	□ 19.99	□ 14.99
DUTY GEAR	**NY598 BLK MD**	**PN1205-MED**	**Premier Emblem - HG**	INNER DUTY BELT W/OUTER HOOK	25%	1	□ 19.99	□ 14.99
DUTY GEAR	**NY598 BLK XL**	**PN1205-XL**	**Premier Emblem - HG**	INNER DUTY BELT W/OUTER HOOK	25%	1	□ 19.99	□ 14.99
DUTY GEAR	**LH389 BKPL BRS 58**	**PL1511TB58**	**Premier Emblem - HG**	1 1/2' GARRISON THICK	25%	1	□ 32.99	□ 24.74
DUTY GEAR	**LH389 BKPL SIL 58**	**PL1511TC58**	**Premier Emblem - HG**	1 1/2' GARRISON THICK	25%	1	□ 32.99	□ 24.74
DUTY GEAR	**NY378 BLK LG**	**F562175001L**	**Propper International Sales**	PROPPER 720 HEAVY DUTY TACTICAL NYLON BELT	25%	1	□ 39.99	□ 29.99

DUTY GEAR	**NY378 BLK XL**	**F562175001XL**	**Propper International Sales**	PROPPER 720 HEAVY DUTY TACTICAL NYLON BELT	25%	1	□ 39.99	□ 29.99
DUTY GEAR	**NY378 BLK 2X**	**F5621750012XL**	**Propper International Sales**	PROPPER 720 HEAVY DUTY TACTICAL NYLON BELT	25%	1	□ 39.99	□ 29.99
DUTY GEAR	**NP659 BLK BLK LG**	**F560675001L**	**Propper International Sales**	PROPPER 360 BELT	25%	1	□ 29.99	□ 22.49
DUTY GEAR	**NP659 BLK BLK MD**	**F560675001M**	**Propper International Sales**	PROPPER 360 BELT	25%	1	□ 29.99	□ 22.49
DUTY GEAR	**NP659 BLK BLK XL**	**F560675001XL**	**Propper International Sales**	PROPPER 360 BELT	25%	1	□ 29.99	□ 22.49
DUTY GEAR	**NP659 BLK GMTL MD**	**F562075001M**	**Propper International Sales**	PROPPER 360 BELT	25%	1	□ 29.99	□ 22.49
DUTY GEAR	**NP659 BLK GMTL XL**	**F562075001XL**	**Propper International Sales**	PROPPER 360 BELT	25%	1	□ 29.99	□ 22.49
DUTY GEAR	**NP659 OD BLK MD**	**F560675330M**	**Propper International Sales**	PROPPER 360 BELT	25%	1	□ 29.99	□ 22.49
DUTY GEAR	**NP659 OD BLK LG**	**F560675330L**	**Propper International Sales**	PROPPER 360 BELT	25%	1	□ 29.99	□ 22.49
DUTY GEAR	**NP659 OD BLK XL**	**F560675330XL**	**Propper International Sales**	PROPPER 360 BELT	25%	1	□ 29.99	□ 22.49
DUTY GEAR	**NP659 KHA BLK LG**	**F560675250L**	**Propper International Sales**	PROPPER 360 BELT	25%	1	□ 29.99	□ 22.49
DUTY GEAR	**NP659 KHA BLK MD**	**F560675250M**	**Propper International Sales**	PROPPER 360 BELT	25%	1	□ 29.99	□ 22.49
DUTY GEAR	**NP659 KHA BLK XL**	**F560675250XL**	**Propper International Sales**	PROPPER 360 BELT	25%	1	□ 29.99	□ 22.49
DUTY GEAR	**NP659 KHA BLK 2X**	**F5606752502XL**	**Propper International Sales**	PROPPER 360 BELT	25%	1	□ 29.99	□ 22.49
DUTY GEAR	**NP659 KHA BLK 3X**	**F5606752503XL**	**Propper International Sales**	PROPPER 360 BELT	25%	1	□ 29.99	□ 22.49
DUTY GEAR	**NY381 COY LG**	**F561875236L**	**Propper International Sales**	PROPPER 180 TACTICAL BELT	25%	1	□ 22.99	□ 17.24
DUTY GEAR	**NY381 COY MD**	**F561875236M**	**Propper International Sales**	PROPPER 180 TACTICAL BELT	25%	1	□ 22.99	□ 17.24
DUTY GEAR	**NY381 COY SM**	**F561875236S**	**Propper International Sales**	PROPPER 180 TACTICAL BELT	25%	1	□ 22.99	□ 17.24
DUTY GEAR	**NY381 COY XL**	**F561875236XL**	**Propper International Sales**	PROPPER 180 TACTICAL BELT	25%	1	□ 22.99	□ 17.24
DUTY GEAR	**NY381 KHA SM**	**F561875250S**	**Propper International Sales**	PROPPER 180 TACTICAL BELT	25%	1	□ 22.99	□ 17.24
DUTY GEAR	**NY381 OLV LG**	**F561875330L**	**Propper International Sales**	PROPPER 180 TACTICAL BELT	25%	1	□ 22.99	□ 17.24
DUTY GEAR	**NY381 OLV MD**	**F561875330M**	**Propper International Sales**	PROPPER 180 TACTICAL BELT	25%	1	□ 22.99	□ 17.24
DUTY GEAR	**NY381 OLV XL**	**F561875330XL**	**Propper International Sales**	PROPPER 180 TACTICAL BELT	25%	1	□ 22.99	□ 17.24
DUTY GEAR	**NY381 KHA 2X**	**F5618752502XL**	**Propper International Sales**	PROPPER 180 TACTICAL BELT	25%	1	□ 22.99	□ 17.24
DUTY GEAR	**NY381 DIG LG**	**F561875R03L**	**Propper International Sales**	PROPPER 180 TACTICAL BELT	25%	1	□ 22.99	□ 17.24
DUTY GEAR	**NY381 DIG MD**	**F561875R03M**	**Propper International Sales**	PROPPER 180 TACTICAL BELT	25%	1	□ 22.99	□ 17.24
DUTY GEAR	**NY381 DIG SM**	**F561875R03S**	**Propper International Sales**	PROPPER 180 TACTICAL BELT	25%	1	□ 22.99	□ 17.24
DUTY GEAR	**NY381 DIG XL**	**F561875R03XL**	**Propper International Sales**	PROPPER 180 TACTICAL BELT	25%	1	□ 22.99	□ 17.24
DUTY GEAR	**NY381 COY 2X**	**F5618752362XL**	**Propper International Sales**	PROPPER 180 TACTICAL BELT	25%	1	□ 22.99	□ 17.24
DUTY GEAR	**NY382 BLK SM**	**F561975001S**	**Propper International Sales**	PROPPER TACTICAL BELT	25%	1	□ 22.99	□ 17.24
DUTY GEAR	**NY382 COY MD**	**F561975236M**	**Propper International Sales**	PROPPER TACTICAL BELT	25%	1	□ 22.99	□ 17.24
DUTY GEAR	**NY382 COY SM**	**F561975236S**	**Propper International Sales**	PROPPER TACTICAL BELT	25%	1	□ 22.99	□ 17.24
DUTY GEAR	**NY382 COY XL**	**F561975236XL**	**Propper International Sales**	PROPPER TACTICAL BELT	25%	1	□ 22.99	□ 17.24

DUTY GEAR	**NY382 OLV MD**	**F5619-75 330 M**	**Propper International Sales**	PROPPER TACTICAL BELT	25%	1	□ 22.99	□ 17.24
DUTY GEAR	**NY382 OLV SM**	**F5619-75 330 S**	**Propper International Sales**	PROPPER TACTICAL BELT	25%	1	□ 22.99	□ 17.24
DUTY GEAR	**NY382 OLV XL**	**F5619-75 330 1XL**	**Propper International Sales**	PROPPER TACTICAL BELT	25%	1	□ 22.99	□ 17.24
DUTY GEAR	**NY382 COY 2X**	**F5619752362XL**	**Propper International Sales**	PROPPER TACTICAL BELT	25%	1	□ 22.99	□ 17.24
DUTY GEAR	**NY382 COY 3X**	**F5619752363XL**	**Propper International Sales**	PROPPER TACTICAL BELT	25%	1	□ 22.99	□ 17.24
DUTY GEAR	**NY382 COY 4X**	**F5619752364XL**	**Propper International Sales**	PROPPER TACTICAL BELT	25%	1	□ 22.99	□ 17.24
DUTY GEAR	**NY382 OLV 3X**	**F5619-75 330 3XL**	**Propper International Sales**	PROPPER TACTICAL BELT	25%	1	□ 22.99	□ 17.24
DUTY GEAR	**NY382 OLV 4X**	**F5619-75 330 4XL**	**Propper International Sales**	PROPPER TACTICAL BELT	25%	1	□ 22.99	□ 17.24
DUTY GEAR	**NY037 BLK 34**	**F56037500132-34**	**Propper International Sales**	PROPPER TACTICAL NYLN BELT	25%	1	□ 19.99	□ 14.99
DUTY GEAR	**NY037 BLK 38**	**F56037500136-38**	**Propper International Sales**	PROPPER TACTICAL NYLN BELT	25%	1	□ 19.99	□ 14.99
DUTY GEAR	**NY037 BLK 42**	**F56037500140-42**	**Propper International Sales**	PROPPER TACTICAL NYLN BELT	25%	1	□ 19.99	□ 14.99
DUTY GEAR	**NY037 BLK 46**	**F56037500144-46**	**Propper International Sales**	PROPPER TACTICAL NYLN BELT	25%	1	□ 19.99	□ 14.99
DUTY GEAR	**NY037 BLK 50**	**F5603-75001 3X**	**Propper International Sales**	PROPPER TACTICAL NYLN BELT	25%	1	□ 19.99	□ 14.99
DUTY GEAR	**NY037 BLK 54**	**F5603-75001 4X**	**Propper International Sales**	PROPPER TACTICAL NYLN BELT	25%	1	□ 19.99	□ 14.99
DUTY GEAR	**NY037 BLK 58**	**F5603-75001 5X**	**Propper International Sales**	PROPPER TACTICAL NYLN BELT	25%	1	□ 19.99	□ 14.99
DUTY GEAR	**NY037 BLK 30**	**F56037500128-30**	**Propper International Sales**	PROPPER TACTICAL NYLN BELT	25%	1	□ 19.99	□ 14.99
DUTY GEAR	**NY037 COY 30**	**F5603-75236 SM**	**Propper International Sales**	PROPPER TACTICAL NYLN BELT	25%	1	□ 19.99	□ 14.99
DUTY GEAR	**NY037 COY 34**	**F5603-75236 MD**	**Propper International Sales**	PROPPER TACTICAL NYLN BELT	25%	1	□ 19.99	□ 14.99
DUTY GEAR	**NY037 COY 38**	**F5603-75236 LG**	**Propper International Sales**	PROPPER TACTICAL NYLN BELT	25%	1	□ 19.99	□ 14.99
DUTY GEAR	**NY037 COY 42**	**F5603-75236 XL**	**Propper International Sales**	PROPPER TACTICAL NYLN BELT	25%	1	□ 19.99	□ 14.99
DUTY GEAR	**NY037 COY 46**	**F5603-75236 2X**	**Propper International Sales**	PROPPER TACTICAL NYLN BELT	25%	1	□ 19.99	□ 14.99
DUTY GEAR	**NY037 COY 50**	**F5603-75236 3X**	**Propper International Sales**	PROPPER TACTICAL NYLN BELT	25%	1	□ 19.99	□ 14.99
DUTY GEAR	**NY037 COY 54**	**F5603-75236 4X**	**Propper International Sales**	PROPPER TACTICAL NYLN BELT	25%	1	□ 19.99	□ 14.99
DUTY GEAR	**NY037 COY 58**	**F5603-75236 5X**	**Propper International Sales**	PROPPER TACTICAL NYLN BELT	25%	1	□ 19.99	□ 14.99
DUTY GEAR	**NY037 GRY 30**	**F5603-75020 SM**	**Propper International Sales**	PROPPER TACTICAL NYLN BELT	25%	1	□ 19.99	□ 14.99
DUTY GEAR	**NY037 GRY 34**	**F5603-75020 MD**	**Propper International Sales**	PROPPER TACTICAL NYLN BELT	25%	1	□ 19.99	□ 14.99
DUTY GEAR	**NY037 GRY 38**	**F5603-75020 LG**	**Propper International Sales**	PROPPER TACTICAL NYLN BELT	25%	1	□ 19.99	□ 14.99
DUTY GEAR	**NY037 GRY 42**	**F5603-75020 XL**	**Propper International Sales**	PROPPER TACTICAL NYLN BELT	25%	1	□ 19.99	□ 14.99
DUTY GEAR	**NY037 GRY 46**	**F5603-75020 2X**	**Propper International Sales**	PROPPER TACTICAL NYLN BELT	25%	1	□ 19.99	□ 14.99
DUTY GEAR	**NY037 GRY 54**	**F5603-75020 4X**	**Propper International Sales**	PROPPER TACTICAL NYLN BELT	25%	1	□ 19.99	□ 14.99
DUTY GEAR	**NY037 GRY 58**	**F5603-75020 5X**	**Propper International Sales**	PROPPER TACTICAL NYLN BELT	25%	1	□ 19.99	□ 14.99
DUTY GEAR	**NY037 KHA 30**	**F5603-75250 SM**	**Propper International Sales**	PROPPER TACTICAL NYLN BELT	25%	1	□ 19.99	□ 14.99
DUTY GEAR	**NY037 KHA 34**	**F5603-75250 MD**	**Propper International Sales**	PROPPER TACTICAL NYLN BELT	25%	1	□ 19.99	□ 14.99
DUTY GEAR	**NY037 KHA 38**	**F5603-75250 LG**	**Propper International Sales**	PROPPER TACTICAL NYLN BELT	25%	1	□ 19.99	□ 14.99

DUTY GEAR	**NY037 KHA 42**	**F5603-75250 XL**	**Propper International Sales**	PROPPER TACTICAL NYLN BELT	25%	1	□ 19.99	□ 14.99
DUTY GEAR	**NY037 KHA 46**	**F5603-75250 2X**	**Propper International Sales**	PROPPER TACTICAL NYLN BELT	25%	1	□ 19.99	□ 14.99
DUTY GEAR	**NY037 KHA 50**	**F5603-75250 3X**	**Propper International Sales**	PROPPER TACTICAL NYLN BELT	25%	1	□ 19.99	□ 14.99
DUTY GEAR	**NY037 KHA 54**	**F5603-75250 4X**	**Propper International Sales**	PROPPER TACTICAL NYLN BELT	25%	1	□ 19.99	□ 14.99
DUTY GEAR	**NY037 KHA 58**	**F5603-75250 5X**	**Propper International Sales**	PROPPER TACTICAL NYLN BELT	25%	1	□ 19.99	□ 14.99
DUTY GEAR	**NY037 OD 30**	**F5603-75330 SM**	**Propper International Sales**	PROPPER TACTICAL NYLN BELT	25%	1	□ 19.99	□ 14.99
DUTY GEAR	**NY037 OD 34**	**F5603-75330 MD**	**Propper International Sales**	PROPPER TACTICAL NYLN BELT	25%	1	□ 19.99	□ 14.99
DUTY GEAR	**NY037 OD 38**	**F5603-75330 LG**	**Propper International Sales**	PROPPER TACTICAL NYLN BELT	25%	1	□ 19.99	□ 14.99
DUTY GEAR	**NY037 OD 42**	**F5603-75330 XL**	**Propper International Sales**	PROPPER TACTICAL NYLN BELT	25%	1	□ 19.99	□ 14.99
DUTY GEAR	**NY037 OD 46**	**F5603-75330 2X**	**Propper International Sales**	PROPPER TACTICAL NYLN BELT	25%	1	□ 19.99	□ 14.99
DUTY GEAR	**NY037 OD 50**	**F5603-75330 3X**	**Propper International Sales**	PROPPER TACTICAL NYLN BELT	25%	1	□ 19.99	□ 14.99
DUTY GEAR	**NY037 OD 54**	**F5603-75330 4X**	**Propper International Sales**	PROPPER TACTICAL NYLN BELT	25%	1	□ 19.99	□ 14.99
DUTY GEAR	**NY037 OD 58**	**F5603-75330 5X**	**Propper International Sales**	PROPPER TACTICAL NYLN BELT	25%	1	□ 19.99	□ 14.99
DUTY GEAR	**NY443 BLK MPS**	**CSW01214**	**Q-Series, LLC**	Q SERIES STEALTH AMBIDEXTROUS MINIMALIST INSIDE THE WAISTBAND HOLSTER	25%	1	□ 35.50	□ 26.63
DUTY GEAR	**NY443 BLK G17**	**CGK01014**	**Q-Series, LLC**	Q SERIES STEALTH AMBIDEXTROUS MINIMALIST INSIDE THE WAISTBAND HOLSTER	25%	1	□ 35.50	□ 26.63
DUTY GEAR	**NY443 BLK G42**	**CGK04214**	**Q-Series, LLC**	Q SERIES STEALTH AMBIDEXTROUS MINIMALIST INSIDE THE WAISTBAND HOLSTER	25%	1	□ 35.50	□ 26.63
DUTY GEAR	**NY443 BLK MP**	**CSW01014**	**Q-Series, LLC**	Q SERIES STEALTH AMBIDEXTROUS MINIMALIST INSIDE THE WAISTBAND HOLSTER	25%	1	□ 35.50	□ 26.63
DUTY GEAR	**LP1083 BLK DBLE**	**DSMC16**	**Q-Series, LLC**	Q-SERIES MAGAZINE CARRIER	25%	1	□ 32.50	□ 24.38
DUTY GEAR	**LP1083 BLK SNGL**	**SSMC16**	**Q-Series, LLC**	Q-SERIES MAGAZINE CARRIER	25%	1	□ 32.50	□ 24.38
DUTY GEAR	**NY875 BLK SM**	**16BVS**	**RAINE INC**	MILITARY RIGGERS BELT NYLON	25%	1	□ 11.99	□ 8.99
DUTY GEAR	**NY875 BLK MD**	**16BVM**	**RAINE INC**	MILITARY RIGGERS BELT NYLON	25%	1	□ 11.99	□ 8.99
DUTY GEAR	**NY875 BLK LG**	**16BVL**	**RAINE INC**	MILITARY RIGGERS BELT NYLON	25%	1	□ 11.99	□ 8.99
DUTY GEAR	**NY875 BLK XL**	**16BVX**	**RAINE INC**	MILITARY RIGGERS BELT NYLON	25%	1	□ 11.99	□ 8.99
DUTY GEAR	**NP1506 2X**	**16499VXX**	**RAINE INC**	OCP BDU BELT WITH VELCRO - LG (35"-39")	25%	1	□ 13.99	□ 10.49
DUTY GEAR	**NP1506 LG**	**16499VL**	**RAINE INC**	OCP BDU BELT WITH VELCRO - LG (35"-39")	25%	1	□ 13.99	□ 10.49
DUTY GEAR	**NP1506 MD**	**16499VM**	**RAINE INC**	OCP BDU BELT WITH VELCRO - LG (35"-39")	25%	1	□ 13.99	□ 10.49
DUTY GEAR	**NP1506 SM**	**16499VS**	**RAINE INC**	OCP BDU BELT WITH VELCRO - LG (35"-39")	25%	1	□ 13.99	□ 10.49

DUTY GEAR	**NP1506 XL**	**16499VX**	**RAINE INC**	OCP BDU BELT WITH VELCRO - LG (35"-39")	25%	1	□ 13.99	□ 10.49
DUTY GEAR	**NP525 BLK**	**KS-G-098 BLK**	**S H RESOURCE CO, LTD.**	GALLS MOLDED NYLON DOUBLE CUFF CASE	25%	1	□ 19.99	□ 14.99
DUTY GEAR	**NP091 BLK**	**SHG046 BLK**	**S H RESOURCE CO, LTD.**	GALLS MOLDED NYLON BELT KEEPER (4 PACK)	25%	1	□ 13.99	□ 10.49
DUTY GEAR	**NP238 BLK 4X**	**SHG048 BLK 4X**	**S H RESOURCE CO, LTD.**	MOLDED DUTY BELT	25%	1	□ 26.99	□ 20.24
DUTY GEAR	**NP238 BLK 3X**	**SHG048 BLK 3X**	**S H RESOURCE CO, LTD.**	MOLDED DUTY BELT	25%	1	□ 26.99	□ 20.24
DUTY GEAR	**NP238 BLK SM**	**SHG048 BLK SM**	**S H RESOURCE CO, LTD.**	MOLDED DUTY BELT	25%	1	□ 26.99	□ 20.24
DUTY GEAR	**NP238 BLK MD**	**SHG048 BLK MD**	**S H RESOURCE CO, LTD.**	MOLDED DUTY BELT	25%	1	□ 26.99	□ 20.24
DUTY GEAR	**NP238 BLK LG**	**SHG048 BLK LG**	**S H RESOURCE CO, LTD.**	MOLDED DUTY BELT	25%	1	□ 26.99	□ 20.24
DUTY GEAR	**NP238 BLK XL**	**SHG048 BLK XL**	**S H RESOURCE CO, LTD.**	MOLDED DUTY BELT	25%	1	□ 26.99	□ 20.24
DUTY GEAR	**NP238 BLK 2X**	**SHG048 BLK 2X**	**S H RESOURCE CO, LTD.**	MOLDED DUTY BELT	25%	1	□ 26.99	□ 20.24
DUTY GEAR	**NP244 BLK**	**SH-G-056 BLK**	**S H RESOURCE CO, LTD.**	GALLS MOLDED NYLON MK IV MACE HOLDER	25%	1	□ 19.99	□ 14.99
DUTY GEAR	**NP242 BLK**	**SHG053 BLK**	**S H RESOURCE CO, LTD.**	GALLS MOLDED NYLON DOUBLE STAGGERED MAG POUCH	25%	1	□ 27.99	□ 20.99
DUTY GEAR	**NP245 BLK**	**SH-G-057A BLK**	**S H RESOURCE CO, LTD.**	GALLS MOLDED MINI MAG LIGHT HOLDER	25%	1	□ 15.99	□ 11.99
DUTY GEAR	**NP241 BLK**	**SHG051 BLK**	**S H RESOURCE CO, LTD.**	GALLS MOLDED NYLON HAND CUFF CASE	25%	1	□ 17.99	□ 13.49
DUTY GEAR	**NP246 BLK**	**SHG059 BLK**	**S H RESOURCE CO, LTD.**	GALLS MOLDED NYLON UNIVERSAL RADIO HOLDER	25%	1	□ 30.99	□ 23.24
DUTY GEAR	**NP240 BLK 4X**	**SHG050 BLK 4X**	**S H RESOURCE CO, LTD.**	GALLS MOLDED NYLON TROUSER BELT	25%	1	□ 18.99	□ 14.24
DUTY GEAR	**NP240 BLK 3X**	**SHG050 BLK 3X**	**S H RESOURCE CO, LTD.**	GALLS MOLDED NYLON TROUSER BELT	25%	1	□ 18.99	□ 14.24
DUTY GEAR	**NP240 BLK SM**	**SHG050 BLK SM**	**S H RESOURCE CO, LTD.**	GALLS MOLDED NYLON TROUSER BELT	25%	1	□ 18.99	□ 14.24
DUTY GEAR	**NP240 BLK MD**	**SHG050 BLK MD**	**S H RESOURCE CO, LTD.**	GALLS MOLDED NYLON TROUSER BELT	25%	1	□ 18.99	□ 14.24
DUTY GEAR	**NP240 BLK LG**	**SHG050 BLK LG**	**S H RESOURCE CO, LTD.**	GALLS MOLDED NYLON TROUSER BELT	25%	1	□ 18.99	□ 14.24
DUTY GEAR	**NP240 BLK XL**	**SHG050 BLK XL**	**S H RESOURCE CO, LTD.**	GALLS MOLDED NYLON TROUSER BELT	25%	1	□ 18.99	□ 14.24
DUTY GEAR	**NP240 BLK 2X**	**SHG050 BLK 2X**	**S H RESOURCE CO, LTD.**	GALLS MOLDED NYLON TROUSER BELT	25%	1	□ 18.99	□ 14.24
DUTY GEAR	**NP243 BLK**	**SH-G-055 BLK**	**S H RESOURCE CO, LTD.**	GALLS MOLDED NYLON MKIII MACE HOLDER	25%	1	□ 19.99	□ 14.99
DUTY GEAR	**NP512 RH 92F**	**SHG104 RH 92F**	**S H RESOURCE CO, LTD.**	GALLS NYLON PRO 1 HOLSTER	25%	1	□ 52.99	□ 39.74
DUTY GEAR	**NP512 LH 92F**	**SHG104 LH 92F**	**S H RESOURCE CO, LTD.**	GALLS NYLON PRO 1 HOLSTER	25%	1	□ 52.99	□ 39.74

DUTY GEAR	**NP512 RH SW**	**SHG131 RH SW**	**S H RESOURCE CO, LTD.**	GALLS NYLON PRO 1 HOLSTER	25%	1	□ 52.99	□ 39.74
DUTY GEAR	**NP009 BLK**	**SH-G-058 LG**	**S H RESOURCE CO, LTD.**	GALLS MOLDED NYLON 26 IN EXPANDABLE BATON HOLDER	25%	1	□ 18.99	□ 14.24
DUTY GEAR	**NP479**	**SH-G-100**	**S H RESOURCE CO, LTD.**	GALLS MOLDED NYLON SPEEDLOADER POUCH	25%	1	□ 22.99	□ 17.24
DUTY GEAR	**NP512 RH G17**	**SHG105 RH G17**	**S H RESOURCE CO, LTD.**	GALLS NYLON PRO 1 HOLSTER	25%	1	□ 52.99	□ 39.74
DUTY GEAR	**NP512 LH G17**	**SHG105 LH G17**	**S H RESOURCE CO, LTD.**	GALLS NYLON PRO 1 HOLSTER	25%	1	□ 52.99	□ 39.74
DUTY GEAR	**NP008 BLK**	**SH-G-058 SM**	**S H RESOURCE CO, LTD.**	GALLS MOLDED NYLON 21 IN EXPANDABLE BATON HOLDER	25%	1	□ 18.99	□ 14.24
DUTY GEAR	**NP053 BLK**	**SH-G-045 BLK**	**S H RESOURCE CO, LTD.**	GALLS MOLDED NYLON SILENT KEY HOLDER	25%	1	□ 14.99	□ 11.24
DUTY GEAR	**NP190 BLK**	**SH-G-047 BLK**	**S H RESOURCE CO, LTD.**	GALLS MOLDED NYLON DOUBLE RING FLASHLIGHT HOLDER	25%	1	□ 14.99	□ 11.24
DUTY GEAR	**NP247 BLK**	**SH-G-060 BLK**	**S H RESOURCE CO, LTD.**	GALLS MOLDED NYLON GLOVE POUCH	25%	1	□ 21.99	□ 16.49
DUTY GEAR	**LP757 BLK STCL 5**	**761-5-49**	**SAFARILAND, LLC.**	761 ADJUSTABLE RADIO HOLDER	25%	1	□ 24.99	□ 18.74
DUTY GEAR	**LP415 PRH 74**	**6360-74-61**	**SAFARILAND, LLC.**	6360 ALS DUTY HOLSTER LEVEL III RETENTION	25%	1	□ 177.99	□ 133.49
DUTY GEAR	**LP415 PLH 74**	**6360-74-62**	**SAFARILAND, LLC.**	6360 ALS DUTY HOLSTER LEVEL III RETENTION	25%	1	□ 177.99	□ 133.49
DUTY GEAR	**LP415 PLH 83**	**6360-83-62**	**SAFARILAND, LLC.**	6360 ALS DUTY HOLSTER LEVEL III RETENTION	25%	1	□ 177.99	□ 133.49
DUTY GEAR	**LP415 BRH 83**	**6360-83-81**	**SAFARILAND, LLC.**	6360 ALS DUTY HOLSTER LEVEL III RETENTION	25%	1	□ 177.99	□ 133.49
DUTY GEAR	**LP415 BLH 83**	**6360-83-82**	**SAFARILAND, LLC.**	6360 ALS DUTY HOLSTER LEVEL III RETENTION	25%	1	□ 177.99	□ 133.49
DUTY GEAR	**LP415 BLH 74**	**6360-74-82**	**SAFARILAND, LLC.**	6360 ALS DUTY HOLSTER LEVEL III RETENTION	25%	1	□ 177.99	□ 133.49
DUTY GEAR	**LP415 PLH 77**	**6360-77-62**	**SAFARILAND, LLC.**	6360 ALS DUTY HOLSTER LEVEL III RETENTION	25%	1	□ 177.99	□ 133.49
DUTY GEAR	**LP415 BRH 77**	**6360-77-81**	**SAFARILAND, LLC.**	6360 ALS DUTY HOLSTER LEVEL III RETENTION	25%	1	□ 177.99	□ 133.49
DUTY GEAR	**LP415 BLH 149**	**6360-149-82**	**SAFARILAND, LLC.**	6360 ALS DUTY HOLSTER LEVEL III RETENTION	25%	1	□ 177.99	□ 133.49
DUTY GEAR	**LP415 BRH 447**	**6360-447-81**	**SAFARILAND, LLC.**	6360 ALS DUTY HOLSTER LEVEL III RETENTION	25%	1	□ 177.99	□ 133.49
DUTY GEAR	**LP415 BRH 283**	**6360-283-81**	**SAFARILAND, LLC.**	6360 ALS DUTY HOLSTER LEVEL III RETENTION	25%	1	□ 177.99	□ 133.49
DUTY GEAR	**LP415 BLH 283**	**6360-283-82**	**SAFARILAND, LLC.**	6360 ALS DUTY HOLSTER LEVEL III RETENTION	25%	1	□ 177.99	□ 133.49
DUTY GEAR	**LP415 CRH 83**	**6360-83-91**	**SAFARILAND, LLC.**	6360 ALS DUTY HOLSTER LEVEL III RETENTION	25%	1	□ 188.99	□ 141.74

DUTY GEAR	**LP415 CLH 83**	**6360-83-92**	**SAFARILAND, LLC.**	6360 ALS DUTY HOLSTER LEVEL III RETENTION	25%	1	□ 188.99	□ 141.74
DUTY GEAR	**LP415 CLH 74**	**6360-74-92**	**SAFARILAND, LLC.**	6360 ALS DUTY HOLSTER LEVEL III RETENTION	25%	1	□ 188.99	□ 141.74
DUTY GEAR	**LP415 CRH 77**	**6360-77-91**	**SAFARILAND, LLC.**	6360 ALS DUTY HOLSTER LEVEL III RETENTION	25%	1	□ 188.99	□ 141.74
DUTY GEAR	**LP415 CRH 74**	**6360-74-91**	**SAFARILAND, LLC.**	6360 ALS DUTY HOLSTER LEVEL III RETENTION	25%	1	□ 189.99	□ 142.49
DUTY GEAR	**LP415 CLH 77**	**6360-77-92**	**SAFARILAND, LLC.**	6360 ALS DUTY HOLSTER LEVEL III RETENTION	25%	1	□ 189.99	□ 142.49
DUTY GEAR	**LP415 BRH 74**	**6360-74-81**	**SAFARILAND, LLC.**	6360 ALS DUTY HOLSTER LEVEL III RETENTION	25%	1	□ 179.99	□ 134.99
DUTY GEAR	**LP415 PRH 77**	**6360-77-61**	**SAFARILAND, LLC.**	6360 ALS DUTY HOLSTER LEVEL III RETENTION	25%	1	□ 179.99	□ 134.99
DUTY GEAR	**LP415 BLH 77**	**6360-77-82**	**SAFARILAND, LLC.**	6360 ALS DUTY HOLSTER LEVEL III RETENTION	25%	1	□ 179.99	□ 134.99
DUTY GEAR	**LP415 BRH 149**	**6360-149-81**	**SAFARILAND, LLC.**	6360 ALS DUTY HOLSTER LEVEL III RETENTION	25%	1	□ 179.99	□ 134.99
DUTY GEAR	**LP415 SCRH 53**	**6360-53-491**	**SAFARILAND, LLC.**	6360 ALS DUTY HOLSTER LEVEL III RETENTION	25%	1	□ 142.99	□ 107.24
DUTY GEAR	**LP415 SCLH 53**	**6360-53-492**	**SAFARILAND, LLC.**	6360 ALS DUTY HOLSTER LEVEL III RETENTION	25%	1	□ 142.99	□ 107.24
DUTY GEAR	**LP415 BRH 2832**	**6360-2832-81**	**SAFARILAND, LLC.**	6360 ALS DUTY HOLSTER LEVEL III RETENTION	25%	1	□ 193.99	□ 145.49
DUTY GEAR	**LP415 BLH 2832**	**6360-2832-82**	**SAFARILAND, LLC.**	6360 ALS DUTY HOLSTER LEVEL III RETENTION	25%	1	□ 193.99	□ 145.49
DUTY GEAR	**LP415 BRH 832**	**6360-832-81**	**SAFARILAND, LLC.**	6360 ALS DUTY HOLSTER LEVEL III RETENTION	25%	1	□ 193.99	□ 145.49
DUTY GEAR	**LP415 BLH 832**	**6360-832-82**	**SAFARILAND, LLC.**	6360 ALS DUTY HOLSTER LEVEL III RETENTION	25%	1	□ 193.99	□ 145.49
DUTY GEAR	**LP415 BLH 2192**	**6360-2192-82**	**SAFARILAND, LLC.**	6360 ALS DUTY HOLSTER LEVEL III RETENTION	25%	1	□ 193.99	□ 145.49
DUTY GEAR	**LP415 BRH 2192**	**6360-2192-81**	**SAFARILAND, LLC.**	6360 ALS DUTY HOLSTER LEVEL III RETENTION	25%	1	□ 193.99	□ 145.49
DUTY GEAR	**LP415 BRH 3952**	**6360-3952-81**	**SAFARILAND, LLC.**	6360 ALS DUTY HOLSTER LEVEL III RETENTION	25%	1	□ 193.99	□ 145.49
DUTY GEAR	**LP415 SPRH 185**	**6360-185-411**	**SAFARILAND, LLC.**	6360 ALS DUTY HOLSTER LEVEL III RETENTION	25%	1	□ 132.99	□ 99.74
DUTY GEAR	**NP665 BK SPRH 8192**	**7360-8192-411**	**SAFARILAND, LLC.**	SAFARILAND 7TS 7360 DUTY HOLSTER	25%	1	□ 145.99	□ 109.49
DUTY GEAR	**ZH429 BRH 64**	**6285-64-81**	**SAFARILAND, LLC.**	SA01 6285 SLS LOW RIDE DUTY HOLSTER	25%	1	□ 161.99	□ 121.49
DUTY GEAR	**LP855 BLK BRS 60**	**L830-60-2**	**SAFARILAND, LLC.**	L830 PLAIN CLOTHES LEATHER BELT	25%	1	□ 40.99	□ 30.74

DUTY GEAR	**NP665 BK SPLH 222**	**7360-222-412**	**SAFARILAND, LLC.**	SAFARILAND 7TS 7360 DUTY HOLSTER	25%	1	□ 135.99	□ 101.99
DUTY GEAR	**NP665 BK SPLH 750**	**7360-750-412**	**SAFARILAND, LLC.**	SAFARILAND 7TS 7360 DUTY HOLSTER	25%	1	□ 135.99	□ 101.99
DUTY GEAR	**NP665 BK SPLH 593**	**7360-593-412**	**SAFARILAND, LLC.**	SAFARILAND 7TS 7360 DUTY HOLSTER	25%	1	□ 135.99	□ 101.99
DUTY GEAR	**NP665 BLK PLH 45027**	**7360-45207-412**	**SAFARILAND, LLC.**	SAFARILAND 7TS 7360 DUTY HOLSTER	25%	1	□ 135.99	□ 101.99
DUTY GEAR	**NP665 BK SPLH 2835**	**7360-2835-412**	**SAFARILAND, LLC.**	SAFARILAND 7TS 7360 DUTY HOLSTER	25%	1	□ 135.99	□ 101.99
DUTY GEAR	**NP665 BK SCLH 835**	**7360-835-492**	**SAFARILAND, LLC.**	SAFARILAND 7TS 7360 DUTY HOLSTER	25%	1	□ 135.99	□ 101.99
DUTY GEAR	**LP773 CRH BLK 64**	**6520-64-91**	**SAFARILAND, LLC.**	SAFARILAND LVL II RETENTION DUTY HOLSTER W/ CLIP	25%	1	□ 147.99	□ 110.99
DUTY GEAR	**LP773 CLH BLK 64**	**6520-64-92**	**SAFARILAND, LLC.**	SAFARILAND LVL II RETENTION DUTY HOLSTER W/ CLIP	25%	1	□ 147.99	□ 110.99
DUTY GEAR	**LP734 BLK BLK 83**	**79-83-23**	**SAFARILAND, LLC.**	SLIMLINE OPEN TOP DOUBLE MAG HOLDER	25%	1	□ 19.99	□ 14.99
DUTY GEAR	**LP773 BRH BLK 64**	**6520-64-81**	**SAFARILAND, LLC.**	SAFARILAND LVL II RETENTION DUTY HOLSTER W/ CLIP	25%	1	□ 137.99	□ 103.49
DUTY GEAR	**LP773 PRH BLK 64**	**6520-64-61**	**SAFARILAND, LLC.**	SAFARILAND LVL II RETENTION DUTY HOLSTER W/ CLIP	25%	1	□ 137.99	□ 103.49
DUTY GEAR	**LP773 PLH BLK 64**	**6520-64-62**	**SAFARILAND, LLC.**	SAFARILAND LVL II RETENTION DUTY HOLSTER W/ CLIP	25%	1	□ 137.99	□ 103.49
DUTY GEAR	**LP773 NRH BLK 64**	**6520-64-261**	**SAFARILAND, LLC.**	SAFARILAND LVL II RETENTION DUTY HOLSTER W/ CLIP	25%	1	□ 137.99	□ 103.49
DUTY GEAR	**LP773 NLH BLK 64**	**6520-64-262**	**SAFARILAND, LLC.**	SAFARILAND LVL II RETENTION DUTY HOLSTER W/ CLIP	25%	1	□ 137.99	□ 103.49
DUTY GEAR	**LP773 PLH BRN 64**	**6520-64-052**	**SAFARILAND, LLC.**	SAFARILAND LVL II RETENTION DUTY HOLSTER W/ CLIP	25%	1	□ 137.99	□ 103.49
DUTY GEAR	**LP773 PRH BRN 64**	**6520-64-051**	**SAFARILAND, LLC.**	SAFARILAND LVL II RETENTION DUTY HOLSTER W/ CLIP	25%	1	□ 137.99	□ 103.49
DUTY GEAR	**NP665 BK LH 83**	**7360-83-412**	**SAFARILAND, LLC.**	SAFARILAND 7TS 7360 DUTY HOLSTER	25%	1	□ 136.99	□ 102.74
DUTY GEAR	**NP665 BK LH 219**	**7360-219-412**	**SAFARILAND, LLC.**	SAFARILAND 7TS 7360 DUTY HOLSTER	25%	1	□ 136.99	□ 102.74
DUTY GEAR	**NP665 BK RH 219**	**7360-219-411**	**SAFARILAND, LLC.**	SAFARILAND 7TS 7360 DUTY HOLSTER	25%	1	□ 136.99	□ 102.74
DUTY GEAR	**NP665 BK RH 474**	**7360-474-411**	**SAFARILAND, LLC.**	SAFARILAND 7TS 7360 DUTY HOLSTER	25%	1	□ 136.99	□ 102.74
DUTY GEAR	**NP665 BK RH 477**	**7360-477-411**	**SAFARILAND, LLC.**	SAFARILAND 7TS 7360 DUTY HOLSTER	25%	1	□ 136.99	□ 102.74
DUTY GEAR	**NP665 BK RH 447**	**7360-447-411**	**SAFARILAND, LLC.**	SAFARILAND 7TS 7360 DUTY HOLSTER	25%	1	□ 136.99	□ 102.74

DUTY GEAR	**NP665 BK RH 450**	**7360-450-411**	**SAFARILAND, LLC.**	SAFARILAND 7TS 7360 DUTY HOLSTER	25%	1	□ 136.99	□ 102.74
DUTY GEAR	**NP665 BK LH 447**	**7360-447-412**	**SAFARILAND, LLC.**	SAFARILAND 7TS 7360 DUTY HOLSTER	25%	1	□ 136.99	□ 102.74
DUTY GEAR	**NP665 BK RH 73**	**7360-73-411**	**SAFARILAND, LLC.**	SAFARILAND 7TS 7360 DUTY HOLSTER	25%	1	□ 136.99	□ 102.74
DUTY GEAR	**NP665 BK RH 383**	**7360-383-411**	**SAFARILAND, LLC.**	SAFARILAND 7TS 7360 DUTY HOLSTER	25%	1	□ 136.99	□ 102.74
DUTY GEAR	**NP665 BK LH 383**	**7360-383-412**	**SAFARILAND, LLC.**	SAFARILAND 7TS 7360 DUTY HOLSTER	25%	1	□ 136.99	□ 102.74
DUTY GEAR	**NP665 BK SPRH 222**	**7360-222-411**	**SAFARILAND, LLC.**	SAFARILAND 7TS 7360 DUTY HOLSTER	25%	1	□ 136.99	□ 102.74
DUTY GEAR	**NP665 BK SPRH 270**	**7360-270-411**	**SAFARILAND, LLC.**	SAFARILAND 7TS 7360 DUTY HOLSTER	25%	1	□ 136.99	□ 102.74
DUTY GEAR	**NP665 BK RH 395**	**7360-395-411**	**SAFARILAND, LLC.**	SAFARILAND 7TS 7360 DUTY HOLSTER	25%	1	□ 136.99	□ 102.74
DUTY GEAR	**NP665 BLK SPRH 384**	**7360-384-411**	**SAFARILAND, LLC.**	SAFARILAND 7TS 7360 DUTY HOLSTER	25%	1	□ 136.99	□ 102.74
DUTY GEAR	**NP665 BLK SPLH 451**	**7360-451-412**	**SAFARILAND, LLC.**	SAFARILAND 7TS 7360 DUTY HOLSTER	25%	1	□ 136.99	□ 102.74
DUTY GEAR	**NP665 BLK SPRH 451**	**7360-451-411**	**SAFARILAND, LLC.**	SAFARILAND 7TS 7360 DUTY HOLSTER	25%	1	□ 136.99	□ 102.74
DUTY GEAR	**NP665 BK RH 278**	**7360-278-411**	**SAFARILAND, LLC.**	SAFARILAND 7TS 7360 DUTY HOLSTER	25%	1	□ 136.99	□ 102.74
DUTY GEAR	**NP665 BK RH 483**	**7360-483-411**	**SAFARILAND, LLC.**	SAFARILAND 7TS 7360 DUTY HOLSTER	25%	1	□ 136.99	□ 102.74
DUTY GEAR	**ZH429 SBRH 2832**	**6285-2832-481**	**SAFARILAND, LLC.**	SA01 6285 SLS LOW RIDE DUTY HOLSTER	25%	1	□ 124.99	□ 93.74
DUTY GEAR	**LP415 CLH 2222**	**6360-2222-92**	**SAFARILAND, LLC.**	6360 ALS DUTY HOLSTER LEVEL III RETENTION	25%	1	□ 213.99	□ 160.49
DUTY GEAR	**LP415 CRH 2222**	**6360-2222-91**	**SAFARILAND, LLC.**	6360 ALS DUTY HOLSTER LEVEL III RETENTION	25%	1	□ 213.99	□ 160.49
DUTY GEAR	**LP773 SCLH BLK 64**	**6520-64-492**	**SAFARILAND, LLC.**	SAFARILAND LVL II RETENTION DUTY HOLSTER W/ CLIP	25%	1	□ 100.99	□ 75.74
DUTY GEAR	**LP773 SCRH BK 264**	**6520-264-491**	**SAFARILAND, LLC.**	SAFARILAND LVL II RETENTION DUTY HOLSTER W/ CLIP	25%	1	□ 100.99	□ 75.74
DUTY GEAR	**LP773 SCLH BK 264**	**6520-264-492**	**SAFARILAND, LLC.**	SAFARILAND LVL II RETENTION DUTY HOLSTER W/ CLIP	25%	1	□ 100.99	□ 75.74
DUTY GEAR	**LP773 SCRH BK 364**	**6520-364-491**	**SAFARILAND, LLC.**	SAFARILAND LVL II RETENTION DUTY HOLSTER W/ CLIP	25%	1	□ 100.99	□ 75.74
DUTY GEAR	**LP773 SCLH BK 364**	**6520-364-492**	**SAFARILAND, LLC.**	SAFARILAND LVL II RETENTION DUTY HOLSTER W/ CLIP	25%	1	□ 100.99	□ 75.74
DUTY GEAR	**LP773 SRH BLK 64**	**6520-64-131**	**SAFARILAND, LLC.**	SAFARILAND LVL II RETENTION DUTY HOLSTER W/ CLIP	25%	1	□ 90.99	□ 68.24

DUTY GEAR	**LP773 SRH FDE 64**	**6520-64-551**	**SAFARILAND, LLC.**	SAFARILAND LVL II RETENTION DUTY HOLSTER W/ CLIP	25%	1	□ 90.99	□ 68.24
DUTY GEAR	**LP773 SRH FOGN 64**	**6520-64-541**	**SAFARILAND, LLC.**	SAFARILAND LVL II RETENTION DUTY HOLSTER W/ CLIP	25%	1	□ 90.99	□ 68.24
DUTY GEAR	**LP773 SLH BLK 64**	**6520-64-132**	**SAFARILAND, LLC.**	SAFARILAND LVL II RETENTION DUTY HOLSTER W/ CLIP	25%	1	□ 90.99	□ 68.24
DUTY GEAR	**LP773 SLH FDE 64**	**6520-64-552**	**SAFARILAND, LLC.**	SAFARILAND LVL II RETENTION DUTY HOLSTER W/ CLIP	25%	1	□ 90.99	□ 68.24
DUTY GEAR	**LP773 SLH FOGN 64**	**6520-64-542**	**SAFARILAND, LLC.**	SAFARILAND LVL II RETENTION DUTY HOLSTER W/ CLIP	25%	1	□ 90.99	□ 68.24
DUTY GEAR	**LP773 SRH BLK 264**	**6520-264-131**	**SAFARILAND, LLC.**	SAFARILAND LVL II RETENTION DUTY HOLSTER W/ CLIP	25%	1	□ 90.99	□ 68.24
DUTY GEAR	**LP773 SLH BLK 264**	**6520-264-132**	**SAFARILAND, LLC.**	SAFARILAND LVL II RETENTION DUTY HOLSTER W/ CLIP	25%	1	□ 90.99	□ 68.24
DUTY GEAR	**LP773 SPRH BLK 64**	**6520-64-411**	**SAFARILAND, LLC.**	SAFARILAND LVL II RETENTION DUTY HOLSTER W/ CLIP	25%	1	□ 90.99	□ 68.24
DUTY GEAR	**LP773 SBRH BK 364**	**6520-364-481**	**SAFARILAND, LLC.**	SAFARILAND LVL II RETENTION DUTY HOLSTER W/ CLIP	25%	1	□ 90.99	□ 68.24
DUTY GEAR	**LP773 SBLH BK 364**	**6520-364-482**	**SAFARILAND, LLC.**	SAFARILAND LVL II RETENTION DUTY HOLSTER W/ CLIP	25%	1	□ 90.99	□ 68.24
DUTY GEAR	**LP773 SPLH BK 364**	**6520-364-412**	**SAFARILAND, LLC.**	SAFARILAND LVL II RETENTION DUTY HOLSTER W/ CLIP	25%	1	□ 90.99	□ 68.24
DUTY GEAR	**LP773 SBRH BK 264**	**6520-264-481**	**SAFARILAND, LLC.**	SAFARILAND LVL II RETENTION DUTY HOLSTER W/ CLIP	25%	1	□ 90.99	□ 68.24
DUTY GEAR	**LP773 SBLH BK 264**	**6520-264-482**	**SAFARILAND, LLC.**	SAFARILAND LVL II RETENTION DUTY HOLSTER W/ CLIP	25%	1	□ 90.99	□ 68.24
DUTY GEAR	**LP773 SPRH BK 264**	**6520-264-411**	**SAFARILAND, LLC.**	SAFARILAND LVL II RETENTION DUTY HOLSTER W/ CLIP	25%	1	□ 90.99	□ 68.24
DUTY GEAR	**LP773 SBRH BK 64**	**6520-64-481**	**SAFARILAND, LLC.**	SAFARILAND LVL II RETENTION DUTY HOLSTER W/ CLIP	25%	1	□ 90.99	□ 68.24
DUTY GEAR	**LP773 SPLH BK 264**	**6520-264-412**	**SAFARILAND, LLC.**	SAFARILAND LVL II RETENTION DUTY HOLSTER W/ CLIP	25%	1	□ 90.99	□ 68.24
DUTY GEAR	**LP193 SLH BK 1972**	**6390-1972-132-AG**	**SAFARILAND, LLC.**	SAFARILAND 6390 HOLSTER W/ ALS GUARD	25%	1	□ 139.99	□ 104.99
DUTY GEAR	**LP193 SRH BK 1972**	**6390-1972-131-AG**	**SAFARILAND, LLC.**	SAFARILAND 6390 HOLSTER W/ ALS GUARD	25%	1	□ 139.99	□ 104.99
DUTY GEAR	**LP193 SRH BK 832**	**6390-832-131-AG**	**SAFARILAND, LLC.**	SAFARILAND 6390 HOLSTER W/ ALS GUARD	25%	1	□ 139.99	□ 104.99
DUTY GEAR	**LR216 BLK PLH 8327**	**7377-8327-412**	**SAFARILAND, LLC.**	SAFARILAND 7TS 7377 ALS BELT SLIDE CONCEALMENT HOLSTER	25%	1	□ 52.99	□ 39.74
DUTY GEAR	**LP791 SPRH BK 4192**	**6390-4192-411**	**SAFARILAND, LLC.**	6390 ALS MID RIDE HOLSTER LVL I	25%	1	□ 129.99	□ 97.49
DUTY GEAR	**LP791 SBRH BK 1462**	**6390-1462-481**	**SAFARILAND, LLC.**	6390 ALS MID RIDE HOLSTER LVL I	25%	1	□ 129.99	□ 97.49
DUTY GEAR	**NP666 BLK SBRH 4502**	**7390-4502-481**	**SAFARILAND, LLC.**	SAFARILAND 7TS ALS 7390 MID RIDE DUTY HOLSTER	25%	1	□ 129.99	□ 97.49

DUTY GEAR	**LP296 CRH 1931 2**	**6280-19312-91**	**SAFARILAND, LLC.**	SA01 6280 SLS LEVEL II DUTY HOLSTER (ZF832)	25%	1	□ 198.99	□ 149.24
DUTY GEAR	**LP899 SBLH BLK 64**	**6520-64-482-CAP**	**SAFARILAND, LLC.**	SAFARILAND 6520 TASER HOLSTER WITH CAP	25%	1	□ 133.99	□ 100.49
DUTY GEAR	**LP609 STX PRH 2832**	**6377-2832-411**	**SAFARILAND, LLC.**	ALS CONCEALMENT BELT SLIDE HOLSTER	25%	1	□ 53.99	□ 40.49
DUTY GEAR	**LR216 BLK PRH 8327**	**7377-8327-411**	**SAFARILAND, LLC.**	SAFARILAND 7TS 7377 ALS BELT SLIDE CONCEALMENT HOLSTER	25%	1	□ 53.99	□ 40.49
DUTY GEAR	**NY398 BLK SPRH 291**	**7280-291-411**	**SAFARILAND, LLC.**	7TS 7280 SLS MID RIDE LVL II DUTY HOLSTER	25%	1	□ 117.99	□ 88.49
DUTY GEAR	**LP763 SRH BLK 73**	**6355-73-131**	**SAFARILAND, LLC.**	6355 TACTICAL THIGH HOLSTER	25%	1	□ 197.99	□ 148.49
DUTY GEAR	**LP763 SLH BLK 73**	**6355-73-132**	**SAFARILAND, LLC.**	6355 TACTICAL THIGH HOLSTER	25%	1	□ 197.99	□ 148.49
DUTY GEAR	**LP763 SRH BLK 74**	**6355-74-131**	**SAFARILAND, LLC.**	6355 TACTICAL THIGH HOLSTER	25%	1	□ 197.99	□ 148.49
DUTY GEAR	**LP763 SLH BLK 74**	**6355-74-132**	**SAFARILAND, LLC.**	6355 TACTICAL THIGH HOLSTER	25%	1	□ 197.99	□ 148.49
DUTY GEAR	**LP763 SRH BLK 744**	**6355-744-131**	**SAFARILAND, LLC.**	6355 TACTICAL THIGH HOLSTER	25%	1	□ 197.99	□ 148.49
DUTY GEAR	**LP763 SLH BLK 744**	**6355-744-132**	**SAFARILAND, LLC.**	6355 TACTICAL THIGH HOLSTER	25%	1	□ 197.99	□ 148.49
DUTY GEAR	**LP763 SRH FOGN 83**	**6355-83-541**	**SAFARILAND, LLC.**	6355 TACTICAL THIGH HOLSTER	25%	1	□ 197.99	□ 148.49
DUTY GEAR	**LP763 RH FDE 83**	**6355-83-551**	**SAFARILAND, LLC.**	6355 TACTICAL THIGH HOLSTER	25%	1	□ 197.99	□ 148.49
DUTY GEAR	**LP763 SLH FOGN 83**	**6355-83-542**	**SAFARILAND, LLC.**	6355 TACTICAL THIGH HOLSTER	25%	1	□ 197.99	□ 148.49
DUTY GEAR	**LP763 LH OD 83**	**6355-83-562**	**SAFARILAND, LLC.**	6355 TACTICAL THIGH HOLSTER	25%	1	□ 197.99	□ 148.49
DUTY GEAR	**LP763 RH OD 83**	**6355-83-561**	**SAFARILAND, LLC.**	6355 TACTICAL THIGH HOLSTER	25%	1	□ 197.99	□ 148.49
DUTY GEAR	**LP763 SLH BLK 83**	**6355-83-132**	**SAFARILAND, LLC.**	6355 TACTICAL THIGH HOLSTER	25%	1	□ 197.99	□ 148.49
DUTY GEAR	**LP763 LH FDE 383**	**6355-383-552**	**SAFARILAND, LLC.**	6355 TACTICAL THIGH HOLSTER	25%	1	□ 197.99	□ 148.49
DUTY GEAR	**LP763 LH FOGN 383**	**6355-383-542**	**SAFARILAND, LLC.**	6355 TACTICAL THIGH HOLSTER	25%	1	□ 197.99	□ 148.49
DUTY GEAR	**LP763 RH FOGN 383**	**6355-383-541**	**SAFARILAND, LLC.**	6355 TACTICAL THIGH HOLSTER	25%	1	□ 197.99	□ 148.49
DUTY GEAR	**LP763 RH OD 383**	**6355-383-561**	**SAFARILAND, LLC.**	6355 TACTICAL THIGH HOLSTER	25%	1	□ 197.99	□ 148.49
DUTY GEAR	**LP763 SRH BLK 383**	**6355-383-131**	**SAFARILAND, LLC.**	6355 TACTICAL THIGH HOLSTER	25%	1	□ 197.99	□ 148.49
DUTY GEAR	**LP763 LH FDE 73**	**6355-73-552**	**SAFARILAND, LLC.**	6355 TACTICAL THIGH HOLSTER	25%	1	□ 197.99	□ 148.49
DUTY GEAR	**LP763 RH FDE 73**	**6355-73-551**	**SAFARILAND, LLC.**	6355 TACTICAL THIGH HOLSTER	25%	1	□ 197.99	□ 148.49
DUTY GEAR	**LP763 LH FOGN 73**	**6355-73-542**	**SAFARILAND, LLC.**	6355 TACTICAL THIGH HOLSTER	25%	1	□ 197.99	□ 148.49
DUTY GEAR	**LP763 RH FOGN 73**	**6355-73-541**	**SAFARILAND, LLC.**	6355 TACTICAL THIGH HOLSTER	25%	1	□ 197.99	□ 148.49
DUTY GEAR	**LP763 LH OD 73**	**6355-73-562**	**SAFARILAND, LLC.**	6355 TACTICAL THIGH HOLSTER	25%	1	□ 197.99	□ 148.49
DUTY GEAR	**LP763 RH OD 73**	**6355-73-561**	**SAFARILAND, LLC.**	6355 TACTICAL THIGH HOLSTER	25%	1	□ 197.99	□ 148.49
DUTY GEAR	**LP763 RH FDE 383**	**6355-383-551**	**SAFARILAND, LLC.**	6355 TACTICAL THIGH HOLSTER	25%	1	□ 197.99	□ 148.49
DUTY GEAR	**LP763 SLH BLK 383**	**6355-383-132**	**SAFARILAND, LLC.**	6355 TACTICAL THIGH HOLSTER	25%	1	□ 197.99	□ 148.49
DUTY GEAR	**LP763 SRH BLK 893**	**6355-893-131**	**SAFARILAND, LLC.**	6355 TACTICAL THIGH HOLSTER	25%	1	□ 197.99	□ 148.49

DUTY GEAR	**ZA3969 CRH 219 OBL**	**6360-219-91OBL**	**SAFARILAND, LLC.**	SA01 6360 DUTY HOLSTER LVL III	25%	1	□ 195.99	□ 146.99
DUTY GEAR	**ZA3969 CRH 419 3**	**6360-419-91OBL**	**SAFARILAND, LLC.**	SA01 6360 DUTY HOLSTER LVL III	25%	1	□ 195.99	□ 146.99
DUTY GEAR	**ZA3969 CRH 783 3**	**6360-783-91-3**	**SAFARILAND, LLC.**	SA01 6360 DUTY HOLSTER LVL III	25%	1	□ 195.99	□ 146.99
DUTY GEAR	**LP651 SRH 8932**	**6354-8932-131**	**SAFARILAND, LLC.**	ALS TACTICAL HOLSTER	25%	1	□ 204.99	□ 153.74
DUTY GEAR	**ZH429 CLH 83**	**6285-83-92**	**SAFARILAND, LLC.**	SA01 6285 SLS LOW RIDE DUTY HOLSTER	25%	1	□ 189.99	□ 142.49
DUTY GEAR	**LP761 STX RH 7312**	**6034-7312-131**	**SAFARILAND, LLC.**	6034 SLS MILITARY TACTICAL HOLSTER	25%	1	□ 208.99	□ 156.74
DUTY GEAR	**LP761 STX LH 7312**	**6034-7312-132**	**SAFARILAND, LLC.**	6034 SLS MILITARY TACTICAL HOLSTER	25%	1	□ 208.99	□ 156.74
DUTY GEAR	**LP761 STX RH 7712**	**6034-7712-131**	**SAFARILAND, LLC.**	6034 SLS MILITARY TACTICAL HOLSTER	25%	1	□ 208.99	□ 156.74
DUTY GEAR	**LP791 SPRH BK 4502**	**6390-4502-411**	**SAFARILAND, LLC.**	6390 ALS MID RIDE HOLSTER LVL I	25%	1	□ 133.99	□ 100.49
DUTY GEAR	**LP791 SPLH BK 2222**	**6390-2222-412**	**SAFARILAND, LLC.**	6390 ALS MID RIDE HOLSTER LVL I	25%	1	□ 133.99	□ 100.49
DUTY GEAR	**LP791 SPRH BK 2222**	**6390-2222-411**	**SAFARILAND, LLC.**	6390 ALS MID RIDE HOLSTER LVL I	25%	1	□ 133.99	□ 100.49
DUTY GEAR	**ZH429 BRH 719**	**6285-719-81**	**SAFARILAND, LLC.**	SA01 6285 SLS LOW RIDE DUTY HOLSTER	25%	1	□ 178.99	□ 134.24
DUTY GEAR	**ZA3969 SLH 832 OBL**	**6360-832-132OBL**	**SAFARILAND, LLC.**	SA01 6360 DUTY HOLSTER LVL III	25%	1	□ 161.99	□ 121.49
DUTY GEAR	**NP664 BLK RH 447**	**7304-447-411**	**SAFARILAND, LLC.**	SAFARILAND 7TS 7304 TACTICAL DROP LEG HOLSTER	25%	1	□ 214.99	□ 161.24
DUTY GEAR	**NP664 BLK LH 447**	**7304-447-412**	**SAFARILAND, LLC.**	SAFARILAND 7TS 7304 TACTICAL DROP LEG HOLSTER	25%	1	□ 214.99	□ 161.24
DUTY GEAR	**NP664 BLK PRH 474**	**7304-474-411**	**SAFARILAND, LLC.**	SAFARILAND 7TS 7304 TACTICAL DROP LEG HOLSTER	25%	1	□ 214.99	□ 161.24
DUTY GEAR	**NP664 BLK PLH 474**	**7304-474-412**	**SAFARILAND, LLC.**	SAFARILAND 7TS 7304 TACTICAL DROP LEG HOLSTER	25%	1	□ 214.99	□ 161.24
DUTY GEAR	**NP664 BLK PRH 219**	**7304-219-411**	**SAFARILAND, LLC.**	SAFARILAND 7TS 7304 TACTICAL DROP LEG HOLSTER	25%	1	□ 214.99	□ 161.24
DUTY GEAR	**NP664 BLK PRH 167**	**7304-167-411**	**SAFARILAND, LLC.**	SAFARILAND 7TS 7304 TACTICAL DROP LEG HOLSTER	25%	1	□ 214.99	□ 161.24
DUTY GEAR	**NP664 FDE PLH 167**	**7304-167-552**	**SAFARILAND, LLC.**	SAFARILAND 7TS 7304 TACTICAL DROP LEG HOLSTER	25%	1	□ 214.99	□ 161.24
DUTY GEAR	**NP664 FDE PRH 167**	**7304-167-551**	**SAFARILAND, LLC.**	SAFARILAND 7TS 7304 TACTICAL DROP LEG HOLSTER	25%	1	□ 214.99	□ 161.24
DUTY GEAR	**LP791 SCRH BK 893**	**6390-893-491**	**SAFARILAND, LLC.**	6390 ALS MID RIDE HOLSTER LVL I	25%	1	□ 131.99	□ 98.99
DUTY GEAR	**LP791 SCLH BK 450**	**6390-450-492**	**SAFARILAND, LLC.**	6390 ALS MID RIDE HOLSTER LVL I	25%	1	□ 131.99	□ 98.99
DUTY GEAR	**LP791 SCRH BK 450**	**6390-450-491**	**SAFARILAND, LLC.**	6390 ALS MID RIDE HOLSTER LVL I	25%	1	□ 131.99	□ 98.99
DUTY GEAR	**LP651 SLH G17**	**6354-83-132**	**SAFARILAND, LLC.**	ALS TACTICAL HOLSTER	25%	1	□ 192.99	□ 144.74
DUTY GEAR	**LP651 SLH 219**	**6354-219-132**	**SAFARILAND, LLC.**	ALS TACTICAL HOLSTER	25%	1	□ 192.99	□ 144.74

DUTY GEAR	**LP651 SLH 149**	**6354-149-132**	**SAFARILAND, LLC.**	ALS TACTICAL HOLSTER	25%	1	□ 192.99	□ 144.74
DUTY GEAR	**LP651 SLH 185**	**6354-185-132**	**SAFARILAND, LLC.**	ALS TACTICAL HOLSTER	25%	1	□ 192.99	□ 144.74
DUTY GEAR	**LP651 SRH 383**	**6354-383-131**	**SAFARILAND, LLC.**	ALS TACTICAL HOLSTER	25%	1	□ 192.99	□ 144.74
DUTY GEAR	**LP791 SPRH BK 83**	**6390-83-411**	**SAFARILAND, LLC.**	6390 ALS MID RIDE HOLSTER LVL I	25%	1	□ 120.99	□ 90.74
DUTY GEAR	**LP791 SBLH BK 83**	**6390-83-482**	**SAFARILAND, LLC.**	6390 ALS MID RIDE HOLSTER LVL I	25%	1	□ 120.99	□ 90.74
DUTY GEAR	**LP791 SBRH BK 83**	**6390-83-481**	**SAFARILAND, LLC.**	6390 ALS MID RIDE HOLSTER LVL I	25%	1	□ 120.99	□ 90.74
DUTY GEAR	**LP791 SLH BK 219**	**6390-219-132**	**SAFARILAND, LLC.**	6390 ALS MID RIDE HOLSTER LVL I	25%	1	□ 120.99	□ 90.74
DUTY GEAR	**LP791 SPRH BK 383**	**6390-383-411**	**SAFARILAND, LLC.**	6390 ALS MID RIDE HOLSTER LVL I	25%	1	□ 120.99	□ 90.74
DUTY GEAR	**LP791 SBLH BK 383**	**6390-383-482**	**SAFARILAND, LLC.**	6390 ALS MID RIDE HOLSTER LVL I	25%	1	□ 120.99	□ 90.74
DUTY GEAR	**LP791 SRH BK 383**	**6390-383-131**	**SAFARILAND, LLC.**	6390 ALS MID RIDE HOLSTER LVL I	25%	1	□ 120.99	□ 90.74
DUTY GEAR	**LP791 SBRH BK 383**	**6390-383-481**	**SAFARILAND, LLC.**	6390 ALS MID RIDE HOLSTER LVL I	25%	1	□ 120.99	□ 90.74
DUTY GEAR	**LP791 SLH BK 383**	**6390-383-132**	**SAFARILAND, LLC.**	6390 ALS MID RIDE HOLSTER LVL I	25%	1	□ 120.99	□ 90.74
DUTY GEAR	**LP791 SPLH BK 83**	**6390-83-412**	**SAFARILAND, LLC.**	6390 ALS MID RIDE HOLSTER LVL I	25%	1	□ 120.99	□ 90.74
DUTY GEAR	**LP791 SPLH BK 383**	**6390-383-412**	**SAFARILAND, LLC.**	6390 ALS MID RIDE HOLSTER LVL I	25%	1	□ 120.99	□ 90.74
DUTY GEAR	**LP791 SBRH BK 56**	**6390-56-481**	**SAFARILAND, LLC.**	6390 ALS MID RIDE HOLSTER LVL I	25%	1	□ 120.99	□ 90.74
DUTY GEAR	**LP959 SRH 180 50**	**6280-180-131-2**	**SAFARILAND, LLC.**	SA01 6280 SLS LEVEL II DUTY HOLSTER	25%	1	□ 120.99	□ 90.74
DUTY GEAR	**LP957 SBLH BLK 83**	**6395-83-482**	**SAFARILAND, LLC.**	SAFARILAND 6395 LVL I DUTY HOLSTER	25%	1	□ 120.99	□ 90.74
DUTY GEAR	**LP957 SBRH BLK 83**	**6395-83-481**	**SAFARILAND, LLC.**	SAFARILAND 6395 LVL I DUTY HOLSTER	25%	1	□ 120.99	□ 90.74
DUTY GEAR	**LP957 SPLH BLK 83**	**6395-83-412**	**SAFARILAND, LLC.**	SAFARILAND 6395 LVL I DUTY HOLSTER	25%	1	□ 120.99	□ 90.74
DUTY GEAR	**LP957 SPRH BLK 83**	**6395-83-411**	**SAFARILAND, LLC.**	SAFARILAND 6395 LVL I DUTY HOLSTER	25%	1	□ 120.99	□ 90.74
DUTY GEAR	**LP957 SRH BLK 83**	**6395-83-131**	**SAFARILAND, LLC.**	SAFARILAND 6395 LVL I DUTY HOLSTER	25%	1	□ 120.99	□ 90.74
DUTY GEAR	**LP791 SPLH BK 73**	**6390-73-412**	**SAFARILAND, LLC.**	6390 ALS MID RIDE HOLSTER LVL I	25%	1	□ 120.99	□ 90.74
DUTY GEAR	**LP791 SPRH BK 73**	**6390-73-411**	**SAFARILAND, LLC.**	6390 ALS MID RIDE HOLSTER LVL I	25%	1	□ 120.99	□ 90.74
DUTY GEAR	**LP791 SLH BK 683**	**6390-683-132**	**SAFARILAND, LLC.**	6390 ALS MID RIDE HOLSTER LVL I	25%	1	□ 120.99	□ 90.74
DUTY GEAR	**LP957 SBRH BLK 383**	**6395-383-481**	**SAFARILAND, LLC.**	SAFARILAND 6395 LVL I DUTY HOLSTER	25%	1	□ 120.99	□ 90.74
DUTY GEAR	**LP791 SPLH BK 266**	**6390-266-412**	**SAFARILAND, LLC.**	6390 ALS MID RIDE HOLSTER LVL I	25%	1	□ 120.99	□ 90.74
DUTY GEAR	**LP791 SBLH BK 146**	**6390-146-482**	**SAFARILAND, LLC.**	6390 ALS MID RIDE HOLSTER LVL I	25%	1	□ 120.99	□ 90.74
DUTY GEAR	**LP791 SBRH BK 146**	**6390-146-481**	**SAFARILAND, LLC.**	6390 ALS MID RIDE HOLSTER LVL I	25%	1	□ 120.99	□ 90.74
DUTY GEAR	**LP791 SRH BK 146**	**6390-146-131**	**SAFARILAND, LLC.**	6390 ALS MID RIDE HOLSTER LVL I	25%	1	□ 120.99	□ 90.74
DUTY GEAR	**LP791 SPRH BK 450**	**6390-450-411**	**SAFARILAND, LLC.**	6390 ALS MID RIDE HOLSTER LVL I	25%	1	□ 120.99	□ 90.74

DUTY GEAR	**LP791 SPLH BK 750**	**6390-750-411**	**SAFARILAND, LLC.**	6390 ALS MID RIDE HOLSTER LVL I	25%	1	□ 120.99	□ 90.74
DUTY GEAR	**LP791 SPRH BK 750**	**6390-750-412**	**SAFARILAND, LLC.**	6390 ALS MID RIDE HOLSTER LVL I	25%	1	□ 120.99	□ 90.74
DUTY GEAR	**LP791 SLH BK 744**	**6390-744-132**	**SAFARILAND, LLC.**	6390 ALS MID RIDE HOLSTER LVL I	25%	1	□ 120.99	□ 90.74
DUTY GEAR	**LP791 SRH BK 744**	**6390-744-131**	**SAFARILAND, LLC.**	6390 ALS MID RIDE HOLSTER LVL I	25%	1	□ 120.99	□ 90.74
DUTY GEAR	**LP791 SPRH BK 180**	**6390-180-411**	**SAFARILAND, LLC.**	6390 ALS MID RIDE HOLSTER LVL I	25%	1	□ 120.99	□ 90.74
DUTY GEAR	**LP791 SRH BK 267**	**6390-267-131**	**SAFARILAND, LLC.**	6390 ALS MID RIDE HOLSTER LVL I	25%	1	□ 120.99	□ 90.74
DUTY GEAR	**LP791 SPRH BLK 77**	**6390-77-411**	**SAFARILAND, LLC.**	6390 ALS MID RIDE HOLSTER LVL I	25%	1	□ 120.99	□ 90.74
DUTY GEAR	**LP791 SBRH BK 77**	**6390-77-481**	**SAFARILAND, LLC.**	6390 ALS MID RIDE HOLSTER LVL I	25%	1	□ 120.99	□ 90.74
DUTY GEAR	**LP791 SRH BK 683**	**6390-683-131**	**SAFARILAND, LLC.**	6390 ALS MID RIDE HOLSTER LVL I	25%	1	□ 120.99	□ 90.74
DUTY GEAR	**LP791 SPRH BK 419**	**6390-419-411**	**SAFARILAND, LLC.**	6390 ALS MID RIDE HOLSTER LVL I	25%	1	□ 120.99	□ 90.74
DUTY GEAR	**LP791 SPRH BK 53**	**6390-53-411**	**SAFARILAND, LLC.**	6390 ALS MID RIDE HOLSTER LVL I	25%	1	□ 120.99	□ 90.74
DUTY GEAR	**LP791 SLH FDE 83**	**6390-83-552**	**SAFARILAND, LLC.**	6390 ALS MID RIDE HOLSTER LVL I	25%	1	□ 120.99	□ 90.74
DUTY GEAR	**LP791 SRH FDE 83**	**6390-83-551**	**SAFARILAND, LLC.**	6390 ALS MID RIDE HOLSTER LVL I	25%	1	□ 120.99	□ 90.74
DUTY GEAR	**LP791 SLH FDE 283**	**6390-283-552**	**SAFARILAND, LLC.**	6390 ALS MID RIDE HOLSTER LVL I	25%	1	□ 120.99	□ 90.74
DUTY GEAR	**LP791 SRH FDE 283**	**6390-283-551**	**SAFARILAND, LLC.**	6390 ALS MID RIDE HOLSTER LVL I	25%	1	□ 120.99	□ 90.74
DUTY GEAR	**LR215 PRH BLK 92F**	**7385-73-411**	**SAFARILAND, LLC.**	SAFARILAND 7TS 7385 A/S QUICK DETACH DROP LEG HOLSTER	25%	1	□ 202.99	□ 152.24
DUTY GEAR	**LR215 PRH BLK 219**	**7385-219-411**	**SAFARILAND, LLC.**	SAFARILAND 7TS 7385 A/S QUICK DETACH DROP LEG HOLSTER	25%	1	□ 202.99	□ 152.24
DUTY GEAR	**LR215 PRH BLK 474**	**7385-474-411**	**SAFARILAND, LLC.**	SAFARILAND 7TS 7385 A/S QUICK DETACH DROP LEG HOLSTER	25%	1	□ 202.99	□ 152.24
DUTY GEAR	**LR215 PRH BLK 183**	**7385-183-411**	**SAFARILAND, LLC.**	SAFARILAND 7TS 7385 A/S QUICK DETACH DROP LEG HOLSTER	25%	1	□ 202.99	□ 152.24
DUTY GEAR	**LP655 SRH 2832**	**6354-2832-131**	**SAFARILAND, LLC.**	ALS TACTICAL HOLSTER W/ LIGHT	25%	1	□ 207.99	□ 155.99
DUTY GEAR	**LP651 SLH 7442**	**6354-7442-132**	**SAFARILAND, LLC.**	ALS TACTICAL HOLSTER	25%	1	□ 207.99	□ 155.99
DUTY GEAR	**LP651 SRH 8192**	**6354-8192-131**	**SAFARILAND, LLC.**	ALS TACTICAL HOLSTER	25%	1	□ 207.99	□ 155.99
DUTY GEAR	**LP651 SRH 1452**	**6354-1452-131**	**SAFARILAND, LLC.**	ALS TACTICAL HOLSTER	25%	1	□ 207.99	□ 155.99
DUTY GEAR	**LR210 BW NKL 60**	**51-60-4**	**SAFARILAND, LLC.**	51 GARRISON BELT	25%	1	□ 44.99	□ 33.74
DUTY GEAR	**LP763 SRH BLK 832**	**6355-832-131**	**SAFARILAND, LLC.**	6355 TACTICAL THIGH HOLSTER	25%	1	□ 217.99	□ 163.49
DUTY GEAR	**LP763 SLH BLK 832**	**6355-832-132**	**SAFARILAND, LLC.**	6355 TACTICAL THIGH HOLSTER	25%	1	□ 217.99	□ 163.49
DUTY GEAR	**LP763 SRH BLK 2832**	**6355-2832-131**	**SAFARILAND, LLC.**	6355 TACTICAL THIGH HOLSTER	25%	1	□ 217.99	□ 163.49
DUTY GEAR	**LP763 SLH BLK 2832**	**6355-2832-132**	**SAFARILAND, LLC.**	6355 TACTICAL THIGH HOLSTER	25%	1	□ 217.99	□ 163.49
DUTY GEAR	**LP763 SPRH BLK 2832**	**6355-2832-411**	**SAFARILAND, LLC.**	6355 TACTICAL THIGH HOLSTER	25%	1	□ 217.99	□ 163.49
DUTY GEAR	**LP763 RH OD 832**	**6355-832-561**	**SAFARILAND, LLC.**	6355 TACTICAL THIGH HOLSTER	25%	1	□ 217.99	□ 163.49
DUTY GEAR	**LP763 LH OD 832**	**6355-832-562**	**SAFARILAND, LLC.**	6355 TACTICAL THIGH HOLSTER	25%	1	□ 217.99	□ 163.49

DUTY GEAR	**LP763 RH BLK 5192**	**6355-5192-131**	**SAFARILAND, LLC.**	6355 TACTICAL THIGH HOLSTER	25%	1	□ 217.99	□ 163.49
DUTY GEAR	**LP763 SRH BLK 1482**	**6355-1482-131**	**SAFARILAND, LLC.**	6355 TACTICAL THIGH HOLSTER	25%	1	□ 217.99	□ 163.49
DUTY GEAR	**LP763 SRH BLK 8192**	**6355-8192-131**	**SAFARILAND, LLC.**	6355 TACTICAL THIGH HOLSTER	25%	1	□ 217.99	□ 163.49
DUTY GEAR	**ZH429 SRH 3830**	**6285-3830-131**	**SAFARILAND, LLC.**	SA01 6285 SLS LOW RIDE DUTY HOLSTER	25%	1	□ 135.99	□ 101.99
DUTY GEAR	**ZH429 SLH 3830**	**6285-3830-132**	**SAFARILAND, LLC.**	SA01 6285 SLS LOW RIDE DUTY HOLSTER	25%	1	□ 135.99	□ 101.99
DUTY GEAR	**ZH429 SLH 5621**	**6285-5621-132**	**SAFARILAND, LLC.**	SA01 6285 SLS LOW RIDE DUTY HOLSTER	25%	1	□ 135.99	□ 101.99
DUTY GEAR	**ZH429 SLH 832**	**6285-832-132**	**SAFARILAND, LLC.**	SA01 6285 SLS LOW RIDE DUTY HOLSTER	25%	1	□ 135.99	□ 101.99
DUTY GEAR	**ZH429 SRH 5621**	**6285-5621-131**	**SAFARILAND, LLC.**	SA01 6285 SLS LOW RIDE DUTY HOLSTER	25%	1	□ 135.99	□ 101.99
DUTY GEAR	**ZH429 SRH 832**	**6285-832-131**	**SAFARILAND, LLC.**	SA01 6285 SLS LOW RIDE DUTY HOLSTER	25%	1	□ 135.99	□ 101.99
DUTY GEAR	**ZH429 SRH 8321**	**6285-8321-131**	**SAFARILAND, LLC.**	SA01 6285 SLS LOW RIDE DUTY HOLSTER	25%	1	□ 135.99	□ 101.99
DUTY GEAR	**ZH429 SRH 836**	**6285-836-131**	**SAFARILAND, LLC.**	SA01 6285 SLS LOW RIDE DUTY HOLSTER	25%	1	□ 135.99	□ 101.99
DUTY GEAR	**LP791 SBLH BK 3832**	**6390-3832-482**	**SAFARILAND, LLC.**	6390 ALS MID RIDE HOLSTER LVL I	25%	1	□ 135.99	□ 101.99
DUTY GEAR	**LP791 SRH BK 832**	**6390-832-131**	**SAFARILAND, LLC.**	6390 ALS MID RIDE HOLSTER LVL I	25%	1	□ 135.99	□ 101.99
DUTY GEAR	**LP791 SBRH BK 3832**	**6390-3832-481**	**SAFARILAND, LLC.**	6390 ALS MID RIDE HOLSTER LVL I	25%	1	□ 135.99	□ 101.99
DUTY GEAR	**LP791 SBRH BK 560**	**6390-560-481**	**SAFARILAND, LLC.**	6390 ALS MID RIDE HOLSTER LVL I	25%	1	□ 135.99	□ 101.99
DUTY GEAR	**ZH429 SBRH 8321**	**6285-8321-481**	**SAFARILAND, LLC.**	SA01 6285 SLS LOW RIDE DUTY HOLSTER	25%	1	□ 135.99	□ 101.99
DUTY GEAR	**LP791 SLH BK 832**	**6390-832-132**	**SAFARILAND, LLC.**	6390 ALS MID RIDE HOLSTER LVL I	25%	1	□ 135.99	□ 101.99
DUTY GEAR	**LP791 SLH BK 560**	**6390-560-132**	**SAFARILAND, LLC.**	6390 ALS MID RIDE HOLSTER LVL I	25%	1	□ 135.99	□ 101.99
DUTY GEAR	**LP791 SLH BK 2832**	**6390-2832-132**	**SAFARILAND, LLC.**	6390 ALS MID RIDE HOLSTER LVL I	25%	1	□ 135.99	□ 101.99
DUTY GEAR	**LP791 SRH BK 2832**	**6390-2832-131**	**SAFARILAND, LLC.**	6390 ALS MID RIDE HOLSTER LVL I	25%	1	□ 135.99	□ 101.99
DUTY GEAR	**LP959 SLH 7342 1**	**6280-73421-132**	**SAFARILAND, LLC.**	SA01 6280 SLS LEVEL II DUTY HOLSTER	25%	1	□ 135.99	□ 101.99
DUTY GEAR	**LP959 SRH 7342 1**	**6280-73421-131**	**SAFARILAND, LLC.**	SA01 6280 SLS LEVEL II DUTY HOLSTER	25%	1	□ 135.99	□ 101.99
DUTY GEAR	**LP986 SRH 7342 1**	**6285-73421-131**	**SAFARILAND, LLC.**	SA01 6285 SLS LOW RIDE DUTY HOLSTER	25%	1	□ 135.99	□ 101.99
DUTY GEAR	**ZH429 SBRH 2190**	**6285-2190-481**	**SAFARILAND, LLC.**	SA01 6285 SLS LOW RIDE DUTY HOLSTER	25%	1	□ 135.99	□ 101.99
DUTY GEAR	**ZH429 SLH 2190**	**6285-2190-132**	**SAFARILAND, LLC.**	SA01 6285 SLS LOW RIDE DUTY HOLSTER	25%	1	□ 135.99	□ 101.99
DUTY GEAR	**ZH429 SLH 8314**	**6285-8314-132**	**SAFARILAND, LLC.**	SA01 6285 SLS LOW RIDE DUTY HOLSTER	25%	1	□ 135.99	□ 101.99

DUTY GEAR	**ZH429 SLH 9321**	**6285-9321-132**	**SAFARILAND, LLC.**	SA01 6285 SLS LOW RIDE DUTY HOLSTER	25%	1	□ 135.99	□ 101.99
DUTY GEAR	**ZH429 SRH 2190**	**6285-2190-131**	**SAFARILAND, LLC.**	SA01 6285 SLS LOW RIDE DUTY HOLSTER	25%	1	□ 135.99	□ 101.99
DUTY GEAR	**ZH429 SRH 2832**	**6285-2832-131**	**SAFARILAND, LLC.**	SA01 6285 SLS LOW RIDE DUTY HOLSTER	25%	1	□ 135.99	□ 101.99
DUTY GEAR	**ZH429 SRH 5340**	**6285-5340-131**	**SAFARILAND, LLC.**	SA01 6285 SLS LOW RIDE DUTY HOLSTER	25%	1	□ 135.99	□ 101.99
DUTY GEAR	**ZH429 SRH 9321**	**6285-9321-131**	**SAFARILAND, LLC.**	SA01 6285 SLS LOW RIDE DUTY HOLSTER	25%	1	□ 135.99	□ 101.99
DUTY GEAR	**ZH429 SBRH 8314**	**6285-8314-481**	**SAFARILAND, LLC.**	SA01 6285 SLS LOW RIDE DUTY HOLSTER	25%	1	□ 135.99	□ 101.99
DUTY GEAR	**ZH429 SRH 530**	**6285-530-131**	**SAFARILAND, LLC.**	SA01 6285 SLS LOW RIDE DUTY HOLSTER	25%	1	□ 135.99	□ 101.99
DUTY GEAR	**LP986 SRH 2562 1**	**6285-25621-131**	**SAFARILAND, LLC.**	SA01 6285 SLS LOW RIDE DUTY HOLSTER	25%	1	□ 135.99	□ 101.99
DUTY GEAR	**LP791 SRH BK 2662**	**6390-2662-131**	**SAFARILAND, LLC.**	6390 ALS MID RIDE HOLSTER LVL I	25%	1	□ 135.99	□ 101.99
DUTY GEAR	**LP791 SLH BK 2662**	**6390-2662-132**	**SAFARILAND, LLC.**	6390 ALS MID RIDE HOLSTER LVL I	25%	1	□ 135.99	□ 101.99
DUTY GEAR	**LP959 SRH 6832 12**	**6280-68321-131-2**	**SAFARILAND, LLC.**	SA01 6280 SLS LEVEL II DUTY HOLSTER	25%	1	□ 135.99	□ 101.99
DUTY GEAR	**LP959 SLH 6832 12**	**6280-68321-132-2**	**SAFARILAND, LLC.**	SA01 6280 SLS LEVEL II DUTY HOLSTER	25%	1	□ 135.99	□ 101.99
DUTY GEAR	**LP959 SRH 9831 0**	**6280-98310-131**	**SAFARILAND, LLC.**	SA01 6280 SLS LEVEL II DUTY HOLSTER	25%	1	□ 135.99	□ 101.99
DUTY GEAR	**LP957 SPRH OD 560**	**6395-560-561**	**SAFARILAND, LLC.**	SAFARILAND 6395 LVL I DUTY HOLSTER	25%	1	□ 135.99	□ 101.99
DUTY GEAR	**LP986 FDRH 3832 1**	**6285-38321-551**	**SAFARILAND, LLC.**	SA01 6285 SLS LOW RIDE DUTY HOLSTER	25%	1	□ 135.99	□ 101.99
DUTY GEAR	**LP994 SBRH 3832**	**6280-3832-481OBL**	**SAFARILAND, LLC.**	SA01 6280 SLS LEVEL II DUTY HOLSTER (ZF832) WITH OLD STYLE BELT LOOP	25%	1	□ 135.99	□ 101.99
DUTY GEAR	**ZH429 SLH 2832**	**6285-2832-132**	**SAFARILAND, LLC.**	SA01 6285 SLS LOW RIDE DUTY HOLSTER	25%	1	□ 135.99	□ 101.99
DUTY GEAR	**LP791 SBRH BK 4502**	**6390-4502-481**	**SAFARILAND, LLC.**	6390 ALS MID RIDE HOLSTER LVL I	25%	1	□ 135.99	□ 101.99
DUTY GEAR	**LP957 SBRH BLK 4502**	**6395-4502-481**	**SAFARILAND, LLC.**	SAFARILAND 6395 LVL I DUTY HOLSTER	25%	1	□ 135.99	□ 101.99
DUTY GEAR	**LP957 SPRH BLK 8932**	**6395-8932-411**	**SAFARILAND, LLC.**	SAFARILAND 6395 LVL I DUTY HOLSTER	25%	1	□ 135.99	□ 101.99
DUTY GEAR	**LP957 SBRH BLK 8932**	**6395-8932-481**	**SAFARILAND, LLC.**	SAFARILAND 6395 LVL I DUTY HOLSTER	25%	1	□ 135.99	□ 101.99
DUTY GEAR	**LP986 SPRH 8321 1**	**6285-8321-411**	**SAFARILAND, LLC.**	SA01 6285 SLS LOW RIDE DUTY HOLSTER	25%	1	□ 135.99	□ 101.99

DUTY GEAR	**LP986 SPLH 8321 2**	**6285-8321-412**	**SAFARILAND, LLC.**	SA01 6285 SLS LOW RIDE DUTY HOLSTER	25%	1	□ 135.99	□ 101.99
DUTY GEAR	**LP957 SLH BLK 560**	**6395-560-132**	**SAFARILAND, LLC.**	SAFARILAND 6395 LVL I DUTY HOLSTER	25%	1	□ 135.99	□ 101.99
DUTY GEAR	**LP986 SPRH 3832 1**	**6285-38321-411**	**SAFARILAND, LLC.**	SA01 6285 SLS LOW RIDE DUTY HOLSTER	25%	1	□ 135.99	□ 101.99
DUTY GEAR	**LP415 SRH 83**	**6360-83-131**	**SAFARILAND, LLC.**	6360 ALS DUTY HOLSTER LEVEL III RETENTION	25%	1	□ 149.99	□ 112.49
DUTY GEAR	**LP415 SRH 219**	**6360-219-131**	**SAFARILAND, LLC.**	6360 ALS DUTY HOLSTER LEVEL III RETENTION	25%	1	□ 149.99	□ 112.49
DUTY GEAR	**LP734 STX BLK 383**	**79-383-23**	**SAFARILAND, LLC.**	SLIMLINE OPEN TOP DOUBLE MAG HOLDER	25%	1	□ 21.99	□ 16.49
DUTY GEAR	**LP734 STX BLK 83**	**79-83-13**	**SAFARILAND, LLC.**	SLIMLINE OPEN TOP DOUBLE MAG HOLDER	25%	1	□ 21.99	□ 16.49
DUTY GEAR	**LP734 STX BLK 76**	**79-76-13**	**SAFARILAND, LLC.**	SLIMLINE OPEN TOP DOUBLE MAG HOLDER	25%	1	□ 21.99	□ 16.49
DUTY GEAR	**LP734 STBW BLK 83**	**79-83-48**	**SAFARILAND, LLC.**	SLIMLINE OPEN TOP DOUBLE MAG HOLDER	25%	1	□ 21.99	□ 16.49
DUTY GEAR	**LP734 STBW BLK 53**	**79-53-48**	**SAFARILAND, LLC.**	SLIMLINE OPEN TOP DOUBLE MAG HOLDER	25%	1	□ 21.99	□ 16.49
DUTY GEAR	**LR210 BW NKL 56**	**51-56-4**	**SAFARILAND, LLC.**	51 GARRISON BELT	25%	1	□ 41.99	□ 31.49
DUTY GEAR	**LP609 STX PRH 2192**	**6377-2192-411**	**SAFARILAND, LLC.**	ALS CONCEALMENT BELT SLIDE HOLSTER	25%	1	□ 55.99	□ 41.99
DUTY GEAR	**LP276 SRH 9832**	**6287-9832-131**	**SAFARILAND, LLC.**	SA01 6287 SLS BELT LOOP HOLSTER F/PISTOLS	25%	1	□ 95.99	□ 71.99
DUTY GEAR	**ZH429 SLH 219**	**6285-219-132**	**SAFARILAND, LLC.**	SA01 6285 SLS LOW RIDE DUTY HOLSTER	25%	1	□ 121.99	□ 91.49
DUTY GEAR	**ZH429 SRH 140**	**6285-140-131**	**SAFARILAND, LLC.**	SA01 6285 SLS LOW RIDE DUTY HOLSTER	25%	1	□ 121.99	□ 91.49
DUTY GEAR	**ZH429 SRH 219**	**6285-219-131**	**SAFARILAND, LLC.**	SA01 6285 SLS LOW RIDE DUTY HOLSTER	25%	1	□ 121.99	□ 91.49
DUTY GEAR	**ZH429 SRH 77**	**6285-77-131**	**SAFARILAND, LLC.**	SA01 6285 SLS LOW RIDE DUTY HOLSTER	25%	1	□ 121.99	□ 91.49
DUTY GEAR	**ZH429 SLH 73**	**6285-73-132**	**SAFARILAND, LLC.**	SA01 6285 SLS LOW RIDE DUTY HOLSTER	25%	1	□ 121.99	□ 91.49
DUTY GEAR	**ZH429 SRH 73**	**6285-73-131**	**SAFARILAND, LLC.**	SA01 6285 SLS LOW RIDE DUTY HOLSTER	25%	1	□ 121.99	□ 91.49
DUTY GEAR	**ZH429 SBRH 83**	**6285-83-481**	**SAFARILAND, LLC.**	SA01 6285 SLS LOW RIDE DUTY HOLSTER	25%	1	□ 121.99	□ 91.49
DUTY GEAR	**ZH429 SBLH 83**	**6285-83-482**	**SAFARILAND, LLC.**	SA01 6285 SLS LOW RIDE DUTY HOLSTER	25%	1	□ 121.99	□ 91.49
DUTY GEAR	**ZH429 SLH 149**	**6285-149-132**	**SAFARILAND, LLC.**	SA01 6285 SLS LOW RIDE DUTY HOLSTER	25%	1	□ 121.99	□ 91.49

DUTY GEAR	**ZH429 SRH 149**	**6285-149-131**	**SAFARILAND, LLC.**	SA01 6285 SLS LOW RIDE DUTY HOLSTER	25%	1	□ 121.99	□ 91.49
DUTY GEAR	**ZH429 SLH 180**	**6285-180-132**	**SAFARILAND, LLC.**	SA01 6285 SLS LOW RIDE DUTY HOLSTER	25%	1	□ 121.99	□ 91.49
DUTY GEAR	**ZH429 SRH 180**	**6285-180-131**	**SAFARILAND, LLC.**	SA01 6285 SLS LOW RIDE DUTY HOLSTER	25%	1	□ 121.99	□ 91.49
DUTY GEAR	**ZH429 SRH 93**	**6285-93-131**	**SAFARILAND, LLC.**	SA01 6285 SLS LOW RIDE DUTY HOLSTER	25%	1	□ 121.99	□ 91.49
DUTY GEAR	**ZH429 SRH 383**	**6285-383-131**	**SAFARILAND, LLC.**	SA01 6285 SLS LOW RIDE DUTY HOLSTER	25%	1	□ 121.99	□ 91.49
DUTY GEAR	**ZH429 SLH 93**	**6285-93-132**	**SAFARILAND, LLC.**	SA01 6285 SLS LOW RIDE DUTY HOLSTER	25%	1	□ 121.99	□ 91.49
DUTY GEAR	**ZH429 SPLH 219**	**6285-219-412**	**SAFARILAND, LLC.**	SA01 6285 SLS LOW RIDE DUTY HOLSTER	25%	1	□ 121.99	□ 91.49
DUTY GEAR	**ZH429 SPRH 219**	**6285-219-411**	**SAFARILAND, LLC.**	SA01 6285 SLS LOW RIDE DUTY HOLSTER	25%	1	□ 121.99	□ 91.49
DUTY GEAR	**ZH429 SRH 56**	**6285-56-131**	**SAFARILAND, LLC.**	SA01 6285 SLS LOW RIDE DUTY HOLSTER	25%	1	□ 121.99	□ 91.49
DUTY GEAR	**ZH429 SLH 84**	**6285-84-132**	**SAFARILAND, LLC.**	SA01 6285 SLS LOW RIDE DUTY HOLSTER	25%	1	□ 121.99	□ 91.49
DUTY GEAR	**ZH429 SRH 84**	**6285-84-131**	**SAFARILAND, LLC.**	SA01 6285 SLS LOW RIDE DUTY HOLSTER	25%	1	□ 121.99	□ 91.49
DUTY GEAR	**ZH429 SRH 819**	**6285-819-131**	**SAFARILAND, LLC.**	SA01 6285 SLS LOW RIDE DUTY HOLSTER	25%	1	□ 121.99	□ 91.49
DUTY GEAR	**ZH429 SRH 21**	**6285-21-131**	**SAFARILAND, LLC.**	SA01 6285 SLS LOW RIDE DUTY HOLSTER	25%	1	□ 121.99	□ 91.49
DUTY GEAR	**ZH429 SLH 21**	**6285-21-132**	**SAFARILAND, LLC.**	SA01 6285 SLS LOW RIDE DUTY HOLSTER	25%	1	□ 121.99	□ 91.49
DUTY GEAR	**ZH429 CRH 83**	**6285-83-91**	**SAFARILAND, LLC.**	SA01 6285 SLS LOW RIDE DUTY HOLSTER	25%	1	□ 193.99	□ 145.49
DUTY GEAR	**ZH429 CRH 140**	**6285-140-91**	**SAFARILAND, LLC.**	SA01 6285 SLS LOW RIDE DUTY HOLSTER	25%	1	□ 193.99	□ 145.49
DUTY GEAR	**ZH429 CRH 519**	**6285-519-91**	**SAFARILAND, LLC.**	SA01 6285 SLS LOW RIDE DUTY HOLSTER	25%	1	□ 193.99	□ 145.49
DUTY GEAR	**LP415 PRH 2222**	**6360-2222-61**	**SAFARILAND, LLC.**	6360 ALS DUTY HOLSTER LEVEL III RETENTION	25%	1	□ 219.99	□ 164.99
DUTY GEAR	**LP415 PRH 2192**	**6360-2192-61**	**SAFARILAND, LLC.**	6360 ALS DUTY HOLSTER LEVEL III RETENTION	25%	1	□ 219.99	□ 164.99
DUTY GEAR	**LR210 BW NKL 62**	**51-62-4**	**SAFARILAND, LLC.**	51 GARRISON BELT	25%	1	□ 46.99	□ 35.24
DUTY GEAR	**ZH429 PRH 77**	**6285-77-61**	**SAFARILAND, LLC.**	SA01 6285 SLS LOW RIDE DUTY HOLSTER	25%	1	□ 182.99	□ 137.24
DUTY GEAR	**ZH429 BRH 83**	**6285-83-81**	**SAFARILAND, LLC.**	SA01 6285 SLS LOW RIDE DUTY HOLSTER	25%	1	□ 182.99	□ 137.24

DUTY GEAR	**ZH429 BLH 83**	**6285-83-82**	**SAFARILAND, LLC.**	SA01 6285 SLS LOW RIDE DUTY HOLSTER	25%	1	□ 182.99	□ 137.24
DUTY GEAR	**ZH429 BLH 219**	**6285-219-82**	**SAFARILAND, LLC.**	SA01 6285 SLS LOW RIDE DUTY HOLSTER	25%	1	□ 182.99	□ 137.24
DUTY GEAR	**ZH429 PLH 210**	**6285-210-62**	**SAFARILAND, LLC.**	SA01 6285 SLS LOW RIDE DUTY HOLSTER	25%	1	□ 182.99	□ 137.24
DUTY GEAR	**ZH429 PLH 219**	**6285-219-62**	**SAFARILAND, LLC.**	SA01 6285 SLS LOW RIDE DUTY HOLSTER	25%	1	□ 182.99	□ 137.24
DUTY GEAR	**ZH429 PLH 74**	**6285-74-62**	**SAFARILAND, LLC.**	SA01 6285 SLS LOW RIDE DUTY HOLSTER	25%	1	□ 182.99	□ 137.24
DUTY GEAR	**ZH429 BLH 09**	**6285-09-82**	**SAFARILAND, LLC.**	SA01 6285 SLS LOW RIDE DUTY HOLSTER	25%	1	□ 182.99	□ 137.24
DUTY GEAR	**ZH429 BLH 53**	**6285-53-82**	**SAFARILAND, LLC.**	SA01 6285 SLS LOW RIDE DUTY HOLSTER	25%	1	□ 182.99	□ 137.24
DUTY GEAR	**ZH429 BLH 74**	**6285-74-82**	**SAFARILAND, LLC.**	SA01 6285 SLS LOW RIDE DUTY HOLSTER	25%	1	□ 182.99	□ 137.24
DUTY GEAR	**ZH429 BRH 77**	**6285-77-81**	**SAFARILAND, LLC.**	SA01 6285 SLS LOW RIDE DUTY HOLSTER	25%	1	□ 182.99	□ 137.24
DUTY GEAR	**ZH429 PLH 283**	**6285-283-62**	**SAFARILAND, LLC.**	SA01 6285 SLS LOW RIDE DUTY HOLSTER	25%	1	□ 182.99	□ 137.24
DUTY GEAR	**ZH429 BRH 73**	**6285-73-81**	**SAFARILAND, LLC.**	SA01 6285 SLS LOW RIDE DUTY HOLSTER	25%	1	□ 182.99	□ 137.24
DUTY GEAR	**ZH429 PLH 619**	**6285-619-62**	**SAFARILAND, LLC.**	SA01 6285 SLS LOW RIDE DUTY HOLSTER	25%	1	□ 182.99	□ 137.24
DUTY GEAR	**ZH429 PRH 619**	**6285-619-61**	**SAFARILAND, LLC.**	SA01 6285 SLS LOW RIDE DUTY HOLSTER	25%	1	□ 182.99	□ 137.24
DUTY GEAR	**ZH429 BLH 149**	**6285-149-82**	**SAFARILAND, LLC.**	SA01 6285 SLS LOW RIDE DUTY HOLSTER	25%	1	□ 182.99	□ 137.24
DUTY GEAR	**ZH429 BRH 149**	**6285-149-81**	**SAFARILAND, LLC.**	SA01 6285 SLS LOW RIDE DUTY HOLSTER	25%	1	□ 182.99	□ 137.24
DUTY GEAR	**ZH429 PLH 383**	**6285-383-62**	**SAFARILAND, LLC.**	SA01 6285 SLS LOW RIDE DUTY HOLSTER	25%	1	□ 182.99	□ 137.24
DUTY GEAR	**ZH429 BRH 383**	**6285-383-81**	**SAFARILAND, LLC.**	SA01 6285 SLS LOW RIDE DUTY HOLSTER	25%	1	□ 182.99	□ 137.24
DUTY GEAR	**ZH429 PRH 93**	**6285-93-61**	**SAFARILAND, LLC.**	SA01 6285 SLS LOW RIDE DUTY HOLSTER	25%	1	□ 182.99	□ 137.24
DUTY GEAR	**ZH429 BLH 93**	**6285-93-82**	**SAFARILAND, LLC.**	SA01 6285 SLS LOW RIDE DUTY HOLSTER	25%	1	□ 182.99	□ 137.24
DUTY GEAR	**ZH429 BRH 93**	**6285-93-81**	**SAFARILAND, LLC.**	SA01 6285 SLS LOW RIDE DUTY HOLSTER	25%	1	□ 182.99	□ 137.24
DUTY GEAR	**ZH429 BLH 141**	**6285-141-82**	**SAFARILAND, LLC.**	SA01 6285 SLS LOW RIDE DUTY HOLSTER	25%	1	□ 182.99	□ 137.24
DUTY GEAR	**ZH429 BLH 277**	**6285-277-82**	**SAFARILAND, LLC.**	SA01 6285 SLS LOW RIDE DUTY HOLSTER	25%	1	□ 182.99	□ 137.24

DUTY GEAR	**ZH429 BLH 297**	**6285-297-82**	**SAFARILAND, LLC.**	SA01 6285 SLS LOW RIDE DUTY HOLSTER	25%	1	□ 182.99	□ 137.24
DUTY GEAR	**ZH429 BLH 783**	**6285-783-82**	**SAFARILAND, LLC.**	SA01 6285 SLS LOW RIDE DUTY HOLSTER	25%	1	□ 182.99	□ 137.24
DUTY GEAR	**ZH429 BRH 141**	**6285-141-81**	**SAFARILAND, LLC.**	SA01 6285 SLS LOW RIDE DUTY HOLSTER	25%	1	□ 182.99	□ 137.24
DUTY GEAR	**ZH429 BRH 261**	**6285-261-81**	**SAFARILAND, LLC.**	SA01 6285 SLS LOW RIDE DUTY HOLSTER	25%	1	□ 182.99	□ 137.24
DUTY GEAR	**ZH429 BRH 277**	**6285-277-81**	**SAFARILAND, LLC.**	SA01 6285 SLS LOW RIDE DUTY HOLSTER	25%	1	□ 182.99	□ 137.24
DUTY GEAR	**ZH429 BRH 297**	**6285-297-81**	**SAFARILAND, LLC.**	SA01 6285 SLS LOW RIDE DUTY HOLSTER	25%	1	□ 182.99	□ 137.24
DUTY GEAR	**ZH429 BRH 75**	**6285-75-81**	**SAFARILAND, LLC.**	SA01 6285 SLS LOW RIDE DUTY HOLSTER	25%	1	□ 182.99	□ 137.24
DUTY GEAR	**ZH429 BRH 783**	**6285-783-81**	**SAFARILAND, LLC.**	SA01 6285 SLS LOW RIDE DUTY HOLSTER	25%	1	□ 182.99	□ 137.24
DUTY GEAR	**ZH429 BRH 84**	**6285-84-81**	**SAFARILAND, LLC.**	SA01 6285 SLS LOW RIDE DUTY HOLSTER	25%	1	□ 182.99	□ 137.24
DUTY GEAR	**ZH429 PLH 683**	**6285-683-62**	**SAFARILAND, LLC.**	SA01 6285 SLS LOW RIDE DUTY HOLSTER	25%	1	□ 182.99	□ 137.24
DUTY GEAR	**ZH429 BLH 75**	**6285-75-82**	**SAFARILAND, LLC.**	SA01 6285 SLS LOW RIDE DUTY HOLSTER	25%	1	□ 182.99	□ 137.24
DUTY GEAR	**ZH429 BRH 56**	**6285-56-81**	**SAFARILAND, LLC.**	SA01 6285 SLS LOW RIDE DUTY HOLSTER	25%	1	□ 182.99	□ 137.24
DUTY GEAR	**ZH429 BLH 56**	**6285-56-82**	**SAFARILAND, LLC.**	SA01 6285 SLS LOW RIDE DUTY HOLSTER	25%	1	□ 182.99	□ 137.24
DUTY GEAR	**ZH429 BRH 819**	**6285-819-81**	**SAFARILAND, LLC.**	SA01 6285 SLS LOW RIDE DUTY HOLSTER	25%	1	□ 182.99	□ 137.24
DUTY GEAR	**ZH429 BLH 7721**	**6285-7721-82**	**SAFARILAND, LLC.**	SA01 6285 SLS LOW RIDE DUTY HOLSTER	25%	1	□ 197.99	□ 148.49
DUTY GEAR	**ZH429 BLH 7740**	**6285-7740-82**	**SAFARILAND, LLC.**	SA01 6285 SLS LOW RIDE DUTY HOLSTER	25%	1	□ 197.99	□ 148.49
DUTY GEAR	**LR210 BW NKL 58**	**51-58-4**	**SAFARILAND, LLC.**	51 GARRISON BELT	25%	1	□ 43.99	□ 32.99
DUTY GEAR	**LP193 SPLH BLK 83**	**6390-83-412-AG**	**SAFARILAND, LLC.**	SAFARILAND 6390 HOLSTER W/ ALS GUARD	25%	1	□ 135.99	□ 101.99
DUTY GEAR	**LP193 SPRH BLK 83**	**6390-83-411-AG**	**SAFARILAND, LLC.**	SAFARILAND 6390 HOLSTER W/ ALS GUARD	25%	1	□ 135.99	□ 101.99
DUTY GEAR	**LP193 SLH BLK 83**	**6390-83-132-AG**	**SAFARILAND, LLC.**	SAFARILAND 6390 HOLSTER W/ ALS GUARD	25%	1	□ 135.99	□ 101.99
DUTY GEAR	**LP193 SRH BLK 83**	**6390-83-131-AG**	**SAFARILAND, LLC.**	SAFARILAND 6390 HOLSTER W/ ALS GUARD	25%	1	□ 135.99	□ 101.99
DUTY GEAR	**LP193 SBLH BLK 283**	**6390-283-482-AG**	**SAFARILAND, LLC.**	SAFARILAND 6390 HOLSTER W/ ALS GUARD	25%	1	□ 135.99	□ 101.99

DUTY GEAR	**LP193 SBRH BLK 283**	**6390-283-481-AG**	**SAFARILAND, LLC.**	SAFARILAND 6390 HOLSTER W/ ALS GUARD	25%	1	□ 135.99	□ 101.99
DUTY GEAR	**LP193 SPLH BLK 283**	**6390-283-412-AG**	**SAFARILAND, LLC.**	SAFARILAND 6390 HOLSTER W/ ALS GUARD	25%	1	□ 135.99	□ 101.99
DUTY GEAR	**LP193 SPRH BLK 283**	**6390-283-411-AG**	**SAFARILAND, LLC.**	SAFARILAND 6390 HOLSTER W/ ALS GUARD	25%	1	□ 135.99	□ 101.99
DUTY GEAR	**LP193 SLH BLK 283**	**6390-283-132-AG**	**SAFARILAND, LLC.**	SAFARILAND 6390 HOLSTER W/ ALS GUARD	25%	1	□ 135.99	□ 101.99
DUTY GEAR	**LP193 SRH BLK 283**	**6390-283-131-AG**	**SAFARILAND, LLC.**	SAFARILAND 6390 HOLSTER W/ ALS GUARD	25%	1	□ 135.99	□ 101.99
DUTY GEAR	**LP193 SBLH BLK 53**	**6390-53-482-AG**	**SAFARILAND, LLC.**	SAFARILAND 6390 HOLSTER W/ ALS GUARD	25%	1	□ 135.99	□ 101.99
DUTY GEAR	**LP193 SPLH BLK 53**	**6390-53-412-AG**	**SAFARILAND, LLC.**	SAFARILAND 6390 HOLSTER W/ ALS GUARD	25%	1	□ 135.99	□ 101.99
DUTY GEAR	**LP193 SLH BLK 53**	**6390-53-132-AG**	**SAFARILAND, LLC.**	SAFARILAND 6390 HOLSTER W/ ALS GUARD	25%	1	□ 135.99	□ 101.99
DUTY GEAR	**LP193 SRH BLK 53**	**6390-53-131-AG**	**SAFARILAND, LLC.**	SAFARILAND 6390 HOLSTER W/ ALS GUARD	25%	1	□ 135.99	□ 101.99
DUTY GEAR	**LP193 SBRH BLK 383**	**6390-383-481-AG**	**SAFARILAND, LLC.**	SAFARILAND 6390 HOLSTER W/ ALS GUARD	25%	1	□ 135.99	□ 101.99
DUTY GEAR	**LP193 SPLH BLK 383**	**6390-383-412-AG**	**SAFARILAND, LLC.**	SAFARILAND 6390 HOLSTER W/ ALS GUARD	25%	1	□ 135.99	□ 101.99
DUTY GEAR	**LP193 SPRH BLK 383**	**6390-383-411-AG**	**SAFARILAND, LLC.**	SAFARILAND 6390 HOLSTER W/ ALS GUARD	25%	1	□ 135.99	□ 101.99
DUTY GEAR	**LP193 SLH BLK 383**	**6390-383-132-AG**	**SAFARILAND, LLC.**	SAFARILAND 6390 HOLSTER W/ ALS GUARD	25%	1	□ 135.99	□ 101.99
DUTY GEAR	**LP193 SBLH BLK 683**	**6390-683-482-AG**	**SAFARILAND, LLC.**	SAFARILAND 6390 HOLSTER W/ ALS GUARD	25%	1	□ 135.99	□ 101.99
DUTY GEAR	**LP193 SLH BLK 683**	**6390-683-132-AG**	**SAFARILAND, LLC.**	SAFARILAND 6390 HOLSTER W/ ALS GUARD	25%	1	□ 135.99	□ 101.99
DUTY GEAR	**LP193 SPLH BLK 73**	**6390-73-412-AG**	**SAFARILAND, LLC.**	SAFARILAND 6390 HOLSTER W/ ALS GUARD	25%	1	□ 135.99	□ 101.99
DUTY GEAR	**LP193 SPRH BLK 73**	**6390-73-411-AG**	**SAFARILAND, LLC.**	SAFARILAND 6390 HOLSTER W/ ALS GUARD	25%	1	□ 135.99	□ 101.99
DUTY GEAR	**LP193 SLH BLK 73**	**6390-73-132-AG**	**SAFARILAND, LLC.**	SAFARILAND 6390 HOLSTER W/ ALS GUARD	25%	1	□ 135.99	□ 101.99
DUTY GEAR	**LP193 SRH BLK 73**	**6390-73-131-AG**	**SAFARILAND, LLC.**	SAFARILAND 6390 HOLSTER W/ ALS GUARD	25%	1	□ 135.99	□ 101.99
DUTY GEAR	**LP193 SBLH BLK 219**	**6390-219-482-AG**	**SAFARILAND, LLC.**	SAFARILAND 6390 HOLSTER W/ ALS GUARD	25%	1	□ 135.99	□ 101.99
DUTY GEAR	**LP193 SBRH BLK 219**	**6390-219-481-AG**	**SAFARILAND, LLC.**	SAFARILAND 6390 HOLSTER W/ ALS GUARD	25%	1	□ 135.99	□ 101.99
DUTY GEAR	**LP193 SPLH BLK 219**	**6390-219-412-AG**	**SAFARILAND, LLC.**	SAFARILAND 6390 HOLSTER W/ ALS GUARD	25%	1	□ 135.99	□ 101.99

DUTY GEAR	**LP193 SLH BLK 219**	**6390-219-132-AG**	**SAFARILAND, LLC.**	SAFARILAND 6390 HOLSTER W/ ALS GUARD	25%	1	□ 135.99	□ 101.99
DUTY GEAR	**LP193 SBLH BLK 74**	**6390-74-482-AG**	**SAFARILAND, LLC.**	SAFARILAND 6390 HOLSTER W/ ALS GUARD	25%	1	□ 135.99	□ 101.99
DUTY GEAR	**LP193 SPLH BLK 74**	**6390-74-412-AG**	**SAFARILAND, LLC.**	SAFARILAND 6390 HOLSTER W/ ALS GUARD	25%	1	□ 135.99	□ 101.99
DUTY GEAR	**LP193 SRH BK 97**	**6390-97-131-AG**	**SAFARILAND, LLC.**	SAFARILAND 6390 HOLSTER W/ ALS GUARD	25%	1	□ 135.99	□ 101.99
DUTY GEAR	**LP986 CRH 83 2**	**6285-832-91**	**SAFARILAND, LLC.**	SA01 6285 SLS LOW RIDE DUTY HOLSTER	25%	1	□ 209.99	□ 157.49
DUTY GEAR	**LP133 PLN BRS 26**	**87-26-6B**	**SAFARILAND, LLC.**	SAFARILAND 4 ROW STITCH SAM BROWNE BELT	25%	1	□ 69.99	□ 52.49
DUTY GEAR	**LP133 PLN NKL 26**	**87-26-6**	**SAFARILAND, LLC.**	SAFARILAND 4 ROW STITCH SAM BROWNE BELT	25%	1	□ 69.99	□ 52.49
DUTY GEAR	**LR210 BW NKL 64**	**51-64-4**	**SAFARILAND, LLC.**	51 GARRISON BELT	25%	1	□ 48.99	□ 36.74
DUTY GEAR	**LP193 SBRH BK 4192**	**6390-4192-481**	**SAFARILAND, LLC.**	SAFARILAND 6390 HOLSTER W/ ALS GUARD	25%	1	□ 137.99	□ 103.49
DUTY GEAR	**LP193 SBLH BK 4192**	**6390-4192-482**	**SAFARILAND, LLC.**	SAFARILAND 6390 HOLSTER W/ ALS GUARD	25%	1	□ 137.99	□ 103.49
DUTY GEAR	**NP666 BLK SPRH 4772**	**7390-4772-411**	**SAFARILAND, LLC.**	SAFARILAND 7TS ALS 7390 MID RIDE DUTY HOLSTER	25%	1	□ 137.99	□ 103.49
DUTY GEAR	**NP666 BLK SPLH 4772**	**7390-4772-412**	**SAFARILAND, LLC.**	SAFARILAND 7TS ALS 7390 MID RIDE DUTY HOLSTER	25%	1	□ 137.99	□ 103.49
DUTY GEAR	**LR210 PLN BRS 54**	**51-54-2B**	**SAFARILAND, LLC.**	51 GARRISON BELT	25%	1	□ 40.99	□ 30.74
DUTY GEAR	**LR210 BW BRS 54**	**51-54-4B**	**SAFARILAND, LLC.**	51 GARRISON BELT	25%	1	□ 40.99	□ 30.74
DUTY GEAR	**LR214 PLH BLK 92F**	**7384-73-412**	**SAFARILAND, LLC.**	SAFARILAND 7TS 7384 A/S DROP LEG HOLSTER	25%	1	□ 197.99	□ 148.49
DUTY GEAR	**LR214 PRH BLK G22**	**7384-83-411**	**SAFARILAND, LLC.**	SAFARILAND 7TS 7384 A/S DROP LEG HOLSTER	25%	1	□ 197.99	□ 148.49
DUTY GEAR	**LR214 PRH BLK 92F**	**7384-73-411**	**SAFARILAND, LLC.**	SAFARILAND 7TS 7384 A/S DROP LEG HOLSTER	25%	1	□ 197.99	□ 148.49
DUTY GEAR	**LR214 PRH BLK 450**	**7384-450-411**	**SAFARILAND, LLC.**	SAFARILAND 7TS 7384 A/S DROP LEG HOLSTER	25%	1	□ 197.99	□ 148.49
DUTY GEAR	**LR214 PLH BLK 450**	**7384-450-412**	**SAFARILAND, LLC.**	SAFARILAND 7TS 7384 A/S DROP LEG HOLSTER	25%	1	□ 197.99	□ 148.49
DUTY GEAR	**ZH429 PRH 53**	**6285-53-61**	**SAFARILAND, LLC.**	SA01 6285 SLS LOW RIDE DUTY HOLSTER	25%	1	□ 184.99	□ 138.74
DUTY GEAR	**ZH429 PRH 210**	**6285-210-61**	**SAFARILAND, LLC.**	SA01 6285 SLS LOW RIDE DUTY HOLSTER	25%	1	□ 184.99	□ 138.74
DUTY GEAR	**ZH429 PRH 283**	**6285-283-61**	**SAFARILAND, LLC.**	SA01 6285 SLS LOW RIDE DUTY HOLSTER	25%	1	□ 184.99	□ 138.74
DUTY GEAR	**ZH429 PRH 383**	**6285-383-61**	**SAFARILAND, LLC.**	SA01 6285 SLS LOW RIDE DUTY HOLSTER	25%	1	□ 184.99	□ 138.74

DUTY GEAR	**ZH429 PLH 93**	**6285-93-62**	**SAFARILAND, LLC.**	SA01 6285 SLS LOW RIDE DUTY HOLSTER	25%	1	□ 184.99	□ 138.74
DUTY GEAR	**LP951 SBLH BLK 73**	**6390HP-73-482-AG**	**SAFARILAND, LLC.**	6390 HOLSTER W/ MAG RELEASE CUTOUT AND ALS GUARD	25%	1	□ 136.99	□ 102.74
DUTY GEAR	**LP951 SBLH BLK 744**	**6390HP-744-482-AG**	**SAFARILAND, LLC.**	6390 HOLSTER W/ MAG RELEASE CUTOUT AND ALS GUARD	25%	1	□ 136.99	□ 102.74
DUTY GEAR	**LP951 SBRH BLK 73**	**6390HP-73-481-AG**	**SAFARILAND, LLC.**	6390 HOLSTER W/ MAG RELEASE CUTOUT AND ALS GUARD	25%	1	□ 136.99	□ 102.74
DUTY GEAR	**LP951 SBRH BLK 744**	**6390HP-744-481-AG**	**SAFARILAND, LLC.**	6390 HOLSTER W/ MAG RELEASE CUTOUT AND ALS GUARD	25%	1	□ 136.99	□ 102.74
DUTY GEAR	**LP951 SLH BLK 73**	**6390HP-73-132-AG**	**SAFARILAND, LLC.**	6390 HOLSTER W/ MAG RELEASE CUTOUT AND ALS GUARD	25%	1	□ 136.99	□ 102.74
DUTY GEAR	**LP951 SLH BLK 744**	**6390HP-744-132-AG**	**SAFARILAND, LLC.**	6390 HOLSTER W/ MAG RELEASE CUTOUT AND ALS GUARD	25%	1	□ 136.99	□ 102.74
DUTY GEAR	**LP951 SRH BLK 73**	**6390HP-73-131-AG**	**SAFARILAND, LLC.**	6390 HOLSTER W/ MAG RELEASE CUTOUT AND ALS GUARD	25%	1	□ 136.99	□ 102.74
DUTY GEAR	**LP415 SRH 283**	**6360-283-131**	**SAFARILAND, LLC.**	6360 ALS DUTY HOLSTER LEVEL III RETENTION	25%	1	□ 152.99	□ 114.74
DUTY GEAR	**LP415 SRH 282**	**6360-282-131**	**SAFARILAND, LLC.**	6360 ALS DUTY HOLSTER LEVEL III RETENTION	25%	1	□ 152.99	□ 114.74
DUTY GEAR	**LP951 SCRH BLK 744**	**6390HP-744-491-AG**	**SAFARILAND, LLC.**	6390 HOLSTER W/ MAG RELEASE CUTOUT AND ALS GUARD	25%	1	□ 148.99	□ 111.74
DUTY GEAR	**LP415 BRH 619**	**6360-619-81**	**SAFARILAND, LLC.**	6360 ALS DUTY HOLSTER LEVEL III RETENTION	25%	1	□ 209.99	□ 157.49
DUTY GEAR	**LP551 FRH BLK 220**	**6365-77-131**	**SAFARILAND, LLC.**	ALS MID RIDE LEVEL III HOLSTER	25%	1	□ 153.99	□ 115.49
DUTY GEAR	**LP551 FLH BLK 220**	**6365-77-132**	**SAFARILAND, LLC.**	ALS MID RIDE LEVEL III HOLSTER	25%	1	□ 153.99	□ 115.49
DUTY GEAR	**LR879 BK LH 474**	**7365-474-412**	**SAFARILAND, LLC.**	7365 7TS ALS LVL III RETENTION HOLSTER	25%	1	□ 153.99	□ 115.49
DUTY GEAR	**LR879 BK RH 474**	**7365-474-411**	**SAFARILAND, LLC.**	7365 7TS ALS LVL III RETENTION HOLSTER	25%	1	□ 153.99	□ 115.49
DUTY GEAR	**LR879 BK RH 450**	**7365-450-411**	**SAFARILAND, LLC.**	7365 7TS ALS LVL III RETENTION HOLSTER	25%	1	□ 153.99	□ 115.49
DUTY GEAR	**LP415 SPRH 485**	**6360-485-411**	**SAFARILAND, LLC.**	6360 ALS DUTY HOLSTER LEVEL III RETENTION	25%	1	□ 153.99	□ 115.49
DUTY GEAR	**LP415 SRH 783**	**6360-783-131**	**SAFARILAND, LLC.**	6360 ALS DUTY HOLSTER LEVEL III RETENTION	25%	1	□ 153.99	□ 115.49
DUTY GEAR	**LP415 SLH 783**	**6360-783-132**	**SAFARILAND, LLC.**	6360 ALS DUTY HOLSTER LEVEL III RETENTION	25%	1	□ 153.99	□ 115.49
DUTY GEAR	**LP415 SLH 222**	**6360-222-132**	**SAFARILAND, LLC.**	6360 ALS DUTY HOLSTER LEVEL III RETENTION	25%	1	□ 153.99	□ 115.49
DUTY GEAR	**LR879 BK SPRH 283**	**7365-283-411**	**SAFARILAND, LLC.**	7365 7TS ALS LVL III RETENTION HOLSTER	25%	1	□ 153.99	□ 115.49
DUTY GEAR	**LR879 BK SPRH 447**	**7365-447-411**	**SAFARILAND, LLC.**	7365 7TS ALS LVL III RETENTION HOLSTER	25%	1	□ 153.99	□ 115.49

DUTY GEAR	**LR879 BK SPLH 447**	**7365-447-412**	**SAFARILAND, LLC.**	7365 7TS ALS LVL III RETENTION HOLSTER	25%	1	□ 153.99	□ 115.49
DUTY GEAR	**LP415 SRH 222**	**6360-222-131**	**SAFARILAND, LLC.**	6360 ALS DUTY HOLSTER LEVEL III RETENTION	25%	1	□ 153.99	□ 115.49
DUTY GEAR	**LP957 SBRH BLK 91**	**6365-91-481**	**SAFARILAND, LLC.**	SAFARILAND 6395 LVL I DUTY HOLSTER	25%	1	□ 153.99	□ 115.49
DUTY GEAR	**LR879 BK SPRH 73**	**7365-73-411**	**SAFARILAND, LLC.**	7365 7TS ALS LVL III RETENTION HOLSTER	25%	1	□ 153.99	□ 115.49
DUTY GEAR	**LR879 BK SPLH 73**	**7365-73-412**	**SAFARILAND, LLC.**	7365 7TS ALS LVL III RETENTION HOLSTER	25%	1	□ 153.99	□ 115.49
DUTY GEAR	**LR879 BK SPLH 283**	**7365-283-412**	**SAFARILAND, LLC.**	7365 7TS ALS LVL III RETENTION HOLSTER	25%	1	□ 153.99	□ 115.49
DUTY GEAR	**LR879 BK LH 477**	**7365-477-412**	**SAFARILAND, LLC.**	7365 7TS ALS LVL III RETENTION HOLSTER	25%	1	□ 153.99	□ 115.49
DUTY GEAR	**LR879 BLK SPLH 395**	**7365-395-412**	**SAFARILAND, LLC.**	7365 7TS ALS LVL III RETENTION HOLSTER	25%	1	□ 153.99	□ 115.49
DUTY GEAR	**LP415 SPLH 483**	**6360-483-412**	**SAFARILAND, LLC.**	6360 ALS DUTY HOLSTER LEVEL III RETENTION	25%	1	□ 153.99	□ 115.49
DUTY GEAR	**LR879 BK RH 383**	**7365-383-411**	**SAFARILAND, LLC.**	7365 7TS ALS LVL III RETENTION HOLSTER	25%	1	□ 153.99	□ 115.49
DUTY GEAR	**LR879 BK RH 835**	**7365-835-411**	**SAFARILAND, LLC.**	7365 7TS ALS LVL III RETENTION HOLSTER	25%	1	□ 153.99	□ 115.49
DUTY GEAR	**LR879 BK SPRH 2835**	**7365-2835-411**	**SAFARILAND, LLC.**	7365 7TS ALS LVL III RETENTION HOLSTER	25%	1	□ 153.99	□ 115.49
DUTY GEAR	**LR879 BK SPLH 2835**	**7365-2835-412**	**SAFARILAND, LLC.**	7365 7TS ALS LVL III RETENTION HOLSTER	25%	1	□ 153.99	□ 115.49
DUTY GEAR	**LR879 BK SPLH 752**	**7365-752-412**	**SAFARILAND, LLC.**	7365 7TS ALS LVL III RETENTION HOLSTER	25%	1	□ 153.99	□ 115.49
DUTY GEAR	**ZH429 SBRH 148**	**6285-148-481**	**SAFARILAND, LLC.**	SA01 6285 SLS LOW RIDE DUTY HOLSTER	25%	1	□ 124.99	□ 93.74
DUTY GEAR	**ZH429 SBLH 148**	**6285-148-482**	**SAFARILAND, LLC.**	SA01 6285 SLS LOW RIDE DUTY HOLSTER	25%	1	□ 124.99	□ 93.74
DUTY GEAR	**LP791 SRH BK 283**	**6390-283-131**	**SAFARILAND, LLC.**	6390 ALS MID RIDE HOLSTER LVL I	25%	1	□ 124.99	□ 93.74
DUTY GEAR	**LP791 SLH BK 283**	**6390-283-132**	**SAFARILAND, LLC.**	6390 ALS MID RIDE HOLSTER LVL I	25%	1	□ 124.99	□ 93.74
DUTY GEAR	**ZH429 SBLH 383**	**6285-383-482**	**SAFARILAND, LLC.**	SA01 6285 SLS LOW RIDE DUTY HOLSTER	25%	1	□ 124.99	□ 93.74
DUTY GEAR	**ZH429 SBRH 383**	**6285-383-481**	**SAFARILAND, LLC.**	SA01 6285 SLS LOW RIDE DUTY HOLSTER	25%	1	□ 124.99	□ 93.74
DUTY GEAR	**ZH429 SLH 277**	**6285-277-132**	**SAFARILAND, LLC.**	SA01 6285 SLS LOW RIDE DUTY HOLSTER	25%	1	□ 124.99	□ 93.74
DUTY GEAR	**ZH429 SLH 297**	**6285-297-132**	**SAFARILAND, LLC.**	SA01 6285 SLS LOW RIDE DUTY HOLSTER	25%	1	□ 124.99	□ 93.74
DUTY GEAR	**ZH429 SRH 277**	**6285-277-131**	**SAFARILAND, LLC.**	SA01 6285 SLS LOW RIDE DUTY HOLSTER	25%	1	□ 124.99	□ 93.74

DUTY GEAR	**ZH429 SRH 297**	**6285-297-131**	**SAFARILAND, LLC.**	SA01 6285 SLS LOW RIDE DUTY HOLSTER	25%	1	□ 124.99	□ 93.74
DUTY GEAR	**ZH429 SRH 64**	**6285-64-131**	**SAFARILAND, LLC.**	SA01 6285 SLS LOW RIDE DUTY HOLSTER	25%	1	□ 124.99	□ 93.74
DUTY GEAR	**ZH429 SRH 683**	**6285-683-131**	**SAFARILAND, LLC.**	SA01 6285 SLS LOW RIDE DUTY HOLSTER	25%	1	□ 124.99	□ 93.74
DUTY GEAR	**ZH429 SPRH 283**	**6285-283-411**	**SAFARILAND, LLC.**	SA01 6285 SLS LOW RIDE DUTY HOLSTER	25%	1	□ 124.99	□ 93.74
DUTY GEAR	**ZH429 SRH 265**	**6285-265-131**	**SAFARILAND, LLC.**	SA01 6285 SLS LOW RIDE DUTY HOLSTER	25%	1	□ 124.99	□ 93.74
DUTY GEAR	**LH346 SPRH 593**	**7285-593-411**	**SAFARILAND, LLC.**	7TS SLS LOW-RIDE LEVEL II RETENTION DUTY HOLSTER	25%	1	□ 124.99	□ 93.74
DUTY GEAR	**LH346 SPRH 291**	**7285-291-411**	**SAFARILAND, LLC.**	7TS SLS LOW-RIDE LEVEL II RETENTION DUTY HOLSTER	25%	1	□ 124.99	□ 93.74
DUTY GEAR	**LH346 SPLH 291**	**7285-291-412**	**SAFARILAND, LLC.**	7TS SLS LOW-RIDE LEVEL II RETENTION DUTY HOLSTER	25%	1	□ 124.99	□ 93.74
DUTY GEAR	**LH346 FDLH 219**	**7285-219-551**	**SAFARILAND, LLC.**	7TS SLS LOW-RIDE LEVEL II RETENTION DUTY HOLSTER	25%	1	□ 124.99	□ 93.74
DUTY GEAR	**LH346 FDRH 219**	**7285-219-552**	**SAFARILAND, LLC.**	7TS SLS LOW-RIDE LEVEL II RETENTION DUTY HOLSTER	25%	1	□ 124.99	□ 93.74
DUTY GEAR	**LP791 SRH BK 419**	**6390-419-131**	**SAFARILAND, LLC.**	6390 ALS MID RIDE HOLSTER LVL I	25%	1	□ 124.99	□ 93.74
DUTY GEAR	**LH346 SPRH 450**	**7285-450-411**	**SAFARILAND, LLC.**	7TS SLS LOW-RIDE LEVEL II RETENTION DUTY HOLSTER	25%	1	□ 124.99	□ 93.74
DUTY GEAR	**LH346 SPLH 450**	**7285-450-412**	**SAFARILAND, LLC.**	7TS SLS LOW-RIDE LEVEL II RETENTION DUTY HOLSTER	25%	1	□ 124.99	□ 93.74
DUTY GEAR	**LH346 SPLH 750**	**7285-750-412**	**SAFARILAND, LLC.**	7TS SLS LOW-RIDE LEVEL II RETENTION DUTY HOLSTER	25%	1	□ 124.99	□ 93.74
DUTY GEAR	**LH346 SPRH 750**	**7285-750-411**	**SAFARILAND, LLC.**	7TS SLS LOW-RIDE LEVEL II RETENTION DUTY HOLSTER	25%	1	□ 124.99	□ 93.74
DUTY GEAR	**LP791 SRH BLK 819**	**6390-819-131**	**SAFARILAND, LLC.**	6390 ALS MID RIDE HOLSTER LVL I	25%	1	□ 124.99	□ 93.74
DUTY GEAR	**LP957 SBRH BLK 593**	**6395-593-481**	**SAFARILAND, LLC.**	SAFARILAND 6395 LVL I DUTY HOLSTER	25%	1	□ 124.99	□ 93.74
DUTY GEAR	**LP959 SRH 293 2**	**6280-293-131-2**	**SAFARILAND, LLC.**	SA01 6280 SLS LEVEL II DUTY HOLSTER	25%	1	□ 124.99	□ 93.74
DUTY GEAR	**LP959 SLH 293 2**	**6280-293-132-2**	**SAFARILAND, LLC.**	SA01 6280 SLS LEVEL II DUTY HOLSTER	25%	1	□ 124.99	□ 93.74
DUTY GEAR	**LH346 SPRH 167**	**7285-167-411**	**SAFARILAND, LLC.**	7TS SLS LOW-RIDE LEVEL II RETENTION DUTY HOLSTER	25%	1	□ 124.99	□ 93.74
DUTY GEAR	**LP791 SBRH BK 477**	**6390-477-481**	**SAFARILAND, LLC.**	6390 ALS MID RIDE HOLSTER LVL I	25%	1	□ 124.99	□ 93.74
DUTY GEAR	**LP791 SLH BK 447**	**6390-447-132**	**SAFARILAND, LLC.**	6390 ALS MID RIDE HOLSTER LVL I	25%	1	□ 124.99	□ 93.74
DUTY GEAR	**LP791 SRH BK 447**	**6390-447-131**	**SAFARILAND, LLC.**	6390 ALS MID RIDE HOLSTER LVL I	25%	1	□ 124.99	□ 93.74
DUTY GEAR	**NP666 FDE RH 450**	**7390-450-551**	**SAFARILAND, LLC.**	SAFARILAND 7TS ALS 7390 MID RIDE DUTY HOLSTER	25%	1	□ 124.99	□ 93.74

DUTY GEAR	**NP666 FDE RH 750**	**7390-750-551**	**SAFARILAND, LLC.**	SAFARILAND 7TS ALS 7390 MID RIDE DUTY HOLSTER	25%	1	□ 124.99	□ 93.74
DUTY GEAR	**NP666 FDE LH 750**	**7390-750-552**	**SAFARILAND, LLC.**	SAFARILAND 7TS ALS 7390 MID RIDE DUTY HOLSTER	25%	1	□ 124.99	□ 93.74
DUTY GEAR	**NP666 FDE LH 450**	**7390-450-552**	**SAFARILAND, LLC.**	SAFARILAND 7TS ALS 7390 MID RIDE DUTY HOLSTER	25%	1	□ 124.99	□ 93.74
DUTY GEAR	**NP666 BLK SPRH 450**	**7390-450-411**	**SAFARILAND, LLC.**	SAFARILAND 7TS ALS 7390 MID RIDE DUTY HOLSTER	25%	1	□ 124.99	□ 93.74
DUTY GEAR	**NP666 BLK SPLH 450**	**7390-450-412**	**SAFARILAND, LLC.**	SAFARILAND 7TS ALS 7390 MID RIDE DUTY HOLSTER	25%	1	□ 124.99	□ 93.74
DUTY GEAR	**NP666 BLK SPLH 750**	**7390-750-412**	**SAFARILAND, LLC.**	SAFARILAND 7TS ALS 7390 MID RIDE DUTY HOLSTER	25%	1	□ 124.99	□ 93.74
DUTY GEAR	**LP957 SBRH BLK 419**	**6395-419-481**	**SAFARILAND, LLC.**	SAFARILAND 6395 LVL I DUTY HOLSTER	25%	1	□ 124.99	□ 93.74
DUTY GEAR	**NP666 BLK SPRH 291**	**7390-291-411**	**SAFARILAND, LLC.**	SAFARILAND 7TS ALS 7390 MID RIDE DUTY HOLSTER	25%	1	□ 124.99	□ 93.74
DUTY GEAR	**LP791 SBRH BK 593**	**6390-593-481**	**SAFARILAND, LLC.**	6390 ALS MID RIDE HOLSTER LVL I	25%	1	□ 124.99	□ 93.74
DUTY GEAR	**ZH429 SRH 261**	**6285-261-131**	**SAFARILAND, LLC.**	SA01 6285 SLS LOW RIDE DUTY HOLSTER	25%	1	□ 124.99	□ 93.74
DUTY GEAR	**LP957 SBLH BLK 53**	**6395-53-482**	**SAFARILAND, LLC.**	SAFARILAND 6395 LVL I DUTY HOLSTER	25%	1	□ 124.99	□ 93.74
DUTY GEAR	**LP957 SBRH BLK 53**	**6395-53-481**	**SAFARILAND, LLC.**	SAFARILAND 6395 LVL I DUTY HOLSTER	25%	1	□ 124.99	□ 93.74
DUTY GEAR	**LH346 SPLH 447**	**7285-447-412**	**SAFARILAND, LLC.**	7TS SLS LOW-RIDE LEVEL II RETENTION DUTY HOLSTER	25%	1	□ 124.99	□ 93.74
DUTY GEAR	**LH346 SPRH 447**	**7285-447-411**	**SAFARILAND, LLC.**	7TS SLS LOW-RIDE LEVEL II RETENTION DUTY HOLSTER	25%	1	□ 124.99	□ 93.74
DUTY GEAR	**LP791 SBRH BLK 819**	**6390-819-481**	**SAFARILAND, LLC.**	6390 ALS MID RIDE HOLSTER LVL I	25%	1	□ 124.99	□ 93.74
DUTY GEAR	**LP791 SRH BK 77**	**6390-77-131**	**SAFARILAND, LLC.**	6390 ALS MID RIDE HOLSTER LVL I	25%	1	□ 124.99	□ 93.74
DUTY GEAR	**LH346 SPRH 477**	**7285-477-411**	**SAFARILAND, LLC.**	7TS SLS LOW-RIDE LEVEL II RETENTION DUTY HOLSTER	25%	1	□ 124.99	□ 93.74
DUTY GEAR	**LH346 SPLH 477**	**7285-477-412**	**SAFARILAND, LLC.**	7TS SLS LOW-RIDE LEVEL II RETENTION DUTY HOLSTER	25%	1	□ 124.99	□ 93.74
DUTY GEAR	**LH346 SPLH 270**	**7285-270-412**	**SAFARILAND, LLC.**	7TS SLS LOW-RIDE LEVEL II RETENTION DUTY HOLSTER	25%	1	□ 124.99	□ 93.74
DUTY GEAR	**LH346 SPRH 270**	**7285-270-411**	**SAFARILAND, LLC.**	7TS SLS LOW-RIDE LEVEL II RETENTION DUTY HOLSTER	25%	1	□ 124.99	□ 93.74
DUTY GEAR	**LP791 SRH BK 450**	**6390-450-131**	**SAFARILAND, LLC.**	6390 ALS MID RIDE HOLSTER LVL I	25%	1	□ 124.99	□ 93.74
DUTY GEAR	**LH346 SPRH 222**	**7285-222-411**	**SAFARILAND, LLC.**	7TS SLS LOW-RIDE LEVEL II RETENTION DUTY HOLSTER	25%	1	□ 124.99	□ 93.74
DUTY GEAR	**LH346 SPLH 222**	**7285-222-412**	**SAFARILAND, LLC.**	7TS SLS LOW-RIDE LEVEL II RETENTION DUTY HOLSTER	25%	1	□ 124.99	□ 93.74

DUTY GEAR	**LP415 SCLH 222**	**6360-222-492**	**SAFARILAND, LLC.**	6360 ALS DUTY HOLSTER LEVEL III RETENTION	25%	1	□ 165.99	□ 124.49
DUTY GEAR	**LP415 SCRH 222**	**6360-222-491**	**SAFARILAND, LLC.**	6360 ALS DUTY HOLSTER LEVEL III RETENTION	25%	1	□ 165.99	□ 124.49
DUTY GEAR	**LP651 SRH G17**	**6354-83-131**	**SAFARILAND, LLC.**	ALS TACTICAL HOLSTER	25%	1	□ 199.99	□ 149.99
DUTY GEAR	**LP651 SRH P228**	**6354-74-131**	**SAFARILAND, LLC.**	ALS TACTICAL HOLSTER	25%	1	□ 199.99	□ 149.99
DUTY GEAR	**LP651 SRH 744**	**6354-744-131**	**SAFARILAND, LLC.**	ALS TACTICAL HOLSTER	25%	1	□ 199.99	□ 149.99
DUTY GEAR	**LP651 SRH 56**	**6354-56-131**	**SAFARILAND, LLC.**	ALS TACTICAL HOLSTER	25%	1	□ 199.99	□ 149.99
DUTY GEAR	**LP651 SRH 750**	**6354-750-131**	**SAFARILAND, LLC.**	ALS TACTICAL HOLSTER	25%	1	□ 199.99	□ 149.99
DUTY GEAR	**LP651 SLH 92F**	**6354-73-132**	**SAFARILAND, LLC.**	ALS TACTICAL HOLSTER	25%	1	□ 199.99	□ 149.99
DUTY GEAR	**LP651 SLH 750**	**6354-750-132**	**SAFARILAND, LLC.**	ALS TACTICAL HOLSTER	25%	1	□ 199.99	□ 149.99
DUTY GEAR	**LP651 SLH 283**	**6354-283-132**	**SAFARILAND, LLC.**	ALS TACTICAL HOLSTER	25%	1	□ 199.99	□ 149.99
DUTY GEAR	**LP651 SRH 219**	**6354-219-131**	**SAFARILAND, LLC.**	ALS TACTICAL HOLSTER	25%	1	□ 199.99	□ 149.99
DUTY GEAR	**LP651 SLH 77**	**6354-77-132**	**SAFARILAND, LLC.**	ALS TACTICAL HOLSTER	25%	1	□ 199.99	□ 149.99
DUTY GEAR	**LP651 SRH 180**	**6354-180-131**	**SAFARILAND, LLC.**	ALS TACTICAL HOLSTER	25%	1	□ 199.99	□ 149.99
DUTY GEAR	**LP651 SLH 291**	**6354-291-132**	**SAFARILAND, LLC.**	ALS TACTICAL HOLSTER	25%	1	□ 199.99	□ 149.99
DUTY GEAR	**LP651 SLH 383**	**6354-383-132**	**SAFARILAND, LLC.**	ALS TACTICAL HOLSTER	25%	1	□ 199.99	□ 149.99
DUTY GEAR	**LP651 SLH 783**	**6354-783-132**	**SAFARILAND, LLC.**	ALS TACTICAL HOLSTER	25%	1	□ 199.99	□ 149.99
DUTY GEAR	**LP651 SLH 79**	**6354-79-132**	**SAFARILAND, LLC.**	ALS TACTICAL HOLSTER	25%	1	□ 199.99	□ 149.99
DUTY GEAR	**LP651 SLH 84**	**6354-84-132**	**SAFARILAND, LLC.**	ALS TACTICAL HOLSTER	25%	1	□ 199.99	□ 149.99
DUTY GEAR	**LP651 SLH 97**	**6354-97-132**	**SAFARILAND, LLC.**	ALS TACTICAL HOLSTER	25%	1	□ 199.99	□ 149.99
DUTY GEAR	**LP651 SRH 149**	**6354-149-131**	**SAFARILAND, LLC.**	ALS TACTICAL HOLSTER	25%	1	□ 199.99	□ 149.99
DUTY GEAR	**LP651 SRH 185**	**6354-185-131**	**SAFARILAND, LLC.**	ALS TACTICAL HOLSTER	25%	1	□ 199.99	□ 149.99
DUTY GEAR	**LP651 SRH 291**	**6354-291-131**	**SAFARILAND, LLC.**	ALS TACTICAL HOLSTER	25%	1	□ 199.99	□ 149.99
DUTY GEAR	**LP651 SRH 783**	**6354-783-131**	**SAFARILAND, LLC.**	ALS TACTICAL HOLSTER	25%	1	□ 199.99	□ 149.99
DUTY GEAR	**LP651 SRH 79**	**6354-79-131**	**SAFARILAND, LLC.**	ALS TACTICAL HOLSTER	25%	1	□ 199.99	□ 149.99
DUTY GEAR	**LP651 SRH 84**	**6354-84-131**	**SAFARILAND, LLC.**	ALS TACTICAL HOLSTER	25%	1	□ 199.99	□ 149.99
DUTY GEAR	**LP651 SRH 97**	**6354-97-131**	**SAFARILAND, LLC.**	ALS TACTICAL HOLSTER	25%	1	□ 199.99	□ 149.99
DUTY GEAR	**LP651 FDRH 450**	**6354-450-551**	**SAFARILAND, LLC.**	ALS TACTICAL HOLSTER	25%	1	□ 199.99	□ 149.99
DUTY GEAR	**LP651 FDLH 450**	**6354-450-552**	**SAFARILAND, LLC.**	ALS TACTICAL HOLSTER	25%	1	□ 199.99	□ 149.99
DUTY GEAR	**LP651 FGRH 77**	**6354-77-541**	**SAFARILAND, LLC.**	ALS TACTICAL HOLSTER	25%	1	□ 199.99	□ 149.99
DUTY GEAR	**LR879 BK SBRH 4502**	**7365-4502-481**	**SAFARILAND, LLC.**	7365 7TS ALS LVL III RETENTION HOLSTER	25%	1	□ 168.99	□ 126.74
DUTY GEAR	**LP415 SLH 2222**	**6360-2222-132**	**SAFARILAND, LLC.**	6360 ALS DUTY HOLSTER LEVEL III RETENTION	25%	1	□ 168.99	□ 126.74

DUTY GEAR	**LP415 SPRH 5932**	**6360-5932-411**	**SAFARILAND, LLC.**	6360 ALS DUTY HOLSTER LEVEL III RETENTION	25%	1	□ 168.99	□ 126.74
DUTY GEAR	**LP415 SPRH 2662**	**6360-2662-411**	**SAFARILAND, LLC.**	6360 ALS DUTY HOLSTER LEVEL III RETENTION	25%	1	□ 168.99	□ 126.74
DUTY GEAR	**LP415 ODLH 832**	**6360-832-562**	**SAFARILAND, LLC.**	6360 ALS DUTY HOLSTER LEVEL III RETENTION	25%	1	□ 168.99	□ 126.74
DUTY GEAR	**LP415 ODRH 832**	**6360-832-561**	**SAFARILAND, LLC.**	6360 ALS DUTY HOLSTER LEVEL III RETENTION	25%	1	□ 168.99	□ 126.74
DUTY GEAR	**NP665 BK SBRH 4512**	**7360-4512-481**	**SAFARILAND, LLC.**	SAFARILAND 7TS 7360 DUTY HOLSTER	25%	1	□ 168.99	□ 126.74
DUTY GEAR	**LP415 SPLH 5932**	**6360-5932-412**	**SAFARILAND, LLC.**	6360 ALS DUTY HOLSTER LEVEL III RETENTION	25%	1	□ 168.99	□ 126.74
DUTY GEAR	**LP957 SCRH BK 819**	**6395-819-491**	**SAFARILAND, LLC.**	SAFARILAND 6395 LVL I DUTY HOLSTER	25%	1	□ 136.99	□ 102.74
DUTY GEAR	**LP791 SCRH BK 146**	**6390-146-491**	**SAFARILAND, LLC.**	6390 ALS MID RIDE HOLSTER LVL I	25%	1	□ 136.99	□ 102.74
DUTY GEAR	**LP791 SCLH BK 146**	**6390-146-492**	**SAFARILAND, LLC.**	6390 ALS MID RIDE HOLSTER LVL I	25%	1	□ 136.99	□ 102.74
DUTY GEAR	**LP791 SCRH BK 447**	**6390-447-491**	**SAFARILAND, LLC.**	6390 ALS MID RIDE HOLSTER LVL I	25%	1	□ 136.99	□ 102.74
DUTY GEAR	**ZH429 SCRH 383**	**6285-383-491**	**SAFARILAND, LLC.**	SA01 6285 SLS LOW RIDE DUTY HOLSTER	25%	1	□ 136.99	□ 102.74
DUTY GEAR	**LP791 SBLH BK 2192**	**6390-2192-482**	**SAFARILAND, LLC.**	6390 ALS MID RIDE HOLSTER LVL I	25%	1	□ 139.99	□ 104.99
DUTY GEAR	**ZH429 SBRH 832**	**6285-832-481**	**SAFARILAND, LLC.**	SA01 6285 SLS LOW RIDE DUTY HOLSTER	25%	1	□ 139.99	□ 104.99
DUTY GEAR	**LP897 SRH BLK 3832**	**6395-3832-131**	**SAFARILAND, LLC.**	ALS LO RIDE LVL I RETENTION HOLSTER	25%	1	□ 139.99	□ 104.99
DUTY GEAR	**ZH429 SBLH 2190**	**6285-2190-482**	**SAFARILAND, LLC.**	SA01 6285 SLS LOW RIDE DUTY HOLSTER	25%	1	□ 139.99	□ 104.99
DUTY GEAR	**ZH429 SBLH 5340**	**6285-5340-482**	**SAFARILAND, LLC.**	SA01 6285 SLS LOW RIDE DUTY HOLSTER	25%	1	□ 139.99	□ 104.99
DUTY GEAR	**ZH429 SBRH 5340**	**6285-5340-481**	**SAFARILAND, LLC.**	SA01 6285 SLS LOW RIDE DUTY HOLSTER	25%	1	□ 139.99	□ 104.99
DUTY GEAR	**ZH429 SLH 3930**	**6285-3930-132**	**SAFARILAND, LLC.**	SA01 6285 SLS LOW RIDE DUTY HOLSTER	25%	1	□ 139.99	□ 104.99
DUTY GEAR	**ZH429 SLH 5340**	**6285-5340-132**	**SAFARILAND, LLC.**	SA01 6285 SLS LOW RIDE DUTY HOLSTER	25%	1	□ 139.99	□ 104.99
DUTY GEAR	**ZH429 SLH 7721**	**6285-7721-132**	**SAFARILAND, LLC.**	SA01 6285 SLS LOW RIDE DUTY HOLSTER	25%	1	□ 139.99	□ 104.99
DUTY GEAR	**ZH429 SLH 7740**	**6285-7740-132**	**SAFARILAND, LLC.**	SA01 6285 SLS LOW RIDE DUTY HOLSTER	25%	1	□ 139.99	□ 104.99
DUTY GEAR	**ZH429 SRH 3930**	**6285-3930-131**	**SAFARILAND, LLC.**	SA01 6285 SLS LOW RIDE DUTY HOLSTER	25%	1	□ 139.99	□ 104.99
DUTY GEAR	**ZH429 SRH 7740**	**6285-7740-131**	**SAFARILAND, LLC.**	SA01 6285 SLS LOW RIDE DUTY HOLSTER	25%	1	□ 139.99	□ 104.99
DUTY GEAR	**LP791 SPRH BK 1462**	**6390-1462-411**	**SAFARILAND, LLC.**	6390 ALS MID RIDE HOLSTER LVL I	25%	1	□ 139.99	□ 104.99

DUTY GEAR	**LP791 SRH BK 4502**	**6390-4502-131**	**SAFARILAND, LLC.**	6390 ALS MID RIDE HOLSTER LVL I	25%	1	□ 139.99	□ 104.99
DUTY GEAR	**LP791 SLH BK 4502**	**6390-4502-132**	**SAFARILAND, LLC.**	6390 ALS MID RIDE HOLSTER LVL I	25%	1	□ 139.99	□ 104.99
DUTY GEAR	**LP791 SRH BLK 5932**	**6390-5932-131**	**SAFARILAND, LLC.**	6390 ALS MID RIDE HOLSTER LVL I	25%	1	□ 139.99	□ 104.99
DUTY GEAR	**LP791 SLH BLK 5932**	**6390-5932-132**	**SAFARILAND, LLC.**	6390 ALS MID RIDE HOLSTER LVL I	25%	1	□ 139.99	□ 104.99
DUTY GEAR	**LP791 ODLH OD 832**	**6390-832-562**	**SAFARILAND, LLC.**	6390 ALS MID RIDE HOLSTER LVL I	25%	1	□ 139.99	□ 104.99
DUTY GEAR	**LP791 ODRH OD 832**	**6390-832-561**	**SAFARILAND, LLC.**	6390 ALS MID RIDE HOLSTER LVL I	25%	1	□ 139.99	□ 104.99
DUTY GEAR	**LP994 SBRH 21921**	**6280-21921-481OBL**	**SAFARILAND, LLC.**	SA01 6280 SLS LEVEL II DUTY HOLSTER (ZF832) WITH OLD STYLE BELT LOOP	25%	1	□ 139.99	□ 104.99
DUTY GEAR	**LP994 SBLH 21921**	**6280-21921-482OBL**	**SAFARILAND, LLC.**	SA01 6280 SLS LEVEL II DUTY HOLSTER (ZF832) WITH OLD STYLE BELT LOOP	25%	1	□ 139.99	□ 104.99
DUTY GEAR	**LP791 SBRH BK 8192**	**6390-8192-481**	**SAFARILAND, LLC.**	6390 ALS MID RIDE HOLSTER LVL I	25%	1	□ 139.99	□ 104.99
DUTY GEAR	**LP957 SRH BLK 2832**	**6395-2832-131**	**SAFARILAND, LLC.**	SAFARILAND 6395 LVL I DUTY HOLSTER	25%	1	□ 139.99	□ 104.99
DUTY GEAR	**LP791 SRH BLK 2222**	**6390-2222-131**	**SAFARILAND, LLC.**	6390 ALS MID RIDE HOLSTER LVL I	25%	1	□ 139.99	□ 104.99
DUTY GEAR	**LP791 SBLH BK 7502**	**6390-7502-482**	**SAFARILAND, LLC.**	6390 ALS MID RIDE HOLSTER LVL I	25%	1	□ 139.99	□ 104.99
DUTY GEAR	**LP791 SRH BLK 8192**	**6390-8192-131**	**SAFARILAND, LLC.**	6390 ALS MID RIDE HOLSTER LVL I	25%	1	□ 139.99	□ 104.99
DUTY GEAR	**LP957 SPRH BLK 4502**	**6395-4502-411**	**SAFARILAND, LLC.**	SAFARILAND 6395 LVL I DUTY HOLSTER	25%	1	□ 139.99	□ 104.99
DUTY GEAR	**LP791 SRH BLK 28321**	**6390-28321-131**	**SAFARILAND, LLC.**	6390 ALS MID RIDE HOLSTER LVL I	25%	1	□ 139.99	□ 104.99
DUTY GEAR	**LP791 SBRH BK 7502**	**6390-7502-481**	**SAFARILAND, LLC.**	6390 ALS MID RIDE HOLSTER LVL I	25%	1	□ 139.99	□ 104.99
DUTY GEAR	**LP791 SBRH BK 5932**	**6390-5932-481**	**SAFARILAND, LLC.**	6390 ALS MID RIDE HOLSTER LVL I	25%	1	□ 139.99	□ 104.99
DUTY GEAR	**LP791 SBLH BK 5932**	**6390-5932-482**	**SAFARILAND, LLC.**	6390 ALS MID RIDE HOLSTER LVL I	25%	1	□ 139.99	□ 104.99
DUTY GEAR	**LP957 SPRH BK 6832**	**6395-6832-411**	**SAFARILAND, LLC.**	SAFARILAND 6395 LVL I DUTY HOLSTER	25%	1	□ 139.99	□ 104.99
DUTY GEAR	**LP957 SPLH BLK 4502**	**6395-4502-132**	**SAFARILAND, LLC.**	SAFARILAND 6395 LVL I DUTY HOLSTER	25%	1	□ 139.99	□ 104.99
DUTY GEAR	**LP791 SBRH BLK 8182**	**6390-8182-481**	**SAFARILAND, LLC.**	6390 ALS MID RIDE HOLSTER LVL I	25%	1	□ 139.99	□ 104.99
DUTY GEAR	**LP791 SBLH BK 28325**	**6390-28325-482**	**SAFARILAND, LLC.**	6390 ALS MID RIDE HOLSTER LVL I	25%	1	□ 139.99	□ 104.99
DUTY GEAR	**LP791 SBLH BK 8325**	**6390-8325-482**	**SAFARILAND, LLC.**	6390 ALS MID RIDE HOLSTER LVL I	25%	1	□ 139.99	□ 104.99
DUTY GEAR	**LP791 SBRH BK 28325**	**6390-28325-481**	**SAFARILAND, LLC.**	6390 ALS MID RIDE HOLSTER LVL I	25%	1	□ 139.99	□ 104.99
DUTY GEAR	**LP791 SBRH BK 8325**	**6390-8325-481**	**SAFARILAND, LLC.**	6390 ALS MID RIDE HOLSTER LVL I	25%	1	□ 139.99	□ 104.99
DUTY GEAR	**LP791 SLH BLK 8321**	**6390-8321-132**	**SAFARILAND, LLC.**	6390 ALS MID RIDE HOLSTER LVL I	25%	1	□ 139.99	□ 104.99
DUTY GEAR	**LP957 SRH BLK 560**	**6395-560-131**	**SAFARILAND, LLC.**	SAFARILAND 6395 LVL I DUTY HOLSTER	25%	1	□ 139.99	□ 104.99

DUTY GEAR	**LP763 SRH BLK 278**	**6355-278-131**	**SAFARILAND, LLC.**	6355 TACTICAL THIGH HOLSTER	25%	1	□ 209.99	□ 157.49
DUTY GEAR	**LP763 SLH BLK 278**	**6355-278-132**	**SAFARILAND, LLC.**	6355 TACTICAL THIGH HOLSTER	25%	1	□ 209.99	□ 157.49
DUTY GEAR	**LP763 SRH BLK 783**	**6355-783-131**	**SAFARILAND, LLC.**	6355 TACTICAL THIGH HOLSTER	25%	1	□ 209.99	□ 157.49
DUTY GEAR	**LP763 RH BLK 447**	**6355-447-131**	**SAFARILAND, LLC.**	6355 TACTICAL THIGH HOLSTER	25%	1	□ 209.99	□ 157.49
DUTY GEAR	**LP763 SRH BLK 219**	**6355-219-131**	**SAFARILAND, LLC.**	6355 TACTICAL THIGH HOLSTER	25%	1	□ 209.99	□ 157.49
DUTY GEAR	**LR214 SPRH BLK 4772**	**7384-4472-411**	**SAFARILAND, LLC.**	SAFARILAND 7TS 7384 A/S DROP LEG HOLSTER	25%	1	□ 214.99	□ 161.24
DUTY GEAR	**LR214 SPLH BLK 4772**	**7384-4472-412**	**SAFARILAND, LLC.**	SAFARILAND 7TS 7384 A/S DROP LEG HOLSTER	25%	1	□ 214.99	□ 161.24
DUTY GEAR	**ZH429 BRH 148**	**6285-148-81**	**SAFARILAND, LLC.**	SA01 6285 SLS LOW RIDE DUTY HOLSTER	25%	1	□ 186.99	□ 140.24
DUTY GEAR	**ZH429 PRH 219**	**6285-219-61**	**SAFARILAND, LLC.**	SA01 6285 SLS LOW RIDE DUTY HOLSTER	25%	1	□ 186.99	□ 140.24
DUTY GEAR	**LP994 PRH 03**	**6280-83-61OBL**	**SAFARILAND, LLC.**	SA01 6280 SLS LEVEL II DUTY HOLSTER (ZF832) WITH OLD STYLE BELT LOOP	25%	1	□ 186.99	□ 140.24
DUTY GEAR	**LP763 RH OD 6832**	**6355-6832-561**	**SAFARILAND, LLC.**	6355 TACTICAL THIGH HOLSTER	25%	1	□ 224.99	□ 168.74
DUTY GEAR	**LP763 LH OD 6832**	**6355-6832-562**	**SAFARILAND, LLC.**	6355 TACTICAL THIGH HOLSTER	25%	1	□ 224.99	□ 168.74
DUTY GEAR	**LP763 SLH BLK 3832**	**6355-3832-132**	**SAFARILAND, LLC.**	6355 TACTICAL THIGH HOLSTER	25%	1	□ 224.99	□ 168.74
DUTY GEAR	**LP763 SRH BLK 3832**	**6355-3832-131**	**SAFARILAND, LLC.**	6355 TACTICAL THIGH HOLSTER	25%	1	□ 224.99	□ 168.74
DUTY GEAR	**LP763 SRH BLK 4192**	**6355-4192-131**	**SAFARILAND, LLC.**	6355 TACTICAL THIGH HOLSTER	25%	1	□ 224.99	□ 168.74
DUTY GEAR	**LP763 SLH BLK 4192**	**6355-4192-132**	**SAFARILAND, LLC.**	6355 TACTICAL THIGH HOLSTER	25%	1	□ 224.99	□ 168.74
DUTY GEAR	**LP763 SLH BLK 7742**	**6355-7742-132**	**SAFARILAND, LLC.**	6355 TACTICAL THIGH HOLSTER	25%	1	□ 224.99	□ 168.74
DUTY GEAR	**LP791 SCRH BK 832**	**6390-832-491**	**SAFARILAND, LLC.**	6390 ALS MID RIDE HOLSTER LVL I	25%	1	□ 151.99	□ 113.99
DUTY GEAR	**LP791 SCRH BK 2832**	**6390-2832-491**	**SAFARILAND, LLC.**	6390 ALS MID RIDE HOLSTER LVL I	25%	1	□ 151.99	□ 113.99
DUTY GEAR	**LP791 SCLH BK 2832**	**6390-2832-492**	**SAFARILAND, LLC.**	6390 ALS MID RIDE HOLSTER LVL I	25%	1	□ 151.99	□ 113.99
DUTY GEAR	**LP957 SCRH BK 8192**	**6395-8192-491**	**SAFARILAND, LLC.**	SAFARILAND 6395 LVL I DUTY HOLSTER	25%	1	□ 151.99	□ 113.99
DUTY GEAR	**ZH429 SCRH 8321**	**6285-8321-491**	**SAFARILAND, LLC.**	SA01 6285 SLS LOW RIDE DUTY HOLSTER	25%	1	□ 151.99	□ 113.99
DUTY GEAR	**LP791 SCRH BLK 1462**	**6390-1462-491**	**SAFARILAND, LLC.**	6390 ALS MID RIDE HOLSTER LVL I	25%	1	□ 151.99	□ 113.99
DUTY GEAR	**LP791 SCLH BLK 1462**	**6390-1462-492**	**SAFARILAND, LLC.**	6390 ALS MID RIDE HOLSTER LVL I	25%	1	□ 151.99	□ 113.99
DUTY GEAR	**LP959 SCLH 3832 1**	**6280-38321-492**	**SAFARILAND, LLC.**	SA01 6280 SLS LEVEL II DUTY HOLSTER	25%	1	□ 151.99	□ 113.99
DUTY GEAR	**LP791 SCRH BK 8321**	**6390-8321-491**	**SAFARILAND, LLC.**	6390 ALS MID RIDE HOLSTER LVL I	25%	1	□ 151.99	□ 113.99
DUTY GEAR	**LP986 CRH 383 G21**	**6285-383-91**	**SAFARILAND, LLC.**	SA01 6285 SLS LOW RIDE DUTY HOLSTER	25%	1	□ 198.99	□ 149.24

DUTY GEAR	**NP664 BLK SPLH 4512**	**7304-4512-412**	**SAFARILAND, LLC.**	SAFARILAND 7TS 7304 TACTICAL DROP LEG HOLSTER	25%	1	□ 238.99	□ 179.24
DUTY GEAR	**NP664 BLK SPRH 4512**	**7304-4512-411**	**SAFARILAND, LLC.**	SAFARILAND 7TS 7304 TACTICAL DROP LEG HOLSTER	25%	1	□ 238.99	□ 179.24
DUTY GEAR	**LP415 PLH 73**	**6360-73-62**	**SAFARILAND, LLC.**	6360 ALS DUTY HOLSTER LEVEL III RETENTION	25%	1	□ 210.99	□ 158.24
DUTY GEAR	**LP415 PRH 73**	**6360-73-61**	**SAFARILAND, LLC.**	6360 ALS DUTY HOLSTER LEVEL III RETENTION	25%	1	□ 210.99	□ 158.24
DUTY GEAR	**LP415 BRH 53**	**6360-53-81**	**SAFARILAND, LLC.**	6360 ALS DUTY HOLSTER LEVEL III RETENTION	25%	1	□ 210.99	□ 158.24
DUTY GEAR	**LP415 BLH 383**	**6360-383-82**	**SAFARILAND, LLC.**	6360 ALS DUTY HOLSTER LEVEL III RETENTION	25%	1	□ 210.99	□ 158.24
DUTY GEAR	**LP415 BRH 383**	**6360-383-81**	**SAFARILAND, LLC.**	6360 ALS DUTY HOLSTER LEVEL III RETENTION	25%	1	□ 210.99	□ 158.24
DUTY GEAR	**LP415 BLH 84**	**6360-84-82**	**SAFARILAND, LLC.**	6360 ALS DUTY HOLSTER LEVEL III RETENTION	25%	1	□ 210.99	□ 158.24
DUTY GEAR	**LP415 BRH 84**	**6360-84-81**	**SAFARILAND, LLC.**	6360 ALS DUTY HOLSTER LEVEL III RETENTION	25%	1	□ 210.99	□ 158.24
DUTY GEAR	**LP415 NRH 83**	**6360-83-261**	**SAFARILAND, LLC.**	6360 ALS DUTY HOLSTER LEVEL III RETENTION	25%	1	□ 210.99	□ 158.24
DUTY GEAR	**LP415 NLH 83**	**6360-83-262**	**SAFARILAND, LLC.**	6360 ALS DUTY HOLSTER LEVEL III RETENTION	25%	1	□ 210.99	□ 158.24
DUTY GEAR	**LP415 PLH 291**	**6360-291-62**	**SAFARILAND, LLC.**	6360 ALS DUTY HOLSTER LEVEL III RETENTION	25%	1	□ 210.99	□ 158.24
DUTY GEAR	**LP415 PRH 291**	**6360-291-61**	**SAFARILAND, LLC.**	6360 ALS DUTY HOLSTER LEVEL III RETENTION	25%	1	□ 210.99	□ 158.24
DUTY GEAR	**LP415 PRH 91**	**6360-91-61**	**SAFARILAND, LLC.**	6360 ALS DUTY HOLSTER LEVEL III RETENTION	25%	1	□ 210.99	□ 158.24
DUTY GEAR	**LP415 BLH 754**	**6360-754-82**	**SAFARILAND, LLC.**	6360 ALS DUTY HOLSTER LEVEL III RETENTION	25%	1	□ 210.99	□ 158.24
DUTY GEAR	**LH570 SPLH 364**	**7005-364-412**	**SAFARILAND, LLC.**	7TS SLS TACTICAL HOLSTER W/ QUICK RELEASE LEG STRAP	25%	1	□ 213.99	□ 160.49
DUTY GEAR	**LH570 SPRH 364**	**7005-364-411**	**SAFARILAND, LLC.**	7TS SLS TACTICAL HOLSTER W/ QUICK RELEASE LEG STRAP	25%	1	□ 213.99	□ 160.49
DUTY GEAR	**LP203 BW VEL**	**33-4V**	**SAFARILAND, LLC.**	GLOVE POUCH W/VELCRO	25%	1	□ 19.99	□ 14.99
DUTY GEAR	**LP203 PLN VEL**	**33-2V**	**SAFARILAND, LLC.**	GLOVE POUCH W/VELCRO	25%	1	□ 19.99	□ 14.99
DUTY GEAR	**LP203 CL VEL**	**33-9V**	**SAFARILAND, LLC.**	GLOVE POUCH W/VELCRO	25%	1	□ 19.99	□ 14.99
DUTY GEAR	**LP203 PBRN VEL**	**33-01V**	**SAFARILAND, LLC.**	GLOVE POUCH W/VELCRO	25%	1	□ 19.99	□ 14.99
DUTY GEAR	**LP203 NYL VEL**	**33-22V**	**SAFARILAND, LLC.**	GLOVE POUCH W/VELCRO	25%	1	□ 19.99	□ 14.99
DUTY GEAR	**LP415 CLH 447**	**6360-447-92**	**SAFARILAND, LLC.**	6360 ALS DUTY HOLSTER LEVEL III RETENTION	25%	1	□ 222.99	□ 167.24
DUTY GEAR	**LP649 PRH 7742 NH**	**6360-7742-61-NH**	**SAFARILAND, LLC.**	ALS DUTY HOLSTER LVL III NO HOOD	25%	1	□ 225.99	□ 169.49

DUTY GEAR	**LP415 BLH 1972**	**6360-1972-82**	**SAFARILAND, LLC.**	6360 ALS DUTY HOLSTER LEVEL III RETENTION	25%	1	□ 225.99	□ 169.49
DUTY GEAR	**ZA3020 SRH 3832 1**	**6005-38321-121**	**SAFARILAND, LLC.**	SA01 6005 TACTICAL HOLSTER	25%	1	□ 228.99	□ 171.74
DUTY GEAR	**ZA3020 SRH 7742 1**	**6005-77421-121**	**SAFARILAND, LLC.**	SA01 6005 TACTICAL HOLSTER	25%	1	□ 228.99	□ 171.74
DUTY GEAR	**ZA3020 SRH 1741 2**	**6005-17412-121**	**SAFARILAND, LLC.**	SA01 6005 TACTICAL HOLSTER	25%	1	□ 228.99	□ 171.74
DUTY GEAR	**ZA3020 SRH 2192 1**	**6005-21921-121**	**SAFARILAND, LLC.**	SA01 6005 TACTICAL HOLSTER	25%	1	□ 228.99	□ 171.74
DUTY GEAR	**ZA3020 SLH 2192 1**	**6005-21921-122**	**SAFARILAND, LLC.**	SA01 6005 TACTICAL HOLSTER	25%	1	□ 228.99	□ 171.74
DUTY GEAR	**ZA3020 SLH 7742 1**	**6005-77421-122**	**SAFARILAND, LLC.**	SA01 6005 TACTICAL HOLSTER	25%	1	□ 228.99	□ 171.74
DUTY GEAR	**ZA3020 SLH 7442 1**	**6005-74421-122**	**SAFARILAND, LLC.**	SA01 6005 TACTICAL HOLSTER	25%	1	□ 228.99	□ 171.74
DUTY GEAR	**ZA3020 SRH 7442 1**	**6005-74421-121**	**SAFARILAND, LLC.**	SA01 6005 TACTICAL HOLSTER	25%	1	□ 228.99	□ 171.74
DUTY GEAR	**ZA3020 SLH 1492 1**	**6005-14921-122**	**SAFARILAND, LLC.**	SA01 6005 TACTICAL HOLSTER	25%	1	□ 228.99	□ 171.74
DUTY GEAR	**ZA3020 SRH 1492 1**	**6005-14921-121**	**SAFARILAND, LLC.**	SA01 6005 TACTICAL HOLSTER	25%	1	□ 228.99	□ 171.74
DUTY GEAR	**ZA3020 SLH 2772 1**	**6005-27721-122**	**SAFARILAND, LLC.**	SA01 6005 TACTICAL HOLSTER	25%	1	□ 228.99	□ 171.74
DUTY GEAR	**ZA3020 SLH 1742 1**	**6005-17421-122**	**SAFARILAND, LLC.**	SA01 6005 TACTICAL HOLSTER	25%	1	□ 228.99	□ 171.74
DUTY GEAR	**ZA3020 SRH 1742 1**	**6005-17421-121**	**SAFARILAND, LLC.**	SA01 6005 TACTICAL HOLSTER	25%	1	□ 228.99	□ 171.74
DUTY GEAR	**ZA3020 SRH 2911 1**	**6005-29111-121**	**SAFARILAND, LLC.**	SA01 6005 TACTICAL HOLSTER	25%	1	□ 228.99	□ 171.74
DUTY GEAR	**ZA3020 ODRH 6832 1**	**6005-68321-561**	**SAFARILAND, LLC.**	SA01 6005 TACTICAL HOLSTER	25%	1	□ 228.99	□ 171.74
DUTY GEAR	**ZA3020 ODLH 6832 1**	**6005-68321-562**	**SAFARILAND, LLC.**	SA01 6005 TACTICAL HOLSTER	25%	1	□ 228.99	□ 171.74
DUTY GEAR	**LP133 BW NKL 60**	**87-60-8**	**SAFARILAND, LLC.**	SAFARILAND 4 ROW STITCH SAM BROWNE BELT	25%	1	□ 82.99	□ 62.24
DUTY GEAR	**LP133 CL BRS 60**	**87-60-9B**	**SAFARILAND, LLC.**	SAFARILAND 4 ROW STITCH SAM BROWNE BELT	25%	1	□ 82.99	□ 62.24
DUTY GEAR	**LP133 CL NKL 60**	**87-60-9**	**SAFARILAND, LLC.**	SAFARILAND 4 ROW STITCH SAM BROWNE BELT	25%	1	□ 82.99	□ 62.24
DUTY GEAR	**LP133 PLN BRS 60**	**87-60-6B**	**SAFARILAND, LLC.**	SAFARILAND 4 ROW STITCH SAM BROWNE BELT	25%	1	□ 82.99	□ 62.24
DUTY GEAR	**LP133 PLN NKL 60**	**87-60-6**	**SAFARILAND, LLC.**	SAFARILAND 4 ROW STITCH SAM BROWNE BELT	25%	1	□ 82.99	□ 62.24
DUTY GEAR	**LP763 SRH BLK 8321**	**6355-8321-131**	**SAFARILAND, LLC.**	6355 TACTICAL THIGH HOLSTER	25%	1	□ 225.99	□ 169.49
DUTY GEAR	**LP763 SLH BLK 8321**	**6355-8321-132**	**SAFARILAND, LLC.**	6355 TACTICAL THIGH HOLSTER	25%	1	□ 225.99	□ 169.49
DUTY GEAR	**LP198 3832 SRHS**	**6280-3832-131-S**	**SAFARILAND, LLC.**	SAFARILAND SLS LEVEL II DUTY HOLSTER	25%	1	□ 149.99	□ 112.49
DUTY GEAR	**LP198 3832 SLHS**	**6280-3832-132-S**	**SAFARILAND, LLC.**	SAFARILAND SLS LEVEL II DUTY HOLSTER	25%	1	□ 149.99	□ 112.49
DUTY GEAR	**NP664 BLK LH 3832**	**7304-3832-412**	**SAFARILAND, LLC.**	SAFARILAND 7TS 7304 TACTICAL DROP LEG HOLSTER	25%	1	□ 239.99	□ 179.99
DUTY GEAR	**NP664 BLK RH 3832**	**7304-3832-411**	**SAFARILAND, LLC.**	SAFARILAND 7TS 7304 TACTICAL DROP LEG HOLSTER	25%	1	□ 239.99	□ 179.99

DUTY GEAR	**LP193 SBRH BLK 3832**	**6390-3832-481-AG**	**SAFARILAND, LLC.**	SAFARILAND 6390 HOLSTER W/ ALS GUARD	25%	1	□ 153.99	□ 115.49
DUTY GEAR	**LP193 SBRH BLK 2832**	**6390-2832-481-AG**	**SAFARILAND, LLC.**	SAFARILAND 6390 HOLSTER W/ ALS GUARD	25%	1	□ 153.99	□ 115.49
DUTY GEAR	**LP193 SBLH BLK 3832**	**6390-3832-482-AG**	**SAFARILAND, LLC.**	SAFARILAND 6390 HOLSTER W/ ALS GUARD	25%	1	□ 153.99	□ 115.49
DUTY GEAR	**LP994 PRH 93**	**6280-93-61OBL**	**SAFARILAND, LLC.**	SA01 6280 SLS LEVEL II DUTY HOLSTER (ZF832) WITH OLD STYLE BELT LOOP	25%	1	□ 187.99	□ 140.99
DUTY GEAR	**LP994 PLH 93**	**6280-93-62OBL**	**SAFARILAND, LLC.**	SA01 6280 SLS LEVEL II DUTY HOLSTER (ZF832) WITH OLD STYLE BELT LOOP	25%	1	□ 187.99	□ 140.99
DUTY GEAR	**LP994 BRH 74**	**6280-74-81OBL**	**SAFARILAND, LLC.**	SA01 6280 SLS LEVEL II DUTY HOLSTER (ZF832) WITH OLD STYLE BELT LOOP	25%	1	□ 187.99	□ 140.99
DUTY GEAR	**LP791 SRH BK 83**	**6390-83-131**	**SAFARILAND, LLC.**	6390 ALS MID RIDE HOLSTER LVL I	25%	1	□ 125.99	□ 94.49
DUTY GEAR	**ZH429 SBRH 73**	**6285-73-481**	**SAFARILAND, LLC.**	SA01 6285 SLS LOW RIDE DUTY HOLSTER	25%	1	□ 125.99	□ 94.49
DUTY GEAR	**LP791 SBRH BK 683**	**6390-683-481**	**SAFARILAND, LLC.**	6390 ALS MID RIDE HOLSTER LVL I	25%	1	□ 125.99	□ 94.49
DUTY GEAR	**LP791 SPLH BK 683**	**6390-683-412**	**SAFARILAND, LLC.**	6390 ALS MID RIDE HOLSTER LVL I	25%	1	□ 125.99	□ 94.49
DUTY GEAR	**LP791 SPRH BLK 683**	**6390-683-411**	**SAFARILAND, LLC.**	6390 ALS MID RIDE HOLSTER LVL I	25%	1	□ 125.99	□ 94.49
DUTY GEAR	**ZH429 CLH 819**	**6285-819-92**	**SAFARILAND, LLC.**	SA01 6285 SLS LOW RIDE DUTY HOLSTER	25%	1	□ 199.99	□ 149.99
DUTY GEAR	**ZH429 CRH 819**	**6285-819-91**	**SAFARILAND, LLC.**	SA01 6285 SLS LOW RIDE DUTY HOLSTER	25%	1	□ 199.99	□ 149.99
DUTY GEAR	**ZH429 CLH 149**	**6285-149-92**	**SAFARILAND, LLC.**	SA01 6285 SLS LOW RIDE DUTY HOLSTER	25%	1	□ 199.99	□ 149.99
DUTY GEAR	**LP296 BRH 1741 2**	**6280-17412-81**	**SAFARILAND, LLC.**	SA01 6280 SLS LEVEL II DUTY HOLSTER (ZF832)	25%	1	□ 202.99	□ 152.24
DUTY GEAR	**LP791 SPRH BK 832**	**6390-832-411**	**SAFARILAND, LLC.**	6390 ALS MID RIDE HOLSTER LVL I	25%	1	□ 140.99	□ 105.74
DUTY GEAR	**LP791 SBLH BK 832**	**6390-832-482**	**SAFARILAND, LLC.**	6390 ALS MID RIDE HOLSTER LVL I	25%	1	□ 140.99	□ 105.74
DUTY GEAR	**LP791 SBRH BK 832**	**6390-832-481**	**SAFARILAND, LLC.**	6390 ALS MID RIDE HOLSTER LVL I	25%	1	□ 140.99	□ 105.74
DUTY GEAR	**LP791 SBRH BK 2192**	**6390-2192-481**	**SAFARILAND, LLC.**	6390 ALS MID RIDE HOLSTER LVL I	25%	1	□ 140.99	□ 105.74
DUTY GEAR	**LP791 SPLH BK 832**	**6390-832-412**	**SAFARILAND, LLC.**	6390 ALS MID RIDE HOLSTER LVL I	25%	1	□ 140.99	□ 105.74
DUTY GEAR	**LP791 SPLH BK 2192**	**6390-2192-412**	**SAFARILAND, LLC.**	6390 ALS MID RIDE HOLSTER LVL I	25%	1	□ 140.99	□ 105.74
DUTY GEAR	**LP791 SBLH BK 2832**	**6390-2832-482**	**SAFARILAND, LLC.**	6390 ALS MID RIDE HOLSTER LVL I	25%	1	□ 140.99	□ 105.74
DUTY GEAR	**LP791 SBRH BK 2832**	**6390-2832-481**	**SAFARILAND, LLC.**	6390 ALS MID RIDE HOLSTER LVL I	25%	1	□ 140.99	□ 105.74
DUTY GEAR	**LP296 SPRH 7741 2**	**6280-77412-411**	**SAFARILAND, LLC.**	SA01 6280 SLS LEVEL II DUTY HOLSTER (ZF832)	25%	1	□ 140.99	□ 105.74
DUTY GEAR	**LP296 SRH 2782 1**	**6280-27821-131**	**SAFARILAND, LLC.**	SA01 6280 SLS LEVEL II DUTY HOLSTER (ZF832)	25%	1	□ 140.99	□ 105.74

DUTY GEAR	**LP296 SBLH 1492 1**	**6280-14921-482**	**SAFARILAND, LLC.**	SA01 6280 SLS LEVEL II DUTY HOLSTER (ZF832)	25%	1	□ 140.99	□ 105.74
DUTY GEAR	**LP296 SBRH 1492 1**	**6280-14921-481**	**SAFARILAND, LLC.**	SA01 6280 SLS LEVEL II DUTY HOLSTER (ZF832)	25%	1	□ 140.99	□ 105.74
DUTY GEAR	**LP296 SLH 1482 1**	**6280-14821-132**	**SAFARILAND, LLC.**	SA01 6280 SLS LEVEL II DUTY HOLSTER (ZF832)	25%	1	□ 140.99	□ 105.74
DUTY GEAR	**LP296 SLH 2192 1**	**6280-21921-132**	**SAFARILAND, LLC.**	SA01 6280 SLS LEVEL II DUTY HOLSTER (ZF832)	25%	1	□ 140.99	□ 105.74
DUTY GEAR	**LP296 SRH 1482 1**	**6280-14821-131**	**SAFARILAND, LLC.**	SA01 6280 SLS LEVEL II DUTY HOLSTER (ZF832)	25%	1	□ 140.99	□ 105.74
DUTY GEAR	**LP296 SRH 2192 1**	**6280-21921-131**	**SAFARILAND, LLC.**	SA01 6280 SLS LEVEL II DUTY HOLSTER (ZF832)	25%	1	□ 140.99	□ 105.74
DUTY GEAR	**LP959 SPRH 6832 1**	**6280-68321-411**	**SAFARILAND, LLC.**	SA01 6280 SLS LEVEL II DUTY HOLSTER	25%	1	□ 140.99	□ 105.74
DUTY GEAR	**LP959 SPLH 6832 1**	**6280-68321-412**	**SAFARILAND, LLC.**	SA01 6280 SLS LEVEL II DUTY HOLSTER	25%	1	□ 140.99	□ 105.74
DUTY GEAR	**LP791 SPRH BLK 7742**	**6390-7742-411**	**SAFARILAND, LLC.**	6390 ALS MID RIDE HOLSTER LVL I	25%	1	□ 140.99	□ 105.74
DUTY GEAR	**LP791 SCLH BK 832**	**6390-832-492**	**SAFARILAND, LLC.**	6390 ALS MID RIDE HOLSTER LVL I	25%	1	□ 152.99	□ 114.74
DUTY GEAR	**LR293 SRH BK 832**	**6390-832-131-MS30**	**SAFARILAND, LLC.**	6390 ALS MID RIDE HOLSTER LVL I W/ MS30	25%	1	□ 175.99	□ 131.99
DUTY GEAR	**LP415 SCLH 4192**	**6360-4192-492**	**SAFARILAND, LLC.**	6360 ALS DUTY HOLSTER LEVEL III RETENTION	25%	1	□ 167.99	□ 125.99
DUTY GEAR	**LP415 SCLH 560**	**6360-560-492**	**SAFARILAND, LLC.**	6360 ALS DUTY HOLSTER LEVEL III RETENTION	25%	1	□ 167.99	□ 125.99
DUTY GEAR	**LP415 SCLH 462**	**6360-462-492**	**SAFARILAND, LLC.**	6360 ALS DUTY HOLSTER LEVEL III RETENTION	25%	1	□ 167.99	□ 125.99
DUTY GEAR	**NP665 BK SBRH 4502**	**7360-4502-481**	**SAFARILAND, LLC.**	SAFARILAND 7TS 7360 DUTY HOLSTER	25%	1	□ 170.99	□ 128.24
DUTY GEAR	**NP665 BK SBLH 4502**	**7360-4502-482**	**SAFARILAND, LLC.**	SAFARILAND 7TS 7360 DUTY HOLSTER	25%	1	□ 170.99	□ 128.24
DUTY GEAR	**LP649 LH 8301 NH**	**6360-8301-412-NH**	**SAFARILAND, LLC.**	ALS DUTY HOLSTER LVL III NO HOOD	25%	1	□ 170.99	□ 128.24
DUTY GEAR	**LP649 RH 8301 NH**	**6360-8301-411-NH**	**SAFARILAND, LLC.**	ALS DUTY HOLSTER LVL III NO HOOD	25%	1	□ 170.99	□ 128.24
DUTY GEAR	**LP415 SBRH 8321**	**6360-8321-481**	**SAFARILAND, LLC.**	6360 ALS DUTY HOLSTER LEVEL III RETENTION	25%	1	□ 170.99	□ 128.24
DUTY GEAR	**LP481 PLN BLK**	**307-9-2PBL**	**SAFARILAND, LLC.**	M26 AND X26 TASER CARTRIDGE CASE	25%	1	□ 31.99	□ 23.99
DUTY GEAR	**LP481 BW BLK**	**307-9-4**	**SAFARILAND, LLC.**	M26 AND X26 TASER CARTRIDGE CASE	25%	1	□ 31.99	□ 23.99
DUTY GEAR	**LP481 CL BLK**	**307-9-9PBL**	**SAFARILAND, LLC.**	M26 AND X26 TASER CARTRIDGE CASE	25%	1	□ 31.99	□ 23.99

DUTY GEAR	**LP481 BW BRS**	**307-9-4B**	**SAFARILAND, LLC.**	M26 AND X26 TASER CARTRIDGE CASE	25%	1	31.99	23.99
DUTY GEAR	**LP481 CL BRS**	**307-9-9B**	**SAFARILAND, LLC.**	M26 AND X26 TASER CARTRIDGE CASE	25%	1	31.99	23.99
DUTY GEAR	**LP481 PLN BRS**	**307-9-2B**	**SAFARILAND, LLC.**	M26 AND X26 TASER CARTRIDGE CASE	25%	1	31.99	23.99
DUTY GEAR	**LP481 CL NKL**	**307-9-9**	**SAFARILAND, LLC.**	M26 AND X26 TASER CARTRIDGE CASE	25%	1	31.99	23.99
DUTY GEAR	**LP481 PLN NKL**	**307-9-2**	**SAFARILAND, LLC.**	M26 AND X26 TASER CARTRIDGE CASE	25%	1	31.99	23.99
DUTY GEAR	**LH612 BLK RH 4502**	**7360-4502-411-MS30**	**SAFARILAND, LLC.**	7TS 7378 ALS CONCEALMENT BELT SLIDE AND PADDLE HOLSTER W/ ALS GUARD AND QLS	25%	1	205.99	154.49
DUTY GEAR	**LP198 4502 CRH**	**6280-4502-91**	**SAFARILAND, LLC.**	SAFARILAND SLS LEVEL II DUTY HOLSTER	25%	1	215.99	161.99
DUTY GEAR	**LP198 4502 CLH**	**6280-4502-92**	**SAFARILAND, LLC.**	SAFARILAND SLS LEVEL II DUTY HOLSTER	25%	1	215.99	161.99
DUTY GEAR	**LP415 BRH 8325**	**6360-8325-81**	**SAFARILAND, LLC.**	6360 ALS DUTY HOLSTER LEVEL III RETENTION	25%	1	227.99	170.99
DUTY GEAR	**LP415 BLH 8325**	**6360-8325-82**	**SAFARILAND, LLC.**	6360 ALS DUTY HOLSTER LEVEL III RETENTION	25%	1	227.99	170.99
DUTY GEAR	**LP193 SBLH BLK 83**	**6390-83-482-AG**	**SAFARILAND, LLC.**	SAFARILAND 6390 HOLSTER W/ ALS GUARD	25%	1	139.99	104.99
DUTY GEAR	**LP193 SBRH BLK 83**	**6390-83-481-AG**	**SAFARILAND, LLC.**	SAFARILAND 6390 HOLSTER W/ ALS GUARD	25%	1	139.99	104.99
DUTY GEAR	**LP193 SCRH BK 74**	**6390-74-491-AG**	**SAFARILAND, LLC.**	SAFARILAND 6390 HOLSTER W/ ALS GUARD	25%	1	151.99	113.99
DUTY GEAR	**LP193 SCLH BK 74**	**6390-74-492-AG**	**SAFARILAND, LLC.**	SAFARILAND 6390 HOLSTER W/ ALS GUARD	25%	1	151.99	113.99
DUTY GEAR	**LP193 SPRH BK 3832**	**6390-3832-411-AG**	**SAFARILAND, LLC.**	SAFARILAND 6390 HOLSTER W/ ALS GUARD	25%	1	154.99	116.24
DUTY GEAR	**LP193 SPLH BK 3832**	**6390-3832-412-AG**	**SAFARILAND, LLC.**	SAFARILAND 6390 HOLSTER W/ ALS GUARD	25%	1	154.99	116.24
DUTY GEAR	**NP666 BLK RH 4742**	**7390-4742-411-AG**	**SAFARILAND, LLC.**	SAFARILAND 7TS ALS 7390 MID RIDE DUTY HOLSTER	25%	1	154.99	116.24
DUTY GEAR	**LP773 SPRH BK 364**	**6520-364-411**	**SAFARILAND, LLC.**	SAFARILAND LVL II RETENTION DUTY HOLSTER W/ CLIP	25%	1	100.99	75.74
DUTY GEAR	**LP773 SRH BK 364**	**6520-364-131**	**SAFARILAND, LLC.**	SAFARILAND LVL II RETENTION DUTY HOLSTER W/ CLIP	25%	1	100.99	75.74
DUTY GEAR	**LP773 SLH BK 364**	**6520-364-132**	**SAFARILAND, LLC.**	SAFARILAND LVL II RETENTION DUTY HOLSTER W/ CLIP	25%	1	100.99	75.74
DUTY GEAR	**ZH429 SLH 83**	**6285-83-132**	**SAFARILAND, LLC.**	SA01 6285 SLS LOW RIDE DUTY HOLSTER	25%	1	126.99	95.24

DUTY GEAR	**ZH429 SRH 83**	**6285-83-131**	**SAFARILAND, LLC.**	SA01 6285 SLS LOW RIDE DUTY HOLSTER	25%	1	□ 126.99	□ 95.24
DUTY GEAR	**ZH429 SBRH 09**	**6285-09-481**	**SAFARILAND, LLC.**	SA01 6285 SLS LOW RIDE DUTY HOLSTER	25%	1	□ 126.99	□ 95.24
DUTY GEAR	**ZH429 SPRH 53**	**6285-53-411**	**SAFARILAND, LLC.**	SA01 6285 SLS LOW RIDE DUTY HOLSTER	25%	1	□ 126.99	□ 95.24
DUTY GEAR	**LP193 SPRH BLK 477**	**6390-477-411**	**SAFARILAND, LLC.**	SAFARILAND 6390 HOLSTER W/ ALS GUARD	25%	1	□ 126.99	□ 95.24
DUTY GEAR	**NY398 BLK SPRH 750**	**7280-750-411**	**SAFARILAND, LLC.**	7TS 7280 SLS MID RIDE LVL II DUTY HOLSTER	25%	1	□ 126.99	□ 95.24
DUTY GEAR	**NY398 BLK SPLH 750**	**7280-750-412**	**SAFARILAND, LLC.**	7TS 7280 SLS MID RIDE LVL II DUTY HOLSTER	25%	1	□ 126.99	□ 95.24
DUTY GEAR	**LP198 77 SBRH**	**6280-77-481**	**SAFARILAND, LLC.**	SAFARILAND SLS LEVEL II DUTY HOLSTER	25%	1	□ 126.99	□ 95.24
DUTY GEAR	**LP198 77 SBLH**	**6280-77-482**	**SAFARILAND, LLC.**	SAFARILAND SLS LEVEL II DUTY HOLSTER	25%	1	□ 126.99	□ 95.24
DUTY GEAR	**LP198 09 SBLH**	**6280-09-482**	**SAFARILAND, LLC.**	SAFARILAND SLS LEVEL II DUTY HOLSTER	25%	1	□ 126.99	□ 95.24
DUTY GEAR	**LP198 09 SBRH**	**6280-09-481**	**SAFARILAND, LLC.**	SAFARILAND SLS LEVEL II DUTY HOLSTER	25%	1	□ 126.99	□ 95.24
DUTY GEAR	**LP198 09 SLH**	**6280-09-132**	**SAFARILAND, LLC.**	SAFARILAND SLS LEVEL II DUTY HOLSTER	25%	1	□ 126.99	□ 95.24
DUTY GEAR	**LP198 09 SPLH**	**6280-09-412**	**SAFARILAND, LLC.**	SAFARILAND SLS LEVEL II DUTY HOLSTER	25%	1	□ 126.99	□ 95.24
DUTY GEAR	**LP198 09 SPRH**	**6280-09-411**	**SAFARILAND, LLC.**	SAFARILAND SLS LEVEL II DUTY HOLSTER	25%	1	□ 126.99	□ 95.24
DUTY GEAR	**LP198 09 SRH**	**6280-09-131**	**SAFARILAND, LLC.**	SAFARILAND SLS LEVEL II DUTY HOLSTER	25%	1	□ 126.99	□ 95.24
DUTY GEAR	**LP198 140 SBLH**	**6280-140-482**	**SAFARILAND, LLC.**	SAFARILAND SLS LEVEL II DUTY HOLSTER	25%	1	□ 126.99	□ 95.24
DUTY GEAR	**LP198 140 SBRH**	**6280-140-481**	**SAFARILAND, LLC.**	SAFARILAND SLS LEVEL II DUTY HOLSTER	25%	1	□ 126.99	□ 95.24
DUTY GEAR	**LP198 140 SLH**	**6280-140-132**	**SAFARILAND, LLC.**	SAFARILAND SLS LEVEL II DUTY HOLSTER	25%	1	□ 126.99	□ 95.24
DUTY GEAR	**LP198 140 SPLH**	**6280-140-412**	**SAFARILAND, LLC.**	SAFARILAND SLS LEVEL II DUTY HOLSTER	25%	1	□ 126.99	□ 95.24
DUTY GEAR	**LP198 140 SPRH**	**6280-140-411**	**SAFARILAND, LLC.**	SAFARILAND SLS LEVEL II DUTY HOLSTER	25%	1	□ 126.99	□ 95.24
DUTY GEAR	**LP198 140 SRH**	**6280-140-131**	**SAFARILAND, LLC.**	SAFARILAND SLS LEVEL II DUTY HOLSTER	25%	1	□ 126.99	□ 95.24
DUTY GEAR	**LP198 141 SBLH**	**6280-141-482**	**SAFARILAND, LLC.**	SAFARILAND SLS LEVEL II DUTY HOLSTER	25%	1	□ 126.99	□ 95.24
DUTY GEAR	**LP198 141 SLH**	**6280-141-132**	**SAFARILAND, LLC.**	SAFARILAND SLS LEVEL II DUTY HOLSTER	25%	1	□ 126.99	□ 95.24

DUTY GEAR	**LP198 141 SPRH**	**6280-141-411**	**SAFARILAND, LLC.**	SAFARILAND SLS LEVEL II DUTY HOLSTER	25%	1	□ 126.99	□ 95.24
DUTY GEAR	**LP198 141 SRH**	**6280-141-131**	**SAFARILAND, LLC.**	SAFARILAND SLS LEVEL II DUTY HOLSTER	25%	1	□ 126.99	□ 95.24
DUTY GEAR	**LP198 148 BPRH**	**6280-148-551**	**SAFARILAND, LLC.**	SAFARILAND SLS LEVEL II DUTY HOLSTER	25%	1	□ 126.99	□ 95.24
DUTY GEAR	**LP198 148 SLH**	**6280-148-132**	**SAFARILAND, LLC.**	SAFARILAND SLS LEVEL II DUTY HOLSTER	25%	1	□ 126.99	□ 95.24
DUTY GEAR	**LP198 148 SRH**	**6280-148-131**	**SAFARILAND, LLC.**	SAFARILAND SLS LEVEL II DUTY HOLSTER	25%	1	□ 126.99	□ 95.24
DUTY GEAR	**LP198 149 BPLH**	**6280-149-552**	**SAFARILAND, LLC.**	SAFARILAND SLS LEVEL II DUTY HOLSTER	25%	1	□ 126.99	□ 95.24
DUTY GEAR	**LP198 149 BPRH**	**6280-149-551**	**SAFARILAND, LLC.**	SAFARILAND SLS LEVEL II DUTY HOLSTER	25%	1	□ 126.99	□ 95.24
DUTY GEAR	**LP198 149 SBLH**	**6280-149-482**	**SAFARILAND, LLC.**	SAFARILAND SLS LEVEL II DUTY HOLSTER	25%	1	□ 126.99	□ 95.24
DUTY GEAR	**LP198 149 SBRH**	**6280-149-481**	**SAFARILAND, LLC.**	SAFARILAND SLS LEVEL II DUTY HOLSTER	25%	1	□ 126.99	□ 95.24
DUTY GEAR	**LP198 149 SLH**	**6280-149-132**	**SAFARILAND, LLC.**	SAFARILAND SLS LEVEL II DUTY HOLSTER	25%	1	□ 126.99	□ 95.24
DUTY GEAR	**LP198 149 SPLH**	**6280-149-412**	**SAFARILAND, LLC.**	SAFARILAND SLS LEVEL II DUTY HOLSTER	25%	1	□ 126.99	□ 95.24
DUTY GEAR	**LP198 149 SPRH**	**6280-149-411**	**SAFARILAND, LLC.**	SAFARILAND SLS LEVEL II DUTY HOLSTER	25%	1	□ 126.99	□ 95.24
DUTY GEAR	**LP198 149 SRH**	**6280-149-131**	**SAFARILAND, LLC.**	SAFARILAND SLS LEVEL II DUTY HOLSTER	25%	1	□ 126.99	□ 95.24
DUTY GEAR	**LP198 171 SLH**	**6280-171-132**	**SAFARILAND, LLC.**	SAFARILAND SLS LEVEL II DUTY HOLSTER	25%	1	□ 126.99	□ 95.24
DUTY GEAR	**LP198 171 SPRH**	**6280-171-411**	**SAFARILAND, LLC.**	SAFARILAND SLS LEVEL II DUTY HOLSTER	25%	1	□ 126.99	□ 95.24
DUTY GEAR	**LP198 173 SBLH**	**6280-173-482**	**SAFARILAND, LLC.**	SAFARILAND SLS LEVEL II DUTY HOLSTER	25%	1	□ 126.99	□ 95.24
DUTY GEAR	**LP198 173 SBRH**	**6280-173-481**	**SAFARILAND, LLC.**	SAFARILAND SLS LEVEL II DUTY HOLSTER	25%	1	□ 126.99	□ 95.24
DUTY GEAR	**LP198 173 SLH**	**6280-173-132**	**SAFARILAND, LLC.**	SAFARILAND SLS LEVEL II DUTY HOLSTER	25%	1	□ 126.99	□ 95.24
DUTY GEAR	**LP198 173 SPRH**	**6280-173-411**	**SAFARILAND, LLC.**	SAFARILAND SLS LEVEL II DUTY HOLSTER	25%	1	□ 126.99	□ 95.24
DUTY GEAR	**LP198 173 SRH**	**6280-173-131**	**SAFARILAND, LLC.**	SAFARILAND SLS LEVEL II DUTY HOLSTER	25%	1	□ 126.99	□ 95.24
DUTY GEAR	**LP198 174 BPLH**	**6280-174-552**	**SAFARILAND, LLC.**	SAFARILAND SLS LEVEL II DUTY HOLSTER	25%	1	□ 126.99	□ 95.24
DUTY GEAR	**LP198 174 BPRH**	**6280-174-551**	**SAFARILAND, LLC.**	SAFARILAND SLS LEVEL II DUTY HOLSTER	25%	1	□ 126.99	□ 95.24

DUTY GEAR	**LP198 174 SBLH**	**6280-174-482**	**SAFARILAND, LLC.**	SAFARILAND SLS LEVEL II DUTY HOLSTER	25%	1	□ 126.99	□ 95.24
DUTY GEAR	**LP198 174 SBRH**	**6280-174-481**	**SAFARILAND, LLC.**	SAFARILAND SLS LEVEL II DUTY HOLSTER	25%	1	□ 126.99	□ 95.24
DUTY GEAR	**LP198 174 SLH**	**6280-174-132**	**SAFARILAND, LLC.**	SAFARILAND SLS LEVEL II DUTY HOLSTER	25%	1	□ 126.99	□ 95.24
DUTY GEAR	**LP198 174 SPLH**	**6280-174-412**	**SAFARILAND, LLC.**	SAFARILAND SLS LEVEL II DUTY HOLSTER	25%	1	□ 126.99	□ 95.24
DUTY GEAR	**LP198 174 SPRH**	**6280-174-411**	**SAFARILAND, LLC.**	SAFARILAND SLS LEVEL II DUTY HOLSTER	25%	1	□ 126.99	□ 95.24
DUTY GEAR	**LP198 180 BPLH**	**6280-180-552**	**SAFARILAND, LLC.**	SAFARILAND SLS LEVEL II DUTY HOLSTER	25%	1	□ 126.99	□ 95.24
DUTY GEAR	**LP198 180 BPRH**	**6280-180-551**	**SAFARILAND, LLC.**	SAFARILAND SLS LEVEL II DUTY HOLSTER	25%	1	□ 126.99	□ 95.24
DUTY GEAR	**LP198 180 FGLH**	**6280-180-542**	**SAFARILAND, LLC.**	SAFARILAND SLS LEVEL II DUTY HOLSTER	25%	1	□ 126.99	□ 95.24
DUTY GEAR	**LP198 180 FGRH**	**6280-180-541**	**SAFARILAND, LLC.**	SAFARILAND SLS LEVEL II DUTY HOLSTER	25%	1	□ 126.99	□ 95.24
DUTY GEAR	**LP198 180 SBLH**	**6280-180-482**	**SAFARILAND, LLC.**	SAFARILAND SLS LEVEL II DUTY HOLSTER	25%	1	□ 126.99	□ 95.24
DUTY GEAR	**LP198 180 SBRH**	**6280-180-481**	**SAFARILAND, LLC.**	SAFARILAND SLS LEVEL II DUTY HOLSTER	25%	1	□ 126.99	□ 95.24
DUTY GEAR	**LP198 180 SPLH**	**6280-180-412**	**SAFARILAND, LLC.**	SAFARILAND SLS LEVEL II DUTY HOLSTER	25%	1	□ 126.99	□ 95.24
DUTY GEAR	**LP198 180 SPRH**	**6280-180-411**	**SAFARILAND, LLC.**	SAFARILAND SLS LEVEL II DUTY HOLSTER	25%	1	□ 126.99	□ 95.24
DUTY GEAR	**LP198 20 SBLH**	**6280-20-482**	**SAFARILAND, LLC.**	SAFARILAND SLS LEVEL II DUTY HOLSTER	25%	1	□ 126.99	□ 95.24
DUTY GEAR	**LP198 20 SBRH**	**6280-20-481**	**SAFARILAND, LLC.**	SAFARILAND SLS LEVEL II DUTY HOLSTER	25%	1	□ 126.99	□ 95.24
DUTY GEAR	**LP198 20 SLH**	**6280-20-132**	**SAFARILAND, LLC.**	SAFARILAND SLS LEVEL II DUTY HOLSTER	25%	1	□ 126.99	□ 95.24
DUTY GEAR	**LP198 21 BPLH**	**6280-21-552**	**SAFARILAND, LLC.**	SAFARILAND SLS LEVEL II DUTY HOLSTER	25%	1	□ 126.99	□ 95.24
DUTY GEAR	**LP198 21 SBLH**	**6280-21-482**	**SAFARILAND, LLC.**	SAFARILAND SLS LEVEL II DUTY HOLSTER	25%	1	□ 126.99	□ 95.24
DUTY GEAR	**LP198 21 SBRH**	**6280-21-481**	**SAFARILAND, LLC.**	SAFARILAND SLS LEVEL II DUTY HOLSTER	25%	1	□ 126.99	□ 95.24
DUTY GEAR	**LP198 21 SLH**	**6280-21-132**	**SAFARILAND, LLC.**	SAFARILAND SLS LEVEL II DUTY HOLSTER	25%	1	□ 126.99	□ 95.24
DUTY GEAR	**LP198 21 SPLH**	**6280-21-412**	**SAFARILAND, LLC.**	SAFARILAND SLS LEVEL II DUTY HOLSTER	25%	1	□ 126.99	□ 95.24
DUTY GEAR	**LP198 21 SPRH**	**6280-21-411**	**SAFARILAND, LLC.**	SAFARILAND SLS LEVEL II DUTY HOLSTER	25%	1	□ 126.99	□ 95.24

DUTY GEAR	**LP198 21 SRH**	**6280-21-131**	**SAFARILAND, LLC.**	SAFARILAND SLS LEVEL II DUTY HOLSTER	25%	1	□ 126.99	□ 95.24
DUTY GEAR	**LP198 210 SBLH**	**6280-210-482**	**SAFARILAND, LLC.**	SAFARILAND SLS LEVEL II DUTY HOLSTER	25%	1	□ 126.99	□ 95.24
DUTY GEAR	**LP198 210 SBRH**	**6280-210-481**	**SAFARILAND, LLC.**	SAFARILAND SLS LEVEL II DUTY HOLSTER	25%	1	□ 126.99	□ 95.24
DUTY GEAR	**LP198 210 SLH**	**6280-210-132**	**SAFARILAND, LLC.**	SAFARILAND SLS LEVEL II DUTY HOLSTER	25%	1	□ 126.99	□ 95.24
DUTY GEAR	**LP198 210 SPLH**	**6280-210-412**	**SAFARILAND, LLC.**	SAFARILAND SLS LEVEL II DUTY HOLSTER	25%	1	□ 126.99	□ 95.24
DUTY GEAR	**LP198 210 SPRH**	**6280-210-411**	**SAFARILAND, LLC.**	SAFARILAND SLS LEVEL II DUTY HOLSTER	25%	1	□ 126.99	□ 95.24
DUTY GEAR	**LP198 210 SRH**	**6280-210-131**	**SAFARILAND, LLC.**	SAFARILAND SLS LEVEL II DUTY HOLSTER	25%	1	□ 126.99	□ 95.24
DUTY GEAR	**LP198 219 BPRH**	**6280-219-551**	**SAFARILAND, LLC.**	SAFARILAND SLS LEVEL II DUTY HOLSTER	25%	1	□ 126.99	□ 95.24
DUTY GEAR	**LP198 219 FGLH**	**6280-219-542**	**SAFARILAND, LLC.**	SAFARILAND SLS LEVEL II DUTY HOLSTER	25%	1	□ 126.99	□ 95.24
DUTY GEAR	**LP198 219 FGRH**	**6280-219-541**	**SAFARILAND, LLC.**	SAFARILAND SLS LEVEL II DUTY HOLSTER	25%	1	□ 126.99	□ 95.24
DUTY GEAR	**LP198 219 SBLH**	**6280-219-482**	**SAFARILAND, LLC.**	SAFARILAND SLS LEVEL II DUTY HOLSTER	25%	1	□ 126.99	□ 95.24
DUTY GEAR	**LP198 219 SBRH**	**6280-219-481**	**SAFARILAND, LLC.**	SAFARILAND SLS LEVEL II DUTY HOLSTER	25%	1	□ 126.99	□ 95.24
DUTY GEAR	**LP198 219 SLH**	**6280-219-132**	**SAFARILAND, LLC.**	SAFARILAND SLS LEVEL II DUTY HOLSTER	25%	1	□ 126.99	□ 95.24
DUTY GEAR	**LP198 219 SPLH**	**6280-219-412**	**SAFARILAND, LLC.**	SAFARILAND SLS LEVEL II DUTY HOLSTER	25%	1	□ 126.99	□ 95.24
DUTY GEAR	**LP198 219 SPRH**	**6280-219-411**	**SAFARILAND, LLC.**	SAFARILAND SLS LEVEL II DUTY HOLSTER	25%	1	□ 126.99	□ 95.24
DUTY GEAR	**LP198 219 SRH**	**6280-219-131**	**SAFARILAND, LLC.**	SAFARILAND SLS LEVEL II DUTY HOLSTER	25%	1	□ 126.99	□ 95.24
DUTY GEAR	**LP198 256 BPLH**	**6280-256-552**	**SAFARILAND, LLC.**	SAFARILAND SLS LEVEL II DUTY HOLSTER	25%	1	□ 126.99	□ 95.24
DUTY GEAR	**LP198 256 BPRH**	**6280-256-551**	**SAFARILAND, LLC.**	SAFARILAND SLS LEVEL II DUTY HOLSTER	25%	1	□ 126.99	□ 95.24
DUTY GEAR	**LP198 256 SBLH**	**6280-256-482**	**SAFARILAND, LLC.**	SAFARILAND SLS LEVEL II DUTY HOLSTER	25%	1	□ 126.99	□ 95.24
DUTY GEAR	**LP198 256 SLH**	**6280-256-132**	**SAFARILAND, LLC.**	SAFARILAND SLS LEVEL II DUTY HOLSTER	25%	1	□ 126.99	□ 95.24
DUTY GEAR	**LP198 256 SPRH**	**6280-256-411**	**SAFARILAND, LLC.**	SAFARILAND SLS LEVEL II DUTY HOLSTER	25%	1	□ 126.99	□ 95.24
DUTY GEAR	**LP198 261 BPLH**	**6280-261-552**	**SAFARILAND, LLC.**	SAFARILAND SLS LEVEL II DUTY HOLSTER	25%	1	□ 126.99	□ 95.24

DUTY GEAR	**LP198 261 BPRH**	**6280-261-551**	**SAFARILAND, LLC.**	SAFARILAND SLS LEVEL II DUTY HOLSTER	25%	1	□ 126.99	□ 95.24
DUTY GEAR	**LP198 261 FGRH**	**6280-261-541**	**SAFARILAND, LLC.**	SAFARILAND SLS LEVEL II DUTY HOLSTER	25%	1	□ 126.99	□ 95.24
DUTY GEAR	**LP198 261 SBLH**	**6280-261-482**	**SAFARILAND, LLC.**	SAFARILAND SLS LEVEL II DUTY HOLSTER	25%	1	□ 126.99	□ 95.24
DUTY GEAR	**LP198 261 SBRH**	**6280-261-481**	**SAFARILAND, LLC.**	SAFARILAND SLS LEVEL II DUTY HOLSTER	25%	1	□ 126.99	□ 95.24
DUTY GEAR	**LP198 261 SLH**	**6280-261-132**	**SAFARILAND, LLC.**	SAFARILAND SLS LEVEL II DUTY HOLSTER	25%	1	□ 126.99	□ 95.24
DUTY GEAR	**LP198 261 SPLH**	**6280-261-412**	**SAFARILAND, LLC.**	SAFARILAND SLS LEVEL II DUTY HOLSTER	25%	1	□ 126.99	□ 95.24
DUTY GEAR	**LP198 261 SPRH**	**6280-261-411**	**SAFARILAND, LLC.**	SAFARILAND SLS LEVEL II DUTY HOLSTER	25%	1	□ 126.99	□ 95.24
DUTY GEAR	**LP198 261 SRH**	**6280-261-131**	**SAFARILAND, LLC.**	SAFARILAND SLS LEVEL II DUTY HOLSTER	25%	1	□ 126.99	□ 95.24
DUTY GEAR	**LP198 265 BPRH**	**6280-265-551**	**SAFARILAND, LLC.**	SAFARILAND SLS LEVEL II DUTY HOLSTER	25%	1	□ 126.99	□ 95.24
DUTY GEAR	**LP198 265 SBLH**	**6280-265-482**	**SAFARILAND, LLC.**	SAFARILAND SLS LEVEL II DUTY HOLSTER	25%	1	□ 126.99	□ 95.24
DUTY GEAR	**LP198 265 SBRH**	**6280-265-481**	**SAFARILAND, LLC.**	SAFARILAND SLS LEVEL II DUTY HOLSTER	25%	1	□ 126.99	□ 95.24
DUTY GEAR	**LP198 265 SLH**	**6280-265-132**	**SAFARILAND, LLC.**	SAFARILAND SLS LEVEL II DUTY HOLSTER	25%	1	□ 126.99	□ 95.24
DUTY GEAR	**LP198 265 SPLH**	**6280-265-412**	**SAFARILAND, LLC.**	SAFARILAND SLS LEVEL II DUTY HOLSTER	25%	1	□ 126.99	□ 95.24
DUTY GEAR	**LP198 265 SPRH**	**6280-265-411**	**SAFARILAND, LLC.**	SAFARILAND SLS LEVEL II DUTY HOLSTER	25%	1	□ 126.99	□ 95.24
DUTY GEAR	**LP198 265 SRH**	**6280-265-131**	**SAFARILAND, LLC.**	SAFARILAND SLS LEVEL II DUTY HOLSTER	25%	1	□ 126.99	□ 95.24
DUTY GEAR	**LP198 266 BPLH**	**6280-266-552**	**SAFARILAND, LLC.**	SAFARILAND SLS LEVEL II DUTY HOLSTER	25%	1	□ 126.99	□ 95.24
DUTY GEAR	**LP198 266 SBLH**	**6280-266-482**	**SAFARILAND, LLC.**	SAFARILAND SLS LEVEL II DUTY HOLSTER	25%	1	□ 126.99	□ 95.24
DUTY GEAR	**LP198 266 SBRH**	**6280-266-481**	**SAFARILAND, LLC.**	SAFARILAND SLS LEVEL II DUTY HOLSTER	25%	1	□ 126.99	□ 95.24
DUTY GEAR	**LP198 266 SLH**	**6280-266-132**	**SAFARILAND, LLC.**	SAFARILAND SLS LEVEL II DUTY HOLSTER	25%	1	□ 126.99	□ 95.24
DUTY GEAR	**LP198 266 SPLH**	**6280-266-412**	**SAFARILAND, LLC.**	SAFARILAND SLS LEVEL II DUTY HOLSTER	25%	1	□ 126.99	□ 95.24
DUTY GEAR	**LP198 266 SPRH**	**6280-266-411**	**SAFARILAND, LLC.**	SAFARILAND SLS LEVEL II DUTY HOLSTER	25%	1	□ 126.99	□ 95.24
DUTY GEAR	**LP198 266 SRH**	**6280-266-131**	**SAFARILAND, LLC.**	SAFARILAND SLS LEVEL II DUTY HOLSTER	25%	1	□ 126.99	□ 95.24

DUTY GEAR	**LP198 277 BPRH**	**6280-277-551**	**SAFARILAND, LLC.**	SAFARILAND SLS LEVEL II DUTY HOLSTER	25%	1	□ 126.99	□ 95.24
DUTY GEAR	**LP198 277 FGRH**	**6280-277-541**	**SAFARILAND, LLC.**	SAFARILAND SLS LEVEL II DUTY HOLSTER	25%	1	□ 126.99	□ 95.24
DUTY GEAR	**LP198 277 SBLH**	**6280-277-482**	**SAFARILAND, LLC.**	SAFARILAND SLS LEVEL II DUTY HOLSTER	25%	1	□ 126.99	□ 95.24
DUTY GEAR	**LP198 277 SBRH**	**6280-277-481**	**SAFARILAND, LLC.**	SAFARILAND SLS LEVEL II DUTY HOLSTER	25%	1	□ 126.99	□ 95.24
DUTY GEAR	**LP198 277 SLH**	**6280-277-132**	**SAFARILAND, LLC.**	SAFARILAND SLS LEVEL II DUTY HOLSTER	25%	1	□ 126.99	□ 95.24
DUTY GEAR	**LP198 277 SPLH**	**6280-277-412**	**SAFARILAND, LLC.**	SAFARILAND SLS LEVEL II DUTY HOLSTER	25%	1	□ 126.99	□ 95.24
DUTY GEAR	**LP198 277 SPRH**	**6280-277-411**	**SAFARILAND, LLC.**	SAFARILAND SLS LEVEL II DUTY HOLSTER	25%	1	□ 126.99	□ 95.24
DUTY GEAR	**LP198 277 SRH**	**6280-277-131**	**SAFARILAND, LLC.**	SAFARILAND SLS LEVEL II DUTY HOLSTER	25%	1	□ 126.99	□ 95.24
DUTY GEAR	**LP198 278 BPRH**	**6280-278-551**	**SAFARILAND, LLC.**	SAFARILAND SLS LEVEL II DUTY HOLSTER	25%	1	□ 126.99	□ 95.24
DUTY GEAR	**LP198 278 SBLH**	**6280-278-482**	**SAFARILAND, LLC.**	SAFARILAND SLS LEVEL II DUTY HOLSTER	25%	1	□ 126.99	□ 95.24
DUTY GEAR	**LP198 278 SBRH**	**6280-278-481**	**SAFARILAND, LLC.**	SAFARILAND SLS LEVEL II DUTY HOLSTER	25%	1	□ 126.99	□ 95.24
DUTY GEAR	**LP198 278 SLH**	**6280-278-132**	**SAFARILAND, LLC.**	SAFARILAND SLS LEVEL II DUTY HOLSTER	25%	1	□ 126.99	□ 95.24
DUTY GEAR	**LP198 278 SPLH**	**6280-278-412**	**SAFARILAND, LLC.**	SAFARILAND SLS LEVEL II DUTY HOLSTER	25%	1	□ 126.99	□ 95.24
DUTY GEAR	**LP198 278 SPRH**	**6280-278-411**	**SAFARILAND, LLC.**	SAFARILAND SLS LEVEL II DUTY HOLSTER	25%	1	□ 126.99	□ 95.24
DUTY GEAR	**LP198 278 SRH**	**6280-278-131**	**SAFARILAND, LLC.**	SAFARILAND SLS LEVEL II DUTY HOLSTER	25%	1	□ 126.99	□ 95.24
DUTY GEAR	**LP198 283 BPLH**	**6280-283-552**	**SAFARILAND, LLC.**	SAFARILAND SLS LEVEL II DUTY HOLSTER	25%	1	□ 126.99	□ 95.24
DUTY GEAR	**LP198 283 BPRH**	**6280-283-551**	**SAFARILAND, LLC.**	SAFARILAND SLS LEVEL II DUTY HOLSTER	25%	1	□ 126.99	□ 95.24
DUTY GEAR	**LP198 283 FGLH**	**6280-283-542**	**SAFARILAND, LLC.**	SAFARILAND SLS LEVEL II DUTY HOLSTER	25%	1	□ 126.99	□ 95.24
DUTY GEAR	**LP198 283 FGRH**	**6280-283-541**	**SAFARILAND, LLC.**	SAFARILAND SLS LEVEL II DUTY HOLSTER	25%	1	□ 126.99	□ 95.24
DUTY GEAR	**LP198 283 SBLH**	**6280-283-482**	**SAFARILAND, LLC.**	SAFARILAND SLS LEVEL II DUTY HOLSTER	25%	1	□ 126.99	□ 95.24
DUTY GEAR	**LP198 283 SBRH**	**6280-283-481**	**SAFARILAND, LLC.**	SAFARILAND SLS LEVEL II DUTY HOLSTER	25%	1	□ 126.99	□ 95.24
DUTY GEAR	**LP198 283 SLH**	**6280-283-132**	**SAFARILAND, LLC.**	SAFARILAND SLS LEVEL II DUTY HOLSTER	25%	1	□ 126.99	□ 95.24

DUTY GEAR	**LP198 283 SPLH**	**6280-283-412**	**SAFARILAND, LLC.**	SAFARILAND SLS LEVEL II DUTY HOLSTER	25%	1	□ 126.99	□ 95.24
DUTY GEAR	**LP198 283 SPRH**	**6280-283-411**	**SAFARILAND, LLC.**	SAFARILAND SLS LEVEL II DUTY HOLSTER	25%	1	□ 126.99	□ 95.24
DUTY GEAR	**LP198 283 SRH**	**6280-283-131**	**SAFARILAND, LLC.**	SAFARILAND SLS LEVEL II DUTY HOLSTER	25%	1	□ 126.99	□ 95.24
DUTY GEAR	**LP198 290 SBRH**	**6280-290-481**	**SAFARILAND, LLC.**	SAFARILAND SLS LEVEL II DUTY HOLSTER	25%	1	□ 126.99	□ 95.24
DUTY GEAR	**LP198 290 SLH**	**6280-290-132**	**SAFARILAND, LLC.**	SAFARILAND SLS LEVEL II DUTY HOLSTER	25%	1	□ 126.99	□ 95.24
DUTY GEAR	**LP198 290 SPLH**	**6280-290-412**	**SAFARILAND, LLC.**	SAFARILAND SLS LEVEL II DUTY HOLSTER	25%	1	□ 126.99	□ 95.24
DUTY GEAR	**LP198 291 BPLH**	**6280-291-552**	**SAFARILAND, LLC.**	SAFARILAND SLS LEVEL II DUTY HOLSTER	25%	1	□ 126.99	□ 95.24
DUTY GEAR	**LP198 291 SBRH**	**6280-291-481**	**SAFARILAND, LLC.**	SAFARILAND SLS LEVEL II DUTY HOLSTER	25%	1	□ 126.99	□ 95.24
DUTY GEAR	**LP198 291 SLH**	**6280-291-132**	**SAFARILAND, LLC.**	SAFARILAND SLS LEVEL II DUTY HOLSTER	25%	1	□ 126.99	□ 95.24
DUTY GEAR	**LP198 291 SPLH**	**6280-291-412**	**SAFARILAND, LLC.**	SAFARILAND SLS LEVEL II DUTY HOLSTER	25%	1	□ 126.99	□ 95.24
DUTY GEAR	**LP198 291 SPRH**	**6280-291-411**	**SAFARILAND, LLC.**	SAFARILAND SLS LEVEL II DUTY HOLSTER	25%	1	□ 126.99	□ 95.24
DUTY GEAR	**LP198 293 BPRH**	**6280-293-551**	**SAFARILAND, LLC.**	SAFARILAND SLS LEVEL II DUTY HOLSTER	25%	1	□ 126.99	□ 95.24
DUTY GEAR	**LP198 293 SBLH**	**6280-293-482**	**SAFARILAND, LLC.**	SAFARILAND SLS LEVEL II DUTY HOLSTER	25%	1	□ 126.99	□ 95.24
DUTY GEAR	**LP198 293 SBRH**	**6280-293-481**	**SAFARILAND, LLC.**	SAFARILAND SLS LEVEL II DUTY HOLSTER	25%	1	□ 126.99	□ 95.24
DUTY GEAR	**LP198 293 SLH**	**6280-293-132**	**SAFARILAND, LLC.**	SAFARILAND SLS LEVEL II DUTY HOLSTER	25%	1	□ 126.99	□ 95.24
DUTY GEAR	**LP198 293 SPRH**	**6280-293-411**	**SAFARILAND, LLC.**	SAFARILAND SLS LEVEL II DUTY HOLSTER	25%	1	□ 126.99	□ 95.24
DUTY GEAR	**LP198 293 SRH**	**6280-293-131**	**SAFARILAND, LLC.**	SAFARILAND SLS LEVEL II DUTY HOLSTER	25%	1	□ 126.99	□ 95.24
DUTY GEAR	**LP198 295 BPRH**	**6280-295-551**	**SAFARILAND, LLC.**	SAFARILAND SLS LEVEL II DUTY HOLSTER	25%	1	□ 126.99	□ 95.24
DUTY GEAR	**LP198 295 SBRH**	**6280-295-481**	**SAFARILAND, LLC.**	SAFARILAND SLS LEVEL II DUTY HOLSTER	25%	1	□ 126.99	□ 95.24
DUTY GEAR	**LP198 295 SLH**	**6280-295-132**	**SAFARILAND, LLC.**	SAFARILAND SLS LEVEL II DUTY HOLSTER	25%	1	□ 126.99	□ 95.24
DUTY GEAR	**LP198 295 SPRH**	**6280-295-411**	**SAFARILAND, LLC.**	SAFARILAND SLS LEVEL II DUTY HOLSTER	25%	1	□ 126.99	□ 95.24
DUTY GEAR	**LP198 295 SRH**	**6280-295-131**	**SAFARILAND, LLC.**	SAFARILAND SLS LEVEL II DUTY HOLSTER	25%	1	□ 126.99	□ 95.24

DUTY GEAR	**LP198 383 FGRH**	**6280-383-541**	**SAFARILAND, LLC.**	SAFARILAND SLS LEVEL II DUTY HOLSTER	25%	1	□ 126.99	□ 95.24
DUTY GEAR	**LP198 383 SBLH**	**6280-383-482**	**SAFARILAND, LLC.**	SAFARILAND SLS LEVEL II DUTY HOLSTER	25%	1	□ 126.99	□ 95.24
DUTY GEAR	**LP198 383 SBRH**	**6280-383-481**	**SAFARILAND, LLC.**	SAFARILAND SLS LEVEL II DUTY HOLSTER	25%	1	□ 126.99	□ 95.24
DUTY GEAR	**LP198 383 SPRH**	**6280-383-411**	**SAFARILAND, LLC.**	SAFARILAND SLS LEVEL II DUTY HOLSTER	25%	1	□ 126.99	□ 95.24
DUTY GEAR	**LP198 383 SRH**	**6280-383-131**	**SAFARILAND, LLC.**	SAFARILAND SLS LEVEL II DUTY HOLSTER	25%	1	□ 126.99	□ 95.24
DUTY GEAR	**LP198 39 SBRH**	**6280-39-481**	**SAFARILAND, LLC.**	SAFARILAND SLS LEVEL II DUTY HOLSTER	25%	1	□ 126.99	□ 95.24
DUTY GEAR	**LP198 39 SLH**	**6280-39-132**	**SAFARILAND, LLC.**	SAFARILAND SLS LEVEL II DUTY HOLSTER	25%	1	□ 126.99	□ 95.24
DUTY GEAR	**LP198 39 SPLH**	**6280-39-412**	**SAFARILAND, LLC.**	SAFARILAND SLS LEVEL II DUTY HOLSTER	25%	1	□ 126.99	□ 95.24
DUTY GEAR	**LP198 39 SPRH**	**6280-39-411**	**SAFARILAND, LLC.**	SAFARILAND SLS LEVEL II DUTY HOLSTER	25%	1	□ 126.99	□ 95.24
DUTY GEAR	**LP198 39 SRH**	**6280-39-131**	**SAFARILAND, LLC.**	SAFARILAND SLS LEVEL II DUTY HOLSTER	25%	1	□ 126.99	□ 95.24
DUTY GEAR	**LP198 393 BPLH**	**6280-393-552**	**SAFARILAND, LLC.**	SAFARILAND SLS LEVEL II DUTY HOLSTER	25%	1	□ 126.99	□ 95.24
DUTY GEAR	**LP198 393 BPRH**	**6280-393-551**	**SAFARILAND, LLC.**	SAFARILAND SLS LEVEL II DUTY HOLSTER	25%	1	□ 126.99	□ 95.24
DUTY GEAR	**LP198 393 SBLH**	**6280-393-482**	**SAFARILAND, LLC.**	SAFARILAND SLS LEVEL II DUTY HOLSTER	25%	1	□ 126.99	□ 95.24
DUTY GEAR	**LP198 393 SBRH**	**6280-393-481**	**SAFARILAND, LLC.**	SAFARILAND SLS LEVEL II DUTY HOLSTER	25%	1	□ 126.99	□ 95.24
DUTY GEAR	**LP198 393 SLH**	**6280-393-132**	**SAFARILAND, LLC.**	SAFARILAND SLS LEVEL II DUTY HOLSTER	25%	1	□ 126.99	□ 95.24
DUTY GEAR	**LP198 393 SPRH**	**6280-393-411**	**SAFARILAND, LLC.**	SAFARILAND SLS LEVEL II DUTY HOLSTER	25%	1	□ 126.99	□ 95.24
DUTY GEAR	**LP198 393 SRH**	**6280-393-131**	**SAFARILAND, LLC.**	SAFARILAND SLS LEVEL II DUTY HOLSTER	25%	1	□ 126.99	□ 95.24
DUTY GEAR	**LP198 40 SBLH**	**6280-40-482**	**SAFARILAND, LLC.**	SAFARILAND SLS LEVEL II DUTY HOLSTER	25%	1	□ 126.99	□ 95.24
DUTY GEAR	**LP198 40 SBRH**	**6280-40-481**	**SAFARILAND, LLC.**	SAFARILAND SLS LEVEL II DUTY HOLSTER	25%	1	□ 126.99	□ 95.24
DUTY GEAR	**LP198 40 SLH**	**6280-40-132**	**SAFARILAND, LLC.**	SAFARILAND SLS LEVEL II DUTY HOLSTER	25%	1	□ 126.99	□ 95.24
DUTY GEAR	**LP198 40 SPLH**	**6280-40-412**	**SAFARILAND, LLC.**	SAFARILAND SLS LEVEL II DUTY HOLSTER	25%	1	□ 126.99	□ 95.24
DUTY GEAR	**LP198 40 SPRH**	**6280-40-411**	**SAFARILAND, LLC.**	SAFARILAND SLS LEVEL II DUTY HOLSTER	25%	1	□ 126.99	□ 95.24

DUTY GEAR	**LP198 40 SRH**	**6280-40-131**	**SAFARILAND, LLC.**	SAFARILAND SLS LEVEL II DUTY HOLSTER	25%	1	□ 126.99	□ 95.24
DUTY GEAR	**LP198 450 SBLH**	**6280-450-482**	**SAFARILAND, LLC.**	SAFARILAND SLS LEVEL II DUTY HOLSTER	25%	1	□ 126.99	□ 95.24
DUTY GEAR	**LP198 450 SBRH**	**6280-450-481**	**SAFARILAND, LLC.**	SAFARILAND SLS LEVEL II DUTY HOLSTER	25%	1	□ 126.99	□ 95.24
DUTY GEAR	**LP198 450 SLH**	**6280-450-132**	**SAFARILAND, LLC.**	SAFARILAND SLS LEVEL II DUTY HOLSTER	25%	1	□ 126.99	□ 95.24
DUTY GEAR	**LP198 450 SRH**	**6280-450-131**	**SAFARILAND, LLC.**	SAFARILAND SLS LEVEL II DUTY HOLSTER	25%	1	□ 126.99	□ 95.24
DUTY GEAR	**LP198 519 BPRH**	**6280-519-551**	**SAFARILAND, LLC.**	SAFARILAND SLS LEVEL II DUTY HOLSTER	25%	1	□ 126.99	□ 95.24
DUTY GEAR	**LP198 519 SBLH**	**6280-519-482**	**SAFARILAND, LLC.**	SAFARILAND SLS LEVEL II DUTY HOLSTER	25%	1	□ 126.99	□ 95.24
DUTY GEAR	**LP198 519 SBRH**	**6280-519-481**	**SAFARILAND, LLC.**	SAFARILAND SLS LEVEL II DUTY HOLSTER	25%	1	□ 126.99	□ 95.24
DUTY GEAR	**LP198 519 SLH**	**6280-519-132**	**SAFARILAND, LLC.**	SAFARILAND SLS LEVEL II DUTY HOLSTER	25%	1	□ 126.99	□ 95.24
DUTY GEAR	**LP198 519 SPLH**	**6280-519-412**	**SAFARILAND, LLC.**	SAFARILAND SLS LEVEL II DUTY HOLSTER	25%	1	□ 126.99	□ 95.24
DUTY GEAR	**LP198 519 SPRH**	**6280-519-411**	**SAFARILAND, LLC.**	SAFARILAND SLS LEVEL II DUTY HOLSTER	25%	1	□ 126.99	□ 95.24
DUTY GEAR	**LP198 519 SRH**	**6280-519-131**	**SAFARILAND, LLC.**	SAFARILAND SLS LEVEL II DUTY HOLSTER	25%	1	□ 126.99	□ 95.24
DUTY GEAR	**LP198 53 BPLH**	**6280-53-552**	**SAFARILAND, LLC.**	SAFARILAND SLS LEVEL II DUTY HOLSTER	25%	1	□ 126.99	□ 95.24
DUTY GEAR	**LP198 53 BPRH**	**6280-53-551**	**SAFARILAND, LLC.**	SAFARILAND SLS LEVEL II DUTY HOLSTER	25%	1	□ 126.99	□ 95.24
DUTY GEAR	**LP198 53 SBLH**	**6280-53-482**	**SAFARILAND, LLC.**	SAFARILAND SLS LEVEL II DUTY HOLSTER	25%	1	□ 126.99	□ 95.24
DUTY GEAR	**LP198 53 SBRH**	**6280-53-481**	**SAFARILAND, LLC.**	SAFARILAND SLS LEVEL II DUTY HOLSTER	25%	1	□ 126.99	□ 95.24
DUTY GEAR	**LP198 53 SLH**	**6280-53-132**	**SAFARILAND, LLC.**	SAFARILAND SLS LEVEL II DUTY HOLSTER	25%	1	□ 126.99	□ 95.24
DUTY GEAR	**LP198 53 SPLH**	**6280-53-412**	**SAFARILAND, LLC.**	SAFARILAND SLS LEVEL II DUTY HOLSTER	25%	1	□ 126.99	□ 95.24
DUTY GEAR	**LP198 53 SPRH**	**6280-53-411**	**SAFARILAND, LLC.**	SAFARILAND SLS LEVEL II DUTY HOLSTER	25%	1	□ 126.99	□ 95.24
DUTY GEAR	**LP198 53 SRH**	**6280-53-131**	**SAFARILAND, LLC.**	SAFARILAND SLS LEVEL II DUTY HOLSTER	25%	1	□ 126.99	□ 95.24
DUTY GEAR	**LP198 56 BPRH**	**6280-56-551**	**SAFARILAND, LLC.**	SAFARILAND SLS LEVEL II DUTY HOLSTER	25%	1	□ 126.99	□ 95.24
DUTY GEAR	**LP198 56 FGRH**	**6280-56-541**	**SAFARILAND, LLC.**	SAFARILAND SLS LEVEL II DUTY HOLSTER	25%	1	□ 126.99	□ 95.24

DUTY GEAR	**LP198 56 SBLH**	**6280-56-482**	**SAFARILAND, LLC.**	SAFARILAND SLS LEVEL II DUTY HOLSTER	25%	1	□ 126.99	□ 95.24
DUTY GEAR	**LP198 56 SBRH**	**6280-56-481**	**SAFARILAND, LLC.**	SAFARILAND SLS LEVEL II DUTY HOLSTER	25%	1	□ 126.99	□ 95.24
DUTY GEAR	**LP198 56 SLH**	**6280-56-132**	**SAFARILAND, LLC.**	SAFARILAND SLS LEVEL II DUTY HOLSTER	25%	1	□ 126.99	□ 95.24
DUTY GEAR	**LP198 56 SPRH**	**6280-56-411**	**SAFARILAND, LLC.**	SAFARILAND SLS LEVEL II DUTY HOLSTER	25%	1	□ 126.99	□ 95.24
DUTY GEAR	**LP198 56 SRH**	**6280-56-131**	**SAFARILAND, LLC.**	SAFARILAND SLS LEVEL II DUTY HOLSTER	25%	1	□ 126.99	□ 95.24
DUTY GEAR	**LP198 61 BPRH**	**6280-61-551**	**SAFARILAND, LLC.**	SAFARILAND SLS LEVEL II DUTY HOLSTER	25%	1	□ 126.99	□ 95.24
DUTY GEAR	**LP198 61 FGRH**	**6280-61-541**	**SAFARILAND, LLC.**	SAFARILAND SLS LEVEL II DUTY HOLSTER	25%	1	□ 126.99	□ 95.24
DUTY GEAR	**LP198 61 SBLH**	**6280-61-482**	**SAFARILAND, LLC.**	SAFARILAND SLS LEVEL II DUTY HOLSTER	25%	1	□ 126.99	□ 95.24
DUTY GEAR	**LP198 61 SBRH**	**6280-61-481**	**SAFARILAND, LLC.**	SAFARILAND SLS LEVEL II DUTY HOLSTER	25%	1	□ 126.99	□ 95.24
DUTY GEAR	**LP198 61 SLH**	**6280-61-132**	**SAFARILAND, LLC.**	SAFARILAND SLS LEVEL II DUTY HOLSTER	25%	1	□ 126.99	□ 95.24
DUTY GEAR	**LP198 61 SPLH**	**6280-61-412**	**SAFARILAND, LLC.**	SAFARILAND SLS LEVEL II DUTY HOLSTER	25%	1	□ 126.99	□ 95.24
DUTY GEAR	**LP198 61 SPRH**	**6280-61-411**	**SAFARILAND, LLC.**	SAFARILAND SLS LEVEL II DUTY HOLSTER	25%	1	□ 126.99	□ 95.24
DUTY GEAR	**LP198 61 SRH**	**6280-61-131**	**SAFARILAND, LLC.**	SAFARILAND SLS LEVEL II DUTY HOLSTER	25%	1	□ 126.99	□ 95.24
DUTY GEAR	**LP198 619 SBLH**	**6280-619-482**	**SAFARILAND, LLC.**	SAFARILAND SLS LEVEL II DUTY HOLSTER	25%	1	□ 126.99	□ 95.24
DUTY GEAR	**LP198 619 SBRH**	**6280-619-481**	**SAFARILAND, LLC.**	SAFARILAND SLS LEVEL II DUTY HOLSTER	25%	1	□ 126.99	□ 95.24
DUTY GEAR	**LP198 619 SLH**	**6280-619-132**	**SAFARILAND, LLC.**	SAFARILAND SLS LEVEL II DUTY HOLSTER	25%	1	□ 126.99	□ 95.24
DUTY GEAR	**LP198 619 SPLH**	**6280-619-412**	**SAFARILAND, LLC.**	SAFARILAND SLS LEVEL II DUTY HOLSTER	25%	1	□ 126.99	□ 95.24
DUTY GEAR	**LP198 619 SPRH**	**6280-619-411**	**SAFARILAND, LLC.**	SAFARILAND SLS LEVEL II DUTY HOLSTER	25%	1	□ 126.99	□ 95.24
DUTY GEAR	**LP198 619 SRH**	**6280-619-131**	**SAFARILAND, LLC.**	SAFARILAND SLS LEVEL II DUTY HOLSTER	25%	1	□ 126.99	□ 95.24
DUTY GEAR	**LP198 62 SLH**	**6280-62-132**	**SAFARILAND, LLC.**	SAFARILAND SLS LEVEL II DUTY HOLSTER	25%	1	□ 126.99	□ 95.24
DUTY GEAR	**LP198 62 SPRH**	**6280-62-411**	**SAFARILAND, LLC.**	SAFARILAND SLS LEVEL II DUTY HOLSTER	25%	1	□ 126.99	□ 95.24
DUTY GEAR	**LP198 62 SRH**	**6280-62-131**	**SAFARILAND, LLC.**	SAFARILAND SLS LEVEL II DUTY HOLSTER	25%	1	□ 126.99	□ 95.24

DUTY GEAR	**LP198 64 FGRH**	**6280-64-541**	**SAFARILAND, LLC.**	SAFARILAND SLS LEVEL II DUTY HOLSTER	25%	1	□ 126.99	□ 95.24
DUTY GEAR	**LP198 64 SBLH**	**6280-64-482**	**SAFARILAND, LLC.**	SAFARILAND SLS LEVEL II DUTY HOLSTER	25%	1	□ 126.99	□ 95.24
DUTY GEAR	**LP198 64 SBRH**	**6280-64-481**	**SAFARILAND, LLC.**	SAFARILAND SLS LEVEL II DUTY HOLSTER	25%	1	□ 126.99	□ 95.24
DUTY GEAR	**LP198 64 SLH**	**6280-64-132**	**SAFARILAND, LLC.**	SAFARILAND SLS LEVEL II DUTY HOLSTER	25%	1	□ 126.99	□ 95.24
DUTY GEAR	**LP198 64 SPLH**	**6280-64-412**	**SAFARILAND, LLC.**	SAFARILAND SLS LEVEL II DUTY HOLSTER	25%	1	□ 126.99	□ 95.24
DUTY GEAR	**LP198 64 SPRH**	**6280-64-411**	**SAFARILAND, LLC.**	SAFARILAND SLS LEVEL II DUTY HOLSTER	25%	1	□ 126.99	□ 95.24
DUTY GEAR	**LP198 683 BPRH**	**6280-683-551**	**SAFARILAND, LLC.**	SAFARILAND SLS LEVEL II DUTY HOLSTER	25%	1	□ 126.99	□ 95.24
DUTY GEAR	**LP198 683 SBLH**	**6280-683-482**	**SAFARILAND, LLC.**	SAFARILAND SLS LEVEL II DUTY HOLSTER	25%	1	□ 126.99	□ 95.24
DUTY GEAR	**LP198 683 SBRH**	**6280-683-481**	**SAFARILAND, LLC.**	SAFARILAND SLS LEVEL II DUTY HOLSTER	25%	1	□ 126.99	□ 95.24
DUTY GEAR	**LP198 683 SLH**	**6280-683-132**	**SAFARILAND, LLC.**	SAFARILAND SLS LEVEL II DUTY HOLSTER	25%	1	□ 126.99	□ 95.24
DUTY GEAR	**LP198 683 SPLH**	**6280-683-412**	**SAFARILAND, LLC.**	SAFARILAND SLS LEVEL II DUTY HOLSTER	25%	1	□ 126.99	□ 95.24
DUTY GEAR	**LP198 683 SPRH**	**6280-683-411**	**SAFARILAND, LLC.**	SAFARILAND SLS LEVEL II DUTY HOLSTER	25%	1	□ 126.99	□ 95.24
DUTY GEAR	**LP198 683 SRH**	**6280-683-131**	**SAFARILAND, LLC.**	SAFARILAND SLS LEVEL II DUTY HOLSTER	25%	1	□ 126.99	□ 95.24
DUTY GEAR	**LP198 71 SBRH**	**6280-71-481**	**SAFARILAND, LLC.**	SAFARILAND SLS LEVEL II DUTY HOLSTER	25%	1	□ 126.99	□ 95.24
DUTY GEAR	**LP198 71 SLH**	**6280-71-132**	**SAFARILAND, LLC.**	SAFARILAND SLS LEVEL II DUTY HOLSTER	25%	1	□ 126.99	□ 95.24
DUTY GEAR	**LP198 71 SPRH**	**6280-71-411**	**SAFARILAND, LLC.**	SAFARILAND SLS LEVEL II DUTY HOLSTER	25%	1	□ 126.99	□ 95.24
DUTY GEAR	**LP198 71 SRH**	**6280-71-131**	**SAFARILAND, LLC.**	SAFARILAND SLS LEVEL II DUTY HOLSTER	25%	1	□ 126.99	□ 95.24
DUTY GEAR	**LP198 719 BPLH**	**6280-719-552**	**SAFARILAND, LLC.**	SAFARILAND SLS LEVEL II DUTY HOLSTER	25%	1	□ 126.99	□ 95.24
DUTY GEAR	**LP198 719 BPRH**	**6280-719-551**	**SAFARILAND, LLC.**	SAFARILAND SLS LEVEL II DUTY HOLSTER	25%	1	□ 126.99	□ 95.24
DUTY GEAR	**LP198 719 SLH**	**6280-719-132**	**SAFARILAND, LLC.**	SAFARILAND SLS LEVEL II DUTY HOLSTER	25%	1	□ 126.99	□ 95.24
DUTY GEAR	**LP198 719 SPLH**	**6280-719-412**	**SAFARILAND, LLC.**	SAFARILAND SLS LEVEL II DUTY HOLSTER	25%	1	□ 126.99	□ 95.24
DUTY GEAR	**LP198 719 SPRH**	**6280-719-411**	**SAFARILAND, LLC.**	SAFARILAND SLS LEVEL II DUTY HOLSTER	25%	1	□ 126.99	□ 95.24

DUTY GEAR	**LP198 73 BPLH**	**6280-73-552**	**SAFARILAND, LLC.**	SAFARILAND SLS LEVEL II DUTY HOLSTER	25%	1	□ 126.99	□ 95.24
DUTY GEAR	**LP198 73 BPRH**	**6280-73-551**	**SAFARILAND, LLC.**	SAFARILAND SLS LEVEL II DUTY HOLSTER	25%	1	□ 126.99	□ 95.24
DUTY GEAR	**LP198 73 FGLH**	**6280-73-542**	**SAFARILAND, LLC.**	SAFARILAND SLS LEVEL II DUTY HOLSTER	25%	1	□ 126.99	□ 95.24
DUTY GEAR	**LP198 73 FGRH**	**6280-73-541**	**SAFARILAND, LLC.**	SAFARILAND SLS LEVEL II DUTY HOLSTER	25%	1	□ 126.99	□ 95.24
DUTY GEAR	**LP198 73 SBLH**	**6280-73-482**	**SAFARILAND, LLC.**	SAFARILAND SLS LEVEL II DUTY HOLSTER	25%	1	□ 126.99	□ 95.24
DUTY GEAR	**LP198 73 SBRH**	**6280-73-481**	**SAFARILAND, LLC.**	SAFARILAND SLS LEVEL II DUTY HOLSTER	25%	1	□ 126.99	□ 95.24
DUTY GEAR	**LP198 73 SLH**	**6280-73-132**	**SAFARILAND, LLC.**	SAFARILAND SLS LEVEL II DUTY HOLSTER	25%	1	□ 126.99	□ 95.24
DUTY GEAR	**LP198 73 SPLH**	**6280-73-412**	**SAFARILAND, LLC.**	SAFARILAND SLS LEVEL II DUTY HOLSTER	25%	1	□ 126.99	□ 95.24
DUTY GEAR	**LP198 73 SPRH**	**6280-73-411**	**SAFARILAND, LLC.**	SAFARILAND SLS LEVEL II DUTY HOLSTER	25%	1	□ 126.99	□ 95.24
DUTY GEAR	**LP198 73 SRH**	**6280-73-131**	**SAFARILAND, LLC.**	SAFARILAND SLS LEVEL II DUTY HOLSTER	25%	1	□ 126.99	□ 95.24
DUTY GEAR	**LP198 74 BPRH**	**6280-74-551**	**SAFARILAND, LLC.**	SAFARILAND SLS LEVEL II DUTY HOLSTER	25%	1	□ 126.99	□ 95.24
DUTY GEAR	**LP198 74 FGLH**	**6280-74-542**	**SAFARILAND, LLC.**	SAFARILAND SLS LEVEL II DUTY HOLSTER	25%	1	□ 126.99	□ 95.24
DUTY GEAR	**LP198 74 FGRH**	**6280-74-541**	**SAFARILAND, LLC.**	SAFARILAND SLS LEVEL II DUTY HOLSTER	25%	1	□ 126.99	□ 95.24
DUTY GEAR	**LP198 74 SBRH**	**6280-74-481**	**SAFARILAND, LLC.**	SAFARILAND SLS LEVEL II DUTY HOLSTER	25%	1	□ 126.99	□ 95.24
DUTY GEAR	**LP198 74 SLH**	**6280-74-132**	**SAFARILAND, LLC.**	SAFARILAND SLS LEVEL II DUTY HOLSTER	25%	1	□ 126.99	□ 95.24
DUTY GEAR	**LP198 74 SPRH**	**6280-74-411**	**SAFARILAND, LLC.**	SAFARILAND SLS LEVEL II DUTY HOLSTER	25%	1	□ 126.99	□ 95.24
DUTY GEAR	**LP198 74 SRH**	**6280-74-131**	**SAFARILAND, LLC.**	SAFARILAND SLS LEVEL II DUTY HOLSTER	25%	1	□ 126.99	□ 95.24
DUTY GEAR	**LP198 75 SBRH**	**6280-75-481**	**SAFARILAND, LLC.**	SAFARILAND SLS LEVEL II DUTY HOLSTER	25%	1	□ 126.99	□ 95.24
DUTY GEAR	**LP198 75 SLH**	**6280-75-132**	**SAFARILAND, LLC.**	SAFARILAND SLS LEVEL II DUTY HOLSTER	25%	1	□ 126.99	□ 95.24
DUTY GEAR	**LP198 75 SPLH**	**6280-75-412**	**SAFARILAND, LLC.**	SAFARILAND SLS LEVEL II DUTY HOLSTER	25%	1	□ 126.99	□ 95.24
DUTY GEAR	**LP198 75 SPRH**	**6280-75-411**	**SAFARILAND, LLC.**	SAFARILAND SLS LEVEL II DUTY HOLSTER	25%	1	□ 126.99	□ 95.24
DUTY GEAR	**LP198 75 SRH**	**6280-75-131**	**SAFARILAND, LLC.**	SAFARILAND SLS LEVEL II DUTY HOLSTER	25%	1	□ 126.99	□ 95.24

DUTY GEAR	**LP198 750 SBLH**	**6280-750-482**	**SAFARILAND, LLC.**	SAFARILAND SLS LEVEL II DUTY HOLSTER	25%	1	□ 126.99	□ 95.24
DUTY GEAR	**LP198 750 SBRH**	**6280-750-481**	**SAFARILAND, LLC.**	SAFARILAND SLS LEVEL II DUTY HOLSTER	25%	1	□ 126.99	□ 95.24
DUTY GEAR	**LP198 750 SLH**	**6280-750-132**	**SAFARILAND, LLC.**	SAFARILAND SLS LEVEL II DUTY HOLSTER	25%	1	□ 126.99	□ 95.24
DUTY GEAR	**LP198 750 SPLH**	**6280-750-412**	**SAFARILAND, LLC.**	SAFARILAND SLS LEVEL II DUTY HOLSTER	25%	1	□ 126.99	□ 95.24
DUTY GEAR	**LP198 750 SPRH**	**6280-750-411**	**SAFARILAND, LLC.**	SAFARILAND SLS LEVEL II DUTY HOLSTER	25%	1	□ 126.99	□ 95.24
DUTY GEAR	**LP198 750 SRH**	**6280-750-131**	**SAFARILAND, LLC.**	SAFARILAND SLS LEVEL II DUTY HOLSTER	25%	1	□ 126.99	□ 95.24
DUTY GEAR	**LP198 76 SBLH**	**6280-76-482**	**SAFARILAND, LLC.**	SAFARILAND SLS LEVEL II DUTY HOLSTER	25%	1	□ 126.99	□ 95.24
DUTY GEAR	**LP198 76 SBRH**	**6280-76-481**	**SAFARILAND, LLC.**	SAFARILAND SLS LEVEL II DUTY HOLSTER	25%	1	□ 126.99	□ 95.24
DUTY GEAR	**LP198 76 SLH**	**6280-76-132**	**SAFARILAND, LLC.**	SAFARILAND SLS LEVEL II DUTY HOLSTER	25%	1	□ 126.99	□ 95.24
DUTY GEAR	**LP198 76 SPRH**	**6280-76-411**	**SAFARILAND, LLC.**	SAFARILAND SLS LEVEL II DUTY HOLSTER	25%	1	□ 126.99	□ 95.24
DUTY GEAR	**LP198 76 SRH**	**6280-76-131**	**SAFARILAND, LLC.**	SAFARILAND SLS LEVEL II DUTY HOLSTER	25%	1	□ 126.99	□ 95.24
DUTY GEAR	**LP198 77 BPRH**	**6280-77-551**	**SAFARILAND, LLC.**	SAFARILAND SLS LEVEL II DUTY HOLSTER	25%	1	□ 126.99	□ 95.24
DUTY GEAR	**LP198 77 SLH**	**6280-77-132**	**SAFARILAND, LLC.**	SAFARILAND SLS LEVEL II DUTY HOLSTER	25%	1	□ 126.99	□ 95.24
DUTY GEAR	**LP198 77 SPLH**	**6280-77-412**	**SAFARILAND, LLC.**	SAFARILAND SLS LEVEL II DUTY HOLSTER	25%	1	□ 126.99	□ 95.24
DUTY GEAR	**LP198 77 SPRH**	**6280-77-411**	**SAFARILAND, LLC.**	SAFARILAND SLS LEVEL II DUTY HOLSTER	25%	1	□ 126.99	□ 95.24
DUTY GEAR	**LP198 77 SRH**	**6280-77-131**	**SAFARILAND, LLC.**	SAFARILAND SLS LEVEL II DUTY HOLSTER	25%	1	□ 126.99	□ 95.24
DUTY GEAR	**LP198 783 SBLH**	**6280-783-482**	**SAFARILAND, LLC.**	SAFARILAND SLS LEVEL II DUTY HOLSTER	25%	1	□ 126.99	□ 95.24
DUTY GEAR	**LP198 783 SBRH**	**6280-783-481**	**SAFARILAND, LLC.**	SAFARILAND SLS LEVEL II DUTY HOLSTER	25%	1	□ 126.99	□ 95.24
DUTY GEAR	**LP198 783 SLH**	**6280-783-132**	**SAFARILAND, LLC.**	SAFARILAND SLS LEVEL II DUTY HOLSTER	25%	1	□ 126.99	□ 95.24
DUTY GEAR	**LP198 783 SPLH**	**6280-783-412**	**SAFARILAND, LLC.**	SAFARILAND SLS LEVEL II DUTY HOLSTER	25%	1	□ 126.99	□ 95.24
DUTY GEAR	**LP198 783 SPRH**	**6280-783-411**	**SAFARILAND, LLC.**	SAFARILAND SLS LEVEL II DUTY HOLSTER	25%	1	□ 126.99	□ 95.24
DUTY GEAR	**LP198 783 SRH**	**6280-783-131**	**SAFARILAND, LLC.**	SAFARILAND SLS LEVEL II DUTY HOLSTER	25%	1	□ 126.99	□ 95.24

DUTY GEAR	**LP198 819 SBRH**	**6280-819-481**	**SAFARILAND, LLC.**	SAFARILAND SLS LEVEL II DUTY HOLSTER	25%	1	□ 126.99	□ 95.24
DUTY GEAR	**LP198 819 SLH**	**6280-819-132**	**SAFARILAND, LLC.**	SAFARILAND SLS LEVEL II DUTY HOLSTER	25%	1	□ 126.99	□ 95.24
DUTY GEAR	**LP198 819 SPLH**	**6280-819-412**	**SAFARILAND, LLC.**	SAFARILAND SLS LEVEL II DUTY HOLSTER	25%	1	□ 126.99	□ 95.24
DUTY GEAR	**LP198 819 SPRH**	**6280-819-411**	**SAFARILAND, LLC.**	SAFARILAND SLS LEVEL II DUTY HOLSTER	25%	1	□ 126.99	□ 95.24
DUTY GEAR	**LP198 819 SRH**	**6280-819-131**	**SAFARILAND, LLC.**	SAFARILAND SLS LEVEL II DUTY HOLSTER	25%	1	□ 126.99	□ 95.24
DUTY GEAR	**LP198 83 BPLH**	**6280-83-552**	**SAFARILAND, LLC.**	SAFARILAND SLS LEVEL II DUTY HOLSTER	25%	1	□ 126.99	□ 95.24
DUTY GEAR	**LP198 83 FGLH**	**6280-83-542**	**SAFARILAND, LLC.**	SAFARILAND SLS LEVEL II DUTY HOLSTER	25%	1	□ 126.99	□ 95.24
DUTY GEAR	**LP198 83 FGRH**	**6280-83-541**	**SAFARILAND, LLC.**	SAFARILAND SLS LEVEL II DUTY HOLSTER	25%	1	□ 126.99	□ 95.24
DUTY GEAR	**LP198 83 SBLH**	**6280-83-482**	**SAFARILAND, LLC.**	SAFARILAND SLS LEVEL II DUTY HOLSTER	25%	1	□ 126.99	□ 95.24
DUTY GEAR	**LP198 83 SBRH**	**6280-83-481**	**SAFARILAND, LLC.**	SAFARILAND SLS LEVEL II DUTY HOLSTER	25%	1	□ 126.99	□ 95.24
DUTY GEAR	**LP198 83 SLH**	**6280-83-132**	**SAFARILAND, LLC.**	SAFARILAND SLS LEVEL II DUTY HOLSTER	25%	1	□ 126.99	□ 95.24
DUTY GEAR	**LP198 83 SPLH**	**6280-83-412**	**SAFARILAND, LLC.**	SAFARILAND SLS LEVEL II DUTY HOLSTER	25%	1	□ 126.99	□ 95.24
DUTY GEAR	**LP198 83 SPRH**	**6280-83-411**	**SAFARILAND, LLC.**	SAFARILAND SLS LEVEL II DUTY HOLSTER	25%	1	□ 126.99	□ 95.24
DUTY GEAR	**LP198 83 SRH**	**6280-83-131**	**SAFARILAND, LLC.**	SAFARILAND SLS LEVEL II DUTY HOLSTER	25%	1	□ 126.99	□ 95.24
DUTY GEAR	**LP198 830 SBRH**	**6280-830-481**	**SAFARILAND, LLC.**	SAFARILAND SLS LEVEL II DUTY HOLSTER	25%	1	□ 126.99	□ 95.24
DUTY GEAR	**LP198 830 SLH**	**6280-830-132**	**SAFARILAND, LLC.**	SAFARILAND SLS LEVEL II DUTY HOLSTER	25%	1	□ 126.99	□ 95.24
DUTY GEAR	**LP198 830 SPLH**	**6280-830-412**	**SAFARILAND, LLC.**	SAFARILAND SLS LEVEL II DUTY HOLSTER	25%	1	□ 126.99	□ 95.24
DUTY GEAR	**LP198 830 SPRH**	**6280-830-411**	**SAFARILAND, LLC.**	SAFARILAND SLS LEVEL II DUTY HOLSTER	25%	1	□ 126.99	□ 95.24
DUTY GEAR	**LP198 830 SRH**	**6280-830-131**	**SAFARILAND, LLC.**	SAFARILAND SLS LEVEL II DUTY HOLSTER	25%	1	□ 126.99	□ 95.24
DUTY GEAR	**LP198 84 BPRH**	**6280-84-551**	**SAFARILAND, LLC.**	SAFARILAND SLS LEVEL II DUTY HOLSTER	25%	1	□ 126.99	□ 95.24
DUTY GEAR	**LP198 84 SBLH**	**6280-84-482**	**SAFARILAND, LLC.**	SAFARILAND SLS LEVEL II DUTY HOLSTER	25%	1	□ 126.99	□ 95.24
DUTY GEAR	**LP198 84 SBRH**	**6280-84-481**	**SAFARILAND, LLC.**	SAFARILAND SLS LEVEL II DUTY HOLSTER	25%	1	□ 126.99	□ 95.24

DUTY GEAR	**LP198 84 SLH**	**6280-84-132**	**SAFARILAND, LLC.**	SAFARILAND SLS LEVEL II DUTY HOLSTER	25%	1	□ 126.99	□ 95.24
DUTY GEAR	**LP198 84 SPLH**	**6280-84-412**	**SAFARILAND, LLC.**	SAFARILAND SLS LEVEL II DUTY HOLSTER	25%	1	□ 126.99	□ 95.24
DUTY GEAR	**LP198 84 SPRH**	**6280-84-411**	**SAFARILAND, LLC.**	SAFARILAND SLS LEVEL II DUTY HOLSTER	25%	1	□ 126.99	□ 95.24
DUTY GEAR	**LP198 84 SRH**	**6280-84-131**	**SAFARILAND, LLC.**	SAFARILAND SLS LEVEL II DUTY HOLSTER	25%	1	□ 126.99	□ 95.24
DUTY GEAR	**LP198 86 SLH**	**6280-86-132**	**SAFARILAND, LLC.**	SAFARILAND SLS LEVEL II DUTY HOLSTER	25%	1	□ 126.99	□ 95.24
DUTY GEAR	**LP198 86 SRH**	**6280-86-131**	**SAFARILAND, LLC.**	SAFARILAND SLS LEVEL II DUTY HOLSTER	25%	1	□ 126.99	□ 95.24
DUTY GEAR	**LP198 90 SLH**	**6280-90-132**	**SAFARILAND, LLC.**	SAFARILAND SLS LEVEL II DUTY HOLSTER	25%	1	□ 126.99	□ 95.24
DUTY GEAR	**LP198 90 SRH**	**6280-90-131**	**SAFARILAND, LLC.**	SAFARILAND SLS LEVEL II DUTY HOLSTER	25%	1	□ 126.99	□ 95.24
DUTY GEAR	**LP198 93 BPLH**	**6280-93-552**	**SAFARILAND, LLC.**	SAFARILAND SLS LEVEL II DUTY HOLSTER	25%	1	□ 126.99	□ 95.24
DUTY GEAR	**LP198 93 BPRH**	**6280-93-551**	**SAFARILAND, LLC.**	SAFARILAND SLS LEVEL II DUTY HOLSTER	25%	1	□ 126.99	□ 95.24
DUTY GEAR	**LP198 93 SBLH**	**6280-93-482**	**SAFARILAND, LLC.**	SAFARILAND SLS LEVEL II DUTY HOLSTER	25%	1	□ 126.99	□ 95.24
DUTY GEAR	**LP198 93 SBRH**	**6280-93-481**	**SAFARILAND, LLC.**	SAFARILAND SLS LEVEL II DUTY HOLSTER	25%	1	□ 126.99	□ 95.24
DUTY GEAR	**LP198 93 SLH**	**6280-93-132**	**SAFARILAND, LLC.**	SAFARILAND SLS LEVEL II DUTY HOLSTER	25%	1	□ 126.99	□ 95.24
DUTY GEAR	**LP198 93 SPLH**	**6280-93-412**	**SAFARILAND, LLC.**	SAFARILAND SLS LEVEL II DUTY HOLSTER	25%	1	□ 126.99	□ 95.24
DUTY GEAR	**LP198 93 SPRH**	**6280-93-411**	**SAFARILAND, LLC.**	SAFARILAND SLS LEVEL II DUTY HOLSTER	25%	1	□ 126.99	□ 95.24
DUTY GEAR	**LP198 93 SRH**	**6280-93-131**	**SAFARILAND, LLC.**	SAFARILAND SLS LEVEL II DUTY HOLSTER	25%	1	□ 126.99	□ 95.24
DUTY GEAR	**LP198 930 BPRH**	**6280-930-551**	**SAFARILAND, LLC.**	SAFARILAND SLS LEVEL II DUTY HOLSTER	25%	1	□ 126.99	□ 95.24
DUTY GEAR	**LP198 930 FGRH**	**6280-930-541**	**SAFARILAND, LLC.**	SAFARILAND SLS LEVEL II DUTY HOLSTER	25%	1	□ 126.99	□ 95.24
DUTY GEAR	**LP198 930 SBLH**	**6280-930-482**	**SAFARILAND, LLC.**	SAFARILAND SLS LEVEL II DUTY HOLSTER	25%	1	□ 126.99	□ 95.24
DUTY GEAR	**LP198 930 SBRH**	**6280-930-481**	**SAFARILAND, LLC.**	SAFARILAND SLS LEVEL II DUTY HOLSTER	25%	1	□ 126.99	□ 95.24
DUTY GEAR	**LP198 930 SLH**	**6280-930-132**	**SAFARILAND, LLC.**	SAFARILAND SLS LEVEL II DUTY HOLSTER	25%	1	□ 126.99	□ 95.24
DUTY GEAR	**LP198 930 SPRH**	**6280-930-411**	**SAFARILAND, LLC.**	SAFARILAND SLS LEVEL II DUTY HOLSTER	25%	1	□ 126.99	□ 95.24

DUTY GEAR	**LP198 930 SRH**	**6280-930-131**	**SAFARILAND, LLC.**	SAFARILAND SLS LEVEL II DUTY HOLSTER	25%	1	□ 126.99	□ 95.24
DUTY GEAR	**LP198 932 BPRH**	**6280-932-551**	**SAFARILAND, LLC.**	SAFARILAND SLS LEVEL II DUTY HOLSTER	25%	1	□ 126.99	□ 95.24
DUTY GEAR	**LP198 932 SBLH**	**6280-932-482**	**SAFARILAND, LLC.**	SAFARILAND SLS LEVEL II DUTY HOLSTER	25%	1	□ 126.99	□ 95.24
DUTY GEAR	**LP198 932 SBRH**	**6280-932-481**	**SAFARILAND, LLC.**	SAFARILAND SLS LEVEL II DUTY HOLSTER	25%	1	□ 126.99	□ 95.24
DUTY GEAR	**LP198 932 SLH**	**6280-932-132**	**SAFARILAND, LLC.**	SAFARILAND SLS LEVEL II DUTY HOLSTER	25%	1	□ 126.99	□ 95.24
DUTY GEAR	**LP198 932 SPLH**	**6280-932-412**	**SAFARILAND, LLC.**	SAFARILAND SLS LEVEL II DUTY HOLSTER	25%	1	□ 126.99	□ 95.24
DUTY GEAR	**LP198 932 SPRH**	**6280-932-411**	**SAFARILAND, LLC.**	SAFARILAND SLS LEVEL II DUTY HOLSTER	25%	1	□ 126.99	□ 95.24
DUTY GEAR	**LP198 932 SRH**	**6280-932-131**	**SAFARILAND, LLC.**	SAFARILAND SLS LEVEL II DUTY HOLSTER	25%	1	□ 126.99	□ 95.24
DUTY GEAR	**LP198 96 SBRH**	**6280-96-481**	**SAFARILAND, LLC.**	SAFARILAND SLS LEVEL II DUTY HOLSTER	25%	1	□ 126.99	□ 95.24
DUTY GEAR	**LP198 96 SLH**	**6280-96-132**	**SAFARILAND, LLC.**	SAFARILAND SLS LEVEL II DUTY HOLSTER	25%	1	□ 126.99	□ 95.24
DUTY GEAR	**LP198 96 SPRH**	**6280-96-411**	**SAFARILAND, LLC.**	SAFARILAND SLS LEVEL II DUTY HOLSTER	25%	1	□ 126.99	□ 95.24
DUTY GEAR	**LP198 96 SRH**	**6280-96-131**	**SAFARILAND, LLC.**	SAFARILAND SLS LEVEL II DUTY HOLSTER	25%	1	□ 126.99	□ 95.24
DUTY GEAR	**LP198 97 SPLH**	**6280-97-412**	**SAFARILAND, LLC.**	SAFARILAND SLS LEVEL II DUTY HOLSTER	25%	1	□ 126.99	□ 95.24
DUTY GEAR	**LP198 97 SPRH**	**6280-97-411**	**SAFARILAND, LLC.**	SAFARILAND SLS LEVEL II DUTY HOLSTER	25%	1	□ 126.99	□ 95.24
DUTY GEAR	**LP198 983 BPLH**	**6280-983-552**	**SAFARILAND, LLC.**	SAFARILAND SLS LEVEL II DUTY HOLSTER	25%	1	□ 126.99	□ 95.24
DUTY GEAR	**LP198 983 BPRH**	**6280-983-551**	**SAFARILAND, LLC.**	SAFARILAND SLS LEVEL II DUTY HOLSTER	25%	1	□ 126.99	□ 95.24
DUTY GEAR	**LP198 983 FGLH**	**6280-983-542**	**SAFARILAND, LLC.**	SAFARILAND SLS LEVEL II DUTY HOLSTER	25%	1	□ 126.99	□ 95.24
DUTY GEAR	**LP198 983 FGRH**	**6280-983-541**	**SAFARILAND, LLC.**	SAFARILAND SLS LEVEL II DUTY HOLSTER	25%	1	□ 126.99	□ 95.24
DUTY GEAR	**LP198 983 SBLH**	**6280-983-482**	**SAFARILAND, LLC.**	SAFARILAND SLS LEVEL II DUTY HOLSTER	25%	1	□ 126.99	□ 95.24
DUTY GEAR	**LP198 983 SBRH**	**6280-983-481**	**SAFARILAND, LLC.**	SAFARILAND SLS LEVEL II DUTY HOLSTER	25%	1	□ 126.99	□ 95.24
DUTY GEAR	**LP198 983 SLH**	**6280-983-132**	**SAFARILAND, LLC.**	SAFARILAND SLS LEVEL II DUTY HOLSTER	25%	1	□ 126.99	□ 95.24
DUTY GEAR	**LP198 983 SPLH**	**6280-983-412**	**SAFARILAND, LLC.**	SAFARILAND SLS LEVEL II DUTY HOLSTER	25%	1	□ 126.99	□ 95.24

DUTY GEAR	**LP198 983 SPRH**	**6280-983-411**	**SAFARILAND, LLC.**	SAFARILAND SLS LEVEL II DUTY HOLSTER	25%	1	□ 126.99	□ 95.24
DUTY GEAR	**LP198 983 SRH**	**6280-983-131**	**SAFARILAND, LLC.**	SAFARILAND SLS LEVEL II DUTY HOLSTER	25%	1	□ 126.99	□ 95.24
DUTY GEAR	**NY398 BLK SPRH 219**	**7280-219-411**	**SAFARILAND, LLC.**	7TS 7280 SLS MID RIDE LVL II DUTY HOLSTER	25%	1	□ 126.99	□ 95.24
DUTY GEAR	**NY398 BLK SPLH 219**	**7280-219-412**	**SAFARILAND, LLC.**	7TS 7280 SLS MID RIDE LVL II DUTY HOLSTER	25%	1	□ 126.99	□ 95.24
DUTY GEAR	**NY398 BLK SPRH 419**	**7280-419-411**	**SAFARILAND, LLC.**	7TS 7280 SLS MID RIDE LVL II DUTY HOLSTER	25%	1	□ 126.99	□ 95.24
DUTY GEAR	**NY398 BLK SPRH 283**	**7280-283-411**	**SAFARILAND, LLC.**	7TS 7280 SLS MID RIDE LVL II DUTY HOLSTER	25%	1	□ 126.99	□ 95.24
DUTY GEAR	**NY398 BLK SPLH 83**	**7280-83-412**	**SAFARILAND, LLC.**	7TS 7280 SLS MID RIDE LVL II DUTY HOLSTER	25%	1	□ 126.99	□ 95.24
DUTY GEAR	**NY398 BLK SPRH 383**	**7280-383-411**	**SAFARILAND, LLC.**	7TS 7280 SLS MID RIDE LVL II DUTY HOLSTER	25%	1	□ 126.99	□ 95.24
DUTY GEAR	**NY398 BLK SPLH 383**	**7280-383-412**	**SAFARILAND, LLC.**	7TS 7280 SLS MID RIDE LVL II DUTY HOLSTER	25%	1	□ 126.99	□ 95.24
DUTY GEAR	**NY398 BLK SBLH 835**	**7280-835-482**	**SAFARILAND, LLC.**	7TS 7280 SLS MID RIDE LVL II DUTY HOLSTER	25%	1	□ 126.99	□ 95.24
DUTY GEAR	**NY398 BLK SPLH 835**	**7280-835-412**	**SAFARILAND, LLC.**	7TS 7280 SLS MID RIDE LVL II DUTY HOLSTER	25%	1	□ 126.99	□ 95.24
DUTY GEAR	**NY398 BLK SPRH 593**	**7280-593-411**	**SAFARILAND, LLC.**	7TS 7280 SLS MID RIDE LVL II DUTY HOLSTER	25%	1	□ 126.99	□ 95.24
DUTY GEAR	**LP957 SPLH BLK 683**	**6395-683-132**	**SAFARILAND, LLC.**	SAFARILAND 6395 LVL I DUTY HOLSTER	25%	1	□ 126.99	□ 95.24
DUTY GEAR	**LP957 SPRH BLK 53**	**6395-53-131**	**SAFARILAND, LLC.**	SAFARILAND 6395 LVL I DUTY HOLSTER	25%	1	□ 126.99	□ 95.24
DUTY GEAR	**NP666 BLK RH 2835**	**7390-2835-411**	**SAFARILAND, LLC.**	SAFARILAND 7TS ALS 7390 MID RIDE DUTY HOLSTER	25%	1	□ 126.99	□ 95.24
DUTY GEAR	**NP666 BLK LH 2835**	**7390-2835-412**	**SAFARILAND, LLC.**	SAFARILAND 7TS ALS 7390 MID RIDE DUTY HOLSTER	25%	1	□ 126.99	□ 95.24
DUTY GEAR	**NY398 BLK SPLH 447**	**7280-447-412**	**SAFARILAND, LLC.**	7TS 7280 SLS MID RIDE LVL II DUTY HOLSTER	25%	1	□ 126.99	□ 95.24
DUTY GEAR	**NY398 BLK SPRH 2835**	**7280-2835-411**	**SAFARILAND, LLC.**	7TS 7280 SLS MID RIDE LVL II DUTY HOLSTER	25%	1	□ 126.99	□ 95.24
DUTY GEAR	**NP666 BLK RH 451**	**7390-451-411**	**SAFARILAND, LLC.**	SAFARILAND 7TS ALS 7390 MID RIDE DUTY HOLSTER	25%	1	□ 126.99	□ 95.24
DUTY GEAR	**LP692 SRH OD 83**	**6280-83-561**	**SAFARILAND, LLC.**	SAFARILAND DUTY HOLSTER LVL II	25%	1	□ 126.99	□ 95.24
DUTY GEAR	**NP666 BLK SPRH 819**	**7390-819-411**	**SAFARILAND, LLC.**	SAFARILAND 7TS ALS 7390 MID RIDE DUTY HOLSTER	25%	1	□ 126.99	□ 95.24
DUTY GEAR	**ZH429 SPRH 683**	**6285-683-411**	**SAFARILAND, LLC.**	SA01 6285 SLS LOW RIDE DUTY HOLSTER	25%	1	□ 126.99	□ 95.24

DUTY GEAR	**LP193 SPLH BLK 477**	**6390-477-412**	**SAFARILAND, LLC.**	SAFARILAND 6390 HOLSTER W/ ALS GUARD	25%	1	□ 126.99	□ 95.24
DUTY GEAR	**LP198 260 SRH**	**6280-260-131**	**SAFARILAND, LLC.**	SAFARILAND SLS LEVEL II DUTY HOLSTER	25%	1	□ 126.99	□ 95.24
DUTY GEAR	**NP666 BLK SPRH 483**	**7390-483-411**	**SAFARILAND, LLC.**	SAFARILAND 7TS ALS 7390 MID RIDE DUTY HOLSTER	25%	1	□ 126.99	□ 95.24
DUTY GEAR	**NY398 BLK SPRH 270**	**7280-270-411**	**SAFARILAND, LLC.**	7TS 7280 SLS MID RIDE LVL II DUTY HOLSTER	25%	1	□ 126.99	□ 95.24
DUTY GEAR	**NY398 BLK SPRH 73**	**7280-73-411**	**SAFARILAND, LLC.**	7TS 7280 SLS MID RIDE LVL II DUTY HOLSTER	25%	1	□ 126.99	□ 95.24
DUTY GEAR	**ZH429 SPLH 21**	**6285-21-412**	**SAFARILAND, LLC.**	SA01 6285 SLS LOW RIDE DUTY HOLSTER	25%	1	□ 126.99	□ 95.24
DUTY GEAR	**ZH429 SPRH 21**	**6285-21-411**	**SAFARILAND, LLC.**	SA01 6285 SLS LOW RIDE DUTY HOLSTER	25%	1	□ 126.99	□ 95.24
DUTY GEAR	**NP666 BLK RH 835**	**7390-835-411**	**SAFARILAND, LLC.**	SAFARILAND 7TS ALS 7390 MID RIDE DUTY HOLSTER	25%	1	□ 126.99	□ 95.24
DUTY GEAR	**NY398 BLK SPLH 2835**	**7280-2835-412**	**SAFARILAND, LLC.**	7TS 7280 SLS MID RIDE LVL II DUTY HOLSTER	25%	1	□ 126.99	□ 95.24
DUTY GEAR	**NY398 BLK SPLH 73**	**7280-73-412**	**SAFARILAND, LLC.**	7TS 7280 SLS MID RIDE LVL II DUTY HOLSTER	25%	1	□ 126.99	□ 95.24
DUTY GEAR	**NP666 BLK SBRH 752**	**7390-752-481**	**SAFARILAND, LLC.**	SAFARILAND 7TS ALS 7390 MID RIDE DUTY HOLSTER	25%	1	□ 126.99	□ 95.24
DUTY GEAR	**LP957 SPRH BLK 450**	**6395-450-411**	**SAFARILAND, LLC.**	SAFARILAND 6395 LVL I DUTY HOLSTER	25%	1	□ 126.99	□ 95.24
DUTY GEAR	**LP198 09 SCRH**	**6280-09-491**	**SAFARILAND, LLC.**	SAFARILAND SLS LEVEL II DUTY HOLSTER	25%	1	□ 138.99	□ 104.24
DUTY GEAR	**LP198 140 SCRH**	**6280-140-491**	**SAFARILAND, LLC.**	SAFARILAND SLS LEVEL II DUTY HOLSTER	25%	1	□ 138.99	□ 104.24
DUTY GEAR	**LP198 149 SCLH**	**6280-149-492**	**SAFARILAND, LLC.**	SAFARILAND SLS LEVEL II DUTY HOLSTER	25%	1	□ 138.99	□ 104.24
DUTY GEAR	**LP198 149 SCRH**	**6280-149-491**	**SAFARILAND, LLC.**	SAFARILAND SLS LEVEL II DUTY HOLSTER	25%	1	□ 138.99	□ 104.24
DUTY GEAR	**LP198 174 SCLH**	**6280-174-492**	**SAFARILAND, LLC.**	SAFARILAND SLS LEVEL II DUTY HOLSTER	25%	1	□ 138.99	□ 104.24
DUTY GEAR	**LP198 174 SCRH**	**6280-174-491**	**SAFARILAND, LLC.**	SAFARILAND SLS LEVEL II DUTY HOLSTER	25%	1	□ 138.99	□ 104.24
DUTY GEAR	**LP198 180 SCLH**	**6280-180-492**	**SAFARILAND, LLC.**	SAFARILAND SLS LEVEL II DUTY HOLSTER	25%	1	□ 138.99	□ 104.24
DUTY GEAR	**LP198 180 SCRH**	**6280-180-491**	**SAFARILAND, LLC.**	SAFARILAND SLS LEVEL II DUTY HOLSTER	25%	1	□ 138.99	□ 104.24
DUTY GEAR	**LP198 20 SCRH**	**6280-20-491**	**SAFARILAND, LLC.**	SAFARILAND SLS LEVEL II DUTY HOLSTER	25%	1	□ 138.99	□ 104.24
DUTY GEAR	**LP198 21 SCRH**	**6280-21-491**	**SAFARILAND, LLC.**	SAFARILAND SLS LEVEL II DUTY HOLSTER	25%	1	□ 138.99	□ 104.24

DUTY GEAR	**LP198 210 SCRH**	**6280-210-491**	**SAFARILAND, LLC.**	SAFARILAND SLS LEVEL II DUTY HOLSTER	25%	1	□ 138.99	□ 104.24
DUTY GEAR	**LP198 219 SCRH**	**6280-219-491**	**SAFARILAND, LLC.**	SAFARILAND SLS LEVEL II DUTY HOLSTER	25%	1	□ 138.99	□ 104.24
DUTY GEAR	**LP198 261 SCLH**	**6280-261-492**	**SAFARILAND, LLC.**	SAFARILAND SLS LEVEL II DUTY HOLSTER	25%	1	□ 138.99	□ 104.24
DUTY GEAR	**LP198 261 SCRH**	**6280-261-491**	**SAFARILAND, LLC.**	SAFARILAND SLS LEVEL II DUTY HOLSTER	25%	1	□ 138.99	□ 104.24
DUTY GEAR	**LP198 266 SCLH**	**6280-266-492**	**SAFARILAND, LLC.**	SAFARILAND SLS LEVEL II DUTY HOLSTER	25%	1	□ 138.99	□ 104.24
DUTY GEAR	**LP198 266 SCRH**	**6280-266-491**	**SAFARILAND, LLC.**	SAFARILAND SLS LEVEL II DUTY HOLSTER	25%	1	□ 138.99	□ 104.24
DUTY GEAR	**LP198 278 SCLH**	**6280-278-492**	**SAFARILAND, LLC.**	SAFARILAND SLS LEVEL II DUTY HOLSTER	25%	1	□ 138.99	□ 104.24
DUTY GEAR	**LP198 278 SCRH**	**6280-278-491**	**SAFARILAND, LLC.**	SAFARILAND SLS LEVEL II DUTY HOLSTER	25%	1	□ 138.99	□ 104.24
DUTY GEAR	**LP198 283 SCLH**	**6280-283-492**	**SAFARILAND, LLC.**	SAFARILAND SLS LEVEL II DUTY HOLSTER	25%	1	□ 138.99	□ 104.24
DUTY GEAR	**LP198 283 SCRH**	**6280-283-491**	**SAFARILAND, LLC.**	SAFARILAND SLS LEVEL II DUTY HOLSTER	25%	1	□ 138.99	□ 104.24
DUTY GEAR	**LP198 291 SCRH**	**6280-291-491**	**SAFARILAND, LLC.**	SAFARILAND SLS LEVEL II DUTY HOLSTER	25%	1	□ 138.99	□ 104.24
DUTY GEAR	**LP198 293 SCLH**	**6280-293-492**	**SAFARILAND, LLC.**	SAFARILAND SLS LEVEL II DUTY HOLSTER	25%	1	□ 138.99	□ 104.24
DUTY GEAR	**LP198 293 SCRH**	**6280-293-491**	**SAFARILAND, LLC.**	SAFARILAND SLS LEVEL II DUTY HOLSTER	25%	1	□ 138.99	□ 104.24
DUTY GEAR	**LP198 383 SCLH**	**6280-383-492**	**SAFARILAND, LLC.**	SAFARILAND SLS LEVEL II DUTY HOLSTER	25%	1	□ 138.99	□ 104.24
DUTY GEAR	**LP198 383 SCRH**	**6280-383-491**	**SAFARILAND, LLC.**	SAFARILAND SLS LEVEL II DUTY HOLSTER	25%	1	□ 138.99	□ 104.24
DUTY GEAR	**LP198 39 SCLH**	**6280-39-492**	**SAFARILAND, LLC.**	SAFARILAND SLS LEVEL II DUTY HOLSTER	25%	1	□ 138.99	□ 104.24
DUTY GEAR	**LP198 39 SCRH**	**6280-39-491**	**SAFARILAND, LLC.**	SAFARILAND SLS LEVEL II DUTY HOLSTER	25%	1	□ 138.99	□ 104.24
DUTY GEAR	**LP198 40 SCLH**	**6280-40-492**	**SAFARILAND, LLC.**	SAFARILAND SLS LEVEL II DUTY HOLSTER	25%	1	□ 138.99	□ 104.24
DUTY GEAR	**LP198 40 SCRH**	**6280-40-491**	**SAFARILAND, LLC.**	SAFARILAND SLS LEVEL II DUTY HOLSTER	25%	1	□ 138.99	□ 104.24
DUTY GEAR	**LP198 450 SCRH**	**6280-450-491**	**SAFARILAND, LLC.**	SAFARILAND SLS LEVEL II DUTY HOLSTER	25%	1	□ 138.99	□ 104.24
DUTY GEAR	**LP198 519 SCLH**	**6280-519-492**	**SAFARILAND, LLC.**	SAFARILAND SLS LEVEL II DUTY HOLSTER	25%	1	□ 138.99	□ 104.24
DUTY GEAR	**LP198 519 SCRH**	**6280-519-491**	**SAFARILAND, LLC.**	SAFARILAND SLS LEVEL II DUTY HOLSTER	25%	1	□ 138.99	□ 104.24

DUTY GEAR	**LP198 53 SCLH**	**6280-53-492**	**SAFARILAND, LLC.**	SAFARILAND SLS LEVEL II DUTY HOLSTER	25%	1	□ 138.99	□ 104.24
DUTY GEAR	**LP198 53 SCRH**	**6280-53-491**	**SAFARILAND, LLC.**	SAFARILAND SLS LEVEL II DUTY HOLSTER	25%	1	□ 138.99	□ 104.24
DUTY GEAR	**LP198 56 SCRH**	**6280-56-491**	**SAFARILAND, LLC.**	SAFARILAND SLS LEVEL II DUTY HOLSTER	25%	1	□ 138.99	□ 104.24
DUTY GEAR	**LP198 619 SCLH**	**6280-619-492**	**SAFARILAND, LLC.**	SAFARILAND SLS LEVEL II DUTY HOLSTER	25%	1	□ 138.99	□ 104.24
DUTY GEAR	**LP198 619 SCRH**	**6280-619-491**	**SAFARILAND, LLC.**	SAFARILAND SLS LEVEL II DUTY HOLSTER	25%	1	□ 138.99	□ 104.24
DUTY GEAR	**LP198 64 SCLH**	**6280-64-492**	**SAFARILAND, LLC.**	SAFARILAND SLS LEVEL II DUTY HOLSTER	25%	1	□ 138.99	□ 104.24
DUTY GEAR	**LP198 64 SCRH**	**6280-64-491**	**SAFARILAND, LLC.**	SAFARILAND SLS LEVEL II DUTY HOLSTER	25%	1	□ 138.99	□ 104.24
DUTY GEAR	**LP198 683 SCRH**	**6280-683-491**	**SAFARILAND, LLC.**	SAFARILAND SLS LEVEL II DUTY HOLSTER	25%	1	□ 138.99	□ 104.24
DUTY GEAR	**LP198 719 SCLH**	**6280-719-492**	**SAFARILAND, LLC.**	SAFARILAND SLS LEVEL II DUTY HOLSTER	25%	1	□ 138.99	□ 104.24
DUTY GEAR	**LP198 719 SCRH**	**6280-719-491**	**SAFARILAND, LLC.**	SAFARILAND SLS LEVEL II DUTY HOLSTER	25%	1	□ 138.99	□ 104.24
DUTY GEAR	**LP198 73 SCLH**	**6280-73-492**	**SAFARILAND, LLC.**	SAFARILAND SLS LEVEL II DUTY HOLSTER	25%	1	□ 138.99	□ 104.24
DUTY GEAR	**LP198 73 SCRH**	**6280-73-491**	**SAFARILAND, LLC.**	SAFARILAND SLS LEVEL II DUTY HOLSTER	25%	1	□ 138.99	□ 104.24
DUTY GEAR	**LP198 74 SCLH**	**6280-74-492**	**SAFARILAND, LLC.**	SAFARILAND SLS LEVEL II DUTY HOLSTER	25%	1	□ 138.99	□ 104.24
DUTY GEAR	**LP198 74 SCRH**	**6280-74-491**	**SAFARILAND, LLC.**	SAFARILAND SLS LEVEL II DUTY HOLSTER	25%	1	□ 138.99	□ 104.24
DUTY GEAR	**LP198 75 SCLH**	**6280-75-492**	**SAFARILAND, LLC.**	SAFARILAND SLS LEVEL II DUTY HOLSTER	25%	1	□ 138.99	□ 104.24
DUTY GEAR	**LP198 75 SCRH**	**6280-75-491**	**SAFARILAND, LLC.**	SAFARILAND SLS LEVEL II DUTY HOLSTER	25%	1	□ 138.99	□ 104.24
DUTY GEAR	**LP198 750 SCLH**	**6280-750-492**	**SAFARILAND, LLC.**	SAFARILAND SLS LEVEL II DUTY HOLSTER	25%	1	□ 138.99	□ 104.24
DUTY GEAR	**LP198 750 SCRH**	**6280-750-491**	**SAFARILAND, LLC.**	SAFARILAND SLS LEVEL II DUTY HOLSTER	25%	1	□ 138.99	□ 104.24
DUTY GEAR	**LP198 77 SCLH**	**6280-77-492**	**SAFARILAND, LLC.**	SAFARILAND SLS LEVEL II DUTY HOLSTER	25%	1	□ 138.99	□ 104.24
DUTY GEAR	**LP198 77 SCRH**	**6280-77-491**	**SAFARILAND, LLC.**	SAFARILAND SLS LEVEL II DUTY HOLSTER	25%	1	□ 138.99	□ 104.24
DUTY GEAR	**LP198 783 SCLH**	**6280-783-492**	**SAFARILAND, LLC.**	SAFARILAND SLS LEVEL II DUTY HOLSTER	25%	1	□ 138.99	□ 104.24
DUTY GEAR	**LP198 783 SCRH**	**6280-783-491**	**SAFARILAND, LLC.**	SAFARILAND SLS LEVEL II DUTY HOLSTER	25%	1	□ 138.99	□ 104.24

DUTY GEAR	**LP198 819 SCLH**	**6280-819-492**	**SAFARILAND, LLC.**	SAFARILAND SLS LEVEL II DUTY HOLSTER	25%	1	□ 138.99	□ 104.24
DUTY GEAR	**LP198 819 SCRH**	**6280-819-491**	**SAFARILAND, LLC.**	SAFARILAND SLS LEVEL II DUTY HOLSTER	25%	1	□ 138.99	□ 104.24
DUTY GEAR	**LP198 83 SCLH**	**6280-83-492**	**SAFARILAND, LLC.**	SAFARILAND SLS LEVEL II DUTY HOLSTER	25%	1	□ 138.99	□ 104.24
DUTY GEAR	**LP198 83 SCRH**	**6280-83-491**	**SAFARILAND, LLC.**	SAFARILAND SLS LEVEL II DUTY HOLSTER	25%	1	□ 138.99	□ 104.24
DUTY GEAR	**LP198 830 SCLH**	**6280-830-492**	**SAFARILAND, LLC.**	SAFARILAND SLS LEVEL II DUTY HOLSTER	25%	1	□ 138.99	□ 104.24
DUTY GEAR	**LP198 830 SCRH**	**6280-830-491**	**SAFARILAND, LLC.**	SAFARILAND SLS LEVEL II DUTY HOLSTER	25%	1	□ 138.99	□ 104.24
DUTY GEAR	**LP198 84 SCLH**	**6280-84-492**	**SAFARILAND, LLC.**	SAFARILAND SLS LEVEL II DUTY HOLSTER	25%	1	□ 138.99	□ 104.24
DUTY GEAR	**LP198 84 SCRH**	**6280-84-491**	**SAFARILAND, LLC.**	SAFARILAND SLS LEVEL II DUTY HOLSTER	25%	1	□ 138.99	□ 104.24
DUTY GEAR	**LP198 93 SCRH**	**6280-93-491**	**SAFARILAND, LLC.**	SAFARILAND SLS LEVEL II DUTY HOLSTER	25%	1	□ 138.99	□ 104.24
DUTY GEAR	**LP198 930 SCRH**	**6280-930-491**	**SAFARILAND, LLC.**	SAFARILAND SLS LEVEL II DUTY HOLSTER	25%	1	□ 138.99	□ 104.24
DUTY GEAR	**LP198 96 SCRH**	**6280-96-491**	**SAFARILAND, LLC.**	SAFARILAND SLS LEVEL II DUTY HOLSTER	25%	1	□ 138.99	□ 104.24
DUTY GEAR	**LP198 983 SCLH**	**6280-983-492**	**SAFARILAND, LLC.**	SAFARILAND SLS LEVEL II DUTY HOLSTER	25%	1	□ 138.99	□ 104.24
DUTY GEAR	**LP198 983 SCRH**	**6280-983-491**	**SAFARILAND, LLC.**	SAFARILAND SLS LEVEL II DUTY HOLSTER	25%	1	□ 138.99	□ 104.24
DUTY GEAR	**NY398 BLK CRH 383**	**7280-383-491**	**SAFARILAND, LLC.**	7TS 7280 SLS MID RIDE LVL II DUTY HOLSTER	25%	1	□ 138.99	□ 104.24
DUTY GEAR	**NY398 BLK CLH 383**	**7280-383-492**	**SAFARILAND, LLC.**	7TS 7280 SLS MID RIDE LVL II DUTY HOLSTER	25%	1	□ 138.99	□ 104.24
DUTY GEAR	**ZH429 SPLH 832**	**6285-832-412**	**SAFARILAND, LLC.**	SA01 6285 SLS LOW RIDE DUTY HOLSTER	25%	1	□ 141.99	□ 106.49
DUTY GEAR	**ZH429 SPRH 832**	**6285-832-411**	**SAFARILAND, LLC.**	SA01 6285 SLS LOW RIDE DUTY HOLSTER	25%	1	□ 141.99	□ 106.49
DUTY GEAR	**LP957 SBRH BK 2832**	**6395-2832-481**	**SAFARILAND, LLC.**	SAFARILAND 6395 LVL I DUTY HOLSTER	25%	1	□ 141.99	□ 106.49
DUTY GEAR	**LP957 SBRH BK 6832**	**6395-6832-481**	**SAFARILAND, LLC.**	SAFARILAND 6395 LVL I DUTY HOLSTER	25%	1	□ 141.99	□ 106.49
DUTY GEAR	**NP666 BLK RH 2192**	**7390-2192-411**	**SAFARILAND, LLC.**	SAFARILAND 7TS ALS 7390 MID RIDE DUTY HOLSTER	25%	1	□ 141.99	□ 106.49
DUTY GEAR	**NP666 BLK LH 2192**	**7390-2192-412**	**SAFARILAND, LLC.**	SAFARILAND 7TS ALS 7390 MID RIDE DUTY HOLSTER	25%	1	□ 141.99	□ 106.49
DUTY GEAR	**NP666 BLK RH 3832**	**7390-3832-411**	**SAFARILAND, LLC.**	SAFARILAND 7TS ALS 7390 MID RIDE DUTY HOLSTER	25%	1	□ 141.99	□ 106.49

DUTY GEAR	**LH346 SPRH 4502**	**7285-4502-411**	**SAFARILAND, LLC.**	7TS SLS LOW-RIDE LEVEL II RETENTION DUTY HOLSTER	25%	1	□ 141.99	□ 106.49
DUTY GEAR	**NP666 BLK SBLH 3832**	**7390-3832-412**	**SAFARILAND, LLC.**	SAFARILAND 7TS ALS 7390 MID RIDE DUTY HOLSTER	25%	1	□ 141.99	□ 106.49
DUTY GEAR	**NP666 BLK SBRH 2192**	**7390-2192-481**	**SAFARILAND, LLC.**	SAFARILAND 7TS ALS 7390 MID RIDE DUTY HOLSTER	25%	1	□ 141.99	□ 106.49
DUTY GEAR	**NP666 BLK SBRH 3832**	**7390-3832-481**	**SAFARILAND, LLC.**	SAFARILAND 7TS ALS 7390 MID RIDE DUTY HOLSTER	25%	1	□ 141.99	□ 106.49
DUTY GEAR	**LP198 1812 SLH**	**6280-1812-132**	**SAFARILAND, LLC.**	SAFARILAND SLS LEVEL II DUTY HOLSTER	25%	1	□ 141.99	□ 106.49
DUTY GEAR	**LP198 1812 SRH**	**6280-1812-131**	**SAFARILAND, LLC.**	SAFARILAND SLS LEVEL II DUTY HOLSTER	25%	1	□ 141.99	□ 106.49
DUTY GEAR	**LP198 1930 BPRH**	**6280-1930-551**	**SAFARILAND, LLC.**	SAFARILAND SLS LEVEL II DUTY HOLSTER	25%	1	□ 141.99	□ 106.49
DUTY GEAR	**LP198 1930 SBLH**	**6280-1930-482**	**SAFARILAND, LLC.**	SAFARILAND SLS LEVEL II DUTY HOLSTER	25%	1	□ 141.99	□ 106.49
DUTY GEAR	**LP198 1930 SBRH**	**6280-1930-481**	**SAFARILAND, LLC.**	SAFARILAND SLS LEVEL II DUTY HOLSTER	25%	1	□ 141.99	□ 106.49
DUTY GEAR	**LP198 1930 SLH**	**6280-1930-132**	**SAFARILAND, LLC.**	SAFARILAND SLS LEVEL II DUTY HOLSTER	25%	1	□ 141.99	□ 106.49
DUTY GEAR	**LP198 1930 SRH**	**6280-1930-131**	**SAFARILAND, LLC.**	SAFARILAND SLS LEVEL II DUTY HOLSTER	25%	1	□ 141.99	□ 106.49
DUTY GEAR	**LP198 2190 BPLH**	**6280-2190-552**	**SAFARILAND, LLC.**	SAFARILAND SLS LEVEL II DUTY HOLSTER	25%	1	□ 141.99	□ 106.49
DUTY GEAR	**LP198 2190 BPRH**	**6280-2190-551**	**SAFARILAND, LLC.**	SAFARILAND SLS LEVEL II DUTY HOLSTER	25%	1	□ 141.99	□ 106.49
DUTY GEAR	**LP198 2190 FGLH**	**6280-2190-542**	**SAFARILAND, LLC.**	SAFARILAND SLS LEVEL II DUTY HOLSTER	25%	1	□ 141.99	□ 106.49
DUTY GEAR	**LP198 2190 FGRH**	**6280-2190-541**	**SAFARILAND, LLC.**	SAFARILAND SLS LEVEL II DUTY HOLSTER	25%	1	□ 141.99	□ 106.49
DUTY GEAR	**LP198 2190 SBLH**	**6280-2190-482**	**SAFARILAND, LLC.**	SAFARILAND SLS LEVEL II DUTY HOLSTER	25%	1	□ 141.99	□ 106.49
DUTY GEAR	**LP198 2190 SBRH**	**6280-2190-481**	**SAFARILAND, LLC.**	SAFARILAND SLS LEVEL II DUTY HOLSTER	25%	1	□ 141.99	□ 106.49
DUTY GEAR	**LP198 2190 SPLH**	**6280-2190-412**	**SAFARILAND, LLC.**	SAFARILAND SLS LEVEL II DUTY HOLSTER	25%	1	□ 141.99	□ 106.49
DUTY GEAR	**LP198 2190 SPRH**	**6280-2190-411**	**SAFARILAND, LLC.**	SAFARILAND SLS LEVEL II DUTY HOLSTER	25%	1	□ 141.99	□ 106.49
DUTY GEAR	**LP198 21921 BPLH**	**6280-21921-552**	**SAFARILAND, LLC.**	SAFARILAND SLS LEVEL II DUTY HOLSTER	25%	1	□ 141.99	□ 106.49
DUTY GEAR	**LP198 21921 BPRH**	**6280-21921-551**	**SAFARILAND, LLC.**	SAFARILAND SLS LEVEL II DUTY HOLSTER	25%	1	□ 141.99	□ 106.49
DUTY GEAR	**LP198 21921 FGRH**	**6280-21921-541**	**SAFARILAND, LLC.**	SAFARILAND SLS LEVEL II DUTY HOLSTER	25%	1	□ 141.99	□ 106.49

DUTY GEAR	**LP198 21921 SBLH**	**6280-21921-482**	**SAFARILAND, LLC.**	SAFARILAND SLS LEVEL II DUTY HOLSTER	25%	1	□ 141.99	□ 106.49
DUTY GEAR	**LP198 21921 SBRH**	**6280-21921-481**	**SAFARILAND, LLC.**	SAFARILAND SLS LEVEL II DUTY HOLSTER	25%	1	□ 141.99	□ 106.49
DUTY GEAR	**LP198 21921 SPLH**	**6280-21921-412**	**SAFARILAND, LLC.**	SAFARILAND SLS LEVEL II DUTY HOLSTER	25%	1	□ 141.99	□ 106.49
DUTY GEAR	**LP198 21921 SPRH**	**6280-21921-411**	**SAFARILAND, LLC.**	SAFARILAND SLS LEVEL II DUTY HOLSTER	25%	1	□ 141.99	□ 106.49
DUTY GEAR	**LP198 27721 BPRH**	**6280-27721-551**	**SAFARILAND, LLC.**	SAFARILAND SLS LEVEL II DUTY HOLSTER	25%	1	□ 141.99	□ 106.49
DUTY GEAR	**LP198 27721 SBLH**	**6280-27721-482**	**SAFARILAND, LLC.**	SAFARILAND SLS LEVEL II DUTY HOLSTER	25%	1	□ 141.99	□ 106.49
DUTY GEAR	**LP198 27721 SBRH**	**6280-27721-481**	**SAFARILAND, LLC.**	SAFARILAND SLS LEVEL II DUTY HOLSTER	25%	1	□ 141.99	□ 106.49
DUTY GEAR	**LP198 27721 SLH**	**6280-27721-132**	**SAFARILAND, LLC.**	SAFARILAND SLS LEVEL II DUTY HOLSTER	25%	1	□ 141.99	□ 106.49
DUTY GEAR	**LP198 27721 SPLH**	**6280-27721-412**	**SAFARILAND, LLC.**	SAFARILAND SLS LEVEL II DUTY HOLSTER	25%	1	□ 141.99	□ 106.49
DUTY GEAR	**LP198 27721 SPRH**	**6280-27721-411**	**SAFARILAND, LLC.**	SAFARILAND SLS LEVEL II DUTY HOLSTER	25%	1	□ 141.99	□ 106.49
DUTY GEAR	**LP198 2830 BPLH**	**6280-2830-552**	**SAFARILAND, LLC.**	SAFARILAND SLS LEVEL II DUTY HOLSTER	25%	1	□ 141.99	□ 106.49
DUTY GEAR	**LP198 2830 BPRH**	**6280-2830-551**	**SAFARILAND, LLC.**	SAFARILAND SLS LEVEL II DUTY HOLSTER	25%	1	□ 141.99	□ 106.49
DUTY GEAR	**LP198 2830 SBLH**	**6280-2830-482**	**SAFARILAND, LLC.**	SAFARILAND SLS LEVEL II DUTY HOLSTER	25%	1	□ 141.99	□ 106.49
DUTY GEAR	**LP198 2830 SBRH**	**6280-2830-481**	**SAFARILAND, LLC.**	SAFARILAND SLS LEVEL II DUTY HOLSTER	25%	1	□ 141.99	□ 106.49
DUTY GEAR	**LP198 2830 SLH**	**6280-2830-132**	**SAFARILAND, LLC.**	SAFARILAND SLS LEVEL II DUTY HOLSTER	25%	1	□ 141.99	□ 106.49
DUTY GEAR	**LP198 2830 SPLH**	**6280-2830-412**	**SAFARILAND, LLC.**	SAFARILAND SLS LEVEL II DUTY HOLSTER	25%	1	□ 141.99	□ 106.49
DUTY GEAR	**LP198 2830 SPRH**	**6280-2830-411**	**SAFARILAND, LLC.**	SAFARILAND SLS LEVEL II DUTY HOLSTER	25%	1	□ 141.99	□ 106.49
DUTY GEAR	**LP198 2830 SRH**	**6280-2830-131**	**SAFARILAND, LLC.**	SAFARILAND SLS LEVEL II DUTY HOLSTER	25%	1	□ 141.99	□ 106.49
DUTY GEAR	**LP198 2832 BPLH**	**6280-2832-552**	**SAFARILAND, LLC.**	SAFARILAND SLS LEVEL II DUTY HOLSTER	25%	1	□ 141.99	□ 106.49
DUTY GEAR	**LP198 2832 BPRH**	**6280-2832-551**	**SAFARILAND, LLC.**	SAFARILAND SLS LEVEL II DUTY HOLSTER	25%	1	□ 141.99	□ 106.49
DUTY GEAR	**LP198 2832 FGRH**	**6280-2832-541**	**SAFARILAND, LLC.**	SAFARILAND SLS LEVEL II DUTY HOLSTER	25%	1	□ 141.99	□ 106.49
DUTY GEAR	**LP198 2832 SBLH**	**6280-2832-482**	**SAFARILAND, LLC.**	SAFARILAND SLS LEVEL II DUTY HOLSTER	25%	1	□ 141.99	□ 106.49

DUTY GEAR	**LP198 2832 SBRH**	**6280-2832-481**	**SAFARILAND, LLC.**	SAFARILAND SLS LEVEL II DUTY HOLSTER	25%	1	□ 141.99	□ 106.49
DUTY GEAR	**LP198 2832 SPLH**	**6280-2832-412**	**SAFARILAND, LLC.**	SAFARILAND SLS LEVEL II DUTY HOLSTER	25%	1	□ 141.99	□ 106.49
DUTY GEAR	**LP198 2832 SPRH**	**6280-2832-411**	**SAFARILAND, LLC.**	SAFARILAND SLS LEVEL II DUTY HOLSTER	25%	1	□ 141.99	□ 106.49
DUTY GEAR	**LP198 2832 SRH**	**6280-2832-131**	**SAFARILAND, LLC.**	SAFARILAND SLS LEVEL II DUTY HOLSTER	25%	1	□ 141.99	□ 106.49
DUTY GEAR	**LP198 3770 SBRH**	**6280-3770-481**	**SAFARILAND, LLC.**	SAFARILAND SLS LEVEL II DUTY HOLSTER	25%	1	□ 141.99	□ 106.49
DUTY GEAR	**LP198 3770 SLH**	**6280-3770-132**	**SAFARILAND, LLC.**	SAFARILAND SLS LEVEL II DUTY HOLSTER	25%	1	□ 141.99	□ 106.49
DUTY GEAR	**LP198 3770 SPLH**	**6280-3770-412**	**SAFARILAND, LLC.**	SAFARILAND SLS LEVEL II DUTY HOLSTER	25%	1	□ 141.99	□ 106.49
DUTY GEAR	**LP198 3770 SPRH**	**6280-3770-411**	**SAFARILAND, LLC.**	SAFARILAND SLS LEVEL II DUTY HOLSTER	25%	1	□ 141.99	□ 106.49
DUTY GEAR	**LP198 3770 SRH**	**6280-3770-131**	**SAFARILAND, LLC.**	SAFARILAND SLS LEVEL II DUTY HOLSTER	25%	1	□ 141.99	□ 106.49
DUTY GEAR	**LP198 3830 BPLH**	**6280-3830-552**	**SAFARILAND, LLC.**	SAFARILAND SLS LEVEL II DUTY HOLSTER	25%	1	□ 141.99	□ 106.49
DUTY GEAR	**LP198 3830 BPRH**	**6280-3830-551**	**SAFARILAND, LLC.**	SAFARILAND SLS LEVEL II DUTY HOLSTER	25%	1	□ 141.99	□ 106.49
DUTY GEAR	**LP198 3830 FGLH**	**6280-3830-542**	**SAFARILAND, LLC.**	SAFARILAND SLS LEVEL II DUTY HOLSTER	25%	1	□ 141.99	□ 106.49
DUTY GEAR	**LP198 3830 FGRH**	**6280-3830-541**	**SAFARILAND, LLC.**	SAFARILAND SLS LEVEL II DUTY HOLSTER	25%	1	□ 141.99	□ 106.49
DUTY GEAR	**LP198 3830 SBLH**	**6280-3830-482**	**SAFARILAND, LLC.**	SAFARILAND SLS LEVEL II DUTY HOLSTER	25%	1	□ 141.99	□ 106.49
DUTY GEAR	**LP198 3830 SPLH**	**6280-3830-412**	**SAFARILAND, LLC.**	SAFARILAND SLS LEVEL II DUTY HOLSTER	25%	1	□ 141.99	□ 106.49
DUTY GEAR	**LP198 3830 SPRH**	**6280-3830-411**	**SAFARILAND, LLC.**	SAFARILAND SLS LEVEL II DUTY HOLSTER	25%	1	□ 141.99	□ 106.49
DUTY GEAR	**LP198 3830 SRH**	**6280-3830-131**	**SAFARILAND, LLC.**	SAFARILAND SLS LEVEL II DUTY HOLSTER	25%	1	□ 141.99	□ 106.49
DUTY GEAR	**LP198 3832 BPRH**	**6280-3832-551**	**SAFARILAND, LLC.**	SAFARILAND SLS LEVEL II DUTY HOLSTER	25%	1	□ 141.99	□ 106.49
DUTY GEAR	**LP198 3832 FGRH**	**6280-3832-541**	**SAFARILAND, LLC.**	SAFARILAND SLS LEVEL II DUTY HOLSTER	25%	1	□ 141.99	□ 106.49
DUTY GEAR	**LP198 3832 SBLH**	**6280-3832-482**	**SAFARILAND, LLC.**	SAFARILAND SLS LEVEL II DUTY HOLSTER	25%	1	□ 141.99	□ 106.49
DUTY GEAR	**LP198 3832 SBRH**	**6280-3832-481**	**SAFARILAND, LLC.**	SAFARILAND SLS LEVEL II DUTY HOLSTER	25%	1	□ 141.99	□ 106.49
DUTY GEAR	**LP198 3832 SLH**	**6280-3832-132**	**SAFARILAND, LLC.**	SAFARILAND SLS LEVEL II DUTY HOLSTER	25%	1	□ 141.99	□ 106.49

DUTY GEAR	**LP198 3832 SPLH**	**6280-3832-412**	**SAFARILAND, LLC.**	SAFARILAND SLS LEVEL II DUTY HOLSTER	25%	1	□ 141.99	□ 106.49
DUTY GEAR	**LP198 3832 SPRH**	**6280-3832-411**	**SAFARILAND, LLC.**	SAFARILAND SLS LEVEL II DUTY HOLSTER	25%	1	□ 141.99	□ 106.49
DUTY GEAR	**LP198 3832 SRH**	**6280-3832-131**	**SAFARILAND, LLC.**	SAFARILAND SLS LEVEL II DUTY HOLSTER	25%	1	□ 141.99	□ 106.49
DUTY GEAR	**LP198 3930 BPLH**	**6280-3930-552**	**SAFARILAND, LLC.**	SAFARILAND SLS LEVEL II DUTY HOLSTER	25%	1	□ 141.99	□ 106.49
DUTY GEAR	**LP198 3930 BPRH**	**6280-3930-551**	**SAFARILAND, LLC.**	SAFARILAND SLS LEVEL II DUTY HOLSTER	25%	1	□ 141.99	□ 106.49
DUTY GEAR	**LP198 3930 SBRH**	**6280-3930-481**	**SAFARILAND, LLC.**	SAFARILAND SLS LEVEL II DUTY HOLSTER	25%	1	□ 141.99	□ 106.49
DUTY GEAR	**LP198 3930 SLH**	**6280-3930-132**	**SAFARILAND, LLC.**	SAFARILAND SLS LEVEL II DUTY HOLSTER	25%	1	□ 141.99	□ 106.49
DUTY GEAR	**LP198 3930 SPRH**	**6280-3930-411**	**SAFARILAND, LLC.**	SAFARILAND SLS LEVEL II DUTY HOLSTER	25%	1	□ 141.99	□ 106.49
DUTY GEAR	**LP198 3930 SRH**	**6280-3930-131**	**SAFARILAND, LLC.**	SAFARILAND SLS LEVEL II DUTY HOLSTER	25%	1	□ 141.99	□ 106.49
DUTY GEAR	**LP198 530 BPLH**	**6280-530-552**	**SAFARILAND, LLC.**	SAFARILAND SLS LEVEL II DUTY HOLSTER	25%	1	□ 141.99	□ 106.49
DUTY GEAR	**LP198 530 BPRH**	**6280-530-551**	**SAFARILAND, LLC.**	SAFARILAND SLS LEVEL II DUTY HOLSTER	25%	1	□ 141.99	□ 106.49
DUTY GEAR	**LP198 530 FGRH**	**6280-530-541**	**SAFARILAND, LLC.**	SAFARILAND SLS LEVEL II DUTY HOLSTER	25%	1	□ 141.99	□ 106.49
DUTY GEAR	**LP198 530 SBLH**	**6280-530-482**	**SAFARILAND, LLC.**	SAFARILAND SLS LEVEL II DUTY HOLSTER	25%	1	□ 141.99	□ 106.49
DUTY GEAR	**LP198 530 SBRH**	**6280-530-481**	**SAFARILAND, LLC.**	SAFARILAND SLS LEVEL II DUTY HOLSTER	25%	1	□ 141.99	□ 106.49
DUTY GEAR	**LP198 530 SLH**	**6280-530-132**	**SAFARILAND, LLC.**	SAFARILAND SLS LEVEL II DUTY HOLSTER	25%	1	□ 141.99	□ 106.49
DUTY GEAR	**LP198 530 SPLH**	**6280-530-412**	**SAFARILAND, LLC.**	SAFARILAND SLS LEVEL II DUTY HOLSTER	25%	1	□ 141.99	□ 106.49
DUTY GEAR	**LP198 530 SPRH**	**6280-530-411**	**SAFARILAND, LLC.**	SAFARILAND SLS LEVEL II DUTY HOLSTER	25%	1	□ 141.99	□ 106.49
DUTY GEAR	**LP198 530 SRH**	**6280-530-131**	**SAFARILAND, LLC.**	SAFARILAND SLS LEVEL II DUTY HOLSTER	25%	1	□ 141.99	□ 106.49
DUTY GEAR	**LP198 5340 BPRH**	**6280-5340-551**	**SAFARILAND, LLC.**	SAFARILAND SLS LEVEL II DUTY HOLSTER	25%	1	□ 141.99	□ 106.49
DUTY GEAR	**LP198 5340 FGRH**	**6280-5340-541**	**SAFARILAND, LLC.**	SAFARILAND SLS LEVEL II DUTY HOLSTER	25%	1	□ 141.99	□ 106.49
DUTY GEAR	**LP198 5340 SBLH**	**6280-5340-482**	**SAFARILAND, LLC.**	SAFARILAND SLS LEVEL II DUTY HOLSTER	25%	1	□ 141.99	□ 106.49
DUTY GEAR	**LP198 5340 SBRH**	**6280-5340-481**	**SAFARILAND, LLC.**	SAFARILAND SLS LEVEL II DUTY HOLSTER	25%	1	□ 141.99	□ 106.49

DUTY GEAR	**LP198 5340 SLH**	**6280-5340-132**	**SAFARILAND, LLC.**	SAFARILAND SLS LEVEL II DUTY HOLSTER	25%	1	□ 141.99	□ 106.49
DUTY GEAR	**LP198 5340 SPRH**	**6280-5340-411**	**SAFARILAND, LLC.**	SAFARILAND SLS LEVEL II DUTY HOLSTER	25%	1	□ 141.99	□ 106.49
DUTY GEAR	**LP198 5340 SRH**	**6280-5340-131**	**SAFARILAND, LLC.**	SAFARILAND SLS LEVEL II DUTY HOLSTER	25%	1	□ 141.99	□ 106.49
DUTY GEAR	**LP198 5612 BPRH**	**6280-5612-551**	**SAFARILAND, LLC.**	SAFARILAND SLS LEVEL II DUTY HOLSTER	25%	1	□ 141.99	□ 106.49
DUTY GEAR	**LP198 5612 SBLH**	**6280-5612-482**	**SAFARILAND, LLC.**	SAFARILAND SLS LEVEL II DUTY HOLSTER	25%	1	□ 141.99	□ 106.49
DUTY GEAR	**LP198 5612 SBRH**	**6280-5612-481**	**SAFARILAND, LLC.**	SAFARILAND SLS LEVEL II DUTY HOLSTER	25%	1	□ 141.99	□ 106.49
DUTY GEAR	**LP198 5612 SLH**	**6280-5612-132**	**SAFARILAND, LLC.**	SAFARILAND SLS LEVEL II DUTY HOLSTER	25%	1	□ 141.99	□ 106.49
DUTY GEAR	**LP198 5621 BPLH**	**6280-5621-552**	**SAFARILAND, LLC.**	SAFARILAND SLS LEVEL II DUTY HOLSTER	25%	1	□ 141.99	□ 106.49
DUTY GEAR	**LP198 5621 BPRH**	**6280-5621-551**	**SAFARILAND, LLC.**	SAFARILAND SLS LEVEL II DUTY HOLSTER	25%	1	□ 141.99	□ 106.49
DUTY GEAR	**LP198 5621 SBLH**	**6280-5621-482**	**SAFARILAND, LLC.**	SAFARILAND SLS LEVEL II DUTY HOLSTER	25%	1	□ 141.99	□ 106.49
DUTY GEAR	**LP198 5621 SBRH**	**6280-5621-481**	**SAFARILAND, LLC.**	SAFARILAND SLS LEVEL II DUTY HOLSTER	25%	1	□ 141.99	□ 106.49
DUTY GEAR	**LP198 5621 SLH**	**6280-5621-132**	**SAFARILAND, LLC.**	SAFARILAND SLS LEVEL II DUTY HOLSTER	25%	1	□ 141.99	□ 106.49
DUTY GEAR	**LP198 5621 SPLH**	**6280-5621-412**	**SAFARILAND, LLC.**	SAFARILAND SLS LEVEL II DUTY HOLSTER	25%	1	□ 141.99	□ 106.49
DUTY GEAR	**LP198 5621 SPRH**	**6280-5621-411**	**SAFARILAND, LLC.**	SAFARILAND SLS LEVEL II DUTY HOLSTER	25%	1	□ 141.99	□ 106.49
DUTY GEAR	**LP198 5621 SRH**	**6280-5621-131**	**SAFARILAND, LLC.**	SAFARILAND SLS LEVEL II DUTY HOLSTER	25%	1	□ 141.99	□ 106.49
DUTY GEAR	**LP198 6121 BPRH**	**6280-6121-551**	**SAFARILAND, LLC.**	SAFARILAND SLS LEVEL II DUTY HOLSTER	25%	1	□ 141.99	□ 106.49
DUTY GEAR	**LP198 6121 SBLH**	**6280-6121-482**	**SAFARILAND, LLC.**	SAFARILAND SLS LEVEL II DUTY HOLSTER	25%	1	□ 141.99	□ 106.49
DUTY GEAR	**LP198 6121 SBRH**	**6280-6121-481**	**SAFARILAND, LLC.**	SAFARILAND SLS LEVEL II DUTY HOLSTER	25%	1	□ 141.99	□ 106.49
DUTY GEAR	**LP198 6121 SLH**	**6280-6121-132**	**SAFARILAND, LLC.**	SAFARILAND SLS LEVEL II DUTY HOLSTER	25%	1	□ 141.99	□ 106.49
DUTY GEAR	**LP198 6121 SPLH**	**6280-6121-412**	**SAFARILAND, LLC.**	SAFARILAND SLS LEVEL II DUTY HOLSTER	25%	1	□ 141.99	□ 106.49
DUTY GEAR	**LP198 6121 SPRH**	**6280-6121-411**	**SAFARILAND, LLC.**	SAFARILAND SLS LEVEL II DUTY HOLSTER	25%	1	□ 141.99	□ 106.49
DUTY GEAR	**LP198 6121 SRH**	**6280-6121-131**	**SAFARILAND, LLC.**	SAFARILAND SLS LEVEL II DUTY HOLSTER	25%	1	□ 141.99	□ 106.49

DUTY GEAR	**LP198 6832 BPLH**	**6280-6832-552**	**SAFARILAND, LLC.**	SAFARILAND SLS LEVEL II DUTY HOLSTER	25%	1	□ 141.99	□ 106.49
DUTY GEAR	**LP198 6832 BPRH**	**6280-6832-551**	**SAFARILAND, LLC.**	SAFARILAND SLS LEVEL II DUTY HOLSTER	25%	1	□ 141.99	□ 106.49
DUTY GEAR	**LP198 6832 FGLH**	**6280-6832-542**	**SAFARILAND, LLC.**	SAFARILAND SLS LEVEL II DUTY HOLSTER	25%	1	□ 141.99	□ 106.49
DUTY GEAR	**LP198 6832 FGRH**	**6280-6832-541**	**SAFARILAND, LLC.**	SAFARILAND SLS LEVEL II DUTY HOLSTER	25%	1	□ 141.99	□ 106.49
DUTY GEAR	**LP198 6832 SBLH**	**6280-6832-482**	**SAFARILAND, LLC.**	SAFARILAND SLS LEVEL II DUTY HOLSTER	25%	1	□ 141.99	□ 106.49
DUTY GEAR	**LP198 6832 SBRH**	**6280-6832-481**	**SAFARILAND, LLC.**	SAFARILAND SLS LEVEL II DUTY HOLSTER	25%	1	□ 141.99	□ 106.49
DUTY GEAR	**LP198 6832 SLH**	**6280-6832-132**	**SAFARILAND, LLC.**	SAFARILAND SLS LEVEL II DUTY HOLSTER	25%	1	□ 141.99	□ 106.49
DUTY GEAR	**LP198 6832 SPLH**	**6280-6832-412**	**SAFARILAND, LLC.**	SAFARILAND SLS LEVEL II DUTY HOLSTER	25%	1	□ 141.99	□ 106.49
DUTY GEAR	**LP198 6832 SPRH**	**6280-6832-411**	**SAFARILAND, LLC.**	SAFARILAND SLS LEVEL II DUTY HOLSTER	25%	1	□ 141.99	□ 106.49
DUTY GEAR	**LP198 6832 SRH**	**6280-6832-131**	**SAFARILAND, LLC.**	SAFARILAND SLS LEVEL II DUTY HOLSTER	25%	1	□ 141.99	□ 106.49
DUTY GEAR	**LP198 7421 SBRH**	**6280-7421-481**	**SAFARILAND, LLC.**	SAFARILAND SLS LEVEL II DUTY HOLSTER	25%	1	□ 141.99	□ 106.49
DUTY GEAR	**LP198 7421 SLH**	**6280-7421-132**	**SAFARILAND, LLC.**	SAFARILAND SLS LEVEL II DUTY HOLSTER	25%	1	□ 141.99	□ 106.49
DUTY GEAR	**LP198 7421 SPLH**	**6280-7421-412**	**SAFARILAND, LLC.**	SAFARILAND SLS LEVEL II DUTY HOLSTER	25%	1	□ 141.99	□ 106.49
DUTY GEAR	**LP198 7421 SRH**	**6280-7421-131**	**SAFARILAND, LLC.**	SAFARILAND SLS LEVEL II DUTY HOLSTER	25%	1	□ 141.99	□ 106.49
DUTY GEAR	**LP198 7440 SBLH**	**6280-7440-482**	**SAFARILAND, LLC.**	SAFARILAND SLS LEVEL II DUTY HOLSTER	25%	1	□ 141.99	□ 106.49
DUTY GEAR	**LP198 7440 SBRH**	**6280-7440-481**	**SAFARILAND, LLC.**	SAFARILAND SLS LEVEL II DUTY HOLSTER	25%	1	□ 141.99	□ 106.49
DUTY GEAR	**LP198 7440 SLH**	**6280-7440-132**	**SAFARILAND, LLC.**	SAFARILAND SLS LEVEL II DUTY HOLSTER	25%	1	□ 141.99	□ 106.49
DUTY GEAR	**LP198 7440 SPLH**	**6280-7440-412**	**SAFARILAND, LLC.**	SAFARILAND SLS LEVEL II DUTY HOLSTER	25%	1	□ 141.99	□ 106.49
DUTY GEAR	**LP198 7440 SPRH**	**6280-7440-411**	**SAFARILAND, LLC.**	SAFARILAND SLS LEVEL II DUTY HOLSTER	25%	1	□ 141.99	□ 106.49
DUTY GEAR	**LP198 7440 SRH**	**6280-7440-131**	**SAFARILAND, LLC.**	SAFARILAND SLS LEVEL II DUTY HOLSTER	25%	1	□ 141.99	□ 106.49
DUTY GEAR	**LP198 7712 BPRH**	**6280-7712-551**	**SAFARILAND, LLC.**	SAFARILAND SLS LEVEL II DUTY HOLSTER	25%	1	□ 141.99	□ 106.49
DUTY GEAR	**LP198 7712 SBRH**	**6280-7712-481**	**SAFARILAND, LLC.**	SAFARILAND SLS LEVEL II DUTY HOLSTER	25%	1	□ 141.99	□ 106.49

DUTY GEAR	**LP198 7712 SLH**	**6280-7712-132**	**SAFARILAND, LLC.**	SAFARILAND SLS LEVEL II DUTY HOLSTER	25%	1	□ 141.99	□ 106.49
DUTY GEAR	**LP198 7712 SRH**	**6280-7712-131**	**SAFARILAND, LLC.**	SAFARILAND SLS LEVEL II DUTY HOLSTER	25%	1	□ 141.99	□ 106.49
DUTY GEAR	**LP198 7721 BPLH**	**6280-7721-552**	**SAFARILAND, LLC.**	SAFARILAND SLS LEVEL II DUTY HOLSTER	25%	1	□ 141.99	□ 106.49
DUTY GEAR	**LP198 7721 BPRH**	**6280-7721-551**	**SAFARILAND, LLC.**	SAFARILAND SLS LEVEL II DUTY HOLSTER	25%	1	□ 141.99	□ 106.49
DUTY GEAR	**LP198 7721 SBLH**	**6280-7721-482**	**SAFARILAND, LLC.**	SAFARILAND SLS LEVEL II DUTY HOLSTER	25%	1	□ 141.99	□ 106.49
DUTY GEAR	**LP198 7721 SBRH**	**6280-7721-481**	**SAFARILAND, LLC.**	SAFARILAND SLS LEVEL II DUTY HOLSTER	25%	1	□ 141.99	□ 106.49
DUTY GEAR	**LP198 7721 SLH**	**6280-7721-132**	**SAFARILAND, LLC.**	SAFARILAND SLS LEVEL II DUTY HOLSTER	25%	1	□ 141.99	□ 106.49
DUTY GEAR	**LP198 7721 SPLH**	**6280-7721-412**	**SAFARILAND, LLC.**	SAFARILAND SLS LEVEL II DUTY HOLSTER	25%	1	□ 141.99	□ 106.49
DUTY GEAR	**LP198 7721 SPRH**	**6280-7721-411**	**SAFARILAND, LLC.**	SAFARILAND SLS LEVEL II DUTY HOLSTER	25%	1	□ 141.99	□ 106.49
DUTY GEAR	**LP198 7721 SRH**	**6280-7721-131**	**SAFARILAND, LLC.**	SAFARILAND SLS LEVEL II DUTY HOLSTER	25%	1	□ 141.99	□ 106.49
DUTY GEAR	**LP198 7740 BPRH**	**6280-7740-551**	**SAFARILAND, LLC.**	SAFARILAND SLS LEVEL II DUTY HOLSTER	25%	1	□ 141.99	□ 106.49
DUTY GEAR	**LP198 7740 SBLH**	**6280-7740-482**	**SAFARILAND, LLC.**	SAFARILAND SLS LEVEL II DUTY HOLSTER	25%	1	□ 141.99	□ 106.49
DUTY GEAR	**LP198 7740 SBRH**	**6280-7740-481**	**SAFARILAND, LLC.**	SAFARILAND SLS LEVEL II DUTY HOLSTER	25%	1	□ 141.99	□ 106.49
DUTY GEAR	**LP198 7740 SLH**	**6280-7740-132**	**SAFARILAND, LLC.**	SAFARILAND SLS LEVEL II DUTY HOLSTER	25%	1	□ 141.99	□ 106.49
DUTY GEAR	**LP198 7740 SPRH**	**6280-7740-411**	**SAFARILAND, LLC.**	SAFARILAND SLS LEVEL II DUTY HOLSTER	25%	1	□ 141.99	□ 106.49
DUTY GEAR	**LP198 7740 SRH**	**6280-7740-131**	**SAFARILAND, LLC.**	SAFARILAND SLS LEVEL II DUTY HOLSTER	25%	1	□ 141.99	□ 106.49
DUTY GEAR	**LP198 8310 BPRH**	**6280-8310-551**	**SAFARILAND, LLC.**	SAFARILAND SLS LEVEL II DUTY HOLSTER	25%	1	□ 141.99	□ 106.49
DUTY GEAR	**LP198 8310 FGLH**	**6280-8310-542**	**SAFARILAND, LLC.**	SAFARILAND SLS LEVEL II DUTY HOLSTER	25%	1	□ 141.99	□ 106.49
DUTY GEAR	**LP198 8310 FGRH**	**6280-8310-541**	**SAFARILAND, LLC.**	SAFARILAND SLS LEVEL II DUTY HOLSTER	25%	1	□ 141.99	□ 106.49
DUTY GEAR	**LP198 8310 SBLH**	**6280-8310-482**	**SAFARILAND, LLC.**	SAFARILAND SLS LEVEL II DUTY HOLSTER	25%	1	□ 141.99	□ 106.49
DUTY GEAR	**LP198 8310 SBRH**	**6280-8310-481**	**SAFARILAND, LLC.**	SAFARILAND SLS LEVEL II DUTY HOLSTER	25%	1	□ 141.99	□ 106.49
DUTY GEAR	**LP198 8310 SLH**	**6280-8310-132**	**SAFARILAND, LLC.**	SAFARILAND SLS LEVEL II DUTY HOLSTER	25%	1	□ 141.99	□ 106.49

DUTY GEAR	**LP198 8310 SPLH**	**6280-8310-412**	**SAFARILAND, LLC.**	SAFARILAND SLS LEVEL II DUTY HOLSTER	25%	1	□ 141.99	□ 106.49
DUTY GEAR	**LP198 8310 SPRH**	**6280-8310-411**	**SAFARILAND, LLC.**	SAFARILAND SLS LEVEL II DUTY HOLSTER	25%	1	□ 141.99	□ 106.49
DUTY GEAR	**LP198 8310 SRH**	**6280-8310-131**	**SAFARILAND, LLC.**	SAFARILAND SLS LEVEL II DUTY HOLSTER	25%	1	□ 141.99	□ 106.49
DUTY GEAR	**LP198 8312 BPRH**	**6280-8312-551**	**SAFARILAND, LLC.**	SAFARILAND SLS LEVEL II DUTY HOLSTER	25%	1	□ 141.99	□ 106.49
DUTY GEAR	**LP198 8312 FGRH**	**6280-8312-541**	**SAFARILAND, LLC.**	SAFARILAND SLS LEVEL II DUTY HOLSTER	25%	1	□ 141.99	□ 106.49
DUTY GEAR	**LP198 8312 SBLH**	**6280-8312-482**	**SAFARILAND, LLC.**	SAFARILAND SLS LEVEL II DUTY HOLSTER	25%	1	□ 141.99	□ 106.49
DUTY GEAR	**LP198 8312 SLH**	**6280-8312-132**	**SAFARILAND, LLC.**	SAFARILAND SLS LEVEL II DUTY HOLSTER	25%	1	□ 141.99	□ 106.49
DUTY GEAR	**LP198 8312 SPLH**	**6280-8312-412**	**SAFARILAND, LLC.**	SAFARILAND SLS LEVEL II DUTY HOLSTER	25%	1	□ 141.99	□ 106.49
DUTY GEAR	**LP198 8312 SPRH**	**6280-8312-411**	**SAFARILAND, LLC.**	SAFARILAND SLS LEVEL II DUTY HOLSTER	25%	1	□ 141.99	□ 106.49
DUTY GEAR	**LP198 8312 SRH**	**6280-8312-131**	**SAFARILAND, LLC.**	SAFARILAND SLS LEVEL II DUTY HOLSTER	25%	1	□ 141.99	□ 106.49
DUTY GEAR	**LP198 8314 BPLH**	**6280-8314-552**	**SAFARILAND, LLC.**	SAFARILAND SLS LEVEL II DUTY HOLSTER	25%	1	□ 141.99	□ 106.49
DUTY GEAR	**LP198 8314 BPRH**	**6280-8314-551**	**SAFARILAND, LLC.**	SAFARILAND SLS LEVEL II DUTY HOLSTER	25%	1	□ 141.99	□ 106.49
DUTY GEAR	**LP198 8314 FGRH**	**6280-8314-541**	**SAFARILAND, LLC.**	SAFARILAND SLS LEVEL II DUTY HOLSTER	25%	1	□ 141.99	□ 106.49
DUTY GEAR	**LP198 8314 SBRH**	**6280-8314-481**	**SAFARILAND, LLC.**	SAFARILAND SLS LEVEL II DUTY HOLSTER	25%	1	□ 141.99	□ 106.49
DUTY GEAR	**LP198 8314 SLH**	**6280-8314-132**	**SAFARILAND, LLC.**	SAFARILAND SLS LEVEL II DUTY HOLSTER	25%	1	□ 141.99	□ 106.49
DUTY GEAR	**LP198 8314 SPRH**	**6280-8314-411**	**SAFARILAND, LLC.**	SAFARILAND SLS LEVEL II DUTY HOLSTER	25%	1	□ 141.99	□ 106.49
DUTY GEAR	**LP198 8314 SRH**	**6280-8314-131**	**SAFARILAND, LLC.**	SAFARILAND SLS LEVEL II DUTY HOLSTER	25%	1	□ 141.99	□ 106.49
DUTY GEAR	**LP198 832 BPRH**	**6280-832-551**	**SAFARILAND, LLC.**	SAFARILAND SLS LEVEL II DUTY HOLSTER	25%	1	□ 141.99	□ 106.49
DUTY GEAR	**LP198 832 FGLH**	**6280-832-542**	**SAFARILAND, LLC.**	SAFARILAND SLS LEVEL II DUTY HOLSTER	25%	1	□ 141.99	□ 106.49
DUTY GEAR	**LP198 832 FGRH**	**6280-832-541**	**SAFARILAND, LLC.**	SAFARILAND SLS LEVEL II DUTY HOLSTER	25%	1	□ 141.99	□ 106.49
DUTY GEAR	**LP198 832 SBLH**	**6280-832-482**	**SAFARILAND, LLC.**	SAFARILAND SLS LEVEL II DUTY HOLSTER	25%	1	□ 141.99	□ 106.49
DUTY GEAR	**LP198 832 SBRH**	**6280-832-481**	**SAFARILAND, LLC.**	SAFARILAND SLS LEVEL II DUTY HOLSTER	25%	1	□ 141.99	□ 106.49

DUTY GEAR	**LP198 832 SLH**	**6280-832-132**	**SAFARILAND, LLC.**	SAFARILAND SLS LEVEL II DUTY HOLSTER	25%	1	□ 141.99	□ 106.49
DUTY GEAR	**LP198 832 SPLH**	**6280-832-412**	**SAFARILAND, LLC.**	SAFARILAND SLS LEVEL II DUTY HOLSTER	25%	1	□ 141.99	□ 106.49
DUTY GEAR	**LP198 832 SPRH**	**6280-832-411**	**SAFARILAND, LLC.**	SAFARILAND SLS LEVEL II DUTY HOLSTER	25%	1	□ 141.99	□ 106.49
DUTY GEAR	**LP198 832 SRH**	**6280-832-131**	**SAFARILAND, LLC.**	SAFARILAND SLS LEVEL II DUTY HOLSTER	25%	1	□ 141.99	□ 106.49
DUTY GEAR	**LP198 8321 BPLH**	**6280-8321-552**	**SAFARILAND, LLC.**	SAFARILAND SLS LEVEL II DUTY HOLSTER	25%	1	□ 141.99	□ 106.49
DUTY GEAR	**LP198 8321 BPRH**	**6280-8321-551**	**SAFARILAND, LLC.**	SAFARILAND SLS LEVEL II DUTY HOLSTER	25%	1	□ 141.99	□ 106.49
DUTY GEAR	**LP198 8321 FGLH**	**6280-8321-542**	**SAFARILAND, LLC.**	SAFARILAND SLS LEVEL II DUTY HOLSTER	25%	1	□ 141.99	□ 106.49
DUTY GEAR	**LP198 8321 SBLH**	**6280-8321-482**	**SAFARILAND, LLC.**	SAFARILAND SLS LEVEL II DUTY HOLSTER	25%	1	□ 141.99	□ 106.49
DUTY GEAR	**LP198 8321 SBRH**	**6280-8321-481**	**SAFARILAND, LLC.**	SAFARILAND SLS LEVEL II DUTY HOLSTER	25%	1	□ 141.99	□ 106.49
DUTY GEAR	**LP198 8321 SLH**	**6280-8321-132**	**SAFARILAND, LLC.**	SAFARILAND SLS LEVEL II DUTY HOLSTER	25%	1	□ 141.99	□ 106.49
DUTY GEAR	**LP198 8321 SPLH**	**6280-8321-412**	**SAFARILAND, LLC.**	SAFARILAND SLS LEVEL II DUTY HOLSTER	25%	1	□ 141.99	□ 106.49
DUTY GEAR	**LP198 8321 SPRH**	**6280-8321-411**	**SAFARILAND, LLC.**	SAFARILAND SLS LEVEL II DUTY HOLSTER	25%	1	□ 141.99	□ 106.49
DUTY GEAR	**LP198 8321 SRH**	**6280-8321-131**	**SAFARILAND, LLC.**	SAFARILAND SLS LEVEL II DUTY HOLSTER	25%	1	□ 141.99	□ 106.49
DUTY GEAR	**LP198 836 BPLH**	**6280-836-552**	**SAFARILAND, LLC.**	SAFARILAND SLS LEVEL II DUTY HOLSTER	25%	1	□ 141.99	□ 106.49
DUTY GEAR	**LP198 836 BPRH**	**6280-836-551**	**SAFARILAND, LLC.**	SAFARILAND SLS LEVEL II DUTY HOLSTER	25%	1	□ 141.99	□ 106.49
DUTY GEAR	**LP198 836 SBLH**	**6280-836-482**	**SAFARILAND, LLC.**	SAFARILAND SLS LEVEL II DUTY HOLSTER	25%	1	□ 141.99	□ 106.49
DUTY GEAR	**LP198 836 SBRH**	**6280-836-481**	**SAFARILAND, LLC.**	SAFARILAND SLS LEVEL II DUTY HOLSTER	25%	1	□ 141.99	□ 106.49
DUTY GEAR	**LP198 836 SLH**	**6280-836-132**	**SAFARILAND, LLC.**	SAFARILAND SLS LEVEL II DUTY HOLSTER	25%	1	□ 141.99	□ 106.49
DUTY GEAR	**LP198 836 SPLH**	**6280-836-412**	**SAFARILAND, LLC.**	SAFARILAND SLS LEVEL II DUTY HOLSTER	25%	1	□ 141.99	□ 106.49
DUTY GEAR	**LP198 836 SPRH**	**6280-836-411**	**SAFARILAND, LLC.**	SAFARILAND SLS LEVEL II DUTY HOLSTER	25%	1	□ 141.99	□ 106.49
DUTY GEAR	**LP198 836 SRH**	**6280-836-131**	**SAFARILAND, LLC.**	SAFARILAND SLS LEVEL II DUTY HOLSTER	25%	1	□ 141.99	□ 106.49
DUTY GEAR	**LP198 9221 SBRH**	**6280-9221-481**	**SAFARILAND, LLC.**	SAFARILAND SLS LEVEL II DUTY HOLSTER	25%	1	□ 141.99	□ 106.49

DUTY GEAR	**LP198 9221 SLH**	**6280-9221-132**	**SAFARILAND, LLC.**	SAFARILAND SLS LEVEL II DUTY HOLSTER	25%	1	□ 141.99	□ 106.49
DUTY GEAR	**LP198 9221 SPRH**	**6280-9221-411**	**SAFARILAND, LLC.**	SAFARILAND SLS LEVEL II DUTY HOLSTER	25%	1	□ 141.99	□ 106.49
DUTY GEAR	**LP198 9221 SRH**	**6280-9221-131**	**SAFARILAND, LLC.**	SAFARILAND SLS LEVEL II DUTY HOLSTER	25%	1	□ 141.99	□ 106.49
DUTY GEAR	**LP198 9321 BPLH**	**6280-9321-552**	**SAFARILAND, LLC.**	SAFARILAND SLS LEVEL II DUTY HOLSTER	25%	1	□ 141.99	□ 106.49
DUTY GEAR	**LP198 9321 BPRH**	**6280-9321-551**	**SAFARILAND, LLC.**	SAFARILAND SLS LEVEL II DUTY HOLSTER	25%	1	□ 141.99	□ 106.49
DUTY GEAR	**LP198 9321 SBLH**	**6280-9321-482**	**SAFARILAND, LLC.**	SAFARILAND SLS LEVEL II DUTY HOLSTER	25%	1	□ 141.99	□ 106.49
DUTY GEAR	**LP198 9321 SBRH**	**6280-9321-481**	**SAFARILAND, LLC.**	SAFARILAND SLS LEVEL II DUTY HOLSTER	25%	1	□ 141.99	□ 106.49
DUTY GEAR	**LP198 9321 SLH**	**6280-9321-132**	**SAFARILAND, LLC.**	SAFARILAND SLS LEVEL II DUTY HOLSTER	25%	1	□ 141.99	□ 106.49
DUTY GEAR	**LP198 9321 SPLH**	**6280-9321-412**	**SAFARILAND, LLC.**	SAFARILAND SLS LEVEL II DUTY HOLSTER	25%	1	□ 141.99	□ 106.49
DUTY GEAR	**LP198 9321 SPRH**	**6280-9321-411**	**SAFARILAND, LLC.**	SAFARILAND SLS LEVEL II DUTY HOLSTER	25%	1	□ 141.99	□ 106.49
DUTY GEAR	**LP198 9321 SRH**	**6280-9321-131**	**SAFARILAND, LLC.**	SAFARILAND SLS LEVEL II DUTY HOLSTER	25%	1	□ 141.99	□ 106.49
DUTY GEAR	**LP198 9710 SLH**	**6280-9710-132**	**SAFARILAND, LLC.**	SAFARILAND SLS LEVEL II DUTY HOLSTER	25%	1	□ 141.99	□ 106.49
DUTY GEAR	**LP198 9710 SRH**	**6280-9710-131**	**SAFARILAND, LLC.**	SAFARILAND SLS LEVEL II DUTY HOLSTER	25%	1	□ 141.99	□ 106.49
DUTY GEAR	**LP198 9711 SBRH**	**6280-9711-481**	**SAFARILAND, LLC.**	SAFARILAND SLS LEVEL II DUTY HOLSTER	25%	1	□ 141.99	□ 106.49
DUTY GEAR	**LP198 9711 SLH**	**6280-9711-132**	**SAFARILAND, LLC.**	SAFARILAND SLS LEVEL II DUTY HOLSTER	25%	1	□ 141.99	□ 106.49
DUTY GEAR	**LP198 9711 SPRH**	**6280-9711-411**	**SAFARILAND, LLC.**	SAFARILAND SLS LEVEL II DUTY HOLSTER	25%	1	□ 141.99	□ 106.49
DUTY GEAR	**LP198 9711 SRH**	**6280-9711-131**	**SAFARILAND, LLC.**	SAFARILAND SLS LEVEL II DUTY HOLSTER	25%	1	□ 141.99	□ 106.49
DUTY GEAR	**LP198 9721 SBRH**	**6280-9721-481**	**SAFARILAND, LLC.**	SAFARILAND SLS LEVEL II DUTY HOLSTER	25%	1	□ 141.99	□ 106.49
DUTY GEAR	**LP198 9721 SLH**	**6280-9721-132**	**SAFARILAND, LLC.**	SAFARILAND SLS LEVEL II DUTY HOLSTER	25%	1	□ 141.99	□ 106.49
DUTY GEAR	**LP198 9721 SRH**	**6280-9721-131**	**SAFARILAND, LLC.**	SAFARILAND SLS LEVEL II DUTY HOLSTER	25%	1	□ 141.99	□ 106.49
DUTY GEAR	**LP198 9832 BPLH**	**6280-9832-552**	**SAFARILAND, LLC.**	SAFARILAND SLS LEVEL II DUTY HOLSTER	25%	1	□ 141.99	□ 106.49
DUTY GEAR	**LP198 9832 BPRH**	**6280-9832-551**	**SAFARILAND, LLC.**	SAFARILAND SLS LEVEL II DUTY HOLSTER	25%	1	□ 141.99	□ 106.49

DUTY GEAR	**LP198 9832 SBLH**	**6280-9832-482**	**SAFARILAND, LLC.**	SAFARILAND SLS LEVEL II DUTY HOLSTER	25%	1	□ 141.99	□ 106.49
DUTY GEAR	**LP198 9832 SBRH**	**6280-9832-481**	**SAFARILAND, LLC.**	SAFARILAND SLS LEVEL II DUTY HOLSTER	25%	1	□ 141.99	□ 106.49
DUTY GEAR	**LP198 9832 SLH**	**6280-9832-132**	**SAFARILAND, LLC.**	SAFARILAND SLS LEVEL II DUTY HOLSTER	25%	1	□ 141.99	□ 106.49
DUTY GEAR	**LP198 9832 SPRH**	**6280-9832-411**	**SAFARILAND, LLC.**	SAFARILAND SLS LEVEL II DUTY HOLSTER	25%	1	□ 141.99	□ 106.49
DUTY GEAR	**LP198 9832 SRH**	**6280-9832-131**	**SAFARILAND, LLC.**	SAFARILAND SLS LEVEL II DUTY HOLSTER	25%	1	□ 141.99	□ 106.49
DUTY GEAR	**NY398 BLK SPRH 7502**	**7280-7502-411**	**SAFARILAND, LLC.**	7TS 7280 SLS MID RIDE LVL II DUTY HOLSTER	25%	1	□ 141.99	□ 106.49
DUTY GEAR	**LP198 25621 SBLH**	**6280-25621-482**	**SAFARILAND, LLC.**	SAFARILAND SLS LEVEL II DUTY HOLSTER	25%	1	□ 141.99	□ 106.49
DUTY GEAR	**LP198 25621 SBRH**	**6280-25621-481**	**SAFARILAND, LLC.**	SAFARILAND SLS LEVEL II DUTY HOLSTER	25%	1	□ 141.99	□ 106.49
DUTY GEAR	**NY398 BLK SBLH 4502**	**7280-4502-482**	**SAFARILAND, LLC.**	7TS 7280 SLS MID RIDE LVL II DUTY HOLSTER	25%	1	□ 141.99	□ 106.49
DUTY GEAR	**NY398 BLK SBRH 4502**	**7280-4502-481**	**SAFARILAND, LLC.**	7TS 7280 SLS MID RIDE LVL II DUTY HOLSTER	25%	1	□ 141.99	□ 106.49
DUTY GEAR	**NY398 BLK SBRH 2192**	**7280-2192-481**	**SAFARILAND, LLC.**	7TS 7280 SLS MID RIDE LVL II DUTY HOLSTER	25%	1	□ 141.99	□ 106.49
DUTY GEAR	**LP791 SBRH BLK 2222**	**6390-2222-481**	**SAFARILAND, LLC.**	6390 ALS MID RIDE HOLSTER LVL I	25%	1	□ 141.99	□ 106.49
DUTY GEAR	**NY398 BLK SPRH 4192**	**7280-4192-411**	**SAFARILAND, LLC.**	7TS 7280 SLS MID RIDE LVL II DUTY HOLSTER	25%	1	□ 141.99	□ 106.49
DUTY GEAR	**NY398 BLK SPRH 2192**	**7280-2192-411**	**SAFARILAND, LLC.**	7TS 7280 SLS MID RIDE LVL II DUTY HOLSTER	25%	1	□ 141.99	□ 106.49
DUTY GEAR	**NP666 BLK RH 2222**	**7390-2222-411**	**SAFARILAND, LLC.**	SAFARILAND 7TS ALS 7390 MID RIDE DUTY HOLSTER	25%	1	□ 141.99	□ 106.49
DUTY GEAR	**NP666 BLK LH 8325**	**7390-8325-412**	**SAFARILAND, LLC.**	SAFARILAND 7TS ALS 7390 MID RIDE DUTY HOLSTER	25%	1	□ 141.99	□ 106.49
DUTY GEAR	**NP666 BLK RH 8325**	**7390-8325-411**	**SAFARILAND, LLC.**	SAFARILAND 7TS ALS 7390 MID RIDE DUTY HOLSTER	25%	1	□ 141.99	□ 106.49
DUTY GEAR	**NP666 FDE RH 4502**	**7390-4502-551**	**SAFARILAND, LLC.**	SAFARILAND 7TS ALS 7390 MID RIDE DUTY HOLSTER	25%	1	□ 141.99	□ 106.49
DUTY GEAR	**NP666 FDE RH 7502**	**7390-7502-551**	**SAFARILAND, LLC.**	SAFARILAND 7TS ALS 7390 MID RIDE DUTY HOLSTER	25%	1	□ 141.99	□ 106.49
DUTY GEAR	**NP666 FDE LH 7502**	**7390-7502-552**	**SAFARILAND, LLC.**	SAFARILAND 7TS ALS 7390 MID RIDE DUTY HOLSTER	25%	1	□ 141.99	□ 106.49
DUTY GEAR	**NP666 FDE LH 4502**	**7390-4502-552**	**SAFARILAND, LLC.**	SAFARILAND 7TS ALS 7390 MID RIDE DUTY HOLSTER	25%	1	□ 141.99	□ 106.49
DUTY GEAR	**NP666 BLK SPRH 4502**	**7390-4502-411**	**SAFARILAND, LLC.**	SAFARILAND 7TS ALS 7390 MID RIDE DUTY HOLSTER	25%	1	□ 141.99	□ 106.49

DUTY GEAR	**NP666 BLK SPLH 4502**	**7390-4502-412**	**SAFARILAND, LLC.**	SAFARILAND 7TS ALS 7390 MID RIDE DUTY HOLSTER	25%	1	□ 141.99	□ 106.49
DUTY GEAR	**NP666 BLK SPLH 7502**	**7390-7502-412**	**SAFARILAND, LLC.**	SAFARILAND 7TS ALS 7390 MID RIDE DUTY HOLSTER	25%	1	□ 141.99	□ 106.49
DUTY GEAR	**NP666 BLK SPRH 7502**	**7390-7502-411**	**SAFARILAND, LLC.**	SAFARILAND 7TS ALS 7390 MID RIDE DUTY HOLSTER	25%	1	□ 141.99	□ 106.49
DUTY GEAR	**LH346 SPRH 2192**	**7285-2192-411**	**SAFARILAND, LLC.**	7TS SLS LOW-RIDE LEVEL II RETENTION DUTY HOLSTER	25%	1	□ 141.99	□ 106.49
DUTY GEAR	**NY398 BLK SBRH 8192**	**7280-8192-481**	**SAFARILAND, LLC.**	7TS 7280 SLS MID RIDE LVL II DUTY HOLSTER	25%	1	□ 141.99	□ 106.49
DUTY GEAR	**LP198 1376 SLH**	**6280-1376-132**	**SAFARILAND, LLC.**	SAFARILAND SLS LEVEL II DUTY HOLSTER	25%	1	□ 141.99	□ 106.49
DUTY GEAR	**LP198 1376 SRH**	**6280-1376-131**	**SAFARILAND, LLC.**	SAFARILAND SLS LEVEL II DUTY HOLSTER	25%	1	□ 141.99	□ 106.49
DUTY GEAR	**LP791 SPRH BLK 8325**	**6390-8325-411**	**SAFARILAND, LLC.**	6390 ALS MID RIDE HOLSTER LVL I	25%	1	□ 141.99	□ 106.49
DUTY GEAR	**LP957 SBLH BLK 4502**	**6395-4502-482**	**SAFARILAND, LLC.**	SAFARILAND 6395 LVL I DUTY HOLSTER	25%	1	□ 141.99	□ 106.49
DUTY GEAR	**LP791 SRH BLK 8932**	**6390-8932-131**	**SAFARILAND, LLC.**	6390 ALS MID RIDE HOLSTER LVL I	25%	1	□ 141.99	□ 106.49
DUTY GEAR	**LP791 SRH BLK 8325**	**6390-8325-131**	**SAFARILAND, LLC.**	6390 ALS MID RIDE HOLSTER LVL I	25%	1	□ 141.99	□ 106.49
DUTY GEAR	**LH346 SBRH 3832**	**7285-3832-481**	**SAFARILAND, LLC.**	7TS SLS LOW-RIDE LEVEL II RETENTION DUTY HOLSTER	25%	1	□ 141.99	□ 106.49
DUTY GEAR	**ZA2847 SBRH 7421 RH**	**6285-7421-481**	**SAFARILAND, LLC.**	SA01 6285 SLS LOW RIDE DUTY HOLSTER	25%	1	□ 141.99	□ 106.49
DUTY GEAR	**ZA2847 SBLH 7421 LH**	**6285-7421-482**	**SAFARILAND, LLC.**	SA01 6285 SLS LOW RIDE DUTY HOLSTER	25%	1	□ 141.99	□ 106.49
DUTY GEAR	**LP791 SPRH BK 8314**	**6390-8314-411**	**SAFARILAND, LLC.**	6390 ALS MID RIDE HOLSTER LVL I	25%	1	□ 141.99	□ 106.49
DUTY GEAR	**LP791 SLH BK 8325**	**6390-8325-132**	**SAFARILAND, LLC.**	6390 ALS MID RIDE HOLSTER LVL I	25%	1	□ 141.99	□ 106.49
DUTY GEAR	**LP957 SRH COY 560**	**6395-560-761**	**SAFARILAND, LLC.**	SAFARILAND 6395 LVL I DUTY HOLSTER	25%	1	□ 141.99	□ 106.49
DUTY GEAR	**NP666 BLK SPRH 8182**	**7390-8182-411**	**SAFARILAND, LLC.**	SAFARILAND 7TS ALS 7390 MID RIDE DUTY HOLSTER	25%	1	□ 141.99	□ 106.49
DUTY GEAR	**NP666 BLK SPLH 8182**	**7390-8182-412**	**SAFARILAND, LLC.**	SAFARILAND 7TS ALS 7390 MID RIDE DUTY HOLSTER	25%	1	□ 141.99	□ 106.49
DUTY GEAR	**LP897 SBRH BK 8325**	**6395-8325-481**	**SAFARILAND, LLC.**	ALS LO RIDE LVL I RETENTION HOLSTER	25%	1	□ 141.99	□ 106.49
DUTY GEAR	**LP897 SBLH BK 8325**	**6395-8325-482**	**SAFARILAND, LLC.**	ALS LO RIDE LVL I RETENTION HOLSTER	25%	1	□ 141.99	□ 106.49
DUTY GEAR	**LP791 ODRH OD 1462**	**6390-1462-561**	**SAFARILAND, LLC.**	6390 ALS MID RIDE HOLSTER LVL I	25%	1	□ 141.99	□ 106.49
DUTY GEAR	**LP791 ODLH OD 1462**	**6390-1462-562**	**SAFARILAND, LLC.**	6390 ALS MID RIDE HOLSTER LVL I	25%	1	□ 141.99	□ 106.49

DUTY GEAR	**LP957 SRH BLK 6832**	**6395-6832-131**	**SAFARILAND, LLC.**	SAFARILAND 6395 LVL I DUTY HOLSTER	25%	1	□ 141.99	□ 106.49
DUTY GEAR	**LP957 SLH BLK 6832**	**6395-6832-132**	**SAFARILAND, LLC.**	SAFARILAND 6395 LVL I DUTY HOLSTER	25%	1	□ 141.99	□ 106.49
DUTY GEAR	**ZH429 SPLH 2832**	**6285-2832-412**	**SAFARILAND, LLC.**	SA01 6285 SLS LOW RIDE DUTY HOLSTER	25%	1	□ 141.99	□ 106.49
DUTY GEAR	**ZH429 SPRH 2832**	**6285-2832-411**	**SAFARILAND, LLC.**	SA01 6285 SLS LOW RIDE DUTY HOLSTER	25%	1	□ 141.99	□ 106.49
DUTY GEAR	**LP791 SBLH BLK 8321**	**6390-8321-482**	**SAFARILAND, LLC.**	6390 ALS MID RIDE HOLSTER LVL I	25%	1	□ 141.99	□ 106.49
DUTY GEAR	**LH346 SBRH 4512**	**7285-4512-481**	**SAFARILAND, LLC.**	7TS SLS LOW-RIDE LEVEL II RETENTION DUTY HOLSTER	25%	1	□ 141.99	□ 106.49
DUTY GEAR	**LP897 SRH BK 1462**	**6395-1462-131**	**SAFARILAND, LLC.**	ALS LO RIDE LVL I RETENTION HOLSTER	25%	1	□ 141.99	□ 106.49
DUTY GEAR	**LP791 SRH BK 28325**	**6390-28325-131**	**SAFARILAND, LLC.**	6390 ALS MID RIDE HOLSTER LVL I	25%	1	□ 141.99	□ 106.49
DUTY GEAR	**LP791 SLH BK 28325**	**6390-28325-132**	**SAFARILAND, LLC.**	6390 ALS MID RIDE HOLSTER LVL I	25%	1	□ 141.99	□ 106.49
DUTY GEAR	**NY398 BLK SBRH 3832**	**7280-3832-481**	**SAFARILAND, LLC.**	7TS 7280 SLS MID RIDE LVL II DUTY HOLSTER	25%	1	□ 141.99	□ 106.49
DUTY GEAR	**LH346 SPRH 7502**	**7285-7502-411**	**SAFARILAND, LLC.**	7TS SLS LOW-RIDE LEVEL II RETENTION DUTY HOLSTER	25%	1	□ 141.99	□ 106.49
DUTY GEAR	**LH346 SPLH 7502**	**7285-7502-412**	**SAFARILAND, LLC.**	7TS SLS LOW-RIDE LEVEL II RETENTION DUTY HOLSTER	25%	1	□ 141.99	□ 106.49
DUTY GEAR	**NY398 BLK SPRH 4472**	**7280-4472-411**	**SAFARILAND, LLC.**	7TS 7280 SLS MID RIDE LVL II DUTY HOLSTER	25%	1	□ 141.99	□ 106.49
DUTY GEAR	**LP791 SPLH BK 8314**	**6390-8314-412**	**SAFARILAND, LLC.**	6390 ALS MID RIDE HOLSTER LVL I	25%	1	□ 141.99	□ 106.49
DUTY GEAR	**LP791 SRH BK 8301**	**6390-8301-131**	**SAFARILAND, LLC.**	6390 ALS MID RIDE HOLSTER LVL I	25%	1	□ 141.99	□ 106.49
DUTY GEAR	**LP791 SRH BLK 8321**	**6390-8321-131**	**SAFARILAND, LLC.**	6390 ALS MID RIDE HOLSTER LVL I	25%	1	□ 141.99	□ 106.49
DUTY GEAR	**LP791 SBRH BK 2662**	**6390-2662-481**	**SAFARILAND, LLC.**	6390 ALS MID RIDE HOLSTER LVL I	25%	1	□ 141.99	□ 106.49
DUTY GEAR	**LP791 SBLH BK 2662**	**6390-2662-482**	**SAFARILAND, LLC.**	6390 ALS MID RIDE HOLSTER LVL I	25%	1	□ 141.99	□ 106.49
DUTY GEAR	**LP692 SRH OD 8312**	**6280-8312-561**	**SAFARILAND, LLC.**	SAFARILAND DUTY HOLSTER LVL II	25%	1	□ 141.99	□ 106.49
DUTY GEAR	**LH346 SBLH 3832**	**7285-3832-482**	**SAFARILAND, LLC.**	7TS SLS LOW-RIDE LEVEL II RETENTION DUTY HOLSTER	25%	1	□ 141.99	□ 106.49
DUTY GEAR	**NP666 BLK SPRH 8192**	**7390-8192-411**	**SAFARILAND, LLC.**	SAFARILAND 7TS ALS 7390 MID RIDE DUTY HOLSTER	25%	1	□ 141.99	□ 106.49
DUTY GEAR	**NP666 BLK RH 28327**	**7390-28327-411**	**SAFARILAND, LLC.**	SAFARILAND 7TS ALS 7390 MID RIDE DUTY HOLSTER	25%	1	□ 141.99	□ 106.49
DUTY GEAR	**NP666 BLK LH 28327**	**7390-28327-412**	**SAFARILAND, LLC.**	SAFARILAND 7TS ALS 7390 MID RIDE DUTY HOLSTER	25%	1	□ 141.99	□ 106.49
DUTY GEAR	**LP957 SBRH BLK 2192**	**6395-2192-481**	**SAFARILAND, LLC.**	SAFARILAND 6395 LVL I DUTY HOLSTER	25%	1	□ 141.99	□ 106.49

DUTY GEAR	**LP957 SBLH BLK 2192**	**6395-2192-482**	**SAFARILAND, LLC.**	SAFARILAND 6395 LVL I DUTY HOLSTER	25%	1	□ 141.99	□ 106.49
DUTY GEAR	**LP791 SLH BK 7442**	**6390-7442-132**	**SAFARILAND, LLC.**	6390 ALS MID RIDE HOLSTER LVL I	25%	1	□ 141.99	□ 106.49
DUTY GEAR	**LP791 SRH BK 7502**	**6390-7502-131**	**SAFARILAND, LLC.**	6390 ALS MID RIDE HOLSTER LVL I	25%	1	□ 141.99	□ 106.49
DUTY GEAR	**LP198 77421 FRH**	**6280-77421-131**	**SAFARILAND, LLC.**	SAFARILAND SLS LEVEL II DUTY HOLSTER	25%	1	□ 141.99	□ 106.49
DUTY GEAR	**LP198 77421 FLH**	**6280-77421-132**	**SAFARILAND, LLC.**	SAFARILAND SLS LEVEL II DUTY HOLSTER	25%	1	□ 141.99	□ 106.49
DUTY GEAR	**LP198 14921 SPRH**	**6280-14921-411**	**SAFARILAND, LLC.**	SAFARILAND SLS LEVEL II DUTY HOLSTER	25%	1	□ 141.99	□ 106.49
DUTY GEAR	**LP897 SRH BLK 8321**	**6395-8321-131**	**SAFARILAND, LLC.**	ALS LO RIDE LVL I RETENTION HOLSTER	25%	1	□ 141.99	□ 106.49
DUTY GEAR	**LP897 SLH BLK 8321**	**6395-8321-132**	**SAFARILAND, LLC.**	ALS LO RIDE LVL I RETENTION HOLSTER	25%	1	□ 141.99	□ 106.49
DUTY GEAR	**LP957 SBRH BLK 28301**	**6395-28301-481**	**SAFARILAND, LLC.**	SAFARILAND 6395 LVL I DUTY HOLSTER	25%	1	□ 141.99	□ 106.49
DUTY GEAR	**LP957 SBLH BLK 28301**	**6395-28301-482**	**SAFARILAND, LLC.**	SAFARILAND 6395 LVL I DUTY HOLSTER	25%	1	□ 141.99	□ 106.49
DUTY GEAR	**LP791 SRH BK 68325**	**6390-68325-131**	**SAFARILAND, LLC.**	6390 ALS MID RIDE HOLSTER LVL I	25%	1	□ 141.99	□ 106.49
DUTY GEAR	**NP666 BLK SBLH 7502**	**7390-7502-482**	**SAFARILAND, LLC.**	SAFARILAND 7TS ALS 7390 MID RIDE DUTY HOLSTER	25%	1	□ 141.99	□ 106.49
DUTY GEAR	**NP666 BLK SBRH 7502**	**7390-7502-481**	**SAFARILAND, LLC.**	SAFARILAND 7TS ALS 7390 MID RIDE DUTY HOLSTER	25%	1	□ 141.99	□ 106.49
DUTY GEAR	**LP791 SLH BK 68325**	**6390-68325-132**	**SAFARILAND, LLC.**	6390 ALS MID RIDE HOLSTER LVL I	25%	1	□ 141.99	□ 106.49
DUTY GEAR	**LH346 SBLH 8325**	**7285-8325-482**	**SAFARILAND, LLC.**	7TS SLS LOW-RIDE LEVEL II RETENTION DUTY HOLSTER	25%	1	□ 141.99	□ 106.49
DUTY GEAR	**LH346 SBRH 8325**	**7285-8325-481**	**SAFARILAND, LLC.**	7TS SLS LOW-RIDE LEVEL II RETENTION DUTY HOLSTER	25%	1	□ 141.99	□ 106.49
DUTY GEAR	**LP198 51921 SBRH**	**6280-51921-481**	**SAFARILAND, LLC.**	SAFARILAND SLS LEVEL II DUTY HOLSTER	25%	1	□ 141.99	□ 106.49
DUTY GEAR	**LP198 51921 SBLH**	**6280-51921-482**	**SAFARILAND, LLC.**	SAFARILAND SLS LEVEL II DUTY HOLSTER	25%	1	□ 141.99	□ 106.49
DUTY GEAR	**LH346 SPRH 28327**	**7285-28327-411**	**SAFARILAND, LLC.**	7TS SLS LOW-RIDE LEVEL II RETENTION DUTY HOLSTER	25%	1	□ 141.99	□ 106.49
DUTY GEAR	**NY398 BLK SPLH 8325**	**7280-8325-412**	**SAFARILAND, LLC.**	7TS 7280 SLS MID RIDE LVL II DUTY HOLSTER	25%	1	□ 141.99	□ 106.49
DUTY GEAR	**LP791 SPLH BLK 8325**	**6390-8325-412**	**SAFARILAND, LLC.**	6390 ALS MID RIDE HOLSTER LVL I	25%	1	□ 141.99	□ 106.49
DUTY GEAR	**NP666 BLK SBRH 8325**	**7390-8325-481**	**SAFARILAND, LLC.**	SAFARILAND 7TS ALS 7390 MID RIDE DUTY HOLSTER	25%	1	□ 141.99	□ 106.49
DUTY GEAR	**NP666 BLK SBLH 8325**	**7390-8325-482**	**SAFARILAND, LLC.**	SAFARILAND 7TS ALS 7390 MID RIDE DUTY HOLSTER	25%	1	□ 141.99	□ 106.49

DUTY GEAR	**LP791 SBRH BK 28321**	**6390-28321-481**	**SAFARILAND, LLC.**	6390 ALS MID RIDE HOLSTER LVL I	25%	1	□ 141.99	□ 106.49
DUTY GEAR	**NP666 BLK RH 28325**	**7390-28325-411**	**SAFARILAND, LLC.**	SAFARILAND 7TS ALS 7390 MID RIDE DUTY HOLSTER	25%	1	□ 141.99	□ 106.49
DUTY GEAR	**NP666 BLK LH 28325**	**7390-28325-412**	**SAFARILAND, LLC.**	SAFARILAND 7TS ALS 7390 MID RIDE DUTY HOLSTER	25%	1	□ 141.99	□ 106.49
DUTY GEAR	**NP666 BLK SPRH 8327**	**7390-8327-411**	**SAFARILAND, LLC.**	SAFARILAND 7TS ALS 7390 MID RIDE DUTY HOLSTER	25%	1	□ 141.99	□ 106.49
DUTY GEAR	**NY398 BLK SBRH 8325**	**7280-8325-481**	**SAFARILAND, LLC.**	7TS 7280 SLS MID RIDE LVL II DUTY HOLSTER	25%	1	□ 141.99	□ 106.49
DUTY GEAR	**LP897 SPRH BK 1462**	**6395-1462-411**	**SAFARILAND, LLC.**	ALS LO RIDE LVL I RETENTION HOLSTER	25%	1	□ 141.99	□ 106.49
DUTY GEAR	**LP791 SRH FDE 832**	**6390-832-551**	**SAFARILAND, LLC.**	6390 ALS MID RIDE HOLSTER LVL I	25%	1	□ 141.99	□ 106.49
DUTY GEAR	**LP791 SLH FDE 832**	**6390-832-552**	**SAFARILAND, LLC.**	6390 ALS MID RIDE HOLSTER LVL I	25%	1	□ 141.99	□ 106.49
DUTY GEAR	**LP791 SRH FDE 2832**	**6390-2832-551**	**SAFARILAND, LLC.**	6390 ALS MID RIDE HOLSTER LVL I	25%	1	□ 141.99	□ 106.49
DUTY GEAR	**LP791 SLH FDE 2832**	**6390-2832-552**	**SAFARILAND, LLC.**	6390 ALS MID RIDE HOLSTER LVL I	25%	1	□ 141.99	□ 106.49
DUTY GEAR	**NY398 BLK SCRH 28327**	**7280-28327-491**	**SAFARILAND, LLC.**	7TS 7280 SLS MID RIDE LVL II DUTY HOLSTER	25%	1	□ 148.99	□ 111.74
DUTY GEAR	**NY398 BLK SPRH 3832**	**7280-3832-411**	**SAFARILAND, LLC.**	7TS 7280 SLS MID RIDE LVL II DUTY HOLSTER	25%	1	□ 148.99	□ 111.74
DUTY GEAR	**LP198 21921 SCLH**	**6280-21921-492**	**SAFARILAND, LLC.**	SAFARILAND SLS LEVEL II DUTY HOLSTER	25%	1	□ 153.99	□ 115.49
DUTY GEAR	**LP198 21921 SCRH**	**6280-21921-491**	**SAFARILAND, LLC.**	SAFARILAND SLS LEVEL II DUTY HOLSTER	25%	1	□ 153.99	□ 115.49
DUTY GEAR	**LP198 27721 SCLH**	**6280-27721-492**	**SAFARILAND, LLC.**	SAFARILAND SLS LEVEL II DUTY HOLSTER	25%	1	□ 153.99	□ 115.49
DUTY GEAR	**LP198 27721 SCRH**	**6280-27721-491**	**SAFARILAND, LLC.**	SAFARILAND SLS LEVEL II DUTY HOLSTER	25%	1	□ 153.99	□ 115.49
DUTY GEAR	**LP198 2832 SCLH**	**6280-2832-492**	**SAFARILAND, LLC.**	SAFARILAND SLS LEVEL II DUTY HOLSTER	25%	1	□ 153.99	□ 115.49
DUTY GEAR	**LP198 2832 SCRH**	**6280-2832-491**	**SAFARILAND, LLC.**	SAFARILAND SLS LEVEL II DUTY HOLSTER	25%	1	□ 153.99	□ 115.49
DUTY GEAR	**LP198 3830 SCLH**	**6280-3830-492**	**SAFARILAND, LLC.**	SAFARILAND SLS LEVEL II DUTY HOLSTER	25%	1	□ 153.99	□ 115.49
DUTY GEAR	**LP198 3830 SCRH**	**6280-3830-491**	**SAFARILAND, LLC.**	SAFARILAND SLS LEVEL II DUTY HOLSTER	25%	1	□ 153.99	□ 115.49
DUTY GEAR	**LP198 3832 SCLH**	**6280-3832-492**	**SAFARILAND, LLC.**	SAFARILAND SLS LEVEL II DUTY HOLSTER	25%	1	□ 153.99	□ 115.49
DUTY GEAR	**LP198 3832 SCRH**	**6280-3832-491**	**SAFARILAND, LLC.**	SAFARILAND SLS LEVEL II DUTY HOLSTER	25%	1	□ 153.99	□ 115.49
DUTY GEAR	**LP198 3930 SCRH**	**6280-3930-491**	**SAFARILAND, LLC.**	SAFARILAND SLS LEVEL II DUTY HOLSTER	25%	1	□ 153.99	□ 115.49

DUTY GEAR	**LP198 5340 SCRH**	**6280-5340-491**	**SAFARILAND, LLC.**	SAFARILAND SLS LEVEL II DUTY HOLSTER	25%	1	□ 153.99	□ 115.49
DUTY GEAR	**LP198 5612 SCRH**	**6280-5612-491**	**SAFARILAND, LLC.**	SAFARILAND SLS LEVEL II DUTY HOLSTER	25%	1	□ 153.99	□ 115.49
DUTY GEAR	**LP198 5621 SCRH**	**6280-5621-491**	**SAFARILAND, LLC.**	SAFARILAND SLS LEVEL II DUTY HOLSTER	25%	1	□ 153.99	□ 115.49
DUTY GEAR	**LP198 7721 SCRH**	**6280-7721-491**	**SAFARILAND, LLC.**	SAFARILAND SLS LEVEL II DUTY HOLSTER	25%	1	□ 153.99	□ 115.49
DUTY GEAR	**LP198 7740 SCRH**	**6280-7740-491**	**SAFARILAND, LLC.**	SAFARILAND SLS LEVEL II DUTY HOLSTER	25%	1	□ 153.99	□ 115.49
DUTY GEAR	**LP198 8310 SCRH**	**6280-8310-491**	**SAFARILAND, LLC.**	SAFARILAND SLS LEVEL II DUTY HOLSTER	25%	1	□ 153.99	□ 115.49
DUTY GEAR	**LP198 8312 SCRH**	**6280-8312-491**	**SAFARILAND, LLC.**	SAFARILAND SLS LEVEL II DUTY HOLSTER	25%	1	□ 153.99	□ 115.49
DUTY GEAR	**LP198 832 SCLH**	**6280-832-492**	**SAFARILAND, LLC.**	SAFARILAND SLS LEVEL II DUTY HOLSTER	25%	1	□ 153.99	□ 115.49
DUTY GEAR	**LP198 832 SCRH**	**6280-832-491**	**SAFARILAND, LLC.**	SAFARILAND SLS LEVEL II DUTY HOLSTER	25%	1	□ 153.99	□ 115.49
DUTY GEAR	**LP198 836 SCLH**	**6280-836-492**	**SAFARILAND, LLC.**	SAFARILAND SLS LEVEL II DUTY HOLSTER	25%	1	□ 153.99	□ 115.49
DUTY GEAR	**LP198 836 SCRH**	**6280-836-491**	**SAFARILAND, LLC.**	SAFARILAND SLS LEVEL II DUTY HOLSTER	25%	1	□ 153.99	□ 115.49
DUTY GEAR	**LP198 9221 SCRH**	**6280-9221-491**	**SAFARILAND, LLC.**	SAFARILAND SLS LEVEL II DUTY HOLSTER	25%	1	□ 153.99	□ 115.49
DUTY GEAR	**LP198 9321 SCRH**	**6280-9321-491**	**SAFARILAND, LLC.**	SAFARILAND SLS LEVEL II DUTY HOLSTER	25%	1	□ 153.99	□ 115.49
DUTY GEAR	**LP791 SCRH BK 28325**	**6390-28325-491**	**SAFARILAND, LLC.**	6390 ALS MID RIDE HOLSTER LVL I	25%	1	□ 153.99	□ 115.49
DUTY GEAR	**LP791 SCLH BK 28325**	**6390-28325-492**	**SAFARILAND, LLC.**	6390 ALS MID RIDE HOLSTER LVL I	25%	1	□ 153.99	□ 115.49
DUTY GEAR	**LP791 SCLH BK 2702**	**6390-2702-492**	**SAFARILAND, LLC.**	6390 ALS MID RIDE HOLSTER LVL I	25%	1	□ 153.99	□ 115.49
DUTY GEAR	**LP791 SCRH BK 2702**	**6390-2702-491**	**SAFARILAND, LLC.**	6390 ALS MID RIDE HOLSTER LVL I	25%	1	□ 153.99	□ 115.49
DUTY GEAR	**NP666 BLK SCRH 28325**	**7390-28325-491**	**SAFARILAND, LLC.**	SAFARILAND 7TS ALS 7390 MID RIDE DUTY HOLSTER	25%	1	□ 153.99	□ 115.49
DUTY GEAR	**NP665 BK RH 38327**	**7360-38327-411**	**SAFARILAND, LLC.**	SAFARILAND 7TS 7360 DUTY HOLSTER	25%	1	□ 164.99	□ 123.74
DUTY GEAR	**LR879 BK SPRH 28327**	**7365-28327-411**	**SAFARILAND, LLC.**	7365 7TS ALS LVL III RETENTION HOLSTER	25%	1	□ 164.99	□ 123.74
DUTY GEAR	**LR214 SPRH BLK 750**	**7384-750-411**	**SAFARILAND, LLC.**	SAFARILAND 7TS 7384 A/S DROP LEG HOLSTER	25%	1	□ 202.99	□ 152.24
DUTY GEAR	**LR214 SPLH BLK 750**	**7384-750-412**	**SAFARILAND, LLC.**	SAFARILAND 7TS 7384 A/S DROP LEG HOLSTER	25%	1	□ 202.99	□ 152.24
DUTY GEAR	**LR215 PLH BLK 219**	**7385-219-412**	**SAFARILAND, LLC.**	SAFARILAND 7TS 7385 A/S QUICK DETACH DROP LEG HOLSTER	25%	1	□ 212.99	□ 159.74

DUTY GEAR	**LR215 PLH BLK 183**	**7385-183-412**	**SAFARILAND, LLC.**	SAFARILAND 7TS 7385 A/S QUICK DETACH DROP LEG HOLSTER	25%	1	□ 212.99	□ 159.74
DUTY GEAR	**LR215 PRH FDE 593**	**7385-593-551**	**SAFARILAND, LLC.**	SAFARILAND 7TS 7385 A/S QUICK DETACH DROP LEG HOLSTER	25%	1	□ 212.99	□ 159.74
DUTY GEAR	**LP651 SLH 7742**	**6354-7742-132**	**SAFARILAND, LLC.**	ALS TACTICAL HOLSTER	25%	1	□ 217.99	□ 163.49
DUTY GEAR	**LR214 PLH BLK 3832**	**7384-3832-412**	**SAFARILAND, LLC.**	SAFARILAND 7TS 7384 A/S DROP LEG HOLSTER	25%	1	□ 217.99	□ 163.49
DUTY GEAR	**LR214 PRH BLK 3832**	**7384-3832-411**	**SAFARILAND, LLC.**	SAFARILAND 7TS 7384 A/S DROP LEG HOLSTER	25%	1	□ 217.99	□ 163.49
DUTY GEAR	**LP651 SRH 2702**	**6354-2702-131**	**SAFARILAND, LLC.**	ALS TACTICAL HOLSTER	25%	1	□ 217.99	□ 163.49
DUTY GEAR	**LP651 SLH 2702**	**6354-2702-132**	**SAFARILAND, LLC.**	ALS TACTICAL HOLSTER	25%	1	□ 217.99	□ 163.49
DUTY GEAR	**LP763 SRH BLK 2192**	**6355-2192-131**	**SAFARILAND, LLC.**	6355 TACTICAL THIGH HOLSTER	25%	1	□ 227.99	□ 170.99
DUTY GEAR	**LP763 SLH BLK 1482**	**6355-1482-132**	**SAFARILAND, LLC.**	6355 TACTICAL THIGH HOLSTER	25%	1	□ 227.99	□ 170.99
DUTY GEAR	**LP763 RH BLK 28325**	**6355-28325-131**	**SAFARILAND, LLC.**	6355 TACTICAL THIGH HOLSTER	25%	1	□ 227.99	□ 170.99
DUTY GEAR	**LP763 RH BLK 1452**	**6355-1452-131**	**SAFARILAND, LLC.**	6355 TACTICAL THIGH HOLSTER	25%	1	□ 227.99	□ 170.99
DUTY GEAR	**LP763 LH BLK 6832**	**6355-6832-132**	**SAFARILAND, LLC.**	6355 TACTICAL THIGH HOLSTER	25%	1	□ 227.99	□ 170.99
DUTY GEAR	**LP763 RH BLK 1462**	**6355-1462-131**	**SAFARILAND, LLC.**	6355 TACTICAL THIGH HOLSTER	25%	1	□ 227.99	□ 170.99
DUTY GEAR	**LP763 SLH BLK 2192**	**6355-2192-132**	**SAFARILAND, LLC.**	6355 TACTICAL THIGH HOLSTER	25%	1	□ 227.99	□ 170.99
DUTY GEAR	**LP763 RH FDE 2832**	**6355-2832-551**	**SAFARILAND, LLC.**	6355 TACTICAL THIGH HOLSTER	25%	1	□ 227.99	□ 170.99
DUTY GEAR	**NP664 BLK SLH 8325**	**7304-8325-492**	**SAFARILAND, LLC.**	SAFARILAND 7TS 7304 TACTICAL DROP LEG HOLSTER	25%	1	□ 253.99	□ 190.49
DUTY GEAR	**NP664 BLK SRH 8325**	**7304-8325-491**	**SAFARILAND, LLC.**	SAFARILAND 7TS 7304 TACTICAL DROP LEG HOLSTER	25%	1	□ 253.99	□ 190.49
DUTY GEAR	**LR214 SPLH BLK 8325**	**7384-8325-412**	**SAFARILAND, LLC.**	SAFARILAND 7TS 7384 A/S DROP LEG HOLSTER	25%	1	□ 218.00	□ 163.50
DUTY GEAR	**LR214 SPRH BLK 8325**	**7384-8325-411**	**SAFARILAND, LLC.**	SAFARILAND 7TS 7384 A/S DROP LEG HOLSTER	25%	1	□ 218.00	□ 163.50
DUTY GEAR	**LP655 FDLH 6832**	**6354-6832-552**	**SAFARILAND, LLC.**	ALS TACTICAL HOLSTER W/ LIGHT	25%	1	□ 218.00	□ 163.50
DUTY GEAR	**LP415 CLH 8321**	**6360-8321-92OBL**	**SAFARILAND, LLC.**	6360 ALS DUTY HOLSTER LEVEL III RETENTION	25%	1	□ 240.50	□ 180.38
DUTY GEAR	**LP415 CRH 8321**	**6360-8321-91OBL**	**SAFARILAND, LLC.**	6360 ALS DUTY HOLSTER LEVEL III RETENTION	25%	1	□ 240.50	□ 180.38
DUTY GEAR	**LR215 SPRH BLK 28325**	**7385-28325-411**	**SAFARILAND, LLC.**	SAFARILAND 7TS 7385 A/S QUICK DETACH DROP LEG HOLSTER	25%	1	□ 228.00	□ 171.00
DUTY GEAR	**NP665 BK BRH 8192**	**7360-8192-481**	**SAFARILAND, LLC.**	SAFARILAND 7TS 7360 DUTY HOLSTER	25%	1	□ 171.50	□ 128.63
DUTY GEAR	**NP665 BK SBRH 7502**	**7360-7502-481**	**SAFARILAND, LLC.**	SAFARILAND 7TS 7360 DUTY HOLSTER	25%	1	□ 171.50	□ 128.63
DUTY GEAR	**NP665 BK SPLH 7502**	**7360-7502-412**	**SAFARILAND, LLC.**	SAFARILAND 7TS 7360 DUTY HOLSTER	25%	1	□ 171.50	□ 128.63

DUTY GEAR	**NP665 BK SPRH 2192**	**7360-2192-411**	**SAFARILAND, LLC.**	SAFARILAND 7TS 7360 DUTY HOLSTER	25%	1	□ 171.50	□ 128.63
DUTY GEAR	**NP665 BK SBLH 3832**	**7360-3832-482**	**SAFARILAND, LLC.**	SAFARILAND 7TS 7360 DUTY HOLSTER	25%	1	□ 171.50	□ 128.63
DUTY GEAR	**NP665 BK SBLH 2192**	**7360-2192-482**	**SAFARILAND, LLC.**	SAFARILAND 7TS 7360 DUTY HOLSTER	25%	1	□ 171.50	□ 128.63
DUTY GEAR	**NP665 BK SBRH 2192**	**7360-2192-481**	**SAFARILAND, LLC.**	SAFARILAND 7TS 7360 DUTY HOLSTER	25%	1	□ 171.50	□ 128.63
DUTY GEAR	**NP665 BK SPRH 4192**	**7360-4192-411**	**SAFARILAND, LLC.**	SAFARILAND 7TS 7360 DUTY HOLSTER	25%	1	□ 171.50	□ 128.63
DUTY GEAR	**NP665 BK SPLH 4192**	**7360-4192-412**	**SAFARILAND, LLC.**	SAFARILAND 7TS 7360 DUTY HOLSTER	25%	1	□ 171.50	□ 128.63
DUTY GEAR	**NP665 BLK SPRH 4772**	**7360-4772-411**	**SAFARILAND, LLC.**	SAFARILAND 7TS 7360 DUTY HOLSTER	25%	1	□ 171.50	□ 128.63
DUTY GEAR	**NP665 BLK SPLH 4772**	**7360-4772-412**	**SAFARILAND, LLC.**	SAFARILAND 7TS 7360 DUTY HOLSTER	25%	1	□ 171.50	□ 128.63
DUTY GEAR	**NP665 BLK SPRH 4472**	**7360-4472-411**	**SAFARILAND, LLC.**	SAFARILAND 7TS 7360 DUTY HOLSTER	25%	1	□ 171.50	□ 128.63
DUTY GEAR	**NP665 BLK SPLH 4472**	**7360-4472-412**	**SAFARILAND, LLC.**	SAFARILAND 7TS 7360 DUTY HOLSTER	25%	1	□ 171.50	□ 128.63
DUTY GEAR	**NP665 BLK SPRH 4512**	**7360-4512-411**	**SAFARILAND, LLC.**	SAFARILAND 7TS 7360 DUTY HOLSTER	25%	1	□ 171.50	□ 128.63
DUTY GEAR	**NP665 BLK SPLH 4512**	**7360-4512-412**	**SAFARILAND, LLC.**	SAFARILAND 7TS 7360 DUTY HOLSTER	25%	1	□ 171.50	□ 128.63
DUTY GEAR	**LR879 BK SPRH 2222**	**7365-2222-411**	**SAFARILAND, LLC.**	7365 7TS ALS LVL III RETENTION HOLSTER	25%	1	□ 171.50	□ 128.63
DUTY GEAR	**NP665 BLK SBRH 752**	**7360-752-481**	**SAFARILAND, LLC.**	SAFARILAND 7TS 7360 DUTY HOLSTER	25%	1	□ 171.50	□ 128.63
DUTY GEAR	**LR879 BK SPLH 2222**	**7365-2222-412**	**SAFARILAND, LLC.**	7365 7TS ALS LVL III RETENTION HOLSTER	25%	1	□ 171.50	□ 128.63
DUTY GEAR	**NP665 BLK SPRH 82527**	**7360-82527-411**	**SAFARILAND, LLC.**	SAFARILAND 7TS 7360 DUTY HOLSTER	25%	1	□ 171.50	□ 128.63
DUTY GEAR	**LR879 BK SPLH 28325**	**7365-28325-412**	**SAFARILAND, LLC.**	7365 7TS ALS LVL III RETENTION HOLSTER	25%	1	□ 171.50	□ 128.63
DUTY GEAR	**LR879 BLK SBRH 4472**	**7365-4472-481**	**SAFARILAND, LLC.**	7365 7TS ALS LVL III RETENTION HOLSTER	25%	1	□ 171.50	□ 128.63
DUTY GEAR	**NY398 BLK SCRH 8325**	**7280-8325-491**	**SAFARILAND, LLC.**	7TS 7280 SLS MID RIDE LVL II DUTY HOLSTER	25%	1	□ 154.00	□ 115.50
DUTY GEAR	**NP666 BLK SCRH 8325**	**7390-8325-491**	**SAFARILAND, LLC.**	SAFARILAND 7TS ALS 7390 MID RIDE DUTY HOLSTER	25%	1	□ 154.00	□ 115.50
DUTY GEAR	**NP666 BLK SCLH 8325**	**7390-8325-492**	**SAFARILAND, LLC.**	SAFARILAND 7TS ALS 7390 MID RIDE DUTY HOLSTER	25%	1	□ 154.00	□ 115.50
DUTY GEAR	**LR879 BBW RH 835**	**7365-835-481**	**SAFARILAND, LLC.**	7365 7TS ALS LVL III RETENTION HOLSTER	25%	1	□ 156.50	□ 117.38

DUTY GEAR	**LR879 BBW LH 835**	**7365-835-482**	**SAFARILAND, LLC.**	7365 7TS ALS LVL III RETENTION HOLSTER	25%	1	□ 156.50	□ 117.38
DUTY GEAR	**LP415 SLH 825**	**6360-825-132**	**SAFARILAND, LLC.**	6360 ALS DUTY HOLSTER LEVEL III RETENTION	25%	1	□ 156.50	□ 117.38
DUTY GEAR	**LP415 SRH 825**	**6360-825-131**	**SAFARILAND, LLC.**	6360 ALS DUTY HOLSTER LEVEL III RETENTION	25%	1	□ 156.50	□ 117.38
DUTY GEAR	**LR879 BK SPRH 222**	**7365-222-411**	**SAFARILAND, LLC.**	7365 7TS ALS LVL III RETENTION HOLSTER	25%	1	□ 156.50	□ 117.38
DUTY GEAR	**LR879 BK SPLH 222**	**7365-222-412**	**SAFARILAND, LLC.**	7365 7TS ALS LVL III RETENTION HOLSTER	25%	1	□ 156.50	□ 117.38
DUTY GEAR	**LR879 BK SBRH 2835**	**7365-2835-481**	**SAFARILAND, LLC.**	7365 7TS ALS LVL III RETENTION HOLSTER	25%	1	□ 156.50	□ 117.38
DUTY GEAR	**LR215 SPRH BLK 2835**	**7385-2835-411**	**SAFARILAND, LLC.**	SAFARILAND 7TS 7385 A/S QUICK DETACH DROP LEG HOLSTER	25%	1	□ 213.00	□ 159.75
DUTY GEAR	**LR215 SPLH BLK 835**	**7385-835-412**	**SAFARILAND, LLC.**	SAFARILAND 7TS 7385 A/S QUICK DETACH DROP LEG HOLSTER	25%	1	□ 213.00	□ 159.75
DUTY GEAR	**LP059 PLH 83**	**295-83-62**	**SAFARILAND, LLC.**	Safariland Easy Draw Retention Holster	25%	1	□227.50	□ 170.63
DUTY GEAR	**LP059 PRH 83**	**295-83-61**	**SAFARILAND, LLC.**	Safariland Easy Draw Retention Holster	25%	1	□ 227.50	□ 170.63
DUTY GEAR	**LP059 PRH 383**	**295-383-61**	**SAFARILAND, LLC.**	Safariland Easy Draw Retention Holster	25%	1	□ 227.50	□ 170.63
DUTY GEAR	**LP059 PRH 40**	**295-40-61**	**SAFARILAND, LLC.**	Safariland Easy Draw Retention Holster	25%	1	□ 227.50	□ 170.63
DUTY GEAR	**LP059 PRH 177**	**295-177-61**	**SAFARILAND, LLC.**	Safariland Easy Draw Retention Holster	25%	1	□ 227.50	□ 170.63
DUTY GEAR	**NY799 BLK SBRH 835**	**7360-835-481-MS30**	**SAFARILAND, LLC.**	SAFARILAND 7TS 7360 DUTY HOLSTER W/ QLS	25%	1	□ 191.50	□ 143.63
DUTY GEAR	**NY799 BLK SBLH 835**	**7360-835-482-MS30**	**SAFARILAND, LLC.**	SAFARILAND 7TS 7360 DUTY HOLSTER W/ QLS	25%	1	□ 191.50	□ 143.63
DUTY GEAR	**LH570 SPLH 450**	**7005-450-412**	**SAFARILAND, LLC.**	7TS SLS TACTICAL HOLSTER W/ QUICK RELEASE LEG STRAP	25%	1	□ 216.50	□ 162.38
DUTY GEAR	**LH570 SPRH 450**	**7005-450-411**	**SAFARILAND, LLC.**	7TS SLS TACTICAL HOLSTER W/ QUICK RELEASE LEG STRAP	25%	1	□ 216.50	□ 162.38
DUTY GEAR	**LP198 25621 BRH**	**6280-25621-81**	**SAFARILAND, LLC.**	SAFARILAND SLS LEVEL II DUTY HOLSTER	25%	1	□ 204.50	□ 153.38
DUTY GEAR	**ZH429 SBRH 3832**	**6285-3832-481**	**SAFARILAND, LLC.**	SA01 6285 SLS LOW RIDE DUTY HOLSTER	25%	1	□ 142.00	□ 106.50
DUTY GEAR	**ZH429 SBLH 3832**	**6285-3832-482**	**SAFARILAND, LLC.**	SA01 6285 SLS LOW RIDE DUTY HOLSTER	25%	1	□ 142.00	□ 106.50
DUTY GEAR	**NY398 BLK SPRH 8325**	**7280-8325-411**	**SAFARILAND, LLC.**	7TS 7280 SLS MID RIDE LVL II DUTY HOLSTER	25%	1	□ 142.00	□ 106.50
DUTY GEAR	**LP791 SRH BK 2692**	**6390-2692-131**	**SAFARILAND, LLC.**	6390 ALS MID RIDE HOLSTER LVL I	25%	1	□ 142.00	□ 106.50

DUTY GEAR	**LP791 SPRH BK 28325**	**6390-28325-411**	**SAFARILAND, LLC.**	6390 ALS MID RIDE HOLSTER LVL I	25%	1	□ 142.00	□ 106.50
DUTY GEAR	**LH346 SPLH 28325**	**7285-28325-412**	**SAFARILAND, LLC.**	7TS SLS LOW-RIDE LEVEL II RETENTION DUTY HOLSTER	25%	1	□ 142.00	□ 106.50
DUTY GEAR	**LH346 SPRH 28325**	**7285-28325-411**	**SAFARILAND, LLC.**	7TS SLS LOW-RIDE LEVEL II RETENTION DUTY HOLSTER	25%	1	□ 142.00	□ 106.50
DUTY GEAR	**NP666 FDE RH 8325**	**7390-8325-551**	**SAFARILAND, LLC.**	SAFARILAND 7TS ALS 7390 MID RIDE DUTY HOLSTER	25%	1	□ 142.00	□ 106.50
DUTY GEAR	**NP666 FDE LH 8325**	**7390-8325-552**	**SAFARILAND, LLC.**	SAFARILAND 7TS ALS 7390 MID RIDE DUTY HOLSTER	25%	1	□ 142.00	□ 106.50
DUTY GEAR	**NP666 BLK SBLH 2222**	**7390-2222-482**	**SAFARILAND, LLC.**	SAFARILAND 7TS ALS 7390 MID RIDE DUTY HOLSTER	25%	1	□ 142.00	□ 106.50
DUTY GEAR	**NP666 BLK SBRH 2222**	**7390-2222-481**	**SAFARILAND, LLC.**	SAFARILAND 7TS ALS 7390 MID RIDE DUTY HOLSTER	25%	1	□ 142.00	□ 106.50
DUTY GEAR	**NP1122 BLK SPLH 8325**	**7360-8325-412-S**	**SAFARILAND, LLC.**	SAFARILAND 7TS 7360 DUTY HOLSTER NO GUARD HOOD	25%	1	□ 180.50	□ 135.38
DUTY GEAR	**NP1122 BLK SBLH 8325**	**7360-8325-482-S**	**SAFARILAND, LLC.**	SAFARILAND 7TS 7360 DUTY HOLSTER NO GUARD HOOD	25%	1	□ 180.50	□ 135.38
DUTY GEAR	**NY799 BLK SPRH 8325**	**7360-8325-411-MS30**	**SAFARILAND, LLC.**	SAFARILAND 7TS 7360 DUTY HOLSTER W/ QLS	25%	1	□ 206.50	□ 154.88
DUTY GEAR	**NY799 BLK SBRH 28325**	**7360-28325-481-MS30**	**SAFARILAND, LLC.**	SAFARILAND 7TS 7360 DUTY HOLSTER W/ QLS	25%	1	□ 206.50	□ 154.88
DUTY GEAR	**NY799 BLK SBRH 8325**	**7360-8325-481-MS30**	**SAFARILAND, LLC.**	SAFARILAND 7TS 7360 DUTY HOLSTER W/ QLS	25%	1	□ 206.50	□ 154.88
DUTY GEAR	**ZH429 SLH 53**	**6285-53-132**	**SAFARILAND, LLC.**	SA01 6285 SLS LOW RIDE DUTY HOLSTER	25%	1	□ 127.00	□ 95.25
DUTY GEAR	**ZH429 SRH 53**	**6285-53-131**	**SAFARILAND, LLC.**	SA01 6285 SLS LOW RIDE DUTY HOLSTER	25%	1	□ 127.00	□ 95.25
DUTY GEAR	**NY398 BLK SPRH 835**	**7280-835-411**	**SAFARILAND, LLC.**	7TS 7280 SLS MID RIDE LVL II DUTY HOLSTER	25%	1	□ 127.00	□ 95.25
DUTY GEAR	**NY398 BLK SPRH 278**	**7280-278-411**	**SAFARILAND, LLC.**	7TS 7280 SLS MID RIDE LVL II DUTY HOLSTER	25%	1	□ 127.00	□ 95.25
DUTY GEAR	**LH346 SPRH 835**	**7285-835-411**	**SAFARILAND, LLC.**	7TS SLS LOW-RIDE LEVEL II RETENTION DUTY HOLSTER	25%	1	□ 127.00	□ 95.25
DUTY GEAR	**LH346 SPLH 835**	**7285-835-412**	**SAFARILAND, LLC.**	7TS SLS LOW-RIDE LEVEL II RETENTION DUTY HOLSTER	25%	1	□ 127.00	□ 95.25
DUTY GEAR	**NP666 BLK SPLH 835**	**7390-835-412**	**SAFARILAND, LLC.**	SAFARILAND 7TS ALS 7390 MID RIDE DUTY HOLSTER	25%	1	□ 127.00	□ 95.25
DUTY GEAR	**NP666 BLK SBRH 835**	**7390-835-481**	**SAFARILAND, LLC.**	SAFARILAND 7TS ALS 7390 MID RIDE DUTY HOLSTER	25%	1	□ 127.00	□ 95.25
DUTY GEAR	**ZA3969 SCLH 832 BL**	**6360-832-492-3**	**SAFARILAND, LLC.**	SA01 6360 DUTY HOLSTER LVL III	25%	1	□ 183.50	□ 137.63
DUTY GEAR	**NP665 BK SCRH 28325**	**7360-28325-491**	**SAFARILAND, LLC.**	SAFARILAND 7TS 7360 DUTY HOLSTER	25%	1	□ 183.50	□ 137.63

DUTY GEAR	**NP665 BK SCLH 28325**	**7360-28325-492**	**SAFARILAND, LLC.**	SAFARILAND 7TS 7360 DUTY HOLSTER	25%	1	□ 183.50	□ 137.63
DUTY GEAR	**NP664 BLK RH 383**	**7304-383-411**	**SAFARILAND, LLC.**	SAFARILAND 7TS 7304 TACTICAL DROP LEG HOLSTER	25%	1	□ 227.00	□ 170.25
DUTY GEAR	**NP664 BLK SPLH 2835**	**7304-2835-412**	**SAFARILAND, LLC.**	SAFARILAND 7TS 7304 TACTICAL DROP LEG HOLSTER	25%	1	□ 227.00	□ 170.25
DUTY GEAR	**NP664 BLK SPRH 7502**	**7304-7502-411**	**SAFARILAND, LLC.**	SAFARILAND 7TS 7304 TACTICAL DROP LEG HOLSTER	25%	1	□ 242.00	□ 181.50
DUTY GEAR	**NP664 BLK SPLH 7502**	**7304-7502-412**	**SAFARILAND, LLC.**	SAFARILAND 7TS 7304 TACTICAL DROP LEG HOLSTER	25%	1	□ 242.00	□ 181.50
DUTY GEAR	**NP664 BLK SPRH 8325**	**7304-8325-411**	**SAFARILAND, LLC.**	SAFARILAND 7TS 7304 TACTICAL DROP LEG HOLSTER	25%	1	□ 242.00	□ 181.50
DUTY GEAR	**NP664 BLK SPLH 8325**	**7304-8325-412**	**SAFARILAND, LLC.**	SAFARILAND 7TS 7304 TACTICAL DROP LEG HOLSTER	25%	1	□ 242.00	□ 181.50
DUTY GEAR	**NP664 FDE RH 8325**	**7304-8325-551**	**SAFARILAND, LLC.**	SAFARILAND 7TS 7304 TACTICAL DROP LEG HOLSTER	25%	1	□ 242.00	□ 181.50
DUTY GEAR	**LP415 CRH 7442**	**6360-7442-91**	**SAFARILAND, LLC.**	6360 ALS DUTY HOLSTER LEVEL III RETENTION	25%	1	□ 240.99	□ 180.74
DUTY GEAR	**LP415 CLH 7442**	**6360-7442-92**	**SAFARILAND, LLC.**	6360 ALS DUTY HOLSTER LEVEL III RETENTION	25%	1	□ 240.99	□ 180.74
DUTY GEAR	**LP415 CRH 832**	**6360-832-91**	**SAFARILAND, LLC.**	6360 ALS DUTY HOLSTER LEVEL III RETENTION	25%	1	□ 240.99	□ 180.74
DUTY GEAR	**LP415 CLH 832**	**6360-832-92**	**SAFARILAND, LLC.**	6360 ALS DUTY HOLSTER LEVEL III RETENTION	25%	1	□ 240.99	□ 180.74
DUTY GEAR	**LP415 CLH 7742**	**6360-7742-92**	**SAFARILAND, LLC.**	6360 ALS DUTY HOLSTER LEVEL III RETENTION	25%	1	□ 240.99	□ 180.74
DUTY GEAR	**LP415 CRH 7742**	**6360-7742-91**	**SAFARILAND, LLC.**	6360 ALS DUTY HOLSTER LEVEL III RETENTION	25%	1	□ 240.99	□ 180.74
DUTY GEAR	**LP415 CRH 2192**	**6360-2192-91**	**SAFARILAND, LLC.**	6360 ALS DUTY HOLSTER LEVEL III RETENTION	25%	1	□ 240.99	□ 180.74
DUTY GEAR	**LP415 CLH 2192**	**6360-2192-92**	**SAFARILAND, LLC.**	6360 ALS DUTY HOLSTER LEVEL III RETENTION	25%	1	□ 240.99	□ 180.74
DUTY GEAR	**LP415 CRH 7832**	**6360-7832-91**	**SAFARILAND, LLC.**	6360 ALS DUTY HOLSTER LEVEL III RETENTION	25%	1	□ 240.99	□ 180.74
DUTY GEAR	**LP415 CLH 7832**	**6360-7832-92**	**SAFARILAND, LLC.**	6360 ALS DUTY HOLSTER LEVEL III RETENTION	25%	1	□ 240.99	□ 180.74
DUTY GEAR	**LP415 CRH 3832**	**6360-3832-91**	**SAFARILAND, LLC.**	6360 ALS DUTY HOLSTER LEVEL III RETENTION	25%	1	□ 240.99	□ 180.74
DUTY GEAR	**LP415 CLH 3832**	**6360-3832-92**	**SAFARILAND, LLC.**	6360 ALS DUTY HOLSTER LEVEL III RETENTION	25%	1	□ 240.99	□ 180.74
DUTY GEAR	**LP415 CLH 2832**	**6360-2832-92**	**SAFARILAND, LLC.**	6360 ALS DUTY HOLSTER LEVEL III RETENTION	25%	1	□ 240.99	□ 180.74
DUTY GEAR	**LP415 CRH 2832**	**6360-2832-91**	**SAFARILAND, LLC.**	6360 ALS DUTY HOLSTER LEVEL III RETENTION	25%	1	□ 240.99	□ 180.74

DUTY GEAR	**LP415 CRH 5192**	**6360-5192-91**	**SAFARILAND, LLC.**	6360 ALS DUTY HOLSTER LEVEL III RETENTION	25%	1	□ 240.99	□ 180.74
DUTY GEAR	**LP415 CLH 5192**	**6360-5192-92**	**SAFARILAND, LLC.**	6360 ALS DUTY HOLSTER LEVEL III RETENTION	25%	1	□ 240.99	□ 180.74
DUTY GEAR	**LP415 CRH 4192**	**6360-4192-91**	**SAFARILAND, LLC.**	6360 ALS DUTY HOLSTER LEVEL III RETENTION	25%	1	□ 240.99	□ 180.74
DUTY GEAR	**LP415 CLH 4192**	**6360-4192-92**	**SAFARILAND, LLC.**	6360 ALS DUTY HOLSTER LEVEL III RETENTION	25%	1	□ 240.99	□ 180.74
DUTY GEAR	**LP415 CRH 1972**	**6360-1972-91**	**SAFARILAND, LLC.**	6360 ALS DUTY HOLSTER LEVEL III RETENTION	25%	1	□ 240.99	□ 180.74
DUTY GEAR	**LP415 CLH 1972**	**6360-1972-92**	**SAFARILAND, LLC.**	6360 ALS DUTY HOLSTER LEVEL III RETENTION	25%	1	□ 240.99	□ 180.74
DUTY GEAR	**LP415 CRH 6832**	**6360-6832-91**	**SAFARILAND, LLC.**	6360 ALS DUTY HOLSTER LEVEL III RETENTION	25%	1	□ 240.99	□ 180.74
DUTY GEAR	**LP415 CLH 6832**	**6360-6832-92**	**SAFARILAND, LLC.**	6360 ALS DUTY HOLSTER LEVEL III RETENTION	25%	1	□ 240.99	□ 180.74
DUTY GEAR	**LP415 CRH 9192**	**6360-9192-91**	**SAFARILAND, LLC.**	6360 ALS DUTY HOLSTER LEVEL III RETENTION	25%	1	□ 240.99	□ 180.74
DUTY GEAR	**LP415 CLH 9192**	**6360-9192-92**	**SAFARILAND, LLC.**	6360 ALS DUTY HOLSTER LEVEL III RETENTION	25%	1	□ 240.99	□ 180.74
DUTY GEAR	**LP415 CRH 1492**	**6360-1492-91**	**SAFARILAND, LLC.**	6360 ALS DUTY HOLSTER LEVEL III RETENTION	25%	1	□ 240.99	□ 180.74
DUTY GEAR	**LP415 CLH 1492**	**6360-1492-92**	**SAFARILAND, LLC.**	6360 ALS DUTY HOLSTER LEVEL III RETENTION	25%	1	□ 240.99	□ 180.74
DUTY GEAR	**LP415 CLH 9202**	**6360-9202-92**	**SAFARILAND, LLC.**	6360 ALS DUTY HOLSTER LEVEL III RETENTION	25%	1	□ 240.99	□ 180.74
DUTY GEAR	**LP415 CRH 9202**	**6360-9202-91**	**SAFARILAND, LLC.**	6360 ALS DUTY HOLSTER LEVEL III RETENTION	25%	1	□ 240.99	□ 180.74
DUTY GEAR	**LP415 CRH 1452**	**6360-1452-91**	**SAFARILAND, LLC.**	6360 ALS DUTY HOLSTER LEVEL III RETENTION	25%	1	□ 240.99	□ 180.74
DUTY GEAR	**LP415 CLH 1452**	**6360-1452-92**	**SAFARILAND, LLC.**	6360 ALS DUTY HOLSTER LEVEL III RETENTION	25%	1	□ 240.99	□ 180.74
DUTY GEAR	**LP415 CRH 1482**	**6360-1482-91**	**SAFARILAND, LLC.**	6360 ALS DUTY HOLSTER LEVEL III RETENTION	25%	1	□ 240.99	□ 180.74
DUTY GEAR	**LP415 CLH 1482**	**6360-1482-92**	**SAFARILAND, LLC.**	6360 ALS DUTY HOLSTER LEVEL III RETENTION	25%	1	□ 240.99	□ 180.74
DUTY GEAR	**LP415 CRH 1462**	**6360-1462-91**	**SAFARILAND, LLC.**	6360 ALS DUTY HOLSTER LEVEL III RETENTION	25%	1	□ 240.99	□ 180.74
DUTY GEAR	**LP415 CLH 1462**	**6360-1462-92**	**SAFARILAND, LLC.**	6360 ALS DUTY HOLSTER LEVEL III RETENTION	25%	1	□ 240.99	□ 180.74
DUTY GEAR	**LP415 CRH 8310**	**6360-8310-91**	**SAFARILAND, LLC.**	6360 ALS DUTY HOLSTER LEVEL III RETENTION	25%	1	□ 240.99	□ 180.74
DUTY GEAR	**LP415 CLH 8310**	**6360-8310-92**	**SAFARILAND, LLC.**	6360 ALS DUTY HOLSTER LEVEL III RETENTION	25%	1	□ 240.99	□ 180.74

DUTY GEAR	**LP415 CRH 8192**	**6360-8192-91**	**SAFARILAND, LLC.**	6360 ALS DUTY HOLSTER LEVEL III RETENTION	25%	1	□ 240.99	□ 180.74
DUTY GEAR	**LP415 CRH 8932**	**6360-8932-91**	**SAFARILAND, LLC.**	6360 ALS DUTY HOLSTER LEVEL III RETENTION	25%	1	□ 240.99	□ 180.74
DUTY GEAR	**LP415 CLH 8932**	**6360-8932-92**	**SAFARILAND, LLC.**	6360 ALS DUTY HOLSTER LEVEL III RETENTION	25%	1	□ 240.99	□ 180.74
DUTY GEAR	**LP415 CRH 4502**	**6360-4502-91**	**SAFARILAND, LLC.**	6360 ALS DUTY HOLSTER LEVEL III RETENTION	25%	1	□ 240.99	□ 180.74
DUTY GEAR	**LP415 CLH 4502**	**6360-4502-92**	**SAFARILAND, LLC.**	6360 ALS DUTY HOLSTER LEVEL III RETENTION	25%	1	□ 240.99	□ 180.74
DUTY GEAR	**LP415 CRH 2692**	**6360-2692-91**	**SAFARILAND, LLC.**	6360 ALS DUTY HOLSTER LEVEL III RETENTION	25%	1	□ 240.99	□ 180.74
DUTY GEAR	**LP415 CLH 2692**	**6360-2692-92**	**SAFARILAND, LLC.**	6360 ALS DUTY HOLSTER LEVEL III RETENTION	25%	1	□ 240.99	□ 180.74
DUTY GEAR	**LP415 CRH 7502**	**6360-7502-91**	**SAFARILAND, LLC.**	6360 ALS DUTY HOLSTER LEVEL III RETENTION	25%	1	□ 240.99	□ 180.74
DUTY GEAR	**LP415 CLH 7502**	**6360-7502-92**	**SAFARILAND, LLC.**	6360 ALS DUTY HOLSTER LEVEL III RETENTION	25%	1	□ 240.99	□ 180.74
DUTY GEAR	**LP415 CRH 5932**	**6360-5932-91**	**SAFARILAND, LLC.**	6360 ALS DUTY HOLSTER LEVEL III RETENTION	25%	1	□ 240.99	□ 180.74
DUTY GEAR	**LP415 CRH 2952**	**6360-2952-91**	**SAFARILAND, LLC.**	6360 ALS DUTY HOLSTER LEVEL III RETENTION	25%	1	□ 240.99	□ 180.74
DUTY GEAR	**LP415 CLH 2952**	**6360-2952-92**	**SAFARILAND, LLC.**	6360 ALS DUTY HOLSTER LEVEL III RETENTION	25%	1	□ 240.99	□ 180.74
DUTY GEAR	**LP415 CRH 3952**	**6360-3952-91**	**SAFARILAND, LLC.**	6360 ALS DUTY HOLSTER LEVEL III RETENTION	25%	1	□ 240.99	□ 180.74
DUTY GEAR	**LP415 CLH 3952**	**6360-3952-92**	**SAFARILAND, LLC.**	6360 ALS DUTY HOLSTER LEVEL III RETENTION	25%	1	□ 240.99	□ 180.74
DUTY GEAR	**LP415 CRH 2662**	**6360-2662-91**	**SAFARILAND, LLC.**	6360 ALS DUTY HOLSTER LEVEL III RETENTION	25%	1	□ 240.99	□ 180.74
DUTY GEAR	**LP415 CRH 8182**	**6360-8182-91**	**SAFARILAND, LLC.**	6360 ALS DUTY HOLSTER LEVEL III RETENTION	25%	1	□ 240.99	□ 180.74
DUTY GEAR	**LP415 CLH 8182**	**6360-8182-92**	**SAFARILAND, LLC.**	6360 ALS DUTY HOLSTER LEVEL III RETENTION	25%	1	□ 240.99	□ 180.74
DUTY GEAR	**LP415 CRH 8325**	**6360-8325-91**	**SAFARILAND, LLC.**	6360 ALS DUTY HOLSTER LEVEL III RETENTION	25%	1	□ 240.99	□ 180.74
DUTY GEAR	**LP415 CLH 8325**	**6360-8325-92**	**SAFARILAND, LLC.**	6360 ALS DUTY HOLSTER LEVEL III RETENTION	25%	1	□ 240.99	□ 180.74
DUTY GEAR	**LP415 CRH 28325**	**6360-28325-91**	**SAFARILAND, LLC.**	6360 ALS DUTY HOLSTER LEVEL III RETENTION	25%	1	□ 240.99	□ 180.74
DUTY GEAR	**LP415 CLH 28325**	**6360-28325-92**	**SAFARILAND, LLC.**	6360 ALS DUTY HOLSTER LEVEL III RETENTION	25%	1	□ 240.99	□ 180.74
DUTY GEAR	**LP415 PRH 832**	**6360-832-61**	**SAFARILAND, LLC.**	6360 ALS DUTY HOLSTER LEVEL III RETENTION	25%	1	□ 228.99	□ 171.74

DUTY GEAR	**LP415 PLH 832**	**6360-832-62**	**SAFARILAND, LLC.**	6360 ALS DUTY HOLSTER LEVEL III RETENTION	25%	1	□ 228.99	□ 171.74
DUTY GEAR	**LP415 PRH 7442**	**6360-7442-61**	**SAFARILAND, LLC.**	6360 ALS DUTY HOLSTER LEVEL III RETENTION	25%	1	□ 228.99	□ 171.74
DUTY GEAR	**LP415 BRH 7442**	**6360-7442-81**	**SAFARILAND, LLC.**	6360 ALS DUTY HOLSTER LEVEL III RETENTION	25%	1	□ 228.99	□ 171.74
DUTY GEAR	**LP415 NLH 7442**	**6360-7442-262**	**SAFARILAND, LLC.**	6360 ALS DUTY HOLSTER LEVEL III RETENTION	25%	1	□ 228.99	□ 171.74
DUTY GEAR	**LP415 BLH 7442**	**6360-7442-82**	**SAFARILAND, LLC.**	6360 ALS DUTY HOLSTER LEVEL III RETENTION	25%	1	□ 228.99	□ 171.74
DUTY GEAR	**LP415 NRH 7442**	**6360-7442-261**	**SAFARILAND, LLC.**	6360 ALS DUTY HOLSTER LEVEL III RETENTION	25%	1	□ 228.99	□ 171.74
DUTY GEAR	**LP415 PLH 7442**	**6360-7442-62**	**SAFARILAND, LLC.**	6360 ALS DUTY HOLSTER LEVEL III RETENTION	25%	1	□ 228.99	□ 171.74
DUTY GEAR	**LP415 PRH 5283**	**6360-5283-61**	**SAFARILAND, LLC.**	6360 ALS DUTY HOLSTER LEVEL III RETENTION	25%	1	□ 228.99	□ 171.74
DUTY GEAR	**LP415 NRH 832**	**6360-832-261**	**SAFARILAND, LLC.**	6360 ALS DUTY HOLSTER LEVEL III RETENTION	25%	1	□ 228.99	□ 171.74
DUTY GEAR	**LP415 NLH 7742**	**6360-7742-262**	**SAFARILAND, LLC.**	6360 ALS DUTY HOLSTER LEVEL III RETENTION	25%	1	□ 228.99	□ 171.74
DUTY GEAR	**LP415 PLH 7742**	**6360-7742-62**	**SAFARILAND, LLC.**	6360 ALS DUTY HOLSTER LEVEL III RETENTION	25%	1	□ 228.99	□ 171.74
DUTY GEAR	**LP415 BLH 7742**	**6360-7742-82**	**SAFARILAND, LLC.**	6360 ALS DUTY HOLSTER LEVEL III RETENTION	25%	1	□ 228.99	□ 171.74
DUTY GEAR	**LP415 PRH 7742**	**6360-7742-61**	**SAFARILAND, LLC.**	6360 ALS DUTY HOLSTER LEVEL III RETENTION	25%	1	□ 228.99	□ 171.74
DUTY GEAR	**LP415 BRH 7742**	**6360-7742-81**	**SAFARILAND, LLC.**	6360 ALS DUTY HOLSTER LEVEL III RETENTION	25%	1	□ 228.99	□ 171.74
DUTY GEAR	**LP415 NRH 7742**	**6360-7742-261**	**SAFARILAND, LLC.**	6360 ALS DUTY HOLSTER LEVEL III RETENTION	25%	1	□ 228.99	□ 171.74
DUTY GEAR	**LP415 NLH 832**	**6360-832-262**	**SAFARILAND, LLC.**	6360 ALS DUTY HOLSTER LEVEL III RETENTION	25%	1	□ 228.99	□ 171.74
DUTY GEAR	**LP415 PLH 2192**	**6360-2192-62**	**SAFARILAND, LLC.**	6360 ALS DUTY HOLSTER LEVEL III RETENTION	25%	1	□ 228.99	□ 171.74
DUTY GEAR	**LP415 NRH 2192**	**6360-2192-261**	**SAFARILAND, LLC.**	6360 ALS DUTY HOLSTER LEVEL III RETENTION	25%	1	□ 228.99	□ 171.74
DUTY GEAR	**LP415 NLH 2192**	**6360-2192-262**	**SAFARILAND, LLC.**	6360 ALS DUTY HOLSTER LEVEL III RETENTION	25%	1	□ 228.99	□ 171.74
DUTY GEAR	**LP415 PRH 7832**	**6360-7832-61**	**SAFARILAND, LLC.**	6360 ALS DUTY HOLSTER LEVEL III RETENTION	25%	1	□ 228.99	□ 171.74
DUTY GEAR	**LP415 PLH 7832**	**6360-7832-62**	**SAFARILAND, LLC.**	6360 ALS DUTY HOLSTER LEVEL III RETENTION	25%	1	□ 228.99	□ 171.74
DUTY GEAR	**LP415 BLH 7832**	**6360-7832-82**	**SAFARILAND, LLC.**	6360 ALS DUTY HOLSTER LEVEL III RETENTION	25%	1	□ 228.99	□ 171.74

DUTY GEAR	**LP415 BRH 7832**	**6360-7832-81**	**SAFARILAND, LLC.**	6360 ALS DUTY HOLSTER LEVEL III RETENTION	25%	1	□ 228.99	□ 171.74
DUTY GEAR	**LP415 NRH 7832**	**6360-7832-261**	**SAFARILAND, LLC.**	6360 ALS DUTY HOLSTER LEVEL III RETENTION	25%	1	□ 228.99	□ 171.74
DUTY GEAR	**LP415 NLH 7832**	**6360-7832-262**	**SAFARILAND, LLC.**	6360 ALS DUTY HOLSTER LEVEL III RETENTION	25%	1	□ 228.99	□ 171.74
DUTY GEAR	**LP415 PLH 3832**	**6360-3832-62**	**SAFARILAND, LLC.**	6360 ALS DUTY HOLSTER LEVEL III RETENTION	25%	1	□ 228.99	□ 171.74
DUTY GEAR	**LP415 PRH 3832**	**6360-3832-61**	**SAFARILAND, LLC.**	6360 ALS DUTY HOLSTER LEVEL III RETENTION	25%	1	□ 228.99	□ 171.74
DUTY GEAR	**LP415 BRH 3832**	**6360-3832-81**	**SAFARILAND, LLC.**	6360 ALS DUTY HOLSTER LEVEL III RETENTION	25%	1	□ 228.99	□ 171.74
DUTY GEAR	**LP415 BLH 3832**	**6360-3832-82**	**SAFARILAND, LLC.**	6360 ALS DUTY HOLSTER LEVEL III RETENTION	25%	1	□ 228.99	□ 171.74
DUTY GEAR	**LP415 NRH 3832**	**6360-3832-261**	**SAFARILAND, LLC.**	6360 ALS DUTY HOLSTER LEVEL III RETENTION	25%	1	□ 228.99	□ 171.74
DUTY GEAR	**LP415 NLH 3832**	**6360-3832-262**	**SAFARILAND, LLC.**	6360 ALS DUTY HOLSTER LEVEL III RETENTION	25%	1	□ 228.99	□ 171.74
DUTY GEAR	**LP415 PRH 2832**	**6360-2832-61**	**SAFARILAND, LLC.**	6360 ALS DUTY HOLSTER LEVEL III RETENTION	25%	1	□ 228.99	□ 171.74
DUTY GEAR	**LP415 PLH 2832**	**6360-2832-62**	**SAFARILAND, LLC.**	6360 ALS DUTY HOLSTER LEVEL III RETENTION	25%	1	□ 228.99	□ 171.74
DUTY GEAR	**LP415 NRH 2832**	**6360-2832-261**	**SAFARILAND, LLC.**	6360 ALS DUTY HOLSTER LEVEL III RETENTION	25%	1	□ 228.99	□ 171.74
DUTY GEAR	**LP415 PRH 5192**	**6360-5192-61**	**SAFARILAND, LLC.**	6360 ALS DUTY HOLSTER LEVEL III RETENTION	25%	1	□ 228.99	□ 171.74
DUTY GEAR	**LP415 PLH 5192**	**6360-5192-62**	**SAFARILAND, LLC.**	6360 ALS DUTY HOLSTER LEVEL III RETENTION	25%	1	□ 228.99	□ 171.74
DUTY GEAR	**LP415 BLH 5192**	**6360-5192-82**	**SAFARILAND, LLC.**	6360 ALS DUTY HOLSTER LEVEL III RETENTION	25%	1	□ 228.99	□ 171.74
DUTY GEAR	**LP415 BRH 5192**	**6360-5192-81**	**SAFARILAND, LLC.**	6360 ALS DUTY HOLSTER LEVEL III RETENTION	25%	1	□ 228.99	□ 171.74
DUTY GEAR	**LP415 NRH 5192**	**6360-5192-261**	**SAFARILAND, LLC.**	6360 ALS DUTY HOLSTER LEVEL III RETENTION	25%	1	□ 228.99	□ 171.74
DUTY GEAR	**LP415 NLH 5192**	**6360-5192-262**	**SAFARILAND, LLC.**	6360 ALS DUTY HOLSTER LEVEL III RETENTION	25%	1	□ 228.99	□ 171.74
DUTY GEAR	**LP415 PLH 4192**	**6360-4192-62**	**SAFARILAND, LLC.**	6360 ALS DUTY HOLSTER LEVEL III RETENTION	25%	1	□ 228.99	□ 171.74
DUTY GEAR	**LP415 PRH 4192**	**6360-4192-61**	**SAFARILAND, LLC.**	6360 ALS DUTY HOLSTER LEVEL III RETENTION	25%	1	□ 228.99	□ 171.74
DUTY GEAR	**LP415 BRH 4192**	**6360-4192-81**	**SAFARILAND, LLC.**	6360 ALS DUTY HOLSTER LEVEL III RETENTION	25%	1	□ 228.99	□ 171.74
DUTY GEAR	**LP415 BLH 4192**	**6360-4192-82**	**SAFARILAND, LLC.**	6360 ALS DUTY HOLSTER LEVEL III RETENTION	25%	1	□ 228.99	□ 171.74

DUTY GEAR	**LP415 NRH 4192**	**6360-4192-261**	**SAFARILAND, LLC.**	6360 ALS DUTY HOLSTER LEVEL III RETENTION	25%	1	□ 228.99	□ 171.74
DUTY GEAR	**LP415 NLH 4192**	**6360-4192-262**	**SAFARILAND, LLC.**	6360 ALS DUTY HOLSTER LEVEL III RETENTION	25%	1	□ 228.99	□ 171.74
DUTY GEAR	**LP415 PLH 1972**	**6360-1972-62**	**SAFARILAND, LLC.**	6360 ALS DUTY HOLSTER LEVEL III RETENTION	25%	1	□ 228.99	□ 171.74
DUTY GEAR	**LP415 PRH 1972**	**6360-1972-61**	**SAFARILAND, LLC.**	6360 ALS DUTY HOLSTER LEVEL III RETENTION	25%	1	□ 228.99	□ 171.74
DUTY GEAR	**LP415 BRH 1972**	**6360-1972-81**	**SAFARILAND, LLC.**	6360 ALS DUTY HOLSTER LEVEL III RETENTION	25%	1	□ 228.99	□ 171.74
DUTY GEAR	**LP415 NRH 1972**	**6360-1972-261**	**SAFARILAND, LLC.**	6360 ALS DUTY HOLSTER LEVEL III RETENTION	25%	1	□ 228.99	□ 171.74
DUTY GEAR	**LP415 NLH 1972**	**6360-1972-262**	**SAFARILAND, LLC.**	6360 ALS DUTY HOLSTER LEVEL III RETENTION	25%	1	□ 228.99	□ 171.74
DUTY GEAR	**LP415 PLH 6832**	**6360-6832-62**	**SAFARILAND, LLC.**	6360 ALS DUTY HOLSTER LEVEL III RETENTION	25%	1	□ 228.99	□ 171.74
DUTY GEAR	**LP415 PRH 6832**	**6360-6832-61**	**SAFARILAND, LLC.**	6360 ALS DUTY HOLSTER LEVEL III RETENTION	25%	1	□ 228.99	□ 171.74
DUTY GEAR	**LP415 BRH 6832**	**6360-6832-81**	**SAFARILAND, LLC.**	6360 ALS DUTY HOLSTER LEVEL III RETENTION	25%	1	□ 228.99	□ 171.74
DUTY GEAR	**LP415 BLH 6832**	**6360-6832-82**	**SAFARILAND, LLC.**	6360 ALS DUTY HOLSTER LEVEL III RETENTION	25%	1	□ 228.99	□ 171.74
DUTY GEAR	**LP415 NLH 6832**	**6360-6832-262**	**SAFARILAND, LLC.**	6360 ALS DUTY HOLSTER LEVEL III RETENTION	25%	1	□ 228.99	□ 171.74
DUTY GEAR	**LP415 PLH 8310**	**6360-8310-62**	**SAFARILAND, LLC.**	6360 ALS DUTY HOLSTER LEVEL III RETENTION	25%	1	□ 228.99	□ 171.74
DUTY GEAR	**LP415 PRH 8310**	**6360-8310-61**	**SAFARILAND, LLC.**	6360 ALS DUTY HOLSTER LEVEL III RETENTION	25%	1	□ 228.99	□ 171.74
DUTY GEAR	**LP415 BRH 8310**	**6360-8310-81**	**SAFARILAND, LLC.**	6360 ALS DUTY HOLSTER LEVEL III RETENTION	25%	1	□ 228.99	□ 171.74
DUTY GEAR	**LP415 BLH 8310**	**6360-8310-82**	**SAFARILAND, LLC.**	6360 ALS DUTY HOLSTER LEVEL III RETENTION	25%	1	□ 228.99	□ 171.74
DUTY GEAR	**LP415 NRH 8310**	**6360-8310-261**	**SAFARILAND, LLC.**	6360 ALS DUTY HOLSTER LEVEL III RETENTION	25%	1	□ 228.99	□ 171.74
DUTY GEAR	**LP415 NLH 8310**	**6360-8310-262**	**SAFARILAND, LLC.**	6360 ALS DUTY HOLSTER LEVEL III RETENTION	25%	1	□ 228.99	□ 171.74
DUTY GEAR	**LP415 PLH 9192**	**6360-9192-62**	**SAFARILAND, LLC.**	6360 ALS DUTY HOLSTER LEVEL III RETENTION	25%	1	□ 228.99	□ 171.74
DUTY GEAR	**LP415 PRH 9192**	**6360-9192-61**	**SAFARILAND, LLC.**	6360 ALS DUTY HOLSTER LEVEL III RETENTION	25%	1	□ 228.99	□ 171.74
DUTY GEAR	**LP415 BRH 9192**	**6360-9192-81**	**SAFARILAND, LLC.**	6360 ALS DUTY HOLSTER LEVEL III RETENTION	25%	1	□ 228.99	□ 171.74
DUTY GEAR	**LP415 BLH 9192**	**6360-9192-82**	**SAFARILAND, LLC.**	6360 ALS DUTY HOLSTER LEVEL III RETENTION	25%	1	□ 228.99	□ 171.74

DUTY GEAR	**LP415 NRH 9192**	**6360-9192-261**	**SAFARILAND, LLC.**	6360 ALS DUTY HOLSTER LEVEL III RETENTION	25%	1	□ 228.99	□ 171.74
DUTY GEAR	**LP415 NLH 9192**	**6360-9192-262**	**SAFARILAND, LLC.**	6360 ALS DUTY HOLSTER LEVEL III RETENTION	25%	1	□ 228.99	□ 171.74
DUTY GEAR	**LP415 PLH 1492**	**6360-1492-62**	**SAFARILAND, LLC.**	6360 ALS DUTY HOLSTER LEVEL III RETENTION	25%	1	□ 228.99	□ 171.74
DUTY GEAR	**LP415 PRH 1492**	**6360-1492-61**	**SAFARILAND, LLC.**	6360 ALS DUTY HOLSTER LEVEL III RETENTION	25%	1	□ 228.99	□ 171.74
DUTY GEAR	**LP415 BRH 1492**	**6360-1492-81**	**SAFARILAND, LLC.**	6360 ALS DUTY HOLSTER LEVEL III RETENTION	25%	1	□ 228.99	□ 171.74
DUTY GEAR	**LP415 BLH 1492**	**6360-1492-82**	**SAFARILAND, LLC.**	6360 ALS DUTY HOLSTER LEVEL III RETENTION	25%	1	□ 228.99	□ 171.74
DUTY GEAR	**LP415 NRH 1492**	**6360-1492-261**	**SAFARILAND, LLC.**	6360 ALS DUTY HOLSTER LEVEL III RETENTION	25%	1	□ 228.99	□ 171.74
DUTY GEAR	**LP415 NLH 1492**	**6360-1492-262**	**SAFARILAND, LLC.**	6360 ALS DUTY HOLSTER LEVEL III RETENTION	25%	1	□ 228.99	□ 171.74
DUTY GEAR	**LP415 PLH 9202**	**6360-9202-62**	**SAFARILAND, LLC.**	6360 ALS DUTY HOLSTER LEVEL III RETENTION	25%	1	□ 228.99	□ 171.74
DUTY GEAR	**LP415 BLH 9202**	**6360-9202-82**	**SAFARILAND, LLC.**	6360 ALS DUTY HOLSTER LEVEL III RETENTION	25%	1	□ 228.99	□ 171.74
DUTY GEAR	**LP415 NRH 9202**	**6360-9202-261**	**SAFARILAND, LLC.**	6360 ALS DUTY HOLSTER LEVEL III RETENTION	25%	1	□ 228.99	□ 171.74
DUTY GEAR	**LP415 NLH 9202**	**6360-9202-262**	**SAFARILAND, LLC.**	6360 ALS DUTY HOLSTER LEVEL III RETENTION	25%	1	□ 228.99	□ 171.74
DUTY GEAR	**LP415 PLH 1452**	**6360-1452-62**	**SAFARILAND, LLC.**	6360 ALS DUTY HOLSTER LEVEL III RETENTION	25%	1	□ 228.99	□ 171.74
DUTY GEAR	**LP415 PRH 1452**	**6360-1452-61**	**SAFARILAND, LLC.**	6360 ALS DUTY HOLSTER LEVEL III RETENTION	25%	1	□ 228.99	□ 171.74
DUTY GEAR	**LP415 BRH 1452**	**6360-1452-81**	**SAFARILAND, LLC.**	6360 ALS DUTY HOLSTER LEVEL III RETENTION	25%	1	□ 228.99	□ 171.74
DUTY GEAR	**LP415 BLH 1452**	**6360-1452-82**	**SAFARILAND, LLC.**	6360 ALS DUTY HOLSTER LEVEL III RETENTION	25%	1	□ 228.99	□ 171.74
DUTY GEAR	**LP415 NRH 1452**	**6360-1452-261**	**SAFARILAND, LLC.**	6360 ALS DUTY HOLSTER LEVEL III RETENTION	25%	1	□ 228.99	□ 171.74
DUTY GEAR	**LP415 NLH 1452**	**6360-1452-262**	**SAFARILAND, LLC.**	6360 ALS DUTY HOLSTER LEVEL III RETENTION	25%	1	□ 228.99	□ 171.74
DUTY GEAR	**LP415 PLH 1462**	**6360-1462-62**	**SAFARILAND, LLC.**	6360 ALS DUTY HOLSTER LEVEL III RETENTION	25%	1	□ 228.99	□ 171.74
DUTY GEAR	**LP415 PRH 1462**	**6360-1462-61**	**SAFARILAND, LLC.**	6360 ALS DUTY HOLSTER LEVEL III RETENTION	25%	1	□ 228.99	□ 171.74
DUTY GEAR	**LP415 BRH 1462**	**6360-1462-81**	**SAFARILAND, LLC.**	6360 ALS DUTY HOLSTER LEVEL III RETENTION	25%	1	□ 228.99	□ 171.74
DUTY GEAR	**LP415 BLH 1462**	**6360-1462-82**	**SAFARILAND, LLC.**	6360 ALS DUTY HOLSTER LEVEL III RETENTION	25%	1	□ 228.99	□ 171.74

DUTY GEAR	**LP415 NRH 1462**	**6360-1462-261**	**SAFARILAND, LLC.**	6360 ALS DUTY HOLSTER LEVEL III RETENTION	25%	1	□ 228.99	□ 171.74
DUTY GEAR	**LP415 NLH 1462**	**6360-1462-262**	**SAFARILAND, LLC.**	6360 ALS DUTY HOLSTER LEVEL III RETENTION	25%	1	□ 228.99	□ 171.74
DUTY GEAR	**LP415 PLH 1482**	**6360-1482-62**	**SAFARILAND, LLC.**	6360 ALS DUTY HOLSTER LEVEL III RETENTION	25%	1	□ 228.99	□ 171.74
DUTY GEAR	**LP415 PRH 1482**	**6360-1482-61**	**SAFARILAND, LLC.**	6360 ALS DUTY HOLSTER LEVEL III RETENTION	25%	1	□ 228.99	□ 171.74
DUTY GEAR	**LP415 BRH 1482**	**6360-1482-81**	**SAFARILAND, LLC.**	6360 ALS DUTY HOLSTER LEVEL III RETENTION	25%	1	□ 228.99	□ 171.74
DUTY GEAR	**LP415 BLH 1482**	**6360-1482-82**	**SAFARILAND, LLC.**	6360 ALS DUTY HOLSTER LEVEL III RETENTION	25%	1	□ 228.99	□ 171.74
DUTY GEAR	**LP415 NRH 1482**	**6360-1482-261**	**SAFARILAND, LLC.**	6360 ALS DUTY HOLSTER LEVEL III RETENTION	25%	1	□ 228.99	□ 171.74
DUTY GEAR	**LP415 NLH 1482**	**6360-1482-262**	**SAFARILAND, LLC.**	6360 ALS DUTY HOLSTER LEVEL III RETENTION	25%	1	□ 228.99	□ 171.74
DUTY GEAR	**LP415 NRH 6832**	**6360-6832-261**	**SAFARILAND, LLC.**	6360 ALS DUTY HOLSTER LEVEL III RETENTION	25%	1	□ 228.99	□ 171.74
DUTY GEAR	**LP415 BRH 8192**	**6360-8192-81**	**SAFARILAND, LLC.**	6360 ALS DUTY HOLSTER LEVEL III RETENTION	25%	1	□ 228.99	□ 171.74
DUTY GEAR	**LP415 BLH 8192**	**6360-8192-82**	**SAFARILAND, LLC.**	6360 ALS DUTY HOLSTER LEVEL III RETENTION	25%	1	□ 228.99	□ 171.74
DUTY GEAR	**LP415 NLH 2832**	**6360-2832-262**	**SAFARILAND, LLC.**	6360 ALS DUTY HOLSTER LEVEL III RETENTION	25%	1	□ 228.99	□ 171.74
DUTY GEAR	**LP415 PRH 2662**	**6360-2662-61**	**SAFARILAND, LLC.**	6360 ALS DUTY HOLSTER LEVEL III RETENTION	25%	1	□ 228.99	□ 171.74
DUTY GEAR	**LP415 PLH 2662**	**6360-2662-62**	**SAFARILAND, LLC.**	6360 ALS DUTY HOLSTER LEVEL III RETENTION	25%	1	□ 228.99	□ 171.74
DUTY GEAR	**LP415 NRH 8192**	**6360-8192-261**	**SAFARILAND, LLC.**	6360 ALS DUTY HOLSTER LEVEL III RETENTION	25%	1	□ 228.99	□ 171.74
DUTY GEAR	**LP415 NLH 8192**	**6360-8192-262**	**SAFARILAND, LLC.**	6360 ALS DUTY HOLSTER LEVEL III RETENTION	25%	1	□ 228.99	□ 171.74
DUTY GEAR	**LP415 PRH 28115**	**6360-28115-61**	**SAFARILAND, LLC.**	6360 ALS DUTY HOLSTER LEVEL III RETENTION	25%	1	□ 228.99	□ 171.74
DUTY GEAR	**LP415 PLH 28115**	**6360-28115-62**	**SAFARILAND, LLC.**	6360 ALS DUTY HOLSTER LEVEL III RETENTION	25%	1	□ 228.99	□ 171.74
DUTY GEAR	**LP415 PRH 8192**	**6360-8192-61**	**SAFARILAND, LLC.**	6360 ALS DUTY HOLSTER LEVEL III RETENTION	25%	1	□ 228.99	□ 171.74
DUTY GEAR	**LP415 PRH 3842**	**6360-3842-61**	**SAFARILAND, LLC.**	6360 ALS DUTY HOLSTER LEVEL III RETENTION	25%	1	□ 228.99	□ 171.74
DUTY GEAR	**LP415 PLH 3842**	**6360-3842-62**	**SAFARILAND, LLC.**	6360 ALS DUTY HOLSTER LEVEL III RETENTION	25%	1	□ 228.99	□ 171.74
DUTY GEAR	**LP415 PRH 2672**	**6360-2672-61**	**SAFARILAND, LLC.**	6360 ALS DUTY HOLSTER LEVEL III RETENTION	25%	1	□ 228.99	□ 171.74

DUTY GEAR	**LP415 PLH 2672**	**6360-2672-62**	**SAFARILAND, LLC.**	6360 ALS DUTY HOLSTER LEVEL III RETENTION	25%	1	□ 228.99	□ 171.74
DUTY GEAR	**LP415 BRH 2672**	**6360-2672-81**	**SAFARILAND, LLC.**	6360 ALS DUTY HOLSTER LEVEL III RETENTION	25%	1	□ 228.99	□ 171.74
DUTY GEAR	**LP415 BLH 2672**	**6360-2672-82**	**SAFARILAND, LLC.**	6360 ALS DUTY HOLSTER LEVEL III RETENTION	25%	1	□ 228.99	□ 171.74
DUTY GEAR	**LP415 PLH 8192**	**6360-8192-62**	**SAFARILAND, LLC.**	6360 ALS DUTY HOLSTER LEVEL III RETENTION	25%	1	□ 228.99	□ 171.74
DUTY GEAR	**LP415 PRH 3952**	**6360-3952-61**	**SAFARILAND, LLC.**	6360 ALS DUTY HOLSTER LEVEL III RETENTION	25%	1	□ 228.99	□ 171.74
DUTY GEAR	**LP415 PLH 3952**	**6360-3952-62**	**SAFARILAND, LLC.**	6360 ALS DUTY HOLSTER LEVEL III RETENTION	25%	1	□ 228.99	□ 171.74
DUTY GEAR	**LP415 PLH 2952**	**6360-2952-62**	**SAFARILAND, LLC.**	6360 ALS DUTY HOLSTER LEVEL III RETENTION	25%	1	□ 228.99	□ 171.74
DUTY GEAR	**LP415 PRH 29116**	**6360-29116-61**	**SAFARILAND, LLC.**	6360 ALS DUTY HOLSTER LEVEL III RETENTION	25%	1	□ 228.99	□ 171.74
DUTY GEAR	**LP415 PLH 29116**	**6360-29116-62**	**SAFARILAND, LLC.**	6360 ALS DUTY HOLSTER LEVEL III RETENTION	25%	1	□ 228.99	□ 171.74
DUTY GEAR	**LP415 BRH 3842**	**6360-3842-81**	**SAFARILAND, LLC.**	6360 ALS DUTY HOLSTER LEVEL III RETENTION	25%	1	□ 228.99	□ 171.74
DUTY GEAR	**LP415 BLH 3842**	**6360-3842-82**	**SAFARILAND, LLC.**	6360 ALS DUTY HOLSTER LEVEL III RETENTION	25%	1	□ 228.99	□ 171.74
DUTY GEAR	**LP415 BRH 2662**	**6360-2662-81**	**SAFARILAND, LLC.**	6360 ALS DUTY HOLSTER LEVEL III RETENTION	25%	1	□ 228.99	□ 171.74
DUTY GEAR	**LP415 PLH 5283**	**6360-5283-62**	**SAFARILAND, LLC.**	6360 ALS DUTY HOLSTER LEVEL III RETENTION	25%	1	□ 228.99	□ 171.74
DUTY GEAR	**LP415 PLH 4502**	**6360-4502-62**	**SAFARILAND, LLC.**	6360 ALS DUTY HOLSTER LEVEL III RETENTION	25%	1	□ 228.99	□ 171.74
DUTY GEAR	**LP415 BRH 4502**	**6360-4502-81**	**SAFARILAND, LLC.**	6360 ALS DUTY HOLSTER LEVEL III RETENTION	25%	1	□ 228.99	□ 171.74
DUTY GEAR	**LP415 BLH 4502**	**6360-4502-82**	**SAFARILAND, LLC.**	6360 ALS DUTY HOLSTER LEVEL III RETENTION	25%	1	□ 228.99	□ 171.74
DUTY GEAR	**LP415 PRH 5932**	**6360-5932-61**	**SAFARILAND, LLC.**	6360 ALS DUTY HOLSTER LEVEL III RETENTION	25%	1	□ 228.99	□ 171.74
DUTY GEAR	**LP415 PLH 5932**	**6360-5932-62**	**SAFARILAND, LLC.**	6360 ALS DUTY HOLSTER LEVEL III RETENTION	25%	1	□ 228.99	□ 171.74
DUTY GEAR	**LP415 BLH 3952**	**6360-3952-82**	**SAFARILAND, LLC.**	6360 ALS DUTY HOLSTER LEVEL III RETENTION	25%	1	□ 228.99	□ 171.74
DUTY GEAR	**LP415 BLH 2662**	**6360-2662-82**	**SAFARILAND, LLC.**	6360 ALS DUTY HOLSTER LEVEL III RETENTION	25%	1	□ 228.99	□ 171.74
DUTY GEAR	**LP415 PRH 8932**	**6360-8932-61**	**SAFARILAND, LLC.**	6360 ALS DUTY HOLSTER LEVEL III RETENTION	25%	1	□ 228.99	□ 171.74
DUTY GEAR	**LP415 PLH 8932**	**6360-8932-62**	**SAFARILAND, LLC.**	6360 ALS DUTY HOLSTER LEVEL III RETENTION	25%	1	□ 228.99	□ 171.74

DUTY GEAR	**LP415 BRH 8932**	**6360-8932-81**	**SAFARILAND, LLC.**	6360 ALS DUTY HOLSTER LEVEL III RETENTION	25%	1	□ 228.99	□ 171.74
DUTY GEAR	**LP415 BLH 8932**	**6360-8932-82**	**SAFARILAND, LLC.**	6360 ALS DUTY HOLSTER LEVEL III RETENTION	25%	1	□ 228.99	□ 171.74
DUTY GEAR	**LP415 NRH 8932**	**6360-8932-261**	**SAFARILAND, LLC.**	6360 ALS DUTY HOLSTER LEVEL III RETENTION	25%	1	□ 228.99	□ 171.74
DUTY GEAR	**LP415 NLH 8932**	**6360-8932-262**	**SAFARILAND, LLC.**	6360 ALS DUTY HOLSTER LEVEL III RETENTION	25%	1	□ 228.99	□ 171.74
DUTY GEAR	**LP415 PRH 2692**	**6360-2692-61**	**SAFARILAND, LLC.**	6360 ALS DUTY HOLSTER LEVEL III RETENTION	25%	1	□ 228.99	□ 171.74
DUTY GEAR	**LP415 PLH 2692**	**6360-2692-62**	**SAFARILAND, LLC.**	6360 ALS DUTY HOLSTER LEVEL III RETENTION	25%	1	□ 228.99	□ 171.74
DUTY GEAR	**LP415 BRH 2692**	**6360-2692-81**	**SAFARILAND, LLC.**	6360 ALS DUTY HOLSTER LEVEL III RETENTION	25%	1	□ 228.99	□ 171.74
DUTY GEAR	**LP415 BLH 2692**	**6360-2692-82**	**SAFARILAND, LLC.**	6360 ALS DUTY HOLSTER LEVEL III RETENTION	25%	1	□ 228.99	□ 171.74
DUTY GEAR	**LP415 NRH 2692**	**6360-2692-261**	**SAFARILAND, LLC.**	6360 ALS DUTY HOLSTER LEVEL III RETENTION	25%	1	□ 228.99	□ 171.74
DUTY GEAR	**LP415 NLH 2692**	**6360-2692-262**	**SAFARILAND, LLC.**	6360 ALS DUTY HOLSTER LEVEL III RETENTION	25%	1	□ 228.99	□ 171.74
DUTY GEAR	**LP415 BRH 5932**	**6360-5932-81**	**SAFARILAND, LLC.**	6360 ALS DUTY HOLSTER LEVEL III RETENTION	25%	1	□ 228.99	□ 171.74
DUTY GEAR	**LP415 BLH 5932**	**6360-5932-82**	**SAFARILAND, LLC.**	6360 ALS DUTY HOLSTER LEVEL III RETENTION	25%	1	□ 228.99	□ 171.74
DUTY GEAR	**LP415 PRH 7502**	**6360-7502-61**	**SAFARILAND, LLC.**	6360 ALS DUTY HOLSTER LEVEL III RETENTION	25%	1	□ 228.99	□ 171.74
DUTY GEAR	**LP415 PLH 7502**	**6360-7502-62**	**SAFARILAND, LLC.**	6360 ALS DUTY HOLSTER LEVEL III RETENTION	25%	1	□ 228.99	□ 171.74
DUTY GEAR	**LP415 BRH 7502**	**6360-7502-81**	**SAFARILAND, LLC.**	6360 ALS DUTY HOLSTER LEVEL III RETENTION	25%	1	□ 228.99	□ 171.74
DUTY GEAR	**LP415 BLH 7502**	**6360-7502-82**	**SAFARILAND, LLC.**	6360 ALS DUTY HOLSTER LEVEL III RETENTION	25%	1	□ 228.99	□ 171.74
DUTY GEAR	**LP415 NRH 7502**	**6360-7502-261**	**SAFARILAND, LLC.**	6360 ALS DUTY HOLSTER LEVEL III RETENTION	25%	1	□ 228.99	□ 171.74
DUTY GEAR	**LP415 NLH 7502**	**6360-7502-262**	**SAFARILAND, LLC.**	6360 ALS DUTY HOLSTER LEVEL III RETENTION	25%	1	□ 228.99	□ 171.74
DUTY GEAR	**LP415 PLH 2222**	**6360-2222-62**	**SAFARILAND, LLC.**	6360 ALS DUTY HOLSTER LEVEL III RETENTION	25%	1	□ 228.99	□ 171.74
DUTY GEAR	**LP415 PRH 8182**	**6360-8182-61**	**SAFARILAND, LLC.**	6360 ALS DUTY HOLSTER LEVEL III RETENTION	25%	1	□ 228.99	□ 171.74
DUTY GEAR	**LP415 PLH 8182**	**6360-8182-62**	**SAFARILAND, LLC.**	6360 ALS DUTY HOLSTER LEVEL III RETENTION	25%	1	□ 228.99	□ 171.74
DUTY GEAR	**LP415 BRH 8182**	**6360-8182-81**	**SAFARILAND, LLC.**	6360 ALS DUTY HOLSTER LEVEL III RETENTION	25%	1	□ 228.99	□ 171.74

DUTY GEAR	**LP415 BLH 8182**	**6360-8182-82**	**SAFARILAND, LLC.**	6360 ALS DUTY HOLSTER LEVEL III RETENTION	25%	1	□ 228.99	□ 171.74
DUTY GEAR	**LP415 NRH 8182**	**6360-8182-261**	**SAFARILAND, LLC.**	6360 ALS DUTY HOLSTER LEVEL III RETENTION	25%	1	□ 228.99	□ 171.74
DUTY GEAR	**LP415 NLH 8182**	**6360-8182-262**	**SAFARILAND, LLC.**	6360 ALS DUTY HOLSTER LEVEL III RETENTION	25%	1	□ 228.99	□ 171.74
DUTY GEAR	**LP415 BRH 2222**	**6360-2222-81**	**SAFARILAND, LLC.**	6360 ALS DUTY HOLSTER LEVEL III RETENTION	25%	1	□ 228.99	□ 171.74
DUTY GEAR	**LP415 BLH 2222**	**6360-2222-82**	**SAFARILAND, LLC.**	6360 ALS DUTY HOLSTER LEVEL III RETENTION	25%	1	□ 228.99	□ 171.74
DUTY GEAR	**LP415 PRH 8325**	**6360-8325-61**	**SAFARILAND, LLC.**	6360 ALS DUTY HOLSTER LEVEL III RETENTION	25%	1	□ 228.99	□ 171.74
DUTY GEAR	**LP415 PLH 8325**	**6360-8325-62**	**SAFARILAND, LLC.**	6360 ALS DUTY HOLSTER LEVEL III RETENTION	25%	1	□ 228.99	□ 171.74
DUTY GEAR	**LP415 NRH 8325**	**6360-8325-261**	**SAFARILAND, LLC.**	6360 ALS DUTY HOLSTER LEVEL III RETENTION	25%	1	□ 228.99	□ 171.74
DUTY GEAR	**LP415 NLH 8325**	**6360-8325-262**	**SAFARILAND, LLC.**	6360 ALS DUTY HOLSTER LEVEL III RETENTION	25%	1	□ 228.99	□ 171.74
DUTY GEAR	**LP415 PRH 28325**	**6360-28325-61**	**SAFARILAND, LLC.**	6360 ALS DUTY HOLSTER LEVEL III RETENTION	25%	1	□ 228.99	□ 171.74
DUTY GEAR	**LP415 PLH 28325**	**6360-28325-62**	**SAFARILAND, LLC.**	6360 ALS DUTY HOLSTER LEVEL III RETENTION	25%	1	□ 228.99	□ 171.74
DUTY GEAR	**LP415 BRH 28325**	**6360-28325-81**	**SAFARILAND, LLC.**	6360 ALS DUTY HOLSTER LEVEL III RETENTION	25%	1	□ 228.99	□ 171.74
DUTY GEAR	**LP415 BLH 28325**	**6360-28325-82**	**SAFARILAND, LLC.**	6360 ALS DUTY HOLSTER LEVEL III RETENTION	25%	1	□ 228.99	□ 171.74
DUTY GEAR	**LP415 NRH 28325**	**6360-28325-261**	**SAFARILAND, LLC.**	6360 ALS DUTY HOLSTER LEVEL III RETENTION	25%	1	□ 228.99	□ 171.74
DUTY GEAR	**LP415 NLH 28325**	**6360-28325-262**	**SAFARILAND, LLC.**	6360 ALS DUTY HOLSTER LEVEL III RETENTION	25%	1	□ 228.99	□ 171.74
DUTY GEAR	**LP415 BRH 8321**	**6360-8321-81**	**SAFARILAND, LLC.**	6360 ALS DUTY HOLSTER LEVEL III RETENTION	25%	1	□ 228.99	□ 171.74
DUTY GEAR	**LP415 CRH 84**	**6360-84-91**	**SAFARILAND, LLC.**	6360 ALS DUTY HOLSTER LEVEL III RETENTION	25%	1	□ 225.99	□ 169.49
DUTY GEAR	**LP415 CLH 84**	**6360-84-92**	**SAFARILAND, LLC.**	6360 ALS DUTY HOLSTER LEVEL III RETENTION	25%	1	□ 225.99	□ 169.49
DUTY GEAR	**LP415 CLH 79**	**6360-79-92**	**SAFARILAND, LLC.**	6360 ALS DUTY HOLSTER LEVEL III RETENTION	25%	1	□ 225.99	□ 169.49
DUTY GEAR	**LP415 CRH 79**	**6360-79-91**	**SAFARILAND, LLC.**	6360 ALS DUTY HOLSTER LEVEL III RETENTION	25%	1	□ 225.99	□ 169.49
DUTY GEAR	**LP415 CRH 97**	**6360-97-91**	**SAFARILAND, LLC.**	6360 ALS DUTY HOLSTER LEVEL III RETENTION	25%	1	□ 225.99	□ 169.49
DUTY GEAR	**LP415 CLH 97**	**6360-97-92**	**SAFARILAND, LLC.**	6360 ALS DUTY HOLSTER LEVEL III RETENTION	25%	1	□ 225.99	□ 169.49

DUTY GEAR	**LP415 CLH 283**	**6360-283-92**	**SAFARILAND, LLC.**	6360 ALS DUTY HOLSTER LEVEL III RETENTION	25%	1	□ 225.99	□ 169.49
DUTY GEAR	**LP415 CRH 383**	**6360-383-91**	**SAFARILAND, LLC.**	6360 ALS DUTY HOLSTER LEVEL III RETENTION	25%	1	□ 225.99	□ 169.49
DUTY GEAR	**LP415 CLH 383**	**6360-383-92**	**SAFARILAND, LLC.**	6360 ALS DUTY HOLSTER LEVEL III RETENTION	25%	1	□ 225.99	□ 169.49
DUTY GEAR	**LP415 CRH 219**	**6360-219-91**	**SAFARILAND, LLC.**	6360 ALS DUTY HOLSTER LEVEL III RETENTION	25%	1	□ 225.99	□ 169.49
DUTY GEAR	**LP415 CLH 219**	**6360-219-92**	**SAFARILAND, LLC.**	6360 ALS DUTY HOLSTER LEVEL III RETENTION	25%	1	□ 225.99	□ 169.49
DUTY GEAR	**LP415 CRH 180**	**6360-180-91**	**SAFARILAND, LLC.**	6360 ALS DUTY HOLSTER LEVEL III RETENTION	25%	1	□ 225.99	□ 169.49
DUTY GEAR	**LP415 CLH 180**	**6360-180-92**	**SAFARILAND, LLC.**	6360 ALS DUTY HOLSTER LEVEL III RETENTION	25%	1	□ 225.99	□ 169.49
DUTY GEAR	**LP415 CRH 560**	**6360-560-91**	**SAFARILAND, LLC.**	6360 ALS DUTY HOLSTER LEVEL III RETENTION	25%	1	□ 225.99	□ 169.49
DUTY GEAR	**LP415 CLH 560**	**6360-560-92**	**SAFARILAND, LLC.**	6360 ALS DUTY HOLSTER LEVEL III RETENTION	25%	1	□ 225.99	□ 169.49
DUTY GEAR	**LP415 CRH 683**	**6360-683-91**	**SAFARILAND, LLC.**	6360 ALS DUTY HOLSTER LEVEL III RETENTION	25%	1	□ 225.99	□ 169.49
DUTY GEAR	**LP415 CLH 683**	**6360-683-92**	**SAFARILAND, LLC.**	6360 ALS DUTY HOLSTER LEVEL III RETENTION	25%	1	□ 225.99	□ 169.49
DUTY GEAR	**LP415 CRH 56**	**6360-56-91**	**SAFARILAND, LLC.**	6360 ALS DUTY HOLSTER LEVEL III RETENTION	25%	1	□ 225.99	□ 169.49
DUTY GEAR	**LP415 CLH 56**	**6360-56-92**	**SAFARILAND, LLC.**	6360 ALS DUTY HOLSTER LEVEL III RETENTION	25%	1	□ 225.99	□ 169.49
DUTY GEAR	**LP415 CRH 53**	**6360-53-91**	**SAFARILAND, LLC.**	6360 ALS DUTY HOLSTER LEVEL III RETENTION	25%	1	□ 225.99	□ 169.49
DUTY GEAR	**LP415 CLH 53**	**6360-53-92**	**SAFARILAND, LLC.**	6360 ALS DUTY HOLSTER LEVEL III RETENTION	25%	1	□ 225.99	□ 169.49
DUTY GEAR	**LP415 CRH 148**	**6360-148-91**	**SAFARILAND, LLC.**	6360 ALS DUTY HOLSTER LEVEL III RETENTION	25%	1	□ 225.99	□ 169.49
DUTY GEAR	**LP415 CLH 148**	**6360-148-92**	**SAFARILAND, LLC.**	6360 ALS DUTY HOLSTER LEVEL III RETENTION	25%	1	□ 225.99	□ 169.49
DUTY GEAR	**LP415 CRH 291**	**6360-291-91**	**SAFARILAND, LLC.**	6360 ALS DUTY HOLSTER LEVEL III RETENTION	25%	1	□ 225.99	□ 169.49
DUTY GEAR	**LP415 CLH 291**	**6360-291-92**	**SAFARILAND, LLC.**	6360 ALS DUTY HOLSTER LEVEL III RETENTION	25%	1	□ 225.99	□ 169.49
DUTY GEAR	**LP415 CRH 419**	**6360-419-91**	**SAFARILAND, LLC.**	6360 ALS DUTY HOLSTER LEVEL III RETENTION	25%	1	□ 225.99	□ 169.49
DUTY GEAR	**LP415 CLH 419**	**6360-419-92**	**SAFARILAND, LLC.**	6360 ALS DUTY HOLSTER LEVEL III RETENTION	25%	1	□ 225.99	□ 169.49
DUTY GEAR	**LP415 CRH 320**	**6360-320-91**	**SAFARILAND, LLC.**	6360 ALS DUTY HOLSTER LEVEL III RETENTION	25%	1	□ 225.99	□ 169.49

DUTY GEAR	**LP415 CLH 320**	**6360-320-92**	**SAFARILAND, LLC.**	6360 ALS DUTY HOLSTER LEVEL III RETENTION	25%	1	□ 225.99	□ 169.49
DUTY GEAR	**LP415 CRH 91**	**6360-91-91**	**SAFARILAND, LLC.**	6360 ALS DUTY HOLSTER LEVEL III RETENTION	25%	1	□ 225.99	□ 169.49
DUTY GEAR	**LP415 CLH 91**	**6360-91-92**	**SAFARILAND, LLC.**	6360 ALS DUTY HOLSTER LEVEL III RETENTION	25%	1	□ 225.99	□ 169.49
DUTY GEAR	**LP415 CRH 483**	**6360-483-91**	**SAFARILAND, LLC.**	6360 ALS DUTY HOLSTER LEVEL III RETENTION	25%	1	□ 225.99	□ 169.49
DUTY GEAR	**LP415 CLH 483**	**6360-483-92**	**SAFARILAND, LLC.**	6360 ALS DUTY HOLSTER LEVEL III RETENTION	25%	1	□ 225.99	□ 169.49
DUTY GEAR	**LP415 CRH 519**	**6360-519-91**	**SAFARILAND, LLC.**	6360 ALS DUTY HOLSTER LEVEL III RETENTION	25%	1	□ 225.99	□ 169.49
DUTY GEAR	**LP415 CLH 519**	**6360-519-92**	**SAFARILAND, LLC.**	6360 ALS DUTY HOLSTER LEVEL III RETENTION	25%	1	□ 225.99	□ 169.49
DUTY GEAR	**LP415 CRH 783**	**6360-783-91**	**SAFARILAND, LLC.**	6360 ALS DUTY HOLSTER LEVEL III RETENTION	25%	1	□ 225.99	□ 169.49
DUTY GEAR	**LP415 CLH 783**	**6360-783-92**	**SAFARILAND, LLC.**	6360 ALS DUTY HOLSTER LEVEL III RETENTION	25%	1	□ 225.99	□ 169.49
DUTY GEAR	**LP415 CRH 278**	**6360-278-91**	**SAFARILAND, LLC.**	6360 ALS DUTY HOLSTER LEVEL III RETENTION	25%	1	□ 225.99	□ 169.49
DUTY GEAR	**LP415 CLH 278**	**6360-278-92**	**SAFARILAND, LLC.**	6360 ALS DUTY HOLSTER LEVEL III RETENTION	25%	1	□ 225.99	□ 169.49
DUTY GEAR	**LP415 CRH 295**	**6360-295-91**	**SAFARILAND, LLC.**	6360 ALS DUTY HOLSTER LEVEL III RETENTION	25%	1	□ 225.99	□ 169.49
DUTY GEAR	**LP415 CLH 295**	**6360-295-92**	**SAFARILAND, LLC.**	6360 ALS DUTY HOLSTER LEVEL III RETENTION	25%	1	□ 225.99	□ 169.49
DUTY GEAR	**LP415 CRH 983**	**6360-983-91**	**SAFARILAND, LLC.**	6360 ALS DUTY HOLSTER LEVEL III RETENTION	25%	1	□ 225.99	□ 169.49
DUTY GEAR	**LP415 CLH 983**	**6360-983-92**	**SAFARILAND, LLC.**	6360 ALS DUTY HOLSTER LEVEL III RETENTION	25%	1	□ 225.99	□ 169.49
DUTY GEAR	**LP415 CRH 619**	**6360-619-91**	**SAFARILAND, LLC.**	6360 ALS DUTY HOLSTER LEVEL III RETENTION	25%	1	□ 225.99	□ 169.49
DUTY GEAR	**LP415 CLH 619**	**6360-619-92**	**SAFARILAND, LLC.**	6360 ALS DUTY HOLSTER LEVEL III RETENTION	25%	1	□ 225.99	□ 169.49
DUTY GEAR	**LP415 CRH 920**	**6360-920-91**	**SAFARILAND, LLC.**	6360 ALS DUTY HOLSTER LEVEL III RETENTION	25%	1	□ 225.99	□ 169.49
DUTY GEAR	**LP415 CLH 920**	**6360-920-92**	**SAFARILAND, LLC.**	6360 ALS DUTY HOLSTER LEVEL III RETENTION	25%	1	□ 225.99	□ 169.49
DUTY GEAR	**LP415 CRH 750**	**6360-750-91**	**SAFARILAND, LLC.**	6360 ALS DUTY HOLSTER LEVEL III RETENTION	25%	1	□ 225.99	□ 169.49
DUTY GEAR	**LP415 CLH 750**	**6360-750-92**	**SAFARILAND, LLC.**	6360 ALS DUTY HOLSTER LEVEL III RETENTION	25%	1	□ 225.99	□ 169.49
DUTY GEAR	**LP415 CRH 919**	**6360-919-91**	**SAFARILAND, LLC.**	6360 ALS DUTY HOLSTER LEVEL III RETENTION	25%	1	□ 225.99	□ 169.49

DUTY GEAR	**LP415 CLH 919**	**6360-919-92**	**SAFARILAND, LLC.**	6360 ALS DUTY HOLSTER LEVEL III RETENTION	25%	1	□ 225.99	□ 169.49
DUTY GEAR	**LP415 CRH 146**	**6360-146-91**	**SAFARILAND, LLC.**	6360 ALS DUTY HOLSTER LEVEL III RETENTION	25%	1	□ 225.99	□ 169.49
DUTY GEAR	**LP415 CLH 146**	**6360-146-92**	**SAFARILAND, LLC.**	6360 ALS DUTY HOLSTER LEVEL III RETENTION	25%	1	□ 225.99	□ 169.49
DUTY GEAR	**LP415 CRH 145**	**6360-145-91**	**SAFARILAND, LLC.**	6360 ALS DUTY HOLSTER LEVEL III RETENTION	25%	1	□ 225.99	□ 169.49
DUTY GEAR	**LP415 CLH 145**	**6360-145-92**	**SAFARILAND, LLC.**	6360 ALS DUTY HOLSTER LEVEL III RETENTION	25%	1	□ 225.99	□ 169.49
DUTY GEAR	**LP415 CRH 181**	**6360-181-91**	**SAFARILAND, LLC.**	6360 ALS DUTY HOLSTER LEVEL III RETENTION	25%	1	□ 225.99	□ 169.49
DUTY GEAR	**LP415 CLH 181**	**6360-181-92**	**SAFARILAND, LLC.**	6360 ALS DUTY HOLSTER LEVEL III RETENTION	25%	1	□ 225.99	□ 169.49
DUTY GEAR	**LP415 CRH 462**	**6360-462-91**	**SAFARILAND, LLC.**	6360 ALS DUTY HOLSTER LEVEL III RETENTION	25%	1	□ 225.99	□ 169.49
DUTY GEAR	**LP415 CLH 462**	**6360-462-92**	**SAFARILAND, LLC.**	6360 ALS DUTY HOLSTER LEVEL III RETENTION	25%	1	□ 225.99	□ 169.49
DUTY GEAR	**LP415 CRH 450**	**6360-450-91**	**SAFARILAND, LLC.**	6360 ALS DUTY HOLSTER LEVEL III RETENTION	25%	1	□ 225.99	□ 169.49
DUTY GEAR	**LP415 CLH 450**	**6360-450-92**	**SAFARILAND, LLC.**	6360 ALS DUTY HOLSTER LEVEL III RETENTION	25%	1	□ 225.99	□ 169.49
DUTY GEAR	**LP415 CRH 820**	**6360-820-91**	**SAFARILAND, LLC.**	6360 ALS DUTY HOLSTER LEVEL III RETENTION	25%	1	□ 225.99	□ 169.49
DUTY GEAR	**LP415 CLH 820**	**6360-820-92**	**SAFARILAND, LLC.**	6360 ALS DUTY HOLSTER LEVEL III RETENTION	25%	1	□ 225.99	□ 169.49
DUTY GEAR	**LP415 CRH 819**	**6360-819-91**	**SAFARILAND, LLC.**	6360 ALS DUTY HOLSTER LEVEL III RETENTION	25%	1	□ 225.99	□ 169.49
DUTY GEAR	**LP415 CLH 819**	**6360-819-92**	**SAFARILAND, LLC.**	6360 ALS DUTY HOLSTER LEVEL III RETENTION	25%	1	□ 225.99	□ 169.49
DUTY GEAR	**LP415 CRH 391**	**6360-391-91**	**SAFARILAND, LLC.**	6360 ALS DUTY HOLSTER LEVEL III RETENTION	25%	1	□ 225.99	□ 169.49
DUTY GEAR	**LP415 CLH 391**	**6360-391-92**	**SAFARILAND, LLC.**	6360 ALS DUTY HOLSTER LEVEL III RETENTION	25%	1	□ 225.99	□ 169.49
DUTY GEAR	**LP415 CRH 754**	**6360-754-91**	**SAFARILAND, LLC.**	6360 ALS DUTY HOLSTER LEVEL III RETENTION	25%	1	□ 225.99	□ 169.49
DUTY GEAR	**LP415 CRH 477**	**6360-477-91**	**SAFARILAND, LLC.**	6360 ALS DUTY HOLSTER LEVEL III RETENTION	25%	1	□ 225.99	□ 169.49
DUTY GEAR	**LP415 CLH 477**	**6360-477-92**	**SAFARILAND, LLC.**	6360 ALS DUTY HOLSTER LEVEL III RETENTION	25%	1	□ 225.99	□ 169.49
DUTY GEAR	**LP415 CRH 266**	**6360-266-91**	**SAFARILAND, LLC.**	6360 ALS DUTY HOLSTER LEVEL III RETENTION	25%	1	□ 225.99	□ 169.49
DUTY GEAR	**LP415 CLH 266**	**6360-266-92**	**SAFARILAND, LLC.**	6360 ALS DUTY HOLSTER LEVEL III RETENTION	25%	1	□ 225.99	□ 169.49

DUTY GEAR	**LP415 CRH 447**	**6360-447-91**	**SAFARILAND, LLC.**	6360 ALS DUTY HOLSTER LEVEL III RETENTION	25%	1	□ 225.99	□ 169.49
DUTY GEAR	**LP415 CRH 267**	**6360-267-91**	**SAFARILAND, LLC.**	6360 ALS DUTY HOLSTER LEVEL III RETENTION	25%	1	□ 225.99	□ 169.49
DUTY GEAR	**LP415 CLH 267**	**6360-267-92**	**SAFARILAND, LLC.**	6360 ALS DUTY HOLSTER LEVEL III RETENTION	25%	1	□ 225.99	□ 169.49
DUTY GEAR	**LP415 CRH 292**	**6360-292-91**	**SAFARILAND, LLC.**	6360 ALS DUTY HOLSTER LEVEL III RETENTION	25%	1	□ 225.99	□ 169.49
DUTY GEAR	**LP415 CLH 292**	**6360-292-92**	**SAFARILAND, LLC.**	6360 ALS DUTY HOLSTER LEVEL III RETENTION	25%	1	□ 225.99	□ 169.49
DUTY GEAR	**LP415 CRH 593**	**6360-593-91**	**SAFARILAND, LLC.**	6360 ALS DUTY HOLSTER LEVEL III RETENTION	25%	1	□ 225.99	□ 169.49
DUTY GEAR	**LP415 CLH 593**	**6360-593-92**	**SAFARILAND, LLC.**	6360 ALS DUTY HOLSTER LEVEL III RETENTION	25%	1	□ 225.99	□ 169.49
DUTY GEAR	**LP415 CRH 485**	**6360-485-91**	**SAFARILAND, LLC.**	6360 ALS DUTY HOLSTER LEVEL III RETENTION	25%	1	□ 225.99	□ 169.49
DUTY GEAR	**LP415 CLH 485**	**6360-485-92**	**SAFARILAND, LLC.**	6360 ALS DUTY HOLSTER LEVEL III RETENTION	25%	1	□ 225.99	□ 169.49
DUTY GEAR	**LP415 CRH 269**	**6360-269-91**	**SAFARILAND, LLC.**	6360 ALS DUTY HOLSTER LEVEL III RETENTION	25%	1	□ 225.99	□ 169.49
DUTY GEAR	**LP415 CLH 269**	**6360-269-92**	**SAFARILAND, LLC.**	6360 ALS DUTY HOLSTER LEVEL III RETENTION	25%	1	□ 225.99	□ 169.49
DUTY GEAR	**LP415 CRH 294**	**6360-294-91**	**SAFARILAND, LLC.**	6360 ALS DUTY HOLSTER LEVEL III RETENTION	25%	1	□ 225.99	□ 169.49
DUTY GEAR	**LP415 CLH 294**	**6360-294-92**	**SAFARILAND, LLC.**	6360 ALS DUTY HOLSTER LEVEL III RETENTION	25%	1	□ 225.99	□ 169.49
DUTY GEAR	**LP415 CRH 893**	**6360-893-91**	**SAFARILAND, LLC.**	6360 ALS DUTY HOLSTER LEVEL III RETENTION	25%	1	□ 225.99	□ 169.49
DUTY GEAR	**LP415 CLH 893**	**6360-893-92**	**SAFARILAND, LLC.**	6360 ALS DUTY HOLSTER LEVEL III RETENTION	25%	1	□ 225.99	□ 169.49
DUTY GEAR	**LP415 CRH 673**	**6360-673-91**	**SAFARILAND, LLC.**	6360 ALS DUTY HOLSTER LEVEL III RETENTION	25%	1	□ 225.99	□ 169.49
DUTY GEAR	**LP415 CLH 673**	**6360-673-92**	**SAFARILAND, LLC.**	6360 ALS DUTY HOLSTER LEVEL III RETENTION	25%	1	□ 225.99	□ 169.49
DUTY GEAR	**LP415 CRH 222**	**6360-222-91**	**SAFARILAND, LLC.**	6360 ALS DUTY HOLSTER LEVEL III RETENTION	25%	1	□ 225.99	□ 169.49
DUTY GEAR	**LP415 CLH 222**	**6360-222-92**	**SAFARILAND, LLC.**	6360 ALS DUTY HOLSTER LEVEL III RETENTION	25%	1	□ 225.99	□ 169.49
DUTY GEAR	**LP415 CRH 818**	**6360-818-91**	**SAFARILAND, LLC.**	6360 ALS DUTY HOLSTER LEVEL III RETENTION	25%	1	□ 225.99	□ 169.49
DUTY GEAR	**LP415 CLH 818**	**6360-818-92**	**SAFARILAND, LLC.**	6360 ALS DUTY HOLSTER LEVEL III RETENTION	25%	1	□ 225.99	□ 169.49
DUTY GEAR	**LP415 CLH 754**	**6360-754-92**	**SAFARILAND, LLC.**	6360 ALS DUTY HOLSTER LEVEL III RETENTION	25%	1	□ 225.99	□ 169.49

DUTY GEAR	**LP198 832 CRH**	**6280-832-91**	**SAFARILAND, LLC.**	SAFARILAND SLS LEVEL II DUTY HOLSTER	25%	1	□ 216.99	□ 162.74
DUTY GEAR	**LP198 3832 CRH**	**6280-3832-91**	**SAFARILAND, LLC.**	SAFARILAND SLS LEVEL II DUTY HOLSTER	25%	1	□ 216.99	□ 162.74
DUTY GEAR	**LP198 3832 CLH**	**6280-3832-92**	**SAFARILAND, LLC.**	SAFARILAND SLS LEVEL II DUTY HOLSTER	25%	1	□ 216.99	□ 162.74
DUTY GEAR	**LP198 8321 CRH**	**6280-8321-91**	**SAFARILAND, LLC.**	SAFARILAND SLS LEVEL II DUTY HOLSTER	25%	1	□ 216.99	□ 162.74
DUTY GEAR	**LP198 2832 CRH**	**6280-2832-91**	**SAFARILAND, LLC.**	SAFARILAND SLS LEVEL II DUTY HOLSTER	25%	1	□ 216.99	□ 162.74
DUTY GEAR	**LP198 832 CLH**	**6280-832-92**	**SAFARILAND, LLC.**	SAFARILAND SLS LEVEL II DUTY HOLSTER	25%	1	□ 216.99	□ 162.74
DUTY GEAR	**LP198 8321 CLH**	**6280-8321-92**	**SAFARILAND, LLC.**	SAFARILAND SLS LEVEL II DUTY HOLSTER	25%	1	□ 216.99	□ 162.74
DUTY GEAR	**LP198 2832 CLH**	**6280-2832-92**	**SAFARILAND, LLC.**	SAFARILAND SLS LEVEL II DUTY HOLSTER	25%	1	□ 216.99	□ 162.74
DUTY GEAR	**ZH429 CRH 6832**	**6285-6832-91**	**SAFARILAND, LLC.**	SA01 6285 SLS LOW RIDE DUTY HOLSTER	25%	1	□ 216.99	□ 162.74
DUTY GEAR	**LP198 8314 CLH**	**6280-8314-92**	**SAFARILAND, LLC.**	SAFARILAND SLS LEVEL II DUTY HOLSTER	25%	1	□ 216.99	□ 162.74
DUTY GEAR	**LP198 8314 CRH**	**6280-8314-91**	**SAFARILAND, LLC.**	SAFARILAND SLS LEVEL II DUTY HOLSTER	25%	1	□ 216.99	□ 162.74
DUTY GEAR	**LP198 1930 CLH**	**6280-1930-92**	**SAFARILAND, LLC.**	SAFARILAND SLS LEVEL II DUTY HOLSTER	25%	1	□ 216.99	□ 162.74
DUTY GEAR	**LP198 1930 CRH**	**6280-1930-91**	**SAFARILAND, LLC.**	SAFARILAND SLS LEVEL II DUTY HOLSTER	25%	1	□ 216.99	□ 162.74
DUTY GEAR	**LP198 2190 CLH**	**6280-2190-92**	**SAFARILAND, LLC.**	SAFARILAND SLS LEVEL II DUTY HOLSTER	25%	1	□ 216.99	□ 162.74
DUTY GEAR	**LP198 2190 CRH**	**6280-2190-91**	**SAFARILAND, LLC.**	SAFARILAND SLS LEVEL II DUTY HOLSTER	25%	1	□ 216.99	□ 162.74
DUTY GEAR	**LP198 21921 CLH**	**6280-21921-92**	**SAFARILAND, LLC.**	SAFARILAND SLS LEVEL II DUTY HOLSTER	25%	1	□ 216.99	□ 162.74
DUTY GEAR	**LP198 21921 CRH**	**6280-21921-91**	**SAFARILAND, LLC.**	SAFARILAND SLS LEVEL II DUTY HOLSTER	25%	1	□ 216.99	□ 162.74
DUTY GEAR	**LP198 27721 CLH**	**6280-27721-92**	**SAFARILAND, LLC.**	SAFARILAND SLS LEVEL II DUTY HOLSTER	25%	1	□ 216.99	□ 162.74
DUTY GEAR	**LP198 27721 CRH**	**6280-27721-91**	**SAFARILAND, LLC.**	SAFARILAND SLS LEVEL II DUTY HOLSTER	25%	1	□ 216.99	□ 162.74
DUTY GEAR	**LP198 2830 CLH**	**6280-2830-92**	**SAFARILAND, LLC.**	SAFARILAND SLS LEVEL II DUTY HOLSTER	25%	1	□ 216.99	□ 162.74
DUTY GEAR	**LP198 2830 CRH**	**6280-2830-91**	**SAFARILAND, LLC.**	SAFARILAND SLS LEVEL II DUTY HOLSTER	25%	1	□ 216.99	□ 162.74
DUTY GEAR	**LP198 3770 CLH**	**6280-3770-92**	**SAFARILAND, LLC.**	SAFARILAND SLS LEVEL II DUTY HOLSTER	25%	1	□ 216.99	□ 162.74

DUTY GEAR	**LP198 3770 CRH**	**6280-3770-91**	**SAFARILAND, LLC.**	SAFARILAND SLS LEVEL II DUTY HOLSTER	25%	1	□ 216.99	□ 162.74
DUTY GEAR	**LP198 3830 CLH**	**6280-3830-92**	**SAFARILAND, LLC.**	SAFARILAND SLS LEVEL II DUTY HOLSTER	25%	1	□ 216.99	□ 162.74
DUTY GEAR	**LP198 3830 CRH**	**6280-3830-91**	**SAFARILAND, LLC.**	SAFARILAND SLS LEVEL II DUTY HOLSTER	25%	1	□ 216.99	□ 162.74
DUTY GEAR	**LP198 3930 CLH**	**6280-3930-92**	**SAFARILAND, LLC.**	SAFARILAND SLS LEVEL II DUTY HOLSTER	25%	1	□ 216.99	□ 162.74
DUTY GEAR	**LP198 3930 CRH**	**6280-3930-91**	**SAFARILAND, LLC.**	SAFARILAND SLS LEVEL II DUTY HOLSTER	25%	1	□ 216.99	□ 162.74
DUTY GEAR	**LP198 530 CLH**	**6280-530-92**	**SAFARILAND, LLC.**	SAFARILAND SLS LEVEL II DUTY HOLSTER	25%	1	□ 216.99	□ 162.74
DUTY GEAR	**LP198 530 CRH**	**6280-530-91**	**SAFARILAND, LLC.**	SAFARILAND SLS LEVEL II DUTY HOLSTER	25%	1	□ 216.99	□ 162.74
DUTY GEAR	**LP198 5340 CLH**	**6280-5340-92**	**SAFARILAND, LLC.**	SAFARILAND SLS LEVEL II DUTY HOLSTER	25%	1	□ 216.99	□ 162.74
DUTY GEAR	**LP198 5340 CRH**	**6280-5340-91**	**SAFARILAND, LLC.**	SAFARILAND SLS LEVEL II DUTY HOLSTER	25%	1	□ 216.99	□ 162.74
DUTY GEAR	**LP198 5612 CLH**	**6280-5612-92**	**SAFARILAND, LLC.**	SAFARILAND SLS LEVEL II DUTY HOLSTER	25%	1	□ 216.99	□ 162.74
DUTY GEAR	**LP198 5612 CRH**	**6280-5612-91**	**SAFARILAND, LLC.**	SAFARILAND SLS LEVEL II DUTY HOLSTER	25%	1	□ 216.99	□ 162.74
DUTY GEAR	**LP198 5621 CLH**	**6280-5621-92**	**SAFARILAND, LLC.**	SAFARILAND SLS LEVEL II DUTY HOLSTER	25%	1	□ 216.99	□ 162.74
DUTY GEAR	**LP198 5621 CRH**	**6280-5621-91**	**SAFARILAND, LLC.**	SAFARILAND SLS LEVEL II DUTY HOLSTER	25%	1	□ 216.99	□ 162.74
DUTY GEAR	**LP198 6121 CLH**	**6280-6121-92**	**SAFARILAND, LLC.**	SAFARILAND SLS LEVEL II DUTY HOLSTER	25%	1	□ 216.99	□ 162.74
DUTY GEAR	**LP198 6121 CRH**	**6280-6121-91**	**SAFARILAND, LLC.**	SAFARILAND SLS LEVEL II DUTY HOLSTER	25%	1	□ 216.99	□ 162.74
DUTY GEAR	**LP198 6832 CLH**	**6280-6832-92**	**SAFARILAND, LLC.**	SAFARILAND SLS LEVEL II DUTY HOLSTER	25%	1	□ 216.99	□ 162.74
DUTY GEAR	**LP198 6832 CRH**	**6280-6832-91**	**SAFARILAND, LLC.**	SAFARILAND SLS LEVEL II DUTY HOLSTER	25%	1	□ 216.99	□ 162.74
DUTY GEAR	**LP198 7421 CRH**	**6280-7421-91**	**SAFARILAND, LLC.**	SAFARILAND SLS LEVEL II DUTY HOLSTER	25%	1	□ 216.99	□ 162.74
DUTY GEAR	**LP198 7440 CLH**	**6280-7440-92**	**SAFARILAND, LLC.**	SAFARILAND SLS LEVEL II DUTY HOLSTER	25%	1	□ 216.99	□ 162.74
DUTY GEAR	**LP198 7440 CRH**	**6280-7440-91**	**SAFARILAND, LLC.**	SAFARILAND SLS LEVEL II DUTY HOLSTER	25%	1	□ 216.99	□ 162.74
DUTY GEAR	**LP198 7712 CLH**	**6280-7712-92**	**SAFARILAND, LLC.**	SAFARILAND SLS LEVEL II DUTY HOLSTER	25%	1	□ 216.99	□ 162.74
DUTY GEAR	**LP198 7712 CRH**	**6280-7712-91**	**SAFARILAND, LLC.**	SAFARILAND SLS LEVEL II DUTY HOLSTER	25%	1	□ 216.99	□ 162.74

DUTY GEAR	**LP198 7721 CLH**	**6280-7721-92**	**SAFARILAND, LLC.**	SAFARILAND SLS LEVEL II DUTY HOLSTER	25%	1	□ 216.99	□ 162.74
DUTY GEAR	**LP198 7740 CLH**	**6280-7740-92**	**SAFARILAND, LLC.**	SAFARILAND SLS LEVEL II DUTY HOLSTER	25%	1	□ 216.99	□ 162.74
DUTY GEAR	**LP198 7740 CRH**	**6280-7740-91**	**SAFARILAND, LLC.**	SAFARILAND SLS LEVEL II DUTY HOLSTER	25%	1	□ 216.99	□ 162.74
DUTY GEAR	**LP198 8310 CLH**	**6280-8310-92**	**SAFARILAND, LLC.**	SAFARILAND SLS LEVEL II DUTY HOLSTER	25%	1	□ 216.99	□ 162.74
DUTY GEAR	**LP198 8310 CRH**	**6280-8310-91**	**SAFARILAND, LLC.**	SAFARILAND SLS LEVEL II DUTY HOLSTER	25%	1	□ 216.99	□ 162.74
DUTY GEAR	**LP198 8312 CLH**	**6280-8312-92**	**SAFARILAND, LLC.**	SAFARILAND SLS LEVEL II DUTY HOLSTER	25%	1	□ 216.99	□ 162.74
DUTY GEAR	**LP198 8312 CRH**	**6280-8312-91**	**SAFARILAND, LLC.**	SAFARILAND SLS LEVEL II DUTY HOLSTER	25%	1	□ 216.99	□ 162.74
DUTY GEAR	**LP198 836 CLH**	**6280-836-92**	**SAFARILAND, LLC.**	SAFARILAND SLS LEVEL II DUTY HOLSTER	25%	1	□ 216.99	□ 162.74
DUTY GEAR	**LP198 836 CRH**	**6280-836-91**	**SAFARILAND, LLC.**	SAFARILAND SLS LEVEL II DUTY HOLSTER	25%	1	□ 216.99	□ 162.74
DUTY GEAR	**LP198 9221 CLH**	**6280-9221-92**	**SAFARILAND, LLC.**	SAFARILAND SLS LEVEL II DUTY HOLSTER	25%	1	□ 216.99	□ 162.74
DUTY GEAR	**LP198 9221 CRH**	**6280-9221-91**	**SAFARILAND, LLC.**	SAFARILAND SLS LEVEL II DUTY HOLSTER	25%	1	□ 216.99	□ 162.74
DUTY GEAR	**LP198 9321 CLH**	**6280-9321-92**	**SAFARILAND, LLC.**	SAFARILAND SLS LEVEL II DUTY HOLSTER	25%	1	□ 216.99	□ 162.74
DUTY GEAR	**LP198 9321 CRH**	**6280-9321-91**	**SAFARILAND, LLC.**	SAFARILAND SLS LEVEL II DUTY HOLSTER	25%	1	□ 216.99	□ 162.74
DUTY GEAR	**LP198 9710 CLH**	**6280-9710-92**	**SAFARILAND, LLC.**	SAFARILAND SLS LEVEL II DUTY HOLSTER	25%	1	□ 216.99	□ 162.74
DUTY GEAR	**LP198 9710 CRH**	**6280-9710-91**	**SAFARILAND, LLC.**	SAFARILAND SLS LEVEL II DUTY HOLSTER	25%	1	□ 216.99	□ 162.74
DUTY GEAR	**LP198 9711 CLH**	**6280-9711-92**	**SAFARILAND, LLC.**	SAFARILAND SLS LEVEL II DUTY HOLSTER	25%	1	□ 216.99	□ 162.74
DUTY GEAR	**LP198 9711 CRH**	**6280-9711-91**	**SAFARILAND, LLC.**	SAFARILAND SLS LEVEL II DUTY HOLSTER	25%	1	□ 216.99	□ 162.74
DUTY GEAR	**LP198 9721 CLH**	**6280-9721-92**	**SAFARILAND, LLC.**	SAFARILAND SLS LEVEL II DUTY HOLSTER	25%	1	□ 216.99	□ 162.74
DUTY GEAR	**LP198 9721 CRH**	**6280-9721-91**	**SAFARILAND, LLC.**	SAFARILAND SLS LEVEL II DUTY HOLSTER	25%	1	□ 216.99	□ 162.74
DUTY GEAR	**LP198 9832 CLH**	**6280-9832-92**	**SAFARILAND, LLC.**	SAFARILAND SLS LEVEL II DUTY HOLSTER	25%	1	□ 216.99	□ 162.74
DUTY GEAR	**LP415 PRH 83**	**6360-83-61**	**SAFARILAND, LLC.**	6360 ALS DUTY HOLSTER LEVEL III RETENTION	25%	1	□ 213.99	□ 160.49
DUTY GEAR	**LP415 NRH 97**	**6360-97-261**	**SAFARILAND, LLC.**	6360 ALS DUTY HOLSTER LEVEL III RETENTION	25%	1	□ 213.99	□ 160.49

DUTY GEAR	**LP415 PRH 920**	**6360-920-61**	**SAFARILAND, LLC.**	6360 ALS DUTY HOLSTER LEVEL III RETENTION	25%	1	□ 213.99	□ 160.49
DUTY GEAR	**LP415 PLH 920**	**6360-920-62**	**SAFARILAND, LLC.**	6360 ALS DUTY HOLSTER LEVEL III RETENTION	25%	1	□ 213.99	□ 160.49
DUTY GEAR	**LP415 NRH 750**	**6360-750-261**	**SAFARILAND, LLC.**	6360 ALS DUTY HOLSTER LEVEL III RETENTION	25%	1	□ 213.99	□ 160.49
DUTY GEAR	**LP415 PLH 84**	**6360-84-62**	**SAFARILAND, LLC.**	6360 ALS DUTY HOLSTER LEVEL III RETENTION	25%	1	□ 213.99	□ 160.49
DUTY GEAR	**LP415 PRH 84**	**6360-84-61**	**SAFARILAND, LLC.**	6360 ALS DUTY HOLSTER LEVEL III RETENTION	25%	1	□ 213.99	□ 160.49
DUTY GEAR	**LP415 PLH 79**	**6360-79-62**	**SAFARILAND, LLC.**	6360 ALS DUTY HOLSTER LEVEL III RETENTION	25%	1	□ 213.99	□ 160.49
DUTY GEAR	**LP415 PRH 79**	**6360-79-61**	**SAFARILAND, LLC.**	6360 ALS DUTY HOLSTER LEVEL III RETENTION	25%	1	□ 213.99	□ 160.49
DUTY GEAR	**LP415 BRH 79**	**6360-79-81**	**SAFARILAND, LLC.**	6360 ALS DUTY HOLSTER LEVEL III RETENTION	25%	1	□ 213.99	□ 160.49
DUTY GEAR	**LP415 BLH 79**	**6360-79-82**	**SAFARILAND, LLC.**	6360 ALS DUTY HOLSTER LEVEL III RETENTION	25%	1	□ 213.99	□ 160.49
DUTY GEAR	**LP415 PLH 97**	**6360-97-62**	**SAFARILAND, LLC.**	6360 ALS DUTY HOLSTER LEVEL III RETENTION	25%	1	□ 213.99	□ 160.49
DUTY GEAR	**LP415 PRH 97**	**6360-97-61**	**SAFARILAND, LLC.**	6360 ALS DUTY HOLSTER LEVEL III RETENTION	25%	1	□ 213.99	□ 160.49
DUTY GEAR	**LP415 BRH 97**	**6360-97-81**	**SAFARILAND, LLC.**	6360 ALS DUTY HOLSTER LEVEL III RETENTION	25%	1	□ 213.99	□ 160.49
DUTY GEAR	**LP415 BLH 97**	**6360-97-82**	**SAFARILAND, LLC.**	6360 ALS DUTY HOLSTER LEVEL III RETENTION	25%	1	□ 213.99	□ 160.49
DUTY GEAR	**LP415 PLH 283**	**6360-283-62**	**SAFARILAND, LLC.**	6360 ALS DUTY HOLSTER LEVEL III RETENTION	25%	1	□ 213.99	□ 160.49
DUTY GEAR	**LP415 PRH 283**	**6360-283-61**	**SAFARILAND, LLC.**	6360 ALS DUTY HOLSTER LEVEL III RETENTION	25%	1	□ 213.99	□ 160.49
DUTY GEAR	**LP415 NLH 283**	**6360-283-262**	**SAFARILAND, LLC.**	6360 ALS DUTY HOLSTER LEVEL III RETENTION	25%	1	□ 213.99	□ 160.49
DUTY GEAR	**LP415 PRH 383**	**6360-383-61**	**SAFARILAND, LLC.**	6360 ALS DUTY HOLSTER LEVEL III RETENTION	25%	1	□ 213.99	□ 160.49
DUTY GEAR	**LP415 PLH 383**	**6360-383-62**	**SAFARILAND, LLC.**	6360 ALS DUTY HOLSTER LEVEL III RETENTION	25%	1	□ 213.99	□ 160.49
DUTY GEAR	**LP415 PRH 219**	**6360-219-61**	**SAFARILAND, LLC.**	6360 ALS DUTY HOLSTER LEVEL III RETENTION	25%	1	□ 213.99	□ 160.49
DUTY GEAR	**LP415 PLH 219**	**6360-219-62**	**SAFARILAND, LLC.**	6360 ALS DUTY HOLSTER LEVEL III RETENTION	25%	1	□ 213.99	□ 160.49
DUTY GEAR	**LP415 BLH 219**	**6360-219-82**	**SAFARILAND, LLC.**	6360 ALS DUTY HOLSTER LEVEL III RETENTION	25%	1	□ 213.99	□ 160.49
DUTY GEAR	**LP415 BRH 219**	**6360-219-81**	**SAFARILAND, LLC.**	6360 ALS DUTY HOLSTER LEVEL III RETENTION	25%	1	□ 213.99	□ 160.49

DUTY GEAR	**LP415 PLH 180**	**6360-180-62**	**SAFARILAND, LLC.**	6360 ALS DUTY HOLSTER LEVEL III RETENTION	25%	1	□ 213.99	□ 160.49
DUTY GEAR	**LP415 BRH 180**	**6360-180-81**	**SAFARILAND, LLC.**	6360 ALS DUTY HOLSTER LEVEL III RETENTION	25%	1	□ 213.99	□ 160.49
DUTY GEAR	**LP415 BLH 180**	**6360-180-82**	**SAFARILAND, LLC.**	6360 ALS DUTY HOLSTER LEVEL III RETENTION	25%	1	□ 213.99	□ 160.49
DUTY GEAR	**LP415 PRH 180**	**6360-180-61**	**SAFARILAND, LLC.**	6360 ALS DUTY HOLSTER LEVEL III RETENTION	25%	1	□ 213.99	□ 160.49
DUTY GEAR	**LP415 NRH 180**	**6360-180-261**	**SAFARILAND, LLC.**	6360 ALS DUTY HOLSTER LEVEL III RETENTION	25%	1	□ 213.99	□ 160.49
DUTY GEAR	**LP415 NLH 180**	**6360-180-262**	**SAFARILAND, LLC.**	6360 ALS DUTY HOLSTER LEVEL III RETENTION	25%	1	□ 213.99	□ 160.49
DUTY GEAR	**LP415 NRH 219**	**6360-219-261**	**SAFARILAND, LLC.**	6360 ALS DUTY HOLSTER LEVEL III RETENTION	25%	1	□ 213.99	□ 160.49
DUTY GEAR	**LP415 NRH 560**	**6360-560-261**	**SAFARILAND, LLC.**	6360 ALS DUTY HOLSTER LEVEL III RETENTION	25%	1	□ 213.99	□ 160.49
DUTY GEAR	**LP415 NLH 560**	**6360-560-262**	**SAFARILAND, LLC.**	6360 ALS DUTY HOLSTER LEVEL III RETENTION	25%	1	□ 213.99	□ 160.49
DUTY GEAR	**LP415 BRH 560**	**6360-560-81**	**SAFARILAND, LLC.**	6360 ALS DUTY HOLSTER LEVEL III RETENTION	25%	1	□ 213.99	□ 160.49
DUTY GEAR	**LP415 BLH 560**	**6360-560-82**	**SAFARILAND, LLC.**	6360 ALS DUTY HOLSTER LEVEL III RETENTION	25%	1	□ 213.99	□ 160.49
DUTY GEAR	**LP415 PLH 683**	**6360-683-62**	**SAFARILAND, LLC.**	6360 ALS DUTY HOLSTER LEVEL III RETENTION	25%	1	□ 213.99	□ 160.49
DUTY GEAR	**LP415 PRH 683**	**6360-683-61**	**SAFARILAND, LLC.**	6360 ALS DUTY HOLSTER LEVEL III RETENTION	25%	1	□ 213.99	□ 160.49
DUTY GEAR	**LP415 BRH 683**	**6360-683-81**	**SAFARILAND, LLC.**	6360 ALS DUTY HOLSTER LEVEL III RETENTION	25%	1	□ 213.99	□ 160.49
DUTY GEAR	**LP415 BLH 683**	**6360-683-82**	**SAFARILAND, LLC.**	6360 ALS DUTY HOLSTER LEVEL III RETENTION	25%	1	□ 213.99	□ 160.49
DUTY GEAR	**LP415 NRH 683**	**6360-683-261**	**SAFARILAND, LLC.**	6360 ALS DUTY HOLSTER LEVEL III RETENTION	25%	1	□ 213.99	□ 160.49
DUTY GEAR	**LP415 NLH 683**	**6360-683-262**	**SAFARILAND, LLC.**	6360 ALS DUTY HOLSTER LEVEL III RETENTION	25%	1	□ 213.99	□ 160.49
DUTY GEAR	**LP415 NRH 56**	**6360-56-261**	**SAFARILAND, LLC.**	6360 ALS DUTY HOLSTER LEVEL III RETENTION	25%	1	□ 213.99	□ 160.49
DUTY GEAR	**LP415 NLH 56**	**6360-56-262**	**SAFARILAND, LLC.**	6360 ALS DUTY HOLSTER LEVEL III RETENTION	25%	1	□ 213.99	□ 160.49
DUTY GEAR	**LP415 NRH 383**	**6360-383-261**	**SAFARILAND, LLC.**	6360 ALS DUTY HOLSTER LEVEL III RETENTION	25%	1	□ 213.99	□ 160.49
DUTY GEAR	**LP415 PLH 53**	**6360-53-62**	**SAFARILAND, LLC.**	6360 ALS DUTY HOLSTER LEVEL III RETENTION	25%	1	□ 213.99	□ 160.49
DUTY GEAR	**LP415 PRH 53**	**6360-53-61**	**SAFARILAND, LLC.**	6360 ALS DUTY HOLSTER LEVEL III RETENTION	25%	1	□ 213.99	□ 160.49

DUTY GEAR	**LP415 BLH 53**	**6360-53-82**	**SAFARILAND, LLC.**	6360 ALS DUTY HOLSTER LEVEL III RETENTION	25%	1	□ 213.99	□ 160.49
DUTY GEAR	**LP415 NRH 53**	**6360-53-261**	**SAFARILAND, LLC.**	6360 ALS DUTY HOLSTER LEVEL III RETENTION	25%	1	□ 213.99	□ 160.49
DUTY GEAR	**LP415 NLH 53**	**6360-53-262**	**SAFARILAND, LLC.**	6360 ALS DUTY HOLSTER LEVEL III RETENTION	25%	1	□ 213.99	□ 160.49
DUTY GEAR	**LP415 BRH 56**	**6360-56-81**	**SAFARILAND, LLC.**	6360 ALS DUTY HOLSTER LEVEL III RETENTION	25%	1	□ 213.99	□ 160.49
DUTY GEAR	**LP415 BLH 56**	**6360-56-82**	**SAFARILAND, LLC.**	6360 ALS DUTY HOLSTER LEVEL III RETENTION	25%	1	□ 213.99	□ 160.49
DUTY GEAR	**LP415 PLH 56**	**6360-56-62**	**SAFARILAND, LLC.**	6360 ALS DUTY HOLSTER LEVEL III RETENTION	25%	1	□ 213.99	□ 160.49
DUTY GEAR	**LP415 PRH 56**	**6360-56-61**	**SAFARILAND, LLC.**	6360 ALS DUTY HOLSTER LEVEL III RETENTION	25%	1	□ 213.99	□ 160.49
DUTY GEAR	**LP415 NRH 73**	**6360-73-261**	**SAFARILAND, LLC.**	6360 ALS DUTY HOLSTER LEVEL III RETENTION	25%	1	□ 213.99	□ 160.49
DUTY GEAR	**LP415 NLH 73**	**6360-73-262**	**SAFARILAND, LLC.**	6360 ALS DUTY HOLSTER LEVEL III RETENTION	25%	1	□ 213.99	□ 160.49
DUTY GEAR	**LP415 PLH 148**	**6360-148-62**	**SAFARILAND, LLC.**	6360 ALS DUTY HOLSTER LEVEL III RETENTION	25%	1	□ 213.99	□ 160.49
DUTY GEAR	**LP415 NRH 291**	**6360-291-261**	**SAFARILAND, LLC.**	6360 ALS DUTY HOLSTER LEVEL III RETENTION	25%	1	□ 213.99	□ 160.49
DUTY GEAR	**LP415 PRH 148**	**6360-148-61**	**SAFARILAND, LLC.**	6360 ALS DUTY HOLSTER LEVEL III RETENTION	25%	1	□ 213.99	□ 160.49
DUTY GEAR	**LP415 BRH 148**	**6360-148-81**	**SAFARILAND, LLC.**	6360 ALS DUTY HOLSTER LEVEL III RETENTION	25%	1	□ 213.99	□ 160.49
DUTY GEAR	**LP415 BLH 148**	**6360-148-82**	**SAFARILAND, LLC.**	6360 ALS DUTY HOLSTER LEVEL III RETENTION	25%	1	□ 213.99	□ 160.49
DUTY GEAR	**LP415 NLH 291**	**6360-291-262**	**SAFARILAND, LLC.**	6360 ALS DUTY HOLSTER LEVEL III RETENTION	25%	1	□ 213.99	□ 160.49
DUTY GEAR	**LP415 BRH 291**	**6360-291-81**	**SAFARILAND, LLC.**	6360 ALS DUTY HOLSTER LEVEL III RETENTION	25%	1	□ 213.99	□ 160.49
DUTY GEAR	**LP415 BLH 291**	**6360-291-82**	**SAFARILAND, LLC.**	6360 ALS DUTY HOLSTER LEVEL III RETENTION	25%	1	□ 213.99	□ 160.49
DUTY GEAR	**LP415 PRH 419**	**6360-419-61**	**SAFARILAND, LLC.**	6360 ALS DUTY HOLSTER LEVEL III RETENTION	25%	1	□ 213.99	□ 160.49
DUTY GEAR	**LP415 BRH 419**	**6360-419-81**	**SAFARILAND, LLC.**	6360 ALS DUTY HOLSTER LEVEL III RETENTION	25%	1	□ 213.99	□ 160.49
DUTY GEAR	**LP415 BLH 419**	**6360-419-82**	**SAFARILAND, LLC.**	6360 ALS DUTY HOLSTER LEVEL III RETENTION	25%	1	□ 213.99	□ 160.49
DUTY GEAR	**LP415 NLH 419**	**6360-419-262**	**SAFARILAND, LLC.**	6360 ALS DUTY HOLSTER LEVEL III RETENTION	25%	1	□ 213.99	□ 160.49
DUTY GEAR	**LP415 NRH 419**	**6360-419-261**	**SAFARILAND, LLC.**	6360 ALS DUTY HOLSTER LEVEL III RETENTION	25%	1	□ 213.99	□ 160.49

DUTY GEAR	**LP415 PLH 419**	**6360-419-62**	**SAFARILAND, LLC.**	6360 ALS DUTY HOLSTER LEVEL III RETENTION	25%	1	□ 213.99	□ 160.49
DUTY GEAR	**LP415 NRH 320**	**6360-320-261**	**SAFARILAND, LLC.**	6360 ALS DUTY HOLSTER LEVEL III RETENTION	25%	1	□ 213.99	□ 160.49
DUTY GEAR	**LP415 NLH 320**	**6360-320-262**	**SAFARILAND, LLC.**	6360 ALS DUTY HOLSTER LEVEL III RETENTION	25%	1	□ 213.99	□ 160.49
DUTY GEAR	**LP415 PLH 91**	**6360-91-62**	**SAFARILAND, LLC.**	6360 ALS DUTY HOLSTER LEVEL III RETENTION	25%	1	□ 213.99	□ 160.49
DUTY GEAR	**LP415 BRH 91**	**6360-91-81**	**SAFARILAND, LLC.**	6360 ALS DUTY HOLSTER LEVEL III RETENTION	25%	1	□ 213.99	□ 160.49
DUTY GEAR	**LP415 BLH 91**	**6360-91-82**	**SAFARILAND, LLC.**	6360 ALS DUTY HOLSTER LEVEL III RETENTION	25%	1	□ 213.99	□ 160.49
DUTY GEAR	**LP415 NRH 91**	**6360-91-261**	**SAFARILAND, LLC.**	6360 ALS DUTY HOLSTER LEVEL III RETENTION	25%	1	□ 213.99	□ 160.49
DUTY GEAR	**LP415 NLH 91**	**6360-91-262**	**SAFARILAND, LLC.**	6360 ALS DUTY HOLSTER LEVEL III RETENTION	25%	1	□ 213.99	□ 160.49
DUTY GEAR	**LP415 PLH 483**	**6360-483-62**	**SAFARILAND, LLC.**	6360 ALS DUTY HOLSTER LEVEL III RETENTION	25%	1	□ 213.99	□ 160.49
DUTY GEAR	**LP415 PRH 483**	**6360-483-61**	**SAFARILAND, LLC.**	6360 ALS DUTY HOLSTER LEVEL III RETENTION	25%	1	□ 213.99	□ 160.49
DUTY GEAR	**LP415 BRH 483**	**6360-483-81**	**SAFARILAND, LLC.**	6360 ALS DUTY HOLSTER LEVEL III RETENTION	25%	1	□ 213.99	□ 160.49
DUTY GEAR	**LP415 BLH 483**	**6360-483-82**	**SAFARILAND, LLC.**	6360 ALS DUTY HOLSTER LEVEL III RETENTION	25%	1	□ 213.99	□ 160.49
DUTY GEAR	**LP415 NRH 483**	**6360-483-261**	**SAFARILAND, LLC.**	6360 ALS DUTY HOLSTER LEVEL III RETENTION	25%	1	□ 213.99	□ 160.49
DUTY GEAR	**LP415 NLH 483**	**6360-483-262**	**SAFARILAND, LLC.**	6360 ALS DUTY HOLSTER LEVEL III RETENTION	25%	1	□ 213.99	□ 160.49
DUTY GEAR	**LP415 PLH 519**	**6360-519-62**	**SAFARILAND, LLC.**	6360 ALS DUTY HOLSTER LEVEL III RETENTION	25%	1	□ 213.99	□ 160.49
DUTY GEAR	**LP415 PRH 519**	**6360-519-61**	**SAFARILAND, LLC.**	6360 ALS DUTY HOLSTER LEVEL III RETENTION	25%	1	□ 213.99	□ 160.49
DUTY GEAR	**LP415 BRH 519**	**6360-519-81**	**SAFARILAND, LLC.**	6360 ALS DUTY HOLSTER LEVEL III RETENTION	25%	1	□ 213.99	□ 160.49
DUTY GEAR	**LP415 BLH 519**	**6360-519-82**	**SAFARILAND, LLC.**	6360 ALS DUTY HOLSTER LEVEL III RETENTION	25%	1	□ 213.99	□ 160.49
DUTY GEAR	**LP415 NLH 519**	**6360-519-262**	**SAFARILAND, LLC.**	6360 ALS DUTY HOLSTER LEVEL III RETENTION	25%	1	□ 213.99	□ 160.49
DUTY GEAR	**LP415 NRH 77**	**6360-77-261**	**SAFARILAND, LLC.**	6360 ALS DUTY HOLSTER LEVEL III RETENTION	25%	1	□ 213.99	□ 160.49
DUTY GEAR	**LP415 NLH 77**	**6360-77-262**	**SAFARILAND, LLC.**	6360 ALS DUTY HOLSTER LEVEL III RETENTION	25%	1	□ 213.99	□ 160.49
DUTY GEAR	**LP415 NRH 149**	**6360-149-261**	**SAFARILAND, LLC.**	6360 ALS DUTY HOLSTER LEVEL III RETENTION	25%	1	□ 213.99	□ 160.49

DUTY GEAR	**LP415 NLH 149**	**6360-149-262**	**SAFARILAND, LLC.**	6360 ALS DUTY HOLSTER LEVEL III RETENTION	25%	1	□ 213.99	□ 160.49
DUTY GEAR	**LP415 NRH 148**	**6360-148-261**	**SAFARILAND, LLC.**	6360 ALS DUTY HOLSTER LEVEL III RETENTION	25%	1	□ 213.99	□ 160.49
DUTY GEAR	**LP415 NLH 148**	**6360-148-262**	**SAFARILAND, LLC.**	6360 ALS DUTY HOLSTER LEVEL III RETENTION	25%	1	□ 213.99	□ 160.49
DUTY GEAR	**LP415 BRH 783**	**6360-783-81**	**SAFARILAND, LLC.**	6360 ALS DUTY HOLSTER LEVEL III RETENTION	25%	1	□ 213.99	□ 160.49
DUTY GEAR	**LP415 BLH 783**	**6360-783-82**	**SAFARILAND, LLC.**	6360 ALS DUTY HOLSTER LEVEL III RETENTION	25%	1	□ 213.99	□ 160.49
DUTY GEAR	**LP415 PLH 783**	**6360-783-62**	**SAFARILAND, LLC.**	6360 ALS DUTY HOLSTER LEVEL III RETENTION	25%	1	□ 213.99	□ 160.49
DUTY GEAR	**LP415 PRH 783**	**6360-783-61**	**SAFARILAND, LLC.**	6360 ALS DUTY HOLSTER LEVEL III RETENTION	25%	1	□ 213.99	□ 160.49
DUTY GEAR	**LP415 NRH 783**	**6360-783-261**	**SAFARILAND, LLC.**	6360 ALS DUTY HOLSTER LEVEL III RETENTION	25%	1	□ 213.99	□ 160.49
DUTY GEAR	**LP415 NLH 783**	**6360-783-262**	**SAFARILAND, LLC.**	6360 ALS DUTY HOLSTER LEVEL III RETENTION	25%	1	□ 213.99	□ 160.49
DUTY GEAR	**LP415 BRH 320**	**6360-320-81**	**SAFARILAND, LLC.**	6360 ALS DUTY HOLSTER LEVEL III RETENTION	25%	1	□ 213.99	□ 160.49
DUTY GEAR	**LP415 NLH 219**	**6360-219-262**	**SAFARILAND, LLC.**	6360 ALS DUTY HOLSTER LEVEL III RETENTION	25%	1	□ 213.99	□ 160.49
DUTY GEAR	**LP415 PLH 278**	**6360-278-62**	**SAFARILAND, LLC.**	6360 ALS DUTY HOLSTER LEVEL III RETENTION	25%	1	□ 213.99	□ 160.49
DUTY GEAR	**LP415 PRH 278**	**6360-278-61**	**SAFARILAND, LLC.**	6360 ALS DUTY HOLSTER LEVEL III RETENTION	25%	1	□ 213.99	□ 160.49
DUTY GEAR	**LP415 BRH 278**	**6360-278-81**	**SAFARILAND, LLC.**	6360 ALS DUTY HOLSTER LEVEL III RETENTION	25%	1	□ 213.99	□ 160.49
DUTY GEAR	**LP415 BLH 278**	**6360-278-82**	**SAFARILAND, LLC.**	6360 ALS DUTY HOLSTER LEVEL III RETENTION	25%	1	□ 213.99	□ 160.49
DUTY GEAR	**LP415 NRH 278**	**6360-278-261**	**SAFARILAND, LLC.**	6360 ALS DUTY HOLSTER LEVEL III RETENTION	25%	1	□ 213.99	□ 160.49
DUTY GEAR	**LP415 NLH 278**	**6360-278-262**	**SAFARILAND, LLC.**	6360 ALS DUTY HOLSTER LEVEL III RETENTION	25%	1	□ 213.99	□ 160.49
DUTY GEAR	**LP415 PLH 320**	**6360-320-62**	**SAFARILAND, LLC.**	6360 ALS DUTY HOLSTER LEVEL III RETENTION	25%	1	□ 213.99	□ 160.49
DUTY GEAR	**LP415 PRH 320**	**6360-320-61**	**SAFARILAND, LLC.**	6360 ALS DUTY HOLSTER LEVEL III RETENTION	25%	1	□ 213.99	□ 160.49
DUTY GEAR	**LP415 NRH 744**	**6360-744-261**	**SAFARILAND, LLC.**	6360 ALS DUTY HOLSTER LEVEL III RETENTION	25%	1	□ 213.99	□ 160.49
DUTY GEAR	**LP415 PLH 560**	**6360-560-62**	**SAFARILAND, LLC.**	6360 ALS DUTY HOLSTER LEVEL III RETENTION	25%	1	□ 213.99	□ 160.49
DUTY GEAR	**LP415 PLH 295**	**6360-295-62**	**SAFARILAND, LLC.**	6360 ALS DUTY HOLSTER LEVEL III RETENTION	25%	1	□ 213.99	□ 160.49

DUTY GEAR	**LP415 PRH 295**	**6360-295-61**	**SAFARILAND, LLC.**	6360 ALS DUTY HOLSTER LEVEL III RETENTION	25%	1	□ 213.99	□ 160.49
DUTY GEAR	**LP415 BRH 295**	**6360-295-81**	**SAFARILAND, LLC.**	6360 ALS DUTY HOLSTER LEVEL III RETENTION	25%	1	□ 213.99	□ 160.49
DUTY GEAR	**LP415 BLH 295**	**6360-295-82**	**SAFARILAND, LLC.**	6360 ALS DUTY HOLSTER LEVEL III RETENTION	25%	1	□ 213.99	□ 160.49
DUTY GEAR	**LP415 NRH 295**	**6360-295-261**	**SAFARILAND, LLC.**	6360 ALS DUTY HOLSTER LEVEL III RETENTION	25%	1	□ 213.99	□ 160.49
DUTY GEAR	**LP415 NLH 295**	**6360-295-262**	**SAFARILAND, LLC.**	6360 ALS DUTY HOLSTER LEVEL III RETENTION	25%	1	□ 213.99	□ 160.49
DUTY GEAR	**LP415 NLH 744**	**6360-744-262**	**SAFARILAND, LLC.**	6360 ALS DUTY HOLSTER LEVEL III RETENTION	25%	1	□ 213.99	□ 160.49
DUTY GEAR	**LP415 BLH 320**	**6360-320-82**	**SAFARILAND, LLC.**	6360 ALS DUTY HOLSTER LEVEL III RETENTION	25%	1	□ 213.99	□ 160.49
DUTY GEAR	**LP415 NRH 185**	**6360-185-261**	**SAFARILAND, LLC.**	6360 ALS DUTY HOLSTER LEVEL III RETENTION	25%	1	□ 213.99	□ 160.49
DUTY GEAR	**LP415 NLH 185**	**6360-185-262**	**SAFARILAND, LLC.**	6360 ALS DUTY HOLSTER LEVEL III RETENTION	25%	1	□ 213.99	□ 160.49
DUTY GEAR	**LP415 PLH 983**	**6360-983-62**	**SAFARILAND, LLC.**	6360 ALS DUTY HOLSTER LEVEL III RETENTION	25%	1	□ 213.99	□ 160.49
DUTY GEAR	**LP415 PRH 983**	**6360-983-61**	**SAFARILAND, LLC.**	6360 ALS DUTY HOLSTER LEVEL III RETENTION	25%	1	□ 213.99	□ 160.49
DUTY GEAR	**LP415 BRH 983**	**6360-983-81**	**SAFARILAND, LLC.**	6360 ALS DUTY HOLSTER LEVEL III RETENTION	25%	1	□ 213.99	□ 160.49
DUTY GEAR	**LP415 BLH 983**	**6360-983-82**	**SAFARILAND, LLC.**	6360 ALS DUTY HOLSTER LEVEL III RETENTION	25%	1	□ 213.99	□ 160.49
DUTY GEAR	**LP415 NRH 983**	**6360-983-261**	**SAFARILAND, LLC.**	6360 ALS DUTY HOLSTER LEVEL III RETENTION	25%	1	□ 213.99	□ 160.49
DUTY GEAR	**LP415 NLH 983**	**6360-983-262**	**SAFARILAND, LLC.**	6360 ALS DUTY HOLSTER LEVEL III RETENTION	25%	1	□ 213.99	□ 160.49
DUTY GEAR	**LP415 PRH 560**	**6360-560-61**	**SAFARILAND, LLC.**	6360 ALS DUTY HOLSTER LEVEL III RETENTION	25%	1	□ 213.99	□ 160.49
DUTY GEAR	**LP415 PLH 619**	**6360-619-62**	**SAFARILAND, LLC.**	6360 ALS DUTY HOLSTER LEVEL III RETENTION	25%	1	□ 213.99	□ 160.49
DUTY GEAR	**LP415 PRH 619**	**6360-619-61**	**SAFARILAND, LLC.**	6360 ALS DUTY HOLSTER LEVEL III RETENTION	25%	1	□ 213.99	□ 160.49
DUTY GEAR	**LP415 BLH 619**	**6360-619-82**	**SAFARILAND, LLC.**	6360 ALS DUTY HOLSTER LEVEL III RETENTION	25%	1	□ 213.99	□ 160.49
DUTY GEAR	**LP415 NRH 619**	**6360-619-261**	**SAFARILAND, LLC.**	6360 ALS DUTY HOLSTER LEVEL III RETENTION	25%	1	□ 213.99	□ 160.49
DUTY GEAR	**LP415 NLH 619**	**6360-619-262**	**SAFARILAND, LLC.**	6360 ALS DUTY HOLSTER LEVEL III RETENTION	25%	1	□ 213.99	□ 160.49
DUTY GEAR	**LP415 BRH 920**	**6360-920-81**	**SAFARILAND, LLC.**	6360 ALS DUTY HOLSTER LEVEL III RETENTION	25%	1	□ 213.99	□ 160.49

DUTY GEAR	**LP415 BLH 920**	**6360-920-82**	**SAFARILAND, LLC.**	6360 ALS DUTY HOLSTER LEVEL III RETENTION	25%	1	□ 213.99	□ 160.49
DUTY GEAR	**LP415 NLH 920**	**6360-920-262**	**SAFARILAND, LLC.**	6360 ALS DUTY HOLSTER LEVEL III RETENTION	25%	1	□ 213.99	□ 160.49
DUTY GEAR	**LP415 NRH 920**	**6360-920-261**	**SAFARILAND, LLC.**	6360 ALS DUTY HOLSTER LEVEL III RETENTION	25%	1	□ 213.99	□ 160.49
DUTY GEAR	**LP415 PRH 750**	**6360-750-61**	**SAFARILAND, LLC.**	6360 ALS DUTY HOLSTER LEVEL III RETENTION	25%	1	□ 213.99	□ 160.49
DUTY GEAR	**LP415 PLH 750**	**6360-750-62**	**SAFARILAND, LLC.**	6360 ALS DUTY HOLSTER LEVEL III RETENTION	25%	1	□ 213.99	□ 160.49
DUTY GEAR	**LP415 BRH 750**	**6360-750-81**	**SAFARILAND, LLC.**	6360 ALS DUTY HOLSTER LEVEL III RETENTION	25%	1	□ 213.99	□ 160.49
DUTY GEAR	**LP415 BLH 750**	**6360-750-82**	**SAFARILAND, LLC.**	6360 ALS DUTY HOLSTER LEVEL III RETENTION	25%	1	□ 213.99	□ 160.49
DUTY GEAR	**LP415 NLH 750**	**6360-750-262**	**SAFARILAND, LLC.**	6360 ALS DUTY HOLSTER LEVEL III RETENTION	25%	1	□ 213.99	□ 160.49
DUTY GEAR	**LP415 PLH 919**	**6360-919-62**	**SAFARILAND, LLC.**	6360 ALS DUTY HOLSTER LEVEL III RETENTION	25%	1	□ 213.99	□ 160.49
DUTY GEAR	**LP415 PRH 919**	**6360-919-61**	**SAFARILAND, LLC.**	6360 ALS DUTY HOLSTER LEVEL III RETENTION	25%	1	□ 213.99	□ 160.49
DUTY GEAR	**LP415 BRH 919**	**6360-919-81**	**SAFARILAND, LLC.**	6360 ALS DUTY HOLSTER LEVEL III RETENTION	25%	1	□ 213.99	□ 160.49
DUTY GEAR	**LP415 BLH 919**	**6360-919-82**	**SAFARILAND, LLC.**	6360 ALS DUTY HOLSTER LEVEL III RETENTION	25%	1	□ 213.99	□ 160.49
DUTY GEAR	**LP415 NRH 919**	**6360-919-261**	**SAFARILAND, LLC.**	6360 ALS DUTY HOLSTER LEVEL III RETENTION	25%	1	□ 213.99	□ 160.49
DUTY GEAR	**LP415 NLH 919**	**6360-919-262**	**SAFARILAND, LLC.**	6360 ALS DUTY HOLSTER LEVEL III RETENTION	25%	1	□ 213.99	□ 160.49
DUTY GEAR	**LP415 PLH 146**	**6360-146-62**	**SAFARILAND, LLC.**	6360 ALS DUTY HOLSTER LEVEL III RETENTION	25%	1	□ 213.99	□ 160.49
DUTY GEAR	**LP415 PRH 146**	**6360-146-61**	**SAFARILAND, LLC.**	6360 ALS DUTY HOLSTER LEVEL III RETENTION	25%	1	□ 213.99	□ 160.49
DUTY GEAR	**LP415 BRH 146**	**6360-146-81**	**SAFARILAND, LLC.**	6360 ALS DUTY HOLSTER LEVEL III RETENTION	25%	1	□ 213.99	□ 160.49
DUTY GEAR	**LP415 BLH 146**	**6360-146-82**	**SAFARILAND, LLC.**	6360 ALS DUTY HOLSTER LEVEL III RETENTION	25%	1	□ 213.99	□ 160.49
DUTY GEAR	**LP415 NLH 146**	**6360-146-262**	**SAFARILAND, LLC.**	6360 ALS DUTY HOLSTER LEVEL III RETENTION	25%	1	□ 213.99	□ 160.49
DUTY GEAR	**LP415 NRH 146**	**6360-146-261**	**SAFARILAND, LLC.**	6360 ALS DUTY HOLSTER LEVEL III RETENTION	25%	1	□ 213.99	□ 160.49
DUTY GEAR	**LP415 PLH 145**	**6360-145-62**	**SAFARILAND, LLC.**	6360 ALS DUTY HOLSTER LEVEL III RETENTION	25%	1	□ 213.99	□ 160.49
DUTY GEAR	**LP415 PRH 145**	**6360-145-61**	**SAFARILAND, LLC.**	6360 ALS DUTY HOLSTER LEVEL III RETENTION	25%	1	□ 213.99	□ 160.49

DUTY GEAR	**LP415 BRH 145**	**6360-145-81**	**SAFARILAND, LLC.**	6360 ALS DUTY HOLSTER LEVEL III RETENTION	25%	1	□ 213.99	□ 160.49
DUTY GEAR	**LP415 BLH 145**	**6360-145-82**	**SAFARILAND, LLC.**	6360 ALS DUTY HOLSTER LEVEL III RETENTION	25%	1	□ 213.99	□ 160.49
DUTY GEAR	**LP415 NRH 145**	**6360-145-261**	**SAFARILAND, LLC.**	6360 ALS DUTY HOLSTER LEVEL III RETENTION	25%	1	□ 213.99	□ 160.49
DUTY GEAR	**LP415 NLH 145**	**6360-145-262**	**SAFARILAND, LLC.**	6360 ALS DUTY HOLSTER LEVEL III RETENTION	25%	1	□ 213.99	□ 160.49
DUTY GEAR	**LP415 PLH 181**	**6360-181-62**	**SAFARILAND, LLC.**	6360 ALS DUTY HOLSTER LEVEL III RETENTION	25%	1	□ 213.99	□ 160.49
DUTY GEAR	**LP415 PRH 181**	**6360-181-61**	**SAFARILAND, LLC.**	6360 ALS DUTY HOLSTER LEVEL III RETENTION	25%	1	□ 213.99	□ 160.49
DUTY GEAR	**LP415 BRH 181**	**6360-181-81**	**SAFARILAND, LLC.**	6360 ALS DUTY HOLSTER LEVEL III RETENTION	25%	1	□ 213.99	□ 160.49
DUTY GEAR	**LP415 BLH 181**	**6360-181-82**	**SAFARILAND, LLC.**	6360 ALS DUTY HOLSTER LEVEL III RETENTION	25%	1	□ 213.99	□ 160.49
DUTY GEAR	**LP415 NRH 181**	**6360-181-261**	**SAFARILAND, LLC.**	6360 ALS DUTY HOLSTER LEVEL III RETENTION	25%	1	□ 213.99	□ 160.49
DUTY GEAR	**LP415 NLH 181**	**6360-181-262**	**SAFARILAND, LLC.**	6360 ALS DUTY HOLSTER LEVEL III RETENTION	25%	1	□ 213.99	□ 160.49
DUTY GEAR	**LP415 NLH 74**	**6360-74-262**	**SAFARILAND, LLC.**	6360 ALS DUTY HOLSTER LEVEL III RETENTION	25%	1	□ 213.99	□ 160.49
DUTY GEAR	**LP415 PLH 462**	**6360-462-62**	**SAFARILAND, LLC.**	6360 ALS DUTY HOLSTER LEVEL III RETENTION	25%	1	□ 213.99	□ 160.49
DUTY GEAR	**LP415 BRH 462**	**6360-462-81**	**SAFARILAND, LLC.**	6360 ALS DUTY HOLSTER LEVEL III RETENTION	25%	1	□ 213.99	□ 160.49
DUTY GEAR	**LP415 BLH 462**	**6360-462-82**	**SAFARILAND, LLC.**	6360 ALS DUTY HOLSTER LEVEL III RETENTION	25%	1	□ 213.99	□ 160.49
DUTY GEAR	**LP415 NRH 462**	**6360-462-261**	**SAFARILAND, LLC.**	6360 ALS DUTY HOLSTER LEVEL III RETENTION	25%	1	□ 213.99	□ 160.49
DUTY GEAR	**LP415 NLH 462**	**6360-462-262**	**SAFARILAND, LLC.**	6360 ALS DUTY HOLSTER LEVEL III RETENTION	25%	1	□ 213.99	□ 160.49
DUTY GEAR	**LP415 PLH 450**	**6360-450-62**	**SAFARILAND, LLC.**	6360 ALS DUTY HOLSTER LEVEL III RETENTION	25%	1	□ 213.99	□ 160.49
DUTY GEAR	**LP415 PRH 450**	**6360-450-61**	**SAFARILAND, LLC.**	6360 ALS DUTY HOLSTER LEVEL III RETENTION	25%	1	□ 213.99	□ 160.49
DUTY GEAR	**LP415 BRH 450**	**6360-450-81**	**SAFARILAND, LLC.**	6360 ALS DUTY HOLSTER LEVEL III RETENTION	25%	1	□ 213.99	□ 160.49
DUTY GEAR	**LP415 BLH 450**	**6360-450-82**	**SAFARILAND, LLC.**	6360 ALS DUTY HOLSTER LEVEL III RETENTION	25%	1	□ 213.99	□ 160.49
DUTY GEAR	**LP415 NRH 450**	**6360-450-261**	**SAFARILAND, LLC.**	6360 ALS DUTY HOLSTER LEVEL III RETENTION	25%	1	□ 213.99	□ 160.49
DUTY GEAR	**LP415 NLH 450**	**6360-450-262**	**SAFARILAND, LLC.**	6360 ALS DUTY HOLSTER LEVEL III RETENTION	25%	1	□ 213.99	□ 160.49

DUTY GEAR	**LP415 PLH 820**	**6360-820-62**	**SAFARILAND, LLC.**	6360 ALS DUTY HOLSTER LEVEL III RETENTION	25%	1	□ 213.99	□ 160.49
DUTY GEAR	**LP415 PRH 820**	**6360-820-61**	**SAFARILAND, LLC.**	6360 ALS DUTY HOLSTER LEVEL III RETENTION	25%	1	□ 213.99	□ 160.49
DUTY GEAR	**LP415 BRH 820**	**6360-820-81**	**SAFARILAND, LLC.**	6360 ALS DUTY HOLSTER LEVEL III RETENTION	25%	1	□ 213.99	□ 160.49
DUTY GEAR	**LP415 BLH 820**	**6360-820-82**	**SAFARILAND, LLC.**	6360 ALS DUTY HOLSTER LEVEL III RETENTION	25%	1	□ 213.99	□ 160.49
DUTY GEAR	**LP415 NRH 820**	**6360-820-261**	**SAFARILAND, LLC.**	6360 ALS DUTY HOLSTER LEVEL III RETENTION	25%	1	□ 213.99	□ 160.49
DUTY GEAR	**LP415 NLH 820**	**6360-820-262**	**SAFARILAND, LLC.**	6360 ALS DUTY HOLSTER LEVEL III RETENTION	25%	1	□ 213.99	□ 160.49
DUTY GEAR	**LP415 PLH 819**	**6360-819-62**	**SAFARILAND, LLC.**	6360 ALS DUTY HOLSTER LEVEL III RETENTION	25%	1	□ 213.99	□ 160.49
DUTY GEAR	**LP415 PRH 819**	**6360-819-61**	**SAFARILAND, LLC.**	6360 ALS DUTY HOLSTER LEVEL III RETENTION	25%	1	□ 213.99	□ 160.49
DUTY GEAR	**LP415 BRH 819**	**6360-819-81**	**SAFARILAND, LLC.**	6360 ALS DUTY HOLSTER LEVEL III RETENTION	25%	1	□ 213.99	□ 160.49
DUTY GEAR	**LP415 BLH 819**	**6360-819-82**	**SAFARILAND, LLC.**	6360 ALS DUTY HOLSTER LEVEL III RETENTION	25%	1	□ 213.99	□ 160.49
DUTY GEAR	**LP415 NRH 819**	**6360-819-261**	**SAFARILAND, LLC.**	6360 ALS DUTY HOLSTER LEVEL III RETENTION	25%	1	□ 213.99	□ 160.49
DUTY GEAR	**LP415 NLH 819**	**6360-819-262**	**SAFARILAND, LLC.**	6360 ALS DUTY HOLSTER LEVEL III RETENTION	25%	1	□ 213.99	□ 160.49
DUTY GEAR	**LP415 NRH 74**	**6360-74-261**	**SAFARILAND, LLC.**	6360 ALS DUTY HOLSTER LEVEL III RETENTION	25%	1	□ 213.99	□ 160.49
DUTY GEAR	**LP415 NRH 519**	**6360-519-261**	**SAFARILAND, LLC.**	6360 ALS DUTY HOLSTER LEVEL III RETENTION	25%	1	□ 213.99	□ 160.49
DUTY GEAR	**LP415 NRH 391**	**6360-391-261**	**SAFARILAND, LLC.**	6360 ALS DUTY HOLSTER LEVEL III RETENTION	25%	1	□ 213.99	□ 160.49
DUTY GEAR	**LP415 NLH 391**	**6360-391-262**	**SAFARILAND, LLC.**	6360 ALS DUTY HOLSTER LEVEL III RETENTION	25%	1	□ 213.99	□ 160.49
DUTY GEAR	**LP415 PRH 391**	**6360-391-61**	**SAFARILAND, LLC.**	6360 ALS DUTY HOLSTER LEVEL III RETENTION	25%	1	□ 213.99	□ 160.49
DUTY GEAR	**LP415 PLH 391**	**6360-391-62**	**SAFARILAND, LLC.**	6360 ALS DUTY HOLSTER LEVEL III RETENTION	25%	1	□ 213.99	□ 160.49
DUTY GEAR	**LP415 BRH 391**	**6360-391-81**	**SAFARILAND, LLC.**	6360 ALS DUTY HOLSTER LEVEL III RETENTION	25%	1	□ 213.99	□ 160.49
DUTY GEAR	**LP415 BLH 391**	**6360-391-82**	**SAFARILAND, LLC.**	6360 ALS DUTY HOLSTER LEVEL III RETENTION	25%	1	□ 213.99	□ 160.49
DUTY GEAR	**LP415 NRH 754**	**6360-754-261**	**SAFARILAND, LLC.**	6360 ALS DUTY HOLSTER LEVEL III RETENTION	25%	1	□ 213.99	□ 160.49
DUTY GEAR	**LP415 NLH 754**	**6360-754-262**	**SAFARILAND, LLC.**	6360 ALS DUTY HOLSTER LEVEL III RETENTION	25%	1	□ 213.99	□ 160.49

DUTY GEAR	**LP415 PRH 754**	**6360-754-61**	**SAFARILAND, LLC.**	6360 ALS DUTY HOLSTER LEVEL III RETENTION	25%	1	□ 213.99	□ 160.49
DUTY GEAR	**LP415 PLH 754**	**6360-754-62**	**SAFARILAND, LLC.**	6360 ALS DUTY HOLSTER LEVEL III RETENTION	25%	1	□ 213.99	□ 160.49
DUTY GEAR	**LP415 BRH 754**	**6360-754-81**	**SAFARILAND, LLC.**	6360 ALS DUTY HOLSTER LEVEL III RETENTION	25%	1	□ 213.99	□ 160.49
DUTY GEAR	**LP415 NRH 477**	**6360-477-261**	**SAFARILAND, LLC.**	6360 ALS DUTY HOLSTER LEVEL III RETENTION	25%	1	□ 213.99	□ 160.49
DUTY GEAR	**LP415 NLH 477**	**6360-477-262**	**SAFARILAND, LLC.**	6360 ALS DUTY HOLSTER LEVEL III RETENTION	25%	1	□ 213.99	□ 160.49
DUTY GEAR	**LP415 PRH 477**	**6360-477-61**	**SAFARILAND, LLC.**	6360 ALS DUTY HOLSTER LEVEL III RETENTION	25%	1	□ 213.99	□ 160.49
DUTY GEAR	**LP415 PLH 477**	**6360-477-62**	**SAFARILAND, LLC.**	6360 ALS DUTY HOLSTER LEVEL III RETENTION	25%	1	□ 213.99	□ 160.49
DUTY GEAR	**LP415 BRH 477**	**6360-477-81**	**SAFARILAND, LLC.**	6360 ALS DUTY HOLSTER LEVEL III RETENTION	25%	1	□ 213.99	□ 160.49
DUTY GEAR	**LP415 BLH 477**	**6360-477-82**	**SAFARILAND, LLC.**	6360 ALS DUTY HOLSTER LEVEL III RETENTION	25%	1	□ 213.99	□ 160.49
DUTY GEAR	**LP415 PRH 266**	**6360-266-61**	**SAFARILAND, LLC.**	6360 ALS DUTY HOLSTER LEVEL III RETENTION	25%	1	□ 213.99	□ 160.49
DUTY GEAR	**LP415 PLH 266**	**6360-266-62**	**SAFARILAND, LLC.**	6360 ALS DUTY HOLSTER LEVEL III RETENTION	25%	1	□ 213.99	□ 160.49
DUTY GEAR	**LP415 BRH 266**	**6360-266-81**	**SAFARILAND, LLC.**	6360 ALS DUTY HOLSTER LEVEL III RETENTION	25%	1	□ 213.99	□ 160.49
DUTY GEAR	**LP415 BLH 266**	**6360-266-82**	**SAFARILAND, LLC.**	6360 ALS DUTY HOLSTER LEVEL III RETENTION	25%	1	□ 213.99	□ 160.49
DUTY GEAR	**LP415 NRH 266**	**6360-266-261**	**SAFARILAND, LLC.**	6360 ALS DUTY HOLSTER LEVEL III RETENTION	25%	1	□ 213.99	□ 160.49
DUTY GEAR	**LP415 NLH 266**	**6360-266-262**	**SAFARILAND, LLC.**	6360 ALS DUTY HOLSTER LEVEL III RETENTION	25%	1	□ 213.99	□ 160.49
DUTY GEAR	**LP415 PRH 281**	**6360-281-61**	**SAFARILAND, LLC.**	6360 ALS DUTY HOLSTER LEVEL III RETENTION	25%	1	□ 213.99	□ 160.49
DUTY GEAR	**LP415 PLH 281**	**6360-281-62**	**SAFARILAND, LLC.**	6360 ALS DUTY HOLSTER LEVEL III RETENTION	25%	1	□ 213.99	□ 160.49
DUTY GEAR	**LP415 NLH 383**	**6360-383-262**	**SAFARILAND, LLC.**	6360 ALS DUTY HOLSTER LEVEL III RETENTION	25%	1	□ 213.99	□ 160.49
DUTY GEAR	**LP415 PLH 447**	**6360-447-62**	**SAFARILAND, LLC.**	6360 ALS DUTY HOLSTER LEVEL III RETENTION	25%	1	□ 213.99	□ 160.49
DUTY GEAR	**LP415 PRH 447**	**6360-447-61**	**SAFARILAND, LLC.**	6360 ALS DUTY HOLSTER LEVEL III RETENTION	25%	1	□ 213.99	□ 160.49
DUTY GEAR	**LP415 BLH 447**	**6360-447-82**	**SAFARILAND, LLC.**	6360 ALS DUTY HOLSTER LEVEL III RETENTION	25%	1	□ 213.99	□ 160.49
DUTY GEAR	**LP415 PRH 267**	**6360-267-61**	**SAFARILAND, LLC.**	6360 ALS DUTY HOLSTER LEVEL III RETENTION	25%	1	□ 213.99	□ 160.49

DUTY GEAR	**LP415 PLH 267**	**6360-267-62**	**SAFARILAND, LLC.**	6360 ALS DUTY HOLSTER LEVEL III RETENTION	25%	1	□ 213.99	□ 160.49
DUTY GEAR	**LP415 PRH 75**	**6360-75-61**	**SAFARILAND, LLC.**	6360 ALS DUTY HOLSTER LEVEL III RETENTION	25%	1	□ 213.99	□ 160.49
DUTY GEAR	**LP415 PLH 75**	**6360-75-62**	**SAFARILAND, LLC.**	6360 ALS DUTY HOLSTER LEVEL III RETENTION	25%	1	□ 213.99	□ 160.49
DUTY GEAR	**LP415 BRH 75**	**6360-75-81**	**SAFARILAND, LLC.**	6360 ALS DUTY HOLSTER LEVEL III RETENTION	25%	1	□ 213.99	□ 160.49
DUTY GEAR	**LP415 BLH 75**	**6360-75-82**	**SAFARILAND, LLC.**	6360 ALS DUTY HOLSTER LEVEL III RETENTION	25%	1	□ 213.99	□ 160.49
DUTY GEAR	**LP415 PRH 292**	**6360-292-61**	**SAFARILAND, LLC.**	6360 ALS DUTY HOLSTER LEVEL III RETENTION	25%	1	□ 213.99	□ 160.49
DUTY GEAR	**LP415 PLH 292**	**6360-292-62**	**SAFARILAND, LLC.**	6360 ALS DUTY HOLSTER LEVEL III RETENTION	25%	1	□ 213.99	□ 160.49
DUTY GEAR	**LP415 BRH 292**	**6360-292-81**	**SAFARILAND, LLC.**	6360 ALS DUTY HOLSTER LEVEL III RETENTION	25%	1	□ 213.99	□ 160.49
DUTY GEAR	**LP415 BLH 292**	**6360-292-82**	**SAFARILAND, LLC.**	6360 ALS DUTY HOLSTER LEVEL III RETENTION	25%	1	□ 213.99	□ 160.49
DUTY GEAR	**LP415 NRH 292**	**6360-292-261**	**SAFARILAND, LLC.**	6360 ALS DUTY HOLSTER LEVEL III RETENTION	25%	1	□ 213.99	□ 160.49
DUTY GEAR	**LP415 NLH 292**	**6360-292-262**	**SAFARILAND, LLC.**	6360 ALS DUTY HOLSTER LEVEL III RETENTION	25%	1	□ 213.99	□ 160.49
DUTY GEAR	**LP415 BRH 893**	**6360-893-81**	**SAFARILAND, LLC.**	6360 ALS DUTY HOLSTER LEVEL III RETENTION	25%	1	□ 213.99	□ 160.49
DUTY GEAR	**LP415 BLH 893**	**6360-893-82**	**SAFARILAND, LLC.**	6360 ALS DUTY HOLSTER LEVEL III RETENTION	25%	1	□ 213.99	□ 160.49
DUTY GEAR	**LP415 PRH 593**	**6360-593-61**	**SAFARILAND, LLC.**	6360 ALS DUTY HOLSTER LEVEL III RETENTION	25%	1	□ 213.99	□ 160.49
DUTY GEAR	**LP415 PLH 593**	**6360-593-62**	**SAFARILAND, LLC.**	6360 ALS DUTY HOLSTER LEVEL III RETENTION	25%	1	□ 213.99	□ 160.49
DUTY GEAR	**LP415 BRH 593**	**6360-593-81**	**SAFARILAND, LLC.**	6360 ALS DUTY HOLSTER LEVEL III RETENTION	25%	1	□ 213.99	□ 160.49
DUTY GEAR	**LP415 BLH 593**	**6360-593-82**	**SAFARILAND, LLC.**	6360 ALS DUTY HOLSTER LEVEL III RETENTION	25%	1	□ 213.99	□ 160.49
DUTY GEAR	**LP415 NRH 593**	**6360-593-261**	**SAFARILAND, LLC.**	6360 ALS DUTY HOLSTER LEVEL III RETENTION	25%	1	□ 213.99	□ 160.49
DUTY GEAR	**LP415 NLH 593**	**6360-593-262**	**SAFARILAND, LLC.**	6360 ALS DUTY HOLSTER LEVEL III RETENTION	25%	1	□ 213.99	□ 160.49
DUTY GEAR	**LP415 PRH 893**	**6360-893-61**	**SAFARILAND, LLC.**	6360 ALS DUTY HOLSTER LEVEL III RETENTION	25%	1	□ 213.99	□ 160.49
DUTY GEAR	**LP415 PLH 893**	**6360-893-62**	**SAFARILAND, LLC.**	6360 ALS DUTY HOLSTER LEVEL III RETENTION	25%	1	□ 213.99	□ 160.49
DUTY GEAR	**LP415 PRH 485**	**6360-485-61**	**SAFARILAND, LLC.**	6360 ALS DUTY HOLSTER LEVEL III RETENTION	25%	1	□ 213.99	□ 160.49

DUTY GEAR	**LP415 PLH 485**	**6360-485-62**	**SAFARILAND, LLC.**	6360 ALS DUTY HOLSTER LEVEL III RETENTION	25%	1	□ 213.99	□ 160.49
DUTY GEAR	**LP415 BRH 485**	**6360-485-81**	**SAFARILAND, LLC.**	6360 ALS DUTY HOLSTER LEVEL III RETENTION	25%	1	□ 213.99	□ 160.49
DUTY GEAR	**LP415 BLH 485**	**6360-485-82**	**SAFARILAND, LLC.**	6360 ALS DUTY HOLSTER LEVEL III RETENTION	25%	1	□ 213.99	□ 160.49
DUTY GEAR	**LP415 NRH 485**	**6360-485-261**	**SAFARILAND, LLC.**	6360 ALS DUTY HOLSTER LEVEL III RETENTION	25%	1	□ 213.99	□ 160.49
DUTY GEAR	**LP415 NLH 485**	**6360-485-262**	**SAFARILAND, LLC.**	6360 ALS DUTY HOLSTER LEVEL III RETENTION	25%	1	□ 213.99	□ 160.49
DUTY GEAR	**LP415 PRH 269**	**6360-269-61**	**SAFARILAND, LLC.**	6360 ALS DUTY HOLSTER LEVEL III RETENTION	25%	1	□ 213.99	□ 160.49
DUTY GEAR	**LP415 PLH 269**	**6360-269-62**	**SAFARILAND, LLC.**	6360 ALS DUTY HOLSTER LEVEL III RETENTION	25%	1	□ 213.99	□ 160.49
DUTY GEAR	**LP415 BRH 269**	**6360-269-81**	**SAFARILAND, LLC.**	6360 ALS DUTY HOLSTER LEVEL III RETENTION	25%	1	□ 213.99	□ 160.49
DUTY GEAR	**LP415 BLH 269**	**6360-269-82**	**SAFARILAND, LLC.**	6360 ALS DUTY HOLSTER LEVEL III RETENTION	25%	1	□ 213.99	□ 160.49
DUTY GEAR	**LP415 NRH 269**	**6360-269-261**	**SAFARILAND, LLC.**	6360 ALS DUTY HOLSTER LEVEL III RETENTION	25%	1	□ 213.99	□ 160.49
DUTY GEAR	**LP415 NLH 269**	**6360-269-262**	**SAFARILAND, LLC.**	6360 ALS DUTY HOLSTER LEVEL III RETENTION	25%	1	□ 213.99	□ 160.49
DUTY GEAR	**LP415 PRH 294**	**6360-294-61**	**SAFARILAND, LLC.**	6360 ALS DUTY HOLSTER LEVEL III RETENTION	25%	1	□ 213.99	□ 160.49
DUTY GEAR	**LP415 PLH 294**	**6360-294-62**	**SAFARILAND, LLC.**	6360 ALS DUTY HOLSTER LEVEL III RETENTION	25%	1	□ 213.99	□ 160.49
DUTY GEAR	**LP415 BRH 294**	**6360-294-81**	**SAFARILAND, LLC.**	6360 ALS DUTY HOLSTER LEVEL III RETENTION	25%	1	□ 213.99	□ 160.49
DUTY GEAR	**LP415 BLH 294**	**6360-294-82**	**SAFARILAND, LLC.**	6360 ALS DUTY HOLSTER LEVEL III RETENTION	25%	1	□ 213.99	□ 160.49
DUTY GEAR	**LP415 NRH 294**	**6360-294-261**	**SAFARILAND, LLC.**	6360 ALS DUTY HOLSTER LEVEL III RETENTION	25%	1	□ 213.99	□ 160.49
DUTY GEAR	**LP415 NLH 294**	**6360-294-262**	**SAFARILAND, LLC.**	6360 ALS DUTY HOLSTER LEVEL III RETENTION	25%	1	□ 213.99	□ 160.49
DUTY GEAR	**LP415 NRH 447**	**6360-447-261**	**SAFARILAND, LLC.**	6360 ALS DUTY HOLSTER LEVEL III RETENTION	25%	1	□ 213.99	□ 160.49
DUTY GEAR	**LP415 NLH 447**	**6360-447-262**	**SAFARILAND, LLC.**	6360 ALS DUTY HOLSTER LEVEL III RETENTION	25%	1	□ 213.99	□ 160.49
DUTY GEAR	**LP415 BRH 267**	**6360-267-81**	**SAFARILAND, LLC.**	6360 ALS DUTY HOLSTER LEVEL III RETENTION	25%	1	□ 213.99	□ 160.49
DUTY GEAR	**LP415 BLH 267**	**6360-267-82**	**SAFARILAND, LLC.**	6360 ALS DUTY HOLSTER LEVEL III RETENTION	25%	1	□ 213.99	□ 160.49
DUTY GEAR	**LP415 PRH 673**	**6360-673-61**	**SAFARILAND, LLC.**	6360 ALS DUTY HOLSTER LEVEL III RETENTION	25%	1	□ 213.99	□ 160.49

DUTY GEAR	**LP415 PLH 673**	**6360-673-62**	**SAFARILAND, LLC.**	6360 ALS DUTY HOLSTER LEVEL III RETENTION	25%	1	□ 213.99	□ 160.49
DUTY GEAR	**LP415 BRH 673**	**6360-673-81**	**SAFARILAND, LLC.**	6360 ALS DUTY HOLSTER LEVEL III RETENTION	25%	1	□ 213.99	□ 160.49
DUTY GEAR	**LP415 BLH 673**	**6360-673-82**	**SAFARILAND, LLC.**	6360 ALS DUTY HOLSTER LEVEL III RETENTION	25%	1	□ 213.99	□ 160.49
DUTY GEAR	**LP415 NRH 673**	**6360-673-261**	**SAFARILAND, LLC.**	6360 ALS DUTY HOLSTER LEVEL III RETENTION	25%	1	□ 213.99	□ 160.49
DUTY GEAR	**LP415 NLH 673**	**6360-673-262**	**SAFARILAND, LLC.**	6360 ALS DUTY HOLSTER LEVEL III RETENTION	25%	1	□ 213.99	□ 160.49
DUTY GEAR	**LP415 PRH 818**	**6360-818-61**	**SAFARILAND, LLC.**	6360 ALS DUTY HOLSTER LEVEL III RETENTION	25%	1	□ 213.99	□ 160.49
DUTY GEAR	**LP415 PLH 818**	**6360-818-62**	**SAFARILAND, LLC.**	6360 ALS DUTY HOLSTER LEVEL III RETENTION	25%	1	□ 213.99	□ 160.49
DUTY GEAR	**LP415 BRH 818**	**6360-818-81**	**SAFARILAND, LLC.**	6360 ALS DUTY HOLSTER LEVEL III RETENTION	25%	1	□ 213.99	□ 160.49
DUTY GEAR	**LP415 BLH 818**	**6360-818-82**	**SAFARILAND, LLC.**	6360 ALS DUTY HOLSTER LEVEL III RETENTION	25%	1	□ 213.99	□ 160.49
DUTY GEAR	**LP415 NRH 818**	**6360-818-261**	**SAFARILAND, LLC.**	6360 ALS DUTY HOLSTER LEVEL III RETENTION	25%	1	□ 213.99	□ 160.49
DUTY GEAR	**LP415 NLH 818**	**6360-818-262**	**SAFARILAND, LLC.**	6360 ALS DUTY HOLSTER LEVEL III RETENTION	25%	1	□ 213.99	□ 160.49
DUTY GEAR	**LP198 832 PRH**	**6280-832-61**	**SAFARILAND, LLC.**	SAFARILAND SLS LEVEL II DUTY HOLSTER	25%	1	□ 204.99	□ 153.74
DUTY GEAR	**LP198 832 BRH**	**6280-832-81**	**SAFARILAND, LLC.**	SAFARILAND SLS LEVEL II DUTY HOLSTER	25%	1	□ 204.99	□ 153.74
DUTY GEAR	**LP198 3832 BRH**	**6280-3832-81**	**SAFARILAND, LLC.**	SAFARILAND SLS LEVEL II DUTY HOLSTER	25%	1	□ 204.99	□ 153.74
DUTY GEAR	**LP198 2832 BRH**	**6280-2832-81**	**SAFARILAND, LLC.**	SAFARILAND SLS LEVEL II DUTY HOLSTER	25%	1	□ 204.99	□ 153.74
DUTY GEAR	**LP198 832 BLH**	**6280-832-82**	**SAFARILAND, LLC.**	SAFARILAND SLS LEVEL II DUTY HOLSTER	25%	1	□ 204.99	□ 153.74
DUTY GEAR	**LP198 832 PLH**	**6280-832-62**	**SAFARILAND, LLC.**	SAFARILAND SLS LEVEL II DUTY HOLSTER	25%	1	□ 204.99	□ 153.74
DUTY GEAR	**LP198 8321 BRH**	**6280-8321-81**	**SAFARILAND, LLC.**	SAFARILAND SLS LEVEL II DUTY HOLSTER	25%	1	□ 204.99	□ 153.74
DUTY GEAR	**LP198 2832 PRH**	**6280-2832-61**	**SAFARILAND, LLC.**	SAFARILAND SLS LEVEL II DUTY HOLSTER	25%	1	□ 204.99	□ 153.74
DUTY GEAR	**LP198 3832 PLH**	**6280-3832-62**	**SAFARILAND, LLC.**	SAFARILAND SLS LEVEL II DUTY HOLSTER	25%	1	□ 204.99	□ 153.74
DUTY GEAR	**LP198 3832 PRH**	**6280-3832-61**	**SAFARILAND, LLC.**	SAFARILAND SLS LEVEL II DUTY HOLSTER	25%	1	□ 204.99	□ 153.74
DUTY GEAR	**LP198 2832 BLH**	**6280-2832-82**	**SAFARILAND, LLC.**	SAFARILAND SLS LEVEL II DUTY HOLSTER	25%	1	□ 204.99	□ 153.74

DUTY GEAR	**LP198 8321 BLH**	**6280-8321-82**	**SAFARILAND, LLC.**	SAFARILAND SLS LEVEL II DUTY HOLSTER	25%	1	□ 204.99	□ 153.74
DUTY GEAR	**LP198 8321 PRH**	**6280-8321-61**	**SAFARILAND, LLC.**	SAFARILAND SLS LEVEL II DUTY HOLSTER	25%	1	□ 204.99	□ 153.74
DUTY GEAR	**LP198 8321 PLH**	**6280-8321-62**	**SAFARILAND, LLC.**	SAFARILAND SLS LEVEL II DUTY HOLSTER	25%	1	□ 204.99	□ 153.74
DUTY GEAR	**LP198 3832 BLH**	**6280-3832-82**	**SAFARILAND, LLC.**	SAFARILAND SLS LEVEL II DUTY HOLSTER	25%	1	□ 204.99	□ 153.74
DUTY GEAR	**LP198 8314 BLH**	**6280-8314-82**	**SAFARILAND, LLC.**	SAFARILAND SLS LEVEL II DUTY HOLSTER	25%	1	□ 204.99	□ 153.74
DUTY GEAR	**LP198 8314 BRH**	**6280-8314-81**	**SAFARILAND, LLC.**	SAFARILAND SLS LEVEL II DUTY HOLSTER	25%	1	□ 204.99	□ 153.74
DUTY GEAR	**LP198 8314 PLH**	**6280-8314-62**	**SAFARILAND, LLC.**	SAFARILAND SLS LEVEL II DUTY HOLSTER	25%	1	□ 204.99	□ 153.74
DUTY GEAR	**LP198 8314 PRH**	**6280-8314-61**	**SAFARILAND, LLC.**	SAFARILAND SLS LEVEL II DUTY HOLSTER	25%	1	□ 204.99	□ 153.74
DUTY GEAR	**LP198 27721 PLH**	**6280-27721-62**	**SAFARILAND, LLC.**	SAFARILAND SLS LEVEL II DUTY HOLSTER	25%	1	□ 204.99	□ 153.74
DUTY GEAR	**LP198 5612 BLH**	**6280-5612-82**	**SAFARILAND, LLC.**	SAFARILAND SLS LEVEL II DUTY HOLSTER	25%	1	□ 204.99	□ 153.74
DUTY GEAR	**LP198 1930 BLH**	**6280-1930-82**	**SAFARILAND, LLC.**	SAFARILAND SLS LEVEL II DUTY HOLSTER	25%	1	□ 204.99	□ 153.74
DUTY GEAR	**LP198 1930 BRH**	**6280-1930-81**	**SAFARILAND, LLC.**	SAFARILAND SLS LEVEL II DUTY HOLSTER	25%	1	□ 204.99	□ 153.74
DUTY GEAR	**LP198 1930 NLH**	**6280-1930-262**	**SAFARILAND, LLC.**	SAFARILAND SLS LEVEL II DUTY HOLSTER	25%	1	□ 204.99	□ 153.74
DUTY GEAR	**LP198 1930 NRH**	**6280-1930-261**	**SAFARILAND, LLC.**	SAFARILAND SLS LEVEL II DUTY HOLSTER	25%	1	□ 204.99	□ 153.74
DUTY GEAR	**LP198 1930 PLH**	**6280-1930-62**	**SAFARILAND, LLC.**	SAFARILAND SLS LEVEL II DUTY HOLSTER	25%	1	□ 204.99	□ 153.74
DUTY GEAR	**LP198 1930 PRH**	**6280-1930-61**	**SAFARILAND, LLC.**	SAFARILAND SLS LEVEL II DUTY HOLSTER	25%	1	□ 204.99	□ 153.74
DUTY GEAR	**LP198 2190 BRH**	**6280-2190-81**	**SAFARILAND, LLC.**	SAFARILAND SLS LEVEL II DUTY HOLSTER	25%	1	□ 204.99	□ 153.74
DUTY GEAR	**LP198 2190 NLH**	**6280-2190-262**	**SAFARILAND, LLC.**	SAFARILAND SLS LEVEL II DUTY HOLSTER	25%	1	□ 204.99	□ 153.74
DUTY GEAR	**LP198 2190 NRH**	**6280-2190-261**	**SAFARILAND, LLC.**	SAFARILAND SLS LEVEL II DUTY HOLSTER	25%	1	□ 204.99	□ 153.74
DUTY GEAR	**LP198 2190 PLH**	**6280-2190-62**	**SAFARILAND, LLC.**	SAFARILAND SLS LEVEL II DUTY HOLSTER	25%	1	□ 204.99	□ 153.74
DUTY GEAR	**LP198 2190 PRH**	**6280-2190-61**	**SAFARILAND, LLC.**	SAFARILAND SLS LEVEL II DUTY HOLSTER	25%	1	□ 204.99	□ 153.74
DUTY GEAR	**LP198 21921 BLH**	**6280-21921-82**	**SAFARILAND, LLC.**	SAFARILAND SLS LEVEL II DUTY HOLSTER	25%	1	□ 204.99	□ 153.74

DUTY GEAR	**LP198 21921 BRH**	**6280-21921-81**	**SAFARILAND, LLC.**	SAFARILAND SLS LEVEL II DUTY HOLSTER	25%	1	□ 204.99	□ 153.74
DUTY GEAR	**LP198 21921 NLH**	**6280-21921-262**	**SAFARILAND, LLC.**	SAFARILAND SLS LEVEL II DUTY HOLSTER	25%	1	□ 204.99	□ 153.74
DUTY GEAR	**LP198 21921 NRH**	**6280-21921-261**	**SAFARILAND, LLC.**	SAFARILAND SLS LEVEL II DUTY HOLSTER	25%	1	□ 204.99	□ 153.74
DUTY GEAR	**LP198 27721 BLH**	**6280-27721-82**	**SAFARILAND, LLC.**	SAFARILAND SLS LEVEL II DUTY HOLSTER	25%	1	□ 204.99	□ 153.74
DUTY GEAR	**LP198 27721 BRH**	**6280-27721-81**	**SAFARILAND, LLC.**	SAFARILAND SLS LEVEL II DUTY HOLSTER	25%	1	□ 204.99	□ 153.74
DUTY GEAR	**LP198 27721 NLH**	**6280-27721-262**	**SAFARILAND, LLC.**	SAFARILAND SLS LEVEL II DUTY HOLSTER	25%	1	□ 204.99	□ 153.74
DUTY GEAR	**LP198 27721 NRH**	**6280-27721-261**	**SAFARILAND, LLC.**	SAFARILAND SLS LEVEL II DUTY HOLSTER	25%	1	□ 204.99	□ 153.74
DUTY GEAR	**LP198 2830 BLH**	**6280-2830-82**	**SAFARILAND, LLC.**	SAFARILAND SLS LEVEL II DUTY HOLSTER	25%	1	□ 204.99	□ 153.74
DUTY GEAR	**LP198 2830 BRH**	**6280-2830-81**	**SAFARILAND, LLC.**	SAFARILAND SLS LEVEL II DUTY HOLSTER	25%	1	□ 204.99	□ 153.74
DUTY GEAR	**LP198 2830 NLH**	**6280-2830-262**	**SAFARILAND, LLC.**	SAFARILAND SLS LEVEL II DUTY HOLSTER	25%	1	□ 204.99	□ 153.74
DUTY GEAR	**LP198 2830 NRH**	**6280-2830-261**	**SAFARILAND, LLC.**	SAFARILAND SLS LEVEL II DUTY HOLSTER	25%	1	□ 204.99	□ 153.74
DUTY GEAR	**LP198 2830 PLH**	**6280-2830-62**	**SAFARILAND, LLC.**	SAFARILAND SLS LEVEL II DUTY HOLSTER	25%	1	□ 204.99	□ 153.74
DUTY GEAR	**LP198 2830 PRH**	**6280-2830-61**	**SAFARILAND, LLC.**	SAFARILAND SLS LEVEL II DUTY HOLSTER	25%	1	□ 204.99	□ 153.74
DUTY GEAR	**LP198 2832 NLH**	**6280-2832-262**	**SAFARILAND, LLC.**	SAFARILAND SLS LEVEL II DUTY HOLSTER	25%	1	□ 204.99	□ 153.74
DUTY GEAR	**LP198 2832 NRH**	**6280-2832-261**	**SAFARILAND, LLC.**	SAFARILAND SLS LEVEL II DUTY HOLSTER	25%	1	□ 204.99	□ 153.74
DUTY GEAR	**LP198 3770 BLH**	**6280-3770-82**	**SAFARILAND, LLC.**	SAFARILAND SLS LEVEL II DUTY HOLSTER	25%	1	□ 204.99	□ 153.74
DUTY GEAR	**LP198 3770 BRH**	**6280-3770-81**	**SAFARILAND, LLC.**	SAFARILAND SLS LEVEL II DUTY HOLSTER	25%	1	□ 204.99	□ 153.74
DUTY GEAR	**LP198 3770 NLH**	**6280-3770-262**	**SAFARILAND, LLC.**	SAFARILAND SLS LEVEL II DUTY HOLSTER	25%	1	□ 204.99	□ 153.74
DUTY GEAR	**LP198 3770 NRH**	**6280-3770-261**	**SAFARILAND, LLC.**	SAFARILAND SLS LEVEL II DUTY HOLSTER	25%	1	□ 204.99	□ 153.74
DUTY GEAR	**LP198 3770 PLH**	**6280-3770-62**	**SAFARILAND, LLC.**	SAFARILAND SLS LEVEL II DUTY HOLSTER	25%	1	□ 204.99	□ 153.74
DUTY GEAR	**LP198 3770 PRH**	**6280-3770-61**	**SAFARILAND, LLC.**	SAFARILAND SLS LEVEL II DUTY HOLSTER	25%	1	□ 204.99	□ 153.74
DUTY GEAR	**LP198 3830 BLH**	**6280-3830-82**	**SAFARILAND, LLC.**	SAFARILAND SLS LEVEL II DUTY HOLSTER	25%	1	□ 204.99	□ 153.74

DUTY GEAR	**LP198 3830 BRH**	**6280-3830-81**	**SAFARILAND, LLC.**	SAFARILAND SLS LEVEL II DUTY HOLSTER	25%	1	□ 204.99	□ 153.74
DUTY GEAR	**LP198 3830 NLH**	**6280-3830-262**	**SAFARILAND, LLC.**	SAFARILAND SLS LEVEL II DUTY HOLSTER	25%	1	□ 204.99	□ 153.74
DUTY GEAR	**LP198 3830 NRH**	**6280-3830-261**	**SAFARILAND, LLC.**	SAFARILAND SLS LEVEL II DUTY HOLSTER	25%	1	□ 204.99	□ 153.74
DUTY GEAR	**LP198 3830 PLH**	**6280-3830-62**	**SAFARILAND, LLC.**	SAFARILAND SLS LEVEL II DUTY HOLSTER	25%	1	□ 204.99	□ 153.74
DUTY GEAR	**LP198 3830 PRH**	**6280-3830-61**	**SAFARILAND, LLC.**	SAFARILAND SLS LEVEL II DUTY HOLSTER	25%	1	□ 204.99	□ 153.74
DUTY GEAR	**LP198 3832 NLH**	**6280-3832-262**	**SAFARILAND, LLC.**	SAFARILAND SLS LEVEL II DUTY HOLSTER	25%	1	□ 204.99	□ 153.74
DUTY GEAR	**LP198 3832 NRH**	**6280-3832-261**	**SAFARILAND, LLC.**	SAFARILAND SLS LEVEL II DUTY HOLSTER	25%	1	□ 204.99	□ 153.74
DUTY GEAR	**LP198 3930 BLH**	**6280-3930-82**	**SAFARILAND, LLC.**	SAFARILAND SLS LEVEL II DUTY HOLSTER	25%	1	□ 204.99	□ 153.74
DUTY GEAR	**LP198 3930 BRH**	**6280-3930-81**	**SAFARILAND, LLC.**	SAFARILAND SLS LEVEL II DUTY HOLSTER	25%	1	□ 204.99	□ 153.74
DUTY GEAR	**LP198 3930 NLH**	**6280-3930-262**	**SAFARILAND, LLC.**	SAFARILAND SLS LEVEL II DUTY HOLSTER	25%	1	□ 204.99	□ 153.74
DUTY GEAR	**LP198 3930 NRH**	**6280-3930-261**	**SAFARILAND, LLC.**	SAFARILAND SLS LEVEL II DUTY HOLSTER	25%	1	□ 204.99	□ 153.74
DUTY GEAR	**LP198 3930 PLH**	**6280-3930-62**	**SAFARILAND, LLC.**	SAFARILAND SLS LEVEL II DUTY HOLSTER	25%	1	□ 204.99	□ 153.74
DUTY GEAR	**LP198 3930 PRH**	**6280-3930-61**	**SAFARILAND, LLC.**	SAFARILAND SLS LEVEL II DUTY HOLSTER	25%	1	□ 204.99	□ 153.74
DUTY GEAR	**LP198 530 BLH**	**6280-530-82**	**SAFARILAND, LLC.**	SAFARILAND SLS LEVEL II DUTY HOLSTER	25%	1	□ 204.99	□ 153.74
DUTY GEAR	**LP198 530 NRH**	**6280-530-261**	**SAFARILAND, LLC.**	SAFARILAND SLS LEVEL II DUTY HOLSTER	25%	1	□ 204.99	□ 153.74
DUTY GEAR	**LP198 530 PLH**	**6280-530-62**	**SAFARILAND, LLC.**	SAFARILAND SLS LEVEL II DUTY HOLSTER	25%	1	□ 204.99	□ 153.74
DUTY GEAR	**LP198 530 PRH**	**6280-530-61**	**SAFARILAND, LLC.**	SAFARILAND SLS LEVEL II DUTY HOLSTER	25%	1	□ 204.99	□ 153.74
DUTY GEAR	**LP198 5340 BLH**	**6280-5340-82**	**SAFARILAND, LLC.**	SAFARILAND SLS LEVEL II DUTY HOLSTER	25%	1	□ 204.99	□ 153.74
DUTY GEAR	**LP198 5340 BRH**	**6280-5340-81**	**SAFARILAND, LLC.**	SAFARILAND SLS LEVEL II DUTY HOLSTER	25%	1	□ 204.99	□ 153.74
DUTY GEAR	**LP198 5340 NLH**	**6280-5340-262**	**SAFARILAND, LLC.**	SAFARILAND SLS LEVEL II DUTY HOLSTER	25%	1	□ 204.99	□ 153.74
DUTY GEAR	**LP198 5340 NRH**	**6280-5340-261**	**SAFARILAND, LLC.**	SAFARILAND SLS LEVEL II DUTY HOLSTER	25%	1	□ 204.99	□ 153.74
DUTY GEAR	**LP198 5340 PLH**	**6280-5340-62**	**SAFARILAND, LLC.**	SAFARILAND SLS LEVEL II DUTY HOLSTER	25%	1	□ 204.99	□ 153.74

DUTY GEAR	**LP198 5340 PRH**	**6280-5340-61**	**SAFARILAND, LLC.**	SAFARILAND SLS LEVEL II DUTY HOLSTER	25%	1	□ 204.99	□ 153.74
DUTY GEAR	**LP198 5612 BRH**	**6280-5612-81**	**SAFARILAND, LLC.**	SAFARILAND SLS LEVEL II DUTY HOLSTER	25%	1	□ 204.99	□ 153.74
DUTY GEAR	**LP198 5612 NLH**	**6280-5612-262**	**SAFARILAND, LLC.**	SAFARILAND SLS LEVEL II DUTY HOLSTER	25%	1	□ 204.99	□ 153.74
DUTY GEAR	**LP198 5612 NRH**	**6280-5612-261**	**SAFARILAND, LLC.**	SAFARILAND SLS LEVEL II DUTY HOLSTER	25%	1	□ 204.99	□ 153.74
DUTY GEAR	**LP198 5612 PLH**	**6280-5612-62**	**SAFARILAND, LLC.**	SAFARILAND SLS LEVEL II DUTY HOLSTER	25%	1	□ 204.99	□ 153.74
DUTY GEAR	**LP198 5621 BLH**	**6280-5621-82**	**SAFARILAND, LLC.**	SAFARILAND SLS LEVEL II DUTY HOLSTER	25%	1	□ 204.99	□ 153.74
DUTY GEAR	**LP198 5621 BRH**	**6280-5621-81**	**SAFARILAND, LLC.**	SAFARILAND SLS LEVEL II DUTY HOLSTER	25%	1	□ 204.99	□ 153.74
DUTY GEAR	**LP198 5621 NLH**	**6280-5621-262**	**SAFARILAND, LLC.**	SAFARILAND SLS LEVEL II DUTY HOLSTER	25%	1	□ 204.99	□ 153.74
DUTY GEAR	**LP198 5621 NRH**	**6280-5621-261**	**SAFARILAND, LLC.**	SAFARILAND SLS LEVEL II DUTY HOLSTER	25%	1	□ 204.99	□ 153.74
DUTY GEAR	**LP198 5621 PLH**	**6280-5621-62**	**SAFARILAND, LLC.**	SAFARILAND SLS LEVEL II DUTY HOLSTER	25%	1	□ 204.99	□ 153.74
DUTY GEAR	**LP198 5621 PRH**	**6280-5621-61**	**SAFARILAND, LLC.**	SAFARILAND SLS LEVEL II DUTY HOLSTER	25%	1	□ 204.99	□ 153.74
DUTY GEAR	**LP198 6121 BLH**	**6280-6121-82**	**SAFARILAND, LLC.**	SAFARILAND SLS LEVEL II DUTY HOLSTER	25%	1	□ 204.99	□ 153.74
DUTY GEAR	**LP198 6121 BRH**	**6280-6121-81**	**SAFARILAND, LLC.**	SAFARILAND SLS LEVEL II DUTY HOLSTER	25%	1	□ 204.99	□ 153.74
DUTY GEAR	**LP198 6121 NRH**	**6280-6121-261**	**SAFARILAND, LLC.**	SAFARILAND SLS LEVEL II DUTY HOLSTER	25%	1	□ 204.99	□ 153.74
DUTY GEAR	**LP198 6121 PLH**	**6280-6121-62**	**SAFARILAND, LLC.**	SAFARILAND SLS LEVEL II DUTY HOLSTER	25%	1	□ 204.99	□ 153.74
DUTY GEAR	**LP198 6121 PRH**	**6280-6121-61**	**SAFARILAND, LLC.**	SAFARILAND SLS LEVEL II DUTY HOLSTER	25%	1	□ 204.99	□ 153.74
DUTY GEAR	**LP198 6832 BLH**	**6280-6832-82**	**SAFARILAND, LLC.**	SAFARILAND SLS LEVEL II DUTY HOLSTER	25%	1	□ 204.99	□ 153.74
DUTY GEAR	**LP198 6832 BRH**	**6280-6832-81**	**SAFARILAND, LLC.**	SAFARILAND SLS LEVEL II DUTY HOLSTER	25%	1	□ 204.99	□ 153.74
DUTY GEAR	**LP198 6832 NLH**	**6280-6832-262**	**SAFARILAND, LLC.**	SAFARILAND SLS LEVEL II DUTY HOLSTER	25%	1	□ 204.99	□ 153.74
DUTY GEAR	**LP198 6832 NRH**	**6280-6832-261**	**SAFARILAND, LLC.**	SAFARILAND SLS LEVEL II DUTY HOLSTER	25%	1	□ 204.99	□ 153.74
DUTY GEAR	**LP198 6832 PLH**	**6280-6832-62**	**SAFARILAND, LLC.**	SAFARILAND SLS LEVEL II DUTY HOLSTER	25%	1	□ 204.99	□ 153.74
DUTY GEAR	**LP198 6832 PRH**	**6280-6832-61**	**SAFARILAND, LLC.**	SAFARILAND SLS LEVEL II DUTY HOLSTER	25%	1	□ 204.99	□ 153.74

DUTY GEAR	**LP198 7421 NLH**	**6280-7421-262**	**SAFARILAND, LLC.**	SAFARILAND SLS LEVEL II DUTY HOLSTER	25%	1	□ 204.99	□ 153.74
DUTY GEAR	**LP198 7421 NRH**	**6280-7421-261**	**SAFARILAND, LLC.**	SAFARILAND SLS LEVEL II DUTY HOLSTER	25%	1	□ 204.99	□ 153.74
DUTY GEAR	**LP198 7421 PLH**	**6280-7421-62**	**SAFARILAND, LLC.**	SAFARILAND SLS LEVEL II DUTY HOLSTER	25%	1	□ 204.99	□ 153.74
DUTY GEAR	**LP198 7421 PRH**	**6280-7421-61**	**SAFARILAND, LLC.**	SAFARILAND SLS LEVEL II DUTY HOLSTER	25%	1	□ 204.99	□ 153.74
DUTY GEAR	**LP198 7440 BRH**	**6280-7440-81**	**SAFARILAND, LLC.**	SAFARILAND SLS LEVEL II DUTY HOLSTER	25%	1	□ 204.99	□ 153.74
DUTY GEAR	**LP198 7440 NLH**	**6280-7440-262**	**SAFARILAND, LLC.**	SAFARILAND SLS LEVEL II DUTY HOLSTER	25%	1	□ 204.99	□ 153.74
DUTY GEAR	**LP198 7440 NRH**	**6280-7440-261**	**SAFARILAND, LLC.**	SAFARILAND SLS LEVEL II DUTY HOLSTER	25%	1	□ 204.99	□ 153.74
DUTY GEAR	**LP198 7440 PLH**	**6280-7440-62**	**SAFARILAND, LLC.**	SAFARILAND SLS LEVEL II DUTY HOLSTER	25%	1	□ 204.99	□ 153.74
DUTY GEAR	**LP198 7440 PRH**	**6280-7440-61**	**SAFARILAND, LLC.**	SAFARILAND SLS LEVEL II DUTY HOLSTER	25%	1	□ 204.99	□ 153.74
DUTY GEAR	**LP198 7712 NLH**	**6280-7712-262**	**SAFARILAND, LLC.**	SAFARILAND SLS LEVEL II DUTY HOLSTER	25%	1	□ 204.99	□ 153.74
DUTY GEAR	**LP198 7712 NRH**	**6280-7712-261**	**SAFARILAND, LLC.**	SAFARILAND SLS LEVEL II DUTY HOLSTER	25%	1	□ 204.99	□ 153.74
DUTY GEAR	**LP198 7712 PLH**	**6280-7712-62**	**SAFARILAND, LLC.**	SAFARILAND SLS LEVEL II DUTY HOLSTER	25%	1	□ 204.99	□ 153.74
DUTY GEAR	**LP198 7712 PRH**	**6280-7712-61**	**SAFARILAND, LLC.**	SAFARILAND SLS LEVEL II DUTY HOLSTER	25%	1	□ 204.99	□ 153.74
DUTY GEAR	**LP198 7721 BLH**	**6280-7721-82**	**SAFARILAND, LLC.**	SAFARILAND SLS LEVEL II DUTY HOLSTER	25%	1	□ 204.99	□ 153.74
DUTY GEAR	**LP198 7721 BRH**	**6280-7721-81**	**SAFARILAND, LLC.**	SAFARILAND SLS LEVEL II DUTY HOLSTER	25%	1	□ 204.99	□ 153.74
DUTY GEAR	**LP198 7721 NLH**	**6280-7721-262**	**SAFARILAND, LLC.**	SAFARILAND SLS LEVEL II DUTY HOLSTER	25%	1	□ 204.99	□ 153.74
DUTY GEAR	**LP198 7721 NRH**	**6280-7721-261**	**SAFARILAND, LLC.**	SAFARILAND SLS LEVEL II DUTY HOLSTER	25%	1	□ 204.99	□ 153.74
DUTY GEAR	**LP198 7721 PLH**	**6280-7721-62**	**SAFARILAND, LLC.**	SAFARILAND SLS LEVEL II DUTY HOLSTER	25%	1	□ 204.99	□ 153.74
DUTY GEAR	**LP198 7721 PRH**	**6280-7721-61**	**SAFARILAND, LLC.**	SAFARILAND SLS LEVEL II DUTY HOLSTER	25%	1	□ 204.99	□ 153.74
DUTY GEAR	**LP198 7740 BLH**	**6280-7740-82**	**SAFARILAND, LLC.**	SAFARILAND SLS LEVEL II DUTY HOLSTER	25%	1	□ 204.99	□ 153.74
DUTY GEAR	**LP198 7740 BRH**	**6280-7740-81**	**SAFARILAND, LLC.**	SAFARILAND SLS LEVEL II DUTY HOLSTER	25%	1	□ 204.99	□ 153.74
DUTY GEAR	**LP198 7740 NLH**	**6280-7740-262**	**SAFARILAND, LLC.**	SAFARILAND SLS LEVEL II DUTY HOLSTER	25%	1	□ 204.99	□ 153.74

DUTY GEAR	**LP198 7740 NRH**	**6280-7740-261**	**SAFARILAND, LLC.**	SAFARILAND SLS LEVEL II DUTY HOLSTER	25%	1	□ 204.99	□ 153.74
DUTY GEAR	**LP198 7740 PLH**	**6280-7740-62**	**SAFARILAND, LLC.**	SAFARILAND SLS LEVEL II DUTY HOLSTER	25%	1	□ 204.99	□ 153.74
DUTY GEAR	**LP198 7740 PRH**	**6280-7740-61**	**SAFARILAND, LLC.**	SAFARILAND SLS LEVEL II DUTY HOLSTER	25%	1	□ 204.99	□ 153.74
DUTY GEAR	**LP198 8310 BLH**	**6280-8310-82**	**SAFARILAND, LLC.**	SAFARILAND SLS LEVEL II DUTY HOLSTER	25%	1	□ 204.99	□ 153.74
DUTY GEAR	**LP198 8310 BRH**	**6280-8310-81**	**SAFARILAND, LLC.**	SAFARILAND SLS LEVEL II DUTY HOLSTER	25%	1	□ 204.99	□ 153.74
DUTY GEAR	**LP198 8310 NLH**	**6280-8310-262**	**SAFARILAND, LLC.**	SAFARILAND SLS LEVEL II DUTY HOLSTER	25%	1	□ 204.99	□ 153.74
DUTY GEAR	**LP198 8310 NRH**	**6280-8310-261**	**SAFARILAND, LLC.**	SAFARILAND SLS LEVEL II DUTY HOLSTER	25%	1	□ 204.99	□ 153.74
DUTY GEAR	**LP198 8310 PLH**	**6280-8310-62**	**SAFARILAND, LLC.**	SAFARILAND SLS LEVEL II DUTY HOLSTER	25%	1	□ 204.99	□ 153.74
DUTY GEAR	**LP198 8310 PRH**	**6280-8310-61**	**SAFARILAND, LLC.**	SAFARILAND SLS LEVEL II DUTY HOLSTER	25%	1	□ 204.99	□ 153.74
DUTY GEAR	**LP198 8312 BRH**	**6280-8312-81**	**SAFARILAND, LLC.**	SAFARILAND SLS LEVEL II DUTY HOLSTER	25%	1	□ 204.99	□ 153.74
DUTY GEAR	**LP198 8312 NLH**	**6280-8312-262**	**SAFARILAND, LLC.**	SAFARILAND SLS LEVEL II DUTY HOLSTER	25%	1	□ 204.99	□ 153.74
DUTY GEAR	**LP198 8312 NRH**	**6280-8312-261**	**SAFARILAND, LLC.**	SAFARILAND SLS LEVEL II DUTY HOLSTER	25%	1	□ 204.99	□ 153.74
DUTY GEAR	**LP198 8312 PLH**	**6280-8312-62**	**SAFARILAND, LLC.**	SAFARILAND SLS LEVEL II DUTY HOLSTER	25%	1	□ 204.99	□ 153.74
DUTY GEAR	**LP198 8312 PRH**	**6280-8312-61**	**SAFARILAND, LLC.**	SAFARILAND SLS LEVEL II DUTY HOLSTER	25%	1	□ 204.99	□ 153.74
DUTY GEAR	**LP198 8314 NLH**	**6280-8314-262**	**SAFARILAND, LLC.**	SAFARILAND SLS LEVEL II DUTY HOLSTER	25%	1	□ 204.99	□ 153.74
DUTY GEAR	**LP198 8314 NRH**	**6280-8314-261**	**SAFARILAND, LLC.**	SAFARILAND SLS LEVEL II DUTY HOLSTER	25%	1	□ 204.99	□ 153.74
DUTY GEAR	**LP198 832 NRH**	**6280-832-261**	**SAFARILAND, LLC.**	SAFARILAND SLS LEVEL II DUTY HOLSTER	25%	1	□ 204.99	□ 153.74
DUTY GEAR	**LP198 836 BLH**	**6280-836-82**	**SAFARILAND, LLC.**	SAFARILAND SLS LEVEL II DUTY HOLSTER	25%	1	□ 204.99	□ 153.74
DUTY GEAR	**LP198 836 BRH**	**6280-836-81**	**SAFARILAND, LLC.**	SAFARILAND SLS LEVEL II DUTY HOLSTER	25%	1	□ 204.99	□ 153.74
DUTY GEAR	**LP198 836 NLH**	**6280-836-262**	**SAFARILAND, LLC.**	SAFARILAND SLS LEVEL II DUTY HOLSTER	25%	1	□ 204.99	□ 153.74
DUTY GEAR	**LP198 836 NRH**	**6280-836-261**	**SAFARILAND, LLC.**	SAFARILAND SLS LEVEL II DUTY HOLSTER	25%	1	□ 204.99	□ 153.74
DUTY GEAR	**LP198 836 PLH**	**6280-836-62**	**SAFARILAND, LLC.**	SAFARILAND SLS LEVEL II DUTY HOLSTER	25%	1	□ 204.99	□ 153.74

DUTY GEAR	**LP198 836 PRH**	**6280-836-61**	**SAFARILAND, LLC.**	SAFARILAND SLS LEVEL II DUTY HOLSTER	25%	1	□ 204.99	□ 153.74
DUTY GEAR	**LP198 9221 BLH**	**6280-9221-82**	**SAFARILAND, LLC.**	SAFARILAND SLS LEVEL II DUTY HOLSTER	25%	1	□ 204.99	□ 153.74
DUTY GEAR	**LP198 9221 BRH**	**6280-9221-81**	**SAFARILAND, LLC.**	SAFARILAND SLS LEVEL II DUTY HOLSTER	25%	1	□ 204.99	□ 153.74
DUTY GEAR	**LP198 9221 NLH**	**6280-9221-262**	**SAFARILAND, LLC.**	SAFARILAND SLS LEVEL II DUTY HOLSTER	25%	1	□ 204.99	□ 153.74
DUTY GEAR	**LP198 9221 NRH**	**6280-9221-261**	**SAFARILAND, LLC.**	SAFARILAND SLS LEVEL II DUTY HOLSTER	25%	1	□ 204.99	□ 153.74
DUTY GEAR	**LP198 9221 PLH**	**6280-9221-62**	**SAFARILAND, LLC.**	SAFARILAND SLS LEVEL II DUTY HOLSTER	25%	1	□ 204.99	□ 153.74
DUTY GEAR	**LP198 9221 PRH**	**6280-9221-61**	**SAFARILAND, LLC.**	SAFARILAND SLS LEVEL II DUTY HOLSTER	25%	1	□ 204.99	□ 153.74
DUTY GEAR	**LP198 9321 BLH**	**6280-9321-82**	**SAFARILAND, LLC.**	SAFARILAND SLS LEVEL II DUTY HOLSTER	25%	1	□ 204.99	□ 153.74
DUTY GEAR	**LP198 9321 BRH**	**6280-9321-81**	**SAFARILAND, LLC.**	SAFARILAND SLS LEVEL II DUTY HOLSTER	25%	1	□ 204.99	□ 153.74
DUTY GEAR	**LP198 9321 NLH**	**6280-9321-262**	**SAFARILAND, LLC.**	SAFARILAND SLS LEVEL II DUTY HOLSTER	25%	1	□ 204.99	□ 153.74
DUTY GEAR	**LP198 9321 NRH**	**6280-9321-261**	**SAFARILAND, LLC.**	SAFARILAND SLS LEVEL II DUTY HOLSTER	25%	1	□ 204.99	□ 153.74
DUTY GEAR	**LP198 9321 PLH**	**6280-9321-62**	**SAFARILAND, LLC.**	SAFARILAND SLS LEVEL II DUTY HOLSTER	25%	1	□ 204.99	□ 153.74
DUTY GEAR	**LP198 9321 PRH**	**6280-9321-61**	**SAFARILAND, LLC.**	SAFARILAND SLS LEVEL II DUTY HOLSTER	25%	1	□ 204.99	□ 153.74
DUTY GEAR	**LP198 9710 BLH**	**6280-9710-82**	**SAFARILAND, LLC.**	SAFARILAND SLS LEVEL II DUTY HOLSTER	25%	1	□ 204.99	□ 153.74
DUTY GEAR	**LP198 9710 BRH**	**6280-9710-81**	**SAFARILAND, LLC.**	SAFARILAND SLS LEVEL II DUTY HOLSTER	25%	1	□ 204.99	□ 153.74
DUTY GEAR	**LP198 9710 PLH**	**6280-9710-62**	**SAFARILAND, LLC.**	SAFARILAND SLS LEVEL II DUTY HOLSTER	25%	1	□ 204.99	□ 153.74
DUTY GEAR	**LP198 9710 PRH**	**6280-9710-61**	**SAFARILAND, LLC.**	SAFARILAND SLS LEVEL II DUTY HOLSTER	25%	1	□ 204.99	□ 153.74
DUTY GEAR	**LP198 9711 BLH**	**6280-9711-82**	**SAFARILAND, LLC.**	SAFARILAND SLS LEVEL II DUTY HOLSTER	25%	1	□ 204.99	□ 153.74
DUTY GEAR	**LP198 9711 BRH**	**6280-9711-81**	**SAFARILAND, LLC.**	SAFARILAND SLS LEVEL II DUTY HOLSTER	25%	1	□ 204.99	□ 153.74
DUTY GEAR	**LP198 9711 NLH**	**6280-9711-262**	**SAFARILAND, LLC.**	SAFARILAND SLS LEVEL II DUTY HOLSTER	25%	1	□ 204.99	□ 153.74
DUTY GEAR	**LP198 9711 NRH**	**6280-9711-261**	**SAFARILAND, LLC.**	SAFARILAND SLS LEVEL II DUTY HOLSTER	25%	1	□ 204.99	□ 153.74
DUTY GEAR	**LP198 9711 PLH**	**6280-9711-62**	**SAFARILAND, LLC.**	SAFARILAND SLS LEVEL II DUTY HOLSTER	25%	1	□ 204.99	□ 153.74

DUTY GEAR	**LP198 9711 PRH**	**6280-9711-61**	**SAFARILAND, LLC.**	SAFARILAND SLS LEVEL II DUTY HOLSTER	25%	1	□ 204.99	□ 153.74
DUTY GEAR	**LP198 9721 BLH**	**6280-9721-82**	**SAFARILAND, LLC.**	SAFARILAND SLS LEVEL II DUTY HOLSTER	25%	1	□ 204.99	□ 153.74
DUTY GEAR	**LP198 9721 BRH**	**6280-9721-81**	**SAFARILAND, LLC.**	SAFARILAND SLS LEVEL II DUTY HOLSTER	25%	1	□ 204.99	□ 153.74
DUTY GEAR	**LP198 9721 PLH**	**6280-9721-62**	**SAFARILAND, LLC.**	SAFARILAND SLS LEVEL II DUTY HOLSTER	25%	1	□ 204.99	□ 153.74
DUTY GEAR	**LP198 9721 PRH**	**6280-9721-61**	**SAFARILAND, LLC.**	SAFARILAND SLS LEVEL II DUTY HOLSTER	25%	1	□ 204.99	□ 153.74
DUTY GEAR	**LP198 9832 BLH**	**6280-9832-82**	**SAFARILAND, LLC.**	SAFARILAND SLS LEVEL II DUTY HOLSTER	25%	1	□ 204.99	□ 153.74
DUTY GEAR	**LP198 9832 BRH**	**6280-9832-81**	**SAFARILAND, LLC.**	SAFARILAND SLS LEVEL II DUTY HOLSTER	25%	1	□ 204.99	□ 153.74
DUTY GEAR	**LP198 9832 NLH**	**6280-9832-262**	**SAFARILAND, LLC.**	SAFARILAND SLS LEVEL II DUTY HOLSTER	25%	1	□ 204.99	□ 153.74
DUTY GEAR	**LP198 9832 NRH**	**6280-9832-261**	**SAFARILAND, LLC.**	SAFARILAND SLS LEVEL II DUTY HOLSTER	25%	1	□ 204.99	□ 153.74
DUTY GEAR	**LP198 9832 PLH**	**6280-9832-62**	**SAFARILAND, LLC.**	SAFARILAND SLS LEVEL II DUTY HOLSTER	25%	1	□ 204.99	□ 153.74
DUTY GEAR	**LP198 9832 PRH**	**6280-9832-61**	**SAFARILAND, LLC.**	SAFARILAND SLS LEVEL II DUTY HOLSTER	25%	1	□ 204.99	□ 153.74
DUTY GEAR	**LP198 4502 PLH**	**6280-4502-62**	**SAFARILAND, LLC.**	SAFARILAND SLS LEVEL II DUTY HOLSTER	25%	1	□ 204.99	□ 153.74
DUTY GEAR	**LP198 4502 PRH**	**6280-4502-61**	**SAFARILAND, LLC.**	SAFARILAND SLS LEVEL II DUTY HOLSTER	25%	1	□ 204.99	□ 153.74
DUTY GEAR	**LP198 77421 PLH**	**6280-77421-62**	**SAFARILAND, LLC.**	SAFARILAND SLS LEVEL II DUTY HOLSTER	25%	1	□ 204.99	□ 153.74
DUTY GEAR	**LP198 77421 PRH**	**6280-77421-61**	**SAFARILAND, LLC.**	SAFARILAND SLS LEVEL II DUTY HOLSTER	25%	1	□ 204.99	□ 153.74
DUTY GEAR	**LP198 38321 PLH**	**6280-38321-62**	**SAFARILAND, LLC.**	SAFARILAND SLS LEVEL II DUTY HOLSTER	25%	1	□ 204.99	□ 153.74
DUTY GEAR	**LP198 73 CRH**	**6280-73-91**	**SAFARILAND, LLC.**	SAFARILAND SLS LEVEL II DUTY HOLSTER	25%	1	□ 201.99	□ 151.49
DUTY GEAR	**LP198 73 CLH**	**6280-73-92**	**SAFARILAND, LLC.**	SAFARILAND SLS LEVEL II DUTY HOLSTER	25%	1	□ 201.99	□ 151.49
DUTY GEAR	**LP198 77 CRH**	**6280-77-91**	**SAFARILAND, LLC.**	SAFARILAND SLS LEVEL II DUTY HOLSTER	25%	1	□ 201.99	□ 151.49
DUTY GEAR	**LP198 77 CLH**	**6280-77-92**	**SAFARILAND, LLC.**	SAFARILAND SLS LEVEL II DUTY HOLSTER	25%	1	□ 201.99	□ 151.49
DUTY GEAR	**LP198 140 CRH**	**6280-140-91**	**SAFARILAND, LLC.**	SAFARILAND SLS LEVEL II DUTY HOLSTER	25%	1	□ 201.99	□ 151.49
DUTY GEAR	**LP198 40 CRH**	**6280-40-91**	**SAFARILAND, LLC.**	SAFARILAND SLS LEVEL II DUTY HOLSTER	25%	1	□ 201.99	□ 151.49

DUTY GEAR	**LP198 83 CRH**	**6280-83-91**	**SAFARILAND, LLC.**	SAFARILAND SLS LEVEL II DUTY HOLSTER	25%	1	□ 201.99	□ 151.49
DUTY GEAR	**LP198 83 CLH**	**6280-83-92**	**SAFARILAND, LLC.**	SAFARILAND SLS LEVEL II DUTY HOLSTER	25%	1	□ 201.99	□ 151.49
DUTY GEAR	**LP198 93 CRH**	**6280-93-91**	**SAFARILAND, LLC.**	SAFARILAND SLS LEVEL II DUTY HOLSTER	25%	1	□ 201.99	□ 151.49
DUTY GEAR	**LP198 74 CLH**	**6280-74-92**	**SAFARILAND, LLC.**	SAFARILAND SLS LEVEL II DUTY HOLSTER	25%	1	□ 201.99	□ 151.49
DUTY GEAR	**LP198 74 CRH**	**6280-74-91**	**SAFARILAND, LLC.**	SAFARILAND SLS LEVEL II DUTY HOLSTER	25%	1	□ 201.99	□ 151.49
DUTY GEAR	**LP198 61 CLH**	**6280-61-92**	**SAFARILAND, LLC.**	SAFARILAND SLS LEVEL II DUTY HOLSTER	25%	1	□ 201.99	□ 151.49
DUTY GEAR	**LP198 61 CRH**	**6280-61-91**	**SAFARILAND, LLC.**	SAFARILAND SLS LEVEL II DUTY HOLSTER	25%	1	□ 201.99	□ 151.49
DUTY GEAR	**LP198 619 CLH**	**6280-619-92**	**SAFARILAND, LLC.**	SAFARILAND SLS LEVEL II DUTY HOLSTER	25%	1	□ 201.99	□ 151.49
DUTY GEAR	**LP198 619 CRH**	**6280-619-91**	**SAFARILAND, LLC.**	SAFARILAND SLS LEVEL II DUTY HOLSTER	25%	1	□ 201.99	□ 151.49
DUTY GEAR	**LP198 62 CLH**	**6280-62-92**	**SAFARILAND, LLC.**	SAFARILAND SLS LEVEL II DUTY HOLSTER	25%	1	□ 201.99	□ 151.49
DUTY GEAR	**LP198 62 CRH**	**6280-62-91**	**SAFARILAND, LLC.**	SAFARILAND SLS LEVEL II DUTY HOLSTER	25%	1	□ 201.99	□ 151.49
DUTY GEAR	**LP198 90 CRH**	**6280-90-91**	**SAFARILAND, LLC.**	SAFARILAND SLS LEVEL II DUTY HOLSTER	25%	1	□ 201.99	□ 151.49
DUTY GEAR	**LP198 90 CLH**	**6280-90-92**	**SAFARILAND, LLC.**	SAFARILAND SLS LEVEL II DUTY HOLSTER	25%	1	□ 201.99	□ 151.49
DUTY GEAR	**LP198 141 CRH**	**6280-141-91**	**SAFARILAND, LLC.**	SAFARILAND SLS LEVEL II DUTY HOLSTER	25%	1	□ 201.99	□ 151.49
DUTY GEAR	**LP198 750 CLH**	**6280-750-92**	**SAFARILAND, LLC.**	SAFARILAND SLS LEVEL II DUTY HOLSTER	25%	1	□ 201.99	□ 151.49
DUTY GEAR	**LP198 750 CRH**	**6280-750-91**	**SAFARILAND, LLC.**	SAFARILAND SLS LEVEL II DUTY HOLSTER	25%	1	□ 201.99	□ 151.49
DUTY GEAR	**LP198 09 CLH**	**6280-09-92**	**SAFARILAND, LLC.**	SAFARILAND SLS LEVEL II DUTY HOLSTER	25%	1	□ 201.99	□ 151.49
DUTY GEAR	**LP198 09 CRH**	**6280-09-91**	**SAFARILAND, LLC.**	SAFARILAND SLS LEVEL II DUTY HOLSTER	25%	1	□ 201.99	□ 151.49
DUTY GEAR	**LP198 141 CLH**	**6280-141-92**	**SAFARILAND, LLC.**	SAFARILAND SLS LEVEL II DUTY HOLSTER	25%	1	□ 201.99	□ 151.49
DUTY GEAR	**LP198 148 CLH**	**6280-148-92**	**SAFARILAND, LLC.**	SAFARILAND SLS LEVEL II DUTY HOLSTER	25%	1	□ 201.99	□ 151.49
DUTY GEAR	**LP198 148 CRH**	**6280-148-91**	**SAFARILAND, LLC.**	SAFARILAND SLS LEVEL II DUTY HOLSTER	25%	1	□ 201.99	□ 151.49
DUTY GEAR	**LP198 149 CLH**	**6280-149-92**	**SAFARILAND, LLC.**	SAFARILAND SLS LEVEL II DUTY HOLSTER	25%	1	□ 201.99	□ 151.49

DUTY GEAR	**LP198 149 CRH**	**6280-149-91**	**SAFARILAND, LLC.**	SAFARILAND SLS LEVEL II DUTY HOLSTER	25%	1	□ 201.99	□ 151.49
DUTY GEAR	**LP198 171 CLH**	**6280-171-92**	**SAFARILAND, LLC.**	SAFARILAND SLS LEVEL II DUTY HOLSTER	25%	1	□ 201.99	□ 151.49
DUTY GEAR	**LP198 171 CRH**	**6280-171-91**	**SAFARILAND, LLC.**	SAFARILAND SLS LEVEL II DUTY HOLSTER	25%	1	□ 201.99	□ 151.49
DUTY GEAR	**LP198 173 CLH**	**6280-173-92**	**SAFARILAND, LLC.**	SAFARILAND SLS LEVEL II DUTY HOLSTER	25%	1	□ 201.99	□ 151.49
DUTY GEAR	**LP198 173 CRH**	**6280-173-91**	**SAFARILAND, LLC.**	SAFARILAND SLS LEVEL II DUTY HOLSTER	25%	1	□ 201.99	□ 151.49
DUTY GEAR	**LP198 174 CLH**	**6280-174-92**	**SAFARILAND, LLC.**	SAFARILAND SLS LEVEL II DUTY HOLSTER	25%	1	□ 201.99	□ 151.49
DUTY GEAR	**LP198 180 CLH**	**6280-180-92**	**SAFARILAND, LLC.**	SAFARILAND SLS LEVEL II DUTY HOLSTER	25%	1	□ 201.99	□ 151.49
DUTY GEAR	**LP198 180 CRH**	**6280-180-91**	**SAFARILAND, LLC.**	SAFARILAND SLS LEVEL II DUTY HOLSTER	25%	1	□ 201.99	□ 151.49
DUTY GEAR	**LP198 20 CLH**	**6280-20-92**	**SAFARILAND, LLC.**	SAFARILAND SLS LEVEL II DUTY HOLSTER	25%	1	□ 201.99	□ 151.49
DUTY GEAR	**LP198 20 CRH**	**6280-20-91**	**SAFARILAND, LLC.**	SAFARILAND SLS LEVEL II DUTY HOLSTER	25%	1	□ 201.99	□ 151.49
DUTY GEAR	**LP198 21 CLH**	**6280-21-92**	**SAFARILAND, LLC.**	SAFARILAND SLS LEVEL II DUTY HOLSTER	25%	1	□ 201.99	□ 151.49
DUTY GEAR	**LP198 21 CRH**	**6280-21-91**	**SAFARILAND, LLC.**	SAFARILAND SLS LEVEL II DUTY HOLSTER	25%	1	□ 201.99	□ 151.49
DUTY GEAR	**LP198 210 CRH**	**6280-210-91**	**SAFARILAND, LLC.**	SAFARILAND SLS LEVEL II DUTY HOLSTER	25%	1	□ 201.99	□ 151.49
DUTY GEAR	**LP198 219 CLH**	**6280-219-92**	**SAFARILAND, LLC.**	SAFARILAND SLS LEVEL II DUTY HOLSTER	25%	1	□ 201.99	□ 151.49
DUTY GEAR	**LP198 219 CRH**	**6280-219-91**	**SAFARILAND, LLC.**	SAFARILAND SLS LEVEL II DUTY HOLSTER	25%	1	□ 201.99	□ 151.49
DUTY GEAR	**LP198 256 CLH**	**6280-256-92**	**SAFARILAND, LLC.**	SAFARILAND SLS LEVEL II DUTY HOLSTER	25%	1	□ 201.99	□ 151.49
DUTY GEAR	**LP198 256 CRH**	**6280-256-91**	**SAFARILAND, LLC.**	SAFARILAND SLS LEVEL II DUTY HOLSTER	25%	1	□ 201.99	□ 151.49
DUTY GEAR	**LP198 261 CLH**	**6280-261-92**	**SAFARILAND, LLC.**	SAFARILAND SLS LEVEL II DUTY HOLSTER	25%	1	□ 201.99	□ 151.49
DUTY GEAR	**LP198 261 CRH**	**6280-261-91**	**SAFARILAND, LLC.**	SAFARILAND SLS LEVEL II DUTY HOLSTER	25%	1	□ 201.99	□ 151.49
DUTY GEAR	**LP198 265 CLH**	**6280-265-92**	**SAFARILAND, LLC.**	SAFARILAND SLS LEVEL II DUTY HOLSTER	25%	1	□ 201.99	□ 151.49
DUTY GEAR	**LP198 265 CRH**	**6280-265-91**	**SAFARILAND, LLC.**	SAFARILAND SLS LEVEL II DUTY HOLSTER	25%	1	□ 201.99	□ 151.49
DUTY GEAR	**LP198 266 CLH**	**6280-266-92**	**SAFARILAND, LLC.**	SAFARILAND SLS LEVEL II DUTY HOLSTER	25%	1	□ 201.99	□ 151.49

DUTY GEAR	**LP198 278 CLH**	**6280-278-92**	**SAFARILAND, LLC.**	SAFARILAND SLS LEVEL II DUTY HOLSTER	25%	1	□ 201.99	□ 151.49
DUTY GEAR	**LP198 278 CRH**	**6280-278-91**	**SAFARILAND, LLC.**	SAFARILAND SLS LEVEL II DUTY HOLSTER	25%	1	□ 201.99	□ 151.49
DUTY GEAR	**LP198 283 CLH**	**6280-283-92**	**SAFARILAND, LLC.**	SAFARILAND SLS LEVEL II DUTY HOLSTER	25%	1	□ 201.99	□ 151.49
DUTY GEAR	**LP198 283 CRH**	**6280-283-91**	**SAFARILAND, LLC.**	SAFARILAND SLS LEVEL II DUTY HOLSTER	25%	1	□ 201.99	□ 151.49
DUTY GEAR	**LP198 290 CLH**	**6280-290-92**	**SAFARILAND, LLC.**	SAFARILAND SLS LEVEL II DUTY HOLSTER	25%	1	□ 201.99	□ 151.49
DUTY GEAR	**LP198 290 CRH**	**6280-290-91**	**SAFARILAND, LLC.**	SAFARILAND SLS LEVEL II DUTY HOLSTER	25%	1	□ 201.99	□ 151.49
DUTY GEAR	**LP198 291 CLH**	**6280-291-92**	**SAFARILAND, LLC.**	SAFARILAND SLS LEVEL II DUTY HOLSTER	25%	1	□ 201.99	□ 151.49
DUTY GEAR	**LP198 291 CRH**	**6280-291-91**	**SAFARILAND, LLC.**	SAFARILAND SLS LEVEL II DUTY HOLSTER	25%	1	□ 201.99	□ 151.49
DUTY GEAR	**LP198 293 CLH**	**6280-293-92**	**SAFARILAND, LLC.**	SAFARILAND SLS LEVEL II DUTY HOLSTER	25%	1	□ 201.99	□ 151.49
DUTY GEAR	**LP198 293 CRH**	**6280-293-91**	**SAFARILAND, LLC.**	SAFARILAND SLS LEVEL II DUTY HOLSTER	25%	1	□ 201.99	□ 151.49
DUTY GEAR	**LP198 295 CLH**	**6280-295-92**	**SAFARILAND, LLC.**	SAFARILAND SLS LEVEL II DUTY HOLSTER	25%	1	□ 201.99	□ 151.49
DUTY GEAR	**LP198 295 CRH**	**6280-295-91**	**SAFARILAND, LLC.**	SAFARILAND SLS LEVEL II DUTY HOLSTER	25%	1	□ 201.99	□ 151.49
DUTY GEAR	**LP198 383 CLH**	**6280-383-92**	**SAFARILAND, LLC.**	SAFARILAND SLS LEVEL II DUTY HOLSTER	25%	1	□ 201.99	□ 151.49
DUTY GEAR	**LP198 383 CRH**	**6280-383-91**	**SAFARILAND, LLC.**	SAFARILAND SLS LEVEL II DUTY HOLSTER	25%	1	□ 201.99	□ 151.49
DUTY GEAR	**LP198 39 CLH**	**6280-39-92**	**SAFARILAND, LLC.**	SAFARILAND SLS LEVEL II DUTY HOLSTER	25%	1	□ 201.99	□ 151.49
DUTY GEAR	**LP198 39 CRH**	**6280-39-91**	**SAFARILAND, LLC.**	SAFARILAND SLS LEVEL II DUTY HOLSTER	25%	1	□ 201.99	□ 151.49
DUTY GEAR	**LP198 393 CLH**	**6280-393-92**	**SAFARILAND, LLC.**	SAFARILAND SLS LEVEL II DUTY HOLSTER	25%	1	□ 201.99	□ 151.49
DUTY GEAR	**LP198 393 CRH**	**6280-393-91**	**SAFARILAND, LLC.**	SAFARILAND SLS LEVEL II DUTY HOLSTER	25%	1	□ 201.99	□ 151.49
DUTY GEAR	**LP198 450 CRH**	**6280-450-91**	**SAFARILAND, LLC.**	SAFARILAND SLS LEVEL II DUTY HOLSTER	25%	1	□ 201.99	□ 151.49
DUTY GEAR	**LP198 519 CLH**	**6280-519-92**	**SAFARILAND, LLC.**	SAFARILAND SLS LEVEL II DUTY HOLSTER	25%	1	□ 201.99	□ 151.49
DUTY GEAR	**LP198 519 CRH**	**6280-519-91**	**SAFARILAND, LLC.**	SAFARILAND SLS LEVEL II DUTY HOLSTER	25%	1	□ 201.99	□ 151.49
DUTY GEAR	**LP198 53 CLH**	**6280-53-92**	**SAFARILAND, LLC.**	SAFARILAND SLS LEVEL II DUTY HOLSTER	25%	1	□ 201.99	□ 151.49

DUTY GEAR	**LP198 53 CRH**	**6280-53-91**	**SAFARILAND, LLC.**	SAFARILAND SLS LEVEL II DUTY HOLSTER	25%	1	□ 201.99	□ 151.49
DUTY GEAR	**LP198 56 CLH**	**6280-56-92**	**SAFARILAND, LLC.**	SAFARILAND SLS LEVEL II DUTY HOLSTER	25%	1	□ 201.99	□ 151.49
DUTY GEAR	**LP198 56 CRH**	**6280-56-91**	**SAFARILAND, LLC.**	SAFARILAND SLS LEVEL II DUTY HOLSTER	25%	1	□ 201.99	□ 151.49
DUTY GEAR	**LP198 64 CLH**	**6280-64-92**	**SAFARILAND, LLC.**	SAFARILAND SLS LEVEL II DUTY HOLSTER	25%	1	□ 201.99	□ 151.49
DUTY GEAR	**LP198 64 CRH**	**6280-64-91**	**SAFARILAND, LLC.**	SAFARILAND SLS LEVEL II DUTY HOLSTER	25%	1	□ 201.99	□ 151.49
DUTY GEAR	**LP198 683 CLH**	**6280-683-92**	**SAFARILAND, LLC.**	SAFARILAND SLS LEVEL II DUTY HOLSTER	25%	1	□ 201.99	□ 151.49
DUTY GEAR	**LP198 683 CRH**	**6280-683-91**	**SAFARILAND, LLC.**	SAFARILAND SLS LEVEL II DUTY HOLSTER	25%	1	□ 201.99	□ 151.49
DUTY GEAR	**LP198 71 CLH**	**6280-71-92**	**SAFARILAND, LLC.**	SAFARILAND SLS LEVEL II DUTY HOLSTER	25%	1	□ 201.99	□ 151.49
DUTY GEAR	**LP198 71 CRH**	**6280-71-91**	**SAFARILAND, LLC.**	SAFARILAND SLS LEVEL II DUTY HOLSTER	25%	1	□ 201.99	□ 151.49
DUTY GEAR	**LP198 719 CLH**	**6280-719-92**	**SAFARILAND, LLC.**	SAFARILAND SLS LEVEL II DUTY HOLSTER	25%	1	□ 201.99	□ 151.49
DUTY GEAR	**LP198 719 CRH**	**6280-719-91**	**SAFARILAND, LLC.**	SAFARILAND SLS LEVEL II DUTY HOLSTER	25%	1	□ 201.99	□ 151.49
DUTY GEAR	**LP198 75 CLH**	**6280-75-92**	**SAFARILAND, LLC.**	SAFARILAND SLS LEVEL II DUTY HOLSTER	25%	1	□ 201.99	□ 151.49
DUTY GEAR	**LP198 75 CRH**	**6280-75-91**	**SAFARILAND, LLC.**	SAFARILAND SLS LEVEL II DUTY HOLSTER	25%	1	□ 201.99	□ 151.49
DUTY GEAR	**LP198 76 CLH**	**6280-76-92**	**SAFARILAND, LLC.**	SAFARILAND SLS LEVEL II DUTY HOLSTER	25%	1	□ 201.99	□ 151.49
DUTY GEAR	**LP198 76 CRH**	**6280-76-91**	**SAFARILAND, LLC.**	SAFARILAND SLS LEVEL II DUTY HOLSTER	25%	1	□ 201.99	□ 151.49
DUTY GEAR	**LP198 783 CLH**	**6280-783-92**	**SAFARILAND, LLC.**	SAFARILAND SLS LEVEL II DUTY HOLSTER	25%	1	□ 201.99	□ 151.49
DUTY GEAR	**LP198 783 CRH**	**6280-783-91**	**SAFARILAND, LLC.**	SAFARILAND SLS LEVEL II DUTY HOLSTER	25%	1	□ 201.99	□ 151.49
DUTY GEAR	**LP198 819 CLH**	**6280-819-92**	**SAFARILAND, LLC.**	SAFARILAND SLS LEVEL II DUTY HOLSTER	25%	1	□ 201.99	□ 151.49
DUTY GEAR	**LP198 819 CRH**	**6280-819-91**	**SAFARILAND, LLC.**	SAFARILAND SLS LEVEL II DUTY HOLSTER	25%	1	□ 201.99	□ 151.49
DUTY GEAR	**LP198 830 CLH**	**6280-830-92**	**SAFARILAND, LLC.**	SAFARILAND SLS LEVEL II DUTY HOLSTER	25%	1	□ 201.99	□ 151.49
DUTY GEAR	**LP198 84 CLH**	**6280-84-92**	**SAFARILAND, LLC.**	SAFARILAND SLS LEVEL II DUTY HOLSTER	25%	1	□ 201.99	□ 151.49
DUTY GEAR	**LP198 84 CRH**	**6280-84-91**	**SAFARILAND, LLC.**	SAFARILAND SLS LEVEL II DUTY HOLSTER	25%	1	□ 201.99	□ 151.49

DUTY GEAR	**LP198 86 CLH**	**6280-86-92**	**SAFARILAND, LLC.**	SAFARILAND SLS LEVEL II DUTY HOLSTER	25%	1	□ 201.99	□ 151.49
DUTY GEAR	**LP198 86 CRH**	**6280-86-91**	**SAFARILAND, LLC.**	SAFARILAND SLS LEVEL II DUTY HOLSTER	25%	1	□ 201.99	□ 151.49
DUTY GEAR	**LP198 930 CLH**	**6280-930-92**	**SAFARILAND, LLC.**	SAFARILAND SLS LEVEL II DUTY HOLSTER	25%	1	□ 201.99	□ 151.49
DUTY GEAR	**LP198 930 CRH**	**6280-930-91**	**SAFARILAND, LLC.**	SAFARILAND SLS LEVEL II DUTY HOLSTER	25%	1	□ 201.99	□ 151.49
DUTY GEAR	**LP198 932 CLH**	**6280-932-92**	**SAFARILAND, LLC.**	SAFARILAND SLS LEVEL II DUTY HOLSTER	25%	1	□ 201.99	□ 151.49
DUTY GEAR	**LP198 932 CRH**	**6280-932-91**	**SAFARILAND, LLC.**	SAFARILAND SLS LEVEL II DUTY HOLSTER	25%	1	□ 201.99	□ 151.49
DUTY GEAR	**LP198 96 CLH**	**6280-96-92**	**SAFARILAND, LLC.**	SAFARILAND SLS LEVEL II DUTY HOLSTER	25%	1	□ 201.99	□ 151.49
DUTY GEAR	**LP198 96 CRH**	**6280-96-91**	**SAFARILAND, LLC.**	SAFARILAND SLS LEVEL II DUTY HOLSTER	25%	1	□ 201.99	□ 151.49
DUTY GEAR	**LP198 983 CLH**	**6280-983-92**	**SAFARILAND, LLC.**	SAFARILAND SLS LEVEL II DUTY HOLSTER	25%	1	□ 201.99	□ 151.49
DUTY GEAR	**LP198 983 CRH**	**6280-983-91**	**SAFARILAND, LLC.**	SAFARILAND SLS LEVEL II DUTY HOLSTER	25%	1	□ 201.99	□ 151.49
DUTY GEAR	**LP986 CRH 174 1**	**6285-174-91**	**SAFARILAND, LLC.**	SA01 6285 SLS LOW RIDE DUTY HOLSTER	25%	1	□ 201.99	□ 151.49
DUTY GEAR	**LP198 73 BRH**	**6280-73-81**	**SAFARILAND, LLC.**	SAFARILAND SLS LEVEL II DUTY HOLSTER	25%	1	□ 189.99	□ 142.49
DUTY GEAR	**LP198 73 PRH**	**6280-73-61**	**SAFARILAND, LLC.**	SAFARILAND SLS LEVEL II DUTY HOLSTER	25%	1	□ 189.99	□ 142.49
DUTY GEAR	**LP198 73 BLH**	**6280-73-82**	**SAFARILAND, LLC.**	SAFARILAND SLS LEVEL II DUTY HOLSTER	25%	1	□ 189.99	□ 142.49
DUTY GEAR	**LP198 77 PRH**	**6280-77-61**	**SAFARILAND, LLC.**	SAFARILAND SLS LEVEL II DUTY HOLSTER	25%	1	□ 189.99	□ 142.49
DUTY GEAR	**LP198 77 BRH**	**6280-77-81**	**SAFARILAND, LLC.**	SAFARILAND SLS LEVEL II DUTY HOLSTER	25%	1	□ 189.99	□ 142.49
DUTY GEAR	**LP198 140 BRH**	**6280-140-81**	**SAFARILAND, LLC.**	SAFARILAND SLS LEVEL II DUTY HOLSTER	25%	1	□ 189.99	□ 142.49
DUTY GEAR	**LP198 140 BLH**	**6280-140-82**	**SAFARILAND, LLC.**	SAFARILAND SLS LEVEL II DUTY HOLSTER	25%	1	□ 189.99	□ 142.49
DUTY GEAR	**LP198 40 PRH**	**6280-40-61**	**SAFARILAND, LLC.**	SAFARILAND SLS LEVEL II DUTY HOLSTER	25%	1	□ 189.99	□ 142.49
DUTY GEAR	**LP198 40 BRH**	**6280-40-81**	**SAFARILAND, LLC.**	SAFARILAND SLS LEVEL II DUTY HOLSTER	25%	1	□ 189.99	□ 142.49
DUTY GEAR	**LP198 40 PLH**	**6280-40-62**	**SAFARILAND, LLC.**	SAFARILAND SLS LEVEL II DUTY HOLSTER	25%	1	□ 189.99	□ 142.49
DUTY GEAR	**LP198 83 BRH**	**6280-83-81**	**SAFARILAND, LLC.**	SAFARILAND SLS LEVEL II DUTY HOLSTER	25%	1	□ 189.99	□ 142.49

DUTY GEAR	**LP198 83 BLH**	**6280-83-82**	**SAFARILAND, LLC.**	SAFARILAND SLS LEVEL II DUTY HOLSTER	25%	1	□ 189.99	□ 142.49
DUTY GEAR	**LP198 83 PRH**	**6280-83-61**	**SAFARILAND, LLC.**	SAFARILAND SLS LEVEL II DUTY HOLSTER	25%	1	□ 189.99	□ 142.49
DUTY GEAR	**LP198 83 PLH**	**6280-83-62**	**SAFARILAND, LLC.**	SAFARILAND SLS LEVEL II DUTY HOLSTER	25%	1	□ 189.99	□ 142.49
DUTY GEAR	**LP198 74 PRH**	**6280-74-61**	**SAFARILAND, LLC.**	SAFARILAND SLS LEVEL II DUTY HOLSTER	25%	1	□ 189.99	□ 142.49
DUTY GEAR	**LP198 93 BRH**	**6280-93-81**	**SAFARILAND, LLC.**	SAFARILAND SLS LEVEL II DUTY HOLSTER	25%	1	□ 189.99	□ 142.49
DUTY GEAR	**LP198 74 BRH**	**6280-74-81**	**SAFARILAND, LLC.**	SAFARILAND SLS LEVEL II DUTY HOLSTER	25%	1	□ 189.99	□ 142.49
DUTY GEAR	**LP198 74 PLH**	**6280-74-62**	**SAFARILAND, LLC.**	SAFARILAND SLS LEVEL II DUTY HOLSTER	25%	1	□ 189.99	□ 142.49
DUTY GEAR	**ZH429 PLH 53**	**6285-53-62**	**SAFARILAND, LLC.**	SA01 6285 SLS LOW RIDE DUTY HOLSTER	25%	1	□ 189.99	□ 142.49
DUTY GEAR	**ZH429 PRH 90**	**6285-90-61**	**SAFARILAND, LLC.**	SA01 6285 SLS LOW RIDE DUTY HOLSTER	25%	1	□ 189.99	□ 142.49
DUTY GEAR	**LP198 61 BLH**	**6280-61-82**	**SAFARILAND, LLC.**	SAFARILAND SLS LEVEL II DUTY HOLSTER	25%	1	□ 189.99	□ 142.49
DUTY GEAR	**LP198 61 BRH**	**6280-61-81**	**SAFARILAND, LLC.**	SAFARILAND SLS LEVEL II DUTY HOLSTER	25%	1	□ 189.99	□ 142.49
DUTY GEAR	**LP198 61 PLH**	**6280-61-62**	**SAFARILAND, LLC.**	SAFARILAND SLS LEVEL II DUTY HOLSTER	25%	1	□ 189.99	□ 142.49
DUTY GEAR	**LP198 61 PRH**	**6280-61-61**	**SAFARILAND, LLC.**	SAFARILAND SLS LEVEL II DUTY HOLSTER	25%	1	□ 189.99	□ 142.49
DUTY GEAR	**LP198 619 BLH**	**6280-619-82**	**SAFARILAND, LLC.**	SAFARILAND SLS LEVEL II DUTY HOLSTER	25%	1	□ 189.99	□ 142.49
DUTY GEAR	**LP198 619 BRH**	**6280-619-81**	**SAFARILAND, LLC.**	SAFARILAND SLS LEVEL II DUTY HOLSTER	25%	1	□ 189.99	□ 142.49
DUTY GEAR	**LP198 619 PLH**	**6280-619-62**	**SAFARILAND, LLC.**	SAFARILAND SLS LEVEL II DUTY HOLSTER	25%	1	□ 189.99	□ 142.49
DUTY GEAR	**LP198 619 PRH**	**6280-619-61**	**SAFARILAND, LLC.**	SAFARILAND SLS LEVEL II DUTY HOLSTER	25%	1	□ 189.99	□ 142.49
DUTY GEAR	**LP198 62 BLH**	**6280-62-82**	**SAFARILAND, LLC.**	SAFARILAND SLS LEVEL II DUTY HOLSTER	25%	1	□ 189.99	□ 142.49
DUTY GEAR	**LP198 62 PRH**	**6280-62-61**	**SAFARILAND, LLC.**	SAFARILAND SLS LEVEL II DUTY HOLSTER	25%	1	□ 189.99	□ 142.49
DUTY GEAR	**LP198 819 PRH**	**6280-819-61**	**SAFARILAND, LLC.**	SAFARILAND SLS LEVEL II DUTY HOLSTER	25%	1	□ 189.99	□ 142.49
DUTY GEAR	**LP198 383 PRH**	**6280-383-61**	**SAFARILAND, LLC.**	SAFARILAND SLS LEVEL II DUTY HOLSTER	25%	1	□ 189.99	□ 142.49
DUTY GEAR	**LP198 383 PLH**	**6280-383-62**	**SAFARILAND, LLC.**	SAFARILAND SLS LEVEL II DUTY HOLSTER	25%	1	□ 189.99	□ 142.49

DUTY GEAR	**LP198 90 PRH**	**6280-90-61**	**SAFARILAND, LLC.**	SAFARILAND SLS LEVEL II DUTY HOLSTER	25%	1	□ 189.99	□ 142.49
DUTY GEAR	**LP198 256 PRH**	**6280-256-61**	**SAFARILAND, LLC.**	SAFARILAND SLS LEVEL II DUTY HOLSTER	25%	1	□ 189.99	□ 142.49
DUTY GEAR	**LP198 750 PLH**	**6280-750-62**	**SAFARILAND, LLC.**	SAFARILAND SLS LEVEL II DUTY HOLSTER	25%	1	□ 189.99	□ 142.49
DUTY GEAR	**LP198 750 PRH**	**6280-750-61**	**SAFARILAND, LLC.**	SAFARILAND SLS LEVEL II DUTY HOLSTER	25%	1	□ 189.99	□ 142.49
DUTY GEAR	**LP198 750 BLH**	**6280-750-82**	**SAFARILAND, LLC.**	SAFARILAND SLS LEVEL II DUTY HOLSTER	25%	1	□ 189.99	□ 142.49
DUTY GEAR	**LP198 750 BRH**	**6280-750-81**	**SAFARILAND, LLC.**	SAFARILAND SLS LEVEL II DUTY HOLSTER	25%	1	□ 189.99	□ 142.49
DUTY GEAR	**LP198 293 PRH**	**6280-293-61**	**SAFARILAND, LLC.**	SAFARILAND SLS LEVEL II DUTY HOLSTER	25%	1	□ 189.99	□ 142.49
DUTY GEAR	**LP198 86 PLH**	**6280-86-62**	**SAFARILAND, LLC.**	SAFARILAND SLS LEVEL II DUTY HOLSTER	25%	1	□ 189.99	□ 142.49
DUTY GEAR	**LP198 09 BRH**	**6280-09-81**	**SAFARILAND, LLC.**	SAFARILAND SLS LEVEL II DUTY HOLSTER	25%	1	□ 189.99	□ 142.49
DUTY GEAR	**LP198 09 NLH**	**6280-09-262**	**SAFARILAND, LLC.**	SAFARILAND SLS LEVEL II DUTY HOLSTER	25%	1	□ 189.99	□ 142.49
DUTY GEAR	**LP198 09 PLH**	**6280-09-62**	**SAFARILAND, LLC.**	SAFARILAND SLS LEVEL II DUTY HOLSTER	25%	1	□ 189.99	□ 142.49
DUTY GEAR	**LP198 09 PRH**	**6280-09-61**	**SAFARILAND, LLC.**	SAFARILAND SLS LEVEL II DUTY HOLSTER	25%	1	□ 189.99	□ 142.49
DUTY GEAR	**LP198 140 NLH**	**6280-140-262**	**SAFARILAND, LLC.**	SAFARILAND SLS LEVEL II DUTY HOLSTER	25%	1	□ 189.99	□ 142.49
DUTY GEAR	**LP198 141 BLH**	**6280-141-82**	**SAFARILAND, LLC.**	SAFARILAND SLS LEVEL II DUTY HOLSTER	25%	1	□ 189.99	□ 142.49
DUTY GEAR	**LP198 141 NLH**	**6280-141-262**	**SAFARILAND, LLC.**	SAFARILAND SLS LEVEL II DUTY HOLSTER	25%	1	□ 189.99	□ 142.49
DUTY GEAR	**LP198 141 NRH**	**6280-141-261**	**SAFARILAND, LLC.**	SAFARILAND SLS LEVEL II DUTY HOLSTER	25%	1	□ 189.99	□ 142.49
DUTY GEAR	**LP198 141 PLH**	**6280-141-62**	**SAFARILAND, LLC.**	SAFARILAND SLS LEVEL II DUTY HOLSTER	25%	1	□ 189.99	□ 142.49
DUTY GEAR	**LP198 141 PRH**	**6280-141-61**	**SAFARILAND, LLC.**	SAFARILAND SLS LEVEL II DUTY HOLSTER	25%	1	□ 189.99	□ 142.49
DUTY GEAR	**LP198 148 BLH**	**6280-148-82**	**SAFARILAND, LLC.**	SAFARILAND SLS LEVEL II DUTY HOLSTER	25%	1	□ 189.99	□ 142.49
DUTY GEAR	**LP198 148 BRH**	**6280-148-81**	**SAFARILAND, LLC.**	SAFARILAND SLS LEVEL II DUTY HOLSTER	25%	1	□ 189.99	□ 142.49
DUTY GEAR	**LP198 148 NLH**	**6280-148-262**	**SAFARILAND, LLC.**	SAFARILAND SLS LEVEL II DUTY HOLSTER	25%	1	□ 189.99	□ 142.49
DUTY GEAR	**LP198 148 NRH**	**6280-148-261**	**SAFARILAND, LLC.**	SAFARILAND SLS LEVEL II DUTY HOLSTER	25%	1	□ 189.99	□ 142.49

DUTY GEAR	**LP198 148 PLH**	**6280-148-62**	**SAFARILAND, LLC.**	SAFARILAND SLS LEVEL II DUTY HOLSTER	25%	1	□ 189.99	□ 142.49
DUTY GEAR	**LP198 148 PRH**	**6280-148-61**	**SAFARILAND, LLC.**	SAFARILAND SLS LEVEL II DUTY HOLSTER	25%	1	□ 189.99	□ 142.49
DUTY GEAR	**LP198 149 BLH**	**6280-149-82**	**SAFARILAND, LLC.**	SAFARILAND SLS LEVEL II DUTY HOLSTER	25%	1	□ 189.99	□ 142.49
DUTY GEAR	**LP198 149 BRH**	**6280-149-81**	**SAFARILAND, LLC.**	SAFARILAND SLS LEVEL II DUTY HOLSTER	25%	1	□ 189.99	□ 142.49
DUTY GEAR	**LP198 149 NLH**	**6280-149-262**	**SAFARILAND, LLC.**	SAFARILAND SLS LEVEL II DUTY HOLSTER	25%	1	□ 189.99	□ 142.49
DUTY GEAR	**LP198 149 NRH**	**6280-149-261**	**SAFARILAND, LLC.**	SAFARILAND SLS LEVEL II DUTY HOLSTER	25%	1	□ 189.99	□ 142.49
DUTY GEAR	**LP198 149 PLH**	**6280-149-62**	**SAFARILAND, LLC.**	SAFARILAND SLS LEVEL II DUTY HOLSTER	25%	1	□ 189.99	□ 142.49
DUTY GEAR	**LP198 149 PRH**	**6280-149-61**	**SAFARILAND, LLC.**	SAFARILAND SLS LEVEL II DUTY HOLSTER	25%	1	□ 189.99	□ 142.49
DUTY GEAR	**LP198 171 BLH**	**6280-171-82**	**SAFARILAND, LLC.**	SAFARILAND SLS LEVEL II DUTY HOLSTER	25%	1	□ 189.99	□ 142.49
DUTY GEAR	**LP198 171 BRH**	**6280-171-81**	**SAFARILAND, LLC.**	SAFARILAND SLS LEVEL II DUTY HOLSTER	25%	1	□ 189.99	□ 142.49
DUTY GEAR	**LP198 171 NRH**	**6280-171-261**	**SAFARILAND, LLC.**	SAFARILAND SLS LEVEL II DUTY HOLSTER	25%	1	□ 189.99	□ 142.49
DUTY GEAR	**LP198 171 PLH**	**6280-171-62**	**SAFARILAND, LLC.**	SAFARILAND SLS LEVEL II DUTY HOLSTER	25%	1	□ 189.99	□ 142.49
DUTY GEAR	**LP198 171 PRH**	**6280-171-61**	**SAFARILAND, LLC.**	SAFARILAND SLS LEVEL II DUTY HOLSTER	25%	1	□ 189.99	□ 142.49
DUTY GEAR	**LP198 173 BLH**	**6280-173-82**	**SAFARILAND, LLC.**	SAFARILAND SLS LEVEL II DUTY HOLSTER	25%	1	□ 189.99	□ 142.49
DUTY GEAR	**LP198 173 BRH**	**6280-173-81**	**SAFARILAND, LLC.**	SAFARILAND SLS LEVEL II DUTY HOLSTER	25%	1	□ 189.99	□ 142.49
DUTY GEAR	**LP198 173 NLH**	**6280-173-262**	**SAFARILAND, LLC.**	SAFARILAND SLS LEVEL II DUTY HOLSTER	25%	1	□ 189.99	□ 142.49
DUTY GEAR	**LP198 173 NRH**	**6280-173-261**	**SAFARILAND, LLC.**	SAFARILAND SLS LEVEL II DUTY HOLSTER	25%	1	□ 189.99	□ 142.49
DUTY GEAR	**LP198 173 PLH**	**6280-173-62**	**SAFARILAND, LLC.**	SAFARILAND SLS LEVEL II DUTY HOLSTER	25%	1	□ 189.99	□ 142.49
DUTY GEAR	**LP198 173 PRH**	**6280-173-61**	**SAFARILAND, LLC.**	SAFARILAND SLS LEVEL II DUTY HOLSTER	25%	1	□ 189.99	□ 142.49
DUTY GEAR	**LP198 174 BLH**	**6280-174-82**	**SAFARILAND, LLC.**	SAFARILAND SLS LEVEL II DUTY HOLSTER	25%	1	□ 189.99	□ 142.49
DUTY GEAR	**LP198 174 BRH**	**6280-174-81**	**SAFARILAND, LLC.**	SAFARILAND SLS LEVEL II DUTY HOLSTER	25%	1	□ 189.99	□ 142.49
DUTY GEAR	**LP198 174 NLH**	**6280-174-262**	**SAFARILAND, LLC.**	SAFARILAND SLS LEVEL II DUTY HOLSTER	25%	1	□ 189.99	□ 142.49

DUTY GEAR	**LP198 174 NRH**	**6280-174-261**	**SAFARILAND, LLC.**	SAFARILAND SLS LEVEL II DUTY HOLSTER	25%	1	□ 189.99	□ 142.49
DUTY GEAR	**LP198 174 PLH**	**6280-174-62**	**SAFARILAND, LLC.**	SAFARILAND SLS LEVEL II DUTY HOLSTER	25%	1	□ 189.99	□ 142.49
DUTY GEAR	**LP198 174 PRH**	**6280-174-61**	**SAFARILAND, LLC.**	SAFARILAND SLS LEVEL II DUTY HOLSTER	25%	1	□ 189.99	□ 142.49
DUTY GEAR	**LP198 180 BLH**	**6280-180-82**	**SAFARILAND, LLC.**	SAFARILAND SLS LEVEL II DUTY HOLSTER	25%	1	□ 189.99	□ 142.49
DUTY GEAR	**LP198 180 BRH**	**6280-180-81**	**SAFARILAND, LLC.**	SAFARILAND SLS LEVEL II DUTY HOLSTER	25%	1	□ 189.99	□ 142.49
DUTY GEAR	**LP198 180 NLH**	**6280-180-262**	**SAFARILAND, LLC.**	SAFARILAND SLS LEVEL II DUTY HOLSTER	25%	1	□ 189.99	□ 142.49
DUTY GEAR	**LP198 180 NRH**	**6280-180-261**	**SAFARILAND, LLC.**	SAFARILAND SLS LEVEL II DUTY HOLSTER	25%	1	□ 189.99	□ 142.49
DUTY GEAR	**LP198 180 PLH**	**6280-180-62**	**SAFARILAND, LLC.**	SAFARILAND SLS LEVEL II DUTY HOLSTER	25%	1	□ 189.99	□ 142.49
DUTY GEAR	**LP198 180 PRH**	**6280-180-61**	**SAFARILAND, LLC.**	SAFARILAND SLS LEVEL II DUTY HOLSTER	25%	1	□ 189.99	□ 142.49
DUTY GEAR	**LP198 20 BLH**	**6280-20-82**	**SAFARILAND, LLC.**	SAFARILAND SLS LEVEL II DUTY HOLSTER	25%	1	□ 189.99	□ 142.49
DUTY GEAR	**LP198 20 BRH**	**6280-20-81**	**SAFARILAND, LLC.**	SAFARILAND SLS LEVEL II DUTY HOLSTER	25%	1	□ 189.99	□ 142.49
DUTY GEAR	**LP198 20 NLH**	**6280-20-262**	**SAFARILAND, LLC.**	SAFARILAND SLS LEVEL II DUTY HOLSTER	25%	1	□ 189.99	□ 142.49
DUTY GEAR	**LP198 20 NRH**	**6280-20-261**	**SAFARILAND, LLC.**	SAFARILAND SLS LEVEL II DUTY HOLSTER	25%	1	□ 189.99	□ 142.49
DUTY GEAR	**LP198 20 PLH**	**6280-20-62**	**SAFARILAND, LLC.**	SAFARILAND SLS LEVEL II DUTY HOLSTER	25%	1	□ 189.99	□ 142.49
DUTY GEAR	**LP198 21 BLH**	**6280-21-82**	**SAFARILAND, LLC.**	SAFARILAND SLS LEVEL II DUTY HOLSTER	25%	1	□ 189.99	□ 142.49
DUTY GEAR	**LP198 21 BRH**	**6280-21-81**	**SAFARILAND, LLC.**	SAFARILAND SLS LEVEL II DUTY HOLSTER	25%	1	□ 189.99	□ 142.49
DUTY GEAR	**LP198 21 NLH**	**6280-21-262**	**SAFARILAND, LLC.**	SAFARILAND SLS LEVEL II DUTY HOLSTER	25%	1	□ 189.99	□ 142.49
DUTY GEAR	**LP198 21 NRH**	**6280-21-261**	**SAFARILAND, LLC.**	SAFARILAND SLS LEVEL II DUTY HOLSTER	25%	1	□ 189.99	□ 142.49
DUTY GEAR	**LP198 21 PLH**	**6280-21-62**	**SAFARILAND, LLC.**	SAFARILAND SLS LEVEL II DUTY HOLSTER	25%	1	□ 189.99	□ 142.49
DUTY GEAR	**LP198 21 PRH**	**6280-21-61**	**SAFARILAND, LLC.**	SAFARILAND SLS LEVEL II DUTY HOLSTER	25%	1	□ 189.99	□ 142.49
DUTY GEAR	**LP198 210 BRH**	**6280-210-81**	**SAFARILAND, LLC.**	SAFARILAND SLS LEVEL II DUTY HOLSTER	25%	1	□ 189.99	□ 142.49
DUTY GEAR	**LP198 210 NLH**	**6280-210-262**	**SAFARILAND, LLC.**	SAFARILAND SLS LEVEL II DUTY HOLSTER	25%	1	□ 189.99	□ 142.49

DUTY GEAR	**LP198 210 PRH**	**6280-210-61**	**SAFARILAND, LLC.**	SAFARILAND SLS LEVEL II DUTY HOLSTER	25%	1	□ 189.99	□ 142.49
DUTY GEAR	**LP198 219 BLH**	**6280-219-82**	**SAFARILAND, LLC.**	SAFARILAND SLS LEVEL II DUTY HOLSTER	25%	1	□ 189.99	□ 142.49
DUTY GEAR	**LP198 219 BRH**	**6280-219-81**	**SAFARILAND, LLC.**	SAFARILAND SLS LEVEL II DUTY HOLSTER	25%	1	□ 189.99	□ 142.49
DUTY GEAR	**LP198 219 NLH**	**6280-219-262**	**SAFARILAND, LLC.**	SAFARILAND SLS LEVEL II DUTY HOLSTER	25%	1	□ 189.99	□ 142.49
DUTY GEAR	**LP198 219 NRH**	**6280-219-261**	**SAFARILAND, LLC.**	SAFARILAND SLS LEVEL II DUTY HOLSTER	25%	1	□ 189.99	□ 142.49
DUTY GEAR	**LP198 219 PLH**	**6280-219-62**	**SAFARILAND, LLC.**	SAFARILAND SLS LEVEL II DUTY HOLSTER	25%	1	□ 189.99	□ 142.49
DUTY GEAR	**LP198 219 PRH**	**6280-219-61**	**SAFARILAND, LLC.**	SAFARILAND SLS LEVEL II DUTY HOLSTER	25%	1	□ 189.99	□ 142.49
DUTY GEAR	**LP198 256 BLH**	**6280-256-82**	**SAFARILAND, LLC.**	SAFARILAND SLS LEVEL II DUTY HOLSTER	25%	1	□ 189.99	□ 142.49
DUTY GEAR	**LP198 256 BRH**	**6280-256-81**	**SAFARILAND, LLC.**	SAFARILAND SLS LEVEL II DUTY HOLSTER	25%	1	□ 189.99	□ 142.49
DUTY GEAR	**LP198 256 NLH**	**6280-256-262**	**SAFARILAND, LLC.**	SAFARILAND SLS LEVEL II DUTY HOLSTER	25%	1	□ 189.99	□ 142.49
DUTY GEAR	**LP198 256 NRH**	**6280-256-261**	**SAFARILAND, LLC.**	SAFARILAND SLS LEVEL II DUTY HOLSTER	25%	1	□ 189.99	□ 142.49
DUTY GEAR	**LP198 256 PLH**	**6280-256-62**	**SAFARILAND, LLC.**	SAFARILAND SLS LEVEL II DUTY HOLSTER	25%	1	□ 189.99	□ 142.49
DUTY GEAR	**LP198 261 BLH**	**6280-261-82**	**SAFARILAND, LLC.**	SAFARILAND SLS LEVEL II DUTY HOLSTER	25%	1	□ 189.99	□ 142.49
DUTY GEAR	**LP198 261 BRH**	**6280-261-81**	**SAFARILAND, LLC.**	SAFARILAND SLS LEVEL II DUTY HOLSTER	25%	1	□ 189.99	□ 142.49
DUTY GEAR	**LP198 261 NLH**	**6280-261-262**	**SAFARILAND, LLC.**	SAFARILAND SLS LEVEL II DUTY HOLSTER	25%	1	□ 189.99	□ 142.49
DUTY GEAR	**LP198 261 NRH**	**6280-261-261**	**SAFARILAND, LLC.**	SAFARILAND SLS LEVEL II DUTY HOLSTER	25%	1	□ 189.99	□ 142.49
DUTY GEAR	**LP198 261 PLH**	**6280-261-62**	**SAFARILAND, LLC.**	SAFARILAND SLS LEVEL II DUTY HOLSTER	25%	1	□ 189.99	□ 142.49
DUTY GEAR	**LP198 261 PRH**	**6280-261-61**	**SAFARILAND, LLC.**	SAFARILAND SLS LEVEL II DUTY HOLSTER	25%	1	□ 189.99	□ 142.49
DUTY GEAR	**LP198 265 BLH**	**6280-265-82**	**SAFARILAND, LLC.**	SAFARILAND SLS LEVEL II DUTY HOLSTER	25%	1	□ 189.99	□ 142.49
DUTY GEAR	**LP198 265 BRH**	**6280-265-81**	**SAFARILAND, LLC.**	SAFARILAND SLS LEVEL II DUTY HOLSTER	25%	1	□ 189.99	□ 142.49
DUTY GEAR	**LP198 265 NLH**	**6280-265-262**	**SAFARILAND, LLC.**	SAFARILAND SLS LEVEL II DUTY HOLSTER	25%	1	□ 189.99	□ 142.49
DUTY GEAR	**LP198 265 NRH**	**6280-265-261**	**SAFARILAND, LLC.**	SAFARILAND SLS LEVEL II DUTY HOLSTER	25%	1	□ 189.99	□ 142.49

DUTY GEAR	**LP198 265 PLH**	**6280-265-62**	**SAFARILAND, LLC.**	SAFARILAND SLS LEVEL II DUTY HOLSTER	25%	1	□ 189.99	□ 142.49
DUTY GEAR	**LP198 265 PRH**	**6280-265-61**	**SAFARILAND, LLC.**	SAFARILAND SLS LEVEL II DUTY HOLSTER	25%	1	□ 189.99	□ 142.49
DUTY GEAR	**LP198 266 BLH**	**6280-266-82**	**SAFARILAND, LLC.**	SAFARILAND SLS LEVEL II DUTY HOLSTER	25%	1	□ 189.99	□ 142.49
DUTY GEAR	**LP198 266 BRH**	**6280-266-81**	**SAFARILAND, LLC.**	SAFARILAND SLS LEVEL II DUTY HOLSTER	25%	1	□ 189.99	□ 142.49
DUTY GEAR	**LP198 266 NLH**	**6280-266-262**	**SAFARILAND, LLC.**	SAFARILAND SLS LEVEL II DUTY HOLSTER	25%	1	□ 189.99	□ 142.49
DUTY GEAR	**LP198 266 NRH**	**6280-266-261**	**SAFARILAND, LLC.**	SAFARILAND SLS LEVEL II DUTY HOLSTER	25%	1	□ 189.99	□ 142.49
DUTY GEAR	**LP198 266 PLH**	**6280-266-62**	**SAFARILAND, LLC.**	SAFARILAND SLS LEVEL II DUTY HOLSTER	25%	1	□ 189.99	□ 142.49
DUTY GEAR	**LP198 266 PRH**	**6280-266-61**	**SAFARILAND, LLC.**	SAFARILAND SLS LEVEL II DUTY HOLSTER	25%	1	□ 189.99	□ 142.49
DUTY GEAR	**LP198 277 BLH**	**6280-277-82**	**SAFARILAND, LLC.**	SAFARILAND SLS LEVEL II DUTY HOLSTER	25%	1	□ 189.99	□ 142.49
DUTY GEAR	**LP198 277 BRH**	**6280-277-81**	**SAFARILAND, LLC.**	SAFARILAND SLS LEVEL II DUTY HOLSTER	25%	1	□ 189.99	□ 142.49
DUTY GEAR	**LP198 277 NLH**	**6280-277-262**	**SAFARILAND, LLC.**	SAFARILAND SLS LEVEL II DUTY HOLSTER	25%	1	□ 189.99	□ 142.49
DUTY GEAR	**LP198 277 NRH**	**6280-277-261**	**SAFARILAND, LLC.**	SAFARILAND SLS LEVEL II DUTY HOLSTER	25%	1	□ 189.99	□ 142.49
DUTY GEAR	**LP198 277 PLH**	**6280-277-62**	**SAFARILAND, LLC.**	SAFARILAND SLS LEVEL II DUTY HOLSTER	25%	1	□ 189.99	□ 142.49
DUTY GEAR	**LP198 277 PRH**	**6280-277-61**	**SAFARILAND, LLC.**	SAFARILAND SLS LEVEL II DUTY HOLSTER	25%	1	□ 189.99	□ 142.49
DUTY GEAR	**LP198 278 BLH**	**6280-278-82**	**SAFARILAND, LLC.**	SAFARILAND SLS LEVEL II DUTY HOLSTER	25%	1	□ 189.99	□ 142.49
DUTY GEAR	**LP198 278 BRH**	**6280-278-81**	**SAFARILAND, LLC.**	SAFARILAND SLS LEVEL II DUTY HOLSTER	25%	1	□ 189.99	□ 142.49
DUTY GEAR	**LP198 278 NLH**	**6280-278-262**	**SAFARILAND, LLC.**	SAFARILAND SLS LEVEL II DUTY HOLSTER	25%	1	□ 189.99	□ 142.49
DUTY GEAR	**LP198 278 NRH**	**6280-278-261**	**SAFARILAND, LLC.**	SAFARILAND SLS LEVEL II DUTY HOLSTER	25%	1	□ 189.99	□ 142.49
DUTY GEAR	**LP198 278 PLH**	**6280-278-62**	**SAFARILAND, LLC.**	SAFARILAND SLS LEVEL II DUTY HOLSTER	25%	1	□ 189.99	□ 142.49
DUTY GEAR	**LP198 283 BLH**	**6280-283-82**	**SAFARILAND, LLC.**	SAFARILAND SLS LEVEL II DUTY HOLSTER	25%	1	□ 189.99	□ 142.49
DUTY GEAR	**LP198 283 BRH**	**6280-283-81**	**SAFARILAND, LLC.**	SAFARILAND SLS LEVEL II DUTY HOLSTER	25%	1	□ 189.99	□ 142.49
DUTY GEAR	**LP198 283 NLH**	**6280-283-262**	**SAFARILAND, LLC.**	SAFARILAND SLS LEVEL II DUTY HOLSTER	25%	1	□ 189.99	□ 142.49

DUTY GEAR	**LP198 283 NRH**	**6280-283-261**	**SAFARILAND, LLC.**	SAFARILAND SLS LEVEL II DUTY HOLSTER	25%	1	□ 189.99	□ 142.49
DUTY GEAR	**LP198 283 PLH**	**6280-283-62**	**SAFARILAND, LLC.**	SAFARILAND SLS LEVEL II DUTY HOLSTER	25%	1	□ 189.99	□ 142.49
DUTY GEAR	**LP198 283 PRH**	**6280-283-61**	**SAFARILAND, LLC.**	SAFARILAND SLS LEVEL II DUTY HOLSTER	25%	1	□ 189.99	□ 142.49
DUTY GEAR	**LP198 290 BLH**	**6280-290-82**	**SAFARILAND, LLC.**	SAFARILAND SLS LEVEL II DUTY HOLSTER	25%	1	□ 189.99	□ 142.49
DUTY GEAR	**LP198 290 BRH**	**6280-290-81**	**SAFARILAND, LLC.**	SAFARILAND SLS LEVEL II DUTY HOLSTER	25%	1	□ 189.99	□ 142.49
DUTY GEAR	**LP198 290 NLH**	**6280-290-262**	**SAFARILAND, LLC.**	SAFARILAND SLS LEVEL II DUTY HOLSTER	25%	1	□ 189.99	□ 142.49
DUTY GEAR	**LP198 290 NRH**	**6280-290-261**	**SAFARILAND, LLC.**	SAFARILAND SLS LEVEL II DUTY HOLSTER	25%	1	□ 189.99	□ 142.49
DUTY GEAR	**LP198 290 PLH**	**6280-290-62**	**SAFARILAND, LLC.**	SAFARILAND SLS LEVEL II DUTY HOLSTER	25%	1	□ 189.99	□ 142.49
DUTY GEAR	**LP198 290 PRH**	**6280-290-61**	**SAFARILAND, LLC.**	SAFARILAND SLS LEVEL II DUTY HOLSTER	25%	1	□ 189.99	□ 142.49
DUTY GEAR	**LP198 291 BLH**	**6280-291-82**	**SAFARILAND, LLC.**	SAFARILAND SLS LEVEL II DUTY HOLSTER	25%	1	□ 189.99	□ 142.49
DUTY GEAR	**LP198 291 BRH**	**6280-291-81**	**SAFARILAND, LLC.**	SAFARILAND SLS LEVEL II DUTY HOLSTER	25%	1	□ 189.99	□ 142.49
DUTY GEAR	**LP198 291 NLH**	**6280-291-262**	**SAFARILAND, LLC.**	SAFARILAND SLS LEVEL II DUTY HOLSTER	25%	1	□ 189.99	□ 142.49
DUTY GEAR	**LP198 291 NRH**	**6280-291-261**	**SAFARILAND, LLC.**	SAFARILAND SLS LEVEL II DUTY HOLSTER	25%	1	□ 189.99	□ 142.49
DUTY GEAR	**LP198 291 PLH**	**6280-291-62**	**SAFARILAND, LLC.**	SAFARILAND SLS LEVEL II DUTY HOLSTER	25%	1	□ 189.99	□ 142.49
DUTY GEAR	**LP198 291 PRH**	**6280-291-61**	**SAFARILAND, LLC.**	SAFARILAND SLS LEVEL II DUTY HOLSTER	25%	1	□ 189.99	□ 142.49
DUTY GEAR	**LP198 293 BLH**	**6280-293-82**	**SAFARILAND, LLC.**	SAFARILAND SLS LEVEL II DUTY HOLSTER	25%	1	□ 189.99	□ 142.49
DUTY GEAR	**LP198 293 BRH**	**6280-293-81**	**SAFARILAND, LLC.**	SAFARILAND SLS LEVEL II DUTY HOLSTER	25%	1	□ 189.99	□ 142.49
DUTY GEAR	**LP198 293 NLH**	**6280-293-262**	**SAFARILAND, LLC.**	SAFARILAND SLS LEVEL II DUTY HOLSTER	25%	1	□ 189.99	□ 142.49
DUTY GEAR	**LP198 293 NRH**	**6280-293-261**	**SAFARILAND, LLC.**	SAFARILAND SLS LEVEL II DUTY HOLSTER	25%	1	□ 189.99	□ 142.49
DUTY GEAR	**LP198 293 PLH**	**6280-293-62**	**SAFARILAND, LLC.**	SAFARILAND SLS LEVEL II DUTY HOLSTER	25%	1	□ 189.99	□ 142.49
DUTY GEAR	**LP198 295 BLH**	**6280-295-82**	**SAFARILAND, LLC.**	SAFARILAND SLS LEVEL II DUTY HOLSTER	25%	1	□ 189.99	□ 142.49
DUTY GEAR	**LP198 295 BRH**	**6280-295-81**	**SAFARILAND, LLC.**	SAFARILAND SLS LEVEL II DUTY HOLSTER	25%	1	□ 189.99	□ 142.49

DUTY GEAR	**LP198 295 NLH**	**6280-295-262**	**SAFARILAND, LLC.**	SAFARILAND SLS LEVEL II DUTY HOLSTER	25%	1	□ 189.99	□ 142.49
DUTY GEAR	**LP198 295 NRH**	**6280-295-261**	**SAFARILAND, LLC.**	SAFARILAND SLS LEVEL II DUTY HOLSTER	25%	1	□ 189.99	□ 142.49
DUTY GEAR	**LP198 295 PLH**	**6280-295-62**	**SAFARILAND, LLC.**	SAFARILAND SLS LEVEL II DUTY HOLSTER	25%	1	□ 189.99	□ 142.49
DUTY GEAR	**LP198 295 PRH**	**6280-295-61**	**SAFARILAND, LLC.**	SAFARILAND SLS LEVEL II DUTY HOLSTER	25%	1	□ 189.99	□ 142.49
DUTY GEAR	**LP198 383 BLH**	**6280-383-82**	**SAFARILAND, LLC.**	SAFARILAND SLS LEVEL II DUTY HOLSTER	25%	1	□ 189.99	□ 142.49
DUTY GEAR	**LP198 383 BRH**	**6280-383-81**	**SAFARILAND, LLC.**	SAFARILAND SLS LEVEL II DUTY HOLSTER	25%	1	□ 189.99	□ 142.49
DUTY GEAR	**LP198 383 NLH**	**6280-383-262**	**SAFARILAND, LLC.**	SAFARILAND SLS LEVEL II DUTY HOLSTER	25%	1	□ 189.99	□ 142.49
DUTY GEAR	**LP198 383 NRH**	**6280-383-261**	**SAFARILAND, LLC.**	SAFARILAND SLS LEVEL II DUTY HOLSTER	25%	1	□ 189.99	□ 142.49
DUTY GEAR	**LP198 39 BLH**	**6280-39-82**	**SAFARILAND, LLC.**	SAFARILAND SLS LEVEL II DUTY HOLSTER	25%	1	□ 189.99	□ 142.49
DUTY GEAR	**LP198 39 BRH**	**6280-39-81**	**SAFARILAND, LLC.**	SAFARILAND SLS LEVEL II DUTY HOLSTER	25%	1	□ 189.99	□ 142.49
DUTY GEAR	**LP198 39 NLH**	**6280-39-262**	**SAFARILAND, LLC.**	SAFARILAND SLS LEVEL II DUTY HOLSTER	25%	1	□ 189.99	□ 142.49
DUTY GEAR	**LP198 39 NRH**	**6280-39-261**	**SAFARILAND, LLC.**	SAFARILAND SLS LEVEL II DUTY HOLSTER	25%	1	□ 189.99	□ 142.49
DUTY GEAR	**LP198 39 PLH**	**6280-39-62**	**SAFARILAND, LLC.**	SAFARILAND SLS LEVEL II DUTY HOLSTER	25%	1	□ 189.99	□ 142.49
DUTY GEAR	**LP198 39 PRH**	**6280-39-61**	**SAFARILAND, LLC.**	SAFARILAND SLS LEVEL II DUTY HOLSTER	25%	1	□ 189.99	□ 142.49
DUTY GEAR	**LP198 393 BLH**	**6280-393-82**	**SAFARILAND, LLC.**	SAFARILAND SLS LEVEL II DUTY HOLSTER	25%	1	□ 189.99	□ 142.49
DUTY GEAR	**LP198 393 BRH**	**6280-393-81**	**SAFARILAND, LLC.**	SAFARILAND SLS LEVEL II DUTY HOLSTER	25%	1	□ 189.99	□ 142.49
DUTY GEAR	**LP198 393 NLH**	**6280-393-262**	**SAFARILAND, LLC.**	SAFARILAND SLS LEVEL II DUTY HOLSTER	25%	1	□ 189.99	□ 142.49
DUTY GEAR	**LP198 393 NRH**	**6280-393-261**	**SAFARILAND, LLC.**	SAFARILAND SLS LEVEL II DUTY HOLSTER	25%	1	□ 189.99	□ 142.49
DUTY GEAR	**LP198 393 PLH**	**6280-393-62**	**SAFARILAND, LLC.**	SAFARILAND SLS LEVEL II DUTY HOLSTER	25%	1	□ 189.99	□ 142.49
DUTY GEAR	**LP198 393 PRH**	**6280-393-61**	**SAFARILAND, LLC.**	SAFARILAND SLS LEVEL II DUTY HOLSTER	25%	1	□ 189.99	□ 142.49
DUTY GEAR	**LP198 450 BLH**	**6280-450-82**	**SAFARILAND, LLC.**	SAFARILAND SLS LEVEL II DUTY HOLSTER	25%	1	□ 189.99	□ 142.49
DUTY GEAR	**LP198 450 BRH**	**6280-450-81**	**SAFARILAND, LLC.**	SAFARILAND SLS LEVEL II DUTY HOLSTER	25%	1	□ 189.99	□ 142.49

DUTY GEAR	**LP198 450 NLH**	**6280-450-262**	**SAFARILAND, LLC.**	SAFARILAND SLS LEVEL II DUTY HOLSTER	25%	1	□ 189.99	□ 142.49
DUTY GEAR	**LP198 450 NRH**	**6280-450-261**	**SAFARILAND, LLC.**	SAFARILAND SLS LEVEL II DUTY HOLSTER	25%	1	□ 189.99	□ 142.49
DUTY GEAR	**LP198 450 PLH**	**6280-450-62**	**SAFARILAND, LLC.**	SAFARILAND SLS LEVEL II DUTY HOLSTER	25%	1	□ 189.99	□ 142.49
DUTY GEAR	**LP198 450 PRH**	**6280-450-61**	**SAFARILAND, LLC.**	SAFARILAND SLS LEVEL II DUTY HOLSTER	25%	1	□ 189.99	□ 142.49
DUTY GEAR	**LP198 48 BRH**	**6280-48-81**	**SAFARILAND, LLC.**	SAFARILAND SLS LEVEL II DUTY HOLSTER	25%	1	□ 189.99	□ 142.49
DUTY GEAR	**LP198 519 BLH**	**6280-519-82**	**SAFARILAND, LLC.**	SAFARILAND SLS LEVEL II DUTY HOLSTER	25%	1	□ 189.99	□ 142.49
DUTY GEAR	**LP198 519 BRH**	**6280-519-81**	**SAFARILAND, LLC.**	SAFARILAND SLS LEVEL II DUTY HOLSTER	25%	1	□ 189.99	□ 142.49
DUTY GEAR	**LP198 519 NLH**	**6280-519-262**	**SAFARILAND, LLC.**	SAFARILAND SLS LEVEL II DUTY HOLSTER	25%	1	□ 189.99	□ 142.49
DUTY GEAR	**LP198 519 NRH**	**6280-519-261**	**SAFARILAND, LLC.**	SAFARILAND SLS LEVEL II DUTY HOLSTER	25%	1	□ 189.99	□ 142.49
DUTY GEAR	**LP198 519 PLH**	**6280-519-62**	**SAFARILAND, LLC.**	SAFARILAND SLS LEVEL II DUTY HOLSTER	25%	1	□ 189.99	□ 142.49
DUTY GEAR	**LP198 519 PRH**	**6280-519-61**	**SAFARILAND, LLC.**	SAFARILAND SLS LEVEL II DUTY HOLSTER	25%	1	□ 189.99	□ 142.49
DUTY GEAR	**LP198 53 BLH**	**6280-53-82**	**SAFARILAND, LLC.**	SAFARILAND SLS LEVEL II DUTY HOLSTER	25%	1	□ 189.99	□ 142.49
DUTY GEAR	**LP198 53 BRH**	**6280-53-81**	**SAFARILAND, LLC.**	SAFARILAND SLS LEVEL II DUTY HOLSTER	25%	1	□ 189.99	□ 142.49
DUTY GEAR	**LP198 53 NLH**	**6280-53-262**	**SAFARILAND, LLC.**	SAFARILAND SLS LEVEL II DUTY HOLSTER	25%	1	□ 189.99	□ 142.49
DUTY GEAR	**LP198 53 NRH**	**6280-53-261**	**SAFARILAND, LLC.**	SAFARILAND SLS LEVEL II DUTY HOLSTER	25%	1	□ 189.99	□ 142.49
DUTY GEAR	**LP198 53 PLH**	**6280-53-62**	**SAFARILAND, LLC.**	SAFARILAND SLS LEVEL II DUTY HOLSTER	25%	1	□ 189.99	□ 142.49
DUTY GEAR	**LP198 53 PRH**	**6280-53-61**	**SAFARILAND, LLC.**	SAFARILAND SLS LEVEL II DUTY HOLSTER	25%	1	□ 189.99	□ 142.49
DUTY GEAR	**LP198 56 BLH**	**6280-56-82**	**SAFARILAND, LLC.**	SAFARILAND SLS LEVEL II DUTY HOLSTER	25%	1	□ 189.99	□ 142.49
DUTY GEAR	**LP198 56 BRH**	**6280-56-81**	**SAFARILAND, LLC.**	SAFARILAND SLS LEVEL II DUTY HOLSTER	25%	1	□ 189.99	□ 142.49
DUTY GEAR	**LP198 56 NLH**	**6280-56-262**	**SAFARILAND, LLC.**	SAFARILAND SLS LEVEL II DUTY HOLSTER	25%	1	□ 189.99	□ 142.49
DUTY GEAR	**LP198 56 NRH**	**6280-56-261**	**SAFARILAND, LLC.**	SAFARILAND SLS LEVEL II DUTY HOLSTER	25%	1	□ 189.99	□ 142.49
DUTY GEAR	**LP198 56 PLH**	**6280-56-62**	**SAFARILAND, LLC.**	SAFARILAND SLS LEVEL II DUTY HOLSTER	25%	1	□ 189.99	□ 142.49

DUTY GEAR	**LP198 56 PRH**	**6280-56-61**	**SAFARILAND, LLC.**	SAFARILAND SLS LEVEL II DUTY HOLSTER	25%	1	□ 189.99	□ 142.49
DUTY GEAR	**LP198 61 NLH**	**6280-61-262**	**SAFARILAND, LLC.**	SAFARILAND SLS LEVEL II DUTY HOLSTER	25%	1	□ 189.99	□ 142.49
DUTY GEAR	**LP198 61 NRH**	**6280-61-261**	**SAFARILAND, LLC.**	SAFARILAND SLS LEVEL II DUTY HOLSTER	25%	1	□ 189.99	□ 142.49
DUTY GEAR	**LP198 619 NLH**	**6280-619-262**	**SAFARILAND, LLC.**	SAFARILAND SLS LEVEL II DUTY HOLSTER	25%	1	□ 189.99	□ 142.49
DUTY GEAR	**LP198 619 NRH**	**6280-619-261**	**SAFARILAND, LLC.**	SAFARILAND SLS LEVEL II DUTY HOLSTER	25%	1	□ 189.99	□ 142.49
DUTY GEAR	**LP198 62 NRH**	**6280-62-261**	**SAFARILAND, LLC.**	SAFARILAND SLS LEVEL II DUTY HOLSTER	25%	1	□ 189.99	□ 142.49
DUTY GEAR	**LP198 64 BLH**	**6280-64-82**	**SAFARILAND, LLC.**	SAFARILAND SLS LEVEL II DUTY HOLSTER	25%	1	□ 189.99	□ 142.49
DUTY GEAR	**LP198 64 BRH**	**6280-64-81**	**SAFARILAND, LLC.**	SAFARILAND SLS LEVEL II DUTY HOLSTER	25%	1	□ 189.99	□ 142.49
DUTY GEAR	**LP198 64 NLH**	**6280-64-262**	**SAFARILAND, LLC.**	SAFARILAND SLS LEVEL II DUTY HOLSTER	25%	1	□ 189.99	□ 142.49
DUTY GEAR	**LP198 64 NRH**	**6280-64-261**	**SAFARILAND, LLC.**	SAFARILAND SLS LEVEL II DUTY HOLSTER	25%	1	□ 189.99	□ 142.49
DUTY GEAR	**LP198 64 PRH**	**6280-64-61**	**SAFARILAND, LLC.**	SAFARILAND SLS LEVEL II DUTY HOLSTER	25%	1	□ 189.99	□ 142.49
DUTY GEAR	**LP198 683 BLH**	**6280-683-82**	**SAFARILAND, LLC.**	SAFARILAND SLS LEVEL II DUTY HOLSTER	25%	1	□ 189.99	□ 142.49
DUTY GEAR	**LP198 683 BRH**	**6280-683-81**	**SAFARILAND, LLC.**	SAFARILAND SLS LEVEL II DUTY HOLSTER	25%	1	□ 189.99	□ 142.49
DUTY GEAR	**LP198 683 NRH**	**6280-683-261**	**SAFARILAND, LLC.**	SAFARILAND SLS LEVEL II DUTY HOLSTER	25%	1	□ 189.99	□ 142.49
DUTY GEAR	**LP198 683 PLH**	**6280-683-62**	**SAFARILAND, LLC.**	SAFARILAND SLS LEVEL II DUTY HOLSTER	25%	1	□ 189.99	□ 142.49
DUTY GEAR	**LP198 683 PRH**	**6280-683-61**	**SAFARILAND, LLC.**	SAFARILAND SLS LEVEL II DUTY HOLSTER	25%	1	□ 189.99	□ 142.49
DUTY GEAR	**LP198 71 BLH**	**6280-71-82**	**SAFARILAND, LLC.**	SAFARILAND SLS LEVEL II DUTY HOLSTER	25%	1	□ 189.99	□ 142.49
DUTY GEAR	**LP198 71 NLH**	**6280-71-262**	**SAFARILAND, LLC.**	SAFARILAND SLS LEVEL II DUTY HOLSTER	25%	1	□ 189.99	□ 142.49
DUTY GEAR	**LP198 71 NRH**	**6280-71-261**	**SAFARILAND, LLC.**	SAFARILAND SLS LEVEL II DUTY HOLSTER	25%	1	□ 189.99	□ 142.49
DUTY GEAR	**LP198 71 PLH**	**6280-71-62**	**SAFARILAND, LLC.**	SAFARILAND SLS LEVEL II DUTY HOLSTER	25%	1	□ 189.99	□ 142.49
DUTY GEAR	**LP198 71 PRH**	**6280-71-61**	**SAFARILAND, LLC.**	SAFARILAND SLS LEVEL II DUTY HOLSTER	25%	1	□ 189.99	□ 142.49
DUTY GEAR	**LP198 719 BLH**	**6280-719-82**	**SAFARILAND, LLC.**	SAFARILAND SLS LEVEL II DUTY HOLSTER	25%	1	□ 189.99	□ 142.49

DUTY GEAR	**LP198 719 BRH**	**6280-719-81**	**SAFARILAND, LLC.**	SAFARILAND SLS LEVEL II DUTY HOLSTER	25%	1	□ 189.99	□ 142.49
DUTY GEAR	**LP198 719 NLH**	**6280-719-262**	**SAFARILAND, LLC.**	SAFARILAND SLS LEVEL II DUTY HOLSTER	25%	1	□ 189.99	□ 142.49
DUTY GEAR	**LP198 719 NRH**	**6280-719-261**	**SAFARILAND, LLC.**	SAFARILAND SLS LEVEL II DUTY HOLSTER	25%	1	□ 189.99	□ 142.49
DUTY GEAR	**LP198 719 PLH**	**6280-719-62**	**SAFARILAND, LLC.**	SAFARILAND SLS LEVEL II DUTY HOLSTER	25%	1	□ 189.99	□ 142.49
DUTY GEAR	**LP198 719 PRH**	**6280-719-61**	**SAFARILAND, LLC.**	SAFARILAND SLS LEVEL II DUTY HOLSTER	25%	1	□ 189.99	□ 142.49
DUTY GEAR	**LP198 75 BLH**	**6280-75-82**	**SAFARILAND, LLC.**	SAFARILAND SLS LEVEL II DUTY HOLSTER	25%	1	□ 189.99	□ 142.49
DUTY GEAR	**LP198 75 BRH**	**6280-75-81**	**SAFARILAND, LLC.**	SAFARILAND SLS LEVEL II DUTY HOLSTER	25%	1	□ 189.99	□ 142.49
DUTY GEAR	**LP198 75 NLH**	**6280-75-262**	**SAFARILAND, LLC.**	SAFARILAND SLS LEVEL II DUTY HOLSTER	25%	1	□ 189.99	□ 142.49
DUTY GEAR	**LP198 75 NRH**	**6280-75-261**	**SAFARILAND, LLC.**	SAFARILAND SLS LEVEL II DUTY HOLSTER	25%	1	□ 189.99	□ 142.49
DUTY GEAR	**LP198 750 NLH**	**6280-750-262**	**SAFARILAND, LLC.**	SAFARILAND SLS LEVEL II DUTY HOLSTER	25%	1	□ 189.99	□ 142.49
DUTY GEAR	**LP198 76 BLH**	**6280-76-82**	**SAFARILAND, LLC.**	SAFARILAND SLS LEVEL II DUTY HOLSTER	25%	1	□ 189.99	□ 142.49
DUTY GEAR	**LP198 76 BRH**	**6280-76-81**	**SAFARILAND, LLC.**	SAFARILAND SLS LEVEL II DUTY HOLSTER	25%	1	□ 189.99	□ 142.49
DUTY GEAR	**LP198 76 NLH**	**6280-76-262**	**SAFARILAND, LLC.**	SAFARILAND SLS LEVEL II DUTY HOLSTER	25%	1	□ 189.99	□ 142.49
DUTY GEAR	**LP198 76 NRH**	**6280-76-261**	**SAFARILAND, LLC.**	SAFARILAND SLS LEVEL II DUTY HOLSTER	25%	1	□ 189.99	□ 142.49
DUTY GEAR	**LP198 76 PLH**	**6280-76-62**	**SAFARILAND, LLC.**	SAFARILAND SLS LEVEL II DUTY HOLSTER	25%	1	□ 189.99	□ 142.49
DUTY GEAR	**LP198 76 PRH**	**6280-76-61**	**SAFARILAND, LLC.**	SAFARILAND SLS LEVEL II DUTY HOLSTER	25%	1	□ 189.99	□ 142.49
DUTY GEAR	**LP198 783 BLH**	**6280-783-82**	**SAFARILAND, LLC.**	SAFARILAND SLS LEVEL II DUTY HOLSTER	25%	1	□ 189.99	□ 142.49
DUTY GEAR	**LP198 783 BRH**	**6280-783-81**	**SAFARILAND, LLC.**	SAFARILAND SLS LEVEL II DUTY HOLSTER	25%	1	□ 189.99	□ 142.49
DUTY GEAR	**LP198 783 NLH**	**6280-783-262**	**SAFARILAND, LLC.**	SAFARILAND SLS LEVEL II DUTY HOLSTER	25%	1	□ 189.99	□ 142.49
DUTY GEAR	**LP198 783 NRH**	**6280-783-261**	**SAFARILAND, LLC.**	SAFARILAND SLS LEVEL II DUTY HOLSTER	25%	1	□ 189.99	□ 142.49
DUTY GEAR	**LP198 783 PLH**	**6280-783-62**	**SAFARILAND, LLC.**	SAFARILAND SLS LEVEL II DUTY HOLSTER	25%	1	□ 189.99	□ 142.49
DUTY GEAR	**LP198 819 BLH**	**6280-819-82**	**SAFARILAND, LLC.**	SAFARILAND SLS LEVEL II DUTY HOLSTER	25%	1	□ 189.99	□ 142.49

DUTY GEAR	**LP198 819 BRH**	**6280-819-81**	**SAFARILAND, LLC.**	SAFARILAND SLS LEVEL II DUTY HOLSTER	25%	1	□ 189.99	□ 142.49
DUTY GEAR	**LP198 819 NLH**	**6280-819-262**	**SAFARILAND, LLC.**	SAFARILAND SLS LEVEL II DUTY HOLSTER	25%	1	□ 189.99	□ 142.49
DUTY GEAR	**LP198 819 NRH**	**6280-819-261**	**SAFARILAND, LLC.**	SAFARILAND SLS LEVEL II DUTY HOLSTER	25%	1	□ 189.99	□ 142.49
DUTY GEAR	**LP198 819 PLH**	**6280-819-62**	**SAFARILAND, LLC.**	SAFARILAND SLS LEVEL II DUTY HOLSTER	25%	1	□ 189.99	□ 142.49
DUTY GEAR	**LP198 83 NRH**	**6280-83-261**	**SAFARILAND, LLC.**	SAFARILAND SLS LEVEL II DUTY HOLSTER	25%	1	□ 189.99	□ 142.49
DUTY GEAR	**LP198 830 BLH**	**6280-830-82**	**SAFARILAND, LLC.**	SAFARILAND SLS LEVEL II DUTY HOLSTER	25%	1	□ 189.99	□ 142.49
DUTY GEAR	**LP198 830 BRH**	**6280-830-81**	**SAFARILAND, LLC.**	SAFARILAND SLS LEVEL II DUTY HOLSTER	25%	1	□ 189.99	□ 142.49
DUTY GEAR	**LP198 830 NLH**	**6280-830-262**	**SAFARILAND, LLC.**	SAFARILAND SLS LEVEL II DUTY HOLSTER	25%	1	□ 189.99	□ 142.49
DUTY GEAR	**LP198 830 NRH**	**6280-830-261**	**SAFARILAND, LLC.**	SAFARILAND SLS LEVEL II DUTY HOLSTER	25%	1	□ 189.99	□ 142.49
DUTY GEAR	**LP198 830 PLH**	**6280-830-62**	**SAFARILAND, LLC.**	SAFARILAND SLS LEVEL II DUTY HOLSTER	25%	1	□ 189.99	□ 142.49
DUTY GEAR	**LP198 830 PRH**	**6280-830-61**	**SAFARILAND, LLC.**	SAFARILAND SLS LEVEL II DUTY HOLSTER	25%	1	□ 189.99	□ 142.49
DUTY GEAR	**LP198 84 BLH**	**6280-84-82**	**SAFARILAND, LLC.**	SAFARILAND SLS LEVEL II DUTY HOLSTER	25%	1	□ 189.99	□ 142.49
DUTY GEAR	**LP198 84 BRH**	**6280-84-81**	**SAFARILAND, LLC.**	SAFARILAND SLS LEVEL II DUTY HOLSTER	25%	1	□ 189.99	□ 142.49
DUTY GEAR	**LP198 84 NRH**	**6280-84-261**	**SAFARILAND, LLC.**	SAFARILAND SLS LEVEL II DUTY HOLSTER	25%	1	□ 189.99	□ 142.49
DUTY GEAR	**LP198 84 PLH**	**6280-84-62**	**SAFARILAND, LLC.**	SAFARILAND SLS LEVEL II DUTY HOLSTER	25%	1	□ 189.99	□ 142.49
DUTY GEAR	**LP198 84 PRH**	**6280-84-61**	**SAFARILAND, LLC.**	SAFARILAND SLS LEVEL II DUTY HOLSTER	25%	1	□ 189.99	□ 142.49
DUTY GEAR	**LP198 86 BLH**	**6280-86-82**	**SAFARILAND, LLC.**	SAFARILAND SLS LEVEL II DUTY HOLSTER	25%	1	□ 189.99	□ 142.49
DUTY GEAR	**LP198 86 BRH**	**6280-86-81**	**SAFARILAND, LLC.**	SAFARILAND SLS LEVEL II DUTY HOLSTER	25%	1	□ 189.99	□ 142.49
DUTY GEAR	**LP198 86 NRH**	**6280-86-261**	**SAFARILAND, LLC.**	SAFARILAND SLS LEVEL II DUTY HOLSTER	25%	1	□ 189.99	□ 142.49
DUTY GEAR	**LP198 86 PRH**	**6280-86-61**	**SAFARILAND, LLC.**	SAFARILAND SLS LEVEL II DUTY HOLSTER	25%	1	□ 189.99	□ 142.49
DUTY GEAR	**LP198 90 BLH**	**6280-90-82**	**SAFARILAND, LLC.**	SAFARILAND SLS LEVEL II DUTY HOLSTER	25%	1	□ 189.99	□ 142.49
DUTY GEAR	**LP198 90 NLH**	**6280-90-262**	**SAFARILAND, LLC.**	SAFARILAND SLS LEVEL II DUTY HOLSTER	25%	1	□ 189.99	□ 142.49

DUTY GEAR	**LP198 90 NRH**	**6280-90-261**	**SAFARILAND, LLC.**	SAFARILAND SLS LEVEL II DUTY HOLSTER	25%	1	□ 189.99	□ 142.49
DUTY GEAR	**LP198 90 PLH**	**6280-90-62**	**SAFARILAND, LLC.**	SAFARILAND SLS LEVEL II DUTY HOLSTER	25%	1	□ 189.99	□ 142.49
DUTY GEAR	**LP198 93 NLH**	**6280-93-262**	**SAFARILAND, LLC.**	SAFARILAND SLS LEVEL II DUTY HOLSTER	25%	1	□ 189.99	□ 142.49
DUTY GEAR	**LP198 930 BLH**	**6280-930-82**	**SAFARILAND, LLC.**	SAFARILAND SLS LEVEL II DUTY HOLSTER	25%	1	□ 189.99	□ 142.49
DUTY GEAR	**LP198 930 NRH**	**6280-930-261**	**SAFARILAND, LLC.**	SAFARILAND SLS LEVEL II DUTY HOLSTER	25%	1	□ 189.99	□ 142.49
DUTY GEAR	**LP198 930 PLH**	**6280-930-62**	**SAFARILAND, LLC.**	SAFARILAND SLS LEVEL II DUTY HOLSTER	25%	1	□ 189.99	□ 142.49
DUTY GEAR	**LP198 930 PRH**	**6280-930-61**	**SAFARILAND, LLC.**	SAFARILAND SLS LEVEL II DUTY HOLSTER	25%	1	□ 189.99	□ 142.49
DUTY GEAR	**LP198 932 BRH**	**6280-932-81**	**SAFARILAND, LLC.**	SAFARILAND SLS LEVEL II DUTY HOLSTER	25%	1	□ 189.99	□ 142.49
DUTY GEAR	**LP198 932 NLH**	**6280-932-262**	**SAFARILAND, LLC.**	SAFARILAND SLS LEVEL II DUTY HOLSTER	25%	1	□ 189.99	□ 142.49
DUTY GEAR	**LP198 932 NRH**	**6280-932-261**	**SAFARILAND, LLC.**	SAFARILAND SLS LEVEL II DUTY HOLSTER	25%	1	□ 189.99	□ 142.49
DUTY GEAR	**LP198 932 PLH**	**6280-932-62**	**SAFARILAND, LLC.**	SAFARILAND SLS LEVEL II DUTY HOLSTER	25%	1	□ 189.99	□ 142.49
DUTY GEAR	**LP198 96 BRH**	**6280-96-81**	**SAFARILAND, LLC.**	SAFARILAND SLS LEVEL II DUTY HOLSTER	25%	1	□ 189.99	□ 142.49
DUTY GEAR	**LP198 96 NLH**	**6280-96-262**	**SAFARILAND, LLC.**	SAFARILAND SLS LEVEL II DUTY HOLSTER	25%	1	□ 189.99	□ 142.49
DUTY GEAR	**LP198 96 NRH**	**6280-96-261**	**SAFARILAND, LLC.**	SAFARILAND SLS LEVEL II DUTY HOLSTER	25%	1	□ 189.99	□ 142.49
DUTY GEAR	**LP198 96 PLH**	**6280-96-62**	**SAFARILAND, LLC.**	SAFARILAND SLS LEVEL II DUTY HOLSTER	25%	1	□ 189.99	□ 142.49
DUTY GEAR	**LP198 96 PRH**	**6280-96-61**	**SAFARILAND, LLC.**	SAFARILAND SLS LEVEL II DUTY HOLSTER	25%	1	□ 189.99	□ 142.49
DUTY GEAR	**LP198 97 NLH**	**6280-97-262**	**SAFARILAND, LLC.**	SAFARILAND SLS LEVEL II DUTY HOLSTER	25%	1	□ 189.99	□ 142.49
DUTY GEAR	**LP198 97 NRH**	**6280-97-261**	**SAFARILAND, LLC.**	SAFARILAND SLS LEVEL II DUTY HOLSTER	25%	1	□ 189.99	□ 142.49
DUTY GEAR	**LP198 983 BLH**	**6280-983-82**	**SAFARILAND, LLC.**	SAFARILAND SLS LEVEL II DUTY HOLSTER	25%	1	□ 189.99	□ 142.49
DUTY GEAR	**LP198 983 BRH**	**6280-983-81**	**SAFARILAND, LLC.**	SAFARILAND SLS LEVEL II DUTY HOLSTER	25%	1	□ 189.99	□ 142.49
DUTY GEAR	**LP198 983 NLH**	**6280-983-262**	**SAFARILAND, LLC.**	SAFARILAND SLS LEVEL II DUTY HOLSTER	25%	1	□ 189.99	□ 142.49
DUTY GEAR	**LP198 983 NRH**	**6280-983-261**	**SAFARILAND, LLC.**	SAFARILAND SLS LEVEL II DUTY HOLSTER	25%	1	□ 189.99	□ 142.49

DUTY GEAR	**LP198 983 PLH**	**6280-983-62**	**SAFARILAND, LLC.**	SAFARILAND SLS LEVEL II DUTY HOLSTER	25%	1	□ 189.99	□ 142.49
DUTY GEAR	**LP198 983 PRH**	**6280-983-61**	**SAFARILAND, LLC.**	SAFARILAND SLS LEVEL II DUTY HOLSTER	25%	1	□ 189.99	□ 142.49
DUTY GEAR	**ZH429 PLH 450**	**6285-450-62**	**SAFARILAND, LLC.**	SA01 6285 SLS LOW RIDE DUTY HOLSTER	25%	1	□ 189.99	□ 142.49
DUTY GEAR	**LP986 BLH 61 1**	**6285-61-82**	**SAFARILAND, LLC.**	SA01 6285 SLS LOW RIDE DUTY HOLSTER	25%	1	□ 189.99	□ 142.49
DUTY GEAR	**ZH429 PRH 450**	**6285-450-61**	**SAFARILAND, LLC.**	SA01 6285 SLS LOW RIDE DUTY HOLSTER	25%	1	□ 189.99	□ 142.49
DUTY GEAR	**LP415 SCLH 2832**	**6360-2832-492**	**SAFARILAND, LLC.**	6360 ALS DUTY HOLSTER LEVEL III RETENTION	25%	1	□ 183.99	□ 137.99
DUTY GEAR	**LP415 SCRH 832**	**6360-832-491**	**SAFARILAND, LLC.**	6360 ALS DUTY HOLSTER LEVEL III RETENTION	25%	1	□ 183.99	□ 137.99
DUTY GEAR	**LP415 SCLH 832**	**6360-832-492**	**SAFARILAND, LLC.**	6360 ALS DUTY HOLSTER LEVEL III RETENTION	25%	1	□ 183.99	□ 137.99
DUTY GEAR	**LP415 SCRH 7742**	**6360-7742-491**	**SAFARILAND, LLC.**	6360 ALS DUTY HOLSTER LEVEL III RETENTION	25%	1	□ 183.99	□ 137.99
DUTY GEAR	**LP415 SCLH 7742**	**6360-7742-492**	**SAFARILAND, LLC.**	6360 ALS DUTY HOLSTER LEVEL III RETENTION	25%	1	□ 183.99	□ 137.99
DUTY GEAR	**LP415 SCRH 2192**	**6360-2192-491**	**SAFARILAND, LLC.**	6360 ALS DUTY HOLSTER LEVEL III RETENTION	25%	1	□ 183.99	□ 137.99
DUTY GEAR	**LP415 SCLH 2192**	**6360-2192-492**	**SAFARILAND, LLC.**	6360 ALS DUTY HOLSTER LEVEL III RETENTION	25%	1	□ 183.99	□ 137.99
DUTY GEAR	**LP415 SCRH 7832**	**6360-7832-491**	**SAFARILAND, LLC.**	6360 ALS DUTY HOLSTER LEVEL III RETENTION	25%	1	□ 183.99	□ 137.99
DUTY GEAR	**LP415 SCLH 7832**	**6360-7832-492**	**SAFARILAND, LLC.**	6360 ALS DUTY HOLSTER LEVEL III RETENTION	25%	1	□ 183.99	□ 137.99
DUTY GEAR	**LP415 SCRH 3832**	**6360-3832-491**	**SAFARILAND, LLC.**	6360 ALS DUTY HOLSTER LEVEL III RETENTION	25%	1	□ 183.99	□ 137.99
DUTY GEAR	**LP415 SCLH 3832**	**6360-3832-492**	**SAFARILAND, LLC.**	6360 ALS DUTY HOLSTER LEVEL III RETENTION	25%	1	□ 183.99	□ 137.99
DUTY GEAR	**LP415 SCRH 4192**	**6360-4192-491**	**SAFARILAND, LLC.**	6360 ALS DUTY HOLSTER LEVEL III RETENTION	25%	1	□ 183.99	□ 137.99
DUTY GEAR	**LP415 SCRH 7442**	**6360-7442-491**	**SAFARILAND, LLC.**	6360 ALS DUTY HOLSTER LEVEL III RETENTION	25%	1	□ 183.99	□ 137.99
DUTY GEAR	**LP415 SCRH 2832**	**6360-2832-491**	**SAFARILAND, LLC.**	6360 ALS DUTY HOLSTER LEVEL III RETENTION	25%	1	□ 183.99	□ 137.99
DUTY GEAR	**LP415 SCRH 6832**	**6360-6832-491**	**SAFARILAND, LLC.**	6360 ALS DUTY HOLSTER LEVEL III RETENTION	25%	1	□ 183.99	□ 137.99
DUTY GEAR	**LP415 SCRH 5192**	**6360-5192-491**	**SAFARILAND, LLC.**	6360 ALS DUTY HOLSTER LEVEL III RETENTION	25%	1	□ 183.99	□ 137.99
DUTY GEAR	**LP415 SCLH 6832**	**6360-6832-492**	**SAFARILAND, LLC.**	6360 ALS DUTY HOLSTER LEVEL III RETENTION	25%	1	□ 183.99	□ 137.99

DUTY GEAR	**LP415 SCRH 9192**	**6360-9192-491**	**SAFARILAND, LLC.**	6360 ALS DUTY HOLSTER LEVEL III RETENTION	25%	1	□ 183.99	□ 137.99
DUTY GEAR	**LP415 SCRH 1492**	**6360-1492-491**	**SAFARILAND, LLC.**	6360 ALS DUTY HOLSTER LEVEL III RETENTION	25%	1	□ 183.99	□ 137.99
DUTY GEAR	**LP415 SCLH 1492**	**6360-1492-492**	**SAFARILAND, LLC.**	6360 ALS DUTY HOLSTER LEVEL III RETENTION	25%	1	□ 183.99	□ 137.99
DUTY GEAR	**LP415 SCRH 1482**	**6360-1482-491**	**SAFARILAND, LLC.**	6360 ALS DUTY HOLSTER LEVEL III RETENTION	25%	1	□ 183.99	□ 137.99
DUTY GEAR	**LP415 SCRH 8310**	**6360-8310-491**	**SAFARILAND, LLC.**	6360 ALS DUTY HOLSTER LEVEL III RETENTION	25%	1	□ 183.99	□ 137.99
DUTY GEAR	**LP415 SCLH 7442**	**6360-7442-492**	**SAFARILAND, LLC.**	6360 ALS DUTY HOLSTER LEVEL III RETENTION	25%	1	□ 183.99	□ 137.99
DUTY GEAR	**LP415 SCLH 1482**	**6360-1482-492**	**SAFARILAND, LLC.**	6360 ALS DUTY HOLSTER LEVEL III RETENTION	25%	1	□ 183.99	□ 137.99
DUTY GEAR	**LP415 SCRH 1462**	**6360-1462-491**	**SAFARILAND, LLC.**	6360 ALS DUTY HOLSTER LEVEL III RETENTION	25%	1	□ 183.99	□ 137.99
DUTY GEAR	**LP415 SCLH 9192**	**6360-9192-492**	**SAFARILAND, LLC.**	6360 ALS DUTY HOLSTER LEVEL III RETENTION	25%	1	□ 183.99	□ 137.99
DUTY GEAR	**LP415 SCRH 8192**	**6360-8192-491**	**SAFARILAND, LLC.**	6360 ALS DUTY HOLSTER LEVEL III RETENTION	25%	1	□ 183.99	□ 137.99
DUTY GEAR	**LP415 SCLH 8192**	**6360-8192-492**	**SAFARILAND, LLC.**	6360 ALS DUTY HOLSTER LEVEL III RETENTION	25%	1	□ 183.99	□ 137.99
DUTY GEAR	**LP415 SCLH 1462**	**6360-1462-492**	**SAFARILAND, LLC.**	6360 ALS DUTY HOLSTER LEVEL III RETENTION	25%	1	□ 183.99	□ 137.99
DUTY GEAR	**LP415 SCRH 1452**	**6360-1452-491**	**SAFARILAND, LLC.**	6360 ALS DUTY HOLSTER LEVEL III RETENTION	25%	1	□ 183.99	□ 137.99
DUTY GEAR	**LP415 SCLH 1452**	**6360-1452-492**	**SAFARILAND, LLC.**	6360 ALS DUTY HOLSTER LEVEL III RETENTION	25%	1	□ 183.99	□ 137.99
DUTY GEAR	**LP415 SCRH 4502**	**6360-4502-491**	**SAFARILAND, LLC.**	6360 ALS DUTY HOLSTER LEVEL III RETENTION	25%	1	□ 183.99	□ 137.99
DUTY GEAR	**LP415 SCLH 4502**	**6360-4502-492**	**SAFARILAND, LLC.**	6360 ALS DUTY HOLSTER LEVEL III RETENTION	25%	1	□ 183.99	□ 137.99
DUTY GEAR	**LP415 SCRH 3952**	**6360-3952-491**	**SAFARILAND, LLC.**	6360 ALS DUTY HOLSTER LEVEL III RETENTION	25%	1	□ 183.99	□ 137.99
DUTY GEAR	**LP415 SCRH 8932**	**6360-8932-491**	**SAFARILAND, LLC.**	6360 ALS DUTY HOLSTER LEVEL III RETENTION	25%	1	□ 183.99	□ 137.99
DUTY GEAR	**LP415 SCLH 8932**	**6360-8932-492**	**SAFARILAND, LLC.**	6360 ALS DUTY HOLSTER LEVEL III RETENTION	25%	1	□ 183.99	□ 137.99
DUTY GEAR	**LP415 SCRH 5932**	**6360-5932-491**	**SAFARILAND, LLC.**	6360 ALS DUTY HOLSTER LEVEL III RETENTION	25%	1	□ 183.99	□ 137.99
DUTY GEAR	**LP415 SCLH 5932**	**6360-5932-492**	**SAFARILAND, LLC.**	6360 ALS DUTY HOLSTER LEVEL III RETENTION	25%	1	□ 183.99	□ 137.99
DUTY GEAR	**LP415 SCRH 7502**	**6360-7502-491**	**SAFARILAND, LLC.**	6360 ALS DUTY HOLSTER LEVEL III RETENTION	25%	1	□ 183.99	□ 137.99

DUTY GEAR	**LP415 SCLH 7502**	**6360-7502-492**	**SAFARILAND, LLC.**	6360 ALS DUTY HOLSTER LEVEL III RETENTION	25%	1	□ 183.99	□ 137.99
DUTY GEAR	**LP415 SCRH 2692**	**6360-2692-491**	**SAFARILAND, LLC.**	6360 ALS DUTY HOLSTER LEVEL III RETENTION	25%	1	□ 183.99	□ 137.99
DUTY GEAR	**LP415 SCLH 2692**	**6360-2692-492**	**SAFARILAND, LLC.**	6360 ALS DUTY HOLSTER LEVEL III RETENTION	25%	1	□ 183.99	□ 137.99
DUTY GEAR	**LP415 SCLH 2222**	**6360-2222-492**	**SAFARILAND, LLC.**	6360 ALS DUTY HOLSTER LEVEL III RETENTION	25%	1	□ 183.99	□ 137.99
DUTY GEAR	**LP415 SCRH 8321**	**6360-8321-491**	**SAFARILAND, LLC.**	6360 ALS DUTY HOLSTER LEVEL III RETENTION	25%	1	□ 183.99	□ 137.99
DUTY GEAR	**LP415 SCLH 8321**	**6360-8321-492**	**SAFARILAND, LLC.**	6360 ALS DUTY HOLSTER LEVEL III RETENTION	25%	1	□ 183.99	□ 137.99
DUTY GEAR	**LP415 SCRH 8301**	**6360-8301-491**	**SAFARILAND, LLC.**	6360 ALS DUTY HOLSTER LEVEL III RETENTION	25%	1	□ 183.99	□ 137.99
DUTY GEAR	**LP415 SCLH 8301**	**6360-8301-492**	**SAFARILAND, LLC.**	6360 ALS DUTY HOLSTER LEVEL III RETENTION	25%	1	□ 183.99	□ 137.99
DUTY GEAR	**LP415 SCRH 6732**	**6360-6732-491**	**SAFARILAND, LLC.**	6360 ALS DUTY HOLSTER LEVEL III RETENTION	25%	1	□ 183.99	□ 137.99
DUTY GEAR	**LP415 SCLH 6732**	**6360-6732-492**	**SAFARILAND, LLC.**	6360 ALS DUTY HOLSTER LEVEL III RETENTION	25%	1	□ 183.99	□ 137.99
DUTY GEAR	**LP415 SCRH 28321**	**6360-28321-491**	**SAFARILAND, LLC.**	6360 ALS DUTY HOLSTER LEVEL III RETENTION	25%	1	□ 183.99	□ 137.99
DUTY GEAR	**LP415 SCLH 28321**	**6360-28321-492**	**SAFARILAND, LLC.**	6360 ALS DUTY HOLSTER LEVEL III RETENTION	25%	1	□ 183.99	□ 137.99
DUTY GEAR	**LP415 SCRH 8325**	**6360-8325-491**	**SAFARILAND, LLC.**	6360 ALS DUTY HOLSTER LEVEL III RETENTION	25%	1	□ 183.99	□ 137.99
DUTY GEAR	**LP415 SCLH 8325**	**6360-8325-492**	**SAFARILAND, LLC.**	6360 ALS DUTY HOLSTER LEVEL III RETENTION	25%	1	□ 183.99	□ 137.99
DUTY GEAR	**LP415 SCRH 28325**	**6360-28325-491**	**SAFARILAND, LLC.**	6360 ALS DUTY HOLSTER LEVEL III RETENTION	25%	1	□ 183.99	□ 137.99
DUTY GEAR	**LP415 SCLH 28325**	**6360-28325-492**	**SAFARILAND, LLC.**	6360 ALS DUTY HOLSTER LEVEL III RETENTION	25%	1	□ 183.99	□ 137.99
DUTY GEAR	**LR879 BLK SCRH 8325**	**7365-8325-491**	**SAFARILAND, LLC.**	7365 7TS ALS LVL III RETENTION HOLSTER	25%	1	□ 183.99	□ 137.99
DUTY GEAR	**NP665 BLK SCRH 3832**	**7360-3832-491**	**SAFARILAND, LLC.**	SAFARILAND 7TS 7360 DUTY HOLSTER	25%	1	□ 183.99	□ 137.99
DUTY GEAR	**NP665 BLK SCLH 3832**	**7360-3832-492**	**SAFARILAND, LLC.**	SAFARILAND 7TS 7360 DUTY HOLSTER	25%	1	□ 183.99	□ 137.99
DUTY GEAR	**NP1122 BLK RH 8325**	**7360-8325-481-S**	**SAFARILAND, LLC.**	SAFARILAND 7TS 7360 DUTY HOLSTER NO GUARD HOOD	25%	1	□ 180.99	□ 135.74
DUTY GEAR	**NP665 BK SBLH 832**	**7360-832-482**	**SAFARILAND, LLC.**	SAFARILAND 7TS 7360 DUTY HOLSTER	25%	1	□ 171.99	□ 128.99
DUTY GEAR	**NP665 BK SBLH 7502**	**7360-7502-482**	**SAFARILAND, LLC.**	SAFARILAND 7TS 7360 DUTY HOLSTER	25%	1	□ 171.99	□ 128.99

DUTY GEAR	**LR879 BK SBLH 4502**	**7365-4502-482**	**SAFARILAND, LLC.**	7365 7TS ALS LVL III RETENTION HOLSTER	25%	1	□ 171.99	□ 128.99
DUTY GEAR	**NP665 BK SPLH 2192**	**7360-2192-412**	**SAFARILAND, LLC.**	SAFARILAND 7TS 7360 DUTY HOLSTER	25%	1	□ 171.99	□ 128.99
DUTY GEAR	**LP415 SRH 2222**	**6360-2222-131**	**SAFARILAND, LLC.**	6360 ALS DUTY HOLSTER LEVEL III RETENTION	25%	1	□ 171.99	□ 128.99
DUTY GEAR	**LR879 BBW RH 3832**	**7365-3832-481**	**SAFARILAND, LLC.**	7365 7TS ALS LVL III RETENTION HOLSTER	25%	1	□ 171.99	□ 128.99
DUTY GEAR	**LR879 BBW LH 3832**	**7365-3832-482**	**SAFARILAND, LLC.**	7365 7TS ALS LVL III RETENTION HOLSTER	25%	1	□ 171.99	□ 128.99
DUTY GEAR	**LR879 BK SBRH 21922**	**7365-21922-481**	**SAFARILAND, LLC.**	7365 7TS ALS LVL III RETENTION HOLSTER	25%	1	□ 171.99	□ 128.99
DUTY GEAR	**NP665 BK LH 3832**	**7360-3832-412**	**SAFARILAND, LLC.**	SAFARILAND 7TS 7360 DUTY HOLSTER	25%	1	□ 171.99	□ 128.99
DUTY GEAR	**NP665 BK SPLH 2222**	**7360-2222-412**	**SAFARILAND, LLC.**	SAFARILAND 7TS 7360 DUTY HOLSTER	25%	1	□ 171.99	□ 128.99
DUTY GEAR	**NP665 BK SPRH 2222**	**7360-2222-411**	**SAFARILAND, LLC.**	SAFARILAND 7TS 7360 DUTY HOLSTER	25%	1	□ 171.99	□ 128.99
DUTY GEAR	**LR879 BK SPRH 3832**	**7365-3832-411**	**SAFARILAND, LLC.**	7365 7TS ALS LVL III RETENTION HOLSTER	25%	1	□ 171.99	□ 128.99
DUTY GEAR	**LP415 SLH 832**	**6360-832-132**	**SAFARILAND, LLC.**	6360 ALS DUTY HOLSTER LEVEL III RETENTION	25%	1	□ 171.99	□ 128.99
DUTY GEAR	**LP415 SBRH 832**	**6360-832-481**	**SAFARILAND, LLC.**	6360 ALS DUTY HOLSTER LEVEL III RETENTION	25%	1	□ 171.99	□ 128.99
DUTY GEAR	**LP415 SBLH 832**	**6360-832-482**	**SAFARILAND, LLC.**	6360 ALS DUTY HOLSTER LEVEL III RETENTION	25%	1	□ 171.99	□ 128.99
DUTY GEAR	**LR879 BK SPLH 2192**	**7365-2192-412**	**SAFARILAND, LLC.**	7365 7TS ALS LVL III RETENTION HOLSTER	25%	1	□ 171.99	□ 128.99
DUTY GEAR	**NP665 BLK SPRH 7502**	**7360-7502-411**	**SAFARILAND, LLC.**	SAFARILAND 7TS 7360 DUTY HOLSTER	25%	1	□ 171.99	□ 128.99
DUTY GEAR	**LR879 BK SBLH 2192**	**7365-2192-482**	**SAFARILAND, LLC.**	7365 7TS ALS LVL III RETENTION HOLSTER	25%	1	□ 171.99	□ 128.99
DUTY GEAR	**LR879 BK SBRH 2222**	**7365-2222-481**	**SAFARILAND, LLC.**	7365 7TS ALS LVL III RETENTION HOLSTER	25%	1	□ 171.99	□ 128.99
DUTY GEAR	**LR879 BK SPLH 3832**	**7365-3832-412**	**SAFARILAND, LLC.**	7365 7TS ALS LVL III RETENTION HOLSTER	25%	1	□ 171.99	□ 128.99
DUTY GEAR	**LR879 BK RH 4502**	**7365-4502-411**	**SAFARILAND, LLC.**	7365 7TS ALS LVL III RETENTION HOLSTER	25%	1	□ 171.99	□ 128.99
DUTY GEAR	**LR879 BK LH 4502**	**7365-4502-412**	**SAFARILAND, LLC.**	7365 7TS ALS LVL III RETENTION HOLSTER	25%	1	□ 171.99	□ 128.99
DUTY GEAR	**LP415 SRH 7442**	**6360-7442-131**	**SAFARILAND, LLC.**	6360 ALS DUTY HOLSTER LEVEL III RETENTION	25%	1	□ 171.99	□ 128.99
DUTY GEAR	**LP415 SLH 7442**	**6360-7442-132**	**SAFARILAND, LLC.**	6360 ALS DUTY HOLSTER LEVEL III RETENTION	25%	1	□ 171.99	□ 128.99

DUTY GEAR	**LP415 FDRH 6832**	**6360-6832-551**	**SAFARILAND, LLC.**	6360 ALS DUTY HOLSTER LEVEL III RETENTION	25%	1	□ 171.99	□ 128.99
DUTY GEAR	**LP415 SRH 7832**	**6360-7832-131**	**SAFARILAND, LLC.**	6360 ALS DUTY HOLSTER LEVEL III RETENTION	25%	1	□ 171.99	□ 128.99
DUTY GEAR	**LP415 SLH 7832**	**6360-7832-132**	**SAFARILAND, LLC.**	6360 ALS DUTY HOLSTER LEVEL III RETENTION	25%	1	□ 171.99	□ 128.99
DUTY GEAR	**LP415 SPLH 7832**	**6360-7832-412**	**SAFARILAND, LLC.**	6360 ALS DUTY HOLSTER LEVEL III RETENTION	25%	1	□ 171.99	□ 128.99
DUTY GEAR	**LP415 SPRH 2192**	**6360-2192-411**	**SAFARILAND, LLC.**	6360 ALS DUTY HOLSTER LEVEL III RETENTION	25%	1	□ 171.99	□ 128.99
DUTY GEAR	**LP415 SPLH 832**	**6360-832-412**	**SAFARILAND, LLC.**	6360 ALS DUTY HOLSTER LEVEL III RETENTION	25%	1	□ 171.99	□ 128.99
DUTY GEAR	**LP415 FGRH 832**	**6360-832-541**	**SAFARILAND, LLC.**	6360 ALS DUTY HOLSTER LEVEL III RETENTION	25%	1	□ 171.99	□ 128.99
DUTY GEAR	**LP415 SPRH 832**	**6360-832-411**	**SAFARILAND, LLC.**	6360 ALS DUTY HOLSTER LEVEL III RETENTION	25%	1	□ 171.99	□ 128.99
DUTY GEAR	**LP415 SLH 7742**	**6360-7742-132**	**SAFARILAND, LLC.**	6360 ALS DUTY HOLSTER LEVEL III RETENTION	25%	1	□ 171.99	□ 128.99
DUTY GEAR	**LP415 SRH 7742**	**6360-7742-131**	**SAFARILAND, LLC.**	6360 ALS DUTY HOLSTER LEVEL III RETENTION	25%	1	□ 171.99	□ 128.99
DUTY GEAR	**LP415 SPRH 7742**	**6360-7742-411**	**SAFARILAND, LLC.**	6360 ALS DUTY HOLSTER LEVEL III RETENTION	25%	1	□ 171.99	□ 128.99
DUTY GEAR	**LP415 SPLH 7742**	**6360-7742-412**	**SAFARILAND, LLC.**	6360 ALS DUTY HOLSTER LEVEL III RETENTION	25%	1	□ 171.99	□ 128.99
DUTY GEAR	**LP415 SBLH 2192**	**6360-2192-482**	**SAFARILAND, LLC.**	6360 ALS DUTY HOLSTER LEVEL III RETENTION	25%	1	□ 171.99	□ 128.99
DUTY GEAR	**LP415 SBRH 2192**	**6360-2192-481**	**SAFARILAND, LLC.**	6360 ALS DUTY HOLSTER LEVEL III RETENTION	25%	1	□ 171.99	□ 128.99
DUTY GEAR	**LP415 SBRH 7742**	**6360-7742-481**	**SAFARILAND, LLC.**	6360 ALS DUTY HOLSTER LEVEL III RETENTION	25%	1	□ 171.99	□ 128.99
DUTY GEAR	**LP415 SBLH 7742**	**6360-7742-482**	**SAFARILAND, LLC.**	6360 ALS DUTY HOLSTER LEVEL III RETENTION	25%	1	□ 171.99	□ 128.99
DUTY GEAR	**LP415 SRH 2192**	**6360-2192-131**	**SAFARILAND, LLC.**	6360 ALS DUTY HOLSTER LEVEL III RETENTION	25%	1	□ 171.99	□ 128.99
DUTY GEAR	**LP415 SLH 2192**	**6360-2192-132**	**SAFARILAND, LLC.**	6360 ALS DUTY HOLSTER LEVEL III RETENTION	25%	1	□ 171.99	□ 128.99
DUTY GEAR	**LP415 ODRH 2832**	**6360-2832-561**	**SAFARILAND, LLC.**	6360 ALS DUTY HOLSTER LEVEL III RETENTION	25%	1	□ 171.99	□ 128.99
DUTY GEAR	**LP415 SBRH 3832**	**6360-3832-481**	**SAFARILAND, LLC.**	6360 ALS DUTY HOLSTER LEVEL III RETENTION	25%	1	□ 171.99	□ 128.99
DUTY GEAR	**LP415 SBLH 3832**	**6360-3832-482**	**SAFARILAND, LLC.**	6360 ALS DUTY HOLSTER LEVEL III RETENTION	25%	1	□ 171.99	□ 128.99
DUTY GEAR	**LP415 SPRH 3832**	**6360-3832-411**	**SAFARILAND, LLC.**	6360 ALS DUTY HOLSTER LEVEL III RETENTION	25%	1	□ 171.99	□ 128.99

DUTY GEAR	**LP415 SPLH 3832**	**6360-3832-412**	**SAFARILAND, LLC.**	6360 ALS DUTY HOLSTER LEVEL III RETENTION	25%	1	□ 171.99	□ 128.99
DUTY GEAR	**LP415 SPRH 7832**	**6360-7832-411**	**SAFARILAND, LLC.**	6360 ALS DUTY HOLSTER LEVEL III RETENTION	25%	1	□ 171.99	□ 128.99
DUTY GEAR	**LP415 SBRH 7832**	**6360-7832-481**	**SAFARILAND, LLC.**	6360 ALS DUTY HOLSTER LEVEL III RETENTION	25%	1	□ 171.99	□ 128.99
DUTY GEAR	**LP415 SBLH 7832**	**6360-7832-482**	**SAFARILAND, LLC.**	6360 ALS DUTY HOLSTER LEVEL III RETENTION	25%	1	□ 171.99	□ 128.99
DUTY GEAR	**LP415 SRH 3832**	**6360-3832-131**	**SAFARILAND, LLC.**	6360 ALS DUTY HOLSTER LEVEL III RETENTION	25%	1	□ 171.99	□ 128.99
DUTY GEAR	**LP415 SLH 3832**	**6360-3832-132**	**SAFARILAND, LLC.**	6360 ALS DUTY HOLSTER LEVEL III RETENTION	25%	1	□ 171.99	□ 128.99
DUTY GEAR	**LP415 SPLH 2192**	**6360-2192-412**	**SAFARILAND, LLC.**	6360 ALS DUTY HOLSTER LEVEL III RETENTION	25%	1	□ 171.99	□ 128.99
DUTY GEAR	**LP415 FGRH 2192**	**6360-2192-541**	**SAFARILAND, LLC.**	6360 ALS DUTY HOLSTER LEVEL III RETENTION	25%	1	□ 171.99	□ 128.99
DUTY GEAR	**LP415 SRH 2832**	**6360-2832-131**	**SAFARILAND, LLC.**	6360 ALS DUTY HOLSTER LEVEL III RETENTION	25%	1	□ 171.99	□ 128.99
DUTY GEAR	**LP415 SLH 2832**	**6360-2832-132**	**SAFARILAND, LLC.**	6360 ALS DUTY HOLSTER LEVEL III RETENTION	25%	1	□ 171.99	□ 128.99
DUTY GEAR	**LP415 SPRH 7442**	**6360-7442-411**	**SAFARILAND, LLC.**	6360 ALS DUTY HOLSTER LEVEL III RETENTION	25%	1	□ 171.99	□ 128.99
DUTY GEAR	**LP415 SBRH 2832**	**6360-2832-481**	**SAFARILAND, LLC.**	6360 ALS DUTY HOLSTER LEVEL III RETENTION	25%	1	□ 171.99	□ 128.99
DUTY GEAR	**LP415 SBLH 2832**	**6360-2832-482**	**SAFARILAND, LLC.**	6360 ALS DUTY HOLSTER LEVEL III RETENTION	25%	1	□ 171.99	□ 128.99
DUTY GEAR	**LP415 SPRH 2832**	**6360-2832-411**	**SAFARILAND, LLC.**	6360 ALS DUTY HOLSTER LEVEL III RETENTION	25%	1	□ 171.99	□ 128.99
DUTY GEAR	**LP415 SRH 4192**	**6360-4192-131**	**SAFARILAND, LLC.**	6360 ALS DUTY HOLSTER LEVEL III RETENTION	25%	1	□ 171.99	□ 128.99
DUTY GEAR	**LP415 SLH 4192**	**6360-4192-132**	**SAFARILAND, LLC.**	6360 ALS DUTY HOLSTER LEVEL III RETENTION	25%	1	□ 171.99	□ 128.99
DUTY GEAR	**LP415 SPRH 4192**	**6360-4192-411**	**SAFARILAND, LLC.**	6360 ALS DUTY HOLSTER LEVEL III RETENTION	25%	1	□ 171.99	□ 128.99
DUTY GEAR	**LP415 SPRH 5192**	**6360-5192-411**	**SAFARILAND, LLC.**	6360 ALS DUTY HOLSTER LEVEL III RETENTION	25%	1	□ 171.99	□ 128.99
DUTY GEAR	**LP415 SBRH 1972**	**6360-1972-481**	**SAFARILAND, LLC.**	6360 ALS DUTY HOLSTER LEVEL III RETENTION	25%	1	□ 171.99	□ 128.99
DUTY GEAR	**LP415 SBRH 7442**	**6360-7442-481**	**SAFARILAND, LLC.**	6360 ALS DUTY HOLSTER LEVEL III RETENTION	25%	1	□ 171.99	□ 128.99
DUTY GEAR	**LP415 SBLH 7442**	**6360-7442-482**	**SAFARILAND, LLC.**	6360 ALS DUTY HOLSTER LEVEL III RETENTION	25%	1	□ 171.99	□ 128.99
DUTY GEAR	**LP415 SRH 5192**	**6360-5192-131**	**SAFARILAND, LLC.**	6360 ALS DUTY HOLSTER LEVEL III RETENTION	25%	1	□ 171.99	□ 128.99

DUTY GEAR	**LP415 SLH 5192**	**6360-5192-132**	**SAFARILAND, LLC.**	6360 ALS DUTY HOLSTER LEVEL III RETENTION	25%	1	□ 171.99	□ 128.99
DUTY GEAR	**LP415 FGRH 3832**	**6360-3832-541**	**SAFARILAND, LLC.**	6360 ALS DUTY HOLSTER LEVEL III RETENTION	25%	1	□ 171.99	□ 128.99
DUTY GEAR	**LP415 FGLH 3832**	**6360-3832-542**	**SAFARILAND, LLC.**	6360 ALS DUTY HOLSTER LEVEL III RETENTION	25%	1	□ 171.99	□ 128.99
DUTY GEAR	**LP415 SRH 5283**	**6360-5283-131**	**SAFARILAND, LLC.**	6360 ALS DUTY HOLSTER LEVEL III RETENTION	25%	1	□ 171.99	□ 128.99
DUTY GEAR	**LP415 SPLH 4192**	**6360-4192-412**	**SAFARILAND, LLC.**	6360 ALS DUTY HOLSTER LEVEL III RETENTION	25%	1	□ 171.99	□ 128.99
DUTY GEAR	**LP415 SPLH 2832**	**6360-2832-412**	**SAFARILAND, LLC.**	6360 ALS DUTY HOLSTER LEVEL III RETENTION	25%	1	□ 171.99	□ 128.99
DUTY GEAR	**LP415 SBRH 5192**	**6360-5192-481**	**SAFARILAND, LLC.**	6360 ALS DUTY HOLSTER LEVEL III RETENTION	25%	1	□ 171.99	□ 128.99
DUTY GEAR	**LP415 SBRH 4192**	**6360-4192-481**	**SAFARILAND, LLC.**	6360 ALS DUTY HOLSTER LEVEL III RETENTION	25%	1	□ 171.99	□ 128.99
DUTY GEAR	**LP415 SBLH 4192**	**6360-4192-482**	**SAFARILAND, LLC.**	6360 ALS DUTY HOLSTER LEVEL III RETENTION	25%	1	□ 171.99	□ 128.99
DUTY GEAR	**LP415 ODRH 7742**	**6360-7742-561**	**SAFARILAND, LLC.**	6360 ALS DUTY HOLSTER LEVEL III RETENTION	25%	1	□ 171.99	□ 128.99
DUTY GEAR	**LP415 FGRH 7442**	**6360-7442-541**	**SAFARILAND, LLC.**	6360 ALS DUTY HOLSTER LEVEL III RETENTION	25%	1	□ 171.99	□ 128.99
DUTY GEAR	**LP415 ODRH 7442**	**6360-7442-561**	**SAFARILAND, LLC.**	6360 ALS DUTY HOLSTER LEVEL III RETENTION	25%	1	□ 171.99	□ 128.99
DUTY GEAR	**LP415 SBRH 6832**	**6360-6832-481**	**SAFARILAND, LLC.**	6360 ALS DUTY HOLSTER LEVEL III RETENTION	25%	1	□ 171.99	□ 128.99
DUTY GEAR	**LP415 SBRH 1492**	**6360-1492-481**	**SAFARILAND, LLC.**	6360 ALS DUTY HOLSTER LEVEL III RETENTION	25%	1	□ 171.99	□ 128.99
DUTY GEAR	**LP415 SBLH 1492**	**6360-1492-482**	**SAFARILAND, LLC.**	6360 ALS DUTY HOLSTER LEVEL III RETENTION	25%	1	□ 171.99	□ 128.99
DUTY GEAR	**LP415 SRH 1972**	**6360-1972-131**	**SAFARILAND, LLC.**	6360 ALS DUTY HOLSTER LEVEL III RETENTION	25%	1	□ 171.99	□ 128.99
DUTY GEAR	**LP415 SLH 1972**	**6360-1972-132**	**SAFARILAND, LLC.**	6360 ALS DUTY HOLSTER LEVEL III RETENTION	25%	1	□ 171.99	□ 128.99
DUTY GEAR	**LP415 SPRH 6832**	**6360-6832-411**	**SAFARILAND, LLC.**	6360 ALS DUTY HOLSTER LEVEL III RETENTION	25%	1	□ 171.99	□ 128.99
DUTY GEAR	**LP415 SPLH 7442**	**6360-7442-412**	**SAFARILAND, LLC.**	6360 ALS DUTY HOLSTER LEVEL III RETENTION	25%	1	□ 171.99	□ 128.99
DUTY GEAR	**LP415 SRH 6832**	**6360-6832-131**	**SAFARILAND, LLC.**	6360 ALS DUTY HOLSTER LEVEL III RETENTION	25%	1	□ 171.99	□ 128.99
DUTY GEAR	**LP415 SLH 6832**	**6360-6832-132**	**SAFARILAND, LLC.**	6360 ALS DUTY HOLSTER LEVEL III RETENTION	25%	1	□ 171.99	□ 128.99
DUTY GEAR	**LP415 SBLH 6832**	**6360-6832-482**	**SAFARILAND, LLC.**	6360 ALS DUTY HOLSTER LEVEL III RETENTION	25%	1	□ 171.99	□ 128.99

DUTY GEAR	**LP415 SBLH 5192**	**6360-5192-482**	**SAFARILAND, LLC.**	6360 ALS DUTY HOLSTER LEVEL III RETENTION	25%	1	□ 171.99	□ 128.99
DUTY GEAR	**LP415 SRH 8310**	**6360-8310-131**	**SAFARILAND, LLC.**	6360 ALS DUTY HOLSTER LEVEL III RETENTION	25%	1	□ 171.99	□ 128.99
DUTY GEAR	**LP415 SLH 8310**	**6360-8310-132**	**SAFARILAND, LLC.**	6360 ALS DUTY HOLSTER LEVEL III RETENTION	25%	1	□ 171.99	□ 128.99
DUTY GEAR	**LP415 SRH 9192**	**6360-9192-131**	**SAFARILAND, LLC.**	6360 ALS DUTY HOLSTER LEVEL III RETENTION	25%	1	□ 171.99	□ 128.99
DUTY GEAR	**LP415 SLH 9192**	**6360-9192-132**	**SAFARILAND, LLC.**	6360 ALS DUTY HOLSTER LEVEL III RETENTION	25%	1	□ 171.99	□ 128.99
DUTY GEAR	**LP415 SPRH 1972**	**6360-1972-411**	**SAFARILAND, LLC.**	6360 ALS DUTY HOLSTER LEVEL III RETENTION	25%	1	□ 171.99	□ 128.99
DUTY GEAR	**LP415 SRH 1492**	**6360-1492-131**	**SAFARILAND, LLC.**	6360 ALS DUTY HOLSTER LEVEL III RETENTION	25%	1	□ 171.99	□ 128.99
DUTY GEAR	**LP415 SLH 1492**	**6360-1492-132**	**SAFARILAND, LLC.**	6360 ALS DUTY HOLSTER LEVEL III RETENTION	25%	1	□ 171.99	□ 128.99
DUTY GEAR	**LP415 SRH 9202**	**6360-9202-131**	**SAFARILAND, LLC.**	6360 ALS DUTY HOLSTER LEVEL III RETENTION	25%	1	□ 171.99	□ 128.99
DUTY GEAR	**LP415 SLH 9202**	**6360-9202-132**	**SAFARILAND, LLC.**	6360 ALS DUTY HOLSTER LEVEL III RETENTION	25%	1	□ 171.99	□ 128.99
DUTY GEAR	**LP415 SPRH 1492**	**6360-1492-411**	**SAFARILAND, LLC.**	6360 ALS DUTY HOLSTER LEVEL III RETENTION	25%	1	□ 171.99	□ 128.99
DUTY GEAR	**LP415 SPLH 1492**	**6360-1492-412**	**SAFARILAND, LLC.**	6360 ALS DUTY HOLSTER LEVEL III RETENTION	25%	1	□ 171.99	□ 128.99
DUTY GEAR	**LP415 ODRH 3832**	**6360-3832-561**	**SAFARILAND, LLC.**	6360 ALS DUTY HOLSTER LEVEL III RETENTION	25%	1	□ 171.99	□ 128.99
DUTY GEAR	**LP415 ODLH 3832**	**6360-3832-562**	**SAFARILAND, LLC.**	6360 ALS DUTY HOLSTER LEVEL III RETENTION	25%	1	□ 171.99	□ 128.99
DUTY GEAR	**LP415 ODRH 1492**	**6360-1492-561**	**SAFARILAND, LLC.**	6360 ALS DUTY HOLSTER LEVEL III RETENTION	25%	1	□ 171.99	□ 128.99
DUTY GEAR	**LP415 FDLH 832**	**6360-832-552**	**SAFARILAND, LLC.**	6360 ALS DUTY HOLSTER LEVEL III RETENTION	25%	1	□ 171.99	□ 128.99
DUTY GEAR	**LP415 SRH 1452**	**6360-1452-131**	**SAFARILAND, LLC.**	6360 ALS DUTY HOLSTER LEVEL III RETENTION	25%	1	□ 171.99	□ 128.99
DUTY GEAR	**LP415 SLH 1452**	**6360-1452-132**	**SAFARILAND, LLC.**	6360 ALS DUTY HOLSTER LEVEL III RETENTION	25%	1	□ 171.99	□ 128.99
DUTY GEAR	**LP415 SBRH 8310**	**6360-8310-481**	**SAFARILAND, LLC.**	6360 ALS DUTY HOLSTER LEVEL III RETENTION	25%	1	□ 171.99	□ 128.99
DUTY GEAR	**LP415 SRH 1462**	**6360-1462-131**	**SAFARILAND, LLC.**	6360 ALS DUTY HOLSTER LEVEL III RETENTION	25%	1	□ 171.99	□ 128.99
DUTY GEAR	**LP415 SLH 1462**	**6360-1462-132**	**SAFARILAND, LLC.**	6360 ALS DUTY HOLSTER LEVEL III RETENTION	25%	1	□ 171.99	□ 128.99
DUTY GEAR	**LP415 SRH 1482**	**6360-1482-131**	**SAFARILAND, LLC.**	6360 ALS DUTY HOLSTER LEVEL III RETENTION	25%	1	□ 171.99	□ 128.99

DUTY GEAR	**LP415 SLH 1482**	**6360-1482-132**	**SAFARILAND, LLC.**	6360 ALS DUTY HOLSTER LEVEL III RETENTION	25%	1	□ 171.99	□ 128.99
DUTY GEAR	**LP415 SPLH 6832**	**6360-6832-412**	**SAFARILAND, LLC.**	6360 ALS DUTY HOLSTER LEVEL III RETENTION	25%	1	□ 171.99	□ 128.99
DUTY GEAR	**LP415 SPRH 1482**	**6360-1482-411**	**SAFARILAND, LLC.**	6360 ALS DUTY HOLSTER LEVEL III RETENTION	25%	1	□ 171.99	□ 128.99
DUTY GEAR	**LP415 SPRH 1462**	**6360-1462-411**	**SAFARILAND, LLC.**	6360 ALS DUTY HOLSTER LEVEL III RETENTION	25%	1	□ 171.99	□ 128.99
DUTY GEAR	**LP415 SBRH 1482**	**6360-1482-481**	**SAFARILAND, LLC.**	6360 ALS DUTY HOLSTER LEVEL III RETENTION	25%	1	□ 171.99	□ 128.99
DUTY GEAR	**LP415 FDRH 3832**	**6360-3832-551**	**SAFARILAND, LLC.**	6360 ALS DUTY HOLSTER LEVEL III RETENTION	25%	1	□ 171.99	□ 128.99
DUTY GEAR	**LP415 SBRH 9192**	**6360-9192-481**	**SAFARILAND, LLC.**	6360 ALS DUTY HOLSTER LEVEL III RETENTION	25%	1	□ 171.99	□ 128.99
DUTY GEAR	**LP415 FGRH 7742**	**6360-7742-541**	**SAFARILAND, LLC.**	6360 ALS DUTY HOLSTER LEVEL III RETENTION	25%	1	□ 171.99	□ 128.99
DUTY GEAR	**LP415 FDRH 2832**	**6360-2832-551**	**SAFARILAND, LLC.**	6360 ALS DUTY HOLSTER LEVEL III RETENTION	25%	1	□ 171.99	□ 128.99
DUTY GEAR	**LP415 FDRH 4192**	**6360-4192-551**	**SAFARILAND, LLC.**	6360 ALS DUTY HOLSTER LEVEL III RETENTION	25%	1	□ 171.99	□ 128.99
DUTY GEAR	**LP415 SPRH 9192**	**6360-9192-411**	**SAFARILAND, LLC.**	6360 ALS DUTY HOLSTER LEVEL III RETENTION	25%	1	□ 171.99	□ 128.99
DUTY GEAR	**LP415 SPRH 8310**	**6360-8310-411**	**SAFARILAND, LLC.**	6360 ALS DUTY HOLSTER LEVEL III RETENTION	25%	1	□ 171.99	□ 128.99
DUTY GEAR	**LP415 SPLH 8310**	**6360-8310-412**	**SAFARILAND, LLC.**	6360 ALS DUTY HOLSTER LEVEL III RETENTION	25%	1	□ 171.99	□ 128.99
DUTY GEAR	**LP415 FDRH 2192**	**6360-2192-551**	**SAFARILAND, LLC.**	6360 ALS DUTY HOLSTER LEVEL III RETENTION	25%	1	□ 171.99	□ 128.99
DUTY GEAR	**LP415 SPRH 1452**	**6360-1452-411**	**SAFARILAND, LLC.**	6360 ALS DUTY HOLSTER LEVEL III RETENTION	25%	1	□ 171.99	□ 128.99
DUTY GEAR	**LP415 SBRH 1462**	**6360-1462-481**	**SAFARILAND, LLC.**	6360 ALS DUTY HOLSTER LEVEL III RETENTION	25%	1	□ 171.99	□ 128.99
DUTY GEAR	**LP415 SPLH 9192**	**6360-9192-412**	**SAFARILAND, LLC.**	6360 ALS DUTY HOLSTER LEVEL III RETENTION	25%	1	□ 171.99	□ 128.99
DUTY GEAR	**LP415 FDRH 1492**	**6360-1492-551**	**SAFARILAND, LLC.**	6360 ALS DUTY HOLSTER LEVEL III RETENTION	25%	1	□ 171.99	□ 128.99
DUTY GEAR	**LP415 SLH 5283**	**6360-5283-132**	**SAFARILAND, LLC.**	6360 ALS DUTY HOLSTER LEVEL III RETENTION	25%	1	□ 171.99	□ 128.99
DUTY GEAR	**LP415 FDRH 832**	**6360-832-551**	**SAFARILAND, LLC.**	6360 ALS DUTY HOLSTER LEVEL III RETENTION	25%	1	□ 171.99	□ 128.99
DUTY GEAR	**LP415 FDRH 7742**	**6360-7742-551**	**SAFARILAND, LLC.**	6360 ALS DUTY HOLSTER LEVEL III RETENTION	25%	1	□ 171.99	□ 128.99
DUTY GEAR	**LP415 SBLH 1462**	**6360-1462-482**	**SAFARILAND, LLC.**	6360 ALS DUTY HOLSTER LEVEL III RETENTION	25%	1	□ 171.99	□ 128.99

DUTY GEAR	**LP415 SRH 8192**	**6360-8192-131**	**SAFARILAND, LLC.**	6360 ALS DUTY HOLSTER LEVEL III RETENTION	25%	1	□ 171.99	□ 128.99
DUTY GEAR	**LP415 SLH 8192**	**6360-8192-132**	**SAFARILAND, LLC.**	6360 ALS DUTY HOLSTER LEVEL III RETENTION	25%	1	□ 171.99	□ 128.99
DUTY GEAR	**LP415 SPRH 8192**	**6360-8192-411**	**SAFARILAND, LLC.**	6360 ALS DUTY HOLSTER LEVEL III RETENTION	25%	1	□ 171.99	□ 128.99
DUTY GEAR	**LP415 SPLH 8192**	**6360-8192-412**	**SAFARILAND, LLC.**	6360 ALS DUTY HOLSTER LEVEL III RETENTION	25%	1	□ 171.99	□ 128.99
DUTY GEAR	**LP415 SBRH 1452**	**6360-1452-481**	**SAFARILAND, LLC.**	6360 ALS DUTY HOLSTER LEVEL III RETENTION	25%	1	□ 171.99	□ 128.99
DUTY GEAR	**LP415 SBLH 8310**	**6360-8310-482**	**SAFARILAND, LLC.**	6360 ALS DUTY HOLSTER LEVEL III RETENTION	25%	1	□ 171.99	□ 128.99
DUTY GEAR	**LP415 SBRH 8192**	**6360-8192-481**	**SAFARILAND, LLC.**	6360 ALS DUTY HOLSTER LEVEL III RETENTION	25%	1	□ 171.99	□ 128.99
DUTY GEAR	**LP415 ODLH 2192**	**6360-2192-562**	**SAFARILAND, LLC.**	6360 ALS DUTY HOLSTER LEVEL III RETENTION	25%	1	□ 171.99	□ 128.99
DUTY GEAR	**LP415 SPLH 1482**	**6360-1482-412**	**SAFARILAND, LLC.**	6360 ALS DUTY HOLSTER LEVEL III RETENTION	25%	1	□ 171.99	□ 128.99
DUTY GEAR	**LP415 ODRH 8192**	**6360-8192-561**	**SAFARILAND, LLC.**	6360 ALS DUTY HOLSTER LEVEL III RETENTION	25%	1	□ 171.99	□ 128.99
DUTY GEAR	**LP415 SBLH 1452**	**6360-1452-482**	**SAFARILAND, LLC.**	6360 ALS DUTY HOLSTER LEVEL III RETENTION	25%	1	□ 171.99	□ 128.99
DUTY GEAR	**LP415 SPLH 5192**	**6360-5192-412**	**SAFARILAND, LLC.**	6360 ALS DUTY HOLSTER LEVEL III RETENTION	25%	1	□ 171.99	□ 128.99
DUTY GEAR	**LP415 ODRH 5192**	**6360-5192-561**	**SAFARILAND, LLC.**	6360 ALS DUTY HOLSTER LEVEL III RETENTION	25%	1	□ 171.99	□ 128.99
DUTY GEAR	**LP415 FDRH 8192**	**6360-8192-551**	**SAFARILAND, LLC.**	6360 ALS DUTY HOLSTER LEVEL III RETENTION	25%	1	□ 171.99	□ 128.99
DUTY GEAR	**LP415 FDLH 8192**	**6360-8192-552**	**SAFARILAND, LLC.**	6360 ALS DUTY HOLSTER LEVEL III RETENTION	25%	1	□ 171.99	□ 128.99
DUTY GEAR	**LP415 SBLH 1482**	**6360-1482-482**	**SAFARILAND, LLC.**	6360 ALS DUTY HOLSTER LEVEL III RETENTION	25%	1	□ 171.99	□ 128.99
DUTY GEAR	**LP415 ODRH 2192**	**6360-2192-561**	**SAFARILAND, LLC.**	6360 ALS DUTY HOLSTER LEVEL III RETENTION	25%	1	□ 171.99	□ 128.99
DUTY GEAR	**LP415 SRH 2662**	**6360-2662-131**	**SAFARILAND, LLC.**	6360 ALS DUTY HOLSTER LEVEL III RETENTION	25%	1	□ 171.99	□ 128.99
DUTY GEAR	**LP415 SLH 2662**	**6360-2662-132**	**SAFARILAND, LLC.**	6360 ALS DUTY HOLSTER LEVEL III RETENTION	25%	1	□ 171.99	□ 128.99
DUTY GEAR	**LP415 ODRH 4192**	**6360-4192-561**	**SAFARILAND, LLC.**	6360 ALS DUTY HOLSTER LEVEL III RETENTION	25%	1	□ 171.99	□ 128.99
DUTY GEAR	**LP415 SPLH 2662**	**6360-2662-412**	**SAFARILAND, LLC.**	6360 ALS DUTY HOLSTER LEVEL III RETENTION	25%	1	□ 171.99	□ 128.99
DUTY GEAR	**LP415 SPLH 1452**	**6360-1452-412**	**SAFARILAND, LLC.**	6360 ALS DUTY HOLSTER LEVEL III RETENTION	25%	1	□ 171.99	□ 128.99

DUTY GEAR	**LP415 CYRH 2192**	**6360-2192-761**	**SAFARILAND, LLC.**	6360 ALS DUTY HOLSTER LEVEL III RETENTION	25%	1	□ 171.99	□ 128.99
DUTY GEAR	**LP415 CYLH 2192**	**6360-2192-762**	**SAFARILAND, LLC.**	6360 ALS DUTY HOLSTER LEVEL III RETENTION	25%	1	□ 171.99	□ 128.99
DUTY GEAR	**LP415 CYRH 832**	**6360-832-761**	**SAFARILAND, LLC.**	6360 ALS DUTY HOLSTER LEVEL III RETENTION	25%	1	□ 171.99	□ 128.99
DUTY GEAR	**LP415 CYLH 832**	**6360-832-762**	**SAFARILAND, LLC.**	6360 ALS DUTY HOLSTER LEVEL III RETENTION	25%	1	□ 171.99	□ 128.99
DUTY GEAR	**LP415 SRH 3842**	**6360-3842-131**	**SAFARILAND, LLC.**	6360 ALS DUTY HOLSTER LEVEL III RETENTION	25%	1	□ 171.99	□ 128.99
DUTY GEAR	**LP415 SLH 3842**	**6360-3842-132**	**SAFARILAND, LLC.**	6360 ALS DUTY HOLSTER LEVEL III RETENTION	25%	1	□ 171.99	□ 128.99
DUTY GEAR	**LP415 FGLH 832**	**6360-832-542**	**SAFARILAND, LLC.**	6360 ALS DUTY HOLSTER LEVEL III RETENTION	25%	1	□ 171.99	□ 128.99
DUTY GEAR	**LP415 SBRH 2662**	**6360-2662-481**	**SAFARILAND, LLC.**	6360 ALS DUTY HOLSTER LEVEL III RETENTION	25%	1	□ 171.99	□ 128.99
DUTY GEAR	**LP415 SBLH 2662**	**6360-2662-482**	**SAFARILAND, LLC.**	6360 ALS DUTY HOLSTER LEVEL III RETENTION	25%	1	□ 171.99	□ 128.99
DUTY GEAR	**LP415 SRH 2672**	**6360-2672-131**	**SAFARILAND, LLC.**	6360 ALS DUTY HOLSTER LEVEL III RETENTION	25%	1	□ 171.99	□ 128.99
DUTY GEAR	**LP415 SLH 2672**	**6360-2672-132**	**SAFARILAND, LLC.**	6360 ALS DUTY HOLSTER LEVEL III RETENTION	25%	1	□ 171.99	□ 128.99
DUTY GEAR	**LP415 FDLH 2832**	**6360-2832-552**	**SAFARILAND, LLC.**	6360 ALS DUTY HOLSTER LEVEL III RETENTION	25%	1	□ 171.99	□ 128.99
DUTY GEAR	**LP415 FDRH 7442**	**6360-7442-551**	**SAFARILAND, LLC.**	6360 ALS DUTY HOLSTER LEVEL III RETENTION	25%	1	□ 171.99	□ 128.99
DUTY GEAR	**LP415 FDLH 7442**	**6360-7442-552**	**SAFARILAND, LLC.**	6360 ALS DUTY HOLSTER LEVEL III RETENTION	25%	1	□ 171.99	□ 128.99
DUTY GEAR	**LP415 SBRH 9202**	**6360-9202-481**	**SAFARILAND, LLC.**	6360 ALS DUTY HOLSTER LEVEL III RETENTION	25%	1	□ 171.99	□ 128.99
DUTY GEAR	**LP415 SBLH 9202**	**6360-9202-482**	**SAFARILAND, LLC.**	6360 ALS DUTY HOLSTER LEVEL III RETENTION	25%	1	□ 171.99	□ 128.99
DUTY GEAR	**LP415 SBRH 3842**	**6360-3842-481**	**SAFARILAND, LLC.**	6360 ALS DUTY HOLSTER LEVEL III RETENTION	25%	1	□ 171.99	□ 128.99
DUTY GEAR	**LP415 SBLH 3842**	**6360-3842-482**	**SAFARILAND, LLC.**	6360 ALS DUTY HOLSTER LEVEL III RETENTION	25%	1	□ 171.99	□ 128.99
DUTY GEAR	**LP415 FGLH 5192**	**6360-5192-542**	**SAFARILAND, LLC.**	6360 ALS DUTY HOLSTER LEVEL III RETENTION	25%	1	□ 171.99	□ 128.99
DUTY GEAR	**LP415 ODLH 5192**	**6360-5192-562**	**SAFARILAND, LLC.**	6360 ALS DUTY HOLSTER LEVEL III RETENTION	25%	1	□ 171.99	□ 128.99
DUTY GEAR	**LP415 CYRH 3832**	**6360-3832-761**	**SAFARILAND, LLC.**	6360 ALS DUTY HOLSTER LEVEL III RETENTION	25%	1	□ 171.99	□ 128.99
DUTY GEAR	**LP415 CYLH 3832**	**6360-3832-762**	**SAFARILAND, LLC.**	6360 ALS DUTY HOLSTER LEVEL III RETENTION	25%	1	□ 171.99	□ 128.99

DUTY GEAR	**LP415 FDLH 6832**	**6360-6832-552**	**SAFARILAND, LLC.**	6360 ALS DUTY HOLSTER LEVEL III RETENTION	25%	1	□ 171.99	□ 128.99
DUTY GEAR	**LP415 SRH 3952**	**6360-3952-131**	**SAFARILAND, LLC.**	6360 ALS DUTY HOLSTER LEVEL III RETENTION	25%	1	□ 171.99	□ 128.99
DUTY GEAR	**LP415 SLH 3952**	**6360-3952-132**	**SAFARILAND, LLC.**	6360 ALS DUTY HOLSTER LEVEL III RETENTION	25%	1	□ 171.99	□ 128.99
DUTY GEAR	**LP415 SRH 2952**	**6360-2952-131**	**SAFARILAND, LLC.**	6360 ALS DUTY HOLSTER LEVEL III RETENTION	25%	1	□ 171.99	□ 128.99
DUTY GEAR	**LP415 SLH 2952**	**6360-2952-132**	**SAFARILAND, LLC.**	6360 ALS DUTY HOLSTER LEVEL III RETENTION	25%	1	□ 171.99	□ 128.99
DUTY GEAR	**LP415 SRH 28115**	**6360-28115-131**	**SAFARILAND, LLC.**	6360 ALS DUTY HOLSTER LEVEL III RETENTION	25%	1	□ 171.99	□ 128.99
DUTY GEAR	**LP415 SLH 28115**	**6360-28115-132**	**SAFARILAND, LLC.**	6360 ALS DUTY HOLSTER LEVEL III RETENTION	25%	1	□ 171.99	□ 128.99
DUTY GEAR	**LP415 SBLH 8192**	**6360-8192-482**	**SAFARILAND, LLC.**	6360 ALS DUTY HOLSTER LEVEL III RETENTION	25%	1	□ 171.99	□ 128.99
DUTY GEAR	**LP415 SBRH 2952**	**6360-2952-481**	**SAFARILAND, LLC.**	6360 ALS DUTY HOLSTER LEVEL III RETENTION	25%	1	□ 171.99	□ 128.99
DUTY GEAR	**LP415 SBLH 2952**	**6360-2952-482**	**SAFARILAND, LLC.**	6360 ALS DUTY HOLSTER LEVEL III RETENTION	25%	1	□ 171.99	□ 128.99
DUTY GEAR	**LP415 SBRH 3952**	**6360-3952-481**	**SAFARILAND, LLC.**	6360 ALS DUTY HOLSTER LEVEL III RETENTION	25%	1	□ 171.99	□ 128.99
DUTY GEAR	**LP415 SBLH 3952**	**6360-3952-482**	**SAFARILAND, LLC.**	6360 ALS DUTY HOLSTER LEVEL III RETENTION	25%	1	□ 171.99	□ 128.99
DUTY GEAR	**LP415 SRH 29116**	**6360-29116-131**	**SAFARILAND, LLC.**	6360 ALS DUTY HOLSTER LEVEL III RETENTION	25%	1	□ 171.99	□ 128.99
DUTY GEAR	**LP415 SLH 29116**	**6360-29116-132**	**SAFARILAND, LLC.**	6360 ALS DUTY HOLSTER LEVEL III RETENTION	25%	1	□ 171.99	□ 128.99
DUTY GEAR	**LP415 SBRH 2672**	**6360-2672-481**	**SAFARILAND, LLC.**	6360 ALS DUTY HOLSTER LEVEL III RETENTION	25%	1	□ 171.99	□ 128.99
DUTY GEAR	**LP415 SBLH 2672**	**6360-2672-482**	**SAFARILAND, LLC.**	6360 ALS DUTY HOLSTER LEVEL III RETENTION	25%	1	□ 171.99	□ 128.99
DUTY GEAR	**LP415 SBRH 4502**	**6360-4502-481**	**SAFARILAND, LLC.**	6360 ALS DUTY HOLSTER LEVEL III RETENTION	25%	1	□ 171.99	□ 128.99
DUTY GEAR	**LP415 SBLH 4502**	**6360-4502-482**	**SAFARILAND, LLC.**	6360 ALS DUTY HOLSTER LEVEL III RETENTION	25%	1	□ 171.99	□ 128.99
DUTY GEAR	**LP415 SRH 4502**	**6360-4502-131**	**SAFARILAND, LLC.**	6360 ALS DUTY HOLSTER LEVEL III RETENTION	25%	1	□ 171.99	□ 128.99
DUTY GEAR	**LP415 SLH 4502**	**6360-4502-132**	**SAFARILAND, LLC.**	6360 ALS DUTY HOLSTER LEVEL III RETENTION	25%	1	□ 171.99	□ 128.99
DUTY GEAR	**LP415 ODRH 4502**	**6360-4502-561**	**SAFARILAND, LLC.**	6360 ALS DUTY HOLSTER LEVEL III RETENTION	25%	1	□ 171.99	□ 128.99
DUTY GEAR	**LP415 ODLH 4502**	**6360-4502-562**	**SAFARILAND, LLC.**	6360 ALS DUTY HOLSTER LEVEL III RETENTION	25%	1	□ 171.99	□ 128.99

DUTY GEAR	**LP415 SPRH 4502**	**6360-4502-411**	**SAFARILAND, LLC.**	6360 ALS DUTY HOLSTER LEVEL III RETENTION	25%	1	□ 171.99	□ 128.99
DUTY GEAR	**LP415 SPLH 4502**	**6360-4502-412**	**SAFARILAND, LLC.**	6360 ALS DUTY HOLSTER LEVEL III RETENTION	25%	1	□ 171.99	□ 128.99
DUTY GEAR	**LP415 SRH 5932**	**6360-5932-131**	**SAFARILAND, LLC.**	6360 ALS DUTY HOLSTER LEVEL III RETENTION	25%	1	□ 171.99	□ 128.99
DUTY GEAR	**LP415 SLH 5932**	**6360-5932-132**	**SAFARILAND, LLC.**	6360 ALS DUTY HOLSTER LEVEL III RETENTION	25%	1	□ 171.99	□ 128.99
DUTY GEAR	**LP415 SBRH 5932**	**6360-5932-481**	**SAFARILAND, LLC.**	6360 ALS DUTY HOLSTER LEVEL III RETENTION	25%	1	□ 171.99	□ 128.99
DUTY GEAR	**LP415 SBLH 5932**	**6360-5932-482**	**SAFARILAND, LLC.**	6360 ALS DUTY HOLSTER LEVEL III RETENTION	25%	1	□ 171.99	□ 128.99
DUTY GEAR	**LP415 SPRH 9202**	**6360-9202-411**	**SAFARILAND, LLC.**	6360 ALS DUTY HOLSTER LEVEL III RETENTION	25%	1	□ 171.99	□ 128.99
DUTY GEAR	**LP415 SPLH 9202**	**6360-9202-412**	**SAFARILAND, LLC.**	6360 ALS DUTY HOLSTER LEVEL III RETENTION	25%	1	□ 171.99	□ 128.99
DUTY GEAR	**LP415 SPLH 2692**	**6360-2692-412**	**SAFARILAND, LLC.**	6360 ALS DUTY HOLSTER LEVEL III RETENTION	25%	1	□ 171.99	□ 128.99
DUTY GEAR	**LP415 SBRH 2692**	**6360-2692-481**	**SAFARILAND, LLC.**	6360 ALS DUTY HOLSTER LEVEL III RETENTION	25%	1	□ 171.99	□ 128.99
DUTY GEAR	**LP415 SBLH 2692**	**6360-2692-482**	**SAFARILAND, LLC.**	6360 ALS DUTY HOLSTER LEVEL III RETENTION	25%	1	□ 171.99	□ 128.99
DUTY GEAR	**LP415 ODLH 7742**	**6360-7742-562**	**SAFARILAND, LLC.**	6360 ALS DUTY HOLSTER LEVEL III RETENTION	25%	1	□ 171.99	□ 128.99
DUTY GEAR	**LP415 SRH 8932**	**6360-8932-131**	**SAFARILAND, LLC.**	6360 ALS DUTY HOLSTER LEVEL III RETENTION	25%	1	□ 171.99	□ 128.99
DUTY GEAR	**LP415 SLH 8932**	**6360-8932-132**	**SAFARILAND, LLC.**	6360 ALS DUTY HOLSTER LEVEL III RETENTION	25%	1	□ 171.99	□ 128.99
DUTY GEAR	**LP415 SPRH 8932**	**6360-8932-411**	**SAFARILAND, LLC.**	6360 ALS DUTY HOLSTER LEVEL III RETENTION	25%	1	□ 171.99	□ 128.99
DUTY GEAR	**LP415 SPLH 8932**	**6360-8932-412**	**SAFARILAND, LLC.**	6360 ALS DUTY HOLSTER LEVEL III RETENTION	25%	1	□ 171.99	□ 128.99
DUTY GEAR	**LP415 SBRH 8932**	**6360-8932-481**	**SAFARILAND, LLC.**	6360 ALS DUTY HOLSTER LEVEL III RETENTION	25%	1	□ 171.99	□ 128.99
DUTY GEAR	**LP415 SBLH 8932**	**6360-8932-482**	**SAFARILAND, LLC.**	6360 ALS DUTY HOLSTER LEVEL III RETENTION	25%	1	□ 171.99	□ 128.99
DUTY GEAR	**LP415 SRH 2692**	**6360-2692-131**	**SAFARILAND, LLC.**	6360 ALS DUTY HOLSTER LEVEL III RETENTION	25%	1	□ 171.99	□ 128.99
DUTY GEAR	**LP415 SLH 2692**	**6360-2692-132**	**SAFARILAND, LLC.**	6360 ALS DUTY HOLSTER LEVEL III RETENTION	25%	1	□ 171.99	□ 128.99
DUTY GEAR	**LP415 ODRH 5932**	**6360-5932-561**	**SAFARILAND, LLC.**	6360 ALS DUTY HOLSTER LEVEL III RETENTION	25%	1	□ 171.99	□ 128.99
DUTY GEAR	**LP415 FGLH 7742**	**6360-7742-542**	**SAFARILAND, LLC.**	6360 ALS DUTY HOLSTER LEVEL III RETENTION	25%	1	□ 171.99	□ 128.99

DUTY GEAR	**LP415 FGRH 5192**	**6360-5192-541**	**SAFARILAND, LLC.**	6360 ALS DUTY HOLSTER LEVEL III RETENTION	25%	1	□ 171.99	□ 128.99
DUTY GEAR	**LP415 SRH 7502**	**6360-7502-131**	**SAFARILAND, LLC.**	6360 ALS DUTY HOLSTER LEVEL III RETENTION	25%	1	□ 171.99	□ 128.99
DUTY GEAR	**LP415 SLH 7502**	**6360-7502-132**	**SAFARILAND, LLC.**	6360 ALS DUTY HOLSTER LEVEL III RETENTION	25%	1	□ 171.99	□ 128.99
DUTY GEAR	**LP415 FGRH 6832**	**6360-6832-541**	**SAFARILAND, LLC.**	6360 ALS DUTY HOLSTER LEVEL III RETENTION	25%	1	□ 171.99	□ 128.99
DUTY GEAR	**LP415 SPRH 2952**	**6360-2952-411**	**SAFARILAND, LLC.**	6360 ALS DUTY HOLSTER LEVEL III RETENTION	25%	1	□ 171.99	□ 128.99
DUTY GEAR	**LP415 SPLH 2952**	**6360-2952-412**	**SAFARILAND, LLC.**	6360 ALS DUTY HOLSTER LEVEL III RETENTION	25%	1	□ 171.99	□ 128.99
DUTY GEAR	**LP415 SBRH 7502**	**6360-7502-481**	**SAFARILAND, LLC.**	6360 ALS DUTY HOLSTER LEVEL III RETENTION	25%	1	□ 171.99	□ 128.99
DUTY GEAR	**LP415 SBLH 7502**	**6360-7502-482**	**SAFARILAND, LLC.**	6360 ALS DUTY HOLSTER LEVEL III RETENTION	25%	1	□ 171.99	□ 128.99
DUTY GEAR	**LP415 SPRH 7502**	**6360-7502-411**	**SAFARILAND, LLC.**	6360 ALS DUTY HOLSTER LEVEL III RETENTION	25%	1	□ 171.99	□ 128.99
DUTY GEAR	**LP415 SPLH 7502**	**6360-7502-412**	**SAFARILAND, LLC.**	6360 ALS DUTY HOLSTER LEVEL III RETENTION	25%	1	□ 171.99	□ 128.99
DUTY GEAR	**LP415 CYRH 6832**	**6360-6832-761**	**SAFARILAND, LLC.**	6360 ALS DUTY HOLSTER LEVEL III RETENTION	25%	1	□ 171.99	□ 128.99
DUTY GEAR	**LP415 CYLH 6832**	**6360-6832-762**	**SAFARILAND, LLC.**	6360 ALS DUTY HOLSTER LEVEL III RETENTION	25%	1	□ 171.99	□ 128.99
DUTY GEAR	**LP415 ODRH 9202**	**6360-9202-561**	**SAFARILAND, LLC.**	6360 ALS DUTY HOLSTER LEVEL III RETENTION	25%	1	□ 171.99	□ 128.99
DUTY GEAR	**LP415 ODLH 9202**	**6360-9202-562**	**SAFARILAND, LLC.**	6360 ALS DUTY HOLSTER LEVEL III RETENTION	25%	1	□ 171.99	□ 128.99
DUTY GEAR	**LP415 FDRH 1462**	**6360-1462-551**	**SAFARILAND, LLC.**	6360 ALS DUTY HOLSTER LEVEL III RETENTION	25%	1	□ 171.99	□ 128.99
DUTY GEAR	**LP415 FDLH 1462**	**6360-1462-552**	**SAFARILAND, LLC.**	6360 ALS DUTY HOLSTER LEVEL III RETENTION	25%	1	□ 171.99	□ 128.99
DUTY GEAR	**LP415 CYRH 7742**	**6360-7742-761**	**SAFARILAND, LLC.**	6360 ALS DUTY HOLSTER LEVEL III RETENTION	25%	1	□ 171.99	□ 128.99
DUTY GEAR	**LP415 CYLH 7742**	**6360-7742-762**	**SAFARILAND, LLC.**	6360 ALS DUTY HOLSTER LEVEL III RETENTION	25%	1	□ 171.99	□ 128.99
DUTY GEAR	**LP415 SBLH 9192**	**6360-9192-482**	**SAFARILAND, LLC.**	6360 ALS DUTY HOLSTER LEVEL III RETENTION	25%	1	□ 171.99	□ 128.99
DUTY GEAR	**LP415 ODLH 2832**	**6360-2832-562**	**SAFARILAND, LLC.**	6360 ALS DUTY HOLSTER LEVEL III RETENTION	25%	1	□ 171.99	□ 128.99
DUTY GEAR	**LP415 FDRH 5932**	**6360-5932-551**	**SAFARILAND, LLC.**	6360 ALS DUTY HOLSTER LEVEL III RETENTION	25%	1	□ 171.99	□ 128.99
DUTY GEAR	**LP415 FDLH 5932**	**6360-5932-552**	**SAFARILAND, LLC.**	6360 ALS DUTY HOLSTER LEVEL III RETENTION	25%	1	□ 171.99	□ 128.99

DUTY GEAR	**LP415 SRH 59322**	**6360-59322-131**	**SAFARILAND, LLC.**	6360 ALS DUTY HOLSTER LEVEL III RETENTION	25%	1	□ 171.99	□ 128.99
DUTY GEAR	**LP415 SLH 59322**	**6360-59322-132**	**SAFARILAND, LLC.**	6360 ALS DUTY HOLSTER LEVEL III RETENTION	25%	1	□ 171.99	□ 128.99
DUTY GEAR	**LP415 SRH 8323**	**6360-8323-131**	**SAFARILAND, LLC.**	6360 ALS DUTY HOLSTER LEVEL III RETENTION	25%	1	□ 171.99	□ 128.99
DUTY GEAR	**LP415 SLH 8323**	**6360-8323-132**	**SAFARILAND, LLC.**	6360 ALS DUTY HOLSTER LEVEL III RETENTION	25%	1	□ 171.99	□ 128.99
DUTY GEAR	**LP415 FDRH 8323**	**6360-8323-551**	**SAFARILAND, LLC.**	6360 ALS DUTY HOLSTER LEVEL III RETENTION	25%	1	□ 171.99	□ 128.99
DUTY GEAR	**LP415 FDLH 8323**	**6360-8323-552**	**SAFARILAND, LLC.**	6360 ALS DUTY HOLSTER LEVEL III RETENTION	25%	1	□ 171.99	□ 128.99
DUTY GEAR	**LP415 SPLH 2222**	**6360-2222-412**	**SAFARILAND, LLC.**	6360 ALS DUTY HOLSTER LEVEL III RETENTION	25%	1	□ 171.99	□ 128.99
DUTY GEAR	**LP415 SBRH 2222**	**6360-2222-481**	**SAFARILAND, LLC.**	6360 ALS DUTY HOLSTER LEVEL III RETENTION	25%	1	□ 171.99	□ 128.99
DUTY GEAR	**LP415 SBLH 2222**	**6360-2222-482**	**SAFARILAND, LLC.**	6360 ALS DUTY HOLSTER LEVEL III RETENTION	25%	1	□ 171.99	□ 128.99
DUTY GEAR	**LP415 SRH 2922**	**6360-2922-131**	**SAFARILAND, LLC.**	6360 ALS DUTY HOLSTER LEVEL III RETENTION	25%	1	□ 171.99	□ 128.99
DUTY GEAR	**LP415 SLH 2922**	**6360-2922-132**	**SAFARILAND, LLC.**	6360 ALS DUTY HOLSTER LEVEL III RETENTION	25%	1	□ 171.99	□ 128.99
DUTY GEAR	**LP415 FDRH 2922**	**6360-2922-551**	**SAFARILAND, LLC.**	6360 ALS DUTY HOLSTER LEVEL III RETENTION	25%	1	□ 171.99	□ 128.99
DUTY GEAR	**LP415 FDLH 2922**	**6360-2922-552**	**SAFARILAND, LLC.**	6360 ALS DUTY HOLSTER LEVEL III RETENTION	25%	1	□ 171.99	□ 128.99
DUTY GEAR	**LP415 SPLH 1972**	**6360-1972-412**	**SAFARILAND, LLC.**	6360 ALS DUTY HOLSTER LEVEL III RETENTION	25%	1	□ 171.99	□ 128.99
DUTY GEAR	**LP415 SRH 8321**	**6360-8321-131**	**SAFARILAND, LLC.**	6360 ALS DUTY HOLSTER LEVEL III RETENTION	25%	1	□ 171.99	□ 128.99
DUTY GEAR	**LP415 SLH 8321**	**6360-8321-132**	**SAFARILAND, LLC.**	6360 ALS DUTY HOLSTER LEVEL III RETENTION	25%	1	□ 171.99	□ 128.99
DUTY GEAR	**LP415 SPRH 8321**	**6360-8321-411**	**SAFARILAND, LLC.**	6360 ALS DUTY HOLSTER LEVEL III RETENTION	25%	1	□ 171.99	□ 128.99
DUTY GEAR	**LP415 SPLH 8321**	**6360-8321-412**	**SAFARILAND, LLC.**	6360 ALS DUTY HOLSTER LEVEL III RETENTION	25%	1	□ 171.99	□ 128.99
DUTY GEAR	**LP415 SBLH 8321**	**6360-8321-482**	**SAFARILAND, LLC.**	6360 ALS DUTY HOLSTER LEVEL III RETENTION	25%	1	□ 171.99	□ 128.99
DUTY GEAR	**LP415 SRH 8301**	**6360-8301-131**	**SAFARILAND, LLC.**	6360 ALS DUTY HOLSTER LEVEL III RETENTION	25%	1	□ 171.99	□ 128.99
DUTY GEAR	**LP415 SLH 8301**	**6360-8301-132**	**SAFARILAND, LLC.**	6360 ALS DUTY HOLSTER LEVEL III RETENTION	25%	1	□ 171.99	□ 128.99
DUTY GEAR	**LP415 SPRH 8301**	**6360-8301-411**	**SAFARILAND, LLC.**	6360 ALS DUTY HOLSTER LEVEL III RETENTION	25%	1	□ 171.99	□ 128.99

DUTY GEAR	**LP415 SPLH 8301**	**6360-8301-412**	**SAFARILAND, LLC.**	6360 ALS DUTY HOLSTER LEVEL III RETENTION	25%	1	□ 171.99	□ 128.99
DUTY GEAR	**LP415 SBRH 8301**	**6360-8301-481**	**SAFARILAND, LLC.**	6360 ALS DUTY HOLSTER LEVEL III RETENTION	25%	1	□ 171.99	□ 128.99
DUTY GEAR	**LP415 SBLH 8301**	**6360-8301-482**	**SAFARILAND, LLC.**	6360 ALS DUTY HOLSTER LEVEL III RETENTION	25%	1	□ 171.99	□ 128.99
DUTY GEAR	**LP415 FDRH 8301**	**6360-8301-551**	**SAFARILAND, LLC.**	6360 ALS DUTY HOLSTER LEVEL III RETENTION	25%	1	□ 171.99	□ 128.99
DUTY GEAR	**LP415 FDLH 8301**	**6360-8301-552**	**SAFARILAND, LLC.**	6360 ALS DUTY HOLSTER LEVEL III RETENTION	25%	1	□ 171.99	□ 128.99
DUTY GEAR	**LP415 FDLH 2192**	**6360-2192-552**	**SAFARILAND, LLC.**	6360 ALS DUTY HOLSTER LEVEL III RETENTION	25%	1	□ 171.99	□ 128.99
DUTY GEAR	**LP415 SRH 28311**	**6360-28311-131**	**SAFARILAND, LLC.**	6360 ALS DUTY HOLSTER LEVEL III RETENTION	25%	1	□ 171.99	□ 128.99
DUTY GEAR	**LP415 SLH 28311**	**6360-28311-132**	**SAFARILAND, LLC.**	6360 ALS DUTY HOLSTER LEVEL III RETENTION	25%	1	□ 171.99	□ 128.99
DUTY GEAR	**LP415 SRH 8182**	**6360-8182-131**	**SAFARILAND, LLC.**	6360 ALS DUTY HOLSTER LEVEL III RETENTION	25%	1	□ 171.99	□ 128.99
DUTY GEAR	**LP415 SLH 8182**	**6360-8182-132**	**SAFARILAND, LLC.**	6360 ALS DUTY HOLSTER LEVEL III RETENTION	25%	1	□ 171.99	□ 128.99
DUTY GEAR	**LP415 SRH 6732**	**6360-6732-131**	**SAFARILAND, LLC.**	6360 ALS DUTY HOLSTER LEVEL III RETENTION	25%	1	□ 171.99	□ 128.99
DUTY GEAR	**LP415 SBRH 8182**	**6360-8182-481**	**SAFARILAND, LLC.**	6360 ALS DUTY HOLSTER LEVEL III RETENTION	25%	1	□ 171.99	□ 128.99
DUTY GEAR	**LP415 SBLH 8182**	**6360-8182-482**	**SAFARILAND, LLC.**	6360 ALS DUTY HOLSTER LEVEL III RETENTION	25%	1	□ 171.99	□ 128.99
DUTY GEAR	**LP415 SRH 28301**	**6360-28301-131**	**SAFARILAND, LLC.**	6360 ALS DUTY HOLSTER LEVEL III RETENTION	25%	1	□ 171.99	□ 128.99
DUTY GEAR	**LP415 SLH 28301**	**6360-28301-132**	**SAFARILAND, LLC.**	6360 ALS DUTY HOLSTER LEVEL III RETENTION	25%	1	□ 171.99	□ 128.99
DUTY GEAR	**LP415 FDRH 2222**	**6360-2222-551**	**SAFARILAND, LLC.**	6360 ALS DUTY HOLSTER LEVEL III RETENTION	25%	1	□ 171.99	□ 128.99
DUTY GEAR	**LP415 FDLH 2222**	**6360-2222-552**	**SAFARILAND, LLC.**	6360 ALS DUTY HOLSTER LEVEL III RETENTION	25%	1	□ 171.99	□ 128.99
DUTY GEAR	**LP415 SRH 28321**	**6360-28321-131**	**SAFARILAND, LLC.**	6360 ALS DUTY HOLSTER LEVEL III RETENTION	25%	1	□ 171.99	□ 128.99
DUTY GEAR	**LP415 SLH 28321**	**6360-28321-132**	**SAFARILAND, LLC.**	6360 ALS DUTY HOLSTER LEVEL III RETENTION	25%	1	□ 171.99	□ 128.99
DUTY GEAR	**LP415 SLH 6732**	**6360-6732-132**	**SAFARILAND, LLC.**	6360 ALS DUTY HOLSTER LEVEL III RETENTION	25%	1	□ 171.99	□ 128.99
DUTY GEAR	**LP415 SPRH 6732**	**6360-6732-411**	**SAFARILAND, LLC.**	6360 ALS DUTY HOLSTER LEVEL III RETENTION	25%	1	□ 171.99	□ 128.99
DUTY GEAR	**LP415 SPLH 6732**	**6360-6732-412**	**SAFARILAND, LLC.**	6360 ALS DUTY HOLSTER LEVEL III RETENTION	25%	1	□ 171.99	□ 128.99

DUTY GEAR	**LP415 SBRH 6732**	**6360-6732-481**	**SAFARILAND, LLC.**	6360 ALS DUTY HOLSTER LEVEL III RETENTION	25%	1	□ 171.99	□ 128.99
DUTY GEAR	**LP415 SBLH 6732**	**6360-6732-482**	**SAFARILAND, LLC.**	6360 ALS DUTY HOLSTER LEVEL III RETENTION	25%	1	□ 171.99	□ 128.99
DUTY GEAR	**LP415 FDRH 6732**	**6360-6732-551**	**SAFARILAND, LLC.**	6360 ALS DUTY HOLSTER LEVEL III RETENTION	25%	1	□ 171.99	□ 128.99
DUTY GEAR	**LP415 FDLH 6732**	**6360-6732-552**	**SAFARILAND, LLC.**	6360 ALS DUTY HOLSTER LEVEL III RETENTION	25%	1	□ 171.99	□ 128.99
DUTY GEAR	**LP415 FDRH 8321**	**6360-8321-551**	**SAFARILAND, LLC.**	6360 ALS DUTY HOLSTER LEVEL III RETENTION	25%	1	□ 171.99	□ 128.99
DUTY GEAR	**LP415 FDLH 8321**	**6360-8321-552**	**SAFARILAND, LLC.**	6360 ALS DUTY HOLSTER LEVEL III RETENTION	25%	1	□ 171.99	□ 128.99
DUTY GEAR	**LP415 SPRH 28321**	**6360-28321-411**	**SAFARILAND, LLC.**	6360 ALS DUTY HOLSTER LEVEL III RETENTION	25%	1	□ 171.99	□ 128.99
DUTY GEAR	**LP415 SPLH 28321**	**6360-28321-412**	**SAFARILAND, LLC.**	6360 ALS DUTY HOLSTER LEVEL III RETENTION	25%	1	□ 171.99	□ 128.99
DUTY GEAR	**LP415 SBRH 28321**	**6360-28321-481**	**SAFARILAND, LLC.**	6360 ALS DUTY HOLSTER LEVEL III RETENTION	25%	1	□ 171.99	□ 128.99
DUTY GEAR	**LP415 SBLH 28321**	**6360-28321-482**	**SAFARILAND, LLC.**	6360 ALS DUTY HOLSTER LEVEL III RETENTION	25%	1	□ 171.99	□ 128.99
DUTY GEAR	**LP415 FDRH 28321**	**6360-28321-551**	**SAFARILAND, LLC.**	6360 ALS DUTY HOLSTER LEVEL III RETENTION	25%	1	□ 171.99	□ 128.99
DUTY GEAR	**LP415 FDLH 28321**	**6360-28321-552**	**SAFARILAND, LLC.**	6360 ALS DUTY HOLSTER LEVEL III RETENTION	25%	1	□ 171.99	□ 128.99
DUTY GEAR	**LP415 SPRH 3842**	**6360-3842-411**	**SAFARILAND, LLC.**	6360 ALS DUTY HOLSTER LEVEL III RETENTION	25%	1	□ 171.99	□ 128.99
DUTY GEAR	**LP415 SPLH 3842**	**6360-3842-412**	**SAFARILAND, LLC.**	6360 ALS DUTY HOLSTER LEVEL III RETENTION	25%	1	□ 171.99	□ 128.99
DUTY GEAR	**LP415 FDRH 1482**	**6360-1482-551**	**SAFARILAND, LLC.**	6360 ALS DUTY HOLSTER LEVEL III RETENTION	25%	1	□ 171.99	□ 128.99
DUTY GEAR	**LP415 FDLH 1482**	**6360-1482-552**	**SAFARILAND, LLC.**	6360 ALS DUTY HOLSTER LEVEL III RETENTION	25%	1	□ 171.99	□ 128.99
DUTY GEAR	**LP415 FDRH 7502**	**6360-7502-551**	**SAFARILAND, LLC.**	6360 ALS DUTY HOLSTER LEVEL III RETENTION	25%	1	□ 171.99	□ 128.99
DUTY GEAR	**LP415 FDLH 7502**	**6360-7502-552**	**SAFARILAND, LLC.**	6360 ALS DUTY HOLSTER LEVEL III RETENTION	25%	1	□ 171.99	□ 128.99
DUTY GEAR	**LP415 SRH 2702**	**6360-2702-131**	**SAFARILAND, LLC.**	6360 ALS DUTY HOLSTER LEVEL III RETENTION	25%	1	□ 171.99	□ 128.99
DUTY GEAR	**LP415 SLH 2702**	**6360-2702-132**	**SAFARILAND, LLC.**	6360 ALS DUTY HOLSTER LEVEL III RETENTION	25%	1	□ 171.99	□ 128.99
DUTY GEAR	**LP415 FDRH 4502**	**6360-4502-551**	**SAFARILAND, LLC.**	6360 ALS DUTY HOLSTER LEVEL III RETENTION	25%	1	□ 171.99	□ 128.99
DUTY GEAR	**LP415 FDLH 4502**	**6360-4502-552**	**SAFARILAND, LLC.**	6360 ALS DUTY HOLSTER LEVEL III RETENTION	25%	1	□ 171.99	□ 128.99

DUTY GEAR	**LP415 SRH 8325**	**6360-8325-131**	**SAFARILAND, LLC.**	6360 ALS DUTY HOLSTER LEVEL III RETENTION	25%	1	□ 171.99	□ 128.99
DUTY GEAR	**LP415 SLH 8325**	**6360-8325-132**	**SAFARILAND, LLC.**	6360 ALS DUTY HOLSTER LEVEL III RETENTION	25%	1	□ 171.99	□ 128.99
DUTY GEAR	**LP415 SPRH 8325**	**6360-8325-411**	**SAFARILAND, LLC.**	6360 ALS DUTY HOLSTER LEVEL III RETENTION	25%	1	□ 171.99	□ 128.99
DUTY GEAR	**LP415 SPLH 8325**	**6360-8325-412**	**SAFARILAND, LLC.**	6360 ALS DUTY HOLSTER LEVEL III RETENTION	25%	1	□ 171.99	□ 128.99
DUTY GEAR	**LP415 SBRH 8325**	**6360-8325-481**	**SAFARILAND, LLC.**	6360 ALS DUTY HOLSTER LEVEL III RETENTION	25%	1	□ 171.99	□ 128.99
DUTY GEAR	**LP415 SBLH 8325**	**6360-8325-482**	**SAFARILAND, LLC.**	6360 ALS DUTY HOLSTER LEVEL III RETENTION	25%	1	□ 171.99	□ 128.99
DUTY GEAR	**LP415 SRH 28325**	**6360-28325-131**	**SAFARILAND, LLC.**	6360 ALS DUTY HOLSTER LEVEL III RETENTION	25%	1	□ 171.99	□ 128.99
DUTY GEAR	**LP415 SLH 28325**	**6360-28325-132**	**SAFARILAND, LLC.**	6360 ALS DUTY HOLSTER LEVEL III RETENTION	25%	1	□ 171.99	□ 128.99
DUTY GEAR	**LP415 SPRH 28325**	**6360-28325-411**	**SAFARILAND, LLC.**	6360 ALS DUTY HOLSTER LEVEL III RETENTION	25%	1	□ 171.99	□ 128.99
DUTY GEAR	**LP415 SPLH 28325**	**6360-28325-412**	**SAFARILAND, LLC.**	6360 ALS DUTY HOLSTER LEVEL III RETENTION	25%	1	□ 171.99	□ 128.99
DUTY GEAR	**LP415 SBRH 28325**	**6360-28325-481**	**SAFARILAND, LLC.**	6360 ALS DUTY HOLSTER LEVEL III RETENTION	25%	1	□ 171.99	□ 128.99
DUTY GEAR	**LP415 SBLH 28325**	**6360-28325-482**	**SAFARILAND, LLC.**	6360 ALS DUTY HOLSTER LEVEL III RETENTION	25%	1	□ 171.99	□ 128.99
DUTY GEAR	**LP415 SBRH 2702**	**6360-2702-481**	**SAFARILAND, LLC.**	6360 ALS DUTY HOLSTER LEVEL III RETENTION	25%	1	□ 171.99	□ 128.99
DUTY GEAR	**LP415 SBLH 2702**	**6360-2702-482**	**SAFARILAND, LLC.**	6360 ALS DUTY HOLSTER LEVEL III RETENTION	25%	1	□ 171.99	□ 128.99
DUTY GEAR	**LP415 SRH 39521**	**6360-39521-131**	**SAFARILAND, LLC.**	6360 ALS DUTY HOLSTER LEVEL III RETENTION	25%	1	□ 171.99	□ 128.99
DUTY GEAR	**LP415 SLH 39521**	**6360-39521-132**	**SAFARILAND, LLC.**	6360 ALS DUTY HOLSTER LEVEL III RETENTION	25%	1	□ 171.99	□ 128.99
DUTY GEAR	**LP415 SPRH 2702**	**6360-2702-411**	**SAFARILAND, LLC.**	6360 ALS DUTY HOLSTER LEVEL III RETENTION	25%	1	□ 171.99	□ 128.99
DUTY GEAR	**LP415 SPLH 2702**	**6360-2702-412**	**SAFARILAND, LLC.**	6360 ALS DUTY HOLSTER LEVEL III RETENTION	25%	1	□ 171.99	□ 128.99
DUTY GEAR	**NP665 BK SPLH 28327**	**7360-28327-412**	**SAFARILAND, LLC.**	SAFARILAND 7TS 7360 DUTY HOLSTER	25%	1	□ 171.99	□ 128.99
DUTY GEAR	**NP665 BK SPRH 8182**	**7360-8182-411**	**SAFARILAND, LLC.**	SAFARILAND 7TS 7360 DUTY HOLSTER	25%	1	□ 171.99	□ 128.99
DUTY GEAR	**NP665 BK SBRH 4772**	**7360-4772-481**	**SAFARILAND, LLC.**	SAFARILAND 7TS 7360 DUTY HOLSTER	25%	1	□ 171.99	□ 128.99
DUTY GEAR	**NP665 BK SBRH 6772**	**7360-6772-481**	**SAFARILAND, LLC.**	SAFARILAND 7TS 7360 DUTY HOLSTER	25%	1	□ 171.99	□ 128.99

DUTY GEAR	**NP665 BK RH 7522**	**7360-7522-411**	**SAFARILAND, LLC.**	SAFARILAND 7TS 7360 DUTY HOLSTER	25%	1	□ 171.99	□ 128.99
DUTY GEAR	**NP665 BK LH 7522**	**7360-7522-412**	**SAFARILAND, LLC.**	SAFARILAND 7TS 7360 DUTY HOLSTER	25%	1	□ 171.99	□ 128.99
DUTY GEAR	**NP665 BK BRH 8327**	**7360-8327-481**	**SAFARILAND, LLC.**	SAFARILAND 7TS 7360 DUTY HOLSTER	25%	1	□ 171.99	□ 128.99
DUTY GEAR	**NP665 BK BLH 8327**	**7360-8327-482**	**SAFARILAND, LLC.**	SAFARILAND 7TS 7360 DUTY HOLSTER	25%	1	□ 171.99	□ 128.99
DUTY GEAR	**LR879 BK SBRH 8327**	**7365-8327-481**	**SAFARILAND, LLC.**	7365 7TS ALS LVL III RETENTION HOLSTER	25%	1	□ 171.99	□ 128.99
DUTY GEAR	**NP665 BK LH 38327**	**7360-38327-412**	**SAFARILAND, LLC.**	SAFARILAND 7TS 7360 DUTY HOLSTER	25%	1	□ 171.99	□ 128.99
DUTY GEAR	**LR879 BK SBRH 2192**	**7365-2192-481**	**SAFARILAND, LLC.**	7365 7TS ALS LVL III RETENTION HOLSTER	25%	1	□ 171.99	□ 128.99
DUTY GEAR	**NP665 BK BRH 2222**	**7360-2222-481**	**SAFARILAND, LLC.**	SAFARILAND 7TS 7360 DUTY HOLSTER	25%	1	□ 171.99	□ 128.99
DUTY GEAR	**LP415 SBRH 28301**	**6360-28301-481**	**SAFARILAND, LLC.**	6360 ALS DUTY HOLSTER LEVEL III RETENTION	25%	1	□ 171.99	□ 128.99
DUTY GEAR	**LP415 SBLH 28301**	**6360-28301-482**	**SAFARILAND, LLC.**	6360 ALS DUTY HOLSTER LEVEL III RETENTION	25%	1	□ 171.99	□ 128.99
DUTY GEAR	**NP665 BK BRH 28327**	**7360-28327-481**	**SAFARILAND, LLC.**	SAFARILAND 7TS 7360 DUTY HOLSTER	25%	1	□ 171.99	□ 128.99
DUTY GEAR	**NP665 BK SPRH 8327**	**7360-8327-411**	**SAFARILAND, LLC.**	SAFARILAND 7TS 7360 DUTY HOLSTER	25%	1	□ 171.99	□ 128.99
DUTY GEAR	**NP665 BK SPLH 8327**	**7360-8327-412**	**SAFARILAND, LLC.**	SAFARILAND 7TS 7360 DUTY HOLSTER	25%	1	□ 171.99	□ 128.99
DUTY GEAR	**NP665 BK SPRH 8325**	**7360-8325-411**	**SAFARILAND, LLC.**	SAFARILAND 7TS 7360 DUTY HOLSTER	25%	1	□ 171.99	□ 128.99
DUTY GEAR	**NP665 BK BLH 28327**	**7360-28327-482**	**SAFARILAND, LLC.**	SAFARILAND 7TS 7360 DUTY HOLSTER	25%	1	□ 171.99	□ 128.99
DUTY GEAR	**LR879 BK SPRH 8325**	**7365-8325-411**	**SAFARILAND, LLC.**	7365 7TS ALS LVL III RETENTION HOLSTER	25%	1	□ 171.99	□ 128.99
DUTY GEAR	**NP665 BK SPLH 8325**	**7360-8325-412**	**SAFARILAND, LLC.**	SAFARILAND 7TS 7360 DUTY HOLSTER	25%	1	□ 171.99	□ 128.99
DUTY GEAR	**NP665 BK SCRH 4502**	**7360-4502-491**	**SAFARILAND, LLC.**	SAFARILAND 7TS 7360 DUTY HOLSTER	25%	1	□ 171.99	□ 128.99
DUTY GEAR	**NP665 BK SCLH 4502**	**7360-4502-492**	**SAFARILAND, LLC.**	SAFARILAND 7TS 7360 DUTY HOLSTER	25%	1	□ 171.99	□ 128.99
DUTY GEAR	**NP665 BK SCRH 8325**	**7360-8325-491**	**SAFARILAND, LLC.**	SAFARILAND 7TS 7360 DUTY HOLSTER	25%	1	□ 171.99	□ 128.99
DUTY GEAR	**NP665 BK SCLH 8325**	**7360-8325-492**	**SAFARILAND, LLC.**	SAFARILAND 7TS 7360 DUTY HOLSTER	25%	1	□ 171.99	□ 128.99
DUTY GEAR	**NP665 BK SBLH 4772**	**7360-4772-482**	**SAFARILAND, LLC.**	SAFARILAND 7TS 7360 DUTY HOLSTER	25%	1	□ 171.99	□ 128.99

DUTY GEAR	**NP665 BK RH 7512**	**7360-7512-411**	**SAFARILAND, LLC.**	SAFARILAND 7TS 7360 DUTY HOLSTER	25%	1	□ 171.99	□ 128.99
DUTY GEAR	**NP665 BK SCRH 8327**	**7360-8327-491**	**SAFARILAND, LLC.**	SAFARILAND 7TS 7360 DUTY HOLSTER	25%	1	□ 171.99	□ 128.99
DUTY GEAR	**NP665 BK SBLH 28325**	**7360-28325-482**	**SAFARILAND, LLC.**	SAFARILAND 7TS 7360 DUTY HOLSTER	25%	1	□ 171.99	□ 128.99
DUTY GEAR	**NP665 BK SBRH 28325**	**7360-28325-481**	**SAFARILAND, LLC.**	SAFARILAND 7TS 7360 DUTY HOLSTER	25%	1	□ 171.99	□ 128.99
DUTY GEAR	**LR879 BK SBLH 4772**	**7365-4772-482**	**SAFARILAND, LLC.**	7365 7TS ALS LVL III RETENTION HOLSTER	25%	1	□ 171.99	□ 128.99
DUTY GEAR	**NP665 BK BRH 8325**	**7360-8325-481**	**SAFARILAND, LLC.**	SAFARILAND 7TS 7360 DUTY HOLSTER	25%	1	□ 171.99	□ 128.99
DUTY GEAR	**LR879 BK SBRH 8325**	**7365-8325-481**	**SAFARILAND, LLC.**	7365 7TS ALS LVL III RETENTION HOLSTER	25%	1	□ 171.99	□ 128.99
DUTY GEAR	**NP665 BK SBLH 8325**	**7360-8325-482**	**SAFARILAND, LLC.**	SAFARILAND 7TS 7360 DUTY HOLSTER	25%	1	□ 171.99	□ 128.99
DUTY GEAR	**LR879 BK SPLH 8325**	**7365-8325-412**	**SAFARILAND, LLC.**	7365 7TS ALS LVL III RETENTION HOLSTER	25%	1	□ 171.99	□ 128.99
DUTY GEAR	**NP665 BK RH 75027**	**7360-75027-411**	**SAFARILAND, LLC.**	SAFARILAND 7TS 7360 DUTY HOLSTER	25%	1	□ 171.99	□ 128.99
DUTY GEAR	**LR879 BK SBLH 8325**	**7365-8325-482**	**SAFARILAND, LLC.**	7365 7TS ALS LVL III RETENTION HOLSTER	25%	1	□ 171.99	□ 128.99
DUTY GEAR	**NP665 BK SBLH 68325**	**7360-68325-482**	**SAFARILAND, LLC.**	SAFARILAND 7TS 7360 DUTY HOLSTER	25%	1	□ 171.99	□ 128.99
DUTY GEAR	**NP665 BK SBRH 68325**	**7360-68325-481**	**SAFARILAND, LLC.**	SAFARILAND 7TS 7360 DUTY HOLSTER	25%	1	□ 171.99	□ 128.99
DUTY GEAR	**LR879 BK SPRH 28325**	**7365-28325-411**	**SAFARILAND, LLC.**	7365 7TS ALS LVL III RETENTION HOLSTER	25%	1	□ 171.99	□ 128.99
DUTY GEAR	**NP665 BK SPRH 28325**	**7360-28325-411**	**SAFARILAND, LLC.**	SAFARILAND 7TS 7360 DUTY HOLSTER	25%	1	□ 171.99	□ 128.99
DUTY GEAR	**NP665 BK LH 75027**	**7360-75027-412**	**SAFARILAND, LLC.**	SAFARILAND 7TS 7360 DUTY HOLSTER	25%	1	□ 171.99	□ 128.99
DUTY GEAR	**NP665 BLK SPLH 28325**	**7360-28325-412**	**SAFARILAND, LLC.**	SAFARILAND 7TS 7360 DUTY HOLSTER	25%	1	□ 171.99	□ 128.99
DUTY GEAR	**LP415 SCRH 83**	**6360-83-491**	**SAFARILAND, LLC.**	6360 ALS DUTY HOLSTER LEVEL III RETENTION	25%	1	□ 168.99	□ 126.74
DUTY GEAR	**LP415 SCRH 744**	**6360-744-491**	**SAFARILAND, LLC.**	6360 ALS DUTY HOLSTER LEVEL III RETENTION	25%	1	□ 168.99	□ 126.74
DUTY GEAR	**LP415 SCRH 74**	**6360-74-491**	**SAFARILAND, LLC.**	6360 ALS DUTY HOLSTER LEVEL III RETENTION	25%	1	□ 168.99	□ 126.74
DUTY GEAR	**LP415 SCRH 77**	**6360-77-491**	**SAFARILAND, LLC.**	6360 ALS DUTY HOLSTER LEVEL III RETENTION	25%	1	□ 168.99	□ 126.74
DUTY GEAR	**LP415 SCRH 383**	**6360-383-491**	**SAFARILAND, LLC.**	6360 ALS DUTY HOLSTER LEVEL III RETENTION	25%	1	□ 168.99	□ 126.74

DUTY GEAR	**LP415 SCLH 83**	**6360-83-492**	**SAFARILAND, LLC.**	6360 ALS DUTY HOLSTER LEVEL III RETENTION	25%	1	□ 168.99	□ 126.74
DUTY GEAR	**LP415 SCRH 219**	**6360-219-491**	**SAFARILAND, LLC.**	6360 ALS DUTY HOLSTER LEVEL III RETENTION	25%	1	□ 168.99	□ 126.74
DUTY GEAR	**LP415 SCLH 219**	**6360-219-492**	**SAFARILAND, LLC.**	6360 ALS DUTY HOLSTER LEVEL III RETENTION	25%	1	□ 168.99	□ 126.74
DUTY GEAR	**LP415 SCLH 383**	**6360-383-492**	**SAFARILAND, LLC.**	6360 ALS DUTY HOLSTER LEVEL III RETENTION	25%	1	□ 168.99	□ 126.74
DUTY GEAR	**LP415 SCLH 744**	**6360-744-492**	**SAFARILAND, LLC.**	6360 ALS DUTY HOLSTER LEVEL III RETENTION	25%	1	□ 168.99	□ 126.74
DUTY GEAR	**LP415 SCLH 77**	**6360-77-492**	**SAFARILAND, LLC.**	6360 ALS DUTY HOLSTER LEVEL III RETENTION	25%	1	□ 168.99	□ 126.74
DUTY GEAR	**LP415 SCRH 180**	**6360-180-491**	**SAFARILAND, LLC.**	6360 ALS DUTY HOLSTER LEVEL III RETENTION	25%	1	□ 168.99	□ 126.74
DUTY GEAR	**LP415 SCRH 683**	**6360-683-491**	**SAFARILAND, LLC.**	6360 ALS DUTY HOLSTER LEVEL III RETENTION	25%	1	□ 168.99	□ 126.74
DUTY GEAR	**LP415 SCRH 73**	**6360-73-491**	**SAFARILAND, LLC.**	6360 ALS DUTY HOLSTER LEVEL III RETENTION	25%	1	□ 168.99	□ 126.74
DUTY GEAR	**LP415 SCLH 683**	**6360-683-492**	**SAFARILAND, LLC.**	6360 ALS DUTY HOLSTER LEVEL III RETENTION	25%	1	□ 168.99	□ 126.74
DUTY GEAR	**LP415 SCLH 84**	**6360-84-492**	**SAFARILAND, LLC.**	6360 ALS DUTY HOLSTER LEVEL III RETENTION	25%	1	□ 168.99	□ 126.74
DUTY GEAR	**LP415 SCRH 84**	**6360-84-491**	**SAFARILAND, LLC.**	6360 ALS DUTY HOLSTER LEVEL III RETENTION	25%	1	□ 168.99	□ 126.74
DUTY GEAR	**LP415 SCLH 74**	**6360-74-492**	**SAFARILAND, LLC.**	6360 ALS DUTY HOLSTER LEVEL III RETENTION	25%	1	□ 168.99	□ 126.74
DUTY GEAR	**LP415 SCRH 419**	**6360-419-491**	**SAFARILAND, LLC.**	6360 ALS DUTY HOLSTER LEVEL III RETENTION	25%	1	□ 168.99	□ 126.74
DUTY GEAR	**LP415 SCRH 56**	**6360-56-491**	**SAFARILAND, LLC.**	6360 ALS DUTY HOLSTER LEVEL III RETENTION	25%	1	□ 168.99	□ 126.74
DUTY GEAR	**LP415 SCLH 56**	**6360-56-492**	**SAFARILAND, LLC.**	6360 ALS DUTY HOLSTER LEVEL III RETENTION	25%	1	□ 168.99	□ 126.74
DUTY GEAR	**LP415 SCRH 148**	**6360-148-491**	**SAFARILAND, LLC.**	6360 ALS DUTY HOLSTER LEVEL III RETENTION	25%	1	□ 168.99	□ 126.74
DUTY GEAR	**LP415 SCLH 148**	**6360-148-492**	**SAFARILAND, LLC.**	6360 ALS DUTY HOLSTER LEVEL III RETENTION	25%	1	□ 168.99	□ 126.74
DUTY GEAR	**LP415 SCLH 180**	**6360-180-492**	**SAFARILAND, LLC.**	6360 ALS DUTY HOLSTER LEVEL III RETENTION	25%	1	□ 168.99	□ 126.74
DUTY GEAR	**LP415 SCRH 519**	**6360-519-491**	**SAFARILAND, LLC.**	6360 ALS DUTY HOLSTER LEVEL III RETENTION	25%	1	□ 168.99	□ 126.74
DUTY GEAR	**LP415 SCLH 519**	**6360-519-492**	**SAFARILAND, LLC.**	6360 ALS DUTY HOLSTER LEVEL III RETENTION	25%	1	□ 168.99	□ 126.74
DUTY GEAR	**LP415 SCLH 419**	**6360-419-492**	**SAFARILAND, LLC.**	6360 ALS DUTY HOLSTER LEVEL III RETENTION	25%	1	□ 168.99	□ 126.74

DUTY GEAR	**LP415 SCLH 73**	**6360-73-492**	**SAFARILAND, LLC.**	6360 ALS DUTY HOLSTER LEVEL III RETENTION	25%	1	□ 168.99	□ 126.74
DUTY GEAR	**LP415 SCRH 149**	**6360-149-491**	**SAFARILAND, LLC.**	6360 ALS DUTY HOLSTER LEVEL III RETENTION	25%	1	□ 168.99	□ 126.74
DUTY GEAR	**LP415 SCLH 149**	**6360-149-492**	**SAFARILAND, LLC.**	6360 ALS DUTY HOLSTER LEVEL III RETENTION	25%	1	□ 168.99	□ 126.74
DUTY GEAR	**LP415 SCLH 783**	**6360-783-492**	**SAFARILAND, LLC.**	6360 ALS DUTY HOLSTER LEVEL III RETENTION	25%	1	□ 168.99	□ 126.74
DUTY GEAR	**LP415 SCRH 483**	**6360-483-491**	**SAFARILAND, LLC.**	6360 ALS DUTY HOLSTER LEVEL III RETENTION	25%	1	□ 168.99	□ 126.74
DUTY GEAR	**LP415 SCLH 483**	**6360-483-492**	**SAFARILAND, LLC.**	6360 ALS DUTY HOLSTER LEVEL III RETENTION	25%	1	□ 168.99	□ 126.74
DUTY GEAR	**LP415 SCRH 97**	**6360-97-491**	**SAFARILAND, LLC.**	6360 ALS DUTY HOLSTER LEVEL III RETENTION	25%	1	□ 168.99	□ 126.74
DUTY GEAR	**LP415 SCRH 783**	**6360-783-491**	**SAFARILAND, LLC.**	6360 ALS DUTY HOLSTER LEVEL III RETENTION	25%	1	□ 168.99	□ 126.74
DUTY GEAR	**LP415 SCRH 283**	**6360-283-491**	**SAFARILAND, LLC.**	6360 ALS DUTY HOLSTER LEVEL III RETENTION	25%	1	□ 168.99	□ 126.74
DUTY GEAR	**LP415 SCRH 278**	**6360-278-491**	**SAFARILAND, LLC.**	6360 ALS DUTY HOLSTER LEVEL III RETENTION	25%	1	□ 168.99	□ 126.74
DUTY GEAR	**LP415 SCRH 91**	**6360-91-491**	**SAFARILAND, LLC.**	6360 ALS DUTY HOLSTER LEVEL III RETENTION	25%	1	□ 168.99	□ 126.74
DUTY GEAR	**LP415 SCRH 291**	**6360-291-491**	**SAFARILAND, LLC.**	6360 ALS DUTY HOLSTER LEVEL III RETENTION	25%	1	□ 168.99	□ 126.74
DUTY GEAR	**LP415 SCLH 283**	**6360-283-492**	**SAFARILAND, LLC.**	6360 ALS DUTY HOLSTER LEVEL III RETENTION	25%	1	□ 168.99	□ 126.74
DUTY GEAR	**LP415 SCRH 919**	**6360-919-491**	**SAFARILAND, LLC.**	6360 ALS DUTY HOLSTER LEVEL III RETENTION	25%	1	□ 168.99	□ 126.74
DUTY GEAR	**LP415 SCLH 919**	**6360-919-492**	**SAFARILAND, LLC.**	6360 ALS DUTY HOLSTER LEVEL III RETENTION	25%	1	□ 168.99	□ 126.74
DUTY GEAR	**LP415 SCRH 983**	**6360-983-491**	**SAFARILAND, LLC.**	6360 ALS DUTY HOLSTER LEVEL III RETENTION	25%	1	□ 168.99	□ 126.74
DUTY GEAR	**LP415 SCRH 146**	**6360-146-491**	**SAFARILAND, LLC.**	6360 ALS DUTY HOLSTER LEVEL III RETENTION	25%	1	□ 168.99	□ 126.74
DUTY GEAR	**LP415 SCRH 185**	**6360-185-491**	**SAFARILAND, LLC.**	6360 ALS DUTY HOLSTER LEVEL III RETENTION	25%	1	□ 168.99	□ 126.74
DUTY GEAR	**LP415 SCLH 295**	**6360-295-492**	**SAFARILAND, LLC.**	6360 ALS DUTY HOLSTER LEVEL III RETENTION	25%	1	□ 168.99	□ 126.74
DUTY GEAR	**LP415 SCRH 560**	**6360-560-491**	**SAFARILAND, LLC.**	6360 ALS DUTY HOLSTER LEVEL III RETENTION	25%	1	□ 168.99	□ 126.74
DUTY GEAR	**LP415 SCRH 450**	**6360-450-491**	**SAFARILAND, LLC.**	6360 ALS DUTY HOLSTER LEVEL III RETENTION	25%	1	□ 168.99	□ 126.74
DUTY GEAR	**LP415 SCLH 450**	**6360-450-492**	**SAFARILAND, LLC.**	6360 ALS DUTY HOLSTER LEVEL III RETENTION	25%	1	□ 168.99	□ 126.74

DUTY GEAR	**LP415 SCLH 983**	**6360-983-492**	**SAFARILAND, LLC.**	6360 ALS DUTY HOLSTER LEVEL III RETENTION	25%	1	□ 168.99	□ 126.74
DUTY GEAR	**LP415 SCRH 384**	**6360-384-491**	**SAFARILAND, LLC.**	6360 ALS DUTY HOLSTER LEVEL III RETENTION	25%	1	□ 168.99	□ 126.74
DUTY GEAR	**LP415 SCLH 384**	**6360-384-492**	**SAFARILAND, LLC.**	6360 ALS DUTY HOLSTER LEVEL III RETENTION	25%	1	□ 168.99	□ 126.74
DUTY GEAR	**LP415 SCRH 477**	**6360-477-491**	**SAFARILAND, LLC.**	6360 ALS DUTY HOLSTER LEVEL III RETENTION	25%	1	□ 168.99	□ 126.74
DUTY GEAR	**LP415 SCLH 477**	**6360-477-492**	**SAFARILAND, LLC.**	6360 ALS DUTY HOLSTER LEVEL III RETENTION	25%	1	□ 168.99	□ 126.74
DUTY GEAR	**LP415 SCRH 266**	**6360-266-491**	**SAFARILAND, LLC.**	6360 ALS DUTY HOLSTER LEVEL III RETENTION	25%	1	□ 168.99	□ 126.74
DUTY GEAR	**LP415 SCLH 266**	**6360-266-492**	**SAFARILAND, LLC.**	6360 ALS DUTY HOLSTER LEVEL III RETENTION	25%	1	□ 168.99	□ 126.74
DUTY GEAR	**LP415 SCLH 146**	**6360-146-492**	**SAFARILAND, LLC.**	6360 ALS DUTY HOLSTER LEVEL III RETENTION	25%	1	□ 168.99	□ 126.74
DUTY GEAR	**LP415 SCRH 447**	**6360-447-491**	**SAFARILAND, LLC.**	6360 ALS DUTY HOLSTER LEVEL III RETENTION	25%	1	□ 168.99	□ 126.74
DUTY GEAR	**LP415 SCRH 462**	**6360-462-491**	**SAFARILAND, LLC.**	6360 ALS DUTY HOLSTER LEVEL III RETENTION	25%	1	□ 168.99	□ 126.74
DUTY GEAR	**LP415 SCLH 447**	**6360-447-492**	**SAFARILAND, LLC.**	6360 ALS DUTY HOLSTER LEVEL III RETENTION	25%	1	□ 168.99	□ 126.74
DUTY GEAR	**LP415 SCRH 754**	**6360-754-491**	**SAFARILAND, LLC.**	6360 ALS DUTY HOLSTER LEVEL III RETENTION	25%	1	□ 168.99	□ 126.74
DUTY GEAR	**LP415 SCRH 750**	**6360-750-491**	**SAFARILAND, LLC.**	6360 ALS DUTY HOLSTER LEVEL III RETENTION	25%	1	□ 168.99	□ 126.74
DUTY GEAR	**LP415 SCLH 750**	**6360-750-492**	**SAFARILAND, LLC.**	6360 ALS DUTY HOLSTER LEVEL III RETENTION	25%	1	□ 168.99	□ 126.74
DUTY GEAR	**LP415 SCRH 593**	**6360-593-491**	**SAFARILAND, LLC.**	6360 ALS DUTY HOLSTER LEVEL III RETENTION	25%	1	□ 168.99	□ 126.74
DUTY GEAR	**LP415 SCLH 593**	**6360-593-492**	**SAFARILAND, LLC.**	6360 ALS DUTY HOLSTER LEVEL III RETENTION	25%	1	□ 168.99	□ 126.74
DUTY GEAR	**LP415 SCRH 269**	**6360-269-491**	**SAFARILAND, LLC.**	6360 ALS DUTY HOLSTER LEVEL III RETENTION	25%	1	□ 168.99	□ 126.74
DUTY GEAR	**LP415 SCLH 269**	**6360-269-492**	**SAFARILAND, LLC.**	6360 ALS DUTY HOLSTER LEVEL III RETENTION	25%	1	□ 168.99	□ 126.74
DUTY GEAR	**LP415 SCRH 294**	**6360-294-491**	**SAFARILAND, LLC.**	6360 ALS DUTY HOLSTER LEVEL III RETENTION	25%	1	□ 168.99	□ 126.74
DUTY GEAR	**LP415 SCLH 294**	**6360-294-492**	**SAFARILAND, LLC.**	6360 ALS DUTY HOLSTER LEVEL III RETENTION	25%	1	□ 168.99	□ 126.74
DUTY GEAR	**LP415 SCRH 893**	**6360-893-491**	**SAFARILAND, LLC.**	6360 ALS DUTY HOLSTER LEVEL III RETENTION	25%	1	□ 168.99	□ 126.74
DUTY GEAR	**LP415 SCLH 893**	**6360-893-492**	**SAFARILAND, LLC.**	6360 ALS DUTY HOLSTER LEVEL III RETENTION	25%	1	□ 168.99	□ 126.74

DUTY GEAR	**LP415 SCLH 278**	**6360-278-492**	**SAFARILAND, LLC.**	6360 ALS DUTY HOLSTER LEVEL III RETENTION	25%	1	□ 168.99	□ 126.74
DUTY GEAR	**LR879 BLK SCRH 2835**	**7365-2835-491**	**SAFARILAND, LLC.**	7365 7TS ALS LVL III RETENTION HOLSTER	25%	1	□ 168.99	□ 126.74
DUTY GEAR	**LR879 BLK SCRH 835**	**7365-835-491**	**SAFARILAND, LLC.**	7365 7TS ALS LVL III RETENTION HOLSTER	25%	1	□ 168.99	□ 126.74
DUTY GEAR	**LR879 BLK SCRH 383**	**7365-383-491**	**SAFARILAND, LLC.**	7365 7TS ALS LVL III RETENTION HOLSTER	25%	1	□ 168.99	□ 126.74
DUTY GEAR	**LR879 BLK SCLH 383**	**7365-383-492**	**SAFARILAND, LLC.**	7365 7TS ALS LVL III RETENTION HOLSTER	25%	1	□ 168.99	□ 126.74
DUTY GEAR	**NP665 BLK SPRH 167**	**7360-167-411**	**SAFARILAND, LLC.**	SAFARILAND 7TS 7360 DUTY HOLSTER	25%	1	□ 156.99	□ 117.74
DUTY GEAR	**LP415 SPRH 783**	**6360-783-411**	**SAFARILAND, LLC.**	6360 ALS DUTY HOLSTER LEVEL III RETENTION	25%	1	□ 156.99	□ 117.74
DUTY GEAR	**LP415 SRH 920**	**6360-920-131**	**SAFARILAND, LLC.**	6360 ALS DUTY HOLSTER LEVEL III RETENTION	25%	1	□ 156.99	□ 117.74
DUTY GEAR	**LP415 SLH 920**	**6360-920-132**	**SAFARILAND, LLC.**	6360 ALS DUTY HOLSTER LEVEL III RETENTION	25%	1	□ 156.99	□ 117.74
DUTY GEAR	**LP415 FDRH 83**	**6360-83-551**	**SAFARILAND, LLC.**	6360 ALS DUTY HOLSTER LEVEL III RETENTION	25%	1	□ 156.99	□ 117.74
DUTY GEAR	**LP415 SBRH 83**	**6360-83-481**	**SAFARILAND, LLC.**	6360 ALS DUTY HOLSTER LEVEL III RETENTION	25%	1	□ 156.99	□ 117.74
DUTY GEAR	**LP415 SBRH 91**	**6360-91-481**	**SAFARILAND, LLC.**	6360 ALS DUTY HOLSTER LEVEL III RETENTION	25%	1	□ 156.99	□ 117.74
DUTY GEAR	**LP415 SBLH 91**	**6360-91-482**	**SAFARILAND, LLC.**	6360 ALS DUTY HOLSTER LEVEL III RETENTION	25%	1	□ 156.99	□ 117.74
DUTY GEAR	**LP415 SBLH 83**	**6360-83-482**	**SAFARILAND, LLC.**	6360 ALS DUTY HOLSTER LEVEL III RETENTION	25%	1	□ 156.99	□ 117.74
DUTY GEAR	**LP415 SBRH 219**	**6360-219-481**	**SAFARILAND, LLC.**	6360 ALS DUTY HOLSTER LEVEL III RETENTION	25%	1	□ 156.99	□ 117.74
DUTY GEAR	**LP415 SBRH 419**	**6360-419-481**	**SAFARILAND, LLC.**	6360 ALS DUTY HOLSTER LEVEL III RETENTION	25%	1	□ 156.99	□ 117.74
DUTY GEAR	**LP415 SLH 83**	**6360-83-132**	**SAFARILAND, LLC.**	6360 ALS DUTY HOLSTER LEVEL III RETENTION	25%	1	□ 156.99	□ 117.74
DUTY GEAR	**LP415 SRH 84**	**6360-84-131**	**SAFARILAND, LLC.**	6360 ALS DUTY HOLSTER LEVEL III RETENTION	25%	1	□ 156.99	□ 117.74
DUTY GEAR	**LP415 SLH 84**	**6360-84-132**	**SAFARILAND, LLC.**	6360 ALS DUTY HOLSTER LEVEL III RETENTION	25%	1	□ 156.99	□ 117.74
DUTY GEAR	**LP415 SRH 74**	**6360-74-131**	**SAFARILAND, LLC.**	6360 ALS DUTY HOLSTER LEVEL III RETENTION	25%	1	□ 156.99	□ 117.74
DUTY GEAR	**LP415 SLH 74**	**6360-74-132**	**SAFARILAND, LLC.**	6360 ALS DUTY HOLSTER LEVEL III RETENTION	25%	1	□ 156.99	□ 117.74
DUTY GEAR	**LP415 SPRH 83**	**6360-83-411**	**SAFARILAND, LLC.**	6360 ALS DUTY HOLSTER LEVEL III RETENTION	25%	1	□ 156.99	□ 117.74

DUTY GEAR	**LP415 SPLH 83**	**6360-83-412**	**SAFARILAND, LLC.**	6360 ALS DUTY HOLSTER LEVEL III RETENTION	25%	1	□ 156.99	□ 117.74
DUTY GEAR	**LP415 SPRH 74**	**6360-74-411**	**SAFARILAND, LLC.**	6360 ALS DUTY HOLSTER LEVEL III RETENTION	25%	1	□ 156.99	□ 117.74
DUTY GEAR	**LP415 SPLH 74**	**6360-74-412**	**SAFARILAND, LLC.**	6360 ALS DUTY HOLSTER LEVEL III RETENTION	25%	1	□ 156.99	□ 117.74
DUTY GEAR	**LP415 SPRH 744**	**6360-744-411**	**SAFARILAND, LLC.**	6360 ALS DUTY HOLSTER LEVEL III RETENTION	25%	1	□ 156.99	□ 117.74
DUTY GEAR	**LP415 SRH 79**	**6360-79-131**	**SAFARILAND, LLC.**	6360 ALS DUTY HOLSTER LEVEL III RETENTION	25%	1	□ 156.99	□ 117.74
DUTY GEAR	**LP415 SLH 79**	**6360-79-132**	**SAFARILAND, LLC.**	6360 ALS DUTY HOLSTER LEVEL III RETENTION	25%	1	□ 156.99	□ 117.74
DUTY GEAR	**LP415 SRH 744**	**6360-744-131**	**SAFARILAND, LLC.**	6360 ALS DUTY HOLSTER LEVEL III RETENTION	25%	1	□ 156.99	□ 117.74
DUTY GEAR	**LP415 SLH 744**	**6360-744-132**	**SAFARILAND, LLC.**	6360 ALS DUTY HOLSTER LEVEL III RETENTION	25%	1	□ 156.99	□ 117.74
DUTY GEAR	**LP415 SRH 77**	**6360-77-131**	**SAFARILAND, LLC.**	6360 ALS DUTY HOLSTER LEVEL III RETENTION	25%	1	□ 156.99	□ 117.74
DUTY GEAR	**LP415 SLH 77**	**6360-77-132**	**SAFARILAND, LLC.**	6360 ALS DUTY HOLSTER LEVEL III RETENTION	25%	1	□ 156.99	□ 117.74
DUTY GEAR	**LP415 SRH 774**	**6360-774-131**	**SAFARILAND, LLC.**	6360 ALS DUTY HOLSTER LEVEL III RETENTION	25%	1	□ 156.99	□ 117.74
DUTY GEAR	**LP415 SRH 97**	**6360-97-131**	**SAFARILAND, LLC.**	6360 ALS DUTY HOLSTER LEVEL III RETENTION	25%	1	□ 156.99	□ 117.74
DUTY GEAR	**LP415 SLH 97**	**6360-97-132**	**SAFARILAND, LLC.**	6360 ALS DUTY HOLSTER LEVEL III RETENTION	25%	1	□ 156.99	□ 117.74
DUTY GEAR	**LP415 SPRH 77**	**6360-77-411**	**SAFARILAND, LLC.**	6360 ALS DUTY HOLSTER LEVEL III RETENTION	25%	1	□ 156.99	□ 117.74
DUTY GEAR	**LP415 SPRH 79**	**6360-79-411**	**SAFARILAND, LLC.**	6360 ALS DUTY HOLSTER LEVEL III RETENTION	25%	1	□ 156.99	□ 117.74
DUTY GEAR	**LP415 SLH 283**	**6360-283-132**	**SAFARILAND, LLC.**	6360 ALS DUTY HOLSTER LEVEL III RETENTION	25%	1	□ 156.99	□ 117.74
DUTY GEAR	**LP415 SPRH 219**	**6360-219-411**	**SAFARILAND, LLC.**	6360 ALS DUTY HOLSTER LEVEL III RETENTION	25%	1	□ 156.99	□ 117.74
DUTY GEAR	**LP415 SPLH 219**	**6360-219-412**	**SAFARILAND, LLC.**	6360 ALS DUTY HOLSTER LEVEL III RETENTION	25%	1	□ 156.99	□ 117.74
DUTY GEAR	**LP415 SPRH 84**	**6360-84-411**	**SAFARILAND, LLC.**	6360 ALS DUTY HOLSTER LEVEL III RETENTION	25%	1	□ 156.99	□ 117.74
DUTY GEAR	**LP415 SPRH 383**	**6360-383-411**	**SAFARILAND, LLC.**	6360 ALS DUTY HOLSTER LEVEL III RETENTION	25%	1	□ 156.99	□ 117.74
DUTY GEAR	**LP415 SRH 383**	**6360-383-131**	**SAFARILAND, LLC.**	6360 ALS DUTY HOLSTER LEVEL III RETENTION	25%	1	□ 156.99	□ 117.74
DUTY GEAR	**LP415 SLH 383**	**6360-383-132**	**SAFARILAND, LLC.**	6360 ALS DUTY HOLSTER LEVEL III RETENTION	25%	1	□ 156.99	□ 117.74

DUTY GEAR	**LP415 SPLH 744**	**6360-744-412**	**SAFARILAND, LLC.**	6360 ALS DUTY HOLSTER LEVEL III RETENTION	25%	1	□ 156.99	□ 117.74
DUTY GEAR	**LP415 SPLH 383**	**6360-383-412**	**SAFARILAND, LLC.**	6360 ALS DUTY HOLSTER LEVEL III RETENTION	25%	1	□ 156.99	□ 117.74
DUTY GEAR	**LP415 SPRH 97**	**6360-97-411**	**SAFARILAND, LLC.**	6360 ALS DUTY HOLSTER LEVEL III RETENTION	25%	1	□ 156.99	□ 117.74
DUTY GEAR	**LP415 SPLH 77**	**6360-77-412**	**SAFARILAND, LLC.**	6360 ALS DUTY HOLSTER LEVEL III RETENTION	25%	1	□ 156.99	□ 117.74
DUTY GEAR	**LP415 SRH 180**	**6360-180-131**	**SAFARILAND, LLC.**	6360 ALS DUTY HOLSTER LEVEL III RETENTION	25%	1	□ 156.99	□ 117.74
DUTY GEAR	**LP415 SLH 180**	**6360-180-132**	**SAFARILAND, LLC.**	6360 ALS DUTY HOLSTER LEVEL III RETENTION	25%	1	□ 156.99	□ 117.74
DUTY GEAR	**LP415 SBRH 73**	**6360-73-481**	**SAFARILAND, LLC.**	6360 ALS DUTY HOLSTER LEVEL III RETENTION	25%	1	□ 156.99	□ 117.74
DUTY GEAR	**LP415 SPRH 180**	**6360-180-411**	**SAFARILAND, LLC.**	6360 ALS DUTY HOLSTER LEVEL III RETENTION	25%	1	□ 156.99	□ 117.74
DUTY GEAR	**LP415 SPLH 180**	**6360-180-412**	**SAFARILAND, LLC.**	6360 ALS DUTY HOLSTER LEVEL III RETENTION	25%	1	□ 156.99	□ 117.74
DUTY GEAR	**LP415 SRH 683**	**6360-683-131**	**SAFARILAND, LLC.**	6360 ALS DUTY HOLSTER LEVEL III RETENTION	25%	1	□ 156.99	□ 117.74
DUTY GEAR	**LP415 SLH 683**	**6360-683-132**	**SAFARILAND, LLC.**	6360 ALS DUTY HOLSTER LEVEL III RETENTION	25%	1	□ 156.99	□ 117.74
DUTY GEAR	**LP415 SPRH 53**	**6360-53-411**	**SAFARILAND, LLC.**	6360 ALS DUTY HOLSTER LEVEL III RETENTION	25%	1	□ 156.99	□ 117.74
DUTY GEAR	**LP415 SRH 53**	**6360-53-131**	**SAFARILAND, LLC.**	6360 ALS DUTY HOLSTER LEVEL III RETENTION	25%	1	□ 156.99	□ 117.74
DUTY GEAR	**LP415 SLH 53**	**6360-53-132**	**SAFARILAND, LLC.**	6360 ALS DUTY HOLSTER LEVEL III RETENTION	25%	1	□ 156.99	□ 117.74
DUTY GEAR	**LP415 SRH 56**	**6360-56-131**	**SAFARILAND, LLC.**	6360 ALS DUTY HOLSTER LEVEL III RETENTION	25%	1	□ 156.99	□ 117.74
DUTY GEAR	**LP415 SLH 56**	**6360-56-132**	**SAFARILAND, LLC.**	6360 ALS DUTY HOLSTER LEVEL III RETENTION	25%	1	□ 156.99	□ 117.74
DUTY GEAR	**LP415 FGRH 83**	**6360-83-541**	**SAFARILAND, LLC.**	6360 ALS DUTY HOLSTER LEVEL III RETENTION	25%	1	□ 156.99	□ 117.74
DUTY GEAR	**LP415 SRH 73**	**6360-73-131**	**SAFARILAND, LLC.**	6360 ALS DUTY HOLSTER LEVEL III RETENTION	25%	1	□ 156.99	□ 117.74
DUTY GEAR	**LP415 SLH 73**	**6360-73-132**	**SAFARILAND, LLC.**	6360 ALS DUTY HOLSTER LEVEL III RETENTION	25%	1	□ 156.99	□ 117.74
DUTY GEAR	**LP415 SPRH 73**	**6360-73-411**	**SAFARILAND, LLC.**	6360 ALS DUTY HOLSTER LEVEL III RETENTION	25%	1	□ 156.99	□ 117.74
DUTY GEAR	**LP415 SRH 148**	**6360-148-131**	**SAFARILAND, LLC.**	6360 ALS DUTY HOLSTER LEVEL III RETENTION	25%	1	□ 156.99	□ 117.74
DUTY GEAR	**LP415 SLH 148**	**6360-148-132**	**SAFARILAND, LLC.**	6360 ALS DUTY HOLSTER LEVEL III RETENTION	25%	1	□ 156.99	□ 117.74

DUTY GEAR	**LP415 SRH 291**	**6360-291-131**	**SAFARILAND, LLC.**	6360 ALS DUTY HOLSTER LEVEL III RETENTION	25%	1	□ 156.99	□ 117.74
DUTY GEAR	**LP415 SLH 291**	**6360-291-132**	**SAFARILAND, LLC.**	6360 ALS DUTY HOLSTER LEVEL III RETENTION	25%	1	□ 156.99	□ 117.74
DUTY GEAR	**LP415 SPLH 419**	**6360-419-412**	**SAFARILAND, LLC.**	6360 ALS DUTY HOLSTER LEVEL III RETENTION	25%	1	□ 156.99	□ 117.74
DUTY GEAR	**LP415 SPRH 683**	**6360-683-411**	**SAFARILAND, LLC.**	6360 ALS DUTY HOLSTER LEVEL III RETENTION	25%	1	□ 156.99	□ 117.74
DUTY GEAR	**LP415 SPRH 148**	**6360-148-411**	**SAFARILAND, LLC.**	6360 ALS DUTY HOLSTER LEVEL III RETENTION	25%	1	□ 156.99	□ 117.74
DUTY GEAR	**LP415 SRH 419**	**6360-419-131**	**SAFARILAND, LLC.**	6360 ALS DUTY HOLSTER LEVEL III RETENTION	25%	1	□ 156.99	□ 117.74
DUTY GEAR	**LP415 SLH 419**	**6360-419-132**	**SAFARILAND, LLC.**	6360 ALS DUTY HOLSTER LEVEL III RETENTION	25%	1	□ 156.99	□ 117.74
DUTY GEAR	**LP415 SPRH 91**	**6360-91-411**	**SAFARILAND, LLC.**	6360 ALS DUTY HOLSTER LEVEL III RETENTION	25%	1	□ 156.99	□ 117.74
DUTY GEAR	**LP415 SPRH 291**	**6360-291-411**	**SAFARILAND, LLC.**	6360 ALS DUTY HOLSTER LEVEL III RETENTION	25%	1	□ 156.99	□ 117.74
DUTY GEAR	**LP415 SBRH 185**	**6360-185-481**	**SAFARILAND, LLC.**	6360 ALS DUTY HOLSTER LEVEL III RETENTION	25%	1	□ 156.99	□ 117.74
DUTY GEAR	**LP415 SBRH 383**	**6360-383-481**	**SAFARILAND, LLC.**	6360 ALS DUTY HOLSTER LEVEL III RETENTION	25%	1	□ 156.99	□ 117.74
DUTY GEAR	**LP415 SBRH 744**	**6360-744-481**	**SAFARILAND, LLC.**	6360 ALS DUTY HOLSTER LEVEL III RETENTION	25%	1	□ 156.99	□ 117.74
DUTY GEAR	**LP415 SBLH 744**	**6360-744-482**	**SAFARILAND, LLC.**	6360 ALS DUTY HOLSTER LEVEL III RETENTION	25%	1	□ 156.99	□ 117.74
DUTY GEAR	**LP415 SBRH 77**	**6360-77-481**	**SAFARILAND, LLC.**	6360 ALS DUTY HOLSTER LEVEL III RETENTION	25%	1	□ 156.99	□ 117.74
DUTY GEAR	**LP415 SBLH 77**	**6360-77-482**	**SAFARILAND, LLC.**	6360 ALS DUTY HOLSTER LEVEL III RETENTION	25%	1	□ 156.99	□ 117.74
DUTY GEAR	**LP415 SBRH 53**	**6360-53-481**	**SAFARILAND, LLC.**	6360 ALS DUTY HOLSTER LEVEL III RETENTION	25%	1	□ 156.99	□ 117.74
DUTY GEAR	**LP415 SBLH 53**	**6360-53-482**	**SAFARILAND, LLC.**	6360 ALS DUTY HOLSTER LEVEL III RETENTION	25%	1	□ 156.99	□ 117.74
DUTY GEAR	**LP415 SPRH 419**	**6360-419-411**	**SAFARILAND, LLC.**	6360 ALS DUTY HOLSTER LEVEL III RETENTION	25%	1	□ 156.99	□ 117.74
DUTY GEAR	**LP415 SPRH 519**	**6360-519-411**	**SAFARILAND, LLC.**	6360 ALS DUTY HOLSTER LEVEL III RETENTION	25%	1	□ 156.99	□ 117.74
DUTY GEAR	**LP415 FDRH 519**	**6360-519-551**	**SAFARILAND, LLC.**	6360 ALS DUTY HOLSTER LEVEL III RETENTION	25%	1	□ 156.99	□ 117.74
DUTY GEAR	**LP415 SRH 91**	**6360-91-131**	**SAFARILAND, LLC.**	6360 ALS DUTY HOLSTER LEVEL III RETENTION	25%	1	□ 156.99	□ 117.74
DUTY GEAR	**LP415 SLH 91**	**6360-91-132**	**SAFARILAND, LLC.**	6360 ALS DUTY HOLSTER LEVEL III RETENTION	25%	1	□ 156.99	□ 117.74

DUTY GEAR	**LP415 SRH 483**	**6360-483-131**	**SAFARILAND, LLC.**	6360 ALS DUTY HOLSTER LEVEL III RETENTION	25%	1	□ 156.99	□ 117.74
DUTY GEAR	**LP415 SLH 483**	**6360-483-132**	**SAFARILAND, LLC.**	6360 ALS DUTY HOLSTER LEVEL III RETENTION	25%	1	□ 156.99	□ 117.74
DUTY GEAR	**LP415 SRH 519**	**6360-519-131**	**SAFARILAND, LLC.**	6360 ALS DUTY HOLSTER LEVEL III RETENTION	25%	1	□ 156.99	□ 117.74
DUTY GEAR	**LP415 SLH 519**	**6360-519-132**	**SAFARILAND, LLC.**	6360 ALS DUTY HOLSTER LEVEL III RETENTION	25%	1	□ 156.99	□ 117.74
DUTY GEAR	**LP415 SPRH 278**	**6360-278-411**	**SAFARILAND, LLC.**	6360 ALS DUTY HOLSTER LEVEL III RETENTION	25%	1	□ 156.99	□ 117.74
DUTY GEAR	**LP415 SPLH 278**	**6360-278-412**	**SAFARILAND, LLC.**	6360 ALS DUTY HOLSTER LEVEL III RETENTION	25%	1	□ 156.99	□ 117.74
DUTY GEAR	**LP415 SRH 149**	**6360-149-131**	**SAFARILAND, LLC.**	6360 ALS DUTY HOLSTER LEVEL III RETENTION	25%	1	□ 156.99	□ 117.74
DUTY GEAR	**LP415 SBRH 519**	**6360-519-481**	**SAFARILAND, LLC.**	6360 ALS DUTY HOLSTER LEVEL III RETENTION	25%	1	□ 156.99	□ 117.74
DUTY GEAR	**LP415 SBLH 519**	**6360-519-482**	**SAFARILAND, LLC.**	6360 ALS DUTY HOLSTER LEVEL III RETENTION	25%	1	□ 156.99	□ 117.74
DUTY GEAR	**LP415 SBLH 56**	**6360-56-482**	**SAFARILAND, LLC.**	6360 ALS DUTY HOLSTER LEVEL III RETENTION	25%	1	□ 156.99	□ 117.74
DUTY GEAR	**LP415 SBLH 683**	**6360-683-482**	**SAFARILAND, LLC.**	6360 ALS DUTY HOLSTER LEVEL III RETENTION	25%	1	□ 156.99	□ 117.74
DUTY GEAR	**LP415 SBRH 148**	**6360-148-481**	**SAFARILAND, LLC.**	6360 ALS DUTY HOLSTER LEVEL III RETENTION	25%	1	□ 156.99	□ 117.74
DUTY GEAR	**LP415 SBLH 148**	**6360-148-482**	**SAFARILAND, LLC.**	6360 ALS DUTY HOLSTER LEVEL III RETENTION	25%	1	□ 156.99	□ 117.74
DUTY GEAR	**LP415 SPRH 56**	**6360-56-411**	**SAFARILAND, LLC.**	6360 ALS DUTY HOLSTER LEVEL III RETENTION	25%	1	□ 156.99	□ 117.74
DUTY GEAR	**LP415 SPLH 56**	**6360-56-412**	**SAFARILAND, LLC.**	6360 ALS DUTY HOLSTER LEVEL III RETENTION	25%	1	□ 156.99	□ 117.74
DUTY GEAR	**LP415 SBLH 219**	**6360-219-482**	**SAFARILAND, LLC.**	6360 ALS DUTY HOLSTER LEVEL III RETENTION	25%	1	□ 156.99	□ 117.74
DUTY GEAR	**LP415 SRH 278**	**6360-278-131**	**SAFARILAND, LLC.**	6360 ALS DUTY HOLSTER LEVEL III RETENTION	25%	1	□ 156.99	□ 117.74
DUTY GEAR	**LP415 SLH 278**	**6360-278-132**	**SAFARILAND, LLC.**	6360 ALS DUTY HOLSTER LEVEL III RETENTION	25%	1	□ 156.99	□ 117.74
DUTY GEAR	**LP415 SBLH 383**	**6360-383-482**	**SAFARILAND, LLC.**	6360 ALS DUTY HOLSTER LEVEL III RETENTION	25%	1	□ 156.99	□ 117.74
DUTY GEAR	**LP415 SBRH 683**	**6360-683-481**	**SAFARILAND, LLC.**	6360 ALS DUTY HOLSTER LEVEL III RETENTION	25%	1	□ 156.99	□ 117.74
DUTY GEAR	**LP415 SBRH 56**	**6360-56-481**	**SAFARILAND, LLC.**	6360 ALS DUTY HOLSTER LEVEL III RETENTION	25%	1	□ 156.99	□ 117.74
DUTY GEAR	**LP415 SRH 320**	**6360-320-131**	**SAFARILAND, LLC.**	6360 ALS DUTY HOLSTER LEVEL III RETENTION	25%	1	□ 156.99	□ 117.74

DUTY GEAR	**LP415 SLH 320**	**6360-320-132**	**SAFARILAND, LLC.**	6360 ALS DUTY HOLSTER LEVEL III RETENTION	25%	1	□ 156.99	□ 117.74
DUTY GEAR	**LP415 SBRH 278**	**6360-278-481**	**SAFARILAND, LLC.**	6360 ALS DUTY HOLSTER LEVEL III RETENTION	25%	1	□ 156.99	□ 117.74
DUTY GEAR	**LP415 SBLH 419**	**6360-419-482**	**SAFARILAND, LLC.**	6360 ALS DUTY HOLSTER LEVEL III RETENTION	25%	1	□ 156.99	□ 117.74
DUTY GEAR	**LP415 SPRH 483**	**6360-483-411**	**SAFARILAND, LLC.**	6360 ALS DUTY HOLSTER LEVEL III RETENTION	25%	1	□ 156.99	□ 117.74
DUTY GEAR	**LP415 SBRH 74**	**6360-74-481**	**SAFARILAND, LLC.**	6360 ALS DUTY HOLSTER LEVEL III RETENTION	25%	1	□ 156.99	□ 117.74
DUTY GEAR	**LP415 SLH 560**	**6360-560-132**	**SAFARILAND, LLC.**	6360 ALS DUTY HOLSTER LEVEL III RETENTION	25%	1	□ 156.99	□ 117.74
DUTY GEAR	**LP415 SRH 560**	**6360-560-131**	**SAFARILAND, LLC.**	6360 ALS DUTY HOLSTER LEVEL III RETENTION	25%	1	□ 156.99	□ 117.74
DUTY GEAR	**LP415 SBRH 783**	**6360-783-481**	**SAFARILAND, LLC.**	6360 ALS DUTY HOLSTER LEVEL III RETENTION	25%	1	□ 156.99	□ 117.74
DUTY GEAR	**LP415 SBLH 783**	**6360-783-482**	**SAFARILAND, LLC.**	6360 ALS DUTY HOLSTER LEVEL III RETENTION	25%	1	□ 156.99	□ 117.74
DUTY GEAR	**LP415 SBRH 84**	**6360-84-481**	**SAFARILAND, LLC.**	6360 ALS DUTY HOLSTER LEVEL III RETENTION	25%	1	□ 156.99	□ 117.74
DUTY GEAR	**LP415 SBLH 73**	**6360-73-482**	**SAFARILAND, LLC.**	6360 ALS DUTY HOLSTER LEVEL III RETENTION	25%	1	□ 156.99	□ 117.74
DUTY GEAR	**LP415 SBRH 483**	**6360-483-481**	**SAFARILAND, LLC.**	6360 ALS DUTY HOLSTER LEVEL III RETENTION	25%	1	□ 156.99	□ 117.74
DUTY GEAR	**LP415 SRH 295**	**6360-295-131**	**SAFARILAND, LLC.**	6360 ALS DUTY HOLSTER LEVEL III RETENTION	25%	1	□ 156.99	□ 117.74
DUTY GEAR	**LP415 SLH 295**	**6360-295-132**	**SAFARILAND, LLC.**	6360 ALS DUTY HOLSTER LEVEL III RETENTION	25%	1	□ 156.99	□ 117.74
DUTY GEAR	**LP415 SPRH 149**	**6360-149-411**	**SAFARILAND, LLC.**	6360 ALS DUTY HOLSTER LEVEL III RETENTION	25%	1	□ 156.99	□ 117.74
DUTY GEAR	**LP415 SPLH 783**	**6360-783-412**	**SAFARILAND, LLC.**	6360 ALS DUTY HOLSTER LEVEL III RETENTION	25%	1	□ 156.99	□ 117.74
DUTY GEAR	**LP415 SRH 185**	**6360-185-131**	**SAFARILAND, LLC.**	6360 ALS DUTY HOLSTER LEVEL III RETENTION	25%	1	□ 156.99	□ 117.74
DUTY GEAR	**LP415 SLH 185**	**6360-185-132**	**SAFARILAND, LLC.**	6360 ALS DUTY HOLSTER LEVEL III RETENTION	25%	1	□ 156.99	□ 117.74
DUTY GEAR	**LP415 SRH 983**	**6360-983-131**	**SAFARILAND, LLC.**	6360 ALS DUTY HOLSTER LEVEL III RETENTION	25%	1	□ 156.99	□ 117.74
DUTY GEAR	**LP415 SLH 983**	**6360-983-132**	**SAFARILAND, LLC.**	6360 ALS DUTY HOLSTER LEVEL III RETENTION	25%	1	□ 156.99	□ 117.74
DUTY GEAR	**LP415 SPRH 283**	**6360-283-411**	**SAFARILAND, LLC.**	6360 ALS DUTY HOLSTER LEVEL III RETENTION	25%	1	□ 156.99	□ 117.74
DUTY GEAR	**LP415 SBRH 180**	**6360-180-481**	**SAFARILAND, LLC.**	6360 ALS DUTY HOLSTER LEVEL III RETENTION	25%	1	□ 156.99	□ 117.74

DUTY GEAR	**LP415 SBRH 149**	**6360-149-481**	**SAFARILAND, LLC.**	6360 ALS DUTY HOLSTER LEVEL III RETENTION	25%	1	□ 156.99	□ 117.74
DUTY GEAR	**LP415 FDRH 73**	**6360-73-551**	**SAFARILAND, LLC.**	6360 ALS DUTY HOLSTER LEVEL III RETENTION	25%	1	□ 156.99	□ 117.74
DUTY GEAR	**LP415 SPLH 148**	**6360-148-412**	**SAFARILAND, LLC.**	6360 ALS DUTY HOLSTER LEVEL III RETENTION	25%	1	□ 156.99	□ 117.74
DUTY GEAR	**LP415 SBRH 283**	**6360-283-481**	**SAFARILAND, LLC.**	6360 ALS DUTY HOLSTER LEVEL III RETENTION	25%	1	□ 156.99	□ 117.74
DUTY GEAR	**LP415 SBLH 74**	**6360-74-482**	**SAFARILAND, LLC.**	6360 ALS DUTY HOLSTER LEVEL III RETENTION	25%	1	□ 156.99	□ 117.74
DUTY GEAR	**LP415 SLH 219**	**6360-219-132**	**SAFARILAND, LLC.**	6360 ALS DUTY HOLSTER LEVEL III RETENTION	25%	1	□ 156.99	□ 117.74
DUTY GEAR	**LP415 SPLH 283**	**6360-283-412**	**SAFARILAND, LLC.**	6360 ALS DUTY HOLSTER LEVEL III RETENTION	25%	1	□ 156.99	□ 117.74
DUTY GEAR	**LP415 SPRH 560**	**6360-560-411**	**SAFARILAND, LLC.**	6360 ALS DUTY HOLSTER LEVEL III RETENTION	25%	1	□ 156.99	□ 117.74
DUTY GEAR	**LP415 FDRH 683**	**6360-683-551**	**SAFARILAND, LLC.**	6360 ALS DUTY HOLSTER LEVEL III RETENTION	25%	1	□ 156.99	□ 117.74
DUTY GEAR	**LP415 FGRH 683**	**6360-683-541**	**SAFARILAND, LLC.**	6360 ALS DUTY HOLSTER LEVEL III RETENTION	25%	1	□ 156.99	□ 117.74
DUTY GEAR	**LP415 SBLH 84**	**6360-84-482**	**SAFARILAND, LLC.**	6360 ALS DUTY HOLSTER LEVEL III RETENTION	25%	1	□ 156.99	□ 117.74
DUTY GEAR	**LP415 SBLH 149**	**6360-149-482**	**SAFARILAND, LLC.**	6360 ALS DUTY HOLSTER LEVEL III RETENTION	25%	1	□ 156.99	□ 117.74
DUTY GEAR	**LP415 SRH 619**	**6360-619-131**	**SAFARILAND, LLC.**	6360 ALS DUTY HOLSTER LEVEL III RETENTION	25%	1	□ 156.99	□ 117.74
DUTY GEAR	**LP415 SLH 619**	**6360-619-132**	**SAFARILAND, LLC.**	6360 ALS DUTY HOLSTER LEVEL III RETENTION	25%	1	□ 156.99	□ 117.74
DUTY GEAR	**LP415 SBRH 97**	**6360-97-481**	**SAFARILAND, LLC.**	6360 ALS DUTY HOLSTER LEVEL III RETENTION	25%	1	□ 156.99	□ 117.74
DUTY GEAR	**LP415 SPLH 97**	**6360-97-412**	**SAFARILAND, LLC.**	6360 ALS DUTY HOLSTER LEVEL III RETENTION	25%	1	□ 156.99	□ 117.74
DUTY GEAR	**LP415 SBRH 560**	**6360-560-481**	**SAFARILAND, LLC.**	6360 ALS DUTY HOLSTER LEVEL III RETENTION	25%	1	□ 156.99	□ 117.74
DUTY GEAR	**LP415 ODRH 278**	**6360-278-561**	**SAFARILAND, LLC.**	6360 ALS DUTY HOLSTER LEVEL III RETENTION	25%	1	□ 156.99	□ 117.74
DUTY GEAR	**LP415 SRH 750**	**6360-750-131**	**SAFARILAND, LLC.**	6360 ALS DUTY HOLSTER LEVEL III RETENTION	25%	1	□ 156.99	□ 117.74
DUTY GEAR	**LP415 SLH 750**	**6360-750-132**	**SAFARILAND, LLC.**	6360 ALS DUTY HOLSTER LEVEL III RETENTION	25%	1	□ 156.99	□ 117.74
DUTY GEAR	**LP415 SPLH 91**	**6360-91-412**	**SAFARILAND, LLC.**	6360 ALS DUTY HOLSTER LEVEL III RETENTION	25%	1	□ 156.99	□ 117.74
DUTY GEAR	**LP415 SPLH 519**	**6360-519-412**	**SAFARILAND, LLC.**	6360 ALS DUTY HOLSTER LEVEL III RETENTION	25%	1	□ 156.99	□ 117.74

DUTY GEAR	**LP415 SBLH 560**	**6360-560-482**	**SAFARILAND, LLC.**	6360 ALS DUTY HOLSTER LEVEL III RETENTION	25%	1	□ 156.99	□ 117.74
DUTY GEAR	**LP415 SBLH 283**	**6360-283-482**	**SAFARILAND, LLC.**	6360 ALS DUTY HOLSTER LEVEL III RETENTION	25%	1	□ 156.99	□ 117.74
DUTY GEAR	**LP415 SPRH 750**	**6360-750-411**	**SAFARILAND, LLC.**	6360 ALS DUTY HOLSTER LEVEL III RETENTION	25%	1	□ 156.99	□ 117.74
DUTY GEAR	**LP415 SBRH 291**	**6360-291-481**	**SAFARILAND, LLC.**	6360 ALS DUTY HOLSTER LEVEL III RETENTION	25%	1	□ 156.99	□ 117.74
DUTY GEAR	**LP415 SPRH 619**	**6360-619-411**	**SAFARILAND, LLC.**	6360 ALS DUTY HOLSTER LEVEL III RETENTION	25%	1	□ 156.99	□ 117.74
DUTY GEAR	**LP415 SPLH 149**	**6360-149-412**	**SAFARILAND, LLC.**	6360 ALS DUTY HOLSTER LEVEL III RETENTION	25%	1	□ 156.99	□ 117.74
DUTY GEAR	**LP415 FDLH 73**	**6360-73-552**	**SAFARILAND, LLC.**	6360 ALS DUTY HOLSTER LEVEL III RETENTION	25%	1	□ 156.99	□ 117.74
DUTY GEAR	**LP415 SPLH 683**	**6360-683-412**	**SAFARILAND, LLC.**	6360 ALS DUTY HOLSTER LEVEL III RETENTION	25%	1	□ 156.99	□ 117.74
DUTY GEAR	**LP415 SRH 919**	**6360-919-131**	**SAFARILAND, LLC.**	6360 ALS DUTY HOLSTER LEVEL III RETENTION	25%	1	□ 156.99	□ 117.74
DUTY GEAR	**LP415 SLH 919**	**6360-919-132**	**SAFARILAND, LLC.**	6360 ALS DUTY HOLSTER LEVEL III RETENTION	25%	1	□ 156.99	□ 117.74
DUTY GEAR	**LP415 SPRH 295**	**6360-295-411**	**SAFARILAND, LLC.**	6360 ALS DUTY HOLSTER LEVEL III RETENTION	25%	1	□ 156.99	□ 117.74
DUTY GEAR	**LP415 SBRH 983**	**6360-983-481**	**SAFARILAND, LLC.**	6360 ALS DUTY HOLSTER LEVEL III RETENTION	25%	1	□ 156.99	□ 117.74
DUTY GEAR	**LP415 SBLH 983**	**6360-983-482**	**SAFARILAND, LLC.**	6360 ALS DUTY HOLSTER LEVEL III RETENTION	25%	1	□ 156.99	□ 117.74
DUTY GEAR	**LP415 SRH 146**	**6360-146-131**	**SAFARILAND, LLC.**	6360 ALS DUTY HOLSTER LEVEL III RETENTION	25%	1	□ 156.99	□ 117.74
DUTY GEAR	**LP415 SLH 146**	**6360-146-132**	**SAFARILAND, LLC.**	6360 ALS DUTY HOLSTER LEVEL III RETENTION	25%	1	□ 156.99	□ 117.74
DUTY GEAR	**LP415 SPLH 53**	**6360-53-412**	**SAFARILAND, LLC.**	6360 ALS DUTY HOLSTER LEVEL III RETENTION	25%	1	□ 156.99	□ 117.74
DUTY GEAR	**LP415 FDRH 77**	**6360-77-551**	**SAFARILAND, LLC.**	6360 ALS DUTY HOLSTER LEVEL III RETENTION	25%	1	□ 156.99	□ 117.74
DUTY GEAR	**LP415 ODRH 560**	**6360-560-561**	**SAFARILAND, LLC.**	6360 ALS DUTY HOLSTER LEVEL III RETENTION	25%	1	□ 156.99	□ 117.74
DUTY GEAR	**LP415 SRH 145**	**6360-145-131**	**SAFARILAND, LLC.**	6360 ALS DUTY HOLSTER LEVEL III RETENTION	25%	1	□ 156.99	□ 117.74
DUTY GEAR	**LP415 SLH 145**	**6360-145-132**	**SAFARILAND, LLC.**	6360 ALS DUTY HOLSTER LEVEL III RETENTION	25%	1	□ 156.99	□ 117.74
DUTY GEAR	**LP415 SBRH 919**	**6360-919-481**	**SAFARILAND, LLC.**	6360 ALS DUTY HOLSTER LEVEL III RETENTION	25%	1	□ 156.99	□ 117.74
DUTY GEAR	**LP415 SBLH 483**	**6360-483-482**	**SAFARILAND, LLC.**	6360 ALS DUTY HOLSTER LEVEL III RETENTION	25%	1	□ 156.99	□ 117.74

DUTY GEAR	**LP415 SRH 181**	**6360-181-131**	**SAFARILAND, LLC.**	6360 ALS DUTY HOLSTER LEVEL III RETENTION	25%	1	□ 156.99	□ 117.74
DUTY GEAR	**LP415 SLH 181**	**6360-181-132**	**SAFARILAND, LLC.**	6360 ALS DUTY HOLSTER LEVEL III RETENTION	25%	1	□ 156.99	□ 117.74
DUTY GEAR	**LP415 SBLH 180**	**6360-180-482**	**SAFARILAND, LLC.**	6360 ALS DUTY HOLSTER LEVEL III RETENTION	25%	1	□ 156.99	□ 117.74
DUTY GEAR	**LP415 SBRH 320**	**6360-320-481**	**SAFARILAND, LLC.**	6360 ALS DUTY HOLSTER LEVEL III RETENTION	25%	1	□ 156.99	□ 117.74
DUTY GEAR	**LP415 SPRH 146**	**6360-146-411**	**SAFARILAND, LLC.**	6360 ALS DUTY HOLSTER LEVEL III RETENTION	25%	1	□ 156.99	□ 117.74
DUTY GEAR	**LP415 SPLH 146**	**6360-146-412**	**SAFARILAND, LLC.**	6360 ALS DUTY HOLSTER LEVEL III RETENTION	25%	1	□ 156.99	□ 117.74
DUTY GEAR	**LP415 SBRH 146**	**6360-146-481**	**SAFARILAND, LLC.**	6360 ALS DUTY HOLSTER LEVEL III RETENTION	25%	1	□ 156.99	□ 117.74
DUTY GEAR	**LP415 SLH 149**	**6360-149-132**	**SAFARILAND, LLC.**	6360 ALS DUTY HOLSTER LEVEL III RETENTION	25%	1	□ 156.99	□ 117.74
DUTY GEAR	**LP415 SRH 462**	**6360-462-131**	**SAFARILAND, LLC.**	6360 ALS DUTY HOLSTER LEVEL III RETENTION	25%	1	□ 156.99	□ 117.74
DUTY GEAR	**LP415 SBLH 320**	**6360-320-482**	**SAFARILAND, LLC.**	6360 ALS DUTY HOLSTER LEVEL III RETENTION	25%	1	□ 156.99	□ 117.74
DUTY GEAR	**LP415 SBLH 919**	**6360-919-482**	**SAFARILAND, LLC.**	6360 ALS DUTY HOLSTER LEVEL III RETENTION	25%	1	□ 156.99	□ 117.74
DUTY GEAR	**LP415 FGRH 560**	**6360-560-541**	**SAFARILAND, LLC.**	6360 ALS DUTY HOLSTER LEVEL III RETENTION	25%	1	□ 156.99	□ 117.74
DUTY GEAR	**LP415 FDRH 560**	**6360-560-551**	**SAFARILAND, LLC.**	6360 ALS DUTY HOLSTER LEVEL III RETENTION	25%	1	□ 156.99	□ 117.74
DUTY GEAR	**LP415 FGLH 83**	**6360-83-542**	**SAFARILAND, LLC.**	6360 ALS DUTY HOLSTER LEVEL III RETENTION	25%	1	□ 156.99	□ 117.74
DUTY GEAR	**LP415 FGLH 73**	**6360-73-542**	**SAFARILAND, LLC.**	6360 ALS DUTY HOLSTER LEVEL III RETENTION	25%	1	□ 156.99	□ 117.74
DUTY GEAR	**LP415 FGRH 73**	**6360-73-541**	**SAFARILAND, LLC.**	6360 ALS DUTY HOLSTER LEVEL III RETENTION	25%	1	□ 156.99	□ 117.74
DUTY GEAR	**LP415 FGRH 74**	**6360-74-541**	**SAFARILAND, LLC.**	6360 ALS DUTY HOLSTER LEVEL III RETENTION	25%	1	□ 156.99	□ 117.74
DUTY GEAR	**LP415 FGLH 74**	**6360-74-542**	**SAFARILAND, LLC.**	6360 ALS DUTY HOLSTER LEVEL III RETENTION	25%	1	□ 156.99	□ 117.74
DUTY GEAR	**LP415 FGRH 77**	**6360-77-541**	**SAFARILAND, LLC.**	6360 ALS DUTY HOLSTER LEVEL III RETENTION	25%	1	□ 156.99	□ 117.74
DUTY GEAR	**LP415 FGLH 77**	**6360-77-542**	**SAFARILAND, LLC.**	6360 ALS DUTY HOLSTER LEVEL III RETENTION	25%	1	□ 156.99	□ 117.74
DUTY GEAR	**LP415 SPLH 73**	**6360-73-412**	**SAFARILAND, LLC.**	6360 ALS DUTY HOLSTER LEVEL III RETENTION	25%	1	□ 156.99	□ 117.74
DUTY GEAR	**LP415 SRH 450**	**6360-450-131**	**SAFARILAND, LLC.**	6360 ALS DUTY HOLSTER LEVEL III RETENTION	25%	1	□ 156.99	□ 117.74

DUTY GEAR	**LP415 SLH 450**	**6360-450-132**	**SAFARILAND, LLC.**	6360 ALS DUTY HOLSTER LEVEL III RETENTION	25%	1	□ 156.99	□ 117.74
DUTY GEAR	**LP415 SRH 820**	**6360-820-131**	**SAFARILAND, LLC.**	6360 ALS DUTY HOLSTER LEVEL III RETENTION	25%	1	□ 156.99	□ 117.74
DUTY GEAR	**LP415 SPRH 145**	**6360-145-411**	**SAFARILAND, LLC.**	6360 ALS DUTY HOLSTER LEVEL III RETENTION	25%	1	□ 156.99	□ 117.74
DUTY GEAR	**LP415 SBLH 278**	**6360-278-482**	**SAFARILAND, LLC.**	6360 ALS DUTY HOLSTER LEVEL III RETENTION	25%	1	□ 156.99	□ 117.74
DUTY GEAR	**LP415 SBRH 145**	**6360-145-481**	**SAFARILAND, LLC.**	6360 ALS DUTY HOLSTER LEVEL III RETENTION	25%	1	□ 156.99	□ 117.74
DUTY GEAR	**LP415 SPRH 462**	**6360-462-411**	**SAFARILAND, LLC.**	6360 ALS DUTY HOLSTER LEVEL III RETENTION	25%	1	□ 156.99	□ 117.74
DUTY GEAR	**LP415 SBRH 750**	**6360-750-481**	**SAFARILAND, LLC.**	6360 ALS DUTY HOLSTER LEVEL III RETENTION	25%	1	□ 156.99	□ 117.74
DUTY GEAR	**LP415 SBRH 450**	**6360-450-481**	**SAFARILAND, LLC.**	6360 ALS DUTY HOLSTER LEVEL III RETENTION	25%	1	□ 156.99	□ 117.74
DUTY GEAR	**LP415 SLH 820**	**6360-820-132**	**SAFARILAND, LLC.**	6360 ALS DUTY HOLSTER LEVEL III RETENTION	25%	1	□ 156.99	□ 117.74
DUTY GEAR	**LP415 SRH 819**	**6360-819-131**	**SAFARILAND, LLC.**	6360 ALS DUTY HOLSTER LEVEL III RETENTION	25%	1	□ 156.99	□ 117.74
DUTY GEAR	**LP415 SLH 819**	**6360-819-132**	**SAFARILAND, LLC.**	6360 ALS DUTY HOLSTER LEVEL III RETENTION	25%	1	□ 156.99	□ 117.74
DUTY GEAR	**LP415 SBRH 79**	**6360-79-481**	**SAFARILAND, LLC.**	6360 ALS DUTY HOLSTER LEVEL III RETENTION	25%	1	□ 156.99	□ 117.74
DUTY GEAR	**LP415 SLH 462**	**6360-462-132**	**SAFARILAND, LLC.**	6360 ALS DUTY HOLSTER LEVEL III RETENTION	25%	1	□ 156.99	□ 117.74
DUTY GEAR	**LP415 SPLH 320**	**6360-320-412**	**SAFARILAND, LLC.**	6360 ALS DUTY HOLSTER LEVEL III RETENTION	25%	1	□ 156.99	□ 117.74
DUTY GEAR	**LP415 ODRH 383**	**6360-383-561**	**SAFARILAND, LLC.**	6360 ALS DUTY HOLSTER LEVEL III RETENTION	25%	1	□ 156.99	□ 117.74
DUTY GEAR	**LP415 ODLH 383**	**6360-383-562**	**SAFARILAND, LLC.**	6360 ALS DUTY HOLSTER LEVEL III RETENTION	25%	1	□ 156.99	□ 117.74
DUTY GEAR	**LP415 SBLH 750**	**6360-750-482**	**SAFARILAND, LLC.**	6360 ALS DUTY HOLSTER LEVEL III RETENTION	25%	1	□ 156.99	□ 117.74
DUTY GEAR	**LP415 SBLH 450**	**6360-450-482**	**SAFARILAND, LLC.**	6360 ALS DUTY HOLSTER LEVEL III RETENTION	25%	1	□ 156.99	□ 117.74
DUTY GEAR	**LP415 SBLH 146**	**6360-146-482**	**SAFARILAND, LLC.**	6360 ALS DUTY HOLSTER LEVEL III RETENTION	25%	1	□ 156.99	□ 117.74
DUTY GEAR	**LP415 FDRH 383**	**6360-383-551**	**SAFARILAND, LLC.**	6360 ALS DUTY HOLSTER LEVEL III RETENTION	25%	1	□ 156.99	□ 117.74
DUTY GEAR	**LP415 ODRH 83**	**6360-83-561**	**SAFARILAND, LLC.**	6360 ALS DUTY HOLSTER LEVEL III RETENTION	25%	1	□ 156.99	□ 117.74
DUTY GEAR	**LP415 SPRH 920**	**6360-920-411**	**SAFARILAND, LLC.**	6360 ALS DUTY HOLSTER LEVEL III RETENTION	25%	1	□ 156.99	□ 117.74

DUTY GEAR	**LP415 SBRH 295**	**6360-295-481**	**SAFARILAND, LLC.**	6360 ALS DUTY HOLSTER LEVEL III RETENTION	25%	1	□ 156.99	□ 117.74
DUTY GEAR	**LP415 SPRH 819**	**6360-819-411**	**SAFARILAND, LLC.**	6360 ALS DUTY HOLSTER LEVEL III RETENTION	25%	1	□ 156.99	□ 117.74
DUTY GEAR	**LP415 SPLH 819**	**6360-819-412**	**SAFARILAND, LLC.**	6360 ALS DUTY HOLSTER LEVEL III RETENTION	25%	1	□ 156.99	□ 117.74
DUTY GEAR	**LP415 SBRH 819**	**6360-819-481**	**SAFARILAND, LLC.**	6360 ALS DUTY HOLSTER LEVEL III RETENTION	25%	1	□ 156.99	□ 117.74
DUTY GEAR	**LP415 SPLH 145**	**6360-145-412**	**SAFARILAND, LLC.**	6360 ALS DUTY HOLSTER LEVEL III RETENTION	25%	1	□ 156.99	□ 117.74
DUTY GEAR	**LP415 SBLH 145**	**6360-145-482**	**SAFARILAND, LLC.**	6360 ALS DUTY HOLSTER LEVEL III RETENTION	25%	1	□ 156.99	□ 117.74
DUTY GEAR	**LP415 SPLH 920**	**6360-920-412**	**SAFARILAND, LLC.**	6360 ALS DUTY HOLSTER LEVEL III RETENTION	25%	1	□ 156.99	□ 117.74
DUTY GEAR	**LP415 FDRH 148**	**6360-148-551**	**SAFARILAND, LLC.**	6360 ALS DUTY HOLSTER LEVEL III RETENTION	25%	1	□ 156.99	□ 117.74
DUTY GEAR	**LP415 FDLH 148**	**6360-148-552**	**SAFARILAND, LLC.**	6360 ALS DUTY HOLSTER LEVEL III RETENTION	25%	1	□ 156.99	□ 117.74
DUTY GEAR	**LP415 SPRH 450**	**6360-450-411**	**SAFARILAND, LLC.**	6360 ALS DUTY HOLSTER LEVEL III RETENTION	25%	1	□ 156.99	□ 117.74
DUTY GEAR	**LP415 SBRH 462**	**6360-462-481**	**SAFARILAND, LLC.**	6360 ALS DUTY HOLSTER LEVEL III RETENTION	25%	1	□ 156.99	□ 117.74
DUTY GEAR	**LP415 SRH 754**	**6360-754-131**	**SAFARILAND, LLC.**	6360 ALS DUTY HOLSTER LEVEL III RETENTION	25%	1	□ 156.99	□ 117.74
DUTY GEAR	**LP415 SLH 754**	**6360-754-132**	**SAFARILAND, LLC.**	6360 ALS DUTY HOLSTER LEVEL III RETENTION	25%	1	□ 156.99	□ 117.74
DUTY GEAR	**LP415 SBRH 920**	**6360-920-481**	**SAFARILAND, LLC.**	6360 ALS DUTY HOLSTER LEVEL III RETENTION	25%	1	□ 156.99	□ 117.74
DUTY GEAR	**LP415 SPRH 983**	**6360-983-411**	**SAFARILAND, LLC.**	6360 ALS DUTY HOLSTER LEVEL III RETENTION	25%	1	□ 156.99	□ 117.74
DUTY GEAR	**LP415 SPLH 450**	**6360-450-412**	**SAFARILAND, LLC.**	6360 ALS DUTY HOLSTER LEVEL III RETENTION	25%	1	□ 156.99	□ 117.74
DUTY GEAR	**LP415 SRH 477**	**6360-477-131**	**SAFARILAND, LLC.**	6360 ALS DUTY HOLSTER LEVEL III RETENTION	25%	1	□ 156.99	□ 117.74
DUTY GEAR	**LP415 SLH 477**	**6360-477-132**	**SAFARILAND, LLC.**	6360 ALS DUTY HOLSTER LEVEL III RETENTION	25%	1	□ 156.99	□ 117.74
DUTY GEAR	**LP415 SBLH 291**	**6360-291-482**	**SAFARILAND, LLC.**	6360 ALS DUTY HOLSTER LEVEL III RETENTION	25%	1	□ 156.99	□ 117.74
DUTY GEAR	**LP415 SBRH 619**	**6360-619-481**	**SAFARILAND, LLC.**	6360 ALS DUTY HOLSTER LEVEL III RETENTION	25%	1	□ 156.99	□ 117.74
DUTY GEAR	**LP415 SRH 266**	**6360-266-131**	**SAFARILAND, LLC.**	6360 ALS DUTY HOLSTER LEVEL III RETENTION	25%	1	□ 156.99	□ 117.74
DUTY GEAR	**LP415 SLH 266**	**6360-266-132**	**SAFARILAND, LLC.**	6360 ALS DUTY HOLSTER LEVEL III RETENTION	25%	1	□ 156.99	□ 117.74

DUTY GEAR	**LP415 FDLH 383**	**6360-383-552**	**SAFARILAND, LLC.**	6360 ALS DUTY HOLSTER LEVEL III RETENTION	25%	1	□ 156.99	□ 117.74
DUTY GEAR	**LP415 SPRH 919**	**6360-919-411**	**SAFARILAND, LLC.**	6360 ALS DUTY HOLSTER LEVEL III RETENTION	25%	1	□ 156.99	□ 117.74
DUTY GEAR	**LP415 SPLH 919**	**6360-919-412**	**SAFARILAND, LLC.**	6360 ALS DUTY HOLSTER LEVEL III RETENTION	25%	1	□ 156.99	□ 117.74
DUTY GEAR	**LP415 SRH 384**	**6360-384-131**	**SAFARILAND, LLC.**	6360 ALS DUTY HOLSTER LEVEL III RETENTION	25%	1	□ 156.99	□ 117.74
DUTY GEAR	**LP415 SLH 384**	**6360-384-132**	**SAFARILAND, LLC.**	6360 ALS DUTY HOLSTER LEVEL III RETENTION	25%	1	□ 156.99	□ 117.74
DUTY GEAR	**LP415 SPRH 384**	**6360-384-411**	**SAFARILAND, LLC.**	6360 ALS DUTY HOLSTER LEVEL III RETENTION	25%	1	□ 156.99	□ 117.74
DUTY GEAR	**LP415 SPLH 384**	**6360-384-412**	**SAFARILAND, LLC.**	6360 ALS DUTY HOLSTER LEVEL III RETENTION	25%	1	□ 156.99	□ 117.74
DUTY GEAR	**LP415 SBRH 266**	**6360-266-481**	**SAFARILAND, LLC.**	6360 ALS DUTY HOLSTER LEVEL III RETENTION	25%	1	□ 156.99	□ 117.74
DUTY GEAR	**LP415 SBLH 266**	**6360-266-482**	**SAFARILAND, LLC.**	6360 ALS DUTY HOLSTER LEVEL III RETENTION	25%	1	□ 156.99	□ 117.74
DUTY GEAR	**LP415 SPRH 754**	**6360-754-411**	**SAFARILAND, LLC.**	6360 ALS DUTY HOLSTER LEVEL III RETENTION	25%	1	□ 156.99	□ 117.74
DUTY GEAR	**LP415 SPRH 266**	**6360-266-411**	**SAFARILAND, LLC.**	6360 ALS DUTY HOLSTER LEVEL III RETENTION	25%	1	□ 156.99	□ 117.74
DUTY GEAR	**LP415 SPLH 266**	**6360-266-412**	**SAFARILAND, LLC.**	6360 ALS DUTY HOLSTER LEVEL III RETENTION	25%	1	□ 156.99	□ 117.74
DUTY GEAR	**LP415 SRH 281**	**6360-281-131**	**SAFARILAND, LLC.**	6360 ALS DUTY HOLSTER LEVEL III RETENTION	25%	1	□ 156.99	□ 117.74
DUTY GEAR	**LP415 SLH 281**	**6360-281-132**	**SAFARILAND, LLC.**	6360 ALS DUTY HOLSTER LEVEL III RETENTION	25%	1	□ 156.99	□ 117.74
DUTY GEAR	**LP415 SLH 282**	**6360-282-132**	**SAFARILAND, LLC.**	6360 ALS DUTY HOLSTER LEVEL III RETENTION	25%	1	□ 156.99	□ 117.74
DUTY GEAR	**LP415 SPRH 320**	**6360-320-411**	**SAFARILAND, LLC.**	6360 ALS DUTY HOLSTER LEVEL III RETENTION	25%	1	□ 156.99	□ 117.74
DUTY GEAR	**LP415 SPLH 295**	**6360-295-412**	**SAFARILAND, LLC.**	6360 ALS DUTY HOLSTER LEVEL III RETENTION	25%	1	□ 156.99	□ 117.74
DUTY GEAR	**LP415 CYRH 283**	**6360-283-761**	**SAFARILAND, LLC.**	6360 ALS DUTY HOLSTER LEVEL III RETENTION	25%	1	□ 156.99	□ 117.74
DUTY GEAR	**LP415 SPRH 477**	**6360-477-411**	**SAFARILAND, LLC.**	6360 ALS DUTY HOLSTER LEVEL III RETENTION	25%	1	□ 156.99	□ 117.74
DUTY GEAR	**LP415 SPLH 477**	**6360-477-412**	**SAFARILAND, LLC.**	6360 ALS DUTY HOLSTER LEVEL III RETENTION	25%	1	□ 156.99	□ 117.74
DUTY GEAR	**LP415 SBRH 477**	**6360-477-481**	**SAFARILAND, LLC.**	6360 ALS DUTY HOLSTER LEVEL III RETENTION	25%	1	□ 156.99	□ 117.74
DUTY GEAR	**LP415 SBLH 477**	**6360-477-482**	**SAFARILAND, LLC.**	6360 ALS DUTY HOLSTER LEVEL III RETENTION	25%	1	□ 156.99	□ 117.74

DUTY GEAR	**LP415 FDLH 83**	**6360-83-552**	**SAFARILAND, LLC.**	6360 ALS DUTY HOLSTER LEVEL III RETENTION	25%	1	□ 156.99	□ 117.74
DUTY GEAR	**LP415 SRH 447**	**6360-447-131**	**SAFARILAND, LLC.**	6360 ALS DUTY HOLSTER LEVEL III RETENTION	25%	1	□ 156.99	□ 117.74
DUTY GEAR	**LP415 SLH 447**	**6360-447-132**	**SAFARILAND, LLC.**	6360 ALS DUTY HOLSTER LEVEL III RETENTION	25%	1	□ 156.99	□ 117.74
DUTY GEAR	**LP415 SPRH 447**	**6360-447-411**	**SAFARILAND, LLC.**	6360 ALS DUTY HOLSTER LEVEL III RETENTION	25%	1	□ 156.99	□ 117.74
DUTY GEAR	**LP415 SPRH 820**	**6360-820-411**	**SAFARILAND, LLC.**	6360 ALS DUTY HOLSTER LEVEL III RETENTION	25%	1	□ 156.99	□ 117.74
DUTY GEAR	**LP415 SPLH 560**	**6360-560-412**	**SAFARILAND, LLC.**	6360 ALS DUTY HOLSTER LEVEL III RETENTION	25%	1	□ 156.99	□ 117.74
DUTY GEAR	**LP415 FDRH 477**	**6360-477-551**	**SAFARILAND, LLC.**	6360 ALS DUTY HOLSTER LEVEL III RETENTION	25%	1	□ 156.99	□ 117.74
DUTY GEAR	**LP415 FDLH 477**	**6360-477-552**	**SAFARILAND, LLC.**	6360 ALS DUTY HOLSTER LEVEL III RETENTION	25%	1	□ 156.99	□ 117.74
DUTY GEAR	**LP415 FDRH 219**	**6360-219-551**	**SAFARILAND, LLC.**	6360 ALS DUTY HOLSTER LEVEL III RETENTION	25%	1	□ 156.99	□ 117.74
DUTY GEAR	**LP415 FDLH 219**	**6360-219-552**	**SAFARILAND, LLC.**	6360 ALS DUTY HOLSTER LEVEL III RETENTION	25%	1	□ 156.99	□ 117.74
DUTY GEAR	**LP415 SBRH 447**	**6360-447-481**	**SAFARILAND, LLC.**	6360 ALS DUTY HOLSTER LEVEL III RETENTION	25%	1	□ 156.99	□ 117.74
DUTY GEAR	**LP415 SBRH 820**	**6360-820-481**	**SAFARILAND, LLC.**	6360 ALS DUTY HOLSTER LEVEL III RETENTION	25%	1	□ 156.99	□ 117.74
DUTY GEAR	**LP415 SBLH 820**	**6360-820-482**	**SAFARILAND, LLC.**	6360 ALS DUTY HOLSTER LEVEL III RETENTION	25%	1	□ 156.99	□ 117.74
DUTY GEAR	**LP415 SBLH 447**	**6360-447-482**	**SAFARILAND, LLC.**	6360 ALS DUTY HOLSTER LEVEL III RETENTION	25%	1	□ 156.99	□ 117.74
DUTY GEAR	**LP415 SPLH 447**	**6360-447-412**	**SAFARILAND, LLC.**	6360 ALS DUTY HOLSTER LEVEL III RETENTION	25%	1	□ 156.99	□ 117.74
DUTY GEAR	**LP415 SBLH 295**	**6360-295-482**	**SAFARILAND, LLC.**	6360 ALS DUTY HOLSTER LEVEL III RETENTION	25%	1	□ 156.99	□ 117.74
DUTY GEAR	**LP415 FDRH 56**	**6360-56-551**	**SAFARILAND, LLC.**	6360 ALS DUTY HOLSTER LEVEL III RETENTION	25%	1	□ 156.99	□ 117.74
DUTY GEAR	**LP415 FDLH 56**	**6360-56-552**	**SAFARILAND, LLC.**	6360 ALS DUTY HOLSTER LEVEL III RETENTION	25%	1	□ 156.99	□ 117.74
DUTY GEAR	**LP415 CYRH 56**	**6360-56-761**	**SAFARILAND, LLC.**	6360 ALS DUTY HOLSTER LEVEL III RETENTION	25%	1	□ 156.99	□ 117.74
DUTY GEAR	**LP415 CYLH 56**	**6360-56-762**	**SAFARILAND, LLC.**	6360 ALS DUTY HOLSTER LEVEL III RETENTION	25%	1	□ 156.99	□ 117.74
DUTY GEAR	**LP415 FDRH 419**	**6360-419-551**	**SAFARILAND, LLC.**	6360 ALS DUTY HOLSTER LEVEL III RETENTION	25%	1	□ 156.99	□ 117.74
DUTY GEAR	**LP415 FDLH 419**	**6360-419-552**	**SAFARILAND, LLC.**	6360 ALS DUTY HOLSTER LEVEL III RETENTION	25%	1	□ 156.99	□ 117.74

DUTY GEAR	**LP415 CYRH 73**	**6360-73-761**	**SAFARILAND, LLC.**	6360 ALS DUTY HOLSTER LEVEL III RETENTION	25%	1	□ 156.99	□ 117.74
DUTY GEAR	**LP415 SBRH 754**	**6360-754-481**	**SAFARILAND, LLC.**	6360 ALS DUTY HOLSTER LEVEL III RETENTION	25%	1	□ 156.99	□ 117.74
DUTY GEAR	**LP415 SBLH 754**	**6360-754-482**	**SAFARILAND, LLC.**	6360 ALS DUTY HOLSTER LEVEL III RETENTION	25%	1	□ 156.99	□ 117.74
DUTY GEAR	**LP415 SRH 267**	**6360-267-131**	**SAFARILAND, LLC.**	6360 ALS DUTY HOLSTER LEVEL III RETENTION	25%	1	□ 156.99	□ 117.74
DUTY GEAR	**LP415 SLH 267**	**6360-267-132**	**SAFARILAND, LLC.**	6360 ALS DUTY HOLSTER LEVEL III RETENTION	25%	1	□ 156.99	□ 117.74
DUTY GEAR	**LP415 FDRH 462**	**6360-462-551**	**SAFARILAND, LLC.**	6360 ALS DUTY HOLSTER LEVEL III RETENTION	25%	1	□ 156.99	□ 117.74
DUTY GEAR	**LP415 FDLH 462**	**6360-462-552**	**SAFARILAND, LLC.**	6360 ALS DUTY HOLSTER LEVEL III RETENTION	25%	1	□ 156.99	□ 117.74
DUTY GEAR	**LP415 SRH 75**	**6360-75-131**	**SAFARILAND, LLC.**	6360 ALS DUTY HOLSTER LEVEL III RETENTION	25%	1	□ 156.99	□ 117.74
DUTY GEAR	**LP415 SLH 75**	**6360-75-132**	**SAFARILAND, LLC.**	6360 ALS DUTY HOLSTER LEVEL III RETENTION	25%	1	□ 156.99	□ 117.74
DUTY GEAR	**LP415 SPLH 291**	**6360-291-412**	**SAFARILAND, LLC.**	6360 ALS DUTY HOLSTER LEVEL III RETENTION	25%	1	□ 156.99	□ 117.74
DUTY GEAR	**LP415 ODRH 283**	**6360-283-561**	**SAFARILAND, LLC.**	6360 ALS DUTY HOLSTER LEVEL III RETENTION	25%	1	□ 156.99	□ 117.74
DUTY GEAR	**LP415 ODLH 283**	**6360-283-562**	**SAFARILAND, LLC.**	6360 ALS DUTY HOLSTER LEVEL III RETENTION	25%	1	□ 156.99	□ 117.74
DUTY GEAR	**LP415 CYRH 83**	**6360-83-761**	**SAFARILAND, LLC.**	6360 ALS DUTY HOLSTER LEVEL III RETENTION	25%	1	□ 156.99	□ 117.74
DUTY GEAR	**LP415 CYLH 83**	**6360-83-762**	**SAFARILAND, LLC.**	6360 ALS DUTY HOLSTER LEVEL III RETENTION	25%	1	□ 156.99	□ 117.74
DUTY GEAR	**LP415 FGRH 519**	**6360-519-541**	**SAFARILAND, LLC.**	6360 ALS DUTY HOLSTER LEVEL III RETENTION	25%	1	□ 156.99	□ 117.74
DUTY GEAR	**LP415 SPLH 750**	**6360-750-412**	**SAFARILAND, LLC.**	6360 ALS DUTY HOLSTER LEVEL III RETENTION	25%	1	□ 156.99	□ 117.74
DUTY GEAR	**LP415 FDRH 283**	**6360-283-551**	**SAFARILAND, LLC.**	6360 ALS DUTY HOLSTER LEVEL III RETENTION	25%	1	□ 156.99	□ 117.74
DUTY GEAR	**LP415 FDLH 283**	**6360-283-552**	**SAFARILAND, LLC.**	6360 ALS DUTY HOLSTER LEVEL III RETENTION	25%	1	□ 156.99	□ 117.74
DUTY GEAR	**LP415 SBRH 384**	**6360-384-481**	**SAFARILAND, LLC.**	6360 ALS DUTY HOLSTER LEVEL III RETENTION	25%	1	□ 156.99	□ 117.74
DUTY GEAR	**LP415 SBLH 384**	**6360-384-482**	**SAFARILAND, LLC.**	6360 ALS DUTY HOLSTER LEVEL III RETENTION	25%	1	□ 156.99	□ 117.74
DUTY GEAR	**LP415 SRH 292**	**6360-292-131**	**SAFARILAND, LLC.**	6360 ALS DUTY HOLSTER LEVEL III RETENTION	25%	1	□ 156.99	□ 117.74
DUTY GEAR	**LP415 SLH 292**	**6360-292-132**	**SAFARILAND, LLC.**	6360 ALS DUTY HOLSTER LEVEL III RETENTION	25%	1	□ 156.99	□ 117.74

DUTY GEAR	**LP415 SPRH 75**	**6360-75-411**	**SAFARILAND, LLC.**	6360 ALS DUTY HOLSTER LEVEL III RETENTION	25%	1	□ 156.99	□ 117.74
DUTY GEAR	**LP415 SPLH 75**	**6360-75-412**	**SAFARILAND, LLC.**	6360 ALS DUTY HOLSTER LEVEL III RETENTION	25%	1	□ 156.99	□ 117.74
DUTY GEAR	**LP415 SRH 268**	**6360-268-131**	**SAFARILAND, LLC.**	6360 ALS DUTY HOLSTER LEVEL III RETENTION	25%	1	□ 156.99	□ 117.74
DUTY GEAR	**LP415 SLH 268**	**6360-268-132**	**SAFARILAND, LLC.**	6360 ALS DUTY HOLSTER LEVEL III RETENTION	25%	1	□ 156.99	□ 117.74
DUTY GEAR	**LP415 SPRH 268**	**6360-268-411**	**SAFARILAND, LLC.**	6360 ALS DUTY HOLSTER LEVEL III RETENTION	25%	1	□ 156.99	□ 117.74
DUTY GEAR	**LP415 SPLH 268**	**6360-268-412**	**SAFARILAND, LLC.**	6360 ALS DUTY HOLSTER LEVEL III RETENTION	25%	1	□ 156.99	□ 117.74
DUTY GEAR	**LP415 SRH 893**	**6360-893-131**	**SAFARILAND, LLC.**	6360 ALS DUTY HOLSTER LEVEL III RETENTION	25%	1	□ 156.99	□ 117.74
DUTY GEAR	**LP415 SLH 893**	**6360-893-132**	**SAFARILAND, LLC.**	6360 ALS DUTY HOLSTER LEVEL III RETENTION	25%	1	□ 156.99	□ 117.74
DUTY GEAR	**LP415 SBRH 893**	**6360-893-481**	**SAFARILAND, LLC.**	6360 ALS DUTY HOLSTER LEVEL III RETENTION	25%	1	□ 156.99	□ 117.74
DUTY GEAR	**LP415 SBLH 893**	**6360-893-482**	**SAFARILAND, LLC.**	6360 ALS DUTY HOLSTER LEVEL III RETENTION	25%	1	□ 156.99	□ 117.74
DUTY GEAR	**LP415 SPRH 893**	**6360-893-411**	**SAFARILAND, LLC.**	6360 ALS DUTY HOLSTER LEVEL III RETENTION	25%	1	□ 156.99	□ 117.74
DUTY GEAR	**LP415 SBLH 619**	**6360-619-482**	**SAFARILAND, LLC.**	6360 ALS DUTY HOLSTER LEVEL III RETENTION	25%	1	□ 156.99	□ 117.74
DUTY GEAR	**LP415 SBRH 267**	**6360-267-481**	**SAFARILAND, LLC.**	6360 ALS DUTY HOLSTER LEVEL III RETENTION	25%	1	□ 156.99	□ 117.74
DUTY GEAR	**LP415 SBLH 267**	**6360-267-482**	**SAFARILAND, LLC.**	6360 ALS DUTY HOLSTER LEVEL III RETENTION	25%	1	□ 156.99	□ 117.74
DUTY GEAR	**LP415 FDLH 560**	**6360-560-552**	**SAFARILAND, LLC.**	6360 ALS DUTY HOLSTER LEVEL III RETENTION	25%	1	□ 156.99	□ 117.74
DUTY GEAR	**LP415 SRH 593**	**6360-593-131**	**SAFARILAND, LLC.**	6360 ALS DUTY HOLSTER LEVEL III RETENTION	25%	1	□ 156.99	□ 117.74
DUTY GEAR	**LP415 SLH 593**	**6360-593-132**	**SAFARILAND, LLC.**	6360 ALS DUTY HOLSTER LEVEL III RETENTION	25%	1	□ 156.99	□ 117.74
DUTY GEAR	**LP415 SBRH 593**	**6360-593-481**	**SAFARILAND, LLC.**	6360 ALS DUTY HOLSTER LEVEL III RETENTION	25%	1	□ 156.99	□ 117.74
DUTY GEAR	**LP415 SBLH 593**	**6360-593-482**	**SAFARILAND, LLC.**	6360 ALS DUTY HOLSTER LEVEL III RETENTION	25%	1	□ 156.99	□ 117.74
DUTY GEAR	**LP415 SRH 485**	**6360-485-131**	**SAFARILAND, LLC.**	6360 ALS DUTY HOLSTER LEVEL III RETENTION	25%	1	□ 156.99	□ 117.74
DUTY GEAR	**LP415 FDRH 450**	**6360-450-551**	**SAFARILAND, LLC.**	6360 ALS DUTY HOLSTER LEVEL III RETENTION	25%	1	□ 156.99	□ 117.74
DUTY GEAR	**LP415 FDLH 450**	**6360-450-552**	**SAFARILAND, LLC.**	6360 ALS DUTY HOLSTER LEVEL III RETENTION	25%	1	□ 156.99	□ 117.74

DUTY GEAR	**LP415 SPLH 893**	**6360-893-412**	**SAFARILAND, LLC.**	6360 ALS DUTY HOLSTER LEVEL III RETENTION	25%	1	□ 156.99	□ 117.74
DUTY GEAR	**LP415 ODLH 560**	**6360-560-562**	**SAFARILAND, LLC.**	6360 ALS DUTY HOLSTER LEVEL III RETENTION	25%	1	□ 156.99	□ 117.74
DUTY GEAR	**LP415 SBLH 819**	**6360-819-482**	**SAFARILAND, LLC.**	6360 ALS DUTY HOLSTER LEVEL III RETENTION	25%	1	□ 156.99	□ 117.74
DUTY GEAR	**LP415 SPRH 269**	**6360-269-411**	**SAFARILAND, LLC.**	6360 ALS DUTY HOLSTER LEVEL III RETENTION	25%	1	□ 156.99	□ 117.74
DUTY GEAR	**LP415 SPLH 269**	**6360-269-412**	**SAFARILAND, LLC.**	6360 ALS DUTY HOLSTER LEVEL III RETENTION	25%	1	□ 156.99	□ 117.74
DUTY GEAR	**LP415 SBRH 269**	**6360-269-481**	**SAFARILAND, LLC.**	6360 ALS DUTY HOLSTER LEVEL III RETENTION	25%	1	□ 156.99	□ 117.74
DUTY GEAR	**LP415 SBLH 269**	**6360-269-482**	**SAFARILAND, LLC.**	6360 ALS DUTY HOLSTER LEVEL III RETENTION	25%	1	□ 156.99	□ 117.74
DUTY GEAR	**LP415 SPLH 754**	**6360-754-412**	**SAFARILAND, LLC.**	6360 ALS DUTY HOLSTER LEVEL III RETENTION	25%	1	□ 156.99	□ 117.74
DUTY GEAR	**LP415 SRH 269**	**6360-269-131**	**SAFARILAND, LLC.**	6360 ALS DUTY HOLSTER LEVEL III RETENTION	25%	1	□ 156.99	□ 117.74
DUTY GEAR	**LP415 SLH 269**	**6360-269-132**	**SAFARILAND, LLC.**	6360 ALS DUTY HOLSTER LEVEL III RETENTION	25%	1	□ 156.99	□ 117.74
DUTY GEAR	**LP415 SRH 294**	**6360-294-131**	**SAFARILAND, LLC.**	6360 ALS DUTY HOLSTER LEVEL III RETENTION	25%	1	□ 156.99	□ 117.74
DUTY GEAR	**LP415 SLH 294**	**6360-294-132**	**SAFARILAND, LLC.**	6360 ALS DUTY HOLSTER LEVEL III RETENTION	25%	1	□ 156.99	□ 117.74
DUTY GEAR	**LP415 SBRH 294**	**6360-294-481**	**SAFARILAND, LLC.**	6360 ALS DUTY HOLSTER LEVEL III RETENTION	25%	1	□ 156.99	□ 117.74
DUTY GEAR	**LP415 SBLH 294**	**6360-294-482**	**SAFARILAND, LLC.**	6360 ALS DUTY HOLSTER LEVEL III RETENTION	25%	1	□ 156.99	□ 117.74
DUTY GEAR	**LP415 FDRH 294**	**6360-294-551**	**SAFARILAND, LLC.**	6360 ALS DUTY HOLSTER LEVEL III RETENTION	25%	1	□ 156.99	□ 117.74
DUTY GEAR	**LP415 FDLH 294**	**6360-294-552**	**SAFARILAND, LLC.**	6360 ALS DUTY HOLSTER LEVEL III RETENTION	25%	1	□ 156.99	□ 117.74
DUTY GEAR	**LP415 SBRH 268**	**6360-268-481**	**SAFARILAND, LLC.**	6360 ALS DUTY HOLSTER LEVEL III RETENTION	25%	1	□ 156.99	□ 117.74
DUTY GEAR	**LP415 SBLH 268**	**6360-268-482**	**SAFARILAND, LLC.**	6360 ALS DUTY HOLSTER LEVEL III RETENTION	25%	1	□ 156.99	□ 117.74
DUTY GEAR	**LP415 FGRH 477**	**6360-477-541**	**SAFARILAND, LLC.**	6360 ALS DUTY HOLSTER LEVEL III RETENTION	25%	1	□ 156.99	□ 117.74
DUTY GEAR	**LP415 FGLH 477**	**6360-477-542**	**SAFARILAND, LLC.**	6360 ALS DUTY HOLSTER LEVEL III RETENTION	25%	1	□ 156.99	□ 117.74
DUTY GEAR	**LP415 ODRH 477**	**6360-477-561**	**SAFARILAND, LLC.**	6360 ALS DUTY HOLSTER LEVEL III RETENTION	25%	1	□ 156.99	□ 117.74
DUTY GEAR	**LP415 ODLH 477**	**6360-477-562**	**SAFARILAND, LLC.**	6360 ALS DUTY HOLSTER LEVEL III RETENTION	25%	1	□ 156.99	□ 117.74

DUTY GEAR	**LP415 SBRH 485**	**6360-485-481**	**SAFARILAND, LLC.**	6360 ALS DUTY HOLSTER LEVEL III RETENTION	25%	1	□ 156.99	□ 117.74
DUTY GEAR	**LP415 SRH 673**	**6360-673-131**	**SAFARILAND, LLC.**	6360 ALS DUTY HOLSTER LEVEL III RETENTION	25%	1	□ 156.99	□ 117.74
DUTY GEAR	**LP415 SLH 673**	**6360-673-132**	**SAFARILAND, LLC.**	6360 ALS DUTY HOLSTER LEVEL III RETENTION	25%	1	□ 156.99	□ 117.74
DUTY GEAR	**LP415 SBRH 673**	**6360-673-481**	**SAFARILAND, LLC.**	6360 ALS DUTY HOLSTER LEVEL III RETENTION	25%	1	□ 156.99	□ 117.74
DUTY GEAR	**LP415 SBLH 673**	**6360-673-482**	**SAFARILAND, LLC.**	6360 ALS DUTY HOLSTER LEVEL III RETENTION	25%	1	□ 156.99	□ 117.74
DUTY GEAR	**LP415 SPRH 222**	**6360-222-411**	**SAFARILAND, LLC.**	6360 ALS DUTY HOLSTER LEVEL III RETENTION	25%	1	□ 156.99	□ 117.74
DUTY GEAR	**LP415 SPLH 222**	**6360-222-412**	**SAFARILAND, LLC.**	6360 ALS DUTY HOLSTER LEVEL III RETENTION	25%	1	□ 156.99	□ 117.74
DUTY GEAR	**LP415 SPRH 593**	**6360-593-411**	**SAFARILAND, LLC.**	6360 ALS DUTY HOLSTER LEVEL III RETENTION	25%	1	□ 156.99	□ 117.74
DUTY GEAR	**LP415 SPLH 593**	**6360-593-412**	**SAFARILAND, LLC.**	6360 ALS DUTY HOLSTER LEVEL III RETENTION	25%	1	□ 156.99	□ 117.74
DUTY GEAR	**LP415 SRH 818**	**6360-818-131**	**SAFARILAND, LLC.**	6360 ALS DUTY HOLSTER LEVEL III RETENTION	25%	1	□ 156.99	□ 117.74
DUTY GEAR	**LP415 SLH 818**	**6360-818-132**	**SAFARILAND, LLC.**	6360 ALS DUTY HOLSTER LEVEL III RETENTION	25%	1	□ 156.99	□ 117.74
DUTY GEAR	**LP415 FDRH 53**	**6360-53-551**	**SAFARILAND, LLC.**	6360 ALS DUTY HOLSTER LEVEL III RETENTION	25%	1	□ 156.99	□ 117.74
DUTY GEAR	**LP415 FDLH 53**	**6360-53-552**	**SAFARILAND, LLC.**	6360 ALS DUTY HOLSTER LEVEL III RETENTION	25%	1	□ 156.99	□ 117.74
DUTY GEAR	**LP415 SBLH 97**	**6360-97-482**	**SAFARILAND, LLC.**	6360 ALS DUTY HOLSTER LEVEL III RETENTION	25%	1	□ 156.99	□ 117.74
DUTY GEAR	**LP415 ODRH 320**	**6360-320-561**	**SAFARILAND, LLC.**	6360 ALS DUTY HOLSTER LEVEL III RETENTION	25%	1	□ 156.99	□ 117.74
DUTY GEAR	**LP415 ODLH 320**	**6360-320-562**	**SAFARILAND, LLC.**	6360 ALS DUTY HOLSTER LEVEL III RETENTION	25%	1	□ 156.99	□ 117.74
DUTY GEAR	**LP415 SLH 485**	**6360-485-132**	**SAFARILAND, LLC.**	6360 ALS DUTY HOLSTER LEVEL III RETENTION	25%	1	□ 156.99	□ 117.74
DUTY GEAR	**LP415 SPRH 294**	**6360-294-411**	**SAFARILAND, LLC.**	6360 ALS DUTY HOLSTER LEVEL III RETENTION	25%	1	□ 156.99	□ 117.74
DUTY GEAR	**LP415 SPLH 294**	**6360-294-412**	**SAFARILAND, LLC.**	6360 ALS DUTY HOLSTER LEVEL III RETENTION	25%	1	□ 156.99	□ 117.74
DUTY GEAR	**LP415 SPLH 292**	**6360-292-412**	**SAFARILAND, LLC.**	6360 ALS DUTY HOLSTER LEVEL III RETENTION	25%	1	□ 156.99	□ 117.74
DUTY GEAR	**LP415 SPRH 292**	**6360-292-411**	**SAFARILAND, LLC.**	6360 ALS DUTY HOLSTER LEVEL III RETENTION	25%	1	□ 156.99	□ 117.74
DUTY GEAR	**NP665 BK SPRH 593**	**7360-593-411**	**SAFARILAND, LLC.**	SAFARILAND 7TS 7360 DUTY HOLSTER	25%	1	□ 156.99	□ 117.74

DUTY GEAR	**NP665 BK SBRH 383**	**7360-383-481**	**SAFARILAND, LLC.**	SAFARILAND 7TS 7360 DUTY HOLSTER	25%	1	□ 156.99	□ 117.74
DUTY GEAR	**NP665 BK SBLH 383**	**7360-383-482**	**SAFARILAND, LLC.**	SAFARILAND 7TS 7360 DUTY HOLSTER	25%	1	□ 156.99	□ 117.74
DUTY GEAR	**NP665 BK RH 752**	**7360-752-411**	**SAFARILAND, LLC.**	SAFARILAND 7TS 7360 DUTY HOLSTER	25%	1	□ 156.99	□ 117.74
DUTY GEAR	**NP665 BLK SPLH 167**	**7360-167-412**	**SAFARILAND, LLC.**	SAFARILAND 7TS 7360 DUTY HOLSTER	25%	1	□ 156.99	□ 117.74
DUTY GEAR	**LR879 BK LH 835**	**7365-835-412**	**SAFARILAND, LLC.**	7365 7TS ALS LVL III RETENTION HOLSTER	25%	1	□ 156.99	□ 117.74
DUTY GEAR	**NP665 BLK SPRH 835**	**7360-835-411**	**SAFARILAND, LLC.**	SAFARILAND 7TS 7360 DUTY HOLSTER	25%	1	□ 156.99	□ 117.74
DUTY GEAR	**ZA3969 SRH 83 OBL**	**6360-83-131OBL**	**SAFARILAND, LLC.**	SA01 6360 DUTY HOLSTER LVL III	25%	1	□ 156.99	□ 117.74
DUTY GEAR	**NP665 BK RH 2835**	**7360-2835-411**	**SAFARILAND, LLC.**	SAFARILAND 7TS 7360 DUTY HOLSTER	25%	1	□ 156.99	□ 117.74
DUTY GEAR	**NP665 BK SBRH 2835**	**7360-2835-481**	**SAFARILAND, LLC.**	SAFARILAND 7TS 7360 DUTY HOLSTER	25%	1	□ 156.99	□ 117.74
DUTY GEAR	**NP665 BK SBLH 2835**	**7360-2835-482**	**SAFARILAND, LLC.**	SAFARILAND 7TS 7360 DUTY HOLSTER	25%	1	□ 156.99	□ 117.74
DUTY GEAR	**NP665 BLK SPLH 835**	**7360-835-412**	**SAFARILAND, LLC.**	SAFARILAND 7TS 7360 DUTY HOLSTER	25%	1	□ 156.99	□ 117.74
DUTY GEAR	**NP665 BK BRH 835**	**7360-835-481**	**SAFARILAND, LLC.**	SAFARILAND 7TS 7360 DUTY HOLSTER	25%	1	□ 156.99	□ 117.74
DUTY GEAR	**NP665 BK BLH 835**	**7360-835-482**	**SAFARILAND, LLC.**	SAFARILAND 7TS 7360 DUTY HOLSTER	25%	1	□ 156.99	□ 117.74
DUTY GEAR	**NP665 BK LH 73**	**7360-73-412**	**SAFARILAND, LLC.**	SAFARILAND 7TS 7360 DUTY HOLSTER	25%	1	□ 156.99	□ 117.74
DUTY GEAR	**LR879 BLK SPRH 6835**	**7365-6835-411**	**SAFARILAND, LLC.**	7365 7TS ALS LVL III RETENTION HOLSTER	25%	1	□ 156.99	□ 117.74
DUTY GEAR	**LR879 BK LH 593**	**7365-593-412**	**SAFARILAND, LLC.**	7365 7TS ALS LVL III RETENTION HOLSTER	25%	1	□ 156.99	□ 117.74
DUTY GEAR	**LR879 BK RH 167**	**7365-167-411**	**SAFARILAND, LLC.**	7365 7TS ALS LVL III RETENTION HOLSTER	25%	1	□ 156.99	□ 117.74
DUTY GEAR	**LR879 BK SPRH 752**	**7365-752-411**	**SAFARILAND, LLC.**	7365 7TS ALS LVL III RETENTION HOLSTER	25%	1	□ 156.99	□ 117.74
DUTY GEAR	**LP415 SRH 150**	**6360-150-131**	**SAFARILAND, LLC.**	6360 ALS DUTY HOLSTER LEVEL III RETENTION	25%	1	□ 156.99	□ 117.74
DUTY GEAR	**NP664 BLK LH 2222**	**7304-2222-412**	**SAFARILAND, LLC.**	SAFARILAND 7TS 7304 TACTICAL DROP LEG HOLSTER	25%	1	□ 242.99	□ 182.24
DUTY GEAR	**NP664 BLK RH 2222**	**7304-2222-411**	**SAFARILAND, LLC.**	SAFARILAND 7TS 7304 TACTICAL DROP LEG HOLSTER	25%	1	□ 242.99	□ 182.24
DUTY GEAR	**LP959 SRH 83 S**	**6280-83-131-S**	**SAFARILAND, LLC.**	SA01 6280 SLS LEVEL II DUTY HOLSTER	25%	1	□ 136.99	□ 102.74

DUTY GEAR	**LP853 BLK STX 383**	**572-383-41**	**SAFARILAND, LLC.**	572 OPEN TOP DOUBLE MAG POUCH	25%	1	□ 38.99	□ 29.24
DUTY GEAR	**LP791 SRH BK 3832**	**6390-3832-131**	**SAFARILAND, LLC.**	6390 ALS MID RIDE HOLSTER LVL I	25%	1	□ 142.99	□ 107.24
DUTY GEAR	**NP665 BLK PRH 45027**	**7360-45027-411**	**SAFARILAND, LLC.**	SAFARILAND 7TS 7360 DUTY HOLSTER	25%	1	□ 172.99	□ 129.74
DUTY GEAR	**LP133 BW BRS 58**	**87-58-8B**	**SAFARILAND, LLC.**	SAFARILAND 4 ROW STITCH SAM BROWNE BELT	25%	1	□ 82.99	□ 62.24
DUTY GEAR	**LP133 BW NKL 58**	**87-58-8**	**SAFARILAND, LLC.**	SAFARILAND 4 ROW STITCH SAM BROWNE BELT	25%	1	□ 82.99	□ 62.24
DUTY GEAR	**LP133 PLN BRS 58**	**87-58-6B**	**SAFARILAND, LLC.**	SAFARILAND 4 ROW STITCH SAM BROWNE BELT	25%	1	□ 82.99	□ 62.24
DUTY GEAR	**LP133 PLN NKL 58**	**87-58-6**	**SAFARILAND, LLC.**	SAFARILAND 4 ROW STITCH SAM BROWNE BELT	25%	1	□ 82.99	□ 62.24
DUTY GEAR	**LP897 SLH BK 8325**	**6395-8325-132**	**SAFARILAND, LLC.**	ALS LO RIDE LVL I RETENTION HOLSTER	25%	1	□ 143.99	□ 107.99
DUTY GEAR	**LP897 SRH BK 8325**	**6395-8325-131**	**SAFARILAND, LLC.**	ALS LO RIDE LVL I RETENTION HOLSTER	25%	1	□ 143.99	□ 107.99
DUTY GEAR	**LR210 BW NKL 52**	**51-52-4**	**SAFARILAND, LLC.**	51 GARRISON BELT	25%	1	□ 40.99	□ 30.74
DUTY GEAR	**LR210 PLN BRS 52**	**51-52-2B**	**SAFARILAND, LLC.**	51 GARRISON BELT	25%	1	□ 40.99	□ 30.74
DUTY GEAR	**LR210 BW BRS 52**	**51-52-4B**	**SAFARILAND, LLC.**	51 GARRISON BELT	25%	1	□ 40.99	□ 30.74
DUTY GEAR	**LP767 NYK 2X**	**992-5-22**	**SAFARILAND, LLC.**	992 BUCKLESS REVERSIBLE CONTOUR 1.5IN BELT	25%	1	□ 46.99	□ 35.24
DUTY GEAR	**LP276 SLH 9832**	**6287-9832-132**	**SAFARILAND, LLC.**	SA01 6287 SLS BELT LOOP HOLSTER F/PISTOLS	25%	1	□ 101.99	□ 76.49
DUTY GEAR	**LR879 BLK RH 45027**	**7365-45027-411**	**SAFARILAND, LLC.**	7365 7TS ALS LVL III RETENTION HOLSTER	25%	1	□ 174.99	□ 131.24
DUTY GEAR	**LR879 BLK LH 45027**	**7365-45027-412**	**SAFARILAND, LLC.**	7365 7TS ALS LVL III RETENTION HOLSTER	25%	1	□ 174.99	□ 131.24
DUTY GEAR	**NP665 BK SCRH 835**	**7360-835-491**	**SAFARILAND, LLC.**	SAFARILAND 7TS 7360 DUTY HOLSTER	25%	1	□ 171.99	□ 128.99
DUTY GEAR	**NP666 BLK SPRH 7522**	**7390-7522-481**	**SAFARILAND, LLC.**	SAFARILAND 7TS ALS 7390 MID RIDE DUTY HOLSTER	25%	1	□ 144.99	□ 108.74
DUTY GEAR	**LP763 SRH BLK 4502**	**6355-4502-131**	**SAFARILAND, LLC.**	6355 TACTICAL THIGH HOLSTER	25%	1	□ 232.99	□ 174.74
DUTY GEAR	**LP763 SLH BLK 4502**	**6355-4502-132**	**SAFARILAND, LLC.**	6355 TACTICAL THIGH HOLSTER	25%	1	□ 232.99	□ 174.74
DUTY GEAR	**LH346 SBRH 835**	**7285-835-481**	**SAFARILAND, LLC.**	7TS SLS LOW-RIDE LEVEL II RETENTION DUTY HOLSTER	25%	1	□ 129.99	□ 97.49
DUTY GEAR	**LP791 SCRH BK 4502**	**6390-4502-491**	**SAFARILAND, LLC.**	6390 ALS MID RIDE HOLSTER LVL I	25%	1	□ 157.99	□ 118.49
DUTY GEAR	**NP665 BK SPRH 28327**	**7360-28327-411**	**SAFARILAND, LLC.**	SAFARILAND 7TS 7360 DUTY HOLSTER	25%	1	□ 175.99	□ 131.99
DUTY GEAR	**LP133 BW BRS 60**	**87-60-8B**	**SAFARILAND, LLC.**	SAFARILAND 4 ROW STITCH SAM BROWNE BELT	25%	1	□ 85.99	□ 64.49
DUTY GEAR	**LP143 BW SIL**	**730-4**	**SAFARILAND, LLC.**	D CELL HOLDER	25%	1	□ 11.99	□ 8.99

DUTY GEAR	**LP143 PLN SIL**	**730-2**	**SAFARILAND, LLC.**	D CELL HOLDER	25%	1	□ 11.99	□ 8.99
DUTY GEAR	**LP143 CL SIL**	**730-9**	**SAFARILAND, LLC.**	D CELL HOLDER	25%	1	□ 11.99	□ 8.99
DUTY GEAR	**LP143 PLN BRS**	**730-2B**	**SAFARILAND, LLC.**	D CELL HOLDER	25%	1	□ 11.99	□ 8.99
DUTY GEAR	**LP143 CL BRS**	**730-9B**	**SAFARILAND, LLC.**	D CELL HOLDER	25%	1	□ 11.99	□ 8.99
DUTY GEAR	**LP143 BW BRS**	**730-4B**	**SAFARILAND, LLC.**	D CELL HOLDER	25%	1	□ 11.99	□ 8.99
DUTY GEAR	**LP810 BLK PLN NKL**	**67-2**	**SAFARILAND, LLC.**	67 BATON RING W/O SNAP	25%	1	□ 11.99	□ 8.99
DUTY GEAR	**LP810 BLK PLN BRS**	**67-2B**	**SAFARILAND, LLC.**	67 BATON RING W/O SNAP	25%	1	□ 11.99	□ 8.99
DUTY GEAR	**LP810 BLK PLN BLK**	**67-2PBL**	**SAFARILAND, LLC.**	67 BATON RING W/O SNAP	25%	1	□ 11.99	□ 8.99
DUTY GEAR	**LP810 BLK BW NKL**	**67-4**	**SAFARILAND, LLC.**	67 BATON RING W/O SNAP	25%	1	□ 11.99	□ 8.99
DUTY GEAR	**LP810 BLK BW BLK**	**67-4PBL**	**SAFARILAND, LLC.**	67 BATON RING W/O SNAP	25%	1	□ 11.99	□ 8.99
DUTY GEAR	**LP810 BLK HG NKL**	**67-9**	**SAFARILAND, LLC.**	67 BATON RING W/O SNAP	25%	1	□ 11.99	□ 8.99
DUTY GEAR	**LP810 BLK HG BRS**	**67-9B**	**SAFARILAND, LLC.**	67 BATON RING W/O SNAP	25%	1	□ 11.99	□ 8.99
DUTY GEAR	**LP810 BLK HG BLK**	**67-9PBL**	**SAFARILAND, LLC.**	67 BATON RING W/O SNAP	25%	1	□ 11.99	□ 8.99
DUTY GEAR	**LP810 BLK NYL BLK**	**67-22PBL**	**SAFARILAND, LLC.**	67 BATON RING W/O SNAP	25%	1	□ 11.99	□ 8.99
DUTY GEAR	**LP143 PLN BLK**	**730-2PBL**	**SAFARILAND, LLC.**	D CELL HOLDER	25%	1	□ 11.99	□ 8.99
DUTY GEAR	**LP143 BW BLK**	**730-4PBL**	**SAFARILAND, LLC.**	D CELL HOLDER	25%	1	□ 11.99	□ 8.99
DUTY GEAR	**LP791 SPLH BLK 8321**	**6390-8321-412**	**SAFARILAND, LLC.**	6390 ALS MID RIDE HOLSTER LVL I	25%	1	□ 145.99	□ 109.49
DUTY GEAR	**LP791 SPRH BLK 8321**	**6390-8321-411**	**SAFARILAND, LLC.**	6390 ALS MID RIDE HOLSTER LVL I	25%	1	□ 145.99	□ 109.49
DUTY GEAR	**LP791 SBRH BLK 7742**	**6390-7742-481**	**SAFARILAND, LLC.**	6390 ALS MID RIDE HOLSTER LVL I	25%	1	□ 145.99	□ 109.49
DUTY GEAR	**LP791 SBRH BK 8932**	**6390-8932-481**	**SAFARILAND, LLC.**	6390 ALS MID RIDE HOLSTER LVL I	25%	1	□ 145.99	□ 109.49
DUTY GEAR	**LP791 SBLH BK 8932**	**6390-8932-482**	**SAFARILAND, LLC.**	6390 ALS MID RIDE HOLSTER LVL I	25%	1	□ 145.99	□ 109.49
DUTY GEAR	**LP763 SLH BLK 148**	**6355-148-132**	**SAFARILAND, LLC.**	6355 TACTICAL THIGH HOLSTER	25%	1	□ 218.99	□ 164.24
DUTY GEAR	**LP763 SRH BLK 148**	**6355-148-131**	**SAFARILAND, LLC.**	6355 TACTICAL THIGH HOLSTER	25%	1	□ 218.99	□ 164.24
DUTY GEAR	**LP855 BLK NKL 52**	**L830-52-2C**	**SAFARILAND, LLC.**	L830 PLAIN CLOTHES LEATHER BELT	25%	1	□ 41.99	□ 31.49
DUTY GEAR	**LP070 BW 56**	**94-56-4**	**SAFARILAND, LLC.**	SAFARILANDS BUCKLELESS OUTER DUTY BELT	25%	1	□ 87.99	□ 65.99
DUTY GEAR	**LP070 CL 56**	**94-56-9**	**SAFARILAND, LLC.**	SAFARILANDS BUCKLELESS OUTER DUTY BELT	25%	1	□ 87.99	□ 65.99
DUTY GEAR	**LP070 PLN 56**	**94-56-2**	**SAFARILAND, LLC.**	SAFARILANDS BUCKLELESS OUTER DUTY BELT	25%	1	□ 87.99	□ 65.99
DUTY GEAR	**LP415 PRH 462**	**6360-462-61**	**SAFARILAND, LLC.**	6360 ALS DUTY HOLSTER LEVEL III RETENTION	25%	1	□ 219.99	□ 164.99
DUTY GEAR	**LP726 PLN RH 83**	**27-83-61**	**SAFARILAND, LLC.**	INSIDE THE PANTS HOLSTER	25%	1	□ 48.99	□ 36.74
DUTY GEAR	**LP726 PLN LH 83**	**27-83-62**	**SAFARILAND, LLC.**	INSIDE THE PANTS HOLSTER	25%	1	□ 48.99	□ 36.74

DUTY GEAR	**LP726 PLN RH 53**	**27-53-61**	**SAFARILAND, LLC.**	INSIDE THE PANTS HOLSTER	25%	1	□ 48.99	□ 36.74
DUTY GEAR	**LP726 PLN LH 53**	**27-53-62**	**SAFARILAND, LLC.**	INSIDE THE PANTS HOLSTER	25%	1	□ 48.99	□ 36.74
DUTY GEAR	**LP726 PLN LH 01**	**27-01-62**	**SAFARILAND, LLC.**	INSIDE THE PANTS HOLSTER	25%	1	□ 48.99	□ 36.74
DUTY GEAR	**LP726 PLN LH 77**	**27-77-62**	**SAFARILAND, LLC.**	INSIDE THE PANTS HOLSTER	25%	1	□ 48.99	□ 36.74
DUTY GEAR	**LP726 PLN RH 77**	**27-77-61**	**SAFARILAND, LLC.**	INSIDE THE PANTS HOLSTER	25%	1	□ 48.99	□ 36.74
DUTY GEAR	**LP726 PLN RH 183**	**27-183-61**	**SAFARILAND, LLC.**	INSIDE THE PANTS HOLSTER	25%	1	□ 48.99	□ 36.74
DUTY GEAR	**LP726 PLN LH 184**	**27-184-62**	**SAFARILAND, LLC.**	INSIDE THE PANTS HOLSTER	25%	1	□ 48.99	□ 36.74
DUTY GEAR	**LP726 PLN RH 184**	**27-184-61**	**SAFARILAND, LLC.**	INSIDE THE PANTS HOLSTER	25%	1	□ 48.99	□ 36.74
DUTY GEAR	**LP726 PLN LH 895**	**27-895-62**	**SAFARILAND, LLC.**	INSIDE THE PANTS HOLSTER	25%	1	□ 48.99	□ 36.74
DUTY GEAR	**LP726 PLN RH 895**	**27-895-61**	**SAFARILAND, LLC.**	INSIDE THE PANTS HOLSTER	25%	1	□ 48.99	□ 36.74
DUTY GEAR	**LP133 BW BRS 56**	**87-56-8B**	**SAFARILAND, LLC.**	SAFARILAND 4 ROW STITCH SAM BROWNE BELT	25%	1	□ 82.99	□ 62.24
DUTY GEAR	**LP133 BW NKL 56**	**87-56-8**	**SAFARILAND, LLC.**	SAFARILAND 4 ROW STITCH SAM BROWNE BELT	25%	1	□ 82.99	□ 62.24
DUTY GEAR	**LP133 CL BRS 56**	**87-56-9B**	**SAFARILAND, LLC.**	SAFARILAND 4 ROW STITCH SAM BROWNE BELT	25%	1	□ 82.99	□ 62.24
DUTY GEAR	**LP133 CL NKL 56**	**87-56-9**	**SAFARILAND, LLC.**	SAFARILAND 4 ROW STITCH SAM BROWNE BELT	25%	1	□ 82.99	□ 62.24
DUTY GEAR	**LP133 PLN NKL 56**	**87-56-6**	**SAFARILAND, LLC.**	SAFARILAND 4 ROW STITCH SAM BROWNE BELT	25%	1	□ 82.99	□ 62.24
DUTY GEAR	**LP141 PBRN HS**	**90H-01HS**	**SAFARILAND, LLC.**	Safariland Hinged Cuff Case	25%	1	□ 30.99	□ 23.24
DUTY GEAR	**LP633 PBRN**	**306-3-01**	**SAFARILAND, LLC.**	MINI FLASHLIGHT CARRIER F/SUREFIRE 3V	25%	1	□ 27.99	□ 20.99
DUTY GEAR	**LP779 BLK HG 83**	**75-83-9**	**SAFARILAND, LLC.**	775 OPEN TOP DOUBLE MAG POUCH	25%	1	□ 27.99	□ 20.99
DUTY GEAR	**LP779 BLK HG 53**	**75-53-9**	**SAFARILAND, LLC.**	775 OPEN TOP DOUBLE MAG POUCH	25%	1	□ 27.99	□ 20.99
DUTY GEAR	**LP779 BLK BW 83**	**75-83-4**	**SAFARILAND, LLC.**	775 OPEN TOP DOUBLE MAG POUCH	25%	1	□ 27.99	□ 20.99
DUTY GEAR	**LP779 BLK BW 383**	**75-383-4**	**SAFARILAND, LLC.**	775 OPEN TOP DOUBLE MAG POUCH	25%	1	□ 27.99	□ 20.99
DUTY GEAR	**LP779 BLK BW 53**	**75-53-4**	**SAFARILAND, LLC.**	775 OPEN TOP DOUBLE MAG POUCH	25%	1	□ 27.99	□ 20.99
DUTY GEAR	**LP779 BLK BW 76**	**75-76-4**	**SAFARILAND, LLC.**	775 OPEN TOP DOUBLE MAG POUCH	25%	1	□ 27.99	□ 20.99
DUTY GEAR	**LP779 BLK HG 76**	**75-76-9**	**SAFARILAND, LLC.**	775 OPEN TOP DOUBLE MAG POUCH	25%	1	□ 27.99	□ 20.99
DUTY GEAR	**LP779 BLK PLN 383**	**75-383-2**	**SAFARILAND, LLC.**	775 OPEN TOP DOUBLE MAG POUCH	25%	1	□ 27.99	□ 20.99
DUTY GEAR	**LP779 BLK PLN 76**	**75-76-2**	**SAFARILAND, LLC.**	775 OPEN TOP DOUBLE MAG POUCH	25%	1	□ 27.99	□ 20.99

DUTY GEAR	**LP779 BLK HG 383**	**75-383-9**	**SAFARILAND, LLC.**	775 OPEN TOP DOUBLE MAG POUCH	25%	1	□ 27.99	□ 20.99
DUTY GEAR	**LP779 BLK PLN 22**	**775-76-22**	**SAFARILAND, LLC.**	775 OPEN TOP DOUBLE MAG POUCH	25%	1	□ 27.99	□ 20.99
DUTY GEAR	**LP779 BLK BW 118**	**75-118-4**	**SAFARILAND, LLC.**	775 OPEN TOP DOUBLE MAG POUCH	25%	1	□ 27.99	□ 20.99
DUTY GEAR	**LP779 BLK PLN 118**	**75-118-2**	**SAFARILAND, LLC.**	775 OPEN TOP DOUBLE MAG POUCH	25%	1	□ 27.99	□ 20.99
DUTY GEAR	**LP721 BLK BW 83**	**73-83-4**	**SAFARILAND, LLC.**	73 DOUBLE DUTY MAG POUCH OPEN TOP	25%	1	□ 37.99	□ 28.49
DUTY GEAR	**LP721 BLK BW 76**	**73-76-4**	**SAFARILAND, LLC.**	73 DOUBLE DUTY MAG POUCH OPEN TOP	25%	1	□ 37.99	□ 28.49
DUTY GEAR	**LP721 BLK BW 383**	**73-383-4**	**SAFARILAND, LLC.**	73 DOUBLE DUTY MAG POUCH OPEN TOP	25%	1	□ 37.99	□ 28.49
DUTY GEAR	**LP721 BLK PLN 83**	**73-83-2**	**SAFARILAND, LLC.**	73 DOUBLE DUTY MAG POUCH OPEN TOP	25%	1	□ 37.99	□ 28.49
DUTY GEAR	**LP721 BLK PLN 383**	**73-383-2**	**SAFARILAND, LLC.**	73 DOUBLE DUTY MAG POUCH OPEN TOP	25%	1	□ 37.99	□ 28.49
DUTY GEAR	**LP721 BLK BW 53**	**73-53-4**	**SAFARILAND, LLC.**	73 DOUBLE DUTY MAG POUCH OPEN TOP	25%	1	□ 37.99	□ 28.49
DUTY GEAR	**LP141 PLN BRS**	**90H-2B**	**SAFARILAND, LLC.**	Safariland Hinged Cuff Case	25%	1	□ 31.99	□ 23.99
DUTY GEAR	**LP141 PLN NKL**	**90H-2**	**SAFARILAND, LLC.**	Safariland Hinged Cuff Case	25%	1	□ 31.99	□ 23.99
DUTY GEAR	**LP141 BW BRS**	**90H-4B**	**SAFARILAND, LLC.**	Safariland Hinged Cuff Case	25%	1	□ 31.99	□ 23.99
DUTY GEAR	**LP141 BW NKL**	**90H-4**	**SAFARILAND, LLC.**	Safariland Hinged Cuff Case	25%	1	□ 31.99	□ 23.99
DUTY GEAR	**LP141 CL BRS**	**90H-9B**	**SAFARILAND, LLC.**	Safariland Hinged Cuff Case	25%	1	□ 31.99	□ 23.99
DUTY GEAR	**LP141 CL NKL**	**90H-9**	**SAFARILAND, LLC.**	Safariland Hinged Cuff Case	25%	1	□ 31.99	□ 23.99
DUTY GEAR	**LP141 BW HS**	**90H-4HS**	**SAFARILAND, LLC.**	Safariland Hinged Cuff Case	25%	1	□ 31.99	□ 23.99
DUTY GEAR	**LP141 PLN HS**	**90H-2HS**	**SAFARILAND, LLC.**	Safariland Hinged Cuff Case	25%	1	□ 31.99	□ 23.99
DUTY GEAR	**LP141 CL HS**	**90H-9HS**	**SAFARILAND, LLC.**	Safariland Hinged Cuff Case	25%	1	□ 31.99	□ 23.99
DUTY GEAR	**LP141 NYL HS**	**90H-22HS**	**SAFARILAND, LLC.**	Safariland Hinged Cuff Case	25%	1	□ 31.99	□ 23.99
DUTY GEAR	**LP767 PLN SM**	**992-1-2**	**SAFARILAND, LLC.**	992 BUCKLESS REVERSIBLE CONTOUR 1.5IN BELT	25%	1	□ 47.99	□ 35.99
DUTY GEAR	**LP767 PLN MD**	**992-2-2**	**SAFARILAND, LLC.**	992 BUCKLESS REVERSIBLE CONTOUR 1.5IN BELT	25%	1	□ 47.99	□ 35.99
DUTY GEAR	**LP767 PLN LG**	**992-3-2**	**SAFARILAND, LLC.**	992 BUCKLESS REVERSIBLE CONTOUR 1.5IN BELT	25%	1	□ 47.99	□ 35.99
DUTY GEAR	**LP767 PLN XL**	**992-4-2**	**SAFARILAND, LLC.**	992 BUCKLESS REVERSIBLE CONTOUR 1.5IN BELT	25%	1	□ 47.99	□ 35.99
DUTY GEAR	**LP767 PLN 2X**	**992-5-2**	**SAFARILAND, LLC.**	992 BUCKLESS REVERSIBLE CONTOUR 1.5IN BELT	25%	1	□ 47.99	□ 35.99

DUTY GEAR	**LP767 PLN 3X**	**992-6-2**	**SAFARILAND, LLC.**	992 BUCKLESS REVERSIBLE CONTOUR 1.5IN BELT	25%	1	□ 47.99	□ 35.99
DUTY GEAR	**LP767 HG SM**	**992-1-9**	**SAFARILAND, LLC.**	992 BUCKLESS REVERSIBLE CONTOUR 1.5IN BELT	25%	1	□ 47.99	□ 35.99
DUTY GEAR	**LP767 HG MD**	**992-2-9**	**SAFARILAND, LLC.**	992 BUCKLESS REVERSIBLE CONTOUR 1.5IN BELT	25%	1	□ 47.99	□ 35.99
DUTY GEAR	**LP767 HG LG**	**992-3-9**	**SAFARILAND, LLC.**	992 BUCKLESS REVERSIBLE CONTOUR 1.5IN BELT	25%	1	□ 47.99	□ 35.99
DUTY GEAR	**LP767 HG XL**	**992-4-9**	**SAFARILAND, LLC.**	992 BUCKLESS REVERSIBLE CONTOUR 1.5IN BELT	25%	1	□ 47.99	□ 35.99
DUTY GEAR	**LP767 HG 2X**	**992-5-9**	**SAFARILAND, LLC.**	992 BUCKLESS REVERSIBLE CONTOUR 1.5IN BELT	25%	1	□ 47.99	□ 35.99
DUTY GEAR	**LP767 HG 3X**	**992-6-9**	**SAFARILAND, LLC.**	992 BUCKLESS REVERSIBLE CONTOUR 1.5IN BELT	25%	1	□ 47.99	□ 35.99
DUTY GEAR	**LP767 NYK LG**	**992-3-22**	**SAFARILAND, LLC.**	992 BUCKLESS REVERSIBLE CONTOUR 1.5IN BELT	25%	1	□ 47.99	□ 35.99
DUTY GEAR	**LP767 NYK MD**	**992-2-22**	**SAFARILAND, LLC.**	992 BUCKLESS REVERSIBLE CONTOUR 1.5IN BELT	25%	1	□ 47.99	□ 35.99
DUTY GEAR	**LP767 NYK SM**	**992-1-22**	**SAFARILAND, LLC.**	992 BUCKLESS REVERSIBLE CONTOUR 1.5IN BELT	25%	1	□ 47.99	□ 35.99
DUTY GEAR	**LP767 NYK XL**	**992-4-22**	**SAFARILAND, LLC.**	992 BUCKLESS REVERSIBLE CONTOUR 1.5IN BELT	25%	1	□ 47.99	□ 35.99
DUTY GEAR	**LP767 NYK 3X**	**992-6-22**	**SAFARILAND, LLC.**	992 BUCKLESS REVERSIBLE CONTOUR 1.5IN BELT	25%	1	□ 47.99	□ 35.99
DUTY GEAR	**LP849 PLN BLK**	**290H-1-2PBL**	**SAFARILAND, LLC.**	DOUBLE CUFF CASE FOR HINGED CUFFS	25%	1	□ 44.99	□ 33.74
DUTY GEAR	**ZA964 FDRH 383**	**573-383-551**	**SAFARILAND, LLC.**	SA01 573 PADDLEBACK CUFF/MAG HOLDER	25%	1	□ 41.99	□ 31.49
DUTY GEAR	**LP957 SPLH BLK 419**	**6395-419-412**	**SAFARILAND, LLC.**	SAFARILAND 6395 LVL I DUTY HOLSTER	25%	1	□ 131.99	□ 98.99
DUTY GEAR	**LR212 BLK RH 7502**	**7378-7502-411**	**SAFARILAND, LLC.**	7TS 7378 ALS CONCEALMENT BELT SLIDE AND PADDLE HOLSTER	25%	1	□ 65.99	□ 49.49
DUTY GEAR	**LR212 BLK SPRH 2222**	**7378-2222-411**	**SAFARILAND, LLC.**	7TS 7378 ALS CONCEALMENT BELT SLIDE AND PADDLE HOLSTER	25%	1	□ 65.99	□ 49.49
DUTY GEAR	**LR212 BLK SPLH 2222**	**7378-2222-412**	**SAFARILAND, LLC.**	7TS 7378 ALS CONCEALMENT BELT SLIDE AND PADDLE HOLSTER	25%	1	□ 65.99	□ 49.49
DUTY GEAR	**LR212 FDE LH 183**	**7378-183-552**	**SAFARILAND, LLC.**	7TS 7378 ALS CONCEALMENT BELT SLIDE AND PADDLE HOLSTER	25%	1	□ 52.99	□ 39.74

DUTY GEAR	**LR212 FDE RH 183**	**7378-183-551**	**SAFARILAND, LLC.**	7TS 7378 ALS CONCEALMENT BELT SLIDE AND PADDLE HOLSTER	25%	1	□ 52.99	□ 39.74
DUTY GEAR	**LP070 CL 66**	**94-66-9**	**SAFARILAND, LLC.**	SAFARILANDS BUCKLELESS OUTER DUTY BELT	25%	1	□ 97.99	□ 73.49
DUTY GEAR	**LP734 STPL BLK 53**	**79-53-41**	**SAFARILAND, LLC.**	SLIMLINE OPEN TOP DOUBLE MAG HOLDER	25%	1	□ 23.99	□ 17.99
DUTY GEAR	**ZH429 CRH 21**	**6285-3830-91**	**SAFARILAND, LLC.**	SA01 6285 SLS LOW RIDE DUTY HOLSTER	25%	1	□ 210.99	□ 158.24
DUTY GEAR	**LP791 SBRH BK 73**	**6390-73-481**	**SAFARILAND, LLC.**	6390 ALS MID RIDE HOLSTER LVL I	25%	1	□ 132.99	□ 99.74
DUTY GEAR	**ZH429 SRH 930**	**6285-930-131**	**SAFARILAND, LLC.**	SA01 6285 SLS LOW RIDE DUTY HOLSTER	25%	1	□ 132.99	□ 99.74
DUTY GEAR	**LP791 SRH BK 53**	**6390-53-131**	**SAFARILAND, LLC.**	6390 ALS MID RIDE HOLSTER LVL I	25%	1	□ 132.99	□ 99.74
DUTY GEAR	**ZI499 NYL NKL 32**	**872-32-26**	**SAFARILAND, LLC.**	872 WOMENS 2.25 IN DUTY BELT	25%	1	□ 78.99	□ 59.24
DUTY GEAR	**LP734 STPL BLK 18**	**079-18-41**	**SAFARILAND, LLC.**	SLIMLINE OPEN TOP DOUBLE MAG HOLDER	25%	1	□ 30.99	□ 23.24
DUTY GEAR	**NP666 BLK SBRH 2835**	**7390-2835-481**	**SAFARILAND, LLC.**	SAFARILAND 7TS ALS 7390 MID RIDE DUTY HOLSTER	25%	1	□ 145.99	□ 109.49
DUTY GEAR	**LP070 BW 54**	**94-54-4**	**SAFARILAND, LLC.**	SAFARILANDS BUCKLELESS OUTER DUTY BELT	25%	1	□ 87.99	□ 65.99
DUTY GEAR	**LP070 CL 54**	**94-54-9**	**SAFARILAND, LLC.**	SAFARILANDS BUCKLELESS OUTER DUTY BELT	25%	1	□ 87.99	□ 65.99
DUTY GEAR	**LP070 PLN 54**	**94-54-2**	**SAFARILAND, LLC.**	SAFARILANDS BUCKLELESS OUTER DUTY BELT	25%	1	□ 87.99	□ 65.99
DUTY GEAR	**ZA305 PLN XS**	**999-0-2**	**SAFARILAND, LLC.**	999 GARRISON BELT W/VELCRO CLOSURE	25%	1	□ 42.99	□ 32.24
DUTY GEAR	**LP133 BW BRS 54**	**87-54-8B**	**SAFARILAND, LLC.**	SAFARILAND 4 ROW STITCH SAM BROWNE BELT	25%	1	□ 82.99	□ 62.24
DUTY GEAR	**LP133 BW NKL 54**	**87-54-8**	**SAFARILAND, LLC.**	SAFARILAND 4 ROW STITCH SAM BROWNE BELT	25%	1	□ 82.99	□ 62.24
DUTY GEAR	**LP133 CL BRS 54**	**87-54-9B**	**SAFARILAND, LLC.**	SAFARILAND 4 ROW STITCH SAM BROWNE BELT	25%	1	□ 82.99	□ 62.24
DUTY GEAR	**LR210 BW NKL 50**	**51-50-4**	**SAFARILAND, LLC.**	51 GARRISON BELT	25%	1	□ 40.99	□ 30.74
DUTY GEAR	**LR210 PLN BRS 50**	**51-50-2B**	**SAFARILAND, LLC.**	51 GARRISON BELT	25%	1	□ 40.99	□ 30.74
DUTY GEAR	**LP415 PRH 2952**	**6360-2952-61**	**SAFARILAND, LLC.**	6360 ALS DUTY HOLSTER LEVEL III RETENTION	25%	1	□ 241.99	□ 181.49
DUTY GEAR	**LP415 PRH 4502**	**6360-4502-61**	**SAFARILAND, LLC.**	6360 ALS DUTY HOLSTER LEVEL III RETENTION	25%	1	□ 241.99	□ 181.49
DUTY GEAR	**NY376 BKBW 46**	**032-46-18**	**SAFARILAND, LLC.**	032 ELS COMPETITION BELT	25%	1	□ 52.99	□ 39.74
DUTY GEAR	**NP917 PLN BLK**	**71-2-2**	**SAFARILAND, LLC.**	71 INJECTION MOLDED SINGLE MAG POUCH	25%	1	□ 18.99	□ 14.24
DUTY GEAR	**NP917 PLN FDE**	**71-2-55**	**SAFARILAND, LLC.**	71 INJECTION MOLDED SINGLE MAG POUCH	25%	1	□ 18.99	□ 14.24

DUTY GEAR	**LP757 BLK STX 3**	**761-3-13**	**SAFARILAND, LLC.**	761 ADJUSTABLE RADIO HOLDER	25%	1	□ 37.99	□ 28.49
DUTY GEAR	**LP866 BW 32**	**942-32-4**	**SAFARILAND, LLC.**	SA01 942 CONTOUR DUTY BELT W/HOOK AND LOOP SYSTEM 2.25IN	25%	1	□ 82.99	□ 62.24
DUTY GEAR	**LP866 CL 24**	**942-24-9**	**SAFARILAND, LLC.**	SA01 942 CONTOUR DUTY BELT W/HOOK AND LOOP SYSTEM 2.25IN	25%	1	□ 82.99	□ 62.24
DUTY GEAR	**LP866 CL 26**	**942-26-9**	**SAFARILAND, LLC.**	SA01 942 CONTOUR DUTY BELT W/HOOK AND LOOP SYSTEM 2.25IN	25%	1	□ 82.99	□ 62.24
DUTY GEAR	**LP866 CL 28**	**942-28-9**	**SAFARILAND, LLC.**	SA01 942 CONTOUR DUTY BELT W/HOOK AND LOOP SYSTEM 2.25IN	25%	1	□ 82.99	□ 62.24
DUTY GEAR	**LP866 CL 30**	**942-30-9**	**SAFARILAND, LLC.**	SA01 942 CONTOUR DUTY BELT W/HOOK AND LOOP SYSTEM 2.25IN	25%	1	□ 82.99	□ 62.24
DUTY GEAR	**LP866 CL 32**	**942-32-9**	**SAFARILAND, LLC.**	SA01 942 CONTOUR DUTY BELT W/HOOK AND LOOP SYSTEM 2.25IN	25%	1	□ 82.99	□ 62.24
DUTY GEAR	**LP866 CL 34**	**942-34-9**	**SAFARILAND, LLC.**	SA01 942 CONTOUR DUTY BELT W/HOOK AND LOOP SYSTEM 2.25IN	25%	1	□ 82.99	□ 62.24
DUTY GEAR	**LP866 CL 36**	**942-36-9**	**SAFARILAND, LLC.**	SA01 942 CONTOUR DUTY BELT W/HOOK AND LOOP SYSTEM 2.25IN	25%	1	□ 82.99	□ 62.24
DUTY GEAR	**LP866 CL 38**	**942-38-9**	**SAFARILAND, LLC.**	SA01 942 CONTOUR DUTY BELT W/HOOK AND LOOP SYSTEM 2.25IN	25%	1	□ 82.99	□ 62.24
DUTY GEAR	**LP866 CL 40**	**942-40-9**	**SAFARILAND, LLC.**	SA01 942 CONTOUR DUTY BELT W/HOOK AND LOOP SYSTEM 2.25IN	25%	1	□ 82.99	□ 62.24
DUTY GEAR	**LP866 CL 42**	**942-42-9**	**SAFARILAND, LLC.**	SA01 942 CONTOUR DUTY BELT W/HOOK AND LOOP SYSTEM 2.25IN	25%	1	□ 82.99	□ 62.24
DUTY GEAR	**LP866 CL 44**	**942-44-9**	**SAFARILAND, LLC.**	SA01 942 CONTOUR DUTY BELT W/HOOK AND LOOP SYSTEM 2.25IN	25%	1	□ 82.99	□ 62.24
DUTY GEAR	**LP866 BW 24**	**942-24-4**	**SAFARILAND, LLC.**	SA01 942 CONTOUR DUTY BELT W/HOOK AND LOOP SYSTEM 2.25IN	25%	1	□ 82.99	□ 62.24
DUTY GEAR	**LP866 BW 26**	**942-26-4**	**SAFARILAND, LLC.**	SA01 942 CONTOUR DUTY BELT W/HOOK AND LOOP SYSTEM 2.25IN	25%	1	□ 82.99	□ 62.24

DUTY GEAR	**LH570 SPRH 2192**	**7005-2192-411**	**SAFARILAND, LLC.**	7TS SLS TACTICAL HOLSTER W/ QUICK RELEASE LEG STRAP	25%	1	□ 246.99	□ 185.24
DUTY GEAR	**LH570 SPRH 4502**	**7005-4502-411**	**SAFARILAND, LLC.**	7TS SLS TACTICAL HOLSTER W/ QUICK RELEASE LEG STRAP	25%	1	□ 246.99	□ 185.24
DUTY GEAR	**LH570 SPLH 4502**	**7005-4502-412**	**SAFARILAND, LLC.**	7TS SLS TACTICAL HOLSTER W/ QUICK RELEASE LEG STRAP	25%	1	□ 246.99	□ 185.24
DUTY GEAR	**LP133 PLN BRS 46**	**87-46-6B**	**SAFARILAND, LLC.**	SAFARILAND 4 ROW STITCH SAM BROWNE BELT	25%	1	□ 76.99	□ 57.74
DUTY GEAR	**LP133 PLN NKL 46**	**87-46-6**	**SAFARILAND, LLC.**	SAFARILAND 4 ROW STITCH SAM BROWNE BELT	25%	1	□ 76.99	□ 57.74
DUTY GEAR	**LP133 BW NKL 46**	**87-46-8**	**SAFARILAND, LLC.**	SAFARILAND 4 ROW STITCH SAM BROWNE BELT	25%	1	□ 76.99	□ 57.74
DUTY GEAR	**LP133 CL BRS 46**	**87-46-9B**	**SAFARILAND, LLC.**	SAFARILAND 4 ROW STITCH SAM BROWNE BELT	25%	1	□ 76.99	□ 57.74
DUTY GEAR	**LP133 CL NKL 46**	**87-46-9**	**SAFARILAND, LLC.**	SAFARILAND 4 ROW STITCH SAM BROWNE BELT	25%	1	□ 76.99	□ 57.74
DUTY GEAR	**ZA3969 SCRH 832 BL**	**6360-832-491OBL**	**SAFARILAND, LLC.**	SA01 6360 DUTY HOLSTER LVL III	25%	1	□ 179.99	□ 134.99
DUTY GEAR	**LH310 LH BLK 283**	**579-283-412**	**SAFARILAND, LLC.**	579 GLS PRO-FIT CONCEALABLE HOLSTER	25%	1	□ 48.99	□ 36.74
DUTY GEAR	**LH310 LH BLK 683**	**579-683-412**	**SAFARILAND, LLC.**	579 GLS PRO-FIT CONCEALABLE HOLSTER	25%	1	□ 48.99	□ 36.74
DUTY GEAR	**LH310 LH BLK 83**	**579-83-412**	**SAFARILAND, LLC.**	579 GLS PRO-FIT CONCEALABLE HOLSTER	25%	1	□ 48.99	□ 36.74
DUTY GEAR	**LH310 LH FDE 283**	**579-283-552**	**SAFARILAND, LLC.**	579 GLS PRO-FIT CONCEALABLE HOLSTER	25%	1	□ 48.99	□ 36.74
DUTY GEAR	**LH310 LH FDE 683**	**579-683-552**	**SAFARILAND, LLC.**	579 GLS PRO-FIT CONCEALABLE HOLSTER	25%	1	□ 48.99	□ 36.74
DUTY GEAR	**LH310 LH FDE 83**	**579-83-552**	**SAFARILAND, LLC.**	579 GLS PRO-FIT CONCEALABLE HOLSTER	25%	1	□ 48.99	□ 36.74
DUTY GEAR	**LH310 RH BLK 283**	**579-283-411**	**SAFARILAND, LLC.**	579 GLS PRO-FIT CONCEALABLE HOLSTER	25%	1	□ 48.99	□ 36.74
DUTY GEAR	**LH310 RH BLK 683**	**579-683-411**	**SAFARILAND, LLC.**	579 GLS PRO-FIT CONCEALABLE HOLSTER	25%	1	□ 48.99	□ 36.74
DUTY GEAR	**LH310 RH BLK 83**	**579-83-411**	**SAFARILAND, LLC.**	579 GLS PRO-FIT CONCEALABLE HOLSTER	25%	1	□ 48.99	□ 36.74
DUTY GEAR	**LH310 RH FDE 283**	**579-283-551**	**SAFARILAND, LLC.**	579 GLS PRO-FIT CONCEALABLE HOLSTER	25%	1	□ 48.99	□ 36.74
DUTY GEAR	**LH310 RH FDE 683**	**579-683-551**	**SAFARILAND, LLC.**	579 GLS PRO-FIT CONCEALABLE HOLSTER	25%	1	□ 48.99	□ 36.74
DUTY GEAR	**LH310 LH BLK 183**	**579-183-412**	**SAFARILAND, LLC.**	579 GLS PRO-FIT CONCEALABLE HOLSTER	25%	1	□ 48.99	□ 36.74
DUTY GEAR	**LH310 LH FDE 183**	**579-183-552**	**SAFARILAND, LLC.**	579 GLS PRO-FIT CONCEALABLE HOLSTER	25%	1	□ 48.99	□ 36.74

DUTY GEAR	**LH310 RH BLK 183**	**579-183-411**	**SAFARILAND, LLC.**	579 GLS PRO-FIT CONCEALABLE HOLSTER	25%	1	□ 48.99	□ 36.74
DUTY GEAR	**LH310 RH FDE 183**	**579-183-551**	**SAFARILAND, LLC.**	579 GLS PRO-FIT CONCEALABLE HOLSTER	25%	1	□ 48.99	□ 36.74
DUTY GEAR	**LH310 RH BLK 750**	**579-750-411**	**SAFARILAND, LLC.**	579 GLS PRO-FIT CONCEALABLE HOLSTER	25%	1	□ 48.99	□ 36.74
DUTY GEAR	**LH310 LH BLK 750**	**579-750-412**	**SAFARILAND, LLC.**	579 GLS PRO-FIT CONCEALABLE HOLSTER	25%	1	□ 48.99	□ 36.74
DUTY GEAR	**LP791 SBLH BK 73**	**6390-73-482**	**SAFARILAND, LLC.**	6390 ALS MID RIDE HOLSTER LVL I	25%	1	□ 135.99	□ 101.99
DUTY GEAR	**LP791 SLH BK 73**	**6390-73-132**	**SAFARILAND, LLC.**	6390 ALS MID RIDE HOLSTER LVL I	25%	1	□ 135.99	□ 101.99
DUTY GEAR	**LP193 SCLH BK 477**	**6390-477-492**	**SAFARILAND, LLC.**	SAFARILAND 6390 HOLSTER W/ ALS GUARD	25%	1	□ 148.99	□ 111.74
DUTY GEAR	**LP193 SCRH BK 477**	**6390-477-491**	**SAFARILAND, LLC.**	SAFARILAND 6390 HOLSTER W/ ALS GUARD	25%	1	□ 148.99	□ 111.74
DUTY GEAR	**LP070 BW 52**	**94-52-4**	**SAFARILAND, LLC.**	SAFARILANDS BUCKLELESS OUTER DUTY BELT	25%	1	□ 87.99	□ 65.99
DUTY GEAR	**LP070 CL 52**	**94-52-9**	**SAFARILAND, LLC.**	SAFARILANDS BUCKLELESS OUTER DUTY BELT	25%	1	□ 87.99	□ 65.99
DUTY GEAR	**LP070 PLN 52**	**94-52-2**	**SAFARILAND, LLC.**	SAFARILANDS BUCKLELESS OUTER DUTY BELT	25%	1	□ 87.99	□ 65.99
DUTY GEAR	**LP855 BLK NKL 50**	**L830-50-2C**	**SAFARILAND, LLC.**	L830 PLAIN CLOTHES LEATHER BELT	25%	1	□ 41.99	□ 31.49
DUTY GEAR	**NP665 FDE RH 4502**	**7360-4502-551**	**SAFARILAND, LLC.**	SAFARILAND 7TS 7360 DUTY HOLSTER	25%	1	□ 183.99	□ 137.99
DUTY GEAR	**NP665 FDE LH 4502**	**7360-4502-552**	**SAFARILAND, LLC.**	SAFARILAND 7TS 7360 DUTY HOLSTER	25%	1	□ 183.99	□ 137.99
DUTY GEAR	**NP665 FDE LH 7502**	**7360-7502-552**	**SAFARILAND, LLC.**	SAFARILAND 7TS 7360 DUTY HOLSTER	25%	1	□ 183.99	□ 137.99
DUTY GEAR	**NP665 FDE RH 7502**	**7360-7502-551**	**SAFARILAND, LLC.**	SAFARILAND 7TS 7360 DUTY HOLSTER	25%	1	□ 183.99	□ 137.99
DUTY GEAR	**NP665 FDE RH 450**	**7360-450-551**	**SAFARILAND, LLC.**	SAFARILAND 7TS 7360 DUTY HOLSTER	25%	1	□ 167.99	□ 125.99
DUTY GEAR	**NP665 FDE LH 450**	**7360-450-552**	**SAFARILAND, LLC.**	SAFARILAND 7TS 7360 DUTY HOLSTER	25%	1	□ 167.99	□ 125.99
DUTY GEAR	**NP665 FDE RH 750**	**7360-750-551**	**SAFARILAND, LLC.**	SAFARILAND 7TS 7360 DUTY HOLSTER	25%	1	□ 167.99	□ 125.99
DUTY GEAR	**NP665 FDE LH 750**	**7360-750-552**	**SAFARILAND, LLC.**	SAFARILAND 7TS 7360 DUTY HOLSTER	25%	1	□ 167.99	□ 125.99
DUTY GEAR	**NP665 BK SPRH 750**	**7360-750-411**	**SAFARILAND, LLC.**	SAFARILAND 7TS 7360 DUTY HOLSTER	25%	1	□ 167.99	□ 125.99
DUTY GEAR	**LP610 STX PRH 7832**	**6378-7832-411**	**SAFARILAND, LLC.**	ALS CONCEALMENT PADDLE HOLSTER	25%	1	□ 67.99	□ 50.99
DUTY GEAR	**LP610 STX PLH 7832**	**6378-7832-412**	**SAFARILAND, LLC.**	ALS CONCEALMENT PADDLE HOLSTER	25%	1	□ 67.99	□ 50.99

DUTY GEAR	**LP666 PLN BRS 83**	**777-83-2B**	**SAFARILAND, LLC.**	SLIM LINE TRIPLE MAGAZINE POUCH	25%	1	□ 46.99	□ 35.24
DUTY GEAR	**LP666 PLN BRS 76**	**777-76-2B**	**SAFARILAND, LLC.**	SLIM LINE TRIPLE MAGAZINE POUCH	25%	1	□ 46.99	□ 35.24
DUTY GEAR	**LP666 PLN NKL 83**	**777-83-2**	**SAFARILAND, LLC.**	SLIM LINE TRIPLE MAGAZINE POUCH	25%	1	□ 46.99	□ 35.24
DUTY GEAR	**LP666 PLN NKL 76**	**777-76-2**	**SAFARILAND, LLC.**	SLIM LINE TRIPLE MAGAZINE POUCH	25%	1	□ 46.99	□ 35.24
DUTY GEAR	**LP666 BW BRS 83**	**777-83-4B**	**SAFARILAND, LLC.**	SLIM LINE TRIPLE MAGAZINE POUCH	25%	1	□ 46.99	□ 35.24
DUTY GEAR	**LP666 BW BRS 76**	**777-76-4B**	**SAFARILAND, LLC.**	SLIM LINE TRIPLE MAGAZINE POUCH	25%	1	□ 46.99	□ 35.24
DUTY GEAR	**LP666 BW NKL 83**	**777-83-4**	**SAFARILAND, LLC.**	SLIM LINE TRIPLE MAGAZINE POUCH	25%	1	□ 46.99	□ 35.24
DUTY GEAR	**LP666 BW NKL 76**	**777-76-4**	**SAFARILAND, LLC.**	SLIM LINE TRIPLE MAGAZINE POUCH	25%	1	□ 46.99	□ 35.24
DUTY GEAR	**LP666 HG BRS 83**	**777-83-9B**	**SAFARILAND, LLC.**	SLIM LINE TRIPLE MAGAZINE POUCH	25%	1	□ 46.99	□ 35.24
DUTY GEAR	**LP666 HG BRS 76**	**777-76-9B**	**SAFARILAND, LLC.**	SLIM LINE TRIPLE MAGAZINE POUCH	25%	1	□ 46.99	□ 35.24
DUTY GEAR	**LP666 HG NKL 83**	**777-83-9**	**SAFARILAND, LLC.**	SLIM LINE TRIPLE MAGAZINE POUCH	25%	1	□ 46.99	□ 35.24
DUTY GEAR	**LP666 HG NKL 76**	**777-76-9**	**SAFARILAND, LLC.**	SLIM LINE TRIPLE MAGAZINE POUCH	25%	1	□ 46.99	□ 35.24
DUTY GEAR	**LP666 BW BLK 83**	**777-83-4PBL**	**SAFARILAND, LLC.**	SLIM LINE TRIPLE MAGAZINE POUCH	25%	1	□ 46.99	□ 35.24
DUTY GEAR	**LP666 PLN BRS 383**	**777-383-2B**	**SAFARILAND, LLC.**	SLIM LINE TRIPLE MAGAZINE POUCH	25%	1	□ 46.99	□ 35.24
DUTY GEAR	**LP666 PLN NKL 383**	**777-383-2**	**SAFARILAND, LLC.**	SLIM LINE TRIPLE MAGAZINE POUCH	25%	1	□ 46.99	□ 35.24
DUTY GEAR	**LP666 BW BRS 383**	**777-383-4B**	**SAFARILAND, LLC.**	SLIM LINE TRIPLE MAGAZINE POUCH	25%	1	□ 46.99	□ 35.24
DUTY GEAR	**LP666 BW NKL 383**	**777-383-4**	**SAFARILAND, LLC.**	SLIM LINE TRIPLE MAGAZINE POUCH	25%	1	□ 46.99	□ 35.24
DUTY GEAR	**LP666 HG NKL 383**	**777-383-9**	**SAFARILAND, LLC.**	SLIM LINE TRIPLE MAGAZINE POUCH	25%	1	□ 46.99	□ 35.24
DUTY GEAR	**LP666 NYL BLK 83**	**777-83-22PBL**	**SAFARILAND, LLC.**	SLIM LINE TRIPLE MAGAZINE POUCH	25%	1	□ 46.99	□ 35.24
DUTY GEAR	**LP666 NYL BLK 383**	**777-383-22PBL**	**SAFARILAND, LLC.**	SLIM LINE TRIPLE MAGAZINE POUCH	25%	1	□ 46.99	□ 35.24
DUTY GEAR	**LP666 PLN NKL 53**	**777-53-2**	**SAFARILAND, LLC.**	SLIM LINE TRIPLE MAGAZINE POUCH	25%	1	□ 46.99	□ 35.24
DUTY GEAR	**LP666 BW BRS 53**	**777-53-4B**	**SAFARILAND, LLC.**	SLIM LINE TRIPLE MAGAZINE POUCH	25%	1	□ 46.99	□ 35.24

DUTY GEAR	**LP666 BW NKL 53**	**777-53-4**	**SAFARILAND, LLC.**	SLIM LINE TRIPLE MAGAZINE POUCH	25%	1	□ 46.99	□ 35.24
DUTY GEAR	**LP666 HG NKL 53**	**777-53-9**	**SAFARILAND, LLC.**	SLIM LINE TRIPLE MAGAZINE POUCH	25%	1	□ 46.99	□ 35.24
DUTY GEAR	**LP666 HG NKL 419**	**777-419-9**	**SAFARILAND, LLC.**	SLIM LINE TRIPLE MAGAZINE POUCH	25%	1	□ 46.99	□ 35.24
DUTY GEAR	**LP666 NYL BLK 777**	**777-119-22PBL**	**SAFARILAND, LLC.**	SLIM LINE TRIPLE MAGAZINE POUCH	25%	1	□ 46.99	□ 35.24
DUTY GEAR	**LP133 BW BRS 52**	**87-52-8B**	**SAFARILAND, LLC.**	SAFARILAND 4 ROW STITCH SAM BROWNE BELT	25%	1	□ 82.99	□ 62.24
DUTY GEAR	**LP133 BW NKL 52**	**87-52-8**	**SAFARILAND, LLC.**	SAFARILAND 4 ROW STITCH SAM BROWNE BELT	25%	1	□ 82.99	□ 62.24
DUTY GEAR	**LP133 CL BRS 52**	**87-52-9B**	**SAFARILAND, LLC.**	SAFARILAND 4 ROW STITCH SAM BROWNE BELT	25%	1	□ 82.99	□ 62.24
DUTY GEAR	**LP133 CL NKL 52**	**87-52-9**	**SAFARILAND, LLC.**	SAFARILAND 4 ROW STITCH SAM BROWNE BELT	25%	1	□ 82.99	□ 62.24
DUTY GEAR	**ZA556 BW BRS 58**	**87V-58-8B**	**SAFARILAND, LLC.**	87V HOOK LINED DUTY BELT - 2.25IN	25%	1	□ 91.99	□ 68.99
DUTY GEAR	**ZA556 CL NKL 58**	**87V-58-9**	**SAFARILAND, LLC.**	87V HOOK LINED DUTY BELT - 2.25IN	25%	1	□ 91.99	□ 68.99
DUTY GEAR	**LP609 FDE SRH 2832**	**6377-2832-551**	**SAFARILAND, LLC.**	ALS CONCEALMENT BELT SLIDE HOLSTER	25%	1	□ 62.99	□ 47.24
DUTY GEAR	**LH380 LH BLK 283**	**578-283-412**	**SAFARILAND, LLC.**	578 GLS PRO-FIT CONCEALABLE HOLSTER	25%	1	□ 54.99	□ 41.24
DUTY GEAR	**LH380 LH BLK 83**	**578-83-412**	**SAFARILAND, LLC.**	578 GLS PRO-FIT CONCEALABLE HOLSTER	25%	1	□ 54.99	□ 41.24
DUTY GEAR	**LH380 LH FDE 283**	**578-283-552**	**SAFARILAND, LLC.**	578 GLS PRO-FIT CONCEALABLE HOLSTER	25%	1	□ 54.99	□ 41.24
DUTY GEAR	**LH380 LH FDE 683**	**578-683-552**	**SAFARILAND, LLC.**	578 GLS PRO-FIT CONCEALABLE HOLSTER	25%	1	□ 54.99	□ 41.24
DUTY GEAR	**LH380 LH FDE 83**	**578-83-552**	**SAFARILAND, LLC.**	578 GLS PRO-FIT CONCEALABLE HOLSTER	25%	1	□ 54.99	□ 41.24
DUTY GEAR	**LH380 RH BLK 283**	**578-283-411**	**SAFARILAND, LLC.**	578 GLS PRO-FIT CONCEALABLE HOLSTER	25%	1	□ 54.99	□ 41.24
DUTY GEAR	**LH380 RH BLK 83**	**578-83-411**	**SAFARILAND, LLC.**	578 GLS PRO-FIT CONCEALABLE HOLSTER	25%	1	□ 54.99	□ 41.24
DUTY GEAR	**LH380 RH FDE 283**	**578-283-551**	**SAFARILAND, LLC.**	578 GLS PRO-FIT CONCEALABLE HOLSTER	25%	1	□ 54.99	□ 41.24
DUTY GEAR	**LH380 RH FDE 683**	**578-683-551**	**SAFARILAND, LLC.**	578 GLS PRO-FIT CONCEALABLE HOLSTER	25%	1	□ 54.99	□ 41.24
DUTY GEAR	**LH380 RH FDE 83**	**578-83-551**	**SAFARILAND, LLC.**	578 GLS PRO-FIT CONCEALABLE HOLSTER	25%	1	□ 54.99	□ 41.24
DUTY GEAR	**LH380 LH BLK 183**	**578-183-412**	**SAFARILAND, LLC.**	578 GLS PRO-FIT CONCEALABLE HOLSTER	25%	1	□ 54.99	□ 41.24

DUTY GEAR	**LH380 RH BLK 183**	**578-183-411**	**SAFARILAND, LLC.**	578 GLS PRO-FIT CONCEALABLE HOLSTER	25%	1	□ 54.99	□ 41.24
DUTY GEAR	**LH380 LH FDE 183**	**578-183-552**	**SAFARILAND, LLC.**	578 GLS PRO-FIT CONCEALABLE HOLSTER	25%	1	□ 54.99	□ 41.24
DUTY GEAR	**LH380 RH FDE 183**	**578-183-551**	**SAFARILAND, LLC.**	578 GLS PRO-FIT CONCEALABLE HOLSTER	25%	1	□ 54.99	□ 41.24
DUTY GEAR	**LH380 LH BLK 450**	**578-450-412**	**SAFARILAND, LLC.**	578 GLS PRO-FIT CONCEALABLE HOLSTER	25%	1	□ 54.99	□ 41.24
DUTY GEAR	**LH380 RH BLK 450**	**578-450-411**	**SAFARILAND, LLC.**	578 GLS PRO-FIT CONCEALABLE HOLSTER	25%	1	□ 54.99	□ 41.24
DUTY GEAR	**LH380 RH BLK 179**	**578-179-411**	**SAFARILAND, LLC.**	578 GLS PRO-FIT CONCEALABLE HOLSTER	25%	1	□ 54.99	□ 41.24
DUTY GEAR	**LH380 LH BLK 750**	**578-750-412**	**SAFARILAND, LLC.**	578 GLS PRO-FIT CONCEALABLE HOLSTER	25%	1	□ 54.99	□ 41.24
DUTY GEAR	**LH380 RH BLK 750**	**578-750-411**	**SAFARILAND, LLC.**	578 GLS PRO-FIT CONCEALABLE HOLSTER	25%	1	□ 54.99	□ 41.24
DUTY GEAR	**LH380 LH FDE 450**	**578-450-552**	**SAFARILAND, LLC.**	578 GLS PRO-FIT CONCEALABLE HOLSTER	25%	1	□ 54.99	□ 41.24
DUTY GEAR	**LH380 RH FDE 450**	**578-450-551**	**SAFARILAND, LLC.**	578 GLS PRO-FIT CONCEALABLE HOLSTER	25%	1	□ 54.99	□ 41.24
DUTY GEAR	**LP133 PLN BRS 28**	**87-28-6B**	**SAFARILAND, LLC.**	SAFARILAND 4 ROW STITCH SAM BROWNE BELT	25%	1	□ 77.99	□ 58.49
DUTY GEAR	**LP133 PLN NKL 28**	**87-28-6**	**SAFARILAND, LLC.**	SAFARILAND 4 ROW STITCH SAM BROWNE BELT	25%	1	□ 77.99	□ 58.49
DUTY GEAR	**LP133 PLN BRS 30**	**87-30-6B**	**SAFARILAND, LLC.**	SAFARILAND 4 ROW STITCH SAM BROWNE BELT	25%	1	□ 77.99	□ 58.49
DUTY GEAR	**LP133 PLN NKL 30**	**87-30-6**	**SAFARILAND, LLC.**	SAFARILAND 4 ROW STITCH SAM BROWNE BELT	25%	1	□ 77.99	□ 58.49
DUTY GEAR	**LP133 PLN BRS 32**	**87-32-6B**	**SAFARILAND, LLC.**	SAFARILAND 4 ROW STITCH SAM BROWNE BELT	25%	1	□ 77.99	□ 58.49
DUTY GEAR	**LP133 PLN NKL 32**	**87-32-6**	**SAFARILAND, LLC.**	SAFARILAND 4 ROW STITCH SAM BROWNE BELT	25%	1	□ 77.99	□ 58.49
DUTY GEAR	**LP133 PLN BRS 34**	**87-34-6B**	**SAFARILAND, LLC.**	SAFARILAND 4 ROW STITCH SAM BROWNE BELT	25%	1	□ 77.99	□ 58.49
DUTY GEAR	**LP133 PLN NKL 34**	**87-34-6**	**SAFARILAND, LLC.**	SAFARILAND 4 ROW STITCH SAM BROWNE BELT	25%	1	□ 77.99	□ 58.49
DUTY GEAR	**LP133 PLN BRS 36**	**87-36-6B**	**SAFARILAND, LLC.**	SAFARILAND 4 ROW STITCH SAM BROWNE BELT	25%	1	□ 77.99	□ 58.49
DUTY GEAR	**LP133 PLN NKL 36**	**87-36-6**	**SAFARILAND, LLC.**	SAFARILAND 4 ROW STITCH SAM BROWNE BELT	25%	1	□ 77.99	□ 58.49
DUTY GEAR	**LP133 PLN BRS 38**	**87-38-6B**	**SAFARILAND, LLC.**	SAFARILAND 4 ROW STITCH SAM BROWNE BELT	25%	1	□ 77.99	□ 58.49
DUTY GEAR	**LP133 PLN NKL 38**	**87-38-6**	**SAFARILAND, LLC.**	SAFARILAND 4 ROW STITCH SAM BROWNE BELT	25%	1	□ 77.99	□ 58.49

DUTY GEAR	**LP133 PLN BRS 40**	**87-40-6B**	**SAFARILAND, LLC.**	SAFARILAND 4 ROW STITCH SAM BROWNE BELT	25%	1	□ 77.99	□ 58.49
DUTY GEAR	**LP133 PLN NKL 40**	**87-40-6**	**SAFARILAND, LLC.**	SAFARILAND 4 ROW STITCH SAM BROWNE BELT	25%	1	□ 77.99	□ 58.49
DUTY GEAR	**LP133 PLN BRS 42**	**87-42-6B**	**SAFARILAND, LLC.**	SAFARILAND 4 ROW STITCH SAM BROWNE BELT	25%	1	□ 77.99	□ 58.49
DUTY GEAR	**LP133 PLN NKL 42**	**87-42-6**	**SAFARILAND, LLC.**	SAFARILAND 4 ROW STITCH SAM BROWNE BELT	25%	1	□ 77.99	□ 58.49
DUTY GEAR	**LP133 PLN BRS 44**	**87-44-6B**	**SAFARILAND, LLC.**	SAFARILAND 4 ROW STITCH SAM BROWNE BELT	25%	1	□ 77.99	□ 58.49
DUTY GEAR	**LP133 PLN NKL 44**	**87-44-6**	**SAFARILAND, LLC.**	SAFARILAND 4 ROW STITCH SAM BROWNE BELT	25%	1	□ 77.99	□ 58.49
DUTY GEAR	**LP133 BW BRS 28**	**87-28-8B**	**SAFARILAND, LLC.**	SAFARILAND 4 ROW STITCH SAM BROWNE BELT	25%	1	□ 77.99	□ 58.49
DUTY GEAR	**LP133 BW NKL 28**	**87-28-8**	**SAFARILAND, LLC.**	SAFARILAND 4 ROW STITCH SAM BROWNE BELT	25%	1	□ 77.99	□ 58.49
DUTY GEAR	**LP133 BW BRS 30**	**87-30-8B**	**SAFARILAND, LLC.**	SAFARILAND 4 ROW STITCH SAM BROWNE BELT	25%	1	□ 77.99	□ 58.49
DUTY GEAR	**LP133 BW NKL 30**	**87-30-8**	**SAFARILAND, LLC.**	SAFARILAND 4 ROW STITCH SAM BROWNE BELT	25%	1	□ 77.99	□ 58.49
DUTY GEAR	**LP133 BW BRS 32**	**87-32-8B**	**SAFARILAND, LLC.**	SAFARILAND 4 ROW STITCH SAM BROWNE BELT	25%	1	□ 77.99	□ 58.49
DUTY GEAR	**LP133 BW NKL 32**	**87-32-8**	**SAFARILAND, LLC.**	SAFARILAND 4 ROW STITCH SAM BROWNE BELT	25%	1	□ 77.99	□ 58.49
DUTY GEAR	**LP133 BW BRS 34**	**87-34-8B**	**SAFARILAND, LLC.**	SAFARILAND 4 ROW STITCH SAM BROWNE BELT	25%	1	□ 77.99	□ 58.49
DUTY GEAR	**LP133 BW NKL 34**	**87-34-8**	**SAFARILAND, LLC.**	SAFARILAND 4 ROW STITCH SAM BROWNE BELT	25%	1	□ 77.99	□ 58.49
DUTY GEAR	**LP133 BW BRS 36**	**87-36-8B**	**SAFARILAND, LLC.**	SAFARILAND 4 ROW STITCH SAM BROWNE BELT	25%	1	□ 77.99	□ 58.49
DUTY GEAR	**LP133 BW NKL 36**	**87-36-8**	**SAFARILAND, LLC.**	SAFARILAND 4 ROW STITCH SAM BROWNE BELT	25%	1	□ 77.99	□ 58.49
DUTY GEAR	**LP133 BW BRS 38**	**87-38-8B**	**SAFARILAND, LLC.**	SAFARILAND 4 ROW STITCH SAM BROWNE BELT	25%	1	□ 77.99	□ 58.49
DUTY GEAR	**LP133 BW NKL 38**	**87-38-8**	**SAFARILAND, LLC.**	SAFARILAND 4 ROW STITCH SAM BROWNE BELT	25%	1	□ 77.99	□ 58.49
DUTY GEAR	**LP133 BW BRS 40**	**87-40-8B**	**SAFARILAND, LLC.**	SAFARILAND 4 ROW STITCH SAM BROWNE BELT	25%	1	□ 77.99	□ 58.49
DUTY GEAR	**LP133 BW NKL 40**	**87-40-8**	**SAFARILAND, LLC.**	SAFARILAND 4 ROW STITCH SAM BROWNE BELT	25%	1	□ 77.99	□ 58.49
DUTY GEAR	**LP133 BW BRS 42**	**87-42-8B**	**SAFARILAND, LLC.**	SAFARILAND 4 ROW STITCH SAM BROWNE BELT	25%	1	□ 77.99	□ 58.49
DUTY GEAR	**LP133 BW NKL 42**	**87-42-8**	**SAFARILAND, LLC.**	SAFARILAND 4 ROW STITCH SAM BROWNE BELT	25%	1	□ 77.99	□ 58.49

DUTY GEAR	**LP133 BW BRS 44**	**87-44-8B**	**SAFARILAND, LLC.**	SAFARILAND 4 ROW STITCH SAM BROWNE BELT	25%	1	□ 77.99	□ 58.49
DUTY GEAR	**LP133 BW NKL 44**	**87-44-8**	**SAFARILAND, LLC.**	SAFARILAND 4 ROW STITCH SAM BROWNE BELT	25%	1	□ 77.99	□ 58.49
DUTY GEAR	**LP133 BW BRS 46**	**87-46-8B**	**SAFARILAND, LLC.**	SAFARILAND 4 ROW STITCH SAM BROWNE BELT	25%	1	□ 77.99	□ 58.49
DUTY GEAR	**LP133 CL BRS 28**	**87-28-9B**	**SAFARILAND, LLC.**	SAFARILAND 4 ROW STITCH SAM BROWNE BELT	25%	1	□ 77.99	□ 58.49
DUTY GEAR	**LP133 CL NKL 28**	**87-28-9**	**SAFARILAND, LLC.**	SAFARILAND 4 ROW STITCH SAM BROWNE BELT	25%	1	□ 77.99	□ 58.49
DUTY GEAR	**LP133 CL BRS 30**	**87-30-9B**	**SAFARILAND, LLC.**	SAFARILAND 4 ROW STITCH SAM BROWNE BELT	25%	1	□ 77.99	□ 58.49
DUTY GEAR	**LP133 CL NKL 30**	**87-30-9**	**SAFARILAND, LLC.**	SAFARILAND 4 ROW STITCH SAM BROWNE BELT	25%	1	□ 77.99	□ 58.49
DUTY GEAR	**LP133 CL BRS 32**	**87-32-9B**	**SAFARILAND, LLC.**	SAFARILAND 4 ROW STITCH SAM BROWNE BELT	25%	1	□ 77.99	□ 58.49
DUTY GEAR	**LP133 CL NKL 32**	**87-32-9**	**SAFARILAND, LLC.**	SAFARILAND 4 ROW STITCH SAM BROWNE BELT	25%	1	□ 77.99	□ 58.49
DUTY GEAR	**LP133 CL BRS 34**	**87-34-9B**	**SAFARILAND, LLC.**	SAFARILAND 4 ROW STITCH SAM BROWNE BELT	25%	1	□ 77.99	□ 58.49
DUTY GEAR	**LP133 CL NKL 34**	**87-34-9**	**SAFARILAND, LLC.**	SAFARILAND 4 ROW STITCH SAM BROWNE BELT	25%	1	□ 77.99	□ 58.49
DUTY GEAR	**LP133 CL BRS 36**	**87-36-9B**	**SAFARILAND, LLC.**	SAFARILAND 4 ROW STITCH SAM BROWNE BELT	25%	1	□ 77.99	□ 58.49
DUTY GEAR	**LP133 CL NKL 36**	**87-36-9**	**SAFARILAND, LLC.**	SAFARILAND 4 ROW STITCH SAM BROWNE BELT	25%	1	□ 77.99	□ 58.49
DUTY GEAR	**LP133 CL BRS 38**	**87-38-9B**	**SAFARILAND, LLC.**	SAFARILAND 4 ROW STITCH SAM BROWNE BELT	25%	1	□ 77.99	□ 58.49
DUTY GEAR	**LP133 CL NKL 38**	**87-38-9**	**SAFARILAND, LLC.**	SAFARILAND 4 ROW STITCH SAM BROWNE BELT	25%	1	□ 77.99	□ 58.49
DUTY GEAR	**LP133 CL BRS 40**	**87-40-9B**	**SAFARILAND, LLC.**	SAFARILAND 4 ROW STITCH SAM BROWNE BELT	25%	1	□ 77.99	□ 58.49
DUTY GEAR	**LP133 CL NKL 40**	**87-40-9**	**SAFARILAND, LLC.**	SAFARILAND 4 ROW STITCH SAM BROWNE BELT	25%	1	□ 77.99	□ 58.49
DUTY GEAR	**LP133 CL BRS 42**	**87-42-9B**	**SAFARILAND, LLC.**	SAFARILAND 4 ROW STITCH SAM BROWNE BELT	25%	1	□ 77.99	□ 58.49
DUTY GEAR	**LP133 CL NKL 42**	**87-42-9**	**SAFARILAND, LLC.**	SAFARILAND 4 ROW STITCH SAM BROWNE BELT	25%	1	□ 77.99	□ 58.49
DUTY GEAR	**LP133 CL BRS 44**	**87-44-9B**	**SAFARILAND, LLC.**	SAFARILAND 4 ROW STITCH SAM BROWNE BELT	25%	1	□ 77.99	□ 58.49
DUTY GEAR	**LP133 CL NKL 44**	**87-44-9**	**SAFARILAND, LLC.**	SAFARILAND 4 ROW STITCH SAM BROWNE BELT	25%	1	□ 77.99	□ 58.49
DUTY GEAR	**LP133 BW BRS 26**	**87-26-8B**	**SAFARILAND, LLC.**	SAFARILAND 4 ROW STITCH SAM BROWNE BELT	25%	1	□ 77.99	□ 58.49

DUTY GEAR	**LP133 CL NKL 26**	**87-26-9**	**SAFARILAND, LLC.**	SAFARILAND 4 ROW STITCH SAM BROWNE BELT	25%	1	□ 77.99	□ 58.49
DUTY GEAR	**LP133 BBW NKL 34**	**87-34-07**	**SAFARILAND, LLC.**	SAFARILAND 4 ROW STITCH SAM BROWNE BELT	25%	1	□ 77.99	□ 58.49
DUTY GEAR	**LP133 BBW NKL 42**	**87-42-07**	**SAFARILAND, LLC.**	SAFARILAND 4 ROW STITCH SAM BROWNE BELT	25%	1	□ 77.99	□ 58.49
DUTY GEAR	**LP133 BW BRS 24**	**87-24-8B**	**SAFARILAND, LLC.**	SAFARILAND 4 ROW STITCH SAM BROWNE BELT	25%	1	□ 77.99	□ 58.49
DUTY GEAR	**LP133 BW NKL 24**	**87-24-8**	**SAFARILAND, LLC.**	SAFARILAND 4 ROW STITCH SAM BROWNE BELT	25%	1	□ 77.99	□ 58.49
DUTY GEAR	**LP133 CL NKL 24**	**87-24-9**	**SAFARILAND, LLC.**	SAFARILAND 4 ROW STITCH SAM BROWNE BELT	25%	1	□ 77.99	□ 58.49
DUTY GEAR	**LP133 PLN NKL 24**	**87-24-6**	**SAFARILAND, LLC.**	SAFARILAND 4 ROW STITCH SAM BROWNE BELT	25%	1	□ 77.99	□ 58.49
DUTY GEAR	**LP133 BBW NKL 40**	**87-40-07**	**SAFARILAND, LLC.**	SAFARILAND 4 ROW STITCH SAM BROWNE BELT	25%	1	□ 77.99	□ 58.49
DUTY GEAR	**LP071 BW LG**	**99-3-4**	**SAFARILAND, LLC.**	Safariland's Buckleless Inner Trouser Belt	25%	1	□ 41.99	□ 31.49
DUTY GEAR	**LP071 BW MD**	**99-2-4**	**SAFARILAND, LLC.**	Safariland's Buckleless Inner Trouser Belt	25%	1	□ 41.99	□ 31.49
DUTY GEAR	**LP071 BW SM**	**99-1-4**	**SAFARILAND, LLC.**	Safariland's Buckleless Inner Trouser Belt	25%	1	□ 41.99	□ 31.49
DUTY GEAR	**LP071 BW XL**	**99-4-4**	**SAFARILAND, LLC.**	Safariland's Buckleless Inner Trouser Belt	25%	1	□ 41.99	□ 31.49
DUTY GEAR	**LP071 CL LG**	**99-3-9**	**SAFARILAND, LLC.**	Safariland's Buckleless Inner Trouser Belt	25%	1	□ 41.99	□ 31.49
DUTY GEAR	**LP071 CL MD**	**99-2-9**	**SAFARILAND, LLC.**	Safariland's Buckleless Inner Trouser Belt	25%	1	□ 41.99	□ 31.49
DUTY GEAR	**LP071 CL SM**	**99-1-9**	**SAFARILAND, LLC.**	Safariland's Buckleless Inner Trouser Belt	25%	1	□ 41.99	□ 31.49
DUTY GEAR	**LP071 CL XL**	**99-4-9**	**SAFARILAND, LLC.**	Safariland's Buckleless Inner Trouser Belt	25%	1	□ 41.99	□ 31.49
DUTY GEAR	**LP071 PLN LG**	**99-3-2**	**SAFARILAND, LLC.**	Safariland's Buckleless Inner Trouser Belt	25%	1	□ 41.99	□ 31.49
DUTY GEAR	**LP071 PLN MD**	**99-2-2**	**SAFARILAND, LLC.**	Safariland's Buckleless Inner Trouser Belt	25%	1	□ 41.99	□ 31.49
DUTY GEAR	**LP071 PLN SM**	**99-1-2**	**SAFARILAND, LLC.**	Safariland's Buckleless Inner Trouser Belt	25%	1	□ 41.99	□ 31.49
DUTY GEAR	**LP071 PLN XL**	**99-4-2**	**SAFARILAND, LLC.**	Safariland's Buckleless Inner Trouser Belt	25%	1	□ 41.99	□ 31.49
DUTY GEAR	**LP071 PBRN LG**	**99-3-01**	**SAFARILAND, LLC.**	Safariland's Buckleless Inner Trouser Belt	25%	1	□ 41.99	□ 31.49
DUTY GEAR	**LP071 PBRN MD**	**99-2-01**	**SAFARILAND, LLC.**	Safariland's Buckleless Inner Trouser Belt	25%	1	□ 41.99	□ 31.49

DUTY GEAR	**LP071 PBRN SM**	**99-1-01**	**SAFARILAND, LLC.**	Safariland's Buckleless Inner Trouser Belt	25%	1	□ 41.99	□ 31.49
DUTY GEAR	**LP071 PBRN XL**	**99-4-01**	**SAFARILAND, LLC.**	Safariland's Buckleless Inner Trouser Belt	25%	1	□ 41.99	□ 31.49
DUTY GEAR	**LP071 BW 2X**	**99-5-4**	**SAFARILAND, LLC.**	Safariland's Buckleless Inner Trouser Belt	25%	1	□ 41.99	□ 31.49
DUTY GEAR	**LP071 CL 2X**	**99-5-9**	**SAFARILAND, LLC.**	Safariland's Buckleless Inner Trouser Belt	25%	1	□ 41.99	□ 31.49
DUTY GEAR	**LP071 PLN 2X**	**99-5-2**	**SAFARILAND, LLC.**	Safariland's Buckleless Inner Trouser Belt	25%	1	□ 41.99	□ 31.49
DUTY GEAR	**LP071 BW XS**	**99-0-4**	**SAFARILAND, LLC.**	Safariland's Buckleless Inner Trouser Belt	25%	1	□ 41.99	□ 31.49
DUTY GEAR	**LP071 PLN XS**	**99-0-2**	**SAFARILAND, LLC.**	Safariland's Buckleless Inner Trouser Belt	25%	1	□ 41.99	□ 31.49
DUTY GEAR	**LP071 CL XS**	**99-0-9**	**SAFARILAND, LLC.**	Safariland's Buckleless Inner Trouser Belt	25%	1	□ 41.99	□ 31.49
DUTY GEAR	**LP071 NYL LG**	**99-3-22**	**SAFARILAND, LLC.**	Safariland's Buckleless Inner Trouser Belt	25%	1	□ 41.99	□ 31.49
DUTY GEAR	**LP071 NYL MD**	**99-2-22**	**SAFARILAND, LLC.**	Safariland's Buckleless Inner Trouser Belt	25%	1	□ 41.99	□ 31.49
DUTY GEAR	**LP071 NYL SM**	**99-1-22**	**SAFARILAND, LLC.**	Safariland's Buckleless Inner Trouser Belt	25%	1	□ 41.99	□ 31.49
DUTY GEAR	**LP071 NYL XL**	**99-4-22**	**SAFARILAND, LLC.**	Safariland's Buckleless Inner Trouser Belt	25%	1	□ 41.99	□ 31.49
DUTY GEAR	**LP071 NYL XS**	**99-0-22**	**SAFARILAND, LLC.**	Safariland's Buckleless Inner Trouser Belt	25%	1	□ 41.99	□ 31.49
DUTY GEAR	**LP071 NYL 2X**	**999-5-22**	**SAFARILAND, LLC.**	Safariland's Buckleless Inner Trouser Belt	25%	1	□ 41.99	□ 31.49
DUTY GEAR	**LP070 BW 62**	**94-62-4**	**SAFARILAND, LLC.**	SAFARILANDS BUCKLELESS OUTER DUTY BELT	25%	1	□ 97.99	□ 73.49
DUTY GEAR	**LP070 CL 62**	**94-62-9**	**SAFARILAND, LLC.**	SAFARILANDS BUCKLELESS OUTER DUTY BELT	25%	1	□ 97.99	□ 73.49
DUTY GEAR	**ZA556 CL NKL 66**	**87V-66-9**	**SAFARILAND, LLC.**	87V HOOK LINED DUTY BELT - 2.25IN	25%	1	□ 97.99	□ 73.49
DUTY GEAR	**LP849 BW NKL**	**290H-1-4**	**SAFARILAND, LLC.**	DOUBLE CUFF CASE FOR HINGED CUFFS	25%	1	□ 46.99	□ 35.24
DUTY GEAR	**LH297 SRH BLK 383**	**5198-383-131**	**SAFARILAND, LLC.**	5198 OPEN TOP CONCEALMENT PADDLE/BELT LOOP HOLSTER W/ DETENT	25%	1	□ 37.99	□ 28.49
DUTY GEAR	**LH297 SRH BLK 83**	**5198-83-131**	**SAFARILAND, LLC.**	5198 OPEN TOP CONCEALMENT PADDLE/BELT LOOP HOLSTER W/ DETENT	25%	1	□ 37.99	□ 28.49

DUTY GEAR	**LH297 SLH BLK 83**	**5198-83-132**	**SAFARILAND, LLC.**	5198 OPEN TOP CONCEALMENT PADDLE/BELT LOOP HOLSTER W/ DETENT	25%	1	□ 37.99	□ 28.49
DUTY GEAR	**LH297 SPRH BLK 683**	**5198-683-411**	**SAFARILAND, LLC.**	5198 OPEN TOP CONCEALMENT PADDLE/BELT LOOP HOLSTER W/ DETENT	25%	1	□ 37.99	□ 28.49
DUTY GEAR	**LH297 SPLH BLK 683**	**5198-683-412**	**SAFARILAND, LLC.**	5198 OPEN TOP CONCEALMENT PADDLE/BELT LOOP HOLSTER W/ DETENT	25%	1	□ 37.99	□ 28.49
DUTY GEAR	**LH297 SLH BLK 895**	**5198-895-132**	**SAFARILAND, LLC.**	5198 OPEN TOP CONCEALMENT PADDLE/BELT LOOP HOLSTER W/ DETENT	25%	1	□ 37.99	□ 28.49
DUTY GEAR	**LH297 SRH BLK 895**	**5198-895-131**	**SAFARILAND, LLC.**	5198 OPEN TOP CONCEALMENT PADDLE/BELT LOOP HOLSTER W/ DETENT	25%	1	□ 37.99	□ 28.49
DUTY GEAR	**LH297 SPLH BLK 283**	**5198-283-412**	**SAFARILAND, LLC.**	5198 OPEN TOP CONCEALMENT PADDLE/BELT LOOP HOLSTER W/ DETENT	25%	1	□ 37.99	□ 28.49
DUTY GEAR	**LH297 SPRH BLK 278**	**5198-278-411**	**SAFARILAND, LLC.**	5198 OPEN TOP CONCEALMENT PADDLE/BELT LOOP HOLSTER W/ DETENT	25%	1	□ 37.99	□ 28.49
DUTY GEAR	**LH297 SPLH BLK 219**	**5198-219-412**	**SAFARILAND, LLC.**	5198 OPEN TOP CONCEALMENT PADDLE/BELT LOOP HOLSTER W/ DETENT	25%	1	□ 37.99	□ 28.49
DUTY GEAR	**LH297 SPLH BLK 83**	**5198-83-412**	**SAFARILAND, LLC.**	5198 OPEN TOP CONCEALMENT PADDLE/BELT LOOP HOLSTER W/ DETENT	25%	1	□ 37.99	□ 28.49
DUTY GEAR	**LH297 SPRH BLK 219**	**5198-219-411**	**SAFARILAND, LLC.**	5198 OPEN TOP CONCEALMENT PADDLE/BELT LOOP HOLSTER W/ DETENT	25%	1	□ 37.99	□ 28.49
DUTY GEAR	**LH297 SPRH BLK 283**	**5198-283-411**	**SAFARILAND, LLC.**	5198 OPEN TOP CONCEALMENT PADDLE/BELT LOOP HOLSTER W/ DETENT	25%	1	□ 37.99	□ 28.49
DUTY GEAR	**LH297 SPRH BLK 83**	**5198-83-411**	**SAFARILAND, LLC.**	5198 OPEN TOP CONCEALMENT PADDLE/BELT LOOP HOLSTER W/ DETENT	25%	1	□ 37.99	□ 28.49
DUTY GEAR	**LH297 SLH PLN 219**	**5198-219-132**	**SAFARILAND, LLC.**	5198 OPEN TOP CONCEALMENT PADDLE/BELT LOOP HOLSTER W/ DETENT	25%	1	□ 37.99	□ 28.49
DUTY GEAR	**LP666 STX BLK 419**	**777-419-13PBL**	**SAFARILAND, LLC.**	SLIM LINE TRIPLE MAGAZINE POUCH	25%	1	□ 42.99	□ 32.24
DUTY GEAR	**LP415 SBRH 222**	**6360-222-481**	**SAFARILAND, LLC.**	6360 ALS DUTY HOLSTER LEVEL III RETENTION	25%	1	□ 169.99	□ 127.49
DUTY GEAR	**LP415 SBLH 222**	**6360-222-482**	**SAFARILAND, LLC.**	6360 ALS DUTY HOLSTER LEVEL III RETENTION	25%	1	□ 169.99	□ 127.49

DUTY GEAR	**LP131 CL NKL**	**38-9**	**SAFARILAND, LLC.**	SAFARILAND SAFARILAMINATE MKIV DEFENSE SPRAY CASE	25%	1	□ 33.99	□ 25.49
DUTY GEAR	**LP131 PLN BRS**	**38-2B**	**SAFARILAND, LLC.**	SAFARILAND SAFARILAMINATE MKIV DEFENSE SPRAY CASE	25%	1	□ 33.99	□ 25.49
DUTY GEAR	**LP131 PLN NKL**	**38-2**	**SAFARILAND, LLC.**	SAFARILAND SAFARILAMINATE MKIV DEFENSE SPRAY CASE	25%	1	□ 33.99	□ 25.49
DUTY GEAR	**LP131 BW BRS**	**38-4B**	**SAFARILAND, LLC.**	SAFARILAND SAFARILAMINATE MKIV DEFENSE SPRAY CASE	25%	1	□ 33.99	□ 25.49
DUTY GEAR	**LP131 BW NKL**	**38-4**	**SAFARILAND, LLC.**	SAFARILAND SAFARILAMINATE MKIV DEFENSE SPRAY CASE	25%	1	□ 33.99	□ 25.49
DUTY GEAR	**LP131 CL BRS**	**38-9B**	**SAFARILAND, LLC.**	SAFARILAND SAFARILAMINATE MKIV DEFENSE SPRAY CASE	25%	1	□ 33.99	□ 25.49
DUTY GEAR	**LP131 PLN HS**	**38-2HS**	**SAFARILAND, LLC.**	SAFARILAND SAFARILAMINATE MKIV DEFENSE SPRAY CASE	25%	1	□ 33.99	□ 25.49
DUTY GEAR	**LP131 CL HS**	**38-9HS**	**SAFARILAND, LLC.**	SAFARILAND SAFARILAMINATE MKIV DEFENSE SPRAY CASE	25%	1	□ 33.99	□ 25.49
DUTY GEAR	**LP131 BW HS**	**38-4HS**	**SAFARILAND, LLC.**	SAFARILAND SAFARILAMINATE MKIV DEFENSE SPRAY CASE	25%	1	□ 33.99	□ 25.49
DUTY GEAR	**LP131 PBRN BRS**	**38-01B**	**SAFARILAND, LLC.**	SAFARILAND SAFARILAMINATE MKIV DEFENSE SPRAY CASE	25%	1	□ 33.99	□ 25.49
DUTY GEAR	**LP131 PBRN NKL**	**38-01**	**SAFARILAND, LLC.**	SAFARILAND SAFARILAMINATE MKIV DEFENSE SPRAY CASE	25%	1	□ 33.99	□ 25.49
DUTY GEAR	**LP131 BW BLK**	**38-4PBL**	**SAFARILAND, LLC.**	SAFARILAND SAFARILAMINATE MKIV DEFENSE SPRAY CASE	25%	1	□ 33.99	□ 25.49
DUTY GEAR	**LP131 CL BLK**	**38-9PBL**	**SAFARILAND, LLC.**	SAFARILAND SAFARILAMINATE MKIV DEFENSE SPRAY CASE	25%	1	□ 33.99	□ 25.49
DUTY GEAR	**LP131 PLN BLK**	**38-2PBL**	**SAFARILAND, LLC.**	SAFARILAND SAFARILAMINATE MKIV DEFENSE SPRAY CASE	25%	1	□ 33.99	□ 25.49
DUTY GEAR	**LP131 NYL HS**	**38-22HS**	**SAFARILAND, LLC.**	SAFARILAND SAFARILAMINATE MKIV DEFENSE SPRAY CASE	25%	1	□ 33.99	□ 25.49
DUTY GEAR	**LP131 NYL BLK**	**38-22PBL**	**SAFARILAND, LLC.**	SAFARILAND SAFARILAMINATE MKIV DEFENSE SPRAY CASE	25%	1	□ 33.99	□ 25.49
DUTY GEAR	**LR212 BLK LH 832**	**7378-832-412**	**SAFARILAND, LLC.**	7TS 7378 ALS CONCEALMENT BELT SLIDE AND PADDLE HOLSTER	25%	1	□ 68.99	□ 51.74
DUTY GEAR	**LR212 BLK LH 3832**	**7378-3832-412**	**SAFARILAND, LLC.**	7TS 7378 ALS CONCEALMENT BELT SLIDE AND PADDLE HOLSTER	25%	1	□ 68.99	□ 51.74
DUTY GEAR	**LR212 BLK RH 3832**	**7378-3832-411**	**SAFARILAND, LLC.**	7TS 7378 ALS CONCEALMENT BELT SLIDE AND PADDLE HOLSTER	25%	1	□ 68.99	□ 51.74
DUTY GEAR	**LR212 BLK LH 7502**	**7378-7502-412**	**SAFARILAND, LLC.**	7TS 7378 ALS CONCEALMENT BELT SLIDE AND PADDLE HOLSTER	25%	1	□ 68.99	□ 51.74

DUTY GEAR	**LR212 BLK LH 4502**	**7378-4502-412**	**SAFARILAND, LLC.**	7TS 7378 ALS CONCEALMENT BELT SLIDE AND PADDLE HOLSTER	25%	1	□ 68.99	□ 51.74
DUTY GEAR	**LR212 BLK RH 4502**	**7378-4502-411**	**SAFARILAND, LLC.**	7TS 7378 ALS CONCEALMENT BELT SLIDE AND PADDLE HOLSTER	25%	1	□ 68.99	□ 51.74
DUTY GEAR	**LP779 BLK STX 83**	**75-83-13**	**SAFARILAND, LLC.**	775 OPEN TOP DOUBLE MAG POUCH	25%	1	□ 24.99	□ 18.74
DUTY GEAR	**LP779 BLK STX 76**	**75-76-13**	**SAFARILAND, LLC.**	775 OPEN TOP DOUBLE MAG POUCH	25%	1	□ 24.99	□ 18.74
DUTY GEAR	**LP779 BLK STX 383**	**75-383-41**	**SAFARILAND, LLC.**	775 OPEN TOP DOUBLE MAG POUCH	25%	1	□ 24.99	□ 18.74
DUTY GEAR	**LP779 BLK STBW 83**	**75-83-48**	**SAFARILAND, LLC.**	775 OPEN TOP DOUBLE MAG POUCH	25%	1	□ 24.99	□ 18.74
DUTY GEAR	**LP779 BLK STPL 83**	**75-83-41**	**SAFARILAND, LLC.**	775 OPEN TOP DOUBLE MAG POUCH	25%	1	□ 24.99	□ 18.74
DUTY GEAR	**LP779 BLK STCL 83**	**75-83-49**	**SAFARILAND, LLC.**	775 OPEN TOP DOUBLE MAG POUCH	25%	1	□ 24.99	□ 18.74
DUTY GEAR	**LP779 BLK STPL 53**	**75-53-41**	**SAFARILAND, LLC.**	775 OPEN TOP DOUBLE MAG POUCH	25%	1	□ 24.99	□ 18.74
DUTY GEAR	**ZC224 CL BLK**	**190-3-13PBL**	**SAFARILAND, LLC.**	SA01 190 HANDCUFF POUCH	25%	1	□ 39.99	□ 29.99
DUTY GEAR	**LP609 STX PRH 83**	**6377-83-411**	**SAFARILAND, LLC.**	ALS CONCEALMENT BELT SLIDE HOLSTER	25%	1	□ 49.99	□ 37.49
DUTY GEAR	**LP609 STX PLH 83**	**6377-83-412**	**SAFARILAND, LLC.**	ALS CONCEALMENT BELT SLIDE HOLSTER	25%	1	□ 49.99	□ 37.49
DUTY GEAR	**LP609 STX PRH 283**	**6377-283-411**	**SAFARILAND, LLC.**	ALS CONCEALMENT BELT SLIDE HOLSTER	25%	1	□ 49.99	□ 37.49
DUTY GEAR	**LP609 STX PRH 219**	**6377-219-411**	**SAFARILAND, LLC.**	ALS CONCEALMENT BELT SLIDE HOLSTER	25%	1	□ 49.99	□ 37.49
DUTY GEAR	**LP609 STX PLH 219**	**6377-219-412**	**SAFARILAND, LLC.**	ALS CONCEALMENT BELT SLIDE HOLSTER	25%	1	□ 49.99	□ 37.49
DUTY GEAR	**LP609 STX PLH 283**	**6377-283-412**	**SAFARILAND, LLC.**	ALS CONCEALMENT BELT SLIDE HOLSTER	25%	1	□ 49.99	□ 37.49
DUTY GEAR	**LP609 STX PRH 383**	**6377-383-411**	**SAFARILAND, LLC.**	ALS CONCEALMENT BELT SLIDE HOLSTER	25%	1	□ 49.99	□ 37.49
DUTY GEAR	**LP609 STX PLH 383**	**6377-383-412**	**SAFARILAND, LLC.**	ALS CONCEALMENT BELT SLIDE HOLSTER	25%	1	□ 49.99	□ 37.49
DUTY GEAR	**LP609 STX PLH 74**	**6377-74-412**	**SAFARILAND, LLC.**	ALS CONCEALMENT BELT SLIDE HOLSTER	25%	1	□ 49.99	□ 37.49
DUTY GEAR	**LP609 STX PLH 53**	**6377-53-412**	**SAFARILAND, LLC.**	ALS CONCEALMENT BELT SLIDE HOLSTER	25%	1	□ 49.99	□ 37.49
DUTY GEAR	**LP609 STX PRH 56**	**6377-56-131**	**SAFARILAND, LLC.**	ALS CONCEALMENT BELT SLIDE HOLSTER	25%	1	□ 49.99	□ 37.49

DUTY GEAR	**LP609 STX BLH 283**	**6377-283-482**	**SAFARILAND, LLC.**	ALS CONCEALMENT BELT SLIDE HOLSTER	25%	1	□ 49.99	□ 37.49
DUTY GEAR	**LP609 STX PRH MP45**	**6377-519-411**	**SAFARILAND, LLC.**	ALS CONCEALMENT BELT SLIDE HOLSTER	25%	1	□ 49.99	□ 37.49
DUTY GEAR	**LP609 STX PLH MP45**	**6377-519-412**	**SAFARILAND, LLC.**	ALS CONCEALMENT BELT SLIDE HOLSTER	25%	1	□ 49.99	□ 37.49
DUTY GEAR	**LP609 STX PLH 750**	**6377-750-412**	**SAFARILAND, LLC.**	ALS CONCEALMENT BELT SLIDE HOLSTER	25%	1	□ 49.99	□ 37.49
DUTY GEAR	**LP609 STX PLH 450**	**6377-450-412**	**SAFARILAND, LLC.**	ALS CONCEALMENT BELT SLIDE HOLSTER	25%	1	□ 49.99	□ 37.49
DUTY GEAR	**LP609 STX PRH 450**	**6377-450-411**	**SAFARILAND, LLC.**	ALS CONCEALMENT BELT SLIDE HOLSTER	25%	1	□ 49.99	□ 37.49
DUTY GEAR	**LP609 STX BRH 77**	**6377-77-481**	**SAFARILAND, LLC.**	ALS CONCEALMENT BELT SLIDE HOLSTER	25%	1	□ 49.99	□ 37.49
DUTY GEAR	**LP609 STX PRH 750**	**6377-750-411**	**SAFARILAND, LLC.**	ALS CONCEALMENT BELT SLIDE HOLSTER	25%	1	□ 49.99	□ 37.49
DUTY GEAR	**LP609 STX PLH 73**	**6377-73-132**	**SAFARILAND, LLC.**	ALS CONCEALMENT BELT SLIDE HOLSTER	25%	1	□ 49.99	□ 37.49
DUTY GEAR	**LP609 STX PRH 73**	**6377-73-131**	**SAFARILAND, LLC.**	ALS CONCEALMENT BELT SLIDE HOLSTER	25%	1	□ 49.99	□ 37.49
DUTY GEAR	**LP609 STX CRH 83**	**6377-83-491**	**SAFARILAND, LLC.**	ALS CONCEALMENT BELT SLIDE HOLSTER	25%	1	□ 60.99	□ 45.74
DUTY GEAR	**LP609 STX CLH 83**	**6377-83-492**	**SAFARILAND, LLC.**	ALS CONCEALMENT BELT SLIDE HOLSTER	25%	1	□ 60.99	□ 45.74
DUTY GEAR	**LP132 NYL NKL 56**	**875-56-26**	**SAFARILAND, LLC.**	SAFARILAND 2 ROW STITCHING DUTY BELT	25%	1	□ 89.99	□ 67.49
DUTY GEAR	**LP666 BW BLK 383**	**777-383-4PBL**	**SAFARILAND, LLC.**	SLIM LINE TRIPLE MAGAZINE POUCH	25%	1	□ 47.99	□ 35.99
DUTY GEAR	**ZA556 BW NKL 56**	**87V-56-8**	**SAFARILAND, LLC.**	87V HOOK LINED DUTY BELT - 2.25IN	25%	1	□ 91.99	□ 68.99
DUTY GEAR	**ZA556 BW BRS 56**	**87V-56-8B**	**SAFARILAND, LLC.**	87V HOOK LINED DUTY BELT - 2.25IN	25%	1	□ 91.99	□ 68.99
DUTY GEAR	**ZA556 CL NKL 56**	**87V-56-9**	**SAFARILAND, LLC.**	87V HOOK LINED DUTY BELT - 2.25IN	25%	1	□ 91.99	□ 68.99
DUTY GEAR	**LR879 BK SPLH 28327**	**7365-28327-412**	**SAFARILAND, LLC.**	7365 7TS ALS LVL III RETENTION HOLSTER	25%	1	□ 171.99	□ 128.99
DUTY GEAR	**LP794 RH BLK 2**	**6281HDA-2-21**	**SAFARILAND, LLC.**	6281 SPACE KIT DROP HOLSTER ADAPTER	25%	1	□ 10.99	□ 8.24
DUTY GEAR	**LP794 LH BLK 2**	**6281HDA-2-22**	**SAFARILAND, LLC.**	6281 SPACE KIT DROP HOLSTER ADAPTER	25%	1	□ 10.99	□ 8.24
DUTY GEAR	**LP070 BW 28**	**94-28-4**	**SAFARILAND, LLC.**	SAFARILANDS BUCKLELESS OUTER DUTY BELT	25%	1	□ 82.99	□ 62.24
DUTY GEAR	**LP070 BW 30**	**94-30-4**	**SAFARILAND, LLC.**	SAFARILANDS BUCKLELESS OUTER DUTY BELT	25%	1	□ 82.99	□ 62.24

DUTY GEAR	**LP070 BW 32**	**94-32-4**	**SAFARILAND, LLC.**	SAFARILANDS BUCKLELESS OUTER DUTY BELT	25%	1	□ 82.99	□ 62.24
DUTY GEAR	**LP070 BW 34**	**94-34-4**	**SAFARILAND, LLC.**	SAFARILANDS BUCKLELESS OUTER DUTY BELT	25%	1	□ 82.99	□ 62.24
DUTY GEAR	**LP070 BW 36**	**94-36-4**	**SAFARILAND, LLC.**	SAFARILANDS BUCKLELESS OUTER DUTY BELT	25%	1	□ 82.99	□ 62.24
DUTY GEAR	**LP070 BW 38**	**94-38-4**	**SAFARILAND, LLC.**	SAFARILANDS BUCKLELESS OUTER DUTY BELT	25%	1	□ 82.99	□ 62.24
DUTY GEAR	**LP070 BW 40**	**94-40-4**	**SAFARILAND, LLC.**	SAFARILANDS BUCKLELESS OUTER DUTY BELT	25%	1	□ 82.99	□ 62.24
DUTY GEAR	**LP070 BW 42**	**94-42-4**	**SAFARILAND, LLC.**	SAFARILANDS BUCKLELESS OUTER DUTY BELT	25%	1	□ 82.99	□ 62.24
DUTY GEAR	**LP070 BW 44**	**94-44-4**	**SAFARILAND, LLC.**	SAFARILANDS BUCKLELESS OUTER DUTY BELT	25%	1	□ 82.99	□ 62.24
DUTY GEAR	**LP070 BW 46**	**94-46-4**	**SAFARILAND, LLC.**	SAFARILANDS BUCKLELESS OUTER DUTY BELT	25%	1	□ 82.99	□ 62.24
DUTY GEAR	**LP070 CL 28**	**94-28-9**	**SAFARILAND, LLC.**	SAFARILANDS BUCKLELESS OUTER DUTY BELT	25%	1	□ 82.99	□ 62.24
DUTY GEAR	**LP070 CL 30**	**94-30-9**	**SAFARILAND, LLC.**	SAFARILANDS BUCKLELESS OUTER DUTY BELT	25%	1	□ 82.99	□ 62.24
DUTY GEAR	**LP070 CL 32**	**94-32-9**	**SAFARILAND, LLC.**	SAFARILANDS BUCKLELESS OUTER DUTY BELT	25%	1	□ 82.99	□ 62.24
DUTY GEAR	**LP070 CL 34**	**94-34-9**	**SAFARILAND, LLC.**	SAFARILANDS BUCKLELESS OUTER DUTY BELT	25%	1	□ 82.99	□ 62.24
DUTY GEAR	**LP070 CL 36**	**94-36-9**	**SAFARILAND, LLC.**	SAFARILANDS BUCKLELESS OUTER DUTY BELT	25%	1	□ 82.99	□ 62.24
DUTY GEAR	**LP070 CL 38**	**94-38-9**	**SAFARILAND, LLC.**	SAFARILANDS BUCKLELESS OUTER DUTY BELT	25%	1	□ 82.99	□ 62.24
DUTY GEAR	**LP070 CL 40**	**94-40-9**	**SAFARILAND, LLC.**	SAFARILANDS BUCKLELESS OUTER DUTY BELT	25%	1	□ 82.99	□ 62.24
DUTY GEAR	**LP070 CL 42**	**94-42-9**	**SAFARILAND, LLC.**	SAFARILANDS BUCKLELESS OUTER DUTY BELT	25%	1	□ 82.99	□ 62.24
DUTY GEAR	**LP070 CL 44**	**94-44-9**	**SAFARILAND, LLC.**	SAFARILANDS BUCKLELESS OUTER DUTY BELT	25%	1	□ 82.99	□ 62.24
DUTY GEAR	**LP070 CL 46**	**94-46-9**	**SAFARILAND, LLC.**	SAFARILANDS BUCKLELESS OUTER DUTY BELT	25%	1	□ 82.99	□ 62.24
DUTY GEAR	**LP070 PLN 28**	**94-28-2**	**SAFARILAND, LLC.**	SAFARILANDS BUCKLELESS OUTER DUTY BELT	25%	1	□ 82.99	□ 62.24
DUTY GEAR	**LP070 PLN 30**	**94-30-2**	**SAFARILAND, LLC.**	SAFARILANDS BUCKLELESS OUTER DUTY BELT	25%	1	□ 82.99	□ 62.24
DUTY GEAR	**LP070 PLN 32**	**94-32-2**	**SAFARILAND, LLC.**	SAFARILANDS BUCKLELESS OUTER DUTY BELT	25%	1	□ 82.99	□ 62.24
DUTY GEAR	**LP070 PLN 34**	**94-34-2**	**SAFARILAND, LLC.**	SAFARILANDS BUCKLELESS OUTER DUTY BELT	25%	1	□ 82.99	□ 62.24

DUTY GEAR	**LP070 PLN 36**	**94-36-2**	**SAFARILAND, LLC.**	SAFARILANDS BUCKLELESS OUTER DUTY BELT	25%	1	□ 82.99	□ 62.24
DUTY GEAR	**LP070 PLN 38**	**94-38-2**	**SAFARILAND, LLC.**	SAFARILANDS BUCKLELESS OUTER DUTY BELT	25%	1	□ 82.99	□ 62.24
DUTY GEAR	**LP070 PLN 40**	**94-40-2**	**SAFARILAND, LLC.**	SAFARILANDS BUCKLELESS OUTER DUTY BELT	25%	1	□ 82.99	□ 62.24
DUTY GEAR	**LP070 PLN 42**	**94-42-2**	**SAFARILAND, LLC.**	SAFARILANDS BUCKLELESS OUTER DUTY BELT	25%	1	□ 82.99	□ 62.24
DUTY GEAR	**LP070 PLN 44**	**94-44-2**	**SAFARILAND, LLC.**	SAFARILANDS BUCKLELESS OUTER DUTY BELT	25%	1	□ 82.99	□ 62.24
DUTY GEAR	**LP070 PLN 46**	**94-46-2**	**SAFARILAND, LLC.**	SAFARILANDS BUCKLELESS OUTER DUTY BELT	25%	1	□ 82.99	□ 62.24
DUTY GEAR	**LP070 PBRN 42**	**94-42-01**	**SAFARILAND, LLC.**	SAFARILANDS BUCKLELESS OUTER DUTY BELT	25%	1	□ 82.99	□ 62.24
DUTY GEAR	**LP070 PBRN 44**	**94-44-01**	**SAFARILAND, LLC.**	SAFARILANDS BUCKLELESS OUTER DUTY BELT	25%	1	□ 82.99	□ 62.24
DUTY GEAR	**LP133 BW BRS 50**	**87-50-8B**	**SAFARILAND, LLC.**	SAFARILAND 4 ROW STITCH SAM BROWNE BELT	25%	1	□ 82.99	□ 62.24
DUTY GEAR	**LP133 CL BRS 50**	**87-50-9B**	**SAFARILAND, LLC.**	SAFARILAND 4 ROW STITCH SAM BROWNE BELT	25%	1	□ 82.99	□ 62.24
DUTY GEAR	**LP133 CL NKL 50**	**87-50-9**	**SAFARILAND, LLC.**	SAFARILAND 4 ROW STITCH SAM BROWNE BELT	25%	1	□ 82.99	□ 62.24
DUTY GEAR	**LP070 BW 22**	**94-22-4**	**SAFARILAND, LLC.**	SAFARILANDS BUCKLELESS OUTER DUTY BELT	25%	1	□ 82.99	□ 62.24
DUTY GEAR	**LP070 BW 24**	**94-24-4**	**SAFARILAND, LLC.**	SAFARILANDS BUCKLELESS OUTER DUTY BELT	25%	1	□ 82.99	□ 62.24
DUTY GEAR	**LP070 BW 26**	**94-26-4**	**SAFARILAND, LLC.**	SAFARILANDS BUCKLELESS OUTER DUTY BELT	25%	1	□ 82.99	□ 62.24
DUTY GEAR	**LP070 BW 48**	**94-48-4**	**SAFARILAND, LLC.**	SAFARILANDS BUCKLELESS OUTER DUTY BELT	25%	1	□ 82.99	□ 62.24
DUTY GEAR	**LP070 CL 22**	**94-22-9**	**SAFARILAND, LLC.**	SAFARILANDS BUCKLELESS OUTER DUTY BELT	25%	1	□ 82.99	□ 62.24
DUTY GEAR	**LP070 CL 48**	**94-48-9**	**SAFARILAND, LLC.**	SAFARILANDS BUCKLELESS OUTER DUTY BELT	25%	1	□ 82.99	□ 62.24
DUTY GEAR	**LP070 PLN 24**	**94-24-2**	**SAFARILAND, LLC.**	SAFARILANDS BUCKLELESS OUTER DUTY BELT	25%	1	□ 82.99	□ 62.24
DUTY GEAR	**LP070 PLN 26**	**94-26-2**	**SAFARILAND, LLC.**	SAFARILANDS BUCKLELESS OUTER DUTY BELT	25%	1	□ 82.99	□ 62.24
DUTY GEAR	**LP070 PLN 48**	**94-48-2**	**SAFARILAND, LLC.**	SAFARILANDS BUCKLELESS OUTER DUTY BELT	25%	1	□ 82.99	□ 62.24
DUTY GEAR	**LP133 PLN NKL 50**	**87-50-6**	**SAFARILAND, LLC.**	SAFARILAND 4 ROW STITCH SAM BROWNE BELT	25%	1	□ 82.99	□ 62.24
DUTY GEAR	**LP165 PLN VEL**	**170-2**	**SAFARILAND, LLC.**	KEYRING SILENT KEY POUCH	25%	1	□ 27.99	□ 20.99
DUTY GEAR	**LP165 PBRN BRS**	**170-01B**	**SAFARILAND, LLC.**	KEYRING SILENT KEY POUCH	25%	1	□ 27.99	□ 20.99

DUTY GEAR	**LP165 PBRN NKL**	**170-01**	**SAFARILAND, LLC.**	KEYRING SILENT KEY POUCH	25%	1	□ 27.99	□ 20.99
DUTY GEAR	**LP165 PBRN BLK**	**170-01PBL**	**SAFARILAND, LLC.**	KEYRING SILENT KEY POUCH	25%	1	□ 27.99	□ 20.99
DUTY GEAR	**LP165 NYL BLK**	**170-22PBL**	**SAFARILAND, LLC.**	KEYRING SILENT KEY POUCH	25%	1	□ 27.99	□ 20.99
DUTY GEAR	**LP070 BW 60**	**94-60-4**	**SAFARILAND, LLC.**	SAFARILANDS BUCKLELESS OUTER DUTY BELT	25%	1	□ 97.99	□ 73.49
DUTY GEAR	**LP070 CL 60**	**94-60-9**	**SAFARILAND, LLC.**	SAFARILANDS BUCKLELESS OUTER DUTY BELT	25%	1	□ 97.99	□ 73.49
DUTY GEAR	**LP070 PLN 60**	**94-60-2**	**SAFARILAND, LLC.**	SAFARILANDS BUCKLELESS OUTER DUTY BELT	25%	1	□ 97.99	□ 73.49
DUTY GEAR	**LP070 BW 50**	**94-50-4**	**SAFARILAND, LLC.**	SAFARILANDS BUCKLELESS OUTER DUTY BELT	25%	1	□ 86.99	□ 65.24
DUTY GEAR	**LP070 CL 50**	**94-50-9**	**SAFARILAND, LLC.**	SAFARILANDS BUCKLELESS OUTER DUTY BELT	25%	1	□ 86.99	□ 65.24
DUTY GEAR	**LP070 PLN 50**	**94-50-2**	**SAFARILAND, LLC.**	SAFARILANDS BUCKLELESS OUTER DUTY BELT	25%	1	□ 86.99	□ 65.24
DUTY GEAR	**LP610 STX RH 2952**	**6378-2952-411**	**SAFARILAND, LLC.**	ALS CONCEALMENT PADDLE HOLSTER	25%	1	□ 69.99	□ 52.49
DUTY GEAR	**LR210 BW NKL 48**	**51-48-4**	**SAFARILAND, LLC.**	51 GARRISON BELT	25%	1	□ 40.99	□ 30.74
DUTY GEAR	**LR210 PLN BRS 48**	**51-48-2B**	**SAFARILAND, LLC.**	51 GARRISON BELT	25%	1	□ 40.99	□ 30.74
DUTY GEAR	**LR210 BW BRS 48**	**51-48-4B**	**SAFARILAND, LLC.**	51 GARRISON BELT	25%	1	□ 40.99	□ 30.74
DUTY GEAR	**LP817 BBLK BLK 2**	**340-2-4PBL**	**SAFARILAND, LLC.**	340 DUAL SPEEDLOADER POUCH	25%	1	□ 46.99	□ 35.24
DUTY GEAR	**LP817 NYL BLK 2**	**340-2-22PBL**	**SAFARILAND, LLC.**	340 DUAL SPEEDLOADER POUCH	25%	1	□ 46.99	□ 35.24
DUTY GEAR	**LP791 SCLH BK 73**	**6390-73-492**	**SAFARILAND, LLC.**	6390 ALS MID RIDE HOLSTER LVL I	25%	1	□ 153.99	□ 115.49
DUTY GEAR	**LP791 SCRH BK 73**	**6390-73-491**	**SAFARILAND, LLC.**	6390 ALS MID RIDE HOLSTER LVL I	25%	1	□ 153.99	□ 115.49
DUTY GEAR	**LP791 SCRH BK 53**	**6390-53-491**	**SAFARILAND, LLC.**	6390 ALS MID RIDE HOLSTER LVL I	25%	1	□ 153.99	□ 115.49
DUTY GEAR	**LP791 SCRH BK 180**	**6390-180-491**	**SAFARILAND, LLC.**	6390 ALS MID RIDE HOLSTER LVL I	25%	1	□ 153.99	□ 115.49
DUTY GEAR	**NP666 BLK RH 447**	**7390-447-411**	**SAFARILAND, LLC.**	SAFARILAND 7TS ALS 7390 MID RIDE DUTY HOLSTER	25%	1	□ 140.99	□ 105.74
DUTY GEAR	**NP666 BLK LH 447**	**7390-447-412**	**SAFARILAND, LLC.**	SAFARILAND 7TS ALS 7390 MID RIDE DUTY HOLSTER	25%	1	□ 140.99	□ 105.74
DUTY GEAR	**LP666 STX BLK 83**	**777-83-13PBL**	**SAFARILAND, LLC.**	SLIM LINE TRIPLE MAGAZINE POUCH	25%	1	□ 43.99	□ 32.99
DUTY GEAR	**LP666 STX BLK 76**	**777-76-13PBL**	**SAFARILAND, LLC.**	SLIM LINE TRIPLE MAGAZINE POUCH	25%	1	□ 43.99	□ 32.99
DUTY GEAR	**LP666 STX BLK 53**	**777-53-13PBL**	**SAFARILAND, LLC.**	SLIM LINE TRIPLE MAGAZINE POUCH	25%	1	□ 43.99	□ 32.99
DUTY GEAR	**LP666 STBW BLK 383**	**777-383-48PBL**	**SAFARILAND, LLC.**	SLIM LINE TRIPLE MAGAZINE POUCH	25%	1	□ 43.99	□ 32.99
DUTY GEAR	**LP666 STBW BLK 83**	**777-83-48PBL**	**SAFARILAND, LLC.**	SLIM LINE TRIPLE MAGAZINE POUCH	25%	1	□ 43.99	□ 32.99

DUTY GEAR	**LP666 STCL BLK 76**	**777-76-49PBL**	**SAFARILAND, LLC.**	SLIM LINE TRIPLE MAGAZINE POUCH	25%	1	□ 43.99	□ 32.99
DUTY GEAR	**ZA3969 SRH 832 OBL**	**6360-832-131OBL**	**SAFARILAND, LLC.**	SA01 6360 DUTY HOLSTER LVL III	25%	1	□ 190.99	□ 143.24
DUTY GEAR	**LR216 BLK PRH 3832**	**7377-3832-411**	**SAFARILAND, LLC.**	SAFARILAND 7TS 7377 ALS BELT SLIDE CONCEALMENT HOLSTER	25%	1	□ 64.99	□ 48.74
DUTY GEAR	**ZH429 BLH 2832**	**6285-2832-82**	**SAFARILAND, LLC.**	SA01 6285 SLS LOW RIDE DUTY HOLSTER	25%	1	□ 227.99	□ 170.99
DUTY GEAR	**LP718 STX LH 74**	**6367-74-132**	**SAFARILAND, LLC.**	6367 ALS/SLS BELT LOOP HOLSTER	25%	1	□ 117.99	□ 88.49
DUTY GEAR	**LP718 STX RH 74**	**6367-74-131**	**SAFARILAND, LLC.**	6367 ALS/SLS BELT LOOP HOLSTER	25%	1	□ 117.99	□ 88.49
DUTY GEAR	**ZJ481 CL HS**	**190H-9HS**	**SAFARILAND, LLC.**	SA01 HINGEDHANDCUFF POUCH W/FLAP	25%	1	□ 40.99	□ 30.74
DUTY GEAR	**ZJ481 PLN NKL**	**190H-2**	**SAFARILAND, LLC.**	SA01 HINGEDHANDCUFF POUCH W/FLAP	25%	1	□ 40.99	□ 30.74
DUTY GEAR	**ZJ481 CL BRS**	**190H-9B**	**SAFARILAND, LLC.**	SA01 HINGEDHANDCUFF POUCH W/FLAP	25%	1	□ 40.99	□ 30.74
DUTY GEAR	**ZJ481 CL NKL**	**190H-9**	**SAFARILAND, LLC.**	SA01 HINGEDHANDCUFF POUCH W/FLAP	25%	1	□ 40.99	□ 30.74
DUTY GEAR	**ZJ481 PLN BRS**	**190H-2B**	**SAFARILAND, LLC.**	SA01 HINGEDHANDCUFF POUCH W/FLAP	25%	1	□ 40.99	□ 30.74
DUTY GEAR	**ZJ481 BW NKL**	**190H-4**	**SAFARILAND, LLC.**	SA01 HINGEDHANDCUFF POUCH W/FLAP	25%	1	□ 40.99	□ 30.74
DUTY GEAR	**ZJ481 BW BRS**	**190H-4B**	**SAFARILAND, LLC.**	SA01 HINGEDHANDCUFF POUCH W/FLAP	25%	1	□ 40.99	□ 30.74
DUTY GEAR	**ZA964 PRH 83**	**573-83-21**	**SAFARILAND, LLC.**	SA01 573 PADDLEBACK CUFF/MAG HOLDER	25%	1	□ 47.99	□ 35.99
DUTY GEAR	**LP765 BLK**	**QUICK-KIT3-2**	**SAFARILAND, LLC.**	QLS LOCKING FORK W/ TWO QLS 22 RECIEVERS	25%	1	□ 41.99	□ 31.49
DUTY GEAR	**LP855 BLK NKL 48**	**L830-48-2C**	**SAFARILAND, LLC.**	L830 PLAIN CLOTHES LEATHER BELT	25%	1	□ 41.99	□ 31.49
DUTY GEAR	**LP765 FDE**	**QUICK-KIT3-55**	**SAFARILAND, LLC.**	QLS LOCKING FORK W/ TWO QLS 22 RECIEVERS	25%	1	□ 41.99	□ 31.49
DUTY GEAR	**LP276 SLH 283**	**6287-283-132**	**SAFARILAND, LLC.**	SA01 6287 SLS BELT LOOP HOLSTER F/PISTOLS	25%	1	□ 97.99	□ 73.49
DUTY GEAR	**LP276 SRH 283**	**6287-283-131**	**SAFARILAND, LLC.**	SA01 6287 SLS BELT LOOP HOLSTER F/PISTOLS	25%	1	□ 97.99	□ 73.49
DUTY GEAR	**LP276 SRH 20**	**6287-20-131**	**SAFARILAND, LLC.**	SA01 6287 SLS BELT LOOP HOLSTER F/PISTOLS	25%	1	□ 97.99	□ 73.49
DUTY GEAR	**ZA556 CL NKL 54**	**87V-54-9**	**SAFARILAND, LLC.**	87V HOOK LINED DUTY BELT - 2.25IN	25%	1	□ 91.99	□ 68.99
DUTY GEAR	**LP665 PLN BRS 76**	**78-76-2B**	**SAFARILAND, LLC.**	SLIM LINE DOUBLE MAGAZINE POUCH	25%	1	□ 44.99	□ 33.74

DUTY GEAR	**LP665 PLN BRS 83**	**78-83-2B**	**SAFARILAND, LLC.**	SLIM LINE DOUBLE MAGAZINE POUCH	25%	1	□ 44.99	□ 33.74
DUTY GEAR	**LP665 PLN NKL 76**	**78-76-2**	**SAFARILAND, LLC.**	SLIM LINE DOUBLE MAGAZINE POUCH	25%	1	□ 44.99	□ 33.74
DUTY GEAR	**LP665 PLN NKL 83**	**78-83-2**	**SAFARILAND, LLC.**	SLIM LINE DOUBLE MAGAZINE POUCH	25%	1	□ 44.99	□ 33.74
DUTY GEAR	**LP665 BW BRS 83**	**78-83-4B**	**SAFARILAND, LLC.**	SLIM LINE DOUBLE MAGAZINE POUCH	25%	1	□ 44.99	□ 33.74
DUTY GEAR	**LP665 BW NKL 83**	**78-83-4**	**SAFARILAND, LLC.**	SLIM LINE DOUBLE MAGAZINE POUCH	25%	1	□ 44.99	□ 33.74
DUTY GEAR	**LP665 HG BRS 76**	**78-76-9B**	**SAFARILAND, LLC.**	SLIM LINE DOUBLE MAGAZINE POUCH	25%	1	□ 44.99	□ 33.74
DUTY GEAR	**LP665 HG BRS 83**	**78-83-9B**	**SAFARILAND, LLC.**	SLIM LINE DOUBLE MAGAZINE POUCH	25%	1	□ 44.99	□ 33.74
DUTY GEAR	**LP665 HG NKL 76**	**78-76-9**	**SAFARILAND, LLC.**	SLIM LINE DOUBLE MAGAZINE POUCH	25%	1	□ 44.99	□ 33.74
DUTY GEAR	**LP665 HG NKL 83**	**78-83-9**	**SAFARILAND, LLC.**	SLIM LINE DOUBLE MAGAZINE POUCH	25%	1	□ 44.99	□ 33.74
DUTY GEAR	**LP665 NYL BLK 83**	**78-83-22PBL**	**SAFARILAND, LLC.**	SLIM LINE DOUBLE MAGAZINE POUCH	25%	1	□ 44.99	□ 33.74
DUTY GEAR	**LP665 PLN NKL 383**	**78-383-2**	**SAFARILAND, LLC.**	SLIM LINE DOUBLE MAGAZINE POUCH	25%	1	□ 44.99	□ 33.74
DUTY GEAR	**LP665 BW BRS 383**	**78-383-4B**	**SAFARILAND, LLC.**	SLIM LINE DOUBLE MAGAZINE POUCH	25%	1	□ 44.99	□ 33.74
DUTY GEAR	**LP665 BW NKL 383**	**78-383-4**	**SAFARILAND, LLC.**	SLIM LINE DOUBLE MAGAZINE POUCH	25%	1	□ 44.99	□ 33.74
DUTY GEAR	**LP665 BW BLK 383**	**78-383-4PBL**	**SAFARILAND, LLC.**	SLIM LINE DOUBLE MAGAZINE POUCH	25%	1	□ 44.99	□ 33.74
DUTY GEAR	**LP665 PLN NKL 53**	**78-53-2**	**SAFARILAND, LLC.**	SLIM LINE DOUBLE MAGAZINE POUCH	25%	1	□ 44.99	□ 33.74
DUTY GEAR	**LP665 BW BRS 53**	**78-53-4B**	**SAFARILAND, LLC.**	SLIM LINE DOUBLE MAGAZINE POUCH	25%	1	□ 44.99	□ 33.74
DUTY GEAR	**LP665 BW NKL 53**	**78-53-4**	**SAFARILAND, LLC.**	SLIM LINE DOUBLE MAGAZINE POUCH	25%	1	□ 44.99	□ 33.74
DUTY GEAR	**LP665 BW BRS 119**	**78-119-4B**	**SAFARILAND, LLC.**	SLIM LINE DOUBLE MAGAZINE POUCH	25%	1	□ 44.99	□ 33.74
DUTY GEAR	**LP665 PLN BRS 283**	**78-283-2B**	**SAFARILAND, LLC.**	SLIM LINE DOUBLE MAGAZINE POUCH	25%	1	□ 44.99	□ 33.74
DUTY GEAR	**LP665 BW NKL 283**	**78-283-4**	**SAFARILAND, LLC.**	SLIM LINE DOUBLE MAGAZINE POUCH	25%	1	□ 44.99	□ 33.74
DUTY GEAR	**LP665 STBW BLK 83**	**78-83-48PBL**	**SAFARILAND, LLC.**	SLIM LINE DOUBLE MAGAZINE POUCH	25%	1	□ 44.99	□ 33.74
DUTY GEAR	**LP665 STBW NKL 83**	**78-83-48**	**SAFARILAND, LLC.**	SLIM LINE DOUBLE MAGAZINE POUCH	25%	1	□ 44.99	□ 33.74

DUTY GEAR	**LP665 PLN TONAL 283**	**78-283-2PBL**	**SAFARILAND, LLC.**	SLIM LINE DOUBLE MAGAZINE POUCH	25%	1	□ 44.99	□ 33.74
DUTY GEAR	**LP665 PLN TONAL 383**	**78-383-2PBL**	**SAFARILAND, LLC.**	SLIM LINE DOUBLE MAGAZINE POUCH	25%	1	□ 44.99	□ 33.74
DUTY GEAR	**LP665 PLN TONAL 419**	**78-419-2PBL**	**SAFARILAND, LLC.**	SLIM LINE DOUBLE MAGAZINE POUCH	25%	1	□ 44.99	□ 33.74
DUTY GEAR	**LP665 PLN TONAL 53**	**78-53-2PBL**	**SAFARILAND, LLC.**	SLIM LINE DOUBLE MAGAZINE POUCH	25%	1	□ 44.99	□ 33.74
DUTY GEAR	**LP665 PLN TONAL 76**	**78-76-2PBL**	**SAFARILAND, LLC.**	SLIM LINE DOUBLE MAGAZINE POUCH	25%	1	□ 44.99	□ 33.74
DUTY GEAR	**LP665 PLN TONAL 83**	**78-83-2PBL**	**SAFARILAND, LLC.**	SLIM LINE DOUBLE MAGAZINE POUCH	25%	1	□ 44.99	□ 33.74
DUTY GEAR	**LP665 STBW TONAL 119**	**78-119-48PBL**	**SAFARILAND, LLC.**	SLIM LINE DOUBLE MAGAZINE POUCH	25%	1	□ 44.99	□ 33.74
DUTY GEAR	**LP665 STBW TONAL 383**	**78-383-48PBL**	**SAFARILAND, LLC.**	SLIM LINE DOUBLE MAGAZINE POUCH	25%	1	□ 44.99	□ 33.74
DUTY GEAR	**LP070 BW 58**	**94-58-4**	**SAFARILAND, LLC.**	SAFARILANDS BUCKLELESS OUTER DUTY BELT	25%	1	□ 97.99	□ 73.49
DUTY GEAR	**LP070 CL 58**	**94-58-9**	**SAFARILAND, LLC.**	SAFARILANDS BUCKLELESS OUTER DUTY BELT	25%	1	□ 97.99	□ 73.49
DUTY GEAR	**LP070 PLN 58**	**94-58-2**	**SAFARILAND, LLC.**	SAFARILANDS BUCKLELESS OUTER DUTY BELT	25%	1	□ 97.99	□ 73.49
DUTY GEAR	**LP133 BW NKL 48**	**87-48-8**	**SAFARILAND, LLC.**	SAFARILAND 4 ROW STITCH SAM BROWNE BELT	25%	1	□ 82.99	□ 62.24
DUTY GEAR	**LP133 CL BRS 48**	**87-48-9B**	**SAFARILAND, LLC.**	SAFARILAND 4 ROW STITCH SAM BROWNE BELT	25%	1	□ 82.99	□ 62.24
DUTY GEAR	**LP133 CL NKL 48**	**87-48-9**	**SAFARILAND, LLC.**	SAFARILAND 4 ROW STITCH SAM BROWNE BELT	25%	1	□ 82.99	□ 62.24
DUTY GEAR	**LP133 PLN BRS 48**	**87-48-6B**	**SAFARILAND, LLC.**	SAFARILAND 4 ROW STITCH SAM BROWNE BELT	25%	1	□ 82.99	□ 62.24
DUTY GEAR	**LP133 PLN NKL 48**	**87-48-6**	**SAFARILAND, LLC.**	SAFARILAND 4 ROW STITCH SAM BROWNE BELT	25%	1	□ 82.99	□ 62.24
DUTY GEAR	**LP791 SBRH BK 893**	**6390-893-481**	**SAFARILAND, LLC.**	6390 ALS MID RIDE HOLSTER LVL I	25%	1	□ 142.99	□ 107.24
DUTY GEAR	**ZB936 BW BLK**	**692S-4PBL**	**SAFARILAND, LLC.**	SA01 692S BATON RING 1 SNAP SIDE HANDLE	25%	1	□ 15.99	□ 11.99
DUTY GEAR	**ZB936 PLN NKL**	**692S-2**	**SAFARILAND, LLC.**	SA01 692S BATON RING 1 SNAP SIDE HANDLE	25%	1	□ 15.99	□ 11.99
DUTY GEAR	**LP131 NYL NKL**	**38-22**	**SAFARILAND, LLC.**	SAFARILAND SAFARILAMINATE MKIV DEFENSE SPRAY CASE	25%	1	□ 33.99	□ 25.49
DUTY GEAR	**LP855 BLK NKL 58**	**L830-58-2C**	**SAFARILAND, LLC.**	L830 PLAIN CLOTHES LEATHER BELT	25%	1	□ 51.99	□ 38.99
DUTY GEAR	**LP081 PLN BRS**	**90-2B**	**SAFARILAND, LLC.**	Safariland Standard Cuff Case with Snap	25%	1	□ 34.99	□ 26.24

DUTY GEAR	**LP081 PLN SIL**	**90-2**	**SAFARILAND, LLC.**	Safariland Standard Cuff Case with Snap	25%	1	□ 34.99	□ 26.24
DUTY GEAR	**LP081 CL BRS**	**90-9B**	**SAFARILAND, LLC.**	Safariland Standard Cuff Case with Snap	25%	1	□ 34.99	□ 26.24
DUTY GEAR	**LP081 CL SIL**	**90-9**	**SAFARILAND, LLC.**	Safariland Standard Cuff Case with Snap	25%	1	□ 34.99	□ 26.24
DUTY GEAR	**LP081 BW BRS**	**90-4B**	**SAFARILAND, LLC.**	Safariland Standard Cuff Case with Snap	25%	1	□ 34.99	□ 26.24
DUTY GEAR	**LP081 BW SIL**	**90-4**	**SAFARILAND, LLC.**	Safariland Standard Cuff Case with Snap	25%	1	□ 34.99	□ 26.24
DUTY GEAR	**LP081 BW HS**	**90-4HS**	**SAFARILAND, LLC.**	Safariland Standard Cuff Case with Snap	25%	1	□ 34.99	□ 26.24
DUTY GEAR	**LP081 PLN HS**	**90-2HS**	**SAFARILAND, LLC.**	Safariland Standard Cuff Case with Snap	25%	1	□ 34.99	□ 26.24
DUTY GEAR	**LP081 CL HS**	**90-9HS**	**SAFARILAND, LLC.**	Safariland Standard Cuff Case with Snap	25%	1	□ 34.99	□ 26.24
DUTY GEAR	**LP081 PBRN HS**	**90-01HS**	**SAFARILAND, LLC.**	Safariland Standard Cuff Case with Snap	25%	1	□ 34.99	□ 26.24
DUTY GEAR	**LP081 NYL BLK**	**90-22HS**	**SAFARILAND, LLC.**	Safariland Standard Cuff Case with Snap	25%	1	□ 34.99	□ 26.24
DUTY GEAR	**LP081 PLN VEL**	**90H-2V**	**SAFARILAND, LLC.**	Safariland Standard Cuff Case with Snap	25%	1	□ 34.99	□ 26.24
DUTY GEAR	**ZY115 BLK RH 13**	**568-13-411**	**SAFARILAND, LLC.**	SA01 568 CONCEALEMENT HOLSTER	25%	1	□ 52.99	□ 39.74
DUTY GEAR	**LR212 BLK SPRH 2192**	**7378-2192-411**	**SAFARILAND, LLC.**	7TS 7378 ALS CONCEALMENT BELT SLIDE AND PADDLE HOLSTER	25%	1	□ 71.99	□ 53.99
DUTY GEAR	**LR212 BLK SPLH 4472**	**7378-4472-412**	**SAFARILAND, LLC.**	7TS 7378 ALS CONCEALMENT BELT SLIDE AND PADDLE HOLSTER	25%	1	□ 71.99	□ 53.99
DUTY GEAR	**ZB406 CL BRS**	**170-9B**	**SAFARILAND, LLC.**	SA01 170 KEYRING SILENT KEY POUCH BLK	25%	1	□ 28.99	□ 21.74
DUTY GEAR	**ZB406 CL NKL**	**170-9**	**SAFARILAND, LLC.**	SA01 170 KEYRING SILENT KEY POUCH BLK	25%	1	□ 28.99	□ 21.74
DUTY GEAR	**ZB406 BW NKL**	**170-4**	**SAFARILAND, LLC.**	SA01 170 KEYRING SILENT KEY POUCH BLK	25%	1	□ 28.99	□ 21.74
DUTY GEAR	**ZB406 PLN BLK**	**170-2PBL**	**SAFARILAND, LLC.**	SA01 170 KEYRING SILENT KEY POUCH BLK	25%	1	□ 28.99	□ 21.74
DUTY GEAR	**ZB406 PLN BRS**	**170-2B**	**SAFARILAND, LLC.**	SA01 170 KEYRING SILENT KEY POUCH BLK	25%	1	□ 28.99	□ 21.74
DUTY GEAR	**LP070 PBRN 50**	**94-50-01**	**SAFARILAND, LLC.**	SAFARILANDS BUCKLELESS OUTER DUTY BELT	25%	1	□ 89.99	□ 67.49
DUTY GEAR	**ZJ481 PLN HS**	**190H-2HS**	**SAFARILAND, LLC.**	SA01 HINGEDHANDCUFF POUCH W/FLAP	25%	1	□ 41.99	□ 31.49

DUTY GEAR	**LP609 STX SRH 832**	**6377-832-131**	**SAFARILAND, LLC.**	ALS CONCEALMENT BELT SLIDE HOLSTER	25%	1	□ 66.99	□ 50.24
DUTY GEAR	**LP609 STX SLH 832**	**6377-832-132**	**SAFARILAND, LLC.**	ALS CONCEALMENT BELT SLIDE HOLSTER	25%	1	□ 66.99	□ 50.24
DUTY GEAR	**LP791 SBLH BK 893**	**6390-893-482**	**SAFARILAND, LLC.**	6390 ALS MID RIDE HOLSTER LVL I	25%	1	□ 145.99	□ 109.49
DUTY GEAR	**LP791 SBLH BK 419**	**6390-419-482**	**SAFARILAND, LLC.**	6390 ALS MID RIDE HOLSTER LVL I	25%	1	□ 145.99	□ 109.49
DUTY GEAR	**ZH429 PRH 74**	**6285-74-61**	**SAFARILAND, LLC.**	SA01 6285 SLS LOW RIDE DUTY HOLSTER	25%	1	□ 217.99	□ 163.49
DUTY GEAR	**ZH429 PRH 683**	**6285-683-61**	**SAFARILAND, LLC.**	SA01 6285 SLS LOW RIDE DUTY HOLSTER	25%	1	□ 217.99	□ 163.49
DUTY GEAR	**ZA377 PLN NKL**	**654-2**	**SAFARILAND, LLC.**	SA01 654-2 BELT KEEPER 4 SNAP SLOTTED SINGLE	25%	1	□ 11.99	□ 8.99
DUTY GEAR	**ZA377 BW BRS**	**654-4B**	**SAFARILAND, LLC.**	SA01 654-2 BELT KEEPER 4 SNAP SLOTTED SINGLE	25%	1	□ 11.99	□ 8.99
DUTY GEAR	**ZA377 PLN BRS**	**654-2B**	**SAFARILAND, LLC.**	SA01 654-2 BELT KEEPER 4 SNAP SLOTTED SINGLE	25%	1	□ 11.99	□ 8.99
DUTY GEAR	**ZA377 BW NKL**	**654-4**	**SAFARILAND, LLC.**	SA01 654-2 BELT KEEPER 4 SNAP SLOTTED SINGLE	25%	1	□ 11.99	□ 8.99
DUTY GEAR	**ZA377 STX BLK**	**654-22PBL**	**SAFARILAND, LLC.**	SA01 654-2 BELT KEEPER 4 SNAP SLOTTED SINGLE	25%	1	□ 11.99	□ 8.99
DUTY GEAR	**ZA377 CL BLK**	**654-9PBL**	**SAFARILAND, LLC.**	SA01 654-2 BELT KEEPER 4 SNAP SLOTTED SINGLE	25%	1	□ 11.99	□ 8.99
DUTY GEAR	**ZA377 CL NKL**	**654-9**	**SAFARILAND, LLC.**	SA01 654-2 BELT KEEPER 4 SNAP SLOTTED SINGLE	25%	1	□ 11.99	□ 8.99
DUTY GEAR	**ZA377 CL BRS**	**654-9B**	**SAFARILAND, LLC.**	SA01 654-2 BELT KEEPER 4 SNAP SLOTTED SINGLE	25%	1	□ 11.99	□ 8.99
DUTY GEAR	**ZA377 BW BLK**	**654-4PBL**	**SAFARILAND, LLC.**	SA01 654-2 BELT KEEPER 4 SNAP SLOTTED SINGLE	25%	1	□ 11.99	□ 8.99
DUTY GEAR	**LP257 BW NKL**	**38-3-4**	**SAFARILAND, LLC.**	38 CLOSED TOP PEPPER SPRAY HOLDER	25%	1	□ 35.99	□ 26.99
DUTY GEAR	**LP257 CL BRS**	**38-3-9B**	**SAFARILAND, LLC.**	38 CLOSED TOP PEPPER SPRAY HOLDER	25%	1	□ 35.99	□ 26.99
DUTY GEAR	**LP257 CL NKL**	**38-3-9**	**SAFARILAND, LLC.**	38 CLOSED TOP PEPPER SPRAY HOLDER	25%	1	□ 35.99	□ 26.99
DUTY GEAR	**LP257 BW HS**	**38-3-4HS**	**SAFARILAND, LLC.**	38 CLOSED TOP PEPPER SPRAY HOLDER	25%	1	□ 35.99	□ 26.99
DUTY GEAR	**LP257 CL HS**	**38-3-9HS**	**SAFARILAND, LLC.**	38 CLOSED TOP PEPPER SPRAY HOLDER	25%	1	□ 35.99	□ 26.99
DUTY GEAR	**LP257 PLN HS**	**38-3-2HS**	**SAFARILAND, LLC.**	38 CLOSED TOP PEPPER SPRAY HOLDER	25%	1	□ 35.99	□ 26.99
DUTY GEAR	**LR212 BLK SPRH 4192**	**7378-4192-411**	**SAFARILAND, LLC.**	7TS 7378 ALS CONCEALMENT BELT SLIDE AND PADDLE HOLSTER	25%	1	□ 72.99	□ 54.74

DUTY GEAR	**LR212 BLK SPRH 4512**	**7378-4512-411**	**SAFARILAND, LLC.**	7TS 7378 ALS CONCEALMENT BELT SLIDE AND PADDLE HOLSTER	25%	1	□ 72.99	□ 54.74
DUTY GEAR	**LR212 BLK SPRH 4472**	**7378-4472-411**	**SAFARILAND, LLC.**	7TS 7378 ALS CONCEALMENT BELT SLIDE AND PADDLE HOLSTER	25%	1	□ 72.99	□ 54.74
DUTY GEAR	**LR212 FDE LH 28325**	**7378-28325-552**	**SAFARILAND, LLC.**	7TS 7378 ALS CONCEALMENT BELT SLIDE AND PADDLE HOLSTER	25%	1	□ 72.99	□ 54.74
DUTY GEAR	**LR212 BLK SPRH 8327**	**7378-8327-411**	**SAFARILAND, LLC.**	7TS 7378 ALS CONCEALMENT BELT SLIDE AND PADDLE HOLSTER	25%	1	□ 72.99	□ 54.74
DUTY GEAR	**LR212 BLK SPLH 4192**	**7378-4192-412**	**SAFARILAND, LLC.**	7TS 7378 ALS CONCEALMENT BELT SLIDE AND PADDLE HOLSTER	25%	1	□ 72.99	□ 54.74
DUTY GEAR	**LR212 FDE LH 8325**	**7378-8325-552**	**SAFARILAND, LLC.**	7TS 7378 ALS CONCEALMENT BELT SLIDE AND PADDLE HOLSTER	25%	1	□ 72.99	□ 54.74
DUTY GEAR	**ZC224 STBW HS**	**190-48HS**	**SAFARILAND, LLC.**	SA01 190 HANDCUFF POUCH	25%	1	□ 37.99	□ 28.49
DUTY GEAR	**ZC224 STCL HS**	**190-49HS**	**SAFARILAND, LLC.**	SA01 190 HANDCUFF POUCH	25%	1	□ 37.99	□ 28.49
DUTY GEAR	**ZC224 STX BLK**	**190-2-13PBL**	**SAFARILAND, LLC.**	SA01 190 HANDCUFF POUCH	25%	1	□ 37.99	□ 28.49
DUTY GEAR	**ZC224 STPL BLK**	**190-41PBL**	**SAFARILAND, LLC.**	SA01 190 HANDCUFF POUCH	25%	1	□ 37.99	□ 28.49
DUTY GEAR	**ZC224 STPL BRS**	**190-41B**	**SAFARILAND, LLC.**	SA01 190 HANDCUFF POUCH	25%	1	□ 37.99	□ 28.49
DUTY GEAR	**ZA556 NYL NKL 50**	**87V-50-26**	**SAFARILAND, LLC.**	87V HOOK LINED DUTY BELT - 2.25IN	25%	1	□ 90.99	□ 68.24
DUTY GEAR	**LR210 PLN BRS 46**	**51-46-2B**	**SAFARILAND, LLC.**	51 GARRISON BELT	25%	1	□ 40.99	□ 30.74
DUTY GEAR	**LR210 BW BRS 46**	**51-46-4B**	**SAFARILAND, LLC.**	51 GARRISON BELT	25%	1	□ 40.99	□ 30.74
DUTY GEAR	**LP132 PLN NKL 64**	**875-64-6**	**SAFARILAND, LLC.**	SAFARILAND 2 ROW STITCHING DUTY BELT	25%	1	□ 102.99	□ 77.24
DUTY GEAR	**ZA964 PLH 83**	**573-83-22**	**SAFARILAND, LLC.**	SA01 573 PADDLEBACK CUFF/MAG HOLDER	25%	1	□ 49.99	□ 37.49
DUTY GEAR	**ZC869 PLN 48**	**94P-48-2**	**SAFARILAND, LLC.**	SA01 94P BUCKLELESS DUTY BELT W/O VELCRO	25%	1	□ 85.99	□ 64.49
DUTY GEAR	**ZA556 BW NKL 24**	**87V-24-8**	**SAFARILAND, LLC.**	87V HOOK LINED DUTY BELT - 2.25IN	25%	1	□ 87.99	□ 65.99
DUTY GEAR	**ZA556 BW NKL 26**	**87V-26-8**	**SAFARILAND, LLC.**	87V HOOK LINED DUTY BELT - 2.25IN	25%	1	□ 87.99	□ 65.99
DUTY GEAR	**LP132 CL NKL 50**	**875-50-9**	**SAFARILAND, LLC.**	SAFARILAND 2 ROW STITCHING DUTY BELT	25%	1	□ 89.99	□ 67.49
DUTY GEAR	**ZA556 NYL NKL 48**	**87V-48-26**	**SAFARILAND, LLC.**	87V HOOK LINED DUTY BELT - 2.25IN	25%	1	□ 89.99	□ 67.49

DUTY GEAR	**LP132 BW BRS 50**	**875-50-8B**	**SAFARILAND, LLC.**	SAFARILAND 2 ROW STITCHING DUTY BELT	25%	1	□ 89.99	□ 67.49
DUTY GEAR	**LP132 PLN NKL 50**	**875-50-6**	**SAFARILAND, LLC.**	SAFARILAND 2 ROW STITCHING DUTY BELT	25%	1	□ 89.99	□ 67.49
DUTY GEAR	**ZA556 CL NKL 50**	**87V-50-9**	**SAFARILAND, LLC.**	87V HOOK LINED DUTY BELT - 2.25IN	25%	1	□ 91.99	□ 68.99
DUTY GEAR	**ZA556 PLN NKL 50**	**87V-50-6**	**SAFARILAND, LLC.**	87V HOOK LINED DUTY BELT - 2.25IN	25%	1	□ 91.99	□ 68.99
DUTY GEAR	**LP135 PLN BRS**	**168-2B**	**SAFARILAND, LLC.**	SAFARILAND KEY RING W/ FLAP	25%	1	□ 19.99	□ 14.99
DUTY GEAR	**LP135 BW BRS**	**168-4B**	**SAFARILAND, LLC.**	SAFARILAND KEY RING W/ FLAP	25%	1	□ 19.99	□ 14.99
DUTY GEAR	**LP135 BW NKL**	**168-4**	**SAFARILAND, LLC.**	SAFARILAND KEY RING W/ FLAP	25%	1	□ 19.99	□ 14.99
DUTY GEAR	**LP135 CL BRS**	**168-9B**	**SAFARILAND, LLC.**	SAFARILAND KEY RING W/ FLAP	25%	1	□ 19.99	□ 14.99
DUTY GEAR	**LP135 PBRN NKL**	**168-01**	**SAFARILAND, LLC.**	SAFARILAND KEY RING W/ FLAP	25%	1	□ 19.99	□ 14.99
DUTY GEAR	**LP135 PLN BLK**	**168-2PBL**	**SAFARILAND, LLC.**	SAFARILAND KEY RING W/ FLAP	25%	1	□ 19.99	□ 14.99
DUTY GEAR	**LP855 BLK BRS 26**	**L830-26-2**	**SAFARILAND, LLC.**	L830 PLAIN CLOTHES LEATHER BELT	25%	1	□ 41.99	□ 31.49
DUTY GEAR	**LP855 BLK BRS 28**	**L830-28-2**	**SAFARILAND, LLC.**	L830 PLAIN CLOTHES LEATHER BELT	25%	1	□ 41.99	□ 31.49
DUTY GEAR	**LP855 BLK BRS 30**	**L830-30-2**	**SAFARILAND, LLC.**	L830 PLAIN CLOTHES LEATHER BELT	25%	1	□ 41.99	□ 31.49
DUTY GEAR	**LP855 BLK BRS 32**	**L830-32-2**	**SAFARILAND, LLC.**	L830 PLAIN CLOTHES LEATHER BELT	25%	1	□ 41.99	□ 31.49
DUTY GEAR	**LP855 BLK BRS 34**	**L830-34-2**	**SAFARILAND, LLC.**	L830 PLAIN CLOTHES LEATHER BELT	25%	1	□ 41.99	□ 31.49
DUTY GEAR	**LP855 BLK BRS 36**	**L830-36-2**	**SAFARILAND, LLC.**	L830 PLAIN CLOTHES LEATHER BELT	25%	1	□ 41.99	□ 31.49
DUTY GEAR	**LP855 BLK BRS 38**	**L830-38-2**	**SAFARILAND, LLC.**	L830 PLAIN CLOTHES LEATHER BELT	25%	1	□ 41.99	□ 31.49
DUTY GEAR	**LP855 BLK BRS 40**	**L830-40-2**	**SAFARILAND, LLC.**	L830 PLAIN CLOTHES LEATHER BELT	25%	1	□ 41.99	□ 31.49
DUTY GEAR	**LP855 BLK BRS 42**	**L830-42-2**	**SAFARILAND, LLC.**	L830 PLAIN CLOTHES LEATHER BELT	25%	1	□ 41.99	□ 31.49
DUTY GEAR	**LP855 BLK BRS 44**	**L830-44-2**	**SAFARILAND, LLC.**	L830 PLAIN CLOTHES LEATHER BELT	25%	1	□ 41.99	□ 31.49
DUTY GEAR	**LP855 BLK BRS 46**	**L830-46-2**	**SAFARILAND, LLC.**	L830 PLAIN CLOTHES LEATHER BELT	25%	1	□ 41.99	□ 31.49
DUTY GEAR	**LP855 BLK NKL 26**	**L830-26-2C**	**SAFARILAND, LLC.**	L830 PLAIN CLOTHES LEATHER BELT	25%	1	□ 41.99	□ 31.49
DUTY GEAR	**LP855 BLK NKL 28**	**L830-28-2C**	**SAFARILAND, LLC.**	L830 PLAIN CLOTHES LEATHER BELT	25%	1	□ 41.99	□ 31.49
DUTY GEAR	**LP855 BLK NKL 30**	**L830-30-2C**	**SAFARILAND, LLC.**	L830 PLAIN CLOTHES LEATHER BELT	25%	1	□ 41.99	□ 31.49

DUTY GEAR	**LP855 BLK NKL 32**	**L830-32-2C**	**SAFARILAND, LLC.**	L830 PLAIN CLOTHES LEATHER BELT	25%	1	□ 41.99	□ 31.49
DUTY GEAR	**LP855 BLK NKL 34**	**L830-34-2C**	**SAFARILAND, LLC.**	L830 PLAIN CLOTHES LEATHER BELT	25%	1	□ 41.99	□ 31.49
DUTY GEAR	**LP855 BLK NKL 36**	**L830-36-2C**	**SAFARILAND, LLC.**	L830 PLAIN CLOTHES LEATHER BELT	25%	1	□ 41.99	□ 31.49
DUTY GEAR	**LP855 BLK NKL 38**	**L830-38-2C**	**SAFARILAND, LLC.**	L830 PLAIN CLOTHES LEATHER BELT	25%	1	□ 41.99	□ 31.49
DUTY GEAR	**LP855 BLK NKL 40**	**L830-40-2C**	**SAFARILAND, LLC.**	L830 PLAIN CLOTHES LEATHER BELT	25%	1	□ 41.99	□ 31.49
DUTY GEAR	**LP855 BLK NKL 42**	**L830-42-2C**	**SAFARILAND, LLC.**	L830 PLAIN CLOTHES LEATHER BELT	25%	1	□ 41.99	□ 31.49
DUTY GEAR	**LP855 BLK NKL 44**	**L830-44-2C**	**SAFARILAND, LLC.**	L830 PLAIN CLOTHES LEATHER BELT	25%	1	□ 41.99	□ 31.49
DUTY GEAR	**LP855 BLK NKL 46**	**L830-46-2C**	**SAFARILAND, LLC.**	L830 PLAIN CLOTHES LEATHER BELT	25%	1	□ 41.99	□ 31.49
DUTY GEAR	**LP757 BLK STBW 5**	**761-5-48**	**SAFARILAND, LLC.**	761 ADJUSTABLE RADIO HOLDER	25%	1	□ 42.00	□ 31.50
DUTY GEAR	**ZC224 PLN NKL**	**190-2**	**SAFARILAND, LLC.**	SA01 190 HANDCUFF POUCH	25%	1	□ 42.99	□ 32.24
DUTY GEAR	**ZC224 PLN BRS**	**190-2B**	**SAFARILAND, LLC.**	SA01 190 HANDCUFF POUCH	25%	1	□ 42.99	□ 32.24
DUTY GEAR	**ZC224 BW NKL**	**190-4**	**SAFARILAND, LLC.**	SA01 190 HANDCUFF POUCH	25%	1	□ 42.99	□ 32.24
DUTY GEAR	**ZC224 BW BRS**	**190-4B**	**SAFARILAND, LLC.**	SA01 190 HANDCUFF POUCH	25%	1	□ 42.99	□ 32.24
DUTY GEAR	**ZC224 PLN HS**	**190-2HS**	**SAFARILAND, LLC.**	SA01 190 HANDCUFF POUCH	25%	1	□ 42.99	□ 32.24
DUTY GEAR	**ZC224 BW HS**	**190-4HS**	**SAFARILAND, LLC.**	SA01 190 HANDCUFF POUCH	25%	1	□ 42.99	□ 32.24
DUTY GEAR	**ZC224 BW BLK**	**190-4PBL**	**SAFARILAND, LLC.**	SA01 190 HANDCUFF POUCH	25%	1	□ 42.99	□ 32.24
DUTY GEAR	**ZA3969 SCRH 83 OBL**	**6360-83-491OBL**	**SAFARILAND, LLC.**	SA01 6360 DUTY HOLSTER LVL III	25%	1	□ 179.99	□ 134.99
DUTY GEAR	**ZA3969 SCLH 83 OBL**	**6360-83-492OBL**	**SAFARILAND, LLC.**	SA01 6360 DUTY HOLSTER LVL III	25%	1	□ 179.99	□ 134.99
DUTY GEAR	**ZA305 PLN MD**	**999-2-2**	**SAFARILAND, LLC.**	999 GARRISON BELT W/VELCRO CLOSURE	25%	1	□ 47.99	□ 35.99
DUTY GEAR	**ZA305 BW LG**	**999-3-4**	**SAFARILAND, LLC.**	999 GARRISON BELT W/VELCRO CLOSURE	25%	1	□ 47.99	□ 35.99
DUTY GEAR	**LP855 BLK BRS 56**	**L830-56-2**	**SAFARILAND, LLC.**	L830 PLAIN CLOTHES LEATHER BELT	25%	1	□ 51.99	□ 38.99
DUTY GEAR	**LP855 BLK NKL 56**	**L830-56-2C**	**SAFARILAND, LLC.**	L830 PLAIN CLOTHES LEATHER BELT	25%	1	□ 51.99	□ 38.99
DUTY GEAR	**LP734 STBW BLK 76**	**79-76-48**	**SAFARILAND, LLC.**	SLIMLINE OPEN TOP DOUBLE MAG HOLDER	25%	1	□ 26.99	□ 20.24
DUTY GEAR	**LP734 STX BLK 419**	**79-419-13**	**SAFARILAND, LLC.**	SLIMLINE OPEN TOP DOUBLE MAG HOLDER	25%	1	□ 26.99	□ 20.24
DUTY GEAR	**LP415 SPRH 2692**	**6360-2692-411**	**SAFARILAND, LLC.**	6360 ALS DUTY HOLSTER LEVEL III RETENTION	25%	1	□ 201.99	□ 151.49

DUTY GEAR	**LP841 SRH BK 83**	**6379-83-411**	**SAFARILAND, LLC.**	6379 ALS CLIP ON STYLE HOLSTER	25%	1	□ 53.99	□ 40.49
DUTY GEAR	**LR217 BLK PLH G22**	**7379-83-412**	**SAFARILAND, LLC.**	SAFARILAND 7TS 7379 ALS BELT CLIP CONCEALMENT HOLSTER	25%	1	□ 53.99	□ 40.49
DUTY GEAR	**LR217 BLK PLH 92F**	**7379-73-412**	**SAFARILAND, LLC.**	SAFARILAND 7TS 7379 ALS BELT CLIP CONCEALMENT HOLSTER	25%	1	□ 53.99	□ 40.49
DUTY GEAR	**LR217 BLK PRH G22**	**7379-83-411**	**SAFARILAND, LLC.**	SAFARILAND 7TS 7379 ALS BELT CLIP CONCEALMENT HOLSTER	25%	1	□ 53.99	□ 40.49
DUTY GEAR	**LR217 BLK PRH 92F**	**7379-73-411**	**SAFARILAND, LLC.**	SAFARILAND 7TS 7379 ALS BELT CLIP CONCEALMENT HOLSTER	25%	1	□ 53.99	□ 40.49
DUTY GEAR	**LR216 BLK PLH G22**	**7377-83-412**	**SAFARILAND, LLC.**	SAFARILAND 7TS 7377 ALS BELT SLIDE CONCEALMENT HOLSTER	25%	1	□ 53.99	□ 40.49
DUTY GEAR	**LR216 BLK PLH 92F**	**7377-73-412**	**SAFARILAND, LLC.**	SAFARILAND 7TS 7377 ALS BELT SLIDE CONCEALMENT HOLSTER	25%	1	□ 53.99	□ 40.49
DUTY GEAR	**LR216 BLK PRH G22**	**7377-83-411**	**SAFARILAND, LLC.**	SAFARILAND 7TS 7377 ALS BELT SLIDE CONCEALMENT HOLSTER	25%	1	□ 53.99	□ 40.49
DUTY GEAR	**LR216 BLK PRH 92F**	**7377-73-411**	**SAFARILAND, LLC.**	SAFARILAND 7TS 7377 ALS BELT SLIDE CONCEALMENT HOLSTER	25%	1	□ 53.99	□ 40.49
DUTY GEAR	**LR216 BLK PLH 283**	**7377-283-412**	**SAFARILAND, LLC.**	SAFARILAND 7TS 7377 ALS BELT SLIDE CONCEALMENT HOLSTER	25%	1	□ 53.99	□ 40.49
DUTY GEAR	**LR216 BLK PRH 283**	**7377-283-411**	**SAFARILAND, LLC.**	SAFARILAND 7TS 7377 ALS BELT SLIDE CONCEALMENT HOLSTER	25%	1	□ 53.99	□ 40.49
DUTY GEAR	**LR216 BLK PLH 219**	**7377-219-412**	**SAFARILAND, LLC.**	SAFARILAND 7TS 7377 ALS BELT SLIDE CONCEALMENT HOLSTER	25%	1	□ 53.99	□ 40.49
DUTY GEAR	**LR216 BLK PRH 219**	**7377-219-411**	**SAFARILAND, LLC.**	SAFARILAND 7TS 7377 ALS BELT SLIDE CONCEALMENT HOLSTER	25%	1	□ 53.99	□ 40.49
DUTY GEAR	**LR216 BLK PLH 183**	**7377-183-412**	**SAFARILAND, LLC.**	SAFARILAND 7TS 7377 ALS BELT SLIDE CONCEALMENT HOLSTER	25%	1	□ 53.99	□ 40.49
DUTY GEAR	**LR216 BLK PRH 183**	**7377-183-411**	**SAFARILAND, LLC.**	SAFARILAND 7TS 7377 ALS BELT SLIDE CONCEALMENT HOLSTER	25%	1	□ 53.99	□ 40.49
DUTY GEAR	**LR217 BLK PRH 474**	**7379-474-411**	**SAFARILAND, LLC.**	SAFARILAND 7TS 7379 ALS BELT CLIP CONCEALMENT HOLSTER	25%	1	□ 53.99	□ 40.49
DUTY GEAR	**LR216 BLK PRH 477**	**7377-477-411**	**SAFARILAND, LLC.**	SAFARILAND 7TS 7377 ALS BELT SLIDE CONCEALMENT HOLSTER	25%	1	□ 53.99	□ 40.49
DUTY GEAR	**LR216 FDE PRH G22**	**7377-83-551**	**SAFARILAND, LLC.**	SAFARILAND 7TS 7377 ALS BELT SLIDE CONCEALMENT HOLSTER	25%	1	□ 53.99	□ 40.49
DUTY GEAR	**LR216 FDE PLH 283**	**7377-283-552**	**SAFARILAND, LLC.**	SAFARILAND 7TS 7377 ALS BELT SLIDE CONCEALMENT HOLSTER	25%	1	□ 53.99	□ 40.49
DUTY GEAR	**LR216 FDE PLH 183**	**7377-183-552**	**SAFARILAND, LLC.**	SAFARILAND 7TS 7377 ALS BELT SLIDE CONCEALMENT HOLSTER	25%	1	□ 53.99	□ 40.49
DUTY GEAR	**LR216 FDE PRH 183**	**7377-183-551**	**SAFARILAND, LLC.**	SAFARILAND 7TS 7377 ALS BELT SLIDE CONCEALMENT HOLSTER	25%	1	□ 53.99	□ 40.49
DUTY GEAR	**LR216 FDE PRH 283**	**7377-283-551**	**SAFARILAND, LLC.**	SAFARILAND 7TS 7377 ALS BELT SLIDE CONCEALMENT HOLSTER	25%	1	□ 53.99	□ 40.49

DUTY GEAR	**LP609 STX PRH 149**	**6377-149-411**	**SAFARILAND, LLC.**	ALS CONCEALMENT BELT SLIDE HOLSTER	25%	1	□ 53.99	□ 40.49
DUTY GEAR	**LR216 BLK PRH 450**	**7377-450-411**	**SAFARILAND, LLC.**	SAFARILAND 7TS 7377 ALS BELT SLIDE CONCEALMENT HOLSTER	25%	1	□ 53.99	□ 40.49
DUTY GEAR	**LR216 BLK PLH 450**	**7377-450-412**	**SAFARILAND, LLC.**	SAFARILAND 7TS 7377 ALS BELT SLIDE CONCEALMENT HOLSTER	25%	1	□ 53.99	□ 40.49
DUTY GEAR	**LP609 STX SRH 77**	**6377-77-131**	**SAFARILAND, LLC.**	ALS CONCEALMENT BELT SLIDE HOLSTER	25%	1	□ 53.99	□ 40.49
DUTY GEAR	**LR216 BLK PRH 750**	**7377-750-411**	**SAFARILAND, LLC.**	SAFARILAND 7TS 7377 ALS BELT SLIDE CONCEALMENT HOLSTER	25%	1	□ 53.99	□ 40.49
DUTY GEAR	**LR216 BLK PLH 750**	**7377-750-412**	**SAFARILAND, LLC.**	SAFARILAND 7TS 7377 ALS BELT SLIDE CONCEALMENT HOLSTER	25%	1	□ 53.99	□ 40.49
DUTY GEAR	**LP609 STX PLH 148**	**6377-148-412**	**SAFARILAND, LLC.**	ALS CONCEALMENT BELT SLIDE HOLSTER	25%	1	□ 53.99	□ 40.49
DUTY GEAR	**LP609 STX PRH 919**	**6377-919-411**	**SAFARILAND, LLC.**	ALS CONCEALMENT BELT SLIDE HOLSTER	25%	1	□ 53.99	□ 40.49
DUTY GEAR	**LP609 STX PRH 52**	**6377-52-411**	**SAFARILAND, LLC.**	ALS CONCEALMENT BELT SLIDE HOLSTER	25%	1	□ 53.99	□ 40.49
DUTY GEAR	**LR216 BLK PLH 895**	**7377-895-412**	**SAFARILAND, LLC.**	SAFARILAND 7TS 7377 ALS BELT SLIDE CONCEALMENT HOLSTER	25%	1	□ 53.99	□ 40.49
DUTY GEAR	**LR216 BLK PRH 895**	**7377-895-411**	**SAFARILAND, LLC.**	SAFARILAND 7TS 7377 ALS BELT SLIDE CONCEALMENT HOLSTER	25%	1	□ 53.99	□ 40.49
DUTY GEAR	**LR216 BLK PRH 474**	**7377-474-411**	**SAFARILAND, LLC.**	SAFARILAND 7TS 7377 ALS BELT SLIDE CONCEALMENT HOLSTER	25%	1	□ 53.99	□ 40.49
DUTY GEAR	**LP609 STX BRH 83**	**6377-83-481**	**SAFARILAND, LLC.**	ALS CONCEALMENT BELT SLIDE HOLSTER	25%	1	□ 53.99	□ 40.49
DUTY GEAR	**LP841 SBRH BK 148**	**6379-148-481**	**SAFARILAND, LLC.**	6379 ALS CLIP ON STYLE HOLSTER	25%	1	□ 53.99	□ 40.49
DUTY GEAR	**LR216 BLK PLH 474**	**7377-4742-412**	**SAFARILAND, LLC.**	SAFARILAND 7TS 7377 ALS BELT SLIDE CONCEALMENT HOLSTER	25%	1	□ 53.99	□ 40.49
DUTY GEAR	**LP665 STX BLK 83**	**78-83-13PBL**	**SAFARILAND, LLC.**	SLIM LINE DOUBLE MAGAZINE POUCH	25%	1	□ 41.99	□ 31.49
DUTY GEAR	**LP665 STX BLK 383**	**78-383-13PBL**	**SAFARILAND, LLC.**	SLIM LINE DOUBLE MAGAZINE POUCH	25%	1	□ 41.99	□ 31.49
DUTY GEAR	**LP665 STX BLK 53**	**78-53-13PBL**	**SAFARILAND, LLC.**	SLIM LINE DOUBLE MAGAZINE POUCH	25%	1	□ 41.99	□ 31.49
DUTY GEAR	**LP665 TAC BLK 83**	**78-83-41PBL**	**SAFARILAND, LLC.**	SLIM LINE DOUBLE MAGAZINE POUCH	25%	1	□ 41.99	□ 31.49
DUTY GEAR	**LP665 STBW TONAL 419**	**78-419-48PBL**	**SAFARILAND, LLC.**	SLIM LINE DOUBLE MAGAZINE POUCH	25%	1	□ 41.99	□ 31.49
DUTY GEAR	**LP665 STBW TONAL 53**	**78-53-48PBL**	**SAFARILAND, LLC.**	SLIM LINE DOUBLE MAGAZINE POUCH	25%	1	□ 41.99	□ 31.49
DUTY GEAR	**LP665 STBW TONAL 76**	**78-76-48PBL**	**SAFARILAND, LLC.**	SLIM LINE DOUBLE MAGAZINE POUCH	25%	1	□ 41.99	□ 31.49

DUTY GEAR	**ZC869 CL 38**	**94P-38-9**	**SAFARILAND, LLC.**	SA01 94P BUCKLELESS DUTY BELT W/O VELCRO	25%	1	□ 84.99	□ 63.74
DUTY GEAR	**ZC869 PLN 42**	**94P-42-2**	**SAFARILAND, LLC.**	SA01 94P BUCKLELESS DUTY BELT W/O VELCRO	25%	1	□ 84.99	□ 63.74
DUTY GEAR	**NY376 BLK 24**	**032-24-26**	**SAFARILAND, LLC.**	032 ELS COMPETITION BELT	25%	1	□ 58.99	□ 44.24
DUTY GEAR	**NY376 BLK 26**	**032-26-26**	**SAFARILAND, LLC.**	032 ELS COMPETITION BELT	25%	1	□ 58.99	□ 44.24
DUTY GEAR	**NY376 BLK 28**	**032-28-26**	**SAFARILAND, LLC.**	032 ELS COMPETITION BELT	25%	1	□ 58.99	□ 44.24
DUTY GEAR	**NY376 BLK 30**	**032-30-26**	**SAFARILAND, LLC.**	032 ELS COMPETITION BELT	25%	1	□ 58.99	□ 44.24
DUTY GEAR	**NY376 BLK 32**	**032-32-26**	**SAFARILAND, LLC.**	032 ELS COMPETITION BELT	25%	1	□ 58.99	□ 44.24
DUTY GEAR	**NY376 BLK 34**	**032-34-26**	**SAFARILAND, LLC.**	032 ELS COMPETITION BELT	25%	1	□ 58.99	□ 44.24
DUTY GEAR	**NY376 BLK 36**	**032-36-26**	**SAFARILAND, LLC.**	032 ELS COMPETITION BELT	25%	1	□ 58.99	□ 44.24
DUTY GEAR	**NY376 BLK 38**	**032-38-26**	**SAFARILAND, LLC.**	032 ELS COMPETITION BELT	25%	1	□ 58.99	□ 44.24
DUTY GEAR	**NY376 BLK 40**	**032-40-26**	**SAFARILAND, LLC.**	032 ELS COMPETITION BELT	25%	1	□ 58.99	□ 44.24
DUTY GEAR	**NY376 BLK 42**	**032-42-26**	**SAFARILAND, LLC.**	032 ELS COMPETITION BELT	25%	1	□ 58.99	□ 44.24
DUTY GEAR	**NY376 BLK 44**	**032-44-26**	**SAFARILAND, LLC.**	032 ELS COMPETITION BELT	25%	1	□ 58.99	□ 44.24
DUTY GEAR	**ZA556 CL BRS 32**	**87V-32-9B**	**SAFARILAND, LLC.**	87V HOOK LINED DUTY BELT - 2.25IN	25%	1	□ 88.99	□ 66.74
DUTY GEAR	**ZA556 BW NKL 42**	**87V-42-8**	**SAFARILAND, LLC.**	87V HOOK LINED DUTY BELT - 2.25IN	25%	1	□ 88.99	□ 66.74
DUTY GEAR	**ZA556 BW NKL 36**	**87V-36-8**	**SAFARILAND, LLC.**	87V HOOK LINED DUTY BELT - 2.25IN	25%	1	□ 88.99	□ 66.74
DUTY GEAR	**ZA556 PLN NKL 40**	**87V-40-6**	**SAFARILAND, LLC.**	87V HOOK LINED DUTY BELT - 2.25IN	25%	1	□ 88.99	□ 66.74
DUTY GEAR	**ZA556 BW NKL 38**	**87V-38-8**	**SAFARILAND, LLC.**	87V HOOK LINED DUTY BELT - 2.25IN	25%	1	□ 88.99	□ 66.74
DUTY GEAR	**ZA556 BW NKL 44**	**87V-44-8**	**SAFARILAND, LLC.**	87V HOOK LINED DUTY BELT - 2.25IN	25%	1	□ 88.99	□ 66.74
DUTY GEAR	**ZA556 PLN NKL 32**	**87V-32-6**	**SAFARILAND, LLC.**	87V HOOK LINED DUTY BELT - 2.25IN	25%	1	□ 88.99	□ 66.74
DUTY GEAR	**ZA556 PLN NKL 44**	**87V-44-6**	**SAFARILAND, LLC.**	87V HOOK LINED DUTY BELT - 2.25IN	25%	1	□ 88.99	□ 66.74
DUTY GEAR	**ZA556 PLN NKL 36**	**87V-36-6**	**SAFARILAND, LLC.**	87V HOOK LINED DUTY BELT - 2.25IN	25%	1	□ 88.99	□ 66.74
DUTY GEAR	**ZA556 BW BRS 36**	**87V-36-8B**	**SAFARILAND, LLC.**	87V HOOK LINED DUTY BELT - 2.25IN	25%	1	□ 88.99	□ 66.74
DUTY GEAR	**ZA556 PLN NKL 30**	**87V-30-6**	**SAFARILAND, LLC.**	87V HOOK LINED DUTY BELT - 2.25IN	25%	1	□ 88.99	□ 66.74
DUTY GEAR	**ZA556 CL NKL 36**	**87V-36-9**	**SAFARILAND, LLC.**	87V HOOK LINED DUTY BELT - 2.25IN	25%	1	□ 88.99	□ 66.74
DUTY GEAR	**ZA556 PLN NKL 42**	**87V-42-6**	**SAFARILAND, LLC.**	87V HOOK LINED DUTY BELT - 2.25IN	25%	1	□ 88.99	□ 66.74

DUTY GEAR	**ZA556 PLN NKL 38**	**87V-38-6**	**SAFARILAND, LLC.**	87V HOOK LINED DUTY BELT - 2.25IN	25%	1	□ 88.99	□ 66.74
DUTY GEAR	**ZA556 CL BRS 36**	**87V-36-9B**	**SAFARILAND, LLC.**	87V HOOK LINED DUTY BELT - 2.25IN	25%	1	□ 88.99	□ 66.74
DUTY GEAR	**ZA556 BW BRS 38**	**87V-38-8B**	**SAFARILAND, LLC.**	87V HOOK LINED DUTY BELT - 2.25IN	25%	1	□ 88.99	□ 66.74
DUTY GEAR	**ZA556 CL NKL 34**	**87V-34-9**	**SAFARILAND, LLC.**	87V HOOK LINED DUTY BELT - 2.25IN	25%	1	□ 88.99	□ 66.74
DUTY GEAR	**ZA556 CL BRS 34**	**87V-34-9B**	**SAFARILAND, LLC.**	87V HOOK LINED DUTY BELT - 2.25IN	25%	1	□ 88.99	□ 66.74
DUTY GEAR	**ZA556 BW NKL 34**	**87V-34-8**	**SAFARILAND, LLC.**	87V HOOK LINED DUTY BELT - 2.25IN	25%	1	□ 88.99	□ 66.74
DUTY GEAR	**ZA556 BW BRS 30**	**87V-30-8B**	**SAFARILAND, LLC.**	87V HOOK LINED DUTY BELT - 2.25IN	25%	1	□ 88.99	□ 66.74
DUTY GEAR	**ZA556 BW NKL 40**	**87V-40-8**	**SAFARILAND, LLC.**	87V HOOK LINED DUTY BELT - 2.25IN	25%	1	□ 88.99	□ 66.74
DUTY GEAR	**ZA556 CL BRS 38**	**87V-38-9B**	**SAFARILAND, LLC.**	87V HOOK LINED DUTY BELT - 2.25IN	25%	1	□ 88.99	□ 66.74
DUTY GEAR	**ZA556 BW BRS 42**	**87V-42-8B**	**SAFARILAND, LLC.**	87V HOOK LINED DUTY BELT - 2.25IN	25%	1	□ 88.99	□ 66.74
DUTY GEAR	**ZA556 CL BRS 44**	**87V-44-9B**	**SAFARILAND, LLC.**	87V HOOK LINED DUTY BELT - 2.25IN	25%	1	□ 88.99	□ 66.74
DUTY GEAR	**ZA556 CL BRS 40**	**87V-40-9B**	**SAFARILAND, LLC.**	87V HOOK LINED DUTY BELT - 2.25IN	25%	1	□ 88.99	□ 66.74
DUTY GEAR	**ZA556 PLN NKL 34**	**87V-34-6**	**SAFARILAND, LLC.**	87V HOOK LINED DUTY BELT - 2.25IN	25%	1	□ 88.99	□ 66.74
DUTY GEAR	**ZA556 CL NKL 32**	**87V-32-9**	**SAFARILAND, LLC.**	87V HOOK LINED DUTY BELT - 2.25IN	25%	1	□ 88.99	□ 66.74
DUTY GEAR	**ZA556 CL NKL 38**	**87V-38-9**	**SAFARILAND, LLC.**	87V HOOK LINED DUTY BELT - 2.25IN	25%	1	□ 88.99	□ 66.74
DUTY GEAR	**ZA556 CL NKL 40**	**87V-40-9**	**SAFARILAND, LLC.**	87V HOOK LINED DUTY BELT - 2.25IN	25%	1	□ 88.99	□ 66.74
DUTY GEAR	**ZA556 CL NKL 42**	**87V-42-9**	**SAFARILAND, LLC.**	87V HOOK LINED DUTY BELT - 2.25IN	25%	1	□ 88.99	□ 66.74
DUTY GEAR	**ZA556 CL NKL 44**	**87V-44-9**	**SAFARILAND, LLC.**	87V HOOK LINED DUTY BELT - 2.25IN	25%	1	□ 88.99	□ 66.74
DUTY GEAR	**ZA556 BW BRS 40**	**87V-40-8B**	**SAFARILAND, LLC.**	87V HOOK LINED DUTY BELT - 2.25IN	25%	1	□ 88.99	□ 66.74
DUTY GEAR	**ZA556 CL BRS 30**	**87V-30-9B**	**SAFARILAND, LLC.**	87V HOOK LINED DUTY BELT - 2.25IN	25%	1	□ 88.99	□ 66.74
DUTY GEAR	**ZA556 CL BRS 42**	**87V-42-9B**	**SAFARILAND, LLC.**	87V HOOK LINED DUTY BELT - 2.25IN	25%	1	□ 88.99	□ 66.74
DUTY GEAR	**ZA556 BW BRS 34**	**87V-34-8B**	**SAFARILAND, LLC.**	87V HOOK LINED DUTY BELT - 2.25IN	25%	1	□ 88.99	□ 66.74

DUTY GEAR	**ZA556 BW BRS 44**	**87V-44-8B**	**SAFARILAND, LLC.**	87V HOOK LINED DUTY BELT - 2.25IN	25%	1	□ 88.99	□ 66.74
DUTY GEAR	**ZA556 BW BRS 32**	**87V-32-8B**	**SAFARILAND, LLC.**	87V HOOK LINED DUTY BELT - 2.25IN	25%	1	□ 88.99	□ 66.74
DUTY GEAR	**ZA556 CL NKL 30**	**87V-30-9**	**SAFARILAND, LLC.**	87V HOOK LINED DUTY BELT - 2.25IN	25%	1	□ 88.99	□ 66.74
DUTY GEAR	**ZA556 BW BRS 28**	**87V-28-8B**	**SAFARILAND, LLC.**	87V HOOK LINED DUTY BELT - 2.25IN	25%	1	□ 88.99	□ 66.74
DUTY GEAR	**ZA556 CL BRS 28**	**87V-28-9B**	**SAFARILAND, LLC.**	87V HOOK LINED DUTY BELT - 2.25IN	25%	1	□ 88.99	□ 66.74
DUTY GEAR	**ZA556 CL NKL 28**	**87V-28-9**	**SAFARILAND, LLC.**	87V HOOK LINED DUTY BELT - 2.25IN	25%	1	□ 88.99	□ 66.74
DUTY GEAR	**ZA556 NYL NKL 26**	**87V-26-26**	**SAFARILAND, LLC.**	87V HOOK LINED DUTY BELT - 2.25IN	25%	1	□ 88.99	□ 66.74
DUTY GEAR	**ZA556 NYL NKL 28**	**87V-28-26**	**SAFARILAND, LLC.**	87V HOOK LINED DUTY BELT - 2.25IN	25%	1	□ 88.99	□ 66.74
DUTY GEAR	**ZA556 NYL NKL 30**	**87V-30-26**	**SAFARILAND, LLC.**	87V HOOK LINED DUTY BELT - 2.25IN	25%	1	□ 88.99	□ 66.74
DUTY GEAR	**ZA556 NYL NKL 32**	**87V-32-26**	**SAFARILAND, LLC.**	87V HOOK LINED DUTY BELT - 2.25IN	25%	1	□ 88.99	□ 66.74
DUTY GEAR	**ZA556 NYL NKL 34**	**87V-34-26**	**SAFARILAND, LLC.**	87V HOOK LINED DUTY BELT - 2.25IN	25%	1	□ 88.99	□ 66.74
DUTY GEAR	**ZA556 NYL NKL 36**	**87V-36-26**	**SAFARILAND, LLC.**	87V HOOK LINED DUTY BELT - 2.25IN	25%	1	□ 88.99	□ 66.74
DUTY GEAR	**ZA556 NYL NKL 38**	**87V-38-26**	**SAFARILAND, LLC.**	87V HOOK LINED DUTY BELT - 2.25IN	25%	1	□ 88.99	□ 66.74
DUTY GEAR	**ZA556 NYL NKL 40**	**87V-40-26**	**SAFARILAND, LLC.**	87V HOOK LINED DUTY BELT - 2.25IN	25%	1	□ 88.99	□ 66.74
DUTY GEAR	**ZA556 NYL NKL 42**	**87V-42-26**	**SAFARILAND, LLC.**	87V HOOK LINED DUTY BELT - 2.25IN	25%	1	□ 88.99	□ 66.74
DUTY GEAR	**ZA556 NYL NKL 44**	**87V-44-26**	**SAFARILAND, LLC.**	87V HOOK LINED DUTY BELT - 2.25IN	25%	1	□ 88.99	□ 66.74
DUTY GEAR	**ZA556 NYL NKL 46**	**87V-46-26**	**SAFARILAND, LLC.**	87V HOOK LINED DUTY BELT - 2.25IN	25%	1	□ 88.99	□ 66.74
DUTY GEAR	**LP610 STX PLH 74**	**6378-74-412**	**SAFARILAND, LLC.**	ALS CONCEALMENT PADDLE HOLSTER	25%	1	□ 59.99	□ 44.99
DUTY GEAR	**LP610 STX PRH 74**	**6378-74-411**	**SAFARILAND, LLC.**	ALS CONCEALMENT PADDLE HOLSTER	25%	1	□ 59.99	□ 44.99
DUTY GEAR	**LP610 STX PRH 77**	**6378-77-411**	**SAFARILAND, LLC.**	ALS CONCEALMENT PADDLE HOLSTER	25%	1	□ 59.99	□ 44.99
DUTY GEAR	**LP610 STX PRH 83**	**6378-83-411**	**SAFARILAND, LLC.**	ALS CONCEALMENT PADDLE HOLSTER	25%	1	□ 59.99	□ 44.99
DUTY GEAR	**LP610 STX PRH 283**	**6378-283-411**	**SAFARILAND, LLC.**	ALS CONCEALMENT PADDLE HOLSTER	25%	1	□ 59.99	□ 44.99

DUTY GEAR	**LP610 STX PRH 219**	**6378-219-411**	**SAFARILAND, LLC.**	ALS CONCEALMENT PADDLE HOLSTER	25%	1	□ 59.99	□ 44.99
DUTY GEAR	**LP610 STX PLH 219**	**6378-219-412**	**SAFARILAND, LLC.**	ALS CONCEALMENT PADDLE HOLSTER	25%	1	□ 59.99	□ 44.99
DUTY GEAR	**LP610 STX PLH 283**	**6378-283-412**	**SAFARILAND, LLC.**	ALS CONCEALMENT PADDLE HOLSTER	25%	1	□ 59.99	□ 44.99
DUTY GEAR	**LP610 STX PRH 383**	**6378-383-411**	**SAFARILAND, LLC.**	ALS CONCEALMENT PADDLE HOLSTER	25%	1	□ 59.99	□ 44.99
DUTY GEAR	**LP610 STX PLH 383**	**6378-383-412**	**SAFARILAND, LLC.**	ALS CONCEALMENT PADDLE HOLSTER	25%	1	□ 59.99	□ 44.99
DUTY GEAR	**LP610 STX PLH 77**	**6378-77-412**	**SAFARILAND, LLC.**	ALS CONCEALMENT PADDLE HOLSTER	25%	1	□ 59.99	□ 44.99
DUTY GEAR	**LP610 STX PLH 83**	**6378-83-412**	**SAFARILAND, LLC.**	ALS CONCEALMENT PADDLE HOLSTER	25%	1	□ 59.99	□ 44.99
DUTY GEAR	**LP610 STX PRH 183**	**6378-183-411**	**SAFARILAND, LLC.**	ALS CONCEALMENT PADDLE HOLSTER	25%	1	□ 59.99	□ 44.99
DUTY GEAR	**LP610 STX PLH 183**	**6378-183-412**	**SAFARILAND, LLC.**	ALS CONCEALMENT PADDLE HOLSTER	25%	1	□ 59.99	□ 44.99
DUTY GEAR	**LP610 STX PLH 419**	**6378-419-412**	**SAFARILAND, LLC.**	ALS CONCEALMENT PADDLE HOLSTER	25%	1	□ 59.99	□ 44.99
DUTY GEAR	**LP610 STX PRH 419**	**6378-419-411**	**SAFARILAND, LLC.**	ALS CONCEALMENT PADDLE HOLSTER	25%	1	□ 59.99	□ 44.99
DUTY GEAR	**LP610 STX PRH 519**	**6378-519-411**	**SAFARILAND, LLC.**	ALS CONCEALMENT PADDLE HOLSTER	25%	1	□ 59.99	□ 44.99
DUTY GEAR	**LP610 STX RH 419**	**6378-419-131**	**SAFARILAND, LLC.**	ALS CONCEALMENT PADDLE HOLSTER	25%	1	□ 59.99	□ 44.99
DUTY GEAR	**LP610 STFG RH 83**	**6378-83-541**	**SAFARILAND, LLC.**	ALS CONCEALMENT PADDLE HOLSTER	25%	1	□ 59.99	□ 44.99
DUTY GEAR	**LP610 STX PLH 278**	**6378-278-412**	**SAFARILAND, LLC.**	ALS CONCEALMENT PADDLE HOLSTER	25%	1	□ 59.99	□ 44.99
DUTY GEAR	**LP610 STX PRH 278**	**6378-278-411**	**SAFARILAND, LLC.**	ALS CONCEALMENT PADDLE HOLSTER	25%	1	□ 59.99	□ 44.99
DUTY GEAR	**LP610 STX PLH 148**	**6378-148-412**	**SAFARILAND, LLC.**	ALS CONCEALMENT PADDLE HOLSTER	25%	1	□ 59.99	□ 44.99
DUTY GEAR	**LP610 STX PRH 148**	**6378-148-411**	**SAFARILAND, LLC.**	ALS CONCEALMENT PADDLE HOLSTER	25%	1	□ 59.99	□ 44.99
DUTY GEAR	**LP610 STX PLH 84**	**6378-84-412**	**SAFARILAND, LLC.**	ALS CONCEALMENT PADDLE HOLSTER	25%	1	□ 59.99	□ 44.99
DUTY GEAR	**LP610 STX PRH 84**	**6378-84-411**	**SAFARILAND, LLC.**	ALS CONCEALMENT PADDLE HOLSTER	25%	1	□ 59.99	□ 44.99
DUTY GEAR	**LP610 STFD LH 283**	**6378-283-552**	**SAFARILAND, LLC.**	ALS CONCEALMENT PADDLE HOLSTER	25%	1	□ 59.99	□ 44.99
DUTY GEAR	**LP610 STFD RH 283**	**6378-283-551**	**SAFARILAND, LLC.**	ALS CONCEALMENT PADDLE HOLSTER	25%	1	□ 59.99	□ 44.99

DUTY GEAR	**LP610 STFD RH 83**	**6378-83-551**	**SAFARILAND, LLC.**	ALS CONCEALMENT PADDLE HOLSTER	25%	1	□ 59.99	□ 44.99
DUTY GEAR	**LP610 STFD RH 219**	**6378-219-551**	**SAFARILAND, LLC.**	ALS CONCEALMENT PADDLE HOLSTER	25%	1	□ 59.99	□ 44.99
DUTY GEAR	**LP610 STX LH 319**	**6378-319-132**	**SAFARILAND, LLC.**	ALS CONCEALMENT PADDLE HOLSTER	25%	1	□ 59.99	□ 44.99
DUTY GEAR	**LP610 STX RH 266**	**6378-266-131**	**SAFARILAND, LLC.**	ALS CONCEALMENT PADDLE HOLSTER	25%	1	□ 59.99	□ 44.99
DUTY GEAR	**LP610 STX LH 266**	**6378-266-132**	**SAFARILAND, LLC.**	ALS CONCEALMENT PADDLE HOLSTER	25%	1	□ 59.99	□ 44.99
DUTY GEAR	**LP610 STFD RH 74**	**6378-74-551**	**SAFARILAND, LLC.**	ALS CONCEALMENT PADDLE HOLSTER	25%	1	□ 59.99	□ 44.99
DUTY GEAR	**LP610 STX PRH 395**	**6378-395-411**	**SAFARILAND, LLC.**	ALS CONCEALMENT PADDLE HOLSTER	25%	1	□ 59.99	□ 44.99
DUTY GEAR	**LP610 STX RH 450**	**6378-450-131**	**SAFARILAND, LLC.**	ALS CONCEALMENT PADDLE HOLSTER	25%	1	□ 59.99	□ 44.99
DUTY GEAR	**LP610 STBW LH 283**	**6378-283-482**	**SAFARILAND, LLC.**	ALS CONCEALMENT PADDLE HOLSTER	25%	1	□ 59.99	□ 44.99
DUTY GEAR	**LP610 STBW RH 283**	**6378-283-481**	**SAFARILAND, LLC.**	ALS CONCEALMENT PADDLE HOLSTER	25%	1	□ 59.99	□ 44.99
DUTY GEAR	**LP610 STBW RH 83**	**6378-83-481**	**SAFARILAND, LLC.**	ALS CONCEALMENT PADDLE HOLSTER	25%	1	□ 59.99	□ 44.99
DUTY GEAR	**LP610 STX LH 283**	**6378-283-132**	**SAFARILAND, LLC.**	ALS CONCEALMENT PADDLE HOLSTER	25%	1	□ 59.99	□ 44.99
DUTY GEAR	**LP610 STX RH 744**	**6378-744-131**	**SAFARILAND, LLC.**	ALS CONCEALMENT PADDLE HOLSTER	25%	1	□ 59.99	□ 44.99
DUTY GEAR	**LP610 STX PRH 145**	**6378-145-411**	**SAFARILAND, LLC.**	ALS CONCEALMENT PADDLE HOLSTER	25%	1	□ 59.99	□ 44.99
DUTY GEAR	**LP610 STX LH 222**	**6378-222-132**	**SAFARILAND, LLC.**	ALS CONCEALMENT PADDLE HOLSTER	25%	1	□ 59.99	□ 44.99
DUTY GEAR	**LP610 STX RH 222**	**6378-222-131**	**SAFARILAND, LLC.**	ALS CONCEALMENT PADDLE HOLSTER	25%	1	□ 59.99	□ 44.99
DUTY GEAR	**LP610 STX LH 219**	**6378-219-132**	**SAFARILAND, LLC.**	ALS CONCEALMENT PADDLE HOLSTER	25%	1	□ 59.99	□ 44.99
DUTY GEAR	**LP610 STX PRH 450**	**6378-450-411**	**SAFARILAND, LLC.**	ALS CONCEALMENT PADDLE HOLSTER	25%	1	□ 59.99	□ 44.99
DUTY GEAR	**LR212 BLK SBRH 83**	**7378-83-481**	**SAFARILAND, LLC.**	7TS 7378 ALS CONCEALMENT BELT SLIDE AND PADDLE HOLSTER	25%	1	□ 59.99	□ 44.99
DUTY GEAR	**LR212 BLK SBLH 83**	**7378-83-482**	**SAFARILAND, LLC.**	7TS 7378 ALS CONCEALMENT BELT SLIDE AND PADDLE HOLSTER	25%	1	□ 59.99	□ 44.99
DUTY GEAR	**LP610 STX PLH 450**	**6378-450-412**	**SAFARILAND, LLC.**	ALS CONCEALMENT PADDLE HOLSTER	25%	1	□ 59.99	□ 44.99

DUTY GEAR	**LP610 STX RH 01**	**6378-01-131**	**SAFARILAND, LLC.**	ALS CONCEALMENT PADDLE HOLSTER	25%	1	□ 59.99	□ 44.99
DUTY GEAR	**LP610 STX LH 01**	**6378-01-132**	**SAFARILAND, LLC.**	ALS CONCEALMENT PADDLE HOLSTER	25%	1	□ 59.99	□ 44.99
DUTY GEAR	**LP610 STX PRH 01**	**6378-01-411**	**SAFARILAND, LLC.**	ALS CONCEALMENT PADDLE HOLSTER	25%	1	□ 59.99	□ 44.99
DUTY GEAR	**LP610 STX PLH 01**	**6378-01-412**	**SAFARILAND, LLC.**	ALS CONCEALMENT PADDLE HOLSTER	25%	1	□ 59.99	□ 44.99
DUTY GEAR	**LP610 STBW RH 01**	**6378-01-481**	**SAFARILAND, LLC.**	ALS CONCEALMENT PADDLE HOLSTER	25%	1	□ 59.99	□ 44.99
DUTY GEAR	**LP610 STFD RH 01**	**6378-01-551**	**SAFARILAND, LLC.**	ALS CONCEALMENT PADDLE HOLSTER	25%	1	□ 59.99	□ 44.99
DUTY GEAR	**LP610 STX RH 145**	**6378-145-131**	**SAFARILAND, LLC.**	ALS CONCEALMENT PADDLE HOLSTER	25%	1	□ 59.99	□ 44.99
DUTY GEAR	**LP610 STX LH 145**	**6378-145-132**	**SAFARILAND, LLC.**	ALS CONCEALMENT PADDLE HOLSTER	25%	1	□ 59.99	□ 44.99
DUTY GEAR	**LP610 STX PLH 145**	**6378-145-412**	**SAFARILAND, LLC.**	ALS CONCEALMENT PADDLE HOLSTER	25%	1	□ 59.99	□ 44.99
DUTY GEAR	**LP610 STBW RH 145**	**6378-145-481**	**SAFARILAND, LLC.**	ALS CONCEALMENT PADDLE HOLSTER	25%	1	□ 59.99	□ 44.99
DUTY GEAR	**LP610 STBW LH 145**	**6378-145-482**	**SAFARILAND, LLC.**	ALS CONCEALMENT PADDLE HOLSTER	25%	1	□ 59.99	□ 44.99
DUTY GEAR	**LP610 STFG RH 145**	**6378-145-541**	**SAFARILAND, LLC.**	ALS CONCEALMENT PADDLE HOLSTER	25%	1	□ 59.99	□ 44.99
DUTY GEAR	**LP610 STFG LH 145**	**6378-145-542**	**SAFARILAND, LLC.**	ALS CONCEALMENT PADDLE HOLSTER	25%	1	□ 59.99	□ 44.99
DUTY GEAR	**LP610 STFD RH 145**	**6378-145-551**	**SAFARILAND, LLC.**	ALS CONCEALMENT PADDLE HOLSTER	25%	1	□ 59.99	□ 44.99
DUTY GEAR	**LP610 STOD RH 145**	**6378-145-561**	**SAFARILAND, LLC.**	ALS CONCEALMENT PADDLE HOLSTER	25%	1	□ 59.99	□ 44.99
DUTY GEAR	**LP610 STOD LH 145**	**6378-145-562**	**SAFARILAND, LLC.**	ALS CONCEALMENT PADDLE HOLSTER	25%	1	□ 59.99	□ 44.99
DUTY GEAR	**LP610 STX RH 146**	**6378-146-131**	**SAFARILAND, LLC.**	ALS CONCEALMENT PADDLE HOLSTER	25%	1	□ 59.99	□ 44.99
DUTY GEAR	**LP610 STX LH 146**	**6378-146-132**	**SAFARILAND, LLC.**	ALS CONCEALMENT PADDLE HOLSTER	25%	1	□ 59.99	□ 44.99
DUTY GEAR	**LP610 STX PRH 146**	**6378-146-411**	**SAFARILAND, LLC.**	ALS CONCEALMENT PADDLE HOLSTER	25%	1	□ 59.99	□ 44.99
DUTY GEAR	**LP610 STX PLH 146**	**6378-146-412**	**SAFARILAND, LLC.**	ALS CONCEALMENT PADDLE HOLSTER	25%	1	□ 59.99	□ 44.99
DUTY GEAR	**LP610 STBW RH 146**	**6378-146-481**	**SAFARILAND, LLC.**	ALS CONCEALMENT PADDLE HOLSTER	25%	1	□ 59.99	□ 44.99
DUTY GEAR	**LP610 STFG RH 146**	**6378-146-541**	**SAFARILAND, LLC.**	ALS CONCEALMENT PADDLE HOLSTER	25%	1	□ 59.99	□ 44.99

DUTY GEAR	**LP610 STFG LH 146**	**6378-146-542**	**SAFARILAND, LLC.**	ALS CONCEALMENT PADDLE HOLSTER	25%	1	□ 59.99	□ 44.99
DUTY GEAR	**LP610 STFD RH 146**	**6378-146-551**	**SAFARILAND, LLC.**	ALS CONCEALMENT PADDLE HOLSTER	25%	1	□ 59.99	□ 44.99
DUTY GEAR	**LP610 STFD LH 146**	**6378-146-552**	**SAFARILAND, LLC.**	ALS CONCEALMENT PADDLE HOLSTER	25%	1	□ 59.99	□ 44.99
DUTY GEAR	**LP610 STX LH 148**	**6378-148-132**	**SAFARILAND, LLC.**	ALS CONCEALMENT PADDLE HOLSTER	25%	1	□ 59.99	□ 44.99
DUTY GEAR	**LP610 STBW RH 148**	**6378-148-481**	**SAFARILAND, LLC.**	ALS CONCEALMENT PADDLE HOLSTER	25%	1	□ 59.99	□ 44.99
DUTY GEAR	**LP610 STBW LH 148**	**6378-148-482**	**SAFARILAND, LLC.**	ALS CONCEALMENT PADDLE HOLSTER	25%	1	□ 59.99	□ 44.99
DUTY GEAR	**LP610 STFD RH 148**	**6378-148-551**	**SAFARILAND, LLC.**	ALS CONCEALMENT PADDLE HOLSTER	25%	1	□ 59.99	□ 44.99
DUTY GEAR	**LP610 STFD LH 148**	**6378-148-552**	**SAFARILAND, LLC.**	ALS CONCEALMENT PADDLE HOLSTER	25%	1	□ 59.99	□ 44.99
DUTY GEAR	**LP610 STOD RH 148**	**6378-148-561**	**SAFARILAND, LLC.**	ALS CONCEALMENT PADDLE HOLSTER	25%	1	□ 59.99	□ 44.99
DUTY GEAR	**LP610 STOD LH 148**	**6378-148-562**	**SAFARILAND, LLC.**	ALS CONCEALMENT PADDLE HOLSTER	25%	1	□ 59.99	□ 44.99
DUTY GEAR	**LP610 STX RH 149**	**6378-149-131**	**SAFARILAND, LLC.**	ALS CONCEALMENT PADDLE HOLSTER	25%	1	□ 59.99	□ 44.99
DUTY GEAR	**LP610 STX LH 149**	**6378-149-132**	**SAFARILAND, LLC.**	ALS CONCEALMENT PADDLE HOLSTER	25%	1	□ 59.99	□ 44.99
DUTY GEAR	**LP610 STX PRH 149**	**6378-149-411**	**SAFARILAND, LLC.**	ALS CONCEALMENT PADDLE HOLSTER	25%	1	□ 59.99	□ 44.99
DUTY GEAR	**LP610 STX PLH 149**	**6378-149-412**	**SAFARILAND, LLC.**	ALS CONCEALMENT PADDLE HOLSTER	25%	1	□ 59.99	□ 44.99
DUTY GEAR	**LP610 STBW RH 149**	**6378-149-481**	**SAFARILAND, LLC.**	ALS CONCEALMENT PADDLE HOLSTER	25%	1	□ 59.99	□ 44.99
DUTY GEAR	**LP610 STBW LH 149**	**6378-149-482**	**SAFARILAND, LLC.**	ALS CONCEALMENT PADDLE HOLSTER	25%	1	□ 59.99	□ 44.99
DUTY GEAR	**LP610 STFG RH 149**	**6378-149-541**	**SAFARILAND, LLC.**	ALS CONCEALMENT PADDLE HOLSTER	25%	1	□ 59.99	□ 44.99
DUTY GEAR	**LP610 STFG LH 149**	**6378-149-542**	**SAFARILAND, LLC.**	ALS CONCEALMENT PADDLE HOLSTER	25%	1	□ 59.99	□ 44.99
DUTY GEAR	**LP610 STFD RH 149**	**6378-149-551**	**SAFARILAND, LLC.**	ALS CONCEALMENT PADDLE HOLSTER	25%	1	□ 59.99	□ 44.99
DUTY GEAR	**LP610 STFD LH 149**	**6378-149-552**	**SAFARILAND, LLC.**	ALS CONCEALMENT PADDLE HOLSTER	25%	1	□ 59.99	□ 44.99
DUTY GEAR	**LP610 STX RH 179**	**6378-179-131**	**SAFARILAND, LLC.**	ALS CONCEALMENT PADDLE HOLSTER	25%	1	□ 59.99	□ 44.99
DUTY GEAR	**LP610 STX LH 179**	**6378-179-132**	**SAFARILAND, LLC.**	ALS CONCEALMENT PADDLE HOLSTER	25%	1	□ 59.99	□ 44.99

DUTY GEAR	**LP610 STX PRH 179**	**6378-179-411**	**SAFARILAND, LLC.**	ALS CONCEALMENT PADDLE HOLSTER	25%	1	□ 59.99	□ 44.99
DUTY GEAR	**LP610 STX PLH 179**	**6378-179-412**	**SAFARILAND, LLC.**	ALS CONCEALMENT PADDLE HOLSTER	25%	1	□ 59.99	□ 44.99
DUTY GEAR	**LP610 STBW RH 179**	**6378-179-481**	**SAFARILAND, LLC.**	ALS CONCEALMENT PADDLE HOLSTER	25%	1	□ 59.99	□ 44.99
DUTY GEAR	**LP610 STBW LH 179**	**6378-179-482**	**SAFARILAND, LLC.**	ALS CONCEALMENT PADDLE HOLSTER	25%	1	□ 59.99	□ 44.99
DUTY GEAR	**LP610 STFG RH 179**	**6378-179-541**	**SAFARILAND, LLC.**	ALS CONCEALMENT PADDLE HOLSTER	25%	1	□ 59.99	□ 44.99
DUTY GEAR	**LP610 STFG LH 179**	**6378-179-542**	**SAFARILAND, LLC.**	ALS CONCEALMENT PADDLE HOLSTER	25%	1	□ 59.99	□ 44.99
DUTY GEAR	**LP610 STFD RH 179**	**6378-179-551**	**SAFARILAND, LLC.**	ALS CONCEALMENT PADDLE HOLSTER	25%	1	□ 59.99	□ 44.99
DUTY GEAR	**LP610 STFD LH 179**	**6378-179-552**	**SAFARILAND, LLC.**	ALS CONCEALMENT PADDLE HOLSTER	25%	1	□ 59.99	□ 44.99
DUTY GEAR	**LP610 STOD RH 179**	**6378-179-561**	**SAFARILAND, LLC.**	ALS CONCEALMENT PADDLE HOLSTER	25%	1	□ 59.99	□ 44.99
DUTY GEAR	**LP610 STOD LH 179**	**6378-179-562**	**SAFARILAND, LLC.**	ALS CONCEALMENT PADDLE HOLSTER	25%	1	□ 59.99	□ 44.99
DUTY GEAR	**LP610 STX RH 180**	**6378-180-131**	**SAFARILAND, LLC.**	ALS CONCEALMENT PADDLE HOLSTER	25%	1	□ 59.99	□ 44.99
DUTY GEAR	**LP610 STX LH 180**	**6378-180-132**	**SAFARILAND, LLC.**	ALS CONCEALMENT PADDLE HOLSTER	25%	1	□ 59.99	□ 44.99
DUTY GEAR	**LP610 STX PRH 180**	**6378-180-411**	**SAFARILAND, LLC.**	ALS CONCEALMENT PADDLE HOLSTER	25%	1	□ 59.99	□ 44.99
DUTY GEAR	**LP610 STX PLH 180**	**6378-180-412**	**SAFARILAND, LLC.**	ALS CONCEALMENT PADDLE HOLSTER	25%	1	□ 59.99	□ 44.99
DUTY GEAR	**LP610 STBW RH 180**	**6378-180-481**	**SAFARILAND, LLC.**	ALS CONCEALMENT PADDLE HOLSTER	25%	1	□ 59.99	□ 44.99
DUTY GEAR	**LP610 STX RH 181**	**6378-181-131**	**SAFARILAND, LLC.**	ALS CONCEALMENT PADDLE HOLSTER	25%	1	□ 59.99	□ 44.99
DUTY GEAR	**LP610 STX LH 181**	**6378-181-132**	**SAFARILAND, LLC.**	ALS CONCEALMENT PADDLE HOLSTER	25%	1	□ 59.99	□ 44.99
DUTY GEAR	**LP610 STX PRH 181**	**6378-181-411**	**SAFARILAND, LLC.**	ALS CONCEALMENT PADDLE HOLSTER	25%	1	□ 59.99	□ 44.99
DUTY GEAR	**LP610 STX PLH 181**	**6378-181-412**	**SAFARILAND, LLC.**	ALS CONCEALMENT PADDLE HOLSTER	25%	1	□ 59.99	□ 44.99
DUTY GEAR	**LP610 STX LH 183**	**6378-183-132**	**SAFARILAND, LLC.**	ALS CONCEALMENT PADDLE HOLSTER	25%	1	□ 59.99	□ 44.99
DUTY GEAR	**LP610 STBW RH 183**	**6378-183-481**	**SAFARILAND, LLC.**	ALS CONCEALMENT PADDLE HOLSTER	25%	1	□ 59.99	□ 44.99
DUTY GEAR	**LP610 STBW LH 183**	**6378-183-482**	**SAFARILAND, LLC.**	ALS CONCEALMENT PADDLE HOLSTER	25%	1	□ 59.99	□ 44.99

DUTY GEAR	**LP610 STFG LH 183**	**6378-183-542**	**SAFARILAND, LLC.**	ALS CONCEALMENT PADDLE HOLSTER	25%	1	□ 59.99	□ 44.99
DUTY GEAR	**LP610 STFD RH 183**	**6378-183-551**	**SAFARILAND, LLC.**	ALS CONCEALMENT PADDLE HOLSTER	25%	1	□ 59.99	□ 44.99
DUTY GEAR	**LP610 STFD LH 183**	**6378-183-552**	**SAFARILAND, LLC.**	ALS CONCEALMENT PADDLE HOLSTER	25%	1	□ 59.99	□ 44.99
DUTY GEAR	**LP610 STOD RH 183**	**6378-183-561**	**SAFARILAND, LLC.**	ALS CONCEALMENT PADDLE HOLSTER	25%	1	□ 59.99	□ 44.99
DUTY GEAR	**LP610 STOD LH 183**	**6378-183-562**	**SAFARILAND, LLC.**	ALS CONCEALMENT PADDLE HOLSTER	25%	1	□ 59.99	□ 44.99
DUTY GEAR	**LP610 STX CYRH 183**	**6378-183-761**	**SAFARILAND, LLC.**	ALS CONCEALMENT PADDLE HOLSTER	25%	1	□ 59.99	□ 44.99
DUTY GEAR	**LP610 STX CYLH 183**	**6378-183-762**	**SAFARILAND, LLC.**	ALS CONCEALMENT PADDLE HOLSTER	25%	1	□ 59.99	□ 44.99
DUTY GEAR	**LP610 STX RH 185**	**6378-185-131**	**SAFARILAND, LLC.**	ALS CONCEALMENT PADDLE HOLSTER	25%	1	□ 59.99	□ 44.99
DUTY GEAR	**LP610 STX LH 185**	**6378-185-132**	**SAFARILAND, LLC.**	ALS CONCEALMENT PADDLE HOLSTER	25%	1	□ 59.99	□ 44.99
DUTY GEAR	**LP610 STX PRH 185**	**6378-185-411**	**SAFARILAND, LLC.**	ALS CONCEALMENT PADDLE HOLSTER	25%	1	□ 59.99	□ 44.99
DUTY GEAR	**LP610 STX PLH 185**	**6378-185-412**	**SAFARILAND, LLC.**	ALS CONCEALMENT PADDLE HOLSTER	25%	1	□ 59.99	□ 44.99
DUTY GEAR	**LP610 STBW RH 185**	**6378-185-481**	**SAFARILAND, LLC.**	ALS CONCEALMENT PADDLE HOLSTER	25%	1	□ 59.99	□ 44.99
DUTY GEAR	**LP610 STX PRH 190**	**6378-190-411**	**SAFARILAND, LLC.**	ALS CONCEALMENT PADDLE HOLSTER	25%	1	□ 59.99	□ 44.99
DUTY GEAR	**LP610 STX PLH 190**	**6378-190-412**	**SAFARILAND, LLC.**	ALS CONCEALMENT PADDLE HOLSTER	25%	1	□ 59.99	□ 44.99
DUTY GEAR	**LP610 STBW RH 219**	**6378-219-481**	**SAFARILAND, LLC.**	ALS CONCEALMENT PADDLE HOLSTER	25%	1	□ 59.99	□ 44.99
DUTY GEAR	**LP610 STBW LH 219**	**6378-219-482**	**SAFARILAND, LLC.**	ALS CONCEALMENT PADDLE HOLSTER	25%	1	□ 59.99	□ 44.99
DUTY GEAR	**LP610 STFG LH 219**	**6378-219-542**	**SAFARILAND, LLC.**	ALS CONCEALMENT PADDLE HOLSTER	25%	1	□ 59.99	□ 44.99
DUTY GEAR	**LP610 STFD LH 219**	**6378-219-552**	**SAFARILAND, LLC.**	ALS CONCEALMENT PADDLE HOLSTER	25%	1	□ 59.99	□ 44.99
DUTY GEAR	**LP610 STOD RH 219**	**6378-219-561**	**SAFARILAND, LLC.**	ALS CONCEALMENT PADDLE HOLSTER	25%	1	□ 59.99	□ 44.99
DUTY GEAR	**LP610 STOD LH 219**	**6378-219-562**	**SAFARILAND, LLC.**	ALS CONCEALMENT PADDLE HOLSTER	25%	1	□ 59.99	□ 44.99
DUTY GEAR	**LP610 STX CYRH 219**	**6378-219-761**	**SAFARILAND, LLC.**	ALS CONCEALMENT PADDLE HOLSTER	25%	1	□ 59.99	□ 44.99
DUTY GEAR	**LP610 STBW RH 266**	**6378-266-481**	**SAFARILAND, LLC.**	ALS CONCEALMENT PADDLE HOLSTER	25%	1	□ 59.99	□ 44.99

DUTY GEAR	**LP610 STBW LH 266**	**6378-266-482**	**SAFARILAND, LLC.**	ALS CONCEALMENT PADDLE HOLSTER	25%	1	□ 59.99	□ 44.99
DUTY GEAR	**LP610 STX LH 278**	**6378-278-132**	**SAFARILAND, LLC.**	ALS CONCEALMENT PADDLE HOLSTER	25%	1	□ 59.99	□ 44.99
DUTY GEAR	**LP610 STBW RH 278**	**6378-278-481**	**SAFARILAND, LLC.**	ALS CONCEALMENT PADDLE HOLSTER	25%	1	□ 59.99	□ 44.99
DUTY GEAR	**LP610 STX RH 282**	**6378-282-131**	**SAFARILAND, LLC.**	ALS CONCEALMENT PADDLE HOLSTER	25%	1	□ 59.99	□ 44.99
DUTY GEAR	**LP610 STX LH 282**	**6378-282-132**	**SAFARILAND, LLC.**	ALS CONCEALMENT PADDLE HOLSTER	25%	1	□ 59.99	□ 44.99
DUTY GEAR	**LP610 STX PRH 282**	**6378-282-411**	**SAFARILAND, LLC.**	ALS CONCEALMENT PADDLE HOLSTER	25%	1	□ 59.99	□ 44.99
DUTY GEAR	**LP610 STX PLH 282**	**6378-282-412**	**SAFARILAND, LLC.**	ALS CONCEALMENT PADDLE HOLSTER	25%	1	□ 59.99	□ 44.99
DUTY GEAR	**LP610 STFG LH 283**	**6378-283-542**	**SAFARILAND, LLC.**	ALS CONCEALMENT PADDLE HOLSTER	25%	1	□ 59.99	□ 44.99
DUTY GEAR	**LP610 STOD RH 283**	**6378-283-561**	**SAFARILAND, LLC.**	ALS CONCEALMENT PADDLE HOLSTER	25%	1	□ 59.99	□ 44.99
DUTY GEAR	**LP610 STOD LH 283**	**6378-283-562**	**SAFARILAND, LLC.**	ALS CONCEALMENT PADDLE HOLSTER	25%	1	□ 59.99	□ 44.99
DUTY GEAR	**LP610 STX CYRH 283**	**6378-283-761**	**SAFARILAND, LLC.**	ALS CONCEALMENT PADDLE HOLSTER	25%	1	□ 59.99	□ 44.99
DUTY GEAR	**LP610 STX CYLH 283**	**6378-283-762**	**SAFARILAND, LLC.**	ALS CONCEALMENT PADDLE HOLSTER	25%	1	□ 59.99	□ 44.99
DUTY GEAR	**LP610 STX PRH 285**	**6378-285-411**	**SAFARILAND, LLC.**	ALS CONCEALMENT PADDLE HOLSTER	25%	1	□ 59.99	□ 44.99
DUTY GEAR	**LP610 STX PLH 285**	**6378-285-412**	**SAFARILAND, LLC.**	ALS CONCEALMENT PADDLE HOLSTER	25%	1	□ 59.99	□ 44.99
DUTY GEAR	**LP610 STX RH 291**	**6378-291-131**	**SAFARILAND, LLC.**	ALS CONCEALMENT PADDLE HOLSTER	25%	1	□ 59.99	□ 44.99
DUTY GEAR	**LP610 STX LH 291**	**6378-291-132**	**SAFARILAND, LLC.**	ALS CONCEALMENT PADDLE HOLSTER	25%	1	□ 59.99	□ 44.99
DUTY GEAR	**LP610 STFD RH 291**	**6378-291-551**	**SAFARILAND, LLC.**	ALS CONCEALMENT PADDLE HOLSTER	25%	1	□ 59.99	□ 44.99
DUTY GEAR	**LP610 STFD LH 291**	**6378-291-552**	**SAFARILAND, LLC.**	ALS CONCEALMENT PADDLE HOLSTER	25%	1	□ 59.99	□ 44.99
DUTY GEAR	**LP610 STOD RH 291**	**6378-291-561**	**SAFARILAND, LLC.**	ALS CONCEALMENT PADDLE HOLSTER	25%	1	□ 59.99	□ 44.99
DUTY GEAR	**LP610 STX RH 295**	**6378-295-131**	**SAFARILAND, LLC.**	ALS CONCEALMENT PADDLE HOLSTER	25%	1	□ 59.99	□ 44.99
DUTY GEAR	**LP610 STX LH 295**	**6378-295-132**	**SAFARILAND, LLC.**	ALS CONCEALMENT PADDLE HOLSTER	25%	1	□ 59.99	□ 44.99
DUTY GEAR	**LP610 STX PRH 295**	**6378-295-411**	**SAFARILAND, LLC.**	ALS CONCEALMENT PADDLE HOLSTER	25%	1	□ 59.99	□ 44.99

DUTY GEAR	**LP610 STX PLH 295**	**6378-295-412**	**SAFARILAND, LLC.**	ALS CONCEALMENT PADDLE HOLSTER	25%	1	□ 59.99	□ 44.99
DUTY GEAR	**LP610 STFG RH 295**	**6378-295-541**	**SAFARILAND, LLC.**	ALS CONCEALMENT PADDLE HOLSTER	25%	1	□ 59.99	□ 44.99
DUTY GEAR	**LP610 STFG LH 295**	**6378-295-542**	**SAFARILAND, LLC.**	ALS CONCEALMENT PADDLE HOLSTER	25%	1	□ 59.99	□ 44.99
DUTY GEAR	**LP610 STFD RH 295**	**6378-295-551**	**SAFARILAND, LLC.**	ALS CONCEALMENT PADDLE HOLSTER	25%	1	□ 59.99	□ 44.99
DUTY GEAR	**LP610 STOD RH 295**	**6378-295-561**	**SAFARILAND, LLC.**	ALS CONCEALMENT PADDLE HOLSTER	25%	1	□ 59.99	□ 44.99
DUTY GEAR	**LP610 STOD LH 295**	**6378-295-562**	**SAFARILAND, LLC.**	ALS CONCEALMENT PADDLE HOLSTER	25%	1	□ 59.99	□ 44.99
DUTY GEAR	**LP610 STX PLH 319**	**6378-319-412**	**SAFARILAND, LLC.**	ALS CONCEALMENT PADDLE HOLSTER	25%	1	□ 59.99	□ 44.99
DUTY GEAR	**LP610 STBW RH 319**	**6378-319-481**	**SAFARILAND, LLC.**	ALS CONCEALMENT PADDLE HOLSTER	25%	1	□ 59.99	□ 44.99
DUTY GEAR	**LP610 STBW LH 319**	**6378-319-482**	**SAFARILAND, LLC.**	ALS CONCEALMENT PADDLE HOLSTER	25%	1	□ 59.99	□ 44.99
DUTY GEAR	**LP610 STFD RH 319**	**6378-319-551**	**SAFARILAND, LLC.**	ALS CONCEALMENT PADDLE HOLSTER	25%	1	□ 59.99	□ 44.99
DUTY GEAR	**LP610 STFD LH 319**	**6378-319-552**	**SAFARILAND, LLC.**	ALS CONCEALMENT PADDLE HOLSTER	25%	1	□ 59.99	□ 44.99
DUTY GEAR	**LP610 STX CYRH 319**	**6378-319-761**	**SAFARILAND, LLC.**	ALS CONCEALMENT PADDLE HOLSTER	25%	1	□ 59.99	□ 44.99
DUTY GEAR	**LP610 STX CYLH 319**	**6378-319-762**	**SAFARILAND, LLC.**	ALS CONCEALMENT PADDLE HOLSTER	25%	1	□ 59.99	□ 44.99
DUTY GEAR	**LP610 STX RH 320**	**6378-320-131**	**SAFARILAND, LLC.**	ALS CONCEALMENT PADDLE HOLSTER	25%	1	□ 59.99	□ 44.99
DUTY GEAR	**LP610 STX LH 320**	**6378-320-132**	**SAFARILAND, LLC.**	ALS CONCEALMENT PADDLE HOLSTER	25%	1	□ 59.99	□ 44.99
DUTY GEAR	**LP610 STX PRH 320**	**6378-320-411**	**SAFARILAND, LLC.**	ALS CONCEALMENT PADDLE HOLSTER	25%	1	□ 59.99	□ 44.99
DUTY GEAR	**LP610 STX PLH 320**	**6378-320-412**	**SAFARILAND, LLC.**	ALS CONCEALMENT PADDLE HOLSTER	25%	1	□ 59.99	□ 44.99
DUTY GEAR	**LP610 STX LH 383**	**6378-383-132**	**SAFARILAND, LLC.**	ALS CONCEALMENT PADDLE HOLSTER	25%	1	□ 59.99	□ 44.99
DUTY GEAR	**LP610 STBW RH 383**	**6378-383-481**	**SAFARILAND, LLC.**	ALS CONCEALMENT PADDLE HOLSTER	25%	1	□ 59.99	□ 44.99
DUTY GEAR	**LP610 STBW LH 383**	**6378-383-482**	**SAFARILAND, LLC.**	ALS CONCEALMENT PADDLE HOLSTER	25%	1	□ 59.99	□ 44.99
DUTY GEAR	**LP610 STFG LH 383**	**6378-383-542**	**SAFARILAND, LLC.**	ALS CONCEALMENT PADDLE HOLSTER	25%	1	□ 59.99	□ 44.99
DUTY GEAR	**LP610 STFD RH 383**	**6378-383-551**	**SAFARILAND, LLC.**	ALS CONCEALMENT PADDLE HOLSTER	25%	1	□ 59.99	□ 44.99

DUTY GEAR	**LP610 STFD LH 383**	**6378-383-552**	**SAFARILAND, LLC.**	ALS CONCEALMENT PADDLE HOLSTER	25%	1	□ 59.99	□ 44.99
DUTY GEAR	**LP610 STX CYRH 383**	**6378-383-761**	**SAFARILAND, LLC.**	ALS CONCEALMENT PADDLE HOLSTER	25%	1	□ 59.99	□ 44.99
DUTY GEAR	**LP610 STX CYLH 383**	**6378-383-762**	**SAFARILAND, LLC.**	ALS CONCEALMENT PADDLE HOLSTER	25%	1	□ 59.99	□ 44.99
DUTY GEAR	**LP610 STX RH 384**	**6378-384-131**	**SAFARILAND, LLC.**	ALS CONCEALMENT PADDLE HOLSTER	25%	1	□ 59.99	□ 44.99
DUTY GEAR	**LP610 STX LH 384**	**6378-384-132**	**SAFARILAND, LLC.**	ALS CONCEALMENT PADDLE HOLSTER	25%	1	□ 59.99	□ 44.99
DUTY GEAR	**LP610 STX PRH 384**	**6378-384-411**	**SAFARILAND, LLC.**	ALS CONCEALMENT PADDLE HOLSTER	25%	1	□ 59.99	□ 44.99
DUTY GEAR	**LP610 STX PLH 384**	**6378-384-412**	**SAFARILAND, LLC.**	ALS CONCEALMENT PADDLE HOLSTER	25%	1	□ 59.99	□ 44.99
DUTY GEAR	**LP610 STBW RH 384**	**6378-384-481**	**SAFARILAND, LLC.**	ALS CONCEALMENT PADDLE HOLSTER	25%	1	□ 59.99	□ 44.99
DUTY GEAR	**LP610 STFG RH 384**	**6378-384-541**	**SAFARILAND, LLC.**	ALS CONCEALMENT PADDLE HOLSTER	25%	1	□ 59.99	□ 44.99
DUTY GEAR	**LP610 STFD RH 384**	**6378-384-551**	**SAFARILAND, LLC.**	ALS CONCEALMENT PADDLE HOLSTER	25%	1	□ 59.99	□ 44.99
DUTY GEAR	**LP610 STFD LH 384**	**6378-384-552**	**SAFARILAND, LLC.**	ALS CONCEALMENT PADDLE HOLSTER	25%	1	□ 59.99	□ 44.99
DUTY GEAR	**LP610 STX PRH 391**	**6378-391-411**	**SAFARILAND, LLC.**	ALS CONCEALMENT PADDLE HOLSTER	25%	1	□ 59.99	□ 44.99
DUTY GEAR	**LP610 STX PLH 391**	**6378-391-412**	**SAFARILAND, LLC.**	ALS CONCEALMENT PADDLE HOLSTER	25%	1	□ 59.99	□ 44.99
DUTY GEAR	**LP610 STX CYRH 391**	**6378-391-761**	**SAFARILAND, LLC.**	ALS CONCEALMENT PADDLE HOLSTER	25%	1	□ 59.99	□ 44.99
DUTY GEAR	**LP610 STX CYLH 391**	**6378-391-762**	**SAFARILAND, LLC.**	ALS CONCEALMENT PADDLE HOLSTER	25%	1	□ 59.99	□ 44.99
DUTY GEAR	**LP610 STX RH 395**	**6378-395-131**	**SAFARILAND, LLC.**	ALS CONCEALMENT PADDLE HOLSTER	25%	1	□ 59.99	□ 44.99
DUTY GEAR	**LP610 STX LH 395**	**6378-395-132**	**SAFARILAND, LLC.**	ALS CONCEALMENT PADDLE HOLSTER	25%	1	□ 59.99	□ 44.99
DUTY GEAR	**LP610 STX PLH 395**	**6378-395-412**	**SAFARILAND, LLC.**	ALS CONCEALMENT PADDLE HOLSTER	25%	1	□ 59.99	□ 44.99
DUTY GEAR	**LP610 STOD RH 395**	**6378-395-561**	**SAFARILAND, LLC.**	ALS CONCEALMENT PADDLE HOLSTER	25%	1	□ 59.99	□ 44.99
DUTY GEAR	**LP610 STOD LH 395**	**6378-395-562**	**SAFARILAND, LLC.**	ALS CONCEALMENT PADDLE HOLSTER	25%	1	□ 59.99	□ 44.99
DUTY GEAR	**LP610 STX LH 419**	**6378-419-132**	**SAFARILAND, LLC.**	ALS CONCEALMENT PADDLE HOLSTER	25%	1	□ 59.99	□ 44.99
DUTY GEAR	**LP610 STBW RH 419**	**6378-419-481**	**SAFARILAND, LLC.**	ALS CONCEALMENT PADDLE HOLSTER	25%	1	□ 59.99	□ 44.99

DUTY GEAR	**LP610 STBW LH 419**	**6378-419-482**	**SAFARILAND, LLC.**	ALS CONCEALMENT PADDLE HOLSTER	25%	1	□ 59.99	□ 44.99
DUTY GEAR	**LP610 STFD RH 419**	**6378-419-551**	**SAFARILAND, LLC.**	ALS CONCEALMENT PADDLE HOLSTER	25%	1	□ 59.99	□ 44.99
DUTY GEAR	**LP610 STOD RH 419**	**6378-419-561**	**SAFARILAND, LLC.**	ALS CONCEALMENT PADDLE HOLSTER	25%	1	□ 59.99	□ 44.99
DUTY GEAR	**LP610 STX RH 447**	**6378-447-131**	**SAFARILAND, LLC.**	ALS CONCEALMENT PADDLE HOLSTER	25%	1	□ 59.99	□ 44.99
DUTY GEAR	**LP610 STX LH 447**	**6378-447-132**	**SAFARILAND, LLC.**	ALS CONCEALMENT PADDLE HOLSTER	25%	1	□ 59.99	□ 44.99
DUTY GEAR	**LP610 STX PRH 447**	**6378-447-411**	**SAFARILAND, LLC.**	ALS CONCEALMENT PADDLE HOLSTER	25%	1	□ 59.99	□ 44.99
DUTY GEAR	**LP610 STX PLH 447**	**6378-447-412**	**SAFARILAND, LLC.**	ALS CONCEALMENT PADDLE HOLSTER	25%	1	□ 59.99	□ 44.99
DUTY GEAR	**LP610 STBW RH 447**	**6378-447-481**	**SAFARILAND, LLC.**	ALS CONCEALMENT PADDLE HOLSTER	25%	1	□ 59.99	□ 44.99
DUTY GEAR	**LP610 STBW LH 447**	**6378-447-482**	**SAFARILAND, LLC.**	ALS CONCEALMENT PADDLE HOLSTER	25%	1	□ 59.99	□ 44.99
DUTY GEAR	**LP610 STFD RH 447**	**6378-447-551**	**SAFARILAND, LLC.**	ALS CONCEALMENT PADDLE HOLSTER	25%	1	□ 59.99	□ 44.99
DUTY GEAR	**LP610 STX LH 450**	**6378-450-132**	**SAFARILAND, LLC.**	ALS CONCEALMENT PADDLE HOLSTER	25%	1	□ 59.99	□ 44.99
DUTY GEAR	**LP610 STBW RH 450**	**6378-450-481**	**SAFARILAND, LLC.**	ALS CONCEALMENT PADDLE HOLSTER	25%	1	□ 59.99	□ 44.99
DUTY GEAR	**LP610 STBW LH 450**	**6378-450-482**	**SAFARILAND, LLC.**	ALS CONCEALMENT PADDLE HOLSTER	25%	1	□ 59.99	□ 44.99
DUTY GEAR	**LP610 STFD RH 450**	**6378-450-551**	**SAFARILAND, LLC.**	ALS CONCEALMENT PADDLE HOLSTER	25%	1	□ 59.99	□ 44.99
DUTY GEAR	**LP610 STX PRH 477**	**6378-477-411**	**SAFARILAND, LLC.**	ALS CONCEALMENT PADDLE HOLSTER	25%	1	□ 59.99	□ 44.99
DUTY GEAR	**LP610 STX PLH 477**	**6378-477-412**	**SAFARILAND, LLC.**	ALS CONCEALMENT PADDLE HOLSTER	25%	1	□ 59.99	□ 44.99
DUTY GEAR	**LP610 STBW RH 477**	**6378-477-481**	**SAFARILAND, LLC.**	ALS CONCEALMENT PADDLE HOLSTER	25%	1	□ 59.99	□ 44.99
DUTY GEAR	**LP610 STBW LH 477**	**6378-477-482**	**SAFARILAND, LLC.**	ALS CONCEALMENT PADDLE HOLSTER	25%	1	□ 59.99	□ 44.99
DUTY GEAR	**LP610 STFG RH 477**	**6378-477-541**	**SAFARILAND, LLC.**	ALS CONCEALMENT PADDLE HOLSTER	25%	1	□ 59.99	□ 44.99
DUTY GEAR	**LP610 STFG LH 477**	**6378-477-542**	**SAFARILAND, LLC.**	ALS CONCEALMENT PADDLE HOLSTER	25%	1	□ 59.99	□ 44.99
DUTY GEAR	**LP610 STFD RH 477**	**6378-477-551**	**SAFARILAND, LLC.**	ALS CONCEALMENT PADDLE HOLSTER	25%	1	□ 59.99	□ 44.99
DUTY GEAR	**LP610 STFD LH 477**	**6378-477-552**	**SAFARILAND, LLC.**	ALS CONCEALMENT PADDLE HOLSTER	25%	1	□ 59.99	□ 44.99

DUTY GEAR	**LP610 STOD RH 477**	**6378-477-561**	**SAFARILAND, LLC.**	ALS CONCEALMENT PADDLE HOLSTER	25%	1	□ 59.99	□ 44.99
DUTY GEAR	**LP610 STX CYRH 477**	**6378-477-761**	**SAFARILAND, LLC.**	ALS CONCEALMENT PADDLE HOLSTER	25%	1	□ 59.99	□ 44.99
DUTY GEAR	**LP610 STX RH 483**	**6378-483-131**	**SAFARILAND, LLC.**	ALS CONCEALMENT PADDLE HOLSTER	25%	1	□ 59.99	□ 44.99
DUTY GEAR	**LP610 STX LH 483**	**6378-483-132**	**SAFARILAND, LLC.**	ALS CONCEALMENT PADDLE HOLSTER	25%	1	□ 59.99	□ 44.99
DUTY GEAR	**LP610 STX PRH 483**	**6378-483-411**	**SAFARILAND, LLC.**	ALS CONCEALMENT PADDLE HOLSTER	25%	1	□ 59.99	□ 44.99
DUTY GEAR	**LP610 STX PLH 483**	**6378-483-412**	**SAFARILAND, LLC.**	ALS CONCEALMENT PADDLE HOLSTER	25%	1	□ 59.99	□ 44.99
DUTY GEAR	**LP610 STBW RH 483**	**6378-483-481**	**SAFARILAND, LLC.**	ALS CONCEALMENT PADDLE HOLSTER	25%	1	□ 59.99	□ 44.99
DUTY GEAR	**LP610 STFG RH 483**	**6378-483-541**	**SAFARILAND, LLC.**	ALS CONCEALMENT PADDLE HOLSTER	25%	1	□ 59.99	□ 44.99
DUTY GEAR	**LP610 STFD RH 483**	**6378-483-551**	**SAFARILAND, LLC.**	ALS CONCEALMENT PADDLE HOLSTER	25%	1	□ 59.99	□ 44.99
DUTY GEAR	**LP610 STOD RH 483**	**6378-483-561**	**SAFARILAND, LLC.**	ALS CONCEALMENT PADDLE HOLSTER	25%	1	□ 59.99	□ 44.99
DUTY GEAR	**LP610 STOD LH 483**	**6378-483-562**	**SAFARILAND, LLC.**	ALS CONCEALMENT PADDLE HOLSTER	25%	1	□ 59.99	□ 44.99
DUTY GEAR	**LP610 STX RH 485**	**6378-485-131**	**SAFARILAND, LLC.**	ALS CONCEALMENT PADDLE HOLSTER	25%	1	□ 59.99	□ 44.99
DUTY GEAR	**LP610 STX LH 485**	**6378-485-132**	**SAFARILAND, LLC.**	ALS CONCEALMENT PADDLE HOLSTER	25%	1	□ 59.99	□ 44.99
DUTY GEAR	**LP610 STX PRH 485**	**6378-485-411**	**SAFARILAND, LLC.**	ALS CONCEALMENT PADDLE HOLSTER	25%	1	□ 59.99	□ 44.99
DUTY GEAR	**LP610 STX CYRH 485**	**6378-485-761**	**SAFARILAND, LLC.**	ALS CONCEALMENT PADDLE HOLSTER	25%	1	□ 59.99	□ 44.99
DUTY GEAR	**LP610 STBW RH 519**	**6378-519-481**	**SAFARILAND, LLC.**	ALS CONCEALMENT PADDLE HOLSTER	25%	1	□ 59.99	□ 44.99
DUTY GEAR	**LP610 STBW LH 519**	**6378-519-482**	**SAFARILAND, LLC.**	ALS CONCEALMENT PADDLE HOLSTER	25%	1	□ 59.99	□ 44.99
DUTY GEAR	**LP610 STFD RH 519**	**6378-519-551**	**SAFARILAND, LLC.**	ALS CONCEALMENT PADDLE HOLSTER	25%	1	□ 59.99	□ 44.99
DUTY GEAR	**LP610 STX CYRH 519**	**6378-519-761**	**SAFARILAND, LLC.**	ALS CONCEALMENT PADDLE HOLSTER	25%	1	□ 59.99	□ 44.99
DUTY GEAR	**LP610 STX CYLH 519**	**6378-519-762**	**SAFARILAND, LLC.**	ALS CONCEALMENT PADDLE HOLSTER	25%	1	□ 59.99	□ 44.99
DUTY GEAR	**LP610 STX RH 52**	**6378-52-131**	**SAFARILAND, LLC.**	ALS CONCEALMENT PADDLE HOLSTER	25%	1	□ 59.99	□ 44.99
DUTY GEAR	**LP610 STX LH 52**	**6378-52-132**	**SAFARILAND, LLC.**	ALS CONCEALMENT PADDLE HOLSTER	25%	1	□ 59.99	□ 44.99

DUTY GEAR	**LP610 STX PRH 52**	**6378-52-411**	**SAFARILAND, LLC.**	ALS CONCEALMENT PADDLE HOLSTER	25%	1	□ 59.99	□ 44.99
DUTY GEAR	**LP610 STX PLH 52**	**6378-52-412**	**SAFARILAND, LLC.**	ALS CONCEALMENT PADDLE HOLSTER	25%	1	□ 59.99	□ 44.99
DUTY GEAR	**LP610 STBW RH 52**	**6378-52-481**	**SAFARILAND, LLC.**	ALS CONCEALMENT PADDLE HOLSTER	25%	1	□ 59.99	□ 44.99
DUTY GEAR	**LP610 STBW LH 52**	**6378-52-482**	**SAFARILAND, LLC.**	ALS CONCEALMENT PADDLE HOLSTER	25%	1	□ 59.99	□ 44.99
DUTY GEAR	**LP610 STFD RH 52**	**6378-52-551**	**SAFARILAND, LLC.**	ALS CONCEALMENT PADDLE HOLSTER	25%	1	□ 59.99	□ 44.99
DUTY GEAR	**LP610 STOD RH 52**	**6378-52-561**	**SAFARILAND, LLC.**	ALS CONCEALMENT PADDLE HOLSTER	25%	1	□ 59.99	□ 44.99
DUTY GEAR	**LP610 STX CYRH 52**	**6378-52-761**	**SAFARILAND, LLC.**	ALS CONCEALMENT PADDLE HOLSTER	25%	1	□ 59.99	□ 44.99
DUTY GEAR	**LP610 STX RH 53**	**6378-53-131**	**SAFARILAND, LLC.**	ALS CONCEALMENT PADDLE HOLSTER	25%	1	□ 59.99	□ 44.99
DUTY GEAR	**LP610 STX LH 53**	**6378-53-132**	**SAFARILAND, LLC.**	ALS CONCEALMENT PADDLE HOLSTER	25%	1	□ 59.99	□ 44.99
DUTY GEAR	**LP610 STX PRH 53**	**6378-53-411**	**SAFARILAND, LLC.**	ALS CONCEALMENT PADDLE HOLSTER	25%	1	□ 59.99	□ 44.99
DUTY GEAR	**LP610 STX PLH 53**	**6378-53-412**	**SAFARILAND, LLC.**	ALS CONCEALMENT PADDLE HOLSTER	25%	1	□ 59.99	□ 44.99
DUTY GEAR	**LP610 STBW RH 53**	**6378-53-481**	**SAFARILAND, LLC.**	ALS CONCEALMENT PADDLE HOLSTER	25%	1	□ 59.99	□ 44.99
DUTY GEAR	**LP610 STBW LH 53**	**6378-53-482**	**SAFARILAND, LLC.**	ALS CONCEALMENT PADDLE HOLSTER	25%	1	□ 59.99	□ 44.99
DUTY GEAR	**LP610 STFG RH 53**	**6378-53-541**	**SAFARILAND, LLC.**	ALS CONCEALMENT PADDLE HOLSTER	25%	1	□ 59.99	□ 44.99
DUTY GEAR	**LP610 STFD RH 53**	**6378-53-551**	**SAFARILAND, LLC.**	ALS CONCEALMENT PADDLE HOLSTER	25%	1	□ 59.99	□ 44.99
DUTY GEAR	**LP610 STFD LH 53**	**6378-53-552**	**SAFARILAND, LLC.**	ALS CONCEALMENT PADDLE HOLSTER	25%	1	□ 59.99	□ 44.99
DUTY GEAR	**LP610 STOD RH 53**	**6378-53-561**	**SAFARILAND, LLC.**	ALS CONCEALMENT PADDLE HOLSTER	25%	1	□ 59.99	□ 44.99
DUTY GEAR	**LP610 STX CYRH 53**	**6378-53-761**	**SAFARILAND, LLC.**	ALS CONCEALMENT PADDLE HOLSTER	25%	1	□ 59.99	□ 44.99
DUTY GEAR	**LP610 STX CYLH 53**	**6378-53-762**	**SAFARILAND, LLC.**	ALS CONCEALMENT PADDLE HOLSTER	25%	1	□ 59.99	□ 44.99
DUTY GEAR	**LP610 STX RH 56**	**6378-56-131**	**SAFARILAND, LLC.**	ALS CONCEALMENT PADDLE HOLSTER	25%	1	□ 59.99	□ 44.99
DUTY GEAR	**LP610 STX LH 56**	**6378-56-132**	**SAFARILAND, LLC.**	ALS CONCEALMENT PADDLE HOLSTER	25%	1	□ 59.99	□ 44.99
DUTY GEAR	**LP610 STX PRH 56**	**6378-56-411**	**SAFARILAND, LLC.**	ALS CONCEALMENT PADDLE HOLSTER	25%	1	□ 59.99	□ 44.99

DUTY GEAR	**LP610 STX PLH 56**	**6378-56-412**	**SAFARILAND, LLC.**	ALS CONCEALMENT PADDLE HOLSTER	25%	1	□ 59.99	□ 44.99
DUTY GEAR	**LP610 STBW RH 56**	**6378-56-481**	**SAFARILAND, LLC.**	ALS CONCEALMENT PADDLE HOLSTER	25%	1	□ 59.99	□ 44.99
DUTY GEAR	**LP610 STFG RH 56**	**6378-56-541**	**SAFARILAND, LLC.**	ALS CONCEALMENT PADDLE HOLSTER	25%	1	□ 59.99	□ 44.99
DUTY GEAR	**LP610 STFD RH 56**	**6378-56-551**	**SAFARILAND, LLC.**	ALS CONCEALMENT PADDLE HOLSTER	25%	1	□ 59.99	□ 44.99
DUTY GEAR	**LP610 STFD LH 56**	**6378-56-552**	**SAFARILAND, LLC.**	ALS CONCEALMENT PADDLE HOLSTER	25%	1	□ 59.99	□ 44.99
DUTY GEAR	**LP610 STOD RH 56**	**6378-56-561**	**SAFARILAND, LLC.**	ALS CONCEALMENT PADDLE HOLSTER	25%	1	□ 59.99	□ 44.99
DUTY GEAR	**LP610 STOD LH 56**	**6378-56-562**	**SAFARILAND, LLC.**	ALS CONCEALMENT PADDLE HOLSTER	25%	1	□ 59.99	□ 44.99
DUTY GEAR	**LP610 STX CYRH 56**	**6378-56-761**	**SAFARILAND, LLC.**	ALS CONCEALMENT PADDLE HOLSTER	25%	1	□ 59.99	□ 44.99
DUTY GEAR	**LP610 STX RH 593**	**6378-593-131**	**SAFARILAND, LLC.**	ALS CONCEALMENT PADDLE HOLSTER	25%	1	□ 59.99	□ 44.99
DUTY GEAR	**LP610 STX LH 593**	**6378-593-132**	**SAFARILAND, LLC.**	ALS CONCEALMENT PADDLE HOLSTER	25%	1	□ 59.99	□ 44.99
DUTY GEAR	**LP610 STX PRH 593**	**6378-593-411**	**SAFARILAND, LLC.**	ALS CONCEALMENT PADDLE HOLSTER	25%	1	□ 59.99	□ 44.99
DUTY GEAR	**LP610 STX PLH 593**	**6378-593-412**	**SAFARILAND, LLC.**	ALS CONCEALMENT PADDLE HOLSTER	25%	1	□ 59.99	□ 44.99
DUTY GEAR	**LP610 STFD RH 593**	**6378-593-551**	**SAFARILAND, LLC.**	ALS CONCEALMENT PADDLE HOLSTER	25%	1	□ 59.99	□ 44.99
DUTY GEAR	**LP610 STFD LH 593**	**6378-593-552**	**SAFARILAND, LLC.**	ALS CONCEALMENT PADDLE HOLSTER	25%	1	□ 59.99	□ 44.99
DUTY GEAR	**LP610 STX RH 683**	**6378-683-131**	**SAFARILAND, LLC.**	ALS CONCEALMENT PADDLE HOLSTER	25%	1	□ 59.99	□ 44.99
DUTY GEAR	**LP610 STX LH 683**	**6378-683-132**	**SAFARILAND, LLC.**	ALS CONCEALMENT PADDLE HOLSTER	25%	1	□ 59.99	□ 44.99
DUTY GEAR	**LP610 STX PRH 683**	**6378-683-411**	**SAFARILAND, LLC.**	ALS CONCEALMENT PADDLE HOLSTER	25%	1	□ 59.99	□ 44.99
DUTY GEAR	**LP610 STX PLH 683**	**6378-683-412**	**SAFARILAND, LLC.**	ALS CONCEALMENT PADDLE HOLSTER	25%	1	□ 59.99	□ 44.99
DUTY GEAR	**LP610 STBW RH 683**	**6378-683-481**	**SAFARILAND, LLC.**	ALS CONCEALMENT PADDLE HOLSTER	25%	1	□ 59.99	□ 44.99
DUTY GEAR	**LP610 STFG RH 683**	**6378-683-541**	**SAFARILAND, LLC.**	ALS CONCEALMENT PADDLE HOLSTER	25%	1	□ 59.99	□ 44.99
DUTY GEAR	**LP610 STFD RH 683**	**6378-683-551**	**SAFARILAND, LLC.**	ALS CONCEALMENT PADDLE HOLSTER	25%	1	□ 59.99	□ 44.99
DUTY GEAR	**LP610 STOD RH 683**	**6378-683-561**	**SAFARILAND, LLC.**	ALS CONCEALMENT PADDLE HOLSTER	25%	1	□ 59.99	□ 44.99

DUTY GEAR	**LP610 STOD LH 683**	**6378-683-562**	**SAFARILAND, LLC.**	ALS CONCEALMENT PADDLE HOLSTER	25%	1	□ 59.99	□ 44.99
DUTY GEAR	**LP610 STX CYRH 683**	**6378-683-761**	**SAFARILAND, LLC.**	ALS CONCEALMENT PADDLE HOLSTER	25%	1	□ 59.99	□ 44.99
DUTY GEAR	**LP610 STX RH 73**	**6378-73-131**	**SAFARILAND, LLC.**	ALS CONCEALMENT PADDLE HOLSTER	25%	1	□ 59.99	□ 44.99
DUTY GEAR	**LP610 STX LH 73**	**6378-73-132**	**SAFARILAND, LLC.**	ALS CONCEALMENT PADDLE HOLSTER	25%	1	□ 59.99	□ 44.99
DUTY GEAR	**LP610 STX PRH 73**	**6378-73-411**	**SAFARILAND, LLC.**	ALS CONCEALMENT PADDLE HOLSTER	25%	1	□ 59.99	□ 44.99
DUTY GEAR	**LP610 STX PLH 73**	**6378-73-412**	**SAFARILAND, LLC.**	ALS CONCEALMENT PADDLE HOLSTER	25%	1	□ 59.99	□ 44.99
DUTY GEAR	**LP610 STBW RH 73**	**6378-73-481**	**SAFARILAND, LLC.**	ALS CONCEALMENT PADDLE HOLSTER	25%	1	□ 59.99	□ 44.99
DUTY GEAR	**LP610 STBW LH 73**	**6378-73-482**	**SAFARILAND, LLC.**	ALS CONCEALMENT PADDLE HOLSTER	25%	1	□ 59.99	□ 44.99
DUTY GEAR	**LP610 STFG RH 73**	**6378-73-541**	**SAFARILAND, LLC.**	ALS CONCEALMENT PADDLE HOLSTER	25%	1	□ 59.99	□ 44.99
DUTY GEAR	**LP610 STFG LH 73**	**6378-73-542**	**SAFARILAND, LLC.**	ALS CONCEALMENT PADDLE HOLSTER	25%	1	□ 59.99	□ 44.99
DUTY GEAR	**LP610 STFD RH 73**	**6378-73-551**	**SAFARILAND, LLC.**	ALS CONCEALMENT PADDLE HOLSTER	25%	1	□ 59.99	□ 44.99
DUTY GEAR	**LP610 STFD LH 73**	**6378-73-552**	**SAFARILAND, LLC.**	ALS CONCEALMENT PADDLE HOLSTER	25%	1	□ 59.99	□ 44.99
DUTY GEAR	**LP610 STOD RH 73**	**6378-73-561**	**SAFARILAND, LLC.**	ALS CONCEALMENT PADDLE HOLSTER	25%	1	□ 59.99	□ 44.99
DUTY GEAR	**LP610 STOD LH 73**	**6378-73-562**	**SAFARILAND, LLC.**	ALS CONCEALMENT PADDLE HOLSTER	25%	1	□ 59.99	□ 44.99
DUTY GEAR	**LP610 STX CYRH 73**	**6378-73-761**	**SAFARILAND, LLC.**	ALS CONCEALMENT PADDLE HOLSTER	25%	1	□ 59.99	□ 44.99
DUTY GEAR	**LP610 STX CYLH 73**	**6378-73-762**	**SAFARILAND, LLC.**	ALS CONCEALMENT PADDLE HOLSTER	25%	1	□ 59.99	□ 44.99
DUTY GEAR	**LP610 STX LH 74**	**6378-74-132**	**SAFARILAND, LLC.**	ALS CONCEALMENT PADDLE HOLSTER	25%	1	□ 59.99	□ 44.99
DUTY GEAR	**LP610 STX LH 744**	**6378-744-132**	**SAFARILAND, LLC.**	ALS CONCEALMENT PADDLE HOLSTER	25%	1	□ 59.99	□ 44.99
DUTY GEAR	**LP610 STX PRH 744**	**6378-744-411**	**SAFARILAND, LLC.**	ALS CONCEALMENT PADDLE HOLSTER	25%	1	□ 59.99	□ 44.99
DUTY GEAR	**LP610 STX PLH 744**	**6378-744-412**	**SAFARILAND, LLC.**	ALS CONCEALMENT PADDLE HOLSTER	25%	1	□ 59.99	□ 44.99
DUTY GEAR	**LP610 STBW RH 744**	**6378-744-481**	**SAFARILAND, LLC.**	ALS CONCEALMENT PADDLE HOLSTER	25%	1	□ 59.99	□ 44.99
DUTY GEAR	**LP610 STBW LH 744**	**6378-744-482**	**SAFARILAND, LLC.**	ALS CONCEALMENT PADDLE HOLSTER	25%	1	□ 59.99	□ 44.99

DUTY GEAR	**LP610 STFG RH 744**	**6378-744-541**	**SAFARILAND, LLC.**	ALS CONCEALMENT PADDLE HOLSTER	25%	1	□ 59.99	□ 44.99
DUTY GEAR	**LP610 STOD RH 744**	**6378-744-561**	**SAFARILAND, LLC.**	ALS CONCEALMENT PADDLE HOLSTER	25%	1	□ 59.99	□ 44.99
DUTY GEAR	**LP610 STBW RH 74**	**6378-74-481**	**SAFARILAND, LLC.**	ALS CONCEALMENT PADDLE HOLSTER	25%	1	□ 59.99	□ 44.99
DUTY GEAR	**LP610 STBW LH 74**	**6378-74-482**	**SAFARILAND, LLC.**	ALS CONCEALMENT PADDLE HOLSTER	25%	1	□ 59.99	□ 44.99
DUTY GEAR	**LP610 STFG LH 74**	**6378-74-542**	**SAFARILAND, LLC.**	ALS CONCEALMENT PADDLE HOLSTER	25%	1	□ 59.99	□ 44.99
DUTY GEAR	**LP610 STFD LH 74**	**6378-74-552**	**SAFARILAND, LLC.**	ALS CONCEALMENT PADDLE HOLSTER	25%	1	□ 59.99	□ 44.99
DUTY GEAR	**LP610 STOD RH 74**	**6378-74-561**	**SAFARILAND, LLC.**	ALS CONCEALMENT PADDLE HOLSTER	25%	1	□ 59.99	□ 44.99
DUTY GEAR	**LP610 STX CYRH 74**	**6378-74-761**	**SAFARILAND, LLC.**	ALS CONCEALMENT PADDLE HOLSTER	25%	1	□ 59.99	□ 44.99
DUTY GEAR	**LP610 STX CYLH 74**	**6378-74-762**	**SAFARILAND, LLC.**	ALS CONCEALMENT PADDLE HOLSTER	25%	1	□ 59.99	□ 44.99
DUTY GEAR	**LP610 STX RH 750**	**6378-750-131**	**SAFARILAND, LLC.**	ALS CONCEALMENT PADDLE HOLSTER	25%	1	□ 59.99	□ 44.99
DUTY GEAR	**LP610 STX LH 750**	**6378-750-132**	**SAFARILAND, LLC.**	ALS CONCEALMENT PADDLE HOLSTER	25%	1	□ 59.99	□ 44.99
DUTY GEAR	**LP610 STX PRH 750**	**6378-750-411**	**SAFARILAND, LLC.**	ALS CONCEALMENT PADDLE HOLSTER	25%	1	□ 59.99	□ 44.99
DUTY GEAR	**LP610 STX PLH 750**	**6378-750-412**	**SAFARILAND, LLC.**	ALS CONCEALMENT PADDLE HOLSTER	25%	1	□ 59.99	□ 44.99
DUTY GEAR	**LP610 STBW RH 750**	**6378-750-481**	**SAFARILAND, LLC.**	ALS CONCEALMENT PADDLE HOLSTER	25%	1	□ 59.99	□ 44.99
DUTY GEAR	**LP610 STX RH 75**	**6378-75-131**	**SAFARILAND, LLC.**	ALS CONCEALMENT PADDLE HOLSTER	25%	1	□ 59.99	□ 44.99
DUTY GEAR	**LP610 STX LH 75**	**6378-75-132**	**SAFARILAND, LLC.**	ALS CONCEALMENT PADDLE HOLSTER	25%	1	□ 59.99	□ 44.99
DUTY GEAR	**LP610 STX PRH 75**	**6378-75-411**	**SAFARILAND, LLC.**	ALS CONCEALMENT PADDLE HOLSTER	25%	1	□ 59.99	□ 44.99
DUTY GEAR	**LP610 STX PLH 75**	**6378-75-412**	**SAFARILAND, LLC.**	ALS CONCEALMENT PADDLE HOLSTER	25%	1	□ 59.99	□ 44.99
DUTY GEAR	**LP610 STX RH 754**	**6378-754-131**	**SAFARILAND, LLC.**	ALS CONCEALMENT PADDLE HOLSTER	25%	1	□ 59.99	□ 44.99
DUTY GEAR	**LP610 STX LH 754**	**6378-754-132**	**SAFARILAND, LLC.**	ALS CONCEALMENT PADDLE HOLSTER	25%	1	□ 59.99	□ 44.99
DUTY GEAR	**LP610 STX PRH 754**	**6378-754-411**	**SAFARILAND, LLC.**	ALS CONCEALMENT PADDLE HOLSTER	25%	1	□ 59.99	□ 44.99
DUTY GEAR	**LP610 STX PLH 754**	**6378-754-412**	**SAFARILAND, LLC.**	ALS CONCEALMENT PADDLE HOLSTER	25%	1	□ 59.99	□ 44.99

DUTY GEAR	**LP610 STFD RH 754**	**6378-754-551**	**SAFARILAND, LLC.**	ALS CONCEALMENT PADDLE HOLSTER	25%	1	□ 59.99	□ 44.99
DUTY GEAR	**LP610 STBW RH 75**	**6378-75-481**	**SAFARILAND, LLC.**	ALS CONCEALMENT PADDLE HOLSTER	25%	1	□ 59.99	□ 44.99
DUTY GEAR	**LP610 STBW LH 75**	**6378-75-482**	**SAFARILAND, LLC.**	ALS CONCEALMENT PADDLE HOLSTER	25%	1	□ 59.99	□ 44.99
DUTY GEAR	**LP610 STFD RH 75**	**6378-75-551**	**SAFARILAND, LLC.**	ALS CONCEALMENT PADDLE HOLSTER	25%	1	□ 59.99	□ 44.99
DUTY GEAR	**LP610 STFD LH 75**	**6378-75-552**	**SAFARILAND, LLC.**	ALS CONCEALMENT PADDLE HOLSTER	25%	1	□ 59.99	□ 44.99
DUTY GEAR	**LP610 STX LH 77**	**6378-77-132**	**SAFARILAND, LLC.**	ALS CONCEALMENT PADDLE HOLSTER	25%	1	□ 59.99	□ 44.99
DUTY GEAR	**LP610 STX PRH 774**	**6378-774-411**	**SAFARILAND, LLC.**	ALS CONCEALMENT PADDLE HOLSTER	25%	1	□ 59.99	□ 44.99
DUTY GEAR	**LP610 STBW RH 77**	**6378-77-481**	**SAFARILAND, LLC.**	ALS CONCEALMENT PADDLE HOLSTER	25%	1	□ 59.99	□ 44.99
DUTY GEAR	**LP610 STBW LH 77**	**6378-77-482**	**SAFARILAND, LLC.**	ALS CONCEALMENT PADDLE HOLSTER	25%	1	□ 59.99	□ 44.99
DUTY GEAR	**LP610 STFD RH 77**	**6378-77-551**	**SAFARILAND, LLC.**	ALS CONCEALMENT PADDLE HOLSTER	25%	1	□ 59.99	□ 44.99
DUTY GEAR	**LP610 STFD LH 77**	**6378-77-552**	**SAFARILAND, LLC.**	ALS CONCEALMENT PADDLE HOLSTER	25%	1	□ 59.99	□ 44.99
DUTY GEAR	**LP610 STOD RH 77**	**6378-77-561**	**SAFARILAND, LLC.**	ALS CONCEALMENT PADDLE HOLSTER	25%	1	□ 59.99	□ 44.99
DUTY GEAR	**LP610 STX CYRH 77**	**6378-77-761**	**SAFARILAND, LLC.**	ALS CONCEALMENT PADDLE HOLSTER	25%	1	□ 59.99	□ 44.99
DUTY GEAR	**LP610 STX RH 783**	**6378-783-131**	**SAFARILAND, LLC.**	ALS CONCEALMENT PADDLE HOLSTER	25%	1	□ 59.99	□ 44.99
DUTY GEAR	**LP610 STX PRH 783**	**6378-783-411**	**SAFARILAND, LLC.**	ALS CONCEALMENT PADDLE HOLSTER	25%	1	□ 59.99	□ 44.99
DUTY GEAR	**LP610 STX PLH 783**	**6378-783-412**	**SAFARILAND, LLC.**	ALS CONCEALMENT PADDLE HOLSTER	25%	1	□ 59.99	□ 44.99
DUTY GEAR	**LP610 STBW RH 783**	**6378-783-481**	**SAFARILAND, LLC.**	ALS CONCEALMENT PADDLE HOLSTER	25%	1	□ 59.99	□ 44.99
DUTY GEAR	**LP610 STX CYRH 783**	**6378-783-761**	**SAFARILAND, LLC.**	ALS CONCEALMENT PADDLE HOLSTER	25%	1	□ 59.99	□ 44.99
DUTY GEAR	**LP610 STX PRH 79**	**6378-79-411**	**SAFARILAND, LLC.**	ALS CONCEALMENT PADDLE HOLSTER	25%	1	□ 59.99	□ 44.99
DUTY GEAR	**LP610 STX PLH 79**	**6378-79-412**	**SAFARILAND, LLC.**	ALS CONCEALMENT PADDLE HOLSTER	25%	1	□ 59.99	□ 44.99
DUTY GEAR	**LP610 STX LH 83**	**6378-83-132**	**SAFARILAND, LLC.**	ALS CONCEALMENT PADDLE HOLSTER	25%	1	□ 59.99	□ 44.99
DUTY GEAR	**LP610 STBW LH 83**	**6378-83-482**	**SAFARILAND, LLC.**	ALS CONCEALMENT PADDLE HOLSTER	25%	1	□ 59.99	□ 44.99

DUTY GEAR	**LP610 STOD RH 83**	**6378-83-561**	**SAFARILAND, LLC.**	ALS CONCEALMENT PADDLE HOLSTER	25%	1	□ 59.99	□ 44.99
DUTY GEAR	**LP610 STOD LH 83**	**6378-83-562**	**SAFARILAND, LLC.**	ALS CONCEALMENT PADDLE HOLSTER	25%	1	□ 59.99	□ 44.99
DUTY GEAR	**LP610 STX CYRH 83**	**6378-83-761**	**SAFARILAND, LLC.**	ALS CONCEALMENT PADDLE HOLSTER	25%	1	□ 59.99	□ 44.99
DUTY GEAR	**LP610 STX CYLH 83**	**6378-83-762**	**SAFARILAND, LLC.**	ALS CONCEALMENT PADDLE HOLSTER	25%	1	□ 59.99	□ 44.99
DUTY GEAR	**LP610 STFD RH 84**	**6378-84-551**	**SAFARILAND, LLC.**	ALS CONCEALMENT PADDLE HOLSTER	25%	1	□ 59.99	□ 44.99
DUTY GEAR	**LP610 STX RH 883**	**6378-883-131**	**SAFARILAND, LLC.**	ALS CONCEALMENT PADDLE HOLSTER	25%	1	□ 59.99	□ 44.99
DUTY GEAR	**LP610 STX LH 883**	**6378-883-132**	**SAFARILAND, LLC.**	ALS CONCEALMENT PADDLE HOLSTER	25%	1	□ 59.99	□ 44.99
DUTY GEAR	**LP610 STX PRH 883**	**6378-883-411**	**SAFARILAND, LLC.**	ALS CONCEALMENT PADDLE HOLSTER	25%	1	□ 59.99	□ 44.99
DUTY GEAR	**LP610 STX PLH 883**	**6378-883-412**	**SAFARILAND, LLC.**	ALS CONCEALMENT PADDLE HOLSTER	25%	1	□ 59.99	□ 44.99
DUTY GEAR	**LP610 STX RH 91**	**6378-91-131**	**SAFARILAND, LLC.**	ALS CONCEALMENT PADDLE HOLSTER	25%	1	□ 59.99	□ 44.99
DUTY GEAR	**LP610 STX LH 91**	**6378-91-132**	**SAFARILAND, LLC.**	ALS CONCEALMENT PADDLE HOLSTER	25%	1	□ 59.99	□ 44.99
DUTY GEAR	**LP610 STX PRH 91**	**6378-91-411**	**SAFARILAND, LLC.**	ALS CONCEALMENT PADDLE HOLSTER	25%	1	□ 59.99	□ 44.99
DUTY GEAR	**LP610 STX PLH 91**	**6378-91-412**	**SAFARILAND, LLC.**	ALS CONCEALMENT PADDLE HOLSTER	25%	1	□ 59.99	□ 44.99
DUTY GEAR	**LP610 STBW RH 91**	**6378-91-481**	**SAFARILAND, LLC.**	ALS CONCEALMENT PADDLE HOLSTER	25%	1	□ 59.99	□ 44.99
DUTY GEAR	**LP610 STBW LH 91**	**6378-91-482**	**SAFARILAND, LLC.**	ALS CONCEALMENT PADDLE HOLSTER	25%	1	□ 59.99	□ 44.99
DUTY GEAR	**LP610 STFG RH 91**	**6378-91-541**	**SAFARILAND, LLC.**	ALS CONCEALMENT PADDLE HOLSTER	25%	1	□ 59.99	□ 44.99
DUTY GEAR	**LP610 STFG LH 91**	**6378-91-542**	**SAFARILAND, LLC.**	ALS CONCEALMENT PADDLE HOLSTER	25%	1	□ 59.99	□ 44.99
DUTY GEAR	**LP610 STFD RH 91**	**6378-91-551**	**SAFARILAND, LLC.**	ALS CONCEALMENT PADDLE HOLSTER	25%	1	□ 59.99	□ 44.99
DUTY GEAR	**LP610 STOD RH 91**	**6378-91-561**	**SAFARILAND, LLC.**	ALS CONCEALMENT PADDLE HOLSTER	25%	1	□ 59.99	□ 44.99
DUTY GEAR	**LP610 STX CYRH 91**	**6378-91-761**	**SAFARILAND, LLC.**	ALS CONCEALMENT PADDLE HOLSTER	25%	1	□ 59.99	□ 44.99
DUTY GEAR	**LP610 STX CYLH 91**	**6378-91-762**	**SAFARILAND, LLC.**	ALS CONCEALMENT PADDLE HOLSTER	25%	1	□ 59.99	□ 44.99
DUTY GEAR	**LP610 STX RH 919**	**6378-919-131**	**SAFARILAND, LLC.**	ALS CONCEALMENT PADDLE HOLSTER	25%	1	□ 59.99	□ 44.99

DUTY GEAR	**LP610 STX LH 919**	**6378-919-132**	**SAFARILAND, LLC.**	ALS CONCEALMENT PADDLE HOLSTER	25%	1	□ 59.99	□ 44.99
DUTY GEAR	**LP610 STX PRH 919**	**6378-919-411**	**SAFARILAND, LLC.**	ALS CONCEALMENT PADDLE HOLSTER	25%	1	□ 59.99	□ 44.99
DUTY GEAR	**LP610 STX PLH 919**	**6378-919-412**	**SAFARILAND, LLC.**	ALS CONCEALMENT PADDLE HOLSTER	25%	1	□ 59.99	□ 44.99
DUTY GEAR	**LP610 STBW RH 919**	**6378-919-481**	**SAFARILAND, LLC.**	ALS CONCEALMENT PADDLE HOLSTER	25%	1	□ 59.99	□ 44.99
DUTY GEAR	**LP610 STBW LH 919**	**6378-919-482**	**SAFARILAND, LLC.**	ALS CONCEALMENT PADDLE HOLSTER	25%	1	□ 59.99	□ 44.99
DUTY GEAR	**LP610 STFD RH 919**	**6378-919-551**	**SAFARILAND, LLC.**	ALS CONCEALMENT PADDLE HOLSTER	25%	1	□ 59.99	□ 44.99
DUTY GEAR	**LP610 STX RH 920**	**6378-920-131**	**SAFARILAND, LLC.**	ALS CONCEALMENT PADDLE HOLSTER	25%	1	□ 59.99	□ 44.99
DUTY GEAR	**LP610 STX PRH 920**	**6378-920-411**	**SAFARILAND, LLC.**	ALS CONCEALMENT PADDLE HOLSTER	25%	1	□ 59.99	□ 44.99
DUTY GEAR	**LP610 STX PLH 920**	**6378-920-412**	**SAFARILAND, LLC.**	ALS CONCEALMENT PADDLE HOLSTER	25%	1	□ 59.99	□ 44.99
DUTY GEAR	**LP610 STFD LH 920**	**6378-920-552**	**SAFARILAND, LLC.**	ALS CONCEALMENT PADDLE HOLSTER	25%	1	□ 59.99	□ 44.99
DUTY GEAR	**LP610 STX RH 97**	**6378-97-131**	**SAFARILAND, LLC.**	ALS CONCEALMENT PADDLE HOLSTER	25%	1	□ 59.99	□ 44.99
DUTY GEAR	**LP610 STX LH 97**	**6378-97-132**	**SAFARILAND, LLC.**	ALS CONCEALMENT PADDLE HOLSTER	25%	1	□ 59.99	□ 44.99
DUTY GEAR	**LP610 STX PRH 97**	**6378-97-411**	**SAFARILAND, LLC.**	ALS CONCEALMENT PADDLE HOLSTER	25%	1	□ 59.99	□ 44.99
DUTY GEAR	**LP610 STX PLH 97**	**6378-97-412**	**SAFARILAND, LLC.**	ALS CONCEALMENT PADDLE HOLSTER	25%	1	□ 59.99	□ 44.99
DUTY GEAR	**LP610 STFG RH 97**	**6378-97-541**	**SAFARILAND, LLC.**	ALS CONCEALMENT PADDLE HOLSTER	25%	1	□ 59.99	□ 44.99
DUTY GEAR	**LP610 STFD RH 97**	**6378-97-551**	**SAFARILAND, LLC.**	ALS CONCEALMENT PADDLE HOLSTER	25%	1	□ 59.99	□ 44.99
DUTY GEAR	**LP610 STFD LH 97**	**6378-97-552**	**SAFARILAND, LLC.**	ALS CONCEALMENT PADDLE HOLSTER	25%	1	□ 59.99	□ 44.99
DUTY GEAR	**LP610 STX CYRH 97**	**6378-97-761**	**SAFARILAND, LLC.**	ALS CONCEALMENT PADDLE HOLSTER	25%	1	□ 59.99	□ 44.99
DUTY GEAR	**LP610 STX CYLH 97**	**6378-97-762**	**SAFARILAND, LLC.**	ALS CONCEALMENT PADDLE HOLSTER	25%	1	□ 59.99	□ 44.99
DUTY GEAR	**LP610 STOD RH 383**	**6378-383-561**	**SAFARILAND, LLC.**	ALS CONCEALMENT PADDLE HOLSTER	25%	1	□ 59.99	□ 44.99
DUTY GEAR	**LP610 STFD LH 91**	**6378-91-552**	**SAFARILAND, LLC.**	ALS CONCEALMENT PADDLE HOLSTER	25%	1	□ 59.99	□ 44.99
DUTY GEAR	**LP610 STFG LH 83**	**6378-83-542**	**SAFARILAND, LLC.**	ALS CONCEALMENT PADDLE HOLSTER	25%	1	□ 59.99	□ 44.99

DUTY GEAR	**LP610 STOD RH 319**	**6378-319-561**	**SAFARILAND, LLC.**	ALS CONCEALMENT PADDLE HOLSTER	25%	1	□ 59.99	□ 44.99
DUTY GEAR	**LP610 STX PLH 291**	**6378-291-412**	**SAFARILAND, LLC.**	ALS CONCEALMENT PADDLE HOLSTER	25%	1	□ 59.99	□ 44.99
DUTY GEAR	**LP610 STFD LH 83**	**6378-83-552**	**SAFARILAND, LLC.**	ALS CONCEALMENT PADDLE HOLSTER	25%	1	□ 59.99	□ 44.99
DUTY GEAR	**LP610 STX PRH 266**	**6378-266-411**	**SAFARILAND, LLC.**	ALS CONCEALMENT PADDLE HOLSTER	25%	1	□ 59.99	□ 44.99
DUTY GEAR	**LP610 STX PRH 222**	**6378-222-411**	**SAFARILAND, LLC.**	ALS CONCEALMENT PADDLE HOLSTER	25%	1	□ 59.99	□ 44.99
DUTY GEAR	**LP610 STX PLH 222**	**6378-222-412**	**SAFARILAND, LLC.**	ALS CONCEALMENT PADDLE HOLSTER	25%	1	□ 59.99	□ 44.99
DUTY GEAR	**LP610 STX PLH 266**	**6378-266-412**	**SAFARILAND, LLC.**	ALS CONCEALMENT PADDLE HOLSTER	25%	1	□ 59.99	□ 44.99
DUTY GEAR	**LR855 SBRH 76 225**	**773-76-481-2**	**SAFARILAND, LLC.**	COMPETTION OPEN TOP MAG POUCH - BLK	25%	1	□ 30.99	□ 23.24
DUTY GEAR	**LR855 SBLH 53 150**	**773-53-482-150**	**SAFARILAND, LLC.**	COMPETTION OPEN TOP MAG POUCH - BLK	25%	1	□ 30.99	□ 23.24
DUTY GEAR	**LR855 SBRH 53 225**	**773-53-481-2**	**SAFARILAND, LLC.**	COMPETTION OPEN TOP MAG POUCH - BLK	25%	1	□ 30.99	□ 23.24
DUTY GEAR	**LR855 SBRH 83 2**	**773-83-481-2**	**SAFARILAND, LLC.**	COMPETTION OPEN TOP MAG POUCH - BLK	25%	1	□ 30.99	□ 23.24
DUTY GEAR	**LR992 PLN LG**	**94B-3-2-EB**	**SAFARILAND, LLC.**	POLYMER 3 PT RELEASE BUCKLE OUTER DUTY BELT UNLINED	25%	1	□ 91.99	□ 68.99
DUTY GEAR	**LR992 PLN MD**	**94B-2-2-EB**	**SAFARILAND, LLC.**	POLYMER 3 PT RELEASE BUCKLE OUTER DUTY BELT UNLINED	25%	1	□ 91.99	□ 68.99
DUTY GEAR	**LR992 PLN SM**	**94B-1-2-EB**	**SAFARILAND, LLC.**	POLYMER 3 PT RELEASE BUCKLE OUTER DUTY BELT UNLINED	25%	1	□ 91.99	□ 68.99
DUTY GEAR	**LR992 PLN XL**	**94B-4-2-EB**	**SAFARILAND, LLC.**	POLYMER 3 PT RELEASE BUCKLE OUTER DUTY BELT UNLINED	25%	1	□ 91.99	□ 68.99
DUTY GEAR	**LR992 PLN 2X**	**94B-5-2-EB**	**SAFARILAND, LLC.**	POLYMER 3 PT RELEASE BUCKLE OUTER DUTY BELT UNLINED	25%	1	□ 91.99	□ 68.99
DUTY GEAR	**ZC869 PLN 52**	**94P-52-2**	**SAFARILAND, LLC.**	SA01 94P BUCKLELESS DUTY BELT W/O VELCRO	25%	1	□ 92.99	□ 69.74
DUTY GEAR	**ZH429 SPLH 148**	**6285-148-412**	**SAFARILAND, LLC.**	SA01 6285 SLS LOW RIDE DUTY HOLSTER	25%	1	□ 149.99	□ 112.49
DUTY GEAR	**NP666 BLK RH 73**	**7390-73-411**	**SAFARILAND, LLC.**	SAFARILAND 7TS ALS 7390 MID RIDE DUTY HOLSTER	25%	1	□ 149.99	□ 112.49
DUTY GEAR	**NP666 BLK RH 83**	**7390-83-411**	**SAFARILAND, LLC.**	SAFARILAND 7TS ALS 7390 MID RIDE DUTY HOLSTER	25%	1	□ 149.99	□ 112.49
DUTY GEAR	**NP666 BLK LH P30L**	**7390-395-412**	**SAFARILAND, LLC.**	SAFARILAND 7TS ALS 7390 MID RIDE DUTY HOLSTER	25%	1	□ 149.99	□ 112.49
DUTY GEAR	**NP666 BLK LH 219**	**7390-219-412**	**SAFARILAND, LLC.**	SAFARILAND 7TS ALS 7390 MID RIDE DUTY HOLSTER	25%	1	□ 149.99	□ 112.49

DUTY GEAR	**LP994 SRH 297**	**6280-297-131OBL**	**SAFARILAND, LLC.**	SA01 6280 SLS LEVEL II DUTY HOLSTER (ZF832) WITH OLD STYLE BELT LOOP	25%	1	□ 149.99	□ 112.49
DUTY GEAR	**NP666 FDE RH 392**	**7390-392-551**	**SAFARILAND, LLC.**	SAFARILAND 7TS ALS 7390 MID RIDE DUTY HOLSTER	25%	1	□ 149.99	□ 112.49
DUTY GEAR	**NP666 FDE LH 392**	**7390-392-552**	**SAFARILAND, LLC.**	SAFARILAND 7TS ALS 7390 MID RIDE DUTY HOLSTER	25%	1	□ 149.99	□ 112.49
DUTY GEAR	**NP666 BLK LH 222**	**7390-222-412**	**SAFARILAND, LLC.**	SAFARILAND 7TS ALS 7390 MID RIDE DUTY HOLSTER	25%	1	□ 149.99	□ 112.49
DUTY GEAR	**NP666 BLK RH 222**	**7390-222-411**	**SAFARILAND, LLC.**	SAFARILAND 7TS ALS 7390 MID RIDE DUTY HOLSTER	25%	1	□ 149.99	□ 112.49
DUTY GEAR	**NP666 BLK SPRH 750**	**7390-750-411**	**SAFARILAND, LLC.**	SAFARILAND 7TS ALS 7390 MID RIDE DUTY HOLSTER	25%	1	□ 149.99	□ 112.49
DUTY GEAR	**LP734 PLN BLK 383**	**79-383-2**	**SAFARILAND, LLC.**	SLIMLINE OPEN TOP DOUBLE MAG HOLDER	25%	1	□ 31.99	□ 23.99
DUTY GEAR	**LP734 BW BLK 383**	**79-383-4**	**SAFARILAND, LLC.**	SLIMLINE OPEN TOP DOUBLE MAG HOLDER	25%	1	□ 31.99	□ 23.99
DUTY GEAR	**LP734 BW BLK 83**	**79-83-4**	**SAFARILAND, LLC.**	SLIMLINE OPEN TOP DOUBLE MAG HOLDER	25%	1	□ 31.99	□ 23.99
DUTY GEAR	**LP734 BW BLK 76**	**79-76-4**	**SAFARILAND, LLC.**	SLIMLINE OPEN TOP DOUBLE MAG HOLDER	25%	1	□ 31.99	□ 23.99
DUTY GEAR	**LP734 PLN BRN 83**	**79-83-01**	**SAFARILAND, LLC.**	SLIMLINE OPEN TOP DOUBLE MAG HOLDER	25%	1	□ 31.99	□ 23.99
DUTY GEAR	**LP734 HG BLK 383**	**79-383-9**	**SAFARILAND, LLC.**	SLIMLINE OPEN TOP DOUBLE MAG HOLDER	25%	1	□ 31.99	□ 23.99
DUTY GEAR	**LP734 HG BLK 83**	**79-83-9**	**SAFARILAND, LLC.**	SLIMLINE OPEN TOP DOUBLE MAG HOLDER	25%	1	□ 31.99	□ 23.99
DUTY GEAR	**LP734 NYL BLK 83**	**79-83-22**	**SAFARILAND, LLC.**	SLIMLINE OPEN TOP DOUBLE MAG HOLDER	25%	1	□ 31.99	□ 23.99
DUTY GEAR	**LP734 PLN BLK 419**	**79-419-2**	**SAFARILAND, LLC.**	SLIMLINE OPEN TOP DOUBLE MAG HOLDER	25%	1	□ 31.99	□ 23.99
DUTY GEAR	**LP734 BW BLK 53**	**79-53-4**	**SAFARILAND, LLC.**	SLIMLINE OPEN TOP DOUBLE MAG HOLDER	25%	1	□ 31.99	□ 23.99
DUTY GEAR	**LP734 BW BLK 419**	**79-419-4**	**SAFARILAND, LLC.**	SLIMLINE OPEN TOP DOUBLE MAG HOLDER	25%	1	□ 31.99	□ 23.99
DUTY GEAR	**LP734 PLN BLK 53**	**79-53-2**	**SAFARILAND, LLC.**	SLIMLINE OPEN TOP DOUBLE MAG HOLDER	25%	1	□ 31.99	□ 23.99
DUTY GEAR	**LP886 SPRH 26 2**	**135-F26-411-2**	**SAFARILAND, LLC.**	135 EXANDABLE BATON HOLDER	25%	1	□ 31.99	□ 23.99
DUTY GEAR	**LP886 SPLH 26 2**	**135-F26-412-2**	**SAFARILAND, LLC.**	135 EXANDABLE BATON HOLDER	25%	1	□ 31.99	□ 23.99
DUTY GEAR	**ZB021 STBW BRS 83**	**38-4-48B**	**SAFARILAND, LLC.**	SA01 38 MACE CASE	25%	1	□ 31.99	□ 23.99
DUTY GEAR	**LP886 SRH 26 2**	**135-F26-131-2**	**SAFARILAND, LLC.**	135 EXANDABLE BATON HOLDER	25%	1	□ 31.99	□ 23.99
DUTY GEAR	**ZI499 PLN NKL 52**	**872-52-6**	**SAFARILAND, LLC.**	872 WOMENS 2.25 IN DUTY BELT	25%	1	□ 94.99	□ 71.24
DUTY GEAR	**LP244 STCL 21**	**35-F21-49**	**SAFARILAND, LLC.**	EXPANDABLE BATON HOLDER	25%	1	□ 32.99	□ 24.74

DUTY GEAR	**LP609 STX CRH 383**	**6377-383-491**	**SAFARILAND, LLC.**	ALS CONCEALMENT BELT SLIDE HOLSTER	25%	1	□ 65.99	□ 49.49
DUTY GEAR	**ZH429 PLH 61**	**6285-61-62**	**SAFARILAND, LLC.**	SA01 6285 SLS LOW RIDE DUTY HOLSTER	25%	1	□ 223.99	□ 167.99
DUTY GEAR	**ZH429 PRH 61**	**6285-61-81**	**SAFARILAND, LLC.**	SA01 6285 SLS LOW RIDE DUTY HOLSTER	25%	1	□ 223.99	□ 167.99
DUTY GEAR	**ZH429 BRH 256**	**6285-256-81**	**SAFARILAND, LLC.**	SA01 6285 SLS LOW RIDE DUTY HOLSTER	25%	1	□ 223.99	□ 167.99
DUTY GEAR	**ZB014 BW**	**090-18**	**SAFARILAND, LLC.**	SA01 FORMED OPEN TOP CUFF CASE	25%	1	□ 33.99	□ 25.49
DUTY GEAR	**ZB014 PLN**	**090-16**	**SAFARILAND, LLC.**	SA01 FORMED OPEN TOP CUFF CASE	25%	1	□ 33.99	□ 25.49
DUTY GEAR	**ZB014 CL**	**090-9**	**SAFARILAND, LLC.**	SA01 FORMED OPEN TOP CUFF CASE	25%	1	□ 33.99	□ 25.49
DUTY GEAR	**ZB014 NYK**	**090-22**	**SAFARILAND, LLC.**	SA01 FORMED OPEN TOP CUFF CASE	25%	1	□ 33.99	□ 25.49
DUTY GEAR	**ZI583 BW**	**090H-18**	**SAFARILAND, LLC.**	SA01 090H HANDCUFF POUCH OPEN TOP FORMED	25%	1	□ 33.99	□ 25.49
DUTY GEAR	**ZI583 NYL**	**090H-22**	**SAFARILAND, LLC.**	SA01 090H HANDCUFF POUCH OPEN TOP FORMED	25%	1	□ 33.99	□ 25.49
DUTY GEAR	**ZI583 CL**	**090H-9**	**SAFARILAND, LLC.**	SA01 090H HANDCUFF POUCH OPEN TOP FORMED	25%	1	□ 33.99	□ 25.49
DUTY GEAR	**ZB014 BBW**	**090-03**	**SAFARILAND, LLC.**	SA01 FORMED OPEN TOP CUFF CASE	25%	1	□ 33.99	□ 25.49
DUTY GEAR	**ZH429 CRH 8321**	**6285-8321-91**	**SAFARILAND, LLC.**	SA01 6285 SLS LOW RIDE DUTY HOLSTER	25%	1	□ 255.99	□ 191.99
DUTY GEAR	**ZH429 CRH 836**	**6285-836-91**	**SAFARILAND, LLC.**	SA01 6285 SLS LOW RIDE DUTY HOLSTER	25%	1	□ 255.99	□ 191.99
DUTY GEAR	**LP959 CRH 1492 1**	**6280-14921-91**	**SAFARILAND, LLC.**	SA01 6280 SLS LEVEL II DUTY HOLSTER	25%	1	□ 255.99	□ 191.99
DUTY GEAR	**ZH429 CRH 5340**	**6285-5340-91**	**SAFARILAND, LLC.**	SA01 6285 SLS LOW RIDE DUTY HOLSTER	25%	1	□ 255.99	□ 191.99
DUTY GEAR	**LP986 CRH 2782 1**	**6285-27821-91**	**SAFARILAND, LLC.**	SA01 6285 SLS LOW RIDE DUTY HOLSTER	25%	1	□ 255.99	□ 191.99
DUTY GEAR	**LP296 CRH 2782 1**	**6280-27821-91**	**SAFARILAND, LLC.**	SA01 6280 SLS LEVEL II DUTY HOLSTER (ZF832)	25%	1	□ 255.99	□ 191.99
DUTY GEAR	**LP296 CLH 2782 1**	**6280-27821-92**	**SAFARILAND, LLC.**	SA01 6280 SLS LEVEL II DUTY HOLSTER (ZF832)	25%	1	□ 255.99	□ 191.99
DUTY GEAR	**LP986 CLH 2782 1**	**6285-27821-92**	**SAFARILAND, LLC.**	SA01 6285 SLS LOW RIDE DUTY HOLSTER	25%	1	□ 255.99	□ 191.99
DUTY GEAR	**ZH429 CLH 8321**	**6285-8321-92**	**SAFARILAND, LLC.**	SA01 6285 SLS LOW RIDE DUTY HOLSTER	25%	1	□ 255.99	□ 191.99
DUTY GEAR	**LP986 CLH 2192 1**	**6285-21921-92**	**SAFARILAND, LLC.**	SA01 6285 SLS LOW RIDE DUTY HOLSTER	25%	1	□ 255.99	□ 191.99

DUTY GEAR	**LP986 CRH 2192 1**	**6285-21921-91**	**SAFARILAND, LLC.**	SA01 6285 SLS LOW RIDE DUTY HOLSTER	25%	1	□ 255.99	□ 191.99
DUTY GEAR	**LP959 CLH 3832 1**	**6280-38321-92**	**SAFARILAND, LLC.**	SA01 6280 SLS LEVEL II DUTY HOLSTER	25%	1	□ 255.99	□ 191.99
DUTY GEAR	**ZH429 NRH 3832**	**6285-3832-261**	**SAFARILAND, LLC.**	SA01 6285 SLS LOW RIDE DUTY HOLSTER	25%	1	□ 255.99	□ 191.99
DUTY GEAR	**LR216 BLK PLH 2192**	**7377-2192-412**	**SAFARILAND, LLC.**	SAFARILAND 7TS 7377 ALS BELT SLIDE CONCEALMENT HOLSTER	25%	1	□ 68.99	□ 51.74
DUTY GEAR	**LR216 BLK PRH 2192**	**7377-2192-411**	**SAFARILAND, LLC.**	SAFARILAND 7TS 7377 ALS BELT SLIDE CONCEALMENT HOLSTER	25%	1	□ 68.99	□ 51.74
DUTY GEAR	**LR216 BLK PRH 4502**	**7377-4502-411**	**SAFARILAND, LLC.**	SAFARILAND 7TS 7377 ALS BELT SLIDE CONCEALMENT HOLSTER	25%	1	□ 68.99	□ 51.74
DUTY GEAR	**LR216 BLK PLH 7502**	**7377-7502-412**	**SAFARILAND, LLC.**	SAFARILAND 7TS 7377 ALS BELT SLIDE CONCEALMENT HOLSTER	25%	1	□ 68.99	□ 51.74
DUTY GEAR	**LR216 BLK PRH 7502**	**7377-7502-411**	**SAFARILAND, LLC.**	SAFARILAND 7TS 7377 ALS BELT SLIDE CONCEALMENT HOLSTER	25%	1	□ 68.99	□ 51.74
DUTY GEAR	**LP609 STX PRH 3832**	**6377-3832-411**	**SAFARILAND, LLC.**	ALS CONCEALMENT BELT SLIDE HOLSTER	25%	1	□ 68.99	□ 51.74
DUTY GEAR	**ZH429 BLH 3832**	**6285-3832-82**	**SAFARILAND, LLC.**	SA01 6285 SLS LOW RIDE DUTY HOLSTER	25%	1	□ 241.99	□ 181.49
DUTY GEAR	**ZH429 BRH 5621**	**6285-5621-81**	**SAFARILAND, LLC.**	SA01 6285 SLS LOW RIDE DUTY HOLSTER	25%	1	□ 241.99	□ 181.49
DUTY GEAR	**ZH429 BRH 836**	**6285-836-81**	**SAFARILAND, LLC.**	SA01 6285 SLS LOW RIDE DUTY HOLSTER	25%	1	□ 241.99	□ 181.49
DUTY GEAR	**ZH429 PRH 832**	**6285-832-61**	**SAFARILAND, LLC.**	SA01 6285 SLS LOW RIDE DUTY HOLSTER	25%	1	□ 241.99	□ 181.49
DUTY GEAR	**ZH429 BRH 8321**	**6285-8321-81**	**SAFARILAND, LLC.**	SA01 6285 SLS LOW RIDE DUTY HOLSTER	25%	1	□ 241.99	□ 181.49
DUTY GEAR	**ZH429 BLH 8321**	**6285-8321-82**	**SAFARILAND, LLC.**	SA01 6285 SLS LOW RIDE DUTY HOLSTER	25%	1	□ 241.99	□ 181.49
DUTY GEAR	**ZH429 PRH 3830**	**6285-3830-61**	**SAFARILAND, LLC.**	SA01 6285 SLS LOW RIDE DUTY HOLSTER	25%	1	□ 241.99	□ 181.49
DUTY GEAR	**ZH429 PLH 3830**	**6285-3830-62**	**SAFARILAND, LLC.**	SA01 6285 SLS LOW RIDE DUTY HOLSTER	25%	1	□ 241.99	□ 181.49
DUTY GEAR	**ZH429 PRH 6832**	**6285-6832-61**	**SAFARILAND, LLC.**	SA01 6285 SLS LOW RIDE DUTY HOLSTER	25%	1	□ 241.99	□ 181.49
DUTY GEAR	**ZH429 PRH 8321**	**6285-8321-61**	**SAFARILAND, LLC.**	SA01 6285 SLS LOW RIDE DUTY HOLSTER	25%	1	□ 241.99	□ 181.49
DUTY GEAR	**ZH429 BLH 3830**	**6285-3830-82**	**SAFARILAND, LLC.**	SA01 6285 SLS LOW RIDE DUTY HOLSTER	25%	1	□ 241.99	□ 181.49
DUTY GEAR	**ZH429 BLH 5621**	**6285-5621-82**	**SAFARILAND, LLC.**	SA01 6285 SLS LOW RIDE DUTY HOLSTER	25%	1	□ 241.99	□ 181.49
DUTY GEAR	**ZH429 BLH 6832**	**6285-6832-82**	**SAFARILAND, LLC.**	SA01 6285 SLS LOW RIDE DUTY HOLSTER	25%	1	□ 241.99	□ 181.49

DUTY GEAR	**ZH429 BRH 3830**	**6285-3830-81**	**SAFARILAND, LLC.**	SA01 6285 SLS LOW RIDE DUTY HOLSTER	25%	1	□ 241.99	□ 181.49
DUTY GEAR	**ZH429 BRH 832**	**6285-832-81**	**SAFARILAND, LLC.**	SA01 6285 SLS LOW RIDE DUTY HOLSTER	25%	1	□ 241.99	□ 181.49
DUTY GEAR	**ZH429 BLH 530**	**6285-530-82**	**SAFARILAND, LLC.**	SA01 6285 SLS LOW RIDE DUTY HOLSTER	25%	1	□ 241.99	□ 181.49
DUTY GEAR	**ZH429 BRH 530**	**6285-530-81**	**SAFARILAND, LLC.**	SA01 6285 SLS LOW RIDE DUTY HOLSTER	25%	1	□ 241.99	□ 181.49
DUTY GEAR	**LP959 BRH 7342 1**	**6280-73421-81**	**SAFARILAND, LLC.**	SA01 6280 SLS LEVEL II DUTY HOLSTER	25%	1	□ 241.99	□ 181.49
DUTY GEAR	**LP959 PLH 2192 1**	**6280-21921-62**	**SAFARILAND, LLC.**	SA01 6280 SLS LEVEL II DUTY HOLSTER	25%	1	□ 241.99	□ 181.49
DUTY GEAR	**LP959 PRH 2192 1**	**6280-21921-61**	**SAFARILAND, LLC.**	SA01 6280 SLS LEVEL II DUTY HOLSTER	25%	1	□ 241.99	□ 181.49
DUTY GEAR	**LP959 BLH 9383 21**	**6280-938321-82**	**SAFARILAND, LLC.**	SA01 6280 SLS LEVEL II DUTY HOLSTER	25%	1	□ 241.99	□ 181.49
DUTY GEAR	**LP959 BRH 9383 21**	**6280-938321-81**	**SAFARILAND, LLC.**	SA01 6280 SLS LEVEL II DUTY HOLSTER	25%	1	□ 241.99	□ 181.49
DUTY GEAR	**LP959 PLH 9383 21**	**6280-938321-62**	**SAFARILAND, LLC.**	SA01 6280 SLS LEVEL II DUTY HOLSTER	25%	1	□ 241.99	□ 181.49
DUTY GEAR	**ZH429 BLH 5340**	**6285-5340-82**	**SAFARILAND, LLC.**	SA01 6285 SLS LOW RIDE DUTY HOLSTER	25%	1	□ 241.99	□ 181.49
DUTY GEAR	**ZH429 BLH 7440**	**6285-7440-82**	**SAFARILAND, LLC.**	SA01 6285 SLS LOW RIDE DUTY HOLSTER	25%	1	□ 241.99	□ 181.49
DUTY GEAR	**ZH429 BLH 9321**	**6285-9321-82**	**SAFARILAND, LLC.**	SA01 6285 SLS LOW RIDE DUTY HOLSTER	25%	1	□ 241.99	□ 181.49
DUTY GEAR	**ZH429 BRH 2190**	**6285-2190-81**	**SAFARILAND, LLC.**	SA01 6285 SLS LOW RIDE DUTY HOLSTER	25%	1	□ 241.99	□ 181.49
DUTY GEAR	**ZH429 BRH 3930**	**6285-3930-81**	**SAFARILAND, LLC.**	SA01 6285 SLS LOW RIDE DUTY HOLSTER	25%	1	□ 241.99	□ 181.49
DUTY GEAR	**ZH429 BRH 7440**	**6285-7440-81**	**SAFARILAND, LLC.**	SA01 6285 SLS LOW RIDE DUTY HOLSTER	25%	1	□ 241.99	□ 181.49
DUTY GEAR	**ZH429 BRH 7721**	**6285-7721-81**	**SAFARILAND, LLC.**	SA01 6285 SLS LOW RIDE DUTY HOLSTER	25%	1	□ 241.99	□ 181.49
DUTY GEAR	**ZH429 BRH 7740**	**6285-7740-81**	**SAFARILAND, LLC.**	SA01 6285 SLS LOW RIDE DUTY HOLSTER	25%	1	□ 241.99	□ 181.49
DUTY GEAR	**ZH429 BRH 9321**	**6285-9321-81**	**SAFARILAND, LLC.**	SA01 6285 SLS LOW RIDE DUTY HOLSTER	25%	1	□ 241.99	□ 181.49
DUTY GEAR	**ZH429 PLH 5340**	**6285-5340-62**	**SAFARILAND, LLC.**	SA01 6285 SLS LOW RIDE DUTY HOLSTER	25%	1	□ 241.99	□ 181.49
DUTY GEAR	**ZH429 PRH 530**	**6285-530-61**	**SAFARILAND, LLC.**	SA01 6285 SLS LOW RIDE DUTY HOLSTER	25%	1	□ 241.99	□ 181.49
DUTY GEAR	**ZH429 PRH 5340**	**6285-5340-61**	**SAFARILAND, LLC.**	SA01 6285 SLS LOW RIDE DUTY HOLSTER	25%	1	□ 241.99	□ 181.49

DUTY GEAR	**ZH429 BLH 8310**	**6285-8310-82**	**SAFARILAND, LLC.**	SA01 6285 SLS LOW RIDE DUTY HOLSTER	25%	1	□ 241.99	□ 181.49
DUTY GEAR	**ZH429 BRH 2830**	**6285-2830-81**	**SAFARILAND, LLC.**	SA01 6285 SLS LOW RIDE DUTY HOLSTER	25%	1	□ 241.99	□ 181.49
DUTY GEAR	**ZH429 PLH 7440**	**6285-7440-62**	**SAFARILAND, LLC.**	SA01 6285 SLS LOW RIDE DUTY HOLSTER	25%	1	□ 241.99	□ 181.49
DUTY GEAR	**ZH429 PLH 8314**	**6285-8314-62**	**SAFARILAND, LLC.**	SA01 6285 SLS LOW RIDE DUTY HOLSTER	25%	1	□ 241.99	□ 181.49
DUTY GEAR	**ZH429 PRH 2190**	**6285-2190-61**	**SAFARILAND, LLC.**	SA01 6285 SLS LOW RIDE DUTY HOLSTER	25%	1	□ 241.99	□ 181.49
DUTY GEAR	**ZH429 PRH 7440**	**6285-7440-61**	**SAFARILAND, LLC.**	SA01 6285 SLS LOW RIDE DUTY HOLSTER	25%	1	□ 241.99	□ 181.49
DUTY GEAR	**ZH429 PRH 7721**	**6285-7721-61**	**SAFARILAND, LLC.**	SA01 6285 SLS LOW RIDE DUTY HOLSTER	25%	1	□ 241.99	□ 181.49
DUTY GEAR	**ZH429 PRH 8314**	**6285-8314-61**	**SAFARILAND, LLC.**	SA01 6285 SLS LOW RIDE DUTY HOLSTER	25%	1	□ 241.99	□ 181.49
DUTY GEAR	**ZH429 PRH 9321**	**6285-9321-61**	**SAFARILAND, LLC.**	SA01 6285 SLS LOW RIDE DUTY HOLSTER	25%	1	□ 241.99	□ 181.49
DUTY GEAR	**ZH429 PRH 8312**	**6285-8312-61**	**SAFARILAND, LLC.**	SA01 6285 SLS LOW RIDE DUTY HOLSTER	25%	1	□ 241.99	□ 181.49
DUTY GEAR	**LP959 BRH 1802 1**	**6280-18021-82**	**SAFARILAND, LLC.**	SA01 6280 SLS LEVEL II DUTY HOLSTER	25%	1	□ 241.99	□ 181.49
DUTY GEAR	**LP296 BLH 2782 1**	**6280-27821-82**	**SAFARILAND, LLC.**	SA01 6280 SLS LEVEL II DUTY HOLSTER (ZF832)	25%	1	□ 241.99	□ 181.49
DUTY GEAR	**ZH429 PLH 8312**	**6285-8312-62**	**SAFARILAND, LLC.**	SA01 6285 SLS LOW RIDE DUTY HOLSTER	25%	1	□ 241.99	□ 181.49
DUTY GEAR	**LP296 BLH 1482 1**	**6280-14821-82**	**SAFARILAND, LLC.**	SA01 6280 SLS LEVEL II DUTY HOLSTER (ZF832)	25%	1	□ 241.99	□ 181.49
DUTY GEAR	**LP296 BRH 1482 1**	**6280-14821-81**	**SAFARILAND, LLC.**	SA01 6280 SLS LEVEL II DUTY HOLSTER (ZF832)	25%	1	□ 241.99	□ 181.49
DUTY GEAR	**ZH429 BRH 2832**	**6285-2832-81**	**SAFARILAND, LLC.**	SA01 6285 SLS LOW RIDE DUTY HOLSTER	25%	1	□ 241.99	□ 181.49
DUTY GEAR	**ZH429 BRH 7421**	**6285-7421-81**	**SAFARILAND, LLC.**	SA01 6285 SLS LOW RIDE DUTY HOLSTER	25%	1	□ 241.99	□ 181.49
DUTY GEAR	**LP610 STCL LH 83**	**6378-83-492**	**SAFARILAND, LLC.**	ALS CONCEALMENT PADDLE HOLSTER	25%	1	□ 71.99	□ 53.99
DUTY GEAR	**LP610 STCL RH 83**	**6378-83-491**	**SAFARILAND, LLC.**	ALS CONCEALMENT PADDLE HOLSTER	25%	1	□ 71.99	□ 53.99
DUTY GEAR	**LP610 STCL RH 77**	**6378-77-491**	**SAFARILAND, LLC.**	ALS CONCEALMENT PADDLE HOLSTER	25%	1	□ 71.99	□ 53.99
DUTY GEAR	**LP610 STCL RH 683**	**6378-683-491**	**SAFARILAND, LLC.**	ALS CONCEALMENT PADDLE HOLSTER	25%	1	□ 71.99	□ 53.99
DUTY GEAR	**LP610 STCL RH 183**	**6378-183-491**	**SAFARILAND, LLC.**	ALS CONCEALMENT PADDLE HOLSTER	25%	1	□ 71.99	□ 53.99

DUTY GEAR	**LP610 STCL RH 219**	**6378-219-491**	**SAFARILAND, LLC.**	ALS CONCEALMENT PADDLE HOLSTER	25%	1	□ 71.99	□ 53.99
DUTY GEAR	**LP610 STCL RH 283**	**6378-283-491**	**SAFARILAND, LLC.**	ALS CONCEALMENT PADDLE HOLSTER	25%	1	□ 71.99	□ 53.99
DUTY GEAR	**LP610 STCL LH 283**	**6378-283-492**	**SAFARILAND, LLC.**	ALS CONCEALMENT PADDLE HOLSTER	25%	1	□ 71.99	□ 53.99
DUTY GEAR	**LP610 STCL RH 319**	**6378-319-491**	**SAFARILAND, LLC.**	ALS CONCEALMENT PADDLE HOLSTER	25%	1	□ 71.99	□ 53.99
DUTY GEAR	**LP610 STCL RH 383**	**6378-383-491**	**SAFARILAND, LLC.**	ALS CONCEALMENT PADDLE HOLSTER	25%	1	□ 71.99	□ 53.99
DUTY GEAR	**LP610 STCL LH 383**	**6378-383-492**	**SAFARILAND, LLC.**	ALS CONCEALMENT PADDLE HOLSTER	25%	1	□ 71.99	□ 53.99
DUTY GEAR	**LP610 STCL RH 419**	**6378-419-491**	**SAFARILAND, LLC.**	ALS CONCEALMENT PADDLE HOLSTER	25%	1	□ 71.99	□ 53.99
DUTY GEAR	**LP610 STCL LH 419**	**6378-419-492**	**SAFARILAND, LLC.**	ALS CONCEALMENT PADDLE HOLSTER	25%	1	□ 71.99	□ 53.99
DUTY GEAR	**LP610 STCL RH 477**	**6378-477-491**	**SAFARILAND, LLC.**	ALS CONCEALMENT PADDLE HOLSTER	25%	1	□ 71.99	□ 53.99
DUTY GEAR	**LP610 STCL LH 477**	**6378-477-492**	**SAFARILAND, LLC.**	ALS CONCEALMENT PADDLE HOLSTER	25%	1	□ 71.99	□ 53.99
DUTY GEAR	**LP610 STCL RH 483**	**6378-483-491**	**SAFARILAND, LLC.**	ALS CONCEALMENT PADDLE HOLSTER	25%	1	□ 71.99	□ 53.99
DUTY GEAR	**LP610 STCL LH 483**	**6378-483-492**	**SAFARILAND, LLC.**	ALS CONCEALMENT PADDLE HOLSTER	25%	1	□ 71.99	□ 53.99
DUTY GEAR	**LP610 STCL RH 53**	**6378-53-491**	**SAFARILAND, LLC.**	ALS CONCEALMENT PADDLE HOLSTER	25%	1	□ 71.99	□ 53.99
DUTY GEAR	**LP610 STCL LH 683**	**6378-683-492**	**SAFARILAND, LLC.**	ALS CONCEALMENT PADDLE HOLSTER	25%	1	□ 71.99	□ 53.99
DUTY GEAR	**LP610 STCL RH 744**	**6378-744-491**	**SAFARILAND, LLC.**	ALS CONCEALMENT PADDLE HOLSTER	25%	1	□ 71.99	□ 53.99
DUTY GEAR	**LP610 STCL LH 744**	**6378-744-492**	**SAFARILAND, LLC.**	ALS CONCEALMENT PADDLE HOLSTER	25%	1	□ 71.99	□ 53.99
DUTY GEAR	**LP610 STCL RH 74**	**6378-74-491**	**SAFARILAND, LLC.**	ALS CONCEALMENT PADDLE HOLSTER	25%	1	□ 71.99	□ 53.99
DUTY GEAR	**LP610 STCL LH 74**	**6378-74-492**	**SAFARILAND, LLC.**	ALS CONCEALMENT PADDLE HOLSTER	25%	1	□ 71.99	□ 53.99
DUTY GEAR	**LP610 STCL RH 75**	**6378-75-491**	**SAFARILAND, LLC.**	ALS CONCEALMENT PADDLE HOLSTER	25%	1	□ 71.99	□ 53.99
DUTY GEAR	**LP610 STCL LH 75**	**6378-75-492**	**SAFARILAND, LLC.**	ALS CONCEALMENT PADDLE HOLSTER	25%	1	□ 71.99	□ 53.99
DUTY GEAR	**LP610 STCL LH 77**	**6378-77-492**	**SAFARILAND, LLC.**	ALS CONCEALMENT PADDLE HOLSTER	25%	1	□ 71.99	□ 53.99
DUTY GEAR	**LP610 STCL RH 783**	**6378-783-491**	**SAFARILAND, LLC.**	ALS CONCEALMENT PADDLE HOLSTER	25%	1	□ 71.99	□ 53.99

DUTY GEAR	**LP610 STCL RH 883**	**6378-883-491**	**SAFARILAND, LLC.**	ALS CONCEALMENT PADDLE HOLSTER	25%	1	□ 71.99	□ 53.99
DUTY GEAR	**LP610 STCL LH 883**	**6378-883-492**	**SAFARILAND, LLC.**	ALS CONCEALMENT PADDLE HOLSTER	25%	1	□ 71.99	□ 53.99
DUTY GEAR	**LP610 STCL RH 919**	**6378-919-491**	**SAFARILAND, LLC.**	ALS CONCEALMENT PADDLE HOLSTER	25%	1	□ 71.99	□ 53.99
DUTY GEAR	**LP610 STCL LH 919**	**6378-919-492**	**SAFARILAND, LLC.**	ALS CONCEALMENT PADDLE HOLSTER	25%	1	□ 71.99	□ 53.99
DUTY GEAR	**LP610 STCL RH 97**	**6378-97-491**	**SAFARILAND, LLC.**	ALS CONCEALMENT PADDLE HOLSTER	25%	1	□ 71.99	□ 53.99
DUTY GEAR	**LP610 STCL LH 97**	**6378-97-492**	**SAFARILAND, LLC.**	ALS CONCEALMENT PADDLE HOLSTER	25%	1	□ 71.99	□ 53.99
DUTY GEAR	**LP244 PLN 21**	**35-F21-2**	**SAFARILAND, LLC.**	EXPANDABLE BATON HOLDER	25%	1	□ 36.99	□ 27.74
DUTY GEAR	**LP244 PLN 26**	**35-F26-2**	**SAFARILAND, LLC.**	EXPANDABLE BATON HOLDER	25%	1	□ 36.99	□ 27.74
DUTY GEAR	**LP244 CL 26**	**35-F26-9**	**SAFARILAND, LLC.**	EXPANDABLE BATON HOLDER	25%	1	□ 36.99	□ 27.74
DUTY GEAR	**LP244 BW 26**	**35-F26-4**	**SAFARILAND, LLC.**	EXPANDABLE BATON HOLDER	25%	1	□ 36.99	□ 27.74
DUTY GEAR	**LP244 CL 21**	**35-F21-9**	**SAFARILAND, LLC.**	EXPANDABLE BATON HOLDER	25%	1	□ 36.99	□ 27.74
DUTY GEAR	**LP244 BW 21**	**35-F21-4**	**SAFARILAND, LLC.**	EXPANDABLE BATON HOLDER	25%	1	□ 36.99	□ 27.74
DUTY GEAR	**LP244 PLN 16**	**35-F16-2**	**SAFARILAND, LLC.**	EXPANDABLE BATON HOLDER	25%	1	□ 36.99	□ 27.74
DUTY GEAR	**LP244 BW 16**	**35-F16-4**	**SAFARILAND, LLC.**	EXPANDABLE BATON HOLDER	25%	1	□ 36.99	□ 27.74
DUTY GEAR	**ZA778 CL NKL 419**	**76-419-9**	**SAFARILAND, LLC.**	SA01 76 SINGLE MAGAZINE HOLDER	25%	1	□ 36.99	□ 27.74
DUTY GEAR	**ZA778 CL HS 210**	**76-210-9HS**	**SAFARILAND, LLC.**	SA01 76 SINGLE MAGAZINE HOLDER	25%	1	□ 36.99	□ 27.74
DUTY GEAR	**LP886 CRH 26 2**	**135-F26-91-2**	**SAFARILAND, LLC.**	135 EXANDABLE BATON HOLDER	25%	1	□ 36.99	□ 27.74
DUTY GEAR	**ZA778 PLN HS 419**	**76-419-2HS**	**SAFARILAND, LLC.**	SA01 76 SINGLE MAGAZINE HOLDER	25%	1	□ 36.99	□ 27.74
DUTY GEAR	**ZA778 PLN HS 61**	**76-61-2HS**	**SAFARILAND, LLC.**	SA01 76 SINGLE MAGAZINE HOLDER	25%	1	□ 36.99	□ 27.74
DUTY GEAR	**LP886 PRH 21 2**	**135-F21-21-2**	**SAFARILAND, LLC.**	135 EXANDABLE BATON HOLDER	25%	1	□ 36.99	□ 27.74
DUTY GEAR	**LP886 PLH 21 2**	**135-F21-22-2**	**SAFARILAND, LLC.**	135 EXANDABLE BATON HOLDER	25%	1	□ 36.99	□ 27.74
DUTY GEAR	**ZB021 PLN BLK 22**	**38-4-22PBL**	**SAFARILAND, LLC.**	SA01 38 MACE CASE	25%	1	□ 36.99	□ 27.74
DUTY GEAR	**ZB021 BW NKL 9**	**38-9-4**	**SAFARILAND, LLC.**	SA01 38 MACE CASE	25%	1	□ 36.99	□ 27.74
DUTY GEAR	**ZB021 PLN NKL 9**	**38-9-2**	**SAFARILAND, LLC.**	SA01 38 MACE CASE	25%	1	□ 36.99	□ 27.74
DUTY GEAR	**LP886 PRH 26 2**	**135-F26-21-2**	**SAFARILAND, LLC.**	135 EXANDABLE BATON HOLDER	25%	1	□ 36.99	□ 27.74
DUTY GEAR	**LP886 PRH 16 2**	**135-F16-21-2**	**SAFARILAND, LLC.**	135 EXANDABLE BATON HOLDER	25%	1	□ 36.99	□ 27.74
DUTY GEAR	**ZB021 PLN NKL 2**	**38-2-2**	**SAFARILAND, LLC.**	SA01 38 MACE CASE	25%	1	□ 36.99	□ 27.74
DUTY GEAR	**ZA778 BW CHR 83**	**76-83-4**	**SAFARILAND, LLC.**	SA01 76 SINGLE MAGAZINE HOLDER	25%	1	□ 36.99	□ 27.74

DUTY GEAR	**ZB021 NYL BLK 6**	**38-6-22PBL**	**SAFARILAND, LLC.**	SA01 38 MACE CASE	25%	1	□ 36.99	□ 27.74
DUTY GEAR	**LP610 STX PLH 2832**	**6378-2832-412**	**SAFARILAND, LLC.**	ALS CONCEALMENT PADDLE HOLSTER	25%	1	□ 74.99	□ 56.24
DUTY GEAR	**LP610 STX PRH 832**	**6378-832-411**	**SAFARILAND, LLC.**	ALS CONCEALMENT PADDLE HOLSTER	25%	1	□ 74.99	□ 56.24
DUTY GEAR	**LP610 STX PRH 2832**	**6378-2832-411**	**SAFARILAND, LLC.**	ALS CONCEALMENT PADDLE HOLSTER	25%	1	□ 74.99	□ 56.24
DUTY GEAR	**LP610 STX RH 832**	**6378-832-131**	**SAFARILAND, LLC.**	ALS CONCEALMENT PADDLE HOLSTER	25%	1	□ 74.99	□ 56.24
DUTY GEAR	**LP610 STFG RH 832**	**6378-832-541**	**SAFARILAND, LLC.**	ALS CONCEALMENT PADDLE HOLSTER	25%	1	□ 74.99	□ 56.24
DUTY GEAR	**LP610 STFG RH 2832**	**6378-2832-541**	**SAFARILAND, LLC.**	ALS CONCEALMENT PADDLE HOLSTER	25%	1	□ 74.99	□ 56.24
DUTY GEAR	**LP610 STX PLH 3832**	**6378-3832-412**	**SAFARILAND, LLC.**	ALS CONCEALMENT PADDLE HOLSTER	25%	1	□ 74.99	□ 56.24
DUTY GEAR	**LP610 STX PRH 3832**	**6378-3832-411**	**SAFARILAND, LLC.**	ALS CONCEALMENT PADDLE HOLSTER	25%	1	□ 74.99	□ 56.24
DUTY GEAR	**LP610 STFD RH 2832**	**6378-2832-551**	**SAFARILAND, LLC.**	ALS CONCEALMENT PADDLE HOLSTER	25%	1	□ 74.99	□ 56.24
DUTY GEAR	**LP610 STFD LH 2832**	**6378-2832-552**	**SAFARILAND, LLC.**	ALS CONCEALMENT PADDLE HOLSTER	25%	1	□ 74.99	□ 56.24
DUTY GEAR	**LP610 STFD RH 832**	**6378-832-551**	**SAFARILAND, LLC.**	ALS CONCEALMENT PADDLE HOLSTER	25%	1	□ 74.99	□ 56.24
DUTY GEAR	**LP610 STOD LH 832**	**6378-832-562**	**SAFARILAND, LLC.**	ALS CONCEALMENT PADDLE HOLSTER	25%	1	□ 74.99	□ 56.24
DUTY GEAR	**LP610 STOD RH 832**	**6378-832-561**	**SAFARILAND, LLC.**	ALS CONCEALMENT PADDLE HOLSTER	25%	1	□ 74.99	□ 56.24
DUTY GEAR	**LP610 STOD LH 3832**	**6378-3832-562**	**SAFARILAND, LLC.**	ALS CONCEALMENT PADDLE HOLSTER	25%	1	□ 74.99	□ 56.24
DUTY GEAR	**LP610 STOD RH 3832**	**6378-3832-561**	**SAFARILAND, LLC.**	ALS CONCEALMENT PADDLE HOLSTER	25%	1	□ 74.99	□ 56.24
DUTY GEAR	**LP610 STOD RH 2832**	**6378-2832-561**	**SAFARILAND, LLC.**	ALS CONCEALMENT PADDLE HOLSTER	25%	1	□ 74.99	□ 56.24
DUTY GEAR	**LP610 STOD LH 2832**	**6378-2832-562**	**SAFARILAND, LLC.**	ALS CONCEALMENT PADDLE HOLSTER	25%	1	□ 74.99	□ 56.24
DUTY GEAR	**LP610 STBW LH 2832**	**6378-2832-482**	**SAFARILAND, LLC.**	ALS CONCEALMENT PADDLE HOLSTER	25%	1	□ 74.99	□ 56.24
DUTY GEAR	**LP610 STBW LH 832**	**6378-832-482**	**SAFARILAND, LLC.**	ALS CONCEALMENT PADDLE HOLSTER	25%	1	□ 74.99	□ 56.24
DUTY GEAR	**LP610 STBW RH 832**	**6378-832-481**	**SAFARILAND, LLC.**	ALS CONCEALMENT PADDLE HOLSTER	25%	1	□ 74.99	□ 56.24
DUTY GEAR	**LP610 STFD RH 2192**	**6378-2192-551**	**SAFARILAND, LLC.**	ALS CONCEALMENT PADDLE HOLSTER	25%	1	□ 74.99	□ 56.24

DUTY GEAR	**LP610 STX RH 7442**	**6378-7442-131**	**SAFARILAND, LLC.**	ALS CONCEALMENT PADDLE HOLSTER	25%	1	□ 74.99	□ 56.24
DUTY GEAR	**LP610 STX LH 2222**	**6378-2222-132**	**SAFARILAND, LLC.**	ALS CONCEALMENT PADDLE HOLSTER	25%	1	□ 74.99	□ 56.24
DUTY GEAR	**LP610 STX RH 2222**	**6378-2222-131**	**SAFARILAND, LLC.**	ALS CONCEALMENT PADDLE HOLSTER	25%	1	□ 74.99	□ 56.24
DUTY GEAR	**LR212 BLK RH 89518**	**7378-89518-411**	**SAFARILAND, LLC.**	7TS 7378 ALS CONCEALMENT BELT SLIDE AND PADDLE HOLSTER	25%	1	□ 74.99	□ 56.24
DUTY GEAR	**LR212 BLK LH 89518**	**7378-89518-412**	**SAFARILAND, LLC.**	7TS 7378 ALS CONCEALMENT BELT SLIDE AND PADDLE HOLSTER	25%	1	□ 74.99	□ 56.24
DUTY GEAR	**LP610 STX RH 2192**	**6378-2192-131**	**SAFARILAND, LLC.**	ALS CONCEALMENT PADDLE HOLSTER	25%	1	□ 74.99	□ 56.24
DUTY GEAR	**LP610 STX LH 2192**	**6378-2192-132**	**SAFARILAND, LLC.**	ALS CONCEALMENT PADDLE HOLSTER	25%	1	□ 74.99	□ 56.24
DUTY GEAR	**LP610 STX PRH 2192**	**6378-2192-411**	**SAFARILAND, LLC.**	ALS CONCEALMENT PADDLE HOLSTER	25%	1	□ 74.99	□ 56.24
DUTY GEAR	**LP610 STBW RH 2192**	**6378-2192-481**	**SAFARILAND, LLC.**	ALS CONCEALMENT PADDLE HOLSTER	25%	1	□ 74.99	□ 56.24
DUTY GEAR	**LP610 STBW LH 2192**	**6378-2192-482**	**SAFARILAND, LLC.**	ALS CONCEALMENT PADDLE HOLSTER	25%	1	□ 74.99	□ 56.24
DUTY GEAR	**LP610 STFG RH 2192**	**6378-2192-541**	**SAFARILAND, LLC.**	ALS CONCEALMENT PADDLE HOLSTER	25%	1	□ 74.99	□ 56.24
DUTY GEAR	**LP610 STFD LH 2192**	**6378-2192-552**	**SAFARILAND, LLC.**	ALS CONCEALMENT PADDLE HOLSTER	25%	1	□ 74.99	□ 56.24
DUTY GEAR	**LP610 STOD RH 2192**	**6378-2192-561**	**SAFARILAND, LLC.**	ALS CONCEALMENT PADDLE HOLSTER	25%	1	□ 74.99	□ 56.24
DUTY GEAR	**LP610 STOD LH 2192**	**6378-2192-562**	**SAFARILAND, LLC.**	ALS CONCEALMENT PADDLE HOLSTER	25%	1	□ 74.99	□ 56.24
DUTY GEAR	**LP610 STX CYRH 2192**	**6378-2192-761**	**SAFARILAND, LLC.**	ALS CONCEALMENT PADDLE HOLSTER	25%	1	□ 74.99	□ 56.24
DUTY GEAR	**LP610 STX PRH 2222**	**6378-2222-411**	**SAFARILAND, LLC.**	ALS CONCEALMENT PADDLE HOLSTER	25%	1	□ 74.99	□ 56.24
DUTY GEAR	**LP610 STX PLH 2222**	**6378-2222-412**	**SAFARILAND, LLC.**	ALS CONCEALMENT PADDLE HOLSTER	25%	1	□ 74.99	□ 56.24
DUTY GEAR	**LP610 STBW RH 2222**	**6378-2222-481**	**SAFARILAND, LLC.**	ALS CONCEALMENT PADDLE HOLSTER	25%	1	□ 74.99	□ 56.24
DUTY GEAR	**LP610 STBW LH 2222**	**6378-2222-482**	**SAFARILAND, LLC.**	ALS CONCEALMENT PADDLE HOLSTER	25%	1	□ 74.99	□ 56.24
DUTY GEAR	**LP610 STFG RH 2222**	**6378-2222-541**	**SAFARILAND, LLC.**	ALS CONCEALMENT PADDLE HOLSTER	25%	1	□ 74.99	□ 56.24
DUTY GEAR	**LP610 STFD RH 2222**	**6378-2222-551**	**SAFARILAND, LLC.**	ALS CONCEALMENT PADDLE HOLSTER	25%	1	□ 74.99	□ 56.24

DUTY GEAR	**LP610 STFD LH 2222**	**6378-2222-552**	**SAFARILAND, LLC.**	ALS CONCEALMENT PADDLE HOLSTER	25%	1	□ 74.99	□ 56.24
DUTY GEAR	**LP610 STOD RH 2222**	**6378-2222-561**	**SAFARILAND, LLC.**	ALS CONCEALMENT PADDLE HOLSTER	25%	1	□ 74.99	□ 56.24
DUTY GEAR	**LP610 STOD LH 2222**	**6378-2222-562**	**SAFARILAND, LLC.**	ALS CONCEALMENT PADDLE HOLSTER	25%	1	□ 74.99	□ 56.24
DUTY GEAR	**LP610 STX CYRH 2222**	**6378-2222-761**	**SAFARILAND, LLC.**	ALS CONCEALMENT PADDLE HOLSTER	25%	1	□ 74.99	□ 56.24
DUTY GEAR	**LP610 STX RH 2662**	**6378-2662-131**	**SAFARILAND, LLC.**	ALS CONCEALMENT PADDLE HOLSTER	25%	1	□ 74.99	□ 56.24
DUTY GEAR	**LP610 STX LH 2662**	**6378-2662-132**	**SAFARILAND, LLC.**	ALS CONCEALMENT PADDLE HOLSTER	25%	1	□ 74.99	□ 56.24
DUTY GEAR	**LP610 STX PRH 2662**	**6378-2662-411**	**SAFARILAND, LLC.**	ALS CONCEALMENT PADDLE HOLSTER	25%	1	□ 74.99	□ 56.24
DUTY GEAR	**LP610 STX PLH 2662**	**6378-2662-412**	**SAFARILAND, LLC.**	ALS CONCEALMENT PADDLE HOLSTER	25%	1	□ 74.99	□ 56.24
DUTY GEAR	**LP610 STX RH 2672**	**6378-2672-131**	**SAFARILAND, LLC.**	ALS CONCEALMENT PADDLE HOLSTER	25%	1	□ 74.99	□ 56.24
DUTY GEAR	**LP610 STX LH 2672**	**6378-2672-132**	**SAFARILAND, LLC.**	ALS CONCEALMENT PADDLE HOLSTER	25%	1	□ 74.99	□ 56.24
DUTY GEAR	**LP610 STX PRH 2672**	**6378-2672-411**	**SAFARILAND, LLC.**	ALS CONCEALMENT PADDLE HOLSTER	25%	1	□ 74.99	□ 56.24
DUTY GEAR	**LP610 STX PLH 2672**	**6378-2672-412**	**SAFARILAND, LLC.**	ALS CONCEALMENT PADDLE HOLSTER	25%	1	□ 74.99	□ 56.24
DUTY GEAR	**LP610 STX PRH 28115**	**6378-28115-411**	**SAFARILAND, LLC.**	ALS CONCEALMENT PADDLE HOLSTER	25%	1	□ 74.99	□ 56.24
DUTY GEAR	**LP610 STX PLH 28115**	**6378-28115-412**	**SAFARILAND, LLC.**	ALS CONCEALMENT PADDLE HOLSTER	25%	1	□ 74.99	□ 56.24
DUTY GEAR	**LP610 STX RH 28301**	**6378-28301-131**	**SAFARILAND, LLC.**	ALS CONCEALMENT PADDLE HOLSTER	25%	1	□ 74.99	□ 56.24
DUTY GEAR	**LP610 STX LH 28301**	**6378-28301-132**	**SAFARILAND, LLC.**	ALS CONCEALMENT PADDLE HOLSTER	25%	1	□ 74.99	□ 56.24
DUTY GEAR	**LP610 STX LH 2832**	**6378-2832-132**	**SAFARILAND, LLC.**	ALS CONCEALMENT PADDLE HOLSTER	25%	1	□ 74.99	□ 56.24
DUTY GEAR	**LP610 STFG LH 2832**	**6378-2832-542**	**SAFARILAND, LLC.**	ALS CONCEALMENT PADDLE HOLSTER	25%	1	□ 74.99	□ 56.24
DUTY GEAR	**LP610 STX CYRH 2832**	**6378-2832-761**	**SAFARILAND, LLC.**	ALS CONCEALMENT PADDLE HOLSTER	25%	1	□ 74.99	□ 56.24
DUTY GEAR	**LP610 STX CYLH 2832**	**6378-2832-762**	**SAFARILAND, LLC.**	ALS CONCEALMENT PADDLE HOLSTER	25%	1	□ 74.99	□ 56.24
DUTY GEAR	**LP610 STX PLH 2952**	**6378-2952-412**	**SAFARILAND, LLC.**	ALS CONCEALMENT PADDLE HOLSTER	25%	1	□ 74.99	□ 56.24
DUTY GEAR	**LP610 STX LH 3832**	**6378-3832-132**	**SAFARILAND, LLC.**	ALS CONCEALMENT PADDLE HOLSTER	25%	1	□ 74.99	□ 56.24

DUTY GEAR	**LP610 STBW RH 3832**	**6378-3832-481**	**SAFARILAND, LLC.**	ALS CONCEALMENT PADDLE HOLSTER	25%	1	□ 74.99	□ 56.24
DUTY GEAR	**LP610 STBW LH 3832**	**6378-3832-482**	**SAFARILAND, LLC.**	ALS CONCEALMENT PADDLE HOLSTER	25%	1	□ 74.99	□ 56.24
DUTY GEAR	**LP610 STFG LH 3832**	**6378-3832-542**	**SAFARILAND, LLC.**	ALS CONCEALMENT PADDLE HOLSTER	25%	1	□ 74.99	□ 56.24
DUTY GEAR	**LP610 STFD RH 3832**	**6378-3832-551**	**SAFARILAND, LLC.**	ALS CONCEALMENT PADDLE HOLSTER	25%	1	□ 74.99	□ 56.24
DUTY GEAR	**LP610 STFD LH 3832**	**6378-3832-552**	**SAFARILAND, LLC.**	ALS CONCEALMENT PADDLE HOLSTER	25%	1	□ 74.99	□ 56.24
DUTY GEAR	**LP610 STX CYRH 3832**	**6378-3832-761**	**SAFARILAND, LLC.**	ALS CONCEALMENT PADDLE HOLSTER	25%	1	□ 74.99	□ 56.24
DUTY GEAR	**LP610 STX CYLH 3832**	**6378-3832-762**	**SAFARILAND, LLC.**	ALS CONCEALMENT PADDLE HOLSTER	25%	1	□ 74.99	□ 56.24
DUTY GEAR	**LP610 STX RH 3842**	**6378-3842-131**	**SAFARILAND, LLC.**	ALS CONCEALMENT PADDLE HOLSTER	25%	1	□ 74.99	□ 56.24
DUTY GEAR	**LP610 STX PRH 3842**	**6378-3842-411**	**SAFARILAND, LLC.**	ALS CONCEALMENT PADDLE HOLSTER	25%	1	□ 74.99	□ 56.24
DUTY GEAR	**LP610 STX PLH 3842**	**6378-3842-412**	**SAFARILAND, LLC.**	ALS CONCEALMENT PADDLE HOLSTER	25%	1	□ 74.99	□ 56.24
DUTY GEAR	**LP610 STX PRH 3952**	**6378-3952-411**	**SAFARILAND, LLC.**	ALS CONCEALMENT PADDLE HOLSTER	25%	1	□ 74.99	□ 56.24
DUTY GEAR	**LP610 STX PLH 3952**	**6378-3952-412**	**SAFARILAND, LLC.**	ALS CONCEALMENT PADDLE HOLSTER	25%	1	□ 74.99	□ 56.24
DUTY GEAR	**LP610 STFD RH 3952**	**6378-3952-551**	**SAFARILAND, LLC.**	ALS CONCEALMENT PADDLE HOLSTER	25%	1	□ 74.99	□ 56.24
DUTY GEAR	**LP610 STFD LH 3952**	**6378-3952-552**	**SAFARILAND, LLC.**	ALS CONCEALMENT PADDLE HOLSTER	25%	1	□ 74.99	□ 56.24
DUTY GEAR	**LP610 STX RH 4192**	**6378-4192-131**	**SAFARILAND, LLC.**	ALS CONCEALMENT PADDLE HOLSTER	25%	1	□ 74.99	□ 56.24
DUTY GEAR	**LP610 STX LH 4192**	**6378-4192-132**	**SAFARILAND, LLC.**	ALS CONCEALMENT PADDLE HOLSTER	25%	1	□ 74.99	□ 56.24
DUTY GEAR	**LP610 STX PRH 4192**	**6378-4192-411**	**SAFARILAND, LLC.**	ALS CONCEALMENT PADDLE HOLSTER	25%	1	□ 74.99	□ 56.24
DUTY GEAR	**LP610 STX PLH 4192**	**6378-4192-412**	**SAFARILAND, LLC.**	ALS CONCEALMENT PADDLE HOLSTER	25%	1	□ 74.99	□ 56.24
DUTY GEAR	**LP610 STBW RH 4192**	**6378-4192-481**	**SAFARILAND, LLC.**	ALS CONCEALMENT PADDLE HOLSTER	25%	1	□ 74.99	□ 56.24
DUTY GEAR	**LP610 STBW LH 4192**	**6378-4192-482**	**SAFARILAND, LLC.**	ALS CONCEALMENT PADDLE HOLSTER	25%	1	□ 74.99	□ 56.24
DUTY GEAR	**LP610 STFD RH 4192**	**6378-4192-551**	**SAFARILAND, LLC.**	ALS CONCEALMENT PADDLE HOLSTER	25%	1	□ 74.99	□ 56.24
DUTY GEAR	**LP610 STFD LH 4192**	**6378-4192-552**	**SAFARILAND, LLC.**	ALS CONCEALMENT PADDLE HOLSTER	25%	1	□ 74.99	□ 56.24

DUTY GEAR	**LP610 STOD RH 4192**	**6378-4192-561**	**SAFARILAND, LLC.**	ALS CONCEALMENT PADDLE HOLSTER	25%	1	□ 74.99	□ 56.24
DUTY GEAR	**LP610 STX CYLH 4192**	**6378-4192-762**	**SAFARILAND, LLC.**	ALS CONCEALMENT PADDLE HOLSTER	25%	1	□ 74.99	□ 56.24
DUTY GEAR	**LP610 STX RH 5192**	**6378-5192-131**	**SAFARILAND, LLC.**	ALS CONCEALMENT PADDLE HOLSTER	25%	1	□ 74.99	□ 56.24
DUTY GEAR	**LP610 STX LH 5192**	**6378-5192-132**	**SAFARILAND, LLC.**	ALS CONCEALMENT PADDLE HOLSTER	25%	1	□ 74.99	□ 56.24
DUTY GEAR	**LP610 STX PRH 5192**	**6378-5192-411**	**SAFARILAND, LLC.**	ALS CONCEALMENT PADDLE HOLSTER	25%	1	□ 74.99	□ 56.24
DUTY GEAR	**LP610 STX PLH 5192**	**6378-5192-412**	**SAFARILAND, LLC.**	ALS CONCEALMENT PADDLE HOLSTER	25%	1	□ 74.99	□ 56.24
DUTY GEAR	**LP610 STBW RH 5192**	**6378-5192-481**	**SAFARILAND, LLC.**	ALS CONCEALMENT PADDLE HOLSTER	25%	1	□ 74.99	□ 56.24
DUTY GEAR	**LP610 STFD RH 5192**	**6378-5192-551**	**SAFARILAND, LLC.**	ALS CONCEALMENT PADDLE HOLSTER	25%	1	□ 74.99	□ 56.24
DUTY GEAR	**LP610 STX RH 6832**	**6378-6832-131**	**SAFARILAND, LLC.**	ALS CONCEALMENT PADDLE HOLSTER	25%	1	□ 74.99	□ 56.24
DUTY GEAR	**LP610 STX LH 6832**	**6378-6832-132**	**SAFARILAND, LLC.**	ALS CONCEALMENT PADDLE HOLSTER	25%	1	□ 74.99	□ 56.24
DUTY GEAR	**LP610 STX PRH 6832**	**6378-6832-411**	**SAFARILAND, LLC.**	ALS CONCEALMENT PADDLE HOLSTER	25%	1	□ 74.99	□ 56.24
DUTY GEAR	**LP610 STX PLH 6832**	**6378-6832-412**	**SAFARILAND, LLC.**	ALS CONCEALMENT PADDLE HOLSTER	25%	1	□ 74.99	□ 56.24
DUTY GEAR	**LP610 STBW RH 6832**	**6378-6832-481**	**SAFARILAND, LLC.**	ALS CONCEALMENT PADDLE HOLSTER	25%	1	□ 74.99	□ 56.24
DUTY GEAR	**LP610 STBW LH 6832**	**6378-6832-482**	**SAFARILAND, LLC.**	ALS CONCEALMENT PADDLE HOLSTER	25%	1	□ 74.99	□ 56.24
DUTY GEAR	**LP610 STFG RH 6832**	**6378-6832-541**	**SAFARILAND, LLC.**	ALS CONCEALMENT PADDLE HOLSTER	25%	1	□ 74.99	□ 56.24
DUTY GEAR	**LP610 STFG LH 6832**	**6378-6832-542**	**SAFARILAND, LLC.**	ALS CONCEALMENT PADDLE HOLSTER	25%	1	□ 74.99	□ 56.24
DUTY GEAR	**LP610 STFD RH 6832**	**6378-6832-551**	**SAFARILAND, LLC.**	ALS CONCEALMENT PADDLE HOLSTER	25%	1	□ 74.99	□ 56.24
DUTY GEAR	**LP610 STFD LH 6832**	**6378-6832-552**	**SAFARILAND, LLC.**	ALS CONCEALMENT PADDLE HOLSTER	25%	1	□ 74.99	□ 56.24
DUTY GEAR	**LP610 STOD RH 6832**	**6378-6832-561**	**SAFARILAND, LLC.**	ALS CONCEALMENT PADDLE HOLSTER	25%	1	□ 74.99	□ 56.24
DUTY GEAR	**LP610 STOD LH 6832**	**6378-6832-562**	**SAFARILAND, LLC.**	ALS CONCEALMENT PADDLE HOLSTER	25%	1	□ 74.99	□ 56.24
DUTY GEAR	**LP610 STX CYRH 6832**	**6378-6832-761**	**SAFARILAND, LLC.**	ALS CONCEALMENT PADDLE HOLSTER	25%	1	□ 74.99	□ 56.24
DUTY GEAR	**LP610 STX CYLH 6832**	**6378-6832-762**	**SAFARILAND, LLC.**	ALS CONCEALMENT PADDLE HOLSTER	25%	1	□ 74.99	□ 56.24

DUTY GEAR	**LP610 STX LH 7442**	**6378-7442-132**	**SAFARILAND, LLC.**	ALS CONCEALMENT PADDLE HOLSTER	25%	1	□ 74.99	□ 56.24
DUTY GEAR	**LP610 STX PRH 7442**	**6378-7442-411**	**SAFARILAND, LLC.**	ALS CONCEALMENT PADDLE HOLSTER	25%	1	□ 74.99	□ 56.24
DUTY GEAR	**LP610 STX PLH 7442**	**6378-7442-412**	**SAFARILAND, LLC.**	ALS CONCEALMENT PADDLE HOLSTER	25%	1	□ 74.99	□ 56.24
DUTY GEAR	**LP610 STBW RH 7442**	**6378-7442-481**	**SAFARILAND, LLC.**	ALS CONCEALMENT PADDLE HOLSTER	25%	1	□ 74.99	□ 56.24
DUTY GEAR	**LP610 STBW LH 7442**	**6378-7442-482**	**SAFARILAND, LLC.**	ALS CONCEALMENT PADDLE HOLSTER	25%	1	□ 74.99	□ 56.24
DUTY GEAR	**LP610 STFG RH 7442**	**6378-7442-541**	**SAFARILAND, LLC.**	ALS CONCEALMENT PADDLE HOLSTER	25%	1	□ 74.99	□ 56.24
DUTY GEAR	**LP610 STFG LH 7442**	**6378-7442-542**	**SAFARILAND, LLC.**	ALS CONCEALMENT PADDLE HOLSTER	25%	1	□ 74.99	□ 56.24
DUTY GEAR	**LP610 STFD RH 7442**	**6378-7442-551**	**SAFARILAND, LLC.**	ALS CONCEALMENT PADDLE HOLSTER	25%	1	□ 74.99	□ 56.24
DUTY GEAR	**LP610 STFD LH 7442**	**6378-7442-552**	**SAFARILAND, LLC.**	ALS CONCEALMENT PADDLE HOLSTER	25%	1	□ 74.99	□ 56.24
DUTY GEAR	**LP610 STOD RH 7442**	**6378-7442-561**	**SAFARILAND, LLC.**	ALS CONCEALMENT PADDLE HOLSTER	25%	1	□ 74.99	□ 56.24
DUTY GEAR	**LP610 STX RH 7742**	**6378-7742-131**	**SAFARILAND, LLC.**	ALS CONCEALMENT PADDLE HOLSTER	25%	1	□ 74.99	□ 56.24
DUTY GEAR	**LP610 STX LH 7742**	**6378-7742-132**	**SAFARILAND, LLC.**	ALS CONCEALMENT PADDLE HOLSTER	25%	1	□ 74.99	□ 56.24
DUTY GEAR	**LP610 STX PRH 7742**	**6378-7742-411**	**SAFARILAND, LLC.**	ALS CONCEALMENT PADDLE HOLSTER	25%	1	□ 74.99	□ 56.24
DUTY GEAR	**LP610 STX PLH 7742**	**6378-7742-412**	**SAFARILAND, LLC.**	ALS CONCEALMENT PADDLE HOLSTER	25%	1	□ 74.99	□ 56.24
DUTY GEAR	**LP610 STBW RH 7742**	**6378-7742-481**	**SAFARILAND, LLC.**	ALS CONCEALMENT PADDLE HOLSTER	25%	1	□ 74.99	□ 56.24
DUTY GEAR	**LP610 STBW LH 7742**	**6378-7742-482**	**SAFARILAND, LLC.**	ALS CONCEALMENT PADDLE HOLSTER	25%	1	□ 74.99	□ 56.24
DUTY GEAR	**LP610 STFG RH 7742**	**6378-7742-541**	**SAFARILAND, LLC.**	ALS CONCEALMENT PADDLE HOLSTER	25%	1	□ 74.99	□ 56.24
DUTY GEAR	**LP610 STFG LH 7742**	**6378-7742-542**	**SAFARILAND, LLC.**	ALS CONCEALMENT PADDLE HOLSTER	25%	1	□ 74.99	□ 56.24
DUTY GEAR	**LP610 STFD RH 7742**	**6378-7742-551**	**SAFARILAND, LLC.**	ALS CONCEALMENT PADDLE HOLSTER	25%	1	□ 74.99	□ 56.24
DUTY GEAR	**LP610 STFD LH 7742**	**6378-7742-552**	**SAFARILAND, LLC.**	ALS CONCEALMENT PADDLE HOLSTER	25%	1	□ 74.99	□ 56.24
DUTY GEAR	**LP610 STOD RH 7742**	**6378-7742-561**	**SAFARILAND, LLC.**	ALS CONCEALMENT PADDLE HOLSTER	25%	1	□ 74.99	□ 56.24
DUTY GEAR	**LP610 STX CYRH 7742**	**6378-7742-761**	**SAFARILAND, LLC.**	ALS CONCEALMENT PADDLE HOLSTER	25%	1	□ 74.99	□ 56.24

DUTY GEAR	**LP610 STX CYLH 7742**	**6378-7742-762**	**SAFARILAND, LLC.**	ALS CONCEALMENT PADDLE HOLSTER	25%	1	□ 74.99	□ 56.24
DUTY GEAR	**LP610 STX RH 8301**	**6378-8301-131**	**SAFARILAND, LLC.**	ALS CONCEALMENT PADDLE HOLSTER	25%	1	□ 74.99	□ 56.24
DUTY GEAR	**LP610 STX LH 8301**	**6378-8301-132**	**SAFARILAND, LLC.**	ALS CONCEALMENT PADDLE HOLSTER	25%	1	□ 74.99	□ 56.24
DUTY GEAR	**LP610 STX PRH 8301**	**6378-8301-411**	**SAFARILAND, LLC.**	ALS CONCEALMENT PADDLE HOLSTER	25%	1	□ 74.99	□ 56.24
DUTY GEAR	**LP610 STX PLH 8301**	**6378-8301-412**	**SAFARILAND, LLC.**	ALS CONCEALMENT PADDLE HOLSTER	25%	1	□ 74.99	□ 56.24
DUTY GEAR	**LP610 STFD RH 8301**	**6378-8301-551**	**SAFARILAND, LLC.**	ALS CONCEALMENT PADDLE HOLSTER	25%	1	□ 74.99	□ 56.24
DUTY GEAR	**LP610 STFD LH 8301**	**6378-8301-552**	**SAFARILAND, LLC.**	ALS CONCEALMENT PADDLE HOLSTER	25%	1	□ 74.99	□ 56.24
DUTY GEAR	**LP610 STX RH 8310**	**6378-8310-131**	**SAFARILAND, LLC.**	ALS CONCEALMENT PADDLE HOLSTER	25%	1	□ 74.99	□ 56.24
DUTY GEAR	**LP610 STX PRH 8310**	**6378-8310-411**	**SAFARILAND, LLC.**	ALS CONCEALMENT PADDLE HOLSTER	25%	1	□ 74.99	□ 56.24
DUTY GEAR	**LP610 STX PLH 8310**	**6378-8310-412**	**SAFARILAND, LLC.**	ALS CONCEALMENT PADDLE HOLSTER	25%	1	□ 74.99	□ 56.24
DUTY GEAR	**LP610 STFG LH 832**	**6378-832-542**	**SAFARILAND, LLC.**	ALS CONCEALMENT PADDLE HOLSTER	25%	1	□ 74.99	□ 56.24
DUTY GEAR	**LP610 STFD LH 832**	**6378-832-552**	**SAFARILAND, LLC.**	ALS CONCEALMENT PADDLE HOLSTER	25%	1	□ 74.99	□ 56.24
DUTY GEAR	**LP610 STX CYRH 832**	**6378-832-761**	**SAFARILAND, LLC.**	ALS CONCEALMENT PADDLE HOLSTER	25%	1	□ 74.99	□ 56.24
DUTY GEAR	**LP610 STX CYLH 832**	**6378-832-762**	**SAFARILAND, LLC.**	ALS CONCEALMENT PADDLE HOLSTER	25%	1	□ 74.99	□ 56.24
DUTY GEAR	**LP610 STX RH 9192**	**6378-9192-131**	**SAFARILAND, LLC.**	ALS CONCEALMENT PADDLE HOLSTER	25%	1	□ 74.99	□ 56.24
DUTY GEAR	**LP610 STX LH 9192**	**6378-9192-132**	**SAFARILAND, LLC.**	ALS CONCEALMENT PADDLE HOLSTER	25%	1	□ 74.99	□ 56.24
DUTY GEAR	**LP610 STX PRH 9192**	**6378-9192-411**	**SAFARILAND, LLC.**	ALS CONCEALMENT PADDLE HOLSTER	25%	1	□ 74.99	□ 56.24
DUTY GEAR	**LP610 STX PLH 9192**	**6378-9192-412**	**SAFARILAND, LLC.**	ALS CONCEALMENT PADDLE HOLSTER	25%	1	□ 74.99	□ 56.24
DUTY GEAR	**LP610 STBW RH 9192**	**6378-9192-481**	**SAFARILAND, LLC.**	ALS CONCEALMENT PADDLE HOLSTER	25%	1	□ 74.99	□ 56.24
DUTY GEAR	**LP610 STFD RH 9192**	**6378-9192-551**	**SAFARILAND, LLC.**	ALS CONCEALMENT PADDLE HOLSTER	25%	1	□ 74.99	□ 56.24
DUTY GEAR	**LP610 STFD LH 9192**	**6378-9192-552**	**SAFARILAND, LLC.**	ALS CONCEALMENT PADDLE HOLSTER	25%	1	□ 74.99	□ 56.24
DUTY GEAR	**LP610 STX RH 9202**	**6378-9202-131**	**SAFARILAND, LLC.**	ALS CONCEALMENT PADDLE HOLSTER	25%	1	□ 74.99	□ 56.24

DUTY GEAR	**LP610 STX PRH 9202**	**6378-9202-411**	**SAFARILAND, LLC.**	ALS CONCEALMENT PADDLE HOLSTER	25%	1	□ 74.99	□ 56.24
DUTY GEAR	**LP610 STX PLH 9202**	**6378-9202-412**	**SAFARILAND, LLC.**	ALS CONCEALMENT PADDLE HOLSTER	25%	1	□ 74.99	□ 56.24
DUTY GEAR	**LP721 BLK STX 83**	**73-83-13**	**SAFARILAND, LLC.**	73 DOUBLE DUTY MAG POUCH OPEN TOP	25%	1	□ 37.99	□ 28.49
DUTY GEAR	**LP721 BLK STX 383**	**73-383-13**	**SAFARILAND, LLC.**	73 DOUBLE DUTY MAG POUCH OPEN TOP	25%	1	□ 37.99	□ 28.49
DUTY GEAR	**LP721 BLK STPL 83**	**73-83-41**	**SAFARILAND, LLC.**	73 DOUBLE DUTY MAG POUCH OPEN TOP	25%	1	□ 37.99	□ 28.49
DUTY GEAR	**LP721 BLK STBW 383**	**73-383-48**	**SAFARILAND, LLC.**	73 DOUBLE DUTY MAG POUCH OPEN TOP	25%	1	□ 37.99	□ 28.49
DUTY GEAR	**ZC224 STX HS**	**190-13HS**	**SAFARILAND, LLC.**	SA01 190 HANDCUFF POUCH	25%	1	□ 38.99	□ 29.24
DUTY GEAR	**ZC224 STCL BRS**	**190-49B**	**SAFARILAND, LLC.**	SA01 190 HANDCUFF POUCH	25%	1	□ 38.99	□ 29.24
DUTY GEAR	**ZC224 FDE BLK**	**190-55PBL**	**SAFARILAND, LLC.**	SA01 190 HANDCUFF POUCH	25%	1	□ 38.99	□ 29.24
DUTY GEAR	**LR210 BW NKL 46**	**51-46-4N**	**SAFARILAND, LLC.**	51 GARRISON BELT	25%	1	□ 39.99	□ 29.99
DUTY GEAR	**LP892 BLK STX RH**	**36-8-131**	**SAFARILAND, LLC.**	OPEN TOP OC HOLDER	25%	1	□ 41.99	□ 31.49
DUTY GEAR	**LP892 BLK STX LH**	**36-8-132**	**SAFARILAND, LLC.**	OPEN TOP OC HOLDER	25%	1	□ 41.99	□ 31.49
DUTY GEAR	**LP892 BLK STBW LH**	**36-8-482**	**SAFARILAND, LLC.**	OPEN TOP OC HOLDER	25%	1	□ 41.99	□ 31.49
DUTY GEAR	**LP892 BLK STBW RH**	**36-8-481**	**SAFARILAND, LLC.**	OPEN TOP OC HOLDER	25%	1	□ 41.99	□ 31.49
DUTY GEAR	**LR210 CL BRS 24**	**51-24-9B**	**SAFARILAND, LLC.**	51 GARRISON BELT	25%	1	□ 41.99	□ 31.49
DUTY GEAR	**LR210 CL BRS 26**	**51-26-9B**	**SAFARILAND, LLC.**	51 GARRISON BELT	25%	1	□ 41.99	□ 31.49
DUTY GEAR	**LR210 CL BRS 32**	**51-32-9B**	**SAFARILAND, LLC.**	51 GARRISON BELT	25%	1	□ 41.99	□ 31.49
DUTY GEAR	**LR210 CL BRS 34**	**51-34-9B**	**SAFARILAND, LLC.**	51 GARRISON BELT	25%	1	□ 41.99	□ 31.49
DUTY GEAR	**LR210 CL BRS 36**	**51-36-9B**	**SAFARILAND, LLC.**	51 GARRISON BELT	25%	1	□ 41.99	□ 31.49
DUTY GEAR	**LR210 CL BRS 38**	**51-38-9B**	**SAFARILAND, LLC.**	51 GARRISON BELT	25%	1	□ 41.99	□ 31.49
DUTY GEAR	**LR210 CL BRS 40**	**51-40-9B**	**SAFARILAND, LLC.**	51 GARRISON BELT	25%	1	□ 41.99	□ 31.49
DUTY GEAR	**LR210 CL BRS 42**	**51-42-9B**	**SAFARILAND, LLC.**	51 GARRISON BELT	25%	1	□ 41.99	□ 31.49
DUTY GEAR	**LR210 CL BRS 44**	**51-44-9B**	**SAFARILAND, LLC.**	51 GARRISON BELT	25%	1	□ 41.99	□ 31.49
DUTY GEAR	**LR210 CL NKL 30**	**51-30-9**	**SAFARILAND, LLC.**	51 GARRISON BELT	25%	1	□ 41.99	□ 31.49
DUTY GEAR	**LR210 CL NKL 34**	**51-34-9**	**SAFARILAND, LLC.**	51 GARRISON BELT	25%	1	□ 41.99	□ 31.49
DUTY GEAR	**LR210 CL NKL 36**	**51-36-9**	**SAFARILAND, LLC.**	51 GARRISON BELT	25%	1	□ 41.99	□ 31.49
DUTY GEAR	**LR210 CL NKL 38**	**51-38-9**	**SAFARILAND, LLC.**	51 GARRISON BELT	25%	1	□ 41.99	□ 31.49
DUTY GEAR	**LR210 CL NKL 40**	**51-40-9**	**SAFARILAND, LLC.**	51 GARRISON BELT	25%	1	□ 41.99	□ 31.49
DUTY GEAR	**LR210 CL NKL 42**	**51-42-9**	**SAFARILAND, LLC.**	51 GARRISON BELT	25%	1	□ 41.99	□ 31.49
DUTY GEAR	**LR210 CL NKL 44**	**51-44-9**	**SAFARILAND, LLC.**	51 GARRISON BELT	25%	1	□ 41.99	□ 31.49
DUTY GEAR	**LR210 BW NKL 28**	**51-28-4**	**SAFARILAND, LLC.**	51 GARRISON BELT	25%	1	□ 41.99	□ 31.49

DUTY GEAR	**LR210 BW NKL 30**	**51-30-4**	**SAFARILAND, LLC.**	51 GARRISON BELT	25%	1	□ 41.99	□ 31.49
DUTY GEAR	**LR210 BW NKL 32**	**51-32-4**	**SAFARILAND, LLC.**	51 GARRISON BELT	25%	1	□ 41.99	□ 31.49
DUTY GEAR	**LR210 BW NKL 34**	**51-34-4**	**SAFARILAND, LLC.**	51 GARRISON BELT	25%	1	□ 41.99	□ 31.49
DUTY GEAR	**LR210 BW NKL 36**	**51-36-4**	**SAFARILAND, LLC.**	51 GARRISON BELT	25%	1	□ 41.99	□ 31.49
DUTY GEAR	**LR210 BW NKL 38**	**51-38-4**	**SAFARILAND, LLC.**	51 GARRISON BELT	25%	1	□ 41.99	□ 31.49
DUTY GEAR	**LR210 BW NKL 40**	**51-40-4**	**SAFARILAND, LLC.**	51 GARRISON BELT	25%	1	□ 41.99	□ 31.49
DUTY GEAR	**LR210 BW NKL 42**	**51-42-4**	**SAFARILAND, LLC.**	51 GARRISON BELT	25%	1	□ 41.99	□ 31.49
DUTY GEAR	**LR210 BW NKL 44**	**51-44-4**	**SAFARILAND, LLC.**	51 GARRISON BELT	25%	1	□ 41.99	□ 31.49
DUTY GEAR	**LR210 PLN BRS 30**	**51-30-2B**	**SAFARILAND, LLC.**	51 GARRISON BELT	25%	1	□ 41.99	□ 31.49
DUTY GEAR	**LR210 PLN BRS 32**	**51-32-2B**	**SAFARILAND, LLC.**	51 GARRISON BELT	25%	1	□ 41.99	□ 31.49
DUTY GEAR	**LR210 PLN BRS 34**	**51-34-2B**	**SAFARILAND, LLC.**	51 GARRISON BELT	25%	1	□ 41.99	□ 31.49
DUTY GEAR	**LR210 PLN BRS 36**	**51-36-2B**	**SAFARILAND, LLC.**	51 GARRISON BELT	25%	1	□ 41.99	□ 31.49
DUTY GEAR	**LR210 PLN BRS 38**	**51-38-2B**	**SAFARILAND, LLC.**	51 GARRISON BELT	25%	1	□ 41.99	□ 31.49
DUTY GEAR	**LR210 PLN BRS 42**	**51-42-2B**	**SAFARILAND, LLC.**	51 GARRISON BELT	25%	1	□ 41.99	□ 31.49
DUTY GEAR	**LR210 PLN BRS 44**	**51-44-2B**	**SAFARILAND, LLC.**	51 GARRISON BELT	25%	1	□ 41.99	□ 31.49
DUTY GEAR	**LR210 BW BRS 28**	**51-28-4B**	**SAFARILAND, LLC.**	51 GARRISON BELT	25%	1	□ 41.99	□ 31.49
DUTY GEAR	**LR210 BW BRS 32**	**51-32-4B**	**SAFARILAND, LLC.**	51 GARRISON BELT	25%	1	□ 41.99	□ 31.49
DUTY GEAR	**LR210 BW BRS 34**	**51-34-4B**	**SAFARILAND, LLC.**	51 GARRISON BELT	25%	1	□ 41.99	□ 31.49
DUTY GEAR	**LR210 BW BRS 36**	**51-36-4B**	**SAFARILAND, LLC.**	51 GARRISON BELT	25%	1	□ 41.99	□ 31.49
DUTY GEAR	**LR210 BW BRS 38**	**51-38-4B**	**SAFARILAND, LLC.**	51 GARRISON BELT	25%	1	□ 41.99	□ 31.49
DUTY GEAR	**LR210 BW BRS 40**	**51-40-4B**	**SAFARILAND, LLC.**	51 GARRISON BELT	25%	1	□ 41.99	□ 31.49
DUTY GEAR	**LR210 BW BRS 42**	**51-42-4B**	**SAFARILAND, LLC.**	51 GARRISON BELT	25%	1	□ 41.99	□ 31.49
DUTY GEAR	**LR210 BW BRS 44**	**51-44-4B**	**SAFARILAND, LLC.**	51 GARRISON BELT	25%	1	□ 41.99	□ 31.49
DUTY GEAR	**LP892 BLK STPL LH**	**36-8-412**	**SAFARILAND, LLC.**	OPEN TOP OC HOLDER	25%	1	□ 41.99	□ 31.49
DUTY GEAR	**LP892 BLK STPL RH**	**36-8-411**	**SAFARILAND, LLC.**	OPEN TOP OC HOLDER	25%	1	□ 41.99	□ 31.49
DUTY GEAR	**LP892 BLK STCL RH**	**36-8-491**	**SAFARILAND, LLC.**	OPEN TOP OC HOLDER	25%	1	□ 41.99	□ 31.49
DUTY GEAR	**LH855 CL NKL 24**	**146-24-9**	**SAFARILAND, LLC.**	BORDER PATROL BELT W/BUCKLE	25%	1	□ 84.99	□ 63.74
DUTY GEAR	**LH855 CL BRS 24**	**146-24-9B**	**SAFARILAND, LLC.**	BORDER PATROL BELT W/BUCKLE	25%	1	□ 84.99	□ 63.74
DUTY GEAR	**LH855 CL BRS 26**	**146-26-9B**	**SAFARILAND, LLC.**	BORDER PATROL BELT W/BUCKLE	25%	1	□ 84.99	□ 63.74
DUTY GEAR	**LH855 CL BRS 32**	**146-32-9B**	**SAFARILAND, LLC.**	BORDER PATROL BELT W/BUCKLE	25%	1	□ 84.99	□ 63.74
DUTY GEAR	**LH855 CL NKL 34**	**146-34-9**	**SAFARILAND, LLC.**	BORDER PATROL BELT W/BUCKLE	25%	1	□ 84.99	□ 63.74
DUTY GEAR	**LH855 CL BRS 34**	**146-34-9B**	**SAFARILAND, LLC.**	BORDER PATROL BELT W/BUCKLE	25%	1	□ 84.99	□ 63.74
DUTY GEAR	**LH855 CL NKL 36**	**146-36-9**	**SAFARILAND, LLC.**	BORDER PATROL BELT W/BUCKLE	25%	1	□ 84.99	□ 63.74
DUTY GEAR	**LH855 CL NKL 38**	**146-38-9**	**SAFARILAND, LLC.**	BORDER PATROL BELT W/BUCKLE	25%	1	□ 84.99	□ 63.74

DUTY GEAR	**LH855 CL NKL 40**	**146-40-9**	**SAFARILAND, LLC.**	BORDER PATROL BELT W/BUCKLE	25%	1	□ 84.99	□ 63.74
DUTY GEAR	**LH855 CL BRS 40**	**146-40-9B**	**SAFARILAND, LLC.**	BORDER PATROL BELT W/BUCKLE	25%	1	□ 84.99	□ 63.74
DUTY GEAR	**LH855 CL NKL 42**	**146-42-9**	**SAFARILAND, LLC.**	BORDER PATROL BELT W/BUCKLE	25%	1	□ 84.99	□ 63.74
DUTY GEAR	**LH855 CL NKL 44**	**146-44-9**	**SAFARILAND, LLC.**	BORDER PATROL BELT W/BUCKLE	25%	1	□ 84.99	□ 63.74
DUTY GEAR	**LH855 BW BRS 24**	**146-24-4B**	**SAFARILAND, LLC.**	BORDER PATROL BELT W/BUCKLE	25%	1	□ 84.99	□ 63.74
DUTY GEAR	**LH855 BW BRS 26**	**146-26-4B**	**SAFARILAND, LLC.**	BORDER PATROL BELT W/BUCKLE	25%	1	□ 84.99	□ 63.74
DUTY GEAR	**LH855 BW BRS 28**	**146-28-4B**	**SAFARILAND, LLC.**	BORDER PATROL BELT W/BUCKLE	25%	1	□ 84.99	□ 63.74
DUTY GEAR	**LH855 BW BRS 30**	**146-30-4B**	**SAFARILAND, LLC.**	BORDER PATROL BELT W/BUCKLE	25%	1	□ 84.99	□ 63.74
DUTY GEAR	**LH855 BW BRS 32**	**146-32-4B**	**SAFARILAND, LLC.**	BORDER PATROL BELT W/BUCKLE	25%	1	□ 84.99	□ 63.74
DUTY GEAR	**LH855 BW BRS 34**	**146-34-4B**	**SAFARILAND, LLC.**	BORDER PATROL BELT W/BUCKLE	25%	1	□ 84.99	□ 63.74
DUTY GEAR	**LH855 BW BRS 36**	**146-36-4B**	**SAFARILAND, LLC.**	BORDER PATROL BELT W/BUCKLE	25%	1	□ 84.99	□ 63.74
DUTY GEAR	**LH855 BW BRS 38**	**146-38-4B**	**SAFARILAND, LLC.**	BORDER PATROL BELT W/BUCKLE	25%	1	□ 84.99	□ 63.74
DUTY GEAR	**LH855 BW BRS 40**	**146-40-4B**	**SAFARILAND, LLC.**	BORDER PATROL BELT W/BUCKLE	25%	1	□ 84.99	□ 63.74
DUTY GEAR	**LH855 BW BRS 42**	**146-42-4B**	**SAFARILAND, LLC.**	BORDER PATROL BELT W/BUCKLE	25%	1	□ 84.99	□ 63.74
DUTY GEAR	**LH855 BW BRS 44**	**146-44-4B**	**SAFARILAND, LLC.**	BORDER PATROL BELT W/BUCKLE	25%	1	□ 84.99	□ 63.74
DUTY GEAR	**LH855 BW BRS 46**	**146-46-4B**	**SAFARILAND, LLC.**	BORDER PATROL BELT W/BUCKLE	25%	1	□ 84.99	□ 63.74
DUTY GEAR	**LH855 BW NKL 24**	**146-24-4**	**SAFARILAND, LLC.**	BORDER PATROL BELT W/BUCKLE	25%	1	□ 84.99	□ 63.74
DUTY GEAR	**LH855 BW NKL 26**	**146-26-4**	**SAFARILAND, LLC.**	BORDER PATROL BELT W/BUCKLE	25%	1	□ 84.99	□ 63.74
DUTY GEAR	**LH855 BW NKL 28**	**146-28-4**	**SAFARILAND, LLC.**	BORDER PATROL BELT W/BUCKLE	25%	1	□ 84.99	□ 63.74
DUTY GEAR	**LH855 BW NKL 30**	**146-30-4**	**SAFARILAND, LLC.**	BORDER PATROL BELT W/BUCKLE	25%	1	□ 84.99	□ 63.74
DUTY GEAR	**LH855 BW NKL 32**	**146-32-4**	**SAFARILAND, LLC.**	BORDER PATROL BELT W/BUCKLE	25%	1	□ 84.99	□ 63.74
DUTY GEAR	**LH855 BW NKL 34**	**146-34-4**	**SAFARILAND, LLC.**	BORDER PATROL BELT W/BUCKLE	25%	1	□ 84.99	□ 63.74
DUTY GEAR	**LH855 BW NKL 36**	**146-36-4**	**SAFARILAND, LLC.**	BORDER PATROL BELT W/BUCKLE	25%	1	□ 84.99	□ 63.74
DUTY GEAR	**LH855 BW NKL 38**	**146-38-4**	**SAFARILAND, LLC.**	BORDER PATROL BELT W/BUCKLE	25%	1	□ 84.99	□ 63.74
DUTY GEAR	**LH855 BW NKL 40**	**146-40-4**	**SAFARILAND, LLC.**	BORDER PATROL BELT W/BUCKLE	25%	1	□ 84.99	□ 63.74
DUTY GEAR	**LH855 BW NKL 42**	**146-42-4**	**SAFARILAND, LLC.**	BORDER PATROL BELT W/BUCKLE	25%	1	□ 84.99	□ 63.74
DUTY GEAR	**LH855 BW NKL 44**	**146-44-4**	**SAFARILAND, LLC.**	BORDER PATROL BELT W/BUCKLE	25%	1	□ 84.99	□ 63.74
DUTY GEAR	**LH855 BW NKL 46**	**146-46-4**	**SAFARILAND, LLC.**	BORDER PATROL BELT W/BUCKLE	25%	1	□ 84.99	□ 63.74
DUTY GEAR	**LH855 PLN BRS 24**	**146-24-2B**	**SAFARILAND, LLC.**	BORDER PATROL BELT W/BUCKLE	25%	1	□ 84.99	□ 63.74
DUTY GEAR	**LH855 PLN BRS 26**	**146-26-2B**	**SAFARILAND, LLC.**	BORDER PATROL BELT W/BUCKLE	25%	1	□ 84.99	□ 63.74
DUTY GEAR	**LH855 PLN BRS 30**	**146-30-2B**	**SAFARILAND, LLC.**	BORDER PATROL BELT W/BUCKLE	25%	1	□ 84.99	□ 63.74
DUTY GEAR	**LH855 PLN BRS 32**	**146-32-2B**	**SAFARILAND, LLC.**	BORDER PATROL BELT W/BUCKLE	25%	1	□ 84.99	□ 63.74
DUTY GEAR	**LH855 PLN BRS 34**	**146-34-2B**	**SAFARILAND, LLC.**	BORDER PATROL BELT W/BUCKLE	25%	1	□ 84.99	□ 63.74
DUTY GEAR	**LH855 PLN BRS 36**	**146-36-2B**	**SAFARILAND, LLC.**	BORDER PATROL BELT W/BUCKLE	25%	1	□ 84.99	□ 63.74

DUTY GEAR	**LH855 PLN BRS 38**	**146-38-2B**	**SAFARILAND, LLC.**	BORDER PATROL BELT W/BUCKLE	25%	1	□ 84.99	□ 63.74
DUTY GEAR	**LH855 PLN BRS 40**	**146-40-2B**	**SAFARILAND, LLC.**	BORDER PATROL BELT W/BUCKLE	25%	1	□ 84.99	□ 63.74
DUTY GEAR	**LH855 PLN BRS 42**	**146-42-2B**	**SAFARILAND, LLC.**	BORDER PATROL BELT W/BUCKLE	25%	1	□ 84.99	□ 63.74
DUTY GEAR	**LH855 PLN BRS 44**	**146-44-2B**	**SAFARILAND, LLC.**	BORDER PATROL BELT W/BUCKLE	25%	1	□ 84.99	□ 63.74
DUTY GEAR	**LH855 PLN BRS 46**	**146-46-2B**	**SAFARILAND, LLC.**	BORDER PATROL BELT W/BUCKLE	25%	1	□ 84.99	□ 63.74
DUTY GEAR	**LH855 PLN NKL 24**	**146-24-2**	**SAFARILAND, LLC.**	BORDER PATROL BELT W/BUCKLE	25%	1	□ 84.99	□ 63.74
DUTY GEAR	**LH855 PLN NKL 26**	**146-26-2**	**SAFARILAND, LLC.**	BORDER PATROL BELT W/BUCKLE	25%	1	□ 84.99	□ 63.74
DUTY GEAR	**LH855 PLN NKL 30**	**146-30-2**	**SAFARILAND, LLC.**	BORDER PATROL BELT W/BUCKLE	25%	1	□ 84.99	□ 63.74
DUTY GEAR	**LH855 PLN NKL 32**	**146-32-2**	**SAFARILAND, LLC.**	BORDER PATROL BELT W/BUCKLE	25%	1	□ 84.99	□ 63.74
DUTY GEAR	**LH855 PLN NKL 34**	**146-34-2**	**SAFARILAND, LLC.**	BORDER PATROL BELT W/BUCKLE	25%	1	□ 84.99	□ 63.74
DUTY GEAR	**LH855 PLN NKL 36**	**146-36-2**	**SAFARILAND, LLC.**	BORDER PATROL BELT W/BUCKLE	25%	1	□ 84.99	□ 63.74
DUTY GEAR	**LH855 PLN NKL 38**	**146-38-2**	**SAFARILAND, LLC.**	BORDER PATROL BELT W/BUCKLE	25%	1	□ 84.99	□ 63.74
DUTY GEAR	**LH855 PLN NKL 40**	**146-40-2**	**SAFARILAND, LLC.**	BORDER PATROL BELT W/BUCKLE	25%	1	□ 84.99	□ 63.74
DUTY GEAR	**LH855 PLN NKL 42**	**146-42-2**	**SAFARILAND, LLC.**	BORDER PATROL BELT W/BUCKLE	25%	1	□ 84.99	□ 63.74
DUTY GEAR	**LH855 PLN NKL 44**	**146-44-2**	**SAFARILAND, LLC.**	BORDER PATROL BELT W/BUCKLE	25%	1	□ 84.99	□ 63.74
DUTY GEAR	**LH855 PLN NKL 46**	**146-46-2**	**SAFARILAND, LLC.**	BORDER PATROL BELT W/BUCKLE	25%	1	□ 84.99	□ 63.74
DUTY GEAR	**LH123 PLN BRS 46**	**146V-46-2B**	**SAFARILAND, LLC.**	146V BORDER PATROL BELT W/ HOOK LINING	25%	1	□ 86.99	□ 65.24
DUTY GEAR	**LP610 STCL RH 2832**	**6378-2832-491**	**SAFARILAND, LLC.**	ALS CONCEALMENT PADDLE HOLSTER	25%	1	□ 86.99	□ 65.24
DUTY GEAR	**LP610 STCL LH 2832**	**6378-2832-492**	**SAFARILAND, LLC.**	ALS CONCEALMENT PADDLE HOLSTER	25%	1	□ 86.99	□ 65.24
DUTY GEAR	**LP610 STCL LH 832**	**6378-832-492**	**SAFARILAND, LLC.**	ALS CONCEALMENT PADDLE HOLSTER	25%	1	□ 86.99	□ 65.24
DUTY GEAR	**LP610 STCL RH 832**	**6378-832-491**	**SAFARILAND, LLC.**	ALS CONCEALMENT PADDLE HOLSTER	25%	1	□ 86.99	□ 65.24
DUTY GEAR	**LP610 STCL RH 2192**	**6378-2192-491**	**SAFARILAND, LLC.**	ALS CONCEALMENT PADDLE HOLSTER	25%	1	□ 86.99	□ 65.24
DUTY GEAR	**LP610 STCL LH 2192**	**6378-2192-492**	**SAFARILAND, LLC.**	ALS CONCEALMENT PADDLE HOLSTER	25%	1	□ 86.99	□ 65.24
DUTY GEAR	**LP610 STCL RH 2222**	**6378-2222-491**	**SAFARILAND, LLC.**	ALS CONCEALMENT PADDLE HOLSTER	25%	1	□ 86.99	□ 65.24
DUTY GEAR	**LP610 STCL LH 2222**	**6378-2222-492**	**SAFARILAND, LLC.**	ALS CONCEALMENT PADDLE HOLSTER	25%	1	□ 86.99	□ 65.24
DUTY GEAR	**LP610 STCL RH 3832**	**6378-3832-491**	**SAFARILAND, LLC.**	ALS CONCEALMENT PADDLE HOLSTER	25%	1	□ 86.99	□ 65.24
DUTY GEAR	**LP610 STCL LH 3832**	**6378-3832-492**	**SAFARILAND, LLC.**	ALS CONCEALMENT PADDLE HOLSTER	25%	1	□ 86.99	□ 65.24
DUTY GEAR	**LP610 STCL RH 5192**	**6378-5192-491**	**SAFARILAND, LLC.**	ALS CONCEALMENT PADDLE HOLSTER	25%	1	□ 86.99	□ 65.24

DUTY GEAR	**LP610 STCL LH 5192**	**6378-5192-492**	**SAFARILAND, LLC.**	ALS CONCEALMENT PADDLE HOLSTER	25%	1	□ 86.99	□ 65.24
DUTY GEAR	**LP610 STCL RH 7442**	**6378-7442-491**	**SAFARILAND, LLC.**	ALS CONCEALMENT PADDLE HOLSTER	25%	1	□ 86.99	□ 65.24
DUTY GEAR	**LP610 STCL LH 7442**	**6378-7442-492**	**SAFARILAND, LLC.**	ALS CONCEALMENT PADDLE HOLSTER	25%	1	□ 86.99	□ 65.24
DUTY GEAR	**LP610 STCL RH 7742**	**6378-7742-491**	**SAFARILAND, LLC.**	ALS CONCEALMENT PADDLE HOLSTER	25%	1	□ 86.99	□ 65.24
DUTY GEAR	**LP610 STCL LH 7742**	**6378-7742-492**	**SAFARILAND, LLC.**	ALS CONCEALMENT PADDLE HOLSTER	25%	1	□ 86.99	□ 65.24
DUTY GEAR	**LP610 STCL RH 9192**	**6378-9192-491**	**SAFARILAND, LLC.**	ALS CONCEALMENT PADDLE HOLSTER	25%	1	□ 86.99	□ 65.24
DUTY GEAR	**LP610 STCL LH 9192**	**6378-9192-492**	**SAFARILAND, LLC.**	ALS CONCEALMENT PADDLE HOLSTER	25%	1	□ 86.99	□ 65.24
DUTY GEAR	**LH123 PLN BRS 48**	**146V-48-2B**	**SAFARILAND, LLC.**	146V BORDER PATROL BELT W/ HOOK LINING	25%	1	□ 90.99	□ 68.24
DUTY GEAR	**LP853 BLK STPL 53**	**572-53-41**	**SAFARILAND, LLC.**	572 OPEN TOP DOUBLE MAG POUCH	25%	1	□ 45.99	□ 34.49
DUTY GEAR	**LP853 BLK STBW 83**	**572-83-48**	**SAFARILAND, LLC.**	572 OPEN TOP DOUBLE MAG POUCH	25%	1	□ 45.99	□ 34.49
DUTY GEAR	**LP853 BLK STX 83**	**572-83-13**	**SAFARILAND, LLC.**	572 OPEN TOP DOUBLE MAG POUCH	25%	1	□ 45.99	□ 34.49
DUTY GEAR	**LP666 STPL BLK 83**	**777-83-41PBL**	**SAFARILAND, LLC.**	SLIM LINE TRIPLE MAGAZINE POUCH	25%	1	□ 46.99	□ 35.24
DUTY GEAR	**ZA964 SPRH 76**	**573-76-411**	**SAFARILAND, LLC.**	SA01 573 PADDLEBACK CUFF/MAG HOLDER	25%	1	□ 47.99	□ 35.99
DUTY GEAR	**ZA964 SPRH 83**	**573-83-411**	**SAFARILAND, LLC.**	SA01 573 PADDLEBACK CUFF/MAG HOLDER	25%	1	□ 47.99	□ 35.99
DUTY GEAR	**ZA964 SPRH 53**	**573-53-411**	**SAFARILAND, LLC.**	SA01 573 PADDLEBACK CUFF/MAG HOLDER	25%	1	□ 47.99	□ 35.99
DUTY GEAR	**ZA964 SPLH 83**	**573-83-412**	**SAFARILAND, LLC.**	SA01 573 PADDLEBACK CUFF/MAG HOLDER	25%	1	□ 47.99	□ 35.99
DUTY GEAR	**ZA964 SBRH 383**	**573-383-481**	**SAFARILAND, LLC.**	SA01 573 PADDLEBACK CUFF/MAG HOLDER	25%	1	□ 47.99	□ 35.99
DUTY GEAR	**ZA964 SBRH 76**	**573-76-481**	**SAFARILAND, LLC.**	SA01 573 PADDLEBACK CUFF/MAG HOLDER	25%	1	□ 47.99	□ 35.99
DUTY GEAR	**ZA964 SRH 83**	**573-83-131**	**SAFARILAND, LLC.**	SA01 573 PADDLEBACK CUFF/MAG HOLDER	25%	1	□ 47.99	□ 35.99
DUTY GEAR	**ZA964 SBLH 83**	**573-83-482**	**SAFARILAND, LLC.**	SA01 573 PADDLEBACK CUFF/MAG HOLDER	25%	1	□ 47.99	□ 35.99
DUTY GEAR	**ZA964 SCRH 83**	**573-83-491**	**SAFARILAND, LLC.**	SA01 573 PADDLEBACK CUFF/MAG HOLDER	25%	1	□ 47.99	□ 35.99
DUTY GEAR	**ZA964 SCLH 83**	**573-83-492**	**SAFARILAND, LLC.**	SA01 573 PADDLEBACK CUFF/MAG HOLDER	25%	1	□ 47.99	□ 35.99

DUTY GEAR	**ZA964 SCLH 383**	**573-383-492**	**SAFARILAND, LLC.**	SA01 573 PADDLEBACK CUFF/MAG HOLDER	25%	1	□ 47.99	□ 35.99
DUTY GEAR	**ZA964 FDRH 83**	**573-83-551**	**SAFARILAND, LLC.**	SA01 573 PADDLEBACK CUFF/MAG HOLDER	25%	1	□ 47.99	□ 35.99
DUTY GEAR	**ZA964 FDLH 83**	**573-83-552**	**SAFARILAND, LLC.**	SA01 573 PADDLEBACK CUFF/MAG HOLDER	25%	1	□ 47.99	□ 35.99
DUTY GEAR	**ZA964 SBLH 383**	**573-383-482**	**SAFARILAND, LLC.**	SA01 573 PADDLEBACK CUFF/MAG HOLDER	25%	1	□ 47.99	□ 35.99
DUTY GEAR	**ZA964 SBLH 419**	**573-419-482**	**SAFARILAND, LLC.**	SA01 573 PADDLEBACK CUFF/MAG HOLDER	25%	1	□ 47.99	□ 35.99
DUTY GEAR	**ZA964 SBLH 53**	**573-53-482**	**SAFARILAND, LLC.**	SA01 573 PADDLEBACK CUFF/MAG HOLDER	25%	1	□ 47.99	□ 35.99
DUTY GEAR	**ZA964 SBRH 419**	**573-419-481**	**SAFARILAND, LLC.**	SA01 573 PADDLEBACK CUFF/MAG HOLDER	25%	1	□ 47.99	□ 35.99
DUTY GEAR	**ZA964 SLH 419**	**573-419-132**	**SAFARILAND, LLC.**	SA01 573 PADDLEBACK CUFF/MAG HOLDER	25%	1	□ 47.99	□ 35.99
DUTY GEAR	**ZA964 SRH 419**	**573-419-131**	**SAFARILAND, LLC.**	SA01 573 PADDLEBACK CUFF/MAG HOLDER	25%	1	□ 47.99	□ 35.99
DUTY GEAR	**LP853 BLK PLN 83**	**572-83-2**	**SAFARILAND, LLC.**	572 OPEN TOP DOUBLE MAG POUCH	25%	1	□ 50.99	□ 38.24
DUTY GEAR	**LP853 BLK PLN 383**	**572-383-2**	**SAFARILAND, LLC.**	572 OPEN TOP DOUBLE MAG POUCH	25%	1	□ 50.99	□ 38.24
DUTY GEAR	**LP853 BLK PLN 76**	**572-76-2**	**SAFARILAND, LLC.**	572 OPEN TOP DOUBLE MAG POUCH	25%	1	□ 50.99	□ 38.24
DUTY GEAR	**ZA964 PLH 419**	**573-419-22**	**SAFARILAND, LLC.**	SA01 573 PADDLEBACK CUFF/MAG HOLDER	25%	1	□ 50.99	□ 38.24
DUTY GEAR	**ZA964 PRH 419**	**573-419-21**	**SAFARILAND, LLC.**	SA01 573 PADDLEBACK CUFF/MAG HOLDER	25%	1	□ 50.99	□ 38.24
DUTY GEAR	**LP853 BLK PLN 419**	**572-419-2**	**SAFARILAND, LLC.**	572 OPEN TOP DOUBLE MAG POUCH	25%	1	□ 50.99	□ 38.24
DUTY GEAR	**LP666 HG BRS 53**	**777-53-9B**	**SAFARILAND, LLC.**	SLIM LINE TRIPLE MAGAZINE POUCH	25%	1	□ 51.99	□ 38.99
DUTY GEAR	**LR210 BW BRS 58**	**51-58-4B**	**SAFARILAND, LLC.**	51 GARRISON BELT	25%	1	□ 53.99	□ 40.49
DUTY GEAR	**LP005 BLK CL 6**	**762-6-9**	**SAFARILAND, LLC.**	RADIO HOLDER W/SWIVEL	25%	1	□ 56.99	□ 42.74
DUTY GEAR	**LP005 BLK CL 3**	**762-3-9**	**SAFARILAND, LLC.**	RADIO HOLDER W/SWIVEL	25%	1	□ 56.99	□ 42.74
DUTY GEAR	**LP005 BLK PLN 6**	**762-6-2**	**SAFARILAND, LLC.**	RADIO HOLDER W/SWIVEL	25%	1	□ 56.99	□ 42.74
DUTY GEAR	**LP005 BLK CL 5**	**762-5-9**	**SAFARILAND, LLC.**	RADIO HOLDER W/SWIVEL	25%	1	□ 56.99	□ 42.74
DUTY GEAR	**LP005 BLK BW 5**	**762-5-4**	**SAFARILAND, LLC.**	RADIO HOLDER W/SWIVEL	25%	1	□ 56.99	□ 42.74
DUTY GEAR	**LP005 BLK PLN 5**	**762-5-2**	**SAFARILAND, LLC.**	RADIO HOLDER W/SWIVEL	25%	1	□ 56.99	□ 42.74
DUTY GEAR	**LP005 BLK BW 6**	**762-6-4**	**SAFARILAND, LLC.**	RADIO HOLDER W/SWIVEL	25%	1	□ 56.99	□ 42.74
DUTY GEAR	**LP005 BLK BW 3**	**762-3-4**	**SAFARILAND, LLC.**	RADIO HOLDER W/SWIVEL	25%	1	□ 56.99	□ 42.74

DUTY GEAR	**LP005 BLK PLN 3**	**762-3-2**	**SAFARILAND, LLC.**	RADIO HOLDER W/SWIVEL	25%	1	□ 56.99	□ 42.74
DUTY GEAR	**LP005 BLK PLN 8**	**762-6-22**	**SAFARILAND, LLC.**	RADIO HOLDER W/SWIVEL	25%	1	□ 56.99	□ 42.74
DUTY GEAR	**LP005 BLK STPL 3**	**762-3-41**	**SAFARILAND, LLC.**	RADIO HOLDER W/SWIVEL	25%	1	□ 56.99	□ 42.74
DUTY GEAR	**LP005 BLK STBW 3**	**762-3-48**	**SAFARILAND, LLC.**	RADIO HOLDER W/SWIVEL	25%	1	□ 56.99	□ 42.74
DUTY GEAR	**LR216 BLK PRH 28327**	**7377-28327-411**	**SAFARILAND, LLC.**	SAFARILAND 7TS 7377 ALS BELT SLIDE CONCEALMENT HOLSTER	25%	1	□ 66.99	□ 50.24
DUTY GEAR	**LR216 BLK PLH 28327**	**7377-28327-412**	**SAFARILAND, LLC.**	SAFARILAND 7TS 7377 ALS BELT SLIDE CONCEALMENT HOLSTER	25%	1	□ 66.99	□ 50.24
DUTY GEAR	**LR216 BLK PLH 3833**	**7377-3832-412**	**SAFARILAND, LLC.**	SAFARILAND 7TS 7377 ALS BELT SLIDE CONCEALMENT HOLSTER	25%	1	□ 66.99	□ 50.24
DUTY GEAR	**LP874 PLN BRS 83**	**72-83-2B**	**SAFARILAND, LLC.**	72 DOUBLE MAG AND CUFF CASE BLK	25%	1	□ 72.99	□ 54.74
DUTY GEAR	**LP874 PLN NKL 83**	**72-83-2**	**SAFARILAND, LLC.**	72 DOUBLE MAG AND CUFF CASE BLK	25%	1	□ 72.99	□ 54.74
DUTY GEAR	**LP874 BW BRS 83**	**72-83-4B**	**SAFARILAND, LLC.**	72 DOUBLE MAG AND CUFF CASE BLK	25%	1	□ 72.99	□ 54.74
DUTY GEAR	**LP874 BW NKL 83**	**72-83-4**	**SAFARILAND, LLC.**	72 DOUBLE MAG AND CUFF CASE BLK	25%	1	□ 72.99	□ 54.74
DUTY GEAR	**LP874 CL BRS 83**	**72-83-9B**	**SAFARILAND, LLC.**	72 DOUBLE MAG AND CUFF CASE BLK	25%	1	□ 72.99	□ 54.74
DUTY GEAR	**LP874 CL NKL 83**	**72-83-9**	**SAFARILAND, LLC.**	72 DOUBLE MAG AND CUFF CASE BLK	25%	1	□ 72.99	□ 54.74
DUTY GEAR	**LP874 CL BRS 383**	**72-383-9B**	**SAFARILAND, LLC.**	72 DOUBLE MAG AND CUFF CASE BLK	25%	1	□ 72.99	□ 54.74
DUTY GEAR	**LP874 CL NKL 383**	**72-383-9**	**SAFARILAND, LLC.**	72 DOUBLE MAG AND CUFF CASE BLK	25%	1	□ 72.99	□ 54.74
DUTY GEAR	**LP874 CL NKL 76**	**72-76-9**	**SAFARILAND, LLC.**	72 DOUBLE MAG AND CUFF CASE BLK	25%	1	□ 72.99	□ 54.74
DUTY GEAR	**LP874 BW NKL 76**	**72-76-4**	**SAFARILAND, LLC.**	72 DOUBLE MAG AND CUFF CASE BLK	25%	1	□ 72.99	□ 54.74
DUTY GEAR	**LP874 PLN NKL 76**	**72-76-2**	**SAFARILAND, LLC.**	72 DOUBLE MAG AND CUFF CASE BLK	25%	1	□ 72.99	□ 54.74
DUTY GEAR	**LP874 PLN NKL 383**	**72-383-2**	**SAFARILAND, LLC.**	72 DOUBLE MAG AND CUFF CASE BLK	25%	1	□ 72.99	□ 54.74
DUTY GEAR	**LP874 CL BLK 83**	**72-83-9PBL**	**SAFARILAND, LLC.**	72 DOUBLE MAG AND CUFF CASE BLK	25%	1	□ 72.99	□ 54.74
DUTY GEAR	**LP874 PLN BLK 76**	**72-76-22PBL**	**SAFARILAND, LLC.**	72 DOUBLE MAG AND CUFF CASE BLK	25%	1	□ 72.99	□ 54.74
DUTY GEAR	**LP874 CL BRS 76**	**72-76-9B**	**SAFARILAND, LLC.**	72 DOUBLE MAG AND CUFF CASE BLK	25%	1	□ 72.99	□ 54.74
DUTY GEAR	**LP874 PLN BRS 76**	**72-76-2B**	**SAFARILAND, LLC.**	72 DOUBLE MAG AND CUFF CASE BLK	25%	1	□ 72.99	□ 54.74

DUTY GEAR	**LP874 PLN BLK 83**	**72-83-2PBL**	**SAFARILAND, LLC.**	72 DOUBLE MAG AND CUFF CASE BLK	25%	1	□ 72.99	□ 54.74
DUTY GEAR	**LP874 BW BLK 383**	**72-383-4PBL**	**SAFARILAND, LLC.**	72 DOUBLE MAG AND CUFF CASE BLK	25%	1	□ 72.99	□ 54.74
DUTY GEAR	**LP874 BW BLK 76**	**72-76-4PBL**	**SAFARILAND, LLC.**	72 DOUBLE MAG AND CUFF CASE BLK	25%	1	□ 72.99	□ 54.74
DUTY GEAR	**LP874 BW BLK 83**	**72-83-4PBL**	**SAFARILAND, LLC.**	72 DOUBLE MAG AND CUFF CASE BLK	25%	1	□ 72.99	□ 54.74
DUTY GEAR	**LP874 BW BRS 383**	**72-383-4B**	**SAFARILAND, LLC.**	72 DOUBLE MAG AND CUFF CASE BLK	25%	1	□ 72.99	□ 54.74
DUTY GEAR	**LP874 BW BRS 76**	**72-76-4B**	**SAFARILAND, LLC.**	72 DOUBLE MAG AND CUFF CASE BLK	25%	1	□ 72.99	□ 54.74
DUTY GEAR	**LP874 BW NKL 383**	**72-383-4**	**SAFARILAND, LLC.**	72 DOUBLE MAG AND CUFF CASE BLK	25%	1	□ 72.99	□ 54.74
DUTY GEAR	**LP874 CL BLK 383**	**72-383-9PBL**	**SAFARILAND, LLC.**	72 DOUBLE MAG AND CUFF CASE BLK	25%	1	□ 72.99	□ 54.74
DUTY GEAR	**LP874 CL BLK 76**	**72-76-9PBL**	**SAFARILAND, LLC.**	72 DOUBLE MAG AND CUFF CASE BLK	25%	1	□ 72.99	□ 54.74
DUTY GEAR	**LP874 PLN BLK 383**	**72-383-22PBL**	**SAFARILAND, LLC.**	72 DOUBLE MAG AND CUFF CASE BLK	25%	1	□ 72.99	□ 54.74
DUTY GEAR	**LP874 PLN BRS 383**	**72-383-2B**	**SAFARILAND, LLC.**	72 DOUBLE MAG AND CUFF CASE BLK	25%	1	□ 72.99	□ 54.74
DUTY GEAR	**LP874 NYL BLK 83**	**72-83-22PBL**	**SAFARILAND, LLC.**	72 DOUBLE MAG AND CUFF CASE BLK	25%	1	□ 72.99	□ 54.74
DUTY GEAR	**ZC869 NYL 36**	**94P-36-22**	**SAFARILAND, LLC.**	SA01 94P BUCKLELESS DUTY BELT W/O VELCRO	25%	1	□ 85.99	□ 64.49
DUTY GEAR	**LP132 CL NKL 48**	**875-48-9**	**SAFARILAND, LLC.**	SAFARILAND 2 ROW STITCHING DUTY BELT	25%	1	□ 89.99	□ 67.49
DUTY GEAR	**LP132 BW BRS 48**	**875-48-8B**	**SAFARILAND, LLC.**	SAFARILAND 2 ROW STITCHING DUTY BELT	25%	1	□ 89.99	□ 67.49
DUTY GEAR	**LP132 PLN NKL 48**	**875-48-6**	**SAFARILAND, LLC.**	SAFARILAND 2 ROW STITCHING DUTY BELT	25%	1	□ 89.99	□ 67.49
DUTY GEAR	**ZA556 CL BRS 48**	**87V-48-9B**	**SAFARILAND, LLC.**	87V HOOK LINED DUTY BELT - 2.25IN	25%	1	□ 91.99	□ 68.99
DUTY GEAR	**ZA556 BW NKL 48**	**87V-48-8**	**SAFARILAND, LLC.**	87V HOOK LINED DUTY BELT - 2.25IN	25%	1	□ 91.99	□ 68.99
DUTY GEAR	**ZA556 PLN NKL 48**	**87V-48-6**	**SAFARILAND, LLC.**	87V HOOK LINED DUTY BELT - 2.25IN	25%	1	□ 91.99	□ 68.99
DUTY GEAR	**ZA556 CL NKL 48**	**87V-48-9**	**SAFARILAND, LLC.**	87V HOOK LINED DUTY BELT - 2.25IN	25%	1	□ 91.99	□ 68.99
DUTY GEAR	**ZA556 BW BRS 54**	**87V-54-8B**	**SAFARILAND, LLC.**	87V HOOK LINED DUTY BELT - 2.25IN	25%	1	□ 97.99	□ 73.49

DUTY GEAR	**LH612 BLK LH 283**	**7378-283-412-MS30-AG**	**SAFARILAND, LLC.**	7TS 7378 ALS CONCEALMENT BELT SLIDE AND PADDLE HOLSTER W/ ALS GUARD AND QLS	25%	1	□ 108.99	□ 81.74
DUTY GEAR	**LH612 BLK RH 283**	**7378-283-411-MS30-AG**	**SAFARILAND, LLC.**	7TS 7378 ALS CONCEALMENT BELT SLIDE AND PADDLE HOLSTER W/ ALS GUARD AND QLS	25%	1	□ 108.99	□ 81.74
DUTY GEAR	**LH612 BLK RH 83**	**7378-83-411-MS30-AG**	**SAFARILAND, LLC.**	7TS 7378 ALS CONCEALMENT BELT SLIDE AND PADDLE HOLSTER W/ ALS GUARD AND QLS	25%	1	□ 108.99	□ 81.74
DUTY GEAR	**LP415 SCRH 2222**	**6360-2222-491**	**SAFARILAND, LLC.**	6360 ALS DUTY HOLSTER LEVEL III RETENTION	25%	1	□ 219.99	□ 164.99
DUTY GEAR	**LH151 LH 83**	**573BL-83-22**	**SAFARILAND, LLC.**	573BL PADDLE FOR THE 573 ZA964	25%	1	□ 13.99	□ 10.49
DUTY GEAR	**LH151 RH 83**	**573BL-83-21**	**SAFARILAND, LLC.**	573BL PADDLE FOR THE 573 ZA964	25%	1	□ 13.99	□ 10.49
DUTY GEAR	**LP143 CL BLK**	**730-9PBL**	**SAFARILAND, LLC.**	D CELL HOLDER	25%	1	□ 13.99	□ 10.49
DUTY GEAR	**LP731 BLK**	**6004-19-2**	**SAFARILAND, LLC.**	DUTY HOLSTER LOCKING FORK	25%	1	□ 14.99	□ 11.24
DUTY GEAR	**LR397 OD**	**6004-16-56**	**SAFARILAND, LLC.**	MLS SIZE 16 MOLLE ACCESSORY LOCKING FORK	25%	1	□ 14.99	□ 11.24
DUTY GEAR	**LP731 FOGN**	**6004-19-54**	**SAFARILAND, LLC.**	DUTY HOLSTER LOCKING FORK	25%	1	□ 14.99	□ 11.24
DUTY GEAR	**LP731 FDE**	**6004-19-55**	**SAFARILAND, LLC.**	DUTY HOLSTER LOCKING FORK	25%	1	□ 14.99	□ 11.24
DUTY GEAR	**LP731 OD**	**6004-19-56**	**SAFARILAND, LLC.**	DUTY HOLSTER LOCKING FORK	25%	1	□ 14.99	□ 11.24
DUTY GEAR	**LR397 FDE**	**6004-16-55**	**SAFARILAND, LLC.**	MLS SIZE 16 MOLLE ACCESSORY LOCKING FORK	25%	1	□ 14.99	□ 11.24
DUTY GEAR	**LR397 COYB**	**6004-16-76**	**SAFARILAND, LLC.**	MLS SIZE 16 MOLLE ACCESSORY LOCKING FORK	25%	1	□ 14.99	□ 11.24
DUTY GEAR	**LR397 BLK**	**6004-16-2**	**SAFARILAND, LLC.**	MLS SIZE 16 MOLLE ACCESSORY LOCKING FORK	25%	1	□ 14.99	□ 11.24
DUTY GEAR	**LR397 FOGN**	**6004-16-54**	**SAFARILAND, LLC.**	MLS SIZE 16 MOLLE ACCESSORY LOCKING FORK	25%	1	□ 14.99	□ 11.24
DUTY GEAR	**NP917 STX BLK**	**71-2-23**	**SAFARILAND, LLC.**	71 INJECTION MOLDED SINGLE MAG POUCH	25%	1	□ 16.99	□ 12.74
DUTY GEAR	**LP944 BLK**	**QUICK-KIT2-2**	**SAFARILAND, LLC.**	QUICK KIT 2-2	25%	1	□ 29.99	□ 22.49
DUTY GEAR	**LP271 BLK**	**QUICK-KIT1-2**	**SAFARILAND, LLC.**	QUICK KIT 1-2 (1) QLS 19 AND (1) QLS 22	25%	1	□ 29.99	□ 22.49
DUTY GEAR	**LR057 BLK**	**ELS-KIT-2**	**SAFARILAND, LLC.**	SAFARILAND EQUIPMENT LOCKING SYSTEM BLACK	25%	1	□ 34.99	□ 26.24
DUTY GEAR	**LR408 PRH BLK SWJ2**	**25-01-22**	**SAFARILAND, LLC.**	HOLSTER INSIDE-THE-POCKET	25%	1	□ 34.99	□ 26.24

DUTY GEAR	**LR408 PLH BLK SWJ2**	**25-01-21**	**SAFARILAND, LLC.**	HOLSTER INSIDE-THE-POCKET	25%	1	□ 34.99	□ 26.24
DUTY GEAR	**LR408 PRH BLK 188**	**25-188-21**	**SAFARILAND, LLC.**	HOLSTER INSIDE-THE-POCKET	25%	1	□ 34.99	□ 26.24
DUTY GEAR	**LR408 PRH BLK 194**	**25-194-21**	**SAFARILAND, LLC.**	HOLSTER INSIDE-THE-POCKET	25%	1	□ 34.99	□ 26.24
DUTY GEAR	**LR408 PRH BLK 894**	**25-894-21**	**SAFARILAND, LLC.**	HOLSTER INSIDE-THE-POCKET	25%	1	□ 34.99	□ 26.24
DUTY GEAR	**LP127 STX NKL 83**	**77-83-13**	**SAFARILAND, LLC.**	SAFARILAND #77 DOUBLE MAGAZINE HOLDER	25%	1	□ 42.99	□ 32.24
DUTY GEAR	**LP127 STX BLK 83**	**77-83-13PBL**	**SAFARILAND, LLC.**	SAFARILAND #77 DOUBLE MAGAZINE HOLDER	25%	1	□ 42.99	□ 32.24
DUTY GEAR	**LP127 STX HS 83**	**77-83-13HS**	**SAFARILAND, LLC.**	SAFARILAND #77 DOUBLE MAGAZINE HOLDER	25%	1	□ 42.99	□ 32.24
DUTY GEAR	**LP127 STX BLK 53**	**77-53-13PBL**	**SAFARILAND, LLC.**	SAFARILAND #77 DOUBLE MAGAZINE HOLDER	25%	1	□ 42.99	□ 32.24
DUTY GEAR	**LP757 BLK STPL 4**	**761-4-41**	**SAFARILAND, LLC.**	761 ADJUSTABLE RADIO HOLDER	25%	1	□ 42.99	□ 32.24
DUTY GEAR	**LP127 STPL BLK 76**	**77-76-41PBL**	**SAFARILAND, LLC.**	SAFARILAND #77 DOUBLE MAGAZINE HOLDER	25%	1	□ 42.99	□ 32.24
DUTY GEAR	**LP127 STX NKL 53**	**77-53-13**	**SAFARILAND, LLC.**	SAFARILAND #77 DOUBLE MAGAZINE HOLDER	25%	1	□ 42.99	□ 32.24
DUTY GEAR	**LP127 FDE BLK 383**	**77-383-553PBL**	**SAFARILAND, LLC.**	SAFARILAND #77 DOUBLE MAGAZINE HOLDER	25%	1	□ 42.99	□ 32.24
DUTY GEAR	**LP127 FDE BLK 53**	**77-53-553PBL**	**SAFARILAND, LLC.**	SAFARILAND #77 DOUBLE MAGAZINE HOLDER	25%	1	□ 42.99	□ 32.24
DUTY GEAR	**LP127 FDE BLK 118**	**77-118-553PBL**	**SAFARILAND, LLC.**	SAFARILAND #77 DOUBLE MAGAZINE HOLDER	25%	1	□ 42.99	□ 32.24
DUTY GEAR	**LP127 FDE BLK 210**	**77-210-553PBL**	**SAFARILAND, LLC.**	SAFARILAND #77 DOUBLE MAGAZINE HOLDER	25%	1	□ 42.99	□ 32.24
DUTY GEAR	**LP127 STPL NKL 383**	**77-383-41**	**SAFARILAND, LLC.**	SAFARILAND #77 DOUBLE MAGAZINE HOLDER	25%	1	□ 42.99	□ 32.24
DUTY GEAR	**LP127 STPL NKL 283**	**77-283-41**	**SAFARILAND, LLC.**	SAFARILAND #77 DOUBLE MAGAZINE HOLDER	25%	1	□ 42.99	□ 32.24
DUTY GEAR	**LP127 FDE BLK 283**	**77-283-553PBL**	**SAFARILAND, LLC.**	SAFARILAND #77 DOUBLE MAGAZINE HOLDER	25%	1	□ 42.99	□ 32.24
DUTY GEAR	**LP127 STBW BLK 383**	**77-383-48PBL**	**SAFARILAND, LLC.**	SAFARILAND #77 DOUBLE MAGAZINE HOLDER	25%	1	□ 42.99	□ 32.24
DUTY GEAR	**LP127 STBW NKL 383**	**77-383-48**	**SAFARILAND, LLC.**	SAFARILAND #77 DOUBLE MAGAZINE HOLDER	25%	1	□ 42.99	□ 32.24
DUTY GEAR	**LP127 STBW NKL 53**	**77-53-48**	**SAFARILAND, LLC.**	SAFARILAND #77 DOUBLE MAGAZINE HOLDER	25%	1	□ 42.99	□ 32.24
DUTY GEAR	**LP127 STBW NKL 283**	**77-283-48**	**SAFARILAND, LLC.**	SAFARILAND #77 DOUBLE MAGAZINE HOLDER	25%	1	□ 42.99	□ 32.24
DUTY GEAR	**LP127 STBW HS 283**	**77-283-48HS**	**SAFARILAND, LLC.**	SAFARILAND #77 DOUBLE MAGAZINE HOLDER	25%	1	□ 42.99	□ 32.24

DUTY GEAR	**LP127 STX BLK 083**	**77-083-13PBL**	**SAFARILAND, LLC.**	SAFARILAND #77 DOUBLE MAGAZINE HOLDER	25%	1	□ 42.99	□ 32.24
DUTY GEAR	**LP127 STBW HS 53**	**77-53-48HS**	**SAFARILAND, LLC.**	SAFARILAND #77 DOUBLE MAGAZINE HOLDER	25%	1	□ 42.99	□ 32.24
DUTY GEAR	**LP127 STBW BRS 283**	**77-283-48B**	**SAFARILAND, LLC.**	SAFARILAND #77 DOUBLE MAGAZINE HOLDER	25%	1	□ 42.99	□ 32.24
DUTY GEAR	**LP127 STBW HS 419**	**77-419-48HS**	**SAFARILAND, LLC.**	SAFARILAND #77 DOUBLE MAGAZINE HOLDER	25%	1	□ 42.99	□ 32.24
DUTY GEAR	**LP127 FDE BLK 419**	**77-419-553PBL**	**SAFARILAND, LLC.**	SAFARILAND #77 DOUBLE MAGAZINE HOLDER	25%	1	□ 42.99	□ 32.24
DUTY GEAR	**LP127 STPL NKL 419**	**77-419-41**	**SAFARILAND, LLC.**	SAFARILAND #77 DOUBLE MAGAZINE HOLDER	25%	1	□ 42.99	□ 32.24
DUTY GEAR	**LP127 STBW NKL 419**	**77-419-48**	**SAFARILAND, LLC.**	SAFARILAND #77 DOUBLE MAGAZINE HOLDER	25%	1	□ 42.99	□ 32.24
DUTY GEAR	**LP127 STBW HS 118**	**77-118-48HS**	**SAFARILAND, LLC.**	SAFARILAND #77 DOUBLE MAGAZINE HOLDER	25%	1	□ 42.99	□ 32.24
DUTY GEAR	**LP127 STBW HS 276**	**77-276-48HS**	**SAFARILAND, LLC.**	SAFARILAND #77 DOUBLE MAGAZINE HOLDER	25%	1	□ 42.99	□ 32.24
DUTY GEAR	**LP127 STPL NKL 083**	**77-083-41**	**SAFARILAND, LLC.**	SAFARILAND #77 DOUBLE MAGAZINE HOLDER	25%	1	□ 42.99	□ 32.24
DUTY GEAR	**LP127 STPL BRS 083**	**77-083-41B**	**SAFARILAND, LLC.**	SAFARILAND #77 DOUBLE MAGAZINE HOLDER	25%	1	□ 42.99	□ 32.24
DUTY GEAR	**LP127 STPL NKL 53**	**77-53-41**	**SAFARILAND, LLC.**	SAFARILAND #77 DOUBLE MAGAZINE HOLDER	25%	1	□ 42.99	□ 32.24
DUTY GEAR	**LP127 STBW NKL 083**	**77-083-48**	**SAFARILAND, LLC.**	SAFARILAND #77 DOUBLE MAGAZINE HOLDER	25%	1	□ 42.99	□ 32.24
DUTY GEAR	**LP127 STBW BRS 419**	**77-419-48B**	**SAFARILAND, LLC.**	SAFARILAND #77 DOUBLE MAGAZINE HOLDER	25%	1	□ 42.99	□ 32.24
DUTY GEAR	**LP127 STBW BRS 53**	**77-53-48B**	**SAFARILAND, LLC.**	SAFARILAND #77 DOUBLE MAGAZINE HOLDER	25%	1	□ 42.99	□ 32.24
DUTY GEAR	**LP127 STBW HS 083**	**77-083-48HS**	**SAFARILAND, LLC.**	SAFARILAND #77 DOUBLE MAGAZINE HOLDER	25%	1	□ 42.99	□ 32.24
DUTY GEAR	**LP127 STBW BRS 118**	**77-118-48B**	**SAFARILAND, LLC.**	SAFARILAND #77 DOUBLE MAGAZINE HOLDER	25%	1	□ 42.99	□ 32.24
DUTY GEAR	**LP127 STBW NKL 118**	**77-118-48**	**SAFARILAND, LLC.**	SAFARILAND #77 DOUBLE MAGAZINE HOLDER	25%	1	□ 42.99	□ 32.24
DUTY GEAR	**LP127 STBW NKL 210**	**77-210-48**	**SAFARILAND, LLC.**	SAFARILAND #77 DOUBLE MAGAZINE HOLDER	25%	1	□ 42.99	□ 32.24
DUTY GEAR	**LP127 STBW BRS 210**	**77-210-48B**	**SAFARILAND, LLC.**	SAFARILAND #77 DOUBLE MAGAZINE HOLDER	25%	1	□ 42.99	□ 32.24
DUTY GEAR	**LP127 STBW BLK 53**	**77-53-48PBL**	**SAFARILAND, LLC.**	SAFARILAND #77 DOUBLE MAGAZINE HOLDER	25%	1	□ 42.99	□ 32.24
DUTY GEAR	**LP127 STBW HS 210**	**77-210-48HS**	**SAFARILAND, LLC.**	SAFARILAND #77 DOUBLE MAGAZINE HOLDER	25%	1	□ 42.99	□ 32.24

DUTY GEAR	**LP127 STX NKL 383**	**77-383-13**	**SAFARILAND, LLC.**	SAFARILAND #77 DOUBLE MAGAZINE HOLDER	25%	1	□ 42.99	□ 32.24
DUTY GEAR	**LP127 STX HS 677**	**77-677-13HS**	**SAFARILAND, LLC.**	SAFARILAND #77 DOUBLE MAGAZINE HOLDER	25%	1	□ 42.99	□ 32.24
DUTY GEAR	**LP127 STBW BLK 419**	**77-419-48PBL**	**SAFARILAND, LLC.**	SAFARILAND #77 DOUBLE MAGAZINE HOLDER	25%	1	□ 42.99	□ 32.24
DUTY GEAR	**LP127 STPL HS 083**	**77-083-41HS**	**SAFARILAND, LLC.**	SAFARILAND #77 DOUBLE MAGAZINE HOLDER	25%	1	□ 42.99	□ 32.24
DUTY GEAR	**LP127 STBW NKL 677**	**77-677-48**	**SAFARILAND, LLC.**	SAFARILAND #77 DOUBLE MAGAZINE HOLDER	25%	1	□ 42.99	□ 32.24
DUTY GEAR	**LP127 STBW BRS 677**	**77-677-48B**	**SAFARILAND, LLC.**	SAFARILAND #77 DOUBLE MAGAZINE HOLDER	25%	1	□ 42.99	□ 32.24
DUTY GEAR	**LP127 STX BLK 118**	**77-118-13PBL**	**SAFARILAND, LLC.**	SAFARILAND #77 DOUBLE MAGAZINE HOLDER	25%	1	□ 42.99	□ 32.24
DUTY GEAR	**LP127 STX BLK 383**	**77-383-13PBL**	**SAFARILAND, LLC.**	SAFARILAND #77 DOUBLE MAGAZINE HOLDER	25%	1	□ 42.99	□ 32.24
DUTY GEAR	**LP127 STBW BRS 383**	**77-383-48B**	**SAFARILAND, LLC.**	SAFARILAND #77 DOUBLE MAGAZINE HOLDER	25%	1	□ 42.99	□ 32.24
DUTY GEAR	**LP127 STX BLK 283**	**77-283-13PBL**	**SAFARILAND, LLC.**	SAFARILAND #77 DOUBLE MAGAZINE HOLDER	25%	1	□ 42.99	□ 32.24
DUTY GEAR	**LP127 STPL HS 53**	**77-53-41HS**	**SAFARILAND, LLC.**	SAFARILAND #77 DOUBLE MAGAZINE HOLDER	25%	1	□ 42.99	□ 32.24
DUTY GEAR	**LP127 STX HS 283**	**77-283-13HS**	**SAFARILAND, LLC.**	SAFARILAND #77 DOUBLE MAGAZINE HOLDER	25%	1	□ 42.99	□ 32.24
DUTY GEAR	**LP127 STPL BLK 283**	**77-283-41PBL**	**SAFARILAND, LLC.**	SAFARILAND #77 DOUBLE MAGAZINE HOLDER	25%	1	□ 42.99	□ 32.24
DUTY GEAR	**LP127 STPL HS 283**	**77-283-41HS**	**SAFARILAND, LLC.**	SAFARILAND #77 DOUBLE MAGAZINE HOLDER	25%	1	□ 42.99	□ 32.24
DUTY GEAR	**LP127 STPL BRS 283**	**77-283-41B**	**SAFARILAND, LLC.**	SAFARILAND #77 DOUBLE MAGAZINE HOLDER	25%	1	□ 42.99	□ 32.24
DUTY GEAR	**LP127 STPL BLK 383**	**77-383-41PBL**	**SAFARILAND, LLC.**	SAFARILAND #77 DOUBLE MAGAZINE HOLDER	25%	1	□ 42.99	□ 32.24
DUTY GEAR	**LP127 STX BRS 383**	**77-383-13B**	**SAFARILAND, LLC.**	SAFARILAND #77 DOUBLE MAGAZINE HOLDER	25%	1	□ 42.99	□ 32.24
DUTY GEAR	**LP127 STX HS 383**	**77-383-13HS**	**SAFARILAND, LLC.**	SAFARILAND #77 DOUBLE MAGAZINE HOLDER	25%	1	□ 42.99	□ 32.24
DUTY GEAR	**LP127 STBW HS 383**	**77-383-48HS**	**SAFARILAND, LLC.**	SAFARILAND #77 DOUBLE MAGAZINE HOLDER	25%	1	□ 42.99	□ 32.24
DUTY GEAR	**LP127 STPL HS 383**	**77-383-41HS**	**SAFARILAND, LLC.**	SAFARILAND #77 DOUBLE MAGAZINE HOLDER	25%	1	□ 42.99	□ 32.24
DUTY GEAR	**LP127 STX BLK 276**	**77-276-13PBL**	**SAFARILAND, LLC.**	SAFARILAND #77 DOUBLE MAGAZINE HOLDER	25%	1	□ 42.99	□ 32.24
DUTY GEAR	**LP127 STX HS 53**	**77-53-13HS**	**SAFARILAND, LLC.**	SAFARILAND #77 DOUBLE MAGAZINE HOLDER	25%	1	□ 42.99	□ 32.24

DUTY GEAR	**LP127 STX BLK 419**	**77-419-13PBL**	**SAFARILAND, LLC.**	SAFARILAND #77 DOUBLE MAGAZINE HOLDER	25%	1	□ 42.99	□ 32.24
DUTY GEAR	**LP127 STPL HS 419**	**77-419-41HS**	**SAFARILAND, LLC.**	SAFARILAND #77 DOUBLE MAGAZINE HOLDER	25%	1	□ 42.99	□ 32.24
DUTY GEAR	**LP127 STPL BLK 419**	**77-419-41PBL**	**SAFARILAND, LLC.**	SAFARILAND #77 DOUBLE MAGAZINE HOLDER	25%	1	□ 42.99	□ 32.24
DUTY GEAR	**LP127 STPL HS 210**	**77-210-41HS**	**SAFARILAND, LLC.**	SAFARILAND #77 DOUBLE MAGAZINE HOLDER	25%	1	□ 42.99	□ 32.24
DUTY GEAR	**LP127 STX HS 419**	**77-419-13HS**	**SAFARILAND, LLC.**	SAFARILAND #77 DOUBLE MAGAZINE HOLDER	25%	1	□ 42.99	□ 32.24
DUTY GEAR	**LP127 STPL BRS 419**	**77-419-41B**	**SAFARILAND, LLC.**	SAFARILAND #77 DOUBLE MAGAZINE HOLDER	25%	1	□ 42.99	□ 32.24
DUTY GEAR	**LP127 STX HS 276**	**77-276-13HS**	**SAFARILAND, LLC.**	SAFARILAND #77 DOUBLE MAGAZINE HOLDER	25%	1	□ 42.99	□ 32.24
DUTY GEAR	**LP127 STPL BRS 383**	**77-383-41B**	**SAFARILAND, LLC.**	SAFARILAND #77 DOUBLE MAGAZINE HOLDER	25%	1	□ 42.99	□ 32.24
DUTY GEAR	**LP127 STX HS 210**	**77-210-13HS**	**SAFARILAND, LLC.**	SAFARILAND #77 DOUBLE MAGAZINE HOLDER	25%	1	□ 42.99	□ 32.24
DUTY GEAR	**LP127 STPL BLK 53**	**77-53-41PBL**	**SAFARILAND, LLC.**	SAFARILAND #77 DOUBLE MAGAZINE HOLDER	25%	1	□ 42.99	□ 32.24
DUTY GEAR	**LP127 STPL BRS 210**	**77-210-41B**	**SAFARILAND, LLC.**	SAFARILAND #77 DOUBLE MAGAZINE HOLDER	25%	1	□ 42.99	□ 32.24
DUTY GEAR	**LP127 STBW BLK 283**	**77-283-48PBL**	**SAFARILAND, LLC.**	SAFARILAND #77 DOUBLE MAGAZINE HOLDER	25%	1	□ 42.99	□ 32.24
DUTY GEAR	**LP127 STPL HS 118**	**77-118-41HS**	**SAFARILAND, LLC.**	SAFARILAND #77 DOUBLE MAGAZINE HOLDER	25%	1	□ 42.99	□ 32.24
DUTY GEAR	**LP127 STPL BLK 276**	**77-276-41PBL**	**SAFARILAND, LLC.**	SAFARILAND #77 DOUBLE MAGAZINE HOLDER	25%	1	□ 42.99	□ 32.24
DUTY GEAR	**LP127 STCL NKL 83**	**77-83-49**	**SAFARILAND, LLC.**	SAFARILAND #77 DOUBLE MAGAZINE HOLDER	25%	1	□ 42.99	□ 32.24
DUTY GEAR	**LP757 BLK STBW 3**	**761-3-48**	**SAFARILAND, LLC.**	761 ADJUSTABLE RADIO HOLDER	25%	1	□ 42.99	□ 32.24
DUTY GEAR	**LP127 STX BLK 76**	**77-76-13PBL**	**SAFARILAND, LLC.**	SAFARILAND #77 DOUBLE MAGAZINE HOLDER	25%	1	□ 42.99	□ 32.24
DUTY GEAR	**LP127 STBW HS 76**	**77-76-48HS**	**SAFARILAND, LLC.**	SAFARILAND #77 DOUBLE MAGAZINE HOLDER	25%	1	□ 42.99	□ 32.24
DUTY GEAR	**LP757 BLK STBW 1**	**761-1-48**	**SAFARILAND, LLC.**	761 ADJUSTABLE RADIO HOLDER	25%	1	□ 42.99	□ 32.24
DUTY GEAR	**LP127 STCL HS 383**	**77-383-49HS**	**SAFARILAND, LLC.**	SAFARILAND #77 DOUBLE MAGAZINE HOLDER	25%	1	□ 42.99	□ 32.24
DUTY GEAR	**LP127 STPL HS 76**	**77-76-41HS**	**SAFARILAND, LLC.**	SAFARILAND #77 DOUBLE MAGAZINE HOLDER	25%	1	□ 42.99	□ 32.24
DUTY GEAR	**LP127 TAC BLK 283**	**77-283-23PBL**	**SAFARILAND, LLC.**	SAFARILAND #77 DOUBLE MAGAZINE HOLDER	25%	1	□ 42.99	□ 32.24
DUTY GEAR	**ZJ481 BW HS**	**190H-4HS**	**SAFARILAND, LLC.**	SA01 HINGEDHANDCUFF POUCH W/FLAP	25%	1	□ 43.99	□ 32.99

DUTY GEAR	**ZC224 NYL NKL**	**190-22**	**SAFARILAND, LLC.**	SA01 190 HANDCUFF POUCH	25%	1	□ 43.99	□ 32.99
DUTY GEAR	**LP177 STX BLK**	**290-13PBL**	**SAFARILAND, LLC.**	DOUBLE CUFF CASE	25%	1	□ 46.99	□ 35.24
DUTY GEAR	**LP177 STX HS**	**290-13HS**	**SAFARILAND, LLC.**	DOUBLE CUFF CASE	25%	1	□ 46.99	□ 35.24
DUTY GEAR	**LP849 STPL HS**	**290H-1-41HS**	**SAFARILAND, LLC.**	DOUBLE CUFF CASE FOR HINGED CUFFS	25%	1	□ 46.99	□ 35.24
DUTY GEAR	**LP177 STBW BRS**	**290-48B**	**SAFARILAND, LLC.**	DOUBLE CUFF CASE	25%	1	□ 46.99	□ 35.24
DUTY GEAR	**LP177 STBW HS**	**290-48HS**	**SAFARILAND, LLC.**	DOUBLE CUFF CASE	25%	1	□ 46.99	□ 35.24
DUTY GEAR	**LP127 PLN BRS 53**	**77-53-2B**	**SAFARILAND, LLC.**	SAFARILAND #77 DOUBLE MAGAZINE HOLDER	25%	1	□ 47.99	□ 35.99
DUTY GEAR	**LP127 PLN NKL 53**	**77-53-2**	**SAFARILAND, LLC.**	SAFARILAND #77 DOUBLE MAGAZINE HOLDER	25%	1	□ 47.99	□ 35.99
DUTY GEAR	**LP127 BW BRS 53**	**77-53-4B**	**SAFARILAND, LLC.**	SAFARILAND #77 DOUBLE MAGAZINE HOLDER	25%	1	□ 47.99	□ 35.99
DUTY GEAR	**LP127 BW NKL 53**	**77-53-4**	**SAFARILAND, LLC.**	SAFARILAND #77 DOUBLE MAGAZINE HOLDER	25%	1	□ 47.99	□ 35.99
DUTY GEAR	**LP127 CL BRS 53**	**77-53-9B**	**SAFARILAND, LLC.**	SAFARILAND #77 DOUBLE MAGAZINE HOLDER	25%	1	□ 47.99	□ 35.99
DUTY GEAR	**LP127 CL NKL 53**	**77-53-9**	**SAFARILAND, LLC.**	SAFARILAND #77 DOUBLE MAGAZINE HOLDER	25%	1	□ 47.99	□ 35.99
DUTY GEAR	**LP127 PLN BRS 76**	**77-76-2B**	**SAFARILAND, LLC.**	SAFARILAND #77 DOUBLE MAGAZINE HOLDER	25%	1	□ 47.99	□ 35.99
DUTY GEAR	**LP127 PLN NKL 76**	**77-76-2**	**SAFARILAND, LLC.**	SAFARILAND #77 DOUBLE MAGAZINE HOLDER	25%	1	□ 47.99	□ 35.99
DUTY GEAR	**LP127 BW BRS 76**	**77-76-4B**	**SAFARILAND, LLC.**	SAFARILAND #77 DOUBLE MAGAZINE HOLDER	25%	1	□ 47.99	□ 35.99
DUTY GEAR	**LP127 BW NKL 76**	**77-76-4**	**SAFARILAND, LLC.**	SAFARILAND #77 DOUBLE MAGAZINE HOLDER	25%	1	□ 47.99	□ 35.99
DUTY GEAR	**LP127 CL BRS 76**	**77-76-9B**	**SAFARILAND, LLC.**	SAFARILAND #77 DOUBLE MAGAZINE HOLDER	25%	1	□ 47.99	□ 35.99
DUTY GEAR	**LP127 CL NKL 76**	**77-76-9**	**SAFARILAND, LLC.**	SAFARILAND #77 DOUBLE MAGAZINE HOLDER	25%	1	□ 47.99	□ 35.99
DUTY GEAR	**LP127 PLN BRS 83**	**77-83-2B**	**SAFARILAND, LLC.**	SAFARILAND #77 DOUBLE MAGAZINE HOLDER	25%	1	□ 47.99	□ 35.99
DUTY GEAR	**LP127 PLN NKL 83**	**77-83-2**	**SAFARILAND, LLC.**	SAFARILAND #77 DOUBLE MAGAZINE HOLDER	25%	1	□ 47.99	□ 35.99
DUTY GEAR	**LP127 BW BRS 83**	**77-83-4B**	**SAFARILAND, LLC.**	SAFARILAND #77 DOUBLE MAGAZINE HOLDER	25%	1	□ 47.99	□ 35.99
DUTY GEAR	**LP127 BW NKL 83**	**77-83-4**	**SAFARILAND, LLC.**	SAFARILAND #77 DOUBLE MAGAZINE HOLDER	25%	1	□ 47.99	□ 35.99
DUTY GEAR	**LP127 CL BRS 83**	**77-83-9B**	**SAFARILAND, LLC.**	SAFARILAND #77 DOUBLE MAGAZINE HOLDER	25%	1	□ 47.99	□ 35.99
DUTY GEAR	**LP127 CL NKL 83**	**77-83-9**	**SAFARILAND, LLC.**	SAFARILAND #77 DOUBLE MAGAZINE HOLDER	25%	1	□ 47.99	□ 35.99

DUTY GEAR	**LP127 PLN NKL 210**	**77-210-2**	**SAFARILAND, LLC.**	SAFARILAND #77 DOUBLE MAGAZINE HOLDER	25%	1	□ 47.99	□ 35.99
DUTY GEAR	**LP127 CL BRS 210**	**77-210-9B**	**SAFARILAND, LLC.**	SAFARILAND #77 DOUBLE MAGAZINE HOLDER	25%	1	□ 47.99	□ 35.99
DUTY GEAR	**LP127 CL NKL 210**	**77-210-9**	**SAFARILAND, LLC.**	SAFARILAND #77 DOUBLE MAGAZINE HOLDER	25%	1	□ 47.99	□ 35.99
DUTY GEAR	**LP127 PLN BRS 383**	**77-383-2B**	**SAFARILAND, LLC.**	SAFARILAND #77 DOUBLE MAGAZINE HOLDER	25%	1	□ 47.99	□ 35.99
DUTY GEAR	**LP127 PLN NKL 383**	**77-383-2**	**SAFARILAND, LLC.**	SAFARILAND #77 DOUBLE MAGAZINE HOLDER	25%	1	□ 47.99	□ 35.99
DUTY GEAR	**LP127 BW BRS 383**	**77-383-4B**	**SAFARILAND, LLC.**	SAFARILAND #77 DOUBLE MAGAZINE HOLDER	25%	1	□ 47.99	□ 35.99
DUTY GEAR	**LP127 BW NKL 383**	**77-383-4**	**SAFARILAND, LLC.**	SAFARILAND #77 DOUBLE MAGAZINE HOLDER	25%	1	□ 47.99	□ 35.99
DUTY GEAR	**LP127 CL BRS 383**	**77-383-9B**	**SAFARILAND, LLC.**	SAFARILAND #77 DOUBLE MAGAZINE HOLDER	25%	1	□ 47.99	□ 35.99
DUTY GEAR	**LP127 CL NKL 383**	**77-383-9**	**SAFARILAND, LLC.**	SAFARILAND #77 DOUBLE MAGAZINE HOLDER	25%	1	□ 47.99	□ 35.99
DUTY GEAR	**LP127 PLN HS 53**	**77-53-2HS**	**SAFARILAND, LLC.**	SAFARILAND #77 DOUBLE MAGAZINE HOLDER	25%	1	□ 47.99	□ 35.99
DUTY GEAR	**LP127 PLN HS 83**	**77-83-2HS**	**SAFARILAND, LLC.**	SAFARILAND #77 DOUBLE MAGAZINE HOLDER	25%	1	□ 47.99	□ 35.99
DUTY GEAR	**LP127 CL HS 76**	**77-76-9HS**	**SAFARILAND, LLC.**	SAFARILAND #77 DOUBLE MAGAZINE HOLDER	25%	1	□ 47.99	□ 35.99
DUTY GEAR	**LP127 BW HS 383**	**77-383-4HS**	**SAFARILAND, LLC.**	SAFARILAND #77 DOUBLE MAGAZINE HOLDER	25%	1	□ 47.99	□ 35.99
DUTY GEAR	**LP127 BW HS 83**	**77-83-4HS**	**SAFARILAND, LLC.**	SAFARILAND #77 DOUBLE MAGAZINE HOLDER	25%	1	□ 47.99	□ 35.99
DUTY GEAR	**LP127 BW HS 53**	**77-53-4HS**	**SAFARILAND, LLC.**	SAFARILAND #77 DOUBLE MAGAZINE HOLDER	25%	1	□ 47.99	□ 35.99
DUTY GEAR	**LP127 BW HS 210**	**77-210-4HS**	**SAFARILAND, LLC.**	SAFARILAND #77 DOUBLE MAGAZINE HOLDER	25%	1	□ 47.99	□ 35.99
DUTY GEAR	**LP127 PLN HS 76**	**77-76-2HS**	**SAFARILAND, LLC.**	SAFARILAND #77 DOUBLE MAGAZINE HOLDER	25%	1	□ 47.99	□ 35.99
DUTY GEAR	**LP127 CL HS 83**	**77-83-9HS**	**SAFARILAND, LLC.**	SAFARILAND #77 DOUBLE MAGAZINE HOLDER	25%	1	□ 47.99	□ 35.99
DUTY GEAR	**LP127 BW HS 76**	**77-76-4HS**	**SAFARILAND, LLC.**	SAFARILAND #77 DOUBLE MAGAZINE HOLDER	25%	1	□ 47.99	□ 35.99
DUTY GEAR	**LP127 PLN HS 383**	**77-383-2HS**	**SAFARILAND, LLC.**	SAFARILAND #77 DOUBLE MAGAZINE HOLDER	25%	1	□ 47.99	□ 35.99
DUTY GEAR	**LP127 CL HS 53**	**77-53-9HS**	**SAFARILAND, LLC.**	SAFARILAND #77 DOUBLE MAGAZINE HOLDER	25%	1	□ 47.99	□ 35.99
DUTY GEAR	**LP127 CL HS 383**	**77-383-9HS**	**SAFARILAND, LLC.**	SAFARILAND #77 DOUBLE MAGAZINE HOLDER	25%	1	□ 47.99	□ 35.99

DUTY GEAR	**LP127 PLN HS 210**	**77-210-2HS**	**SAFARILAND, LLC.**	SAFARILAND #77 DOUBLE MAGAZINE HOLDER	25%	1	□ 47.99	□ 35.99
DUTY GEAR	**LP127 CL HS 210**	**77-210-9HS**	**SAFARILAND, LLC.**	SAFARILAND #77 DOUBLE MAGAZINE HOLDER	25%	1	□ 47.99	□ 35.99
DUTY GEAR	**LP127 PBRN HS 83**	**77-83-01HS**	**SAFARILAND, LLC.**	SAFARILAND #77 DOUBLE MAGAZINE HOLDER	25%	1	□ 47.99	□ 35.99
DUTY GEAR	**LP665 NYL BLK 383**	**78-383-22PBL**	**SAFARILAND, LLC.**	SLIM LINE DOUBLE MAGAZINE POUCH	25%	1	□ 47.99	□ 35.99
DUTY GEAR	**LP757 BLK PLN 5**	**761-5-2**	**SAFARILAND, LLC.**	761 ADJUSTABLE RADIO HOLDER	25%	1	□ 47.99	□ 35.99
DUTY GEAR	**LP757 BLK BW 5**	**761-5-4**	**SAFARILAND, LLC.**	761 ADJUSTABLE RADIO HOLDER	25%	1	□ 47.99	□ 35.99
DUTY GEAR	**LP757 BLK HG 5**	**761-5-9**	**SAFARILAND, LLC.**	761 ADJUSTABLE RADIO HOLDER	25%	1	□ 47.99	□ 35.99
DUTY GEAR	**LP127 BW BRS 283**	**77-283-4B**	**SAFARILAND, LLC.**	SAFARILAND #77 DOUBLE MAGAZINE HOLDER	25%	1	□ 47.99	□ 35.99
DUTY GEAR	**LP127 BW NKL 283**	**77-283-4**	**SAFARILAND, LLC.**	SAFARILAND #77 DOUBLE MAGAZINE HOLDER	25%	1	□ 47.99	□ 35.99
DUTY GEAR	**LP127 CL HS 283**	**77-283-9HS**	**SAFARILAND, LLC.**	SAFARILAND #77 DOUBLE MAGAZINE HOLDER	25%	1	□ 47.99	□ 35.99
DUTY GEAR	**LP127 CL NKL 283**	**77-283-9**	**SAFARILAND, LLC.**	SAFARILAND #77 DOUBLE MAGAZINE HOLDER	25%	1	□ 47.99	□ 35.99
DUTY GEAR	**LP127 PLN BRS 283**	**77-283-2B**	**SAFARILAND, LLC.**	SAFARILAND #77 DOUBLE MAGAZINE HOLDER	25%	1	□ 47.99	□ 35.99
DUTY GEAR	**LP127 PLN NKL 283**	**77-283-2**	**SAFARILAND, LLC.**	SAFARILAND #77 DOUBLE MAGAZINE HOLDER	25%	1	□ 47.99	□ 35.99
DUTY GEAR	**LP127 BW BRS 083**	**77-083-4B**	**SAFARILAND, LLC.**	SAFARILAND #77 DOUBLE MAGAZINE HOLDER	25%	1	□ 47.99	□ 35.99
DUTY GEAR	**LP127 BW HS 083**	**77-083-4HS**	**SAFARILAND, LLC.**	SAFARILAND #77 DOUBLE MAGAZINE HOLDER	25%	1	□ 47.99	□ 35.99
DUTY GEAR	**LP127 CL HS 083**	**77-083-9HS**	**SAFARILAND, LLC.**	SAFARILAND #77 DOUBLE MAGAZINE HOLDER	25%	1	□ 47.99	□ 35.99
DUTY GEAR	**LP757 BLK BW 2**	**761-2-4**	**SAFARILAND, LLC.**	761 ADJUSTABLE RADIO HOLDER	25%	1	□ 47.99	□ 35.99
DUTY GEAR	**LP757 BLK BW 3**	**761-3-4**	**SAFARILAND, LLC.**	761 ADJUSTABLE RADIO HOLDER	25%	1	□ 47.99	□ 35.99
DUTY GEAR	**LP127 BW HS 94**	**77-94-4HS**	**SAFARILAND, LLC.**	SAFARILAND #77 DOUBLE MAGAZINE HOLDER	25%	1	□ 47.99	□ 35.99
DUTY GEAR	**LP757 BLK BW 4**	**761-4-4**	**SAFARILAND, LLC.**	761 ADJUSTABLE RADIO HOLDER	25%	1	□ 47.99	□ 35.99
DUTY GEAR	**LP127 NYL BLK 76**	**77-76-22PBL**	**SAFARILAND, LLC.**	SAFARILAND #77 DOUBLE MAGAZINE HOLDER	25%	1	□ 47.99	□ 35.99
DUTY GEAR	**LP127 BW HS 118**	**77-118-4HS**	**SAFARILAND, LLC.**	SAFARILAND #77 DOUBLE MAGAZINE HOLDER	25%	1	□ 47.99	□ 35.99
DUTY GEAR	**LP127 PLN HS 118**	**77-118-2HS**	**SAFARILAND, LLC.**	SAFARILAND #77 DOUBLE MAGAZINE HOLDER	25%	1	□ 47.99	□ 35.99
DUTY GEAR	**LP127 BW NKL 118**	**77-118-4**	**SAFARILAND, LLC.**	SAFARILAND #77 DOUBLE MAGAZINE HOLDER	25%	1	□ 47.99	□ 35.99

DUTY GEAR	**LP757 BLK NYL 2**	**761-2-22**	**SAFARILAND, LLC.**	761 ADJUSTABLE RADIO HOLDER	25%	1	□ 47.99	□ 35.99
DUTY GEAR	**LP757 BLK HG 3**	**761-3-9**	**SAFARILAND, LLC.**	761 ADJUSTABLE RADIO HOLDER	25%	1	□ 47.99	□ 35.99
DUTY GEAR	**LP757 BLK STPL 1**	**761-1-2**	**SAFARILAND, LLC.**	761 ADJUSTABLE RADIO HOLDER	25%	1	□ 47.99	□ 35.99
DUTY GEAR	**LP757 BLK HG 2**	**761-2-9**	**SAFARILAND, LLC.**	761 ADJUSTABLE RADIO HOLDER	25%	1	□ 47.99	□ 35.99
DUTY GEAR	**LP757 BLK BW 1**	**761-1-4**	**SAFARILAND, LLC.**	761 ADJUSTABLE RADIO HOLDER	25%	1	□ 47.99	□ 35.99
DUTY GEAR	**LP127 BW BLK 83**	**77-83-4PBL**	**SAFARILAND, LLC.**	SAFARILAND #77 DOUBLE MAGAZINE HOLDER	25%	1	□ 47.99	□ 35.99
DUTY GEAR	**LP127 PLN NKL 677**	**77-677-2**	**SAFARILAND, LLC.**	SAFARILAND #77 DOUBLE MAGAZINE HOLDER	25%	1	□ 47.99	□ 35.99
DUTY GEAR	**LP757 BLK PLN 8**	**761-8-2**	**SAFARILAND, LLC.**	761 ADJUSTABLE RADIO HOLDER	25%	1	□ 47.99	□ 35.99
DUTY GEAR	**LP757 BLK HG 4**	**761-4-9**	**SAFARILAND, LLC.**	761 ADJUSTABLE RADIO HOLDER	25%	1	□ 47.99	□ 35.99
DUTY GEAR	**LP127 PLN BLK 83**	**77-83-2PBL**	**SAFARILAND, LLC.**	SAFARILAND #77 DOUBLE MAGAZINE HOLDER	25%	1	□ 47.99	□ 35.99
DUTY GEAR	**LP127 PLN BLK 53**	**77-53-2PBL**	**SAFARILAND, LLC.**	SAFARILAND #77 DOUBLE MAGAZINE HOLDER	25%	1	□ 47.99	□ 35.99
DUTY GEAR	**LP127 BW NKL 419**	**77-419-4**	**SAFARILAND, LLC.**	SAFARILAND #77 DOUBLE MAGAZINE HOLDER	25%	1	□ 47.99	□ 35.99
DUTY GEAR	**LP127 CL HS 419**	**77-419-9HS**	**SAFARILAND, LLC.**	SAFARILAND #77 DOUBLE MAGAZINE HOLDER	25%	1	□ 47.99	□ 35.99
DUTY GEAR	**LP757 BLK NYL 22**	**761-8-22**	**SAFARILAND, LLC.**	761 ADJUSTABLE RADIO HOLDER	25%	1	□ 47.99	□ 35.99
DUTY GEAR	**LP665 HG NKL 283**	**78-283-9**	**SAFARILAND, LLC.**	SLIM LINE DOUBLE MAGAZINE POUCH	25%	1	□ 47.99	□ 35.99
DUTY GEAR	**LP665 HG TONAL 383**	**78-383-9PBL**	**SAFARILAND, LLC.**	SLIM LINE DOUBLE MAGAZINE POUCH	25%	1	□ 47.99	□ 35.99
DUTY GEAR	**LP757 BLK BW 8**	**761-8-4**	**SAFARILAND, LLC.**	761 ADJUSTABLE RADIO HOLDER	25%	1	□ 47.99	□ 35.99
DUTY GEAR	**LP127 NYL NKL 210**	**77-210-22**	**SAFARILAND, LLC.**	SAFARILAND #77 DOUBLE MAGAZINE HOLDER	25%	1	□ 47.99	□ 35.99
DUTY GEAR	**LP127 BBW NKL 118**	**77-118-03**	**SAFARILAND, LLC.**	SAFARILAND #77 DOUBLE MAGAZINE HOLDER	25%	1	□ 47.99	□ 35.99
DUTY GEAR	**LP127 BBW BRS 118**	**77-118-03B**	**SAFARILAND, LLC.**	SAFARILAND #77 DOUBLE MAGAZINE HOLDER	25%	1	□ 47.99	□ 35.99
DUTY GEAR	**LP127 PLN NKL 118**	**77-118-2**	**SAFARILAND, LLC.**	SAFARILAND #77 DOUBLE MAGAZINE HOLDER	25%	1	□ 47.99	□ 35.99
DUTY GEAR	**LP127 NYL NKL 118**	**77-118-22**	**SAFARILAND, LLC.**	SAFARILAND #77 DOUBLE MAGAZINE HOLDER	25%	1	□ 47.99	□ 35.99
DUTY GEAR	**LP127 CL NKL 118**	**77-118-9**	**SAFARILAND, LLC.**	SAFARILAND #77 DOUBLE MAGAZINE HOLDER	25%	1	□ 47.99	□ 35.99
DUTY GEAR	**LP127 PBRN NKL 276**	**77-276-01**	**SAFARILAND, LLC.**	SAFARILAND #77 DOUBLE MAGAZINE HOLDER	25%	1	□ 47.99	□ 35.99
DUTY GEAR	**LP127 PBRN BRS 276**	**77-276-01B**	**SAFARILAND, LLC.**	SAFARILAND #77 DOUBLE MAGAZINE HOLDER	25%	1	□ 47.99	□ 35.99

DUTY GEAR	**LP127 PLN NKL 276**	**77-276-2**	**SAFARILAND, LLC.**	SAFARILAND #77 DOUBLE MAGAZINE HOLDER	25%	1	□ 47.99	□ 35.99
DUTY GEAR	**LP127 BW NKL 276**	**77-276-4**	**SAFARILAND, LLC.**	SAFARILAND #77 DOUBLE MAGAZINE HOLDER	25%	1	□ 47.99	□ 35.99
DUTY GEAR	**LP127 CL NKL 276**	**77-276-9**	**SAFARILAND, LLC.**	SAFARILAND #77 DOUBLE MAGAZINE HOLDER	25%	1	□ 47.99	□ 35.99
DUTY GEAR	**LP127 CL VEL 376**	**77-376-9V**	**SAFARILAND, LLC.**	SAFARILAND #77 DOUBLE MAGAZINE HOLDER	25%	1	□ 47.99	□ 35.99
DUTY GEAR	**LP127 PBRN HS 118**	**77-118-01HS**	**SAFARILAND, LLC.**	SAFARILAND #77 DOUBLE MAGAZINE HOLDER	25%	1	□ 47.99	□ 35.99
DUTY GEAR	**LP127 BBW HS 118**	**77-118-03HS**	**SAFARILAND, LLC.**	SAFARILAND #77 DOUBLE MAGAZINE HOLDER	25%	1	□ 47.99	□ 35.99
DUTY GEAR	**LP127 BW BLK 083**	**77-083-4PBL**	**SAFARILAND, LLC.**	SAFARILAND #77 DOUBLE MAGAZINE HOLDER	25%	1	□ 47.99	□ 35.99
DUTY GEAR	**LP127 NYL BLK 083**	**77-083-22PBL**	**SAFARILAND, LLC.**	SAFARILAND #77 DOUBLE MAGAZINE HOLDER	25%	1	□ 47.99	□ 35.99
DUTY GEAR	**LP127 PLN NKL 419**	**77-419-2**	**SAFARILAND, LLC.**	SAFARILAND #77 DOUBLE MAGAZINE HOLDER	25%	1	□ 47.99	□ 35.99
DUTY GEAR	**LP127 CL NKL 419**	**77-419-9**	**SAFARILAND, LLC.**	SAFARILAND #77 DOUBLE MAGAZINE HOLDER	25%	1	□ 47.99	□ 35.99
DUTY GEAR	**LP127 BBW NKL 419**	**77-419-03**	**SAFARILAND, LLC.**	SAFARILAND #77 DOUBLE MAGAZINE HOLDER	25%	1	□ 47.99	□ 35.99
DUTY GEAR	**LP127 BBW BRS 419**	**77-419-03B**	**SAFARILAND, LLC.**	SAFARILAND #77 DOUBLE MAGAZINE HOLDER	25%	1	□ 47.99	□ 35.99
DUTY GEAR	**LP127 NYL HS 083**	**77-083-22HS**	**SAFARILAND, LLC.**	SAFARILAND #77 DOUBLE MAGAZINE HOLDER	25%	1	□ 47.99	□ 35.99
DUTY GEAR	**LP127 PLN BLK 083**	**77-083-2PBL**	**SAFARILAND, LLC.**	SAFARILAND #77 DOUBLE MAGAZINE HOLDER	25%	1	□ 47.99	□ 35.99
DUTY GEAR	**LP127 NYL NKL 383**	**77-383-22**	**SAFARILAND, LLC.**	SAFARILAND #77 DOUBLE MAGAZINE HOLDER	25%	1	□ 47.99	□ 35.99
DUTY GEAR	**LP127 BBW HS 419**	**77-419-03HS**	**SAFARILAND, LLC.**	SAFARILAND #77 DOUBLE MAGAZINE HOLDER	25%	1	□ 47.99	□ 35.99
DUTY GEAR	**LP127 NYL BLK 0276**	**77-0276-22PBL**	**SAFARILAND, LLC.**	SAFARILAND #77 DOUBLE MAGAZINE HOLDER	25%	1	□ 47.99	□ 35.99
DUTY GEAR	**LP127 CL HS 0276**	**77-0276-9HS**	**SAFARILAND, LLC.**	SAFARILAND #77 DOUBLE MAGAZINE HOLDER	25%	1	□ 47.99	□ 35.99
DUTY GEAR	**LP127 PLN HS 677**	**77-677-2HS**	**SAFARILAND, LLC.**	SAFARILAND #77 DOUBLE MAGAZINE HOLDER	25%	1	□ 47.99	□ 35.99
DUTY GEAR	**LP127 BBW NKL 677**	**77-677-03**	**SAFARILAND, LLC.**	SAFARILAND #77 DOUBLE MAGAZINE HOLDER	25%	1	□ 47.99	□ 35.99
DUTY GEAR	**LP127 BBW BRS 677**	**77-677-03B**	**SAFARILAND, LLC.**	SAFARILAND #77 DOUBLE MAGAZINE HOLDER	25%	1	□ 47.99	□ 35.99
DUTY GEAR	**LP127 CL HS 677**	**77-677-9HS**	**SAFARILAND, LLC.**	SAFARILAND #77 DOUBLE MAGAZINE HOLDER	25%	1	□ 47.99	□ 35.99

DUTY GEAR	**LP127 PBRN HS 677**	**77-677-01HS**	**SAFARILAND, LLC.**	SAFARILAND #77 DOUBLE MAGAZINE HOLDER	25%	1	□ 47.99	□ 35.99
DUTY GEAR	**LP127 BBW HS 677**	**77-677-03HS**	**SAFARILAND, LLC.**	SAFARILAND #77 DOUBLE MAGAZINE HOLDER	25%	1	□ 47.99	□ 35.99
DUTY GEAR	**LP127 CL BRS 677**	**77-677-9B**	**SAFARILAND, LLC.**	SAFARILAND #77 DOUBLE MAGAZINE HOLDER	25%	1	□ 47.99	□ 35.99
DUTY GEAR	**LP127 CL BRS 0276**	**77-0276-9B**	**SAFARILAND, LLC.**	SAFARILAND #77 DOUBLE MAGAZINE HOLDER	25%	1	□ 47.99	□ 35.99
DUTY GEAR	**LP127 PBRN HS 276**	**77-276-01HS**	**SAFARILAND, LLC.**	SAFARILAND #77 DOUBLE MAGAZINE HOLDER	25%	1	□ 47.99	□ 35.99
DUTY GEAR	**LP127 BW HS 677**	**77-677-4HS**	**SAFARILAND, LLC.**	SAFARILAND #77 DOUBLE MAGAZINE HOLDER	25%	1	□ 47.99	□ 35.99
DUTY GEAR	**LP127 PLN BRS 677**	**77-677-2B**	**SAFARILAND, LLC.**	SAFARILAND #77 DOUBLE MAGAZINE HOLDER	25%	1	□ 47.99	□ 35.99
DUTY GEAR	**LP127 CL BLK 383**	**77-383-9PBL**	**SAFARILAND, LLC.**	SAFARILAND #77 DOUBLE MAGAZINE HOLDER	25%	1	□ 47.99	□ 35.99
DUTY GEAR	**LP127 NYL HS 53**	**77-53-22HS**	**SAFARILAND, LLC.**	SAFARILAND #77 DOUBLE MAGAZINE HOLDER	25%	1	□ 47.99	□ 35.99
DUTY GEAR	**LP127 NYL BLK 53**	**77-53-22PBL**	**SAFARILAND, LLC.**	SAFARILAND #77 DOUBLE MAGAZINE HOLDER	25%	1	□ 47.99	□ 35.99
DUTY GEAR	**LP127 NYL VEL 53**	**77-53-22V**	**SAFARILAND, LLC.**	SAFARILAND #77 DOUBLE MAGAZINE HOLDER	25%	1	□ 47.99	□ 35.99
DUTY GEAR	**LP127 NYL HS 210**	**77-210-22HS**	**SAFARILAND, LLC.**	SAFARILAND #77 DOUBLE MAGAZINE HOLDER	25%	1	□ 47.99	□ 35.99
DUTY GEAR	**LP127 NYL BLK 210**	**77-210-22PBL**	**SAFARILAND, LLC.**	SAFARILAND #77 DOUBLE MAGAZINE HOLDER	25%	1	□ 47.99	□ 35.99
DUTY GEAR	**LP127 NYL VEL 210**	**77-210-22V**	**SAFARILAND, LLC.**	SAFARILAND #77 DOUBLE MAGAZINE HOLDER	25%	1	□ 47.99	□ 35.99
DUTY GEAR	**LP127 NYL BLK 118**	**77-118-22PBL**	**SAFARILAND, LLC.**	SAFARILAND #77 DOUBLE MAGAZINE HOLDER	25%	1	□ 47.99	□ 35.99
DUTY GEAR	**LP127 PLN BRS 118**	**77-118-2B**	**SAFARILAND, LLC.**	SAFARILAND #77 DOUBLE MAGAZINE HOLDER	25%	1	□ 47.99	□ 35.99
DUTY GEAR	**LP127 BW BRS 118**	**77-118-4B**	**SAFARILAND, LLC.**	SAFARILAND #77 DOUBLE MAGAZINE HOLDER	25%	1	□ 47.99	□ 35.99
DUTY GEAR	**LP127 CL BRS 118**	**77-118-9B**	**SAFARILAND, LLC.**	SAFARILAND #77 DOUBLE MAGAZINE HOLDER	25%	1	□ 47.99	□ 35.99
DUTY GEAR	**LP127 CL HS 118**	**77-118-9HS**	**SAFARILAND, LLC.**	SAFARILAND #77 DOUBLE MAGAZINE HOLDER	25%	1	□ 47.99	□ 35.99
DUTY GEAR	**LP127 NYL HS 276**	**77-276-22HS**	**SAFARILAND, LLC.**	SAFARILAND #77 DOUBLE MAGAZINE HOLDER	25%	1	□ 47.99	□ 35.99
DUTY GEAR	**LP127 PLN BRS 276**	**77-276-2B**	**SAFARILAND, LLC.**	SAFARILAND #77 DOUBLE MAGAZINE HOLDER	25%	1	□ 47.99	□ 35.99
DUTY GEAR	**LP127 PLN HS 276**	**77-276-2HS**	**SAFARILAND, LLC.**	SAFARILAND #77 DOUBLE MAGAZINE HOLDER	25%	1	□ 47.99	□ 35.99

DUTY GEAR	**LP127 PLN VEL 276**	**77-276-2V**	**SAFARILAND, LLC.**	SAFARILAND #77 DOUBLE MAGAZINE HOLDER	25%	1	□ 47.99	□ 35.99
DUTY GEAR	**LP127 BW HS 276**	**77-276-4HS**	**SAFARILAND, LLC.**	SAFARILAND #77 DOUBLE MAGAZINE HOLDER	25%	1	□ 47.99	□ 35.99
DUTY GEAR	**LP127 BW VEL 276**	**77-276-4V**	**SAFARILAND, LLC.**	SAFARILAND #77 DOUBLE MAGAZINE HOLDER	25%	1	□ 47.99	□ 35.99
DUTY GEAR	**LP127 CL HS 276**	**77-276-9HS**	**SAFARILAND, LLC.**	SAFARILAND #77 DOUBLE MAGAZINE HOLDER	25%	1	□ 47.99	□ 35.99
DUTY GEAR	**LP127 CL VEL 276**	**77-276-9V**	**SAFARILAND, LLC.**	SAFARILAND #77 DOUBLE MAGAZINE HOLDER	25%	1	□ 47.99	□ 35.99
DUTY GEAR	**LP127 NYL BRS 383**	**77-383-22B**	**SAFARILAND, LLC.**	SAFARILAND #77 DOUBLE MAGAZINE HOLDER	25%	1	□ 47.99	□ 35.99
DUTY GEAR	**LP127 NYL HS 383**	**77-383-22HS**	**SAFARILAND, LLC.**	SAFARILAND #77 DOUBLE MAGAZINE HOLDER	25%	1	□ 47.99	□ 35.99
DUTY GEAR	**LP127 NYL HS 283**	**77-283-22HS**	**SAFARILAND, LLC.**	SAFARILAND #77 DOUBLE MAGAZINE HOLDER	25%	1	□ 47.99	□ 35.99
DUTY GEAR	**LP127 NYL BLK 283**	**77-283-22PBL**	**SAFARILAND, LLC.**	SAFARILAND #77 DOUBLE MAGAZINE HOLDER	25%	1	□ 47.99	□ 35.99
DUTY GEAR	**LP127 NYL HS 118**	**77-118-22HS**	**SAFARILAND, LLC.**	SAFARILAND #77 DOUBLE MAGAZINE HOLDER	25%	1	□ 47.99	□ 35.99
DUTY GEAR	**LP127 PLN BLK 210**	**77-210-2PBL**	**SAFARILAND, LLC.**	SAFARILAND #77 DOUBLE MAGAZINE HOLDER	25%	1	□ 47.99	□ 35.99
DUTY GEAR	**LP127 PLN BLK 383**	**77-383-2PBL**	**SAFARILAND, LLC.**	SAFARILAND #77 DOUBLE MAGAZINE HOLDER	25%	1	□ 47.99	□ 35.99
DUTY GEAR	**LP127 BW BLK 383**	**77-383-4PBL**	**SAFARILAND, LLC.**	SAFARILAND #77 DOUBLE MAGAZINE HOLDER	25%	1	□ 47.99	□ 35.99
DUTY GEAR	**LP127 BW BLK 53**	**77-53-4PBL**	**SAFARILAND, LLC.**	SAFARILAND #77 DOUBLE MAGAZINE HOLDER	25%	1	□ 47.99	□ 35.99
DUTY GEAR	**LP127 CL BLK 53**	**77-53-9PBL**	**SAFARILAND, LLC.**	SAFARILAND #77 DOUBLE MAGAZINE HOLDER	25%	1	□ 47.99	□ 35.99
DUTY GEAR	**LP127 PLN BLK 283**	**77-283-2PBL**	**SAFARILAND, LLC.**	SAFARILAND #77 DOUBLE MAGAZINE HOLDER	25%	1	□ 47.99	□ 35.99
DUTY GEAR	**LP127 NYL BLK 419**	**77-419-22PBL**	**SAFARILAND, LLC.**	SAFARILAND #77 DOUBLE MAGAZINE HOLDER	25%	1	□ 47.99	□ 35.99
DUTY GEAR	**LP127 PLN HS 419**	**77-419-2HS**	**SAFARILAND, LLC.**	SAFARILAND #77 DOUBLE MAGAZINE HOLDER	25%	1	□ 47.99	□ 35.99
DUTY GEAR	**LP127 PLN BRS 419**	**77-419-2B**	**SAFARILAND, LLC.**	SAFARILAND #77 DOUBLE MAGAZINE HOLDER	25%	1	□ 47.99	□ 35.99
DUTY GEAR	**LP127 BW BRS 419**	**77-419-4B**	**SAFARILAND, LLC.**	SAFARILAND #77 DOUBLE MAGAZINE HOLDER	25%	1	□ 47.99	□ 35.99
DUTY GEAR	**LP127 CL BRS 419**	**77-419-9B**	**SAFARILAND, LLC.**	SAFARILAND #77 DOUBLE MAGAZINE HOLDER	25%	1	□ 47.99	□ 35.99
DUTY GEAR	**LP127 BW HS 419**	**77-419-4HS**	**SAFARILAND, LLC.**	SAFARILAND #77 DOUBLE MAGAZINE HOLDER	25%	1	□ 47.99	□ 35.99

DUTY GEAR	**LP127 NYL HS 419**	**77-419-22HS**	**SAFARILAND, LLC.**	SAFARILAND #77 DOUBLE MAGAZINE HOLDER	25%	1	□ 47.99	□ 35.99
DUTY GEAR	**LP127 NYL BLK 276**	**77-276-22PBL**	**SAFARILAND, LLC.**	SAFARILAND #77 DOUBLE MAGAZINE HOLDER	25%	1	□ 47.99	□ 35.99
DUTY GEAR	**LP127 BW BLK 283**	**77-283-4PBL**	**SAFARILAND, LLC.**	SAFARILAND #77 DOUBLE MAGAZINE HOLDER	25%	1	□ 47.99	□ 35.99
DUTY GEAR	**LP127 PLN BLK 276**	**77-276-2PBL**	**SAFARILAND, LLC.**	SAFARILAND #77 DOUBLE MAGAZINE HOLDER	25%	1	□ 47.99	□ 35.99
DUTY GEAR	**LP757 BLK PLN 3**	**761-3-2**	**SAFARILAND, LLC.**	761 ADJUSTABLE RADIO HOLDER	25%	1	□ 47.99	□ 35.99
DUTY GEAR	**LP757 BLK BW 6**	**761-6-4**	**SAFARILAND, LLC.**	761 ADJUSTABLE RADIO HOLDER	25%	1	□ 47.99	□ 35.99
DUTY GEAR	**LP757 BLK PLN 4**	**761-4-2**	**SAFARILAND, LLC.**	761 ADJUSTABLE RADIO HOLDER	25%	1	□ 47.99	□ 35.99
DUTY GEAR	**LP177 CL NKL**	**290-9**	**SAFARILAND, LLC.**	DOUBLE CUFF CASE	25%	1	□ 51.99	□ 38.99
DUTY GEAR	**LP177 BW NKL**	**290-4**	**SAFARILAND, LLC.**	DOUBLE CUFF CASE	25%	1	□ 51.99	□ 38.99
DUTY GEAR	**LP177 PLN NKL**	**290-2**	**SAFARILAND, LLC.**	DOUBLE CUFF CASE	25%	1	□ 51.99	□ 38.99
DUTY GEAR	**LP177 PLN BRS**	**290-2B**	**SAFARILAND, LLC.**	DOUBLE CUFF CASE	25%	1	□ 51.99	□ 38.99
DUTY GEAR	**LP177 BW BRS**	**290-4B**	**SAFARILAND, LLC.**	DOUBLE CUFF CASE	25%	1	□ 51.99	□ 38.99
DUTY GEAR	**LP177 CL BRS**	**290-9B**	**SAFARILAND, LLC.**	DOUBLE CUFF CASE	25%	1	□ 51.99	□ 38.99
DUTY GEAR	**LP177 BW HS**	**290-4HS**	**SAFARILAND, LLC.**	DOUBLE CUFF CASE	25%	1	□ 51.99	□ 38.99
DUTY GEAR	**LP177 CL HS**	**290-9HS**	**SAFARILAND, LLC.**	DOUBLE CUFF CASE	25%	1	□ 51.99	□ 38.99
DUTY GEAR	**LP177 PLN HS**	**290-2HS**	**SAFARILAND, LLC.**	DOUBLE CUFF CASE	25%	1	□ 51.99	□ 38.99
DUTY GEAR	**LP849 BW BRS**	**290H-1-4B**	**SAFARILAND, LLC.**	DOUBLE CUFF CASE FOR HINGED CUFFS	25%	1	□ 51.99	□ 38.99
DUTY GEAR	**LP849 BW HS**	**290H-1-4HS**	**SAFARILAND, LLC.**	DOUBLE CUFF CASE FOR HINGED CUFFS	25%	1	□ 51.99	□ 38.99
DUTY GEAR	**LP849 CL HS**	**290H-1-9HS**	**SAFARILAND, LLC.**	DOUBLE CUFF CASE FOR HINGED CUFFS	25%	1	□ 51.99	□ 38.99
DUTY GEAR	**LP849 CL NKL**	**290H-1-9**	**SAFARILAND, LLC.**	DOUBLE CUFF CASE FOR HINGED CUFFS	25%	1	□ 51.99	□ 38.99
DUTY GEAR	**LP849 PLN HS**	**290H-1-2HS**	**SAFARILAND, LLC.**	DOUBLE CUFF CASE FOR HINGED CUFFS	25%	1	□ 51.99	□ 38.99
DUTY GEAR	**LP177 PLN BLK**	**290-2PBL**	**SAFARILAND, LLC.**	DOUBLE CUFF CASE	25%	1	□ 51.99	□ 38.99
DUTY GEAR	**LP609 STX SLH 683**	**6377-683-132**	**SAFARILAND, LLC.**	ALS CONCEALMENT BELT SLIDE HOLSTER	25%	1	□ 54.99	□ 41.24
DUTY GEAR	**LP609 STX SRH 683**	**6377-683-131**	**SAFARILAND, LLC.**	ALS CONCEALMENT BELT SLIDE HOLSTER	25%	1	□ 54.99	□ 41.24
DUTY GEAR	**LR217 BLK PLH 895**	**7379-895-412**	**SAFARILAND, LLC.**	SAFARILAND 7TS 7379 ALS BELT CLIP CONCEALMENT HOLSTER	25%	1	□ 54.99	□ 41.24
DUTY GEAR	**LR217 BLK PRH 895**	**7379-895-411**	**SAFARILAND, LLC.**	SAFARILAND 7TS 7379 ALS BELT CLIP CONCEALMENT HOLSTER	25%	1	□ 54.99	□ 41.24
DUTY GEAR	**LP609 STX SRH 750**	**6377-750-131**	**SAFARILAND, LLC.**	ALS CONCEALMENT BELT SLIDE HOLSTER	25%	1	□ 54.99	□ 41.24

DUTY GEAR	**LR217 BLK SPRH 283**	**7379-283-411**	**SAFARILAND, LLC.**	SAFARILAND 7TS 7379 ALS BELT CLIP CONCEALMENT HOLSTER	25%	1	□ 54.99	□ 41.24
DUTY GEAR	**LP609 STX SLH 179**	**6377-179-132**	**SAFARILAND, LLC.**	ALS CONCEALMENT BELT SLIDE HOLSTER	25%	1	□ 54.99	□ 41.24
DUTY GEAR	**LP609 STX SLH 219**	**6377-219-132**	**SAFARILAND, LLC.**	ALS CONCEALMENT BELT SLIDE HOLSTER	25%	1	□ 54.99	□ 41.24
DUTY GEAR	**LP609 STX SLH 283**	**6377-283-132**	**SAFARILAND, LLC.**	ALS CONCEALMENT BELT SLIDE HOLSTER	25%	1	□ 54.99	□ 41.24
DUTY GEAR	**LP609 STX SLH 83**	**6377-83-132**	**SAFARILAND, LLC.**	ALS CONCEALMENT BELT SLIDE HOLSTER	25%	1	□ 54.99	□ 41.24
DUTY GEAR	**LP609 STX SRH 179**	**6377-179-131**	**SAFARILAND, LLC.**	ALS CONCEALMENT BELT SLIDE HOLSTER	25%	1	□ 54.99	□ 41.24
DUTY GEAR	**LP609 STX SRH 219**	**6377-219-131**	**SAFARILAND, LLC.**	ALS CONCEALMENT BELT SLIDE HOLSTER	25%	1	□ 54.99	□ 41.24
DUTY GEAR	**LP609 STX SRH 283**	**6377-283-131**	**SAFARILAND, LLC.**	ALS CONCEALMENT BELT SLIDE HOLSTER	25%	1	□ 54.99	□ 41.24
DUTY GEAR	**LP609 STX SRH 83**	**6377-83-131**	**SAFARILAND, LLC.**	ALS CONCEALMENT BELT SLIDE HOLSTER	25%	1	□ 54.99	□ 41.24
DUTY GEAR	**LP609 STX PLH 483**	**6377-483-412**	**SAFARILAND, LLC.**	ALS CONCEALMENT BELT SLIDE HOLSTER	25%	1	□ 54.99	□ 41.24
DUTY GEAR	**LR216 BLK PLH 2835**	**7377-2835-412**	**SAFARILAND, LLC.**	SAFARILAND 7TS 7377 ALS BELT SLIDE CONCEALMENT HOLSTER	25%	1	□ 54.99	□ 41.24
DUTY GEAR	**LR216 BLK PRH 2835**	**7377-2835-411**	**SAFARILAND, LLC.**	SAFARILAND 7TS 7377 ALS BELT SLIDE CONCEALMENT HOLSTER	25%	1	□ 54.99	□ 41.24
DUTY GEAR	**LR217 BLK SPRH 2835**	**7379-2835-411**	**SAFARILAND, LLC.**	SAFARILAND 7TS 7379 ALS BELT CLIP CONCEALMENT HOLSTER	25%	1	□ 54.99	□ 41.24
DUTY GEAR	**LR217 BLK PRH 53**	**7379-53-411**	**SAFARILAND, LLC.**	SAFARILAND 7TS 7379 ALS BELT CLIP CONCEALMENT HOLSTER	25%	1	□ 54.99	□ 41.24
DUTY GEAR	**LR217 BLK PLH 53**	**7379-53-412**	**SAFARILAND, LLC.**	SAFARILAND 7TS 7379 ALS BELT CLIP CONCEALMENT HOLSTER	25%	1	□ 54.99	□ 41.24
DUTY GEAR	**LR216 BLK PRH 835**	**7377-835-411**	**SAFARILAND, LLC.**	SAFARILAND 7TS 7377 ALS BELT SLIDE CONCEALMENT HOLSTER	25%	1	□ 54.99	□ 41.24
DUTY GEAR	**LR216 BLK PLH 835**	**7377-835-412**	**SAFARILAND, LLC.**	SAFARILAND 7TS 7377 ALS BELT SLIDE CONCEALMENT HOLSTER	25%	1	□ 54.99	□ 41.24
DUTY GEAR	**LP609 OD SRH 283**	**6377-283-561**	**SAFARILAND, LLC.**	ALS CONCEALMENT BELT SLIDE HOLSTER	25%	1	□ 54.99	□ 41.24
DUTY GEAR	**LP609 STX PRH 483**	**6377-483-411**	**SAFARILAND, LLC.**	ALS CONCEALMENT BELT SLIDE HOLSTER	25%	1	□ 54.99	□ 41.24
DUTY GEAR	**LP609 BLK SLH 483**	**6377-483-132**	**SAFARILAND, LLC.**	ALS CONCEALMENT BELT SLIDE HOLSTER	25%	1	□ 54.99	□ 41.24
DUTY GEAR	**LP609 BLK SRH 483**	**6377-483-131**	**SAFARILAND, LLC.**	ALS CONCEALMENT BELT SLIDE HOLSTER	25%	1	□ 54.99	□ 41.24
DUTY GEAR	**ZY115 BLK RH 49**	**568-49-411**	**SAFARILAND, LLC.**	SA01 568 CONCEALEMENT HOLSTER	25%	1	□ 55.99	□ 41.99

DUTY GEAR	**LP855 BLK NKL 60**	**L830-60-2C**	**SAFARILAND, LLC.**	L830 PLAIN CLOTHES LEATHER BELT	25%	1	□ 56.99	□ 42.74
DUTY GEAR	**LP610 PLN RH 74**	**6378-74-61**	**SAFARILAND, LLC.**	ALS CONCEALMENT PADDLE HOLSTER	25%	1	□ 58.99	□ 44.24
DUTY GEAR	**LR212 BLK RH 365**	**7378-365-411**	**SAFARILAND, LLC.**	7TS 7378 ALS CONCEALMENT BELT SLIDE AND PADDLE HOLSTER	25%	1	□ 58.99	□ 44.24
DUTY GEAR	**LR212 BLK LH 83**	**7378-83-412**	**SAFARILAND, LLC.**	7TS 7378 ALS CONCEALMENT BELT SLIDE AND PADDLE HOLSTER	25%	1	□ 60.99	□ 45.74
DUTY GEAR	**LR212 BLK RH 83**	**7378-83-411**	**SAFARILAND, LLC.**	7TS 7378 ALS CONCEALMENT BELT SLIDE AND PADDLE HOLSTER	25%	1	□ 60.99	□ 45.74
DUTY GEAR	**LR212 BLK LH 73**	**7378-73-412**	**SAFARILAND, LLC.**	7TS 7378 ALS CONCEALMENT BELT SLIDE AND PADDLE HOLSTER	25%	1	□ 60.99	□ 45.74
DUTY GEAR	**LR212 BLK RH 73**	**7378-73-411**	**SAFARILAND, LLC.**	7TS 7378 ALS CONCEALMENT BELT SLIDE AND PADDLE HOLSTER	25%	1	□ 60.99	□ 45.74
DUTY GEAR	**LR212 BLK LH 283**	**7378-283-412**	**SAFARILAND, LLC.**	7TS 7378 ALS CONCEALMENT BELT SLIDE AND PADDLE HOLSTER	25%	1	□ 60.99	□ 45.74
DUTY GEAR	**LR212 BLK RH 283**	**7378-283-411**	**SAFARILAND, LLC.**	7TS 7378 ALS CONCEALMENT BELT SLIDE AND PADDLE HOLSTER	25%	1	□ 60.99	□ 45.74
DUTY GEAR	**LR212 BLK LH 183**	**7378-183-412**	**SAFARILAND, LLC.**	7TS 7378 ALS CONCEALMENT BELT SLIDE AND PADDLE HOLSTER	25%	1	□ 60.99	□ 45.74
DUTY GEAR	**LR212 BLK RH 183**	**7378-183-411**	**SAFARILAND, LLC.**	7TS 7378 ALS CONCEALMENT BELT SLIDE AND PADDLE HOLSTER	25%	1	□ 60.99	□ 45.74
DUTY GEAR	**LR212 BLK LH 474**	**7378-474-412**	**SAFARILAND, LLC.**	7TS 7378 ALS CONCEALMENT BELT SLIDE AND PADDLE HOLSTER	25%	1	□ 60.99	□ 45.74
DUTY GEAR	**LR212 BLK RH 474**	**7378-474-411**	**SAFARILAND, LLC.**	7TS 7378 ALS CONCEALMENT BELT SLIDE AND PADDLE HOLSTER	25%	1	□ 60.99	□ 45.74
DUTY GEAR	**LR212 FDE LH 283**	**7378-283-552**	**SAFARILAND, LLC.**	7TS 7378 ALS CONCEALMENT BELT SLIDE AND PADDLE HOLSTER	25%	1	□ 60.99	□ 45.74
DUTY GEAR	**LR212 FDE RH 283**	**7378-283-551**	**SAFARILAND, LLC.**	7TS 7378 ALS CONCEALMENT BELT SLIDE AND PADDLE HOLSTER	25%	1	□ 60.99	□ 45.74

DUTY GEAR	**LR212 BLK RH 593**	**7378-593-411**	**SAFARILAND, LLC.**	7TS 7378 ALS CONCEALMENT BELT SLIDE AND PADDLE HOLSTER	25%	1	□ 60.99	□ 45.74
DUTY GEAR	**LR212 BLK RH 219**	**7378-219-411**	**SAFARILAND, LLC.**	7TS 7378 ALS CONCEALMENT BELT SLIDE AND PADDLE HOLSTER	25%	1	□ 60.99	□ 45.74
DUTY GEAR	**LR212 BLK LH 219**	**7378-219-412**	**SAFARILAND, LLC.**	7TS 7378 ALS CONCEALMENT BELT SLIDE AND PADDLE HOLSTER	25%	1	□ 60.99	□ 45.74
DUTY GEAR	**LR212 BLK LH 593**	**7378-593-412**	**SAFARILAND, LLC.**	7TS 7378 ALS CONCEALMENT BELT SLIDE AND PADDLE HOLSTER	25%	1	□ 60.99	□ 45.74
DUTY GEAR	**LR212 BLK RH 447**	**7378-447-411**	**SAFARILAND, LLC.**	7TS 7378 ALS CONCEALMENT BELT SLIDE AND PADDLE HOLSTER	25%	1	□ 60.99	□ 45.74
DUTY GEAR	**LR212 BLK RH 383**	**7378-383-411**	**SAFARILAND, LLC.**	7TS 7378 ALS CONCEALMENT BELT SLIDE AND PADDLE HOLSTER	25%	1	□ 60.99	□ 45.74
DUTY GEAR	**LR212 BLK LH 450**	**7378-450-412**	**SAFARILAND, LLC.**	7TS 7378 ALS CONCEALMENT BELT SLIDE AND PADDLE HOLSTER	25%	1	□ 60.99	□ 45.74
DUTY GEAR	**LR212 BLK RH 450**	**7378-450-411**	**SAFARILAND, LLC.**	7TS 7378 ALS CONCEALMENT BELT SLIDE AND PADDLE HOLSTER	25%	1	□ 60.99	□ 45.74
DUTY GEAR	**LR212 FDE RH 832**	**7378-832-551**	**SAFARILAND, LLC.**	7TS 7378 ALS CONCEALMENT BELT SLIDE AND PADDLE HOLSTER	25%	1	□ 60.99	□ 45.74
DUTY GEAR	**LR212 BLK LH 750**	**7378-750-412**	**SAFARILAND, LLC.**	7TS 7378 ALS CONCEALMENT BELT SLIDE AND PADDLE HOLSTER	25%	1	□ 60.99	□ 45.74
DUTY GEAR	**LR212 BLK RH 750**	**7378-750-411**	**SAFARILAND, LLC.**	7TS 7378 ALS CONCEALMENT BELT SLIDE AND PADDLE HOLSTER	25%	1	□ 60.99	□ 45.74
DUTY GEAR	**LR212 BLK LH 383**	**7378-383-412**	**SAFARILAND, LLC.**	7TS 7378 ALS CONCEALMENT BELT SLIDE AND PADDLE HOLSTER	25%	1	□ 60.99	□ 45.74
DUTY GEAR	**LR212 FDE LH 450**	**7378-450-552**	**SAFARILAND, LLC.**	7TS 7378 ALS CONCEALMENT BELT SLIDE AND PADDLE HOLSTER	25%	1	□ 60.99	□ 45.74
DUTY GEAR	**LR212 FDE RH 450**	**7378-450-551**	**SAFARILAND, LLC.**	7TS 7378 ALS CONCEALMENT BELT SLIDE AND PADDLE HOLSTER	25%	1	□ 60.99	□ 45.74
DUTY GEAR	**LR212 BLK RH 895**	**7378-895-411**	**SAFARILAND, LLC.**	7TS 7378 ALS CONCEALMENT BELT SLIDE AND PADDLE HOLSTER	25%	1	□ 60.99	□ 45.74

DUTY GEAR	**LR212 BLK LH 895**	**7378-895-412**	**SAFARILAND, LLC.**	7TS 7378 ALS CONCEALMENT BELT SLIDE AND PADDLE HOLSTER	25%	1	□ 60.99	□ 45.74
DUTY GEAR	**LR212 BLK LH 179**	**7378-179-412**	**SAFARILAND, LLC.**	7TS 7378 ALS CONCEALMENT BELT SLIDE AND PADDLE HOLSTER	25%	1	□ 60.99	□ 45.74
DUTY GEAR	**LR212 BLK RH 179**	**7378-179-411**	**SAFARILAND, LLC.**	7TS 7378 ALS CONCEALMENT BELT SLIDE AND PADDLE HOLSTER	25%	1	□ 60.99	□ 45.74
DUTY GEAR	**LR212 STX RH 477**	**7378-477-411**	**SAFARILAND, LLC.**	7TS 7378 ALS CONCEALMENT BELT SLIDE AND PADDLE HOLSTER	25%	1	□ 60.99	□ 45.74
DUTY GEAR	**LR212 BLK RH 483**	**7378-483-411**	**SAFARILAND, LLC.**	7TS 7378 ALS CONCEALMENT BELT SLIDE AND PADDLE HOLSTER	25%	1	□ 60.99	□ 45.74
DUTY GEAR	**LR212 BLK SPRH 819**	**7378-819-411**	**SAFARILAND, LLC.**	7TS 7378 ALS CONCEALMENT BELT SLIDE AND PADDLE HOLSTER	25%	1	□ 60.99	□ 45.74
DUTY GEAR	**LR212 BLK SPRH 384**	**7378-384-411**	**SAFARILAND, LLC.**	7TS 7378 ALS CONCEALMENT BELT SLIDE AND PADDLE HOLSTER	25%	1	□ 60.99	□ 45.74
DUTY GEAR	**LR212 BLK SPLH 819**	**7378-819-412**	**SAFARILAND, LLC.**	7TS 7378 ALS CONCEALMENT BELT SLIDE AND PADDLE HOLSTER	25%	1	□ 60.99	□ 45.74
DUTY GEAR	**LR212 BLK LH 483**	**7378-483-412**	**SAFARILAND, LLC.**	7TS 7378 ALS CONCEALMENT BELT SLIDE AND PADDLE HOLSTER	25%	1	□ 60.99	□ 45.74
DUTY GEAR	**LR212 BLK RH 270**	**7378-270-411**	**SAFARILAND, LLC.**	7TS 7378 ALS CONCEALMENT BELT SLIDE AND PADDLE HOLSTER	25%	1	□ 60.99	□ 45.74
DUTY GEAR	**LR212 BLK SPRH 2835**	**7378-2835-411**	**SAFARILAND, LLC.**	7TS 7378 ALS CONCEALMENT BELT SLIDE AND PADDLE HOLSTER	25%	1	□ 60.99	□ 45.74
DUTY GEAR	**LR212 BLK SPLH 2835**	**7378-2835-412**	**SAFARILAND, LLC.**	7TS 7378 ALS CONCEALMENT BELT SLIDE AND PADDLE HOLSTER	25%	1	□ 60.99	□ 45.74
DUTY GEAR	**LR212 FDE RH 895**	**7378-895-551**	**SAFARILAND, LLC.**	7TS 7378 ALS CONCEALMENT BELT SLIDE AND PADDLE HOLSTER	25%	1	□ 60.99	□ 45.74
DUTY GEAR	**LR212 FDE LH 895**	**7378-895-552**	**SAFARILAND, LLC.**	7TS 7378 ALS CONCEALMENT BELT SLIDE AND PADDLE HOLSTER	25%	1	□ 60.99	□ 45.74
DUTY GEAR	**LR212 BLK LH 447**	**7378-447-412**	**SAFARILAND, LLC.**	7TS 7378 ALS CONCEALMENT BELT SLIDE AND PADDLE HOLSTER	25%	1	□ 60.99	□ 45.74

DUTY GEAR	**LR212 BLK LH 270**	**7378-270-412**	**SAFARILAND, LLC.**	7TS 7378 ALS CONCEALMENT BELT SLIDE AND PADDLE HOLSTER	25%	1	□ 60.99	□ 45.74
DUTY GEAR	**LR212 BLK RH 53**	**7378-53-411**	**SAFARILAND, LLC.**	7TS 7378 ALS CONCEALMENT BELT SLIDE AND PADDLE HOLSTER	25%	1	□ 60.99	□ 45.74
DUTY GEAR	**LR212 BLK RH 752**	**7378-752-411**	**SAFARILAND, LLC.**	7TS 7378 ALS CONCEALMENT BELT SLIDE AND PADDLE HOLSTER	25%	1	□ 60.99	□ 45.74
DUTY GEAR	**LR212 BLK LH 752**	**7378-752-412**	**SAFARILAND, LLC.**	7TS 7378 ALS CONCEALMENT BELT SLIDE AND PADDLE HOLSTER	25%	1	□ 60.99	□ 45.74
DUTY GEAR	**LR212 BLK RH 419**	**7378-419-411**	**SAFARILAND, LLC.**	7TS 7378 ALS CONCEALMENT BELT SLIDE AND PADDLE HOLSTER	25%	1	□ 60.99	□ 45.74
DUTY GEAR	**LR212 BLK LH 419**	**7378-419-412**	**SAFARILAND, LLC.**	7TS 7378 ALS CONCEALMENT BELT SLIDE AND PADDLE HOLSTER	25%	1	□ 60.99	□ 45.74
DUTY GEAR	**LR212 BLK LH 835**	**7378-835-412**	**SAFARILAND, LLC.**	7TS 7378 ALS CONCEALMENT BELT SLIDE AND PADDLE HOLSTER	25%	1	□ 60.99	□ 45.74
DUTY GEAR	**LR212 BLK RH 835**	**7378-835-411**	**SAFARILAND, LLC.**	7TS 7378 ALS CONCEALMENT BELT SLIDE AND PADDLE HOLSTER	25%	1	□ 60.99	□ 45.74
DUTY GEAR	**LR212 BLK LH 222**	**7378-222-412**	**SAFARILAND, LLC.**	7TS 7378 ALS CONCEALMENT BELT SLIDE AND PADDLE HOLSTER	25%	1	□ 60.99	□ 45.74
DUTY GEAR	**LR212 BLK RH 222**	**7378-222-411**	**SAFARILAND, LLC.**	7TS 7378 ALS CONCEALMENT BELT SLIDE AND PADDLE HOLSTER	25%	1	□ 60.99	□ 45.74
DUTY GEAR	**LP778 BLK**	**6004-25-2**	**SAFARILAND, LLC.**	SMALL TACTICAL PLATE W/DFA	25%	1	□ 69.99	□ 52.49
DUTY GEAR	**LP841 SRH BK 2832**	**6379-2832-411**	**SAFARILAND, LLC.**	6379 ALS CLIP ON STYLE HOLSTER	25%	1	□ 69.99	□ 52.49
DUTY GEAR	**LP841 SRH BK 832**	**6379-832-411**	**SAFARILAND, LLC.**	6379 ALS CLIP ON STYLE HOLSTER	25%	1	□ 69.99	□ 52.49
DUTY GEAR	**ZY112 SRH 832**	**6377-832-411**	**SAFARILAND, LLC.**	SA01 6377 ALS HOLSTER F/PISTOLS	25%	1	□ 69.99	□ 52.49
DUTY GEAR	**LP778 FDE**	**6004-25-55**	**SAFARILAND, LLC.**	SMALL TACTICAL PLATE W/DFA	25%	1	□ 69.99	□ 52.49
DUTY GEAR	**LR216 BLK PLH 4502**	**7377-4502-412**	**SAFARILAND, LLC.**	SAFARILAND 7TS 7377 ALS BELT SLIDE CONCEALMENT HOLSTER	25%	1	□ 69.99	□ 52.49
DUTY GEAR	**LR217 BLK PRH 3832**	**7379-3832-411**	**SAFARILAND, LLC.**	SAFARILAND 7TS 7379 ALS BELT CLIP CONCEALMENT HOLSTER	25%	1	□ 69.99	□ 52.49
DUTY GEAR	**LP609 STX SPRH 6832**	**6377-6832-411**	**SAFARILAND, LLC.**	ALS CONCEALMENT BELT SLIDE HOLSTER	25%	1	□ 69.99	□ 52.49

DUTY GEAR	**LP609 STX BRH 2832**	**6377-2832-481**	**SAFARILAND, LLC.**	ALS CONCEALMENT BELT SLIDE HOLSTER	25%	1	□ 69.99	□ 52.49
DUTY GEAR	**LR217 BLK PLH 4192**	**7379-4192-412**	**SAFARILAND, LLC.**	SAFARILAND 7TS 7379 ALS BELT CLIP CONCEALMENT HOLSTER	25%	1	□ 69.99	□ 52.49
DUTY GEAR	**LR217 BLK PRH 2192**	**7379-2192-411**	**SAFARILAND, LLC.**	SAFARILAND 7TS 7379 ALS BELT CLIP CONCEALMENT HOLSTER	25%	1	□ 69.99	□ 52.49
DUTY GEAR	**LR216 BLK PRH 4192**	**7377-4192-411**	**SAFARILAND, LLC.**	SAFARILAND 7TS 7377 ALS BELT SLIDE CONCEALMENT HOLSTER	25%	1	□ 69.99	□ 52.49
DUTY GEAR	**LR216 BLK PLH 4192**	**7377-4192-412**	**SAFARILAND, LLC.**	SAFARILAND 7TS 7377 ALS BELT SLIDE CONCEALMENT HOLSTER	25%	1	□ 69.99	□ 52.49
DUTY GEAR	**LR216 BLK PRH 28325**	**7377-28325-411**	**SAFARILAND, LLC.**	SAFARILAND 7TS 7377 ALS BELT SLIDE CONCEALMENT HOLSTER	25%	1	□ 69.99	□ 52.49
DUTY GEAR	**LR216 BLK PRH 8325**	**7377-8325-411**	**SAFARILAND, LLC.**	SAFARILAND 7TS 7377 ALS BELT SLIDE CONCEALMENT HOLSTER	25%	1	□ 69.99	□ 52.49
DUTY GEAR	**LR216 BLK PLH 8325**	**7377-8325-412**	**SAFARILAND, LLC.**	SAFARILAND 7TS 7377 ALS BELT SLIDE CONCEALMENT HOLSTER	25%	1	□ 69.99	□ 52.49
DUTY GEAR	**LR212 BLK SPLH 28327**	**7378-28327-412**	**SAFARILAND, LLC.**	7TS 7378 ALS CONCEALMENT BELT SLIDE AND PADDLE HOLSTER	25%	1	□ 73.99	□ 55.49
DUTY GEAR	**LR212 BLK SPRH 28327**	**7378-28327-411**	**SAFARILAND, LLC.**	7TS 7378 ALS CONCEALMENT BELT SLIDE AND PADDLE HOLSTER	25%	1	□ 73.99	□ 55.49
DUTY GEAR	**LR212 BLK LH 8325**	**7378-8325-412**	**SAFARILAND, LLC.**	7TS 7378 ALS CONCEALMENT BELT SLIDE AND PADDLE HOLSTER	25%	1	□ 75.99	□ 56.99
DUTY GEAR	**LR212 BLK RH 8325**	**7378-8325-411**	**SAFARILAND, LLC.**	7TS 7378 ALS CONCEALMENT BELT SLIDE AND PADDLE HOLSTER	25%	1	□ 75.99	□ 56.99
DUTY GEAR	**LH612 BLK SPRH 4772**	**7378-4772-411**	**SAFARILAND, LLC.**	7TS 7378 ALS CONCEALMENT BELT SLIDE AND PADDLE HOLSTER W/ ALS GUARD AND QLS	25%	1	□ 75.99	□ 56.99
DUTY GEAR	**LR212 BLK RH 28325**	**7378-28325-411**	**SAFARILAND, LLC.**	7TS 7378 ALS CONCEALMENT BELT SLIDE AND PADDLE HOLSTER	25%	1	□ 75.99	□ 56.99
DUTY GEAR	**LR212 BLK LH 28325**	**7378-28325-412**	**SAFARILAND, LLC.**	7TS 7378 ALS CONCEALMENT BELT SLIDE AND PADDLE HOLSTER	25%	1	□ 75.99	□ 56.99
DUTY GEAR	**LR212 FDE RH 28325**	**7378-28325-551**	**SAFARILAND, LLC.**	7TS 7378 ALS CONCEALMENT BELT SLIDE AND PADDLE HOLSTER	25%	1	□ 75.99	□ 56.99
DUTY GEAR	**LH123 PLN NKL 32**	**146V-32-2**	**SAFARILAND, LLC.**	146V BORDER PATROL BELT W/ HOOK LINING	25%	1	□ 85.99	□ 64.49
DUTY GEAR	**LH123 PLN NKL 34**	**146V-34-2**	**SAFARILAND, LLC.**	146V BORDER PATROL BELT W/ HOOK LINING	25%	1	□ 85.99	□ 64.49

DUTY GEAR	**LH123 PLN NKL 40**	**146V-40-2**	**SAFARILAND, LLC.**	146V BORDER PATROL BELT W/ HOOK LINING	25%	1	□ 85.99	□ 64.49
DUTY GEAR	**LH123 PLN NKL 46**	**146V-46-2N**	**SAFARILAND, LLC.**	146V BORDER PATROL BELT W/ HOOK LINING	25%	1	□ 85.99	□ 64.49
DUTY GEAR	**LH123 PLN BRS 30**	**146V-30-2B**	**SAFARILAND, LLC.**	146V BORDER PATROL BELT W/ HOOK LINING	25%	1	□ 87.99	□ 65.99
DUTY GEAR	**LH123 PLN BRS 32**	**146V-32-2B**	**SAFARILAND, LLC.**	146V BORDER PATROL BELT W/ HOOK LINING	25%	1	□ 87.99	□ 65.99
DUTY GEAR	**LH123 PLN BRS 34**	**146V-34-2B**	**SAFARILAND, LLC.**	146V BORDER PATROL BELT W/ HOOK LINING	25%	1	□ 87.99	□ 65.99
DUTY GEAR	**LH123 PLN BRS 36**	**146V-36-2B**	**SAFARILAND, LLC.**	146V BORDER PATROL BELT W/ HOOK LINING	25%	1	□ 87.99	□ 65.99
DUTY GEAR	**LH123 PLN BRS 38**	**146V-38-2B**	**SAFARILAND, LLC.**	146V BORDER PATROL BELT W/ HOOK LINING	25%	1	□ 87.99	□ 65.99
DUTY GEAR	**LH123 PLN BRS 40**	**146V-40-2B**	**SAFARILAND, LLC.**	146V BORDER PATROL BELT W/ HOOK LINING	25%	1	□ 87.99	□ 65.99
DUTY GEAR	**LH123 PLN BRS 42**	**146V-42-2B**	**SAFARILAND, LLC.**	146V BORDER PATROL BELT W/ HOOK LINING	25%	1	□ 87.99	□ 65.99
DUTY GEAR	**LH123 PLN BRS 44**	**146V-44-2B**	**SAFARILAND, LLC.**	146V BORDER PATROL BELT W/ HOOK LINING	25%	1	□ 87.99	□ 65.99
DUTY GEAR	**LH123 BW BRS 38**	**146V-38-4B**	**SAFARILAND, LLC.**	146V BORDER PATROL BELT W/ HOOK LINING	25%	1	□ 87.99	□ 65.99
DUTY GEAR	**LH123 BW BRS 32**	**146V-32-4B**	**SAFARILAND, LLC.**	146V BORDER PATROL BELT W/ HOOK LINING	25%	1	□ 87.99	□ 65.99
DUTY GEAR	**LH123 BW BRS 34**	**146V-34-4B**	**SAFARILAND, LLC.**	146V BORDER PATROL BELT W/ HOOK LINING	25%	1	□ 87.99	□ 65.99
DUTY GEAR	**LH123 BW BRS 36**	**146V-36-4B**	**SAFARILAND, LLC.**	146V BORDER PATROL BELT W/ HOOK LINING	25%	1	□ 87.99	□ 65.99
DUTY GEAR	**LH123 BW BRS 40**	**146V-40-4B**	**SAFARILAND, LLC.**	146V BORDER PATROL BELT W/ HOOK LINING	25%	1	□ 87.99	□ 65.99
DUTY GEAR	**LH123 BW BRS 42**	**146V-42-4B**	**SAFARILAND, LLC.**	146V BORDER PATROL BELT W/ HOOK LINING	25%	1	□ 87.99	□ 65.99
DUTY GEAR	**LH123 BW BRS 44**	**146V-44-4B**	**SAFARILAND, LLC.**	146V BORDER PATROL BELT W/ HOOK LINING	25%	1	□ 87.99	□ 65.99
DUTY GEAR	**LH123 BW BRS 46**	**146V-46-4B**	**SAFARILAND, LLC.**	146V BORDER PATROL BELT W/ HOOK LINING	25%	1	□ 87.99	□ 65.99
DUTY GEAR	**LH123 BW BRS 48**	**146V-48-4B**	**SAFARILAND, LLC.**	146V BORDER PATROL BELT W/ HOOK LINING	25%	1	□ 87.99	□ 65.99
DUTY GEAR	**ZA1617 SRH 376**	**6287-376-131**	**SAFARILAND, LLC.**	SA01 6287 SLS BELT LOOP HOLSTER F/PISTOLS	25%	1	□ 104.99	□ 78.74
DUTY GEAR	**ZA1617 SLH 376**	**6287-376-132**	**SAFARILAND, LLC.**	SA01 6287 SLS BELT LOOP HOLSTER F/PISTOLS	25%	1	□ 104.99	□ 78.74
DUTY GEAR	**LH569 BLK PRH 750**	**7287-750-411**	**SAFARILAND, LLC.**	7287 7TS SLS BELT SLIDE CONCEALMENT HOLSTER	25%	1	□ 104.99	□ 78.74

DUTY GEAR	**ZA1617 PLH 53**	**6287-53-62**	**SAFARILAND, LLC.**	SA01 6287 SLS BELT LOOP HOLSTER F/PISTOLS	25%	1	□ 119.99	□ 89.99
DUTY GEAR	**ZA1617 PRH 53**	**6287-53-61**	**SAFARILAND, LLC.**	SA01 6287 SLS BELT LOOP HOLSTER F/PISTOLS	25%	1	□ 119.99	□ 89.99
DUTY GEAR	**LP718 STBW RH 83**	**6367-83-481**	**SAFARILAND, LLC.**	6367 ALS/SLS BELT LOOP HOLSTER	25%	1	□ 126.99	□ 95.24
DUTY GEAR	**LP718 STPL RH 383**	**6367-383-411**	**SAFARILAND, LLC.**	6367 ALS/SLS BELT LOOP HOLSTER	25%	1	□ 126.99	□ 95.24
DUTY GEAR	**LP718 STPL LH 383**	**6367-383-412**	**SAFARILAND, LLC.**	6367 ALS/SLS BELT LOOP HOLSTER	25%	1	□ 126.99	□ 95.24
DUTY GEAR	**LP718 STPL RH 483**	**6367-483-411**	**SAFARILAND, LLC.**	6367 ALS/SLS BELT LOOP HOLSTER	25%	1	□ 126.99	□ 95.24
DUTY GEAR	**ZA1617 PRH 14821**	**6287-14821-61**	**SAFARILAND, LLC.**	SA01 6287 SLS BELT LOOP HOLSTER F/PISTOLS	25%	1	□ 134.99	□ 101.24
DUTY GEAR	**ZA1617 PLH 14821**	**6287-14821-62**	**SAFARILAND, LLC.**	SA01 6287 SLS BELT LOOP HOLSTER F/PISTOLS	25%	1	□ 134.99	□ 101.24
DUTY GEAR	**LP718 STX RH 832**	**6367-832-131**	**SAFARILAND, LLC.**	6367 ALS/SLS BELT LOOP HOLSTER	25%	1	□ 141.99	□ 106.49
DUTY GEAR	**LP718 STPL RH 3832**	**6367-3832-411**	**SAFARILAND, LLC.**	6367 ALS/SLS BELT LOOP HOLSTER	25%	1	□ 141.99	□ 106.49
DUTY GEAR	**LP718 STX LH 28321**	**6367-28321-132**	**SAFARILAND, LLC.**	6367 ALS/SLS BELT LOOP HOLSTER	25%	1	□ 141.99	□ 106.49
DUTY GEAR	**LP718 STX RH 28321**	**6367-28321-131**	**SAFARILAND, LLC.**	6367 ALS/SLS BELT LOOP HOLSTER	25%	1	□ 141.99	□ 106.49
DUTY GEAR	**LP718 PLN RH 73**	**6367-73-61**	**SAFARILAND, LLC.**	6367 ALS/SLS BELT LOOP HOLSTER	25%	1	□ 146.99	□ 110.24
DUTY GEAR	**LP718 PLN RH 783**	**6367-783-61**	**SAFARILAND, LLC.**	6367 ALS/SLS BELT LOOP HOLSTER	25%	1	□ 146.99	□ 110.24
DUTY GEAR	**LP718 PLN LH 783**	**6367-783-62**	**SAFARILAND, LLC.**	6367 ALS/SLS BELT LOOP HOLSTER	25%	1	□ 146.99	□ 110.24
DUTY GEAR	**LR216 BLK SPLH 28325**	**7377-28325-412**	**SAFARILAND, LLC.**	SAFARILAND 7TS 7377 ALS BELT SLIDE CONCEALMENT HOLSTER	25%	1	□ 70.00	□ 52.50
DUTY GEAR	**LR216 FDE RH 28325**	**7377-28325-551**	**SAFARILAND, LLC.**	SAFARILAND 7TS 7377 ALS BELT SLIDE CONCEALMENT HOLSTER	25%	1	□ 70.00	□ 52.50
DUTY GEAR	**LR217 BLK SPRH 28325**	**7379-28325-411**	**SAFARILAND, LLC.**	SAFARILAND 7TS 7379 ALS BELT CLIP CONCEALMENT HOLSTER	25%	1	□ 70.00	□ 52.50
DUTY GEAR	**ZC224 STBW BLK**	**190-48PBL**	**SAFARILAND, LLC.**	SA01 190 HANDCUFF POUCH	25%	1	□ 39.50	□ 29.63
DUTY GEAR	**ZC224 STBW BRS**	**190-48B**	**SAFARILAND, LLC.**	SA01 190 HANDCUFF POUCH	25%	1	□ 39.50	□ 29.63
DUTY GEAR	**ZC224 STCL BLK**	**190-49PBL**	**SAFARILAND, LLC.**	SA01 190 HANDCUFF POUCH	25%	1	□ 39.50	□ 29.63
DUTY GEAR	**ZC224 STPL HS**	**190-41HS**	**SAFARILAND, LLC.**	SA01 190 HANDCUFF POUCH	25%	1	□ 39.50	□ 29.63
DUTY GEAR	**ZC224 STX BRS**	**190-13B**	**SAFARILAND, LLC.**	SA01 190 HANDCUFF POUCH	25%	1	□ 39.50	□ 29.63
DUTY GEAR	**ZC224 CL BRS**	**190-2-9B**	**SAFARILAND, LLC.**	SA01 190 HANDCUFF POUCH	25%	1	□ 44.00	□ 33.00

DUTY GEAR	**ZC224 NYL BLK**	**190-22PBL**	**SAFARILAND, LLC.**	SA01 190 HANDCUFF POUCH	25%	1	□ 44.00	□ 33.00
DUTY GEAR	**ZC224 NYL BRS**	**190-22B**	**SAFARILAND, LLC.**	SA01 190 HANDCUFF POUCH	25%	1	□ 44.00	□ 33.00
DUTY GEAR	**LR212 BLK LH 365**	**7378-365-412**	**SAFARILAND, LLC.**	7TS 7378 ALS CONCEALMENT BELT SLIDE AND PADDLE HOLSTER	25%	1	□ 59.00	□ 44.25
DUTY GEAR	**LH569 BLK SPRH 2835**	**7287-2835-411**	**SAFARILAND, LLC.**	7287 7TS SLS BELT SLIDE CONCEALMENT HOLSTER	25%	1	□ 105.00	□ 78.75
DUTY GEAR	**LH569 BLK SPLH 835**	**7287-835-412**	**SAFARILAND, LLC.**	7287 7TS SLS BELT SLIDE CONCEALMENT HOLSTER	25%	1	□ 105.00	□ 78.75
DUTY GEAR	**ZB021 STBW NKL 2**	**38-2-48**	**SAFARILAND, LLC.**	SA01 38 MACE CASE	25%	1	□ 32.50	□ 24.38
DUTY GEAR	**LP757 BLK STBW 2**	**761-2-48**	**SAFARILAND, LLC.**	761 ADJUSTABLE RADIO HOLDER	25%	1	□ 43.00	□ 32.25
DUTY GEAR	**LP757 BLK STBW 4**	**761-4-48**	**SAFARILAND, LLC.**	761 ADJUSTABLE RADIO HOLDER	25%	1	□ 43.00	□ 32.25
DUTY GEAR	**LP127 STBW NKL 83**	**77-83-48**	**SAFARILAND, LLC.**	SAFARILAND #77 DOUBLE MAGAZINE HOLDER	25%	1	□ 43.00	□ 32.25
DUTY GEAR	**LR212 BLK SBRH 8325**	**7378-8325-481**	**SAFARILAND, LLC.**	7TS 7378 ALS CONCEALMENT BELT SLIDE AND PADDLE HOLSTER	25%	1	□ 76.00	□ 57.00
DUTY GEAR	**LR212 BLK SBLH 8325**	**7378-8325-482**	**SAFARILAND, LLC.**	7TS 7378 ALS CONCEALMENT BELT SLIDE AND PADDLE HOLSTER	25%	1	□ 76.00	□ 57.00
DUTY GEAR	**LP127 STBW BLK 94**	**77-94-48PBL**	**SAFARILAND, LLC.**	SAFARILAND #77 DOUBLE MAGAZINE HOLDER	25%	1	□ 43.00	□ 32.25
DUTY GEAR	**LR212 BLK RH 451**	**7378-451-411**	**SAFARILAND, LLC.**	7TS 7378 ALS CONCEALMENT BELT SLIDE AND PADDLE HOLSTER	25%	1	□ 61.00	□ 45.75
DUTY GEAR	**LR212 BLK LH 451**	**7378-451-412**	**SAFARILAND, LLC.**	7TS 7378 ALS CONCEALMENT BELT SLIDE AND PADDLE HOLSTER	25%	1	□ 61.00	□ 45.75
DUTY GEAR	**LR212 BLK SPRH 6835**	**7378-6835-411**	**SAFARILAND, LLC.**	7TS 7378 ALS CONCEALMENT BELT SLIDE AND PADDLE HOLSTER	25%	1	□ 61.00	□ 45.75
DUTY GEAR	**LP415 SPRH 2222**	**6360-2222-411**	**SAFARILAND, LLC.**	6360 ALS DUTY HOLSTER LEVEL III RETENTION	25%	1	□ 205.99	□ 154.49
DUTY GEAR	**ZH429 SRH 75**	**6285-75-131**	**SAFARILAND, LLC.**	SA01 6285 SLS LOW RIDE DUTY HOLSTER	25%	1	□ 152.99	□ 114.74
DUTY GEAR	**LP070 PLN 68**	**94-68-2**	**SAFARILAND, LLC.**	SAFARILANDS BUCKLELESS OUTER DUTY BELT	25%	1	□ 114.99	□ 86.24
DUTY GEAR	**ZC869 BW 62**	**94P-62-4**	**SAFARILAND, LLC.**	SA01 94P BUCKLELESS DUTY BELT W/O VELCRO	25%	1	□ 104.99	□ 78.74
DUTY GEAR	**ZI499 PLN NKL 58**	**872-58-6**	**SAFARILAND, LLC.**	872 WOMENS 2.25 IN DUTY BELT	25%	1	□ 102.99	□ 77.24
DUTY GEAR	**ZI499 CL NKL 58**	**872-58-9**	**SAFARILAND, LLC.**	872 WOMENS 2.25 IN DUTY BELT	25%	1	□ 102.99	□ 77.24

DUTY GEAR	**ZC869 BW 60**	**94P-60-4**	**SAFARILAND, LLC.**	SA01 94P BUCKLELESS DUTY BELT W/O VELCRO	25%	1	□ 102.99	□ 77.24
DUTY GEAR	**ZI499 PLN NKL 56**	**872-56-6**	**SAFARILAND, LLC.**	872 WOMENS 2.25 IN DUTY BELT	25%	1	□ 100.99	□ 75.74
DUTY GEAR	**ZC869 BW 58**	**94P-58-4**	**SAFARILAND, LLC.**	SA01 94P BUCKLELESS DUTY BELT W/O VELCRO	25%	1	□ 100.99	□ 75.74
DUTY GEAR	**ZI499 PLN NKL 54**	**872-54-6**	**SAFARILAND, LLC.**	872 WOMENS 2.25 IN DUTY BELT	25%	1	□ 98.99	□ 74.24
DUTY GEAR	**ZI499 CL BRS 54**	**872-54-9B**	**SAFARILAND, LLC.**	872 WOMENS 2.25 IN DUTY BELT	25%	1	□ 98.99	□ 74.24
DUTY GEAR	**LP132 BW BRS 56**	**875-56-8B**	**SAFARILAND, LLC.**	SAFARILAND 2 ROW STITCHING DUTY BELT	25%	1	□ 98.99	□ 74.24
DUTY GEAR	**ZI499 CL NKL 54**	**872-54-9**	**SAFARILAND, LLC.**	872 WOMENS 2.25 IN DUTY BELT	25%	1	□ 98.99	□ 74.24
DUTY GEAR	**ZC869 BW 56**	**94P-56-4**	**SAFARILAND, LLC.**	SA01 94P BUCKLELESS DUTY BELT W/O VELCRO	25%	1	□ 98.99	□ 74.24
DUTY GEAR	**LP132 CL NKL 54**	**875-54-9**	**SAFARILAND, LLC.**	SAFARILAND 2 ROW STITCHING DUTY BELT	25%	1	□ 96.99	□ 72.74
DUTY GEAR	**LP132 BW BRS 54**	**875-54-8B**	**SAFARILAND, LLC.**	SAFARILAND 2 ROW STITCHING DUTY BELT	25%	1	□ 96.99	□ 72.74
DUTY GEAR	**ZI499 CL NKL 52**	**872-52-9**	**SAFARILAND, LLC.**	872 WOMENS 2.25 IN DUTY BELT	25%	1	□ 96.99	□ 72.74
DUTY GEAR	**ZC869 BW 54**	**94P-54-4**	**SAFARILAND, LLC.**	SA01 94P BUCKLELESS DUTY BELT W/O VELCRO	25%	1	□ 96.99	□ 72.74
DUTY GEAR	**ZA556 PLN BRS 50**	**87V-50-6B**	**SAFARILAND, LLC.**	87V HOOK LINED DUTY BELT - 2.25IN	25%	1	□ 94.99	□ 71.24
DUTY GEAR	**ZI499 PLN NKL 50**	**872-50-6**	**SAFARILAND, LLC.**	872 WOMENS 2.25 IN DUTY BELT	25%	1	□ 94.99	□ 71.24
DUTY GEAR	**ZI499 CL BRS 50**	**872-50-9B**	**SAFARILAND, LLC.**	872 WOMENS 2.25 IN DUTY BELT	25%	1	□ 94.99	□ 71.24
DUTY GEAR	**LP132 BW BRS 52**	**875-52-8B**	**SAFARILAND, LLC.**	SAFARILAND 2 ROW STITCHING DUTY BELT	25%	1	□ 94.99	□ 71.24
DUTY GEAR	**LH345 PLN NKL 28**	**872V-28-6**	**SAFARILAND, LLC.**	872V HOOK LINED 2.25 IN DUTY BELT	25%	1	□ 94.99	□ 71.24
DUTY GEAR	**LH345 PLN NKL 30**	**872V-30-6**	**SAFARILAND, LLC.**	872V HOOK LINED 2.25 IN DUTY BELT	25%	1	□ 94.99	□ 71.24
DUTY GEAR	**LH345 PLN NKL 32**	**872V-32-6**	**SAFARILAND, LLC.**	872V HOOK LINED 2.25 IN DUTY BELT	25%	1	□ 94.99	□ 71.24
DUTY GEAR	**LH345 PLN NKL 34**	**872V-34-6**	**SAFARILAND, LLC.**	872V HOOK LINED 2.25 IN DUTY BELT	25%	1	□ 94.99	□ 71.24
DUTY GEAR	**LH345 PLN NKL 36**	**872V-36-6**	**SAFARILAND, LLC.**	872V HOOK LINED 2.25 IN DUTY BELT	25%	1	□ 94.99	□ 71.24
DUTY GEAR	**LH345 PLN NKL 38**	**872V-38-6**	**SAFARILAND, LLC.**	872V HOOK LINED 2.25 IN DUTY BELT	25%	1	□ 94.99	□ 71.24
DUTY GEAR	**LH345 PLN NKL 40**	**872V-40-6**	**SAFARILAND, LLC.**	872V HOOK LINED 2.25 IN DUTY BELT	25%	1	□ 94.99	□ 71.24
DUTY GEAR	**LH345 PLN NKL 42**	**872V-42-6**	**SAFARILAND, LLC.**	872V HOOK LINED 2.25 IN DUTY BELT	25%	1	□ 94.99	□ 71.24

DUTY GEAR	**LH345 PLN NKL 44**	**872V-44-6**	**SAFARILAND, LLC.**	872V HOOK LINED 2.25 IN DUTY BELT	25%	1	□ 94.99	□ 71.24
DUTY GEAR	**LH345 PLN NKL 46**	**872V-46-6**	**SAFARILAND, LLC.**	872V HOOK LINED 2.25 IN DUTY BELT	25%	1	□ 94.99	□ 71.24
DUTY GEAR	**LP132 PLN NKL 52**	**875-52-6**	**SAFARILAND, LLC.**	SAFARILAND 2 ROW STITCHING DUTY BELT	25%	1	□ 94.99	□ 71.24
DUTY GEAR	**LH345 CL BRS 28**	**872V-28-9B**	**SAFARILAND, LLC.**	872V HOOK LINED 2.25 IN DUTY BELT	25%	1	□ 94.99	□ 71.24
DUTY GEAR	**LP132 CL BRS 52**	**875-52-9B**	**SAFARILAND, LLC.**	SAFARILAND 2 ROW STITCHING DUTY BELT	25%	1	□ 94.99	□ 71.24
DUTY GEAR	**LH345 BW BRS 28**	**872V-28-8B**	**SAFARILAND, LLC.**	872V HOOK LINED 2.25 IN DUTY BELT	25%	1	□ 94.99	□ 71.24
DUTY GEAR	**LH345 BW BRS 32**	**872V-32-8B**	**SAFARILAND, LLC.**	872V HOOK LINED 2.25 IN DUTY BELT	25%	1	□ 94.99	□ 71.24
DUTY GEAR	**LH345 BW BRS 34**	**872V-34-8B**	**SAFARILAND, LLC.**	872V HOOK LINED 2.25 IN DUTY BELT	25%	1	□ 94.99	□ 71.24
DUTY GEAR	**LH345 BW BRS 36**	**872V-36-8B**	**SAFARILAND, LLC.**	872V HOOK LINED 2.25 IN DUTY BELT	25%	1	□ 94.99	□ 71.24
DUTY GEAR	**LH345 BW BRS 38**	**872V-38-8B**	**SAFARILAND, LLC.**	872V HOOK LINED 2.25 IN DUTY BELT	25%	1	□ 94.99	□ 71.24
DUTY GEAR	**LH345 BW BRS 40**	**872V-40-8B**	**SAFARILAND, LLC.**	872V HOOK LINED 2.25 IN DUTY BELT	25%	1	□ 94.99	□ 71.24
DUTY GEAR	**LH345 BW BRS 42**	**872V-42-8B**	**SAFARILAND, LLC.**	872V HOOK LINED 2.25 IN DUTY BELT	25%	1	□ 94.99	□ 71.24
DUTY GEAR	**LH345 BW BRS 44**	**872V-44-8B**	**SAFARILAND, LLC.**	872V HOOK LINED 2.25 IN DUTY BELT	25%	1	□ 94.99	□ 71.24
DUTY GEAR	**LH345 BW BRS 46**	**872V-46-8B**	**SAFARILAND, LLC.**	872V HOOK LINED 2.25 IN DUTY BELT	25%	1	□ 94.99	□ 71.24
DUTY GEAR	**LH345 BW NKL 28**	**872V-28-8**	**SAFARILAND, LLC.**	872V HOOK LINED 2.25 IN DUTY BELT	25%	1	□ 94.99	□ 71.24
DUTY GEAR	**LH345 BW NKL 30**	**872V-30-8**	**SAFARILAND, LLC.**	872V HOOK LINED 2.25 IN DUTY BELT	25%	1	□ 94.99	□ 71.24
DUTY GEAR	**LH345 BW NKL 32**	**872V-32-8**	**SAFARILAND, LLC.**	872V HOOK LINED 2.25 IN DUTY BELT	25%	1	□ 94.99	□ 71.24
DUTY GEAR	**LH345 BW NKL 34**	**872V-34-8**	**SAFARILAND, LLC.**	872V HOOK LINED 2.25 IN DUTY BELT	25%	1	□ 94.99	□ 71.24
DUTY GEAR	**LH345 BW NKL 36**	**872V-36-8**	**SAFARILAND, LLC.**	872V HOOK LINED 2.25 IN DUTY BELT	25%	1	□ 94.99	□ 71.24
DUTY GEAR	**LH345 BW NKL 38**	**872V-38-8**	**SAFARILAND, LLC.**	872V HOOK LINED 2.25 IN DUTY BELT	25%	1	□ 94.99	□ 71.24
DUTY GEAR	**LH345 BW NKL 40**	**872V-40-8**	**SAFARILAND, LLC.**	872V HOOK LINED 2.25 IN DUTY BELT	25%	1	□ 94.99	□ 71.24
DUTY GEAR	**LH345 BW NKL 44**	**872V-44-8**	**SAFARILAND, LLC.**	872V HOOK LINED 2.25 IN DUTY BELT	25%	1	□ 94.99	□ 71.24

DUTY GEAR	**LH345 BW NKL 46**	**872V-46-8**	**SAFARILAND, LLC.**	872V HOOK LINED 2.25 IN DUTY BELT	25%	1	□ 94.99	□ 71.24
DUTY GEAR	**LH345 CL NKL 28**	**872V-28-9**	**SAFARILAND, LLC.**	872V HOOK LINED 2.25 IN DUTY BELT	25%	1	□ 94.99	□ 71.24
DUTY GEAR	**LH345 CL NKL 30**	**872V-30-9**	**SAFARILAND, LLC.**	872V HOOK LINED 2.25 IN DUTY BELT	25%	1	□ 94.99	□ 71.24
DUTY GEAR	**LH345 CL NKL 32**	**872V-32-9**	**SAFARILAND, LLC.**	872V HOOK LINED 2.25 IN DUTY BELT	25%	1	□ 94.99	□ 71.24
DUTY GEAR	**LH345 CL NKL 34**	**872V-34-9**	**SAFARILAND, LLC.**	872V HOOK LINED 2.25 IN DUTY BELT	25%	1	□ 94.99	□ 71.24
DUTY GEAR	**LH345 CL NKL 36**	**872V-36-9**	**SAFARILAND, LLC.**	872V HOOK LINED 2.25 IN DUTY BELT	25%	1	□ 94.99	□ 71.24
DUTY GEAR	**LH345 CL NKL 38**	**872V-38-9**	**SAFARILAND, LLC.**	872V HOOK LINED 2.25 IN DUTY BELT	25%	1	□ 94.99	□ 71.24
DUTY GEAR	**LH345 CL NKL 44**	**872V-44-9**	**SAFARILAND, LLC.**	872V HOOK LINED 2.25 IN DUTY BELT	25%	1	□ 94.99	□ 71.24
DUTY GEAR	**LH345 CL NKL 46**	**872V-46-9**	**SAFARILAND, LLC.**	872V HOOK LINED 2.25 IN DUTY BELT	25%	1	□ 94.99	□ 71.24
DUTY GEAR	**ZC869 BW 52**	**94P-52-4**	**SAFARILAND, LLC.**	SA01 94P BUCKLELESS DUTY BELT W/O VELCRO	25%	1	□ 94.99	□ 71.24
DUTY GEAR	**LR992 STX LG**	**94B-3-22**	**SAFARILAND, LLC.**	POLYMER 3 PT RELEASE BUCKLE OUTER DUTY BELT UNLINED	25%	1	□ 93.99	□ 70.49
DUTY GEAR	**LR992 STX MD**	**94B-2-22**	**SAFARILAND, LLC.**	POLYMER 3 PT RELEASE BUCKLE OUTER DUTY BELT UNLINED	25%	1	□ 93.99	□ 70.49
DUTY GEAR	**LR992 STX SM**	**94B-1-22**	**SAFARILAND, LLC.**	POLYMER 3 PT RELEASE BUCKLE OUTER DUTY BELT UNLINED	25%	1	□ 93.99	□ 70.49
DUTY GEAR	**LR992 STX XL**	**94B-4-22**	**SAFARILAND, LLC.**	POLYMER 3 PT RELEASE BUCKLE OUTER DUTY BELT UNLINED	25%	1	□ 93.99	□ 70.49
DUTY GEAR	**LR992 STX XS**	**94B-0-22**	**SAFARILAND, LLC.**	POLYMER 3 PT RELEASE BUCKLE OUTER DUTY BELT UNLINED	25%	1	□ 93.99	□ 70.49
DUTY GEAR	**LR992 STX 2X**	**94B-5-22**	**SAFARILAND, LLC.**	POLYMER 3 PT RELEASE BUCKLE OUTER DUTY BELT UNLINED	25%	1	□ 93.99	□ 70.49
DUTY GEAR	**ZI499 PLN NKL 48**	**872-48-6**	**SAFARILAND, LLC.**	872 WOMENS 2.25 IN DUTY BELT	25%	1	□ 92.99	□ 69.74
DUTY GEAR	**ZI499 CL BRS 48**	**872-48-9B**	**SAFARILAND, LLC.**	872 WOMENS 2.25 IN DUTY BELT	25%	1	□ 92.99	□ 69.74
DUTY GEAR	**ZI499 PLN BRS 48**	**872-48-6B**	**SAFARILAND, LLC.**	872 WOMENS 2.25 IN DUTY BELT	25%	1	□ 92.99	□ 69.74
DUTY GEAR	**ZI499 CL NKL 48**	**872-48-9**	**SAFARILAND, LLC.**	872 WOMENS 2.25 IN DUTY BELT	25%	1	□ 92.99	□ 69.74
DUTY GEAR	**ZC869 BW 50**	**94P-50-4**	**SAFARILAND, LLC.**	SA01 94P BUCKLELESS DUTY BELT W/O VELCRO	25%	1	□ 92.99	□ 69.74
DUTY GEAR	**LP665 STPL NKL 83**	**78-83-41**	**SAFARILAND, LLC.**	SLIM LINE DOUBLE MAGAZINE POUCH	25%	1	□ 42.99	□ 32.24
DUTY GEAR	**ZA556 PLN BRS 36**	**87V-36-6B**	**SAFARILAND, LLC.**	87V HOOK LINED DUTY BELT - 2.25IN	25%	1	□ 90.99	□ 68.24
DUTY GEAR	**ZI499 PLN NKL 30**	**872-30-6**	**SAFARILAND, LLC.**	872 WOMENS 2.25 IN DUTY BELT	25%	1	□ 90.99	□ 68.24

DUTY GEAR	**ZI499 PLN BRS 30**	**872-30-6B**	**SAFARILAND, LLC.**	872 WOMENS 2.25 IN DUTY BELT	25%	1	□ 90.99	□ 68.24
DUTY GEAR	**ZI499 BW NKL 30**	**872-30-8**	**SAFARILAND, LLC.**	872 WOMENS 2.25 IN DUTY BELT	25%	1	□ 90.99	□ 68.24
DUTY GEAR	**ZI499 BW NKL 32**	**872-32-8**	**SAFARILAND, LLC.**	872 WOMENS 2.25 IN DUTY BELT	25%	1	□ 90.99	□ 68.24
DUTY GEAR	**ZI499 BW NKL 34**	**872-34-8**	**SAFARILAND, LLC.**	872 WOMENS 2.25 IN DUTY BELT	25%	1	□ 90.99	□ 68.24
DUTY GEAR	**ZI499 BW BRS 30**	**872-30-8B**	**SAFARILAND, LLC.**	872 WOMENS 2.25 IN DUTY BELT	25%	1	□ 90.99	□ 68.24
DUTY GEAR	**ZI499 BW BRS 32**	**872-32-8B**	**SAFARILAND, LLC.**	872 WOMENS 2.25 IN DUTY BELT	25%	1	□ 90.99	□ 68.24
DUTY GEAR	**ZI499 BW BRS 34**	**872-34-8B**	**SAFARILAND, LLC.**	872 WOMENS 2.25 IN DUTY BELT	25%	1	□ 90.99	□ 68.24
DUTY GEAR	**ZI499 BW BRS 36**	**872-36-8B**	**SAFARILAND, LLC.**	872 WOMENS 2.25 IN DUTY BELT	25%	1	□ 90.99	□ 68.24
DUTY GEAR	**ZI499 PLN NKL 32**	**872-32-6**	**SAFARILAND, LLC.**	872 WOMENS 2.25 IN DUTY BELT	25%	1	□ 90.99	□ 68.24
DUTY GEAR	**ZI499 PLN NKL 34**	**872-34-6**	**SAFARILAND, LLC.**	872 WOMENS 2.25 IN DUTY BELT	25%	1	□ 90.99	□ 68.24
DUTY GEAR	**ZI499 PLN NKL 40**	**872-40-6**	**SAFARILAND, LLC.**	872 WOMENS 2.25 IN DUTY BELT	25%	1	□ 90.99	□ 68.24
DUTY GEAR	**ZI499 PLN NKL 28**	**872-28-6**	**SAFARILAND, LLC.**	872 WOMENS 2.25 IN DUTY BELT	25%	1	□ 90.99	□ 68.24
DUTY GEAR	**ZI499 PLN NKL 42**	**872-42-6**	**SAFARILAND, LLC.**	872 WOMENS 2.25 IN DUTY BELT	25%	1	□ 90.99	□ 68.24
DUTY GEAR	**ZI499 CL BRS 30**	**872-30-9B**	**SAFARILAND, LLC.**	872 WOMENS 2.25 IN DUTY BELT	25%	1	□ 90.99	□ 68.24
DUTY GEAR	**ZI499 BW BRS 38**	**872-38-8B**	**SAFARILAND, LLC.**	872 WOMENS 2.25 IN DUTY BELT	25%	1	□ 90.99	□ 68.24
DUTY GEAR	**ZI499 PLN NKL 36**	**872-36-6**	**SAFARILAND, LLC.**	872 WOMENS 2.25 IN DUTY BELT	25%	1	□ 90.99	□ 68.24
DUTY GEAR	**ZI499 BW NKL 36**	**872-36-8**	**SAFARILAND, LLC.**	872 WOMENS 2.25 IN DUTY BELT	25%	1	□ 90.99	□ 68.24
DUTY GEAR	**ZI499 CL NKL 30**	**872-30-9**	**SAFARILAND, LLC.**	872 WOMENS 2.25 IN DUTY BELT	25%	1	□ 90.99	□ 68.24
DUTY GEAR	**ZI499 CL NKL 32**	**872-32-9**	**SAFARILAND, LLC.**	872 WOMENS 2.25 IN DUTY BELT	25%	1	□ 90.99	□ 68.24
DUTY GEAR	**ZI499 CL NKL 38**	**872-38-9**	**SAFARILAND, LLC.**	872 WOMENS 2.25 IN DUTY BELT	25%	1	□ 90.99	□ 68.24
DUTY GEAR	**ZI499 CL NKL 40**	**872-40-9**	**SAFARILAND, LLC.**	872 WOMENS 2.25 IN DUTY BELT	25%	1	□ 90.99	□ 68.24
DUTY GEAR	**ZA556 PLN BRS 38**	**87V-38-6B**	**SAFARILAND, LLC.**	87V HOOK LINED DUTY BELT - 2.25IN	25%	1	□ 90.99	□ 68.24
DUTY GEAR	**ZI499 PLN BRS 28**	**872-28-6B**	**SAFARILAND, LLC.**	872 WOMENS 2.25 IN DUTY BELT	25%	1	□ 90.99	□ 68.24
DUTY GEAR	**ZI499 CL NKL 28**	**872-28-9**	**SAFARILAND, LLC.**	872 WOMENS 2.25 IN DUTY BELT	25%	1	□ 90.99	□ 68.24
DUTY GEAR	**ZI499 BW NKL 28**	**872-28-8**	**SAFARILAND, LLC.**	872 WOMENS 2.25 IN DUTY BELT	25%	1	□ 90.99	□ 68.24
DUTY GEAR	**ZI499 CL NKL 36**	**872-36-9**	**SAFARILAND, LLC.**	872 WOMENS 2.25 IN DUTY BELT	25%	1	□ 90.99	□ 68.24
DUTY GEAR	**ZI499 CL NKL 34**	**872-34-9**	**SAFARILAND, LLC.**	872 WOMENS 2.25 IN DUTY BELT	25%	1	□ 90.99	□ 68.24
DUTY GEAR	**ZI499 CL BRS 32**	**872-32-9B**	**SAFARILAND, LLC.**	872 WOMENS 2.25 IN DUTY BELT	25%	1	□ 90.99	□ 68.24
DUTY GEAR	**ZI499 BW NKL 40**	**872-40-8**	**SAFARILAND, LLC.**	872 WOMENS 2.25 IN DUTY BELT	25%	1	□ 90.99	□ 68.24
DUTY GEAR	**ZI499 BW NKL 38**	**872-38-8**	**SAFARILAND, LLC.**	872 WOMENS 2.25 IN DUTY BELT	25%	1	□ 90.99	□ 68.24
DUTY GEAR	**ZA556 PLN BRS 34**	**87V-34-6B**	**SAFARILAND, LLC.**	87V HOOK LINED DUTY BELT - 2.25IN	25%	1	□ 90.99	□ 68.24
DUTY GEAR	**ZI499 PLN BRS 32**	**872-32-6B**	**SAFARILAND, LLC.**	872 WOMENS 2.25 IN DUTY BELT	25%	1	□ 90.99	□ 68.24
DUTY GEAR	**ZI499 PLN BRS 34**	**872-34-6B**	**SAFARILAND, LLC.**	872 WOMENS 2.25 IN DUTY BELT	25%	1	□ 90.99	□ 68.24

DUTY GEAR	**ZI499 PLN BRS 36**	**872-36-6B**	**SAFARILAND, LLC.**	872 WOMENS 2.25 IN DUTY BELT	25%	1	□ 90.99	□ 68.24
DUTY GEAR	**ZI499 CL BRS 34**	**872-34-9B**	**SAFARILAND, LLC.**	872 WOMENS 2.25 IN DUTY BELT	25%	1	□ 90.99	□ 68.24
DUTY GEAR	**ZI499 CL BRS 38**	**872-38-9B**	**SAFARILAND, LLC.**	872 WOMENS 2.25 IN DUTY BELT	25%	1	□ 90.99	□ 68.24
DUTY GEAR	**ZI499 BW BRS 28**	**872-28-8B**	**SAFARILAND, LLC.**	872 WOMENS 2.25 IN DUTY BELT	25%	1	□ 90.99	□ 68.24
DUTY GEAR	**ZI499 BW BRS 40**	**872-40-8B**	**SAFARILAND, LLC.**	872 WOMENS 2.25 IN DUTY BELT	25%	1	□ 90.99	□ 68.24
DUTY GEAR	**ZI499 PLN NKL 38**	**872-38-6**	**SAFARILAND, LLC.**	872 WOMENS 2.25 IN DUTY BELT	25%	1	□ 90.99	□ 68.24
DUTY GEAR	**ZI499 CL BRS 40**	**872-40-9B**	**SAFARILAND, LLC.**	872 WOMENS 2.25 IN DUTY BELT	25%	1	□ 90.99	□ 68.24
DUTY GEAR	**ZA556 PLN BRS 30**	**87V-30-6B**	**SAFARILAND, LLC.**	87V HOOK LINED DUTY BELT - 2.25IN	25%	1	□ 90.99	□ 68.24
DUTY GEAR	**ZA556 PLN BRS 42**	**87V-42-6B**	**SAFARILAND, LLC.**	87V HOOK LINED DUTY BELT - 2.25IN	25%	1	□ 90.99	□ 68.24
DUTY GEAR	**ZA556 PLN BRS 46**	**87V-46-6B**	**SAFARILAND, LLC.**	87V HOOK LINED DUTY BELT - 2.25IN	25%	1	□ 90.99	□ 68.24
DUTY GEAR	**ZI499 CL BRS 28**	**872-28-9B**	**SAFARILAND, LLC.**	872 WOMENS 2.25 IN DUTY BELT	25%	1	□ 90.99	□ 68.24
DUTY GEAR	**ZI499 CL BRS 36**	**872-36-9B**	**SAFARILAND, LLC.**	872 WOMENS 2.25 IN DUTY BELT	25%	1	□ 90.99	□ 68.24
DUTY GEAR	**ZI499 PLN BRS 38**	**872-38-6B**	**SAFARILAND, LLC.**	872 WOMENS 2.25 IN DUTY BELT	25%	1	□ 90.99	□ 68.24
DUTY GEAR	**ZI499 PLN BRS 40**	**872-40-6B**	**SAFARILAND, LLC.**	872 WOMENS 2.25 IN DUTY BELT	25%	1	□ 90.99	□ 68.24
DUTY GEAR	**ZA556 PLN BRS 28**	**87V-28-6B**	**SAFARILAND, LLC.**	87V HOOK LINED DUTY BELT - 2.25IN	25%	1	□ 90.99	□ 68.24
DUTY GEAR	**ZI499 BW BRS 42**	**872-42-8B**	**SAFARILAND, LLC.**	872 WOMENS 2.25 IN DUTY BELT	25%	1	□ 90.99	□ 68.24
DUTY GEAR	**ZI499 BW NKL 42**	**872-42-8**	**SAFARILAND, LLC.**	872 WOMENS 2.25 IN DUTY BELT	25%	1	□ 90.99	□ 68.24
DUTY GEAR	**ZI499 CL BRS 42**	**872-42-9B**	**SAFARILAND, LLC.**	872 WOMENS 2.25 IN DUTY BELT	25%	1	□ 90.99	□ 68.24
DUTY GEAR	**ZI499 CL NKL 42**	**872-42-9**	**SAFARILAND, LLC.**	872 WOMENS 2.25 IN DUTY BELT	25%	1	□ 90.99	□ 68.24
DUTY GEAR	**ZI499 PLN BRS 42**	**872-42-6B**	**SAFARILAND, LLC.**	872 WOMENS 2.25 IN DUTY BELT	25%	1	□ 90.99	□ 68.24
DUTY GEAR	**ZI499 PLN NKL 26**	**872-26-6**	**SAFARILAND, LLC.**	872 WOMENS 2.25 IN DUTY BELT	25%	1	□ 90.99	□ 68.24
DUTY GEAR	**ZI499 PLN NKL 44**	**872-44-6**	**SAFARILAND, LLC.**	872 WOMENS 2.25 IN DUTY BELT	25%	1	□ 90.99	□ 68.24
DUTY GEAR	**ZA556 PLN BRS 24**	**87V-24-6B**	**SAFARILAND, LLC.**	87V HOOK LINED DUTY BELT - 2.25IN	25%	1	□ 90.99	□ 68.24
DUTY GEAR	**ZI499 CL NKL 24**	**872-24-9**	**SAFARILAND, LLC.**	872 WOMENS 2.25 IN DUTY BELT	25%	1	□ 90.99	□ 68.24
DUTY GEAR	**ZI499 CL NKL 26**	**872-26-9**	**SAFARILAND, LLC.**	872 WOMENS 2.25 IN DUTY BELT	25%	1	□ 90.99	□ 68.24
DUTY GEAR	**ZI499 CL NKL 44**	**872-44-9**	**SAFARILAND, LLC.**	872 WOMENS 2.25 IN DUTY BELT	25%	1	□ 90.99	□ 68.24
DUTY GEAR	**ZI499 CL NKL 46**	**872-46-9**	**SAFARILAND, LLC.**	872 WOMENS 2.25 IN DUTY BELT	25%	1	□ 90.99	□ 68.24
DUTY GEAR	**ZI499 BW NKL 24**	**872-24-8**	**SAFARILAND, LLC.**	872 WOMENS 2.25 IN DUTY BELT	25%	1	□ 90.99	□ 68.24
DUTY GEAR	**ZI499 BW NKL 26**	**872-26-8**	**SAFARILAND, LLC.**	872 WOMENS 2.25 IN DUTY BELT	25%	1	□ 90.99	□ 68.24
DUTY GEAR	**ZI499 BW NKL 44**	**872-44-8**	**SAFARILAND, LLC.**	872 WOMENS 2.25 IN DUTY BELT	25%	1	□ 90.99	□ 68.24
DUTY GEAR	**ZI499 BW NKL 46**	**872-46-8**	**SAFARILAND, LLC.**	872 WOMENS 2.25 IN DUTY BELT	25%	1	□ 90.99	□ 68.24

DUTY GEAR	**ZI499 CL BRS 24**	**872-24-9B**	**SAFARILAND, LLC.**	872 WOMENS 2.25 IN DUTY BELT	25%	1	□ 90.99	□ 68.24
DUTY GEAR	**ZI499 CL BRS 26**	**872-26-9B**	**SAFARILAND, LLC.**	872 WOMENS 2.25 IN DUTY BELT	25%	1	□ 90.99	□ 68.24
DUTY GEAR	**ZI499 CL BRS 44**	**872-44-9B**	**SAFARILAND, LLC.**	872 WOMENS 2.25 IN DUTY BELT	25%	1	□ 90.99	□ 68.24
DUTY GEAR	**ZI499 CL BRS 46**	**872-46-9B**	**SAFARILAND, LLC.**	872 WOMENS 2.25 IN DUTY BELT	25%	1	□ 90.99	□ 68.24
DUTY GEAR	**ZI499 BW BRS 26**	**872-26-8B**	**SAFARILAND, LLC.**	872 WOMENS 2.25 IN DUTY BELT	25%	1	□ 90.99	□ 68.24
DUTY GEAR	**ZI499 BW BRS 44**	**872-44-8B**	**SAFARILAND, LLC.**	872 WOMENS 2.25 IN DUTY BELT	25%	1	□ 90.99	□ 68.24
DUTY GEAR	**ZI499 PLN NKL 24**	**872-24-6**	**SAFARILAND, LLC.**	872 WOMENS 2.25 IN DUTY BELT	25%	1	□ 90.99	□ 68.24
DUTY GEAR	**ZI499 PLN NKL 46**	**872-46-6**	**SAFARILAND, LLC.**	872 WOMENS 2.25 IN DUTY BELT	25%	1	□ 90.99	□ 68.24
DUTY GEAR	**ZI499 PLN BRS 44**	**872-44-6B**	**SAFARILAND, LLC.**	872 WOMENS 2.25 IN DUTY BELT	25%	1	□ 90.99	□ 68.24
DUTY GEAR	**ZI499 PLN BRS 46**	**872-46-6B**	**SAFARILAND, LLC.**	872 WOMENS 2.25 IN DUTY BELT	25%	1	□ 90.99	□ 68.24
DUTY GEAR	**ZI499 BW BRS 46**	**872-46-8B**	**SAFARILAND, LLC.**	872 WOMENS 2.25 IN DUTY BELT	25%	1	□ 90.99	□ 68.24
DUTY GEAR	**NP665 BLK SBRH 7512**	**7360-7512-481**	**SAFARILAND, LLC.**	SAFARILAND 7TS 7360 DUTY HOLSTER	25%	1	□ 206.99	□ 155.24
DUTY GEAR	**LP718 STPL LH 832**	**6367-832-412**	**SAFARILAND, LLC.**	6367 ALS/SLS BELT LOOP HOLSTER	25%	1	□ 142.99	□ 107.24
DUTY GEAR	**LR210 PLN NKL 58**	**51-58-2**	**SAFARILAND, LLC.**	51 GARRISON BELT	25%	1	□ 54.99	□ 41.24
DUTY GEAR	**LR210 PLN NKL 56**	**51-56-2**	**SAFARILAND, LLC.**	51 GARRISON BELT	25%	1	□ 52.99	□ 39.74
DUTY GEAR	**LR210 PLN NKL 54**	**51-54-2**	**SAFARILAND, LLC.**	51 GARRISON BELT	25%	1	□ 50.99	□ 38.24
DUTY GEAR	**LR210 PLN NKL 52**	**51-52-2**	**SAFARILAND, LLC.**	51 GARRISON BELT	25%	1	□ 48.99	□ 36.74
DUTY GEAR	**LP853 BLK STPL 83**	**572-83-41**	**SAFARILAND, LLC.**	572 OPEN TOP DOUBLE MAG POUCH	25%	1	□ 46.99	□ 35.24
DUTY GEAR	**LR210 PLN NKL 50**	**51-50-2**	**SAFARILAND, LLC.**	51 GARRISON BELT	25%	1	□ 46.99	□ 35.24
DUTY GEAR	**LR210 PLN NKL 48**	**51-48-2**	**SAFARILAND, LLC.**	51 GARRISON BELT	25%	1	□ 44.99	□ 33.74
DUTY GEAR	**LR210 PLN NKL 28**	**51-28-2**	**SAFARILAND, LLC.**	51 GARRISON BELT	25%	1	□ 42.99	□ 32.24
DUTY GEAR	**LR210 PLN NKL 30**	**51-30-2**	**SAFARILAND, LLC.**	51 GARRISON BELT	25%	1	□ 42.99	□ 32.24
DUTY GEAR	**LR210 PLN NKL 32**	**51-32-2**	**SAFARILAND, LLC.**	51 GARRISON BELT	25%	1	□ 42.99	□ 32.24
DUTY GEAR	**LR210 PLN NKL 34**	**51-34-2**	**SAFARILAND, LLC.**	51 GARRISON BELT	25%	1	□ 42.99	□ 32.24
DUTY GEAR	**LR210 PLN NKL 36**	**51-36-2**	**SAFARILAND, LLC.**	51 GARRISON BELT	25%	1	□ 42.99	□ 32.24
DUTY GEAR	**LR210 PLN NKL 38**	**51-38-2**	**SAFARILAND, LLC.**	51 GARRISON BELT	25%	1	□ 42.99	□ 32.24
DUTY GEAR	**LR210 PLN NKL 40**	**51-40-2**	**SAFARILAND, LLC.**	51 GARRISON BELT	25%	1	□ 42.99	□ 32.24
DUTY GEAR	**LR210 PLN NKL 42**	**51-42-2**	**SAFARILAND, LLC.**	51 GARRISON BELT	25%	1	□ 42.99	□ 32.24
DUTY GEAR	**LR210 PLN NKL 44**	**51-44-2**	**SAFARILAND, LLC.**	51 GARRISON BELT	25%	1	□ 42.99	□ 32.24
DUTY GEAR	**LR210 PLN NKL 46**	**51-46-2**	**SAFARILAND, LLC.**	51 GARRISON BELT	25%	1	□ 42.99	□ 32.24
DUTY GEAR	**LR210 NYL NKL 30**	**51-30-22**	**SAFARILAND, LLC.**	51 GARRISON BELT	25%	1	□ 42.99	□ 32.24
DUTY GEAR	**LR210 NYL NKL 32**	**51-32-22**	**SAFARILAND, LLC.**	51 GARRISON BELT	25%	1	□ 42.99	□ 32.24
DUTY GEAR	**LR210 NYL NKL 34**	**51-34-22**	**SAFARILAND, LLC.**	51 GARRISON BELT	25%	1	□ 42.99	□ 32.24

DUTY GEAR	**LR210 NYL NKL 36**	**51-36-22**	**SAFARILAND, LLC.**	51 GARRISON BELT	25%	1	□ 42.99	□ 32.24
DUTY GEAR	**LR210 NYL NKL 40**	**51-40-22**	**SAFARILAND, LLC.**	51 GARRISON BELT	25%	1	□ 42.99	□ 32.24
DUTY GEAR	**LR210 NYL NKL 42**	**51-42-22**	**SAFARILAND, LLC.**	51 GARRISON BELT	25%	1	□ 42.99	□ 32.24
DUTY GEAR	**LR210 NYL NKL 44**	**51-44-22**	**SAFARILAND, LLC.**	51 GARRISON BELT	25%	1	□ 42.99	□ 32.24
DUTY GEAR	**LR210 BW NKL 22**	**51-22-4**	**SAFARILAND, LLC.**	51 GARRISON BELT	25%	1	□ 42.99	□ 32.24
DUTY GEAR	**ZJ481 STX HS**	**190H-13HS**	**SAFARILAND, LLC.**	SA01 HINGEDHANDCUFF POUCH W/FLAP	25%	1	□ 39.99	□ 29.99
DUTY GEAR	**ZJ481 STX BLK**	**190H-13PBL**	**SAFARILAND, LLC.**	SA01 HINGEDHANDCUFF POUCH W/FLAP	25%	1	□ 39.99	□ 29.99
DUTY GEAR	**ZJ481 STPL BLK**	**190H-41PBL**	**SAFARILAND, LLC.**	SA01 HINGEDHANDCUFF POUCH W/FLAP	25%	1	□ 39.99	□ 29.99
DUTY GEAR	**ZJ481 STPL HS**	**190H-41HS**	**SAFARILAND, LLC.**	SA01 HINGEDHANDCUFF POUCH W/FLAP	25%	1	□ 39.99	□ 29.99
DUTY GEAR	**ZC224 STPL NKL**	**190-41**	**SAFARILAND, LLC.**	SA01 190 HANDCUFF POUCH	25%	1	□ 39.99	□ 29.99
DUTY GEAR	**ZC224 STCL NKL**	**190-49**	**SAFARILAND, LLC.**	SA01 190 HANDCUFF POUCH	25%	1	□ 39.99	□ 29.99
DUTY GEAR	**ZC224 STX NKL**	**190-13**	**SAFARILAND, LLC.**	SA01 190 HANDCUFF POUCH	25%	1	□ 39.99	□ 29.99
DUTY GEAR	**ZJ481 STBW HS**	**190H-48HS**	**SAFARILAND, LLC.**	SA01 HINGEDHANDCUFF POUCH W/FLAP	25%	1	□ 39.99	□ 29.99
DUTY GEAR	**LP130 BW BRS**	**38-4-4B**	**SAFARILAND, LLC.**	SAFARILAND MKIII DEFENSE SPRAY CASE	25%	1	□ 37.99	□ 28.49
DUTY GEAR	**LP130 BW NKL**	**38-4-4**	**SAFARILAND, LLC.**	SAFARILAND MKIII DEFENSE SPRAY CASE	25%	1	□ 37.99	□ 28.49
DUTY GEAR	**LP130 PLN BRS**	**38-4-2B**	**SAFARILAND, LLC.**	SAFARILAND MKIII DEFENSE SPRAY CASE	25%	1	□ 37.99	□ 28.49
DUTY GEAR	**LP130 PLN NKL**	**38-4-2**	**SAFARILAND, LLC.**	SAFARILAND MKIII DEFENSE SPRAY CASE	25%	1	□ 37.99	□ 28.49
DUTY GEAR	**LP130 CL BRS**	**38-4-9B**	**SAFARILAND, LLC.**	SAFARILAND MKIII DEFENSE SPRAY CASE	25%	1	□ 37.99	□ 28.49
DUTY GEAR	**LP130 CL NKL**	**38-4-9**	**SAFARILAND, LLC.**	SAFARILAND MKIII DEFENSE SPRAY CASE	25%	1	□ 37.99	□ 28.49
DUTY GEAR	**LP130 BW HS**	**38-4-4HS**	**SAFARILAND, LLC.**	SAFARILAND MKIII DEFENSE SPRAY CASE	25%	1	□ 37.99	□ 28.49
DUTY GEAR	**LP130 CL HS**	**38-4-9HS**	**SAFARILAND, LLC.**	SAFARILAND MKIII DEFENSE SPRAY CASE	25%	1	□ 37.99	□ 28.49
DUTY GEAR	**LP130 PLN HS**	**38-4-2HS**	**SAFARILAND, LLC.**	SAFARILAND MKIII DEFENSE SPRAY CASE	25%	1	□ 37.99	□ 28.49
DUTY GEAR	**ZA778 CL BRS 83**	**76-83-9B**	**SAFARILAND, LLC.**	SA01 76 SINGLE MAGAZINE HOLDER	25%	1	□ 37.99	□ 28.49
DUTY GEAR	**ZA778 CL NKL 76**	**76-76-9**	**SAFARILAND, LLC.**	SA01 76 SINGLE MAGAZINE HOLDER	25%	1	□ 37.99	□ 28.49
DUTY GEAR	**LP130 PLN BLK**	**38-4-2PBL**	**SAFARILAND, LLC.**	SAFARILAND MKIII DEFENSE SPRAY CASE	25%	1	□ 37.99	□ 28.49

DUTY GEAR	**LP130 NYL BLK**	**38-4-22**	**SAFARILAND, LLC.**	SAFARILAND MKIII DEFENSE SPRAY CASE	25%	1	□ 37.99	□ 28.49
DUTY GEAR	**LP244 NYL 26**	**35-F26-22**	**SAFARILAND, LLC.**	EXPANDABLE BATON HOLDER	25%	1	□ 37.99	□ 28.49
DUTY GEAR	**LP244 CL 16**	**35-F16-9**	**SAFARILAND, LLC.**	EXPANDABLE BATON HOLDER	25%	1	□ 37.99	□ 28.49
DUTY GEAR	**LP244 NYL 16**	**35-F16-22**	**SAFARILAND, LLC.**	EXPANDABLE BATON HOLDER	25%	1	□ 37.99	□ 28.49
DUTY GEAR	**LP244 NYL 21**	**35-F21-22**	**SAFARILAND, LLC.**	EXPANDABLE BATON HOLDER	25%	1	□ 37.99	□ 28.49
DUTY GEAR	**LP244 PBRN 16**	**35-F16-01**	**SAFARILAND, LLC.**	EXPANDABLE BATON HOLDER	25%	1	□ 37.99	□ 28.49
DUTY GEAR	**LP257 NYL BLK**	**38-3-22PBL**	**SAFARILAND, LLC.**	38 CLOSED TOP PEPPER SPRAY HOLDER	25%	1	□ 37.99	□ 28.49
DUTY GEAR	**LP778 OD**	**6004-25-56**	**SAFARILAND, LLC.**	SMALL TACTICAL PLATE W/DFA	25%	1	□ 70.99	□ 53.24
DUTY GEAR	**LP609 STX PLH 2192**	**6377-2192-132**	**SAFARILAND, LLC.**	ALS CONCEALMENT BELT SLIDE HOLSTER	25%	1	□ 70.99	□ 53.24
DUTY GEAR	**LP244 TAC 21**	**35-F21-23**	**SAFARILAND, LLC.**	EXPANDABLE BATON HOLDER	25%	1	□ 33.99	□ 25.49
DUTY GEAR	**LP244 STBW 21**	**35-F21-48**	**SAFARILAND, LLC.**	EXPANDABLE BATON HOLDER	25%	1	□ 33.99	□ 25.49
DUTY GEAR	**LP244 FOL 21**	**35-F21-54**	**SAFARILAND, LLC.**	EXPANDABLE BATON HOLDER	25%	1	□ 33.99	□ 25.49
DUTY GEAR	**LP244 STCL 26**	**35-F26-49**	**SAFARILAND, LLC.**	EXPANDABLE BATON HOLDER	25%	1	□ 33.99	□ 25.49
DUTY GEAR	**LP244 FDE 16**	**35-F16-55**	**SAFARILAND, LLC.**	EXPANDABLE BATON HOLDER	25%	1	□ 33.99	□ 25.49
DUTY GEAR	**LP244 FDE 26**	**35-F26-55**	**SAFARILAND, LLC.**	EXPANDABLE BATON HOLDER	25%	1	□ 33.99	□ 25.49
DUTY GEAR	**LP244 FOL 16**	**35-F16-54**	**SAFARILAND, LLC.**	EXPANDABLE BATON HOLDER	25%	1	□ 33.99	□ 25.49
DUTY GEAR	**LP244 FOL 26**	**35-F26-54**	**SAFARILAND, LLC.**	EXPANDABLE BATON HOLDER	25%	1	□ 33.99	□ 25.49
DUTY GEAR	**LP244 STBW 16**	**35-F16-48**	**SAFARILAND, LLC.**	EXPANDABLE BATON HOLDER	25%	1	□ 33.99	□ 25.49
DUTY GEAR	**LP244 STBW 26**	**35-F26-48**	**SAFARILAND, LLC.**	EXPANDABLE BATON HOLDER	25%	1	□ 33.99	□ 25.49
DUTY GEAR	**LP244 STCL 16**	**35-F16-49**	**SAFARILAND, LLC.**	EXPANDABLE BATON HOLDER	25%	1	□ 33.99	□ 25.49
DUTY GEAR	**LP244 STPL 16**	**35-F16-41**	**SAFARILAND, LLC.**	EXPANDABLE BATON HOLDER	25%	1	□ 33.99	□ 25.49
DUTY GEAR	**LP244 TAC 16**	**35-F16-23**	**SAFARILAND, LLC.**	EXPANDABLE BATON HOLDER	25%	1	□ 33.99	□ 25.49
DUTY GEAR	**LP244 OD 21**	**35-F21-56**	**SAFARILAND, LLC.**	EXPANDABLE BATON HOLDER	25%	1	□ 33.99	□ 25.49
DUTY GEAR	**LP244 OD 26**	**35-F26-56**	**SAFARILAND, LLC.**	EXPANDABLE BATON HOLDER	25%	1	□ 33.99	□ 25.49
DUTY GEAR	**LP244 STX 16**	**35-F16-13**	**SAFARILAND, LLC.**	EXPANDABLE BATON HOLDER	25%	1	□ 33.99	□ 25.49
DUTY GEAR	**LP244 STX 21**	**35-F21-13**	**SAFARILAND, LLC.**	EXPANDABLE BATON HOLDER	25%	1	□ 33.99	□ 25.49
DUTY GEAR	**LP244 STX 26**	**35-F26-13**	**SAFARILAND, LLC.**	EXPANDABLE BATON HOLDER	25%	1	□ 33.99	□ 25.49
DUTY GEAR	**ZA199 CL 1**	**306-1-9**	**SAFARILAND, LLC.**	POLY STINGER FLASHLIGHT CARRIER	25%	1	□ 32.99	□ 24.74
DUTY GEAR	**ZA199 BW 3**	**306-3-4**	**SAFARILAND, LLC.**	POLY STINGER FLASHLIGHT CARRIER	25%	1	□ 32.99	□ 24.74
DUTY GEAR	**ZA199 BW 11**	**306-11-4**	**SAFARILAND, LLC.**	POLY STINGER FLASHLIGHT CARRIER	25%	1	□ 32.99	□ 24.74

DUTY GEAR	**ZA199 BW 1**	**306-1-4**	**SAFARILAND, LLC.**	POLY STINGER FLASHLIGHT CARRIER	25%	1	□ 32.99	□ 24.74
DUTY GEAR	**LP734 PLN BLK 76**	**79-76-2**	**SAFARILAND, LLC.**	SLIMLINE OPEN TOP DOUBLE MAG HOLDER	25%	1	□ 32.99	□ 24.74
DUTY GEAR	**ZA199 NYL 11**	**306-11-22**	**SAFARILAND, LLC.**	POLY STINGER FLASHLIGHT CARRIER	25%	1	□ 32.99	□ 24.74
DUTY GEAR	**ZA199 BW 12**	**306-12-4**	**SAFARILAND, LLC.**	POLY STINGER FLASHLIGHT CARRIER	25%	1	□ 32.99	□ 24.74
DUTY GEAR	**ZA199 PLN 12**	**306-12-2**	**SAFARILAND, LLC.**	POLY STINGER FLASHLIGHT CARRIER	25%	1	□ 32.99	□ 24.74
DUTY GEAR	**ZA199 TAC 11**	**306-11-13**	**SAFARILAND, LLC.**	POLY STINGER FLASHLIGHT CARRIER	25%	1	□ 31.99	□ 23.99
DUTY GEAR	**ZA199 STBW 11**	**306-11-48**	**SAFARILAND, LLC.**	POLY STINGER FLASHLIGHT CARRIER	25%	1	□ 31.99	□ 23.99
DUTY GEAR	**ZA199 STPL 11**	**306-11-41**	**SAFARILAND, LLC.**	POLY STINGER FLASHLIGHT CARRIER	25%	1	□ 31.99	□ 23.99
DUTY GEAR	**ZA199 STPL 12**	**306-12-41**	**SAFARILAND, LLC.**	POLY STINGER FLASHLIGHT CARRIER	25%	1	□ 31.99	□ 23.99
DUTY GEAR	**ZA199 TAC 12**	**306-12-13**	**SAFARILAND, LLC.**	POLY STINGER FLASHLIGHT CARRIER	25%	1	□ 31.99	□ 23.99
DUTY GEAR	**ZA199 STBW 12**	**306-12-48**	**SAFARILAND, LLC.**	POLY STINGER FLASHLIGHT CARRIER	25%	1	□ 31.99	□ 23.99
DUTY GEAR	**ZA556 CL NKL 46**	**87V-46-9**	**SAFARILAND, LLC.**	87V HOOK LINED DUTY BELT - 2.25IN	25%	1	□ 91.99	□ 68.99
DUTY GEAR	**ZA556 PLN NKL 46**	**87V-46-6**	**SAFARILAND, LLC.**	87V HOOK LINED DUTY BELT - 2.25IN	25%	1	□ 91.99	□ 68.99
DUTY GEAR	**ZA556 BW NKL 46**	**87V-46-8**	**SAFARILAND, LLC.**	87V HOOK LINED DUTY BELT - 2.25IN	25%	1	□ 91.99	□ 68.99
DUTY GEAR	**LP132 PLN NKL 28**	**875-28-6**	**SAFARILAND, LLC.**	SAFARILAND 2 ROW STITCHING DUTY BELT	25%	1	□ 89.99	□ 67.49
DUTY GEAR	**LP132 PLN BRS 30**	**875-30-6B**	**SAFARILAND, LLC.**	SAFARILAND 2 ROW STITCHING DUTY BELT	25%	1	□ 89.99	□ 67.49
DUTY GEAR	**LP132 PLN NKL 30**	**875-30-6**	**SAFARILAND, LLC.**	SAFARILAND 2 ROW STITCHING DUTY BELT	25%	1	□ 89.99	□ 67.49
DUTY GEAR	**LP132 PLN BRS 32**	**875-32-6B**	**SAFARILAND, LLC.**	SAFARILAND 2 ROW STITCHING DUTY BELT	25%	1	□ 89.99	□ 67.49
DUTY GEAR	**LP132 PLN NKL 32**	**875-32-6**	**SAFARILAND, LLC.**	SAFARILAND 2 ROW STITCHING DUTY BELT	25%	1	□ 89.99	□ 67.49
DUTY GEAR	**LP132 PLN BRS 34**	**875-34-6B**	**SAFARILAND, LLC.**	SAFARILAND 2 ROW STITCHING DUTY BELT	25%	1	□ 89.99	□ 67.49
DUTY GEAR	**LP132 PLN NKL 34**	**875-34-6**	**SAFARILAND, LLC.**	SAFARILAND 2 ROW STITCHING DUTY BELT	25%	1	□ 89.99	□ 67.49
DUTY GEAR	**LP132 PLN BRS 36**	**875-36-6B**	**SAFARILAND, LLC.**	SAFARILAND 2 ROW STITCHING DUTY BELT	25%	1	□ 89.99	□ 67.49

DUTY GEAR	**LP132 PLN NKL 36**	**875-36-6**	**SAFARILAND, LLC.**	SAFARILAND 2 ROW STITCHING DUTY BELT	25%	1	□ 89.99	□ 67.49
DUTY GEAR	**LP132 PLN BRS 38**	**875-38-6B**	**SAFARILAND, LLC.**	SAFARILAND 2 ROW STITCHING DUTY BELT	25%	1	□ 89.99	□ 67.49
DUTY GEAR	**LP132 PLN NKL 38**	**875-38-6**	**SAFARILAND, LLC.**	SAFARILAND 2 ROW STITCHING DUTY BELT	25%	1	□ 89.99	□ 67.49
DUTY GEAR	**LP132 PLN BRS 40**	**875-40-6B**	**SAFARILAND, LLC.**	SAFARILAND 2 ROW STITCHING DUTY BELT	25%	1	□ 89.99	□ 67.49
DUTY GEAR	**LP132 PLN NKL 40**	**875-40-6**	**SAFARILAND, LLC.**	SAFARILAND 2 ROW STITCHING DUTY BELT	25%	1	□ 89.99	□ 67.49
DUTY GEAR	**LP132 PLN BRS 42**	**875-42-6B**	**SAFARILAND, LLC.**	SAFARILAND 2 ROW STITCHING DUTY BELT	25%	1	□ 89.99	□ 67.49
DUTY GEAR	**LP132 PLN NKL 42**	**875-42-6**	**SAFARILAND, LLC.**	SAFARILAND 2 ROW STITCHING DUTY BELT	25%	1	□ 89.99	□ 67.49
DUTY GEAR	**LP132 PLN BRS 44**	**875-44-6B**	**SAFARILAND, LLC.**	SAFARILAND 2 ROW STITCHING DUTY BELT	25%	1	□ 89.99	□ 67.49
DUTY GEAR	**LP132 PLN NKL 44**	**875-44-6**	**SAFARILAND, LLC.**	SAFARILAND 2 ROW STITCHING DUTY BELT	25%	1	□ 89.99	□ 67.49
DUTY GEAR	**LP132 PLN BRS 46**	**875-46-6B**	**SAFARILAND, LLC.**	SAFARILAND 2 ROW STITCHING DUTY BELT	25%	1	□ 89.99	□ 67.49
DUTY GEAR	**LP132 PLN NKL 46**	**875-46-6**	**SAFARILAND, LLC.**	SAFARILAND 2 ROW STITCHING DUTY BELT	25%	1	□ 89.99	□ 67.49
DUTY GEAR	**LP132 BW BRS 28**	**875-28-8B**	**SAFARILAND, LLC.**	SAFARILAND 2 ROW STITCHING DUTY BELT	25%	1	□ 89.99	□ 67.49
DUTY GEAR	**LP132 BW BRS 30**	**875-30-8B**	**SAFARILAND, LLC.**	SAFARILAND 2 ROW STITCHING DUTY BELT	25%	1	□ 89.99	□ 67.49
DUTY GEAR	**LP132 BW NKL 30**	**875-30-8**	**SAFARILAND, LLC.**	SAFARILAND 2 ROW STITCHING DUTY BELT	25%	1	□ 89.99	□ 67.49
DUTY GEAR	**LP132 BW BRS 32**	**875-32-8B**	**SAFARILAND, LLC.**	SAFARILAND 2 ROW STITCHING DUTY BELT	25%	1	□ 89.99	□ 67.49
DUTY GEAR	**LP132 BW NKL 32**	**875-32-8**	**SAFARILAND, LLC.**	SAFARILAND 2 ROW STITCHING DUTY BELT	25%	1	□ 89.99	□ 67.49
DUTY GEAR	**LP132 BW BRS 34**	**875-34-8B**	**SAFARILAND, LLC.**	SAFARILAND 2 ROW STITCHING DUTY BELT	25%	1	□ 89.99	□ 67.49
DUTY GEAR	**LP132 BW NKL 34**	**875-34-8**	**SAFARILAND, LLC.**	SAFARILAND 2 ROW STITCHING DUTY BELT	25%	1	□ 89.99	□ 67.49
DUTY GEAR	**LP132 BW BRS 36**	**875-36-8B**	**SAFARILAND, LLC.**	SAFARILAND 2 ROW STITCHING DUTY BELT	25%	1	□ 89.99	□ 67.49
DUTY GEAR	**LP132 BW NKL 36**	**875-36-8**	**SAFARILAND, LLC.**	SAFARILAND 2 ROW STITCHING DUTY BELT	25%	1	□ 89.99	□ 67.49
DUTY GEAR	**LP132 BW BRS 38**	**875-38-8B**	**SAFARILAND, LLC.**	SAFARILAND 2 ROW STITCHING DUTY BELT	25%	1	□ 89.99	□ 67.49
DUTY GEAR	**LP132 BW NKL 38**	**875-38-8**	**SAFARILAND, LLC.**	SAFARILAND 2 ROW STITCHING DUTY BELT	25%	1	□ 89.99	□ 67.49

DUTY GEAR	**LP132 BW BRS 40**	**875-40-8B**	**SAFARILAND, LLC.**	SAFARILAND 2 ROW STITCHING DUTY BELT	25%	1	□ 89.99	□ 67.49
DUTY GEAR	**LP132 BW NKL 40**	**875-40-8**	**SAFARILAND, LLC.**	SAFARILAND 2 ROW STITCHING DUTY BELT	25%	1	□ 89.99	□ 67.49
DUTY GEAR	**LP132 BW BRS 42**	**875-42-8B**	**SAFARILAND, LLC.**	SAFARILAND 2 ROW STITCHING DUTY BELT	25%	1	□ 89.99	□ 67.49
DUTY GEAR	**LP132 BW NKL 42**	**875-42-8**	**SAFARILAND, LLC.**	SAFARILAND 2 ROW STITCHING DUTY BELT	25%	1	□ 89.99	□ 67.49
DUTY GEAR	**LP132 BW BRS 44**	**875-44-8B**	**SAFARILAND, LLC.**	SAFARILAND 2 ROW STITCHING DUTY BELT	25%	1	□ 89.99	□ 67.49
DUTY GEAR	**LP132 BW NKL 44**	**875-44-8**	**SAFARILAND, LLC.**	SAFARILAND 2 ROW STITCHING DUTY BELT	25%	1	□ 89.99	□ 67.49
DUTY GEAR	**LP132 BW BRS 46**	**875-46-8B**	**SAFARILAND, LLC.**	SAFARILAND 2 ROW STITCHING DUTY BELT	25%	1	□ 89.99	□ 67.49
DUTY GEAR	**LP132 BW NKL 46**	**875-46-8**	**SAFARILAND, LLC.**	SAFARILAND 2 ROW STITCHING DUTY BELT	25%	1	□ 89.99	□ 67.49
DUTY GEAR	**LP132 CL NKL 28**	**875-28-9**	**SAFARILAND, LLC.**	SAFARILAND 2 ROW STITCHING DUTY BELT	25%	1	□ 89.99	□ 67.49
DUTY GEAR	**LP132 CL BRS 30**	**875-30-9B**	**SAFARILAND, LLC.**	SAFARILAND 2 ROW STITCHING DUTY BELT	25%	1	□ 89.99	□ 67.49
DUTY GEAR	**LP132 CL NKL 30**	**875-30-9**	**SAFARILAND, LLC.**	SAFARILAND 2 ROW STITCHING DUTY BELT	25%	1	□ 89.99	□ 67.49
DUTY GEAR	**LP132 CL BRS 32**	**875-32-9B**	**SAFARILAND, LLC.**	SAFARILAND 2 ROW STITCHING DUTY BELT	25%	1	□ 89.99	□ 67.49
DUTY GEAR	**LP132 CL NKL 32**	**875-32-9**	**SAFARILAND, LLC.**	SAFARILAND 2 ROW STITCHING DUTY BELT	25%	1	□ 89.99	□ 67.49
DUTY GEAR	**LP132 CL BRS 34**	**875-34-9B**	**SAFARILAND, LLC.**	SAFARILAND 2 ROW STITCHING DUTY BELT	25%	1	□ 89.99	□ 67.49
DUTY GEAR	**LP132 CL NKL 34**	**875-34-9**	**SAFARILAND, LLC.**	SAFARILAND 2 ROW STITCHING DUTY BELT	25%	1	□ 89.99	□ 67.49
DUTY GEAR	**LP132 CL BRS 36**	**875-36-9B**	**SAFARILAND, LLC.**	SAFARILAND 2 ROW STITCHING DUTY BELT	25%	1	□ 89.99	□ 67.49
DUTY GEAR	**LP132 CL NKL 36**	**875-36-9**	**SAFARILAND, LLC.**	SAFARILAND 2 ROW STITCHING DUTY BELT	25%	1	□ 89.99	□ 67.49
DUTY GEAR	**LP132 CL BRS 38**	**875-38-9B**	**SAFARILAND, LLC.**	SAFARILAND 2 ROW STITCHING DUTY BELT	25%	1	□ 89.99	□ 67.49
DUTY GEAR	**LP132 CL NKL 38**	**875-38-9**	**SAFARILAND, LLC.**	SAFARILAND 2 ROW STITCHING DUTY BELT	25%	1	□ 89.99	□ 67.49
DUTY GEAR	**LP132 CL BRS 40**	**875-40-9B**	**SAFARILAND, LLC.**	SAFARILAND 2 ROW STITCHING DUTY BELT	25%	1	□ 89.99	□ 67.49
DUTY GEAR	**LP132 CL NKL 40**	**875-40-9**	**SAFARILAND, LLC.**	SAFARILAND 2 ROW STITCHING DUTY BELT	25%	1	□ 89.99	□ 67.49
DUTY GEAR	**LP132 CL BRS 42**	**875-42-9B**	**SAFARILAND, LLC.**	SAFARILAND 2 ROW STITCHING DUTY BELT	25%	1	□ 89.99	□ 67.49

DUTY GEAR	**LP132 CL NKL 42**	**875-42-9**	**SAFARILAND, LLC.**	SAFARILAND 2 ROW STITCHING DUTY BELT	25%	1	□ 89.99	□ 67.49
DUTY GEAR	**LP132 CL BRS 44**	**875-44-9B**	**SAFARILAND, LLC.**	SAFARILAND 2 ROW STITCHING DUTY BELT	25%	1	□ 89.99	□ 67.49
DUTY GEAR	**LP132 CL NKL 44**	**875-44-9**	**SAFARILAND, LLC.**	SAFARILAND 2 ROW STITCHING DUTY BELT	25%	1	□ 89.99	□ 67.49
DUTY GEAR	**LP132 CL BRS 46**	**875-46-9B**	**SAFARILAND, LLC.**	SAFARILAND 2 ROW STITCHING DUTY BELT	25%	1	□ 89.99	□ 67.49
DUTY GEAR	**LP132 CL NKL 46**	**875-46-9**	**SAFARILAND, LLC.**	SAFARILAND 2 ROW STITCHING DUTY BELT	25%	1	□ 89.99	□ 67.49
DUTY GEAR	**LP132 NYL NKL 30**	**875-30-26**	**SAFARILAND, LLC.**	SAFARILAND 2 ROW STITCHING DUTY BELT	25%	1	□ 89.99	□ 67.49
DUTY GEAR	**LP132 NYL NKL 32**	**875-32-26**	**SAFARILAND, LLC.**	SAFARILAND 2 ROW STITCHING DUTY BELT	25%	1	□ 89.99	□ 67.49
DUTY GEAR	**LP132 NYL NKL 36**	**875-36-26**	**SAFARILAND, LLC.**	SAFARILAND 2 ROW STITCHING DUTY BELT	25%	1	□ 89.99	□ 67.49
DUTY GEAR	**LP132 NYL NKL 38**	**875-38-26**	**SAFARILAND, LLC.**	SAFARILAND 2 ROW STITCHING DUTY BELT	25%	1	□ 89.99	□ 67.49
DUTY GEAR	**LP132 NYL NKL 42**	**875-42-26**	**SAFARILAND, LLC.**	SAFARILAND 2 ROW STITCHING DUTY BELT	25%	1	□ 89.99	□ 67.49
DUTY GEAR	**LP132 NYL NKL 40**	**875-40-26**	**SAFARILAND, LLC.**	SAFARILAND 2 ROW STITCHING DUTY BELT	25%	1	□ 89.99	□ 67.49
DUTY GEAR	**LP137 BW HS**	**62-4-4HS**	**SAFARILAND, LLC.**	4-PACK 2-BUTTON BELT KEEPERS	25%	1	□ 27.99	□ 20.99
DUTY GEAR	**LP137 CL HS**	**62-4-9HS**	**SAFARILAND, LLC.**	4-PACK 2-BUTTON BELT KEEPERS	25%	1	□ 27.99	□ 20.99
DUTY GEAR	**LP137 PLN HS**	**62-4-2HS**	**SAFARILAND, LLC.**	4-PACK 2-BUTTON BELT KEEPERS	25%	1	□ 27.99	□ 20.99
DUTY GEAR	**LP734 STCL BLK 83**	**79-83-49**	**SAFARILAND, LLC.**	SLIMLINE OPEN TOP DOUBLE MAG HOLDER	25%	1	□ 27.99	□ 20.99
DUTY GEAR	**ZA813 PLH BLK 83**	**074-83-062**	**SAFARILAND, LLC.**	SA01 OPEN TOP SINGLE MAGAZINE POUCH	25%	1	□ 26.99	□ 20.24
DUTY GEAR	**ZA813 PLH BLK 383**	**074-383-62**	**SAFARILAND, LLC.**	SA01 OPEN TOP SINGLE MAGAZINE POUCH	25%	1	□ 26.99	□ 20.24
DUTY GEAR	**ZA813 SBRH BLK 83**	**074-83-481**	**SAFARILAND, LLC.**	SA01 OPEN TOP SINGLE MAGAZINE POUCH	25%	1	□ 25.99	□ 19.49
DUTY GEAR	**ZA813 SBRH BLK 383**	**074-383-481**	**SAFARILAND, LLC.**	SA01 OPEN TOP SINGLE MAGAZINE POUCH	25%	1	□ 25.99	□ 19.49
DUTY GEAR	**ZA813 PRH BLK 89**	**074-89-61**	**SAFARILAND, LLC.**	SA01 OPEN TOP SINGLE MAGAZINE POUCH	25%	1	□ 25.99	□ 19.49
DUTY GEAR	**LP855 BLK NKL 54**	**L830-54-2C**	**SAFARILAND, LLC.**	L830 PLAIN CLOTHES LEATHER BELT	25%	1	□ 51.99	□ 38.99
DUTY GEAR	**ZA556 BW NKL 50**	**87V-50-8**	**SAFARILAND, LLC.**	87V HOOK LINED DUTY BELT - 2.25IN	25%	1	□ 96.99	□ 72.74
DUTY GEAR	**ZA556 BW BRS 50**	**87V-50-8B**	**SAFARILAND, LLC.**	87V HOOK LINED DUTY BELT - 2.25IN	25%	1	□ 96.99	□ 72.74

DUTY GEAR	**LP704 SM**	**94243-1-22-50**	**SAFARILAND, LLC.**	LEATHER LAMINATE BELT W/ 3X BUCKLE NYLON LOOK	25%	1	□ 55.99	□ 41.99
DUTY GEAR	**LP704 2X**	**94243-5-22-50**	**SAFARILAND, LLC.**	LEATHER LAMINATE BELT W/ 3X BUCKLE NYLON LOOK	25%	1	□ 55.99	□ 41.99
DUTY GEAR	**ZA556 BW BRS 46**	**87V-46-8B**	**SAFARILAND, LLC.**	87V HOOK LINED DUTY BELT - 2.25IN	25%	1	□ 92.99	□ 69.74
DUTY GEAR	**LP665 TAC BLK 383**	**78-383-23PBL**	**SAFARILAND, LLC.**	SLIM LINE DOUBLE MAGAZINE POUCH	25%	1	□ 43.99	□ 32.99
DUTY GEAR	**ZA964 CRH 83**	**573-83-91**	**SAFARILAND, LLC.**	SA01 573 PADDLEBACK CUFF/MAG HOLDER	25%	1	□ 52.99	□ 39.74
DUTY GEAR	**ZA964 CLH 83**	**573-83-92**	**SAFARILAND, LLC.**	SA01 573 PADDLEBACK CUFF/MAG HOLDER	25%	1	□ 52.99	□ 39.74
DUTY GEAR	**LP853 FDE STX 83**	**572-83-55**	**SAFARILAND, LLC.**	572 OPEN TOP DOUBLE MAG POUCH	25%	1	□ 47.99	□ 35.99
DUTY GEAR	**LR212 BLK SBLH 2835**	**7378-2835-482**	**SAFARILAND, LLC.**	7TS 7378 ALS CONCEALMENT BELT SLIDE AND PADDLE HOLSTER	25%	1	□ 62.99	□ 47.24
DUTY GEAR	**LR212 BLK SBRH 2835**	**7378-2835-481**	**SAFARILAND, LLC.**	7TS 7378 ALS CONCEALMENT BELT SLIDE AND PADDLE HOLSTER	25%	1	□ 62.99	□ 47.24
DUTY GEAR	**ZH429 CRH 830**	**6285-830-91**	**SAFARILAND, LLC.**	SA01 6285 SLS LOW RIDE DUTY HOLSTER	25%	1	□ 251.99	□ 188.99
DUTY GEAR	**ZH429 BRH 930**	**6285-930-81**	**SAFARILAND, LLC.**	SA01 6285 SLS LOW RIDE DUTY HOLSTER	25%	1	□ 236.99	□ 177.74
DUTY GEAR	**LP131 STX HS**	**38-13HS**	**SAFARILAND, LLC.**	SAFARILAND SAFARILAMINATE MKIV DEFENSE SPRAY CASE	25%	1	□ 33.99	□ 25.49
DUTY GEAR	**LP131 STX BLK**	**38-13PBL**	**SAFARILAND, LLC.**	SAFARILAND SAFARILAMINATE MKIV DEFENSE SPRAY CASE	25%	1	□ 33.99	□ 25.49
DUTY GEAR	**LP131 STBW BLK**	**38-48PBL**	**SAFARILAND, LLC.**	SAFARILAND SAFARILAMINATE MKIV DEFENSE SPRAY CASE	25%	1	□ 33.99	□ 25.49
DUTY GEAR	**LP131 STBW BRS**	**38-48B**	**SAFARILAND, LLC.**	SAFARILAND SAFARILAMINATE MKIV DEFENSE SPRAY CASE	25%	1	□ 33.99	□ 25.49
DUTY GEAR	**LP131 STBW HS**	**38-48HS**	**SAFARILAND, LLC.**	SAFARILAND SAFARILAMINATE MKIV DEFENSE SPRAY CASE	25%	1	□ 33.99	□ 25.49
DUTY GEAR	**LP131 STBW NKL**	**38-48**	**SAFARILAND, LLC.**	SAFARILAND SAFARILAMINATE MKIV DEFENSE SPRAY CASE	25%	1	□ 33.99	□ 25.49
DUTY GEAR	**LP131 STCL BLK**	**38-49PBL**	**SAFARILAND, LLC.**	SAFARILAND SAFARILAMINATE MKIV DEFENSE SPRAY CASE	25%	1	□ 33.99	□ 25.49
DUTY GEAR	**LP131 STCL BRS**	**38-49B**	**SAFARILAND, LLC.**	SAFARILAND SAFARILAMINATE MKIV DEFENSE SPRAY CASE	25%	1	□ 33.99	□ 25.49
DUTY GEAR	**LP131 STCL HS**	**38-49HS**	**SAFARILAND, LLC.**	SAFARILAND SAFARILAMINATE MKIV DEFENSE SPRAY CASE	25%	1	□ 33.99	□ 25.49
DUTY GEAR	**LP131 STCL NKL**	**38-49**	**SAFARILAND, LLC.**	SAFARILAND SAFARILAMINATE MKIV DEFENSE SPRAY CASE	25%	1	□ 33.99	□ 25.49

DUTY GEAR	**LP131 STPL BLK**	**38-41PBL**	**SAFARILAND, LLC.**	SAFARILAND SAFARILAMINATE MKIV DEFENSE SPRAY CASE	25%	1	□ 33.99	□ 25.49
DUTY GEAR	**LP131 STPL BRS**	**38-41B**	**SAFARILAND, LLC.**	SAFARILAND SAFARILAMINATE MKIV DEFENSE SPRAY CASE	25%	1	□ 33.99	□ 25.49
DUTY GEAR	**LP131 STPL HS**	**38-41HS**	**SAFARILAND, LLC.**	SAFARILAND SAFARILAMINATE MKIV DEFENSE SPRAY CASE	25%	1	□ 33.99	□ 25.49
DUTY GEAR	**LP131 STPL NKL**	**38-41**	**SAFARILAND, LLC.**	SAFARILAND SAFARILAMINATE MKIV DEFENSE SPRAY CASE	25%	1	□ 33.99	□ 25.49
DUTY GEAR	**ZA556 BW BRS 48**	**87V-48-8B**	**SAFARILAND, LLC.**	87V HOOK LINED DUTY BELT - 2.25IN	25%	1	□ 96.99	□ 72.74
DUTY GEAR	**ZA556 BW NKL 32**	**87V-32-8**	**SAFARILAND, LLC.**	87V HOOK LINED DUTY BELT - 2.25IN	25%	1	□ 94.99	□ 71.24
DUTY GEAR	**ZA556 BW NKL 30**	**87V-30-8**	**SAFARILAND, LLC.**	87V HOOK LINED DUTY BELT - 2.25IN	25%	1	□ 94.99	□ 71.24
DUTY GEAR	**ZA556 BW NKL 28**	**87V-28-8**	**SAFARILAND, LLC.**	87V HOOK LINED DUTY BELT - 2.25IN	25%	1	□ 94.99	□ 71.24
DUTY GEAR	**ZA964 SCRH 76**	**573-76-491**	**SAFARILAND, LLC.**	SA01 573 PADDLEBACK CUFF/MAG HOLDER	25%	1	□ 50.99	□ 38.24
DUTY GEAR	**LP071 BW 3X**	**99-6-4**	**SAFARILAND, LLC.**	Safariland's Buckleless Inner Trouser Belt	25%	1	□ 48.99	□ 36.74
DUTY GEAR	**LP071 PLN 3X**	**99-6-2**	**SAFARILAND, LLC.**	Safariland's Buckleless Inner Trouser Belt	25%	1	□ 48.99	□ 36.74
DUTY GEAR	**LP071 NYL 3X**	**99-6-22**	**SAFARILAND, LLC.**	Safariland's Buckleless Inner Trouser Belt	25%	1	□ 48.99	□ 36.74
DUTY GEAR	**LP609 STX PRH 5192**	**6377-5192-411**	**SAFARILAND, LLC.**	ALS CONCEALMENT BELT SLIDE HOLSTER	25%	1	□ 73.99	□ 55.49
DUTY GEAR	**LP609 STX BRH 832**	**6377-832-481**	**SAFARILAND, LLC.**	ALS CONCEALMENT BELT SLIDE HOLSTER	25%	1	□ 73.99	□ 55.49
DUTY GEAR	**LR210 PLN BRS 40**	**51-40-2B**	**SAFARILAND, LLC.**	51 GARRISON BELT	25%	1	□ 44.99	□ 33.74
DUTY GEAR	**ZA556 CL BRS 46**	**87V-46-9B**	**SAFARILAND, LLC.**	87V HOOK LINED DUTY BELT - 2.25IN	25%	1	□ 95.99	□ 71.99
DUTY GEAR	**LP849 STBW HS**	**290H-1-48HS**	**SAFARILAND, LLC.**	DOUBLE CUFF CASE FOR HINGED CUFFS	25%	1	□ 49.99	□ 37.49
DUTY GEAR	**LP135 CL NKL**	**168-9**	**SAFARILAND, LLC.**	SAFARILAND KEY RING W/ FLAP	25%	1	□ 21.99	□ 16.49
DUTY GEAR	**ZA778 TAC BLK 383**	**76-383-23PBL**	**SAFARILAND, LLC.**	SA01 76 SINGLE MAGAZINE HOLDER	25%	1	□ 35.99	□ 26.99
DUTY GEAR	**ZA778 FDE HS 76**	**76-76-55HS**	**SAFARILAND, LLC.**	SA01 76 SINGLE MAGAZINE HOLDER	25%	1	□ 35.99	□ 26.99
DUTY GEAR	**LP866 BW 50**	**942-50-4**	**SAFARILAND, LLC.**	SA01 942 CONTOUR DUTY BELT W/HOOK AND LOOP SYSTEM 2.25IN	25%	1	□ 104.99	□ 78.74
DUTY GEAR	**LP866 BW 48**	**942-48-4**	**SAFARILAND, LLC.**	SA01 942 CONTOUR DUTY BELT W/HOOK AND LOOP SYSTEM 2.25IN	25%	1	□ 102.99	□ 77.24

DUTY GEAR	**LP866 BW 46**	**942-46-4**	**SAFARILAND, LLC.**	SA01 942 CONTOUR DUTY BELT W/HOOK AND LOOP SYSTEM 2.25IN	25%	1	□ 100.99	□ 75.74
DUTY GEAR	**LP866 BW 54**	**942-54-4**	**SAFARILAND, LLC.**	SA01 942 CONTOUR DUTY BELT W/HOOK AND LOOP SYSTEM 2.25IN	25%	1	□ 109.99	□ 82.49
DUTY GEAR	**LP866 BW 52**	**942-52-4**	**SAFARILAND, LLC.**	SA01 942 CONTOUR DUTY BELT W/HOOK AND LOOP SYSTEM 2.25IN	25%	1	□ 107.99	□ 80.99
DUTY GEAR	**LP071 BW 5X**	**99-8-4**	**SAFARILAND, LLC.**	Safariland's Buckleless Inner Trouser Belt	25%	1	□ 50.99	□ 38.24
DUTY GEAR	**LP071 CL 5X**	**99-8-9**	**SAFARILAND, LLC.**	Safariland's Buckleless Inner Trouser Belt	25%	1	□ 50.99	□ 38.24
DUTY GEAR	**LP071 BW 4X**	**99-7-4**	**SAFARILAND, LLC.**	Safariland's Buckleless Inner Trouser Belt	25%	1	□ 50.99	□ 38.24
DUTY GEAR	**LP071 PLN 4X**	**99-7-2**	**SAFARILAND, LLC.**	Safariland's Buckleless Inner Trouser Belt	25%	1	□ 50.99	□ 38.24
DUTY GEAR	**LP071 CL 6X**	**99-9-2**	**SAFARILAND, LLC.**	Safariland's Buckleless Inner Trouser Belt	25%	1	□ 50.99	□ 38.24
DUTY GEAR	**LP071 NYL 4X**	**99-7-22**	**SAFARILAND, LLC.**	Safariland's Buckleless Inner Trouser Belt	25%	1	□ 50.99	□ 38.24
DUTY GEAR	**LP609 STX PLH 3832**	**6377-3832-412**	**SAFARILAND, LLC.**	ALS CONCEALMENT BELT SLIDE HOLSTER	25%	1	□ 76.99	□ 57.74
DUTY GEAR	**ZA778 TAC NKL 53**	**76-53-23PBL**	**SAFARILAND, LLC.**	SA01 76 SINGLE MAGAZINE HOLDER	25%	1	□ 36.99	□ 27.74
DUTY GEAR	**LP244 TAC 26**	**35-F26-23**	**SAFARILAND, LLC.**	EXPANDABLE BATON HOLDER	25%	1	□ 36.99	□ 27.74
DUTY GEAR	**LP244 STPL 26**	**35-F26-41**	**SAFARILAND, LLC.**	EXPANDABLE BATON HOLDER	25%	1	□ 36.99	□ 27.74
DUTY GEAR	**LP244 STPL 21**	**35-F21-41**	**SAFARILAND, LLC.**	EXPANDABLE BATON HOLDER	25%	1	□ 36.99	□ 27.74
DUTY GEAR	**LP244 FDE 21**	**35-F21-55**	**SAFARILAND, LLC.**	EXPANDABLE BATON HOLDER	25%	1	□ 36.99	□ 27.74
DUTY GEAR	**LR212 BLK RH 68325**	**7378-68325-411**	**SAFARILAND, LLC.**	7TS 7378 ALS CONCEALMENT BELT SLIDE AND PADDLE HOLSTER	25%	1	□ 83.99	□ 62.99
DUTY GEAR	**LR212 BLK LH 68325**	**7378-68325-412**	**SAFARILAND, LLC.**	7TS 7378 ALS CONCEALMENT BELT SLIDE AND PADDLE HOLSTER	25%	1	□ 83.99	□ 62.99
DUTY GEAR	**LP257 TAC HS**	**38-6-23PBL**	**SAFARILAND, LLC.**	38 CLOSED TOP PEPPER SPRAY HOLDER	25%	1	□ 35.99	□ 26.99
DUTY GEAR	**ZB021 STX HS 6**	**38-6-41HS**	**SAFARILAND, LLC.**	SA01 38 MACE CASE	25%	1	□ 35.99	□ 26.99
DUTY GEAR	**LP415 SRH 832**	**6360-832-131**	**SAFARILAND, LLC.**	6360 ALS DUTY HOLSTER LEVEL III RETENTION	25%	1	□ 227.99	□ 170.99
DUTY GEAR	**LR212 BLK LH 896**	**7378-896-412**	**SAFARILAND, LLC.**	7TS 7378 ALS CONCEALMENT BELT SLIDE AND PADDLE HOLSTER	25%	1	□ 67.99	□ 50.99

DUTY GEAR	**LR212 BLK RH 896**	**7378-896-411**	**SAFARILAND, LLC.**	7TS 7378 ALS CONCEALMENT BELT SLIDE AND PADDLE HOLSTER	25%	1	□ 67.99	□ 50.99
DUTY GEAR	**LP757 BLK STX 5**	**761-5-13**	**SAFARILAND, LLC.**	761 ADJUSTABLE RADIO HOLDER	25%	1	□ 47.99	□ 35.99
DUTY GEAR	**LP757 BLK STX 6**	**761-6-49**	**SAFARILAND, LLC.**	761 ADJUSTABLE RADIO HOLDER	25%	1	□ 47.99	□ 35.99
DUTY GEAR	**LP757 BLK STX 2**	**761-2-13**	**SAFARILAND, LLC.**	761 ADJUSTABLE RADIO HOLDER	25%	1	□ 47.99	□ 35.99
DUTY GEAR	**LP757 BLK STX 63**	**761-4-13**	**SAFARILAND, LLC.**	761 ADJUSTABLE RADIO HOLDER	25%	1	□ 47.99	□ 35.99
DUTY GEAR	**ZB021 PLN BLK 4**	**38-4-23PBL**	**SAFARILAND, LLC.**	SA01 38 MACE CASE	25%	1	□ 36.99	□ 27.74
DUTY GEAR	**ZB021 TAC HS 23**	**38-23PBL**	**SAFARILAND, LLC.**	SA01 38 MACE CASE	25%	1	□ 36.99	□ 27.74
DUTY GEAR	**ZB021 TAC BLK 3**	**38-3-13PBL**	**SAFARILAND, LLC.**	SA01 38 MACE CASE	25%	1	□ 36.99	□ 27.74
DUTY GEAR	**ZB021 TAC BLK 8**	**38-8-13PBL**	**SAFARILAND, LLC.**	SA01 38 MACE CASE	25%	1	□ 36.99	□ 27.74
DUTY GEAR	**ZB021 STBW HS 4**	**38-4-48HS**	**SAFARILAND, LLC.**	SA01 38 MACE CASE	25%	1	□ 36.99	□ 27.74
DUTY GEAR	**ZB021 STCL HS 3**	**38-3-49HS**	**SAFARILAND, LLC.**	SA01 38 MACE CASE	25%	1	□ 36.99	□ 27.74
DUTY GEAR	**LH472 BLK 21**	**35-F21-23-MS34**	**SAFARILAND, LLC.**	EXPANDABLE BATON HOLDER W/ ELS FORK	25%	1	□ 43.99	□ 32.99
DUTY GEAR	**LP721 BLK STBW 83**	**73-83-48**	**SAFARILAND, LLC.**	73 DOUBLE DUTY MAG POUCH OPEN TOP	25%	1	□ 43.99	□ 32.99
DUTY GEAR	**LP721 BLK STX 53**	**73-53-13**	**SAFARILAND, LLC.**	73 DOUBLE DUTY MAG POUCH OPEN TOP	25%	1	□ 43.99	□ 32.99
DUTY GEAR	**LP727**	**6004-22-2**	**SAFARILAND, LLC.**	QLS DUTY RECEIVER PLATE 22	25%	1	□ 22.99	□ 17.24
DUTY GEAR	**LP734 STBW BLK 383**	**79-383-48**	**SAFARILAND, LLC.**	SLIMLINE OPEN TOP DOUBLE MAG HOLDER	25%	1	□ 31.99	□ 23.99
DUTY GEAR	**LP734 STPL BLK 83**	**79-83-41**	**SAFARILAND, LLC.**	SLIMLINE OPEN TOP DOUBLE MAG HOLDER	25%	1	□ 31.99	□ 23.99
DUTY GEAR	**LP130 STX BLK**	**38-4-13PBL**	**SAFARILAND, LLC.**	SAFARILAND MKIII DEFENSE SPRAY CASE	25%	1	□ 37.99	□ 28.49
DUTY GEAR	**LP130 STPL BRS**	**38-4-41B**	**SAFARILAND, LLC.**	SAFARILAND MKIII DEFENSE SPRAY CASE	25%	1	□ 37.99	□ 28.49
DUTY GEAR	**LP130 STPL HS**	**38-4-41HS**	**SAFARILAND, LLC.**	SAFARILAND MKIII DEFENSE SPRAY CASE	25%	1	□ 37.99	□ 28.49
DUTY GEAR	**LP130 STPL NKL**	**38-4-41**	**SAFARILAND, LLC.**	SAFARILAND MKIII DEFENSE SPRAY CASE	25%	1	□ 37.99	□ 28.49
DUTY GEAR	**LP130 STCL BRS**	**38-4-49B**	**SAFARILAND, LLC.**	SAFARILAND MKIII DEFENSE SPRAY CASE	25%	1	□ 37.99	□ 28.49
DUTY GEAR	**LP130 PLN CHR**	**38-4-41PBL**	**SAFARILAND, LLC.**	SAFARILAND MKIII DEFENSE SPRAY CASE	25%	1	□ 37.99	□ 28.49
DUTY GEAR	**ZH429 SRH 256**	**6285-256-131**	**SAFARILAND, LLC.**	SA01 6285 SLS LOW RIDE DUTY HOLSTER	25%	1	□ 179.99	□ 134.99
DUTY GEAR	**ZH429 SLH 64**	**6285M-64-132**	**SAFARILAND, LLC.**	SA01 6285 SLS LOW RIDE DUTY HOLSTER	25%	1	□ 185.99	□ 139.49

DUTY GEAR	**ZH429 SLH 683**	**6285-683-132**	**SAFARILAND, LLC.**	SA01 6285 SLS LOW RIDE DUTY HOLSTER	25%	1	□ 185.99	□ 139.49
DUTY GEAR	**LP610 STBW LH 483**	**6378-483-482**	**SAFARILAND, LLC.**	ALS CONCEALMENT PADDLE HOLSTER	25%	1	□ 74.99	□ 56.24
DUTY GEAR	**LP791 SPRH BLK 7502**	**6390-7502-411**	**SAFARILAND, LLC.**	6390 ALS MID RIDE HOLSTER LVL I	25%	1	□ 214.99	□ 161.24
DUTY GEAR	**LP791 SPLH BLK 7502**	**6390-7502-412**	**SAFARILAND, LLC.**	6390 ALS MID RIDE HOLSTER LVL I	25%	1	□ 214.99	□ 161.24
DUTY GEAR	**LP193 SPRH BK 2832**	**6390-2832-411-AG**	**SAFARILAND, LLC.**	SAFARILAND 6390 HOLSTER W/ ALS GUARD	25%	1	□ 240.99	□ 180.74
DUTY GEAR	**LP193 SPLH BK 2832**	**6390-2832-412-AG**	**SAFARILAND, LLC.**	SAFARILAND 6390 HOLSTER W/ ALS GUARD	25%	1	□ 240.99	□ 180.74
DUTY GEAR	**LP193 SPLH BK 832**	**6390-832-412-AG**	**SAFARILAND, LLC.**	SAFARILAND 6390 HOLSTER W/ ALS GUARD	25%	1	□ 240.99	□ 180.74
DUTY GEAR	**LP193 SPRH BK 832**	**6390-832-411-AG**	**SAFARILAND, LLC.**	SAFARILAND 6390 HOLSTER W/ ALS GUARD	25%	1	□ 240.99	□ 180.74
DUTY GEAR	**LP647 RH JFM**	**18-01-61**	**SAFARILAND, LLC.**	IWB CONCEALMENT HOLSTER	25%	1	□ 73.99	□ 55.49
DUTY GEAR	**LP647 LH JFM**	**18-01-62**	**SAFARILAND, LLC.**	IWB CONCEALMENT HOLSTER	25%	1	□ 73.99	□ 55.49
DUTY GEAR	**LP647 RH G17**	**18-83-61**	**SAFARILAND, LLC.**	IWB CONCEALMENT HOLSTER	25%	1	□ 73.99	□ 55.49
DUTY GEAR	**LP647 RH G26**	**18-183-61**	**SAFARILAND, LLC.**	IWB CONCEALMENT HOLSTER	25%	1	□ 73.99	□ 55.49
DUTY GEAR	**LP647 LH G26**	**18-183-62**	**SAFARILAND, LLC.**	IWB CONCEALMENT HOLSTER	25%	1	□ 73.99	□ 55.49
DUTY GEAR	**LP005 BLK STX 3**	**762-3-13**	**SAFARILAND, LLC.**	RADIO HOLDER W/SWIVEL	25%	1	□ 55.99	□ 41.99
DUTY GEAR	**LP005 BLK STPL 5**	**762-5-41**	**SAFARILAND, LLC.**	RADIO HOLDER W/SWIVEL	25%	1	□ 55.99	□ 41.99
DUTY GEAR	**LP005 BLK STX 7**	**762-7-13**	**SAFARILAND, LLC.**	RADIO HOLDER W/SWIVEL	25%	1	□ 55.99	□ 41.99
DUTY GEAR	**LP005 BLK STPL 8**	**762-8-41**	**SAFARILAND, LLC.**	RADIO HOLDER W/SWIVEL	25%	1	□ 55.99	□ 41.99
DUTY GEAR	**LP005 BLK STX 48**	**762-5-48**	**SAFARILAND, LLC.**	RADIO HOLDER W/SWIVEL	25%	1	□ 55.99	□ 41.99
DUTY GEAR	**LR216 FDE PRH 28327**	**7377-28327-551**	**SAFARILAND, LLC.**	SAFARILAND 7TS 7377 ALS BELT SLIDE CONCEALMENT HOLSTER	25%	1	□ 87.99	□ 65.99
DUTY GEAR	**NP955 BLK**	**H-MK-9T**	**SECURITY EQUIPMENT CORPORATION**	MK-9 THIGH HOLSTER	25%	1	□ 40.00	□ 30.00
DUTY GEAR	**NY791 BLK**	**BM416M-49**	**Supply Room Inc**	WEB BELT W/ TIP AND OPEN FACE BUCKLE BLK (FITS UP TO 44 INCHES)	25%	1	□ 10.99	□ 8.24
DUTY GEAR	**NP1661 BLK**	**HD1-R BLK**	**SUREFIRE LLC**	MASTERFIRE RAPID DEPLY HOLSTER	25%	1	□ 169.00	□ 126.75
DUTY GEAR	**TP603 BKRH COM SM**	**TTAH-10016-LE-CP-S**	**TELOR TACTICAL**	TELOR TACTICAL ANKLE HOLSTER	25%	1	□ 49.99	□ 37.49
DUTY GEAR	**TP603 BKRH COM STD**	**TTAH-10012-LE-CP**	**TELOR TACTICAL**	TELOR TACTICAL ANKLE HOLSTER	25%	1	□ 49.99	□ 37.49
DUTY GEAR	**TP603 BKRH COM XL**	**TTAH-10020-LE-CP-X**	**TELOR TACTICAL**	TELOR TACTICAL ANKLE HOLSTER	25%	1	□ 49.99	□ 37.49

DUTY GEAR	**TP603 BKRH MID SM**	**TTAH-10017-LE-MS-S**	**TELOR TACTICAL**	TELOR TACTICAL ANKLE HOLSTER	25%	1	□ 49.99	□ 37.49
DUTY GEAR	**TP603 BKRH MID STD**	**TTAH-10011-LE-MS**	**TELOR TACTICAL**	TELOR TACTICAL ANKLE HOLSTER	25%	1	□ 49.99	□ 37.49
DUTY GEAR	**TP603 BKRH SUB SM**	**TTAH-10018-LE-SC-S**	**TELOR TACTICAL**	TELOR TACTICAL ANKLE HOLSTER	25%	1	□ 49.99	□ 37.49
DUTY GEAR	**TP603 BKRH SUB STD**	**TTAH-10013-LE-SC**	**TELOR TACTICAL**	TELOR TACTICAL ANKLE HOLSTER	25%	1	□ 49.99	□ 37.49
DUTY GEAR	**LR001 BW LG**	**103-27ABASKETWEAVE**	**TRIPLE K MANUFACTURING CO**	HKS DOUBLE SPEEDLOADER CASE	25%	1	□ 67.99	□ 50.99
DUTY GEAR	**LR001 BW MD**	**103-27 MD BRS**	**TRIPLE K MANUFACTURING CO**	HKS DOUBLE SPEEDLOADER CASE	25%	1	□ 67.99	□ 50.99
DUTY GEAR	**LR001 PLN LG**	**103-27APLAIN**	**TRIPLE K MANUFACTURING CO**	HKS DOUBLE SPEEDLOADER CASE	25%	1	□ 66.99	□ 50.24
DUTY GEAR	**LR045 BW**	**7116-BWB**	**TUFF PRODUCTS BRAND LLC**	TUFF PRODUCTS PR-24 BATON HOLDER	25%	1	□ 7.99	□ 5.99
DUTY GEAR	**LR105 BLK BW**	**7109-BWB**	**TUFF PRODUCTS BRAND LLC**	TUFF PRODCTS FLASHLIGHT RING D-CELL	25%	1	□ 7.99	□ 5.99
DUTY GEAR	**LR105 BLK PLN**	**7109-BPB**	**TUFF PRODUCTS BRAND LLC**	TUFF PRODCTS FLASHLIGHT RING D-CELL	25%	1	□ 7.99	□ 5.99
DUTY GEAR	**LR045 PLN**	**7116-BPB**	**TUFF PRODUCTS BRAND LLC**	TUFF PRODUCTS PR-24 BATON HOLDER	25%	1	□ 7.99	□ 5.99
DUTY GEAR	**NY104 BLK**	**8810-NYV**	**TUFF PRODUCTS BRAND LLC**	TUFF MK-9 HOLSTER, FOR 16OZ CANISTERS	25%	1	□ 25.99	□ 19.49
DUTY GEAR	**LP637 PRH G17**	**1521-BPR-71**	**TUFF PRODUCTS BRAND LLC**	GALLS JACKET SLOT DUTY HOLSTER	25%	1	□ 64.99	□ 48.74
DUTY GEAR	**LP637 BRH G17**	**1521-BWR-71**	**TUFF PRODUCTS BRAND LLC**	GALLS JACKET SLOT DUTY HOLSTER	25%	1	□ 64.99	□ 48.74
DUTY GEAR	**LP637 PRH KLFM**	**1521-BPR-79**	**TUFF PRODUCTS BRAND LLC**	GALLS JACKET SLOT DUTY HOLSTER	25%	1	□ 64.99	□ 48.74
DUTY GEAR	**LP637 BRH KLFM**	**1521-BWR-79**	**TUFF PRODUCTS BRAND LLC**	GALLS JACKET SLOT DUTY HOLSTER	25%	1	□ 64.99	□ 48.74
DUTY GEAR	**LP637 PRH 92F**	**1521-BPR-73**	**TUFF PRODUCTS BRAND LLC**	GALLS JACKET SLOT DUTY HOLSTER	25%	1	□ 64.99	□ 48.74
DUTY GEAR	**LP637 BRH 92F**	**1521-BWR-73**	**TUFF PRODUCTS BRAND LLC**	GALLS JACKET SLOT DUTY HOLSTER	25%	1	□ 64.99	□ 48.74
DUTY GEAR	**LP637 PLH G17**	**1521-BPL-71**	**TUFF PRODUCTS BRAND LLC**	GALLS JACKET SLOT DUTY HOLSTER	25%	1	□ 64.99	□ 48.74
DUTY GEAR	**LP637 BLH G17**	**1521-BWL-71**	**TUFF PRODUCTS BRAND LLC**	GALLS JACKET SLOT DUTY HOLSTER	25%	1	□ 64.99	□ 48.74
DUTY GEAR	**LP637 PLH KLFM**	**1521-BPL-79**	**TUFF PRODUCTS BRAND LLC**	GALLS JACKET SLOT DUTY HOLSTER	25%	1	□ 64.99	□ 48.74
DUTY GEAR	**LP637 BLH KLFM**	**1521-BWL-79**	**TUFF PRODUCTS BRAND LLC**	GALLS JACKET SLOT DUTY HOLSTER	25%	1	□ 64.99	□ 48.74
DUTY GEAR	**LP637 PLH 92F**	**1521-BPL-73**	**TUFF PRODUCTS BRAND LLC**	GALLS JACKET SLOT DUTY HOLSTER	25%	1	□ 64.99	□ 48.74

DUTY GEAR	**LP637 BLH 92F**	**1521-BWL-73**	**TUFF PRODUCTS BRAND LLC**	GALLS JACKET SLOT DUTY HOLSTER	25%	1	□ 64.99	□ 48.74
DUTY GEAR	**LP637 BRH 226**	**1521-BWR-75**	**TUFF PRODUCTS BRAND LLC**	GALLS JACKET SLOT DUTY HOLSTER	25%	1	□ 64.99	□ 48.74
DUTY GEAR	**LR042 BW**	**7106-BWH**	**TUFF PRODUCTS BRAND LLC**	TUFF PRODUCTS KEEPERS 4-PACK	25%	1	□ 10.99	□ 8.24
DUTY GEAR	**LR042 PLN**	**7106-BPH**	**TUFF PRODUCTS BRAND LLC**	TUFF PRODUCTS KEEPERS 4-PACK	25%	1	□ 10.99	□ 8.24
DUTY GEAR	**NY109 BLK**	**7718-NYV**	**TUFF PRODUCTS BRAND LLC**	TUFF PRODUCTS FLAT LATEX GLOVE POUCH, NYLON	25%	1	□ 12.99	□ 9.74
DUTY GEAR	**NY046**	**7713-NYH-3**	**TUFF PRODUCTS BRAND LLC**	TUFF PRODUCTS SMALL OC/MACE POUCH MK-III, NYLON	25%	1	□ 14.99	□ 11.24
DUTY GEAR	**NY113 BLK**	**7712-NYH-2**	**TUFF PRODUCTS BRAND LLC**	TUFF PRODUCTS SMALL FLASHLIGHT POUCH, NYLON	25%	1	□ 14.99	□ 11.24
DUTY GEAR	**NY110 BLK**	**7712-NYH-3**	**TUFF PRODUCTS BRAND LLC**	TUFF PRODUCTS LARGE FLASHLIGHT POUCH, NYLON	25%	1	□ 15.99	□ 11.99
DUTY GEAR	**NY042 BW MD**	**9001-BWP-MD**	**TUFF PRODUCTS BRAND LLC**	TUFF PRODUCTS EDGE DUTY BELT	25%	1	□ 37.99	□ 28.49
DUTY GEAR	**NY042 PLN MD**	**9001-BPP-MD**	**TUFF PRODUCTS BRAND LLC**	TUFF PRODUCTS EDGE DUTY BELT	25%	1	□ 37.99	□ 28.49
DUTY GEAR	**NY042 BW LG**	**9001-BWP-LG**	**TUFF PRODUCTS BRAND LLC**	TUFF PRODUCTS EDGE DUTY BELT	25%	1	□ 37.99	□ 28.49
DUTY GEAR	**NY042 PLN LG**	**9001-BPP-LG**	**TUFF PRODUCTS BRAND LLC**	TUFF PRODUCTS EDGE DUTY BELT	25%	1	□ 37.99	□ 28.49
DUTY GEAR	**NY042 NYL MD**	**9001-NYP-MD**	**TUFF PRODUCTS BRAND LLC**	TUFF PRODUCTS EDGE DUTY BELT	25%	1	□ 37.99	□ 28.49
DUTY GEAR	**NY042 BW SM**	**9001-BWP-SM**	**TUFF PRODUCTS BRAND LLC**	TUFF PRODUCTS EDGE DUTY BELT	25%	1	□ 37.99	□ 28.49
DUTY GEAR	**NY042 PLN SM**	**9001-BPP-SM**	**TUFF PRODUCTS BRAND LLC**	TUFF PRODUCTS EDGE DUTY BELT	25%	1	□ 37.99	□ 28.49
DUTY GEAR	**NY042 BW XL**	**9001-BWP-XL**	**TUFF PRODUCTS BRAND LLC**	TUFF PRODUCTS EDGE DUTY BELT	25%	1	□ 37.99	□ 28.49
DUTY GEAR	**NY042 PLN XL**	**9001-BPP-XL**	**TUFF PRODUCTS BRAND LLC**	TUFF PRODUCTS EDGE DUTY BELT	25%	1	□ 37.99	□ 28.49
DUTY GEAR	**NY042 NYL SM**	**9001-NYP-SM**	**TUFF PRODUCTS BRAND LLC**	TUFF PRODUCTS EDGE DUTY BELT	25%	1	□ 37.99	□ 28.49
DUTY GEAR	**NY042 NYL XL**	**9001-NYP-XL**	**TUFF PRODUCTS BRAND LLC**	TUFF PRODUCTS EDGE DUTY BELT	25%	1	□ 37.99	□ 28.49
DUTY GEAR	**NY042 NYL LG**	**9001-NYP-LG**	**TUFF PRODUCTS BRAND LLC**	TUFF PRODUCTS EDGE DUTY BELT	25%	1	□ 37.99	□ 28.49
DUTY GEAR	**NY041 LH G19**	**1522-NYL-71**	**TUFF PRODUCTS BRAND LLC**	TUFF LOK 2 HOLSTER NYLON 4 REV	25%	1	□ 69.99	□ 52.49
DUTY GEAR	**NY041 RH G19**	**1522-NYR-71**	**TUFF PRODUCTS BRAND LLC**	TUFF LOK 2 HOLSTER NYLON 4 REV	25%	1	□ 69.99	□ 52.49
DUTY GEAR	**NY041 RH REV**	**1522-NYR-79**	**TUFF PRODUCTS BRAND LLC**	TUFF LOK 2 HOLSTER NYLON 4 REV	25%	1	□ 69.99	□ 52.49
DUTY GEAR	**NY041 LH REV**	**1522-NYL-79**	**TUFF PRODUCTS BRAND LLC**	TUFF LOK 2 HOLSTER NYLON 4 REV	25%	1	□ 69.99	□ 52.49
DUTY GEAR	**LP035 BLK BW HS**	**7711-BWH**	**TUFF PRODUCTS BRAND LLC**	TUFF PRODUCTS DBL CUFF CASEHIDDEN SNAP	25%	1	□ 27.99	□ 20.99
DUTY GEAR	**LP035 BLK PLN HS**	**7711-BPH**	**TUFF PRODUCTS BRAND LLC**	TUFF PRODUCTS DBL CUFF CASEHIDDEN SNAP	25%	1	□ 27.99	□ 20.99
DUTY GEAR	**LR046 BW**	**7721-BWV**	**TUFF PRODUCTS BRAND LLC**	TUFF PRODUCTS SILENT KEY HOLDER	25%	1	□ 17.99	□ 13.49

DUTY GEAR	**LR047 BW**	**7712-BWH-2**	**TUFF PRODUCTS BRAND LLC**	TUFF PRODUCTS SUREFIRE FLASHLIGHT POUCH	25%	1	□ 17.99	□ 13.49
DUTY GEAR	**LR046 PLN**	**7721-BPV**	**TUFF PRODUCTS BRAND LLC**	TUFF PRODUCTS SILENT KEY HOLDER	25%	1	□ 17.99	□ 13.49
DUTY GEAR	**LR047 PLN**	**7712-BPH-2**	**TUFF PRODUCTS BRAND LLC**	TUFF PRODUCTS SUREFIRE FLASHLIGHT POUCH	25%	1	□ 17.99	□ 13.49
DUTY GEAR	**LR040 BW**	**7718-BWV**	**TUFF PRODUCTS BRAND LLC**	TUFF PRODUCTS FLAT LATEX GLOVE POUCH	25%	1	□ 16.99	□ 12.74
DUTY GEAR	**LR041 BW**	**7722-BWH**	**TUFF PRODUCTS BRAND LLC**	TUFF PRODUCTS GLOVE/ACCESSORY POUCH	25%	1	□ 16.99	□ 12.74
DUTY GEAR	**LR040 PLN**	**7718-BPV**	**TUFF PRODUCTS BRAND LLC**	TUFF PRODUCTS FLAT LATEX GLOVE POUCH	25%	1	□ 16.99	□ 12.74
DUTY GEAR	**LR041 PLN**	**7722-BPH**	**TUFF PRODUCTS BRAND LLC**	TUFF PRODUCTS GLOVE/ACCESSORY POUCH	25%	1	□ 16.99	□ 12.74
DUTY GEAR	**LR108 BLK BW**	**7715-BWO-1**	**TUFF PRODUCTS BRAND LLC**	TUFF PRODUCTS BIKINI FLASHLIGHT HOLDER	25%	1	□ 15.99	□ 11.99
DUTY GEAR	**LR108 BLK PLN**	**7715-BPO-1**	**TUFF PRODUCTS BRAND LLC**	TUFF PRODUCTS BIKINI FLASHLIGHT HOLDER	25%	1	□ 15.99	□ 11.99
DUTY GEAR	**NY050 BW G19**	**7502-BWH-2**	**TUFF PRODUCTS BRAND LLC**	TUFF PRODUCTS DBL MAG	25%	1	□ 29.99	□ 22.49
DUTY GEAR	**NY050 PLN G19**	**7502-BPH-2**	**TUFF PRODUCTS BRAND LLC**	TUFF PRODUCTS DBL MAG	25%	1	□ 29.99	□ 22.49
DUTY GEAR	**LP553 BW 10**	**7205-BWV-10**	**TUFF PRODUCTS BRAND LLC**	EZ ADJ CP HOLSTER	25%	1	□ 25.99	□ 19.49
DUTY GEAR	**LP553 PLN 10**	**7205-BPV-10**	**TUFF PRODUCTS BRAND LLC**	EZ ADJ CP HOLSTER	25%	1	□ 25.99	□ 19.49
DUTY GEAR	**LR048 NYL**	**7719-NYB**	**TUFF PRODUCTS BRAND LLC**	TUFF PRODUCTS UNIVERSAL RADIO CASE	25%	1	□ 25.99	□ 19.49
DUTY GEAR	**LR044 BW**	**7713-BWH-4**	**TUFF PRODUCTS BRAND LLC**	TUFF PRODUCTS OC/MACE POUCH	25%	1	□ 24.99	□ 18.74
DUTY GEAR	**LR044 PLN**	**7713-BPH-4**	**TUFF PRODUCTS BRAND LLC**	TUFF PRODUCTS OC/MACE POUCH	25%	1	□ 24.99	□ 18.74
DUTY GEAR	**LR112 BLK BW**	**7710-BWH-1**	**TUFF PRODUCTS BRAND LLC**	TUFF PRODUCTS SINGLE HANDCUFF CASE	25%	1	□ 22.99	□ 17.24
DUTY GEAR	**LR112 BLK PLN**	**7710-BPH-1**	**TUFF PRODUCTS BRAND LLC**	TUFF PRODUCTS SINGLE HANDCUFF CASE	25%	1	□ 22.99	□ 17.24
DUTY GEAR	**LR113 BLK BW**	**7713-BWH-3**	**TUFF PRODUCTS BRAND LLC**	TUFF PRODUCTS OC/MACE POUCH	25%	1	□ 22.99	□ 17.24
DUTY GEAR	**LR113 BLK PLN**	**7713-BPH-3**	**TUFF PRODUCTS BRAND LLC**	TUFF PRODUCTS OC/MACE POUCH	25%	1	□ 22.99	□ 17.24
DUTY GEAR	**NY107 BLK LCP**	**5077-TTA-11**	**TUFF PRODUCTS BRAND LLC**	TUFF POCKET-ROO HOLSTER COMBO	25%	1	□ 20.99	□ 15.74
DUTY GEAR	**NY107 BLK JFRM**	**5077-TTA-10**	**TUFF PRODUCTS BRAND LLC**	TUFF POCKET-ROO HOLSTER COMBO	25%	1	□ 20.99	□ 15.74
DUTY GEAR	**NP536 35**	**7205-NYV-35**	**TUFF PRODUCTS BRAND LLC**	EZ ADJUST CELL PHONE HOLSTER	25%	1	□ 20.99	□ 15.74
DUTY GEAR	**LR048 BW**	**7719-BWB**	**TUFF PRODUCTS BRAND LLC**	TUFF PRODUCTS UNIVERSAL RADIO CASE	25%	1	□ 34.99	□ 26.24
DUTY GEAR	**LR048 PLN**	**7719-BPB**	**TUFF PRODUCTS BRAND LLC**	TUFF PRODUCTS UNIVERSAL RADIO CASE	25%	1	□ 34.99	□ 26.24

DUTY GEAR	**NY102 BLK**	**7065-NYV-1**	**TUFF PRODUCTS BRAND LLC**	TUFF 5 IN LINE MAG POUCH .45 SINGLE STACK BLACK	25%	1	□ 42.99	□ 32.24
DUTY GEAR	**NY050 NYL G19**	**7502-NYH-2**	**TUFF PRODUCTS BRAND LLC**	TUFF PRODUCTS DBL MAG	25%	1	□ 26.99	□ 20.24
DUTY GEAR	**NY111 BLK**	**7715-NYO-1**	**TUFF PRODUCTS BRAND LLC**	TUFF PRODUCTS BIKINI FLASHLIGHT HOLDER	25%	1	□ 12.99	□ 9.74
DUTY GEAR	**LR043 BW**	**7712-BWH-3**	**TUFF PRODUCTS BRAND LLC**	TUFF PRODUCTS STREAMLIGHT FLASHLIGHT POUCH	25%	1	□ 18.99	□ 14.24
DUTY GEAR	**LR043 PLN**	**7712-BPH-3**	**TUFF PRODUCTS BRAND LLC**	TUFF PRODUCTS STREAMLIGHT FLASHLIGHT POUCH	25%	1	□ 18.99	□ 14.24
DUTY GEAR	**NP711**	**7709-NYB**	**TUFF PRODUCTS BRAND LLC**	GALLS NYLON LEG IRON CASE	25%	1	□ 21.99	□ 16.49
DUTY GEAR	**LR109 BLK BW**	**7120-BWB**	**TUFF PRODUCTS BRAND LLC**	TUFF PRODUCTS KEY RING HOLDER	25%	1	□ 8.99	□ 6.74
DUTY GEAR	**LR109 BLK PLN**	**7120-BPB**	**TUFF PRODUCTS BRAND LLC**	TUFF PRODUCTS KEY RING HOLDER	25%	1	□ 8.99	□ 6.74
DUTY GEAR	**LP664 PLN**	**7709-BPH**	**TUFF PRODUCTS BRAND LLC**	GALLS LEG IRON CASE	25%	1	□ 28.99	□ 21.74
DUTY GEAR	**LP200 BLK BW**	**7973-BWA**	**TUFF PRODUCTS BRAND LLC**	TUFF BACK SUPPORT	25%	1	□ 46.99	□ 35.24
DUTY GEAR	**LP200 BLK PLN**	**7973-BPA**	**TUFF PRODUCTS BRAND LLC**	TUFF BACK SUPPORT	25%	1	□ 46.99	□ 35.24
DUTY GEAR	**LH573 BLK 35 BW**	**7205-BWV-35**	**TUFF PRODUCTS BRAND LLC**	7205-35 TUFF DUTY CELL PHONE CASE	25%	1	□ 31.99	□ 23.99
DUTY GEAR	**LP568 BRH G17**	**44H100BW-R**	**Vista Outdoor Sales, LLC**	LEVEL 3 SERPA AUTO LOCK DUTY HOLSTER	25%	1	□ 94.99	□ 71.24
DUTY GEAR	**LP568 BLH G17**	**44H100BW-L**	**Vista Outdoor Sales, LLC**	LEVEL 3 SERPA AUTO LOCK DUTY HOLSTER	25%	1	□ 94.99	□ 71.24
DUTY GEAR	**LP568 PLH MP**	**44H125PL-L**	**Vista Outdoor Sales, LLC**	LEVEL 3 SERPA AUTO LOCK DUTY HOLSTER	25%	1	□ 94.99	□ 71.24
DUTY GEAR	**LP568 BRH MP**	**44H125BW-R**	**Vista Outdoor Sales, LLC**	LEVEL 3 SERPA AUTO LOCK DUTY HOLSTER	25%	1	□ 94.99	□ 71.24
DUTY GEAR	**LP568 BLH MP**	**44H125BW-L**	**Vista Outdoor Sales, LLC**	LEVEL 3 SERPA AUTO LOCK DUTY HOLSTER	25%	1	□ 94.99	□ 71.24
DUTY GEAR	**LP568 BRH 92F**	**44H104BW-R**	**Vista Outdoor Sales, LLC**	LEVEL 3 SERPA AUTO LOCK DUTY HOLSTER	25%	1	□ 94.99	□ 71.24
DUTY GEAR	**LP568 BRH 220**	**44H106BW-R**	**Vista Outdoor Sales, LLC**	LEVEL 3 SERPA AUTO LOCK DUTY HOLSTER	25%	1	□ 94.99	□ 71.24
DUTY GEAR	**LP568 BRH G20**	**44H113BW-R**	**Vista Outdoor Sales, LLC**	LEVEL 3 SERPA AUTO LOCK DUTY HOLSTER	25%	1	□ 94.99	□ 71.24
DUTY GEAR	**LP568 PLH 220**	**44H106PL-L**	**Vista Outdoor Sales, LLC**	LEVEL 3 SERPA AUTO LOCK DUTY HOLSTER	25%	1	□ 94.99	□ 71.24
DUTY GEAR	**LP568 BLH 220**	**44H106BW-L**	**Vista Outdoor Sales, LLC**	LEVEL 3 SERPA AUTO LOCK DUTY HOLSTER	25%	1	□ 94.99	□ 71.24
DUTY GEAR	**LP568 BLH G20**	**44H113BW-L**	**Vista Outdoor Sales, LLC**	LEVEL 3 SERPA AUTO LOCK DUTY HOLSTER	25%	1	□ 94.99	□ 71.24
DUTY GEAR	**LP568 PLH 92F**	**44H104PL-L**	**Vista Outdoor Sales, LLC**	LEVEL 3 SERPA AUTO LOCK DUTY HOLSTER	25%	1	□ 94.99	□ 71.24

DUTY GEAR	**LP568 BRH HKUC**	**44H109BW-R**	**Vista Outdoor Sales, LLC**	LEVEL 3 SERPA AUTO LOCK DUTY HOLSTER	25%	1	□ 94.99	□ 71.24
DUTY GEAR	**LP568 PLH 2000**	**44H116PL-L**	**Vista Outdoor Sales, LLC**	LEVEL 3 SERPA AUTO LOCK DUTY HOLSTER	25%	1	□ 94.99	□ 71.24
DUTY GEAR	**LP568 BRH XDM**	**44H107BW-R**	**Vista Outdoor Sales, LLC**	LEVEL 3 SERPA AUTO LOCK DUTY HOLSTER	25%	1	□ 94.99	□ 71.24
DUTY GEAR	**LP568 BRH 1911**	**44H103BW-R**	**Vista Outdoor Sales, LLC**	LEVEL 3 SERPA AUTO LOCK DUTY HOLSTER	25%	1	□ 94.99	□ 71.24
DUTY GEAR	**LP568 PLH S250**	**44H127PL-L**	**Vista Outdoor Sales, LLC**	LEVEL 3 SERPA AUTO LOCK DUTY HOLSTER	25%	1	□ 94.99	□ 71.24
DUTY GEAR	**LP568 PLH USP**	**44H109PL-L**	**Vista Outdoor Sales, LLC**	LEVEL 3 SERPA AUTO LOCK DUTY HOLSTER	25%	1	□ 94.99	□ 71.24
DUTY GEAR	**LP568 PRH USP**	**44H109PL-R**	**Vista Outdoor Sales, LLC**	LEVEL 3 SERPA AUTO LOCK DUTY HOLSTER	25%	1	□ 94.99	□ 71.24
DUTY GEAR	**LP568 PLH 5946**	**44H110PL-L**	**Vista Outdoor Sales, LLC**	LEVEL 3 SERPA AUTO LOCK DUTY HOLSTER	25%	1	□ 94.99	□ 71.24
DUTY GEAR	**LP569 RH P320**	**44H061BKR**	**Vista Outdoor Sales, LLC**	SERPA LEVEL 2 AUTO LOCK DUTY HOLSTER	25%	1	□ 69.99	□ 52.49
DUTY GEAR	**LP569 LH P320**	**44H061BKL**	**Vista Outdoor Sales, LLC**	SERPA LEVEL 2 AUTO LOCK DUTY HOLSTER	25%	1	□ 69.99	□ 52.49
DUTY GEAR	**LP569 RH 220**	**44H006BK-R**	**Vista Outdoor Sales, LLC**	SERPA LEVEL 2 AUTO LOCK DUTY HOLSTER	25%	1	□ 69.99	□ 52.49
DUTY GEAR	**LP569 RH G17**	**44H000BK-R**	**Vista Outdoor Sales, LLC**	SERPA LEVEL 2 AUTO LOCK DUTY HOLSTER	25%	1	□ 69.99	□ 52.49
DUTY GEAR	**LP569 LH G17**	**44H000BK-L**	**Vista Outdoor Sales, LLC**	SERPA LEVEL 2 AUTO LOCK DUTY HOLSTER	25%	1	□ 69.99	□ 52.49
DUTY GEAR	**LP569 LH 220**	**44H006BK-L**	**Vista Outdoor Sales, LLC**	SERPA LEVEL 2 AUTO LOCK DUTY HOLSTER	25%	1	□ 69.99	□ 52.49
DUTY GEAR	**LP569 RH 92**	**44H004BK-R**	**Vista Outdoor Sales, LLC**	SERPA LEVEL 2 AUTO LOCK DUTY HOLSTER	25%	1	□ 69.99	□ 52.49
DUTY GEAR	**LP569 LH 92**	**44H004BK-L**	**Vista Outdoor Sales, LLC**	SERPA LEVEL 2 AUTO LOCK DUTY HOLSTER	25%	1	□ 69.99	□ 52.49
DUTY GEAR	**LP569 RH 1911**	**44H003BK-R**	**Vista Outdoor Sales, LLC**	SERPA LEVEL 2 AUTO LOCK DUTY HOLSTER	25%	1	□ 69.99	□ 52.49
DUTY GEAR	**LP569 LH 2022**	**44H008BK-L**	**Vista Outdoor Sales, LLC**	SERPA LEVEL 2 AUTO LOCK DUTY HOLSTER	25%	1	□ 69.99	□ 52.49
DUTY GEAR	**LP569 RH 2022**	**44H008BK-R**	**Vista Outdoor Sales, LLC**	SERPA LEVEL 2 AUTO LOCK DUTY HOLSTER	25%	1	□ 69.99	□ 52.49
DUTY GEAR	**LP569 RH 40**	**44H013BK-R**	**Vista Outdoor Sales, LLC**	SERPA LEVEL 2 AUTO LOCK DUTY HOLSTER	25%	1	□ 69.99	□ 52.49
DUTY GEAR	**LP569 RH 21SF**	**44H026BK-R**	**Vista Outdoor Sales, LLC**	SERPA LEVEL 2 AUTO LOCK DUTY HOLSTER	25%	1	□ 69.99	□ 52.49
DUTY GEAR	**LP427 BKLH MT SIGP**	**410508BK-L**	**Vista Outdoor Sales, LLC**	CQC SERPA LOCKING HOLSTER	25%	1	□ 39.99	□ 29.99

DUTY GEAR	**LP427 BKRH MT SIGP**	**410508BK-R**	**Vista Outdoor Sales, LLC**	CQC SERPA LOCKING HOLSTER	25%	1	□ 39.99	□ 29.99
DUTY GEAR	**LP550 RH G17**	**44H100BK-R**	**Vista Outdoor Sales, LLC**	BLACKHAWK LE DUTY 3 SERPA HOLSTER	25%	1	□ 89.99	□ 67.49
DUTY GEAR	**LP550 LH G17**	**44H100BK-L**	**Vista Outdoor Sales, LLC**	BLACKHAWK LE DUTY 3 SERPA HOLSTER	25%	1	□ 89.99	□ 67.49
DUTY GEAR	**LP550 RH G20**	**44H113BK-R**	**Vista Outdoor Sales, LLC**	BLACKHAWK LE DUTY 3 SERPA HOLSTER	25%	1	□ 89.99	□ 67.49
DUTY GEAR	**LP550 LH G20**	**44H113BK-L**	**Vista Outdoor Sales, LLC**	BLACKHAWK LE DUTY 3 SERPA HOLSTER	25%	1	□ 89.99	□ 67.49
DUTY GEAR	**LP550 RH MP**	**44H125BK-R**	**Vista Outdoor Sales, LLC**	BLACKHAWK LE DUTY 3 SERPA HOLSTER	25%	1	□ 89.99	□ 67.49
DUTY GEAR	**LP550 LH 5900**	**44H110BK-L**	**Vista Outdoor Sales, LLC**	BLACKHAWK LE DUTY 3 SERPA HOLSTER	25%	1	□ 89.99	□ 67.49
DUTY GEAR	**LP550 RH 2000**	**44H116BK-R**	**Vista Outdoor Sales, LLC**	BLACKHAWK LE DUTY 3 SERPA HOLSTER	25%	1	□ 89.99	□ 67.49
DUTY GEAR	**LP550 LH P30**	**44H117BK-L**	**Vista Outdoor Sales, LLC**	BLACKHAWK LE DUTY 3 SERPA HOLSTER	25%	1	□ 89.99	□ 67.49
DUTY GEAR	**LP550 RH P99**	**44H124BK-R**	**Vista Outdoor Sales, LLC**	BLACKHAWK LE DUTY 3 SERPA HOLSTER	25%	1	□ 89.99	□ 67.49
DUTY GEAR	**LP427 BKRH CB XD**	**410007BK-R**	**Vista Outdoor Sales, LLC**	CQC SERPA LOCKING HOLSTER	25%	1	□ 49.99	□ 37.49
DUTY GEAR	**LP427 BKLH CB XD**	**410007BK-L**	**Vista Outdoor Sales, LLC**	CQC SERPA LOCKING HOLSTER	25%	1	□ 49.99	□ 37.49
DUTY GEAR	**LP611 MAT RH**	**44H015BK-R**	**Vista Outdoor Sales, LLC**	SERPA DUTY HOLSTER F/TASER X26	25%	1	□ 42.99	□ 32.24
DUTY GEAR	**LP611 MAT LH**	**44H015BK-L**	**Vista Outdoor Sales, LLC**	SERPA DUTY HOLSTER F/TASER X26	25%	1	□ 42.99	□ 32.24
DUTY GEAR	**LH805 BLK LH STLG**	**419002BBL**	**Vista Outdoor Sales, LLC**	BLACKHAWK OMNIVORE LIGHTBEARING HOLSTER	25%	1	□ 49.99	□ 37.49
DUTY GEAR	**LH805 BLK LH SURE**	**419001BBL**	**Vista Outdoor Sales, LLC**	BLACKHAWK OMNIVORE LIGHTBEARING HOLSTER	25%	1	□ 49.99	□ 37.49
DUTY GEAR	**LH805 BLK RH STLG**	**419002BBR**	**Vista Outdoor Sales, LLC**	BLACKHAWK OMNIVORE LIGHTBEARING HOLSTER	25%	1	□ 49.99	□ 37.49
DUTY GEAR	**LH805 BLK RH SURE**	**419001BBR**	**Vista Outdoor Sales, LLC**	BLACKHAWK OMNIVORE LIGHTBEARING HOLSTER	25%	1	□ 49.99	□ 37.49
DUTY GEAR	**LH805 TNBK RH STLG**	**419002BCR**	**Vista Outdoor Sales, LLC**	BLACKHAWK OMNIVORE LIGHTBEARING HOLSTER	25%	1	□ 49.99	□ 37.49
DUTY GEAR	**LP607 BRH**	**44H015BW-R**	**Vista Outdoor Sales, LLC**	SERPA DUTY HOLSTER FOR TASER X26	25%	1	□ 54.05	□ 40.54
DUTY GEAR	**LP607 BLH**	**44H015BW-L**	**Vista Outdoor Sales, LLC**	SERPA DUTY HOLSTER FOR TASER X26	25%	1	□ 54.05	□ 40.54
DUTY GEAR	**LP758 PLN**	**44A100PL**	**Vista Outdoor Sales, LLC**	HANDCUFF POUCH SINGLE	25%	1	□ 28.71	□ 21.53
DUTY GEAR	**LP758 BW**	**44A100BW**	**Vista Outdoor Sales, LLC**	HANDCUFF POUCH SINGLE	25%	1	□ 29.99	□ 22.49
DUTY GEAR	**NP881 BLK**	**44B351BK**	**Vista Outdoor Sales, LLC**	BELT KEEPERS 2 1/4IN PK 4	25%	1	□ 16.99	□ 12.74

DUTY GEAR	**NP907 BLK**	**44A890BK**	**Vista Outdoor Sales, LLC**	TASER X26 INJECTION MOLDED CARTRIDGE HOLDER	25%	1	□ 21.99	□ 16.49
DUTY GEAR	**LP622 RH G17**	**430600BK-R**	**Vista Outdoor Sales, LLC**	LEVEL 3 TACTICAL SERPA HOLSTER	25%	1	□ 145.99	□ 109.49
DUTY GEAR	**LP622 LH G17**	**430600BK-L**	**Vista Outdoor Sales, LLC**	LEVEL 3 TACTICAL SERPA HOLSTER	25%	1	□ 145.99	□ 109.49
DUTY GEAR	**LP622 RH B92**	**430604BK-R**	**Vista Outdoor Sales, LLC**	LEVEL 3 TACTICAL SERPA HOLSTER	25%	1	□ 145.99	□ 109.49
DUTY GEAR	**LP622 RH MP**	**430625BK-R**	**Vista Outdoor Sales, LLC**	LEVEL 3 TACTICAL SERPA HOLSTER	25%	1	□ 145.99	□ 109.49
DUTY GEAR	**LP622 LH B92**	**430604BK-L**	**Vista Outdoor Sales, LLC**	LEVEL 3 TACTICAL SERPA HOLSTER	25%	1	□ 145.99	□ 109.49
DUTY GEAR	**LP622 RH 2000**	**430616BK-R**	**Vista Outdoor Sales, LLC**	LEVEL 3 TACTICAL SERPA HOLSTER	25%	1	□ 145.99	□ 109.49
DUTY GEAR	**LP622 LH XDM**	**430607BK-L**	**Vista Outdoor Sales, LLC**	LEVEL 3 TACTICAL SERPA HOLSTER	25%	1	□ 145.99	□ 109.49
DUTY GEAR	**LP622 RH XDM**	**430607BK-R**	**Vista Outdoor Sales, LLC**	LEVEL 3 TACTICAL SERPA HOLSTER	25%	1	□ 145.99	□ 109.49
DUTY GEAR	**LP622 LH P99**	**430624BK-L**	**Vista Outdoor Sales, LLC**	LEVEL 3 TACTICAL SERPA HOLSTER	25%	1	□ 145.99	□ 109.49
DUTY GEAR	**LP622 RH HK**	**430617BK-R**	**Vista Outdoor Sales, LLC**	LEVEL 3 TACTICAL SERPA HOLSTER	25%	1	□ 145.99	□ 109.49
DUTY GEAR	**LP622 LH MP45**	**430645BK-L**	**Vista Outdoor Sales, LLC**	LEVEL 3 TACTICAL SERPA HOLSTER	25%	1	□ 145.99	□ 109.49
DUTY GEAR	**LP622 RH MP45**	**430645BK-R**	**Vista Outdoor Sales, LLC**	LEVEL 3 TACTICAL SERPA HOLSTER	25%	1	□ 145.99	□ 109.49
DUTY GEAR	**LP754 BW 2X**	**44B4XXBW**	**Vista Outdoor Sales, LLC**	REINFORCED WEB DUTY BELT W/ LOOP	25%	1	□ 49.99	□ 37.49
DUTY GEAR	**LP754 PLN 2X**	**44B4XXPL**	**Vista Outdoor Sales, LLC**	REINFORCED WEB DUTY BELT W/ LOOP	25%	1	□ 49.99	□ 37.49
DUTY GEAR	**NP809 BLK 2X**	**44B4XXBK**	**Vista Outdoor Sales, LLC**	REINFORCED WEB DUTY BELT W/ LOOP INNER	25%	1	□ 47.99	□ 35.99
DUTY GEAR	**LP754 BW SM**	**44B4SMBW**	**Vista Outdoor Sales, LLC**	REINFORCED WEB DUTY BELT W/ LOOP	25%	1	□ 47.99	□ 35.99
DUTY GEAR	**LP754 BW MD**	**44B4MDBW**	**Vista Outdoor Sales, LLC**	REINFORCED WEB DUTY BELT W/ LOOP	25%	1	□ 47.99	□ 35.99
DUTY GEAR	**LP754 BW LG**	**44B4LGBW**	**Vista Outdoor Sales, LLC**	REINFORCED WEB DUTY BELT W/ LOOP	25%	1	□ 47.99	□ 35.99
DUTY GEAR	**LP754 BW XL**	**44B4XLBW**	**Vista Outdoor Sales, LLC**	REINFORCED WEB DUTY BELT W/ LOOP	25%	1	□ 47.99	□ 35.99
DUTY GEAR	**LP754 PLN SM**	**44B4SMPL**	**Vista Outdoor Sales, LLC**	REINFORCED WEB DUTY BELT W/ LOOP	25%	1	□ 47.99	□ 35.99
DUTY GEAR	**LP754 PLN MD**	**44B4MDPL**	**Vista Outdoor Sales, LLC**	REINFORCED WEB DUTY BELT W/ LOOP	25%	1	□ 47.99	□ 35.99

DUTY GEAR	**LP754 PLN LG**	**44B4LGPL**	**Vista Outdoor Sales, LLC**	REINFORCED WEB DUTY BELT W/ LOOP	25%	1	47.99	35.99
DUTY GEAR	**LP754 PLN XL**	**44B4XLPL**	**Vista Outdoor Sales, LLC**	REINFORCED WEB DUTY BELT W/ LOOP	25%	1	47.99	35.99
DUTY GEAR	**NP809 BLK SM**	**44B4SMBK**	**Vista Outdoor Sales, LLC**	REINFORCED WEB DUTY BELT W/ LOOP INNER	25%	1	27.99	20.99
DUTY GEAR	**NP809 BLK MD**	**44B4MDBK**	**Vista Outdoor Sales, LLC**	REINFORCED WEB DUTY BELT W/ LOOP INNER	25%	1	27.99	20.99
DUTY GEAR	**NP809 BLK LG**	**44B4LGBK**	**Vista Outdoor Sales, LLC**	REINFORCED WEB DUTY BELT W/ LOOP INNER	25%	1	27.99	20.99
DUTY GEAR	**NP809 BLK XL**	**44B4XLBK**	**Vista Outdoor Sales, LLC**	REINFORCED WEB DUTY BELT W/ LOOP INNER	25%	1	27.99	20.99
DUTY GEAR	**LP749 BW MD**	**44A500BW**	**Vista Outdoor Sales, LLC**	CHEM AGENT POUCH	25%	1	27.99	20.99
DUTY GEAR	**LP749 PLN MD**	**44A500PL**	**Vista Outdoor Sales, LLC**	CHEM AGENT POUCH	25%	1	27.99	20.99
DUTY GEAR	**NP827 BLK SMD**	**44H001BK**	**Vista Outdoor Sales, LLC**	ERGONOMIC DUTY BELT HARNESS	25%	1	73.99	55.49
DUTY GEAR	**NP827 BLK LXL**	**44H002BK**	**Vista Outdoor Sales, LLC**	ERGONOMIC DUTY BELT HARNESS	25%	1	73.99	55.49
DUTY GEAR	**NP560**	**44A400BK**	**Vista Outdoor Sales, LLC**	RADIO CASE	25%	1	36.99	27.74
DUTY GEAR	**NP551 SM**	**44B2SMBK**	**Vista Outdoor Sales, LLC**	ERGON PADDED DUTY BELT	25%	1	36.99	27.74
DUTY GEAR	**NP551 MD**	**44B2MDBK**	**Vista Outdoor Sales, LLC**	ERGON PADDED DUTY BELT	25%	1	36.99	27.74
DUTY GEAR	**NP551 LG**	**44B2LGBK**	**Vista Outdoor Sales, LLC**	ERGON PADDED DUTY BELT	25%	1	36.99	27.74
DUTY GEAR	**NP842 BLK DBLE**	**44A057BK**	**Vista Outdoor Sales, LLC**	DIVIDED DOUBLE MAG CASE W/ INSERT	25%	1	36.81	27.61
DUTY GEAR	**LP742 BW**	**44A000BW**	**Vista Outdoor Sales, LLC**	DOUBLE MAG POUCH - SINGLE ROW	25%	1	40.92	30.69
DUTY GEAR	**LP741 PLN**	**44A001PL**	**Vista Outdoor Sales, LLC**	DOUBLE MAG POUCH - DOUBLE ROW	25%	1	40.92	30.69
DUTY GEAR	**LP741 BW**	**44A001BW**	**Vista Outdoor Sales, LLC**	DOUBLE MAG POUCH - DOUBLE ROW	25%	1	40.92	30.69
DUTY GEAR	**NP555**	**44A600BK**	**Vista Outdoor Sales, LLC**	DUTY GEAR SILENT KEY HOLDER	25%	1	18.99	14.24
DUTY GEAR	**LP719 BLK**	**430952BK**	**Vista Outdoor Sales, LLC**	SERPA QUICK DISCONNECT FEMALE	25%	1	19.99	14.99
DUTY GEAR	**LP719 FG**	**430952FG**	**Vista Outdoor Sales, LLC**	SERPA QUICK DISCONNECT FEMALE	25%	1	19.99	14.99
DUTY GEAR	**NP842 BLK SNGL**	**44A056BK**	**Vista Outdoor Sales, LLC**	DIVIDED DOUBLE MAG CASE W/ INSERT	25%	1	40.99	30.74
DUTY GEAR	**NP559**	**44A700BK**	**Vista Outdoor Sales, LLC**	DUTY GEAR EXPANDABLE BATON CARRIER	25%	1	19.99	14.99
DUTY GEAR	**NP556**	**44A300BK**	**Vista Outdoor Sales, LLC**	LATEX GLOVE POUCH	25%	1	20.54	15.41
DUTY GEAR	**NP837 BLK DBLE**	**44A051BK**	**Vista Outdoor Sales, LLC**	SINGLE MAG POUCH	25%	1	20.54	15.41
DUTY GEAR	**NP837 BLK SNGL**	**44A050BK**	**Vista Outdoor Sales, LLC**	SINGLE MAG POUCH	25%	1	20.54	15.41
DUTY GEAR	**NP551 XL**	**44B2XLBK**	**Vista Outdoor Sales, LLC**	ERGON PADDED DUTY BELT	25%	1	41.99	31.49

DUTY GEAR	**NP551 2X**	**44B2XXBK**	**Vista Outdoor Sales, LLC**	ERGON PADDED DUTY BELT	25%	1	□ 41.99	□ 31.49
DUTY GEAR	**LP748 BW**	**44A400BW**	**Vista Outdoor Sales, LLC**	RADIO CASE	25%	1	□ 43.99	□ 32.99
DUTY GEAR	**LP748 PLN**	**44A400PL**	**Vista Outdoor Sales, LLC**	RADIO CASE	25%	1	□ 43.99	□ 32.99
DUTY GEAR	**NP810**	**44A203BK**	**Vista Outdoor Sales, LLC**	STINGER LIGHT POUCH	25%	1	□ 29.99	□ 22.49
DUTY GEAR	**LP749 BW LG**	**44A501BW**	**Vista Outdoor Sales, LLC**	CHEM AGENT POUCH	25%	1	□ 29.99	□ 22.49
DUTY GEAR	**LP616 BLK LH G17**	**413500BK-L**	**Vista Outdoor Sales, LLC**	SERPA LEVEL 2 SPORTSTER HOLSTER	25%	1	□ 31.99	□ 23.99
DUTY GEAR	**LP616 BLK RH G26**	**413501BK-R**	**Vista Outdoor Sales, LLC**	SERPA LEVEL 2 SPORTSTER HOLSTER	25%	1	□ 31.99	□ 23.99
DUTY GEAR	**LP616 BLK LH G26**	**413501BK-L**	**Vista Outdoor Sales, LLC**	SERPA LEVEL 2 SPORTSTER HOLSTER	25%	1	□ 31.99	□ 23.99
DUTY GEAR	**LP616 BLK RH G19**	**413502BK-R**	**Vista Outdoor Sales, LLC**	SERPA LEVEL 2 SPORTSTER HOLSTER	25%	1	□ 31.99	□ 23.99
DUTY GEAR	**LP616 BLK LH G19**	**413502BK-L**	**Vista Outdoor Sales, LLC**	SERPA LEVEL 2 SPORTSTER HOLSTER	25%	1	□ 31.99	□ 23.99
DUTY GEAR	**LP616 BLK RH 1911**	**413503BK-R**	**Vista Outdoor Sales, LLC**	SERPA LEVEL 2 SPORTSTER HOLSTER	25%	1	□ 31.99	□ 23.99
DUTY GEAR	**LP616 BLK LH 1911**	**413503BK-L**	**Vista Outdoor Sales, LLC**	SERPA LEVEL 2 SPORTSTER HOLSTER	25%	1	□ 31.99	□ 23.99
DUTY GEAR	**LP616 BLK RH 92F**	**413504BK-R**	**Vista Outdoor Sales, LLC**	SERPA LEVEL 2 SPORTSTER HOLSTER	25%	1	□ 31.99	□ 23.99
DUTY GEAR	**LP616 BLK LH 92F**	**413504BK-L**	**Vista Outdoor Sales, LLC**	SERPA LEVEL 2 SPORTSTER HOLSTER	25%	1	□ 31.99	□ 23.99
DUTY GEAR	**LP616 BLK RH 229**	**413505BK-R**	**Vista Outdoor Sales, LLC**	SERPA LEVEL 2 SPORTSTER HOLSTER	25%	1	□ 31.99	□ 23.99
DUTY GEAR	**LP616 BLK RH 220**	**413506BK-R**	**Vista Outdoor Sales, LLC**	SERPA LEVEL 2 SPORTSTER HOLSTER	25%	1	□ 31.99	□ 23.99
DUTY GEAR	**LP616 BLK LH 220**	**413506BK-L**	**Vista Outdoor Sales, LLC**	SERPA LEVEL 2 SPORTSTER HOLSTER	25%	1	□ 31.99	□ 23.99
DUTY GEAR	**LP616 BLK RH XD**	**413507BK-R**	**Vista Outdoor Sales, LLC**	SERPA LEVEL 2 SPORTSTER HOLSTER	25%	1	□ 31.99	□ 23.99
DUTY GEAR	**LP616 BLK LH USPC**	**413509BK-L**	**Vista Outdoor Sales, LLC**	SERPA LEVEL 2 SPORTSTER HOLSTER	25%	1	□ 31.99	□ 23.99
DUTY GEAR	**LP616 BLK RH 5900**	**413510BK-R**	**Vista Outdoor Sales, LLC**	SERPA LEVEL 2 SPORTSTER HOLSTER	25%	1	□ 31.99	□ 23.99
DUTY GEAR	**LP616 BLK LH 5900**	**413510BK-L**	**Vista Outdoor Sales, LLC**	SERPA LEVEL 2 SPORTSTER HOLSTER	25%	1	□ 31.99	□ 23.99
DUTY GEAR	**LP616 BLK RH G20**	**413513BK-R**	**Vista Outdoor Sales, LLC**	SERPA LEVEL 2 SPORTSTER HOLSTER	25%	1	□ 31.99	□ 23.99
DUTY GEAR	**LP616 BLK LH G20**	**413513BK-L**	**Vista Outdoor Sales, LLC**	SERPA LEVEL 2 SPORTSTER HOLSTER	25%	1	□ 31.99	□ 23.99
DUTY GEAR	**LP616 BLK RH USPF**	**413514BK-R**	**Vista Outdoor Sales, LLC**	SERPA LEVEL 2 SPORTSTER HOLSTER	25%	1	□ 31.99	□ 23.99

DUTY GEAR	**LP616 BLK RH 2000**	**413516BK-R**	**Vista Outdoor Sales, LLC**	SERPA LEVEL 2 SPORTSTER HOLSTER	25%	1	□ 31.99	□ 23.99
DUTY GEAR	**LP616 BLK LH MP9**	**413525BK-L**	**Vista Outdoor Sales, LLC**	SERPA LEVEL 2 SPORTSTER HOLSTER	25%	1	□ 31.99	□ 23.99
DUTY GEAR	**NP949 BLK RH G17**	**415600BK-R**	**Vista Outdoor Sales, LLC**	BLACKHAWK SPORTSTER STANDARD HOLSTER	25%	1	□ 22.99	□ 17.24
DUTY GEAR	**NP949 BLK RH 229**	**415605BK-R**	**Vista Outdoor Sales, LLC**	BLACKHAWK SPORTSTER STANDARD HOLSTER	25%	1	□ 22.99	□ 17.24
DUTY GEAR	**NP949 BLK RH 226**	**415606BK-R**	**Vista Outdoor Sales, LLC**	BLACKHAWK SPORTSTER STANDARD HOLSTER	25%	1	□ 22.99	□ 17.24
DUTY GEAR	**NP949 BLK RH XD4**	**415607BK-R**	**Vista Outdoor Sales, LLC**	BLACKHAWK SPORTSTER STANDARD HOLSTER	25%	1	□ 22.99	□ 17.24
DUTY GEAR	**NP949 BLK RH USP**	**415609BK-R**	**Vista Outdoor Sales, LLC**	BLACKHAWK SPORTSTER STANDARD HOLSTER	25%	1	□ 22.99	□ 17.24
DUTY GEAR	**NP949 BLK LH G17**	**415600BK-L**	**Vista Outdoor Sales, LLC**	BLACKHAWK SPORTSTER STANDARD HOLSTER	25%	1	□ 22.99	□ 17.24
DUTY GEAR	**NP949 BLK RH 92**	**415604BK-R**	**Vista Outdoor Sales, LLC**	BLACKHAWK SPORTSTER STANDARD HOLSTER	25%	1	□ 22.99	□ 17.24
DUTY GEAR	**NP949 BLK RH G26**	**415601BK-R**	**Vista Outdoor Sales, LLC**	BLACKHAWK SPORTSTER STANDARD HOLSTER	25%	1	□ 22.99	□ 17.24
DUTY GEAR	**NP949 BLK LH G26**	**415601BK-L**	**Vista Outdoor Sales, LLC**	BLACKHAWK SPORTSTER STANDARD HOLSTER	25%	1	□ 22.99	□ 17.24
DUTY GEAR	**LH360 G42**	**417567UG**	**Vista Outdoor Sales, LLC**	BLACKHAWK ARC INSIDE THE WAISTBAND HOLSTER	25%	1	□ 22.99	□ 17.24
DUTY GEAR	**LH360 G17**	**417500UG**	**Vista Outdoor Sales, LLC**	BLACKHAWK ARC INSIDE THE WAISTBAND HOLSTER	25%	1	□ 22.99	□ 17.24
DUTY GEAR	**LH360 G19**	**417502UG**	**Vista Outdoor Sales, LLC**	BLACKHAWK ARC INSIDE THE WAISTBAND HOLSTER	25%	1	□ 22.99	□ 17.24
DUTY GEAR	**LH360 SWCM**	**417563UG**	**Vista Outdoor Sales, LLC**	BLACKHAWK ARC INSIDE THE WAISTBAND HOLSTER	25%	1	□ 22.99	□ 17.24
DUTY GEAR	**LH360 G43**	**417568UG**	**Vista Outdoor Sales, LLC**	BLACKHAWK ARC INSIDE THE WAISTBAND HOLSTER	25%	1	□ 22.99	□ 17.24
DUTY GEAR	**LP745 PLN**	**44A202PL**	**Vista Outdoor Sales, LLC**	GLADIUS POUCH	25%	1	□ 32.99	□ 24.74
DUTY GEAR	**NP562 STG 9MM**	**44A001BK**	**Vista Outdoor Sales, LLC**	DOUBLE MAG POUCH	25%	1	□ 33.99	□ 25.49
DUTY GEAR	**NP836 BLK STG**	**44A002BK**	**Vista Outdoor Sales, LLC**	DOUBLE MAG POUCH - GLOCK 21	25%	1	□ 33.99	□ 25.49
DUTY GEAR	**NP847 BLK**	**44A152BK**	**Vista Outdoor Sales, LLC**	DOUBLE CUFF CASE	25%	1	□ 22.17	□ 16.63
DUTY GEAR	**LP422 MAT**	**411000PBK**	**Vista Outdoor Sales, LLC**	CQC COMPACT LIGHT CARRIER BLK	25%	1	□ 20.99	□ 15.74
DUTY GEAR	**LP422 GRN**	**411000PFG**	**Vista Outdoor Sales, LLC**	CQC COMPACT LIGHT CARRIER BLK	25%	1	□ 20.99	□ 15.74
DUTY GEAR	**LP422 TAN**	**411000PCT**	**Vista Outdoor Sales, LLC**	CQC COMPACT LIGHT CARRIER BLK	25%	1	□ 20.99	□ 15.74

DUTY GEAR	**LP422 CRB**	**411000CBK**	**Vista Outdoor Sales, LLC**	CQC COMPACT LIGHT CARRIER BLK	25%	1	□ 21.99	□ 16.49
DUTY GEAR	**LP431 MAT**	**410500PBK**	**Vista Outdoor Sales, LLC**	CQC SINGLE MAG POUCH SINGLE STACK BLK	25%	1	□ 21.99	□ 16.49
DUTY GEAR	**LP432 MAT**	**410600PBK**	**Vista Outdoor Sales, LLC**	CQC SINGLE MAG POUCH DOUBLE STACK BLK	25%	1	□ 21.99	□ 16.49
DUTY GEAR	**LP432 TAN**	**410600PCT**	**Vista Outdoor Sales, LLC**	CQC SINGLE MAG POUCH DOUBLE STACK BLK	25%	1	□ 21.99	□ 16.49
DUTY GEAR	**NP558**	**44A200BK**	**Vista Outdoor Sales, LLC**	LIGHTPOUCH 6P/G2 TL-2 STRION SCORPPION	25%	1	□ 21.99	□ 16.49
DUTY GEAR	**LP432 OD**	**410600POD**	**Vista Outdoor Sales, LLC**	CQC SINGLE MAG POUCH DOUBLE STACK BLK	25%	1	□ 21.99	□ 16.49
DUTY GEAR	**LP431 OD**	**410500POD**	**Vista Outdoor Sales, LLC**	CQC SINGLE MAG POUCH SINGLE STACK BLK	25%	1	□ 21.99	□ 16.49
DUTY GEAR	**LP431 GRN**	**410500PFG**	**Vista Outdoor Sales, LLC**	CQC SINGLE MAG POUCH SINGLE STACK BLK	25%	1	□ 21.99	□ 16.49
DUTY GEAR	**LP431 TAN**	**410500PCT**	**Vista Outdoor Sales, LLC**	CQC SINGLE MAG POUCH SINGLE STACK BLK	25%	1	□ 21.99	□ 16.49
DUTY GEAR	**LP751 PLN**	**44A600PL**	**Vista Outdoor Sales, LLC**	SILENT KEY HOLDER	25%	1	□ 24.01	□ 18.01
DUTY GEAR	**LP432 CRB**	**410600CBK**	**Vista Outdoor Sales, LLC**	CQC SINGLE MAG POUCH DOUBLE STACK BLK	25%	1	□ 22.99	□ 17.24
DUTY GEAR	**NP561**	**44A500BK**	**Vista Outdoor Sales, LLC**	DUTY GEAR CHEM AGENT MEDIUM MK3	25%	1	□ 22.99	□ 17.24
DUTY GEAR	**LP423 BLT**	**411300CBK**	**Vista Outdoor Sales, LLC**	CQC DUAL RAIL PLATFORM BLK	25%	1	□ 22.99	□ 17.24
DUTY GEAR	**NP885 BLK SM**	**44B6SMBK**	**Vista Outdoor Sales, LLC**	WEB DUTY BELT	25%	1	□ 22.99	□ 17.24
DUTY GEAR	**NP885 BLK MD**	**44B6MDBK**	**Vista Outdoor Sales, LLC**	WEB DUTY BELT	25%	1	□ 22.99	□ 17.24
DUTY GEAR	**NP885 BLK LG**	**44B6LGBK**	**Vista Outdoor Sales, LLC**	WEB DUTY BELT	25%	1	□ 22.99	□ 17.24
DUTY GEAR	**NP885 BLK XL**	**44B6XLBK**	**Vista Outdoor Sales, LLC**	WEB DUTY BELT	25%	1	□ 22.99	□ 17.24
DUTY GEAR	**NP840 BLK**	**44A054BK**	**Vista Outdoor Sales, LLC**	UNIVERSAL DOUBLE MAG CASE	25%	1	□ 26.83	□ 20.12
DUTY GEAR	**NP876 BLK**	**44A800BK**	**Vista Outdoor Sales, LLC**	TASER CARTRIDGE POUCH	25%	1	□ 23.99	□ 17.99
DUTY GEAR	**NP548**	**44A501BK**	**Vista Outdoor Sales, LLC**	DUTY GEAR CHEM AGENT LARGE MK4	25%	1	□ 24.99	□ 18.74
DUTY GEAR	**LP751 BW**	**44A600BW**	**Vista Outdoor Sales, LLC**	SILENT KEY HOLDER	25%	1	□ 24.99	□ 18.74
DUTY GEAR	**LP747 PLN**	**44A300PL**	**Vista Outdoor Sales, LLC**	LATEX GLOVE POUCH	25%	1	□ 24.99	□ 18.74
DUTY GEAR	**LP747 BW**	**44A300BW**	**Vista Outdoor Sales, LLC**	LATEX GLOVE POUCH	25%	1	□ 24.99	□ 18.74
DUTY GEAR	**LP752 BW**	**44A700BW**	**Vista Outdoor Sales, LLC**	EXPANDABLE BATON CARRIER	25%	1	□ 24.99	□ 18.74
DUTY GEAR	**LP752 PLN**	**44A700PL**	**Vista Outdoor Sales, LLC**	EXPANDABLE BATON CARRIER	25%	1	□ 24.99	□ 18.74
DUTY GEAR	**NP833 STG**	**44A003BK**	**Vista Outdoor Sales, LLC**	SINGLE MAG POUCH - DOUBLE ROW	25%	1	□ 24.99	□ 18.74
DUTY GEAR	**LP529 TAC**	**411401CBK**	**Vista Outdoor Sales, LLC**	CARBON FIBER HOLSTER SPACER KITS	25%	1	□ 10.99	□ 8.24

DUTY GEAR	**NP553**	**44A201BK**	**Vista Outdoor Sales, LLC**	LIGHT POUCH HOLDER C AND D CELL	25%	1	□ 9.99	□ 7.49
DUTY GEAR	**NP863 BLK**	**44A450BK**	**Vista Outdoor Sales, LLC**	UNIVERSAL RADIO CARRIER - FIXED LOOP	25%	1	□ 26.99	□ 20.24
DUTY GEAR	**NP562 SGL 9MM**	**44A000BK**	**Vista Outdoor Sales, LLC**	DOUBLE MAG POUCH	25%	1	□ 41.99	□ 31.49
DUTY GEAR	**NP554**	**44A100BK**	**Vista Outdoor Sales, LLC**	DUTY GEAR HANDCUFF POUCH SINGLE	25%	1	□ 28.73	□ 21.55
DUTY GEAR	**LP431 CRB**	**410500CBK**	**Vista Outdoor Sales, LLC**	CQC SINGLE MAG POUCH SINGLE STACK BLK	25%	1	□ 28.55	□ 21.41
DUTY GEAR	**NP882 BLK SM**	**44B3SMBK**	**Vista Outdoor Sales, LLC**	REINFORCED WEB DUTY BELT	25%	1	□ 27.99	□ 20.99
DUTY GEAR	**NP882 BLK MD**	**44B3MDBK**	**Vista Outdoor Sales, LLC**	REINFORCED WEB DUTY BELT	25%	1	□ 27.99	□ 20.99
DUTY GEAR	**NP882 BLK LG**	**44B3LGBK**	**Vista Outdoor Sales, LLC**	REINFORCED WEB DUTY BELT	25%	1	□ 27.99	□ 20.99
DUTY GEAR	**NP882 BLK XL**	**44B3XLBK**	**Vista Outdoor Sales, LLC**	REINFORCED WEB DUTY BELT	25%	1	□ 27.99	□ 20.99
DUTY GEAR	**NP873 BLK**	**44A651BK**	**Vista Outdoor Sales, LLC**	OPEN KEY HOLDER	25%	1	□ 11.99	□ 8.99
DUTY GEAR	**NP886 BLK SM**	**44B7SMBK**	**Vista Outdoor Sales, LLC**	INNER DUTY BELT	25%	1	□ 12.99	□ 9.74
DUTY GEAR	**NP886 BLK MD**	**44B7MDBK**	**Vista Outdoor Sales, LLC**	INNER DUTY BELT	25%	1	□ 12.99	□ 9.74
DUTY GEAR	**NP886 BLK LG**	**44B7LGBK**	**Vista Outdoor Sales, LLC**	INNER DUTY BELT	25%	1	□ 12.99	□ 9.74
DUTY GEAR	**NP886 BLK XL**	**44B7XLBK**	**Vista Outdoor Sales, LLC**	INNER DUTY BELT	25%	1	□ 12.99	□ 9.74
DUTY GEAR	**LR056 LH**	**44H907BK-L**	**Vista Outdoor Sales, LLC**	BLACKHAWK TASER X26 SIDE MOUNT PLATE LH	25%	1	□ 12.99	□ 9.74
DUTY GEAR	**NP857 BLK**	**44A350BK**	**Vista Outdoor Sales, LLC**	LATEX GLOVE CASE	25%	1	□ 14.48	□ 10.86
DUTY GEAR	**NP846 BLK**	**44A151BK**	**Vista Outdoor Sales, LLC**	COMPACT CUFF CASE	25%	1	□ 17.45	□ 13.09
DUTY GEAR	**LP529 CNCL**	**411400CBK**	**Vista Outdoor Sales, LLC**	CARBON FIBER HOLSTER SPACER KITS	25%	1	□ 15.99	□ 11.99
DUTY GEAR	**NP843 BLK**	**44A058BK**	**Vista Outdoor Sales, LLC**	SMALL MAG/KNIFE CASE	25%	1	□ 15.99	□ 11.99
DUTY GEAR	**NP884 BLK SM**	**44B5SMBK**	**Vista Outdoor Sales, LLC**	LOOPBACK INNER BELT W/ HOOK	25%	1	□ 15.99	□ 11.99
DUTY GEAR	**NP884 BLK MD**	**44B5MDBK**	**Vista Outdoor Sales, LLC**	LOOPBACK INNER BELT W/ HOOK	25%	1	□ 15.99	□ 11.99
DUTY GEAR	**NP884 BLK LG**	**44B5LGBK**	**Vista Outdoor Sales, LLC**	LOOPBACK INNER BELT W/ HOOK	25%	1	□ 15.99	□ 11.99
DUTY GEAR	**NP884 BLK XL**	**44B5XLBK**	**Vista Outdoor Sales, LLC**	LOOPBACK INNER BELT W/ HOOK	25%	1	□ 15.99	□ 11.99
DUTY GEAR	**NP565**	**44B300BK**	**Vista Outdoor Sales, LLC**	DUTY GEAR MOLDED BELT KEEPERS	25%	1	□ 18.99	□ 14.24
DUTY GEAR	**LP753 BW**	**44B300BW**	**Vista Outdoor Sales, LLC**	MOLDED BELT KEEPERS (4PK)	25%	1	□ 18.99	□ 14.24
DUTY GEAR	**NP877 BLK**	**44A850BK**	**Vista Outdoor Sales, LLC**	CORDURA TASER CARTRIDGE CASE	25%	1	□ 18.99	□ 14.24
DUTY GEAR	**NP853 BLK**	**44A250BK**	**Vista Outdoor Sales, LLC**	LIGHT CASE - SUREFIRE 6P	25%	1	□ 19.62	□ 14.72
DUTY GEAR	**NP869 BLK**	**44A551BK**	**Vista Outdoor Sales, LLC**	MEDIUM CHEM AGENT CASE	25%	1	□ 17.60	□ 13.20
DUTY GEAR	**NP858 BLK**	**44A351BK**	**Vista Outdoor Sales, LLC**	DOUBLE LATEX GLOVE CASE	25%	1	□ 18.31	□ 13.73

DUTY GEAR	**NP875 BLK**	**44A750BK**	**Vista Outdoor Sales, LLC**	CORDURA EXPANDABLE BATON CASE	25%	1	□ 16.99	□ 12.74
DUTY GEAR	**NP855 BLK**	**44A252BK**	**Vista Outdoor Sales, LLC**	LIGHT CASE - STINGER XT	25%	1	□ 19.04	□ 14.28
DUTY GEAR	**NP841 BLK**	**44A055BK**	**Vista Outdoor Sales, LLC**	UNIVERSAL SINGLE MAG/KNIFE CASE	25%	1	□ 17.24	□ 12.93
DUTY GEAR	**NP870 BLK**	**44A550BK**	**Vista Outdoor Sales, LLC**	LARGE CHEM AGENT CASE	25%	1	□ 20.48	□ 15.36
DUTY GEAR	**NP848 BLK**	**44A153BK**	**Vista Outdoor Sales, LLC**	SINGLE CUFF CASE	25%	1	□ 17.99	□ 13.49
DUTY GEAR	**NP854 BLK**	**44A251BK**	**Vista Outdoor Sales, LLC**	LIGHT CASE - STINGER	25%	1	□ 17.99	□ 13.49
DUTY GEAR	**LP550 RH HKSF**	**44H179BK-R**	**Vista Outdoor Sales, LLC**	BLACKHAWK LE DUTY 3 SERPA HOLSTER	25%	1	□ 110.99	□ 83.24
DUTY GEAR	**LP743 PLN G21**	**44A002PL**	**Vista Outdoor Sales, LLC**	DOUBLE MAG POUCH - STAGGARD	25%	1	□ 43.95	□ 32.96
DUTY GEAR	**LP743 BW G21**	**44A002BW**	**Vista Outdoor Sales, LLC**	DOUBLE MAG POUCH - STAGGARD	25%	1	□ 43.95	□ 32.96
DUTY GEAR	**LP427 BKRH MT G17**	**410500BK-R**	**Vista Outdoor Sales, LLC**	CQC SERPA LOCKING HOLSTER	25%	1	□ 50.95	□ 38.21
DUTY GEAR	**LP427 BKLH MT G17**	**410500BK-L**	**Vista Outdoor Sales, LLC**	CQC SERPA LOCKING HOLSTER	25%	1	□ 50.95	□ 38.21
DUTY GEAR	**LP427 BKRH MT G19**	**410502BK-R**	**Vista Outdoor Sales, LLC**	CQC SERPA LOCKING HOLSTER	25%	1	□ 50.95	□ 38.21
DUTY GEAR	**LP427 BKLH MT G19**	**410502BK-L**	**Vista Outdoor Sales, LLC**	CQC SERPA LOCKING HOLSTER	25%	1	□ 50.95	□ 38.21
DUTY GEAR	**LP427 BKRH MT G26**	**410501BK-R**	**Vista Outdoor Sales, LLC**	CQC SERPA LOCKING HOLSTER	25%	1	□ 50.95	□ 38.21
DUTY GEAR	**LP427 BKLH MT G26**	**410501BK-L**	**Vista Outdoor Sales, LLC**	CQC SERPA LOCKING HOLSTER	25%	1	□ 50.95	□ 38.21
DUTY GEAR	**LP427 TNRH MT 92F**	**410504CT-R**	**Vista Outdoor Sales, LLC**	CQC SERPA LOCKING HOLSTER	25%	1	□ 50.95	□ 38.21
DUTY GEAR	**LP427 BKRH MT 229**	**410505BK-R**	**Vista Outdoor Sales, LLC**	CQC SERPA LOCKING HOLSTER	25%	1	□ 50.95	□ 38.21
DUTY GEAR	**LP427 BKRH MT 220**	**410506BK-R**	**Vista Outdoor Sales, LLC**	CQC SERPA LOCKING HOLSTER	25%	1	□ 50.95	□ 38.21
DUTY GEAR	**LP427 BKRH MT G20**	**410513BK-R**	**Vista Outdoor Sales, LLC**	CQC SERPA LOCKING HOLSTER	25%	1	□ 50.95	□ 38.21
DUTY GEAR	**LP427 BKLH MT G20**	**410513BK-L**	**Vista Outdoor Sales, LLC**	CQC SERPA LOCKING HOLSTER	25%	1	□ 50.95	□ 38.21
DUTY GEAR	**LP427 BKRH MT XD**	**410507BK-R**	**Vista Outdoor Sales, LLC**	CQC SERPA LOCKING HOLSTER	25%	1	□ 50.95	□ 38.21
DUTY GEAR	**LP427 BKRH MT 92F**	**410504BK-R**	**Vista Outdoor Sales, LLC**	CQC SERPA LOCKING HOLSTER	25%	1	□ 50.95	□ 38.21
DUTY GEAR	**LP427 BKRH MT USP**	**410509BK-R**	**Vista Outdoor Sales, LLC**	CQC SERPA LOCKING HOLSTER	25%	1	□ 50.95	□ 38.21
DUTY GEAR	**LP427 BKRH MT 1911**	**410503BK-R**	**Vista Outdoor Sales, LLC**	CQC SERPA LOCKING HOLSTER	25%	1	□ 50.95	□ 38.21
DUTY GEAR	**LP427 BKLH MT 1911**	**410503BK-L**	**Vista Outdoor Sales, LLC**	CQC SERPA LOCKING HOLSTER	25%	1	□ 50.95	□ 38.21
DUTY GEAR	**LP427 BKLH MT 220**	**410506BK-L**	**Vista Outdoor Sales, LLC**	CQC SERPA LOCKING HOLSTER	25%	1	□ 50.95	□ 38.21
DUTY GEAR	**LP427 BKLH MT 92F**	**410504BK-L**	**Vista Outdoor Sales, LLC**	CQC SERPA LOCKING HOLSTER	25%	1	□ 50.95	□ 38.21
DUTY GEAR	**LP427 BKRH MT 2000**	**410516BK-R**	**Vista Outdoor Sales, LLC**	CQC SERPA LOCKING HOLSTER	25%	1	□ 50.95	□ 38.21
DUTY GEAR	**LP427 TNRH MT 1911**	**410503CT-R**	**Vista Outdoor Sales, LLC**	CQC SERPA LOCKING HOLSTER	25%	1	□ 50.95	□ 38.21

DUTY GEAR	**LP427 TNLH MT 92F**	**410504CT-L**	**Vista Outdoor Sales, LLC**	CQC SERPA LOCKING HOLSTER	25%	1	□ 50.95	□ 38.21
DUTY GEAR	**LP427 BKLH MT XD**	**410507BK-L**	**Vista Outdoor Sales, LLC**	CQC SERPA LOCKING HOLSTER	25%	1	□ 50.95	□ 38.21
DUTY GEAR	**LP427 BKLH MT USP**	**410509BK-L**	**Vista Outdoor Sales, LLC**	CQC SERPA LOCKING HOLSTER	25%	1	□ 50.95	□ 38.21
DUTY GEAR	**LP427 BKRH MT 250**	**410561BK-R**	**Vista Outdoor Sales, LLC**	CQC SERPA LOCKING HOLSTER	25%	1	□ 50.95	□ 38.21
DUTY GEAR	**LP427 BKLH MT 250**	**410561BK-L**	**Vista Outdoor Sales, LLC**	CQC SERPA LOCKING HOLSTER	25%	1	□ 50.95	□ 38.21
DUTY GEAR	**LP427 BKLH MT MP9**	**410525BK-L**	**Vista Outdoor Sales, LLC**	CQC SERPA LOCKING HOLSTER	25%	1	□ 50.95	□ 38.21
DUTY GEAR	**LP427 BKRH MT 5900**	**410510BK-R**	**Vista Outdoor Sales, LLC**	CQC SERPA LOCKING HOLSTER	25%	1	□ 50.95	□ 38.21
DUTY GEAR	**LP427 BKRH MT MP9**	**410525BK-R**	**Vista Outdoor Sales, LLC**	CQC SERPA LOCKING HOLSTER	25%	1	□ 50.95	□ 38.21
DUTY GEAR	**LP427 BKRH MT USPF**	**410514BK-R**	**Vista Outdoor Sales, LLC**	CQC SERPA LOCKING HOLSTER	25%	1	□ 50.95	□ 38.21
DUTY GEAR	**LP427 TNRH MT G19**	**410502CT-R**	**Vista Outdoor Sales, LLC**	CQC SERPA LOCKING HOLSTER	25%	1	□ 50.95	□ 38.21
DUTY GEAR	**LP427 BKRH MT G30**	**410530BK-R**	**Vista Outdoor Sales, LLC**	CQC SERPA LOCKING HOLSTER	25%	1	□ 50.95	□ 38.21
DUTY GEAR	**LP427 BKRH MT PX4**	**410528BK-R**	**Vista Outdoor Sales, LLC**	CQC SERPA LOCKING HOLSTER	25%	1	□ 50.95	□ 38.21
DUTY GEAR	**LP427 BKRH MT COMM**	**410542BK-R**	**Vista Outdoor Sales, LLC**	CQC SERPA LOCKING HOLSTER	25%	1	□ 50.95	□ 38.21
DUTY GEAR	**LP427 BKLH MT XDSC**	**410531BK-L**	**Vista Outdoor Sales, LLC**	CQC SERPA LOCKING HOLSTER	25%	1	□ 50.95	□ 38.21
DUTY GEAR	**LP427 BKRH MT XDSC**	**410531BK-R**	**Vista Outdoor Sales, LLC**	CQC SERPA LOCKING HOLSTER	25%	1	□ 50.95	□ 38.21
DUTY GEAR	**LP427 BKRH MT G38**	**410538BK-R**	**Vista Outdoor Sales, LLC**	CQC SERPA LOCKING HOLSTER	25%	1	□ 50.95	□ 38.21
DUTY GEAR	**LP427 BKRH MT P95**	**410512BK-R**	**Vista Outdoor Sales, LLC**	CQC SERPA LOCKING HOLSTER	25%	1	□ 50.95	□ 38.21
DUTY GEAR	**LP427 BKLH MT P30**	**410517BK-L**	**Vista Outdoor Sales, LLC**	CQC SERPA LOCKING HOLSTER	25%	1	□ 50.95	□ 38.21
DUTY GEAR	**LP427 BKRH MT JUDG**	**410540BK-R**	**Vista Outdoor Sales, LLC**	CQC SERPA LOCKING HOLSTER	25%	1	□ 50.95	□ 38.21
DUTY GEAR	**LP427 BKRH MT P99**	**410524BK-R**	**Vista Outdoor Sales, LLC**	CQC SERPA LOCKING HOLSTER	25%	1	□ 50.95	□ 38.21
DUTY GEAR	**LP427 BKRH MT P85**	**410511BK-R**	**Vista Outdoor Sales, LLC**	CQC SERPA LOCKING HOLSTER	25%	1	□ 50.95	□ 38.21
DUTY GEAR	**LP427 BKRH MT T247**	**410529BK-R**	**Vista Outdoor Sales, LLC**	CQC SERPA LOCKING HOLSTER	25%	1	□ 50.95	□ 38.21
DUTY GEAR	**LP427 BKRH MT SR9**	**410541BK-R**	**Vista Outdoor Sales, LLC**	CQC SERPA LOCKING HOLSTER	25%	1	□ 50.95	□ 38.21
DUTY GEAR	**LP427 BKRH MT 85**	**410532BK-R**	**Vista Outdoor Sales, LLC**	CQC SERPA LOCKING HOLSTER	25%	1	□ 50.95	□ 38.21
DUTY GEAR	**LP427 BKLH MT CARA**	**410543BK-L**	**Vista Outdoor Sales, LLC**	CQC SERPA LOCKING HOLSTER	25%	1	□ 50.95	□ 38.21
DUTY GEAR	**LP427 BKRH MT SWSH**	**410563BK-R**	**Vista Outdoor Sales, LLC**	CQC SERPA LOCKING HOLSTER	25%	1	□ 50.95	□ 38.21
DUTY GEAR	**LP427 BKRH MT G42**	**410567BK-R**	**Vista Outdoor Sales, LLC**	CQC SERPA LOCKING HOLSTER	25%	1	□ 50.95	□ 38.21
DUTY GEAR	**LP427 BKLH MT SWSH**	**410563BK-L**	**Vista Outdoor Sales, LLC**	CQC SERPA LOCKING HOLSTER	25%	1	□ 50.95	□ 38.21

DUTY GEAR	**LP427 BKLH MT G42**	**410567BK-L**	**Vista Outdoor Sales, LLC**	CQC SERPA LOCKING HOLSTER	25%	1	□ 50.95	□ 38.21
DUTY GEAR	**LP427 BKRH MT XDS**	**410565BK-R**	**Vista Outdoor Sales, LLC**	CQC SERPA LOCKING HOLSTER	25%	1	□ 50.95	□ 38.21
DUTY GEAR	**LP427 BKRH MT G43**	**410568BK-R**	**Vista Outdoor Sales, LLC**	CQC SERPA LOCKING HOLSTER	25%	1	□ 50.95	□ 38.21
DUTY GEAR	**LP427 BKLH MT G43**	**410568BK-L**	**Vista Outdoor Sales, LLC**	CQC SERPA LOCKING HOLSTER	25%	1	□ 50.95	□ 38.21
DUTY GEAR	**LP427 BKRH MT VP40**	**410579BK-R**	**Vista Outdoor Sales, LLC**	CQC SERPA LOCKING HOLSTER	25%	1	□ 50.95	□ 38.21
DUTY GEAR	**LP427 BKLH MD XDS**	**410565BK-L**	**Vista Outdoor Sales, LLC**	CQC SERPA LOCKING HOLSTER	25%	1	□ 50.95	□ 38.21
DUTY GEAR	**LP427 BKLH MT VP40**	**410579BK-L**	**Vista Outdoor Sales, LLC**	CQC SERPA LOCKING HOLSTER	25%	1	□ 50.95	□ 38.21
DUTY GEAR	**LP427 BKLH MT CZ75**	**410562BK-L**	**Vista Outdoor Sales, LLC**	CQC SERPA LOCKING HOLSTER	25%	1	□ 50.95	□ 38.21
DUTY GEAR	**LP427 BKRH MT CZ75**	**410562BK-R**	**Vista Outdoor Sales, LLC**	CQC SERPA LOCKING HOLSTER	25%	1	□ 50.95	□ 38.21
DUTY GEAR	**LP427 BKLH MT FNS**	**410564BK-L**	**Vista Outdoor Sales, LLC**	CQC SERPA LOCKING HOLSTER	25%	1	□ 50.95	□ 38.21
DUTY GEAR	**LP427 BKRH MT FNS**	**410564BK-R**	**Vista Outdoor Sales, LLC**	CQC SERPA LOCKING HOLSTER	25%	1	□ 50.95	□ 38.21
DUTY GEAR	**LP427 BKLH MT PTM9**	**410583BK-L**	**Vista Outdoor Sales, LLC**	CQC SERPA LOCKING HOLSTER	25%	1	□ 50.95	□ 38.21
DUTY GEAR	**LP427 BKRH MT PTM9**	**410583BK-R**	**Vista Outdoor Sales, LLC**	CQC SERPA LOCKING HOLSTER	25%	1	□ 50.95	□ 38.21
DUTY GEAR	**LP427 BKRH MT SWJ**	**410520BK-R**	**Vista Outdoor Sales, LLC**	CQC SERPA LOCKING HOLSTER	25%	1	□ 50.95	□ 38.21
DUTY GEAR	**LP427 BKRH CB G17**	**410000BK-R**	**Vista Outdoor Sales, LLC**	CQC SERPA LOCKING HOLSTER	25%	1	□ 61.95	□ 46.46
DUTY GEAR	**LP427 BKLH CB G17**	**410000BK-L**	**Vista Outdoor Sales, LLC**	CQC SERPA LOCKING HOLSTER	25%	1	□ 61.95	□ 46.46
DUTY GEAR	**LP427 BKRH CB G26**	**410001BK-R**	**Vista Outdoor Sales, LLC**	CQC SERPA LOCKING HOLSTER	25%	1	□ 61.95	□ 46.46
DUTY GEAR	**LP427 BKLH CB G26**	**410001BK-L**	**Vista Outdoor Sales, LLC**	CQC SERPA LOCKING HOLSTER	25%	1	□ 61.95	□ 46.46
DUTY GEAR	**LP427 BKRH CB G19**	**410002BK-R**	**Vista Outdoor Sales, LLC**	CQC SERPA LOCKING HOLSTER	25%	1	□ 61.95	□ 46.46
DUTY GEAR	**LP427 BKLH CB G19**	**410002BK-L**	**Vista Outdoor Sales, LLC**	CQC SERPA LOCKING HOLSTER	25%	1	□ 61.95	□ 46.46
DUTY GEAR	**LP427 BKRH CB 220**	**410006BK-R**	**Vista Outdoor Sales, LLC**	CQC SERPA LOCKING HOLSTER	25%	1	□ 61.95	□ 46.46
DUTY GEAR	**LP427 BKRH CB USP**	**410009BK-R**	**Vista Outdoor Sales, LLC**	CQC SERPA LOCKING HOLSTER	25%	1	□ 61.95	□ 46.46
DUTY GEAR	**LP427 BKRH CB 1911**	**410003BK-R**	**Vista Outdoor Sales, LLC**	CQC SERPA LOCKING HOLSTER	25%	1	□ 61.95	□ 46.46
DUTY GEAR	**LP427 BKRH CB 229**	**410005BK-R**	**Vista Outdoor Sales, LLC**	CQC SERPA LOCKING HOLSTER	25%	1	□ 61.95	□ 46.46
DUTY GEAR	**LP427 BKLH CB 220**	**410006BK-L**	**Vista Outdoor Sales, LLC**	CQC SERPA LOCKING HOLSTER	25%	1	□ 61.95	□ 46.46
DUTY GEAR	**LP427 BKRH CB G20**	**410013BK-R**	**Vista Outdoor Sales, LLC**	CQC SERPA LOCKING HOLSTER	25%	1	□ 61.95	□ 46.46
DUTY GEAR	**LP427 BKRH CB 92F**	**410004BK-R**	**Vista Outdoor Sales, LLC**	CQC SERPA LOCKING HOLSTER	25%	1	□ 61.95	□ 46.46
DUTY GEAR	**LP427 BKLH CB 92F**	**410004BK-L**	**Vista Outdoor Sales, LLC**	CQC SERPA LOCKING HOLSTER	25%	1	□ 61.95	□ 46.46
DUTY GEAR	**LP427 BKRH CB 2000**	**410016BK-R**	**Vista Outdoor Sales, LLC**	CQC SERPA LOCKING HOLSTER	25%	1	□ 61.95	□ 46.46
DUTY GEAR	**LP427 BKLH CB G20**	**410013BK-L**	**Vista Outdoor Sales, LLC**	CQC SERPA LOCKING HOLSTER	25%	1	□ 61.95	□ 46.46

DUTY GEAR	**LP427 BKRH CB 5900**	**410010BK-R**	**Vista Outdoor Sales, LLC**	CQC SERPA LOCKING HOLSTER	25%	1	□ 61.95	□ 46.46
DUTY GEAR	**LP427 BKRH CB USPF**	**410014BK-R**	**Vista Outdoor Sales, LLC**	CQC SERPA LOCKING HOLSTER	25%	1	□ 61.95	□ 46.46
DUTY GEAR	**LP427 BKRH CB MP9**	**410025BK-R**	**Vista Outdoor Sales, LLC**	CQC SERPA LOCKING HOLSTER	25%	1	□ 61.95	□ 46.46
DUTY GEAR	**LP427 BKLH CB MP9**	**410025BK-L**	**Vista Outdoor Sales, LLC**	CQC SERPA LOCKING HOLSTER	25%	1	□ 61.95	□ 46.46
DUTY GEAR	**LP427 BKRH CB G30**	**410030BK-R**	**Vista Outdoor Sales, LLC**	CQC SERPA LOCKING HOLSTER	25%	1	□ 61.95	□ 46.46
DUTY GEAR	**LP427 BKRH CB PX4**	**410028BK-R**	**Vista Outdoor Sales, LLC**	CQC SERPA LOCKING HOLSTER	25%	1	□ 61.95	□ 46.46
DUTY GEAR	**LP427 BKRH CB XDSC**	**410031BK-R**	**Vista Outdoor Sales, LLC**	CQC SERPA LOCKING HOLSTER	25%	1	□ 61.95	□ 46.46
DUTY GEAR	**LP427 BKRH CB 2022**	**410008BK-R**	**Vista Outdoor Sales, LLC**	CQC SERPA LOCKING HOLSTER	25%	1	□ 61.95	□ 46.46
DUTY GEAR	**LP427 BKRH CB P30**	**410017BK-R**	**Vista Outdoor Sales, LLC**	CQC SERPA LOCKING HOLSTER	25%	1	□ 61.95	□ 46.46
DUTY GEAR	**LP427 BKRH CB T247**	**410029BK-R**	**Vista Outdoor Sales, LLC**	CQC SERPA LOCKING HOLSTER	25%	1	□ 61.95	□ 46.46
DUTY GEAR	**LP427 BKRH CB SR9**	**410041BK-R**	**Vista Outdoor Sales, LLC**	CQC SERPA LOCKING HOLSTER	25%	1	□ 61.95	□ 46.46
DUTY GEAR	**LP1974 LH G17 TLR1**	**44N200BKL**	**Vista Outdoor Sales, LLC**	T-SERIES COMPANY LEVEL II LIGHT BEARING HOLSTER	25%	1	□ 149.95	□ 112.46
DUTY GEAR	**LP1974 LH G17 TLR7**	**44N300BKL**	**Vista Outdoor Sales, LLC**	T-SERIES COMPANY LEVEL II LIGHT BEARING HOLSTER	25%	1	□ 149.95	□ 112.46
DUTY GEAR	**LP1974 RH G17 TLR1**	**44N200BKR**	**Vista Outdoor Sales, LLC**	T-SERIES COMPANY LEVEL II LIGHT BEARING HOLSTER	25%	1	□ 149.95	□ 112.46
DUTY GEAR	**LP1974 RH G17 TLR7**	**44N300BKR**	**Vista Outdoor Sales, LLC**	T-SERIES COMPANY LEVEL II LIGHT BEARING HOLSTER	25%	1	□ 149.95	□ 112.46
DUTY GEAR	**LP1974 RH P320 TLR1**	**44N261BKR**	**Vista Outdoor Sales, LLC**	T-SERIES COMPANY LEVEL II LIGHT BEARING HOLSTER	25%	1	□ 149.95	□ 112.46
DUTY GEAR	**LP1977 LH G17**	**44N500BKL**	**Vista Outdoor Sales, LLC**	T-SERIES COMPANY LEVEL III HOLSTER	25%	1	□ 149.95	□ 112.46
DUTY GEAR	**LP1977 LH P320**	**44N561BKL**	**Vista Outdoor Sales, LLC**	T-SERIES COMPANY LEVEL III HOLSTER	25%	1	□ 149.95	□ 112.46
DUTY GEAR	**LP1977 RH G17**	**44N500BKR**	**Vista Outdoor Sales, LLC**	T-SERIES COMPANY LEVEL III HOLSTER	25%	1	□ 149.95	□ 112.46
DUTY GEAR	**LP1977 RH P320**	**44N561BKR**	**Vista Outdoor Sales, LLC**	T-SERIES COMPANY LEVEL III HOLSTER	25%	1	□ 149.95	□ 112.46
DUTY GEAR	**LP1976 LH G17 TLR1**	**44N600BKL**	**Vista Outdoor Sales, LLC**	T-SERIES COMPANY LEVEL III LIGHT BEARING HOLSTER	25%	1	□ 169.95	□ 127.46
DUTY GEAR	**LP1976 LH G17 TLR7**	**44N700BKL**	**Vista Outdoor Sales, LLC**	T-SERIES COMPANY LEVEL III LIGHT BEARING HOLSTER	25%	1	□ 169.95	□ 127.46
DUTY GEAR	**LP1976 LH P320 TLR1**	**44N661BKL**	**Vista Outdoor Sales, LLC**	T-SERIES COMPANY LEVEL III LIGHT BEARING HOLSTER	25%	1	□ 169.95	□ 127.46
DUTY GEAR	**LP1976 RH G17 TLR1**	**44N600BKR**	**Vista Outdoor Sales, LLC**	T-SERIES COMPANY LEVEL III LIGHT BEARING HOLSTER	25%	1	□ 169.95	□ 127.46
DUTY GEAR	**LP1976 RH G17 TLR7**	**44N700BKR**	**Vista Outdoor Sales, LLC**	T-SERIES COMPANY LEVEL III LIGHT BEARING HOLSTER	25%	1	□ 169.95	□ 127.46

DUTY GEAR	**LP1976 RH P320 TLR1**	**44N661BKR**	**Vista Outdoor Sales, LLC**	T-SERIES COMPANY LEVEL III LIGHT BEARING HOLSTER	25%	1	□ 169.95	□ 127.46
DUTY GEAR	**LP1975 LH G17**	**44N100NKL**	**Vista Outdoor Sales, LLC**	Blackhawk T-Series L-II Holster Glock 17/22	25%	1	□ 129.95	□ 97.46
DUTY GEAR	**LP1975 LH P320**	**44N161BKL**	**Vista Outdoor Sales, LLC**	Blackhawk T-Series L-II Holster Glock 17/22	25%	1	□ 129.95	□ 97.46
DUTY GEAR	**LP1975 RH G17**	**44N100BKR**	**Vista Outdoor Sales, LLC**	Blackhawk T-Series L-II Holster Glock 17/22	25%	1	□ 129.95	□ 97.46
DUTY GEAR	**LP1975 RH P320**	**44N161BKR**	**Vista Outdoor Sales, LLC**	Blackhawk T-Series L-II Holster Glock 17/22	25%	1	□ 129.95	□ 97.46
DUTY GEAR	**LR735 BRN RH G20**	**421103BN-R**	**Vista Outdoor Sales, LLC**	HOLSTER	25%	1	□ 62.95	□ 47.21
DUTY GEAR	**LR735 BRN RH COLT**	**421101BN-R**	**Vista Outdoor Sales, LLC**	HOLSTER	25%	1	□ 62.95	□ 47.21
DUTY GEAR	**LR735 BRN LH 226**	**421107BN-L**	**Vista Outdoor Sales, LLC**	HOLSTER	25%	1	□ 62.95	□ 47.21
DUTY GEAR	**LR735 BRN RH MP**	**421128BN-R**	**Vista Outdoor Sales, LLC**	HOLSTER	25%	1	□ 62.95	□ 47.21
DUTY GEAR	**LP568 RH MP45**	**44H145BK-R**	**Vista Outdoor Sales, LLC**	LEVEL 3 SERPA AUTO LOCK DUTY HOLSTER	25%	1	□ 113.99	□ 85.49
DUTY GEAR	**NY917 BLK RH MP40**	**415663BK-R**	**Vista Outdoor Sales, LLC**	SPORTSTER STANDARD CQC HOLSTER	25%	1	□ 24.99	□ 18.74
DUTY GEAR	**LH360 LC9**	**417549UG**	**Vista Outdoor Sales, LLC**	BLACKHAWK ARC INSIDE THE WAISTBAND HOLSTER	25%	1	□ 24.99	□ 18.74
DUTY GEAR	**NY917 BLK RH G42**	**415667BK-R**	**Vista Outdoor Sales, LLC**	SPORTSTER STANDARD CQC HOLSTER	25%	1	□ 24.99	□ 18.74
DUTY GEAR	**NY917 BLK LH G42**	**415667BK-L**	**Vista Outdoor Sales, LLC**	SPORTSTER STANDARD CQC HOLSTER	25%	1	□ 24.99	□ 18.74
DUTY GEAR	**NY917 BLK RH MP**	**415625BK-R**	**Vista Outdoor Sales, LLC**	SPORTSTER STANDARD CQC HOLSTER	25%	1	□ 24.99	□ 18.74
DUTY GEAR	**NY917 BLK RH MP45**	**415645BK-5**	**Vista Outdoor Sales, LLC**	SPORTSTER STANDARD CQC HOLSTER	25%	1	□ 24.99	□ 18.74
DUTY GEAR	**NY917 BLK RH LC9**	**415649BK-R**	**Vista Outdoor Sales, LLC**	SPORTSTER STANDARD CQC HOLSTER	25%	1	□ 24.99	□ 18.74
DUTY GEAR	**NY917 BLK LH XDS**	**415665BK-L**	**Vista Outdoor Sales, LLC**	SPORTSTER STANDARD CQC HOLSTER	25%	1	□ 24.99	□ 18.74
DUTY GEAR	**NY917 BLK RH XDS**	**415665BK-R**	**Vista Outdoor Sales, LLC**	SPORTSTER STANDARD CQC HOLSTER	25%	1	□ 24.99	□ 18.74
DUTY GEAR	**LH360 MP**	**417525UG**	**Vista Outdoor Sales, LLC**	BLACKHAWK ARC INSIDE THE WAISTBAND HOLSTER	25%	1	□ 24.99	□ 18.74
DUTY GEAR	**LH360 XDS**	**417565UG**	**Vista Outdoor Sales, LLC**	BLACKHAWK ARC INSIDE THE WAISTBAND HOLSTER	25%	1	□ 24.99	□ 18.74
DUTY GEAR	**LP750 BW**	**44A502BW**	**Vista Outdoor Sales, LLC**	PUNCH II CANISTER POUCH	25%	1	□ 36.99	□ 27.74
DUTY GEAR	**LP750 PLN**	**44A502PL**	**Vista Outdoor Sales, LLC**	PUNCH II CANISTER POUCH	25%	1	□ 36.99	□ 27.74
DUTY GEAR	**LP616 BLK RH G17**	**413500BK-R**	**Vista Outdoor Sales, LLC**	SERPA LEVEL 2 SPORTSTER HOLSTER	25%	1	□ 34.99	□ 26.24

DUTY GEAR	**NP552 SM**	**44B1SMBK**	**Vista Outdoor Sales, LLC**	BHLE TROUSER BELT W/ HOOK	25%	1	□ 23.99	□ 17.99
DUTY GEAR	**NP552 MD**	**44B1MDBK**	**Vista Outdoor Sales, LLC**	BHLE TROUSER BELT W/ HOOK	25%	1	□ 23.99	□ 17.99
DUTY GEAR	**NP552 LG**	**44B1LGBK**	**Vista Outdoor Sales, LLC**	BHLE TROUSER BELT W/ HOOK	25%	1	□ 23.99	□ 17.99
DUTY GEAR	**NP552 XL**	**44B1XLBK**	**Vista Outdoor Sales, LLC**	BHLE TROUSER BELT W/ HOOK	25%	1	□ 23.99	□ 17.99
DUTY GEAR	**NP552 2X**	**44B1XXBK**	**Vista Outdoor Sales, LLC**	BHLE TROUSER BELT W/ HOOK	25%	1	□ 23.99	□ 17.99
DUTY GEAR	**NP552 XS**	**44B1XSBK**	**Vista Outdoor Sales, LLC**	BHLE TROUSER BELT W/ HOOK	25%	1	□ 23.99	□ 17.99
DUTY GEAR	**NP614 BLK RH 07**	**73IP07BK**	**Vista Outdoor Sales, LLC**	INSIDE-THE-PANT HOLSTER W/STRP	25%	1	□ 13.99	□ 10.49
DUTY GEAR	**NP614 BLK RH 08**	**73IP08BK**	**Vista Outdoor Sales, LLC**	INSIDE-THE-PANT HOLSTER W/STRP	25%	1	□ 13.99	□ 10.49
DUTY GEAR	**LP550 RH G35**	**44H169BKR**	**Vista Outdoor Sales, LLC**	BLACKHAWK LE DUTY 3 SERPA HOLSTER	25%	1	□ 89.99	□ 67.49
DUTY GEAR	**NY074 BLK**	**89068**	**Vista Outdoor Sales, LLC**	UNCLE MIKE'S SENTINEL SINGLE HANDCUFF CASE	25%	1	□ 18.89	□ 14.17
DUTY GEAR	**NY078 BLK**	**89080**	**Vista Outdoor Sales, LLC**	UNCLE MIKE'S SENTINEL 3/4" KEEPERS (4-PACK)	25%	1	□ 9.99	□ 7.49
DUTY GEAR	**NY071 BLK**	**89061**	**Vista Outdoor Sales, LLC**	UNCLE MIKE'S SENTINEL PAGER/GLOVE POUCH	25%	1	□ 17.99	□ 13.49
DUTY GEAR	**LP1341 PLN SIL**	**PSH-1303L0**	**ZARC INTERNATIONAL**	MACE SPRAY HOLDER W/ BELT LOOP	25%	1	□ 25.00	□ 18.75
DUTY GEAR	**LP1245 BLK PRH LCP**	**IPH-010 BLK PRH LCP**	**Zen Distributors Group II LLC**	TAGUA INSIDE PANTS HOLSTER	25%	1	□ 32.95	□ 24.71
DUTY GEAR	**LP1245 BLK PRH LCR**	**IPH-020 BLK PRH LCR**	**Zen Distributors Group II LLC**	TAGUA INSIDE PANTS HOLSTER	25%	1	□ 32.95	□ 24.71
DUTY GEAR	**LP1245 BLK PRH XDS**	**IPH-635 BLK PRH XDS**	**Zen Distributors Group II LLC**	TAGUA INSIDE PANTS HOLSTER	25%	1	□ 32.95	□ 24.71
DUTY GEAR	**LP1489 BLK RH G42**	**PD3-356 R R**	**Zen Distributors Group II LLC**	S&W J FRAME 2-1/8" BLACK RIGHT HAND PADDLE HOLSTER	25%	1	□ 52.95	□ 39.71
DUTY GEAR	**LP1487 BLK RH RUG**	**OPH-015 R R**	**Zen Distributors Group II LLC**	BLACK OPEN TOP ULT CONCEALMENT HOLSTER (RIGHT)	25%	1	□ 30.95	□ 23.21
FIRE RESCUE	**FE143 MCAM LG**	**117832011L**	**Arc'Teryx Equipment, Inc.**	E220 RIGGERS HARNESS	20%	1	□ 159.00	□ 127.20
FIRE RESCUE	**FE143 MCAM MD**	**117832011M**	**Arc'Teryx Equipment, Inc.**	E220 RIGGERS HARNESS	20%	1	□ 159.00	□ 127.20
FIRE RESCUE	**FE143 MCAM SM**	**117832011S**	**Arc'Teryx Equipment, Inc.**	E220 RIGGERS HARNESS	20%	1	□ 159.00	□ 127.20
FIRE RESCUE	**FE143 MCAM XL**	**117832011XL**	**Arc'Teryx Equipment, Inc.**	E220 RIGGERS HARNESS	20%	1	□ 159.00	□ 127.20
FIRE RESCUE	**FE143 MCAM XS**	**117832011XS**	**Arc'Teryx Equipment, Inc.**	E220 RIGGERS HARNESS	20%	1	□ 159.00	□ 127.20
FIRE RESCUE	**FE143 MCAM 2X**	**117832011XXL**	**Arc'Teryx Equipment, Inc.**	E220 RIGGERS HARNESS	20%	1	□ 159.00	□ 127.20
FIRE RESCUE	**FE143 COY LG**	**117833L**	**Arc'Teryx Equipment, Inc.**	E220 RIGGERS HARNESS	20%	1	□ 159.00	□ 127.20
FIRE RESCUE	**FE143 COY MD**	**117833M**	**Arc'Teryx Equipment, Inc.**	E220 RIGGERS HARNESS	20%	1	□ 159.00	□ 127.20
FIRE RESCUE	**FE143 COY SM**	**117833S**	**Arc'Teryx Equipment, Inc.**	E220 RIGGERS HARNESS	20%	1	□ 159.00	□ 127.20
FIRE RESCUE	**FE143 COY XL**	**117833XL**	**Arc'Teryx Equipment, Inc.**	E220 RIGGERS HARNESS	20%	1	□ 159.00	□ 127.20

FIRE RESCUE	**FE143 COY XS**	**117833XS**	**Arc'Teryx Equipment, Inc.**	E220 RIGGERS HARNESS	20%	1	□ 159.00	□ 127.20
FIRE RESCUE	**FE143 COY 2X**	**117833XXL**	**Arc'Teryx Equipment, Inc.**	E220 RIGGERS HARNESS	20%	1	□ 159.00	□ 127.20
FIRE RESCUE	**FE143 BLK LG**	**11783BLKL**	**Arc'Teryx Equipment, Inc.**	E220 RIGGERS HARNESS	20%	1	□ 159.00	□ 127.20
FIRE RESCUE	**FE143 BLK MD**	**11783BLKM**	**Arc'Teryx Equipment, Inc.**	E220 RIGGERS HARNESS	20%	1	□ 159.00	□ 127.20
FIRE RESCUE	**FE143 BLK SM**	**11783BLKS**	**Arc'Teryx Equipment, Inc.**	E220 RIGGERS HARNESS	20%	1	□ 159.00	□ 127.20
FIRE RESCUE	**FE143 BLK XL**	**11783BLKXL**	**Arc'Teryx Equipment, Inc.**	E220 RIGGERS HARNESS	20%	1	□ 159.00	□ 127.20
FIRE RESCUE	**FE143 BLK 2X**	**11783BLKXXL**	**Arc'Teryx Equipment, Inc.**	E220 RIGGERS HARNESS	20%	1	□ 159.00	□ 127.20
FIRE RESCUE	**FE143 CROC LG**	**11783CROL**	**Arc'Teryx Equipment, Inc.**	E220 RIGGERS HARNESS	20%	1	□ 159.00	□ 127.20
FIRE RESCUE	**FE143 CROC MD**	**11783CROM**	**Arc'Teryx Equipment, Inc.**	E220 RIGGERS HARNESS	20%	1	□ 159.00	□ 127.20
FIRE RESCUE	**FE143 CROC SM**	**11783CROS**	**Arc'Teryx Equipment, Inc.**	E220 RIGGERS HARNESS	20%	1	□ 159.00	□ 127.20
FIRE RESCUE	**FE143 CROC XL**	**11783CROXL**	**Arc'Teryx Equipment, Inc.**	E220 RIGGERS HARNESS	20%	1	□ 159.00	□ 127.20
FIRE RESCUE	**FE143 CROC XS**	**11783CROXS**	**Arc'Teryx Equipment, Inc.**	E220 RIGGERS HARNESS	20%	1	□ 159.00	□ 127.20
FIRE RESCUE	**FE143 CROC 2X**	**11783CROXXL**	**Arc'Teryx Equipment, Inc.**	E220 RIGGERS HARNESS	20%	1	□ 159.00	□ 127.20
FIRE RESCUE	**FW652 BLK 10 M**	**6999451 BLK 10 M**	**BLACK DIAMOND GROUP, INC.**	BLACK DIAMOND 9451 RUBBER FIRE BOOTS	20%	1	□ 154.99	□ 123.99
FIRE RESCUE	**FW652 BLK 10 W**	**6999451 BLK 10 W**	**BLACK DIAMOND GROUP, INC.**	BLACK DIAMOND 9451 RUBBER FIRE BOOTS	20%	1	□ 154.99	□ 123.99
FIRE RESCUE	**FW652 BLK 10 XW**	**6999451 BLK 10 XW**	**BLACK DIAMOND GROUP, INC.**	BLACK DIAMOND 9451 RUBBER FIRE BOOTS	20%	1	□ 154.99	□ 123.99
FIRE RESCUE	**FW652 BLK 105 M**	**6999451 BLK 105 M**	**BLACK DIAMOND GROUP, INC.**	BLACK DIAMOND 9451 RUBBER FIRE BOOTS	20%	1	□ 154.99	□ 123.99
FIRE RESCUE	**FW652 BLK 105 W**	**6999451 BLK 105 W**	**BLACK DIAMOND GROUP, INC.**	BLACK DIAMOND 9451 RUBBER FIRE BOOTS	20%	1	□ 154.99	□ 123.99
FIRE RESCUE	**FW652 BLK 105 XW**	**6999451 BLK 105 XW**	**BLACK DIAMOND GROUP, INC.**	BLACK DIAMOND 9451 RUBBER FIRE BOOTS	20%	1	□ 154.99	□ 123.99
FIRE RESCUE	**FW652 BLK 11 M**	**6999451 BLK 11 M**	**BLACK DIAMOND GROUP, INC.**	BLACK DIAMOND 9451 RUBBER FIRE BOOTS	20%	1	□ 154.99	□ 123.99
FIRE RESCUE	**FW652 BLK 11 W**	**6999451 BLK 11 W**	**BLACK DIAMOND GROUP, INC.**	BLACK DIAMOND 9451 RUBBER FIRE BOOTS	20%	1	□ 154.99	□ 123.99
FIRE RESCUE	**FW652 BLK 11 XW**	**6999451 BLK 11 XW**	**BLACK DIAMOND GROUP, INC.**	BLACK DIAMOND 9451 RUBBER FIRE BOOTS	20%	1	□ 154.99	□ 123.99
FIRE RESCUE	**FW652 BLK 115 M**	**6999451 BLK 115 M**	**BLACK DIAMOND GROUP, INC.**	BLACK DIAMOND 9451 RUBBER FIRE BOOTS	20%	1	□ 154.99	□ 123.99
FIRE RESCUE	**FW652 BLK 115 W**	**6999451 BLK 115 W**	**BLACK DIAMOND GROUP, INC.**	BLACK DIAMOND 9451 RUBBER FIRE BOOTS	20%	1	□ 154.99	□ 123.99
FIRE RESCUE	**FW652 BLK 115 XW**	**6999451 BLK 115 XW**	**BLACK DIAMOND GROUP, INC.**	BLACK DIAMOND 9451 RUBBER FIRE BOOTS	20%	1	□ 154.99	□ 123.99
FIRE RESCUE	**FW652 BLK 12 M**	**6999451 BLK 12 M**	**BLACK DIAMOND GROUP, INC.**	BLACK DIAMOND 9451 RUBBER FIRE BOOTS	20%	1	□ 154.99	□ 123.99
FIRE RESCUE	**FW652 BLK 12 W**	**6999451 BLK 12 W**	**BLACK DIAMOND GROUP, INC.**	BLACK DIAMOND 9451 RUBBER FIRE BOOTS	20%	1	□ 154.99	□ 123.99

FIRE RESCUE	**FW652 BLK 12 XW**	**6999451 BLK 12 XW**			**BLACK DIAMOND GROUP, INC.**	BLACK DIAMOND 9451 RUBBER FIRE BOOTS	20%	1	□ 154.99	□ 123.99
FIRE RESCUE	**FW652 BLK 13 M**	**6999451 BLK**	**13**	**M**	**BLACK DIAMOND GROUP, INC.**	BLACK DIAMOND 9451 RUBBER FIRE BOOTS	20%	1	□ 154.99	□ 123.99
FIRE RESCUE	**FW652 BLK 13 W**	**6999451 BLK**	**13**	**W**	**BLACK DIAMOND GROUP, INC.**	BLACK DIAMOND 9451 RUBBER FIRE BOOTS	20%	1	□ 154.99	□ 123.99
FIRE RESCUE	**FW652 BLK 13 XW**	**6999451 BLK 13 XW**			**BLACK DIAMOND GROUP, INC.**	BLACK DIAMOND 9451 RUBBER FIRE BOOTS	20%	1	□ 154.99	□ 123.99
FIRE RESCUE	**FW652 BLK 14 M**	**6999451 BLK**	**14**	**M**	**BLACK DIAMOND GROUP, INC.**	BLACK DIAMOND 9451 RUBBER FIRE BOOTS	20%	1	□ 154.99	□ 123.99
FIRE RESCUE	**FW652 BLK 14 W**	**6999451 BLK**	**14**	**W**	**BLACK DIAMOND GROUP, INC.**	BLACK DIAMOND 9451 RUBBER FIRE BOOTS	20%	1	□ 154.99	□ 123.99
FIRE RESCUE	**FW652 BLK 14 XW**	**6999451 BLK 14 XW**			**BLACK DIAMOND GROUP, INC.**	BLACK DIAMOND 9451 RUBBER FIRE BOOTS	20%	1	□ 154.99	□ 123.99
FIRE RESCUE	**FW652 BLK 15 M**	**6999451 BLK**	**15**	**M**	**BLACK DIAMOND GROUP, INC.**	BLACK DIAMOND 9451 RUBBER FIRE BOOTS	20%	1	□ 154.99	□ 123.99
FIRE RESCUE	**FW652 BLK 15 W**	**6999451 BLK**	**15**	**W**	**BLACK DIAMOND GROUP, INC.**	BLACK DIAMOND 9451 RUBBER FIRE BOOTS	20%	1	□ 154.99	□ 123.99
FIRE RESCUE	**FW652 BLK 15 XW**	**6999451 BLK 15 XW**			**BLACK DIAMOND GROUP, INC.**	BLACK DIAMOND 9451 RUBBER FIRE BOOTS	20%	1	□ 154.99	□ 123.99
FIRE RESCUE	**FW652 BLK 16 W**	**6999451 BLK**	**16**	**W**	**BLACK DIAMOND GROUP, INC.**	BLACK DIAMOND 9451 RUBBER FIRE BOOTS	20%	1	□ 154.99	□ 123.99
FIRE RESCUE	**FW652 BLK 16 XW**	**6999451 BLK 16 XW**			**BLACK DIAMOND GROUP, INC.**	BLACK DIAMOND 9451 RUBBER FIRE BOOTS	20%	1	□ 154.99	□ 123.99
FIRE RESCUE	**FW652 BLK 3 M**	**6999451 BLK**	**3**	**M**	**BLACK DIAMOND GROUP, INC.**	BLACK DIAMOND 9451 RUBBER FIRE BOOTS	20%	1	□ 154.99	□ 123.99
FIRE RESCUE	**FW652 BLK 4 M**	**6999451 BLK**	**4**	**M**	**BLACK DIAMOND GROUP, INC.**	BLACK DIAMOND 9451 RUBBER FIRE BOOTS	20%	1	□ 154.99	□ 123.99
FIRE RESCUE	**FW652 BLK 5 M**	**6999451 BLK**	**5**	**M**	**BLACK DIAMOND GROUP, INC.**	BLACK DIAMOND 9451 RUBBER FIRE BOOTS	20%	1	□ 154.99	□ 123.99
FIRE RESCUE	**FW652 BLK 6 M**	**6999451 BLK**	**6**	**M**	**BLACK DIAMOND GROUP, INC.**	BLACK DIAMOND 9451 RUBBER FIRE BOOTS	20%	1	□ 154.99	□ 123.99
FIRE RESCUE	**FW652 BLK 6 W**	**6999451 BLK**	**6**	**W**	**BLACK DIAMOND GROUP, INC.**	BLACK DIAMOND 9451 RUBBER FIRE BOOTS	20%	1	□ 154.99	□ 123.99
FIRE RESCUE	**FW652 BLK 7 M**	**6999451 BLK**	**7**	**M**	**BLACK DIAMOND GROUP, INC.**	BLACK DIAMOND 9451 RUBBER FIRE BOOTS	20%	1	□ 154.99	□ 123.99
FIRE RESCUE	**FW652 BLK 8 M**	**6999451 BLK**	**8**	**M**	**BLACK DIAMOND GROUP, INC.**	BLACK DIAMOND 9451 RUBBER FIRE BOOTS	20%	1	□ 154.99	□ 123.99
FIRE RESCUE	**FW652 BLK 8 W**	**6999451 BLK**	**8**	**W**	**BLACK DIAMOND GROUP, INC.**	BLACK DIAMOND 9451 RUBBER FIRE BOOTS	20%	1	□ 154.99	□ 123.99
FIRE RESCUE	**FW652 BLK 8 XW**	**6999451 BLK**	**8**	**XW**	**BLACK DIAMOND GROUP, INC.**	BLACK DIAMOND 9451 RUBBER FIRE BOOTS	20%	1	□ 154.99	□ 123.99
FIRE RESCUE	**FW652 BLK 85 M**	**6999451 BLK**	**85**	**M**	**BLACK DIAMOND GROUP, INC.**	BLACK DIAMOND 9451 RUBBER FIRE BOOTS	20%	1	□ 154.99	□ 123.99

FIRE RESCUE	**FW652 BLK 85 W**	**6999451 BLK 85 W**	**BLACK DIAMOND GROUP, INC.**	BLACK DIAMOND 9451 RUBBER FIRE BOOTS	20%	1	□ 154.99	□ 123.99
FIRE RESCUE	**FW652 BLK 85 XW**	**6999451 BLK 85 XW**	**BLACK DIAMOND GROUP, INC.**	BLACK DIAMOND 9451 RUBBER FIRE BOOTS	20%	1	□ 154.99	□ 123.99
FIRE RESCUE	**FW652 BLK 9 M**	**6999451 BLK 9 M**	**BLACK DIAMOND GROUP, INC.**	BLACK DIAMOND 9451 RUBBER FIRE BOOTS	20%	1	□ 154.99	□ 123.99
FIRE RESCUE	**FW652 BLK 9 W**	**6999451 BLK 9 W**	**BLACK DIAMOND GROUP, INC.**	BLACK DIAMOND 9451 RUBBER FIRE BOOTS	20%	1	□ 154.99	□ 123.99
FIRE RESCUE	**FW652 BLK 9 XW**	**6999451 BLK 9 XW**	**BLACK DIAMOND GROUP, INC.**	BLACK DIAMOND 9451 RUBBER FIRE BOOTS	20%	1	□ 154.99	□ 123.99
FIRE RESCUE	**FW652 BLK 95 M**	**6999451 BLK 95 M**	**BLACK DIAMOND GROUP, INC.**	BLACK DIAMOND 9451 RUBBER FIRE BOOTS	20%	1	□ 154.99	□ 123.99
FIRE RESCUE	**FW652 BLK 95 W**	**6999451 BLK 95 W**	**BLACK DIAMOND GROUP, INC.**	BLACK DIAMOND 9451 RUBBER FIRE BOOTS	20%	1	□ 154.99	□ 123.99
FIRE RESCUE	**FW652 BLK 95 XW**	**6999451 BLK 95 XW**	**BLACK DIAMOND GROUP, INC.**	BLACK DIAMOND 9451 RUBBER FIRE BOOTS	20%	1	□ 154.99	□ 123.99
FIRE RESCUE	**FW652 BLK 125 M**	**6999451 BLK 125 M**	**BLACK DIAMOND GROUP, INC.**	BLACK DIAMOND 9451 RUBBER FIRE BOOTS	20%	1	□ 154.99	□ 123.99
FIRE RESCUE	**FW652 BLK 125 W**	**6999451 BLK 125 W**	**BLACK DIAMOND GROUP, INC.**	BLACK DIAMOND 9451 RUBBER FIRE BOOTS	20%	1	□ 154.99	□ 123.99
FIRE RESCUE	**FW652 BLK 75 M**	**6999451 BLK 75 M**	**BLACK DIAMOND GROUP, INC.**	BLACK DIAMOND 9451 RUBBER FIRE BOOTS	20%	1	□ 154.99	□ 123.99
FIRE RESCUE	**FW652 BLK 5.5 M**	**6999451 BLK 55 M**	**BLACK DIAMOND GROUP, INC.**	BLACK DIAMOND 9451 RUBBER FIRE BOOTS	20%	1	□ 154.99	□ 123.99
FIRE RESCUE	**FW654 BLK 6 M**	**2770912 BLK 6 M**	**BLACK DIAMOND GROUP, INC.**	BLACK DIAMOND X2 LEATHER FIRE BOOT	20%	1	□ 399.99	□ 319.99
FIRE RESCUE	**FW654 BLK 7 M**	**2770912 BLK 7 M**	**BLACK DIAMOND GROUP, INC.**	BLACK DIAMOND X2 LEATHER FIRE BOOT	20%	1	□ 399.99	□ 319.99
FIRE RESCUE	**FW654 BLK 8 M**	**2770912 BLK 8 M**	**BLACK DIAMOND GROUP, INC.**	BLACK DIAMOND X2 LEATHER FIRE BOOT	20%	1	□ 399.99	□ 319.99
FIRE RESCUE	**FW654 BLK 85 M**	**2770912 BLK 85 M**	**BLACK DIAMOND GROUP, INC.**	BLACK DIAMOND X2 LEATHER FIRE BOOT	20%	1	□ 399.99	□ 319.99
FIRE RESCUE	**FW654 BLK 9 M**	**2770912 BLK 9 M**	**BLACK DIAMOND GROUP, INC.**	BLACK DIAMOND X2 LEATHER FIRE BOOT	20%	1	□ 399.99	□ 319.99
FIRE RESCUE	**FW654 BLK 95 M**	**2770912 BLK 95 M**	**BLACK DIAMOND GROUP, INC.**	BLACK DIAMOND X2 LEATHER FIRE BOOT	20%	1	□ 399.99	□ 319.99
FIRE RESCUE	**FW654 BLK 10 M**	**2770912 BLK 10 M**	**BLACK DIAMOND GROUP, INC.**	BLACK DIAMOND X2 LEATHER FIRE BOOT	20%	1	□ 399.99	□ 319.99
FIRE RESCUE	**FW654 BLK 105 M**	**2770912 BLK 105 M**	**BLACK DIAMOND GROUP, INC.**	BLACK DIAMOND X2 LEATHER FIRE BOOT	20%	1	□ 399.99	□ 319.99
FIRE RESCUE	**FW654 BLK 11 M**	**2770912 BLK 11 M**	**BLACK DIAMOND GROUP, INC.**	BLACK DIAMOND X2 LEATHER FIRE BOOT	20%	1	□ 399.99	□ 319.99
FIRE RESCUE	**FW654 BLK 115 M**	**2770912 BLK 115 M**	**BLACK DIAMOND GROUP, INC.**	BLACK DIAMOND X2 LEATHER FIRE BOOT	20%	1	□ 399.99	□ 319.99

FIRE RESCUE	**FW654 BLK 12 M**	**2770912 BLK 12 M**	**BLACK DIAMOND GROUP, INC.**	BLACK DIAMOND X2 LEATHER FIRE BOOT	20%	1	□ 399.99	□ 319.99
FIRE RESCUE	**FW654 BLK 13 M**	**2770912 BLK 13 M**	**BLACK DIAMOND GROUP, INC.**	BLACK DIAMOND X2 LEATHER FIRE BOOT	20%	1	□ 399.99	□ 319.99
FIRE RESCUE	**FW654 BLK 14 M**	**2770912 BLK 14 M**	**BLACK DIAMOND GROUP, INC.**	BLACK DIAMOND X2 LEATHER FIRE BOOT	20%	1	□ 399.99	□ 319.99
FIRE RESCUE	**FW654 BLK 15 M**	**2770912 BLK 15 M**	**BLACK DIAMOND GROUP, INC.**	BLACK DIAMOND X2 LEATHER FIRE BOOT	20%	1	□ 399.99	□ 319.99
FIRE RESCUE	**FE321**	**601000S**	**Bluewater**	RESCUE 8 DESCENDER	20%	1	□ 45.36	□ 36.29
FIRE RESCUE	**FE649 BLK NKL**	**5425-1**	**BOSTON LEATHER INC**	FIREMANS LEATHER ANTI-SWAY STRAP	20%	1	□ 15.99	□ 12.79
FIRE RESCUE	**FE899 SKY**	**S51P SK**	**BULLARD COMPANY**	S51 SERIES HARD HAT WITH PINLOCK SUSPENSION	20%	1	□ 8.71	□ 6.97
FIRE RESCUE	**FE404 RED**	**UST W/O FRNT RED**	**BULLARD COMPANY**	UST TRADITIONAL STYLE FIRE HELMET	20%	1	□ 384.52	□ 307.62
FIRE RESCUE	**FE404 WHT**	**UST W/O FRNT WHT**	**BULLARD COMPANY**	UST TRADITIONAL STYLE FIRE HELMET	20%	1	□ 384.52	□ 307.62
FIRE RESCUE	**FE404 YEL**	**UST W/O FRNT YEL**	**BULLARD COMPANY**	UST TRADITIONAL STYLE FIRE HELMET	20%	1	□ 384.52	□ 307.62
FIRE RESCUE	**FE404 BLK**	**UST W/O FRNT BLK**	**BULLARD COMPANY**	UST TRADITIONAL STYLE FIRE HELMET	20%	1	□ 384.52	□ 307.62
FIRE RESCUE	**FE857 BLK**	**USTM6 BLK**	**BULLARD COMPANY**	TRADITIONAL 6IN MATTE HELMET	20%	1	□ 323.21	□ 258.57
FIRE RESCUE	**FE857 RED**	**USTM6 RED**	**BULLARD COMPANY**	TRADITIONAL 6IN MATTE HELMET	20%	1	□ 323.21	□ 258.57
FIRE RESCUE	**FE857 YEL**	**USTM6 YEL**	**BULLARD COMPANY**	TRADITIONAL 6IN MATTE HELMET	20%	1	□ 323.21	□ 258.57
FIRE RESCUE	**FE857 WHT**	**USTM6 WHT**	**BULLARD COMPANY**	TRADITIONAL 6IN MATTE HELMET	20%	1	□ 323.21	□ 258.57
FIRE RESCUE	**FE036 BLU**	**A1BLS**	**BULLARD COMPANY**	Advent Helmet	20%	1	□ 169.99	□ 135.99
FIRE RESCUE	**FE036 ORG**	**A1ORS**	**BULLARD COMPANY**	Advent Helmet	20%	1	□ 169.99	□ 135.99
FIRE RESCUE	**FE036 RED**	**A1RDS**	**BULLARD COMPANY**	Advent Helmet	20%	1	□ 169.99	□ 135.99
FIRE RESCUE	**FE036 WHT**	**A1WHS**	**BULLARD COMPANY**	Advent Helmet	20%	1	□ 169.99	□ 135.99
FIRE RESCUE	**FE036 YEL**	**A1YLS**	**BULLARD COMPANY**	Advent Helmet	20%	1	□ 169.99	□ 135.99
FIRE RESCUE	**FE051 BLK**	**PXSBK**	**BULLARD COMPANY**	PX Contemporary Style Adjustable Firedome Helmet	20%	1	□ 361.02	□ 288.82
FIRE RESCUE	**FE051 BLU**	**PXSBL**	**BULLARD COMPANY**	PX Contemporary Style Adjustable Firedome Helmet	20%	1	□ 361.02	□ 288.82
FIRE RESCUE	**FE051 RED**	**PX RED**	**BULLARD COMPANY**	PX Contemporary Style Adjustable Firedome Helmet	20%	1	□ 361.02	□ 288.82
FIRE RESCUE	**FE051 WHT**	**PX WHITE**	**BULLARD COMPANY**	PX Contemporary Style Adjustable Firedome Helmet	20%	1	□ 361.02	□ 288.82
FIRE RESCUE	**FE051 YEL**	**PX YELLOW**	**BULLARD COMPANY**	PX Contemporary Style Adjustable Firedome Helmet	20%	1	□ 361.02	□ 288.82

FIRE RESCUE	**FE051 ORG**	**PX ORG**	**BULLARD COMPANY**	PX Contemporary Style Adjustable Firedome Helmet	20%	1	□ 361.02	□ 288.82
FIRE RESCUE	**FE406 BLK**	**STAMPED 604 BLK**	**BULLARD COMPANY**	6IN LEATHER HELMET FRONT W/STAMPED LETTERS	20%	1	□ 59.46	□ 47.57
FIRE RESCUE	**FE406 WHT**	**STAMPED 604 WHT**	**BULLARD COMPANY**	6IN LEATHER HELMET FRONT W/STAMPED LETTERS	20%	1	□ 59.46	□ 47.57
FIRE RESCUE	**FE407 BLK**	**SEWN 604 BLK**	**BULLARD COMPANY**	6IN LEATHER HELMET FRONT W/SEWN ON LETTERS	20%	1	□ 122.16	□ 97.73
FIRE RESCUE	**FE405 BLK**	**USTG6IZ2BKE BLK**	**BULLARD COMPANY**	UST FIRE HELMET	20%	1	□ 494.99	□ 395.99
FIRE RESCUE	**FE405 RED**	**USTG6IZ2BKE RED**	**BULLARD COMPANY**	UST FIRE HELMET	20%	1	□ 494.99	□ 395.99
FIRE RESCUE	**FE405 YEL**	**USTG6IZ2BKE YEL**	**BULLARD COMPANY**	UST FIRE HELMET	20%	1	□ 494.99	□ 395.99
FIRE RESCUE	**FE405 WHT**	**USTG6IZ2BKE WHT**	**BULLARD COMPANY**	UST FIRE HELMET	20%	1	□ 494.99	□ 395.99
FIRE RESCUE	**FE901 BLK**	**NH100H BLK**	**DAMASCUS WORLDWIDE INC**	DAMASCUS NOMEX HEAVYWEIGHT HOOD	20%	1	□ 34.99	□ 27.99
FIRE RESCUE	**FE904 BLK**	**NH50L BLK**	**DAMASCUS WORLDWIDE INC**	DAMASCUS NOMEX LIGHTWEIGHT HOOD	20%	1	□ 18.99	□ 15.19
FIRE RESCUE	**SP918 8 M**	**USBBK 8 M**	**DANGRA INC.**	REDBACK LEATHER BOOT (US SIZED)	20%	1	□ 168.00	□ 134.40
FIRE RESCUE	**SP918 85 M**	**USBBK 85 M**	**DANGRA INC.**	REDBACK LEATHER BOOT (US SIZED)	20%	1	□ 168.00	□ 134.40
FIRE RESCUE	**SP918 9 M**	**USBBK 9 M**	**DANGRA INC.**	REDBACK LEATHER BOOT (US SIZED)	20%	1	□ 168.00	□ 134.40
FIRE RESCUE	**SP918 95 M**	**USBBK 95 M**	**DANGRA INC.**	REDBACK LEATHER BOOT (US SIZED)	20%	1	□ 168.00	□ 134.40
FIRE RESCUE	**SP918 10 M**	**USBBK 10 M**	**DANGRA INC.**	REDBACK LEATHER BOOT (US SIZED)	20%	1	□ 168.00	□ 134.40
FIRE RESCUE	**SP918 105 M**	**USBBK 105 M**	**DANGRA INC.**	REDBACK LEATHER BOOT (US SIZED)	20%	1	□ 168.00	□ 134.40
FIRE RESCUE	**SP918 11 M**	**USBBK 11 M**	**DANGRA INC.**	REDBACK LEATHER BOOT (US SIZED)	20%	1	□ 168.00	□ 134.40
FIRE RESCUE	**SP918 115 M**	**USBBK 115 M**	**DANGRA INC.**	REDBACK LEATHER BOOT (US SIZED)	20%	1	□ 168.00	□ 134.40
FIRE RESCUE	**SP918 12 M**	**USBBK 12 M**	**DANGRA INC.**	REDBACK LEATHER BOOT (US SIZED)	20%	1	□ 168.00	□ 134.40
FIRE RESCUE	**SP918 13 M**	**USBBK 13 M**	**DANGRA INC.**	REDBACK LEATHER BOOT (US SIZED)	20%	1	□ 168.00	□ 134.40
FIRE RESCUE	**SP918 14 M**	**USBBK 14 M**	**DANGRA INC.**	REDBACK LEATHER BOOT (US SIZED)	20%	1	□ 168.00	□ 134.40
FIRE RESCUE	**SP918 125 M**	**USBBK 125 M**	**DANGRA INC.**	REDBACK LEATHER BOOT (US SIZED)	20%	1	□ 168.00	□ 134.40
FIRE RESCUE	**SP918 4 M**	**USBBK 4 M**	**DANGRA INC.**	REDBACK LEATHER BOOT (US SIZED)	20%	1	□ 168.00	□ 134.40

FIRE RESCUE	**SP918 65 M**	**USBBK 65 M**	**DANGRA INC.**	REDBACK LEATHER BOOT (US SIZED)	20%	1	□ 168.00	□ 134.40
FIRE RESCUE	**SP918 7 M**	**USBBK 7 M**	**DANGRA INC.**	REDBACK LEATHER BOOT (US SIZED)	20%	1	□ 168.00	□ 134.40
FIRE RESCUE	**SP918 75 M**	**USBBK 75 M**	**DANGRA INC.**	REDBACK LEATHER BOOT (US SIZED)	20%	1	□ 168.00	□ 134.40
FIRE RESCUE	**SP918 3 M**	**USBBK 3 M**	**DANGRA INC.**	REDBACK LEATHER BOOT (US SIZED)	20%	1	□ 168.00	□ 134.40
FIRE RESCUE	**SP918 15 M**	**USBBK 15 M**	**DANGRA INC.**	REDBACK LEATHER BOOT (US SIZED)	20%	1	□ 168.00	□ 134.40
FIRE RESCUE	**SP918 5 M**	**USBBK 5 M**	**DANGRA INC.**	REDBACK LEATHER BOOT (US SIZED)	20%	1	□ 168.00	□ 134.40
FIRE RESCUE	**SP918 6 M**	**USBBK 6 M**	**DANGRA INC.**	REDBACK LEATHER BOOT (US SIZED)	20%	1	□ 168.00	□ 134.40
FIRE RESCUE	**SP918 16 M**	**USBBK 16 M**	**DANGRA INC.**	REDBACK LEATHER BOOT (US SIZED)	20%	1	□ 168.00	□ 134.40
FIRE RESCUE	**SP917 8 M**	**UBBK 8 M**	**DANGRA INC.**	UBBK BLK LEATHER BOOT	20%	1	□ 159.00	□ 127.20
FIRE RESCUE	**SP917 85 M**	**UBBK 85 M**	**DANGRA INC.**	UBBK BLK LEATHER BOOT	20%	1	□ 159.00	□ 127.20
FIRE RESCUE	**SP917 9 M**	**UBBK 9 M**	**DANGRA INC.**	UBBK BLK LEATHER BOOT	20%	1	□ 159.00	□ 127.20
FIRE RESCUE	**SP917 95 M**	**UBBK 95 M**	**DANGRA INC.**	UBBK BLK LEATHER BOOT	20%	1	□ 159.00	□ 127.20
FIRE RESCUE	**SP917 10 M**	**UBBK 10 M**	**DANGRA INC.**	UBBK BLK LEATHER BOOT	20%	1	□ 159.00	□ 127.20
FIRE RESCUE	**SP917 105 M**	**UBBK 105 M**	**DANGRA INC.**	UBBK BLK LEATHER BOOT	20%	1	□ 159.00	□ 127.20
FIRE RESCUE	**SP917 11 M**	**UBBK 11 M**	**DANGRA INC.**	UBBK BLK LEATHER BOOT	20%	1	□ 159.00	□ 127.20
FIRE RESCUE	**SP917 115 M**	**UBBK 115 M**	**DANGRA INC.**	UBBK BLK LEATHER BOOT	20%	1	□ 159.00	□ 127.20
FIRE RESCUE	**SP917 12 M**	**UBBK 12 M**	**DANGRA INC.**	UBBK BLK LEATHER BOOT	20%	1	□ 159.00	□ 127.20
FIRE RESCUE	**SP917 13 M**	**UBBK 13 M**	**DANGRA INC.**	UBBK BLK LEATHER BOOT	20%	1	□ 159.00	□ 127.20
FIRE RESCUE	**SP917 125 M**	**UBBK 125 M**	**DANGRA INC.**	UBBK BLK LEATHER BOOT	20%	1	□ 159.00	□ 127.20
FIRE RESCUE	**SP917 3 M**	**UBBK 3 M**	**DANGRA INC.**	UBBK BLK LEATHER BOOT	20%	1	□ 159.00	□ 127.20
FIRE RESCUE	**SP917 5 M**	**UBBK 5 M**	**DANGRA INC.**	UBBK BLK LEATHER BOOT	20%	1	□ 159.00	□ 127.20
FIRE RESCUE	**SP917 55 M**	**UBBK 55 M**	**DANGRA INC.**	UBBK BLK LEATHER BOOT	20%	1	□ 159.00	□ 127.20
FIRE RESCUE	**SP917 6 M**	**UBBK 6 M**	**DANGRA INC.**	UBBK BLK LEATHER BOOT	20%	1	□ 159.00	□ 127.20
FIRE RESCUE	**SP917 65 M**	**UBBK 65 M**	**DANGRA INC.**	UBBK BLK LEATHER BOOT	20%	1	□ 159.00	□ 127.20
FIRE RESCUE	**SP917 7 M**	**UBBK 7 M**	**DANGRA INC.**	UBBK BLK LEATHER BOOT	20%	1	□ 159.00	□ 127.20
FIRE RESCUE	**SP917 75 M**	**UBBK 75 M**	**DANGRA INC.**	UBBK BLK LEATHER BOOT	20%	1	□ 159.00	□ 127.20
FIRE RESCUE	**SP917 14 M**	**UBBK 14 M**	**DANGRA INC.**	UBBK BLK LEATHER BOOT	20%	1	□ 178.00	□ 142.40
FIRE RESCUE	**SP917 15 M**	**UBBK 15 M**	**DANGRA INC.**	UBBK BLK LEATHER BOOT	20%	1	□ 178.00	□ 142.40
FIRE RESCUE	**SP917 4 M**	**UBBK 4 M**	**DANGRA INC.**	UBBK BLK LEATHER BOOT	20%	1	□ 159.00	□ 127.20

FIRE RESCUE	**FE306 BLK 10 B**	**18050 10 B**	**Danner, Inc.**	DANNER WILDLAND TACTICAL 8IN FIREFIGHTER BOOT	20%	1	□ 349.95	□ 279.96
FIRE RESCUE	**FE306 BLK 10 D**	**18050 10 D**	**Danner, Inc.**	DANNER WILDLAND TACTICAL 8IN FIREFIGHTER BOOT	20%	1	□ 349.95	□ 279.96
FIRE RESCUE	**FE306 BLK 10 EE**	**18050 10 EE**	**Danner, Inc.**	DANNER WILDLAND TACTICAL 8IN FIREFIGHTER BOOT	20%	1	□ 349.95	□ 279.96
FIRE RESCUE	**FE306 BLK 10.5 B**	**18050 10.5 B**	**Danner, Inc.**	DANNER WILDLAND TACTICAL 8IN FIREFIGHTER BOOT	20%	1	□ 349.95	□ 279.96
FIRE RESCUE	**FE306 BLK 10.5 D**	**18050 10.5 D**	**Danner, Inc.**	DANNER WILDLAND TACTICAL 8IN FIREFIGHTER BOOT	20%	1	□ 349.95	□ 279.96
FIRE RESCUE	**FE306 BLK 10.5 EE**	**18050 10.5 EE**	**Danner, Inc.**	DANNER WILDLAND TACTICAL 8IN FIREFIGHTER BOOT	20%	1	□ 349.95	□ 279.96
FIRE RESCUE	**FE306 BLK 11 B**	**18050 11 B**	**Danner, Inc.**	DANNER WILDLAND TACTICAL 8IN FIREFIGHTER BOOT	20%	1	□ 349.95	□ 279.96
FIRE RESCUE	**FE306 BLK 11 D**	**18050 11 D**	**Danner, Inc.**	DANNER WILDLAND TACTICAL 8IN FIREFIGHTER BOOT	20%	1	□ 349.95	□ 279.96
FIRE RESCUE	**FE306 BLK 11 EE**	**18050 11 EE**	**Danner, Inc.**	DANNER WILDLAND TACTICAL 8IN FIREFIGHTER BOOT	20%	1	□ 349.95	□ 279.96
FIRE RESCUE	**FE306 BLK 11.5 B**	**18050 11.5 B**	**Danner, Inc.**	DANNER WILDLAND TACTICAL 8IN FIREFIGHTER BOOT	20%	1	□ 349.95	□ 279.96
FIRE RESCUE	**FE306 BLK 11.5 D**	**18050 11.5 D**	**Danner, Inc.**	DANNER WILDLAND TACTICAL 8IN FIREFIGHTER BOOT	20%	1	□ 349.95	□ 279.96
FIRE RESCUE	**FE306 BLK 11.5 EE**	**18050 11.5 EE**	**Danner, Inc.**	DANNER WILDLAND TACTICAL 8IN FIREFIGHTER BOOT	20%	1	□ 349.95	□ 279.96
FIRE RESCUE	**FE306 BLK 12 B**	**18050 12 B**	**Danner, Inc.**	DANNER WILDLAND TACTICAL 8IN FIREFIGHTER BOOT	20%	1	□ 349.95	□ 279.96
FIRE RESCUE	**FE306 BLK 12 D**	**18050 12 D**	**Danner, Inc.**	DANNER WILDLAND TACTICAL 8IN FIREFIGHTER BOOT	20%	1	□ 349.95	□ 279.96
FIRE RESCUE	**FE306 BLK 12 EE**	**18050 12 EE**	**Danner, Inc.**	DANNER WILDLAND TACTICAL 8IN FIREFIGHTER BOOT	20%	1	□ 349.95	□ 279.96
FIRE RESCUE	**FE306 BLK 13 B**	**18050 13 B**	**Danner, Inc.**	DANNER WILDLAND TACTICAL 8IN FIREFIGHTER BOOT	20%	1	□ 349.95	□ 279.96
FIRE RESCUE	**FE306 BLK 13 D**	**18050 13 D**	**Danner, Inc.**	DANNER WILDLAND TACTICAL 8IN FIREFIGHTER BOOT	20%	1	□ 349.95	□ 279.96
FIRE RESCUE	**FE306 BLK 13 EE**	**18050 13 EE**	**Danner, Inc.**	DANNER WILDLAND TACTICAL 8IN FIREFIGHTER BOOT	20%	1	□ 349.95	□ 279.96
FIRE RESCUE	**FE306 BLK 14 D**	**18050 14 D**	**Danner, Inc.**	DANNER WILDLAND TACTICAL 8IN FIREFIGHTER BOOT	20%	1	□ 349.95	□ 279.96
FIRE RESCUE	**FE306 BLK 14 EE**	**18050 14 EE**	**Danner, Inc.**	DANNER WILDLAND TACTICAL 8IN FIREFIGHTER BOOT	20%	1	□ 349.95	□ 279.96
FIRE RESCUE	**FE306 BLK 15 D**	**18050 15 D**	**Danner, Inc.**	DANNER WILDLAND TACTICAL 8IN FIREFIGHTER BOOT	20%	1	□ 349.95	□ 279.96
FIRE RESCUE	**FE306 BLK 15 EE**	**18050 15 EE**	**Danner, Inc.**	DANNER WILDLAND TACTICAL 8IN FIREFIGHTER BOOT	20%	1	□ 349.95	□ 279.96

FIRE RESCUE	**FE306 BLK 5 B**	**18050 5 B**	**Danner, Inc.**	DANNER WILDLAND TACTICAL 8IN FIREFIGHTER BOOT	20%	1	□ 349.95	□ 279.96
FIRE RESCUE	**FE306 BLK 5.5 B**	**18050 5.5 B**	**Danner, Inc.**	DANNER WILDLAND TACTICAL 8IN FIREFIGHTER BOOT	20%	1	□ 349.95	□ 279.96
FIRE RESCUE	**FE306 BLK 6 B**	**18050 6 B**	**Danner, Inc.**	DANNER WILDLAND TACTICAL 8IN FIREFIGHTER BOOT	20%	1	□ 349.95	□ 279.96
FIRE RESCUE	**FE306 BLK 6 D**	**18050 6 D**	**Danner, Inc.**	DANNER WILDLAND TACTICAL 8IN FIREFIGHTER BOOT	20%	1	□ 349.95	□ 279.96
FIRE RESCUE	**FE306 BLK 6 EE**	**18050 6 EE**	**Danner, Inc.**	DANNER WILDLAND TACTICAL 8IN FIREFIGHTER BOOT	20%	1	□ 349.95	□ 279.96
FIRE RESCUE	**FE306 BLK 6.5 B**	**18050 6.5 B**	**Danner, Inc.**	DANNER WILDLAND TACTICAL 8IN FIREFIGHTER BOOT	20%	1	□ 349.95	□ 279.96
FIRE RESCUE	**FE306 BLK 6.5 D**	**18050 6.5 D**	**Danner, Inc.**	DANNER WILDLAND TACTICAL 8IN FIREFIGHTER BOOT	20%	1	□ 349.95	□ 279.96
FIRE RESCUE	**FE306 BLK 6.5 EE**	**18050 6.5 EE**	**Danner, Inc.**	DANNER WILDLAND TACTICAL 8IN FIREFIGHTER BOOT	20%	1	□ 349.95	□ 279.96
FIRE RESCUE	**FE306 BLK 7 B**	**18050 7 B**	**Danner, Inc.**	DANNER WILDLAND TACTICAL 8IN FIREFIGHTER BOOT	20%	1	□ 349.95	□ 279.96
FIRE RESCUE	**FE306 BLK 7 D**	**18050 7 D**	**Danner, Inc.**	DANNER WILDLAND TACTICAL 8IN FIREFIGHTER BOOT	20%	1	□ 349.95	□ 279.96
FIRE RESCUE	**FE306 BLK 7 EE**	**18050 7 EE**	**Danner, Inc.**	DANNER WILDLAND TACTICAL 8IN FIREFIGHTER BOOT	20%	1	□ 349.95	□ 279.96
FIRE RESCUE	**FE306 BLK 7.5 B**	**18050 7.5 B**	**Danner, Inc.**	DANNER WILDLAND TACTICAL 8IN FIREFIGHTER BOOT	20%	1	□ 349.95	□ 279.96
FIRE RESCUE	**FE306 BLK 7.5 D**	**18050 7.5 D**	**Danner, Inc.**	DANNER WILDLAND TACTICAL 8IN FIREFIGHTER BOOT	20%	1	□ 349.95	□ 279.96
FIRE RESCUE	**FE306 BLK 7.5 EE**	**18050 7.5 EE**	**Danner, Inc.**	DANNER WILDLAND TACTICAL 8IN FIREFIGHTER BOOT	20%	1	□ 349.95	□ 279.96
FIRE RESCUE	**FE306 BLK 8 B**	**18050 8 B**	**Danner, Inc.**	DANNER WILDLAND TACTICAL 8IN FIREFIGHTER BOOT	20%	1	□ 349.95	□ 279.96
FIRE RESCUE	**FE306 BLK 8 D**	**18050 8 D**	**Danner, Inc.**	DANNER WILDLAND TACTICAL 8IN FIREFIGHTER BOOT	20%	1	□ 349.95	□ 279.96
FIRE RESCUE	**FE306 BLK 8 EE**	**18050 8 EE**	**Danner, Inc.**	DANNER WILDLAND TACTICAL 8IN FIREFIGHTER BOOT	20%	1	□ 349.95	□ 279.96
FIRE RESCUE	**FE306 BLK 8.5 B**	**18050 8.5 B**	**Danner, Inc.**	DANNER WILDLAND TACTICAL 8IN FIREFIGHTER BOOT	20%	1	□ 349.95	□ 279.96
FIRE RESCUE	**FE306 BLK 8.5 D**	**18050 8.5 D**	**Danner, Inc.**	DANNER WILDLAND TACTICAL 8IN FIREFIGHTER BOOT	20%	1	□ 349.95	□ 279.96
FIRE RESCUE	**FE306 BLK 8.5 EE**	**18050 8.5 EE**	**Danner, Inc.**	DANNER WILDLAND TACTICAL 8IN FIREFIGHTER BOOT	20%	1	□ 349.95	□ 279.96
FIRE RESCUE	**FE306 BLK 9 B**	**18050 9 B**	**Danner, Inc.**	DANNER WILDLAND TACTICAL 8IN FIREFIGHTER BOOT	20%	1	□ 349.95	□ 279.96
FIRE RESCUE	**FE306 BLK 9 D**	**18050 9 D**	**Danner, Inc.**	DANNER WILDLAND TACTICAL 8IN FIREFIGHTER BOOT	20%	1	□ 349.95	□ 279.96

FIRE RESCUE	**FE306 BLK 9 EE**	**18050 9 EE**	**Danner, Inc.**	DANNER WILDLAND TACTICAL 8IN FIREFIGHTER BOOT	20%	1	□ 349.95	□ 279.96
FIRE RESCUE	**FE306 BLK 9.5 B**	**18050 9.5 B**	**Danner, Inc.**	DANNER WILDLAND TACTICAL 8IN FIREFIGHTER BOOT	20%	1	□ 349.95	□ 279.96
FIRE RESCUE	**FE306 BLK 9.5 D**	**18050 9.5 D**	**Danner, Inc.**	DANNER WILDLAND TACTICAL 8IN FIREFIGHTER BOOT	20%	1	□ 349.95	□ 279.96
FIRE RESCUE	**FE306 BLK 9.5 EE**	**18050 9.5 EE**	**Danner, Inc.**	DANNER WILDLAND TACTICAL 8IN FIREFIGHTER BOOT	20%	1	□ 349.95	□ 279.96
FIRE RESCUE	**FE306 BLK 10 4E**	**18050 10 EEEE**	**Danner, Inc.**	DANNER WILDLAND TACTICAL 8IN FIREFIGHTER BOOT	20%	1	□ 349.95	□ 279.96
FIRE RESCUE	**FE306 BLK 10.5 4E**	**18050 10.5 EEEE**	**Danner, Inc.**	DANNER WILDLAND TACTICAL 8IN FIREFIGHTER BOOT	20%	1	□ 349.95	□ 279.96
FIRE RESCUE	**FE306 BLK 11 4E**	**18050 11 EEEE**	**Danner, Inc.**	DANNER WILDLAND TACTICAL 8IN FIREFIGHTER BOOT	20%	1	□ 349.95	□ 279.96
FIRE RESCUE	**FE306 BLK 11.5 4E**	**18050 11.5 EEEE**	**Danner, Inc.**	DANNER WILDLAND TACTICAL 8IN FIREFIGHTER BOOT	20%	1	□ 349.95	□ 279.96
FIRE RESCUE	**FE306 BLK 12 4E**	**18050 12 EEEE**	**Danner, Inc.**	DANNER WILDLAND TACTICAL 8IN FIREFIGHTER BOOT	20%	1	□ 349.95	□ 279.96
FIRE RESCUE	**FE306 BLK 6 4E**	**18050 6 EEEE**	**Danner, Inc.**	DANNER WILDLAND TACTICAL 8IN FIREFIGHTER BOOT	20%	1	□ 349.95	□ 279.96
FIRE RESCUE	**FE306 BLK 6.5 4E**	**18050 6.5 EEEE**	**Danner, Inc.**	DANNER WILDLAND TACTICAL 8IN FIREFIGHTER BOOT	20%	1	□ 349.95	□ 279.96
FIRE RESCUE	**FE306 BLK 7 4E**	**18050 7 EEEE**	**Danner, Inc.**	DANNER WILDLAND TACTICAL 8IN FIREFIGHTER BOOT	20%	1	□ 349.95	□ 279.96
FIRE RESCUE	**FE306 BLK 7.5 4E**	**18050 7.5 EEEE**	**Danner, Inc.**	DANNER WILDLAND TACTICAL 8IN FIREFIGHTER BOOT	20%	1	□ 349.95	□ 279.96
FIRE RESCUE	**FE306 BLK 8 4E**	**18050 8 EEEE**	**Danner, Inc.**	DANNER WILDLAND TACTICAL 8IN FIREFIGHTER BOOT	20%	1	□ 349.95	□ 279.96
FIRE RESCUE	**FE306 BLK 8.5 4E**	**18050 8.5 EEEE**	**Danner, Inc.**	DANNER WILDLAND TACTICAL 8IN FIREFIGHTER BOOT	20%	1	□ 349.95	□ 279.96
FIRE RESCUE	**FE306 BLK 9 4E**	**18050 9 EEEE**	**Danner, Inc.**	DANNER WILDLAND TACTICAL 8IN FIREFIGHTER BOOT	20%	1	□ 349.95	□ 279.96
FIRE RESCUE	**FE306 BLK 9.5 4E**	**18050 9.5 EEEE**	**Danner, Inc.**	DANNER WILDLAND TACTICAL 8IN FIREFIGHTER BOOT	20%	1	□ 349.95	□ 279.96
FIRE RESCUE	**FE999**	**511X**	**Emergency Medical Internationa**	EMI 511 FIRE/RESCUE TOOL	20%	1	□ 69.00	□ 55.20
FIRE RESCUE	**FE995**	**1078**	**Emergency Medical Internationa**	EMI ADJUSTABLE WINDOW PUNCH, WITH CONTROL HANDLE	20%	1	□ 13.95	□ 11.16
FIRE RESCUE	**FE996**	**7000**	**Emergency Medical Internationa**	EMI 5 IN 1 LIFESAVER HAMMER	20%	1	□ 21.00	□ 16.80
FIRE RESCUE	**FA305**	**1076**	**Emergency Medical Internationa**	EMI STANDARD WINDOW PUNCH	20%	1	□ 10.95	□ 8.76
FIRE RESCUE	**FA306**	**1066**	**Emergency Medical Internationa**	EMI STANDARD WINDOW PUNCH WITH POCKET CLIP	20%	1	□ 11.95	□ 9.56
FIRE RESCUE	**FE403**	**740-0268**	**EYE SAFETY SYSTEMS**	ESS INNERZONE II NFPA FIRE GOGGLE	20%	1	□ 70.00	□ 56.00

FIRE RESCUE	**FE295**	**740-0283**	**EYE SAFETY SYSTEMS**	STRIKETEAM XTO WILDLAND RESCUE GOGGLES	20%	1	□ 50.00	□ 40.00
FIRE RESCUE	**FE838 YEL SM**	**FS1J001 SM**	**FIRE DEX, LLC**	WILDLAND JACKET STD	20%	1	□ 199.00	□ 159.20
FIRE RESCUE	**FE838 YEL MD**	**FS1J001 MD**	**FIRE DEX, LLC**	WILDLAND JACKET STD	20%	1	□ 199.00	□ 159.20
FIRE RESCUE	**FE838 YEL 3X**	**FS1J001 3X**	**FIRE DEX, LLC**	WILDLAND JACKET STD	20%	1	□ 199.00	□ 159.20
FIRE RESCUE	**FE838 YEL 4X**	**FS1J001 4X**	**FIRE DEX, LLC**	WILDLAND JACKET STD	20%	1	□ 199.00	□ 159.20
FIRE RESCUE	**FW651 BLK 4 M**	**FDXR 100 BLK 4 M**	**FIRE DEX, LLC**	FIRE DEX RUBBER BOOTS	20%	1	□ 225.00	□ 180.00
FIRE RESCUE	**FW651 BLK 5 M**	**FDXR 100 BLK 5 M**	**FIRE DEX, LLC**	FIRE DEX RUBBER BOOTS	20%	1	□ 225.00	□ 180.00
FIRE RESCUE	**FW651 BLK 6 M**	**FDXR 100 BLK 6 M**	**FIRE DEX, LLC**	FIRE DEX RUBBER BOOTS	20%	1	□ 225.00	□ 180.00
FIRE RESCUE	**FW651 BLK 7 M**	**FDXR 100 BLK 7 M**	**FIRE DEX, LLC**	FIRE DEX RUBBER BOOTS	20%	1	□ 225.00	□ 180.00
FIRE RESCUE	**FW651 BLK 8 M**	**FDXR 100 BLK 8 M**	**FIRE DEX, LLC**	FIRE DEX RUBBER BOOTS	20%	1	□ 225.00	□ 180.00
FIRE RESCUE	**FW651 BLK 8 W**	**FDXR 100 BLK 8 W**	**FIRE DEX, LLC**	FIRE DEX RUBBER BOOTS	20%	1	□ 225.00	□ 180.00
FIRE RESCUE	**FW651 BLK 85 M**	**FDXR 100 BLK 85 M**	**FIRE DEX, LLC**	FIRE DEX RUBBER BOOTS	20%	1	□ 225.00	□ 180.00
FIRE RESCUE	**FW651 BLK 85 W**	**FDXR 100 BLK 85 W**	**FIRE DEX, LLC**	FIRE DEX RUBBER BOOTS	20%	1	□ 225.00	□ 180.00
FIRE RESCUE	**FW651 BLK 9 M**	**FDXR 100 BLK 9 M**	**FIRE DEX, LLC**	FIRE DEX RUBBER BOOTS	20%	1	□ 225.00	□ 180.00
FIRE RESCUE	**FW651 BLK 9 W**	**FDXR 100 BLK 9 W**	**FIRE DEX, LLC**	FIRE DEX RUBBER BOOTS	20%	1	□ 225.00	□ 180.00
FIRE RESCUE	**FW651 BLK 95 M**	**FDXR 100 BLK 95 M**	**FIRE DEX, LLC**	FIRE DEX RUBBER BOOTS	20%	1	□ 225.00	□ 180.00
FIRE RESCUE	**FW651 BLK 95 W**	**FDXR 100 BLK 95 W**	**FIRE DEX, LLC**	FIRE DEX RUBBER BOOTS	20%	1	□ 225.00	□ 180.00
FIRE RESCUE	**FW651 BLK 10 M**	**FDXR 100 BLK 10 M**	**FIRE DEX, LLC**	FIRE DEX RUBBER BOOTS	20%	1	□ 225.00	□ 180.00
FIRE RESCUE	**FW651 BLK 10 W**	**FDXR 100 BLK 10 W**	**FIRE DEX, LLC**	FIRE DEX RUBBER BOOTS	20%	1	□ 225.00	□ 180.00
FIRE RESCUE	**FW651 BLK 105 M**	**FDXR 100 BLK 105 M**	**FIRE DEX, LLC**	FIRE DEX RUBBER BOOTS	20%	1	□ 225.00	□ 180.00
FIRE RESCUE	**FW651 BLK 105 W**	**FDXR 100 BLK 105 W**	**FIRE DEX, LLC**	FIRE DEX RUBBER BOOTS	20%	1	□ 225.00	□ 180.00
FIRE RESCUE	**FW651 BLK 11 M**	**FDXR 100 BLK 11 M**	**FIRE DEX, LLC**	FIRE DEX RUBBER BOOTS	20%	1	□ 225.00	□ 180.00
FIRE RESCUE	**FW651 BLK 11 W**	**FDXR 100 BLK 11 W**	**FIRE DEX, LLC**	FIRE DEX RUBBER BOOTS	20%	1	□ 225.00	□ 180.00
FIRE RESCUE	**FW651 BLK 115 M**	**FDXR 100 BLK 115 M**	**FIRE DEX, LLC**	FIRE DEX RUBBER BOOTS	20%	1	□ 225.00	□ 180.00
FIRE RESCUE	**FW651 BLK 115 W**	**FDXR 100 BLK 115 W**	**FIRE DEX, LLC**	FIRE DEX RUBBER BOOTS	20%	1	□ 225.00	□ 180.00
FIRE RESCUE	**FW651 BLK 12 M**	**FDXR 100 BLK 12 M**	**FIRE DEX, LLC**	FIRE DEX RUBBER BOOTS	20%	1	□ 225.00	□ 180.00
FIRE RESCUE	**FW651 BLK 12 W**	**FDXR 100 BLK 12 W**	**FIRE DEX, LLC**	FIRE DEX RUBBER BOOTS	20%	1	□ 225.00	□ 180.00
FIRE RESCUE	**FW651 BLK 13 M**	**FDXR 100 BLK 13 M**	**FIRE DEX, LLC**	FIRE DEX RUBBER BOOTS	20%	1	□ 225.00	□ 180.00
FIRE RESCUE	**FW651 BLK 13 W**	**FDXR 100 BLK 13 W**	**FIRE DEX, LLC**	FIRE DEX RUBBER BOOTS	20%	1	□ 225.00	□ 180.00
FIRE RESCUE	**FW651 BLK 14 M**	**FDXR 100 BLK 14 M**	**FIRE DEX, LLC**	FIRE DEX RUBBER BOOTS	20%	1	□ 225.00	□ 180.00
FIRE RESCUE	**FW651 BLK 14 W**	**FDXR 100 BLK 14 W**	**FIRE DEX, LLC**	FIRE DEX RUBBER BOOTS	20%	1	□ 225.00	□ 180.00
FIRE RESCUE	**FE370**	**H81PLNBGI**	**FIRE DEX, LLC**	NFPA DELUXE PBI LENZING HOOD	20%	1	□ 49.99	□ 39.99
FIRE RESCUE	**FE409**	**H81PSNBGI**	**FIRE DEX, LLC**	PBI NFPA HOOD	20%	1	□ 63.99	□ 51.19
FIRE RESCUE	**FE624**	**H61CXNBXLGI**	**FIRE DEX, LLC**	ULTIMATE CARBON X FIREHOOD	20%	1	□ 60.99	□ 48.79

FIRE RESCUE	**FE623**	**H61CXNBGI**	**FIRE DEX, LLC**	CLASSIC CARBON X FIREHOOD	20%	1	□ 53.99	□ 43.19
FIRE RESCUE	**FE887 YEL XL**	**35M6P732 XL**	**FIRE DEX, LLC**	FXC STANDARD NOMEX TURNOUT PANT	20%	1	□ 649.99	□ 519.99
FIRE RESCUE	**FE269**	**H61NLNBGI**	**FIRE DEX, LLC**	GALLS NOMEX LENZING HOOD	20%	1	□ 37.99	□ 30.39
FIRE RESCUE	**FE972 WHT**	**911H71 WHT**	**FIRE DEX, LLC**	MODERN STYLE FIRE HELMET WITH 4 IN FACE SHIELD	20%	1	□ 318.00	□ 254.40
FIRE RESCUE	**FE972 RED**	**911H71 RED**	**FIRE DEX, LLC**	MODERN STYLE FIRE HELMET WITH 4 IN FACE SHIELD	20%	1	□ 318.00	□ 254.40
FIRE RESCUE	**FE972 BLK**	**911H71 BLK**	**FIRE DEX, LLC**	MODERN STYLE FIRE HELMET WITH 4 IN FACE SHIELD	20%	1	□ 318.00	□ 254.40
FIRE RESCUE	**FE972 YEL**	**911H71 YEL**	**FIRE DEX, LLC**	MODERN STYLE FIRE HELMET WITH 4 IN FACE SHIELD	20%	1	□ 318.00	□ 254.40
FIRE RESCUE	**FE887 KHA 4X**	**35M6P11V 4X**	**FIRE DEX, LLC**	FXC STANDARD NOMEX TURNOUT PANT	20%	1	□ 1,298.99	□ 1,039.19
FIRE RESCUE	**FE951 GLD XL**	**32X6P16P-XL**	**FIRE DEX, LLC**	32X NOMEX KEVLAR TUNROUT PANTS	20%	1	□ 1,179.99	□ 943.99
FIRE RESCUE	**FE951 KHA 3X**	**32X6P16V-3X**	**FIRE DEX, LLC**	32X NOMEX KEVLAR TUNROUT PANTS	20%	1	□ 1,179.99	□ 943.99
FIRE RESCUE	**FE886 BLK MD**	**35MJ714 MD**	**FIRE DEX, LLC**	FXC STANDARD NOMEX TURNOUT COAT	20%	1	□ 999.99	□ 799.99
FIRE RESCUE	**FE886 BLK LG**	**35MJ714 LG**	**FIRE DEX, LLC**	FXC STANDARD NOMEX TURNOUT COAT	20%	1	□ 999.99	□ 799.99
FIRE RESCUE	**FE886 BLK XL**	**35MJ714 XL**	**FIRE DEX, LLC**	FXC STANDARD NOMEX TURNOUT COAT	20%	1	□ 999.99	□ 799.99
FIRE RESCUE	**FE886 BLK 2X**	**35MJ714 2X**	**FIRE DEX, LLC**	FXC STANDARD NOMEX TURNOUT COAT	20%	1	□ 999.99	□ 799.99
FIRE RESCUE	**FE886 YEL MD**	**35M6J732 MD**	**FIRE DEX, LLC**	FXC STANDARD NOMEX TURNOUT COAT	20%	1	□ 999.99	□ 799.99
FIRE RESCUE	**FE886 YEL LG**	**35M6J732 LG**	**FIRE DEX, LLC**	FXC STANDARD NOMEX TURNOUT COAT	20%	1	□ 999.99	□ 799.99
FIRE RESCUE	**FE886 YEL XL**	**35M6J732 XL**	**FIRE DEX, LLC**	FXC STANDARD NOMEX TURNOUT COAT	20%	1	□ 999.99	□ 799.99
FIRE RESCUE	**FE886 YEL 2X**	**35M6J732 2X**	**FIRE DEX, LLC**	FXC STANDARD NOMEX TURNOUT COAT	20%	1	□ 999.99	□ 799.99
FIRE RESCUE	**FE886 BLK CTM**	**35MJ714 CTM**	**FIRE DEX, LLC**	FXC STANDARD NOMEX TURNOUT COAT	20%	1	□ 999.99	□ 799.99
FIRE RESCUE	**FE886 BLK SM**	**35MJ714 SM**	**FIRE DEX, LLC**	FXC STANDARD NOMEX TURNOUT COAT	20%	1	□ 999.99	□ 799.99
FIRE RESCUE	**FE886 BLK 3X**	**35MJ714 3X**	**FIRE DEX, LLC**	FXC STANDARD NOMEX TURNOUT COAT	20%	1	□ 999.99	□ 799.99
FIRE RESCUE	**FE886 BLK 4X**	**35MJ714 4X**	**FIRE DEX, LLC**	FXC STANDARD NOMEX TURNOUT COAT	20%	1	□ 999.99	□ 799.99
FIRE RESCUE	**FE886 YEL CTM**	**35M6J732 CTM**	**FIRE DEX, LLC**	FXC STANDARD NOMEX TURNOUT COAT	20%	1	□ 999.99	□ 799.99

FIRE RESCUE	**FE886 YEL SM**	**35M6J732 SM**	**FIRE DEX, LLC**	FXC STANDARD NOMEX TURNOUT COAT	20%	1	□ 999.99	□ 799.99
FIRE RESCUE	**FE886 YEL 3X**	**35M6J732 3X**	**FIRE DEX, LLC**	FXC STANDARD NOMEX TURNOUT COAT	20%	1	□ 999.99	□ 799.99
FIRE RESCUE	**FE886 YEL 4X**	**35M6J732 4X**	**FIRE DEX, LLC**	FXC STANDARD NOMEX TURNOUT COAT	20%	1	□ 999.99	□ 799.99
FIRE RESCUE	**FE887 KHA LG**	**35M6P11V LG**	**FIRE DEX, LLC**	FXC STANDARD NOMEX TURNOUT PANT	20%	1	□ 1,039.00	□ 831.20
FIRE RESCUE	**FE887 KHA MD**	**35M6P11V MD**	**FIRE DEX, LLC**	FXC STANDARD NOMEX TURNOUT PANT	20%	1	□ 1,039.00	□ 831.20
FIRE RESCUE	**FE887 KHA SM**	**35M6P11V SM**	**FIRE DEX, LLC**	FXC STANDARD NOMEX TURNOUT PANT	20%	1	□ 1,039.00	□ 831.20
FIRE RESCUE	**FE887 KHA XL**	**35M6P11V XL**	**FIRE DEX, LLC**	FXC STANDARD NOMEX TURNOUT PANT	20%	1	□ 1,039.00	□ 831.20
FIRE RESCUE	**FE887 KHA 2X**	**35M6P11V 2X**	**FIRE DEX, LLC**	FXC STANDARD NOMEX TURNOUT PANT	20%	1	□ 1,039.00	□ 831.20
FIRE RESCUE	**FE887 KHA 3X**	**35M6P11V 3X**	**FIRE DEX, LLC**	FXC STANDARD NOMEX TURNOUT PANT	20%	1	□ 1,039.00	□ 831.20
FIRE RESCUE	**FE887 KHA CTM**	**35M6P11V CTM**	**FIRE DEX, LLC**	FXC STANDARD NOMEX TURNOUT PANT	20%	1	□ 1,298.99	□ 1,039.19
FIRE RESCUE	**FE1251**	**940K-010RSC**	**FoxFury Lightning Solutions**	SIDESLIDE BOLT SIDE MOUNTED HELMET LIGHT	20%	1	□ 183.99	□ 147.19
FIRE RESCUE	**FL1796**	**600-380BT**	**FoxFury Lightning Solutions**	RECHARGEABLE KIT FOR BT RIGHT ANGLE FLASHLIGHT	20%	1	□ 140.99	□ 112.79
FIRE RESCUE	**BG027**	**980192**	**GALLANT INDUSTRIES CO LTD**	SCBA MASK BAG RED	20%	1	□ 14.99	□ 11.99
FIRE RESCUE	**FT2716 BLK 10 M**	**111011 10 M**	**HAIX NORTH AMERICA INC.**	HAIX MISSOULA 2.1 BOOT	20%	1	□ 354.00	□ 283.20
FIRE RESCUE	**FT2716 BLK 10 N**	**111011 10 N**	**HAIX NORTH AMERICA INC.**	HAIX MISSOULA 2.1 BOOT	20%	1	□ 354.00	□ 283.20
FIRE RESCUE	**FT2716 BLK 10 W**	**111011 10 W**	**HAIX NORTH AMERICA INC.**	HAIX MISSOULA 2.1 BOOT	20%	1	□ 354.00	□ 283.20
FIRE RESCUE	**FT2716 BLK 10.5 M**	**111011 10.5 M**	**HAIX NORTH AMERICA INC.**	HAIX MISSOULA 2.1 BOOT	20%	1	□ 354.00	□ 283.20
FIRE RESCUE	**FT2716 BLK 10.5 N**	**111011 10.5 N**	**HAIX NORTH AMERICA INC.**	HAIX MISSOULA 2.1 BOOT	20%	1	□ 354.00	□ 283.20
FIRE RESCUE	**FT2716 BLK 10.5 W**	**111011 10.5 W**	**HAIX NORTH AMERICA INC.**	HAIX MISSOULA 2.1 BOOT	20%	1	□ 354.00	□ 283.20
FIRE RESCUE	**FT2716 BLK 11 M**	**111011 11 M**	**HAIX NORTH AMERICA INC.**	HAIX MISSOULA 2.1 BOOT	20%	1	□ 354.00	□ 283.20
FIRE RESCUE	**FT2716 BLK 11 N**	**111011 11 N**	**HAIX NORTH AMERICA INC.**	HAIX MISSOULA 2.1 BOOT	20%	1	□ 354.00	□ 283.20
FIRE RESCUE	**FT2716 BLK 11 W**	**111011 11 W**	**HAIX NORTH AMERICA INC.**	HAIX MISSOULA 2.1 BOOT	20%	1	□ 354.00	□ 283.20
FIRE RESCUE	**FT2716 BLK 11.5 M**	**111011 11.5 M**	**HAIX NORTH AMERICA INC.**	HAIX MISSOULA 2.1 BOOT	20%	1	□ 354.00	□ 283.20
FIRE RESCUE	**FT2716 BLK 11.5 N**	**111011 11.5 N**	**HAIX NORTH AMERICA INC.**	HAIX MISSOULA 2.1 BOOT	20%	1	□ 354.00	□ 283.20
FIRE RESCUE	**FT2716 BLK 11.5 W**	**111011 11.5 W**	**HAIX NORTH AMERICA INC.**	HAIX MISSOULA 2.1 BOOT	20%	1	□ 354.00	□ 283.20
FIRE RESCUE	**FT2716 BLK 12 M**	**111011 12 M**	**HAIX NORTH AMERICA INC.**	HAIX MISSOULA 2.1 BOOT	20%	1	□ 354.00	□ 283.20
FIRE RESCUE	**FT2716 BLK 12 N**	**111011 12 N**	**HAIX NORTH AMERICA INC.**	HAIX MISSOULA 2.1 BOOT	20%	1	□ 354.00	□ 283.20
FIRE RESCUE	**FT2716 BLK 12 W**	**111011 12 W**	**HAIX NORTH AMERICA INC.**	HAIX MISSOULA 2.1 BOOT	20%	1	□ 354.00	□ 283.20

FIRE RESCUE	**FT2716 BLK 12.5 M**	**111011 12.5 M**	**HAIX NORTH AMERICA INC.**	HAIX MISSOULA 2.1 BOOT	20%	1	□ 354.00	□ 283.20
FIRE RESCUE	**FT2716 BLK 12.5 N**	**111011 12.5 N**	**HAIX NORTH AMERICA INC.**	HAIX MISSOULA 2.1 BOOT	20%	1	□ 354.00	□ 283.20
FIRE RESCUE	**FT2716 BLK 12.5 W**	**111011 12.5 W**	**HAIX NORTH AMERICA INC.**	HAIX MISSOULA 2.1 BOOT	20%	1	□ 354.00	□ 283.20
FIRE RESCUE	**FT2716 BLK 13 M**	**111011 13 M**	**HAIX NORTH AMERICA INC.**	HAIX MISSOULA 2.1 BOOT	20%	1	□ 354.00	□ 283.20
FIRE RESCUE	**FT2716 BLK 13 N**	**111011 13 N**	**HAIX NORTH AMERICA INC.**	HAIX MISSOULA 2.1 BOOT	20%	1	□ 354.00	□ 283.20
FIRE RESCUE	**FT2716 BLK 13 W**	**111011 13 W**	**HAIX NORTH AMERICA INC.**	HAIX MISSOULA 2.1 BOOT	20%	1	□ 354.00	□ 283.20
FIRE RESCUE	**FT2716 BLK 4 M**	**111011 4 M**	**HAIX NORTH AMERICA INC.**	HAIX MISSOULA 2.1 BOOT	20%	1	□ 354.00	□ 283.20
FIRE RESCUE	**FT2716 BLK 4 N**	**111011 4 N**	**HAIX NORTH AMERICA INC.**	HAIX MISSOULA 2.1 BOOT	20%	1	□ 354.00	□ 283.20
FIRE RESCUE	**FT2716 BLK 4 W**	**111011 4 W**	**HAIX NORTH AMERICA INC.**	HAIX MISSOULA 2.1 BOOT	20%	1	□ 354.00	□ 283.20
FIRE RESCUE	**FT2716 BLK 4.5 M**	**111011 4.5 M**	**HAIX NORTH AMERICA INC.**	HAIX MISSOULA 2.1 BOOT	20%	1	□ 354.00	□ 283.20
FIRE RESCUE	**FT2716 BLK 4.5 N**	**111011 4.5 N**	**HAIX NORTH AMERICA INC.**	HAIX MISSOULA 2.1 BOOT	20%	1	□ 354.00	□ 283.20
FIRE RESCUE	**FT2716 BLK 4.5 W**	**111011 4.5 W**	**HAIX NORTH AMERICA INC.**	HAIX MISSOULA 2.1 BOOT	20%	1	□ 354.00	□ 283.20
FIRE RESCUE	**FT2716 BLK 5 M**	**111011 5 M**	**HAIX NORTH AMERICA INC.**	HAIX MISSOULA 2.1 BOOT	20%	1	□ 354.00	□ 283.20
FIRE RESCUE	**FT2716 BLK 5 N**	**111011 5 N**	**HAIX NORTH AMERICA INC.**	HAIX MISSOULA 2.1 BOOT	20%	1	□ 354.00	□ 283.20
FIRE RESCUE	**FT2716 BLK 5 W**	**111011 5 W**	**HAIX NORTH AMERICA INC.**	HAIX MISSOULA 2.1 BOOT	20%	1	□ 354.00	□ 283.20
FIRE RESCUE	**FT2716 BLK 5.5 M**	**111011 5.5 M**	**HAIX NORTH AMERICA INC.**	HAIX MISSOULA 2.1 BOOT	20%	1	□ 354.00	□ 283.20
FIRE RESCUE	**FT2716 BLK 5.5 N**	**111011 5.5 N**	**HAIX NORTH AMERICA INC.**	HAIX MISSOULA 2.1 BOOT	20%	1	□ 354.00	□ 283.20
FIRE RESCUE	**FT2716 BLK 5.5 W**	**111011 5.5 W**	**HAIX NORTH AMERICA INC.**	HAIX MISSOULA 2.1 BOOT	20%	1	□ 354.00	□ 283.20
FIRE RESCUE	**FT2716 BLK 6 M**	**111011 6 M**	**HAIX NORTH AMERICA INC.**	HAIX MISSOULA 2.1 BOOT	20%	1	□ 354.00	□ 283.20
FIRE RESCUE	**FT2716 BLK 6 N**	**111011 6 N**	**HAIX NORTH AMERICA INC.**	HAIX MISSOULA 2.1 BOOT	20%	1	□ 354.00	□ 283.20
FIRE RESCUE	**FT2716 BLK 6 W**	**111011 6 W**	**HAIX NORTH AMERICA INC.**	HAIX MISSOULA 2.1 BOOT	20%	1	□ 354.00	□ 283.20
FIRE RESCUE	**FT2716 BLK 6.5 M**	**111011 6.5 M**	**HAIX NORTH AMERICA INC.**	HAIX MISSOULA 2.1 BOOT	20%	1	□ 354.00	□ 283.20
FIRE RESCUE	**FT2716 BLK 6.5 N**	**111011 6.5 N**	**HAIX NORTH AMERICA INC.**	HAIX MISSOULA 2.1 BOOT	20%	1	□ 354.00	□ 283.20
FIRE RESCUE	**FT2716 BLK 6.5 W**	**111011 6.5 W**	**HAIX NORTH AMERICA INC.**	HAIX MISSOULA 2.1 BOOT	20%	1	□ 354.00	□ 283.20
FIRE RESCUE	**FT2716 BLK 7 M**	**111011 7 M**	**HAIX NORTH AMERICA INC.**	HAIX MISSOULA 2.1 BOOT	20%	1	□ 354.00	□ 283.20
FIRE RESCUE	**FT2716 BLK 7 N**	**111011 7 N**	**HAIX NORTH AMERICA INC.**	HAIX MISSOULA 2.1 BOOT	20%	1	□ 354.00	□ 283.20
FIRE RESCUE	**FT2716 BLK 7 W**	**111011 7 W**	**HAIX NORTH AMERICA INC.**	HAIX MISSOULA 2.1 BOOT	20%	1	□ 354.00	□ 283.20
FIRE RESCUE	**FT2716 BLK 7.5 M**	**111011 7.5 M**	**HAIX NORTH AMERICA INC.**	HAIX MISSOULA 2.1 BOOT	20%	1	□ 354.00	□ 283.20
FIRE RESCUE	**FT2716 BLK 7.5 N**	**111011 7.5 N**	**HAIX NORTH AMERICA INC.**	HAIX MISSOULA 2.1 BOOT	20%	1	□ 354.00	□ 283.20
FIRE RESCUE	**FT2716 BLK 7.5 W**	**111011 7.5 W**	**HAIX NORTH AMERICA INC.**	HAIX MISSOULA 2.1 BOOT	20%	1	□ 354.00	□ 283.20
FIRE RESCUE	**FT2716 BLK 8 M**	**111011 8 M**	**HAIX NORTH AMERICA INC.**	HAIX MISSOULA 2.1 BOOT	20%	1	□ 354.00	□ 283.20
FIRE RESCUE	**FT2716 BLK 8 N**	**111011 8 N**	**HAIX NORTH AMERICA INC.**	HAIX MISSOULA 2.1 BOOT	20%	1	□ 354.00	□ 283.20
FIRE RESCUE	**FT2716 BLK 8 W**	**111011 8 W**	**HAIX NORTH AMERICA INC.**	HAIX MISSOULA 2.1 BOOT	20%	1	□ 354.00	□ 283.20
FIRE RESCUE	**FT2716 BLK 8.5 M**	**111011 8.5 M**	**HAIX NORTH AMERICA INC.**	HAIX MISSOULA 2.1 BOOT	20%	1	□ 354.00	□ 283.20

FIRE RESCUE	**FT2716 BLK 8.5 N**	**111011 8.5 N**	**HAIX NORTH AMERICA INC.**	HAIX MISSOULA 2.1 BOOT	20%	1	□ 354.00	□ 283.20
FIRE RESCUE	**FT2716 BLK 8.5 W**	**111011 8.5 W**	**HAIX NORTH AMERICA INC.**	HAIX MISSOULA 2.1 BOOT	20%	1	□ 354.00	□ 283.20
FIRE RESCUE	**FT2716 BLK 9 M**	**111011 9 M**	**HAIX NORTH AMERICA INC.**	HAIX MISSOULA 2.1 BOOT	20%	1	□ 354.00	□ 283.20
FIRE RESCUE	**FT2716 BLK 9 N**	**111011 9 N**	**HAIX NORTH AMERICA INC.**	HAIX MISSOULA 2.1 BOOT	20%	1	□ 354.00	□ 283.20
FIRE RESCUE	**FT2716 BLK 9 W**	**111011 9 W**	**HAIX NORTH AMERICA INC.**	HAIX MISSOULA 2.1 BOOT	20%	1	□ 354.00	□ 283.20
FIRE RESCUE	**FT2716 BLK 9.5 M**	**111011 9.5 M**	**HAIX NORTH AMERICA INC.**	HAIX MISSOULA 2.1 BOOT	20%	1	□ 354.00	□ 283.20
FIRE RESCUE	**FT2716 BLK 9.5 N**	**111011 9.5 N**	**HAIX NORTH AMERICA INC.**	HAIX MISSOULA 2.1 BOOT	20%	1	□ 354.00	□ 283.20
FIRE RESCUE	**FT2716 BLK 9.5 W**	**111011 9.5 W**	**HAIX NORTH AMERICA INC.**	HAIX MISSOULA 2.1 BOOT	20%	1	□ 354.00	□ 283.20
FIRE RESCUE	**FT2717 BLK 10 M**	**111012 10 M**	**HAIX NORTH AMERICA INC.**	HAIX MISSOULA 2.1 WOMENS BOOT	20%	1	□ 354.00	□ 283.20
FIRE RESCUE	**FT2717 BLK 10 N**	**111012 10 N**	**HAIX NORTH AMERICA INC.**	HAIX MISSOULA 2.1 WOMENS BOOT	20%	1	□ 354.00	□ 283.20
FIRE RESCUE	**FT2717 BLK 10 W**	**111012 10 W**	**HAIX NORTH AMERICA INC.**	HAIX MISSOULA 2.1 WOMENS BOOT	20%	1	□ 354.00	□ 283.20
FIRE RESCUE	**FT2717 BLK 5 M**	**111012 5 M**	**HAIX NORTH AMERICA INC.**	HAIX MISSOULA 2.1 WOMENS BOOT	20%	1	□ 354.00	□ 283.20
FIRE RESCUE	**FT2717 BLK 5 N**	**111012 5 N**	**HAIX NORTH AMERICA INC.**	HAIX MISSOULA 2.1 WOMENS BOOT	20%	1	□ 354.00	□ 283.20
FIRE RESCUE	**FT2717 BLK 5 W**	**111012 5 W**	**HAIX NORTH AMERICA INC.**	HAIX MISSOULA 2.1 WOMENS BOOT	20%	1	□ 354.00	□ 283.20
FIRE RESCUE	**FT2717 BLK 5.5 M**	**111012 5.5 M**	**HAIX NORTH AMERICA INC.**	HAIX MISSOULA 2.1 WOMENS BOOT	20%	1	□ 354.00	□ 283.20
FIRE RESCUE	**FT2717 BLK 5.5 N**	**111012 5.5 N**	**HAIX NORTH AMERICA INC.**	HAIX MISSOULA 2.1 WOMENS BOOT	20%	1	□ 354.00	□ 283.20
FIRE RESCUE	**FT2717 BLK 5.5 W**	**111012 5.5 W**	**HAIX NORTH AMERICA INC.**	HAIX MISSOULA 2.1 WOMENS BOOT	20%	1	□ 354.00	□ 283.20
FIRE RESCUE	**FT2717 BLK 6 M**	**111012 6 M**	**HAIX NORTH AMERICA INC.**	HAIX MISSOULA 2.1 WOMENS BOOT	20%	1	□ 354.00	□ 283.20
FIRE RESCUE	**FT2717 BLK 6 N**	**111012 6 N**	**HAIX NORTH AMERICA INC.**	HAIX MISSOULA 2.1 WOMENS BOOT	20%	1	□ 354.00	□ 283.20
FIRE RESCUE	**FT2717 BLK 6 W**	**111012 6 W**	**HAIX NORTH AMERICA INC.**	HAIX MISSOULA 2.1 WOMENS BOOT	20%	1	□ 354.00	□ 283.20
FIRE RESCUE	**FT2717 BLK 6.5 M**	**111012 6.5 M**	**HAIX NORTH AMERICA INC.**	HAIX MISSOULA 2.1 WOMENS BOOT	20%	1	□ 354.00	□ 283.20
FIRE RESCUE	**FT2717 BLK 6.5 N**	**111012 6.5 N**	**HAIX NORTH AMERICA INC.**	HAIX MISSOULA 2.1 WOMENS BOOT	20%	1	□ 354.00	□ 283.20
FIRE RESCUE	**FT2717 BLK 6.5 W**	**111012 6.5 W**	**HAIX NORTH AMERICA INC.**	HAIX MISSOULA 2.1 WOMENS BOOT	20%	1	□ 354.00	□ 283.20
FIRE RESCUE	**FT2717 BLK 7 M**	**111012 7 M**	**HAIX NORTH AMERICA INC.**	HAIX MISSOULA 2.1 WOMENS BOOT	20%	1	□ 354.00	□ 283.20
FIRE RESCUE	**FT2717 BLK 7 N**	**111012 7 N**	**HAIX NORTH AMERICA INC.**	HAIX MISSOULA 2.1 WOMENS BOOT	20%	1	□ 354.00	□ 283.20

FIRE RESCUE	**FT2717 BLK 7 W**	**111012 7 W**	**HAIX NORTH AMERICA INC.**	HAIX MISSOULA 2.1 WOMENS BOOT	20%	1	□ 354.00	□ 283.20
FIRE RESCUE	**FT2717 BLK 7.5 M**	**111012 7.5 M**	**HAIX NORTH AMERICA INC.**	HAIX MISSOULA 2.1 WOMENS BOOT	20%	1	□ 354.00	□ 283.20
FIRE RESCUE	**FT2717 BLK 7.5 N**	**111012 7.5 N**	**HAIX NORTH AMERICA INC.**	HAIX MISSOULA 2.1 WOMENS BOOT	20%	1	□ 354.00	□ 283.20
FIRE RESCUE	**FT2717 BLK 7.5 W**	**111012 7.5 W**	**HAIX NORTH AMERICA INC.**	HAIX MISSOULA 2.1 WOMENS BOOT	20%	1	□ 354.00	□ 283.20
FIRE RESCUE	**FT2717 BLK 8 M**	**111012 8 M**	**HAIX NORTH AMERICA INC.**	HAIX MISSOULA 2.1 WOMENS BOOT	20%	1	□ 354.00	□ 283.20
FIRE RESCUE	**FT2717 BLK 8 N**	**111012 8 N**	**HAIX NORTH AMERICA INC.**	HAIX MISSOULA 2.1 WOMENS BOOT	20%	1	□ 354.00	□ 283.20
FIRE RESCUE	**FT2717 BLK 8 W**	**111012 8 W**	**HAIX NORTH AMERICA INC.**	HAIX MISSOULA 2.1 WOMENS BOOT	20%	1	□ 354.00	□ 283.20
FIRE RESCUE	**FT2717 BLK 8.5 M**	**111012 8.5 M**	**HAIX NORTH AMERICA INC.**	HAIX MISSOULA 2.1 WOMENS BOOT	20%	1	□ 354.00	□ 283.20
FIRE RESCUE	**FT2717 BLK 8.5 N**	**111012 8.5 N**	**HAIX NORTH AMERICA INC.**	HAIX MISSOULA 2.1 WOMENS BOOT	20%	1	□ 354.00	□ 283.20
FIRE RESCUE	**FT2717 BLK 8.5 W**	**111012 8.5 W**	**HAIX NORTH AMERICA INC.**	HAIX MISSOULA 2.1 WOMENS BOOT	20%	1	□ 354.00	□ 283.20
FIRE RESCUE	**FT2717 BLK 9 M**	**111012 9 M**	**HAIX NORTH AMERICA INC.**	HAIX MISSOULA 2.1 WOMENS BOOT	20%	1	□ 354.00	□ 283.20
FIRE RESCUE	**FT2717 BLK 9 N**	**111012 9 N**	**HAIX NORTH AMERICA INC.**	HAIX MISSOULA 2.1 WOMENS BOOT	20%	1	□ 354.00	□ 283.20
FIRE RESCUE	**FT2717 BLK 9 W**	**111012 9 W**	**HAIX NORTH AMERICA INC.**	HAIX MISSOULA 2.1 WOMENS BOOT	20%	1	□ 354.00	□ 283.20
FIRE RESCUE	**FT2717 BLK 9.5 M**	**111012 9.5 M**	**HAIX NORTH AMERICA INC.**	HAIX MISSOULA 2.1 WOMENS BOOT	20%	1	□ 354.00	□ 283.20
FIRE RESCUE	**FT2717 BLK 9.5 N**	**111012 9.5 N**	**HAIX NORTH AMERICA INC.**	HAIX MISSOULA 2.1 WOMENS BOOT	20%	1	□ 354.00	□ 283.20
FIRE RESCUE	**FT2717 BLK 9.5 W**	**111012 9.5 W**	**HAIX NORTH AMERICA INC.**	HAIX MISSOULA 2.1 WOMENS BOOT	20%	1	□ 354.00	□ 283.20
FIRE RESCUE	**FW546 BLK 5 N**	**501605 BLK 5 N**	**HAIX NORTH AMERICA INC.**	HAIX FIRE HUNTER XTREME	20%	1	□ 489.00	□ 391.20
FIRE RESCUE	**FW546 BLK 5 M**	**501605 BLK 5 M**	**HAIX NORTH AMERICA INC.**	HAIX FIRE HUNTER XTREME	20%	1	□ 489.00	□ 391.20
FIRE RESCUE	**FW546 BLK 5 W**	**501605 BLK 5 W**	**HAIX NORTH AMERICA INC.**	HAIX FIRE HUNTER XTREME	20%	1	□ 489.00	□ 391.20
FIRE RESCUE	**FW546 BLK 6 N**	**501605 BLK 6 N**	**HAIX NORTH AMERICA INC.**	HAIX FIRE HUNTER XTREME	20%	1	□ 489.00	□ 391.20
FIRE RESCUE	**FW546 BLK 6 M**	**501605 BLK 6 M**	**HAIX NORTH AMERICA INC.**	HAIX FIRE HUNTER XTREME	20%	1	□ 489.00	□ 391.20
FIRE RESCUE	**FW546 BLK 6 W**	**501605 BLK 6 W**	**HAIX NORTH AMERICA INC.**	HAIX FIRE HUNTER XTREME	20%	1	□ 489.00	□ 391.20
FIRE RESCUE	**FW546 BLK 7 N**	**501605 BLK 7 N**	**HAIX NORTH AMERICA INC.**	HAIX FIRE HUNTER XTREME	20%	1	□ 489.00	□ 391.20
FIRE RESCUE	**FW546 BLK 7 W**	**501605 BLK 7 W**	**HAIX NORTH AMERICA INC.**	HAIX FIRE HUNTER XTREME	20%	1	□ 489.00	□ 391.20
FIRE RESCUE	**FW546 BLK 8 N**	**501605 BLK 8 N**	**HAIX NORTH AMERICA INC.**	HAIX FIRE HUNTER XTREME	20%	1	□ 489.00	□ 391.20

FIRE RESCUE	**FW546 BLK 8 M**	**501605 BLK 8 M**	**HAIX NORTH AMERICA INC.**	HAIX FIRE HUNTER XTREME	20%	1	□ 489.00	□ 391.20
FIRE RESCUE	**FW546 BLK 8 W**	**501605 BLK 8 W**	**HAIX NORTH AMERICA INC.**	HAIX FIRE HUNTER XTREME	20%	1	□ 489.00	□ 391.20
FIRE RESCUE	**FW546 BLK 9 N**	**501605 BLK 9 N**	**HAIX NORTH AMERICA INC.**	HAIX FIRE HUNTER XTREME	20%	1	□ 489.00	□ 391.20
FIRE RESCUE	**FW546 BLK 10 N**	**501605 BLK 10 N**	**HAIX NORTH AMERICA INC.**	HAIX FIRE HUNTER XTREME	20%	1	□ 489.00	□ 391.20
FIRE RESCUE	**FW546 BLK 11 N**	**501605 BLK 11 N**	**HAIX NORTH AMERICA INC.**	HAIX FIRE HUNTER XTREME	20%	1	□ 489.00	□ 391.20
FIRE RESCUE	**FW546 BLK 12 N**	**501605 BLK 12 N**	**HAIX NORTH AMERICA INC.**	HAIX FIRE HUNTER XTREME	20%	1	□ 489.00	□ 391.20
FIRE RESCUE	**FW546 BLK 13 N**	**501605 BLK 13 N**	**HAIX NORTH AMERICA INC.**	HAIX FIRE HUNTER XTREME	20%	1	□ 489.00	□ 391.20
FIRE RESCUE	**FW546 BLK 14 N**	**501605 BLK 14 N**	**HAIX NORTH AMERICA INC.**	HAIX FIRE HUNTER XTREME	20%	1	□ 489.00	□ 391.20
FIRE RESCUE	**FW546 BLK 14 W**	**501605 BLK 14 W**	**HAIX NORTH AMERICA INC.**	HAIX FIRE HUNTER XTREME	20%	1	□ 489.00	□ 391.20
FIRE RESCUE	**FW546 BLK 15 N**	**501605 BLK 15 N**	**HAIX NORTH AMERICA INC.**	HAIX FIRE HUNTER XTREME	20%	1	□ 489.00	□ 391.20
FIRE RESCUE	**FW546 BLK 15 M**	**501605 BLK 15 M**	**HAIX NORTH AMERICA INC.**	HAIX FIRE HUNTER XTREME	20%	1	□ 489.00	□ 391.20
FIRE RESCUE	**FW546 BLK 15 W**	**501605 BLK 15 W**	**HAIX NORTH AMERICA INC.**	HAIX FIRE HUNTER XTREME	20%	1	□ 489.00	□ 391.20
FIRE RESCUE	**FW546 BLK 16 N**	**501605 BLK 16 N**	**HAIX NORTH AMERICA INC.**	HAIX FIRE HUNTER XTREME	20%	1	□ 489.00	□ 391.20
FIRE RESCUE	**FW457 BLK 5 W**	**506005 BLK 5 W**	**HAIX NORTH AMERICA INC.**	HAIX FIRE FLASH XTREME	20%	1	□ 529.00	□ 423.20
FIRE RESCUE	**FW457 BLK 5 N**	**506005 BLK 5 N**	**HAIX NORTH AMERICA INC.**	HAIX FIRE FLASH XTREME	20%	1	□ 529.00	□ 423.20
FIRE RESCUE	**FW457 BLK 5 M**	**506005 BLK 5 M**	**HAIX NORTH AMERICA INC.**	HAIX FIRE FLASH XTREME	20%	1	□ 529.00	□ 423.20
FIRE RESCUE	**FW457 BLK 6 W**	**506005 BLK 6 W**	**HAIX NORTH AMERICA INC.**	HAIX FIRE FLASH XTREME	20%	1	□ 529.00	□ 423.20
FIRE RESCUE	**FW457 BLK 6 N**	**506005 BLK 6 N**	**HAIX NORTH AMERICA INC.**	HAIX FIRE FLASH XTREME	20%	1	□ 529.00	□ 423.20
FIRE RESCUE	**FW457 BLK 6 M**	**506005 BLK 6 M**	**HAIX NORTH AMERICA INC.**	HAIX FIRE FLASH XTREME	20%	1	□ 529.00	□ 423.20
FIRE RESCUE	**FW457 BLK 7 W**	**506005 BLK 7 W**	**HAIX NORTH AMERICA INC.**	HAIX FIRE FLASH XTREME	20%	1	□ 529.00	□ 423.20
FIRE RESCUE	**FW457 BLK 7 N**	**506005 BLK 7 N**	**HAIX NORTH AMERICA INC.**	HAIX FIRE FLASH XTREME	20%	1	□ 529.00	□ 423.20
FIRE RESCUE	**FW457 BLK 8 W**	**506005 BLK 8 W**	**HAIX NORTH AMERICA INC.**	HAIX FIRE FLASH XTREME	20%	1	□ 529.00	□ 423.20
FIRE RESCUE	**FW457 BLK 8 N**	**506005 BLK 8 N**	**HAIX NORTH AMERICA INC.**	HAIX FIRE FLASH XTREME	20%	1	□ 529.00	□ 423.20
FIRE RESCUE	**FW457 BLK 9 W**	**506005 BLK 9 W**	**HAIX NORTH AMERICA INC.**	HAIX FIRE FLASH XTREME	20%	1	□ 529.00	□ 423.20
FIRE RESCUE	**FW457 BLK 9 N**	**506005 BLK 9 N**	**HAIX NORTH AMERICA INC.**	HAIX FIRE FLASH XTREME	20%	1	□ 529.00	□ 423.20
FIRE RESCUE	**FW457 BLK 10 W**	**506005 BLK 10 W**	**HAIX NORTH AMERICA INC.**	HAIX FIRE FLASH XTREME	20%	1	□ 529.00	□ 423.20
FIRE RESCUE	**FW457 BLK 10 N**	**506005 BLK 10 N**	**HAIX NORTH AMERICA INC.**	HAIX FIRE FLASH XTREME	20%	1	□ 529.00	□ 423.20
FIRE RESCUE	**FW457 BLK 10 M**	**506005 BLK 10 M**	**HAIX NORTH AMERICA INC.**	HAIX FIRE FLASH XTREME	20%	1	□ 529.00	□ 423.20
FIRE RESCUE	**FW457 BLK 11 N**	**506005 BLK 11 N**	**HAIX NORTH AMERICA INC.**	HAIX FIRE FLASH XTREME	20%	1	□ 529.00	□ 423.20
FIRE RESCUE	**FW457 BLK 11 M**	**506005 BLK 11 M**	**HAIX NORTH AMERICA INC.**	HAIX FIRE FLASH XTREME	20%	1	□ 529.00	□ 423.20
FIRE RESCUE	**FW457 BLK 12 N**	**506005 BLK 12 N**	**HAIX NORTH AMERICA INC.**	HAIX FIRE FLASH XTREME	20%	1	□ 529.00	□ 423.20
FIRE RESCUE	**FW457 BLK 13 N**	**506005 BLK 13 N**	**HAIX NORTH AMERICA INC.**	HAIX FIRE FLASH XTREME	20%	1	□ 529.00	□ 423.20
FIRE RESCUE	**FW457 BLK 14 W**	**506005 BLK 14 W**	**HAIX NORTH AMERICA INC.**	HAIX FIRE FLASH XTREME	20%	1	□ 529.00	□ 423.20
FIRE RESCUE	**FW457 BLK 14 N**	**506005 BLK 14 N**	**HAIX NORTH AMERICA INC.**	HAIX FIRE FLASH XTREME	20%	1	□ 529.00	□ 423.20

FIRE RESCUE	**FW457 BLK 14 M**	**506005 BLK 14 M**	**HAIX NORTH AMERICA INC.**	HAIX FIRE FLASH XTREME	20%	1	□ 529.00	□ 423.20
FIRE RESCUE	**FW457 BLK 15 W**	**506005 BLK 15 W**	**HAIX NORTH AMERICA INC.**	HAIX FIRE FLASH XTREME	20%	1	□ 529.00	□ 423.20
FIRE RESCUE	**FW457 BLK 15 N**	**506005 BLK 15 N**	**HAIX NORTH AMERICA INC.**	HAIX FIRE FLASH XTREME	20%	1	□ 529.00	□ 423.20
FIRE RESCUE	**FW457 BLK 15 M**	**506005 BLK 15 M**	**HAIX NORTH AMERICA INC.**	HAIX FIRE FLASH XTREME	20%	1	□ 529.00	□ 423.20
FIRE RESCUE	**FW457 BLK 16 W**	**506005 BLK 16 W**	**HAIX NORTH AMERICA INC.**	HAIX FIRE FLASH XTREME	20%	1	□ 529.00	□ 423.20
FIRE RESCUE	**FW457 BLK 16 N**	**506005 BLK 16 N**	**HAIX NORTH AMERICA INC.**	HAIX FIRE FLASH XTREME	20%	1	□ 529.00	□ 423.20
FIRE RESCUE	**FW457 BLK 16 M**	**506005 BLK 16 M**	**HAIX NORTH AMERICA INC.**	HAIX FIRE FLASH XTREME	20%	1	□ 529.00	□ 423.20
FIRE RESCUE	**FW457 BLK 105 M**	**506005 BLK 105 M**	**HAIX NORTH AMERICA INC.**	HAIX FIRE FLASH XTREME	20%	1	□ 529.00	□ 423.20
FIRE RESCUE	**GL614 HVYL 2X**	**EXT4014 2X**	**HEXARMOR**	HEXARMOR EXT RESCUE LINE 4014 BARRIER GLOVE	20%	1	□ 71.99	□ 57.59
FIRE RESCUE	**GL614 HVYL 3X**	**EXT4014 3X**	**HEXARMOR**	HEXARMOR EXT RESCUE LINE 4014 BARRIER GLOVE	20%	1	□ 71.99	□ 57.59
FIRE RESCUE	**GL614 HVYL MD**	**EXT4014 MD**	**HEXARMOR**	HEXARMOR EXT RESCUE LINE 4014 BARRIER GLOVE	20%	1	□ 66.99	□ 53.59
FIRE RESCUE	**GL614 HVYL SM**	**EXT4014 SM**	**HEXARMOR**	HEXARMOR EXT RESCUE LINE 4014 BARRIER GLOVE	20%	1	□ 66.99	□ 53.59
FIRE RESCUE	**GL614 HVYL LG**	**EXT4014 LG**	**HEXARMOR**	HEXARMOR EXT RESCUE LINE 4014 BARRIER GLOVE	20%	1	□ 66.00	□ 52.80
FIRE RESCUE	**GL614 HVYL XL**	**EXT4014 XL**	**HEXARMOR**	HEXARMOR EXT RESCUE LINE 4014 BARRIER GLOVE	20%	1	□ 66.00	□ 52.80
FIRE RESCUE	**GL612 HVYL LG**	**EXT4012 LG**	**HEXARMOR**	HEXARMOR EXT RESCUE LINE 4012 GLOVE	20%	1	□ 58.99	□ 47.19
FIRE RESCUE	**GL612 HVYL MD**	**EXT4012 MD**	**HEXARMOR**	HEXARMOR EXT RESCUE LINE 4012 GLOVE	20%	1	□ 58.99	□ 47.19
FIRE RESCUE	**GL612 HVYL SM**	**EXT4012 SM**	**HEXARMOR**	HEXARMOR EXT RESCUE LINE 4012 GLOVE	20%	1	□ 58.99	□ 47.19
FIRE RESCUE	**GL612 HVYL XL**	**EXT4012 XL**	**HEXARMOR**	HEXARMOR EXT RESCUE LINE 4012 GLOVE	20%	1	□ 58.99	□ 47.19
FIRE RESCUE	**GL612 HVYL 2X**	**EXT4012 2X**	**HEXARMOR**	HEXARMOR EXT RESCUE LINE 4012 GLOVE	20%	1	□ 58.99	□ 47.19
FIRE RESCUE	**GL612 HVYL XS**	**EXT4012 XS**	**HEXARMOR**	HEXARMOR EXT RESCUE LINE 4012 GLOVE	20%	1	□ 58.99	□ 47.19
FIRE RESCUE	**GL575 BKLR 11**	**4026 BKLR 11**	**HEXARMOR**	HEXARMOR HIVIZ IMPACT CUT LEVEL 5 GLOVE	20%	1	□ 53.99	□ 43.19
FIRE RESCUE	**GL575 BKLR 12**	**4026 BKLR 12**	**HEXARMOR**	HEXARMOR HIVIZ IMPACT CUT LEVEL 5 GLOVE	20%	1	□ 53.99	□ 43.19
FIRE RESCUE	**GL575 BKLR 6**	**4026 BKLR 6**	**HEXARMOR**	HEXARMOR HIVIZ IMPACT CUT LEVEL 5 GLOVE	20%	1	□ 50.99	□ 40.79
FIRE RESCUE	**GL575 BKLR 7**	**4026 BKLR 7**	**HEXARMOR**	HEXARMOR HIVIZ IMPACT CUT LEVEL 5 GLOVE	20%	1	□ 50.99	□ 40.79
FIRE RESCUE	**GL575 BKLR 8**	**4026 BKLR 8**	**HEXARMOR**	HEXARMOR HIVIZ IMPACT CUT LEVEL 5 GLOVE	20%	1	□ 50.99	□ 40.79

FIRE RESCUE	**GL575 BKLR 9**	**4026 BKLR 9**	**HEXARMOR**	HEXARMOR HIVIZ IMPACT CUT LEVEL 5 GLOVE	20%	1	□ 50.99	□ 40.79
FIRE RESCUE	**GL575 BKLR 10**	**4026 BKLR 10**	**HEXARMOR**	HEXARMOR HIVIZ IMPACT CUT LEVEL 5 GLOVE	20%	1	□ 50.99	□ 40.79
FIRE RESCUE	**SD1005 BOX**	**FIREWIPES BOX**	**High Noon Industries**	FIRE WIPES	20%	1	□ 13.99	□ 11.19
FIRE RESCUE	**SD1005 CASE**	**FIREWIPES CASE**	**High Noon Industries**	FIRE WIPES	20%	1	□ 299.99	□ 239.99
FIRE RESCUE	**GL333 NVBK SM**	**GLSGKCG NVBK SM**	**HONEYWELL FIRST RESPONDER PROD**	SUPER GLOVE KEV LINED	20%	1	□ 144.99	□ 115.99
FIRE RESCUE	**GL333 NVBK MD**	**GLSGKCG NVBK MD**	**HONEYWELL FIRST RESPONDER PROD**	SUPER GLOVE KEV LINED	20%	1	□ 144.99	□ 115.99
FIRE RESCUE	**GL333 NVBK LG**	**GLSGKCG NVBK LG**	**HONEYWELL FIRST RESPONDER PROD**	SUPER GLOVE KEV LINED	20%	1	□ 144.99	□ 115.99
FIRE RESCUE	**GL333 NVBK XL**	**GLSGKCG NVBK XL**	**HONEYWELL FIRST RESPONDER PROD**	SUPER GLOVE KEV LINED	20%	1	□ 144.99	□ 115.99
FIRE RESCUE	**GL333 NVBK 2X**	**GLSGKCG NVBK 2X**	**HONEYWELL FIRST RESPONDER PROD**	SUPER GLOVE KEV LINED	20%	1	□ 144.99	□ 115.99
FIRE RESCUE	**GL333 NVBK XS**	**GLSGKCG NVBK XS**	**HONEYWELL FIRST RESPONDER PROD**	SUPER GLOVE KEV LINED	20%	1	□ 144.99	□ 115.99
FIRE RESCUE	**FW055 11 3E**	**5006B 11 3E**	**HONEYWELL FIRST RESPONDER PROD**	5006B PRO WARRINGTON FIRE BOOT	20%	1	□ 694.99	□ 555.99
FIRE RESCUE	**FW055 13 3E**	**5006B 13 3E**	**HONEYWELL FIRST RESPONDER PROD**	5006B PRO WARRINGTON FIRE BOOT	20%	1	□ 694.99	□ 555.99
FIRE RESCUE	**FW055 11 D**	**5006B 11 D**	**HONEYWELL FIRST RESPONDER PROD**	5006B PRO WARRINGTON FIRE BOOT	20%	1	□ 694.99	□ 555.99
FIRE RESCUE	**FW055 13 D**	**5006B 13 D**	**HONEYWELL FIRST RESPONDER PROD**	5006B PRO WARRINGTON FIRE BOOT	20%	1	□ 694.99	□ 555.99
FIRE RESCUE	**FW055 12 D**	**5006B 12 D**	**HONEYWELL FIRST RESPONDER PROD**	5006B PRO WARRINGTON FIRE BOOT	20%	1	□ 694.99	□ 555.99
FIRE RESCUE	**FW055 13 E**	**5006B 13 E**	**HONEYWELL FIRST RESPONDER PROD**	5006B PRO WARRINGTON FIRE BOOT	20%	1	□ 694.99	□ 555.99
FIRE RESCUE	**FW055 115 D**	**5006B 115 D**	**HONEYWELL FIRST RESPONDER PROD**	5006B PRO WARRINGTON FIRE BOOT	20%	1	□ 694.99	□ 555.99
FIRE RESCUE	**FW055 95 E**	**5006B 95 E**	**HONEYWELL FIRST RESPONDER PROD**	5006B PRO WARRINGTON FIRE BOOT	20%	1	□ 694.99	□ 555.99
FIRE RESCUE	**FW055 12 E**	**5006B 12 E**	**HONEYWELL FIRST RESPONDER PROD**	5006B PRO WARRINGTON FIRE BOOT	20%	1	□ 694.99	□ 555.99
FIRE RESCUE	**FW055 9 D**	**5006B 9 D**	**HONEYWELL FIRST RESPONDER PROD**	5006B PRO WARRINGTON FIRE BOOT	20%	1	□ 694.99	□ 555.99
FIRE RESCUE	**FW055 105 D**	**5006B 105 D**	**HONEYWELL FIRST RESPONDER PROD**	5006B PRO WARRINGTON FIRE BOOT	20%	1	□ 694.99	□ 555.99
FIRE RESCUE	**FW055 105 E**	**5006B 105 E**	**HONEYWELL FIRST RESPONDER PROD**	5006B PRO WARRINGTON FIRE BOOT	20%	1	□ 694.99	□ 555.99
FIRE RESCUE	**FW055 11 E**	**5006B 11 E**	**HONEYWELL FIRST RESPONDER PROD**	5006B PRO WARRINGTON FIRE BOOT	20%	1	□ 694.99	□ 555.99
FIRE RESCUE	**FW055 115 3E**	**5006B 115 3E**	**HONEYWELL FIRST RESPONDER PROD**	5006B PRO WARRINGTON FIRE BOOT	20%	1	□ 694.99	□ 555.99
FIRE RESCUE	**FW055 115 E**	**5006B 115 E**	**HONEYWELL FIRST RESPONDER PROD**	5006B PRO WARRINGTON FIRE BOOT	20%	1	□ 694.99	□ 555.99

FIRE RESCUE	**FW055 12 3E**	**5006B 12 3E**	**HONEYWELL FIRST RESPONDER PROD**	5006B PRO WARRINGTON FIRE BOOT	20%	1	□ 694.99	□ 555.99
FIRE RESCUE	**FW055 9 3E**	**5006B 9 3E**	**HONEYWELL FIRST RESPONDER PROD**	5006B PRO WARRINGTON FIRE BOOT	20%	1	□ 694.99	□ 555.99
FIRE RESCUE	**FW055 9 E**	**5006B 9 E**	**HONEYWELL FIRST RESPONDER PROD**	5006B PRO WARRINGTON FIRE BOOT	20%	1	□ 694.99	□ 555.99
FIRE RESCUE	**FW055 95 3E**	**5006B 95 3E**	**HONEYWELL FIRST RESPONDER PROD**	5006B PRO WARRINGTON FIRE BOOT	20%	1	□ 694.99	□ 555.99
FIRE RESCUE	**FW055 95 D**	**5006B 95 D**	**HONEYWELL FIRST RESPONDER PROD**	5006B PRO WARRINGTON FIRE BOOT	20%	1	□ 694.99	□ 555.99
FIRE RESCUE	**FW055 65 3E**	**5006B 65 3E**	**HONEYWELL FIRST RESPONDER PROD**	5006B PRO WARRINGTON FIRE BOOT	20%	1	□ 694.99	□ 555.99
FIRE RESCUE	**FW055 65 D**	**5006B 65 D**	**HONEYWELL FIRST RESPONDER PROD**	5006B PRO WARRINGTON FIRE BOOT	20%	1	□ 694.99	□ 555.99
FIRE RESCUE	**FW055 65 E**	**5006B 65 E**	**HONEYWELL FIRST RESPONDER PROD**	5006B PRO WARRINGTON FIRE BOOT	20%	1	□ 694.99	□ 555.99
FIRE RESCUE	**FW055 8 3E**	**5006B 8 3E**	**HONEYWELL FIRST RESPONDER PROD**	5006B PRO WARRINGTON FIRE BOOT	20%	1	□ 694.99	□ 555.99
FIRE RESCUE	**FW055 8 D**	**5006B 8 D**	**HONEYWELL FIRST RESPONDER PROD**	5006B PRO WARRINGTON FIRE BOOT	20%	1	□ 694.99	□ 555.99
FIRE RESCUE	**FW055 8 E**	**5006B 8 E**	**HONEYWELL FIRST RESPONDER PROD**	5006B PRO WARRINGTON FIRE BOOT	20%	1	□ 694.99	□ 555.99
FIRE RESCUE	**FW055 85 3E**	**5006B 85 3E**	**HONEYWELL FIRST RESPONDER PROD**	5006B PRO WARRINGTON FIRE BOOT	20%	1	□ 694.99	□ 555.99
FIRE RESCUE	**FW055 85 D**	**5006B 85 D**	**HONEYWELL FIRST RESPONDER PROD**	5006B PRO WARRINGTON FIRE BOOT	20%	1	□ 694.99	□ 555.99
FIRE RESCUE	**FW055 85 E**	**5006B 85 E**	**HONEYWELL FIRST RESPONDER PROD**	5006B PRO WARRINGTON FIRE BOOT	20%	1	□ 694.99	□ 555.99
FIRE RESCUE	**FW055 10 3E**	**5006B 10 3E**	**HONEYWELL FIRST RESPONDER PROD**	5006B PRO WARRINGTON FIRE BOOT	20%	1	□ 694.99	□ 555.99
FIRE RESCUE	**FW055 10 D**	**5006B 10 D**	**HONEYWELL FIRST RESPONDER PROD**	5006B PRO WARRINGTON FIRE BOOT	20%	1	□ 694.99	□ 555.99
FIRE RESCUE	**FW055 10 E**	**5006B 10 E**	**HONEYWELL FIRST RESPONDER PROD**	5006B PRO WARRINGTON FIRE BOOT	20%	1	□ 694.99	□ 555.99
FIRE RESCUE	**FW055 125 3E**	**5006B 125 3E**	**HONEYWELL FIRST RESPONDER PROD**	5006B PRO WARRINGTON FIRE BOOT	20%	1	□ 694.99	□ 555.99
FIRE RESCUE	**FW055 125 D**	**5006B 125 D**	**HONEYWELL FIRST RESPONDER PROD**	5006B PRO WARRINGTON FIRE BOOT	20%	1	□ 694.99	□ 555.99
FIRE RESCUE	**FW055 125 E**	**5006B 125 E**	**HONEYWELL FIRST RESPONDER PROD**	5006B PRO WARRINGTON FIRE BOOT	20%	1	□ 694.99	□ 555.99
FIRE RESCUE	**FW055 14 3E**	**5006B 14 3E**	**HONEYWELL FIRST RESPONDER PROD**	5006B PRO WARRINGTON FIRE BOOT	20%	1	□ 694.99	□ 555.99
FIRE RESCUE	**FW055 14 D**	**5006B 14 D**	**HONEYWELL FIRST RESPONDER PROD**	5006B PRO WARRINGTON FIRE BOOT	20%	1	□ 694.99	□ 555.99

FIRE RESCUE	**FW055 14 E**	**5006B 14 E**	**HONEYWELL FIRST RESPONDER PROD**	5006B PRO WARRINGTON FIRE BOOT	20%	1	□ 694.99	□ 555.99
FIRE RESCUE	**FW055 5 3E**	**5006B 5 3E**	**HONEYWELL FIRST RESPONDER PROD**	5006B PRO WARRINGTON FIRE BOOT	20%	1	□ 694.99	□ 555.99
FIRE RESCUE	**FW055 5 D**	**5006B 5 D**	**HONEYWELL FIRST RESPONDER PROD**	5006B PRO WARRINGTON FIRE BOOT	20%	1	□ 694.99	□ 555.99
FIRE RESCUE	**FW055 5 E**	**5006B 5 E**	**HONEYWELL FIRST RESPONDER PROD**	5006B PRO WARRINGTON FIRE BOOT	20%	1	□ 694.99	□ 555.99
FIRE RESCUE	**FW055 55 3E**	**5006B 55 3E**	**HONEYWELL FIRST RESPONDER PROD**	5006B PRO WARRINGTON FIRE BOOT	20%	1	□ 694.99	□ 555.99
FIRE RESCUE	**FW055 55 D**	**5006B 55 D**	**HONEYWELL FIRST RESPONDER PROD**	5006B PRO WARRINGTON FIRE BOOT	20%	1	□ 694.99	□ 555.99
FIRE RESCUE	**FW055 55 E**	**5006B 55 E**	**HONEYWELL FIRST RESPONDER PROD**	5006B PRO WARRINGTON FIRE BOOT	20%	1	□ 694.99	□ 555.99
FIRE RESCUE	**FW055 6 3E**	**5006B 6 3E**	**HONEYWELL FIRST RESPONDER PROD**	5006B PRO WARRINGTON FIRE BOOT	20%	1	□ 694.99	□ 555.99
FIRE RESCUE	**FW055 6 D**	**5006B 6 D**	**HONEYWELL FIRST RESPONDER PROD**	5006B PRO WARRINGTON FIRE BOOT	20%	1	□ 694.99	□ 555.99
FIRE RESCUE	**FW055 6 E**	**5006B 6 E**	**HONEYWELL FIRST RESPONDER PROD**	5006B PRO WARRINGTON FIRE BOOT	20%	1	□ 694.99	□ 555.99
FIRE RESCUE	**FW055 7 3E**	**5006B 7 3E**	**HONEYWELL FIRST RESPONDER PROD**	5006B PRO WARRINGTON FIRE BOOT	20%	1	□ 694.99	□ 555.99
FIRE RESCUE	**FW055 7 D**	**5006B 7 D**	**HONEYWELL FIRST RESPONDER PROD**	5006B PRO WARRINGTON FIRE BOOT	20%	1	□ 694.99	□ 555.99
FIRE RESCUE	**FW055 7 E**	**5006B 7 E**	**HONEYWELL FIRST RESPONDER PROD**	5006B PRO WARRINGTON FIRE BOOT	20%	1	□ 694.99	□ 555.99
FIRE RESCUE	**FW055 75 3E**	**5006B 75 3E**	**HONEYWELL FIRST RESPONDER PROD**	5006B PRO WARRINGTON FIRE BOOT	20%	1	□ 694.99	□ 555.99
FIRE RESCUE	**FW055 75 D**	**5006B 75 D**	**HONEYWELL FIRST RESPONDER PROD**	5006B PRO WARRINGTON FIRE BOOT	20%	1	□ 694.99	□ 555.99
FIRE RESCUE	**FW055 75 E**	**5006B 75 E**	**HONEYWELL FIRST RESPONDER PROD**	5006B PRO WARRINGTON FIRE BOOT	20%	1	□ 694.99	□ 555.99
FIRE RESCUE	**FW055 15 3E**	**5006B 15 3E**	**HONEYWELL FIRST RESPONDER PROD**	5006B PRO WARRINGTON FIRE BOOT	20%	1	□ 694.99	□ 555.99
FIRE RESCUE	**FW055 15 D**	**5006B 15 D**	**HONEYWELL FIRST RESPONDER PROD**	5006B PRO WARRINGTON FIRE BOOT	20%	1	□ 694.99	□ 555.99
FIRE RESCUE	**FW055 15 E**	**5006B 15 E**	**HONEYWELL FIRST RESPONDER PROD**	5006B PRO WARRINGTON FIRE BOOT	20%	1	□ 694.99	□ 555.99
FIRE RESCUE	**FW055 16 3E**	**5006B 16 3E**	**HONEYWELL FIRST RESPONDER PROD**	5006B PRO WARRINGTON FIRE BOOT	20%	1	□ 694.99	□ 555.99
FIRE RESCUE	**FW055 16 D**	**5006B 16 D**	**HONEYWELL FIRST RESPONDER PROD**	5006B PRO WARRINGTON FIRE BOOT	20%	1	□ 694.99	□ 555.99
FIRE RESCUE	**FW055 16 E**	**5006B 16 E**	**HONEYWELL FIRST RESPONDER PROD**	5006B PRO WARRINGTON FIRE BOOT	20%	1	□ 694.99	□ 555.99

FIRE RESCUE	**FW055 135 3E**	**5006B 135 3E**	**HONEYWELL FIRST RESPONDER PROD**	5006B PRO WARRINGTON FIRE BOOT	20%	1	□ 694.99	□ 555.99
FIRE RESCUE	**FW055 135 D**	**5006B 135 D**	**HONEYWELL FIRST RESPONDER PROD**	5006B PRO WARRINGTON FIRE BOOT	20%	1	□ 694.99	□ 555.99
FIRE RESCUE	**FW055 135 E**	**5006B 135 E**	**HONEYWELL FIRST RESPONDER PROD**	5006B PRO WARRINGTON FIRE BOOT	20%	1	□ 694.99	□ 555.99
FIRE RESCUE	**FW055 145 3E**	**5006B 145 3E**	**HONEYWELL FIRST RESPONDER PROD**	5006B PRO WARRINGTON FIRE BOOT	20%	1	□ 694.99	□ 555.99
FIRE RESCUE	**FW055 145 D**	**5006B 145 D**	**HONEYWELL FIRST RESPONDER PROD**	5006B PRO WARRINGTON FIRE BOOT	20%	1	□ 694.99	□ 555.99
FIRE RESCUE	**FW055 145 E**	**5006B 145 E**	**HONEYWELL FIRST RESPONDER PROD**	5006B PRO WARRINGTON FIRE BOOT	20%	1	□ 694.99	□ 555.99
FIRE RESCUE	**ZK420 12 3E**	**3003 12 3E**	**HONEYWELL FIRST RESPONDER PROD**	MO42 3003 8IN PRO STATION BOOT	20%	1	□ 426.99	□ 341.59
FIRE RESCUE	**ZK420 115 E**	**3003 115 E**	**HONEYWELL FIRST RESPONDER PROD**	MO42 3003 8IN PRO STATION BOOT	20%	1	□ 426.99	□ 341.59
FIRE RESCUE	**ZK420 13 E**	**3003 13 E**	**HONEYWELL FIRST RESPONDER PROD**	MO42 3003 8IN PRO STATION BOOT	20%	1	□ 426.99	□ 341.59
FIRE RESCUE	**ZK420 95 E**	**3003 95 E**	**HONEYWELL FIRST RESPONDER PROD**	MO42 3003 8IN PRO STATION BOOT	20%	1	□ 426.99	□ 341.59
FIRE RESCUE	**ZK420 9 D**	**3003 9 D**	**HONEYWELL FIRST RESPONDER PROD**	MO42 3003 8IN PRO STATION BOOT	20%	1	□ 426.99	□ 341.59
FIRE RESCUE	**ZK420 10 3E**	**3003 10 3E**	**HONEYWELL FIRST RESPONDER PROD**	MO42 3003 8IN PRO STATION BOOT	20%	1	□ 426.99	□ 341.59
FIRE RESCUE	**ZK420 6 E**	**3003 6 E**	**HONEYWELL FIRST RESPONDER PROD**	MO42 3003 8IN PRO STATION BOOT	20%	1	□ 426.99	□ 341.59
FIRE RESCUE	**ZK420 85 D**	**3003 85 D**	**HONEYWELL FIRST RESPONDER PROD**	MO42 3003 8IN PRO STATION BOOT	20%	1	□ 426.99	□ 341.59
FIRE RESCUE	**ZK420 10 D**	**3003 10 D**	**HONEYWELL FIRST RESPONDER PROD**	MO42 3003 8IN PRO STATION BOOT	20%	1	□ 426.99	□ 341.59
FIRE RESCUE	**ZK420 10 E**	**3003 10 E**	**HONEYWELL FIRST RESPONDER PROD**	MO42 3003 8IN PRO STATION BOOT	20%	1	□ 426.99	□ 341.59
FIRE RESCUE	**ZK420 105 3E**	**3003 105 3E**	**HONEYWELL FIRST RESPONDER PROD**	MO42 3003 8IN PRO STATION BOOT	20%	1	□ 426.99	□ 341.59
FIRE RESCUE	**ZK420 105 D**	**3003 105 D**	**HONEYWELL FIRST RESPONDER PROD**	MO42 3003 8IN PRO STATION BOOT	20%	1	□ 426.99	□ 341.59
FIRE RESCUE	**ZK420 105 E**	**3003 105 E**	**HONEYWELL FIRST RESPONDER PROD**	MO42 3003 8IN PRO STATION BOOT	20%	1	□ 426.99	□ 341.59
FIRE RESCUE	**ZK420 115 3E**	**3003 115 3E**	**HONEYWELL FIRST RESPONDER PROD**	MO42 3003 8IN PRO STATION BOOT	20%	1	□ 426.99	□ 341.59
FIRE RESCUE	**ZK420 115 D**	**3003 115 D**	**HONEYWELL FIRST RESPONDER PROD**	MO42 3003 8IN PRO STATION BOOT	20%	1	□ 426.99	□ 341.59
FIRE RESCUE	**ZK420 12 D**	**3003 12 D**	**HONEYWELL FIRST RESPONDER PROD**	MO42 3003 8IN PRO STATION BOOT	20%	1	□ 426.99	□ 341.59

FIRE RESCUE	**ZK420 12 E**	**3003 12 E**	**HONEYWELL FIRST RESPONDER PROD**	MO42 3003 8IN PRO STATION BOOT	20%	1	□ 426.99	□ 341.59
FIRE RESCUE	**ZK420 13 3E**	**3003 13 3E**	**HONEYWELL FIRST RESPONDER PROD**	MO42 3003 8IN PRO STATION BOOT	20%	1	□ 426.99	□ 341.59
FIRE RESCUE	**ZK420 13 D**	**3003 13 D**	**HONEYWELL FIRST RESPONDER PROD**	MO42 3003 8IN PRO STATION BOOT	20%	1	□ 426.99	□ 341.59
FIRE RESCUE	**ZK420 6 3E**	**3003 6 3E**	**HONEYWELL FIRST RESPONDER PROD**	MO42 3003 8IN PRO STATION BOOT	20%	1	□ 426.99	□ 341.59
FIRE RESCUE	**ZK420 6 D**	**3003 6 D**	**HONEYWELL FIRST RESPONDER PROD**	MO42 3003 8IN PRO STATION BOOT	20%	1	□ 426.99	□ 341.59
FIRE RESCUE	**ZK420 9 E**	**3003 9 E**	**HONEYWELL FIRST RESPONDER PROD**	MO42 3003 8IN PRO STATION BOOT	20%	1	□ 426.99	□ 341.59
FIRE RESCUE	**ZK420 95 3E**	**3003 95 3E**	**HONEYWELL FIRST RESPONDER PROD**	MO42 3003 8IN PRO STATION BOOT	20%	1	□ 426.99	□ 341.59
FIRE RESCUE	**ZK420 95 D**	**3003 95 D**	**HONEYWELL FIRST RESPONDER PROD**	MO42 3003 8IN PRO STATION BOOT	20%	1	□ 426.99	□ 341.59
FIRE RESCUE	**ZK420 85 E**	**3003 85 E**	**HONEYWELL FIRST RESPONDER PROD**	MO42 3003 8IN PRO STATION BOOT	20%	1	□ 426.99	□ 341.59
FIRE RESCUE	**ZK420 85 3E**	**3003 85 3E**	**HONEYWELL FIRST RESPONDER PROD**	MO42 3003 8IN PRO STATION BOOT	20%	1	□ 426.99	□ 341.59
FIRE RESCUE	**ZK420 7 E**	**3003 7 E**	**HONEYWELL FIRST RESPONDER PROD**	MO42 3003 8IN PRO STATION BOOT	20%	1	□ 426.99	□ 341.59
FIRE RESCUE	**ZK420 7 3E**	**3003 7 3E**	**HONEYWELL FIRST RESPONDER PROD**	MO42 3003 8IN PRO STATION BOOT	20%	1	□ 426.99	□ 341.59
FIRE RESCUE	**ZK420 7 D**	**3003 7 D**	**HONEYWELL FIRST RESPONDER PROD**	MO42 3003 8IN PRO STATION BOOT	20%	1	□ 426.99	□ 341.59
FIRE RESCUE	**ZK420 14 E**	**3003 14 E**	**HONEYWELL FIRST RESPONDER PROD**	MO42 3003 8IN PRO STATION BOOT	20%	1	□ 426.99	□ 341.59
FIRE RESCUE	**ZK420 14 3E**	**3003 14 3E**	**HONEYWELL FIRST RESPONDER PROD**	MO42 3003 8IN PRO STATION BOOT	20%	1	□ 426.99	□ 341.59
FIRE RESCUE	**ZK420 14 D**	**3003 14 D**	**HONEYWELL FIRST RESPONDER PROD**	MO42 3003 8IN PRO STATION BOOT	20%	1	□ 426.99	□ 341.59
FIRE RESCUE	**ZK420 5 E**	**3003 5 E**	**HONEYWELL FIRST RESPONDER PROD**	MO42 3003 8IN PRO STATION BOOT	20%	1	□ 426.99	□ 341.59
FIRE RESCUE	**ZK420 5 3E**	**3003 5 3E**	**HONEYWELL FIRST RESPONDER PROD**	MO42 3003 8IN PRO STATION BOOT	20%	1	□ 426.99	□ 341.59
FIRE RESCUE	**ZK420 5 D**	**3003 5 D**	**HONEYWELL FIRST RESPONDER PROD**	MO42 3003 8IN PRO STATION BOOT	20%	1	□ 426.99	□ 341.59
FIRE RESCUE	**ZK420 55 E**	**3003 55 E**	**HONEYWELL FIRST RESPONDER PROD**	MO42 3003 8IN PRO STATION BOOT	20%	1	□ 426.99	□ 341.59
FIRE RESCUE	**ZK420 55 3E**	**3003 55 3E**	**HONEYWELL FIRST RESPONDER PROD**	MO42 3003 8IN PRO STATION BOOT	20%	1	□ 426.99	□ 341.59
FIRE RESCUE	**ZK420 55 D**	**3003 55 D**	**HONEYWELL FIRST RESPONDER PROD**	MO42 3003 8IN PRO STATION BOOT	20%	1	□ 426.99	□ 341.59

FIRE RESCUE	**ZK420 65 E**	**3003 65 E**	**HONEYWELL FIRST RESPONDER PROD**	MO42 3003 8IN PRO STATION BOOT	20%	1	□ 426.99	□ 341.59
FIRE RESCUE	**ZK420 65 3E**	**3003 65 3E**	**HONEYWELL FIRST RESPONDER PROD**	MO42 3003 8IN PRO STATION BOOT	20%	1	□ 426.99	□ 341.59
FIRE RESCUE	**ZK420 65 D**	**3003 65 D**	**HONEYWELL FIRST RESPONDER PROD**	MO42 3003 8IN PRO STATION BOOT	20%	1	□ 426.99	□ 341.59
FIRE RESCUE	**ZK420 75 E**	**3003 75 E**	**HONEYWELL FIRST RESPONDER PROD**	MO42 3003 8IN PRO STATION BOOT	20%	1	□ 426.99	□ 341.59
FIRE RESCUE	**ZK420 75 D**	**3003 75 D**	**HONEYWELL FIRST RESPONDER PROD**	MO42 3003 8IN PRO STATION BOOT	20%	1	□ 426.99	□ 341.59
FIRE RESCUE	**ZK420 8 E**	**3003 8 E**	**HONEYWELL FIRST RESPONDER PROD**	MO42 3003 8IN PRO STATION BOOT	20%	1	□ 426.99	□ 341.59
FIRE RESCUE	**ZK420 8 3E**	**3003 8 3E**	**HONEYWELL FIRST RESPONDER PROD**	MO42 3003 8IN PRO STATION BOOT	20%	1	□ 426.99	□ 341.59
FIRE RESCUE	**ZK420 8 D**	**3003 8 D**	**HONEYWELL FIRST RESPONDER PROD**	MO42 3003 8IN PRO STATION BOOT	20%	1	□ 426.99	□ 341.59
FIRE RESCUE	**ZK420 11 E**	**3003 11 E**	**HONEYWELL FIRST RESPONDER PROD**	MO42 3003 8IN PRO STATION BOOT	20%	1	□ 426.99	□ 341.59
FIRE RESCUE	**ZK420 11 3E**	**3003 11 3E**	**HONEYWELL FIRST RESPONDER PROD**	MO42 3003 8IN PRO STATION BOOT	20%	1	□ 426.99	□ 341.59
FIRE RESCUE	**ZK420 125 D**	**3003 125 D**	**HONEYWELL FIRST RESPONDER PROD**	MO42 3003 8IN PRO STATION BOOT	20%	1	□ 426.99	□ 341.59
FIRE RESCUE	**ZK420 15 3E**	**3003 15 3E**	**HONEYWELL FIRST RESPONDER PROD**	MO42 3003 8IN PRO STATION BOOT	20%	1	□ 426.99	□ 341.59
FIRE RESCUE	**ZK420 15 D**	**3003 15 D**	**HONEYWELL FIRST RESPONDER PROD**	MO42 3003 8IN PRO STATION BOOT	20%	1	□ 426.99	□ 341.59
FIRE RESCUE	**ZK420 15 E**	**300315E**	**HONEYWELL FIRST RESPONDER PROD**	MO42 3003 8IN PRO STATION BOOT	20%	1	□ 426.99	□ 341.59
FIRE RESCUE	**ZK420 125 E**	**3003125E**	**HONEYWELL FIRST RESPONDER PROD**	MO42 3003 8IN PRO STATION BOOT	20%	1	□ 426.99	□ 341.59
FIRE RESCUE	**ZK420 125 3E**	**30031253E**	**HONEYWELL FIRST RESPONDER PROD**	MO42 3003 8IN PRO STATION BOOT	20%	1	□ 426.99	□ 341.59
FIRE RESCUE	**ZK420 135 D**	**3003135D**	**HONEYWELL FIRST RESPONDER PROD**	MO42 3003 8IN PRO STATION BOOT	20%	1	□ 426.99	□ 341.59
FIRE RESCUE	**ZK420 135 E**	**3003135E**	**HONEYWELL FIRST RESPONDER PROD**	MO42 3003 8IN PRO STATION BOOT	20%	1	□ 426.99	□ 341.59
FIRE RESCUE	**ZK420 135 3E**	**30031353E**	**HONEYWELL FIRST RESPONDER PROD**	MO42 3003 8IN PRO STATION BOOT	20%	1	□ 426.99	□ 341.59
FIRE RESCUE	**ZK420 16 D**	**300316D**	**HONEYWELL FIRST RESPONDER PROD**	MO42 3003 8IN PRO STATION BOOT	20%	1	□ 426.99	□ 341.59
FIRE RESCUE	**ZK420 16 E**	**300316E**	**HONEYWELL FIRST RESPONDER PROD**	MO42 3003 8IN PRO STATION BOOT	20%	1	□ 426.99	□ 341.59
FIRE RESCUE	**ZK420 16 3E**	**3003163E**	**HONEYWELL FIRST RESPONDER PROD**	MO42 3003 8IN PRO STATION BOOT	20%	1	□ 426.99	□ 341.59

FIRE RESCUE	**FE226 BLK**	**HWH100**	**HWI Gear Inc**	HEAVYWEIGHT NOMEX HOOD	20%	1	□ 34.99	□ 27.99
FIRE RESCUE	**FE226 SAGE**	**HWH200**	**HWI Gear Inc**	HEAVYWEIGHT NOMEX HOOD	20%	1	□ 34.99	□ 27.99
FIRE RESCUE	**FE226 TAN**	**HWH300**	**HWI Gear Inc**	HEAVYWEIGHT NOMEX HOOD	20%	1	□ 34.99	□ 27.99
FIRE RESCUE	**FE870 ORG**	**PAO-6**	**LEATHERHEAD TOOLS**	6LB PICK-HEAD AXE 36IN HANDLE	20%	1	□ 88.90	□ 71.12
FIRE RESCUE	**FE870 YEL**	**PAL-6**	**LEATHERHEAD TOOLS**	6LB PICK-HEAD AXE 36IN HANDLE	20%	1	□ 88.90	□ 71.12
FIRE RESCUE	**FE860 YEL**	**SLY-6-24 YEL**	**LEATHERHEAD TOOLS**	6LB SLEDGE HAMMER 24IN FIBERGLASS HANDLE	20%	1	□ 61.51	□ 49.21
FIRE RESCUE	**FE963 BLK 3**	**NYH-3**	**LEATHERHEAD TOOLS**	NEW YORK HOOK WITH CHISEL END	20%	1	□ 106.73	□ 85.38
FIRE RESCUE	**FE963 YEL 3**	**NYHL-3**	**LEATHERHEAD TOOLS**	NEW YORK HOOK WITH CHISEL END	20%	1	□ 106.73	□ 85.38
FIRE RESCUE	**FE963 BLK 5**	**NYH-5**	**LEATHERHEAD TOOLS**	NEW YORK HOOK WITH CHISEL END	20%	1	□ 123.81	□ 99.05
FIRE RESCUE	**FE963 YEL 5**	**NYHL-5**	**LEATHERHEAD TOOLS**	NEW YORK HOOK WITH CHISEL END	20%	1	□ 123.81	□ 99.05
FIRE RESCUE	**FE963 BLK 6**	**NYH-6**	**LEATHERHEAD TOOLS**	NEW YORK HOOK WITH CHISEL END	20%	1	□ 137.81	□ 110.25
FIRE RESCUE	**FE863**	**LB-30**	**LEATHERHEAD TOOLS**	30IN HALLIGAN BAR	20%	1	□ 334.29	□ 267.43
FIRE RESCUE	**FE864**	**LB-36**	**LEATHERHEAD TOOLS**	36IN HALLIGAN BAR	20%	1	□ 357.77	□ 286.22
FIRE RESCUE	**FE861 ORG**	**PLO-3AH-D ORG**	**LEATHERHEAD TOOLS**	3 FOOT PIKE POLE W/ D-HANDLE	20%	1	□ 73.80	□ 59.04
FIRE RESCUE	**FE861 YEL**	**PLY-3AH-D YEL**	**LEATHERHEAD TOOLS**	3 FOOT PIKE POLE W/ D-HANDLE	20%	1	□ 73.80	□ 59.04
FIRE RESCUE	**FE859 ORG**	**FAO-6**	**LEATHERHEAD TOOLS**	6LB FLAT-HEAD AXE 36IN HANDLE	20%	1	□ 84.72	□ 67.78
FIRE RESCUE	**FE859 YEL**	**FAY-6**	**LEATHERHEAD TOOLS**	6LB FLAT-HEAD AXE 36IN HANDLE	20%	1	□ 84.72	□ 67.78
FIRE RESCUE	**FE963 BLK 4**	**NYH-4**	**LEATHERHEAD TOOLS**	NEW YORK HOOK WITH CHISEL END	20%	1	□ 112.12	□ 89.70
FIRE RESCUE	**FE963 YEL 4**	**NYHL-4**	**LEATHERHEAD TOOLS**	NEW YORK HOOK WITH CHISEL END	20%	1	□ 112.12	□ 89.70
FIRE RESCUE	**FE964 BLK 4**	**NYH-4-S**	**LEATHERHEAD TOOLS**	NEW YORK HOOK WITH CHISEL END WITH STRAP	20%	1	□ 129.62	□ 103.70
FIRE RESCUE	**FE859 LGR**	**FAL-6**	**LEATHERHEAD TOOLS**	6LB FLAT-HEAD AXE 36IN HANDLE	20%	1	□ 84.72	□ 67.78
FIRE RESCUE	**FE964 BLK 3**	**NYH-3-S**	**LEATHERHEAD TOOLS**	NEW YORK HOOK WITH CHISEL END WITH STRAP	20%	1	□ 123.20	□ 98.56
FIRE RESCUE	**FE964 BLK 5**	**NYH-5-S**	**LEATHERHEAD TOOLS**	NEW YORK HOOK WITH CHISEL END WITH STRAP	20%	1	□ 144.42	□ 115.54
FIRE RESCUE	**FE001**	**FE001**	**LIARN YANN ENTERPRISE CO, LTD**	GALLS STANDARD WINDOW PUNCH	20%	1	□ 9.99	□ 7.99
FIRE RESCUE	**FW103 BLK 75 M**	**804-6369 75M**	**LION APPAREL INC**	THOROGOOD 14IN POWER HV STRUCTURAL BUNKER BOOT	20%	1	□ 321.00	□ 256.80
FIRE RESCUE	**FW103 BLK 9 M**	**804-6369 9M**	**LION APPAREL INC**	THOROGOOD 14IN POWER HV STRUCTURAL BUNKER BOOT	20%	1	□ 321.00	□ 256.80

FIRE RESCUE	**FW103 BLK 95 M**	**804-6369 95M**	**LION APPAREL INC**	THOROGOOD 14IN POWER HV STRUCTURAL BUNKER BOOT	20%	1	□ 321.00	□ 256.80
FIRE RESCUE	**FW103 BLK 105 W**	**804-6369 105W**	**LION APPAREL INC**	THOROGOOD 14IN POWER HV STRUCTURAL BUNKER BOOT	20%	1	□ 321.00	□ 256.80
FIRE RESCUE	**FW103 BLK 11 XW**	**804-6369 11XW**	**LION APPAREL INC**	THOROGOOD 14IN POWER HV STRUCTURAL BUNKER BOOT	20%	1	□ 321.00	□ 256.80
FIRE RESCUE	**SP517 105 M**	**804-6373 105 M**	**LION APPAREL INC**	14 STRUCTURAL FIRE FIGHTING OBLIQUE TOE BUNKER BOOT	20%	1	□ 382.99	□ 306.39
FIRE RESCUE	**SP517 7 M**	**804-6373 7 M**	**LION APPAREL INC**	14 STRUCTURAL FIRE FIGHTING OBLIQUE TOE BUNKER BOOT	20%	1	□ 382.99	□ 306.39
FIRE RESCUE	**SP517 75 M**	**804-6373 75 M**	**LION APPAREL INC**	14 STRUCTURAL FIRE FIGHTING OBLIQUE TOE BUNKER BOOT	20%	1	□ 382.99	□ 306.39
FIRE RESCUE	**SP517 8 M**	**804-6373 8 M**	**LION APPAREL INC**	14 STRUCTURAL FIRE FIGHTING OBLIQUE TOE BUNKER BOOT	20%	1	□ 382.99	□ 306.39
FIRE RESCUE	**SP517 85 M**	**804-6373 85 M**	**LION APPAREL INC**	14 STRUCTURAL FIRE FIGHTING OBLIQUE TOE BUNKER BOOT	20%	1	□ 382.99	□ 306.39
FIRE RESCUE	**SP517 9 M**	**804-6373 9 M**	**LION APPAREL INC**	14 STRUCTURAL FIRE FIGHTING OBLIQUE TOE BUNKER BOOT	20%	1	□ 382.99	□ 306.39
FIRE RESCUE	**SP517 95 M**	**804-6373 95 M**	**LION APPAREL INC**	14 STRUCTURAL FIRE FIGHTING OBLIQUE TOE BUNKER BOOT	20%	1	□ 382.99	□ 306.39
FIRE RESCUE	**SP517 10 M**	**804-6373 10 M**	**LION APPAREL INC**	14 STRUCTURAL FIRE FIGHTING OBLIQUE TOE BUNKER BOOT	20%	1	□ 382.99	□ 306.39
FIRE RESCUE	**SP517 11 M**	**804-6373 11 M**	**LION APPAREL INC**	14 STRUCTURAL FIRE FIGHTING OBLIQUE TOE BUNKER BOOT	20%	1	□ 382.99	□ 306.39
FIRE RESCUE	**SP517 115 M**	**804-6373 115 M**	**LION APPAREL INC**	14 STRUCTURAL FIRE FIGHTING OBLIQUE TOE BUNKER BOOT	20%	1	□ 382.99	□ 306.39
FIRE RESCUE	**SP517 12 M**	**804-6373 12 M**	**LION APPAREL INC**	14 STRUCTURAL FIRE FIGHTING OBLIQUE TOE BUNKER BOOT	20%	1	□ 382.99	□ 306.39
FIRE RESCUE	**SP517 13 M**	**804-6373 13 M**	**LION APPAREL INC**	14 STRUCTURAL FIRE FIGHTING OBLIQUE TOE BUNKER BOOT	20%	1	□ 382.99	□ 306.39
FIRE RESCUE	**SP517 7 W**	**804-6373 7 W**	**LION APPAREL INC**	14 STRUCTURAL FIRE FIGHTING OBLIQUE TOE BUNKER BOOT	20%	1	□ 382.99	□ 306.39
FIRE RESCUE	**SP517 75 W**	**804-6373 75 W**	**LION APPAREL INC**	14 STRUCTURAL FIRE FIGHTING OBLIQUE TOE BUNKER BOOT	20%	1	□ 382.99	□ 306.39
FIRE RESCUE	**SP517 8 W**	**804-6373 8 W**	**LION APPAREL INC**	14 STRUCTURAL FIRE FIGHTING OBLIQUE TOE BUNKER BOOT	20%	1	□ 382.99	□ 306.39
FIRE RESCUE	**SP517 85 W**	**804-6373 85 W**	**LION APPAREL INC**	14 STRUCTURAL FIRE FIGHTING OBLIQUE TOE BUNKER BOOT	20%	1	□ 382.99	□ 306.39
FIRE RESCUE	**SP517 9 W**	**804-6373 9 W**	**LION APPAREL INC**	14 STRUCTURAL FIRE FIGHTING OBLIQUE TOE BUNKER BOOT	20%	1	□ 382.99	□ 306.39
FIRE RESCUE	**SP517 95 W**	**804-6373 95 W**	**LION APPAREL INC**	14 STRUCTURAL FIRE FIGHTING OBLIQUE TOE BUNKER BOOT	20%	1	□ 382.99	□ 306.39
FIRE RESCUE	**SP517 10 W**	**804-6373 10 W**	**LION APPAREL INC**	14 STRUCTURAL FIRE FIGHTING OBLIQUE TOE BUNKER BOOT	20%	1	□ 382.99	□ 306.39

FIRE RESCUE	**SP517 105 W**	**804-6373 105 W**	**LION APPAREL INC**	14 STRUCTURAL FIRE FIGHTING OBLIQUE TOE BUNKER BOOT	20%	1	□ 382.99	□ 306.39
FIRE RESCUE	**SP517 11 W**	**804-6373 11 W**	**LION APPAREL INC**	14 STRUCTURAL FIRE FIGHTING OBLIQUE TOE BUNKER BOOT	20%	1	□ 382.99	□ 306.39
FIRE RESCUE	**SP517 115 W**	**804-6373 115 W**	**LION APPAREL INC**	14 STRUCTURAL FIRE FIGHTING OBLIQUE TOE BUNKER BOOT	20%	1	□ 382.99	□ 306.39
FIRE RESCUE	**SP517 12 W**	**804-6373 12 W**	**LION APPAREL INC**	14 STRUCTURAL FIRE FIGHTING OBLIQUE TOE BUNKER BOOT	20%	1	□ 382.99	□ 306.39
FIRE RESCUE	**SP517 13 W**	**804-6373 13 W**	**LION APPAREL INC**	14 STRUCTURAL FIRE FIGHTING OBLIQUE TOE BUNKER BOOT	20%	1	□ 382.99	□ 306.39
FIRE RESCUE	**SP517 10 XW**	**804-6373 10 XW**	**LION APPAREL INC**	14 STRUCTURAL FIRE FIGHTING OBLIQUE TOE BUNKER BOOT	20%	1	□ 382.99	□ 306.39
FIRE RESCUE	**SP517 105 XW**	**804-6373 105 XW**	**LION APPAREL INC**	14 STRUCTURAL FIRE FIGHTING OBLIQUE TOE BUNKER BOOT	20%	1	□ 382.99	□ 306.39
FIRE RESCUE	**SP517 11 XW**	**804-6373 11 XW**	**LION APPAREL INC**	14 STRUCTURAL FIRE FIGHTING OBLIQUE TOE BUNKER BOOT	20%	1	□ 382.99	□ 306.39
FIRE RESCUE	**SP517 115 XW**	**804-6373 115 XW**	**LION APPAREL INC**	14 STRUCTURAL FIRE FIGHTING OBLIQUE TOE BUNKER BOOT	20%	1	□ 382.99	□ 306.39
FIRE RESCUE	**SP517 12 XW**	**804-6373 12 XW**	**LION APPAREL INC**	14 STRUCTURAL FIRE FIGHTING OBLIQUE TOE BUNKER BOOT	20%	1	□ 382.99	□ 306.39
FIRE RESCUE	**SP517 13 XW**	**804-6373 13 XW**	**LION APPAREL INC**	14 STRUCTURAL FIRE FIGHTING OBLIQUE TOE BUNKER BOOT	20%	1	□ 382.99	□ 306.39
FIRE RESCUE	**SP517 5 M**	**804-6373 5 M**	**LION APPAREL INC**	14 STRUCTURAL FIRE FIGHTING OBLIQUE TOE BUNKER BOOT	20%	1	□ 382.99	□ 306.39
FIRE RESCUE	**SP517 5 W**	**804-6373 5 W**	**LION APPAREL INC**	14 STRUCTURAL FIRE FIGHTING OBLIQUE TOE BUNKER BOOT	20%	1	□ 382.99	□ 306.39
FIRE RESCUE	**SP517 5 XW**	**804-6373 5 XW**	**LION APPAREL INC**	14 STRUCTURAL FIRE FIGHTING OBLIQUE TOE BUNKER BOOT	20%	1	□ 382.99	□ 306.39
FIRE RESCUE	**SP517 6 M**	**804-6373 6 M**	**LION APPAREL INC**	14 STRUCTURAL FIRE FIGHTING OBLIQUE TOE BUNKER BOOT	20%	1	□ 382.99	□ 306.39
FIRE RESCUE	**SP517 6 W**	**804-6373 6 W**	**LION APPAREL INC**	14 STRUCTURAL FIRE FIGHTING OBLIQUE TOE BUNKER BOOT	20%	1	□ 382.99	□ 306.39
FIRE RESCUE	**SP517 6 XW**	**804-6373 6 XW**	**LION APPAREL INC**	14 STRUCTURAL FIRE FIGHTING OBLIQUE TOE BUNKER BOOT	20%	1	□ 382.99	□ 306.39
FIRE RESCUE	**SP517 65 M**	**804-6373 65 M**	**LION APPAREL INC**	14 STRUCTURAL FIRE FIGHTING OBLIQUE TOE BUNKER BOOT	20%	1	□ 382.99	□ 306.39
FIRE RESCUE	**SP517 65 W**	**804-6373 65 W**	**LION APPAREL INC**	14 STRUCTURAL FIRE FIGHTING OBLIQUE TOE BUNKER BOOT	20%	1	□ 382.99	□ 306.39
FIRE RESCUE	**SP517 65 XW**	**804-6373 65 XW**	**LION APPAREL INC**	14 STRUCTURAL FIRE FIGHTING OBLIQUE TOE BUNKER BOOT	20%	1	□ 382.99	□ 306.39
FIRE RESCUE	**SP517 7 XW**	**804-6373 7 XW**	**LION APPAREL INC**	14 STRUCTURAL FIRE FIGHTING OBLIQUE TOE BUNKER BOOT	20%	1	□ 382.99	□ 306.39
FIRE RESCUE	**SP517 75 XW**	**804-6373 75 XW**	**LION APPAREL INC**	14 STRUCTURAL FIRE FIGHTING OBLIQUE TOE BUNKER BOOT	20%	1	□ 382.99	□ 306.39

FIRE RESCUE	**SP517 8 XW**	**804-6373 8 XW**	**LION APPAREL INC**	14 STRUCTURAL FIRE FIGHTING OBLIQUE TOE BUNKER BOOT	20%	1	□ 382.99	□ 306.39
FIRE RESCUE	**SP517 85 XW**	**804-6373 85 XW**	**LION APPAREL INC**	14 STRUCTURAL FIRE FIGHTING OBLIQUE TOE BUNKER BOOT	20%	1	□ 382.99	□ 306.39
FIRE RESCUE	**SP517 9 XW**	**804-6373 9 XW**	**LION APPAREL INC**	14 STRUCTURAL FIRE FIGHTING OBLIQUE TOE BUNKER BOOT	20%	1	□ 382.99	□ 306.39
FIRE RESCUE	**SP517 95 XW**	**804-6373 95 XW**	**LION APPAREL INC**	14 STRUCTURAL FIRE FIGHTING OBLIQUE TOE BUNKER BOOT	20%	1	□ 382.99	□ 306.39
FIRE RESCUE	**SP517 125 M**	**804-6373 125M**	**LION APPAREL INC**	14 STRUCTURAL FIRE FIGHTING OBLIQUE TOE BUNKER BOOT	20%	1	□ 382.99	□ 306.39
FIRE RESCUE	**SP517 125 W**	**804-6373 125W**	**LION APPAREL INC**	14 STRUCTURAL FIRE FIGHTING OBLIQUE TOE BUNKER BOOT	20%	1	□ 382.99	□ 306.39
FIRE RESCUE	**SP517 125 XW**	**804-6373 125XW**	**LION APPAREL INC**	14 STRUCTURAL FIRE FIGHTING OBLIQUE TOE BUNKER BOOT	20%	1	□ 382.99	□ 306.39
FIRE RESCUE	**SP517 55 M**	**804-6373 55M**	**LION APPAREL INC**	14 STRUCTURAL FIRE FIGHTING OBLIQUE TOE BUNKER BOOT	20%	1	□ 382.99	□ 306.39
FIRE RESCUE	**SP517 55 W**	**804-6373 55W**	**LION APPAREL INC**	14 STRUCTURAL FIRE FIGHTING OBLIQUE TOE BUNKER BOOT	20%	1	□ 382.99	□ 306.39
FIRE RESCUE	**SP517 55 XW**	**804-6373 55XW**	**LION APPAREL INC**	14 STRUCTURAL FIRE FIGHTING OBLIQUE TOE BUNKER BOOT	20%	1	□ 382.99	□ 306.39
FIRE RESCUE	**SP517 135 M**	**804-6373 135M**	**LION APPAREL INC**	14 STRUCTURAL FIRE FIGHTING OBLIQUE TOE BUNKER BOOT	20%	1	□ 382.99	□ 306.39
FIRE RESCUE	**SP517 135 W**	**804-6373 135W**	**LION APPAREL INC**	14 STRUCTURAL FIRE FIGHTING OBLIQUE TOE BUNKER BOOT	20%	1	□ 382.99	□ 306.39
FIRE RESCUE	**SP517 135 XW**	**804-6373 135XW**	**LION APPAREL INC**	14 STRUCTURAL FIRE FIGHTING OBLIQUE TOE BUNKER BOOT	20%	1	□ 382.99	□ 306.39
FIRE RESCUE	**SP517 14 XW**	**804-6373 140XW**	**LION APPAREL INC**	14 STRUCTURAL FIRE FIGHTING OBLIQUE TOE BUNKER BOOT	20%	1	□ 382.99	□ 306.39
FIRE RESCUE	**SP517 14 M**	**804-6373 140M**	**LION APPAREL INC**	14 STRUCTURAL FIRE FIGHTING OBLIQUE TOE BUNKER BOOT	20%	1	□ 382.99	□ 306.39
FIRE RESCUE	**SP517 14 W**	**804-6373 140W**	**LION APPAREL INC**	14 STRUCTURAL FIRE FIGHTING OBLIQUE TOE BUNKER BOOT	20%	1	□ 382.99	□ 306.39
FIRE RESCUE	**SP517 15 W**	**804-6373 150W**	**LION APPAREL INC**	14 STRUCTURAL FIRE FIGHTING OBLIQUE TOE BUNKER BOOT	20%	1	□ 382.99	□ 306.39
FIRE RESCUE	**SP517 15 M**	**804-6373 150M**	**LION APPAREL INC**	14 STRUCTURAL FIRE FIGHTING OBLIQUE TOE BUNKER BOOT	20%	1	□ 382.99	□ 306.39
FIRE RESCUE	**SP517 16 M**	**804-6373 160M**	**LION APPAREL INC**	14 STRUCTURAL FIRE FIGHTING OBLIQUE TOE BUNKER BOOT	20%	1	□ 382.99	□ 306.39
FIRE RESCUE	**SP517 16 W**	**804-6373 160W**	**LION APPAREL INC**	14 STRUCTURAL FIRE FIGHTING OBLIQUE TOE BUNKER BOOT	20%	1	□ 382.99	□ 306.39
FIRE RESCUE	**FT023 BLK 11 XW**	**804-6389 11 XW**	**LION APPAREL INC**	THOROGOOD KNOCKDOWN ELITE FIRE BOOT	20%	1	□ 412.00	□ 329.60
FIRE RESCUE	**FT023 BLK 13 W**	**804-6389 13 W**	**LION APPAREL INC**	THOROGOOD KNOCKDOWN ELITE FIRE BOOT	20%	1	□ 412.00	□ 329.60

FIRE RESCUE	**FT023 BLK 16 M**	**804-6389 16 M**	**LION APPAREL INC**	THOROGOOD KNOCKDOWN ELITE FIRE BOOT	20%	1	□ 412.00	□ 329.60
FIRE RESCUE	**FT023 BLK 16 W**	**804-6389 16 W**	**LION APPAREL INC**	THOROGOOD KNOCKDOWN ELITE FIRE BOOT	20%	1	□ 412.00	□ 329.60
FIRE RESCUE	**FT023 BLK 9 M**	**804-6389 9 M**	**LION APPAREL INC**	THOROGOOD KNOCKDOWN ELITE FIRE BOOT	20%	1	□ 412.00	□ 329.60
FIRE RESCUE	**FT023 BLK 13.5 M**	**804-6389 135 M**	**LION APPAREL INC**	THOROGOOD KNOCKDOWN ELITE FIRE BOOT	20%	1	□ 412.00	□ 329.60
FIRE RESCUE	**FE922 YEL**	**LFH2120D YEL**	**LION APPAREL INC**	AMERICAN CLASSIC HELMET W/ ESS GOGGLES AND EYE SHIELD	20%	1	□ 464.99	□ 371.99
FIRE RESCUE	**FE922 BLK**	**LFH2120D BLK**	**LION APPAREL INC**	AMERICAN CLASSIC HELMET W/ ESS GOGGLES AND EYE SHIELD	20%	1	□ 464.99	□ 371.99
FIRE RESCUE	**FE922 WHT**	**LFH2120D WHT**	**LION APPAREL INC**	AMERICAN CLASSIC HELMET W/ ESS GOGGLES AND EYE SHIELD	20%	1	□ 464.99	□ 371.99
FIRE RESCUE	**FE922 RED**	**LFH2120D RED**	**LION APPAREL INC**	AMERICAN CLASSIC HELMET W/ ESS GOGGLES AND EYE SHIELD	20%	1	□ 464.99	□ 371.99
FIRE RESCUE	**FE922 BLU**	**LFH2120D BLU**	**LION APPAREL INC**	AMERICAN CLASSIC HELMET W/ ESS GOGGLES AND EYE SHIELD	20%	1	□ 464.99	□ 371.99
FIRE RESCUE	**FE923 YEL**	**LFH2120E YEL**	**LION APPAREL INC**	AMERICAN CLASSIC W/ 4IN FACESHIELD	20%	1	□ 406.99	□ 325.59
FIRE RESCUE	**FE923 BLK**	**LFH2120E BLK**	**LION APPAREL INC**	AMERICAN CLASSIC W/ 4IN FACESHIELD	20%	1	□ 406.99	□ 325.59
FIRE RESCUE	**FE923 WHT**	**LFH2120E WHT**	**LION APPAREL INC**	AMERICAN CLASSIC W/ 4IN FACESHIELD	20%	1	□ 406.99	□ 325.59
FIRE RESCUE	**FE923 RED**	**LFH2120E RED**	**LION APPAREL INC**	AMERICAN CLASSIC W/ 4IN FACESHIELD	20%	1	□ 406.99	□ 325.59
FIRE RESCUE	**FE923 BLU**	**LFH2120E BLU**	**LION APPAREL INC**	AMERICAN CLASSIC W/ 4IN FACESHIELD	20%	1	□ 422.99	□ 338.39
FIRE RESCUE	**FE923 ORG**	**LFH2120E ORG**	**LION APPAREL INC**	AMERICAN CLASSIC W/ 4IN FACESHIELD	20%	1	□ 422.99	□ 338.39
FIRE RESCUE	**FE924 YEL**	**LFH3910S YEL**	**LION APPAREL INC**	LEGACY 5 HELMET W/ ESS GOGGLES	20%	1	□ 373.99	□ 299.19
FIRE RESCUE	**FE924 BLK**	**LFH3910S BLK**	**LION APPAREL INC**	LEGACY 5 HELMET W/ ESS GOGGLES	20%	1	□ 373.99	□ 299.19
FIRE RESCUE	**FE924 WHT**	**LFH3910S WHT**	**LION APPAREL INC**	LEGACY 5 HELMET W/ ESS GOGGLES	20%	1	□ 373.99	□ 299.19
FIRE RESCUE	**FE924 RED**	**LFH3910S RED**	**LION APPAREL INC**	LEGACY 5 HELMET W/ ESS GOGGLES	20%	1	□ 373.99	□ 299.19
FIRE RESCUE	**FE924 BLU**	**LFH3910S BLU**	**LION APPAREL INC**	LEGACY 5 HELMET W/ ESS GOGGLES	20%	1	□ 373.99	□ 299.19
FIRE RESCUE	**SP564 BLK 7 M**	**807-6003 7M**	**LION APPAREL INC**	HELLFIRE WP/INSULATED FELT LINED RUBBER STEEL TOE BOOT	20%	1	□ 203.99	□ 163.19
FIRE RESCUE	**SP564 BLK 75 M**	**807-6003 75M**	**LION APPAREL INC**	HELLFIRE WP/INSULATED FELT LINED RUBBER STEEL TOE BOOT	20%	1	□ 203.99	□ 163.19

FIRE RESCUE	**SP564 BLK 8 M**	**807-6003 8M**	**LION APPAREL INC**	HELLFIRE WP/INSULATED FELT LINED RUBBER STEEL TOE BOOT	20%	1	□ 203.99	□ 163.19
FIRE RESCUE	**SP564 BLK 85 M**	**807-6003 85M**	**LION APPAREL INC**	HELLFIRE WP/INSULATED FELT LINED RUBBER STEEL TOE BOOT	20%	1	□ 203.99	□ 163.19
FIRE RESCUE	**SP564 BLK 9 M**	**807-6003 9M**	**LION APPAREL INC**	HELLFIRE WP/INSULATED FELT LINED RUBBER STEEL TOE BOOT	20%	1	□ 203.99	□ 163.19
FIRE RESCUE	**SP564 BLK 95 M**	**807-6003 95M**	**LION APPAREL INC**	HELLFIRE WP/INSULATED FELT LINED RUBBER STEEL TOE BOOT	20%	1	□ 203.99	□ 163.19
FIRE RESCUE	**SP564 BLK 10 M**	**807-6003 10M**	**LION APPAREL INC**	HELLFIRE WP/INSULATED FELT LINED RUBBER STEEL TOE BOOT	20%	1	□ 203.99	□ 163.19
FIRE RESCUE	**SP564 BLK 105 M**	**807-6003 105M**	**LION APPAREL INC**	HELLFIRE WP/INSULATED FELT LINED RUBBER STEEL TOE BOOT	20%	1	□ 203.99	□ 163.19
FIRE RESCUE	**SP564 BLK 11 M**	**807-6003 11M**	**LION APPAREL INC**	HELLFIRE WP/INSULATED FELT LINED RUBBER STEEL TOE BOOT	20%	1	□ 203.99	□ 163.19
FIRE RESCUE	**SP564 BLK 115 M**	**807-6003 115M**	**LION APPAREL INC**	HELLFIRE WP/INSULATED FELT LINED RUBBER STEEL TOE BOOT	20%	1	□ 203.99	□ 163.19
FIRE RESCUE	**SP564 BLK 12 M**	**807-6003 12M**	**LION APPAREL INC**	HELLFIRE WP/INSULATED FELT LINED RUBBER STEEL TOE BOOT	20%	1	□ 203.99	□ 163.19
FIRE RESCUE	**SP564 BLK 125 M**	**807-6003 125M**	**LION APPAREL INC**	HELLFIRE WP/INSULATED FELT LINED RUBBER STEEL TOE BOOT	20%	1	□ 203.99	□ 163.19
FIRE RESCUE	**SP564 BLK 13 M**	**807-6003 13M**	**LION APPAREL INC**	HELLFIRE WP/INSULATED FELT LINED RUBBER STEEL TOE BOOT	20%	1	□ 203.99	□ 163.19
FIRE RESCUE	**SP564 BLK 9 W**	**807-6003 9W**	**LION APPAREL INC**	HELLFIRE WP/INSULATED FELT LINED RUBBER STEEL TOE BOOT	20%	1	□ 203.99	□ 163.19
FIRE RESCUE	**SP564 BLK 95 W**	**807-6003 95W**	**LION APPAREL INC**	HELLFIRE WP/INSULATED FELT LINED RUBBER STEEL TOE BOOT	20%	1	□ 203.99	□ 163.19
FIRE RESCUE	**SP564 BLK 10 W**	**807-6003 10W**	**LION APPAREL INC**	HELLFIRE WP/INSULATED FELT LINED RUBBER STEEL TOE BOOT	20%	1	□ 203.99	□ 163.19
FIRE RESCUE	**SP564 BLK 105 W**	**807-6003 105W**	**LION APPAREL INC**	HELLFIRE WP/INSULATED FELT LINED RUBBER STEEL TOE BOOT	20%	1	□ 203.99	□ 163.19
FIRE RESCUE	**SP564 BLK 11 W**	**807-6003 11W**	**LION APPAREL INC**	HELLFIRE WP/INSULATED FELT LINED RUBBER STEEL TOE BOOT	20%	1	□ 203.99	□ 163.19
FIRE RESCUE	**SP564 BLK 115 W**	**807-6003 115W**	**LION APPAREL INC**	HELLFIRE WP/INSULATED FELT LINED RUBBER STEEL TOE BOOT	20%	1	□ 203.99	□ 163.19
FIRE RESCUE	**SP564 BLK 12 W**	**807-6003 12W**	**LION APPAREL INC**	HELLFIRE WP/INSULATED FELT LINED RUBBER STEEL TOE BOOT	20%	1	□ 203.99	□ 163.19
FIRE RESCUE	**SP564 BLK 125 W**	**807-6003 125W**	**LION APPAREL INC**	HELLFIRE WP/INSULATED FELT LINED RUBBER STEEL TOE BOOT	20%	1	□ 203.99	□ 163.19
FIRE RESCUE	**SP564 BLK 13 W**	**807-6003 13W**	**LION APPAREL INC**	HELLFIRE WP/INSULATED FELT LINED RUBBER STEEL TOE BOOT	20%	1	□ 203.99	□ 163.19
FIRE RESCUE	**SP564 BLK 7 W**	**807-6003 7W**	**LION APPAREL INC**	HELLFIRE WP/INSULATED FELT LINED RUBBER STEEL TOE BOOT	20%	1	□ 203.99	□ 163.19
FIRE RESCUE	**SP564 BLK 75 W**	**807-6003 75W**	**LION APPAREL INC**	HELLFIRE WP/INSULATED FELT LINED RUBBER STEEL TOE BOOT	20%	1	□ 203.99	□ 163.19

FIRE RESCUE	**SP564 BLK 8 W**	**807-6003 8W**	**LION APPAREL INC**	HELLFIRE WP/INSULATED FELT LINED RUBBER STEEL TOE BOOT	20%	1	□ 203.99	□ 163.19
FIRE RESCUE	**SP564 BLK 85 W**	**807-6003 85W**	**LION APPAREL INC**	HELLFIRE WP/INSULATED FELT LINED RUBBER STEEL TOE BOOT	20%	1	□ 203.99	□ 163.19
FIRE RESCUE	**SP564 BLK 55 M**	**807-6003 55M**	**LION APPAREL INC**	HELLFIRE WP/INSULATED FELT LINED RUBBER STEEL TOE BOOT	20%	1	□ 203.99	□ 163.19
FIRE RESCUE	**SP564 BLK 55 W**	**807-6003 55W**	**LION APPAREL INC**	HELLFIRE WP/INSULATED FELT LINED RUBBER STEEL TOE BOOT	20%	1	□ 203.99	□ 163.19
FIRE RESCUE	**SP564 BLK 5 W**	**807-6003 5W**	**LION APPAREL INC**	HELLFIRE WP/INSULATED FELT LINED RUBBER STEEL TOE BOOT	20%	1	□ 203.99	□ 163.19
FIRE RESCUE	**SP564 BLK 65 W**	**807-6003 65W**	**LION APPAREL INC**	HELLFIRE WP/INSULATED FELT LINED RUBBER STEEL TOE BOOT	20%	1	□ 203.99	□ 163.19
FIRE RESCUE	**SP564 BLK 6 W**	**807-6003 6W**	**LION APPAREL INC**	HELLFIRE WP/INSULATED FELT LINED RUBBER STEEL TOE BOOT	20%	1	□ 203.99	□ 163.19
FIRE RESCUE	**SP564 BLK 5 M**	**807-6003 5M**	**LION APPAREL INC**	HELLFIRE WP/INSULATED FELT LINED RUBBER STEEL TOE BOOT	20%	1	□ 203.99	□ 163.19
FIRE RESCUE	**SP564 BLK 6 M**	**807-6003 6M**	**LION APPAREL INC**	HELLFIRE WP/INSULATED FELT LINED RUBBER STEEL TOE BOOT	20%	1	□ 203.99	□ 163.19
FIRE RESCUE	**SP564 BLK 65 M**	**807-6003 65M**	**LION APPAREL INC**	HELLFIRE WP/INSULATED FELT LINED RUBBER STEEL TOE BOOT	20%	1	□ 203.99	□ 163.19
FIRE RESCUE	**SP564 BLK 14 M**	**807-6003 14M**	**LION APPAREL INC**	HELLFIRE WP/INSULATED FELT LINED RUBBER STEEL TOE BOOT	20%	1	□ 203.99	□ 163.19
FIRE RESCUE	**SP564 BLK 14 W**	**807-6003 14W**	**LION APPAREL INC**	HELLFIRE WP/INSULATED FELT LINED RUBBER STEEL TOE BOOT	20%	1	□ 203.99	□ 163.19
FIRE RESCUE	**SP564 BLK 5 XW**	**807-6003 BLK 5 XW**	**LION APPAREL INC**	HELLFIRE WP/INSULATED FELT LINED RUBBER STEEL TOE BOOT	20%	1	□ 203.99	□ 163.19
FIRE RESCUE	**SP564 BLK 55 XW**	**807-6003 BLK 55 XW**	**LION APPAREL INC**	HELLFIRE WP/INSULATED FELT LINED RUBBER STEEL TOE BOOT	20%	1	□ 203.99	□ 163.19
FIRE RESCUE	**SP564 BLK 6 XW**	**807-6003 BLK 6 XW**	**LION APPAREL INC**	HELLFIRE WP/INSULATED FELT LINED RUBBER STEEL TOE BOOT	20%	1	□ 203.99	□ 163.19
FIRE RESCUE	**SP564 BLK 65 XW**	**807-6003 BLK 65 XW**	**LION APPAREL INC**	HELLFIRE WP/INSULATED FELT LINED RUBBER STEEL TOE BOOT	20%	1	□ 203.99	□ 163.19
FIRE RESCUE	**SP564 BLK 7 XW**	**807-6003 BLK 7 XW**	**LION APPAREL INC**	HELLFIRE WP/INSULATED FELT LINED RUBBER STEEL TOE BOOT	20%	1	□ 203.99	□ 163.19
FIRE RESCUE	**SP564 BLK 75 XW**	**807-6003 BLK 75 XW**	**LION APPAREL INC**	HELLFIRE WP/INSULATED FELT LINED RUBBER STEEL TOE BOOT	20%	1	□ 203.99	□ 163.19
FIRE RESCUE	**SP564 BLK 8 XW**	**807-6003 BLK 8 XW**	**LION APPAREL INC**	HELLFIRE WP/INSULATED FELT LINED RUBBER STEEL TOE BOOT	20%	1	□ 203.99	□ 163.19
FIRE RESCUE	**SP564 BLK 85 XW**	**807-6003 BLK 85 XW**	**LION APPAREL INC**	HELLFIRE WP/INSULATED FELT LINED RUBBER STEEL TOE BOOT	20%	1	□ 203.99	□ 163.19
FIRE RESCUE	**SP564 BLK 9 XW**	**807-6003 BLK 9 XW**	**LION APPAREL INC**	HELLFIRE WP/INSULATED FELT LINED RUBBER STEEL TOE BOOT	20%	1	□ 203.99	□ 163.19
FIRE RESCUE	**SP564 BLK 95 XW**	**807-6003 BLK 95 XW**	**LION APPAREL INC**	HELLFIRE WP/INSULATED FELT LINED RUBBER STEEL TOE BOOT	20%	1	□ 203.99	□ 163.19

FIRE RESCUE	**SP564 BLK 10 XW**	**807-6003 BLK 10 XW**	**LION APPAREL INC**	HELLFIRE WP/INSULATED FELT LINED RUBBER STEEL TOE BOOT	20%	1	□ 203.99	□ 163.19
FIRE RESCUE	**SP564 BLK 105 XW**	**807-6003 BLK 105 XW**	**LION APPAREL INC**	HELLFIRE WP/INSULATED FELT LINED RUBBER STEEL TOE BOOT	20%	1	□ 203.99	□ 163.19
FIRE RESCUE	**SP564 BLK 11 XW**	**807-6003 BLK 11 XW**	**LION APPAREL INC**	HELLFIRE WP/INSULATED FELT LINED RUBBER STEEL TOE BOOT	20%	1	□ 203.99	□ 163.19
FIRE RESCUE	**SP564 BLK 115 XW**	**807-6003 BLK 115 XW**	**LION APPAREL INC**	HELLFIRE WP/INSULATED FELT LINED RUBBER STEEL TOE BOOT	20%	1	□ 203.99	□ 163.19
FIRE RESCUE	**SP564 BLK 12 XW**	**807-6003 BLK 12 XW**	**LION APPAREL INC**	HELLFIRE WP/INSULATED FELT LINED RUBBER STEEL TOE BOOT	20%	1	□ 203.99	□ 163.19
FIRE RESCUE	**SP564 BLK 13 XW**	**D/C 807-6003 BLK 13 XW**	**LION APPAREL INC**	HELLFIRE WP/INSULATED FELT LINED RUBBER STEEL TOE BOOT	20%	1	□ 203.99	□ 163.19
FIRE RESCUE	**SP564 BLK 135 M**	**807-6003 135M**	**LION APPAREL INC**	HELLFIRE WP/INSULATED FELT LINED RUBBER STEEL TOE BOOT	20%	1	□ 203.99	□ 163.19
FIRE RESCUE	**SP564 BLK 14 XW**	**807-6003 BLK 14 XW**	**LION APPAREL INC**	HELLFIRE WP/INSULATED FELT LINED RUBBER STEEL TOE BOOT	20%	1	□ 203.99	□ 163.19
FIRE RESCUE	**SP564 BLK 15 XW**	**807-6003 BLK 15 XW**	**LION APPAREL INC**	HELLFIRE WP/INSULATED FELT LINED RUBBER STEEL TOE BOOT	20%	1	□ 203.99	□ 163.19
FIRE RESCUE	**SP564 BLK 15 M**	**807-6003 BLK 15 M**	**LION APPAREL INC**	HELLFIRE WP/INSULATED FELT LINED RUBBER STEEL TOE BOOT	20%	1	□ 203.99	□ 163.19
FIRE RESCUE	**SP564 BLK 15 W**	**807-6003 BLK 15 W**	**LION APPAREL INC**	HELLFIRE WP/INSULATED FELT LINED RUBBER STEEL TOE BOOT	20%	1	□ 203.99	□ 163.19
FIRE RESCUE	**SP564 BLK 16 M**	**807-6003 16M**	**LION APPAREL INC**	HELLFIRE WP/INSULATED FELT LINED RUBBER STEEL TOE BOOT	20%	1	□ 203.99	□ 163.19
FIRE RESCUE	**SP564 BLK 125 XW**	**807-6003 125XW**	**LION APPAREL INC**	HELLFIRE WP/INSULATED FELT LINED RUBBER STEEL TOE BOOT	20%	1	□ 203.99	□ 163.19
FIRE RESCUE	**SP564 BLK 16 W**	**807-6003 16W**	**LION APPAREL INC**	HELLFIRE WP/INSULATED FELT LINED RUBBER STEEL TOE BOOT	20%	1	□ 203.99	□ 163.19
FIRE RESCUE	**SP564 BLK 16 XW**	**807-6003 16XW**	**LION APPAREL INC**	HELLFIRE WP/INSULATED FELT LINED RUBBER STEEL TOE BOOT	20%	1	□ 203.99	□ 163.19
FIRE RESCUE	**SP564 BLK 135 XW**	**807-6003 135XW**	**LION APPAREL INC**	HELLFIRE WP/INSULATED FELT LINED RUBBER STEEL TOE BOOT	20%	1	□ 203.99	□ 163.19
FIRE RESCUE	**FE897**	**MRK110**	**MUSTANG SURVIVAL, INC.**	WATER RESCUE KIT	20%	1	□ 592.99	□ 474.39
FIRE RESCUE	**FE896**	**MV3104 T1**	**MUSTANG SURVIVAL, INC.**	UNIVERSAL FIT INDUSTRIAL FOAM VEST	20%	1	□ 47.99	□ 38.39
FIRE RESCUE	**FE898**	**MRD075**	**MUSTANG SURVIVAL, INC.**	THROW BAG	20%	1	□ 54.99	□ 43.99
FIRE RESCUE	**FE955 YEL**	**FIYM-CL**	**NEWCAL, LLC**	FAT IVAN FOLD UP DOOR CHOCKS	20%	1	□ 19.99	□ 15.99
FIRE RESCUE	**FE955 BLK**	**FIBM-CL**	**NEWCAL, LLC**	FAT IVAN FOLD UP DOOR CHOCKS	20%	1	□ 19.99	□ 15.99
FIRE RESCUE	**FE955 RED**	**FIRM-CL**	**NEWCAL, LLC**	FAT IVAN FOLD UP DOOR CHOCKS	20%	1	□ 19.99	□ 15.99
FIRE RESCUE	**FE955 WHT**	**FIWM-CL**	**NEWCAL, LLC**	FAT IVAN FOLD UP DOOR CHOCKS	20%	1	□ 19.99	□ 15.99
FIRE RESCUE	**FI034 BLK 02**	**SB2-03-01**	**NITE IZE INC/RCP ENTERPRISES**	NITE IZE S-BINER BLACK STEEL	20%	1	□ 2.07	□ 1.66
FIRE RESCUE	**FI034 BLK 03**	**SB3-03-01**	**NITE IZE INC/RCP ENTERPRISES**	NITE IZE S-BINER BLACK STEEL	20%	1	□ 2.55	□ 2.04

FIRE RESCUE	**FI034 BLK 04**	**SB4-03-01**	**NITE IZE INC/RCP ENTERPRISES**	NITE IZE S-BINER BLACK STEEL	20%	1	□ 3.03	□ 2.42
FIRE RESCUE	**FI034 BLK 05**	**SB5-03-01**	**NITE IZE INC/RCP ENTERPRISES**	NITE IZE S-BINER BLACK STEEL	20%	1	□ 3.51	□ 2.81
FIRE RESCUE	**TP032**	**90-0004**	**NORTH AMERICAN RESCUE**	DRAGON HANDLE SYSTEM	20%	1	□ 42.99	□ 34.39
FIRE RESCUE	**TP030**	**90-0002**	**NORTH AMERICAN RESCUE**	RAT STRAP	20%	1	□ 85.99	□ 68.79
FIRE RESCUE	**FE129 YEL**	**A79R020000**	**NORTH SAFETY PRODUCTS**	THE PEAK A79R HARD HAT	20%	1	□ 12.53	□ 10.02
FIRE RESCUE	**FE129 WHT**	**A79R010000**	**NORTH SAFETY PRODUCTS**	THE PEAK A79R HARD HAT	20%	1	□ 12.53	□ 10.02
FIRE RESCUE	**FE131 HVOR**	**A79460000**	**NORTH SAFETY PRODUCTS**	THE PEAK A79 HARD HAT (PINLOCK SUSPENSION)	20%	1	□ 13.99	□ 11.19
FIRE RESCUE	**ZX851 BLK LG**	**K53 LN**	**PETZL AMERICA**	PE58 K53 CORDEX PLUS GLOVE	20%	1	□ 49.95	□ 39.96
FIRE RESCUE	**ZX851 BLK MD**	**K53 MN**	**PETZL AMERICA**	PE58 K53 CORDEX PLUS GLOVE	20%	1	□ 49.95	□ 39.96
FIRE RESCUE	**ZX851 BLK SM**	**K53 SN**	**PETZL AMERICA**	PE58 K53 CORDEX PLUS GLOVE	20%	1	□ 49.95	□ 39.96
FIRE RESCUE	**ZX851 BLK XL**	**K53 XLN**	**PETZL AMERICA**	PE58 K53 CORDEX PLUS GLOVE	20%	1	□ 49.95	□ 39.96
FIRE RESCUE	**ZX851 BGE LG**	**K53 LT**	**PETZL AMERICA**	PE58 K53 CORDEX PLUS GLOVE	20%	1	□ 49.95	□ 39.96
FIRE RESCUE	**ZX851 BGE MD**	**K53 MT**	**PETZL AMERICA**	PE58 K53 CORDEX PLUS GLOVE	20%	1	□ 49.95	□ 39.96
FIRE RESCUE	**ZX851 BGE SM**	**K53 ST**	**PETZL AMERICA**	PE58 K53 CORDEX PLUS GLOVE	20%	1	□ 49.95	□ 39.96
FIRE RESCUE	**ZX851 BGE XL**	**K53 XLT**	**PETZL AMERICA**	PE58 K53 CORDEX PLUS GLOVE	20%	1	□ 49.95	□ 39.96
FIRE RESCUE	**ZX851 BGE XS**	**K53 XST**	**PETZL AMERICA**	PE58 K53 CORDEX PLUS GLOVE	20%	1	□ 49.95	□ 39.96
FIRE RESCUE	**FE273**	**M36A SLN**	**PETZL AMERICA**	WILLIAM SCREW-LOCK CARABINER	20%	1	□ 23.99	□ 19.19
FIRE RESCUE	**FE171 RED WHT**	**RR125RW061E**	**PIGEON MOUNTAIN INDUSTRIES INC**	12.5 RESCUE ROPE 200 FT	20%	1	□ 289.99	□ 231.99
FIRE RESCUE	**FE171 BLU WHT**	**RR125BW061E**	**PIGEON MOUNTAIN INDUSTRIES INC**	12.5 RESCUE ROPE 200 FT	20%	1	□ 289.99	□ 231.99
FIRE RESCUE	**FE171 ORG WHT**	**RR125OW061E**	**PIGEON MOUNTAIN INDUSTRIES INC**	12.5 RESCUE ROPE 200 FT	20%	1	□ 289.99	□ 231.99
FIRE RESCUE	**FE171 YEL WHT**	**RR125YW061E**	**PIGEON MOUNTAIN INDUSTRIES INC**	12.5 RESCUE ROPE 200 FT	20%	1	□ 289.99	□ 231.99
FIRE RESCUE	**FE350 ORG WHT**	**RR125OW183E**	**PIGEON MOUNTAIN INDUSTRIES INC**	PMI ROPE IN SPOOLS	20%	1	□ 787.99	□ 630.39
FIRE RESCUE	**FE350 RED WHT**	**RR125RW183E**	**PIGEON MOUNTAIN INDUSTRIES INC**	PMI ROPE IN SPOOLS	20%	1	□ 787.99	□ 630.39
FIRE RESCUE	**FE213 ORG WHT**	**RR125OW046E**	**PIGEON MOUNTAIN INDUSTRIES INC**	12.5MM RESCUE ROPE 150 FT	20%	1	□ 234.99	□ 187.99
FIRE RESCUE	**FE213 RED WHT**	**RR125RW046E**	**PIGEON MOUNTAIN INDUSTRIES INC**	12.5MM RESCUE ROPE 150 FT	20%	1	□ 234.99	□ 187.99
FIRE RESCUE	**FE213 BLU WHT**	**RR125BW046E**	**PIGEON MOUNTAIN INDUSTRIES INC**	12.5MM RESCUE ROPE 150 FT	20%	1	□ 234.99	□ 187.99
FIRE RESCUE	**FE213 WHT ORG**	**RR125WO046E**	**PIGEON MOUNTAIN INDUSTRIES INC**	12.5MM RESCUE ROPE 150 FT	20%	1	□ 234.99	□ 187.99
FIRE RESCUE	**FE213 OD GRN**	**RR125OD046E**	**PIGEON MOUNTAIN INDUSTRIES INC**	12.5MM RESCUE ROPE 150 FT	20%	1	□ 234.99	□ 187.99
FIRE RESCUE	**FE214 YEL 3X REG**	**F53182W7003XL2**	**Propper International Sales**	WILDLAND SHIRT	20%	1	□ 154.99	□ 123.99
FIRE RESCUE	**FE214 YEL LG REG**	**F53182W700L2**	**Propper International Sales**	WILDLAND SHIRT	20%	1	□ 154.99	□ 123.99
FIRE RESCUE	**FE214 YEL LG LNG**	**F53182W700L3**	**Propper International Sales**	WILDLAND SHIRT	20%	1	□ 154.99	□ 123.99
FIRE RESCUE	**FE214 YEL MD REG**	**F53182W700M2**	**Propper International Sales**	WILDLAND SHIRT	20%	1	□ 154.99	□ 123.99
FIRE RESCUE	**FE214 YEL SM REG**	**F53182W700S2**	**Propper International Sales**	WILDLAND SHIRT	20%	1	□ 154.99	□ 123.99

FIRE RESCUE	**FE214 YEL XL REG**	**F53182W700XL2**	**Propper International Sales**	WILDLAND SHIRT	20%	1	□ 154.99	□ 123.99
FIRE RESCUE	**FE214 YEL XL LNG**	**F53182W700XL3**	**Propper International Sales**	WILDLAND SHIRT	20%	1	□ 154.99	□ 123.99
FIRE RESCUE	**FE214 YEL 2X REG**	**F53182W700XXL2**	**Propper International Sales**	WILDLAND SHIRT	20%	1	□ 154.99	□ 123.99
FIRE RESCUE	**FE214 YEL 2X LNG**	**F53182W700XXL3**	**Propper International Sales**	WILDLAND SHIRT	20%	1	□ 154.99	□ 123.99
FIRE RESCUE	**FE212 KHA 3X REG**	**F51412X2503XL2**	**Propper International Sales**	EXTRICATION SUIT	20%	1	□ 189.99	□ 151.99
FIRE RESCUE	**FE212 KHA 3X LNG**	**F51412X2503XL3**	**Propper International Sales**	EXTRICATION SUIT	20%	1	□ 189.99	□ 151.99
FIRE RESCUE	**FE212 KHA 4X REG**	**F51412X2504XL2**	**Propper International Sales**	EXTRICATION SUIT	20%	1	□ 189.99	□ 151.99
FIRE RESCUE	**FE212 KHA 4X LNG**	**F51412X2504XL3**	**Propper International Sales**	EXTRICATION SUIT	20%	1	□ 189.99	□ 151.99
FIRE RESCUE	**FE212 KHA 5X REG**	**F51412X2505XL2**	**Propper International Sales**	EXTRICATION SUIT	20%	1	□ 189.99	□ 151.99
FIRE RESCUE	**FE212 KHA LG REG**	**F51412X250L2**	**Propper International Sales**	EXTRICATION SUIT	20%	1	□ 189.99	□ 151.99
FIRE RESCUE	**FE212 KHA LG LNG**	**F51412X250L3**	**Propper International Sales**	EXTRICATION SUIT	20%	1	□ 189.99	□ 151.99
FIRE RESCUE	**FE212 KHA MD REG**	**F51412X250M2**	**Propper International Sales**	EXTRICATION SUIT	20%	1	□ 189.99	□ 151.99
FIRE RESCUE	**FE212 KHA MD LNG**	**F51412X250M3**	**Propper International Sales**	EXTRICATION SUIT	20%	1	□ 189.99	□ 151.99
FIRE RESCUE	**FE212 KHA SM REG**	**F51412X250S2**	**Propper International Sales**	EXTRICATION SUIT	20%	1	□ 189.99	□ 151.99
FIRE RESCUE	**FE212 KHA XL REG**	**F51412X250XL2**	**Propper International Sales**	EXTRICATION SUIT	20%	1	□ 189.99	□ 151.99
FIRE RESCUE	**FE212 KHA XL LNG**	**F51412X250XL3**	**Propper International Sales**	EXTRICATION SUIT	20%	1	□ 189.99	□ 151.99
FIRE RESCUE	**FE212 KHA 2X REG**	**F51412X250XXL2**	**Propper International Sales**	EXTRICATION SUIT	20%	1	□ 189.99	□ 151.99
FIRE RESCUE	**FE212 KHA 2X LNG**	**F51412X250XXL3**	**Propper International Sales**	EXTRICATION SUIT	20%	1	□ 189.99	□ 151.99
FIRE RESCUE	**FE212 NAV 3X REG**	**F51412X4123XL2**	**Propper International Sales**	EXTRICATION SUIT	20%	1	□ 189.99	□ 151.99
FIRE RESCUE	**FE212 NAV 3X LNG**	**F51412X4123XL3**	**Propper International Sales**	EXTRICATION SUIT	20%	1	□ 189.99	□ 151.99
FIRE RESCUE	**FE212 NAV 4X REG**	**F51412X4124XL2**	**Propper International Sales**	EXTRICATION SUIT	20%	1	□ 189.99	□ 151.99
FIRE RESCUE	**FE212 NAV 4X LNG**	**F51412X4124XL3**	**Propper International Sales**	EXTRICATION SUIT	20%	1	□ 189.99	□ 151.99
FIRE RESCUE	**FE212 NAV 5X REG**	**F51412X4125XL2**	**Propper International Sales**	EXTRICATION SUIT	20%	1	□ 189.99	□ 151.99
FIRE RESCUE	**FE212 NAV LG REG**	**F51412X412L2**	**Propper International Sales**	EXTRICATION SUIT	20%	1	□ 189.99	□ 151.99
FIRE RESCUE	**FE212 NAV LG LNG**	**F51412X412L3**	**Propper International Sales**	EXTRICATION SUIT	20%	1	□ 189.99	□ 151.99
FIRE RESCUE	**FE212 NAV MD REG**	**F51412X412M2**	**Propper International Sales**	EXTRICATION SUIT	20%	1	□ 189.99	□ 151.99
FIRE RESCUE	**FE212 NAV MD LNG**	**F51412X412M3**	**Propper International Sales**	EXTRICATION SUIT	20%	1	□ 189.99	□ 151.99
FIRE RESCUE	**FE212 NAV SM REG**	**F51412X412S2**	**Propper International Sales**	EXTRICATION SUIT	20%	1	□ 189.99	□ 151.99
FIRE RESCUE	**FE212 NAV XL REG**	**F51412X412XL2**	**Propper International Sales**	EXTRICATION SUIT	20%	1	□ 189.99	□ 151.99
FIRE RESCUE	**FE212 NAV XL LNG**	**F51412X412XL3**	**Propper International Sales**	EXTRICATION SUIT	20%	1	□ 189.99	□ 151.99
FIRE RESCUE	**FE212 NAV 2X REG**	**F51412X412XXL2**	**Propper International Sales**	EXTRICATION SUIT	20%	1	□ 189.99	□ 151.99
FIRE RESCUE	**FE212 NAV 2X LNG**	**F51412X412XXL3**	**Propper International Sales**	EXTRICATION SUIT	20%	1	□ 189.99	□ 151.99
FIRE RESCUE	**FE222 YEL 3X REG**	**F53072L7003XL2**	**Propper International Sales**	WILDLAND OVERSHIRT	20%	1	□ 164.99	□ 131.99
FIRE RESCUE	**FE222 YEL LG REG**	**F53072L700L2**	**Propper International Sales**	WILDLAND OVERSHIRT	20%	1	□ 164.99	□ 131.99

FIRE RESCUE	**FE222 YEL LG LNG**	**F53072L700L3**	**Propper International Sales**	WILDLAND OVERSHIRT	20%	1	□ 164.99	□ 131.99
FIRE RESCUE	**FE222 YEL MD REG**	**F53072L700M2**	**Propper International Sales**	WILDLAND OVERSHIRT	20%	1	□ 164.99	□ 131.99
FIRE RESCUE	**FE222 YEL SM REG**	**F53072L700S2**	**Propper International Sales**	WILDLAND OVERSHIRT	20%	1	□ 164.99	□ 131.99
FIRE RESCUE	**FE222 YEL XL REG**	**F53072L700XL2**	**Propper International Sales**	WILDLAND OVERSHIRT	20%	1	□ 164.99	□ 131.99
FIRE RESCUE	**FE222 YEL XL LNG**	**F53072L700XL3**	**Propper International Sales**	WILDLAND OVERSHIRT	20%	1	□ 164.99	□ 131.99
FIRE RESCUE	**FE222 YEL 2X REG**	**F53072L700XXL2**	**Propper International Sales**	WILDLAND OVERSHIRT	20%	1	□ 164.99	□ 131.99
FIRE RESCUE	**FE222 YEL 2X LNG**	**F53072L700XXL3**	**Propper International Sales**	WILDLAND OVERSHIRT	20%	1	□ 164.99	□ 131.99
FIRE RESCUE	**FE223 YEL 3X REG**	**F52992L7003XL2**	**Propper International Sales**	WILDLAND OVERPANT	20%	1	□ 164.99	□ 131.99
FIRE RESCUE	**FE223 YEL LG REG**	**F52992L700L2**	**Propper International Sales**	WILDLAND OVERPANT	20%	1	□ 164.99	□ 131.99
FIRE RESCUE	**FE223 YEL LG LNG**	**F52992L700L3**	**Propper International Sales**	WILDLAND OVERPANT	20%	1	□ 164.99	□ 131.99
FIRE RESCUE	**FE223 YEL MD REG**	**F52992L700M2**	**Propper International Sales**	WILDLAND OVERPANT	20%	1	□ 164.99	□ 131.99
FIRE RESCUE	**FE223 YEL SM REG**	**F52992L700S2**	**Propper International Sales**	WILDLAND OVERPANT	20%	1	□ 164.99	□ 131.99
FIRE RESCUE	**FE223 YEL XL REG**	**F52992L700XL2**	**Propper International Sales**	WILDLAND OVERPANT	20%	1	□ 164.99	□ 131.99
FIRE RESCUE	**FE223 YEL XL LNG**	**F52992L700XL3**	**Propper International Sales**	WILDLAND OVERPANT	20%	1	□ 164.99	□ 131.99
FIRE RESCUE	**FE223 YEL 2X REG**	**F52992L700XXL2**	**Propper International Sales**	WILDLAND OVERPANT	20%	1	□ 164.99	□ 131.99
FIRE RESCUE	**FE223 YEL 2X LNG**	**F52992L700XXL3**	**Propper International Sales**	WILDLAND OVERPANT	20%	1	□ 164.99	□ 131.99
FIRE RESCUE	**FE219 SAGE LG REG**	**F52380J348L2**	**Propper International Sales**	WILDLAND PANT	20%	1	□ 184.99	□ 147.99
FIRE RESCUE	**FE219 SAGE LG LNG**	**F52380J348L3**	**Propper International Sales**	WILDLAND PANT	20%	1	□ 184.99	□ 147.99
FIRE RESCUE	**FE219 SAGE MD REG**	**F52380J348M2**	**Propper International Sales**	WILDLAND PANT	20%	1	□ 184.99	□ 147.99
FIRE RESCUE	**FE219 SAGE SM REG**	**F52380J348S2**	**Propper International Sales**	WILDLAND PANT	20%	1	□ 184.99	□ 147.99
FIRE RESCUE	**FE219 SAGE XL REG**	**F52380J348XL2**	**Propper International Sales**	WILDLAND PANT	20%	1	□ 184.99	□ 147.99
FIRE RESCUE	**FE219 SAGE XL LNG**	**F52380J348XL3**	**Propper International Sales**	WILDLAND PANT	20%	1	□ 184.99	□ 147.99
FIRE RESCUE	**FE219 SAGE 2X REG**	**F52380J348XXL2**	**Propper International Sales**	WILDLAND PANT	20%	1	□ 184.99	□ 147.99
FIRE RESCUE	**FE219 SAGE 2X LNG**	**F52380J348XXL3**	**Propper International Sales**	WILDLAND PANT	20%	1	□ 184.99	□ 147.99
FIRE RESCUE	**FE219 SAGE LG SHT**	**F52380J348L1**	**Propper International Sales**	WILDLAND PANT	20%	1	□ 184.99	□ 147.99
FIRE RESCUE	**FE219 SAGE MD SHT**	**F52380J348M1**	**Propper International Sales**	WILDLAND PANT	20%	1	□ 184.99	□ 147.99
FIRE RESCUE	**FE219 SAGE SM SHT**	**F52380J348S1**	**Propper International Sales**	WILDLAND PANT	20%	1	□ 184.99	□ 147.99
FIRE RESCUE	**FE219 SAGE XL SHT**	**F52380J348XL1**	**Propper International Sales**	WILDLAND PANT	20%	1	□ 184.99	□ 147.99
FIRE RESCUE	**FE219 SAGE 2X SHT**	**F52380J348XXL1**	**Propper International Sales**	WILDLAND PANT	20%	1	□ 184.99	□ 147.99
FIRE RESCUE	**FE219 SAGE MD LNG**	**F52380J348M3**	**Propper International Sales**	WILDLAND PANT	20%	1	□ 184.99	□ 147.99
FIRE RESCUE	**FE388 YEL**	**25.100.09**	**Resqme, Inc.**	RES Q ME	20%	1	□ 10.99	□ 8.79
FIRE RESCUE	**FE388 BLK**	**25.100.01**	**Resqme, Inc.**	RES Q ME	20%	1	□ 10.99	□ 8.79
FIRE RESCUE	**FE388 PNK**	**25.100.03**	**Resqme, Inc.**	RES Q ME	20%	1	□ 10.99	□ 8.79
FIRE RESCUE	**FE388 RED**	**25.100.07**	**Resqme, Inc.**	RES Q ME	20%	1	□ 10.99	□ 8.79

FIRE RESCUE	**GL277 SM**	**327-08**	**RINGERS Technologies LLC**	BARRIER I EXTRICATION GLOVES HI VIS GREEN	20%	1	□ 62.99	□ 50.39
FIRE RESCUE	**GL277 MD**	**327-09**	**RINGERS Technologies LLC**	BARRIER I EXTRICATION GLOVES HI VIS GREEN	20%	1	□ 62.99	□ 50.39
FIRE RESCUE	**GL277 LG**	**327-10**	**RINGERS Technologies LLC**	BARRIER I EXTRICATION GLOVES HI VIS GREEN	20%	1	□ 62.99	□ 50.39
FIRE RESCUE	**GL277 XL**	**327-11**	**RINGERS Technologies LLC**	BARRIER I EXTRICATION GLOVES HI VIS GREEN	20%	1	□ 62.99	□ 50.39
FIRE RESCUE	**GL277 2X**	**327-12**	**RINGERS Technologies LLC**	BARRIER I EXTRICATION GLOVES HI VIS GREEN	20%	1	□ 62.99	□ 50.39
FIRE RESCUE	**GL135 YEL 2X**	**314 YEL 2X PN**	**RINGERS Technologies LLC**	EXTRICATION GLOVES SHORT	20%	1	□ 42.99	□ 34.39
FIRE RESCUE	**GL135 YEL LG**	**314 YEL LG PN**	**RINGERS Technologies LLC**	EXTRICATION GLOVES SHORT	20%	1	□ 42.99	□ 34.39
FIRE RESCUE	**GL135 YEL MD**	**314 YEL MD PN**	**RINGERS Technologies LLC**	EXTRICATION GLOVES SHORT	20%	1	□ 42.99	□ 34.39
FIRE RESCUE	**GL135 YEL XL**	**314 YEL XL PN**	**RINGERS Technologies LLC**	EXTRICATION GLOVES SHORT	20%	1	□ 42.99	□ 34.39
FIRE RESCUE	**GL135 YEL SM**	**314 YEL SM PN**	**RINGERS Technologies LLC**	EXTRICATION GLOVES SHORT	20%	1	□ 42.99	□ 34.39
FIRE RESCUE	**GL135 BLK 2X**	**313 BLK 2X PN**	**RINGERS Technologies LLC**	EXTRICATION GLOVES SHORT	20%	1	□ 42.99	□ 34.39
FIRE RESCUE	**GL135 BLK LG**	**313 BLK LG PN**	**RINGERS Technologies LLC**	EXTRICATION GLOVES SHORT	20%	1	□ 42.99	□ 34.39
FIRE RESCUE	**GL135 BLK MD**	**313 BLK MD PN**	**RINGERS Technologies LLC**	EXTRICATION GLOVES SHORT	20%	1	□ 42.99	□ 34.39
FIRE RESCUE	**GL135 BLK SM**	**313 BLK SM PN**	**RINGERS Technologies LLC**	EXTRICATION GLOVES SHORT	20%	1	□ 42.99	□ 34.39
FIRE RESCUE	**GL135 BLK XL**	**313-11 BLK XL PN**	**RINGERS Technologies LLC**	EXTRICATION GLOVES SHORT	20%	1	□ 42.99	□ 34.39
FIRE RESCUE	**GL135 YEL 3X**	**314 YEL 3X PN**	**RINGERS Technologies LLC**	EXTRICATION GLOVES SHORT	20%	1	□ 42.99	□ 34.39
FIRE RESCUE	**GL144 RED SM**	**355-08**	**RINGERS Technologies LLC**	ROPE RESCUE GLOVES	20%	1	□ 22.99	□ 18.39
FIRE RESCUE	**GL144 RED MD**	**355-09**	**RINGERS Technologies LLC**	ROPE RESCUE GLOVES	20%	1	□ 22.99	□ 18.39
FIRE RESCUE	**GL144 RED LG**	**355-10**	**RINGERS Technologies LLC**	ROPE RESCUE GLOVES	20%	1	□ 22.99	□ 18.39
FIRE RESCUE	**GL144 RED XL**	**355-11**	**RINGERS Technologies LLC**	ROPE RESCUE GLOVES	20%	1	□ 22.99	□ 18.39
FIRE RESCUE	**GL144 RED 2X**	**355-12**	**RINGERS Technologies LLC**	ROPE RESCUE GLOVES	20%	1	□ 22.99	□ 18.39
FIRE RESCUE	**GL144 BLK MD**	**353-09**	**RINGERS Technologies LLC**	ROPE RESCUE GLOVES	20%	1	□ 22.99	□ 18.39
FIRE RESCUE	**GL144 BLK 2X**	**353-12**	**RINGERS Technologies LLC**	ROPE RESCUE GLOVES	20%	1	□ 22.99	□ 18.39
FIRE RESCUE	**GL144 BLK XL**	**353-11**	**RINGERS Technologies LLC**	ROPE RESCUE GLOVES	20%	1	□ 22.99	□ 18.39
FIRE RESCUE	**GL144 BLK LG**	**353-10**	**RINGERS Technologies LLC**	ROPE RESCUE GLOVES	20%	1	□ 22.99	□ 18.39
FIRE RESCUE	**GL144 BLK SM**	**353-08**	**RINGERS Technologies LLC**	ROPE RESCUE GLOVES	20%	1	□ 22.99	□ 18.39
FIRE RESCUE	**GL504 LGR SM**	**337-08**	**RINGERS Technologies LLC**	RINGERS EXTRICATION HYBRID GLOVES	20%	1	□ 57.99	□ 46.39
FIRE RESCUE	**GL504 LGR MD**	**337-09**	**RINGERS Technologies LLC**	RINGERS EXTRICATION HYBRID GLOVES	20%	1	□ 57.99	□ 46.39
FIRE RESCUE	**GL504 LGR LG**	**337-10**	**RINGERS Technologies LLC**	RINGERS EXTRICATION HYBRID GLOVES	20%	1	□ 57.99	□ 46.39

FIRE RESCUE	**GL504 LGR XL**	**337-11**	**RINGERS Technologies LLC**	RINGERS EXTRICATION HYBRID GLOVES	20%	1	□ 57.99	□ 46.39
FIRE RESCUE	**GL336 YEL SM**	**347 YEL SM**	**RINGERS Technologies LLC**	RINGERS RESCUE GLOVE	20%	1	□ 34.99	□ 27.99
FIRE RESCUE	**GL336 YEL MD**	**347 YEL MD**	**RINGERS Technologies LLC**	RINGERS RESCUE GLOVE	20%	1	□ 34.99	□ 27.99
FIRE RESCUE	**GL336 YEL LG**	**347 YEL LG**	**RINGERS Technologies LLC**	RINGERS RESCUE GLOVE	20%	1	□ 34.99	□ 27.99
FIRE RESCUE	**GL336 YEL XL**	**347 YEL XL**	**RINGERS Technologies LLC**	RINGERS RESCUE GLOVE	20%	1	□ 34.99	□ 27.99
FIRE RESCUE	**GL336 YEL 2X**	**347 YEL 2X**	**RINGERS Technologies LLC**	RINGERS RESCUE GLOVE	20%	1	□ 34.99	□ 27.99
FIRE RESCUE	**BG197**	**SHG038**	**S H RESOURCE CO, LTD.**	GALLS DELUXE FIRE FIGHTER BAG W/SIDE POCKETS	20%	1	□ 79.99	□ 63.99
FIRE RESCUE	**GL257**	**SHG133**	**S H RESOURCE CO, LTD.**	GALLS DELUXE GLOVE HOLDER W/CARABINER	20%	1	□ 12.99	□ 10.39
FIRE RESCUE	**FE674**	**SHG135**	**S H RESOURCE CO, LTD.**	GALLS DELUXE SCBA BAG	20%	1	□ 17.99	□ 14.39
FIRE RESCUE	**BG101 RED**	**BG101 RED**	**S H RESOURCE CO, LTD.**	STEP IN BOOT BAG	20%	1	□ 39.99	□ 31.99
FIRE RESCUE	**BG174**	**BG174**	**S H RESOURCE CO, LTD.**	REFLECTIVE JUMBO TURNOUT BAG	20%	1	□ 59.99	□ 47.99
FIRE RESCUE	**GL665 XL**	**66519-XL**	**SAS SAFETY CORP**	SAS SAFETY RAVEN BLACK NITRILE GLOVE	20%	1	□ 19.99	□ 15.99
FIRE RESCUE	**GL665 2X**	**66520-XXL**	**SAS SAFETY CORP**	SAS SAFETY RAVEN BLACK NITRILE GLOVE	20%	1	□ 19.99	□ 15.99
FIRE RESCUE	**GL665 LG**	**66518-LG**	**SAS SAFETY CORP**	SAS SAFETY RAVEN BLACK NITRILE GLOVE	20%	1	□ 19.99	□ 15.99
FIRE RESCUE	**GL665 MD**	**66517-MED**	**SAS SAFETY CORP**	SAS SAFETY RAVEN BLACK NITRILE GLOVE	20%	1	□ 19.99	□ 15.99
FIRE RESCUE	**GL665 SM**	**66516-SM**	**SAS SAFETY CORP**	SAS SAFETY RAVEN BLACK NITRILE GLOVE	20%	1	□ 19.99	□ 15.99
FIRE RESCUE	**GL092 2X**	**5002 2X**	**SHELBY SPECIALTY GLOVE**	WILDFIRE GLOVE	20%	1	□ 55.99	□ 44.79
FIRE RESCUE	**GL184 2X**	**NUM. 2500 2X**	**SHELBY SPECIALTY GLOVE**	EXTRICATION GLOVE	20%	1	□ 65.99	□ 52.79
FIRE RESCUE	**GL101 BLU 2X**	**5013 BLU 2X**	**SHELBY SPECIALTY GLOVE**	GAUNTLET WRIST OF GL117	20%	1	□ 55.99	□ 44.79
FIRE RESCUE	**GL184 SM**	**2500 S**	**SHELBY SPECIALTY GLOVE**	EXTRICATION GLOVE	20%	1	□ 68.99	□ 55.19
FIRE RESCUE	**GL184 MD**	**NUM. 2500 MD**	**SHELBY SPECIALTY GLOVE**	EXTRICATION GLOVE	20%	1	□ 68.99	□ 55.19
FIRE RESCUE	**GL184 LG**	**NUM. 2500 LG**	**SHELBY SPECIALTY GLOVE**	EXTRICATION GLOVE	20%	1	□ 68.99	□ 55.19
FIRE RESCUE	**GL184 XL**	**NUM. 2500 XL**	**SHELBY SPECIALTY GLOVE**	EXTRICATION GLOVE	20%	1	□ 68.99	□ 55.19
FIRE RESCUE	**GL117 2X**	**5012 2X**	**SHELBY SPECIALTY GLOVE**	COWHIDE FIRE GLOVE W/ NOMEX WRISTLET	20%	1	□ 59.99	□ 47.99
FIRE RESCUE	**GL092 LG**	**5002 LG**	**SHELBY SPECIALTY GLOVE**	WILDFIRE GLOVE	20%	1	□ 57.99	□ 46.39
FIRE RESCUE	**GL092 MD**	**5002 MD**	**SHELBY SPECIALTY GLOVE**	WILDFIRE GLOVE	20%	1	□ 57.99	□ 46.39
FIRE RESCUE	**GL092 XL**	**5002 XL**	**SHELBY SPECIALTY GLOVE**	WILDFIRE GLOVE	20%	1	□ 57.99	□ 46.39
FIRE RESCUE	**GL092 SM**	**5002 SM**	**SHELBY SPECIALTY GLOVE**	WILDFIRE GLOVE	20%	1	□ 57.99	□ 46.39
FIRE RESCUE	**GL101 BLU SM**	**5013 BLU SM**	**SHELBY SPECIALTY GLOVE**	GAUNTLET WRIST OF GL117	20%	1	□ 57.99	□ 46.39

FIRE RESCUE	**GL101 BLU MD**	**5013 BLU MD**	**SHELBY SPECIALTY GLOVE**	GAUNTLET WRIST OF GL117	20%	1	□ 57.99	□ 46.39
FIRE RESCUE	**GL101 BLU LG**	**5013 BLU LG**	**SHELBY SPECIALTY GLOVE**	GAUNTLET WRIST OF GL117	20%	1	□ 57.99	□ 46.39
FIRE RESCUE	**GL101 BLU XL**	**5013 BLU XL**	**SHELBY SPECIALTY GLOVE**	GAUNTLET WRIST OF GL117	20%	1	□ 57.99	□ 46.39
FIRE RESCUE	**GL101 BLU XS**	**5013 BLU XS**	**SHELBY SPECIALTY GLOVE**	GAUNTLET WRIST OF GL117	20%	1	□ 57.99	□ 46.39
FIRE RESCUE	**GL334 BLU SM**	**5227 BLU SM**	**SHELBY SPECIALTY GLOVE**	FDP KOALA COWHIDE W/WRISTLET NFPA KNIT WRIST	20%	1	□ 105.00	□ 84.00
FIRE RESCUE	**GL334 BLU MD**	**5227 BLU MD**	**SHELBY SPECIALTY GLOVE**	FDP KOALA COWHIDE W/WRISTLET NFPA KNIT WRIST	20%	1	□ 105.00	□ 84.00
FIRE RESCUE	**GL334 BLU LG**	**5227 BLU LG**	**SHELBY SPECIALTY GLOVE**	FDP KOALA COWHIDE W/WRISTLET NFPA KNIT WRIST	20%	1	□ 105.00	□ 84.00
FIRE RESCUE	**GL334 BLU XL**	**5227 BLU XL**	**SHELBY SPECIALTY GLOVE**	FDP KOALA COWHIDE W/WRISTLET NFPA KNIT WRIST	20%	1	□ 105.00	□ 84.00
FIRE RESCUE	**GL334 BLU 2X**	**5227 BLU 2X**	**SHELBY SPECIALTY GLOVE**	FDP KOALA COWHIDE W/WRISTLET NFPA KNIT WRIST	20%	1	□ 105.00	□ 84.00
FIRE RESCUE	**GL334 BLU XS**	**5227-XS**	**SHELBY SPECIALTY GLOVE**	FDP KOALA COWHIDE W/WRISTLET NFPA KNIT WRIST	20%	1	□ 105.00	□ 84.00
FIRE RESCUE	**GL335 BLU SM**	**5228 BLU SM**	**SHELBY SPECIALTY GLOVE**	FDP KOALA COWHIDE W/WRISTLET NFPA GAUNTLET WRIST	20%	1	□ 102.00	□ 81.60
FIRE RESCUE	**GL335 BLU MD**	**5228 BLU MD**	**SHELBY SPECIALTY GLOVE**	FDP KOALA COWHIDE W/WRISTLET NFPA GAUNTLET WRIST	20%	1	□ 102.00	□ 81.60
FIRE RESCUE	**GL335 BLU LG**	**5228 BLU LG**	**SHELBY SPECIALTY GLOVE**	FDP KOALA COWHIDE W/WRISTLET NFPA GAUNTLET WRIST	20%	1	□ 102.00	□ 81.60
FIRE RESCUE	**GL335 BLU XL**	**5228 BLU XL**	**SHELBY SPECIALTY GLOVE**	FDP KOALA COWHIDE W/WRISTLET NFPA GAUNTLET WRIST	20%	1	□ 102.00	□ 81.60
FIRE RESCUE	**GL335 BLU 2X**	**5228 BLU 2X**	**SHELBY SPECIALTY GLOVE**	FDP KOALA COWHIDE W/WRISTLET NFPA GAUNTLET WRIST	20%	1	□ 102.00	□ 81.60
FIRE RESCUE	**GL117 LG**	**5012 LG**	**SHELBY SPECIALTY GLOVE**	COWHIDE FIRE GLOVE W/ NOMEX WRISTLET	20%	1	□ 61.99	□ 49.59
FIRE RESCUE	**GL117 SM**	**5012 SM**	**SHELBY SPECIALTY GLOVE**	COWHIDE FIRE GLOVE W/ NOMEX WRISTLET	20%	1	□ 61.99	□ 49.59
FIRE RESCUE	**GL117 MD**	**5012 MD**	**SHELBY SPECIALTY GLOVE**	COWHIDE FIRE GLOVE W/ NOMEX WRISTLET	20%	1	□ 61.99	□ 49.59
FIRE RESCUE	**GL117 XL**	**5012 XL**	**SHELBY SPECIALTY GLOVE**	COWHIDE FIRE GLOVE W/ NOMEX WRISTLET	20%	1	□ 61.99	□ 49.59
FIRE RESCUE	**TA761**	**149-1326**	**SIMULAIDS INC**	ADULT WATER RESCUE TRAINING MANIKIN	20%	1	□ 845.99	□ 676.79
FIRE RESCUE	**BG615 LGR**	**B24 LGR**	**TRANSPORTATION SAFETY APPAREL**	TSA HI VIS REFLECTIVE LARGE GEAR BAG	20%	1	□ 56.99	□ 45.59

FIRE RESCUE	**ZA2330 MDNV 40 REG**	**FSF0MN-40-0R**	**VF IMAGEWEAR INC (Workrite)**	MENS CLASSIC L/S NOMEX IIIA FIREFIGHTER SHIRT	20%	1	□ 147.99	□ 118.39
FIRE RESCUE	**ZA2330 MDNV 48 REG**	**FSF0MN-48-0R**	**VF IMAGEWEAR INC (Workrite)**	MENS CLASSIC L/S NOMEX IIIA FIREFIGHTER SHIRT	20%	1	□ 147.99	□ 118.39
FIRE RESCUE	**ZA2330 NAV 48 LNG**	**FSF0NV-48-0L**	**VF IMAGEWEAR INC (Workrite)**	MENS CLASSIC L/S NOMEX IIIA FIREFIGHTER SHIRT	20%	1	□ 150.99	□ 120.79
FIRE RESCUE	**ZA2330 MDNV 60 LNG**	**FSF0MN-60-0L**	**VF IMAGEWEAR INC (Workrite)**	MENS CLASSIC L/S NOMEX IIIA FIREFIGHTER SHIRT	20%	1	□ 234.99	□ 187.99
FIRE RESCUE	**ZA2330 NAVY 48 SHT**	**FSF0NV 48 SHT**	**VF IMAGEWEAR INC (Workrite)**	MENS CLASSIC L/S NOMEX IIIA FIREFIGHTER SHIRT	20%	1	□ 234.99	□ 187.99
FIRE RESCUE	**ZA2330 NAVY 52 SHT**	**FSF0NV 52 SHT**	**VF IMAGEWEAR INC (Workrite)**	MENS CLASSIC L/S NOMEX IIIA FIREFIGHTER SHIRT	20%	1	□ 234.99	□ 187.99
FIRE RESCUE	**ZA2330 NAVY 58 SHT**	**FSF0NV 58 SHT**	**VF IMAGEWEAR INC (Workrite)**	MENS CLASSIC L/S NOMEX IIIA FIREFIGHTER SHIRT	20%	1	□ 234.99	□ 187.99
FIRE RESCUE	**ZA2330 NAV 40 XLNG**	**FSF0NV-40-1L**	**VF IMAGEWEAR INC (Workrite)**	MENS CLASSIC L/S NOMEX IIIA FIREFIGHTER SHIRT	20%	1	□ 234.99	□ 187.99
FIRE RESCUE	**ZA2330 BLK 34 REG**	**FSF0BK-34-0R**	**VF IMAGEWEAR INC (Workrite)**	MENS CLASSIC L/S NOMEX IIIA FIREFIGHTER SHIRT	20%	1	□ 249.99	□ 199.99
FIRE RESCUE	**RM058 LGR ACH**	**GC1218 LGR ACH**	**VISUAL IMAGE SYSTEMS CO LLC**	1997 NFPA APPROVED HELMET CRESCENTS W/TITLES	20%	1	□ 7.99	□ 6.39
FIRE RESCUE	**RM058 SIL ACH**	**GC1218 SIL ACH**	**VISUAL IMAGE SYSTEMS CO LLC**	1997 NFPA APPROVED HELMET CRESCENTS W/TITLES	20%	1	□ 7.99	□ 6.39
FIRE RESCUE	**RM058 SIL CH**	**GC1218 SIL CHF**	**VISUAL IMAGE SYSTEMS CO LLC**	1997 NFPA APPROVED HELMET CRESCENTS W/TITLES	20%	1	□ 7.99	□ 6.39
FIRE RESCUE	**RM058 SIL CPT**	**GC1218 SIL CPT**	**VISUAL IMAGE SYSTEMS CO LLC**	1997 NFPA APPROVED HELMET CRESCENTS W/TITLES	20%	1	□ 7.99	□ 6.39
FIRE RESCUE	**RM058 SIL DR**	**GC1218 SIL DR**	**VISUAL IMAGE SYSTEMS CO LLC**	1997 NFPA APPROVED HELMET CRESCENTS W/TITLES	20%	1	□ 7.99	□ 6.39
FIRE RESCUE	**RM058 SIL EXP**	**GC1218 SIL EXP**	**VISUAL IMAGE SYSTEMS CO LLC**	1997 NFPA APPROVED HELMET CRESCENTS W/TITLES	20%	1	□ 7.99	□ 6.39
FIRE RESCUE	**RM058 LGR FF**	**GC1218 LGR FF**	**VISUAL IMAGE SYSTEMS CO LLC**	1997 NFPA APPROVED HELMET CRESCENTS W/TITLES	20%	1	□ 7.99	□ 6.39
FIRE RESCUE	**RM058 RED FF**	**GC1218 RED FF**	**VISUAL IMAGE SYSTEMS CO LLC**	1997 NFPA APPROVED HELMET CRESCENTS W/TITLES	20%	1	□ 7.99	□ 6.39
FIRE RESCUE	**RM058 SIL FF**	**GC1218 SIL FF**	**VISUAL IMAGE SYSTEMS CO LLC**	1997 NFPA APPROVED HELMET CRESCENTS W/TITLES	20%	1	□ 7.99	□ 6.39
FIRE RESCUE	**RM058 SIL LT**	**GC1218 SIL LT**	**VISUAL IMAGE SYSTEMS CO LLC**	1997 NFPA APPROVED HELMET CRESCENTS W/TITLES	20%	1	□ 7.99	□ 6.39
FIRE RESCUE	**RM058 LGR PAR**	**GC1218 LGR PAR**	**VISUAL IMAGE SYSTEMS CO LLC**	1997 NFPA APPROVED HELMET CRESCENTS W/TITLES	20%	1	□ 7.99	□ 6.39
FIRE RESCUE	**RM058 RED PAR**	**GC1218 RED PAR**	**VISUAL IMAGE SYSTEMS CO LLC**	1997 NFPA APPROVED HELMET CRESCENTS W/TITLES	20%	1	□ 7.99	□ 6.39
FIRE RESCUE	**RM058 SIL PAR**	**GC1218 SIL PAR**	**VISUAL IMAGE SYSTEMS CO LLC**	1997 NFPA APPROVED HELMET CRESCENTS W/TITLES	20%	1	□ 7.99	□ 6.39

FIRE RESCUE	**RM058 SIL ADVEMT**	**GC1218 SIL AEMT**	**VISUAL IMAGE SYSTEMS CO LLC**	1997 NFPA APPROVED HELMET CRESCENTS W/TITLES	20%	1	□ 7.99	□ 6.39
FIRE RESCUE	**RM054 SIL**	**75-801-SIL**	**VISUAL IMAGE SYSTEMS CO LLC**	HELMET TRAPEZOIDS	20%	1	□ 8.99	□ 7.19
FIRE RESCUE	**RM054 LGR**	**75-801-LGR**	**VISUAL IMAGE SYSTEMS CO LLC**	HELMET TRAPEZOIDS	20%	1	□ 8.99	□ 7.19
FIRE RESCUE	**RM056 LGR**	**GC1092 LGR**	**VISUAL IMAGE SYSTEMS CO LLC**	HELMET STRIPES	20%	1	□ 7.99	□ 6.39
FIRE RESCUE	**RM056 RED**	**GC1092 RED**	**VISUAL IMAGE SYSTEMS CO LLC**	HELMET STRIPES	20%	1	□ 7.99	□ 6.39
FIRE RESCUE	**RM056 SIL**	**GC1092 SIL**	**VISUAL IMAGE SYSTEMS CO LLC**	HELMET STRIPES	20%	1	□ 7.99	□ 6.39
FIRE RESCUE	**RM059 SIL**	**GC1219 SIL**	**VISUAL IMAGE SYSTEMS CO LLC**	MALTESE CROSS	20%	1	□ 9.99	□ 7.99
FIRE RESCUE	**RM059 RED**	**GC1219 RED**	**VISUAL IMAGE SYSTEMS CO LLC**	MALTESE CROSS	20%	1	□ 9.99	□ 7.99
FIRE RESCUE	**RM059 LGR**	**GC1219 LGR**	**VISUAL IMAGE SYSTEMS CO LLC**	MALTESE CROSS	20%	1	□ 9.99	□ 7.99
FIRE RESCUE	**RM057 LGR FF**	**GC1205 LGR FF**	**VISUAL IMAGE SYSTEMS CO LLC**	1997 NFPA HELMET FRONT	20%	1	□ 7.99	□ 6.39
FIRE RESCUE	**RM057 SIL CPT**	**GC1205 SIL CPT**	**VISUAL IMAGE SYSTEMS CO LLC**	1997 NFPA HELMET FRONT	20%	1	□ 7.99	□ 6.39
FIRE RESCUE	**RM057 SIL FF**	**GC1205 SIL FF**	**VISUAL IMAGE SYSTEMS CO LLC**	1997 NFPA HELMET FRONT	20%	1	□ 7.99	□ 6.39
FIRE RESCUE	**RM042**	**RM042**	**VISUAL IMAGE SYSTEMS CO LLC**	3M SCOTCHLITE AMERICAN FLAG 4/SHEET	20%	1	□ 7.99	□ 6.39
FIRE RESCUE	**RM055 SIL A**	**75-800-SIL-A**	**VISUAL IMAGE SYSTEMS CO LLC**	HELMET CHARACTERS	20%	1	□ 2.99	□ 2.39
FIRE RESCUE	**RM055 SIL B**	**75-800-SIL-B**	**VISUAL IMAGE SYSTEMS CO LLC**	HELMET CHARACTERS	20%	1	□ 2.99	□ 2.39
FIRE RESCUE	**RM055 SIL C**	**75-800-SIL-C**	**VISUAL IMAGE SYSTEMS CO LLC**	HELMET CHARACTERS	20%	1	□ 2.99	□ 2.39
FIRE RESCUE	**RM055 SIL D**	**75-800-SIL-D**	**VISUAL IMAGE SYSTEMS CO LLC**	HELMET CHARACTERS	20%	1	□ 2.99	□ 2.39
FIRE RESCUE	**RM055 SIL E**	**75-800-SIL-E**	**VISUAL IMAGE SYSTEMS CO LLC**	HELMET CHARACTERS	20%	1	□ 2.99	□ 2.39
FIRE RESCUE	**RM055 SIL F**	**75-800-SIL-F**	**VISUAL IMAGE SYSTEMS CO LLC**	HELMET CHARACTERS	20%	1	□ 2.99	□ 2.39
FIRE RESCUE	**RM055 SIL G**	**75-800-SIL-G**	**VISUAL IMAGE SYSTEMS CO LLC**	HELMET CHARACTERS	20%	1	□ 2.99	□ 2.39
FIRE RESCUE	**RM055 SIL H**	**75-800-SIL-H**	**VISUAL IMAGE SYSTEMS CO LLC**	HELMET CHARACTERS	20%	1	□ 2.99	□ 2.39
FIRE RESCUE	**RM055 SIL I**	**75-800-SIL-I**	**VISUAL IMAGE SYSTEMS CO LLC**	HELMET CHARACTERS	20%	1	□ 2.99	□ 2.39
FIRE RESCUE	**RM055 SIL J**	**75-800-SIL-J**	**VISUAL IMAGE SYSTEMS CO LLC**	HELMET CHARACTERS	20%	1	□ 2.99	□ 2.39
FIRE RESCUE	**RM055 SIL K**	**75-800-SIL-K**	**VISUAL IMAGE SYSTEMS CO LLC**	HELMET CHARACTERS	20%	1	□ 2.99	□ 2.39
FIRE RESCUE	**RM055 SIL L**	**75-800-SIL-L**	**VISUAL IMAGE SYSTEMS CO LLC**	HELMET CHARACTERS	20%	1	□ 2.99	□ 2.39
FIRE RESCUE	**RM055 SIL M**	**75-800-SIL-M**	**VISUAL IMAGE SYSTEMS CO LLC**	HELMET CHARACTERS	20%	1	□ 2.99	□ 2.39
FIRE RESCUE	**RM055 SIL N**	**75-800-SIL-N**	**VISUAL IMAGE SYSTEMS CO LLC**	HELMET CHARACTERS	20%	1	□ 2.99	□ 2.39
FIRE RESCUE	**RM055 SIL O**	**75-800-SIL-O**	**VISUAL IMAGE SYSTEMS CO LLC**	HELMET CHARACTERS	20%	1	□ 2.99	□ 2.39
FIRE RESCUE	**RM055 SIL P**	**75-800-SIL-P**	**VISUAL IMAGE SYSTEMS CO LLC**	HELMET CHARACTERS	20%	1	□ 2.99	□ 2.39
FIRE RESCUE	**RM055 SIL Q**	**75-800-SIL-Q**	**VISUAL IMAGE SYSTEMS CO LLC**	HELMET CHARACTERS	20%	1	□ 2.99	□ 2.39
FIRE RESCUE	**RM055 SIL R**	**75-800-SIL-R**	**VISUAL IMAGE SYSTEMS CO LLC**	HELMET CHARACTERS	20%	1	□ 2.99	□ 2.39
FIRE RESCUE	**RM055 SIL S**	**75-800-SIL-S**	**VISUAL IMAGE SYSTEMS CO LLC**	HELMET CHARACTERS	20%	1	□ 2.99	□ 2.39
FIRE RESCUE	**RM055 SIL T**	**75-800-SIL-T**	**VISUAL IMAGE SYSTEMS CO LLC**	HELMET CHARACTERS	20%	1	□ 2.99	□ 2.39

FIRE RESCUE	**RM055 SIL U**	**75-800-SIL-U**	**VISUAL IMAGE SYSTEMS CO LLC**	HELMET CHARACTERS	20%	1	□ 2.99	□ 2.39
FIRE RESCUE	**RM055 SIL V**	**75-800-SIL-V**	**VISUAL IMAGE SYSTEMS CO LLC**	HELMET CHARACTERS	20%	1	□ 2.99	□ 2.39
FIRE RESCUE	**RM055 SIL W**	**75-800-SIL-W**	**VISUAL IMAGE SYSTEMS CO LLC**	HELMET CHARACTERS	20%	1	□ 2.99	□ 2.39
FIRE RESCUE	**RM055 SIL X**	**75-800-SIL-X**	**VISUAL IMAGE SYSTEMS CO LLC**	HELMET CHARACTERS	20%	1	□ 2.99	□ 2.39
FIRE RESCUE	**RM055 SIL Y**	**75-800-SIL-Y**	**VISUAL IMAGE SYSTEMS CO LLC**	HELMET CHARACTERS	20%	1	□ 2.99	□ 2.39
FIRE RESCUE	**RM055 SIL Z**	**75-800-SIL-Z**	**VISUAL IMAGE SYSTEMS CO LLC**	HELMET CHARACTERS	20%	1	□ 2.99	□ 2.39
FIRE RESCUE	**RM055 SIL 0**	**75-800-SIL-0**	**VISUAL IMAGE SYSTEMS CO LLC**	HELMET CHARACTERS	20%	1	□ 2.99	□ 2.39
FIRE RESCUE	**RM055 SIL 1**	**75-800-SIL-1**	**VISUAL IMAGE SYSTEMS CO LLC**	HELMET CHARACTERS	20%	1	□ 2.99	□ 2.39
FIRE RESCUE	**RM055 SIL 2**	**75-800-SIL-2**	**VISUAL IMAGE SYSTEMS CO LLC**	HELMET CHARACTERS	20%	1	□ 2.99	□ 2.39
FIRE RESCUE	**RM055 SIL 3**	**75-800-SIL-3**	**VISUAL IMAGE SYSTEMS CO LLC**	HELMET CHARACTERS	20%	1	□ 2.99	□ 2.39
FIRE RESCUE	**RM055 SIL 4**	**75-800-SIL-4**	**VISUAL IMAGE SYSTEMS CO LLC**	HELMET CHARACTERS	20%	1	□ 2.99	□ 2.39
FIRE RESCUE	**RM055 SIL 5**	**75-800-SIL-5**	**VISUAL IMAGE SYSTEMS CO LLC**	HELMET CHARACTERS	20%	1	□ 2.99	□ 2.39
FIRE RESCUE	**RM055 SIL 6**	**75-800-SIL-6**	**VISUAL IMAGE SYSTEMS CO LLC**	HELMET CHARACTERS	20%	1	□ 2.99	□ 2.39
FIRE RESCUE	**RM055 SIL 7**	**75-800-SIL-7**	**VISUAL IMAGE SYSTEMS CO LLC**	HELMET CHARACTERS	20%	1	□ 2.99	□ 2.39
FIRE RESCUE	**RM055 SIL 8**	**75-800-SIL-8**	**VISUAL IMAGE SYSTEMS CO LLC**	HELMET CHARACTERS	20%	1	□ 2.99	□ 2.39
FIRE RESCUE	**RM055 SIL 9**	**75-800-SIL-9**	**VISUAL IMAGE SYSTEMS CO LLC**	HELMET CHARACTERS	20%	1	□ 2.99	□ 2.39
FIRE RESCUE	**FW026 8 M**	**804-6111 8M**	**WEINBRENNER SHOE COMPANY, INC.**	THOROGOOD 10IN WELLINGTON SAFETY TOE	20%	1	□ 160.00	□ 128.00
FIRE RESCUE	**FW026 85 M**	**804-6111 85M**	**WEINBRENNER SHOE COMPANY, INC.**	THOROGOOD 10IN WELLINGTON SAFETY TOE	20%	1	□ 160.00	□ 128.00
FIRE RESCUE	**FW026 9 M**	**804-6111 9M**	**WEINBRENNER SHOE COMPANY, INC.**	THOROGOOD 10IN WELLINGTON SAFETY TOE	20%	1	□ 160.00	□ 128.00
FIRE RESCUE	**FW026 95 M**	**804-6111 95M**	**WEINBRENNER SHOE COMPANY, INC.**	THOROGOOD 10IN WELLINGTON SAFETY TOE	20%	1	□ 160.00	□ 128.00
FIRE RESCUE	**FW026 10 M**	**804-6111 10M**	**WEINBRENNER SHOE COMPANY, INC.**	THOROGOOD 10IN WELLINGTON SAFETY TOE	20%	1	□ 160.00	□ 128.00
FIRE RESCUE	**FW026 105 M**	**804-6111 105M**	**WEINBRENNER SHOE COMPANY, INC.**	THOROGOOD 10IN WELLINGTON SAFETY TOE	20%	1	□ 160.00	□ 128.00
FIRE RESCUE	**FW026 11 M**	**804-6111 11M**	**WEINBRENNER SHOE COMPANY, INC.**	THOROGOOD 10IN WELLINGTON SAFETY TOE	20%	1	□ 160.00	□ 128.00
FIRE RESCUE	**FW026 115 M**	**804-6111 115M**	**WEINBRENNER SHOE COMPANY, INC.**	THOROGOOD 10IN WELLINGTON SAFETY TOE	20%	1	□ 160.00	□ 128.00
FIRE RESCUE	**FW026 12 M**	**804-6111 12M**	**WEINBRENNER SHOE COMPANY, INC.**	THOROGOOD 10IN WELLINGTON SAFETY TOE	20%	1	□ 160.00	□ 128.00
FIRE RESCUE	**FW026 13 M**	**804-6111 13 M**	**WEINBRENNER SHOE COMPANY, INC.**	THOROGOOD 10IN WELLINGTON SAFETY TOE	20%	1	□ 160.00	□ 128.00
FIRE RESCUE	**FW026 14 M**	**804-6111 14 M**	**WEINBRENNER SHOE COMPANY, INC.**	THOROGOOD 10IN WELLINGTON SAFETY TOE	20%	1	□ 160.00	□ 128.00
FIRE RESCUE	**FW026 8 W**	**804-6111 8W**	**WEINBRENNER SHOE COMPANY, INC.**	THOROGOOD 10IN WELLINGTON SAFETY TOE	20%	1	□ 160.00	□ 128.00

FIRE RESCUE	**FW026 85 W**	**804-6111 85W**	**WEINBRENNER SHOE COMPANY, INC.**	THOROGOOD 10IN WELLINGTON SAFETY TOE	20%	1	□ 160.00	□ 128.00
FIRE RESCUE	**FW026 9 W**	**804-6111 9W**	**WEINBRENNER SHOE COMPANY, INC.**	THOROGOOD 10IN WELLINGTON SAFETY TOE	20%	1	□ 160.00	□ 128.00
FIRE RESCUE	**FW026 95 W**	**804-6111 95W**	**WEINBRENNER SHOE COMPANY, INC.**	THOROGOOD 10IN WELLINGTON SAFETY TOE	20%	1	□ 160.00	□ 128.00
FIRE RESCUE	**FW026 10 W**	**804-6111 10W**	**WEINBRENNER SHOE COMPANY, INC.**	THOROGOOD 10IN WELLINGTON SAFETY TOE	20%	1	□ 160.00	□ 128.00
FIRE RESCUE	**FW026 105 W**	**804-6111 105W**	**WEINBRENNER SHOE COMPANY, INC.**	THOROGOOD 10IN WELLINGTON SAFETY TOE	20%	1	□ 160.00	□ 128.00
FIRE RESCUE	**FW026 11 W**	**804-6111 11W**	**WEINBRENNER SHOE COMPANY, INC.**	THOROGOOD 10IN WELLINGTON SAFETY TOE	20%	1	□ 160.00	□ 128.00
FIRE RESCUE	**FW026 115 W**	**804-6111 115W**	**WEINBRENNER SHOE COMPANY, INC.**	THOROGOOD 10IN WELLINGTON SAFETY TOE	20%	1	□ 160.00	□ 128.00
FIRE RESCUE	**FW026 12 W**	**804-6111 12W**	**WEINBRENNER SHOE COMPANY, INC.**	THOROGOOD 10IN WELLINGTON SAFETY TOE	20%	1	□ 160.00	□ 128.00
FIRE RESCUE	**FW026 13 W**	**804-6111 13 W**	**WEINBRENNER SHOE COMPANY, INC.**	THOROGOOD 10IN WELLINGTON SAFETY TOE	20%	1	□ 160.00	□ 128.00
FIRE RESCUE	**FW026 14 W**	**804-6111 14 W**	**WEINBRENNER SHOE COMPANY, INC.**	THOROGOOD 10IN WELLINGTON SAFETY TOE	20%	1	□ 160.00	□ 128.00
FIRE RESCUE	**FW026 7 M**	**804-6111 7M**	**WEINBRENNER SHOE COMPANY, INC.**	THOROGOOD 10IN WELLINGTON SAFETY TOE	20%	1	□ 160.00	□ 128.00
FIRE RESCUE	**FW026 7 W**	**804-6111 7W**	**WEINBRENNER SHOE COMPANY, INC.**	THOROGOOD 10IN WELLINGTON SAFETY TOE	20%	1	□ 160.00	□ 128.00
FIRE RESCUE	**FW026 75 M**	**804-6111 75M**	**WEINBRENNER SHOE COMPANY, INC.**	THOROGOOD 10IN WELLINGTON SAFETY TOE	20%	1	□ 160.00	□ 128.00
FIRE RESCUE	**FW026 75 W**	**804-6111 75W**	**WEINBRENNER SHOE COMPANY, INC.**	THOROGOOD 10IN WELLINGTON SAFETY TOE	20%	1	□ 160.00	□ 128.00
FIRE RESCUE	**FE521 NKL**	**KRSILVER**	**Wilderness Solutions**	WILDERNESS SOLUTIONS KEY RING	20%	1	□ 17.58	□ 14.06
FIRE RESCUE	**FE044 BLK 24**	**ZT301 24**	**ZAK TOOL INC**	ZAK TOOL BLACK ALLOY ENTRY TOOL	20%	1	□ 212.99	□ 170.39
FIRE RESCUE	**FE044 BLK 30**	**ZT301 30**	**ZAK TOOL INC**	ZAK TOOL BLACK ALLOY ENTRY TOOL	20%	1	□ 212.99	□ 170.39
FIRE RESCUE	**FE044 BLK 36**	**ZT301 36**	**ZAK TOOL INC**	ZAK TOOL BLACK ALLOY ENTRY TOOL	20%	1	□ 212.99	□ 170.39
FIRE RESCUE	**FE046 RED**	**ZT58 RED**	**ZAK TOOL INC**	ZAK TOOL 30" RESCUE SAW	20%	1	□ 150.99	□ 120.79
FIRE RESCUE	**FE514 BLU**	**57P BLU**	**ZAK TOOL INC**	WINDOW PUNCH W/POCKET CLIP	20%	1	□ 18.99	□ 15.19
FIRE RESCUE	**FE514 RED**	**57P RED**	**ZAK TOOL INC**	WINDOW PUNCH W/POCKET CLIP	20%	1	□ 18.99	□ 15.19
FIRE RESCUE	**FE514 BLK**	**57P BLK**	**ZAK TOOL INC**	WINDOW PUNCH W/POCKET CLIP	20%	1	□ 18.99	□ 15.19

FLASHLIGHTS/SPOTLIGHTS	**FH826**			ASP COMBO TRIAD USB LED RECHARGEABLE FLASHLIGHT AND ROTATING ASP TRIAD ROTATING TACTICAL LIGHT CASE	25%	1	□ 154.99	□ 116.24
FLASHLIGHTS/SPOTLIGHTS	**FL1559 BLK**	**53396-019-1 SZ**	**5.11 Inc.**	5.11 RAPID PL 2AA	25%	1	□ 39.99	□ 29.99
FLASHLIGHTS/SPOTLIGHTS	**FL1470 BLK**	**53402-019-1 SZ**	**5.11 Inc.**	5.11 RESPONSE XR2 FLASHLIGHT	25%	1	□ 94.99	□ 71.24
FLASHLIGHTS/SPOTLIGHTS	**FL1474 BLK**	**53395-019-1 SZ**	**5.11 Inc.**	5.11 RAPID PL 1AA	25%	1	□ 34.99	□ 26.24
FLASHLIGHTS/SPOTLIGHTS	**FL1468 BLK**	**53400-019-1 SZ**	**5.11 Inc.**	5.11 RESPONSE CR1 FLASHLIGHT	25%	1	□ 119.99	□ 89.99
FLASHLIGHTS/SPOTLIGHTS	**FL1461 BLK**	**53381-019-1 SZ**	**5.11 Inc.**	5.11 EDC PL 1AAA FLASHLIGHT	25%	1	□ 19.99	□ 14.99
FLASHLIGHTS/SPOTLIGHTS	**FL1467 BLK**	**53390-019-1 SZ**	**5.11 Inc.**	5.11 RAPID L1 FLASHLIGHT	25%	1	□ 49.99	□ 37.49
FLASHLIGHTS/SPOTLIGHTS	**FL1460 BLK**	**53380-019-1 SZ**	**5.11 Inc.**	5.11 EDC PL 2AAA FLASHLIGHT	25%	1	□ 24.99	□ 18.74
FLASHLIGHTS/SPOTLIGHTS	**FL1460 SDST**	**53380-328-1 SZ**	**5.11 Inc.**	5.11 EDC PL 2AAA FLASHLIGHT	25%	1	□ 24.99	□ 18.74
FLASHLIGHTS/SPOTLIGHTS	**FL1459 BLK**	**53277-019-1 SZ**	**5.11 Inc.**	5.11 STATION 2AA FLASHLIGHT	25%	1	□ 44.99	□ 33.74
FLASHLIGHTS/SPOTLIGHTS	**FL1464 BLK**	**53391-019-1 SZ**	**5.11 Inc.**	5.11 RAPID L2 FLASHLIGHT	25%	1	□ 59.99	□ 44.99
FLASHLIGHTS/SPOTLIGHTS	**FL1465 BLK**	**53394-019-1 SZ**	**5.11 Inc.**	5.11 RAPID 2AA FLASHLIGHT	25%	1	□ 49.99	□ 37.49
FLASHLIGHTS/SPOTLIGHTS	**FZ1065**	**6783**	**Alliance Sports Group (Nebo)**	SLYDE□WORK LIGHT & FLASHLIGHT	25%	1	□ 29.99	□ 22.49
FLASHLIGHTS/SPOTLIGHTS	**FL121 RED**	**6350**	**Alliance Sports Group (Nebo)**	FLASHLIGHT THE LARRY RED NEBO	25%	1	□ 8.99	□ 6.74
FLASHLIGHTS/SPOTLIGHTS	**FL121 BLU**	**6351**	**Alliance Sports Group (Nebo)**	FLASHLIGHT THE LARRY RED NEBO	25%	1	□ 8.99	□ 6.74
FLASHLIGHTS/SPOTLIGHTS	**FL121 GRY**	**6352**	**Alliance Sports Group (Nebo)**	FLASHLIGHT THE LARRY RED NEBO	25%	1	□ 8.99	□ 6.74
FLASHLIGHTS/SPOTLIGHTS	**FL121 YEL**	**6353**	**Alliance Sports Group (Nebo)**	FLASHLIGHT THE LARRY RED NEBO	25%	1	□ 8.99	□ 6.74
FLASHLIGHTS/SPOTLIGHTS	**FL1668 BLK**	**35739 BLK**	**ARMAMENT SYSTEMS AND PROCEDURE**	T1 DF (RECHARGEABLE)	25%	1	□ 77.04	□ 57.78
FLASHLIGHTS/SPOTLIGHTS	**FZ019 BLK**	**35700**	**ARMAMENT SYSTEMS AND PROCEDURE**	LED LIGHTS SCRIBE	25%	1	□ 55.21	□ 41.41
FLASHLIGHTS/SPOTLIGHTS	**FL189**	**35710**	**ARMAMENT SYSTEMS AND PROCEDURE**	TUNGSTEN USB LED LIGHT	25%	1	□ 111.28	□ 83.46
FLASHLIGHTS/SPOTLIGHTS	**FL1122 BLK**	**35644**	**ARMAMENT SYSTEMS AND PROCEDURE**	ASP POLY TRIAD MICRO USB TACTICAL FLASHLIGHT	25%	1	□ 98.44	□ 73.83
FLASHLIGHTS/SPOTLIGHTS	**FH127 BLK**	**35625**	**ARMAMENT SYSTEMS AND PROCEDURE**	ASP TRIAD USB LED FLASHLIGHT W/ AC & DC CHARGER	25%	1	□ 132.68	□ 99.51
FLASHLIGHTS/SPOTLIGHTS	**FL1538 BLK**	**35740**	**ARMAMENT SYSTEMS AND PROCEDURE**	ASP RAVEN AAA LIGHT	25%	1	□ 41.09	□ 30.82
FLASHLIGHTS/SPOTLIGHTS	**FZ252**	**35639**	**ARMAMENT SYSTEMS AND PROCEDURE**	XT DF DUTY LIGHT	25%	1	□ 136.96	□ 102.72
FLASHLIGHTS/SPOTLIGHTS	**FL1142 BLK**	**35730**	**ARMAMENT SYSTEMS AND PROCEDURE**	ASP PRO DF	25%	1	□ 124.12	□ 93.09
FLASHLIGHTS/SPOTLIGHTS	**FL1700 BLK**	**35750 BLK**	**ARMAMENT SYSTEMS AND PROCEDURE**	SCRIBE DF	25%	1	□ 72.76	□ 54.57
FLASHLIGHTS/SPOTLIGHTS	**FL1620 BLK**	**35648**	**ARMAMENT SYSTEMS AND PROCEDURE**	TACTICAL LIGHT CASE GUARDIAN	25%	1	□ 20.54	□ 15.41
FLASHLIGHTS/SPOTLIGHTS	**FL1144 BLK**	**53048**	**ARMAMENT SYSTEMS AND PROCEDURE**	ASP CHARGE BANK	25%	1	□ 38.52	□ 28.89

FLASHLIGHTS/SPOTLIGHTS	**FH129 BLK**	**35640**	**ARMAMENT SYSTEMS AND PROCEDURE**	ASP TRIAD ROTATING TACTICAL LIGHT CASE	25%	1	□ 22.26	□ 16.70
FLASHLIGHTS/SPOTLIGHTS	**FL1057 BLK**	**35643**	**ARMAMENT SYSTEMS AND PROCEDURE**	ASP TUNGSTEN ROTATING CASE/HOLDER	25%	1	□ 22.26	□ 16.70
FLASHLIGHTS/SPOTLIGHTS	**FL1143 BLK**	**35647**	**ARMAMENT SYSTEMS AND PROCEDURE**	ASP PRO TLC	25%	1	□ 22.26	□ 16.70
FLASHLIGHTS/SPOTLIGHTS	**BA304 BLK**	**35626**	**ARMAMENT SYSTEMS AND PROCEDURE**	ASP POLY TRIAD CR FLASHLIGHT	25%	1	□ 68.99	□ 51.74
FLASHLIGHTS/SPOTLIGHTS	**FL1066 RED**	**35720**	**ARMAMENT SYSTEMS AND PROCEDURE**	ASP DOT USB KEYCHAIN LIGHT	25%	1	□ 42.75	□ 32.06
FLASHLIGHTS/SPOTLIGHTS	**FH128**	**53600**	**ARMAMENT SYSTEMS AND PROCEDURE**	ASP SAPPHIRE USB LED RECHARGEABLE CLIP LIGHT	25%	1	□ 17.89	□ 13.42
FLASHLIGHTS/SPOTLIGHTS	**FL1851 BLK**	**35668**	**ARMAMENT SYSTEMS AND PROCEDURE**	ASP SPECTRUM DF LED FLASHLIGHT	25%	1	□ 79.00	□ 59.25
FLASHLIGHTS/SPOTLIGHTS	**FL191**	**53041EAR**	**ARMAMENT SYSTEMS AND PROCEDURE**	ASP ARMAMENT SYSTEMS CAR CHARGER	25%	1	□ 14.95	□ 11.21
FLASHLIGHTS/SPOTLIGHTS	**FL3642 BLK**	**53038 BLK**	**ARMAMENT SYSTEMS AND PROCEDURE**	ASP 18650 DF CHARGER KIT (US)	25%	1	□ 53.50	□ 40.13
FLASHLIGHTS/SPOTLIGHTS	**FZ255 BLINE**	**ASP53565**	**ARMAMENT SYSTEMS AND PROCEDURE**	ASP POLY SAPPHIRE USB RECHARGEABLE LED LIGHT	25%	1	□ 26.99	□ 20.24
FLASHLIGHTS/SPOTLIGHTS	**FL1833 RED**	**XPR-5582RX**	**BAYCO**	INTEGRITA INTRINSICALLY SAFE RECHARGEABLE LANTERN	25%	1	□ 241.95	□ 181.46
FLASHLIGHTS/SPOTLIGHTS	**FZ013 RED**	**XPP-5566RX**	**BAYCO**	INTRANT□ INTRINSICALLY SAFE DUAL-LIGHT™ ANGLE LIGHT - 3 AA	25%	1	□ 74.95	□ 56.21
FLASHLIGHTS/SPOTLIGHTS	**FZ013 GRN**	**XPP-5566GX**	**BAYCO**	INTRANT□ INTRINSICALLY SAFE DUAL-LIGHT™ ANGLE LIGHT - 3 AA	25%	1	□ 74.95	□ 56.21
FLASHLIGHTS/SPOTLIGHTS	**FL1637 BLK**	**TCM-550XL**	**BAYCO**	NIGHTSTICK COMPACT TACTICAL WEAPON LIGHT	25%	1	□ 111.95	□ 83.96
FLASHLIGHTS/SPOTLIGHTS	**FL1125 BLK**	**TWM-850XL**	**BAYCO**	NIGHTSTICK XTREME LUMENS METAL WEAPON-MOUNTED LIGHT	25%	1	□ 117.45	□ 88.09
FLASHLIGHTS/SPOTLIGHTS	**FH878 BLK AD**	**NSR-9924XL**	**BAYCO**	NIGHTX XTREME LUMENS POLYMER MULTI□FUNCTION DUTY/PERSONAL-SIZE DUAL LIGHT RECHARGEABLE	25%	1	□ 136.45	□ 102.34
FLASHLIGHTS/SPOTLIGHTS	**FL1480 BLK**	**USB-320**	**BAYCO**	BAYCO USB RECHARGEABLE EDC FLASHLIGHT	25%	1	□ 53.45	□ 40.09
FLASHLIGHTS/SPOTLIGHTS	**FL351 BLK**	**NSP-4650B**	**BAYCO**	HELMET MOUNTED MULIT-FUNCTION DUAL LIGHT FLASHLIGHT	25%	1	□ 91.95	□ 68.96
FLASHLIGHTS/SPOTLIGHTS	**FZ014 RED**	**XPR-5568RX**	**BAYCO**	INTRANT INTRINSICALLY SAFE PERMISSIBLE DUAL-LIGHT ANGLE LIGHT RECHARGEABLE - RED	25%	1	□ 144.95	□ 108.71
FLASHLIGHTS/SPOTLIGHTS	**FH091 BLK**	**TAC-300B**	**BAYCO**	NIGHTSTICK POLYMER TACTICAL FLASHLIGHT- NON-RECHARGEABLE	25%	1	□ 45.99	□ 34.49

FLASHLIGHTS/SPOTLIGHTS	**FL1669 BLK**	**TCM-550XLS BLK**	**BAYCO**	COMPACT TACTICAL WEAPON-MOUNTED LIGHT W/STROBE LIGHT	25%	1	□ 128.95	□ 96.71
FLASHLIGHTS/SPOTLIGHTS	**FZ088**	**1160-ACKIT**	**BAYCO**	AC POWER & BASE KIT 1PK FOR 1160/70/80	25%	1	□ 19.55	□ 14.66
FLASHLIGHTS/SPOTLIGHTS	**FL1108 BLK**	**TWM-350**	**BAYCO**	TACTICAL WEAPON MOUNTED LIGHT	25%	1	□ 116.09	□ 87.07
FLASHLIGHTS/SPOTLIGHTS	**FL1400**	**XPP-5466R**	**BAYCO**	FORTEM- INTRINSICALLY SAFE HELMET-MOUNTED DUAL-LIGHT FLASHLIGHT	25%	1	□ 114.95	□ 86.21
FLASHLIGHTS/SPOTLIGHTS	**FL1110 BLK**	**NSR-1514**	**BAYCO**	LED AREA LIGHT WITH MAG BASE - RECHARGEABLE	25%	1	□ 132.19	□ 99.14
FLASHLIGHTS/SPOTLIGHTS	**FH262 BLK AD**	**NSR-9614XL**	**BAYCO**	NIGHTSTICK METAL MULTI-FUNCTION DUTY/PERSONAL-SIZE FLASHLIGHT-RECHARGEABLE	25%	1	□ 141.95	□ 106.46
FLASHLIGHTS/SPOTLIGHTS	**FH903 BLK**	**TAC-460XL-K01**	**BAYCO**	NIGHTSTICK XTREME LUMENS TACTICAL LONG GUN LIGHT KIT	25%	1	□ 91.95	□ 68.96
FLASHLIGHTS/SPOTLIGHTS	**FL1855 RED**	**XPP-5465R**	**BAYCO**	NIGHTSTICK FORGE INTRINSICALLY SAFE HELMET-MOUNTED MULTI-FUNCTION FLASHLIGHT	25%	1	□ 114.95	□ 86.21
FLASHLIGHTS/SPOTLIGHTS	**FL1113 BLK**	**NSR-1514C**	**BAYCO**	RECHARGEABLE LED AREA LIGHT KIT	25%	1	□ 229.95	□ 172.46
FLASHLIGHTS/SPOTLIGHTS	**FH938 BLK**	**TAC-300B-K01**	**BAYCO**	NIGHTSTICK TACTICAL LONG GUN LIGHT 2 CR123	25%	1	□ 72.95	□ 54.71
FLASHLIGHTS/SPOTLIGHTS	**FH902 BLK**	**TAC-540XL**	**BAYCO**	METAL MULTI-FUNCTION TACTIAL FLASHLIGHT - 2 CR123	25%	1	□ 72.95	□ 54.71
FLASHLIGHTS/SPOTLIGHTS	**FH665 BLK**	**NSR-9746XL**	**BAYCO**	NIGHTSTICK METAL MULTI-FUNCTION FULL-SIZE FLASHLIGHT RECHARGEABLE	25%	1	□ 163.24	□ 122.43
FLASHLIGHTS/SPOTLIGHTS	**FH940 BLK**	**MT-120**	**BAYCO**	NIGHTSTICK MINI-TAC 2 AA	25%	1	□ 24.68	□ 18.51
FLASHLIGHTS/SPOTLIGHTS	**FL336 RED**	**200-RCONE**	**BAYCO**	TRAFFIC CONE F/ 200/300/400/500 SERIES FLASHLIGH	25%	1	□ 3.43	□ 2.57
FLASHLIGHTS/SPOTLIGHTS	**FL336 YEL**	**200-YCONE**	**BAYCO**	TRAFFIC CONE F/ 200/300/400/500 SERIES FLASHLIGH	25%	1	□ 5.73	□ 4.30
FLASHLIGHTS/SPOTLIGHTS	**FH388**	**BTL-QUICKCAM**	**BRITE-STRIKE TECHNOLOGIES, INC**	BRIGHT STRIKE BTL QUICK CAM HOLSTER	25%	1	□ 41.99	□ 31.49
FLASHLIGHTS/SPOTLIGHTS	**FH387**	**BTL-150-HLS**	**BRITE-STRIKE TECHNOLOGIES, INC**	BRITE STRIKE BTL 150 HLS LED LIGHT	25%	1	□ 78.99	□ 59.24
FLASHLIGHTS/SPOTLIGHTS	**FH386**	**BDRC-200-HLS**	**BRITE-STRIKE TECHNOLOGIES, INC**	BRITE STRIKE BLUE DOT RECHARGEABLE LED LIGHT	25%	1	□ 200.99	□ 150.74
FLASHLIGHTS/SPOTLIGHTS	**NP070**	**88181**	**BUSHNELL (UNCLE MIKES)**	NYLON HOLSTER FOR SCORPION FLASHLIGHT	25%	1	□ 16.29	□ 12.22

FLASHLIGHTS/SPOTLIGHTS	**FH556**	**93544**	**Celestron Acquisition, LLC**	CELESTRON ELEMENTS FIRECEL FLASHLIGHT HAND WARMER POWERPACK	25%	1	□ 59.95	□ 44.96
FLASHLIGHTS/SPOTLIGHTS	**FL1482 BLK**	**21542 BLK**	**COAST CUTLERY CO**	COAST TX14R RECHARGEABLE FLASHLIGHT	25%	1	□ 109.99	□ 82.49
FLASHLIGHTS/SPOTLIGHTS	**FH908 BLK**	**19533**	**COAST CUTLERY CO**	HP2 PURE BEAM FOCUSING PENLIGHT	25%	1	□ 27.99	□ 20.99
FLASHLIGHTS/SPOTLIGHTS	**FH910**	**19535**	**COAST CUTLERY CO**	HP3 PURE BEAM FOCUSING PENLIGHT	25%	1	□ 33.99	□ 25.49
FLASHLIGHTS/SPOTLIGHTS	**FZ200**	**21502**	**COAST CUTLERY CO**	TX9R LONG RANGE FOCUING RECHARGEABLE LED FLASHLIGHT	25%	1	□ 99.99	□ 74.99
FLASHLIGHTS/SPOTLIGHTS	**FH678 BLK**	**19220**	**COAST CUTLERY CO**	HP 5R RECHARGEABLE FLASHLIGHT	25%	1	□ 89.99	□ 67.49
FLASHLIGHTS/SPOTLIGHTS	**FL1386 BLK**	**20923**	**COAST CUTLERY CO**	HP10R RECHARGEABLE FLASHLIGHT	25%	1	□ 149.99	□ 112.49
FLASHLIGHTS/SPOTLIGHTS	**FL1395 BLK**	**21019**	**COAST CUTLERY CO**	HX4 DUAL COLOR C.O.B. CLIPLIGHT RED & WHITE LED	25%	1	□ 16.00	□ 12.00
FLASHLIGHTS/SPOTLIGHTS	**FH408**	**TT7817CP**	**COAST CUTLERY CO**	COAST G20 LED PEN FLASHLIGHT	25%	1	□ 14.99	□ 11.24
FLASHLIGHTS/SPOTLIGHTS	**FL1494 BLK**	**21498 BLK**	**COAST CUTLERY CO**	COAST HP8R RECHARGEABLE FLASHLIGHT	25%	1	□ 99.99	□ 74.99
FLASHLIGHTS/SPOTLIGHTS	**FH679 BLK**	**19221**	**COAST CUTLERY CO**	HP 7R RECHARGEABLE FLASHLIGHT	25%	1	□ 112.99	□ 84.74
FLASHLIGHTS/SPOTLIGHTS	**FL1397 BLK**	**HP8404CP BLK**	**COAST CUTLERY CO**	HP4 BULLSEYE SPOT FIXED BEAM PENLIGHT	25%	1	□ 20.99	□ 15.74
FLASHLIGHTS/SPOTLIGHTS	**FH497 BLK**	**TT7736CP**	**COAST CUTLERY CO**	COAST PX25 LED FLASHLIGHT	25%	1	□ 38.99	□ 29.24
FLASHLIGHTS/SPOTLIGHTS	**FL480**	**HX5**	**COAST CUTLERY CO**	PURE BEAM FOCUSING POCKET LIGHT	25%	1	□ 25.99	□ 19.49
FLASHLIGHTS/SPOTLIGHTS	**FL1396 BLK**	**21069**	**COAST CUTLERY CO**	HX3 DUAL COLOR W/ UV C.O.B CLIPLIGHT WHITE & UV LED	25%	1	□ 19.99	□ 14.99
FLASHLIGHTS/SPOTLIGHTS	**FH906 BLK**	**19276**	**COAST CUTLERY CO**	HP4 HIGH PERFORMANCE LED FLASHLIGHT	25%	1	□ 36.99	□ 27.74
FLASHLIGHTS/SPOTLIGHTS	**FH407**	**TT7830CP**	**COAST CUTLERY CO**	COAST G10 LED FLASHLIGHT	25%	1	□ 11.99	□ 8.99
FLASHLIGHTS/SPOTLIGHTS	**FL700 BLK**	**886**	**Emergency Medical Internationa**	EMI STAR-POWER ILLUMINATOR	25%	1	□ 14.90	□ 11.18
FLASHLIGHTS/SPOTLIGHTS	**FL700 BLU**	**884**	**Emergency Medical Internationa**	EMI STAR-POWER ILLUMINATOR	25%	1	□ 14.90	□ 11.18
FLASHLIGHTS/SPOTLIGHTS	**FL700 RED**	**882**	**Emergency Medical Internationa**	EMI STAR-POWER ILLUMINATOR	25%	1	□ 14.90	□ 11.18
FLASHLIGHTS/SPOTLIGHTS	**FH211 6PK**	**EL123BP-6**	**ENERGIZER**	ENERGIZER 3V LITHIUM CR123A BATTERY	25%	1	□ 19.99	□ 14.99
FLASHLIGHTS/SPOTLIGHTS	**FH210 2PK**	**522BP-2**	**ENERGIZER**	ENERGIZER MAX 9V BATTERY	25%	1	□ 11.99	□ 8.99
FLASHLIGHTS/SPOTLIGHTS	**FH207 4PK**	**E91BP-4**	**ENERGIZER**	ENERGIZER AA MAX BATTERY	25%	1	□ 5.99	□ 4.49
FLASHLIGHTS/SPOTLIGHTS	**FH207 16PK**	**E91LP-16**	**ENERGIZER**	ENERGIZER AA MAX BATTERY	25%	1	□ 21.99	□ 16.49
FLASHLIGHTS/SPOTLIGHTS	**FH206 16PK**	**E92LP-16**	**ENERGIZER**	ENERGIZER AAA MAX BATTERY	25%	1	□ 21.99	□ 16.49

FLASHLIGHTS/SPOTLIGHTS	**FH215 12PK**	**EN95**	**ENERGIZER**	ENERGIZER D CELL INDUSTRIAL BATTERY	25%	1	□ 20.99	□ 15.74
FLASHLIGHTS/SPOTLIGHTS	**FH213 24PK**	**EN92**	**ENERGIZER**	ENERGIZER AAA INDRUSTRIAL BATTERY	25%	1	□ 16.99	□ 12.74
FLASHLIGHTS/SPOTLIGHTS	**FH205 24PK**	**EN91 24PK**	**ENERGIZER**	ENERGIZER AA INDUSTRIAL BATTERY	25%	1	□ 16.99	□ 12.74
FLASHLIGHTS/SPOTLIGHTS	**FH208 8PK**	**E93FP-8**	**ENERGIZER**	ENERGIZER C CELL MAX BATTERY	25%	1	□ 24.99	□ 18.74
FLASHLIGHTS/SPOTLIGHTS	**FH206 4PK**	**E92BP-4**	**ENERGIZER**	ENERGIZER AAA MAX BATTERY	25%	1	□ 6.99	□ 5.24
FLASHLIGHTS/SPOTLIGHTS	**FH209 8PK**	**E95FP-8**	**ENERGIZER**	ENERGIZER D CELL MAX BATTERY	25%	1	□ 25.99	□ 19.49
FLASHLIGHTS/SPOTLIGHTS	**FH208 2PK**	**E93BP-2**	**ENERGIZER**	ENERGIZER C CELL MAX BATTERY	25%	1	□ 7.99	□ 5.99
FLASHLIGHTS/SPOTLIGHTS	**FH220 3PK**	**357BPZ-3N**	**ENERGIZER**	ENERGIZER ELECTRONICS/WATCH BATTERY	25%	1	□ 5.99	□ 4.49
FLASHLIGHTS/SPOTLIGHTS	**FH207 2PK**	**E91BP-2**	**ENERGIZER**	ENERGIZER AA MAX BATTERY	25%	1	□ 4.99	□ 3.74
FLASHLIGHTS/SPOTLIGHTS	**FH222 4PK**	**L91SBP-4**	**ENERGIZER**	ENERGIZER AA ULTIMATE LITHIUM BATTERY	25%	1	□ 15.99	□ 11.99
FLASHLIGHTS/SPOTLIGHTS	**FH209 2PK**	**E95BP-2**	**ENERGIZER**	ENERGIZER D CELL MAX BATTERY	25%	1	□ 9.99	□ 7.49
FLASHLIGHTS/SPOTLIGHTS	**FH206 2PK**	**E92BP-2**	**ENERGIZER**	ENERGIZER AAA MAX BATTERY	25%	1	□ 5.99	□ 4.49
FLASHLIGHTS/SPOTLIGHTS	**FL112 BLK**	**992036-BELT-BK BLK**	**First-Light USA, LLC**	T-MAX LE KIT WITH BELT TRS	25%	1	□ 299.99	□ 224.99
FLASHLIGHTS/SPOTLIGHTS	**FL113 BLK**	**992036 BLK**	**First-Light USA, LLC**	T-MAX LE	25%	1	□ 279.99	□ 209.99
FLASHLIGHTS/SPOTLIGHTS	**FL104 BLK**	**994036 BLK**	**First-Light USA, LLC**	TORQ LE	25%	1	□ 114.99	□ 86.24
FLASHLIGHTS/SPOTLIGHTS	**FZ148 OD**	**3720**	**Fox Outdoor Products**	FOX ANGLEHEAD FLASHLIGHT FOLIAGE GREEN	25%	1	□ 8.95	□ 6.71
FLASHLIGHTS/SPOTLIGHTS	**FZ148 BLK**	**3721**	**Fox Outdoor Products**	FOX ANGLEHEAD FLASHLIGHT FOLIAGE GREEN	25%	1	□ 8.95	□ 6.71
FLASHLIGHTS/SPOTLIGHTS	**FL1797 BLK**	**920-310**	**FoxFury Lightning Solutions**	ROOK CHECKMATE LED FLASHLIGHT, BLACK	25%	1	□ 222.99	□ 167.24
FLASHLIGHTS/SPOTLIGHTS	**FL1563**	**480-T09**	**FoxFury Lightning Solutions**	DISCOVER TILT WHITE LED HEADLAMP/HELMET LIGHT	25%	1	□ 131.99	□ 98.99
FLASHLIGHTS/SPOTLIGHTS	**SL1025**	**200-400-102**	**FoxFury Lightning Solutions**	NOMAD NOW SCENE LIGHT W/ SINGLE-UNIT REMOTE ACTIVATION	25%	1	□ 950.99	□ 713.24
FLASHLIGHTS/SPOTLIGHTS	**SL019 CHAR**	**51494**	**GOLIGHT, INC.**	LED PORTABLE GOLIGHT W/ WIRED REMOTE	25%	1	□ 399.00	□ 299.25
FLASHLIGHTS/SPOTLIGHTS	**SL015 BLK**	**30515 BLK**	**GOLIGHT, INC.**	STRYKER LED	25%	1	□ 659.00	□ 494.25
FLASHLIGHTS/SPOTLIGHTS	**LP596 BLK PLN**	**B673-7**	**GOULD & GOODRICH LEATHER INC**	STINGER LED OPEN TOP	25%	1	□ 35.99	□ 26.99
FLASHLIGHTS/SPOTLIGHTS	**LP596 BLK CL**	**H673-7CL**	**GOULD & GOODRICH LEATHER INC**	STINGER LED OPEN TOP	25%	1	□ 28.99	□ 21.74
FLASHLIGHTS/SPOTLIGHTS	**LP596 BLK BW**	**B673-7W**	**GOULD & GOODRICH LEATHER INC**	STINGER LED OPEN TOP	25%	1	□ 36.99	□ 27.74
FLASHLIGHTS/SPOTLIGHTS	**LP166 PLN SIL**	**B622-4**	**GOULD & GOODRICH LEATHER INC**	LEATHER HOLDER FOR STINGER FLASHLIGHT	25%	1	□ 26.99	□ 20.24
FLASHLIGHTS/SPOTLIGHTS	**LP166 BW SIL**	**B622-4W**	**GOULD & GOODRICH LEATHER INC**	LEATHER HOLDER FOR STINGER FLASHLIGHT	25%	1	□ 26.99	□ 20.24

FLASHLIGHTS/SPOTLIGHTS	**LP166 PLN BRS**	**B622-4BR**	**GOULD & GOODRICH LEATHER INC**	LEATHER HOLDER FOR STINGER FLASHLIGHT	25%	1	□ 26.99	□ 20.24
FLASHLIGHTS/SPOTLIGHTS	**LP166 BW BRS**	**B622-4WBR**	**GOULD & GOODRICH LEATHER INC**	LEATHER HOLDER FOR STINGER FLASHLIGHT	25%	1	□ 26.99	□ 20.24
FLASHLIGHTS/SPOTLIGHTS	**LP166 CL BRS**	**H622-4CLBR**	**GOULD & GOODRICH LEATHER INC**	LEATHER HOLDER FOR STINGER FLASHLIGHT	25%	1	□ 26.99	□ 20.24
FLASHLIGHTS/SPOTLIGHTS	**LP595 BLK PLN BRS**	**B672-7BR**	**GOULD & GOODRICH LEATHER INC**	STINGER LED HOLDER	25%	1	□ 42.99	□ 32.24
FLASHLIGHTS/SPOTLIGHTS	**LP595 BLK PLN NKL**	**B672-7**	**GOULD & GOODRICH LEATHER INC**	STINGER LED HOLDER	25%	1	□ 42.99	□ 32.24
FLASHLIGHTS/SPOTLIGHTS	**LP595 BLK CL BRS**	**H672-7CLBR**	**GOULD & GOODRICH LEATHER INC**	STINGER LED HOLDER	25%	1	□ 32.99	□ 24.74
FLASHLIGHTS/SPOTLIGHTS	**LP595 BLK CL NKL**	**H672-7CL**	**GOULD & GOODRICH LEATHER INC**	STINGER LED HOLDER	25%	1	□ 32.99	□ 24.74
FLASHLIGHTS/SPOTLIGHTS	**LP595 BLK BW NKL**	**B672-7W**	**GOULD & GOODRICH LEATHER INC**	STINGER LED HOLDER	25%	1	□ 43.99	□ 32.99
FLASHLIGHTS/SPOTLIGHTS	**LP595 BLK BW BRS**	**B672-7WBR**	**GOULD & GOODRICH LEATHER INC**	STINGER LED HOLDER	25%	1	□ 42.99	□ 32.24
FLASHLIGHTS/SPOTLIGHTS	**FZ149 DES**	**HSMINIDS**	**Grayhawk products**	HOT SHOT MINI TACTICAL LIGHT	25%	1	□ 19.99	□ 14.99
FLASHLIGHTS/SPOTLIGHTS	**FZ149 COY**	**HSMINICT**	**Grayhawk products**	HOT SHOT MINI TACTICAL LIGHT	25%	1	□ 19.99	□ 14.99
FLASHLIGHTS/SPOTLIGHTS	**FL003 BLK**	**QM1322**	**Hero's Pride - HG**	LAWPRO AA ALKALINE MINI MAG LITE HOLDER	25%	1	□ 12.99	□ 9.74
FLASHLIGHTS/SPOTLIGHTS	**FL005 BLK**	**QM1357**	**Hero's Pride - HG**	LAWPRO TACTICAL D-CELL FLASHLIGHT HOLDER	25%	1	□ 9.99	□ 7.49
FLASHLIGHTS/SPOTLIGHTS	**FH150 UV**	**QL-Q-XUVW**	**KROLL INTERNATIONAL**	QUIQLITE RECHARGEABLE CLIP LIGHT	25%	1	□ 44.26	□ 33.20
FLASHLIGHTS/SPOTLIGHTS	**FL971 UVW**	**QL-Q-PROUVW**	**KROLL INTERNATIONAL**	QUIQLITE PRO FLASHLIGHT	25%	1	□ 26.26	□ 19.70
FLASHLIGHTS/SPOTLIGHTS	**FH150 WW**	**QL-Q-XWW**	**KROLL INTERNATIONAL**	QUIQLITE RECHARGEABLE CLIP LIGHT	25%	1	□ 39.80	□ 29.85
FLASHLIGHTS/SPOTLIGHTS	**FH150 RW**	**QL-Q-XRW**	**KROLL INTERNATIONAL**	QUIQLITE RECHARGEABLE CLIP LIGHT	25%	1	□ 39.80	□ 29.85
FLASHLIGHTS/SPOTLIGHTS	**FH150 BW**	**QL-Q-XBW**	**KROLL INTERNATIONAL**	QUIQLITE RECHARGEABLE CLIP LIGHT	25%	1	□ 39.80	□ 29.85
FLASHLIGHTS/SPOTLIGHTS	**FL971 WW**	**QL-Q-PROWW**	**KROLL INTERNATIONAL**	QUIQLITE PRO FLASHLIGHT	25%	1	□ 24.96	□ 18.72
FLASHLIGHTS/SPOTLIGHTS	**FL971 WR**	**QL-Q-PRORW**	**KROLL INTERNATIONAL**	QUIQLITE PRO FLASHLIGHT	25%	1	□ 24.96	□ 18.72
FLASHLIGHTS/SPOTLIGHTS	**FL971 WB**	**QL-Q-PROBW**	**KROLL INTERNATIONAL**	QUIQLITE PRO FLASHLIGHT	25%	1	□ 24.96	□ 18.72
FLASHLIGHTS/SPOTLIGHTS	**FL330 2D BLK**	**ML300LX-S2CC6 2D**	**MAG INSTRUMENT INC**	MAGLITE ML300LX LED FLASHLIGHT	25%	1	□ 75.99	□ 56.99
FLASHLIGHTS/SPOTLIGHTS	**FL069 4D**	**S4D016**	**MAG INSTRUMENT INC**	MAGLITE FLASHLIGHT	25%	1	□33.99	□ 25.49
FLASHLIGHTS/SPOTLIGHTS	**FL332 BLK**	**TRM1RE4**	**MAG INSTRUMENT INC**	MAG TAC RECHARGEABLE PLAIN BEZEL FLASHLIGHT	25%	1	□ 127.99	□ 95.99
FLASHLIGHTS/SPOTLIGHTS	**FL330 3D BLK**	**ML300LX-S3CC6 3D**	**MAG INSTRUMENT INC**	MAGLITE ML300LX LED FLASHLIGHT	25%	1	□ 77.99	□ 58.49
FLASHLIGHTS/SPOTLIGHTS	**FL330 3D FOL**	**ML300LX-S3RI6**	**MAG INSTRUMENT INC**	MAGLITE ML300LX LED FLASHLIGHT	25%	1	□ 77.99	□ 58.49
FLASHLIGHTS/SPOTLIGHTS	**ZE347**	**ARXX235**	**MAG INSTRUMENT INC**	MAGCHARGER BATTERY STICK	25%	1	□ 49.99	□ 37.49

FLASHLIGHTS/SPOTLIGHTS	**FL331 BLK**	**TRM1RA4**	**MAG INSTRUMENT INC**	MAG TAC RECHARGEABLE CROWN BEZEL FLASHLIGHT	25%	1	□ 136.99	□ 102.74
FLASHLIGHTS/SPOTLIGHTS	**FH138 BLK AC**	**ML125-33014**	**MAG INSTRUMENT INC**	MAG CHARGER LED FLASHLIGHT	25%	1	□ 111.99	□ 83.99
FLASHLIGHTS/SPOTLIGHTS	**FL069 3D**	**S3D016**	**MAG INSTRUMENT INC**	MAGLITE FLASHLIGHT	25%	1	□ 32.99	□ 24.74
FLASHLIGHTS/SPOTLIGHTS	**FL821**	**ARXX228**	**MAG INSTRUMENT INC**	MAG CHARGER ADAPTOR CABLE	25%	1	□ 6.99	□ 5.24
FLASHLIGHTS/SPOTLIGHTS	**FL069 2D**	**S2D016**	**MAG INSTRUMENT INC**	MAGLITE FLASHLIGHT	25%	1	□31.99	□ 23.99
FLASHLIGHTS/SPOTLIGHTS	**FH140 BLK**	**XL50-S3016**	**MAG INSTRUMENT INC**	MAGLITE LED TACTICAL FLASHLIGHT	25%	1	□ 46.99	□ 35.24
FLASHLIGHTS/SPOTLIGHTS	**FH139 BLK**	**XL200-S3016**	**MAG INSTRUMENT INC**	MAGLITE XL200 LED TACTICAL FLASHLIGHT	25%	1	□ 59.99	□ 44.99
FLASHLIGHTS/SPOTLIGHTS	**FH199 BLK**	**SG2LRA6**	**MAG INSTRUMENT INC**	MAG-TAC LED FLASHLIGHT	25%	1	□ 99.99	□ 74.99
FLASHLIGHTS/SPOTLIGHTS	**FL097 RED**	**ASXX07B**	**MAG INSTRUMENT INC**	MAGLITE TRAFFIC WAND	25%	1	□ 7.99	□ 5.99
FLASHLIGHTS/SPOTLIGHTS	**FL097 YEL**	**ASXX08B**	**MAG INSTRUMENT INC**	MAGLITE TRAFFIC WAND	25%	1	□ 7.99	□ 5.99
FLASHLIGHTS/SPOTLIGHTS	**FL097 CLR**	**ASXX09B**	**MAG INSTRUMENT INC**	MAGLITE TRAFFIC WAND	25%	1	□ 7.99	□ 5.99
FLASHLIGHTS/SPOTLIGHTS	**FH197 BLK**	**SP32016L**	**MAG INSTRUMENT INC**	MINI MAGLITE LED 2AAA	25%	1	□ 21.99	□ 16.49
FLASHLIGHTS/SPOTLIGHTS	**FL063 BLK**	**M2A01L PLN BLK**	**MAG INSTRUMENT INC**	MINI MAGLITE	25%	1	□ 13.50	□ 10.13
FLASHLIGHTS/SPOTLIGHTS	**FL063 RBT**	**M2A11L PLN RBT**	**MAG INSTRUMENT INC**	MINI MAGLITE	25%	1	□ 13.50	□ 10.13
FLASHLIGHTS/SPOTLIGHTS	**FL069 5D**	**S5D016**	**MAG INSTRUMENT INC**	MAGLITE FLASHLIGHT	25%	1	□ 43.99	□ 32.99
FLASHLIGHTS/SPOTLIGHTS	**FL069 6D**	**S6D016**	**MAG INSTRUMENT INC**	MAGLITE FLASHLIGHT	25%	1	□48.99	□ 36.74
FLASHLIGHTS/SPOTLIGHTS	**FH198 BLK**	**SP2201HJ**	**MAG INSTRUMENT INC**	MINI MAGLITE PRO 2 CELL AA LED LIGHT	25%	1	□ 34.99	□ 26.24
FLASHLIGHTS/SPOTLIGHTS	**FH198 CAMO**	**SP2PMRH**	**MAG INSTRUMENT INC**	MINI MAGLITE PRO 2 CELL AA LED LIGHT	25%	1	□ 36.99	□ 27.74
FLASHLIGHTS/SPOTLIGHTS	**BU044**	**LR00001**	**MAG INSTRUMENT INC**	MAG CHARGER REPLACEMENT BULB	25%	1	□6.99	□ 5.24
FLASHLIGHTS/SPOTLIGHTS	**FL202**	**108-031**	**MAG INSTRUMENT INC**	108-031 PLASTIC MAG LITE LENS	25%	1	□ 8.99	□ 6.74
FLASHLIGHTS/SPOTLIGHTS	**FL066**	**ARXX195**	**MAG INSTRUMENT INC**	AC 110V. MAG CHARGER CORD	25%	1	□15.99	□ 11.99
FLASHLIGHTS/SPOTLIGHTS	**FH505 GRY**	**M2A096**	**MAG INSTRUMENT INC**	LITE MINI MAG	25%	1	□ 16.99	□ 12.74
FLASHLIGHTS/SPOTLIGHTS	**FL067**	**ARXX205**	**MAG INSTRUMENT INC**	DC 12V MAGCHARGER POWER CORD	25%	1	□ 9.99	□ 7.49
FLASHLIGHTS/SPOTLIGHTS	**FH135 BLK**	**AP2X136**	**MAG INSTRUMENT INC**	MINI MAG LED HOLDER	25%	1	□ 5.99	□ 4.49
FLASHLIGHTS/SPOTLIGHTS	**BU055 2C**	**LMXA201**	**MAG INSTRUMENT INC**	MAG-NUM STAR II XENON LAMPS	25%	1	□ 4.99	□ 3.74
FLASHLIGHTS/SPOTLIGHTS	**BU055 3C**	**LMXA301**	**MAG INSTRUMENT INC**	MAG-NUM STAR II XENON LAMPS	25%	1	□ 4.99	□ 3.74
FLASHLIGHTS/SPOTLIGHTS	**BU055 4C**	**LMXA401**	**MAG INSTRUMENT INC**	MAG-NUM STAR II XENON LAMPS	25%	1	□ 4.99	□ 3.74
FLASHLIGHTS/SPOTLIGHTS	**BU055 5C**	**LMXA501**	**MAG INSTRUMENT INC**	MAG-NUM STAR II XENON LAMPS	25%	1	□ 4.99	□ 3.74
FLASHLIGHTS/SPOTLIGHTS	**BU055 6C**	**LMXA601**	**MAG INSTRUMENT INC**	MAG-NUM STAR II XENON LAMPS	25%	1	□ 4.99	□ 3.74
FLASHLIGHTS/SPOTLIGHTS	**FL625 BLU**	**BB- B**	**NITE IZE INC/RCP ENTERPRISES**	INOVA MICROLIGHT	25%	1	□ 6.39	□ 4.79

FLASHLIGHTS/SPOTLIGHTS	**FL625 RED**	**BB- R**	**NITE IZE INC/RCP ENTERPRISES**	INOVA MICROLIGHT	25%	1	□ 6.39	□ 4.79
FLASHLIGHTS/SPOTLIGHTS	**FH449 BLK**	**X1C-01-R7**	**NITE IZE INC/RCP ENTERPRISES**	INOVA X1 LED FLASHLIGHT	25%	1	□ 19.99	□ 14.99
FLASHLIGHTS/SPOTLIGHTS	**FL811**	**T4RD-01-R8**	**NITE IZE INC/RCP ENTERPRISES**	INOVA T4 RECHARGEABLE LED DUTY LIGHT	25%	1	□ 127.99	□ 95.99
FLASHLIGHTS/SPOTLIGHTS	**NP710 BLK**	**LHS-03**	**NITE IZE INC/RCP ENTERPRISES**	LITE HOLSTER STRETCH	25%	1	□ 7.99	□ 5.99
FLASHLIGHTS/SPOTLIGHTS	**FH455**	**LRB2-07-PR**	**NITE IZE INC/RCP ENTERPRISES**	NITE IZE LED UPGARDE FOR C/D CELL MAG LIGHTS	25%	1	□ 9.59	□ 7.19
FLASHLIGHTS/SPOTLIGHTS	**FH452 LGR MOAK**	**CCSL-03-22**	**NITE IZE INC/RCP ENTERPRISES**	NITE IZE CLIP CASE SIDEWAYS	25%	1	□ 12.99	□ 9.74
FLASHLIGHTS/SPOTLIGHTS	**FL100 BLK**	**E12R4BK-B BLK**	**OPEN AIR BRANDS, LLC**	FENIX E12 130 LUMEN FLASHLIGHT	25%	1	□ 26.95	□ 20.21
FLASHLIGHTS/SPOTLIGHTS	**FH382 BLK**	**LD22G2BK-B**	**OPEN AIR BRANDS, LLC**	FENIX LD22 LED FLASHLIGHT	25%	1	□ 54.95	□ 41.21
FLASHLIGHTS/SPOTLIGHTS	**FL471 BLK**	**PD35TAC**	**OPEN AIR BRANDS, LLC**	FENIX PD35 TACTICAL FLASHLIGHT 1000LUMENS	25%	1	□ 71.95	□ 53.96
FLASHLIGHTS/SPOTLIGHTS	**SL099 BLK**	**9440 BLK**	**PELICAN PRODUCTS INC**	PELICAN 9440 LED POP UP REMOTE AREA SPOTLIGHT RECHARGEABLE	25%	1	□ 1,135.99	□ 851.99
FLASHLIGHTS/SPOTLIGHTS	**SL099 YEL**	**9440 YEL**	**PELICAN PRODUCTS INC**	PELICAN 9440 LED POP UP REMOTE AREA SPOTLIGHT RECHARGEABLE	25%	1	□ 1,135.99	□ 851.99
FLASHLIGHTS/SPOTLIGHTS	**FL1139**	**7060-703-111**	**PELICAN PRODUCTS INC**	PELICAN - 7078 CORDURA NYLON HOLSTER FOR 7060 FLASHLIGHT	25%	1	□ 13.95	□ 10.46
FLASHLIGHTS/SPOTLIGHTS	**FZ270**	**8056F N/A N/A**	**PELICAN PRODUCTS INC**	CHARGER CORD DC PELICAN	25%	1	□ 12.99	□ 9.74
FLASHLIGHTS/SPOTLIGHTS	**FZ350 BLK**	**FZ335 7600 FZ336 076000-7040-110**	**PELICAN PRODUCTS INC**	7600 LED TACTICAL FLASHLIGHT KIT	25%	1	□ 118.95	□ 89.21
FLASHLIGHTS/SPOTLIGHTS	**FZ335 BLK**	**076000-0000-110**	**PELICAN PRODUCTS INC**	7600 LED TACTICAL FLASHLIGHT	25%	1	□ 105.95	□ 79.46
FLASHLIGHTS/SPOTLIGHTS	**FH426**	**7069**	**PELICAN PRODUCTS INC**	PELICAN 7060 REPLACEMENT BATTERY	25%	1	□ 39.99	□ 29.99
FLASHLIGHTS/SPOTLIGHTS	**FL933 NYL AC**	**7060-061-110**	**PELICAN PRODUCTS INC**	7060 BLACK LED FLASHLIGHT W/ CHARGER	25%	1	□ 200.99	□ 150.74
FLASHLIGHTS/SPOTLIGHTS	**FL486 BLK**	**2010-014-110**	**PELICAN PRODUCTS INC**	SABRELITE RECOIL LED FLASHLIGHT	25%	1	□ 70.99	□ 53.24
FLASHLIGHTS/SPOTLIGHTS	**FZ336 BLK**	**076000-7050-110**	**PELICAN PRODUCTS INC**	HOLSTER/WAND KIT FOR 7600 FLASHLIGHT	25%	1	□ 13.99	□ 10.49
FLASHLIGHTS/SPOTLIGHTS	**FH603 BLK**	**E089FA00**	**PETZL AMERICA**	TACTIKKA PLUS RGB HEAD LAMP	25%	1	□ 60.99	□ 45.74
FLASHLIGHTS/SPOTLIGHTS	**FH603 DES**	**E089FA02**	**PETZL AMERICA**	TACTIKKA PLUS RGB HEAD LAMP	25%	1	□ 60.99	□ 45.74
FLASHLIGHTS/SPOTLIGHTS	**FH603 CAMO**	**E089FA01**	**PETZL AMERICA**	TACTIKKA PLUS RGB HEAD LAMP	25%	1	□ 60.99	□ 45.74
FLASHLIGHTS/SPOTLIGHTS	**FL314**	**BP522**	**Power Products Unlimited, Inc.**	RECHARGEABLE BATTERY STICK SL20X/MAGCHARGER	25%	1	□ 34.80	□ 26.10
FLASHLIGHTS/SPOTLIGHTS	**FL010**	**BP25170**	**Power Products Unlimited, Inc.**	REPLACEMENT BATTERY FOR SL20XP	25%	1	□ 33.40	□ 25.05
FLASHLIGHTS/SPOTLIGHTS	**FL047 8PK**	**AC744**	**Powermax Battery (USA) Inc**	ACDELCO INSTA-USE AA RECHARGEABLE 2000MAHNIMH	25%	1	□ 26.99	□ 20.24

FLASHLIGHTS/SPOTLIGHTS	**FL037 100**	**AC060AA-100PK**	**Powermax Battery (USA) Inc**	ACDELCO ALKALINE BATTERIES, AA	25%	1	□ 37.99	□ 28.49
FLASHLIGHTS/SPOTLIGHTS	**FL1707 COYB**	**PTL-EXT001TAC COYB**	**PowerTraveller International**	TACTICAL EXTREME	25%	1	□ 139.00	□ 104.25
FLASHLIGHTS/SPOTLIGHTS	**FL1705 BLK**	**PTL-SPT001 BLK**	**PowerTraveller International**	SPORT 25	25%	1	□ 59.00	□ 44.25
FLASHLIGHTS/SPOTLIGHTS	**FL1706 COYB**	**PTL-PG002TAC COYB**	**PowerTraveller International**	TACTICAL POWERGORILLA	25%	1	□ 250.00	□ 187.50
FLASHLIGHTS/SPOTLIGHTS	**FH655 TAN**	**MPLSII3TAN**	**PRINCETON TEC**	MPLS II LED LIGHT	25%	1	□ 54.99	□ 41.24
FLASHLIGHTS/SPOTLIGHTS	**FH655 OD**	**MPLSII3OD**	**PRINCETON TEC**	MPLS II LED LIGHT	25%	1	□ 54.99	□ 41.24
FLASHLIGHTS/SPOTLIGHTS	**FZ102 TAN**	**C-3-TAN**	**PRINCETON TEC**	PRINCETON C-3 CHARGE	25%	1	□ 125.13	□ 93.85
FLASHLIGHTS/SPOTLIGHTS	**FZ134 BLK RW**	**C3BK**	**PRINCETON TEC**	PRINCETON TEC CHARGE MPLS LIGHT	25%	1	□ 125.13	□ 93.85
FLASHLIGHTS/SPOTLIGHTS	**FL1285 BLK**	**FRED-BLACK**	**PRINCETON TEC**	PRINCETON TEC LED HEADLAMP FRED	25%	1	□ 29.99	□ 22.49
FLASHLIGHTS/SPOTLIGHTS	**FL1285 TAN**	**FRED-TAN**	**PRINCETON TEC**	PRINCETON TEC LED HEADLAMP FRED	25%	1	□ 29.99	□ 22.49
FLASHLIGHTS/SPOTLIGHTS	**FL1285 MULT**	**FRED-MC**	**PRINCETON TEC**	PRINCETON TEC LED HEADLAMP FRED	25%	1	□ 29.99	□ 22.49
FLASHLIGHTS/SPOTLIGHTS	**FL977**	**GB100**	**QUARTON USA, INC.**	GB100 TACTICAL GREEN LASER POINTER	25%	1	□ 234.99	□ 176.24
FLASHLIGHTS/SPOTLIGHTS	**FL006**	**XG411TW**	**Roadside Safety Supply Inc**	LED SIGNAL BATON AND FLASHLIGHT	25%	1	□ 20.29	□ 15.22
FLASHLIGHTS/SPOTLIGHTS	**FH1468 COY**	**2856**	**ROTHCO**	ROTHCO 90L LED HEADLAMP (COYOTE)	25%	1	□ 12.99	□ 9.74
FLASHLIGHTS/SPOTLIGHTS	**FH1468 BLK**	**236**	**ROTHCO**	ROTHCO 90L LED HEADLAMP (COYOTE)	25%	1	□ 12.99	□ 9.74
FLASHLIGHTS/SPOTLIGHTS	**FH294 BLK**	**T2600**	**Southwire Company**	DOMINATOR 35 WATT HD XENON TORCH	25%	1	□ 363.91	□ 272.93
FLASHLIGHTS/SPOTLIGHTS	**FL622 AD**	**75713**	**Streamlight**	STINGER LED STANDARD CHARGE	25%	1	□ 120.75	□ 90.56
FLASHLIGHTS/SPOTLIGHTS	**FH308 BLK**	**69260**	**Streamlight**	TLR-1 HL GUN MOUNT	25%	1	□ 144.89	□ 108.67
FLASHLIGHTS/SPOTLIGHTS	**FH305 BLK AC**	**75431**	**Streamlight**	STINGER LED HL -NIMH	25%	1	□ 127.03	□ 95.27
FLASHLIGHTS/SPOTLIGHTS	**FH479 BLK**	**75453**	**Streamlight**	STINGER DS LED HL - LIGHT ONLY - NIMH	25%	1	□ 115.49	□ 86.62
FLASHLIGHTS/SPOTLIGHTS	**FL858 AD**	**74301**	**Streamlight**	STRION LED FLASHLIGHT	25%	1	□ 113.40	□ 85.05
FLASHLIGHTS/SPOTLIGHTS	**FH305 BLK AD**	**75430**	**Streamlight**	STINGER LED HL -NIMH	25%	1	□ 144.88	□ 108.66
FLASHLIGHTS/SPOTLIGHTS	**FL598 ORG AD**	**90503**	**Streamlight**	SURVIVOR LED STEADY CHARGE	25%	1	□ 136.49	□ 102.37
FLASHLIGHTS/SPOTLIGHTS	**FL598 YEL AD**	**90513**	**Streamlight**	SURVIVOR LED STEADY CHARGE	25%	1	□ 136.49	□ 102.37
FLASHLIGHTS/SPOTLIGHTS	**FH307 BLK AD**	**74752**	**Streamlight**	STRION LED HL	25%	1	□ 156.46	□ 117.35
FLASHLIGHTS/SPOTLIGHTS	**FL893 BLK AC**	**75861**	**Streamlight**	STINGER LED HPL DUAL SWITCH	25%	1	□ 138.59	□ 103.94
FLASHLIGHTS/SPOTLIGHTS	**FH305 BLK DC**	**75432**	**Streamlight**	STINGER LED HL -NIMH	25%	1	□ 122.83	□ 92.12

FLASHLIGHTS/SPOTLIGHTS	**FL893 BLK DC**	**75899**	**Streamlight**	STINGER LED HPL DUAL SWITCH	25%	1	□ 133.34	□ 100.01
FLASHLIGHTS/SPOTLIGHTS	**FL891 BLK AD**	**75763**	**Streamlight**	STINGER LED HPL	25%	1	□ 144.89	□ 108.67
FLASHLIGHTS/SPOTLIGHTS	**FL899 BLK AC**	**74503**	**Streamlight**	STRION LED HPL W/CHARGER	25%	1	□ 129.14	□ 96.86
FLASHLIGHTS/SPOTLIGHTS	**FL858 AC**	**74303**	**Streamlight**	STRION LED FLASHLIGHT	25%	1	□ 113.38	□ 85.04
FLASHLIGHTS/SPOTLIGHTS	**FZ239 AD**	**74411**	**Streamlight**	STRION DS RECHARGEABLE FLASHLIGHT	25%	1	□ 125.98	□ 94.49
FLASHLIGHTS/SPOTLIGHTS	**FZ239 AC**	**74413**	**Streamlight**	STRION DS RECHARGEABLE FLASHLIGHT	25%	1	□ 123.89	□ 92.92
FLASHLIGHTS/SPOTLIGHTS	**FH478 BLK**	**75429**	**Streamlight**	STINGER LED HL - LIGHT ONLY - NIMH	25%	1	□ 108.15	□ 81.11
FLASHLIGHTS/SPOTLIGHTS	**FL1879**	**69450**	**Streamlight**	TLR RM 2 COMPACT RAIL MOUNTED TACTICAL LIGHTING SYSTEM W/ PRESSURE SWITCH	25%	1	□ 159.99	□ 119.99
FLASHLIGHTS/SPOTLIGHTS	**FH306 BLK AD**	**75454**	**Streamlight**	STINGER DS LED HL -NIMH	25%	1	□ 161.69	□ 121.27
FLASHLIGHTS/SPOTLIGHTS	**FL622 AC**	**75711**	**Streamlight**	STINGER LED STANDARD CHARGE	25%	1	□ 116.55	□ 87.41
FLASHLIGHTS/SPOTLIGHTS	**FL622 DC**	**75712**	**Streamlight**	STINGER LED STANDARD CHARGE	25%	1	□ 110.24	□ 82.68
FLASHLIGHTS/SPOTLIGHTS	**FL896 BLK**	**69210**	**Streamlight**	TLR-1S LED GUN LIGHT WITH STROBE FUNCTION	25%	1	□ 135.44	□ 101.58
FLASHLIGHTS/SPOTLIGHTS	**FH308 FDE**	**69266**	**Streamlight**	TLR-1 HL GUN MOUNT	25%	1	□ 162.74	□ 122.06
FLASHLIGHTS/SPOTLIGHTS	**FL877 BLK**	**88850**	**Streamlight**	STREAMLIGHT POLYTAC LED	25%	1	□ 47.24	□ 35.43
FLASHLIGHTS/SPOTLIGHTS	**FL877 COY**	**88851**	**Streamlight**	STREAMLIGHT POLYTAC LED	25%	1	□ 47.24	□ 35.43
FLASHLIGHTS/SPOTLIGHTS	**FZ227 AD**	**74611**	**Streamlight**	STRION DS HL RECHARGEABLE FLASHLIGHT	25%	1	□ 146.99	□ 110.24
FLASHLIGHTS/SPOTLIGHTS	**FH688 COY**	**44931**	**Streamlight**	THE SIEGE LANTERN	25%	1	□ 40.95	□ 30.71
FLASHLIGHTS/SPOTLIGHTS	**FL858 DC**	**74304**	**Streamlight**	STRION LED FLASHLIGHT	25%	1	□ 108.14	□ 81.11
FLASHLIGHTS/SPOTLIGHTS	**FL899 BLK DC**	**74504**	**Streamlight**	STRION LED HPL W/CHARGER	25%	1	□ 123.89	□ 92.92
FLASHLIGHTS/SPOTLIGHTS	**FL390 BLK**	**88049**	**Streamlight**	PROTAC 1AAA PENLIGHT FLASHLIGHT	25%	1	□ 30.45	□ 22.84
FLASHLIGHTS/SPOTLIGHTS	**FL1873 ORG**	**69610**	**Streamlight**	TL-RACKER INTEGRATED SHOTGUN FOREND LIGHT, MOSSBERG	25%	1	□ 135.99	□ 101.99
FLASHLIGHTS/SPOTLIGHTS	**FL1875 BLK**	**69602**	**Streamlight**	TL-RACKER INTEGRATED SHOTGUN FOREND LIGHT, MOSSBERG SHOCKWAVE	25%	1	□ 135.99	□ 101.99
FLASHLIGHTS/SPOTLIGHTS	**FL1878**	**69451**	**Streamlight**	TLR RM 2 COMPACT RAIL MOUNTED TACTICAL LIGHT	25%	1	□ 135.99	□ 101.99
FLASHLIGHTS/SPOTLIGHTS	**FH306 BLK DC**	**75456**	**Streamlight**	STINGER DS LED HL -NIMH	25%	1	□ 139.63	□ 104.72
FLASHLIGHTS/SPOTLIGHTS	**FZ238 AD**	**74811**	**Streamlight**	STRION DS HPL RECHARGEABLE FLASHLIGHT	25%	1	□ 147.00	□ 110.25
FLASHLIGHTS/SPOTLIGHTS	**FH844 BLK**	**88047**	**Streamlight**	PROTAC HL 3 TACTICAL LIGHT	25%	1	□ 98.70	□ 74.03

FLASHLIGHTS/SPOTLIGHTS	**FZ227 AC**	**74613**	**Streamlight**	STRION DS HL RECHARGEABLE FLASHLIGHT	25%	1	□ 144.90	□ 108.68
FLASHLIGHTS/SPOTLIGHTS	**FH306 BLK AC**	**75455**	**Streamlight**	STINGER DS LED HL -NIMH	25%	1	□ 149.09	□ 111.82
FLASHLIGHTS/SPOTLIGHTS	**FL391 BLK**	**88054**	**Streamlight**	Pro Tac HL USB w/ AC and DC charger	25%	1	□ 128.09	□ 96.07
FLASHLIGHTS/SPOTLIGHTS	**FZ238 AC**	**74813**	**Streamlight**	STRION DS HPL RECHARGEABLE FLASHLIGHT	25%	1	□ 144.89	□ 108.67
FLASHLIGHTS/SPOTLIGHTS	**FL1385**	**88078**	**Streamlight**	PROTAC HPL USB 120V AC/12V DC INCLUDES HOLSTER	25%	1	□ 128.59	□ 96.44
FLASHLIGHTS/SPOTLIGHTS	**FL1352**	**88076**	**Streamlight**	PROTAC HPL USB INCLUDES USB CORD AND HOLSTER	25%	1	□ 115.73	□ 86.80
FLASHLIGHTS/SPOTLIGHTS	**FL1348**	**69420**	**Streamlight**	TLR-7 RAIL LOCATING KEYS CR123A LITHIUM BATTERY BOX	25%	1	□ 138.27	□ 103.70
FLASHLIGHTS/SPOTLIGHTS	**FL651**	**75810**	**Streamlight**	STINGER DS LED LIGHT ONLY	25%	1	□ 108.13	□ 81.10
FLASHLIGHTS/SPOTLIGHTS	**FL1349**	**69410**	**Streamlight**	TLR-8 RAIL LOCATING KEYS CR123A LITHIUM BATTERY BOX	25%	1	□ 225.30	□ 168.98
FLASHLIGHTS/SPOTLIGHTS	**FL1384 BLK**	**88600**	**Streamlight**	POLYTAC X	25%	1	□ 48.29	□ 36.22
FLASHLIGHTS/SPOTLIGHTS	**FL1384 YEL**	**88601**	**Streamlight**	POLYTAC X	25%	1	□ 48.29	□ 36.22
FLASHLIGHTS/SPOTLIGHTS	**FL1351 BLK**	**88610**	**Streamlight**	POLYYTAC X USB BLISTER INCLUDES 18650 BATTERY	25%	1	□ 58.02	□ 43.52
FLASHLIGHTS/SPOTLIGHTS	**FL1351 COY**	**88612**	**Streamlight**	POLYYTAC X USB BLISTER INCLUDES 18650 BATTERY	25%	1	□ 58.02	□ 43.52
FLASHLIGHTS/SPOTLIGHTS	**FL1351 YEL**	**88611**	**Streamlight**	POLYYTAC X USB BLISTER INCLUDES 18650 BATTERY	25%	1	□ 58.02	□ 43.52
FLASHLIGHTS/SPOTLIGHTS	**FH052 YEL**	**88831**	**Streamlight**	POLY TAC 90 FLASHLIGHT	25%	1	□ 60.89	□ 45.67
FLASHLIGHTS/SPOTLIGHTS	**FH052 BLK**	**88830**	**Streamlight**	POLY TAC 90 FLASHLIGHT	25%	1	□ 60.89	□ 45.67
FLASHLIGHTS/SPOTLIGHTS	**FH052 ORG**	**88834**	**Streamlight**	POLY TAC 90 FLASHLIGHT	25%	1	□ 60.89	□ 45.67
FLASHLIGHTS/SPOTLIGHTS	**FH012 BLK**	**88031**	**Streamlight**	PT 2L TACTICAL FLASHLIGHT	25%	1	□ 54.90	□ 41.18
FLASHLIGHTS/SPOTLIGHTS	**FL1378**	**88080**	**Streamlight**	PROTAC HL5 X USB 18650 USB BATTERY DUAL USB CORD & WRIST LANYARD	25%	1	□ 113.14	□ 84.86
FLASHLIGHTS/SPOTLIGHTS	**FL1377**	**88074**	**Streamlight**	PROTAC HL5 X W/ 4 CR123A LITHIUM BATTERIES AND WRIST LANYARD	25%	1	□ 93.77	□ 70.33
FLASHLIGHTS/SPOTLIGHTS	**FL1379**	**88082**	**Streamlight**	PROTAC 2L X USB 18650 USB BATTERY USB CORD & HOLSTER	25%	1	□ 64.77	□ 48.58
FLASHLIGHTS/SPOTLIGHTS	**FZ239 DC**	**74414**	**Streamlight**	STRION DS RECHARGEABLE FLASHLIGHT	25%	1	□ 120.74	□ 90.56
FLASHLIGHTS/SPOTLIGHTS	**FH900 BLK**	**69262**	**Streamlight**	TLR-1 HL LONG GUN KIT	25%	1	□ 201.67	□ 151.25
FLASHLIGHTS/SPOTLIGHTS	**FZ153 BLK**	**88061**	**Streamlight**	STREAMLIGHT PROTAC 1L-1AA TACTICAL FLASHLIGHT	25%	1	□ 44.10	□ 33.08

FLASHLIGHTS/SPOTLIGHTS	**FZ227 DC**	**74614**	**Streamlight**	STRION DS HL RECHARGEABLE FLASHLIGHT	25%	1	□ 137.54	□ 103.16
FLASHLIGHTS/SPOTLIGHTS	**FL899 BLK AD**	**74501**	**Streamlight**	STRION LED HPL W/CHARGER	25%	1	□ 140.69	□ 105.52
FLASHLIGHTS/SPOTLIGHTS	**FL1876**	**69441**	**Streamlight**	TLR RM 1 COMPACT RAIL MOUNTED TACTICAL LIGHT	25%	1	□ 129.99	□ 97.49
FLASHLIGHTS/SPOTLIGHTS	**FL891 BLK AC**	**75761**	**Streamlight**	STINGER LED HPL	25%	1	□ 138.59	□ 103.94
FLASHLIGHTS/SPOTLIGHTS	**FL596 ORG**	**90540**	**Streamlight**	SURVIVOR LED-ALKALINE	25%	1	□ 66.14	□ 49.61
FLASHLIGHTS/SPOTLIGHTS	**FL596 YEL**	**90541**	**Streamlight**	SURVIVOR LED-ALKALINE	25%	1	□ 66.14	□ 49.61
FLASHLIGHTS/SPOTLIGHTS	**FL596 BLK**	**90545**	**Streamlight**	SURVIVOR LED-ALKALINE	25%	1	□ 66.14	□ 49.61
FLASHLIGHTS/SPOTLIGHTS	**FL1383**	**66601**	**Streamlight**	MICROSTREAM USB WITH 5" USB CORD AND LANYARD BLACK	25%	1	□ 32.55	□ 24.41
FLASHLIGHTS/SPOTLIGHTS	**FL1381**	**44940**	**Streamlight**	DUALIE WAYPOINT YELLOW WRAP	25%	1	□ 61.87	□ 46.40
FLASHLIGHTS/SPOTLIGHTS	**FZ238 DC**	**74814**	**Streamlight**	STRION DS HPL RECHARGEABLE FLASHLIGHT	25%	1	□ 137.54	□ 103.16
FLASHLIGHTS/SPOTLIGHTS	**FL293 BLK DC**	**77555**	**Streamlight**	ULTRASTINGER LED FLASHLIGHT	25%	1	□ 149.09	□ 111.82
FLASHLIGHTS/SPOTLIGHTS	**FL1350**	**22102**	**Streamlight**	18650 USB Battery 2 PK	25%	1	□ 28.99	□ 21.74
FLASHLIGHTS/SPOTLIGHTS	**FL399 BLK**	**88052**	**Streamlight**	Pro Tac HL USB	25%	1	□ 117.59	□ 88.19
FLASHLIGHTS/SPOTLIGHTS	**FH053 BLK**	**76442**	**Streamlight**	POLYSTINGER LED HAZ-LO FLASHLIGHT	25%	1	□ 152.24	□ 114.18
FLASHLIGHTS/SPOTLIGHTS	**FZ346 BLK**	**88062**	**Streamlight**	PROTAC DUEL FUELTACTICAL LIGHT	25%	1	□ 55.64	□ 41.73
FLASHLIGHTS/SPOTLIGHTS	**FZ100 COY**	**44947**	**Streamlight**	SUPER SIEGE 120V AC	25%	1	□ 131.24	□ 98.43
FLASHLIGHTS/SPOTLIGHTS	**FZ100 YEL**	**44945**	**Streamlight**	SUPER SIEGE 120V AC	25%	1	□ 131.24	□ 98.43
FLASHLIGHTS/SPOTLIGHTS	**FL892 BLK**	**75900**	**Streamlight**	STINGER LED HPL DUAL SWITCH LIGHT ONLY	25%	1	□ 127.03	□ 95.27
FLASHLIGHTS/SPOTLIGHTS	**FL1877**	**69440**	**Streamlight**	TLR RM 1 COMPACT RAIL MOUNTED TACTICAL LIGHTING SYSTEM W/ PRESSURE SWITCH	25%	1	□ 159.99	□ 119.99
FLASHLIGHTS/SPOTLIGHTS	**FL307 BLK**	**77550**	**Streamlight**	ULTRASTINGER LED FLASHLIGHT ONLY	25%	1	□ 136.49	□ 102.37
FLASHLIGHTS/SPOTLIGHTS	**FZ099 BLK**	**88060**	**Streamlight**	PROTAC HL 4	25%	1	□ 115.50	□ 86.63
FLASHLIGHTS/SPOTLIGHTS	**FZ104 BLK**	**88058**	**Streamlight**	PROTAC RAILMOUNT 1L	25%	1	□ 115.50	□ 86.63
FLASHLIGHTS/SPOTLIGHTS	**FL293 BLK AD**	**77553**	**Streamlight**	ULTRASTINGER LED FLASHLIGHT	25%	1	□ 177.44	□ 133.08
FLASHLIGHTS/SPOTLIGHTS	**FH307 BLK DC**	**74754**	**Streamlight**	STRION LED HL	25%	1	□ 130.19	□ 97.64
FLASHLIGHTS/SPOTLIGHTS	**FZ106 BLK**	**69277**	**Streamlight**	TLR-6 COMBO PACK INCLUDES LED/LASER MODULE AND ALL TLR-6 BODY HOUSING	25%	1	□ 141.75	□ 106.31
FLASHLIGHTS/SPOTLIGHTS	**FH307 BLK AC**	**74753**	**Streamlight**	STRION LED HL	25%	1	□ 140.70	□ 105.53
FLASHLIGHTS/SPOTLIGHTS	**FZ105 BLK**	**88059**	**Streamlight**	PROTAC RAILMOUNT 2L	25%	1	□ 126.00	□ 94.50

FLASHLIGHTS/SPOTLIGHTS	**FL891 BLK DC**	**75799**	**Streamlight**	STINGER LED HPL	25%	1	□ 133.33	□ 100.00
FLASHLIGHTS/SPOTLIGHTS	**FL293 BLK AC**	**77551**	**Streamlight**	ULTRASTINGER LED FLASHLIGHT	25%	1	□ 159.60	□ 119.70
FLASHLIGHTS/SPOTLIGHTS	**FL1380**	**88084**	**Streamlight**	PROTAC HL X USB 18650 BATTERY USB CORD AND HOLSTER	25%	1	□ 99.98	□ 74.99
FLASHLIGHTS/SPOTLIGHTS	**FH163**	**69216**	**Streamlight**	TLR-1S HPL STD STROBING WEAPON LIGHT W/ REMOTE SWITCH	25%	1	□ 199.49	□ 149.62
FLASHLIGHTS/SPOTLIGHTS	**FH890 BLK**	**68762**	**Streamlight**	3AA PROPLOYMER DUALIE LASER	25%	1	□ 48.29	□ 36.22
FLASHLIGHTS/SPOTLIGHTS	**FH890 YEL**	**68760**	**Streamlight**	3AA PROPLOYMER DUALIE LASER	25%	1	□ 48.29	□ 36.22
FLASHLIGHTS/SPOTLIGHTS	**FH081 ORG**	**90644**	**Streamlight**	KNUCKLEHEAD W/ CLIP (ALKALINE BATTERY)	25%	1	□ 100.80	□ 75.60
FLASHLIGHTS/SPOTLIGHTS	**FH162**	**69215**	**Streamlight**	TLR-1S HPL STD STROBING WEAPON LIGHT	25%	1	□ 157.48	□ 118.11
FLASHLIGHTS/SPOTLIGHTS	**FL051 AC**	**22060**	**Streamlight**	IEC TYPE A AC PLUG (100V/120V)	25%	1	□ 23.10	□ 17.33
FLASHLIGHTS/SPOTLIGHTS	**FL623**	**75710**	**Streamlight**	STINGER LED LIGHT ONLY	25%	1	□ 102.89	□ 77.17
FLASHLIGHTS/SPOTLIGHTS	**FL868**	**68270**	**Streamlight**	3AA HELMET LIGHTING KIT	25%	1	□ 65.08	□ 48.81
FLASHLIGHTS/SPOTLIGHTS	**FH915 PINK**	**44944**	**Streamlight**	SIEGE AA	25%	1	□ 35.70	□ 26.78
FLASHLIGHTS/SPOTLIGHTS	**FH460**	**74350**	**Streamlight**	STREAMLIGHT PINK STRION AC/DC	25%	1	□ 134.41	□ 100.81
FLASHLIGHTS/SPOTLIGHTS	**FH158 BLK**	**88039**	**Streamlight**	PRO-TAC 2AAA LED HANDHELD FLASHLIGHT	25%	1	□ 34.65	□ 25.99
FLASHLIGHTS/SPOTLIGHTS	**FH916 YEL**	**44943**	**Streamlight**	SIEGE AA WITH MAGNETIC BASE	25%	1	□ 36.75	□ 27.56
FLASHLIGHTS/SPOTLIGHTS	**FH079 BLU**	**88034**	**Streamlight**	PROTAC EMS FLASHLIGHT	25%	1	□ 47.25	□ 35.44
FLASHLIGHTS/SPOTLIGHTS	**FH077 ORG**	**88832**	**Streamlight**	POLYTAC 90 FLASHLIGHT W/ GEARKEEPER	25%	1	□ 75.59	□ 56.69
FLASHLIGHTS/SPOTLIGHTS	**FH891 BLK**	**68752**	**Streamlight**	3AA PROPLOYMER DUALIE	25%	1	□ 36.75	□ 27.56
FLASHLIGHTS/SPOTLIGHTS	**FH891 YEL**	**68750**	**Streamlight**	3AA PROPLOYMER DUALIE	25%	1	□ 36.75	□ 27.56
FLASHLIGHTS/SPOTLIGHTS	**FH055 BLK**	**51036**	**Streamlight**	TWIN-TASK 1L LED FLASHLIGHT	25%	1	□ 35.70	□ 26.78
FLASHLIGHTS/SPOTLIGHTS	**FL954 BLK**	**44902**	**Streamlight**	STREAMLIGHT WAYPOINT SPOTLIGHT WITH DC POWER CORD	25%	1	□ 71.39	□ 53.54
FLASHLIGHTS/SPOTLIGHTS	**FL954 YEL**	**44900**	**Streamlight**	STREAMLIGHT WAYPOINT SPOTLIGHT WITH DC POWER CORD	25%	1	□ 71.39	□ 53.54
FLASHLIGHTS/SPOTLIGHTS	**FH080 ORG AD**	**90657**	**Streamlight**	KNUCKLEHEAD W/ CLIP	25%	1	□ 188.99	□ 141.74
FLASHLIGHTS/SPOTLIGHTS	**FH310 BLK**	**69250**	**Streamlight**	TLR-2 G GUN MOUNT	25%	1	□ 410.53	□ 307.90
FLASHLIGHTS/SPOTLIGHTS	**FL925**	**88033**	**Streamlight**	PT2 LED TACTICAL 2-AA FLASHLIGHT	25%	1	□ 49.35	□ 37.01
FLASHLIGHTS/SPOTLIGHTS	**FL216 SIL WHT**	**65012**	**Streamlight**	STYLUS 3 MINILIGHT	25%	1	□ 16.80	□ 12.60
FLASHLIGHTS/SPOTLIGHTS	**FL216 BLK WHT**	**65018**	**Streamlight**	STYLUS 3 MINILIGHT	25%	1	□ 16.80	□ 12.60
FLASHLIGHTS/SPOTLIGHTS	**FL216 BLK BLU**	**65022**	**Streamlight**	STYLUS 3 MINILIGHT	25%	1	□ 16.80	□ 12.60

FLASHLIGHTS/SPOTLIGHTS	**FL216 BLK GRN**	**65020**	**Streamlight**	STYLUS 3 MINILIGHT	25%	1	□ 16.80	□ 12.60
FLASHLIGHTS/SPOTLIGHTS	**FL216 BLK RED**	**65006**	**Streamlight**	STYLUS 3 MINILIGHT	25%	1	□ 16.80	□ 12.60
FLASHLIGHTS/SPOTLIGHTS	**FL216 RED WHT**	**65035**	**Streamlight**	STYLUS 3 MINILIGHT	25%	1	□ 16.80	□ 12.60
FLASHLIGHTS/SPOTLIGHTS	**FL334 BLK**	**69270**	**Streamlight**	TLR-6 WITH LED & RED LASER	25%	1	□ 125.97	□ 94.48
FLASHLIGHTS/SPOTLIGHTS	**FL216 SIL BLU**	**65016**	**Streamlight**	STYLUS 3 MINILIGHT	25%	1	□ 19.00	□ 14.25
FLASHLIGHTS/SPOTLIGHTS	**FL039**	**75105**	**Streamlight**	STINGER SMART CHARGER HOLDER	25%	1	□ 23.61	□ 17.71
FLASHLIGHTS/SPOTLIGHTS	**FH056 BLK**	**51037**	**Streamlight**	TWIN-TASK 2L LED FLASHLIGHT	25%	1	□ 47.24	□ 35.43
FLASHLIGHTS/SPOTLIGHTS	**FH153 BLK DC**	**20702**	**Streamlight**	SL-20L ALUMINUM RECHARGEABLE DUTY LIGHT NIMH BATTERY	25%	1	□ 146.99	□ 110.24
FLASHLIGHTS/SPOTLIGHTS	**FH192 BLK**	**44911**	**Streamlight**	WAYPOINT 300 RECHARGEABLE SPOTLIGHT	25%	1	□ 145.94	□ 109.46
FLASHLIGHTS/SPOTLIGHTS	**FH192 YEL**	**44910**	**Streamlight**	WAYPOINT 300 RECHARGEABLE SPOTLIGHT	25%	1	□ 145.94	□ 109.46
FLASHLIGHTS/SPOTLIGHTS	**FH033 BLK AD**	**90607**	**Streamlight**	KNUCKLEHEAD FLASHLIGHT	25%	1	□ 194.24	□ 145.68
FLASHLIGHTS/SPOTLIGHTS	**FH033 YEL AD**	**90627**	**Streamlight**	KNUCKLEHEAD FLASHLIGHT	25%	1	□ 194.24	□ 145.68
FLASHLIGHTS/SPOTLIGHTS	**FH153 BLK AC**	**20701**	**Streamlight**	SL-20L ALUMINUM RECHARGEABLE DUTY LIGHT NIMH BATTERY	25%	1	□ 157.48	□ 118.11
FLASHLIGHTS/SPOTLIGHTS	**FL886 AD ORG**	**45811**	**Streamlight**	LED E-FLOOD FIREBOX STANDARD SYSTEM	25%	1	□ 263.54	□ 197.66
FLASHLIGHTS/SPOTLIGHTS	**FL819 ORG AD**	**44450**	**Streamlight**	FIRE VULCAN LED	25%	1	□ 230.98	□ 173.24
FLASHLIGHTS/SPOTLIGHTS	**FL419**	**22600**	**Streamlight**	EPU-5200 POWER PACK W/5 INCH 2.0 USB CORD	25%	1	□ 39.86	□ 29.90
FLASHLIGHTS/SPOTLIGHTS	**FH153 BLK AD**	**20703**	**Streamlight**	SL-20L ALUMINUM RECHARGEABLE DUTY LIGHT NIMH BATTERY	25%	1	□ 167.98	□ 125.99
FLASHLIGHTS/SPOTLIGHTS	**FL890 BLK**	**75980**	**Streamlight**	STINGER LED HPL LIGHT ONLY	25%	1	□ 128.08	□ 96.06
FLASHLIGHTS/SPOTLIGHTS	**FH152 BLK**	**20700**	**Streamlight**	SL-20L ALUMINUM RECHARGEABLE NIMH LIGHT ONLY	25%	1	□ 129.13	□ 96.85
FLASHLIGHTS/SPOTLIGHTS	**FH480 BLK**	**74750**	**Streamlight**	STRION LED HL - LIGHT ONLY	25%	1	□ 112.33	□ 84.25
FLASHLIGHTS/SPOTLIGHTS	**FH194 ORG**	**90757**	**Streamlight**	KNUCKLEHEAD SPOT W/ AC/DC CHARGER	25%	1	□ 199.49	□ 149.62
FLASHLIGHTS/SPOTLIGHTS	**FH470 BLU**	**66122**	**Streamlight**	STREAMLIGHT STYLUS PRO	25%	1	□ 25.62	□ 19.22
FLASHLIGHTS/SPOTLIGHTS	**FH470 RED**	**66120**	**Streamlight**	STREAMLIGHT STYLUS PRO	25%	1	□ 25.62	□ 19.22
FLASHLIGHTS/SPOTLIGHTS	**FH470 SIL**	**66121**	**Streamlight**	STREAMLIGHT STYLUS PRO	25%	1	□ 25.62	□ 19.22
FLASHLIGHTS/SPOTLIGHTS	**FH470 BLK**	**66118**	**Streamlight**	STREAMLIGHT STYLUS PRO	25%	1	□ 25.62	□ 19.22
FLASHLIGHTS/SPOTLIGHTS	**FL367 GRN**	**61102**	**Streamlight**	BLACK CLIPMATE	25%	1	□ 20.99	□ 15.74

FLASHLIGHTS/SPOTLIGHTS	**FL367 WHT**	**61101**	**Streamlight**	BLACK CLIPMATE	25%	1	□ 20.99	□ 15.74
FLASHLIGHTS/SPOTLIGHTS	**FL819 ORG DW**	**44451**	**Streamlight**	FIRE VULCAN LED	25%	1	□ 223.65	□ 167.74
FLASHLIGHTS/SPOTLIGHTS	**FL863 AD**	**76813**	**Streamlight**	POLYSTINGER DS LED WITH CHARGER	25%	1	□ 165.88	□ 124.41
FLASHLIGHTS/SPOTLIGHTS	**FZ300 BLK**	**88903**	**Streamlight**	VANTAGE 180 HELMET RIGHT ANGLE MULTI FUNCTION FLASHLIGHT	25%	1	□ 96.59	□ 72.44
FLASHLIGHTS/SPOTLIGHTS	**FZ300 ORG**	**88901**	**Streamlight**	VANTAGE 180 HELMET RIGHT ANGLE MULTI FUNCTION FLASHLIGHT	25%	1	□ 96.59	□ 72.44
FLASHLIGHTS/SPOTLIGHTS	**FH165**	**14512**	**Streamlight**	SIDEWINDER COMPACT II MILITARY MODEL W/ HELMET MOUNT AND HEA	25%	1	□ 105.00	□ 78.75
FLASHLIGHTS/SPOTLIGHTS	**FL489**	**85011**	**Streamlight**	SCORPION LED FLASHLIGHT WITH BATTERIES	25%	1	□ 66.14	□ 49.61
FLASHLIGHTS/SPOTLIGHTS	**FH463**	**85010**	**Streamlight**	STREAMLIGHT SCORPION LED FLASHLIGHT	25%	1	□ 66.14	□ 49.61
FLASHLIGHTS/SPOTLIGHTS	**FH177 BLK**	**88030**	**Streamlight**	PT 1L TACTICAL FLASHLIGHT	25%	1	□ 56.68	□ 42.51
FLASHLIGHTS/SPOTLIGHTS	**FL088**	**85001**	**Streamlight**	SCORPION FLASHLIGHT	25%	1	□ 52.99	□ 39.74
FLASHLIGHTS/SPOTLIGHTS	**FL597 ORG**	**90500**	**Streamlight**	SURVIVOR LED LIGHT ONLY	25%	1	□ 116.53	□ 87.40
FLASHLIGHTS/SPOTLIGHTS	**FL597 YEL**	**90510**	**Streamlight**	SURVIVOR LED LIGHT ONLY	25%	1	□ 116.53	□ 87.40
FLASHLIGHTS/SPOTLIGHTS	**FL597 BLK**	**90520**	**Streamlight**	SURVIVOR LED LIGHT ONLY	25%	1	□ 116.53	□ 87.40
FLASHLIGHTS/SPOTLIGHTS	**FL599 ORG AC**	**90502**	**Streamlight**	SURVIVOR LED FAST CHARGE	25%	1	□ 197.85	□ 148.39
FLASHLIGHTS/SPOTLIGHTS	**FL599 BLK DC**	**90528**	**Streamlight**	SURVIVOR LED FAST CHARGE	25%	1	□ 197.85	□ 148.39
FLASHLIGHTS/SPOTLIGHTS	**FL862**	**76810**	**Streamlight**	POLYSTINGER DS LED LIGHT ONLY	25%	1	□ 125.99	□ 94.49
FLASHLIGHTS/SPOTLIGHTS	**FL895 BLK**	**88860**	**Streamlight**	POLYTAC LED HP FLASHLIGHT	25%	1	□ 64.05	□ 48.04
FLASHLIGHTS/SPOTLIGHTS	**FL895 YEL**	**88863**	**Streamlight**	POLYTAC LED HP FLASHLIGHT	25%	1	□ 64.05	□ 48.04
FLASHLIGHTS/SPOTLIGHTS	**FZ345 BLK**	**73200P BLK**	**Streamlight**	KEY-MATE USB	25%	1	□ 22.04	□ 16.53
FLASHLIGHTS/SPOTLIGHTS	**FL449**	**71500**	**Streamlight**	JR LUXEON W/BATTERIES	25%	1	□ 42.48	□ 31.86
FLASHLIGHTS/SPOTLIGHTS	**FH195 ORG**	**90744**	**Streamlight**	KNUCKLEHEAD SPOT W/ ALKALINE BATTERIES	25%	1	□ 115.50	□ 86.63
FLASHLIGHTS/SPOTLIGHTS	**FL860 BLK AD**	**76113**	**Streamlight**	POLYSTINGER LED W/CHARGER	25%	1	□ 160.64	□ 120.48
FLASHLIGHTS/SPOTLIGHTS	**FL860 YEL AD**	**76163**	**Streamlight**	POLYSTINGER LED W/CHARGER	25%	1	□ 160.64	□ 120.48
FLASHLIGHTS/SPOTLIGHTS	**FL857**	**74300**	**Streamlight**	STRION LED LIGHT ONLY	25%	1	□ 103.92	□ 77.94
FLASHLIGHTS/SPOTLIGHTS	**FZ107**	**22010**	**Streamlight**	18650 CHARGER KIT	25%	1	□ 52.50	□ 39.38
FLASHLIGHTS/SPOTLIGHTS	**FL860 BLK AC**	**76111**	**Streamlight**	POLYSTINGER LED W/CHARGER	25%	1	□ 143.84	□ 107.88
FLASHLIGHTS/SPOTLIGHTS	**FL860 YEL AC**	**76161**	**Streamlight**	POLYSTINGER LED W/CHARGER	25%	1	□ 143.84	□ 107.88

FLASHLIGHTS/SPOTLIGHTS	**FL863 DC**	**76812**	**Streamlight**	POLYSTINGER DS LED WITH CHARGER	25%	1	□ 148.04	□ 111.03
FLASHLIGHTS/SPOTLIGHTS	**FH182**	**69220**	**Streamlight**	TLR-3 COMPACT RAIL MOUNTED TACTICAL LIGHT	25%	1	□ 115.49	□ 86.62
FLASHLIGHTS/SPOTLIGHTS	**FL825 ORG**	**44454**	**Streamlight**	FIRE VULCAN LED	25%	1	□ 207.89	□ 155.92
FLASHLIGHTS/SPOTLIGHTS	**FZ097**	**22100**	**Streamlight**	18650 BATTERY CHARGER	25%	1	□ 22.03	□ 16.52
FLASHLIGHTS/SPOTLIGHTS	**FH860 BLK**	**85400**	**Streamlight**	SCORPION HL HAND HELD TACTICAL LIGHT W/ SLEEVE	25%	1	□ 95.54	□ 71.66
FLASHLIGHTS/SPOTLIGHTS	**FH724 BLK**	**61304**	**Streamlight**	PROTAC HL HEADLAMP	25%	1	□ 80.84	□ 60.63
FLASHLIGHTS/SPOTLIGHTS	**FH007 OD**	**14007**	**Streamlight**	SIDEWINDER HP FLASHLIGHT W/ C4 LEDS, ALKALINE BATTERIES	25%	1	□ 85.99	□ 64.49
FLASHLIGHTS/SPOTLIGHTS	**FL756 BLK**	**67100**	**Streamlight**	2AA LED PROPOLYMER WP FLASHLIGHT	25%	1	□ 27.32	□ 20.49
FLASHLIGHTS/SPOTLIGHTS	**FL756 YEL**	**67101**	**Streamlight**	2AA LED PROPOLYMER WP FLASHLIGHT	25%	1	□ 27.32	□ 20.49
FLASHLIGHTS/SPOTLIGHTS	**FL860 BLK DC**	**76112**	**Streamlight**	POLYSTINGER LED W/CHARGER	25%	1	□ 138.58	□ 103.94
FLASHLIGHTS/SPOTLIGHTS	**FH176 BLK**	**51046**	**Streamlight**	NIGHT COM UV FLASHLIGHT	25%	1	□ 75.58	□ 56.69
FLASHLIGHTS/SPOTLIGHTS	**FL863 AC**	**76811**	**Streamlight**	POLYSTINGER DS LED WITH CHARGER	25%	1	□ 160.65	□ 120.49
FLASHLIGHTS/SPOTLIGHTS	**FZ096**	**22011**	**Streamlight**	18650 CHARGER KIT - 120V AC INCLUDS 2 18650 LITHIUM ION BATTERIES CHARGER 120 AC CORD	25%	1	□ 62.97	□ 47.23
FLASHLIGHTS/SPOTLIGHTS	**FL234 YEL**	**33202**	**Streamlight**	3C LED FLASHLIGHT	25%	1	□ 51.45	□ 38.59
FLASHLIGHTS/SPOTLIGHTS	**FL234 BLK**	**33302**	**Streamlight**	3C LED FLASHLIGHT	25%	1	□ 58.17	□ 43.63
FLASHLIGHTS/SPOTLIGHTS	**FL583**	**20175**	**Streamlight**	SL20X-LED REPLACEMENT BATTERY	25%	1	□ 58.17	□ 43.63
FLASHLIGHTS/SPOTLIGHTS	**FH457**	**85177**	**Streamlight**	3-VOLT LITHIUM CR-123 BATTERIES (12-PACK)	25%	1	□ 31.50	□ 23.63
FLASHLIGHTS/SPOTLIGHTS	**FL143 COY**	**44941**	**Streamlight**	SIEGE AA FLASHLIGHT	25%	1	□ 39.90	□ 29.93
FLASHLIGHTS/SPOTLIGHTS	**FL1081**	**61026**	**Streamlight**	ARGO LED HEADLAMP	25%	1	□ 44.99	□ 33.74
FLASHLIGHTS/SPOTLIGHTS	**FH146**	**747015**	**Streamlight**	FACECAP ASSEMBLY STRION LED	25%	1	□ 25.81	□ 19.36
FLASHLIGHTS/SPOTLIGHTS	**FH742**	**75375**	**Streamlight**	BATTERIES FOR STINGER XT FLASHLIGHT	25%	1	□ 26.15	□ 19.61
FLASHLIGHTS/SPOTLIGHTS	**FL282**	**78003//**	**Streamlight**	SUPER STINGER TO ULTRASTINGER UPGRADE KIT	25%	1	□ 45.45	□ 34.09
FLASHLIGHTS/SPOTLIGHTS	**FL652 AD**	**75813**	**Streamlight**	STINGER DS LED STANDARD CHARGE	25%	1	□ 188.99	□ 141.74
FLASHLIGHTS/SPOTLIGHTS	**FL652 DC**	**75812**	**Streamlight**	STINGER DS LED STANDARD CHARGE	25%	1	□ 159.99	□ 119.99

FLASHLIGHTS/SPOTLIGHTS	**FL1836 BLK**	**69424**	**Streamlight**	TLR-7A RAIL MOUNTED GUN LIGHT W/ REAR ADJUSTABLE SWITCH	25%	1	□ 179.99	□ 134.99
FLASHLIGHTS/SPOTLIGHTS	**FL652 AC**	**75811**	**Streamlight**	STINGER DS LED STANDARD CHARGE	25%	1	□ 169.99	□ 127.49
FLASHLIGHTS/SPOTLIGHTS	**FL143 BLU**	**44949**	**Streamlight**	SIEGE AA FLASHLIGHT	25%	1	□ 43.99	□ 32.99
FLASHLIGHTS/SPOTLIGHTS	**FL143 RED**	**44953**	**Streamlight**	SIEGE AA FLASHLIGHT	25%	1	□ 43.99	□ 32.99
FLASHLIGHTS/SPOTLIGHTS	**FZ341 BLK**	**88066**	**Streamlight**	STREAMLIGHT PROTAC RAIL MOUNT HL X	25%	1	□ 167.99	□ 125.99
FLASHLIGHTS/SPOTLIGHTS	**FL636**	**69130**	**Streamlight**	TLR REMOTE DOOR/SWITCH ASSY	25%	1	□ 52.49	□ 39.37
FLASHLIGHTS/SPOTLIGHTS	**FH078 BLK**	**88833**	**Streamlight**	GEARKEEPER TETHER CLIP	25%	1	□ 19.93	□ 14.95
FLASHLIGHTS/SPOTLIGHTS	**FL402**	**72001**	**Streamlight**	KEYMATE BLACK W/WHITE LED	25%	1	□ 14.67	□ 11.00
FLASHLIGHTS/SPOTLIGHTS	**FL361 OD GRN**	**61051**	**Streamlight**	TRIDENT HEADLAMP	25%	1	□ 34.65	□ 25.99
FLASHLIGHTS/SPOTLIGHTS	**FL859 BLK**	**76110**	**Streamlight**	POLY STINGER LED LIGHT ONLY	25%	1	□ 129.14	□ 96.86
FLASHLIGHTS/SPOTLIGHTS	**FL859 YEL**	**76160**	**Streamlight**	POLY STINGER LED LIGHT ONLY	25%	1	□ 129.14	□ 96.86
FLASHLIGHTS/SPOTLIGHTS	**FL595**	**22047**	**Streamlight**	CHARGE SLEEVE FOR SLX SERIES	25%	1	□ 25.18	□ 18.89
FLASHLIGHTS/SPOTLIGHTS	**FL145**	**20140**	**Streamlight**	SL20X SWITCH MODULE	25%	1	□ 16.99	□ 12.74
FLASHLIGHTS/SPOTLIGHTS	**FL269**	**63001**	**Streamlight**	CUFF MATE LED (HANDCUFF KEY)	25%	1	□ 17.85	□ 13.39
FLASHLIGHTS/SPOTLIGHTS	**FL751**	**88709**	**Streamlight**	SUPER TAC X FLASHLIGHT	25%	1	□ 108.13	□ 81.10
FLASHLIGHTS/SPOTLIGHTS	**FL173**	**77914**	**Streamlight**	SUPER STINGER REPLACEMENT BULB	25%	1	□ 11.99	□ 8.99
FLASHLIGHTS/SPOTLIGHTS	**ZD401**	**20170**	**Streamlight**	ST01 20170 REPLACEMENT BATTERY FOR SL20 FLASHLIGHT	25%	1	□ 62.92	□ 47.19
FLASHLIGHTS/SPOTLIGHTS	**ZB924**	**25170**	**Streamlight**	ST01 25170 REPL BATTERY FOR SL20XP	25%	1	□ 62.92	□ 47.19
FLASHLIGHTS/SPOTLIGHTS	**FZ143 BLK**	**66418**	**Streamlight**	STREAMLIGHT STYLUS PRO REACH LED	25%	1	□ 44.08	□ 33.06
FLASHLIGHTS/SPOTLIGHTS	**FL232 YEL**	**68202**	**Streamlight**	4AA LED FLASHLIGHT	25%	1	□ 39.91	□ 29.93
FLASHLIGHTS/SPOTLIGHTS	**FL232 BLK**	**68302**	**Streamlight**	4AA LED FLASHLIGHT	25%	1	□ 39.91	□ 29.93
FLASHLIGHTS/SPOTLIGHTS	**FL217 GLOW**	**74913**	**Streamlight**	STINGER TRAFFIC WAND	25%	1	□ 16.79	□ 12.59
FLASHLIGHTS/SPOTLIGHTS	**FL872 PNK**	**73003**	**Streamlight**	NANO LIGHT	25%	1	□ 11.23	□ 8.42
FLASHLIGHTS/SPOTLIGHTS	**FL872 BLU**	**73002**	**Streamlight**	NANO LIGHT	25%	1	□ 11.23	□ 8.42
FLASHLIGHTS/SPOTLIGHTS	**FL872 RED**	**73005**	**Streamlight**	NANO LIGHT	25%	1	□ 11.23	□ 8.42
FLASHLIGHTS/SPOTLIGHTS	**ZE566**	**85905**	**Streamlight**	ST01 85905 CARRYING CASE F/FL088	25%	1	□ 13.64	□ 10.23
FLASHLIGHTS/SPOTLIGHTS	**FL566**	**78913**	**Streamlight**	HI VIS TRAFFIC WAND FOR ULTRASTINGER, STINGER HP, STINGER XT	25%	1	□ 13.64	□ 10.23
FLASHLIGHTS/SPOTLIGHTS	**FL567**	**75913**	**Streamlight**	HI VIS TRAFFIC WAND FOR STINGER	25%	1	□ 13.64	□ 10.23

FLASHLIGHTS/SPOTLIGHTS	**FL315**	**75400**	**Streamlight**	5 UNIT CHARGER FOR STINGER	25%	1	□ 388.48	□ 291.36
FLASHLIGHTS/SPOTLIGHTS	**FL534**	**61302**	**Streamlight**	ARGO HP HEADLAMP FLASHLIGHT	25%	1	□ 59.61	□ 44.71
FLASHLIGHTS/SPOTLIGHTS	**FH034**	**45845**	**Streamlight**	E-SPOT LED UPGRADE KIT	25%	1	□ 79.78	□ 59.84
FLASHLIGHTS/SPOTLIGHTS	**FZ333**	**69290**	**Streamlight**	TLR-6 RAIL GLOCK WHT LED AND RED LASER W/LITIUM BATTERIES	25%	1	□ 163.99	□ 122.99
FLASHLIGHTS/SPOTLIGHTS	**FH274**	**69135**	**Streamlight**	REMOTE PRESSURE SWITCH PLUG STRAIGHT	25%	1	□ 46.19	□ 34.64
FLASHLIGHTS/SPOTLIGHTS	**FL304**	**90338**	**Streamlight**	SURVIVOR REPLACEMENT BATTERY	25%	1	□ 57.73	□ 43.30
FLASHLIGHTS/SPOTLIGHTS	**FL565**	**22513**	**Streamlight**	HI VIS TRAFFIC WAND FOR SL SERIES	25%	1	□ 15.22	□ 11.42
FLASHLIGHTS/SPOTLIGHTS	**FH311 BLK**	**73100**	**Streamlight**	THE LOGO LED KEY CHAIN LIGHT	25%	1	□ 11.55	□ 8.66
FLASHLIGHTS/SPOTLIGHTS	**FL541**	**68085**	**Streamlight**	4AA HELMET CLAMP METAL	25%	1	□ 27.29	□ 20.47
FLASHLIGHTS/SPOTLIGHTS	**NP573**	**75927**	**Streamlight**	STINGER LED / STINGER DS LED HOLSTER	25%	1	□ 26.25	□ 19.69
FLASHLIGHTS/SPOTLIGHTS	**ZY218**	**88105**	**Streamlight**	ST01 88105 TL-2 LED TACT FLASHLIGHT	25%	1	□ 112.35	□ 84.26
FLASHLIGHTS/SPOTLIGHTS	**FH090 BLK**	**88119**	**Streamlight**	TL-2X 90 NON RECHARGABLE FLASHLIGHT	25%	1	□ 112.35	□ 84.26
FLASHLIGHTS/SPOTLIGHTS	**BU190**	**74914**	**Streamlight**	STRION REPLACEMENT BULB	25%	1	□ 9.96	□ 7.47
FLASHLIGHTS/SPOTLIGHTS	**FL017**	**90120**	**Streamlight**	NICAD BATTERY PACK FOR SL90 AND SURVIVOR	25%	1	□ 66.46	□ 49.85
FLASHLIGHTS/SPOTLIGHTS	**FH026 VIS**	**75950**	**Streamlight**	STINGER LED HP AND STINGER DS LED HP SAFETY WAND	25%	1	□ 13.59	□ 10.19
FLASHLIGHTS/SPOTLIGHTS	**FL542**	**99075**	**Streamlight**	HELMET RUBBER BAND	25%	1	□ 4.39	□ 3.29
FLASHLIGHTS/SPOTLIGHTS	**FL526**	**44007**	**Streamlight**	BATTERY FOR FL414 FIRE VULCAN	25%	1	□ 47.24	□ 35.43
FLASHLIGHTS/SPOTLIGHTS	**FL635**	**69134**	**Streamlight**	TLR REM PRES SWITCH PLUB COIL	25%	1	□ 47.24	□ 35.43
FLASHLIGHTS/SPOTLIGHTS	**FL101 RED**	**75115**	**Streamlight**	REP STINGER FLASHLIGHT LENS	25%	1	□ 17.62	□ 13.22
FLASHLIGHTS/SPOTLIGHTS	**FH193 BLK DC**	**44908**	**Streamlight**	HOLDER FOR THE WAYPOINT SPOTLIGHT	25%	1	□ 11.01	□ 8.26
FLASHLIGHTS/SPOTLIGHTS	**FH193 BLK AC**	**44918**	**Streamlight**	HOLDER FOR THE WAYPOINT SPOTLIGHT	25%	1	□ 11.01	□ 8.26
FLASHLIGHTS/SPOTLIGHTS	**BU060**	**75914**	**Streamlight**	STINGER LAMP	25%	1	□ 11.33	□ 8.50
FLASHLIGHTS/SPOTLIGHTS	**BU163**	**78914**	**Streamlight**	ULTRASTINGER REPLACEMENT LAMP ASSEMBLY	25%	1	□ 11.33	□ 8.50
FLASHLIGHTS/SPOTLIGHTS	**BU164**	**78915**	**Streamlight**	STINGER HP REPLACEMENT LAMP ASSEMBLY	25%	1	□ 11.33	□ 8.50
FLASHLIGHTS/SPOTLIGHTS	**FL413**	**25127**	**Streamlight**	20XP LED LAMP MODULE	25%	1	□ 20.99	□ 15.74
FLASHLIGHTS/SPOTLIGHTS	**FL550 BLK**	**68344**	**Streamlight**	4AA LUXEON PROPOLYMER W/	25%	1	□ 57.74	□ 43.31
FLASHLIGHTS/SPOTLIGHTS	**FL550 YEL**	**68244**	**Streamlight**	4AA LUXEON PROPOLYMER W/	25%	1	□ 57.74	□ 43.31

FLASHLIGHTS/SPOTLIGHTS	**ZU152**	**74102**	**Streamlight**	STRION CHARGER HOLDER	25%	1	□ 46.28	□ 34.71
FLASHLIGHTS/SPOTLIGHTS	**FL283**	**75027**	**Streamlight**	INFARED LENS FOR STINGER	25%	1	□ 33.07	□ 24.80
FLASHLIGHTS/SPOTLIGHTS	**FH126**	**75768**	**Streamlight**	STINGER LED/DS LED UPGRADE KIT	25%	1	□ 41.04	□ 30.78
FLASHLIGHTS/SPOTLIGHTS	**FH553**	**77375**	**Streamlight**	STREAMLIGHT SL-20L 20LP 20XP BATTERY STICK NIMH	25%	1	□ 46.63	□ 34.97
FLASHLIGHTS/SPOTLIGHTS	**FL600**	**90542**	**Streamlight**	ALKALINE BATTERY PACK	25%	1	□ 6.31	□ 4.73
FLASHLIGHTS/SPOTLIGHTS	**NY541 BLK**	**88043**	**Streamlight**	HOLSTER(ONLY) FOR FH159	25%	1	□ 14.34	□ 10.76
FLASHLIGHTS/SPOTLIGHTS	**FL098 RED**	**22511**	**Streamlight**	Color Wands for Streamlight Flashlights	25%	1	□ 8.83	□ 6.62
FLASHLIGHTS/SPOTLIGHTS	**FL098 YEL**	**22519**	**Streamlight**	Color Wands for Streamlight Flashlights	25%	1	□ 8.83	□ 6.62
FLASHLIGHTS/SPOTLIGHTS	**FL325 RED**	**78903**	**Streamlight**	ULTRASTINGER SAFETY WAND	25%	1	□ 8.83	□ 6.62
FLASHLIGHTS/SPOTLIGHTS	**FL325 YEL**	**78904**	**Streamlight**	ULTRASTINGER SAFETY WAND	25%	1	□ 8.83	□ 6.62
FLASHLIGHTS/SPOTLIGHTS	**FL404**	**72030**	**Streamlight**	KEYMATE REPLACEMENT BATTERIES (4 PACK)	25%	1	□ 3.77	□ 2.83
FLASHLIGHTS/SPOTLIGHTS	**FH459**	**69223**	**Streamlight**	STREAMLIGHT CR2 3V LITHIUM BATTERY, 2-PACK	25%	1	□ 12.60	□ 9.45
FLASHLIGHTS/SPOTLIGHTS	**FL303**	**90314**	**Streamlight**	SURVIVOR REPLACEMENT LAMP	25%	1	□ 11.55	□ 8.66
FLASHLIGHTS/SPOTLIGHTS	**FL439**	**74175**	**Streamlight**	STRION REPLACEMENT BATTERY	25%	1	□ 41.98	□ 31.49
FLASHLIGHTS/SPOTLIGHTS	**FH691**	**44923**	**Streamlight**	WAYPOINT DC CHARGE CORD	25%	1	□ 21.99	□ 16.49
FLASHLIGHTS/SPOTLIGHTS	**FL893 BLK AD**	**75863**	**Streamlight**	STINGER LED HPL DUAL SWITCH	25%	1	□ 249.18	□ 186.89
FLASHLIGHTS/SPOTLIGHTS	**FL755**	**66318**	**Streamlight**	MICROSTREAM 5 WT LED PENLIGHT BLK	25%	1	□ 29.40	□ 22.05
FLASHLIGHTS/SPOTLIGHTS	**ZV996 RED**	**74903**	**Streamlight**	ST01 STRION SAFETY WAND	25%	1	□ 9.45	□ 7.09
FLASHLIGHTS/SPOTLIGHTS	**ZV996 YEL**	**74904**	**Streamlight**	ST01 STRION SAFETY WAND	25%	1	□ 9.45	□ 7.09
FLASHLIGHTS/SPOTLIGHTS	**ZX424**	**61400**	**Streamlight**	ST01 61400 ENDURO HEADLAMP W/ALKALINE BATTERIES	25%	1	□ 24.04	□ 18.03
FLASHLIGHTS/SPOTLIGHTS	**FL872 BLK**	**73001**	**Streamlight**	NANO LIGHT	25%	1	□ 10.89	□ 8.17
FLASHLIGHTS/SPOTLIGHTS	**FH894**	**61125**	**Streamlight**	CLIPMATE USB	25%	1	□ 58.91	□ 44.18
FLASHLIGHTS/SPOTLIGHTS	**FH148 BLK AD**	**25303**	**Streamlight**	SL-20P POLY RECHARGEABLE NIMH BATTERY FLASHLIGHT	25%	1	□ 197.70	□ 148.28
FLASHLIGHTS/SPOTLIGHTS	**FH159**	**88040**	**Streamlight**	PRO-TAC TACTICAL FLASHLIGHT W/ HOLSTER AND BATTERIES	25%	1	□ 141.75	□ 106.31
FLASHLIGHTS/SPOTLIGHTS	**FZ344 BLK**	**88064**	**Streamlight**	PROTAC HL-X DUEL FUEL HIGH LUMENS TACTICAL LIGHT	25%	1	□ 141.75	□ 106.31
FLASHLIGHTS/SPOTLIGHTS	**FL820**	**69140**	**Streamlight**	VANTAGE HELMET MOUNTED LIGHT	25%	1	□ 215.27	□ 161.45
FLASHLIGHTS/SPOTLIGHTS	**FH148 BLK DC**	**25302**	**Streamlight**	SL-20P POLY RECHARGEABLE NIMH BATTERY FLASHLIGHT	25%	1	□ 170.40	□ 127.80

FLASHLIGHTS/SPOTLIGHTS	**FL571**	**69110**	**Streamlight**	TLR-1 TACTICAL GUN MOUNTED LIGHT	25%	1	□ 220.50	□ 165.38
FLASHLIGHTS/SPOTLIGHTS	**FL1708 BLK MOSS**	**69600**	**Streamlight**	STREAMLIGHT TL-RACKER INTEGRATED SHOTGUN FOREND LIGHT	25%	1	□ 225.00	□ 168.75
FLASHLIGHTS/SPOTLIGHTS	**FL1708 BLK R870**	**69601**	**Streamlight**	STREAMLIGHT TL-RACKER INTEGRATED SHOTGUN FOREND LIGHT	25%	1	□ 225.00	□ 168.75
FLASHLIGHTS/SPOTLIGHTS	**FL1715 BLK**	**69430**	**Streamlight**	Streamlight TLR-8 G Weapon Light with Green Laser	25%	1	□ 450.00	□ 337.50
FLASHLIGHTS/SPOTLIGHTS	**FL1899 BLK**	**78101 BLK**	**Streamlight**	STINGER 2020 - 120V AC/12V DC W/1 HOLDER FLASHLIGHT	25%	1	□ 265.00	□ 198.75
FLASHLIGHTS/SPOTLIGHTS	**FL1858 BLK**	**78100**	**Streamlight**	STREAMLIGHT STINGER 2020 - LIGHT ONLY - INCLUDES "Y" USB CORD	25%	1	□ 225.00	□ 168.75
FLASHLIGHTS/SPOTLIGHTS	**FH148 BLK AC**	**25301**	**Streamlight**	SL-20P POLY RECHARGEABLE NIMH BATTERY FLASHLIGHT	25%	1	□ 185.69	□ 139.27
FLASHLIGHTS/SPOTLIGHTS	**FL217 RED**	**75903**	**Streamlight**	STINGER TRAFFIC WAND	25%	1	□ 8.79	□ 6.59
FLASHLIGHTS/SPOTLIGHTS	**FL217 YEL**	**75904**	**Streamlight**	STINGER TRAFFIC WAND	25%	1	□ 8.79	□ 6.59
FLASHLIGHTS/SPOTLIGHTS	**FL051 DC**	**22051**	**Streamlight**	IEC TYPE A AC PLUG (100V/120V)	25%	1	□ 23.10	□ 17.33
FLASHLIGHTS/SPOTLIGHTS	**FL774 400**	**SF400-BULK**	**SUREFIRE LLC**	SF123A LITHIUM BATTERIES	25%	1	□ 775.00	□ 581.25
FLASHLIGHTS/SPOTLIGHTS	**FL774 12**	**SF12-BB**	**SUREFIRE LLC**	SF123A LITHIUM BATTERIES	25%	1	□ 24.95	□ 18.71
FLASHLIGHTS/SPOTLIGHTS	**FL1739 BLK**	**PLR-A**	**SUREFIRE LLC**	STILETTO MULTI-OUTPUT RECHARGEABLE POCKET LED FLASHLIGHT	25%	1	□ 109.00	□ 81.75
FLASHLIGHTS/SPOTLIGHTS	**FL316 BLK**	**2211X-A-BK**	**SUREFIRE LLC**	COMPACT WRIST LIGHT	25%	1	□ 169.00	□ 126.75
FLASHLIGHTS/SPOTLIGHTS	**FL918**	**E2DLU-A**	**SUREFIRE LLC**	FLASHLIGHT LED, EXECUTIVE DEFENDER, BLAK HA, CRENELLATED BEZ	25%	1	□ 179.00	□ 134.25
FLASHLIGHTS/SPOTLIGHTS	**BU199**	**P60**	**SUREFIRE LLC**	SUREFIRE P60 REPLACEMENT BULB (GP G2 G2Z ZZ)	25%	1	□ 18.00	□ 13.50
FLASHLIGHTS/SPOTLIGHTS	**FL934 TAN C**	**HL1-C-TN**	**SUREFIRE LLC**	HELMET LIGHT	25%	1	□ 169.00	□ 126.75
FLASHLIGHTS/SPOTLIGHTS	**FZ351 BLK**	**E1B-MV**	**SUREFIRE LLC**	E1B-MV BACKUP FLASHLIGHT W/ MAXVISION	25%	1	□ 139.00	□ 104.25
FLASHLIGHTS/SPOTLIGHTS	**FL1415**	**FURY-IB-DF**	**SUREFIRE LLC**	SUREFIRE FURY TACTICAL LIGHT	25%	1	□ 199.00	□ 149.25
FLASHLIGHTS/SPOTLIGHTS	**FH111 BLK**	**G2ZX-C-BK**	**SUREFIRE LLC**	COMBAT LIGHT	25%	1	□ 89.00	□ 66.75
FLASHLIGHTS/SPOTLIGHTS	**FH167 BLK**	**HS3-A-BK**	**SUREFIRE LLC**	MAXIMUS RECHARGEABLE HEADLAMP	25%	1	□ 249.00	□ 186.75
FLASHLIGHTS/SPOTLIGHTS	**FL320**	**UE07**	**SUREFIRE LLC**	SUREFIRE - REMOTE SWITCH ASSEMBLY FOR SCOUTLIGHTS	25%	1	□ 79.00	□ 59.25
FLASHLIGHTS/SPOTLIGHTS	**FL956 TS**	**6PX-D-BK**	**SUREFIRE LLC**	TACTICAL 6PX LED FLASHLIGHT	25%	1	□ 84.00	□ 63.00

FLASHLIGHTS/SPOTLIGHTS	**FL956 MS**	**6PX-C-BK**	**SUREFIRE LLC**	TACTICAL 6PX LED FLASHLIGHT	25%	1	□ 84.00	□ 63.00
FLASHLIGHTS/SPOTLIGHTS	**FH295 BLK**	**X300U-A**	**SUREFIRE LLC**	X300 ULTRA LED WEAPON LIGHT	25%	1	□ 269.00	□ 201.75
FLASHLIGHTS/SPOTLIGHTS	**FL424 BLK**	**XC1-B**	**SUREFIRE LLC**	XC1-B COMPACT PISTOL LIGHT AAA LITH 300 LUMENS	25%	1	□ 269.00	□ 201.75
FLASHLIGHTS/SPOTLIGHTS	**FL276**	**M600U-Z68-BK**	**SUREFIRE LLC**	M600 ULTRA SCOUT LIGHT 1000 LUMENS	25%	1	□ 269.00	□ 201.75
FLASHLIGHTS/SPOTLIGHTS	**FH295 TAN**	**X300U-A-TN**	**SUREFIRE LLC**	X300 ULTRA LED WEAPON LIGHT	25%	1	□ 269.00	□ 201.75
FLASHLIGHTS/SPOTLIGHTS	**NP543 BLK**	**V70**	**SUREFIRE LLC**	SPEED HOLSTER UP TO 2 1/4IN BELT	25%	1	□ 27.00	□ 20.25
FLASHLIGHTS/SPOTLIGHTS	**FL957 MS BLK**	**G2X-C-BK**	**SUREFIRE LLC**	TACTICAL G2X LED FLASHLIGHT	25%	1	□ 59.99	□ 44.99
FLASHLIGHTS/SPOTLIGHTS	**FL319 BLK**	**G2XLE-BK**	**SUREFIRE LLC**	G2X LAW ENFORCEMENT 6V 400 LUMEN POLMER FLASHLIGHT	25%	1	□ 59.99	□ 44.99
FLASHLIGHTS/SPOTLIGHTS	**FL957 DUAL BLK**	**G2X-D-BK**	**SUREFIRE LLC**	TACTICAL G2X LED FLASHLIGHT	25%	1	□ 59.99	□ 44.99
FLASHLIGHTS/SPOTLIGHTS	**FL957 DUAL TAN**	**G2X-D-TN**	**SUREFIRE LLC**	TACTICAL G2X LED FLASHLIGHT	25%	1	□ 59.99	□ 44.99
FLASHLIGHTS/SPOTLIGHTS	**FL919 SM 1**	**EP3-SPR**	**SUREFIRE LLC**	EP3 SONIC DEFENDER EAR PROTECTION - CLR	25%	1	□ 12.49	□ 9.37
FLASHLIGHTS/SPOTLIGHTS	**FL919 MD 1**	**EP3-MPR**	**SUREFIRE LLC**	EP3 SONIC DEFENDER EAR PROTECTION - CLR	25%	1	□ 12.49	□ 9.37
FLASHLIGHTS/SPOTLIGHTS	**FL919 LG 1**	**EP3-LPR**	**SUREFIRE LLC**	EP3 SONIC DEFENDER EAR PROTECTION - CLR	25%	1	□ 12.49	□ 9.37
FLASHLIGHTS/SPOTLIGHTS	**FH144 BLK SM 1**	**EP3-BK-SPR**	**SUREFIRE LLC**	SONIC DEFENDER	25%	1	□ 12.49	□ 9.37
FLASHLIGHTS/SPOTLIGHTS	**FH144 BLK MD 1**	**EP3-BK-MPR**	**SUREFIRE LLC**	SONIC DEFENDER	25%	1	□ 12.49	□ 9.37
FLASHLIGHTS/SPOTLIGHTS	**FH144 BLK LG 1**	**EP3-BK-LPR**	**SUREFIRE LLC**	SONIC DEFENDER	25%	1	□ 12.49	□ 9.37
FLASHLIGHTS/SPOTLIGHTS	**FL555 BLK**	**TITAN-A**	**SUREFIRE LLC**	TITAN ULTRA COMPACT LED KEYCHAIN LIGHT	25%	1	□ 68.99	□ 51.74
FLASHLIGHTS/SPOTLIGHTS	**FL771**	**SC1**	**SUREFIRE LLC**	SPARES CARRIER EXEC SERIES / LAMPS W/ATTACH REFLEC	25%	1	□ 18.00	□ 13.50
FLASHLIGHTS/SPOTLIGHTS	**FL958**	**SF6-BC**	**SUREFIRE LLC**	Lithium Batteries	25%	1	□ 16.95	□ 12.71
FLASHLIGHTS/SPOTLIGHTS	**FL949 DES**	**M952V-TN**	**SUREFIRE LLC**	MS LED TAC LIGHT WH/IR, M93 MOUNT, 7IN SWITCH	25%	1	□ 609.00	□ 456.75
FLASHLIGHTS/SPOTLIGHTS	**FL949 BLK**	**M952V-BK**	**SUREFIRE LLC**	MS LED TAC LIGHT WH/IR, M93 MOUNT, 7IN SWITCH	25%	1	□ 609.00	□ 456.75
FLASHLIGHTS/SPOTLIGHTS	**FL1560**	**ADPT-HL1-OC**	**SUREFIRE LLC**	OPS CORE HELMET RAIL MOUNT HL1	25%	1	□ 37.00	□ 27.75
FLASHLIGHTS/SPOTLIGHTS	**FL1730**	**LM2-B-BK**	**SUREFIRE LLC**	LED MODULE, 6V, SINGLE OUTPUT 1000 LUMENS, TYPE III	25%	1	□ 174.99	□ 131.24
FLASHLIGHTS/SPOTLIGHTS	**FL226 BLK**	**X300V**	**SUREFIRE LLC**	X300V INFRARED / WHITE LED HANDGUN LIGHT WITH RAILLOCK□ MOUNTING SYSTEM	25%	1	□ 429.00	□ 321.75
FLASHLIGHTS/SPOTLIGHTS	**FL1452 BLK**	**M600DF-BK**	**SUREFIRE LLC**	M600DF DUAL FUEL LED SCOUT LIGHT	25%	1	□ 299.00	□ 224.25

FLASHLIGHTS/SPOTLIGHTS	**FL1452 TAN**	**M600DF-TN**	**SUREFIRE LLC**	M600DF DUAL FUEL LED SCOUT LIGHT	25%	1	□ 299.00	□ 224.25
FLASHLIGHTS/SPOTLIGHTS	**FL1561**	**FURY-DFT**	**SUREFIRE LLC**	SUREFIRE DUAL FUEL TACTICAL LED FLASHLIGHT	25%	1	□ 199.00	□ 149.25
FLASHLIGHTS/SPOTLIGHTS	**FL775 7IN**	**SR07**	**SUREFIRE LLC**	REMOTE DUAL SWITCH FOR WEAPON LIGHTS	25%	1	□ 111.99	□ 83.99
FLASHLIGHTS/SPOTLIGHTS	**FL680 GLCK**	**DG-11**	**SUREFIRE LLC**	GLOCK X SERIES DC REMOTE TAILCAP	25%	1	□ 125.00	□ 93.75
FLASHLIGHTS/SPOTLIGHTS	**FL680 96VE**	**DG-20**	**SUREFIRE LLC**	GLOCK X SERIES DC REMOTE TAILCAP	25%	1	□ 125.00	□ 93.75
FLASHLIGHTS/SPOTLIGHTS	**FL680 SWMP**	**DG-12**	**SUREFIRE LLC**	GLOCK X SERIES DC REMOTE TAILCAP	25%	1	□ 125.00	□ 93.75
FLASHLIGHTS/SPOTLIGHTS	**FL1574**	**UE-BK**	**SUREFIRE LLC**	REPLACEMENT REAR CAP ASSY FOR SCOUTLIGHT SERIES W/O SWITCH CABLE	25%	1	□ 62.00	□ 46.50
FLASHLIGHTS/SPOTLIGHTS	**FL776 7IN**	**ST07**	**SUREFIRE LLC**	SWITCH TAPE	25%	1	□ 59.00	□ 44.25
FLASHLIGHTS/SPOTLIGHTS	**FL1740 BLK**	**SF18650B**	**SUREFIRE LLC**	SF18650B MICRO USB LITHIUM ION RECHARGEABLE BATTERY	25%	1	□ 29.99	□ 22.49
FLASHLIGHTS/SPOTLIGHTS	**FH258**	**TLE-6EX**	**TerraLux Inc**	TERRALUX LED EXTREME UPGRADE FOR MAGLITE 4-6 C&D 140 LUMENS	25%	1	□ 16.99	□ 12.74
FLASHLIGHTS/SPOTLIGHTS	**FL222 BLK**	**8602**	**THE KEYSTONE GROUP**	200 LUMEN FLASHLIGHT WITH RED AND YELLOW WAND TIPS	25%	1	□ 40.99	□ 30.74
FLASHLIGHTS/SPOTLIGHTS	**FH122 BLK**	**8601-C-GALLS**	**THE KEYSTONE GROUP**	GALLS HANDHELD LED TACTICAL FLASHLIGHT	25%	1	□ 30.99	□ 23.24
FLASHLIGHTS/SPOTLIGHTS	**FL1883 BLK**	**SB007**	**Thyrm LLC**	SWITCHBACK FLASHLIGHT RING, LARGE 2.0	25%	1	□ 19.99	□ 14.99
FLASHLIGHTS/SPOTLIGHTS	**FL1883 UGRY**	**SB008**	**Thyrm LLC**	SWITCHBACK FLASHLIGHT RING, LARGE 2.0	25%	1	□ 19.99	□ 14.99
FLASHLIGHTS/SPOTLIGHTS	**FL1883 FDE**	**SB009**	**Thyrm LLC**	SWITCHBACK FLASHLIGHT RING, LARGE 2.0	25%	1	□ 19.99	□ 14.99
FLASHLIGHTS/SPOTLIGHTS	**FL1883 OD**	**SB0010**	**Thyrm LLC**	SWITCHBACK FLASHLIGHT RING, LARGE 2.0	25%	1	□ 19.99	□ 14.99
FLASHLIGHTS/SPOTLIGHTS	**FL1884 BLK**	**CV001**	**Thyrm LLC**	CELLVAULT BATTERY STORAGE	25%	1	□ 19.99	□ 14.99
FLASHLIGHTS/SPOTLIGHTS	**FL1884 OD**	**CV002**	**Thyrm LLC**	CELLVAULT BATTERY STORAGE	25%	1	□ 19.99	□ 14.99
FLASHLIGHTS/SPOTLIGHTS	**FL1884 ORG**	**CV003**	**Thyrm LLC**	CELLVAULT BATTERY STORAGE	25%	1	□ 19.99	□ 14.99
FLASHLIGHTS/SPOTLIGHTS	**FL1884 FDE**	**CV004**	**Thyrm LLC**	CELLVAULT BATTERY STORAGE	25%	1	□ 19.99	□ 14.99
FLASHLIGHTS/SPOTLIGHTS	**FL1884 UGRY**	**CV005**	**Thyrm LLC**	CELLVAULT BATTERY STORAGE	25%	1	□ 19.99	□ 14.99
FLASHLIGHTS/SPOTLIGHTS	**FL1884 BLKCLR**	**CV006**	**Thyrm LLC**	CELLVAULT BATTERY STORAGE	25%	1	□ 19.99	□ 14.99
FLASHLIGHTS/SPOTLIGHTS	**FL1885 BLK**	**CVXL001**	**Thyrm LLC**	CELLVAULT XL BATTERY STORAGE	25%	1	□ 29.99	□ 22.49

FLASHLIGHTS/SPOTLIGHTS	**FL1885 OD**	**CVXL002**	**Thyrm LLC**	CELLVAULT XL BATTERY STORAGE	25%	1	□ 29.99	□ 22.49
FLASHLIGHTS/SPOTLIGHTS	**FL1885 ORG**	**CVXL003**	**Thyrm LLC**	CELLVAULT XL BATTERY STORAGE	25%	1	□ 29.99	□ 22.49
FLASHLIGHTS/SPOTLIGHTS	**FL1885 FDE**	**CVXL004**	**Thyrm LLC**	CELLVAULT XL BATTERY STORAGE	25%	1	□ 29.99	□ 22.49
FLASHLIGHTS/SPOTLIGHTS	**FL1885 UGRY**	**CVXL005**	**Thyrm LLC**	CELLVAULT XL BATTERY STORAGE	25%	1	□ 29.99	□ 22.49
FLASHLIGHTS/SPOTLIGHTS	**FH877 SFTY AC**	**12334**	**UK INTERNATIONAL**	NITEX PRO ELED W/ CHARGER	25%	1	□ 158.99	□ 119.24
FOOTWEAR	**FT1192 BLK 5 M**	**12387-019-5-R**	**5.11 Inc.**	FAST TAC 8	25%	1	□ 84.99	□ 63.74
FOOTWEAR	**FT1192 BLK 6 M**	**12387-019-6-R**	**5.11 Inc.**	FAST TAC 8	25%	1	□ 84.99	□ 63.74
FOOTWEAR	**FT2402 BLK 4 M**	**12430-019-4-R**	**5.11 Inc.**	5.11 A/T MID BOOT	25%	1	□ 139.99	□ 104.99
FOOTWEAR	**FT2402 BLK 5 M**	**12430-019-5-R**	**5.11 Inc.**	5.11 A/T MID BOOT	25%	1	□ 139.99	□ 104.99
FOOTWEAR	**FT2402 BLK 6 M**	**12430-019-6-R**	**5.11 Inc.**	5.11 A/T MID BOOT	25%	1	□ 139.99	□ 104.99
FOOTWEAR	**FT2402 BLK 6.5 M**	**12430-019-6.5-R**	**5.11 Inc.**	5.11 A/T MID BOOT	25%	1	□ 139.99	□ 104.99
FOOTWEAR	**FT2402 BLK 7 M**	**12430-019-7-R**	**5.11 Inc.**	5.11 A/T MID BOOT	25%	1	□ 139.99	□ 104.99
FOOTWEAR	**FT2402 BLK 7.5 M**	**12430-019-7.5-R**	**5.11 Inc.**	5.11 A/T MID BOOT	25%	1	□ 139.99	□ 104.99
FOOTWEAR	**FT2402 BLK 8 M**	**12430-019-8-R**	**5.11 Inc.**	5.11 A/T MID BOOT	25%	1	□ 139.99	□ 104.99
FOOTWEAR	**FT2402 BLK 8.5 M**	**12430-019-8.5-R**	**5.11 Inc.**	5.11 A/T MID BOOT	25%	1	□ 139.99	□ 104.99
FOOTWEAR	**FT2402 BLK 9 M**	**12430-019-9-R**	**5.11 Inc.**	5.11 A/T MID BOOT	25%	1	□ 139.99	□ 104.99
FOOTWEAR	**FT2402 BLK 9.5 M**	**12430-019-9.5-R**	**5.11 Inc.**	5.11 A/T MID BOOT	25%	1	□ 139.99	□ 104.99
FOOTWEAR	**FT2402 BLK 10 M**	**12430-019-10-R**	**5.11 Inc.**	5.11 A/T MID BOOT	25%	1	□ 139.99	□ 104.99
FOOTWEAR	**FT2402 BLK 10.5 M**	**12430-019-10.5-R**	**5.11 Inc.**	5.11 A/T MID BOOT	25%	1	□ 139.99	□ 104.99
FOOTWEAR	**FT2402 BLK 11 M**	**12430-019-11-R**	**5.11 Inc.**	5.11 A/T MID BOOT	25%	1	□ 139.99	□ 104.99
FOOTWEAR	**FT2402 BLK 11.5 M**	**12430-019-11.5-R**	**5.11 Inc.**	5.11 A/T MID BOOT	25%	1	□ 139.99	□ 104.99
FOOTWEAR	**FT2402 BLK 12 M**	**12430-019-12-R**	**5.11 Inc.**	5.11 A/T MID BOOT	25%	1	□ 139.99	□ 104.99
FOOTWEAR	**FT2402 BLK 13 M**	**12430-019-13-R**	**5.11 Inc.**	5.11 A/T MID BOOT	25%	1	□ 139.99	□ 104.99
FOOTWEAR	**FT2402 BLK 14 M**	**12430-019-14-R**	**5.11 Inc.**	5.11 A/T MID BOOT	25%	1	□ 139.99	□ 104.99
FOOTWEAR	**FT2402 BLK 7 W**	**12430-019-7-W**	**5.11 Inc.**	5.11 A/T MID BOOT	25%	1	□ 139.99	□ 104.99
FOOTWEAR	**FT2402 BLK 7.5 W**	**12430-019-7.5-W**	**5.11 Inc.**	5.11 A/T MID BOOT	25%	1	□ 139.99	□ 104.99
FOOTWEAR	**FT2402 BLK 8 W**	**12430-019-8-W**	**5.11 Inc.**	5.11 A/T MID BOOT	25%	1	□ 139.99	□ 104.99
FOOTWEAR	**FT2402 BLK 8.5 W**	**12430-019-8.5-W**	**5.11 Inc.**	5.11 A/T MID BOOT	25%	1	□ 139.99	□ 104.99
FOOTWEAR	**FT2402 BLK 9 W**	**12430-019-9-W**	**5.11 Inc.**	5.11 A/T MID BOOT	25%	1	□ 139.99	□ 104.99
FOOTWEAR	**FT2402 BLK 9.5 W**	**12430-019-9.5-W**	**5.11 Inc.**	5.11 A/T MID BOOT	25%	1	□ 139.99	□ 104.99
FOOTWEAR	**FT2402 BLK 10 W**	**12430-019-10-W**	**5.11 Inc.**	5.11 A/T MID BOOT	25%	1	□ 139.99	□ 104.99
FOOTWEAR	**FT2402 BLK 10.5 W**	**12430-019-10.5-W**	**5.11 Inc.**	5.11 A/T MID BOOT	25%	1	□ 139.99	□ 104.99

FOOTWEAR	**FT2402 BLK 11 W**	**12430-019-11-W**	**5.11 Inc.**	5.11 A/T MID BOOT	25%	1	□ 139.99	□ 104.99
FOOTWEAR	**FT2402 BLK 11.5 W**	**12430-019-11.5-W**	**5.11 Inc.**	5.11 A/T MID BOOT	25%	1	□ 139.99	□ 104.99
FOOTWEAR	**FT2402 BLK 12 W**	**12430-019-12-W**	**5.11 Inc.**	5.11 A/T MID BOOT	25%	1	□ 139.99	□ 104.99
FOOTWEAR	**FT2402 DCOY 10 M**	**12430-106-10-R**	**5.11 Inc.**	5.11 A/T MID BOOT	25%	1	□ 139.99	□ 104.99
FOOTWEAR	**FT2402 DCOY 10 W**	**12430-106-10-W**	**5.11 Inc.**	5.11 A/T MID BOOT	25%	1	□ 139.99	□ 104.99
FOOTWEAR	**FT2402 DCOY 10.5 M**	**12430-106-10.5-R**	**5.11 Inc.**	5.11 A/T MID BOOT	25%	1	□ 139.99	□ 104.99
FOOTWEAR	**FT2402 DCOY 11 M**	**12430-106-11-R**	**5.11 Inc.**	5.11 A/T MID BOOT	25%	1	□ 139.99	□ 104.99
FOOTWEAR	**FT2402 DCOY 11 W**	**12430-106-11-W**	**5.11 Inc.**	5.11 A/T MID BOOT	25%	1	□ 139.99	□ 104.99
FOOTWEAR	**FT2402 DCOY 11.5 M**	**12430-106-11.5-R**	**5.11 Inc.**	5.11 A/T MID BOOT	25%	1	□ 139.99	□ 104.99
FOOTWEAR	**FT2402 DCOY 11.5 W**	**12430-106-11.5-W**	**5.11 Inc.**	5.11 A/T MID BOOT	25%	1	□ 139.99	□ 104.99
FOOTWEAR	**FT2402 DCOY 12 M**	**12430-106-12-R**	**5.11 Inc.**	5.11 A/T MID BOOT	25%	1	□ 139.99	□ 104.99
FOOTWEAR	**FT2402 DCOY 12 W**	**12430-106-12-W**	**5.11 Inc.**	5.11 A/T MID BOOT	25%	1	□ 139.99	□ 104.99
FOOTWEAR	**FT2402 DCOY 13 M**	**12430-106-13-R**	**5.11 Inc.**	5.11 A/T MID BOOT	25%	1	□ 139.99	□ 104.99
FOOTWEAR	**FT2402 DCOY 13 W**	**12430-106-13-W**	**5.11 Inc.**	5.11 A/T MID BOOT	25%	1	□ 139.99	□ 104.99
FOOTWEAR	**FT2402 DCOY 14 M**	**12430-106-14-R**	**5.11 Inc.**	5.11 A/T MID BOOT	25%	1	□ 139.99	□ 104.99
FOOTWEAR	**FT2402 DCOY 4 M**	**12430-106-4-R**	**5.11 Inc.**	5.11 A/T MID BOOT	25%	1	□ 139.99	□ 104.99
FOOTWEAR	**FT2402 DCOY 5 M**	**12430-106-5-R**	**5.11 Inc.**	5.11 A/T MID BOOT	25%	1	□ 139.99	□ 104.99
FOOTWEAR	**FT2402 DCOY 6 M**	**12430-106-6-R**	**5.11 Inc.**	5.11 A/T MID BOOT	25%	1	□ 139.99	□ 104.99
FOOTWEAR	**FT2402 DCOY 6.5 M**	**12430-106-6.5-R**	**5.11 Inc.**	5.11 A/T MID BOOT	25%	1	□ 139.99	□ 104.99
FOOTWEAR	**FT2402 DCOY 7 M**	**12430-106-7-R**	**5.11 Inc.**	5.11 A/T MID BOOT	25%	1	□ 139.99	□ 104.99
FOOTWEAR	**FT2402 DCOY 7 W**	**12430-106-7-W**	**5.11 Inc.**	5.11 A/T MID BOOT	25%	1	□ 139.99	□ 104.99
FOOTWEAR	**FT2402 DCOY 7.5 M**	**12430-106-7.5-R**	**5.11 Inc.**	5.11 A/T MID BOOT	25%	1	□ 139.99	□ 104.99
FOOTWEAR	**FT2402 DCOY 7.5 W**	**12430-106-7.5-W**	**5.11 Inc.**	5.11 A/T MID BOOT	25%	1	□ 139.99	□ 104.99
FOOTWEAR	**FT2402 DCOY 8 M**	**12430-106-8-R**	**5.11 Inc.**	5.11 A/T MID BOOT	25%	1	□ 139.99	□ 104.99
FOOTWEAR	**FT2402 DCOY 8 W**	**12430-106-8-W**	**5.11 Inc.**	5.11 A/T MID BOOT	25%	1	□ 139.99	□ 104.99
FOOTWEAR	**FT2402 DCOY 8.5 M**	**12430-106-8.5-R**	**5.11 Inc.**	5.11 A/T MID BOOT	25%	1	□ 139.99	□ 104.99
FOOTWEAR	**FT2402 DCOY 8.5 W**	**12430-106-8.5-W**	**5.11 Inc.**	5.11 A/T MID BOOT	25%	1	□ 139.99	□ 104.99
FOOTWEAR	**FT2402 DCOY 9 M**	**12430-106-9-R**	**5.11 Inc.**	5.11 A/T MID BOOT	25%	1	□ 139.99	□ 104.99
FOOTWEAR	**FT2402 DCOY 9 W**	**12430-106-9-W**	**5.11 Inc.**	5.11 A/T MID BOOT	25%	1	□ 139.99	□ 104.99
FOOTWEAR	**FT2402 DCOY 9.5 M**	**12430-106-9.5-R**	**5.11 Inc.**	5.11 A/T MID BOOT	25%	1	□ 139.99	□ 104.99
FOOTWEAR	**FT2402 DCOY 9.5 W**	**12430-106-9.5-W**	**5.11 Inc.**	5.11 A/T MID BOOT	25%	1	□ 139.99	□ 104.99
FOOTWEAR	**FT1193 BLK 7 M**	**12388-019-7-R**	**5.11 Inc.**	FAST TAC 6 WP	25%	1	□ 99.99	□ 74.99
FOOTWEAR	**FT1193 BLK 7.5 M**	**12388-019-7.5-R**	**5.11 Inc.**	FAST TAC 6 WP	25%	1	□ 99.99	□ 74.99
FOOTWEAR	**FT1193 BLK 8 M**	**12388-019-8-R**	**5.11 Inc.**	FAST TAC 6 WP	25%	1	□ 99.99	□ 74.99

FOOTWEAR	**FT1193 BLK 8.5 M**	**12388-019-8.5-R**	**5.11 Inc.**	FAST TAC 6 WP	25%	1	□ 99.99	□ 74.99
FOOTWEAR	**FT1193 BLK 9 M**	**12388-019-9-R**	**5.11 Inc.**	FAST TAC 6 WP	25%	1	□ 99.99	□ 74.99
FOOTWEAR	**FT1193 BLK 9.5 M**	**12388-019-9.5-R**	**5.11 Inc.**	FAST TAC 6 WP	25%	1	□ 99.99	□ 74.99
FOOTWEAR	**FT1193 BLK 10 M**	**12388-019-10-R**	**5.11 Inc.**	FAST TAC 6 WP	25%	1	□ 99.99	□ 74.99
FOOTWEAR	**FT1193 BLK 10.5 M**	**12388-019-10.5-R**	**5.11 Inc.**	FAST TAC 6 WP	25%	1	□ 99.99	□ 74.99
FOOTWEAR	**FT1193 BLK 11 M**	**12388-019-11-R**	**5.11 Inc.**	FAST TAC 6 WP	25%	1	□ 99.99	□ 74.99
FOOTWEAR	**FT1193 BLK 11.5 M**	**12388-019-11.5-R**	**5.11 Inc.**	FAST TAC 6 WP	25%	1	□ 99.99	□ 74.99
FOOTWEAR	**FT1193 BLK 12 M**	**12388-019-12-R**	**5.11 Inc.**	FAST TAC 6 WP	25%	1	□ 99.99	□ 74.99
FOOTWEAR	**FT1193 BLK 13 M**	**12388-019-13-R**	**5.11 Inc.**	FAST TAC 6 WP	25%	1	□ 99.99	□ 74.99
FOOTWEAR	**FT1193 BLK 14 M**	**12388-019-14-R**	**5.11 Inc.**	FAST TAC 6 WP	25%	1	□ 99.99	□ 74.99
FOOTWEAR	**FT1193 BLK 15 M**	**12388-019-15-R**	**5.11 Inc.**	FAST TAC 6 WP	25%	1	□ 99.99	□ 74.99
FOOTWEAR	**FT1193 BLK 7 W**	**12388-019-7-W**	**5.11 Inc.**	FAST TAC 6 WP	25%	1	□ 99.99	□ 74.99
FOOTWEAR	**FT1193 BLK 7.5 W**	**12388-019-7.5-W**	**5.11 Inc.**	FAST TAC 6 WP	25%	1	□ 99.99	□ 74.99
FOOTWEAR	**FT1193 BLK 8 W**	**12388-019-8-W**	**5.11 Inc.**	FAST TAC 6 WP	25%	1	□ 99.99	□ 74.99
FOOTWEAR	**FT1193 BLK 8.5 W**	**12388-019-8.5-W**	**5.11 Inc.**	FAST TAC 6 WP	25%	1	□ 99.99	□ 74.99
FOOTWEAR	**FT1193 BLK 9 W**	**12388-019-9-W**	**5.11 Inc.**	FAST TAC 6 WP	25%	1	□ 99.99	□ 74.99
FOOTWEAR	**FT1193 BLK 9.5 W**	**12388-019-9.5-W**	**5.11 Inc.**	FAST TAC 6 WP	25%	1	□ 99.99	□ 74.99
FOOTWEAR	**FT1193 BLK 10 W**	**12388-019-10-W**	**5.11 Inc.**	FAST TAC 6 WP	25%	1	□ 99.99	□ 74.99
FOOTWEAR	**FT1193 BLK 10.5 W**	**12388-019-10.5-W**	**5.11 Inc.**	FAST TAC 6 WP	25%	1	□ 99.99	□ 74.99
FOOTWEAR	**FT1193 BLK 11 W**	**12388-019-11-W**	**5.11 Inc.**	FAST TAC 6 WP	25%	1	□ 99.99	□ 74.99
FOOTWEAR	**FT1193 BLK 11.5 W**	**12388-019-11.5-W**	**5.11 Inc.**	FAST TAC 6 WP	25%	1	□ 99.99	□ 74.99
FOOTWEAR	**FT1193 BLK 12 W**	**12388-019-12-W**	**5.11 Inc.**	FAST TAC 6 WP	25%	1	□ 99.99	□ 74.99
FOOTWEAR	**FT1193 BLK 13 W**	**12388-019-13-W**	**5.11 Inc.**	FAST TAC 6 WP	25%	1	□ 99.99	□ 74.99
FOOTWEAR	**FT1193 BLK 14 W**	**12388-019-14-W**	**5.11 Inc.**	FAST TAC 6 WP	25%	1	□ 99.99	□ 74.99
FOOTWEAR	**FT1192 BLK 7 M**	**12387-019-7-R**	**5.11 Inc.**	FAST TAC 8	25%	1	□ 84.99	□ 63.74
FOOTWEAR	**FT1192 BLK 7.5 M**	**12387-019-7.5-R**	**5.11 Inc.**	FAST TAC 8	25%	1	□ 84.99	□ 63.74
FOOTWEAR	**FT1192 BLK 8 M**	**12387-019-8-R**	**5.11 Inc.**	FAST TAC 8	25%	1	□ 84.99	□ 63.74
FOOTWEAR	**FT1192 BLK 8.5 M**	**12387-019-8.5-R**	**5.11 Inc.**	FAST TAC 8	25%	1	□ 84.99	□ 63.74
FOOTWEAR	**FT1192 BLK 9 M**	**12387-019-9-R**	**5.11 Inc.**	FAST TAC 8	25%	1	□ 84.99	□ 63.74
FOOTWEAR	**FT1192 BLK 9.5 M**	**12387-019-9.5-R**	**5.11 Inc.**	FAST TAC 8	25%	1	□ 84.99	□ 63.74
FOOTWEAR	**FT1192 BLK 10 M**	**12387-019-10-R**	**5.11 Inc.**	FAST TAC 8	25%	1	□ 84.99	□ 63.74
FOOTWEAR	**FT1192 BLK 10.5 M**	**12387-019-10.5-R**	**5.11 Inc.**	FAST TAC 8	25%	1	□ 84.99	□ 63.74
FOOTWEAR	**FT1192 BLK 11 M**	**12387-019-11-R**	**5.11 Inc.**	FAST TAC 8	25%	1	□ 84.99	□ 63.74
FOOTWEAR	**FT1192 BLK 11.5 M**	**12387-019-11.5-R**	**5.11 Inc.**	FAST TAC 8	25%	1	□ 84.99	□ 63.74

FOOTWEAR	**FT1192 BLK 12 M**	**12387-019-12-R**	**5.11 Inc.**	FAST TAC 8	25%	1	□ 84.99	□ 63.74
FOOTWEAR	**FT1192 BLK 13 M**	**12387-019-13-R**	**5.11 Inc.**	FAST TAC 8	25%	1	□ 84.99	□ 63.74
FOOTWEAR	**FT1192 BLK 14 M**	**12387-019-14-R**	**5.11 Inc.**	FAST TAC 8	25%	1	□ 84.99	□ 63.74
FOOTWEAR	**FT1192 BLK 15 M**	**12387-019-15-R**	**5.11 Inc.**	FAST TAC 8	25%	1	□ 84.99	□ 63.74
FOOTWEAR	**FT1192 BLK 7 W**	**12387-019-7-W**	**5.11 Inc.**	FAST TAC 8	25%	1	□ 84.99	□ 63.74
FOOTWEAR	**FT1192 BLK 7.5 W**	**12387-019-7.5-W**	**5.11 Inc.**	FAST TAC 8	25%	1	□ 84.99	□ 63.74
FOOTWEAR	**FT1192 BLK 8 W**	**12387-019-8-W**	**5.11 Inc.**	FAST TAC 8	25%	1	□ 84.99	□ 63.74
FOOTWEAR	**FT1192 BLK 8.5 W**	**12387-019-8.5-W**	**5.11 Inc.**	FAST TAC 8	25%	1	□ 84.99	□ 63.74
FOOTWEAR	**FT1192 BLK 9 W**	**12387-019-9-W**	**5.11 Inc.**	FAST TAC 8	25%	1	□ 84.99	□ 63.74
FOOTWEAR	**FT1192 BLK 9.5 W**	**12387-019-9.5-W**	**5.11 Inc.**	FAST TAC 8	25%	1	□ 84.99	□ 63.74
FOOTWEAR	**FT1192 BLK 10 W**	**12387-019-10-W**	**5.11 Inc.**	FAST TAC 8	25%	1	□ 84.99	□ 63.74
FOOTWEAR	**FT1192 BLK 10.5 W**	**12387-019-10.5-W**	**5.11 Inc.**	FAST TAC 8	25%	1	□ 84.99	□ 63.74
FOOTWEAR	**FT1192 BLK 11 W**	**12387-019-11-W**	**5.11 Inc.**	FAST TAC 8	25%	1	□ 84.99	□ 63.74
FOOTWEAR	**FT1192 BLK 11.5 W**	**12387-019-11.5-W**	**5.11 Inc.**	FAST TAC 8	25%	1	□ 84.99	□ 63.74
FOOTWEAR	**FT1192 BLK 12 W**	**12387-019-12-W**	**5.11 Inc.**	FAST TAC 8	25%	1	□ 84.99	□ 63.74
FOOTWEAR	**FT1192 BLK 13 W**	**12387-019-13-W**	**5.11 Inc.**	FAST TAC 8	25%	1	□ 84.99	□ 63.74
FOOTWEAR	**FT1192 BLK 14 W**	**12387-019-14-W**	**5.11 Inc.**	FAST TAC 8	25%	1	□ 84.99	□ 63.74
FOOTWEAR	**FW340 BLK**	**50078-019-1 SZ**	**5.11 Inc.**	511 6IN SOCK - 3 PACK	25%	1	□ 24.99	□ 18.74
FOOTWEAR	**FW446 BLK**	**59121-019-L**	**5.11 Inc.**	5.11 3 PAIR 9IN SOCKS	25%	1	□ 24.99	□ 18.74
FOOTWEAR	**FT1185 BLK 10 M**	**12390-019-10-R**	**5.11 Inc.**	UNION 6 WP BOOT	25%	1	□ 164.99	□ 123.74
FOOTWEAR	**FT1185 BLK 10 W**	**12390-019-10-W**	**5.11 Inc.**	UNION 6 WP BOOT	25%	1	□ 164.99	□ 123.74
FOOTWEAR	**FT1185 BLK 10.5 M**	**12390-019-10.5-R**	**5.11 Inc.**	UNION 6 WP BOOT	25%	1	□ 164.99	□ 123.74
FOOTWEAR	**FT1185 BLK 10.5 W**	**12390-019-10.5-W**	**5.11 Inc.**	UNION 6 WP BOOT	25%	1	□ 164.99	□ 123.74
FOOTWEAR	**FT1185 BLK 11 M**	**12390-019-11-R**	**5.11 Inc.**	UNION 6 WP BOOT	25%	1	□ 164.99	□ 123.74
FOOTWEAR	**FT1185 BLK 11 W**	**12390-019-11-W**	**5.11 Inc.**	UNION 6 WP BOOT	25%	1	□ 164.99	□ 123.74
FOOTWEAR	**FT1185 BLK 11.5 M**	**12390-019-11.5-R**	**5.11 Inc.**	UNION 6 WP BOOT	25%	1	□ 164.99	□ 123.74
FOOTWEAR	**FT1185 BLK 11.5 W**	**12390-019-11.5-W**	**5.11 Inc.**	UNION 6 WP BOOT	25%	1	□ 164.99	□ 123.74
FOOTWEAR	**FT1185 BLK 12 M**	**12390-019-12-R**	**5.11 Inc.**	UNION 6 WP BOOT	25%	1	□ 164.99	□ 123.74
FOOTWEAR	**FT1185 BLK 12 W**	**12390-019-12-W**	**5.11 Inc.**	UNION 6 WP BOOT	25%	1	□ 164.99	□ 123.74
FOOTWEAR	**FT1185 BLK 13 M**	**12390-019-13-R**	**5.11 Inc.**	UNION 6 WP BOOT	25%	1	□ 164.99	□ 123.74
FOOTWEAR	**FT1185 BLK 13 W**	**12390-019-13-W**	**5.11 Inc.**	UNION 6 WP BOOT	25%	1	□ 164.99	□ 123.74
FOOTWEAR	**FT1185 BLK 14 M**	**12390-019-14-R**	**5.11 Inc.**	UNION 6 WP BOOT	25%	1	□ 164.99	□ 123.74
FOOTWEAR	**FT1185 BLK 14 W**	**12390-019-14-W**	**5.11 Inc.**	UNION 6 WP BOOT	25%	1	□ 164.99	□ 123.74
FOOTWEAR	**FT1185 BLK 7.5 M**	**12390-019-7.5-R**	**5.11 Inc.**	UNION 6 WP BOOT	25%	1	□ 164.99	□ 123.74

FOOTWEAR	**FT1185 BLK 7.5 W**	**12390-019-7.5-W**	**5.11 Inc.**	UNION 6 WP BOOT	25%	1	□ 164.99	□ 123.74
FOOTWEAR	**FT1185 BLK 8 M**	**12390-019-8-R**	**5.11 Inc.**	UNION 6 WP BOOT	25%	1	□ 164.99	□ 123.74
FOOTWEAR	**FT1185 BLK 8 W**	**12390-019-8-W**	**5.11 Inc.**	UNION 6 WP BOOT	25%	1	□ 164.99	□ 123.74
FOOTWEAR	**FT1185 BLK 8.5 M**	**12390-019-8.5-R**	**5.11 Inc.**	UNION 6 WP BOOT	25%	1	□ 164.99	□ 123.74
FOOTWEAR	**FT1185 BLK 8.5 W**	**12390-019-8.5-W**	**5.11 Inc.**	UNION 6 WP BOOT	25%	1	□ 164.99	□ 123.74
FOOTWEAR	**FT1185 BLK 9 M**	**12390-019-9-R**	**5.11 Inc.**	UNION 6 WP BOOT	25%	1	□ 164.99	□ 123.74
FOOTWEAR	**FT1185 BLK 9 W**	**12390-019-9-W**	**5.11 Inc.**	UNION 6 WP BOOT	25%	1	□ 164.99	□ 123.74
FOOTWEAR	**FT1185 BLK 9.5 M**	**12390-019-9.5-R**	**5.11 Inc.**	UNION 6 WP BOOT	25%	1	□ 164.99	□ 123.74
FOOTWEAR	**FT1185 BLK 9.5 W**	**12390-019-9.5-W**	**5.11 Inc.**	UNION 6 WP BOOT	25%	1	□ 164.99	□ 123.74
FOOTWEAR	**FT1185 BLK 15 M**	**12390-019-15-R**	**5.11 Inc.**	UNION 6 WP BOOT	25%	1	□ 164.99	□ 123.74
FOOTWEAR	**FT1185 DCOY 10 M**	**12390-106-10-R**	**5.11 Inc.**	UNION 6 WP BOOT	25%	1	□ 164.99	□ 123.74
FOOTWEAR	**FT1185 DCOY 10 W**	**12390-106-10-W**	**5.11 Inc.**	UNION 6 WP BOOT	25%	1	□ 164.99	□ 123.74
FOOTWEAR	**FT1185 DCOY 10.5 M**	**12390-106-10.5-R**	**5.11 Inc.**	UNION 6 WP BOOT	25%	1	□ 164.99	□ 123.74
FOOTWEAR	**FT1185 DCOY 10.5 W**	**12390-106-10.5-W**	**5.11 Inc.**	UNION 6 WP BOOT	25%	1	□ 164.99	□ 123.74
FOOTWEAR	**FT1185 DCOY 11 M**	**12390-106-11-R**	**5.11 Inc.**	UNION 6 WP BOOT	25%	1	□ 164.99	□ 123.74
FOOTWEAR	**FT1185 DCOY 11 W**	**12390-106-11-W**	**5.11 Inc.**	UNION 6 WP BOOT	25%	1	□ 164.99	□ 123.74
FOOTWEAR	**FT1185 DCOY 11.5 M**	**12390-106-11.5-R**	**5.11 Inc.**	UNION 6 WP BOOT	25%	1	□ 164.99	□ 123.74
FOOTWEAR	**FT1185 DCOY 11.5 W**	**12390-106-11.5-W**	**5.11 Inc.**	UNION 6 WP BOOT	25%	1	□ 164.99	□ 123.74
FOOTWEAR	**FT1185 DCOY 12 M**	**12390-106-12-R**	**5.11 Inc.**	UNION 6 WP BOOT	25%	1	□ 164.99	□ 123.74
FOOTWEAR	**FT1185 DCOY 12 W**	**12390-106-12-W**	**5.11 Inc.**	UNION 6 WP BOOT	25%	1	□ 164.99	□ 123.74
FOOTWEAR	**FT1185 DCOY 13 M**	**12390-106-13-R**	**5.11 Inc.**	UNION 6 WP BOOT	25%	1	□ 164.99	□ 123.74
FOOTWEAR	**FT1185 DCOY 13 W**	**12390-106-13-W**	**5.11 Inc.**	UNION 6 WP BOOT	25%	1	□ 164.99	□ 123.74
FOOTWEAR	**FT1185 DCOY 14 M**	**12390-106-14-R**	**5.11 Inc.**	UNION 6 WP BOOT	25%	1	□ 164.99	□ 123.74
FOOTWEAR	**FT1185 DCOY 14 W**	**12390-106-14-W**	**5.11 Inc.**	UNION 6 WP BOOT	25%	1	□ 164.99	□ 123.74
FOOTWEAR	**FT1185 DCOY 15 M**	**12390-106-15-R**	**5.11 Inc.**	UNION 6 WP BOOT	25%	1	□ 164.99	□ 123.74
FOOTWEAR	**FT1185 DCOY 7 M**	**12390-106-7-R**	**5.11 Inc.**	UNION 6 WP BOOT	25%	1	□ 164.99	□ 123.74
FOOTWEAR	**FT1185 DCOY 7 W**	**12390-106-7-W**	**5.11 Inc.**	UNION 6 WP BOOT	25%	1	□ 164.99	□ 123.74
FOOTWEAR	**FT1185 DCOY 7.5 M**	**12390-106-7.5-R**	**5.11 Inc.**	UNION 6 WP BOOT	25%	1	□ 164.99	□ 123.74
FOOTWEAR	**FT1185 DCOY 7.5 W**	**12390-106-7.5-W**	**5.11 Inc.**	UNION 6 WP BOOT	25%	1	□ 164.99	□ 123.74
FOOTWEAR	**FT1185 DCOY 8 M**	**12390-106-8-R**	**5.11 Inc.**	UNION 6 WP BOOT	25%	1	□ 164.99	□ 123.74
FOOTWEAR	**FT1185 DCOY 8 W**	**12390-106-8-W**	**5.11 Inc.**	UNION 6 WP BOOT	25%	1	□ 164.99	□ 123.74
FOOTWEAR	**FT1185 DCOY 8.5 M**	**12390-106-8.5-R**	**5.11 Inc.**	UNION 6 WP BOOT	25%	1	□ 164.99	□ 123.74
FOOTWEAR	**FT1185 DCOY 8.5 W**	**12390-106-8.5-W**	**5.11 Inc.**	UNION 6 WP BOOT	25%	1	□ 164.99	□ 123.74
FOOTWEAR	**FT1185 DCOY 9 M**	**12390-106-9-R**	**5.11 Inc.**	UNION 6 WP BOOT	25%	1	□ 164.99	□ 123.74

FOOTWEAR	**FT1185 DCOY 9 W**	**12390-106-9-W**	**5.11 Inc.**	UNION 6 WP BOOT	25%	1	□ 164.99	□ 123.74
FOOTWEAR	**FT1185 DCOY 9.5 M**	**12390-106-9.5-R**	**5.11 Inc.**	UNION 6 WP BOOT	25%	1	□ 164.99	□ 123.74
FOOTWEAR	**FT1185 DCOY 9.5 W**	**12390-106-9.5-W**	**5.11 Inc.**	UNION 6 WP BOOT	25%	1	□ 164.99	□ 123.74
FOOTWEAR	**FT1191 BLK 7 M**	**12391-019-7-R**	**5.11 Inc.**	ATAC 2.0 8 BOOT	25%	1	□ 99.99	□ 74.99
FOOTWEAR	**FT1191 BLK 7.5 M**	**12391-019-7.5-R**	**5.11 Inc.**	ATAC 2.0 8 BOOT	25%	1	□ 99.99	□ 74.99
FOOTWEAR	**FT1191 BLK 8 M**	**12391-019-8-R**	**5.11 Inc.**	ATAC 2.0 8 BOOT	25%	1	□ 99.99	□ 74.99
FOOTWEAR	**FT1191 BLK 8.5 M**	**12391-019-8.5-R**	**5.11 Inc.**	ATAC 2.0 8 BOOT	25%	1	□ 99.99	□ 74.99
FOOTWEAR	**FT1191 BLK 9 M**	**12391-019-9-R**	**5.11 Inc.**	ATAC 2.0 8 BOOT	25%	1	□ 99.99	□ 74.99
FOOTWEAR	**FT1191 BLK 9.5 M**	**12391-019-9.5-R**	**5.11 Inc.**	ATAC 2.0 8 BOOT	25%	1	□ 99.99	□ 74.99
FOOTWEAR	**FT1191 BLK 10 M**	**12391-019-10-R**	**5.11 Inc.**	ATAC 2.0 8 BOOT	25%	1	□ 99.99	□ 74.99
FOOTWEAR	**FT1191 BLK 10.5 M**	**12391-019-10.5-R**	**5.11 Inc.**	ATAC 2.0 8 BOOT	25%	1	□ 99.99	□ 74.99
FOOTWEAR	**FT1191 BLK 11 M**	**12391-019-11-R**	**5.11 Inc.**	ATAC 2.0 8 BOOT	25%	1	□ 99.99	□ 74.99
FOOTWEAR	**FT1191 BLK 11.5 M**	**12391-019-11.5-R**	**5.11 Inc.**	ATAC 2.0 8 BOOT	25%	1	□ 99.99	□ 74.99
FOOTWEAR	**FT1191 BLK 12 M**	**12391-019-12-R**	**5.11 Inc.**	ATAC 2.0 8 BOOT	25%	1	□ 99.99	□ 74.99
FOOTWEAR	**FT1191 BLK 13 M**	**12391-019-13-R**	**5.11 Inc.**	ATAC 2.0 8 BOOT	25%	1	□ 99.99	□ 74.99
FOOTWEAR	**FT1191 BLK 14 M**	**12391-019-14-R**	**5.11 Inc.**	ATAC 2.0 8 BOOT	25%	1	□ 99.99	□ 74.99
FOOTWEAR	**FT1191 BLK 15 M**	**12391-019-15-R**	**5.11 Inc.**	ATAC 2.0 8 BOOT	25%	1	□ 99.99	□ 74.99
FOOTWEAR	**FT1191 BLK 7 W**	**12391-019-7-W**	**5.11 Inc.**	ATAC 2.0 8 BOOT	25%	1	□ 99.99	□ 74.99
FOOTWEAR	**FT1191 BLK 7.5 W**	**12391-019-7.5-W**	**5.11 Inc.**	ATAC 2.0 8 BOOT	25%	1	□ 99.99	□ 74.99
FOOTWEAR	**FT1191 BLK 8 W**	**12391-019-8-W**	**5.11 Inc.**	ATAC 2.0 8 BOOT	25%	1	□ 99.99	□ 74.99
FOOTWEAR	**FT1191 BLK 8.5 W**	**12391-019-8.5-W**	**5.11 Inc.**	ATAC 2.0 8 BOOT	25%	1	□ 99.99	□ 74.99
FOOTWEAR	**FT1191 BLK 9 W**	**12391-019-9-W**	**5.11 Inc.**	ATAC 2.0 8 BOOT	25%	1	□ 99.99	□ 74.99
FOOTWEAR	**FT1191 BLK 9.5 W**	**12391-019-9.5-W**	**5.11 Inc.**	ATAC 2.0 8 BOOT	25%	1	□ 99.99	□ 74.99
FOOTWEAR	**FT1191 BLK 10 W**	**12391-019-10-W**	**5.11 Inc.**	ATAC 2.0 8 BOOT	25%	1	□ 99.99	□ 74.99
FOOTWEAR	**FT1191 BLK 10.5 W**	**12391-019-10.5-W**	**5.11 Inc.**	ATAC 2.0 8 BOOT	25%	1	□ 99.99	□ 74.99
FOOTWEAR	**FT1191 BLK 11 W**	**12391-019-11-W**	**5.11 Inc.**	ATAC 2.0 8 BOOT	25%	1	□ 99.99	□ 74.99
FOOTWEAR	**FT1191 BLK 11.5 W**	**12391-019-11.5-W**	**5.11 Inc.**	ATAC 2.0 8 BOOT	25%	1	□ 99.99	□ 74.99
FOOTWEAR	**FT1191 BLK 12 W**	**12391-019-12-W**	**5.11 Inc.**	ATAC 2.0 8 BOOT	25%	1	□ 99.99	□ 74.99
FOOTWEAR	**FT1191 BLK 13 W**	**12391-019-13-W**	**5.11 Inc.**	ATAC 2.0 8 BOOT	25%	1	□ 99.99	□ 74.99
FOOTWEAR	**FW1771 BLK 10 R**	**12394-019-10-R**	**5.11 Inc.**	5.11 ATAC 2.0 6IN SZ	25%	1	□ 99.99	□ 74.99
FOOTWEAR	**FW1771 BLK 10 W**	**12394-019-10-W**	**5.11 Inc.**	5.11 ATAC 2.0 6IN SZ	25%	1	□ 99.99	□ 74.99
FOOTWEAR	**FW1771 BLK 105 R**	**12394-019-10.5-R**	**5.11 Inc.**	5.11 ATAC 2.0 6IN SZ	25%	1	□ 99.99	□ 74.99
FOOTWEAR	**FW1771 BLK 105 W**	**12394-019-10.5-W**	**5.11 Inc.**	5.11 ATAC 2.0 6IN SZ	25%	1	□ 99.99	□ 74.99
FOOTWEAR	**FW1771 BLK 11 R**	**12394-019-11-R**	**5.11 Inc.**	5.11 ATAC 2.0 6IN SZ	25%	1	□ 99.99	□ 74.99

FOOTWEAR	**FW1771 BLK 11 W**	**12394-019-11-W**	**5.11 Inc.**	5.11 ATAC 2.0 6IN SZ	25%	1	□ 99.99	□ 74.99
FOOTWEAR	**FW1771 BLK 115 R**	**12394-019-11.5-R**	**5.11 Inc.**	5.11 ATAC 2.0 6IN SZ	25%	1	□ 99.99	□ 74.99
FOOTWEAR	**FW1771 BLK 115 W**	**12394-019-11.5-W**	**5.11 Inc.**	5.11 ATAC 2.0 6IN SZ	25%	1	□ 99.99	□ 74.99
FOOTWEAR	**FW1771 BLK 12 R**	**12394-019-12-R**	**5.11 Inc.**	5.11 ATAC 2.0 6IN SZ	25%	1	□ 99.99	□ 74.99
FOOTWEAR	**FW1771 BLK 12 W**	**12394-019-12-W**	**5.11 Inc.**	5.11 ATAC 2.0 6IN SZ	25%	1	□ 99.99	□ 74.99
FOOTWEAR	**FW1771 BLK 13 R**	**12394-019-13-R**	**5.11 Inc.**	5.11 ATAC 2.0 6IN SZ	25%	1	□ 99.99	□ 74.99
FOOTWEAR	**FW1771 BLK 13 W**	**12394-019-13-W**	**5.11 Inc.**	5.11 ATAC 2.0 6IN SZ	25%	1	□ 99.99	□ 74.99
FOOTWEAR	**FW1771 BLK 14 R**	**12394-019-14-R**	**5.11 Inc.**	5.11 ATAC 2.0 6IN SZ	25%	1	□ 99.99	□ 74.99
FOOTWEAR	**FW1771 BLK 15 R**	**12394-019-15-R**	**5.11 Inc.**	5.11 ATAC 2.0 6IN SZ	25%	1	□ 99.99	□ 74.99
FOOTWEAR	**FW1771 BLK 7 R**	**12394-019-7-R**	**5.11 Inc.**	5.11 ATAC 2.0 6IN SZ	25%	1	□ 99.99	□ 74.99
FOOTWEAR	**FW1771 BLK 7 W**	**12394-019-7-W**	**5.11 Inc.**	5.11 ATAC 2.0 6IN SZ	25%	1	□ 99.99	□ 74.99
FOOTWEAR	**FW1771 BLK 75 R**	**12394-019-7.5-R**	**5.11 Inc.**	5.11 ATAC 2.0 6IN SZ	25%	1	□ 99.99	□ 74.99
FOOTWEAR	**FW1771 BLK 75 W**	**12394-019-7.5-W**	**5.11 Inc.**	5.11 ATAC 2.0 6IN SZ	25%	1	□ 99.99	□ 74.99
FOOTWEAR	**FW1771 BLK 8 R**	**12394-019-8-R**	**5.11 Inc.**	5.11 ATAC 2.0 6IN SZ	25%	1	□ 99.99	□ 74.99
FOOTWEAR	**FW1771 BLK 8 W**	**12394-019-8-W**	**5.11 Inc.**	5.11 ATAC 2.0 6IN SZ	25%	1	□ 99.99	□ 74.99
FOOTWEAR	**FW1771 BLK 85 R**	**12394-019-8.5-R**	**5.11 Inc.**	5.11 ATAC 2.0 6IN SZ	25%	1	□ 99.99	□ 74.99
FOOTWEAR	**FW1771 BLK 85 W**	**12394-019-8.5-W**	**5.11 Inc.**	5.11 ATAC 2.0 6IN SZ	25%	1	□ 99.99	□ 74.99
FOOTWEAR	**FW1771 BLK 9 R**	**12394-019-9-R**	**5.11 Inc.**	5.11 ATAC 2.0 6IN SZ	25%	1	□ 99.99	□ 74.99
FOOTWEAR	**FW1771 BLK 9 W**	**12394-019-9-W**	**5.11 Inc.**	5.11 ATAC 2.0 6IN SZ	25%	1	□ 99.99	□ 74.99
FOOTWEAR	**FW1771 BLK 95 R**	**12394-019-9.5-R**	**5.11 Inc.**	5.11 ATAC 2.0 6IN SZ	25%	1	□ 99.99	□ 74.99
FOOTWEAR	**FW1771 BLK 95 W**	**12394-019-9.5-W**	**5.11 Inc.**	5.11 ATAC 2.0 6IN SZ	25%	1	□ 99.99	□ 74.99
FOOTWEAR	**FW1772 BLK 10 R**	**12404-019-10-R**	**5.11 Inc.**	5.11 WOMENS ATAC 2.0 6IN SZ	25%	1	□ 99.99	□ 74.99
FOOTWEAR	**FW1772 BLK 5 R**	**12404-019-5-R**	**5.11 Inc.**	5.11 WOMENS ATAC 2.0 6IN SZ	25%	1	□ 99.99	□ 74.99
FOOTWEAR	**FW1772 BLK 6 R**	**12404-019-6-R**	**5.11 Inc.**	5.11 WOMENS ATAC 2.0 6IN SZ	25%	1	□ 99.99	□ 74.99
FOOTWEAR	**FW1772 BLK 65 R**	**12404-019-6.5-R**	**5.11 Inc.**	5.11 WOMENS ATAC 2.0 6IN SZ	25%	1	□ 99.99	□ 74.99
FOOTWEAR	**FW1772 BLK 7 R**	**12404-019-7-R**	**5.11 Inc.**	5.11 WOMENS ATAC 2.0 6IN SZ	25%	1	□ 99.99	□ 74.99
FOOTWEAR	**FW1772 BLK 75 R**	**12404-019-7.5-R**	**5.11 Inc.**	5.11 WOMENS ATAC 2.0 6IN SZ	25%	1	□ 99.99	□ 74.99
FOOTWEAR	**FW1772 BLK 8 R**	**12404-019-8-R**	**5.11 Inc.**	5.11 WOMENS ATAC 2.0 6IN SZ	25%	1	□ 99.99	□ 74.99
FOOTWEAR	**FW1772 BLK 85 R**	**12404-019-8.5-R**	**5.11 Inc.**	5.11 WOMENS ATAC 2.0 6IN SZ	25%	1	□ 99.99	□ 74.99
FOOTWEAR	**FW1772 BLK 9 R**	**12404-019-9-R**	**5.11 Inc.**	5.11 WOMENS ATAC 2.0 6IN SZ	25%	1	□ 99.99	□ 74.99
FOOTWEAR	**FW1772 BLK 95 R**	**12404-019-9.5-R**	**5.11 Inc.**	5.11 WOMENS ATAC 2.0 6IN SZ	25%	1	□ 99.99	□ 74.99
FOOTWEAR	**FT1776 BLK 10 R**	**12403-019-10-R**	**5.11 Inc.**	5.11 WOMEN'S ATAC 2.0 8IN SZ	25%	1	□ 99.99	□ 74.99
FOOTWEAR	**FT1776 BLK 5 R**	**12403-019-5-R**	**5.11 Inc.**	5.11 WOMEN'S ATAC 2.0 8IN SZ	25%	1	□ 99.99	□ 74.99
FOOTWEAR	**FT1776 BLK 6 R**	**12403-019-6-R**	**5.11 Inc.**	5.11 WOMEN'S ATAC 2.0 8IN SZ	25%	1	□ 99.99	□ 74.99

FOOTWEAR	**FT1776 BLK 65 R**	**12403-019-6.5-R**	**5.11 Inc.**	5.11 WOMEN'S ATAC 2.0 8IN SZ	25%	1	□ 99.99	□ 74.99
FOOTWEAR	**FT1776 BLK 7 R**	**12403-019-7-R**	**5.11 Inc.**	5.11 WOMEN'S ATAC 2.0 8IN SZ	25%	1	□ 99.99	□ 74.99
FOOTWEAR	**FT1776 BLK 75 R**	**12403-019-7.5-R**	**5.11 Inc.**	5.11 WOMEN'S ATAC 2.0 8IN SZ	25%	1	□ 99.99	□ 74.99
FOOTWEAR	**FT1776 BLK 8 R**	**12403-019-8-R**	**5.11 Inc.**	5.11 WOMEN'S ATAC 2.0 8IN SZ	25%	1	□ 99.99	□ 74.99
FOOTWEAR	**FT1776 BLK 85 R**	**12403-019-8.5-R**	**5.11 Inc.**	5.11 WOMEN'S ATAC 2.0 8IN SZ	25%	1	□ 99.99	□ 74.99
FOOTWEAR	**FT1776 BLK 9 R**	**12403-019-9-R**	**5.11 Inc.**	5.11 WOMEN'S ATAC 2.0 8IN SZ	25%	1	□ 99.99	□ 74.99
FOOTWEAR	**FT1776 BLK 95 R**	**12403-019-9.5-R**	**5.11 Inc.**	5.11 WOMEN'S ATAC 2.0 8IN SZ	25%	1	□ 99.99	□ 74.99
FOOTWEAR	**FT1778 DCOY 10 R**	**12393-106-10-R**	**5.11 Inc.**	5.11 ATAC 2.0 8IN SZ DESERT	25%	1	□ 99.99	□ 74.99
FOOTWEAR	**FT1778 DCOY 10 W**	**12393-106-10-W**	**5.11 Inc.**	5.11 ATAC 2.0 8IN SZ DESERT	25%	1	□ 99.99	□ 74.99
FOOTWEAR	**FT1778 DCOY 105 R**	**12393-106-10.5-R**	**5.11 Inc.**	5.11 ATAC 2.0 8IN SZ DESERT	25%	1	□ 99.99	□ 74.99
FOOTWEAR	**FT1778 DCOY 105 W**	**12393-106-10.5-W**	**5.11 Inc.**	5.11 ATAC 2.0 8IN SZ DESERT	25%	1	□ 99.99	□ 74.99
FOOTWEAR	**FT1778 DCOY 11 R**	**12393-106-11-R**	**5.11 Inc.**	5.11 ATAC 2.0 8IN SZ DESERT	25%	1	□ 99.99	□ 74.99
FOOTWEAR	**FT1778 DCOY 11 W**	**12393-106-11-W**	**5.11 Inc.**	5.11 ATAC 2.0 8IN SZ DESERT	25%	1	□ 99.99	□ 74.99
FOOTWEAR	**FT1778 DCOY 115 R**	**12393-106-11.5-R**	**5.11 Inc.**	5.11 ATAC 2.0 8IN SZ DESERT	25%	1	□ 99.99	□ 74.99
FOOTWEAR	**FT1778 DCOY 115 W**	**12393-106-11.5-W**	**5.11 Inc.**	5.11 ATAC 2.0 8IN SZ DESERT	25%	1	□ 99.99	□ 74.99
FOOTWEAR	**FT1778 DCOY 12 R**	**12393-106-12-R**	**5.11 Inc.**	5.11 ATAC 2.0 8IN SZ DESERT	25%	1	□ 99.99	□ 74.99
FOOTWEAR	**FT1778 DCOY 12 W**	**12393-106-12-W**	**5.11 Inc.**	5.11 ATAC 2.0 8IN SZ DESERT	25%	1	□ 99.99	□ 74.99
FOOTWEAR	**FT1778 DCOY 13 R**	**12393-106-13-R**	**5.11 Inc.**	5.11 ATAC 2.0 8IN SZ DESERT	25%	1	□ 99.99	□ 74.99
FOOTWEAR	**FT1778 DCOY 13 W**	**12393-106-13-W**	**5.11 Inc.**	5.11 ATAC 2.0 8IN SZ DESERT	25%	1	□ 99.99	□ 74.99
FOOTWEAR	**FT1778 DCOY 14 R**	**12393-106-14-R**	**5.11 Inc.**	5.11 ATAC 2.0 8IN SZ DESERT	25%	1	□ 99.99	□ 74.99
FOOTWEAR	**FT1778 DCOY 14 W**	**12393-106-14-W**	**5.11 Inc.**	5.11 ATAC 2.0 8IN SZ DESERT	25%	1	□ 99.99	□ 74.99
FOOTWEAR	**FT1778 DCOY 15 R**	**12393-106-15-R**	**5.11 Inc.**	5.11 ATAC 2.0 8IN SZ DESERT	25%	1	□ 99.99	□ 74.99
FOOTWEAR	**FT1778 DCOY 7 R**	**12393-106-7-R**	**5.11 Inc.**	5.11 ATAC 2.0 8IN SZ DESERT	25%	1	□ 99.99	□ 74.99
FOOTWEAR	**FT1778 DCOY 7 W**	**12393-106-7-W**	**5.11 Inc.**	5.11 ATAC 2.0 8IN SZ DESERT	25%	1	□ 99.99	□ 74.99
FOOTWEAR	**FT1778 DCOY 75 R**	**12393-106-7.5-R**	**5.11 Inc.**	5.11 ATAC 2.0 8IN SZ DESERT	25%	1	□ 99.99	□ 74.99
FOOTWEAR	**FT1778 DCOY 8 R**	**12393-106-8-R**	**5.11 Inc.**	5.11 ATAC 2.0 8IN SZ DESERT	25%	1	□ 99.99	□ 74.99
FOOTWEAR	**FT1778 DCOY 85 R**	**12393-106-8.5-R**	**5.11 Inc.**	5.11 ATAC 2.0 8IN SZ DESERT	25%	1	□ 99.99	□ 74.99
FOOTWEAR	**FT1778 DCOY 85 W**	**12393-106-8.5-W**	**5.11 Inc.**	5.11 ATAC 2.0 8IN SZ DESERT	25%	1	□ 99.99	□ 74.99
FOOTWEAR	**FT1778 DCOY 9 R**	**12393-106-9-R**	**5.11 Inc.**	5.11 ATAC 2.0 8IN SZ DESERT	25%	1	□ 99.99	□ 74.99
FOOTWEAR	**FT1778 DCOY 9 W**	**12393-106-9-W**	**5.11 Inc.**	5.11 ATAC 2.0 8IN SZ DESERT	25%	1	□ 99.99	□ 74.99
FOOTWEAR	**FT1778 DCOY 95 R**	**12393-106-9.5-R**	**5.11 Inc.**	5.11 ATAC 2.0 8IN SZ DESERT	25%	1	□ 99.99	□ 74.99
FOOTWEAR	**FT1778 DCOY 95 W**	**12393-106-9.5-W**	**5.11 Inc.**	5.11 ATAC 2.0 8IN SZ DESERT	25%	1	□ 99.99	□ 74.99
FOOTWEAR	**FT2100 DCOY 10 M**	**12395-106-10-R**	**5.11 Inc.**	5.11 ATAC 2.0 6IN SZ DESERT	25%	1	□ 99.99	□ 74.99
FOOTWEAR	**FT2100 DCOY 10 W**	**12395-106-10-W**	**5.11 Inc.**	5.11 ATAC 2.0 6IN SZ DESERT	25%	1	□ 99.99	□ 74.99

FOOTWEAR	**FT2100 DCOY 105 M**	**12395-106-10.5-R**	**5.11 Inc.**	5.11 ATAC 2.0 6IN SZ DESERT	25%	1	□ 99.99	□ 74.99
FOOTWEAR	**FT2100 DCOY 105 W**	**12395-106-10.5-W**	**5.11 Inc.**	5.11 ATAC 2.0 6IN SZ DESERT	25%	1	□ 99.99	□ 74.99
FOOTWEAR	**FT2100 DCOY 11 M**	**12395-106-11-R**	**5.11 Inc.**	5.11 ATAC 2.0 6IN SZ DESERT	25%	1	□ 99.99	□ 74.99
FOOTWEAR	**FT2100 DCOY 11 W**	**12395-106-11-W**	**5.11 Inc.**	5.11 ATAC 2.0 6IN SZ DESERT	25%	1	□ 99.99	□ 74.99
FOOTWEAR	**FT2100 DCOY 115 M**	**12395-106-11.5-R**	**5.11 Inc.**	5.11 ATAC 2.0 6IN SZ DESERT	25%	1	□ 99.99	□ 74.99
FOOTWEAR	**FT2100 DCOY 115 W**	**12395-106-11.5-W**	**5.11 Inc.**	5.11 ATAC 2.0 6IN SZ DESERT	25%	1	□ 99.99	□ 74.99
FOOTWEAR	**FT2100 DCOY 12 M**	**12395-106-12-R**	**5.11 Inc.**	5.11 ATAC 2.0 6IN SZ DESERT	25%	1	□ 99.99	□ 74.99
FOOTWEAR	**FT2100 DCOY 12 W**	**12395-106-12-W**	**5.11 Inc.**	5.11 ATAC 2.0 6IN SZ DESERT	25%	1	□ 99.99	□ 74.99
FOOTWEAR	**FT2100 DCOY 13 M**	**12395-106-13-R**	**5.11 Inc.**	5.11 ATAC 2.0 6IN SZ DESERT	25%	1	□ 99.99	□ 74.99
FOOTWEAR	**FT2100 DCOY 13 W**	**12395-106-13-W**	**5.11 Inc.**	5.11 ATAC 2.0 6IN SZ DESERT	25%	1	□ 99.99	□ 74.99
FOOTWEAR	**FT2100 DCOY 14 M**	**12395-106-14-R**	**5.11 Inc.**	5.11 ATAC 2.0 6IN SZ DESERT	25%	1	□ 99.99	□ 74.99
FOOTWEAR	**FT2100 DCOY 15 M**	**12395-106-15-R**	**5.11 Inc.**	5.11 ATAC 2.0 6IN SZ DESERT	25%	1	□ 99.99	□ 74.99
FOOTWEAR	**FT2100 DCOY 7 M**	**12395-106-7-R**	**5.11 Inc.**	5.11 ATAC 2.0 6IN SZ DESERT	25%	1	□ 99.99	□ 74.99
FOOTWEAR	**FT2100 DCOY 7 W**	**12395-106-7-W**	**5.11 Inc.**	5.11 ATAC 2.0 6IN SZ DESERT	25%	1	□ 99.99	□ 74.99
FOOTWEAR	**FT2100 DCOY 75 M**	**12395-106-7.5-R**	**5.11 Inc.**	5.11 ATAC 2.0 6IN SZ DESERT	25%	1	□ 99.99	□ 74.99
FOOTWEAR	**FT2100 DCOY 75 W**	**12395-106-7.5-W**	**5.11 Inc.**	5.11 ATAC 2.0 6IN SZ DESERT	25%	1	□ 99.99	□ 74.99
FOOTWEAR	**FT2100 DCOY 8 M**	**12395-106-8-R**	**5.11 Inc.**	5.11 ATAC 2.0 6IN SZ DESERT	25%	1	□ 99.99	□ 74.99
FOOTWEAR	**FT2100 DCOY 8 W**	**12395-106-8-W**	**5.11 Inc.**	5.11 ATAC 2.0 6IN SZ DESERT	25%	1	□ 99.99	□ 74.99
FOOTWEAR	**FT2100 DCOY 85 M**	**12395-106-8.5-R**	**5.11 Inc.**	5.11 ATAC 2.0 6IN SZ DESERT	25%	1	□ 99.99	□ 74.99
FOOTWEAR	**FT2100 DCOY 85 W**	**12395-106-8.5-W**	**5.11 Inc.**	5.11 ATAC 2.0 6IN SZ DESERT	25%	1	□ 99.99	□ 74.99
FOOTWEAR	**FT2100 DCOY 9 M**	**12395-106-9-R**	**5.11 Inc.**	5.11 ATAC 2.0 6IN SZ DESERT	25%	1	□ 99.99	□ 74.99
FOOTWEAR	**FT2100 DCOY 9 W**	**12395-106-9-W**	**5.11 Inc.**	5.11 ATAC 2.0 6IN SZ DESERT	25%	1	□ 99.99	□ 74.99
FOOTWEAR	**FT2100 DCOY 95 M**	**12395-106-9.5-R**	**5.11 Inc.**	5.11 ATAC 2.0 6IN SZ DESERT	25%	1	□ 99.99	□ 74.99
FOOTWEAR	**FW1771 BLK 4 R**	**12394-019-4-R**	**5.11 Inc.**	5.11 ATAC 2.0 6IN SZ	25%	1	□ 99.99	□ 74.99
FOOTWEAR	**FW1771 BLK 5 R**	**12394-019-5-R**	**5.11 Inc.**	5.11 ATAC 2.0 6IN SZ	25%	1	□ 99.99	□ 74.99
FOOTWEAR	**FW1771 BLK 6 R**	**12394-019-6-R**	**5.11 Inc.**	5.11 ATAC 2.0 6IN SZ	25%	1	□ 99.99	□ 74.99
FOOTWEAR	**FW1771 BLK 6.5 R**	**12394-019-6.5-R**	**5.11 Inc.**	5.11 ATAC 2.0 6IN SZ	25%	1	□ 99.99	□ 74.99
FOOTWEAR	**FT1191 BLK 6.5 M**	**12391-019-6.5-R**	**5.11 Inc.**	ATAC 2.0 8 BOOT	25%	1	□ 99.99	□ 74.99
FOOTWEAR	**FT1191 BLK 6 M**	**12391-019-6-R**	**5.11 Inc.**	ATAC 2.0 8 BOOT	25%	1	□ 99.99	□ 74.99
FOOTWEAR	**FT1778 DCOY 65 R**	**12393-106-6.5-R**	**5.11 Inc.**	5.11 ATAC 2.0 8IN SZ DESERT	25%	1	□ 99.99	□ 74.99
FOOTWEAR	**FT2100 DCOY 5 M**	**12395-106-5-R**	**5.11 Inc.**	5.11 ATAC 2.0 6IN SZ DESERT	25%	1	□ 99.99	□ 74.99
FOOTWEAR	**FT2100 DCOY 6 M**	**12395-106-6-R**	**5.11 Inc.**	5.11 ATAC 2.0 6IN SZ DESERT	25%	1	□ 99.99	□ 74.99
FOOTWEAR	**FT2100 DCOY 6.5 M**	**12395-106-6.5-R**	**5.11 Inc.**	5.11 ATAC 2.0 6IN SZ DESERT	25%	1	□ 99.99	□ 74.99
FOOTWEAR	**FT1778 DCOY 5 R**	**12393-106-5-R**	**5.11 Inc.**	5.11 ATAC 2.0 8IN SZ DESERT	25%	1	□ 99.99	□ 74.99

FOOTWEAR	**FT1778 DCOY 6 R**	**12393-106-6-R**	**5.11 Inc.**	5.11 ATAC 2.0 8IN SZ DESERT	25%	1	□ 99.99	□ 74.99
FOOTWEAR	**FW620 COY SMD**	**10013-120-S/M**	**5.11 Inc.**	YEAR ROUND OTC SOCK	25%	1	□ 14.99	□ 11.24
FOOTWEAR	**FW620 COY LXL**	**10013-120-L/XL**	**5.11 Inc.**	YEAR ROUND OTC SOCK	25%	1	□ 14.99	□ 11.24
FOOTWEAR	**FW621 BLK SMD**	**10014-019-S/M**	**5.11 Inc.**	YEAR ROUND CREW SOCKS	25%	1	□ 14.99	□ 11.24
FOOTWEAR	**FW621 BLK LXL**	**10014-019-L/XL**	**5.11 Inc.**	YEAR ROUND CREW SOCKS	25%	1	□ 14.99	□ 11.24
FOOTWEAR	**FT2091 BLK SMD**	**10042-019-S/M**	**5.11 Inc.**	5.11 CUPRON YEAR ROUND CREW SOCK	25%	1	□ 14.99	□ 11.24
FOOTWEAR	**FT2091 BLK LXL**	**10042-019-L/XL**	**5.11 Inc.**	5.11 CUPRON YEAR ROUND CREW SOCK	25%	1	□ 14.99	□ 11.24
FOOTWEAR	**FT2092 COYB SMD**	**10043-106-S/M**	**5.11 Inc.**	5.11 YEAR ROUND OTC SOCK	25%	1	□ 14.99	□ 11.24
FOOTWEAR	**FT2092 COYB LXL**	**10043-106-L/XL**	**5.11 Inc.**	5.11 YEAR ROUND OTC SOCK	25%	1	□ 14.99	□ 11.24
FOOTWEAR	**FT2092 BLK LXL**	**10043-019-L/XL**	**5.11 Inc.**	5.11 YEAR ROUND OTC SOCK	25%	1	□ 14.99	□ 11.24
FOOTWEAR	**FT2092 BLK SMD**	**10043-019-S/M**	**5.11 Inc.**	5.11 YEAR ROUND OTC SOCK	25%	1	□ 14.99	□ 11.24
FOOTWEAR	**FT2091 COYB LXL**	**10042-106-L/XL**	**5.11 Inc.**	5.11 CUPRON YEAR ROUND CREW SOCK	25%	1	□ 14.99	□ 11.24
FOOTWEAR	**FT2091 COYB SMD**	**10042-106-S/M**	**5.11 Inc.**	5.11 CUPRON YEAR ROUND CREW SOCK	25%	1	□ 14.99	□ 11.24
FOOTWEAR	**FX191 BLK 9 R**	**12336-019-9-R**	**5.11 Inc.**	SPEED 3.0 URBAN	25%	1	□ 89.99	□ 67.49
FOOTWEAR	**FX191 BLK 6 R**	**12336-019-6-R**	**5.11 Inc.**	SPEED 3.0 URBAN	25%	1	□ 89.99	□ 67.49
FOOTWEAR	**FX191 BLK 6.5 R**	**12336-019-6.5-R**	**5.11 Inc.**	SPEED 3.0 URBAN	25%	1	□ 89.99	□ 67.49
FOOTWEAR	**FX191 BLK 7 R**	**12336-019-7-R**	**5.11 Inc.**	SPEED 3.0 URBAN	25%	1	□ 89.99	□ 67.49
FOOTWEAR	**FX191 BLK 7.5 R**	**12336-019-7.5-R**	**5.11 Inc.**	SPEED 3.0 URBAN	25%	1	□ 89.99	□ 67.49
FOOTWEAR	**FX191 BLK 8 R**	**12336-019-8-R**	**5.11 Inc.**	SPEED 3.0 URBAN	25%	1	□ 89.99	□ 67.49
FOOTWEAR	**FX191 BLK 9.5 R**	**12336-019-9.5-R**	**5.11 Inc.**	SPEED 3.0 URBAN	25%	1	□ 89.99	□ 67.49
FOOTWEAR	**FX191 BLK 10 R**	**12336-019-10-R**	**5.11 Inc.**	SPEED 3.0 URBAN	25%	1	□ 89.99	□ 67.49
FOOTWEAR	**FX191 BLK 10.5 R**	**12336-019-10.5-R**	**5.11 Inc.**	SPEED 3.0 URBAN	25%	1	□ 89.99	□ 67.49
FOOTWEAR	**FX191 BLK 11 R**	**12336-019-11-R**	**5.11 Inc.**	SPEED 3.0 URBAN	25%	1	□ 89.99	□ 67.49
FOOTWEAR	**FX191 BLK 11.5 R**	**12336-019-11.5-R**	**5.11 Inc.**	SPEED 3.0 URBAN	25%	1	□ 89.99	□ 67.49
FOOTWEAR	**FX191 BLK 12 R**	**12336-019-12-R**	**5.11 Inc.**	SPEED 3.0 URBAN	25%	1	□ 89.99	□ 67.49
FOOTWEAR	**FX191 BLK 13 R**	**12336-019-13-R**	**5.11 Inc.**	SPEED 3.0 URBAN	25%	1	□ 89.99	□ 67.49
FOOTWEAR	**FX191 BLK 14 R**	**12336-019-14-R**	**5.11 Inc.**	SPEED 3.0 URBAN	25%	1	□ 89.99	□ 67.49
FOOTWEAR	**FX191 BLK 15 R**	**12336-019-15-R**	**5.11 Inc.**	SPEED 3.0 URBAN	25%	1	□ 89.99	□ 67.49
FOOTWEAR	**FX191 BLK 4 R**	**12336-019-4-R**	**5.11 Inc.**	SPEED 3.0 URBAN	25%	1	□ 89.99	□ 67.49
FOOTWEAR	**FX191 BLK 5 R**	**12336-019-5-R**	**5.11 Inc.**	SPEED 3.0 URBAN	25%	1	□ 89.99	□ 67.49
FOOTWEAR	**FX191 BLK 7 W**	**12336-019-7-W**	**5.11 Inc.**	SPEED 3.0 URBAN	25%	1	□ 89.99	□ 67.49
FOOTWEAR	**FX191 BLK 7.5 W**	**12336-019-7.5-W**	**5.11 Inc.**	SPEED 3.0 URBAN	25%	1	□ 89.99	□ 67.49

FOOTWEAR	**FX191 BLK 8 W**	**12336-019-8-W**	**5.11 Inc.**	SPEED 3.0 URBAN	25%	1	□ 89.99	□ 67.49
FOOTWEAR	**FX191 BLK 8.5 W**	**12336-019-8.5-W**	**5.11 Inc.**	SPEED 3.0 URBAN	25%	1	□ 89.99	□ 67.49
FOOTWEAR	**FX191 BLK 9 W**	**12336-019-9-W**	**5.11 Inc.**	SPEED 3.0 URBAN	25%	1	□ 89.99	□ 67.49
FOOTWEAR	**FX191 BLK 10 W**	**12336-019-10-W**	**5.11 Inc.**	SPEED 3.0 URBAN	25%	1	□ 89.99	□ 67.49
FOOTWEAR	**FX191 BLK 10.5 W**	**12336-019-10.5-W**	**5.11 Inc.**	SPEED 3.0 URBAN	25%	1	□ 89.99	□ 67.49
FOOTWEAR	**FX191 BLK 11 W**	**12336-019-11-W**	**5.11 Inc.**	SPEED 3.0 URBAN	25%	1	□ 89.99	□ 67.49
FOOTWEAR	**FX191 BLK 11.5 W**	**12336-019-11.5-W**	**5.11 Inc.**	SPEED 3.0 URBAN	25%	1	□ 89.99	□ 67.49
FOOTWEAR	**FX191 BLK 12 W**	**12336-019-12-W**	**5.11 Inc.**	SPEED 3.0 URBAN	25%	1	□ 89.99	□ 67.49
FOOTWEAR	**FX191 BLK 13 W**	**12336-019-13-W**	**5.11 Inc.**	SPEED 3.0 URBAN	25%	1	□ 89.99	□ 67.49
FOOTWEAR	**FX191 BLK 14 W**	**12336-019-14-W**	**5.11 Inc.**	SPEED 3.0 URBAN	25%	1	□ 89.99	□ 67.49
FOOTWEAR	**FX192 COY 9 R**	**12337-120-9-R**	**5.11 Inc.**	SPEED 3.0 DESERT	25%	1	□ 89.99	□ 67.49
FOOTWEAR	**FX192 COY 6.5 R**	**12337-120-6.5-R**	**5.11 Inc.**	SPEED 3.0 DESERT	25%	1	□ 89.99	□ 67.49
FOOTWEAR	**FX192 COY 7 R**	**12337-120-7-R**	**5.11 Inc.**	SPEED 3.0 DESERT	25%	1	□ 89.99	□ 67.49
FOOTWEAR	**FX192 COY 7.5 R**	**12337-120-7.5-R**	**5.11 Inc.**	SPEED 3.0 DESERT	25%	1	□ 89.99	□ 67.49
FOOTWEAR	**FX192 COY 8 R**	**12337-120-8-R**	**5.11 Inc.**	SPEED 3.0 DESERT	25%	1	□ 89.99	□ 67.49
FOOTWEAR	**FX192 COY 8.5 R**	**12337-120-8.5-R**	**5.11 Inc.**	SPEED 3.0 DESERT	25%	1	□ 89.99	□ 67.49
FOOTWEAR	**FX192 COY 9.5 R**	**12337-120-9.5-R**	**5.11 Inc.**	SPEED 3.0 DESERT	25%	1	□ 89.99	□ 67.49
FOOTWEAR	**FX192 COY 10 R**	**12337-120-10-R**	**5.11 Inc.**	SPEED 3.0 DESERT	25%	1	□ 89.99	□ 67.49
FOOTWEAR	**FX192 COY 10.5 R**	**12337-120-10.5-R**	**5.11 Inc.**	SPEED 3.0 DESERT	25%	1	□ 89.99	□ 67.49
FOOTWEAR	**FX192 COY 11 R**	**12337-120-11-R**	**5.11 Inc.**	SPEED 3.0 DESERT	25%	1	□ 89.99	□ 67.49
FOOTWEAR	**FX192 COY 11.5 R**	**12337-120-11.5-R**	**5.11 Inc.**	SPEED 3.0 DESERT	25%	1	□ 89.99	□ 67.49
FOOTWEAR	**FX192 COY 12 R**	**12337-120-12-R**	**5.11 Inc.**	SPEED 3.0 DESERT	25%	1	□ 89.99	□ 67.49
FOOTWEAR	**FX192 COY 13 R**	**12337-120-13-R**	**5.11 Inc.**	SPEED 3.0 DESERT	25%	1	□ 89.99	□ 67.49
FOOTWEAR	**FX192 COY 14 R**	**12337-120-14-R**	**5.11 Inc.**	SPEED 3.0 DESERT	25%	1	□ 89.99	□ 67.49
FOOTWEAR	**FX192 COY 4 R**	**12337-120-4-R**	**5.11 Inc.**	SPEED 3.0 DESERT	25%	1	□ 89.99	□ 67.49
FOOTWEAR	**FX192 COY 5 R**	**12337-120-5-R**	**5.11 Inc.**	SPEED 3.0 DESERT	25%	1	□ 89.99	□ 67.49
FOOTWEAR	**FX192 COY 7 W**	**12337-120-7-W**	**5.11 Inc.**	SPEED 3.0 DESERT	25%	1	□ 89.99	□ 67.49
FOOTWEAR	**FX192 COY 7.5 W**	**12337-120-7.5-W**	**5.11 Inc.**	SPEED 3.0 DESERT	25%	1	□ 89.99	□ 67.49
FOOTWEAR	**FX192 COY 8 W**	**12337-120-8-W**	**5.11 Inc.**	SPEED 3.0 DESERT	25%	1	□ 89.99	□ 67.49
FOOTWEAR	**FX192 COY 8.5 W**	**12337-120-8.5-W**	**5.11 Inc.**	SPEED 3.0 DESERT	25%	1	□ 89.99	□ 67.49
FOOTWEAR	**FX192 COY 9 W**	**12337-120-9-W**	**5.11 Inc.**	SPEED 3.0 DESERT	25%	1	□ 89.99	□ 67.49
FOOTWEAR	**FX192 COY 9.5 W**	**12337-120-9.5-W**	**5.11 Inc.**	SPEED 3.0 DESERT	25%	1	□ 89.99	□ 67.49
FOOTWEAR	**FX192 COY 10 W**	**12337-120-10-W**	**5.11 Inc.**	SPEED 3.0 DESERT	25%	1	□ 89.99	□ 67.49
FOOTWEAR	**FX192 COY 10.5 W**	**12337-120-10.5-W**	**5.11 Inc.**	SPEED 3.0 DESERT	25%	1	□ 89.99	□ 67.49

FOOTWEAR	**FX192 COY 11 W**	**12337-120-11-W**	**5.11 Inc.**	SPEED 3.0 DESERT	25%	1	□ 89.99	□ 67.49
FOOTWEAR	**FX192 COY 11.5 W**	**12337-120-11.5-W**	**5.11 Inc.**	SPEED 3.0 DESERT	25%	1	□ 89.99	□ 67.49
FOOTWEAR	**FX192 COY 12 W**	**12337-120-12-W**	**5.11 Inc.**	SPEED 3.0 DESERT	25%	1	□ 89.99	□ 67.49
FOOTWEAR	**FX192 COY 13 W**	**12337-120-13-W**	**5.11 Inc.**	SPEED 3.0 DESERT	25%	1	□ 89.99	□ 67.49
FOOTWEAR	**FX192 COY 14 W**	**12337-120-14-W**	**5.11 Inc.**	SPEED 3.0 DESERT	25%	1	□ 89.99	□ 67.49
FOOTWEAR	**FX193 DCOY 9 R**	**12338-106-9-R**	**5.11 Inc.**	SPEED 3.0 JUNGLE RD	25%	1	□ 89.99	□ 67.49
FOOTWEAR	**FX193 DCOY 7 W**	**12338-106-7-W**	**5.11 Inc.**	SPEED 3.0 JUNGLE RD	25%	1	□ 89.99	□ 67.49
FOOTWEAR	**FX193 DCOY 7.5 W**	**12338-106-7.5-W**	**5.11 Inc.**	SPEED 3.0 JUNGLE RD	25%	1	□ 89.99	□ 67.49
FOOTWEAR	**FX193 DCOY 8 W**	**12338-106-8-W**	**5.11 Inc.**	SPEED 3.0 JUNGLE RD	25%	1	□ 89.99	□ 67.49
FOOTWEAR	**FX193 DCOY 8.5 W**	**12338-106-8.5-W**	**5.11 Inc.**	SPEED 3.0 JUNGLE RD	25%	1	□ 89.99	□ 67.49
FOOTWEAR	**FX193 DCOY 9 W**	**12338-106-9-W**	**5.11 Inc.**	SPEED 3.0 JUNGLE RD	25%	1	□ 89.99	□ 67.49
FOOTWEAR	**FX193 DCOY 9.5 W**	**12338-106-9.5-W**	**5.11 Inc.**	SPEED 3.0 JUNGLE RD	25%	1	□ 89.99	□ 67.49
FOOTWEAR	**FX193 DCOY 10 W**	**12338-106-10-W**	**5.11 Inc.**	SPEED 3.0 JUNGLE RD	25%	1	□ 89.99	□ 67.49
FOOTWEAR	**FX193 DCOY 10.5 W**	**12338-106-10.5-W**	**5.11 Inc.**	SPEED 3.0 JUNGLE RD	25%	1	□ 89.99	□ 67.49
FOOTWEAR	**FX193 DCOY 11 W**	**12338-106-11-W**	**5.11 Inc.**	SPEED 3.0 JUNGLE RD	25%	1	□ 89.99	□ 67.49
FOOTWEAR	**FX193 DCOY 11.5 W**	**12338-106-11.5-W**	**5.11 Inc.**	SPEED 3.0 JUNGLE RD	25%	1	□ 89.99	□ 67.49
FOOTWEAR	**FX193 DCOY 12 W**	**12338-106-12-W**	**5.11 Inc.**	SPEED 3.0 JUNGLE RD	25%	1	□ 89.99	□ 67.49
FOOTWEAR	**FX193 DCOY 13 W**	**12338-106-13-W**	**5.11 Inc.**	SPEED 3.0 JUNGLE RD	25%	1	□ 89.99	□ 67.49
FOOTWEAR	**FX193 DCOY 14 W**	**12338-106-14-W**	**5.11 Inc.**	SPEED 3.0 JUNGLE RD	25%	1	□ 89.99	□ 67.49
FOOTWEAR	**FX193 DCOY 6 R**	**12338-106-6-R**	**5.11 Inc.**	SPEED 3.0 JUNGLE RD	25%	1	□ 89.99	□ 67.49
FOOTWEAR	**FX193 DCOY 6.5 R**	**12338-106-6.5-R**	**5.11 Inc.**	SPEED 3.0 JUNGLE RD	25%	1	□ 89.99	□ 67.49
FOOTWEAR	**FX193 DCOY 7 R**	**12338-106-7-R**	**5.11 Inc.**	SPEED 3.0 JUNGLE RD	25%	1	□ 89.99	□ 67.49
FOOTWEAR	**FX193 DCOY 7.5 R**	**12338-106-7.5-R**	**5.11 Inc.**	SPEED 3.0 JUNGLE RD	25%	1	□ 89.99	□ 67.49
FOOTWEAR	**FX193 DCOY 8 R**	**12338-106-8-R**	**5.11 Inc.**	SPEED 3.0 JUNGLE RD	25%	1	□ 89.99	□ 67.49
FOOTWEAR	**FX193 DCOY 8.5 R**	**12338-106-8.5-R**	**5.11 Inc.**	SPEED 3.0 JUNGLE RD	25%	1	□ 89.99	□ 67.49
FOOTWEAR	**FX193 DCOY 9.5 R**	**12338-106-9.5-R**	**5.11 Inc.**	SPEED 3.0 JUNGLE RD	25%	1	□ 89.99	□ 67.49
FOOTWEAR	**FX193 DCOY 10 R**	**12338-106-10-R**	**5.11 Inc.**	SPEED 3.0 JUNGLE RD	25%	1	□ 89.99	□ 67.49
FOOTWEAR	**FX193 DCOY 10.5 R**	**12338-106-10.5-R**	**5.11 Inc.**	SPEED 3.0 JUNGLE RD	25%	1	□ 89.99	□ 67.49
FOOTWEAR	**FX193 DCOY 11 R**	**12338-106-11-R**	**5.11 Inc.**	SPEED 3.0 JUNGLE RD	25%	1	□ 89.99	□ 67.49
FOOTWEAR	**FX193 DCOY 11.5 R**	**12338-106-11.5-R**	**5.11 Inc.**	SPEED 3.0 JUNGLE RD	25%	1	□ 89.99	□ 67.49
FOOTWEAR	**FX193 DCOY 12 R**	**12338-106-12-R**	**5.11 Inc.**	SPEED 3.0 JUNGLE RD	25%	1	□ 89.99	□ 67.49
FOOTWEAR	**FX193 DCOY 13 R**	**12338-106-13-R**	**5.11 Inc.**	SPEED 3.0 JUNGLE RD	25%	1	□ 89.99	□ 67.49
FOOTWEAR	**FX193 DCOY 14 R**	**12338-106-14-R**	**5.11 Inc.**	SPEED 3.0 JUNGLE RD	25%	1	□ 89.99	□ 67.49
FOOTWEAR	**FX193 DCOY 15 R**	**12338-106-15-R**	**5.11 Inc.**	SPEED 3.0 JUNGLE RD	25%	1	□ 89.99	□ 67.49

FOOTWEAR	**FX193 DCOY 4 R**	**12338-106-4-R**	**5.11 Inc.**	SPEED 3.0 JUNGLE RD	25%	1	□ 89.99	□ 67.49
FOOTWEAR	**FX193 DCOY 5 R**	**12338-106-5-R**	**5.11 Inc.**	SPEED 3.0 JUNGLE RD	25%	1	□ 89.99	□ 67.49
FOOTWEAR	**FX194 BLK 9 R**	**12339-019-9-R**	**5.11 Inc.**	SPEEDS 3.0 JUNGLE RDS	25%	1	□ 89.99	□ 67.49
FOOTWEAR	**FX194 BLK 6 R**	**12339-019-6-R**	**5.11 Inc.**	SPEEDS 3.0 JUNGLE RDS	25%	1	□ 89.99	□ 67.49
FOOTWEAR	**FX194 BLK 6.5 R**	**12339-019-6.5-R**	**5.11 Inc.**	SPEEDS 3.0 JUNGLE RDS	25%	1	□ 89.99	□ 67.49
FOOTWEAR	**FX194 BLK 7 R**	**12339-019-7-R**	**5.11 Inc.**	SPEEDS 3.0 JUNGLE RDS	25%	1	□ 89.99	□ 67.49
FOOTWEAR	**FX194 BLK 7.5 R**	**12339-019-7.5-R**	**5.11 Inc.**	SPEEDS 3.0 JUNGLE RDS	25%	1	□ 89.99	□ 67.49
FOOTWEAR	**FX194 BLK 8 R**	**12339-019-8-R**	**5.11 Inc.**	SPEEDS 3.0 JUNGLE RDS	25%	1	□ 89.99	□ 67.49
FOOTWEAR	**FX194 BLK 8.5 R**	**12339-019-8.5-R**	**5.11 Inc.**	SPEEDS 3.0 JUNGLE RDS	25%	1	□ 89.99	□ 67.49
FOOTWEAR	**FX194 BLK 9.5 R**	**12339-019-9.5-R**	**5.11 Inc.**	SPEEDS 3.0 JUNGLE RDS	25%	1	□ 89.99	□ 67.49
FOOTWEAR	**FX194 BLK 10 R**	**12339-019-10-R**	**5.11 Inc.**	SPEEDS 3.0 JUNGLE RDS	25%	1	□ 89.99	□ 67.49
FOOTWEAR	**FX194 BLK 10.5 R**	**12339-019-10.5-R**	**5.11 Inc.**	SPEEDS 3.0 JUNGLE RDS	25%	1	□ 89.99	□ 67.49
FOOTWEAR	**FX194 BLK 11 R**	**12339-019-11-R**	**5.11 Inc.**	SPEEDS 3.0 JUNGLE RDS	25%	1	□ 89.99	□ 67.49
FOOTWEAR	**FX194 BLK 11.5 R**	**12339-019-11.5-R**	**5.11 Inc.**	SPEEDS 3.0 JUNGLE RDS	25%	1	□ 89.99	□ 67.49
FOOTWEAR	**FX194 BLK 12 R**	**12339-019-12-R**	**5.11 Inc.**	SPEEDS 3.0 JUNGLE RDS	25%	1	□ 89.99	□ 67.49
FOOTWEAR	**FX194 BLK 13 R**	**12339-019-13-R**	**5.11 Inc.**	SPEEDS 3.0 JUNGLE RDS	25%	1	□ 89.99	□ 67.49
FOOTWEAR	**FX194 BLK 14 R**	**12339-019-14-R**	**5.11 Inc.**	SPEEDS 3.0 JUNGLE RDS	25%	1	□ 89.99	□ 67.49
FOOTWEAR	**FX194 BLK 15 R**	**12339-019-15-R**	**5.11 Inc.**	SPEEDS 3.0 JUNGLE RDS	25%	1	□ 89.99	□ 67.49
FOOTWEAR	**FX194 BLK 4 R**	**12339-019-4-R**	**5.11 Inc.**	SPEEDS 3.0 JUNGLE RDS	25%	1	□ 89.99	□ 67.49
FOOTWEAR	**FX194 BLK 5 R**	**12339-019-5-R**	**5.11 Inc.**	SPEEDS 3.0 JUNGLE RDS	25%	1	□ 89.99	□ 67.49
FOOTWEAR	**FX194 BLK 7 W**	**12339-019-7-W**	**5.11 Inc.**	SPEEDS 3.0 JUNGLE RDS	25%	1	□ 89.99	□ 67.49
FOOTWEAR	**FX194 BLK 7.5 W**	**12339-019-7.5-W**	**5.11 Inc.**	SPEEDS 3.0 JUNGLE RDS	25%	1	□ 89.99	□ 67.49
FOOTWEAR	**FX194 BLK 8 W**	**12339-019-8-W**	**5.11 Inc.**	SPEEDS 3.0 JUNGLE RDS	25%	1	□ 89.99	□ 67.49
FOOTWEAR	**FX194 BLK 8.5 W**	**12339-019-8.5-W**	**5.11 Inc.**	SPEEDS 3.0 JUNGLE RDS	25%	1	□ 89.99	□ 67.49
FOOTWEAR	**FX194 BLK 9 W**	**12339-019-9-W**	**5.11 Inc.**	SPEEDS 3.0 JUNGLE RDS	25%	1	□ 89.99	□ 67.49
FOOTWEAR	**FX194 BLK 9.5 W**	**12339-019-9.5-W**	**5.11 Inc.**	SPEEDS 3.0 JUNGLE RDS	25%	1	□ 89.99	□ 67.49
FOOTWEAR	**FX194 BLK 10 W**	**12339-019-10-W**	**5.11 Inc.**	SPEEDS 3.0 JUNGLE RDS	25%	1	□ 89.99	□ 67.49
FOOTWEAR	**FX194 BLK 10.5 W**	**12339-019-10.5-W**	**5.11 Inc.**	SPEEDS 3.0 JUNGLE RDS	25%	1	□ 89.99	□ 67.49
FOOTWEAR	**FX194 BLK 11 W**	**12339-019-11-W**	**5.11 Inc.**	SPEEDS 3.0 JUNGLE RDS	25%	1	□ 89.99	□ 67.49
FOOTWEAR	**FX194 BLK 11.5 W**	**12339-019-11.5-W**	**5.11 Inc.**	SPEEDS 3.0 JUNGLE RDS	25%	1	□ 89.99	□ 67.49
FOOTWEAR	**FX194 BLK 12 W**	**12339-019-12-W**	**5.11 Inc.**	SPEEDS 3.0 JUNGLE RDS	25%	1	□ 89.99	□ 67.49
FOOTWEAR	**FX194 BLK 13 W**	**12339-019-13-W**	**5.11 Inc.**	SPEEDS 3.0 JUNGLE RDS	25%	1	□ 89.99	□ 67.49
FOOTWEAR	**FX194 BLK 14 W**	**12339-019-14-W**	**5.11 Inc.**	SPEEDS 3.0 JUNGLE RDS	25%	1	□ 89.99	□ 67.49
FOOTWEAR	**FX195 BLK 9 R**	**12354-019-9-R**	**5.11 Inc.**	EVO 8IN WP CST	25%	1	□ 194.99	□ 146.24

FOOTWEAR	**FX195 BLK 6 R**	**12354-019-6-R**	**5.11 Inc.**	EVO 8IN WP CST	25%	1	□ 194.99	□ 146.24
FOOTWEAR	**FX195 BLK 6.5 R**	**12354-019-6.5-R**	**5.11 Inc.**	EVO 8IN WP CST	25%	1	□ 194.99	□ 146.24
FOOTWEAR	**FX195 BLK 7 R**	**12354-019-7-R**	**5.11 Inc.**	EVO 8IN WP CST	25%	1	□ 194.99	□ 146.24
FOOTWEAR	**FX195 BLK 7.5 R**	**12354-019-7.5-R**	**5.11 Inc.**	EVO 8IN WP CST	25%	1	□ 194.99	□ 146.24
FOOTWEAR	**FX195 BLK 8 R**	**12354-019-8-R**	**5.11 Inc.**	EVO 8IN WP CST	25%	1	□ 194.99	□ 146.24
FOOTWEAR	**FX195 BLK 8.5 R**	**12354-019-8.5-R**	**5.11 Inc.**	EVO 8IN WP CST	25%	1	□ 194.99	□ 146.24
FOOTWEAR	**FX195 BLK 9.5 R**	**12354-019-9.5-R**	**5.11 Inc.**	EVO 8IN WP CST	25%	1	□ 194.99	□ 146.24
FOOTWEAR	**FX195 BLK 10 R**	**12354-019-10-R**	**5.11 Inc.**	EVO 8IN WP CST	25%	1	□ 194.99	□ 146.24
FOOTWEAR	**FX195 BLK 10.5 R**	**12354-019-10.5-R**	**5.11 Inc.**	EVO 8IN WP CST	25%	1	□ 194.99	□ 146.24
FOOTWEAR	**FX195 BLK 11 R**	**12354-019-11-R**	**5.11 Inc.**	EVO 8IN WP CST	25%	1	□ 194.99	□ 146.24
FOOTWEAR	**FX195 BLK 11.5 R**	**12354-019-11.5-R**	**5.11 Inc.**	EVO 8IN WP CST	25%	1	□ 194.99	□ 146.24
FOOTWEAR	**FX195 BLK 12 R**	**12354-019-12-R**	**5.11 Inc.**	EVO 8IN WP CST	25%	1	□ 194.99	□ 146.24
FOOTWEAR	**FX195 BLK 13 R**	**12354-019-13-R**	**5.11 Inc.**	EVO 8IN WP CST	25%	1	□ 194.99	□ 146.24
FOOTWEAR	**FX195 BLK 14 R**	**12354-019-14-R**	**5.11 Inc.**	EVO 8IN WP CST	25%	1	□ 194.99	□ 146.24
FOOTWEAR	**FX195 BLK 15 R**	**12354-019-15-R**	**5.11 Inc.**	EVO 8IN WP CST	25%	1	□ 194.99	□ 146.24
FOOTWEAR	**FX195 BLK 4 R**	**12354-019-4-R**	**5.11 Inc.**	EVO 8IN WP CST	25%	1	□ 194.99	□ 146.24
FOOTWEAR	**FX195 BLK 5 R**	**12354-019-5-R**	**5.11 Inc.**	EVO 8IN WP CST	25%	1	□ 194.99	□ 146.24
FOOTWEAR	**FX195 BLK 7 W**	**12354-019-7-W**	**5.11 Inc.**	EVO 8IN WP CST	25%	1	□ 194.99	□ 146.24
FOOTWEAR	**FX195 BLK 7.5 W**	**12354-019-7.5-W**	**5.11 Inc.**	EVO 8IN WP CST	25%	1	□ 194.99	□ 146.24
FOOTWEAR	**FX195 BLK 8 W**	**12354-019-8-W**	**5.11 Inc.**	EVO 8IN WP CST	25%	1	□ 194.99	□ 146.24
FOOTWEAR	**FX195 BLK 8.5 W**	**12354-019-8.5-W**	**5.11 Inc.**	EVO 8IN WP CST	25%	1	□ 194.99	□ 146.24
FOOTWEAR	**FX195 BLK 9 W**	**12354-019-9-W**	**5.11 Inc.**	EVO 8IN WP CST	25%	1	□ 194.99	□ 146.24
FOOTWEAR	**FX195 BLK 9.5 W**	**12354-019-9.5-W**	**5.11 Inc.**	EVO 8IN WP CST	25%	1	□ 194.99	□ 146.24
FOOTWEAR	**FX195 BLK 10 W**	**12354-019-10-W**	**5.11 Inc.**	EVO 8IN WP CST	25%	1	□ 194.99	□ 146.24
FOOTWEAR	**FX195 BLK 10.5 W**	**12354-019-10.5-W**	**5.11 Inc.**	EVO 8IN WP CST	25%	1	□ 194.99	□ 146.24
FOOTWEAR	**FX195 BLK 11 W**	**12354-019-11-W**	**5.11 Inc.**	EVO 8IN WP CST	25%	1	□ 194.99	□ 146.24
FOOTWEAR	**FX195 BLK 11.5 W**	**12354-019-11.5-W**	**5.11 Inc.**	EVO 8IN WP CST	25%	1	□ 194.99	□ 146.24
FOOTWEAR	**FX195 BLK 12 W**	**12354-019-12-W**	**5.11 Inc.**	EVO 8IN WP CST	25%	1	□ 194.99	□ 146.24
FOOTWEAR	**FX195 BLK 13 W**	**12354-019-13-W**	**5.11 Inc.**	EVO 8IN WP CST	25%	1	□ 194.99	□ 146.24
FOOTWEAR	**FX195 BLK 14 W**	**12354-019-14-W**	**5.11 Inc.**	EVO 8IN WP CST	25%	1	□ 194.99	□ 146.24
FOOTWEAR	**FW1773 BLK 10 R**	**12401-019-10-R**	**5.11 Inc.**	5.11 ATAC 2.0 6IN NZ	25%	1	□ 94.99	□ 71.24
FOOTWEAR	**FW1773 BLK 10 W**	**12401-019-10-W**	**5.11 Inc.**	5.11 ATAC 2.0 6IN NZ	25%	1	□ 94.99	□ 71.24
FOOTWEAR	**FW1773 BLK 105 R**	**12401-019-10.5-R**	**5.11 Inc.**	5.11 ATAC 2.0 6IN NZ	25%	1	□ 94.99	□ 71.24
FOOTWEAR	**FW1773 BLK 105 W**	**12401-019-10.5-W**	**5.11 Inc.**	5.11 ATAC 2.0 6IN NZ	25%	1	□ 94.99	□ 71.24

FOOTWEAR	**FW1773 BLK 11 R**	**12401-019-11-R**	**5.11 Inc.**	5.11 ATAC 2.0 6IN NZ	25%	1	□ 94.99	□ 71.24
FOOTWEAR	**FW1773 BLK 11 W**	**12401-019-11-W**	**5.11 Inc.**	5.11 ATAC 2.0 6IN NZ	25%	1	□ 94.99	□ 71.24
FOOTWEAR	**FW1773 BLK 115 R**	**12401-019-11.5-R**	**5.11 Inc.**	5.11 ATAC 2.0 6IN NZ	25%	1	□ 94.99	□ 71.24
FOOTWEAR	**FW1773 BLK 115 W**	**12401-019-11.5-W**	**5.11 Inc.**	5.11 ATAC 2.0 6IN NZ	25%	1	□ 94.99	□ 71.24
FOOTWEAR	**FW1773 BLK 12 R**	**12401-019-12-R**	**5.11 Inc.**	5.11 ATAC 2.0 6IN NZ	25%	1	□ 94.99	□ 71.24
FOOTWEAR	**FW1773 BLK 12 W**	**12401-019-12-W**	**5.11 Inc.**	5.11 ATAC 2.0 6IN NZ	25%	1	□ 94.99	□ 71.24
FOOTWEAR	**FW1773 BLK 13 R**	**12401-019-13-R**	**5.11 Inc.**	5.11 ATAC 2.0 6IN NZ	25%	1	□ 94.99	□ 71.24
FOOTWEAR	**FW1773 BLK 13 W**	**12401-019-13-W**	**5.11 Inc.**	5.11 ATAC 2.0 6IN NZ	25%	1	□ 94.99	□ 71.24
FOOTWEAR	**FW1773 BLK 14 R**	**12401-019-14-R**	**5.11 Inc.**	5.11 ATAC 2.0 6IN NZ	25%	1	□ 94.99	□ 71.24
FOOTWEAR	**FW1773 BLK 15 R**	**12401-019-15-R**	**5.11 Inc.**	5.11 ATAC 2.0 6IN NZ	25%	1	□ 94.99	□ 71.24
FOOTWEAR	**FW1773 BLK 7 R**	**12401-019-7-R**	**5.11 Inc.**	5.11 ATAC 2.0 6IN NZ	25%	1	□ 94.99	□ 71.24
FOOTWEAR	**FW1773 BLK 7 W**	**12401-019-7-W**	**5.11 Inc.**	5.11 ATAC 2.0 6IN NZ	25%	1	□ 94.99	□ 71.24
FOOTWEAR	**FW1773 BLK 75 R**	**12401-019-7.5-R**	**5.11 Inc.**	5.11 ATAC 2.0 6IN NZ	25%	1	□ 94.99	□ 71.24
FOOTWEAR	**FW1773 BLK 75 W**	**12401-019-7.5-W**	**5.11 Inc.**	5.11 ATAC 2.0 6IN NZ	25%	1	□ 94.99	□ 71.24
FOOTWEAR	**FW1773 BLK 8 R**	**12401-019-8-R**	**5.11 Inc.**	5.11 ATAC 2.0 6IN NZ	25%	1	□ 94.99	□ 71.24
FOOTWEAR	**FW1773 BLK 8 W**	**12401-019-8-W**	**5.11 Inc.**	5.11 ATAC 2.0 6IN NZ	25%	1	□ 94.99	□ 71.24
FOOTWEAR	**FW1773 BLK 85 R**	**12401-019-8.5-R**	**5.11 Inc.**	5.11 ATAC 2.0 6IN NZ	25%	1	□ 94.99	□ 71.24
FOOTWEAR	**FW1773 BLK 85 W**	**12401-019-8.5-W**	**5.11 Inc.**	5.11 ATAC 2.0 6IN NZ	25%	1	□ 94.99	□ 71.24
FOOTWEAR	**FW1773 BLK 9 R**	**12401-019-9-R**	**5.11 Inc.**	5.11 ATAC 2.0 6IN NZ	25%	1	□ 94.99	□ 71.24
FOOTWEAR	**FW1773 BLK 9 W**	**12401-019-9-W**	**5.11 Inc.**	5.11 ATAC 2.0 6IN NZ	25%	1	□ 94.99	□ 71.24
FOOTWEAR	**FW1773 BLK 95 R**	**12401-019-9.5-R**	**5.11 Inc.**	5.11 ATAC 2.0 6IN NZ	25%	1	□ 94.99	□ 71.24
FOOTWEAR	**FW1773 BLK 95 W**	**12401-019-9.5-W**	**5.11 Inc.**	5.11 ATAC 2.0 6IN NZ	25%	1	□ 94.99	□ 71.24
FOOTWEAR	**FW1774 BLK 10 R**	**12405-019-10-R**	**5.11 Inc.**	5.11 WOMEN'S ATAC 2.0 6IN NZ	25%	1	□ 94.99	□ 71.24
FOOTWEAR	**FW1774 BLK 5 R**	**12405-019-5-R**	**5.11 Inc.**	5.11 WOMEN'S ATAC 2.0 6IN NZ	25%	1	□ 94.99	□ 71.24
FOOTWEAR	**FW1774 BLK 6 R**	**12405-019-6-R**	**5.11 Inc.**	5.11 WOMEN'S ATAC 2.0 6IN NZ	25%	1	□ 94.99	□ 71.24
FOOTWEAR	**FW1774 BLK 65 R**	**12405-019-6.5-R**	**5.11 Inc.**	5.11 WOMEN'S ATAC 2.0 6IN NZ	25%	1	□ 94.99	□ 71.24
FOOTWEAR	**FW1774 BLK 7 R**	**12405-019-7-R**	**5.11 Inc.**	5.11 WOMEN'S ATAC 2.0 6IN NZ	25%	1	□ 94.99	□ 71.24
FOOTWEAR	**FW1774 BLK 75 R**	**12405-019-7.5-R**	**5.11 Inc.**	5.11 WOMEN'S ATAC 2.0 6IN NZ	25%	1	□ 94.99	□ 71.24
FOOTWEAR	**FW1774 BLK 8 R**	**12405-019-8-R**	**5.11 Inc.**	5.11 WOMEN'S ATAC 2.0 6IN NZ	25%	1	□ 94.99	□ 71.24
FOOTWEAR	**FW1774 BLK 85 R**	**12405-019-8.5-R**	**5.11 Inc.**	5.11 WOMEN'S ATAC 2.0 6IN NZ	25%	1	□ 94.99	□ 71.24
FOOTWEAR	**FW1774 BLK 9 R**	**12405-019-9-R**	**5.11 Inc.**	5.11 WOMEN'S ATAC 2.0 6IN NZ	25%	1	□ 94.99	□ 71.24
FOOTWEAR	**FW1774 BLK 95 R**	**12405-019-9.5-R**	**5.11 Inc.**	5.11 WOMEN'S ATAC 2.0 6IN NZ	25%	1	□ 94.99	□ 71.24
FOOTWEAR	**FT2101 DCOY 10 R**	**12402-106-10-R**	**5.11 Inc.**	5.11 ATAC 2.0 6IN NZ DESERT	25%	1	□ 94.99	□ 71.24
FOOTWEAR	**FT2101 DCOY 10 W**	**12402-106-10-W**	**5.11 Inc.**	5.11 ATAC 2.0 6IN NZ DESERT	25%	1	□ 94.99	□ 71.24

FOOTWEAR	**FT2101 DCOY 105 R**	**12402-106-10.5-R**	**5.11 Inc.**	5.11 ATAC 2.0 6IN NZ DESERT	25%	1	□ 94.99	□ 71.24
FOOTWEAR	**FT2101 DCOY 105 W**	**12402-106-10.5-W**	**5.11 Inc.**	5.11 ATAC 2.0 6IN NZ DESERT	25%	1	□ 94.99	□ 71.24
FOOTWEAR	**FT2101 DCOY 11 R**	**12402-106-11-R**	**5.11 Inc.**	5.11 ATAC 2.0 6IN NZ DESERT	25%	1	□ 94.99	□ 71.24
FOOTWEAR	**FT2101 DCOY 11 W**	**12402-106-11-W**	**5.11 Inc.**	5.11 ATAC 2.0 6IN NZ DESERT	25%	1	□ 94.99	□ 71.24
FOOTWEAR	**FT2101 DCOY 115 R**	**12402-106-11.5-R**	**5.11 Inc.**	5.11 ATAC 2.0 6IN NZ DESERT	25%	1	□ 94.99	□ 71.24
FOOTWEAR	**FT2101 DCOY 115 W**	**12402-106-11.5-W**	**5.11 Inc.**	5.11 ATAC 2.0 6IN NZ DESERT	25%	1	□ 94.99	□ 71.24
FOOTWEAR	**FT2101 DCOY 12 R**	**12402-106-12-R**	**5.11 Inc.**	5.11 ATAC 2.0 6IN NZ DESERT	25%	1	□ 94.99	□ 71.24
FOOTWEAR	**FT2101 DCOY 12 W**	**12402-106-12-W**	**5.11 Inc.**	5.11 ATAC 2.0 6IN NZ DESERT	25%	1	□ 94.99	□ 71.24
FOOTWEAR	**FT2101 DCOY 13 R**	**12402-106-13-R**	**5.11 Inc.**	5.11 ATAC 2.0 6IN NZ DESERT	25%	1	□ 94.99	□ 71.24
FOOTWEAR	**FT2101 DCOY 13 W**	**12402-106-13-W**	**5.11 Inc.**	5.11 ATAC 2.0 6IN NZ DESERT	25%	1	□ 94.99	□ 71.24
FOOTWEAR	**FT2101 DCOY 15 R**	**12402-106-15-R**	**5.11 Inc.**	5.11 ATAC 2.0 6IN NZ DESERT	25%	1	□ 94.99	□ 71.24
FOOTWEAR	**FT2101 DCOY 7 R**	**12402-106-7-R**	**5.11 Inc.**	5.11 ATAC 2.0 6IN NZ DESERT	25%	1	□ 94.99	□ 71.24
FOOTWEAR	**FT2101 DCOY 7 W**	**12402-106-7-W**	**5.11 Inc.**	5.11 ATAC 2.0 6IN NZ DESERT	25%	1	□ 94.99	□ 71.24
FOOTWEAR	**FT2101 DCOY 75 R**	**12402-106-7.5-R**	**5.11 Inc.**	5.11 ATAC 2.0 6IN NZ DESERT	25%	1	□ 94.99	□ 71.24
FOOTWEAR	**FT2101 DCOY 75 W**	**12402-106-7.5-W**	**5.11 Inc.**	5.11 ATAC 2.0 6IN NZ DESERT	25%	1	□ 94.99	□ 71.24
FOOTWEAR	**FT2101 DCOY 8 R**	**12402-106-8-R**	**5.11 Inc.**	5.11 ATAC 2.0 6IN NZ DESERT	25%	1	□ 94.99	□ 71.24
FOOTWEAR	**FT2101 DCOY 8 W**	**12402-106-8-W**	**5.11 Inc.**	5.11 ATAC 2.0 6IN NZ DESERT	25%	1	□ 94.99	□ 71.24
FOOTWEAR	**FT2101 DCOY 85 R**	**12402-106-8.5-R**	**5.11 Inc.**	5.11 ATAC 2.0 6IN NZ DESERT	25%	1	□ 94.99	□ 71.24
FOOTWEAR	**FT2101 DCOY 85 W**	**12402-106-8.5-W**	**5.11 Inc.**	5.11 ATAC 2.0 6IN NZ DESERT	25%	1	□ 94.99	□ 71.24
FOOTWEAR	**FT2101 DCOY 9 R**	**12402-106-9-R**	**5.11 Inc.**	5.11 ATAC 2.0 6IN NZ DESERT	25%	1	□ 94.99	□ 71.24
FOOTWEAR	**FT2101 DCOY 9 W**	**12402-106-9-W**	**5.11 Inc.**	5.11 ATAC 2.0 6IN NZ DESERT	25%	1	□ 94.99	□ 71.24
FOOTWEAR	**FT2101 DCOY 95 R**	**12402-106-9.5-R**	**5.11 Inc.**	5.11 ATAC 2.0 6IN NZ DESERT	25%	1	□ 94.99	□ 71.24
FOOTWEAR	**FT2101 DCOY 95 W**	**12402-106-9.5-W**	**5.11 Inc.**	5.11 ATAC 2.0 6IN NZ DESERT	25%	1	□ 94.99	□ 71.24
FOOTWEAR	**FT2101 DCOY 14 R**	**12402-106-14-R**	**5.11 Inc.**	5.11 ATAC 2.0 6IN NZ DESERT	25%	1	□ 94.99	□ 71.24
FOOTWEAR	**FT1186 BLK 4 R**	**12380-019-4-R**	**5.11 Inc.**	FAST TAC 6 BOOT	25%	1	□ 79.99	□ 59.99
FOOTWEAR	**FT1186 BLK 5 R**	**12380-019-5-R**	**5.11 Inc.**	FAST TAC 6 BOOT	25%	1	□ 79.99	□ 59.99
FOOTWEAR	**FT1186 BLK 6 R**	**12380-019-6-R**	**5.11 Inc.**	FAST TAC 6 BOOT	25%	1	□ 79.99	□ 59.99
FOOTWEAR	**FT1186 BLK 6.5 R**	**12380-019-6.5-R**	**5.11 Inc.**	FAST TAC 6 BOOT	25%	1	□ 79.99	□ 59.99
FOOTWEAR	**FT1186 BLK 7 R**	**12380-019-7-R**	**5.11 Inc.**	FAST TAC 6 BOOT	25%	1	□ 79.99	□ 59.99
FOOTWEAR	**FT1186 BLK 7.5 R**	**12380-019-7.5-R**	**5.11 Inc.**	FAST TAC 6 BOOT	25%	1	□ 79.99	□ 59.99
FOOTWEAR	**FT1186 BLK 8 R**	**12380-019-8-R**	**5.11 Inc.**	FAST TAC 6 BOOT	25%	1	□ 79.99	□ 59.99
FOOTWEAR	**FT1186 BLK 8.5 R**	**12380-019-8.5-R**	**5.11 Inc.**	FAST TAC 6 BOOT	25%	1	□ 79.99	□ 59.99
FOOTWEAR	**FT1186 BLK 9 R**	**12380-019-9-R**	**5.11 Inc.**	FAST TAC 6 BOOT	25%	1	□ 79.99	□ 59.99
FOOTWEAR	**FT1186 BLK 9.5 R**	**12380-019-9.5-R**	**5.11 Inc.**	FAST TAC 6 BOOT	25%	1	□ 79.99	□ 59.99

FOOTWEAR	**FT1186 BLK 10 R**	**12380-019-10-R**	**5.11 Inc.**	FAST TAC 6 BOOT	25%	1	□ 79.99	□ 59.99
FOOTWEAR	**FT1186 BLK 10.5 R**	**12380-019-10.5-R**	**5.11 Inc.**	FAST TAC 6 BOOT	25%	1	□ 79.99	□ 59.99
FOOTWEAR	**FT1186 BLK 11 R**	**12380-019-11-R**	**5.11 Inc.**	FAST TAC 6 BOOT	25%	1	□ 79.99	□ 59.99
FOOTWEAR	**FT1186 BLK 11.5 R**	**12380-019-11.5-R**	**5.11 Inc.**	FAST TAC 6 BOOT	25%	1	□ 79.99	□ 59.99
FOOTWEAR	**FT1186 BLK 12 R**	**12380-019-12-R**	**5.11 Inc.**	FAST TAC 6 BOOT	25%	1	□ 79.99	□ 59.99
FOOTWEAR	**FT1186 BLK 13 R**	**12380-019-13-R**	**5.11 Inc.**	FAST TAC 6 BOOT	25%	1	□ 79.99	□ 59.99
FOOTWEAR	**FT1186 BLK 14 R**	**12380-019-14-R**	**5.11 Inc.**	FAST TAC 6 BOOT	25%	1	□ 79.99	□ 59.99
FOOTWEAR	**FT1186 BLK 15 R**	**12380-019-15-R**	**5.11 Inc.**	FAST TAC 6 BOOT	25%	1	□ 79.99	□ 59.99
FOOTWEAR	**FT1186 BLK 10 W**	**12380-019-10-W**	**5.11 Inc.**	FAST TAC 6 BOOT	25%	1	□ 79.99	□ 59.99
FOOTWEAR	**FT1186 BLK 10.5 W**	**12380-019-10.5-W**	**5.11 Inc.**	FAST TAC 6 BOOT	25%	1	□ 79.99	□ 59.99
FOOTWEAR	**FT1186 BLK 12 W**	**12380-019-12-W**	**5.11 Inc.**	FAST TAC 6 BOOT	25%	1	□ 79.99	□ 59.99
FOOTWEAR	**FT1186 BLK 13 W**	**12380-019-13-W**	**5.11 Inc.**	FAST TAC 6 BOOT	25%	1	□ 79.99	□ 59.99
FOOTWEAR	**FT1186 BLK 14 W**	**12380-019-14-W**	**5.11 Inc.**	FAST TAC 6 BOOT	25%	1	□ 79.99	□ 59.99
FOOTWEAR	**FT1186 BLK 9 W**	**12380-019-9-W**	**5.11 Inc.**	FAST TAC 6 BOOT	25%	1	□ 79.99	□ 59.99
FOOTWEAR	**FT1186 BLK 9.5 W**	**12380-019-9.5-W**	**5.11 Inc.**	FAST TAC 6 BOOT	25%	1	□ 79.99	□ 59.99
FOOTWEAR	**FT2403 BLK 4 M**	**12431-019-4-R**	**5.11 Inc.**	5.11 A/T 8” SIDE ZIP BOOT	25%	1	□ 149.99	□ 112.49
FOOTWEAR	**FT2403 BLK 5 M**	**12431-019-5-R**	**5.11 Inc.**	5.11 A/T 8” SIDE ZIP BOOT	25%	1	□ 149.99	□ 112.49
FOOTWEAR	**FT2403 BLK 6 M**	**12431-019-6-R**	**5.11 Inc.**	5.11 A/T 8” SIDE ZIP BOOT	25%	1	□ 149.99	□ 112.49
FOOTWEAR	**FT2403 BLK 6.5 M**	**12431-019-6.5-R**	**5.11 Inc.**	5.11 A/T 8” SIDE ZIP BOOT	25%	1	□ 149.99	□ 112.49
FOOTWEAR	**FT2403 BLK 7 M**	**12431-019-7-R**	**5.11 Inc.**	5.11 A/T 8” SIDE ZIP BOOT	25%	1	□ 149.99	□ 112.49
FOOTWEAR	**FT2403 BLK 7.5 M**	**12431-019-7.5-R**	**5.11 Inc.**	5.11 A/T 8” SIDE ZIP BOOT	25%	1	□ 149.99	□ 112.49
FOOTWEAR	**FT2403 BLK 8 M**	**12431-019-8-R**	**5.11 Inc.**	5.11 A/T 8” SIDE ZIP BOOT	25%	1	□ 149.99	□ 112.49
FOOTWEAR	**FT2403 BLK 8.5 M**	**12431-019-8.5-R**	**5.11 Inc.**	5.11 A/T 8” SIDE ZIP BOOT	25%	1	□ 149.99	□ 112.49
FOOTWEAR	**FT2403 BLK 9 M**	**12431-019-9-R**	**5.11 Inc.**	5.11 A/T 8” SIDE ZIP BOOT	25%	1	□ 149.99	□ 112.49
FOOTWEAR	**FT2403 BLK 9.5 M**	**12431-019-9.5-R**	**5.11 Inc.**	5.11 A/T 8” SIDE ZIP BOOT	25%	1	□ 149.99	□ 112.49
FOOTWEAR	**FT2403 BLK 10 M**	**12431-019-10-R**	**5.11 Inc.**	5.11 A/T 8” SIDE ZIP BOOT	25%	1	□ 149.99	□ 112.49
FOOTWEAR	**FT2403 BLK 10.5 M**	**12431-019-10.5-R**	**5.11 Inc.**	5.11 A/T 8” SIDE ZIP BOOT	25%	1	□ 149.99	□ 112.49
FOOTWEAR	**FT2403 BLK 11 M**	**12431-019-11-R**	**5.11 Inc.**	5.11 A/T 8” SIDE ZIP BOOT	25%	1	□ 149.99	□ 112.49
FOOTWEAR	**FT2403 BLK 11.5 M**	**12431-019-11.5-R**	**5.11 Inc.**	5.11 A/T 8” SIDE ZIP BOOT	25%	1	□ 149.99	□ 112.49
FOOTWEAR	**FT2403 BLK 12 M**	**12431-019-12-R**	**5.11 Inc.**	5.11 A/T 8” SIDE ZIP BOOT	25%	1	□ 149.99	□ 112.49
FOOTWEAR	**FT2403 BLK 13 M**	**12431-019-13-R**	**5.11 Inc.**	5.11 A/T 8” SIDE ZIP BOOT	25%	1	□ 149.99	□ 112.49
FOOTWEAR	**FT2403 BLK 14 M**	**12431-019-14-R**	**5.11 Inc.**	5.11 A/T 8” SIDE ZIP BOOT	25%	1	□ 149.99	□ 112.49
FOOTWEAR	**FT2403 BLK 7 W**	**12431-019-7-W**	**5.11 Inc.**	5.11 A/T 8” SIDE ZIP BOOT	25%	1	□ 149.99	□ 112.49
FOOTWEAR	**FT2403 BLK 7.5 W**	**12431-019-7.5-W**	**5.11 Inc.**	5.11 A/T 8” SIDE ZIP BOOT	25%	1	□ 149.99	□ 112.49

FOOTWEAR	**FT2403 BLK 8 W**	**12431-019-8-W**	**5.11 Inc.**	5.11 A/T 8” SIDE ZIP BOOT	25%	1	□ 149.99	□ 112.49
FOOTWEAR	**FT2403 BLK 8.5 W**	**12431-019-8.5-W**	**5.11 Inc.**	5.11 A/T 8” SIDE ZIP BOOT	25%	1	□ 149.99	□ 112.49
FOOTWEAR	**FT2403 BLK 9 W**	**12431-019-9-W**	**5.11 Inc.**	5.11 A/T 8” SIDE ZIP BOOT	25%	1	□ 149.99	□ 112.49
FOOTWEAR	**FT2403 BLK 9.5 W**	**12431-019-9.5-W**	**5.11 Inc.**	5.11 A/T 8” SIDE ZIP BOOT	25%	1	□ 149.99	□ 112.49
FOOTWEAR	**FT2403 BLK 10 W**	**12431-019-10-W**	**5.11 Inc.**	5.11 A/T 8” SIDE ZIP BOOT	25%	1	□ 149.99	□ 112.49
FOOTWEAR	**FT2403 BLK 10.5 W**	**12431-019-10.5-W**	**5.11 Inc.**	5.11 A/T 8” SIDE ZIP BOOT	25%	1	□ 149.99	□ 112.49
FOOTWEAR	**FT2403 BLK 11 W**	**12431-019-11-W**	**5.11 Inc.**	5.11 A/T 8” SIDE ZIP BOOT	25%	1	□ 149.99	□ 112.49
FOOTWEAR	**FT2403 BLK 11.5 W**	**12431-019-11.5-W**	**5.11 Inc.**	5.11 A/T 8” SIDE ZIP BOOT	25%	1	□ 149.99	□ 112.49
FOOTWEAR	**FT2403 BLK 12 W**	**12431-019-12-W**	**5.11 Inc.**	5.11 A/T 8” SIDE ZIP BOOT	25%	1	□ 149.99	□ 112.49
FOOTWEAR	**FT2403 BLK 13 W**	**12431-019-13-W**	**5.11 Inc.**	5.11 A/T 8” SIDE ZIP BOOT	25%	1	□ 149.99	□ 112.49
FOOTWEAR	**FT2404 BLK 4 M**	**12422-019-4-R**	**5.11 Inc.**	5.11 A/T 8” NON-ZIP BOOT	25%	1	□ 149.99	□ 112.49
FOOTWEAR	**FT2404 BLK 5 M**	**12422-019-5-R**	**5.11 Inc.**	5.11 A/T 8” NON-ZIP BOOT	25%	1	□ 149.99	□ 112.49
FOOTWEAR	**FT2404 BLK 6 M**	**12422-019-6-R**	**5.11 Inc.**	5.11 A/T 8” NON-ZIP BOOT	25%	1	□ 149.99	□ 112.49
FOOTWEAR	**FT2404 BLK 6.5 M**	**12422-019-6.5-R**	**5.11 Inc.**	5.11 A/T 8” NON-ZIP BOOT	25%	1	□ 149.99	□ 112.49
FOOTWEAR	**FT2404 BLK 7 M**	**12422-019-7-R**	**5.11 Inc.**	5.11 A/T 8” NON-ZIP BOOT	25%	1	□ 149.99	□ 112.49
FOOTWEAR	**FT2404 BLK 7.5 M**	**12422-019-7.5-R**	**5.11 Inc.**	5.11 A/T 8” NON-ZIP BOOT	25%	1	□ 149.99	□ 112.49
FOOTWEAR	**FT2404 BLK 8 M**	**12422-019-8-R**	**5.11 Inc.**	5.11 A/T 8” NON-ZIP BOOT	25%	1	□ 149.99	□ 112.49
FOOTWEAR	**FT2404 BLK 8.5 M**	**12422-019-8.5-R**	**5.11 Inc.**	5.11 A/T 8” NON-ZIP BOOT	25%	1	□ 149.99	□ 112.49
FOOTWEAR	**FT2404 BLK 9 M**	**12422-019-9-R**	**5.11 Inc.**	5.11 A/T 8” NON-ZIP BOOT	25%	1	□ 149.99	□ 112.49
FOOTWEAR	**FT2404 BLK 9.5 M**	**12422-019-9.5-R**	**5.11 Inc.**	5.11 A/T 8” NON-ZIP BOOT	25%	1	□ 149.99	□ 112.49
FOOTWEAR	**FT2404 BLK 10 M**	**12422-019-10-R**	**5.11 Inc.**	5.11 A/T 8” NON-ZIP BOOT	25%	1	□ 149.99	□ 112.49
FOOTWEAR	**FT2404 BLK 10.5 M**	**12422-019-10.5-R**	**5.11 Inc.**	5.11 A/T 8” NON-ZIP BOOT	25%	1	□ 149.99	□ 112.49
FOOTWEAR	**FT2404 BLK 11 M**	**12422-019-11-R**	**5.11 Inc.**	5.11 A/T 8” NON-ZIP BOOT	25%	1	□ 149.99	□ 112.49
FOOTWEAR	**FT2404 BLK 11.5 M**	**12422-019-11.5-R**	**5.11 Inc.**	5.11 A/T 8” NON-ZIP BOOT	25%	1	□ 149.99	□ 112.49
FOOTWEAR	**FT2404 BLK 12 M**	**12422-019-12-R**	**5.11 Inc.**	5.11 A/T 8” NON-ZIP BOOT	25%	1	□ 149.99	□ 112.49
FOOTWEAR	**FT2404 BLK 13 M**	**12422-019-13-R**	**5.11 Inc.**	5.11 A/T 8” NON-ZIP BOOT	25%	1	□ 149.99	□ 112.49
FOOTWEAR	**FT2404 BLK 14 M**	**12422-019-14-R**	**5.11 Inc.**	5.11 A/T 8” NON-ZIP BOOT	25%	1	□ 149.99	□ 112.49
FOOTWEAR	**FT2404 BLK 7 W**	**12422-019-7-W**	**5.11 Inc.**	5.11 A/T 8” NON-ZIP BOOT	25%	1	□ 149.99	□ 112.49
FOOTWEAR	**FT2404 BLK 7.5 W**	**12422-019-7.5-W**	**5.11 Inc.**	5.11 A/T 8” NON-ZIP BOOT	25%	1	□ 149.99	□ 112.49
FOOTWEAR	**FT2404 BLK 8 W**	**12422-019-8-W**	**5.11 Inc.**	5.11 A/T 8” NON-ZIP BOOT	25%	1	□ 149.99	□ 112.49
FOOTWEAR	**FT2404 BLK 8.5 W**	**12422-019-8.5-W**	**5.11 Inc.**	5.11 A/T 8” NON-ZIP BOOT	25%	1	□ 149.99	□ 112.49
FOOTWEAR	**FT2404 BLK 9 W**	**12422-019-9-W**	**5.11 Inc.**	5.11 A/T 8” NON-ZIP BOOT	25%	1	□ 149.99	□ 112.49
FOOTWEAR	**FT2404 BLK 9.5 W**	**12422-019-9.5-W**	**5.11 Inc.**	5.11 A/T 8” NON-ZIP BOOT	25%	1	□ 149.99	□ 112.49
FOOTWEAR	**FT2404 BLK 10 W**	**12422-019-10-W**	**5.11 Inc.**	5.11 A/T 8” NON-ZIP BOOT	25%	1	□ 149.99	□ 112.49

FOOTWEAR	**FT2404 BLK 10.5 W**	**12422-019-10.5-W**	**5.11 Inc.**	5.11 A/T 8” NON-ZIP BOOT	25%	1	□ 149.99	□ 112.49
FOOTWEAR	**FT2404 BLK 11 W**	**12422-019-11-W**	**5.11 Inc.**	5.11 A/T 8” NON-ZIP BOOT	25%	1	□ 149.99	□ 112.49
FOOTWEAR	**FT2404 BLK 11.5 W**	**12422-019-11.5-W**	**5.11 Inc.**	5.11 A/T 8” NON-ZIP BOOT	25%	1	□ 149.99	□ 112.49
FOOTWEAR	**FT2404 BLK 12 W**	**12422-019-12-W**	**5.11 Inc.**	5.11 A/T 8” NON-ZIP BOOT	25%	1	□ 149.99	□ 112.49
FOOTWEAR	**FT2404 BLK 13 W**	**12422-019-13-W**	**5.11 Inc.**	5.11 A/T 8” NON-ZIP BOOT	25%	1	□ 149.99	□ 112.49
FOOTWEAR	**FT2089 BLK 4 R**	**12411-019-4-R**	**5.11 Inc.**	5.11 NORRIS SNEAKER	25%	1	□ 99.99	□ 74.99
FOOTWEAR	**FT2089 BLK 6 R**	**12411-019-6-R**	**5.11 Inc.**	5.11 NORRIS SNEAKER	25%	1	□ 99.99	□ 74.99
FOOTWEAR	**FT2089 BLK 8 R**	**12411-019-8-R**	**5.11 Inc.**	5.11 NORRIS SNEAKER	25%	1	□ 99.99	□ 74.99
FOOTWEAR	**FT2089 BLK 10 R**	**12411-019-10-R**	**5.11 Inc.**	5.11 NORRIS SNEAKER	25%	1	□ 99.99	□ 74.99
FOOTWEAR	**FT2089 BLK 12 R**	**12411-019-12-R**	**5.11 Inc.**	5.11 NORRIS SNEAKER	25%	1	□ 99.99	□ 74.99
FOOTWEAR	**FT2089 BLK 5 R**	**12411-019-5-R**	**5.11 Inc.**	5.11 NORRIS SNEAKER	25%	1	□ 99.99	□ 74.99
FOOTWEAR	**FT2089 BLK 6.5 R**	**12411-019-6.5-R**	**5.11 Inc.**	5.11 NORRIS SNEAKER	25%	1	□ 99.99	□ 74.99
FOOTWEAR	**FT2089 BLK 7 R**	**12411-019-7-R**	**5.11 Inc.**	5.11 NORRIS SNEAKER	25%	1	□ 99.99	□ 74.99
FOOTWEAR	**FT2089 BLK 7.5 R**	**12411-019-7.5-R**	**5.11 Inc.**	5.11 NORRIS SNEAKER	25%	1	□ 99.99	□ 74.99
FOOTWEAR	**FT2089 BLK 8.5 R**	**12411-019-8.5-R**	**5.11 Inc.**	5.11 NORRIS SNEAKER	25%	1	□ 99.99	□ 74.99
FOOTWEAR	**FT2089 BLK 9 R**	**12411-019-9-R**	**5.11 Inc.**	5.11 NORRIS SNEAKER	25%	1	□ 99.99	□ 74.99
FOOTWEAR	**FT2089 BLK 9.5 R**	**12411-019-9.5-R**	**5.11 Inc.**	5.11 NORRIS SNEAKER	25%	1	□ 99.99	□ 74.99
FOOTWEAR	**FT2089 BLK 10.5 R**	**12411-019-10.5-R**	**5.11 Inc.**	5.11 NORRIS SNEAKER	25%	1	□ 99.99	□ 74.99
FOOTWEAR	**FT2089 BLK 11 R**	**12411-019-11-R**	**5.11 Inc.**	5.11 NORRIS SNEAKER	25%	1	□ 99.99	□ 74.99
FOOTWEAR	**FT2089 BLK 11.5 R**	**12411-019-11.5-R**	**5.11 Inc.**	5.11 NORRIS SNEAKER	25%	1	□ 99.99	□ 74.99
FOOTWEAR	**FT2089 BLK 13 R**	**12411-019-13-R**	**5.11 Inc.**	5.11 NORRIS SNEAKER	25%	1	□ 99.99	□ 74.99
FOOTWEAR	**FT2089 DCOY 10 R**	**12411-106-10-R**	**5.11 Inc.**	5.11 NORRIS SNEAKER	25%	1	□ 99.99	□ 74.99
FOOTWEAR	**FT2089 DCOY 10.5 R**	**12411-106-10.5-R**	**5.11 Inc.**	5.11 NORRIS SNEAKER	25%	1	□ 99.99	□ 74.99
FOOTWEAR	**FT2089 DCOY 11 R**	**12411-106-11-R**	**5.11 Inc.**	5.11 NORRIS SNEAKER	25%	1	□ 99.99	□ 74.99
FOOTWEAR	**FT2089 DCOY 11.5 R**	**12411-106-11.5-R**	**5.11 Inc.**	5.11 NORRIS SNEAKER	25%	1	□ 99.99	□ 74.99
FOOTWEAR	**FT2089 DCOY 12 R**	**12411-106-12-R**	**5.11 Inc.**	5.11 NORRIS SNEAKER	25%	1	□ 99.99	□ 74.99
FOOTWEAR	**FT2089 DCOY 13 R**	**12411-106-13-R**	**5.11 Inc.**	5.11 NORRIS SNEAKER	25%	1	□ 99.99	□ 74.99
FOOTWEAR	**FT2089 DCOY 4 R**	**12411-106-4-R**	**5.11 Inc.**	5.11 NORRIS SNEAKER	25%	1	□ 99.99	□ 74.99
FOOTWEAR	**FT2089 DCOY 5 R**	**12411-106-5-R**	**5.11 Inc.**	5.11 NORRIS SNEAKER	25%	1	□ 99.99	□ 74.99
FOOTWEAR	**FT2089 DCOY 6 R**	**12411-106-6-R**	**5.11 Inc.**	5.11 NORRIS SNEAKER	25%	1	□ 99.99	□ 74.99
FOOTWEAR	**FT2089 DCOY 6.5 R**	**12411-106-6.5-R**	**5.11 Inc.**	5.11 NORRIS SNEAKER	25%	1	□ 99.99	□ 74.99
FOOTWEAR	**FT2089 DCOY 7 R**	**12411-106-7-R**	**5.11 Inc.**	5.11 NORRIS SNEAKER	25%	1	□ 99.99	□ 74.99
FOOTWEAR	**FT2089 DCOY 7.5 R**	**12411-106-7.5-R**	**5.11 Inc.**	5.11 NORRIS SNEAKER	25%	1	□ 99.99	□ 74.99
FOOTWEAR	**FT2089 DCOY 8 R**	**12411-106-8-R**	**5.11 Inc.**	5.11 NORRIS SNEAKER	25%	1	□ 99.99	□ 74.99

FOOTWEAR	**FT2089 DCOY 8.5 R**	**12411-106-8.5-R**	**5.11 Inc.**	5.11 NORRIS SNEAKER	25%	1	□ 99.99	□ 74.99
FOOTWEAR	**FT2089 DCOY 9 R**	**12411-106-9-R**	**5.11 Inc.**	5.11 NORRIS SNEAKER	25%	1	□ 99.99	□ 74.99
FOOTWEAR	**FT2089 DCOY 9.5 R**	**12411-106-9.5-R**	**5.11 Inc.**	5.11 NORRIS SNEAKER	25%	1	□ 99.99	□ 74.99
FOOTWEAR	**FX196 BLK 9 R**	**12355-019-9-R**	**5.11 Inc.**	SPEED 3.0 5 INCH	25%	1	□ 84.99	□ 63.74
FOOTWEAR	**FX196 BLK 7 W**	**12355-019-7-W**	**5.11 Inc.**	SPEED 3.0 5 INCH	25%	1	□ 84.99	□ 63.74
FOOTWEAR	**FX196 BLK 7.5 W**	**12355-019-7.5-W**	**5.11 Inc.**	SPEED 3.0 5 INCH	25%	1	□ 84.99	□ 63.74
FOOTWEAR	**FX196 BLK 8 W**	**12355-019-8-W**	**5.11 Inc.**	SPEED 3.0 5 INCH	25%	1	□ 84.99	□ 63.74
FOOTWEAR	**FX196 BLK 8.5 W**	**12355-019-8.5-W**	**5.11 Inc.**	SPEED 3.0 5 INCH	25%	1	□ 84.99	□ 63.74
FOOTWEAR	**FX196 BLK 9 W**	**12355-019-9-W**	**5.11 Inc.**	SPEED 3.0 5 INCH	25%	1	□ 84.99	□ 63.74
FOOTWEAR	**FX196 BLK 9.5 W**	**12355-019-9.5-W**	**5.11 Inc.**	SPEED 3.0 5 INCH	25%	1	□ 84.99	□ 63.74
FOOTWEAR	**FX196 BLK 10 W**	**12355-019-10-W**	**5.11 Inc.**	SPEED 3.0 5 INCH	25%	1	□ 84.99	□ 63.74
FOOTWEAR	**FX196 BLK 10.5 W**	**12355-019-10.5-W**	**5.11 Inc.**	SPEED 3.0 5 INCH	25%	1	□ 84.99	□ 63.74
FOOTWEAR	**FX196 BLK 11 W**	**12355-019-11-W**	**5.11 Inc.**	SPEED 3.0 5 INCH	25%	1	□ 84.99	□ 63.74
FOOTWEAR	**FX196 BLK 11.5 W**	**12355-019-11.5-W**	**5.11 Inc.**	SPEED 3.0 5 INCH	25%	1	□ 84.99	□ 63.74
FOOTWEAR	**FX196 BLK 12 W**	**12355-019-12-W**	**5.11 Inc.**	SPEED 3.0 5 INCH	25%	1	□ 84.99	□ 63.74
FOOTWEAR	**FX196 BLK 13 W**	**12355-019-13-W**	**5.11 Inc.**	SPEED 3.0 5 INCH	25%	1	□ 84.99	□ 63.74
FOOTWEAR	**FX196 BLK 14 W**	**12355-019-14-W**	**5.11 Inc.**	SPEED 3.0 5 INCH	25%	1	□ 84.99	□ 63.74
FOOTWEAR	**FX196 BLK 6 R**	**12355-019-6-R**	**5.11 Inc.**	SPEED 3.0 5 INCH	25%	1	□ 84.99	□ 63.74
FOOTWEAR	**FX196 BLK 7 R**	**12355-019-7-R**	**5.11 Inc.**	SPEED 3.0 5 INCH	25%	1	□ 84.99	□ 63.74
FOOTWEAR	**FX196 BLK 7.5 R**	**12355-019-7.5-R**	**5.11 Inc.**	SPEED 3.0 5 INCH	25%	1	□ 84.99	□ 63.74
FOOTWEAR	**FX196 BLK 8 R**	**12355-019-8-R**	**5.11 Inc.**	SPEED 3.0 5 INCH	25%	1	□ 84.99	□ 63.74
FOOTWEAR	**FX196 BLK 8.5 R**	**12355-019-8.5-R**	**5.11 Inc.**	SPEED 3.0 5 INCH	25%	1	□ 84.99	□ 63.74
FOOTWEAR	**FX196 BLK 9.5 R**	**12355-019-9.5-R**	**5.11 Inc.**	SPEED 3.0 5 INCH	25%	1	□ 84.99	□ 63.74
FOOTWEAR	**FX196 BLK 10 R**	**12355-019-10-R**	**5.11 Inc.**	SPEED 3.0 5 INCH	25%	1	□ 84.99	□ 63.74
FOOTWEAR	**FX196 BLK 10.5 R**	**12355-019-10.5-R**	**5.11 Inc.**	SPEED 3.0 5 INCH	25%	1	□ 84.99	□ 63.74
FOOTWEAR	**FX196 BLK 11 R**	**12355-019-11-R**	**5.11 Inc.**	SPEED 3.0 5 INCH	25%	1	□ 84.99	□ 63.74
FOOTWEAR	**FX196 BLK 11.5 R**	**12355-019-11.5-R**	**5.11 Inc.**	SPEED 3.0 5 INCH	25%	1	□ 84.99	□ 63.74
FOOTWEAR	**FX196 BLK 12 R**	**12355-019-12-R**	**5.11 Inc.**	SPEED 3.0 5 INCH	25%	1	□ 84.99	□ 63.74
FOOTWEAR	**FX196 BLK 14 R**	**12355-019-14-R**	**5.11 Inc.**	SPEED 3.0 5 INCH	25%	1	□ 84.99	□ 63.74
FOOTWEAR	**FX196 BLK 15 R**	**12355-019-15-R**	**5.11 Inc.**	SPEED 3.0 5 INCH	25%	1	□ 84.99	□ 63.74
FOOTWEAR	**FX196 BLK 4 R**	**12355-019-4-R**	**5.11 Inc.**	SPEED 3.0 5 INCH	25%	1	□ 84.99	□ 63.74
FOOTWEAR	**FX196 BLK 5 R**	**12355-019-5-R**	**5.11 Inc.**	SPEED 3.0 5 INCH	25%	1	□ 84.99	□ 63.74
FOOTWEAR	**FT2462 BLK 10 M**	**12416-019-10-R**	**5.11 Inc.**	ATAC 2.0 8IN SHIELD BOOT	25%	1	□ 154.99	□ 116.24
FOOTWEAR	**FT2462 BLK 10 W**	**12416-019-10-W**	**5.11 Inc.**	ATAC 2.0 8IN SHIELD BOOT	25%	1	□ 154.99	□ 116.24

FOOTWEAR	**FT2462 BLK 10.5 M**	**12416-019-10.5-R**	**5.11 Inc.**	ATAC 2.0 8IN SHIELD BOOT	25%	1	□ 154.99	□ 116.24
FOOTWEAR	**FT2462 BLK 10.5 W**	**12416-019-10.5-W**	**5.11 Inc.**	ATAC 2.0 8IN SHIELD BOOT	25%	1	□ 154.99	□ 116.24
FOOTWEAR	**FT2462 BLK 11 M**	**12416-019-11-R**	**5.11 Inc.**	ATAC 2.0 8IN SHIELD BOOT	25%	1	□ 154.99	□ 116.24
FOOTWEAR	**FT2462 BLK 11 W**	**12416-019-11-W**	**5.11 Inc.**	ATAC 2.0 8IN SHIELD BOOT	25%	1	□ 154.99	□ 116.24
FOOTWEAR	**FT2462 BLK 11.5 M**	**12416-019-11.5-R**	**5.11 Inc.**	ATAC 2.0 8IN SHIELD BOOT	25%	1	□ 154.99	□ 116.24
FOOTWEAR	**FT2462 BLK 11.5 W**	**12416-019-11.5-W**	**5.11 Inc.**	ATAC 2.0 8IN SHIELD BOOT	25%	1	□ 154.99	□ 116.24
FOOTWEAR	**FT2462 BLK 12 M**	**12416-019-12-R**	**5.11 Inc.**	ATAC 2.0 8IN SHIELD BOOT	25%	1	□ 154.99	□ 116.24
FOOTWEAR	**FT2462 BLK 12 W**	**12416-019-12-W**	**5.11 Inc.**	ATAC 2.0 8IN SHIELD BOOT	25%	1	□ 154.99	□ 116.24
FOOTWEAR	**FT2462 BLK 13 M**	**12416-019-13-R**	**5.11 Inc.**	ATAC 2.0 8IN SHIELD BOOT	25%	1	□ 154.99	□ 116.24
FOOTWEAR	**FT2462 BLK 13 W**	**12416-019-13-W**	**5.11 Inc.**	ATAC 2.0 8IN SHIELD BOOT	25%	1	□ 154.99	□ 116.24
FOOTWEAR	**FT2462 BLK 14 M**	**12416-019-14-R**	**5.11 Inc.**	ATAC 2.0 8IN SHIELD BOOT	25%	1	□ 154.99	□ 116.24
FOOTWEAR	**FT2462 BLK 14 W**	**12416-019-14-W**	**5.11 Inc.**	ATAC 2.0 8IN SHIELD BOOT	25%	1	□ 154.99	□ 116.24
FOOTWEAR	**FT2462 BLK 15 M**	**12416-019-15-R**	**5.11 Inc.**	ATAC 2.0 8IN SHIELD BOOT	25%	1	□ 154.99	□ 116.24
FOOTWEAR	**FT2462 BLK 4 M**	**12416-019-4-R**	**5.11 Inc.**	ATAC 2.0 8IN SHIELD BOOT	25%	1	□ 154.99	□ 116.24
FOOTWEAR	**FT2462 BLK 5 M**	**12416-019-5-R**	**5.11 Inc.**	ATAC 2.0 8IN SHIELD BOOT	25%	1	□ 154.99	□ 116.24
FOOTWEAR	**FT2462 BLK 6 M**	**12416-019-6-R**	**5.11 Inc.**	ATAC 2.0 8IN SHIELD BOOT	25%	1	□ 154.99	□ 116.24
FOOTWEAR	**FT2462 BLK 7 M**	**12416-019-7-R**	**5.11 Inc.**	ATAC 2.0 8IN SHIELD BOOT	25%	1	□ 154.99	□ 116.24
FOOTWEAR	**FT2462 BLK 7 W**	**12416-019-7-W**	**5.11 Inc.**	ATAC 2.0 8IN SHIELD BOOT	25%	1	□ 154.99	□ 116.24
FOOTWEAR	**FT2462 BLK 7.5 M**	**12416-019-7.5-R**	**5.11 Inc.**	ATAC 2.0 8IN SHIELD BOOT	25%	1	□ 154.99	□ 116.24
FOOTWEAR	**FT2462 BLK 7.5 W**	**12416-019-7.5-W**	**5.11 Inc.**	ATAC 2.0 8IN SHIELD BOOT	25%	1	□ 154.99	□ 116.24
FOOTWEAR	**FT2462 BLK 8 M**	**12416-019-8-R**	**5.11 Inc.**	ATAC 2.0 8IN SHIELD BOOT	25%	1	□ 154.99	□ 116.24
FOOTWEAR	**FT2462 BLK 8 W**	**12416-019-8-W**	**5.11 Inc.**	ATAC 2.0 8IN SHIELD BOOT	25%	1	□ 154.99	□ 116.24
FOOTWEAR	**FT2462 BLK 8.5 M**	**12416-019-8.5-R**	**5.11 Inc.**	ATAC 2.0 8IN SHIELD BOOT	25%	1	□ 154.99	□ 116.24
FOOTWEAR	**FT2462 BLK 8.5 W**	**12416-019-8.5-W**	**5.11 Inc.**	ATAC 2.0 8IN SHIELD BOOT	25%	1	□ 154.99	□ 116.24
FOOTWEAR	**FT2462 BLK 9 M**	**12416-019-9-R**	**5.11 Inc.**	ATAC 2.0 8IN SHIELD BOOT	25%	1	□ 154.99	□ 116.24
FOOTWEAR	**FT2462 BLK 9 W**	**12416-019-9-W**	**5.11 Inc.**	ATAC 2.0 8IN SHIELD BOOT	25%	1	□ 154.99	□ 116.24
FOOTWEAR	**FT2462 BLK 9.5 M**	**12416-019-9.5-R**	**5.11 Inc.**	ATAC 2.0 8IN SHIELD BOOT	25%	1	□ 154.99	□ 116.24
FOOTWEAR	**FT2462 BLK 9.5 W**	**12416-019-9.5-W**	**5.11 Inc.**	ATAC 2.0 8IN SHIELD BOOT	25%	1	□ 154.99	□ 116.24
FOOTWEAR	**SP585 BLK**	**59047-019-L**	**5.11 Inc.**	511 TACTICAL MENS DUTY SOCK	25%	1	□ 12.99	□ 9.74
FOOTWEAR	**SP586 BLK**	**59048-019-L**	**5.11 Inc.**	5.11 MENS LEVEL 1 9IN SOCKS	25%	1	□ 12.99	□ 9.74
FOOTWEAR	**SP586 TAN**	**59048-120-L**	**5.11 Inc.**	5.11 MENS LEVEL 1 9IN SOCKS	25%	1	□ 12.99	□ 9.74
FOOTWEAR	**SP585 TAN**	**59047-120-L**	**5.11 Inc.**	511 TACTICAL MENS DUTY SOCK	25%	1	□ 12.99	□ 9.74
FOOTWEAR	**SP904**	**59289-019-1 SZ**	**5.11 Inc.**	5.11 6IN SUMMER SOCK	25%	1	□ 12.99	□ 9.74
FOOTWEAR	**FX689 BLK 10 R**	**12371-019-10-R**	**5.11 Inc.**	SPEED 3.0 WP BOOT	25%	1	□ 129.99	□ 97.49

FOOTWEAR	**FX689 BLK 10 W**	**12371-019-10-W**	**5.11 Inc.**	SPEED 3.0 WP BOOT	25%	1	□ 129.99	□ 97.49
FOOTWEAR	**FX689 BLK 10.5 R**	**12371-019-10.5-R**	**5.11 Inc.**	SPEED 3.0 WP BOOT	25%	1	□ 129.99	□ 97.49
FOOTWEAR	**FX689 BLK 10.5 W**	**12371-019-10.5-W**	**5.11 Inc.**	SPEED 3.0 WP BOOT	25%	1	□ 129.99	□ 97.49
FOOTWEAR	**FX689 BLK 11 R**	**12371-019-11-R**	**5.11 Inc.**	SPEED 3.0 WP BOOT	25%	1	□ 129.99	□ 97.49
FOOTWEAR	**FX689 BLK 11 W**	**12371-019-11-W**	**5.11 Inc.**	SPEED 3.0 WP BOOT	25%	1	□ 129.99	□ 97.49
FOOTWEAR	**FX689 BLK 11.5 R**	**12371-019-11.5-R**	**5.11 Inc.**	SPEED 3.0 WP BOOT	25%	1	□ 129.99	□ 97.49
FOOTWEAR	**FX689 BLK 11.5 W**	**12371-019-11.5-W**	**5.11 Inc.**	SPEED 3.0 WP BOOT	25%	1	□ 129.99	□ 97.49
FOOTWEAR	**FX689 BLK 12 R**	**12371-019-12-R**	**5.11 Inc.**	SPEED 3.0 WP BOOT	25%	1	□ 129.99	□ 97.49
FOOTWEAR	**FX689 BLK 12 W**	**12371-019-12-W**	**5.11 Inc.**	SPEED 3.0 WP BOOT	25%	1	□ 129.99	□ 97.49
FOOTWEAR	**FX689 BLK 13 R**	**12371-019-13-R**	**5.11 Inc.**	SPEED 3.0 WP BOOT	25%	1	□ 129.99	□ 97.49
FOOTWEAR	**FX689 BLK 13 W**	**12371-019-13-W**	**5.11 Inc.**	SPEED 3.0 WP BOOT	25%	1	□ 129.99	□ 97.49
FOOTWEAR	**FX689 BLK 14 R**	**12371-019-14-R**	**5.11 Inc.**	SPEED 3.0 WP BOOT	25%	1	□ 129.99	□ 97.49
FOOTWEAR	**FX689 BLK 14 W**	**12371-019-14-W**	**5.11 Inc.**	SPEED 3.0 WP BOOT	25%	1	□ 129.99	□ 97.49
FOOTWEAR	**FX689 BLK 15 R**	**12371-019-15-R**	**5.11 Inc.**	SPEED 3.0 WP BOOT	25%	1	□ 129.99	□ 97.49
FOOTWEAR	**FX689 BLK 4 R**	**12371-019-4-R**	**5.11 Inc.**	SPEED 3.0 WP BOOT	25%	1	□ 129.99	□ 97.49
FOOTWEAR	**FX689 BLK 5 R**	**12371-019-5-R**	**5.11 Inc.**	SPEED 3.0 WP BOOT	25%	1	□ 129.99	□ 97.49
FOOTWEAR	**FX689 BLK 6 R**	**12371-019-6-R**	**5.11 Inc.**	SPEED 3.0 WP BOOT	25%	1	□ 129.99	□ 97.49
FOOTWEAR	**FX689 BLK 6.5 R**	**12371-019-6.5-R**	**5.11 Inc.**	SPEED 3.0 WP BOOT	25%	1	□ 129.99	□ 97.49
FOOTWEAR	**FX689 BLK 7 R**	**12371-019-7-R**	**5.11 Inc.**	SPEED 3.0 WP BOOT	25%	1	□ 129.99	□ 97.49
FOOTWEAR	**FX689 BLK 7 W**	**12371-019-7-W**	**5.11 Inc.**	SPEED 3.0 WP BOOT	25%	1	□ 129.99	□ 97.49
FOOTWEAR	**FX689 BLK 7.5 R**	**12371-019-7.5-R**	**5.11 Inc.**	SPEED 3.0 WP BOOT	25%	1	□ 129.99	□ 97.49
FOOTWEAR	**FX689 BLK 7.5 W**	**12371-019-7.5-W**	**5.11 Inc.**	SPEED 3.0 WP BOOT	25%	1	□ 129.99	□ 97.49
FOOTWEAR	**FX689 BLK 8 R**	**12371-019-8-R**	**5.11 Inc.**	SPEED 3.0 WP BOOT	25%	1	□ 129.99	□ 97.49
FOOTWEAR	**FX689 BLK 8 W**	**12371-019-8-W**	**5.11 Inc.**	SPEED 3.0 WP BOOT	25%	1	□ 129.99	□ 97.49
FOOTWEAR	**FX689 BLK 8.5 R**	**12371-019-8.5-R**	**5.11 Inc.**	SPEED 3.0 WP BOOT	25%	1	□ 129.99	□ 97.49
FOOTWEAR	**FX689 BLK 8.5 W**	**12371-019-8.5-W**	**5.11 Inc.**	SPEED 3.0 WP BOOT	25%	1	□ 129.99	□ 97.49
FOOTWEAR	**FX689 BLK 9 R**	**12371-019-9-R**	**5.11 Inc.**	SPEED 3.0 WP BOOT	25%	1	□ 129.99	□ 97.49
FOOTWEAR	**FX689 BLK 9 W**	**12371-019-9-W**	**5.11 Inc.**	SPEED 3.0 WP BOOT	25%	1	□ 129.99	□ 97.49
FOOTWEAR	**FX689 BLK 9.5 R**	**12371-019-9.5-R**	**5.11 Inc.**	SPEED 3.0 WP BOOT	25%	1	□ 129.99	□ 97.49
FOOTWEAR	**FX689 BLK 9.5 W**	**12371-019-9.5-W**	**5.11 Inc.**	SPEED 3.0 WP BOOT	25%	1	□ 129.99	□ 97.49
FOOTWEAR	**FT1187 BLK 9.5 R**	**12377-019-9.5-R**	**5.11 Inc.**	HALCYON STEALTH BOOT	25%	1	□ 119.99	□ 89.99
FOOTWEAR	**FT2405 BLK 4 M**	**12420-019-4-R**	**5.11 Inc.**	COMPANY 3.0 BOOT	25%	1	□ 119.99	□ 89.99
FOOTWEAR	**FT2405 BLK 5 M**	**12420-019-5-R**	**5.11 Inc.**	COMPANY 3.0 BOOT	25%	1	□ 119.99	□ 89.99
FOOTWEAR	**FT2405 BLK 6 M**	**12420-019-6-R**	**5.11 Inc.**	COMPANY 3.0 BOOT	25%	1	□ 119.99	□ 89.99

FOOTWEAR	**FT2405 BLK 6.5 M**	**12420-019-6.5-R**	**5.11 Inc.**	COMPANY 3.0 BOOT	25%	1	□ 119.99	□ 89.99
FOOTWEAR	**FT2405 BLK 7 M**	**12420-019-7-R**	**5.11 Inc.**	COMPANY 3.0 BOOT	25%	1	□ 119.99	□ 89.99
FOOTWEAR	**FT2405 BLK 7.5 M**	**12420-019-7.5-R**	**5.11 Inc.**	COMPANY 3.0 BOOT	25%	1	□ 119.99	□ 89.99
FOOTWEAR	**FT2405 BLK 8 M**	**12420-019-8-R**	**5.11 Inc.**	COMPANY 3.0 BOOT	25%	1	□ 119.99	□ 89.99
FOOTWEAR	**FT2405 BLK 8.5 M**	**12420-019-8.5-R**	**5.11 Inc.**	COMPANY 3.0 BOOT	25%	1	□ 119.99	□ 89.99
FOOTWEAR	**FT2405 BLK 9 M**	**12420-019-9-R**	**5.11 Inc.**	COMPANY 3.0 BOOT	25%	1	□ 119.99	□ 89.99
FOOTWEAR	**FT2405 BLK 9.5 M**	**12420-019-9.5-R**	**5.11 Inc.**	COMPANY 3.0 BOOT	25%	1	□ 119.99	□ 89.99
FOOTWEAR	**FT2405 BLK 10 M**	**12420-019-10-R**	**5.11 Inc.**	COMPANY 3.0 BOOT	25%	1	□ 119.99	□ 89.99
FOOTWEAR	**FT2405 BLK 10.5 M**	**12420-019-10.5-R**	**5.11 Inc.**	COMPANY 3.0 BOOT	25%	1	□ 119.99	□ 89.99
FOOTWEAR	**FT2405 BLK 11 M**	**12420-019-11-R**	**5.11 Inc.**	COMPANY 3.0 BOOT	25%	1	□ 119.99	□ 89.99
FOOTWEAR	**FT2405 BLK 11.5 M**	**12420-019-11.5-R**	**5.11 Inc.**	COMPANY 3.0 BOOT	25%	1	□ 119.99	□ 89.99
FOOTWEAR	**FT2405 BLK 12 M**	**12420-019-12-R**	**5.11 Inc.**	COMPANY 3.0 BOOT	25%	1	□ 119.99	□ 89.99
FOOTWEAR	**FT2405 BLK 13 M**	**12420-019-13-R**	**5.11 Inc.**	COMPANY 3.0 BOOT	25%	1	□ 119.99	□ 89.99
FOOTWEAR	**FT2405 BLK 14 M**	**12420-019-14-R**	**5.11 Inc.**	COMPANY 3.0 BOOT	25%	1	□ 119.99	□ 89.99
FOOTWEAR	**FT2405 BLK 7 W**	**12420-019-7-W**	**5.11 Inc.**	COMPANY 3.0 BOOT	25%	1	□ 119.99	□ 89.99
FOOTWEAR	**FT2405 BLK 7.5 W**	**12420-019-7.5-W**	**5.11 Inc.**	COMPANY 3.0 BOOT	25%	1	□ 119.99	□ 89.99
FOOTWEAR	**FT2405 BLK 8 W**	**12420-019-8-W**	**5.11 Inc.**	COMPANY 3.0 BOOT	25%	1	□ 119.99	□ 89.99
FOOTWEAR	**FT2405 BLK 8.5 W**	**12420-019-8.5-W**	**5.11 Inc.**	COMPANY 3.0 BOOT	25%	1	□ 119.99	□ 89.99
FOOTWEAR	**FT2405 BLK 9 W**	**12420-019-9-W**	**5.11 Inc.**	COMPANY 3.0 BOOT	25%	1	□ 119.99	□ 89.99
FOOTWEAR	**FT2405 BLK 9.5 W**	**12420-019-9.5-W**	**5.11 Inc.**	COMPANY 3.0 BOOT	25%	1	□ 119.99	□ 89.99
FOOTWEAR	**FT2405 BLK 10 W**	**12420-019-10-W**	**5.11 Inc.**	COMPANY 3.0 BOOT	25%	1	□ 119.99	□ 89.99
FOOTWEAR	**FT2405 BLK 10.5 W**	**12420-019-10.5-W**	**5.11 Inc.**	COMPANY 3.0 BOOT	25%	1	□ 119.99	□ 89.99
FOOTWEAR	**FT2405 BLK 11 W**	**12420-019-11-W**	**5.11 Inc.**	COMPANY 3.0 BOOT	25%	1	□ 119.99	□ 89.99
FOOTWEAR	**FT2405 BLK 11.5 W**	**12420-019-11.5-W**	**5.11 Inc.**	COMPANY 3.0 BOOT	25%	1	□ 119.99	□ 89.99
FOOTWEAR	**FT2405 BLK 12 W**	**12420-019-12-W**	**5.11 Inc.**	COMPANY 3.0 BOOT	25%	1	□ 119.99	□ 89.99
FOOTWEAR	**FT2405 BLK 13 W**	**12420-019-13-W**	**5.11 Inc.**	COMPANY 3.0 BOOT	25%	1	□ 119.99	□ 89.99
FOOTWEAR	**FT2405 EATH 10 M**	**12420-282-10-R**	**5.11 Inc.**	COMPANY 3.0 BOOT	25%	1	□ 119.99	□ 89.99
FOOTWEAR	**FT2405 EATH 10 W**	**12420-282-10-W**	**5.11 Inc.**	COMPANY 3.0 BOOT	25%	1	□ 119.99	□ 89.99
FOOTWEAR	**FT2405 EATH 10.5 M**	**12420-282-10.5-R**	**5.11 Inc.**	COMPANY 3.0 BOOT	25%	1	□ 119.99	□ 89.99
FOOTWEAR	**FT2405 EATH 10.5 W**	**12420-282-10.5-W**	**5.11 Inc.**	COMPANY 3.0 BOOT	25%	1	□ 119.99	□ 89.99
FOOTWEAR	**FT2405 EATH 11 M**	**12420-282-11-R**	**5.11 Inc.**	COMPANY 3.0 BOOT	25%	1	□ 119.99	□ 89.99
FOOTWEAR	**FT2405 EATH 11 W**	**12420-282-11-W**	**5.11 Inc.**	COMPANY 3.0 BOOT	25%	1	□ 119.99	□ 89.99
FOOTWEAR	**FT2405 EATH 11.5 M**	**12420-282-11.5-R**	**5.11 Inc.**	COMPANY 3.0 BOOT	25%	1	□ 119.99	□ 89.99
FOOTWEAR	**FT2405 EATH 11.5 W**	**12420-282-11.5-W**	**5.11 Inc.**	COMPANY 3.0 BOOT	25%	1	□ 119.99	□ 89.99

FOOTWEAR	**FT2405 EATH 12 M**	**12420-282-12-R**	**5.11 Inc.**	COMPANY 3.0 BOOT	25%	1	□ 119.99	□ 89.99
FOOTWEAR	**FT2405 EATH 12 W**	**12420-282-12-W**	**5.11 Inc.**	COMPANY 3.0 BOOT	25%	1	□ 119.99	□ 89.99
FOOTWEAR	**FT2405 EATH 13 M**	**12420-282-13-R**	**5.11 Inc.**	COMPANY 3.0 BOOT	25%	1	□ 119.99	□ 89.99
FOOTWEAR	**FT2405 EATH 13 W**	**12420-282-13-W**	**5.11 Inc.**	COMPANY 3.0 BOOT	25%	1	□ 119.99	□ 89.99
FOOTWEAR	**FT2405 EATH 14 M**	**12420-282-14-R**	**5.11 Inc.**	COMPANY 3.0 BOOT	25%	1	□ 119.99	□ 89.99
FOOTWEAR	**FT2405 EATH 4 M**	**12420-282-4-R**	**5.11 Inc.**	COMPANY 3.0 BOOT	25%	1	□ 119.99	□ 89.99
FOOTWEAR	**FT2405 EATH 5 M**	**12420-282-5-R**	**5.11 Inc.**	COMPANY 3.0 BOOT	25%	1	□ 119.99	□ 89.99
FOOTWEAR	**FT2405 EATH 6 M**	**12420-282-6-R**	**5.11 Inc.**	COMPANY 3.0 BOOT	25%	1	□ 119.99	□ 89.99
FOOTWEAR	**FT2405 EATH 6.5 M**	**12420-282-6.5-R**	**5.11 Inc.**	COMPANY 3.0 BOOT	25%	1	□ 119.99	□ 89.99
FOOTWEAR	**FT2405 EATH 7 M**	**12420-282-7-R**	**5.11 Inc.**	COMPANY 3.0 BOOT	25%	1	□ 119.99	□ 89.99
FOOTWEAR	**FT2405 EATH 7 W**	**12420-282-7-W**	**5.11 Inc.**	COMPANY 3.0 BOOT	25%	1	□ 119.99	□ 89.99
FOOTWEAR	**FT2405 EATH 7.5 M**	**12420-282-7.5-R**	**5.11 Inc.**	COMPANY 3.0 BOOT	25%	1	□ 119.99	□ 89.99
FOOTWEAR	**FT2405 EATH 7.5 W**	**12420-282-7.5-W**	**5.11 Inc.**	COMPANY 3.0 BOOT	25%	1	□ 119.99	□ 89.99
FOOTWEAR	**FT2405 EATH 8 M**	**12420-282-8-R**	**5.11 Inc.**	COMPANY 3.0 BOOT	25%	1	□ 119.99	□ 89.99
FOOTWEAR	**FT2405 EATH 8 W**	**12420-282-8-W**	**5.11 Inc.**	COMPANY 3.0 BOOT	25%	1	□ 119.99	□ 89.99
FOOTWEAR	**FT2405 EATH 8.5 M**	**12420-282-8.5-R**	**5.11 Inc.**	COMPANY 3.0 BOOT	25%	1	□ 119.99	□ 89.99
FOOTWEAR	**FT2405 EATH 8.5 W**	**12420-282-8.5-W**	**5.11 Inc.**	COMPANY 3.0 BOOT	25%	1	□ 119.99	□ 89.99
FOOTWEAR	**FT2405 EATH 9 M**	**12420-282-9-R**	**5.11 Inc.**	COMPANY 3.0 BOOT	25%	1	□ 119.99	□ 89.99
FOOTWEAR	**FT2405 EATH 9 W**	**12420-282-9-W**	**5.11 Inc.**	COMPANY 3.0 BOOT	25%	1	□ 119.99	□ 89.99
FOOTWEAR	**FT2405 EATH 9.5 M**	**12420-282-9.5-R**	**5.11 Inc.**	COMPANY 3.0 BOOT	25%	1	□ 119.99	□ 89.99
FOOTWEAR	**FT2405 EATH 9.5 W**	**12420-282-9.5-W**	**5.11 Inc.**	COMPANY 3.0 BOOT	25%	1	□ 119.99	□ 89.99
FOOTWEAR	**FW409 BLK 65 M**	**12033-019-6.5-R**	**5.11 Inc.**	5.11 MENS COMPANY COMP TOE 2.0 BOOT	25%	1	□ 139.99	□ 104.99
FOOTWEAR	**FT1775 BLK 10 R**	**12392-019-10-R**	**5.11 Inc.**	5.11 ATAC 2.0 8IN STORM SZ	25%	1	□ 139.99	□ 104.99
FOOTWEAR	**FT1775 BLK 10 W**	**12392-019-10-W**	**5.11 Inc.**	5.11 ATAC 2.0 8IN STORM SZ	25%	1	□ 139.99	□ 104.99
FOOTWEAR	**FT1775 BLK 105 R**	**12392-019-10.5-R**	**5.11 Inc.**	5.11 ATAC 2.0 8IN STORM SZ	25%	1	□ 139.99	□ 104.99
FOOTWEAR	**FT1775 BLK 105 W**	**12392-019-10.5-W**	**5.11 Inc.**	5.11 ATAC 2.0 8IN STORM SZ	25%	1	□ 139.99	□ 104.99
FOOTWEAR	**FT1775 BLK 11 R**	**12392-019-11-R**	**5.11 Inc.**	5.11 ATAC 2.0 8IN STORM SZ	25%	1	□ 139.99	□ 104.99
FOOTWEAR	**FT1775 BLK 11 W**	**12392-019-11-W**	**5.11 Inc.**	5.11 ATAC 2.0 8IN STORM SZ	25%	1	□ 139.99	□ 104.99
FOOTWEAR	**FT1775 BLK 115 R**	**12392-019-11.5-R**	**5.11 Inc.**	5.11 ATAC 2.0 8IN STORM SZ	25%	1	□ 139.99	□ 104.99
FOOTWEAR	**FT1775 BLK 115 W**	**12392-019-11.5-W**	**5.11 Inc.**	5.11 ATAC 2.0 8IN STORM SZ	25%	1	□ 139.99	□ 104.99
FOOTWEAR	**FT1775 BLK 12 R**	**12392-019-12-R**	**5.11 Inc.**	5.11 ATAC 2.0 8IN STORM SZ	25%	1	□ 139.99	□ 104.99
FOOTWEAR	**FT1775 BLK 12 W**	**12392-019-12-W**	**5.11 Inc.**	5.11 ATAC 2.0 8IN STORM SZ	25%	1	□ 139.99	□ 104.99
FOOTWEAR	**FT1775 BLK 13 R**	**12392-019-13-R**	**5.11 Inc.**	5.11 ATAC 2.0 8IN STORM SZ	25%	1	□ 139.99	□ 104.99
FOOTWEAR	**FT1775 BLK 13 W**	**12392-019-13-W**	**5.11 Inc.**	5.11 ATAC 2.0 8IN STORM SZ	25%	1	□ 139.99	□ 104.99

FOOTWEAR	**FT1775 BLK 14 R**	**12392-019-14-R**	**5.11 Inc.**	5.11 ATAC 2.0 8IN STORM SZ	25%	1	□ 139.99	□ 104.99
FOOTWEAR	**FT1775 BLK 15 R**	**12392-019-15-R**	**5.11 Inc.**	5.11 ATAC 2.0 8IN STORM SZ	25%	1	□ 139.99	□ 104.99
FOOTWEAR	**FT1775 BLK 7 R**	**12392-019-7-R**	**5.11 Inc.**	5.11 ATAC 2.0 8IN STORM SZ	25%	1	□ 139.99	□ 104.99
FOOTWEAR	**FT1775 BLK 7 W**	**12392-019-7-W**	**5.11 Inc.**	5.11 ATAC 2.0 8IN STORM SZ	25%	1	□ 139.99	□ 104.99
FOOTWEAR	**FT1775 BLK 75 R**	**12392-019-7.5-R**	**5.11 Inc.**	5.11 ATAC 2.0 8IN STORM SZ	25%	1	□ 139.99	□ 104.99
FOOTWEAR	**FT1775 BLK 75 W**	**12392-019-7.5-W**	**5.11 Inc.**	5.11 ATAC 2.0 8IN STORM SZ	25%	1	□ 139.99	□ 104.99
FOOTWEAR	**FT1775 BLK 8 R**	**12392-019-8-R**	**5.11 Inc.**	5.11 ATAC 2.0 8IN STORM SZ	25%	1	□ 139.99	□ 104.99
FOOTWEAR	**FT1775 BLK 8 W**	**12392-019-8-W**	**5.11 Inc.**	5.11 ATAC 2.0 8IN STORM SZ	25%	1	□ 139.99	□ 104.99
FOOTWEAR	**FT1775 BLK 85 R**	**12392-019-8.5-R**	**5.11 Inc.**	5.11 ATAC 2.0 8IN STORM SZ	25%	1	□ 139.99	□ 104.99
FOOTWEAR	**FT1775 BLK 85 W**	**12392-019-8.5-W**	**5.11 Inc.**	5.11 ATAC 2.0 8IN STORM SZ	25%	1	□ 139.99	□ 104.99
FOOTWEAR	**FT1775 BLK 9 R**	**12392-019-9-R**	**5.11 Inc.**	5.11 ATAC 2.0 8IN STORM SZ	25%	1	□ 139.99	□ 104.99
FOOTWEAR	**FT1775 BLK 9 W**	**12392-019-9-W**	**5.11 Inc.**	5.11 ATAC 2.0 8IN STORM SZ	25%	1	□ 139.99	□ 104.99
FOOTWEAR	**FT1775 BLK 95 R**	**12392-019-9.5-R**	**5.11 Inc.**	5.11 ATAC 2.0 8IN STORM SZ	25%	1	□ 139.99	□ 104.99
FOOTWEAR	**FT1775 BLK 95 W**	**12392-019-9.5-W**	**5.11 Inc.**	5.11 ATAC 2.0 8IN STORM SZ	25%	1	□ 139.99	□ 104.99
FOOTWEAR	**FT1777 BLK 10 R**	**12406-019-10-R**	**5.11 Inc.**	5.11 WOMEN'S ATAC 2.0 8IN STORM SZ	25%	1	□ 139.99	□ 104.99
FOOTWEAR	**FT1777 BLK 5 R**	**12406-019-5-R**	**5.11 Inc.**	5.11 WOMEN'S ATAC 2.0 8IN STORM SZ	25%	1	□ 139.99	□ 104.99
FOOTWEAR	**FT1777 BLK 6 R**	**12406-019-6-R**	**5.11 Inc.**	5.11 WOMEN'S ATAC 2.0 8IN STORM SZ	25%	1	□ 139.99	□ 104.99
FOOTWEAR	**FT1777 BLK 65 R**	**12406-019-6.5-R**	**5.11 Inc.**	5.11 WOMEN'S ATAC 2.0 8IN STORM SZ	25%	1	□ 139.99	□ 104.99
FOOTWEAR	**FT1777 BLK 7 R**	**12406-019-7-R**	**5.11 Inc.**	5.11 WOMEN'S ATAC 2.0 8IN STORM SZ	25%	1	□ 139.99	□ 104.99
FOOTWEAR	**FT1777 BLK 75 R**	**12406-019-7.5-R**	**5.11 Inc.**	5.11 WOMEN'S ATAC 2.0 8IN STORM SZ	25%	1	□ 139.99	□ 104.99
FOOTWEAR	**FT1777 BLK 8 R**	**12406-019-8-R**	**5.11 Inc.**	5.11 WOMEN'S ATAC 2.0 8IN STORM SZ	25%	1	□ 139.99	□ 104.99
FOOTWEAR	**FT1777 BLK 85 R**	**12406-019-8.5-R**	**5.11 Inc.**	5.11 WOMEN'S ATAC 2.0 8IN STORM SZ	25%	1	□ 139.99	□ 104.99
FOOTWEAR	**FT1777 BLK 9 R**	**12406-019-9-R**	**5.11 Inc.**	5.11 WOMEN'S ATAC 2.0 8IN STORM SZ	25%	1	□ 139.99	□ 104.99
FOOTWEAR	**FT1777 BLK 95 R**	**12406-019-9.5-R**	**5.11 Inc.**	5.11 WOMEN'S ATAC 2.0 8IN STORM SZ	25%	1	□ 139.99	□ 104.99
FOOTWEAR	**FT1775 BLK 6 R**	**12392-019-6-R**	**5.11 Inc.**	5.11 ATAC 2.0 8IN STORM SZ	25%	1	□ 139.99	□ 104.99
FOOTWEAR	**FT1775 BLK 65 R**	**12392-019-6.5-R**	**5.11 Inc.**	5.11 ATAC 2.0 8IN STORM SZ	25%	1	□ 139.99	□ 104.99
FOOTWEAR	**FX691 BLK 10 R**	**12373-019-10-R**	**5.11 Inc.**	XPRT 3.0 WP 6IN BOOT	25%	1	□ 209.99	□ 157.49
FOOTWEAR	**FX691 BLK 10 W**	**12373-019-10-W**	**5.11 Inc.**	XPRT 3.0 WP 6IN BOOT	25%	1	□ 209.99	□ 157.49
FOOTWEAR	**FX691 BLK 10.5 R**	**12373-019-10.5-R**	**5.11 Inc.**	XPRT 3.0 WP 6IN BOOT	25%	1	□ 209.99	□ 157.49

FOOTWEAR	**FX691 BLK 10.5 W**	**12373-019-10.5-W**	**5.11 Inc.**	XPRT 3.0 WP 6IN BOOT	25%	1	□ 209.99	□ 157.49
FOOTWEAR	**FX691 BLK 11 R**	**12373-019-11-R**	**5.11 Inc.**	XPRT 3.0 WP 6IN BOOT	25%	1	□ 209.99	□ 157.49
FOOTWEAR	**FX691 BLK 11 W**	**12373-019-11-W**	**5.11 Inc.**	XPRT 3.0 WP 6IN BOOT	25%	1	□ 209.99	□ 157.49
FOOTWEAR	**FX691 BLK 11.5 R**	**12373-019-11.5-R**	**5.11 Inc.**	XPRT 3.0 WP 6IN BOOT	25%	1	□ 209.99	□ 157.49
FOOTWEAR	**FX691 BLK 11.5 W**	**12373-019-11.5-W**	**5.11 Inc.**	XPRT 3.0 WP 6IN BOOT	25%	1	□ 209.99	□ 157.49
FOOTWEAR	**FX691 BLK 12 R**	**12373-019-12-R**	**5.11 Inc.**	XPRT 3.0 WP 6IN BOOT	25%	1	□ 209.99	□ 157.49
FOOTWEAR	**FX691 BLK 12 W**	**12373-019-12-W**	**5.11 Inc.**	XPRT 3.0 WP 6IN BOOT	25%	1	□ 209.99	□ 157.49
FOOTWEAR	**FX691 BLK 13 R**	**12373-019-13-R**	**5.11 Inc.**	XPRT 3.0 WP 6IN BOOT	25%	1	□ 209.99	□ 157.49
FOOTWEAR	**FX691 BLK 13 W**	**12373-019-13-W**	**5.11 Inc.**	XPRT 3.0 WP 6IN BOOT	25%	1	□ 209.99	□ 157.49
FOOTWEAR	**FX691 BLK 14 R**	**12373-019-14-R**	**5.11 Inc.**	XPRT 3.0 WP 6IN BOOT	25%	1	□ 209.99	□ 157.49
FOOTWEAR	**FX691 BLK 14 W**	**12373-019-14-W**	**5.11 Inc.**	XPRT 3.0 WP 6IN BOOT	25%	1	□ 209.99	□ 157.49
FOOTWEAR	**FX691 BLK 15 R**	**12373-019-15-R**	**5.11 Inc.**	XPRT 3.0 WP 6IN BOOT	25%	1	□ 209.99	□ 157.49
FOOTWEAR	**FX691 BLK 7 R**	**12373-019-7-R**	**5.11 Inc.**	XPRT 3.0 WP 6IN BOOT	25%	1	□ 209.99	□ 157.49
FOOTWEAR	**FX691 BLK 7 W**	**12373-019-7-W**	**5.11 Inc.**	XPRT 3.0 WP 6IN BOOT	25%	1	□ 209.99	□ 157.49
FOOTWEAR	**FX691 BLK 7.5 R**	**12373-019-7.5-R**	**5.11 Inc.**	XPRT 3.0 WP 6IN BOOT	25%	1	□ 209.99	□ 157.49
FOOTWEAR	**FX691 BLK 7.5 W**	**12373-019-7.5-W**	**5.11 Inc.**	XPRT 3.0 WP 6IN BOOT	25%	1	□ 209.99	□ 157.49
FOOTWEAR	**FX691 BLK 8 R**	**12373-019-8-R**	**5.11 Inc.**	XPRT 3.0 WP 6IN BOOT	25%	1	□ 209.99	□ 157.49
FOOTWEAR	**FX691 BLK 8 W**	**12373-019-8-W**	**5.11 Inc.**	XPRT 3.0 WP 6IN BOOT	25%	1	□ 209.99	□ 157.49
FOOTWEAR	**FX691 BLK 8.5 R**	**12373-019-8.5-R**	**5.11 Inc.**	XPRT 3.0 WP 6IN BOOT	25%	1	□ 209.99	□ 157.49
FOOTWEAR	**FX691 BLK 8.5 W**	**12373-019-8.5-W**	**5.11 Inc.**	XPRT 3.0 WP 6IN BOOT	25%	1	□ 209.99	□ 157.49
FOOTWEAR	**FX691 BLK 9 R**	**12373-019-9-R**	**5.11 Inc.**	XPRT 3.0 WP 6IN BOOT	25%	1	□ 209.99	□ 157.49
FOOTWEAR	**FX691 BLK 9 W**	**12373-019-9-W**	**5.11 Inc.**	XPRT 3.0 WP 6IN BOOT	25%	1	□ 209.99	□ 157.49
FOOTWEAR	**FX691 BLK 9.5 R**	**12373-019-9.5-R**	**5.11 Inc.**	XPRT 3.0 WP 6IN BOOT	25%	1	□ 209.99	□ 157.49
FOOTWEAR	**FX691 BLK 9.5 W**	**12373-019-9.5-W**	**5.11 Inc.**	XPRT 3.0 WP 6IN BOOT	25%	1	□ 209.99	□ 157.49
FOOTWEAR	**FX691 DCOY 10 R**	**12373-106-10-R**	**5.11 Inc.**	XPRT 3.0 WP 6IN BOOT	25%	1	□ 209.99	□ 157.49
FOOTWEAR	**FX691 DCOY 10 W**	**12373-106-10-W**	**5.11 Inc.**	XPRT 3.0 WP 6IN BOOT	25%	1	□ 209.99	□ 157.49
FOOTWEAR	**FX691 DCOY 10.5 R**	**12373-106-10.5-R**	**5.11 Inc.**	XPRT 3.0 WP 6IN BOOT	25%	1	□ 209.99	□ 157.49
FOOTWEAR	**FX691 DCOY 10.5 W**	**12373-106-10.5-W**	**5.11 Inc.**	XPRT 3.0 WP 6IN BOOT	25%	1	□ 209.99	□ 157.49
FOOTWEAR	**FX691 DCOY 11 R**	**12373-106-11-R**	**5.11 Inc.**	XPRT 3.0 WP 6IN BOOT	25%	1	□ 209.99	□ 157.49
FOOTWEAR	**FX691 DCOY 11 W**	**12373-106-11-W**	**5.11 Inc.**	XPRT 3.0 WP 6IN BOOT	25%	1	□ 209.99	□ 157.49
FOOTWEAR	**FX691 DCOY 11.5 R**	**12373-106-11.5-R**	**5.11 Inc.**	XPRT 3.0 WP 6IN BOOT	25%	1	□ 209.99	□ 157.49
FOOTWEAR	**FX691 DCOY 11.5 W**	**12373-106-11.5-W**	**5.11 Inc.**	XPRT 3.0 WP 6IN BOOT	25%	1	□ 209.99	□ 157.49
FOOTWEAR	**FX691 DCOY 12 R**	**12373-106-12-R**	**5.11 Inc.**	XPRT 3.0 WP 6IN BOOT	25%	1	□ 209.99	□ 157.49
FOOTWEAR	**FX691 DCOY 12 W**	**12373-106-12-W**	**5.11 Inc.**	XPRT 3.0 WP 6IN BOOT	25%	1	□ 209.99	□ 157.49

FOOTWEAR	**FX691 DCOY 13 R**	**12373-106-13-R**	**5.11 Inc.**	XPRT 3.0 WP 6IN BOOT	25%	1	□ 209.99	□ 157.49
FOOTWEAR	**FX691 DCOY 13 W**	**12373-106-13-W**	**5.11 Inc.**	XPRT 3.0 WP 6IN BOOT	25%	1	□ 209.99	□ 157.49
FOOTWEAR	**FX691 DCOY 14 R**	**12373-106-14-R**	**5.11 Inc.**	XPRT 3.0 WP 6IN BOOT	25%	1	□ 209.99	□ 157.49
FOOTWEAR	**FX691 DCOY 14 W**	**12373-106-14-W**	**5.11 Inc.**	XPRT 3.0 WP 6IN BOOT	25%	1	□ 209.99	□ 157.49
FOOTWEAR	**FX691 DCOY 15 R**	**12373-106-15-R**	**5.11 Inc.**	XPRT 3.0 WP 6IN BOOT	25%	1	□ 209.99	□ 157.49
FOOTWEAR	**FX691 DCOY 7 R**	**12373-106-7-R**	**5.11 Inc.**	XPRT 3.0 WP 6IN BOOT	25%	1	□ 209.99	□ 157.49
FOOTWEAR	**FX691 DCOY 7 W**	**12373-106-7-W**	**5.11 Inc.**	XPRT 3.0 WP 6IN BOOT	25%	1	□ 209.99	□ 157.49
FOOTWEAR	**FX691 DCOY 7.5 R**	**12373-106-7.5-R**	**5.11 Inc.**	XPRT 3.0 WP 6IN BOOT	25%	1	□ 209.99	□ 157.49
FOOTWEAR	**FX691 DCOY 7.5 W**	**12373-106-7.5-W**	**5.11 Inc.**	XPRT 3.0 WP 6IN BOOT	25%	1	□ 209.99	□ 157.49
FOOTWEAR	**FX691 DCOY 8 R**	**12373-106-8-R**	**5.11 Inc.**	XPRT 3.0 WP 6IN BOOT	25%	1	□ 209.99	□ 157.49
FOOTWEAR	**FX691 DCOY 8 W**	**12373-106-8-W**	**5.11 Inc.**	XPRT 3.0 WP 6IN BOOT	25%	1	□ 209.99	□ 157.49
FOOTWEAR	**FX691 DCOY 8.5 R**	**12373-106-8.5-R**	**5.11 Inc.**	XPRT 3.0 WP 6IN BOOT	25%	1	□ 209.99	□ 157.49
FOOTWEAR	**FX691 DCOY 8.5 W**	**12373-106-8.5-W**	**5.11 Inc.**	XPRT 3.0 WP 6IN BOOT	25%	1	□ 209.99	□ 157.49
FOOTWEAR	**FX691 DCOY 9 R**	**12373-106-9-R**	**5.11 Inc.**	XPRT 3.0 WP 6IN BOOT	25%	1	□ 209.99	□ 157.49
FOOTWEAR	**FX691 DCOY 9 W**	**12373-106-9-W**	**5.11 Inc.**	XPRT 3.0 WP 6IN BOOT	25%	1	□ 209.99	□ 157.49
FOOTWEAR	**FX691 DCOY 9.5 R**	**12373-106-9.5-R**	**5.11 Inc.**	XPRT 3.0 WP 6IN BOOT	25%	1	□ 209.99	□ 157.49
FOOTWEAR	**FX691 DCOY 9.5 W**	**12373-106-9.5-W**	**5.11 Inc.**	XPRT 3.0 WP 6IN BOOT	25%	1	□ 209.99	□ 157.49
FOOTWEAR	**FX046 COY 10 R**	**12347-120-10-R**	**5.11 Inc.**	EVO 8IN BOOT	25%	1	□ 129.99	□ 97.49
FOOTWEAR	**FX046 COY 10 W**	**12347-120-10-W**	**5.11 Inc.**	EVO 8IN BOOT	25%	1	□ 129.99	□ 97.49
FOOTWEAR	**FX046 COY 10.5 R**	**12347-120-10.5-R**	**5.11 Inc.**	EVO 8IN BOOT	25%	1	□ 129.99	□ 97.49
FOOTWEAR	**FX046 COY 10.5 W**	**12347-120-10.5-W**	**5.11 Inc.**	EVO 8IN BOOT	25%	1	□ 129.99	□ 97.49
FOOTWEAR	**FX046 COY 11 R**	**12347-120-11-R**	**5.11 Inc.**	EVO 8IN BOOT	25%	1	□ 129.99	□ 97.49
FOOTWEAR	**FX046 COY 11 W**	**12347-120-11-W**	**5.11 Inc.**	EVO 8IN BOOT	25%	1	□ 129.99	□ 97.49
FOOTWEAR	**FX046 COY 11.5 R**	**12347-120-11.5-R**	**5.11 Inc.**	EVO 8IN BOOT	25%	1	□ 129.99	□ 97.49
FOOTWEAR	**FX046 COY 11.5 W**	**12347-120-11.5-W**	**5.11 Inc.**	EVO 8IN BOOT	25%	1	□ 129.99	□ 97.49
FOOTWEAR	**FX046 COY 12 R**	**12347-120-12-R**	**5.11 Inc.**	EVO 8IN BOOT	25%	1	□ 129.99	□ 97.49
FOOTWEAR	**FX046 COY 12 W**	**12347-120-12-W**	**5.11 Inc.**	EVO 8IN BOOT	25%	1	□ 129.99	□ 97.49
FOOTWEAR	**FX046 COY 13 R**	**12347-120-13-R**	**5.11 Inc.**	EVO 8IN BOOT	25%	1	□ 129.99	□ 97.49
FOOTWEAR	**FX046 COY 13 W**	**12347-120-13-W**	**5.11 Inc.**	EVO 8IN BOOT	25%	1	□ 129.99	□ 97.49
FOOTWEAR	**FX046 COY 14 R**	**12347-120-14-R**	**5.11 Inc.**	EVO 8IN BOOT	25%	1	□ 129.99	□ 97.49
FOOTWEAR	**FX046 COY 14 W**	**12347-120-14-W**	**5.11 Inc.**	EVO 8IN BOOT	25%	1	□ 129.99	□ 97.49
FOOTWEAR	**FX046 COY 15 R**	**12347-120-15-R**	**5.11 Inc.**	EVO 8IN BOOT	25%	1	□ 129.99	□ 97.49
FOOTWEAR	**FX046 COY 4 R**	**12347-120-4-R**	**5.11 Inc.**	EVO 8IN BOOT	25%	1	□ 129.99	□ 97.49
FOOTWEAR	**FX046 COY 5 R**	**12347-120-5-R**	**5.11 Inc.**	EVO 8IN BOOT	25%	1	□ 129.99	□ 97.49

FOOTWEAR	**FX046 COY 6 R**	**12347-120-6-R**	**5.11 Inc.**	EVO 8IN BOOT	25%	1	□ 129.99	□ 97.49
FOOTWEAR	**FX046 COY 6.5 R**	**12347-120-6.5-R**	**5.11 Inc.**	EVO 8IN BOOT	25%	1	□ 129.99	□ 97.49
FOOTWEAR	**FX046 COY 7 R**	**12347-120-7-R**	**5.11 Inc.**	EVO 8IN BOOT	25%	1	□ 129.99	□ 97.49
FOOTWEAR	**FX046 COY 7 W**	**12347-120-7-W**	**5.11 Inc.**	EVO 8IN BOOT	25%	1	□ 129.99	□ 97.49
FOOTWEAR	**FX046 COY 7.5 R**	**12347-120-7.5-R**	**5.11 Inc.**	EVO 8IN BOOT	25%	1	□ 129.99	□ 97.49
FOOTWEAR	**FX046 COY 7.5 W**	**12347-120-7.5-W**	**5.11 Inc.**	EVO 8IN BOOT	25%	1	□ 129.99	□ 97.49
FOOTWEAR	**FX046 COY 8 R**	**12347-120-8-R**	**5.11 Inc.**	EVO 8IN BOOT	25%	1	□ 129.99	□ 97.49
FOOTWEAR	**FX046 COY 8 W**	**12347-120-8-W**	**5.11 Inc.**	EVO 8IN BOOT	25%	1	□ 129.99	□ 97.49
FOOTWEAR	**FX046 COY 8.5 R**	**12347-120-8.5-R**	**5.11 Inc.**	EVO 8IN BOOT	25%	1	□ 129.99	□ 97.49
FOOTWEAR	**FX046 COY 8.5 W**	**12347-120-8.5-W**	**5.11 Inc.**	EVO 8IN BOOT	25%	1	□ 129.99	□ 97.49
FOOTWEAR	**FX046 COY 9 R**	**12347-120-9-R**	**5.11 Inc.**	EVO 8IN BOOT	25%	1	□ 129.99	□ 97.49
FOOTWEAR	**FX046 COY 9 W**	**12347-120-9-W**	**5.11 Inc.**	EVO 8IN BOOT	25%	1	□ 129.99	□ 97.49
FOOTWEAR	**FX046 COY 9.5 R**	**12347-120-9.5-R**	**5.11 Inc.**	EVO 8IN BOOT	25%	1	□ 129.99	□ 97.49
FOOTWEAR	**FX046 COY 9.5 W**	**12347-120-9.5-W**	**5.11 Inc.**	EVO 8IN BOOT	25%	1	□ 129.99	□ 97.49
FOOTWEAR	**FX190 BLK SM**	**10031-019-S**	**5.11 Inc.**	ABR TRAINING SOCK	25%	1	□ 12.99	□ 9.74
FOOTWEAR	**FX190 BLK MD**	**10031-019-M**	**5.11 Inc.**	ABR TRAINING SOCK	25%	1	□ 12.99	□ 9.74
FOOTWEAR	**FX190 BLK LG**	**10031-019-L**	**5.11 Inc.**	ABR TRAINING SOCK	25%	1	□ 12.99	□ 9.74
FOOTWEAR	**FT1780 NKL LG**	**10031-996-L**	**5.11 Inc.**	5.11 ABR TRAINING SOCK	25%	1	□ 12.99	□ 9.74
FOOTWEAR	**FT1780 NKL MD**	**10031-996-M**	**5.11 Inc.**	5.11 ABR TRAINING SOCK	25%	1	□ 12.99	□ 9.74
FOOTWEAR	**FT1780 NKL SM**	**10031-996-S**	**5.11 Inc.**	5.11 ABR TRAINING SOCK	25%	1	□ 12.99	□ 9.74
FOOTWEAR	**FT016 BLK 13 M**	**12318-019-13-R**	**5.11 Inc.**	SKYWEIGHT SIDE ZIP DUTY BOUT	25%	1	□ 139.99	□ 104.99
FOOTWEAR	**FT750 BLK 10 R**	**12311-019-10-R**	**5.11 Inc.**	EVO 6' W/ SIDE ZIPPER	25%	1	□ 131.99	□ 98.99
FOOTWEAR	**FT750 BLK 10 W**	**12311-019-10-W**	**5.11 Inc.**	EVO 6' W/ SIDE ZIPPER	25%	1	□ 131.99	□ 98.99
FOOTWEAR	**FT750 BLK 105 R**	**12311-019-10.5-R**	**5.11 Inc.**	EVO 6' W/ SIDE ZIPPER	25%	1	□ 131.99	□ 98.99
FOOTWEAR	**FT750 BLK 105 W**	**12311-019-10.5-W**	**5.11 Inc.**	EVO 6' W/ SIDE ZIPPER	25%	1	□ 131.99	□ 98.99
FOOTWEAR	**FT750 BLK 11 R**	**12311-019-11-R**	**5.11 Inc.**	EVO 6' W/ SIDE ZIPPER	25%	1	□ 131.99	□ 98.99
FOOTWEAR	**FT750 BLK 11 W**	**12311-019-11-W**	**5.11 Inc.**	EVO 6' W/ SIDE ZIPPER	25%	1	□ 131.99	□ 98.99
FOOTWEAR	**FT750 BLK 115 R**	**12311-019-11.5-R**	**5.11 Inc.**	EVO 6' W/ SIDE ZIPPER	25%	1	□ 131.99	□ 98.99
FOOTWEAR	**FT750 BLK 115 W**	**12311-019-11.5-W**	**5.11 Inc.**	EVO 6' W/ SIDE ZIPPER	25%	1	□ 131.99	□ 98.99
FOOTWEAR	**FT750 BLK 12 R**	**12311-019-12-R**	**5.11 Inc.**	EVO 6' W/ SIDE ZIPPER	25%	1	□ 131.99	□ 98.99
FOOTWEAR	**FT750 BLK 12 W**	**12311-019-12-W**	**5.11 Inc.**	EVO 6' W/ SIDE ZIPPER	25%	1	□ 131.99	□ 98.99
FOOTWEAR	**FT750 BLK 13 R**	**12311-019-13-R**	**5.11 Inc.**	EVO 6' W/ SIDE ZIPPER	25%	1	□ 131.99	□ 98.99
FOOTWEAR	**FT750 BLK 13 W**	**12311-019-13-W**	**5.11 Inc.**	EVO 6' W/ SIDE ZIPPER	25%	1	□ 131.99	□ 98.99
FOOTWEAR	**FT750 BLK 14 R**	**12311-019-14-R**	**5.11 Inc.**	EVO 6' W/ SIDE ZIPPER	25%	1	□ 131.99	□ 98.99

FOOTWEAR	**FT750 BLK 14 W**	**12311-019-14-W**	**5.11 Inc.**	EVO 6' W/ SIDE ZIPPER	25%	1	□ 131.99	□ 98.99
FOOTWEAR	**FT750 BLK 15 R**	**12311-019-15-R**	**5.11 Inc.**	EVO 6' W/ SIDE ZIPPER	25%	1	□ 131.99	□ 98.99
FOOTWEAR	**FT750 BLK 6 R**	**12311-019-6-R**	**5.11 Inc.**	EVO 6' W/ SIDE ZIPPER	25%	1	□ 131.99	□ 98.99
FOOTWEAR	**FT750 BLK 65 R**	**12311-019-6.5-R**	**5.11 Inc.**	EVO 6' W/ SIDE ZIPPER	25%	1	□ 131.99	□ 98.99
FOOTWEAR	**FT750 BLK 7 R**	**12311-019-7-R**	**5.11 Inc.**	EVO 6' W/ SIDE ZIPPER	25%	1	□ 131.99	□ 98.99
FOOTWEAR	**FT750 BLK 7 W**	**12311-019-7-W**	**5.11 Inc.**	EVO 6' W/ SIDE ZIPPER	25%	1	□ 131.99	□ 98.99
FOOTWEAR	**FT750 BLK 75 R**	**12311-019-7.5-R**	**5.11 Inc.**	EVO 6' W/ SIDE ZIPPER	25%	1	□ 131.99	□ 98.99
FOOTWEAR	**FT750 BLK 75 W**	**12311-019-7.5-W**	**5.11 Inc.**	EVO 6' W/ SIDE ZIPPER	25%	1	□ 131.99	□ 98.99
FOOTWEAR	**FT750 BLK 8 R**	**12311-019-8-R**	**5.11 Inc.**	EVO 6' W/ SIDE ZIPPER	25%	1	□ 131.99	□ 98.99
FOOTWEAR	**FT750 BLK 8 W**	**12311-019-8-W**	**5.11 Inc.**	EVO 6' W/ SIDE ZIPPER	25%	1	□ 131.99	□ 98.99
FOOTWEAR	**FT750 BLK 85 R**	**12311-019-8.5-R**	**5.11 Inc.**	EVO 6' W/ SIDE ZIPPER	25%	1	□ 131.99	□ 98.99
FOOTWEAR	**FT750 BLK 85 W**	**12311-019-8.5-W**	**5.11 Inc.**	EVO 6' W/ SIDE ZIPPER	25%	1	□ 131.99	□ 98.99
FOOTWEAR	**FT750 BLK 9 R**	**12311-019-9-R**	**5.11 Inc.**	EVO 6' W/ SIDE ZIPPER	25%	1	□ 131.99	□ 98.99
FOOTWEAR	**FT750 BLK 9 W**	**12311-019-9-W**	**5.11 Inc.**	EVO 6' W/ SIDE ZIPPER	25%	1	□ 131.99	□ 98.99
FOOTWEAR	**FT750 BLK 95 R**	**12311-019-9.5-R**	**5.11 Inc.**	EVO 6' W/ SIDE ZIPPER	25%	1	□ 131.99	□ 98.99
FOOTWEAR	**FT750 BLK 95 W**	**12311-019-9.5-W**	**5.11 Inc.**	EVO 6' W/ SIDE ZIPPER	25%	1	□ 131.99	□ 98.99
FOOTWEAR	**FT750 BLK 4 R**	**12311-019-4-R**	**5.11 Inc.**	EVO 6' W/ SIDE ZIPPER	25%	1	□ 131.99	□ 98.99
FOOTWEAR	**FT751 BLK 10 R**	**12313-019-10-R**	**5.11 Inc.**	EVO 6' WP W/ SIDE ZIPPER	25%	1	□ 156.99	□ 117.74
FOOTWEAR	**FT751 BLK 10 W**	**12313-019-10-W**	**5.11 Inc.**	EVO 6' WP W/ SIDE ZIPPER	25%	1	□ 156.99	□ 117.74
FOOTWEAR	**FT751 BLK 105 R**	**12313-019-10.5-R**	**5.11 Inc.**	EVO 6' WP W/ SIDE ZIPPER	25%	1	□ 156.99	□ 117.74
FOOTWEAR	**FT751 BLK 105 W**	**12313-019-10.5-W**	**5.11 Inc.**	EVO 6' WP W/ SIDE ZIPPER	25%	1	□ 156.99	□ 117.74
FOOTWEAR	**FT751 BLK 11 R**	**12313-019-11-R**	**5.11 Inc.**	EVO 6' WP W/ SIDE ZIPPER	25%	1	□ 156.99	□ 117.74
FOOTWEAR	**FT751 BLK 11 W**	**12313-019-11-W**	**5.11 Inc.**	EVO 6' WP W/ SIDE ZIPPER	25%	1	□ 156.99	□ 117.74
FOOTWEAR	**FT751 BLK 115 R**	**12313-019-11.5-R**	**5.11 Inc.**	EVO 6' WP W/ SIDE ZIPPER	25%	1	□ 156.99	□ 117.74
FOOTWEAR	**FT751 BLK 115 W**	**12313-019-11.5-W**	**5.11 Inc.**	EVO 6' WP W/ SIDE ZIPPER	25%	1	□ 156.99	□ 117.74
FOOTWEAR	**FT751 BLK 12 R**	**12313-019-12-R**	**5.11 Inc.**	EVO 6' WP W/ SIDE ZIPPER	25%	1	□ 156.99	□ 117.74
FOOTWEAR	**FT751 BLK 12 W**	**12313-019-12-W**	**5.11 Inc.**	EVO 6' WP W/ SIDE ZIPPER	25%	1	□ 156.99	□ 117.74
FOOTWEAR	**FT751 BLK 13 R**	**12313-019-13-R**	**5.11 Inc.**	EVO 6' WP W/ SIDE ZIPPER	25%	1	□ 156.99	□ 117.74
FOOTWEAR	**FT751 BLK 13 W**	**12313-019-13-W**	**5.11 Inc.**	EVO 6' WP W/ SIDE ZIPPER	25%	1	□ 156.99	□ 117.74
FOOTWEAR	**FT751 BLK 14 R**	**12313-019-14-R**	**5.11 Inc.**	EVO 6' WP W/ SIDE ZIPPER	25%	1	□ 156.99	□ 117.74
FOOTWEAR	**FT751 BLK 14 W**	**12313-019-14-W**	**5.11 Inc.**	EVO 6' WP W/ SIDE ZIPPER	25%	1	□ 156.99	□ 117.74
FOOTWEAR	**FT751 BLK 15 R**	**12313-019-15-R**	**5.11 Inc.**	EVO 6' WP W/ SIDE ZIPPER	25%	1	□ 156.99	□ 117.74
FOOTWEAR	**FT751 BLK 6 R**	**12313-019-6-R**	**5.11 Inc.**	EVO 6' WP W/ SIDE ZIPPER	25%	1	□ 156.99	□ 117.74
FOOTWEAR	**FT751 BLK 65 R**	**12313-019-6.5-R**	**5.11 Inc.**	EVO 6' WP W/ SIDE ZIPPER	25%	1	□ 156.99	□ 117.74

FOOTWEAR	**FT751 BLK 7 R**	**12313-019-7-R**	**5.11 Inc.**	EVO 6' WP W/ SIDE ZIPPER	25%	1	□ 156.99	□ 117.74
FOOTWEAR	**FT751 BLK 7 W**	**12313-019-7-W**	**5.11 Inc.**	EVO 6' WP W/ SIDE ZIPPER	25%	1	□ 156.99	□ 117.74
FOOTWEAR	**FT751 BLK 75 R**	**12313-019-7.5-R**	**5.11 Inc.**	EVO 6' WP W/ SIDE ZIPPER	25%	1	□ 156.99	□ 117.74
FOOTWEAR	**FT751 BLK 75 W**	**12313-019-7.5-W**	**5.11 Inc.**	EVO 6' WP W/ SIDE ZIPPER	25%	1	□ 156.99	□ 117.74
FOOTWEAR	**FT751 BLK 8 R**	**12313-019-8-R**	**5.11 Inc.**	EVO 6' WP W/ SIDE ZIPPER	25%	1	□ 156.99	□ 117.74
FOOTWEAR	**FT751 BLK 8 W**	**12313-019-8-W**	**5.11 Inc.**	EVO 6' WP W/ SIDE ZIPPER	25%	1	□ 156.99	□ 117.74
FOOTWEAR	**FT751 BLK 85 R**	**12313-019-8.5-R**	**5.11 Inc.**	EVO 6' WP W/ SIDE ZIPPER	25%	1	□ 156.99	□ 117.74
FOOTWEAR	**FT751 BLK 85 W**	**12313-019-8.5-W**	**5.11 Inc.**	EVO 6' WP W/ SIDE ZIPPER	25%	1	□ 156.99	□ 117.74
FOOTWEAR	**FT751 BLK 9 R**	**12313-019-9-R**	**5.11 Inc.**	EVO 6' WP W/ SIDE ZIPPER	25%	1	□ 156.99	□ 117.74
FOOTWEAR	**FT751 BLK 9 W**	**12313-019-9-W**	**5.11 Inc.**	EVO 6' WP W/ SIDE ZIPPER	25%	1	□ 156.99	□ 117.74
FOOTWEAR	**FT751 BLK 95 R**	**12313-019-9.5-R**	**5.11 Inc.**	EVO 6' WP W/ SIDE ZIPPER	25%	1	□ 156.99	□ 117.74
FOOTWEAR	**FT751 BLK 95 W**	**12313-019-9.5-W**	**5.11 Inc.**	EVO 6' WP W/ SIDE ZIPPER	25%	1	□ 156.99	□ 117.74
FOOTWEAR	**FT751 BLK 4 R**	**12313-019-4-R**	**5.11 Inc.**	EVO 6' WP W/ SIDE ZIPPER	25%	1	□ 156.99	□ 117.74
FOOTWEAR	**FT751 BLK 5 R**	**12313-019-5-R**	**5.11 Inc.**	EVO 6' WP W/ SIDE ZIPPER	25%	1	□ 156.99	□ 117.74
FOOTWEAR	**FT2401 BLK 4 M**	**12429-019-4-R**	**5.11 Inc.**	5.11 A/T TRAINER	25%	1	□ 119.99	□ 89.99
FOOTWEAR	**FT2401 BLK 6 M**	**12429-019-6-R**	**5.11 Inc.**	5.11 A/T TRAINER	25%	1	□ 119.99	□ 89.99
FOOTWEAR	**FT2401 BLK 6.5 M**	**12429-019-6.5-R**	**5.11 Inc.**	5.11 A/T TRAINER	25%	1	□ 119.99	□ 89.99
FOOTWEAR	**FT2401 BLK 7 M**	**12429-019-7-R**	**5.11 Inc.**	5.11 A/T TRAINER	25%	1	□ 119.99	□ 89.99
FOOTWEAR	**FT2401 BLK 7.5 M**	**12429-019-7.5-R**	**5.11 Inc.**	5.11 A/T TRAINER	25%	1	□ 119.99	□ 89.99
FOOTWEAR	**FT2401 BLK 8 M**	**12429-019-8-R**	**5.11 Inc.**	5.11 A/T TRAINER	25%	1	□ 119.99	□ 89.99
FOOTWEAR	**FT2401 BLK 8.5 M**	**12429-019-8.5-R**	**5.11 Inc.**	5.11 A/T TRAINER	25%	1	□ 119.99	□ 89.99
FOOTWEAR	**FT2401 BLK 9 M**	**12429-019-9-R**	**5.11 Inc.**	5.11 A/T TRAINER	25%	1	□ 119.99	□ 89.99
FOOTWEAR	**FT2401 BLK 10 M**	**12429-019-10-R**	**5.11 Inc.**	5.11 A/T TRAINER	25%	1	□ 119.99	□ 89.99
FOOTWEAR	**FT2401 BLK 11 M**	**12429-019-11-R**	**5.11 Inc.**	5.11 A/T TRAINER	25%	1	□ 119.99	□ 89.99
FOOTWEAR	**FT2401 BLK 11.5 M**	**12429-019-11.5-R**	**5.11 Inc.**	5.11 A/T TRAINER	25%	1	□ 119.99	□ 89.99
FOOTWEAR	**FT2401 BLK 13 M**	**12429-019-13-R**	**5.11 Inc.**	5.11 A/T TRAINER	25%	1	□ 119.99	□ 89.99
FOOTWEAR	**FT2401 BLK 14 M**	**12429-019-14-R**	**5.11 Inc.**	5.11 A/T TRAINER	25%	1	□ 119.99	□ 89.99
FOOTWEAR	**FT749 BLK 10 R**	**12312-019-10-R**	**5.11 Inc.**	EVO 8' WP W/ SIDE ZIPPER	25%	1	□ 166.99	□ 125.24
FOOTWEAR	**FT749 BLK 10 W**	**12312-019-10-W**	**5.11 Inc.**	EVO 8' WP W/ SIDE ZIPPER	25%	1	□ 166.99	□ 125.24
FOOTWEAR	**FT749 BLK 105 R**	**12312-019-10.5-R**	**5.11 Inc.**	EVO 8' WP W/ SIDE ZIPPER	25%	1	□ 166.99	□ 125.24
FOOTWEAR	**FT749 BLK 105 W**	**12312-019-10.5-W**	**5.11 Inc.**	EVO 8' WP W/ SIDE ZIPPER	25%	1	□ 166.99	□ 125.24
FOOTWEAR	**FT749 BLK 11 R**	**12312-019-11-R**	**5.11 Inc.**	EVO 8' WP W/ SIDE ZIPPER	25%	1	□ 166.99	□ 125.24
FOOTWEAR	**FT749 BLK 11 W**	**12312-019-11-W**	**5.11 Inc.**	EVO 8' WP W/ SIDE ZIPPER	25%	1	□ 166.99	□ 125.24
FOOTWEAR	**FT749 BLK 115 R**	**12312-019-11.5-R**	**5.11 Inc.**	EVO 8' WP W/ SIDE ZIPPER	25%	1	□ 166.99	□ 125.24

FOOTWEAR	**FT749 BLK 115 W**	**12312-019-11.5-W**	**5.11 Inc.**	EVO 8' WP W/ SIDE ZIPPER	25%	1	□ 166.99	□ 125.24
FOOTWEAR	**FT749 BLK 12 R**	**12312-019-12-R**	**5.11 Inc.**	EVO 8' WP W/ SIDE ZIPPER	25%	1	□ 166.99	□ 125.24
FOOTWEAR	**FT749 BLK 12 W**	**12312-019-12-W**	**5.11 Inc.**	EVO 8' WP W/ SIDE ZIPPER	25%	1	□ 166.99	□ 125.24
FOOTWEAR	**FT749 BLK 13 R**	**12312-019-13-R**	**5.11 Inc.**	EVO 8' WP W/ SIDE ZIPPER	25%	1	□ 166.99	□ 125.24
FOOTWEAR	**FT749 BLK 13 W**	**12312-019-13-W**	**5.11 Inc.**	EVO 8' WP W/ SIDE ZIPPER	25%	1	□ 166.99	□ 125.24
FOOTWEAR	**FT749 BLK 14 R**	**12312-019-14-R**	**5.11 Inc.**	EVO 8' WP W/ SIDE ZIPPER	25%	1	□ 166.99	□ 125.24
FOOTWEAR	**FT749 BLK 14 W**	**12312-019-14-W**	**5.11 Inc.**	EVO 8' WP W/ SIDE ZIPPER	25%	1	□ 166.99	□ 125.24
FOOTWEAR	**FT749 BLK 15 R**	**12312-019-15-R**	**5.11 Inc.**	EVO 8' WP W/ SIDE ZIPPER	25%	1	□ 166.99	□ 125.24
FOOTWEAR	**FT749 BLK 6 R**	**12312-019-6-R**	**5.11 Inc.**	EVO 8' WP W/ SIDE ZIPPER	25%	1	□ 166.99	□ 125.24
FOOTWEAR	**FT749 BLK 65 R**	**12312-019-6.5-R**	**5.11 Inc.**	EVO 8' WP W/ SIDE ZIPPER	25%	1	□ 166.99	□ 125.24
FOOTWEAR	**FT749 BLK 7 R**	**12312-019-7-R**	**5.11 Inc.**	EVO 8' WP W/ SIDE ZIPPER	25%	1	□ 166.99	□ 125.24
FOOTWEAR	**FT749 BLK 7 W**	**12312-019-7-W**	**5.11 Inc.**	EVO 8' WP W/ SIDE ZIPPER	25%	1	□ 166.99	□ 125.24
FOOTWEAR	**FT749 BLK 75 R**	**12312-019-7.5-R**	**5.11 Inc.**	EVO 8' WP W/ SIDE ZIPPER	25%	1	□ 166.99	□ 125.24
FOOTWEAR	**FT749 BLK 75 W**	**12312-019-7.5-W**	**5.11 Inc.**	EVO 8' WP W/ SIDE ZIPPER	25%	1	□ 166.99	□ 125.24
FOOTWEAR	**FT749 BLK 8 R**	**12312-019-8-R**	**5.11 Inc.**	EVO 8' WP W/ SIDE ZIPPER	25%	1	□ 166.99	□ 125.24
FOOTWEAR	**FT749 BLK 8 W**	**12312-019-8-W**	**5.11 Inc.**	EVO 8' WP W/ SIDE ZIPPER	25%	1	□ 166.99	□ 125.24
FOOTWEAR	**FT749 BLK 85 R**	**12312-019-8.5-R**	**5.11 Inc.**	EVO 8' WP W/ SIDE ZIPPER	25%	1	□ 166.99	□ 125.24
FOOTWEAR	**FT749 BLK 85 W**	**12312-019-8.5-W**	**5.11 Inc.**	EVO 8' WP W/ SIDE ZIPPER	25%	1	□ 166.99	□ 125.24
FOOTWEAR	**FT749 BLK 9 R**	**12312-019-9-R**	**5.11 Inc.**	EVO 8' WP W/ SIDE ZIPPER	25%	1	□ 166.99	□ 125.24
FOOTWEAR	**FT749 BLK 9 W**	**12312-019-9-W**	**5.11 Inc.**	EVO 8' WP W/ SIDE ZIPPER	25%	1	□ 166.99	□ 125.24
FOOTWEAR	**FT749 BLK 95 R**	**12312-019-9.5-R**	**5.11 Inc.**	EVO 8' WP W/ SIDE ZIPPER	25%	1	□ 166.99	□ 125.24
FOOTWEAR	**FT749 BLK 95 W**	**12312-019-9.5-W**	**5.11 Inc.**	EVO 8' WP W/ SIDE ZIPPER	25%	1	□ 166.99	□ 125.24
FOOTWEAR	**FX061 BLK 10 R**	**12348-019-10-R**	**5.11 Inc.**	EVO 8IN INSULATED BOOT W/SIDEZIP	25%	1	□ 176.99	□ 132.74
FOOTWEAR	**FX061 BLK 10 W**	**12348-019-10-W**	**5.11 Inc.**	EVO 8IN INSULATED BOOT W/SIDEZIP	25%	1	□ 176.99	□ 132.74
FOOTWEAR	**FX061 BLK 10.5 R**	**12348-019-10.5-R**	**5.11 Inc.**	EVO 8IN INSULATED BOOT W/SIDEZIP	25%	1	□ 176.99	□ 132.74
FOOTWEAR	**FX061 BLK 10.5 W**	**12348-019-10.5-W**	**5.11 Inc.**	EVO 8IN INSULATED BOOT W/SIDEZIP	25%	1	□ 176.99	□ 132.74
FOOTWEAR	**FX061 BLK 11 R**	**12348-019-11-R**	**5.11 Inc.**	EVO 8IN INSULATED BOOT W/SIDEZIP	25%	1	□ 176.99	□ 132.74
FOOTWEAR	**FX061 BLK 11 W**	**12348-019-11-W**	**5.11 Inc.**	EVO 8IN INSULATED BOOT W/SIDEZIP	25%	1	□ 176.99	□ 132.74
FOOTWEAR	**FX061 BLK 11.5 R**	**12348-019-11.5-R**	**5.11 Inc.**	EVO 8IN INSULATED BOOT W/SIDEZIP	25%	1	□ 176.99	□ 132.74
FOOTWEAR	**FX061 BLK 11.5 W**	**12348-019-11.5-W**	**5.11 Inc.**	EVO 8IN INSULATED BOOT W/SIDEZIP	25%	1	□ 176.99	□ 132.74

FOOTWEAR	**FX061 BLK 12 R**	**12348-019-12-R**	**5.11 Inc.**	EVO 8IN INSULATED BOOT W/SIDEZIP	25%	1	□ 176.99	□ 132.74
FOOTWEAR	**FX061 BLK 12 W**	**12348-019-12-W**	**5.11 Inc.**	EVO 8IN INSULATED BOOT W/SIDEZIP	25%	1	□ 176.99	□ 132.74
FOOTWEAR	**FX061 BLK 13 R**	**12348-019-13-R**	**5.11 Inc.**	EVO 8IN INSULATED BOOT W/SIDEZIP	25%	1	□ 176.99	□ 132.74
FOOTWEAR	**FX061 BLK 13 W**	**12348-019-13-W**	**5.11 Inc.**	EVO 8IN INSULATED BOOT W/SIDEZIP	25%	1	□ 176.99	□ 132.74
FOOTWEAR	**FX061 BLK 14 R**	**12348-019-14-R**	**5.11 Inc.**	EVO 8IN INSULATED BOOT W/SIDEZIP	25%	1	□ 176.99	□ 132.74
FOOTWEAR	**FX061 BLK 14 W**	**12348-019-14-W**	**5.11 Inc.**	EVO 8IN INSULATED BOOT W/SIDEZIP	25%	1	□ 176.99	□ 132.74
FOOTWEAR	**FX061 BLK 15 R**	**12348-019-15-R**	**5.11 Inc.**	EVO 8IN INSULATED BOOT W/SIDEZIP	25%	1	□ 176.99	□ 132.74
FOOTWEAR	**FX061 BLK 4 R**	**12348-019-4-R**	**5.11 Inc.**	EVO 8IN INSULATED BOOT W/SIDEZIP	25%	1	□ 176.99	□ 132.74
FOOTWEAR	**FX061 BLK 5 R**	**12348-019-5-R**	**5.11 Inc.**	EVO 8IN INSULATED BOOT W/SIDEZIP	25%	1	□ 176.99	□ 132.74
FOOTWEAR	**FX061 BLK 6 R**	**12348-019-6-R**	**5.11 Inc.**	EVO 8IN INSULATED BOOT W/SIDEZIP	25%	1	□ 176.99	□ 132.74
FOOTWEAR	**FX061 BLK 6.5 R**	**12348-019-6.5-R**	**5.11 Inc.**	EVO 8IN INSULATED BOOT W/SIDEZIP	25%	1	□ 176.99	□ 132.74
FOOTWEAR	**FX061 BLK 7 R**	**12348-019-7-R**	**5.11 Inc.**	EVO 8IN INSULATED BOOT W/SIDEZIP	25%	1	□ 176.99	□ 132.74
FOOTWEAR	**FX061 BLK 7 W**	**12348-019-7-W**	**5.11 Inc.**	EVO 8IN INSULATED BOOT W/SIDEZIP	25%	1	□ 176.99	□ 132.74
FOOTWEAR	**FX061 BLK 7.5 R**	**12348-019-7.5-R**	**5.11 Inc.**	EVO 8IN INSULATED BOOT W/SIDEZIP	25%	1	□ 176.99	□ 132.74
FOOTWEAR	**FX061 BLK 7.5 W**	**12348-019-7.5-W**	**5.11 Inc.**	EVO 8IN INSULATED BOOT W/SIDEZIP	25%	1	□ 176.99	□ 132.74
FOOTWEAR	**FX061 BLK 8 R**	**12348-019-8-R**	**5.11 Inc.**	EVO 8IN INSULATED BOOT W/SIDEZIP	25%	1	□ 176.99	□ 132.74
FOOTWEAR	**FX061 BLK 8 W**	**12348-019-8-W**	**5.11 Inc.**	EVO 8IN INSULATED BOOT W/SIDEZIP	25%	1	□ 176.99	□ 132.74
FOOTWEAR	**FX061 BLK 8.5 R**	**12348-019-8.5-R**	**5.11 Inc.**	EVO 8IN INSULATED BOOT W/SIDEZIP	25%	1	□ 176.99	□ 132.74
FOOTWEAR	**FX061 BLK 8.5 W**	**12348-019-8.5-W**	**5.11 Inc.**	EVO 8IN INSULATED BOOT W/SIDEZIP	25%	1	□ 176.99	□ 132.74
FOOTWEAR	**FX061 BLK 9 R**	**12348-019-9-R**	**5.11 Inc.**	EVO 8IN INSULATED BOOT W/SIDEZIP	25%	1	□ 176.99	□ 132.74
FOOTWEAR	**FX061 BLK 9 W**	**12348-019-9-W**	**5.11 Inc.**	EVO 8IN INSULATED BOOT W/SIDEZIP	25%	1	□ 176.99	□ 132.74
FOOTWEAR	**FX061 BLK 9.5 R**	**12348-019-9.5-R**	**5.11 Inc.**	EVO 8IN INSULATED BOOT W/SIDEZIP	25%	1	□ 176.99	□ 132.74

FOOTWEAR	**FX061 BLK 9.5 W**	**12348-019-9.5-W**	**5.11 Inc.**	EVO 8IN INSULATED BOOT W/SIDEZIP	25%	1	□ 176.99	□ 132.74
FOOTWEAR	**FX404 BLK 4 M**	**12362-019-4-R**	**5.11 Inc.**	5.11 HALCYON PATROL BOOT	25%	1	□ 129.99	□ 97.49
FOOTWEAR	**FT1779 BLK LG**	**10041AA-019-L**	**5.11 Inc.**	5.11 SOCK AND AWE AMERICAN FLAG CREW	25%	1	□ 12.99	□ 9.74
FOOTWEAR	**FT1779 BLK MD**	**10041AA-019-M**	**5.11 Inc.**	5.11 SOCK AND AWE AMERICAN FLAG CREW	25%	1	□ 12.99	□ 9.74
FOOTWEAR	**FT1779 BLK SM**	**10041AA-019-S**	**5.11 Inc.**	5.11 SOCK AND AWE AMERICAN FLAG CREW	25%	1	□ 12.99	□ 9.74
FOOTWEAR	**FT1779 RED LG**	**10041AB-460-L**	**5.11 Inc.**	5.11 SOCK AND AWE AMERICAN FLAG CREW	25%	1	□ 12.99	□ 9.74
FOOTWEAR	**FT1779 RED MD**	**10041AB-460-M**	**5.11 Inc.**	5.11 SOCK AND AWE AMERICAN FLAG CREW	25%	1	□ 12.99	□ 9.74
FOOTWEAR	**FT1779 RED SM**	**10041AB-460-S**	**5.11 Inc.**	5.11 SOCK AND AWE AMERICAN FLAG CREW	25%	1	□ 12.99	□ 9.74
FOOTWEAR	**FX715 BLK LG**	**10035-019-L**	**5.11 Inc.**	3 PACK PT ANKLE SOCK	25%	1	□ 17.99	□ 13.49
FOOTWEAR	**FX715 BLK MD**	**10035-019-M**	**5.11 Inc.**	3 PACK PT ANKLE SOCK	25%	1	□ 17.99	□ 13.49
FOOTWEAR	**FX715 BLK SM**	**10035-019-S**	**5.11 Inc.**	3 PACK PT ANKLE SOCK	25%	1	□ 17.99	□ 13.49
FOOTWEAR	**FX715 HGRY LG**	**10035-016-L**	**5.11 Inc.**	3 PACK PT ANKLE SOCK	25%	1	□ 17.99	□ 13.49
FOOTWEAR	**FX715 HGRY MD**	**10035-016-M**	**5.11 Inc.**	3 PACK PT ANKLE SOCK	25%	1	□ 17.99	□ 13.49
FOOTWEAR	**FX715 HGRY SM**	**10035-016-S**	**5.11 Inc.**	3 PACK PT ANKLE SOCK	25%	1	□ 17.99	□ 13.49
FOOTWEAR	**FX715 WHT LG**	**10035-010-L**	**5.11 Inc.**	3 PACK PT ANKLE SOCK	25%	1	□ 17.99	□ 13.49
FOOTWEAR	**FX715 WHT MD**	**10035-010-M**	**5.11 Inc.**	3 PACK PT ANKLE SOCK	25%	1	□ 17.99	□ 13.49
FOOTWEAR	**FX715 WHT SM**	**10035-010-S**	**5.11 Inc.**	3 PACK PT ANKLE SOCK	25%	1	□ 17.99	□ 13.49
FOOTWEAR	**FW694 BLK LG**	**10033-019-L**	**5.11 Inc.**	SLIP STREAM CREW SOCK	25%	1	□ 13.99	□ 10.49
FOOTWEAR	**FW694 BLK MD**	**10033-019-M**	**5.11 Inc.**	SLIP STREAM CREW SOCK	25%	1	□ 13.99	□ 10.49
FOOTWEAR	**FW694 BLK SM**	**10033-019-S**	**5.11 Inc.**	SLIP STREAM CREW SOCK	25%	1	□ 13.99	□ 10.49
FOOTWEAR	**FW694 DCOY LG**	**10033-106-L**	**5.11 Inc.**	SLIP STREAM CREW SOCK	25%	1	□ 13.99	□ 10.49
FOOTWEAR	**FW694 DCOY MD**	**10033-106-M**	**5.11 Inc.**	SLIP STREAM CREW SOCK	25%	1	□ 13.99	□ 10.49
FOOTWEAR	**FW694 DCOY SM**	**10033-106-S**	**5.11 Inc.**	SLIP STREAM CREW SOCK	25%	1	□ 13.99	□ 10.49
FOOTWEAR	**FW694 GMTL LG**	**10033-032-L**	**5.11 Inc.**	SLIP STREAM CREW SOCK	25%	1	□ 13.99	□ 10.49
FOOTWEAR	**FW694 GMTL MD**	**10033-032-M**	**5.11 Inc.**	SLIP STREAM CREW SOCK	25%	1	□ 13.99	□ 10.49
FOOTWEAR	**FW694 GMTL SM**	**10033-032-S**	**5.11 Inc.**	SLIP STREAM CREW SOCK	25%	1	□ 13.99	□ 10.49
FOOTWEAR	**FW712 BLK LG**	**10034-019-L**	**5.11 Inc.**	SLIP STREAM OTC SOCK	25%	1	□ 13.99	□ 10.49
FOOTWEAR	**FW712 BLK MD**	**10034-019-M**	**5.11 Inc.**	SLIP STREAM OTC SOCK	25%	1	□ 13.99	□ 10.49
FOOTWEAR	**FW712 BLK SM**	**10034-019-S**	**5.11 Inc.**	SLIP STREAM OTC SOCK	25%	1	□ 13.99	□ 10.49
FOOTWEAR	**FW712 DCOY LG**	**10034-106-L**	**5.11 Inc.**	SLIP STREAM OTC SOCK	25%	1	□ 13.99	□ 10.49

FOOTWEAR	**FW712 DCOY MD**	**10034-106-M**	**5.11 Inc.**	SLIP STREAM OTC SOCK	25%	1	□ 13.99	□ 10.49
FOOTWEAR	**FW712 DCOY SM**	**10034-106-S**	**5.11 Inc.**	SLIP STREAM OTC SOCK	25%	1	□ 13.99	□ 10.49
FOOTWEAR	**FW712 GMTL LG**	**10034-032-L**	**5.11 Inc.**	SLIP STREAM OTC SOCK	25%	1	□ 13.99	□ 10.49
FOOTWEAR	**FW712 GMTL MD**	**10034-032-M**	**5.11 Inc.**	SLIP STREAM OTC SOCK	25%	1	□ 13.99	□ 10.49
FOOTWEAR	**FW712 GMTL SM**	**10034-032-S**	**5.11 Inc.**	SLIP STREAM OTC SOCK	25%	1	□ 13.99	□ 10.49
FOOTWEAR	**FT1189 BLK SMD**	**10039-019-S/M**	**5.11 Inc.**	CUPRON 3 PACK SOCKS CREW	25%	1	□ 24.99	□ 18.74
FOOTWEAR	**FT1189 BLK LXL**	**10039-019-L/XL**	**5.11 Inc.**	CUPRON 3 PACK SOCKS CREW	25%	1	□ 24.99	□ 18.74
FOOTWEAR	**FX062 BLK LG**	**10023-019-L**	**5.11 Inc.**	MERINO CREW SOCK	25%	1	□ 22.99	□ 17.24
FOOTWEAR	**FX062 BLK MD**	**10023-019-M**	**5.11 Inc.**	MERINO CREW SOCK	25%	1	□ 22.99	□ 17.24
FOOTWEAR	**FX062 BLK SM**	**10023-019-S**	**5.11 Inc.**	MERINO CREW SOCK	25%	1	□ 22.99	□ 17.24
FOOTWEAR	**FX063 BLK LG**	**10024-019-L**	**5.11 Inc.**	MERINO OTC BOOT SOCK	25%	1	□ 22.99	□ 17.24
FOOTWEAR	**FX063 BLK MD**	**10024-019-M**	**5.11 Inc.**	MERINO OTC BOOT SOCK	25%	1	□ 22.99	□ 17.24
FOOTWEAR	**FX063 BLK SM**	**10024-019-S**	**5.11 Inc.**	MERINO OTC BOOT SOCK	25%	1	□ 22.99	□ 17.24
FOOTWEAR	**SP105 BLK 9.5 E**	**401LA BLK 9.5 E**	**ALL AMERICAN BOOT MFG., INC.**	BOOT LACOFD SQUARE TOE	25%	1	□ 227.99	□ 170.99
FOOTWEAR	**FW999 BLK 11.5 EE**	**AA-905 BLK 11.5 EE**	**ALL AMERICAN BOOT MFG., INC.**	BLUE KNIGHT PATROL LEATHER LUG SOLE BOOT	25%	1	□ 710.99	□ 533.24
FOOTWEAR	**SP127 BLK 10 E**	**AA-910L BLK 10 E**	**ALL AMERICAN BOOT MFG., INC.**	MOTOR BOOT LUG SOLE LACE TOP	25%	1	□ 637.50	□ 478.13
FOOTWEAR	**SP127 BLK CTM CTM**	**AA-910L BLK CTM CTM**	**ALL AMERICAN BOOT MFG., INC.**	MOTOR BOOT LUG SOLE LACE TOP	25%	1	□ 762.50	□ 571.88
FOOTWEAR	**SP127 BLK 9 2E**	**AA-910L BLK 9 2E**	**ALL AMERICAN BOOT MFG., INC.**	MOTOR BOOT LUG SOLE LACE TOP	25%	1	□ 637.50	□ 478.13
FOOTWEAR	**FT2226 OLV 7**	**L40742400 OLV 7**	**AMER SPORTS WINTER & OUTDOOR C**	SPEED ASSAULT	25%	1	□ 160.00	□ 120.00
FOOTWEAR	**FT2226 OLV 7.5**	**L40742400 OLV 7.5**	**AMER SPORTS WINTER & OUTDOOR C**	SPEED ASSAULT	25%	1	□ 160.00	□ 120.00
FOOTWEAR	**FT2226 OLV 8**	**L40742400 OLV 8**	**AMER SPORTS WINTER & OUTDOOR C**	SPEED ASSAULT	25%	1	□ 160.00	□ 120.00
FOOTWEAR	**FT2226 OLV 8.5**	**L40742400 OLV 8.5**	**AMER SPORTS WINTER & OUTDOOR C**	SPEED ASSAULT	25%	1	□ 160.00	□ 120.00
FOOTWEAR	**FT2226 OLV 9**	**L40742400 OLV 9**	**AMER SPORTS WINTER & OUTDOOR C**	SPEED ASSAULT	25%	1	□ 160.00	□ 120.00
FOOTWEAR	**FT2226 OLV 9.5**	**L40742400 OLV 9.5**	**AMER SPORTS WINTER & OUTDOOR C**	SPEED ASSAULT	25%	1	□ 160.00	□ 120.00
FOOTWEAR	**FT2226 OLV 10**	**L40742400 OLV 10**	**AMER SPORTS WINTER & OUTDOOR C**	SPEED ASSAULT	25%	1	□ 160.00	□ 120.00
FOOTWEAR	**FT2226 OLV 10.5**	**L40742400 OLV 10.5**	**AMER SPORTS WINTER & OUTDOOR C**	SPEED ASSAULT	25%	1	□ 160.00	□ 120.00
FOOTWEAR	**FT2226 OLV 11**	**L40742400 OLV 11**	**AMER SPORTS WINTER & OUTDOOR C**	SPEED ASSAULT	25%	1	□ 160.00	□ 120.00
FOOTWEAR	**FT2226 OLV 11.5**	**L40742400 OLV 11.5**	**AMER SPORTS WINTER & OUTDOOR C**	SPEED ASSAULT	25%	1	□ 160.00	□ 120.00
FOOTWEAR	**FT2226 OLV 12**	**L40742400 OLV 12**	**AMER SPORTS WINTER & OUTDOOR C**	SPEED ASSAULT	25%	1	□ 160.00	□ 120.00
FOOTWEAR	**FT2226 OLV 12.5**	**L40742400 OLV 12.5**	**AMER SPORTS WINTER & OUTDOOR C**	SPEED ASSAULT	25%	1	□ 160.00	□ 120.00
FOOTWEAR	**FT2226 OLV 13**	**L40742400 OLV 13**	**AMER SPORTS WINTER & OUTDOOR C**	SPEED ASSAULT	25%	1	□ 160.00	□ 120.00
FOOTWEAR	**FT2226 OLV 14**	**L40742400 OLV 14**	**AMER SPORTS WINTER & OUTDOOR C**	SPEED ASSAULT	25%	1	□ 160.00	□ 120.00

FOOTWEAR	**FT2233 COY 4**	**L40589200 COY 4**	**AMER SPORTS WINTER & OUTDOOR C**	GUARDIAN CSWP	25%	1	□ 180.00	□ 135.00
FOOTWEAR	**FT2233 COY 5**	**L40589200 COY 5**	**AMER SPORTS WINTER & OUTDOOR C**	GUARDIAN CSWP	25%	1	□ 180.00	□ 135.00
FOOTWEAR	**FT2233 COY 6**	**L40589200 COY 6**	**AMER SPORTS WINTER & OUTDOOR C**	GUARDIAN CSWP	25%	1	□ 180.00	□ 135.00
FOOTWEAR	**FT2233 COY 7**	**L40589200 COY 7**	**AMER SPORTS WINTER & OUTDOOR C**	GUARDIAN CSWP	25%	1	□ 180.00	□ 135.00
FOOTWEAR	**FT2233 COY 7.5**	**L40589200 COY 7.5**	**AMER SPORTS WINTER & OUTDOOR C**	GUARDIAN CSWP	25%	1	□ 180.00	□ 135.00
FOOTWEAR	**FT2233 COY 8**	**L40589200 COY 8**	**AMER SPORTS WINTER & OUTDOOR C**	GUARDIAN CSWP	25%	1	□ 180.00	□ 135.00
FOOTWEAR	**FT2233 COY 8.5**	**L40589200 COY 8.5**	**AMER SPORTS WINTER & OUTDOOR C**	GUARDIAN CSWP	25%	1	□ 180.00	□ 135.00
FOOTWEAR	**FT2233 COY 9**	**L40589200 COY 9**	**AMER SPORTS WINTER & OUTDOOR C**	GUARDIAN CSWP	25%	1	□ 180.00	□ 135.00
FOOTWEAR	**FT2233 COY 9.5**	**L40589200 COY 9.5**	**AMER SPORTS WINTER & OUTDOOR C**	GUARDIAN CSWP	25%	1	□ 180.00	□ 135.00
FOOTWEAR	**FT2233 COY 10**	**L40589200 COY 10**	**AMER SPORTS WINTER & OUTDOOR C**	GUARDIAN CSWP	25%	1	□ 180.00	□ 135.00
FOOTWEAR	**FT2233 COY 10.5**	**L40589200 COY 10.5**	**AMER SPORTS WINTER & OUTDOOR C**	GUARDIAN CSWP	25%	1	□ 180.00	□ 135.00
FOOTWEAR	**FT2233 COY 11**	**L40589200 COY 11**	**AMER SPORTS WINTER & OUTDOOR C**	GUARDIAN CSWP	25%	1	□ 180.00	□ 135.00
FOOTWEAR	**FT2233 COY 11.5**	**L40589200 COY 11.5**	**AMER SPORTS WINTER & OUTDOOR C**	GUARDIAN CSWP	25%	1	□ 180.00	□ 135.00
FOOTWEAR	**FT2233 COY 12**	**L40589200 COY 12**	**AMER SPORTS WINTER & OUTDOOR C**	GUARDIAN CSWP	25%	1	□ 180.00	□ 135.00
FOOTWEAR	**FT2233 COY 13**	**L40589200 COY 13**	**AMER SPORTS WINTER & OUTDOOR C**	GUARDIAN CSWP	25%	1	□ 180.00	□ 135.00
FOOTWEAR	**FT2233 COY 14**	**L40589200 COY 14**	**AMER SPORTS WINTER & OUTDOOR C**	GUARDIAN CSWP	25%	1	□ 180.00	□ 135.00
FOOTWEAR	**FT2233 COY 15**	**L40589200 COY 15**	**AMER SPORTS WINTER & OUTDOOR C**	GUARDIAN CSWP	25%	1	□ 180.00	□ 135.00
FOOTWEAR	**FT2234 COY 4**	**L40589100 COY 4**	**AMER SPORTS WINTER & OUTDOOR C**	GUARDIAN WIDE	25%	1	□ 160.00	□ 120.00
FOOTWEAR	**FT2234 COY 5**	**L40589100 COY 5**	**AMER SPORTS WINTER & OUTDOOR C**	GUARDIAN WIDE	25%	1	□ 160.00	□ 120.00
FOOTWEAR	**FT2234 COY 6**	**L40589100 COY 6**	**AMER SPORTS WINTER & OUTDOOR C**	GUARDIAN WIDE	25%	1	□ 160.00	□ 120.00
FOOTWEAR	**FT2234 COY 7**	**L40589100 COY 7**	**AMER SPORTS WINTER & OUTDOOR C**	GUARDIAN WIDE	25%	1	□ 160.00	□ 120.00
FOOTWEAR	**FT2234 COY 7.5**	**L40589100 COY 7.5**	**AMER SPORTS WINTER & OUTDOOR C**	GUARDIAN WIDE	25%	1	□ 160.00	□ 120.00
FOOTWEAR	**FT2234 COY 8**	**L40589100 COY 8**	**AMER SPORTS WINTER & OUTDOOR C**	GUARDIAN WIDE	25%	1	□ 160.00	□ 120.00
FOOTWEAR	**FT2234 COY 8.5**	**L40589100 COY 8.5**	**AMER SPORTS WINTER & OUTDOOR C**	GUARDIAN WIDE	25%	1	□ 160.00	□ 120.00
FOOTWEAR	**FT2234 COY 9**	**L40589100 COY COY 9**	**AMER SPORTS WINTER & OUTDOOR C**	GUARDIAN WIDE	25%	1	□ 160.00	□ 120.00
FOOTWEAR	**FT2234 COY 9.5**	**L40589100 COY 9.5**	**AMER SPORTS WINTER & OUTDOOR C**	GUARDIAN WIDE	25%	1	□ 160.00	□ 120.00
FOOTWEAR	**FT2234 COY 10**	**L40589100 COY 10**	**AMER SPORTS WINTER & OUTDOOR C**	GUARDIAN WIDE	25%	1	□ 160.00	□ 120.00
FOOTWEAR	**FT2234 COY 10.5**	**L40589100 COY 10.5**	**AMER SPORTS WINTER & OUTDOOR C**	GUARDIAN WIDE	25%	1	□ 160.00	□ 120.00
FOOTWEAR	**FT2234 COY 11**	**L40589100 COY 11**	**AMER SPORTS WINTER & OUTDOOR C**	GUARDIAN WIDE	25%	1	□ 160.00	□ 120.00
FOOTWEAR	**FT2234 COY 11.5**	**L40589100 COY 11.5**	**AMER SPORTS WINTER & OUTDOOR C**	GUARDIAN WIDE	25%	1	□ 160.00	□ 120.00
FOOTWEAR	**FT2234 COY 12**	**L40589100 COY 12**	**AMER SPORTS WINTER & OUTDOOR C**	GUARDIAN WIDE	25%	1	□ 160.00	□ 120.00
FOOTWEAR	**FT2234 COY 13**	**L40589100 COY 13**	**AMER SPORTS WINTER & OUTDOOR C**	GUARDIAN WIDE	25%	1	□ 160.00	□ 120.00
FOOTWEAR	**FT2234 COY 14**	**L40589100 COY 14**	**AMER SPORTS WINTER & OUTDOOR C**	GUARDIAN WIDE	25%	1	□ 160.00	□ 120.00
FOOTWEAR	**FT2234 COY 15**	**L40589100 COY 15**	**AMER SPORTS WINTER & OUTDOOR C**	GUARDIAN WIDE	25%	1	□ 160.00	□ 120.00

FOOTWEAR	**FT1205 BLK 10 D**	**L39867400 10 D**	**AMER SPORTS WINTER & OUTDOOR C**	X ULTRA 3 MID GTX HIKING BOOTS	25%	1	□ 165.00	□ 123.75
FOOTWEAR	**FT1205 BLK 10.5 D**	**L39867400 10.5 D**	**AMER SPORTS WINTER & OUTDOOR C**	X ULTRA 3 MID GTX HIKING BOOTS	25%	1	□ 165.00	□ 123.75
FOOTWEAR	**FT1205 BLK 11 D**	**L39867400 11 D**	**AMER SPORTS WINTER & OUTDOOR C**	X ULTRA 3 MID GTX HIKING BOOTS	25%	1	□ 165.00	□ 123.75
FOOTWEAR	**FT1205 BLK 11.5 D**	**L39867400 11.5 D**	**AMER SPORTS WINTER & OUTDOOR C**	X ULTRA 3 MID GTX HIKING BOOTS	25%	1	□ 165.00	□ 123.75
FOOTWEAR	**FT1205 BLK 12 D**	**L39867400 12 D**	**AMER SPORTS WINTER & OUTDOOR C**	X ULTRA 3 MID GTX HIKING BOOTS	25%	1	□ 165.00	□ 123.75
FOOTWEAR	**FT1205 BLK 13 D**	**L39867400 13 D**	**AMER SPORTS WINTER & OUTDOOR C**	X ULTRA 3 MID GTX HIKING BOOTS	25%	1	□ 165.00	□ 123.75
FOOTWEAR	**FT1205 BLK 7 D**	**L39867400 7 D**	**AMER SPORTS WINTER & OUTDOOR C**	X ULTRA 3 MID GTX HIKING BOOTS	25%	1	□ 165.00	□ 123.75
FOOTWEAR	**FT1205 BLK 7.5 D**	**L39867400 7.5 D**	**AMER SPORTS WINTER & OUTDOOR C**	X ULTRA 3 MID GTX HIKING BOOTS	25%	1	□ 165.00	□ 123.75
FOOTWEAR	**FT1205 BLK 8 D**	**L39867400 8 D**	**AMER SPORTS WINTER & OUTDOOR C**	X ULTRA 3 MID GTX HIKING BOOTS	25%	1	□ 165.00	□ 123.75
FOOTWEAR	**FT1205 BLK 8.5 D**	**L39867400 8.5 D**	**AMER SPORTS WINTER & OUTDOOR C**	X ULTRA 3 MID GTX HIKING BOOTS	25%	1	□ 165.00	□ 123.75
FOOTWEAR	**FT1205 BLK 9 D**	**L39867400 9 D**	**AMER SPORTS WINTER & OUTDOOR C**	X ULTRA 3 MID GTX HIKING BOOTS	25%	1	□ 165.00	□ 123.75
FOOTWEAR	**FT1205 BLK 9.5 D**	**L39867400 9.5 D**	**AMER SPORTS WINTER & OUTDOOR C**	X ULTRA 3 MID GTX HIKING BOOTS	25%	1	□ 165.00	□ 123.75
FOOTWEAR	**FT1205 BLK 14 D**	**L39867400 14 D**	**AMER SPORTS WINTER & OUTDOOR C**	X ULTRA 3 MID GTX HIKING BOOTS	25%	1	□ 165.00	□ 123.75
FOOTWEAR	**FT1117 BLK 10 M**	**L40165000 BLK 10**	**AMER SPORTS WINTER & OUTDOOR C**	SALOMON - TOUNDRA FORCES CSWP	25%	1	□ 210.00	□ 157.50
FOOTWEAR	**FT1117 BLK 10.5 M**	**L40165000 BLK 10.5**	**AMER SPORTS WINTER & OUTDOOR C**	SALOMON - TOUNDRA FORCES CSWP	25%	1	□ 210.00	□ 157.50
FOOTWEAR	**FT1117 BLK 11 M**	**L40165000 BLK 11**	**AMER SPORTS WINTER & OUTDOOR C**	SALOMON - TOUNDRA FORCES CSWP	25%	1	□ 210.00	□ 157.50
FOOTWEAR	**FT1117 BLK 11.5 M**	**L40165000 BLK 11.5**	**AMER SPORTS WINTER & OUTDOOR C**	SALOMON - TOUNDRA FORCES CSWP	25%	1	□ 210.00	□ 157.50
FOOTWEAR	**FT1117 BLK 12 M**	**L40165000 BLK 12**	**AMER SPORTS WINTER & OUTDOOR C**	SALOMON - TOUNDRA FORCES CSWP	25%	1	□ 210.00	□ 157.50
FOOTWEAR	**FT1117 BLK 12.5 M**	**L40165000 BLK 12.5**	**AMER SPORTS WINTER & OUTDOOR C**	SALOMON - TOUNDRA FORCES CSWP	25%	1	□ 210.00	□ 157.50
FOOTWEAR	**FT1117 BLK 13 M**	**L40165000 BLK 13**	**AMER SPORTS WINTER & OUTDOOR C**	SALOMON - TOUNDRA FORCES CSWP	25%	1	□ 210.00	□ 157.50
FOOTWEAR	**FT1117 BLK 5 M**	**L40165000 BLK 5**	**AMER SPORTS WINTER & OUTDOOR C**	SALOMON - TOUNDRA FORCES CSWP	25%	1	□ 210.00	□ 157.50
FOOTWEAR	**FT1117 BLK 5.5 M**	**L40165000 BLK 5.5**	**AMER SPORTS WINTER & OUTDOOR C**	SALOMON - TOUNDRA FORCES CSWP	25%	1	□ 210.00	□ 157.50
FOOTWEAR	**FT1117 BLK 6 M**	**L40165000 BLK 6**	**AMER SPORTS WINTER & OUTDOOR C**	SALOMON - TOUNDRA FORCES CSWP	25%	1	□ 210.00	□ 157.50
FOOTWEAR	**FT1117 BLK 6.5 M**	**L40165000 BLK 6.5**	**AMER SPORTS WINTER & OUTDOOR C**	SALOMON - TOUNDRA FORCES CSWP	25%	1	□ 210.00	□ 157.50
FOOTWEAR	**FT1117 BLK 7 M**	**L40165000 BLK 7**	**AMER SPORTS WINTER & OUTDOOR C**	SALOMON - TOUNDRA FORCES CSWP	25%	1	□ 210.00	□ 157.50
FOOTWEAR	**FT1117 BLK 7.5 M**	**L40165000 BLK 7.5**	**AMER SPORTS WINTER & OUTDOOR C**	SALOMON - TOUNDRA FORCES CSWP	25%	1	□ 210.00	□ 157.50
FOOTWEAR	**FT1117 BLK 8 M**	**L40165000 BLK 8**	**AMER SPORTS WINTER & OUTDOOR C**	SALOMON - TOUNDRA FORCES CSWP	25%	1	□ 210.00	□ 157.50

FOOTWEAR	**FT1117 BLK 8.5 M**	**L40165000 BLK 8.5**	**AMER SPORTS WINTER & OUTDOOR C**	SALOMON - TOUNDRA FORCES CSWP	25%	1	□ 210.00	□ 157.50
FOOTWEAR	**FT1117 BLK 9 M**	**L40165000 BLK 9**	**AMER SPORTS WINTER & OUTDOOR C**	SALOMON - TOUNDRA FORCES CSWP	25%	1	□ 210.00	□ 157.50
FOOTWEAR	**FT1117 BLK 9.5 M**	**L40165000 BLK 9.5**	**AMER SPORTS WINTER & OUTDOOR C**	SALOMON - TOUNDRA FORCES CSWP	25%	1	□ 210.00	□ 157.50
FOOTWEAR	**FT2231 RGRN 4**	**L40723100 4**	**AMER SPORTS WINTER & OUTDOOR C**	QUEST 4D GTX□FORCES 2	25%	1	□ 260.00	□ 195.00
FOOTWEAR	**FT2231 RGRN 5**	**L40723100 5**	**AMER SPORTS WINTER & OUTDOOR C**	QUEST 4D GTX□FORCES 2	25%	1	□ 260.00	□ 195.00
FOOTWEAR	**FT2231 RGRN 6**	**L40723100 6**	**AMER SPORTS WINTER & OUTDOOR C**	QUEST 4D GTX□FORCES 2	25%	1	□ 260.00	□ 195.00
FOOTWEAR	**FT2231 RGRN 7**	**L40723100 7**	**AMER SPORTS WINTER & OUTDOOR C**	QUEST 4D GTX□FORCES 2	25%	1	□ 260.00	□ 195.00
FOOTWEAR	**FT2231 RGRN 7.5**	**L40723100 7.5**	**AMER SPORTS WINTER & OUTDOOR C**	QUEST 4D GTX□FORCES 2	25%	1	□ 260.00	□ 195.00
FOOTWEAR	**FT2231 RGRN 8**	**L40723100 8**	**AMER SPORTS WINTER & OUTDOOR C**	QUEST 4D GTX□FORCES 2	25%	1	□ 260.00	□ 195.00
FOOTWEAR	**FT2231 RGRN 8.5**	**L40723100 8.5**	**AMER SPORTS WINTER & OUTDOOR C**	QUEST 4D GTX□FORCES 2	25%	1	□ 260.00	□ 195.00
FOOTWEAR	**FT2231 RGRN 9**	**L40723100 9**	**AMER SPORTS WINTER & OUTDOOR C**	QUEST 4D GTX□FORCES 2	25%	1	□ 260.00	□ 195.00
FOOTWEAR	**FT2231 RGRN 9.5**	**L40723100 9.5**	**AMER SPORTS WINTER & OUTDOOR C**	QUEST 4D GTX□FORCES 2	25%	1	□ 260.00	□ 195.00
FOOTWEAR	**FT2231 RGRN 10**	**L40723100 10**	**AMER SPORTS WINTER & OUTDOOR C**	QUEST 4D GTX□FORCES 2	25%	1	□ 260.00	□ 195.00
FOOTWEAR	**FT2231 RGRN 10.5**	**L40723100 10.5**	**AMER SPORTS WINTER & OUTDOOR C**	QUEST 4D GTX□FORCES 2	25%	1	□ 260.00	□ 195.00
FOOTWEAR	**FT2231 RGRN 11**	**L40723100 11**	**AMER SPORTS WINTER & OUTDOOR C**	QUEST 4D GTX□FORCES 2	25%	1	□ 260.00	□ 195.00
FOOTWEAR	**FT2231 RGRN 11.5**	**L40723100 11.5**	**AMER SPORTS WINTER & OUTDOOR C**	QUEST 4D GTX□FORCES 2	25%	1	□ 260.00	□ 195.00
FOOTWEAR	**FT2231 RGRN 12**	**L40723100 12**	**AMER SPORTS WINTER & OUTDOOR C**	QUEST 4D GTX□FORCES 2	25%	1	□ 260.00	□ 195.00
FOOTWEAR	**FT2231 RGRN 13**	**L40723100 13**	**AMER SPORTS WINTER & OUTDOOR C**	QUEST 4D GTX□FORCES 2	25%	1	□ 260.00	□ 195.00
FOOTWEAR	**FT2231 RGRN 14**	**L40723100 14**	**AMER SPORTS WINTER & OUTDOOR C**	QUEST 4D GTX□FORCES 2	25%	1	□ 260.00	□ 195.00
FOOTWEAR	**FT2231 RGRN 15**	**L40723100 15**	**AMER SPORTS WINTER & OUTDOOR C**	QUEST 4D GTX□FORCES 2	25%	1	□ 260.00	□ 195.00
FOOTWEAR	**FT2232 SLBK 4**	**L40723300 SLBK 4**	**AMER SPORTS WINTER & OUTDOOR C**	QUEST 4D GTX□FORCES 2	25%	1	□ 260.00	□ 195.00
FOOTWEAR	**FT2232 SLBK 5**	**L40723300 SLBK 5**	**AMER SPORTS WINTER & OUTDOOR C**	QUEST 4D GTX□FORCES 2	25%	1	□ 260.00	□ 195.00
FOOTWEAR	**FT2232 SLBK 6**	**L40723300 SLBK 6**	**AMER SPORTS WINTER & OUTDOOR C**	QUEST 4D GTX□FORCES 2	25%	1	□ 260.00	□ 195.00
FOOTWEAR	**FT2232 SLBK 7**	**L40723300 SLBK 7**	**AMER SPORTS WINTER & OUTDOOR C**	QUEST 4D GTX□FORCES 2	25%	1	□ 260.00	□ 195.00
FOOTWEAR	**FT2232 SLBK 7.5**	**L40723300 SLBK 7.5**	**AMER SPORTS WINTER & OUTDOOR C**	QUEST 4D GTX□FORCES 2	25%	1	□ 260.00	□ 195.00
FOOTWEAR	**FT2232 SLBK 8**	**L40723300 SLBK 8**	**AMER SPORTS WINTER & OUTDOOR C**	QUEST 4D GTX□FORCES 2	25%	1	□ 260.00	□ 195.00
FOOTWEAR	**FT2232 SLBK 8.5**	**L40723300 SLBK 8.5**	**AMER SPORTS WINTER & OUTDOOR C**	QUEST 4D GTX□FORCES 2	25%	1	□ 260.00	□ 195.00
FOOTWEAR	**FT2232 SLBK 9**	**L40723300 SLBK 9**	**AMER SPORTS WINTER & OUTDOOR C**	QUEST 4D GTX□FORCES 2	25%	1	□ 260.00	□ 195.00
FOOTWEAR	**FT2232 SLBK 9.5**	**L40723300 SLBK 9.5**	**AMER SPORTS WINTER & OUTDOOR C**	QUEST 4D GTX□FORCES 2	25%	1	□ 260.00	□ 195.00
FOOTWEAR	**FT2232 SLBK 10**	**L40723300 SLBK 10**	**AMER SPORTS WINTER & OUTDOOR C**	QUEST 4D GTX□FORCES 2	25%	1	□ 260.00	□ 195.00
FOOTWEAR	**FT2232 SLBK 10.5**	**L40723300 SLBK 10.5**	**AMER SPORTS WINTER & OUTDOOR C**	QUEST 4D GTX□FORCES 2	25%	1	□ 260.00	□ 195.00
FOOTWEAR	**FT2232 SLBK 11**	**L40723300 SLBK 11**	**AMER SPORTS WINTER & OUTDOOR C**	QUEST 4D GTX□FORCES 2	25%	1	□ 260.00	□ 195.00

FOOTWEAR	**FT2232 SLBK 11.5**	**L40723300 SLBK 11.5**	**AMER SPORTS WINTER & OUTDOOR C**	QUEST 4D GTX□FORCES 2	25%	1	□ 260.00	□ 195.00
FOOTWEAR	**FT2232 SLBK 12**	**L40723300 SLBK 12**	**AMER SPORTS WINTER & OUTDOOR C**	QUEST 4D GTX□FORCES 2	25%	1	□ 260.00	□ 195.00
FOOTWEAR	**FT2232 SLBK 13**	**L40723300 SLBK 13**	**AMER SPORTS WINTER & OUTDOOR C**	QUEST 4D GTX□FORCES 2	25%	1	□ 260.00	□ 195.00
FOOTWEAR	**FT2232 SLBK 14**	**L40723300 SLBK 14**	**AMER SPORTS WINTER & OUTDOOR C**	QUEST 4D GTX□FORCES 2	25%	1	□ 260.00	□ 195.00
FOOTWEAR	**FT2232 SLBK 15**	**L40723300 SLBK 15**	**AMER SPORTS WINTER & OUTDOOR C**	QUEST 4D GTX□FORCES 2	25%	1	□ 260.00	□ 195.00
FOOTWEAR	**FX726 BURBR 10 M**	**L37949900 10 M**	**AMER SPORTS WINTER & OUTDOOR C**	SALOMON SPEED ASSAULT SHOE	25%	1	□ 159.95	□ 119.96
FOOTWEAR	**FX726 BURBR 10.5 M**	**L37949900 10.5 M**	**AMER SPORTS WINTER & OUTDOOR C**	SALOMON SPEED ASSAULT SHOE	25%	1	□ 159.95	□ 119.96
FOOTWEAR	**FX726 BURBR 11 M**	**L37949900 11 M**	**AMER SPORTS WINTER & OUTDOOR C**	SALOMON SPEED ASSAULT SHOE	25%	1	□ 159.95	□ 119.96
FOOTWEAR	**FX726 BURBR 11.5 M**	**L37949900 11.5 M**	**AMER SPORTS WINTER & OUTDOOR C**	SALOMON SPEED ASSAULT SHOE	25%	1	□ 159.95	□ 119.96
FOOTWEAR	**FX726 BURBR 12 M**	**L37949900 12 M**	**AMER SPORTS WINTER & OUTDOOR C**	SALOMON SPEED ASSAULT SHOE	25%	1	□ 159.95	□ 119.96
FOOTWEAR	**FX726 BURBR 12.5 M**	**L37949900 12.5 M**	**AMER SPORTS WINTER & OUTDOOR C**	SALOMON SPEED ASSAULT SHOE	25%	1	□ 159.95	□ 119.96
FOOTWEAR	**FX726 BURBR 13 M**	**L37949900 13 M**	**AMER SPORTS WINTER & OUTDOOR C**	SALOMON SPEED ASSAULT SHOE	25%	1	□ 159.95	□ 119.96
FOOTWEAR	**FX726 BURBR 14 M**	**L37949900 14 M**	**AMER SPORTS WINTER & OUTDOOR C**	SALOMON SPEED ASSAULT SHOE	25%	1	□ 159.95	□ 119.96
FOOTWEAR	**FX726 BURBR 7 M**	**L37949900 7 M**	**AMER SPORTS WINTER & OUTDOOR C**	SALOMON SPEED ASSAULT SHOE	25%	1	□ 159.95	□ 119.96
FOOTWEAR	**FX726 BURBR 7.5 M**	**L37949900 7.5 M**	**AMER SPORTS WINTER & OUTDOOR C**	SALOMON SPEED ASSAULT SHOE	25%	1	□ 159.95	□ 119.96
FOOTWEAR	**FX726 BURBR 8 M**	**L37949900 8 M**	**AMER SPORTS WINTER & OUTDOOR C**	SALOMON SPEED ASSAULT SHOE	25%	1	□ 159.95	□ 119.96
FOOTWEAR	**FX726 BURBR 8.5 M**	**L37949900 8.5 M**	**AMER SPORTS WINTER & OUTDOOR C**	SALOMON SPEED ASSAULT SHOE	25%	1	□ 159.95	□ 119.96
FOOTWEAR	**FX726 BURBR 9 M**	**L37949900 9 M**	**AMER SPORTS WINTER & OUTDOOR C**	SALOMON SPEED ASSAULT SHOE	25%	1	□ 159.95	□ 119.96
FOOTWEAR	**FX726 BURBR 9.5 M**	**L37949900 9.5 M**	**AMER SPORTS WINTER & OUTDOOR C**	SALOMON SPEED ASSAULT SHOE	25%	1	□ 159.95	□ 119.96
FOOTWEAR	**FX726 BLK 10 M**	**L39472400 10 M**	**AMER SPORTS WINTER & OUTDOOR C**	SALOMON SPEED ASSAULT SHOE	25%	1	□ 159.95	□ 119.96
FOOTWEAR	**FX726 BLK 10.5 M**	**L39472400 10.5 M**	**AMER SPORTS WINTER & OUTDOOR C**	SALOMON SPEED ASSAULT SHOE	25%	1	□ 159.95	□ 119.96
FOOTWEAR	**FX726 BLK 11 M**	**L39472400 11 M**	**AMER SPORTS WINTER & OUTDOOR C**	SALOMON SPEED ASSAULT SHOE	25%	1	□ 159.95	□ 119.96
FOOTWEAR	**FX726 BLK 11.5 M**	**L39472400 11.5 M**	**AMER SPORTS WINTER & OUTDOOR C**	SALOMON SPEED ASSAULT SHOE	25%	1	□ 159.95	□ 119.96
FOOTWEAR	**FX726 BLK 12 M**	**L39472400 12 M**	**AMER SPORTS WINTER & OUTDOOR C**	SALOMON SPEED ASSAULT SHOE	25%	1	□ 159.95	□ 119.96
FOOTWEAR	**FX726 BLK 12.5 M**	**L39472400 12.5 M**	**AMER SPORTS WINTER & OUTDOOR C**	SALOMON SPEED ASSAULT SHOE	25%	1	□ 159.95	□ 119.96
FOOTWEAR	**FX726 BLK 13 M**	**L39472400 13 M**	**AMER SPORTS WINTER & OUTDOOR C**	SALOMON SPEED ASSAULT SHOE	25%	1	□ 159.95	□ 119.96
FOOTWEAR	**FX726 BLK 14 M**	**L39472400 14 M**	**AMER SPORTS WINTER & OUTDOOR C**	SALOMON SPEED ASSAULT SHOE	25%	1	□ 159.95	□ 119.96
FOOTWEAR	**FX726 BLK 7 M**	**L39472400 7 M**	**AMER SPORTS WINTER & OUTDOOR C**	SALOMON SPEED ASSAULT SHOE	25%	1	□ 159.95	□ 119.96
FOOTWEAR	**FX726 BLK 7.5 M**	**L39472400 7.5 M**	**AMER SPORTS WINTER & OUTDOOR C**	SALOMON SPEED ASSAULT SHOE	25%	1	□ 159.95	□ 119.96
FOOTWEAR	**FX726 BLK 8 M**	**L39472400 8 M**	**AMER SPORTS WINTER & OUTDOOR C**	SALOMON SPEED ASSAULT SHOE	25%	1	□ 159.95	□ 119.96
FOOTWEAR	**FX726 BLK 8.5 M**	**L39472400 8.5 M**	**AMER SPORTS WINTER & OUTDOOR C**	SALOMON SPEED ASSAULT SHOE	25%	1	□ 159.95	□ 119.96
FOOTWEAR	**FX726 BLK 9 M**	**L39472400 9 M**	**AMER SPORTS WINTER & OUTDOOR C**	SALOMON SPEED ASSAULT SHOE	25%	1	□ 159.95	□ 119.96
FOOTWEAR	**FX726 BLK 9.5 M**	**L39472400 9.5 M**	**AMER SPORTS WINTER & OUTDOOR C**	SALOMON SPEED ASSAULT SHOE	25%	1	□ 159.95	□ 119.96
FOOTWEAR	**FT932 BLK 10 M**	**L40921600 10 M**	**AMER SPORTS WINTER & OUTDOOR C**	XA PRO GTX FORCES SHOE	25%	1	□ 179.95	□ 134.96

FOOTWEAR	**FT932 BLK 10.5 M**	**L40921600 10.5 M**	**AMER SPORTS WINTER & OUTDOOR C**	XA PRO GTX FORCES SHOE	25%	1	□ 179.95	□ 134.96
FOOTWEAR	**FT932 BLK 11 M**	**L40921600 11 M**	**AMER SPORTS WINTER & OUTDOOR C**	XA PRO GTX FORCES SHOE	25%	1	□ 179.95	□ 134.96
FOOTWEAR	**FT932 BLK 11.5 M**	**L40921600 11.5 M**	**AMER SPORTS WINTER & OUTDOOR C**	XA PRO GTX FORCES SHOE	25%	1	□ 179.95	□ 134.96
FOOTWEAR	**FT932 BLK 12 M**	**L40921600 12 M**	**AMER SPORTS WINTER & OUTDOOR C**	XA PRO GTX FORCES SHOE	25%	1	□ 179.95	□ 134.96
FOOTWEAR	**FT932 BLK 12.5 M**	**L40921600 12.5 M**	**AMER SPORTS WINTER & OUTDOOR C**	XA PRO GTX FORCES SHOE	25%	1	□ 179.95	□ 134.96
FOOTWEAR	**FT932 BLK 13 M**	**L40921600 13 M**	**AMER SPORTS WINTER & OUTDOOR C**	XA PRO GTX FORCES SHOE	25%	1	□ 179.95	□ 134.96
FOOTWEAR	**FT932 BLK 14 M**	**L40921600 14 M**	**AMER SPORTS WINTER & OUTDOOR C**	XA PRO GTX FORCES SHOE	25%	1	□ 179.95	□ 134.96
FOOTWEAR	**FT932 BLK 8 M**	**L40921600 8 M**	**AMER SPORTS WINTER & OUTDOOR C**	XA PRO GTX FORCES SHOE	25%	1	□ 179.95	□ 134.96
FOOTWEAR	**FT932 BLK 8.5 M**	**L40921600 8.5 M**	**AMER SPORTS WINTER & OUTDOOR C**	XA PRO GTX FORCES SHOE	25%	1	□ 179.95	□ 134.96
FOOTWEAR	**FT932 BLK 9 M**	**L40921600 9 M**	**AMER SPORTS WINTER & OUTDOOR C**	XA PRO GTX FORCES SHOE	25%	1	□ 179.95	□ 134.96
FOOTWEAR	**FT932 BLK 9.5 M**	**L40921600 9.5 M**	**AMER SPORTS WINTER & OUTDOOR C**	XA PRO GTX FORCES SHOE	25%	1	□ 179.95	□ 134.96
FOOTWEAR	**FT932 BLK 7 M**	**L40921600 7 M**	**AMER SPORTS WINTER & OUTDOOR C**	XA PRO GTX FORCES SHOE	25%	1	□ 179.95	□ 134.96
FOOTWEAR	**FT932 BLK 7.5 M**	**L40921600 7.5 M**	**AMER SPORTS WINTER & OUTDOOR C**	XA PRO GTX FORCES SHOE	25%	1	□ 179.95	□ 134.96
FOOTWEAR	**FT1114 BLK 10 M**	**L40978100 BLK 10**	**AMER SPORTS WINTER & OUTDOOR C**	SALOMON - XA FORCES MID	25%	1	□ 179.95	□ 134.96
FOOTWEAR	**FT1114 BLK 10.5 M**	**L40978100 BLK 10.5**	**AMER SPORTS WINTER & OUTDOOR C**	SALOMON - XA FORCES MID	25%	1	□ 179.95	□ 134.96
FOOTWEAR	**FT1114 BLK 11 M**	**L40978100 BLK 11**	**AMER SPORTS WINTER & OUTDOOR C**	SALOMON - XA FORCES MID	25%	1	□ 179.95	□ 134.96
FOOTWEAR	**FT1114 BLK 11.5 M**	**L40978100 BLK 11.5**	**AMER SPORTS WINTER & OUTDOOR C**	SALOMON - XA FORCES MID	25%	1	□ 179.95	□ 134.96
FOOTWEAR	**FT1114 BLK 12 M**	**L40978100 BLK 12**	**AMER SPORTS WINTER & OUTDOOR C**	SALOMON - XA FORCES MID	25%	1	□ 179.95	□ 134.96
FOOTWEAR	**FT1114 BLK 13 M**	**L40978100 BLK 13**	**AMER SPORTS WINTER & OUTDOOR C**	SALOMON - XA FORCES MID	25%	1	□ 179.95	□ 134.96
FOOTWEAR	**FT1114 BLK 14 M**	**L40978100 BLK 14**	**AMER SPORTS WINTER & OUTDOOR C**	SALOMON - XA FORCES MID	25%	1	□ 179.95	□ 134.96
FOOTWEAR	**FT1114 BLK 5 M**	**L40978100 BLK 5**	**AMER SPORTS WINTER & OUTDOOR C**	SALOMON - XA FORCES MID	25%	1	□ 179.95	□ 134.96
FOOTWEAR	**FT1114 BLK 7 M**	**L40978100 BLK 7**	**AMER SPORTS WINTER & OUTDOOR C**	SALOMON - XA FORCES MID	25%	1	□ 179.95	□ 134.96
FOOTWEAR	**FT1114 BLK 7.5 M**	**L40978100 BLK 7.5**	**AMER SPORTS WINTER & OUTDOOR C**	SALOMON - XA FORCES MID	25%	1	□ 179.95	□ 134.96
FOOTWEAR	**FT1114 BLK 8 M**	**L40978100 BLK 8**	**AMER SPORTS WINTER & OUTDOOR C**	SALOMON - XA FORCES MID	25%	1	□ 179.95	□ 134.96
FOOTWEAR	**FT1114 BLK 8.5 M**	**L40978100 BLK 8.5**	**AMER SPORTS WINTER & OUTDOOR C**	SALOMON - XA FORCES MID	25%	1	□ 179.95	□ 134.96
FOOTWEAR	**FT1114 BLK 9 M**	**L40978100 BLK 9**	**AMER SPORTS WINTER & OUTDOOR C**	SALOMON - XA FORCES MID	25%	1	□ 179.95	□ 134.96
FOOTWEAR	**FT1114 BLK 9.5 M**	**L40978100 BLK 9.5**	**AMER SPORTS WINTER & OUTDOOR C**	SALOMON - XA FORCES MID	25%	1	□ 179.95	□ 134.96
FOOTWEAR	**FT1114 COY 10.5 M**	**L40978200 COY 10.5**	**AMER SPORTS WINTER & OUTDOOR C**	SALOMON - XA FORCES MID	25%	1	□ 179.95	□ 134.96
FOOTWEAR	**FT1114 COY 11.5 M**	**L40978200 COY 11.5**	**AMER SPORTS WINTER & OUTDOOR C**	SALOMON - XA FORCES MID	25%	1	□ 179.95	□ 134.96
FOOTWEAR	**FT1114 COY 12 M**	**L40978200 COY 12**	**AMER SPORTS WINTER & OUTDOOR C**	SALOMON - XA FORCES MID	25%	1	□ 179.95	□ 134.96
FOOTWEAR	**FT1114 COY 13 M**	**L40978200 COY 13**	**AMER SPORTS WINTER & OUTDOOR C**	SALOMON - XA FORCES MID	25%	1	□ 179.95	□ 134.96
FOOTWEAR	**FT1114 COY 5 M**	**L40978200 COY 5**	**AMER SPORTS WINTER & OUTDOOR C**	SALOMON - XA FORCES MID	25%	1	□ 179.95	□ 134.96
FOOTWEAR	**FT1114 COY 7.5 M**	**L40978200 COY 7.5**	**AMER SPORTS WINTER & OUTDOOR C**	SALOMON - XA FORCES MID	25%	1	□ 179.95	□ 134.96
FOOTWEAR	**FT1114 COY 8 M**	**L40978200 COY 8**	**AMER SPORTS WINTER & OUTDOOR C**	SALOMON - XA FORCES MID	25%	1	□ 179.95	□ 134.96

FOOTWEAR	**FT1114 COY 8.5 M**	**L40978200 COY 8.5**	**AMER SPORTS WINTER & OUTDOOR C**	SALOMON - XA FORCES MID	25%	1	□ 179.95	□ 134.96
FOOTWEAR	**FT932 BLK 15 M**	**L40921600 15 M**	**AMER SPORTS WINTER & OUTDOOR C**	XA PRO GTX FORCES SHOE	25%	1	□ 179.95	□ 134.96
FOOTWEAR	**FT932 BLK 5 M**	**L40921600 5 M**	**AMER SPORTS WINTER & OUTDOOR C**	XA PRO GTX FORCES SHOE	25%	1	□ 179.95	□ 134.96
FOOTWEAR	**FT932 BLK 5.5 M**	**L40921600 5.5 M**	**AMER SPORTS WINTER & OUTDOOR C**	XA PRO GTX FORCES SHOE	25%	1	□ 179.95	□ 134.96
FOOTWEAR	**FT932 BLK 6 M**	**L40921600 6 M**	**AMER SPORTS WINTER & OUTDOOR C**	XA PRO GTX FORCES SHOE	25%	1	□ 179.95	□ 134.96
FOOTWEAR	**FT932 BLK 6.5 M**	**L40921600 6.5 M**	**AMER SPORTS WINTER & OUTDOOR C**	XA PRO GTX FORCES SHOE	25%	1	□ 179.95	□ 134.96
FOOTWEAR	**FT932 RGN 10 M**	**L41015000 10 M**	**AMER SPORTS WINTER & OUTDOOR C**	XA PRO GTX FORCES SHOE	25%	1	□ 179.95	□ 134.96
FOOTWEAR	**FT932 RGN 10.5 M**	**L41015000 10.5 M**	**AMER SPORTS WINTER & OUTDOOR C**	XA PRO GTX FORCES SHOE	25%	1	□ 179.95	□ 134.96
FOOTWEAR	**FT932 RGN 11 M**	**L41015000 11 M**	**AMER SPORTS WINTER & OUTDOOR C**	XA PRO GTX FORCES SHOE	25%	1	□ 179.95	□ 134.96
FOOTWEAR	**FT932 RGN 11.5 M**	**L41015000 11.5 M**	**AMER SPORTS WINTER & OUTDOOR C**	XA PRO GTX FORCES SHOE	25%	1	□ 179.95	□ 134.96
FOOTWEAR	**FT932 RGN 12 M**	**L41015000 12 M**	**AMER SPORTS WINTER & OUTDOOR C**	XA PRO GTX FORCES SHOE	25%	1	□ 179.95	□ 134.96
FOOTWEAR	**FT932 RGN 12.5 M**	**L41015000 12.5 M**	**AMER SPORTS WINTER & OUTDOOR C**	XA PRO GTX FORCES SHOE	25%	1	□ 179.95	□ 134.96
FOOTWEAR	**FT932 RGN 13 M**	**L41015000 13 M**	**AMER SPORTS WINTER & OUTDOOR C**	XA PRO GTX FORCES SHOE	25%	1	□ 179.95	□ 134.96
FOOTWEAR	**FT932 RGN 14 M**	**L41015000 14 M**	**AMER SPORTS WINTER & OUTDOOR C**	XA PRO GTX FORCES SHOE	25%	1	□ 179.95	□ 134.96
FOOTWEAR	**FT932 RGN 15 M**	**L41015000 15 M**	**AMER SPORTS WINTER & OUTDOOR C**	XA PRO GTX FORCES SHOE	25%	1	□ 179.95	□ 134.96
FOOTWEAR	**FT932 RGN 5 M**	**L41015000 5 M**	**AMER SPORTS WINTER & OUTDOOR C**	XA PRO GTX FORCES SHOE	25%	1	□ 179.95	□ 134.96
FOOTWEAR	**FT932 RGN 5.5 M**	**L41015000 5.5 M**	**AMER SPORTS WINTER & OUTDOOR C**	XA PRO GTX FORCES SHOE	25%	1	□ 179.95	□ 134.96
FOOTWEAR	**FT932 RGN 6 M**	**L41015000 6 M**	**AMER SPORTS WINTER & OUTDOOR C**	XA PRO GTX FORCES SHOE	25%	1	□ 179.95	□ 134.96
FOOTWEAR	**FT932 RGN 6.5 M**	**L41015000 6.5 M**	**AMER SPORTS WINTER & OUTDOOR C**	XA PRO GTX FORCES SHOE	25%	1	□ 179.95	□ 134.96
FOOTWEAR	**FT932 RGN 7 M**	**L41015000 7 M**	**AMER SPORTS WINTER & OUTDOOR C**	XA PRO GTX FORCES SHOE	25%	1	□ 179.95	□ 134.96
FOOTWEAR	**FT932 RGN 7.5 M**	**L41015000 7.5 M**	**AMER SPORTS WINTER & OUTDOOR C**	XA PRO GTX FORCES SHOE	25%	1	□ 179.95	□ 134.96
FOOTWEAR	**FT932 RGN 8 M**	**L41015000 8 M**	**AMER SPORTS WINTER & OUTDOOR C**	XA PRO GTX FORCES SHOE	25%	1	□ 179.95	□ 134.96
FOOTWEAR	**FT932 RGN 8.5 M**	**L41015000 8.5 M**	**AMER SPORTS WINTER & OUTDOOR C**	XA PRO GTX FORCES SHOE	25%	1	□ 179.95	□ 134.96
FOOTWEAR	**FT932 RGN 9 M**	**L41015000 9 M**	**AMER SPORTS WINTER & OUTDOOR C**	XA PRO GTX FORCES SHOE	25%	1	□ 179.95	□ 134.96
FOOTWEAR	**FT932 RGN 9.5 M**	**L41015000 9.5 M**	**AMER SPORTS WINTER & OUTDOOR C**	XA PRO GTX FORCES SHOE	25%	1	□ 179.95	□ 134.96
FOOTWEAR	**FT1115 BLK 10 M**	**L40921800 BLK 10**	**AMER SPORTS WINTER & OUTDOOR C**	SALOMON - XA FORCES MID GTX	25%	1	□ 199.95	□ 149.96
FOOTWEAR	**FT1115 BLK 10.5 M**	**L40921800 BLK 10.5**	**AMER SPORTS WINTER & OUTDOOR C**	SALOMON - XA FORCES MID GTX	25%	1	□ 199.95	□ 149.96
FOOTWEAR	**FT1115 BLK 11 M**	**L40921800 BLK 11**	**AMER SPORTS WINTER & OUTDOOR C**	SALOMON - XA FORCES MID GTX	25%	1	□ 199.95	□ 149.96
FOOTWEAR	**FT1115 BLK 11.5 M**	**L40921800 BLK 11.5**	**AMER SPORTS WINTER & OUTDOOR C**	SALOMON - XA FORCES MID GTX	25%	1	□ 199.95	□ 149.96
FOOTWEAR	**FT1115 BLK 12 M**	**L40921800 BLK 12**	**AMER SPORTS WINTER & OUTDOOR C**	SALOMON - XA FORCES MID GTX	25%	1	□ 199.95	□ 149.96
FOOTWEAR	**FT1115 BLK 13 M**	**L40921800 BLK 13**	**AMER SPORTS WINTER & OUTDOOR C**	SALOMON - XA FORCES MID GTX	25%	1	□ 199.95	□ 149.96
FOOTWEAR	**FT1115 BLK 14 M**	**L40921800 BLK 14**	**AMER SPORTS WINTER & OUTDOOR C**	SALOMON - XA FORCES MID GTX	25%	1	□ 199.95	□ 149.96
FOOTWEAR	**FT1115 BLK 15 M**	**L40921800 BLK 15**	**AMER SPORTS WINTER & OUTDOOR C**	SALOMON - XA FORCES MID GTX	25%	1	□ 199.95	□ 149.96
FOOTWEAR	**FT1115 BLK 6 M**	**L40921800 BLK 6**	**AMER SPORTS WINTER & OUTDOOR C**	SALOMON - XA FORCES MID GTX	25%	1	□ 199.95	□ 149.96

FOOTWEAR	**FT1115 BLK 7 M**	**L40921800 BLK 7**	**AMER SPORTS WINTER & OUTDOOR C**	SALOMON - XA FORCES MID GTX	25%	1	□ 199.95	□ 149.96
FOOTWEAR	**FT1115 BLK 7.5 M**	**L40921800 BLK 7.5**	**AMER SPORTS WINTER & OUTDOOR C**	SALOMON - XA FORCES MID GTX	25%	1	□ 199.95	□ 149.96
FOOTWEAR	**FT1115 BLK 8 M**	**L40921800 BLK 8**	**AMER SPORTS WINTER & OUTDOOR C**	SALOMON - XA FORCES MID GTX	25%	1	□ 199.95	□ 149.96
FOOTWEAR	**FT1115 BLK 8.5 M**	**L40921800 BLK 8.5**	**AMER SPORTS WINTER & OUTDOOR C**	SALOMON - XA FORCES MID GTX	25%	1	□ 199.95	□ 149.96
FOOTWEAR	**FT1115 BLK 9 M**	**L40921800 BLK 9**	**AMER SPORTS WINTER & OUTDOOR C**	SALOMON - XA FORCES MID GTX	25%	1	□ 199.95	□ 149.96
FOOTWEAR	**FT1115 BLK 9.5 M**	**L40921800 BLK 9.5**	**AMER SPORTS WINTER & OUTDOOR C**	SALOMON - XA FORCES MID GTX	25%	1	□ 199.95	□ 149.96
FOOTWEAR	**FT1115 COY 10 M**	**L40977900 COY 10**	**AMER SPORTS WINTER & OUTDOOR C**	SALOMON - XA FORCES MID GTX	25%	1	□ 199.95	□ 149.96
FOOTWEAR	**FT1115 COY 10.5 M**	**L40977900 COY 10.5**	**AMER SPORTS WINTER & OUTDOOR C**	SALOMON - XA FORCES MID GTX	25%	1	□ 199.95	□ 149.96
FOOTWEAR	**FT1115 COY 11 M**	**L40977900 COY 11**	**AMER SPORTS WINTER & OUTDOOR C**	SALOMON - XA FORCES MID GTX	25%	1	□ 199.95	□ 149.96
FOOTWEAR	**FT1115 COY 11.5 M**	**L40977900 COY 11.5**	**AMER SPORTS WINTER & OUTDOOR C**	SALOMON - XA FORCES MID GTX	25%	1	□ 199.95	□ 149.96
FOOTWEAR	**FT1115 COY 12 M**	**L40977900 COY 12**	**AMER SPORTS WINTER & OUTDOOR C**	SALOMON - XA FORCES MID GTX	25%	1	□ 199.95	□ 149.96
FOOTWEAR	**FT1115 COY 13 M**	**L40977900 COY 13**	**AMER SPORTS WINTER & OUTDOOR C**	SALOMON - XA FORCES MID GTX	25%	1	□ 199.95	□ 149.96
FOOTWEAR	**FT1115 COY 14 M**	**L40977900 COY 14**	**AMER SPORTS WINTER & OUTDOOR C**	SALOMON - XA FORCES MID GTX	25%	1	□ 199.95	□ 149.96
FOOTWEAR	**FT1115 COY 15 M**	**L40977900 COY 15**	**AMER SPORTS WINTER & OUTDOOR C**	SALOMON - XA FORCES MID GTX	25%	1	□ 199.95	□ 149.96
FOOTWEAR	**FT1115 COY 5 M**	**L40977900 COY 5**	**AMER SPORTS WINTER & OUTDOOR C**	SALOMON - XA FORCES MID GTX	25%	1	□ 199.95	□ 149.96
FOOTWEAR	**FT1115 COY 6 M**	**L40977900 COY 6**	**AMER SPORTS WINTER & OUTDOOR C**	SALOMON - XA FORCES MID GTX	25%	1	□ 199.95	□ 149.96
FOOTWEAR	**FT1115 COY 7 M**	**L40977900 COY 7**	**AMER SPORTS WINTER & OUTDOOR C**	SALOMON - XA FORCES MID GTX	25%	1	□ 199.95	□ 149.96
FOOTWEAR	**FT1115 COY 7.5 M**	**L40977900 COY 7.5**	**AMER SPORTS WINTER & OUTDOOR C**	SALOMON - XA FORCES MID GTX	25%	1	□ 199.95	□ 149.96
FOOTWEAR	**FT1115 COY 8 M**	**L40977900 COY 8**	**AMER SPORTS WINTER & OUTDOOR C**	SALOMON - XA FORCES MID GTX	25%	1	□ 199.95	□ 149.96
FOOTWEAR	**FT1115 COY 8.5 M**	**L40977900 COY 8.5**	**AMER SPORTS WINTER & OUTDOOR C**	SALOMON - XA FORCES MID GTX	25%	1	□ 199.95	□ 149.96
FOOTWEAR	**FT1115 COY 9 M**	**L40977900 COY 9**	**AMER SPORTS WINTER & OUTDOOR C**	SALOMON - XA FORCES MID GTX	25%	1	□ 199.95	□ 149.96
FOOTWEAR	**FT1115 COY 9.5 M**	**L40977900 COY 9.5**	**AMER SPORTS WINTER & OUTDOOR C**	SALOMON - XA FORCES MID GTX	25%	1	□ 199.95	□ 149.96
FOOTWEAR	**FT1115 RGN 10 M**	**L40977800 RGN 10**	**AMER SPORTS WINTER & OUTDOOR C**	SALOMON - XA FORCES MID GTX	25%	1	□ 199.95	□ 149.96
FOOTWEAR	**FT1115 RGN 10.5 M**	**L40977800 RGN 10.5**	**AMER SPORTS WINTER & OUTDOOR C**	SALOMON - XA FORCES MID GTX	25%	1	□ 199.95	□ 149.96
FOOTWEAR	**FT1115 RGN 11 M**	**L40977800 RGN 11**	**AMER SPORTS WINTER & OUTDOOR C**	SALOMON - XA FORCES MID GTX	25%	1	□ 199.95	□ 149.96
FOOTWEAR	**FT1115 RGN 11.5 M**	**L40977800 RGN 11.5**	**AMER SPORTS WINTER & OUTDOOR C**	SALOMON - XA FORCES MID GTX	25%	1	□ 199.95	□ 149.96
FOOTWEAR	**FT1115 RGN 12 M**	**L40977800 RGN 12**	**AMER SPORTS WINTER & OUTDOOR C**	SALOMON - XA FORCES MID GTX	25%	1	□ 199.95	□ 149.96
FOOTWEAR	**FT1115 RGN 13 M**	**L40977800 RGN 13**	**AMER SPORTS WINTER & OUTDOOR C**	SALOMON - XA FORCES MID GTX	25%	1	□ 199.95	□ 149.96
FOOTWEAR	**FT1115 RGN 14 M**	**L40977800 RGN 14**	**AMER SPORTS WINTER & OUTDOOR C**	SALOMON - XA FORCES MID GTX	25%	1	□ 199.95	□ 149.96
FOOTWEAR	**FT1115 RGN 15 M**	**L40977800 RGN 15**	**AMER SPORTS WINTER & OUTDOOR C**	SALOMON - XA FORCES MID GTX	25%	1	□ 199.95	□ 149.96
FOOTWEAR	**FT1115 RGN 5 M**	**L40977800 RGN 5**	**AMER SPORTS WINTER & OUTDOOR C**	SALOMON - XA FORCES MID GTX	25%	1	□ 199.95	□ 149.96
FOOTWEAR	**FT1115 RGN 6 M**	**L40977800 RGN 6**	**AMER SPORTS WINTER & OUTDOOR C**	SALOMON - XA FORCES MID GTX	25%	1	□ 199.95	□ 149.96
FOOTWEAR	**FT1115 RGN 7 M**	**L40977800 RGN 7**	**AMER SPORTS WINTER & OUTDOOR C**	SALOMON - XA FORCES MID GTX	25%	1	□ 199.95	□ 149.96
FOOTWEAR	**FT1115 RGN 7.5 M**	**L40977800 RGN 7.5**	**AMER SPORTS WINTER & OUTDOOR C**	SALOMON - XA FORCES MID GTX	25%	1	□ 199.95	□ 149.96

FOOTWEAR	**FT1115 RGN 8 M**	**L40977800 RGN 8**	**AMER SPORTS WINTER & OUTDOOR C**	SALOMON - XA FORCES MID GTX	25%	1	□ 199.95	□ 149.96
FOOTWEAR	**FT1115 RGN 8.5 M**	**L40977800 RGN 8.5**	**AMER SPORTS WINTER & OUTDOOR C**	SALOMON - XA FORCES MID GTX	25%	1	□ 199.95	□ 149.96
FOOTWEAR	**FT1115 RGN 9 M**	**L40977800 RGN 9**	**AMER SPORTS WINTER & OUTDOOR C**	SALOMON - XA FORCES MID GTX	25%	1	□ 199.95	□ 149.96
FOOTWEAR	**FT1115 RGN 9.5 M**	**L40977800 RGN 9.5**	**AMER SPORTS WINTER & OUTDOOR C**	SALOMON - XA FORCES MID GTX	25%	1	□ 199.95	□ 149.96
FOOTWEAR	**FT1115 COY 4 M**	**L40977900 COY 4**	**AMER SPORTS WINTER & OUTDOOR C**	SALOMON - XA FORCES MID GTX	25%	1	□ 199.95	□ 149.96
FOOTWEAR	**FT1115 RGN 4 M**	**L40977800 RGN 4**	**AMER SPORTS WINTER & OUTDOOR C**	SALOMON - XA FORCES MID GTX	25%	1	□ 199.95	□ 149.96
FOOTWEAR	**FT2228 BLK 4**	**L40682500 4**	**AMER SPORTS WINTER & OUTDOOR C**	QUEST 4D FORCES 2	25%	1	□ 240.00	□ 180.00
FOOTWEAR	**FT2228 BLK 5**	**L40682500 5**	**AMER SPORTS WINTER & OUTDOOR C**	QUEST 4D FORCES 2	25%	1	□ 240.00	□ 180.00
FOOTWEAR	**FT2228 BLK 6**	**L40682500 6**	**AMER SPORTS WINTER & OUTDOOR C**	QUEST 4D FORCES 2	25%	1	□ 240.00	□ 180.00
FOOTWEAR	**FT2228 BLK 7**	**L40682500 7**	**AMER SPORTS WINTER & OUTDOOR C**	QUEST 4D FORCES 2	25%	1	□ 240.00	□ 180.00
FOOTWEAR	**FT2228 BLK 7.5**	**L40682500 7.5**	**AMER SPORTS WINTER & OUTDOOR C**	QUEST 4D FORCES 2	25%	1	□ 240.00	□ 180.00
FOOTWEAR	**FT2228 BLK 8**	**L40682500 8**	**AMER SPORTS WINTER & OUTDOOR C**	QUEST 4D FORCES 2	25%	1	□ 240.00	□ 180.00
FOOTWEAR	**FT2228 BLK 8.5**	**L40682500 8.5**	**AMER SPORTS WINTER & OUTDOOR C**	QUEST 4D FORCES 2	25%	1	□ 240.00	□ 180.00
FOOTWEAR	**FT2228 BLK 9**	**L40682500 9**	**AMER SPORTS WINTER & OUTDOOR C**	QUEST 4D FORCES 2	25%	1	□ 240.00	□ 180.00
FOOTWEAR	**FT2228 BLK 9.5**	**L40682500 9.5**	**AMER SPORTS WINTER & OUTDOOR C**	QUEST 4D FORCES 2	25%	1	□ 240.00	□ 180.00
FOOTWEAR	**FT2228 BLK 10**	**L40682500 10**	**AMER SPORTS WINTER & OUTDOOR C**	QUEST 4D FORCES 2	25%	1	□ 240.00	□ 180.00
FOOTWEAR	**FT2228 BLK 10.5**	**L40682500 10.5**	**AMER SPORTS WINTER & OUTDOOR C**	QUEST 4D FORCES 2	25%	1	□ 240.00	□ 180.00
FOOTWEAR	**FT2228 BLK 11**	**L40682500 11**	**AMER SPORTS WINTER & OUTDOOR C**	QUEST 4D FORCES 2	25%	1	□ 240.00	□ 180.00
FOOTWEAR	**FT2228 BLK 11.5**	**L40682500 11.5**	**AMER SPORTS WINTER & OUTDOOR C**	QUEST 4D FORCES 2	25%	1	□ 240.00	□ 180.00
FOOTWEAR	**FT2228 BLK 12**	**L40682500 12**	**AMER SPORTS WINTER & OUTDOOR C**	QUEST 4D FORCES 2	25%	1	□ 240.00	□ 180.00
FOOTWEAR	**FT2228 BLK 13**	**L40682500 13**	**AMER SPORTS WINTER & OUTDOOR C**	QUEST 4D FORCES 2	25%	1	□ 240.00	□ 180.00
FOOTWEAR	**FT2228 BLK 14**	**L40682500 14**	**AMER SPORTS WINTER & OUTDOOR C**	QUEST 4D FORCES 2	25%	1	□ 240.00	□ 180.00
FOOTWEAR	**FT2228 BLK 15**	**L40682500 15**	**AMER SPORTS WINTER & OUTDOOR C**	QUEST 4D FORCES 2	25%	1	□ 240.00	□ 180.00
FOOTWEAR	**FT2228 COY 10**	**L40943300 10**	**AMER SPORTS WINTER & OUTDOOR C**	QUEST 4D FORCES 2	25%	1	□ 240.00	□ 180.00
FOOTWEAR	**FT2228 COY 10.5**	**L40943300 10.5**	**AMER SPORTS WINTER & OUTDOOR C**	QUEST 4D FORCES 2	25%	1	□ 240.00	□ 180.00
FOOTWEAR	**FT2228 COY 11**	**L40943300 11**	**AMER SPORTS WINTER & OUTDOOR C**	QUEST 4D FORCES 2	25%	1	□ 240.00	□ 180.00
FOOTWEAR	**FT2228 COY 11.5**	**L40943300 11.5**	**AMER SPORTS WINTER & OUTDOOR C**	QUEST 4D FORCES 2	25%	1	□ 240.00	□ 180.00
FOOTWEAR	**FT2228 COY 12**	**L40943300 12**	**AMER SPORTS WINTER & OUTDOOR C**	QUEST 4D FORCES 2	25%	1	□ 240.00	□ 180.00
FOOTWEAR	**FT2228 COY 13**	**L40943300 13**	**AMER SPORTS WINTER & OUTDOOR C**	QUEST 4D FORCES 2	25%	1	□ 240.00	□ 180.00
FOOTWEAR	**FT2228 COY 14**	**L40943300 14**	**AMER SPORTS WINTER & OUTDOOR C**	QUEST 4D FORCES 2	25%	1	□ 240.00	□ 180.00
FOOTWEAR	**FT2228 COY 15**	**L40943300 15**	**AMER SPORTS WINTER & OUTDOOR C**	QUEST 4D FORCES 2	25%	1	□ 240.00	□ 180.00
FOOTWEAR	**FT2228 COY 4**	**L40943300 4**	**AMER SPORTS WINTER & OUTDOOR C**	QUEST 4D FORCES 2	25%	1	□ 240.00	□ 180.00
FOOTWEAR	**FT2228 COY 5**	**L40943300 5**	**AMER SPORTS WINTER & OUTDOOR C**	QUEST 4D FORCES 2	25%	1	□ 240.00	□ 180.00
FOOTWEAR	**FT2228 COY 6**	**L40943300 6**	**AMER SPORTS WINTER & OUTDOOR C**	QUEST 4D FORCES 2	25%	1	□ 240.00	□ 180.00

FOOTWEAR	**FT2228 COY 7**	**L40943300 7**	**AMER SPORTS WINTER & OUTDOOR C**	QUEST 4D FORCES 2	25%	1	□ 240.00	□ 180.00
FOOTWEAR	**FT2228 COY 7.5**	**L40943300 7.5**	**AMER SPORTS WINTER & OUTDOOR C**	QUEST 4D FORCES 2	25%	1	□ 240.00	□ 180.00
FOOTWEAR	**FT2228 COY 8**	**L40943300 8**	**AMER SPORTS WINTER & OUTDOOR C**	QUEST 4D FORCES 2	25%	1	□ 240.00	□ 180.00
FOOTWEAR	**FT2228 COY 8.5**	**L40943300 8.5**	**AMER SPORTS WINTER & OUTDOOR C**	QUEST 4D FORCES 2	25%	1	□ 240.00	□ 180.00
FOOTWEAR	**FT2228 COY 9**	**L40943300 9**	**AMER SPORTS WINTER & OUTDOOR C**	QUEST 4D FORCES 2	25%	1	□ 240.00	□ 180.00
FOOTWEAR	**FT2228 COY 9.5**	**L40943300 9.5**	**AMER SPORTS WINTER & OUTDOOR C**	QUEST 4D FORCES 2	25%	1	□ 240.00	□ 180.00
FOOTWEAR	**FT2230 BLK 4**	**L40723200 4**	**AMER SPORTS WINTER & OUTDOOR C**	QUEST 4D GTX□FORCES 2	25%	1	□ 260.00	□ 195.00
FOOTWEAR	**FT2230 BLK 5**	**L40723200 5**	**AMER SPORTS WINTER & OUTDOOR C**	QUEST 4D GTX□FORCES 2	25%	1	□ 260.00	□ 195.00
FOOTWEAR	**FT2230 BLK 6**	**L40723200 6**	**AMER SPORTS WINTER & OUTDOOR C**	QUEST 4D GTX□FORCES 2	25%	1	□ 260.00	□ 195.00
FOOTWEAR	**FT2230 BLK 7**	**L40723200 7**	**AMER SPORTS WINTER & OUTDOOR C**	QUEST 4D GTX□FORCES 2	25%	1	□ 260.00	□ 195.00
FOOTWEAR	**FT2230 BLK 7.5**	**L40723200 7.5**	**AMER SPORTS WINTER & OUTDOOR C**	QUEST 4D GTX□FORCES 2	25%	1	□ 260.00	□ 195.00
FOOTWEAR	**FT2230 BLK 8**	**L40723200 8**	**AMER SPORTS WINTER & OUTDOOR C**	QUEST 4D GTX□FORCES 2	25%	1	□ 260.00	□ 195.00
FOOTWEAR	**FT2230 BLK 8.5**	**L40723200 8.5**	**AMER SPORTS WINTER & OUTDOOR C**	QUEST 4D GTX□FORCES 2	25%	1	□ 260.00	□ 195.00
FOOTWEAR	**FT2230 BLK 9**	**L40723200 9**	**AMER SPORTS WINTER & OUTDOOR C**	QUEST 4D GTX□FORCES 2	25%	1	□ 260.00	□ 195.00
FOOTWEAR	**FT2230 BLK 9.5**	**L40723200 9.5**	**AMER SPORTS WINTER & OUTDOOR C**	QUEST 4D GTX□FORCES 2	25%	1	□ 260.00	□ 195.00
FOOTWEAR	**FT2230 BLK 10**	**L40723200 10**	**AMER SPORTS WINTER & OUTDOOR C**	QUEST 4D GTX□FORCES 2	25%	1	□ 260.00	□ 195.00
FOOTWEAR	**FT2230 BLK 10.5**	**L40723200 10.5**	**AMER SPORTS WINTER & OUTDOOR C**	QUEST 4D GTX□FORCES 2	25%	1	□ 260.00	□ 195.00
FOOTWEAR	**FT2230 BLK 11**	**L40723200 11**	**AMER SPORTS WINTER & OUTDOOR C**	QUEST 4D GTX□FORCES 2	25%	1	□ 260.00	□ 195.00
FOOTWEAR	**FT2230 BLK 11.5**	**L40723200 11.5**	**AMER SPORTS WINTER & OUTDOOR C**	QUEST 4D GTX□FORCES 2	25%	1	□ 260.00	□ 195.00
FOOTWEAR	**FT2230 BLK 12**	**L40723200 12**	**AMER SPORTS WINTER & OUTDOOR C**	QUEST 4D GTX□FORCES 2	25%	1	□ 260.00	□ 195.00
FOOTWEAR	**FT2230 BLK 13**	**L40723200 13**	**AMER SPORTS WINTER & OUTDOOR C**	QUEST 4D GTX□FORCES 2	25%	1	□ 260.00	□ 195.00
FOOTWEAR	**FT2230 BLK 14**	**L40723200 14**	**AMER SPORTS WINTER & OUTDOOR C**	QUEST 4D GTX□FORCES 2	25%	1	□ 260.00	□ 195.00
FOOTWEAR	**FT2230 BLK 15**	**L40723200 15**	**AMER SPORTS WINTER & OUTDOOR C**	QUEST 4D GTX□FORCES 2	25%	1	□ 260.00	□ 195.00
FOOTWEAR	**FT2230 COY 10**	**L40943400 10**	**AMER SPORTS WINTER & OUTDOOR C**	QUEST 4D GTX□FORCES 2	25%	1	□ 260.00	□ 195.00
FOOTWEAR	**FT2230 COY 10.5**	**L40943400 10.5**	**AMER SPORTS WINTER & OUTDOOR C**	QUEST 4D GTX□FORCES 2	25%	1	□ 260.00	□ 195.00
FOOTWEAR	**FT2230 COY 11**	**L40943400 11**	**AMER SPORTS WINTER & OUTDOOR C**	QUEST 4D GTX□FORCES 2	25%	1	□ 260.00	□ 195.00
FOOTWEAR	**FT2230 COY 11.5**	**L40943400 11.5**	**AMER SPORTS WINTER & OUTDOOR C**	QUEST 4D GTX□FORCES 2	25%	1	□ 260.00	□ 195.00
FOOTWEAR	**FT2230 COY 12**	**L40943400 12**	**AMER SPORTS WINTER & OUTDOOR C**	QUEST 4D GTX□FORCES 2	25%	1	□ 260.00	□ 195.00
FOOTWEAR	**FT2230 COY 13**	**L40943400 13**	**AMER SPORTS WINTER & OUTDOOR C**	QUEST 4D GTX□FORCES 2	25%	1	□ 260.00	□ 195.00
FOOTWEAR	**FT2230 COY 14**	**L40943400 14**	**AMER SPORTS WINTER & OUTDOOR C**	QUEST 4D GTX□FORCES 2	25%	1	□ 260.00	□ 195.00
FOOTWEAR	**FT2230 COY 15**	**L40943400 15**	**AMER SPORTS WINTER & OUTDOOR C**	QUEST 4D GTX□FORCES 2	25%	1	□ 260.00	□ 195.00
FOOTWEAR	**FT2230 COY 4**	**L40943400 4**	**AMER SPORTS WINTER & OUTDOOR C**	QUEST 4D GTX□FORCES 2	25%	1	□ 260.00	□ 195.00
FOOTWEAR	**FT2230 COY 5**	**L40943400 5**	**AMER SPORTS WINTER & OUTDOOR C**	QUEST 4D GTX□FORCES 2	25%	1	□ 260.00	□ 195.00
FOOTWEAR	**FT2230 COY 6**	**L40943400 6**	**AMER SPORTS WINTER & OUTDOOR C**	QUEST 4D GTX□FORCES 2	25%	1	□ 260.00	□ 195.00

FOOTWEAR	**FT2230 COY 7**	**L40943400 7**	**AMER SPORTS WINTER & OUTDOOR C**	QUEST 4D GTX□FORCES 2	25%	1	□ 260.00	□ 195.00
FOOTWEAR	**FT2230 COY 7.5**	**L40943400 7.5**	**AMER SPORTS WINTER & OUTDOOR C**	QUEST 4D GTX□FORCES 2	25%	1	□ 260.00	□ 195.00
FOOTWEAR	**FT2230 COY 8**	**L40943400 8**	**AMER SPORTS WINTER & OUTDOOR C**	QUEST 4D GTX□FORCES 2	25%	1	□ 260.00	□ 195.00
FOOTWEAR	**FT2230 COY 8.5**	**L40943400 8.5**	**AMER SPORTS WINTER & OUTDOOR C**	QUEST 4D GTX□FORCES 2	25%	1	□ 260.00	□ 195.00
FOOTWEAR	**FT2230 COY 9**	**L40943400 9**	**AMER SPORTS WINTER & OUTDOOR C**	QUEST 4D GTX□FORCES 2	25%	1	□ 260.00	□ 195.00
FOOTWEAR	**FT2230 COY 9.5**	**L40943400 9.5**	**AMER SPORTS WINTER & OUTDOOR C**	QUEST 4D GTX□FORCES 2	25%	1	□ 260.00	□ 195.00
FOOTWEAR	**FT1118 BLK 10 W**	**L40143600 10**	**AMER SPORTS WINTER & OUTDOOR C**	SALOMON - SPEEDCROSS 4 WIDE FORCES	25%	1	□ 140.00	□ 105.00
FOOTWEAR	**FT1118 BLK 10.5 W**	**L40143600 10.5**	**AMER SPORTS WINTER & OUTDOOR C**	SALOMON - SPEEDCROSS 4 WIDE FORCES	25%	1	□ 140.00	□ 105.00
FOOTWEAR	**FT1118 BLK 11 W**	**L40143600 11**	**AMER SPORTS WINTER & OUTDOOR C**	SALOMON - SPEEDCROSS 4 WIDE FORCES	25%	1	□ 140.00	□ 105.00
FOOTWEAR	**FT1118 BLK 11.5 W**	**L40143600 11.5**	**AMER SPORTS WINTER & OUTDOOR C**	SALOMON - SPEEDCROSS 4 WIDE FORCES	25%	1	□ 140.00	□ 105.00
FOOTWEAR	**FT1118 BLK 12 W**	**L40143600 12**	**AMER SPORTS WINTER & OUTDOOR C**	SALOMON - SPEEDCROSS 4 WIDE FORCES	25%	1	□ 140.00	□ 105.00
FOOTWEAR	**FT1118 BLK 12.5 W**	**L40143600 12.5**	**AMER SPORTS WINTER & OUTDOOR C**	SALOMON - SPEEDCROSS 4 WIDE FORCES	25%	1	□ 140.00	□ 105.00
FOOTWEAR	**FT1118 BLK 13 W**	**L40143600 13**	**AMER SPORTS WINTER & OUTDOOR C**	SALOMON - SPEEDCROSS 4 WIDE FORCES	25%	1	□ 140.00	□ 105.00
FOOTWEAR	**FT1118 BLK 14 W**	**L40143600 14**	**AMER SPORTS WINTER & OUTDOOR C**	SALOMON - SPEEDCROSS 4 WIDE FORCES	25%	1	□ 140.00	□ 105.00
FOOTWEAR	**FT1118 BLK 5 W**	**L40143600 5**	**AMER SPORTS WINTER & OUTDOOR C**	SALOMON - SPEEDCROSS 4 WIDE FORCES	25%	1	□ 140.00	□ 105.00
FOOTWEAR	**FT1118 BLK 5.5 W**	**L40143600 5.5**	**AMER SPORTS WINTER & OUTDOOR C**	SALOMON - SPEEDCROSS 4 WIDE FORCES	25%	1	□ 140.00	□ 105.00
FOOTWEAR	**FT1118 BLK 6 W**	**L40143600 6**	**AMER SPORTS WINTER & OUTDOOR C**	SALOMON - SPEEDCROSS 4 WIDE FORCES	25%	1	□ 140.00	□ 105.00
FOOTWEAR	**FT1118 BLK 6.5 W**	**L40143600 6.5**	**AMER SPORTS WINTER & OUTDOOR C**	SALOMON - SPEEDCROSS 4 WIDE FORCES	25%	1	□ 140.00	□ 105.00
FOOTWEAR	**FT1118 BLK 7 W**	**L40143600 7**	**AMER SPORTS WINTER & OUTDOOR C**	SALOMON - SPEEDCROSS 4 WIDE FORCES	25%	1	□ 140.00	□ 105.00
FOOTWEAR	**FT1118 BLK 7.5 W**	**L40143600 7.5**	**AMER SPORTS WINTER & OUTDOOR C**	SALOMON - SPEEDCROSS 4 WIDE FORCES	25%	1	□ 140.00	□ 105.00
FOOTWEAR	**FT1118 BLK 8 W**	**L40143600 8**	**AMER SPORTS WINTER & OUTDOOR C**	SALOMON - SPEEDCROSS 4 WIDE FORCES	25%	1	□ 140.00	□ 105.00
FOOTWEAR	**FT1118 BLK 8.5 W**	**L40143600 8.5**	**AMER SPORTS WINTER & OUTDOOR C**	SALOMON - SPEEDCROSS 4 WIDE FORCES	25%	1	□ 140.00	□ 105.00
FOOTWEAR	**FT1118 BLK 9 W**	**L40143600 9**	**AMER SPORTS WINTER & OUTDOOR C**	SALOMON - SPEEDCROSS 4 WIDE FORCES	25%	1	□ 140.00	□ 105.00
FOOTWEAR	**FT1118 BLK 9.5 W**	**L40143600 9.5**	**AMER SPORTS WINTER & OUTDOOR C**	SALOMON - SPEEDCROSS 4 WIDE FORCES	25%	1	□ 140.00	□ 105.00

FOOTWEAR	**FW881 BLK**	**310**	**ANGELUS SHOE POLISH COMPANY**	LAWPRO INSTANT SHINE, BLACK LEATHER POLISH	25%	1	□ 3.99	□ 2.99
FOOTWEAR	**FW884**	**840**	**ANGELUS SHOE POLISH COMPANY**	ANGELUS EASY SHOE CLEANER	25%	1	□ 4.99	□ 3.74
FOOTWEAR	**FW882**	**QM-KIT**	**ANGELUS SHOE POLISH COMPANY**	LAWPRO DELUXE SHOE SHINE KIT	25%	1	□ 29.99	□ 22.49
FOOTWEAR	**FW885**	**225**	**ANGELUS SHOE POLISH COMPANY**	ANGELUS BLUE GEL, BOOT AND SHOE CLEANER	25%	1	□ 4.99	□ 3.74
FOOTWEAR	**FX736 BLK 10 M**	**10011976 BLK 10B**	**Ariat International, Inc.**	EXPERT SAFETY CLOG COMP TOE SD	25%	1	□ 124.99	□ 93.74
FOOTWEAR	**FX736 BLK 11 M**	**10011976 BLK 11B**	**Ariat International, Inc.**	EXPERT SAFETY CLOG COMP TOE SD	25%	1	□ 124.99	□ 93.74
FOOTWEAR	**FX736 BLK 5.5 M**	**10011976 BLK 5.5B**	**Ariat International, Inc.**	EXPERT SAFETY CLOG COMP TOE SD	25%	1	□ 124.99	□ 93.74
FOOTWEAR	**FX736 BLK 6.5 M**	**10011976 BLK 6.5B**	**Ariat International, Inc.**	EXPERT SAFETY CLOG COMP TOE SD	25%	1	□ 124.99	□ 93.74
FOOTWEAR	**FX736 BLK 7 M**	**10011976 BLK 7B**	**Ariat International, Inc.**	EXPERT SAFETY CLOG COMP TOE SD	25%	1	□ 124.99	□ 93.74
FOOTWEAR	**FX736 BLK 8.5 M**	**10011976 BLK 8.5B**	**Ariat International, Inc.**	EXPERT SAFETY CLOG COMP TOE SD	25%	1	□ 124.99	□ 93.74
FOOTWEAR	**FX736 BLK 9 M**	**10011976 BLK 9B**	**Ariat International, Inc.**	EXPERT SAFETY CLOG COMP TOE SD	25%	1	□ 124.99	□ 93.74
FOOTWEAR	**FX736 BLK 9.5 M**	**10011976 BLK 9.5B**	**Ariat International, Inc.**	EXPERT SAFETY CLOG COMP TOE SD	25%	1	□ 124.99	□ 93.74
FOOTWEAR	**SP682 BRN 10 M**	**330ST 100R**	**BELLEVILLE SHOE MANUFACTURING**	WATERPROOF SAFETY TOE FLIGHT BOOT	25%	1	□ 188.99	□ 141.74
FOOTWEAR	**SP682 BRN 105 M**	**330ST 105R**	**BELLEVILLE SHOE MANUFACTURING**	WATERPROOF SAFETY TOE FLIGHT BOOT	25%	1	□ 188.99	□ 141.74
FOOTWEAR	**SP682 BRN 10 W**	**330ST 100W**	**BELLEVILLE SHOE MANUFACTURING**	WATERPROOF SAFETY TOE FLIGHT BOOT	25%	1	□ 188.99	□ 141.74
FOOTWEAR	**SP682 BRN 105 W**	**330ST 105W**	**BELLEVILLE SHOE MANUFACTURING**	WATERPROOF SAFETY TOE FLIGHT BOOT	25%	1	□ 188.99	□ 141.74
FOOTWEAR	**SP682 BRN 3 M**	**330ST 030R**	**BELLEVILLE SHOE MANUFACTURING**	WATERPROOF SAFETY TOE FLIGHT BOOT	25%	1	□ 188.99	□ 141.74
FOOTWEAR	**SP682 BRN 3 W**	**330ST 030W**	**BELLEVILLE SHOE MANUFACTURING**	WATERPROOF SAFETY TOE FLIGHT BOOT	25%	1	□ 188.99	□ 141.74
FOOTWEAR	**SP682 BRN 4 M**	**330ST 040R**	**BELLEVILLE SHOE MANUFACTURING**	WATERPROOF SAFETY TOE FLIGHT BOOT	25%	1	□ 188.99	□ 141.74
FOOTWEAR	**SP682 BRN 4 W**	**330ST 040W**	**BELLEVILLE SHOE MANUFACTURING**	WATERPROOF SAFETY TOE FLIGHT BOOT	25%	1	□ 188.99	□ 141.74
FOOTWEAR	**SP682 BRN 5 M**	**330ST 050R**	**BELLEVILLE SHOE MANUFACTURING**	WATERPROOF SAFETY TOE FLIGHT BOOT	25%	1	□ 188.99	□ 141.74
FOOTWEAR	**SP682 BRN 5 W**	**330ST 050W**	**BELLEVILLE SHOE MANUFACTURING**	WATERPROOF SAFETY TOE FLIGHT BOOT	25%	1	□ 188.99	□ 141.74
FOOTWEAR	**SP682 BRN 6 M**	**330ST 060R**	**BELLEVILLE SHOE MANUFACTURING**	WATERPROOF SAFETY TOE FLIGHT BOOT	25%	1	□ 188.99	□ 141.74

FOOTWEAR	**SP682 BRN 6 W**	**330ST 060W**	**BELLEVILLE SHOE MANUFACTURING**	WATERPROOF SAFETY TOE FLIGHT BOOT	25%	1	□ 188.99	□ 141.74
FOOTWEAR	**SP682 BRN 65 M**	**330ST 065R**	**BELLEVILLE SHOE MANUFACTURING**	WATERPROOF SAFETY TOE FLIGHT BOOT	25%	1	□ 188.99	□ 141.74
FOOTWEAR	**SP682 BRN 65 W**	**330ST 065W**	**BELLEVILLE SHOE MANUFACTURING**	WATERPROOF SAFETY TOE FLIGHT BOOT	25%	1	□ 188.99	□ 141.74
FOOTWEAR	**SP682 BRN 7 M**	**330ST 070R**	**BELLEVILLE SHOE MANUFACTURING**	WATERPROOF SAFETY TOE FLIGHT BOOT	25%	1	□ 188.99	□ 141.74
FOOTWEAR	**SP682 BRN 7 W**	**330ST 070W**	**BELLEVILLE SHOE MANUFACTURING**	WATERPROOF SAFETY TOE FLIGHT BOOT	25%	1	□ 188.99	□ 141.74
FOOTWEAR	**SP682 BRN 75 M**	**330ST 075R**	**BELLEVILLE SHOE MANUFACTURING**	WATERPROOF SAFETY TOE FLIGHT BOOT	25%	1	□ 188.99	□ 141.74
FOOTWEAR	**SP682 BRN 75 W**	**330ST 075W**	**BELLEVILLE SHOE MANUFACTURING**	WATERPROOF SAFETY TOE FLIGHT BOOT	25%	1	□ 188.99	□ 141.74
FOOTWEAR	**SP682 BRN 8 M**	**330ST 080R**	**BELLEVILLE SHOE MANUFACTURING**	WATERPROOF SAFETY TOE FLIGHT BOOT	25%	1	□ 188.99	□ 141.74
FOOTWEAR	**SP682 BRN 8 W**	**330ST 080W**	**BELLEVILLE SHOE MANUFACTURING**	WATERPROOF SAFETY TOE FLIGHT BOOT	25%	1	□ 188.99	□ 141.74
FOOTWEAR	**SP682 BRN 9 M**	**330ST 090R**	**BELLEVILLE SHOE MANUFACTURING**	WATERPROOF SAFETY TOE FLIGHT BOOT	25%	1	□ 188.99	□ 141.74
FOOTWEAR	**SP682 BRN 9 W**	**330ST 090W**	**BELLEVILLE SHOE MANUFACTURING**	WATERPROOF SAFETY TOE FLIGHT BOOT	25%	1	□ 188.99	□ 141.74
FOOTWEAR	**SP682 BRN 95 M**	**330ST 095R**	**BELLEVILLE SHOE MANUFACTURING**	WATERPROOF SAFETY TOE FLIGHT BOOT	25%	1	□ 188.99	□ 141.74
FOOTWEAR	**SP682 BRN 95 W**	**330ST 095W**	**BELLEVILLE SHOE MANUFACTURING**	WATERPROOF SAFETY TOE FLIGHT BOOT	25%	1	□ 188.99	□ 141.74
FOOTWEAR	**SP682 BRN 11 M**	**330ST 110R**	**BELLEVILLE SHOE MANUFACTURING**	WATERPROOF SAFETY TOE FLIGHT BOOT	25%	1	□ 188.99	□ 141.74
FOOTWEAR	**SP682 BRN 11 W**	**330ST 110W**	**BELLEVILLE SHOE MANUFACTURING**	WATERPROOF SAFETY TOE FLIGHT BOOT	25%	1	□ 188.99	□ 141.74
FOOTWEAR	**SP682 BRN 115 M**	**330ST 115R**	**BELLEVILLE SHOE MANUFACTURING**	WATERPROOF SAFETY TOE FLIGHT BOOT	25%	1	□ 188.99	□ 141.74
FOOTWEAR	**SP682 BRN 115 W**	**330ST 115W**	**BELLEVILLE SHOE MANUFACTURING**	WATERPROOF SAFETY TOE FLIGHT BOOT	25%	1	□ 188.99	□ 141.74
FOOTWEAR	**SP682 BRN 12 M**	**330ST 120R**	**BELLEVILLE SHOE MANUFACTURING**	WATERPROOF SAFETY TOE FLIGHT BOOT	25%	1	□ 188.99	□ 141.74
FOOTWEAR	**SP682 BRN 12 W**	**330ST 120W**	**BELLEVILLE SHOE MANUFACTURING**	WATERPROOF SAFETY TOE FLIGHT BOOT	25%	1	□ 188.99	□ 141.74
FOOTWEAR	**SP682 BRN 13 M**	**330ST 130R**	**BELLEVILLE SHOE MANUFACTURING**	WATERPROOF SAFETY TOE FLIGHT BOOT	25%	1	□ 188.99	□ 141.74
FOOTWEAR	**SP682 BRN 13 W**	**330ST 130W**	**BELLEVILLE SHOE MANUFACTURING**	WATERPROOF SAFETY TOE FLIGHT BOOT	25%	1	□ 188.99	□ 141.74
FOOTWEAR	**SP682 BRN 14 M**	**330ST 140R**	**BELLEVILLE SHOE MANUFACTURING**	WATERPROOF SAFETY TOE FLIGHT BOOT	25%	1	□ 188.99	□ 141.74

FOOTWEAR	**SP682 BRN 14 W**	**330ST 140W**	**BELLEVILLE SHOE MANUFACTURING**	WATERPROOF SAFETY TOE FLIGHT BOOT	25%	1	□ 188.99	□ 141.74
FOOTWEAR	**SP682 BRN 15 M**	**330ST 150R**	**BELLEVILLE SHOE MANUFACTURING**	WATERPROOF SAFETY TOE FLIGHT BOOT	25%	1	□ 188.99	□ 141.74
FOOTWEAR	**SP682 BRN 15 W**	**330ST 150W**	**BELLEVILLE SHOE MANUFACTURING**	WATERPROOF SAFETY TOE FLIGHT BOOT	25%	1	□ 188.99	□ 141.74
FOOTWEAR	**SP682 BRN 16 M**	**330ST 160R**	**BELLEVILLE SHOE MANUFACTURING**	WATERPROOF SAFETY TOE FLIGHT BOOT	25%	1	□ 188.99	□ 141.74
FOOTWEAR	**SP682 BRN 16 W**	**330ST 160W**	**BELLEVILLE SHOE MANUFACTURING**	WATERPROOF SAFETY TOE FLIGHT BOOT	25%	1	□ 188.99	□ 141.74
FOOTWEAR	**SP682 BRN 85 M**	**330ST 085R**	**BELLEVILLE SHOE MANUFACTURING**	WATERPROOF SAFETY TOE FLIGHT BOOT	25%	1	□ 188.99	□ 141.74
FOOTWEAR	**SP682 BRN 85 W**	**330ST 085W**	**BELLEVILLE SHOE MANUFACTURING**	WATERPROOF SAFETY TOE FLIGHT BOOT	25%	1	□ 188.99	□ 141.74
FOOTWEAR	**SP682 BRN 125 M**	**330ST 125R**	**BELLEVILLE SHOE MANUFACTURING**	WATERPROOF SAFETY TOE FLIGHT BOOT	25%	1	□ 188.99	□ 141.74
FOOTWEAR	**SP682 BRN 55 W**	**330ST 055W**	**BELLEVILLE SHOE MANUFACTURING**	WATERPROOF SAFETY TOE FLIGHT BOOT	25%	1	□ 188.99	□ 141.74
FOOTWEAR	**SP681 BLK 6 M**	**300TRPST 060R**	**BELLEVILLE SHOE MANUFACTURING**	HOT WEATHER SAFETY TOE BLACK BOOT	25%	1	□ 134.99	□ 101.24
FOOTWEAR	**SP681 BLK 7 M**	**300TRPST 070R**	**BELLEVILLE SHOE MANUFACTURING**	HOT WEATHER SAFETY TOE BLACK BOOT	25%	1	□ 134.99	□ 101.24
FOOTWEAR	**SP681 BLK 95 M**	**300TRPST 095R**	**BELLEVILLE SHOE MANUFACTURING**	HOT WEATHER SAFETY TOE BLACK BOOT	25%	1	□ 134.99	□ 101.24
FOOTWEAR	**SP681 BLK 10 M**	**300TRPST 100R**	**BELLEVILLE SHOE MANUFACTURING**	HOT WEATHER SAFETY TOE BLACK BOOT	25%	1	□ 134.99	□ 101.24
FOOTWEAR	**SP681 BLK 14 M**	**300TRPST 140R**	**BELLEVILLE SHOE MANUFACTURING**	HOT WEATHER SAFETY TOE BLACK BOOT	25%	1	□ 134.99	□ 101.24
FOOTWEAR	**SP681 BLK 4 W**	**300TRPST 040W**	**BELLEVILLE SHOE MANUFACTURING**	HOT WEATHER SAFETY TOE BLACK BOOT	25%	1	□ 134.99	□ 101.24
FOOTWEAR	**SP681 BLK 6 W**	**300TRPST 060W**	**BELLEVILLE SHOE MANUFACTURING**	HOT WEATHER SAFETY TOE BLACK BOOT	25%	1	□ 134.99	□ 101.24
FOOTWEAR	**SP681 BLK 75 W**	**300TRPST 075W**	**BELLEVILLE SHOE MANUFACTURING**	HOT WEATHER SAFETY TOE BLACK BOOT	25%	1	□ 134.99	□ 101.24
FOOTWEAR	**SP681 BLK 8 W**	**300TRPST 080W**	**BELLEVILLE SHOE MANUFACTURING**	HOT WEATHER SAFETY TOE BLACK BOOT	25%	1	□ 134.99	□ 101.24
FOOTWEAR	**SP681 BLK 15 W**	**300TRPST 150W**	**BELLEVILLE SHOE MANUFACTURING**	HOT WEATHER SAFETY TOE BLACK BOOT	25%	1	□ 134.99	□ 101.24
FOOTWEAR	**SP681 BLK 16 W**	**300TRPST 160W**	**BELLEVILLE SHOE MANUFACTURING**	HOT WEATHER SAFETY TOE BLACK BOOT	25%	1	□ 134.99	□ 101.24
FOOTWEAR	**SP681 BLK 3 M**	**300TRPST 030R**	**BELLEVILLE SHOE MANUFACTURING**	HOT WEATHER SAFETY TOE BLACK BOOT	25%	1	□ 134.99	□ 101.24
FOOTWEAR	**SP681 BLK 3 W**	**300TRPST 030W**	**BELLEVILLE SHOE MANUFACTURING**	HOT WEATHER SAFETY TOE BLACK BOOT	25%	1	□ 134.99	□ 101.24

FOOTWEAR	**FT1447 4.5 W**	**550ST 045W**	**BELLEVILLE SHOE MANUFACTURING**	USMC HOT WEATHER STEEL TOE BOOT (EGA)	25%	1	□ 158.99	□ 119.24
FOOTWEAR	**FT1447 6 W**	**550ST 060W**	**BELLEVILLE SHOE MANUFACTURING**	USMC HOT WEATHER STEEL TOE BOOT (EGA)	25%	1	□ 158.99	□ 119.24
FOOTWEAR	**FT1447 6.5 M**	**550ST 065R**	**BELLEVILLE SHOE MANUFACTURING**	USMC HOT WEATHER STEEL TOE BOOT (EGA)	25%	1	□ 158.99	□ 119.24
FOOTWEAR	**FT1447 8 M**	**550ST 080R**	**BELLEVILLE SHOE MANUFACTURING**	USMC HOT WEATHER STEEL TOE BOOT (EGA)	25%	1	□ 158.99	□ 119.24
FOOTWEAR	**FT1447 8 W**	**550ST 080W**	**BELLEVILLE SHOE MANUFACTURING**	USMC HOT WEATHER STEEL TOE BOOT (EGA)	25%	1	□ 158.99	□ 119.24
FOOTWEAR	**FT1447 8.5 M**	**550ST 085R**	**BELLEVILLE SHOE MANUFACTURING**	USMC HOT WEATHER STEEL TOE BOOT (EGA)	25%	1	□ 158.99	□ 119.24
FOOTWEAR	**FT1447 8.5 W**	**550ST 085W**	**BELLEVILLE SHOE MANUFACTURING**	USMC HOT WEATHER STEEL TOE BOOT (EGA)	25%	1	□ 158.99	□ 119.24
FOOTWEAR	**FT1447 9 M**	**550ST 090R**	**BELLEVILLE SHOE MANUFACTURING**	USMC HOT WEATHER STEEL TOE BOOT (EGA)	25%	1	□ 158.99	□ 119.24
FOOTWEAR	**FT1447 9 W**	**550ST 090W**	**BELLEVILLE SHOE MANUFACTURING**	USMC HOT WEATHER STEEL TOE BOOT (EGA)	25%	1	□ 158.99	□ 119.24
FOOTWEAR	**FT1447 9.5 M**	**550ST 095R**	**BELLEVILLE SHOE MANUFACTURING**	USMC HOT WEATHER STEEL TOE BOOT (EGA)	25%	1	□ 158.99	□ 119.24
FOOTWEAR	**FT1447 9.5 W**	**550ST 095W**	**BELLEVILLE SHOE MANUFACTURING**	USMC HOT WEATHER STEEL TOE BOOT (EGA)	25%	1	□ 158.99	□ 119.24
FOOTWEAR	**FT1447 10 M**	**550ST 100R**	**BELLEVILLE SHOE MANUFACTURING**	USMC HOT WEATHER STEEL TOE BOOT (EGA)	25%	1	□ 158.99	□ 119.24
FOOTWEAR	**FT1447 10 W**	**550ST 100W**	**BELLEVILLE SHOE MANUFACTURING**	USMC HOT WEATHER STEEL TOE BOOT (EGA)	25%	1	□ 158.99	□ 119.24
FOOTWEAR	**FT1447 10.5 M**	**550ST 105R**	**BELLEVILLE SHOE MANUFACTURING**	USMC HOT WEATHER STEEL TOE BOOT (EGA)	25%	1	□ 158.99	□ 119.24
FOOTWEAR	**FT1447 10.5 W**	**550ST 105W**	**BELLEVILLE SHOE MANUFACTURING**	USMC HOT WEATHER STEEL TOE BOOT (EGA)	25%	1	□ 158.99	□ 119.24
FOOTWEAR	**FT1447 11 M**	**550ST 110R**	**BELLEVILLE SHOE MANUFACTURING**	USMC HOT WEATHER STEEL TOE BOOT (EGA)	25%	1	□ 158.99	□ 119.24
FOOTWEAR	**FT1447 11 W**	**550ST 110W**	**BELLEVILLE SHOE MANUFACTURING**	USMC HOT WEATHER STEEL TOE BOOT (EGA)	25%	1	□ 158.99	□ 119.24
FOOTWEAR	**FT1447 11.5 M**	**550ST 115R**	**BELLEVILLE SHOE MANUFACTURING**	USMC HOT WEATHER STEEL TOE BOOT (EGA)	25%	1	□ 158.99	□ 119.24
FOOTWEAR	**FT1447 11.5 W**	**550ST 115W**	**BELLEVILLE SHOE MANUFACTURING**	USMC HOT WEATHER STEEL TOE BOOT (EGA)	25%	1	□ 158.99	□ 119.24
FOOTWEAR	**FT1447 12 M**	**550ST 120R**	**BELLEVILLE SHOE MANUFACTURING**	USMC HOT WEATHER STEEL TOE BOOT (EGA)	25%	1	□ 158.99	□ 119.24
FOOTWEAR	**FT1447 12 W**	**550ST 120W**	**BELLEVILLE SHOE MANUFACTURING**	USMC HOT WEATHER STEEL TOE BOOT (EGA)	25%	1	□ 158.99	□ 119.24
FOOTWEAR	**FT1447 12.5 W**	**550ST 125W**	**BELLEVILLE SHOE MANUFACTURING**	USMC HOT WEATHER STEEL TOE BOOT (EGA)	25%	1	□ 158.99	□ 119.24

FOOTWEAR	**FT1447 13 M**	**550ST 130R**	**BELLEVILLE SHOE MANUFACTURING**	USMC HOT WEATHER STEEL TOE BOOT (EGA)	25%	1	□ 158.99	□ 119.24
FOOTWEAR	**FT1447 14 M**	**550ST 140R**	**BELLEVILLE SHOE MANUFACTURING**	USMC HOT WEATHER STEEL TOE BOOT (EGA)	25%	1	□ 158.99	□ 119.24
FOOTWEAR	**FT1447 14 W**	**550ST 140W**	**BELLEVILLE SHOE MANUFACTURING**	USMC HOT WEATHER STEEL TOE BOOT (EGA)	25%	1	□ 158.99	□ 119.24
FOOTWEAR	**FT1447 15 M**	**550ST 150R**	**BELLEVILLE SHOE MANUFACTURING**	USMC HOT WEATHER STEEL TOE BOOT (EGA)	25%	1	□ 158.99	□ 119.24
FOOTWEAR	**FT1447 16 M**	**550ST 160R**	**BELLEVILLE SHOE MANUFACTURING**	USMC HOT WEATHER STEEL TOE BOOT (EGA)	25%	1	□ 158.99	□ 119.24
FOOTWEAR	**FT1447 7 W**	**500ST 7W**	**BELLEVILLE SHOE MANUFACTURING**	USMC HOT WEATHER STEEL TOE BOOT (EGA)	25%	1	□ 158.99	□ 119.24
FOOTWEAR	**FT1447 13.5 M**	**550ST 135R**	**BELLEVILLE SHOE MANUFACTURING**	USMC HOT WEATHER STEEL TOE BOOT (EGA)	25%	1	□ 158.99	□ 119.24
FOOTWEAR	**FT1447 4 M**	**550ST 4R**	**BELLEVILLE SHOE MANUFACTURING**	USMC HOT WEATHER STEEL TOE BOOT (EGA)	25%	1	□ 158.99	□ 119.24
FOOTWEAR	**FT1024 COY 10 R**	**533 100R**	**BELLEVILLE SHOE MANUFACTURING**	BELLEVILLE HOT WEATHER HYBRID ASSAULT BOOT	25%	1	□ 169.99	□ 127.49
FOOTWEAR	**FT1024 COY 10 W**	**533 100W**	**BELLEVILLE SHOE MANUFACTURING**	BELLEVILLE HOT WEATHER HYBRID ASSAULT BOOT	25%	1	□ 169.99	□ 127.49
FOOTWEAR	**FT1024 COY 10.5 R**	**533 105R**	**BELLEVILLE SHOE MANUFACTURING**	BELLEVILLE HOT WEATHER HYBRID ASSAULT BOOT	25%	1	□ 169.99	□ 127.49
FOOTWEAR	**FT1024 COY 10.5 W**	**533 105W**	**BELLEVILLE SHOE MANUFACTURING**	BELLEVILLE HOT WEATHER HYBRID ASSAULT BOOT	25%	1	□ 169.99	□ 127.49
FOOTWEAR	**FT1024 COY 11 R**	**533 110R**	**BELLEVILLE SHOE MANUFACTURING**	BELLEVILLE HOT WEATHER HYBRID ASSAULT BOOT	25%	1	□ 169.99	□ 127.49
FOOTWEAR	**FT1024 COY 11 W**	**533 110W**	**BELLEVILLE SHOE MANUFACTURING**	BELLEVILLE HOT WEATHER HYBRID ASSAULT BOOT	25%	1	□ 169.99	□ 127.49
FOOTWEAR	**FT1024 COY 11.5 R**	**533 115R**	**BELLEVILLE SHOE MANUFACTURING**	BELLEVILLE HOT WEATHER HYBRID ASSAULT BOOT	25%	1	□ 169.99	□ 127.49
FOOTWEAR	**FT1024 COY 11.5 W**	**533 115W**	**BELLEVILLE SHOE MANUFACTURING**	BELLEVILLE HOT WEATHER HYBRID ASSAULT BOOT	25%	1	□ 169.99	□ 127.49
FOOTWEAR	**FT1024 COY 12 R**	**533 120R**	**BELLEVILLE SHOE MANUFACTURING**	BELLEVILLE HOT WEATHER HYBRID ASSAULT BOOT	25%	1	□ 169.99	□ 127.49
FOOTWEAR	**FT1024 COY 12 W**	**533 120W**	**BELLEVILLE SHOE MANUFACTURING**	BELLEVILLE HOT WEATHER HYBRID ASSAULT BOOT	25%	1	□ 169.99	□ 127.49
FOOTWEAR	**FT1024 COY 12.5 R**	**533 125R**	**BELLEVILLE SHOE MANUFACTURING**	BELLEVILLE HOT WEATHER HYBRID ASSAULT BOOT	25%	1	□ 169.99	□ 127.49
FOOTWEAR	**FT1024 COY 12.5 W**	**533 125W**	**BELLEVILLE SHOE MANUFACTURING**	BELLEVILLE HOT WEATHER HYBRID ASSAULT BOOT	25%	1	□ 169.99	□ 127.49
FOOTWEAR	**FT1024 COY 13 R**	**533 130R**	**BELLEVILLE SHOE MANUFACTURING**	BELLEVILLE HOT WEATHER HYBRID ASSAULT BOOT	25%	1	□ 169.99	□ 127.49
FOOTWEAR	**FT1024 COY 13 W**	**533 130W**	**BELLEVILLE SHOE MANUFACTURING**	BELLEVILLE HOT WEATHER HYBRID ASSAULT BOOT	25%	1	□ 169.99	□ 127.49

FOOTWEAR	**FT1024 COY 13.5 R**	**533 135R**	**BELLEVILLE SHOE MANUFACTURING**	BELLEVILLE HOT WEATHER HYBRID ASSAULT BOOT	25%	1	□ 169.99	□ 127.49
FOOTWEAR	**FT1024 COY 13.5 W**	**533 135W**	**BELLEVILLE SHOE MANUFACTURING**	BELLEVILLE HOT WEATHER HYBRID ASSAULT BOOT	25%	1	□ 169.99	□ 127.49
FOOTWEAR	**FT1024 COY 14 R**	**533 140R**	**BELLEVILLE SHOE MANUFACTURING**	BELLEVILLE HOT WEATHER HYBRID ASSAULT BOOT	25%	1	□ 169.99	□ 127.49
FOOTWEAR	**FT1024 COY 14 W**	**533 140W**	**BELLEVILLE SHOE MANUFACTURING**	BELLEVILLE HOT WEATHER HYBRID ASSAULT BOOT	25%	1	□ 169.99	□ 127.49
FOOTWEAR	**FT1024 COY 4 R**	**533 040R**	**BELLEVILLE SHOE MANUFACTURING**	BELLEVILLE HOT WEATHER HYBRID ASSAULT BOOT	25%	1	□ 169.99	□ 127.49
FOOTWEAR	**FT1024 COY 4 W**	**533 040W**	**BELLEVILLE SHOE MANUFACTURING**	BELLEVILLE HOT WEATHER HYBRID ASSAULT BOOT	25%	1	□ 169.99	□ 127.49
FOOTWEAR	**FT1024 COY 4.5 R**	**533 045R**	**BELLEVILLE SHOE MANUFACTURING**	BELLEVILLE HOT WEATHER HYBRID ASSAULT BOOT	25%	1	□ 169.99	□ 127.49
FOOTWEAR	**FT1024 COY 4.5 W**	**533 045W**	**BELLEVILLE SHOE MANUFACTURING**	BELLEVILLE HOT WEATHER HYBRID ASSAULT BOOT	25%	1	□ 169.99	□ 127.49
FOOTWEAR	**FT1024 COY 5 R**	**533 050R**	**BELLEVILLE SHOE MANUFACTURING**	BELLEVILLE HOT WEATHER HYBRID ASSAULT BOOT	25%	1	□ 169.99	□ 127.49
FOOTWEAR	**FT1024 COY 5 W**	**533 050W**	**BELLEVILLE SHOE MANUFACTURING**	BELLEVILLE HOT WEATHER HYBRID ASSAULT BOOT	25%	1	□ 169.99	□ 127.49
FOOTWEAR	**FT1024 COY 5.5 R**	**533 055R**	**BELLEVILLE SHOE MANUFACTURING**	BELLEVILLE HOT WEATHER HYBRID ASSAULT BOOT	25%	1	□ 169.99	□ 127.49
FOOTWEAR	**FT1024 COY 5.5 W**	**533 055W**	**BELLEVILLE SHOE MANUFACTURING**	BELLEVILLE HOT WEATHER HYBRID ASSAULT BOOT	25%	1	□ 169.99	□ 127.49
FOOTWEAR	**FT1024 COY 6 R**	**533 060R**	**BELLEVILLE SHOE MANUFACTURING**	BELLEVILLE HOT WEATHER HYBRID ASSAULT BOOT	25%	1	□ 169.99	□ 127.49
FOOTWEAR	**FT1024 COY 6 W**	**533 060W**	**BELLEVILLE SHOE MANUFACTURING**	BELLEVILLE HOT WEATHER HYBRID ASSAULT BOOT	25%	1	□ 169.99	□ 127.49
FOOTWEAR	**FT1024 COY 6.5 R**	**533 065R**	**BELLEVILLE SHOE MANUFACTURING**	BELLEVILLE HOT WEATHER HYBRID ASSAULT BOOT	25%	1	□ 169.99	□ 127.49
FOOTWEAR	**FT1024 COY 6.5 W**	**533 065W**	**BELLEVILLE SHOE MANUFACTURING**	BELLEVILLE HOT WEATHER HYBRID ASSAULT BOOT	25%	1	□ 169.99	□ 127.49
FOOTWEAR	**FT1024 COY 7 R**	**533 070R**	**BELLEVILLE SHOE MANUFACTURING**	BELLEVILLE HOT WEATHER HYBRID ASSAULT BOOT	25%	1	□ 169.99	□ 127.49
FOOTWEAR	**FT1024 COY 7 W**	**533 070W**	**BELLEVILLE SHOE MANUFACTURING**	BELLEVILLE HOT WEATHER HYBRID ASSAULT BOOT	25%	1	□ 169.99	□ 127.49
FOOTWEAR	**FT1024 COY 7.5 R**	**533 075R**	**BELLEVILLE SHOE MANUFACTURING**	BELLEVILLE HOT WEATHER HYBRID ASSAULT BOOT	25%	1	□ 169.99	□ 127.49
FOOTWEAR	**FT1024 COY 7.5 W**	**533 075W**	**BELLEVILLE SHOE MANUFACTURING**	BELLEVILLE HOT WEATHER HYBRID ASSAULT BOOT	25%	1	□ 169.99	□ 127.49
FOOTWEAR	**FT1024 COY 8 R**	**533 080R**	**BELLEVILLE SHOE MANUFACTURING**	BELLEVILLE HOT WEATHER HYBRID ASSAULT BOOT	25%	1	□ 169.99	□ 127.49
FOOTWEAR	**FT1024 COY 8 W**	**533 080W**	**BELLEVILLE SHOE MANUFACTURING**	BELLEVILLE HOT WEATHER HYBRID ASSAULT BOOT	25%	1	□ 169.99	□ 127.49

FOOTWEAR	**FT1024 COY 8.5 R**	**533 085R**	**BELLEVILLE SHOE MANUFACTURING**	BELLEVILLE HOT WEATHER HYBRID ASSAULT BOOT	25%	1	□ 169.99	□ 127.49
FOOTWEAR	**FT1024 COY 8.5 W**	**533 085W**	**BELLEVILLE SHOE MANUFACTURING**	BELLEVILLE HOT WEATHER HYBRID ASSAULT BOOT	25%	1	□ 169.99	□ 127.49
FOOTWEAR	**FT1024 COY 9 R**	**533 090R**	**BELLEVILLE SHOE MANUFACTURING**	BELLEVILLE HOT WEATHER HYBRID ASSAULT BOOT	25%	1	□ 169.99	□ 127.49
FOOTWEAR	**FT1024 COY 9 W**	**533 090W**	**BELLEVILLE SHOE MANUFACTURING**	BELLEVILLE HOT WEATHER HYBRID ASSAULT BOOT	25%	1	□ 169.99	□ 127.49
FOOTWEAR	**FT1024 COY 9.5 R**	**533 095R**	**BELLEVILLE SHOE MANUFACTURING**	BELLEVILLE HOT WEATHER HYBRID ASSAULT BOOT	25%	1	□ 169.99	□ 127.49
FOOTWEAR	**FT1024 COY 9.5 W**	**533 095W**	**BELLEVILLE SHOE MANUFACTURING**	BELLEVILLE HOT WEATHER HYBRID ASSAULT BOOT	25%	1	□ 169.99	□ 127.49
FOOTWEAR	**FT1052 BLK 10 R**	**800ST 100R**	**BELLEVILLE SHOE MANUFACTURING**	BELLEVILLE 800 ST WATERPROOF STEEL TOE FLIGHT AND FLIGHT DECK BOOT	25%	1	□ 189.99	□ 142.49
FOOTWEAR	**FT1052 BLK 10 W**	**800ST 100W**	**BELLEVILLE SHOE MANUFACTURING**	BELLEVILLE 800 ST WATERPROOF STEEL TOE FLIGHT AND FLIGHT DECK BOOT	25%	1	□ 189.99	□ 142.49
FOOTWEAR	**FT1052 BLK 10.5 R**	**800ST 105R**	**BELLEVILLE SHOE MANUFACTURING**	BELLEVILLE 800 ST WATERPROOF STEEL TOE FLIGHT AND FLIGHT DECK BOOT	25%	1	□ 189.99	□ 142.49
FOOTWEAR	**FT1052 BLK 10.5 W**	**800ST 105W**	**BELLEVILLE SHOE MANUFACTURING**	BELLEVILLE 800 ST WATERPROOF STEEL TOE FLIGHT AND FLIGHT DECK BOOT	25%	1	□ 189.99	□ 142.49
FOOTWEAR	**FT1052 BLK 11 R**	**800ST 110R**	**BELLEVILLE SHOE MANUFACTURING**	BELLEVILLE 800 ST WATERPROOF STEEL TOE FLIGHT AND FLIGHT DECK BOOT	25%	1	□ 189.99	□ 142.49
FOOTWEAR	**FT1052 BLK 11 W**	**800ST 110W**	**BELLEVILLE SHOE MANUFACTURING**	BELLEVILLE 800 ST WATERPROOF STEEL TOE FLIGHT AND FLIGHT DECK BOOT	25%	1	□ 189.99	□ 142.49
FOOTWEAR	**FT1052 BLK 11.5 R**	**800ST 115R**	**BELLEVILLE SHOE MANUFACTURING**	BELLEVILLE 800 ST WATERPROOF STEEL TOE FLIGHT AND FLIGHT DECK BOOT	25%	1	□ 189.99	□ 142.49
FOOTWEAR	**FT1052 BLK 11.5 W**	**800ST 115W**	**BELLEVILLE SHOE MANUFACTURING**	BELLEVILLE 800 ST WATERPROOF STEEL TOE FLIGHT AND FLIGHT DECK BOOT	25%	1	□ 189.99	□ 142.49
FOOTWEAR	**FT1052 BLK 12 R**	**800ST 120R**	**BELLEVILLE SHOE MANUFACTURING**	BELLEVILLE 800 ST WATERPROOF STEEL TOE FLIGHT AND FLIGHT DECK BOOT	25%	1	□ 189.99	□ 142.49
FOOTWEAR	**FT1052 BLK 12 W**	**800ST 120W**	**BELLEVILLE SHOE MANUFACTURING**	BELLEVILLE 800 ST WATERPROOF STEEL TOE FLIGHT AND FLIGHT DECK BOOT	25%	1	□ 189.99	□ 142.49
FOOTWEAR	**FT1052 BLK 12.5 R**	**800ST 125R**	**BELLEVILLE SHOE MANUFACTURING**	BELLEVILLE 800 ST WATERPROOF STEEL TOE FLIGHT AND FLIGHT DECK BOOT	25%	1	□ 189.99	□ 142.49

FOOTWEAR	**FT1052 BLK 12.5 W**	**800ST 125W**	**BELLEVILLE SHOE MANUFACTURING**	BELLEVILLE 800 ST WATERPROOF STEEL TOE FLIGHT AND FLIGHT DECK BOOT	25%	1	□ 189.99	□ 142.49
FOOTWEAR	**FT1052 BLK 13 R**	**800ST 130R**	**BELLEVILLE SHOE MANUFACTURING**	BELLEVILLE 800 ST WATERPROOF STEEL TOE FLIGHT AND FLIGHT DECK BOOT	25%	1	□ 189.99	□ 142.49
FOOTWEAR	**FT1052 BLK 13 W**	**800ST 130W**	**BELLEVILLE SHOE MANUFACTURING**	BELLEVILLE 800 ST WATERPROOF STEEL TOE FLIGHT AND FLIGHT DECK BOOT	25%	1	□ 189.99	□ 142.49
FOOTWEAR	**FT1052 BLK 13.5 R**	**800ST 135R**	**BELLEVILLE SHOE MANUFACTURING**	BELLEVILLE 800 ST WATERPROOF STEEL TOE FLIGHT AND FLIGHT DECK BOOT	25%	1	□ 189.99	□ 142.49
FOOTWEAR	**FT1052 BLK 13.5 W**	**800ST 135W**	**BELLEVILLE SHOE MANUFACTURING**	BELLEVILLE 800 ST WATERPROOF STEEL TOE FLIGHT AND FLIGHT DECK BOOT	25%	1	□ 189.99	□ 142.49
FOOTWEAR	**FT1052 BLK 14 R**	**800ST 140R**	**BELLEVILLE SHOE MANUFACTURING**	BELLEVILLE 800 ST WATERPROOF STEEL TOE FLIGHT AND FLIGHT DECK BOOT	25%	1	□ 189.99	□ 142.49
FOOTWEAR	**FT1052 BLK 14 W**	**800ST 140W**	**BELLEVILLE SHOE MANUFACTURING**	BELLEVILLE 800 ST WATERPROOF STEEL TOE FLIGHT AND FLIGHT DECK BOOT	25%	1	□ 189.99	□ 142.49
FOOTWEAR	**FT1052 BLK 14.5 R**	**800ST 145R**	**BELLEVILLE SHOE MANUFACTURING**	BELLEVILLE 800 ST WATERPROOF STEEL TOE FLIGHT AND FLIGHT DECK BOOT	25%	1	□ 189.99	□ 142.49
FOOTWEAR	**FT1052 BLK 14.5 W**	**800ST 145W**	**BELLEVILLE SHOE MANUFACTURING**	BELLEVILLE 800 ST WATERPROOF STEEL TOE FLIGHT AND FLIGHT DECK BOOT	25%	1	□ 189.99	□ 142.49
FOOTWEAR	**FT1052 BLK 15 R**	**800ST 150R**	**BELLEVILLE SHOE MANUFACTURING**	BELLEVILLE 800 ST WATERPROOF STEEL TOE FLIGHT AND FLIGHT DECK BOOT	25%	1	□ 189.99	□ 142.49
FOOTWEAR	**FT1052 BLK 15 W**	**800ST 150W**	**BELLEVILLE SHOE MANUFACTURING**	BELLEVILLE 800 ST WATERPROOF STEEL TOE FLIGHT AND FLIGHT DECK BOOT	25%	1	□ 189.99	□ 142.49
FOOTWEAR	**FT1052 BLK 15.5 R**	**800ST 155R**	**BELLEVILLE SHOE MANUFACTURING**	BELLEVILLE 800 ST WATERPROOF STEEL TOE FLIGHT AND FLIGHT DECK BOOT	25%	1	□ 189.99	□ 142.49
FOOTWEAR	**FT1052 BLK 15.5 W**	**800ST 155W**	**BELLEVILLE SHOE MANUFACTURING**	BELLEVILLE 800 ST WATERPROOF STEEL TOE FLIGHT AND FLIGHT DECK BOOT	25%	1	□ 189.99	□ 142.49
FOOTWEAR	**FT1052 BLK 16 R**	**800ST 160R**	**BELLEVILLE SHOE MANUFACTURING**	BELLEVILLE 800 ST WATERPROOF STEEL TOE FLIGHT AND FLIGHT DECK BOOT	25%	1	□ 189.99	□ 142.49
FOOTWEAR	**FT1052 BLK 16 W**	**800ST 160W**	**BELLEVILLE SHOE MANUFACTURING**	BELLEVILLE 800 ST WATERPROOF STEEL TOE FLIGHT AND FLIGHT DECK BOOT	25%	1	□ 189.99	□ 142.49

FOOTWEAR	**FT1052 BLK 3 R**	**800ST 030R**	**BELLEVILLE SHOE MANUFACTURING**	BELLEVILLE 800 ST WATERPROOF STEEL TOE FLIGHT AND FLIGHT DECK BOOT	25%	1	□ 189.99	□ 142.49
FOOTWEAR	**FT1052 BLK 3 W**	**800ST 030W**	**BELLEVILLE SHOE MANUFACTURING**	BELLEVILLE 800 ST WATERPROOF STEEL TOE FLIGHT AND FLIGHT DECK BOOT	25%	1	□ 189.99	□ 142.49
FOOTWEAR	**FT1052 BLK 4 R**	**800ST 040R**	**BELLEVILLE SHOE MANUFACTURING**	BELLEVILLE 800 ST WATERPROOF STEEL TOE FLIGHT AND FLIGHT DECK BOOT	25%	1	□ 189.99	□ 142.49
FOOTWEAR	**FT1052 BLK 4 W**	**800ST 040W**	**BELLEVILLE SHOE MANUFACTURING**	BELLEVILLE 800 ST WATERPROOF STEEL TOE FLIGHT AND FLIGHT DECK BOOT	25%	1	□ 189.99	□ 142.49
FOOTWEAR	**FT1052 BLK 5 R**	**800ST 050R**	**BELLEVILLE SHOE MANUFACTURING**	BELLEVILLE 800 ST WATERPROOF STEEL TOE FLIGHT AND FLIGHT DECK BOOT	25%	1	□ 189.99	□ 142.49
FOOTWEAR	**FT1052 BLK 5 W**	**800ST 050W**	**BELLEVILLE SHOE MANUFACTURING**	BELLEVILLE 800 ST WATERPROOF STEEL TOE FLIGHT AND FLIGHT DECK BOOT	25%	1	□ 189.99	□ 142.49
FOOTWEAR	**FT1052 BLK 6 R**	**800ST 060R**	**BELLEVILLE SHOE MANUFACTURING**	BELLEVILLE 800 ST WATERPROOF STEEL TOE FLIGHT AND FLIGHT DECK BOOT	25%	1	□ 189.99	□ 142.49
FOOTWEAR	**FT1052 BLK 6 W**	**800ST 060W**	**BELLEVILLE SHOE MANUFACTURING**	BELLEVILLE 800 ST WATERPROOF STEEL TOE FLIGHT AND FLIGHT DECK BOOT	25%	1	□ 189.99	□ 142.49
FOOTWEAR	**FT1052 BLK 6.5 R**	**800ST 065R**	**BELLEVILLE SHOE MANUFACTURING**	BELLEVILLE 800 ST WATERPROOF STEEL TOE FLIGHT AND FLIGHT DECK BOOT	25%	1	□ 189.99	□ 142.49
FOOTWEAR	**FT1052 BLK 6.5 W**	**800ST 065W**	**BELLEVILLE SHOE MANUFACTURING**	BELLEVILLE 800 ST WATERPROOF STEEL TOE FLIGHT AND FLIGHT DECK BOOT	25%	1	□ 189.99	□ 142.49
FOOTWEAR	**FT1052 BLK 7 R**	**800ST 070R**	**BELLEVILLE SHOE MANUFACTURING**	BELLEVILLE 800 ST WATERPROOF STEEL TOE FLIGHT AND FLIGHT DECK BOOT	25%	1	□ 189.99	□ 142.49
FOOTWEAR	**FT1052 BLK 7 W**	**800ST 070W**	**BELLEVILLE SHOE MANUFACTURING**	BELLEVILLE 800 ST WATERPROOF STEEL TOE FLIGHT AND FLIGHT DECK BOOT	25%	1	□ 189.99	□ 142.49
FOOTWEAR	**FT1052 BLK 7.5 R**	**800ST 075R**	**BELLEVILLE SHOE MANUFACTURING**	BELLEVILLE 800 ST WATERPROOF STEEL TOE FLIGHT AND FLIGHT DECK BOOT	25%	1	□ 189.99	□ 142.49
FOOTWEAR	**FT1052 BLK 7.5 W**	**800ST 075W**	**BELLEVILLE SHOE MANUFACTURING**	BELLEVILLE 800 ST WATERPROOF STEEL TOE FLIGHT AND FLIGHT DECK BOOT	25%	1	□ 189.99	□ 142.49
FOOTWEAR	**FT1052 BLK 8 R**	**800ST 080R**	**BELLEVILLE SHOE MANUFACTURING**	BELLEVILLE 800 ST WATERPROOF STEEL TOE FLIGHT AND FLIGHT DECK BOOT	25%	1	□ 189.99	□ 142.49

FOOTWEAR	**FT1052 BLK 8 W**	**800ST 080W**	**BELLEVILLE SHOE MANUFACTURING**	BELLEVILLE 800 ST WATERPROOF STEEL TOE FLIGHT AND FLIGHT DECK BOOT	25%	1	□ 189.99	□ 142.49
FOOTWEAR	**FT1052 BLK 8.5 R**	**800ST 085R**	**BELLEVILLE SHOE MANUFACTURING**	BELLEVILLE 800 ST WATERPROOF STEEL TOE FLIGHT AND FLIGHT DECK BOOT	25%	1	□ 189.99	□ 142.49
FOOTWEAR	**FT1052 BLK 8.5 W**	**800ST 085W**	**BELLEVILLE SHOE MANUFACTURING**	BELLEVILLE 800 ST WATERPROOF STEEL TOE FLIGHT AND FLIGHT DECK BOOT	25%	1	□ 189.99	□ 142.49
FOOTWEAR	**FT1052 BLK 9 R**	**800ST 090R**	**BELLEVILLE SHOE MANUFACTURING**	BELLEVILLE 800 ST WATERPROOF STEEL TOE FLIGHT AND FLIGHT DECK BOOT	25%	1	□ 189.99	□ 142.49
FOOTWEAR	**FT1052 BLK 9 W**	**800ST 090W**	**BELLEVILLE SHOE MANUFACTURING**	BELLEVILLE 800 ST WATERPROOF STEEL TOE FLIGHT AND FLIGHT DECK BOOT	25%	1	□ 189.99	□ 142.49
FOOTWEAR	**FT1052 BLK 9.5 R**	**800ST 095R**	**BELLEVILLE SHOE MANUFACTURING**	BELLEVILLE 800 ST WATERPROOF STEEL TOE FLIGHT AND FLIGHT DECK BOOT	25%	1	□ 189.99	□ 142.49
FOOTWEAR	**FT1052 BLK 9.5 W**	**800ST 095W**	**BELLEVILLE SHOE MANUFACTURING**	BELLEVILLE 800 ST WATERPROOF STEEL TOE FLIGHT AND FLIGHT DECK BOOT	25%	1	□ 189.99	□ 142.49
FOOTWEAR	**FT1052 BLK 4.5 M**	**800ST 045R**	**BELLEVILLE SHOE MANUFACTURING**	BELLEVILLE 800 ST WATERPROOF STEEL TOE FLIGHT AND FLIGHT DECK BOOT	25%	1	□ 189.99	□ 142.49
FOOTWEAR	**FT1052 BLK 4.5 W**	**800ST 045W**	**BELLEVILLE SHOE MANUFACTURING**	BELLEVILLE 800 ST WATERPROOF STEEL TOE FLIGHT AND FLIGHT DECK BOOT	25%	1	□ 189.99	□ 142.49
FOOTWEAR	**FT1052 BLK 5.5 M**	**800ST 055R**	**BELLEVILLE SHOE MANUFACTURING**	BELLEVILLE 800 ST WATERPROOF STEEL TOE FLIGHT AND FLIGHT DECK BOOT	25%	1	□ 189.99	□ 142.49
FOOTWEAR	**FT1052 BLK 5.5 W**	**800ST 055W**	**BELLEVILLE SHOE MANUFACTURING**	BELLEVILLE 800 ST WATERPROOF STEEL TOE FLIGHT AND FLIGHT DECK BOOT	25%	1	□ 189.99	□ 142.49
FOOTWEAR	**FT1052 BLK 3.5 M**	**800ST 035R**	**BELLEVILLE SHOE MANUFACTURING**	BELLEVILLE 800 ST WATERPROOF STEEL TOE FLIGHT AND FLIGHT DECK BOOT	25%	1	□ 189.99	□ 142.49
FOOTWEAR	**SP683 DES 5 R**	**390DES 050R**	**BELLEVILLE SHOE MANUFACTURING**	BELLEVILLE 8IN HOT WEATHER COMBAT BOOT	25%	1	□ 142.99	□ 107.24
FOOTWEAR	**SP683 DES 65 R**	**390DES 065R**	**BELLEVILLE SHOE MANUFACTURING**	BELLEVILLE 8IN HOT WEATHER COMBAT BOOT	25%	1	□ 142.99	□ 107.24
FOOTWEAR	**SP683 DES 7 R**	**390DES 070R**	**BELLEVILLE SHOE MANUFACTURING**	BELLEVILLE 8IN HOT WEATHER COMBAT BOOT	25%	1	□ 142.99	□ 107.24
FOOTWEAR	**SP683 DES 75 R**	**390DES 075R**	**BELLEVILLE SHOE MANUFACTURING**	BELLEVILLE 8IN HOT WEATHER COMBAT BOOT	25%	1	□ 142.99	□ 107.24

FOOTWEAR	**SP683 DES 85 R**	**390DES 085R**	**BELLEVILLE SHOE MANUFACTURING**	BELLEVILLE 8IN HOT WEATHER COMBAT BOOT	25%	1	□ 142.99	□ 107.24
FOOTWEAR	**SP683 DES 9 R**	**390DES 090R**	**BELLEVILLE SHOE MANUFACTURING**	BELLEVILLE 8IN HOT WEATHER COMBAT BOOT	25%	1	□ 142.99	□ 107.24
FOOTWEAR	**SP683 DES 95 R**	**390DES 095R**	**BELLEVILLE SHOE MANUFACTURING**	BELLEVILLE 8IN HOT WEATHER COMBAT BOOT	25%	1	□ 142.99	□ 107.24
FOOTWEAR	**SP683 DES 10 R**	**390DES 100R**	**BELLEVILLE SHOE MANUFACTURING**	BELLEVILLE 8IN HOT WEATHER COMBAT BOOT	25%	1	□ 142.99	□ 107.24
FOOTWEAR	**SP683 DES 11 R**	**390DES 110R**	**BELLEVILLE SHOE MANUFACTURING**	BELLEVILLE 8IN HOT WEATHER COMBAT BOOT	25%	1	□ 142.99	□ 107.24
FOOTWEAR	**SP683 DES 13 R**	**390DES 130R**	**BELLEVILLE SHOE MANUFACTURING**	BELLEVILLE 8IN HOT WEATHER COMBAT BOOT	25%	1	□ 142.99	□ 107.24
FOOTWEAR	**SP683 DES 5 W**	**390DES 050W**	**BELLEVILLE SHOE MANUFACTURING**	BELLEVILLE 8IN HOT WEATHER COMBAT BOOT	25%	1	□ 142.99	□ 107.24
FOOTWEAR	**SP683 DES 65 W**	**390DES 065W**	**BELLEVILLE SHOE MANUFACTURING**	BELLEVILLE 8IN HOT WEATHER COMBAT BOOT	25%	1	□ 142.99	□ 107.24
FOOTWEAR	**SP683 DES 7 W**	**390DES 070W**	**BELLEVILLE SHOE MANUFACTURING**	BELLEVILLE 8IN HOT WEATHER COMBAT BOOT	25%	1	□ 142.99	□ 107.24
FOOTWEAR	**SP683 DES 75 W**	**390DES 075W**	**BELLEVILLE SHOE MANUFACTURING**	BELLEVILLE 8IN HOT WEATHER COMBAT BOOT	25%	1	□ 142.99	□ 107.24
FOOTWEAR	**SP683 DES 85 W**	**390DES 085W**	**BELLEVILLE SHOE MANUFACTURING**	BELLEVILLE 8IN HOT WEATHER COMBAT BOOT	25%	1	□ 142.99	□ 107.24
FOOTWEAR	**SP683 DES 9 W**	**390DES 090W**	**BELLEVILLE SHOE MANUFACTURING**	BELLEVILLE 8IN HOT WEATHER COMBAT BOOT	25%	1	□ 142.99	□ 107.24
FOOTWEAR	**SP683 DES 95 W**	**390DES 095W**	**BELLEVILLE SHOE MANUFACTURING**	BELLEVILLE 8IN HOT WEATHER COMBAT BOOT	25%	1	□ 142.99	□ 107.24
FOOTWEAR	**SP683 DES 10 W**	**390DES 100W**	**BELLEVILLE SHOE MANUFACTURING**	BELLEVILLE 8IN HOT WEATHER COMBAT BOOT	25%	1	□ 142.99	□ 107.24
FOOTWEAR	**SP683 DES 11 W**	**390DES 110W**	**BELLEVILLE SHOE MANUFACTURING**	BELLEVILLE 8IN HOT WEATHER COMBAT BOOT	25%	1	□ 142.99	□ 107.24
FOOTWEAR	**SP683 DES 13 W**	**390DES 130W**	**BELLEVILLE SHOE MANUFACTURING**	BELLEVILLE 8IN HOT WEATHER COMBAT BOOT	25%	1	□ 142.99	□ 107.24
FOOTWEAR	**SP683 DES 6 W**	**390DES 060W**	**BELLEVILLE SHOE MANUFACTURING**	BELLEVILLE 8IN HOT WEATHER COMBAT BOOT	25%	1	□ 142.99	□ 107.24
FOOTWEAR	**SP683 DES 6 R**	**390DES 060R**	**BELLEVILLE SHOE MANUFACTURING**	BELLEVILLE 8IN HOT WEATHER COMBAT BOOT	25%	1	□ 142.99	□ 107.24
FOOTWEAR	**SP683 DES 8 W**	**390DES 080W**	**BELLEVILLE SHOE MANUFACTURING**	BELLEVILLE 8IN HOT WEATHER COMBAT BOOT	25%	1	□ 142.99	□ 107.24
FOOTWEAR	**SP683 DES 8 R**	**390DES 080R**	**BELLEVILLE SHOE MANUFACTURING**	BELLEVILLE 8IN HOT WEATHER COMBAT BOOT	25%	1	□ 142.99	□ 107.24
FOOTWEAR	**SP683 DES 12 W**	**390DES 120W**	**BELLEVILLE SHOE MANUFACTURING**	BELLEVILLE 8IN HOT WEATHER COMBAT BOOT	25%	1	□ 142.99	□ 107.24
FOOTWEAR	**SP683 DES 12 R**	**390DES 120R**	**BELLEVILLE SHOE MANUFACTURING**	BELLEVILLE 8IN HOT WEATHER COMBAT BOOT	25%	1	□ 142.99	□ 107.24

FOOTWEAR	**SP683 DES 14 W**	**390DES 140W**	**BELLEVILLE SHOE MANUFACTURING**	BELLEVILLE 8IN HOT WEATHER COMBAT BOOT	25%	1	□ 142.99	□ 107.24
FOOTWEAR	**SP683 DES 14 R**	**390DES 140R**	**BELLEVILLE SHOE MANUFACTURING**	BELLEVILLE 8IN HOT WEATHER COMBAT BOOT	25%	1	□ 142.99	□ 107.24
FOOTWEAR	**SP683 DES 15 W**	**390DES 150W**	**BELLEVILLE SHOE MANUFACTURING**	BELLEVILLE 8IN HOT WEATHER COMBAT BOOT	25%	1	□ 142.99	□ 107.24
FOOTWEAR	**SP683 DES 15 R**	**390DES 150R**	**BELLEVILLE SHOE MANUFACTURING**	BELLEVILLE 8IN HOT WEATHER COMBAT BOOT	25%	1	□ 142.99	□ 107.24
FOOTWEAR	**SP683 DES 16 W**	**390DES 160W**	**BELLEVILLE SHOE MANUFACTURING**	BELLEVILLE 8IN HOT WEATHER COMBAT BOOT	25%	1	□ 142.99	□ 107.24
FOOTWEAR	**SP683 DES 16 R**	**390DES 160R**	**BELLEVILLE SHOE MANUFACTURING**	BELLEVILLE 8IN HOT WEATHER COMBAT BOOT	25%	1	□ 142.99	□ 107.24
FOOTWEAR	**SP683 DES 105 W**	**390DES 105W**	**BELLEVILLE SHOE MANUFACTURING**	BELLEVILLE 8IN HOT WEATHER COMBAT BOOT	25%	1	□ 142.99	□ 107.24
FOOTWEAR	**SP683 DES 105 R**	**390DES 105R**	**BELLEVILLE SHOE MANUFACTURING**	BELLEVILLE 8IN HOT WEATHER COMBAT BOOT	25%	1	□ 142.99	□ 107.24
FOOTWEAR	**SP683 DES 115 W**	**390DES 115W**	**BELLEVILLE SHOE MANUFACTURING**	BELLEVILLE 8IN HOT WEATHER COMBAT BOOT	25%	1	□ 142.99	□ 107.24
FOOTWEAR	**SP683 DES 115 R**	**390DES 115R**	**BELLEVILLE SHOE MANUFACTURING**	BELLEVILLE 8IN HOT WEATHER COMBAT BOOT	25%	1	□ 142.99	□ 107.24
FOOTWEAR	**SP683 DES 3 R**	**390 DE 030R**	**BELLEVILLE SHOE MANUFACTURING**	BELLEVILLE 8IN HOT WEATHER COMBAT BOOT	25%	1	□ 142.99	□ 107.24
FOOTWEAR	**SP683 DES 3 W**	**390 DE 030W**	**BELLEVILLE SHOE MANUFACTURING**	BELLEVILLE 8IN HOT WEATHER COMBAT BOOT	25%	1	□ 142.99	□ 107.24
FOOTWEAR	**SP683 DES 35 R**	**390 DE 035R**	**BELLEVILLE SHOE MANUFACTURING**	BELLEVILLE 8IN HOT WEATHER COMBAT BOOT	25%	1	□ 142.99	□ 107.24
FOOTWEAR	**SP683 DES 35 W**	**390 DE 035W**	**BELLEVILLE SHOE MANUFACTURING**	BELLEVILLE 8IN HOT WEATHER COMBAT BOOT	25%	1	□ 142.99	□ 107.24
FOOTWEAR	**SP683 DES 4 R**	**390DES 040R**	**BELLEVILLE SHOE MANUFACTURING**	BELLEVILLE 8IN HOT WEATHER COMBAT BOOT	25%	1	□ 142.99	□ 107.24
FOOTWEAR	**SP683 DES 4 W**	**390DES 040W**	**BELLEVILLE SHOE MANUFACTURING**	BELLEVILLE 8IN HOT WEATHER COMBAT BOOT	25%	1	□ 142.99	□ 107.24
FOOTWEAR	**SP683 COY 10 N**	**C390 COY 100N**	**BELLEVILLE SHOE MANUFACTURING**	BELLEVILLE 8IN HOT WEATHER COMBAT BOOT	25%	1	□ 142.99	□ 107.24
FOOTWEAR	**SP683 COY 10 R**	**C390 COY 100R**	**BELLEVILLE SHOE MANUFACTURING**	BELLEVILLE 8IN HOT WEATHER COMBAT BOOT	25%	1	□ 142.99	□ 107.24
FOOTWEAR	**SP683 COY 10 W**	**C390 COY 100W**	**BELLEVILLE SHOE MANUFACTURING**	BELLEVILLE 8IN HOT WEATHER COMBAT BOOT	25%	1	□ 142.99	□ 107.24
FOOTWEAR	**SP683 COY 10 XW**	**C390 COY 100XW**	**BELLEVILLE SHOE MANUFACTURING**	BELLEVILLE 8IN HOT WEATHER COMBAT BOOT	25%	1	□ 142.99	□ 107.24
FOOTWEAR	**SP683 COY 105 N**	**C390 COY 105N**	**BELLEVILLE SHOE MANUFACTURING**	BELLEVILLE 8IN HOT WEATHER COMBAT BOOT	25%	1	□ 142.99	□ 107.24
FOOTWEAR	**SP683 COY 105 R**	**C390 COY 105R**	**BELLEVILLE SHOE MANUFACTURING**	BELLEVILLE 8IN HOT WEATHER COMBAT BOOT	25%	1	□ 142.99	□ 107.24

FOOTWEAR	**SP683 COY 105 W**	**C390 COY 105W**	**BELLEVILLE SHOE MANUFACTURING**	BELLEVILLE 8IN HOT WEATHER COMBAT BOOT	25%	1	□ 142.99	□ 107.24
FOOTWEAR	**SP683 COY 105 XW**	**C390 COY 105XW**	**BELLEVILLE SHOE MANUFACTURING**	BELLEVILLE 8IN HOT WEATHER COMBAT BOOT	25%	1	□ 142.99	□ 107.24
FOOTWEAR	**SP683 COY 11 N**	**C390 COY 110N**	**BELLEVILLE SHOE MANUFACTURING**	BELLEVILLE 8IN HOT WEATHER COMBAT BOOT	25%	1	□ 142.99	□ 107.24
FOOTWEAR	**SP683 COY 11 R**	**C390 COY 110R**	**BELLEVILLE SHOE MANUFACTURING**	BELLEVILLE 8IN HOT WEATHER COMBAT BOOT	25%	1	□ 142.99	□ 107.24
FOOTWEAR	**SP683 COY 11 W**	**C390 COY 110W**	**BELLEVILLE SHOE MANUFACTURING**	BELLEVILLE 8IN HOT WEATHER COMBAT BOOT	25%	1	□ 142.99	□ 107.24
FOOTWEAR	**SP683 COY 11 XW**	**C390 COY 110XW**	**BELLEVILLE SHOE MANUFACTURING**	BELLEVILLE 8IN HOT WEATHER COMBAT BOOT	25%	1	□ 142.99	□ 107.24
FOOTWEAR	**SP683 COY 115 N**	**C390 COY 115N**	**BELLEVILLE SHOE MANUFACTURING**	BELLEVILLE 8IN HOT WEATHER COMBAT BOOT	25%	1	□ 142.99	□ 107.24
FOOTWEAR	**SP683 COY 115 R**	**C390 COY 115R**	**BELLEVILLE SHOE MANUFACTURING**	BELLEVILLE 8IN HOT WEATHER COMBAT BOOT	25%	1	□ 142.99	□ 107.24
FOOTWEAR	**SP683 COY 115 W**	**C390 COY 115W**	**BELLEVILLE SHOE MANUFACTURING**	BELLEVILLE 8IN HOT WEATHER COMBAT BOOT	25%	1	□ 142.99	□ 107.24
FOOTWEAR	**SP683 COY 115 XW**	**C390 COY 115XW**	**BELLEVILLE SHOE MANUFACTURING**	BELLEVILLE 8IN HOT WEATHER COMBAT BOOT	25%	1	□ 142.99	□ 107.24
FOOTWEAR	**SP683 COY 12 N**	**C390 COY 120N**	**BELLEVILLE SHOE MANUFACTURING**	BELLEVILLE 8IN HOT WEATHER COMBAT BOOT	25%	1	□ 142.99	□ 107.24
FOOTWEAR	**SP683 COY 12 R**	**C390 COY 120R**	**BELLEVILLE SHOE MANUFACTURING**	BELLEVILLE 8IN HOT WEATHER COMBAT BOOT	25%	1	□ 142.99	□ 107.24
FOOTWEAR	**SP683 COY 12 W**	**C390 COY 120W**	**BELLEVILLE SHOE MANUFACTURING**	BELLEVILLE 8IN HOT WEATHER COMBAT BOOT	25%	1	□ 142.99	□ 107.24
FOOTWEAR	**SP683 COY 12 XW**	**C390 COY 120XW**	**BELLEVILLE SHOE MANUFACTURING**	BELLEVILLE 8IN HOT WEATHER COMBAT BOOT	25%	1	□ 142.99	□ 107.24
FOOTWEAR	**SP683 COY 125 N**	**C390 COY 125N**	**BELLEVILLE SHOE MANUFACTURING**	BELLEVILLE 8IN HOT WEATHER COMBAT BOOT	25%	1	□ 142.99	□ 107.24
FOOTWEAR	**SP683 COY 125 R**	**C390 COY 125R**	**BELLEVILLE SHOE MANUFACTURING**	BELLEVILLE 8IN HOT WEATHER COMBAT BOOT	25%	1	□ 142.99	□ 107.24
FOOTWEAR	**SP683 COY 125 W**	**C390 COY 125W**	**BELLEVILLE SHOE MANUFACTURING**	BELLEVILLE 8IN HOT WEATHER COMBAT BOOT	25%	1	□ 142.99	□ 107.24
FOOTWEAR	**SP683 COY 125 XW**	**C390 COY 125XW**	**BELLEVILLE SHOE MANUFACTURING**	BELLEVILLE 8IN HOT WEATHER COMBAT BOOT	25%	1	□ 142.99	□ 107.24
FOOTWEAR	**SP683 COY 13 N**	**C390 COY 130N**	**BELLEVILLE SHOE MANUFACTURING**	BELLEVILLE 8IN HOT WEATHER COMBAT BOOT	25%	1	□ 142.99	□ 107.24
FOOTWEAR	**SP683 COY 13 R**	**C390 COY 130R**	**BELLEVILLE SHOE MANUFACTURING**	BELLEVILLE 8IN HOT WEATHER COMBAT BOOT	25%	1	□ 142.99	□ 107.24
FOOTWEAR	**SP683 COY 13 W**	**C390 COY 130W**	**BELLEVILLE SHOE MANUFACTURING**	BELLEVILLE 8IN HOT WEATHER COMBAT BOOT	25%	1	□ 142.99	□ 107.24
FOOTWEAR	**SP683 COY 13 XW**	**C390 COY 130XW**	**BELLEVILLE SHOE MANUFACTURING**	BELLEVILLE 8IN HOT WEATHER COMBAT BOOT	25%	1	□ 142.99	□ 107.24

FOOTWEAR	**SP683 COY 135 N**	**C390 COY 135N**	**BELLEVILLE SHOE MANUFACTURING**	BELLEVILLE 8IN HOT WEATHER COMBAT BOOT	25%	1	□ 142.99	□ 107.24
FOOTWEAR	**SP683 COY 135 R**	**C390 COY 135R**	**BELLEVILLE SHOE MANUFACTURING**	BELLEVILLE 8IN HOT WEATHER COMBAT BOOT	25%	1	□ 142.99	□ 107.24
FOOTWEAR	**SP683 COY 135 W**	**C390 COY 135W**	**BELLEVILLE SHOE MANUFACTURING**	BELLEVILLE 8IN HOT WEATHER COMBAT BOOT	25%	1	□ 142.99	□ 107.24
FOOTWEAR	**SP683 COY 135 XW**	**C390 COY 135XW**	**BELLEVILLE SHOE MANUFACTURING**	BELLEVILLE 8IN HOT WEATHER COMBAT BOOT	25%	1	□ 142.99	□ 107.24
FOOTWEAR	**SP683 COY 14 N**	**C390 COY 140N**	**BELLEVILLE SHOE MANUFACTURING**	BELLEVILLE 8IN HOT WEATHER COMBAT BOOT	25%	1	□ 142.99	□ 107.24
FOOTWEAR	**SP683 COY 14 R**	**C390 COY 140R**	**BELLEVILLE SHOE MANUFACTURING**	BELLEVILLE 8IN HOT WEATHER COMBAT BOOT	25%	1	□ 142.99	□ 107.24
FOOTWEAR	**SP683 COY 14 W**	**C390 COY 140W**	**BELLEVILLE SHOE MANUFACTURING**	BELLEVILLE 8IN HOT WEATHER COMBAT BOOT	25%	1	□ 142.99	□ 107.24
FOOTWEAR	**SP683 COY 14 XW**	**C390 COY 140XW**	**BELLEVILLE SHOE MANUFACTURING**	BELLEVILLE 8IN HOT WEATHER COMBAT BOOT	25%	1	□ 142.99	□ 107.24
FOOTWEAR	**SP683 COY 145 N**	**C390 COY 145N**	**BELLEVILLE SHOE MANUFACTURING**	BELLEVILLE 8IN HOT WEATHER COMBAT BOOT	25%	1	□ 142.99	□ 107.24
FOOTWEAR	**SP683 COY 145 R**	**C390 COY 145R**	**BELLEVILLE SHOE MANUFACTURING**	BELLEVILLE 8IN HOT WEATHER COMBAT BOOT	25%	1	□ 142.99	□ 107.24
FOOTWEAR	**SP683 COY 145 W**	**C390 COY 145W**	**BELLEVILLE SHOE MANUFACTURING**	BELLEVILLE 8IN HOT WEATHER COMBAT BOOT	25%	1	□ 142.99	□ 107.24
FOOTWEAR	**SP683 COY 145 XW**	**C390 COY 145XW**	**BELLEVILLE SHOE MANUFACTURING**	BELLEVILLE 8IN HOT WEATHER COMBAT BOOT	25%	1	□ 142.99	□ 107.24
FOOTWEAR	**SP683 COY 15 N**	**C390 COY 150N**	**BELLEVILLE SHOE MANUFACTURING**	BELLEVILLE 8IN HOT WEATHER COMBAT BOOT	25%	1	□ 142.99	□ 107.24
FOOTWEAR	**SP683 COY 15 R**	**C390 COY 150R**	**BELLEVILLE SHOE MANUFACTURING**	BELLEVILLE 8IN HOT WEATHER COMBAT BOOT	25%	1	□ 142.99	□ 107.24
FOOTWEAR	**SP683 COY 15 W**	**C390 COY 150W**	**BELLEVILLE SHOE MANUFACTURING**	BELLEVILLE 8IN HOT WEATHER COMBAT BOOT	25%	1	□ 142.99	□ 107.24
FOOTWEAR	**SP683 COY 15 XW**	**C390 COY 150XW**	**BELLEVILLE SHOE MANUFACTURING**	BELLEVILLE 8IN HOT WEATHER COMBAT BOOT	25%	1	□ 142.99	□ 107.24
FOOTWEAR	**SP683 COY 155 N**	**C390 COY 155N**	**BELLEVILLE SHOE MANUFACTURING**	BELLEVILLE 8IN HOT WEATHER COMBAT BOOT	25%	1	□ 142.99	□ 107.24
FOOTWEAR	**SP683 COY 155 R**	**C390 COY 155R**	**BELLEVILLE SHOE MANUFACTURING**	BELLEVILLE 8IN HOT WEATHER COMBAT BOOT	25%	1	□ 142.99	□ 107.24
FOOTWEAR	**SP683 COY 155 W**	**C390 COY 155W**	**BELLEVILLE SHOE MANUFACTURING**	BELLEVILLE 8IN HOT WEATHER COMBAT BOOT	25%	1	□ 142.99	□ 107.24
FOOTWEAR	**SP683 COY 155 XW**	**C390 COY 155XW**	**BELLEVILLE SHOE MANUFACTURING**	BELLEVILLE 8IN HOT WEATHER COMBAT BOOT	25%	1	□ 142.99	□ 107.24
FOOTWEAR	**SP683 COY 16 N**	**C390 COY 160N**	**BELLEVILLE SHOE MANUFACTURING**	BELLEVILLE 8IN HOT WEATHER COMBAT BOOT	25%	1	□ 142.99	□ 107.24
FOOTWEAR	**SP683 COY 16 R**	**C390 COY 160R**	**BELLEVILLE SHOE MANUFACTURING**	BELLEVILLE 8IN HOT WEATHER COMBAT BOOT	25%	1	□ 142.99	□ 107.24

FOOTWEAR	**SP683 COY 16 W**	**C390 COY 160W**	**BELLEVILLE SHOE MANUFACTURING**	BELLEVILLE 8IN HOT WEATHER COMBAT BOOT	25%	1	□ 142.99	□ 107.24
FOOTWEAR	**SP683 COY 16 XW**	**C390 COY 160XW**	**BELLEVILLE SHOE MANUFACTURING**	BELLEVILLE 8IN HOT WEATHER COMBAT BOOT	25%	1	□ 142.99	□ 107.24
FOOTWEAR	**SP683 COY 2 N**	**C390 COY 020N**	**BELLEVILLE SHOE MANUFACTURING**	BELLEVILLE 8IN HOT WEATHER COMBAT BOOT	25%	1	□ 142.99	□ 107.24
FOOTWEAR	**SP683 COY 2 R**	**C390 COY 020R**	**BELLEVILLE SHOE MANUFACTURING**	BELLEVILLE 8IN HOT WEATHER COMBAT BOOT	25%	1	□ 142.99	□ 107.24
FOOTWEAR	**SP683 COY 2 W**	**C390 COY 020W**	**BELLEVILLE SHOE MANUFACTURING**	BELLEVILLE 8IN HOT WEATHER COMBAT BOOT	25%	1	□ 142.99	□ 107.24
FOOTWEAR	**SP683 COY 2 XW**	**C390 COY 020XW**	**BELLEVILLE SHOE MANUFACTURING**	BELLEVILLE 8IN HOT WEATHER COMBAT BOOT	25%	1	□ 142.99	□ 107.24
FOOTWEAR	**SP683 COY 3 N**	**C390 COY 030N**	**BELLEVILLE SHOE MANUFACTURING**	BELLEVILLE 8IN HOT WEATHER COMBAT BOOT	25%	1	□ 142.99	□ 107.24
FOOTWEAR	**SP683 COY 3 R**	**C390 COY 030R**	**BELLEVILLE SHOE MANUFACTURING**	BELLEVILLE 8IN HOT WEATHER COMBAT BOOT	25%	1	□ 142.99	□ 107.24
FOOTWEAR	**SP683 COY 3 W**	**C390 COY 030W**	**BELLEVILLE SHOE MANUFACTURING**	BELLEVILLE 8IN HOT WEATHER COMBAT BOOT	25%	1	□ 142.99	□ 107.24
FOOTWEAR	**SP683 COY 3 XW**	**C390 COY 030XW**	**BELLEVILLE SHOE MANUFACTURING**	BELLEVILLE 8IN HOT WEATHER COMBAT BOOT	25%	1	□ 142.99	□ 107.24
FOOTWEAR	**SP683 COY 35 N**	**C390 COY 035N**	**BELLEVILLE SHOE MANUFACTURING**	BELLEVILLE 8IN HOT WEATHER COMBAT BOOT	25%	1	□ 142.99	□ 107.24
FOOTWEAR	**SP683 COY 35 R**	**C390 COY 035R**	**BELLEVILLE SHOE MANUFACTURING**	BELLEVILLE 8IN HOT WEATHER COMBAT BOOT	25%	1	□ 142.99	□ 107.24
FOOTWEAR	**SP683 COY 35 W**	**C390 COY 035W**	**BELLEVILLE SHOE MANUFACTURING**	BELLEVILLE 8IN HOT WEATHER COMBAT BOOT	25%	1	□ 142.99	□ 107.24
FOOTWEAR	**SP683 COY 35 XW**	**C390 COY 035XW**	**BELLEVILLE SHOE MANUFACTURING**	BELLEVILLE 8IN HOT WEATHER COMBAT BOOT	25%	1	□ 142.99	□ 107.24
FOOTWEAR	**SP683 COY 4 N**	**C390 COY 040N**	**BELLEVILLE SHOE MANUFACTURING**	BELLEVILLE 8IN HOT WEATHER COMBAT BOOT	25%	1	□ 142.99	□ 107.24
FOOTWEAR	**SP683 COY 4 R**	**C390 COY 040R**	**BELLEVILLE SHOE MANUFACTURING**	BELLEVILLE 8IN HOT WEATHER COMBAT BOOT	25%	1	□ 142.99	□ 107.24
FOOTWEAR	**SP683 COY 4 W**	**C390 COY 040W**	**BELLEVILLE SHOE MANUFACTURING**	BELLEVILLE 8IN HOT WEATHER COMBAT BOOT	25%	1	□ 142.99	□ 107.24
FOOTWEAR	**SP683 COY 4 XW**	**C390 COY 040XW**	**BELLEVILLE SHOE MANUFACTURING**	BELLEVILLE 8IN HOT WEATHER COMBAT BOOT	25%	1	□ 142.99	□ 107.24
FOOTWEAR	**SP683 COY 45 N**	**C390 COY 045N**	**BELLEVILLE SHOE MANUFACTURING**	BELLEVILLE 8IN HOT WEATHER COMBAT BOOT	25%	1	□ 142.99	□ 107.24
FOOTWEAR	**SP683 COY 45 R**	**C390 COY 045R**	**BELLEVILLE SHOE MANUFACTURING**	BELLEVILLE 8IN HOT WEATHER COMBAT BOOT	25%	1	□ 142.99	□ 107.24
FOOTWEAR	**SP683 COY 45 W**	**C390 COY 045W**	**BELLEVILLE SHOE MANUFACTURING**	BELLEVILLE 8IN HOT WEATHER COMBAT BOOT	25%	1	□ 142.99	□ 107.24
FOOTWEAR	**SP683 COY 45 XW**	**C390 COY 045XW**	**BELLEVILLE SHOE MANUFACTURING**	BELLEVILLE 8IN HOT WEATHER COMBAT BOOT	25%	1	□ 142.99	□ 107.24

FOOTWEAR	**SP683 COY 5 N**	**C390 COY 050N**	**BELLEVILLE SHOE MANUFACTURING**	BELLEVILLE 8IN HOT WEATHER COMBAT BOOT	25%	1	□ 142.99	□ 107.24
FOOTWEAR	**SP683 COY 5 R**	**C390 COY 050R**	**BELLEVILLE SHOE MANUFACTURING**	BELLEVILLE 8IN HOT WEATHER COMBAT BOOT	25%	1	□ 142.99	□ 107.24
FOOTWEAR	**SP683 COY 5 W**	**C390 COY 050W**	**BELLEVILLE SHOE MANUFACTURING**	BELLEVILLE 8IN HOT WEATHER COMBAT BOOT	25%	1	□ 142.99	□ 107.24
FOOTWEAR	**SP683 COY 5 XW**	**C390 COY 050XW**	**BELLEVILLE SHOE MANUFACTURING**	BELLEVILLE 8IN HOT WEATHER COMBAT BOOT	25%	1	□ 142.99	□ 107.24
FOOTWEAR	**SP683 COY 55 N**	**C390 COY 055N**	**BELLEVILLE SHOE MANUFACTURING**	BELLEVILLE 8IN HOT WEATHER COMBAT BOOT	25%	1	□ 142.99	□ 107.24
FOOTWEAR	**SP683 COY 55 R**	**C390 COY 055R**	**BELLEVILLE SHOE MANUFACTURING**	BELLEVILLE 8IN HOT WEATHER COMBAT BOOT	25%	1	□ 142.99	□ 107.24
FOOTWEAR	**SP683 COY 55 W**	**C390 COY 055W**	**BELLEVILLE SHOE MANUFACTURING**	BELLEVILLE 8IN HOT WEATHER COMBAT BOOT	25%	1	□ 142.99	□ 107.24
FOOTWEAR	**SP683 COY 55 XW**	**C390 COY 055XW**	**BELLEVILLE SHOE MANUFACTURING**	BELLEVILLE 8IN HOT WEATHER COMBAT BOOT	25%	1	□ 142.99	□ 107.24
FOOTWEAR	**SP683 COY 6 N**	**C390 COY 060N**	**BELLEVILLE SHOE MANUFACTURING**	BELLEVILLE 8IN HOT WEATHER COMBAT BOOT	25%	1	□ 142.99	□ 107.24
FOOTWEAR	**SP683 COY 6 R**	**C390 COY 060R**	**BELLEVILLE SHOE MANUFACTURING**	BELLEVILLE 8IN HOT WEATHER COMBAT BOOT	25%	1	□ 142.99	□ 107.24
FOOTWEAR	**SP683 COY 6 W**	**C390 COY 060W**	**BELLEVILLE SHOE MANUFACTURING**	BELLEVILLE 8IN HOT WEATHER COMBAT BOOT	25%	1	□ 142.99	□ 107.24
FOOTWEAR	**SP683 COY 6 XW**	**C390 COY 060XW**	**BELLEVILLE SHOE MANUFACTURING**	BELLEVILLE 8IN HOT WEATHER COMBAT BOOT	25%	1	□ 142.99	□ 107.24
FOOTWEAR	**SP683 COY 65 N**	**C390 COY 065N**	**BELLEVILLE SHOE MANUFACTURING**	BELLEVILLE 8IN HOT WEATHER COMBAT BOOT	25%	1	□ 142.99	□ 107.24
FOOTWEAR	**SP683 COY 65 R**	**C390 COY 065R**	**BELLEVILLE SHOE MANUFACTURING**	BELLEVILLE 8IN HOT WEATHER COMBAT BOOT	25%	1	□ 142.99	□ 107.24
FOOTWEAR	**SP683 COY 65 W**	**C390 COY 065W**	**BELLEVILLE SHOE MANUFACTURING**	BELLEVILLE 8IN HOT WEATHER COMBAT BOOT	25%	1	□ 142.99	□ 107.24
FOOTWEAR	**SP683 COY 65 XW**	**C390 COY 065XW**	**BELLEVILLE SHOE MANUFACTURING**	BELLEVILLE 8IN HOT WEATHER COMBAT BOOT	25%	1	□ 142.99	□ 107.24
FOOTWEAR	**SP683 COY 7 N**	**C390 COY 070N**	**BELLEVILLE SHOE MANUFACTURING**	BELLEVILLE 8IN HOT WEATHER COMBAT BOOT	25%	1	□ 142.99	□ 107.24
FOOTWEAR	**SP683 COY 7 R**	**C390 COY 070R**	**BELLEVILLE SHOE MANUFACTURING**	BELLEVILLE 8IN HOT WEATHER COMBAT BOOT	25%	1	□ 142.99	□ 107.24
FOOTWEAR	**SP683 COY 7 W**	**C390 COY 070W**	**BELLEVILLE SHOE MANUFACTURING**	BELLEVILLE 8IN HOT WEATHER COMBAT BOOT	25%	1	□ 142.99	□ 107.24
FOOTWEAR	**SP683 COY 7 XW**	**C390 COY 070XW**	**BELLEVILLE SHOE MANUFACTURING**	BELLEVILLE 8IN HOT WEATHER COMBAT BOOT	25%	1	□ 142.99	□ 107.24
FOOTWEAR	**SP683 COY 75 N**	**C390 COY 075N**	**BELLEVILLE SHOE MANUFACTURING**	BELLEVILLE 8IN HOT WEATHER COMBAT BOOT	25%	1	□ 142.99	□ 107.24
FOOTWEAR	**SP683 COY 75 R**	**C390 COY 075R**	**BELLEVILLE SHOE MANUFACTURING**	BELLEVILLE 8IN HOT WEATHER COMBAT BOOT	25%	1	□ 142.99	□ 107.24

FOOTWEAR	**SP683 COY 75 W**	**C390 COY 075W**	**BELLEVILLE SHOE MANUFACTURING**	BELLEVILLE 8IN HOT WEATHER COMBAT BOOT	25%	1	□ 142.99	□ 107.24
FOOTWEAR	**SP683 COY 75 XW**	**C390 COY 075XW**	**BELLEVILLE SHOE MANUFACTURING**	BELLEVILLE 8IN HOT WEATHER COMBAT BOOT	25%	1	□ 142.99	□ 107.24
FOOTWEAR	**SP683 COY 8 N**	**C390 COY 080N**	**BELLEVILLE SHOE MANUFACTURING**	BELLEVILLE 8IN HOT WEATHER COMBAT BOOT	25%	1	□ 142.99	□ 107.24
FOOTWEAR	**SP683 COY 8 R**	**C390 COY 080R**	**BELLEVILLE SHOE MANUFACTURING**	BELLEVILLE 8IN HOT WEATHER COMBAT BOOT	25%	1	□ 142.99	□ 107.24
FOOTWEAR	**SP683 COY 8 W**	**C390 COY 080W**	**BELLEVILLE SHOE MANUFACTURING**	BELLEVILLE 8IN HOT WEATHER COMBAT BOOT	25%	1	□ 142.99	□ 107.24
FOOTWEAR	**SP683 COY 8 XW**	**C390 COY 080XW**	**BELLEVILLE SHOE MANUFACTURING**	BELLEVILLE 8IN HOT WEATHER COMBAT BOOT	25%	1	□ 142.99	□ 107.24
FOOTWEAR	**SP683 COY 85 N**	**C390 COY 085N**	**BELLEVILLE SHOE MANUFACTURING**	BELLEVILLE 8IN HOT WEATHER COMBAT BOOT	25%	1	□ 142.99	□ 107.24
FOOTWEAR	**SP683 COY 85 R**	**C390 COY 085R**	**BELLEVILLE SHOE MANUFACTURING**	BELLEVILLE 8IN HOT WEATHER COMBAT BOOT	25%	1	□ 142.99	□ 107.24
FOOTWEAR	**SP683 COY 85 W**	**C390 COY 085W**	**BELLEVILLE SHOE MANUFACTURING**	BELLEVILLE 8IN HOT WEATHER COMBAT BOOT	25%	1	□ 142.99	□ 107.24
FOOTWEAR	**SP683 COY 85 XW**	**C390 COY 085XW**	**BELLEVILLE SHOE MANUFACTURING**	BELLEVILLE 8IN HOT WEATHER COMBAT BOOT	25%	1	□ 142.99	□ 107.24
FOOTWEAR	**SP683 COY 9 N**	**C390 COY 090N**	**BELLEVILLE SHOE MANUFACTURING**	BELLEVILLE 8IN HOT WEATHER COMBAT BOOT	25%	1	□ 142.99	□ 107.24
FOOTWEAR	**SP683 COY 9 R**	**C390 COY 090R**	**BELLEVILLE SHOE MANUFACTURING**	BELLEVILLE 8IN HOT WEATHER COMBAT BOOT	25%	1	□ 142.99	□ 107.24
FOOTWEAR	**SP683 COY 9 W**	**C390 COY 090W**	**BELLEVILLE SHOE MANUFACTURING**	BELLEVILLE 8IN HOT WEATHER COMBAT BOOT	25%	1	□ 142.99	□ 107.24
FOOTWEAR	**SP683 COY 9 XW**	**C390 COY 090XW**	**BELLEVILLE SHOE MANUFACTURING**	BELLEVILLE 8IN HOT WEATHER COMBAT BOOT	25%	1	□ 142.99	□ 107.24
FOOTWEAR	**SP683 COY 95 N**	**C390 COY 095N**	**BELLEVILLE SHOE MANUFACTURING**	BELLEVILLE 8IN HOT WEATHER COMBAT BOOT	25%	1	□ 142.99	□ 107.24
FOOTWEAR	**SP683 COY 95 R**	**C390 COY 095R**	**BELLEVILLE SHOE MANUFACTURING**	BELLEVILLE 8IN HOT WEATHER COMBAT BOOT	25%	1	□ 142.99	□ 107.24
FOOTWEAR	**SP683 COY 95 W**	**C390 COY 095W**	**BELLEVILLE SHOE MANUFACTURING**	BELLEVILLE 8IN HOT WEATHER COMBAT BOOT	25%	1	□ 142.99	□ 107.24
FOOTWEAR	**SP683 COY 95 XW**	**C390 COY 095XW**	**BELLEVILLE SHOE MANUFACTURING**	BELLEVILLE 8IN HOT WEATHER COMBAT BOOT	25%	1	□ 142.99	□ 107.24
FOOTWEAR	**SP683 DES 45 R**	**390DES 045R**	**BELLEVILLE SHOE MANUFACTURING**	BELLEVILLE 8IN HOT WEATHER COMBAT BOOT	25%	1	□ 142.99	□ 107.24
FOOTWEAR	**SP683 DES 45 W**	**390DES 045W**	**BELLEVILLE SHOE MANUFACTURING**	BELLEVILLE 8IN HOT WEATHER COMBAT BOOT	25%	1	□ 142.99	□ 107.24
FOOTWEAR	**SP683 DES 45 N**	**390 DE 045N**	**BELLEVILLE SHOE MANUFACTURING**	BELLEVILLE 8IN HOT WEATHER COMBAT BOOT	25%	1	□ 142.99	□ 107.24
FOOTWEAR	**SP683 DES 55 R**	**390DES 055R**	**BELLEVILLE SHOE MANUFACTURING**	BELLEVILLE 8IN HOT WEATHER COMBAT BOOT	25%	1	□ 142.99	□ 107.24

FOOTWEAR	**SP683 DES 55 W**	**390DES 055W**	**BELLEVILLE SHOE MANUFACTURING**	BELLEVILLE 8IN HOT WEATHER COMBAT BOOT	25%	1	□ 142.99	□ 107.24
FOOTWEAR	**SP683 DES 55 N**	**390 DE 055N**	**BELLEVILLE SHOE MANUFACTURING**	BELLEVILLE 8IN HOT WEATHER COMBAT BOOT	25%	1	□ 142.99	□ 107.24
FOOTWEAR	**SP683 DES 125 R**	**390125R**	**BELLEVILLE SHOE MANUFACTURING**	BELLEVILLE 8IN HOT WEATHER COMBAT BOOT	25%	1	□ 142.99	□ 107.24
FOOTWEAR	**SP683 DES 125 W**	**390125W**	**BELLEVILLE SHOE MANUFACTURING**	BELLEVILLE 8IN HOT WEATHER COMBAT BOOT	25%	1	□ 142.99	□ 107.24
FOOTWEAR	**SP683 DES 135 W**	**390135W**	**BELLEVILLE SHOE MANUFACTURING**	BELLEVILLE 8IN HOT WEATHER COMBAT BOOT	25%	1	□ 142.99	□ 107.24
FOOTWEAR	**SP683 DES 145 R**	**390145R**	**BELLEVILLE SHOE MANUFACTURING**	BELLEVILLE 8IN HOT WEATHER COMBAT BOOT	25%	1	□ 142.99	□ 107.24
FOOTWEAR	**SP683 DES 145 N**	**390145N**	**BELLEVILLE SHOE MANUFACTURING**	BELLEVILLE 8IN HOT WEATHER COMBAT BOOT	25%	1	□ 142.99	□ 107.24
FOOTWEAR	**SP683 BLK 10 R**	**390TRP 100R**	**BELLEVILLE SHOE MANUFACTURING**	BELLEVILLE 8IN HOT WEATHER COMBAT BOOT	25%	1	□ 142.99	□ 107.24
FOOTWEAR	**SP683 BLK 10 W**	**390TRP 100W**	**BELLEVILLE SHOE MANUFACTURING**	BELLEVILLE 8IN HOT WEATHER COMBAT BOOT	25%	1	□ 142.99	□ 107.24
FOOTWEAR	**SP683 BLK 105 R**	**390TRP 105R**	**BELLEVILLE SHOE MANUFACTURING**	BELLEVILLE 8IN HOT WEATHER COMBAT BOOT	25%	1	□ 142.99	□ 107.24
FOOTWEAR	**SP683 BLK 105 W**	**390TRP 105W**	**BELLEVILLE SHOE MANUFACTURING**	BELLEVILLE 8IN HOT WEATHER COMBAT BOOT	25%	1	□ 142.99	□ 107.24
FOOTWEAR	**SP683 BLK 11 R**	**390TRP 110R**	**BELLEVILLE SHOE MANUFACTURING**	BELLEVILLE 8IN HOT WEATHER COMBAT BOOT	25%	1	□ 142.99	□ 107.24
FOOTWEAR	**SP683 BLK 11 W**	**390TRP 110W**	**BELLEVILLE SHOE MANUFACTURING**	BELLEVILLE 8IN HOT WEATHER COMBAT BOOT	25%	1	□ 142.99	□ 107.24
FOOTWEAR	**SP683 BLK 115 R**	**390TRP 115R**	**BELLEVILLE SHOE MANUFACTURING**	BELLEVILLE 8IN HOT WEATHER COMBAT BOOT	25%	1	□ 142.99	□ 107.24
FOOTWEAR	**SP683 BLK 115 W**	**390TRP 115W**	**BELLEVILLE SHOE MANUFACTURING**	BELLEVILLE 8IN HOT WEATHER COMBAT BOOT	25%	1	□ 142.99	□ 107.24
FOOTWEAR	**SP683 BLK 12 R**	**390TRP 120R**	**BELLEVILLE SHOE MANUFACTURING**	BELLEVILLE 8IN HOT WEATHER COMBAT BOOT	25%	1	□ 142.99	□ 107.24
FOOTWEAR	**SP683 BLK 12 W**	**390TRP 120W**	**BELLEVILLE SHOE MANUFACTURING**	BELLEVILLE 8IN HOT WEATHER COMBAT BOOT	25%	1	□ 142.99	□ 107.24
FOOTWEAR	**SP683 BLK 125 R**	**390TRP 125R**	**BELLEVILLE SHOE MANUFACTURING**	BELLEVILLE 8IN HOT WEATHER COMBAT BOOT	25%	1	□ 142.99	□ 107.24
FOOTWEAR	**SP683 BLK 125 W**	**390 TROP 125W**	**BELLEVILLE SHOE MANUFACTURING**	BELLEVILLE 8IN HOT WEATHER COMBAT BOOT	25%	1	□ 142.99	□ 107.24
FOOTWEAR	**SP683 BLK 13 R**	**390TRP 130R**	**BELLEVILLE SHOE MANUFACTURING**	BELLEVILLE 8IN HOT WEATHER COMBAT BOOT	25%	1	□ 142.99	□ 107.24
FOOTWEAR	**SP683 BLK 13 W**	**390TRP 130W**	**BELLEVILLE SHOE MANUFACTURING**	BELLEVILLE 8IN HOT WEATHER COMBAT BOOT	25%	1	□ 142.99	□ 107.24
FOOTWEAR	**SP683 BLK 135 R**	**390TRP 135R**	**BELLEVILLE SHOE MANUFACTURING**	BELLEVILLE 8IN HOT WEATHER COMBAT BOOT	25%	1	□ 142.99	□ 107.24

FOOTWEAR	**SP683 BLK 135 W**	**390 TROP 135W**	**BELLEVILLE SHOE MANUFACTURING**	BELLEVILLE 8IN HOT WEATHER COMBAT BOOT	25%	1	□ 142.99	□ 107.24
FOOTWEAR	**SP683 BLK 14 R**	**390TRP 140R**	**BELLEVILLE SHOE MANUFACTURING**	BELLEVILLE 8IN HOT WEATHER COMBAT BOOT	25%	1	□ 142.99	□ 107.24
FOOTWEAR	**SP683 BLK 14 W**	**390TRP 140W**	**BELLEVILLE SHOE MANUFACTURING**	BELLEVILLE 8IN HOT WEATHER COMBAT BOOT	25%	1	□ 142.99	□ 107.24
FOOTWEAR	**SP683 BLK 145 R**	**390 TROP 145R**	**BELLEVILLE SHOE MANUFACTURING**	BELLEVILLE 8IN HOT WEATHER COMBAT BOOT	25%	1	□ 142.99	□ 107.24
FOOTWEAR	**SP683 BLK 145 W**	**390 TROP 145W**	**BELLEVILLE SHOE MANUFACTURING**	BELLEVILLE 8IN HOT WEATHER COMBAT BOOT	25%	1	□ 142.99	□ 107.24
FOOTWEAR	**SP683 BLK 15 R**	**390TRP 150R**	**BELLEVILLE SHOE MANUFACTURING**	BELLEVILLE 8IN HOT WEATHER COMBAT BOOT	25%	1	□ 142.99	□ 107.24
FOOTWEAR	**SP683 BLK 15 W**	**390TRP 150W**	**BELLEVILLE SHOE MANUFACTURING**	BELLEVILLE 8IN HOT WEATHER COMBAT BOOT	25%	1	□ 142.99	□ 107.24
FOOTWEAR	**SP683 BLK 155 R**	**390 TROP 155R**	**BELLEVILLE SHOE MANUFACTURING**	BELLEVILLE 8IN HOT WEATHER COMBAT BOOT	25%	1	□ 142.99	□ 107.24
FOOTWEAR	**SP683 BLK 155 W**	**390 TROP 155W**	**BELLEVILLE SHOE MANUFACTURING**	BELLEVILLE 8IN HOT WEATHER COMBAT BOOT	25%	1	□ 142.99	□ 107.24
FOOTWEAR	**SP683 BLK 16 R**	**390TRP 160R**	**BELLEVILLE SHOE MANUFACTURING**	BELLEVILLE 8IN HOT WEATHER COMBAT BOOT	25%	1	□ 142.99	□ 107.24
FOOTWEAR	**SP683 BLK 16 W**	**390TRP 160W**	**BELLEVILLE SHOE MANUFACTURING**	BELLEVILLE 8IN HOT WEATHER COMBAT BOOT	25%	1	□ 142.99	□ 107.24
FOOTWEAR	**SP683 BLK 2 W**	**390 TROP 020W**	**BELLEVILLE SHOE MANUFACTURING**	BELLEVILLE 8IN HOT WEATHER COMBAT BOOT	25%	1	□ 142.99	□ 107.24
FOOTWEAR	**SP683 BLK 3 R**	**390 TROP 030R**	**BELLEVILLE SHOE MANUFACTURING**	BELLEVILLE 8IN HOT WEATHER COMBAT BOOT	25%	1	□ 142.99	□ 107.24
FOOTWEAR	**SP683 BLK 3 W**	**390 TROP 030W**	**BELLEVILLE SHOE MANUFACTURING**	BELLEVILLE 8IN HOT WEATHER COMBAT BOOT	25%	1	□ 142.99	□ 107.24
FOOTWEAR	**SP683 BLK 35 R**	**390 TROP 035R**	**BELLEVILLE SHOE MANUFACTURING**	BELLEVILLE 8IN HOT WEATHER COMBAT BOOT	25%	1	□ 142.99	□ 107.24
FOOTWEAR	**SP683 BLK 35 W**	**390 TROP 035W**	**BELLEVILLE SHOE MANUFACTURING**	BELLEVILLE 8IN HOT WEATHER COMBAT BOOT	25%	1	□ 142.99	□ 107.24
FOOTWEAR	**SP683 BLK 4 R**	**390TRP 040R**	**BELLEVILLE SHOE MANUFACTURING**	BELLEVILLE 8IN HOT WEATHER COMBAT BOOT	25%	1	□ 142.99	□ 107.24
FOOTWEAR	**SP683 BLK 4 W**	**390TRP 040W**	**BELLEVILLE SHOE MANUFACTURING**	BELLEVILLE 8IN HOT WEATHER COMBAT BOOT	25%	1	□ 142.99	□ 107.24
FOOTWEAR	**SP683 BLK 45 R**	**390TRP 045R**	**BELLEVILLE SHOE MANUFACTURING**	BELLEVILLE 8IN HOT WEATHER COMBAT BOOT	25%	1	□ 142.99	□ 107.24
FOOTWEAR	**SP683 BLK 45 W**	**390TRP 045W**	**BELLEVILLE SHOE MANUFACTURING**	BELLEVILLE 8IN HOT WEATHER COMBAT BOOT	25%	1	□ 142.99	□ 107.24
FOOTWEAR	**SP683 BLK 5 R**	**390TRP 050R**	**BELLEVILLE SHOE MANUFACTURING**	BELLEVILLE 8IN HOT WEATHER COMBAT BOOT	25%	1	□ 142.99	□ 107.24
FOOTWEAR	**SP683 BLK 5 W**	**390TRP 050W**	**BELLEVILLE SHOE MANUFACTURING**	BELLEVILLE 8IN HOT WEATHER COMBAT BOOT	25%	1	□ 142.99	□ 107.24

FOOTWEAR	**SP683 BLK 55 R**	**390TRP 055R**	**BELLEVILLE SHOE MANUFACTURING**	BELLEVILLE 8IN HOT WEATHER COMBAT BOOT	25%	1	□ 142.99	□ 107.24
FOOTWEAR	**SP683 BLK 55 W**	**390TRP 055W**	**BELLEVILLE SHOE MANUFACTURING**	BELLEVILLE 8IN HOT WEATHER COMBAT BOOT	25%	1	□ 142.99	□ 107.24
FOOTWEAR	**SP683 BLK 6 R**	**390TRP 060R**	**BELLEVILLE SHOE MANUFACTURING**	BELLEVILLE 8IN HOT WEATHER COMBAT BOOT	25%	1	□ 142.99	□ 107.24
FOOTWEAR	**SP683 BLK 6 W**	**390TRP 060W**	**BELLEVILLE SHOE MANUFACTURING**	BELLEVILLE 8IN HOT WEATHER COMBAT BOOT	25%	1	□ 142.99	□ 107.24
FOOTWEAR	**SP683 BLK 65 R**	**390TRP 065R**	**BELLEVILLE SHOE MANUFACTURING**	BELLEVILLE 8IN HOT WEATHER COMBAT BOOT	25%	1	□ 142.99	□ 107.24
FOOTWEAR	**SP683 BLK 65 W**	**390TRP 065W**	**BELLEVILLE SHOE MANUFACTURING**	BELLEVILLE 8IN HOT WEATHER COMBAT BOOT	25%	1	□ 142.99	□ 107.24
FOOTWEAR	**SP683 BLK 7 R**	**390TRP 070R**	**BELLEVILLE SHOE MANUFACTURING**	BELLEVILLE 8IN HOT WEATHER COMBAT BOOT	25%	1	□ 142.99	□ 107.24
FOOTWEAR	**SP683 BLK 7 W**	**390TRP 070W**	**BELLEVILLE SHOE MANUFACTURING**	BELLEVILLE 8IN HOT WEATHER COMBAT BOOT	25%	1	□ 142.99	□ 107.24
FOOTWEAR	**SP683 BLK 75 R**	**390TRP 075R**	**BELLEVILLE SHOE MANUFACTURING**	BELLEVILLE 8IN HOT WEATHER COMBAT BOOT	25%	1	□ 142.99	□ 107.24
FOOTWEAR	**SP683 BLK 75 W**	**390TRP 075W**	**BELLEVILLE SHOE MANUFACTURING**	BELLEVILLE 8IN HOT WEATHER COMBAT BOOT	25%	1	□ 142.99	□ 107.24
FOOTWEAR	**SP683 BLK 8 R**	**390TRP 080R**	**BELLEVILLE SHOE MANUFACTURING**	BELLEVILLE 8IN HOT WEATHER COMBAT BOOT	25%	1	□ 142.99	□ 107.24
FOOTWEAR	**SP683 BLK 8 W**	**390TRP 080W**	**BELLEVILLE SHOE MANUFACTURING**	BELLEVILLE 8IN HOT WEATHER COMBAT BOOT	25%	1	□ 142.99	□ 107.24
FOOTWEAR	**SP683 BLK 85 R**	**390TRP 085R**	**BELLEVILLE SHOE MANUFACTURING**	BELLEVILLE 8IN HOT WEATHER COMBAT BOOT	25%	1	□ 142.99	□ 107.24
FOOTWEAR	**SP683 BLK 85 W**	**390TRP 085W**	**BELLEVILLE SHOE MANUFACTURING**	BELLEVILLE 8IN HOT WEATHER COMBAT BOOT	25%	1	□ 142.99	□ 107.24
FOOTWEAR	**SP683 BLK 9 R**	**390TRP 090R**	**BELLEVILLE SHOE MANUFACTURING**	BELLEVILLE 8IN HOT WEATHER COMBAT BOOT	25%	1	□ 142.99	□ 107.24
FOOTWEAR	**SP683 BLK 9 W**	**390TRP 090W**	**BELLEVILLE SHOE MANUFACTURING**	BELLEVILLE 8IN HOT WEATHER COMBAT BOOT	25%	1	□ 142.99	□ 107.24
FOOTWEAR	**SP683 BLK 95 R**	**390TRP 095R**	**BELLEVILLE SHOE MANUFACTURING**	BELLEVILLE 8IN HOT WEATHER COMBAT BOOT	25%	1	□ 142.99	□ 107.24
FOOTWEAR	**SP683 BLK 95 W**	**390TRP 095W**	**BELLEVILLE SHOE MANUFACTURING**	BELLEVILLE 8IN HOT WEATHER COMBAT BOOT	25%	1	□ 142.99	□ 107.24
FOOTWEAR	**SP075 COY 10 R**	**C320 100R**	**BELLEVILLE SHOE MANUFACTURING**	BELLEVILLE ONE ZERO ULTRA LIGHT ASSAULT BOOT	25%	1	□ 182.99	□ 137.24
FOOTWEAR	**SP075 COY 10 W**	**C320 100W**	**BELLEVILLE SHOE MANUFACTURING**	BELLEVILLE ONE ZERO ULTRA LIGHT ASSAULT BOOT	25%	1	□ 182.99	□ 137.24
FOOTWEAR	**SP075 COY 10.5 R**	**C320 105R**	**BELLEVILLE SHOE MANUFACTURING**	BELLEVILLE ONE ZERO ULTRA LIGHT ASSAULT BOOT	25%	1	□ 182.99	□ 137.24
FOOTWEAR	**SP075 COY 10.5 W**	**C320 105W**	**BELLEVILLE SHOE MANUFACTURING**	BELLEVILLE ONE ZERO ULTRA LIGHT ASSAULT BOOT	25%	1	□ 182.99	□ 137.24

FOOTWEAR	**SP075 COY 11 R**	**C320 110R**	**BELLEVILLE SHOE MANUFACTURING**	BELLEVILLE ONE ZERO ULTRA LIGHT ASSAULT BOOT	25%	1	□ 182.99	□ 137.24
FOOTWEAR	**SP075 COY 11 W**	**C320 110W**	**BELLEVILLE SHOE MANUFACTURING**	BELLEVILLE ONE ZERO ULTRA LIGHT ASSAULT BOOT	25%	1	□ 182.99	□ 137.24
FOOTWEAR	**SP075 COY 11.5 R**	**C320 115R**	**BELLEVILLE SHOE MANUFACTURING**	BELLEVILLE ONE ZERO ULTRA LIGHT ASSAULT BOOT	25%	1	□ 182.99	□ 137.24
FOOTWEAR	**SP075 COY 11.5 W**	**C320 115W**	**BELLEVILLE SHOE MANUFACTURING**	BELLEVILLE ONE ZERO ULTRA LIGHT ASSAULT BOOT	25%	1	□ 182.99	□ 137.24
FOOTWEAR	**SP075 COY 12 R**	**C320 120R**	**BELLEVILLE SHOE MANUFACTURING**	BELLEVILLE ONE ZERO ULTRA LIGHT ASSAULT BOOT	25%	1	□ 182.99	□ 137.24
FOOTWEAR	**SP075 COY 12 W**	**C320 120W**	**BELLEVILLE SHOE MANUFACTURING**	BELLEVILLE ONE ZERO ULTRA LIGHT ASSAULT BOOT	25%	1	□ 182.99	□ 137.24
FOOTWEAR	**SP075 COY 12.5 R**	**C320 125R**	**BELLEVILLE SHOE MANUFACTURING**	BELLEVILLE ONE ZERO ULTRA LIGHT ASSAULT BOOT	25%	1	□ 182.99	□ 137.24
FOOTWEAR	**SP075 COY 12.5 W**	**C320 125W**	**BELLEVILLE SHOE MANUFACTURING**	BELLEVILLE ONE ZERO ULTRA LIGHT ASSAULT BOOT	25%	1	□ 182.99	□ 137.24
FOOTWEAR	**SP075 COY 13 R**	**C320 130R**	**BELLEVILLE SHOE MANUFACTURING**	BELLEVILLE ONE ZERO ULTRA LIGHT ASSAULT BOOT	25%	1	□ 182.99	□ 137.24
FOOTWEAR	**SP075 COY 13 W**	**C320 130W**	**BELLEVILLE SHOE MANUFACTURING**	BELLEVILLE ONE ZERO ULTRA LIGHT ASSAULT BOOT	25%	1	□ 182.99	□ 137.24
FOOTWEAR	**SP075 COY 13.5 R**	**C320 135R**	**BELLEVILLE SHOE MANUFACTURING**	BELLEVILLE ONE ZERO ULTRA LIGHT ASSAULT BOOT	25%	1	□ 182.99	□ 137.24
FOOTWEAR	**SP075 COY 13.5 W**	**C320 135W**	**BELLEVILLE SHOE MANUFACTURING**	BELLEVILLE ONE ZERO ULTRA LIGHT ASSAULT BOOT	25%	1	□ 182.99	□ 137.24
FOOTWEAR	**SP075 COY 14 R**	**C320 140R**	**BELLEVILLE SHOE MANUFACTURING**	BELLEVILLE ONE ZERO ULTRA LIGHT ASSAULT BOOT	25%	1	□ 182.99	□ 137.24
FOOTWEAR	**SP075 COY 14 W**	**C320 140W**	**BELLEVILLE SHOE MANUFACTURING**	BELLEVILLE ONE ZERO ULTRA LIGHT ASSAULT BOOT	25%	1	□ 182.99	□ 137.24
FOOTWEAR	**SP075 COY 4 R**	**C320 040R**	**BELLEVILLE SHOE MANUFACTURING**	BELLEVILLE ONE ZERO ULTRA LIGHT ASSAULT BOOT	25%	1	□ 182.99	□ 137.24
FOOTWEAR	**SP075 COY 4 W**	**C320 040W**	**BELLEVILLE SHOE MANUFACTURING**	BELLEVILLE ONE ZERO ULTRA LIGHT ASSAULT BOOT	25%	1	□ 182.99	□ 137.24
FOOTWEAR	**SP075 COY 4.5 R**	**C320 045R**	**BELLEVILLE SHOE MANUFACTURING**	BELLEVILLE ONE ZERO ULTRA LIGHT ASSAULT BOOT	25%	1	□ 182.99	□ 137.24
FOOTWEAR	**SP075 COY 4.5 W**	**C320 045W**	**BELLEVILLE SHOE MANUFACTURING**	BELLEVILLE ONE ZERO ULTRA LIGHT ASSAULT BOOT	25%	1	□ 182.99	□ 137.24
FOOTWEAR	**SP075 COY 5 R**	**C320 050R**	**BELLEVILLE SHOE MANUFACTURING**	BELLEVILLE ONE ZERO ULTRA LIGHT ASSAULT BOOT	25%	1	□ 182.99	□ 137.24
FOOTWEAR	**SP075 COY 5 W**	**C320 050W**	**BELLEVILLE SHOE MANUFACTURING**	BELLEVILLE ONE ZERO ULTRA LIGHT ASSAULT BOOT	25%	1	□ 182.99	□ 137.24
FOOTWEAR	**SP075 COY 5.5 R**	**C320 055R**	**BELLEVILLE SHOE MANUFACTURING**	BELLEVILLE ONE ZERO ULTRA LIGHT ASSAULT BOOT	25%	1	□ 182.99	□ 137.24
FOOTWEAR	**SP075 COY 5.5 W**	**C320 055W**	**BELLEVILLE SHOE MANUFACTURING**	BELLEVILLE ONE ZERO ULTRA LIGHT ASSAULT BOOT	25%	1	□ 182.99	□ 137.24

FOOTWEAR	**SP075 COY 6 R**	**C320 060R**	**BELLEVILLE SHOE MANUFACTURING**	BELLEVILLE ONE ZERO ULTRA LIGHT ASSAULT BOOT	25%	1	□ 182.99	□ 137.24
FOOTWEAR	**SP075 COY 6 W**	**C320 060W**	**BELLEVILLE SHOE MANUFACTURING**	BELLEVILLE ONE ZERO ULTRA LIGHT ASSAULT BOOT	25%	1	□ 182.99	□ 137.24
FOOTWEAR	**SP075 COY 6.5 R**	**C320 065R**	**BELLEVILLE SHOE MANUFACTURING**	BELLEVILLE ONE ZERO ULTRA LIGHT ASSAULT BOOT	25%	1	□ 182.99	□ 137.24
FOOTWEAR	**SP075 COY 6.5 W**	**C320 065W**	**BELLEVILLE SHOE MANUFACTURING**	BELLEVILLE ONE ZERO ULTRA LIGHT ASSAULT BOOT	25%	1	□ 182.99	□ 137.24
FOOTWEAR	**SP075 COY 7 R**	**C320 070R**	**BELLEVILLE SHOE MANUFACTURING**	BELLEVILLE ONE ZERO ULTRA LIGHT ASSAULT BOOT	25%	1	□ 182.99	□ 137.24
FOOTWEAR	**SP075 COY 7 W**	**C320 070W**	**BELLEVILLE SHOE MANUFACTURING**	BELLEVILLE ONE ZERO ULTRA LIGHT ASSAULT BOOT	25%	1	□ 182.99	□ 137.24
FOOTWEAR	**SP075 COY 7.5 R**	**C320 075R**	**BELLEVILLE SHOE MANUFACTURING**	BELLEVILLE ONE ZERO ULTRA LIGHT ASSAULT BOOT	25%	1	□ 182.99	□ 137.24
FOOTWEAR	**SP075 COY 7.5 W**	**C320 075W**	**BELLEVILLE SHOE MANUFACTURING**	BELLEVILLE ONE ZERO ULTRA LIGHT ASSAULT BOOT	25%	1	□ 182.99	□ 137.24
FOOTWEAR	**SP075 COY 8 R**	**C320 080R**	**BELLEVILLE SHOE MANUFACTURING**	BELLEVILLE ONE ZERO ULTRA LIGHT ASSAULT BOOT	25%	1	□ 182.99	□ 137.24
FOOTWEAR	**SP075 COY 8 W**	**C320 080W**	**BELLEVILLE SHOE MANUFACTURING**	BELLEVILLE ONE ZERO ULTRA LIGHT ASSAULT BOOT	25%	1	□ 182.99	□ 137.24
FOOTWEAR	**SP075 COY 8.5 R**	**C320 085R**	**BELLEVILLE SHOE MANUFACTURING**	BELLEVILLE ONE ZERO ULTRA LIGHT ASSAULT BOOT	25%	1	□ 182.99	□ 137.24
FOOTWEAR	**SP075 COY 8.5 W**	**C320 085W**	**BELLEVILLE SHOE MANUFACTURING**	BELLEVILLE ONE ZERO ULTRA LIGHT ASSAULT BOOT	25%	1	□ 182.99	□ 137.24
FOOTWEAR	**SP075 COY 9 R**	**C320 090R**	**BELLEVILLE SHOE MANUFACTURING**	BELLEVILLE ONE ZERO ULTRA LIGHT ASSAULT BOOT	25%	1	□ 182.99	□ 137.24
FOOTWEAR	**SP075 COY 9 W**	**C320 090W**	**BELLEVILLE SHOE MANUFACTURING**	BELLEVILLE ONE ZERO ULTRA LIGHT ASSAULT BOOT	25%	1	□ 182.99	□ 137.24
FOOTWEAR	**SP075 COY 9.5 R**	**C320 095R**	**BELLEVILLE SHOE MANUFACTURING**	BELLEVILLE ONE ZERO ULTRA LIGHT ASSAULT BOOT	25%	1	□ 182.99	□ 137.24
FOOTWEAR	**SP075 COY 9.5 W**	**C320 095W**	**BELLEVILLE SHOE MANUFACTURING**	BELLEVILLE ONE ZERO ULTRA LIGHT ASSAULT BOOT	25%	1	□ 182.99	□ 137.24
FOOTWEAR	**FW305 BLK 10 M**	**700V 100R**	**BELLEVILLE SHOE MANUFACTURING**	BELLEVILLE WATERPROOF DUTY BOOT	25%	1	□ 194.99	□ 146.24
FOOTWEAR	**FW305 BLK 10.5 M**	**700V 105R**	**BELLEVILLE SHOE MANUFACTURING**	BELLEVILLE WATERPROOF DUTY BOOT	25%	1	□ 194.99	□ 146.24
FOOTWEAR	**FW305 BLK 12 N**	**700V 120N**	**BELLEVILLE SHOE MANUFACTURING**	BELLEVILLE WATERPROOF DUTY BOOT	25%	1	□ 194.99	□ 146.24
FOOTWEAR	**FW305 BLK 12 XW**	**700V 120XW**	**BELLEVILLE SHOE MANUFACTURING**	BELLEVILLE WATERPROOF DUTY BOOT	25%	1	□ 194.99	□ 146.24
FOOTWEAR	**FW305 BLK 16 XW**	**700V 160XW**	**BELLEVILLE SHOE MANUFACTURING**	BELLEVILLE WATERPROOF DUTY BOOT	25%	1	□ 194.99	□ 146.24
FOOTWEAR	**FW305 BLK 9 M**	**700V 090R**	**BELLEVILLE SHOE MANUFACTURING**	BELLEVILLE WATERPROOF DUTY BOOT	25%	1	□ 194.99	□ 146.24

FOOTWEAR	**FW305 BLK 10.5 XW**	**700V 105XW**	**BELLEVILLE SHOE MANUFACTURING**	BELLEVILLE WATERPROOF DUTY BOOT	25%	1	□ 194.99	□ 146.24
FOOTWEAR	**FW305 BLK 10 N**	**700V 100N**	**BELLEVILLE SHOE MANUFACTURING**	BELLEVILLE WATERPROOF DUTY BOOT	25%	1	□ 194.99	□ 146.24
FOOTWEAR	**FW305 BLK 10 XW**	**700V 100XW**	**BELLEVILLE SHOE MANUFACTURING**	BELLEVILLE WATERPROOF DUTY BOOT	25%	1	□ 194.99	□ 146.24
FOOTWEAR	**FW305 BLK 10.5 N**	**700V 105N**	**BELLEVILLE SHOE MANUFACTURING**	BELLEVILLE WATERPROOF DUTY BOOT	25%	1	□ 194.99	□ 146.24
FOOTWEAR	**FW305 BLK 11 M**	**700V 110R**	**BELLEVILLE SHOE MANUFACTURING**	BELLEVILLE WATERPROOF DUTY BOOT	25%	1	□ 194.99	□ 146.24
FOOTWEAR	**FW305 BLK 11 N**	**700V 110N**	**BELLEVILLE SHOE MANUFACTURING**	BELLEVILLE WATERPROOF DUTY BOOT	25%	1	□ 194.99	□ 146.24
FOOTWEAR	**FW305 BLK 11 XW**	**700V 110XW**	**BELLEVILLE SHOE MANUFACTURING**	BELLEVILLE WATERPROOF DUTY BOOT	25%	1	□ 194.99	□ 146.24
FOOTWEAR	**FW305 BLK 11.5 M**	**700V 115R**	**BELLEVILLE SHOE MANUFACTURING**	BELLEVILLE WATERPROOF DUTY BOOT	25%	1	□ 194.99	□ 146.24
FOOTWEAR	**FW305 BLK 11.5 N**	**700V 115N**	**BELLEVILLE SHOE MANUFACTURING**	BELLEVILLE WATERPROOF DUTY BOOT	25%	1	□ 194.99	□ 146.24
FOOTWEAR	**FW305 BLK 11.5 XW**	**700V 115XW**	**BELLEVILLE SHOE MANUFACTURING**	BELLEVILLE WATERPROOF DUTY BOOT	25%	1	□ 194.99	□ 146.24
FOOTWEAR	**FW305 BLK 12 M**	**700V 120R**	**BELLEVILLE SHOE MANUFACTURING**	BELLEVILLE WATERPROOF DUTY BOOT	25%	1	□ 194.99	□ 146.24
FOOTWEAR	**FW305 BLK 12.5 M**	**700V 125R**	**BELLEVILLE SHOE MANUFACTURING**	BELLEVILLE WATERPROOF DUTY BOOT	25%	1	□ 194.99	□ 146.24
FOOTWEAR	**FW305 BLK 12.5 N**	**700V 125N**	**BELLEVILLE SHOE MANUFACTURING**	BELLEVILLE WATERPROOF DUTY BOOT	25%	1	□ 194.99	□ 146.24
FOOTWEAR	**FW305 BLK 12.5 XW**	**700V 125XW**	**BELLEVILLE SHOE MANUFACTURING**	BELLEVILLE WATERPROOF DUTY BOOT	25%	1	□ 194.99	□ 146.24
FOOTWEAR	**FW305 BLK 13 M**	**700V 130R**	**BELLEVILLE SHOE MANUFACTURING**	BELLEVILLE WATERPROOF DUTY BOOT	25%	1	□ 194.99	□ 146.24
FOOTWEAR	**FW305 BLK 13 N**	**700V 130N**	**BELLEVILLE SHOE MANUFACTURING**	BELLEVILLE WATERPROOF DUTY BOOT	25%	1	□ 194.99	□ 146.24
FOOTWEAR	**FW305 BLK 13 XW**	**700V 130XW**	**BELLEVILLE SHOE MANUFACTURING**	BELLEVILLE WATERPROOF DUTY BOOT	25%	1	□ 194.99	□ 146.24
FOOTWEAR	**FW305 BLK 13.5 M**	**700V 135R**	**BELLEVILLE SHOE MANUFACTURING**	BELLEVILLE WATERPROOF DUTY BOOT	25%	1	□ 194.99	□ 146.24
FOOTWEAR	**FW305 BLK 13.5 N**	**700V 135N**	**BELLEVILLE SHOE MANUFACTURING**	BELLEVILLE WATERPROOF DUTY BOOT	25%	1	□ 194.99	□ 146.24
FOOTWEAR	**FW305 BLK 13.5 XW**	**700V 135XW**	**BELLEVILLE SHOE MANUFACTURING**	BELLEVILLE WATERPROOF DUTY BOOT	25%	1	□ 194.99	□ 146.24
FOOTWEAR	**FW305 BLK 14 M**	**700V 140R**	**BELLEVILLE SHOE MANUFACTURING**	BELLEVILLE WATERPROOF DUTY BOOT	25%	1	□ 194.99	□ 146.24
FOOTWEAR	**FW305 BLK 14 N**	**700V 140N**	**BELLEVILLE SHOE MANUFACTURING**	BELLEVILLE WATERPROOF DUTY BOOT	25%	1	□ 194.99	□ 146.24

FOOTWEAR	**FW305 BLK 14 XW**	**700V 140XW**	**BELLEVILLE SHOE MANUFACTURING**	BELLEVILLE WATERPROOF DUTY BOOT	25%	1	□ 194.99	□ 146.24
FOOTWEAR	**FW305 BLK 14.5 M**	**700V 145R**	**BELLEVILLE SHOE MANUFACTURING**	BELLEVILLE WATERPROOF DUTY BOOT	25%	1	□ 194.99	□ 146.24
FOOTWEAR	**FW305 BLK 14.5 N**	**700V 145N**	**BELLEVILLE SHOE MANUFACTURING**	BELLEVILLE WATERPROOF DUTY BOOT	25%	1	□ 194.99	□ 146.24
FOOTWEAR	**FW305 BLK 14.5 XW**	**700V 145XW**	**BELLEVILLE SHOE MANUFACTURING**	BELLEVILLE WATERPROOF DUTY BOOT	25%	1	□ 194.99	□ 146.24
FOOTWEAR	**FW305 BLK 15 M**	**700V 150R**	**BELLEVILLE SHOE MANUFACTURING**	BELLEVILLE WATERPROOF DUTY BOOT	25%	1	□ 194.99	□ 146.24
FOOTWEAR	**FW305 BLK 15 N**	**700V 150N**	**BELLEVILLE SHOE MANUFACTURING**	BELLEVILLE WATERPROOF DUTY BOOT	25%	1	□ 194.99	□ 146.24
FOOTWEAR	**FW305 BLK 15 XW**	**700V 150XW**	**BELLEVILLE SHOE MANUFACTURING**	BELLEVILLE WATERPROOF DUTY BOOT	25%	1	□ 194.99	□ 146.24
FOOTWEAR	**FW305 BLK 15.5 M**	**700V 155R**	**BELLEVILLE SHOE MANUFACTURING**	BELLEVILLE WATERPROOF DUTY BOOT	25%	1	□ 194.99	□ 146.24
FOOTWEAR	**FW305 BLK 15.5 N**	**700V 155N**	**BELLEVILLE SHOE MANUFACTURING**	BELLEVILLE WATERPROOF DUTY BOOT	25%	1	□ 194.99	□ 146.24
FOOTWEAR	**FW305 BLK 15.5 XW**	**700V 155XW**	**BELLEVILLE SHOE MANUFACTURING**	BELLEVILLE WATERPROOF DUTY BOOT	25%	1	□ 194.99	□ 146.24
FOOTWEAR	**FW305 BLK 16 M**	**700V 160R**	**BELLEVILLE SHOE MANUFACTURING**	BELLEVILLE WATERPROOF DUTY BOOT	25%	1	□ 194.99	□ 146.24
FOOTWEAR	**FW305 BLK 16 N**	**700V 160N**	**BELLEVILLE SHOE MANUFACTURING**	BELLEVILLE WATERPROOF DUTY BOOT	25%	1	□ 194.99	□ 146.24
FOOTWEAR	**FW305 BLK 3 M**	**700V 030R**	**BELLEVILLE SHOE MANUFACTURING**	BELLEVILLE WATERPROOF DUTY BOOT	25%	1	□ 194.99	□ 146.24
FOOTWEAR	**FW305 BLK 3 N**	**700V 030N**	**BELLEVILLE SHOE MANUFACTURING**	BELLEVILLE WATERPROOF DUTY BOOT	25%	1	□ 194.99	□ 146.24
FOOTWEAR	**FW305 BLK 3 XW**	**700V 030XW**	**BELLEVILLE SHOE MANUFACTURING**	BELLEVILLE WATERPROOF DUTY BOOT	25%	1	□ 194.99	□ 146.24
FOOTWEAR	**FW305 BLK 3.5 M**	**700V 035R**	**BELLEVILLE SHOE MANUFACTURING**	BELLEVILLE WATERPROOF DUTY BOOT	25%	1	□ 194.99	□ 146.24
FOOTWEAR	**FW305 BLK 3.5 N**	**700V 035N**	**BELLEVILLE SHOE MANUFACTURING**	BELLEVILLE WATERPROOF DUTY BOOT	25%	1	□ 194.99	□ 146.24
FOOTWEAR	**FW305 BLK 3.5 XW**	**700V 035XW**	**BELLEVILLE SHOE MANUFACTURING**	BELLEVILLE WATERPROOF DUTY BOOT	25%	1	□ 194.99	□ 146.24
FOOTWEAR	**FW305 BLK 4 M**	**700V 040R**	**BELLEVILLE SHOE MANUFACTURING**	BELLEVILLE WATERPROOF DUTY BOOT	25%	1	□ 194.99	□ 146.24
FOOTWEAR	**FW305 BLK 4 N**	**700V 040N**	**BELLEVILLE SHOE MANUFACTURING**	BELLEVILLE WATERPROOF DUTY BOOT	25%	1	□ 194.99	□ 146.24
FOOTWEAR	**FW305 BLK 4 XW**	**700V 040XW**	**BELLEVILLE SHOE MANUFACTURING**	BELLEVILLE WATERPROOF DUTY BOOT	25%	1	□ 194.99	□ 146.24
FOOTWEAR	**FW305 BLK 4.5 M**	**700V 045R**	**BELLEVILLE SHOE MANUFACTURING**	BELLEVILLE WATERPROOF DUTY BOOT	25%	1	□ 194.99	□ 146.24

FOOTWEAR	**FW305 BLK 4.5 N**	**700V 045N**	**BELLEVILLE SHOE MANUFACTURING**	BELLEVILLE WATERPROOF DUTY BOOT	25%	1	□ 194.99	□ 146.24
FOOTWEAR	**FW305 BLK 4.5 XW**	**700V 045XW**	**BELLEVILLE SHOE MANUFACTURING**	BELLEVILLE WATERPROOF DUTY BOOT	25%	1	□ 194.99	□ 146.24
FOOTWEAR	**FW305 BLK 5 M**	**700V 050R**	**BELLEVILLE SHOE MANUFACTURING**	BELLEVILLE WATERPROOF DUTY BOOT	25%	1	□ 194.99	□ 146.24
FOOTWEAR	**FW305 BLK 5 N**	**700V 050N**	**BELLEVILLE SHOE MANUFACTURING**	BELLEVILLE WATERPROOF DUTY BOOT	25%	1	□ 194.99	□ 146.24
FOOTWEAR	**FW305 BLK 5 XW**	**700V 050XW**	**BELLEVILLE SHOE MANUFACTURING**	BELLEVILLE WATERPROOF DUTY BOOT	25%	1	□ 194.99	□ 146.24
FOOTWEAR	**FW305 BLK 5.5 M**	**700V 055R**	**BELLEVILLE SHOE MANUFACTURING**	BELLEVILLE WATERPROOF DUTY BOOT	25%	1	□ 194.99	□ 146.24
FOOTWEAR	**FW305 BLK 5.5 N**	**700V 055N**	**BELLEVILLE SHOE MANUFACTURING**	BELLEVILLE WATERPROOF DUTY BOOT	25%	1	□ 194.99	□ 146.24
FOOTWEAR	**FW305 BLK 5.5 XW**	**700V 055XW**	**BELLEVILLE SHOE MANUFACTURING**	BELLEVILLE WATERPROOF DUTY BOOT	25%	1	□ 194.99	□ 146.24
FOOTWEAR	**FW305 BLK 6 M**	**700V 060R**	**BELLEVILLE SHOE MANUFACTURING**	BELLEVILLE WATERPROOF DUTY BOOT	25%	1	□ 194.99	□ 146.24
FOOTWEAR	**FW305 BLK 6 N**	**700V 060N**	**BELLEVILLE SHOE MANUFACTURING**	BELLEVILLE WATERPROOF DUTY BOOT	25%	1	□ 194.99	□ 146.24
FOOTWEAR	**FW305 BLK 6 XW**	**700V 060XW**	**BELLEVILLE SHOE MANUFACTURING**	BELLEVILLE WATERPROOF DUTY BOOT	25%	1	□ 194.99	□ 146.24
FOOTWEAR	**FW305 BLK 6.5 M**	**700V 065R**	**BELLEVILLE SHOE MANUFACTURING**	BELLEVILLE WATERPROOF DUTY BOOT	25%	1	□ 194.99	□ 146.24
FOOTWEAR	**FW305 BLK 6.5 N**	**700V 065N**	**BELLEVILLE SHOE MANUFACTURING**	BELLEVILLE WATERPROOF DUTY BOOT	25%	1	□ 194.99	□ 146.24
FOOTWEAR	**FW305 BLK 6.5 XW**	**700V 065XW**	**BELLEVILLE SHOE MANUFACTURING**	BELLEVILLE WATERPROOF DUTY BOOT	25%	1	□ 194.99	□ 146.24
FOOTWEAR	**FW305 BLK 7 M**	**700V 070R**	**BELLEVILLE SHOE MANUFACTURING**	BELLEVILLE WATERPROOF DUTY BOOT	25%	1	□ 194.99	□ 146.24
FOOTWEAR	**FW305 BLK 7 N**	**700V 070N**	**BELLEVILLE SHOE MANUFACTURING**	BELLEVILLE WATERPROOF DUTY BOOT	25%	1	□ 194.99	□ 146.24
FOOTWEAR	**FW305 BLK 7 XW**	**700V 070XW**	**BELLEVILLE SHOE MANUFACTURING**	BELLEVILLE WATERPROOF DUTY BOOT	25%	1	□ 194.99	□ 146.24
FOOTWEAR	**FW305 BLK 7.5 M**	**700V 075R**	**BELLEVILLE SHOE MANUFACTURING**	BELLEVILLE WATERPROOF DUTY BOOT	25%	1	□ 194.99	□ 146.24
FOOTWEAR	**FW305 BLK 7.5 N**	**700V 075N**	**BELLEVILLE SHOE MANUFACTURING**	BELLEVILLE WATERPROOF DUTY BOOT	25%	1	□ 194.99	□ 146.24
FOOTWEAR	**FW305 BLK 7.5 XW**	**700V 075XW**	**BELLEVILLE SHOE MANUFACTURING**	BELLEVILLE WATERPROOF DUTY BOOT	25%	1	□ 194.99	□ 146.24
FOOTWEAR	**FW305 BLK 8 M**	**700V 080R**	**BELLEVILLE SHOE MANUFACTURING**	BELLEVILLE WATERPROOF DUTY BOOT	25%	1	□ 194.99	□ 146.24
FOOTWEAR	**FW305 BLK 8 N**	**700V 080N**	**BELLEVILLE SHOE MANUFACTURING**	BELLEVILLE WATERPROOF DUTY BOOT	25%	1	□ 194.99	□ 146.24

FOOTWEAR	**FW305 BLK 8 XW**	**700V 080XW**	**BELLEVILLE SHOE MANUFACTURING**	BELLEVILLE WATERPROOF DUTY BOOT	25%	1	□ 194.99	□ 146.24
FOOTWEAR	**FW305 BLK 8.5 M**	**700V 085R**	**BELLEVILLE SHOE MANUFACTURING**	BELLEVILLE WATERPROOF DUTY BOOT	25%	1	□ 194.99	□ 146.24
FOOTWEAR	**FW305 BLK 8.5 N**	**700V 085N**	**BELLEVILLE SHOE MANUFACTURING**	BELLEVILLE WATERPROOF DUTY BOOT	25%	1	□ 194.99	□ 146.24
FOOTWEAR	**FW305 BLK 8.5 XW**	**700V 085XW**	**BELLEVILLE SHOE MANUFACTURING**	BELLEVILLE WATERPROOF DUTY BOOT	25%	1	□ 194.99	□ 146.24
FOOTWEAR	**FW305 BLK 9 N**	**700V 090N**	**BELLEVILLE SHOE MANUFACTURING**	BELLEVILLE WATERPROOF DUTY BOOT	25%	1	□ 194.99	□ 146.24
FOOTWEAR	**FW305 BLK 9 XW**	**700V 090XW**	**BELLEVILLE SHOE MANUFACTURING**	BELLEVILLE WATERPROOF DUTY BOOT	25%	1	□ 194.99	□ 146.24
FOOTWEAR	**FW305 BLK 9.5 M**	**700V 095R**	**BELLEVILLE SHOE MANUFACTURING**	BELLEVILLE WATERPROOF DUTY BOOT	25%	1	□ 194.99	□ 146.24
FOOTWEAR	**FW305 BLK 9.5 N**	**700V 095N**	**BELLEVILLE SHOE MANUFACTURING**	BELLEVILLE WATERPROOF DUTY BOOT	25%	1	□ 194.99	□ 146.24
FOOTWEAR	**FW305 BLK 9.5 XW**	**700V 095XW**	**BELLEVILLE SHOE MANUFACTURING**	BELLEVILLE WATERPROOF DUTY BOOT	25%	1	□ 194.99	□ 146.24
FOOTWEAR	**FW305 BLK 10 W**	**700V 100W**	**BELLEVILLE SHOE MANUFACTURING**	BELLEVILLE WATERPROOF DUTY BOOT	25%	1	□ 194.99	□ 146.24
FOOTWEAR	**FW305 BLK 10.5 W**	**700V 105W**	**BELLEVILLE SHOE MANUFACTURING**	BELLEVILLE WATERPROOF DUTY BOOT	25%	1	□ 194.99	□ 146.24
FOOTWEAR	**FW305 BLK 11 W**	**700V 110W**	**BELLEVILLE SHOE MANUFACTURING**	BELLEVILLE WATERPROOF DUTY BOOT	25%	1	□ 194.99	□ 146.24
FOOTWEAR	**FW305 BLK 11.5 W**	**700V 115W**	**BELLEVILLE SHOE MANUFACTURING**	BELLEVILLE WATERPROOF DUTY BOOT	25%	1	□ 194.99	□ 146.24
FOOTWEAR	**FW305 BLK 12 W**	**700V 120W**	**BELLEVILLE SHOE MANUFACTURING**	BELLEVILLE WATERPROOF DUTY BOOT	25%	1	□ 194.99	□ 146.24
FOOTWEAR	**FW305 BLK 12.5 W**	**700V 125W**	**BELLEVILLE SHOE MANUFACTURING**	BELLEVILLE WATERPROOF DUTY BOOT	25%	1	□ 194.99	□ 146.24
FOOTWEAR	**FW305 BLK 13 W**	**700V 130W**	**BELLEVILLE SHOE MANUFACTURING**	BELLEVILLE WATERPROOF DUTY BOOT	25%	1	□ 194.99	□ 146.24
FOOTWEAR	**FW305 BLK 13.5 W**	**700V 135W**	**BELLEVILLE SHOE MANUFACTURING**	BELLEVILLE WATERPROOF DUTY BOOT	25%	1	□ 194.99	□ 146.24
FOOTWEAR	**FW305 BLK 14 W**	**700V 140W**	**BELLEVILLE SHOE MANUFACTURING**	BELLEVILLE WATERPROOF DUTY BOOT	25%	1	□ 194.99	□ 146.24
FOOTWEAR	**FW305 BLK 14.5 W**	**700V 145W**	**BELLEVILLE SHOE MANUFACTURING**	BELLEVILLE WATERPROOF DUTY BOOT	25%	1	□ 194.99	□ 146.24
FOOTWEAR	**FW305 BLK 15 W**	**700V 150W**	**BELLEVILLE SHOE MANUFACTURING**	BELLEVILLE WATERPROOF DUTY BOOT	25%	1	□ 194.99	□ 146.24
FOOTWEAR	**FW305 BLK 15.5 W**	**700V 155W**	**BELLEVILLE SHOE MANUFACTURING**	BELLEVILLE WATERPROOF DUTY BOOT	25%	1	□ 194.99	□ 146.24
FOOTWEAR	**FW305 BLK 16 W**	**700V 160W**	**BELLEVILLE SHOE MANUFACTURING**	BELLEVILLE WATERPROOF DUTY BOOT	25%	1	□ 194.99	□ 146.24

FOOTWEAR	**FW305 BLK 3 W**	**700V 030W**	**BELLEVILLE SHOE MANUFACTURING**	BELLEVILLE WATERPROOF DUTY BOOT	25%	1	□ 194.99	□ 146.24
FOOTWEAR	**FW305 BLK 3.5 W**	**700V 035W**	**BELLEVILLE SHOE MANUFACTURING**	BELLEVILLE WATERPROOF DUTY BOOT	25%	1	□ 194.99	□ 146.24
FOOTWEAR	**FW305 BLK 4 W**	**700V 040W**	**BELLEVILLE SHOE MANUFACTURING**	BELLEVILLE WATERPROOF DUTY BOOT	25%	1	□ 194.99	□ 146.24
FOOTWEAR	**FW305 BLK 4.5 W**	**700V 045W**	**BELLEVILLE SHOE MANUFACTURING**	BELLEVILLE WATERPROOF DUTY BOOT	25%	1	□ 194.99	□ 146.24
FOOTWEAR	**FW305 BLK 5 W**	**700V 050W**	**BELLEVILLE SHOE MANUFACTURING**	BELLEVILLE WATERPROOF DUTY BOOT	25%	1	□ 194.99	□ 146.24
FOOTWEAR	**FW305 BLK 5.5 W**	**700V 055W**	**BELLEVILLE SHOE MANUFACTURING**	BELLEVILLE WATERPROOF DUTY BOOT	25%	1	□ 194.99	□ 146.24
FOOTWEAR	**FW305 BLK 6 W**	**700V 060W**	**BELLEVILLE SHOE MANUFACTURING**	BELLEVILLE WATERPROOF DUTY BOOT	25%	1	□ 194.99	□ 146.24
FOOTWEAR	**FW305 BLK 6.5 W**	**700V 065W**	**BELLEVILLE SHOE MANUFACTURING**	BELLEVILLE WATERPROOF DUTY BOOT	25%	1	□ 194.99	□ 146.24
FOOTWEAR	**FW305 BLK 7 W**	**700V 070W**	**BELLEVILLE SHOE MANUFACTURING**	BELLEVILLE WATERPROOF DUTY BOOT	25%	1	□ 194.99	□ 146.24
FOOTWEAR	**FW305 BLK 7.5 W**	**700V 075W**	**BELLEVILLE SHOE MANUFACTURING**	BELLEVILLE WATERPROOF DUTY BOOT	25%	1	□ 194.99	□ 146.24
FOOTWEAR	**FW305 BLK 8 W**	**700V 080W**	**BELLEVILLE SHOE MANUFACTURING**	BELLEVILLE WATERPROOF DUTY BOOT	25%	1	□ 194.99	□ 146.24
FOOTWEAR	**FW305 BLK 8.5 W**	**700V 085W**	**BELLEVILLE SHOE MANUFACTURING**	BELLEVILLE WATERPROOF DUTY BOOT	25%	1	□ 194.99	□ 146.24
FOOTWEAR	**FW305 BLK 9 W**	**700V 090W**	**BELLEVILLE SHOE MANUFACTURING**	BELLEVILLE WATERPROOF DUTY BOOT	25%	1	□ 194.99	□ 146.24
FOOTWEAR	**FW305 BLK 9.5 W**	**700V 095W**	**BELLEVILLE SHOE MANUFACTURING**	BELLEVILLE WATERPROOF DUTY BOOT	25%	1	□ 194.99	□ 146.24
FOOTWEAR	**SP686 BLK 7 M**	**770V 070R**	**BELLEVILLE SHOE MANUFACTURING**	BELLEVILLE WP INS DUTY BOOTS	25%	1	□ 204.99	□ 153.74
FOOTWEAR	**SP686 BLK 75 M**	**770V 075R**	**BELLEVILLE SHOE MANUFACTURING**	BELLEVILLE WP INS DUTY BOOTS	25%	1	□ 204.99	□ 153.74
FOOTWEAR	**SP686 BLK 8 M**	**770V 080R**	**BELLEVILLE SHOE MANUFACTURING**	BELLEVILLE WP INS DUTY BOOTS	25%	1	□ 204.99	□ 153.74
FOOTWEAR	**SP686 BLK 85 M**	**770V 085R**	**BELLEVILLE SHOE MANUFACTURING**	BELLEVILLE WP INS DUTY BOOTS	25%	1	□ 204.99	□ 153.74
FOOTWEAR	**SP686 BLK 9 M**	**770V 090R**	**BELLEVILLE SHOE MANUFACTURING**	BELLEVILLE WP INS DUTY BOOTS	25%	1	□ 204.99	□ 153.74
FOOTWEAR	**SP686 BLK 95 M**	**770V 095R**	**BELLEVILLE SHOE MANUFACTURING**	BELLEVILLE WP INS DUTY BOOTS	25%	1	□ 204.99	□ 153.74
FOOTWEAR	**SP686 BLK 10 M**	**770V 100R**	**BELLEVILLE SHOE MANUFACTURING**	BELLEVILLE WP INS DUTY BOOTS	25%	1	□ 204.99	□ 153.74
FOOTWEAR	**SP686 BLK 105 M**	**770V 105R**	**BELLEVILLE SHOE MANUFACTURING**	BELLEVILLE WP INS DUTY BOOTS	25%	1	□ 204.99	□ 153.74
FOOTWEAR	**SP686 BLK 11 M**	**770V 110R**	**BELLEVILLE SHOE MANUFACTURING**	BELLEVILLE WP INS DUTY BOOTS	25%	1	□ 204.99	□ 153.74
FOOTWEAR	**SP686 BLK 115 M**	**770V 115R**	**BELLEVILLE SHOE MANUFACTURING**	BELLEVILLE WP INS DUTY BOOTS	25%	1	□ 204.99	□ 153.74
FOOTWEAR	**SP686 BLK 12 M**	**770V 120R**	**BELLEVILLE SHOE MANUFACTURING**	BELLEVILLE WP INS DUTY BOOTS	25%	1	□ 204.99	□ 153.74
FOOTWEAR	**SP686 BLK 13 M**	**770V 130R**	**BELLEVILLE SHOE MANUFACTURING**	BELLEVILLE WP INS DUTY BOOTS	25%	1	□ 204.99	□ 153.74
FOOTWEAR	**SP686 BLK 14 M**	**770V 140R**	**BELLEVILLE SHOE MANUFACTURING**	BELLEVILLE WP INS DUTY BOOTS	25%	1	□ 204.99	□ 153.74

FOOTWEAR	**SP686 BLK 15 M**	**770V 150R**	**BELLEVILLE SHOE MANUFACTURING**	BELLEVILLE WP INS DUTY BOOTS	25%	1	□ 204.99	□ 153.74
FOOTWEAR	**SP686 BLK 16 M**	**770V 160R**	**BELLEVILLE SHOE MANUFACTURING**	BELLEVILLE WP INS DUTY BOOTS	25%	1	□ 204.99	□ 153.74
FOOTWEAR	**SP686 BLK 7 W**	**770V 070W**	**BELLEVILLE SHOE MANUFACTURING**	BELLEVILLE WP INS DUTY BOOTS	25%	1	□ 204.99	□ 153.74
FOOTWEAR	**SP686 BLK 75 W**	**770V 075W**	**BELLEVILLE SHOE MANUFACTURING**	BELLEVILLE WP INS DUTY BOOTS	25%	1	□ 204.99	□ 153.74
FOOTWEAR	**SP686 BLK 8 W**	**770V 080W**	**BELLEVILLE SHOE MANUFACTURING**	BELLEVILLE WP INS DUTY BOOTS	25%	1	□ 204.99	□ 153.74
FOOTWEAR	**SP686 BLK 85 W**	**770V 085W**	**BELLEVILLE SHOE MANUFACTURING**	BELLEVILLE WP INS DUTY BOOTS	25%	1	□ 204.99	□ 153.74
FOOTWEAR	**SP686 BLK 9 W**	**770V 090W**	**BELLEVILLE SHOE MANUFACTURING**	BELLEVILLE WP INS DUTY BOOTS	25%	1	□ 204.99	□ 153.74
FOOTWEAR	**SP686 BLK 95 W**	**770V 095W**	**BELLEVILLE SHOE MANUFACTURING**	BELLEVILLE WP INS DUTY BOOTS	25%	1	□ 204.99	□ 153.74
FOOTWEAR	**SP686 BLK 10 W**	**770V 100W**	**BELLEVILLE SHOE MANUFACTURING**	BELLEVILLE WP INS DUTY BOOTS	25%	1	□ 204.99	□ 153.74
FOOTWEAR	**SP686 BLK 105 W**	**770V 105W**	**BELLEVILLE SHOE MANUFACTURING**	BELLEVILLE WP INS DUTY BOOTS	25%	1	□ 204.99	□ 153.74
FOOTWEAR	**SP686 BLK 11 W**	**770V 110W**	**BELLEVILLE SHOE MANUFACTURING**	BELLEVILLE WP INS DUTY BOOTS	25%	1	□ 204.99	□ 153.74
FOOTWEAR	**SP686 BLK 115 W**	**770V 115W**	**BELLEVILLE SHOE MANUFACTURING**	BELLEVILLE WP INS DUTY BOOTS	25%	1	□ 204.99	□ 153.74
FOOTWEAR	**SP686 BLK 12 W**	**770V 120W**	**BELLEVILLE SHOE MANUFACTURING**	BELLEVILLE WP INS DUTY BOOTS	25%	1	□ 204.99	□ 153.74
FOOTWEAR	**SP686 BLK 13 W**	**770V 130W**	**BELLEVILLE SHOE MANUFACTURING**	BELLEVILLE WP INS DUTY BOOTS	25%	1	□ 204.99	□ 153.74
FOOTWEAR	**SP686 BLK 14 W**	**770V 140W**	**BELLEVILLE SHOE MANUFACTURING**	BELLEVILLE WP INS DUTY BOOTS	25%	1	□ 204.99	□ 153.74
FOOTWEAR	**SP686 BLK 15 W**	**770V 150W**	**BELLEVILLE SHOE MANUFACTURING**	BELLEVILLE WP INS DUTY BOOTS	25%	1	□ 204.99	□ 153.74
FOOTWEAR	**SP686 BLK 16 W**	**770V 160W**	**BELLEVILLE SHOE MANUFACTURING**	BELLEVILLE WP INS DUTY BOOTS	25%	1	□ 204.99	□ 153.74
FOOTWEAR	**SP686 BLK 3 M**	**770V 030R**	**BELLEVILLE SHOE MANUFACTURING**	BELLEVILLE WP INS DUTY BOOTS	25%	1	□ 204.99	□ 153.74
FOOTWEAR	**SP686 BLK 3 W**	**770V 030W**	**BELLEVILLE SHOE MANUFACTURING**	BELLEVILLE WP INS DUTY BOOTS	25%	1	□ 204.99	□ 153.74
FOOTWEAR	**SP686 BLK 35 M**	**770V 035R**	**BELLEVILLE SHOE MANUFACTURING**	BELLEVILLE WP INS DUTY BOOTS	25%	1	□ 204.99	□ 153.74
FOOTWEAR	**SP686 BLK 35 W**	**770V 035W**	**BELLEVILLE SHOE MANUFACTURING**	BELLEVILLE WP INS DUTY BOOTS	25%	1	□ 204.99	□ 153.74
FOOTWEAR	**SP686 BLK 4 M**	**770V 040R**	**BELLEVILLE SHOE MANUFACTURING**	BELLEVILLE WP INS DUTY BOOTS	25%	1	□ 204.99	□ 153.74
FOOTWEAR	**SP686 BLK 4 W**	**770V 040W**	**BELLEVILLE SHOE MANUFACTURING**	BELLEVILLE WP INS DUTY BOOTS	25%	1	□ 204.99	□ 153.74
FOOTWEAR	**SP686 BLK 45 M**	**770V 045R**	**BELLEVILLE SHOE MANUFACTURING**	BELLEVILLE WP INS DUTY BOOTS	25%	1	□ 204.99	□ 153.74
FOOTWEAR	**SP686 BLK 45 W**	**770V 045W**	**BELLEVILLE SHOE MANUFACTURING**	BELLEVILLE WP INS DUTY BOOTS	25%	1	□ 204.99	□ 153.74
FOOTWEAR	**SP686 BLK 5 M**	**770V 050R**	**BELLEVILLE SHOE MANUFACTURING**	BELLEVILLE WP INS DUTY BOOTS	25%	1	□ 204.99	□ 153.74
FOOTWEAR	**SP686 BLK 5 W**	**770V 050W**	**BELLEVILLE SHOE MANUFACTURING**	BELLEVILLE WP INS DUTY BOOTS	25%	1	□ 204.99	□ 153.74
FOOTWEAR	**SP686 BLK 55 M**	**770V 055R**	**BELLEVILLE SHOE MANUFACTURING**	BELLEVILLE WP INS DUTY BOOTS	25%	1	□ 204.99	□ 153.74
FOOTWEAR	**SP686 BLK 55 W**	**770V 055W**	**BELLEVILLE SHOE MANUFACTURING**	BELLEVILLE WP INS DUTY BOOTS	25%	1	□ 204.99	□ 153.74
FOOTWEAR	**SP686 BLK 6 M**	**770V 060R**	**BELLEVILLE SHOE MANUFACTURING**	BELLEVILLE WP INS DUTY BOOTS	25%	1	□ 204.99	□ 153.74
FOOTWEAR	**SP686 BLK 6 W**	**770V 060W**	**BELLEVILLE SHOE MANUFACTURING**	BELLEVILLE WP INS DUTY BOOTS	25%	1	□ 204.99	□ 153.74
FOOTWEAR	**SP686 BLK 65 M**	**770V 065R**	**BELLEVILLE SHOE MANUFACTURING**	BELLEVILLE WP INS DUTY BOOTS	25%	1	□ 204.99	□ 153.74
FOOTWEAR	**SP686 BLK 65 W**	**770V 065W**	**BELLEVILLE SHOE MANUFACTURING**	BELLEVILLE WP INS DUTY BOOTS	25%	1	□ 204.99	□ 153.74
FOOTWEAR	**SP686 BLK 15 N**	**770V 150N**	**BELLEVILLE SHOE MANUFACTURING**	BELLEVILLE WP INS DUTY BOOTS	25%	1	□ 204.99	□ 153.74

FOOTWEAR	**SP686 BLK 10 N**	**770V 100N**	**BELLEVILLE SHOE MANUFACTURING**	BELLEVILLE WP INS DUTY BOOTS	25%	1	□ 204.99	□ 153.74
FOOTWEAR	**SP686 BLK 105 N**	**770V 105N**	**BELLEVILLE SHOE MANUFACTURING**	BELLEVILLE WP INS DUTY BOOTS	25%	1	□ 204.99	□ 153.74
FOOTWEAR	**SP686 BLK 11 N**	**770V 110N**	**BELLEVILLE SHOE MANUFACTURING**	BELLEVILLE WP INS DUTY BOOTS	25%	1	□ 204.99	□ 153.74
FOOTWEAR	**SP686 BLK 115 N**	**770V 115N**	**BELLEVILLE SHOE MANUFACTURING**	BELLEVILLE WP INS DUTY BOOTS	25%	1	□ 204.99	□ 153.74
FOOTWEAR	**SP686 BLK 12 N**	**770V 120N**	**BELLEVILLE SHOE MANUFACTURING**	BELLEVILLE WP INS DUTY BOOTS	25%	1	□ 204.99	□ 153.74
FOOTWEAR	**SP686 BLK 13 N**	**770V 130N**	**BELLEVILLE SHOE MANUFACTURING**	BELLEVILLE WP INS DUTY BOOTS	25%	1	□ 204.99	□ 153.74
FOOTWEAR	**SP686 BLK 14 N**	**770V 140N**	**BELLEVILLE SHOE MANUFACTURING**	BELLEVILLE WP INS DUTY BOOTS	25%	1	□ 204.99	□ 153.74
FOOTWEAR	**SP686 BLK 16 N**	**770V 160N**	**BELLEVILLE SHOE MANUFACTURING**	BELLEVILLE WP INS DUTY BOOTS	25%	1	□ 204.99	□ 153.74
FOOTWEAR	**SP686 BLK 3 N**	**770V 030N**	**BELLEVILLE SHOE MANUFACTURING**	BELLEVILLE WP INS DUTY BOOTS	25%	1	□ 204.99	□ 153.74
FOOTWEAR	**SP686 BLK 35 N**	**770V 035N**	**BELLEVILLE SHOE MANUFACTURING**	BELLEVILLE WP INS DUTY BOOTS	25%	1	□ 204.99	□ 153.74
FOOTWEAR	**SP686 BLK 4 N**	**770V 040N**	**BELLEVILLE SHOE MANUFACTURING**	BELLEVILLE WP INS DUTY BOOTS	25%	1	□ 204.99	□ 153.74
FOOTWEAR	**SP686 BLK 45 N**	**770V 045N**	**BELLEVILLE SHOE MANUFACTURING**	BELLEVILLE WP INS DUTY BOOTS	25%	1	□ 204.99	□ 153.74
FOOTWEAR	**SP686 BLK 5 N**	**770V 050N**	**BELLEVILLE SHOE MANUFACTURING**	BELLEVILLE WP INS DUTY BOOTS	25%	1	□ 204.99	□ 153.74
FOOTWEAR	**SP686 BLK 55 N**	**770V 055N**	**BELLEVILLE SHOE MANUFACTURING**	BELLEVILLE WP INS DUTY BOOTS	25%	1	□ 204.99	□ 153.74
FOOTWEAR	**SP686 BLK 6 N**	**770V 060N**	**BELLEVILLE SHOE MANUFACTURING**	BELLEVILLE WP INS DUTY BOOTS	25%	1	□ 204.99	□ 153.74
FOOTWEAR	**SP686 BLK 65 N**	**770V 065N**	**BELLEVILLE SHOE MANUFACTURING**	BELLEVILLE WP INS DUTY BOOTS	25%	1	□ 204.99	□ 153.74
FOOTWEAR	**SP686 BLK 7 N**	**770V 070N**	**BELLEVILLE SHOE MANUFACTURING**	BELLEVILLE WP INS DUTY BOOTS	25%	1	□ 204.99	□ 153.74
FOOTWEAR	**SP686 BLK 75 N**	**770V 075N**	**BELLEVILLE SHOE MANUFACTURING**	BELLEVILLE WP INS DUTY BOOTS	25%	1	□ 204.99	□ 153.74
FOOTWEAR	**SP686 BLK 8 N**	**770V 080N**	**BELLEVILLE SHOE MANUFACTURING**	BELLEVILLE WP INS DUTY BOOTS	25%	1	□ 204.99	□ 153.74
FOOTWEAR	**SP686 BLK 85 N**	**770V 085N**	**BELLEVILLE SHOE MANUFACTURING**	BELLEVILLE WP INS DUTY BOOTS	25%	1	□ 204.99	□ 153.74
FOOTWEAR	**SP686 BLK 9 N**	**770V 090N**	**BELLEVILLE SHOE MANUFACTURING**	BELLEVILLE WP INS DUTY BOOTS	25%	1	□ 204.99	□ 153.74
FOOTWEAR	**SP686 BLK 95 N**	**770V 095N**	**BELLEVILLE SHOE MANUFACTURING**	BELLEVILLE WP INS DUTY BOOTS	25%	1	□ 204.99	□ 153.74
FOOTWEAR	**SP686 BLK 10 XW**	**770V 100XW**	**BELLEVILLE SHOE MANUFACTURING**	BELLEVILLE WP INS DUTY BOOTS	25%	1	□ 204.99	□ 153.74
FOOTWEAR	**SP686 BLK 105 XW**	**770V 105XW**	**BELLEVILLE SHOE MANUFACTURING**	BELLEVILLE WP INS DUTY BOOTS	25%	1	□ 204.99	□ 153.74
FOOTWEAR	**SP686 BLK 11 XW**	**770V 110XW**	**BELLEVILLE SHOE MANUFACTURING**	BELLEVILLE WP INS DUTY BOOTS	25%	1	□ 204.99	□ 153.74
FOOTWEAR	**SP686 BLK 115 XW**	**770V 115XW**	**BELLEVILLE SHOE MANUFACTURING**	BELLEVILLE WP INS DUTY BOOTS	25%	1	□ 204.99	□ 153.74
FOOTWEAR	**SP686 BLK 12 XW**	**770V 120XW**	**BELLEVILLE SHOE MANUFACTURING**	BELLEVILLE WP INS DUTY BOOTS	25%	1	□ 204.99	□ 153.74
FOOTWEAR	**SP686 BLK 125 M**	**770V 125R**	**BELLEVILLE SHOE MANUFACTURING**	BELLEVILLE WP INS DUTY BOOTS	25%	1	□ 204.99	□ 153.74
FOOTWEAR	**SP686 BLK 125 N**	**770V 125N**	**BELLEVILLE SHOE MANUFACTURING**	BELLEVILLE WP INS DUTY BOOTS	25%	1	□ 204.99	□ 153.74
FOOTWEAR	**SP686 BLK 125 W**	**770V 125W**	**BELLEVILLE SHOE MANUFACTURING**	BELLEVILLE WP INS DUTY BOOTS	25%	1	□ 204.99	□ 153.74
FOOTWEAR	**SP686 BLK 125 XW**	**770V 125XW**	**BELLEVILLE SHOE MANUFACTURING**	BELLEVILLE WP INS DUTY BOOTS	25%	1	□ 204.99	□ 153.74
FOOTWEAR	**SP686 BLK 13 XW**	**770V 130XW**	**BELLEVILLE SHOE MANUFACTURING**	BELLEVILLE WP INS DUTY BOOTS	25%	1	□ 204.99	□ 153.74
FOOTWEAR	**SP686 BLK 135 M**	**770V 135R**	**BELLEVILLE SHOE MANUFACTURING**	BELLEVILLE WP INS DUTY BOOTS	25%	1	□ 204.99	□ 153.74
FOOTWEAR	**SP686 BLK 135 N**	**770V 135N**	**BELLEVILLE SHOE MANUFACTURING**	BELLEVILLE WP INS DUTY BOOTS	25%	1	□ 204.99	□ 153.74

FOOTWEAR	**SP686 BLK 135 W**	**770V 135W**	**BELLEVILLE SHOE MANUFACTURING**	BELLEVILLE WP INS DUTY BOOTS	25%	1	□ 204.99	□ 153.74
FOOTWEAR	**SP686 BLK 135 XW**	**770V 135XW**	**BELLEVILLE SHOE MANUFACTURING**	BELLEVILLE WP INS DUTY BOOTS	25%	1	□ 204.99	□ 153.74
FOOTWEAR	**SP686 BLK 14 XW**	**770V 140XW**	**BELLEVILLE SHOE MANUFACTURING**	BELLEVILLE WP INS DUTY BOOTS	25%	1	□ 204.99	□ 153.74
FOOTWEAR	**SP686 BLK 145 M**	**770V 145R**	**BELLEVILLE SHOE MANUFACTURING**	BELLEVILLE WP INS DUTY BOOTS	25%	1	□ 204.99	□ 153.74
FOOTWEAR	**SP686 BLK 145 N**	**770V 145N**	**BELLEVILLE SHOE MANUFACTURING**	BELLEVILLE WP INS DUTY BOOTS	25%	1	□ 204.99	□ 153.74
FOOTWEAR	**SP686 BLK 145 W**	**770V 145W**	**BELLEVILLE SHOE MANUFACTURING**	BELLEVILLE WP INS DUTY BOOTS	25%	1	□ 204.99	□ 153.74
FOOTWEAR	**SP686 BLK 145 XW**	**770V 145XW**	**BELLEVILLE SHOE MANUFACTURING**	BELLEVILLE WP INS DUTY BOOTS	25%	1	□ 204.99	□ 153.74
FOOTWEAR	**SP686 BLK 15 XW**	**770V 150XW**	**BELLEVILLE SHOE MANUFACTURING**	BELLEVILLE WP INS DUTY BOOTS	25%	1	□ 204.99	□ 153.74
FOOTWEAR	**SP686 BLK 155 M**	**770V 155R**	**BELLEVILLE SHOE MANUFACTURING**	BELLEVILLE WP INS DUTY BOOTS	25%	1	□ 204.99	□ 153.74
FOOTWEAR	**SP686 BLK 155 N**	**770V 155N**	**BELLEVILLE SHOE MANUFACTURING**	BELLEVILLE WP INS DUTY BOOTS	25%	1	□ 204.99	□ 153.74
FOOTWEAR	**SP686 BLK 155 W**	**770V 155W**	**BELLEVILLE SHOE MANUFACTURING**	BELLEVILLE WP INS DUTY BOOTS	25%	1	□ 204.99	□ 153.74
FOOTWEAR	**SP686 BLK 155 XW**	**770V 155XW**	**BELLEVILLE SHOE MANUFACTURING**	BELLEVILLE WP INS DUTY BOOTS	25%	1	□ 204.99	□ 153.74
FOOTWEAR	**SP686 BLK 16 XW**	**770V 160XW**	**BELLEVILLE SHOE MANUFACTURING**	BELLEVILLE WP INS DUTY BOOTS	25%	1	□ 204.99	□ 153.74
FOOTWEAR	**SP686 BLK 3 XW**	**770V 030XW**	**BELLEVILLE SHOE MANUFACTURING**	BELLEVILLE WP INS DUTY BOOTS	25%	1	□ 204.99	□ 153.74
FOOTWEAR	**SP686 BLK 35 XW**	**770V 035XW**	**BELLEVILLE SHOE MANUFACTURING**	BELLEVILLE WP INS DUTY BOOTS	25%	1	□ 204.99	□ 153.74
FOOTWEAR	**SP686 BLK 4 XW**	**770V 040XW**	**BELLEVILLE SHOE MANUFACTURING**	BELLEVILLE WP INS DUTY BOOTS	25%	1	□ 204.99	□ 153.74
FOOTWEAR	**SP686 BLK 45 XW**	**770V 045XW**	**BELLEVILLE SHOE MANUFACTURING**	BELLEVILLE WP INS DUTY BOOTS	25%	1	□ 204.99	□ 153.74
FOOTWEAR	**SP686 BLK 5 XW**	**770V 050XW**	**BELLEVILLE SHOE MANUFACTURING**	BELLEVILLE WP INS DUTY BOOTS	25%	1	□ 204.99	□ 153.74
FOOTWEAR	**SP686 BLK 55 XW**	**770V 055XW**	**BELLEVILLE SHOE MANUFACTURING**	BELLEVILLE WP INS DUTY BOOTS	25%	1	□ 204.99	□ 153.74
FOOTWEAR	**SP686 BLK 6 XW**	**770V 060XW**	**BELLEVILLE SHOE MANUFACTURING**	BELLEVILLE WP INS DUTY BOOTS	25%	1	□ 204.99	□ 153.74
FOOTWEAR	**SP686 BLK 65 XW**	**770V 065XW**	**BELLEVILLE SHOE MANUFACTURING**	BELLEVILLE WP INS DUTY BOOTS	25%	1	□ 204.99	□ 153.74
FOOTWEAR	**SP686 BLK 7 XW**	**770V 070XW**	**BELLEVILLE SHOE MANUFACTURING**	BELLEVILLE WP INS DUTY BOOTS	25%	1	□ 204.99	□ 153.74
FOOTWEAR	**SP686 BLK 75 XW**	**770V 075XW**	**BELLEVILLE SHOE MANUFACTURING**	BELLEVILLE WP INS DUTY BOOTS	25%	1	□ 204.99	□ 153.74
FOOTWEAR	**SP686 BLK 8 XW**	**770V 080XW**	**BELLEVILLE SHOE MANUFACTURING**	BELLEVILLE WP INS DUTY BOOTS	25%	1	□ 204.99	□ 153.74
FOOTWEAR	**SP686 BLK 85 XW**	**770V 085XW**	**BELLEVILLE SHOE MANUFACTURING**	BELLEVILLE WP INS DUTY BOOTS	25%	1	□ 204.99	□ 153.74
FOOTWEAR	**SP686 BLK 9 XW**	**770V 090XW**	**BELLEVILLE SHOE MANUFACTURING**	BELLEVILLE WP INS DUTY BOOTS	25%	1	□ 204.99	□ 153.74
FOOTWEAR	**SP686 BLK 95 XW**	**770V 095XW**	**BELLEVILLE SHOE MANUFACTURING**	BELLEVILLE WP INS DUTY BOOTS	25%	1	□ 204.99	□ 153.74
FOOTWEAR	**FT757 DES 11.5 R**	**TR350 115R**	**BELLEVILLE SHOE MANUFACTURING**	KHYBER II TR350HOT WEATHER LW MOUNTAIN HYBRID BOOT	25%	1	□ 134.99	□ 101.24
FOOTWEAR	**FT757 DES 13 W**	**TR350 130W**	**BELLEVILLE SHOE MANUFACTURING**	KHYBER II TR350HOT WEATHER LW MOUNTAIN HYBRID BOOT	25%	1	□ 134.99	□ 101.24
FOOTWEAR	**FT757 DES 6.5 R**	**TR350 065R**	**BELLEVILLE SHOE MANUFACTURING**	KHYBER II TR350HOT WEATHER LW MOUNTAIN HYBRID BOOT	25%	1	□ 134.99	□ 101.24
FOOTWEAR	**FT757 DES 7 R**	**TR350 070R**	**BELLEVILLE SHOE MANUFACTURING**	KHYBER II TR350HOT WEATHER LW MOUNTAIN HYBRID BOOT	25%	1	□ 134.99	□ 101.24

FOOTWEAR	**FW714 BLK 10 M**	**TR960ZWP 100R**	**BELLEVILLE SHOE MANUFACTURING**	KHYBER 8IN LIGHTWEIGHT WATERPROOF SIDE ZIP DUTY BOOT	25%	1	□ 149.99	□ 112.49
FOOTWEAR	**FW714 BLK 10 W**	**TR960ZWP 100W**	**BELLEVILLE SHOE MANUFACTURING**	KHYBER 8IN LIGHTWEIGHT WATERPROOF SIDE ZIP DUTY BOOT	25%	1	□ 149.99	□ 112.49
FOOTWEAR	**FW714 BLK 10.5 M**	**TR960ZWP 105R**	**BELLEVILLE SHOE MANUFACTURING**	KHYBER 8IN LIGHTWEIGHT WATERPROOF SIDE ZIP DUTY BOOT	25%	1	□ 149.99	□ 112.49
FOOTWEAR	**FW714 BLK 10.5 W**	**TR960ZWP 105W**	**BELLEVILLE SHOE MANUFACTURING**	KHYBER 8IN LIGHTWEIGHT WATERPROOF SIDE ZIP DUTY BOOT	25%	1	□ 149.99	□ 112.49
FOOTWEAR	**FW714 BLK 11 M**	**TR960ZWP 110R**	**BELLEVILLE SHOE MANUFACTURING**	KHYBER 8IN LIGHTWEIGHT WATERPROOF SIDE ZIP DUTY BOOT	25%	1	□ 149.99	□ 112.49
FOOTWEAR	**FW714 BLK 11 W**	**TR960ZWP 110W**	**BELLEVILLE SHOE MANUFACTURING**	KHYBER 8IN LIGHTWEIGHT WATERPROOF SIDE ZIP DUTY BOOT	25%	1	□ 149.99	□ 112.49
FOOTWEAR	**FW714 BLK 11.5 M**	**TR960ZWP 115R**	**BELLEVILLE SHOE MANUFACTURING**	KHYBER 8IN LIGHTWEIGHT WATERPROOF SIDE ZIP DUTY BOOT	25%	1	□ 149.99	□ 112.49
FOOTWEAR	**FW714 BLK 11.5 W**	**TR960ZWP 115W**	**BELLEVILLE SHOE MANUFACTURING**	KHYBER 8IN LIGHTWEIGHT WATERPROOF SIDE ZIP DUTY BOOT	25%	1	□ 149.99	□ 112.49
FOOTWEAR	**FW714 BLK 12 M**	**TR960ZWP 120R**	**BELLEVILLE SHOE MANUFACTURING**	KHYBER 8IN LIGHTWEIGHT WATERPROOF SIDE ZIP DUTY BOOT	25%	1	□ 149.99	□ 112.49
FOOTWEAR	**FW714 BLK 12 W**	**TR960ZWP 120W**	**BELLEVILLE SHOE MANUFACTURING**	KHYBER 8IN LIGHTWEIGHT WATERPROOF SIDE ZIP DUTY BOOT	25%	1	□ 149.99	□ 112.49
FOOTWEAR	**FW714 BLK 13 M**	**TR960ZWP 130R**	**BELLEVILLE SHOE MANUFACTURING**	KHYBER 8IN LIGHTWEIGHT WATERPROOF SIDE ZIP DUTY BOOT	25%	1	□ 149.99	□ 112.49
FOOTWEAR	**FW714 BLK 13 W**	**TR960ZWP 130W**	**BELLEVILLE SHOE MANUFACTURING**	KHYBER 8IN LIGHTWEIGHT WATERPROOF SIDE ZIP DUTY BOOT	25%	1	□ 149.99	□ 112.49
FOOTWEAR	**FW714 BLK 14 M**	**TR960ZWP 140R**	**BELLEVILLE SHOE MANUFACTURING**	KHYBER 8IN LIGHTWEIGHT WATERPROOF SIDE ZIP DUTY BOOT	25%	1	□ 149.99	□ 112.49
FOOTWEAR	**FW714 BLK 14 W**	**TR960ZWP 140W**	**BELLEVILLE SHOE MANUFACTURING**	KHYBER 8IN LIGHTWEIGHT WATERPROOF SIDE ZIP DUTY BOOT	25%	1	□ 149.99	□ 112.49
FOOTWEAR	**FW714 BLK 3 M**	**TR960ZWP 030R**	**BELLEVILLE SHOE MANUFACTURING**	KHYBER 8IN LIGHTWEIGHT WATERPROOF SIDE ZIP DUTY BOOT	25%	1	□ 149.99	□ 112.49

FOOTWEAR	**FW714 BLK 3 W**	**TR960ZWP 030W**	**BELLEVILLE SHOE MANUFACTURING**	KHYBER 8IN LIGHTWEIGHT WATERPROOF SIDE ZIP DUTY BOOT	25%	1	□ 149.99	□ 112.49
FOOTWEAR	**FW714 BLK 3.5 M**	**TR960ZWP 035R**	**BELLEVILLE SHOE MANUFACTURING**	KHYBER 8IN LIGHTWEIGHT WATERPROOF SIDE ZIP DUTY BOOT	25%	1	□ 149.99	□ 112.49
FOOTWEAR	**FW714 BLK 3.5 W**	**TR960ZWP 035W**	**BELLEVILLE SHOE MANUFACTURING**	KHYBER 8IN LIGHTWEIGHT WATERPROOF SIDE ZIP DUTY BOOT	25%	1	□ 149.99	□ 112.49
FOOTWEAR	**FW714 BLK 4 M**	**TR960ZWP 040R**	**BELLEVILLE SHOE MANUFACTURING**	KHYBER 8IN LIGHTWEIGHT WATERPROOF SIDE ZIP DUTY BOOT	25%	1	□ 149.99	□ 112.49
FOOTWEAR	**FW714 BLK 4 W**	**TR960ZWP 040W**	**BELLEVILLE SHOE MANUFACTURING**	KHYBER 8IN LIGHTWEIGHT WATERPROOF SIDE ZIP DUTY BOOT	25%	1	□ 149.99	□ 112.49
FOOTWEAR	**FW714 BLK 4.5 M**	**TR960ZWP 045R**	**BELLEVILLE SHOE MANUFACTURING**	KHYBER 8IN LIGHTWEIGHT WATERPROOF SIDE ZIP DUTY BOOT	25%	1	□ 149.99	□ 112.49
FOOTWEAR	**FW714 BLK 4.5 W**	**TR960ZWP 045W**	**BELLEVILLE SHOE MANUFACTURING**	KHYBER 8IN LIGHTWEIGHT WATERPROOF SIDE ZIP DUTY BOOT	25%	1	□ 149.99	□ 112.49
FOOTWEAR	**FW714 BLK 5 M**	**TR960ZWP 050R**	**BELLEVILLE SHOE MANUFACTURING**	KHYBER 8IN LIGHTWEIGHT WATERPROOF SIDE ZIP DUTY BOOT	25%	1	□ 149.99	□ 112.49
FOOTWEAR	**FW714 BLK 5 W**	**TR960ZWP 050W**	**BELLEVILLE SHOE MANUFACTURING**	KHYBER 8IN LIGHTWEIGHT WATERPROOF SIDE ZIP DUTY BOOT	25%	1	□ 149.99	□ 112.49
FOOTWEAR	**FW714 BLK 5.5 M**	**TR960ZWP 055R**	**BELLEVILLE SHOE MANUFACTURING**	KHYBER 8IN LIGHTWEIGHT WATERPROOF SIDE ZIP DUTY BOOT	25%	1	□ 149.99	□ 112.49
FOOTWEAR	**FW714 BLK 5.5 W**	**TR960ZWP 055W**	**BELLEVILLE SHOE MANUFACTURING**	KHYBER 8IN LIGHTWEIGHT WATERPROOF SIDE ZIP DUTY BOOT	25%	1	□ 149.99	□ 112.49
FOOTWEAR	**FW714 BLK 6 M**	**TR960ZWP 060R**	**BELLEVILLE SHOE MANUFACTURING**	KHYBER 8IN LIGHTWEIGHT WATERPROOF SIDE ZIP DUTY BOOT	25%	1	□ 149.99	□ 112.49
FOOTWEAR	**FW714 BLK 6 W**	**TR960ZWP 060W**	**BELLEVILLE SHOE MANUFACTURING**	KHYBER 8IN LIGHTWEIGHT WATERPROOF SIDE ZIP DUTY BOOT	25%	1	□ 149.99	□ 112.49
FOOTWEAR	**FW714 BLK 6.5 M**	**TR960ZWP 065R**	**BELLEVILLE SHOE MANUFACTURING**	KHYBER 8IN LIGHTWEIGHT WATERPROOF SIDE ZIP DUTY BOOT	25%	1	□ 149.99	□ 112.49
FOOTWEAR	**FW714 BLK 6.5 W**	**TR960ZWP 065W**	**BELLEVILLE SHOE MANUFACTURING**	KHYBER 8IN LIGHTWEIGHT WATERPROOF SIDE ZIP DUTY BOOT	25%	1	□ 149.99	□ 112.49

FOOTWEAR	**FW714 BLK 7 M**	**TR960ZWP 070R**	**BELLEVILLE SHOE MANUFACTURING**	KHYBER 8IN LIGHTWEIGHT WATERPROOF SIDE ZIP DUTY BOOT	25%	1	□ 149.99	□ 112.49
FOOTWEAR	**FW714 BLK 7 W**	**TR960ZWP 070W**	**BELLEVILLE SHOE MANUFACTURING**	KHYBER 8IN LIGHTWEIGHT WATERPROOF SIDE ZIP DUTY BOOT	25%	1	□ 149.99	□ 112.49
FOOTWEAR	**FW714 BLK 7.5 M**	**TR960ZWP 075R**	**BELLEVILLE SHOE MANUFACTURING**	KHYBER 8IN LIGHTWEIGHT WATERPROOF SIDE ZIP DUTY BOOT	25%	1	□ 149.99	□ 112.49
FOOTWEAR	**FW714 BLK 7.5 W**	**TR960ZWP 075W**	**BELLEVILLE SHOE MANUFACTURING**	KHYBER 8IN LIGHTWEIGHT WATERPROOF SIDE ZIP DUTY BOOT	25%	1	□ 149.99	□ 112.49
FOOTWEAR	**FW714 BLK 8 M**	**TR960ZWP 080R**	**BELLEVILLE SHOE MANUFACTURING**	KHYBER 8IN LIGHTWEIGHT WATERPROOF SIDE ZIP DUTY BOOT	25%	1	□ 149.99	□ 112.49
FOOTWEAR	**FW714 BLK 8 W**	**TR960ZWP 080W**	**BELLEVILLE SHOE MANUFACTURING**	KHYBER 8IN LIGHTWEIGHT WATERPROOF SIDE ZIP DUTY BOOT	25%	1	□ 149.99	□ 112.49
FOOTWEAR	**FW714 BLK 8.5 M**	**TR960ZWP 085R**	**BELLEVILLE SHOE MANUFACTURING**	KHYBER 8IN LIGHTWEIGHT WATERPROOF SIDE ZIP DUTY BOOT	25%	1	□ 149.99	□ 112.49
FOOTWEAR	**FW714 BLK 8.5 W**	**TR960ZWP 085W**	**BELLEVILLE SHOE MANUFACTURING**	KHYBER 8IN LIGHTWEIGHT WATERPROOF SIDE ZIP DUTY BOOT	25%	1	□ 149.99	□ 112.49
FOOTWEAR	**FW714 BLK 9 M**	**TR960ZWP 090R**	**BELLEVILLE SHOE MANUFACTURING**	KHYBER 8IN LIGHTWEIGHT WATERPROOF SIDE ZIP DUTY BOOT	25%	1	□ 149.99	□ 112.49
FOOTWEAR	**FW714 BLK 9 W**	**TR960ZWP 090W**	**BELLEVILLE SHOE MANUFACTURING**	KHYBER 8IN LIGHTWEIGHT WATERPROOF SIDE ZIP DUTY BOOT	25%	1	□ 149.99	□ 112.49
FOOTWEAR	**FW714 BLK 9.5 M**	**TR960ZWP 095R**	**BELLEVILLE SHOE MANUFACTURING**	KHYBER 8IN LIGHTWEIGHT WATERPROOF SIDE ZIP DUTY BOOT	25%	1	□ 149.99	□ 112.49
FOOTWEAR	**FW714 BLK 9.5 W**	**TR960ZWP 095W**	**BELLEVILLE SHOE MANUFACTURING**	KHYBER 8IN LIGHTWEIGHT WATERPROOF SIDE ZIP DUTY BOOT	25%	1	□ 149.99	□ 112.49
FOOTWEAR	**FW714 BLK 16 M**	**TR960ZWP 160R**	**BELLEVILLE SHOE MANUFACTURING**	KHYBER 8IN LIGHTWEIGHT WATERPROOF SIDE ZIP DUTY BOOT	25%	1	□ 149.99	□ 112.49
FOOTWEAR	**FW714 BLK 16 W**	**TR960ZWP 160W**	**BELLEVILLE SHOE MANUFACTURING**	KHYBER 8IN LIGHTWEIGHT WATERPROOF SIDE ZIP DUTY BOOT	25%	1	□ 149.99	□ 112.49
FOOTWEAR	**FT512 BLK 10 R**	**TR998ZWPCT 100R**	**BELLEVILLE SHOE MANUFACTURING**	TACTICAL RESEARCH CHROME WP SIDE ZIP COMPOSITE TOE BOOT	25%	1	□ 137.99	□ 103.49

FOOTWEAR	**FT512 BLK 10 W**	**TR998ZWPCT 100W**	**BELLEVILLE SHOE MANUFACTURING**	TACTICAL RESEARCH CHROME WP SIDE ZIP COMPOSITE TOE BOOT	25%	1	□ 137.99	□ 103.49
FOOTWEAR	**FT512 BLK 10.5 R**	**TR998ZWPCT 105R**	**BELLEVILLE SHOE MANUFACTURING**	TACTICAL RESEARCH CHROME WP SIDE ZIP COMPOSITE TOE BOOT	25%	1	□ 137.99	□ 103.49
FOOTWEAR	**FT512 BLK 10.5 W**	**TR998ZWPCT 105W**	**BELLEVILLE SHOE MANUFACTURING**	TACTICAL RESEARCH CHROME WP SIDE ZIP COMPOSITE TOE BOOT	25%	1	□ 137.99	□ 103.49
FOOTWEAR	**FT512 BLK 11 R**	**TR998ZWPCT 110R**	**BELLEVILLE SHOE MANUFACTURING**	TACTICAL RESEARCH CHROME WP SIDE ZIP COMPOSITE TOE BOOT	25%	1	□ 137.99	□ 103.49
FOOTWEAR	**FT512 BLK 11 W**	**TR998ZWPCT 110W**	**BELLEVILLE SHOE MANUFACTURING**	TACTICAL RESEARCH CHROME WP SIDE ZIP COMPOSITE TOE BOOT	25%	1	□ 137.99	□ 103.49
FOOTWEAR	**FT512 BLK 11.5 R**	**TR998ZWPCT 115R**	**BELLEVILLE SHOE MANUFACTURING**	TACTICAL RESEARCH CHROME WP SIDE ZIP COMPOSITE TOE BOOT	25%	1	□ 137.99	□ 103.49
FOOTWEAR	**FT512 BLK 11.5 W**	**TR998ZWPCT 115W**	**BELLEVILLE SHOE MANUFACTURING**	TACTICAL RESEARCH CHROME WP SIDE ZIP COMPOSITE TOE BOOT	25%	1	□ 137.99	□ 103.49
FOOTWEAR	**FT512 BLK 12 R**	**TR998ZWPCT 120R**	**BELLEVILLE SHOE MANUFACTURING**	TACTICAL RESEARCH CHROME WP SIDE ZIP COMPOSITE TOE BOOT	25%	1	□ 137.99	□ 103.49
FOOTWEAR	**FT512 BLK 12 W**	**TR998ZWPCT 120W**	**BELLEVILLE SHOE MANUFACTURING**	TACTICAL RESEARCH CHROME WP SIDE ZIP COMPOSITE TOE BOOT	25%	1	□ 137.99	□ 103.49
FOOTWEAR	**FT512 BLK 13 R**	**TR998ZWPCT 130R**	**BELLEVILLE SHOE MANUFACTURING**	TACTICAL RESEARCH CHROME WP SIDE ZIP COMPOSITE TOE BOOT	25%	1	□ 137.99	□ 103.49
FOOTWEAR	**FT512 BLK 13 W**	**TR998ZWPCT 130W**	**BELLEVILLE SHOE MANUFACTURING**	TACTICAL RESEARCH CHROME WP SIDE ZIP COMPOSITE TOE BOOT	25%	1	□ 137.99	□ 103.49
FOOTWEAR	**FT512 BLK 14 R**	**TR998ZWPCT 140R**	**BELLEVILLE SHOE MANUFACTURING**	TACTICAL RESEARCH CHROME WP SIDE ZIP COMPOSITE TOE BOOT	25%	1	□ 137.99	□ 103.49
FOOTWEAR	**FT512 BLK 14 W**	**TR998ZWPCT 140W**	**BELLEVILLE SHOE MANUFACTURING**	TACTICAL RESEARCH CHROME WP SIDE ZIP COMPOSITE TOE BOOT	25%	1	□ 137.99	□ 103.49
FOOTWEAR	**FT512 BLK 15 R**	**TR998ZWPCT 150R**	**BELLEVILLE SHOE MANUFACTURING**	TACTICAL RESEARCH CHROME WP SIDE ZIP COMPOSITE TOE BOOT	25%	1	□ 137.99	□ 103.49
FOOTWEAR	**FT512 BLK 15 W**	**TR998ZWPCT 150W**	**BELLEVILLE SHOE MANUFACTURING**	TACTICAL RESEARCH CHROME WP SIDE ZIP COMPOSITE TOE BOOT	25%	1	□ 137.99	□ 103.49
FOOTWEAR	**FT512 BLK 6 R**	**TR998ZWPCT 060R**	**BELLEVILLE SHOE MANUFACTURING**	TACTICAL RESEARCH CHROME WP SIDE ZIP COMPOSITE TOE BOOT	25%	1	□ 137.99	□ 103.49
FOOTWEAR	**FT512 BLK 6 W**	**TR998ZWPCT 060W**	**BELLEVILLE SHOE MANUFACTURING**	TACTICAL RESEARCH CHROME WP SIDE ZIP COMPOSITE TOE BOOT	25%	1	□ 137.99	□ 103.49
FOOTWEAR	**FT512 BLK 6.5 R**	**TR998ZWPCT 065R**	**BELLEVILLE SHOE MANUFACTURING**	TACTICAL RESEARCH CHROME WP SIDE ZIP COMPOSITE TOE BOOT	25%	1	□ 137.99	□ 103.49
FOOTWEAR	**FT512 BLK 6.5 W**	**TR998ZWPCT 065W**	**BELLEVILLE SHOE MANUFACTURING**	TACTICAL RESEARCH CHROME WP SIDE ZIP COMPOSITE TOE BOOT	25%	1	□ 137.99	□ 103.49
FOOTWEAR	**FT512 BLK 7 R**	**TR998ZWPCT 070R**	**BELLEVILLE SHOE MANUFACTURING**	TACTICAL RESEARCH CHROME WP SIDE ZIP COMPOSITE TOE BOOT	25%	1	□ 137.99	□ 103.49
FOOTWEAR	**FT512 BLK 7 W**	**TR998ZWPCT 070W**	**BELLEVILLE SHOE MANUFACTURING**	TACTICAL RESEARCH CHROME WP SIDE ZIP COMPOSITE TOE BOOT	25%	1	□ 137.99	□ 103.49
FOOTWEAR	**FT512 BLK 7.5 R**	**TR998ZWPCT 075R**	**BELLEVILLE SHOE MANUFACTURING**	TACTICAL RESEARCH CHROME WP SIDE ZIP COMPOSITE TOE BOOT	25%	1	□ 137.99	□ 103.49

FOOTWEAR	**FT512 BLK 7.5 W**	**TR998ZWPCT 075W**	**BELLEVILLE SHOE MANUFACTURING**	TACTICAL RESEARCH CHROME WP SIDE ZIP COMPOSITE TOE BOOT	25%	1	□ 137.99	□ 103.49
FOOTWEAR	**FT512 BLK 8 R**	**TR998ZWPCT 080R**	**BELLEVILLE SHOE MANUFACTURING**	TACTICAL RESEARCH CHROME WP SIDE ZIP COMPOSITE TOE BOOT	25%	1	□ 137.99	□ 103.49
FOOTWEAR	**FT512 BLK 8 W**	**TR998ZWPCT 080W**	**BELLEVILLE SHOE MANUFACTURING**	TACTICAL RESEARCH CHROME WP SIDE ZIP COMPOSITE TOE BOOT	25%	1	□ 137.99	□ 103.49
FOOTWEAR	**FT512 BLK 8.5 R**	**TR998ZWPCT 085R**	**BELLEVILLE SHOE MANUFACTURING**	TACTICAL RESEARCH CHROME WP SIDE ZIP COMPOSITE TOE BOOT	25%	1	□ 137.99	□ 103.49
FOOTWEAR	**FT512 BLK 8.5 W**	**TR998ZWPCT 085W**	**BELLEVILLE SHOE MANUFACTURING**	TACTICAL RESEARCH CHROME WP SIDE ZIP COMPOSITE TOE BOOT	25%	1	□ 137.99	□ 103.49
FOOTWEAR	**FT512 BLK 9 R**	**TR998ZWPCT 090R**	**BELLEVILLE SHOE MANUFACTURING**	TACTICAL RESEARCH CHROME WP SIDE ZIP COMPOSITE TOE BOOT	25%	1	□ 137.99	□ 103.49
FOOTWEAR	**FT512 BLK 9 W**	**TR998ZWPCT 090W**	**BELLEVILLE SHOE MANUFACTURING**	TACTICAL RESEARCH CHROME WP SIDE ZIP COMPOSITE TOE BOOT	25%	1	□ 137.99	□ 103.49
FOOTWEAR	**FT512 BLK 9.5 R**	**TR998ZWPCT 095R**	**BELLEVILLE SHOE MANUFACTURING**	TACTICAL RESEARCH CHROME WP SIDE ZIP COMPOSITE TOE BOOT	25%	1	□ 137.99	□ 103.49
FOOTWEAR	**FT512 BLK 9.5 W**	**TR998ZWPCT 095W**	**BELLEVILLE SHOE MANUFACTURING**	TACTICAL RESEARCH CHROME WP SIDE ZIP COMPOSITE TOE BOOT	25%	1	□ 137.99	□ 103.49
FOOTWEAR	**FT512 BLK 5 R**	**TR998ZWPCT 050R**	**BELLEVILLE SHOE MANUFACTURING**	TACTICAL RESEARCH CHROME WP SIDE ZIP COMPOSITE TOE BOOT	25%	1	□ 137.99	□ 103.49
FOOTWEAR	**FT512 BLK 5.5 R**	**TR998ZWPCT 055R**	**BELLEVILLE SHOE MANUFACTURING**	TACTICAL RESEARCH CHROME WP SIDE ZIP COMPOSITE TOE BOOT	25%	1	□ 137.99	□ 103.49
FOOTWEAR	**FT073 COY 10 R**	**ALPHA C9 100R**	**BELLEVILLE SHOE MANUFACTURING**	TACTICAL RESEARCH ALPHA C9 HOT WEATHER ASSAULT BOOT	25%	1	□ 129.99	□ 97.49
FOOTWEAR	**FT073 COY 10 W**	**ALPHA C9 100W**	**BELLEVILLE SHOE MANUFACTURING**	TACTICAL RESEARCH ALPHA C9 HOT WEATHER ASSAULT BOOT	25%	1	□ 129.99	□ 97.49
FOOTWEAR	**FT073 COY 10.5 R**	**ALPHA C9 105R**	**BELLEVILLE SHOE MANUFACTURING**	TACTICAL RESEARCH ALPHA C9 HOT WEATHER ASSAULT BOOT	25%	1	□ 129.99	□ 97.49
FOOTWEAR	**FT073 COY 10.5 W**	**ALPHA C9 105W**	**BELLEVILLE SHOE MANUFACTURING**	TACTICAL RESEARCH ALPHA C9 HOT WEATHER ASSAULT BOOT	25%	1	□ 129.99	□ 97.49
FOOTWEAR	**FT073 COY 11 R**	**ALPHA C9 110R**	**BELLEVILLE SHOE MANUFACTURING**	TACTICAL RESEARCH ALPHA C9 HOT WEATHER ASSAULT BOOT	25%	1	□ 129.99	□ 97.49
FOOTWEAR	**FT073 COY 11 W**	**ALPHA C9 110W**	**BELLEVILLE SHOE MANUFACTURING**	TACTICAL RESEARCH ALPHA C9 HOT WEATHER ASSAULT BOOT	25%	1	□ 129.99	□ 97.49
FOOTWEAR	**FT073 COY 11.5 R**	**ALPHA C9 115R**	**BELLEVILLE SHOE MANUFACTURING**	TACTICAL RESEARCH ALPHA C9 HOT WEATHER ASSAULT BOOT	25%	1	□ 129.99	□ 97.49
FOOTWEAR	**FT073 COY 11.5 W**	**ALPHA C9 115W**	**BELLEVILLE SHOE MANUFACTURING**	TACTICAL RESEARCH ALPHA C9 HOT WEATHER ASSAULT BOOT	25%	1	□ 129.99	□ 97.49
FOOTWEAR	**FT073 COY 12 R**	**ALPHA C9 120R**	**BELLEVILLE SHOE MANUFACTURING**	TACTICAL RESEARCH ALPHA C9 HOT WEATHER ASSAULT BOOT	25%	1	□ 129.99	□ 97.49
FOOTWEAR	**FT073 COY 12 W**	**ALPHA C9 120W**	**BELLEVILLE SHOE MANUFACTURING**	TACTICAL RESEARCH ALPHA C9 HOT WEATHER ASSAULT BOOT	25%	1	□ 129.99	□ 97.49
FOOTWEAR	**FT073 COY 13 R**	**ALPHA C9 130R**	**BELLEVILLE SHOE MANUFACTURING**	TACTICAL RESEARCH ALPHA C9 HOT WEATHER ASSAULT BOOT	25%	1	□ 129.99	□ 97.49

FOOTWEAR	**FT073 COY 13 W**	**ALPHA C9 130W**	**BELLEVILLE SHOE MANUFACTURING**	TACTICAL RESEARCH ALPHA C9 HOT WEATHER ASSAULT BOOT	25%	1	□ 129.99	□ 97.49
FOOTWEAR	**FT073 COY 14 R**	**ALPHA C9 140R**	**BELLEVILLE SHOE MANUFACTURING**	TACTICAL RESEARCH ALPHA C9 HOT WEATHER ASSAULT BOOT	25%	1	□ 129.99	□ 97.49
FOOTWEAR	**FT073 COY 14 W**	**ALPHA C9 140W**	**BELLEVILLE SHOE MANUFACTURING**	TACTICAL RESEARCH ALPHA C9 HOT WEATHER ASSAULT BOOT	25%	1	□ 129.99	□ 97.49
FOOTWEAR	**FT073 COY 7 R**	**ALPHA C9 070R**	**BELLEVILLE SHOE MANUFACTURING**	TACTICAL RESEARCH ALPHA C9 HOT WEATHER ASSAULT BOOT	25%	1	□ 129.99	□ 97.49
FOOTWEAR	**FT073 COY 7 W**	**ALPHA C9 070W**	**BELLEVILLE SHOE MANUFACTURING**	TACTICAL RESEARCH ALPHA C9 HOT WEATHER ASSAULT BOOT	25%	1	□ 129.99	□ 97.49
FOOTWEAR	**FT073 COY 7.5 R**	**ALPHA C9 075R**	**BELLEVILLE SHOE MANUFACTURING**	TACTICAL RESEARCH ALPHA C9 HOT WEATHER ASSAULT BOOT	25%	1	□ 129.99	□ 97.49
FOOTWEAR	**FT073 COY 7.5 W**	**ALPHA C9 075W**	**BELLEVILLE SHOE MANUFACTURING**	TACTICAL RESEARCH ALPHA C9 HOT WEATHER ASSAULT BOOT	25%	1	□ 129.99	□ 97.49
FOOTWEAR	**FT073 COY 8 R**	**ALPHA C9 080R**	**BELLEVILLE SHOE MANUFACTURING**	TACTICAL RESEARCH ALPHA C9 HOT WEATHER ASSAULT BOOT	25%	1	□ 129.99	□ 97.49
FOOTWEAR	**FT073 COY 8 W**	**ALPHA C9 080W**	**BELLEVILLE SHOE MANUFACTURING**	TACTICAL RESEARCH ALPHA C9 HOT WEATHER ASSAULT BOOT	25%	1	□ 129.99	□ 97.49
FOOTWEAR	**FT073 COY 8.5 R**	**ALPHA C9 085R**	**BELLEVILLE SHOE MANUFACTURING**	TACTICAL RESEARCH ALPHA C9 HOT WEATHER ASSAULT BOOT	25%	1	□ 129.99	□ 97.49
FOOTWEAR	**FT073 COY 8.5 W**	**ALPHA C9 085W**	**BELLEVILLE SHOE MANUFACTURING**	TACTICAL RESEARCH ALPHA C9 HOT WEATHER ASSAULT BOOT	25%	1	□ 129.99	□ 97.49
FOOTWEAR	**FT073 COY 9.5 R**	**ALPHA C9 095R**	**BELLEVILLE SHOE MANUFACTURING**	TACTICAL RESEARCH ALPHA C9 HOT WEATHER ASSAULT BOOT	25%	1	□ 129.99	□ 97.49
FOOTWEAR	**FT073 COY 9.5 W**	**ALPHA C9 095W**	**BELLEVILLE SHOE MANUFACTURING**	TACTICAL RESEARCH ALPHA C9 HOT WEATHER ASSAULT BOOT	25%	1	□ 129.99	□ 97.49
FOOTWEAR	**FT073 COY 9 R**	**ALPHA C9 090R**	**BELLEVILLE SHOE MANUFACTURING**	TACTICAL RESEARCH ALPHA C9 HOT WEATHER ASSAULT BOOT	25%	1	□ 129.99	□ 97.49
FOOTWEAR	**FT073 COY 9 W**	**ALPHA C9 090W**	**BELLEVILLE SHOE MANUFACTURING**	TACTICAL RESEARCH ALPHA C9 HOT WEATHER ASSAULT BOOT	25%	1	□ 129.99	□ 97.49
FOOTWEAR	**FW717 BLK 10 M**	**TR102 100R**	**BELLEVILLE SHOE MANUFACTURING**	MINI-MIL MINIMALIST DUTY BOOT	25%	1	□ 139.99	□ 104.99
FOOTWEAR	**FW717 BLK 10 W**	**TR102 100W**	**BELLEVILLE SHOE MANUFACTURING**	MINI-MIL MINIMALIST DUTY BOOT	25%	1	□ 139.99	□ 104.99
FOOTWEAR	**FW717 BLK 10.5 M**	**TR102 105R**	**BELLEVILLE SHOE MANUFACTURING**	MINI-MIL MINIMALIST DUTY BOOT	25%	1	□ 139.99	□ 104.99
FOOTWEAR	**FW717 BLK 10.5 W**	**TR102 105W**	**BELLEVILLE SHOE MANUFACTURING**	MINI-MIL MINIMALIST DUTY BOOT	25%	1	□ 139.99	□ 104.99
FOOTWEAR	**FW717 BLK 11 M**	**TR102 110R**	**BELLEVILLE SHOE MANUFACTURING**	MINI-MIL MINIMALIST DUTY BOOT	25%	1	□ 139.99	□ 104.99
FOOTWEAR	**FW717 BLK 11 W**	**TR102 110W**	**BELLEVILLE SHOE MANUFACTURING**	MINI-MIL MINIMALIST DUTY BOOT	25%	1	□ 139.99	□ 104.99
FOOTWEAR	**FW717 BLK 11.5 M**	**TR102 115R**	**BELLEVILLE SHOE MANUFACTURING**	MINI-MIL MINIMALIST DUTY BOOT	25%	1	□ 139.99	□ 104.99
FOOTWEAR	**FW717 BLK 11.5 W**	**TR102 115W**	**BELLEVILLE SHOE MANUFACTURING**	MINI-MIL MINIMALIST DUTY BOOT	25%	1	□ 139.99	□ 104.99
FOOTWEAR	**FW717 BLK 12 M**	**TR102 120R**	**BELLEVILLE SHOE MANUFACTURING**	MINI-MIL MINIMALIST DUTY BOOT	25%	1	□ 139.99	□ 104.99
FOOTWEAR	**FW717 BLK 12 W**	**TR102 120W**	**BELLEVILLE SHOE MANUFACTURING**	MINI-MIL MINIMALIST DUTY BOOT	25%	1	□ 139.99	□ 104.99
FOOTWEAR	**FW717 BLK 13 M**	**TR102 130R**	**BELLEVILLE SHOE MANUFACTURING**	MINI-MIL MINIMALIST DUTY BOOT	25%	1	□ 139.99	□ 104.99

FOOTWEAR	**FW717 BLK 13 W**	**TR102 130W**	**BELLEVILLE SHOE MANUFACTURING**	MINI-MIL MINIMALIST DUTY BOOT	25%	1	□ 139.99	□ 104.99
FOOTWEAR	**FW717 BLK 14 M**	**TR102 140R**	**BELLEVILLE SHOE MANUFACTURING**	MINI-MIL MINIMALIST DUTY BOOT	25%	1	□ 139.99	□ 104.99
FOOTWEAR	**FW717 BLK 14 W**	**TR102 140W**	**BELLEVILLE SHOE MANUFACTURING**	MINI-MIL MINIMALIST DUTY BOOT	25%	1	□ 139.99	□ 104.99
FOOTWEAR	**FW717 BLK 7 M**	**TR102 070R**	**BELLEVILLE SHOE MANUFACTURING**	MINI-MIL MINIMALIST DUTY BOOT	25%	1	□ 139.99	□ 104.99
FOOTWEAR	**FW717 BLK 7 W**	**TR102 070W**	**BELLEVILLE SHOE MANUFACTURING**	MINI-MIL MINIMALIST DUTY BOOT	25%	1	□ 139.99	□ 104.99
FOOTWEAR	**FW717 BLK 7.5 M**	**TR102 075R**	**BELLEVILLE SHOE MANUFACTURING**	MINI-MIL MINIMALIST DUTY BOOT	25%	1	□ 139.99	□ 104.99
FOOTWEAR	**FW717 BLK 7.5 W**	**TR102 075W**	**BELLEVILLE SHOE MANUFACTURING**	MINI-MIL MINIMALIST DUTY BOOT	25%	1	□ 139.99	□ 104.99
FOOTWEAR	**FW717 BLK 8 M**	**TR102 080R**	**BELLEVILLE SHOE MANUFACTURING**	MINI-MIL MINIMALIST DUTY BOOT	25%	1	□ 139.99	□ 104.99
FOOTWEAR	**FW717 BLK 8 W**	**TR102 080W**	**BELLEVILLE SHOE MANUFACTURING**	MINI-MIL MINIMALIST DUTY BOOT	25%	1	□ 139.99	□ 104.99
FOOTWEAR	**FW717 BLK 8.5 M**	**TR102 085R**	**BELLEVILLE SHOE MANUFACTURING**	MINI-MIL MINIMALIST DUTY BOOT	25%	1	□ 139.99	□ 104.99
FOOTWEAR	**FW717 BLK 8.5 W**	**TR102 085W**	**BELLEVILLE SHOE MANUFACTURING**	MINI-MIL MINIMALIST DUTY BOOT	25%	1	□ 139.99	□ 104.99
FOOTWEAR	**FW717 BLK 9 M**	**TR102 090R**	**BELLEVILLE SHOE MANUFACTURING**	MINI-MIL MINIMALIST DUTY BOOT	25%	1	□ 139.99	□ 104.99
FOOTWEAR	**FW717 BLK 9 W**	**TR102 090W**	**BELLEVILLE SHOE MANUFACTURING**	MINI-MIL MINIMALIST DUTY BOOT	25%	1	□ 139.99	□ 104.99
FOOTWEAR	**FW717 BLK 9.5 M**	**TR102 095R**	**BELLEVILLE SHOE MANUFACTURING**	MINI-MIL MINIMALIST DUTY BOOT	25%	1	□ 139.99	□ 104.99
FOOTWEAR	**FW717 BLK 9.5 W**	**TR102 095W**	**BELLEVILLE SHOE MANUFACTURING**	MINI-MIL MINIMALIST DUTY BOOT	25%	1	□ 139.99	□ 104.99
FOOTWEAR	**FT004 COY 10 R**	**C333 100R**	**BELLEVILLE SHOE MANUFACTURING**	BELLEVILLE 8 INCH SABRE HYBRID ASSAULT BOOT	25%	1	□ 210.99	□ 158.24
FOOTWEAR	**FT004 COY 10 W**	**C333 100W**	**BELLEVILLE SHOE MANUFACTURING**	BELLEVILLE 8 INCH SABRE HYBRID ASSAULT BOOT	25%	1	□ 210.99	□ 158.24
FOOTWEAR	**FT004 COY 105 R**	**C333 105R**	**BELLEVILLE SHOE MANUFACTURING**	BELLEVILLE 8 INCH SABRE HYBRID ASSAULT BOOT	25%	1	□ 210.99	□ 158.24
FOOTWEAR	**FT004 COY 105 W**	**C333 105W**	**BELLEVILLE SHOE MANUFACTURING**	BELLEVILLE 8 INCH SABRE HYBRID ASSAULT BOOT	25%	1	□ 210.99	□ 158.24
FOOTWEAR	**FT004 COY 11 R**	**C333 110R**	**BELLEVILLE SHOE MANUFACTURING**	BELLEVILLE 8 INCH SABRE HYBRID ASSAULT BOOT	25%	1	□ 210.99	□ 158.24
FOOTWEAR	**FT004 COY 11 W**	**C333 110W**	**BELLEVILLE SHOE MANUFACTURING**	BELLEVILLE 8 INCH SABRE HYBRID ASSAULT BOOT	25%	1	□ 210.99	□ 158.24
FOOTWEAR	**FT004 COY 115 R**	**C333 115R**	**BELLEVILLE SHOE MANUFACTURING**	BELLEVILLE 8 INCH SABRE HYBRID ASSAULT BOOT	25%	1	□ 210.99	□ 158.24
FOOTWEAR	**FT004 COY 115 W**	**C333 115W**	**BELLEVILLE SHOE MANUFACTURING**	BELLEVILLE 8 INCH SABRE HYBRID ASSAULT BOOT	25%	1	□ 210.99	□ 158.24
FOOTWEAR	**FT004 COY 12 R**	**C333 120R**	**BELLEVILLE SHOE MANUFACTURING**	BELLEVILLE 8 INCH SABRE HYBRID ASSAULT BOOT	25%	1	□ 210.99	□ 158.24
FOOTWEAR	**FT004 COY 12 W**	**C333 120W**	**BELLEVILLE SHOE MANUFACTURING**	BELLEVILLE 8 INCH SABRE HYBRID ASSAULT BOOT	25%	1	□ 210.99	□ 158.24
FOOTWEAR	**FT004 COY 125 R**	**C333 125R**	**BELLEVILLE SHOE MANUFACTURING**	BELLEVILLE 8 INCH SABRE HYBRID ASSAULT BOOT	25%	1	□ 210.99	□ 158.24
FOOTWEAR	**FT004 COY 125 W**	**C333 125W**	**BELLEVILLE SHOE MANUFACTURING**	BELLEVILLE 8 INCH SABRE HYBRID ASSAULT BOOT	25%	1	□ 210.99	□ 158.24

FOOTWEAR	**FT004 COY 13 R**	**C333 130R**	**BELLEVILLE SHOE MANUFACTURING**	BELLEVILLE 8 INCH SABRE HYBRID ASSAULT BOOT	25%	1	□ 210.99	□ 158.24
FOOTWEAR	**FT004 COY 13 W**	**C333 130W**	**BELLEVILLE SHOE MANUFACTURING**	BELLEVILLE 8 INCH SABRE HYBRID ASSAULT BOOT	25%	1	□ 210.99	□ 158.24
FOOTWEAR	**FT004 COY 135 R**	**C333 135R**	**BELLEVILLE SHOE MANUFACTURING**	BELLEVILLE 8 INCH SABRE HYBRID ASSAULT BOOT	25%	1	□ 210.99	□ 158.24
FOOTWEAR	**FT004 COY 135 W**	**C333 135W**	**BELLEVILLE SHOE MANUFACTURING**	BELLEVILLE 8 INCH SABRE HYBRID ASSAULT BOOT	25%	1	□ 210.99	□ 158.24
FOOTWEAR	**FT004 COY 14 R**	**C333 140R**	**BELLEVILLE SHOE MANUFACTURING**	BELLEVILLE 8 INCH SABRE HYBRID ASSAULT BOOT	25%	1	□ 210.99	□ 158.24
FOOTWEAR	**FT004 COY 14 W**	**C333 140W**	**BELLEVILLE SHOE MANUFACTURING**	BELLEVILLE 8 INCH SABRE HYBRID ASSAULT BOOT	25%	1	□ 210.99	□ 158.24
FOOTWEAR	**FT004 COY 7 R**	**C333 070R**	**BELLEVILLE SHOE MANUFACTURING**	BELLEVILLE 8 INCH SABRE HYBRID ASSAULT BOOT	25%	1	□ 210.99	□ 158.24
FOOTWEAR	**FT004 COY 7 W**	**C333 070W**	**BELLEVILLE SHOE MANUFACTURING**	BELLEVILLE 8 INCH SABRE HYBRID ASSAULT BOOT	25%	1	□ 210.99	□ 158.24
FOOTWEAR	**FT004 COY 75 R**	**C333 075R**	**BELLEVILLE SHOE MANUFACTURING**	BELLEVILLE 8 INCH SABRE HYBRID ASSAULT BOOT	25%	1	□ 210.99	□ 158.24
FOOTWEAR	**FT004 COY 75 W**	**C333 075W**	**BELLEVILLE SHOE MANUFACTURING**	BELLEVILLE 8 INCH SABRE HYBRID ASSAULT BOOT	25%	1	□ 210.99	□ 158.24
FOOTWEAR	**FT004 COY 8 R**	**C333 080R**	**BELLEVILLE SHOE MANUFACTURING**	BELLEVILLE 8 INCH SABRE HYBRID ASSAULT BOOT	25%	1	□ 210.99	□ 158.24
FOOTWEAR	**FT004 COY 8 W**	**C333 080W**	**BELLEVILLE SHOE MANUFACTURING**	BELLEVILLE 8 INCH SABRE HYBRID ASSAULT BOOT	25%	1	□ 210.99	□ 158.24
FOOTWEAR	**FT004 COY 85 R**	**C333 085R**	**BELLEVILLE SHOE MANUFACTURING**	BELLEVILLE 8 INCH SABRE HYBRID ASSAULT BOOT	25%	1	□ 210.99	□ 158.24
FOOTWEAR	**FT004 COY 85 W**	**C333 085W**	**BELLEVILLE SHOE MANUFACTURING**	BELLEVILLE 8 INCH SABRE HYBRID ASSAULT BOOT	25%	1	□ 210.99	□ 158.24
FOOTWEAR	**FT004 COY 9 R**	**C333 090R**	**BELLEVILLE SHOE MANUFACTURING**	BELLEVILLE 8 INCH SABRE HYBRID ASSAULT BOOT	25%	1	□ 210.99	□ 158.24
FOOTWEAR	**FT004 COY 9 W**	**C333 090W**	**BELLEVILLE SHOE MANUFACTURING**	BELLEVILLE 8 INCH SABRE HYBRID ASSAULT BOOT	25%	1	□ 210.99	□ 158.24
FOOTWEAR	**FT004 COY 95 R**	**C333 095R**	**BELLEVILLE SHOE MANUFACTURING**	BELLEVILLE 8 INCH SABRE HYBRID ASSAULT BOOT	25%	1	□ 210.99	□ 158.24
FOOTWEAR	**FT004 COY 95 W**	**C333 095W**	**BELLEVILLE SHOE MANUFACTURING**	BELLEVILLE 8 INCH SABRE HYBRID ASSAULT BOOT	25%	1	□ 210.99	□ 158.24
FOOTWEAR	**FT004 COY 4 R**	**C333 040R**	**BELLEVILLE SHOE MANUFACTURING**	BELLEVILLE 8 INCH SABRE HYBRID ASSAULT BOOT	25%	1	□ 210.99	□ 158.24
FOOTWEAR	**FT004 COY 4 W**	**C333 040W**	**BELLEVILLE SHOE MANUFACTURING**	BELLEVILLE 8 INCH SABRE HYBRID ASSAULT BOOT	25%	1	□ 210.99	□ 158.24
FOOTWEAR	**FT004 COY 45 R**	**C333 045R**	**BELLEVILLE SHOE MANUFACTURING**	BELLEVILLE 8 INCH SABRE HYBRID ASSAULT BOOT	25%	1	□ 210.99	□ 158.24
FOOTWEAR	**FT004 COY 45 W**	**C333 045W**	**BELLEVILLE SHOE MANUFACTURING**	BELLEVILLE 8 INCH SABRE HYBRID ASSAULT BOOT	25%	1	□ 210.99	□ 158.24

FOOTWEAR	**FT004 COY 5 R**	**C333 050R**	**BELLEVILLE SHOE MANUFACTURING**	BELLEVILLE 8 INCH SABRE HYBRID ASSAULT BOOT	25%	1	□ 210.99	□ 158.24
FOOTWEAR	**FT004 COY 5 W**	**C333 050W**	**BELLEVILLE SHOE MANUFACTURING**	BELLEVILLE 8 INCH SABRE HYBRID ASSAULT BOOT	25%	1	□ 210.99	□ 158.24
FOOTWEAR	**FT004 COY 55 R**	**C333 055R**	**BELLEVILLE SHOE MANUFACTURING**	BELLEVILLE 8 INCH SABRE HYBRID ASSAULT BOOT	25%	1	□ 210.99	□ 158.24
FOOTWEAR	**FT004 COY 55 W**	**C333 055W**	**BELLEVILLE SHOE MANUFACTURING**	BELLEVILLE 8 INCH SABRE HYBRID ASSAULT BOOT	25%	1	□ 210.99	□ 158.24
FOOTWEAR	**FT004 COY 6 R**	**C333 060R**	**BELLEVILLE SHOE MANUFACTURING**	BELLEVILLE 8 INCH SABRE HYBRID ASSAULT BOOT	25%	1	□ 210.99	□ 158.24
FOOTWEAR	**FT004 COY 6 W**	**C333 060W**	**BELLEVILLE SHOE MANUFACTURING**	BELLEVILLE 8 INCH SABRE HYBRID ASSAULT BOOT	25%	1	□ 210.99	□ 158.24
FOOTWEAR	**FT004 COY 65 R**	**C333 065R**	**BELLEVILLE SHOE MANUFACTURING**	BELLEVILLE 8 INCH SABRE HYBRID ASSAULT BOOT	25%	1	□ 210.99	□ 158.24
FOOTWEAR	**FT004 COY 65 W**	**C333 065W**	**BELLEVILLE SHOE MANUFACTURING**	BELLEVILLE 8 INCH SABRE HYBRID ASSAULT BOOT	25%	1	□ 210.99	□ 158.24
FOOTWEAR	**FT005 MOJ 10 R**	**590 100R**	**BELLEVILLE SHOE MANUFACTURING**	BELLEVILLE USMC HOT WEATHER COMBAT BOOT	25%	1	□ 181.99	□ 136.49
FOOTWEAR	**FT005 MOJ 10 W**	**590 100W**	**BELLEVILLE SHOE MANUFACTURING**	BELLEVILLE USMC HOT WEATHER COMBAT BOOT	25%	1	□ 181.99	□ 136.49
FOOTWEAR	**FT005 MOJ 105 R**	**590 105R**	**BELLEVILLE SHOE MANUFACTURING**	BELLEVILLE USMC HOT WEATHER COMBAT BOOT	25%	1	□ 181.99	□ 136.49
FOOTWEAR	**FT005 MOJ 105 W**	**590 105W**	**BELLEVILLE SHOE MANUFACTURING**	BELLEVILLE USMC HOT WEATHER COMBAT BOOT	25%	1	□ 181.99	□ 136.49
FOOTWEAR	**FT005 MOJ 11 R**	**590 110R**	**BELLEVILLE SHOE MANUFACTURING**	BELLEVILLE USMC HOT WEATHER COMBAT BOOT	25%	1	□ 181.99	□ 136.49
FOOTWEAR	**FT005 MOJ 11 W**	**590 110W**	**BELLEVILLE SHOE MANUFACTURING**	BELLEVILLE USMC HOT WEATHER COMBAT BOOT	25%	1	□ 181.99	□ 136.49
FOOTWEAR	**FT005 MOJ 115 R**	**590 115R**	**BELLEVILLE SHOE MANUFACTURING**	BELLEVILLE USMC HOT WEATHER COMBAT BOOT	25%	1	□ 181.99	□ 136.49
FOOTWEAR	**FT005 MOJ 115 W**	**590 115W**	**BELLEVILLE SHOE MANUFACTURING**	BELLEVILLE USMC HOT WEATHER COMBAT BOOT	25%	1	□ 181.99	□ 136.49
FOOTWEAR	**FT005 MOJ 12 R**	**590 120R**	**BELLEVILLE SHOE MANUFACTURING**	BELLEVILLE USMC HOT WEATHER COMBAT BOOT	25%	1	□ 181.99	□ 136.49
FOOTWEAR	**FT005 MOJ 12 W**	**590 120W**	**BELLEVILLE SHOE MANUFACTURING**	BELLEVILLE USMC HOT WEATHER COMBAT BOOT	25%	1	□ 181.99	□ 136.49
FOOTWEAR	**FT005 MOJ 125 R**	**590 125R**	**BELLEVILLE SHOE MANUFACTURING**	BELLEVILLE USMC HOT WEATHER COMBAT BOOT	25%	1	□ 181.99	□ 136.49
FOOTWEAR	**FT005 MOJ 125 W**	**590 125W**	**BELLEVILLE SHOE MANUFACTURING**	BELLEVILLE USMC HOT WEATHER COMBAT BOOT	25%	1	□ 181.99	□ 136.49
FOOTWEAR	**FT005 MOJ 13 R**	**590 130R**	**BELLEVILLE SHOE MANUFACTURING**	BELLEVILLE USMC HOT WEATHER COMBAT BOOT	25%	1	□ 181.99	□ 136.49
FOOTWEAR	**FT005 MOJ 13 W**	**590 130W**	**BELLEVILLE SHOE MANUFACTURING**	BELLEVILLE USMC HOT WEATHER COMBAT BOOT	25%	1	□ 181.99	□ 136.49

FOOTWEAR	**FT005 MOJ 135 R**	**590 135R**	**BELLEVILLE SHOE MANUFACTURING**	BELLEVILLE USMC HOT WEATHER COMBAT BOOT	25%	1	□ 181.99	□ 136.49
FOOTWEAR	**FT005 MOJ 135 W**	**590 135W**	**BELLEVILLE SHOE MANUFACTURING**	BELLEVILLE USMC HOT WEATHER COMBAT BOOT	25%	1	□ 181.99	□ 136.49
FOOTWEAR	**FT005 MOJ 14 R**	**590 140R**	**BELLEVILLE SHOE MANUFACTURING**	BELLEVILLE USMC HOT WEATHER COMBAT BOOT	25%	1	□ 181.99	□ 136.49
FOOTWEAR	**FT005 MOJ 14 W**	**590 140W**	**BELLEVILLE SHOE MANUFACTURING**	BELLEVILLE USMC HOT WEATHER COMBAT BOOT	25%	1	□ 181.99	□ 136.49
FOOTWEAR	**FT005 MOJ 5 R**	**590 050R**	**BELLEVILLE SHOE MANUFACTURING**	BELLEVILLE USMC HOT WEATHER COMBAT BOOT	25%	1	□ 181.99	□ 136.49
FOOTWEAR	**FT005 MOJ 5 W**	**590 050W**	**BELLEVILLE SHOE MANUFACTURING**	BELLEVILLE USMC HOT WEATHER COMBAT BOOT	25%	1	□ 181.99	□ 136.49
FOOTWEAR	**FT005 MOJ 55 R**	**590 055R**	**BELLEVILLE SHOE MANUFACTURING**	BELLEVILLE USMC HOT WEATHER COMBAT BOOT	25%	1	□ 181.99	□ 136.49
FOOTWEAR	**FT005 MOJ 55 W**	**590 055W**	**BELLEVILLE SHOE MANUFACTURING**	BELLEVILLE USMC HOT WEATHER COMBAT BOOT	25%	1	□ 181.99	□ 136.49
FOOTWEAR	**FT005 MOJ 6 R**	**590 060R**	**BELLEVILLE SHOE MANUFACTURING**	BELLEVILLE USMC HOT WEATHER COMBAT BOOT	25%	1	□ 181.99	□ 136.49
FOOTWEAR	**FT005 MOJ 6 W**	**590 060W**	**BELLEVILLE SHOE MANUFACTURING**	BELLEVILLE USMC HOT WEATHER COMBAT BOOT	25%	1	□ 181.99	□ 136.49
FOOTWEAR	**FT005 MOJ 65 R**	**590 065R**	**BELLEVILLE SHOE MANUFACTURING**	BELLEVILLE USMC HOT WEATHER COMBAT BOOT	25%	1	□ 181.99	□ 136.49
FOOTWEAR	**FT005 MOJ 65 W**	**590 065W**	**BELLEVILLE SHOE MANUFACTURING**	BELLEVILLE USMC HOT WEATHER COMBAT BOOT	25%	1	□ 181.99	□ 136.49
FOOTWEAR	**FT005 MOJ 7 R**	**590 070R**	**BELLEVILLE SHOE MANUFACTURING**	BELLEVILLE USMC HOT WEATHER COMBAT BOOT	25%	1	□ 181.99	□ 136.49
FOOTWEAR	**FT005 MOJ 7 W**	**590 070W**	**BELLEVILLE SHOE MANUFACTURING**	BELLEVILLE USMC HOT WEATHER COMBAT BOOT	25%	1	□ 181.99	□ 136.49
FOOTWEAR	**FT005 MOJ 75 R**	**590 075R**	**BELLEVILLE SHOE MANUFACTURING**	BELLEVILLE USMC HOT WEATHER COMBAT BOOT	25%	1	□ 181.99	□ 136.49
FOOTWEAR	**FT005 MOJ 75 W**	**590 075W**	**BELLEVILLE SHOE MANUFACTURING**	BELLEVILLE USMC HOT WEATHER COMBAT BOOT	25%	1	□ 181.99	□ 136.49
FOOTWEAR	**FT005 MOJ 8 R**	**590 080R**	**BELLEVILLE SHOE MANUFACTURING**	BELLEVILLE USMC HOT WEATHER COMBAT BOOT	25%	1	□ 181.99	□ 136.49
FOOTWEAR	**FT005 MOJ 8 W**	**590 080W**	**BELLEVILLE SHOE MANUFACTURING**	BELLEVILLE USMC HOT WEATHER COMBAT BOOT	25%	1	□ 181.99	□ 136.49
FOOTWEAR	**FT005 MOJ 85 R**	**590 085R**	**BELLEVILLE SHOE MANUFACTURING**	BELLEVILLE USMC HOT WEATHER COMBAT BOOT	25%	1	□ 181.99	□ 136.49
FOOTWEAR	**FT005 MOJ 85 W**	**590 085W**	**BELLEVILLE SHOE MANUFACTURING**	BELLEVILLE USMC HOT WEATHER COMBAT BOOT	25%	1	□ 181.99	□ 136.49
FOOTWEAR	**FT005 MOJ 9 R**	**590 090R**	**BELLEVILLE SHOE MANUFACTURING**	BELLEVILLE USMC HOT WEATHER COMBAT BOOT	25%	1	□ 181.99	□ 136.49
FOOTWEAR	**FT005 MOJ 9 W**	**590 090W**	**BELLEVILLE SHOE MANUFACTURING**	BELLEVILLE USMC HOT WEATHER COMBAT BOOT	25%	1	□ 181.99	□ 136.49

FOOTWEAR	**FT005 MOJ 95 R**	**590 095R**	**BELLEVILLE SHOE MANUFACTURING**	BELLEVILLE USMC HOT WEATHER COMBAT BOOT	25%	1	□ 181.99	□ 136.49
FOOTWEAR	**FT005 MOJ 95 W**	**590 095W**	**BELLEVILLE SHOE MANUFACTURING**	BELLEVILLE USMC HOT WEATHER COMBAT BOOT	25%	1	□ 181.99	□ 136.49
FOOTWEAR	**FW324 BLK 10.5 M**	**TR960 10.5M**	**BELLEVILLE SHOE MANUFACTURING**	TACTICAL RESEARCH KHYBER BOOT	25%	1	□ 129.99	□ 97.49
FOOTWEAR	**FW324 BLK 10.5 W**	**TR960 10.5W**	**BELLEVILLE SHOE MANUFACTURING**	TACTICAL RESEARCH KHYBER BOOT	25%	1	□ 129.99	□ 97.49
FOOTWEAR	**FW324 BLK 10 M**	**TR960 10M**	**BELLEVILLE SHOE MANUFACTURING**	TACTICAL RESEARCH KHYBER BOOT	25%	1	□ 129.99	□ 97.49
FOOTWEAR	**FW324 BLK 13 M**	**TR960 13M**	**BELLEVILLE SHOE MANUFACTURING**	TACTICAL RESEARCH KHYBER BOOT	25%	1	□ 129.99	□ 97.49
FOOTWEAR	**FW324 BLK 14 W**	**TR960 14W**	**BELLEVILLE SHOE MANUFACTURING**	TACTICAL RESEARCH KHYBER BOOT	25%	1	□ 129.99	□ 97.49
FOOTWEAR	**FW324 BLK 4 M**	**TR960 4M**	**BELLEVILLE SHOE MANUFACTURING**	TACTICAL RESEARCH KHYBER BOOT	25%	1	□ 129.99	□ 97.49
FOOTWEAR	**FW324 BLK 7 M**	**TR960 7M**	**BELLEVILLE SHOE MANUFACTURING**	TACTICAL RESEARCH KHYBER BOOT	25%	1	□ 129.99	□ 97.49
FOOTWEAR	**FW324 BLK 8 M**	**TR960 8M**	**BELLEVILLE SHOE MANUFACTURING**	TACTICAL RESEARCH KHYBER BOOT	25%	1	□ 129.99	□ 97.49
FOOTWEAR	**FW324 BLK 9.5 M**	**TR960 9.5M**	**BELLEVILLE SHOE MANUFACTURING**	TACTICAL RESEARCH KHYBER BOOT	25%	1	□ 129.99	□ 97.49
FOOTWEAR	**FW324 BLK 9 W**	**TR960 9W**	**BELLEVILLE SHOE MANUFACTURING**	TACTICAL RESEARCH KHYBER BOOT	25%	1	□ 129.99	□ 97.49
FOOTWEAR	**FW324 BLK 10 W**	**TR960 10W**	**BELLEVILLE SHOE MANUFACTURING**	TACTICAL RESEARCH KHYBER BOOT	25%	1	□ 129.99	□ 97.49
FOOTWEAR	**FW324 BLK 11 M**	**TR960 11M**	**BELLEVILLE SHOE MANUFACTURING**	TACTICAL RESEARCH KHYBER BOOT	25%	1	□ 129.99	□ 97.49
FOOTWEAR	**FW324 BLK 11 W**	**TR960 11W**	**BELLEVILLE SHOE MANUFACTURING**	TACTICAL RESEARCH KHYBER BOOT	25%	1	□ 129.99	□ 97.49
FOOTWEAR	**FW324 BLK 11.5 M**	**TR960 11.5M**	**BELLEVILLE SHOE MANUFACTURING**	TACTICAL RESEARCH KHYBER BOOT	25%	1	□ 129.99	□ 97.49
FOOTWEAR	**FW324 BLK 11.5 W**	**TR960 11.5W**	**BELLEVILLE SHOE MANUFACTURING**	TACTICAL RESEARCH KHYBER BOOT	25%	1	□ 129.99	□ 97.49
FOOTWEAR	**FW324 BLK 12 M**	**TR960 12M**	**BELLEVILLE SHOE MANUFACTURING**	TACTICAL RESEARCH KHYBER BOOT	25%	1	□ 129.99	□ 97.49
FOOTWEAR	**FW324 BLK 12 W**	**TR960 12W**	**BELLEVILLE SHOE MANUFACTURING**	TACTICAL RESEARCH KHYBER BOOT	25%	1	□ 129.99	□ 97.49
FOOTWEAR	**FW324 BLK 13 W**	**TR960 13W**	**BELLEVILLE SHOE MANUFACTURING**	TACTICAL RESEARCH KHYBER BOOT	25%	1	□ 129.99	□ 97.49
FOOTWEAR	**FW324 BLK 14 M**	**TR960 14M**	**BELLEVILLE SHOE MANUFACTURING**	TACTICAL RESEARCH KHYBER BOOT	25%	1	□ 129.99	□ 97.49
FOOTWEAR	**FW324 BLK 3 M**	**TR960 3M**	**BELLEVILLE SHOE MANUFACTURING**	TACTICAL RESEARCH KHYBER BOOT	25%	1	□ 129.99	□ 97.49

FOOTWEAR	**FW324 BLK 3 W**	**TR960 3W**	**BELLEVILLE SHOE MANUFACTURING**	TACTICAL RESEARCH KHYBER BOOT	25%	1	□ 129.99	□ 97.49
FOOTWEAR	**FW324 BLK 3.5 M**	**TR960 3.5M**	**BELLEVILLE SHOE MANUFACTURING**	TACTICAL RESEARCH KHYBER BOOT	25%	1	□ 129.99	□ 97.49
FOOTWEAR	**FW324 BLK 3.5 W**	**TR960 3.5W**	**BELLEVILLE SHOE MANUFACTURING**	TACTICAL RESEARCH KHYBER BOOT	25%	1	□ 129.99	□ 97.49
FOOTWEAR	**FW324 BLK 4 W**	**TR960 4W**	**BELLEVILLE SHOE MANUFACTURING**	TACTICAL RESEARCH KHYBER BOOT	25%	1	□ 129.99	□ 97.49
FOOTWEAR	**FW324 BLK 4.5 M**	**TR960 4.5M**	**BELLEVILLE SHOE MANUFACTURING**	TACTICAL RESEARCH KHYBER BOOT	25%	1	□ 129.99	□ 97.49
FOOTWEAR	**FW324 BLK 4.5 W**	**TR960 4.5W**	**BELLEVILLE SHOE MANUFACTURING**	TACTICAL RESEARCH KHYBER BOOT	25%	1	□ 129.99	□ 97.49
FOOTWEAR	**FW324 BLK 5 M**	**TR960 5M**	**BELLEVILLE SHOE MANUFACTURING**	TACTICAL RESEARCH KHYBER BOOT	25%	1	□ 129.99	□ 97.49
FOOTWEAR	**FW324 BLK 5 W**	**TR960 5W**	**BELLEVILLE SHOE MANUFACTURING**	TACTICAL RESEARCH KHYBER BOOT	25%	1	□ 129.99	□ 97.49
FOOTWEAR	**FW324 BLK 5.5 M**	**TR960 5.5M**	**BELLEVILLE SHOE MANUFACTURING**	TACTICAL RESEARCH KHYBER BOOT	25%	1	□ 129.99	□ 97.49
FOOTWEAR	**FW324 BLK 5.5 W**	**TR960 5.5W**	**BELLEVILLE SHOE MANUFACTURING**	TACTICAL RESEARCH KHYBER BOOT	25%	1	□ 129.99	□ 97.49
FOOTWEAR	**FW324 BLK 6 M**	**TR960 6M**	**BELLEVILLE SHOE MANUFACTURING**	TACTICAL RESEARCH KHYBER BOOT	25%	1	□ 129.99	□ 97.49
FOOTWEAR	**FW324 BLK 6 W**	**TR960 6W**	**BELLEVILLE SHOE MANUFACTURING**	TACTICAL RESEARCH KHYBER BOOT	25%	1	□ 129.99	□ 97.49
FOOTWEAR	**FW324 BLK 6.5 M**	**TR960 6.5M**	**BELLEVILLE SHOE MANUFACTURING**	TACTICAL RESEARCH KHYBER BOOT	25%	1	□ 129.99	□ 97.49
FOOTWEAR	**FW324 BLK 6.5 W**	**TR960 6.5W**	**BELLEVILLE SHOE MANUFACTURING**	TACTICAL RESEARCH KHYBER BOOT	25%	1	□ 129.99	□ 97.49
FOOTWEAR	**FW324 BLK 7 W**	**TR960 7W**	**BELLEVILLE SHOE MANUFACTURING**	TACTICAL RESEARCH KHYBER BOOT	25%	1	□ 129.99	□ 97.49
FOOTWEAR	**FW324 BLK 7.5 M**	**TR960 7.5M**	**BELLEVILLE SHOE MANUFACTURING**	TACTICAL RESEARCH KHYBER BOOT	25%	1	□ 129.99	□ 97.49
FOOTWEAR	**FW324 BLK 7.5 W**	**TR960 7.5W**	**BELLEVILLE SHOE MANUFACTURING**	TACTICAL RESEARCH KHYBER BOOT	25%	1	□ 129.99	□ 97.49
FOOTWEAR	**FW324 BLK 8 W**	**TR960 8W**	**BELLEVILLE SHOE MANUFACTURING**	TACTICAL RESEARCH KHYBER BOOT	25%	1	□ 129.99	□ 97.49
FOOTWEAR	**FW324 BLK 8.5 M**	**TR960 8.5M**	**BELLEVILLE SHOE MANUFACTURING**	TACTICAL RESEARCH KHYBER BOOT	25%	1	□ 129.99	□ 97.49
FOOTWEAR	**FW324 BLK 8.5 W**	**TR960 8.5W**	**BELLEVILLE SHOE MANUFACTURING**	TACTICAL RESEARCH KHYBER BOOT	25%	1	□ 129.99	□ 97.49
FOOTWEAR	**FW324 BLK 9 M**	**TR960 9M**	**BELLEVILLE SHOE MANUFACTURING**	TACTICAL RESEARCH KHYBER BOOT	25%	1	□ 129.99	□ 97.49
FOOTWEAR	**FW324 BLK 9.5 W**	**TR960 9.5W**	**BELLEVILLE SHOE MANUFACTURING**	TACTICAL RESEARCH KHYBER BOOT	25%	1	□ 129.99	□ 97.49

FOOTWEAR	**FW324 BLK 15 M**	**TR960 15M**	**BELLEVILLE SHOE MANUFACTURING**	TACTICAL RESEARCH KHYBER BOOT	25%	1	□ 129.99	□ 97.49
FOOTWEAR	**FW324 BLK 15 W**	**TR960 15W**	**BELLEVILLE SHOE MANUFACTURING**	TACTICAL RESEARCH KHYBER BOOT	25%	1	□ 129.99	□ 97.49
FOOTWEAR	**FW715 BLK 10 M**	**TR966 10 R**	**BELLEVILLE SHOE MANUFACTURING**	KHYBER 6IN LIGHTWEIGHT TACTICAL QUARTER BOOT	25%	1	□ 124.99	□ 93.74
FOOTWEAR	**FW715 BLK 10 W**	**TR966 10 W**	**BELLEVILLE SHOE MANUFACTURING**	KHYBER 6IN LIGHTWEIGHT TACTICAL QUARTER BOOT	25%	1	□ 124.99	□ 93.74
FOOTWEAR	**FW715 BLK 10.5 M**	**TR966 10.5 R**	**BELLEVILLE SHOE MANUFACTURING**	KHYBER 6IN LIGHTWEIGHT TACTICAL QUARTER BOOT	25%	1	□ 124.99	□ 93.74
FOOTWEAR	**FW715 BLK 10.5 W**	**TR966 10.5 W**	**BELLEVILLE SHOE MANUFACTURING**	KHYBER 6IN LIGHTWEIGHT TACTICAL QUARTER BOOT	25%	1	□ 124.99	□ 93.74
FOOTWEAR	**FW715 BLK 11 M**	**TR966 11 R**	**BELLEVILLE SHOE MANUFACTURING**	KHYBER 6IN LIGHTWEIGHT TACTICAL QUARTER BOOT	25%	1	□ 124.99	□ 93.74
FOOTWEAR	**FW715 BLK 11 W**	**TR966 11 W**	**BELLEVILLE SHOE MANUFACTURING**	KHYBER 6IN LIGHTWEIGHT TACTICAL QUARTER BOOT	25%	1	□ 124.99	□ 93.74
FOOTWEAR	**FW715 BLK 11.5 M**	**TR966 11.5 R**	**BELLEVILLE SHOE MANUFACTURING**	KHYBER 6IN LIGHTWEIGHT TACTICAL QUARTER BOOT	25%	1	□ 124.99	□ 93.74
FOOTWEAR	**FW715 BLK 11.5 W**	**TR966 11.5 W**	**BELLEVILLE SHOE MANUFACTURING**	KHYBER 6IN LIGHTWEIGHT TACTICAL QUARTER BOOT	25%	1	□ 124.99	□ 93.74
FOOTWEAR	**FW715 BLK 12 M**	**TR966 12 R**	**BELLEVILLE SHOE MANUFACTURING**	KHYBER 6IN LIGHTWEIGHT TACTICAL QUARTER BOOT	25%	1	□ 124.99	□ 93.74
FOOTWEAR	**FW715 BLK 12 W**	**TR966 12 W**	**BELLEVILLE SHOE MANUFACTURING**	KHYBER 6IN LIGHTWEIGHT TACTICAL QUARTER BOOT	25%	1	□ 124.99	□ 93.74
FOOTWEAR	**FW715 BLK 13 M**	**TR966 13 R**	**BELLEVILLE SHOE MANUFACTURING**	KHYBER 6IN LIGHTWEIGHT TACTICAL QUARTER BOOT	25%	1	□ 124.99	□ 93.74
FOOTWEAR	**FW715 BLK 13 W**	**TR966 13 W**	**BELLEVILLE SHOE MANUFACTURING**	KHYBER 6IN LIGHTWEIGHT TACTICAL QUARTER BOOT	25%	1	□ 124.99	□ 93.74
FOOTWEAR	**FW715 BLK 14 M**	**TR966 14 R**	**BELLEVILLE SHOE MANUFACTURING**	KHYBER 6IN LIGHTWEIGHT TACTICAL QUARTER BOOT	25%	1	□ 124.99	□ 93.74
FOOTWEAR	**FW715 BLK 14 W**	**TR966 14 W**	**BELLEVILLE SHOE MANUFACTURING**	KHYBER 6IN LIGHTWEIGHT TACTICAL QUARTER BOOT	25%	1	□ 124.99	□ 93.74
FOOTWEAR	**FW715 BLK 4 M**	**TR966 040R**	**BELLEVILLE SHOE MANUFACTURING**	KHYBER 6IN LIGHTWEIGHT TACTICAL QUARTER BOOT	25%	1	□ 124.99	□ 93.74
FOOTWEAR	**FW715 BLK 4 W**	**TR966 040W**	**BELLEVILLE SHOE MANUFACTURING**	KHYBER 6IN LIGHTWEIGHT TACTICAL QUARTER BOOT	25%	1	□ 124.99	□ 93.74
FOOTWEAR	**FW715 BLK 4.5 M**	**TR966 045R**	**BELLEVILLE SHOE MANUFACTURING**	KHYBER 6IN LIGHTWEIGHT TACTICAL QUARTER BOOT	25%	1	□ 124.99	□ 93.74
FOOTWEAR	**FW715 BLK 4.5 W**	**TR966 045W**	**BELLEVILLE SHOE MANUFACTURING**	KHYBER 6IN LIGHTWEIGHT TACTICAL QUARTER BOOT	25%	1	□ 124.99	□ 93.74
FOOTWEAR	**FW715 BLK 5 M**	**TR966 050R**	**BELLEVILLE SHOE MANUFACTURING**	KHYBER 6IN LIGHTWEIGHT TACTICAL QUARTER BOOT	25%	1	□ 124.99	□ 93.74
FOOTWEAR	**FW715 BLK 5 W**	**TR966 050W**	**BELLEVILLE SHOE MANUFACTURING**	KHYBER 6IN LIGHTWEIGHT TACTICAL QUARTER BOOT	25%	1	□ 124.99	□ 93.74

FOOTWEAR	**FW715 BLK 5.5 M**	**TR966 055R**	**BELLEVILLE SHOE MANUFACTURING**	KHYBER 6IN LIGHTWEIGHT TACTICAL QUARTER BOOT	25%	1	□ 124.99	□ 93.74
FOOTWEAR	**FW715 BLK 5.5 W**	**TR966 055W**	**BELLEVILLE SHOE MANUFACTURING**	KHYBER 6IN LIGHTWEIGHT TACTICAL QUARTER BOOT	25%	1	□ 124.99	□ 93.74
FOOTWEAR	**FW715 BLK 6 M**	**TR966 6 R**	**BELLEVILLE SHOE MANUFACTURING**	KHYBER 6IN LIGHTWEIGHT TACTICAL QUARTER BOOT	25%	1	□ 124.99	□ 93.74
FOOTWEAR	**FW715 BLK 6 W**	**TR966 6 W**	**BELLEVILLE SHOE MANUFACTURING**	KHYBER 6IN LIGHTWEIGHT TACTICAL QUARTER BOOT	25%	1	□ 124.99	□ 93.74
FOOTWEAR	**FW715 BLK 6.5 M**	**TR966 6.5 R**	**BELLEVILLE SHOE MANUFACTURING**	KHYBER 6IN LIGHTWEIGHT TACTICAL QUARTER BOOT	25%	1	□ 124.99	□ 93.74
FOOTWEAR	**FW715 BLK 6.5 W**	**TR966 6.5 W**	**BELLEVILLE SHOE MANUFACTURING**	KHYBER 6IN LIGHTWEIGHT TACTICAL QUARTER BOOT	25%	1	□ 124.99	□ 93.74
FOOTWEAR	**FW715 BLK 7 M**	**TR966 7 R**	**BELLEVILLE SHOE MANUFACTURING**	KHYBER 6IN LIGHTWEIGHT TACTICAL QUARTER BOOT	25%	1	□ 124.99	□ 93.74
FOOTWEAR	**FW715 BLK 7 W**	**TR966 7 W**	**BELLEVILLE SHOE MANUFACTURING**	KHYBER 6IN LIGHTWEIGHT TACTICAL QUARTER BOOT	25%	1	□ 124.99	□ 93.74
FOOTWEAR	**FW715 BLK 7.5 M**	**TR966 7.5 R**	**BELLEVILLE SHOE MANUFACTURING**	KHYBER 6IN LIGHTWEIGHT TACTICAL QUARTER BOOT	25%	1	□ 124.99	□ 93.74
FOOTWEAR	**FW715 BLK 7.5 W**	**TR966 7.5 W**	**BELLEVILLE SHOE MANUFACTURING**	KHYBER 6IN LIGHTWEIGHT TACTICAL QUARTER BOOT	25%	1	□ 124.99	□ 93.74
FOOTWEAR	**FW715 BLK 8 M**	**TR966 8 R**	**BELLEVILLE SHOE MANUFACTURING**	KHYBER 6IN LIGHTWEIGHT TACTICAL QUARTER BOOT	25%	1	□ 124.99	□ 93.74
FOOTWEAR	**FW715 BLK 8 W**	**TR966 8 W**	**BELLEVILLE SHOE MANUFACTURING**	KHYBER 6IN LIGHTWEIGHT TACTICAL QUARTER BOOT	25%	1	□ 124.99	□ 93.74
FOOTWEAR	**FW715 BLK 8.5 M**	**TR966 8.5 R**	**BELLEVILLE SHOE MANUFACTURING**	KHYBER 6IN LIGHTWEIGHT TACTICAL QUARTER BOOT	25%	1	□ 124.99	□ 93.74
FOOTWEAR	**FW715 BLK 8.5 W**	**TR966 8.5 W**	**BELLEVILLE SHOE MANUFACTURING**	KHYBER 6IN LIGHTWEIGHT TACTICAL QUARTER BOOT	25%	1	□ 124.99	□ 93.74
FOOTWEAR	**FW715 BLK 9 M**	**TR966 9 R**	**BELLEVILLE SHOE MANUFACTURING**	KHYBER 6IN LIGHTWEIGHT TACTICAL QUARTER BOOT	25%	1	□ 124.99	□ 93.74
FOOTWEAR	**FW715 BLK 9 W**	**TR966 9 W**	**BELLEVILLE SHOE MANUFACTURING**	KHYBER 6IN LIGHTWEIGHT TACTICAL QUARTER BOOT	25%	1	□ 124.99	□ 93.74
FOOTWEAR	**FW715 BLK 9.5 M**	**TR966 9.5 R**	**BELLEVILLE SHOE MANUFACTURING**	KHYBER 6IN LIGHTWEIGHT TACTICAL QUARTER BOOT	25%	1	□ 124.99	□ 93.74
FOOTWEAR	**FW715 BLK 9.5 W**	**TR966 9.5 W**	**BELLEVILLE SHOE MANUFACTURING**	KHYBER 6IN LIGHTWEIGHT TACTICAL QUARTER BOOT	25%	1	□ 124.99	□ 93.74
FOOTWEAR	**FW715 BLK 15 M**	**TR966 15 R**	**BELLEVILLE SHOE MANUFACTURING**	KHYBER 6IN LIGHTWEIGHT TACTICAL QUARTER BOOT	25%	1	□ 124.99	□ 93.74
FOOTWEAR	**FW715 BLK 15 W**	**TR966 15 W**	**BELLEVILLE SHOE MANUFACTURING**	KHYBER 6IN LIGHTWEIGHT TACTICAL QUARTER BOOT	25%	1	□ 124.99	□ 93.74
FOOTWEAR	**FW715 BLK 16 M**	**TR966 16 R**	**BELLEVILLE SHOE MANUFACTURING**	KHYBER 6IN LIGHTWEIGHT TACTICAL QUARTER BOOT	25%	1	□ 124.99	□ 93.74
FOOTWEAR	**FW715 BLK 16 W**	**TR966 16 W**	**BELLEVILLE SHOE MANUFACTURING**	KHYBER 6IN LIGHTWEIGHT TACTICAL QUARTER BOOT	25%	1	□ 124.99	□ 93.74

FOOTWEAR	**FW713 BLK 10 M**	**TR960Z 100R**	**BELLEVILLE SHOE MANUFACTURING**	KHYBER 8IN LIGHTWEIGHT SIDE ZIP TACTICAL BOOT	25%	1	□ 134.99	□ 101.24
FOOTWEAR	**FW713 BLK 10 W**	**TR960Z 100W**	**BELLEVILLE SHOE MANUFACTURING**	KHYBER 8IN LIGHTWEIGHT SIDE ZIP TACTICAL BOOT	25%	1	□ 134.99	□ 101.24
FOOTWEAR	**FW713 BLK 10.5 M**	**TR960Z 105R**	**BELLEVILLE SHOE MANUFACTURING**	KHYBER 8IN LIGHTWEIGHT SIDE ZIP TACTICAL BOOT	25%	1	□ 134.99	□ 101.24
FOOTWEAR	**FW713 BLK 10.5 W**	**TR960Z 105W**	**BELLEVILLE SHOE MANUFACTURING**	KHYBER 8IN LIGHTWEIGHT SIDE ZIP TACTICAL BOOT	25%	1	□ 134.99	□ 101.24
FOOTWEAR	**FW713 BLK 11 M**	**TR960Z 110R**	**BELLEVILLE SHOE MANUFACTURING**	KHYBER 8IN LIGHTWEIGHT SIDE ZIP TACTICAL BOOT	25%	1	□ 134.99	□ 101.24
FOOTWEAR	**FW713 BLK 11 W**	**TR960Z 110W**	**BELLEVILLE SHOE MANUFACTURING**	KHYBER 8IN LIGHTWEIGHT SIDE ZIP TACTICAL BOOT	25%	1	□ 134.99	□ 101.24
FOOTWEAR	**FW713 BLK 11.5 M**	**TR960Z 115R**	**BELLEVILLE SHOE MANUFACTURING**	KHYBER 8IN LIGHTWEIGHT SIDE ZIP TACTICAL BOOT	25%	1	□ 134.99	□ 101.24
FOOTWEAR	**FW713 BLK 11.5 W**	**TR960Z 115W**	**BELLEVILLE SHOE MANUFACTURING**	KHYBER 8IN LIGHTWEIGHT SIDE ZIP TACTICAL BOOT	25%	1	□ 134.99	□ 101.24
FOOTWEAR	**FW713 BLK 12 M**	**TR960Z 120R**	**BELLEVILLE SHOE MANUFACTURING**	KHYBER 8IN LIGHTWEIGHT SIDE ZIP TACTICAL BOOT	25%	1	□ 134.99	□ 101.24
FOOTWEAR	**FW713 BLK 12 W**	**TR960Z 120W**	**BELLEVILLE SHOE MANUFACTURING**	KHYBER 8IN LIGHTWEIGHT SIDE ZIP TACTICAL BOOT	25%	1	□ 134.99	□ 101.24
FOOTWEAR	**FW713 BLK 13 M**	**TR960Z 130R**	**BELLEVILLE SHOE MANUFACTURING**	KHYBER 8IN LIGHTWEIGHT SIDE ZIP TACTICAL BOOT	25%	1	□ 134.99	□ 101.24
FOOTWEAR	**FW713 BLK 13 W**	**TR960Z 130W**	**BELLEVILLE SHOE MANUFACTURING**	KHYBER 8IN LIGHTWEIGHT SIDE ZIP TACTICAL BOOT	25%	1	□ 134.99	□ 101.24
FOOTWEAR	**FW713 BLK 14 M**	**TR960Z 140R**	**BELLEVILLE SHOE MANUFACTURING**	KHYBER 8IN LIGHTWEIGHT SIDE ZIP TACTICAL BOOT	25%	1	□ 134.99	□ 101.24
FOOTWEAR	**FW713 BLK 14 W**	**TR960Z 140W**	**BELLEVILLE SHOE MANUFACTURING**	KHYBER 8IN LIGHTWEIGHT SIDE ZIP TACTICAL BOOT	25%	1	□ 134.99	□ 101.24
FOOTWEAR	**FW713 BLK 3 W**	**TR960Z 030W**	**BELLEVILLE SHOE MANUFACTURING**	KHYBER 8IN LIGHTWEIGHT SIDE ZIP TACTICAL BOOT	25%	1	□ 134.99	□ 101.24
FOOTWEAR	**FW713 BLK 3.5 M**	**TR960Z 035R**	**BELLEVILLE SHOE MANUFACTURING**	KHYBER 8IN LIGHTWEIGHT SIDE ZIP TACTICAL BOOT	25%	1	□ 134.99	□ 101.24
FOOTWEAR	**FW713 BLK 3.5 W**	**TR960Z 035W**	**BELLEVILLE SHOE MANUFACTURING**	KHYBER 8IN LIGHTWEIGHT SIDE ZIP TACTICAL BOOT	25%	1	□ 134.99	□ 101.24
FOOTWEAR	**FW713 BLK 4 M**	**TR960Z 040R**	**BELLEVILLE SHOE MANUFACTURING**	KHYBER 8IN LIGHTWEIGHT SIDE ZIP TACTICAL BOOT	25%	1	□ 134.99	□ 101.24
FOOTWEAR	**FW713 BLK 4 W**	**TR960Z 040W**	**BELLEVILLE SHOE MANUFACTURING**	KHYBER 8IN LIGHTWEIGHT SIDE ZIP TACTICAL BOOT	25%	1	□ 134.99	□ 101.24
FOOTWEAR	**FW713 BLK 4.5 M**	**TR960Z 045R**	**BELLEVILLE SHOE MANUFACTURING**	KHYBER 8IN LIGHTWEIGHT SIDE ZIP TACTICAL BOOT	25%	1	□ 134.99	□ 101.24
FOOTWEAR	**FW713 BLK 4.5 W**	**TR960Z 045W**	**BELLEVILLE SHOE MANUFACTURING**	KHYBER 8IN LIGHTWEIGHT SIDE ZIP TACTICAL BOOT	25%	1	□ 134.99	□ 101.24
FOOTWEAR	**FW713 BLK 5 M**	**TR960Z 050R**	**BELLEVILLE SHOE MANUFACTURING**	KHYBER 8IN LIGHTWEIGHT SIDE ZIP TACTICAL BOOT	25%	1	□ 134.99	□ 101.24

FOOTWEAR	**FW713 BLK 5 W**	**TR960Z 050W**	**BELLEVILLE SHOE MANUFACTURING**	KHYBER 8IN LIGHTWEIGHT SIDE ZIP TACTICAL BOOT	25%	1	□ 134.99	□ 101.24
FOOTWEAR	**FW713 BLK 5.5 M**	**TR960Z 055R**	**BELLEVILLE SHOE MANUFACTURING**	KHYBER 8IN LIGHTWEIGHT SIDE ZIP TACTICAL BOOT	25%	1	□ 134.99	□ 101.24
FOOTWEAR	**FW713 BLK 5.5 W**	**TR960Z 055W**	**BELLEVILLE SHOE MANUFACTURING**	KHYBER 8IN LIGHTWEIGHT SIDE ZIP TACTICAL BOOT	25%	1	□ 134.99	□ 101.24
FOOTWEAR	**FW713 BLK 6 M**	**TR960Z 060R**	**BELLEVILLE SHOE MANUFACTURING**	KHYBER 8IN LIGHTWEIGHT SIDE ZIP TACTICAL BOOT	25%	1	□ 134.99	□ 101.24
FOOTWEAR	**FW713 BLK 6 W**	**TR960Z 060W**	**BELLEVILLE SHOE MANUFACTURING**	KHYBER 8IN LIGHTWEIGHT SIDE ZIP TACTICAL BOOT	25%	1	□ 134.99	□ 101.24
FOOTWEAR	**FW713 BLK 6.5 M**	**TR960Z 065R**	**BELLEVILLE SHOE MANUFACTURING**	KHYBER 8IN LIGHTWEIGHT SIDE ZIP TACTICAL BOOT	25%	1	□ 134.99	□ 101.24
FOOTWEAR	**FW713 BLK 6.5 W**	**TR960Z 065W**	**BELLEVILLE SHOE MANUFACTURING**	KHYBER 8IN LIGHTWEIGHT SIDE ZIP TACTICAL BOOT	25%	1	□ 134.99	□ 101.24
FOOTWEAR	**FW713 BLK 7 M**	**TR960Z 070R**	**BELLEVILLE SHOE MANUFACTURING**	KHYBER 8IN LIGHTWEIGHT SIDE ZIP TACTICAL BOOT	25%	1	□ 134.99	□ 101.24
FOOTWEAR	**FW713 BLK 7 W**	**TR960Z 070W**	**BELLEVILLE SHOE MANUFACTURING**	KHYBER 8IN LIGHTWEIGHT SIDE ZIP TACTICAL BOOT	25%	1	□ 134.99	□ 101.24
FOOTWEAR	**FW713 BLK 7.5 M**	**TR960Z 075R**	**BELLEVILLE SHOE MANUFACTURING**	KHYBER 8IN LIGHTWEIGHT SIDE ZIP TACTICAL BOOT	25%	1	□ 134.99	□ 101.24
FOOTWEAR	**FW713 BLK 7.5 W**	**TR960Z 075W**	**BELLEVILLE SHOE MANUFACTURING**	KHYBER 8IN LIGHTWEIGHT SIDE ZIP TACTICAL BOOT	25%	1	□ 134.99	□ 101.24
FOOTWEAR	**FW713 BLK 8 M**	**TR960Z 080R**	**BELLEVILLE SHOE MANUFACTURING**	KHYBER 8IN LIGHTWEIGHT SIDE ZIP TACTICAL BOOT	25%	1	□ 134.99	□ 101.24
FOOTWEAR	**FW713 BLK 8 W**	**TR960Z 080W**	**BELLEVILLE SHOE MANUFACTURING**	KHYBER 8IN LIGHTWEIGHT SIDE ZIP TACTICAL BOOT	25%	1	□ 134.99	□ 101.24
FOOTWEAR	**FW713 BLK 8.5 M**	**TR960Z 085R**	**BELLEVILLE SHOE MANUFACTURING**	KHYBER 8IN LIGHTWEIGHT SIDE ZIP TACTICAL BOOT	25%	1	□ 134.99	□ 101.24
FOOTWEAR	**FW713 BLK 8.5 W**	**TR960Z 085W**	**BELLEVILLE SHOE MANUFACTURING**	KHYBER 8IN LIGHTWEIGHT SIDE ZIP TACTICAL BOOT	25%	1	□ 134.99	□ 101.24
FOOTWEAR	**FW713 BLK 9 M**	**TR960Z 090R**	**BELLEVILLE SHOE MANUFACTURING**	KHYBER 8IN LIGHTWEIGHT SIDE ZIP TACTICAL BOOT	25%	1	□ 134.99	□ 101.24
FOOTWEAR	**FW713 BLK 9 W**	**TR960Z 090W**	**BELLEVILLE SHOE MANUFACTURING**	KHYBER 8IN LIGHTWEIGHT SIDE ZIP TACTICAL BOOT	25%	1	□ 134.99	□ 101.24
FOOTWEAR	**FW713 BLK 9.5 M**	**TR960Z 095R**	**BELLEVILLE SHOE MANUFACTURING**	KHYBER 8IN LIGHTWEIGHT SIDE ZIP TACTICAL BOOT	25%	1	□ 134.99	□ 101.24
FOOTWEAR	**FW713 BLK 9.5 W**	**TR960Z 095W**	**BELLEVILLE SHOE MANUFACTURING**	KHYBER 8IN LIGHTWEIGHT SIDE ZIP TACTICAL BOOT	25%	1	□ 134.99	□ 101.24
FOOTWEAR	**FW713 BLK 16 M**	**TR960Z 160R**	**BELLEVILLE SHOE MANUFACTURING**	KHYBER 8IN LIGHTWEIGHT SIDE ZIP TACTICAL BOOT	25%	1	□ 134.99	□ 101.24
FOOTWEAR	**FW713 BLK 16 W**	**TR960Z 160W**	**BELLEVILLE SHOE MANUFACTURING**	KHYBER 8IN LIGHTWEIGHT SIDE ZIP TACTICAL BOOT	25%	1	□ 134.99	□ 101.24
FOOTWEAR	**FX181 BLK 10 M**	**MAXX 8Z BLK 10 M**	**BELLEVILLE SHOE MANUFACTURING**	TACTICAL RESEARCH MAXX 8" SIDE ZIP BOOT	25%	1	□ 129.99	□ 97.49

FOOTWEAR	**FX181 BLK 10.5 M**	**MAXX 8Z BLK 10.5 M**	**BELLEVILLE SHOE MANUFACTURING**	TACTICAL RESEARCH MAXX 8" SIDE ZIP BOOT	25%	1	□ 129.99	□ 97.49
FOOTWEAR	**FX181 BLK 10.5 W**	**MAXX 8Z BLK 10.5 W**	**BELLEVILLE SHOE MANUFACTURING**	TACTICAL RESEARCH MAXX 8" SIDE ZIP BOOT	25%	1	□ 129.99	□ 97.49
FOOTWEAR	**FX181 BLK 11 M**	**MAXX 8Z BLK 11 M**	**BELLEVILLE SHOE MANUFACTURING**	TACTICAL RESEARCH MAXX 8" SIDE ZIP BOOT	25%	1	□ 129.99	□ 97.49
FOOTWEAR	**FX181 BLK 11.5 M**	**MAXX 8Z BLK 11.5 M**	**BELLEVILLE SHOE MANUFACTURING**	TACTICAL RESEARCH MAXX 8" SIDE ZIP BOOT	25%	1	□ 129.99	□ 97.49
FOOTWEAR	**FX181 BLK 12 M**	**MAXX 8Z BLK 12 M**	**BELLEVILLE SHOE MANUFACTURING**	TACTICAL RESEARCH MAXX 8" SIDE ZIP BOOT	25%	1	□ 129.99	□ 97.49
FOOTWEAR	**FX181 BLK 12 W**	**MAXX 8Z BLK 12 W**	**BELLEVILLE SHOE MANUFACTURING**	TACTICAL RESEARCH MAXX 8" SIDE ZIP BOOT	25%	1	□ 129.99	□ 97.49
FOOTWEAR	**FX181 BLK 6.5 W**	**MAXX 8Z BLK 6.5 W**	**BELLEVILLE SHOE MANUFACTURING**	TACTICAL RESEARCH MAXX 8" SIDE ZIP BOOT	25%	1	□ 129.99	□ 97.49
FOOTWEAR	**FX181 BLK 7 M**	**MAXX 8Z BLK 7 M**	**BELLEVILLE SHOE MANUFACTURING**	TACTICAL RESEARCH MAXX 8" SIDE ZIP BOOT	25%	1	□ 129.99	□ 97.49
FOOTWEAR	**FX181 BLK 7.5 W**	**MAXX 8Z BLK 7.5 W**	**BELLEVILLE SHOE MANUFACTURING**	TACTICAL RESEARCH MAXX 8" SIDE ZIP BOOT	25%	1	□ 129.99	□ 97.49
FOOTWEAR	**FX181 BLK 8 W**	**MAXX 8Z BLK 8 W**	**BELLEVILLE SHOE MANUFACTURING**	TACTICAL RESEARCH MAXX 8" SIDE ZIP BOOT	25%	1	□ 129.99	□ 97.49
FOOTWEAR	**FX181 BLK 8.5 M**	**MAXX 8Z BLK 8.5 M**	**BELLEVILLE SHOE MANUFACTURING**	TACTICAL RESEARCH MAXX 8" SIDE ZIP BOOT	25%	1	□ 129.99	□ 97.49
FOOTWEAR	**FX181 BLK 9 M**	**MAXX 8Z BLK 9 M**	**BELLEVILLE SHOE MANUFACTURING**	TACTICAL RESEARCH MAXX 8" SIDE ZIP BOOT	25%	1	□ 129.99	□ 97.49
FOOTWEAR	**FX181 BLK 9.5 M**	**MAXX 8Z BLK 9.5 M**	**BELLEVILLE SHOE MANUFACTURING**	TACTICAL RESEARCH MAXX 8" SIDE ZIP BOOT	25%	1	□ 129.99	□ 97.49
FOOTWEAR	**FX181 BLK 15 M**	**MAXX 8Z BLK 15 M**	**BELLEVILLE SHOE MANUFACTURING**	TACTICAL RESEARCH MAXX 8" SIDE ZIP BOOT	25%	1	□ 129.99	□ 97.49
FOOTWEAR	**FX181 BLK 5.5 M**	**MAXX 8Z BLK 5.5 M**	**BELLEVILLE SHOE MANUFACTURING**	TACTICAL RESEARCH MAXX 8" SIDE ZIP BOOT	25%	1	□ 129.99	□ 97.49
FOOTWEAR	**FX181 BLK 5.5 W**	**MAXX 8Z BLK 5.5 W**	**BELLEVILLE SHOE MANUFACTURING**	TACTICAL RESEARCH MAXX 8" SIDE ZIP BOOT	25%	1	□ 129.99	□ 97.49
FOOTWEAR	**FX181 BLK 13 M**	**MAXX 8Z BLK 13 M**	**BELLEVILLE SHOE MANUFACTURING**	TACTICAL RESEARCH MAXX 8" SIDE ZIP BOOT	25%	1	□ 129.99	□ 97.49
FOOTWEAR	**FX181 BLK 13 W**	**MAXX 8Z BLK 13 W**	**BELLEVILLE SHOE MANUFACTURING**	TACTICAL RESEARCH MAXX 8" SIDE ZIP BOOT	25%	1	□ 129.99	□ 97.49
FOOTWEAR	**FX181 BLK 14 M**	**MAXX 8Z BLK 14 M**	**BELLEVILLE SHOE MANUFACTURING**	TACTICAL RESEARCH MAXX 8" SIDE ZIP BOOT	25%	1	□ 129.99	□ 97.49
FOOTWEAR	**FX181 BLK 14 W**	**MAXX 8Z BLK 14 W**	**BELLEVILLE SHOE MANUFACTURING**	TACTICAL RESEARCH MAXX 8" SIDE ZIP BOOT	25%	1	□ 129.99	□ 97.49
FOOTWEAR	**FX182 BLK 10 M**	**MAXX 6Z BLACK 10R**	**BELLEVILLE SHOE MANUFACTURING**	TACTICAL RESEARCH MAXX 6" SIDE ZIP BOOT	25%	1	□ 124.99	□ 93.74
FOOTWEAR	**FX182 BLK 10 W**	**MAXX 6Z BLACK 10W**	**BELLEVILLE SHOE MANUFACTURING**	TACTICAL RESEARCH MAXX 6" SIDE ZIP BOOT	25%	1	□ 124.99	□ 93.74

FOOTWEAR	**FX182 BLK 10.5 M**	**MAXX 6Z BLACK 10.5R**	**BELLEVILLE SHOE MANUFACTURING**	TACTICAL RESEARCH MAXX 6" SIDE ZIP BOOT	25%	1	□ 124.99	□ 93.74
FOOTWEAR	**FX182 BLK 10.5 W**	**MAXX 6Z BLACK 10.5W**	**BELLEVILLE SHOE MANUFACTURING**	TACTICAL RESEARCH MAXX 6" SIDE ZIP BOOT	25%	1	□ 124.99	□ 93.74
FOOTWEAR	**FX182 BLK 11 M**	**MAXX 6Z BLACK 11R**	**BELLEVILLE SHOE MANUFACTURING**	TACTICAL RESEARCH MAXX 6" SIDE ZIP BOOT	25%	1	□ 124.99	□ 93.74
FOOTWEAR	**FX182 BLK 11 W**	**MAXX 6Z BLACK 11W**	**BELLEVILLE SHOE MANUFACTURING**	TACTICAL RESEARCH MAXX 6" SIDE ZIP BOOT	25%	1	□ 124.99	□ 93.74
FOOTWEAR	**FX182 BLK 11.5 M**	**MAXX 6Z BLACK 11.5R**	**BELLEVILLE SHOE MANUFACTURING**	TACTICAL RESEARCH MAXX 6" SIDE ZIP BOOT	25%	1	□ 124.99	□ 93.74
FOOTWEAR	**FX182 BLK 11.5 W**	**MAXX 6Z BLACK 11.5W**	**BELLEVILLE SHOE MANUFACTURING**	TACTICAL RESEARCH MAXX 6" SIDE ZIP BOOT	25%	1	□ 124.99	□ 93.74
FOOTWEAR	**FX182 BLK 12 M**	**MAXX 6Z BLACK 12R**	**BELLEVILLE SHOE MANUFACTURING**	TACTICAL RESEARCH MAXX 6" SIDE ZIP BOOT	25%	1	□ 124.99	□ 93.74
FOOTWEAR	**FX182 BLK 12 W**	**MAXX 6Z BLACK 12W**	**BELLEVILLE SHOE MANUFACTURING**	TACTICAL RESEARCH MAXX 6" SIDE ZIP BOOT	25%	1	□ 124.99	□ 93.74
FOOTWEAR	**FX182 BLK 13 M**	**MAXX 6Z BLACK 13R**	**BELLEVILLE SHOE MANUFACTURING**	TACTICAL RESEARCH MAXX 6" SIDE ZIP BOOT	25%	1	□ 124.99	□ 93.74
FOOTWEAR	**FX182 BLK 13 W**	**MAXX 6Z BLACK 13W**	**BELLEVILLE SHOE MANUFACTURING**	TACTICAL RESEARCH MAXX 6" SIDE ZIP BOOT	25%	1	□ 124.99	□ 93.74
FOOTWEAR	**FX182 BLK 14 M**	**MAXX 6Z BLACK 14R**	**BELLEVILLE SHOE MANUFACTURING**	TACTICAL RESEARCH MAXX 6" SIDE ZIP BOOT	25%	1	□ 124.99	□ 93.74
FOOTWEAR	**FX182 BLK 14 W**	**MAXX 6Z BLACK 14W**	**BELLEVILLE SHOE MANUFACTURING**	TACTICAL RESEARCH MAXX 6" SIDE ZIP BOOT	25%	1	□ 124.99	□ 93.74
FOOTWEAR	**FX182 BLK 6 M**	**MAXX 6Z BLACK 6R**	**BELLEVILLE SHOE MANUFACTURING**	TACTICAL RESEARCH MAXX 6" SIDE ZIP BOOT	25%	1	□ 124.99	□ 93.74
FOOTWEAR	**FX182 BLK 6 W**	**MAXX 6Z BLACK 6W**	**BELLEVILLE SHOE MANUFACTURING**	TACTICAL RESEARCH MAXX 6" SIDE ZIP BOOT	25%	1	□ 124.99	□ 93.74
FOOTWEAR	**FX182 BLK 6.5 M**	**MAXX 6Z BLACK 6.5R**	**BELLEVILLE SHOE MANUFACTURING**	TACTICAL RESEARCH MAXX 6" SIDE ZIP BOOT	25%	1	□ 124.99	□ 93.74
FOOTWEAR	**FX182 BLK 6.5 W**	**MAXX 6Z BLACK 6.5W**	**BELLEVILLE SHOE MANUFACTURING**	TACTICAL RESEARCH MAXX 6" SIDE ZIP BOOT	25%	1	□ 124.99	□ 93.74
FOOTWEAR	**FX182 BLK 7 M**	**MAXX 6Z BLACK 7R**	**BELLEVILLE SHOE MANUFACTURING**	TACTICAL RESEARCH MAXX 6" SIDE ZIP BOOT	25%	1	□ 124.99	□ 93.74
FOOTWEAR	**FX182 BLK 7 W**	**MAXX 6Z BLACK 7W**	**BELLEVILLE SHOE MANUFACTURING**	TACTICAL RESEARCH MAXX 6" SIDE ZIP BOOT	25%	1	□ 124.99	□ 93.74
FOOTWEAR	**FX182 BLK 7.5 M**	**MAXX 6Z BLACK 7.5R**	**BELLEVILLE SHOE MANUFACTURING**	TACTICAL RESEARCH MAXX 6" SIDE ZIP BOOT	25%	1	□ 124.99	□ 93.74
FOOTWEAR	**FX182 BLK 7.5 W**	**MAXX 6Z BLACK 7.5W**	**BELLEVILLE SHOE MANUFACTURING**	TACTICAL RESEARCH MAXX 6" SIDE ZIP BOOT	25%	1	□ 124.99	□ 93.74
FOOTWEAR	**FX182 BLK 8 M**	**MAXX 6Z BLACK 8R**	**BELLEVILLE SHOE MANUFACTURING**	TACTICAL RESEARCH MAXX 6" SIDE ZIP BOOT	25%	1	□ 124.99	□ 93.74
FOOTWEAR	**FX182 BLK 8 W**	**MAXX 6Z BLACK 8W**	**BELLEVILLE SHOE MANUFACTURING**	TACTICAL RESEARCH MAXX 6" SIDE ZIP BOOT	25%	1	□ 124.99	□ 93.74

FOOTWEAR	**FX182 BLK 8.5 M**	**MAXX 6Z BLACK 8.5R**	**BELLEVILLE SHOE MANUFACTURING**	TACTICAL RESEARCH MAXX 6" SIDE ZIP BOOT	25%	1	□ 124.99	□ 93.74
FOOTWEAR	**FX182 BLK 8.5 W**	**MAXX 6Z BLACK 8.5W**	**BELLEVILLE SHOE MANUFACTURING**	TACTICAL RESEARCH MAXX 6" SIDE ZIP BOOT	25%	1	□ 124.99	□ 93.74
FOOTWEAR	**FX182 BLK 9 M**	**MAXX 6Z BLACK 9R**	**BELLEVILLE SHOE MANUFACTURING**	TACTICAL RESEARCH MAXX 6" SIDE ZIP BOOT	25%	1	□ 124.99	□ 93.74
FOOTWEAR	**FX182 BLK 9 W**	**MAXX 6Z BLACK 9W**	**BELLEVILLE SHOE MANUFACTURING**	TACTICAL RESEARCH MAXX 6" SIDE ZIP BOOT	25%	1	□ 124.99	□ 93.74
FOOTWEAR	**FX182 BLK 9.5 M**	**MAXX 6Z BLACK 9.5R**	**BELLEVILLE SHOE MANUFACTURING**	TACTICAL RESEARCH MAXX 6" SIDE ZIP BOOT	25%	1	□ 124.99	□ 93.74
FOOTWEAR	**FX182 BLK 9.5 W**	**MAXX 6Z BLACK 9.5W**	**BELLEVILLE SHOE MANUFACTURING**	TACTICAL RESEARCH MAXX 6" SIDE ZIP BOOT	25%	1	□ 124.99	□ 93.74
FOOTWEAR	**FX182 BLK 5.5 M**	**MAXX 6Z BLACK 5.5R**	**BELLEVILLE SHOE MANUFACTURING**	TACTICAL RESEARCH MAXX 6" SIDE ZIP BOOT	25%	1	□ 124.99	□ 93.74
FOOTWEAR	**FX182 BLK 4 M**	**MAXX 6Z BLACK 4R**	**BELLEVILLE SHOE MANUFACTURING**	TACTICAL RESEARCH MAXX 6" SIDE ZIP BOOT	25%	1	□ 124.99	□ 93.74
FOOTWEAR	**FX182 BLK 4 W**	**MAXX 6Z BLACK 4W**	**BELLEVILLE SHOE MANUFACTURING**	TACTICAL RESEARCH MAXX 6" SIDE ZIP BOOT	25%	1	□ 124.99	□ 93.74
FOOTWEAR	**FX182 BLK 4.5 M**	**MAXX 6Z BLACK 4.5R**	**BELLEVILLE SHOE MANUFACTURING**	TACTICAL RESEARCH MAXX 6" SIDE ZIP BOOT	25%	1	□ 124.99	□ 93.74
FOOTWEAR	**FX182 BLK 4.5 W**	**MAXX 6Z BLACK 4.5W**	**BELLEVILLE SHOE MANUFACTURING**	TACTICAL RESEARCH MAXX 6" SIDE ZIP BOOT	25%	1	□ 124.99	□ 93.74
FOOTWEAR	**FX182 BLK 5 M**	**MAXX 6Z BLACK 5R**	**BELLEVILLE SHOE MANUFACTURING**	TACTICAL RESEARCH MAXX 6" SIDE ZIP BOOT	25%	1	□ 124.99	□ 93.74
FOOTWEAR	**FX182 BLK 5 W**	**MAXX 6Z BLACK 5W**	**BELLEVILLE SHOE MANUFACTURING**	TACTICAL RESEARCH MAXX 6" SIDE ZIP BOOT	25%	1	□ 124.99	□ 93.74
FOOTWEAR	**FX182 BLK 5.5 W**	**MAXX 6Z BLACK 5.5W**	**BELLEVILLE SHOE MANUFACTURING**	TACTICAL RESEARCH MAXX 6" SIDE ZIP BOOT	25%	1	□ 124.99	□ 93.74
FOOTWEAR	**FT071 COY 10 R**	**DELTA C6 100R**	**BELLEVILLE SHOE MANUFACTURING**	TACTICAL RESEARCH DELTA C6 HOT WEATHER ASSAULT BOOT	25%	1	□ 126.99	□ 95.24
FOOTWEAR	**FT071 COY 10 W**	**DELTA C6 100W**	**BELLEVILLE SHOE MANUFACTURING**	TACTICAL RESEARCH DELTA C6 HOT WEATHER ASSAULT BOOT	25%	1	□ 126.99	□ 95.24
FOOTWEAR	**FT071 COY 10.5 R**	**DELTA C6 105R**	**BELLEVILLE SHOE MANUFACTURING**	TACTICAL RESEARCH DELTA C6 HOT WEATHER ASSAULT BOOT	25%	1	□ 126.99	□ 95.24
FOOTWEAR	**FT071 COY 10.5 W**	**DELTA C6 105W**	**BELLEVILLE SHOE MANUFACTURING**	TACTICAL RESEARCH DELTA C6 HOT WEATHER ASSAULT BOOT	25%	1	□ 126.99	□ 95.24
FOOTWEAR	**FT071 COY 11 R**	**DELTA C6 110R**	**BELLEVILLE SHOE MANUFACTURING**	TACTICAL RESEARCH DELTA C6 HOT WEATHER ASSAULT BOOT	25%	1	□ 126.99	□ 95.24
FOOTWEAR	**FT071 COY 11 W**	**DELTA C6 110W**	**BELLEVILLE SHOE MANUFACTURING**	TACTICAL RESEARCH DELTA C6 HOT WEATHER ASSAULT BOOT	25%	1	□ 126.99	□ 95.24
FOOTWEAR	**FT071 COY 11.5 R**	**DELTA C6 115R**	**BELLEVILLE SHOE MANUFACTURING**	TACTICAL RESEARCH DELTA C6 HOT WEATHER ASSAULT BOOT	25%	1	□ 126.99	□ 95.24
FOOTWEAR	**FT071 COY 11.5 W**	**DELTA C6 115W**	**BELLEVILLE SHOE MANUFACTURING**	TACTICAL RESEARCH DELTA C6 HOT WEATHER ASSAULT BOOT	25%	1	□ 126.99	□ 95.24

FOOTWEAR	**FT071 COY 12 R**	**DELTA C6 120R**	**BELLEVILLE SHOE MANUFACTURING**	TACTICAL RESEARCH DELTA C6 HOT WEATHER ASSAULT BOOT	25%	1	□ 126.99	□ 95.24
FOOTWEAR	**FT071 COY 12 W**	**DELTA C6 120W**	**BELLEVILLE SHOE MANUFACTURING**	TACTICAL RESEARCH DELTA C6 HOT WEATHER ASSAULT BOOT	25%	1	□ 126.99	□ 95.24
FOOTWEAR	**FT071 COY 13 R**	**DELTA C6 130R**	**BELLEVILLE SHOE MANUFACTURING**	TACTICAL RESEARCH DELTA C6 HOT WEATHER ASSAULT BOOT	25%	1	□ 126.99	□ 95.24
FOOTWEAR	**FT071 COY 13 W**	**DELTA C6 130W**	**BELLEVILLE SHOE MANUFACTURING**	TACTICAL RESEARCH DELTA C6 HOT WEATHER ASSAULT BOOT	25%	1	□ 126.99	□ 95.24
FOOTWEAR	**FT071 COY 14 R**	**DELTA C6 140R**	**BELLEVILLE SHOE MANUFACTURING**	TACTICAL RESEARCH DELTA C6 HOT WEATHER ASSAULT BOOT	25%	1	□ 126.99	□ 95.24
FOOTWEAR	**FT071 COY 14 W**	**DELTA C6 140W**	**BELLEVILLE SHOE MANUFACTURING**	TACTICAL RESEARCH DELTA C6 HOT WEATHER ASSAULT BOOT	25%	1	□ 126.99	□ 95.24
FOOTWEAR	**FT071 COY 7 R**	**DELTA C6 070R**	**BELLEVILLE SHOE MANUFACTURING**	TACTICAL RESEARCH DELTA C6 HOT WEATHER ASSAULT BOOT	25%	1	□ 126.99	□ 95.24
FOOTWEAR	**FT071 COY 7 W**	**DELTA C6 070W**	**BELLEVILLE SHOE MANUFACTURING**	TACTICAL RESEARCH DELTA C6 HOT WEATHER ASSAULT BOOT	25%	1	□ 126.99	□ 95.24
FOOTWEAR	**FT071 COY 7.5 R**	**DELTA C6 075R**	**BELLEVILLE SHOE MANUFACTURING**	TACTICAL RESEARCH DELTA C6 HOT WEATHER ASSAULT BOOT	25%	1	□ 126.99	□ 95.24
FOOTWEAR	**FT071 COY 7.5 W**	**DELTA C6 075W**	**BELLEVILLE SHOE MANUFACTURING**	TACTICAL RESEARCH DELTA C6 HOT WEATHER ASSAULT BOOT	25%	1	□ 126.99	□ 95.24
FOOTWEAR	**FT071 COY 8 R**	**DELTA C6 080R**	**BELLEVILLE SHOE MANUFACTURING**	TACTICAL RESEARCH DELTA C6 HOT WEATHER ASSAULT BOOT	25%	1	□ 126.99	□ 95.24
FOOTWEAR	**FT071 COY 8 W**	**DELTA C6 080W**	**BELLEVILLE SHOE MANUFACTURING**	TACTICAL RESEARCH DELTA C6 HOT WEATHER ASSAULT BOOT	25%	1	□ 126.99	□ 95.24
FOOTWEAR	**FT071 COY 8.5 R**	**DELTA C6 085R**	**BELLEVILLE SHOE MANUFACTURING**	TACTICAL RESEARCH DELTA C6 HOT WEATHER ASSAULT BOOT	25%	1	□ 126.99	□ 95.24
FOOTWEAR	**FT071 COY 8.5 W**	**DELTA C6 085W**	**BELLEVILLE SHOE MANUFACTURING**	TACTICAL RESEARCH DELTA C6 HOT WEATHER ASSAULT BOOT	25%	1	□ 126.99	□ 95.24
FOOTWEAR	**FT071 COY 9 R**	**DELTA C6 090R**	**BELLEVILLE SHOE MANUFACTURING**	TACTICAL RESEARCH DELTA C6 HOT WEATHER ASSAULT BOOT	25%	1	□ 126.99	□ 95.24
FOOTWEAR	**FT071 COY 9 W**	**DELTA C6 090W**	**BELLEVILLE SHOE MANUFACTURING**	TACTICAL RESEARCH DELTA C6 HOT WEATHER ASSAULT BOOT	25%	1	□ 126.99	□ 95.24
FOOTWEAR	**FT071 COY 9.5 R**	**DELTA C6 095R**	**BELLEVILLE SHOE MANUFACTURING**	TACTICAL RESEARCH DELTA C6 HOT WEATHER ASSAULT BOOT	25%	1	□ 126.99	□ 95.24
FOOTWEAR	**FT071 COY 9.5 W**	**DELTA C6 095W**	**BELLEVILLE SHOE MANUFACTURING**	TACTICAL RESEARCH DELTA C6 HOT WEATHER ASSAULT BOOT	25%	1	□ 126.99	□ 95.24
FOOTWEAR	**FX595 COY 10 R**	**TR105 100R**	**BELLEVILLE SHOE MANUFACTURING**	TACTICAL RESEARCH MINI MIL BOOT	25%	1	□ 144.99	□ 108.74
FOOTWEAR	**FX595 COY 10 W**	**TR105 100W**	**BELLEVILLE SHOE MANUFACTURING**	TACTICAL RESEARCH MINI MIL BOOT	25%	1	□ 144.99	□ 108.74
FOOTWEAR	**FX595 COY 10.5 R**	**TR105 105R**	**BELLEVILLE SHOE MANUFACTURING**	TACTICAL RESEARCH MINI MIL BOOT	25%	1	□ 144.99	□ 108.74
FOOTWEAR	**FX595 COY 10.5 W**	**TR105 105W**	**BELLEVILLE SHOE MANUFACTURING**	TACTICAL RESEARCH MINI MIL BOOT	25%	1	□ 144.99	□ 108.74

FOOTWEAR	**FX595 COY 11 R**	**TR105 110R**	**BELLEVILLE SHOE MANUFACTURING**	TACTICAL RESEARCH MINI MIL BOOT	25%	1	□ 144.99	□ 108.74
FOOTWEAR	**FX595 COY 11 W**	**TR105 110W**	**BELLEVILLE SHOE MANUFACTURING**	TACTICAL RESEARCH MINI MIL BOOT	25%	1	□ 144.99	□ 108.74
FOOTWEAR	**FX595 COY 11.5 R**	**TR105 115R**	**BELLEVILLE SHOE MANUFACTURING**	TACTICAL RESEARCH MINI MIL BOOT	25%	1	□ 144.99	□ 108.74
FOOTWEAR	**FX595 COY 11.5 W**	**TR105 115W**	**BELLEVILLE SHOE MANUFACTURING**	TACTICAL RESEARCH MINI MIL BOOT	25%	1	□ 144.99	□ 108.74
FOOTWEAR	**FX595 COY 12 R**	**TR105 120R**	**BELLEVILLE SHOE MANUFACTURING**	TACTICAL RESEARCH MINI MIL BOOT	25%	1	□ 144.99	□ 108.74
FOOTWEAR	**FX595 COY 12 W**	**TR105 120W**	**BELLEVILLE SHOE MANUFACTURING**	TACTICAL RESEARCH MINI MIL BOOT	25%	1	□ 144.99	□ 108.74
FOOTWEAR	**FX595 COY 13 R**	**TR105 130R**	**BELLEVILLE SHOE MANUFACTURING**	TACTICAL RESEARCH MINI MIL BOOT	25%	1	□ 144.99	□ 108.74
FOOTWEAR	**FX595 COY 13 W**	**TR105 130W**	**BELLEVILLE SHOE MANUFACTURING**	TACTICAL RESEARCH MINI MIL BOOT	25%	1	□ 144.99	□ 108.74
FOOTWEAR	**FX595 COY 14 R**	**TR105 140R**	**BELLEVILLE SHOE MANUFACTURING**	TACTICAL RESEARCH MINI MIL BOOT	25%	1	□ 144.99	□ 108.74
FOOTWEAR	**FX595 COY 14 W**	**TR105 140W**	**BELLEVILLE SHOE MANUFACTURING**	TACTICAL RESEARCH MINI MIL BOOT	25%	1	□ 144.99	□ 108.74
FOOTWEAR	**FX595 COY 4 R**	**TR105 040R**	**BELLEVILLE SHOE MANUFACTURING**	TACTICAL RESEARCH MINI MIL BOOT	25%	1	□ 144.99	□ 108.74
FOOTWEAR	**FX595 COY 4 W**	**TR105 040W**	**BELLEVILLE SHOE MANUFACTURING**	TACTICAL RESEARCH MINI MIL BOOT	25%	1	□ 144.99	□ 108.74
FOOTWEAR	**FX595 COY 4.5 R**	**TR105 045R**	**BELLEVILLE SHOE MANUFACTURING**	TACTICAL RESEARCH MINI MIL BOOT	25%	1	□ 144.99	□ 108.74
FOOTWEAR	**FX595 COY 4.5 W**	**TR105 045W**	**BELLEVILLE SHOE MANUFACTURING**	TACTICAL RESEARCH MINI MIL BOOT	25%	1	□ 144.99	□ 108.74
FOOTWEAR	**FX595 COY 5 R**	**TR105 050R**	**BELLEVILLE SHOE MANUFACTURING**	TACTICAL RESEARCH MINI MIL BOOT	25%	1	□ 144.99	□ 108.74
FOOTWEAR	**FX595 COY 5 W**	**TR105 050W**	**BELLEVILLE SHOE MANUFACTURING**	TACTICAL RESEARCH MINI MIL BOOT	25%	1	□ 144.99	□ 108.74
FOOTWEAR	**FX595 COY 5.5 R**	**TR105 055R**	**BELLEVILLE SHOE MANUFACTURING**	TACTICAL RESEARCH MINI MIL BOOT	25%	1	□ 144.99	□ 108.74
FOOTWEAR	**FX595 COY 5.5 W**	**TR105 055W**	**BELLEVILLE SHOE MANUFACTURING**	TACTICAL RESEARCH MINI MIL BOOT	25%	1	□ 144.99	□ 108.74
FOOTWEAR	**FX595 COY 6 R**	**TR105 060R**	**BELLEVILLE SHOE MANUFACTURING**	TACTICAL RESEARCH MINI MIL BOOT	25%	1	□ 144.99	□ 108.74
FOOTWEAR	**FX595 COY 6 W**	**TR105 060W**	**BELLEVILLE SHOE MANUFACTURING**	TACTICAL RESEARCH MINI MIL BOOT	25%	1	□ 144.99	□ 108.74
FOOTWEAR	**FX595 COY 6.5 R**	**TR105 065R**	**BELLEVILLE SHOE MANUFACTURING**	TACTICAL RESEARCH MINI MIL BOOT	25%	1	□ 144.99	□ 108.74
FOOTWEAR	**FX595 COY 6.5 W**	**TR105 065W**	**BELLEVILLE SHOE MANUFACTURING**	TACTICAL RESEARCH MINI MIL BOOT	25%	1	□ 144.99	□ 108.74

FOOTWEAR	**FX595 COY 7 R**	**TR105 070R**	**BELLEVILLE SHOE MANUFACTURING**	TACTICAL RESEARCH MINI MIL BOOT	25%	1	□ 144.99	□ 108.74
FOOTWEAR	**FX595 COY 7 W**	**TR105 070W**	**BELLEVILLE SHOE MANUFACTURING**	TACTICAL RESEARCH MINI MIL BOOT	25%	1	□ 144.99	□ 108.74
FOOTWEAR	**FX595 COY 7.5 R**	**TR105 075R**	**BELLEVILLE SHOE MANUFACTURING**	TACTICAL RESEARCH MINI MIL BOOT	25%	1	□ 144.99	□ 108.74
FOOTWEAR	**FX595 COY 7.5 W**	**TR105 075W**	**BELLEVILLE SHOE MANUFACTURING**	TACTICAL RESEARCH MINI MIL BOOT	25%	1	□ 144.99	□ 108.74
FOOTWEAR	**FX595 COY 8 R**	**TR105 080R**	**BELLEVILLE SHOE MANUFACTURING**	TACTICAL RESEARCH MINI MIL BOOT	25%	1	□ 144.99	□ 108.74
FOOTWEAR	**FX595 COY 8 W**	**TR105 080W**	**BELLEVILLE SHOE MANUFACTURING**	TACTICAL RESEARCH MINI MIL BOOT	25%	1	□ 144.99	□ 108.74
FOOTWEAR	**FX595 COY 8.5 R**	**TR105 085R**	**BELLEVILLE SHOE MANUFACTURING**	TACTICAL RESEARCH MINI MIL BOOT	25%	1	□ 144.99	□ 108.74
FOOTWEAR	**FX595 COY 8.5 W**	**TR105 085W**	**BELLEVILLE SHOE MANUFACTURING**	TACTICAL RESEARCH MINI MIL BOOT	25%	1	□ 144.99	□ 108.74
FOOTWEAR	**FX595 COY 9 R**	**TR105 090R**	**BELLEVILLE SHOE MANUFACTURING**	TACTICAL RESEARCH MINI MIL BOOT	25%	1	□ 144.99	□ 108.74
FOOTWEAR	**FX595 COY 9 W**	**TR105 090W**	**BELLEVILLE SHOE MANUFACTURING**	TACTICAL RESEARCH MINI MIL BOOT	25%	1	□ 144.99	□ 108.74
FOOTWEAR	**FX595 COY 9.5 R**	**TR105 095R**	**BELLEVILLE SHOE MANUFACTURING**	TACTICAL RESEARCH MINI MIL BOOT	25%	1	□ 144.99	□ 108.74
FOOTWEAR	**FX595 COY 9.5 W**	**TR105 095W**	**BELLEVILLE SHOE MANUFACTURING**	TACTICAL RESEARCH MINI MIL BOOT	25%	1	□ 144.99	□ 108.74
FOOTWEAR	**FT2409 COY 10 M**	**TR596ZCT 10 R**	**BELLEVILLE SHOE MANUFACTURING**	TACTICAL RESEARCH FLYWEIGHT ULTRA LIGHTWEIGHT SIDE-ZIP COMPOSITE TOE GARRISON BOOTS	25%	1	□ 147.99	□ 110.99
FOOTWEAR	**FT2409 COY 10 W**	**TR596ZCT 10 W**	**BELLEVILLE SHOE MANUFACTURING**	TACTICAL RESEARCH FLYWEIGHT ULTRA LIGHTWEIGHT SIDE-ZIP COMPOSITE TOE GARRISON BOOTS	25%	1	□ 147.99	□ 110.99
FOOTWEAR	**FT2409 COY 10.5 M**	**TR596ZCT 10.5 R**	**BELLEVILLE SHOE MANUFACTURING**	TACTICAL RESEARCH FLYWEIGHT ULTRA LIGHTWEIGHT SIDE-ZIP COMPOSITE TOE GARRISON BOOTS	25%	1	□ 147.99	□ 110.99
FOOTWEAR	**FT2409 COY 10.5 W**	**TR596ZCT 10.5 W**	**BELLEVILLE SHOE MANUFACTURING**	TACTICAL RESEARCH FLYWEIGHT ULTRA LIGHTWEIGHT SIDE-ZIP COMPOSITE TOE GARRISON BOOTS	25%	1	□ 147.99	□ 110.99
FOOTWEAR	**FT2409 COY 11 M**	**TR596ZCT 11 R**	**BELLEVILLE SHOE MANUFACTURING**	TACTICAL RESEARCH FLYWEIGHT ULTRA LIGHTWEIGHT SIDE-ZIP COMPOSITE TOE GARRISON BOOTS	25%	1	□ 147.99	□ 110.99

FOOTWEAR	**FT2409 COY 11 W**	**TR596ZCT 11 W**	**BELLEVILLE SHOE MANUFACTURING**	TACTICAL RESEARCH FLYWEIGHT ULTRA LIGHTWEIGHT SIDE-ZIP COMPOSITE TOE GARRISON BOOTS	25%	1	□ 147.99	□ 110.99
FOOTWEAR	**FT2409 COY 12 M**	**TR596ZCT 12 R**	**BELLEVILLE SHOE MANUFACTURING**	TACTICAL RESEARCH FLYWEIGHT ULTRA LIGHTWEIGHT SIDE-ZIP COMPOSITE TOE GARRISON BOOTS	25%	1	□ 147.99	□ 110.99
FOOTWEAR	**FT2409 COY 12 W**	**TR596ZCT 12 W**	**BELLEVILLE SHOE MANUFACTURING**	TACTICAL RESEARCH FLYWEIGHT ULTRA LIGHTWEIGHT SIDE-ZIP COMPOSITE TOE GARRISON BOOTS	25%	1	□ 147.99	□ 110.99
FOOTWEAR	**FT2409 COY 13 M**	**TR596ZCT 13 R**	**BELLEVILLE SHOE MANUFACTURING**	TACTICAL RESEARCH FLYWEIGHT ULTRA LIGHTWEIGHT SIDE-ZIP COMPOSITE TOE GARRISON BOOTS	25%	1	□ 147.99	□ 110.99
FOOTWEAR	**FT2409 COY 13 W**	**TR596ZCT 13 W**	**BELLEVILLE SHOE MANUFACTURING**	TACTICAL RESEARCH FLYWEIGHT ULTRA LIGHTWEIGHT SIDE-ZIP COMPOSITE TOE GARRISON BOOTS	25%	1	□ 147.99	□ 110.99
FOOTWEAR	**FT2409 COY 8 M**	**TR596ZCT 8 R**	**BELLEVILLE SHOE MANUFACTURING**	TACTICAL RESEARCH FLYWEIGHT ULTRA LIGHTWEIGHT SIDE-ZIP COMPOSITE TOE GARRISON BOOTS	25%	1	□ 147.99	□ 110.99
FOOTWEAR	**FT2409 COY 8 W**	**TR596ZCT 8 W**	**BELLEVILLE SHOE MANUFACTURING**	TACTICAL RESEARCH FLYWEIGHT ULTRA LIGHTWEIGHT SIDE-ZIP COMPOSITE TOE GARRISON BOOTS	25%	1	□ 147.99	□ 110.99
FOOTWEAR	**FT2409 COY 8.5 M**	**TR596ZCT 8.5 R**	**BELLEVILLE SHOE MANUFACTURING**	TACTICAL RESEARCH FLYWEIGHT ULTRA LIGHTWEIGHT SIDE-ZIP COMPOSITE TOE GARRISON BOOTS	25%	1	□ 147.99	□ 110.99
FOOTWEAR	**FT2409 COY 8.5 W**	**TR596ZCT 8.5 W**	**BELLEVILLE SHOE MANUFACTURING**	TACTICAL RESEARCH FLYWEIGHT ULTRA LIGHTWEIGHT SIDE-ZIP COMPOSITE TOE GARRISON BOOTS	25%	1	□ 147.99	□ 110.99
FOOTWEAR	**FT2409 COY 9 M**	**TR596ZCT 9 R**	**BELLEVILLE SHOE MANUFACTURING**	TACTICAL RESEARCH FLYWEIGHT ULTRA LIGHTWEIGHT SIDE-ZIP COMPOSITE TOE GARRISON BOOTS	25%	1	□ 147.99	□ 110.99
FOOTWEAR	**FT2409 COY 9 W**	**TR596ZCT 9 W**	**BELLEVILLE SHOE MANUFACTURING**	TACTICAL RESEARCH FLYWEIGHT ULTRA LIGHTWEIGHT SIDE-ZIP COMPOSITE TOE GARRISON BOOTS	25%	1	□ 147.99	□ 110.99

FOOTWEAR	**FT2409 COY 9.5 M**	**TR596ZCT 9.5 R**	**BELLEVILLE SHOE MANUFACTURING**	TACTICAL RESEARCH FLYWEIGHT ULTRA LIGHTWEIGHT SIDE-ZIP COMPOSITE TOE GARRISON BOOTS	25%	1	□ 147.99	□ 110.99
FOOTWEAR	**FT2409 COY 9.5 W**	**TR596ZCT 9.5 W**	**BELLEVILLE SHOE MANUFACTURING**	TACTICAL RESEARCH FLYWEIGHT ULTRA LIGHTWEIGHT SIDE-ZIP COMPOSITE TOE GARRISON BOOTS	25%	1	□ 147.99	□ 110.99
FOOTWEAR	**FT2409 COY 11.5 M**	**TR596ZCT 11.5 R**	**BELLEVILLE SHOE MANUFACTURING**	TACTICAL RESEARCH FLYWEIGHT ULTRA LIGHTWEIGHT SIDE-ZIP COMPOSITE TOE GARRISON BOOTS	25%	1	□ 147.99	□ 110.99
FOOTWEAR	**FT2409 COY 11.5 W**	**TR596ZCT 11.5 W**	**BELLEVILLE SHOE MANUFACTURING**	TACTICAL RESEARCH FLYWEIGHT ULTRA LIGHTWEIGHT SIDE-ZIP COMPOSITE TOE GARRISON BOOTS	25%	1	□ 147.99	□ 110.99
FOOTWEAR	**FT2409 COY 4 M**	**TR596ZCT 4 R**	**BELLEVILLE SHOE MANUFACTURING**	TACTICAL RESEARCH FLYWEIGHT ULTRA LIGHTWEIGHT SIDE-ZIP COMPOSITE TOE GARRISON BOOTS	25%	1	□ 147.99	□ 110.99
FOOTWEAR	**FT2409 COY 4 W**	**TR596ZCT 4 W**	**BELLEVILLE SHOE MANUFACTURING**	TACTICAL RESEARCH FLYWEIGHT ULTRA LIGHTWEIGHT SIDE-ZIP COMPOSITE TOE GARRISON BOOTS	25%	1	□ 147.99	□ 110.99
FOOTWEAR	**FT2409 COY 4.5 M**	**TR596ZCT 4.5 R**	**BELLEVILLE SHOE MANUFACTURING**	TACTICAL RESEARCH FLYWEIGHT ULTRA LIGHTWEIGHT SIDE-ZIP COMPOSITE TOE GARRISON BOOTS	25%	1	□ 147.99	□ 110.99
FOOTWEAR	**FT2409 COY 4.5 W**	**TR596ZCT 4.5 W**	**BELLEVILLE SHOE MANUFACTURING**	TACTICAL RESEARCH FLYWEIGHT ULTRA LIGHTWEIGHT SIDE-ZIP COMPOSITE TOE GARRISON BOOTS	25%	1	□ 147.99	□ 110.99
FOOTWEAR	**FT2409 COY 5 M**	**TR596ZCT 5 R**	**BELLEVILLE SHOE MANUFACTURING**	TACTICAL RESEARCH FLYWEIGHT ULTRA LIGHTWEIGHT SIDE-ZIP COMPOSITE TOE GARRISON BOOTS	25%	1	□ 147.99	□ 110.99
FOOTWEAR	**FT2409 COY 5 W**	**TR596ZCT 5 W**	**BELLEVILLE SHOE MANUFACTURING**	TACTICAL RESEARCH FLYWEIGHT ULTRA LIGHTWEIGHT SIDE-ZIP COMPOSITE TOE GARRISON BOOTS	25%	1	□ 147.99	□ 110.99
FOOTWEAR	**FT2409 COY 5.5 M**	**TR596ZCT 5.5 R**	**BELLEVILLE SHOE MANUFACTURING**	TACTICAL RESEARCH FLYWEIGHT ULTRA LIGHTWEIGHT SIDE-ZIP COMPOSITE TOE GARRISON BOOTS	25%	1	□ 147.99	□ 110.99

FOOTWEAR	**FT2409 COY 5.5 W**	**TR596ZCT 5.5 W**	**BELLEVILLE SHOE MANUFACTURING**	TACTICAL RESEARCH FLYWEIGHT ULTRA LIGHTWEIGHT SIDE-ZIP COMPOSITE TOE GARRISON BOOTS	25%	1	□ 147.99	□ 110.99
FOOTWEAR	**FT2409 COY 6 M**	**TR596ZCT 6 R**	**BELLEVILLE SHOE MANUFACTURING**	TACTICAL RESEARCH FLYWEIGHT ULTRA LIGHTWEIGHT SIDE-ZIP COMPOSITE TOE GARRISON BOOTS	25%	1	□ 147.99	□ 110.99
FOOTWEAR	**FT2409 COY 6 W**	**TR596ZCT 6 W**	**BELLEVILLE SHOE MANUFACTURING**	TACTICAL RESEARCH FLYWEIGHT ULTRA LIGHTWEIGHT SIDE-ZIP COMPOSITE TOE GARRISON BOOTS	25%	1	□ 147.99	□ 110.99
FOOTWEAR	**FT2409 COY 6.5 M**	**TR596ZCT 6.5 R**	**BELLEVILLE SHOE MANUFACTURING**	TACTICAL RESEARCH FLYWEIGHT ULTRA LIGHTWEIGHT SIDE-ZIP COMPOSITE TOE GARRISON BOOTS	25%	1	□ 147.99	□ 110.99
FOOTWEAR	**FT2409 COY 6.5 W**	**TR596ZCT 6.5 W**	**BELLEVILLE SHOE MANUFACTURING**	TACTICAL RESEARCH FLYWEIGHT ULTRA LIGHTWEIGHT SIDE-ZIP COMPOSITE TOE GARRISON BOOTS	25%	1	□ 147.99	□ 110.99
FOOTWEAR	**FT2409 COY 7 M**	**TR596ZCT 7 R**	**BELLEVILLE SHOE MANUFACTURING**	TACTICAL RESEARCH FLYWEIGHT ULTRA LIGHTWEIGHT SIDE-ZIP COMPOSITE TOE GARRISON BOOTS	25%	1	□ 147.99	□ 110.99
FOOTWEAR	**FT2409 COY 7 W**	**TR596ZCT 7 W**	**BELLEVILLE SHOE MANUFACTURING**	TACTICAL RESEARCH FLYWEIGHT ULTRA LIGHTWEIGHT SIDE-ZIP COMPOSITE TOE GARRISON BOOTS	25%	1	□ 147.99	□ 110.99
FOOTWEAR	**FT2409 COY 7.5 M**	**TR596ZCT 7.5 R**	**BELLEVILLE SHOE MANUFACTURING**	TACTICAL RESEARCH FLYWEIGHT ULTRA LIGHTWEIGHT SIDE-ZIP COMPOSITE TOE GARRISON BOOTS	25%	1	□ 147.99	□ 110.99
FOOTWEAR	**FT2409 COY 7.5 W**	**TR596ZCT 7.5 W**	**BELLEVILLE SHOE MANUFACTURING**	TACTICAL RESEARCH FLYWEIGHT ULTRA LIGHTWEIGHT SIDE-ZIP COMPOSITE TOE GARRISON BOOTS	25%	1	□ 147.99	□ 110.99
FOOTWEAR	**FT2409 COY 14 M**	**TR596ZCT 14 R**	**BELLEVILLE SHOE MANUFACTURING**	TACTICAL RESEARCH FLYWEIGHT ULTRA LIGHTWEIGHT SIDE-ZIP COMPOSITE TOE GARRISON BOOTS	25%	1	□ 147.99	□ 110.99
FOOTWEAR	**FT2409 COY 14 W**	**TR596ZCT 14 W**	**BELLEVILLE SHOE MANUFACTURING**	TACTICAL RESEARCH FLYWEIGHT ULTRA LIGHTWEIGHT SIDE-ZIP COMPOSITE TOE GARRISON BOOTS	25%	1	□ 147.99	□ 110.99

FOOTWEAR	**FX270 COY 10 R**	**TR550 100R**	**BELLEVILLE SHOE MANUFACTURING**	TACTICAL RESEARCH 8IN KHYBER HOT WEATHER MOUNTAIN HYBRID BOOT	25%	1	□ 149.99	□ 112.49
FOOTWEAR	**FX270 COY 10 W**	**TR550 100W**	**BELLEVILLE SHOE MANUFACTURING**	TACTICAL RESEARCH 8IN KHYBER HOT WEATHER MOUNTAIN HYBRID BOOT	25%	1	□ 149.99	□ 112.49
FOOTWEAR	**FX270 COY 10.5 R**	**TR550 105R**	**BELLEVILLE SHOE MANUFACTURING**	TACTICAL RESEARCH 8IN KHYBER HOT WEATHER MOUNTAIN HYBRID BOOT	25%	1	□ 149.99	□ 112.49
FOOTWEAR	**FX270 COY 10.5 W**	**TR550 105W**	**BELLEVILLE SHOE MANUFACTURING**	TACTICAL RESEARCH 8IN KHYBER HOT WEATHER MOUNTAIN HYBRID BOOT	25%	1	□ 149.99	□ 112.49
FOOTWEAR	**FX270 COY 11 R**	**TR550 110R**	**BELLEVILLE SHOE MANUFACTURING**	TACTICAL RESEARCH 8IN KHYBER HOT WEATHER MOUNTAIN HYBRID BOOT	25%	1	□ 149.99	□ 112.49
FOOTWEAR	**FX270 COY 11 W**	**TR550 110W**	**BELLEVILLE SHOE MANUFACTURING**	TACTICAL RESEARCH 8IN KHYBER HOT WEATHER MOUNTAIN HYBRID BOOT	25%	1	□ 149.99	□ 112.49
FOOTWEAR	**FX270 COY 11.5 R**	**TR550 115R**	**BELLEVILLE SHOE MANUFACTURING**	TACTICAL RESEARCH 8IN KHYBER HOT WEATHER MOUNTAIN HYBRID BOOT	25%	1	□ 149.99	□ 112.49
FOOTWEAR	**FX270 COY 11.5 W**	**TR550 115W**	**BELLEVILLE SHOE MANUFACTURING**	TACTICAL RESEARCH 8IN KHYBER HOT WEATHER MOUNTAIN HYBRID BOOT	25%	1	□ 149.99	□ 112.49
FOOTWEAR	**FX270 COY 12 R**	**TR550 120R**	**BELLEVILLE SHOE MANUFACTURING**	TACTICAL RESEARCH 8IN KHYBER HOT WEATHER MOUNTAIN HYBRID BOOT	25%	1	□ 149.99	□ 112.49
FOOTWEAR	**FX270 COY 12 W**	**TR550 120W**	**BELLEVILLE SHOE MANUFACTURING**	TACTICAL RESEARCH 8IN KHYBER HOT WEATHER MOUNTAIN HYBRID BOOT	25%	1	□ 149.99	□ 112.49
FOOTWEAR	**FX270 COY 13 R**	**TR550 130R**	**BELLEVILLE SHOE MANUFACTURING**	TACTICAL RESEARCH 8IN KHYBER HOT WEATHER MOUNTAIN HYBRID BOOT	25%	1	□ 149.99	□ 112.49
FOOTWEAR	**FX270 COY 13 W**	**TR550 130W**	**BELLEVILLE SHOE MANUFACTURING**	TACTICAL RESEARCH 8IN KHYBER HOT WEATHER MOUNTAIN HYBRID BOOT	25%	1	□ 149.99	□ 112.49
FOOTWEAR	**FX270 COY 14 R**	**TR550 140R**	**BELLEVILLE SHOE MANUFACTURING**	TACTICAL RESEARCH 8IN KHYBER HOT WEATHER MOUNTAIN HYBRID BOOT	25%	1	□ 149.99	□ 112.49
FOOTWEAR	**FX270 COY 14 W**	**TR550 140W**	**BELLEVILLE SHOE MANUFACTURING**	TACTICAL RESEARCH 8IN KHYBER HOT WEATHER MOUNTAIN HYBRID BOOT	25%	1	□ 149.99	□ 112.49
FOOTWEAR	**FX270 COY 3.5 R**	**TR550 035R**	**BELLEVILLE SHOE MANUFACTURING**	TACTICAL RESEARCH 8IN KHYBER HOT WEATHER MOUNTAIN HYBRID BOOT	25%	1	□ 149.99	□ 112.49

FOOTWEAR	**FX270 COY 4 R**	**TR550 040R**	**BELLEVILLE SHOE MANUFACTURING**	TACTICAL RESEARCH 8IN KHYBER HOT WEATHER MOUNTAIN HYBRID BOOT	25%	1	□ 149.99	□ 112.49
FOOTWEAR	**FX270 COY 4 W**	**TR550 040W**	**BELLEVILLE SHOE MANUFACTURING**	TACTICAL RESEARCH 8IN KHYBER HOT WEATHER MOUNTAIN HYBRID BOOT	25%	1	□ 149.99	□ 112.49
FOOTWEAR	**FX270 COY 4.5 R**	**TR550 045R**	**BELLEVILLE SHOE MANUFACTURING**	TACTICAL RESEARCH 8IN KHYBER HOT WEATHER MOUNTAIN HYBRID BOOT	25%	1	□ 149.99	□ 112.49
FOOTWEAR	**FX270 COY 4.5 W**	**TR550 045W**	**BELLEVILLE SHOE MANUFACTURING**	TACTICAL RESEARCH 8IN KHYBER HOT WEATHER MOUNTAIN HYBRID BOOT	25%	1	□ 149.99	□ 112.49
FOOTWEAR	**FX270 COY 5 R**	**TR550 050R**	**BELLEVILLE SHOE MANUFACTURING**	TACTICAL RESEARCH 8IN KHYBER HOT WEATHER MOUNTAIN HYBRID BOOT	25%	1	□ 149.99	□ 112.49
FOOTWEAR	**FX270 COY 5 W**	**TR550 050W**	**BELLEVILLE SHOE MANUFACTURING**	TACTICAL RESEARCH 8IN KHYBER HOT WEATHER MOUNTAIN HYBRID BOOT	25%	1	□ 149.99	□ 112.49
FOOTWEAR	**FX270 COY 5.5 R**	**TR550 055R**	**BELLEVILLE SHOE MANUFACTURING**	TACTICAL RESEARCH 8IN KHYBER HOT WEATHER MOUNTAIN HYBRID BOOT	25%	1	□ 149.99	□ 112.49
FOOTWEAR	**FX270 COY 5.5 W**	**TR550 055W**	**BELLEVILLE SHOE MANUFACTURING**	TACTICAL RESEARCH 8IN KHYBER HOT WEATHER MOUNTAIN HYBRID BOOT	25%	1	□ 149.99	□ 112.49
FOOTWEAR	**FX270 COY 6 R**	**TR550 060R**	**BELLEVILLE SHOE MANUFACTURING**	TACTICAL RESEARCH 8IN KHYBER HOT WEATHER MOUNTAIN HYBRID BOOT	25%	1	□ 149.99	□ 112.49
FOOTWEAR	**FX270 COY 6 W**	**TR550 060W**	**BELLEVILLE SHOE MANUFACTURING**	TACTICAL RESEARCH 8IN KHYBER HOT WEATHER MOUNTAIN HYBRID BOOT	25%	1	□ 149.99	□ 112.49
FOOTWEAR	**FX270 COY 6.5 R**	**TR550 065R**	**BELLEVILLE SHOE MANUFACTURING**	TACTICAL RESEARCH 8IN KHYBER HOT WEATHER MOUNTAIN HYBRID BOOT	25%	1	□ 149.99	□ 112.49
FOOTWEAR	**FX270 COY 6.5 W**	**TR550 065W**	**BELLEVILLE SHOE MANUFACTURING**	TACTICAL RESEARCH 8IN KHYBER HOT WEATHER MOUNTAIN HYBRID BOOT	25%	1	□ 149.99	□ 112.49
FOOTWEAR	**FX270 COY 7 R**	**TR550 070R**	**BELLEVILLE SHOE MANUFACTURING**	TACTICAL RESEARCH 8IN KHYBER HOT WEATHER MOUNTAIN HYBRID BOOT	25%	1	□ 149.99	□ 112.49
FOOTWEAR	**FX270 COY 7 W**	**TR550 070W**	**BELLEVILLE SHOE MANUFACTURING**	TACTICAL RESEARCH 8IN KHYBER HOT WEATHER MOUNTAIN HYBRID BOOT	25%	1	□ 149.99	□ 112.49
FOOTWEAR	**FX270 COY 7.5 R**	**TR550 075R**	**BELLEVILLE SHOE MANUFACTURING**	TACTICAL RESEARCH 8IN KHYBER HOT WEATHER MOUNTAIN HYBRID BOOT	25%	1	□ 149.99	□ 112.49

FOOTWEAR	**FX270 COY 7.5 W**	**TR550 075W**	**BELLEVILLE SHOE MANUFACTURING**	TACTICAL RESEARCH 8IN KHYBER HOT WEATHER MOUNTAIN HYBRID BOOT	25%	1	□ 149.99	□ 112.49
FOOTWEAR	**FX270 COY 8 R**	**TR550 080R**	**BELLEVILLE SHOE MANUFACTURING**	TACTICAL RESEARCH 8IN KHYBER HOT WEATHER MOUNTAIN HYBRID BOOT	25%	1	□ 149.99	□ 112.49
FOOTWEAR	**FX270 COY 8 W**	**TR550 080W**	**BELLEVILLE SHOE MANUFACTURING**	TACTICAL RESEARCH 8IN KHYBER HOT WEATHER MOUNTAIN HYBRID BOOT	25%	1	□ 149.99	□ 112.49
FOOTWEAR	**FX270 COY 8.5 R**	**TR550 085R**	**BELLEVILLE SHOE MANUFACTURING**	TACTICAL RESEARCH 8IN KHYBER HOT WEATHER MOUNTAIN HYBRID BOOT	25%	1	□ 149.99	□ 112.49
FOOTWEAR	**FX270 COY 8.5 W**	**TR550 085W**	**BELLEVILLE SHOE MANUFACTURING**	TACTICAL RESEARCH 8IN KHYBER HOT WEATHER MOUNTAIN HYBRID BOOT	25%	1	□ 149.99	□ 112.49
FOOTWEAR	**FX270 COY 9 R**	**TR550 090R**	**BELLEVILLE SHOE MANUFACTURING**	TACTICAL RESEARCH 8IN KHYBER HOT WEATHER MOUNTAIN HYBRID BOOT	25%	1	□ 149.99	□ 112.49
FOOTWEAR	**FX270 COY 9 W**	**TR550 090W**	**BELLEVILLE SHOE MANUFACTURING**	TACTICAL RESEARCH 8IN KHYBER HOT WEATHER MOUNTAIN HYBRID BOOT	25%	1	□ 149.99	□ 112.49
FOOTWEAR	**FX270 COY 9.5 R**	**TR550 095R**	**BELLEVILLE SHOE MANUFACTURING**	TACTICAL RESEARCH 8IN KHYBER HOT WEATHER MOUNTAIN HYBRID BOOT	25%	1	□ 149.99	□ 112.49
FOOTWEAR	**FX270 COY 9.5 W**	**TR550 095W**	**BELLEVILLE SHOE MANUFACTURING**	TACTICAL RESEARCH 8IN KHYBER HOT WEATHER MOUNTAIN HYBRID BOOT	25%	1	□ 149.99	□ 112.49
FOOTWEAR	**FX270 COY 16 R**	**TR550 160R**	**BELLEVILLE SHOE MANUFACTURING**	TACTICAL RESEARCH 8IN KHYBER HOT WEATHER MOUNTAIN HYBRID BOOT	25%	1	□ 149.99	□ 112.49
FOOTWEAR	**FX270 COY 16 W**	**TR550 160W**	**BELLEVILLE SHOE MANUFACTURING**	TACTICAL RESEARCH 8IN KHYBER HOT WEATHER MOUNTAIN HYBRID BOOT	25%	1	□ 149.99	□ 112.49
FOOTWEAR	**FT2304 BLK 10 R**	**TR1040-LSZ 10 R**	**BELLEVILLE SHOE MANUFACTURING**	TACTICAL RESEARCH ULTRALIGHT 10-40 7" SIDE ZIP TACTICAL BOOT	25%	1	□ 134.99	□ 101.24
FOOTWEAR	**FT2304 BLK 10 W**	**TR1040-LSZ 10 W**	**BELLEVILLE SHOE MANUFACTURING**	TACTICAL RESEARCH ULTRALIGHT 10-40 7" SIDE ZIP TACTICAL BOOT	25%	1	□ 134.99	□ 101.24
FOOTWEAR	**FT2304 BLK 10.5 R**	**TR1040-LSZ 10.5 R**	**BELLEVILLE SHOE MANUFACTURING**	TACTICAL RESEARCH ULTRALIGHT 10-40 7" SIDE ZIP TACTICAL BOOT	25%	1	□ 134.99	□ 101.24
FOOTWEAR	**FT2304 BLK 10.5 W**	**TR1040-LSZ 10.5 W**	**BELLEVILLE SHOE MANUFACTURING**	TACTICAL RESEARCH ULTRALIGHT 10-40 7" SIDE ZIP TACTICAL BOOT	25%	1	□ 134.99	□ 101.24

FOOTWEAR	**FT2304 BLK 11 R**	**TR1040-LSZ 11 R**	**BELLEVILLE SHOE MANUFACTURING**	TACTICAL RESEARCH ULTRALIGHT 10-40 7" SIDE ZIP TACTICAL BOOT	25%	1	□ 134.99	□ 101.24
FOOTWEAR	**FT2304 BLK 11 W**	**TR1040-LSZ 11 W**	**BELLEVILLE SHOE MANUFACTURING**	TACTICAL RESEARCH ULTRALIGHT 10-40 7" SIDE ZIP TACTICAL BOOT	25%	1	□ 134.99	□ 101.24
FOOTWEAR	**FT2304 BLK 11.5 R**	**TR1040-LSZ 11.5 R**	**BELLEVILLE SHOE MANUFACTURING**	TACTICAL RESEARCH ULTRALIGHT 10-40 7" SIDE ZIP TACTICAL BOOT	25%	1	□ 134.99	□ 101.24
FOOTWEAR	**FT2304 BLK 11.5 W**	**TR1040-LSZ 11.5 W**	**BELLEVILLE SHOE MANUFACTURING**	TACTICAL RESEARCH ULTRALIGHT 10-40 7" SIDE ZIP TACTICAL BOOT	25%	1	□ 134.99	□ 101.24
FOOTWEAR	**FT2304 BLK 12 R**	**TR1040-LSZ 12 R**	**BELLEVILLE SHOE MANUFACTURING**	TACTICAL RESEARCH ULTRALIGHT 10-40 7" SIDE ZIP TACTICAL BOOT	25%	1	□ 134.99	□ 101.24
FOOTWEAR	**FT2304 BLK 12 W**	**TR1040-LSZ 12 W**	**BELLEVILLE SHOE MANUFACTURING**	TACTICAL RESEARCH ULTRALIGHT 10-40 7" SIDE ZIP TACTICAL BOOT	25%	1	□ 134.99	□ 101.24
FOOTWEAR	**FT2304 BLK 13 R**	**TR1040-LSZ 13 R**	**BELLEVILLE SHOE MANUFACTURING**	TACTICAL RESEARCH ULTRALIGHT 10-40 7" SIDE ZIP TACTICAL BOOT	25%	1	□ 134.99	□ 101.24
FOOTWEAR	**FT2304 BLK 13 W**	**TR1040-LSZ 13 W**	**BELLEVILLE SHOE MANUFACTURING**	TACTICAL RESEARCH ULTRALIGHT 10-40 7" SIDE ZIP TACTICAL BOOT	25%	1	□ 134.99	□ 101.24
FOOTWEAR	**FT2304 BLK 14 R**	**TR1040-LSZ 14 R**	**BELLEVILLE SHOE MANUFACTURING**	TACTICAL RESEARCH ULTRALIGHT 10-40 7" SIDE ZIP TACTICAL BOOT	25%	1	□ 134.99	□ 101.24
FOOTWEAR	**FT2304 BLK 14 W**	**TR1040-LSZ 14 W**	**BELLEVILLE SHOE MANUFACTURING**	TACTICAL RESEARCH ULTRALIGHT 10-40 7" SIDE ZIP TACTICAL BOOT	25%	1	□ 134.99	□ 101.24
FOOTWEAR	**FT2304 BLK 15 R**	**TR1040-LSZ 15 R**	**BELLEVILLE SHOE MANUFACTURING**	TACTICAL RESEARCH ULTRALIGHT 10-40 7" SIDE ZIP TACTICAL BOOT	25%	1	□ 134.99	□ 101.24
FOOTWEAR	**FT2304 BLK 15 W**	**TR1040-LSZ 15 W**	**BELLEVILLE SHOE MANUFACTURING**	TACTICAL RESEARCH ULTRALIGHT 10-40 7" SIDE ZIP TACTICAL BOOT	25%	1	□ 134.99	□ 101.24
FOOTWEAR	**FT2304 BLK 16 R**	**TR1040-LSZ 16 R**	**BELLEVILLE SHOE MANUFACTURING**	TACTICAL RESEARCH ULTRALIGHT 10-40 7" SIDE ZIP TACTICAL BOOT	25%	1	□ 134.99	□ 101.24
FOOTWEAR	**FT2304 BLK 16 W**	**TR1040-LSZ 16 W**	**BELLEVILLE SHOE MANUFACTURING**	TACTICAL RESEARCH ULTRALIGHT 10-40 7" SIDE ZIP TACTICAL BOOT	25%	1	□ 134.99	□ 101.24
FOOTWEAR	**FT2304 BLK 4 R**	**TR1040-LSZ 4 R**	**BELLEVILLE SHOE MANUFACTURING**	TACTICAL RESEARCH ULTRALIGHT 10-40 7" SIDE ZIP TACTICAL BOOT	25%	1	□ 134.99	□ 101.24

FOOTWEAR	**FT2304 BLK 4 W**	**TR1040-LSZ 4 W**	**BELLEVILLE SHOE MANUFACTURING**	TACTICAL RESEARCH ULTRALIGHT 10-40 7" SIDE ZIP TACTICAL BOOT	25%	1	□ 134.99	□ 101.24
FOOTWEAR	**FT2304 BLK 5 R**	**TR1040-LSZ 5 R**	**BELLEVILLE SHOE MANUFACTURING**	TACTICAL RESEARCH ULTRALIGHT 10-40 7" SIDE ZIP TACTICAL BOOT	25%	1	□ 134.99	□ 101.24
FOOTWEAR	**FT2304 BLK 5 W**	**TR1040-LSZ 5 W**	**BELLEVILLE SHOE MANUFACTURING**	TACTICAL RESEARCH ULTRALIGHT 10-40 7" SIDE ZIP TACTICAL BOOT	25%	1	□ 134.99	□ 101.24
FOOTWEAR	**FT2304 BLK 5.5 R**	**TR1040-LSZ 5.5 R**	**BELLEVILLE SHOE MANUFACTURING**	TACTICAL RESEARCH ULTRALIGHT 10-40 7" SIDE ZIP TACTICAL BOOT	25%	1	□ 134.99	□ 101.24
FOOTWEAR	**FT2304 BLK 5.5 W**	**TR1040-LSZ 5.5 W**	**BELLEVILLE SHOE MANUFACTURING**	TACTICAL RESEARCH ULTRALIGHT 10-40 7" SIDE ZIP TACTICAL BOOT	25%	1	□ 134.99	□ 101.24
FOOTWEAR	**FT2304 BLK 6 R**	**TR1040-LSZ 6 R**	**BELLEVILLE SHOE MANUFACTURING**	TACTICAL RESEARCH ULTRALIGHT 10-40 7" SIDE ZIP TACTICAL BOOT	25%	1	□ 134.99	□ 101.24
FOOTWEAR	**FT2304 BLK 6 W**	**TR1040-LSZ 6 W**	**BELLEVILLE SHOE MANUFACTURING**	TACTICAL RESEARCH ULTRALIGHT 10-40 7" SIDE ZIP TACTICAL BOOT	25%	1	□ 134.99	□ 101.24
FOOTWEAR	**FT2304 BLK 6.5 R**	**TR1040-LSZ 6.5 R**	**BELLEVILLE SHOE MANUFACTURING**	TACTICAL RESEARCH ULTRALIGHT 10-40 7" SIDE ZIP TACTICAL BOOT	25%	1	□ 134.99	□ 101.24
FOOTWEAR	**FT2304 BLK 6.5 W**	**TR1040-LSZ 6.5 W**	**BELLEVILLE SHOE MANUFACTURING**	TACTICAL RESEARCH ULTRALIGHT 10-40 7" SIDE ZIP TACTICAL BOOT	25%	1	□ 134.99	□ 101.24
FOOTWEAR	**FT2304 BLK 7 R**	**TR1040-LSZ 7 R**	**BELLEVILLE SHOE MANUFACTURING**	TACTICAL RESEARCH ULTRALIGHT 10-40 7" SIDE ZIP TACTICAL BOOT	25%	1	□ 134.99	□ 101.24
FOOTWEAR	**FT2304 BLK 7 W**	**TR1040-LSZ 7 W**	**BELLEVILLE SHOE MANUFACTURING**	TACTICAL RESEARCH ULTRALIGHT 10-40 7" SIDE ZIP TACTICAL BOOT	25%	1	□ 134.99	□ 101.24
FOOTWEAR	**FT2304 BLK 7.5 R**	**TR1040-LSZ 7.5 R**	**BELLEVILLE SHOE MANUFACTURING**	TACTICAL RESEARCH ULTRALIGHT 10-40 7" SIDE ZIP TACTICAL BOOT	25%	1	□ 134.99	□ 101.24
FOOTWEAR	**FT2304 BLK 7.5 W**	**TR1040-LSZ 7.5 W**	**BELLEVILLE SHOE MANUFACTURING**	TACTICAL RESEARCH ULTRALIGHT 10-40 7" SIDE ZIP TACTICAL BOOT	25%	1	□ 134.99	□ 101.24
FOOTWEAR	**FT2304 BLK 8 R**	**TR1040-LSZ 8 R**	**BELLEVILLE SHOE MANUFACTURING**	TACTICAL RESEARCH ULTRALIGHT 10-40 7" SIDE ZIP TACTICAL BOOT	25%	1	□ 134.99	□ 101.24
FOOTWEAR	**FT2304 BLK 8 W**	**TR1040-LSZ 8 W**	**BELLEVILLE SHOE MANUFACTURING**	TACTICAL RESEARCH ULTRALIGHT 10-40 7" SIDE ZIP TACTICAL BOOT	25%	1	□ 134.99	□ 101.24

FOOTWEAR	**FT2304 BLK 8.5 R**	**TR1040-LSZ 8.5 R**	**BELLEVILLE SHOE MANUFACTURING**	TACTICAL RESEARCH ULTRALIGHT 10-40 7" SIDE ZIP TACTICAL BOOT	25%	1	□ 134.99	□ 101.24
FOOTWEAR	**FT2304 BLK 8.5 W**	**TR1040-LSZ 8.5 W**	**BELLEVILLE SHOE MANUFACTURING**	TACTICAL RESEARCH ULTRALIGHT 10-40 7" SIDE ZIP TACTICAL BOOT	25%	1	□ 134.99	□ 101.24
FOOTWEAR	**FT2304 BLK 9 R**	**TR1040-LSZ 9 R**	**BELLEVILLE SHOE MANUFACTURING**	TACTICAL RESEARCH ULTRALIGHT 10-40 7" SIDE ZIP TACTICAL BOOT	25%	1	□ 134.99	□ 101.24
FOOTWEAR	**FT2304 BLK 9 W**	**TR1040-LSZ 9 W**	**BELLEVILLE SHOE MANUFACTURING**	TACTICAL RESEARCH ULTRALIGHT 10-40 7" SIDE ZIP TACTICAL BOOT	25%	1	□ 134.99	□ 101.24
FOOTWEAR	**FT2304 BLK 9.5 R**	**TR1040-LSZ 9.5 R**	**BELLEVILLE SHOE MANUFACTURING**	TACTICAL RESEARCH ULTRALIGHT 10-40 7" SIDE ZIP TACTICAL BOOT	25%	1	□ 134.99	□ 101.24
FOOTWEAR	**FT2304 BLK 9.5 W**	**TR1040-LSZ 9.5 W**	**BELLEVILLE SHOE MANUFACTURING**	TACTICAL RESEARCH ULTRALIGHT 10-40 7" SIDE ZIP TACTICAL BOOT	25%	1	□ 134.99	□ 101.24
FOOTWEAR	**FT2306 BLK 10 R**	**TR1040-T 10 R**	**BELLEVILLE SHOE MANUFACTURING**	TACTICAL RESEARCH ULTRALIGHT 10-40 7" TACTICAL BOOT	25%	1	□ 124.99	□ 93.74
FOOTWEAR	**FT2306 BLK 10 W**	**TR1040-T 10 W**	**BELLEVILLE SHOE MANUFACTURING**	TACTICAL RESEARCH ULTRALIGHT 10-40 7" TACTICAL BOOT	25%	1	□ 124.99	□ 93.74
FOOTWEAR	**FT2306 BLK 10.5 R**	**TR1040-T 10.5 R**	**BELLEVILLE SHOE MANUFACTURING**	TACTICAL RESEARCH ULTRALIGHT 10-40 7" TACTICAL BOOT	25%	1	□ 124.99	□ 93.74
FOOTWEAR	**FT2306 BLK 10.5 W**	**TR1040-T 10.5 W**	**BELLEVILLE SHOE MANUFACTURING**	TACTICAL RESEARCH ULTRALIGHT 10-40 7" TACTICAL BOOT	25%	1	□ 124.99	□ 93.74
FOOTWEAR	**FT2306 BLK 11 R**	**TR1040-T 11 R**	**BELLEVILLE SHOE MANUFACTURING**	TACTICAL RESEARCH ULTRALIGHT 10-40 7" TACTICAL BOOT	25%	1	□ 124.99	□ 93.74
FOOTWEAR	**FT2306 BLK 11 W**	**TR1040-T 11 W**	**BELLEVILLE SHOE MANUFACTURING**	TACTICAL RESEARCH ULTRALIGHT 10-40 7" TACTICAL BOOT	25%	1	□ 124.99	□ 93.74
FOOTWEAR	**FT2306 BLK 11.5 R**	**TR1040-T 11.5 R**	**BELLEVILLE SHOE MANUFACTURING**	TACTICAL RESEARCH ULTRALIGHT 10-40 7" TACTICAL BOOT	25%	1	□ 124.99	□ 93.74
FOOTWEAR	**FT2306 BLK 11.5 W**	**TR1040-T 11.5 W**	**BELLEVILLE SHOE MANUFACTURING**	TACTICAL RESEARCH ULTRALIGHT 10-40 7" TACTICAL BOOT	25%	1	□ 124.99	□ 93.74
FOOTWEAR	**FT2306 BLK 12 R**	**TR1040-T 12 R**	**BELLEVILLE SHOE MANUFACTURING**	TACTICAL RESEARCH ULTRALIGHT 10-40 7" TACTICAL BOOT	25%	1	□ 124.99	□ 93.74

FOOTWEAR	**FT2306 BLK 12 W**	**TR1040-T 12 W**	**BELLEVILLE SHOE MANUFACTURING**	TACTICAL RESEARCH ULTRALIGHT 10-40 7" TACTICAL BOOT	25%	1	□ 124.99	□ 93.74
FOOTWEAR	**FT2306 BLK 13 R**	**TR1040-T 13 R**	**BELLEVILLE SHOE MANUFACTURING**	TACTICAL RESEARCH ULTRALIGHT 10-40 7" TACTICAL BOOT	25%	1	□ 124.99	□ 93.74
FOOTWEAR	**FT2306 BLK 13 W**	**TR1040-T 13 W**	**BELLEVILLE SHOE MANUFACTURING**	TACTICAL RESEARCH ULTRALIGHT 10-40 7" TACTICAL BOOT	25%	1	□ 124.99	□ 93.74
FOOTWEAR	**FT2306 BLK 14 R**	**TR1040-T 14 R**	**BELLEVILLE SHOE MANUFACTURING**	TACTICAL RESEARCH ULTRALIGHT 10-40 7" TACTICAL BOOT	25%	1	□ 124.99	□ 93.74
FOOTWEAR	**FT2306 BLK 14 W**	**TR1040-T 14 W**	**BELLEVILLE SHOE MANUFACTURING**	TACTICAL RESEARCH ULTRALIGHT 10-40 7" TACTICAL BOOT	25%	1	□ 124.99	□ 93.74
FOOTWEAR	**FT2306 BLK 15 R**	**TR1040-T 15 R**	**BELLEVILLE SHOE MANUFACTURING**	TACTICAL RESEARCH ULTRALIGHT 10-40 7" TACTICAL BOOT	25%	1	□ 124.99	□ 93.74
FOOTWEAR	**FT2306 BLK 15 W**	**TR1040-T 15 W**	**BELLEVILLE SHOE MANUFACTURING**	TACTICAL RESEARCH ULTRALIGHT 10-40 7" TACTICAL BOOT	25%	1	□ 124.99	□ 93.74
FOOTWEAR	**FT2306 BLK 16 R**	**TR1040-T 16 R**	**BELLEVILLE SHOE MANUFACTURING**	TACTICAL RESEARCH ULTRALIGHT 10-40 7" TACTICAL BOOT	25%	1	□ 124.99	□ 93.74
FOOTWEAR	**FT2306 BLK 16 W**	**TR1040-T 16 W**	**BELLEVILLE SHOE MANUFACTURING**	TACTICAL RESEARCH ULTRALIGHT 10-40 7" TACTICAL BOOT	25%	1	□ 124.99	□ 93.74
FOOTWEAR	**FT2306 BLK 4 R**	**TR1040-T 4 R**	**BELLEVILLE SHOE MANUFACTURING**	TACTICAL RESEARCH ULTRALIGHT 10-40 7" TACTICAL BOOT	25%	1	□ 124.99	□ 93.74
FOOTWEAR	**FT2306 BLK 4 W**	**TR1040-T 4 W**	**BELLEVILLE SHOE MANUFACTURING**	TACTICAL RESEARCH ULTRALIGHT 10-40 7" TACTICAL BOOT	25%	1	□ 124.99	□ 93.74
FOOTWEAR	**FT2306 BLK 5 R**	**TR1040-T 5 R**	**BELLEVILLE SHOE MANUFACTURING**	TACTICAL RESEARCH ULTRALIGHT 10-40 7" TACTICAL BOOT	25%	1	□ 124.99	□ 93.74
FOOTWEAR	**FT2306 BLK 5 W**	**TR1040-T 5 W**	**BELLEVILLE SHOE MANUFACTURING**	TACTICAL RESEARCH ULTRALIGHT 10-40 7" TACTICAL BOOT	25%	1	□ 124.99	□ 93.74
FOOTWEAR	**FT2306 BLK 5.5 R**	**TR1040-T 5.5 R**	**BELLEVILLE SHOE MANUFACTURING**	TACTICAL RESEARCH ULTRALIGHT 10-40 7" TACTICAL BOOT	25%	1	□ 124.99	□ 93.74
FOOTWEAR	**FT2306 BLK 5.5 W**	**TR1040-T 5.5 W**	**BELLEVILLE SHOE MANUFACTURING**	TACTICAL RESEARCH ULTRALIGHT 10-40 7" TACTICAL BOOT	25%	1	□ 124.99	□ 93.74

FOOTWEAR	**FT2306 BLK 6 R**	**TR1040-T 6 R**	**BELLEVILLE SHOE MANUFACTURING**	TACTICAL RESEARCH ULTRALIGHT 10-40 7" TACTICAL BOOT	25%	1	□ 124.99	□ 93.74
FOOTWEAR	**FT2306 BLK 6 W**	**TR1040-T 6 W**	**BELLEVILLE SHOE MANUFACTURING**	TACTICAL RESEARCH ULTRALIGHT 10-40 7" TACTICAL BOOT	25%	1	□ 124.99	□ 93.74
FOOTWEAR	**FT2306 BLK 6.5 R**	**TR1040-T 6.5 R**	**BELLEVILLE SHOE MANUFACTURING**	TACTICAL RESEARCH ULTRALIGHT 10-40 7" TACTICAL BOOT	25%	1	□ 124.99	□ 93.74
FOOTWEAR	**FT2306 BLK 6.5 W**	**TR1040-T 6.5 W**	**BELLEVILLE SHOE MANUFACTURING**	TACTICAL RESEARCH ULTRALIGHT 10-40 7" TACTICAL BOOT	25%	1	□ 124.99	□ 93.74
FOOTWEAR	**FT2306 BLK 7 R**	**TR1040-T 7 R**	**BELLEVILLE SHOE MANUFACTURING**	TACTICAL RESEARCH ULTRALIGHT 10-40 7" TACTICAL BOOT	25%	1	□ 124.99	□ 93.74
FOOTWEAR	**FT2306 BLK 7 W**	**TR1040-T 7 W**	**BELLEVILLE SHOE MANUFACTURING**	TACTICAL RESEARCH ULTRALIGHT 10-40 7" TACTICAL BOOT	25%	1	□ 124.99	□ 93.74
FOOTWEAR	**FT2306 BLK 7.5 R**	**TR1040-T 7.5 R**	**BELLEVILLE SHOE MANUFACTURING**	TACTICAL RESEARCH ULTRALIGHT 10-40 7" TACTICAL BOOT	25%	1	□ 124.99	□ 93.74
FOOTWEAR	**FT2306 BLK 7.5 W**	**TR1040-T 7.5 W**	**BELLEVILLE SHOE MANUFACTURING**	TACTICAL RESEARCH ULTRALIGHT 10-40 7" TACTICAL BOOT	25%	1	□ 124.99	□ 93.74
FOOTWEAR	**FT2306 BLK 8 R**	**TR1040-T 8 R**	**BELLEVILLE SHOE MANUFACTURING**	TACTICAL RESEARCH ULTRALIGHT 10-40 7" TACTICAL BOOT	25%	1	□ 124.99	□ 93.74
FOOTWEAR	**FT2306 BLK 8 W**	**TR1040-T 8 W**	**BELLEVILLE SHOE MANUFACTURING**	TACTICAL RESEARCH ULTRALIGHT 10-40 7" TACTICAL BOOT	25%	1	□ 124.99	□ 93.74
FOOTWEAR	**FT2306 BLK 8.5 R**	**TR1040-T 8.5 R**	**BELLEVILLE SHOE MANUFACTURING**	TACTICAL RESEARCH ULTRALIGHT 10-40 7" TACTICAL BOOT	25%	1	□ 124.99	□ 93.74
FOOTWEAR	**FT2306 BLK 8.5 W**	**TR1040-T 8.5 W**	**BELLEVILLE SHOE MANUFACTURING**	TACTICAL RESEARCH ULTRALIGHT 10-40 7" TACTICAL BOOT	25%	1	□ 124.99	□ 93.74
FOOTWEAR	**FT2306 BLK 9 R**	**TR1040-T 9 R**	**BELLEVILLE SHOE MANUFACTURING**	TACTICAL RESEARCH ULTRALIGHT 10-40 7" TACTICAL BOOT	25%	1	□ 124.99	□ 93.74
FOOTWEAR	**FT2306 BLK 9 W**	**TR1040-T 9 W**	**BELLEVILLE SHOE MANUFACTURING**	TACTICAL RESEARCH ULTRALIGHT 10-40 7" TACTICAL BOOT	25%	1	□ 124.99	□ 93.74
FOOTWEAR	**FT2306 BLK 9.5 R**	**TR1040-T 9.5 R**	**BELLEVILLE SHOE MANUFACTURING**	TACTICAL RESEARCH ULTRALIGHT 10-40 7" TACTICAL BOOT	25%	1	□ 124.99	□ 93.74

FOOTWEAR	**FT2306 BLK 9.5 W**	**TR1040-T 9.5 W**	**BELLEVILLE SHOE MANUFACTURING**	TACTICAL RESEARCH ULTRALIGHT 10-40 7" TACTICAL BOOT	25%	1	□ 124.99	□ 93.74
FOOTWEAR	**FT2305 BLK 10 R**	**TR1040-ZWP 10 R**	**BELLEVILLE SHOE MANUFACTURING**	TACTICAL RESEARCH ULTRALIGHT 10-40 7" WP SIDE ZIP TACTICAL BOOT	25%	1	□ 147.99	□ 110.99
FOOTWEAR	**FT2305 BLK 10 W**	**TR1040-ZWP 10 W**	**BELLEVILLE SHOE MANUFACTURING**	TACTICAL RESEARCH ULTRALIGHT 10-40 7" WP SIDE ZIP TACTICAL BOOT	25%	1	□ 147.99	□ 110.99
FOOTWEAR	**FT2305 BLK 10.5 R**	**TR1040-ZWP 10.5 R**	**BELLEVILLE SHOE MANUFACTURING**	TACTICAL RESEARCH ULTRALIGHT 10-40 7" WP SIDE ZIP TACTICAL BOOT	25%	1	□ 147.99	□ 110.99
FOOTWEAR	**FT2305 BLK 10.5 W**	**TR1040-ZWP 10.5 W**	**BELLEVILLE SHOE MANUFACTURING**	TACTICAL RESEARCH ULTRALIGHT 10-40 7" WP SIDE ZIP TACTICAL BOOT	25%	1	□ 147.99	□ 110.99
FOOTWEAR	**FT2305 BLK 11 R**	**TR1040-ZWP 11 R**	**BELLEVILLE SHOE MANUFACTURING**	TACTICAL RESEARCH ULTRALIGHT 10-40 7" WP SIDE ZIP TACTICAL BOOT	25%	1	□ 147.99	□ 110.99
FOOTWEAR	**FT2305 BLK 11 W**	**TR1040-ZWP 11 W**	**BELLEVILLE SHOE MANUFACTURING**	TACTICAL RESEARCH ULTRALIGHT 10-40 7" WP SIDE ZIP TACTICAL BOOT	25%	1	□ 147.99	□ 110.99
FOOTWEAR	**FT2305 BLK 11.5 R**	**TR1040-ZWP 11.5 R**	**BELLEVILLE SHOE MANUFACTURING**	TACTICAL RESEARCH ULTRALIGHT 10-40 7" WP SIDE ZIP TACTICAL BOOT	25%	1	□ 147.99	□ 110.99
FOOTWEAR	**FT2305 BLK 11.5 W**	**TR1040-ZWP 11.5 W**	**BELLEVILLE SHOE MANUFACTURING**	TACTICAL RESEARCH ULTRALIGHT 10-40 7" WP SIDE ZIP TACTICAL BOOT	25%	1	□ 147.99	□ 110.99
FOOTWEAR	**FT2305 BLK 12 R**	**TR1040-ZWP 12 R**	**BELLEVILLE SHOE MANUFACTURING**	TACTICAL RESEARCH ULTRALIGHT 10-40 7" WP SIDE ZIP TACTICAL BOOT	25%	1	□ 147.99	□ 110.99
FOOTWEAR	**FT2305 BLK 12 W**	**TR1040-ZWP 12 W**	**BELLEVILLE SHOE MANUFACTURING**	TACTICAL RESEARCH ULTRALIGHT 10-40 7" WP SIDE ZIP TACTICAL BOOT	25%	1	□ 147.99	□ 110.99
FOOTWEAR	**FT2305 BLK 13 R**	**TR1040-ZWP 13 R**	**BELLEVILLE SHOE MANUFACTURING**	TACTICAL RESEARCH ULTRALIGHT 10-40 7" WP SIDE ZIP TACTICAL BOOT	25%	1	□ 147.99	□ 110.99
FOOTWEAR	**FT2305 BLK 13 W**	**TR1040-ZWP 13 W**	**BELLEVILLE SHOE MANUFACTURING**	TACTICAL RESEARCH ULTRALIGHT 10-40 7" WP SIDE ZIP TACTICAL BOOT	25%	1	□ 147.99	□ 110.99
FOOTWEAR	**FT2305 BLK 14 R**	**TR1040-ZWP 14 R**	**BELLEVILLE SHOE MANUFACTURING**	TACTICAL RESEARCH ULTRALIGHT 10-40 7" WP SIDE ZIP TACTICAL BOOT	25%	1	□ 147.99	□ 110.99
FOOTWEAR	**FT2305 BLK 14 W**	**TR1040-ZWP 14 W**	**BELLEVILLE SHOE MANUFACTURING**	TACTICAL RESEARCH ULTRALIGHT 10-40 7" WP SIDE ZIP TACTICAL BOOT	25%	1	□ 147.99	□ 110.99

FOOTWEAR	**FT2305 BLK 15 R**	**TR1040-ZWP 15 R**	**BELLEVILLE SHOE MANUFACTURING**	TACTICAL RESEARCH ULTRALIGHT 10-40 7" WP SIDE ZIP TACTICAL BOOT	25%	1	□ 147.99	□ 110.99
FOOTWEAR	**FT2305 BLK 15 W**	**TR1040-ZWP 15 W**	**BELLEVILLE SHOE MANUFACTURING**	TACTICAL RESEARCH ULTRALIGHT 10-40 7" WP SIDE ZIP TACTICAL BOOT	25%	1	□ 147.99	□ 110.99
FOOTWEAR	**FT2305 BLK 16 R**	**TR1040-ZWP 16 R**	**BELLEVILLE SHOE MANUFACTURING**	TACTICAL RESEARCH ULTRALIGHT 10-40 7" WP SIDE ZIP TACTICAL BOOT	25%	1	□ 147.99	□ 110.99
FOOTWEAR	**FT2305 BLK 16 W**	**TR1040-ZWP 16 W**	**BELLEVILLE SHOE MANUFACTURING**	TACTICAL RESEARCH ULTRALIGHT 10-40 7" WP SIDE ZIP TACTICAL BOOT	25%	1	□ 147.99	□ 110.99
FOOTWEAR	**FT2305 BLK 4 R**	**TR1040-ZWP 4 R**	**BELLEVILLE SHOE MANUFACTURING**	TACTICAL RESEARCH ULTRALIGHT 10-40 7" WP SIDE ZIP TACTICAL BOOT	25%	1	□ 147.99	□ 110.99
FOOTWEAR	**FT2305 BLK 4 W**	**TR1040-ZWP 4 W**	**BELLEVILLE SHOE MANUFACTURING**	TACTICAL RESEARCH ULTRALIGHT 10-40 7" WP SIDE ZIP TACTICAL BOOT	25%	1	□ 147.99	□ 110.99
FOOTWEAR	**FT2305 BLK 5 R**	**TR1040-ZWP 5 R**	**BELLEVILLE SHOE MANUFACTURING**	TACTICAL RESEARCH ULTRALIGHT 10-40 7" WP SIDE ZIP TACTICAL BOOT	25%	1	□ 147.99	□ 110.99
FOOTWEAR	**FT2305 BLK 5 W**	**TR1040-ZWP 5 W**	**BELLEVILLE SHOE MANUFACTURING**	TACTICAL RESEARCH ULTRALIGHT 10-40 7" WP SIDE ZIP TACTICAL BOOT	25%	1	□ 147.99	□ 110.99
FOOTWEAR	**FT2305 BLK 5.5 R**	**TR1040-ZWP 5.5 R**	**BELLEVILLE SHOE MANUFACTURING**	TACTICAL RESEARCH ULTRALIGHT 10-40 7" WP SIDE ZIP TACTICAL BOOT	25%	1	□ 147.99	□ 110.99
FOOTWEAR	**FT2305 BLK 5.5 W**	**TR1040-ZWP 5.5 W**	**BELLEVILLE SHOE MANUFACTURING**	TACTICAL RESEARCH ULTRALIGHT 10-40 7" WP SIDE ZIP TACTICAL BOOT	25%	1	□ 147.99	□ 110.99
FOOTWEAR	**FT2305 BLK 6 R**	**TR1040-ZWP 6 R**	**BELLEVILLE SHOE MANUFACTURING**	TACTICAL RESEARCH ULTRALIGHT 10-40 7" WP SIDE ZIP TACTICAL BOOT	25%	1	□ 147.99	□ 110.99
FOOTWEAR	**FT2305 BLK 6 W**	**TR1040-ZWP 6 W**	**BELLEVILLE SHOE MANUFACTURING**	TACTICAL RESEARCH ULTRALIGHT 10-40 7" WP SIDE ZIP TACTICAL BOOT	25%	1	□ 147.99	□ 110.99
FOOTWEAR	**FT2305 BLK 6.5 R**	**TR1040-ZWP 6.5 R**	**BELLEVILLE SHOE MANUFACTURING**	TACTICAL RESEARCH ULTRALIGHT 10-40 7" WP SIDE ZIP TACTICAL BOOT	25%	1	□ 147.99	□ 110.99
FOOTWEAR	**FT2305 BLK 6.5 W**	**TR1040-ZWP 6.5 W**	**BELLEVILLE SHOE MANUFACTURING**	TACTICAL RESEARCH ULTRALIGHT 10-40 7" WP SIDE ZIP TACTICAL BOOT	25%	1	□ 147.99	□ 110.99
FOOTWEAR	**FT2305 BLK 7 R**	**TR1040-ZWP 7 R**	**BELLEVILLE SHOE MANUFACTURING**	TACTICAL RESEARCH ULTRALIGHT 10-40 7" WP SIDE ZIP TACTICAL BOOT	25%	1	□ 147.99	□ 110.99

FOOTWEAR	**FT2305 BLK 7 W**	**TR1040-ZWP 7 W**	**BELLEVILLE SHOE MANUFACTURING**	TACTICAL RESEARCH ULTRALIGHT 10-40 7" WP SIDE ZIP TACTICAL BOOT	25%	1	□ 147.99	□ 110.99
FOOTWEAR	**FT2305 BLK 7.5 R**	**TR1040-ZWP 7.5 R**	**BELLEVILLE SHOE MANUFACTURING**	TACTICAL RESEARCH ULTRALIGHT 10-40 7" WP SIDE ZIP TACTICAL BOOT	25%	1	□ 147.99	□ 110.99
FOOTWEAR	**FT2305 BLK 7.5 W**	**TR1040-ZWP 7.5 W**	**BELLEVILLE SHOE MANUFACTURING**	TACTICAL RESEARCH ULTRALIGHT 10-40 7" WP SIDE ZIP TACTICAL BOOT	25%	1	□ 147.99	□ 110.99
FOOTWEAR	**FT2305 BLK 8 R**	**TR1040-ZWP 8 R**	**BELLEVILLE SHOE MANUFACTURING**	TACTICAL RESEARCH ULTRALIGHT 10-40 7" WP SIDE ZIP TACTICAL BOOT	25%	1	□ 147.99	□ 110.99
FOOTWEAR	**FT2305 BLK 8 W**	**TR1040-ZWP 8 W**	**BELLEVILLE SHOE MANUFACTURING**	TACTICAL RESEARCH ULTRALIGHT 10-40 7" WP SIDE ZIP TACTICAL BOOT	25%	1	□ 147.99	□ 110.99
FOOTWEAR	**FT2305 BLK 8.5 R**	**TR1040-ZWP 8.5 R**	**BELLEVILLE SHOE MANUFACTURING**	TACTICAL RESEARCH ULTRALIGHT 10-40 7" WP SIDE ZIP TACTICAL BOOT	25%	1	□ 147.99	□ 110.99
FOOTWEAR	**FT2305 BLK 8.5 W**	**TR1040-ZWP 8.5 W**	**BELLEVILLE SHOE MANUFACTURING**	TACTICAL RESEARCH ULTRALIGHT 10-40 7" WP SIDE ZIP TACTICAL BOOT	25%	1	□ 147.99	□ 110.99
FOOTWEAR	**FT2305 BLK 9 R**	**TR1040-ZWP 9 R**	**BELLEVILLE SHOE MANUFACTURING**	TACTICAL RESEARCH ULTRALIGHT 10-40 7" WP SIDE ZIP TACTICAL BOOT	25%	1	□ 147.99	□ 110.99
FOOTWEAR	**FT2305 BLK 9 W**	**TR1040-ZWP 9 W**	**BELLEVILLE SHOE MANUFACTURING**	TACTICAL RESEARCH ULTRALIGHT 10-40 7" WP SIDE ZIP TACTICAL BOOT	25%	1	□ 147.99	□ 110.99
FOOTWEAR	**FT2305 BLK 9.5 R**	**TR1040-ZWP 9.5 R**	**BELLEVILLE SHOE MANUFACTURING**	TACTICAL RESEARCH ULTRALIGHT 10-40 7" WP SIDE ZIP TACTICAL BOOT	25%	1	□ 147.99	□ 110.99
FOOTWEAR	**FT2305 BLK 9.5 W**	**TR1040-ZWP 9.5 W**	**BELLEVILLE SHOE MANUFACTURING**	TACTICAL RESEARCH ULTRALIGHT 10-40 7" WP SIDE ZIP TACTICAL BOOT	25%	1	□ 147.99	□ 110.99
FOOTWEAR	**FT2371 COYB 10 M**	**TR536CT 100R**	**BELLEVILLE SHOE MANUFACTURING**	TACTICAL RESEARCH GUARDIAN HOT WEATHER COMPOSITE TOE	25%	1	□ 147.99	□ 110.99
FOOTWEAR	**FT2371 COYB 10 W**	**TR536CT 100W**	**BELLEVILLE SHOE MANUFACTURING**	TACTICAL RESEARCH GUARDIAN HOT WEATHER COMPOSITE TOE	25%	1	□ 147.99	□ 110.99
FOOTWEAR	**FT2371 COYB 10.5 M**	**TR536CT 105R**	**BELLEVILLE SHOE MANUFACTURING**	TACTICAL RESEARCH GUARDIAN HOT WEATHER COMPOSITE TOE	25%	1	□ 147.99	□ 110.99
FOOTWEAR	**FT2371 COYB 10.5 W**	**TR536CT 105W**	**BELLEVILLE SHOE MANUFACTURING**	TACTICAL RESEARCH GUARDIAN HOT WEATHER COMPOSITE TOE	25%	1	□ 147.99	□ 110.99
FOOTWEAR	**FT2371 COYB 11 M**	**TR536CT 110R**	**BELLEVILLE SHOE MANUFACTURING**	TACTICAL RESEARCH GUARDIAN HOT WEATHER COMPOSITE TOE	25%	1	□ 147.99	□ 110.99
FOOTWEAR	**FT2371 COYB 11 W**	**TR536CT 110W**	**BELLEVILLE SHOE MANUFACTURING**	TACTICAL RESEARCH GUARDIAN HOT WEATHER COMPOSITE TOE	25%	1	□ 147.99	□ 110.99

FOOTWEAR	**FT2371 COYB 11.5 M**	**TR536CT 115R**	**BELLEVILLE SHOE MANUFACTURING**	TACTICAL RESEARCH GUARDIAN HOT WEATHER COMPOSITE TOE	25%	1	□ 147.99	□ 110.99
FOOTWEAR	**FT2371 COYB 11.5 W**	**TR536CT 115W**	**BELLEVILLE SHOE MANUFACTURING**	TACTICAL RESEARCH GUARDIAN HOT WEATHER COMPOSITE TOE	25%	1	□ 147.99	□ 110.99
FOOTWEAR	**FT2371 COYB 12 M**	**TR536CT 120R**	**BELLEVILLE SHOE MANUFACTURING**	TACTICAL RESEARCH GUARDIAN HOT WEATHER COMPOSITE TOE	25%	1	□ 147.99	□ 110.99
FOOTWEAR	**FT2371 COYB 12 W**	**TR536CT 120W**	**BELLEVILLE SHOE MANUFACTURING**	TACTICAL RESEARCH GUARDIAN HOT WEATHER COMPOSITE TOE	25%	1	□ 147.99	□ 110.99
FOOTWEAR	**FT2371 COYB 13 M**	**TR536CT 130R**	**BELLEVILLE SHOE MANUFACTURING**	TACTICAL RESEARCH GUARDIAN HOT WEATHER COMPOSITE TOE	25%	1	□ 147.99	□ 110.99
FOOTWEAR	**FT2371 COYB 13 W**	**TR536CT 130W**	**BELLEVILLE SHOE MANUFACTURING**	TACTICAL RESEARCH GUARDIAN HOT WEATHER COMPOSITE TOE	25%	1	□ 147.99	□ 110.99
FOOTWEAR	**FT2371 COYB 14 M**	**TR536CT 140R**	**BELLEVILLE SHOE MANUFACTURING**	TACTICAL RESEARCH GUARDIAN HOT WEATHER COMPOSITE TOE	25%	1	□ 147.99	□ 110.99
FOOTWEAR	**FT2371 COYB 14 W**	**TR536CT 140W**	**BELLEVILLE SHOE MANUFACTURING**	TACTICAL RESEARCH GUARDIAN HOT WEATHER COMPOSITE TOE	25%	1	□ 147.99	□ 110.99
FOOTWEAR	**FT2371 COYB 5 M**	**TR536CT 050R**	**BELLEVILLE SHOE MANUFACTURING**	TACTICAL RESEARCH GUARDIAN HOT WEATHER COMPOSITE TOE	25%	1	□ 147.99	□ 110.99
FOOTWEAR	**FT2371 COYB 5 W**	**TR536CT 050W**	**BELLEVILLE SHOE MANUFACTURING**	TACTICAL RESEARCH GUARDIAN HOT WEATHER COMPOSITE TOE	25%	1	□ 147.99	□ 110.99
FOOTWEAR	**FT2371 COYB 5.5 M**	**TR536CT 055R**	**BELLEVILLE SHOE MANUFACTURING**	TACTICAL RESEARCH GUARDIAN HOT WEATHER COMPOSITE TOE	25%	1	□ 147.99	□ 110.99
FOOTWEAR	**FT2371 COYB 5.5 W**	**TR536CT 055W**	**BELLEVILLE SHOE MANUFACTURING**	TACTICAL RESEARCH GUARDIAN HOT WEATHER COMPOSITE TOE	25%	1	□ 147.99	□ 110.99
FOOTWEAR	**FT2371 COYB 6 M**	**TR536CT 060R**	**BELLEVILLE SHOE MANUFACTURING**	TACTICAL RESEARCH GUARDIAN HOT WEATHER COMPOSITE TOE	25%	1	□ 147.99	□ 110.99
FOOTWEAR	**FT2371 COYB 6 W**	**TR536CT 060W**	**BELLEVILLE SHOE MANUFACTURING**	TACTICAL RESEARCH GUARDIAN HOT WEATHER COMPOSITE TOE	25%	1	□ 147.99	□ 110.99
FOOTWEAR	**FT2371 COYB 6.5 M**	**TR536CT 065R**	**BELLEVILLE SHOE MANUFACTURING**	TACTICAL RESEARCH GUARDIAN HOT WEATHER COMPOSITE TOE	25%	1	□ 147.99	□ 110.99
FOOTWEAR	**FT2371 COYB 6.5 W**	**TR536CT 065W**	**BELLEVILLE SHOE MANUFACTURING**	TACTICAL RESEARCH GUARDIAN HOT WEATHER COMPOSITE TOE	25%	1	□ 147.99	□ 110.99
FOOTWEAR	**FT2371 COYB 7 M**	**TR536CT 070R**	**BELLEVILLE SHOE MANUFACTURING**	TACTICAL RESEARCH GUARDIAN HOT WEATHER COMPOSITE TOE	25%	1	□ 147.99	□ 110.99
FOOTWEAR	**FT2371 COYB 7 W**	**TR536CT 070W**	**BELLEVILLE SHOE MANUFACTURING**	TACTICAL RESEARCH GUARDIAN HOT WEATHER COMPOSITE TOE	25%	1	□ 147.99	□ 110.99
FOOTWEAR	**FT2371 COYB 7.5 M**	**TR536CT 075R**	**BELLEVILLE SHOE MANUFACTURING**	TACTICAL RESEARCH GUARDIAN HOT WEATHER COMPOSITE TOE	25%	1	□ 147.99	□ 110.99
FOOTWEAR	**FT2371 COYB 7.5 W**	**TR536CT 075W**	**BELLEVILLE SHOE MANUFACTURING**	TACTICAL RESEARCH GUARDIAN HOT WEATHER COMPOSITE TOE	25%	1	□ 147.99	□ 110.99
FOOTWEAR	**FT2371 COYB 8 M**	**TR536CT 080R**	**BELLEVILLE SHOE MANUFACTURING**	TACTICAL RESEARCH GUARDIAN HOT WEATHER COMPOSITE TOE	25%	1	□ 147.99	□ 110.99
FOOTWEAR	**FT2371 COYB 8 W**	**TR536CT 080W**	**BELLEVILLE SHOE MANUFACTURING**	TACTICAL RESEARCH GUARDIAN HOT WEATHER COMPOSITE TOE	25%	1	□ 147.99	□ 110.99

FOOTWEAR	**FT2371 COYB 8.5 M**	**TR536CT 085R**	**BELLEVILLE SHOE MANUFACTURING**	TACTICAL RESEARCH GUARDIAN HOT WEATHER COMPOSITE TOE	25%	1	□ 147.99	□ 110.99
FOOTWEAR	**FT2371 COYB 8.5 W**	**TR536CT 085W**	**BELLEVILLE SHOE MANUFACTURING**	TACTICAL RESEARCH GUARDIAN HOT WEATHER COMPOSITE TOE	25%	1	□ 147.99	□ 110.99
FOOTWEAR	**FT2371 COYB 9 M**	**TR536CT 090R**	**BELLEVILLE SHOE MANUFACTURING**	TACTICAL RESEARCH GUARDIAN HOT WEATHER COMPOSITE TOE	25%	1	□ 147.99	□ 110.99
FOOTWEAR	**FT2371 COYB 9 W**	**TR536CT 090W**	**BELLEVILLE SHOE MANUFACTURING**	TACTICAL RESEARCH GUARDIAN HOT WEATHER COMPOSITE TOE	25%	1	□ 147.99	□ 110.99
FOOTWEAR	**FT2371 COYB 9.5 M**	**TR536CT 095R**	**BELLEVILLE SHOE MANUFACTURING**	TACTICAL RESEARCH GUARDIAN HOT WEATHER COMPOSITE TOE	25%	1	□ 147.99	□ 110.99
FOOTWEAR	**FT2371 COYB 9.5 W**	**TR536CT 095W**	**BELLEVILLE SHOE MANUFACTURING**	TACTICAL RESEARCH GUARDIAN HOT WEATHER COMPOSITE TOE	25%	1	□ 147.99	□ 110.99
FOOTWEAR	**FT2371 COYB 4 M**	**TR536CT 040R**	**BELLEVILLE SHOE MANUFACTURING**	TACTICAL RESEARCH GUARDIAN HOT WEATHER COMPOSITE TOE	25%	1	□ 147.99	□ 110.99
FOOTWEAR	**FT2371 COYB 4 W**	**TR536CT 040W**	**BELLEVILLE SHOE MANUFACTURING**	TACTICAL RESEARCH GUARDIAN HOT WEATHER COMPOSITE TOE	25%	1	□ 147.99	□ 110.99
FOOTWEAR	**FT2371 COYB 4.5 M**	**TR536CT 045R**	**BELLEVILLE SHOE MANUFACTURING**	TACTICAL RESEARCH GUARDIAN HOT WEATHER COMPOSITE TOE	25%	1	□ 147.99	□ 110.99
FOOTWEAR	**FT2371 COYB 4.5 W**	**TR536CT 045W**	**BELLEVILLE SHOE MANUFACTURING**	TACTICAL RESEARCH GUARDIAN HOT WEATHER COMPOSITE TOE	25%	1	□ 147.99	□ 110.99
FOOTWEAR	**FT1051 BLK 10 R**	**880ST 100R**	**BELLEVILLE SHOE MANUFACTURING**	BELLEVILLE 880 ST 200G INSULATED WATERPROOF STEEL TOE BOOT	25%	1	□ 282.99	□ 212.24
FOOTWEAR	**FT1051 BLK 10 W**	**880ST 100W**	**BELLEVILLE SHOE MANUFACTURING**	BELLEVILLE 880 ST 200G INSULATED WATERPROOF STEEL TOE BOOT	25%	1	□ 282.99	□ 212.24
FOOTWEAR	**FT1051 BLK 10.5 R**	**880ST 105R**	**BELLEVILLE SHOE MANUFACTURING**	BELLEVILLE 880 ST 200G INSULATED WATERPROOF STEEL TOE BOOT	25%	1	□ 282.99	□ 212.24
FOOTWEAR	**FT1051 BLK 10.5 W**	**880ST 105W**	**BELLEVILLE SHOE MANUFACTURING**	BELLEVILLE 880 ST 200G INSULATED WATERPROOF STEEL TOE BOOT	25%	1	□ 282.99	□ 212.24
FOOTWEAR	**FT1051 BLK 11 R**	**880ST 110R**	**BELLEVILLE SHOE MANUFACTURING**	BELLEVILLE 880 ST 200G INSULATED WATERPROOF STEEL TOE BOOT	25%	1	□ 282.99	□ 212.24
FOOTWEAR	**FT1051 BLK 11 W**	**880ST 110W**	**BELLEVILLE SHOE MANUFACTURING**	BELLEVILLE 880 ST 200G INSULATED WATERPROOF STEEL TOE BOOT	25%	1	□ 282.99	□ 212.24
FOOTWEAR	**FT1051 BLK 11.5 R**	**880ST 115R**	**BELLEVILLE SHOE MANUFACTURING**	BELLEVILLE 880 ST 200G INSULATED WATERPROOF STEEL TOE BOOT	25%	1	□ 282.99	□ 212.24
FOOTWEAR	**FT1051 BLK 11.5 W**	**880ST 115W**	**BELLEVILLE SHOE MANUFACTURING**	BELLEVILLE 880 ST 200G INSULATED WATERPROOF STEEL TOE BOOT	25%	1	□ 282.99	□ 212.24

FOOTWEAR	**FT1051 BLK 12 R**	**880ST 120R**	**BELLEVILLE SHOE MANUFACTURING**	BELLEVILLE 880 ST 200G INSULATED WATERPROOF STEEL TOE BOOT	25%	1	□ 282.99	□ 212.24
FOOTWEAR	**FT1051 BLK 12 W**	**880ST 120W**	**BELLEVILLE SHOE MANUFACTURING**	BELLEVILLE 880 ST 200G INSULATED WATERPROOF STEEL TOE BOOT	25%	1	□ 282.99	□ 212.24
FOOTWEAR	**FT1051 BLK 13 R**	**880ST 130R**	**BELLEVILLE SHOE MANUFACTURING**	BELLEVILLE 880 ST 200G INSULATED WATERPROOF STEEL TOE BOOT	25%	1	□ 282.99	□ 212.24
FOOTWEAR	**FT1051 BLK 13 W**	**880ST 130W**	**BELLEVILLE SHOE MANUFACTURING**	BELLEVILLE 880 ST 200G INSULATED WATERPROOF STEEL TOE BOOT	25%	1	□ 282.99	□ 212.24
FOOTWEAR	**FT1051 BLK 14 R**	**880ST 140R**	**BELLEVILLE SHOE MANUFACTURING**	BELLEVILLE 880 ST 200G INSULATED WATERPROOF STEEL TOE BOOT	25%	1	□ 282.99	□ 212.24
FOOTWEAR	**FT1051 BLK 14 W**	**880ST 140W**	**BELLEVILLE SHOE MANUFACTURING**	BELLEVILLE 880 ST 200G INSULATED WATERPROOF STEEL TOE BOOT	25%	1	□ 282.99	□ 212.24
FOOTWEAR	**FT1051 BLK 3 R**	**880ST 030R**	**BELLEVILLE SHOE MANUFACTURING**	BELLEVILLE 880 ST 200G INSULATED WATERPROOF STEEL TOE BOOT	25%	1	□ 282.99	□ 212.24
FOOTWEAR	**FT1051 BLK 3 W**	**880ST 030W**	**BELLEVILLE SHOE MANUFACTURING**	BELLEVILLE 880 ST 200G INSULATED WATERPROOF STEEL TOE BOOT	25%	1	□ 282.99	□ 212.24
FOOTWEAR	**FT1051 BLK 4 R**	**880ST 040R**	**BELLEVILLE SHOE MANUFACTURING**	BELLEVILLE 880 ST 200G INSULATED WATERPROOF STEEL TOE BOOT	25%	1	□ 282.99	□ 212.24
FOOTWEAR	**FT1051 BLK 4 W**	**880ST 040W**	**BELLEVILLE SHOE MANUFACTURING**	BELLEVILLE 880 ST 200G INSULATED WATERPROOF STEEL TOE BOOT	25%	1	□ 282.99	□ 212.24
FOOTWEAR	**FT1051 BLK 5 R**	**880ST 050R**	**BELLEVILLE SHOE MANUFACTURING**	BELLEVILLE 880 ST 200G INSULATED WATERPROOF STEEL TOE BOOT	25%	1	□ 282.99	□ 212.24
FOOTWEAR	**FT1051 BLK 5 W**	**880ST 050W**	**BELLEVILLE SHOE MANUFACTURING**	BELLEVILLE 880 ST 200G INSULATED WATERPROOF STEEL TOE BOOT	25%	1	□ 282.99	□ 212.24
FOOTWEAR	**FT1051 BLK 6 R**	**880ST 060R**	**BELLEVILLE SHOE MANUFACTURING**	BELLEVILLE 880 ST 200G INSULATED WATERPROOF STEEL TOE BOOT	25%	1	□ 282.99	□ 212.24
FOOTWEAR	**FT1051 BLK 6 W**	**880ST 060W**	**BELLEVILLE SHOE MANUFACTURING**	BELLEVILLE 880 ST 200G INSULATED WATERPROOF STEEL TOE BOOT	25%	1	□ 282.99	□ 212.24
FOOTWEAR	**FT1051 BLK 6.5 R**	**880ST 065R**	**BELLEVILLE SHOE MANUFACTURING**	BELLEVILLE 880 ST 200G INSULATED WATERPROOF STEEL TOE BOOT	25%	1	□ 282.99	□ 212.24

FOOTWEAR	**FT1051 BLK 6.5 W**	**880ST 065W**	**BELLEVILLE SHOE MANUFACTURING**	BELLEVILLE 880 ST 200G INSULATED WATERPROOF STEEL TOE BOOT	25%	1	□ 282.99	□ 212.24
FOOTWEAR	**FT1051 BLK 7 R**	**880ST 070R**	**BELLEVILLE SHOE MANUFACTURING**	BELLEVILLE 880 ST 200G INSULATED WATERPROOF STEEL TOE BOOT	25%	1	□ 282.99	□ 212.24
FOOTWEAR	**FT1051 BLK 7 W**	**880ST 070W**	**BELLEVILLE SHOE MANUFACTURING**	BELLEVILLE 880 ST 200G INSULATED WATERPROOF STEEL TOE BOOT	25%	1	□ 282.99	□ 212.24
FOOTWEAR	**FT1051 BLK 7.5 R**	**880ST 075R**	**BELLEVILLE SHOE MANUFACTURING**	BELLEVILLE 880 ST 200G INSULATED WATERPROOF STEEL TOE BOOT	25%	1	□ 282.99	□ 212.24
FOOTWEAR	**FT1051 BLK 7.5 W**	**880ST 075W**	**BELLEVILLE SHOE MANUFACTURING**	BELLEVILLE 880 ST 200G INSULATED WATERPROOF STEEL TOE BOOT	25%	1	□ 282.99	□ 212.24
FOOTWEAR	**FT1051 BLK 8 R**	**880ST 080R**	**BELLEVILLE SHOE MANUFACTURING**	BELLEVILLE 880 ST 200G INSULATED WATERPROOF STEEL TOE BOOT	25%	1	□ 282.99	□ 212.24
FOOTWEAR	**FT1051 BLK 8 W**	**880ST 080W**	**BELLEVILLE SHOE MANUFACTURING**	BELLEVILLE 880 ST 200G INSULATED WATERPROOF STEEL TOE BOOT	25%	1	□ 282.99	□ 212.24
FOOTWEAR	**FT1051 BLK 8.5 R**	**880ST 085R**	**BELLEVILLE SHOE MANUFACTURING**	BELLEVILLE 880 ST 200G INSULATED WATERPROOF STEEL TOE BOOT	25%	1	□ 282.99	□ 212.24
FOOTWEAR	**FT1051 BLK 8.5 W**	**880ST 085W**	**BELLEVILLE SHOE MANUFACTURING**	BELLEVILLE 880 ST 200G INSULATED WATERPROOF STEEL TOE BOOT	25%	1	□ 282.99	□ 212.24
FOOTWEAR	**FT1051 BLK 9 R**	**880ST 090R**	**BELLEVILLE SHOE MANUFACTURING**	BELLEVILLE 880 ST 200G INSULATED WATERPROOF STEEL TOE BOOT	25%	1	□ 282.99	□ 212.24
FOOTWEAR	**FT1051 BLK 9 W**	**880ST 090W**	**BELLEVILLE SHOE MANUFACTURING**	BELLEVILLE 880 ST 200G INSULATED WATERPROOF STEEL TOE BOOT	25%	1	□ 282.99	□ 212.24
FOOTWEAR	**FT1051 BLK 9.5 R**	**880ST 095R**	**BELLEVILLE SHOE MANUFACTURING**	BELLEVILLE 880 ST 200G INSULATED WATERPROOF STEEL TOE BOOT	25%	1	□ 282.99	□ 212.24
FOOTWEAR	**FT1051 BLK 9.5 W**	**880ST 095W**	**BELLEVILLE SHOE MANUFACTURING**	BELLEVILLE 880 ST 200G INSULATED WATERPROOF STEEL TOE BOOT	25%	1	□ 282.99	□ 212.24
FOOTWEAR	**FT1051 BLK 16 W**	**880ST 160W**	**BELLEVILLE SHOE MANUFACTURING**	BELLEVILLE 880 ST 200G INSULATED WATERPROOF STEEL TOE BOOT	25%	1	□ 282.99	□ 212.24
FOOTWEAR	**FT2639 COY 10 M**	**TR501 100R**	**BELLEVILLE SHOE MANUFACTURING**	BELLEVILLE AMRAP TR501 8 IN BOOT	25%	1	□ 154.99	□ 116.24

FOOTWEAR	**FT2639 COY 10 W**	**TR501 100W**	**BELLEVILLE SHOE MANUFACTURING**	BELLEVILLE AMRAP TR501 8 IN BOOT	25%	1	□ 154.99	□ 116.24
FOOTWEAR	**FT2639 COY 10.5 M**	**TR501 105R**	**BELLEVILLE SHOE MANUFACTURING**	BELLEVILLE AMRAP TR501 8 IN BOOT	25%	1	□ 154.99	□ 116.24
FOOTWEAR	**FT2639 COY 10.5 W**	**TR501 105W**	**BELLEVILLE SHOE MANUFACTURING**	BELLEVILLE AMRAP TR501 8 IN BOOT	25%	1	□ 154.99	□ 116.24
FOOTWEAR	**FT2639 COY 11 M**	**TR501 110R**	**BELLEVILLE SHOE MANUFACTURING**	BELLEVILLE AMRAP TR501 8 IN BOOT	25%	1	□ 154.99	□ 116.24
FOOTWEAR	**FT2639 COY 11 W**	**TR501 110W**	**BELLEVILLE SHOE MANUFACTURING**	BELLEVILLE AMRAP TR501 8 IN BOOT	25%	1	□ 154.99	□ 116.24
FOOTWEAR	**FT2639 COY 11.5 M**	**TR501 115R**	**BELLEVILLE SHOE MANUFACTURING**	BELLEVILLE AMRAP TR501 8 IN BOOT	25%	1	□ 154.99	□ 116.24
FOOTWEAR	**FT2639 COY 11.5 W**	**TR501 115W**	**BELLEVILLE SHOE MANUFACTURING**	BELLEVILLE AMRAP TR501 8 IN BOOT	25%	1	□ 154.99	□ 116.24
FOOTWEAR	**FT2639 COY 12 M**	**TR501 120R**	**BELLEVILLE SHOE MANUFACTURING**	BELLEVILLE AMRAP TR501 8 IN BOOT	25%	1	□ 154.99	□ 116.24
FOOTWEAR	**FT2639 COY 12 W**	**TR501 120W**	**BELLEVILLE SHOE MANUFACTURING**	BELLEVILLE AMRAP TR501 8 IN BOOT	25%	1	□ 154.99	□ 116.24
FOOTWEAR	**FT2639 COY 13 M**	**TR501 130R**	**BELLEVILLE SHOE MANUFACTURING**	BELLEVILLE AMRAP TR501 8 IN BOOT	25%	1	□ 154.99	□ 116.24
FOOTWEAR	**FT2639 COY 13 W**	**TR501 130W**	**BELLEVILLE SHOE MANUFACTURING**	BELLEVILLE AMRAP TR501 8 IN BOOT	25%	1	□ 154.99	□ 116.24
FOOTWEAR	**FT2639 COY 14 M**	**TR501 140R**	**BELLEVILLE SHOE MANUFACTURING**	BELLEVILLE AMRAP TR501 8 IN BOOT	25%	1	□ 154.99	□ 116.24
FOOTWEAR	**FT2639 COY 14 W**	**TR501 140W**	**BELLEVILLE SHOE MANUFACTURING**	BELLEVILLE AMRAP TR501 8 IN BOOT	25%	1	□ 154.99	□ 116.24
FOOTWEAR	**FT2639 COY 15 M**	**TR501 150R**	**BELLEVILLE SHOE MANUFACTURING**	BELLEVILLE AMRAP TR501 8 IN BOOT	25%	1	□ 154.99	□ 116.24
FOOTWEAR	**FT2639 COY 15 W**	**TR501 150W**	**BELLEVILLE SHOE MANUFACTURING**	BELLEVILLE AMRAP TR501 8 IN BOOT	25%	1	□ 154.99	□ 116.24
FOOTWEAR	**FT2639 COY 4 M**	**TR501 040R**	**BELLEVILLE SHOE MANUFACTURING**	BELLEVILLE AMRAP TR501 8 IN BOOT	25%	1	□ 154.99	□ 116.24
FOOTWEAR	**FT2639 COY 4 W**	**TR501 040W**	**BELLEVILLE SHOE MANUFACTURING**	BELLEVILLE AMRAP TR501 8 IN BOOT	25%	1	□ 154.99	□ 116.24
FOOTWEAR	**FT2639 COY 4.5 M**	**TR501 045R**	**BELLEVILLE SHOE MANUFACTURING**	BELLEVILLE AMRAP TR501 8 IN BOOT	25%	1	□ 154.99	□ 116.24
FOOTWEAR	**FT2639 COY 4.5 W**	**TR501 045W**	**BELLEVILLE SHOE MANUFACTURING**	BELLEVILLE AMRAP TR501 8 IN BOOT	25%	1	□ 154.99	□ 116.24
FOOTWEAR	**FT2639 COY 5 M**	**TR501 050R**	**BELLEVILLE SHOE MANUFACTURING**	BELLEVILLE AMRAP TR501 8 IN BOOT	25%	1	□ 154.99	□ 116.24
FOOTWEAR	**FT2639 COY 5 W**	**TR501 050W**	**BELLEVILLE SHOE MANUFACTURING**	BELLEVILLE AMRAP TR501 8 IN BOOT	25%	1	□ 154.99	□ 116.24
FOOTWEAR	**FT2639 COY 5.5 M**	**TR501 055R**	**BELLEVILLE SHOE MANUFACTURING**	BELLEVILLE AMRAP TR501 8 IN BOOT	25%	1	□ 154.99	□ 116.24

FOOTWEAR	**FT2639 COY 5.5 W**	**TR501 055W**	**BELLEVILLE SHOE MANUFACTURING**	BELLEVILLE AMRAP TR501 8 IN BOOT	25%	1	□ 154.99	□ 116.24
FOOTWEAR	**FT2639 COY 6 M**	**TR501 060R**	**BELLEVILLE SHOE MANUFACTURING**	BELLEVILLE AMRAP TR501 8 IN BOOT	25%	1	□ 154.99	□ 116.24
FOOTWEAR	**FT2639 COY 6 W**	**TR501 060W**	**BELLEVILLE SHOE MANUFACTURING**	BELLEVILLE AMRAP TR501 8 IN BOOT	25%	1	□ 154.99	□ 116.24
FOOTWEAR	**FT2639 COY 6.5 M**	**TR501 065R**	**BELLEVILLE SHOE MANUFACTURING**	BELLEVILLE AMRAP TR501 8 IN BOOT	25%	1	□ 154.99	□ 116.24
FOOTWEAR	**FT2639 COY 6.5 W**	**TR501 065W**	**BELLEVILLE SHOE MANUFACTURING**	BELLEVILLE AMRAP TR501 8 IN BOOT	25%	1	□ 154.99	□ 116.24
FOOTWEAR	**FT2639 COY 7 M**	**TR501 070R**	**BELLEVILLE SHOE MANUFACTURING**	BELLEVILLE AMRAP TR501 8 IN BOOT	25%	1	□ 154.99	□ 116.24
FOOTWEAR	**FT2639 COY 7 W**	**TR501 070W**	**BELLEVILLE SHOE MANUFACTURING**	BELLEVILLE AMRAP TR501 8 IN BOOT	25%	1	□ 154.99	□ 116.24
FOOTWEAR	**FT2639 COY 7.5 M**	**TR501 075R**	**BELLEVILLE SHOE MANUFACTURING**	BELLEVILLE AMRAP TR501 8 IN BOOT	25%	1	□ 154.99	□ 116.24
FOOTWEAR	**FT2639 COY 7.5 W**	**TR501 075W**	**BELLEVILLE SHOE MANUFACTURING**	BELLEVILLE AMRAP TR501 8 IN BOOT	25%	1	□ 154.99	□ 116.24
FOOTWEAR	**FT2639 COY 8 M**	**TR501 080R**	**BELLEVILLE SHOE MANUFACTURING**	BELLEVILLE AMRAP TR501 8 IN BOOT	25%	1	□ 154.99	□ 116.24
FOOTWEAR	**FT2639 COY 8 W**	**TR501 080W**	**BELLEVILLE SHOE MANUFACTURING**	BELLEVILLE AMRAP TR501 8 IN BOOT	25%	1	□ 154.99	□ 116.24
FOOTWEAR	**FT2639 COY 8.5 M**	**TR501 085R**	**BELLEVILLE SHOE MANUFACTURING**	BELLEVILLE AMRAP TR501 8 IN BOOT	25%	1	□ 154.99	□ 116.24
FOOTWEAR	**FT2639 COY 8.5 W**	**TR501 085W**	**BELLEVILLE SHOE MANUFACTURING**	BELLEVILLE AMRAP TR501 8 IN BOOT	25%	1	□ 154.99	□ 116.24
FOOTWEAR	**FT2639 COY 9 M**	**TR501 090R**	**BELLEVILLE SHOE MANUFACTURING**	BELLEVILLE AMRAP TR501 8 IN BOOT	25%	1	□ 154.99	□ 116.24
FOOTWEAR	**FT2639 COY 9 W**	**TR501 090W**	**BELLEVILLE SHOE MANUFACTURING**	BELLEVILLE AMRAP TR501 8 IN BOOT	25%	1	□ 154.99	□ 116.24
FOOTWEAR	**FT2639 COY 9.5 M**	**TR501 095R**	**BELLEVILLE SHOE MANUFACTURING**	BELLEVILLE AMRAP TR501 8 IN BOOT	25%	1	□ 154.99	□ 116.24
FOOTWEAR	**FT2639 COY 9.5 W**	**TR501 095W**	**BELLEVILLE SHOE MANUFACTURING**	BELLEVILLE AMRAP TR501 8 IN BOOT	25%	1	□ 154.99	□ 116.24
FOOTWEAR	**SP382 TAN 7**	**RIS 7**	**DANGRA INC.**	INSOLES REDBACK	25%	1	□ 25.00	□ 18.75
FOOTWEAR	**SP382 TAN 8**	**RIS 8**	**DANGRA INC.**	INSOLES REDBACK	25%	1	□ 25.00	□ 18.75
FOOTWEAR	**SP382 TAN 9**	**RIS 9**	**DANGRA INC.**	INSOLES REDBACK	25%	1	□ 25.00	□ 18.75
FOOTWEAR	**SP394 BLK 10 M**	**UABK 10 M**	**DANGRA INC.**	REDBACK MATTE 6IN LACE UP BOOT	25%	1	□ 186.00	□ 139.50
FOOTWEAR	**SP394 BLK 10.5 M**	**UABK 10.5 M**	**DANGRA INC.**	REDBACK MATTE 6IN LACE UP BOOT	25%	1	□ 186.00	□ 139.50
FOOTWEAR	**SP394 BLK 11 M**	**UABK 11 M**	**DANGRA INC.**	REDBACK MATTE 6IN LACE UP BOOT	25%	1	□ 186.00	□ 139.50

FOOTWEAR	**SP394 BLK 11.5 M**	**UABK 11.5 M**	**DANGRA INC.**	REDBACK MATTE 6IN LACE UP BOOT	25%	1	□ 186.00	□ 139.50
FOOTWEAR	**SP394 BLK 12 M**	**UABK 12 M**	**DANGRA INC.**	REDBACK MATTE 6IN LACE UP BOOT	25%	1	□ 186.00	□ 139.50
FOOTWEAR	**SP394 BLK 13 M**	**UABK 13 M**	**DANGRA INC.**	REDBACK MATTE 6IN LACE UP BOOT	25%	1	□ 186.00	□ 139.50
FOOTWEAR	**SP394 BLK 3 M**	**UABK 3 M**	**DANGRA INC.**	REDBACK MATTE 6IN LACE UP BOOT	25%	1	□ 186.00	□ 139.50
FOOTWEAR	**SP394 BLK 4 M**	**UABK 4 M**	**DANGRA INC.**	REDBACK MATTE 6IN LACE UP BOOT	25%	1	□ 186.00	□ 139.50
FOOTWEAR	**SP394 BLK 5 M**	**UABK 5 M**	**DANGRA INC.**	REDBACK MATTE 6IN LACE UP BOOT	25%	1	□ 186.00	□ 139.50
FOOTWEAR	**SP394 BLK 5.5 M**	**UABK 5.5 M**	**DANGRA INC.**	REDBACK MATTE 6IN LACE UP BOOT	25%	1	□ 186.00	□ 139.50
FOOTWEAR	**SP394 BLK 6 M**	**UABK 6 M**	**DANGRA INC.**	REDBACK MATTE 6IN LACE UP BOOT	25%	1	□ 186.00	□ 139.50
FOOTWEAR	**SP394 BLK 6.5 M**	**UABK 6.5 M**	**DANGRA INC.**	REDBACK MATTE 6IN LACE UP BOOT	25%	1	□ 186.00	□ 139.50
FOOTWEAR	**SP394 BLK 7 M**	**UABK 7 M**	**DANGRA INC.**	REDBACK MATTE 6IN LACE UP BOOT	25%	1	□ 186.00	□ 139.50
FOOTWEAR	**SP394 BLK 7.5 M**	**UABK 7.5 M**	**DANGRA INC.**	REDBACK MATTE 6IN LACE UP BOOT	25%	1	□ 186.00	□ 139.50
FOOTWEAR	**SP394 BLK 8 M**	**UABK 8 M**	**DANGRA INC.**	REDBACK MATTE 6IN LACE UP BOOT	25%	1	□ 186.00	□ 139.50
FOOTWEAR	**SP394 BLK 8.5 M**	**UABK 8.5 M**	**DANGRA INC.**	REDBACK MATTE 6IN LACE UP BOOT	25%	1	□ 186.00	□ 139.50
FOOTWEAR	**SP394 BLK 8.5 W**	**UABK 8.5 W**	**DANGRA INC.**	REDBACK MATTE 6IN LACE UP BOOT	25%	1	□ 186.00	□ 139.50
FOOTWEAR	**SP394 BLK 9 M**	**UABK 9 M**	**DANGRA INC.**	REDBACK MATTE 6IN LACE UP BOOT	25%	1	□ 186.00	□ 139.50
FOOTWEAR	**SP394 BLK 9.5 M**	**UABK 9.5 M**	**DANGRA INC.**	REDBACK MATTE 6IN LACE UP BOOT	25%	1	□ 186.00	□ 139.50
FOOTWEAR	**SP394 BLK 10 W**	**UABK 10 W**	**DANGRA INC.**	REDBACK MATTE 6IN LACE UP BOOT	25%	1	□ 186.00	□ 139.50
FOOTWEAR	**SP394 BLK 10.5 W**	**UABK 10.5 W**	**DANGRA INC.**	REDBACK MATTE 6IN LACE UP BOOT	25%	1	□ 186.00	□ 139.50
FOOTWEAR	**SP394 BLK 11 W**	**UABK 11 W**	**DANGRA INC.**	REDBACK MATTE 6IN LACE UP BOOT	25%	1	□ 186.00	□ 139.50
FOOTWEAR	**SP394 BLK 11.5 W**	**UABK 11.5 W**	**DANGRA INC.**	REDBACK MATTE 6IN LACE UP BOOT	25%	1	□ 186.00	□ 139.50
FOOTWEAR	**SP394 BLK 12 W**	**UABK 12 W**	**DANGRA INC.**	REDBACK MATTE 6IN LACE UP BOOT	25%	1	□ 186.00	□ 139.50
FOOTWEAR	**SP394 BLK 13 W**	**UABK 13 W**	**DANGRA INC.**	REDBACK MATTE 6IN LACE UP BOOT	25%	1	□ 186.00	□ 139.50

FOOTWEAR	**SP394 BLK 7 W**	**UABK 7 W**	**DANGRA INC.**	REDBACK MATTE 6IN LACE UP BOOT	25%	1	□ 186.00	□ 139.50
FOOTWEAR	**SP394 BLK 7.5 W**	**UABK 7.5 W**	**DANGRA INC.**	REDBACK MATTE 6IN LACE UP BOOT	25%	1	□ 186.00	□ 139.50
FOOTWEAR	**SP394 BLK 8 W**	**UABK 8 W**	**DANGRA INC.**	REDBACK MATTE 6IN LACE UP BOOT	25%	1	□ 186.00	□ 139.50
FOOTWEAR	**SP394 BLK 9 W**	**UABK 9 W**	**DANGRA INC.**	REDBACK MATTE 6IN LACE UP BOOT	25%	1	□ 186.00	□ 139.50
FOOTWEAR	**SP394 BLK 9.5 W**	**UABK 9.5 W**	**DANGRA INC.**	REDBACK MATTE 6IN LACE UP BOOT	25%	1	□ 186.00	□ 139.50
FOOTWEAR	**SP375 BLK 10.5**	**USABK 10.5**	**DANGRA INC.**	REDBACK OUTBACK STEEL TOE 6 IN LACE UP BOOT	25%	1	□ 193.00	□ 144.75
FOOTWEAR	**SP375 BLK 11.5**	**USABK 11.5**	**DANGRA INC.**	REDBACK OUTBACK STEEL TOE 6 IN LACE UP BOOT	25%	1	□ 193.00	□ 144.75
FOOTWEAR	**SP375 BLK 7**	**USABK 7**	**DANGRA INC.**	REDBACK OUTBACK STEEL TOE 6 IN LACE UP BOOT	25%	1	□ 193.00	□ 144.75
FOOTWEAR	**SP394 BLK 14 M**	**UABK 14 M**	**DANGRA INC.**	REDBACK MATTE 6IN LACE UP BOOT	25%	1	□ 205.00	□ 153.75
FOOTWEAR	**SP394 BLK 15 M**	**UABK 15 M**	**DANGRA INC.**	REDBACK MATTE 6IN LACE UP BOOT	25%	1	□ 205.00	□ 153.75
FOOTWEAR	**SP394 BLK 16 M**	**UABK 16 M**	**DANGRA INC.**	REDBACK MATTE 6IN LACE UP BOOT	25%	1	□ 205.00	□ 153.75
FOOTWEAR	**SP280 COY 16 D**	**53221 16 D**	**Danner, Inc.**	DANNER RECKONING 8IN BOOT	25%	1	□ 259.95	□ 194.96
FOOTWEAR	**SP280 COY 16 EE**	**53221 16 EE**	**Danner, Inc.**	DANNER RECKONING 8IN BOOT	25%	1	□ 259.95	□ 194.96
FOOTWEAR	**SP280 COY 3 D**	**53221 3 D**	**Danner, Inc.**	DANNER RECKONING 8IN BOOT	25%	1	□ 259.95	□ 194.96
FOOTWEAR	**SP280 COY 3 EE**	**53221 3 EE**	**Danner, Inc.**	DANNER RECKONING 8IN BOOT	25%	1	□ 259.95	□ 194.96
FOOTWEAR	**SP280 COY 3.5 D**	**53221 3.5 D**	**Danner, Inc.**	DANNER RECKONING 8IN BOOT	25%	1	□ 259.95	□ 194.96
FOOTWEAR	**SP280 COY 3.5 EE**	**53221 3.5 EE**	**Danner, Inc.**	DANNER RECKONING 8IN BOOT	25%	1	□ 259.95	□ 194.96
FOOTWEAR	**SP280 COY 4 D**	**53221 4 D**	**Danner, Inc.**	DANNER RECKONING 8IN BOOT	25%	1	□ 259.95	□ 194.96
FOOTWEAR	**SP280 COY 4 EE**	**53221 4 EE**	**Danner, Inc.**	DANNER RECKONING 8IN BOOT	25%	1	□ 259.95	□ 194.96
FOOTWEAR	**SP280 COY 4.5 D**	**53221 4.5 D**	**Danner, Inc.**	DANNER RECKONING 8IN BOOT	25%	1	□ 259.95	□ 194.96
FOOTWEAR	**SP280 COY 4.5 EE**	**53221 4.5 EE**	**Danner, Inc.**	DANNER RECKONING 8IN BOOT	25%	1	□ 259.95	□ 194.96
FOOTWEAR	**SP601 8 D**	**69410 8 D**	**Danner, Inc.**	MEN'S DANNER RECON	25%	1	□ 364.95	□ 273.71
FOOTWEAR	**SP601 12 2E**	**69410 12 EE**	**Danner, Inc.**	MEN'S DANNER RECON	25%	1	□ 364.95	□ 273.71
FOOTWEAR	**SP601 12 D**	**69410 12 D**	**Danner, Inc.**	MEN'S DANNER RECON	25%	1	□ 364.95	□ 273.71
FOOTWEAR	**SP601 95 D**	**69410 95 D**	**Danner, Inc.**	MEN'S DANNER RECON	25%	1	□ 364.95	□ 273.71
FOOTWEAR	**SP601 11 D**	**69410 11 D**	**Danner, Inc.**	MEN'S DANNER RECON	25%	1	□ 364.95	□ 273.71
FOOTWEAR	**SP601 10 D**	**69410 10 D**	**Danner, Inc.**	MEN'S DANNER RECON	25%	1	□ 364.95	□ 273.71
FOOTWEAR	**SP601 9 D**	**69410 9 D**	**Danner, Inc.**	MEN'S DANNER RECON	25%	1	□ 364.95	□ 273.71

FOOTWEAR	**SP601 9 2E**	**69410 9 EE**	**Danner, Inc.**	MEN'S DANNER RECON	25%	1	□ 364.95	□ 273.71
FOOTWEAR	**SP601 105 D**	**69410 105 D**	**Danner, Inc.**	MEN'S DANNER RECON	25%	1	□ 364.95	□ 273.71
FOOTWEAR	**SP601 115 2E**	**69410 115 EE**	**Danner, Inc.**	MEN'S DANNER RECON	25%	1	□ 364.95	□ 273.71
FOOTWEAR	**SP601 11 2E**	**69410 11 EE**	**Danner, Inc.**	MEN'S DANNER RECON	25%	1	□ 364.95	□ 273.71
FOOTWEAR	**SP601 115 D**	**69410 115 D**	**Danner, Inc.**	MEN'S DANNER RECON	25%	1	□ 364.95	□ 273.71
FOOTWEAR	**SP601 13 D**	**69410 13 D**	**Danner, Inc.**	MEN'S DANNER RECON	25%	1	□ 364.95	□ 273.71
FOOTWEAR	**SP601 85 D**	**69410 85 D**	**Danner, Inc.**	MEN'S DANNER RECON	25%	1	□ 364.95	□ 273.71
FOOTWEAR	**SP601 14 D**	**69410 14 D**	**Danner, Inc.**	MEN'S DANNER RECON	25%	1	□ 364.95	□ 273.71
FOOTWEAR	**SP601 7 D**	**69410 7 D**	**Danner, Inc.**	MEN'S DANNER RECON	25%	1	□ 364.95	□ 273.71
FOOTWEAR	**SP601 75 D**	**69410 75 D**	**Danner, Inc.**	MEN'S DANNER RECON	25%	1	□ 364.95	□ 273.71
FOOTWEAR	**SP601 6 2E**	**69410 6 EE**	**Danner, Inc.**	MEN'S DANNER RECON	25%	1	□ 364.95	□ 273.71
FOOTWEAR	**SP601 65 2E**	**69410 65 EE**	**Danner, Inc.**	MEN'S DANNER RECON	25%	1	□ 364.95	□ 273.71
FOOTWEAR	**SP601 7 2E**	**69410 7 EE**	**Danner, Inc.**	MEN'S DANNER RECON	25%	1	□ 364.95	□ 273.71
FOOTWEAR	**SP601 75 2E**	**69410 75 EE**	**Danner, Inc.**	MEN'S DANNER RECON	25%	1	□ 364.95	□ 273.71
FOOTWEAR	**SP601 8 2E**	**69410 8 EE**	**Danner, Inc.**	MEN'S DANNER RECON	25%	1	□ 364.95	□ 273.71
FOOTWEAR	**SP601 85 2E**	**69410 85 EE**	**Danner, Inc.**	MEN'S DANNER RECON	25%	1	□ 364.95	□ 273.71
FOOTWEAR	**SP601 95 2E**	**69410 95 EE**	**Danner, Inc.**	MEN'S DANNER RECON	25%	1	□ 364.95	□ 273.71
FOOTWEAR	**SP601 10 2E**	**69410 10 EE**	**Danner, Inc.**	MEN'S DANNER RECON	25%	1	□ 364.95	□ 273.71
FOOTWEAR	**SP601 105 2E**	**69410 105 EE**	**Danner, Inc.**	MEN'S DANNER RECON	25%	1	□ 364.95	□ 273.71
FOOTWEAR	**SP601 13 2E**	**69410 13 EE**	**Danner, Inc.**	MEN'S DANNER RECON	25%	1	□ 364.95	□ 273.71
FOOTWEAR	**SP596 10 D**	**69110 10 D**	**Danner, Inc.**	DANNER MENS 10IN WP FT LEWIS BOOT 200GRAM	25%	1	□ 399.95	□ 299.96
FOOTWEAR	**SP596 11 2E**	**69110 11 EE**	**Danner, Inc.**	DANNER MENS 10IN WP FT LEWIS BOOT 200GRAM	25%	1	□ 399.95	□ 299.96
FOOTWEAR	**SP596 85 D**	**69110 85 D**	**Danner, Inc.**	DANNER MENS 10IN WP FT LEWIS BOOT 200GRAM	25%	1	□ 399.95	□ 299.96
FOOTWEAR	**SP596 10 2E**	**69110 10 EE**	**Danner, Inc.**	DANNER MENS 10IN WP FT LEWIS BOOT 200GRAM	25%	1	□ 399.95	□ 299.96
FOOTWEAR	**SP596 105 2E**	**69110 105 EE**	**Danner, Inc.**	DANNER MENS 10IN WP FT LEWIS BOOT 200GRAM	25%	1	□ 399.95	□ 299.96
FOOTWEAR	**SP596 75 D**	**69110 75 D**	**Danner, Inc.**	DANNER MENS 10IN WP FT LEWIS BOOT 200GRAM	25%	1	□ 399.95	□ 299.96
FOOTWEAR	**SP596 11 D**	**69110 11 D**	**Danner, Inc.**	DANNER MENS 10IN WP FT LEWIS BOOT 200GRAM	25%	1	□ 399.95	□ 299.96
FOOTWEAR	**SP596 115 D**	**69110 115 D**	**Danner, Inc.**	DANNER MENS 10IN WP FT LEWIS BOOT 200GRAM	25%	1	□ 399.95	□ 299.96
FOOTWEAR	**SP596 105 D**	**69110 105 D**	**Danner, Inc.**	DANNER MENS 10IN WP FT LEWIS BOOT 200GRAM	25%	1	□ 399.95	□ 299.96

FOOTWEAR	**SP596 9 D**	**69110 9 D**	**Danner, Inc.**	DANNER MENS 10IN WP FT LEWIS BOOT 200GRAM	25%	1	□ 399.95	□ 299.96
FOOTWEAR	**SP596 8 D**	**69110 8 D**	**Danner, Inc.**	DANNER MENS 10IN WP FT LEWIS BOOT 200GRAM	25%	1	□ 399.95	□ 299.96
FOOTWEAR	**SP596 12 D**	**69110 12 D**	**Danner, Inc.**	DANNER MENS 10IN WP FT LEWIS BOOT 200GRAM	25%	1	□ 399.95	□ 299.96
FOOTWEAR	**SP596 7 D**	**69110 7 D**	**Danner, Inc.**	DANNER MENS 10IN WP FT LEWIS BOOT 200GRAM	25%	1	□ 399.95	□ 299.96
FOOTWEAR	**SP596 95 D**	**69110 95 D**	**Danner, Inc.**	DANNER MENS 10IN WP FT LEWIS BOOT 200GRAM	25%	1	□ 399.95	□ 299.96
FOOTWEAR	**SP596 13 D**	**69110 13 D**	**Danner, Inc.**	DANNER MENS 10IN WP FT LEWIS BOOT 200GRAM	25%	1	□ 399.95	□ 299.96
FOOTWEAR	**SP596 14 D**	**69110 14 D**	**Danner, Inc.**	DANNER MENS 10IN WP FT LEWIS BOOT 200GRAM	25%	1	□ 399.95	□ 299.96
FOOTWEAR	**SP596 15 D**	**69110 15 D**	**Danner, Inc.**	DANNER MENS 10IN WP FT LEWIS BOOT 200GRAM	25%	1	□ 399.95	□ 299.96
FOOTWEAR	**SP596 7 2E**	**69110 7 EE**	**Danner, Inc.**	DANNER MENS 10IN WP FT LEWIS BOOT 200GRAM	25%	1	□ 399.95	□ 299.96
FOOTWEAR	**SP596 75 2E**	**69110 75 EE**	**Danner, Inc.**	DANNER MENS 10IN WP FT LEWIS BOOT 200GRAM	25%	1	□ 399.95	□ 299.96
FOOTWEAR	**SP596 8 2E**	**69110 8 EE**	**Danner, Inc.**	DANNER MENS 10IN WP FT LEWIS BOOT 200GRAM	25%	1	□ 399.95	□ 299.96
FOOTWEAR	**SP596 85 2E**	**69110 85 EE**	**Danner, Inc.**	DANNER MENS 10IN WP FT LEWIS BOOT 200GRAM	25%	1	□ 399.95	□ 299.96
FOOTWEAR	**SP596 9 2E**	**69110 9 EE**	**Danner, Inc.**	DANNER MENS 10IN WP FT LEWIS BOOT 200GRAM	25%	1	□ 399.95	□ 299.96
FOOTWEAR	**SP596 95 2E**	**69110 95 EE**	**Danner, Inc.**	DANNER MENS 10IN WP FT LEWIS BOOT 200GRAM	25%	1	□ 399.95	□ 299.96
FOOTWEAR	**SP596 115 2E**	**69110 115 EE**	**Danner, Inc.**	DANNER MENS 10IN WP FT LEWIS BOOT 200GRAM	25%	1	□ 399.95	□ 299.96
FOOTWEAR	**SP596 12 2E**	**69110 12 EE**	**Danner, Inc.**	DANNER MENS 10IN WP FT LEWIS BOOT 200GRAM	25%	1	□ 399.95	□ 299.96
FOOTWEAR	**SP596 13 2E**	**69110 13 EE**	**Danner, Inc.**	DANNER MENS 10IN WP FT LEWIS BOOT 200GRAM	25%	1	□ 399.95	□ 299.96
FOOTWEAR	**SP596 10 B**	**69110 10 B**	**Danner, Inc.**	DANNER MENS 10IN WP FT LEWIS BOOT 200GRAM	25%	1	□ 399.95	□ 299.96
FOOTWEAR	**SP596 105 B**	**69110 105 B**	**Danner, Inc.**	DANNER MENS 10IN WP FT LEWIS BOOT 200GRAM	25%	1	□ 399.95	□ 299.96
FOOTWEAR	**SP596 11 B**	**69110 11 B**	**Danner, Inc.**	DANNER MENS 10IN WP FT LEWIS BOOT 200GRAM	25%	1	□ 399.95	□ 299.96
FOOTWEAR	**SP596 115 B**	**69110 115 B**	**Danner, Inc.**	DANNER MENS 10IN WP FT LEWIS BOOT 200GRAM	25%	1	□ 399.95	□ 299.96
FOOTWEAR	**SP596 12 B**	**69110 12 B**	**Danner, Inc.**	DANNER MENS 10IN WP FT LEWIS BOOT 200GRAM	25%	1	□ 399.95	□ 299.96

FOOTWEAR	**SP596 13 B**	**69110 13 B**	**Danner, Inc.**	DANNER MENS 10IN WP FT LEWIS BOOT 200GRAM	25%	1	□ 399.95	□ 299.96
FOOTWEAR	**SP596 14 B**	**SP596 14 B**	**Danner, Inc.**	DANNER MENS 10IN WP FT LEWIS BOOT 200GRAM	25%	1	□ 399.95	□ 299.96
FOOTWEAR	**SP596 8 B**	**69110 8 B**	**Danner, Inc.**	DANNER MENS 10IN WP FT LEWIS BOOT 200GRAM	25%	1	□ 399.95	□ 299.96
FOOTWEAR	**SP596 85 B**	**69110 85 B**	**Danner, Inc.**	DANNER MENS 10IN WP FT LEWIS BOOT 200GRAM	25%	1	□ 399.95	□ 299.96
FOOTWEAR	**SP596 9 B**	**69110 9 B**	**Danner, Inc.**	DANNER MENS 10IN WP FT LEWIS BOOT 200GRAM	25%	1	□ 399.95	□ 299.96
FOOTWEAR	**SP596 95 B**	**69110 95 B**	**Danner, Inc.**	DANNER MENS 10IN WP FT LEWIS BOOT 200GRAM	25%	1	□ 399.95	□ 299.96
FOOTWEAR	**SP595 10 2E**	**29110 10 EE**	**Danner, Inc.**	DANNER 10IN WP FT LEWIS BOOT	25%	1	□ 389.95	□ 292.46
FOOTWEAR	**SP595 105 D**	**29110 105 D**	**Danner, Inc.**	DANNER 10IN WP FT LEWIS BOOT	25%	1	□ 389.95	□ 292.46
FOOTWEAR	**SP595 85 D**	**29110 85 D**	**Danner, Inc.**	DANNER 10IN WP FT LEWIS BOOT	25%	1	□ 389.95	□ 292.46
FOOTWEAR	**SP595 11 2E**	**29110 11 EE**	**Danner, Inc.**	DANNER 10IN WP FT LEWIS BOOT	25%	1	□ 389.95	□ 292.46
FOOTWEAR	**SP595 13 D**	**29110 13 D**	**Danner, Inc.**	DANNER 10IN WP FT LEWIS BOOT	25%	1	□ 389.95	□ 292.46
FOOTWEAR	**SP595 10 D**	**29110 10 D**	**Danner, Inc.**	DANNER 10IN WP FT LEWIS BOOT	25%	1	□ 389.95	□ 292.46
FOOTWEAR	**SP595 12 2E**	**29110 12 EE**	**Danner, Inc.**	DANNER 10IN WP FT LEWIS BOOT	25%	1	□ 389.95	□ 292.46
FOOTWEAR	**SP595 7 D**	**29110 7 D**	**Danner, Inc.**	DANNER 10IN WP FT LEWIS BOOT	25%	1	□ 389.95	□ 292.46
FOOTWEAR	**SP595 75 D**	**29110 75 D**	**Danner, Inc.**	DANNER 10IN WP FT LEWIS BOOT	25%	1	□ 389.95	□ 292.46
FOOTWEAR	**SP595 8 D**	**29110 8 D**	**Danner, Inc.**	DANNER 10IN WP FT LEWIS BOOT	25%	1	□ 389.95	□ 292.46
FOOTWEAR	**SP595 9 D**	**29110 9 D**	**Danner, Inc.**	DANNER 10IN WP FT LEWIS BOOT	25%	1	□ 389.95	□ 292.46
FOOTWEAR	**SP595 95 D**	**29110 95 D**	**Danner, Inc.**	DANNER 10IN WP FT LEWIS BOOT	25%	1	□ 389.95	□ 292.46
FOOTWEAR	**SP595 11 D**	**29110 11 D**	**Danner, Inc.**	DANNER 10IN WP FT LEWIS BOOT	25%	1	□ 389.95	□ 292.46
FOOTWEAR	**SP595 115 D**	**29110 115 D**	**Danner, Inc.**	DANNER 10IN WP FT LEWIS BOOT	25%	1	□ 389.95	□ 292.46
FOOTWEAR	**SP595 12 D**	**29110 12 D**	**Danner, Inc.**	DANNER 10IN WP FT LEWIS BOOT	25%	1	□ 389.95	□ 292.46
FOOTWEAR	**SP595 14 D**	**29110 14 D**	**Danner, Inc.**	DANNER 10IN WP FT LEWIS BOOT	25%	1	□ 389.95	□ 292.46
FOOTWEAR	**SP595 15 D**	**29110 15 D**	**Danner, Inc.**	DANNER 10IN WP FT LEWIS BOOT	25%	1	□ 389.95	□ 292.46
FOOTWEAR	**SP595 6 2E**	**29110 6 EE**	**Danner, Inc.**	DANNER 10IN WP FT LEWIS BOOT	25%	1	□ 389.95	□ 292.46
FOOTWEAR	**SP595 65 2E**	**29110 65 EE**	**Danner, Inc.**	DANNER 10IN WP FT LEWIS BOOT	25%	1	□ 389.95	□ 292.46
FOOTWEAR	**SP595 7 2E**	**29110 7 EE**	**Danner, Inc.**	DANNER 10IN WP FT LEWIS BOOT	25%	1	□ 389.95	□ 292.46
FOOTWEAR	**SP595 75 2E**	**29110 75 EE**	**Danner, Inc.**	DANNER 10IN WP FT LEWIS BOOT	25%	1	□ 389.95	□ 292.46
FOOTWEAR	**SP595 8 2E**	**29110 8 EE**	**Danner, Inc.**	DANNER 10IN WP FT LEWIS BOOT	25%	1	□ 389.95	□ 292.46
FOOTWEAR	**SP595 85 2E**	**29110 85 EE**	**Danner, Inc.**	DANNER 10IN WP FT LEWIS BOOT	25%	1	□ 389.95	□ 292.46
FOOTWEAR	**SP595 9 2E**	**29110 9 EE**	**Danner, Inc.**	DANNER 10IN WP FT LEWIS BOOT	25%	1	□ 389.95	□ 292.46
FOOTWEAR	**SP595 95 2E**	**29110 95 EE**	**Danner, Inc.**	DANNER 10IN WP FT LEWIS BOOT	25%	1	□ 389.95	□ 292.46

FOOTWEAR	**SP595 105 2E**	**29110 105 EE**	**Danner, Inc.**	DANNER 10IN WP FT LEWIS BOOT	25%	1	□ 389.95	□ 292.46
FOOTWEAR	**SP595 115 2E**	**29110 115 EE**	**Danner, Inc.**	DANNER 10IN WP FT LEWIS BOOT	25%	1	□ 389.95	□ 292.46
FOOTWEAR	**SP595 13 2E**	**29110 13 EE**	**Danner, Inc.**	DANNER 10IN WP FT LEWIS BOOT	25%	1	□ 389.95	□ 292.46
FOOTWEAR	**SP595 75 M**	**29110 75 M**	**Danner, Inc.**	DANNER 10IN WP FT LEWIS BOOT	25%	1	□ 389.95	□ 292.46
FOOTWEAR	**SP595 8 M**	**29110 8 M**	**Danner, Inc.**	DANNER 10IN WP FT LEWIS BOOT	25%	1	□ 389.95	□ 292.46
FOOTWEAR	**SP595 95 M**	**29110 95 M**	**Danner, Inc.**	DANNER 10IN WP FT LEWIS BOOT	25%	1	□ 389.95	□ 292.46
FOOTWEAR	**SP595 16 D**	**29110 16 D**	**Danner, Inc.**	DANNER 10IN WP FT LEWIS BOOT	25%	1	□ 389.95	□ 292.46
FOOTWEAR	**SP595 10 B**	**29110 10 B**	**Danner, Inc.**	DANNER 10IN WP FT LEWIS BOOT	25%	1	□ 389.95	□ 292.46
FOOTWEAR	**SP595 5 D**	**29110 5 M**	**Danner, Inc.**	DANNER 10IN WP FT LEWIS BOOT	25%	1	□ 389.95	□ 292.46
FOOTWEAR	**FT2043 BLK 10 M**	**26631 10 M**	**Danner, Inc.**	WOMENS STRIKER BOLT 4.5IN W/P TACTICAL BOOT	25%	1	□ 179.95	□ 134.96
FOOTWEAR	**FT2043 BLK 11 M**	**26631 11 M**	**Danner, Inc.**	WOMENS STRIKER BOLT 4.5IN W/P TACTICAL BOOT	25%	1	□ 179.95	□ 134.96
FOOTWEAR	**FT2043 BLK 12 M**	**26631 12 M**	**Danner, Inc.**	WOMENS STRIKER BOLT 4.5IN W/P TACTICAL BOOT	25%	1	□ 179.95	□ 134.96
FOOTWEAR	**FT2043 BLK 5 M**	**26631 5 M**	**Danner, Inc.**	WOMENS STRIKER BOLT 4.5IN W/P TACTICAL BOOT	25%	1	□ 179.95	□ 134.96
FOOTWEAR	**FT2043 BLK 5.5 M**	**26631 5.5 M**	**Danner, Inc.**	WOMENS STRIKER BOLT 4.5IN W/P TACTICAL BOOT	25%	1	□ 179.95	□ 134.96
FOOTWEAR	**FT2043 BLK 6 M**	**26631 6 M**	**Danner, Inc.**	WOMENS STRIKER BOLT 4.5IN W/P TACTICAL BOOT	25%	1	□ 179.95	□ 134.96
FOOTWEAR	**FT2043 BLK 6.5 M**	**26631 6.5 M**	**Danner, Inc.**	WOMENS STRIKER BOLT 4.5IN W/P TACTICAL BOOT	25%	1	□ 179.95	□ 134.96
FOOTWEAR	**FT2043 BLK 7 M**	**26631 7 M**	**Danner, Inc.**	WOMENS STRIKER BOLT 4.5IN W/P TACTICAL BOOT	25%	1	□ 179.95	□ 134.96
FOOTWEAR	**FT2043 BLK 7.5 M**	**26631 7.5 M**	**Danner, Inc.**	WOMENS STRIKER BOLT 4.5IN W/P TACTICAL BOOT	25%	1	□ 179.95	□ 134.96
FOOTWEAR	**FT2043 BLK 8 M**	**26631 8 M**	**Danner, Inc.**	WOMENS STRIKER BOLT 4.5IN W/P TACTICAL BOOT	25%	1	□ 179.95	□ 134.96
FOOTWEAR	**FT2043 BLK 8.5 M**	**26631 8.5 M**	**Danner, Inc.**	WOMENS STRIKER BOLT 4.5IN W/P TACTICAL BOOT	25%	1	□ 179.95	□ 134.96
FOOTWEAR	**FT2043 BLK 9 M**	**26631 9 M**	**Danner, Inc.**	WOMENS STRIKER BOLT 4.5IN W/P TACTICAL BOOT	25%	1	□ 179.95	□ 134.96
FOOTWEAR	**FT2043 BLK 9.5 M**	**26631 9.5 M**	**Danner, Inc.**	WOMENS STRIKER BOLT 4.5IN W/P TACTICAL BOOT	25%	1	□ 179.95	□ 134.96
FOOTWEAR	**SP597 85 D**	**69210 85 D**	**Danner, Inc.**	DANNER 8 IN WP INSULATED BOOT 200	25%	1	□ 364.95	□ 273.71
FOOTWEAR	**SP597 9 D**	**69210 9 D**	**Danner, Inc.**	DANNER 8 IN WP INSULATED BOOT 200	25%	1	□ 364.95	□ 273.71
FOOTWEAR	**SP597 10 D**	**69210 10 D**	**Danner, Inc.**	DANNER 8 IN WP INSULATED BOOT 200	25%	1	□ 364.95	□ 273.71

FOOTWEAR	**SP597 105 D**	**69210 105 D**	**Danner, Inc.**	DANNER 8 IN WP INSULATED BOOT 200	25%	1	□ 364.95	□ 273.71
FOOTWEAR	**SP597 115 D**	**69210 115 D**	**Danner, Inc.**	DANNER 8 IN WP INSULATED BOOT 200	25%	1	□ 364.95	□ 273.71
FOOTWEAR	**SP597 12 D**	**69210 12 D**	**Danner, Inc.**	DANNER 8 IN WP INSULATED BOOT 200	25%	1	□ 364.95	□ 273.71
FOOTWEAR	**SP597 13 D**	**69210 13 D**	**Danner, Inc.**	DANNER 8 IN WP INSULATED BOOT 200	25%	1	□ 364.95	□ 273.71
FOOTWEAR	**SP597 15 D**	**69210 15 D**	**Danner, Inc.**	DANNER 8 IN WP INSULATED BOOT 200	25%	1	□ 364.95	□ 273.71
FOOTWEAR	**SP597 7 2E**	**69210 7 EE**	**Danner, Inc.**	DANNER 8 IN WP INSULATED BOOT 200	25%	1	□ 364.95	□ 273.71
FOOTWEAR	**SP597 8 2E**	**69210 8 EE**	**Danner, Inc.**	DANNER 8 IN WP INSULATED BOOT 200	25%	1	□ 364.95	□ 273.71
FOOTWEAR	**SP597 85 2E**	**69210 85 EE**	**Danner, Inc.**	DANNER 8 IN WP INSULATED BOOT 200	25%	1	□ 364.95	□ 273.71
FOOTWEAR	**SP597 9 2E**	**69210 9 EE**	**Danner, Inc.**	DANNER 8 IN WP INSULATED BOOT 200	25%	1	□ 364.95	□ 273.71
FOOTWEAR	**SP597 95 2E**	**69210 95 EE**	**Danner, Inc.**	DANNER 8 IN WP INSULATED BOOT 200	25%	1	□ 364.95	□ 273.71
FOOTWEAR	**SP597 105 2E**	**69210 105 EE**	**Danner, Inc.**	DANNER 8 IN WP INSULATED BOOT 200	25%	1	□ 364.95	□ 273.71
FOOTWEAR	**SP597 115 2E**	**69210 115 EE**	**Danner, Inc.**	DANNER 8 IN WP INSULATED BOOT 200	25%	1	□ 364.95	□ 273.71
FOOTWEAR	**SP597 12 2E**	**69210 12 EE**	**Danner, Inc.**	DANNER 8 IN WP INSULATED BOOT 200	25%	1	□ 364.95	□ 273.71
FOOTWEAR	**SP597 11 D**	**69210 11 D**	**Danner, Inc.**	DANNER 8 IN WP INSULATED BOOT 200	25%	1	□ 364.95	□ 273.71
FOOTWEAR	**SP597 7 D**	**69210 7 D**	**Danner, Inc.**	DANNER 8 IN WP INSULATED BOOT 200	25%	1	□ 364.95	□ 273.71
FOOTWEAR	**SP597 10 2E**	**69210 10 EE**	**Danner, Inc.**	DANNER 8 IN WP INSULATED BOOT 200	25%	1	□ 364.95	□ 273.71
FOOTWEAR	**SP597 95 D**	**69210 95 D**	**Danner, Inc.**	DANNER 8 IN WP INSULATED BOOT 200	25%	1	□ 364.95	□ 273.71
FOOTWEAR	**SP597 8 D**	**69210 8 D**	**Danner, Inc.**	DANNER 8 IN WP INSULATED BOOT 200	25%	1	□ 364.95	□ 273.71
FOOTWEAR	**ZJ841 65 M**	**69210 65 M**	**Danner, Inc.**	69210 WOMENS ACADIA INSULATED BOOT	25%	1	□ 364.95	□ 273.71
FOOTWEAR	**SP597 14 D**	**69210 14 D**	**Danner, Inc.**	DANNER 8 IN WP INSULATED BOOT 200	25%	1	□ 364.95	□ 273.71
FOOTWEAR	**SP597 11 2E**	**69210 11 EE**	**Danner, Inc.**	DANNER 8 IN WP INSULATED BOOT 200	25%	1	□ 364.95	□ 273.71
FOOTWEAR	**ZJ841 85 M**	**69210 85 M**	**Danner, Inc.**	69210 WOMENS ACADIA INSULATED BOOT	25%	1	□ 364.95	□ 273.71

FOOTWEAR	**ZJ841 9 M**	**69210 9 M**	**Danner, Inc.**	69210 WOMENS ACADIA INSULATED BOOT	25%	1	□ 364.95	□ 273.71
FOOTWEAR	**SP597 75 D**	**69210 75 D**	**Danner, Inc.**	DANNER 8 IN WP INSULATED BOOT 200	25%	1	□ 364.95	□ 273.71
FOOTWEAR	**ZJ841 6 M**	**69210 6 M**	**Danner, Inc.**	69210 WOMENS ACADIA INSULATED BOOT	25%	1	□ 364.95	□ 273.71
FOOTWEAR	**SP597 6 2E**	**69210 6 EE**	**Danner, Inc.**	DANNER 8 IN WP INSULATED BOOT 200	25%	1	□ 364.95	□ 273.71
FOOTWEAR	**SP597 65 2E**	**69210 65 EE**	**Danner, Inc.**	DANNER 8 IN WP INSULATED BOOT 200	25%	1	□ 364.95	□ 273.71
FOOTWEAR	**SP597 75 2E**	**69210 75 EE**	**Danner, Inc.**	DANNER 8 IN WP INSULATED BOOT 200	25%	1	□ 364.95	□ 273.71
FOOTWEAR	**ZJ841 75 M**	**69210 75 M**	**Danner, Inc.**	69210 WOMENS ACADIA INSULATED BOOT	25%	1	□ 364.95	□ 273.71
FOOTWEAR	**ZJ841 5 M**	**69210 5 M**	**Danner, Inc.**	69210 WOMENS ACADIA INSULATED BOOT	25%	1	□ 364.95	□ 273.71
FOOTWEAR	**ZJ841 55 M**	**69210 55 M**	**Danner, Inc.**	69210 WOMENS ACADIA INSULATED BOOT	25%	1	□ 364.95	□ 273.71
FOOTWEAR	**ZJ841 7 M**	**69210 7 M**	**Danner, Inc.**	69210 WOMENS ACADIA INSULATED BOOT	25%	1	□ 364.95	□ 273.71
FOOTWEAR	**ZJ841 95 M**	**69210 95 M**	**Danner, Inc.**	69210 WOMENS ACADIA INSULATED BOOT	25%	1	□ 364.95	□ 273.71
FOOTWEAR	**ZJ841 8 M**	**69210 8 M**	**Danner, Inc.**	69210 WOMENS ACADIA INSULATED BOOT	25%	1	□ 364.95	□ 273.71
FOOTWEAR	**ZJ841 10 M**	**69210 10 M**	**Danner, Inc.**	69210 WOMENS ACADIA INSULATED BOOT	25%	1	□ 364.95	□ 273.71
FOOTWEAR	**SP597 10 B**	**69210 10 B**	**Danner, Inc.**	DANNER 8 IN WP INSULATED BOOT 200	25%	1	□ 364.95	□ 273.71
FOOTWEAR	**SP597 9 B**	**69210 9 B**	**Danner, Inc.**	DANNER 8 IN WP INSULATED BOOT 200	25%	1	□ 364.95	□ 273.71
FOOTWEAR	**SP597 95 B**	**69210 95 B**	**Danner, Inc.**	DANNER 8 IN WP INSULATED BOOT 200	25%	1	□ 364.95	□ 273.71
FOOTWEAR	**FT2637 MOJ 10 R**	**53110 10 R**	**Danner, Inc.**	DANNER MARINE EXPEDITIONARY BOOT 8" (M.E.B.)	25%	1	□ 339.95	□ 254.96
FOOTWEAR	**FT2637 MOJ 10 W**	**53110 10 W**	**Danner, Inc.**	DANNER MARINE EXPEDITIONARY BOOT 8" (M.E.B.)	25%	1	□ 339.95	□ 254.96
FOOTWEAR	**FT2637 MOJ 10.5 R**	**53110 10.5 R**	**Danner, Inc.**	DANNER MARINE EXPEDITIONARY BOOT 8" (M.E.B.)	25%	1	□ 339.95	□ 254.96
FOOTWEAR	**FT2637 MOJ 10.5 W**	**53110 10.5 W**	**Danner, Inc.**	DANNER MARINE EXPEDITIONARY BOOT 8" (M.E.B.)	25%	1	□ 339.95	□ 254.96
FOOTWEAR	**FT2637 MOJ 11 R**	**53110 11 R**	**Danner, Inc.**	DANNER MARINE EXPEDITIONARY BOOT 8" (M.E.B.)	25%	1	□ 339.95	□ 254.96
FOOTWEAR	**FT2637 MOJ 11 W**	**53110 11 W**	**Danner, Inc.**	DANNER MARINE EXPEDITIONARY BOOT 8" (M.E.B.)	25%	1	□ 339.95	□ 254.96

FOOTWEAR	**FT2637 MOJ 11.5 R**	**53110 11.5 R**	**Danner, Inc.**	DANNER MARINE EXPEDITIONARY BOOT 8" (M.E.B.)	25%	1	□ 339.95	□ 254.96
FOOTWEAR	**FT2637 MOJ 11.5 W**	**53110 11.5 W**	**Danner, Inc.**	DANNER MARINE EXPEDITIONARY BOOT 8" (M.E.B.)	25%	1	□ 339.95	□ 254.96
FOOTWEAR	**FT2637 MOJ 12 R**	**53110 12 R**	**Danner, Inc.**	DANNER MARINE EXPEDITIONARY BOOT 8" (M.E.B.)	25%	1	□ 339.95	□ 254.96
FOOTWEAR	**FT2637 MOJ 12 W**	**53110 12 W**	**Danner, Inc.**	DANNER MARINE EXPEDITIONARY BOOT 8" (M.E.B.)	25%	1	□ 339.95	□ 254.96
FOOTWEAR	**FT2637 MOJ 12.5 R**	**53110 12.5 R**	**Danner, Inc.**	DANNER MARINE EXPEDITIONARY BOOT 8" (M.E.B.)	25%	1	□ 339.95	□ 254.96
FOOTWEAR	**FT2637 MOJ 12.5 W**	**53110 12.5 W**	**Danner, Inc.**	DANNER MARINE EXPEDITIONARY BOOT 8" (M.E.B.)	25%	1	□ 339.95	□ 254.96
FOOTWEAR	**FT2637 MOJ 13 R**	**53110 13 R**	**Danner, Inc.**	DANNER MARINE EXPEDITIONARY BOOT 8" (M.E.B.)	25%	1	□ 339.95	□ 254.96
FOOTWEAR	**FT2637 MOJ 13 W**	**53110 13 W**	**Danner, Inc.**	DANNER MARINE EXPEDITIONARY BOOT 8" (M.E.B.)	25%	1	□ 339.95	□ 254.96
FOOTWEAR	**FT2637 MOJ 13.5 R**	**53110 13.5 R**	**Danner, Inc.**	DANNER MARINE EXPEDITIONARY BOOT 8" (M.E.B.)	25%	1	□ 339.95	□ 254.96
FOOTWEAR	**FT2637 MOJ 13.5 W**	**53110 13.5 W**	**Danner, Inc.**	DANNER MARINE EXPEDITIONARY BOOT 8" (M.E.B.)	25%	1	□ 339.95	□ 254.96
FOOTWEAR	**FT2637 MOJ 14 R**	**53110 14 R**	**Danner, Inc.**	DANNER MARINE EXPEDITIONARY BOOT 8" (M.E.B.)	25%	1	□ 339.95	□ 254.96
FOOTWEAR	**FT2637 MOJ 14 W**	**53110 14 W**	**Danner, Inc.**	DANNER MARINE EXPEDITIONARY BOOT 8" (M.E.B.)	25%	1	□ 339.95	□ 254.96
FOOTWEAR	**FT2637 MOJ 14.5 R**	**53110 14.5 R**	**Danner, Inc.**	DANNER MARINE EXPEDITIONARY BOOT 8" (M.E.B.)	25%	1	□ 339.95	□ 254.96
FOOTWEAR	**FT2637 MOJ 14.5 W**	**53110 14.5 W**	**Danner, Inc.**	DANNER MARINE EXPEDITIONARY BOOT 8" (M.E.B.)	25%	1	□ 339.95	□ 254.96
FOOTWEAR	**FT2637 MOJ 15 R**	**53110 15 R**	**Danner, Inc.**	DANNER MARINE EXPEDITIONARY BOOT 8" (M.E.B.)	25%	1	□ 339.95	□ 254.96
FOOTWEAR	**FT2637 MOJ 15 W**	**53110 15 W**	**Danner, Inc.**	DANNER MARINE EXPEDITIONARY BOOT 8" (M.E.B.)	25%	1	□ 339.95	□ 254.96
FOOTWEAR	**FT2637 MOJ 15.5 R**	**53110 15.5 R**	**Danner, Inc.**	DANNER MARINE EXPEDITIONARY BOOT 8" (M.E.B.)	25%	1	□ 339.95	□ 254.96
FOOTWEAR	**FT2637 MOJ 15.5 W**	**53110 15.5 W**	**Danner, Inc.**	DANNER MARINE EXPEDITIONARY BOOT 8" (M.E.B.)	25%	1	□ 339.95	□ 254.96
FOOTWEAR	**FT2637 MOJ 16 R**	**53110 16 R**	**Danner, Inc.**	DANNER MARINE EXPEDITIONARY BOOT 8" (M.E.B.)	25%	1	□ 339.95	□ 254.96
FOOTWEAR	**FT2637 MOJ 16 W**	**53110 16 W**	**Danner, Inc.**	DANNER MARINE EXPEDITIONARY BOOT 8" (M.E.B.)	25%	1	□ 339.95	□ 254.96
FOOTWEAR	**FT2637 MOJ 3 R**	**53110 3 R**	**Danner, Inc.**	DANNER MARINE EXPEDITIONARY BOOT 8" (M.E.B.)	25%	1	□ 339.95	□ 254.96
FOOTWEAR	**FT2637 MOJ 3 W**	**53110 3 W**	**Danner, Inc.**	DANNER MARINE EXPEDITIONARY BOOT 8" (M.E.B.)	25%	1	□ 339.95	□ 254.96

FOOTWEAR	**FT2637 MOJ 3.5 R**	**53110 3.5 R**	**Danner, Inc.**	DANNER MARINE EXPEDITIONARY BOOT 8" (M.E.B.)	25%	1	□ 339.95	□ 254.96
FOOTWEAR	**FT2637 MOJ 3.5 W**	**53110 3.5 W**	**Danner, Inc.**	DANNER MARINE EXPEDITIONARY BOOT 8" (M.E.B.)	25%	1	□ 339.95	□ 254.96
FOOTWEAR	**FT2637 MOJ 4 R**	**53110 4 R**	**Danner, Inc.**	DANNER MARINE EXPEDITIONARY BOOT 8" (M.E.B.)	25%	1	□ 339.95	□ 254.96
FOOTWEAR	**FT2637 MOJ 4 W**	**53110 4 W**	**Danner, Inc.**	DANNER MARINE EXPEDITIONARY BOOT 8" (M.E.B.)	25%	1	□ 339.95	□ 254.96
FOOTWEAR	**FT2637 MOJ 4.5 R**	**53110 4.5 R**	**Danner, Inc.**	DANNER MARINE EXPEDITIONARY BOOT 8" (M.E.B.)	25%	1	□ 339.95	□ 254.96
FOOTWEAR	**FT2637 MOJ 4.5 W**	**53110 4.5 W**	**Danner, Inc.**	DANNER MARINE EXPEDITIONARY BOOT 8" (M.E.B.)	25%	1	□ 339.95	□ 254.96
FOOTWEAR	**FT2637 MOJ 5 R**	**53110 5 R**	**Danner, Inc.**	DANNER MARINE EXPEDITIONARY BOOT 8" (M.E.B.)	25%	1	□ 339.95	□ 254.96
FOOTWEAR	**FT2637 MOJ 5 W**	**53110 5 W**	**Danner, Inc.**	DANNER MARINE EXPEDITIONARY BOOT 8" (M.E.B.)	25%	1	□ 339.95	□ 254.96
FOOTWEAR	**FT2637 MOJ 5.5 R**	**53110 5.5 R**	**Danner, Inc.**	DANNER MARINE EXPEDITIONARY BOOT 8" (M.E.B.)	25%	1	□ 339.95	□ 254.96
FOOTWEAR	**FT2637 MOJ 5.5 W**	**53110 5.5 W**	**Danner, Inc.**	DANNER MARINE EXPEDITIONARY BOOT 8" (M.E.B.)	25%	1	□ 339.95	□ 254.96
FOOTWEAR	**FT2637 MOJ 6 R**	**53110 6 R**	**Danner, Inc.**	DANNER MARINE EXPEDITIONARY BOOT 8" (M.E.B.)	25%	1	□ 339.95	□ 254.96
FOOTWEAR	**FT2637 MOJ 6 W**	**53110 6 W**	**Danner, Inc.**	DANNER MARINE EXPEDITIONARY BOOT 8" (M.E.B.)	25%	1	□ 339.95	□ 254.96
FOOTWEAR	**FT2637 MOJ 6.5 R**	**53110 6.5 R**	**Danner, Inc.**	DANNER MARINE EXPEDITIONARY BOOT 8" (M.E.B.)	25%	1	□ 339.95	□ 254.96
FOOTWEAR	**FT2637 MOJ 6.5 W**	**53110 6.5 W**	**Danner, Inc.**	DANNER MARINE EXPEDITIONARY BOOT 8" (M.E.B.)	25%	1	□ 339.95	□ 254.96
FOOTWEAR	**FT2637 MOJ 7 R**	**53110 7 R**	**Danner, Inc.**	DANNER MARINE EXPEDITIONARY BOOT 8" (M.E.B.)	25%	1	□ 339.95	□ 254.96
FOOTWEAR	**FT2637 MOJ 7 W**	**53110 7 W**	**Danner, Inc.**	DANNER MARINE EXPEDITIONARY BOOT 8" (M.E.B.)	25%	1	□ 339.95	□ 254.96
FOOTWEAR	**FT2637 MOJ 7.5 R**	**53110 7.5 R**	**Danner, Inc.**	DANNER MARINE EXPEDITIONARY BOOT 8" (M.E.B.)	25%	1	□ 339.95	□ 254.96
FOOTWEAR	**FT2637 MOJ 7.5 W**	**53110 7.5 W**	**Danner, Inc.**	DANNER MARINE EXPEDITIONARY BOOT 8" (M.E.B.)	25%	1	□ 339.95	□ 254.96
FOOTWEAR	**FT2637 MOJ 8 R**	**53110 8 R**	**Danner, Inc.**	DANNER MARINE EXPEDITIONARY BOOT 8" (M.E.B.)	25%	1	□ 339.95	□ 254.96
FOOTWEAR	**FT2637 MOJ 8 W**	**53110 8 W**	**Danner, Inc.**	DANNER MARINE EXPEDITIONARY BOOT 8" (M.E.B.)	25%	1	□ 339.95	□ 254.96
FOOTWEAR	**FT2637 MOJ 8.5 R**	**53110 8.5 R**	**Danner, Inc.**	DANNER MARINE EXPEDITIONARY BOOT 8" (M.E.B.)	25%	1	□ 339.95	□ 254.96
FOOTWEAR	**FT2637 MOJ 8.5 W**	**53110 8.5 W**	**Danner, Inc.**	DANNER MARINE EXPEDITIONARY BOOT 8" (M.E.B.)	25%	1	□ 339.95	□ 254.96

FOOTWEAR	**FT2637 MOJ 9 R**	**53110 9 R**	**Danner, Inc.**	DANNER MARINE EXPEDITIONARY BOOT 8" (M.E.B.)	25%	1	□ 339.95	□ 254.96
FOOTWEAR	**FT2637 MOJ 9 W**	**53110 9 W**	**Danner, Inc.**	DANNER MARINE EXPEDITIONARY BOOT 8" (M.E.B.)	25%	1	□ 339.95	□ 254.96
FOOTWEAR	**FT2637 MOJ 9.5 R**	**53110 9.5 R**	**Danner, Inc.**	DANNER MARINE EXPEDITIONARY BOOT 8" (M.E.B.)	25%	1	□ 339.95	□ 254.96
FOOTWEAR	**FT2637 MOJ 9.5 W**	**53110 9.5 W**	**Danner, Inc.**	DANNER MARINE EXPEDITIONARY BOOT 8" (M.E.B.)	25%	1	□ 339.95	□ 254.96
FOOTWEAR	**FT632 BLK 10.5 D**	**18102 10.5 D**	**Danner, Inc.**	BOOT FLASHPOINT II BLK LOGGER DANNER 360 FIRE LOGGER	25%	1	□ 399.95	□ 299.96
FOOTWEAR	**FT632 BLK 10.5 2E**	**18102 10.5 EE**	**Danner, Inc.**	BOOT FLASHPOINT II BLK LOGGER DANNER 360 FIRE LOGGER	25%	1	□ 399.95	□ 299.96
FOOTWEAR	**FT632 BLK 10.5 4E**	**18102 10.5 EEEE**	**Danner, Inc.**	BOOT FLASHPOINT II BLK LOGGER DANNER 360 FIRE LOGGER	25%	1	□ 399.95	□ 299.96
FOOTWEAR	**FT632 BLK 10 D**	**18102 10 D**	**Danner, Inc.**	BOOT FLASHPOINT II BLK LOGGER DANNER 360 FIRE LOGGER	25%	1	□ 399.95	□ 299.96
FOOTWEAR	**FT632 BLK 10 2E**	**18102 10 EE**	**Danner, Inc.**	BOOT FLASHPOINT II BLK LOGGER DANNER 360 FIRE LOGGER	25%	1	□ 399.95	□ 299.96
FOOTWEAR	**FT632 BLK 10 4E**	**18102 10 EEEE**	**Danner, Inc.**	BOOT FLASHPOINT II BLK LOGGER DANNER 360 FIRE LOGGER	25%	1	□ 399.95	□ 299.96
FOOTWEAR	**FT632 BLK 11.5 D**	**18102 11.5 D**	**Danner, Inc.**	BOOT FLASHPOINT II BLK LOGGER DANNER 360 FIRE LOGGER	25%	1	□ 399.95	□ 299.96
FOOTWEAR	**FT632 BLK 11.5 2E**	**18102 11.5 EE**	**Danner, Inc.**	BOOT FLASHPOINT II BLK LOGGER DANNER 360 FIRE LOGGER	25%	1	□ 399.95	□ 299.96
FOOTWEAR	**FT632 BLK 11.5 4E**	**18102 11.5 EEEE**	**Danner, Inc.**	BOOT FLASHPOINT II BLK LOGGER DANNER 360 FIRE LOGGER	25%	1	□ 399.95	□ 299.96
FOOTWEAR	**FT632 BLK 11 D**	**18102 11 D**	**Danner, Inc.**	BOOT FLASHPOINT II BLK LOGGER DANNER 360 FIRE LOGGER	25%	1	□ 399.95	□ 299.96
FOOTWEAR	**FT632 BLK 11 2E**	**18102 11 EE**	**Danner, Inc.**	BOOT FLASHPOINT II BLK LOGGER DANNER 360 FIRE LOGGER	25%	1	□ 399.95	□ 299.96
FOOTWEAR	**FT632 BLK 11 4E**	**18102 11 EEEE**	**Danner, Inc.**	BOOT FLASHPOINT II BLK LOGGER DANNER 360 FIRE LOGGER	25%	1	□ 399.95	□ 299.96
FOOTWEAR	**FT632 BLK 12 D**	**18102 12 D**	**Danner, Inc.**	BOOT FLASHPOINT II BLK LOGGER DANNER 360 FIRE LOGGER	25%	1	□ 399.95	□ 299.96
FOOTWEAR	**FT632 BLK 12 2E**	**18102 12 EE**	**Danner, Inc.**	BOOT FLASHPOINT II BLK LOGGER DANNER 360 FIRE LOGGER	25%	1	□ 399.95	□ 299.96
FOOTWEAR	**FT632 BLK 12 4E**	**18102 12 EEEE**	**Danner, Inc.**	BOOT FLASHPOINT II BLK LOGGER DANNER 360 FIRE LOGGER	25%	1	□ 399.95	□ 299.96
FOOTWEAR	**FT632 BLK 13 D**	**18102 13 D**	**Danner, Inc.**	BOOT FLASHPOINT II BLK LOGGER DANNER 360 FIRE LOGGER	25%	1	□ 399.95	□ 299.96
FOOTWEAR	**FT632 BLK 13 2E**	**18102 13 EE**	**Danner, Inc.**	BOOT FLASHPOINT II BLK LOGGER DANNER 360 FIRE LOGGER	25%	1	□ 399.95	□ 299.96
FOOTWEAR	**FT632 BLK 14 D**	**18102 14 D**	**Danner, Inc.**	BOOT FLASHPOINT II BLK LOGGER DANNER 360 FIRE LOGGER	25%	1	□ 399.95	□ 299.96

FOOTWEAR	**FT632 BLK 15 D**	**18102 15 D**	**Danner, Inc.**	BOOT FLASHPOINT II BLK LOGGER DANNER 360 FIRE LOGGER	25%	1	□ 399.95	□ 299.96
FOOTWEAR	**FT632 BLK 6.5 D**	**18102 6.5 D**	**Danner, Inc.**	BOOT FLASHPOINT II BLK LOGGER DANNER 360 FIRE LOGGER	25%	1	□ 399.95	□ 299.96
FOOTWEAR	**FT632 BLK 6.5 2E**	**18102 6.5 EE**	**Danner, Inc.**	BOOT FLASHPOINT II BLK LOGGER DANNER 360 FIRE LOGGER	25%	1	□ 399.95	□ 299.96
FOOTWEAR	**FT632 BLK 6.5 4E**	**18102 6.5 EEEE**	**Danner, Inc.**	BOOT FLASHPOINT II BLK LOGGER DANNER 360 FIRE LOGGER	25%	1	□ 399.95	□ 299.96
FOOTWEAR	**FT632 BLK 6 D**	**18102 6 D**	**Danner, Inc.**	BOOT FLASHPOINT II BLK LOGGER DANNER 360 FIRE LOGGER	25%	1	□ 399.95	□ 299.96
FOOTWEAR	**FT632 BLK 6 2E**	**18102 6 EE**	**Danner, Inc.**	BOOT FLASHPOINT II BLK LOGGER DANNER 360 FIRE LOGGER	25%	1	□ 399.95	□ 299.96
FOOTWEAR	**FT632 BLK 6 4E**	**18102 6 EEEE**	**Danner, Inc.**	BOOT FLASHPOINT II BLK LOGGER DANNER 360 FIRE LOGGER	25%	1	□ 399.95	□ 299.96
FOOTWEAR	**FT632 BLK 7.5 D**	**18102 7.5 D**	**Danner, Inc.**	BOOT FLASHPOINT II BLK LOGGER DANNER 360 FIRE LOGGER	25%	1	□ 399.95	□ 299.96
FOOTWEAR	**FT632 BLK 7.5 2E**	**18102 7.5 EE**	**Danner, Inc.**	BOOT FLASHPOINT II BLK LOGGER DANNER 360 FIRE LOGGER	25%	1	□ 399.95	□ 299.96
FOOTWEAR	**FT632 BLK 7.5 4E**	**18102 7.5 EEEE**	**Danner, Inc.**	BOOT FLASHPOINT II BLK LOGGER DANNER 360 FIRE LOGGER	25%	1	□ 399.95	□ 299.96
FOOTWEAR	**FT632 BLK 7 D**	**18102 7 D**	**Danner, Inc.**	BOOT FLASHPOINT II BLK LOGGER DANNER 360 FIRE LOGGER	25%	1	□ 399.95	□ 299.96
FOOTWEAR	**FT632 BLK 7 2E**	**18102 7 EE**	**Danner, Inc.**	BOOT FLASHPOINT II BLK LOGGER DANNER 360 FIRE LOGGER	25%	1	□ 399.95	□ 299.96
FOOTWEAR	**FT632 BLK 7 4E**	**18102 7 EEEE**	**Danner, Inc.**	BOOT FLASHPOINT II BLK LOGGER DANNER 360 FIRE LOGGER	25%	1	□ 399.95	□ 299.96
FOOTWEAR	**FT632 BLK 8.5 D**	**18102 8.5 D**	**Danner, Inc.**	BOOT FLASHPOINT II BLK LOGGER DANNER 360 FIRE LOGGER	25%	1	□ 399.95	□ 299.96
FOOTWEAR	**FT632 BLK 8.5 2E**	**18102 8.5 EE**	**Danner, Inc.**	BOOT FLASHPOINT II BLK LOGGER DANNER 360 FIRE LOGGER	25%	1	□ 399.95	□ 299.96
FOOTWEAR	**FT632 BLK 8.5 4E**	**18102 8.5 EEEE**	**Danner, Inc.**	BOOT FLASHPOINT II BLK LOGGER DANNER 360 FIRE LOGGER	25%	1	□ 399.95	□ 299.96
FOOTWEAR	**FT632 BLK 8 D**	**18102 8 D**	**Danner, Inc.**	BOOT FLASHPOINT II BLK LOGGER DANNER 360 FIRE LOGGER	25%	1	□ 399.95	□ 299.96
FOOTWEAR	**FT632 BLK 8 2E**	**18102 8 EE**	**Danner, Inc.**	BOOT FLASHPOINT II BLK LOGGER DANNER 360 FIRE LOGGER	25%	1	□ 399.95	□ 299.96
FOOTWEAR	**FT632 BLK 8 4E**	**18102 8 EEEE**	**Danner, Inc.**	BOOT FLASHPOINT II BLK LOGGER DANNER 360 FIRE LOGGER	25%	1	□ 399.95	□ 299.96
FOOTWEAR	**FT632 BLK 9.5 D**	**18102 9.5 D**	**Danner, Inc.**	BOOT FLASHPOINT II BLK LOGGER DANNER 360 FIRE LOGGER	25%	1	□ 399.95	□ 299.96
FOOTWEAR	**FT632 BLK 9.5 2E**	**18102 9.5 EE**	**Danner, Inc.**	BOOT FLASHPOINT II BLK LOGGER DANNER 360 FIRE LOGGER	25%	1	□ 399.95	□ 299.96
FOOTWEAR	**FT632 BLK 9.5 4E**	**18102 9.5 EEEE**	**Danner, Inc.**	BOOT FLASHPOINT II BLK LOGGER DANNER 360 FIRE LOGGER	25%	1	□ 399.95	□ 299.96

FOOTWEAR	**FT632 BLK 9 D**	**18102 9 D**	**Danner, Inc.**	BOOT FLASHPOINT II BLK LOGGER DANNER 360 FIRE LOGGER	25%	1	□ 399.95	□ 299.96
FOOTWEAR	**FT632 BLK 9 2E**	**18102 9 EE**	**Danner, Inc.**	BOOT FLASHPOINT II BLK LOGGER DANNER 360 FIRE LOGGER	25%	1	□ 399.95	□ 299.96
FOOTWEAR	**FT632 BLK 9 4E**	**18102 9 EEEE**	**Danner, Inc.**	BOOT FLASHPOINT II BLK LOGGER DANNER 360 FIRE LOGGER	25%	1	□ 399.95	□ 299.96
FOOTWEAR	**SP598 12 2E**	**22600 12 EE**	**Danner, Inc.**	DANNER 8 IN WP INSULATED ACADIA BOOT 400	25%	1	□ 369.95	□ 277.46
FOOTWEAR	**SP598 95 2E**	**22600 95 EE**	**Danner, Inc.**	DANNER 8 IN WP INSULATED ACADIA BOOT 400	25%	1	□ 369.95	□ 277.46
FOOTWEAR	**SP598 105 2E**	**22600 105 EE**	**Danner, Inc.**	DANNER 8 IN WP INSULATED ACADIA BOOT 400	25%	1	□ 369.95	□ 277.46
FOOTWEAR	**SP598 11 2E**	**22600 11 EE**	**Danner, Inc.**	DANNER 8 IN WP INSULATED ACADIA BOOT 400	25%	1	□ 369.95	□ 277.46
FOOTWEAR	**SP598 10 2E**	**22600 10 EE**	**Danner, Inc.**	DANNER 8 IN WP INSULATED ACADIA BOOT 400	25%	1	□ 369.95	□ 277.46
FOOTWEAR	**SP598 6 2E**	**22600 6 EE**	**Danner, Inc.**	DANNER 8 IN WP INSULATED ACADIA BOOT 400	25%	1	□ 369.95	□ 277.46
FOOTWEAR	**SP598 7 2E**	**22600 7 EE**	**Danner, Inc.**	DANNER 8 IN WP INSULATED ACADIA BOOT 400	25%	1	□ 369.95	□ 277.46
FOOTWEAR	**SP598 75 2E**	**22600 75 EE**	**Danner, Inc.**	DANNER 8 IN WP INSULATED ACADIA BOOT 400	25%	1	□ 369.95	□ 277.46
FOOTWEAR	**SP598 8 2E**	**22600 8 EE**	**Danner, Inc.**	DANNER 8 IN WP INSULATED ACADIA BOOT 400	25%	1	□ 369.95	□ 277.46
FOOTWEAR	**SP598 85 2E**	**22600 85 EE**	**Danner, Inc.**	DANNER 8 IN WP INSULATED ACADIA BOOT 400	25%	1	□ 369.95	□ 277.46
FOOTWEAR	**SP598 9 2E**	**22600 9 EE**	**Danner, Inc.**	DANNER 8 IN WP INSULATED ACADIA BOOT 400	25%	1	□ 369.95	□ 277.46
FOOTWEAR	**SP598 115 2E**	**22600 115 EE**	**Danner, Inc.**	DANNER 8 IN WP INSULATED ACADIA BOOT 400	25%	1	□ 369.95	□ 277.46
FOOTWEAR	**SP598 13 2E**	**22600 13 EE**	**Danner, Inc.**	DANNER 8 IN WP INSULATED ACADIA BOOT 400	25%	1	□ 369.95	□ 277.46
FOOTWEAR	**SP598 7 D**	**22600 7 D**	**Danner, Inc.**	DANNER 8 IN WP INSULATED ACADIA BOOT 400	25%	1	□ 369.95	□ 277.46
FOOTWEAR	**SP598 10 B**	**22600 10 B**	**Danner, Inc.**	DANNER 8 IN WP INSULATED ACADIA BOOT 400	25%	1	□ 369.95	□ 277.46
FOOTWEAR	**SP598 105 B**	**22600 105 B**	**Danner, Inc.**	DANNER 8 IN WP INSULATED ACADIA BOOT 400	25%	1	□ 369.95	□ 277.46
FOOTWEAR	**SP598 11 B**	**22600 11 B**	**Danner, Inc.**	DANNER 8 IN WP INSULATED ACADIA BOOT 400	25%	1	□ 369.95	□ 277.46
FOOTWEAR	**SP598 115 B**	**22600 115 B**	**Danner, Inc.**	DANNER 8 IN WP INSULATED ACADIA BOOT 400	25%	1	□ 369.95	□ 277.46
FOOTWEAR	**SP598 12 B**	**22600 12 B**	**Danner, Inc.**	DANNER 8 IN WP INSULATED ACADIA BOOT 400	25%	1	□ 369.95	□ 277.46

FOOTWEAR	**SP598 13 B**	**22600 13 B**	**Danner, Inc.**	DANNER 8 IN WP INSULATED ACADIA BOOT 400	25%	1	□ 369.95	□ 277.46
FOOTWEAR	**SP598 14 B**	**22600 14 B**	**Danner, Inc.**	DANNER 8 IN WP INSULATED ACADIA BOOT 400	25%	1	□ 369.95	□ 277.46
FOOTWEAR	**SP598 8 B**	**22600 8 B**	**Danner, Inc.**	DANNER 8 IN WP INSULATED ACADIA BOOT 400	25%	1	□ 369.95	□ 277.46
FOOTWEAR	**SP598 85 B**	**22600 85 B**	**Danner, Inc.**	DANNER 8 IN WP INSULATED ACADIA BOOT 400	25%	1	□ 369.95	□ 277.46
FOOTWEAR	**SP598 9 B**	**22600 9 B**	**Danner, Inc.**	DANNER 8 IN WP INSULATED ACADIA BOOT 400	25%	1	□ 369.95	□ 277.46
FOOTWEAR	**SP598 95 B**	**22600 95 B**	**Danner, Inc.**	DANNER 8 IN WP INSULATED ACADIA BOOT 400	25%	1	□ 369.95	□ 277.46
FOOTWEAR	**FX704 BLK 10 M**	**22600 10 M**	**Danner, Inc.**	ACADIA 8" WOMEN'S BOOT	25%	1	□ 369.95	□ 277.46
FOOTWEAR	**FX704 BLK 5 M**	**22600 5 M**	**Danner, Inc.**	ACADIA 8" WOMEN'S BOOT	25%	1	□ 369.95	□ 277.46
FOOTWEAR	**FX704 BLK 55 M**	**22600 55 M**	**Danner, Inc.**	ACADIA 8" WOMEN'S BOOT	25%	1	□ 369.95	□ 277.46
FOOTWEAR	**FX704 BLK 6 M**	**22600 6 M**	**Danner, Inc.**	ACADIA 8" WOMEN'S BOOT	25%	1	□ 369.95	□ 277.46
FOOTWEAR	**FX704 BLK 65 M**	**22600 65 M**	**Danner, Inc.**	ACADIA 8" WOMEN'S BOOT	25%	1	□ 369.95	□ 277.46
FOOTWEAR	**FX704 BLK 7 M**	**22600 7 M**	**Danner, Inc.**	ACADIA 8" WOMEN'S BOOT	25%	1	□ 369.95	□ 277.46
FOOTWEAR	**FX704 BLK 75 M**	**22600 75 M**	**Danner, Inc.**	ACADIA 8" WOMEN'S BOOT	25%	1	□ 369.95	□ 277.46
FOOTWEAR	**FX704 BLK 8 M**	**22600 8 M**	**Danner, Inc.**	ACADIA 8" WOMEN'S BOOT	25%	1	□ 369.95	□ 277.46
FOOTWEAR	**FX704 BLK 85 M**	**22600 85 M**	**Danner, Inc.**	ACADIA 8" WOMEN'S BOOT	25%	1	□ 369.95	□ 277.46
FOOTWEAR	**FX704 BLK 9 M**	**22600 9 M**	**Danner, Inc.**	ACADIA 8" WOMEN'S BOOT	25%	1	□ 369.95	□ 277.46
FOOTWEAR	**FX704 BLK 95 M**	**22600 95 M**	**Danner, Inc.**	ACADIA 8" WOMEN'S BOOT	25%	1	□ 369.95	□ 277.46
FOOTWEAR	**SP285 9 D**	**21210 9 D**	**Danner, Inc.**	ACADIA NONINSULATED GORETEX BOOTS	25%	1	□ 359.95	□ 269.96
FOOTWEAR	**SP285 8 D**	**21210 8 D**	**Danner, Inc.**	ACADIA NONINSULATED GORETEX BOOTS	25%	1	□ 359.95	□ 269.96
FOOTWEAR	**SP285 85 D**	**21210 85 D**	**Danner, Inc.**	ACADIA NONINSULATED GORETEX BOOTS	25%	1	□ 359.95	□ 269.96
FOOTWEAR	**SP285 95 D**	**21210 95 D**	**Danner, Inc.**	ACADIA NONINSULATED GORETEX BOOTS	25%	1	□ 359.95	□ 269.96
FOOTWEAR	**SP285 10 D**	**21210 10 D**	**Danner, Inc.**	ACADIA NONINSULATED GORETEX BOOTS	25%	1	□ 359.95	□ 269.96
FOOTWEAR	**SP285 105 D**	**21210 105 D**	**Danner, Inc.**	ACADIA NONINSULATED GORETEX BOOTS	25%	1	□ 359.95	□ 269.96
FOOTWEAR	**SP285 11 D**	**21210 11 D**	**Danner, Inc.**	ACADIA NONINSULATED GORETEX BOOTS	25%	1	□ 359.95	□ 269.96
FOOTWEAR	**SP285 12 D**	**21210 12 D**	**Danner, Inc.**	ACADIA NONINSULATED GORETEX BOOTS	25%	1	□ 359.95	□ 269.96
FOOTWEAR	**SP285 13 D**	**21210 13 D**	**Danner, Inc.**	ACADIA NONINSULATED GORETEX BOOTS	25%	1	□ 359.95	□ 269.96

FOOTWEAR	**SP285 8 2E**	**21210 8 EE**	**Danner, Inc.**	ACADIA NONINSULATED GORETEX BOOTS	25%	1	□ 359.95	□ 269.96
FOOTWEAR	**SP285 85 2E**	**21210 85 EE**	**Danner, Inc.**	ACADIA NONINSULATED GORETEX BOOTS	25%	1	□ 359.95	□ 269.96
FOOTWEAR	**SP285 9 2E**	**21210 9 EE**	**Danner, Inc.**	ACADIA NONINSULATED GORETEX BOOTS	25%	1	□ 359.95	□ 269.96
FOOTWEAR	**SP285 95 2E**	**21210 95 EE**	**Danner, Inc.**	ACADIA NONINSULATED GORETEX BOOTS	25%	1	□ 359.95	□ 269.96
FOOTWEAR	**SP285 10 2E**	**21210 10 2E**	**Danner, Inc.**	ACADIA NONINSULATED GORETEX BOOTS	25%	1	□ 359.95	□ 269.96
FOOTWEAR	**SP285 105 2E**	**21210 105 2E**	**Danner, Inc.**	ACADIA NONINSULATED GORETEX BOOTS	25%	1	□ 359.95	□ 269.96
FOOTWEAR	**SP285 11 2E**	**21210 11 2E**	**Danner, Inc.**	ACADIA NONINSULATED GORETEX BOOTS	25%	1	□ 359.95	□ 269.96
FOOTWEAR	**SP285 12 2E**	**21210 12 EE**	**Danner, Inc.**	ACADIA NONINSULATED GORETEX BOOTS	25%	1	□ 359.95	□ 269.96
FOOTWEAR	**SP285 13 2E**	**21210 13 EE**	**Danner, Inc.**	ACADIA NONINSULATED GORETEX BOOTS	25%	1	□ 359.95	□ 269.96
FOOTWEAR	**SP285 14 2E**	**21210 14 EE**	**Danner, Inc.**	ACADIA NONINSULATED GORETEX BOOTS	25%	1	□ 359.95	□ 269.96
FOOTWEAR	**SP285 14 D**	**21210 14 D**	**Danner, Inc.**	ACADIA NONINSULATED GORETEX BOOTS	25%	1	□ 359.95	□ 269.96
FOOTWEAR	**SP285 15 D**	**21210 15 D**	**Danner, Inc.**	ACADIA NONINSULATED GORETEX BOOTS	25%	1	□ 359.95	□ 269.96
FOOTWEAR	**SP285 115 2E**	**21210 115 EE**	**Danner, Inc.**	ACADIA NONINSULATED GORETEX BOOTS	25%	1	□ 359.95	□ 269.96
FOOTWEAR	**SP285 115 D**	**21210 115 D**	**Danner, Inc.**	ACADIA NONINSULATED GORETEX BOOTS	25%	1	□ 359.95	□ 269.96
FOOTWEAR	**ZH744 10 M**	**21210 10 M**	**Danner, Inc.**	21210 WOMENS ACADIA NON INSULATED BOOT	25%	1	□ 359.95	□ 269.96
FOOTWEAR	**ZH744 65 M**	**21210 65 M**	**Danner, Inc.**	21210 WOMENS ACADIA NON INSULATED BOOT	25%	1	□ 359.95	□ 269.96
FOOTWEAR	**ZH744 7 M**	**21210 7 M**	**Danner, Inc.**	21210 WOMENS ACADIA NON INSULATED BOOT	25%	1	□ 359.95	□ 269.96
FOOTWEAR	**ZH744 75 M**	**21210 75 M**	**Danner, Inc.**	21210 WOMENS ACADIA NON INSULATED BOOT	25%	1	□ 359.95	□ 269.96
FOOTWEAR	**ZH744 6 M**	**21210 6 M**	**Danner, Inc.**	21210 WOMENS ACADIA NON INSULATED BOOT	25%	1	□ 359.95	□ 269.96
FOOTWEAR	**ZH744 8 M**	**21210 8 M**	**Danner, Inc.**	21210 WOMENS ACADIA NON INSULATED BOOT	25%	1	□ 359.95	□ 269.96
FOOTWEAR	**ZH744 85 M**	**21210 85 M**	**Danner, Inc.**	21210 WOMENS ACADIA NON INSULATED BOOT	25%	1	□ 359.95	□ 269.96
FOOTWEAR	**ZH744 9 M**	**21210 9 M**	**Danner, Inc.**	21210 WOMENS ACADIA NON INSULATED BOOT	25%	1	□ 359.95	□ 269.96

FOOTWEAR	**ZH744 95 M**	**21210 95 M**	**Danner, Inc.**	21210 WOMENS ACADIA NON INSULATED BOOT	25%	1	□ 359.95	□ 269.96
FOOTWEAR	**ZH744 11 M**	**21210 11 M**	**Danner, Inc.**	21210 WOMENS ACADIA NON INSULATED BOOT	25%	1	□ 359.95	□ 269.96
FOOTWEAR	**SP285 6 2E**	**21210 6 EE**	**Danner, Inc.**	ACADIA NONINSULATED GORETEX BOOTS	25%	1	□ 359.95	□ 269.96
FOOTWEAR	**SP285 7 2E**	**21210 7 EE**	**Danner, Inc.**	ACADIA NONINSULATED GORETEX BOOTS	25%	1	□ 359.95	□ 269.96
FOOTWEAR	**SP285 7 D**	**21210 7 D**	**Danner, Inc.**	ACADIA NONINSULATED GORETEX BOOTS	25%	1	□ 359.95	□ 269.96
FOOTWEAR	**SP285 75 2E**	**21210 75 EE**	**Danner, Inc.**	ACADIA NONINSULATED GORETEX BOOTS	25%	1	□ 359.95	□ 269.96
FOOTWEAR	**SP285 75 D**	**21210 75 D**	**Danner, Inc.**	ACADIA NONINSULATED GORETEX BOOTS	25%	1	□ 359.95	□ 269.96
FOOTWEAR	**SP285 10 B**	**21210 10 B**	**Danner, Inc.**	ACADIA NONINSULATED GORETEX BOOTS	25%	1	□ 359.95	□ 269.96
FOOTWEAR	**SP285 105 B**	**21210 105 B**	**Danner, Inc.**	ACADIA NONINSULATED GORETEX BOOTS	25%	1	□ 359.95	□ 269.96
FOOTWEAR	**SP285 11 B**	**21210 11 B**	**Danner, Inc.**	ACADIA NONINSULATED GORETEX BOOTS	25%	1	□ 359.95	□ 269.96
FOOTWEAR	**SP285 12 B**	**21210 12 B**	**Danner, Inc.**	ACADIA NONINSULATED GORETEX BOOTS	25%	1	□ 359.95	□ 269.96
FOOTWEAR	**SP285 13 B**	**21210 13 B**	**Danner, Inc.**	ACADIA NONINSULATED GORETEX BOOTS	25%	1	□ 359.95	□ 269.96
FOOTWEAR	**SP285 8 B**	**21210 8 B**	**Danner, Inc.**	ACADIA NONINSULATED GORETEX BOOTS	25%	1	□ 359.95	□ 269.96
FOOTWEAR	**SP285 85 B**	**21210 85 B**	**Danner, Inc.**	ACADIA NONINSULATED GORETEX BOOTS	25%	1	□ 359.95	□ 269.96
FOOTWEAR	**SP285 9 B**	**21210 9 B**	**Danner, Inc.**	ACADIA NONINSULATED GORETEX BOOTS	25%	1	□ 359.95	□ 269.96
FOOTWEAR	**SP285 95 B**	**21210 95 B**	**Danner, Inc.**	ACADIA NONINSULATED GORETEX BOOTS	25%	1	□ 359.95	□ 269.96
FOOTWEAR	**SP285 14 B**	**21210 14 B**	**Danner, Inc.**	ACADIA NONINSULATED GORETEX BOOTS	25%	1	□ 359.95	□ 269.96
FOOTWEAR	**SP285 115 B**	**21210 115 B**	**Danner, Inc.**	ACADIA NONINSULATED GORETEX BOOTS	25%	1	□ 359.95	□ 269.96
FOOTWEAR	**SP285 10 4E**	**21210 10 4E**	**Danner, Inc.**	ACADIA NONINSULATED GORETEX BOOTS	25%	1	□ 359.95	□ 269.96
FOOTWEAR	**SP285 105 4E**	**21210 105 4E**	**Danner, Inc.**	ACADIA NONINSULATED GORETEX BOOTS	25%	1	□ 359.95	□ 269.96
FOOTWEAR	**SP285 11 4E**	**21210 11 EEEE**	**Danner, Inc.**	ACADIA NONINSULATED GORETEX BOOTS	25%	1	□ 359.95	□ 269.96
FOOTWEAR	**SP285 115 4E**	**21210 115 EEEE**	**Danner, Inc.**	ACADIA NONINSULATED GORETEX BOOTS	25%	1	□ 359.95	□ 269.96

FOOTWEAR	**SP285 12 4E**	**21210 12 EEEE**	**Danner, Inc.**	ACADIA NONINSULATED GORETEX BOOTS	25%	1	□ 359.95	□ 269.96
FOOTWEAR	**SP285 13 4E**	**21210 13 EEEE**	**Danner, Inc.**	ACADIA NONINSULATED GORETEX BOOTS	25%	1	□ 359.95	□ 269.96
FOOTWEAR	**SP285 14 4E**	**21210 14 EEEE**	**Danner, Inc.**	ACADIA NONINSULATED GORETEX BOOTS	25%	1	□ 359.95	□ 269.96
FOOTWEAR	**SP285 8 4E**	**21210 8 EEEE**	**Danner, Inc.**	ACADIA NONINSULATED GORETEX BOOTS	25%	1	□ 359.95	□ 269.96
FOOTWEAR	**SP285 85 4E**	**21210 85 EEEE**	**Danner, Inc.**	ACADIA NONINSULATED GORETEX BOOTS	25%	1	□ 359.95	□ 269.96
FOOTWEAR	**SP285 9 4E**	**21210 9 EEEE**	**Danner, Inc.**	ACADIA NONINSULATED GORETEX BOOTS	25%	1	□ 359.95	□ 269.96
FOOTWEAR	**SP285 95 4E**	**21210 95 EEEE**	**Danner, Inc.**	ACADIA NONINSULATED GORETEX BOOTS	25%	1	□ 359.95	□ 269.96
FOOTWEAR	**SP285 16 D**	**21210 16 D**	**Danner, Inc.**	ACADIA NONINSULATED GORETEX BOOTS	25%	1	□ 359.95	□ 269.96
FOOTWEAR	**ZH744 5 M**	**21210 5 M**	**Danner, Inc.**	21210 WOMENS ACADIA NON INSULATED BOOT	25%	1	□ 359.95	□ 269.96
FOOTWEAR	**FT2191 BLK 10 D**	**26633 10D**	**Danner, Inc.**	MENS STRIKERBOLT 8IN GTX BOOT	25%	1	□ 219.95	□ 164.96
FOOTWEAR	**FT2191 BLK 10 EE**	**26633 10 EE**	**Danner, Inc.**	MENS STRIKERBOLT 8IN GTX BOOT	25%	1	□ 219.95	□ 164.96
FOOTWEAR	**FT2191 BLK 10.5 D**	**26633 10.5 D**	**Danner, Inc.**	MENS STRIKERBOLT 8IN GTX BOOT	25%	1	□ 219.95	□ 164.96
FOOTWEAR	**FT2191 BLK 10.5 EE**	**26633 10.5 EE**	**Danner, Inc.**	MENS STRIKERBOLT 8IN GTX BOOT	25%	1	□ 219.95	□ 164.96
FOOTWEAR	**FT2191 BLK 11 D**	**26633 11 D**	**Danner, Inc.**	MENS STRIKERBOLT 8IN GTX BOOT	25%	1	□ 219.95	□ 164.96
FOOTWEAR	**FT2191 BLK 11 EE**	**26633 11 EE**	**Danner, Inc.**	MENS STRIKERBOLT 8IN GTX BOOT	25%	1	□ 219.95	□ 164.96
FOOTWEAR	**FT2191 BLK 11.5 D**	**26633 11.5 D**	**Danner, Inc.**	MENS STRIKERBOLT 8IN GTX BOOT	25%	1	□ 219.95	□ 164.96
FOOTWEAR	**FT2191 BLK 11.5 EE**	**26633 11.5 EE**	**Danner, Inc.**	MENS STRIKERBOLT 8IN GTX BOOT	25%	1	□ 219.95	□ 164.96
FOOTWEAR	**FT2191 BLK 12 D**	**26633 12 D**	**Danner, Inc.**	MENS STRIKERBOLT 8IN GTX BOOT	25%	1	□ 219.95	□ 164.96
FOOTWEAR	**FT2191 BLK 12 EE**	**26633 12 EE**	**Danner, Inc.**	MENS STRIKERBOLT 8IN GTX BOOT	25%	1	□ 219.95	□ 164.96
FOOTWEAR	**FT2191 BLK 13 D**	**26633 13 D**	**Danner, Inc.**	MENS STRIKERBOLT 8IN GTX BOOT	25%	1	□ 219.95	□ 164.96
FOOTWEAR	**FT2191 BLK 13 EE**	**26633 13 EE**	**Danner, Inc.**	MENS STRIKERBOLT 8IN GTX BOOT	25%	1	□ 219.95	□ 164.96
FOOTWEAR	**FT2191 BLK 14 D**	**26633 14 D**	**Danner, Inc.**	MENS STRIKERBOLT 8IN GTX BOOT	25%	1	□ 219.95	□ 164.96

FOOTWEAR	**FT2191 BLK 14 EE**	**26633 14 EE**	**Danner, Inc.**	MENS STRIKERBOLT 8IN GTX BOOT	25%	1	□ 219.95	□ 164.96
FOOTWEAR	**FT2191 BLK 15 D**	**26633 15 D**	**Danner, Inc.**	MENS STRIKERBOLT 8IN GTX BOOT	25%	1	□ 219.95	□ 164.96
FOOTWEAR	**FT2191 BLK 15 EE**	**26633 15 EE**	**Danner, Inc.**	MENS STRIKERBOLT 8IN GTX BOOT	25%	1	□ 219.95	□ 164.96
FOOTWEAR	**FT2191 BLK 16 D**	**26633 16 D**	**Danner, Inc.**	MENS STRIKERBOLT 8IN GTX BOOT	25%	1	□ 219.95	□ 164.96
FOOTWEAR	**FT2191 BLK 16 EE**	**26633 16 EE**	**Danner, Inc.**	MENS STRIKERBOLT 8IN GTX BOOT	25%	1	□ 219.95	□ 164.96
FOOTWEAR	**FT2191 BLK 6 D**	**26633 6 D**	**Danner, Inc.**	MENS STRIKERBOLT 8IN GTX BOOT	25%	1	□ 219.95	□ 164.96
FOOTWEAR	**FT2191 BLK 6 EE**	**26633 6 EE**	**Danner, Inc.**	MENS STRIKERBOLT 8IN GTX BOOT	25%	1	□ 219.95	□ 164.96
FOOTWEAR	**FT2191 BLK 6.5 D**	**26633 6.5 D**	**Danner, Inc.**	MENS STRIKERBOLT 8IN GTX BOOT	25%	1	□ 219.95	□ 164.96
FOOTWEAR	**FT2191 BLK 6.5 EE**	**26633 6.5 EE**	**Danner, Inc.**	MENS STRIKERBOLT 8IN GTX BOOT	25%	1	□ 219.95	□ 164.96
FOOTWEAR	**FT2191 BLK 7 D**	**26633 7 D**	**Danner, Inc.**	MENS STRIKERBOLT 8IN GTX BOOT	25%	1	□ 219.95	□ 164.96
FOOTWEAR	**FT2191 BLK 7 EE**	**26633 7 EE**	**Danner, Inc.**	MENS STRIKERBOLT 8IN GTX BOOT	25%	1	□ 219.95	□ 164.96
FOOTWEAR	**FT2191 BLK 7.5 D**	**26633 7.5 D**	**Danner, Inc.**	MENS STRIKERBOLT 8IN GTX BOOT	25%	1	□ 219.95	□ 164.96
FOOTWEAR	**FT2191 BLK 7.5 EE**	**26633 7.5 EE**	**Danner, Inc.**	MENS STRIKERBOLT 8IN GTX BOOT	25%	1	□ 219.95	□ 164.96
FOOTWEAR	**FT2191 BLK 8 D**	**26633 8 D**	**Danner, Inc.**	MENS STRIKERBOLT 8IN GTX BOOT	25%	1	□ 219.95	□ 164.96
FOOTWEAR	**FT2191 BLK 8 EE**	**26633 8 EE**	**Danner, Inc.**	MENS STRIKERBOLT 8IN GTX BOOT	25%	1	□ 219.95	□ 164.96
FOOTWEAR	**FT2191 BLK 8.5 D**	**26633 8.5 D**	**Danner, Inc.**	MENS STRIKERBOLT 8IN GTX BOOT	25%	1	□ 219.95	□ 164.96
FOOTWEAR	**FT2191 BLK 8.5 EE**	**26633 8.5 EE**	**Danner, Inc.**	MENS STRIKERBOLT 8IN GTX BOOT	25%	1	□ 219.95	□ 164.96
FOOTWEAR	**FT2191 BLK 9 D**	**26633 9 D**	**Danner, Inc.**	MENS STRIKERBOLT 8IN GTX BOOT	25%	1	□ 219.95	□ 164.96
FOOTWEAR	**FT2191 BLK 9 EE**	**26633 9 EE**	**Danner, Inc.**	MENS STRIKERBOLT 8IN GTX BOOT	25%	1	□ 219.95	□ 164.96
FOOTWEAR	**FT2191 BLK 9.5 D**	**26633 9.5 D**	**Danner, Inc.**	MENS STRIKERBOLT 8IN GTX BOOT	25%	1	□ 219.95	□ 164.96
FOOTWEAR	**FT2191 BLK 9.5 EE**	**26633 9.5 EE**	**Danner, Inc.**	MENS STRIKERBOLT 8IN GTX BOOT	25%	1	□ 219.95	□ 164.96
FOOTWEAR	**FT2099 BLK 10 D**	**26632 10D**	**Danner, Inc.**	MENS STRIKERBOLT 6IN GTX BOOT	25%	1	□ 209.95	□ 157.46

FOOTWEAR	**FT2099 BLK 10 EE**	**26632 10 EE**	**Danner, Inc.**	MENS STRIKERBOLT 6IN GTX BOOT	25%	1	□ 209.95	□ 157.46
FOOTWEAR	**FT2099 BLK 10.5 D**	**26632 10.5 D**	**Danner, Inc.**	MENS STRIKERBOLT 6IN GTX BOOT	25%	1	□ 209.95	□ 157.46
FOOTWEAR	**FT2099 BLK 10.5 EE**	**26632 10.5 EE**	**Danner, Inc.**	MENS STRIKERBOLT 6IN GTX BOOT	25%	1	□ 209.95	□ 157.46
FOOTWEAR	**FT2099 BLK 11 D**	**26632 11 D**	**Danner, Inc.**	MENS STRIKERBOLT 6IN GTX BOOT	25%	1	□ 209.95	□ 157.46
FOOTWEAR	**FT2099 BLK 11 EE**	**26632 11 EE**	**Danner, Inc.**	MENS STRIKERBOLT 6IN GTX BOOT	25%	1	□ 209.95	□ 157.46
FOOTWEAR	**FT2099 BLK 11.5 D**	**26632 11.5 D**	**Danner, Inc.**	MENS STRIKERBOLT 6IN GTX BOOT	25%	1	□ 209.95	□ 157.46
FOOTWEAR	**FT2099 BLK 11.5 EE**	**26632 11.5 EE**	**Danner, Inc.**	MENS STRIKERBOLT 6IN GTX BOOT	25%	1	□ 209.95	□ 157.46
FOOTWEAR	**FT2099 BLK 12 D**	**26632 12 D**	**Danner, Inc.**	MENS STRIKERBOLT 6IN GTX BOOT	25%	1	□ 209.95	□ 157.46
FOOTWEAR	**FT2099 BLK 12 EE**	**26632 12 EE**	**Danner, Inc.**	MENS STRIKERBOLT 6IN GTX BOOT	25%	1	□ 209.95	□ 157.46
FOOTWEAR	**FT2099 BLK 13 D**	**26632 13 D**	**Danner, Inc.**	MENS STRIKERBOLT 6IN GTX BOOT	25%	1	□ 209.95	□ 157.46
FOOTWEAR	**FT2099 BLK 13 EE**	**26632 13 EE**	**Danner, Inc.**	MENS STRIKERBOLT 6IN GTX BOOT	25%	1	□ 209.95	□ 157.46
FOOTWEAR	**FT2099 BLK 14 D**	**26632 14 D**	**Danner, Inc.**	MENS STRIKERBOLT 6IN GTX BOOT	25%	1	□ 209.95	□ 157.46
FOOTWEAR	**FT2099 BLK 14 EE**	**26632 14 EE**	**Danner, Inc.**	MENS STRIKERBOLT 6IN GTX BOOT	25%	1	□ 209.95	□ 157.46
FOOTWEAR	**FT2099 BLK 15 D**	**26632 15 D**	**Danner, Inc.**	MENS STRIKERBOLT 6IN GTX BOOT	25%	1	□ 209.95	□ 157.46
FOOTWEAR	**FT2099 BLK 15 EE**	**26632 15 EE**	**Danner, Inc.**	MENS STRIKERBOLT 6IN GTX BOOT	25%	1	□ 209.95	□ 157.46
FOOTWEAR	**FT2099 BLK 16 D**	**26632 16 D**	**Danner, Inc.**	MENS STRIKERBOLT 6IN GTX BOOT	25%	1	□ 209.95	□ 157.46
FOOTWEAR	**FT2099 BLK 16 EE**	**26632 16 EE**	**Danner, Inc.**	MENS STRIKERBOLT 6IN GTX BOOT	25%	1	□ 209.95	□ 157.46
FOOTWEAR	**FT2099 BLK 6 D**	**26632 6D**	**Danner, Inc.**	MENS STRIKERBOLT 6IN GTX BOOT	25%	1	□ 209.95	□ 157.46
FOOTWEAR	**FT2099 BLK 6 EE**	**26632 6 EE**	**Danner, Inc.**	MENS STRIKERBOLT 6IN GTX BOOT	25%	1	□ 209.95	□ 157.46
FOOTWEAR	**FT2099 BLK 6.5 D**	**26632 6.5 D**	**Danner, Inc.**	MENS STRIKERBOLT 6IN GTX BOOT	25%	1	□ 209.95	□ 157.46
FOOTWEAR	**FT2099 BLK 6.5 EE**	**26632 6.5 EE**	**Danner, Inc.**	MENS STRIKERBOLT 6IN GTX BOOT	25%	1	□ 209.95	□ 157.46
FOOTWEAR	**FT2099 BLK 7 D**	**26632 7 D**	**Danner, Inc.**	MENS STRIKERBOLT 6IN GTX BOOT	25%	1	□ 209.95	□ 157.46

FOOTWEAR	**FT2099 BLK 7 EE**	**26632 7 EE**	**Danner, Inc.**	MENS STRIKERBOLT 6IN GTX BOOT	25%	1	□ 209.95	□ 157.46
FOOTWEAR	**FT2099 BLK 7.5 D**	**26632 7.5 D**	**Danner, Inc.**	MENS STRIKERBOLT 6IN GTX BOOT	25%	1	□ 209.95	□ 157.46
FOOTWEAR	**FT2099 BLK 7.5 EE**	**26632 7.5 EE**	**Danner, Inc.**	MENS STRIKERBOLT 6IN GTX BOOT	25%	1	□ 209.95	□ 157.46
FOOTWEAR	**FT2099 BLK 8 D**	**26632 8 D**	**Danner, Inc.**	MENS STRIKERBOLT 6IN GTX BOOT	25%	1	□ 209.95	□ 157.46
FOOTWEAR	**FT2099 BLK 8 EE**	**26632 8 EE**	**Danner, Inc.**	MENS STRIKERBOLT 6IN GTX BOOT	25%	1	□ 209.95	□ 157.46
FOOTWEAR	**FT2099 BLK 8.5 D**	**26632 8.5 D**	**Danner, Inc.**	MENS STRIKERBOLT 6IN GTX BOOT	25%	1	□ 209.95	□ 157.46
FOOTWEAR	**FT2099 BLK 8.5 EE**	**26632 8.5 EE**	**Danner, Inc.**	MENS STRIKERBOLT 6IN GTX BOOT	25%	1	□ 209.95	□ 157.46
FOOTWEAR	**FT2099 BLK 9 D**	**26632 9 D**	**Danner, Inc.**	MENS STRIKERBOLT 6IN GTX BOOT	25%	1	□ 209.95	□ 157.46
FOOTWEAR	**FT2099 BLK 9 EE**	**26632 9 EE**	**Danner, Inc.**	MENS STRIKERBOLT 6IN GTX BOOT	25%	1	□ 209.95	□ 157.46
FOOTWEAR	**FT2099 BLK 9.5 D**	**26632 9.5 D**	**Danner, Inc.**	MENS STRIKERBOLT 6IN GTX BOOT	25%	1	□ 209.95	□ 157.46
FOOTWEAR	**FT2099 BLK 9.5 EE**	**26632 9.5 EE**	**Danner, Inc.**	MENS STRIKERBOLT 6IN GTX BOOT	25%	1	□ 209.95	□ 157.46
FOOTWEAR	**FT2044 BLK 10 D**	**26630 10D**	**Danner, Inc.**	DANNER MENS STRIKERBOLT 4.5 IN W/P TACTICAL BOOT	25%	1	□ 189.95	□ 142.46
FOOTWEAR	**FT2044 BLK 10 EE**	**26630 10EE**	**Danner, Inc.**	DANNER MENS STRIKERBOLT 4.5 IN W/P TACTICAL BOOT	25%	1	□ 189.95	□ 142.46
FOOTWEAR	**FT2044 BLK 10.5 D**	**26630 10.5D**	**Danner, Inc.**	DANNER MENS STRIKERBOLT 4.5 IN W/P TACTICAL BOOT	25%	1	□ 189.95	□ 142.46
FOOTWEAR	**FT2044 BLK 10.5 EE**	**26630 10.5EE**	**Danner, Inc.**	DANNER MENS STRIKERBOLT 4.5 IN W/P TACTICAL BOOT	25%	1	□ 189.95	□ 142.46
FOOTWEAR	**FT2044 BLK 11 D**	**26630 11D**	**Danner, Inc.**	DANNER MENS STRIKERBOLT 4.5 IN W/P TACTICAL BOOT	25%	1	□ 189.95	□ 142.46
FOOTWEAR	**FT2044 BLK 11 EE**	**26630 11EE**	**Danner, Inc.**	DANNER MENS STRIKERBOLT 4.5 IN W/P TACTICAL BOOT	25%	1	□ 189.95	□ 142.46
FOOTWEAR	**FT2044 BLK 11.5 D**	**26630 11.5D**	**Danner, Inc.**	DANNER MENS STRIKERBOLT 4.5 IN W/P TACTICAL BOOT	25%	1	□ 189.95	□ 142.46
FOOTWEAR	**FT2044 BLK 11.5 EE**	**26630 11.5EE**	**Danner, Inc.**	DANNER MENS STRIKERBOLT 4.5 IN W/P TACTICAL BOOT	25%	1	□ 189.95	□ 142.46
FOOTWEAR	**FT2044 BLK 12 D**	**26630 12D**	**Danner, Inc.**	DANNER MENS STRIKERBOLT 4.5 IN W/P TACTICAL BOOT	25%	1	□ 189.95	□ 142.46
FOOTWEAR	**FT2044 BLK 12 EE**	**26630 12EE**	**Danner, Inc.**	DANNER MENS STRIKERBOLT 4.5 IN W/P TACTICAL BOOT	25%	1	□ 189.95	□ 142.46
FOOTWEAR	**FT2044 BLK 13 D**	**26630 13D**	**Danner, Inc.**	DANNER MENS STRIKERBOLT 4.5 IN W/P TACTICAL BOOT	25%	1	□ 189.95	□ 142.46

FOOTWEAR	**FT2044 BLK 13 EE**	**26630 13EE**	**Danner, Inc.**	DANNER MENS STRIKERBOLT 4.5 IN W/P TACTICAL BOOT	25%	1	□ 189.95	□ 142.46
FOOTWEAR	**FT2044 BLK 14 D**	**26630 14D**	**Danner, Inc.**	DANNER MENS STRIKERBOLT 4.5 IN W/P TACTICAL BOOT	25%	1	□ 189.95	□ 142.46
FOOTWEAR	**FT2044 BLK 14 EE**	**26630 14EE**	**Danner, Inc.**	DANNER MENS STRIKERBOLT 4.5 IN W/P TACTICAL BOOT	25%	1	□ 189.95	□ 142.46
FOOTWEAR	**FT2044 BLK 15 D**	**26630 15D**	**Danner, Inc.**	DANNER MENS STRIKERBOLT 4.5 IN W/P TACTICAL BOOT	25%	1	□ 189.95	□ 142.46
FOOTWEAR	**FT2044 BLK 15 EE**	**26630 15EE**	**Danner, Inc.**	DANNER MENS STRIKERBOLT 4.5 IN W/P TACTICAL BOOT	25%	1	□ 189.95	□ 142.46
FOOTWEAR	**FT2044 BLK 16 D**	**26630 16D**	**Danner, Inc.**	DANNER MENS STRIKERBOLT 4.5 IN W/P TACTICAL BOOT	25%	1	□ 189.95	□ 142.46
FOOTWEAR	**FT2044 BLK 16 EE**	**26630 16EE**	**Danner, Inc.**	DANNER MENS STRIKERBOLT 4.5 IN W/P TACTICAL BOOT	25%	1	□ 189.95	□ 142.46
FOOTWEAR	**FT2044 BLK 6 D**	**26630 6D**	**Danner, Inc.**	DANNER MENS STRIKERBOLT 4.5 IN W/P TACTICAL BOOT	25%	1	□ 189.95	□ 142.46
FOOTWEAR	**FT2044 BLK 6 EE**	**26630 6EE**	**Danner, Inc.**	DANNER MENS STRIKERBOLT 4.5 IN W/P TACTICAL BOOT	25%	1	□ 189.95	□ 142.46
FOOTWEAR	**FT2044 BLK 6.5 D**	**26630 6.5D**	**Danner, Inc.**	DANNER MENS STRIKERBOLT 4.5 IN W/P TACTICAL BOOT	25%	1	□ 189.95	□ 142.46
FOOTWEAR	**FT2044 BLK 6.5 EE**	**26630 6.5EE**	**Danner, Inc.**	DANNER MENS STRIKERBOLT 4.5 IN W/P TACTICAL BOOT	25%	1	□ 189.95	□ 142.46
FOOTWEAR	**FT2044 BLK 7 D**	**26630 7D**	**Danner, Inc.**	DANNER MENS STRIKERBOLT 4.5 IN W/P TACTICAL BOOT	25%	1	□ 189.95	□ 142.46
FOOTWEAR	**FT2044 BLK 7 EE**	**26630 7EE**	**Danner, Inc.**	DANNER MENS STRIKERBOLT 4.5 IN W/P TACTICAL BOOT	25%	1	□ 189.95	□ 142.46
FOOTWEAR	**FT2044 BLK 7.5 D**	**26630 7.5D**	**Danner, Inc.**	DANNER MENS STRIKERBOLT 4.5 IN W/P TACTICAL BOOT	25%	1	□ 189.95	□ 142.46
FOOTWEAR	**FT2044 BLK 7.5 EE**	**26630 7.5EE**	**Danner, Inc.**	DANNER MENS STRIKERBOLT 4.5 IN W/P TACTICAL BOOT	25%	1	□ 189.95	□ 142.46
FOOTWEAR	**FT2044 BLK 8 D**	**26630 8D**	**Danner, Inc.**	DANNER MENS STRIKERBOLT 4.5 IN W/P TACTICAL BOOT	25%	1	□ 189.95	□ 142.46
FOOTWEAR	**FT2044 BLK 8 EE**	**26630 8EE**	**Danner, Inc.**	DANNER MENS STRIKERBOLT 4.5 IN W/P TACTICAL BOOT	25%	1	□ 189.95	□ 142.46
FOOTWEAR	**FT2044 BLK 8.5 D**	**26630 8.5D**	**Danner, Inc.**	DANNER MENS STRIKERBOLT 4.5 IN W/P TACTICAL BOOT	25%	1	□ 189.95	□ 142.46
FOOTWEAR	**FT2044 BLK 8.5 EE**	**26630 8.5EE**	**Danner, Inc.**	DANNER MENS STRIKERBOLT 4.5 IN W/P TACTICAL BOOT	25%	1	□ 189.95	□ 142.46
FOOTWEAR	**FT2044 BLK 9 D**	**26630 9D**	**Danner, Inc.**	DANNER MENS STRIKERBOLT 4.5 IN W/P TACTICAL BOOT	25%	1	□ 189.95	□ 142.46
FOOTWEAR	**FT2044 BLK 9 EE**	**26630 9EE**	**Danner, Inc.**	DANNER MENS STRIKERBOLT 4.5 IN W/P TACTICAL BOOT	25%	1	□ 189.95	□ 142.46
FOOTWEAR	**FT2044 BLK 9.5 D**	**26630 9.5D**	**Danner, Inc.**	DANNER MENS STRIKERBOLT 4.5 IN W/P TACTICAL BOOT	25%	1	□ 189.95	□ 142.46

FOOTWEAR	**FT2044 BLK 9.5 EE**	**26630 9.5EE**	**Danner, Inc.**	DANNER MENS STRIKERBOLT 4.5 IN W/P TACTICAL BOOT	25%	1	□ 189.95	□ 142.46
FOOTWEAR	**FT2149 BLK 10 D**	**26634 10 D**	**Danner, Inc.**	MENS STRIKER BOLT SIDE-ZIP 8IN BOOT	25%	1	□ 229.95	□ 172.46
FOOTWEAR	**FT2149 BLK 10 EE**	**26634 10 EE**	**Danner, Inc.**	MENS STRIKER BOLT SIDE-ZIP 8IN BOOT	25%	1	□ 229.95	□ 172.46
FOOTWEAR	**FT2149 BLK 105 D**	**26634 10.5 D**	**Danner, Inc.**	MENS STRIKER BOLT SIDE-ZIP 8IN BOOT	25%	1	□ 229.95	□ 172.46
FOOTWEAR	**FT2149 BLK 105 EE**	**26634 10.5 EE**	**Danner, Inc.**	MENS STRIKER BOLT SIDE-ZIP 8IN BOOT	25%	1	□ 229.95	□ 172.46
FOOTWEAR	**FT2149 BLK 11 D**	**26634 11 D**	**Danner, Inc.**	MENS STRIKER BOLT SIDE-ZIP 8IN BOOT	25%	1	□ 229.95	□ 172.46
FOOTWEAR	**FT2149 BLK 11 EE**	**26634 11 EE**	**Danner, Inc.**	MENS STRIKER BOLT SIDE-ZIP 8IN BOOT	25%	1	□ 229.95	□ 172.46
FOOTWEAR	**FT2149 BLK 115 D**	**26634 11.5 D**	**Danner, Inc.**	MENS STRIKER BOLT SIDE-ZIP 8IN BOOT	25%	1	□ 229.95	□ 172.46
FOOTWEAR	**FT2149 BLK 115 EE**	**26634 11.5 EE**	**Danner, Inc.**	MENS STRIKER BOLT SIDE-ZIP 8IN BOOT	25%	1	□ 229.95	□ 172.46
FOOTWEAR	**FT2149 BLK 12 D**	**26634 12 D**	**Danner, Inc.**	MENS STRIKER BOLT SIDE-ZIP 8IN BOOT	25%	1	□ 229.95	□ 172.46
FOOTWEAR	**FT2149 BLK 12 EE**	**26634 12 EE**	**Danner, Inc.**	MENS STRIKER BOLT SIDE-ZIP 8IN BOOT	25%	1	□ 229.95	□ 172.46
FOOTWEAR	**FT2149 BLK 13 D**	**26634 13 D**	**Danner, Inc.**	MENS STRIKER BOLT SIDE-ZIP 8IN BOOT	25%	1	□ 229.95	□ 172.46
FOOTWEAR	**FT2149 BLK 13 EE**	**26634 13 EE**	**Danner, Inc.**	MENS STRIKER BOLT SIDE-ZIP 8IN BOOT	25%	1	□ 229.95	□ 172.46
FOOTWEAR	**FT2149 BLK 14 D**	**26634 14 D**	**Danner, Inc.**	MENS STRIKER BOLT SIDE-ZIP 8IN BOOT	25%	1	□ 229.95	□ 172.46
FOOTWEAR	**FT2149 BLK 14 EE**	**26634 14 EE**	**Danner, Inc.**	MENS STRIKER BOLT SIDE-ZIP 8IN BOOT	25%	1	□ 229.95	□ 172.46
FOOTWEAR	**FT2149 BLK 15 D**	**26634 15 D**	**Danner, Inc.**	MENS STRIKER BOLT SIDE-ZIP 8IN BOOT	25%	1	□ 229.95	□ 172.46
FOOTWEAR	**FT2149 BLK 15 EE**	**26634 15 EE**	**Danner, Inc.**	MENS STRIKER BOLT SIDE-ZIP 8IN BOOT	25%	1	□ 229.95	□ 172.46
FOOTWEAR	**FT2149 BLK 16 D**	**26634 16 D**	**Danner, Inc.**	MENS STRIKER BOLT SIDE-ZIP 8IN BOOT	25%	1	□ 229.95	□ 172.46
FOOTWEAR	**FT2149 BLK 16 EE**	**26634 16 EE**	**Danner, Inc.**	MENS STRIKER BOLT SIDE-ZIP 8IN BOOT	25%	1	□ 229.95	□ 172.46
FOOTWEAR	**FT2149 BLK 6 D**	**26634 6 D**	**Danner, Inc.**	MENS STRIKER BOLT SIDE-ZIP 8IN BOOT	25%	1	□ 229.95	□ 172.46
FOOTWEAR	**FT2149 BLK 6 EE**	**26634 6 EE**	**Danner, Inc.**	MENS STRIKER BOLT SIDE-ZIP 8IN BOOT	25%	1	□ 229.95	□ 172.46
FOOTWEAR	**FT2149 BLK 65 D**	**26634 6.5 D**	**Danner, Inc.**	MENS STRIKER BOLT SIDE-ZIP 8IN BOOT	25%	1	□ 229.95	□ 172.46

FOOTWEAR	**FT2149 BLK 65 EE**	**26634 6.5 EE**	**Danner, Inc.**	MENS STRIKER BOLT SIDE-ZIP 8IN BOOT	25%	1	□ 229.95	□ 172.46
FOOTWEAR	**FT2149 BLK 7 D**	**26634 7 D**	**Danner, Inc.**	MENS STRIKER BOLT SIDE-ZIP 8IN BOOT	25%	1	□ 229.95	□ 172.46
FOOTWEAR	**FT2149 BLK 7 EE**	**26634 7 EE**	**Danner, Inc.**	MENS STRIKER BOLT SIDE-ZIP 8IN BOOT	25%	1	□ 229.95	□ 172.46
FOOTWEAR	**FT2149 BLK 75 D**	**26634 7.5 D**	**Danner, Inc.**	MENS STRIKER BOLT SIDE-ZIP 8IN BOOT	25%	1	□ 229.95	□ 172.46
FOOTWEAR	**FT2149 BLK 75 EE**	**26634 7.5 EE**	**Danner, Inc.**	MENS STRIKER BOLT SIDE-ZIP 8IN BOOT	25%	1	□ 229.95	□ 172.46
FOOTWEAR	**FT2149 BLK 8 D**	**26634 8 D**	**Danner, Inc.**	MENS STRIKER BOLT SIDE-ZIP 8IN BOOT	25%	1	□ 229.95	□ 172.46
FOOTWEAR	**FT2149 BLK 8 EE**	**26634 8 EE**	**Danner, Inc.**	MENS STRIKER BOLT SIDE-ZIP 8IN BOOT	25%	1	□ 229.95	□ 172.46
FOOTWEAR	**FT2149 BLK 85 D**	**26634 8.5 D**	**Danner, Inc.**	MENS STRIKER BOLT SIDE-ZIP 8IN BOOT	25%	1	□ 229.95	□ 172.46
FOOTWEAR	**FT2149 BLK 85 EE**	**26634 8.5 EE**	**Danner, Inc.**	MENS STRIKER BOLT SIDE-ZIP 8IN BOOT	25%	1	□ 229.95	□ 172.46
FOOTWEAR	**FT2149 BLK 9 D**	**26634 9 D**	**Danner, Inc.**	MENS STRIKER BOLT SIDE-ZIP 8IN BOOT	25%	1	□ 229.95	□ 172.46
FOOTWEAR	**FT2149 BLK 9 EE**	**26634 9 EE**	**Danner, Inc.**	MENS STRIKER BOLT SIDE-ZIP 8IN BOOT	25%	1	□ 229.95	□ 172.46
FOOTWEAR	**FT2149 BLK 95 D**	**26634 9.5 D**	**Danner, Inc.**	MENS STRIKER BOLT SIDE-ZIP 8IN BOOT	25%	1	□ 229.95	□ 172.46
FOOTWEAR	**FT2149 BLK 95 EE**	**26634 9.5 EE**	**Danner, Inc.**	MENS STRIKER BOLT SIDE-ZIP 8IN BOOT	25%	1	□ 229.95	□ 172.46
FOOTWEAR	**FW701 BLK 10 M**	**28080 10 M**	**Danner, Inc.**	WOMENS KINETIC 6 GTX	25%	1	□ 159.95	□ 119.96
FOOTWEAR	**FW701 BLK 11 M**	**28080 11 M**	**Danner, Inc.**	WOMENS KINETIC 6 GTX	25%	1	□ 159.95	□ 119.96
FOOTWEAR	**FW701 BLK 5 M**	**28080 5 M**	**Danner, Inc.**	WOMENS KINETIC 6 GTX	25%	1	□ 159.95	□ 119.96
FOOTWEAR	**FW701 BLK 5.5 M**	**28080 5.5 M**	**Danner, Inc.**	WOMENS KINETIC 6 GTX	25%	1	□ 159.95	□ 119.96
FOOTWEAR	**FW701 BLK 6 M**	**28080 6 M**	**Danner, Inc.**	WOMENS KINETIC 6 GTX	25%	1	□ 159.95	□ 119.96
FOOTWEAR	**FW701 BLK 6.5 M**	**28080 6.5 M**	**Danner, Inc.**	WOMENS KINETIC 6 GTX	25%	1	□ 159.95	□ 119.96
FOOTWEAR	**FW701 BLK 7 M**	**28080 7 M**	**Danner, Inc.**	WOMENS KINETIC 6 GTX	25%	1	□ 159.95	□ 119.96
FOOTWEAR	**FW701 BLK 7.5 M**	**28080 7.5 M**	**Danner, Inc.**	WOMENS KINETIC 6 GTX	25%	1	□ 159.95	□ 119.96
FOOTWEAR	**FW701 BLK 8 M**	**28080 8 M**	**Danner, Inc.**	WOMENS KINETIC 6 GTX	25%	1	□ 159.95	□ 119.96
FOOTWEAR	**FW701 BLK 8.5 M**	**28080 8.5 M**	**Danner, Inc.**	WOMENS KINETIC 6 GTX	25%	1	□ 159.95	□ 119.96
FOOTWEAR	**FW701 BLK 9 M**	**28080 9 M**	**Danner, Inc.**	WOMENS KINETIC 6 GTX	25%	1	□ 159.95	□ 119.96
FOOTWEAR	**FW701 BLK 9.5 M**	**28080 9.5 M**	**Danner, Inc.**	WOMENS KINETIC 6 GTX	25%	1	□ 159.95	□ 119.96
FOOTWEAR	**FW728 BLK 10 D**	**28012 BLK 10 D**	**Danner, Inc.**	KINETIC WP SIDE ZIP 8IN DUTY BOOT	25%	1	□ 199.95	□ 149.96

FOOTWEAR	**FW728 BLK 10 EE**	**28012 BLK 10 EE**	**Danner, Inc.**	KINETIC WP SIDE ZIP 8IN DUTY BOOT	25%	1	□ 199.95	□ 149.96
FOOTWEAR	**FW728 BLK 10.5 D**	**28012 BLK 10.5 D**	**Danner, Inc.**	KINETIC WP SIDE ZIP 8IN DUTY BOOT	25%	1	□ 199.95	□ 149.96
FOOTWEAR	**FW728 BLK 10.5 EE**	**28012 BLK 10.5 EE**	**Danner, Inc.**	KINETIC WP SIDE ZIP 8IN DUTY BOOT	25%	1	□ 199.95	□ 149.96
FOOTWEAR	**FW728 BLK 11 D**	**28012 BLK 11 D**	**Danner, Inc.**	KINETIC WP SIDE ZIP 8IN DUTY BOOT	25%	1	□ 199.95	□ 149.96
FOOTWEAR	**FW728 BLK 11 EE**	**28012 BLK 11 EE**	**Danner, Inc.**	KINETIC WP SIDE ZIP 8IN DUTY BOOT	25%	1	□ 199.95	□ 149.96
FOOTWEAR	**FW728 BLK 11.5 D**	**28012 BLK 11.5 D**	**Danner, Inc.**	KINETIC WP SIDE ZIP 8IN DUTY BOOT	25%	1	□ 199.95	□ 149.96
FOOTWEAR	**FW728 BLK 11.5 EE**	**28012 BLK 11.5 EE**	**Danner, Inc.**	KINETIC WP SIDE ZIP 8IN DUTY BOOT	25%	1	□ 199.95	□ 149.96
FOOTWEAR	**FW728 BLK 12 D**	**28012 BLK 12 D**	**Danner, Inc.**	KINETIC WP SIDE ZIP 8IN DUTY BOOT	25%	1	□ 199.95	□ 149.96
FOOTWEAR	**FW728 BLK 12 EE**	**28012 BLK 12 EE**	**Danner, Inc.**	KINETIC WP SIDE ZIP 8IN DUTY BOOT	25%	1	□ 199.95	□ 149.96
FOOTWEAR	**FW728 BLK 13 D**	**28012 BLK 13 D**	**Danner, Inc.**	KINETIC WP SIDE ZIP 8IN DUTY BOOT	25%	1	□ 199.95	□ 149.96
FOOTWEAR	**FW728 BLK 13 EE**	**28012 BLK 13 EE**	**Danner, Inc.**	KINETIC WP SIDE ZIP 8IN DUTY BOOT	25%	1	□ 199.95	□ 149.96
FOOTWEAR	**FW728 BLK 14 D**	**28012 BLK 14 D**	**Danner, Inc.**	KINETIC WP SIDE ZIP 8IN DUTY BOOT	25%	1	□ 199.95	□ 149.96
FOOTWEAR	**FW728 BLK 14 EE**	**28012 BLK 14 EE**	**Danner, Inc.**	KINETIC WP SIDE ZIP 8IN DUTY BOOT	25%	1	□ 199.95	□ 149.96
FOOTWEAR	**FW728 BLK 15 D**	**28012 BLK 15 D**	**Danner, Inc.**	KINETIC WP SIDE ZIP 8IN DUTY BOOT	25%	1	□ 199.95	□ 149.96
FOOTWEAR	**FW728 BLK 15 EE**	**28012 BLK 15 EE**	**Danner, Inc.**	KINETIC WP SIDE ZIP 8IN DUTY BOOT	25%	1	□ 199.95	□ 149.96
FOOTWEAR	**FW728 BLK 16 D**	**28012 BLK 16 D**	**Danner, Inc.**	KINETIC WP SIDE ZIP 8IN DUTY BOOT	25%	1	□ 199.95	□ 149.96
FOOTWEAR	**FW728 BLK 16 EE**	**28012 BLK 16 EE**	**Danner, Inc.**	KINETIC WP SIDE ZIP 8IN DUTY BOOT	25%	1	□ 199.95	□ 149.96
FOOTWEAR	**FW728 BLK 6 D**	**28012 BLK 6 D**	**Danner, Inc.**	KINETIC WP SIDE ZIP 8IN DUTY BOOT	25%	1	□ 199.95	□ 149.96
FOOTWEAR	**FW728 BLK 6 EE**	**28012 BLK 6 EE**	**Danner, Inc.**	KINETIC WP SIDE ZIP 8IN DUTY BOOT	25%	1	□ 199.95	□ 149.96
FOOTWEAR	**FW728 BLK 6.5 D**	**28012 BLK 6.5 D**	**Danner, Inc.**	KINETIC WP SIDE ZIP 8IN DUTY BOOT	25%	1	□ 199.95	□ 149.96
FOOTWEAR	**FW728 BLK 6.5 EE**	**28012 BLK 6.5 EE**	**Danner, Inc.**	KINETIC WP SIDE ZIP 8IN DUTY BOOT	25%	1	□ 199.95	□ 149.96
FOOTWEAR	**FW728 BLK 7 D**	**28012 BLK 7 D**	**Danner, Inc.**	KINETIC WP SIDE ZIP 8IN DUTY BOOT	25%	1	□ 199.95	□ 149.96

FOOTWEAR	**FW728 BLK 7 EE**	**28012 BLK 7 EE**	**Danner, Inc.**	KINETIC WP SIDE ZIP 8IN DUTY BOOT	25%	1	□ 199.95	□ 149.96
FOOTWEAR	**FW728 BLK 7.5 D**	**28012 BLK 7.5 D**	**Danner, Inc.**	KINETIC WP SIDE ZIP 8IN DUTY BOOT	25%	1	□ 199.95	□ 149.96
FOOTWEAR	**FW728 BLK 7.5 EE**	**28012 BLK 7.5 EE**	**Danner, Inc.**	KINETIC WP SIDE ZIP 8IN DUTY BOOT	25%	1	□ 199.95	□ 149.96
FOOTWEAR	**FW728 BLK 8 D**	**28012 BLK 8 D**	**Danner, Inc.**	KINETIC WP SIDE ZIP 8IN DUTY BOOT	25%	1	□ 199.95	□ 149.96
FOOTWEAR	**FW728 BLK 8 EE**	**28012 BLK 8 EE**	**Danner, Inc.**	KINETIC WP SIDE ZIP 8IN DUTY BOOT	25%	1	□ 199.95	□ 149.96
FOOTWEAR	**FW728 BLK 8.5 D**	**28012 BLK 8.5 D**	**Danner, Inc.**	KINETIC WP SIDE ZIP 8IN DUTY BOOT	25%	1	□ 199.95	□ 149.96
FOOTWEAR	**FW728 BLK 8.5 EE**	**28012 BLK 8.5 EE**	**Danner, Inc.**	KINETIC WP SIDE ZIP 8IN DUTY BOOT	25%	1	□ 199.95	□ 149.96
FOOTWEAR	**FW728 BLK 9 D**	**28012 BLK 9 D**	**Danner, Inc.**	KINETIC WP SIDE ZIP 8IN DUTY BOOT	25%	1	□ 199.95	□ 149.96
FOOTWEAR	**FW728 BLK 9 EE**	**28012 BLK 9 EE**	**Danner, Inc.**	KINETIC WP SIDE ZIP 8IN DUTY BOOT	25%	1	□ 199.95	□ 149.96
FOOTWEAR	**FW728 BLK 9.5 D**	**28012 BLK 9.5 D**	**Danner, Inc.**	KINETIC WP SIDE ZIP 8IN DUTY BOOT	25%	1	□ 199.95	□ 149.96
FOOTWEAR	**FW728 BLK 9.5 EE**	**28012 BLK 9.5 EE**	**Danner, Inc.**	KINETIC WP SIDE ZIP 8IN DUTY BOOT	25%	1	□ 199.95	□ 149.96
FOOTWEAR	**FX563 BLK 10 B**	**23826 10 B**	**Danner, Inc.**	DANNER Lookout EMS/CSA Side-Zip 8IN NMT	25%	1	□ 199.95	□ 149.96
FOOTWEAR	**FX563 BLK 10 D**	**23826 10 D**	**Danner, Inc.**	DANNER Lookout EMS/CSA Side-Zip 8IN NMT	25%	1	□ 199.95	□ 149.96
FOOTWEAR	**FX563 BLK 10 EE**	**23826 10 EE**	**Danner, Inc.**	DANNER Lookout EMS/CSA Side-Zip 8IN NMT	25%	1	□ 199.95	□ 149.96
FOOTWEAR	**FX563 BLK 10.5 B**	**23826 10.5 B**	**Danner, Inc.**	DANNER Lookout EMS/CSA Side-Zip 8IN NMT	25%	1	□ 199.95	□ 149.96
FOOTWEAR	**FX563 BLK 10.5 D**	**23826 10.5 D**	**Danner, Inc.**	DANNER Lookout EMS/CSA Side-Zip 8IN NMT	25%	1	□ 199.95	□ 149.96
FOOTWEAR	**FX563 BLK 10.5 EE**	**23826 10.5 EE**	**Danner, Inc.**	DANNER Lookout EMS/CSA Side-Zip 8IN NMT	25%	1	□ 199.95	□ 149.96
FOOTWEAR	**FX563 BLK 11 B**	**23826 11 B**	**Danner, Inc.**	DANNER Lookout EMS/CSA Side-Zip 8IN NMT	25%	1	□ 199.95	□ 149.96
FOOTWEAR	**FX563 BLK 11 D**	**23826 11 D**	**Danner, Inc.**	DANNER Lookout EMS/CSA Side-Zip 8IN NMT	25%	1	□ 199.95	□ 149.96
FOOTWEAR	**FX563 BLK 11 EE**	**23826 11 EE**	**Danner, Inc.**	DANNER Lookout EMS/CSA Side-Zip 8IN NMT	25%	1	□ 199.95	□ 149.96
FOOTWEAR	**FX563 BLK 11.5 B**	**23826 11.5 B**	**Danner, Inc.**	DANNER Lookout EMS/CSA Side-Zip 8IN NMT	25%	1	□ 199.95	□ 149.96
FOOTWEAR	**FX563 BLK 11.5 D**	**23826 11.5 D**	**Danner, Inc.**	DANNER Lookout EMS/CSA Side-Zip 8IN NMT	25%	1	□ 199.95	□ 149.96

FOOTWEAR	**FX563 BLK 11.5 EE**	**23826 11.5 EE**	**Danner, Inc.**	DANNER Lookout EMS/CSA Side-Zip 8IN NMT	25%	1	□ 199.95	□ 149.96
FOOTWEAR	**FX563 BLK 12 B**	**23826 12 B**	**Danner, Inc.**	DANNER Lookout EMS/CSA Side-Zip 8IN NMT	25%	1	□ 199.95	□ 149.96
FOOTWEAR	**FX563 BLK 12 D**	**23826 12 D**	**Danner, Inc.**	DANNER Lookout EMS/CSA Side-Zip 8IN NMT	25%	1	□ 199.95	□ 149.96
FOOTWEAR	**FX563 BLK 12 EE**	**23826 12 EE**	**Danner, Inc.**	DANNER Lookout EMS/CSA Side-Zip 8IN NMT	25%	1	□ 199.95	□ 149.96
FOOTWEAR	**FX563 BLK 13 B**	**23826 13 B**	**Danner, Inc.**	DANNER Lookout EMS/CSA Side-Zip 8IN NMT	25%	1	□ 199.95	□ 149.96
FOOTWEAR	**FX563 BLK 13 D**	**23826 13 D**	**Danner, Inc.**	DANNER Lookout EMS/CSA Side-Zip 8IN NMT	25%	1	□ 199.95	□ 149.96
FOOTWEAR	**FX563 BLK 13 EE**	**23826 13 EE**	**Danner, Inc.**	DANNER Lookout EMS/CSA Side-Zip 8IN NMT	25%	1	□ 199.95	□ 149.96
FOOTWEAR	**FX563 BLK 14 B**	**23826 14 B**	**Danner, Inc.**	DANNER Lookout EMS/CSA Side-Zip 8IN NMT	25%	1	□ 199.95	□ 149.96
FOOTWEAR	**FX563 BLK 14 D**	**23826 14 D**	**Danner, Inc.**	DANNER Lookout EMS/CSA Side-Zip 8IN NMT	25%	1	□ 199.95	□ 149.96
FOOTWEAR	**FX563 BLK 14 EE**	**23826 14 EE**	**Danner, Inc.**	DANNER Lookout EMS/CSA Side-Zip 8IN NMT	25%	1	□ 199.95	□ 149.96
FOOTWEAR	**FX563 BLK 15 B**	**23826 15 B**	**Danner, Inc.**	DANNER Lookout EMS/CSA Side-Zip 8IN NMT	25%	1	□ 199.95	□ 149.96
FOOTWEAR	**FX563 BLK 15 D**	**23826 15 D**	**Danner, Inc.**	DANNER Lookout EMS/CSA Side-Zip 8IN NMT	25%	1	□ 199.95	□ 149.96
FOOTWEAR	**FX563 BLK 15 EE**	**23826 15 EE**	**Danner, Inc.**	DANNER Lookout EMS/CSA Side-Zip 8IN NMT	25%	1	□ 199.95	□ 149.96
FOOTWEAR	**FX563 BLK 16 B**	**23826 16 B**	**Danner, Inc.**	DANNER Lookout EMS/CSA Side-Zip 8IN NMT	25%	1	□ 199.95	□ 149.96
FOOTWEAR	**FX563 BLK 16 D**	**23826 16 D**	**Danner, Inc.**	DANNER Lookout EMS/CSA Side-Zip 8IN NMT	25%	1	□ 199.95	□ 149.96
FOOTWEAR	**FX563 BLK 16 EE**	**23826 16 EE**	**Danner, Inc.**	DANNER Lookout EMS/CSA Side-Zip 8IN NMT	25%	1	□ 199.95	□ 149.96
FOOTWEAR	**FX563 BLK 3 B**	**23826 3 B**	**Danner, Inc.**	DANNER Lookout EMS/CSA Side-Zip 8IN NMT	25%	1	□ 199.95	□ 149.96
FOOTWEAR	**FX563 BLK 3 D**	**23826 3 D**	**Danner, Inc.**	DANNER Lookout EMS/CSA Side-Zip 8IN NMT	25%	1	□ 199.95	□ 149.96
FOOTWEAR	**FX563 BLK 3 EE**	**23826 3 EE**	**Danner, Inc.**	DANNER Lookout EMS/CSA Side-Zip 8IN NMT	25%	1	□ 199.95	□ 149.96
FOOTWEAR	**FX563 BLK 3.5 B**	**23826 3.5 B**	**Danner, Inc.**	DANNER Lookout EMS/CSA Side-Zip 8IN NMT	25%	1	□ 199.95	□ 149.96
FOOTWEAR	**FX563 BLK 3.5 D**	**23826 3.5 D**	**Danner, Inc.**	DANNER Lookout EMS/CSA Side-Zip 8IN NMT	25%	1	□ 199.95	□ 149.96
FOOTWEAR	**FX563 BLK 3.5 EE**	**23826 3.5 EE**	**Danner, Inc.**	DANNER Lookout EMS/CSA Side-Zip 8IN NMT	25%	1	□ 199.95	□ 149.96

FOOTWEAR	**FX563 BLK 4 B**	**23826 4 B**	**Danner, Inc.**	DANNER Lookout EMS/CSA Side-Zip 8IN NMT	25%	1	□ 199.95	□ 149.96
FOOTWEAR	**FX563 BLK 4 D**	**23826 4 D**	**Danner, Inc.**	DANNER Lookout EMS/CSA Side-Zip 8IN NMT	25%	1	□ 199.95	□ 149.96
FOOTWEAR	**FX563 BLK 4 EE**	**23826 4 EE**	**Danner, Inc.**	DANNER Lookout EMS/CSA Side-Zip 8IN NMT	25%	1	□ 199.95	□ 149.96
FOOTWEAR	**FX563 BLK 4.5 B**	**23826 4.5 B**	**Danner, Inc.**	DANNER Lookout EMS/CSA Side-Zip 8IN NMT	25%	1	□ 199.95	□ 149.96
FOOTWEAR	**FX563 BLK 4.5 D**	**23826 4.5 D**	**Danner, Inc.**	DANNER Lookout EMS/CSA Side-Zip 8IN NMT	25%	1	□ 199.95	□ 149.96
FOOTWEAR	**FX563 BLK 4.5 EE**	**23826 4.5 EE**	**Danner, Inc.**	DANNER Lookout EMS/CSA Side-Zip 8IN NMT	25%	1	□ 199.95	□ 149.96
FOOTWEAR	**FX563 BLK 5 B**	**23826 5 B**	**Danner, Inc.**	DANNER Lookout EMS/CSA Side-Zip 8IN NMT	25%	1	□ 199.95	□ 149.96
FOOTWEAR	**FX563 BLK 5 D**	**23826 5 D**	**Danner, Inc.**	DANNER Lookout EMS/CSA Side-Zip 8IN NMT	25%	1	□ 199.95	□ 149.96
FOOTWEAR	**FX563 BLK 5 EE**	**23826 5 EE**	**Danner, Inc.**	DANNER Lookout EMS/CSA Side-Zip 8IN NMT	25%	1	□ 199.95	□ 149.96
FOOTWEAR	**FX563 BLK 5.5 B**	**23826 5.5 B**	**Danner, Inc.**	DANNER Lookout EMS/CSA Side-Zip 8IN NMT	25%	1	□ 199.95	□ 149.96
FOOTWEAR	**FX563 BLK 5.5 D**	**23826 5.5 D**	**Danner, Inc.**	DANNER Lookout EMS/CSA Side-Zip 8IN NMT	25%	1	□ 199.95	□ 149.96
FOOTWEAR	**FX563 BLK 5.5 EE**	**23826 5.5 EE**	**Danner, Inc.**	DANNER Lookout EMS/CSA Side-Zip 8IN NMT	25%	1	□ 199.95	□ 149.96
FOOTWEAR	**FX563 BLK 6 B**	**23826 6 B**	**Danner, Inc.**	DANNER Lookout EMS/CSA Side-Zip 8IN NMT	25%	1	□ 199.95	□ 149.96
FOOTWEAR	**FX563 BLK 6 D**	**23826 6 D**	**Danner, Inc.**	DANNER Lookout EMS/CSA Side-Zip 8IN NMT	25%	1	□ 199.95	□ 149.96
FOOTWEAR	**FX563 BLK 6 EE**	**23826 6 EE**	**Danner, Inc.**	DANNER Lookout EMS/CSA Side-Zip 8IN NMT	25%	1	□ 199.95	□ 149.96
FOOTWEAR	**FX563 BLK 6.5 B**	**23826 6.5 B**	**Danner, Inc.**	DANNER Lookout EMS/CSA Side-Zip 8IN NMT	25%	1	□ 199.95	□ 149.96
FOOTWEAR	**FX563 BLK 6.5 D**	**23826 6.5 D**	**Danner, Inc.**	DANNER Lookout EMS/CSA Side-Zip 8IN NMT	25%	1	□ 199.95	□ 149.96
FOOTWEAR	**FX563 BLK 6.5 EE**	**23826 6.5 EE**	**Danner, Inc.**	DANNER Lookout EMS/CSA Side-Zip 8IN NMT	25%	1	□ 199.95	□ 149.96
FOOTWEAR	**FX563 BLK 7 B**	**23826 7 B**	**Danner, Inc.**	DANNER Lookout EMS/CSA Side-Zip 8IN NMT	25%	1	□ 199.95	□ 149.96
FOOTWEAR	**FX563 BLK 7 D**	**23826 7 D**	**Danner, Inc.**	DANNER Lookout EMS/CSA Side-Zip 8IN NMT	25%	1	□ 199.95	□ 149.96
FOOTWEAR	**FX563 BLK 7 EE**	**23826 7 EE**	**Danner, Inc.**	DANNER Lookout EMS/CSA Side-Zip 8IN NMT	25%	1	□ 199.95	□ 149.96
FOOTWEAR	**FX563 BLK 7.5 B**	**23826 7.5 B**	**Danner, Inc.**	DANNER Lookout EMS/CSA Side-Zip 8IN NMT	25%	1	□ 199.95	□ 149.96

FOOTWEAR	**FX563 BLK 7.5 D**	**23826 7.5 D**	**Danner, Inc.**	DANNER Lookout EMS/CSA Side-Zip 8IN NMT	25%	1	□ 199.95	□ 149.96
FOOTWEAR	**FX563 BLK 7.5 EE**	**23826 7.5 EE**	**Danner, Inc.**	DANNER Lookout EMS/CSA Side-Zip 8IN NMT	25%	1	□ 199.95	□ 149.96
FOOTWEAR	**FX563 BLK 8 B**	**23826 8 B**	**Danner, Inc.**	DANNER Lookout EMS/CSA Side-Zip 8IN NMT	25%	1	□ 199.95	□ 149.96
FOOTWEAR	**FX563 BLK 8 D**	**23826 8 D**	**Danner, Inc.**	DANNER Lookout EMS/CSA Side-Zip 8IN NMT	25%	1	□ 199.95	□ 149.96
FOOTWEAR	**FX563 BLK 8 EE**	**23826 8 EE**	**Danner, Inc.**	DANNER Lookout EMS/CSA Side-Zip 8IN NMT	25%	1	□ 199.95	□ 149.96
FOOTWEAR	**FX563 BLK 8.5 B**	**23826 8.5 B**	**Danner, Inc.**	DANNER Lookout EMS/CSA Side-Zip 8IN NMT	25%	1	□ 199.95	□ 149.96
FOOTWEAR	**FX563 BLK 8.5 D**	**23826 8.5 D**	**Danner, Inc.**	DANNER Lookout EMS/CSA Side-Zip 8IN NMT	25%	1	□ 199.95	□ 149.96
FOOTWEAR	**FX563 BLK 8.5 EE**	**23826 8.5 EE**	**Danner, Inc.**	DANNER Lookout EMS/CSA Side-Zip 8IN NMT	25%	1	□ 199.95	□ 149.96
FOOTWEAR	**FX563 BLK 9 B**	**23826 9 B**	**Danner, Inc.**	DANNER Lookout EMS/CSA Side-Zip 8IN NMT	25%	1	□ 199.95	□ 149.96
FOOTWEAR	**FX563 BLK 9 D**	**23826 9 D**	**Danner, Inc.**	DANNER Lookout EMS/CSA Side-Zip 8IN NMT	25%	1	□ 199.95	□ 149.96
FOOTWEAR	**FX563 BLK 9 EE**	**23826 9 EE**	**Danner, Inc.**	DANNER Lookout EMS/CSA Side-Zip 8IN NMT	25%	1	□ 199.95	□ 149.96
FOOTWEAR	**FX563 BLK 9.5 B**	**23826 9.5 B**	**Danner, Inc.**	DANNER Lookout EMS/CSA Side-Zip 8IN NMT	25%	1	□ 199.95	□ 149.96
FOOTWEAR	**FX563 BLK 9.5 D**	**23826 9.5 D**	**Danner, Inc.**	DANNER Lookout EMS/CSA Side-Zip 8IN NMT	25%	1	□ 199.95	□ 149.96
FOOTWEAR	**FX563 BLK 9.5 EE**	**23826 9.5 EE**	**Danner, Inc.**	DANNER Lookout EMS/CSA Side-Zip 8IN NMT	25%	1	□ 199.95	□ 149.96
FOOTWEAR	**FT2155 COY 10 M**	**20512 10 D**	**Danner, Inc.**	FULLBORE 4.5" HOT WEATHER BOOT	25%	1	□ 149.99	□ 112.49
FOOTWEAR	**FT2155 COY 10 W**	**20512 10 EE**	**Danner, Inc.**	FULLBORE 4.5" HOT WEATHER BOOT	25%	1	□ 149.99	□ 112.49
FOOTWEAR	**FT2155 COY 10.5 M**	**20512 10.5 D**	**Danner, Inc.**	FULLBORE 4.5" HOT WEATHER BOOT	25%	1	□ 149.99	□ 112.49
FOOTWEAR	**FT2155 COY 10.5 W**	**20512 10.5 EE**	**Danner, Inc.**	FULLBORE 4.5" HOT WEATHER BOOT	25%	1	□ 149.99	□ 112.49
FOOTWEAR	**FT2155 COY 11 M**	**20512 11 D**	**Danner, Inc.**	FULLBORE 4.5" HOT WEATHER BOOT	25%	1	□ 149.99	□ 112.49
FOOTWEAR	**FT2155 COY 11 W**	**20512 11 EE**	**Danner, Inc.**	FULLBORE 4.5" HOT WEATHER BOOT	25%	1	□ 149.99	□ 112.49
FOOTWEAR	**FT2155 COY 11.5 M**	**20512 11.5 D**	**Danner, Inc.**	FULLBORE 4.5" HOT WEATHER BOOT	25%	1	□ 149.99	□ 112.49
FOOTWEAR	**FT2155 COY 11.5 W**	**20512 11.5 EE**	**Danner, Inc.**	FULLBORE 4.5" HOT WEATHER BOOT	25%	1	□ 149.99	□ 112.49

FOOTWEAR	**FT2155 COY 12 M**	**20512 12 D**	**Danner, Inc.**	FULLBORE 4.5" HOT WEATHER BOOT	25%	1	□ 149.99	□ 112.49
FOOTWEAR	**FT2155 COY 12 W**	**20512 12 EE**	**Danner, Inc.**	FULLBORE 4.5" HOT WEATHER BOOT	25%	1	□ 149.99	□ 112.49
FOOTWEAR	**FT2155 COY 13 M**	**20512 13 D**	**Danner, Inc.**	FULLBORE 4.5" HOT WEATHER BOOT	25%	1	□ 149.99	□ 112.49
FOOTWEAR	**FT2155 COY 13 W**	**20512 13 EE**	**Danner, Inc.**	FULLBORE 4.5" HOT WEATHER BOOT	25%	1	□ 149.99	□ 112.49
FOOTWEAR	**FT2155 COY 14 M**	**20512 14 D**	**Danner, Inc.**	FULLBORE 4.5" HOT WEATHER BOOT	25%	1	□ 149.99	□ 112.49
FOOTWEAR	**FT2155 COY 14 W**	**20512 14 EE**	**Danner, Inc.**	FULLBORE 4.5" HOT WEATHER BOOT	25%	1	□ 149.99	□ 112.49
FOOTWEAR	**FT2155 COY 15 M**	**20512 15 D**	**Danner, Inc.**	FULLBORE 4.5" HOT WEATHER BOOT	25%	1	□ 149.99	□ 112.49
FOOTWEAR	**FT2155 COY 15 W**	**20512 15 EE**	**Danner, Inc.**	FULLBORE 4.5" HOT WEATHER BOOT	25%	1	□ 149.99	□ 112.49
FOOTWEAR	**FT2155 COY 6 M**	**20512 6 D**	**Danner, Inc.**	FULLBORE 4.5" HOT WEATHER BOOT	25%	1	□ 149.99	□ 112.49
FOOTWEAR	**FT2155 COY 6 W**	**20512 6 EE**	**Danner, Inc.**	FULLBORE 4.5" HOT WEATHER BOOT	25%	1	□ 149.99	□ 112.49
FOOTWEAR	**FT2155 COY 6.5 M**	**20512 6.5 D**	**Danner, Inc.**	FULLBORE 4.5" HOT WEATHER BOOT	25%	1	□ 149.99	□ 112.49
FOOTWEAR	**FT2155 COY 6.5 W**	**20512 6.5 EE**	**Danner, Inc.**	FULLBORE 4.5" HOT WEATHER BOOT	25%	1	□ 149.99	□ 112.49
FOOTWEAR	**FT2155 COY 7 M**	**20512 7 D**	**Danner, Inc.**	FULLBORE 4.5" HOT WEATHER BOOT	25%	1	□ 149.99	□ 112.49
FOOTWEAR	**FT2155 COY 7 W**	**20512 7 EE**	**Danner, Inc.**	FULLBORE 4.5" HOT WEATHER BOOT	25%	1	□ 149.99	□ 112.49
FOOTWEAR	**FT2155 COY 7.5 M**	**20512 7.5 D**	**Danner, Inc.**	FULLBORE 4.5" HOT WEATHER BOOT	25%	1	□ 149.99	□ 112.49
FOOTWEAR	**FT2155 COY 7.5 W**	**20512 7.5 EE**	**Danner, Inc.**	FULLBORE 4.5" HOT WEATHER BOOT	25%	1	□ 149.99	□ 112.49
FOOTWEAR	**FT2155 COY 8 M**	**20512 8 D**	**Danner, Inc.**	FULLBORE 4.5" HOT WEATHER BOOT	25%	1	□ 149.99	□ 112.49
FOOTWEAR	**FT2155 COY 8 W**	**20512 8 EE**	**Danner, Inc.**	FULLBORE 4.5" HOT WEATHER BOOT	25%	1	□ 149.99	□ 112.49
FOOTWEAR	**FT2155 COY 8.5 M**	**20512 8.5 D**	**Danner, Inc.**	FULLBORE 4.5" HOT WEATHER BOOT	25%	1	□ 149.99	□ 112.49
FOOTWEAR	**FT2155 COY 8.5 W**	**20512 8.5 EE**	**Danner, Inc.**	FULLBORE 4.5" HOT WEATHER BOOT	25%	1	□ 149.99	□ 112.49
FOOTWEAR	**FT2155 COY 9 M**	**20512 9 D**	**Danner, Inc.**	FULLBORE 4.5" HOT WEATHER BOOT	25%	1	□ 149.99	□ 112.49
FOOTWEAR	**FT2155 COY 9 W**	**20512 9 EE**	**Danner, Inc.**	FULLBORE 4.5" HOT WEATHER BOOT	25%	1	□ 149.99	□ 112.49

FOOTWEAR	**FT2155 COY 9.5 M**	**20512 9.5 D**	**Danner, Inc.**	FULLBORE 4.5" HOT WEATHER BOOT	25%	1	□ 149.99	□ 112.49
FOOTWEAR	**FT2155 COY 9.5 W**	**20512 9.5 EE**	**Danner, Inc.**	FULLBORE 4.5" HOT WEATHER BOOT	25%	1	□ 149.99	□ 112.49
FOOTWEAR	**FT2476 COY 8 D**	**53661 8 D**	**Danner, Inc.**	DANNER SCORCH MILITARY 8" COYOTE HOT	25%	1	□ 149.99	□ 112.49
FOOTWEAR	**FT2476 COY 8.5 D**	**53661 8.5 D**	**Danner, Inc.**	DANNER SCORCH MILITARY 8" COYOTE HOT	25%	1	□ 149.99	□ 112.49
FOOTWEAR	**FT2476 COY 9 D**	**53661 9 D**	**Danner, Inc.**	DANNER SCORCH MILITARY 8" COYOTE HOT	25%	1	□ 149.99	□ 112.49
FOOTWEAR	**FT2476 COY 9.5 D**	**53661 9.5 D**	**Danner, Inc.**	DANNER SCORCH MILITARY 8" COYOTE HOT	25%	1	□ 149.99	□ 112.49
FOOTWEAR	**FT2476 COY 10 D**	**53661 10 D**	**Danner, Inc.**	DANNER SCORCH MILITARY 8" COYOTE HOT	25%	1	□ 149.99	□ 112.49
FOOTWEAR	**FT2476 COY 10.5 D**	**53661 10.5 D**	**Danner, Inc.**	DANNER SCORCH MILITARY 8" COYOTE HOT	25%	1	□ 149.99	□ 112.49
FOOTWEAR	**FT2476 COY 11 D**	**53661 11 D**	**Danner, Inc.**	DANNER SCORCH MILITARY 8" COYOTE HOT	25%	1	□ 149.99	□ 112.49
FOOTWEAR	**FT2476 COY 11.5 D**	**53661 11.5 D**	**Danner, Inc.**	DANNER SCORCH MILITARY 8" COYOTE HOT	25%	1	□ 149.99	□ 112.49
FOOTWEAR	**FT2476 COY 12 D**	**53661 12 D**	**Danner, Inc.**	DANNER SCORCH MILITARY 8" COYOTE HOT	25%	1	□ 149.99	□ 112.49
FOOTWEAR	**FT2476 COY 13 D**	**53661 13 D**	**Danner, Inc.**	DANNER SCORCH MILITARY 8" COYOTE HOT	25%	1	□ 149.99	□ 112.49
FOOTWEAR	**FT2476 COY 14 D**	**53661 14 D**	**Danner, Inc.**	DANNER SCORCH MILITARY 8" COYOTE HOT	25%	1	□ 149.99	□ 112.49
FOOTWEAR	**FT2476 COY 15 D**	**53661 15 D**	**Danner, Inc.**	DANNER SCORCH MILITARY 8" COYOTE HOT	25%	1	□ 149.99	□ 112.49
FOOTWEAR	**FT2476 COY 9 EE**	**53661 9 EE**	**Danner, Inc.**	DANNER SCORCH MILITARY 8" COYOTE HOT	25%	1	□ 149.99	□ 112.49
FOOTWEAR	**FT2476 COY 9.5 EE**	**53661 9.5 EE**	**Danner, Inc.**	DANNER SCORCH MILITARY 8" COYOTE HOT	25%	1	□ 149.99	□ 112.49
FOOTWEAR	**FT2476 COY 10 EE**	**53661 10 EE**	**Danner, Inc.**	DANNER SCORCH MILITARY 8" COYOTE HOT	25%	1	□ 149.99	□ 112.49
FOOTWEAR	**FT2476 COY 10.5 EE**	**53661 10.5 EE**	**Danner, Inc.**	DANNER SCORCH MILITARY 8" COYOTE HOT	25%	1	□ 149.99	□ 112.49
FOOTWEAR	**FT2476 COY 11 EE**	**53661 11 EE**	**Danner, Inc.**	DANNER SCORCH MILITARY 8" COYOTE HOT	25%	1	□ 149.99	□ 112.49
FOOTWEAR	**FT2476 COY 11.5 EE**	**53661 11.5 EE**	**Danner, Inc.**	DANNER SCORCH MILITARY 8" COYOTE HOT	25%	1	□ 149.99	□ 112.49
FOOTWEAR	**FT2476 COY 12 EE**	**53661 12 EE**	**Danner, Inc.**	DANNER SCORCH MILITARY 8" COYOTE HOT	25%	1	□ 149.99	□ 112.49
FOOTWEAR	**FT2476 COY 13 EE**	**53661 13 EE**	**Danner, Inc.**	DANNER SCORCH MILITARY 8" COYOTE HOT	25%	1	□ 149.99	□ 112.49

FOOTWEAR	**FT2476 COY 14 EE**	**53661 14 EE**	**Danner, Inc.**	DANNER SCORCH MILITARY 8" COYOTE HOT	25%	1	□ 149.99	□ 112.49
FOOTWEAR	**FW729 BLK 10 D**	**28017 BLK 10 D**	**Danner, Inc.**	KINETIC WP SIDE ZIP 6IN QUARTER BOOT	25%	1	□ 189.95	□ 142.46
FOOTWEAR	**FW729 BLK 10 EE**	**28017 BLK 10 EE**	**Danner, Inc.**	KINETIC WP SIDE ZIP 6IN QUARTER BOOT	25%	1	□ 189.95	□ 142.46
FOOTWEAR	**FW729 BLK 10.5 D**	**28017 BLK 10.5 D**	**Danner, Inc.**	KINETIC WP SIDE ZIP 6IN QUARTER BOOT	25%	1	□ 189.95	□ 142.46
FOOTWEAR	**FW729 BLK 10.5 EE**	**28017 BLK 10.5 EE**	**Danner, Inc.**	KINETIC WP SIDE ZIP 6IN QUARTER BOOT	25%	1	□ 189.95	□ 142.46
FOOTWEAR	**FW729 BLK 11 D**	**28017 BLK 11 D**	**Danner, Inc.**	KINETIC WP SIDE ZIP 6IN QUARTER BOOT	25%	1	□ 189.95	□ 142.46
FOOTWEAR	**FW729 BLK 11 EE**	**28017 BLK 11 EE**	**Danner, Inc.**	KINETIC WP SIDE ZIP 6IN QUARTER BOOT	25%	1	□ 189.95	□ 142.46
FOOTWEAR	**FW729 BLK 11.5 D**	**28017 BLK 11.5 D**	**Danner, Inc.**	KINETIC WP SIDE ZIP 6IN QUARTER BOOT	25%	1	□ 189.95	□ 142.46
FOOTWEAR	**FW729 BLK 11.5 EE**	**28017 BLK 11.5 EE**	**Danner, Inc.**	KINETIC WP SIDE ZIP 6IN QUARTER BOOT	25%	1	□ 189.95	□ 142.46
FOOTWEAR	**FW729 BLK 12 D**	**28017 BLK 12 D**	**Danner, Inc.**	KINETIC WP SIDE ZIP 6IN QUARTER BOOT	25%	1	□ 189.95	□ 142.46
FOOTWEAR	**FW729 BLK 12 EE**	**28017 BLK 12 EE**	**Danner, Inc.**	KINETIC WP SIDE ZIP 6IN QUARTER BOOT	25%	1	□ 189.95	□ 142.46
FOOTWEAR	**FW729 BLK 13 D**	**28017 BLK 13 D**	**Danner, Inc.**	KINETIC WP SIDE ZIP 6IN QUARTER BOOT	25%	1	□ 189.95	□ 142.46
FOOTWEAR	**FW729 BLK 13 EE**	**28017 BLK 13 EE**	**Danner, Inc.**	KINETIC WP SIDE ZIP 6IN QUARTER BOOT	25%	1	□ 189.95	□ 142.46
FOOTWEAR	**FW729 BLK 14 D**	**28017 BLK 14 D**	**Danner, Inc.**	KINETIC WP SIDE ZIP 6IN QUARTER BOOT	25%	1	□ 189.95	□ 142.46
FOOTWEAR	**FW729 BLK 14 EE**	**28017 BLK 14 EE**	**Danner, Inc.**	KINETIC WP SIDE ZIP 6IN QUARTER BOOT	25%	1	□ 189.95	□ 142.46
FOOTWEAR	**FW729 BLK 15 D**	**28017 BLK 15 D**	**Danner, Inc.**	KINETIC WP SIDE ZIP 6IN QUARTER BOOT	25%	1	□ 189.95	□ 142.46
FOOTWEAR	**FW729 BLK 15 EE**	**28017 BLK 15 EE**	**Danner, Inc.**	KINETIC WP SIDE ZIP 6IN QUARTER BOOT	25%	1	□ 189.95	□ 142.46
FOOTWEAR	**FW729 BLK 16 D**	**28017 BLK 16 D**	**Danner, Inc.**	KINETIC WP SIDE ZIP 6IN QUARTER BOOT	25%	1	□ 189.95	□ 142.46
FOOTWEAR	**FW729 BLK 16 EE**	**28017 BLK 16 EE**	**Danner, Inc.**	KINETIC WP SIDE ZIP 6IN QUARTER BOOT	25%	1	□ 189.95	□ 142.46
FOOTWEAR	**FW729 BLK 6 D**	**28017 BLK 6 D**	**Danner, Inc.**	KINETIC WP SIDE ZIP 6IN QUARTER BOOT	25%	1	□ 189.95	□ 142.46
FOOTWEAR	**FW729 BLK 6 EE**	**28017 BLK 6 EE**	**Danner, Inc.**	KINETIC WP SIDE ZIP 6IN QUARTER BOOT	25%	1	□ 189.95	□ 142.46
FOOTWEAR	**FW729 BLK 6.5 D**	**28017 BLK 6.5 D**	**Danner, Inc.**	KINETIC WP SIDE ZIP 6IN QUARTER BOOT	25%	1	□ 189.95	□ 142.46

FOOTWEAR	**FW729 BLK 6.5 EE**	**28017 BLK 6.5 EE**	**Danner, Inc.**	KINETIC WP SIDE ZIP 6IN QUARTER BOOT	25%	1	□ 189.95	□ 142.46
FOOTWEAR	**FW729 BLK 7 D**	**28017 BLK 7 D**	**Danner, Inc.**	KINETIC WP SIDE ZIP 6IN QUARTER BOOT	25%	1	□ 189.95	□ 142.46
FOOTWEAR	**FW729 BLK 7 EE**	**28017 BLK 7 EE**	**Danner, Inc.**	KINETIC WP SIDE ZIP 6IN QUARTER BOOT	25%	1	□ 189.95	□ 142.46
FOOTWEAR	**FW729 BLK 7.5 D**	**28017 BLK 7.5 D**	**Danner, Inc.**	KINETIC WP SIDE ZIP 6IN QUARTER BOOT	25%	1	□ 189.95	□ 142.46
FOOTWEAR	**FW729 BLK 7.5 EE**	**28017 BLK 7.5 EE**	**Danner, Inc.**	KINETIC WP SIDE ZIP 6IN QUARTER BOOT	25%	1	□ 189.95	□ 142.46
FOOTWEAR	**FW729 BLK 8 D**	**28017 BLK 8 D**	**Danner, Inc.**	KINETIC WP SIDE ZIP 6IN QUARTER BOOT	25%	1	□ 189.95	□ 142.46
FOOTWEAR	**FW729 BLK 8 EE**	**28017 BLK 8 EE**	**Danner, Inc.**	KINETIC WP SIDE ZIP 6IN QUARTER BOOT	25%	1	□ 189.95	□ 142.46
FOOTWEAR	**FW729 BLK 8.5 D**	**28017 BLK 8.5 D**	**Danner, Inc.**	KINETIC WP SIDE ZIP 6IN QUARTER BOOT	25%	1	□ 189.95	□ 142.46
FOOTWEAR	**FW729 BLK 8.5 EE**	**28017 BLK 8.5 EE**	**Danner, Inc.**	KINETIC WP SIDE ZIP 6IN QUARTER BOOT	25%	1	□ 189.95	□ 142.46
FOOTWEAR	**FW729 BLK 9 D**	**28017 BLK 9 D**	**Danner, Inc.**	KINETIC WP SIDE ZIP 6IN QUARTER BOOT	25%	1	□ 189.95	□ 142.46
FOOTWEAR	**FW729 BLK 9 EE**	**28017 BLK 9 EE**	**Danner, Inc.**	KINETIC WP SIDE ZIP 6IN QUARTER BOOT	25%	1	□ 189.95	□ 142.46
FOOTWEAR	**FW729 BLK 9.5 D**	**28017 BLK 9.5 D**	**Danner, Inc.**	KINETIC WP SIDE ZIP 6IN QUARTER BOOT	25%	1	□ 189.95	□ 142.46
FOOTWEAR	**FW729 BLK 9.5 EE**	**28017 BLK 9.5 EE**	**Danner, Inc.**	KINETIC WP SIDE ZIP 6IN QUARTER BOOT	25%	1	□ 189.95	□ 142.46
FOOTWEAR	**FW290 10 2E**	**28010 BLK 10 EE**	**Danner, Inc.**	MENS 8IN BLACK KINETIC GORE-TEX WP BOOT	25%	1	□ 179.95	□ 134.96
FOOTWEAR	**FW290 10 D**	**28010 BLK 10 D**	**Danner, Inc.**	MENS 8IN BLACK KINETIC GORE-TEX WP BOOT	25%	1	□ 179.95	□ 134.96
FOOTWEAR	**FW290 105 2E**	**28010 BLK 105 EE**	**Danner, Inc.**	MENS 8IN BLACK KINETIC GORE-TEX WP BOOT	25%	1	□ 179.95	□ 134.96
FOOTWEAR	**FW290 105 D**	**28010 BLK 105 D**	**Danner, Inc.**	MENS 8IN BLACK KINETIC GORE-TEX WP BOOT	25%	1	□ 179.95	□ 134.96
FOOTWEAR	**FW290 11 2E**	**28010 BLK 11 EE**	**Danner, Inc.**	MENS 8IN BLACK KINETIC GORE-TEX WP BOOT	25%	1	□ 179.95	□ 134.96
FOOTWEAR	**FW290 11 D**	**28010 BLK 11 D**	**Danner, Inc.**	MENS 8IN BLACK KINETIC GORE-TEX WP BOOT	25%	1	□ 179.95	□ 134.96
FOOTWEAR	**FW290 115 2E**	**28010 BLK 115 EE**	**Danner, Inc.**	MENS 8IN BLACK KINETIC GORE-TEX WP BOOT	25%	1	□ 179.95	□ 134.96
FOOTWEAR	**FW290 115 D**	**28010 BLK 115 D**	**Danner, Inc.**	MENS 8IN BLACK KINETIC GORE-TEX WP BOOT	25%	1	□ 179.95	□ 134.96
FOOTWEAR	**FW290 12 2E**	**28010 BLK 12 EE**	**Danner, Inc.**	MENS 8IN BLACK KINETIC GORE-TEX WP BOOT	25%	1	□ 179.95	□ 134.96

FOOTWEAR	**FW290 12 D**	**28010 BLK 12 D**	**Danner, Inc.**	MENS 8IN BLACK KINETIC GORE-TEX WP BOOT	25%	1	□ 179.95	□ 134.96
FOOTWEAR	**FW290 13 2E**	**28010 BLK 13 EE**	**Danner, Inc.**	MENS 8IN BLACK KINETIC GORE-TEX WP BOOT	25%	1	□ 179.95	□ 134.96
FOOTWEAR	**FW290 13 D**	**28010 BLK 13 D**	**Danner, Inc.**	MENS 8IN BLACK KINETIC GORE-TEX WP BOOT	25%	1	□ 179.95	□ 134.96
FOOTWEAR	**FW290 14 2E**	**28010 BLK 14 EE**	**Danner, Inc.**	MENS 8IN BLACK KINETIC GORE-TEX WP BOOT	25%	1	□ 179.95	□ 134.96
FOOTWEAR	**FW290 14 D**	**28010 BLK 14 D**	**Danner, Inc.**	MENS 8IN BLACK KINETIC GORE-TEX WP BOOT	25%	1	□ 179.95	□ 134.96
FOOTWEAR	**FW290 8 2E**	**28010 BLK 8 EE**	**Danner, Inc.**	MENS 8IN BLACK KINETIC GORE-TEX WP BOOT	25%	1	□ 179.95	□ 134.96
FOOTWEAR	**FW290 8 D**	**28010 BLK 8 D**	**Danner, Inc.**	MENS 8IN BLACK KINETIC GORE-TEX WP BOOT	25%	1	□ 179.95	□ 134.96
FOOTWEAR	**FW290 85 2E**	**28010 BLK 85 EE**	**Danner, Inc.**	MENS 8IN BLACK KINETIC GORE-TEX WP BOOT	25%	1	□ 179.95	□ 134.96
FOOTWEAR	**FW290 85 D**	**28010 BLK 85 D**	**Danner, Inc.**	MENS 8IN BLACK KINETIC GORE-TEX WP BOOT	25%	1	□ 179.95	□ 134.96
FOOTWEAR	**FW290 9 2E**	**28010 BLK 9 EE**	**Danner, Inc.**	MENS 8IN BLACK KINETIC GORE-TEX WP BOOT	25%	1	□ 179.95	□ 134.96
FOOTWEAR	**FW290 9 D**	**28010 BLK 9 D**	**Danner, Inc.**	MENS 8IN BLACK KINETIC GORE-TEX WP BOOT	25%	1	□ 179.95	□ 134.96
FOOTWEAR	**FW290 95 2E**	**28010 BLK 95 EE**	**Danner, Inc.**	MENS 8IN BLACK KINETIC GORE-TEX WP BOOT	25%	1	□ 179.95	□ 134.96
FOOTWEAR	**FW290 95 D**	**28010 BLK 95 D**	**Danner, Inc.**	MENS 8IN BLACK KINETIC GORE-TEX WP BOOT	25%	1	□ 179.95	□ 134.96
FOOTWEAR	**FW290 7 2E**	**28010 BLK 7 EE**	**Danner, Inc.**	MENS 8IN BLACK KINETIC GORE-TEX WP BOOT	25%	1	□ 179.95	□ 134.96
FOOTWEAR	**FW290 7 D**	**28010 BLK 7 D**	**Danner, Inc.**	MENS 8IN BLACK KINETIC GORE-TEX WP BOOT	25%	1	□ 179.95	□ 134.96
FOOTWEAR	**FW290 6 D**	**28010 BLK 6 D**	**Danner, Inc.**	MENS 8IN BLACK KINETIC GORE-TEX WP BOOT	25%	1	□ 179.95	□ 134.96
FOOTWEAR	**FW290 65 D**	**28010 BLK 65 D**	**Danner, Inc.**	MENS 8IN BLACK KINETIC GORE-TEX WP BOOT	25%	1	□ 179.95	□ 134.96
FOOTWEAR	**FW290 75 2E**	**28010 BLK 75 EE**	**Danner, Inc.**	MENS 8IN BLACK KINETIC GORE-TEX WP BOOT	25%	1	□ 179.95	□ 134.96
FOOTWEAR	**FW290 75 D**	**28010 BLK 75 D**	**Danner, Inc.**	MENS 8IN BLACK KINETIC GORE-TEX WP BOOT	25%	1	□ 179.95	□ 134.96
FOOTWEAR	**FW292 10 2E**	**28015 10 EE**	**Danner, Inc.**	MENS 6IN KINETIC GORE-TEX WP BOOT	25%	1	□ 169.95	□ 127.46
FOOTWEAR	**FW292 10 D**	**28015 10 D**	**Danner, Inc.**	MENS 6IN KINETIC GORE-TEX WP BOOT	25%	1	□ 169.95	□ 127.46
FOOTWEAR	**FW292 105 2E**	**28015 105 EE**	**Danner, Inc.**	MENS 6IN KINETIC GORE-TEX WP BOOT	25%	1	□ 169.95	□ 127.46

FOOTWEAR	**FW292 105 D**	**28015 105 D**	**Danner, Inc.**	MENS 6IN KINETIC GORE-TEX WP BOOT	25%	1	□ 169.95	□ 127.46
FOOTWEAR	**FW292 11 2E**	**28015 11 EE**	**Danner, Inc.**	MENS 6IN KINETIC GORE-TEX WP BOOT	25%	1	□ 169.95	□ 127.46
FOOTWEAR	**FW292 11 D**	**28015 11 D**	**Danner, Inc.**	MENS 6IN KINETIC GORE-TEX WP BOOT	25%	1	□ 169.95	□ 127.46
FOOTWEAR	**FW292 115 2E**	**28015 115 EE**	**Danner, Inc.**	MENS 6IN KINETIC GORE-TEX WP BOOT	25%	1	□ 169.95	□ 127.46
FOOTWEAR	**FW292 115 D**	**28015 115 D**	**Danner, Inc.**	MENS 6IN KINETIC GORE-TEX WP BOOT	25%	1	□ 169.95	□ 127.46
FOOTWEAR	**FW292 12 2E**	**28015 12 EE**	**Danner, Inc.**	MENS 6IN KINETIC GORE-TEX WP BOOT	25%	1	□ 169.95	□ 127.46
FOOTWEAR	**FW292 12 D**	**28015 12 D**	**Danner, Inc.**	MENS 6IN KINETIC GORE-TEX WP BOOT	25%	1	□ 169.95	□ 127.46
FOOTWEAR	**FW292 13 2E**	**28015 13 EE**	**Danner, Inc.**	MENS 6IN KINETIC GORE-TEX WP BOOT	25%	1	□ 169.95	□ 127.46
FOOTWEAR	**FW292 13 D**	**28015 13 D**	**Danner, Inc.**	MENS 6IN KINETIC GORE-TEX WP BOOT	25%	1	□ 169.95	□ 127.46
FOOTWEAR	**FW292 14 2E**	**28015 14 EE**	**Danner, Inc.**	MENS 6IN KINETIC GORE-TEX WP BOOT	25%	1	□ 169.95	□ 127.46
FOOTWEAR	**FW292 14 D**	**28015 14 D**	**Danner, Inc.**	MENS 6IN KINETIC GORE-TEX WP BOOT	25%	1	□ 169.95	□ 127.46
FOOTWEAR	**FW292 8 2E**	**28015 8 EE**	**Danner, Inc.**	MENS 6IN KINETIC GORE-TEX WP BOOT	25%	1	□ 169.95	□ 127.46
FOOTWEAR	**FW292 8 D**	**28015 8 D**	**Danner, Inc.**	MENS 6IN KINETIC GORE-TEX WP BOOT	25%	1	□ 169.95	□ 127.46
FOOTWEAR	**FW292 85 2E**	**28015 85 EE**	**Danner, Inc.**	MENS 6IN KINETIC GORE-TEX WP BOOT	25%	1	□ 169.95	□ 127.46
FOOTWEAR	**FW292 85 D**	**28015 85 D**	**Danner, Inc.**	MENS 6IN KINETIC GORE-TEX WP BOOT	25%	1	□ 169.95	□ 127.46
FOOTWEAR	**FW292 9 2E**	**28015 9 EE**	**Danner, Inc.**	MENS 6IN KINETIC GORE-TEX WP BOOT	25%	1	□ 169.95	□ 127.46
FOOTWEAR	**FW292 9 D**	**28015 9 D**	**Danner, Inc.**	MENS 6IN KINETIC GORE-TEX WP BOOT	25%	1	□ 169.95	□ 127.46
FOOTWEAR	**FW292 95 2E**	**28015 95 EE**	**Danner, Inc.**	MENS 6IN KINETIC GORE-TEX WP BOOT	25%	1	□ 169.95	□ 127.46
FOOTWEAR	**FW292 95 D**	**28015 95 D**	**Danner, Inc.**	MENS 6IN KINETIC GORE-TEX WP BOOT	25%	1	□ 169.95	□ 127.46
FOOTWEAR	**FW292 6 D**	**28015 6 D**	**Danner, Inc.**	MENS 6IN KINETIC GORE-TEX WP BOOT	25%	1	□ 169.95	□ 127.46
FOOTWEAR	**FW292 65 D**	**28015 65 D**	**Danner, Inc.**	MENS 6IN KINETIC GORE-TEX WP BOOT	25%	1	□ 169.95	□ 127.46
FOOTWEAR	**FW292 7 2E**	**28015 7 EE**	**Danner, Inc.**	MENS 6IN KINETIC GORE-TEX WP BOOT	25%	1	□ 169.95	□ 127.46

FOOTWEAR	**FW292 7 D**	**28015 7 D**	**Danner, Inc.**	MENS 6IN KINETIC GORE-TEX WP BOOT	25%	1	□ 169.95	□ 127.46
FOOTWEAR	**FW292 75 2E**	**28015 75 EE**	**Danner, Inc.**	MENS 6IN KINETIC GORE-TEX WP BOOT	25%	1	□ 169.95	□ 127.46
FOOTWEAR	**FW292 75 D**	**28015 75 D**	**Danner, Inc.**	MENS 6IN KINETIC GORE-TEX WP BOOT	25%	1	□ 169.95	□ 127.46
FOOTWEAR	**FW292 15 D**	**28015 15 D**	**Danner, Inc.**	MENS 6IN KINETIC GORE-TEX WP BOOT	25%	1	□ 169.95	□ 127.46
FOOTWEAR	**FW292 16 D**	**28015 16 D**	**Danner, Inc.**	MENS 6IN KINETIC GORE-TEX WP BOOT	25%	1	□ 169.95	□ 127.46
FOOTWEAR	**FW292 45 D**	**28015 4.5 D**	**Danner, Inc.**	MENS 6IN KINETIC GORE-TEX WP BOOT	25%	1	□ 169.95	□ 127.46
FOOTWEAR	**FT2355 BLK 10 D**	**20511 BLK 10 D**	**Danner, Inc.**	FULLBORE 4.5" BLACK DANNER DRY BOOT	25%	1	□ 169.99	□ 127.49
FOOTWEAR	**FT2355 BLK 10 EE**	**20511 BLK 10 EE**	**Danner, Inc.**	FULLBORE 4.5" BLACK DANNER DRY BOOT	25%	1	□ 169.99	□ 127.49
FOOTWEAR	**FT2355 BLK 10.5 D**	**20511 BLK 10.5 D**	**Danner, Inc.**	FULLBORE 4.5" BLACK DANNER DRY BOOT	25%	1	□ 169.99	□ 127.49
FOOTWEAR	**FT2355 BLK 10.5 EE**	**20511 BLK 10.5 EE**	**Danner, Inc.**	FULLBORE 4.5" BLACK DANNER DRY BOOT	25%	1	□ 169.99	□ 127.49
FOOTWEAR	**FT2355 BLK 11 D**	**20511 BLK 11 D**	**Danner, Inc.**	FULLBORE 4.5" BLACK DANNER DRY BOOT	25%	1	□ 169.99	□ 127.49
FOOTWEAR	**FT2355 BLK 11 EE**	**20511 BLK 11 EE**	**Danner, Inc.**	FULLBORE 4.5" BLACK DANNER DRY BOOT	25%	1	□ 169.99	□ 127.49
FOOTWEAR	**FT2355 BLK 11.5 D**	**20511 BLK 11.5 D**	**Danner, Inc.**	FULLBORE 4.5" BLACK DANNER DRY BOOT	25%	1	□ 169.99	□ 127.49
FOOTWEAR	**FT2355 BLK 11.5 EE**	**20511 BLK 11.5 EE**	**Danner, Inc.**	FULLBORE 4.5" BLACK DANNER DRY BOOT	25%	1	□ 169.99	□ 127.49
FOOTWEAR	**FT2355 BLK 12 D**	**20511 BLK 12 D**	**Danner, Inc.**	FULLBORE 4.5" BLACK DANNER DRY BOOT	25%	1	□ 169.99	□ 127.49
FOOTWEAR	**FT2355 BLK 12 EE**	**20511 BLK 12 EE**	**Danner, Inc.**	FULLBORE 4.5" BLACK DANNER DRY BOOT	25%	1	□ 169.99	□ 127.49
FOOTWEAR	**FT2355 BLK 13 D**	**20511 BLK 13 D**	**Danner, Inc.**	FULLBORE 4.5" BLACK DANNER DRY BOOT	25%	1	□ 169.99	□ 127.49
FOOTWEAR	**FT2355 BLK 13 EE**	**20511 BLK 13 EE**	**Danner, Inc.**	FULLBORE 4.5" BLACK DANNER DRY BOOT	25%	1	□ 169.99	□ 127.49
FOOTWEAR	**FT2355 BLK 14 D**	**20511 BLK 14 D**	**Danner, Inc.**	FULLBORE 4.5" BLACK DANNER DRY BOOT	25%	1	□ 169.99	□ 127.49
FOOTWEAR	**FT2355 BLK 14 EE**	**20511 BLK 14 EE**	**Danner, Inc.**	FULLBORE 4.5" BLACK DANNER DRY BOOT	25%	1	□ 169.99	□ 127.49
FOOTWEAR	**FT2355 BLK 15 D**	**20511 BLK 15 D**	**Danner, Inc.**	FULLBORE 4.5" BLACK DANNER DRY BOOT	25%	1	□ 169.99	□ 127.49
FOOTWEAR	**FT2355 BLK 15 EE**	**20511 BLK 15 EE**	**Danner, Inc.**	FULLBORE 4.5" BLACK DANNER DRY BOOT	25%	1	□ 169.99	□ 127.49

FOOTWEAR	**FT2355 BLK 6 D**	**20511 BLK 6 D**	**Danner, Inc.**	FULLBORE 4.5" BLACK DANNER DRY BOOT	25%	1	□ 169.99	□ 127.49
FOOTWEAR	**FT2355 BLK 6 EE**	**20511 BLK 6 EE**	**Danner, Inc.**	FULLBORE 4.5" BLACK DANNER DRY BOOT	25%	1	□ 169.99	□ 127.49
FOOTWEAR	**FT2355 BLK 6.5 D**	**20511 BLK 6.5 D**	**Danner, Inc.**	FULLBORE 4.5" BLACK DANNER DRY BOOT	25%	1	□ 169.99	□ 127.49
FOOTWEAR	**FT2355 BLK 6.5 EE**	**20511 BLK 6.5 EE**	**Danner, Inc.**	FULLBORE 4.5" BLACK DANNER DRY BOOT	25%	1	□ 169.99	□ 127.49
FOOTWEAR	**FT2355 BLK 7 D**	**20511 BLK 7 D**	**Danner, Inc.**	FULLBORE 4.5" BLACK DANNER DRY BOOT	25%	1	□ 169.99	□ 127.49
FOOTWEAR	**FT2355 BLK 7 EE**	**20511 BLK 7 EE**	**Danner, Inc.**	FULLBORE 4.5" BLACK DANNER DRY BOOT	25%	1	□ 169.99	□ 127.49
FOOTWEAR	**FT2355 BLK 7.5 D**	**20511 BLK 7.5 D**	**Danner, Inc.**	FULLBORE 4.5" BLACK DANNER DRY BOOT	25%	1	□ 169.99	□ 127.49
FOOTWEAR	**FT2355 BLK 7.5 EE**	**20511 BLK 7.5 EE**	**Danner, Inc.**	FULLBORE 4.5" BLACK DANNER DRY BOOT	25%	1	□ 169.99	□ 127.49
FOOTWEAR	**FT2355 BLK 8 D**	**20511 BLK 8 D**	**Danner, Inc.**	FULLBORE 4.5" BLACK DANNER DRY BOOT	25%	1	□ 169.99	□ 127.49
FOOTWEAR	**FT2355 BLK 8 EE**	**20511 BLK 8 EE**	**Danner, Inc.**	FULLBORE 4.5" BLACK DANNER DRY BOOT	25%	1	□ 169.99	□ 127.49
FOOTWEAR	**FT2355 BLK 8.5 D**	**20511 BLK 8.5 D**	**Danner, Inc.**	FULLBORE 4.5" BLACK DANNER DRY BOOT	25%	1	□ 169.99	□ 127.49
FOOTWEAR	**FT2355 BLK 8.5 EE**	**20511 BLK 8.5 EE**	**Danner, Inc.**	FULLBORE 4.5" BLACK DANNER DRY BOOT	25%	1	□ 169.99	□ 127.49
FOOTWEAR	**FT2355 BLK 9 D**	**20511 BLK 9 D**	**Danner, Inc.**	FULLBORE 4.5" BLACK DANNER DRY BOOT	25%	1	□ 169.99	□ 127.49
FOOTWEAR	**FT2355 BLK 9 EE**	**20511 BLK 9 EE**	**Danner, Inc.**	FULLBORE 4.5" BLACK DANNER DRY BOOT	25%	1	□ 169.99	□ 127.49
FOOTWEAR	**FT2355 BLK 9.5 D**	**20511 BLK 9.5 D**	**Danner, Inc.**	FULLBORE 4.5" BLACK DANNER DRY BOOT	25%	1	□ 169.99	□ 127.49
FOOTWEAR	**FT2355 BLK 9.5 EE**	**20511 BLK 9.5 EE**	**Danner, Inc.**	FULLBORE 4.5" BLACK DANNER DRY BOOT	25%	1	□ 169.99	□ 127.49
FOOTWEAR	**FT1522 BLK 10 D**	**25730 BLK 10 D**	**Danner, Inc.**	DANNER SCORCH SIDE ZIP 6IN	25%	1	□ 119.95	□ 89.96
FOOTWEAR	**FT1522 BLK 10 EE**	**25730 BLK 10 EE**	**Danner, Inc.**	DANNER SCORCH SIDE ZIP 6IN	25%	1	□ 119.95	□ 89.96
FOOTWEAR	**FT1522 BLK 10.5 D**	**25730 BLK 10.5 D**	**Danner, Inc.**	DANNER SCORCH SIDE ZIP 6IN	25%	1	□ 119.95	□ 89.96
FOOTWEAR	**FT1522 BLK 10.5 EE**	**25730 BLK 10.5 EE**	**Danner, Inc.**	DANNER SCORCH SIDE ZIP 6IN	25%	1	□ 119.95	□ 89.96
FOOTWEAR	**FT1522 BLK 11 D**	**25730 BLK 11 D**	**Danner, Inc.**	DANNER SCORCH SIDE ZIP 6IN	25%	1	□ 119.95	□ 89.96
FOOTWEAR	**FT1522 BLK 11 EE**	**25730 BLK 11 EE**	**Danner, Inc.**	DANNER SCORCH SIDE ZIP 6IN	25%	1	□ 119.95	□ 89.96
FOOTWEAR	**FT1522 BLK 11.5 D**	**25730 BLK 11.5 D**	**Danner, Inc.**	DANNER SCORCH SIDE ZIP 6IN	25%	1	□ 119.95	□ 89.96
FOOTWEAR	**FT1522 BLK 11.5 EE**	**25730 BLK 11.5 EE**	**Danner, Inc.**	DANNER SCORCH SIDE ZIP 6IN	25%	1	□ 119.95	□ 89.96
FOOTWEAR	**FT1522 BLK 12 D**	**25730 BLK 12 D**	**Danner, Inc.**	DANNER SCORCH SIDE ZIP 6IN	25%	1	□ 119.95	□ 89.96

FOOTWEAR	**FT1522 BLK 12 EE**	**25730 BLK 12 EE**	**Danner, Inc.**	DANNER SCORCH SIDE ZIP 6IN	25%	1	□ 119.95	□ 89.96
FOOTWEAR	**FT1522 BLK 13 D**	**25730 BLK 13 D**	**Danner, Inc.**	DANNER SCORCH SIDE ZIP 6IN	25%	1	□ 119.95	□ 89.96
FOOTWEAR	**FT1522 BLK 13 EE**	**25730 BLK 13 EE**	**Danner, Inc.**	DANNER SCORCH SIDE ZIP 6IN	25%	1	□ 119.95	□ 89.96
FOOTWEAR	**FT1522 BLK 14 D**	**25730 BLK 14 D**	**Danner, Inc.**	DANNER SCORCH SIDE ZIP 6IN	25%	1	□ 119.95	□ 89.96
FOOTWEAR	**FT1522 BLK 14 EE**	**25730 BLK 14 EE**	**Danner, Inc.**	DANNER SCORCH SIDE ZIP 6IN	25%	1	□ 119.95	□ 89.96
FOOTWEAR	**FT1522 BLK 15 D**	**25730 BLK 15 D**	**Danner, Inc.**	DANNER SCORCH SIDE ZIP 6IN	25%	1	□ 119.95	□ 89.96
FOOTWEAR	**FT1522 BLK 8 D**	**25730 BLK 8 D**	**Danner, Inc.**	DANNER SCORCH SIDE ZIP 6IN	25%	1	□ 119.95	□ 89.96
FOOTWEAR	**FT1522 BLK 8.5 D**	**25730 BLK 8.5 D**	**Danner, Inc.**	DANNER SCORCH SIDE ZIP 6IN	25%	1	□ 119.95	□ 89.96
FOOTWEAR	**FT1522 BLK 9 D**	**25730 BLK 9 D**	**Danner, Inc.**	DANNER SCORCH SIDE ZIP 6IN	25%	1	□ 119.95	□ 89.96
FOOTWEAR	**FT1522 BLK 9 EE**	**25730 BLK 9 EE**	**Danner, Inc.**	DANNER SCORCH SIDE ZIP 6IN	25%	1	□ 119.95	□ 89.96
FOOTWEAR	**FT1522 BLK 9.5 D**	**25730 BLK 9.5 D**	**Danner, Inc.**	DANNER SCORCH SIDE ZIP 6IN	25%	1	□ 119.95	□ 89.96
FOOTWEAR	**FT1522 BLK 9.5 EE**	**25730 BLK 9.5 EE**	**Danner, Inc.**	DANNER SCORCH SIDE ZIP 6IN	25%	1	□ 119.95	□ 89.96
FOOTWEAR	**FT1522 BLK 8 EE**	**25730 BLK 8 EE**	**Danner, Inc.**	DANNER SCORCH SIDE ZIP 6IN	25%	1	□ 119.95	□ 89.96
FOOTWEAR	**FT1522 BLK 7 D**	**25730 BLK 7 D**	**Danner, Inc.**	DANNER SCORCH SIDE ZIP 6IN	25%	1	□ 119.95	□ 89.96
FOOTWEAR	**FT1522 BLK 6.5 D**	**25730 BLK 6.5 D**	**Danner, Inc.**	DANNER SCORCH SIDE ZIP 6IN	25%	1	□ 119.95	□ 89.96
FOOTWEAR	**FT1522 BLK 6.5 EE**	**25730 BLK 6.5 EE**	**Danner, Inc.**	DANNER SCORCH SIDE ZIP 6IN	25%	1	□ 119.95	□ 89.96
FOOTWEAR	**FT1522 BLK 7.5 D**	**25730 BLK 7.5 D**	**Danner, Inc.**	DANNER SCORCH SIDE ZIP 6IN	25%	1	□ 119.95	□ 89.96
FOOTWEAR	**FT1522 BLK 15 EE**	**25730 BLK 15 EE**	**Danner, Inc.**	DANNER SCORCH SIDE ZIP 6IN	25%	1	□ 119.95	□ 89.96
FOOTWEAR	**FT1522 BLK 7 EE**	**25730 BLK 7 EE**	**Danner, Inc.**	DANNER SCORCH SIDE ZIP 6IN	25%	1	□ 119.95	□ 89.96
FOOTWEAR	**FT1522 BLK 7.5 EE**	**25730 BLK 7.5 EE**	**Danner, Inc.**	DANNER SCORCH SIDE ZIP 6IN	25%	1	□ 119.95	□ 89.96
FOOTWEAR	**FW1554 BLK 10 D**	**26223 BLK 10 D**	**Danner, Inc.**	DANNER STALWART 6" BOOT	25%	1	□ 199.95	□ 149.96
FOOTWEAR	**FW1554 BLK 10 EE**	**26223 BLK 10 EE**	**Danner, Inc.**	DANNER STALWART 6" BOOT	25%	1	□ 199.95	□ 149.96
FOOTWEAR	**FW1554 BLK 105 D**	**26223 BLK 105 D**	**Danner, Inc.**	DANNER STALWART 6" BOOT	25%	1	□ 199.95	□ 149.96
FOOTWEAR	**FW1554 BLK 105 EE**	**26223 BLK 105 EE**	**Danner, Inc.**	DANNER STALWART 6" BOOT	25%	1	□ 199.95	□ 149.96
FOOTWEAR	**FW1554 BLK 11 D**	**26223 BLK 11 D**	**Danner, Inc.**	DANNER STALWART 6" BOOT	25%	1	□ 199.95	□ 149.96
FOOTWEAR	**FW1554 BLK 11 EE**	**26223 BLK 11 EE**	**Danner, Inc.**	DANNER STALWART 6" BOOT	25%	1	□ 199.95	□ 149.96
FOOTWEAR	**FW1554 BLK 115 D**	**26223 BLK 115 D**	**Danner, Inc.**	DANNER STALWART 6" BOOT	25%	1	□ 199.95	□ 149.96
FOOTWEAR	**FW1554 BLK 115 EE**	**26223 BLK 115 EE**	**Danner, Inc.**	DANNER STALWART 6" BOOT	25%	1	□ 199.95	□ 149.96
FOOTWEAR	**FW1554 BLK 12 D**	**26223 BLK 12 D**	**Danner, Inc.**	DANNER STALWART 6" BOOT	25%	1	□ 199.95	□ 149.96
FOOTWEAR	**FW1554 BLK 12 EE**	**26223 BLK 12 EE**	**Danner, Inc.**	DANNER STALWART 6" BOOT	25%	1	□ 199.95	□ 149.96
FOOTWEAR	**FW1554 BLK 13 D**	**26223 BLK 13 D**	**Danner, Inc.**	DANNER STALWART 6" BOOT	25%	1	□ 199.95	□ 149.96
FOOTWEAR	**FW1554 BLK 13 EE**	**26223 BLK 13 EE**	**Danner, Inc.**	DANNER STALWART 6" BOOT	25%	1	□ 199.95	□ 149.96
FOOTWEAR	**FW1554 BLK 14 D**	**26223 BLK 14 D**	**Danner, Inc.**	DANNER STALWART 6" BOOT	25%	1	□ 199.95	□ 149.96
FOOTWEAR	**FW1554 BLK 14 EE**	**26223 BLK 14 EE**	**Danner, Inc.**	DANNER STALWART 6" BOOT	25%	1	□ 199.95	□ 149.96

FOOTWEAR	**FW1554 BLK 15 D**	**26223 BLK 15 D**	**Danner, Inc.**	DANNER STALWART 6" BOOT	25%	1	□ 199.95	□ 149.96
FOOTWEAR	**FW1554 BLK 8 D**	**26223 BLK 8 D**	**Danner, Inc.**	DANNER STALWART 6" BOOT	25%	1	□ 199.95	□ 149.96
FOOTWEAR	**FW1554 BLK 85 D**	**26223 BLK 85 D**	**Danner, Inc.**	DANNER STALWART 6" BOOT	25%	1	□ 199.95	□ 149.96
FOOTWEAR	**FW1554 BLK 9 D**	**26223 BLK 9 D**	**Danner, Inc.**	DANNER STALWART 6" BOOT	25%	1	□ 199.95	□ 149.96
FOOTWEAR	**FW1554 BLK 9 EE**	**26223 BLK 9 EE**	**Danner, Inc.**	DANNER STALWART 6" BOOT	25%	1	□ 199.95	□ 149.96
FOOTWEAR	**FW1554 BLK 95 D**	**26223 BLK 95 D**	**Danner, Inc.**	DANNER STALWART 6" BOOT	25%	1	□ 199.95	□ 149.96
FOOTWEAR	**FW1554 BLK 95 EE**	**26223 BLK 95 EE**	**Danner, Inc.**	DANNER STALWART 6" BOOT	25%	1	□ 199.95	□ 149.96
FOOTWEAR	**FW108 8 D**	**23821 8 D**	**Danner, Inc.**	Danner Lookout 5.5IIN Comp Toe Side ZipBoot	25%	1	□ 149.95	□ 112.46
FOOTWEAR	**FW108 8 2E**	**23821 8 EE**	**Danner, Inc.**	Danner Lookout 5.5IIN Comp Toe Side ZipBoot	25%	1	□ 149.95	□ 112.46
FOOTWEAR	**FW108 85 D**	**23821 85 D**	**Danner, Inc.**	Danner Lookout 5.5IIN Comp Toe Side ZipBoot	25%	1	□ 149.95	□ 112.46
FOOTWEAR	**FW108 85 2E**	**23821 85 EE**	**Danner, Inc.**	Danner Lookout 5.5IIN Comp Toe Side ZipBoot	25%	1	□ 149.95	□ 112.46
FOOTWEAR	**FW108 9 D**	**23821 9 D**	**Danner, Inc.**	Danner Lookout 5.5IIN Comp Toe Side ZipBoot	25%	1	□ 149.95	□ 112.46
FOOTWEAR	**FW108 9 2E**	**23821 9 EE**	**Danner, Inc.**	Danner Lookout 5.5IIN Comp Toe Side ZipBoot	25%	1	□ 149.95	□ 112.46
FOOTWEAR	**FW108 95 D**	**23821 95 D**	**Danner, Inc.**	Danner Lookout 5.5IIN Comp Toe Side ZipBoot	25%	1	□ 149.95	□ 112.46
FOOTWEAR	**FW108 95 2E**	**23821 95 EE**	**Danner, Inc.**	Danner Lookout 5.5IIN Comp Toe Side ZipBoot	25%	1	□ 149.95	□ 112.46
FOOTWEAR	**FW108 10 D**	**23821 10 D**	**Danner, Inc.**	Danner Lookout 5.5IIN Comp Toe Side ZipBoot	25%	1	□ 149.95	□ 112.46
FOOTWEAR	**FW108 10 2E**	**23821 10 EE**	**Danner, Inc.**	Danner Lookout 5.5IIN Comp Toe Side ZipBoot	25%	1	□ 149.95	□ 112.46
FOOTWEAR	**FW108 105 D**	**23821 105 D**	**Danner, Inc.**	Danner Lookout 5.5IIN Comp Toe Side ZipBoot	25%	1	□ 149.95	□ 112.46
FOOTWEAR	**FW108 105 2E**	**23821 105 EE**	**Danner, Inc.**	Danner Lookout 5.5IIN Comp Toe Side ZipBoot	25%	1	□ 149.95	□ 112.46
FOOTWEAR	**FW108 11 D**	**23821 11 D**	**Danner, Inc.**	Danner Lookout 5.5IIN Comp Toe Side ZipBoot	25%	1	□ 149.95	□ 112.46
FOOTWEAR	**FW108 11 2E**	**23821 11 EE**	**Danner, Inc.**	Danner Lookout 5.5IIN Comp Toe Side ZipBoot	25%	1	□ 149.95	□ 112.46
FOOTWEAR	**FW108 115 D**	**23821 115 D**	**Danner, Inc.**	Danner Lookout 5.5IIN Comp Toe Side ZipBoot	25%	1	□ 149.95	□ 112.46
FOOTWEAR	**FW108 115 2E**	**23821 115 EE**	**Danner, Inc.**	Danner Lookout 5.5IIN Comp Toe Side ZipBoot	25%	1	□ 149.95	□ 112.46
FOOTWEAR	**FW108 12 D**	**23821 12 D**	**Danner, Inc.**	Danner Lookout 5.5IIN Comp Toe Side ZipBoot	25%	1	□ 149.95	□ 112.46

FOOTWEAR	**FW108 12 2E**	**23821 12 EE**	**Danner, Inc.**	Danner Lookout 5.5IIN Comp Toe Side ZipBoot	25%	1	□ 149.95	□ 112.46
FOOTWEAR	**FW108 13 D**	**23821 13 D**	**Danner, Inc.**	Danner Lookout 5.5IIN Comp Toe Side ZipBoot	25%	1	□ 149.95	□ 112.46
FOOTWEAR	**FW108 13 2E**	**23821 13 EE**	**Danner, Inc.**	Danner Lookout 5.5IIN Comp Toe Side ZipBoot	25%	1	□ 149.95	□ 112.46
FOOTWEAR	**FW108 14 D**	**23821 14 D**	**Danner, Inc.**	Danner Lookout 5.5IIN Comp Toe Side ZipBoot	25%	1	□ 149.95	□ 112.46
FOOTWEAR	**FW108 14 2E**	**23821 14 EE**	**Danner, Inc.**	Danner Lookout 5.5IIN Comp Toe Side ZipBoot	25%	1	□ 149.95	□ 112.46
FOOTWEAR	**FW108 75 D**	**23821 75 D**	**Danner, Inc.**	Danner Lookout 5.5IIN Comp Toe Side ZipBoot	25%	1	□ 149.95	□ 112.46
FOOTWEAR	**FW108 75 2E**	**23821 75 EE**	**Danner, Inc.**	Danner Lookout 5.5IIN Comp Toe Side ZipBoot	25%	1	□ 149.95	□ 112.46
FOOTWEAR	**FW108 7 D**	**23821 7 D**	**Danner, Inc.**	Danner Lookout 5.5IIN Comp Toe Side ZipBoot	25%	1	□ 149.95	□ 112.46
FOOTWEAR	**FW108 7 2E**	**23821 7 EE**	**Danner, Inc.**	Danner Lookout 5.5IIN Comp Toe Side ZipBoot	25%	1	□ 149.95	□ 112.46
FOOTWEAR	**FX047 BLK 10 D**	**23822 10 D**	**Danner, Inc.**	DANNER LOOKOUT 8IN BOOT	25%	1	□ 149.95	□ 112.46
FOOTWEAR	**FX047 BLK 10 2E**	**23822 10 EE**	**Danner, Inc.**	DANNER LOOKOUT 8IN BOOT	25%	1	□ 149.95	□ 112.46
FOOTWEAR	**FX047 BLK 10.5 D**	**23822 10.5 D**	**Danner, Inc.**	DANNER LOOKOUT 8IN BOOT	25%	1	□ 149.95	□ 112.46
FOOTWEAR	**FX047 BLK 10.5 2E**	**23822 10.5 EE**	**Danner, Inc.**	DANNER LOOKOUT 8IN BOOT	25%	1	□ 149.95	□ 112.46
FOOTWEAR	**FX047 BLK 11 D**	**23822 11 D**	**Danner, Inc.**	DANNER LOOKOUT 8IN BOOT	25%	1	□ 149.95	□ 112.46
FOOTWEAR	**FX047 BLK 11 2E**	**23822 11 EE**	**Danner, Inc.**	DANNER LOOKOUT 8IN BOOT	25%	1	□ 149.95	□ 112.46
FOOTWEAR	**FX047 BLK 11.5 D**	**23822 11.5 D**	**Danner, Inc.**	DANNER LOOKOUT 8IN BOOT	25%	1	□ 149.95	□ 112.46
FOOTWEAR	**FX047 BLK 11.5 2E**	**23822 11.5 EE**	**Danner, Inc.**	DANNER LOOKOUT 8IN BOOT	25%	1	□ 149.95	□ 112.46
FOOTWEAR	**FX047 BLK 12 D**	**23822 12 D**	**Danner, Inc.**	DANNER LOOKOUT 8IN BOOT	25%	1	□ 149.95	□ 112.46
FOOTWEAR	**FX047 BLK 12 2E**	**23822 12 EE**	**Danner, Inc.**	DANNER LOOKOUT 8IN BOOT	25%	1	□ 149.95	□ 112.46
FOOTWEAR	**FX047 BLK 13 D**	**23822 13 D**	**Danner, Inc.**	DANNER LOOKOUT 8IN BOOT	25%	1	□ 149.95	□ 112.46
FOOTWEAR	**FX047 BLK 13 2E**	**23822 13 EE**	**Danner, Inc.**	DANNER LOOKOUT 8IN BOOT	25%	1	□ 149.95	□ 112.46
FOOTWEAR	**FX047 BLK 14 D**	**23822 14 D**	**Danner, Inc.**	DANNER LOOKOUT 8IN BOOT	25%	1	□ 149.95	□ 112.46
FOOTWEAR	**FX047 BLK 14 2E**	**23822 14 EE**	**Danner, Inc.**	DANNER LOOKOUT 8IN BOOT	25%	1	□ 149.95	□ 112.46
FOOTWEAR	**FX047 BLK 15 D**	**23822 15 D**	**Danner, Inc.**	DANNER LOOKOUT 8IN BOOT	25%	1	□ 149.95	□ 112.46
FOOTWEAR	**FX047 BLK 15 2E**	**23822 15 EE**	**Danner, Inc.**	DANNER LOOKOUT 8IN BOOT	25%	1	□ 149.95	□ 112.46
FOOTWEAR	**FX047 BLK 16 D**	**23822 16 D**	**Danner, Inc.**	DANNER LOOKOUT 8IN BOOT	25%	1	□ 149.95	□ 112.46
FOOTWEAR	**FX047 BLK 16 2E**	**23822 16 EE**	**Danner, Inc.**	DANNER LOOKOUT 8IN BOOT	25%	1	□ 149.95	□ 112.46
FOOTWEAR	**FX047 BLK 6 D**	**23822 6 D**	**Danner, Inc.**	DANNER LOOKOUT 8IN BOOT	25%	1	□ 149.95	□ 112.46
FOOTWEAR	**FX047 BLK 6 2E**	**23822 6 EE**	**Danner, Inc.**	DANNER LOOKOUT 8IN BOOT	25%	1	□ 149.95	□ 112.46

FOOTWEAR	**FX047 BLK 6.5 D**	**23822 6.5 D**	**Danner, Inc.**	DANNER LOOKOUT 8IN BOOT	25%	1	□ 149.95	□ 112.46
FOOTWEAR	**FX047 BLK 6.5 2E**	**23822 6.5 EE**	**Danner, Inc.**	DANNER LOOKOUT 8IN BOOT	25%	1	□ 149.95	□ 112.46
FOOTWEAR	**FX047 BLK 7 D**	**23822 7 D**	**Danner, Inc.**	DANNER LOOKOUT 8IN BOOT	25%	1	□ 149.95	□ 112.46
FOOTWEAR	**FX047 BLK 7 2E**	**23822 7 EE**	**Danner, Inc.**	DANNER LOOKOUT 8IN BOOT	25%	1	□ 149.95	□ 112.46
FOOTWEAR	**FX047 BLK 7.5 D**	**23822 7.5 D**	**Danner, Inc.**	DANNER LOOKOUT 8IN BOOT	25%	1	□ 149.95	□ 112.46
FOOTWEAR	**FX047 BLK 7.5 2E**	**23822 7.5 EE**	**Danner, Inc.**	DANNER LOOKOUT 8IN BOOT	25%	1	□ 149.95	□ 112.46
FOOTWEAR	**FX047 BLK 8 D**	**23822 8 D**	**Danner, Inc.**	DANNER LOOKOUT 8IN BOOT	25%	1	□ 149.95	□ 112.46
FOOTWEAR	**FX047 BLK 8 2E**	**23822 8 EE**	**Danner, Inc.**	DANNER LOOKOUT 8IN BOOT	25%	1	□ 149.95	□ 112.46
FOOTWEAR	**FX047 BLK 8.5 D**	**23822 8.5 D**	**Danner, Inc.**	DANNER LOOKOUT 8IN BOOT	25%	1	□ 149.95	□ 112.46
FOOTWEAR	**FX047 BLK 8.5 2E**	**23822 8.5 EE**	**Danner, Inc.**	DANNER LOOKOUT 8IN BOOT	25%	1	□ 149.95	□ 112.46
FOOTWEAR	**FX047 BLK 9 D**	**23822 9 D**	**Danner, Inc.**	DANNER LOOKOUT 8IN BOOT	25%	1	□ 149.95	□ 112.46
FOOTWEAR	**FX047 BLK 9 2E**	**23822 9 EE**	**Danner, Inc.**	DANNER LOOKOUT 8IN BOOT	25%	1	□ 149.95	□ 112.46
FOOTWEAR	**FX047 BLK 9.5 D**	**23822 9.5 D**	**Danner, Inc.**	DANNER LOOKOUT 8IN BOOT	25%	1	□ 149.95	□ 112.46
FOOTWEAR	**FX047 BLK 9.5 2E**	**23822 9.5 EE**	**Danner, Inc.**	DANNER LOOKOUT 8IN BOOT	25%	1	□ 149.95	□ 112.46
FOOTWEAR	**FW108 15 D**	**23821 15 D**	**Danner, Inc.**	Danner Lookout 5.5IIN Comp Toe Side ZipBoot	25%	1	□ 149.95	□ 112.46
FOOTWEAR	**FW108 15 2E**	**23821 15 EE**	**Danner, Inc.**	Danner Lookout 5.5IIN Comp Toe Side ZipBoot	25%	1	□ 149.95	□ 112.46
FOOTWEAR	**FW108 16 D**	**23821 16 D**	**Danner, Inc.**	Danner Lookout 5.5IIN Comp Toe Side ZipBoot	25%	1	□ 149.95	□ 112.46
FOOTWEAR	**FW108 16 2E**	**23821 16 EE**	**Danner, Inc.**	Danner Lookout 5.5IIN Comp Toe Side ZipBoot	25%	1	□ 149.95	□ 112.46
FOOTWEAR	**FW108 6 D**	**23821 6 D**	**Danner, Inc.**	Danner Lookout 5.5IIN Comp Toe Side ZipBoot	25%	1	□ 149.95	□ 112.46
FOOTWEAR	**FW108 6 2E**	**23821 6 EE**	**Danner, Inc.**	Danner Lookout 5.5IIN Comp Toe Side ZipBoot	25%	1	□ 149.95	□ 112.46
FOOTWEAR	**FW108 65 D**	**23821 65 D**	**Danner, Inc.**	Danner Lookout 5.5IIN Comp Toe Side ZipBoot	25%	1	□ 149.95	□ 112.46
FOOTWEAR	**FW108 65 2E**	**23821 65 EE**	**Danner, Inc.**	Danner Lookout 5.5IIN Comp Toe Side ZipBoot	25%	1	□ 149.95	□ 112.46
FOOTWEAR	**FT1555 BLK 10 D**	**26225 BLK 10 D**	**Danner, Inc.**	DANNER STALWART 8" SIDE ZIP ALL LEATHER BOOT	25%	1	□ 239.95	□ 179.96
FOOTWEAR	**FT1555 BLK 10 EE**	**26225 BLK 10 EE**	**Danner, Inc.**	DANNER STALWART 8" SIDE ZIP ALL LEATHER BOOT	25%	1	□ 239.95	□ 179.96
FOOTWEAR	**FT1555 BLK 105 D**	**26225 BLK 105 D**	**Danner, Inc.**	DANNER STALWART 8" SIDE ZIP ALL LEATHER BOOT	25%	1	□ 239.95	□ 179.96
FOOTWEAR	**FT1555 BLK 105 EE**	**26225 BLK 105 EE**	**Danner, Inc.**	DANNER STALWART 8" SIDE ZIP ALL LEATHER BOOT	25%	1	□ 239.95	□ 179.96
FOOTWEAR	**FT1555 BLK 11 D**	**26225 BLK 11 D**	**Danner, Inc.**	DANNER STALWART 8" SIDE ZIP ALL LEATHER BOOT	25%	1	□ 239.95	□ 179.96

FOOTWEAR	**FT1555 BLK 11 EE**	**26225 BLK 11 EE**	**Danner, Inc.**	DANNER STALWART 8" SIDE ZIP ALL LEATHER BOOT	25%	1	□ 239.95	□ 179.96
FOOTWEAR	**FT1555 BLK 115 D**	**26225 BLK 115 D**	**Danner, Inc.**	DANNER STALWART 8" SIDE ZIP ALL LEATHER BOOT	25%	1	□ 239.95	□ 179.96
FOOTWEAR	**FT1555 BLK 115 EE**	**26225 BLK 115 EE**	**Danner, Inc.**	DANNER STALWART 8" SIDE ZIP ALL LEATHER BOOT	25%	1	□ 239.95	□ 179.96
FOOTWEAR	**FT1555 BLK 12 D**	**26225 BLK 12 D**	**Danner, Inc.**	DANNER STALWART 8" SIDE ZIP ALL LEATHER BOOT	25%	1	□ 239.95	□ 179.96
FOOTWEAR	**FT1555 BLK 12 EE**	**26225 BLK 12 EE**	**Danner, Inc.**	DANNER STALWART 8" SIDE ZIP ALL LEATHER BOOT	25%	1	□ 239.95	□ 179.96
FOOTWEAR	**FT1555 BLK 13 D**	**26225 BLK 13 D**	**Danner, Inc.**	DANNER STALWART 8" SIDE ZIP ALL LEATHER BOOT	25%	1	□ 239.95	□ 179.96
FOOTWEAR	**FT1555 BLK 13 EE**	**26225 BLK 13 EE**	**Danner, Inc.**	DANNER STALWART 8" SIDE ZIP ALL LEATHER BOOT	25%	1	□ 239.95	□ 179.96
FOOTWEAR	**FT1555 BLK 14 D**	**26225 BLK 14 D**	**Danner, Inc.**	DANNER STALWART 8" SIDE ZIP ALL LEATHER BOOT	25%	1	□ 239.95	□ 179.96
FOOTWEAR	**FT1555 BLK 14 EE**	**26225 BLK 14 EE**	**Danner, Inc.**	DANNER STALWART 8" SIDE ZIP ALL LEATHER BOOT	25%	1	□ 239.95	□ 179.96
FOOTWEAR	**FT1555 BLK 15 D**	**26225 BLK 15 D**	**Danner, Inc.**	DANNER STALWART 8" SIDE ZIP ALL LEATHER BOOT	25%	1	□ 239.95	□ 179.96
FOOTWEAR	**FT1555 BLK 15 EE**	**26225 BLK 15 EE**	**Danner, Inc.**	DANNER STALWART 8" SIDE ZIP ALL LEATHER BOOT	25%	1	□ 239.95	□ 179.96
FOOTWEAR	**FT1555 BLK 16 D**	**26225 BLK 16 D**	**Danner, Inc.**	DANNER STALWART 8" SIDE ZIP ALL LEATHER BOOT	25%	1	□ 239.95	□ 179.96
FOOTWEAR	**FT1555 BLK 16 EE**	**26225 BLK 16 EE**	**Danner, Inc.**	DANNER STALWART 8" SIDE ZIP ALL LEATHER BOOT	25%	1	□ 239.95	□ 179.96
FOOTWEAR	**FT1555 BLK 6 D**	**26225 BLK 6 D**	**Danner, Inc.**	DANNER STALWART 8" SIDE ZIP ALL LEATHER BOOT	25%	1	□ 239.95	□ 179.96
FOOTWEAR	**FT1555 BLK 6 EE**	**26225 BLK 6 EE**	**Danner, Inc.**	DANNER STALWART 8" SIDE ZIP ALL LEATHER BOOT	25%	1	□ 239.95	□ 179.96
FOOTWEAR	**FT1555 BLK 65 D**	**26225 BLK 65 D**	**Danner, Inc.**	DANNER STALWART 8" SIDE ZIP ALL LEATHER BOOT	25%	1	□ 239.95	□ 179.96
FOOTWEAR	**FT1555 BLK 65 EE**	**26225 BLK 65 EE**	**Danner, Inc.**	DANNER STALWART 8" SIDE ZIP ALL LEATHER BOOT	25%	1	□ 239.95	□ 179.96
FOOTWEAR	**FT1555 BLK 7 D**	**26225 BLK 7 D**	**Danner, Inc.**	DANNER STALWART 8" SIDE ZIP ALL LEATHER BOOT	25%	1	□ 239.95	□ 179.96
FOOTWEAR	**FT1555 BLK 7 EE**	**26225 BLK 7 EE**	**Danner, Inc.**	DANNER STALWART 8" SIDE ZIP ALL LEATHER BOOT	25%	1	□ 239.95	□ 179.96
FOOTWEAR	**FT1555 BLK 75 D**	**26225 BLK 75 D**	**Danner, Inc.**	DANNER STALWART 8" SIDE ZIP ALL LEATHER BOOT	25%	1	□ 239.95	□ 179.96
FOOTWEAR	**FT1555 BLK 75 EE**	**26225 BLK 75 EE**	**Danner, Inc.**	DANNER STALWART 8" SIDE ZIP ALL LEATHER BOOT	25%	1	□ 239.95	□ 179.96
FOOTWEAR	**FT1555 BLK 8 D**	**26225 BLK 8 D**	**Danner, Inc.**	DANNER STALWART 8" SIDE ZIP ALL LEATHER BOOT	25%	1	□ 239.95	□ 179.96

FOOTWEAR	**FT1555 BLK 8 EE**	**26225 BLK 8 EE**	**Danner, Inc.**	DANNER STALWART 8" SIDE ZIP ALL LEATHER BOOT	25%	1	□ 239.95	□ 179.96
FOOTWEAR	**FT1555 BLK 85 D**	**26225 BLK 85 D**	**Danner, Inc.**	DANNER STALWART 8" SIDE ZIP ALL LEATHER BOOT	25%	1	□ 239.95	□ 179.96
FOOTWEAR	**FT1555 BLK 85 EE**	**26225 BLK 85 EE**	**Danner, Inc.**	DANNER STALWART 8" SIDE ZIP ALL LEATHER BOOT	25%	1	□ 239.95	□ 179.96
FOOTWEAR	**FT1555 BLK 9 D**	**26225 BLK 9 D**	**Danner, Inc.**	DANNER STALWART 8" SIDE ZIP ALL LEATHER BOOT	25%	1	□ 239.95	□ 179.96
FOOTWEAR	**FT1555 BLK 9 EE**	**26225 BLK 9 EE**	**Danner, Inc.**	DANNER STALWART 8" SIDE ZIP ALL LEATHER BOOT	25%	1	□ 239.95	□ 179.96
FOOTWEAR	**FT1555 BLK 95 D**	**26225 BLK 95 D**	**Danner, Inc.**	DANNER STALWART 8" SIDE ZIP ALL LEATHER BOOT	25%	1	□ 239.95	□ 179.96
FOOTWEAR	**FT1555 BLK 95 EE**	**26225 BLK 95 EE**	**Danner, Inc.**	DANNER STALWART 8" SIDE ZIP ALL LEATHER BOOT	25%	1	□ 239.95	□ 179.96
FOOTWEAR	**FT1523 BLK 10 D**	**25732 BLK 10 D**	**Danner, Inc.**	DANNER SCORCH SIDE ZIP 8IN	25%	1	□ 129.95	□ 97.46
FOOTWEAR	**FT1523 BLK 10 EE**	**25732 BLK 10 EE**	**Danner, Inc.**	DANNER SCORCH SIDE ZIP 8IN	25%	1	□ 129.95	□ 97.46
FOOTWEAR	**FT1523 BLK 10.5 D**	**25732 BLK 10.5 D**	**Danner, Inc.**	DANNER SCORCH SIDE ZIP 8IN	25%	1	□ 129.95	□ 97.46
FOOTWEAR	**FT1523 BLK 10.5 EE**	**25732 BLK 10.5 EE**	**Danner, Inc.**	DANNER SCORCH SIDE ZIP 8IN	25%	1	□ 129.95	□ 97.46
FOOTWEAR	**FT1523 BLK 11 D**	**25732 BLK 11 D**	**Danner, Inc.**	DANNER SCORCH SIDE ZIP 8IN	25%	1	□ 129.95	□ 97.46
FOOTWEAR	**FT1523 BLK 11 EE**	**25732 BLK 11 EE**	**Danner, Inc.**	DANNER SCORCH SIDE ZIP 8IN	25%	1	□ 129.95	□ 97.46
FOOTWEAR	**FT1523 BLK 11.5 D**	**25732 BLK 11.5 D**	**Danner, Inc.**	DANNER SCORCH SIDE ZIP 8IN	25%	1	□ 129.95	□ 97.46
FOOTWEAR	**FT1523 BLK 11.5 EE**	**25732 BLK 11.5 EE**	**Danner, Inc.**	DANNER SCORCH SIDE ZIP 8IN	25%	1	□ 129.95	□ 97.46
FOOTWEAR	**FT1523 BLK 12 D**	**25732 BLK 12 D**	**Danner, Inc.**	DANNER SCORCH SIDE ZIP 8IN	25%	1	□ 129.95	□ 97.46
FOOTWEAR	**FT1523 BLK 12 EE**	**25732 BLK 12 EE**	**Danner, Inc.**	DANNER SCORCH SIDE ZIP 8IN	25%	1	□ 129.95	□ 97.46
FOOTWEAR	**FT1523 BLK 13 D**	**25732 BLK 13 D**	**Danner, Inc.**	DANNER SCORCH SIDE ZIP 8IN	25%	1	□ 129.95	□ 97.46
FOOTWEAR	**FT1523 BLK 13 EE**	**25732 BLK 13 EE**	**Danner, Inc.**	DANNER SCORCH SIDE ZIP 8IN	25%	1	□ 129.95	□ 97.46
FOOTWEAR	**FT1523 BLK 14 D**	**25732 BLK 14 D**	**Danner, Inc.**	DANNER SCORCH SIDE ZIP 8IN	25%	1	□ 129.95	□ 97.46
FOOTWEAR	**FT1523 BLK 14 EE**	**25732 BLK 14 EE**	**Danner, Inc.**	DANNER SCORCH SIDE ZIP 8IN	25%	1	□ 129.95	□ 97.46
FOOTWEAR	**FT1523 BLK 6 D**	**25732 BLK 6 D**	**Danner, Inc.**	DANNER SCORCH SIDE ZIP 8IN	25%	1	□ 129.95	□ 97.46
FOOTWEAR	**FT1523 BLK 6 EE**	**25732 BLK 6 EE**	**Danner, Inc.**	DANNER SCORCH SIDE ZIP 8IN	25%	1	□ 129.95	□ 97.46
FOOTWEAR	**FT1523 BLK 6.5 D**	**25732 BLK 6.5 D**	**Danner, Inc.**	DANNER SCORCH SIDE ZIP 8IN	25%	1	□ 129.95	□ 97.46
FOOTWEAR	**FT1523 BLK 6.5 EE**	**25732 BLK 6.5 EE**	**Danner, Inc.**	DANNER SCORCH SIDE ZIP 8IN	25%	1	□ 129.95	□ 97.46
FOOTWEAR	**FT1523 BLK 7 D**	**25732 BLK 7 D**	**Danner, Inc.**	DANNER SCORCH SIDE ZIP 8IN	25%	1	□ 129.95	□ 97.46
FOOTWEAR	**FT1523 BLK 7 EE**	**25732 BLK 7 EE**	**Danner, Inc.**	DANNER SCORCH SIDE ZIP 8IN	25%	1	□ 129.95	□ 97.46
FOOTWEAR	**FT1523 BLK 7.5 D**	**25732 BLK 7.5 D**	**Danner, Inc.**	DANNER SCORCH SIDE ZIP 8IN	25%	1	□ 129.95	□ 97.46
FOOTWEAR	**FT1523 BLK 7.5 EE**	**25732 BLK 7.5 EE**	**Danner, Inc.**	DANNER SCORCH SIDE ZIP 8IN	25%	1	□ 129.95	□ 97.46
FOOTWEAR	**FT1523 BLK 8 D**	**25732 BLK 8 D**	**Danner, Inc.**	DANNER SCORCH SIDE ZIP 8IN	25%	1	□ 129.95	□ 97.46

FOOTWEAR	**FT1523 BLK 8 EE**	**25732 BLK 8 EE**	**Danner, Inc.**	DANNER SCORCH SIDE ZIP 8IN	25%	1	□ 129.95	□ 97.46
FOOTWEAR	**FT1523 BLK 8.5 D**	**25732 BLK 8.5 D**	**Danner, Inc.**	DANNER SCORCH SIDE ZIP 8IN	25%	1	□ 129.95	□ 97.46
FOOTWEAR	**FT1523 BLK 8.5 EE**	**25732 BLK 8.5 EE**	**Danner, Inc.**	DANNER SCORCH SIDE ZIP 8IN	25%	1	□ 129.95	□ 97.46
FOOTWEAR	**FT1523 BLK 9 D**	**25732 BLK 9 D**	**Danner, Inc.**	DANNER SCORCH SIDE ZIP 8IN	25%	1	□ 129.95	□ 97.46
FOOTWEAR	**FT1523 BLK 9 EE**	**25732 BLK 9 EE**	**Danner, Inc.**	DANNER SCORCH SIDE ZIP 8IN	25%	1	□ 129.95	□ 97.46
FOOTWEAR	**FT1523 BLK 9.5 D**	**25732 BLK 9.5 D**	**Danner, Inc.**	DANNER SCORCH SIDE ZIP 8IN	25%	1	□ 129.95	□ 97.46
FOOTWEAR	**FT1523 BLK 9.5 EE**	**25732 BLK 9.5 EE**	**Danner, Inc.**	DANNER SCORCH SIDE ZIP 8IN	25%	1	□ 129.95	□ 97.46
FOOTWEAR	**FT026 BLK 10 D**	**50122 BLK 10 D**	**Danner, Inc.**	TACHYON 8" GTX DUTY BOOT	25%	1	□ 159.95	□ 119.96
FOOTWEAR	**FT026 BLK 10 EE**	**50122 BLK 10 EE**	**Danner, Inc.**	TACHYON 8" GTX DUTY BOOT	25%	1	□ 159.95	□ 119.96
FOOTWEAR	**FT026 BLK 10.5 D**	**50122 BLK 10.5 D**	**Danner, Inc.**	TACHYON 8" GTX DUTY BOOT	25%	1	□ 159.95	□ 119.96
FOOTWEAR	**FT026 BLK 10.5 EE**	**50122 BLK 10.5 EE**	**Danner, Inc.**	TACHYON 8" GTX DUTY BOOT	25%	1	□ 159.95	□ 119.96
FOOTWEAR	**FT026 BLK 11 D**	**50122 BLK 11 D**	**Danner, Inc.**	TACHYON 8" GTX DUTY BOOT	25%	1	□ 159.95	□ 119.96
FOOTWEAR	**FT026 BLK 11 EE**	**50122 BLK 11 EE**	**Danner, Inc.**	TACHYON 8" GTX DUTY BOOT	25%	1	□ 159.95	□ 119.96
FOOTWEAR	**FT026 BLK 11.5 D**	**50122 BLK 11.5 D**	**Danner, Inc.**	TACHYON 8" GTX DUTY BOOT	25%	1	□ 159.95	□ 119.96
FOOTWEAR	**FT026 BLK 11.5 EE**	**50122 BLK 11.5 EE**	**Danner, Inc.**	TACHYON 8" GTX DUTY BOOT	25%	1	□ 159.95	□ 119.96
FOOTWEAR	**FT026 BLK 12 D**	**50122 BLK 12 D**	**Danner, Inc.**	TACHYON 8" GTX DUTY BOOT	25%	1	□ 159.95	□ 119.96
FOOTWEAR	**FT026 BLK 12 EE**	**50122 BLK 12 EE**	**Danner, Inc.**	TACHYON 8" GTX DUTY BOOT	25%	1	□ 159.95	□ 119.96
FOOTWEAR	**FT026 BLK 13 D**	**50122 BLK 13 D**	**Danner, Inc.**	TACHYON 8" GTX DUTY BOOT	25%	1	□ 159.95	□ 119.96
FOOTWEAR	**FT026 BLK 13 EE**	**50122 BLK 13 EE**	**Danner, Inc.**	TACHYON 8" GTX DUTY BOOT	25%	1	□ 159.95	□ 119.96
FOOTWEAR	**FT026 BLK 14 D**	**50122 BLK 14 D**	**Danner, Inc.**	TACHYON 8" GTX DUTY BOOT	25%	1	□ 159.95	□ 119.96
FOOTWEAR	**FT026 BLK 14 EE**	**50122 BLK 14 EE**	**Danner, Inc.**	TACHYON 8" GTX DUTY BOOT	25%	1	□ 159.95	□ 119.96
FOOTWEAR	**FT026 BLK 15 D**	**50122 BLK 15 D**	**Danner, Inc.**	TACHYON 8" GTX DUTY BOOT	25%	1	□ 159.95	□ 119.96
FOOTWEAR	**FT026 BLK 15 EE**	**50122 BLK 15 EE**	**Danner, Inc.**	TACHYON 8" GTX DUTY BOOT	25%	1	□ 159.95	□ 119.96
FOOTWEAR	**FT026 BLK 16 D**	**50122 BLK 16 D**	**Danner, Inc.**	TACHYON 8" GTX DUTY BOOT	25%	1	□ 159.95	□ 119.96
FOOTWEAR	**FT026 BLK 16 EE**	**50122 BLK 16 EE**	**Danner, Inc.**	TACHYON 8" GTX DUTY BOOT	25%	1	□ 159.95	□ 119.96
FOOTWEAR	**FT026 BLK 3 D**	**50122 BLK 3 D**	**Danner, Inc.**	TACHYON 8" GTX DUTY BOOT	25%	1	□ 159.95	□ 119.96
FOOTWEAR	**FT026 BLK 3 EE**	**50122 BLK 3 EE**	**Danner, Inc.**	TACHYON 8" GTX DUTY BOOT	25%	1	□ 159.95	□ 119.96
FOOTWEAR	**FT026 BLK 3.5 D**	**50122 BLK 3.5 D**	**Danner, Inc.**	TACHYON 8" GTX DUTY BOOT	25%	1	□ 159.95	□ 119.96
FOOTWEAR	**FT026 BLK 3.5 EE**	**50122 BLK 3.5 EE**	**Danner, Inc.**	TACHYON 8" GTX DUTY BOOT	25%	1	□ 159.95	□ 119.96
FOOTWEAR	**FT026 BLK 4 D**	**50122 BLK 4 D**	**Danner, Inc.**	TACHYON 8" GTX DUTY BOOT	25%	1	□ 159.95	□ 119.96
FOOTWEAR	**FT026 BLK 4 EE**	**50122 BLK 4 EE**	**Danner, Inc.**	TACHYON 8" GTX DUTY BOOT	25%	1	□ 159.95	□ 119.96
FOOTWEAR	**FT026 BLK 4.5 D**	**50122 BLK 4.5 D**	**Danner, Inc.**	TACHYON 8" GTX DUTY BOOT	25%	1	□ 159.95	□ 119.96
FOOTWEAR	**FT026 BLK 4.5 EE**	**50122 BLK 4.5 EE**	**Danner, Inc.**	TACHYON 8" GTX DUTY BOOT	25%	1	□ 159.95	□ 119.96
FOOTWEAR	**FT026 BLK 5 D**	**50122 BLK 5 D**	**Danner, Inc.**	TACHYON 8" GTX DUTY BOOT	25%	1	□ 159.95	□ 119.96

FOOTWEAR	**FT026 BLK 5 EE**	**50122 BLK 5 EE**	**Danner, Inc.**	TACHYON 8" GTX DUTY BOOT	25%	1	□ 159.95	□ 119.96
FOOTWEAR	**FT026 BLK 5.5 D**	**50122 BLK 5.5 D**	**Danner, Inc.**	TACHYON 8" GTX DUTY BOOT	25%	1	□ 159.95	□ 119.96
FOOTWEAR	**FT026 BLK 5.5 EE**	**50122 BLK 5.5 EE**	**Danner, Inc.**	TACHYON 8" GTX DUTY BOOT	25%	1	□ 159.95	□ 119.96
FOOTWEAR	**FT026 BLK 6 D**	**50122 BLK 6 D**	**Danner, Inc.**	TACHYON 8" GTX DUTY BOOT	25%	1	□ 159.95	□ 119.96
FOOTWEAR	**FT026 BLK 6 EE**	**50122 BLK 6 EE**	**Danner, Inc.**	TACHYON 8" GTX DUTY BOOT	25%	1	□ 159.95	□ 119.96
FOOTWEAR	**FT026 BLK 6.5 D**	**50122 BLK 6.5 D**	**Danner, Inc.**	TACHYON 8" GTX DUTY BOOT	25%	1	□ 159.95	□ 119.96
FOOTWEAR	**FT026 BLK 6.5 EE**	**50122 BLK 6.5 EE**	**Danner, Inc.**	TACHYON 8" GTX DUTY BOOT	25%	1	□ 159.95	□ 119.96
FOOTWEAR	**FT026 BLK 7 D**	**50122 BLK 7 D**	**Danner, Inc.**	TACHYON 8" GTX DUTY BOOT	25%	1	□ 159.95	□ 119.96
FOOTWEAR	**FT026 BLK 7 EE**	**50122 BLK 7 EE**	**Danner, Inc.**	TACHYON 8" GTX DUTY BOOT	25%	1	□ 159.95	□ 119.96
FOOTWEAR	**FT026 BLK 7.5 D**	**50122 BLK 7.5 D**	**Danner, Inc.**	TACHYON 8" GTX DUTY BOOT	25%	1	□ 159.95	□ 119.96
FOOTWEAR	**FT026 BLK 7.5 EE**	**50122 BLK 7.5 EE**	**Danner, Inc.**	TACHYON 8" GTX DUTY BOOT	25%	1	□ 159.95	□ 119.96
FOOTWEAR	**FT026 BLK 8 D**	**50122 BLK 8 D**	**Danner, Inc.**	TACHYON 8" GTX DUTY BOOT	25%	1	□ 159.95	□ 119.96
FOOTWEAR	**FT026 BLK 8 EE**	**50122 BLK 8 EE**	**Danner, Inc.**	TACHYON 8" GTX DUTY BOOT	25%	1	□ 159.95	□ 119.96
FOOTWEAR	**FT026 BLK 8.5 D**	**50122 BLK 8.5 D**	**Danner, Inc.**	TACHYON 8" GTX DUTY BOOT	25%	1	□ 159.95	□ 119.96
FOOTWEAR	**FT026 BLK 8.5 EE**	**50122 BLK 8.5 EE**	**Danner, Inc.**	TACHYON 8" GTX DUTY BOOT	25%	1	□ 159.95	□ 119.96
FOOTWEAR	**FT026 BLK 9 D**	**50122 BLK 9 D**	**Danner, Inc.**	TACHYON 8" GTX DUTY BOOT	25%	1	□ 159.95	□ 119.96
FOOTWEAR	**FT026 BLK 9 EE**	**50122 BLK 9 EE**	**Danner, Inc.**	TACHYON 8" GTX DUTY BOOT	25%	1	□ 159.95	□ 119.96
FOOTWEAR	**FT026 BLK 9.5 D**	**50122 BLK 9.5 D**	**Danner, Inc.**	TACHYON 8" GTX DUTY BOOT	25%	1	□ 159.95	□ 119.96
FOOTWEAR	**FT026 BLK 9.5 EE**	**50122 BLK 9.5 EE**	**Danner, Inc.**	TACHYON 8" GTX DUTY BOOT	25%	1	□ 159.95	□ 119.96
FOOTWEAR	**FX272 STL 10 D**	**45382 10 D**	**Danner, Inc.**	DANNER 453 5.5 WATERPROOF BOOT	25%	1	□ 199.95	□ 149.96
FOOTWEAR	**FX627 BLK 10 D**	**26221 10 D**	**Danner, Inc.**	Danner Stalwart 8IN Boot	25%	1	□ 219.95	□ 164.96
FOOTWEAR	**FX627 BLK 10 EE**	**26221 10 EE**	**Danner, Inc.**	Danner Stalwart 8IN Boot	25%	1	□ 219.95	□ 164.96
FOOTWEAR	**FX627 BLK 10.5 D**	**26221 10.5 D**	**Danner, Inc.**	Danner Stalwart 8IN Boot	25%	1	□ 219.95	□ 164.96
FOOTWEAR	**FX627 BLK 10.5 EE**	**26221 10.5 EE**	**Danner, Inc.**	Danner Stalwart 8IN Boot	25%	1	□ 219.95	□ 164.96
FOOTWEAR	**FX627 BLK 11 D**	**26221 11 D**	**Danner, Inc.**	Danner Stalwart 8IN Boot	25%	1	□ 219.95	□ 164.96
FOOTWEAR	**FX627 BLK 11 EE**	**26221 11 EE**	**Danner, Inc.**	Danner Stalwart 8IN Boot	25%	1	□ 219.95	□ 164.96
FOOTWEAR	**FX627 BLK 11.5 D**	**26221 11.5 D**	**Danner, Inc.**	Danner Stalwart 8IN Boot	25%	1	□ 219.95	□ 164.96
FOOTWEAR	**FX627 BLK 11.5 EE**	**26221 11.5 EE**	**Danner, Inc.**	Danner Stalwart 8IN Boot	25%	1	□ 219.95	□ 164.96
FOOTWEAR	**FX627 BLK 12 D**	**26221 12 D**	**Danner, Inc.**	Danner Stalwart 8IN Boot	25%	1	□ 219.95	□ 164.96
FOOTWEAR	**FX627 BLK 12 EE**	**26221 12 EE**	**Danner, Inc.**	Danner Stalwart 8IN Boot	25%	1	□ 219.95	□ 164.96
FOOTWEAR	**FX627 BLK 13 D**	**26221 13 D**	**Danner, Inc.**	Danner Stalwart 8IN Boot	25%	1	□ 219.95	□ 164.96
FOOTWEAR	**FX627 BLK 13 EE**	**26221 13 EE**	**Danner, Inc.**	Danner Stalwart 8IN Boot	25%	1	□ 219.95	□ 164.96
FOOTWEAR	**FX627 BLK 14 D**	**26221 14 D**	**Danner, Inc.**	Danner Stalwart 8IN Boot	25%	1	□ 219.95	□ 164.96
FOOTWEAR	**FX627 BLK 14 EE**	**26221 14 EE**	**Danner, Inc.**	Danner Stalwart 8IN Boot	25%	1	□ 219.95	□ 164.96

FOOTWEAR	**FX627 BLK 15 D**	**26221 15 D**	**Danner, Inc.**	Danner Stalwart 8IN Boot	25%	1	□ 219.95	□ 164.96
FOOTWEAR	**FX627 BLK 15 EE**	**26221 15 EE**	**Danner, Inc.**	Danner Stalwart 8IN Boot	25%	1	□ 219.95	□ 164.96
FOOTWEAR	**FX627 BLK 16 D**	**26221 16 D**	**Danner, Inc.**	Danner Stalwart 8IN Boot	25%	1	□ 219.95	□ 164.96
FOOTWEAR	**FX627 BLK 16 EE**	**26221 16 EE**	**Danner, Inc.**	Danner Stalwart 8IN Boot	25%	1	□ 219.95	□ 164.96
FOOTWEAR	**FX627 BLK 6 D**	**26221 6 D**	**Danner, Inc.**	Danner Stalwart 8IN Boot	25%	1	□ 219.95	□ 164.96
FOOTWEAR	**FX627 BLK 6 EE**	**26221 6 EE**	**Danner, Inc.**	Danner Stalwart 8IN Boot	25%	1	□ 219.95	□ 164.96
FOOTWEAR	**FX627 BLK 6.5 D**	**26221 6.5 D**	**Danner, Inc.**	Danner Stalwart 8IN Boot	25%	1	□ 219.95	□ 164.96
FOOTWEAR	**FX627 BLK 6.5 EE**	**26221 6.5 EE**	**Danner, Inc.**	Danner Stalwart 8IN Boot	25%	1	□ 219.95	□ 164.96
FOOTWEAR	**FX627 BLK 7 D**	**26221 7 D**	**Danner, Inc.**	Danner Stalwart 8IN Boot	25%	1	□ 219.95	□ 164.96
FOOTWEAR	**FX627 BLK 7 EE**	**26221 7 EE**	**Danner, Inc.**	Danner Stalwart 8IN Boot	25%	1	□ 219.95	□ 164.96
FOOTWEAR	**FX627 BLK 7.5 D**	**26221 7.5 D**	**Danner, Inc.**	Danner Stalwart 8IN Boot	25%	1	□ 219.95	□ 164.96
FOOTWEAR	**FX627 BLK 7.5 EE**	**26221 7.5 EE**	**Danner, Inc.**	Danner Stalwart 8IN Boot	25%	1	□ 219.95	□ 164.96
FOOTWEAR	**FX627 BLK 8 D**	**26221 8 D**	**Danner, Inc.**	Danner Stalwart 8IN Boot	25%	1	□ 219.95	□ 164.96
FOOTWEAR	**FX627 BLK 8 EE**	**26221 8 EE**	**Danner, Inc.**	Danner Stalwart 8IN Boot	25%	1	□ 219.95	□ 164.96
FOOTWEAR	**FX627 BLK 8.5 D**	**26221 8.5 D**	**Danner, Inc.**	Danner Stalwart 8IN Boot	25%	1	□ 219.95	□ 164.96
FOOTWEAR	**FX627 BLK 8.5 EE**	**26221 8.5 EE**	**Danner, Inc.**	Danner Stalwart 8IN Boot	25%	1	□ 219.95	□ 164.96
FOOTWEAR	**FX627 BLK 9 D**	**26221 9 D**	**Danner, Inc.**	Danner Stalwart 8IN Boot	25%	1	□ 219.95	□ 164.96
FOOTWEAR	**FX627 BLK 9 EE**	**26221 9 EE**	**Danner, Inc.**	Danner Stalwart 8IN Boot	25%	1	□ 219.95	□ 164.96
FOOTWEAR	**FX627 BLK 9.5 D**	**26221 9.5 D**	**Danner, Inc.**	Danner Stalwart 8IN Boot	25%	1	□ 219.95	□ 164.96
FOOTWEAR	**FX627 BLK 9.5 EE**	**26221 9.5 EE**	**Danner, Inc.**	Danner Stalwart 8IN Boot	25%	1	□ 219.95	□ 164.96
FOOTWEAR	**FT1556 BLK 10 D**	**50124 BLK 10 D**	**Danner, Inc.**	DANNER TACHYON 8" POLISHABLE HOT BOOT	25%	1	□ 149.95	□ 112.46
FOOTWEAR	**FT1556 BLK 10 EE**	**50124 BLK 10 EE**	**Danner, Inc.**	DANNER TACHYON 8" POLISHABLE HOT BOOT	25%	1	□ 149.95	□ 112.46
FOOTWEAR	**FT1556 BLK 105 D**	**50124 BLK 105 D**	**Danner, Inc.**	DANNER TACHYON 8" POLISHABLE HOT BOOT	25%	1	□ 149.95	□ 112.46
FOOTWEAR	**FT1556 BLK 105 EE**	**50124 BLK 105 EE**	**Danner, Inc.**	DANNER TACHYON 8" POLISHABLE HOT BOOT	25%	1	□ 149.95	□ 112.46
FOOTWEAR	**FT1556 BLK 11 D**	**50124 BLK 11 D**	**Danner, Inc.**	DANNER TACHYON 8" POLISHABLE HOT BOOT	25%	1	□ 149.95	□ 112.46
FOOTWEAR	**FT1556 BLK 11 EE**	**50124 BLK 11 EE**	**Danner, Inc.**	DANNER TACHYON 8" POLISHABLE HOT BOOT	25%	1	□ 149.95	□ 112.46
FOOTWEAR	**FT1556 BLK 115 D**	**50124 BLK 115 D**	**Danner, Inc.**	DANNER TACHYON 8" POLISHABLE HOT BOOT	25%	1	□ 149.95	□ 112.46
FOOTWEAR	**FT1556 BLK 115 EE**	**50124 BLK 115 EE**	**Danner, Inc.**	DANNER TACHYON 8" POLISHABLE HOT BOOT	25%	1	□ 149.95	□ 112.46
FOOTWEAR	**FT1556 BLK 12 D**	**50124 BLK 12 D**	**Danner, Inc.**	DANNER TACHYON 8" POLISHABLE HOT BOOT	25%	1	□ 149.95	□ 112.46

FOOTWEAR	**FT1556 BLK 12 EE**	**50124 BLK 12 EE**	**Danner, Inc.**	DANNER TACHYON 8" POLISHABLE HOT BOOT	25%	1	□ 149.95	□ 112.46
FOOTWEAR	**FT1556 BLK 13 D**	**50124 BLK 13 D**	**Danner, Inc.**	DANNER TACHYON 8" POLISHABLE HOT BOOT	25%	1	□ 149.95	□ 112.46
FOOTWEAR	**FT1556 BLK 13 EE**	**50124 BLK 13 EE**	**Danner, Inc.**	DANNER TACHYON 8" POLISHABLE HOT BOOT	25%	1	□ 149.95	□ 112.46
FOOTWEAR	**FT1556 BLK 14 D**	**50124 BLK 14 D**	**Danner, Inc.**	DANNER TACHYON 8" POLISHABLE HOT BOOT	25%	1	□ 149.95	□ 112.46
FOOTWEAR	**FT1556 BLK 14 EE**	**50124 BLK 14 EE**	**Danner, Inc.**	DANNER TACHYON 8" POLISHABLE HOT BOOT	25%	1	□ 149.95	□ 112.46
FOOTWEAR	**FT1556 BLK 15 D**	**50124 BLK 15 D**	**Danner, Inc.**	DANNER TACHYON 8" POLISHABLE HOT BOOT	25%	1	□ 149.95	□ 112.46
FOOTWEAR	**FT1556 BLK 8 D**	**50124 BLK 8 D**	**Danner, Inc.**	DANNER TACHYON 8" POLISHABLE HOT BOOT	25%	1	□ 149.95	□ 112.46
FOOTWEAR	**FT1556 BLK 85 D**	**50124 BLK 85 D**	**Danner, Inc.**	DANNER TACHYON 8" POLISHABLE HOT BOOT	25%	1	□ 149.95	□ 112.46
FOOTWEAR	**FT1556 BLK 9 D**	**50124 BLK 9 D**	**Danner, Inc.**	DANNER TACHYON 8" POLISHABLE HOT BOOT	25%	1	□ 149.95	□ 112.46
FOOTWEAR	**FT1556 BLK 9 EE**	**50124 BLK 9 EE**	**Danner, Inc.**	DANNER TACHYON 8" POLISHABLE HOT BOOT	25%	1	□ 149.95	□ 112.46
FOOTWEAR	**FT1556 BLK 95 D**	**50124 BLK 95 D**	**Danner, Inc.**	DANNER TACHYON 8" POLISHABLE HOT BOOT	25%	1	□ 149.95	□ 112.46
FOOTWEAR	**FT1556 BLK 95 EE**	**50124 BLK 95 EE**	**Danner, Inc.**	DANNER TACHYON 8" POLISHABLE HOT BOOT	25%	1	□ 149.95	□ 112.46
FOOTWEAR	**FT2032 BLK 10 M**	**25733 10 D**	**Danner, Inc.**	DANNER SCORCH SIDE ZIP - DANNER DRY 8IN	25%	1	□ 149.95	□ 112.46
FOOTWEAR	**FT2032 BLK 10 W**	**25733 10 EE**	**Danner, Inc.**	DANNER SCORCH SIDE ZIP - DANNER DRY 8IN	25%	1	□ 149.95	□ 112.46
FOOTWEAR	**FT2032 BLK 10.5 M**	**25733 10.5 D**	**Danner, Inc.**	DANNER SCORCH SIDE ZIP - DANNER DRY 8IN	25%	1	□ 149.95	□ 112.46
FOOTWEAR	**FT2032 BLK 10.5 W**	**25733 10.5 EE**	**Danner, Inc.**	DANNER SCORCH SIDE ZIP - DANNER DRY 8IN	25%	1	□ 149.95	□ 112.46
FOOTWEAR	**FT2032 BLK 11 M**	**25733 11 D**	**Danner, Inc.**	DANNER SCORCH SIDE ZIP - DANNER DRY 8IN	25%	1	□ 149.95	□ 112.46
FOOTWEAR	**FT2032 BLK 11 W**	**25733 11 EE**	**Danner, Inc.**	DANNER SCORCH SIDE ZIP - DANNER DRY 8IN	25%	1	□ 149.95	□ 112.46
FOOTWEAR	**FT2032 BLK 11.5 M**	**25733 11.5 D**	**Danner, Inc.**	DANNER SCORCH SIDE ZIP - DANNER DRY 8IN	25%	1	□ 149.95	□ 112.46
FOOTWEAR	**FT2032 BLK 11.5 W**	**25733 11.5 EE**	**Danner, Inc.**	DANNER SCORCH SIDE ZIP - DANNER DRY 8IN	25%	1	□ 149.95	□ 112.46
FOOTWEAR	**FT2032 BLK 12 M**	**25733 12 D**	**Danner, Inc.**	DANNER SCORCH SIDE ZIP - DANNER DRY 8IN	25%	1	□ 149.95	□ 112.46
FOOTWEAR	**FT2032 BLK 12 W**	**25733 12 EE**	**Danner, Inc.**	DANNER SCORCH SIDE ZIP - DANNER DRY 8IN	25%	1	□ 149.95	□ 112.46

FOOTWEAR	**FT2032 BLK 13 M**	**25733 13 D**	**Danner, Inc.**	DANNER SCORCH SIDE ZIP - DANNER DRY 8IN	25%	1	□ 149.95	□ 112.46
FOOTWEAR	**FT2032 BLK 13 W**	**25733 13 EE**	**Danner, Inc.**	DANNER SCORCH SIDE ZIP - DANNER DRY 8IN	25%	1	□ 149.95	□ 112.46
FOOTWEAR	**FT2032 BLK 14 M**	**25733 14 D**	**Danner, Inc.**	DANNER SCORCH SIDE ZIP - DANNER DRY 8IN	25%	1	□ 149.95	□ 112.46
FOOTWEAR	**FT2032 BLK 14 W**	**25733 14 EE**	**Danner, Inc.**	DANNER SCORCH SIDE ZIP - DANNER DRY 8IN	25%	1	□ 149.95	□ 112.46
FOOTWEAR	**FT2032 BLK 15 M**	**25733 15 D**	**Danner, Inc.**	DANNER SCORCH SIDE ZIP - DANNER DRY 8IN	25%	1	□ 149.95	□ 112.46
FOOTWEAR	**FT2032 BLK 15 W**	**25733 15 EE**	**Danner, Inc.**	DANNER SCORCH SIDE ZIP - DANNER DRY 8IN	25%	1	□ 149.95	□ 112.46
FOOTWEAR	**FT2032 BLK 16 M**	**25733 16 D**	**Danner, Inc.**	DANNER SCORCH SIDE ZIP - DANNER DRY 8IN	25%	1	□ 149.95	□ 112.46
FOOTWEAR	**FT2032 BLK 16 W**	**25733 16 EE**	**Danner, Inc.**	DANNER SCORCH SIDE ZIP - DANNER DRY 8IN	25%	1	□ 149.95	□ 112.46
FOOTWEAR	**FT2032 BLK 6 M**	**25733 6 D**	**Danner, Inc.**	DANNER SCORCH SIDE ZIP - DANNER DRY 8IN	25%	1	□ 149.95	□ 112.46
FOOTWEAR	**FT2032 BLK 6 W**	**25733 6 EE**	**Danner, Inc.**	DANNER SCORCH SIDE ZIP - DANNER DRY 8IN	25%	1	□ 149.95	□ 112.46
FOOTWEAR	**FT2032 BLK 6.5 M**	**25733 6.5 D**	**Danner, Inc.**	DANNER SCORCH SIDE ZIP - DANNER DRY 8IN	25%	1	□ 149.95	□ 112.46
FOOTWEAR	**FT2032 BLK 6.5 W**	**25733 6.5 EE**	**Danner, Inc.**	DANNER SCORCH SIDE ZIP - DANNER DRY 8IN	25%	1	□ 149.95	□ 112.46
FOOTWEAR	**FT2032 BLK 7 M**	**25733 7 D**	**Danner, Inc.**	DANNER SCORCH SIDE ZIP - DANNER DRY 8IN	25%	1	□ 149.95	□ 112.46
FOOTWEAR	**FT2032 BLK 7 W**	**25733 7 EE**	**Danner, Inc.**	DANNER SCORCH SIDE ZIP - DANNER DRY 8IN	25%	1	□ 149.95	□ 112.46
FOOTWEAR	**FT2032 BLK 7.5 M**	**25733 7.5 D**	**Danner, Inc.**	DANNER SCORCH SIDE ZIP - DANNER DRY 8IN	25%	1	□ 149.95	□ 112.46
FOOTWEAR	**FT2032 BLK 7.5 W**	**25733 7.5 EE**	**Danner, Inc.**	DANNER SCORCH SIDE ZIP - DANNER DRY 8IN	25%	1	□ 149.95	□ 112.46
FOOTWEAR	**FT2032 BLK 8 M**	**25733 8 D**	**Danner, Inc.**	DANNER SCORCH SIDE ZIP - DANNER DRY 8IN	25%	1	□ 149.95	□ 112.46
FOOTWEAR	**FT2032 BLK 8 W**	**25733 8 EE**	**Danner, Inc.**	DANNER SCORCH SIDE ZIP - DANNER DRY 8IN	25%	1	□ 149.95	□ 112.46
FOOTWEAR	**FT2032 BLK 8.5 M**	**25733 8.5 D**	**Danner, Inc.**	DANNER SCORCH SIDE ZIP - DANNER DRY 8IN	25%	1	□ 149.95	□ 112.46
FOOTWEAR	**FT2032 BLK 8.5 W**	**25733 8.5 EE**	**Danner, Inc.**	DANNER SCORCH SIDE ZIP - DANNER DRY 8IN	25%	1	□ 149.95	□ 112.46
FOOTWEAR	**FT2032 BLK 9 M**	**25733 9 D**	**Danner, Inc.**	DANNER SCORCH SIDE ZIP - DANNER DRY 8IN	25%	1	□ 149.95	□ 112.46
FOOTWEAR	**FT2032 BLK 9 W**	**25733 9 EE**	**Danner, Inc.**	DANNER SCORCH SIDE ZIP - DANNER DRY 8IN	25%	1	□ 149.95	□ 112.46

FOOTWEAR	**FT2032 BLK 9.5 M**	**25733 9.5 D**	**Danner, Inc.**	DANNER SCORCH SIDE ZIP - DANNER DRY 8IN	25%	1	□ 149.95	□ 112.46
FOOTWEAR	**FT2032 BLK 9.5 W**	**25733 9.5 EE**	**Danner, Inc.**	DANNER SCORCH SIDE ZIP - DANNER DRY 8IN	25%	1	□ 149.95	□ 112.46
FOOTWEAR	**FX112 COY 10 D**	**55317 10 D**	**Danner, Inc.**	TANICUS 8" DANNER DRY BOOT	25%	1	□ 159.95	□ 119.96
FOOTWEAR	**FX112 COY 10.5 D**	**55317 10.5 D**	**Danner, Inc.**	TANICUS 8" DANNER DRY BOOT	25%	1	□ 159.95	□ 119.96
FOOTWEAR	**FX112 COY 11 D**	**55317 11 D**	**Danner, Inc.**	TANICUS 8" DANNER DRY BOOT	25%	1	□ 159.95	□ 119.96
FOOTWEAR	**FX112 COY 11.5 D**	**55317 11.5 D**	**Danner, Inc.**	TANICUS 8" DANNER DRY BOOT	25%	1	□ 159.95	□ 119.96
FOOTWEAR	**FX112 COY 12 D**	**55317 12 D**	**Danner, Inc.**	TANICUS 8" DANNER DRY BOOT	25%	1	□ 159.95	□ 119.96
FOOTWEAR	**FX112 COY 13 D**	**55317 13 D**	**Danner, Inc.**	TANICUS 8" DANNER DRY BOOT	25%	1	□ 159.95	□ 119.96
FOOTWEAR	**FX112 COY 14 D**	**55317 14 D**	**Danner, Inc.**	TANICUS 8" DANNER DRY BOOT	25%	1	□ 159.95	□ 119.96
FOOTWEAR	**FX112 COY 15 D**	**55317 15 D**	**Danner, Inc.**	TANICUS 8" DANNER DRY BOOT	25%	1	□ 159.95	□ 119.96
FOOTWEAR	**FX112 COY 16 D**	**55317 16 D**	**Danner, Inc.**	TANICUS 8" DANNER DRY BOOT	25%	1	□ 159.95	□ 119.96
FOOTWEAR	**FX112 COY 3 D**	**55317 3 D**	**Danner, Inc.**	TANICUS 8" DANNER DRY BOOT	25%	1	□ 159.95	□ 119.96
FOOTWEAR	**FX112 COY 3.5 D**	**55317 3.5 D**	**Danner, Inc.**	TANICUS 8" DANNER DRY BOOT	25%	1	□ 159.95	□ 119.96
FOOTWEAR	**FX112 COY 4 D**	**55317 4 D**	**Danner, Inc.**	TANICUS 8" DANNER DRY BOOT	25%	1	□ 159.95	□ 119.96
FOOTWEAR	**FX112 COY 4.5 D**	**55317 4.5 D**	**Danner, Inc.**	TANICUS 8" DANNER DRY BOOT	25%	1	□ 159.95	□ 119.96
FOOTWEAR	**FX112 COY 5 D**	**55317 5 D**	**Danner, Inc.**	TANICUS 8" DANNER DRY BOOT	25%	1	□ 159.95	□ 119.96
FOOTWEAR	**FX112 COY 5.5 D**	**55317 5.5 D**	**Danner, Inc.**	TANICUS 8" DANNER DRY BOOT	25%	1	□ 159.95	□ 119.96
FOOTWEAR	**FX112 COY 6 D**	**55317 6 D**	**Danner, Inc.**	TANICUS 8" DANNER DRY BOOT	25%	1	□ 159.95	□ 119.96
FOOTWEAR	**FX112 COY 6.5 D**	**55317 6.5 D**	**Danner, Inc.**	TANICUS 8" DANNER DRY BOOT	25%	1	□ 159.95	□ 119.96
FOOTWEAR	**FX112 COY 7 D**	**55317 7 D**	**Danner, Inc.**	TANICUS 8" DANNER DRY BOOT	25%	1	□ 159.95	□ 119.96
FOOTWEAR	**FX112 COY 7.5 D**	**55317 7.5 D**	**Danner, Inc.**	TANICUS 8" DANNER DRY BOOT	25%	1	□ 159.95	□ 119.96
FOOTWEAR	**FX112 COY 8 D**	**55317 8 D**	**Danner, Inc.**	TANICUS 8" DANNER DRY BOOT	25%	1	□ 159.95	□ 119.96
FOOTWEAR	**FX112 COY 8.5 D**	**55317 8.5 D**	**Danner, Inc.**	TANICUS 8" DANNER DRY BOOT	25%	1	□ 159.95	□ 119.96
FOOTWEAR	**FX112 COY 9 D**	**55317 9 D**	**Danner, Inc.**	TANICUS 8" DANNER DRY BOOT	25%	1	□ 159.95	□ 119.96
FOOTWEAR	**FX112 COY 9.5 D**	**55317 9.5 D**	**Danner, Inc.**	TANICUS 8" DANNER DRY BOOT	25%	1	□ 159.95	□ 119.96
FOOTWEAR	**FX112 COY 10 EE**	**55317 10 EE**	**Danner, Inc.**	TANICUS 8" DANNER DRY BOOT	25%	1	□ 159.95	□ 119.96
FOOTWEAR	**FX112 COY 10.5 EE**	**55317 10.5 EE**	**Danner, Inc.**	TANICUS 8" DANNER DRY BOOT	25%	1	□ 159.95	□ 119.96
FOOTWEAR	**FX112 COY 11 EE**	**55317 11 EE**	**Danner, Inc.**	TANICUS 8" DANNER DRY BOOT	25%	1	□ 159.95	□ 119.96
FOOTWEAR	**FX112 COY 11.5 EE**	**55317 11.5 EE**	**Danner, Inc.**	TANICUS 8" DANNER DRY BOOT	25%	1	□ 159.95	□ 119.96
FOOTWEAR	**FX112 COY 12 EE**	**55317 12 EE**	**Danner, Inc.**	TANICUS 8" DANNER DRY BOOT	25%	1	□ 159.95	□ 119.96
FOOTWEAR	**FX112 COY 13 EE**	**55317 13 EE**	**Danner, Inc.**	TANICUS 8" DANNER DRY BOOT	25%	1	□ 159.95	□ 119.96
FOOTWEAR	**FX112 COY 14 EE**	**55317 14 EE**	**Danner, Inc.**	TANICUS 8" DANNER DRY BOOT	25%	1	□ 159.95	□ 119.96
FOOTWEAR	**FX112 COY 15 EE**	**55317 15 EE**	**Danner, Inc.**	TANICUS 8" DANNER DRY BOOT	25%	1	□ 159.95	□ 119.96

FOOTWEAR	**FX112 COY 16 EE**	**55317 16 EE**	**Danner, Inc.**	TANICUS 8" DANNER DRY BOOT	25%	1	□ 159.95	□ 119.96
FOOTWEAR	**FX112 COY 3 EE**	**55317 3 EE**	**Danner, Inc.**	TANICUS 8" DANNER DRY BOOT	25%	1	□ 159.95	□ 119.96
FOOTWEAR	**FX112 COY 3.5 EE**	**55317 3.5 EE**	**Danner, Inc.**	TANICUS 8" DANNER DRY BOOT	25%	1	□ 159.95	□ 119.96
FOOTWEAR	**FX112 COY 4 EE**	**55317 4 EE**	**Danner, Inc.**	TANICUS 8" DANNER DRY BOOT	25%	1	□ 159.95	□ 119.96
FOOTWEAR	**FX112 COY 4.5 EE**	**55317 4.5 EE**	**Danner, Inc.**	TANICUS 8" DANNER DRY BOOT	25%	1	□ 159.95	□ 119.96
FOOTWEAR	**FX112 COY 5 EE**	**55317 5 EE**	**Danner, Inc.**	TANICUS 8" DANNER DRY BOOT	25%	1	□ 159.95	□ 119.96
FOOTWEAR	**FX112 COY 5.5 EE**	**55317 5.5 EE**	**Danner, Inc.**	TANICUS 8" DANNER DRY BOOT	25%	1	□ 159.95	□ 119.96
FOOTWEAR	**FX112 COY 6 EE**	**55317 6 EE**	**Danner, Inc.**	TANICUS 8" DANNER DRY BOOT	25%	1	□ 159.95	□ 119.96
FOOTWEAR	**FX112 COY 6.5 EE**	**55317 6.5 EE**	**Danner, Inc.**	TANICUS 8" DANNER DRY BOOT	25%	1	□ 159.95	□ 119.96
FOOTWEAR	**FX112 COY 7 EE**	**55317 7 EE**	**Danner, Inc.**	TANICUS 8" DANNER DRY BOOT	25%	1	□ 159.95	□ 119.96
FOOTWEAR	**FX112 COY 7.5 EE**	**55317 7.5 EE**	**Danner, Inc.**	TANICUS 8" DANNER DRY BOOT	25%	1	□ 159.95	□ 119.96
FOOTWEAR	**FX112 COY 8 EE**	**55317 8 EE**	**Danner, Inc.**	TANICUS 8" DANNER DRY BOOT	25%	1	□ 159.95	□ 119.96
FOOTWEAR	**FX112 COY 8.5 EE**	**55317 8.5 EE**	**Danner, Inc.**	TANICUS 8" DANNER DRY BOOT	25%	1	□ 159.95	□ 119.96
FOOTWEAR	**FX112 COY 9 EE**	**55317 9 EE**	**Danner, Inc.**	TANICUS 8" DANNER DRY BOOT	25%	1	□ 159.95	□ 119.96
FOOTWEAR	**FX112 COY 9.5 EE**	**55317 9.5 EE**	**Danner, Inc.**	TANICUS 8" DANNER DRY BOOT	25%	1	□ 159.95	□ 119.96
FOOTWEAR	**FW725 BLK 10 D**	**50120 10 D**	**Danner, Inc.**	TACHYON 8IN DUTY BOOT	25%	1	□ 149.95	□ 112.46
FOOTWEAR	**FW725 BLK 10 EE**	**50120 10 EE**	**Danner, Inc.**	TACHYON 8IN DUTY BOOT	25%	1	□ 149.95	□ 112.46
FOOTWEAR	**FW725 BLK 10.5 D**	**50120 10.5 D**	**Danner, Inc.**	TACHYON 8IN DUTY BOOT	25%	1	□ 149.95	□ 112.46
FOOTWEAR	**FW725 BLK 10.5 EE**	**50120 10.5 EE**	**Danner, Inc.**	TACHYON 8IN DUTY BOOT	25%	1	□ 149.95	□ 112.46
FOOTWEAR	**FW725 BLK 11 D**	**50120 11 D**	**Danner, Inc.**	TACHYON 8IN DUTY BOOT	25%	1	□ 149.95	□ 112.46
FOOTWEAR	**FW725 BLK 11 EE**	**50120 11 EE**	**Danner, Inc.**	TACHYON 8IN DUTY BOOT	25%	1	□ 149.95	□ 112.46
FOOTWEAR	**FW725 BLK 11.5 D**	**50120 11.5 D**	**Danner, Inc.**	TACHYON 8IN DUTY BOOT	25%	1	□ 149.95	□ 112.46
FOOTWEAR	**FW725 BLK 11.5 EE**	**50120 11.5 EE**	**Danner, Inc.**	TACHYON 8IN DUTY BOOT	25%	1	□ 149.95	□ 112.46
FOOTWEAR	**FW725 BLK 12 D**	**50120 12 D**	**Danner, Inc.**	TACHYON 8IN DUTY BOOT	25%	1	□ 149.95	□ 112.46
FOOTWEAR	**FW725 BLK 12 EE**	**50120 12 EE**	**Danner, Inc.**	TACHYON 8IN DUTY BOOT	25%	1	□ 149.95	□ 112.46
FOOTWEAR	**FW725 BLK 13 D**	**50120 13 D**	**Danner, Inc.**	TACHYON 8IN DUTY BOOT	25%	1	□ 149.95	□ 112.46
FOOTWEAR	**FW725 BLK 13 EE**	**50120 13 EE**	**Danner, Inc.**	TACHYON 8IN DUTY BOOT	25%	1	□ 149.95	□ 112.46
FOOTWEAR	**FW725 BLK 14 D**	**50120 14 D**	**Danner, Inc.**	TACHYON 8IN DUTY BOOT	25%	1	□ 149.95	□ 112.46
FOOTWEAR	**FW725 BLK 14 EE**	**50120 14 EE**	**Danner, Inc.**	TACHYON 8IN DUTY BOOT	25%	1	□ 149.95	□ 112.46
FOOTWEAR	**FW725 BLK 15 D**	**50120 15 D**	**Danner, Inc.**	TACHYON 8IN DUTY BOOT	25%	1	□ 149.95	□ 112.46
FOOTWEAR	**FW725 BLK 15 EE**	**50120 15 EE**	**Danner, Inc.**	TACHYON 8IN DUTY BOOT	25%	1	□ 149.95	□ 112.46
FOOTWEAR	**FW725 BLK 16 D**	**50120 16 D**	**Danner, Inc.**	TACHYON 8IN DUTY BOOT	25%	1	□ 149.95	□ 112.46
FOOTWEAR	**FW725 BLK 16 EE**	**50120 16 EE**	**Danner, Inc.**	TACHYON 8IN DUTY BOOT	25%	1	□ 149.95	□ 112.46
FOOTWEAR	**FW725 BLK 3 D**	**50120 3 D**	**Danner, Inc.**	TACHYON 8IN DUTY BOOT	25%	1	□ 149.95	□ 112.46

FOOTWEAR	**FW725 BLK 3 EE**	**50120 3 EE**	**Danner, Inc.**	TACHYON 8IN DUTY BOOT	25%	1	□ 149.95	□ 112.46
FOOTWEAR	**FW725 BLK 3.5 D**	**50120 3.5 D**	**Danner, Inc.**	TACHYON 8IN DUTY BOOT	25%	1	□ 149.95	□ 112.46
FOOTWEAR	**FW725 BLK 3.5 EE**	**50120 3.5 EE**	**Danner, Inc.**	TACHYON 8IN DUTY BOOT	25%	1	□ 149.95	□ 112.46
FOOTWEAR	**FW725 BLK 4 D**	**50120 4 D**	**Danner, Inc.**	TACHYON 8IN DUTY BOOT	25%	1	□ 149.95	□ 112.46
FOOTWEAR	**FW725 BLK 4 EE**	**50120 4 EE**	**Danner, Inc.**	TACHYON 8IN DUTY BOOT	25%	1	□ 149.95	□ 112.46
FOOTWEAR	**FW725 BLK 4.5 D**	**50120 4.5 D**	**Danner, Inc.**	TACHYON 8IN DUTY BOOT	25%	1	□ 149.95	□ 112.46
FOOTWEAR	**FW725 BLK 4.5 EE**	**50120 4.5 EE**	**Danner, Inc.**	TACHYON 8IN DUTY BOOT	25%	1	□ 149.95	□ 112.46
FOOTWEAR	**FW725 BLK 5 D**	**50120 5 D**	**Danner, Inc.**	TACHYON 8IN DUTY BOOT	25%	1	□ 149.95	□ 112.46
FOOTWEAR	**FW725 BLK 5 EE**	**50120 5 EE**	**Danner, Inc.**	TACHYON 8IN DUTY BOOT	25%	1	□ 149.95	□ 112.46
FOOTWEAR	**FW725 BLK 5.5 D**	**50120 5.5 D**	**Danner, Inc.**	TACHYON 8IN DUTY BOOT	25%	1	□ 149.95	□ 112.46
FOOTWEAR	**FW725 BLK 5.5 EE**	**50120 5.5 EE**	**Danner, Inc.**	TACHYON 8IN DUTY BOOT	25%	1	□ 149.95	□ 112.46
FOOTWEAR	**FW725 BLK 6 D**	**50120 6 D**	**Danner, Inc.**	TACHYON 8IN DUTY BOOT	25%	1	□ 149.95	□ 112.46
FOOTWEAR	**FW725 BLK 6 EE**	**50120 6 EE**	**Danner, Inc.**	TACHYON 8IN DUTY BOOT	25%	1	□ 149.95	□ 112.46
FOOTWEAR	**FW725 BLK 6.5 D**	**50120 6.5 D**	**Danner, Inc.**	TACHYON 8IN DUTY BOOT	25%	1	□ 149.95	□ 112.46
FOOTWEAR	**FW725 BLK 6.5 EE**	**50120 6.5 EE**	**Danner, Inc.**	TACHYON 8IN DUTY BOOT	25%	1	□ 149.95	□ 112.46
FOOTWEAR	**FW725 BLK 7 D**	**50120 7 D**	**Danner, Inc.**	TACHYON 8IN DUTY BOOT	25%	1	□ 149.95	□ 112.46
FOOTWEAR	**FW725 BLK 7 EE**	**50120 7 EE**	**Danner, Inc.**	TACHYON 8IN DUTY BOOT	25%	1	□ 149.95	□ 112.46
FOOTWEAR	**FW725 BLK 8 D**	**50120 8 D**	**Danner, Inc.**	TACHYON 8IN DUTY BOOT	25%	1	□ 149.95	□ 112.46
FOOTWEAR	**FW725 BLK 8 EE**	**50120 8 EE**	**Danner, Inc.**	TACHYON 8IN DUTY BOOT	25%	1	□ 149.95	□ 112.46
FOOTWEAR	**FW725 BLK 8.5 D**	**50120 8.5 D**	**Danner, Inc.**	TACHYON 8IN DUTY BOOT	25%	1	□ 149.95	□ 112.46
FOOTWEAR	**FW725 BLK 8.5 EE**	**50120 8.5 EE**	**Danner, Inc.**	TACHYON 8IN DUTY BOOT	25%	1	□ 149.95	□ 112.46
FOOTWEAR	**FW725 BLK 9 D**	**50120 9 D**	**Danner, Inc.**	TACHYON 8IN DUTY BOOT	25%	1	□ 149.95	□ 112.46
FOOTWEAR	**FW725 BLK 9 EE**	**50120 9 EE**	**Danner, Inc.**	TACHYON 8IN DUTY BOOT	25%	1	□ 149.95	□ 112.46
FOOTWEAR	**FW725 BLK 9.5 EE**	**50120 9.5 EE**	**Danner, Inc.**	TACHYON 8IN DUTY BOOT	25%	1	□ 149.95	□ 112.46
FOOTWEAR	**FX746 COY 10 D**	**50136 10 D**	**Danner, Inc.**	TACHYON 8 INCH COYOTE BOOT	25%	1	□ 149.95	□ 112.46
FOOTWEAR	**FX746 COY 10 2E**	**50136 10 2E**	**Danner, Inc.**	TACHYON 8 INCH COYOTE BOOT	25%	1	□ 149.95	□ 112.46
FOOTWEAR	**FX746 COY 10.5 D**	**50136 10.5 D**	**Danner, Inc.**	TACHYON 8 INCH COYOTE BOOT	25%	1	□ 149.95	□ 112.46
FOOTWEAR	**FX746 COY 10.5 2E**	**50136 10.5 2E**	**Danner, Inc.**	TACHYON 8 INCH COYOTE BOOT	25%	1	□ 149.95	□ 112.46
FOOTWEAR	**FX746 COY 11 D**	**50136 11 D**	**Danner, Inc.**	TACHYON 8 INCH COYOTE BOOT	25%	1	□ 149.95	□ 112.46
FOOTWEAR	**FX746 COY 11 2E**	**50136 11 2E**	**Danner, Inc.**	TACHYON 8 INCH COYOTE BOOT	25%	1	□ 149.95	□ 112.46
FOOTWEAR	**FX746 COY 11.5 D**	**50136 11.5 D**	**Danner, Inc.**	TACHYON 8 INCH COYOTE BOOT	25%	1	□ 149.95	□ 112.46
FOOTWEAR	**FX746 COY 11.5 2E**	**50136 11.5 2E**	**Danner, Inc.**	TACHYON 8 INCH COYOTE BOOT	25%	1	□ 149.95	□ 112.46
FOOTWEAR	**FX746 COY 12 D**	**50136 12 D**	**Danner, Inc.**	TACHYON 8 INCH COYOTE BOOT	25%	1	□ 149.95	□ 112.46
FOOTWEAR	**FX746 COY 12 2E**	**50136 12 2E**	**Danner, Inc.**	TACHYON 8 INCH COYOTE BOOT	25%	1	□ 149.95	□ 112.46

FOOTWEAR	**FX746 COY 13 D**	**50136 13 D**	**Danner, Inc.**	TACHYON 8 INCH COYOTE BOOT	25%	1	□ 149.95	□ 112.46
FOOTWEAR	**FX746 COY 13 2E**	**50136 13 2E**	**Danner, Inc.**	TACHYON 8 INCH COYOTE BOOT	25%	1	□ 149.95	□ 112.46
FOOTWEAR	**FX746 COY 14 D**	**50136 14 D**	**Danner, Inc.**	TACHYON 8 INCH COYOTE BOOT	25%	1	□ 149.95	□ 112.46
FOOTWEAR	**FX746 COY 14 2E**	**50136 14 2E**	**Danner, Inc.**	TACHYON 8 INCH COYOTE BOOT	25%	1	□ 149.95	□ 112.46
FOOTWEAR	**FX746 COY 15 D**	**50136 15 D**	**Danner, Inc.**	TACHYON 8 INCH COYOTE BOOT	25%	1	□ 149.95	□ 112.46
FOOTWEAR	**FX746 COY 15 2E**	**50136 15 2E**	**Danner, Inc.**	TACHYON 8 INCH COYOTE BOOT	25%	1	□ 149.95	□ 112.46
FOOTWEAR	**FX746 COY 16 D**	**50136 16 D**	**Danner, Inc.**	TACHYON 8 INCH COYOTE BOOT	25%	1	□ 149.95	□ 112.46
FOOTWEAR	**FX746 COY 16 2E**	**50136 16 2E**	**Danner, Inc.**	TACHYON 8 INCH COYOTE BOOT	25%	1	□ 149.95	□ 112.46
FOOTWEAR	**FX746 COY 3 D**	**50136 3 D**	**Danner, Inc.**	TACHYON 8 INCH COYOTE BOOT	25%	1	□ 149.95	□ 112.46
FOOTWEAR	**FX746 COY 3 2E**	**50136 3 2E**	**Danner, Inc.**	TACHYON 8 INCH COYOTE BOOT	25%	1	□ 149.95	□ 112.46
FOOTWEAR	**FX746 COY 3.5 D**	**50136 3.5 D**	**Danner, Inc.**	TACHYON 8 INCH COYOTE BOOT	25%	1	□ 149.95	□ 112.46
FOOTWEAR	**FX746 COY 3.5 2E**	**50136 3.5 2E**	**Danner, Inc.**	TACHYON 8 INCH COYOTE BOOT	25%	1	□ 149.95	□ 112.46
FOOTWEAR	**FX746 COY 4 D**	**50136 4 D**	**Danner, Inc.**	TACHYON 8 INCH COYOTE BOOT	25%	1	□ 149.95	□ 112.46
FOOTWEAR	**FX746 COY 4 2E**	**50136 4 2E**	**Danner, Inc.**	TACHYON 8 INCH COYOTE BOOT	25%	1	□ 149.95	□ 112.46
FOOTWEAR	**FX746 COY 4.5 D**	**50136 4.5 D**	**Danner, Inc.**	TACHYON 8 INCH COYOTE BOOT	25%	1	□ 149.95	□ 112.46
FOOTWEAR	**FX746 COY 4.5 2E**	**50136 4.5 2E**	**Danner, Inc.**	TACHYON 8 INCH COYOTE BOOT	25%	1	□ 149.95	□ 112.46
FOOTWEAR	**FX746 COY 5 D**	**50136 5 D**	**Danner, Inc.**	TACHYON 8 INCH COYOTE BOOT	25%	1	□ 149.95	□ 112.46
FOOTWEAR	**FX746 COY 5 2E**	**50136 5 2E**	**Danner, Inc.**	TACHYON 8 INCH COYOTE BOOT	25%	1	□ 149.95	□ 112.46
FOOTWEAR	**FX746 COY 5.5 D**	**50136 5.5 D**	**Danner, Inc.**	TACHYON 8 INCH COYOTE BOOT	25%	1	□ 149.95	□ 112.46
FOOTWEAR	**FX746 COY 5.5 2E**	**50136 5.5 2E**	**Danner, Inc.**	TACHYON 8 INCH COYOTE BOOT	25%	1	□ 149.95	□ 112.46
FOOTWEAR	**FX746 COY 6 D**	**50136 6 D**	**Danner, Inc.**	TACHYON 8 INCH COYOTE BOOT	25%	1	□ 149.95	□ 112.46
FOOTWEAR	**FX746 COY 6 2E**	**50136 6 2E**	**Danner, Inc.**	TACHYON 8 INCH COYOTE BOOT	25%	1	□ 149.95	□ 112.46
FOOTWEAR	**FX746 COY 6.5 D**	**50136 6.5 D**	**Danner, Inc.**	TACHYON 8 INCH COYOTE BOOT	25%	1	□ 149.95	□ 112.46
FOOTWEAR	**FX746 COY 6.5 2E**	**50136 6.5 2E**	**Danner, Inc.**	TACHYON 8 INCH COYOTE BOOT	25%	1	□ 149.95	□ 112.46
FOOTWEAR	**FX746 COY 7 D**	**50136 7 D**	**Danner, Inc.**	TACHYON 8 INCH COYOTE BOOT	25%	1	□ 149.95	□ 112.46
FOOTWEAR	**FX746 COY 7 2E**	**50136 7 2E**	**Danner, Inc.**	TACHYON 8 INCH COYOTE BOOT	25%	1	□ 149.95	□ 112.46
FOOTWEAR	**FX746 COY 7.5 D**	**50136 7.5 D**	**Danner, Inc.**	TACHYON 8 INCH COYOTE BOOT	25%	1	□ 149.95	□ 112.46
FOOTWEAR	**FX746 COY 7.5 2E**	**50136 7.5 2E**	**Danner, Inc.**	TACHYON 8 INCH COYOTE BOOT	25%	1	□ 149.95	□ 112.46
FOOTWEAR	**FX746 COY 8 D**	**50136 8 D**	**Danner, Inc.**	TACHYON 8 INCH COYOTE BOOT	25%	1	□ 149.95	□ 112.46
FOOTWEAR	**FX746 COY 8 2E**	**50136 8 2E**	**Danner, Inc.**	TACHYON 8 INCH COYOTE BOOT	25%	1	□ 149.95	□ 112.46
FOOTWEAR	**FX746 COY 8.5 D**	**50136 8.5 D**	**Danner, Inc.**	TACHYON 8 INCH COYOTE BOOT	25%	1	□ 149.95	□ 112.46
FOOTWEAR	**FX746 COY 8.5 2E**	**50136 8.5 2E**	**Danner, Inc.**	TACHYON 8 INCH COYOTE BOOT	25%	1	□ 149.95	□ 112.46
FOOTWEAR	**FX746 COY 9 D**	**50136 9 D**	**Danner, Inc.**	TACHYON 8 INCH COYOTE BOOT	25%	1	□ 149.95	□ 112.46
FOOTWEAR	**FX746 COY 9 2E**	**50136 9 2E**	**Danner, Inc.**	TACHYON 8 INCH COYOTE BOOT	25%	1	□ 149.95	□ 112.46

FOOTWEAR	**FX746 COY 9.5 D**	**50136 9.5 D**	**Danner, Inc.**	TACHYON 8 INCH COYOTE BOOT	25%	1	□ 149.95	□ 112.46
FOOTWEAR	**FX746 COY 9.5 2E**	**50136 9.5 2E**	**Danner, Inc.**	TACHYON 8 INCH COYOTE BOOT	25%	1	□ 149.95	□ 112.46
FOOTWEAR	**FT1559 BLK 10 D**	**18054 10 D**	**Danner, Inc.**	DANNER WILDLAND TACTICAL FIREFIGHTER 8" BOOT SMOOTH-OUT	25%	1	□ 359.95	□ 269.96
FOOTWEAR	**FT1559 BLK 10 2E**	**18054 10 2E**	**Danner, Inc.**	DANNER WILDLAND TACTICAL FIREFIGHTER 8" BOOT SMOOTH-OUT	25%	1	□ 359.95	□ 269.96
FOOTWEAR	**FT1559 BLK 10.5 D**	**18054 10.5 D**	**Danner, Inc.**	DANNER WILDLAND TACTICAL FIREFIGHTER 8" BOOT SMOOTH-OUT	25%	1	□ 359.95	□ 269.96
FOOTWEAR	**FT1559 BLK 10.5 2E**	**18054 10.5 2E**	**Danner, Inc.**	DANNER WILDLAND TACTICAL FIREFIGHTER 8" BOOT SMOOTH-OUT	25%	1	□ 359.95	□ 269.96
FOOTWEAR	**FT1559 BLK 11 D**	**18054 11 D**	**Danner, Inc.**	DANNER WILDLAND TACTICAL FIREFIGHTER 8" BOOT SMOOTH-OUT	25%	1	□ 359.95	□ 269.96
FOOTWEAR	**FT1559 BLK 11 2E**	**18054 11 2E**	**Danner, Inc.**	DANNER WILDLAND TACTICAL FIREFIGHTER 8" BOOT SMOOTH-OUT	25%	1	□ 359.95	□ 269.96
FOOTWEAR	**FT1559 BLK 11.5 D**	**18054 11.5 D**	**Danner, Inc.**	DANNER WILDLAND TACTICAL FIREFIGHTER 8" BOOT SMOOTH-OUT	25%	1	□ 359.95	□ 269.96
FOOTWEAR	**FT1559 BLK 11.5 2E**	**18054 11.5 2E**	**Danner, Inc.**	DANNER WILDLAND TACTICAL FIREFIGHTER 8" BOOT SMOOTH-OUT	25%	1	□ 359.95	□ 269.96
FOOTWEAR	**FT1559 BLK 12 D**	**18054 12 D**	**Danner, Inc.**	DANNER WILDLAND TACTICAL FIREFIGHTER 8" BOOT SMOOTH-OUT	25%	1	□ 359.95	□ 269.96
FOOTWEAR	**FT1559 BLK 12 2E**	**18054 12 2E**	**Danner, Inc.**	DANNER WILDLAND TACTICAL FIREFIGHTER 8" BOOT SMOOTH-OUT	25%	1	□ 359.95	□ 269.96
FOOTWEAR	**FT1559 BLK 13 D**	**18054 13 D**	**Danner, Inc.**	DANNER WILDLAND TACTICAL FIREFIGHTER 8" BOOT SMOOTH-OUT	25%	1	□ 359.95	□ 269.96
FOOTWEAR	**FT1559 BLK 13 2E**	**18054 13 2E**	**Danner, Inc.**	DANNER WILDLAND TACTICAL FIREFIGHTER 8" BOOT SMOOTH-OUT	25%	1	□ 359.95	□ 269.96
FOOTWEAR	**FT1559 BLK 14 D**	**18054 14 D**	**Danner, Inc.**	DANNER WILDLAND TACTICAL FIREFIGHTER 8" BOOT SMOOTH-OUT	25%	1	□ 359.95	□ 269.96
FOOTWEAR	**FT1559 BLK 14 2E**	**18054 14 2E**	**Danner, Inc.**	DANNER WILDLAND TACTICAL FIREFIGHTER 8" BOOT SMOOTH-OUT	25%	1	□ 359.95	□ 269.96

FOOTWEAR	**FT1559 BLK 15 D**	**18054 15 D**	**Danner, Inc.**	DANNER WILDLAND TACTICAL FIREFIGHTER 8" BOOT SMOOTH-OUT	25%	1	□ 359.95	□ 269.96
FOOTWEAR	**FT1559 BLK 15 2E**	**18054 15 2E**	**Danner, Inc.**	DANNER WILDLAND TACTICAL FIREFIGHTER 8" BOOT SMOOTH-OUT	25%	1	□ 359.95	□ 269.96
FOOTWEAR	**FT1559 BLK 6 D**	**18054 6 D**	**Danner, Inc.**	DANNER WILDLAND TACTICAL FIREFIGHTER 8" BOOT SMOOTH-OUT	25%	1	□ 359.95	□ 269.96
FOOTWEAR	**FT1559 BLK 6 2E**	**18054 6 2E**	**Danner, Inc.**	DANNER WILDLAND TACTICAL FIREFIGHTER 8" BOOT SMOOTH-OUT	25%	1	□ 359.95	□ 269.96
FOOTWEAR	**FT1559 BLK 6.5 D**	**18054 6.5 D**	**Danner, Inc.**	DANNER WILDLAND TACTICAL FIREFIGHTER 8" BOOT SMOOTH-OUT	25%	1	□ 359.95	□ 269.96
FOOTWEAR	**FT1559 BLK 6.5 2E**	**18054 6.5 2E**	**Danner, Inc.**	DANNER WILDLAND TACTICAL FIREFIGHTER 8" BOOT SMOOTH-OUT	25%	1	□ 359.95	□ 269.96
FOOTWEAR	**FT1559 BLK 7 D**	**18054 7 D**	**Danner, Inc.**	DANNER WILDLAND TACTICAL FIREFIGHTER 8" BOOT SMOOTH-OUT	25%	1	□ 359.95	□ 269.96
FOOTWEAR	**FT1559 BLK 7 2E**	**18054 7 2E**	**Danner, Inc.**	DANNER WILDLAND TACTICAL FIREFIGHTER 8" BOOT SMOOTH-OUT	25%	1	□ 359.95	□ 269.96
FOOTWEAR	**FT1559 BLK 7.5 D**	**18054 7.5 D**	**Danner, Inc.**	DANNER WILDLAND TACTICAL FIREFIGHTER 8" BOOT SMOOTH-OUT	25%	1	□ 359.95	□ 269.96
FOOTWEAR	**FT1559 BLK 7.5 2E**	**18054 7.5 2E**	**Danner, Inc.**	DANNER WILDLAND TACTICAL FIREFIGHTER 8" BOOT SMOOTH-OUT	25%	1	□ 359.95	□ 269.96
FOOTWEAR	**FT1559 BLK 8 D**	**18054 8 D**	**Danner, Inc.**	DANNER WILDLAND TACTICAL FIREFIGHTER 8" BOOT SMOOTH-OUT	25%	1	□ 359.95	□ 269.96
FOOTWEAR	**FT1559 BLK 8 2E**	**18054 8 2E**	**Danner, Inc.**	DANNER WILDLAND TACTICAL FIREFIGHTER 8" BOOT SMOOTH-OUT	25%	1	□ 359.95	□ 269.96
FOOTWEAR	**FT1559 BLK 8.5 D**	**18054 8.5 D**	**Danner, Inc.**	DANNER WILDLAND TACTICAL FIREFIGHTER 8" BOOT SMOOTH-OUT	25%	1	□ 359.95	□ 269.96
FOOTWEAR	**FT1559 BLK 8.5 2E**	**18054 8.5 2E**	**Danner, Inc.**	DANNER WILDLAND TACTICAL FIREFIGHTER 8" BOOT SMOOTH-OUT	25%	1	□ 359.95	□ 269.96
FOOTWEAR	**FT1559 BLK 9 D**	**18054 9 D**	**Danner, Inc.**	DANNER WILDLAND TACTICAL FIREFIGHTER 8" BOOT SMOOTH-OUT	25%	1	□ 359.95	□ 269.96

FOOTWEAR	**FT1559 BLK 9 2E**	**18054 9 2E**	**Danner, Inc.**	DANNER WILDLAND TACTICAL FIREFIGHTER 8" BOOT SMOOTH-OUT	25%	1	□ 359.95	□ 269.96
FOOTWEAR	**FT1559 BLK 9.5 D**	**18054 9.5 D**	**Danner, Inc.**	DANNER WILDLAND TACTICAL FIREFIGHTER 8" BOOT SMOOTH-OUT	25%	1	□ 359.95	□ 269.96
FOOTWEAR	**FT1559 BLK 9.5 2E**	**18054 9.5 2E**	**Danner, Inc.**	DANNER WILDLAND TACTICAL FIREFIGHTER 8" BOOT SMOOTH-OUT	25%	1	□ 359.95	□ 269.96
FOOTWEAR	**FT1559 BLK 5 B**	**18054 5 B**	**Danner, Inc.**	DANNER WILDLAND TACTICAL FIREFIGHTER 8" BOOT SMOOTH-OUT	25%	1	□ 359.95	□ 269.96
FOOTWEAR	**FT1559 BLK 5.5 B**	**18054 5.5 B**	**Danner, Inc.**	DANNER WILDLAND TACTICAL FIREFIGHTER 8" BOOT SMOOTH-OUT	25%	1	□ 359.95	□ 269.96
FOOTWEAR	**FT1559 BLK 10 B**	**18054 10 B**	**Danner, Inc.**	DANNER WILDLAND TACTICAL FIREFIGHTER 8" BOOT SMOOTH-OUT	25%	1	□ 359.95	□ 269.96
FOOTWEAR	**FT1559 BLK 10.5 B**	**18054 10.5 B**	**Danner, Inc.**	DANNER WILDLAND TACTICAL FIREFIGHTER 8" BOOT SMOOTH-OUT	25%	1	□ 359.95	□ 269.96
FOOTWEAR	**FT1559 BLK 11 B**	**18054 11 B**	**Danner, Inc.**	DANNER WILDLAND TACTICAL FIREFIGHTER 8" BOOT SMOOTH-OUT	25%	1	□ 359.95	□ 269.96
FOOTWEAR	**FT1559 BLK 11.5 B**	**18054 11.5 B**	**Danner, Inc.**	DANNER WILDLAND TACTICAL FIREFIGHTER 8" BOOT SMOOTH-OUT	25%	1	□ 359.95	□ 269.96
FOOTWEAR	**FT1559 BLK 12 B**	**18054 12 B**	**Danner, Inc.**	DANNER WILDLAND TACTICAL FIREFIGHTER 8" BOOT SMOOTH-OUT	25%	1	□ 359.95	□ 269.96
FOOTWEAR	**FT1559 BLK 13 B**	**18054 13 B**	**Danner, Inc.**	DANNER WILDLAND TACTICAL FIREFIGHTER 8" BOOT SMOOTH-OUT	25%	1	□ 359.95	□ 269.96
FOOTWEAR	**FT1559 BLK 6 B**	**18054 6 B**	**Danner, Inc.**	DANNER WILDLAND TACTICAL FIREFIGHTER 8" BOOT SMOOTH-OUT	25%	1	□ 359.95	□ 269.96
FOOTWEAR	**FT1559 BLK 6.5 B**	**18054 6.5 B**	**Danner, Inc.**	DANNER WILDLAND TACTICAL FIREFIGHTER 8" BOOT SMOOTH-OUT	25%	1	□ 359.95	□ 269.96
FOOTWEAR	**FT1559 BLK 7 B**	**18054 7 B**	**Danner, Inc.**	DANNER WILDLAND TACTICAL FIREFIGHTER 8" BOOT SMOOTH-OUT	25%	1	□ 359.95	□ 269.96
FOOTWEAR	**FT1559 BLK 7.5 B**	**18054 7.5 B**	**Danner, Inc.**	DANNER WILDLAND TACTICAL FIREFIGHTER 8" BOOT SMOOTH-OUT	25%	1	□ 359.95	□ 269.96

FOOTWEAR	**FT1559 BLK 8 B**	**18054 8 B**	**Danner, Inc.**	DANNER WILDLAND TACTICAL FIREFIGHTER 8" BOOT SMOOTH-OUT	25%	1	□ 359.95	□ 269.96
FOOTWEAR	**FT1559 BLK 8.5 B**	**18054 8.5 B**	**Danner, Inc.**	DANNER WILDLAND TACTICAL FIREFIGHTER 8" BOOT SMOOTH-OUT	25%	1	□ 359.95	□ 269.96
FOOTWEAR	**FT1559 BLK 9 B**	**18054 9 B**	**Danner, Inc.**	DANNER WILDLAND TACTICAL FIREFIGHTER 8" BOOT SMOOTH-OUT	25%	1	□ 359.95	□ 269.96
FOOTWEAR	**FT1559 BLK 9.5 B**	**18054 9.5 B**	**Danner, Inc.**	DANNER WILDLAND TACTICAL FIREFIGHTER 8" BOOT SMOOTH-OUT	25%	1	□ 359.95	□ 269.96
FOOTWEAR	**FT1559 BLK 14 B**	**18054 BLACK 14/B(NARROW)**	**Danner, Inc.**	DANNER WILDLAND TACTICAL FIREFIGHTER 8" BOOT SMOOTH-OUT	25%	1	□ 359.95	□ 269.96
FOOTWEAR	**FT875 BLK XL**	**H50212 BLK XL**	**Danner, Inc.**	SOCKS TEX HOT WEATHER BLACK	25%	1	□ 14.00	□ 10.50
FOOTWEAR	**FW416 BLU 6 D**	**95914 BLU 6 D**	**Danner, Inc.**	DXT FOOTBED INSOLE	25%	1	□ 28.00	□ 21.00
FOOTWEAR	**FW416 BLU 7 D**	**95914 BLU 7 D**	**Danner, Inc.**	DXT FOOTBED INSOLE	25%	1	□ 28.00	□ 21.00
FOOTWEAR	**FW416 BLU 8 D**	**95914 BLU 8 D**	**Danner, Inc.**	DXT FOOTBED INSOLE	25%	1	□ 28.00	□ 21.00
FOOTWEAR	**FW416 BLU 9 D**	**95914 BLU 9 D**	**Danner, Inc.**	DXT FOOTBED INSOLE	25%	1	□ 28.00	□ 21.00
FOOTWEAR	**FW416 BLU 10 D**	**95914 BLU 10 D**	**Danner, Inc.**	DXT FOOTBED INSOLE	25%	1	□ 28.00	□ 21.00
FOOTWEAR	**FW416 BLU 11 D**	**95914 BLU 11 D**	**Danner, Inc.**	DXT FOOTBED INSOLE	25%	1	□ 28.00	□ 21.00
FOOTWEAR	**FW416 BLU 12 D**	**95914 BLU 12 D**	**Danner, Inc.**	DXT FOOTBED INSOLE	25%	1	□ 28.00	□ 21.00
FOOTWEAR	**FW416 BLU 13 D**	**95914 BLU 13 D**	**Danner, Inc.**	DXT FOOTBED INSOLE	25%	1	□ 28.00	□ 21.00
FOOTWEAR	**FW416 BLU 14 D**	**95914 BLU 14 D**	**Danner, Inc.**	DXT FOOTBED INSOLE	25%	1	□ 28.00	□ 21.00
FOOTWEAR	**FW416 BLU 15 D**	**95914 BLU 15 D**	**Danner, Inc.**	DXT FOOTBED INSOLE	25%	1	□ 28.00	□ 21.00
FOOTWEAR	**FX088**	**EB2914**	**Ever Bamboo, Inc.**	EVER BAMBOO SHOE DEODORIZER	25%	1	□ 9.95	□ 7.46
FOOTWEAR	**FX089**	**EB1302**	**Ever Bamboo, Inc.**	EVER BAMBOO BOOT DEODORIZER	25%	1	□ 9.95	□ 7.46
FOOTWEAR	**FT2246 BLK**	**160008-019-1SZ**	**First Tactical LLC**	ADVANCED FIT DUTY SOCK	25%	1	□ 9.99	□ 7.49
FOOTWEAR	**FT2246 COY**	**160008-060-1SZ**	**First Tactical LLC**	ADVANCED FIT DUTY SOCK	25%	1	□ 9.99	□ 7.49
FOOTWEAR	**FT2241 BLK SMD**	**160001-019-S/M**	**First Tactical LLC**	CTN 6" DUTY SOCKS 3-PK	25%	1	□ 12.99	□ 9.74
FOOTWEAR	**FT2241 BLK LXL**	**160001-019-L/XL**	**First Tactical LLC**	CTN 6" DUTY SOCKS 3-PK	25%	1	□ 12.99	□ 9.74
FOOTWEAR	**FT2242 BLK SMD**	**160002-019-S/M**	**First Tactical LLC**	CTN 9" DUTY SOCKS 3-PK	25%	1	□ 12.99	□ 9.74
FOOTWEAR	**FT2242 BLK LXL**	**160002-019-L/XL**	**First Tactical LLC**	CTN 9" DUTY SOCKS 3-PK	25%	1	□ 12.99	□ 9.74
FOOTWEAR	**FT2251 BLK 6 R**	**165010-019-6-R**	**First Tactical LLC**	M'S 7" OPERATOR BOOT	25%	1	□ 129.99	□ 97.49
FOOTWEAR	**FT2251 BLK 6.5 R**	**165010-019-6.5-R**	**First Tactical LLC**	M'S 7" OPERATOR BOOT	25%	1	□ 129.99	□ 97.49
FOOTWEAR	**FT2251 BLK 7 R**	**165010-019-7-R**	**First Tactical LLC**	M'S 7" OPERATOR BOOT	25%	1	□ 129.99	□ 97.49

FOOTWEAR	**FT2251 BLK 7.5 R**	**165010-019-7.5-R**	**First Tactical LLC**	M'S 7" OPERATOR BOOT	25%	1	□ 129.99	□ 97.49
FOOTWEAR	**FT2251 BLK 8 R**	**165010-019-8-R**	**First Tactical LLC**	M'S 7" OPERATOR BOOT	25%	1	□ 129.99	□ 97.49
FOOTWEAR	**FT2251 BLK 8.5 R**	**165010-019-8.5-R**	**First Tactical LLC**	M'S 7" OPERATOR BOOT	25%	1	□ 129.99	□ 97.49
FOOTWEAR	**FT2251 BLK 9 R**	**165010-019-9-R**	**First Tactical LLC**	M'S 7" OPERATOR BOOT	25%	1	□ 129.99	□ 97.49
FOOTWEAR	**FT2251 BLK 9.5 R**	**165010-019-9.5-R**	**First Tactical LLC**	M'S 7" OPERATOR BOOT	25%	1	□ 129.99	□ 97.49
FOOTWEAR	**FT2251 BLK 10 R**	**165010-019-10-R**	**First Tactical LLC**	M'S 7" OPERATOR BOOT	25%	1	□ 129.99	□ 97.49
FOOTWEAR	**FT2251 BLK 10.5 R**	**165010-019-10.5-R**	**First Tactical LLC**	M'S 7" OPERATOR BOOT	25%	1	□ 129.99	□ 97.49
FOOTWEAR	**FT2251 BLK 11 R**	**165010-019-11-R**	**First Tactical LLC**	M'S 7" OPERATOR BOOT	25%	1	□ 129.99	□ 97.49
FOOTWEAR	**FT2251 BLK 11.5 R**	**165010-019-11.5-R**	**First Tactical LLC**	M'S 7" OPERATOR BOOT	25%	1	□ 129.99	□ 97.49
FOOTWEAR	**FT2251 BLK 12 R**	**165010-019-12-R**	**First Tactical LLC**	M'S 7" OPERATOR BOOT	25%	1	□ 129.99	□ 97.49
FOOTWEAR	**FT2251 BLK 13 R**	**165010-019-13-R**	**First Tactical LLC**	M'S 7" OPERATOR BOOT	25%	1	□ 129.99	□ 97.49
FOOTWEAR	**FT2251 BLK 14 R**	**165010-019-14-R**	**First Tactical LLC**	M'S 7" OPERATOR BOOT	25%	1	□ 129.99	□ 97.49
FOOTWEAR	**FT2251 BLK 15 R**	**165010-019-15-R**	**First Tactical LLC**	M'S 7" OPERATOR BOOT	25%	1	□ 129.99	□ 97.49
FOOTWEAR	**FT2251 BLK 8 W**	**165010-019-8-W**	**First Tactical LLC**	M'S 7" OPERATOR BOOT	25%	1	□ 129.99	□ 97.49
FOOTWEAR	**FT2251 BLK 8.5 W**	**165010-019-8.5-W**	**First Tactical LLC**	M'S 7" OPERATOR BOOT	25%	1	□ 129.99	□ 97.49
FOOTWEAR	**FT2251 BLK 9 W**	**165010-019-9-W**	**First Tactical LLC**	M'S 7" OPERATOR BOOT	25%	1	□ 129.99	□ 97.49
FOOTWEAR	**FT2251 BLK 9.5 W**	**165010-019-9.5-W**	**First Tactical LLC**	M'S 7" OPERATOR BOOT	25%	1	□ 129.99	□ 97.49
FOOTWEAR	**FT2251 BLK 10 W**	**165010-019-10-W**	**First Tactical LLC**	M'S 7" OPERATOR BOOT	25%	1	□ 129.99	□ 97.49
FOOTWEAR	**FT2251 BLK 10.5 W**	**165010-019-10.5-W**	**First Tactical LLC**	M'S 7" OPERATOR BOOT	25%	1	□ 129.99	□ 97.49
FOOTWEAR	**FT2251 BLK 11 W**	**165010-019-11-W**	**First Tactical LLC**	M'S 7" OPERATOR BOOT	25%	1	□ 129.99	□ 97.49
FOOTWEAR	**FT2251 BLK 11.5 W**	**165010-019-11.5-W**	**First Tactical LLC**	M'S 7" OPERATOR BOOT	25%	1	□ 129.99	□ 97.49
FOOTWEAR	**FT2251 BLK 12 W**	**165010-019-12-W**	**First Tactical LLC**	M'S 7" OPERATOR BOOT	25%	1	□ 129.99	□ 97.49
FOOTWEAR	**FT2251 BLK 13 W**	**165010-019-13-W**	**First Tactical LLC**	M'S 7" OPERATOR BOOT	25%	1	□ 129.99	□ 97.49
FOOTWEAR	**FT2251 BLK 14 W**	**165010-019-14-W**	**First Tactical LLC**	M'S 7" OPERATOR BOOT	25%	1	□ 129.99	□ 97.49
FOOTWEAR	**FT2251 BLK 15 W**	**165010-019-15-W**	**First Tactical LLC**	M'S 7" OPERATOR BOOT	25%	1	□ 129.99	□ 97.49
FOOTWEAR	**FT2251 COY 6 R**	**165010-060-6-R**	**First Tactical LLC**	M'S 7" OPERATOR BOOT	25%	1	□ 129.99	□ 97.49
FOOTWEAR	**FT2251 COY 6.5 R**	**165010-060-6.5-R**	**First Tactical LLC**	M'S 7" OPERATOR BOOT	25%	1	□ 129.99	□ 97.49
FOOTWEAR	**FT2251 COY 7 R**	**165010-060-7-R**	**First Tactical LLC**	M'S 7" OPERATOR BOOT	25%	1	□ 129.99	□ 97.49
FOOTWEAR	**FT2251 COY 7.5 R**	**165010-060-7.5-R**	**First Tactical LLC**	M'S 7" OPERATOR BOOT	25%	1	□ 129.99	□ 97.49
FOOTWEAR	**FT2251 COY 8 R**	**165010-060-8-R**	**First Tactical LLC**	M'S 7" OPERATOR BOOT	25%	1	□ 129.99	□ 97.49
FOOTWEAR	**FT2251 COY 8.5 R**	**165010-060-8.5-R**	**First Tactical LLC**	M'S 7" OPERATOR BOOT	25%	1	□ 129.99	□ 97.49
FOOTWEAR	**FT2251 COY 9 R**	**165010-060-9-R**	**First Tactical LLC**	M'S 7" OPERATOR BOOT	25%	1	□ 129.99	□ 97.49
FOOTWEAR	**FT2251 COY 9.5 R**	**165010-060-9.5-R**	**First Tactical LLC**	M'S 7" OPERATOR BOOT	25%	1	□ 129.99	□ 97.49
FOOTWEAR	**FT2251 COY 10 R**	**165010-060-10-R**	**First Tactical LLC**	M'S 7" OPERATOR BOOT	25%	1	□ 129.99	□ 97.49

FOOTWEAR	**FT2251 COY 10.5 R**	**165010-060-10.5-R**	**First Tactical LLC**	M'S 7" OPERATOR BOOT	25%	1	□ 129.99	□ 97.49
FOOTWEAR	**FT2251 COY 11 R**	**165010-060-11-R**	**First Tactical LLC**	M'S 7" OPERATOR BOOT	25%	1	□ 129.99	□ 97.49
FOOTWEAR	**FT2251 COY 11.5 R**	**165010-060-11.5-R**	**First Tactical LLC**	M'S 7" OPERATOR BOOT	25%	1	□ 129.99	□ 97.49
FOOTWEAR	**FT2251 COY 12 R**	**165010-060-12-R**	**First Tactical LLC**	M'S 7" OPERATOR BOOT	25%	1	□ 129.99	□ 97.49
FOOTWEAR	**FT2251 COY 13 R**	**165010-060-13-R**	**First Tactical LLC**	M'S 7" OPERATOR BOOT	25%	1	□ 129.99	□ 97.49
FOOTWEAR	**FT2251 COY 14 R**	**165010-060-14-R**	**First Tactical LLC**	M'S 7" OPERATOR BOOT	25%	1	□ 129.99	□ 97.49
FOOTWEAR	**FT2251 COY 15 R**	**165010-060-15-R**	**First Tactical LLC**	M'S 7" OPERATOR BOOT	25%	1	□ 129.99	□ 97.49
FOOTWEAR	**FT2251 COY 8 W**	**165010-060-8-W**	**First Tactical LLC**	M'S 7" OPERATOR BOOT	25%	1	□ 129.99	□ 97.49
FOOTWEAR	**FT2251 COY 8.5 W**	**165010-060-8.5-W**	**First Tactical LLC**	M'S 7" OPERATOR BOOT	25%	1	□ 129.99	□ 97.49
FOOTWEAR	**FT2251 COY 9 W**	**165010-060-9-W**	**First Tactical LLC**	M'S 7" OPERATOR BOOT	25%	1	□ 129.99	□ 97.49
FOOTWEAR	**FT2251 COY 9.5 W**	**165010-060-9.5-W**	**First Tactical LLC**	M'S 7" OPERATOR BOOT	25%	1	□ 129.99	□ 97.49
FOOTWEAR	**FT2251 COY 10 W**	**165010-060-10-W**	**First Tactical LLC**	M'S 7" OPERATOR BOOT	25%	1	□ 129.99	□ 97.49
FOOTWEAR	**FT2251 COY 10.5 W**	**165010-060-10.5-W**	**First Tactical LLC**	M'S 7" OPERATOR BOOT	25%	1	□ 129.99	□ 97.49
FOOTWEAR	**FT2251 COY 11 W**	**165010-060-11-W**	**First Tactical LLC**	M'S 7" OPERATOR BOOT	25%	1	□ 129.99	□ 97.49
FOOTWEAR	**FT2251 COY 11.5 W**	**165010-060-11.5-W**	**First Tactical LLC**	M'S 7" OPERATOR BOOT	25%	1	□ 129.99	□ 97.49
FOOTWEAR	**FT2251 COY 12 W**	**165010-060-12-W**	**First Tactical LLC**	M'S 7" OPERATOR BOOT	25%	1	□ 129.99	□ 97.49
FOOTWEAR	**FT2251 COY 13 W**	**165010-060-13-W**	**First Tactical LLC**	M'S 7" OPERATOR BOOT	25%	1	□ 129.99	□ 97.49
FOOTWEAR	**FT2251 COY 14 W**	**165010-060-14-W**	**First Tactical LLC**	M'S 7" OPERATOR BOOT	25%	1	□ 129.99	□ 97.49
FOOTWEAR	**FT2251 COY 15 W**	**165010-060-15-W**	**First Tactical LLC**	M'S 7" OPERATOR BOOT	25%	1	□ 129.99	□ 97.49
FOOTWEAR	**FT2255 BLK 5 R**	**166003-019-5-R**	**First Tactical LLC**	W'S 8" WP S-ZIP DTY	25%	1	□ 129.99	□ 97.49
FOOTWEAR	**FT2255 BLK 6 R**	**166003-019-6-R**	**First Tactical LLC**	W'S 8" WP S-ZIP DTY	25%	1	□ 129.99	□ 97.49
FOOTWEAR	**FT2255 BLK 6.5 R**	**166003-019-6.5-R**	**First Tactical LLC**	W'S 8" WP S-ZIP DTY	25%	1	□ 129.99	□ 97.49
FOOTWEAR	**FT2255 BLK 7 R**	**166003-019-7-R**	**First Tactical LLC**	W'S 8" WP S-ZIP DTY	25%	1	□ 129.99	□ 97.49
FOOTWEAR	**FT2255 BLK 7.5 R**	**166003-019-7.5-R**	**First Tactical LLC**	W'S 8" WP S-ZIP DTY	25%	1	□ 129.99	□ 97.49
FOOTWEAR	**FT2255 BLK 8 R**	**166003-019-8-R**	**First Tactical LLC**	W'S 8" WP S-ZIP DTY	25%	1	□ 129.99	□ 97.49
FOOTWEAR	**FT2255 BLK 8.5 R**	**166003-019-8.5-R**	**First Tactical LLC**	W'S 8" WP S-ZIP DTY	25%	1	□ 129.99	□ 97.49
FOOTWEAR	**FT2255 BLK 9 R**	**166003-019-9-R**	**First Tactical LLC**	W'S 8" WP S-ZIP DTY	25%	1	□ 129.99	□ 97.49
FOOTWEAR	**FT2255 BLK 9.5 R**	**166003-019-9.5-R**	**First Tactical LLC**	W'S 8" WP S-ZIP DTY	25%	1	□ 129.99	□ 97.49
FOOTWEAR	**FT2255 BLK 10 R**	**166003-019-10-R**	**First Tactical LLC**	W'S 8" WP S-ZIP DTY	25%	1	□ 129.99	□ 97.49
FOOTWEAR	**FT2247 BLK 6 R**	**165000-019-6-R**	**First Tactical LLC**	M'S 8" S-ZIP DTY BOOT	25%	1	□ 99.99	□ 74.99
FOOTWEAR	**FT2247 BLK 6.5 R**	**165000-019-6.5-R**	**First Tactical LLC**	M'S 8" S-ZIP DTY BOOT	25%	1	□ 99.99	□ 74.99
FOOTWEAR	**FT2247 BLK 7 R**	**165000-019-7-R**	**First Tactical LLC**	M'S 8" S-ZIP DTY BOOT	25%	1	□ 99.99	□ 74.99
FOOTWEAR	**FT2247 BLK 7.5 R**	**165000-019-7.5-R**	**First Tactical LLC**	M'S 8" S-ZIP DTY BOOT	25%	1	□ 99.99	□ 74.99
FOOTWEAR	**FT2247 BLK 8 R**	**165000-019-8-R**	**First Tactical LLC**	M'S 8" S-ZIP DTY BOOT	25%	1	□ 99.99	□ 74.99

FOOTWEAR	**FT2247 BLK 8.5 R**	**165000-019-8.5-R**	**First Tactical LLC**	M'S 8" S-ZIP DTY BOOT	25%	1	□ 99.99	□ 74.99
FOOTWEAR	**FT2247 BLK 9 R**	**165000-019-9-R**	**First Tactical LLC**	M'S 8" S-ZIP DTY BOOT	25%	1	□ 99.99	□ 74.99
FOOTWEAR	**FT2247 BLK 9.5 R**	**165000-019-9.5-R**	**First Tactical LLC**	M'S 8" S-ZIP DTY BOOT	25%	1	□ 99.99	□ 74.99
FOOTWEAR	**FT2247 BLK 10 R**	**165000-019-10-R**	**First Tactical LLC**	M'S 8" S-ZIP DTY BOOT	25%	1	□ 99.99	□ 74.99
FOOTWEAR	**FT2247 BLK 10.5 R**	**165000-019-10.5-R**	**First Tactical LLC**	M'S 8" S-ZIP DTY BOOT	25%	1	□ 99.99	□ 74.99
FOOTWEAR	**FT2247 BLK 11 R**	**165000-019-11-R**	**First Tactical LLC**	M'S 8" S-ZIP DTY BOOT	25%	1	□ 99.99	□ 74.99
FOOTWEAR	**FT2247 BLK 11.5 R**	**165000-019-11.5-R**	**First Tactical LLC**	M'S 8" S-ZIP DTY BOOT	25%	1	□ 99.99	□ 74.99
FOOTWEAR	**FT2247 BLK 12 R**	**165000-019-12-R**	**First Tactical LLC**	M'S 8" S-ZIP DTY BOOT	25%	1	□ 99.99	□ 74.99
FOOTWEAR	**FT2247 BLK 13 R**	**165000-019-13-R**	**First Tactical LLC**	M'S 8" S-ZIP DTY BOOT	25%	1	□ 99.99	□ 74.99
FOOTWEAR	**FT2247 BLK 14 R**	**165000-019-14-R**	**First Tactical LLC**	M'S 8" S-ZIP DTY BOOT	25%	1	□ 99.99	□ 74.99
FOOTWEAR	**FT2247 BLK 15 R**	**165000-019-15-R**	**First Tactical LLC**	M'S 8" S-ZIP DTY BOOT	25%	1	□ 99.99	□ 74.99
FOOTWEAR	**FT2247 BLK 8 W**	**165000-019-8-W**	**First Tactical LLC**	M'S 8" S-ZIP DTY BOOT	25%	1	□ 99.99	□ 74.99
FOOTWEAR	**FT2247 BLK 8.5 W**	**165000-019-8.5-W**	**First Tactical LLC**	M'S 8" S-ZIP DTY BOOT	25%	1	□ 99.99	□ 74.99
FOOTWEAR	**FT2247 BLK 9 W**	**165000-019-9-W**	**First Tactical LLC**	M'S 8" S-ZIP DTY BOOT	25%	1	□ 99.99	□ 74.99
FOOTWEAR	**FT2247 BLK 9.5 W**	**165000-019-9.5-W**	**First Tactical LLC**	M'S 8" S-ZIP DTY BOOT	25%	1	□ 99.99	□ 74.99
FOOTWEAR	**FT2247 BLK 10 W**	**165000-019-10-W**	**First Tactical LLC**	M'S 8" S-ZIP DTY BOOT	25%	1	□ 99.99	□ 74.99
FOOTWEAR	**FT2247 BLK 10.5 W**	**165000-019-10.5-W**	**First Tactical LLC**	M'S 8" S-ZIP DTY BOOT	25%	1	□ 99.99	□ 74.99
FOOTWEAR	**FT2247 BLK 11 W**	**165000-019-11-W**	**First Tactical LLC**	M'S 8" S-ZIP DTY BOOT	25%	1	□ 99.99	□ 74.99
FOOTWEAR	**FT2247 BLK 11.5 W**	**165000-019-11.5-W**	**First Tactical LLC**	M'S 8" S-ZIP DTY BOOT	25%	1	□ 99.99	□ 74.99
FOOTWEAR	**FT2247 BLK 12 W**	**165000-019-12-W**	**First Tactical LLC**	M'S 8" S-ZIP DTY BOOT	25%	1	□ 99.99	□ 74.99
FOOTWEAR	**FT2247 BLK 13 W**	**165000-019-13-W**	**First Tactical LLC**	M'S 8" S-ZIP DTY BOOT	25%	1	□ 99.99	□ 74.99
FOOTWEAR	**FT2248 BLK 6 R**	**165001-019-6-R**	**First Tactical LLC**	M'S 6" S-ZIP DTY BOOT	25%	1	□ 99.99	□ 74.99
FOOTWEAR	**FT2248 BLK 6.5 R**	**165001-019-6.5-R**	**First Tactical LLC**	M'S 6" S-ZIP DTY BOOT	25%	1	□ 99.99	□ 74.99
FOOTWEAR	**FT2248 BLK 7 R**	**165001-019-7-R**	**First Tactical LLC**	M'S 6" S-ZIP DTY BOOT	25%	1	□ 99.99	□ 74.99
FOOTWEAR	**FT2248 BLK 7.5 R**	**165001-019-7.5-R**	**First Tactical LLC**	M'S 6" S-ZIP DTY BOOT	25%	1	□ 99.99	□ 74.99
FOOTWEAR	**FT2248 BLK 8 R**	**165001-019-8-R**	**First Tactical LLC**	M'S 6" S-ZIP DTY BOOT	25%	1	□ 99.99	□ 74.99
FOOTWEAR	**FT2248 BLK 8.5 R**	**165001-019-8.5-R**	**First Tactical LLC**	M'S 6" S-ZIP DTY BOOT	25%	1	□ 99.99	□ 74.99
FOOTWEAR	**FT2248 BLK 9 R**	**165001-019-9-R**	**First Tactical LLC**	M'S 6" S-ZIP DTY BOOT	25%	1	□ 99.99	□ 74.99
FOOTWEAR	**FT2248 BLK 9.5 R**	**165001-019-9.5-R**	**First Tactical LLC**	M'S 6" S-ZIP DTY BOOT	25%	1	□ 99.99	□ 74.99
FOOTWEAR	**FT2248 BLK 10 R**	**165001-019-10-R**	**First Tactical LLC**	M'S 6" S-ZIP DTY BOOT	25%	1	□ 99.99	□ 74.99
FOOTWEAR	**FT2248 BLK 10.5 R**	**165001-019-10.5-R**	**First Tactical LLC**	M'S 6" S-ZIP DTY BOOT	25%	1	□ 99.99	□ 74.99
FOOTWEAR	**FT2248 BLK 11 R**	**165001-019-11-R**	**First Tactical LLC**	M'S 6" S-ZIP DTY BOOT	25%	1	□ 99.99	□ 74.99
FOOTWEAR	**FT2248 BLK 11.5 R**	**165001-019-11.5-R**	**First Tactical LLC**	M'S 6" S-ZIP DTY BOOT	25%	1	□ 99.99	□ 74.99
FOOTWEAR	**FT2248 BLK 12 R**	**165001-019-12-R**	**First Tactical LLC**	M'S 6" S-ZIP DTY BOOT	25%	1	□ 99.99	□ 74.99

FOOTWEAR	**FT2248 BLK 13 R**	**165001-019-13-R**	**First Tactical LLC**	M'S 6" S-ZIP DTY BOOT	25%	1	□ 99.99	□ 74.99
FOOTWEAR	**FT2248 BLK 14 R**	**165001-019-14-R**	**First Tactical LLC**	M'S 6" S-ZIP DTY BOOT	25%	1	□ 99.99	□ 74.99
FOOTWEAR	**FT2248 BLK 15 R**	**165001-019-15-R**	**First Tactical LLC**	M'S 6" S-ZIP DTY BOOT	25%	1	□ 99.99	□ 74.99
FOOTWEAR	**FT2248 BLK 8 W**	**165001-019-8-W**	**First Tactical LLC**	M'S 6" S-ZIP DTY BOOT	25%	1	□ 99.99	□ 74.99
FOOTWEAR	**FT2248 BLK 8.5 W**	**165001-019-8.5-W**	**First Tactical LLC**	M'S 6" S-ZIP DTY BOOT	25%	1	□ 99.99	□ 74.99
FOOTWEAR	**FT2248 BLK 9 W**	**165001-019-9-W**	**First Tactical LLC**	M'S 6" S-ZIP DTY BOOT	25%	1	□ 99.99	□ 74.99
FOOTWEAR	**FT2248 BLK 9.5 W**	**165001-019-9.5-W**	**First Tactical LLC**	M'S 6" S-ZIP DTY BOOT	25%	1	□ 99.99	□ 74.99
FOOTWEAR	**FT2248 BLK 10 W**	**165001-019-10-W**	**First Tactical LLC**	M'S 6" S-ZIP DTY BOOT	25%	1	□ 99.99	□ 74.99
FOOTWEAR	**FT2248 BLK 10.5 W**	**165001-019-10.5-W**	**First Tactical LLC**	M'S 6" S-ZIP DTY BOOT	25%	1	□ 99.99	□ 74.99
FOOTWEAR	**FT2248 BLK 11 W**	**165001-019-11-W**	**First Tactical LLC**	M'S 6" S-ZIP DTY BOOT	25%	1	□ 99.99	□ 74.99
FOOTWEAR	**FT2248 BLK 11.5 W**	**165001-019-11.5-W**	**First Tactical LLC**	M'S 6" S-ZIP DTY BOOT	25%	1	□ 99.99	□ 74.99
FOOTWEAR	**FT2248 BLK 12 W**	**165001-019-12-W**	**First Tactical LLC**	M'S 6" S-ZIP DTY BOOT	25%	1	□ 99.99	□ 74.99
FOOTWEAR	**FT2248 BLK 13 W**	**165001-019-13-W**	**First Tactical LLC**	M'S 6" S-ZIP DTY BOOT	25%	1	□ 99.99	□ 74.99
FOOTWEAR	**FT2252 BLK 5 R**	**166000-019-5-R**	**First Tactical LLC**	W'S 8" S-ZIP DTY BOOT	25%	1	□ 99.99	□ 74.99
FOOTWEAR	**FT2252 BLK 6 R**	**166000-019-6-R**	**First Tactical LLC**	W'S 8" S-ZIP DTY BOOT	25%	1	□ 99.99	□ 74.99
FOOTWEAR	**FT2252 BLK 6.5 R**	**166000-019-6.5-R**	**First Tactical LLC**	W'S 8" S-ZIP DTY BOOT	25%	1	□ 99.99	□ 74.99
FOOTWEAR	**FT2252 BLK 7 R**	**166000-019-7-R**	**First Tactical LLC**	W'S 8" S-ZIP DTY BOOT	25%	1	□ 99.99	□ 74.99
FOOTWEAR	**FT2252 BLK 7.5 R**	**166000-019-7.5-R**	**First Tactical LLC**	W'S 8" S-ZIP DTY BOOT	25%	1	□ 99.99	□ 74.99
FOOTWEAR	**FT2252 BLK 8 R**	**166000-019-8-R**	**First Tactical LLC**	W'S 8" S-ZIP DTY BOOT	25%	1	□ 99.99	□ 74.99
FOOTWEAR	**FT2252 BLK 8.5 R**	**166000-019-8.5-R**	**First Tactical LLC**	W'S 8" S-ZIP DTY BOOT	25%	1	□ 99.99	□ 74.99
FOOTWEAR	**FT2252 BLK 9 R**	**166000-019-9-R**	**First Tactical LLC**	W'S 8" S-ZIP DTY BOOT	25%	1	□ 99.99	□ 74.99
FOOTWEAR	**FT2252 BLK 9.5 R**	**166000-019-9.5-R**	**First Tactical LLC**	W'S 8" S-ZIP DTY BOOT	25%	1	□ 99.99	□ 74.99
FOOTWEAR	**FT2252 BLK 10 R**	**166000-019-10-R**	**First Tactical LLC**	W'S 8" S-ZIP DTY BOOT	25%	1	□ 99.99	□ 74.99
FOOTWEAR	**FT2253 BLK 6 R**	**166001-019-6-R**	**First Tactical LLC**	WN'S 6" S-ZIP DTY BOOT	25%	1	□ 99.99	□ 74.99
FOOTWEAR	**FT2253 BLK 6.5 R**	**166001-019-6.5-R**	**First Tactical LLC**	WN'S 6" S-ZIP DTY BOOT	25%	1	□ 99.99	□ 74.99
FOOTWEAR	**FT2253 BLK 7 R**	**166001-019-7-R**	**First Tactical LLC**	WN'S 6" S-ZIP DTY BOOT	25%	1	□ 99.99	□ 74.99
FOOTWEAR	**FT2253 BLK 7.5 R**	**166001-019-7.5-R**	**First Tactical LLC**	WN'S 6" S-ZIP DTY BOOT	25%	1	□ 99.99	□ 74.99
FOOTWEAR	**FT2253 BLK 8 R**	**166001-019-8-R**	**First Tactical LLC**	WN'S 6" S-ZIP DTY BOOT	25%	1	□ 99.99	□ 74.99
FOOTWEAR	**FT2253 BLK 8.5 R**	**166001-019-8.5-R**	**First Tactical LLC**	WN'S 6" S-ZIP DTY BOOT	25%	1	□ 99.99	□ 74.99
FOOTWEAR	**FT2253 BLK 9 R**	**166001-019-9-R**	**First Tactical LLC**	WN'S 6" S-ZIP DTY BOOT	25%	1	□ 99.99	□ 74.99
FOOTWEAR	**FT2253 BLK 9.5 R**	**166001-019-9.5-R**	**First Tactical LLC**	WN'S 6" S-ZIP DTY BOOT	25%	1	□ 99.99	□ 74.99
FOOTWEAR	**FT2253 BLK 10 R**	**166001-019-10-R**	**First Tactical LLC**	WN'S 6" S-ZIP DTY BOOT	25%	1	□ 99.99	□ 74.99
FOOTWEAR	**FT2250 BLK 6 R**	**165003-019-6-R**	**First Tactical LLC**	M'S 8" WP S-ZIP DTY	25%	1	□ 129.99	□ 97.49
FOOTWEAR	**FT2250 BLK 6.5 R**	**165003-019-6.5-R**	**First Tactical LLC**	M'S 8" WP S-ZIP DTY	25%	1	□ 129.99	□ 97.49

FOOTWEAR	**FT2250 BLK 7 R**	**165003-019-7-R**	**First Tactical LLC**	M'S 8" WP S-ZIP DTY	25%	1	□ 129.99	□ 97.49
FOOTWEAR	**FT2250 BLK 7.5 R**	**165003-019-7.5-R**	**First Tactical LLC**	M'S 8" WP S-ZIP DTY	25%	1	□ 129.99	□ 97.49
FOOTWEAR	**FT2250 BLK 8 R**	**165003-019-8-R**	**First Tactical LLC**	M'S 8" WP S-ZIP DTY	25%	1	□ 129.99	□ 97.49
FOOTWEAR	**FT2250 BLK 8.5 R**	**165003-019-8.5-R**	**First Tactical LLC**	M'S 8" WP S-ZIP DTY	25%	1	□ 129.99	□ 97.49
FOOTWEAR	**FT2250 BLK 9 R**	**165003-019-9-R**	**First Tactical LLC**	M'S 8" WP S-ZIP DTY	25%	1	□ 129.99	□ 97.49
FOOTWEAR	**FT2250 BLK 9.5 R**	**165003-019-9.5-R**	**First Tactical LLC**	M'S 8" WP S-ZIP DTY	25%	1	□ 129.99	□ 97.49
FOOTWEAR	**FT2250 BLK 10 R**	**165003-019-10-R**	**First Tactical LLC**	M'S 8" WP S-ZIP DTY	25%	1	□ 129.99	□ 97.49
FOOTWEAR	**FT2250 BLK 10.5 R**	**165003-019-10.5-R**	**First Tactical LLC**	M'S 8" WP S-ZIP DTY	25%	1	□ 129.99	□ 97.49
FOOTWEAR	**FT2250 BLK 11 R**	**165003-019-11-R**	**First Tactical LLC**	M'S 8" WP S-ZIP DTY	25%	1	□ 129.99	□ 97.49
FOOTWEAR	**FT2250 BLK 11.5 R**	**165003-019-11.5-R**	**First Tactical LLC**	M'S 8" WP S-ZIP DTY	25%	1	□ 129.99	□ 97.49
FOOTWEAR	**FT2250 BLK 12 R**	**165003-019-12-R**	**First Tactical LLC**	M'S 8" WP S-ZIP DTY	25%	1	□ 129.99	□ 97.49
FOOTWEAR	**FT2250 BLK 13 R**	**165003-019-13-R**	**First Tactical LLC**	M'S 8" WP S-ZIP DTY	25%	1	□ 129.99	□ 97.49
FOOTWEAR	**FT2250 BLK 14 R**	**165003-019-14-R**	**First Tactical LLC**	M'S 8" WP S-ZIP DTY	25%	1	□ 129.99	□ 97.49
FOOTWEAR	**FT2250 BLK 15 R**	**165003-019-15-R**	**First Tactical LLC**	M'S 8" WP S-ZIP DTY	25%	1	□ 129.99	□ 97.49
FOOTWEAR	**FT2250 BLK 8 W**	**165003-019-8-W**	**First Tactical LLC**	M'S 8" WP S-ZIP DTY	25%	1	□ 129.99	□ 97.49
FOOTWEAR	**FT2250 BLK 8.5 W**	**165003-019-8.5-W**	**First Tactical LLC**	M'S 8" WP S-ZIP DTY	25%	1	□ 129.99	□ 97.49
FOOTWEAR	**FT2250 BLK 9 W**	**165003-019-9-W**	**First Tactical LLC**	M'S 8" WP S-ZIP DTY	25%	1	□ 129.99	□ 97.49
FOOTWEAR	**FT2250 BLK 9.5 W**	**165003-019-9.5-W**	**First Tactical LLC**	M'S 8" WP S-ZIP DTY	25%	1	□ 129.99	□ 97.49
FOOTWEAR	**FT2250 BLK 10 W**	**165003-019-10-W**	**First Tactical LLC**	M'S 8" WP S-ZIP DTY	25%	1	□ 129.99	□ 97.49
FOOTWEAR	**FT2250 BLK 10.5 W**	**165003-019-10.5-W**	**First Tactical LLC**	M'S 8" WP S-ZIP DTY	25%	1	□ 129.99	□ 97.49
FOOTWEAR	**FT2250 BLK 11 W**	**165003-019-11-W**	**First Tactical LLC**	M'S 8" WP S-ZIP DTY	25%	1	□ 129.99	□ 97.49
FOOTWEAR	**FT2250 BLK 11.5 W**	**165003-019-11.5-W**	**First Tactical LLC**	M'S 8" WP S-ZIP DTY	25%	1	□ 129.99	□ 97.49
FOOTWEAR	**FT2250 BLK 12 W**	**165003-019-12-W**	**First Tactical LLC**	M'S 8" WP S-ZIP DTY	25%	1	□ 129.99	□ 97.49
FOOTWEAR	**FT2250 BLK 13 W**	**165003-019-13-W**	**First Tactical LLC**	M'S 8" WP S-ZIP DTY	25%	1	□ 129.99	□ 97.49
FOOTWEAR	**FX434 COY MD**	**6074-06190-M**	**Fox River Mills Inc.**	FOX RIVER - WICK DRY MAXIMUM MEDIUM WEIGHT BOOT SOCK	25%	1	□ 14.00	□ 10.50
FOOTWEAR	**FX434 COY LG**	**6074-06190-L**	**Fox River Mills Inc.**	FOX RIVER - WICK DRY MAXIMUM MEDIUM WEIGHT BOOT SOCK	25%	1	□ 14.00	□ 10.50
FOOTWEAR	**FX434 COY XL**	**6074-06190-XL**	**Fox River Mills Inc.**	FOX RIVER - WICK DRY MAXIMUM MEDIUM WEIGHT BOOT SOCK	25%	1	□ 14.00	□ 10.50
FOOTWEAR	**FX434 BLK MD**	**6074-07000-M**	**Fox River Mills Inc.**	FOX RIVER - WICK DRY MAXIMUM MEDIUM WEIGHT BOOT SOCK	25%	1	□ 14.00	□ 10.50
FOOTWEAR	**FX434 BLK LG**	**6074-07000-L**	**Fox River Mills Inc.**	FOX RIVER - WICK DRY MAXIMUM MEDIUM WEIGHT BOOT SOCK	25%	1	□ 14.00	□ 10.50
FOOTWEAR	**FX434 BLK XL**	**6074-07000-XL**	**Fox River Mills Inc.**	FOX RIVER - WICK DRY MAXIMUM MEDIUM WEIGHT BOOT SOCK	25%	1	□ 14.00	□ 10.50

FOOTWEAR	**FX433 BLK MD**	**6078-07000-M**	**Fox River Mills Inc.**	FOX RIVER - STRYKER HEAVYWEIGHT MID-CALF BOOT SOCK	25%	1	□ 13.00	□ 9.75
FOOTWEAR	**FX433 BLK LG**	**6078-07000-L**	**Fox River Mills Inc.**	FOX RIVER - STRYKER HEAVYWEIGHT MID-CALF BOOT SOCK	25%	1	□ 13.00	□ 9.75
FOOTWEAR	**FX433 BLK XL**	**6078-07000-XL**	**Fox River Mills Inc.**	FOX RIVER - STRYKER HEAVYWEIGHT MID-CALF BOOT SOCK	25%	1	□ 13.00	□ 9.75
FOOTWEAR	**FX433 COYB LG**	**6078-06190 LG**	**Fox River Mills Inc.**	FOX RIVER - STRYKER HEAVYWEIGHT MID-CALF BOOT SOCK	25%	1	□ 13.00	□ 9.75
FOOTWEAR	**FX433 COYB MD**	**6078-06190 MD**	**Fox River Mills Inc.**	FOX RIVER - STRYKER HEAVYWEIGHT MID-CALF BOOT SOCK	25%	1	□ 13.00	□ 9.75
FOOTWEAR	**FX433 COYB XL**	**6078-06190 XL**	**Fox River Mills Inc.**	FOX RIVER - STRYKER HEAVYWEIGHT MID-CALF BOOT SOCK	25%	1	□ 13.00	□ 9.75
FOOTWEAR	**FX433 FOGN LG**	**6078-05081 LG**	**Fox River Mills Inc.**	FOX RIVER - STRYKER HEAVYWEIGHT MID-CALF BOOT SOCK	25%	1	□ 13.00	□ 9.75
FOOTWEAR	**FX433 FOGN MD**	**6078-05081 MD**	**Fox River Mills Inc.**	FOX RIVER - STRYKER HEAVYWEIGHT MID-CALF BOOT SOCK	25%	1	□ 13.00	□ 9.75
FOOTWEAR	**FX433 FOGN XL**	**6078-05081 XL**	**Fox River Mills Inc.**	FOX RIVER - STRYKER HEAVYWEIGHT MID-CALF BOOT SOCK	25%	1	□ 13.00	□ 9.75
FOOTWEAR	**FT2638 BLK LG**	**6070 07000 LG**	**Fox River Mills Inc.**	FOX RIVER LIGHTWEIGHT TACTICAL BOOT SOCK	25%	1	□ 13.00	□ 9.75
FOOTWEAR	**FT2638 BLK MD**	**6070 07000 MD**	**Fox River Mills Inc.**	FOX RIVER LIGHTWEIGHT TACTICAL BOOT SOCK	25%	1	□ 13.00	□ 9.75
FOOTWEAR	**FT2638 BLK XL**	**6070 07000 XL**	**Fox River Mills Inc.**	FOX RIVER LIGHTWEIGHT TACTICAL BOOT SOCK	25%	1	□ 13.00	□ 9.75
FOOTWEAR	**FT2638 COYB LG**	**6070 06190 LG**	**Fox River Mills Inc.**	FOX RIVER LIGHTWEIGHT TACTICAL BOOT SOCK	25%	1	□ 13.00	□ 9.75
FOOTWEAR	**FT2638 COYB MD**	**6070 06190 MD**	**Fox River Mills Inc.**	FOX RIVER LIGHTWEIGHT TACTICAL BOOT SOCK	25%	1	□ 13.00	□ 9.75
FOOTWEAR	**FT2638 COYB XL**	**6070 06190 XL**	**Fox River Mills Inc.**	FOX RIVER LIGHTWEIGHT TACTICAL BOOT SOCK	25%	1	□ 13.00	□ 9.75
FOOTWEAR	**FT2638 FOGN LG**	**6070 05081 LG**	**Fox River Mills Inc.**	FOX RIVER LIGHTWEIGHT TACTICAL BOOT SOCK	25%	1	□ 13.00	□ 9.75
FOOTWEAR	**FT2638 FOGN MD**	**6070 05081 MD**	**Fox River Mills Inc.**	FOX RIVER LIGHTWEIGHT TACTICAL BOOT SOCK	25%	1	□ 13.00	□ 9.75
FOOTWEAR	**FT2638 FOGN XL**	**6070 05081 XL**	**Fox River Mills Inc.**	FOX RIVER LIGHTWEIGHT TACTICAL BOOT SOCK	25%	1	□ 13.00	□ 9.75

FOOTWEAR	**FT1410 COY 10.5 R**	**481435/203 COYOTE 10.5**	**Garmont Int'l N America Inc**	GARMONT T8 BIFIDA BOOT	25%	1	□ 154.99	□ 116.24
FOOTWEAR	**FT1410 COY 10 R**	**481435/203 COYOTE 10**	**Garmont Int'l N America Inc**	GARMONT T8 BIFIDA BOOT	25%	1	□ 154.99	□ 116.24
FOOTWEAR	**FT1410 COY 11.5 R**	**481435/203 COYOTE 11.5**	**Garmont Int'l N America Inc**	GARMONT T8 BIFIDA BOOT	25%	1	□ 154.99	□ 116.24
FOOTWEAR	**FT1410 COY 11 R**	**481435/203 COYOTE 11**	**Garmont Int'l N America Inc**	GARMONT T8 BIFIDA BOOT	25%	1	□ 154.99	□ 116.24
FOOTWEAR	**FT1410 COY 12.5 R**	**481435/203 COYOTE 12.5**	**Garmont Int'l N America Inc**	GARMONT T8 BIFIDA BOOT	25%	1	□ 154.99	□ 116.24
FOOTWEAR	**FT1410 COY 12 R**	**481435/203 COYOTE 12**	**Garmont Int'l N America Inc**	GARMONT T8 BIFIDA BOOT	25%	1	□ 154.99	□ 116.24
FOOTWEAR	**FT1410 COY 13 R**	**481435/203 COYOTE 13**	**Garmont Int'l N America Inc**	GARMONT T8 BIFIDA BOOT	25%	1	□ 154.99	□ 116.24
FOOTWEAR	**FT1410 COY 6.5 R**	**481435/203 COYOTE 6.5**	**Garmont Int'l N America Inc**	GARMONT T8 BIFIDA BOOT	25%	1	□ 154.99	□ 116.24
FOOTWEAR	**FT1410 COY 6 R**	**481435/203 COYOTE 6**	**Garmont Int'l N America Inc**	GARMONT T8 BIFIDA BOOT	25%	1	□ 154.99	□ 116.24
FOOTWEAR	**FT1410 COY 7.5 R**	**481435/203 COYOTE 7.5**	**Garmont Int'l N America Inc**	GARMONT T8 BIFIDA BOOT	25%	1	□ 154.99	□ 116.24
FOOTWEAR	**FT1410 COY 7 R**	**481435/203 COYOTE 7**	**Garmont Int'l N America Inc**	GARMONT T8 BIFIDA BOOT	25%	1	□ 154.99	□ 116.24
FOOTWEAR	**FT1410 COY 8.5 R**	**481435/203 COYOTE 8.5**	**Garmont Int'l N America Inc**	GARMONT T8 BIFIDA BOOT	25%	1	□ 154.99	□ 116.24
FOOTWEAR	**FT1410 COY 8 R**	**481435/203 COYOTE 8**	**Garmont Int'l N America Inc**	GARMONT T8 BIFIDA BOOT	25%	1	□ 154.99	□ 116.24
FOOTWEAR	**FT1410 COY 9.5 R**	**481435/203 COYOTE 9.5**	**Garmont Int'l N America Inc**	GARMONT T8 BIFIDA BOOT	25%	1	□ 154.99	□ 116.24
FOOTWEAR	**FT1410 COY 9 R**	**481435/203 COYOTE 9**	**Garmont Int'l N America Inc**	GARMONT T8 BIFIDA BOOT	25%	1	□ 154.99	□ 116.24
FOOTWEAR	**FT1410 COY 10.5 W**	**481435/204 COYOTE 10.5**	**Garmont Int'l N America Inc**	GARMONT T8 BIFIDA BOOT	25%	1	□ 154.99	□ 116.24
FOOTWEAR	**FT1410 COY 10 W**	**481435/204 COYOTE 10**	**Garmont Int'l N America Inc**	GARMONT T8 BIFIDA BOOT	25%	1	□ 154.99	□ 116.24
FOOTWEAR	**FT1410 COY 11.5 W**	**481435/204 COYOTE 11.5**	**Garmont Int'l N America Inc**	GARMONT T8 BIFIDA BOOT	25%	1	□ 154.99	□ 116.24
FOOTWEAR	**FT1410 COY 11 W**	**481435/204 COYOTE 11**	**Garmont Int'l N America Inc**	GARMONT T8 BIFIDA BOOT	25%	1	□ 154.99	□ 116.24
FOOTWEAR	**FT1410 COY 12 W**	**481435/204 COYOTE 12**	**Garmont Int'l N America Inc**	GARMONT T8 BIFIDA BOOT	25%	1	□ 154.99	□ 116.24
FOOTWEAR	**FT1410 COY 13 W**	**481435/204 COYOTE 13**	**Garmont Int'l N America Inc**	GARMONT T8 BIFIDA BOOT	25%	1	□ 154.99	□ 116.24
FOOTWEAR	**FT1410 COY 8.5 W**	**481435/204 COYOTE 8.5**	**Garmont Int'l N America Inc**	GARMONT T8 BIFIDA BOOT	25%	1	□ 154.99	□ 116.24

FOOTWEAR	**FT1410 COY 8 W**	**481435/204 COYOTE 8**	**Garmont Int'l N America Inc**	GARMONT T8 BIFIDA BOOT	25%	1	□ 154.99	□ 116.24
FOOTWEAR	**FT1410 COY 9.5 W**	**481435/204 COYOTE 9.5**	**Garmont Int'l N America Inc**	GARMONT T8 BIFIDA BOOT	25%	1	□ 154.99	□ 116.24
FOOTWEAR	**FT1410 COY 9 W**	**481435/204 COYOTE 9**	**Garmont Int'l N America Inc**	GARMONT T8 BIFIDA BOOT	25%	1	□ 154.99	□ 116.24
FOOTWEAR	**FT1411 COY 10.5 R**	**481996/205 10.5**	**Garmont Int'l N America Inc**	GARMONT T8 NFS BOOT	25%	1	□ 154.99	□ 116.24
FOOTWEAR	**FT1411 COY 10 R**	**481996/205 10**	**Garmont Int'l N America Inc**	GARMONT T8 NFS BOOT	25%	1	□ 154.99	□ 116.24
FOOTWEAR	**FT1411 COY 11.5 R**	**481996/205 11.5**	**Garmont Int'l N America Inc**	GARMONT T8 NFS BOOT	25%	1	□ 154.99	□ 116.24
FOOTWEAR	**FT1411 COY 11 R**	**481996/205 11**	**Garmont Int'l N America Inc**	GARMONT T8 NFS BOOT	25%	1	□ 154.99	□ 116.24
FOOTWEAR	**FT1411 COY 12.5 R**	**481996/205 12.5**	**Garmont Int'l N America Inc**	GARMONT T8 NFS BOOT	25%	1	□ 154.99	□ 116.24
FOOTWEAR	**FT1411 COY 12 R**	**481996/205 12**	**Garmont Int'l N America Inc**	GARMONT T8 NFS BOOT	25%	1	□ 154.99	□ 116.24
FOOTWEAR	**FT1411 COY 13 R**	**481996/205 13**	**Garmont Int'l N America Inc**	GARMONT T8 NFS BOOT	25%	1	□ 154.99	□ 116.24
FOOTWEAR	**FT1411 COY 8.5 R**	**481996/205 8.5**	**Garmont Int'l N America Inc**	GARMONT T8 NFS BOOT	25%	1	□ 154.99	□ 116.24
FOOTWEAR	**FT1411 COY 8 R**	**481996/205 8**	**Garmont Int'l N America Inc**	GARMONT T8 NFS BOOT	25%	1	□ 154.99	□ 116.24
FOOTWEAR	**FT1411 COY 9.5 R**	**481996/205 9.5**	**Garmont Int'l N America Inc**	GARMONT T8 NFS BOOT	25%	1	□ 154.99	□ 116.24
FOOTWEAR	**FT1411 COY 9 R**	**481996/205 9**	**Garmont Int'l N America Inc**	GARMONT T8 NFS BOOT	25%	1	□ 154.99	□ 116.24
FOOTWEAR	**FT1411 COY 14 R**	**481996/205 14**	**Garmont Int'l N America Inc**	GARMONT T8 NFS BOOT	25%	1	□ 154.99	□ 116.24
FOOTWEAR	**FT1410 COY 14 R**	**481435/203 COYOTE 14**	**Garmont Int'l N America Inc**	GARMONT T8 BIFIDA BOOT	25%	1	□ 154.99	□ 116.24
FOOTWEAR	**FT1410 COY 14 W**	**481435/204 COYOTE 14**	**Garmont Int'l N America Inc**	GARMONT T8 BIFIDA BOOT	25%	1	□ 154.99	□ 116.24
FOOTWEAR	**FT1411 COY 7 W**	**481996/206 7**	**Garmont Int'l N America Inc**	GARMONT T8 NFS BOOT	25%	1	□ 154.99	□ 116.24
FOOTWEAR	**FT1411 COY 7.5 W**	**481996/206 7.5**	**Garmont Int'l N America Inc**	GARMONT T8 NFS BOOT	25%	1	□ 154.99	□ 116.24
FOOTWEAR	**FT1411 COY 10 W**	**481996/206 10**	**Garmont Int'l N America Inc**	GARMONT T8 NFS BOOT	25%	1	□ 154.99	□ 116.24
FOOTWEAR	**FT1411 COY 10.5 W**	**481996/206 10.5**	**Garmont Int'l N America Inc**	GARMONT T8 NFS BOOT	25%	1	□ 154.99	□ 116.24
FOOTWEAR	**FT1411 COY 11 W**	**481996/206 11**	**Garmont Int'l N America Inc**	GARMONT T8 NFS BOOT	25%	1	□ 154.99	□ 116.24
FOOTWEAR	**FT1411 COY 11.5 W**	**481996/206 11.5**	**Garmont Int'l N America Inc**	GARMONT T8 NFS BOOT	25%	1	□ 154.99	□ 116.24
FOOTWEAR	**FT1411 COY 12 W**	**481996/206 12**	**Garmont Int'l N America Inc**	GARMONT T8 NFS BOOT	25%	1	□ 154.99	□ 116.24
FOOTWEAR	**FT1411 COY 12.5 W**	**481996/206 12.5**	**Garmont Int'l N America Inc**	GARMONT T8 NFS BOOT	25%	1	□ 154.99	□ 116.24
FOOTWEAR	**FT1411 COY 13 W**	**481996/206 13**	**Garmont Int'l N America Inc**	GARMONT T8 NFS BOOT	25%	1	□ 154.99	□ 116.24
FOOTWEAR	**FT1411 COY 7 R**	**481996/205 7**	**Garmont Int'l N America Inc**	GARMONT T8 NFS BOOT	25%	1	□ 154.99	□ 116.24
FOOTWEAR	**FT1411 COY 7.5 R**	**481996/205 7.5**	**Garmont Int'l N America Inc**	GARMONT T8 NFS BOOT	25%	1	□ 154.99	□ 116.24
FOOTWEAR	**FT1411 COY 8 W**	**481996/206 8**	**Garmont Int'l N America Inc**	GARMONT T8 NFS BOOT	25%	1	□ 154.99	□ 116.24
FOOTWEAR	**FT1411 COY 8.5 W**	**481996/206 8.5**	**Garmont Int'l N America Inc**	GARMONT T8 NFS BOOT	25%	1	□ 154.99	□ 116.24
FOOTWEAR	**FT1411 COY 9 W**	**481996/206 9**	**Garmont Int'l N America Inc**	GARMONT T8 NFS BOOT	25%	1	□ 154.99	□ 116.24

FOOTWEAR	**FT1411 COY 9.5 W**	**481996/206 9.5**	**Garmont Int'l N America Inc**	GARMONT T8 NFS BOOT	25%	1	□ 154.99	□ 116.24
FOOTWEAR	**FT1411 COY 6 R**	**481996/205 6**	**Garmont Int'l N America Inc**	GARMONT T8 NFS BOOT	25%	1	□ 154.99	□ 116.24
FOOTWEAR	**FT1411 COY 6.5 R**	**481996/205 6.5**	**Garmont Int'l N America Inc**	GARMONT T8 NFS BOOT	25%	1	□ 154.99	□ 116.24
FOOTWEAR	**FT1411 COY 6.5 W**	**481996/206 6.5**	**Garmont Int'l N America Inc**	GARMONT T8 NFS BOOT	25%	1	□ 154.99	□ 116.24
FOOTWEAR	**FT1411 COY 5.5 R**	**481996/205 5.5**	**Garmont Int'l N America Inc**	GARMONT T8 NFS BOOT	25%	1	□ 154.99	□ 116.24
FOOTWEAR	**FT1411 COY 5 R**	**481996/205 5**	**Garmont Int'l N America Inc**	GARMONT T8 NFS BOOT	25%	1	□ 154.99	□ 116.24
FOOTWEAR	**FT1411 COY 4.5 R**	**481996/205 4.5**	**Garmont Int'l N America Inc**	GARMONT T8 NFS BOOT	25%	1	□ 154.99	□ 116.24
FOOTWEAR	**FT1411 COY 4 R**	**481996/205 4**	**Garmont Int'l N America Inc**	GARMONT T8 NFS BOOT	25%	1	□ 154.99	□ 116.24
FOOTWEAR	**FT1411 COY 6 W**	**481996/206 6**	**Garmont Int'l N America Inc**	GARMONT T8 NFS BOOT	25%	1	□ 154.99	□ 116.24
FOOTWEAR	**FT1411 COY 14 W**	**481996/206 14**	**Garmont Int'l N America Inc**	GARMONT T8 NFS BOOT	25%	1	□ 154.99	□ 116.24
FOOTWEAR	**FT1410 COY 5 R**	**481435/203 COYOTE 5**	**Garmont Int'l N America Inc**	GARMONT T8 BIFIDA BOOT	25%	1	□ 154.99	□ 116.24
FOOTWEAR	**FT1410 COY 12.5 W**	**481435/204 COYOTE 12.5**	**Garmont Int'l N America Inc**	GARMONT T8 BIFIDA BOOT	25%	1	□ 154.99	□ 116.24
FOOTWEAR	**FT1410 COY 5 W**	**481435/204 COYOTE 5**	**Garmont Int'l N America Inc**	GARMONT T8 BIFIDA BOOT	25%	1	□ 154.99	□ 116.24
FOOTWEAR	**FT1410 COY 5.5 R**	**481435/203 COYOTE 5.5**	**Garmont Int'l N America Inc**	GARMONT T8 BIFIDA BOOT	25%	1	□ 154.99	□ 116.24
FOOTWEAR	**FT1410 COY 5.5 W**	**481435/204 COYOTE 5.5**	**Garmont Int'l N America Inc**	GARMONT T8 BIFIDA BOOT	25%	1	□ 154.99	□ 116.24
FOOTWEAR	**FT1410 COY 6 W**	**481435/204 COYOTE 6**	**Garmont Int'l N America Inc**	GARMONT T8 BIFIDA BOOT	25%	1	□ 154.99	□ 116.24
FOOTWEAR	**FT1410 COY 6.5 W**	**481435/204 COYOTE 6.5**	**Garmont Int'l N America Inc**	GARMONT T8 BIFIDA BOOT	25%	1	□ 154.99	□ 116.24
FOOTWEAR	**FT1410 COY 7 W**	**481435/204 COYOTE 7**	**Garmont Int'l N America Inc**	GARMONT T8 BIFIDA BOOT	25%	1	□ 154.99	□ 116.24
FOOTWEAR	**FT1410 COY 7.5 W**	**481435/204 COYOTE 7.5**	**Garmont Int'l N America Inc**	GARMONT T8 BIFIDA BOOT	25%	1	□ 154.99	□ 116.24
FOOTWEAR	**FT1411 COY 4 W**	**481996/206 4**	**Garmont Int'l N America Inc**	GARMONT T8 NFS BOOT	25%	1	□ 154.99	□ 116.24
FOOTWEAR	**FT1411 COY 4.5 W**	**481996/206 4.5**	**Garmont Int'l N America Inc**	GARMONT T8 NFS BOOT	25%	1	□ 154.99	□ 116.24
FOOTWEAR	**FT1411 COY 5 W**	**481996/206 5**	**Garmont Int'l N America Inc**	GARMONT T8 NFS BOOT	25%	1	□ 154.99	□ 116.24
FOOTWEAR	**FT1411 COY 5.5 W**	**481996/206 5.5**	**Garmont Int'l N America Inc**	GARMONT T8 NFS BOOT	25%	1	□ 154.99	□ 116.24
FOOTWEAR	**FT1411 COY 15 R**	**481996/205 15**	**Garmont Int'l N America Inc**	GARMONT T8 NFS BOOT	25%	1	□ 154.99	□ 116.24
FOOTWEAR	**FT1411 COY 15 W**	**481996/206 15**	**Garmont Int'l N America Inc**	GARMONT T8 NFS BOOT	25%	1	□ 154.99	□ 116.24
FOOTWEAR	**FX529 BLK LG**	**730-U7335B1-001**	**GILDAN USA INC.**	UA TACTICAL HEATGEAR OTC BOOT SOCK	25%	1	□ 9.99	□ 7.49
FOOTWEAR	**FX529 BLK XL**	**730-U7336B1-001**	**GILDAN USA INC.**	UA TACTICAL HEATGEAR OTC BOOT SOCK	25%	1	□ 9.99	□ 7.49
FOOTWEAR	**FT1498 COY LG**	**1292915-220-L**	**GILDAN USA INC.**	UA TACTICAL HG OTC BOOT SOCK	25%	1	□ 9.99	□ 7.49

FOOTWEAR	**FT1498 COY MD**	**1292915-220-M**	**GILDAN USA INC.**	UA TACTICAL HG OTC BOOT SOCK	25%	1	□ 9.99	□ 7.49
FOOTWEAR	**FT1498 COY XL**	**1292915-220-XL**	**GILDAN USA INC.**	UA TACTICAL HG OTC BOOT SOCK	25%	1	□ 9.99	□ 7.49
FOOTWEAR	**FX521 BLK LG**	**730-U0445P1-001**	**GILDAN USA INC.**	UA ALLSEASON COOL NO SHOW	25%	1	□ 12.99	□ 9.74
FOOTWEAR	**FX521 BLK MD**	**730-U0444P1-001**	**GILDAN USA INC.**	UA ALLSEASON COOL NO SHOW	25%	1	□ 12.99	□ 9.74
FOOTWEAR	**FX530 BLK LG**	**730-U3255P3-001**	**GILDAN USA INC.**	UA HEATGEAR TECH NO SHOW SOCK 3 PK	25%	1	□ 14.99	□ 11.24
FOOTWEAR	**FX530 BLK MD**	**730-U3254P3-001**	**GILDAN USA INC.**	UA HEATGEAR TECH NO SHOW SOCK 3 PK	25%	1	□ 14.99	□ 11.24
FOOTWEAR	**FX530 BLK XL**	**730-U3256P3-001**	**GILDAN USA INC.**	UA HEATGEAR TECH NO SHOW SOCK 3 PK	25%	1	□ 14.99	□ 11.24
FOOTWEAR	**FX530 WHT LG**	**730-U3255P3-170**	**GILDAN USA INC.**	UA HEATGEAR TECH NO SHOW SOCK 3 PK	25%	1	□ 14.99	□ 11.24
FOOTWEAR	**FX530 WHT MD**	**730-U3254P3-170**	**GILDAN USA INC.**	UA HEATGEAR TECH NO SHOW SOCK 3 PK	25%	1	□ 14.99	□ 11.24
FOOTWEAR	**FX530 WHT XL**	**730-U3256P3-170**	**GILDAN USA INC.**	UA HEATGEAR TECH NO SHOW SOCK 3 PK	25%	1	□ 14.99	□ 11.24
FOOTWEAR	**FX531 BLK LG**	**730-U3265P3-001**	**GILDAN USA INC.**	UA HEATGEAR TECH LO CUT SOCK 3 PK	25%	1	□ 14.99	□ 11.24
FOOTWEAR	**FX531 BLK MD**	**730-U3264P3-001**	**GILDAN USA INC.**	UA HEATGEAR TECH LO CUT SOCK 3 PK	25%	1	□ 14.99	□ 11.24
FOOTWEAR	**FX531 BLK XL**	**730-U3266P3-001**	**GILDAN USA INC.**	UA HEATGEAR TECH LO CUT SOCK 3 PK	25%	1	□ 14.99	□ 11.24
FOOTWEAR	**FX531 WHT LG**	**730-U3265P3-170**	**GILDAN USA INC.**	UA HEATGEAR TECH LO CUT SOCK 3 PK	25%	1	□ 14.99	□ 11.24
FOOTWEAR	**FX531 WHT MD**	**730-U3264P3-170**	**GILDAN USA INC.**	UA HEATGEAR TECH LO CUT SOCK 3 PK	25%	1	□ 14.99	□ 11.24
FOOTWEAR	**FX531 WHT XL**	**730-U3266P3-170**	**GILDAN USA INC.**	UA HEATGEAR TECH LO CUT SOCK 3 PK	25%	1	□ 14.99	□ 11.24
FOOTWEAR	**FX533 BLK LG**	**730-U3205P6-001**	**GILDAN USA INC.**	UA CHARGED COTTON 2.0 NO SHOW SOCK 6PK	25%	1	□ 19.99	□ 14.99
FOOTWEAR	**FX533 BLK MD**	**730-U3204P6-001**	**GILDAN USA INC.**	UA CHARGED COTTON 2.0 NO SHOW SOCK 6PK	25%	1	□ 19.99	□ 14.99
FOOTWEAR	**FX533 WHT LG**	**730-U3205P6-170**	**GILDAN USA INC.**	UA CHARGED COTTON 2.0 NO SHOW SOCK 6PK	25%	1	□ 19.99	□ 14.99
FOOTWEAR	**FX533 WHT MD**	**730-U3204P6-170**	**GILDAN USA INC.**	UA CHARGED COTTON 2.0 NO SHOW SOCK 6PK	25%	1	□ 19.99	□ 14.99
FOOTWEAR	**FX533 WHT XL**	**730-U3206P6-170**	**GILDAN USA INC.**	UA CHARGED COTTON 2.0 NO SHOW SOCK 6PK	25%	1	□ 19.99	□ 14.99
FOOTWEAR	**FX534 BLK LG**	**730-U3225P6-001**	**GILDAN USA INC.**	UA CHARGED COTTON 2.0 CREW SOCK 6PK	25%	1	□ 19.99	□ 14.99
FOOTWEAR	**FX534 BLK MD**	**730-U3224P6-001**	**GILDAN USA INC.**	UA CHARGED COTTON 2.0 CREW SOCK 6PK	25%	1	□ 19.99	□ 14.99

FOOTWEAR	**FX534 BLK XL**	**730-U3226P6-001**	**GILDAN USA INC.**	UA CHARGED COTTON 2.0 CREW SOCK 6PK	25%	1	□ 19.99	□ 14.99
FOOTWEAR	**FX534 WHT LG**	**730-U3225P6-170**	**GILDAN USA INC.**	UA CHARGED COTTON 2.0 CREW SOCK 6PK	25%	1	□ 19.99	□ 14.99
FOOTWEAR	**FX534 WHT MD**	**730-U3224P6-170**	**GILDAN USA INC.**	UA CHARGED COTTON 2.0 CREW SOCK 6PK	25%	1	□ 19.99	□ 14.99
FOOTWEAR	**FX534 WHT XL**	**730-U3226P6-170**	**GILDAN USA INC.**	UA CHARGED COTTON 2.0 CREW SOCK 6PK	25%	1	□ 19.99	□ 14.99
FOOTWEAR	**FX519 BLK LG**	**730-U2925P6-001**	**GILDAN USA INC.**	UA RESISTOR 3.0 CREW SOCKS 6 PK	25%	1	□ 21.99	□ 16.49
FOOTWEAR	**FX519 BLK MD**	**730-U2924P6-001**	**GILDAN USA INC.**	UA RESISTOR 3.0 CREW SOCKS 6 PK	25%	1	□ 21.99	□ 16.49
FOOTWEAR	**FX519 BLK XL**	**730-U2926P6-001**	**GILDAN USA INC.**	UA RESISTOR 3.0 CREW SOCKS 6 PK	25%	1	□ 21.99	□ 16.49
FOOTWEAR	**FX518 BLK LG**	**730-U2905P6-001**	**GILDAN USA INC.**	UA RESISTOR 3.0 NO SHOW 6 PK	25%	1	□ 21.99	□ 16.49
FOOTWEAR	**FX518 BLK MED**	**730-U2904P6-001**	**GILDAN USA INC.**	UA RESISTOR 3.0 NO SHOW 6 PK	25%	1	□ 21.99	□ 16.49
FOOTWEAR	**FX518 BLK XL**	**730-U2906P6-001**	**GILDAN USA INC.**	UA RESISTOR 3.0 NO SHOW 6 PK	25%	1	□ 21.99	□ 16.49
FOOTWEAR	**FT020 BLK 10 M**	**605113 BLK 10 M**	**HAIX NORTH AMERICA INC.**	MENS 9" AIRPOWER XR1	25%	1	□ 369.00	□ 276.75
FOOTWEAR	**FT020 BLK 10 W**	**605113 BLK 10 W**	**HAIX NORTH AMERICA INC.**	MENS 9" AIRPOWER XR1	25%	1	□ 369.00	□ 276.75
FOOTWEAR	**FT020 BLK 10.5 M**	**605113 BLK 10.5 M**	**HAIX NORTH AMERICA INC.**	MENS 9" AIRPOWER XR1	25%	1	□ 369.00	□ 276.75
FOOTWEAR	**FT020 BLK 10.5 W**	**605113 BLK 10.5 W**	**HAIX NORTH AMERICA INC.**	MENS 9" AIRPOWER XR1	25%	1	□ 369.00	□ 276.75
FOOTWEAR	**FT020 BLK 11 M**	**605113 BLK 11 M**	**HAIX NORTH AMERICA INC.**	MENS 9" AIRPOWER XR1	25%	1	□ 369.00	□ 276.75
FOOTWEAR	**FT020 BLK 11 W**	**605113 BLK 11 W**	**HAIX NORTH AMERICA INC.**	MENS 9" AIRPOWER XR1	25%	1	□ 369.00	□ 276.75
FOOTWEAR	**FT020 BLK 11.5 M**	**605113 BLK 11.5 M**	**HAIX NORTH AMERICA INC.**	MENS 9" AIRPOWER XR1	25%	1	□ 369.00	□ 276.75
FOOTWEAR	**FT020 BLK 11.5 W**	**605113 BLK 11.5 W**	**HAIX NORTH AMERICA INC.**	MENS 9" AIRPOWER XR1	25%	1	□ 369.00	□ 276.75
FOOTWEAR	**FT020 BLK 12 M**	**605113 BLK 12 M**	**HAIX NORTH AMERICA INC.**	MENS 9" AIRPOWER XR1	25%	1	□ 369.00	□ 276.75
FOOTWEAR	**FT020 BLK 12 W**	**605113 BLK 12 W**	**HAIX NORTH AMERICA INC.**	MENS 9" AIRPOWER XR1	25%	1	□ 369.00	□ 276.75
FOOTWEAR	**FT020 BLK 12.5 M**	**605113 BLK 12.5 M**	**HAIX NORTH AMERICA INC.**	MENS 9" AIRPOWER XR1	25%	1	□ 369.00	□ 276.75
FOOTWEAR	**FT020 BLK 12.5 W**	**605113 BLK 12.5 W**	**HAIX NORTH AMERICA INC.**	MENS 9" AIRPOWER XR1	25%	1	□ 369.00	□ 276.75
FOOTWEAR	**FT020 BLK 13 M**	**605113 BLK 13 M**	**HAIX NORTH AMERICA INC.**	MENS 9" AIRPOWER XR1	25%	1	□ 369.00	□ 276.75
FOOTWEAR	**FT020 BLK 13 W**	**605113 BLK 13 W**	**HAIX NORTH AMERICA INC.**	MENS 9" AIRPOWER XR1	25%	1	□ 369.00	□ 276.75
FOOTWEAR	**FT020 BLK 13.5 M**	**605113 BLK 13.5 M**	**HAIX NORTH AMERICA INC.**	MENS 9" AIRPOWER XR1	25%	1	□ 369.00	□ 276.75
FOOTWEAR	**FT020 BLK 13.5 W**	**605113 BLK 13.5 W**	**HAIX NORTH AMERICA INC.**	MENS 9" AIRPOWER XR1	25%	1	□ 369.00	□ 276.75
FOOTWEAR	**FT020 BLK 14 M**	**605113 BLK 14 M**	**HAIX NORTH AMERICA INC.**	MENS 9" AIRPOWER XR1	25%	1	□ 369.00	□ 276.75
FOOTWEAR	**FT020 BLK 14 W**	**605113 BLK 14 W**	**HAIX NORTH AMERICA INC.**	MENS 9" AIRPOWER XR1	25%	1	□ 369.00	□ 276.75
FOOTWEAR	**FT020 BLK 14.5 M**	**605113 BLK 14.5 M**	**HAIX NORTH AMERICA INC.**	MENS 9" AIRPOWER XR1	25%	1	□ 369.00	□ 276.75
FOOTWEAR	**FT020 BLK 14.5 W**	**605113 BLK 14.5 W**	**HAIX NORTH AMERICA INC.**	MENS 9" AIRPOWER XR1	25%	1	□ 369.00	□ 276.75

FOOTWEAR	**FT020 BLK 15 M**	**605113 BLK 15 M**	**HAIX NORTH AMERICA INC.**	MENS 9" AIRPOWER XR1	25%	1	□ 369.00	□ 276.75
FOOTWEAR	**FT020 BLK 15 W**	**605113 BLK 15 W**	**HAIX NORTH AMERICA INC.**	MENS 9" AIRPOWER XR1	25%	1	□ 369.00	□ 276.75
FOOTWEAR	**FT020 BLK 16 W**	**605113 BLK 16 W**	**HAIX NORTH AMERICA INC.**	MENS 9" AIRPOWER XR1	25%	1	□ 369.00	□ 276.75
FOOTWEAR	**FT020 BLK 4.5 M**	**605113 BLK 4.5 M**	**HAIX NORTH AMERICA INC.**	MENS 9" AIRPOWER XR1	25%	1	□ 369.00	□ 276.75
FOOTWEAR	**FT020 BLK 4.5 W**	**605113 BLK 4.5 W**	**HAIX NORTH AMERICA INC.**	MENS 9" AIRPOWER XR1	25%	1	□ 369.00	□ 276.75
FOOTWEAR	**FT020 BLK 5 M**	**605113 BLK 5 M**	**HAIX NORTH AMERICA INC.**	MENS 9" AIRPOWER XR1	25%	1	□ 369.00	□ 276.75
FOOTWEAR	**FT020 BLK 5 W**	**605113 BLK 5 W**	**HAIX NORTH AMERICA INC.**	MENS 9" AIRPOWER XR1	25%	1	□ 369.00	□ 276.75
FOOTWEAR	**FT020 BLK 5.5 M**	**605113 BLK 5.5 M**	**HAIX NORTH AMERICA INC.**	MENS 9" AIRPOWER XR1	25%	1	□ 369.00	□ 276.75
FOOTWEAR	**FT020 BLK 5.5 W**	**605113 BLK 5.5 W**	**HAIX NORTH AMERICA INC.**	MENS 9" AIRPOWER XR1	25%	1	□ 369.00	□ 276.75
FOOTWEAR	**FT020 BLK 6 M**	**605113 BLK 6 M**	**HAIX NORTH AMERICA INC.**	MENS 9" AIRPOWER XR1	25%	1	□ 369.00	□ 276.75
FOOTWEAR	**FT020 BLK 6 W**	**605113 BLK 6 W**	**HAIX NORTH AMERICA INC.**	MENS 9" AIRPOWER XR1	25%	1	□ 369.00	□ 276.75
FOOTWEAR	**FT020 BLK 6.5 M**	**605113 BLK 6.5 M**	**HAIX NORTH AMERICA INC.**	MENS 9" AIRPOWER XR1	25%	1	□ 369.00	□ 276.75
FOOTWEAR	**FT020 BLK 6.5 W**	**605113 BLK 6.5 W**	**HAIX NORTH AMERICA INC.**	MENS 9" AIRPOWER XR1	25%	1	□ 369.00	□ 276.75
FOOTWEAR	**FT020 BLK 7 M**	**605113 BLK 7 M**	**HAIX NORTH AMERICA INC.**	MENS 9" AIRPOWER XR1	25%	1	□ 369.00	□ 276.75
FOOTWEAR	**FT020 BLK 7 W**	**605113 BLK 7 W**	**HAIX NORTH AMERICA INC.**	MENS 9" AIRPOWER XR1	25%	1	□ 369.00	□ 276.75
FOOTWEAR	**FT020 BLK 7.5 M**	**605113 BLK 7.5 M**	**HAIX NORTH AMERICA INC.**	MENS 9" AIRPOWER XR1	25%	1	□ 369.00	□ 276.75
FOOTWEAR	**FT020 BLK 7.5 W**	**605113 BLK 7.5 W**	**HAIX NORTH AMERICA INC.**	MENS 9" AIRPOWER XR1	25%	1	□ 369.00	□ 276.75
FOOTWEAR	**FT020 BLK 8 M**	**605113 BLK 8 M**	**HAIX NORTH AMERICA INC.**	MENS 9" AIRPOWER XR1	25%	1	□ 369.00	□ 276.75
FOOTWEAR	**FT020 BLK 8 W**	**605113 BLK 8 W**	**HAIX NORTH AMERICA INC.**	MENS 9" AIRPOWER XR1	25%	1	□ 369.00	□ 276.75
FOOTWEAR	**FT020 BLK 8.5 M**	**605113 BLK 8.5 M**	**HAIX NORTH AMERICA INC.**	MENS 9" AIRPOWER XR1	25%	1	□ 369.00	□ 276.75
FOOTWEAR	**FT020 BLK 8.5 W**	**605113 BLK 8.5 W**	**HAIX NORTH AMERICA INC.**	MENS 9" AIRPOWER XR1	25%	1	□ 369.00	□ 276.75
FOOTWEAR	**FT020 BLK 9 M**	**605113 BLK 9 M**	**HAIX NORTH AMERICA INC.**	MENS 9" AIRPOWER XR1	25%	1	□ 369.00	□ 276.75
FOOTWEAR	**FT020 BLK 9 W**	**605113 BLK 9 W**	**HAIX NORTH AMERICA INC.**	MENS 9" AIRPOWER XR1	25%	1	□ 369.00	□ 276.75
FOOTWEAR	**FT020 BLK 9.5 M**	**605113 BLK 9.5 M**	**HAIX NORTH AMERICA INC.**	MENS 9" AIRPOWER XR1	25%	1	□ 369.00	□ 276.75
FOOTWEAR	**FT020 BLK 9.5 W**	**605113 BLK 9.5 W**	**HAIX NORTH AMERICA INC.**	MENS 9" AIRPOWER XR1	25%	1	□ 369.00	□ 276.75
FOOTWEAR	**FT020 BLK 10 XW**	**605113 BLK 10 XW**	**HAIX NORTH AMERICA INC.**	MENS 9" AIRPOWER XR1	25%	1	□ 369.00	□ 276.75
FOOTWEAR	**FT020 BLK 10.5 XW**	**605113 BLK 10.5 XW**	**HAIX NORTH AMERICA INC.**	MENS 9" AIRPOWER XR1	25%	1	□ 369.00	□ 276.75
FOOTWEAR	**FT020 BLK 11 XW**	**605113 BLK 11 XW**	**HAIX NORTH AMERICA INC.**	MENS 9" AIRPOWER XR1	25%	1	□ 369.00	□ 276.75
FOOTWEAR	**FT020 BLK 11.5 XW**	**605113 BLK 11.5 XW**	**HAIX NORTH AMERICA INC.**	MENS 9" AIRPOWER XR1	25%	1	□ 369.00	□ 276.75
FOOTWEAR	**FT020 BLK 12 XW**	**605113 BLK 12 XW**	**HAIX NORTH AMERICA INC.**	MENS 9" AIRPOWER XR1	25%	1	□ 369.00	□ 276.75
FOOTWEAR	**FT020 BLK 12.5 XW**	**605113 BLK 12.5 XW**	**HAIX NORTH AMERICA INC.**	MENS 9" AIRPOWER XR1	25%	1	□ 369.00	□ 276.75
FOOTWEAR	**FT020 BLK 13 XW**	**605113 BLK 13 XW**	**HAIX NORTH AMERICA INC.**	MENS 9" AIRPOWER XR1	25%	1	□ 369.00	□ 276.75
FOOTWEAR	**FT020 BLK 13.5 XW**	**605113 BLK 13.5 XW**	**HAIX NORTH AMERICA INC.**	MENS 9" AIRPOWER XR1	25%	1	□ 369.00	□ 276.75
FOOTWEAR	**FT020 BLK 14 XW**	**605113 BLK 14 XW**	**HAIX NORTH AMERICA INC.**	MENS 9" AIRPOWER XR1	25%	1	□ 369.00	□ 276.75

FOOTWEAR	**FT020 BLK 14.5 XW**	**605113 BLK 14.5 XW**	**HAIX NORTH AMERICA INC.**	MENS 9" AIRPOWER XR1	25%	1	□ 369.00	□ 276.75
FOOTWEAR	**FT020 BLK 15 XW**	**605113 BLK 15 XW**	**HAIX NORTH AMERICA INC.**	MENS 9" AIRPOWER XR1	25%	1	□ 369.00	□ 276.75
FOOTWEAR	**FT020 BLK 16 XW**	**605113 BLK 16 XW**	**HAIX NORTH AMERICA INC.**	MENS 9" AIRPOWER XR1	25%	1	□ 369.00	□ 276.75
FOOTWEAR	**FT020 BLK 4.5 XW**	**605113 BLK 4.5 XW**	**HAIX NORTH AMERICA INC.**	MENS 9" AIRPOWER XR1	25%	1	□ 369.00	□ 276.75
FOOTWEAR	**FT020 BLK 5 XW**	**605113 BLK 5 XW**	**HAIX NORTH AMERICA INC.**	MENS 9" AIRPOWER XR1	25%	1	□ 369.00	□ 276.75
FOOTWEAR	**FT020 BLK 5.5 XW**	**605113 BLK 5.5 XW**	**HAIX NORTH AMERICA INC.**	MENS 9" AIRPOWER XR1	25%	1	□ 369.00	□ 276.75
FOOTWEAR	**FT020 BLK 6 XW**	**605113 BLK 6 XW**	**HAIX NORTH AMERICA INC.**	MENS 9" AIRPOWER XR1	25%	1	□ 369.00	□ 276.75
FOOTWEAR	**FT020 BLK 6.5 XW**	**605113 BLK 6.5 XW**	**HAIX NORTH AMERICA INC.**	MENS 9" AIRPOWER XR1	25%	1	□ 369.00	□ 276.75
FOOTWEAR	**FT020 BLK 7 XW**	**605113 BLK 7 XW**	**HAIX NORTH AMERICA INC.**	MENS 9" AIRPOWER XR1	25%	1	□ 369.00	□ 276.75
FOOTWEAR	**FT020 BLK 7.5 XW**	**605113 BLK 7.5 XW**	**HAIX NORTH AMERICA INC.**	MENS 9" AIRPOWER XR1	25%	1	□ 369.00	□ 276.75
FOOTWEAR	**FT020 BLK 8 XW**	**605113 BLK 8 XW**	**HAIX NORTH AMERICA INC.**	MENS 9" AIRPOWER XR1	25%	1	□ 369.00	□ 276.75
FOOTWEAR	**FT020 BLK 8.5 XW**	**605113 BLK 8.5 XW**	**HAIX NORTH AMERICA INC.**	MENS 9" AIRPOWER XR1	25%	1	□ 369.00	□ 276.75
FOOTWEAR	**FT020 BLK 9 XW**	**605113 BLK 9 XW**	**HAIX NORTH AMERICA INC.**	MENS 9" AIRPOWER XR1	25%	1	□ 369.00	□ 276.75
FOOTWEAR	**FT020 BLK 9.5 XW**	**605113 BLK 9.5 XW**	**HAIX NORTH AMERICA INC.**	MENS 9" AIRPOWER XR1	25%	1	□ 369.00	□ 276.75
FOOTWEAR	**FT020 BLK 15.5 XW**	**605113 BLK 15.5 XW**	**HAIX NORTH AMERICA INC.**	MENS 9" AIRPOWER XR1	25%	1	□ 369.00	□ 276.75
FOOTWEAR	**FW264 BLK 10 M**	**605109 BLK 10 M**	**HAIX NORTH AMERICA INC.**	MENS HAIX AIRPOWER R2 DUTY BOOT	25%	1	□ 334.00	□ 250.50
FOOTWEAR	**FW264 BLK 10 W**	**605109 BLK 10 W**	**HAIX NORTH AMERICA INC.**	MENS HAIX AIRPOWER R2 DUTY BOOT	25%	1	□ 334.00	□ 250.50
FOOTWEAR	**FW264 BLK 105 M**	**605109 BLK 105 M**	**HAIX NORTH AMERICA INC.**	MENS HAIX AIRPOWER R2 DUTY BOOT	25%	1	□ 334.00	□ 250.50
FOOTWEAR	**FW264 BLK 105 W**	**605109 BLK 105 W**	**HAIX NORTH AMERICA INC.**	MENS HAIX AIRPOWER R2 DUTY BOOT	25%	1	□ 334.00	□ 250.50
FOOTWEAR	**FW264 BLK 11 M**	**605109 BLK 11 M**	**HAIX NORTH AMERICA INC.**	MENS HAIX AIRPOWER R2 DUTY BOOT	25%	1	□ 334.00	□ 250.50
FOOTWEAR	**FW264 BLK 11 W**	**605109 BLK 11 W**	**HAIX NORTH AMERICA INC.**	MENS HAIX AIRPOWER R2 DUTY BOOT	25%	1	□ 334.00	□ 250.50
FOOTWEAR	**FW264 BLK 115 M**	**605109 BLK 115 M**	**HAIX NORTH AMERICA INC.**	MENS HAIX AIRPOWER R2 DUTY BOOT	25%	1	□ 334.00	□ 250.50
FOOTWEAR	**FW264 BLK 115 W**	**605109 BLK 115 W**	**HAIX NORTH AMERICA INC.**	MENS HAIX AIRPOWER R2 DUTY BOOT	25%	1	□ 334.00	□ 250.50
FOOTWEAR	**FW264 BLK 12 M**	**605109 BLK 12 M**	**HAIX NORTH AMERICA INC.**	MENS HAIX AIRPOWER R2 DUTY BOOT	25%	1	□ 334.00	□ 250.50
FOOTWEAR	**FW264 BLK 12 W**	**605109 BLK 12 W**	**HAIX NORTH AMERICA INC.**	MENS HAIX AIRPOWER R2 DUTY BOOT	25%	1	□ 334.00	□ 250.50
FOOTWEAR	**FW264 BLK 125 M**	**605109 BLK 125 M**	**HAIX NORTH AMERICA INC.**	MENS HAIX AIRPOWER R2 DUTY BOOT	25%	1	□ 334.00	□ 250.50
FOOTWEAR	**FW264 BLK 125 W**	**605109 BLK 125 W**	**HAIX NORTH AMERICA INC.**	MENS HAIX AIRPOWER R2 DUTY BOOT	25%	1	□ 334.00	□ 250.50

FOOTWEAR	**FW264 BLK 13 M**	**605109 BLK 13 M**	**HAIX NORTH AMERICA INC.**	MENS HAIX AIRPOWER R2 DUTY BOOT	25%	1	□ 334.00	□ 250.50
FOOTWEAR	**FW264 BLK 13 W**	**605109 BLK 13 W**	**HAIX NORTH AMERICA INC.**	MENS HAIX AIRPOWER R2 DUTY BOOT	25%	1	□ 334.00	□ 250.50
FOOTWEAR	**FW264 BLK 135 M**	**605109 BLK 135 M**	**HAIX NORTH AMERICA INC.**	MENS HAIX AIRPOWER R2 DUTY BOOT	25%	1	□ 334.00	□ 250.50
FOOTWEAR	**FW264 BLK 135 W**	**605109 BLK 135 W**	**HAIX NORTH AMERICA INC.**	MENS HAIX AIRPOWER R2 DUTY BOOT	25%	1	□ 334.00	□ 250.50
FOOTWEAR	**FW264 BLK 14 M**	**605109 BLK 14 M**	**HAIX NORTH AMERICA INC.**	MENS HAIX AIRPOWER R2 DUTY BOOT	25%	1	□ 334.00	□ 250.50
FOOTWEAR	**FW264 BLK 14 W**	**605109 BLK 14 W**	**HAIX NORTH AMERICA INC.**	MENS HAIX AIRPOWER R2 DUTY BOOT	25%	1	□ 334.00	□ 250.50
FOOTWEAR	**FW264 BLK 14 XW**	**605109 BLK 14 XW**	**HAIX NORTH AMERICA INC.**	MENS HAIX AIRPOWER R2 DUTY BOOT	25%	1	□ 334.00	□ 250.50
FOOTWEAR	**FW264 BLK 145 M**	**605109 BLK 145 M**	**HAIX NORTH AMERICA INC.**	MENS HAIX AIRPOWER R2 DUTY BOOT	25%	1	□ 334.00	□ 250.50
FOOTWEAR	**FW264 BLK 145 W**	**605109 BLK 145 W**	**HAIX NORTH AMERICA INC.**	MENS HAIX AIRPOWER R2 DUTY BOOT	25%	1	□ 334.00	□ 250.50
FOOTWEAR	**FW264 BLK 15 W**	**605109 BLK 15 W**	**HAIX NORTH AMERICA INC.**	MENS HAIX AIRPOWER R2 DUTY BOOT	25%	1	□ 334.00	□ 250.50
FOOTWEAR	**FW264 BLK 15 XW**	**605109 BLK 15 XW**	**HAIX NORTH AMERICA INC.**	MENS HAIX AIRPOWER R2 DUTY BOOT	25%	1	□ 334.00	□ 250.50
FOOTWEAR	**FW264 BLK 45 M**	**605109 BLK 45 M**	**HAIX NORTH AMERICA INC.**	MENS HAIX AIRPOWER R2 DUTY BOOT	25%	1	□ 334.00	□ 250.50
FOOTWEAR	**FW264 BLK 5 M**	**605109 BLK 5 M**	**HAIX NORTH AMERICA INC.**	MENS HAIX AIRPOWER R2 DUTY BOOT	25%	1	□ 334.00	□ 250.50
FOOTWEAR	**FW264 BLK 5 W**	**605109 BLK 5 W**	**HAIX NORTH AMERICA INC.**	MENS HAIX AIRPOWER R2 DUTY BOOT	25%	1	□ 334.00	□ 250.50
FOOTWEAR	**FW264 BLK 5 XW**	**605109 BLK 5 XW**	**HAIX NORTH AMERICA INC.**	MENS HAIX AIRPOWER R2 DUTY BOOT	25%	1	□ 334.00	□ 250.50
FOOTWEAR	**FW264 BLK 55 M**	**605109 BLK 55 M**	**HAIX NORTH AMERICA INC.**	MENS HAIX AIRPOWER R2 DUTY BOOT	25%	1	□ 334.00	□ 250.50
FOOTWEAR	**FW264 BLK 55 W**	**605109 BLK 55 W**	**HAIX NORTH AMERICA INC.**	MENS HAIX AIRPOWER R2 DUTY BOOT	25%	1	□ 334.00	□ 250.50
FOOTWEAR	**FW264 BLK 55 XW**	**605109 BLK 55 XW**	**HAIX NORTH AMERICA INC.**	MENS HAIX AIRPOWER R2 DUTY BOOT	25%	1	□ 334.00	□ 250.50
FOOTWEAR	**FW264 BLK 6 M**	**605109 BLK 6 M**	**HAIX NORTH AMERICA INC.**	MENS HAIX AIRPOWER R2 DUTY BOOT	25%	1	□ 334.00	□ 250.50
FOOTWEAR	**FW264 BLK 6 W**	**605109 BLK 6 W**	**HAIX NORTH AMERICA INC.**	MENS HAIX AIRPOWER R2 DUTY BOOT	25%	1	□ 334.00	□ 250.50
FOOTWEAR	**FW264 BLK 6 XW**	**605109 BLK 6 XW**	**HAIX NORTH AMERICA INC.**	MENS HAIX AIRPOWER R2 DUTY BOOT	25%	1	□ 334.00	□ 250.50
FOOTWEAR	**FW264 BLK 65 W**	**605109 BLK 65 W**	**HAIX NORTH AMERICA INC.**	MENS HAIX AIRPOWER R2 DUTY BOOT	25%	1	□ 334.00	□ 250.50

FOOTWEAR	**FW264 BLK 65 XW**	**605109 BLK 65 XW**	**HAIX NORTH AMERICA INC.**	MENS HAIX AIRPOWER R2 DUTY BOOT	25%	1	□ 334.00	□ 250.50
FOOTWEAR	**FW264 BLK 7 W**	**605109 BLK 7 W**	**HAIX NORTH AMERICA INC.**	MENS HAIX AIRPOWER R2 DUTY BOOT	25%	1	□ 334.00	□ 250.50
FOOTWEAR	**FW264 BLK 7 XW**	**605109 BLK 7 XW**	**HAIX NORTH AMERICA INC.**	MENS HAIX AIRPOWER R2 DUTY BOOT	25%	1	□ 334.00	□ 250.50
FOOTWEAR	**FW264 BLK 75 W**	**605109 BLK 75 W**	**HAIX NORTH AMERICA INC.**	MENS HAIX AIRPOWER R2 DUTY BOOT	25%	1	□ 334.00	□ 250.50
FOOTWEAR	**FW264 BLK 75 XW**	**605109 BLK 75 XW**	**HAIX NORTH AMERICA INC.**	MENS HAIX AIRPOWER R2 DUTY BOOT	25%	1	□ 334.00	□ 250.50
FOOTWEAR	**FW264 BLK 8 M**	**605109 BLK 8 M**	**HAIX NORTH AMERICA INC.**	MENS HAIX AIRPOWER R2 DUTY BOOT	25%	1	□ 334.00	□ 250.50
FOOTWEAR	**FW264 BLK 8 W**	**605109 BLK 8 W**	**HAIX NORTH AMERICA INC.**	MENS HAIX AIRPOWER R2 DUTY BOOT	25%	1	□ 334.00	□ 250.50
FOOTWEAR	**FW264 BLK 8 XW**	**605109 BLK 8 XW**	**HAIX NORTH AMERICA INC.**	MENS HAIX AIRPOWER R2 DUTY BOOT	25%	1	□ 334.00	□ 250.50
FOOTWEAR	**FW264 BLK 85 M**	**605109 BLK 85 M**	**HAIX NORTH AMERICA INC.**	MENS HAIX AIRPOWER R2 DUTY BOOT	25%	1	□ 334.00	□ 250.50
FOOTWEAR	**FW264 BLK 85 W**	**605109 BLK 85 W**	**HAIX NORTH AMERICA INC.**	MENS HAIX AIRPOWER R2 DUTY BOOT	25%	1	□ 334.00	□ 250.50
FOOTWEAR	**FW264 BLK 85 XW**	**605109 BLK 85 XW**	**HAIX NORTH AMERICA INC.**	MENS HAIX AIRPOWER R2 DUTY BOOT	25%	1	□ 334.00	□ 250.50
FOOTWEAR	**FW264 BLK 9 M**	**605109 BLK 9 M**	**HAIX NORTH AMERICA INC.**	MENS HAIX AIRPOWER R2 DUTY BOOT	25%	1	□ 334.00	□ 250.50
FOOTWEAR	**FW264 BLK 9 W**	**605109 BLK 9 W**	**HAIX NORTH AMERICA INC.**	MENS HAIX AIRPOWER R2 DUTY BOOT	25%	1	□ 334.00	□ 250.50
FOOTWEAR	**FW264 BLK 95 M**	**605109 BLK 95 M**	**HAIX NORTH AMERICA INC.**	MENS HAIX AIRPOWER R2 DUTY BOOT	25%	1	□ 334.00	□ 250.50
FOOTWEAR	**FW264 BLK 95 W**	**605109 BLK 95 W**	**HAIX NORTH AMERICA INC.**	MENS HAIX AIRPOWER R2 DUTY BOOT	25%	1	□ 334.00	□ 250.50
FOOTWEAR	**FW264 BLK 95 XW**	**605109 BLK 95 XW**	**HAIX NORTH AMERICA INC.**	MENS HAIX AIRPOWER R2 DUTY BOOT	25%	1	□ 334.00	□ 250.50
FOOTWEAR	**FX263 BLK 10.5 M**	**620006 BLK 10.5 M**	**HAIX NORTH AMERICA INC.**	HAIX BLACK EAGLE SAFETY 52 MID	25%	1	□ 249.00	□ 186.75
FOOTWEAR	**FX599 BLK 10 MD**	**605118 BLK 10 MD**	**HAIX NORTH AMERICA INC.**	HAIX MENS 8" AIRPOWER XR2 BOOT	25%	1	□ 349.00	□ 261.75
FOOTWEAR	**FX599 BLK 10 W**	**605118 BLK 10 W**	**HAIX NORTH AMERICA INC.**	HAIX MENS 8" AIRPOWER XR2 BOOT	25%	1	□ 349.00	□ 261.75
FOOTWEAR	**FX599 BLK 10 XW**	**605118 BLK 10 XW**	**HAIX NORTH AMERICA INC.**	HAIX MENS 8" AIRPOWER XR2 BOOT	25%	1	□ 349.00	□ 261.75
FOOTWEAR	**FX599 BLK 10.5 MD**	**605118 BLK 10.5 MD**	**HAIX NORTH AMERICA INC.**	HAIX MENS 8" AIRPOWER XR2 BOOT	25%	1	□ 349.00	□ 261.75
FOOTWEAR	**FX599 BLK 10.5 W**	**605118 BLK 10.5 W**	**HAIX NORTH AMERICA INC.**	HAIX MENS 8" AIRPOWER XR2 BOOT	25%	1	□ 349.00	□ 261.75

FOOTWEAR	**FX599 BLK 10.5 XW**	**605118 BLK 10.5 XW**	**HAIX NORTH AMERICA INC.**	HAIX MENS 8" AIRPOWER XR2 BOOT	25%	1	□ 349.00	□ 261.75
FOOTWEAR	**FX599 BLK 11 MD**	**605118 BLK 11 MD**	**HAIX NORTH AMERICA INC.**	HAIX MENS 8" AIRPOWER XR2 BOOT	25%	1	□ 349.00	□ 261.75
FOOTWEAR	**FX599 BLK 11 W**	**605118 BLK 11 W**	**HAIX NORTH AMERICA INC.**	HAIX MENS 8" AIRPOWER XR2 BOOT	25%	1	□ 349.00	□ 261.75
FOOTWEAR	**FX599 BLK 11 XW**	**605118 BLK 11 XW**	**HAIX NORTH AMERICA INC.**	HAIX MENS 8" AIRPOWER XR2 BOOT	25%	1	□ 349.00	□ 261.75
FOOTWEAR	**FX599 BLK 11.5 MD**	**605118 BLK 11.5 MD**	**HAIX NORTH AMERICA INC.**	HAIX MENS 8" AIRPOWER XR2 BOOT	25%	1	□ 349.00	□ 261.75
FOOTWEAR	**FX599 BLK 11.5 W**	**605118 BLK 11.5 W**	**HAIX NORTH AMERICA INC.**	HAIX MENS 8" AIRPOWER XR2 BOOT	25%	1	□ 349.00	□ 261.75
FOOTWEAR	**FX599 BLK 11.5 XW**	**605118 BLK 11.5 XW**	**HAIX NORTH AMERICA INC.**	HAIX MENS 8" AIRPOWER XR2 BOOT	25%	1	□ 349.00	□ 261.75
FOOTWEAR	**FX599 BLK 12 MD**	**605118 BLK 12 MD**	**HAIX NORTH AMERICA INC.**	HAIX MENS 8" AIRPOWER XR2 BOOT	25%	1	□ 349.00	□ 261.75
FOOTWEAR	**FX599 BLK 12 W**	**605118 BLK 12 W**	**HAIX NORTH AMERICA INC.**	HAIX MENS 8" AIRPOWER XR2 BOOT	25%	1	□ 349.00	□ 261.75
FOOTWEAR	**FX599 BLK 12 XW**	**605118 BLK 12 XW**	**HAIX NORTH AMERICA INC.**	HAIX MENS 8" AIRPOWER XR2 BOOT	25%	1	□ 349.00	□ 261.75
FOOTWEAR	**FX599 BLK 12.5 MD**	**605118 BLK 12.5 MD**	**HAIX NORTH AMERICA INC.**	HAIX MENS 8" AIRPOWER XR2 BOOT	25%	1	□ 349.00	□ 261.75
FOOTWEAR	**FX599 BLK 12.5 W**	**605118 BLK 12.5 W**	**HAIX NORTH AMERICA INC.**	HAIX MENS 8" AIRPOWER XR2 BOOT	25%	1	□ 349.00	□ 261.75
FOOTWEAR	**FX599 BLK 12.5 XW**	**605118 BLK 12.5 XW**	**HAIX NORTH AMERICA INC.**	HAIX MENS 8" AIRPOWER XR2 BOOT	25%	1	□ 349.00	□ 261.75
FOOTWEAR	**FX599 BLK 13 MD**	**605118 BLK 13 MD**	**HAIX NORTH AMERICA INC.**	HAIX MENS 8" AIRPOWER XR2 BOOT	25%	1	□ 349.00	□ 261.75
FOOTWEAR	**FX599 BLK 13 W**	**605118 BLK 13 W**	**HAIX NORTH AMERICA INC.**	HAIX MENS 8" AIRPOWER XR2 BOOT	25%	1	□ 349.00	□ 261.75
FOOTWEAR	**FX599 BLK 13 XW**	**605118 BLK 13 XW**	**HAIX NORTH AMERICA INC.**	HAIX MENS 8" AIRPOWER XR2 BOOT	25%	1	□ 349.00	□ 261.75
FOOTWEAR	**FX599 BLK 13.5 MD**	**605118 BLK 13.5 MD**	**HAIX NORTH AMERICA INC.**	HAIX MENS 8" AIRPOWER XR2 BOOT	25%	1	□ 349.00	□ 261.75
FOOTWEAR	**FX599 BLK 13.5 W**	**605118 BLK 13.5 W**	**HAIX NORTH AMERICA INC.**	HAIX MENS 8" AIRPOWER XR2 BOOT	25%	1	□ 349.00	□ 261.75
FOOTWEAR	**FX599 BLK 13.5 XW**	**605118 BLK 13.5 XW**	**HAIX NORTH AMERICA INC.**	HAIX MENS 8" AIRPOWER XR2 BOOT	25%	1	□ 349.00	□ 261.75
FOOTWEAR	**FX599 BLK 14 MD**	**605118 BLK 14 MD**	**HAIX NORTH AMERICA INC.**	HAIX MENS 8" AIRPOWER XR2 BOOT	25%	1	□ 349.00	□ 261.75
FOOTWEAR	**FX599 BLK 14 W**	**605118 BLK 14 W**	**HAIX NORTH AMERICA INC.**	HAIX MENS 8" AIRPOWER XR2 BOOT	25%	1	□ 349.00	□ 261.75
FOOTWEAR	**FX599 BLK 14 XW**	**605118 BLK 14 XW**	**HAIX NORTH AMERICA INC.**	HAIX MENS 8" AIRPOWER XR2 BOOT	25%	1	□ 349.00	□ 261.75

FOOTWEAR	**FX599 BLK 14.5 MD**	**605118 BLK 14.5 MD**	**HAIX NORTH AMERICA INC.**	HAIX MENS 8" AIRPOWER XR2 BOOT	25%	1	□ 349.00	□ 261.75
FOOTWEAR	**FX599 BLK 14.5 W**	**605118 BLK 14.5 W**	**HAIX NORTH AMERICA INC.**	HAIX MENS 8" AIRPOWER XR2 BOOT	25%	1	□ 349.00	□ 261.75
FOOTWEAR	**FX599 BLK 14.5 XW**	**605118 BLK 14.5 XW**	**HAIX NORTH AMERICA INC.**	HAIX MENS 8" AIRPOWER XR2 BOOT	25%	1	□ 349.00	□ 261.75
FOOTWEAR	**FX599 BLK 15 MD**	**605118 BLK 15 MD**	**HAIX NORTH AMERICA INC.**	HAIX MENS 8" AIRPOWER XR2 BOOT	25%	1	□ 349.00	□ 261.75
FOOTWEAR	**FX599 BLK 15 W**	**605118 BLK 15 W**	**HAIX NORTH AMERICA INC.**	HAIX MENS 8" AIRPOWER XR2 BOOT	25%	1	□ 349.00	□ 261.75
FOOTWEAR	**FX599 BLK 15 XW**	**605118 BLK 15 XW**	**HAIX NORTH AMERICA INC.**	HAIX MENS 8" AIRPOWER XR2 BOOT	25%	1	□ 349.00	□ 261.75
FOOTWEAR	**FX599 BLK 5 MD**	**605118 BLK 5 MD**	**HAIX NORTH AMERICA INC.**	HAIX MENS 8" AIRPOWER XR2 BOOT	25%	1	□ 349.00	□ 261.75
FOOTWEAR	**FX599 BLK 5 W**	**605118 BLK 5 W**	**HAIX NORTH AMERICA INC.**	HAIX MENS 8" AIRPOWER XR2 BOOT	25%	1	□ 349.00	□ 261.75
FOOTWEAR	**FX599 BLK 5 XW**	**605118 BLK 5 XW**	**HAIX NORTH AMERICA INC.**	HAIX MENS 8" AIRPOWER XR2 BOOT	25%	1	□ 349.00	□ 261.75
FOOTWEAR	**FX599 BLK 5.5 MD**	**605118 BLK 5.5 MD**	**HAIX NORTH AMERICA INC.**	HAIX MENS 8" AIRPOWER XR2 BOOT	25%	1	□ 349.00	□ 261.75
FOOTWEAR	**FX599 BLK 5.5 W**	**605118 BLK 5.5 W**	**HAIX NORTH AMERICA INC.**	HAIX MENS 8" AIRPOWER XR2 BOOT	25%	1	□ 349.00	□ 261.75
FOOTWEAR	**FX599 BLK 5.5 XW**	**605118 BLK 5.5 XW**	**HAIX NORTH AMERICA INC.**	HAIX MENS 8" AIRPOWER XR2 BOOT	25%	1	□ 349.00	□ 261.75
FOOTWEAR	**FX599 BLK 6 MD**	**605118 BLK 6 MD**	**HAIX NORTH AMERICA INC.**	HAIX MENS 8" AIRPOWER XR2 BOOT	25%	1	□ 349.00	□ 261.75
FOOTWEAR	**FX599 BLK 6 W**	**605118 BLK 6 W**	**HAIX NORTH AMERICA INC.**	HAIX MENS 8" AIRPOWER XR2 BOOT	25%	1	□ 349.00	□ 261.75
FOOTWEAR	**FX599 BLK 6 XW**	**605118 BLK 6 XW**	**HAIX NORTH AMERICA INC.**	HAIX MENS 8" AIRPOWER XR2 BOOT	25%	1	□ 349.00	□ 261.75
FOOTWEAR	**FX599 BLK 6.5 MD**	**605118 BLK 6.5 MD**	**HAIX NORTH AMERICA INC.**	HAIX MENS 8" AIRPOWER XR2 BOOT	25%	1	□ 349.00	□ 261.75
FOOTWEAR	**FX599 BLK 6.5 W**	**605118 BLK 6.5 W**	**HAIX NORTH AMERICA INC.**	HAIX MENS 8" AIRPOWER XR2 BOOT	25%	1	□ 349.00	□ 261.75
FOOTWEAR	**FX599 BLK 6.5 XW**	**605118 BLK 6.5 XW**	**HAIX NORTH AMERICA INC.**	HAIX MENS 8" AIRPOWER XR2 BOOT	25%	1	□ 349.00	□ 261.75
FOOTWEAR	**FX599 BLK 7 MD**	**605118 BLK 7 MD**	**HAIX NORTH AMERICA INC.**	HAIX MENS 8" AIRPOWER XR2 BOOT	25%	1	□ 349.00	□ 261.75
FOOTWEAR	**FX599 BLK 7 W**	**605118 BLK 7 W**	**HAIX NORTH AMERICA INC.**	HAIX MENS 8" AIRPOWER XR2 BOOT	25%	1	□ 349.00	□ 261.75
FOOTWEAR	**FX599 BLK 7 XW**	**605118 BLK 7 XW**	**HAIX NORTH AMERICA INC.**	HAIX MENS 8" AIRPOWER XR2 BOOT	25%	1	□ 349.00	□ 261.75
FOOTWEAR	**FX599 BLK 7.5 MD**	**605118 BLK 7.5 MD**	**HAIX NORTH AMERICA INC.**	HAIX MENS 8" AIRPOWER XR2 BOOT	25%	1	□ 349.00	□ 261.75

FOOTWEAR	**FX599 BLK 7.5 W**	**605118 BLK 7.5 W**	**HAIX NORTH AMERICA INC.**	HAIX MENS 8" AIRPOWER XR2 BOOT	25%	1	□ 349.00	□ 261.75
FOOTWEAR	**FX599 BLK 7.5 XW**	**605118 BLK 7.5 XW**	**HAIX NORTH AMERICA INC.**	HAIX MENS 8" AIRPOWER XR2 BOOT	25%	1	□ 349.00	□ 261.75
FOOTWEAR	**FX599 BLK 8 MD**	**605118 BLK 8 MD**	**HAIX NORTH AMERICA INC.**	HAIX MENS 8" AIRPOWER XR2 BOOT	25%	1	□ 349.00	□ 261.75
FOOTWEAR	**FX599 BLK 8 W**	**605118 BLK 8 W**	**HAIX NORTH AMERICA INC.**	HAIX MENS 8" AIRPOWER XR2 BOOT	25%	1	□ 349.00	□ 261.75
FOOTWEAR	**FX599 BLK 8 XW**	**605118 BLK 8 XW**	**HAIX NORTH AMERICA INC.**	HAIX MENS 8" AIRPOWER XR2 BOOT	25%	1	□ 349.00	□ 261.75
FOOTWEAR	**FX599 BLK 8.5 MD**	**605118 BLK 8.5 MD**	**HAIX NORTH AMERICA INC.**	HAIX MENS 8" AIRPOWER XR2 BOOT	25%	1	□ 349.00	□ 261.75
FOOTWEAR	**FX599 BLK 8.5 W**	**605118 BLK 8.5 W**	**HAIX NORTH AMERICA INC.**	HAIX MENS 8" AIRPOWER XR2 BOOT	25%	1	□ 349.00	□ 261.75
FOOTWEAR	**FX599 BLK 8.5 XW**	**605118 BLK 8.5 XW**	**HAIX NORTH AMERICA INC.**	HAIX MENS 8" AIRPOWER XR2 BOOT	25%	1	□ 349.00	□ 261.75
FOOTWEAR	**FX599 BLK 9 MD**	**605118 BLK 9 MD**	**HAIX NORTH AMERICA INC.**	HAIX MENS 8" AIRPOWER XR2 BOOT	25%	1	□ 349.00	□ 261.75
FOOTWEAR	**FX599 BLK 9 W**	**605118 BLK 9 W**	**HAIX NORTH AMERICA INC.**	HAIX MENS 8" AIRPOWER XR2 BOOT	25%	1	□ 349.00	□ 261.75
FOOTWEAR	**FX599 BLK 9 XW**	**605118 BLK 9 XW**	**HAIX NORTH AMERICA INC.**	HAIX MENS 8" AIRPOWER XR2 BOOT	25%	1	□ 349.00	□ 261.75
FOOTWEAR	**FX599 BLK 9.5 MD**	**605118 BLK 9.5 MD**	**HAIX NORTH AMERICA INC.**	HAIX MENS 8" AIRPOWER XR2 BOOT	25%	1	□ 349.00	□ 261.75
FOOTWEAR	**FX599 BLK 9.5 W**	**605118 BLK 9.5 W**	**HAIX NORTH AMERICA INC.**	HAIX MENS 8" AIRPOWER XR2 BOOT	25%	1	□ 349.00	□ 261.75
FOOTWEAR	**FX599 BLK 9.5 XW**	**605118 BLK 9.5 XW**	**HAIX NORTH AMERICA INC.**	HAIX MENS 8" AIRPOWER XR2 BOOT	25%	1	□ 349.00	□ 261.75
FOOTWEAR	**FX599 BLK 4.5 MD**	**605118 BLK 4.5 MD**	**HAIX NORTH AMERICA INC.**	HAIX MENS 8" AIRPOWER XR2 BOOT	25%	1	□ 349.00	□ 261.75
FOOTWEAR	**FX599 BLK 4.5 W**	**605118 BLK 4.5 W**	**HAIX NORTH AMERICA INC.**	HAIX MENS 8" AIRPOWER XR2 BOOT	25%	1	□ 349.00	□ 261.75
FOOTWEAR	**FX599 BLK 4.5 XW**	**605118 BLK 4.5 XW**	**HAIX NORTH AMERICA INC.**	HAIX MENS 8" AIRPOWER XR2 BOOT	25%	1	□ 349.00	□ 261.75
FOOTWEAR	**FX264 BLK 4 M**	**620002 BLK 4 M**	**HAIX NORTH AMERICA INC.**	HAIX BLACK EAGLE SAFETY 52 LOW	25%	1	□ 229.00	□ 171.75
FOOTWEAR	**FX264 BLK 10 M**	**620002 BLK 10 M**	**HAIX NORTH AMERICA INC.**	HAIX BLACK EAGLE SAFETY 52 LOW	25%	1	□ 229.00	□ 171.75
FOOTWEAR	**FX264 BLK 10 W**	**620002 BLK 10 W**	**HAIX NORTH AMERICA INC.**	HAIX BLACK EAGLE SAFETY 52 LOW	25%	1	□ 229.00	□ 171.75
FOOTWEAR	**FX264 BLK 10.5 M**	**620002 BLK 10.5 M**	**HAIX NORTH AMERICA INC.**	HAIX BLACK EAGLE SAFETY 52 LOW	25%	1	□ 229.00	□ 171.75
FOOTWEAR	**FX264 BLK 10.5 W**	**620002 BLK 10.5 W**	**HAIX NORTH AMERICA INC.**	HAIX BLACK EAGLE SAFETY 52 LOW	25%	1	□ 229.00	□ 171.75

FOOTWEAR	**FX264 BLK 11 M**	**620002 BLK 11 M**	**HAIX NORTH AMERICA INC.**	HAIX BLACK EAGLE SAFETY 52 LOW	25%	1	□ 229.00	□ 171.75
FOOTWEAR	**FX264 BLK 11 W**	**620002 BLK 11 W**	**HAIX NORTH AMERICA INC.**	HAIX BLACK EAGLE SAFETY 52 LOW	25%	1	□ 229.00	□ 171.75
FOOTWEAR	**FX264 BLK 11.5 M**	**620002 BLK 11.5 M**	**HAIX NORTH AMERICA INC.**	HAIX BLACK EAGLE SAFETY 52 LOW	25%	1	□ 229.00	□ 171.75
FOOTWEAR	**FX264 BLK 11.5 W**	**620002 BLK 11.5 W**	**HAIX NORTH AMERICA INC.**	HAIX BLACK EAGLE SAFETY 52 LOW	25%	1	□ 229.00	□ 171.75
FOOTWEAR	**FX264 BLK 12 M**	**620002 BLK 12 M**	**HAIX NORTH AMERICA INC.**	HAIX BLACK EAGLE SAFETY 52 LOW	25%	1	□ 229.00	□ 171.75
FOOTWEAR	**FX264 BLK 12 W**	**620002 BLK 12 W**	**HAIX NORTH AMERICA INC.**	HAIX BLACK EAGLE SAFETY 52 LOW	25%	1	□ 229.00	□ 171.75
FOOTWEAR	**FX264 BLK 12.5 M**	**620002 BLK 12.5 M**	**HAIX NORTH AMERICA INC.**	HAIX BLACK EAGLE SAFETY 52 LOW	25%	1	□ 229.00	□ 171.75
FOOTWEAR	**FX264 BLK 12.5 W**	**620002 BLK 12.5 W**	**HAIX NORTH AMERICA INC.**	HAIX BLACK EAGLE SAFETY 52 LOW	25%	1	□ 229.00	□ 171.75
FOOTWEAR	**FX264 BLK 13 M**	**620002 BLK 13 M**	**HAIX NORTH AMERICA INC.**	HAIX BLACK EAGLE SAFETY 52 LOW	25%	1	□ 229.00	□ 171.75
FOOTWEAR	**FX264 BLK 13 W**	**620002 BLK 13 W**	**HAIX NORTH AMERICA INC.**	HAIX BLACK EAGLE SAFETY 52 LOW	25%	1	□ 229.00	□ 171.75
FOOTWEAR	**FX264 BLK 13.5 M**	**620002 BLK 13.5 M**	**HAIX NORTH AMERICA INC.**	HAIX BLACK EAGLE SAFETY 52 LOW	25%	1	□ 229.00	□ 171.75
FOOTWEAR	**FX264 BLK 14 M**	**620002 BLK 14 M**	**HAIX NORTH AMERICA INC.**	HAIX BLACK EAGLE SAFETY 52 LOW	25%	1	□ 229.00	□ 171.75
FOOTWEAR	**FX264 BLK 14 W**	**620002 BLK 14 W**	**HAIX NORTH AMERICA INC.**	HAIX BLACK EAGLE SAFETY 52 LOW	25%	1	□ 229.00	□ 171.75
FOOTWEAR	**FX264 BLK 15 M**	**620002 BLK 15 M**	**HAIX NORTH AMERICA INC.**	HAIX BLACK EAGLE SAFETY 52 LOW	25%	1	□ 229.00	□ 171.75
FOOTWEAR	**FX264 BLK 15 W**	**620002 BLK 15 W**	**HAIX NORTH AMERICA INC.**	HAIX BLACK EAGLE SAFETY 52 LOW	25%	1	□ 229.00	□ 171.75
FOOTWEAR	**FX264 BLK 4.5 M**	**620002 BLK 4.5 M**	**HAIX NORTH AMERICA INC.**	HAIX BLACK EAGLE SAFETY 52 LOW	25%	1	□ 229.00	□ 171.75
FOOTWEAR	**FX264 BLK 5 M**	**620002 BLK 5 M**	**HAIX NORTH AMERICA INC.**	HAIX BLACK EAGLE SAFETY 52 LOW	25%	1	□ 229.00	□ 171.75
FOOTWEAR	**FX264 BLK 5 W**	**620002 BLK 5 W**	**HAIX NORTH AMERICA INC.**	HAIX BLACK EAGLE SAFETY 52 LOW	25%	1	□ 229.00	□ 171.75
FOOTWEAR	**FX264 BLK 6 M**	**620002 BLK 6 M**	**HAIX NORTH AMERICA INC.**	HAIX BLACK EAGLE SAFETY 52 LOW	25%	1	□ 229.00	□ 171.75
FOOTWEAR	**FX264 BLK 6 W**	**620002 BLK 6 W**	**HAIX NORTH AMERICA INC.**	HAIX BLACK EAGLE SAFETY 52 LOW	25%	1	□ 229.00	□ 171.75
FOOTWEAR	**FX264 BLK 6.5 M**	**620002 BLK 6.5 M**	**HAIX NORTH AMERICA INC.**	HAIX BLACK EAGLE SAFETY 52 LOW	25%	1	□ 229.00	□ 171.75
FOOTWEAR	**FX264 BLK 6.5 W**	**620002 BLK 6.5 W**	**HAIX NORTH AMERICA INC.**	HAIX BLACK EAGLE SAFETY 52 LOW	25%	1	□ 229.00	□ 171.75

FOOTWEAR	**FX264 BLK 7 M**	**620002 BLK 7 M**	**HAIX NORTH AMERICA INC.**	HAIX BLACK EAGLE SAFETY 52 LOW	25%	1	□ 229.00	□ 171.75
FOOTWEAR	**FX264 BLK 7 W**	**620002 BLK 7 W**	**HAIX NORTH AMERICA INC.**	HAIX BLACK EAGLE SAFETY 52 LOW	25%	1	□ 229.00	□ 171.75
FOOTWEAR	**FX264 BLK 7.5 M**	**620002 BLK 7.5 M**	**HAIX NORTH AMERICA INC.**	HAIX BLACK EAGLE SAFETY 52 LOW	25%	1	□ 229.00	□ 171.75
FOOTWEAR	**FX264 BLK 7.5 W**	**620002 BLK 7.5 W**	**HAIX NORTH AMERICA INC.**	HAIX BLACK EAGLE SAFETY 52 LOW	25%	1	□ 229.00	□ 171.75
FOOTWEAR	**FX264 BLK 8 M**	**620002 BLK 8 M**	**HAIX NORTH AMERICA INC.**	HAIX BLACK EAGLE SAFETY 52 LOW	25%	1	□ 229.00	□ 171.75
FOOTWEAR	**FX264 BLK 8 W**	**620002 BLK 8 W**	**HAIX NORTH AMERICA INC.**	HAIX BLACK EAGLE SAFETY 52 LOW	25%	1	□ 229.00	□ 171.75
FOOTWEAR	**FX264 BLK 8.5 M**	**620002 BLK 8.5 M**	**HAIX NORTH AMERICA INC.**	HAIX BLACK EAGLE SAFETY 52 LOW	25%	1	□ 229.00	□ 171.75
FOOTWEAR	**FX264 BLK 8.5 W**	**620002 BLK 8.5 W**	**HAIX NORTH AMERICA INC.**	HAIX BLACK EAGLE SAFETY 52 LOW	25%	1	□ 229.00	□ 171.75
FOOTWEAR	**FX264 BLK 9 M**	**620002 BLK 9 M**	**HAIX NORTH AMERICA INC.**	HAIX BLACK EAGLE SAFETY 52 LOW	25%	1	□ 229.00	□ 171.75
FOOTWEAR	**FX264 BLK 9 W**	**620002 BLK 9 W**	**HAIX NORTH AMERICA INC.**	HAIX BLACK EAGLE SAFETY 52 LOW	25%	1	□ 229.00	□ 171.75
FOOTWEAR	**FX264 BLK 9.5 M**	**620002 BLK 9.5 M**	**HAIX NORTH AMERICA INC.**	HAIX BLACK EAGLE SAFETY 52 LOW	25%	1	□ 229.00	□ 171.75
FOOTWEAR	**FX264 BLK 9.5 W**	**620002 BLK 9.5 W**	**HAIX NORTH AMERICA INC.**	HAIX BLACK EAGLE SAFETY 52 LOW	25%	1	□ 229.00	□ 171.75
FOOTWEAR	**FW479 BLK SM**	**901015 BLK SM**	**HAIX NORTH AMERICA INC.**	HAIX MULITFUNCTIONAL SOCK	25%	1	□ 11.50	□ 8.63
FOOTWEAR	**FW479 BLK MD**	**901015 BLK MD**	**HAIX NORTH AMERICA INC.**	HAIX MULITFUNCTIONAL SOCK	25%	1	□ 11.50	□ 8.63
FOOTWEAR	**FW479 BLK LG**	**901015 BLK LG x**	**HAIX NORTH AMERICA INC.**	HAIX MULITFUNCTIONAL SOCK	25%	1	□ 11.50	□ 8.63
FOOTWEAR	**FW479 BLK XL**	**901015 BLK XL**	**HAIX NORTH AMERICA INC.**	HAIX MULITFUNCTIONAL SOCK	25%	1	□ 11.50	□ 8.63
FOOTWEAR	**FT1912 BLK 10 M**	**330016M 10**	**HAIX NORTH AMERICA INC.**	HAIX BLACK EAGLE ATHLETIC 2.1T LOW	25%	1	□ 154.00	□ 115.50
FOOTWEAR	**FT1912 BLK 10.5 M**	**330016M 10.5**	**HAIX NORTH AMERICA INC.**	HAIX BLACK EAGLE ATHLETIC 2.1T LOW	25%	1	□ 154.00	□ 115.50
FOOTWEAR	**FT1912 BLK 11 M**	**330016M 11**	**HAIX NORTH AMERICA INC.**	HAIX BLACK EAGLE ATHLETIC 2.1T LOW	25%	1	□ 154.00	□ 115.50
FOOTWEAR	**FT1912 BLK 11.5 M**	**330016M 11.5**	**HAIX NORTH AMERICA INC.**	HAIX BLACK EAGLE ATHLETIC 2.1T LOW	25%	1	□ 154.00	□ 115.50
FOOTWEAR	**FT1912 BLK 12 M**	**330016M 12**	**HAIX NORTH AMERICA INC.**	HAIX BLACK EAGLE ATHLETIC 2.1T LOW	25%	1	□ 154.00	□ 115.50
FOOTWEAR	**FT1912 BLK 12.5 M**	**330016M 12.5**	**HAIX NORTH AMERICA INC.**	HAIX BLACK EAGLE ATHLETIC 2.1T LOW	25%	1	□ 154.00	□ 115.50
FOOTWEAR	**FT1912 BLK 13 M**	**330016M 13**	**HAIX NORTH AMERICA INC.**	HAIX BLACK EAGLE ATHLETIC 2.1T LOW	25%	1	□ 154.00	□ 115.50

FOOTWEAR	**FT1912 BLK 14 M**	**330016M 14**	**HAIX NORTH AMERICA INC.**	HAIX BLACK EAGLE ATHLETIC 2.1T LOW	25%	1	□ 154.00	□ 115.50
FOOTWEAR	**FT1912 BLK 15 M**	**330016M 15**	**HAIX NORTH AMERICA INC.**	HAIX BLACK EAGLE ATHLETIC 2.1T LOW	25%	1	□ 154.00	□ 115.50
FOOTWEAR	**FT1912 BLK 15.5 M**	**330016M 15.5**	**HAIX NORTH AMERICA INC.**	HAIX BLACK EAGLE ATHLETIC 2.1T LOW	25%	1	□ 154.00	□ 115.50
FOOTWEAR	**FT1912 BLK 16 M**	**330016M 16**	**HAIX NORTH AMERICA INC.**	HAIX BLACK EAGLE ATHLETIC 2.1T LOW	25%	1	□ 154.00	□ 115.50
FOOTWEAR	**FT1912 BLK 4 M**	**330016M 4**	**HAIX NORTH AMERICA INC.**	HAIX BLACK EAGLE ATHLETIC 2.1T LOW	25%	1	□ 154.00	□ 115.50
FOOTWEAR	**FT1912 BLK 4.5 M**	**330016M 4.5**	**HAIX NORTH AMERICA INC.**	HAIX BLACK EAGLE ATHLETIC 2.1T LOW	25%	1	□ 154.00	□ 115.50
FOOTWEAR	**FT1912 BLK 5 M**	**330016M 5**	**HAIX NORTH AMERICA INC.**	HAIX BLACK EAGLE ATHLETIC 2.1T LOW	25%	1	□ 154.00	□ 115.50
FOOTWEAR	**FT1912 BLK 5.5 M**	**330016M 5.5**	**HAIX NORTH AMERICA INC.**	HAIX BLACK EAGLE ATHLETIC 2.1T LOW	25%	1	□ 154.00	□ 115.50
FOOTWEAR	**FT1912 BLK 6 M**	**330016M 6**	**HAIX NORTH AMERICA INC.**	HAIX BLACK EAGLE ATHLETIC 2.1T LOW	25%	1	□ 154.00	□ 115.50
FOOTWEAR	**FT1912 BLK 6.5 M**	**330016M 6.5**	**HAIX NORTH AMERICA INC.**	HAIX BLACK EAGLE ATHLETIC 2.1T LOW	25%	1	□ 154.00	□ 115.50
FOOTWEAR	**FT1912 BLK 7 M**	**330016M 7**	**HAIX NORTH AMERICA INC.**	HAIX BLACK EAGLE ATHLETIC 2.1T LOW	25%	1	□ 154.00	□ 115.50
FOOTWEAR	**FT1912 BLK 7.5 M**	**330016M 7.5**	**HAIX NORTH AMERICA INC.**	HAIX BLACK EAGLE ATHLETIC 2.1T LOW	25%	1	□ 154.00	□ 115.50
FOOTWEAR	**FT1912 BLK 8 M**	**330016M 8**	**HAIX NORTH AMERICA INC.**	HAIX BLACK EAGLE ATHLETIC 2.1T LOW	25%	1	□ 154.00	□ 115.50
FOOTWEAR	**FT1912 BLK 8.5 M**	**330016M 8.5**	**HAIX NORTH AMERICA INC.**	HAIX BLACK EAGLE ATHLETIC 2.1T LOW	25%	1	□ 154.00	□ 115.50
FOOTWEAR	**FT1912 BLK 9 M**	**330016M 9**	**HAIX NORTH AMERICA INC.**	HAIX BLACK EAGLE ATHLETIC 2.1T LOW	25%	1	□ 154.00	□ 115.50
FOOTWEAR	**FT1912 BLK 9.5 M**	**330016M 9.5**	**HAIX NORTH AMERICA INC.**	HAIX BLACK EAGLE ATHLETIC 2.1T LOW	25%	1	□ 154.00	□ 115.50
FOOTWEAR	**FT1912 BLK 14 W**	**330016W 14**	**HAIX NORTH AMERICA INC.**	HAIX BLACK EAGLE ATHLETIC 2.1T LOW	25%	1	□ 154.00	□ 115.50
FOOTWEAR	**FT1912 BLK 10 W**	**330016W 10**	**HAIX NORTH AMERICA INC.**	HAIX BLACK EAGLE ATHLETIC 2.1T LOW	25%	1	□ 154.00	□ 115.50
FOOTWEAR	**FT1912 BLK 10.5 W**	**330016W 10.5**	**HAIX NORTH AMERICA INC.**	HAIX BLACK EAGLE ATHLETIC 2.1T LOW	25%	1	□ 154.00	□ 115.50
FOOTWEAR	**FT1912 BLK 11 W**	**330016W 11**	**HAIX NORTH AMERICA INC.**	HAIX BLACK EAGLE ATHLETIC 2.1T LOW	25%	1	□ 154.00	□ 115.50
FOOTWEAR	**FT1912 BLK 11.5 W**	**330016W 11.5**	**HAIX NORTH AMERICA INC.**	HAIX BLACK EAGLE ATHLETIC 2.1T LOW	25%	1	□ 154.00	□ 115.50
FOOTWEAR	**FT1912 BLK 12 W**	**330016W 12**	**HAIX NORTH AMERICA INC.**	HAIX BLACK EAGLE ATHLETIC 2.1T LOW	25%	1	□ 154.00	□ 115.50

FOOTWEAR	**FT1912 BLK 12.5 W**	**330016W 12.5**	**HAIX NORTH AMERICA INC.**	HAIX BLACK EAGLE ATHLETIC 2.1T LOW	25%	1	□ 154.00	□ 115.50
FOOTWEAR	**FT1912 BLK 13 W**	**330016W 13**	**HAIX NORTH AMERICA INC.**	HAIX BLACK EAGLE ATHLETIC 2.1T LOW	25%	1	□ 154.00	□ 115.50
FOOTWEAR	**FT1912 BLK 13.5 W**	**330016W 13.5**	**HAIX NORTH AMERICA INC.**	HAIX BLACK EAGLE ATHLETIC 2.1T LOW	25%	1	□ 154.00	□ 115.50
FOOTWEAR	**FT1912 BLK 14.5 W**	**330016W 14.5**	**HAIX NORTH AMERICA INC.**	HAIX BLACK EAGLE ATHLETIC 2.1T LOW	25%	1	□ 154.00	□ 115.50
FOOTWEAR	**FT1912 BLK 15 W**	**330016W 15**	**HAIX NORTH AMERICA INC.**	HAIX BLACK EAGLE ATHLETIC 2.1T LOW	25%	1	□ 154.00	□ 115.50
FOOTWEAR	**FT1912 BLK 15.5 W**	**330016W 15.5**	**HAIX NORTH AMERICA INC.**	HAIX BLACK EAGLE ATHLETIC 2.1T LOW	25%	1	□ 154.00	□ 115.50
FOOTWEAR	**FT1912 BLK 16 W**	**330016W 16**	**HAIX NORTH AMERICA INC.**	HAIX BLACK EAGLE ATHLETIC 2.1T LOW	25%	1	□ 154.00	□ 115.50
FOOTWEAR	**FT1912 BLK 4 W**	**330016W 4**	**HAIX NORTH AMERICA INC.**	HAIX BLACK EAGLE ATHLETIC 2.1T LOW	25%	1	□ 154.00	□ 115.50
FOOTWEAR	**FT1912 BLK 4.5 W**	**330016W 4.5**	**HAIX NORTH AMERICA INC.**	HAIX BLACK EAGLE ATHLETIC 2.1T LOW	25%	1	□ 154.00	□ 115.50
FOOTWEAR	**FT1912 BLK 5 W**	**330016W 5**	**HAIX NORTH AMERICA INC.**	HAIX BLACK EAGLE ATHLETIC 2.1T LOW	25%	1	□ 154.00	□ 115.50
FOOTWEAR	**FT1912 BLK 5.5 W**	**330016W 5.5**	**HAIX NORTH AMERICA INC.**	HAIX BLACK EAGLE ATHLETIC 2.1T LOW	25%	1	□ 154.00	□ 115.50
FOOTWEAR	**FT1912 BLK 6 W**	**330016W 6**	**HAIX NORTH AMERICA INC.**	HAIX BLACK EAGLE ATHLETIC 2.1T LOW	25%	1	□ 154.00	□ 115.50
FOOTWEAR	**FT1912 BLK 6.5 W**	**330016W 6.5**	**HAIX NORTH AMERICA INC.**	HAIX BLACK EAGLE ATHLETIC 2.1T LOW	25%	1	□ 154.00	□ 115.50
FOOTWEAR	**FT1912 BLK 7 W**	**330016W 7**	**HAIX NORTH AMERICA INC.**	HAIX BLACK EAGLE ATHLETIC 2.1T LOW	25%	1	□ 154.00	□ 115.50
FOOTWEAR	**FT1912 BLK 7.5 W**	**330016W 7.5**	**HAIX NORTH AMERICA INC.**	HAIX BLACK EAGLE ATHLETIC 2.1T LOW	25%	1	□ 154.00	□ 115.50
FOOTWEAR	**FT1912 BLK 8 W**	**330016W 8**	**HAIX NORTH AMERICA INC.**	HAIX BLACK EAGLE ATHLETIC 2.1T LOW	25%	1	□ 154.00	□ 115.50
FOOTWEAR	**FT1912 BLK 8.5 W**	**330016W 8.5**	**HAIX NORTH AMERICA INC.**	HAIX BLACK EAGLE ATHLETIC 2.1T LOW	25%	1	□ 154.00	□ 115.50
FOOTWEAR	**FT1912 BLK 9 W**	**330016W 9**	**HAIX NORTH AMERICA INC.**	HAIX BLACK EAGLE ATHLETIC 2.1T LOW	25%	1	□ 154.00	□ 115.50
FOOTWEAR	**FT1912 BLK 9.5 W**	**330016W 9.5**	**HAIX NORTH AMERICA INC.**	HAIX BLACK EAGLE ATHLETIC 2.1T LOW	25%	1	□ 154.00	□ 115.50
FOOTWEAR	**FX106 BLK 10 M**	**340001M 10**	**HAIX NORTH AMERICA INC.**	BLACK EAGLE TACTICAL 2.0 GTX LOW	25%	1	□ 189.00	□ 141.75
FOOTWEAR	**FX106 BLK 105 M**	**340001M 105**	**HAIX NORTH AMERICA INC.**	BLACK EAGLE TACTICAL 2.0 GTX LOW	25%	1	□ 189.00	□ 141.75
FOOTWEAR	**FX106 BLK 11 M**	**340001M 11**	**HAIX NORTH AMERICA INC.**	BLACK EAGLE TACTICAL 2.0 GTX LOW	25%	1	□ 189.00	□ 141.75

FOOTWEAR	**FX106 BLK 115 M**	**340001M 115**	**HAIX NORTH AMERICA INC.**	BLACK EAGLE TACTICAL 2.0 GTX LOW	25%	1	□ 189.00	□ 141.75
FOOTWEAR	**FX106 BLK 12 M**	**340001M 12**	**HAIX NORTH AMERICA INC.**	BLACK EAGLE TACTICAL 2.0 GTX LOW	25%	1	□ 189.00	□ 141.75
FOOTWEAR	**FX106 BLK 125 M**	**340001M 125**	**HAIX NORTH AMERICA INC.**	BLACK EAGLE TACTICAL 2.0 GTX LOW	25%	1	□ 189.00	□ 141.75
FOOTWEAR	**FX106 BLK 13 M**	**340001M 13**	**HAIX NORTH AMERICA INC.**	BLACK EAGLE TACTICAL 2.0 GTX LOW	25%	1	□ 189.00	□ 141.75
FOOTWEAR	**FX106 BLK 14 M**	**340001M 14**	**HAIX NORTH AMERICA INC.**	BLACK EAGLE TACTICAL 2.0 GTX LOW	25%	1	□ 189.00	□ 141.75
FOOTWEAR	**FX106 BLK 15 M**	**340001M 15**	**HAIX NORTH AMERICA INC.**	BLACK EAGLE TACTICAL 2.0 GTX LOW	25%	1	□ 189.00	□ 141.75
FOOTWEAR	**FX106 BLK 16 M**	**340001M 16**	**HAIX NORTH AMERICA INC.**	BLACK EAGLE TACTICAL 2.0 GTX LOW	25%	1	□ 189.00	□ 141.75
FOOTWEAR	**FX106 BLK 4 M**	**340001M 4**	**HAIX NORTH AMERICA INC.**	BLACK EAGLE TACTICAL 2.0 GTX LOW	25%	1	□ 189.00	□ 141.75
FOOTWEAR	**FX106 BLK 45 M**	**340001M 45**	**HAIX NORTH AMERICA INC.**	BLACK EAGLE TACTICAL 2.0 GTX LOW	25%	1	□ 189.00	□ 141.75
FOOTWEAR	**FX106 BLK 5 M**	**340001M 5**	**HAIX NORTH AMERICA INC.**	BLACK EAGLE TACTICAL 2.0 GTX LOW	25%	1	□ 189.00	□ 141.75
FOOTWEAR	**FX106 BLK 55 M**	**340001M 55**	**HAIX NORTH AMERICA INC.**	BLACK EAGLE TACTICAL 2.0 GTX LOW	25%	1	□ 189.00	□ 141.75
FOOTWEAR	**FX106 BLK 6 M**	**340001M 6**	**HAIX NORTH AMERICA INC.**	BLACK EAGLE TACTICAL 2.0 GTX LOW	25%	1	□ 189.00	□ 141.75
FOOTWEAR	**FX106 BLK 65 M**	**340001M 65**	**HAIX NORTH AMERICA INC.**	BLACK EAGLE TACTICAL 2.0 GTX LOW	25%	1	□ 189.00	□ 141.75
FOOTWEAR	**FX106 BLK 7 M**	**340001M 7**	**HAIX NORTH AMERICA INC.**	BLACK EAGLE TACTICAL 2.0 GTX LOW	25%	1	□ 189.00	□ 141.75
FOOTWEAR	**FX106 BLK 75 M**	**340001M 75**	**HAIX NORTH AMERICA INC.**	BLACK EAGLE TACTICAL 2.0 GTX LOW	25%	1	□ 189.00	□ 141.75
FOOTWEAR	**FX106 BLK 8 M**	**340001M 8**	**HAIX NORTH AMERICA INC.**	BLACK EAGLE TACTICAL 2.0 GTX LOW	25%	1	□ 189.00	□ 141.75
FOOTWEAR	**FX106 BLK 85 M**	**340001M 85**	**HAIX NORTH AMERICA INC.**	BLACK EAGLE TACTICAL 2.0 GTX LOW	25%	1	□ 189.00	□ 141.75
FOOTWEAR	**FX106 BLK 9 M**	**340001M 9**	**HAIX NORTH AMERICA INC.**	BLACK EAGLE TACTICAL 2.0 GTX LOW	25%	1	□ 189.00	□ 141.75
FOOTWEAR	**FX106 BLK 95 M**	**340001M 95**	**HAIX NORTH AMERICA INC.**	BLACK EAGLE TACTICAL 2.0 GTX LOW	25%	1	□ 189.00	□ 141.75
FOOTWEAR	**FX106 BLK 10 W**	**340001W 10**	**HAIX NORTH AMERICA INC.**	BLACK EAGLE TACTICAL 2.0 GTX LOW	25%	1	□ 189.00	□ 141.75
FOOTWEAR	**FX106 BLK 105 W**	**340001W 105**	**HAIX NORTH AMERICA INC.**	BLACK EAGLE TACTICAL 2.0 GTX LOW	25%	1	□ 189.00	□ 141.75
FOOTWEAR	**FX106 BLK 11 W**	**340001W 11**	**HAIX NORTH AMERICA INC.**	BLACK EAGLE TACTICAL 2.0 GTX LOW	25%	1	□ 189.00	□ 141.75

FOOTWEAR	**FX106 BLK 115 W**	**340001W 115**	**HAIX NORTH AMERICA INC.**	BLACK EAGLE TACTICAL 2.0 GTX LOW	25%	1	□ 189.00	□ 141.75
FOOTWEAR	**FX106 BLK 12 W**	**340001W 12**	**HAIX NORTH AMERICA INC.**	BLACK EAGLE TACTICAL 2.0 GTX LOW	25%	1	□ 189.00	□ 141.75
FOOTWEAR	**FX106 BLK 125 W**	**340001W 125**	**HAIX NORTH AMERICA INC.**	BLACK EAGLE TACTICAL 2.0 GTX LOW	25%	1	□ 189.00	□ 141.75
FOOTWEAR	**FX106 BLK 13 W**	**340001W 13**	**HAIX NORTH AMERICA INC.**	BLACK EAGLE TACTICAL 2.0 GTX LOW	25%	1	□ 189.00	□ 141.75
FOOTWEAR	**FX106 BLK 14 W**	**340001W 14**	**HAIX NORTH AMERICA INC.**	BLACK EAGLE TACTICAL 2.0 GTX LOW	25%	1	□ 189.00	□ 141.75
FOOTWEAR	**FX106 BLK 15 W**	**340001W 15**	**HAIX NORTH AMERICA INC.**	BLACK EAGLE TACTICAL 2.0 GTX LOW	25%	1	□ 189.00	□ 141.75
FOOTWEAR	**FX106 BLK 16 W**	**340001W 16**	**HAIX NORTH AMERICA INC.**	BLACK EAGLE TACTICAL 2.0 GTX LOW	25%	1	□ 189.00	□ 141.75
FOOTWEAR	**FX106 BLK 4 W**	**340001W 4**	**HAIX NORTH AMERICA INC.**	BLACK EAGLE TACTICAL 2.0 GTX LOW	25%	1	□ 189.00	□ 141.75
FOOTWEAR	**FX106 BLK 45 W**	**340001W 45**	**HAIX NORTH AMERICA INC.**	BLACK EAGLE TACTICAL 2.0 GTX LOW	25%	1	□ 189.00	□ 141.75
FOOTWEAR	**FX106 BLK 5 W**	**340001W 5**	**HAIX NORTH AMERICA INC.**	BLACK EAGLE TACTICAL 2.0 GTX LOW	25%	1	□ 189.00	□ 141.75
FOOTWEAR	**FX106 BLK 55 W**	**340001W 55**	**HAIX NORTH AMERICA INC.**	BLACK EAGLE TACTICAL 2.0 GTX LOW	25%	1	□ 189.00	□ 141.75
FOOTWEAR	**FX106 BLK 6 W**	**340001W 6**	**HAIX NORTH AMERICA INC.**	BLACK EAGLE TACTICAL 2.0 GTX LOW	25%	1	□ 189.00	□ 141.75
FOOTWEAR	**FX106 BLK 65 W**	**340001W 65**	**HAIX NORTH AMERICA INC.**	BLACK EAGLE TACTICAL 2.0 GTX LOW	25%	1	□ 189.00	□ 141.75
FOOTWEAR	**FX106 BLK 7 W**	**340001W 7**	**HAIX NORTH AMERICA INC.**	BLACK EAGLE TACTICAL 2.0 GTX LOW	25%	1	□ 189.00	□ 141.75
FOOTWEAR	**FX106 BLK 75 W**	**340001W 75**	**HAIX NORTH AMERICA INC.**	BLACK EAGLE TACTICAL 2.0 GTX LOW	25%	1	□ 189.00	□ 141.75
FOOTWEAR	**FX106 BLK 8 W**	**340001W 8**	**HAIX NORTH AMERICA INC.**	BLACK EAGLE TACTICAL 2.0 GTX LOW	25%	1	□ 189.00	□ 141.75
FOOTWEAR	**FX106 BLK 85 W**	**340001W 85**	**HAIX NORTH AMERICA INC.**	BLACK EAGLE TACTICAL 2.0 GTX LOW	25%	1	□ 189.00	□ 141.75
FOOTWEAR	**FX106 BLK 9 W**	**340001W 9**	**HAIX NORTH AMERICA INC.**	BLACK EAGLE TACTICAL 2.0 GTX LOW	25%	1	□ 189.00	□ 141.75
FOOTWEAR	**FX106 BLK 95 W**	**340001W 95**	**HAIX NORTH AMERICA INC.**	BLACK EAGLE TACTICAL 2.0 GTX LOW	25%	1	□ 189.00	□ 141.75
FOOTWEAR	**FW382 BLK 45 M**	**206215 BLK 45 M**	**HAIX NORTH AMERICA INC.**	HAIX AIRPOWER P7 HIGH 8IN BOOT	25%	1	□ 279.00	□ 209.25
FOOTWEAR	**FW382 BLK 45 W**	**206215 BLK 45 W**	**HAIX NORTH AMERICA INC.**	HAIX AIRPOWER P7 HIGH 8IN BOOT	25%	1	□ 279.00	□ 209.25
FOOTWEAR	**FW382 BLK 5 M**	**206215 BLK 5 M**	**HAIX NORTH AMERICA INC.**	HAIX AIRPOWER P7 HIGH 8IN BOOT	25%	1	□ 279.00	□ 209.25
FOOTWEAR	**FW382 BLK 5 W**	**206215 BLK 5 W**	**HAIX NORTH AMERICA INC.**	HAIX AIRPOWER P7 HIGH 8IN BOOT	25%	1	□ 279.00	□ 209.25
FOOTWEAR	**FW382 BLK 55 M**	**206215 BLK 55 M**	**HAIX NORTH AMERICA INC.**	HAIX AIRPOWER P7 HIGH 8IN BOOT	25%	1	□ 279.00	□ 209.25

FOOTWEAR	**FW382 BLK 55 W**	**206215 BLK 55 W**	**HAIX NORTH AMERICA INC.**	HAIX AIRPOWER P7 HIGH 8IN BOOT	25%	1	□ 279.00	□ 209.25
FOOTWEAR	**FW382 BLK 6 M**	**206215 BLK 6 M**	**HAIX NORTH AMERICA INC.**	HAIX AIRPOWER P7 HIGH 8IN BOOT	25%	1	□ 279.00	□ 209.25
FOOTWEAR	**FW382 BLK 6 W**	**206215 BLK 6 W**	**HAIX NORTH AMERICA INC.**	HAIX AIRPOWER P7 HIGH 8IN BOOT	25%	1	□ 279.00	□ 209.25
FOOTWEAR	**FW382 BLK 65 M**	**206215 BLK 65 M**	**HAIX NORTH AMERICA INC.**	HAIX AIRPOWER P7 HIGH 8IN BOOT	25%	1	□ 279.00	□ 209.25
FOOTWEAR	**FW382 BLK 65 W**	**206215 BLK 65 W**	**HAIX NORTH AMERICA INC.**	HAIX AIRPOWER P7 HIGH 8IN BOOT	25%	1	□ 279.00	□ 209.25
FOOTWEAR	**FW382 BLK 7 M**	**206215 BLK 7 M**	**HAIX NORTH AMERICA INC.**	HAIX AIRPOWER P7 HIGH 8IN BOOT	25%	1	□ 279.00	□ 209.25
FOOTWEAR	**FW382 BLK 7 W**	**206215 BLK 7 W**	**HAIX NORTH AMERICA INC.**	HAIX AIRPOWER P7 HIGH 8IN BOOT	25%	1	□ 279.00	□ 209.25
FOOTWEAR	**FW382 BLK 75 M**	**206215 BLK 75 M**	**HAIX NORTH AMERICA INC.**	HAIX AIRPOWER P7 HIGH 8IN BOOT	25%	1	□ 279.00	□ 209.25
FOOTWEAR	**FW382 BLK 75 W**	**206215 BLK 75 W**	**HAIX NORTH AMERICA INC.**	HAIX AIRPOWER P7 HIGH 8IN BOOT	25%	1	□ 279.00	□ 209.25
FOOTWEAR	**FW382 BLK 8 M**	**206215 BLK 8 M**	**HAIX NORTH AMERICA INC.**	HAIX AIRPOWER P7 HIGH 8IN BOOT	25%	1	□ 279.00	□ 209.25
FOOTWEAR	**FW382 BLK 8 W**	**206215 BLK 8 W**	**HAIX NORTH AMERICA INC.**	HAIX AIRPOWER P7 HIGH 8IN BOOT	25%	1	□ 279.00	□ 209.25
FOOTWEAR	**FW382 BLK 85 M**	**206215 BLK 85 M**	**HAIX NORTH AMERICA INC.**	HAIX AIRPOWER P7 HIGH 8IN BOOT	25%	1	□ 279.00	□ 209.25
FOOTWEAR	**FW382 BLK 85 W**	**206215 BLK 85 W**	**HAIX NORTH AMERICA INC.**	HAIX AIRPOWER P7 HIGH 8IN BOOT	25%	1	□ 279.00	□ 209.25
FOOTWEAR	**FW382 BLK 9 M**	**206215 BLK 9 M**	**HAIX NORTH AMERICA INC.**	HAIX AIRPOWER P7 HIGH 8IN BOOT	25%	1	□ 279.00	□ 209.25
FOOTWEAR	**FW382 BLK 9 W**	**206215 BLK 9 W**	**HAIX NORTH AMERICA INC.**	HAIX AIRPOWER P7 HIGH 8IN BOOT	25%	1	□ 279.00	□ 209.25
FOOTWEAR	**FW382 BLK 95 M**	**206215 BLK 95 M**	**HAIX NORTH AMERICA INC.**	HAIX AIRPOWER P7 HIGH 8IN BOOT	25%	1	□ 279.00	□ 209.25
FOOTWEAR	**FW382 BLK 95 W**	**206215 BLK 95 W**	**HAIX NORTH AMERICA INC.**	HAIX AIRPOWER P7 HIGH 8IN BOOT	25%	1	□ 279.00	□ 209.25
FOOTWEAR	**FW382 BLK 10 M**	**206215 BLK 10 M**	**HAIX NORTH AMERICA INC.**	HAIX AIRPOWER P7 HIGH 8IN BOOT	25%	1	□ 279.00	□ 209.25
FOOTWEAR	**FW382 BLK 10 W**	**206215 BLK 10 W**	**HAIX NORTH AMERICA INC.**	HAIX AIRPOWER P7 HIGH 8IN BOOT	25%	1	□ 279.00	□ 209.25
FOOTWEAR	**FW382 BLK 105 M**	**206215 BLK 105 M**	**HAIX NORTH AMERICA INC.**	HAIX AIRPOWER P7 HIGH 8IN BOOT	25%	1	□ 279.00	□ 209.25
FOOTWEAR	**FW382 BLK 105 W**	**206215 BLK 105 W**	**HAIX NORTH AMERICA INC.**	HAIX AIRPOWER P7 HIGH 8IN BOOT	25%	1	□ 279.00	□ 209.25
FOOTWEAR	**FW382 BLK 11 M**	**206215 BLK 11 M**	**HAIX NORTH AMERICA INC.**	HAIX AIRPOWER P7 HIGH 8IN BOOT	25%	1	□ 279.00	□ 209.25
FOOTWEAR	**FW382 BLK 11 W**	**206215 BLK 11 W**	**HAIX NORTH AMERICA INC.**	HAIX AIRPOWER P7 HIGH 8IN BOOT	25%	1	□ 279.00	□ 209.25
FOOTWEAR	**FW382 BLK 115 M**	**206215 BLK 115 M**	**HAIX NORTH AMERICA INC.**	HAIX AIRPOWER P7 HIGH 8IN BOOT	25%	1	□ 279.00	□ 209.25
FOOTWEAR	**FW382 BLK 115 W**	**206215 BLK 115 W**	**HAIX NORTH AMERICA INC.**	HAIX AIRPOWER P7 HIGH 8IN BOOT	25%	1	□ 279.00	□ 209.25
FOOTWEAR	**FW382 BLK 12 M**	**206215 BLK 12 M**	**HAIX NORTH AMERICA INC.**	HAIX AIRPOWER P7 HIGH 8IN BOOT	25%	1	□ 279.00	□ 209.25
FOOTWEAR	**FW382 BLK 12 W**	**206215 BLK 12 W**	**HAIX NORTH AMERICA INC.**	HAIX AIRPOWER P7 HIGH 8IN BOOT	25%	1	□ 279.00	□ 209.25
FOOTWEAR	**FW382 BLK 125 M**	**206215 BLK 125 M**	**HAIX NORTH AMERICA INC.**	HAIX AIRPOWER P7 HIGH 8IN BOOT	25%	1	□ 279.00	□ 209.25
FOOTWEAR	**FW382 BLK 125 W**	**206215 BLK 125 W**	**HAIX NORTH AMERICA INC.**	HAIX AIRPOWER P7 HIGH 8IN BOOT	25%	1	□ 279.00	□ 209.25
FOOTWEAR	**FW382 BLK 13 M**	**206215 BLK 13 M**	**HAIX NORTH AMERICA INC.**	HAIX AIRPOWER P7 HIGH 8IN BOOT	25%	1	□ 279.00	□ 209.25
FOOTWEAR	**FW382 BLK 13 W**	**206215 BLK 13 W**	**HAIX NORTH AMERICA INC.**	HAIX AIRPOWER P7 HIGH 8IN BOOT	25%	1	□ 279.00	□ 209.25
FOOTWEAR	**FW382 BLK 14 M**	**206215 BLK 14 M**	**HAIX NORTH AMERICA INC.**	HAIX AIRPOWER P7 HIGH 8IN BOOT	25%	1	□ 279.00	□ 209.25
FOOTWEAR	**FW382 BLK 14 W**	**206215 BLK 14 W**	**HAIX NORTH AMERICA INC.**	HAIX AIRPOWER P7 HIGH 8IN BOOT	25%	1	□ 279.00	□ 209.25
FOOTWEAR	**FW382 BLK 15 M**	**206215 BLK 15 M**	**HAIX NORTH AMERICA INC.**	HAIX AIRPOWER P7 HIGH 8IN BOOT	25%	1	□ 279.00	□ 209.25

FOOTWEAR	**FW382 BLK 15 W**	**206215 BLK 15 W**	**HAIX NORTH AMERICA INC.**	HAIX AIRPOWER P7 HIGH 8IN BOOT	25%	1	□ 279.00	□ 209.25
FOOTWEAR	**FW382 BLK 45 XW**	**206215 BLK 45 XW**	**HAIX NORTH AMERICA INC.**	HAIX AIRPOWER P7 HIGH 8IN BOOT	25%	1	□ 279.00	□ 209.25
FOOTWEAR	**FW382 BLK 5 XW**	**206215 BLK 5 XW**	**HAIX NORTH AMERICA INC.**	HAIX AIRPOWER P7 HIGH 8IN BOOT	25%	1	□ 279.00	□ 209.25
FOOTWEAR	**FW382 BLK 55 XW**	**206215 BLK 55 XW**	**HAIX NORTH AMERICA INC.**	HAIX AIRPOWER P7 HIGH 8IN BOOT	25%	1	□ 279.00	□ 209.25
FOOTWEAR	**FW382 BLK 6 XW**	**206215 BLK 6 XW**	**HAIX NORTH AMERICA INC.**	HAIX AIRPOWER P7 HIGH 8IN BOOT	25%	1	□ 279.00	□ 209.25
FOOTWEAR	**FW382 BLK 65 XW**	**206215 BLK 65 XW**	**HAIX NORTH AMERICA INC.**	HAIX AIRPOWER P7 HIGH 8IN BOOT	25%	1	□ 279.00	□ 209.25
FOOTWEAR	**FW382 BLK 7 XW**	**206215 BLK 7 XW**	**HAIX NORTH AMERICA INC.**	HAIX AIRPOWER P7 HIGH 8IN BOOT	25%	1	□ 279.00	□ 209.25
FOOTWEAR	**FW382 BLK 75 XW**	**206215 BLK 75 XW**	**HAIX NORTH AMERICA INC.**	HAIX AIRPOWER P7 HIGH 8IN BOOT	25%	1	□ 279.00	□ 209.25
FOOTWEAR	**FW382 BLK 8 XW**	**206215 BLK 8 XW**	**HAIX NORTH AMERICA INC.**	HAIX AIRPOWER P7 HIGH 8IN BOOT	25%	1	□ 279.00	□ 209.25
FOOTWEAR	**FW382 BLK 85 XW**	**206215 BLK 85 XW**	**HAIX NORTH AMERICA INC.**	HAIX AIRPOWER P7 HIGH 8IN BOOT	25%	1	□ 279.00	□ 209.25
FOOTWEAR	**FW382 BLK 9 XW**	**206215 BLK 9 XW**	**HAIX NORTH AMERICA INC.**	HAIX AIRPOWER P7 HIGH 8IN BOOT	25%	1	□ 279.00	□ 209.25
FOOTWEAR	**FW382 BLK 95 XW**	**206215 BLK 95 XW**	**HAIX NORTH AMERICA INC.**	HAIX AIRPOWER P7 HIGH 8IN BOOT	25%	1	□ 279.00	□ 209.25
FOOTWEAR	**FW382 BLK 10 XW**	**206215 BLK 10 XW**	**HAIX NORTH AMERICA INC.**	HAIX AIRPOWER P7 HIGH 8IN BOOT	25%	1	□ 279.00	□ 209.25
FOOTWEAR	**FW382 BLK 105 XW**	**206215 BLK 105 XW**	**HAIX NORTH AMERICA INC.**	HAIX AIRPOWER P7 HIGH 8IN BOOT	25%	1	□ 279.00	□ 209.25
FOOTWEAR	**FW382 BLK 11 XW**	**206215 BLK 11 XW**	**HAIX NORTH AMERICA INC.**	HAIX AIRPOWER P7 HIGH 8IN BOOT	25%	1	□ 279.00	□ 209.25
FOOTWEAR	**FW382 BLK 115 XW**	**206215 BLK 115 XW**	**HAIX NORTH AMERICA INC.**	HAIX AIRPOWER P7 HIGH 8IN BOOT	25%	1	□ 279.00	□ 209.25
FOOTWEAR	**FW382 BLK 12 XW**	**206215 BLK 12 XW**	**HAIX NORTH AMERICA INC.**	HAIX AIRPOWER P7 HIGH 8IN BOOT	25%	1	□ 279.00	□ 209.25
FOOTWEAR	**FW382 BLK 125 XW**	**206215 BLK 125 XW**	**HAIX NORTH AMERICA INC.**	HAIX AIRPOWER P7 HIGH 8IN BOOT	25%	1	□ 279.00	□ 209.25
FOOTWEAR	**FW382 BLK 13 XW**	**206215 BLK 13 XW**	**HAIX NORTH AMERICA INC.**	HAIX AIRPOWER P7 HIGH 8IN BOOT	25%	1	□ 279.00	□ 209.25
FOOTWEAR	**FW382 BLK 14 XW**	**206215 BLK 14 XW**	**HAIX NORTH AMERICA INC.**	HAIX AIRPOWER P7 HIGH 8IN BOOT	25%	1	□ 279.00	□ 209.25
FOOTWEAR	**FW382 BLK 15 XW**	**206215 BLK 15 XW**	**HAIX NORTH AMERICA INC.**	HAIX AIRPOWER P7 HIGH 8IN BOOT	25%	1	□ 279.00	□ 209.25
FOOTWEAR	**FW382 BLK 145 M**	**206215 BLK 145 M**	**HAIX NORTH AMERICA INC.**	HAIX AIRPOWER P7 HIGH 8IN BOOT	25%	1	□ 279.00	□ 209.25
FOOTWEAR	**FW382 BLK 145 W**	**206215 BLK 145 W**	**HAIX NORTH AMERICA INC.**	HAIX AIRPOWER P7 HIGH 8IN BOOT	25%	1	□ 279.00	□ 209.25
FOOTWEAR	**FW382 BLK 145 XW**	**206215 BLK 145 XW**	**HAIX NORTH AMERICA INC.**	HAIX AIRPOWER P7 HIGH 8IN BOOT	25%	1	□ 279.00	□ 209.25
FOOTWEAR	**FT2718 COY 10 M**	**206272 10 M**	**HAIX NORTH AMERICA INC.**	HAIX COMBAT HERO BOOT	25%	1	□ 239.00	□ 179.25
FOOTWEAR	**FT2718 COY 10 W**	**206272 10 W**	**HAIX NORTH AMERICA INC.**	HAIX COMBAT HERO BOOT	25%	1	□ 239.00	□ 179.25
FOOTWEAR	**FT2718 COY 10.5 M**	**206272 10.5 M**	**HAIX NORTH AMERICA INC.**	HAIX COMBAT HERO BOOT	25%	1	□ 239.00	□ 179.25
FOOTWEAR	**FT2718 COY 10.5 W**	**206272 10.5 W**	**HAIX NORTH AMERICA INC.**	HAIX COMBAT HERO BOOT	25%	1	□ 239.00	□ 179.25
FOOTWEAR	**FT2718 COY 11 M**	**206272 11 M**	**HAIX NORTH AMERICA INC.**	HAIX COMBAT HERO BOOT	25%	1	□ 239.00	□ 179.25
FOOTWEAR	**FT2718 COY 11 W**	**206272 11 W**	**HAIX NORTH AMERICA INC.**	HAIX COMBAT HERO BOOT	25%	1	□ 239.00	□ 179.25
FOOTWEAR	**FT2718 COY 11.5 M**	**206272 11.5 M**	**HAIX NORTH AMERICA INC.**	HAIX COMBAT HERO BOOT	25%	1	□ 239.00	□ 179.25
FOOTWEAR	**FT2718 COY 11.5 W**	**206272 11.5 W**	**HAIX NORTH AMERICA INC.**	HAIX COMBAT HERO BOOT	25%	1	□ 239.00	□ 179.25
FOOTWEAR	**FT2718 COY 12 M**	**206272 12 M**	**HAIX NORTH AMERICA INC.**	HAIX COMBAT HERO BOOT	25%	1	□ 239.00	□ 179.25
FOOTWEAR	**FT2718 COY 12 W**	**206272 12 W**	**HAIX NORTH AMERICA INC.**	HAIX COMBAT HERO BOOT	25%	1	□ 239.00	□ 179.25

FOOTWEAR	**FT2718 COY 12.5 M**	**206272 12.5 M**	**HAIX NORTH AMERICA INC.**	HAIX COMBAT HERO BOOT	25%	1	□ 239.00	□ 179.25
FOOTWEAR	**FT2718 COY 12.5 W**	**206272 12.5 W**	**HAIX NORTH AMERICA INC.**	HAIX COMBAT HERO BOOT	25%	1	□ 239.00	□ 179.25
FOOTWEAR	**FT2718 COY 13 M**	**206272 13 M**	**HAIX NORTH AMERICA INC.**	HAIX COMBAT HERO BOOT	25%	1	□ 239.00	□ 179.25
FOOTWEAR	**FT2718 COY 13 W**	**206272 13 W**	**HAIX NORTH AMERICA INC.**	HAIX COMBAT HERO BOOT	25%	1	□ 239.00	□ 179.25
FOOTWEAR	**FT2718 COY 14 M**	**206272 14 M**	**HAIX NORTH AMERICA INC.**	HAIX COMBAT HERO BOOT	25%	1	□ 239.00	□ 179.25
FOOTWEAR	**FT2718 COY 14 W**	**206272 14 W**	**HAIX NORTH AMERICA INC.**	HAIX COMBAT HERO BOOT	25%	1	□ 239.00	□ 179.25
FOOTWEAR	**FT2718 COY 15 M**	**206272 15 M**	**HAIX NORTH AMERICA INC.**	HAIX COMBAT HERO BOOT	25%	1	□ 239.00	□ 179.25
FOOTWEAR	**FT2718 COY 15 W**	**206272 15 W**	**HAIX NORTH AMERICA INC.**	HAIX COMBAT HERO BOOT	25%	1	□ 239.00	□ 179.25
FOOTWEAR	**FT2718 COY 16 M**	**206272 16 M**	**HAIX NORTH AMERICA INC.**	HAIX COMBAT HERO BOOT	25%	1	□ 239.00	□ 179.25
FOOTWEAR	**FT2718 COY 16 W**	**206272 16 W**	**HAIX NORTH AMERICA INC.**	HAIX COMBAT HERO BOOT	25%	1	□ 239.00	□ 179.25
FOOTWEAR	**FT2718 COY 4 M**	**206272 4 M**	**HAIX NORTH AMERICA INC.**	HAIX COMBAT HERO BOOT	25%	1	□ 239.00	□ 179.25
FOOTWEAR	**FT2718 COY 4 W**	**206272 4 W**	**HAIX NORTH AMERICA INC.**	HAIX COMBAT HERO BOOT	25%	1	□ 239.00	□ 179.25
FOOTWEAR	**FT2718 COY 4.5 M**	**206272 4.5 M**	**HAIX NORTH AMERICA INC.**	HAIX COMBAT HERO BOOT	25%	1	□ 239.00	□ 179.25
FOOTWEAR	**FT2718 COY 4.5 W**	**206272 4.5 W**	**HAIX NORTH AMERICA INC.**	HAIX COMBAT HERO BOOT	25%	1	□ 239.00	□ 179.25
FOOTWEAR	**FT2718 COY 5 M**	**206272 5 M**	**HAIX NORTH AMERICA INC.**	HAIX COMBAT HERO BOOT	25%	1	□ 239.00	□ 179.25
FOOTWEAR	**FT2718 COY 5 W**	**206272 5 W**	**HAIX NORTH AMERICA INC.**	HAIX COMBAT HERO BOOT	25%	1	□ 239.00	□ 179.25
FOOTWEAR	**FT2718 COY 5.5 M**	**206272 5.5 M**	**HAIX NORTH AMERICA INC.**	HAIX COMBAT HERO BOOT	25%	1	□ 239.00	□ 179.25
FOOTWEAR	**FT2718 COY 5.5 W**	**206272 5.5 W**	**HAIX NORTH AMERICA INC.**	HAIX COMBAT HERO BOOT	25%	1	□ 239.00	□ 179.25
FOOTWEAR	**FT2718 COY 6 M**	**206272 6 M**	**HAIX NORTH AMERICA INC.**	HAIX COMBAT HERO BOOT	25%	1	□ 239.00	□ 179.25
FOOTWEAR	**FT2718 COY 6 W**	**206272 6 W**	**HAIX NORTH AMERICA INC.**	HAIX COMBAT HERO BOOT	25%	1	□ 239.00	□ 179.25
FOOTWEAR	**FT2718 COY 6.5 M**	**206272 6.5 M**	**HAIX NORTH AMERICA INC.**	HAIX COMBAT HERO BOOT	25%	1	□ 239.00	□ 179.25
FOOTWEAR	**FT2718 COY 6.5 W**	**206272 6.5 W**	**HAIX NORTH AMERICA INC.**	HAIX COMBAT HERO BOOT	25%	1	□ 239.00	□ 179.25
FOOTWEAR	**FT2718 COY 7 M**	**206272 7 M**	**HAIX NORTH AMERICA INC.**	HAIX COMBAT HERO BOOT	25%	1	□ 239.00	□ 179.25
FOOTWEAR	**FT2718 COY 7 W**	**206272 7 W**	**HAIX NORTH AMERICA INC.**	HAIX COMBAT HERO BOOT	25%	1	□ 239.00	□ 179.25
FOOTWEAR	**FT2718 COY 7.5 M**	**206272 7.5 M**	**HAIX NORTH AMERICA INC.**	HAIX COMBAT HERO BOOT	25%	1	□ 239.00	□ 179.25
FOOTWEAR	**FT2718 COY 7.5 W**	**206272 7.5 W**	**HAIX NORTH AMERICA INC.**	HAIX COMBAT HERO BOOT	25%	1	□ 239.00	□ 179.25
FOOTWEAR	**FT2718 COY 8 M**	**206272 8 M**	**HAIX NORTH AMERICA INC.**	HAIX COMBAT HERO BOOT	25%	1	□ 239.00	□ 179.25
FOOTWEAR	**FT2718 COY 8 W**	**206272 8 W**	**HAIX NORTH AMERICA INC.**	HAIX COMBAT HERO BOOT	25%	1	□ 239.00	□ 179.25
FOOTWEAR	**FT2718 COY 8.5 M**	**206272 8.5 M**	**HAIX NORTH AMERICA INC.**	HAIX COMBAT HERO BOOT	25%	1	□ 239.00	□ 179.25
FOOTWEAR	**FT2718 COY 8.5 W**	**206272 8.5 W**	**HAIX NORTH AMERICA INC.**	HAIX COMBAT HERO BOOT	25%	1	□ 239.00	□ 179.25
FOOTWEAR	**FT2718 COY 9 M**	**206272 9 M**	**HAIX NORTH AMERICA INC.**	HAIX COMBAT HERO BOOT	25%	1	□ 239.00	□ 179.25
FOOTWEAR	**FT2718 COY 9 W**	**206272 9 W**	**HAIX NORTH AMERICA INC.**	HAIX COMBAT HERO BOOT	25%	1	□ 239.00	□ 179.25
FOOTWEAR	**FT2718 COY 9.5 M**	**206272 9.5 M**	**HAIX NORTH AMERICA INC.**	HAIX COMBAT HERO BOOT	25%	1	□ 239.00	□ 179.25
FOOTWEAR	**FT2718 COY 9.5 W**	**206272 9.5 W**	**HAIX NORTH AMERICA INC.**	HAIX COMBAT HERO BOOT	25%	1	□ 239.00	□ 179.25

FOOTWEAR	**FX104 BLK 10 M**	**340003M BLK 10 M**	**HAIX NORTH AMERICA INC.**	BLACK EAGLE TACTICAL 2.0 GTX HIGH	25%	1	□ 209.00	□ 156.75
FOOTWEAR	**FX104 BLK 105 M**	**340003M BLK 105 M**	**HAIX NORTH AMERICA INC.**	BLACK EAGLE TACTICAL 2.0 GTX HIGH	25%	1	□ 209.00	□ 156.75
FOOTWEAR	**FX104 BLK 11 M**	**340003M BLK 11 M**	**HAIX NORTH AMERICA INC.**	BLACK EAGLE TACTICAL 2.0 GTX HIGH	25%	1	□ 209.00	□ 156.75
FOOTWEAR	**FX104 BLK 115 M**	**340003M BLK 115 M**	**HAIX NORTH AMERICA INC.**	BLACK EAGLE TACTICAL 2.0 GTX HIGH	25%	1	□ 209.00	□ 156.75
FOOTWEAR	**FX104 BLK 12 M**	**340003M BLK 12 M**	**HAIX NORTH AMERICA INC.**	BLACK EAGLE TACTICAL 2.0 GTX HIGH	25%	1	□ 209.00	□ 156.75
FOOTWEAR	**FX104 BLK 125 M**	**340003M BLK 125 M**	**HAIX NORTH AMERICA INC.**	BLACK EAGLE TACTICAL 2.0 GTX HIGH	25%	1	□ 209.00	□ 156.75
FOOTWEAR	**FX104 BLK 13 M**	**340003M BLK 13 M**	**HAIX NORTH AMERICA INC.**	BLACK EAGLE TACTICAL 2.0 GTX HIGH	25%	1	□ 209.00	□ 156.75
FOOTWEAR	**FX104 BLK 14 M**	**340003M BLK 14 M**	**HAIX NORTH AMERICA INC.**	BLACK EAGLE TACTICAL 2.0 GTX HIGH	25%	1	□ 209.00	□ 156.75
FOOTWEAR	**FX104 BLK 15 M**	**340003M BLK 15 M**	**HAIX NORTH AMERICA INC.**	BLACK EAGLE TACTICAL 2.0 GTX HIGH	25%	1	□ 209.00	□ 156.75
FOOTWEAR	**FX104 BLK 16 M**	**340003M BLK 16 M**	**HAIX NORTH AMERICA INC.**	BLACK EAGLE TACTICAL 2.0 GTX HIGH	25%	1	□ 209.00	□ 156.75
FOOTWEAR	**FX104 BLK 4 M**	**340003M BLK 4 M**	**HAIX NORTH AMERICA INC.**	BLACK EAGLE TACTICAL 2.0 GTX HIGH	25%	1	□ 209.00	□ 156.75
FOOTWEAR	**FX104 BLK 45 M**	**340003M BLK 45 M**	**HAIX NORTH AMERICA INC.**	BLACK EAGLE TACTICAL 2.0 GTX HIGH	25%	1	□ 209.00	□ 156.75
FOOTWEAR	**FX104 BLK 5 M**	**340003M BLK 5 M**	**HAIX NORTH AMERICA INC.**	BLACK EAGLE TACTICAL 2.0 GTX HIGH	25%	1	□ 209.00	□ 156.75
FOOTWEAR	**FX104 BLK 55 M**	**340003M BLK 55 M**	**HAIX NORTH AMERICA INC.**	BLACK EAGLE TACTICAL 2.0 GTX HIGH	25%	1	□ 209.00	□ 156.75
FOOTWEAR	**FX104 BLK 6 M**	**340003M BLK 6 M**	**HAIX NORTH AMERICA INC.**	BLACK EAGLE TACTICAL 2.0 GTX HIGH	25%	1	□ 209.00	□ 156.75
FOOTWEAR	**FX104 BLK 65 M**	**340003M BLK 65 M**	**HAIX NORTH AMERICA INC.**	BLACK EAGLE TACTICAL 2.0 GTX HIGH	25%	1	□ 209.00	□ 156.75
FOOTWEAR	**FX104 BLK 7 M**	**340003M BLK 7 M**	**HAIX NORTH AMERICA INC.**	BLACK EAGLE TACTICAL 2.0 GTX HIGH	25%	1	□ 209.00	□ 156.75
FOOTWEAR	**FX104 BLK 75 M**	**340003M BLK 75 M**	**HAIX NORTH AMERICA INC.**	BLACK EAGLE TACTICAL 2.0 GTX HIGH	25%	1	□ 209.00	□ 156.75
FOOTWEAR	**FX104 BLK 8 M**	**340003M BLK 8 M**	**HAIX NORTH AMERICA INC.**	BLACK EAGLE TACTICAL 2.0 GTX HIGH	25%	1	□ 209.00	□ 156.75
FOOTWEAR	**FX104 BLK 85 M**	**340003M BLK 85 M**	**HAIX NORTH AMERICA INC.**	BLACK EAGLE TACTICAL 2.0 GTX HIGH	25%	1	□ 209.00	□ 156.75
FOOTWEAR	**FX104 BLK 9 M**	**340003M BLK 9 M**	**HAIX NORTH AMERICA INC.**	BLACK EAGLE TACTICAL 2.0 GTX HIGH	25%	1	□ 209.00	□ 156.75
FOOTWEAR	**FX104 BLK 95 M**	**340003M BLK 95 M**	**HAIX NORTH AMERICA INC.**	BLACK EAGLE TACTICAL 2.0 GTX HIGH	25%	1	□ 209.00	□ 156.75

FOOTWEAR	**FX104 BLK 14 W**	**340003W BLK 14 W**	**HAIX NORTH AMERICA INC.**	BLACK EAGLE TACTICAL 2.0 GTX HIGH	25%	1	□ 209.00	□ 156.75
FOOTWEAR	**FT2024 BLK 10 M**	**340021M 10**	**HAIX NORTH AMERICA INC.**	HAIX BLACK EAGLE MEN'S TACTICAL 2.0 GTX HIGH SIDE ZIP	25%	1	□ 219.00	□ 164.25
FOOTWEAR	**FT2024 BLK 10 W**	**340021W 10**	**HAIX NORTH AMERICA INC.**	HAIX BLACK EAGLE MEN'S TACTICAL 2.0 GTX HIGH SIDE ZIP	25%	1	□ 219.00	□ 164.25
FOOTWEAR	**FT2024 BLK 10.5 M**	**340021M 10.5**	**HAIX NORTH AMERICA INC.**	HAIX BLACK EAGLE MEN'S TACTICAL 2.0 GTX HIGH SIDE ZIP	25%	1	□ 219.00	□ 164.25
FOOTWEAR	**FT2024 BLK 10.5 W**	**340021W 10.5**	**HAIX NORTH AMERICA INC.**	HAIX BLACK EAGLE MEN'S TACTICAL 2.0 GTX HIGH SIDE ZIP	25%	1	□ 219.00	□ 164.25
FOOTWEAR	**FT2024 BLK 11 M**	**340021M 11**	**HAIX NORTH AMERICA INC.**	HAIX BLACK EAGLE MEN'S TACTICAL 2.0 GTX HIGH SIDE ZIP	25%	1	□ 219.00	□ 164.25
FOOTWEAR	**FT2024 BLK 11 W**	**340021W 11**	**HAIX NORTH AMERICA INC.**	HAIX BLACK EAGLE MEN'S TACTICAL 2.0 GTX HIGH SIDE ZIP	25%	1	□ 219.00	□ 164.25
FOOTWEAR	**FT2024 BLK 11.5 M**	**340021M 11.5**	**HAIX NORTH AMERICA INC.**	HAIX BLACK EAGLE MEN'S TACTICAL 2.0 GTX HIGH SIDE ZIP	25%	1	□ 219.00	□ 164.25
FOOTWEAR	**FT2024 BLK 11.5 W**	**340021W 11.5**	**HAIX NORTH AMERICA INC.**	HAIX BLACK EAGLE MEN'S TACTICAL 2.0 GTX HIGH SIDE ZIP	25%	1	□ 219.00	□ 164.25
FOOTWEAR	**FT2024 BLK 12 M**	**340021M 12**	**HAIX NORTH AMERICA INC.**	HAIX BLACK EAGLE MEN'S TACTICAL 2.0 GTX HIGH SIDE ZIP	25%	1	□ 219.00	□ 164.25
FOOTWEAR	**FT2024 BLK 12 W**	**340021W 12**	**HAIX NORTH AMERICA INC.**	HAIX BLACK EAGLE MEN'S TACTICAL 2.0 GTX HIGH SIDE ZIP	25%	1	□ 219.00	□ 164.25
FOOTWEAR	**FT2024 BLK 12.5 M**	**340021M 12.5**	**HAIX NORTH AMERICA INC.**	HAIX BLACK EAGLE MEN'S TACTICAL 2.0 GTX HIGH SIDE ZIP	25%	1	□ 219.00	□ 164.25
FOOTWEAR	**FT2024 BLK 12.5 W**	**340021W 12.5**	**HAIX NORTH AMERICA INC.**	HAIX BLACK EAGLE MEN'S TACTICAL 2.0 GTX HIGH SIDE ZIP	25%	1	□ 219.00	□ 164.25
FOOTWEAR	**FT2024 BLK 13 M**	**340021M 13**	**HAIX NORTH AMERICA INC.**	HAIX BLACK EAGLE MEN'S TACTICAL 2.0 GTX HIGH SIDE ZIP	25%	1	□ 219.00	□ 164.25
FOOTWEAR	**FT2024 BLK 13 W**	**340021W 13**	**HAIX NORTH AMERICA INC.**	HAIX BLACK EAGLE MEN'S TACTICAL 2.0 GTX HIGH SIDE ZIP	25%	1	□ 219.00	□ 164.25
FOOTWEAR	**FT2024 BLK 14 M**	**340021M 14**	**HAIX NORTH AMERICA INC.**	HAIX BLACK EAGLE MEN'S TACTICAL 2.0 GTX HIGH SIDE ZIP	25%	1	□ 219.00	□ 164.25
FOOTWEAR	**FT2024 BLK 14 W**	**340021W 14**	**HAIX NORTH AMERICA INC.**	HAIX BLACK EAGLE MEN'S TACTICAL 2.0 GTX HIGH SIDE ZIP	25%	1	□ 219.00	□ 164.25
FOOTWEAR	**FT2024 BLK 14.5 M**	**340021M 14.5**	**HAIX NORTH AMERICA INC.**	HAIX BLACK EAGLE MEN'S TACTICAL 2.0 GTX HIGH SIDE ZIP	25%	1	□ 219.00	□ 164.25
FOOTWEAR	**FT2024 BLK 14.5 W**	**340021W 14.5**	**HAIX NORTH AMERICA INC.**	HAIX BLACK EAGLE MEN'S TACTICAL 2.0 GTX HIGH SIDE ZIP	25%	1	□ 219.00	□ 164.25
FOOTWEAR	**FT2024 BLK 15 M**	**340021M 15**	**HAIX NORTH AMERICA INC.**	HAIX BLACK EAGLE MEN'S TACTICAL 2.0 GTX HIGH SIDE ZIP	25%	1	□ 219.00	□ 164.25
FOOTWEAR	**FT2024 BLK 15 W**	**340021W 15**	**HAIX NORTH AMERICA INC.**	HAIX BLACK EAGLE MEN'S TACTICAL 2.0 GTX HIGH SIDE ZIP	25%	1	□ 219.00	□ 164.25
FOOTWEAR	**FT2024 BLK 16 M**	**340021M 16**	**HAIX NORTH AMERICA INC.**	HAIX BLACK EAGLE MEN'S TACTICAL 2.0 GTX HIGH SIDE ZIP	25%	1	□ 219.00	□ 164.25

FOOTWEAR	**FT2024 BLK 16 W**	**340021W 16**	**HAIX NORTH AMERICA INC.**	HAIX BLACK EAGLE MEN'S TACTICAL 2.0 GTX HIGH SIDE ZIP	25%	1	□ 219.00	□ 164.25
FOOTWEAR	**FT2024 BLK 4 M**	**340021M 4**	**HAIX NORTH AMERICA INC.**	HAIX BLACK EAGLE MEN'S TACTICAL 2.0 GTX HIGH SIDE ZIP	25%	1	□ 219.00	□ 164.25
FOOTWEAR	**FT2024 BLK 4 W**	**340021W 4**	**HAIX NORTH AMERICA INC.**	HAIX BLACK EAGLE MEN'S TACTICAL 2.0 GTX HIGH SIDE ZIP	25%	1	□ 219.00	□ 164.25
FOOTWEAR	**FT2024 BLK 4.5 M**	**340021M 4.5**	**HAIX NORTH AMERICA INC.**	HAIX BLACK EAGLE MEN'S TACTICAL 2.0 GTX HIGH SIDE ZIP	25%	1	□ 219.00	□ 164.25
FOOTWEAR	**FT2024 BLK 4.5 W**	**340021W 4.5**	**HAIX NORTH AMERICA INC.**	HAIX BLACK EAGLE MEN'S TACTICAL 2.0 GTX HIGH SIDE ZIP	25%	1	□ 219.00	□ 164.25
FOOTWEAR	**FT2024 BLK 5 M**	**340021M 5**	**HAIX NORTH AMERICA INC.**	HAIX BLACK EAGLE MEN'S TACTICAL 2.0 GTX HIGH SIDE ZIP	25%	1	□ 219.00	□ 164.25
FOOTWEAR	**FT2024 BLK 5 W**	**340021W 5**	**HAIX NORTH AMERICA INC.**	HAIX BLACK EAGLE MEN'S TACTICAL 2.0 GTX HIGH SIDE ZIP	25%	1	□ 219.00	□ 164.25
FOOTWEAR	**FT2024 BLK 5.5 M**	**340021M 5.5**	**HAIX NORTH AMERICA INC.**	HAIX BLACK EAGLE MEN'S TACTICAL 2.0 GTX HIGH SIDE ZIP	25%	1	□ 219.00	□ 164.25
FOOTWEAR	**FT2024 BLK 5.5 W**	**340021W 5.5**	**HAIX NORTH AMERICA INC.**	HAIX BLACK EAGLE MEN'S TACTICAL 2.0 GTX HIGH SIDE ZIP	25%	1	□ 219.00	□ 164.25
FOOTWEAR	**FT2024 BLK 6 M**	**340021M 6**	**HAIX NORTH AMERICA INC.**	HAIX BLACK EAGLE MEN'S TACTICAL 2.0 GTX HIGH SIDE ZIP	25%	1	□ 219.00	□ 164.25
FOOTWEAR	**FT2024 BLK 6 W**	**340021W 6**	**HAIX NORTH AMERICA INC.**	HAIX BLACK EAGLE MEN'S TACTICAL 2.0 GTX HIGH SIDE ZIP	25%	1	□ 219.00	□ 164.25
FOOTWEAR	**FT2024 BLK 6.5 M**	**340021M 6.5**	**HAIX NORTH AMERICA INC.**	HAIX BLACK EAGLE MEN'S TACTICAL 2.0 GTX HIGH SIDE ZIP	25%	1	□ 219.00	□ 164.25
FOOTWEAR	**FT2024 BLK 6.5 W**	**340021W 6.5**	**HAIX NORTH AMERICA INC.**	HAIX BLACK EAGLE MEN'S TACTICAL 2.0 GTX HIGH SIDE ZIP	25%	1	□ 219.00	□ 164.25
FOOTWEAR	**FT2024 BLK 7 M**	**340021M 7**	**HAIX NORTH AMERICA INC.**	HAIX BLACK EAGLE MEN'S TACTICAL 2.0 GTX HIGH SIDE ZIP	25%	1	□ 219.00	□ 164.25
FOOTWEAR	**FT2024 BLK 7 W**	**340021W 7**	**HAIX NORTH AMERICA INC.**	HAIX BLACK EAGLE MEN'S TACTICAL 2.0 GTX HIGH SIDE ZIP	25%	1	□ 219.00	□ 164.25
FOOTWEAR	**FT2024 BLK 7.5 M**	**340021M 7.5**	**HAIX NORTH AMERICA INC.**	HAIX BLACK EAGLE MEN'S TACTICAL 2.0 GTX HIGH SIDE ZIP	25%	1	□ 219.00	□ 164.25
FOOTWEAR	**FT2024 BLK 7.5 W**	**340021W 7.5**	**HAIX NORTH AMERICA INC.**	HAIX BLACK EAGLE MEN'S TACTICAL 2.0 GTX HIGH SIDE ZIP	25%	1	□ 219.00	□ 164.25
FOOTWEAR	**FT2024 BLK 8 M**	**340021M 8**	**HAIX NORTH AMERICA INC.**	HAIX BLACK EAGLE MEN'S TACTICAL 2.0 GTX HIGH SIDE ZIP	25%	1	□ 219.00	□ 164.25
FOOTWEAR	**FT2024 BLK 8 W**	**340021W 8**	**HAIX NORTH AMERICA INC.**	HAIX BLACK EAGLE MEN'S TACTICAL 2.0 GTX HIGH SIDE ZIP	25%	1	□ 219.00	□ 164.25
FOOTWEAR	**FT2024 BLK 8.5 M**	**340021M 8.5**	**HAIX NORTH AMERICA INC.**	HAIX BLACK EAGLE MEN'S TACTICAL 2.0 GTX HIGH SIDE ZIP	25%	1	□ 219.00	□ 164.25
FOOTWEAR	**FT2024 BLK 8.5 W**	**340021W 8.5**	**HAIX NORTH AMERICA INC.**	HAIX BLACK EAGLE MEN'S TACTICAL 2.0 GTX HIGH SIDE ZIP	25%	1	□ 219.00	□ 164.25
FOOTWEAR	**FT2024 BLK 9 M**	**340021M 9**	**HAIX NORTH AMERICA INC.**	HAIX BLACK EAGLE MEN'S TACTICAL 2.0 GTX HIGH SIDE ZIP	25%	1	□ 219.00	□ 164.25

FOOTWEAR	**FT2024 BLK 9 W**	**340021W 9**	**HAIX NORTH AMERICA INC.**	HAIX BLACK EAGLE MEN'S TACTICAL 2.0 GTX HIGH SIDE ZIP	25%	1	□ 219.00	□ 164.25
FOOTWEAR	**FT2024 BLK 9.5 M**	**340021M 9.5**	**HAIX NORTH AMERICA INC.**	HAIX BLACK EAGLE MEN'S TACTICAL 2.0 GTX HIGH SIDE ZIP	25%	1	□ 219.00	□ 164.25
FOOTWEAR	**FT2024 BLK 9.5 W**	**340021W 9.5**	**HAIX NORTH AMERICA INC.**	HAIX BLACK EAGLE MEN'S TACTICAL 2.0 GTX HIGH SIDE ZIP	25%	1	□ 219.00	□ 164.25
FOOTWEAR	**FX105 BLK 10 M**	**340002M 10**	**HAIX NORTH AMERICA INC.**	BLACK EAGLE TACTICAL 2.0 GTX MID	25%	1	□ 199.00	□ 149.25
FOOTWEAR	**FX105 BLK 105 M**	**340002M 105**	**HAIX NORTH AMERICA INC.**	BLACK EAGLE TACTICAL 2.0 GTX MID	25%	1	□ 199.00	□ 149.25
FOOTWEAR	**FX105 BLK 11 M**	**340002M 11**	**HAIX NORTH AMERICA INC.**	BLACK EAGLE TACTICAL 2.0 GTX MID	25%	1	□ 199.00	□ 149.25
FOOTWEAR	**FX105 BLK 115 M**	**340002M 115**	**HAIX NORTH AMERICA INC.**	BLACK EAGLE TACTICAL 2.0 GTX MID	25%	1	□ 199.00	□ 149.25
FOOTWEAR	**FX105 BLK 12 M**	**340002M 12**	**HAIX NORTH AMERICA INC.**	BLACK EAGLE TACTICAL 2.0 GTX MID	25%	1	□ 199.00	□ 149.25
FOOTWEAR	**FX105 BLK 125 M**	**340002M 125**	**HAIX NORTH AMERICA INC.**	BLACK EAGLE TACTICAL 2.0 GTX MID	25%	1	□ 199.00	□ 149.25
FOOTWEAR	**FX105 BLK 13 M**	**340002M 13**	**HAIX NORTH AMERICA INC.**	BLACK EAGLE TACTICAL 2.0 GTX MID	25%	1	□ 199.00	□ 149.25
FOOTWEAR	**FX105 BLK 14 M**	**340002M 14**	**HAIX NORTH AMERICA INC.**	BLACK EAGLE TACTICAL 2.0 GTX MID	25%	1	□ 199.00	□ 149.25
FOOTWEAR	**FX105 BLK 15 M**	**340002M 15**	**HAIX NORTH AMERICA INC.**	BLACK EAGLE TACTICAL 2.0 GTX MID	25%	1	□ 199.00	□ 149.25
FOOTWEAR	**FX105 BLK 16 M**	**340002M 16**	**HAIX NORTH AMERICA INC.**	BLACK EAGLE TACTICAL 2.0 GTX MID	25%	1	□ 199.00	□ 149.25
FOOTWEAR	**FX105 BLK 4 M**	**340002M 4**	**HAIX NORTH AMERICA INC.**	BLACK EAGLE TACTICAL 2.0 GTX MID	25%	1	□ 199.00	□ 149.25
FOOTWEAR	**FX105 BLK 45 M**	**340002M 45**	**HAIX NORTH AMERICA INC.**	BLACK EAGLE TACTICAL 2.0 GTX MID	25%	1	□ 199.00	□ 149.25
FOOTWEAR	**FX105 BLK 5 M**	**340002M 5**	**HAIX NORTH AMERICA INC.**	BLACK EAGLE TACTICAL 2.0 GTX MID	25%	1	□ 199.00	□ 149.25
FOOTWEAR	**FX105 BLK 55 M**	**340002M 55**	**HAIX NORTH AMERICA INC.**	BLACK EAGLE TACTICAL 2.0 GTX MID	25%	1	□ 199.00	□ 149.25
FOOTWEAR	**FX105 BLK 6 M**	**340002M 6**	**HAIX NORTH AMERICA INC.**	BLACK EAGLE TACTICAL 2.0 GTX MID	25%	1	□ 199.00	□ 149.25
FOOTWEAR	**FX105 BLK 65 M**	**340002M 65**	**HAIX NORTH AMERICA INC.**	BLACK EAGLE TACTICAL 2.0 GTX MID	25%	1	□ 199.00	□ 149.25
FOOTWEAR	**FX105 BLK 7 M**	**340002M 7**	**HAIX NORTH AMERICA INC.**	BLACK EAGLE TACTICAL 2.0 GTX MID	25%	1	□ 199.00	□ 149.25
FOOTWEAR	**FX105 BLK 75 M**	**340002M 75**	**HAIX NORTH AMERICA INC.**	BLACK EAGLE TACTICAL 2.0 GTX MID	25%	1	□ 199.00	□ 149.25
FOOTWEAR	**FX105 BLK 8 M**	**340002M 8**	**HAIX NORTH AMERICA INC.**	BLACK EAGLE TACTICAL 2.0 GTX MID	25%	1	□ 199.00	□ 149.25

FOOTWEAR	**FX105 BLK 85 M**	**340002M 85**	**HAIX NORTH AMERICA INC.**	BLACK EAGLE TACTICAL 2.0 GTX MID	25%	1	□ 199.00	□ 149.25
FOOTWEAR	**FX105 BLK 9 M**	**340002M 9**	**HAIX NORTH AMERICA INC.**	BLACK EAGLE TACTICAL 2.0 GTX MID	25%	1	□ 199.00	□ 149.25
FOOTWEAR	**FX105 BLK 95 M**	**340002M 95**	**HAIX NORTH AMERICA INC.**	BLACK EAGLE TACTICAL 2.0 GTX MID	25%	1	□ 199.00	□ 149.25
FOOTWEAR	**FT1063 BLK 10 M**	**330004 BLK 10 M**	**HAIX NORTH AMERICA INC.**	HAIX ATHLETTIC 2.0T HIGH	25%	1	□ 199.00	□ 149.25
FOOTWEAR	**FT1063 BLK 10.5 M**	**330004 BLK 10.5 M**	**HAIX NORTH AMERICA INC.**	HAIX ATHLETTIC 2.0T HIGH	25%	1	□ 199.00	□ 149.25
FOOTWEAR	**FT1063 BLK 11 M**	**330004 BLK 11 M**	**HAIX NORTH AMERICA INC.**	HAIX ATHLETTIC 2.0T HIGH	25%	1	□ 199.00	□ 149.25
FOOTWEAR	**FT1063 BLK 11.5 M**	**330004 BLK 11.5 M**	**HAIX NORTH AMERICA INC.**	HAIX ATHLETTIC 2.0T HIGH	25%	1	□ 199.00	□ 149.25
FOOTWEAR	**FT1063 BLK 12 M**	**330004 BLK 12 M**	**HAIX NORTH AMERICA INC.**	HAIX ATHLETTIC 2.0T HIGH	25%	1	□ 199.00	□ 149.25
FOOTWEAR	**FT1063 BLK 12.5 M**	**330004 BLK 12.5 M**	**HAIX NORTH AMERICA INC.**	HAIX ATHLETTIC 2.0T HIGH	25%	1	□ 199.00	□ 149.25
FOOTWEAR	**FT1063 BLK 13 M**	**330004 BLK 13 M**	**HAIX NORTH AMERICA INC.**	HAIX ATHLETTIC 2.0T HIGH	25%	1	□ 199.00	□ 149.25
FOOTWEAR	**FT1063 BLK 14 M**	**330004 BLK 14 M**	**HAIX NORTH AMERICA INC.**	HAIX ATHLETTIC 2.0T HIGH	25%	1	□ 199.00	□ 149.25
FOOTWEAR	**FT1063 BLK 15 M**	**330004 BLK 15 M**	**HAIX NORTH AMERICA INC.**	HAIX ATHLETTIC 2.0T HIGH	25%	1	□ 199.00	□ 149.25
FOOTWEAR	**FT1063 BLK 16 M**	**330004 BLK 16 M**	**HAIX NORTH AMERICA INC.**	HAIX ATHLETTIC 2.0T HIGH	25%	1	□ 199.00	□ 149.25
FOOTWEAR	**FT1063 BLK 4 M**	**330004 BLK 4 M**	**HAIX NORTH AMERICA INC.**	HAIX ATHLETTIC 2.0T HIGH	25%	1	□ 199.00	□ 149.25
FOOTWEAR	**FT1063 BLK 4.5 M**	**330004 BLK 4.5 M**	**HAIX NORTH AMERICA INC.**	HAIX ATHLETTIC 2.0T HIGH	25%	1	□ 199.00	□ 149.25
FOOTWEAR	**FT1063 BLK 5 M**	**330004 BLK 5 M**	**HAIX NORTH AMERICA INC.**	HAIX ATHLETTIC 2.0T HIGH	25%	1	□ 199.00	□ 149.25
FOOTWEAR	**FT1063 BLK 5.5 M**	**330004 BLK 5.5 M**	**HAIX NORTH AMERICA INC.**	HAIX ATHLETTIC 2.0T HIGH	25%	1	□ 199.00	□ 149.25
FOOTWEAR	**FT1063 BLK 6 M**	**330004 BLK 6 M**	**HAIX NORTH AMERICA INC.**	HAIX ATHLETTIC 2.0T HIGH	25%	1	□ 199.00	□ 149.25
FOOTWEAR	**FT1063 BLK 6.5 M**	**330004 BLK 6.5 M**	**HAIX NORTH AMERICA INC.**	HAIX ATHLETTIC 2.0T HIGH	25%	1	□ 199.00	□ 149.25
FOOTWEAR	**FT1063 BLK 7 M**	**330004 BLK 7 M**	**HAIX NORTH AMERICA INC.**	HAIX ATHLETTIC 2.0T HIGH	25%	1	□ 199.00	□ 149.25
FOOTWEAR	**FT1063 BLK 7.5 M**	**330004 BLK 7.5 M**	**HAIX NORTH AMERICA INC.**	HAIX ATHLETTIC 2.0T HIGH	25%	1	□ 199.00	□ 149.25
FOOTWEAR	**FT1063 BLK 8 M**	**330004 BLK 8 M**	**HAIX NORTH AMERICA INC.**	HAIX ATHLETTIC 2.0T HIGH	25%	1	□ 199.00	□ 149.25
FOOTWEAR	**FT1063 BLK 8.5 M**	**330004 BLK 8.5 M**	**HAIX NORTH AMERICA INC.**	HAIX ATHLETTIC 2.0T HIGH	25%	1	□ 199.00	□ 149.25
FOOTWEAR	**FT1063 BLK 9 M**	**330004 BLK 9 M**	**HAIX NORTH AMERICA INC.**	HAIX ATHLETTIC 2.0T HIGH	25%	1	□ 199.00	□ 149.25
FOOTWEAR	**FT1063 BLK 9.5 M**	**330004 BLK 9.5 M**	**HAIX NORTH AMERICA INC.**	HAIX ATHLETTIC 2.0T HIGH	25%	1	□ 199.00	□ 149.25
FOOTWEAR	**FT1063 BLK 11 W**	**330004W 11 W**	**HAIX NORTH AMERICA INC.**	HAIX ATHLETTIC 2.0T HIGH	25%	1	□ 199.00	□ 149.25
FOOTWEAR	**FT1063 BLK 12 W**	**330004W BLK 12 W**	**HAIX NORTH AMERICA INC.**	HAIX ATHLETTIC 2.0T HIGH	25%	1	□ 199.00	□ 149.25
FOOTWEAR	**FX105 BLK 10 W**	**340002W 10**	**HAIX NORTH AMERICA INC.**	BLACK EAGLE TACTICAL 2.0 GTX MID	25%	1	□ 199.00	□ 149.25
FOOTWEAR	**FX105 BLK 105 W**	**340002W 105**	**HAIX NORTH AMERICA INC.**	BLACK EAGLE TACTICAL 2.0 GTX MID	25%	1	□ 199.00	□ 149.25
FOOTWEAR	**FX105 BLK 11 W**	**340002W 11**	**HAIX NORTH AMERICA INC.**	BLACK EAGLE TACTICAL 2.0 GTX MID	25%	1	□ 199.00	□ 149.25

FOOTWEAR	**FX105 BLK 115 W**	**340002W 115**	**HAIX NORTH AMERICA INC.**	BLACK EAGLE TACTICAL 2.0 GTX MID	25%	1	□ 199.00	□ 149.25
FOOTWEAR	**FX105 BLK 12 W**	**340002W 12**	**HAIX NORTH AMERICA INC.**	BLACK EAGLE TACTICAL 2.0 GTX MID	25%	1	□ 199.00	□ 149.25
FOOTWEAR	**FX105 BLK 125 W**	**340002W 125**	**HAIX NORTH AMERICA INC.**	BLACK EAGLE TACTICAL 2.0 GTX MID	25%	1	□ 199.00	□ 149.25
FOOTWEAR	**FX105 BLK 13 W**	**340002W 13**	**HAIX NORTH AMERICA INC.**	BLACK EAGLE TACTICAL 2.0 GTX MID	25%	1	□ 199.00	□ 149.25
FOOTWEAR	**FX105 BLK 14 W**	**340002W 14**	**HAIX NORTH AMERICA INC.**	BLACK EAGLE TACTICAL 2.0 GTX MID	25%	1	□ 199.00	□ 149.25
FOOTWEAR	**FX105 BLK 15 W**	**340002W 15**	**HAIX NORTH AMERICA INC.**	BLACK EAGLE TACTICAL 2.0 GTX MID	25%	1	□ 199.00	□ 149.25
FOOTWEAR	**FX105 BLK 16 W**	**340002W 16**	**HAIX NORTH AMERICA INC.**	BLACK EAGLE TACTICAL 2.0 GTX MID	25%	1	□ 199.00	□ 149.25
FOOTWEAR	**FX105 BLK 4 W**	**340002W 4**	**HAIX NORTH AMERICA INC.**	BLACK EAGLE TACTICAL 2.0 GTX MID	25%	1	□ 199.00	□ 149.25
FOOTWEAR	**FX105 BLK 45 W**	**340002W 45**	**HAIX NORTH AMERICA INC.**	BLACK EAGLE TACTICAL 2.0 GTX MID	25%	1	□ 199.00	□ 149.25
FOOTWEAR	**FX105 BLK 5 W**	**340002W 5**	**HAIX NORTH AMERICA INC.**	BLACK EAGLE TACTICAL 2.0 GTX MID	25%	1	□ 199.00	□ 149.25
FOOTWEAR	**FX105 BLK 55 W**	**340002W 55**	**HAIX NORTH AMERICA INC.**	BLACK EAGLE TACTICAL 2.0 GTX MID	25%	1	□ 199.00	□ 149.25
FOOTWEAR	**FX105 BLK 6 W**	**340002W 6**	**HAIX NORTH AMERICA INC.**	BLACK EAGLE TACTICAL 2.0 GTX MID	25%	1	□ 199.00	□ 149.25
FOOTWEAR	**FX105 BLK 65 W**	**340002W 65**	**HAIX NORTH AMERICA INC.**	BLACK EAGLE TACTICAL 2.0 GTX MID	25%	1	□ 199.00	□ 149.25
FOOTWEAR	**FX105 BLK 7 W**	**340002W 7**	**HAIX NORTH AMERICA INC.**	BLACK EAGLE TACTICAL 2.0 GTX MID	25%	1	□ 199.00	□ 149.25
FOOTWEAR	**FX105 BLK 75 W**	**340002W 75**	**HAIX NORTH AMERICA INC.**	BLACK EAGLE TACTICAL 2.0 GTX MID	25%	1	□ 199.00	□ 149.25
FOOTWEAR	**FX105 BLK 8 W**	**340002W 8**	**HAIX NORTH AMERICA INC.**	BLACK EAGLE TACTICAL 2.0 GTX MID	25%	1	□ 199.00	□ 149.25
FOOTWEAR	**FX105 BLK 85 W**	**340002W 85**	**HAIX NORTH AMERICA INC.**	BLACK EAGLE TACTICAL 2.0 GTX MID	25%	1	□ 199.00	□ 149.25
FOOTWEAR	**FX105 BLK 9 W**	**340002W 9**	**HAIX NORTH AMERICA INC.**	BLACK EAGLE TACTICAL 2.0 GTX MID	25%	1	□ 199.00	□ 149.25
FOOTWEAR	**FX105 BLK 95 W**	**340002W 95**	**HAIX NORTH AMERICA INC.**	BLACK EAGLE TACTICAL 2.0 GTX MID	25%	1	□ 199.00	□ 149.25
FOOTWEAR	**FX241 BLK 125**	**905001 125CM**	**HAIX NORTH AMERICA INC.**	SHOELACES FOR AIRPOWER XR1 BOOTS	25%	1	□ 12.00	□ 9.00
FOOTWEAR	**FT440 BLK 10 M**	**CHH-000A-BL-100**	**HONEYWELL SAFETY PRODUCTS**	CHORE CLASSIC WP HI PLAIN TOE BOOT	25%	1	□ 134.99	□ 101.24
FOOTWEAR	**FT440 BLK 11 M**	**CHH-000A-BL-110**	**HONEYWELL SAFETY PRODUCTS**	CHORE CLASSIC WP HI PLAIN TOE BOOT	25%	1	□ 134.99	□ 101.24

FOOTWEAR	**FT440 BLK 12 M**	**CHH-000A-BL-120**	**HONEYWELL SAFETY PRODUCTS**	CHORE CLASSIC WP HI PLAIN TOE BOOT	25%	1	□ 134.99	□ 101.24
FOOTWEAR	**FT440 BLK 13 M**	**CHH-000A-BL-130**	**HONEYWELL SAFETY PRODUCTS**	CHORE CLASSIC WP HI PLAIN TOE BOOT	25%	1	□ 134.99	□ 101.24
FOOTWEAR	**FT440 BLK 14 M**	**CHH-000A-BL-140**	**HONEYWELL SAFETY PRODUCTS**	CHORE CLASSIC WP HI PLAIN TOE BOOT	25%	1	□ 134.99	□ 101.24
FOOTWEAR	**FT440 BLK 7 M**	**CHH-000A-BL-070**	**HONEYWELL SAFETY PRODUCTS**	CHORE CLASSIC WP HI PLAIN TOE BOOT	25%	1	□ 134.99	□ 101.24
FOOTWEAR	**FT440 BLK 8 M**	**CHH-000A-BL-080**	**HONEYWELL SAFETY PRODUCTS**	CHORE CLASSIC WP HI PLAIN TOE BOOT	25%	1	□ 134.99	□ 101.24
FOOTWEAR	**FT440 BLK 9 M**	**CHH-000A-BL-090**	**HONEYWELL SAFETY PRODUCTS**	CHORE CLASSIC WP HI PLAIN TOE BOOT	25%	1	□ 134.99	□ 101.24
FOOTWEAR	**SP530 SM**	**08609 SM**	**IMPLUS FOOTCARE, LLC**	YAKTRAX PRO BLACK	25%	1	□ 27.00	□ 20.25
FOOTWEAR	**SP530 MD**	**08611 MD**	**IMPLUS FOOTCARE, LLC**	YAKTRAX PRO BLACK	25%	1	□ 27.00	□ 20.25
FOOTWEAR	**SP530 LG**	**08613 LG**	**IMPLUS FOOTCARE, LLC**	YAKTRAX PRO BLACK	25%	1	□ 27.00	□ 20.25
FOOTWEAR	**FW853 BLK SM**	**8601**	**IMPLUS FOOTCARE, LLC**	YAKTRAX ICE/SNOW WALKER	25%	1	□ 18.00	□ 13.50
FOOTWEAR	**FT1226 BLK MDL**	**9.65E+10**	**IMPLUS FOOTCARE, LLC**	HEELTRAX	25%	1	□ 30.00	□ 22.50
FOOTWEAR	**FT1226 BLK XL**	**9.65E+10**	**IMPLUS FOOTCARE, LLC**	HEELTRAX	25%	1	□ 30.00	□ 22.50
FOOTWEAR	**FW865 XXS**	**44-12300**	**IMPLUS FOOTCARE, LLC**	SPENCO RX 3/4 ARCH CUSHION INSOLE	25%	1	□ 15.99	□ 11.99
FOOTWEAR	**FW865 XS**	**44-12301**	**IMPLUS FOOTCARE, LLC**	SPENCO RX 3/4 ARCH CUSHION INSOLE	25%	1	□ 15.99	□ 11.99
FOOTWEAR	**FW868 SM**	**46-21602**	**IMPLUS FOOTCARE, LLC**	SPENCO TOTAL SUPPORT THIN	25%	1	□ 41.39	□ 31.04
FOOTWEAR	**FW853 BLK MD**	**8603**	**IMPLUS FOOTCARE, LLC**	YAKTRAX ICE/SNOW WALKER	25%	1	□ 25.99	□ 19.49
FOOTWEAR	**FT459**	**730**	**IMPLUS FOOTCARE, LLC**	YAKTRAX TOE WARMER 10PK	25%	1	□ 19.99	□ 14.99
FOOTWEAR	**FX435 OD OSFA**	**31242 OD**	**Jefferies Socks, LLC**	USMC APPROVED BOOT SOCK - 3PK	25%	1	□ 10.63	□ 7.97
FOOTWEAR	**FX435 BLK OSFA**	**31242 BLK**	**Jefferies Socks, LLC**	USMC APPROVED BOOT SOCK - 3PK	25%	1	□ 10.63	□ 7.97
FOOTWEAR	**FT723 BLK LG**	**MCC002**	**Jox Sox**	MENS CUSHIONED CREW SOCKS	25%	1	□ 11.00	□ 8.25
FOOTWEAR	**FT723 WHT LG**	**MCC001**	**Jox Sox**	MENS CUSHIONED CREW SOCKS	25%	1	□ 11.00	□ 8.25
FOOTWEAR	**FT723 TAN LG**	**MC004**	**Jox Sox**	MENS CUSHIONED CREW SOCKS	25%	1	□ 11.00	□ 8.25
FOOTWEAR	**FT723 BLK XL**	**MCC002X**	**Jox Sox**	MENS CUSHIONED CREW SOCKS	25%	1	□ 12.00	□ 9.00
FOOTWEAR	**FT723 WHT XL**	**MCC001X**	**Jox Sox**	MENS CUSHIONED CREW SOCKS	25%	1	□ 12.00	□ 9.00
FOOTWEAR	**FX158 BRN 10 D**	**1011242 10 D**	**Keen Inc**	KEEN MENS BRADDOCK MID WP	25%	1	□ 185.00	□ 138.75
FOOTWEAR	**FX158 BRN 10 EE**	**1011242 10 EE**	**Keen Inc**	KEEN MENS BRADDOCK MID WP	25%	1	□ 185.00	□ 138.75
FOOTWEAR	**FX158 BRN 10.5 D**	**1011242 10.5 D**	**Keen Inc**	KEEN MENS BRADDOCK MID WP	25%	1	□ 185.00	□ 138.75
FOOTWEAR	**FX158 BRN 10.5 EE**	**1011242 10.5 EE**	**Keen Inc**	KEEN MENS BRADDOCK MID WP	25%	1	□ 185.00	□ 138.75
FOOTWEAR	**FX158 BRN 11 D**	**1011242 11 D**	**Keen Inc**	KEEN MENS BRADDOCK MID WP	25%	1	□ 185.00	□ 138.75

FOOTWEAR	**FX158 BRN 11 EE**	**1011242 11 EE**	**Keen Inc**	KEEN MENS BRADDOCK MID WP	25%	1	□ 185.00	□ 138.75
FOOTWEAR	**FX158 BRN 11.5 D**	**1011242 11.5 D**	**Keen Inc**	KEEN MENS BRADDOCK MID WP	25%	1	□ 185.00	□ 138.75
FOOTWEAR	**FX158 BRN 11.5 EE**	**1011242 11.5 EE**	**Keen Inc**	KEEN MENS BRADDOCK MID WP	25%	1	□ 185.00	□ 138.75
FOOTWEAR	**FX158 BRN 12 D**	**1011242 12 D**	**Keen Inc**	KEEN MENS BRADDOCK MID WP	25%	1	□ 185.00	□ 138.75
FOOTWEAR	**FX158 BRN 12 EE**	**1011242 12 EE**	**Keen Inc**	KEEN MENS BRADDOCK MID WP	25%	1	□ 185.00	□ 138.75
FOOTWEAR	**FX158 BRN 13 D**	**1011242 13 D**	**Keen Inc**	KEEN MENS BRADDOCK MID WP	25%	1	□ 185.00	□ 138.75
FOOTWEAR	**FX158 BRN 13 EE**	**1011242 13 EE**	**Keen Inc**	KEEN MENS BRADDOCK MID WP	25%	1	□ 185.00	□ 138.75
FOOTWEAR	**FX158 BRN 14 D**	**1011242 14 D**	**Keen Inc**	KEEN MENS BRADDOCK MID WP	25%	1	□ 185.00	□ 138.75
FOOTWEAR	**FX158 BRN 14 EE**	**1011242 14 EE**	**Keen Inc**	KEEN MENS BRADDOCK MID WP	25%	1	□ 185.00	□ 138.75
FOOTWEAR	**FX158 BRN 15 D**	**1011242 15 D**	**Keen Inc**	KEEN MENS BRADDOCK MID WP	25%	1	□ 185.00	□ 138.75
FOOTWEAR	**FX158 BRN 15 EE**	**1011242 15 EE**	**Keen Inc**	KEEN MENS BRADDOCK MID WP	25%	1	□ 185.00	□ 138.75
FOOTWEAR	**FX158 BRN 7 D**	**1011242 7 D**	**Keen Inc**	KEEN MENS BRADDOCK MID WP	25%	1	□ 185.00	□ 138.75
FOOTWEAR	**FX158 BRN 7 EE**	**1011242 7 EE**	**Keen Inc**	KEEN MENS BRADDOCK MID WP	25%	1	□ 185.00	□ 138.75
FOOTWEAR	**FX158 BRN 7.5 D**	**1011242 7.5 D**	**Keen Inc**	KEEN MENS BRADDOCK MID WP	25%	1	□ 185.00	□ 138.75
FOOTWEAR	**FX158 BRN 7.5 EE**	**1011242 7.5 EE**	**Keen Inc**	KEEN MENS BRADDOCK MID WP	25%	1	□ 185.00	□ 138.75
FOOTWEAR	**FX158 BRN 8 D**	**1011242 8 D**	**Keen Inc**	KEEN MENS BRADDOCK MID WP	25%	1	□ 185.00	□ 138.75
FOOTWEAR	**FX158 BRN 8 EE**	**1011242 8 EE**	**Keen Inc**	KEEN MENS BRADDOCK MID WP	25%	1	□ 185.00	□ 138.75
FOOTWEAR	**FX158 BRN 8.5 D**	**1011242 8.5 D**	**Keen Inc**	KEEN MENS BRADDOCK MID WP	25%	1	□ 185.00	□ 138.75
FOOTWEAR	**FX158 BRN 8.5 EE**	**1011242 8.5 EE**	**Keen Inc**	KEEN MENS BRADDOCK MID WP	25%	1	□ 185.00	□ 138.75
FOOTWEAR	**FX158 BRN 9 D**	**1011242 9 D**	**Keen Inc**	KEEN MENS BRADDOCK MID WP	25%	1	□ 185.00	□ 138.75
FOOTWEAR	**FX158 BRN 9 EE**	**1011242 9 EE**	**Keen Inc**	KEEN MENS BRADDOCK MID WP	25%	1	□ 185.00	□ 138.75
FOOTWEAR	**FX158 BRN 9.5 D**	**1011242 9.5 D**	**Keen Inc**	KEEN MENS BRADDOCK MID WP	25%	1	□ 185.00	□ 138.75
FOOTWEAR	**FX158 BRN 9.5 EE**	**1011242 9.5 EE**	**Keen Inc**	KEEN MENS BRADDOCK MID WP	25%	1	□ 185.00	□ 138.75
FOOTWEAR	**FT941 BLK LG**	**FT941 BLK LG**	**K-Power Industrial Co. LTD.**	GALLS ATHLETIC QUARTER SOCK 3PK	25%	1	□ 7.99	□ 5.99
FOOTWEAR	**FT941 BLK MD**	**FT941 BLK MD**	**K-Power Industrial Co. LTD.**	GALLS ATHLETIC QUARTER SOCK 3PK	25%	1	□ 7.99	□ 5.99
FOOTWEAR	**FT941 BLK SM**	**FT941 BLK SM**	**K-Power Industrial Co. LTD.**	GALLS ATHLETIC QUARTER SOCK 3PK	25%	1	□ 7.99	□ 5.99
FOOTWEAR	**FT941 BLK XL**	**FT941 BLK XL**	**K-Power Industrial Co. LTD.**	GALLS ATHLETIC QUARTER SOCK 3PK	25%	1	□ 7.99	□ 5.99
FOOTWEAR	**FT940 BLK LG**	**FT940 BLK LG**	**K-Power Industrial Co. LTD.**	GALLS ATHLETIC LOW CUT SOCK 3PK	25%	1	□ 7.99	□ 5.99
FOOTWEAR	**FT940 BLK MD**	**FT940 BLK MD**	**K-Power Industrial Co. LTD.**	GALLS ATHLETIC LOW CUT SOCK 3PK	25%	1	□ 7.99	□ 5.99
FOOTWEAR	**FT940 BLK SM**	**FT940 BLK SM**	**K-Power Industrial Co. LTD.**	GALLS ATHLETIC LOW CUT SOCK 3PK	25%	1	□ 7.99	□ 5.99

FOOTWEAR	**FT940 BLK XL**	**FT940 BLK XL**	**K-Power Industrial Co. LTD.**	GALLS ATHLETIC LOW CUT SOCK 3PK	25%	1	□ 7.99	□ 5.99
FOOTWEAR	**FT940 WHT LG**	**FT940 WHT LG**	**K-Power Industrial Co. LTD.**	GALLS ATHLETIC LOW CUT SOCK 3PK	25%	1	□ 7.99	□ 5.99
FOOTWEAR	**FT940 WHT MD**	**FT940 WHT MD**	**K-Power Industrial Co. LTD.**	GALLS ATHLETIC LOW CUT SOCK 3PK	25%	1	□ 7.99	□ 5.99
FOOTWEAR	**FT940 WHT SM**	**FT940 WHT SM**	**K-Power Industrial Co. LTD.**	GALLS ATHLETIC LOW CUT SOCK 3PK	25%	1	□ 7.99	□ 5.99
FOOTWEAR	**FT940 WHT XL**	**FT940 WHT XL**	**K-Power Industrial Co. LTD.**	GALLS ATHLETIC LOW CUT SOCK 3PK	25%	1	□ 7.99	□ 5.99
FOOTWEAR	**FT600 BLK LG**	**FT600 BLK LG**	**K-Power Industrial Co. LTD.**	GALLS ATHLETIC CREW SOCK 2PK	25%	1	□ 6.99	□ 5.24
FOOTWEAR	**FT600 BLK MD**	**FT600 BLK MD**	**K-Power Industrial Co. LTD.**	GALLS ATHLETIC CREW SOCK 2PK	25%	1	□ 6.99	□ 5.24
FOOTWEAR	**FT600 BLK XL**	**FT600 BLK XL**	**K-Power Industrial Co. LTD.**	GALLS ATHLETIC CREW SOCK 2PK	25%	1	□ 6.99	□ 5.24
FOOTWEAR	**FT600 WHT LG**	**FT600 WHT LG**	**K-Power Industrial Co. LTD.**	GALLS ATHLETIC CREW SOCK 2PK	25%	1	□ 6.99	□ 5.24
FOOTWEAR	**FT600 WHT MD**	**FT600 WHT MD**	**K-Power Industrial Co. LTD.**	GALLS ATHLETIC CREW SOCK 2PK	25%	1	□ 6.99	□ 5.24
FOOTWEAR	**FT600 WHT XL**	**FT600 WHT XL**	**K-Power Industrial Co. LTD.**	GALLS ATHLETIC CREW SOCK 2PK	25%	1	□ 6.99	□ 5.24
FOOTWEAR	**FT1477 BLK**	**FT1477 BLK**	**K-Power Industrial Co. LTD.**	GALLS G-WOOL BOOT SOCK	25%	1	□ 9.99	□ 7.49
FOOTWEAR	**FT1478 BLK**	**FT1478 BLK**	**K-Power Industrial Co. LTD.**	Galls Cooling Boot Sock	25%	1	□ 9.99	□ 7.49
FOOTWEAR	**FT1476 BLK**	**FT1476 BLK**	**K-Power Industrial Co. LTD.**	GALLS G-COPPER BOOT SOCK	25%	1	□ 9.99	□ 7.49
FOOTWEAR	**FW879 BLK**	**FW879 BLK**	**K-Power Industrial Co. LTD.**	3-PACK LAWPRO BOOT SOCKS (BLACK WITH GREY TOE)	25%	1	□ 17.99	□ 13.49
FOOTWEAR	**FT930 BLK LG**	**FT930 BLK LG**	**K-Power Industrial Co. LTD.**	GALLS LIGHTWEIGHT CUSHIONED BOOT SOCKS	25%	1	□ 9.99	□ 7.49
FOOTWEAR	**FT930 BLK MD**	**FT930 BLK MD**	**K-Power Industrial Co. LTD.**	GALLS LIGHTWEIGHT CUSHIONED BOOT SOCKS	25%	1	□ 9.99	□ 7.49
FOOTWEAR	**SP500 10 M**	**26616010M**	**LACROSSE FOOTWEAR, INC.**	OVERSHOE 4 BUCKLE 11 Z SERIES	25%	1	□ 55.00	□ 41.25
FOOTWEAR	**SP500 8 M**	**2661608M**	**LACROSSE FOOTWEAR, INC.**	OVERSHOE 4 BUCKLE 11 Z SERIES	25%	1	□ 55.00	□ 41.25
FOOTWEAR	**SP500 9 M**	**2661609M**	**LACROSSE FOOTWEAR, INC.**	OVERSHOE 4 BUCKLE 11 Z SERIES	25%	1	□ 55.00	□ 41.25
FOOTWEAR	**FT2477 BLK 5 B**	**18051 5 B**	**LACROSSE FOOTWEAR, INC.**	MODERN FIREFIGHTER 8" BLACK NMT	25%	1	□ 299.95	□ 224.96
FOOTWEAR	**FT2477 BLK 5.5 B**	**18051 5.5 B**	**LACROSSE FOOTWEAR, INC.**	MODERN FIREFIGHTER 8" BLACK NMT	25%	1	□ 299.95	□ 224.96
FOOTWEAR	**FT2477 BLK 6 B**	**18051 6 B**	**LACROSSE FOOTWEAR, INC.**	MODERN FIREFIGHTER 8" BLACK NMT	25%	1	□ 299.95	□ 224.96
FOOTWEAR	**FT2477 BLK 6.5 B**	**18051 6.5 B**	**LACROSSE FOOTWEAR, INC.**	MODERN FIREFIGHTER 8" BLACK NMT	25%	1	□ 299.95	□ 224.96
FOOTWEAR	**FT2477 BLK 7 B**	**18051 7 B**	**LACROSSE FOOTWEAR, INC.**	MODERN FIREFIGHTER 8" BLACK NMT	25%	1	□ 299.95	□ 224.96
FOOTWEAR	**FT2477 BLK 7.5 B**	**18051 7.5 B**	**LACROSSE FOOTWEAR, INC.**	MODERN FIREFIGHTER 8" BLACK NMT	25%	1	□ 299.95	□ 224.96

FOOTWEAR	**FT2477 BLK 8 B**	**18051 8 B**	**LACROSSE FOOTWEAR, INC.**	MODERN FIREFIGHTER 8" BLACK NMT	25%	1	□ 299.95	□ 224.96
FOOTWEAR	**FT2477 BLK 8.5 B**	**18051 8.5 B**	**LACROSSE FOOTWEAR, INC.**	MODERN FIREFIGHTER 8" BLACK NMT	25%	1	□ 299.95	□ 224.96
FOOTWEAR	**FT2477 BLK 9 B**	**18051 9 B**	**LACROSSE FOOTWEAR, INC.**	MODERN FIREFIGHTER 8" BLACK NMT	25%	1	□ 299.95	□ 224.96
FOOTWEAR	**FT2477 BLK 9.5 B**	**18051 9.5 B**	**LACROSSE FOOTWEAR, INC.**	MODERN FIREFIGHTER 8" BLACK NMT	25%	1	□ 299.95	□ 224.96
FOOTWEAR	**FT2477 BLK 10 B**	**18051 10 B**	**LACROSSE FOOTWEAR, INC.**	MODERN FIREFIGHTER 8" BLACK NMT	25%	1	□ 299.95	□ 224.96
FOOTWEAR	**FT2477 BLK 10.5 B**	**18051 10.5 B**	**LACROSSE FOOTWEAR, INC.**	MODERN FIREFIGHTER 8" BLACK NMT	25%	1	□ 299.95	□ 224.96
FOOTWEAR	**FT2477 BLK 11 B**	**18051 11 B**	**LACROSSE FOOTWEAR, INC.**	MODERN FIREFIGHTER 8" BLACK NMT	25%	1	□ 299.95	□ 224.96
FOOTWEAR	**FT2477 BLK 11.5 B**	**18051 11.5 B**	**LACROSSE FOOTWEAR, INC.**	MODERN FIREFIGHTER 8" BLACK NMT	25%	1	□ 299.95	□ 224.96
FOOTWEAR	**FT2477 BLK 12 B**	**18051 12 B**	**LACROSSE FOOTWEAR, INC.**	MODERN FIREFIGHTER 8" BLACK NMT	25%	1	□ 299.95	□ 224.96
FOOTWEAR	**FT2477 BLK 13 B**	**18051 13 B**	**LACROSSE FOOTWEAR, INC.**	MODERN FIREFIGHTER 8" BLACK NMT	25%	1	□ 299.95	□ 224.96
FOOTWEAR	**FT2477 BLK 6 D**	**18051 6 D**	**LACROSSE FOOTWEAR, INC.**	MODERN FIREFIGHTER 8" BLACK NMT	25%	1	□ 299.95	□ 224.96
FOOTWEAR	**FT2477 BLK 6.5 D**	**18051 6.5 D**	**LACROSSE FOOTWEAR, INC.**	MODERN FIREFIGHTER 8" BLACK NMT	25%	1	□ 299.95	□ 224.96
FOOTWEAR	**FT2477 BLK 7 D**	**18051 7 D**	**LACROSSE FOOTWEAR, INC.**	MODERN FIREFIGHTER 8" BLACK NMT	25%	1	□ 299.95	□ 224.96
FOOTWEAR	**FT2477 BLK 7.5 D**	**18051 7.5 D**	**LACROSSE FOOTWEAR, INC.**	MODERN FIREFIGHTER 8" BLACK NMT	25%	1	□ 299.95	□ 224.96
FOOTWEAR	**FT2477 BLK 8 D**	**18051 8 D**	**LACROSSE FOOTWEAR, INC.**	MODERN FIREFIGHTER 8" BLACK NMT	25%	1	□ 299.95	□ 224.96
FOOTWEAR	**FT2477 BLK 8.5 D**	**18051 8.5 D**	**LACROSSE FOOTWEAR, INC.**	MODERN FIREFIGHTER 8" BLACK NMT	25%	1	□ 299.95	□ 224.96
FOOTWEAR	**FT2477 BLK 9 D**	**18051 9 D**	**LACROSSE FOOTWEAR, INC.**	MODERN FIREFIGHTER 8" BLACK NMT	25%	1	□ 299.95	□ 224.96
FOOTWEAR	**FT2477 BLK 9.5 D**	**18051 9.5 D**	**LACROSSE FOOTWEAR, INC.**	MODERN FIREFIGHTER 8" BLACK NMT	25%	1	□ 299.95	□ 224.96
FOOTWEAR	**FT2477 BLK 10 D**	**18051 10 D**	**LACROSSE FOOTWEAR, INC.**	MODERN FIREFIGHTER 8" BLACK NMT	25%	1	□ 299.95	□ 224.96
FOOTWEAR	**FT2477 BLK 10.5 D**	**18051 10.5 D**	**LACROSSE FOOTWEAR, INC.**	MODERN FIREFIGHTER 8" BLACK NMT	25%	1	□ 299.95	□ 224.96
FOOTWEAR	**FT2477 BLK 11 D**	**18051 11 D**	**LACROSSE FOOTWEAR, INC.**	MODERN FIREFIGHTER 8" BLACK NMT	25%	1	□ 299.95	□ 224.96
FOOTWEAR	**FT2477 BLK 11.5 D**	**18051 11.5 D**	**LACROSSE FOOTWEAR, INC.**	MODERN FIREFIGHTER 8" BLACK NMT	25%	1	□ 299.95	□ 224.96

FOOTWEAR	**FT2477 BLK 12 D**	**18051 12 D**	**LACROSSE FOOTWEAR, INC.**	MODERN FIREFIGHTER 8" BLACK NMT	25%	1	□ 299.95	□ 224.96
FOOTWEAR	**FT2477 BLK 13 D**	**18051 13 D**	**LACROSSE FOOTWEAR, INC.**	MODERN FIREFIGHTER 8" BLACK NMT	25%	1	□ 299.95	□ 224.96
FOOTWEAR	**FT2477 BLK 14 D**	**18051 14 D**	**LACROSSE FOOTWEAR, INC.**	MODERN FIREFIGHTER 8" BLACK NMT	25%	1	□ 299.95	□ 224.96
FOOTWEAR	**FT2477 BLK 15 D**	**18051 15 D**	**LACROSSE FOOTWEAR, INC.**	MODERN FIREFIGHTER 8" BLACK NMT	25%	1	□ 299.95	□ 224.96
FOOTWEAR	**FT2477 BLK 6 EE**	**18051 6 EE**	**LACROSSE FOOTWEAR, INC.**	MODERN FIREFIGHTER 8" BLACK NMT	25%	1	□ 299.95	□ 224.96
FOOTWEAR	**FT2477 BLK 6.5 EE**	**18051 6.5 EE**	**LACROSSE FOOTWEAR, INC.**	MODERN FIREFIGHTER 8" BLACK NMT	25%	1	□ 299.95	□ 224.96
FOOTWEAR	**FT2477 BLK 7 EE**	**18051 7 EE**	**LACROSSE FOOTWEAR, INC.**	MODERN FIREFIGHTER 8" BLACK NMT	25%	1	□ 299.95	□ 224.96
FOOTWEAR	**FT2477 BLK 7.5 EE**	**18051 7.5 EE**	**LACROSSE FOOTWEAR, INC.**	MODERN FIREFIGHTER 8" BLACK NMT	25%	1	□ 299.95	□ 224.96
FOOTWEAR	**FT2477 BLK 8 EE**	**18051 8 EE**	**LACROSSE FOOTWEAR, INC.**	MODERN FIREFIGHTER 8" BLACK NMT	25%	1	□ 299.95	□ 224.96
FOOTWEAR	**FT2477 BLK 8.5 EE**	**18051 8.5 EE**	**LACROSSE FOOTWEAR, INC.**	MODERN FIREFIGHTER 8" BLACK NMT	25%	1	□ 299.95	□ 224.96
FOOTWEAR	**FT2477 BLK 9 EE**	**18051 9 EE**	**LACROSSE FOOTWEAR, INC.**	MODERN FIREFIGHTER 8" BLACK NMT	25%	1	□ 299.95	□ 224.96
FOOTWEAR	**FT2477 BLK 9.5 EE**	**18051 9.5 EE**	**LACROSSE FOOTWEAR, INC.**	MODERN FIREFIGHTER 8" BLACK NMT	25%	1	□ 299.95	□ 224.96
FOOTWEAR	**FT2477 BLK 10 EE**	**18051 10 EE**	**LACROSSE FOOTWEAR, INC.**	MODERN FIREFIGHTER 8" BLACK NMT	25%	1	□ 299.95	□ 224.96
FOOTWEAR	**FT2477 BLK 10.5 EE**	**18051 10.5 EE**	**LACROSSE FOOTWEAR, INC.**	MODERN FIREFIGHTER 8" BLACK NMT	25%	1	□ 299.95	□ 224.96
FOOTWEAR	**FT2477 BLK 11 EE**	**18051 11 EE**	**LACROSSE FOOTWEAR, INC.**	MODERN FIREFIGHTER 8" BLACK NMT	25%	1	□ 299.95	□ 224.96
FOOTWEAR	**FT2477 BLK 11.5 EE**	**18051 11.5 EE**	**LACROSSE FOOTWEAR, INC.**	MODERN FIREFIGHTER 8" BLACK NMT	25%	1	□ 299.95	□ 224.96
FOOTWEAR	**FT2477 BLK 12 EE**	**18051 12 EE**	**LACROSSE FOOTWEAR, INC.**	MODERN FIREFIGHTER 8" BLACK NMT	25%	1	□ 299.95	□ 224.96
FOOTWEAR	**FT2477 BLK 13 EE**	**18051 13 EE**	**LACROSSE FOOTWEAR, INC.**	MODERN FIREFIGHTER 8" BLACK NMT	25%	1	□ 299.95	□ 224.96
FOOTWEAR	**FT2477 BLK 14 EE**	**18051 14 EE**	**LACROSSE FOOTWEAR, INC.**	MODERN FIREFIGHTER 8" BLACK NMT	25%	1	□ 299.95	□ 224.96
FOOTWEAR	**FT2477 BLK 15 EE**	**18051 15 EE**	**LACROSSE FOOTWEAR, INC.**	MODERN FIREFIGHTER 8" BLACK NMT	25%	1	□ 299.95	□ 224.96
FOOTWEAR	**FW241 BLK 5 M**	**804-6379 5M**	**LION APPAREL INC**	9IN POWER EMS/WILDLAND BOOT	25%	1	□ 299.00	□ 224.25
FOOTWEAR	**FW241 BLK 5 W**	**804-6379 5W**	**LION APPAREL INC**	9IN POWER EMS/WILDLAND BOOT	25%	1	□ 299.00	□ 224.25
FOOTWEAR	**FW241 BLK 5 XW**	**804-6379 5XW**	**LION APPAREL INC**	9IN POWER EMS/WILDLAND BOOT	25%	1	□ 299.00	□ 224.25

FOOTWEAR	**FW241 BLK 55 M**	**804-6379 55M**	**LION APPAREL INC**	9IN POWER EMS/WILDLAND BOOT	25%	1	□ 299.00	□ 224.25
FOOTWEAR	**FW241 BLK 55 W**	**804-6379 55W**	**LION APPAREL INC**	9IN POWER EMS/WILDLAND BOOT	25%	1	□ 299.00	□ 224.25
FOOTWEAR	**FW241 BLK 55 XW**	**804-6379 55XW**	**LION APPAREL INC**	9IN POWER EMS/WILDLAND BOOT	25%	1	□ 299.00	□ 224.25
FOOTWEAR	**FW241 BLK 6 M**	**804-6379 6M**	**LION APPAREL INC**	9IN POWER EMS/WILDLAND BOOT	25%	1	□ 299.00	□ 224.25
FOOTWEAR	**FW241 BLK 6 W**	**804-6379 6W**	**LION APPAREL INC**	9IN POWER EMS/WILDLAND BOOT	25%	1	□ 299.00	□ 224.25
FOOTWEAR	**FW241 BLK 6 XW**	**804-6379 6XW**	**LION APPAREL INC**	9IN POWER EMS/WILDLAND BOOT	25%	1	□ 299.00	□ 224.25
FOOTWEAR	**FW241 BLK 65 M**	**804-6379 65M**	**LION APPAREL INC**	9IN POWER EMS/WILDLAND BOOT	25%	1	□ 299.00	□ 224.25
FOOTWEAR	**FW241 BLK 65 W**	**804-6379 65W**	**LION APPAREL INC**	9IN POWER EMS/WILDLAND BOOT	25%	1	□ 299.00	□ 224.25
FOOTWEAR	**FW241 BLK 65 XW**	**804-6379 65XW**	**LION APPAREL INC**	9IN POWER EMS/WILDLAND BOOT	25%	1	□ 299.00	□ 224.25
FOOTWEAR	**FW241 BLK 7 M**	**804-6379 7M**	**LION APPAREL INC**	9IN POWER EMS/WILDLAND BOOT	25%	1	□ 299.00	□ 224.25
FOOTWEAR	**FW241 BLK 7 W**	**804-6379 7W**	**LION APPAREL INC**	9IN POWER EMS/WILDLAND BOOT	25%	1	□ 299.00	□ 224.25
FOOTWEAR	**FW241 BLK 7 XW**	**804-6379 7XW**	**LION APPAREL INC**	9IN POWER EMS/WILDLAND BOOT	25%	1	□ 299.00	□ 224.25
FOOTWEAR	**FW241 BLK 75 M**	**804-6379 75M**	**LION APPAREL INC**	9IN POWER EMS/WILDLAND BOOT	25%	1	□ 299.00	□ 224.25
FOOTWEAR	**FW241 BLK 75 W**	**804-6379 75W**	**LION APPAREL INC**	9IN POWER EMS/WILDLAND BOOT	25%	1	□ 299.00	□ 224.25
FOOTWEAR	**FW241 BLK 75 XW**	**804-6379 75XW**	**LION APPAREL INC**	9IN POWER EMS/WILDLAND BOOT	25%	1	□ 299.00	□ 224.25
FOOTWEAR	**FW241 BLK 8 M**	**804-6379 8M**	**LION APPAREL INC**	9IN POWER EMS/WILDLAND BOOT	25%	1	□ 299.00	□ 224.25
FOOTWEAR	**FW241 BLK 8 W**	**804-6379 8W**	**LION APPAREL INC**	9IN POWER EMS/WILDLAND BOOT	25%	1	□ 299.00	□ 224.25
FOOTWEAR	**FW241 BLK 8 XW**	**804-6379 8XW**	**LION APPAREL INC**	9IN POWER EMS/WILDLAND BOOT	25%	1	□ 299.00	□ 224.25
FOOTWEAR	**FW241 BLK 85 M**	**804-6379 85M**	**LION APPAREL INC**	9IN POWER EMS/WILDLAND BOOT	25%	1	□ 299.00	□ 224.25
FOOTWEAR	**FW241 BLK 85 W**	**804-6379 85W**	**LION APPAREL INC**	9IN POWER EMS/WILDLAND BOOT	25%	1	□ 299.00	□ 224.25
FOOTWEAR	**FW241 BLK 85 XW**	**804-6379 85XW**	**LION APPAREL INC**	9IN POWER EMS/WILDLAND BOOT	25%	1	□ 299.00	□ 224.25
FOOTWEAR	**FW241 BLK 9 M**	**804-6379 9M**	**LION APPAREL INC**	9IN POWER EMS/WILDLAND BOOT	25%	1	□ 299.00	□ 224.25
FOOTWEAR	**FW241 BLK 9 W**	**804-6379 9W**	**LION APPAREL INC**	9IN POWER EMS/WILDLAND BOOT	25%	1	□ 299.00	□ 224.25
FOOTWEAR	**FW241 BLK 9 XW**	**804-6379 9XW**	**LION APPAREL INC**	9IN POWER EMS/WILDLAND BOOT	25%	1	□ 299.00	□ 224.25
FOOTWEAR	**FW241 BLK 95 M**	**804-6379 95M**	**LION APPAREL INC**	9IN POWER EMS/WILDLAND BOOT	25%	1	□ 299.00	□ 224.25
FOOTWEAR	**FW241 BLK 95 W**	**804-6379 95W**	**LION APPAREL INC**	9IN POWER EMS/WILDLAND BOOT	25%	1	□ 299.00	□ 224.25
FOOTWEAR	**FW241 BLK 95 XW**	**804-6379 95XW**	**LION APPAREL INC**	9IN POWER EMS/WILDLAND BOOT	25%	1	□ 299.00	□ 224.25
FOOTWEAR	**FW241 BLK 10 M**	**804-6379 10M**	**LION APPAREL INC**	9IN POWER EMS/WILDLAND BOOT	25%	1	□ 299.00	□ 224.25
FOOTWEAR	**FW241 BLK 10 W**	**804-6379 10W**	**LION APPAREL INC**	9IN POWER EMS/WILDLAND BOOT	25%	1	□ 299.00	□ 224.25
FOOTWEAR	**FW241 BLK 10 XW**	**804-6379 10XW**	**LION APPAREL INC**	9IN POWER EMS/WILDLAND BOOT	25%	1	□ 299.00	□ 224.25
FOOTWEAR	**FW241 BLK 105 M**	**804-6379 105M**	**LION APPAREL INC**	9IN POWER EMS/WILDLAND BOOT	25%	1	□ 299.00	□ 224.25
FOOTWEAR	**FW241 BLK 105 W**	**804-6379 105W**	**LION APPAREL INC**	9IN POWER EMS/WILDLAND BOOT	25%	1	□ 299.00	□ 224.25
FOOTWEAR	**FW241 BLK 105 XW**	**804-6379 105XW**	**LION APPAREL INC**	9IN POWER EMS/WILDLAND BOOT	25%	1	□ 299.00	□ 224.25
FOOTWEAR	**FW241 BLK 11 M**	**804-6379 11M**	**LION APPAREL INC**	9IN POWER EMS/WILDLAND BOOT	25%	1	□ 299.00	□ 224.25

FOOTWEAR	**FW241 BLK 11 W**	**804-6379 11W**	**LION APPAREL INC**	9IN POWER EMS/WILDLAND BOOT	25%	1	□ 299.00	□ 224.25
FOOTWEAR	**FW241 BLK 11 XW**	**804-6379 11XW**	**LION APPAREL INC**	9IN POWER EMS/WILDLAND BOOT	25%	1	□ 299.00	□ 224.25
FOOTWEAR	**FW241 BLK 115 M**	**804-6379 115M**	**LION APPAREL INC**	9IN POWER EMS/WILDLAND BOOT	25%	1	□ 299.00	□ 224.25
FOOTWEAR	**FW241 BLK 115 W**	**804-6379 115W**	**LION APPAREL INC**	9IN POWER EMS/WILDLAND BOOT	25%	1	□ 299.00	□ 224.25
FOOTWEAR	**FW241 BLK 115 XW**	**804-6379 115XW**	**LION APPAREL INC**	9IN POWER EMS/WILDLAND BOOT	25%	1	□ 299.00	□ 224.25
FOOTWEAR	**FW241 BLK 12 M**	**804-6379 12M**	**LION APPAREL INC**	9IN POWER EMS/WILDLAND BOOT	25%	1	□ 299.00	□ 224.25
FOOTWEAR	**FW241 BLK 12 W**	**804-6379 12W**	**LION APPAREL INC**	9IN POWER EMS/WILDLAND BOOT	25%	1	□ 299.00	□ 224.25
FOOTWEAR	**FW241 BLK 12 XW**	**804-6379 12XW**	**LION APPAREL INC**	9IN POWER EMS/WILDLAND BOOT	25%	1	□ 299.00	□ 224.25
FOOTWEAR	**FW241 BLK 125 M**	**804-6379 125M**	**LION APPAREL INC**	9IN POWER EMS/WILDLAND BOOT	25%	1	□ 299.00	□ 224.25
FOOTWEAR	**FW241 BLK 125 W**	**804-6379 125W**	**LION APPAREL INC**	9IN POWER EMS/WILDLAND BOOT	25%	1	□ 299.00	□ 224.25
FOOTWEAR	**FW241 BLK 125 XW**	**804-6379 125XW**	**LION APPAREL INC**	9IN POWER EMS/WILDLAND BOOT	25%	1	□ 299.00	□ 224.25
FOOTWEAR	**FW241 BLK 13 M**	**804-6379 13M**	**LION APPAREL INC**	9IN POWER EMS/WILDLAND BOOT	25%	1	□ 299.00	□ 224.25
FOOTWEAR	**FW241 BLK 13 W**	**804-6379 13W**	**LION APPAREL INC**	9IN POWER EMS/WILDLAND BOOT	25%	1	□ 299.00	□ 224.25
FOOTWEAR	**FW241 BLK 13 XW**	**804-6379 13XW**	**LION APPAREL INC**	9IN POWER EMS/WILDLAND BOOT	25%	1	□ 299.00	□ 224.25
FOOTWEAR	**FW241 BLK 135 M**	**804-6379 135M**	**LION APPAREL INC**	9IN POWER EMS/WILDLAND BOOT	25%	1	□ 299.00	□ 224.25
FOOTWEAR	**FW241 BLK 135 W**	**804-6379 135W**	**LION APPAREL INC**	9IN POWER EMS/WILDLAND BOOT	25%	1	□ 299.00	□ 224.25
FOOTWEAR	**FW241 BLK 135 XW**	**804-6379 135XW**	**LION APPAREL INC**	9IN POWER EMS/WILDLAND BOOT	25%	1	□ 299.00	□ 224.25
FOOTWEAR	**FW241 BLK 14 M**	**804-6379 14M**	**LION APPAREL INC**	9IN POWER EMS/WILDLAND BOOT	25%	1	□ 299.00	□ 224.25
FOOTWEAR	**FW241 BLK 14 W**	**804-6379 14W**	**LION APPAREL INC**	9IN POWER EMS/WILDLAND BOOT	25%	1	□ 299.00	□ 224.25
FOOTWEAR	**FW241 BLK 14 XW**	**804-6379 14XW**	**LION APPAREL INC**	9IN POWER EMS/WILDLAND BOOT	25%	1	□ 299.00	□ 224.25
FOOTWEAR	**FW241 BLK 15 M**	**804-6379 15M**	**LION APPAREL INC**	9IN POWER EMS/WILDLAND BOOT	25%	1	□ 299.00	□ 224.25
FOOTWEAR	**FW241 BLK 15 W**	**804-6379 15W**	**LION APPAREL INC**	9IN POWER EMS/WILDLAND BOOT	25%	1	□ 299.00	□ 224.25
FOOTWEAR	**FW241 BLK 15 XW**	**804-6379 15XW**	**LION APPAREL INC**	9IN POWER EMS/WILDLAND BOOT	25%	1	□ 299.00	□ 224.25
FOOTWEAR	**FT2715 COY 10 M**	**5106740731 10 M**	**LOWA BOOTS LLC**	LOWA R-8S GTX PATROL	25%	1	□ 275.00	□ 206.25
FOOTWEAR	**FT2715 COY 10.5 M**	**5106740731 10.5 M**	**LOWA BOOTS LLC**	LOWA R-8S GTX PATROL	25%	1	□ 275.00	□ 206.25
FOOTWEAR	**FT2715 COY 11 M**	**5106740731 11 M**	**LOWA BOOTS LLC**	LOWA R-8S GTX PATROL	25%	1	□ 275.00	□ 206.25
FOOTWEAR	**FT2715 COY 11.5 M**	**5106740731 11.5 M**	**LOWA BOOTS LLC**	LOWA R-8S GTX PATROL	25%	1	□ 275.00	□ 206.25
FOOTWEAR	**FT2715 COY 12 M**	**5106740731 12 M**	**LOWA BOOTS LLC**	LOWA R-8S GTX PATROL	25%	1	□ 275.00	□ 206.25
FOOTWEAR	**FT2715 COY 13 M**	**5106740731 13 M**	**LOWA BOOTS LLC**	LOWA R-8S GTX PATROL	25%	1	□ 275.00	□ 206.25
FOOTWEAR	**FT2715 COY 14 M**	**5106740731 14 M**	**LOWA BOOTS LLC**	LOWA R-8S GTX PATROL	25%	1	□ 275.00	□ 206.25
FOOTWEAR	**FT2715 COY 7.5 M**	**5106740731 7.5 M**	**LOWA BOOTS LLC**	LOWA R-8S GTX PATROL	25%	1	□ 275.00	□ 206.25
FOOTWEAR	**FT2715 COY 8 M**	**5106740731 8 M**	**LOWA BOOTS LLC**	LOWA R-8S GTX PATROL	25%	1	□ 275.00	□ 206.25
FOOTWEAR	**FT2715 COY 8.5 M**	**5106740731 8.5 M**	**LOWA BOOTS LLC**	LOWA R-8S GTX PATROL	25%	1	□ 275.00	□ 206.25
FOOTWEAR	**FT2715 COY 9 M**	**5106740731 9 M**	**LOWA BOOTS LLC**	LOWA R-8S GTX PATROL	25%	1	□ 275.00	□ 206.25

FOOTWEAR	**FT2715 COY 9.5 M**	**5106740731 9.5 M**	**LOWA BOOTS LLC**	LOWA R-8S GTX PATROL	25%	1	□ 275.00	□ 206.25
FOOTWEAR	**FW218 DES 8 M**	**3105320410 M080**	**LOWA BOOTS LLC**	ZEPHYR GTX HI TF	25%	1	□ 240.00	□ 180.00
FOOTWEAR	**FW218 DES 85 M**	**3105320410 M085**	**LOWA BOOTS LLC**	ZEPHYR GTX HI TF	25%	1	□ 240.00	□ 180.00
FOOTWEAR	**FW218 DES 9 M**	**3105320410 M090**	**LOWA BOOTS LLC**	ZEPHYR GTX HI TF	25%	1	□ 240.00	□ 180.00
FOOTWEAR	**FW218 DES 95 M**	**3105320410 M095**	**LOWA BOOTS LLC**	ZEPHYR GTX HI TF	25%	1	□ 240.00	□ 180.00
FOOTWEAR	**FW218 DES 10 M**	**3105320410 M100**	**LOWA BOOTS LLC**	ZEPHYR GTX HI TF	25%	1	□ 240.00	□ 180.00
FOOTWEAR	**FW218 DES 105 M**	**3105320410 M105**	**LOWA BOOTS LLC**	ZEPHYR GTX HI TF	25%	1	□ 240.00	□ 180.00
FOOTWEAR	**FW218 DES 11 M**	**3105320410 M110**	**LOWA BOOTS LLC**	ZEPHYR GTX HI TF	25%	1	□ 240.00	□ 180.00
FOOTWEAR	**FW218 DES 115 M**	**3105320410 M115**	**LOWA BOOTS LLC**	ZEPHYR GTX HI TF	25%	1	□ 240.00	□ 180.00
FOOTWEAR	**FW218 DES 12 M**	**3105320410 M120**	**LOWA BOOTS LLC**	ZEPHYR GTX HI TF	25%	1	□ 240.00	□ 180.00
FOOTWEAR	**FW218 DES 13 M**	**3105320410 M130**	**LOWA BOOTS LLC**	ZEPHYR GTX HI TF	25%	1	□ 240.00	□ 180.00
FOOTWEAR	**FW218 DES 14 M**	**3105320410 M140**	**LOWA BOOTS LLC**	ZEPHYR GTX HI TF	25%	1	□ 240.00	□ 180.00
FOOTWEAR	**FW218 BLK 10 M**	**3105320999 M100**	**LOWA BOOTS LLC**	ZEPHYR GTX HI TF	25%	1	□ 240.00	□ 180.00
FOOTWEAR	**FW218 BLK 105 M**	**3105320999 M105**	**LOWA BOOTS LLC**	ZEPHYR GTX HI TF	25%	1	□ 240.00	□ 180.00
FOOTWEAR	**FW218 BLK 11 M**	**3105320999 M110**	**LOWA BOOTS LLC**	ZEPHYR GTX HI TF	25%	1	□ 240.00	□ 180.00
FOOTWEAR	**FW218 BLK 115 M**	**3105320999 M115**	**LOWA BOOTS LLC**	ZEPHYR GTX HI TF	25%	1	□ 240.00	□ 180.00
FOOTWEAR	**FW218 BLK 12 M**	**3105320999 M120**	**LOWA BOOTS LLC**	ZEPHYR GTX HI TF	25%	1	□ 240.00	□ 180.00
FOOTWEAR	**FW218 BLK 13 M**	**3105320999 M130**	**LOWA BOOTS LLC**	ZEPHYR GTX HI TF	25%	1	□ 240.00	□ 180.00
FOOTWEAR	**FW218 BLK 14 M**	**3105320999 M140**	**LOWA BOOTS LLC**	ZEPHYR GTX HI TF	25%	1	□ 240.00	□ 180.00
FOOTWEAR	**FW218 BLK 8 M**	**3105320999 M080**	**LOWA BOOTS LLC**	ZEPHYR GTX HI TF	25%	1	□ 240.00	□ 180.00
FOOTWEAR	**FW218 BLK 85 M**	**3105320999 M085**	**LOWA BOOTS LLC**	ZEPHYR GTX HI TF	25%	1	□ 240.00	□ 180.00
FOOTWEAR	**FW218 BLK 9 M**	**3105320999 M090**	**LOWA BOOTS LLC**	ZEPHYR GTX HI TF	25%	1	□ 240.00	□ 180.00
FOOTWEAR	**FW218 BLK 95 M**	**3105320999 M095**	**LOWA BOOTS LLC**	ZEPHYR GTX HI TF	25%	1	□ 240.00	□ 180.00
FOOTWEAR	**FW218 DES 75 M**	**3105320410 M075**	**LOWA BOOTS LLC**	ZEPHYR GTX HI TF	25%	1	□ 240.00	□ 180.00
FOOTWEAR	**FW218 BLK 75 M**	**3105320999 M075**	**LOWA BOOTS LLC**	ZEPHYR GTX HI TF	25%	1	□ 240.00	□ 180.00
FOOTWEAR	**FW218 CYBR 10 M**	**3105320731 M100**	**LOWA BOOTS LLC**	ZEPHYR GTX HI TF	25%	1	□ 240.00	□ 180.00
FOOTWEAR	**FW218 CYBR 105 M**	**3105320731 M105**	**LOWA BOOTS LLC**	ZEPHYR GTX HI TF	25%	1	□ 240.00	□ 180.00
FOOTWEAR	**FW218 CYBR 11 M**	**3105320731 M110**	**LOWA BOOTS LLC**	ZEPHYR GTX HI TF	25%	1	□ 240.00	□ 180.00
FOOTWEAR	**FW218 CYBR 115 M**	**3105320731 M115**	**LOWA BOOTS LLC**	ZEPHYR GTX HI TF	25%	1	□ 240.00	□ 180.00
FOOTWEAR	**FW218 CYBR 12 M**	**3105320731 M120**	**LOWA BOOTS LLC**	ZEPHYR GTX HI TF	25%	1	□ 240.00	□ 180.00
FOOTWEAR	**FW218 CYBR 13 M**	**3105320731 M130**	**LOWA BOOTS LLC**	ZEPHYR GTX HI TF	25%	1	□ 240.00	□ 180.00
FOOTWEAR	**FW218 CYBR 14 M**	**3105320731 M140**	**LOWA BOOTS LLC**	ZEPHYR GTX HI TF	25%	1	□ 240.00	□ 180.00
FOOTWEAR	**FW218 CYBR 75 M**	**3105320731 M075**	**LOWA BOOTS LLC**	ZEPHYR GTX HI TF	25%	1	□ 240.00	□ 180.00
FOOTWEAR	**FW218 CYBR 8 M**	**3105320731 M080**	**LOWA BOOTS LLC**	ZEPHYR GTX HI TF	25%	1	□ 240.00	□ 180.00

FOOTWEAR	**FW218 CYBR 85 M**	**3105320731 M085**	**LOWA BOOTS LLC**	ZEPHYR GTX HI TF	25%	1	□ 240.00	□ 180.00
FOOTWEAR	**FW218 CYBR 9 M**	**3105320731 M090**	**LOWA BOOTS LLC**	ZEPHYR GTX HI TF	25%	1	□ 240.00	□ 180.00
FOOTWEAR	**FW218 CYBR 95 M**	**3105320731 M095**	**LOWA BOOTS LLC**	ZEPHYR GTX HI TF	25%	1	□ 240.00	□ 180.00
FOOTWEAR	**FW219 DES 8 M**	**3105370411 8 M**	**LOWA BOOTS LLC**	ZEPHYR GTX MID TF	25%	1	□ 210.00	□ 157.50
FOOTWEAR	**FW219 DES 85 M**	**3105370411 85 M**	**LOWA BOOTS LLC**	ZEPHYR GTX MID TF	25%	1	□ 210.00	□ 157.50
FOOTWEAR	**FW219 DES 9 M**	**3105370411 9 M**	**LOWA BOOTS LLC**	ZEPHYR GTX MID TF	25%	1	□ 210.00	□ 157.50
FOOTWEAR	**FW219 DES 95 M**	**3105370411 95 M**	**LOWA BOOTS LLC**	ZEPHYR GTX MID TF	25%	1	□ 210.00	□ 157.50
FOOTWEAR	**FW219 DES 10 M**	**3105370411 10 M**	**LOWA BOOTS LLC**	ZEPHYR GTX MID TF	25%	1	□ 210.00	□ 157.50
FOOTWEAR	**FW219 DES 105 M**	**3105370411 105 M**	**LOWA BOOTS LLC**	ZEPHYR GTX MID TF	25%	1	□ 210.00	□ 157.50
FOOTWEAR	**FW219 DES 11 M**	**3105370411 11 M**	**LOWA BOOTS LLC**	ZEPHYR GTX MID TF	25%	1	□ 210.00	□ 157.50
FOOTWEAR	**FW219 DES 115 M**	**3105370411 115 M**	**LOWA BOOTS LLC**	ZEPHYR GTX MID TF	25%	1	□ 210.00	□ 157.50
FOOTWEAR	**FW219 DES 12 M**	**3105370411 12 M**	**LOWA BOOTS LLC**	ZEPHYR GTX MID TF	25%	1	□ 210.00	□ 157.50
FOOTWEAR	**FW219 BLK 95 M**	**3105370999 95 M**	**LOWA BOOTS LLC**	ZEPHYR GTX MID TF	25%	1	□ 210.00	□ 157.50
FOOTWEAR	**FW219 BLK 10 M**	**3105370999 10 M**	**LOWA BOOTS LLC**	ZEPHYR GTX MID TF	25%	1	□ 210.00	□ 157.50
FOOTWEAR	**FW219 SAGE 13 M**	**3105370934 13 M**	**LOWA BOOTS LLC**	ZEPHYR GTX MID TF	25%	1	□ 210.00	□ 157.50
FOOTWEAR	**FW219 DES 13 M**	**3105370411 13 M**	**LOWA BOOTS LLC**	ZEPHYR GTX MID TF	25%	1	□ 210.00	□ 157.50
FOOTWEAR	**FW219 DES 14 M**	**3105370411 14 M**	**LOWA BOOTS LLC**	ZEPHYR GTX MID TF	25%	1	□ 210.00	□ 157.50
FOOTWEAR	**FW219 SAGE 10 M**	**3105370934 10 M**	**LOWA BOOTS LLC**	ZEPHYR GTX MID TF	25%	1	□ 210.00	□ 157.50
FOOTWEAR	**FW219 SAGE 12 M**	**3105370934 12 M**	**LOWA BOOTS LLC**	ZEPHYR GTX MID TF	25%	1	□ 210.00	□ 157.50
FOOTWEAR	**FW219 SAGE 14 M**	**3105370934 14 M**	**LOWA BOOTS LLC**	ZEPHYR GTX MID TF	25%	1	□ 210.00	□ 157.50
FOOTWEAR	**FW219 SAGE 8 M**	**3105370934 8 M**	**LOWA BOOTS LLC**	ZEPHYR GTX MID TF	25%	1	□ 210.00	□ 157.50
FOOTWEAR	**FW219 SAGE 85 M**	**3105370934 85 M**	**LOWA BOOTS LLC**	ZEPHYR GTX MID TF	25%	1	□ 210.00	□ 157.50
FOOTWEAR	**FW219 SAGE 9 M**	**3105370934 9 M**	**LOWA BOOTS LLC**	ZEPHYR GTX MID TF	25%	1	□ 210.00	□ 157.50
FOOTWEAR	**FW219 SAGE 95 M**	**3105370934 95 M**	**LOWA BOOTS LLC**	ZEPHYR GTX MID TF	25%	1	□ 210.00	□ 157.50
FOOTWEAR	**FW219 BLK 105 M**	**3105370999 105 M**	**LOWA BOOTS LLC**	ZEPHYR GTX MID TF	25%	1	□ 210.00	□ 157.50
FOOTWEAR	**FW219 BLK 11 M**	**3105370999 11 M**	**LOWA BOOTS LLC**	ZEPHYR GTX MID TF	25%	1	□ 210.00	□ 157.50
FOOTWEAR	**FW219 BLK 115 M**	**3105370999 115 M**	**LOWA BOOTS LLC**	ZEPHYR GTX MID TF	25%	1	□ 210.00	□ 157.50
FOOTWEAR	**FW219 BLK 12 M**	**3105370999 12 M**	**LOWA BOOTS LLC**	ZEPHYR GTX MID TF	25%	1	□ 210.00	□ 157.50
FOOTWEAR	**FW219 BLK 13 M**	**3105370999 13 M**	**LOWA BOOTS LLC**	ZEPHYR GTX MID TF	25%	1	□ 210.00	□ 157.50
FOOTWEAR	**FW219 BLK 14 M**	**3105370999 14 M**	**LOWA BOOTS LLC**	ZEPHYR GTX MID TF	25%	1	□ 210.00	□ 157.50
FOOTWEAR	**FW219 BLK 8 M**	**3105370999 8 M**	**LOWA BOOTS LLC**	ZEPHYR GTX MID TF	25%	1	□ 210.00	□ 157.50
FOOTWEAR	**FW219 BLK 85 M**	**3105370999 85 M**	**LOWA BOOTS LLC**	ZEPHYR GTX MID TF	25%	1	□ 210.00	□ 157.50
FOOTWEAR	**FW219 BLK 9 M**	**3105370999 9 M**	**LOWA BOOTS LLC**	ZEPHYR GTX MID TF	25%	1	□ 210.00	□ 157.50
FOOTWEAR	**FW219 DES 75 M**	**3105370411 75 M**	**LOWA BOOTS LLC**	ZEPHYR GTX MID TF	25%	1	□ 210.00	□ 157.50

FOOTWEAR	**FW219 BLK 75 M**	**3105370999 75 M**	**LOWA BOOTS LLC**	ZEPHYR GTX MID TF	25%	1	□ 210.00	□ 157.50
FOOTWEAR	**FW219 COY 10 M**	**3105370731 10 M**	**LOWA BOOTS LLC**	ZEPHYR GTX MID TF	25%	1	□ 210.00	□ 157.50
FOOTWEAR	**FW219 COY 105 M**	**3105370731 105 M**	**LOWA BOOTS LLC**	ZEPHYR GTX MID TF	25%	1	□ 210.00	□ 157.50
FOOTWEAR	**FW219 COY 11 M**	**3105370731 11 M**	**LOWA BOOTS LLC**	ZEPHYR GTX MID TF	25%	1	□ 210.00	□ 157.50
FOOTWEAR	**FW219 COY 115 M**	**3105370731 115 M**	**LOWA BOOTS LLC**	ZEPHYR GTX MID TF	25%	1	□ 210.00	□ 157.50
FOOTWEAR	**FW219 COY 12 M**	**3105370731 12 M**	**LOWA BOOTS LLC**	ZEPHYR GTX MID TF	25%	1	□ 210.00	□ 157.50
FOOTWEAR	**FW219 COY 13 M**	**3105370731 13 M**	**LOWA BOOTS LLC**	ZEPHYR GTX MID TF	25%	1	□ 210.00	□ 157.50
FOOTWEAR	**FW219 COY 14 M**	**3105370731 14 M**	**LOWA BOOTS LLC**	ZEPHYR GTX MID TF	25%	1	□ 210.00	□ 157.50
FOOTWEAR	**FW219 COY 75 M**	**3105370731 75 M**	**LOWA BOOTS LLC**	ZEPHYR GTX MID TF	25%	1	□ 210.00	□ 157.50
FOOTWEAR	**FW219 COY 8 M**	**3105370731 8 M**	**LOWA BOOTS LLC**	ZEPHYR GTX MID TF	25%	1	□ 210.00	□ 157.50
FOOTWEAR	**FW219 COY 85 M**	**3105370731 85 M**	**LOWA BOOTS LLC**	ZEPHYR GTX MID TF	25%	1	□ 210.00	□ 157.50
FOOTWEAR	**FW219 COY 9 M**	**3105370731 9 M**	**LOWA BOOTS LLC**	ZEPHYR GTX MID TF	25%	1	□ 210.00	□ 157.50
FOOTWEAR	**FW219 COY 95 M**	**3105370731 95 M**	**LOWA BOOTS LLC**	ZEPHYR GTX MID TF	25%	1	□ 210.00	□ 157.50
FOOTWEAR	**FW219 SAGE 75 M**	**3105370934 75 M**	**LOWA BOOTS LLC**	ZEPHYR GTX MID TF	25%	1	□ 210.00	□ 157.50
FOOTWEAR	**FW219 RGN 10 M**	**3105370750 10 M**	**LOWA BOOTS LLC**	ZEPHYR GTX MID TF	25%	1	□ 210.00	□ 157.50
FOOTWEAR	**FW219 RGN 105 M**	**3105370750 105 M**	**LOWA BOOTS LLC**	ZEPHYR GTX MID TF	25%	1	□ 210.00	□ 157.50
FOOTWEAR	**FW219 RGN 11 M**	**3105370750 11 M**	**LOWA BOOTS LLC**	ZEPHYR GTX MID TF	25%	1	□ 210.00	□ 157.50
FOOTWEAR	**FW219 RGN 115 M**	**3105370750 115 M**	**LOWA BOOTS LLC**	ZEPHYR GTX MID TF	25%	1	□ 210.00	□ 157.50
FOOTWEAR	**FW219 RGN 12 M**	**3105370750 12 M**	**LOWA BOOTS LLC**	ZEPHYR GTX MID TF	25%	1	□ 210.00	□ 157.50
FOOTWEAR	**FW219 RGN 13 M**	**3105370750 13 M**	**LOWA BOOTS LLC**	ZEPHYR GTX MID TF	25%	1	□ 210.00	□ 157.50
FOOTWEAR	**FW219 RGN 14 M**	**3105370750 14 M**	**LOWA BOOTS LLC**	ZEPHYR GTX MID TF	25%	1	□ 210.00	□ 157.50
FOOTWEAR	**FW219 RGN 75 M**	**3105370750 75 M**	**LOWA BOOTS LLC**	ZEPHYR GTX MID TF	25%	1	□ 210.00	□ 157.50
FOOTWEAR	**FW219 RGN 8 M**	**3105370750 8 M**	**LOWA BOOTS LLC**	ZEPHYR GTX MID TF	25%	1	□ 210.00	□ 157.50
FOOTWEAR	**FW219 RGN 85 M**	**3105370750 85 M**	**LOWA BOOTS LLC**	ZEPHYR GTX MID TF	25%	1	□ 210.00	□ 157.50
FOOTWEAR	**FW219 RGN 9 M**	**3105370750 9 M**	**LOWA BOOTS LLC**	ZEPHYR GTX MID TF	25%	1	□ 210.00	□ 157.50
FOOTWEAR	**FW219 RGN 95 M**	**3105370750 95 M**	**LOWA BOOTS LLC**	ZEPHYR GTX MID TF	25%	1	□ 210.00	□ 157.50
FOOTWEAR	**FW219 WOLF 10 M**	**3105370737 10 M**	**LOWA BOOTS LLC**	ZEPHYR GTX MID TF	25%	1	□ 210.00	□ 157.50
FOOTWEAR	**FW219 WOLF 105 M**	**3105370737 105 M**	**LOWA BOOTS LLC**	ZEPHYR GTX MID TF	25%	1	□ 210.00	□ 157.50
FOOTWEAR	**FW219 WOLF 11 M**	**3105370737 11 M**	**LOWA BOOTS LLC**	ZEPHYR GTX MID TF	25%	1	□ 210.00	□ 157.50
FOOTWEAR	**FW219 WOLF 115 M**	**3105370737 115 M**	**LOWA BOOTS LLC**	ZEPHYR GTX MID TF	25%	1	□ 210.00	□ 157.50
FOOTWEAR	**FW219 WOLF 12 M**	**3105370737 12 M**	**LOWA BOOTS LLC**	ZEPHYR GTX MID TF	25%	1	□ 210.00	□ 157.50
FOOTWEAR	**FW219 WOLF 13 M**	**3105370737 13 M**	**LOWA BOOTS LLC**	ZEPHYR GTX MID TF	25%	1	□ 210.00	□ 157.50
FOOTWEAR	**FW219 WOLF 14 M**	**3105370737 14 M**	**LOWA BOOTS LLC**	ZEPHYR GTX MID TF	25%	1	□ 210.00	□ 157.50
FOOTWEAR	**FW219 WOLF 75 M**	**3105370737 75 M**	**LOWA BOOTS LLC**	ZEPHYR GTX MID TF	25%	1	□ 210.00	□ 157.50

FOOTWEAR	**FW219 WOLF 8 M**	**3105370737 8 M**	**LOWA BOOTS LLC**	ZEPHYR GTX MID TF	25%	1	□ 210.00	□ 157.50
FOOTWEAR	**FW219 WOLF 85 M**	**3105370737 85 M**	**LOWA BOOTS LLC**	ZEPHYR GTX MID TF	25%	1	□ 210.00	□ 157.50
FOOTWEAR	**FW219 WOLF 9 M**	**3105370737 9 M**	**LOWA BOOTS LLC**	ZEPHYR GTX MID TF	25%	1	□ 210.00	□ 157.50
FOOTWEAR	**FW219 WOLF 95 M**	**3105370737 95 M**	**LOWA BOOTS LLC**	ZEPHYR GTX MID TF	25%	1	□ 210.00	□ 157.50
FOOTWEAR	**FX431 DES 8 M**	**31053504118R**	**LOWA BOOTS LLC**	ZEPHYR DEZEPHYR DESERT 6IN TAN	25%	1	□ 195.00	□ 146.25
FOOTWEAR	**FX431 DES 8.5 M**	**310535041185R**	**LOWA BOOTS LLC**	ZEPHYR DEZEPHYR DESERT 6IN TAN	25%	1	□ 195.00	□ 146.25
FOOTWEAR	**FX431 DES 9 M**	**31053504119R**	**LOWA BOOTS LLC**	ZEPHYR DEZEPHYR DESERT 6IN TAN	25%	1	□ 195.00	□ 146.25
FOOTWEAR	**FX431 DES 9.5 M**	**310535041195R**	**LOWA BOOTS LLC**	ZEPHYR DEZEPHYR DESERT 6IN TAN	25%	1	□ 195.00	□ 146.25
FOOTWEAR	**FX431 DES 10 M**	**310535041110R**	**LOWA BOOTS LLC**	ZEPHYR DEZEPHYR DESERT 6IN TAN	25%	1	□ 195.00	□ 146.25
FOOTWEAR	**FX431 DES 10.5 M**	**3105350411105R**	**LOWA BOOTS LLC**	ZEPHYR DEZEPHYR DESERT 6IN TAN	25%	1	□ 195.00	□ 146.25
FOOTWEAR	**FX431 DES 11 M**	**310535041111R**	**LOWA BOOTS LLC**	ZEPHYR DEZEPHYR DESERT 6IN TAN	25%	1	□ 195.00	□ 146.25
FOOTWEAR	**FX431 DES 11.5 M**	**3105350411115R**	**LOWA BOOTS LLC**	ZEPHYR DEZEPHYR DESERT 6IN TAN	25%	1	□ 195.00	□ 146.25
FOOTWEAR	**FX431 DES 12 M**	**310535041112R**	**LOWA BOOTS LLC**	ZEPHYR DEZEPHYR DESERT 6IN TAN	25%	1	□ 195.00	□ 146.25
FOOTWEAR	**FX431 DES 13 M**	**310535041113R**	**LOWA BOOTS LLC**	ZEPHYR DEZEPHYR DESERT 6IN TAN	25%	1	□ 195.00	□ 146.25
FOOTWEAR	**FX431 DES 14 M**	**310535041114R**	**LOWA BOOTS LLC**	ZEPHYR DEZEPHYR DESERT 6IN TAN	25%	1	□ 195.00	□ 146.25
FOOTWEAR	**FT2714 BLK 10 M**	**3108320999 10 M**	**LOWA BOOTS LLC**	LOWA INNOX PRO GTX LO TF	25%	1	□ 195.00	□ 146.25
FOOTWEAR	**FT2714 BLK 10.5 M**	**3108320999 10.5 M**	**LOWA BOOTS LLC**	LOWA INNOX PRO GTX LO TF	25%	1	□ 195.00	□ 146.25
FOOTWEAR	**FT2714 BLK 11 M**	**3108320999 11 M**	**LOWA BOOTS LLC**	LOWA INNOX PRO GTX LO TF	25%	1	□ 195.00	□ 146.25
FOOTWEAR	**FT2714 BLK 11.5 M**	**3108320999 11.5 M**	**LOWA BOOTS LLC**	LOWA INNOX PRO GTX LO TF	25%	1	□ 195.00	□ 146.25
FOOTWEAR	**FT2714 BLK 12 M**	**3108320999 12 M**	**LOWA BOOTS LLC**	LOWA INNOX PRO GTX LO TF	25%	1	□ 195.00	□ 146.25
FOOTWEAR	**FT2714 BLK 13 M**	**3108320999 13 M**	**LOWA BOOTS LLC**	LOWA INNOX PRO GTX LO TF	25%	1	□ 195.00	□ 146.25
FOOTWEAR	**FT2714 BLK 14 M**	**3108320999 14 M**	**LOWA BOOTS LLC**	LOWA INNOX PRO GTX LO TF	25%	1	□ 195.00	□ 146.25
FOOTWEAR	**FT2714 BLK 7.5 M**	**3108320999 7.5 M**	**LOWA BOOTS LLC**	LOWA INNOX PRO GTX LO TF	25%	1	□ 195.00	□ 146.25
FOOTWEAR	**FT2714 BLK 8 M**	**3108320999 8 M**	**LOWA BOOTS LLC**	LOWA INNOX PRO GTX LO TF	25%	1	□ 195.00	□ 146.25
FOOTWEAR	**FT2714 BLK 8.5 M**	**3108320999 8.5 M**	**LOWA BOOTS LLC**	LOWA INNOX PRO GTX LO TF	25%	1	□ 195.00	□ 146.25
FOOTWEAR	**FT2714 BLK 9 M**	**3108320999 9 M**	**LOWA BOOTS LLC**	LOWA INNOX PRO GTX LO TF	25%	1	□ 195.00	□ 146.25
FOOTWEAR	**FT2714 BLK 9.5 M**	**3108320999 9.5 M**	**LOWA BOOTS LLC**	LOWA INNOX PRO GTX LO TF	25%	1	□ 195.00	□ 146.25
FOOTWEAR	**FT2714 COY 10 M**	**3108320731 10 M**	**LOWA BOOTS LLC**	LOWA INNOX PRO GTX LO TF	25%	1	□ 195.00	□ 146.25

FOOTWEAR	**FT2714 COY 10.5 M**	**3108320731 10.5 M**	**LOWA BOOTS LLC**	LOWA INNOX PRO GTX LO TF	25%	1	□ 195.00	□ 146.25
FOOTWEAR	**FT2714 COY 11 M**	**3108320731 11 M**	**LOWA BOOTS LLC**	LOWA INNOX PRO GTX LO TF	25%	1	□ 195.00	□ 146.25
FOOTWEAR	**FT2714 COY 11.5 M**	**3108320731 11.5 M**	**LOWA BOOTS LLC**	LOWA INNOX PRO GTX LO TF	25%	1	□ 195.00	□ 146.25
FOOTWEAR	**FT2714 COY 12 M**	**3108320731 12 M**	**LOWA BOOTS LLC**	LOWA INNOX PRO GTX LO TF	25%	1	□ 195.00	□ 146.25
FOOTWEAR	**FT2714 COY 13 M**	**3108320731 13 M**	**LOWA BOOTS LLC**	LOWA INNOX PRO GTX LO TF	25%	1	□ 195.00	□ 146.25
FOOTWEAR	**FT2714 COY 14 M**	**3108320731 14 M**	**LOWA BOOTS LLC**	LOWA INNOX PRO GTX LO TF	25%	1	□ 195.00	□ 146.25
FOOTWEAR	**FT2714 COY 7.5 M**	**3108320731 7.5 M**	**LOWA BOOTS LLC**	LOWA INNOX PRO GTX LO TF	25%	1	□ 195.00	□ 146.25
FOOTWEAR	**FT2714 COY 8 M**	**3108320731 8 M**	**LOWA BOOTS LLC**	LOWA INNOX PRO GTX LO TF	25%	1	□ 195.00	□ 146.25
FOOTWEAR	**FT2714 COY 8.5 M**	**3108320731 8.5 M**	**LOWA BOOTS LLC**	LOWA INNOX PRO GTX LO TF	25%	1	□ 195.00	□ 146.25
FOOTWEAR	**FT2714 COY 9 M**	**3108320731 9 M**	**LOWA BOOTS LLC**	LOWA INNOX PRO GTX LO TF	25%	1	□ 195.00	□ 146.25
FOOTWEAR	**FT2714 COY 9.5 M**	**3108320731 9.5 M**	**LOWA BOOTS LLC**	LOWA INNOX PRO GTX LO TF	25%	1	□ 195.00	□ 146.25
FOOTWEAR	**FT2311 BLK 10 M**	**3108300999 10 M**	**LOWA BOOTS LLC**	INNOX PRO MID TF	25%	1	□ 235.00	□ 176.25
FOOTWEAR	**FT2311 BLK 10.5 M**	**3108300999 10.5 M**	**LOWA BOOTS LLC**	INNOX PRO MID TF	25%	1	□ 235.00	□ 176.25
FOOTWEAR	**FT2311 BLK 11 M**	**3108300999 11 M**	**LOWA BOOTS LLC**	INNOX PRO MID TF	25%	1	□ 235.00	□ 176.25
FOOTWEAR	**FT2311 BLK 11.5 M**	**3108300999 11.5 M**	**LOWA BOOTS LLC**	INNOX PRO MID TF	25%	1	□ 235.00	□ 176.25
FOOTWEAR	**FT2311 BLK 12 M**	**3108300999 12 M**	**LOWA BOOTS LLC**	INNOX PRO MID TF	25%	1	□ 235.00	□ 176.25
FOOTWEAR	**FT2311 BLK 13 M**	**3108300999 13 M**	**LOWA BOOTS LLC**	INNOX PRO MID TF	25%	1	□ 235.00	□ 176.25
FOOTWEAR	**FT2311 BLK 14 M**	**3108300999 14 M**	**LOWA BOOTS LLC**	INNOX PRO MID TF	25%	1	□ 235.00	□ 176.25
FOOTWEAR	**FT2311 BLK 15 M**	**3108300999 15 M**	**LOWA BOOTS LLC**	INNOX PRO MID TF	25%	1	□ 235.00	□ 176.25
FOOTWEAR	**FT2311 BLK 7.5 M**	**3108300999 7.5 M**	**LOWA BOOTS LLC**	INNOX PRO MID TF	25%	1	□ 235.00	□ 176.25
FOOTWEAR	**FT2311 BLK 8 M**	**3108300999 8 M**	**LOWA BOOTS LLC**	INNOX PRO MID TF	25%	1	□ 235.00	□ 176.25
FOOTWEAR	**FT2311 BLK 8.5 M**	**3108300999 8.5 M**	**LOWA BOOTS LLC**	INNOX PRO MID TF	25%	1	□ 235.00	□ 176.25
FOOTWEAR	**FT2311 BLK 9 M**	**3108300999 9 M**	**LOWA BOOTS LLC**	INNOX PRO MID TF	25%	1	□ 235.00	□ 176.25
FOOTWEAR	**FT2311 BLK 9.5 M**	**3108300999 9.5 M**	**LOWA BOOTS LLC**	INNOX PRO MID TF	25%	1	□ 235.00	□ 176.25
FOOTWEAR	**FT2311 COY 10 M**	**3108300731 10 M**	**LOWA BOOTS LLC**	INNOX PRO MID TF	25%	1	□ 235.00	□ 176.25
FOOTWEAR	**FT2311 COY 10.5 M**	**3108300731 10.5 M**	**LOWA BOOTS LLC**	INNOX PRO MID TF	25%	1	□ 235.00	□ 176.25
FOOTWEAR	**FT2311 COY 11 M**	**3108300731 11 M**	**LOWA BOOTS LLC**	INNOX PRO MID TF	25%	1	□ 235.00	□ 176.25
FOOTWEAR	**FT2311 COY 11.5 M**	**3108300731 11.5 M**	**LOWA BOOTS LLC**	INNOX PRO MID TF	25%	1	□ 235.00	□ 176.25
FOOTWEAR	**FT2311 COY 12 M**	**3108300731 12 M**	**LOWA BOOTS LLC**	INNOX PRO MID TF	25%	1	□ 235.00	□ 176.25
FOOTWEAR	**FT2311 COY 13 M**	**3108300731 13 M**	**LOWA BOOTS LLC**	INNOX PRO MID TF	25%	1	□ 235.00	□ 176.25
FOOTWEAR	**FT2311 COY 14 M**	**3108300731 14 M**	**LOWA BOOTS LLC**	INNOX PRO MID TF	25%	1	□ 235.00	□ 176.25
FOOTWEAR	**FT2311 COY 15 M**	**3108300731 15 M**	**LOWA BOOTS LLC**	INNOX PRO MID TF	25%	1	□ 235.00	□ 176.25
FOOTWEAR	**FT2311 COY 7.5 M**	**3108300731 7.5 M**	**LOWA BOOTS LLC**	INNOX PRO MID TF	25%	1	□ 235.00	□ 176.25
FOOTWEAR	**FT2311 COY 8 M**	**3108300731 8 M**	**LOWA BOOTS LLC**	INNOX PRO MID TF	25%	1	□ 235.00	□ 176.25

FOOTWEAR	**FT2311 COY 8.5 M**	**3108300731 8.5 M**	**LOWA BOOTS LLC**	INNOX PRO MID TF	25%	1	□ 235.00	□ 176.25
FOOTWEAR	**FT2311 COY 9 M**	**3108300731 9 M**	**LOWA BOOTS LLC**	INNOX PRO MID TF	25%	1	□ 235.00	□ 176.25
FOOTWEAR	**FT2311 COY 9.5 M**	**3108300731 9.5 M**	**LOWA BOOTS LLC**	INNOX PRO MID TF	25%	1	□ 235.00	□ 176.25
FOOTWEAR	**FT2311 RGRN 10 M**	**3108300750 10 M**	**LOWA BOOTS LLC**	INNOX PRO MID TF	25%	1	□ 235.00	□ 176.25
FOOTWEAR	**FT2311 RGRN 10.5 M**	**3108300750 10.5 M**	**LOWA BOOTS LLC**	INNOX PRO MID TF	25%	1	□ 235.00	□ 176.25
FOOTWEAR	**FT2311 RGRN 11 M**	**3108300750 11 M**	**LOWA BOOTS LLC**	INNOX PRO MID TF	25%	1	□ 235.00	□ 176.25
FOOTWEAR	**FT2311 RGRN 11.5 M**	**3108300750 11.5 M**	**LOWA BOOTS LLC**	INNOX PRO MID TF	25%	1	□ 235.00	□ 176.25
FOOTWEAR	**FT2311 RGRN 12 M**	**3108300750 12 M**	**LOWA BOOTS LLC**	INNOX PRO MID TF	25%	1	□ 235.00	□ 176.25
FOOTWEAR	**FT2311 RGRN 13 M**	**3108300750 13 M**	**LOWA BOOTS LLC**	INNOX PRO MID TF	25%	1	□ 235.00	□ 176.25
FOOTWEAR	**FT2311 RGRN 14 M**	**3108300750 14 M**	**LOWA BOOTS LLC**	INNOX PRO MID TF	25%	1	□ 235.00	□ 176.25
FOOTWEAR	**FT2311 RGRN 15 M**	**3108300750 15 M**	**LOWA BOOTS LLC**	INNOX PRO MID TF	25%	1	□ 235.00	□ 176.25
FOOTWEAR	**FT2311 RGRN 7.5 M**	**3108300750 7.5 M**	**LOWA BOOTS LLC**	INNOX PRO MID TF	25%	1	□ 235.00	□ 176.25
FOOTWEAR	**FT2311 RGRN 8 M**	**3108300750 8 M**	**LOWA BOOTS LLC**	INNOX PRO MID TF	25%	1	□ 235.00	□ 176.25
FOOTWEAR	**FT2311 RGRN 8.5 M**	**3108300750 8.5 M**	**LOWA BOOTS LLC**	INNOX PRO MID TF	25%	1	□ 235.00	□ 176.25
FOOTWEAR	**FT2311 RGRN 9 M**	**3108300750 9 M**	**LOWA BOOTS LLC**	INNOX PRO MID TF	25%	1	□ 235.00	□ 176.25
FOOTWEAR	**FT2311 RGRN 9.5 M**	**3108300750 9.5 M**	**LOWA BOOTS LLC**	INNOX PRO MID TF	25%	1	□ 235.00	□ 176.25
FOOTWEAR	**FX869 BLK 10 M**	**80-220 10M**	**Marlow White**	Women's Low-Heel High Gloss Pumps	25%	1	□ 127.50	□ 95.63
FOOTWEAR	**FT732 BLK 11.5 EE**	**MK706BK2 BLK 11.5 EE**	**NEW BALANCE**	MENS NEW BALANCE POSTAL WALKING OXFORD	25%	1	□ 124.95	□ 93.71
FOOTWEAR	**FT733 BLK 7.5 D**	**WK706BK2 BLK 7.5 D**	**NEW BALANCE**	WOMENS NEW BALANCE POSTAL WALKING OXFORD	25%	1	□ 124.95	□ 93.71
FOOTWEAR	**FT733 BLK 9 EE**	**WK706BK2 BLK 9 EE**	**NEW BALANCE**	WOMENS NEW BALANCE POSTAL WALKING OXFORD	25%	1	□ 124.95	□ 93.71
FOOTWEAR	**FT732 BLK 12 B**	**MK706BK2 BLK 12 B**	**NEW BALANCE**	MENS NEW BALANCE POSTAL WALKING OXFORD	25%	1	□ 124.95	□ 93.71
FOOTWEAR	**FT733 BLK 8 N**	**WK706BK2 BLK 8 N**	**NEW BALANCE**	WOMENS NEW BALANCE POSTAL WALKING OXFORD	25%	1	□ 124.95	□ 93.71
FOOTWEAR	**FT733 BLK 8.5 2A**	**WK706BK2 BLK 8.5 2A**	**NEW BALANCE**	WOMENS NEW BALANCE POSTAL WALKING OXFORD	25%	1	□ 124.95	□ 93.71
FOOTWEAR	**FT2042 COYB 13 M**	**828654-900 13 M**	**NIKE**	NIKE SFB JUNGLE 8" LEATHER BOOT	25%	1	□ 180.00	□ 135.00
FOOTWEAR	**FT2042 COYB 14 M**	**828654-900 14 M**	**NIKE**	NIKE SFB JUNGLE 8" LEATHER BOOT	25%	1	□ 180.00	□ 135.00
FOOTWEAR	**FT2042 COYB 15 M**	**828654-900 15 M**	**NIKE**	NIKE SFB JUNGLE 8" LEATHER BOOT	25%	1	□ 180.00	□ 135.00
FOOTWEAR	**FT2042 COYB 8 M**	**828654-900 8 M**	**NIKE**	NIKE SFB JUNGLE 8" LEATHER BOOT	25%	1	□ 180.00	□ 135.00
FOOTWEAR	**FT2042 COYB 9.5 M**	**828654-900 9.5 M**	**NIKE**	NIKE SFB JUNGLE 8" LEATHER BOOT	25%	1	□ 180.00	□ 135.00

FOOTWEAR	**FT2081 COGY 10 M**	**AQ8228-002 10**	**NIKE**	WMNS NIKE ZOOM WINFLO 6	25%	1	□ 90.00	□ 67.50
FOOTWEAR	**FT2081 COGY 10.5 M**	**AQ8228-002 10.5**	**NIKE**	WMNS NIKE ZOOM WINFLO 6	25%	1	□ 90.00	□ 67.50
FOOTWEAR	**FT2081 COGY 11 M**	**AQ8228-002 11**	**NIKE**	WMNS NIKE ZOOM WINFLO 6	25%	1	□ 90.00	□ 67.50
FOOTWEAR	**FT2081 COGY 11.5 M**	**AQ8228-002 11.5**	**NIKE**	WMNS NIKE ZOOM WINFLO 6	25%	1	□ 90.00	□ 67.50
FOOTWEAR	**FT2081 COGY 12 M**	**AQ8228-002 12**	**NIKE**	WMNS NIKE ZOOM WINFLO 6	25%	1	□ 90.00	□ 67.50
FOOTWEAR	**FT2081 COGY 5 M**	**AQ8228-002 5**	**NIKE**	WMNS NIKE ZOOM WINFLO 6	25%	1	□ 90.00	□ 67.50
FOOTWEAR	**FT2081 COGY 5.5 M**	**AQ8228-002 5.5**	**NIKE**	WMNS NIKE ZOOM WINFLO 6	25%	1	□ 90.00	□ 67.50
FOOTWEAR	**FT2081 COGY 6 M**	**AQ8228-002 6**	**NIKE**	WMNS NIKE ZOOM WINFLO 6	25%	1	□ 90.00	□ 67.50
FOOTWEAR	**FT2081 COGY 6.5 M**	**AQ8228-002 6.5**	**NIKE**	WMNS NIKE ZOOM WINFLO 6	25%	1	□ 90.00	□ 67.50
FOOTWEAR	**FT2081 COGY 7 M**	**AQ8228-002 7**	**NIKE**	WMNS NIKE ZOOM WINFLO 6	25%	1	□ 90.00	□ 67.50
FOOTWEAR	**FT2081 COGY 7.5 M**	**AQ8228-002 7.5**	**NIKE**	WMNS NIKE ZOOM WINFLO 6	25%	1	□ 90.00	□ 67.50
FOOTWEAR	**FT2081 COGY 8 M**	**AQ8228-002 8**	**NIKE**	WMNS NIKE ZOOM WINFLO 6	25%	1	□ 90.00	□ 67.50
FOOTWEAR	**FT2081 COGY 8.5 M**	**AQ8228-002 8.5**	**NIKE**	WMNS NIKE ZOOM WINFLO 6	25%	1	□ 90.00	□ 67.50
FOOTWEAR	**FT2081 COGY 9 M**	**AQ8228-002 9**	**NIKE**	WMNS NIKE ZOOM WINFLO 6	25%	1	□ 90.00	□ 67.50
FOOTWEAR	**FT2081 COGY 9.5 M**	**AQ8228-002 9.5**	**NIKE**	WMNS NIKE ZOOM WINFLO 6	25%	1	□ 90.00	□ 67.50
FOOTWEAR	**FT2567 BKSIL 10 R**	**CK6357-002 10 R**	**NIKE**	NIKE RENEW RUN	25%	1	□ 90.00	□ 67.50
FOOTWEAR	**FT2567 BKSIL 10.5 R**	**CK6357-002 10.5 R**	**NIKE**	NIKE RENEW RUN	25%	1	□ 90.00	□ 67.50
FOOTWEAR	**FT2567 BKSIL 11 R**	**CK6357-002 11 R**	**NIKE**	NIKE RENEW RUN	25%	1	□ 90.00	□ 67.50
FOOTWEAR	**FT2567 BKSIL 11.5 R**	**CK6357-002 11.5 R**	**NIKE**	NIKE RENEW RUN	25%	1	□ 90.00	□ 67.50
FOOTWEAR	**FT2567 BKSIL 12 R**	**CK6357-002 12 R**	**NIKE**	NIKE RENEW RUN	25%	1	□ 90.00	□ 67.50
FOOTWEAR	**FT2567 BKSIL 12.5 R**	**CK6357-002 12.5 R**	**NIKE**	NIKE RENEW RUN	25%	1	□ 90.00	□ 67.50
FOOTWEAR	**FT2567 BKSIL 13 R**	**CK6357-002 13 R**	**NIKE**	NIKE RENEW RUN	25%	1	□ 90.00	□ 67.50
FOOTWEAR	**FT2567 BKSIL 14 R**	**CK6357-002 14 R**	**NIKE**	NIKE RENEW RUN	25%	1	□ 90.00	□ 67.50
FOOTWEAR	**FT2567 BKSIL 15 R**	**CK6357-002 15 R**	**NIKE**	NIKE RENEW RUN	25%	1	□ 90.00	□ 67.50
FOOTWEAR	**FT2567 BKSIL 6 R**	**CK6357-002 6 R**	**NIKE**	NIKE RENEW RUN	25%	1	□ 90.00	□ 67.50
FOOTWEAR	**FT2567 BKSIL 6.5 R**	**CK6357-002 6.5 R**	**NIKE**	NIKE RENEW RUN	25%	1	□ 90.00	□ 67.50
FOOTWEAR	**FT2567 BKSIL 7 R**	**CK6357-002 7 R**	**NIKE**	NIKE RENEW RUN	25%	1	□ 90.00	□ 67.50
FOOTWEAR	**FT2567 BKSIL 7.5 R**	**CK6357-002 7.5 R**	**NIKE**	NIKE RENEW RUN	25%	1	□ 90.00	□ 67.50
FOOTWEAR	**FT2567 BKSIL 8 R**	**CK6357-002 8 R**	**NIKE**	NIKE RENEW RUN	25%	1	□ 90.00	□ 67.50
FOOTWEAR	**FT2567 BKSIL 8.5 R**	**CK6357-002 8.5 R**	**NIKE**	NIKE RENEW RUN	25%	1	□ 90.00	□ 67.50
FOOTWEAR	**FT2567 BKSIL 9 R**	**CK6357-002 9 R**	**NIKE**	NIKE RENEW RUN	25%	1	□ 90.00	□ 67.50
FOOTWEAR	**FT2567 BKSIL 9.5 R**	**CK6357-002 9.5 R**	**NIKE**	NIKE RENEW RUN	25%	1	□ 90.00	□ 67.50
FOOTWEAR	**FT1003 BLK 10 M**	**922474-001 10**	**NIKE**	MENS NIKE SFB GEN 2 8IN BOOT	25%	1	□ 165.00	□ 123.75
FOOTWEAR	**FT1003 BLK 10.5 M**	**922474-001 10.5**	**NIKE**	MENS NIKE SFB GEN 2 8IN BOOT	25%	1	□ 165.00	□ 123.75

FOOTWEAR	**FT1003 BLK 11 M**	**922474-001 11**	**NIKE**	MENS NIKE SFB GEN 2 8IN BOOT	25%	1	□ 165.00	□ 123.75
FOOTWEAR	**FT1003 BLK 11.5 M**	**922474-001 11.5**	**NIKE**	MENS NIKE SFB GEN 2 8IN BOOT	25%	1	□ 165.00	□ 123.75
FOOTWEAR	**FT1003 BLK 12 M**	**922474-001 12**	**NIKE**	MENS NIKE SFB GEN 2 8IN BOOT	25%	1	□ 165.00	□ 123.75
FOOTWEAR	**FT1003 BLK 12.5 M**	**922474-001 12.5**	**NIKE**	MENS NIKE SFB GEN 2 8IN BOOT	25%	1	□ 165.00	□ 123.75
FOOTWEAR	**FT1003 BLK 13 M**	**922474-001 13**	**NIKE**	MENS NIKE SFB GEN 2 8IN BOOT	25%	1	□ 165.00	□ 123.75
FOOTWEAR	**FT1003 BLK 14 M**	**922474-001 14**	**NIKE**	MENS NIKE SFB GEN 2 8IN BOOT	25%	1	□ 165.00	□ 123.75
FOOTWEAR	**FT1003 BLK 15 M**	**922474-001 15**	**NIKE**	MENS NIKE SFB GEN 2 8IN BOOT	25%	1	□ 165.00	□ 123.75
FOOTWEAR	**FT1003 BLK 4 M**	**922474-001 4**	**NIKE**	MENS NIKE SFB GEN 2 8IN BOOT	25%	1	□ 165.00	□ 123.75
FOOTWEAR	**FT1003 BLK 4.5 M**	**922474-001 4.5**	**NIKE**	MENS NIKE SFB GEN 2 8IN BOOT	25%	1	□ 165.00	□ 123.75
FOOTWEAR	**FT1003 BLK 5 M**	**922474-001 5**	**NIKE**	MENS NIKE SFB GEN 2 8IN BOOT	25%	1	□ 165.00	□ 123.75
FOOTWEAR	**FT1003 BLK 5.5 M**	**922474-001 5.5**	**NIKE**	MENS NIKE SFB GEN 2 8IN BOOT	25%	1	□ 165.00	□ 123.75
FOOTWEAR	**FT1003 BLK 6 M**	**922474-001 6**	**NIKE**	MENS NIKE SFB GEN 2 8IN BOOT	25%	1	□ 165.00	□ 123.75
FOOTWEAR	**FT1003 BLK 6.5 M**	**922474-001 6.5**	**NIKE**	MENS NIKE SFB GEN 2 8IN BOOT	25%	1	□ 165.00	□ 123.75
FOOTWEAR	**FT1003 BLK 7 M**	**922474-001 7**	**NIKE**	MENS NIKE SFB GEN 2 8IN BOOT	25%	1	□ 165.00	□ 123.75
FOOTWEAR	**FT1003 BLK 7.5 M**	**922474-001 7.5**	**NIKE**	MENS NIKE SFB GEN 2 8IN BOOT	25%	1	□ 165.00	□ 123.75
FOOTWEAR	**FT1003 BLK 8 M**	**922474-001 8**	**NIKE**	MENS NIKE SFB GEN 2 8IN BOOT	25%	1	□ 165.00	□ 123.75
FOOTWEAR	**FT1003 BLK 8.5 M**	**922474-001 8.5**	**NIKE**	MENS NIKE SFB GEN 2 8IN BOOT	25%	1	□ 165.00	□ 123.75
FOOTWEAR	**FT1003 BLK 9 M**	**922474-001 9**	**NIKE**	MENS NIKE SFB GEN 2 8IN BOOT	25%	1	□ 165.00	□ 123.75
FOOTWEAR	**FT1003 BLK 9.5 M**	**922474-001 9.5**	**NIKE**	MENS NIKE SFB GEN 2 8IN BOOT	25%	1	□ 165.00	□ 123.75
FOOTWEAR	**FT1515 COY 10.5 R**	**922471-900-10.5R**	**NIKE**	NIKE SFB GEN 2 8" BOOT (COYOTE)	25%	1	□ 165.00	□ 123.75
FOOTWEAR	**FT1515 COY 10 R**	**922471-900-10R**	**NIKE**	NIKE SFB GEN 2 8" BOOT (COYOTE)	25%	1	□ 165.00	□ 123.75
FOOTWEAR	**FT1515 COY 11.5 R**	**922471-900-11.5R**	**NIKE**	NIKE SFB GEN 2 8" BOOT (COYOTE)	25%	1	□ 165.00	□ 123.75
FOOTWEAR	**FT1515 COY 11 R**	**922471-900-11R**	**NIKE**	NIKE SFB GEN 2 8" BOOT (COYOTE)	25%	1	□ 165.00	□ 123.75
FOOTWEAR	**FT1515 COY 12.5 R**	**922471-900-12.5R**	**NIKE**	NIKE SFB GEN 2 8" BOOT (COYOTE)	25%	1	□ 165.00	□ 123.75
FOOTWEAR	**FT1515 COY 12 R**	**922471-900-12R**	**NIKE**	NIKE SFB GEN 2 8" BOOT (COYOTE)	25%	1	□ 165.00	□ 123.75
FOOTWEAR	**FT1515 COY 14 R**	**922471-900-14R**	**NIKE**	NIKE SFB GEN 2 8" BOOT (COYOTE)	25%	1	□ 165.00	□ 123.75
FOOTWEAR	**FT1515 COY 15 R**	**922471-900-15R**	**NIKE**	NIKE SFB GEN 2 8" BOOT (COYOTE)	25%	1	□ 165.00	□ 123.75
FOOTWEAR	**FT1515 COY 4.5 R**	**922471-900-4.5R**	**NIKE**	NIKE SFB GEN 2 8" BOOT (COYOTE)	25%	1	□ 165.00	□ 123.75
FOOTWEAR	**FT1515 COY 4 R**	**922471-900-4R**	**NIKE**	NIKE SFB GEN 2 8" BOOT (COYOTE)	25%	1	□ 165.00	□ 123.75

FOOTWEAR	**FT1515 COY 5.5 R**	**922471-900-5.5R**	**NIKE**	NIKE SFB GEN 2 8" BOOT (COYOTE)	25%	1	□ 165.00	□ 123.75
FOOTWEAR	**FT1515 COY 5 R**	**922471-900-5R**	**NIKE**	NIKE SFB GEN 2 8" BOOT (COYOTE)	25%	1	□ 165.00	□ 123.75
FOOTWEAR	**FT1515 COY 6.5 R**	**922471-900-6.5R**	**NIKE**	NIKE SFB GEN 2 8" BOOT (COYOTE)	25%	1	□ 165.00	□ 123.75
FOOTWEAR	**FT1515 COY 6 R**	**922471-900-6R**	**NIKE**	NIKE SFB GEN 2 8" BOOT (COYOTE)	25%	1	□ 165.00	□ 123.75
FOOTWEAR	**FT1515 COY 7.5 R**	**922471-900-7.5R**	**NIKE**	NIKE SFB GEN 2 8" BOOT (COYOTE)	25%	1	□ 165.00	□ 123.75
FOOTWEAR	**FT1515 COY 7 R**	**922471-900-7R**	**NIKE**	NIKE SFB GEN 2 8" BOOT (COYOTE)	25%	1	□ 165.00	□ 123.75
FOOTWEAR	**FT1515 COY 8.5 R**	**922471-900-8.5R**	**NIKE**	NIKE SFB GEN 2 8" BOOT (COYOTE)	25%	1	□ 165.00	□ 123.75
FOOTWEAR	**FT1515 COY 8 R**	**922471-900-8R**	**NIKE**	NIKE SFB GEN 2 8" BOOT (COYOTE)	25%	1	□ 165.00	□ 123.75
FOOTWEAR	**FT1515 COY 9.5 R**	**922471-900-9.5R**	**NIKE**	NIKE SFB GEN 2 8" BOOT (COYOTE)	25%	1	□ 165.00	□ 123.75
FOOTWEAR	**FT1515 COY 9 R**	**922471-900-9R**	**NIKE**	NIKE SFB GEN 2 8" BOOT (COYOTE)	25%	1	□ 165.00	□ 123.75
FOOTWEAR	**FT1515 COY 13 R**	**922471-900-13R**	**NIKE**	NIKE SFB GEN 2 8" BOOT (COYOTE)	25%	1	□ 165.00	□ 123.75
FOOTWEAR	**FT2259 BKAN 15 M**	**BQ3204-001 15**	**NIKE**	NIKE MENS REVOLUTION 5 RUNNING SHOE	25%	1	□ 65.00	□ 48.75
FOOTWEAR	**FT2259 BKRDWH 10 M**	**BQ3204-003 10**	**NIKE**	NIKE MENS REVOLUTION 5 RUNNING SHOE	25%	1	□ 65.00	□ 48.75
FOOTWEAR	**FT2259 BKRDWH 10.5 M**	**BQ3204-003 10.5**	**NIKE**	NIKE MENS REVOLUTION 5 RUNNING SHOE	25%	1	□ 65.00	□ 48.75
FOOTWEAR	**FT2259 BKRDWH 11 M**	**BQ3204-003 11**	**NIKE**	NIKE MENS REVOLUTION 5 RUNNING SHOE	25%	1	□ 65.00	□ 48.75
FOOTWEAR	**FT2259 BKRDWH 11.5 M**	**BQ3204-003 11.5**	**NIKE**	NIKE MENS REVOLUTION 5 RUNNING SHOE	25%	1	□ 65.00	□ 48.75
FOOTWEAR	**FT2259 BKRDWH 12 M**	**BQ3204-003 12**	**NIKE**	NIKE MENS REVOLUTION 5 RUNNING SHOE	25%	1	□ 65.00	□ 48.75
FOOTWEAR	**FT2259 BKRDWH 12.5 M**	**BQ3204-003 12.5**	**NIKE**	NIKE MENS REVOLUTION 5 RUNNING SHOE	25%	1	□ 65.00	□ 48.75
FOOTWEAR	**FT2259 BKRDWH 13 M**	**BQ3204-003 13**	**NIKE**	NIKE MENS REVOLUTION 5 RUNNING SHOE	25%	1	□ 65.00	□ 48.75
FOOTWEAR	**FT2259 BKRDWH 14 M**	**BQ3204-003 14**	**NIKE**	NIKE MENS REVOLUTION 5 RUNNING SHOE	25%	1	□ 65.00	□ 48.75
FOOTWEAR	**FT2259 BKRDWH 15 M**	**BQ3204-003 15**	**NIKE**	NIKE MENS REVOLUTION 5 RUNNING SHOE	25%	1	□ 65.00	□ 48.75
FOOTWEAR	**FT2259 BKRDWH 6 M**	**BQ3204-003 6**	**NIKE**	NIKE MENS REVOLUTION 5 RUNNING SHOE	25%	1	□ 65.00	□ 48.75

FOOTWEAR	**FT2259 BKRDWH 6.5 M**	**BQ3204-003 6.5**	**NIKE**	NIKE MENS REVOLUTION 5 RUNNING SHOE	25%	1	□ 65.00	□ 48.75
FOOTWEAR	**FT2259 BKRDWH 7 M**	**BQ3204-003 7**	**NIKE**	NIKE MENS REVOLUTION 5 RUNNING SHOE	25%	1	□ 65.00	□ 48.75
FOOTWEAR	**FT2259 BKRDWH 7.5 M**	**BQ3204-003 7.5**	**NIKE**	NIKE MENS REVOLUTION 5 RUNNING SHOE	25%	1	□ 65.00	□ 48.75
FOOTWEAR	**FT2259 BKRDWH 8 M**	**BQ3204-003 8**	**NIKE**	NIKE MENS REVOLUTION 5 RUNNING SHOE	25%	1	□ 65.00	□ 48.75
FOOTWEAR	**FT2259 BKRDWH 8.5 M**	**BQ3204-003 8.5**	**NIKE**	NIKE MENS REVOLUTION 5 RUNNING SHOE	25%	1	□ 65.00	□ 48.75
FOOTWEAR	**FT2259 BKRDWH 9 M**	**BQ3204-003 9**	**NIKE**	NIKE MENS REVOLUTION 5 RUNNING SHOE	25%	1	□ 65.00	□ 48.75
FOOTWEAR	**FT2259 BKRDWH 9.5 M**	**BQ3204-003 9.5**	**NIKE**	NIKE MENS REVOLUTION 5 RUNNING SHOE	25%	1	□ 65.00	□ 48.75
FOOTWEAR	**FT2259 BKWH 10 M**	**BQ3204-002 10**	**NIKE**	NIKE MENS REVOLUTION 5 RUNNING SHOE	25%	1	□ 65.00	□ 48.75
FOOTWEAR	**FT2259 BKWH 10.5 M**	**BQ3204-002 10.5**	**NIKE**	NIKE MENS REVOLUTION 5 RUNNING SHOE	25%	1	□ 65.00	□ 48.75
FOOTWEAR	**FT2259 BKWH 11 M**	**BQ3204-002 11**	**NIKE**	NIKE MENS REVOLUTION 5 RUNNING SHOE	25%	1	□ 65.00	□ 48.75
FOOTWEAR	**FT2259 BKWH 11.5 M**	**BQ3204-002 11.5**	**NIKE**	NIKE MENS REVOLUTION 5 RUNNING SHOE	25%	1	□ 65.00	□ 48.75
FOOTWEAR	**FT2259 BKWH 12 M**	**BQ3204-002 12**	**NIKE**	NIKE MENS REVOLUTION 5 RUNNING SHOE	25%	1	□ 65.00	□ 48.75
FOOTWEAR	**FT2259 BKWH 12.5 M**	**BQ3204-002 12.5**	**NIKE**	NIKE MENS REVOLUTION 5 RUNNING SHOE	25%	1	□ 65.00	□ 48.75
FOOTWEAR	**FT2259 BKWH 13 M**	**BQ3204-002 13**	**NIKE**	NIKE MENS REVOLUTION 5 RUNNING SHOE	25%	1	□ 65.00	□ 48.75
FOOTWEAR	**FT2259 BKWH 14 M**	**BQ3204-002 14**	**NIKE**	NIKE MENS REVOLUTION 5 RUNNING SHOE	25%	1	□ 65.00	□ 48.75
FOOTWEAR	**FT2259 BKWH 15 M**	**BQ3204-002 15**	**NIKE**	NIKE MENS REVOLUTION 5 RUNNING SHOE	25%	1	□ 65.00	□ 48.75
FOOTWEAR	**FT2259 BKWH 6 M**	**BQ3204-002 6**	**NIKE**	NIKE MENS REVOLUTION 5 RUNNING SHOE	25%	1	□ 65.00	□ 48.75
FOOTWEAR	**FT2259 BKWH 6.5 M**	**BQ3204-002 6.5**	**NIKE**	NIKE MENS REVOLUTION 5 RUNNING SHOE	25%	1	□ 65.00	□ 48.75
FOOTWEAR	**FT2259 BKWH 7 M**	**BQ3204-002 7**	**NIKE**	NIKE MENS REVOLUTION 5 RUNNING SHOE	25%	1	□ 65.00	□ 48.75
FOOTWEAR	**FT2259 BKWH 7.5 M**	**BQ3204-002 7.5**	**NIKE**	NIKE MENS REVOLUTION 5 RUNNING SHOE	25%	1	□ 65.00	□ 48.75
FOOTWEAR	**FT2259 BKWH 8 M**	**BQ3204-002 8**	**NIKE**	NIKE MENS REVOLUTION 5 RUNNING SHOE	25%	1	□ 65.00	□ 48.75
FOOTWEAR	**FT2259 BKWH 8.5 M**	**BQ3204-002 8.5**	**NIKE**	NIKE MENS REVOLUTION 5 RUNNING SHOE	25%	1	□ 65.00	□ 48.75

FOOTWEAR	**FT2259 BKWH 9 M**	**BQ3204-002 9**	**NIKE**	NIKE MENS REVOLUTION 5 RUNNING SHOE	25%	1	□ 65.00	□ 48.75
FOOTWEAR	**FT2259 BKWH 9.5 M**	**BQ3204-002 9.5**	**NIKE**	NIKE MENS REVOLUTION 5 RUNNING SHOE	25%	1	□ 65.00	□ 48.75
FOOTWEAR	**FT2260 BKAN 10 M**	**BQ3211-001 10**	**NIKE**	NIKE MENS REVOLUTION 5 FLYEASE RUNNING SHOE	25%	1	□ 65.00	□ 48.75
FOOTWEAR	**FT2260 BKAN 10.5 M**	**BQ3211-001 10.5**	**NIKE**	NIKE MENS REVOLUTION 5 FLYEASE RUNNING SHOE	25%	1	□ 65.00	□ 48.75
FOOTWEAR	**FT2260 BKAN 11 M**	**BQ3211-001 11**	**NIKE**	NIKE MENS REVOLUTION 5 FLYEASE RUNNING SHOE	25%	1	□ 65.00	□ 48.75
FOOTWEAR	**FT2260 BKAN 11.5 M**	**BQ3211-001 11.5**	**NIKE**	NIKE MENS REVOLUTION 5 FLYEASE RUNNING SHOE	25%	1	□ 65.00	□ 48.75
FOOTWEAR	**FT2260 BKAN 13 M**	**BQ3211-001 13**	**NIKE**	NIKE MENS REVOLUTION 5 FLYEASE RUNNING SHOE	25%	1	□ 65.00	□ 48.75
FOOTWEAR	**FT2260 BKAN 14 M**	**BQ3211-001 14**	**NIKE**	NIKE MENS REVOLUTION 5 FLYEASE RUNNING SHOE	25%	1	□ 65.00	□ 48.75
FOOTWEAR	**FT2260 BKAN 15 M**	**BQ3211-001 15**	**NIKE**	NIKE MENS REVOLUTION 5 FLYEASE RUNNING SHOE	25%	1	□ 65.00	□ 48.75
FOOTWEAR	**FT2260 BKAN 6 M**	**BQ3211-001 6**	**NIKE**	NIKE MENS REVOLUTION 5 FLYEASE RUNNING SHOE	25%	1	□ 65.00	□ 48.75
FOOTWEAR	**FT2260 BKAN 6.5 M**	**BQ3211-001 6.5**	**NIKE**	NIKE MENS REVOLUTION 5 FLYEASE RUNNING SHOE	25%	1	□ 65.00	□ 48.75
FOOTWEAR	**FT2260 BKAN 7.5 M**	**BQ3211-001 7.5**	**NIKE**	NIKE MENS REVOLUTION 5 FLYEASE RUNNING SHOE	25%	1	□ 65.00	□ 48.75
FOOTWEAR	**FT2260 BKAN 9 M**	**BQ3211-001 9**	**NIKE**	NIKE MENS REVOLUTION 5 FLYEASE RUNNING SHOE	25%	1	□ 65.00	□ 48.75
FOOTWEAR	**FT2260 BKAN 9.5 M**	**BQ3211-001 9.5**	**NIKE**	NIKE MENS REVOLUTION 5 FLYEASE RUNNING SHOE	25%	1	□ 65.00	□ 48.75
FOOTWEAR	**FT2566 BKWH 10 R**	**CD0225-001 10 R**	**NIKE**	NIKE FLEX EXPERIENCE RUN 9	25%	1	□ 65.00	□ 48.75
FOOTWEAR	**FT2566 BKWH 10.5 R**	**CD0225-001 10.5 R**	**NIKE**	NIKE FLEX EXPERIENCE RUN 9	25%	1	□ 65.00	□ 48.75
FOOTWEAR	**FT2566 BKWH 11 R**	**CD0225-001 11 R**	**NIKE**	NIKE FLEX EXPERIENCE RUN 9	25%	1	□ 65.00	□ 48.75
FOOTWEAR	**FT2566 BKWH 11.5 R**	**CD0225-001 11.5 R**	**NIKE**	NIKE FLEX EXPERIENCE RUN 9	25%	1	□ 65.00	□ 48.75
FOOTWEAR	**FT2566 BKWH 12 R**	**CD0225-001 12 R**	**NIKE**	NIKE FLEX EXPERIENCE RUN 9	25%	1	□ 65.00	□ 48.75
FOOTWEAR	**FT2566 BKWH 12.5 R**	**CD0225-001 12.5 R**	**NIKE**	NIKE FLEX EXPERIENCE RUN 9	25%	1	□ 65.00	□ 48.75
FOOTWEAR	**FT2566 BKWH 13 R**	**CD0225-001 13 R**	**NIKE**	NIKE FLEX EXPERIENCE RUN 9	25%	1	□ 65.00	□ 48.75
FOOTWEAR	**FT2566 BKWH 14 R**	**CD0225-001 14 R**	**NIKE**	NIKE FLEX EXPERIENCE RUN 9	25%	1	□ 65.00	□ 48.75
FOOTWEAR	**FT2566 BKWH 15 R**	**CD0225-001 15 R**	**NIKE**	NIKE FLEX EXPERIENCE RUN 9	25%	1	□ 65.00	□ 48.75
FOOTWEAR	**FT2566 BKWH 6 R**	**CD0225-001 6 R**	**NIKE**	NIKE FLEX EXPERIENCE RUN 9	25%	1	□ 65.00	□ 48.75
FOOTWEAR	**FT2566 BKWH 6.5 R**	**CD0225-001 6.5 R**	**NIKE**	NIKE FLEX EXPERIENCE RUN 9	25%	1	□ 65.00	□ 48.75
FOOTWEAR	**FT2566 BKWH 7 R**	**CD0225-001 7 R**	**NIKE**	NIKE FLEX EXPERIENCE RUN 9	25%	1	□ 65.00	□ 48.75
FOOTWEAR	**FT2566 BKWH 7.5 R**	**CD0225-001 7.5 R**	**NIKE**	NIKE FLEX EXPERIENCE RUN 9	25%	1	□ 65.00	□ 48.75

FOOTWEAR	**FT2566 BKWH 8 R**	**CD0225-001 8 R**	**NIKE**	NIKE FLEX EXPERIENCE RUN 9	25%	1	□ 65.00	□ 48.75
FOOTWEAR	**FT2566 BKWH 8.5 R**	**CD0225-001 8.5 R**	**NIKE**	NIKE FLEX EXPERIENCE RUN 9	25%	1	□ 65.00	□ 48.75
FOOTWEAR	**FT2566 BKWH 9 R**	**CD0225-001 9 R**	**NIKE**	NIKE FLEX EXPERIENCE RUN 9	25%	1	□ 65.00	□ 48.75
FOOTWEAR	**FT2566 BKWH 9.5 R**	**CD0225-001 9.5 R**	**NIKE**	NIKE FLEX EXPERIENCE RUN 9	25%	1	□ 65.00	□ 48.75
FOOTWEAR	**FT2571 BKAN 10 R**	**BQ3207-001 10 R**	**NIKE**	NIKE WOMEN'S REVOLUTION 5	25%	1	□ 65.00	□ 48.75
FOOTWEAR	**FT2571 BKAN 10.5 R**	**BQ3207-001 10.5 R**	**NIKE**	NIKE WOMEN'S REVOLUTION 5	25%	1	□ 65.00	□ 48.75
FOOTWEAR	**FT2571 BKAN 11 R**	**BQ3207-001 11 R**	**NIKE**	NIKE WOMEN'S REVOLUTION 5	25%	1	□ 65.00	□ 48.75
FOOTWEAR	**FT2571 BKAN 11.5 R**	**BQ3207-001 11.5 R**	**NIKE**	NIKE WOMEN'S REVOLUTION 5	25%	1	□ 65.00	□ 48.75
FOOTWEAR	**FT2571 BKAN 12 R**	**BQ3207-001 12 R**	**NIKE**	NIKE WOMEN'S REVOLUTION 5	25%	1	□ 65.00	□ 48.75
FOOTWEAR	**FT2571 BKAN 5 R**	**BQ3207-001 5 R**	**NIKE**	NIKE WOMEN'S REVOLUTION 5	25%	1	□ 65.00	□ 48.75
FOOTWEAR	**FT2571 BKAN 5.5 R**	**BQ3207-001 5.5 R**	**NIKE**	NIKE WOMEN'S REVOLUTION 5	25%	1	□ 65.00	□ 48.75
FOOTWEAR	**FT2571 BKAN 6 R**	**BQ3207-001 6 R**	**NIKE**	NIKE WOMEN'S REVOLUTION 5	25%	1	□ 65.00	□ 48.75
FOOTWEAR	**FT2571 BKAN 6.5 R**	**BQ3207-001 6.5 R**	**NIKE**	NIKE WOMEN'S REVOLUTION 5	25%	1	□ 65.00	□ 48.75
FOOTWEAR	**FT2571 BKAN 7 R**	**BQ3207-001 7 R**	**NIKE**	NIKE WOMEN'S REVOLUTION 5	25%	1	□ 65.00	□ 48.75
FOOTWEAR	**FT2571 BKAN 7.5 R**	**BQ3207-001 7.5 R**	**NIKE**	NIKE WOMEN'S REVOLUTION 5	25%	1	□ 65.00	□ 48.75
FOOTWEAR	**FT2571 BKAN 8 R**	**BQ3207-001 8 R**	**NIKE**	NIKE WOMEN'S REVOLUTION 5	25%	1	□ 65.00	□ 48.75
FOOTWEAR	**FT2571 BKAN 8.5 R**	**BQ3207-001 8.5 R**	**NIKE**	NIKE WOMEN'S REVOLUTION 5	25%	1	□ 65.00	□ 48.75
FOOTWEAR	**FT2571 BKAN 9 R**	**BQ3207-001 9 R**	**NIKE**	NIKE WOMEN'S REVOLUTION 5	25%	1	□ 65.00	□ 48.75
FOOTWEAR	**FT2571 BKAN 9.5 R**	**BQ3207-001 9.5 R**	**NIKE**	NIKE WOMEN'S REVOLUTION 5	25%	1	□ 65.00	□ 48.75
FOOTWEAR	**FT2571 BKWH 10 R**	**BQ3207-002 10 R**	**NIKE**	NIKE WOMEN'S REVOLUTION 5	25%	1	□ 65.00	□ 48.75
FOOTWEAR	**FT2571 BKWH 10.5 R**	**BQ3207-002 10.5 R**	**NIKE**	NIKE WOMEN'S REVOLUTION 5	25%	1	□ 65.00	□ 48.75
FOOTWEAR	**FT2571 BKWH 11 R**	**BQ3207-002 11 R**	**NIKE**	NIKE WOMEN'S REVOLUTION 5	25%	1	□ 65.00	□ 48.75
FOOTWEAR	**FT2571 BKWH 11.5 R**	**BQ3207-002 11.5 R**	**NIKE**	NIKE WOMEN'S REVOLUTION 5	25%	1	□ 65.00	□ 48.75
FOOTWEAR	**FT2571 BKWH 12 R**	**BQ3207-002 12 R**	**NIKE**	NIKE WOMEN'S REVOLUTION 5	25%	1	□ 65.00	□ 48.75
FOOTWEAR	**FT2571 BKWH 5 R**	**BQ3207-002 5 R**	**NIKE**	NIKE WOMEN'S REVOLUTION 5	25%	1	□ 65.00	□ 48.75
FOOTWEAR	**FT2571 BKWH 5.5 R**	**BQ3207-002 5.5 R**	**NIKE**	NIKE WOMEN'S REVOLUTION 5	25%	1	□ 65.00	□ 48.75
FOOTWEAR	**FT2571 BKWH 6 R**	**BQ3207-002 6 R**	**NIKE**	NIKE WOMEN'S REVOLUTION 5	25%	1	□ 65.00	□ 48.75
FOOTWEAR	**FT2571 BKWH 6.5 R**	**BQ3207-002 6.5 R**	**NIKE**	NIKE WOMEN'S REVOLUTION 5	25%	1	□ 65.00	□ 48.75
FOOTWEAR	**FT2571 BKWH 7 R**	**BQ3207-002 7 R**	**NIKE**	NIKE WOMEN'S REVOLUTION 5	25%	1	□ 65.00	□ 48.75
FOOTWEAR	**FT2571 BKWH 7.5 R**	**BQ3207-002 7.5 R**	**NIKE**	NIKE WOMEN'S REVOLUTION 5	25%	1	□ 65.00	□ 48.75
FOOTWEAR	**FT2571 BKWH 8 R**	**BQ3207-002 8 R**	**NIKE**	NIKE WOMEN'S REVOLUTION 5	25%	1	□ 65.00	□ 48.75
FOOTWEAR	**FT2571 BKWH 8.5 R**	**BQ3207-002 8.5 R**	**NIKE**	NIKE WOMEN'S REVOLUTION 5	25%	1	□ 65.00	□ 48.75
FOOTWEAR	**FT2571 BKWH 9 R**	**BQ3207-002 9 R**	**NIKE**	NIKE WOMEN'S REVOLUTION 5	25%	1	□ 65.00	□ 48.75
FOOTWEAR	**FT2571 BKWH 9.5 R**	**BQ3207-002 9.5 R**	**NIKE**	NIKE WOMEN'S REVOLUTION 5	25%	1	□ 65.00	□ 48.75

FOOTWEAR	**FT1122 BKBK 14 M**	**922472-002 14M**	**NIKE**	NIKE MENS SFB GEN 2 8" GTX BOOT	25%	1	□ 185.00	□ 138.75
FOOTWEAR	**FT1122 BKBK 6 M**	**922472-002 6M**	**NIKE**	NIKE MENS SFB GEN 2 8" GTX BOOT	25%	1	□ 185.00	□ 138.75
FOOTWEAR	**FT1122 BKBK 6.5 M**	**922472-002 6.5M**	**NIKE**	NIKE MENS SFB GEN 2 8" GTX BOOT	25%	1	□ 185.00	□ 138.75
FOOTWEAR	**FT1122 BKBK 7 M**	**922472-002 7M**	**NIKE**	NIKE MENS SFB GEN 2 8" GTX BOOT	25%	1	□ 185.00	□ 138.75
FOOTWEAR	**FT1122 BKBK 8 M**	**922472-002 8M**	**NIKE**	NIKE MENS SFB GEN 2 8" GTX BOOT	25%	1	□ 185.00	□ 138.75
FOOTWEAR	**FT2076 GSMK 10 M**	**AQ2203-001 10**	**NIKE**	NIKE AIR ZOOM PEGASUS 36	25%	1	□ 120.00	□ 90.00
FOOTWEAR	**FT2076 GSMK 10.5 M**	**AQ2203-001 10.5**	**NIKE**	NIKE AIR ZOOM PEGASUS 36	25%	1	□ 120.00	□ 90.00
FOOTWEAR	**FT2076 GSMK 11 M**	**AQ2203-001 11**	**NIKE**	NIKE AIR ZOOM PEGASUS 36	25%	1	□ 120.00	□ 90.00
FOOTWEAR	**FT2076 GSMK 11.5 M**	**AQ2203-001 11.5**	**NIKE**	NIKE AIR ZOOM PEGASUS 36	25%	1	□ 120.00	□ 90.00
FOOTWEAR	**FT2076 GSMK 12 M**	**AQ2203-001 12**	**NIKE**	NIKE AIR ZOOM PEGASUS 36	25%	1	□ 120.00	□ 90.00
FOOTWEAR	**FT2076 GSMK 12.5 M**	**AQ2203-001 12.5**	**NIKE**	NIKE AIR ZOOM PEGASUS 36	25%	1	□ 120.00	□ 90.00
FOOTWEAR	**FT2076 GSMK 13 M**	**AQ2203-001 13**	**NIKE**	NIKE AIR ZOOM PEGASUS 36	25%	1	□ 120.00	□ 90.00
FOOTWEAR	**FT2076 GSMK 14 M**	**AQ2203-001 14**	**NIKE**	NIKE AIR ZOOM PEGASUS 36	25%	1	□ 120.00	□ 90.00
FOOTWEAR	**FT2076 GSMK 15 M**	**AQ2203-001 15**	**NIKE**	NIKE AIR ZOOM PEGASUS 36	25%	1	□ 120.00	□ 90.00
FOOTWEAR	**FT2076 GSMK 16 M**	**AQ2203-001 16**	**NIKE**	NIKE AIR ZOOM PEGASUS 36	25%	1	□ 120.00	□ 90.00
FOOTWEAR	**FT2076 GSMK 17 M**	**AQ2203-001 17**	**NIKE**	NIKE AIR ZOOM PEGASUS 36	25%	1	□ 120.00	□ 90.00
FOOTWEAR	**FT2076 GSMK 18 M**	**AQ2203-001 18**	**NIKE**	NIKE AIR ZOOM PEGASUS 36	25%	1	□ 120.00	□ 90.00
FOOTWEAR	**FT2076 GSMK 6 M**	**AQ2203-001 6**	**NIKE**	NIKE AIR ZOOM PEGASUS 36	25%	1	□ 120.00	□ 90.00
FOOTWEAR	**FT2076 GSMK 6.5 M**	**AQ2203-001 6.5**	**NIKE**	NIKE AIR ZOOM PEGASUS 36	25%	1	□ 120.00	□ 90.00
FOOTWEAR	**FT2076 GSMK 7 M**	**AQ2203-001 7**	**NIKE**	NIKE AIR ZOOM PEGASUS 36	25%	1	□ 120.00	□ 90.00
FOOTWEAR	**FT2076 GSMK 7.5 M**	**AQ2203-001 7.5**	**NIKE**	NIKE AIR ZOOM PEGASUS 36	25%	1	□ 120.00	□ 90.00
FOOTWEAR	**FT2076 GSMK 8 M**	**AQ2203-001 8**	**NIKE**	NIKE AIR ZOOM PEGASUS 36	25%	1	□ 120.00	□ 90.00
FOOTWEAR	**FT2076 GSMK 8.5 M**	**AQ2203-001 8.5**	**NIKE**	NIKE AIR ZOOM PEGASUS 36	25%	1	□ 120.00	□ 90.00
FOOTWEAR	**FT2076 GSMK 9 M**	**AQ2203-001 9**	**NIKE**	NIKE AIR ZOOM PEGASUS 36	25%	1	□ 120.00	□ 90.00
FOOTWEAR	**FT2076 GSMK 9.5 M**	**AQ2203-001 9.5**	**NIKE**	NIKE AIR ZOOM PEGASUS 36	25%	1	□ 120.00	□ 90.00
FOOTWEAR	**FT2565 BKBK 6 R**	**CI9981-002 6 R**	**NIKE**	NIKE DOWNSHIFTER 10	25%	1	□ 60.00	□ 45.00
FOOTWEAR	**FT2565 BKBK 6.5 R**	**CI9981-002 6.5 R**	**NIKE**	NIKE DOWNSHIFTER 10	25%	1	□ 60.00	□ 45.00
FOOTWEAR	**FT2565 BKBK 7 R**	**CI9981-002 7 R**	**NIKE**	NIKE DOWNSHIFTER 10	25%	1	□ 60.00	□ 45.00
FOOTWEAR	**FT2565 BKBK 7.5 R**	**CI9981-002 7.5 R**	**NIKE**	NIKE DOWNSHIFTER 10	25%	1	□ 60.00	□ 45.00
FOOTWEAR	**FT2565 BKBK 8 R**	**CI9981-002 8 R**	**NIKE**	NIKE DOWNSHIFTER 10	25%	1	□ 60.00	□ 45.00

FOOTWEAR	**FT2565 BKBK 8.5 R**	**CI9981-002 8.5 R**	**NIKE**	NIKE DOWNSHIFTER 10	25%	1	□ 60.00	□ 45.00
FOOTWEAR	**FT2565 BKBK 9 R**	**CI9981-002 9 R**	**NIKE**	NIKE DOWNSHIFTER 10	25%	1	□ 60.00	□ 45.00
FOOTWEAR	**FT2565 BKWH 10 R**	**CI9981-004 10 R**	**NIKE**	NIKE DOWNSHIFTER 10	25%	1	□ 60.00	□ 45.00
FOOTWEAR	**FT2565 BKWH 10.5 R**	**CI9981-004 10.5 R**	**NIKE**	NIKE DOWNSHIFTER 10	25%	1	□ 60.00	□ 45.00
FOOTWEAR	**FT2565 BKWH 11 R**	**CI9981-004 11 R**	**NIKE**	NIKE DOWNSHIFTER 10	25%	1	□ 60.00	□ 45.00
FOOTWEAR	**FT2565 BKWH 11.5 R**	**CI9981-004 11.5 R**	**NIKE**	NIKE DOWNSHIFTER 10	25%	1	□ 60.00	□ 45.00
FOOTWEAR	**FT2565 BKWH 12 R**	**CI9981-004 12 R**	**NIKE**	NIKE DOWNSHIFTER 10	25%	1	□ 60.00	□ 45.00
FOOTWEAR	**FT2565 BKWH 12.5 R**	**CI9981-004 12.5 R**	**NIKE**	NIKE DOWNSHIFTER 10	25%	1	□ 60.00	□ 45.00
FOOTWEAR	**FT2565 BKWH 13 R**	**CI9981-004 13 R**	**NIKE**	NIKE DOWNSHIFTER 10	25%	1	□ 60.00	□ 45.00
FOOTWEAR	**FT2565 BKWH 14 R**	**CI9981-004 14 R**	**NIKE**	NIKE DOWNSHIFTER 10	25%	1	□ 60.00	□ 45.00
FOOTWEAR	**FT2565 BKWH 15 R**	**CI9981-004 15 R**	**NIKE**	NIKE DOWNSHIFTER 10	25%	1	□ 60.00	□ 45.00
FOOTWEAR	**FT2565 BKWH 6 R**	**CI9981-004 6 R**	**NIKE**	NIKE DOWNSHIFTER 10	25%	1	□ 60.00	□ 45.00
FOOTWEAR	**FT2565 BKWH 6.5 R**	**CI9981-004 6.5 R**	**NIKE**	NIKE DOWNSHIFTER 10	25%	1	□ 60.00	□ 45.00
FOOTWEAR	**FT2565 BKWH 7 R**	**CI9981-004 7 R**	**NIKE**	NIKE DOWNSHIFTER 10	25%	1	□ 60.00	□ 45.00
FOOTWEAR	**FT2565 BKWH 7.5 R**	**CI9981-004 7.5 R**	**NIKE**	NIKE DOWNSHIFTER 10	25%	1	□ 60.00	□ 45.00
FOOTWEAR	**FT2565 BKWH 8 R**	**CI9981-004 8 R**	**NIKE**	NIKE DOWNSHIFTER 10	25%	1	□ 60.00	□ 45.00
FOOTWEAR	**FT2565 BKWH 8.5 R**	**CI9981-004 8.5 R**	**NIKE**	NIKE DOWNSHIFTER 10	25%	1	□ 60.00	□ 45.00
FOOTWEAR	**FT2565 BKWH 9 R**	**CI9981-004 9 R**	**NIKE**	NIKE DOWNSHIFTER 10	25%	1	□ 60.00	□ 45.00
FOOTWEAR	**FT2565 BKWH 9.5 R**	**CI9981-004 9.5 R**	**NIKE**	NIKE DOWNSHIFTER 10	25%	1	□ 60.00	□ 45.00
FOOTWEAR	**FT2570 BKBK 10 R**	**CI9984-003 10 R**	**NIKE**	NIKE WOMEN'S DOWNSHIFTER 10	25%	1	□ 60.00	□ 45.00
FOOTWEAR	**FT2570 BKBK 10.5 R**	**CI9984-003 10.5 R**	**NIKE**	NIKE WOMEN'S DOWNSHIFTER 10	25%	1	□ 60.00	□ 45.00
FOOTWEAR	**FT2570 BKBK 11 R**	**CI9984-003 11 R**	**NIKE**	NIKE WOMEN'S DOWNSHIFTER 10	25%	1	□ 60.00	□ 45.00
FOOTWEAR	**FT2570 BKBK 11.5 R**	**CI9984-003 11.5 R**	**NIKE**	NIKE WOMEN'S DOWNSHIFTER 10	25%	1	□ 60.00	□ 45.00
FOOTWEAR	**FT2570 BKBK 12 R**	**CI9984-003 12 R**	**NIKE**	NIKE WOMEN'S DOWNSHIFTER 10	25%	1	□ 60.00	□ 45.00
FOOTWEAR	**FT2570 BKBK 5 R**	**CI9984-003 5 R**	**NIKE**	NIKE WOMEN'S DOWNSHIFTER 10	25%	1	□ 60.00	□ 45.00
FOOTWEAR	**FT2570 BKBK 5.5 R**	**CI9984-003 5.5 R**	**NIKE**	NIKE WOMEN'S DOWNSHIFTER 10	25%	1	□ 60.00	□ 45.00
FOOTWEAR	**FT2570 BKBK 6 R**	**CI9984-003 6 R**	**NIKE**	NIKE WOMEN'S DOWNSHIFTER 10	25%	1	□ 60.00	□ 45.00
FOOTWEAR	**FT2570 BKBK 6.5 R**	**CI9984-003 6.5 R**	**NIKE**	NIKE WOMEN'S DOWNSHIFTER 10	25%	1	□ 60.00	□ 45.00
FOOTWEAR	**FT2570 BKBK 7 R**	**CI9984-003 7 R**	**NIKE**	NIKE WOMEN'S DOWNSHIFTER 10	25%	1	□ 60.00	□ 45.00
FOOTWEAR	**FT2570 BKBK 7.5 R**	**CI9984-003 7.5 R**	**NIKE**	NIKE WOMEN'S DOWNSHIFTER 10	25%	1	□ 60.00	□ 45.00
FOOTWEAR	**FT2570 BKBK 8 R**	**CI9984-003 8 R**	**NIKE**	NIKE WOMEN'S DOWNSHIFTER 10	25%	1	□ 60.00	□ 45.00
FOOTWEAR	**FT2570 BKBK 8.5 R**	**CI9984-003 8.5 R**	**NIKE**	NIKE WOMEN'S DOWNSHIFTER 10	25%	1	□ 60.00	□ 45.00
FOOTWEAR	**FT2570 BKBK 9 R**	**CI9984-003 9 R**	**NIKE**	NIKE WOMEN'S DOWNSHIFTER 10	25%	1	□ 60.00	□ 45.00
FOOTWEAR	**FT2570 BKBK 9.5 R**	**CI9984-003 9.5 R**	**NIKE**	NIKE WOMEN'S DOWNSHIFTER 10	25%	1	□ 60.00	□ 45.00

FOOTWEAR	**FT2570 BKSIL 10 R**	**CI9984-004 10 R**	**NIKE**	NIKE WOMEN'S DOWNSHIFTER 10	25%	1	□ 60.00	□ 45.00
FOOTWEAR	**FT2570 BKSIL 10.5 R**	**CI9984-004 10.5 R**	**NIKE**	NIKE WOMEN'S DOWNSHIFTER 10	25%	1	□ 60.00	□ 45.00
FOOTWEAR	**FT2570 BKSIL 11 R**	**CI9984-004 11 R**	**NIKE**	NIKE WOMEN'S DOWNSHIFTER 10	25%	1	□ 60.00	□ 45.00
FOOTWEAR	**FT2570 BKSIL 11.5 R**	**CI9984-004 11.5 R**	**NIKE**	NIKE WOMEN'S DOWNSHIFTER 10	25%	1	□ 60.00	□ 45.00
FOOTWEAR	**FT2570 BKSIL 12 R**	**CI9984-004 12 R**	**NIKE**	NIKE WOMEN'S DOWNSHIFTER 10	25%	1	□ 60.00	□ 45.00
FOOTWEAR	**FT2570 BKSIL 5 R**	**CI9984-004 5 R**	**NIKE**	NIKE WOMEN'S DOWNSHIFTER 10	25%	1	□ 60.00	□ 45.00
FOOTWEAR	**FT2570 BKSIL 5.5 R**	**CI9984-004 5.5 R**	**NIKE**	NIKE WOMEN'S DOWNSHIFTER 10	25%	1	□ 60.00	□ 45.00
FOOTWEAR	**FT2570 BKSIL 6 R**	**CI9984-004 6 R**	**NIKE**	NIKE WOMEN'S DOWNSHIFTER 10	25%	1	□ 60.00	□ 45.00
FOOTWEAR	**FT2570 BKSIL 6.5 R**	**CI9984-004 6.5 R**	**NIKE**	NIKE WOMEN'S DOWNSHIFTER 10	25%	1	□ 60.00	□ 45.00
FOOTWEAR	**FT2570 BKSIL 7 R**	**CI9984-004 7 R**	**NIKE**	NIKE WOMEN'S DOWNSHIFTER 10	25%	1	□ 60.00	□ 45.00
FOOTWEAR	**FT2570 BKSIL 7.5 R**	**CI9984-004 7.5 R**	**NIKE**	NIKE WOMEN'S DOWNSHIFTER 10	25%	1	□ 60.00	□ 45.00
FOOTWEAR	**FT2570 BKSIL 8 R**	**CI9984-004 8 R**	**NIKE**	NIKE WOMEN'S DOWNSHIFTER 10	25%	1	□ 60.00	□ 45.00
FOOTWEAR	**FT2570 BKSIL 8.5 R**	**CI9984-004 8.5 R**	**NIKE**	NIKE WOMEN'S DOWNSHIFTER 10	25%	1	□ 60.00	□ 45.00
FOOTWEAR	**FT2570 BKSIL 9 R**	**CI9984-004 9 R**	**NIKE**	NIKE WOMEN'S DOWNSHIFTER 10	25%	1	□ 60.00	□ 45.00
FOOTWEAR	**FT2570 BKSIL 9.5 R**	**CI9984-004 9.5 R**	**NIKE**	NIKE WOMEN'S DOWNSHIFTER 10	25%	1	□ 60.00	□ 45.00
FOOTWEAR	**FT2570 BKWH 10 R**	**CI9984-001 10 R**	**NIKE**	NIKE WOMEN'S DOWNSHIFTER 10	25%	1	□ 60.00	□ 45.00
FOOTWEAR	**FT2570 BKWH 10.5 R**	**CI9984-001 10.5 R**	**NIKE**	NIKE WOMEN'S DOWNSHIFTER 10	25%	1	□ 60.00	□ 45.00
FOOTWEAR	**FT2570 BKWH 11 R**	**CI9984-001 11 R**	**NIKE**	NIKE WOMEN'S DOWNSHIFTER 10	25%	1	□ 60.00	□ 45.00
FOOTWEAR	**FT2570 BKWH 11.5 R**	**CI9984-001 11.5 R**	**NIKE**	NIKE WOMEN'S DOWNSHIFTER 10	25%	1	□ 60.00	□ 45.00
FOOTWEAR	**FT2570 BKWH 12 R**	**CI9984-001 12 R**	**NIKE**	NIKE WOMEN'S DOWNSHIFTER 10	25%	1	□ 60.00	□ 45.00
FOOTWEAR	**FT2570 BKWH 5 R**	**CI9984-001 5 R**	**NIKE**	NIKE WOMEN'S DOWNSHIFTER 10	25%	1	□ 60.00	□ 45.00
FOOTWEAR	**FT2570 BKWH 5.5 R**	**CI9984-001 5.5 R**	**NIKE**	NIKE WOMEN'S DOWNSHIFTER 10	25%	1	□ 60.00	□ 45.00
FOOTWEAR	**FT2570 BKWH 6 R**	**CI9984-001 6 R**	**NIKE**	NIKE WOMEN'S DOWNSHIFTER 10	25%	1	□ 60.00	□ 45.00
FOOTWEAR	**FT2570 BKWH 6.5 R**	**CI9984-001 6.5 R**	**NIKE**	NIKE WOMEN'S DOWNSHIFTER 10	25%	1	□ 60.00	□ 45.00
FOOTWEAR	**FT2570 BKWH 7 R**	**CI9984-001 7 R**	**NIKE**	NIKE WOMEN'S DOWNSHIFTER 10	25%	1	□ 60.00	□ 45.00
FOOTWEAR	**FT2570 BKWH 7.5 R**	**CI9984-001 7.5 R**	**NIKE**	NIKE WOMEN'S DOWNSHIFTER 10	25%	1	□ 60.00	□ 45.00
FOOTWEAR	**FT2570 BKWH 8 R**	**CI9984-001 8 R**	**NIKE**	NIKE WOMEN'S DOWNSHIFTER 10	25%	1	□ 60.00	□ 45.00
FOOTWEAR	**FT2570 BKWH 8.5 R**	**CI9984-001 8.5 R**	**NIKE**	NIKE WOMEN'S DOWNSHIFTER 10	25%	1	□ 60.00	□ 45.00
FOOTWEAR	**FT2570 BKWH 9 R**	**CI9984-001 9 R**	**NIKE**	NIKE WOMEN'S DOWNSHIFTER 10	25%	1	□ 60.00	□ 45.00
FOOTWEAR	**FT2570 BKWH 9.5 R**	**CI9984-001 9.5 R**	**NIKE**	NIKE WOMEN'S DOWNSHIFTER 10	25%	1	□ 60.00	□ 45.00
FOOTWEAR	**FT1232 BLK 6 M**	**AO7507-001 6 M**	**NIKE**	NIKE SFB FIELD 2 8IN BOOT	25%	1	□ 170.00	□ 127.50
FOOTWEAR	**FT1232 BLK 6.5 M**	**AO7507-001 6.5 M**	**NIKE**	NIKE SFB FIELD 2 8IN BOOT	25%	1	□ 170.00	□ 127.50
FOOTWEAR	**FT1232 BLK 7 M**	**AO7507-001 7 M**	**NIKE**	NIKE SFB FIELD 2 8IN BOOT	25%	1	□ 170.00	□ 127.50
FOOTWEAR	**FT1232 BLK 7.5 M**	**AO7507-001 7.5 M**	**NIKE**	NIKE SFB FIELD 2 8IN BOOT	25%	1	□ 170.00	□ 127.50

FOOTWEAR	**FT1232 BLK 8 M**	**AO7507-001 8 M**	**NIKE**	NIKE SFB FIELD 2 8IN BOOT	25%	1	□ 170.00	□ 127.50
FOOTWEAR	**FT1232 BLK 8.5 M**	**AO7507-001 8.5 M**	**NIKE**	NIKE SFB FIELD 2 8IN BOOT	25%	1	□ 170.00	□ 127.50
FOOTWEAR	**FT1232 BLK 9 M**	**AO7507-001 9 M**	**NIKE**	NIKE SFB FIELD 2 8IN BOOT	25%	1	□ 170.00	□ 127.50
FOOTWEAR	**FT1232 BLK 9.5 M**	**AO7507-001 9.5 M**	**NIKE**	NIKE SFB FIELD 2 8IN BOOT	25%	1	□ 170.00	□ 127.50
FOOTWEAR	**FT1232 BLK 10 M**	**AO7507-001 10 M**	**NIKE**	NIKE SFB FIELD 2 8IN BOOT	25%	1	□ 170.00	□ 127.50
FOOTWEAR	**FT1232 BLK 10.5 M**	**AO7507-001 10.5 M**	**NIKE**	NIKE SFB FIELD 2 8IN BOOT	25%	1	□ 170.00	□ 127.50
FOOTWEAR	**FT1232 BLK 11 M**	**AO7507-001 11 M**	**NIKE**	NIKE SFB FIELD 2 8IN BOOT	25%	1	□ 170.00	□ 127.50
FOOTWEAR	**FT1232 BLK 11.5 M**	**AO7507-001 11.5 M**	**NIKE**	NIKE SFB FIELD 2 8IN BOOT	25%	1	□ 170.00	□ 127.50
FOOTWEAR	**FT1232 BLK 12 M**	**AO7507-001 12 M**	**NIKE**	NIKE SFB FIELD 2 8IN BOOT	25%	1	□ 170.00	□ 127.50
FOOTWEAR	**FT1232 BLK 12.5 M**	**AO7507-001 12.5 M**	**NIKE**	NIKE SFB FIELD 2 8IN BOOT	25%	1	□ 170.00	□ 127.50
FOOTWEAR	**FT1232 BLK 13 M**	**AO7507-001 13 M**	**NIKE**	NIKE SFB FIELD 2 8IN BOOT	25%	1	□ 170.00	□ 127.50
FOOTWEAR	**FT1232 BLK 14 M**	**AO7507-001 14 M**	**NIKE**	NIKE SFB FIELD 2 8IN BOOT	25%	1	□ 170.00	□ 127.50
FOOTWEAR	**FT1232 BLK 15 M**	**AO7507-001 15 M**	**NIKE**	NIKE SFB FIELD 2 8IN BOOT	25%	1	□ 170.00	□ 127.50
FOOTWEAR	**FT1232 DES 6.5 M**	**AO7507-200 6.5 M**	**NIKE**	NIKE SFB FIELD 2 8IN BOOT	25%	1	□ 170.00	□ 127.50
FOOTWEAR	**FT1232 DES 7 M**	**AO7507-200 7 M**	**NIKE**	NIKE SFB FIELD 2 8IN BOOT	25%	1	□ 170.00	□ 127.50
FOOTWEAR	**FT1232 DES 7.5 M**	**AO7507-200 7.5 M**	**NIKE**	NIKE SFB FIELD 2 8IN BOOT	25%	1	□ 170.00	□ 127.50
FOOTWEAR	**FT1232 DES 8 M**	**AO7507-200 8 M**	**NIKE**	NIKE SFB FIELD 2 8IN BOOT	25%	1	□ 170.00	□ 127.50
FOOTWEAR	**FT1232 DES 8.5 M**	**AO7507-200 8.5 M**	**NIKE**	NIKE SFB FIELD 2 8IN BOOT	25%	1	□ 170.00	□ 127.50
FOOTWEAR	**FT1232 DES 9 M**	**AO7507-200 9 M**	**NIKE**	NIKE SFB FIELD 2 8IN BOOT	25%	1	□ 170.00	□ 127.50
FOOTWEAR	**FT1232 DES 9.5 M**	**AO7507-200 9.5 M**	**NIKE**	NIKE SFB FIELD 2 8IN BOOT	25%	1	□ 170.00	□ 127.50
FOOTWEAR	**FT1232 DES 11 M**	**AO7507-200 11 M**	**NIKE**	NIKE SFB FIELD 2 8IN BOOT	25%	1	□ 170.00	□ 127.50
FOOTWEAR	**FT1232 DES 11.5 M**	**AO7507-200 11.5 M**	**NIKE**	NIKE SFB FIELD 2 8IN BOOT	25%	1	□ 170.00	□ 127.50
FOOTWEAR	**FT1232 DES 12.5 M**	**AO7507-200 12.5 M**	**NIKE**	NIKE SFB FIELD 2 8IN BOOT	25%	1	□ 170.00	□ 127.50
FOOTWEAR	**FT1232 DES 13 M**	**AO7507-200 13 M**	**NIKE**	NIKE SFB FIELD 2 8IN BOOT	25%	1	□ 170.00	□ 127.50
FOOTWEAR	**FT1232 DES 14 M**	**AO7507-200 14 M**	**NIKE**	NIKE SFB FIELD 2 8IN BOOT	25%	1	□ 170.00	□ 127.50
FOOTWEAR	**FT1232 DES 15 M**	**AO7507-200 15 M**	**NIKE**	NIKE SFB FIELD 2 8IN BOOT	25%	1	□ 170.00	□ 127.50
FOOTWEAR	**FT1759 COY 10 M**	**AQ1202-900-10M**	**NIKE**	MEN'S NIKE 8" SFB FIELD 2 LEATHER	25%	1	□ 170.00	□ 127.50
FOOTWEAR	**FT1759 COY 10.5 M**	**AQ1202-900-10.5M**	**NIKE**	MEN'S NIKE 8" SFB FIELD 2 LEATHER	25%	1	□ 170.00	□ 127.50
FOOTWEAR	**FT1759 COY 11 M**	**AQ1202-900-11M**	**NIKE**	MEN'S NIKE 8" SFB FIELD 2 LEATHER	25%	1	□ 170.00	□ 127.50
FOOTWEAR	**FT1759 COY 11.5 M**	**AQ1202-900-11.5M**	**NIKE**	MEN'S NIKE 8" SFB FIELD 2 LEATHER	25%	1	□ 170.00	□ 127.50
FOOTWEAR	**FT1759 COY 12 M**	**AQ1202-900-12M**	**NIKE**	MEN'S NIKE 8" SFB FIELD 2 LEATHER	25%	1	□ 170.00	□ 127.50

FOOTWEAR	**FT1759 COY 12.5 M**	**AQ1202-900-12.5M**	**NIKE**	MEN'S NIKE 8" SFB FIELD 2 LEATHER	25%	1	□ 170.00	□ 127.50
FOOTWEAR	**FT1759 COY 13 M**	**AQ1202-900-13M**	**NIKE**	MEN'S NIKE 8" SFB FIELD 2 LEATHER	25%	1	□ 170.00	□ 127.50
FOOTWEAR	**FT1759 COY 14 M**	**AQ1202-900-14M**	**NIKE**	MEN'S NIKE 8" SFB FIELD 2 LEATHER	25%	1	□ 170.00	□ 127.50
FOOTWEAR	**FT1759 COY 15 M**	**AQ1202-900-15M**	**NIKE**	MEN'S NIKE 8" SFB FIELD 2 LEATHER	25%	1	□ 170.00	□ 127.50
FOOTWEAR	**FT1759 COY 6 M**	**AQ1202-900-6M**	**NIKE**	MEN'S NIKE 8" SFB FIELD 2 LEATHER	25%	1	□ 170.00	□ 127.50
FOOTWEAR	**FT1759 COY 6.5 M**	**AQ1202-900-6.5M**	**NIKE**	MEN'S NIKE 8" SFB FIELD 2 LEATHER	25%	1	□ 170.00	□ 127.50
FOOTWEAR	**FT1759 COY 7 M**	**AQ1202-900-7M**	**NIKE**	MEN'S NIKE 8" SFB FIELD 2 LEATHER	25%	1	□ 170.00	□ 127.50
FOOTWEAR	**FT1759 COY 7.5 M**	**AQ1202-900-7.5M**	**NIKE**	MEN'S NIKE 8" SFB FIELD 2 LEATHER	25%	1	□ 170.00	□ 127.50
FOOTWEAR	**FT1759 COY 8 M**	**AQ1202-900-8M**	**NIKE**	MEN'S NIKE 8" SFB FIELD 2 LEATHER	25%	1	□ 170.00	□ 127.50
FOOTWEAR	**FT1759 COY 8.5 M**	**AQ1202-900-8.5M**	**NIKE**	MEN'S NIKE 8" SFB FIELD 2 LEATHER	25%	1	□ 170.00	□ 127.50
FOOTWEAR	**FT1759 COY 9 M**	**AQ1202-900-9M**	**NIKE**	MEN'S NIKE 8" SFB FIELD 2 LEATHER	25%	1	□ 170.00	□ 127.50
FOOTWEAR	**FT1759 COY 9.5 M**	**AQ1202-900-9.5M**	**NIKE**	MEN'S NIKE 8" SFB FIELD 2 LEATHER	25%	1	□ 170.00	□ 127.50
FOOTWEAR	**FT496 BLK 10 M**	**415445-001 10**	**NIKE**	NIKE AIR MONARCH IV TRAINING SHOE	25%	1	□ 65.00	□ 48.75
FOOTWEAR	**FT496 BLK 10.5 M**	**415445-001 10.5**	**NIKE**	NIKE AIR MONARCH IV TRAINING SHOE	25%	1	□ 65.00	□ 48.75
FOOTWEAR	**FT496 BLK 11 M**	**415445-001 11**	**NIKE**	NIKE AIR MONARCH IV TRAINING SHOE	25%	1	□ 65.00	□ 48.75
FOOTWEAR	**FT496 BLK 12 M**	**415445-001 12**	**NIKE**	NIKE AIR MONARCH IV TRAINING SHOE	25%	1	□ 65.00	□ 48.75
FOOTWEAR	**FT496 BLK 12.5 M**	**415445-001 12.5**	**NIKE**	NIKE AIR MONARCH IV TRAINING SHOE	25%	1	□ 65.00	□ 48.75
FOOTWEAR	**FT496 BLK 13 M**	**415445-001 13**	**NIKE**	NIKE AIR MONARCH IV TRAINING SHOE	25%	1	□ 65.00	□ 48.75
FOOTWEAR	**FT496 BLK 14 M**	**415445-001 14**	**NIKE**	NIKE AIR MONARCH IV TRAINING SHOE	25%	1	□ 65.00	□ 48.75
FOOTWEAR	**FT496 BLK 15 M**	**415445-001 15**	**NIKE**	NIKE AIR MONARCH IV TRAINING SHOE	25%	1	□ 65.00	□ 48.75
FOOTWEAR	**FT496 BLK 6 M**	**415445-001 6**	**NIKE**	NIKE AIR MONARCH IV TRAINING SHOE	25%	1	□ 65.00	□ 48.75
FOOTWEAR	**FT496 BLK 6.5 M**	**415445-001 6.5**	**NIKE**	NIKE AIR MONARCH IV TRAINING SHOE	25%	1	□ 65.00	□ 48.75

FOOTWEAR	**FT496 BLK 7 M**	**415445-001 7**	**NIKE**	NIKE AIR MONARCH IV TRAINING SHOE	25%	1	□ 65.00	□ 48.75
FOOTWEAR	**FT496 BLK 7.5 M**	**415445-001 7.5**	**NIKE**	NIKE AIR MONARCH IV TRAINING SHOE	25%	1	□ 65.00	□ 48.75
FOOTWEAR	**FT496 BLK 8 M**	**415445-001 8**	**NIKE**	NIKE AIR MONARCH IV TRAINING SHOE	25%	1	□ 65.00	□ 48.75
FOOTWEAR	**FT496 BLK 8.5 M**	**415445-001 8.5**	**NIKE**	NIKE AIR MONARCH IV TRAINING SHOE	25%	1	□ 65.00	□ 48.75
FOOTWEAR	**FT496 BLK 9 M**	**415445-001 9**	**NIKE**	NIKE AIR MONARCH IV TRAINING SHOE	25%	1	□ 65.00	□ 48.75
FOOTWEAR	**FT496 BLK 9.5 M**	**415445-001 9.5**	**NIKE**	NIKE AIR MONARCH IV TRAINING SHOE	25%	1	□ 65.00	□ 48.75
FOOTWEAR	**FT496 BLK 11.5 M**	**415445-001 11.5**	**NIKE**	NIKE AIR MONARCH IV TRAINING SHOE	25%	1	□ 65.00	□ 48.75
FOOTWEAR	**FT496 BLK 10 XW**	**416355-001 10**	**NIKE**	NIKE AIR MONARCH IV TRAINING SHOE	25%	1	□ 65.00	□ 48.75
FOOTWEAR	**FT496 BLK 10.5 XW**	**416355-001 10.5**	**NIKE**	NIKE AIR MONARCH IV TRAINING SHOE	25%	1	□ 65.00	□ 48.75
FOOTWEAR	**FT496 BLK 11 XW**	**416355-001 11**	**NIKE**	NIKE AIR MONARCH IV TRAINING SHOE	25%	1	□ 65.00	□ 48.75
FOOTWEAR	**FT496 BLK 11.5 XW**	**416355-001 11.5**	**NIKE**	NIKE AIR MONARCH IV TRAINING SHOE	25%	1	□ 65.00	□ 48.75
FOOTWEAR	**FT496 BLK 12 XW**	**416355-001 12**	**NIKE**	NIKE AIR MONARCH IV TRAINING SHOE	25%	1	□ 65.00	□ 48.75
FOOTWEAR	**FT496 BLK 12.5 XW**	**416355-001 12.5**	**NIKE**	NIKE AIR MONARCH IV TRAINING SHOE	25%	1	□ 65.00	□ 48.75
FOOTWEAR	**FT496 BLK 13 XW**	**416355-001 13**	**NIKE**	NIKE AIR MONARCH IV TRAINING SHOE	25%	1	□ 65.00	□ 48.75
FOOTWEAR	**FT496 BLK 14 XW**	**416355-001 14**	**NIKE**	NIKE AIR MONARCH IV TRAINING SHOE	25%	1	□ 65.00	□ 48.75
FOOTWEAR	**FT496 BLK 6 XW**	**416355-001 6**	**NIKE**	NIKE AIR MONARCH IV TRAINING SHOE	25%	1	□ 65.00	□ 48.75
FOOTWEAR	**FT496 BLK 6.5 XW**	**416355-001 6.5**	**NIKE**	NIKE AIR MONARCH IV TRAINING SHOE	25%	1	□ 65.00	□ 48.75
FOOTWEAR	**FT496 BLK 7 XW**	**416355-001 7**	**NIKE**	NIKE AIR MONARCH IV TRAINING SHOE	25%	1	□ 65.00	□ 48.75
FOOTWEAR	**FT496 BLK 7.5 XW**	**416355-001 7.5**	**NIKE**	NIKE AIR MONARCH IV TRAINING SHOE	25%	1	□ 65.00	□ 48.75
FOOTWEAR	**FT496 BLK 8 XW**	**416355-001 8**	**NIKE**	NIKE AIR MONARCH IV TRAINING SHOE	25%	1	□ 65.00	□ 48.75
FOOTWEAR	**FT496 BLK 8.5 XW**	**416355-001 8.5**	**NIKE**	NIKE AIR MONARCH IV TRAINING SHOE	25%	1	□ 65.00	□ 48.75
FOOTWEAR	**FT496 BLK 9 XW**	**416355-001 9**	**NIKE**	NIKE AIR MONARCH IV TRAINING SHOE	25%	1	□ 65.00	□ 48.75

FOOTWEAR	**FT496 BLK 9.5 XW**	**416355-001 9.5**	**NIKE**	NIKE AIR MONARCH IV TRAINING SHOE	25%	1	□ 65.00	□ 48.75
FOOTWEAR	**FT496 WHBK 15 XW**	**416355-101 15**	**NIKE**	NIKE AIR MONARCH IV TRAINING SHOE	25%	1	□ 65.00	□ 48.75
FOOTWEAR	**FW605 BLK MD**	**SX9853-070-M**	**NIKE**	NIKE SPECIAL FIELD BOOT SOCK	25%	1	□ 20.00	□ 15.00
FOOTWEAR	**FW605 BLK LG**	**SX9853-070-L**	**NIKE**	NIKE SPECIAL FIELD BOOT SOCK	25%	1	□ 20.00	□ 15.00
FOOTWEAR	**FW605 BLK XL**	**SX9853-070-XL**	**NIKE**	NIKE SPECIAL FIELD BOOT SOCK	25%	1	□ 20.00	□ 15.00
FOOTWEAR	**FW605 KHA MD**	**SX9853-325-M**	**NIKE**	NIKE SPECIAL FIELD BOOT SOCK	25%	1	□ 20.00	□ 15.00
FOOTWEAR	**FW605 KHA XL**	**SX9853-325-XL**	**NIKE**	NIKE SPECIAL FIELD BOOT SOCK	25%	1	□ 20.00	□ 15.00
FOOTWEAR	**FW605 KHA SM**	**SX9853-325-S**	**NIKE**	NIKE SPECIAL FIELD BOOT SOCK	25%	1	□ 20.00	□ 15.00
FOOTWEAR	**FW605 LICH LG**	**SX9853-304-L**	**NIKE**	NIKE SPECIAL FIELD BOOT SOCK	25%	1	□ 20.00	□ 15.00
FOOTWEAR	**FW605 LICH MD**	**SX9853-304-M**	**NIKE**	NIKE SPECIAL FIELD BOOT SOCK	25%	1	□ 20.00	□ 15.00
FOOTWEAR	**FW605 LICH SM**	**SX9853-304-S**	**NIKE**	NIKE SPECIAL FIELD BOOT SOCK	25%	1	□ 20.00	□ 15.00
FOOTWEAR	**FW605 LICH XL**	**SX9853-304-XL**	**NIKE**	NIKE SPECIAL FIELD BOOT SOCK	25%	1	□ 20.00	□ 15.00
FOOTWEAR	**FT2505 BLK MD**	**FOS900195 001 M**	**Oakley**	BOOT SOCKS	25%	1	□ 14.00	□ 10.50
FOOTWEAR	**FT2505 BLK LG**	**FOS900195 001 L**	**Oakley**	BOOT SOCKS	25%	1	□ 14.00	□ 10.50
FOOTWEAR	**FT2505 BLK XL**	**FOS900195 001 XL**	**Oakley**	BOOT SOCKS	25%	1	□ 14.00	□ 10.50
FOOTWEAR	**FT2505 COY MD**	**FOS900195 86W M**	**Oakley**	BOOT SOCKS	25%	1	□ 14.00	□ 10.50
FOOTWEAR	**FT2505 COY LG**	**FOS900195 86W L**	**Oakley**	BOOT SOCKS	25%	1	□ 14.00	□ 10.50
FOOTWEAR	**FT2505 COY XL**	**FOS900195 86W XL**	**Oakley**	BOOT SOCKS	25%	1	□ 14.00	□ 10.50
FOOTWEAR	**FT2505 OLI MD**	**FOS900195 79B M**	**Oakley**	BOOT SOCKS	25%	1	□ 14.00	□ 10.50
FOOTWEAR	**FT2505 OLI LG**	**FOS900195 79B L**	**Oakley**	BOOT SOCKS	25%	1	□ 14.00	□ 10.50
FOOTWEAR	**FT2505 OLI XL**	**FOS900195 79B XL**	**Oakley**	BOOT SOCKS	25%	1	□ 14.00	□ 10.50
FOOTWEAR	**SP098 BLK 10**	**11190-02E 10**	**Oakley**	OAKLEY SI 8 INCH LIGHT PATROL BOOT	25%	1	□ 119.00	□ 89.25
FOOTWEAR	**SP098 BLK 10.5**	**11190-02E 10.5**	**Oakley**	OAKLEY SI 8 INCH LIGHT PATROL BOOT	25%	1	□ 119.00	□ 89.25
FOOTWEAR	**SP098 BLK 11**	**11190-02E 11**	**Oakley**	OAKLEY SI 8 INCH LIGHT PATROL BOOT	25%	1	□ 119.00	□ 89.25
FOOTWEAR	**SP098 BLK 11.5**	**11190-02E 11.5**	**Oakley**	OAKLEY SI 8 INCH LIGHT PATROL BOOT	25%	1	□ 119.00	□ 89.25
FOOTWEAR	**SP098 BLK 12**	**11190-02E 12**	**Oakley**	OAKLEY SI 8 INCH LIGHT PATROL BOOT	25%	1	□ 119.00	□ 89.25
FOOTWEAR	**SP098 BLK 12.5**	**11190-02E 12.5**	**Oakley**	OAKLEY SI 8 INCH LIGHT PATROL BOOT	25%	1	□ 119.00	□ 89.25
FOOTWEAR	**SP098 BLK 13**	**11190-02E 13**	**Oakley**	OAKLEY SI 8 INCH LIGHT PATROL BOOT	25%	1	□ 119.00	□ 89.25
FOOTWEAR	**SP098 BLK 14**	**11190-02E 14**	**Oakley**	OAKLEY SI 8 INCH LIGHT PATROL BOOT	25%	1	□ 119.00	□ 89.25

FOOTWEAR	**SP098 BLK 6**	**11190-02E 6**	**Oakley**	OAKLEY SI 8 INCH LIGHT PATROL BOOT	25%	1	□ 119.00	□ 89.25
FOOTWEAR	**SP098 BLK 6.5**	**11190-02E 6.5**	**Oakley**	OAKLEY SI 8 INCH LIGHT PATROL BOOT	25%	1	□ 119.00	□ 89.25
FOOTWEAR	**SP098 BLK 7**	**11190-02E 7**	**Oakley**	OAKLEY SI 8 INCH LIGHT PATROL BOOT	25%	1	□ 119.00	□ 89.25
FOOTWEAR	**SP098 BLK 7.5**	**11190-02E 7.5**	**Oakley**	OAKLEY SI 8 INCH LIGHT PATROL BOOT	25%	1	□ 119.00	□ 89.25
FOOTWEAR	**SP098 BLK 8**	**11190-02E 8**	**Oakley**	OAKLEY SI 8 INCH LIGHT PATROL BOOT	25%	1	□ 119.00	□ 89.25
FOOTWEAR	**SP098 BLK 9**	**11190-02E 9**	**Oakley**	OAKLEY SI 8 INCH LIGHT PATROL BOOT	25%	1	□ 119.00	□ 89.25
FOOTWEAR	**SP098 BLK 9.5**	**11190-02E 9.5**	**Oakley**	OAKLEY SI 8 INCH LIGHT PATROL BOOT	25%	1	□ 119.00	□ 89.25
FOOTWEAR	**SP098 BLK 8.5**	**11190-02E 8.5**	**Oakley**	OAKLEY SI 8 INCH LIGHT PATROL BOOT	25%	1	□ 119.00	□ 89.25
FOOTWEAR	**FT2628 COY 10**	**FOF100097 86W 10**	**Oakley**	OAKLEY ELITE ASSAULT BOOT	25%	1	□ 185.00	□ 138.75
FOOTWEAR	**FT2628 COY 10.5**	**FOF100097 86W 10.5**	**Oakley**	OAKLEY ELITE ASSAULT BOOT	25%	1	□ 185.00	□ 138.75
FOOTWEAR	**FT2628 COY 11**	**FOF100097 86W 11**	**Oakley**	OAKLEY ELITE ASSAULT BOOT	25%	1	□ 185.00	□ 138.75
FOOTWEAR	**FT2628 COY 11.5**	**FOF100097 86W 11.5**	**Oakley**	OAKLEY ELITE ASSAULT BOOT	25%	1	□ 185.00	□ 138.75
FOOTWEAR	**FT2628 COY 12**	**FOF100097 86W 12**	**Oakley**	OAKLEY ELITE ASSAULT BOOT	25%	1	□ 185.00	□ 138.75
FOOTWEAR	**FT2628 COY 12.5**	**FOF100097 86W 12.5**	**Oakley**	OAKLEY ELITE ASSAULT BOOT	25%	1	□ 185.00	□ 138.75
FOOTWEAR	**FT2628 COY 13**	**FOF100097 86W 13**	**Oakley**	OAKLEY ELITE ASSAULT BOOT	25%	1	□ 185.00	□ 138.75
FOOTWEAR	**FT2628 COY 14**	**FOF100097 86W 14**	**Oakley**	OAKLEY ELITE ASSAULT BOOT	25%	1	□ 185.00	□ 138.75
FOOTWEAR	**FT2628 COY 6**	**FOF100097 86W 6**	**Oakley**	OAKLEY ELITE ASSAULT BOOT	25%	1	□ 185.00	□ 138.75
FOOTWEAR	**FT2628 COY 6.5**	**FOF100097 86W 6.5**	**Oakley**	OAKLEY ELITE ASSAULT BOOT	25%	1	□ 185.00	□ 138.75
FOOTWEAR	**FT2628 COY 7**	**FOF100097 86W 7**	**Oakley**	OAKLEY ELITE ASSAULT BOOT	25%	1	□ 185.00	□ 138.75
FOOTWEAR	**FT2628 COY 7.5**	**FOF100097 86W 7.5**	**Oakley**	OAKLEY ELITE ASSAULT BOOT	25%	1	□ 185.00	□ 138.75
FOOTWEAR	**FT2628 COY 8**	**FOF100097 86W 8**	**Oakley**	OAKLEY ELITE ASSAULT BOOT	25%	1	□ 185.00	□ 138.75
FOOTWEAR	**FT2628 COY 8.5**	**FOF100097 86W 8.5**	**Oakley**	OAKLEY ELITE ASSAULT BOOT	25%	1	□ 185.00	□ 138.75
FOOTWEAR	**FT2628 COY 9**	**FOF100097 86W 9**	**Oakley**	OAKLEY ELITE ASSAULT BOOT	25%	1	□ 185.00	□ 138.75
FOOTWEAR	**FT2628 COY 9.5**	**FOF100097 86W 9.5**	**Oakley**	OAKLEY ELITE ASSAULT BOOT	25%	1	□ 185.00	□ 138.75
FOOTWEAR	**FX375 COY 10**	**11188-86W 10**	**Oakley**	OAKLEY LIGHT ASSAULT BOOT 2	25%	1	□ 150.00	□ 112.50
FOOTWEAR	**FX375 COY 10.5**	**11188-86W 10.5**	**Oakley**	OAKLEY LIGHT ASSAULT BOOT 2	25%	1	□ 150.00	□ 112.50
FOOTWEAR	**FX375 COY 11**	**11188-86W 11**	**Oakley**	OAKLEY LIGHT ASSAULT BOOT 2	25%	1	□ 150.00	□ 112.50
FOOTWEAR	**FX375 COY 11.5**	**11188-86W 11.5**	**Oakley**	OAKLEY LIGHT ASSAULT BOOT 2	25%	1	□ 150.00	□ 112.50
FOOTWEAR	**FX375 COY 12**	**11188-86W 12**	**Oakley**	OAKLEY LIGHT ASSAULT BOOT 2	25%	1	□ 150.00	□ 112.50
FOOTWEAR	**FX375 COY 12.5**	**11188-86W 12.5**	**Oakley**	OAKLEY LIGHT ASSAULT BOOT 2	25%	1	□ 150.00	□ 112.50

FOOTWEAR	**FX375 COY 13**	**11188-86W 13**	**Oakley**	OAKLEY LIGHT ASSAULT BOOT 2	25%	1	□ 150.00	□ 112.50
FOOTWEAR	**FX375 COY 14**	**11188-86W 14**	**Oakley**	OAKLEY LIGHT ASSAULT BOOT 2	25%	1	□ 150.00	□ 112.50
FOOTWEAR	**FX375 COY 8**	**11188-86W 8**	**Oakley**	OAKLEY LIGHT ASSAULT BOOT 2	25%	1	□ 150.00	□ 112.50
FOOTWEAR	**FX375 COY 8.5**	**11188-86W 8.5**	**Oakley**	OAKLEY LIGHT ASSAULT BOOT 2	25%	1	□ 150.00	□ 112.50
FOOTWEAR	**FX375 COY 9**	**11188-86W 9**	**Oakley**	OAKLEY LIGHT ASSAULT BOOT 2	25%	1	□ 150.00	□ 112.50
FOOTWEAR	**FX375 COY 9.5**	**11188-86W 9.5**	**Oakley**	OAKLEY LIGHT ASSAULT BOOT 2	25%	1	□ 150.00	□ 112.50
FOOTWEAR	**FX375 COY 6**	**11188-86W 6**	**Oakley**	OAKLEY LIGHT ASSAULT BOOT 2	25%	1	□ 150.00	□ 112.50
FOOTWEAR	**FX375 COY 4.5**	**11188-86W-4.5R**	**Oakley**	OAKLEY LIGHT ASSAULT BOOT 2	25%	1	□ 150.00	□ 112.50
FOOTWEAR	**FX375 COY 4**	**11188-86W-4R**	**Oakley**	OAKLEY LIGHT ASSAULT BOOT 2	25%	1	□ 150.00	□ 112.50
FOOTWEAR	**FX375 COY 5.5**	**11188-86W-5.5R**	**Oakley**	OAKLEY LIGHT ASSAULT BOOT 2	25%	1	□ 150.00	□ 112.50
FOOTWEAR	**FX375 COY 5**	**11188-86W-5R**	**Oakley**	OAKLEY LIGHT ASSAULT BOOT 2	25%	1	□ 150.00	□ 112.50
FOOTWEAR	**FX375 COY 6.5**	**11188-86W-6.5R**	**Oakley**	OAKLEY LIGHT ASSAULT BOOT 2	25%	1	□ 150.00	□ 112.50
FOOTWEAR	**FX375 COY 7.5**	**11188-86W-7.5R**	**Oakley**	OAKLEY LIGHT ASSAULT BOOT 2	25%	1	□ 150.00	□ 112.50
FOOTWEAR	**FX375 COY 7**	**11188-86W-7R**	**Oakley**	OAKLEY LIGHT ASSAULT BOOT 2	25%	1	□ 150.00	□ 112.50
FOOTWEAR	**FT2046 COY 10**	**11194-86W-10**	**Oakley**	OAKLEY FIELD ASSAULT BOOT	25%	1	□ 170.00	□ 127.50
FOOTWEAR	**FT2046 COY 10.5**	**11194-86W-10.5**	**Oakley**	OAKLEY FIELD ASSAULT BOOT	25%	1	□ 170.00	□ 127.50
FOOTWEAR	**FT2046 COY 11**	**11194-86W-11**	**Oakley**	OAKLEY FIELD ASSAULT BOOT	25%	1	□ 170.00	□ 127.50
FOOTWEAR	**FT2046 COY 11.5**	**11194-86W-11.5**	**Oakley**	OAKLEY FIELD ASSAULT BOOT	25%	1	□ 170.00	□ 127.50
FOOTWEAR	**FT2046 COY 12**	**11194-86W-12**	**Oakley**	OAKLEY FIELD ASSAULT BOOT	25%	1	□ 170.00	□ 127.50
FOOTWEAR	**FT2046 COY 12.5**	**11194-86W-12.5**	**Oakley**	OAKLEY FIELD ASSAULT BOOT	25%	1	□ 170.00	□ 127.50
FOOTWEAR	**FT2046 COY 13**	**11194-86W-13**	**Oakley**	OAKLEY FIELD ASSAULT BOOT	25%	1	□ 170.00	□ 127.50
FOOTWEAR	**FT2046 COY 14**	**11194-86W-14**	**Oakley**	OAKLEY FIELD ASSAULT BOOT	25%	1	□ 170.00	□ 127.50
FOOTWEAR	**FT2046 COY 6**	**11194-86W-6**	**Oakley**	OAKLEY FIELD ASSAULT BOOT	25%	1	□ 170.00	□ 127.50
FOOTWEAR	**FT2046 COY 6.5**	**11194-86W-6.5**	**Oakley**	OAKLEY FIELD ASSAULT BOOT	25%	1	□ 170.00	□ 127.50
FOOTWEAR	**FT2046 COY 7**	**11194-86W-7**	**Oakley**	OAKLEY FIELD ASSAULT BOOT	25%	1	□ 170.00	□ 127.50
FOOTWEAR	**FT2046 COY 7.5**	**11194-86W-7.5**	**Oakley**	OAKLEY FIELD ASSAULT BOOT	25%	1	□ 170.00	□ 127.50
FOOTWEAR	**FT2046 COY 8**	**11194-86W-8**	**Oakley**	OAKLEY FIELD ASSAULT BOOT	25%	1	□ 170.00	□ 127.50
FOOTWEAR	**FT2046 COY 8.5**	**11194-86W-8.5**	**Oakley**	OAKLEY FIELD ASSAULT BOOT	25%	1	□ 170.00	□ 127.50
FOOTWEAR	**FT2046 COY 9**	**11194-86W-9**	**Oakley**	OAKLEY FIELD ASSAULT BOOT	25%	1	□ 170.00	□ 127.50
FOOTWEAR	**FT2046 COY 9.5**	**11194-86W-9.5**	**Oakley**	OAKLEY FIELD ASSAULT BOOT	25%	1	□ 170.00	□ 127.50
FOOTWEAR	**FT2752 COYB 10 R**	**602803 10 R**	**Original Swat Footwear Co**	ALTAMA TITAN 8" BOOT	25%	1	□ 202.99	□ 152.24
FOOTWEAR	**FT2752 COYB 10 W**	**602803 10 W**	**Original Swat Footwear Co**	ALTAMA TITAN 8" BOOT	25%	1	□ 202.99	□ 152.24
FOOTWEAR	**FT2752 COYB 10.5 R**	**602803 10.5 R**	**Original Swat Footwear Co**	ALTAMA TITAN 8" BOOT	25%	1	□ 202.99	□ 152.24
FOOTWEAR	**FT2752 COYB 10.5 W**	**602803 10.5 W**	**Original Swat Footwear Co**	ALTAMA TITAN 8" BOOT	25%	1	□ 202.99	□ 152.24

FOOTWEAR	**FT2752 COYB 11 R**	**602803 11 R**	**Original Swat Footwear Co**	ALTAMA TITAN 8" BOOT	25%	1	□ 202.99	□ 152.24
FOOTWEAR	**FT2752 COYB 11 W**	**602803 11 W**	**Original Swat Footwear Co**	ALTAMA TITAN 8" BOOT	25%	1	□ 202.99	□ 152.24
FOOTWEAR	**FT2752 COYB 11.5 R**	**602803 11.5 R**	**Original Swat Footwear Co**	ALTAMA TITAN 8" BOOT	25%	1	□ 202.99	□ 152.24
FOOTWEAR	**FT2752 COYB 11.5 W**	**602803 11.5 W**	**Original Swat Footwear Co**	ALTAMA TITAN 8" BOOT	25%	1	□ 202.99	□ 152.24
FOOTWEAR	**FT2752 COYB 12 R**	**602803 12 R**	**Original Swat Footwear Co**	ALTAMA TITAN 8" BOOT	25%	1	□ 202.99	□ 152.24
FOOTWEAR	**FT2752 COYB 12 W**	**602803 12 W**	**Original Swat Footwear Co**	ALTAMA TITAN 8" BOOT	25%	1	□ 202.99	□ 152.24
FOOTWEAR	**FT2752 COYB 13 R**	**602803 13 R**	**Original Swat Footwear Co**	ALTAMA TITAN 8" BOOT	25%	1	□ 202.99	□ 152.24
FOOTWEAR	**FT2752 COYB 13 W**	**602803 13 W**	**Original Swat Footwear Co**	ALTAMA TITAN 8" BOOT	25%	1	□ 202.99	□ 152.24
FOOTWEAR	**FT2752 COYB 14 R**	**602803 14 R**	**Original Swat Footwear Co**	ALTAMA TITAN 8" BOOT	25%	1	□ 202.99	□ 152.24
FOOTWEAR	**FT2752 COYB 14 W**	**602803 14 W**	**Original Swat Footwear Co**	ALTAMA TITAN 8" BOOT	25%	1	□ 202.99	□ 152.24
FOOTWEAR	**FT2752 COYB 15 R**	**602803 15 R**	**Original Swat Footwear Co**	ALTAMA TITAN 8" BOOT	25%	1	□ 202.99	□ 152.24
FOOTWEAR	**FT2752 COYB 15 W**	**602803 15 W**	**Original Swat Footwear Co**	ALTAMA TITAN 8" BOOT	25%	1	□ 202.99	□ 152.24
FOOTWEAR	**FT2752 COYB 4 R**	**602803 4 R**	**Original Swat Footwear Co**	ALTAMA TITAN 8" BOOT	25%	1	□ 202.99	□ 152.24
FOOTWEAR	**FT2752 COYB 4 W**	**602803 4 W**	**Original Swat Footwear Co**	ALTAMA TITAN 8" BOOT	25%	1	□ 202.99	□ 152.24
FOOTWEAR	**FT2752 COYB 4.5 R**	**602803 4.5 R**	**Original Swat Footwear Co**	ALTAMA TITAN 8" BOOT	25%	1	□ 202.99	□ 152.24
FOOTWEAR	**FT2752 COYB 4.5 W**	**602803 4.5 W**	**Original Swat Footwear Co**	ALTAMA TITAN 8" BOOT	25%	1	□ 202.99	□ 152.24
FOOTWEAR	**FT2752 COYB 5 R**	**602803 5 R**	**Original Swat Footwear Co**	ALTAMA TITAN 8" BOOT	25%	1	□ 202.99	□ 152.24
FOOTWEAR	**FT2752 COYB 5 W**	**602803 5 W**	**Original Swat Footwear Co**	ALTAMA TITAN 8" BOOT	25%	1	□ 202.99	□ 152.24
FOOTWEAR	**FT2752 COYB 5.5 R**	**602803 5.5 R**	**Original Swat Footwear Co**	ALTAMA TITAN 8" BOOT	25%	1	□ 202.99	□ 152.24
FOOTWEAR	**FT2752 COYB 5.5 W**	**602803 5.5 W**	**Original Swat Footwear Co**	ALTAMA TITAN 8" BOOT	25%	1	□ 202.99	□ 152.24
FOOTWEAR	**FT2752 COYB 6 R**	**602803 6 R**	**Original Swat Footwear Co**	ALTAMA TITAN 8" BOOT	25%	1	□ 202.99	□ 152.24
FOOTWEAR	**FT2752 COYB 6 W**	**602803 6 W**	**Original Swat Footwear Co**	ALTAMA TITAN 8" BOOT	25%	1	□ 202.99	□ 152.24
FOOTWEAR	**FT2752 COYB 6.5 R**	**602803 6.5 R**	**Original Swat Footwear Co**	ALTAMA TITAN 8" BOOT	25%	1	□ 202.99	□ 152.24
FOOTWEAR	**FT2752 COYB 6.5 W**	**602803 6.5 W**	**Original Swat Footwear Co**	ALTAMA TITAN 8" BOOT	25%	1	□ 202.99	□ 152.24
FOOTWEAR	**FT2752 COYB 7 R**	**602803 7 R**	**Original Swat Footwear Co**	ALTAMA TITAN 8" BOOT	25%	1	□ 202.99	□ 152.24
FOOTWEAR	**FT2752 COYB 7 W**	**602803 7 W**	**Original Swat Footwear Co**	ALTAMA TITAN 8" BOOT	25%	1	□ 202.99	□ 152.24
FOOTWEAR	**FT2752 COYB 7.5 R**	**602803 7.5 R**	**Original Swat Footwear Co**	ALTAMA TITAN 8" BOOT	25%	1	□ 202.99	□ 152.24
FOOTWEAR	**FT2752 COYB 7.5 W**	**602803 7.5 W**	**Original Swat Footwear Co**	ALTAMA TITAN 8" BOOT	25%	1	□ 202.99	□ 152.24
FOOTWEAR	**FT2752 COYB 8 R**	**602803 8 R**	**Original Swat Footwear Co**	ALTAMA TITAN 8" BOOT	25%	1	□ 202.99	□ 152.24
FOOTWEAR	**FT2752 COYB 8 W**	**602803 8 W**	**Original Swat Footwear Co**	ALTAMA TITAN 8" BOOT	25%	1	□ 202.99	□ 152.24
FOOTWEAR	**FT2752 COYB 8.5 R**	**602803 8.5 R**	**Original Swat Footwear Co**	ALTAMA TITAN 8" BOOT	25%	1	□ 202.99	□ 152.24
FOOTWEAR	**FT2752 COYB 8.5 W**	**602803 8.5 W**	**Original Swat Footwear Co**	ALTAMA TITAN 8" BOOT	25%	1	□ 202.99	□ 152.24
FOOTWEAR	**FT2752 COYB 9 R**	**602803 9 R**	**Original Swat Footwear Co**	ALTAMA TITAN 8" BOOT	25%	1	□ 202.99	□ 152.24
FOOTWEAR	**FT2752 COYB 9 W**	**602803 9 W**	**Original Swat Footwear Co**	ALTAMA TITAN 8" BOOT	25%	1	□ 202.99	□ 152.24

FOOTWEAR	**FT2752 COYB 9.5 R**	**602803 9.5 R**	**Original Swat Footwear Co**	ALTAMA TITAN 8" BOOT	25%	1	□ 202.99	□ 152.24
FOOTWEAR	**FT2752 COYB 9.5 W**	**602803 9.5 W**	**Original Swat Footwear Co**	ALTAMA TITAN 8" BOOT	25%	1	□ 202.99	□ 152.24
FOOTWEAR	**FT2751 COYB 10 R**	**612703 10 R**	**Original Swat Footwear Co**	ALTAMA WRATH 8" ST BOOT	25%	1	□ 161.99	□ 121.49
FOOTWEAR	**FT2751 COYB 10 W**	**612703 10 W**	**Original Swat Footwear Co**	ALTAMA WRATH 8" ST BOOT	25%	1	□ 161.99	□ 121.49
FOOTWEAR	**FT2751 COYB 10.5 R**	**612703 10.5 R**	**Original Swat Footwear Co**	ALTAMA WRATH 8" ST BOOT	25%	1	□ 161.99	□ 121.49
FOOTWEAR	**FT2751 COYB 10.5 W**	**612703 10.5 W**	**Original Swat Footwear Co**	ALTAMA WRATH 8" ST BOOT	25%	1	□ 161.99	□ 121.49
FOOTWEAR	**FT2751 COYB 11 R**	**612703 11 R**	**Original Swat Footwear Co**	ALTAMA WRATH 8" ST BOOT	25%	1	□ 161.99	□ 121.49
FOOTWEAR	**FT2751 COYB 11 W**	**612703 11 W**	**Original Swat Footwear Co**	ALTAMA WRATH 8" ST BOOT	25%	1	□ 161.99	□ 121.49
FOOTWEAR	**FT2751 COYB 11.5 R**	**612703 11.5 R**	**Original Swat Footwear Co**	ALTAMA WRATH 8" ST BOOT	25%	1	□ 161.99	□ 121.49
FOOTWEAR	**FT2751 COYB 11.5 W**	**612703 11.5 W**	**Original Swat Footwear Co**	ALTAMA WRATH 8" ST BOOT	25%	1	□ 161.99	□ 121.49
FOOTWEAR	**FT2751 COYB 12 R**	**612703 12 R**	**Original Swat Footwear Co**	ALTAMA WRATH 8" ST BOOT	25%	1	□ 161.99	□ 121.49
FOOTWEAR	**FT2751 COYB 12 W**	**612703 12 W**	**Original Swat Footwear Co**	ALTAMA WRATH 8" ST BOOT	25%	1	□ 161.99	□ 121.49
FOOTWEAR	**FT2751 COYB 12.5 R**	**612703 12.5 R**	**Original Swat Footwear Co**	ALTAMA WRATH 8" ST BOOT	25%	1	□ 161.99	□ 121.49
FOOTWEAR	**FT2751 COYB 12.5 W**	**612703 12.5 W**	**Original Swat Footwear Co**	ALTAMA WRATH 8" ST BOOT	25%	1	□ 161.99	□ 121.49
FOOTWEAR	**FT2751 COYB 13 R**	**612703 13 R**	**Original Swat Footwear Co**	ALTAMA WRATH 8" ST BOOT	25%	1	□ 161.99	□ 121.49
FOOTWEAR	**FT2751 COYB 13 W**	**612703 13 W**	**Original Swat Footwear Co**	ALTAMA WRATH 8" ST BOOT	25%	1	□ 161.99	□ 121.49
FOOTWEAR	**FT2751 COYB 14 R**	**612703 14 R**	**Original Swat Footwear Co**	ALTAMA WRATH 8" ST BOOT	25%	1	□ 161.99	□ 121.49
FOOTWEAR	**FT2751 COYB 14 W**	**612703 14 W**	**Original Swat Footwear Co**	ALTAMA WRATH 8" ST BOOT	25%	1	□ 161.99	□ 121.49
FOOTWEAR	**FT2751 COYB 14.5 R**	**612703 14.5 R**	**Original Swat Footwear Co**	ALTAMA WRATH 8" ST BOOT	25%	1	□ 161.99	□ 121.49
FOOTWEAR	**FT2751 COYB 14.5 W**	**612703 14.5 W**	**Original Swat Footwear Co**	ALTAMA WRATH 8" ST BOOT	25%	1	□ 161.99	□ 121.49
FOOTWEAR	**FT2751 COYB 15 R**	**612703 15 R**	**Original Swat Footwear Co**	ALTAMA WRATH 8" ST BOOT	25%	1	□ 161.99	□ 121.49
FOOTWEAR	**FT2751 COYB 15 W**	**612703 15 W**	**Original Swat Footwear Co**	ALTAMA WRATH 8" ST BOOT	25%	1	□ 161.99	□ 121.49
FOOTWEAR	**FT2751 COYB 7 R**	**612703 7 R**	**Original Swat Footwear Co**	ALTAMA WRATH 8" ST BOOT	25%	1	□ 161.99	□ 121.49
FOOTWEAR	**FT2751 COYB 7 W**	**612703 7 W**	**Original Swat Footwear Co**	ALTAMA WRATH 8" ST BOOT	25%	1	□ 161.99	□ 121.49
FOOTWEAR	**FT2751 COYB 7.5 R**	**612703 7.5 R**	**Original Swat Footwear Co**	ALTAMA WRATH 8" ST BOOT	25%	1	□ 161.99	□ 121.49
FOOTWEAR	**FT2751 COYB 7.5 W**	**612703 7.5 W**	**Original Swat Footwear Co**	ALTAMA WRATH 8" ST BOOT	25%	1	□ 161.99	□ 121.49
FOOTWEAR	**FT2751 COYB 8 R**	**612703 8 R**	**Original Swat Footwear Co**	ALTAMA WRATH 8" ST BOOT	25%	1	□ 161.99	□ 121.49
FOOTWEAR	**FT2751 COYB 8 W**	**612703 8 W**	**Original Swat Footwear Co**	ALTAMA WRATH 8" ST BOOT	25%	1	□ 161.99	□ 121.49
FOOTWEAR	**FT2751 COYB 8.5 R**	**612703 8.5 R**	**Original Swat Footwear Co**	ALTAMA WRATH 8" ST BOOT	25%	1	□ 161.99	□ 121.49
FOOTWEAR	**FT2751 COYB 8.5 W**	**612703 8.5 W**	**Original Swat Footwear Co**	ALTAMA WRATH 8" ST BOOT	25%	1	□ 161.99	□ 121.49
FOOTWEAR	**FT2751 COYB 9 R**	**612703 9 R**	**Original Swat Footwear Co**	ALTAMA WRATH 8" ST BOOT	25%	1	□ 161.99	□ 121.49
FOOTWEAR	**FT2751 COYB 9 W**	**612703 9 W**	**Original Swat Footwear Co**	ALTAMA WRATH 8" ST BOOT	25%	1	□ 161.99	□ 121.49
FOOTWEAR	**FT2751 COYB 9.5 R**	**612703 9.5 R**	**Original Swat Footwear Co**	ALTAMA WRATH 8" ST BOOT	25%	1	□ 161.99	□ 121.49
FOOTWEAR	**FT2751 COYB 9.5 W**	**612703 9.5 W**	**Original Swat Footwear Co**	ALTAMA WRATH 8" ST BOOT	25%	1	□ 161.99	□ 121.49

FOOTWEAR	**FX451 COY 105 M**	**365803 105 R**	**Original Swat Footwear Co**	ALTAMA FOXHOUND SR 8" BOOT	25%	1	□ 112.49	□ 84.37
FOOTWEAR	**FX451 COY 10 M**	**365803 10 R**	**Original Swat Footwear Co**	ALTAMA FOXHOUND SR 8" BOOT	25%	1	□ 112.49	□ 84.37
FOOTWEAR	**FX451 COY 10 W**	**365803 10 W**	**Original Swat Footwear Co**	ALTAMA FOXHOUND SR 8" BOOT	25%	1	□ 112.49	□ 84.37
FOOTWEAR	**FX451 COY 105 W**	**365803 105 W**	**Original Swat Footwear Co**	ALTAMA FOXHOUND SR 8" BOOT	25%	1	□ 112.49	□ 84.37
FOOTWEAR	**FX451 COY 11 M**	**365803 11 R**	**Original Swat Footwear Co**	ALTAMA FOXHOUND SR 8" BOOT	25%	1	□ 112.49	□ 84.37
FOOTWEAR	**FX451 COY 11 W**	**365803 11 W**	**Original Swat Footwear Co**	ALTAMA FOXHOUND SR 8" BOOT	25%	1	□ 112.49	□ 84.37
FOOTWEAR	**FX451 COY 115 M**	**365803 115 R**	**Original Swat Footwear Co**	ALTAMA FOXHOUND SR 8" BOOT	25%	1	□ 112.49	□ 84.37
FOOTWEAR	**FX451 COY 115 W**	**365803 115 W**	**Original Swat Footwear Co**	ALTAMA FOXHOUND SR 8" BOOT	25%	1	□ 112.49	□ 84.37
FOOTWEAR	**FX451 COY 12 M**	**365803 12 R**	**Original Swat Footwear Co**	ALTAMA FOXHOUND SR 8" BOOT	25%	1	□ 112.49	□ 84.37
FOOTWEAR	**FX451 COY 12 W**	**365803 12 W**	**Original Swat Footwear Co**	ALTAMA FOXHOUND SR 8" BOOT	25%	1	□ 112.49	□ 84.37
FOOTWEAR	**FX451 COY 13 M**	**365803 13 R**	**Original Swat Footwear Co**	ALTAMA FOXHOUND SR 8" BOOT	25%	1	□ 112.49	□ 84.37
FOOTWEAR	**FX451 COY 13 W**	**365803 13 W**	**Original Swat Footwear Co**	ALTAMA FOXHOUND SR 8" BOOT	25%	1	□ 112.49	□ 84.37
FOOTWEAR	**FX451 COY 14 M**	**365803 14 R**	**Original Swat Footwear Co**	ALTAMA FOXHOUND SR 8" BOOT	25%	1	□ 112.49	□ 84.37
FOOTWEAR	**FX451 COY 14 W**	**365803 14 W**	**Original Swat Footwear Co**	ALTAMA FOXHOUND SR 8" BOOT	25%	1	□ 112.49	□ 84.37
FOOTWEAR	**FX451 COY 15 M**	**365803 15 R**	**Original Swat Footwear Co**	ALTAMA FOXHOUND SR 8" BOOT	25%	1	□ 112.49	□ 84.37
FOOTWEAR	**FX451 COY 15 W**	**365803 15 W**	**Original Swat Footwear Co**	ALTAMA FOXHOUND SR 8" BOOT	25%	1	□ 112.49	□ 84.37
FOOTWEAR	**FX451 COY 16 M**	**365803 16 R**	**Original Swat Footwear Co**	ALTAMA FOXHOUND SR 8" BOOT	25%	1	□ 112.49	□ 84.37
FOOTWEAR	**FX451 COY 16 W**	**365803 16 W**	**Original Swat Footwear Co**	ALTAMA FOXHOUND SR 8" BOOT	25%	1	□ 112.49	□ 84.37
FOOTWEAR	**FX451 COY 4 M**	**365803 4 R**	**Original Swat Footwear Co**	ALTAMA FOXHOUND SR 8" BOOT	25%	1	□ 112.49	□ 84.37
FOOTWEAR	**FX451 COY 4.5 M**	**365803 4.5 R**	**Original Swat Footwear Co**	ALTAMA FOXHOUND SR 8" BOOT	25%	1	□ 112.49	□ 84.37
FOOTWEAR	**FX451 COY 5 M**	**365803 5 R**	**Original Swat Footwear Co**	ALTAMA FOXHOUND SR 8" BOOT	25%	1	□ 112.49	□ 84.37
FOOTWEAR	**FX451 COY 5.5 M**	**365803 5.5 R**	**Original Swat Footwear Co**	ALTAMA FOXHOUND SR 8" BOOT	25%	1	□ 112.49	□ 84.37
FOOTWEAR	**FX451 COY 6 M**	**365803 6 R**	**Original Swat Footwear Co**	ALTAMA FOXHOUND SR 8" BOOT	25%	1	□ 112.49	□ 84.37
FOOTWEAR	**FX451 COY 6.5 M**	**365803 6.5 R**	**Original Swat Footwear Co**	ALTAMA FOXHOUND SR 8" BOOT	25%	1	□ 112.49	□ 84.37
FOOTWEAR	**FX451 COY 7 M**	**365803 7 R**	**Original Swat Footwear Co**	ALTAMA FOXHOUND SR 8" BOOT	25%	1	□ 112.49	□ 84.37
FOOTWEAR	**FX451 COY 7 W**	**365803 7 W**	**Original Swat Footwear Co**	ALTAMA FOXHOUND SR 8" BOOT	25%	1	□ 112.49	□ 84.37
FOOTWEAR	**FX451 COY 75 M**	**365803 75 R**	**Original Swat Footwear Co**	ALTAMA FOXHOUND SR 8" BOOT	25%	1	□ 112.49	□ 84.37
FOOTWEAR	**FX451 COY 75 W**	**365803 75 W**	**Original Swat Footwear Co**	ALTAMA FOXHOUND SR 8" BOOT	25%	1	□ 112.49	□ 84.37
FOOTWEAR	**FX451 COY 8 M**	**365803 8 R**	**Original Swat Footwear Co**	ALTAMA FOXHOUND SR 8" BOOT	25%	1	□ 112.49	□ 84.37
FOOTWEAR	**FX451 COY 8 W**	**365803 8 W**	**Original Swat Footwear Co**	ALTAMA FOXHOUND SR 8" BOOT	25%	1	□ 112.49	□ 84.37
FOOTWEAR	**FX451 COY 85 M**	**365803 85 R**	**Original Swat Footwear Co**	ALTAMA FOXHOUND SR 8" BOOT	25%	1	□ 112.49	□ 84.37
FOOTWEAR	**FX451 COY 85 W**	**365803 85 W**	**Original Swat Footwear Co**	ALTAMA FOXHOUND SR 8" BOOT	25%	1	□ 112.49	□ 84.37
FOOTWEAR	**FX451 COY 9 M**	**365803 9 R**	**Original Swat Footwear Co**	ALTAMA FOXHOUND SR 8" BOOT	25%	1	□ 112.49	□ 84.37
FOOTWEAR	**FX451 COY 9 W**	**365803 9 W**	**Original Swat Footwear Co**	ALTAMA FOXHOUND SR 8" BOOT	25%	1	□ 112.49	□ 84.37

FOOTWEAR	**FX451 COY 95 M**	**365803 95 R**	**Original Swat Footwear Co**	ALTAMA FOXHOUND SR 8" BOOT	25%	1	□ 112.49	□ 84.37
FOOTWEAR	**FX451 COY 95 W**	**365803 95 W**	**Original Swat Footwear Co**	ALTAMA FOXHOUND SR 8" BOOT	25%	1	□ 112.49	□ 84.37
FOOTWEAR	**FT2475 COY 10 M**	**322003 COY 10 R**	**Original Swat Footwear Co**	ALTAMA RAPTOR 8" SAFETY TOE MEN'S BOOT	25%	1	□ 113.00	□ 84.75
FOOTWEAR	**FT2475 COY 10 W**	**322003 COY 10 W**	**Original Swat Footwear Co**	ALTAMA RAPTOR 8" SAFETY TOE MEN'S BOOT	25%	1	□ 113.00	□ 84.75
FOOTWEAR	**FT2475 COY 10.5 M**	**322003 COY 10.5 R**	**Original Swat Footwear Co**	ALTAMA RAPTOR 8" SAFETY TOE MEN'S BOOT	25%	1	□ 113.00	□ 84.75
FOOTWEAR	**FT2475 COY 10.5 W**	**322003 COY 10.5 W**	**Original Swat Footwear Co**	ALTAMA RAPTOR 8" SAFETY TOE MEN'S BOOT	25%	1	□ 113.00	□ 84.75
FOOTWEAR	**FT2475 COY 11 M**	**322003 COY 11 R**	**Original Swat Footwear Co**	ALTAMA RAPTOR 8" SAFETY TOE MEN'S BOOT	25%	1	□ 113.00	□ 84.75
FOOTWEAR	**FT2475 COY 11 W**	**322003 COY 11 W**	**Original Swat Footwear Co**	ALTAMA RAPTOR 8" SAFETY TOE MEN'S BOOT	25%	1	□ 113.00	□ 84.75
FOOTWEAR	**FT2475 COY 11.5 M**	**322003 COY 11.5 R**	**Original Swat Footwear Co**	ALTAMA RAPTOR 8" SAFETY TOE MEN'S BOOT	25%	1	□ 113.00	□ 84.75
FOOTWEAR	**FT2475 COY 11.5 W**	**322003 COY 11.5 W**	**Original Swat Footwear Co**	ALTAMA RAPTOR 8" SAFETY TOE MEN'S BOOT	25%	1	□ 113.00	□ 84.75
FOOTWEAR	**FT2475 COY 12 M**	**322003 COY 12 R**	**Original Swat Footwear Co**	ALTAMA RAPTOR 8" SAFETY TOE MEN'S BOOT	25%	1	□ 113.00	□ 84.75
FOOTWEAR	**FT2475 COY 12 W**	**322003 COY 12 W**	**Original Swat Footwear Co**	ALTAMA RAPTOR 8" SAFETY TOE MEN'S BOOT	25%	1	□ 113.00	□ 84.75
FOOTWEAR	**FT2475 COY 13 M**	**322003 COY 13 R**	**Original Swat Footwear Co**	ALTAMA RAPTOR 8" SAFETY TOE MEN'S BOOT	25%	1	□ 113.00	□ 84.75
FOOTWEAR	**FT2475 COY 13 W**	**322003 COY 13 W**	**Original Swat Footwear Co**	ALTAMA RAPTOR 8" SAFETY TOE MEN'S BOOT	25%	1	□ 113.00	□ 84.75
FOOTWEAR	**FT2475 COY 14 M**	**322003 COY 14 R**	**Original Swat Footwear Co**	ALTAMA RAPTOR 8" SAFETY TOE MEN'S BOOT	25%	1	□ 113.00	□ 84.75
FOOTWEAR	**FT2475 COY 14 W**	**322003 COY 14 W**	**Original Swat Footwear Co**	ALTAMA RAPTOR 8" SAFETY TOE MEN'S BOOT	25%	1	□ 113.00	□ 84.75
FOOTWEAR	**FT2475 COY 15 M**	**322003 COY 15 R**	**Original Swat Footwear Co**	ALTAMA RAPTOR 8" SAFETY TOE MEN'S BOOT	25%	1	□ 113.00	□ 84.75
FOOTWEAR	**FT2475 COY 15 W**	**322003 COY 15 W**	**Original Swat Footwear Co**	ALTAMA RAPTOR 8" SAFETY TOE MEN'S BOOT	25%	1	□ 113.00	□ 84.75
FOOTWEAR	**FT2475 COY 16 M**	**322003 COY 16 R**	**Original Swat Footwear Co**	ALTAMA RAPTOR 8" SAFETY TOE MEN'S BOOT	25%	1	□ 113.00	□ 84.75
FOOTWEAR	**FT2475 COY 16 W**	**322003 COY 16 W**	**Original Swat Footwear Co**	ALTAMA RAPTOR 8" SAFETY TOE MEN'S BOOT	25%	1	□ 113.00	□ 84.75
FOOTWEAR	**FT2475 COY 4 M**	**322003 COY 4 R**	**Original Swat Footwear Co**	ALTAMA RAPTOR 8" SAFETY TOE MEN'S BOOT	25%	1	□ 113.00	□ 84.75
FOOTWEAR	**FT2475 COY 4.5 M**	**322003 COY 4.5 R**	**Original Swat Footwear Co**	ALTAMA RAPTOR 8" SAFETY TOE MEN'S BOOT	25%	1	□ 113.00	□ 84.75
FOOTWEAR	**FT2475 COY 5 M**	**322003 COY 5 R**	**Original Swat Footwear Co**	ALTAMA RAPTOR 8" SAFETY TOE MEN'S BOOT	25%	1	□ 113.00	□ 84.75

FOOTWEAR	**FT2475 COY 5.5 M**	**322003 COY 5.5 R**	**Original Swat Footwear Co**	ALTAMA RAPTOR 8" SAFETY TOE MEN'S BOOT	25%	1	□ 113.00	□ 84.75
FOOTWEAR	**FT2475 COY 6 M**	**322003 COY 6 R**	**Original Swat Footwear Co**	ALTAMA RAPTOR 8" SAFETY TOE MEN'S BOOT	25%	1	□ 113.00	□ 84.75
FOOTWEAR	**FT2475 COY 6.5 M**	**322003 COY 6.5 R**	**Original Swat Footwear Co**	ALTAMA RAPTOR 8" SAFETY TOE MEN'S BOOT	25%	1	□ 113.00	□ 84.75
FOOTWEAR	**FT2475 COY 7 M**	**322003 COY 7 R**	**Original Swat Footwear Co**	ALTAMA RAPTOR 8" SAFETY TOE MEN'S BOOT	25%	1	□ 113.00	□ 84.75
FOOTWEAR	**FT2475 COY 7 W**	**322003 COY 7 W**	**Original Swat Footwear Co**	ALTAMA RAPTOR 8" SAFETY TOE MEN'S BOOT	25%	1	□ 113.00	□ 84.75
FOOTWEAR	**FT2475 COY 7.5 M**	**322003 COY 7.5 R**	**Original Swat Footwear Co**	ALTAMA RAPTOR 8" SAFETY TOE MEN'S BOOT	25%	1	□ 113.00	□ 84.75
FOOTWEAR	**FT2475 COY 7.5 W**	**322003 COY 7.5 W**	**Original Swat Footwear Co**	ALTAMA RAPTOR 8" SAFETY TOE MEN'S BOOT	25%	1	□ 113.00	□ 84.75
FOOTWEAR	**FT2475 COY 8 M**	**322003 COY 8 R**	**Original Swat Footwear Co**	ALTAMA RAPTOR 8" SAFETY TOE MEN'S BOOT	25%	1	□ 113.00	□ 84.75
FOOTWEAR	**FT2475 COY 8 W**	**322003 COY 8 W**	**Original Swat Footwear Co**	ALTAMA RAPTOR 8" SAFETY TOE MEN'S BOOT	25%	1	□ 113.00	□ 84.75
FOOTWEAR	**FT2475 COY 8.5 M**	**322003 COY 8.5 R**	**Original Swat Footwear Co**	ALTAMA RAPTOR 8" SAFETY TOE MEN'S BOOT	25%	1	□ 113.00	□ 84.75
FOOTWEAR	**FT2475 COY 8.5 W**	**322003 COY 8.5 W**	**Original Swat Footwear Co**	ALTAMA RAPTOR 8" SAFETY TOE MEN'S BOOT	25%	1	□ 113.00	□ 84.75
FOOTWEAR	**FT2475 COY 9 M**	**322003 COY 9 R**	**Original Swat Footwear Co**	ALTAMA RAPTOR 8" SAFETY TOE MEN'S BOOT	25%	1	□ 113.00	□ 84.75
FOOTWEAR	**FT2475 COY 9 W**	**322003 COY 9 W**	**Original Swat Footwear Co**	ALTAMA RAPTOR 8" SAFETY TOE MEN'S BOOT	25%	1	□ 113.00	□ 84.75
FOOTWEAR	**FT2475 COY 9.5 M**	**322003 COY 9.5 R**	**Original Swat Footwear Co**	ALTAMA RAPTOR 8" SAFETY TOE MEN'S BOOT	25%	1	□ 113.00	□ 84.75
FOOTWEAR	**FT2475 COY 9.5 W**	**322003 COY 9.5 W**	**Original Swat Footwear Co**	ALTAMA RAPTOR 8" SAFETY TOE MEN'S BOOT	25%	1	□ 113.00	□ 84.75
FOOTWEAR	**FT2472 BLK 10 M**	**173001 BLK 10 R**	**Original Swat Footwear Co**	ALPHA FURY 6" MEN'S BOOT	25%	1	□ 99.00	□ 74.25
FOOTWEAR	**FT2472 BLK 10 W**	**173001 BLK 10 W**	**Original Swat Footwear Co**	ALPHA FURY 6" MEN'S BOOT	25%	1	□ 99.00	□ 74.25
FOOTWEAR	**FT2472 BLK 10.5 M**	**173001 BLK 10.5 R**	**Original Swat Footwear Co**	ALPHA FURY 6" MEN'S BOOT	25%	1	□ 99.00	□ 74.25
FOOTWEAR	**FT2472 BLK 10.5 W**	**173001 BLK 10.5 W**	**Original Swat Footwear Co**	ALPHA FURY 6" MEN'S BOOT	25%	1	□ 99.00	□ 74.25
FOOTWEAR	**FT2472 BLK 11 M**	**173001 BLK 11 R**	**Original Swat Footwear Co**	ALPHA FURY 6" MEN'S BOOT	25%	1	□ 99.00	□ 74.25
FOOTWEAR	**FT2472 BLK 11 W**	**173001 BLK 11 W**	**Original Swat Footwear Co**	ALPHA FURY 6" MEN'S BOOT	25%	1	□ 99.00	□ 74.25
FOOTWEAR	**FT2472 BLK 11.5 M**	**173001 BLK 11.5 R**	**Original Swat Footwear Co**	ALPHA FURY 6" MEN'S BOOT	25%	1	□ 99.00	□ 74.25
FOOTWEAR	**FT2472 BLK 11.5 W**	**173001 BLK 11.5 W**	**Original Swat Footwear Co**	ALPHA FURY 6" MEN'S BOOT	25%	1	□ 99.00	□ 74.25
FOOTWEAR	**FT2472 BLK 12 M**	**173001 BLK 12 R**	**Original Swat Footwear Co**	ALPHA FURY 6" MEN'S BOOT	25%	1	□ 99.00	□ 74.25
FOOTWEAR	**FT2472 BLK 12 W**	**173001 BLK 12 W**	**Original Swat Footwear Co**	ALPHA FURY 6" MEN'S BOOT	25%	1	□ 99.00	□ 74.25
FOOTWEAR	**FT2472 BLK 13 M**	**173001 BLK 13 R**	**Original Swat Footwear Co**	ALPHA FURY 6" MEN'S BOOT	25%	1	□ 99.00	□ 74.25

FOOTWEAR	**FT2472 BLK 13 W**	**173001 BLK 13 W**	**Original Swat Footwear Co**	ALPHA FURY 6" MEN'S BOOT	25%	1	□ 99.00	□ 74.25
FOOTWEAR	**FT2472 BLK 14 M**	**173001 BLK 14 R**	**Original Swat Footwear Co**	ALPHA FURY 6" MEN'S BOOT	25%	1	□ 99.00	□ 74.25
FOOTWEAR	**FT2472 BLK 14 W**	**173001 BLK 14 W**	**Original Swat Footwear Co**	ALPHA FURY 6" MEN'S BOOT	25%	1	□ 99.00	□ 74.25
FOOTWEAR	**FT2472 BLK 15 M**	**173001 BLK 15 R**	**Original Swat Footwear Co**	ALPHA FURY 6" MEN'S BOOT	25%	1	□ 99.00	□ 74.25
FOOTWEAR	**FT2472 BLK 15 W**	**173001 BLK 15 W**	**Original Swat Footwear Co**	ALPHA FURY 6" MEN'S BOOT	25%	1	□ 99.00	□ 74.25
FOOTWEAR	**FT2472 BLK 16 M**	**173001 BLK 16 R**	**Original Swat Footwear Co**	ALPHA FURY 6" MEN'S BOOT	25%	1	□ 99.00	□ 74.25
FOOTWEAR	**FT2472 BLK 16 W**	**173001 BLK 16 W**	**Original Swat Footwear Co**	ALPHA FURY 6" MEN'S BOOT	25%	1	□ 99.00	□ 74.25
FOOTWEAR	**FT2472 BLK 4 M**	**173001 BLK 4 R**	**Original Swat Footwear Co**	ALPHA FURY 6" MEN'S BOOT	25%	1	□ 99.00	□ 74.25
FOOTWEAR	**FT2472 BLK 4.5 M**	**173001 BLK 4.5 R**	**Original Swat Footwear Co**	ALPHA FURY 6" MEN'S BOOT	25%	1	□ 99.00	□ 74.25
FOOTWEAR	**FT2472 BLK 5 M**	**173001 BLK 5 R**	**Original Swat Footwear Co**	ALPHA FURY 6" MEN'S BOOT	25%	1	□ 99.00	□ 74.25
FOOTWEAR	**FT2472 BLK 5.5 M**	**173001 BLK 5.5 R**	**Original Swat Footwear Co**	ALPHA FURY 6" MEN'S BOOT	25%	1	□ 99.00	□ 74.25
FOOTWEAR	**FT2472 BLK 6 M**	**173001 BLK 6 R**	**Original Swat Footwear Co**	ALPHA FURY 6" MEN'S BOOT	25%	1	□ 99.00	□ 74.25
FOOTWEAR	**FT2472 BLK 6.5 M**	**173001 BLK 6.5 R**	**Original Swat Footwear Co**	ALPHA FURY 6" MEN'S BOOT	25%	1	□ 99.00	□ 74.25
FOOTWEAR	**FT2472 BLK 7 M**	**173001 BLK 7 R**	**Original Swat Footwear Co**	ALPHA FURY 6" MEN'S BOOT	25%	1	□ 99.00	□ 74.25
FOOTWEAR	**FT2472 BLK 7 W**	**173001 BLK 7 W**	**Original Swat Footwear Co**	ALPHA FURY 6" MEN'S BOOT	25%	1	□ 99.00	□ 74.25
FOOTWEAR	**FT2472 BLK 7.5 M**	**173001 BLK 7.5 R**	**Original Swat Footwear Co**	ALPHA FURY 6" MEN'S BOOT	25%	1	□ 99.00	□ 74.25
FOOTWEAR	**FT2472 BLK 7.5 W**	**173001 BLK 7.5 W**	**Original Swat Footwear Co**	ALPHA FURY 6" MEN'S BOOT	25%	1	□ 99.00	□ 74.25
FOOTWEAR	**FT2472 BLK 8 M**	**173001 BLK 8 R**	**Original Swat Footwear Co**	ALPHA FURY 6" MEN'S BOOT	25%	1	□ 99.00	□ 74.25
FOOTWEAR	**FT2472 BLK 8 W**	**173001 BLK 8 W**	**Original Swat Footwear Co**	ALPHA FURY 6" MEN'S BOOT	25%	1	□ 99.00	□ 74.25
FOOTWEAR	**FT2472 BLK 8.5 M**	**173001 BLK 8.5 R**	**Original Swat Footwear Co**	ALPHA FURY 6" MEN'S BOOT	25%	1	□ 99.00	□ 74.25
FOOTWEAR	**FT2472 BLK 8.5 W**	**173001 BLK 8.5 W**	**Original Swat Footwear Co**	ALPHA FURY 6" MEN'S BOOT	25%	1	□ 99.00	□ 74.25
FOOTWEAR	**FT2472 BLK 9 M**	**173001 BLK 9 R**	**Original Swat Footwear Co**	ALPHA FURY 6" MEN'S BOOT	25%	1	□ 99.00	□ 74.25
FOOTWEAR	**FT2472 BLK 9 W**	**173001 BLK 9 W**	**Original Swat Footwear Co**	ALPHA FURY 6" MEN'S BOOT	25%	1	□ 99.00	□ 74.25
FOOTWEAR	**FT2472 BLK 9.5 M**	**173001 BLK 9.5 R**	**Original Swat Footwear Co**	ALPHA FURY 6" MEN'S BOOT	25%	1	□ 99.00	□ 74.25
FOOTWEAR	**FT2472 BLK 9.5 W**	**173001 BLK 9.5 W**	**Original Swat Footwear Co**	ALPHA FURY 6" MEN'S BOOT	25%	1	□ 99.00	□ 74.25
FOOTWEAR	**FW683 BLK 10 M**	**132001 10 M**	**Original Swat Footwear Co**	CHASE 9 INCH TACTICAL WP DUTY BOOT	25%	1	□ 125.99	□ 94.49
FOOTWEAR	**FW683 BLK 10 W**	**132001 10 W**	**Original Swat Footwear Co**	CHASE 9 INCH TACTICAL WP DUTY BOOT	25%	1	□ 125.99	□ 94.49
FOOTWEAR	**FW683 BLK 10.5 M**	**132001 10.5 M**	**Original Swat Footwear Co**	CHASE 9 INCH TACTICAL WP DUTY BOOT	25%	1	□ 125.99	□ 94.49
FOOTWEAR	**FW683 BLK 10.5 W**	**132001 10.5 W**	**Original Swat Footwear Co**	CHASE 9 INCH TACTICAL WP DUTY BOOT	25%	1	□ 125.99	□ 94.49
FOOTWEAR	**FW683 BLK 11 M**	**132001 11 M**	**Original Swat Footwear Co**	CHASE 9 INCH TACTICAL WP DUTY BOOT	25%	1	□ 125.99	□ 94.49
FOOTWEAR	**FW683 BLK 11 W**	**132001 11 W**	**Original Swat Footwear Co**	CHASE 9 INCH TACTICAL WP DUTY BOOT	25%	1	□ 125.99	□ 94.49

FOOTWEAR	**FW683 BLK 11.5 M**	**132001 11.5 M**	**Original Swat Footwear Co**	CHASE 9 INCH TACTICAL WP DUTY BOOT	25%	1	□ 125.99	□ 94.49
FOOTWEAR	**FW683 BLK 11.5 W**	**132001 11.5 W**	**Original Swat Footwear Co**	CHASE 9 INCH TACTICAL WP DUTY BOOT	25%	1	□ 125.99	□ 94.49
FOOTWEAR	**FW683 BLK 12 M**	**132001 12 M**	**Original Swat Footwear Co**	CHASE 9 INCH TACTICAL WP DUTY BOOT	25%	1	□ 125.99	□ 94.49
FOOTWEAR	**FW683 BLK 12 W**	**132001 12 W**	**Original Swat Footwear Co**	CHASE 9 INCH TACTICAL WP DUTY BOOT	25%	1	□ 125.99	□ 94.49
FOOTWEAR	**FW683 BLK 13 M**	**132001 13 M**	**Original Swat Footwear Co**	CHASE 9 INCH TACTICAL WP DUTY BOOT	25%	1	□ 125.99	□ 94.49
FOOTWEAR	**FW683 BLK 13 W**	**132001 13 W**	**Original Swat Footwear Co**	CHASE 9 INCH TACTICAL WP DUTY BOOT	25%	1	□ 125.99	□ 94.49
FOOTWEAR	**FW683 BLK 14 M**	**132001 14 M**	**Original Swat Footwear Co**	CHASE 9 INCH TACTICAL WP DUTY BOOT	25%	1	□ 125.99	□ 94.49
FOOTWEAR	**FW683 BLK 14 W**	**132001 14 W**	**Original Swat Footwear Co**	CHASE 9 INCH TACTICAL WP DUTY BOOT	25%	1	□ 125.99	□ 94.49
FOOTWEAR	**FW683 BLK 15 M**	**132001 15 M**	**Original Swat Footwear Co**	CHASE 9 INCH TACTICAL WP DUTY BOOT	25%	1	□ 125.99	□ 94.49
FOOTWEAR	**FW683 BLK 15 W**	**132001 15 W**	**Original Swat Footwear Co**	CHASE 9 INCH TACTICAL WP DUTY BOOT	25%	1	□ 125.99	□ 94.49
FOOTWEAR	**FW683 BLK 16 M**	**132001 16 M**	**Original Swat Footwear Co**	CHASE 9 INCH TACTICAL WP DUTY BOOT	25%	1	□ 125.99	□ 94.49
FOOTWEAR	**FW683 BLK 16 W**	**132001 16 W**	**Original Swat Footwear Co**	CHASE 9 INCH TACTICAL WP DUTY BOOT	25%	1	□ 125.99	□ 94.49
FOOTWEAR	**FW683 BLK 4 M**	**132001 4 M**	**Original Swat Footwear Co**	CHASE 9 INCH TACTICAL WP DUTY BOOT	25%	1	□ 125.99	□ 94.49
FOOTWEAR	**FW683 BLK 4.5 M**	**132001 4.5 M**	**Original Swat Footwear Co**	CHASE 9 INCH TACTICAL WP DUTY BOOT	25%	1	□ 125.99	□ 94.49
FOOTWEAR	**FW683 BLK 5 M**	**132001 5 M**	**Original Swat Footwear Co**	CHASE 9 INCH TACTICAL WP DUTY BOOT	25%	1	□ 125.99	□ 94.49
FOOTWEAR	**FW683 BLK 5.5 M**	**132001 5.5 M**	**Original Swat Footwear Co**	CHASE 9 INCH TACTICAL WP DUTY BOOT	25%	1	□ 125.99	□ 94.49
FOOTWEAR	**FW683 BLK 6 M**	**132001 6 M**	**Original Swat Footwear Co**	CHASE 9 INCH TACTICAL WP DUTY BOOT	25%	1	□ 125.99	□ 94.49
FOOTWEAR	**FW683 BLK 6.5 M**	**132001 6.5 M**	**Original Swat Footwear Co**	CHASE 9 INCH TACTICAL WP DUTY BOOT	25%	1	□ 125.99	□ 94.49
FOOTWEAR	**FW683 BLK 7 M**	**132001 7 M**	**Original Swat Footwear Co**	CHASE 9 INCH TACTICAL WP DUTY BOOT	25%	1	□ 125.99	□ 94.49
FOOTWEAR	**FW683 BLK 7 W**	**132001 7 W**	**Original Swat Footwear Co**	CHASE 9 INCH TACTICAL WP DUTY BOOT	25%	1	□ 125.99	□ 94.49
FOOTWEAR	**FW683 BLK 7.5 M**	**132001 7.5 M**	**Original Swat Footwear Co**	CHASE 9 INCH TACTICAL WP DUTY BOOT	25%	1	□ 125.99	□ 94.49
FOOTWEAR	**FW683 BLK 7.5 W**	**132001 7.5 W**	**Original Swat Footwear Co**	CHASE 9 INCH TACTICAL WP DUTY BOOT	25%	1	□ 125.99	□ 94.49

FOOTWEAR	**FW683 BLK 8 M**	**132001 8 M**	**Original Swat Footwear Co**	CHASE 9 INCH TACTICAL WP DUTY BOOT	25%	1	□ 125.99	□ 94.49
FOOTWEAR	**FW683 BLK 8 W**	**132001 8 W**	**Original Swat Footwear Co**	CHASE 9 INCH TACTICAL WP DUTY BOOT	25%	1	□ 125.99	□ 94.49
FOOTWEAR	**FW683 BLK 8.5 M**	**132001 8.5 M**	**Original Swat Footwear Co**	CHASE 9 INCH TACTICAL WP DUTY BOOT	25%	1	□ 125.99	□ 94.49
FOOTWEAR	**FW683 BLK 8.5 W**	**132001 8.5 W**	**Original Swat Footwear Co**	CHASE 9 INCH TACTICAL WP DUTY BOOT	25%	1	□ 125.99	□ 94.49
FOOTWEAR	**FW683 BLK 9 M**	**132001 9 M**	**Original Swat Footwear Co**	CHASE 9 INCH TACTICAL WP DUTY BOOT	25%	1	□ 125.99	□ 94.49
FOOTWEAR	**FW683 BLK 9 W**	**132001 9 W**	**Original Swat Footwear Co**	CHASE 9 INCH TACTICAL WP DUTY BOOT	25%	1	□ 125.99	□ 94.49
FOOTWEAR	**FW683 BLK 9.5 M**	**132001 9.5 M**	**Original Swat Footwear Co**	CHASE 9 INCH TACTICAL WP DUTY BOOT	25%	1	□ 125.99	□ 94.49
FOOTWEAR	**FW683 BLK 9.5 W**	**132001 9.5 W**	**Original Swat Footwear Co**	CHASE 9 INCH TACTICAL WP DUTY BOOT	25%	1	□ 125.99	□ 94.49
FOOTWEAR	**FT452 BLK 10 M**	**152001-10.0/EU43**	**Original Swat Footwear Co**	MENS FORCE 8" WP DUTY BOOT	25%	1	□ 89.99	□ 67.49
FOOTWEAR	**FT452 BLK 10 W**	**152001-W10.0/EU43**	**Original Swat Footwear Co**	MENS FORCE 8" WP DUTY BOOT	25%	1	□ 89.99	□ 67.49
FOOTWEAR	**FT452 BLK 10.5 M**	**152001-10.5/EU43.5**	**Original Swat Footwear Co**	MENS FORCE 8" WP DUTY BOOT	25%	1	□ 89.99	□ 67.49
FOOTWEAR	**FT452 BLK 10.5 W**	**152001- W10.5/EU43**	**Original Swat Footwear Co**	MENS FORCE 8" WP DUTY BOOT	25%	1	□ 89.99	□ 67.49
FOOTWEAR	**FT452 BLK 11 M**	**152001-11.0/EU44**	**Original Swat Footwear Co**	MENS FORCE 8" WP DUTY BOOT	25%	1	□ 89.99	□ 67.49
FOOTWEAR	**FT452 BLK 11 W**	**152001-W11.0/EU44**	**Original Swat Footwear Co**	MENS FORCE 8" WP DUTY BOOT	25%	1	□ 89.99	□ 67.49
FOOTWEAR	**FT452 BLK 11.5 M**	**152001-11.5/EU45**	**Original Swat Footwear Co**	MENS FORCE 8" WP DUTY BOOT	25%	1	□ 89.99	□ 67.49
FOOTWEAR	**FT452 BLK 11.5 W**	**152001-W11.5/EU45**	**Original Swat Footwear Co**	MENS FORCE 8" WP DUTY BOOT	25%	1	□ 89.99	□ 67.49
FOOTWEAR	**FT452 BLK 12 M**	**152001-12.0/EU46**	**Original Swat Footwear Co**	MENS FORCE 8" WP DUTY BOOT	25%	1	□ 89.99	□ 67.49
FOOTWEAR	**FT452 BLK 12 W**	**152001-W12.0/EU46**	**Original Swat Footwear Co**	MENS FORCE 8" WP DUTY BOOT	25%	1	□ 89.99	□ 67.49
FOOTWEAR	**FT452 BLK 13 M**	**152001-13.0/EU47**	**Original Swat Footwear Co**	MENS FORCE 8" WP DUTY BOOT	25%	1	□ 89.99	□ 67.49
FOOTWEAR	**FT452 BLK 13 W**	**152001-W13.0/EU47**	**Original Swat Footwear Co**	MENS FORCE 8" WP DUTY BOOT	25%	1	□ 89.99	□ 67.49
FOOTWEAR	**FT452 BLK 14 M**	**152001-14.0/EU48**	**Original Swat Footwear Co**	MENS FORCE 8" WP DUTY BOOT	25%	1	□ 89.99	□ 67.49
FOOTWEAR	**FT452 BLK 14 W**	**152001-W14.0/EU48**	**Original Swat Footwear Co**	MENS FORCE 8" WP DUTY BOOT	25%	1	□ 89.99	□ 67.49
FOOTWEAR	**FT452 BLK 15 M**	**152001-15.0/EU49**	**Original Swat Footwear Co**	MENS FORCE 8" WP DUTY BOOT	25%	1	□ 89.99	□ 67.49
FOOTWEAR	**FT452 BLK 15 W**	**152001-W15.0/EU49**	**Original Swat Footwear Co**	MENS FORCE 8" WP DUTY BOOT	25%	1	□ 89.99	□ 67.49
FOOTWEAR	**FT452 BLK 16 M**	**152001-16.0/EU50**	**Original Swat Footwear Co**	MENS FORCE 8" WP DUTY BOOT	25%	1	□ 89.99	□ 67.49
FOOTWEAR	**FT452 BLK 16 W**	**152001-W16.0/EU50**	**Original Swat Footwear Co**	MENS FORCE 8" WP DUTY BOOT	25%	1	□ 89.99	□ 67.49
FOOTWEAR	**FT452 BLK 4 M**	**152001-04.0/EU35**	**Original Swat Footwear Co**	MENS FORCE 8" WP DUTY BOOT	25%	1	□ 89.99	□ 67.49
FOOTWEAR	**FT452 BLK 4.5 M**	**152001-04.5/EU36**	**Original Swat Footwear Co**	MENS FORCE 8" WP DUTY BOOT	25%	1	□ 89.99	□ 67.49
FOOTWEAR	**FT452 BLK 5 M**	**152001-05.0/EU37**	**Original Swat Footwear Co**	MENS FORCE 8" WP DUTY BOOT	25%	1	□ 89.99	□ 67.49
FOOTWEAR	**FT452 BLK 5.5 M**	**152001-05.5/EU37.5**	**Original Swat Footwear Co**	MENS FORCE 8" WP DUTY BOOT	25%	1	□ 89.99	□ 67.49

FOOTWEAR	**FT452 BLK 6 M**	**152001-06.0/EU38**	**Original Swat Footwear Co**	MENS FORCE 8" WP DUTY BOOT	25%	1	□ 89.99	□ 67.49
FOOTWEAR	**FT452 BLK 6.5 M**	**152001-06.5/EU38.5**	**Original Swat Footwear Co**	MENS FORCE 8" WP DUTY BOOT	25%	1	□ 89.99	□ 67.49
FOOTWEAR	**FT452 BLK 7 M**	**152001-07.0/EU39**	**Original Swat Footwear Co**	MENS FORCE 8" WP DUTY BOOT	25%	1	□ 89.99	□ 67.49
FOOTWEAR	**FT452 BLK 7 W**	**152001-W07.0/EU39**	**Original Swat Footwear Co**	MENS FORCE 8" WP DUTY BOOT	25%	1	□ 89.99	□ 67.49
FOOTWEAR	**FT452 BLK 7.5 M**	**152001-07.5/EU40**	**Original Swat Footwear Co**	MENS FORCE 8" WP DUTY BOOT	25%	1	□ 89.99	□ 67.49
FOOTWEAR	**FT452 BLK 7.5 W**	**152001-W07.5/EU40**	**Original Swat Footwear Co**	MENS FORCE 8" WP DUTY BOOT	25%	1	□ 89.99	□ 67.49
FOOTWEAR	**FT452 BLK 8 M**	**152001-08.0/EU41**	**Original Swat Footwear Co**	MENS FORCE 8" WP DUTY BOOT	25%	1	□ 89.99	□ 67.49
FOOTWEAR	**FT452 BLK 8 W**	**152001-W08.0/EU41**	**Original Swat Footwear Co**	MENS FORCE 8" WP DUTY BOOT	25%	1	□ 89.99	□ 67.49
FOOTWEAR	**FT452 BLK 8.5 M**	**152001-08.5/EU41.5**	**Original Swat Footwear Co**	MENS FORCE 8" WP DUTY BOOT	25%	1	□ 89.99	□ 67.49
FOOTWEAR	**FT452 BLK 8.5 W**	**152001-W08.5/EU41.5**	**Original Swat Footwear Co**	MENS FORCE 8" WP DUTY BOOT	25%	1	□ 89.99	□ 67.49
FOOTWEAR	**FT452 BLK 9 M**	**152001-09.0/EU42**	**Original Swat Footwear Co**	MENS FORCE 8" WP DUTY BOOT	25%	1	□ 89.99	□ 67.49
FOOTWEAR	**FT452 BLK 9 W**	**152001-W09.0/EU42**	**Original Swat Footwear Co**	MENS FORCE 8" WP DUTY BOOT	25%	1	□ 89.99	□ 67.49
FOOTWEAR	**FT452 BLK 9.5 M**	**152001-09.5/EU42.5**	**Original Swat Footwear Co**	MENS FORCE 8" WP DUTY BOOT	25%	1	□ 89.99	□ 67.49
FOOTWEAR	**FT452 BLK 9.5 W**	**152001-W09.5/EU42.5**	**Original Swat Footwear Co**	MENS FORCE 8" WP DUTY BOOT	25%	1	□ 89.99	□ 67.49
FOOTWEAR	**FW845 TAN 6.5 M**	**115002 6.5 M**	**Original Swat Footwear Co**	ORIGINAL S.W.A.T. CLASSIC 9IN BOOT	25%	1	□ 98.99	□ 74.24
FOOTWEAR	**FW845 TAN 7 M**	**115002 7 M**	**Original Swat Footwear Co**	ORIGINAL S.W.A.T. CLASSIC 9IN BOOT	25%	1	□ 98.99	□ 74.24
FOOTWEAR	**FW845 TAN 7.5 M**	**115002 7.5 M**	**Original Swat Footwear Co**	ORIGINAL S.W.A.T. CLASSIC 9IN BOOT	25%	1	□ 98.99	□ 74.24
FOOTWEAR	**FW845 TAN 8.5 M**	**115002 8.5 M**	**Original Swat Footwear Co**	ORIGINAL S.W.A.T. CLASSIC 9IN BOOT	25%	1	□ 98.99	□ 74.24
FOOTWEAR	**FW845 TAN 9 M**	**115002 9 M**	**Original Swat Footwear Co**	ORIGINAL S.W.A.T. CLASSIC 9IN BOOT	25%	1	□ 98.99	□ 74.24
FOOTWEAR	**FW845 TAN 10 M**	**115002 10 M**	**Original Swat Footwear Co**	ORIGINAL S.W.A.T. CLASSIC 9IN BOOT	25%	1	□ 98.99	□ 74.24
FOOTWEAR	**FW845 TAN 10.5 M**	**115002 10.5 M**	**Original Swat Footwear Co**	ORIGINAL S.W.A.T. CLASSIC 9IN BOOT	25%	1	□ 98.99	□ 74.24
FOOTWEAR	**FW845 TAN 11 M**	**115002 11 M**	**Original Swat Footwear Co**	ORIGINAL S.W.A.T. CLASSIC 9IN BOOT	25%	1	□ 98.99	□ 74.24
FOOTWEAR	**FW845 TAN 12 M**	**115002 12 M**	**Original Swat Footwear Co**	ORIGINAL S.W.A.T. CLASSIC 9IN BOOT	25%	1	□ 98.99	□ 74.24
FOOTWEAR	**FW845 COY 11.5 W**	**115003 11.5 W**	**Original Swat Footwear Co**	ORIGINAL S.W.A.T. CLASSIC 9IN BOOT	25%	1	□ 98.99	□ 74.24
FOOTWEAR	**FW845 COY 11 W**	**115003 11 W**	**Original Swat Footwear Co**	ORIGINAL S.W.A.T. CLASSIC 9IN BOOT	25%	1	□ 98.99	□ 74.24
FOOTWEAR	**FW845 COY 9.5 M**	**115003 9.5 M**	**Original Swat Footwear Co**	ORIGINAL S.W.A.T. CLASSIC 9IN BOOT	25%	1	□ 98.99	□ 74.24
FOOTWEAR	**FW845 COY 9 W**	**115003 9 W**	**Original Swat Footwear Co**	ORIGINAL S.W.A.T. CLASSIC 9IN BOOT	25%	1	□ 98.99	□ 74.24

FOOTWEAR	**FW845 COY 8.5 W**	**115003 8.5 W**	**Original Swat Footwear Co**	ORIGINAL S.W.A.T. CLASSIC 9IN BOOT	25%	1	□ 98.99	□ 74.24
FOOTWEAR	**FW845 TAN 10 W**	**115002 10 W**	**Original Swat Footwear Co**	ORIGINAL S.W.A.T. CLASSIC 9IN BOOT	25%	1	□ 98.99	□ 74.24
FOOTWEAR	**FW845 TAN 11.5 W**	**115002 11.5 W**	**Original Swat Footwear Co**	ORIGINAL S.W.A.T. CLASSIC 9IN BOOT	25%	1	□ 98.99	□ 74.24
FOOTWEAR	**FW845 TAN 12 W**	**115002 12 W**	**Original Swat Footwear Co**	ORIGINAL S.W.A.T. CLASSIC 9IN BOOT	25%	1	□ 98.99	□ 74.24
FOOTWEAR	**FW845 TAN 13 W**	**115002 13 W**	**Original Swat Footwear Co**	ORIGINAL S.W.A.T. CLASSIC 9IN BOOT	25%	1	□ 98.99	□ 74.24
FOOTWEAR	**FW845 TAN 14 M**	**115002 14 M**	**Original Swat Footwear Co**	ORIGINAL S.W.A.T. CLASSIC 9IN BOOT	25%	1	□ 98.99	□ 74.24
FOOTWEAR	**FW845 TAN 15 M**	**115002 15 M**	**Original Swat Footwear Co**	ORIGINAL S.W.A.T. CLASSIC 9IN BOOT	25%	1	□ 98.99	□ 74.24
FOOTWEAR	**FW845 TAN 8 W**	**115002 8 W**	**Original Swat Footwear Co**	ORIGINAL S.W.A.T. CLASSIC 9IN BOOT	25%	1	□ 98.99	□ 74.24
FOOTWEAR	**FW845 TAN 9 W**	**115002 9 W**	**Original Swat Footwear Co**	ORIGINAL S.W.A.T. CLASSIC 9IN BOOT	25%	1	□ 98.99	□ 74.24
FOOTWEAR	**FW845 TAN 10.5 W**	**115002 10.5 W**	**Original Swat Footwear Co**	ORIGINAL S.W.A.T. CLASSIC 9IN BOOT	25%	1	□ 98.99	□ 74.24
FOOTWEAR	**FW845 TAN 11.5 M**	**115002 11.5 M**	**Original Swat Footwear Co**	ORIGINAL S.W.A.T. CLASSIC 9IN BOOT	25%	1	□ 98.99	□ 74.24
FOOTWEAR	**FW845 TAN 14 W**	**115002 14 W**	**Original Swat Footwear Co**	ORIGINAL S.W.A.T. CLASSIC 9IN BOOT	25%	1	□ 98.99	□ 74.24
FOOTWEAR	**FW845 TAN 9.5 M**	**115002 9.5 M**	**Original Swat Footwear Co**	ORIGINAL S.W.A.T. CLASSIC 9IN BOOT	25%	1	□ 98.99	□ 74.24
FOOTWEAR	**FW845 TAN 9.5 W**	**115002 9.5 W**	**Original Swat Footwear Co**	ORIGINAL S.W.A.T. CLASSIC 9IN BOOT	25%	1	□ 98.99	□ 74.24
FOOTWEAR	**FW845 COY 10 M**	**115003 10 M**	**Original Swat Footwear Co**	ORIGINAL S.W.A.T. CLASSIC 9IN BOOT	25%	1	□ 98.99	□ 74.24
FOOTWEAR	**FW845 COY 10.5 M**	**115003 10.5 M**	**Original Swat Footwear Co**	ORIGINAL S.W.A.T. CLASSIC 9IN BOOT	25%	1	□ 98.99	□ 74.24
FOOTWEAR	**FW845 COY 10 W**	**115003 10 W**	**Original Swat Footwear Co**	ORIGINAL S.W.A.T. CLASSIC 9IN BOOT	25%	1	□ 98.99	□ 74.24
FOOTWEAR	**FW845 COY 11 M**	**115003 11 M**	**Original Swat Footwear Co**	ORIGINAL S.W.A.T. CLASSIC 9IN BOOT	25%	1	□ 98.99	□ 74.24
FOOTWEAR	**FW845 COY 12 M**	**115003 12 M**	**Original Swat Footwear Co**	ORIGINAL S.W.A.T. CLASSIC 9IN BOOT	25%	1	□ 98.99	□ 74.24
FOOTWEAR	**FW845 COY 13 M**	**115003 13 M**	**Original Swat Footwear Co**	ORIGINAL S.W.A.T. CLASSIC 9IN BOOT	25%	1	□ 98.99	□ 74.24
FOOTWEAR	**FW845 COY 13 W**	**115003 13 W**	**Original Swat Footwear Co**	ORIGINAL S.W.A.T. CLASSIC 9IN BOOT	25%	1	□ 98.99	□ 74.24
FOOTWEAR	**FW845 COY 15 M**	**115003 15 M**	**Original Swat Footwear Co**	ORIGINAL S.W.A.T. CLASSIC 9IN BOOT	25%	1	□ 98.99	□ 74.24

FOOTWEAR	**FW845 COY 15 W**	**115003 15 W**	**Original Swat Footwear Co**	ORIGINAL S.W.A.T. CLASSIC 9IN BOOT	25%	1	□ 98.99	□ 74.24
FOOTWEAR	**FW845 COY 8 M**	**115003 8 M**	**Original Swat Footwear Co**	ORIGINAL S.W.A.T. CLASSIC 9IN BOOT	25%	1	□ 98.99	□ 74.24
FOOTWEAR	**FW845 COY 9 M**	**115003 9 M**	**Original Swat Footwear Co**	ORIGINAL S.W.A.T. CLASSIC 9IN BOOT	25%	1	□ 98.99	□ 74.24
FOOTWEAR	**FW845 TAN 11 W**	**115002 11 W**	**Original Swat Footwear Co**	ORIGINAL S.W.A.T. CLASSIC 9IN BOOT	25%	1	□ 98.99	□ 74.24
FOOTWEAR	**FW845 TAN 13 M**	**115002 13 M**	**Original Swat Footwear Co**	ORIGINAL S.W.A.T. CLASSIC 9IN BOOT	25%	1	□ 98.99	□ 74.24
FOOTWEAR	**FW845 TAN 16 W**	**115002 16 W**	**Original Swat Footwear Co**	ORIGINAL S.W.A.T. CLASSIC 9IN BOOT	25%	1	□ 98.99	□ 74.24
FOOTWEAR	**FW845 TAN 5.5 M**	**115002 5.5 M**	**Original Swat Footwear Co**	ORIGINAL S.W.A.T. CLASSIC 9IN BOOT	25%	1	□ 98.99	□ 74.24
FOOTWEAR	**FW845 TAN 6 M**	**115002 6 M**	**Original Swat Footwear Co**	ORIGINAL S.W.A.T. CLASSIC 9IN BOOT	25%	1	□ 98.99	□ 74.24
FOOTWEAR	**FW845 TAN 7.5 W**	**115002 7.5 W**	**Original Swat Footwear Co**	ORIGINAL S.W.A.T. CLASSIC 9IN BOOT	25%	1	□ 98.99	□ 74.24
FOOTWEAR	**FW845 COY 11.5 M**	**115003 11.5 M**	**Original Swat Footwear Co**	ORIGINAL S.W.A.T. CLASSIC 9IN BOOT	25%	1	□ 98.99	□ 74.24
FOOTWEAR	**FW845 COY 12 W**	**115003 12 W**	**Original Swat Footwear Co**	ORIGINAL S.W.A.T. CLASSIC 9IN BOOT	25%	1	□ 98.99	□ 74.24
FOOTWEAR	**FW845 COY 14 M**	**115003 14 M**	**Original Swat Footwear Co**	ORIGINAL S.W.A.T. CLASSIC 9IN BOOT	25%	1	□ 98.99	□ 74.24
FOOTWEAR	**FW845 COY 14 W**	**115003 14 W**	**Original Swat Footwear Co**	ORIGINAL S.W.A.T. CLASSIC 9IN BOOT	25%	1	□ 98.99	□ 74.24
FOOTWEAR	**FW845 COY 5 M**	**115003 5 M**	**Original Swat Footwear Co**	ORIGINAL S.W.A.T. CLASSIC 9IN BOOT	25%	1	□ 98.99	□ 74.24
FOOTWEAR	**FW845 COY 5.5 M**	**115003 5.5 M**	**Original Swat Footwear Co**	ORIGINAL S.W.A.T. CLASSIC 9IN BOOT	25%	1	□ 98.99	□ 74.24
FOOTWEAR	**FW845 COY 6 M**	**115003 6 M**	**Original Swat Footwear Co**	ORIGINAL S.W.A.T. CLASSIC 9IN BOOT	25%	1	□ 98.99	□ 74.24
FOOTWEAR	**FW845 COY 6.5 M**	**115003 6.5 M**	**Original Swat Footwear Co**	ORIGINAL S.W.A.T. CLASSIC 9IN BOOT	25%	1	□ 98.99	□ 74.24
FOOTWEAR	**FW845 COY 7 M**	**115003 7 M**	**Original Swat Footwear Co**	ORIGINAL S.W.A.T. CLASSIC 9IN BOOT	25%	1	□ 98.99	□ 74.24
FOOTWEAR	**FW845 COY 7.5 M**	**115003 7.5 M**	**Original Swat Footwear Co**	ORIGINAL S.W.A.T. CLASSIC 9IN BOOT	25%	1	□ 98.99	□ 74.24
FOOTWEAR	**FW845 COY 8 W**	**115003 8 W**	**Original Swat Footwear Co**	ORIGINAL S.W.A.T. CLASSIC 9IN BOOT	25%	1	□ 98.99	□ 74.24
FOOTWEAR	**FW845 COY 9.5 W**	**115003 9.5 W**	**Original Swat Footwear Co**	ORIGINAL S.W.A.T. CLASSIC 9IN BOOT	25%	1	□ 98.99	□ 74.24
FOOTWEAR	**FW845 TAN 5 M**	**115002 5 M**	**Original Swat Footwear Co**	ORIGINAL S.W.A.T. CLASSIC 9IN BOOT	25%	1	□ 98.99	□ 74.24

FOOTWEAR	**FW845 COY 10.5 W**	**115004 COY 10.5 W**	**Original Swat Footwear Co**	ORIGINAL S.W.A.T. CLASSIC 9IN BOOT	25%	1	□ 98.99	□ 74.24
FOOTWEAR	**FW845 COY 16 M**	**115004 COY 16 M**	**Original Swat Footwear Co**	ORIGINAL S.W.A.T. CLASSIC 9IN BOOT	25%	1	□ 98.99	□ 74.24
FOOTWEAR	**FW845 COY 16 W**	**115004 COY 16 W**	**Original Swat Footwear Co**	ORIGINAL S.W.A.T. CLASSIC 9IN BOOT	25%	1	□ 98.99	□ 74.24
FOOTWEAR	**FW845 COY 7 W**	**115004 COY 7 W**	**Original Swat Footwear Co**	ORIGINAL S.W.A.T. CLASSIC 9IN BOOT	25%	1	□ 98.99	□ 74.24
FOOTWEAR	**FW845 COY 7.5 W**	**115004 COY 7.5 W**	**Original Swat Footwear Co**	ORIGINAL S.W.A.T. CLASSIC 9IN BOOT	25%	1	□ 98.99	□ 74.24
FOOTWEAR	**FW845 COY 8.5 M**	**115004 COY 8.5 M**	**Original Swat Footwear Co**	ORIGINAL S.W.A.T. CLASSIC 9IN BOOT	25%	1	□ 98.99	□ 74.24
FOOTWEAR	**FW845 TAN 16 M**	**115002 16 M**	**Original Swat Footwear Co**	ORIGINAL S.W.A.T. CLASSIC 9IN BOOT	25%	1	□ 98.99	□ 74.24
FOOTWEAR	**FW845 TAN 7 W**	**115002 7 W**	**Original Swat Footwear Co**	ORIGINAL S.W.A.T. CLASSIC 9IN BOOT	25%	1	□ 98.99	□ 74.24
FOOTWEAR	**FW845 BLK 10 M**	**115001 10 M**	**Original Swat Footwear Co**	ORIGINAL S.W.A.T. CLASSIC 9IN BOOT	25%	1	□ 98.99	□ 74.24
FOOTWEAR	**FW845 BLK 10 W**	**115001 10 W**	**Original Swat Footwear Co**	ORIGINAL S.W.A.T. CLASSIC 9IN BOOT	25%	1	□ 98.99	□ 74.24
FOOTWEAR	**FW845 BLK 10.5 M**	**115001 10.5 M**	**Original Swat Footwear Co**	ORIGINAL S.W.A.T. CLASSIC 9IN BOOT	25%	1	□ 98.99	□ 74.24
FOOTWEAR	**FW845 BLK 10.5 W**	**115001 10.5 W**	**Original Swat Footwear Co**	ORIGINAL S.W.A.T. CLASSIC 9IN BOOT	25%	1	□ 98.99	□ 74.24
FOOTWEAR	**FW845 BLK 11 M**	**115001 11 M**	**Original Swat Footwear Co**	ORIGINAL S.W.A.T. CLASSIC 9IN BOOT	25%	1	□ 98.99	□ 74.24
FOOTWEAR	**FW845 BLK 11 W**	**115001 11 W**	**Original Swat Footwear Co**	ORIGINAL S.W.A.T. CLASSIC 9IN BOOT	25%	1	□ 98.99	□ 74.24
FOOTWEAR	**FW845 BLK 11.5 M**	**115001 11.5 M**	**Original Swat Footwear Co**	ORIGINAL S.W.A.T. CLASSIC 9IN BOOT	25%	1	□ 98.99	□ 74.24
FOOTWEAR	**FW845 BLK 11.5 W**	**115001 11.5 W**	**Original Swat Footwear Co**	ORIGINAL S.W.A.T. CLASSIC 9IN BOOT	25%	1	□ 98.99	□ 74.24
FOOTWEAR	**FW845 BLK 12 M**	**115001 12 M**	**Original Swat Footwear Co**	ORIGINAL S.W.A.T. CLASSIC 9IN BOOT	25%	1	□ 98.99	□ 74.24
FOOTWEAR	**FW845 BLK 12 W**	**115001 12 W**	**Original Swat Footwear Co**	ORIGINAL S.W.A.T. CLASSIC 9IN BOOT	25%	1	□ 98.99	□ 74.24
FOOTWEAR	**FW845 BLK 13 M**	**115001 13 M**	**Original Swat Footwear Co**	ORIGINAL S.W.A.T. CLASSIC 9IN BOOT	25%	1	□ 98.99	□ 74.24
FOOTWEAR	**FW845 BLK 13 W**	**115001 13 W**	**Original Swat Footwear Co**	ORIGINAL S.W.A.T. CLASSIC 9IN BOOT	25%	1	□ 98.99	□ 74.24
FOOTWEAR	**FW845 BLK 14 M**	**115001 14 M**	**Original Swat Footwear Co**	ORIGINAL S.W.A.T. CLASSIC 9IN BOOT	25%	1	□ 98.99	□ 74.24
FOOTWEAR	**FW845 BLK 14 W**	**115001 14 W**	**Original Swat Footwear Co**	ORIGINAL S.W.A.T. CLASSIC 9IN BOOT	25%	1	□ 98.99	□ 74.24

FOOTWEAR	**FW845 BLK 15 M**	**115001 15 M**	**Original Swat Footwear Co**	ORIGINAL S.W.A.T. CLASSIC 9IN BOOT	25%	1	□ 98.99	□ 74.24
FOOTWEAR	**FW845 BLK 15 W**	**115001 15 W**	**Original Swat Footwear Co**	ORIGINAL S.W.A.T. CLASSIC 9IN BOOT	25%	1	□ 98.99	□ 74.24
FOOTWEAR	**FW845 BLK 16 M**	**115001 16 M**	**Original Swat Footwear Co**	ORIGINAL S.W.A.T. CLASSIC 9IN BOOT	25%	1	□ 98.99	□ 74.24
FOOTWEAR	**FW845 BLK 16 W**	**115001 16 W**	**Original Swat Footwear Co**	ORIGINAL S.W.A.T. CLASSIC 9IN BOOT	25%	1	□ 98.99	□ 74.24
FOOTWEAR	**FW845 BLK 5 M**	**115001 5 M**	**Original Swat Footwear Co**	ORIGINAL S.W.A.T. CLASSIC 9IN BOOT	25%	1	□ 98.99	□ 74.24
FOOTWEAR	**FW845 BLK 5.5 M**	**115001 5.5 M**	**Original Swat Footwear Co**	ORIGINAL S.W.A.T. CLASSIC 9IN BOOT	25%	1	□ 98.99	□ 74.24
FOOTWEAR	**FW845 BLK 6 M**	**115001 6 M**	**Original Swat Footwear Co**	ORIGINAL S.W.A.T. CLASSIC 9IN BOOT	25%	1	□ 98.99	□ 74.24
FOOTWEAR	**FW845 BLK 6.5 M**	**115001 6.5 M**	**Original Swat Footwear Co**	ORIGINAL S.W.A.T. CLASSIC 9IN BOOT	25%	1	□ 98.99	□ 74.24
FOOTWEAR	**FW845 BLK 7 M**	**115001 7 M**	**Original Swat Footwear Co**	ORIGINAL S.W.A.T. CLASSIC 9IN BOOT	25%	1	□ 98.99	□ 74.24
FOOTWEAR	**FW845 BLK 7 W**	**115001 7 W**	**Original Swat Footwear Co**	ORIGINAL S.W.A.T. CLASSIC 9IN BOOT	25%	1	□ 98.99	□ 74.24
FOOTWEAR	**FW845 BLK 7.5 M**	**115001 7.5 M**	**Original Swat Footwear Co**	ORIGINAL S.W.A.T. CLASSIC 9IN BOOT	25%	1	□ 98.99	□ 74.24
FOOTWEAR	**FW845 BLK 7.5 W**	**115001 7.5 W**	**Original Swat Footwear Co**	ORIGINAL S.W.A.T. CLASSIC 9IN BOOT	25%	1	□ 98.99	□ 74.24
FOOTWEAR	**FW845 BLK 8 M**	**115001 8 M**	**Original Swat Footwear Co**	ORIGINAL S.W.A.T. CLASSIC 9IN BOOT	25%	1	□ 98.99	□ 74.24
FOOTWEAR	**FW845 BLK 8 W**	**115001 8 W**	**Original Swat Footwear Co**	ORIGINAL S.W.A.T. CLASSIC 9IN BOOT	25%	1	□ 98.99	□ 74.24
FOOTWEAR	**FW845 BLK 8.5 M**	**115001 8.5 M**	**Original Swat Footwear Co**	ORIGINAL S.W.A.T. CLASSIC 9IN BOOT	25%	1	□ 98.99	□ 74.24
FOOTWEAR	**FW845 BLK 8.5 W**	**115001 8.5 W**	**Original Swat Footwear Co**	ORIGINAL S.W.A.T. CLASSIC 9IN BOOT	25%	1	□ 98.99	□ 74.24
FOOTWEAR	**FW845 BLK 9 M**	**115001 9 M**	**Original Swat Footwear Co**	ORIGINAL S.W.A.T. CLASSIC 9IN BOOT	25%	1	□ 98.99	□ 74.24
FOOTWEAR	**FW845 BLK 9 W**	**115001 9 W**	**Original Swat Footwear Co**	ORIGINAL S.W.A.T. CLASSIC 9IN BOOT	25%	1	□ 98.99	□ 74.24
FOOTWEAR	**FW845 BLK 9.5 M**	**115001 9.5 M**	**Original Swat Footwear Co**	ORIGINAL S.W.A.T. CLASSIC 9IN BOOT	25%	1	□ 98.99	□ 74.24
FOOTWEAR	**FW845 BLK 9.5 W**	**115001 9.5 W**	**Original Swat Footwear Co**	ORIGINAL S.W.A.T. CLASSIC 9IN BOOT	25%	1	□ 98.99	□ 74.24
FOOTWEAR	**FW845 TAN 4 M**	**115002 4 M**	**Original Swat Footwear Co**	ORIGINAL S.W.A.T. CLASSIC 9IN BOOT	25%	1	□ 98.99	□ 74.24
FOOTWEAR	**FW845 TAN 4.5 M**	**115002 4.5 M**	**Original Swat Footwear Co**	ORIGINAL S.W.A.T. CLASSIC 9IN BOOT	25%	1	□ 98.99	□ 74.24

FOOTWEAR	**FW845 COY 4 M**	**115003040R**	**Original Swat Footwear Co**	ORIGINAL S.W.A.T. CLASSIC 9IN BOOT	25%	1	□ 98.99	□ 74.24
FOOTWEAR	**FW845 COY 4.5 M**	**115003045R**	**Original Swat Footwear Co**	ORIGINAL S.W.A.T. CLASSIC 9IN BOOT	25%	1	□ 98.99	□ 74.24
FOOTWEAR	**FW845 BLK 4 M**	**115001 4 M**	**Original Swat Footwear Co**	ORIGINAL S.W.A.T. CLASSIC 9IN BOOT	25%	1	□ 98.99	□ 74.24
FOOTWEAR	**FW845 BLK 4.5 M**	**115001 4.5 M**	**Original Swat Footwear Co**	ORIGINAL S.W.A.T. CLASSIC 9IN BOOT	25%	1	□ 98.99	□ 74.24
FOOTWEAR	**FW944 10.5 M**	**118001 10.5 M**	**Original Swat Footwear Co**	ORIGINAL SWAT DRESS OXFORD CLARINO SHOE	25%	1	□ 68.39	□ 51.29
FOOTWEAR	**FW944 12 W**	**118001 12 W**	**Original Swat Footwear Co**	ORIGINAL SWAT DRESS OXFORD CLARINO SHOE	25%	1	□ 68.39	□ 51.29
FOOTWEAR	**FW944 8 W**	**118001 8 W**	**Original Swat Footwear Co**	ORIGINAL SWAT DRESS OXFORD CLARINO SHOE	25%	1	□ 68.39	□ 51.29
FOOTWEAR	**FW944 9.5 W**	**118001 9.5 W**	**Original Swat Footwear Co**	ORIGINAL SWAT DRESS OXFORD CLARINO SHOE	25%	1	□ 68.39	□ 51.29
FOOTWEAR	**FW944 10 M**	**118001 10 M**	**Original Swat Footwear Co**	ORIGINAL SWAT DRESS OXFORD CLARINO SHOE	25%	1	□ 68.39	□ 51.29
FOOTWEAR	**FW944 10 W**	**118001 10 W**	**Original Swat Footwear Co**	ORIGINAL SWAT DRESS OXFORD CLARINO SHOE	25%	1	□ 68.39	□ 51.29
FOOTWEAR	**FW944 10.5 W**	**118001 10.5 W**	**Original Swat Footwear Co**	ORIGINAL SWAT DRESS OXFORD CLARINO SHOE	25%	1	□ 68.39	□ 51.29
FOOTWEAR	**FW944 11 M**	**118001 11 M**	**Original Swat Footwear Co**	ORIGINAL SWAT DRESS OXFORD CLARINO SHOE	25%	1	□ 68.39	□ 51.29
FOOTWEAR	**FW944 11 W**	**118001 11 W**	**Original Swat Footwear Co**	ORIGINAL SWAT DRESS OXFORD CLARINO SHOE	25%	1	□ 68.39	□ 51.29
FOOTWEAR	**FW944 11.5 M**	**118001 11.5 M**	**Original Swat Footwear Co**	ORIGINAL SWAT DRESS OXFORD CLARINO SHOE	25%	1	□ 68.39	□ 51.29
FOOTWEAR	**FW944 11.5 W**	**118001 11.5 W**	**Original Swat Footwear Co**	ORIGINAL SWAT DRESS OXFORD CLARINO SHOE	25%	1	□ 68.39	□ 51.29
FOOTWEAR	**FW944 12 M**	**118001 12 M**	**Original Swat Footwear Co**	ORIGINAL SWAT DRESS OXFORD CLARINO SHOE	25%	1	□ 68.39	□ 51.29
FOOTWEAR	**FW944 13 M**	**118001 13 M**	**Original Swat Footwear Co**	ORIGINAL SWAT DRESS OXFORD CLARINO SHOE	25%	1	□ 68.39	□ 51.29
FOOTWEAR	**FW944 13 W**	**118001 13 W**	**Original Swat Footwear Co**	ORIGINAL SWAT DRESS OXFORD CLARINO SHOE	25%	1	□ 68.39	□ 51.29
FOOTWEAR	**FW944 14 M**	**118001 14 M**	**Original Swat Footwear Co**	ORIGINAL SWAT DRESS OXFORD CLARINO SHOE	25%	1	□ 68.39	□ 51.29
FOOTWEAR	**FW944 14 W**	**118001 14 W**	**Original Swat Footwear Co**	ORIGINAL SWAT DRESS OXFORD CLARINO SHOE	25%	1	□ 68.39	□ 51.29
FOOTWEAR	**FW944 15 M**	**118001 15 M**	**Original Swat Footwear Co**	ORIGINAL SWAT DRESS OXFORD CLARINO SHOE	25%	1	□ 68.39	□ 51.29
FOOTWEAR	**FW944 15 W**	**118001 15 W**	**Original Swat Footwear Co**	ORIGINAL SWAT DRESS OXFORD CLARINO SHOE	25%	1	□ 68.39	□ 51.29

FOOTWEAR	**FW944 5 M**	**118001 5 M**	**Original Swat Footwear Co**	ORIGINAL SWAT DRESS OXFORD CLARINO SHOE	25%	1	□ 68.39	□ 51.29
FOOTWEAR	**FW944 5 W**	**118001 5 W**	**Original Swat Footwear Co**	ORIGINAL SWAT DRESS OXFORD CLARINO SHOE	25%	1	□ 68.39	□ 51.29
FOOTWEAR	**FW944 5.5 M**	**118001 5.5 M**	**Original Swat Footwear Co**	ORIGINAL SWAT DRESS OXFORD CLARINO SHOE	25%	1	□ 68.39	□ 51.29
FOOTWEAR	**FW944 5.5 W**	**118001 5.5 W**	**Original Swat Footwear Co**	ORIGINAL SWAT DRESS OXFORD CLARINO SHOE	25%	1	□ 68.39	□ 51.29
FOOTWEAR	**FW944 6 M**	**118001 6 M**	**Original Swat Footwear Co**	ORIGINAL SWAT DRESS OXFORD CLARINO SHOE	25%	1	□ 68.39	□ 51.29
FOOTWEAR	**FW944 6.5 M**	**118001 6.5 M**	**Original Swat Footwear Co**	ORIGINAL SWAT DRESS OXFORD CLARINO SHOE	25%	1	□ 68.39	□ 51.29
FOOTWEAR	**FW944 7 M**	**118001 7 M**	**Original Swat Footwear Co**	ORIGINAL SWAT DRESS OXFORD CLARINO SHOE	25%	1	□ 68.39	□ 51.29
FOOTWEAR	**FW944 7 W**	**118001 7 W**	**Original Swat Footwear Co**	ORIGINAL SWAT DRESS OXFORD CLARINO SHOE	25%	1	□ 68.39	□ 51.29
FOOTWEAR	**FW944 7.5 M**	**118001 7.5 M**	**Original Swat Footwear Co**	ORIGINAL SWAT DRESS OXFORD CLARINO SHOE	25%	1	□ 68.39	□ 51.29
FOOTWEAR	**FW944 7.5 W**	**118001 7.5 W**	**Original Swat Footwear Co**	ORIGINAL SWAT DRESS OXFORD CLARINO SHOE	25%	1	□ 68.39	□ 51.29
FOOTWEAR	**FW944 8 M**	**118001 8 M**	**Original Swat Footwear Co**	ORIGINAL SWAT DRESS OXFORD CLARINO SHOE	25%	1	□ 68.39	□ 51.29
FOOTWEAR	**FW944 8.5 M**	**118001 8.5 M**	**Original Swat Footwear Co**	ORIGINAL SWAT DRESS OXFORD CLARINO SHOE	25%	1	□ 68.39	□ 51.29
FOOTWEAR	**FW944 8.5 W**	**118001 8.5 W**	**Original Swat Footwear Co**	ORIGINAL SWAT DRESS OXFORD CLARINO SHOE	25%	1	□ 68.39	□ 51.29
FOOTWEAR	**FW944 9 M**	**118001 9 M**	**Original Swat Footwear Co**	ORIGINAL SWAT DRESS OXFORD CLARINO SHOE	25%	1	□ 68.39	□ 51.29
FOOTWEAR	**FW944 9 W**	**118001 9 W**	**Original Swat Footwear Co**	ORIGINAL SWAT DRESS OXFORD CLARINO SHOE	25%	1	□ 68.39	□ 51.29
FOOTWEAR	**FW944 9.5 M**	**118001 9.5 M**	**Original Swat Footwear Co**	ORIGINAL SWAT DRESS OXFORD CLARINO SHOE	25%	1	□ 68.39	□ 51.29
FOOTWEAR	**FW682 BLK 10 M**	**131201 BLK 10 M**	**Original Swat Footwear Co**	CHASE 9 INCH TACTICAL SIDE ZIP DUTY BOOT	25%	1	□ 107.99	□ 80.99
FOOTWEAR	**FW682 BLK 10 W**	**131201 BLK 10 W**	**Original Swat Footwear Co**	CHASE 9 INCH TACTICAL SIDE ZIP DUTY BOOT	25%	1	□ 107.99	□ 80.99
FOOTWEAR	**FW682 BLK 10.5 M**	**131201 BLK 10.5 M**	**Original Swat Footwear Co**	CHASE 9 INCH TACTICAL SIDE ZIP DUTY BOOT	25%	1	□ 107.99	□ 80.99
FOOTWEAR	**FW682 BLK 10.5 W**	**131201 BLK 10.5 W**	**Original Swat Footwear Co**	CHASE 9 INCH TACTICAL SIDE ZIP DUTY BOOT	25%	1	□ 107.99	□ 80.99
FOOTWEAR	**FW682 BLK 11 M**	**131201 BLK 11 M**	**Original Swat Footwear Co**	CHASE 9 INCH TACTICAL SIDE ZIP DUTY BOOT	25%	1	□ 107.99	□ 80.99
FOOTWEAR	**FW682 BLK 11 W**	**131201 BLK 11 W**	**Original Swat Footwear Co**	CHASE 9 INCH TACTICAL SIDE ZIP DUTY BOOT	25%	1	□ 107.99	□ 80.99

FOOTWEAR	**FW682 BLK 11.5 M**	**131201 BLK 11.5 M**	**Original Swat Footwear Co**	CHASE 9 INCH TACTICAL SIDE ZIP DUTY BOOT	25%	1	□ 107.99	□ 80.99
FOOTWEAR	**FW682 BLK 11.5 W**	**131201 BLK 11.5 W**	**Original Swat Footwear Co**	CHASE 9 INCH TACTICAL SIDE ZIP DUTY BOOT	25%	1	□ 107.99	□ 80.99
FOOTWEAR	**FW682 BLK 12 M**	**131201 BLK 12 M**	**Original Swat Footwear Co**	CHASE 9 INCH TACTICAL SIDE ZIP DUTY BOOT	25%	1	□ 107.99	□ 80.99
FOOTWEAR	**FW682 BLK 12 W**	**131201 BLK 12 W**	**Original Swat Footwear Co**	CHASE 9 INCH TACTICAL SIDE ZIP DUTY BOOT	25%	1	□ 107.99	□ 80.99
FOOTWEAR	**FW682 BLK 13 M**	**131201 BLK 13 M**	**Original Swat Footwear Co**	CHASE 9 INCH TACTICAL SIDE ZIP DUTY BOOT	25%	1	□ 107.99	□ 80.99
FOOTWEAR	**FW682 BLK 13 W**	**131201 BLK 13 W**	**Original Swat Footwear Co**	CHASE 9 INCH TACTICAL SIDE ZIP DUTY BOOT	25%	1	□ 107.99	□ 80.99
FOOTWEAR	**FW682 BLK 14 M**	**131201 BLK 14 M**	**Original Swat Footwear Co**	CHASE 9 INCH TACTICAL SIDE ZIP DUTY BOOT	25%	1	□ 107.99	□ 80.99
FOOTWEAR	**FW682 BLK 14 W**	**131201 BLK 14 W**	**Original Swat Footwear Co**	CHASE 9 INCH TACTICAL SIDE ZIP DUTY BOOT	25%	1	□ 107.99	□ 80.99
FOOTWEAR	**FW682 BLK 15 M**	**131201 BLK 15 M**	**Original Swat Footwear Co**	CHASE 9 INCH TACTICAL SIDE ZIP DUTY BOOT	25%	1	□ 107.99	□ 80.99
FOOTWEAR	**FW682 BLK 15 W**	**131201 BLK 15 W**	**Original Swat Footwear Co**	CHASE 9 INCH TACTICAL SIDE ZIP DUTY BOOT	25%	1	□ 107.99	□ 80.99
FOOTWEAR	**FW682 BLK 16 M**	**131201 BLK 16 M**	**Original Swat Footwear Co**	CHASE 9 INCH TACTICAL SIDE ZIP DUTY BOOT	25%	1	□ 107.99	□ 80.99
FOOTWEAR	**FW682 BLK 16 W**	**131201 BLK 16 W**	**Original Swat Footwear Co**	CHASE 9 INCH TACTICAL SIDE ZIP DUTY BOOT	25%	1	□ 107.99	□ 80.99
FOOTWEAR	**FW682 BLK 4.5 M**	**131201 BLK 4.5 M**	**Original Swat Footwear Co**	CHASE 9 INCH TACTICAL SIDE ZIP DUTY BOOT	25%	1	□ 107.99	□ 80.99
FOOTWEAR	**FW682 BLK 5 M**	**131201 BLK 5 M**	**Original Swat Footwear Co**	CHASE 9 INCH TACTICAL SIDE ZIP DUTY BOOT	25%	1	□ 107.99	□ 80.99
FOOTWEAR	**FW682 BLK 5.5 M**	**131201 BLK 5.5 M**	**Original Swat Footwear Co**	CHASE 9 INCH TACTICAL SIDE ZIP DUTY BOOT	25%	1	□ 107.99	□ 80.99
FOOTWEAR	**FW682 BLK 6 M**	**131201 BLK 6 M**	**Original Swat Footwear Co**	CHASE 9 INCH TACTICAL SIDE ZIP DUTY BOOT	25%	1	□ 107.99	□ 80.99
FOOTWEAR	**FW682 BLK 6.5 M**	**131201 BLK 6.5 M**	**Original Swat Footwear Co**	CHASE 9 INCH TACTICAL SIDE ZIP DUTY BOOT	25%	1	□ 107.99	□ 80.99
FOOTWEAR	**FW682 BLK 7 M**	**131201 BLK 7 M**	**Original Swat Footwear Co**	CHASE 9 INCH TACTICAL SIDE ZIP DUTY BOOT	25%	1	□ 107.99	□ 80.99
FOOTWEAR	**FW682 BLK 7 W**	**131201 BLK 7 W**	**Original Swat Footwear Co**	CHASE 9 INCH TACTICAL SIDE ZIP DUTY BOOT	25%	1	□ 107.99	□ 80.99
FOOTWEAR	**FW682 BLK 7.5 M**	**131201 BLK 7.5 M**	**Original Swat Footwear Co**	CHASE 9 INCH TACTICAL SIDE ZIP DUTY BOOT	25%	1	□ 107.99	□ 80.99
FOOTWEAR	**FW682 BLK 7.5 W**	**131201 BLK 7.5 W**	**Original Swat Footwear Co**	CHASE 9 INCH TACTICAL SIDE ZIP DUTY BOOT	25%	1	□ 107.99	□ 80.99
FOOTWEAR	**FW682 BLK 8 M**	**131201 BLK 8 M**	**Original Swat Footwear Co**	CHASE 9 INCH TACTICAL SIDE ZIP DUTY BOOT	25%	1	□ 107.99	□ 80.99

FOOTWEAR	**FW682 BLK 8 W**	**131201 BLK 8 W**	**Original Swat Footwear Co**	CHASE 9 INCH TACTICAL SIDE ZIP DUTY BOOT	25%	1	□ 107.99	□ 80.99
FOOTWEAR	**FW682 BLK 8.5 M**	**131201 BLK 8.5 M**	**Original Swat Footwear Co**	CHASE 9 INCH TACTICAL SIDE ZIP DUTY BOOT	25%	1	□ 107.99	□ 80.99
FOOTWEAR	**FW682 BLK 8.5 W**	**131201 BLK 8.5 W**	**Original Swat Footwear Co**	CHASE 9 INCH TACTICAL SIDE ZIP DUTY BOOT	25%	1	□ 107.99	□ 80.99
FOOTWEAR	**FW682 BLK 9 M**	**131201 BLK 9 M**	**Original Swat Footwear Co**	CHASE 9 INCH TACTICAL SIDE ZIP DUTY BOOT	25%	1	□ 107.99	□ 80.99
FOOTWEAR	**FW682 BLK 9 W**	**131201 BLK 9 W**	**Original Swat Footwear Co**	CHASE 9 INCH TACTICAL SIDE ZIP DUTY BOOT	25%	1	□ 107.99	□ 80.99
FOOTWEAR	**FW682 BLK 9.5 M**	**131201 BLK 9.5 M**	**Original Swat Footwear Co**	CHASE 9 INCH TACTICAL SIDE ZIP DUTY BOOT	25%	1	□ 107.99	□ 80.99
FOOTWEAR	**FW682 BLK 9.5 W**	**131201 BLK 9.5 W**	**Original Swat Footwear Co**	CHASE 9 INCH TACTICAL SIDE ZIP DUTY BOOT	25%	1	□ 107.99	□ 80.99
FOOTWEAR	**FT2742 AMC 10 R**	**334708 10**	**Original Swat Footwear Co**	ALTAMA URBAN ASSAULT - LOW	25%	1	□ 90.99	□ 68.24
FOOTWEAR	**FT2742 AMC 10.5 R**	**334708 10.5**	**Original Swat Footwear Co**	ALTAMA URBAN ASSAULT - LOW	25%	1	□ 90.99	□ 68.24
FOOTWEAR	**FT2742 AMC 11 R**	**334708 11**	**Original Swat Footwear Co**	ALTAMA URBAN ASSAULT - LOW	25%	1	□ 90.99	□ 68.24
FOOTWEAR	**FT2742 AMC 11.5 R**	**334708 11.5**	**Original Swat Footwear Co**	ALTAMA URBAN ASSAULT - LOW	25%	1	□ 90.99	□ 68.24
FOOTWEAR	**FT2742 AMC 12 R**	**334708 12**	**Original Swat Footwear Co**	ALTAMA URBAN ASSAULT - LOW	25%	1	□ 90.99	□ 68.24
FOOTWEAR	**FT2742 AMC 13 R**	**334708 13**	**Original Swat Footwear Co**	ALTAMA URBAN ASSAULT - LOW	25%	1	□ 90.99	□ 68.24
FOOTWEAR	**FT2742 AMC 14 R**	**334708 14**	**Original Swat Footwear Co**	ALTAMA URBAN ASSAULT - LOW	25%	1	□ 90.99	□ 68.24
FOOTWEAR	**FT2742 AMC 15 R**	**334708 15**	**Original Swat Footwear Co**	ALTAMA URBAN ASSAULT - LOW	25%	1	□ 90.99	□ 68.24
FOOTWEAR	**FT2742 AMC 5 R**	**334708 5**	**Original Swat Footwear Co**	ALTAMA URBAN ASSAULT - LOW	25%	1	□ 90.99	□ 68.24
FOOTWEAR	**FT2742 AMC 5.5 R**	**334708 5.5**	**Original Swat Footwear Co**	ALTAMA URBAN ASSAULT - LOW	25%	1	□ 90.99	□ 68.24
FOOTWEAR	**FT2742 AMC 6 R**	**334708 6**	**Original Swat Footwear Co**	ALTAMA URBAN ASSAULT - LOW	25%	1	□ 90.99	□ 68.24
FOOTWEAR	**FT2742 AMC 6.5 R**	**334708 6.5**	**Original Swat Footwear Co**	ALTAMA URBAN ASSAULT - LOW	25%	1	□ 90.99	□ 68.24
FOOTWEAR	**FT2742 AMC 7 R**	**334708 7**	**Original Swat Footwear Co**	ALTAMA URBAN ASSAULT - LOW	25%	1	□ 90.99	□ 68.24
FOOTWEAR	**FT2742 AMC 7.5 R**	**334708 7.5**	**Original Swat Footwear Co**	ALTAMA URBAN ASSAULT - LOW	25%	1	□ 90.99	□ 68.24
FOOTWEAR	**FT2742 AMC 8 R**	**334708 8**	**Original Swat Footwear Co**	ALTAMA URBAN ASSAULT - LOW	25%	1	□ 90.99	□ 68.24
FOOTWEAR	**FT2742 AMC 8.5 R**	**334708 8.5**	**Original Swat Footwear Co**	ALTAMA URBAN ASSAULT - LOW	25%	1	□ 90.99	□ 68.24
FOOTWEAR	**FT2742 AMC 9 R**	**334708 9**	**Original Swat Footwear Co**	ALTAMA URBAN ASSAULT - LOW	25%	1	□ 90.99	□ 68.24
FOOTWEAR	**FT2742 AMC 9.5 R**	**334708 9.5**	**Original Swat Footwear Co**	ALTAMA URBAN ASSAULT - LOW	25%	1	□ 90.99	□ 68.24
FOOTWEAR	**FT2742 AMCCP 10 R**	**334759 10**	**Original Swat Footwear Co**	ALTAMA URBAN ASSAULT - LOW	25%	1	□ 90.99	□ 68.24
FOOTWEAR	**FT2742 AMCCP 10.5 R**	**334759 10.5**	**Original Swat Footwear Co**	ALTAMA URBAN ASSAULT - LOW	25%	1	□ 90.99	□ 68.24
FOOTWEAR	**FT2742 AMCCP 11 R**	**334759 11**	**Original Swat Footwear Co**	ALTAMA URBAN ASSAULT - LOW	25%	1	□ 90.99	□ 68.24
FOOTWEAR	**FT2742 AMCCP 11.5 R**	**334759 11.5**	**Original Swat Footwear Co**	ALTAMA URBAN ASSAULT - LOW	25%	1	□ 90.99	□ 68.24

FOOTWEAR	**FT2742 AMCCP 12 R**	**334759 12**	**Original Swat Footwear Co**	ALTAMA URBAN ASSAULT - LOW	25%	1	□ 90.99	□ 68.24
FOOTWEAR	**FT2742 AMCCP 13 R**	**334759 13**	**Original Swat Footwear Co**	ALTAMA URBAN ASSAULT - LOW	25%	1	□ 90.99	□ 68.24
FOOTWEAR	**FT2742 AMCCP 14 R**	**334759 14**	**Original Swat Footwear Co**	ALTAMA URBAN ASSAULT - LOW	25%	1	□ 90.99	□ 68.24
FOOTWEAR	**FT2742 AMCCP 15 R**	**334759 15**	**Original Swat Footwear Co**	ALTAMA URBAN ASSAULT - LOW	25%	1	□ 90.99	□ 68.24
FOOTWEAR	**FT2742 AMCCP 5 R**	**334759 5**	**Original Swat Footwear Co**	ALTAMA URBAN ASSAULT - LOW	25%	1	□ 90.99	□ 68.24
FOOTWEAR	**FT2742 AMCCP 5.5 R**	**334759 5.5**	**Original Swat Footwear Co**	ALTAMA URBAN ASSAULT - LOW	25%	1	□ 90.99	□ 68.24
FOOTWEAR	**FT2742 AMCCP 6 R**	**334759 6**	**Original Swat Footwear Co**	ALTAMA URBAN ASSAULT - LOW	25%	1	□ 90.99	□ 68.24
FOOTWEAR	**FT2742 AMCCP 6.5 R**	**334759 6.5**	**Original Swat Footwear Co**	ALTAMA URBAN ASSAULT - LOW	25%	1	□ 90.99	□ 68.24
FOOTWEAR	**FT2742 AMCCP 7 R**	**334759 7**	**Original Swat Footwear Co**	ALTAMA URBAN ASSAULT - LOW	25%	1	□ 90.99	□ 68.24
FOOTWEAR	**FT2742 AMCCP 7.5 R**	**334759 7.5**	**Original Swat Footwear Co**	ALTAMA URBAN ASSAULT - LOW	25%	1	□ 90.99	□ 68.24
FOOTWEAR	**FT2742 AMCCP 8 R**	**334759 8**	**Original Swat Footwear Co**	ALTAMA URBAN ASSAULT - LOW	25%	1	□ 90.99	□ 68.24
FOOTWEAR	**FT2742 AMCCP 8.5 R**	**334759 8.5**	**Original Swat Footwear Co**	ALTAMA URBAN ASSAULT - LOW	25%	1	□ 90.99	□ 68.24
FOOTWEAR	**FT2742 AMCCP 9 R**	**334759 9**	**Original Swat Footwear Co**	ALTAMA URBAN ASSAULT - LOW	25%	1	□ 90.99	□ 68.24
FOOTWEAR	**FT2742 AMCCP 9.5 R**	**334759 9.5**	**Original Swat Footwear Co**	ALTAMA URBAN ASSAULT - LOW	25%	1	□ 90.99	□ 68.24
FOOTWEAR	**FT2742 MBLK 10 R**	**334751 10**	**Original Swat Footwear Co**	ALTAMA URBAN ASSAULT - LOW	25%	1	□ 90.99	□ 68.24
FOOTWEAR	**FT2742 MBLK 10.5 R**	**334751 10.5**	**Original Swat Footwear Co**	ALTAMA URBAN ASSAULT - LOW	25%	1	□ 90.99	□ 68.24
FOOTWEAR	**FT2742 MBLK 11 R**	**334751 11**	**Original Swat Footwear Co**	ALTAMA URBAN ASSAULT - LOW	25%	1	□ 90.99	□ 68.24
FOOTWEAR	**FT2742 MBLK 11.5 R**	**334751 11.5**	**Original Swat Footwear Co**	ALTAMA URBAN ASSAULT - LOW	25%	1	□ 90.99	□ 68.24
FOOTWEAR	**FT2742 MBLK 12 R**	**334751 12**	**Original Swat Footwear Co**	ALTAMA URBAN ASSAULT - LOW	25%	1	□ 90.99	□ 68.24
FOOTWEAR	**FT2742 MBLK 13 R**	**334751 13**	**Original Swat Footwear Co**	ALTAMA URBAN ASSAULT - LOW	25%	1	□ 90.99	□ 68.24
FOOTWEAR	**FT2742 MBLK 14 R**	**334751 14**	**Original Swat Footwear Co**	ALTAMA URBAN ASSAULT - LOW	25%	1	□ 90.99	□ 68.24
FOOTWEAR	**FT2742 MBLK 15 R**	**334751 15**	**Original Swat Footwear Co**	ALTAMA URBAN ASSAULT - LOW	25%	1	□ 90.99	□ 68.24
FOOTWEAR	**FT2742 MBLK 5 R**	**334751 5**	**Original Swat Footwear Co**	ALTAMA URBAN ASSAULT - LOW	25%	1	□ 90.99	□ 68.24
FOOTWEAR	**FT2742 MBLK 5.5 R**	**334751 5.5**	**Original Swat Footwear Co**	ALTAMA URBAN ASSAULT - LOW	25%	1	□ 90.99	□ 68.24
FOOTWEAR	**FT2742 MBLK 6 R**	**334751 6**	**Original Swat Footwear Co**	ALTAMA URBAN ASSAULT - LOW	25%	1	□ 90.99	□ 68.24
FOOTWEAR	**FT2742 MBLK 6.5 R**	**334751 6.5**	**Original Swat Footwear Co**	ALTAMA URBAN ASSAULT - LOW	25%	1	□ 90.99	□ 68.24
FOOTWEAR	**FT2742 MBLK 7 R**	**334751 7**	**Original Swat Footwear Co**	ALTAMA URBAN ASSAULT - LOW	25%	1	□ 90.99	□ 68.24
FOOTWEAR	**FT2742 MBLK 7.5 R**	**334751 7.5**	**Original Swat Footwear Co**	ALTAMA URBAN ASSAULT - LOW	25%	1	□ 90.99	□ 68.24
FOOTWEAR	**FT2742 MBLK 8 R**	**334751 8**	**Original Swat Footwear Co**	ALTAMA URBAN ASSAULT - LOW	25%	1	□ 90.99	□ 68.24
FOOTWEAR	**FT2742 MBLK 8.5 R**	**334751 8.5**	**Original Swat Footwear Co**	ALTAMA URBAN ASSAULT - LOW	25%	1	□ 90.99	□ 68.24
FOOTWEAR	**FT2742 MBLK 9 R**	**334751 9**	**Original Swat Footwear Co**	ALTAMA URBAN ASSAULT - LOW	25%	1	□ 90.99	□ 68.24

FOOTWEAR	**FT2742 MBLK 9.5 R**	**334751 9.5**	**Original Swat Footwear Co**	ALTAMA URBAN ASSAULT - LOW	25%	1	□ 90.99	□ 68.24
FOOTWEAR	**FT1733 MBLK 10 R**	**335051-R-100**	**Original Swat Footwear Co**	ALTAMA MARITIME ASSAULT LOW BOOT	25%	1	□ 81.00	□ 60.75
FOOTWEAR	**FT1733 MBLK 11 R**	**335051-R-110**	**Original Swat Footwear Co**	ALTAMA MARITIME ASSAULT LOW BOOT	25%	1	□ 81.00	□ 60.75
FOOTWEAR	**FT1733 MBLK 12 R**	**335051-R-120**	**Original Swat Footwear Co**	ALTAMA MARITIME ASSAULT LOW BOOT	25%	1	□ 81.00	□ 60.75
FOOTWEAR	**FT1733 MBLK 13 R**	**335051-R-130**	**Original Swat Footwear Co**	ALTAMA MARITIME ASSAULT LOW BOOT	25%	1	□ 81.00	□ 60.75
FOOTWEAR	**FT1733 MBLK 14 R**	**335051-R-140**	**Original Swat Footwear Co**	ALTAMA MARITIME ASSAULT LOW BOOT	25%	1	□ 81.00	□ 60.75
FOOTWEAR	**FT1733 MBLK 5 R**	**335051-R-050**	**Original Swat Footwear Co**	ALTAMA MARITIME ASSAULT LOW BOOT	25%	1	□ 81.00	□ 60.75
FOOTWEAR	**FT1733 MBLK 6 R**	**335051-R-060**	**Original Swat Footwear Co**	ALTAMA MARITIME ASSAULT LOW BOOT	25%	1	□ 81.00	□ 60.75
FOOTWEAR	**FT1733 MBLK 7 R**	**335051-R-070**	**Original Swat Footwear Co**	ALTAMA MARITIME ASSAULT LOW BOOT	25%	1	□ 81.00	□ 60.75
FOOTWEAR	**FT1733 MBLK 8 R**	**335051-R-080**	**Original Swat Footwear Co**	ALTAMA MARITIME ASSAULT LOW BOOT	25%	1	□ 81.00	□ 60.75
FOOTWEAR	**FT1733 MBLK 9 R**	**335051-R-090**	**Original Swat Footwear Co**	ALTAMA MARITIME ASSAULT LOW BOOT	25%	1	□ 81.00	□ 60.75
FOOTWEAR	**FT1733 MTCY 10 R**	**335000-R-100**	**Original Swat Footwear Co**	ALTAMA MARITIME ASSAULT LOW BOOT	25%	1	□ 81.00	□ 60.75
FOOTWEAR	**FT1733 MTCY 11 R**	**335000-R-110**	**Original Swat Footwear Co**	ALTAMA MARITIME ASSAULT LOW BOOT	25%	1	□ 81.00	□ 60.75
FOOTWEAR	**FT1733 MTCY 12 R**	**335000-R-120**	**Original Swat Footwear Co**	ALTAMA MARITIME ASSAULT LOW BOOT	25%	1	□ 81.00	□ 60.75
FOOTWEAR	**FT1733 MTCY 13 R**	**335000-R-130**	**Original Swat Footwear Co**	ALTAMA MARITIME ASSAULT LOW BOOT	25%	1	□ 81.00	□ 60.75
FOOTWEAR	**FT1733 MTCY 14 R**	**335000-R-140**	**Original Swat Footwear Co**	ALTAMA MARITIME ASSAULT LOW BOOT	25%	1	□ 81.00	□ 60.75
FOOTWEAR	**FT1733 MTCY 5 R**	**335000-R-050**	**Original Swat Footwear Co**	ALTAMA MARITIME ASSAULT LOW BOOT	25%	1	□ 81.00	□ 60.75
FOOTWEAR	**FT1733 MTCY 6 R**	**335000-R-060**	**Original Swat Footwear Co**	ALTAMA MARITIME ASSAULT LOW BOOT	25%	1	□ 81.00	□ 60.75
FOOTWEAR	**FT1733 MTCY 7 R**	**335000-R-070**	**Original Swat Footwear Co**	ALTAMA MARITIME ASSAULT LOW BOOT	25%	1	□ 81.00	□ 60.75
FOOTWEAR	**FT1733 MTCY 8 R**	**335000-R-080**	**Original Swat Footwear Co**	ALTAMA MARITIME ASSAULT LOW BOOT	25%	1	□ 81.00	□ 60.75
FOOTWEAR	**FT1733 MTCY 9 R**	**335000-R-090**	**Original Swat Footwear Co**	ALTAMA MARITIME ASSAULT LOW BOOT	25%	1	□ 81.00	□ 60.75
FOOTWEAR	**FT1733 MBLK 10 W**	**335051-W-100**	**Original Swat Footwear Co**	ALTAMA MARITIME ASSAULT LOW BOOT	25%	1	□ 81.00	□ 60.75

FOOTWEAR	**FT1733 MBLK 11 W**	**335051-W-110**	**Original Swat Footwear Co**	ALTAMA MARITIME ASSAULT LOW BOOT	25%	1	□ 81.00	□ 60.75
FOOTWEAR	**FT1733 MBLK 12 W**	**335051-W-120**	**Original Swat Footwear Co**	ALTAMA MARITIME ASSAULT LOW BOOT	25%	1	□ 81.00	□ 60.75
FOOTWEAR	**FT1733 MBLK 13 W**	**335051-W-130**	**Original Swat Footwear Co**	ALTAMA MARITIME ASSAULT LOW BOOT	25%	1	□ 81.00	□ 60.75
FOOTWEAR	**FT1733 MBLK 14 W**	**335051-W-140**	**Original Swat Footwear Co**	ALTAMA MARITIME ASSAULT LOW BOOT	25%	1	□ 81.00	□ 60.75
FOOTWEAR	**FT1733 MBLK 4 W**	**335051-W-040**	**Original Swat Footwear Co**	ALTAMA MARITIME ASSAULT LOW BOOT	25%	1	□ 81.00	□ 60.75
FOOTWEAR	**FT1733 MBLK 5 W**	**335051-W-050**	**Original Swat Footwear Co**	ALTAMA MARITIME ASSAULT LOW BOOT	25%	1	□ 81.00	□ 60.75
FOOTWEAR	**FT1733 MBLK 6 W**	**335051-W-060**	**Original Swat Footwear Co**	ALTAMA MARITIME ASSAULT LOW BOOT	25%	1	□ 81.00	□ 60.75
FOOTWEAR	**FT1733 MBLK 7 W**	**335051-W-070**	**Original Swat Footwear Co**	ALTAMA MARITIME ASSAULT LOW BOOT	25%	1	□ 81.00	□ 60.75
FOOTWEAR	**FT1733 MBLK 8 W**	**335051-W-080**	**Original Swat Footwear Co**	ALTAMA MARITIME ASSAULT LOW BOOT	25%	1	□ 81.00	□ 60.75
FOOTWEAR	**FT1733 MBLK 9 W**	**335051-W-090**	**Original Swat Footwear Co**	ALTAMA MARITIME ASSAULT LOW BOOT	25%	1	□ 81.00	□ 60.75
FOOTWEAR	**FT1733 MTCY 10 W**	**335000-W-100**	**Original Swat Footwear Co**	ALTAMA MARITIME ASSAULT LOW BOOT	25%	1	□ 81.00	□ 60.75
FOOTWEAR	**FT1733 MTCY 11 W**	**335000-W-110**	**Original Swat Footwear Co**	ALTAMA MARITIME ASSAULT LOW BOOT	25%	1	□ 81.00	□ 60.75
FOOTWEAR	**FT1733 MTCY 12 W**	**335000-W-120**	**Original Swat Footwear Co**	ALTAMA MARITIME ASSAULT LOW BOOT	25%	1	□ 81.00	□ 60.75
FOOTWEAR	**FT1733 MTCY 13 W**	**335000-W-130**	**Original Swat Footwear Co**	ALTAMA MARITIME ASSAULT LOW BOOT	25%	1	□ 81.00	□ 60.75
FOOTWEAR	**FT1733 MTCY 14 W**	**335000-W-140**	**Original Swat Footwear Co**	ALTAMA MARITIME ASSAULT LOW BOOT	25%	1	□ 81.00	□ 60.75
FOOTWEAR	**FT1733 MTCY 4 W**	**335000-W-040**	**Original Swat Footwear Co**	ALTAMA MARITIME ASSAULT LOW BOOT	25%	1	□ 81.00	□ 60.75
FOOTWEAR	**FT1733 MTCY 5 W**	**335000-W-050**	**Original Swat Footwear Co**	ALTAMA MARITIME ASSAULT LOW BOOT	25%	1	□ 81.00	□ 60.75
FOOTWEAR	**FT1733 MTCY 6 W**	**335000-W-060**	**Original Swat Footwear Co**	ALTAMA MARITIME ASSAULT LOW BOOT	25%	1	□ 81.00	□ 60.75
FOOTWEAR	**FT1733 MTCY 7 W**	**335000-W-070**	**Original Swat Footwear Co**	ALTAMA MARITIME ASSAULT LOW BOOT	25%	1	□ 81.00	□ 60.75
FOOTWEAR	**FT1733 MTCY 8 W**	**335000-W-080**	**Original Swat Footwear Co**	ALTAMA MARITIME ASSAULT LOW BOOT	25%	1	□ 81.00	□ 60.75
FOOTWEAR	**FT1733 MTCY 9 W**	**335000-W-090**	**Original Swat Footwear Co**	ALTAMA MARITIME ASSAULT LOW BOOT	25%	1	□ 81.00	□ 60.75
FOOTWEAR	**FW948 11.5 M**	**129101 11.5 M**	**Original Swat Footwear Co**	ORIGINAL SWAT TACTICAL 9 S/Z COMP TOE	25%	1	□ 125.99	□ 94.49

FOOTWEAR	**FW948 9.5 M**	**129101 9.5 M**	**Original Swat Footwear Co**	ORIGINAL SWAT TACTICAL 9 S/Z COMP TOE	25%	1	□ 125.99	□ 94.49
FOOTWEAR	**FW948 9 M**	**129101 9 M**	**Original Swat Footwear Co**	ORIGINAL SWAT TACTICAL 9 S/Z COMP TOE	25%	1	□ 125.99	□ 94.49
FOOTWEAR	**FW948 10 M**	**129101 10 M**	**Original Swat Footwear Co**	ORIGINAL SWAT TACTICAL 9 S/Z COMP TOE	25%	1	□ 125.99	□ 94.49
FOOTWEAR	**FW948 10 W**	**129101 10 W**	**Original Swat Footwear Co**	ORIGINAL SWAT TACTICAL 9 S/Z COMP TOE	25%	1	□ 125.99	□ 94.49
FOOTWEAR	**FW948 10.5 M**	**129101 10.5 M**	**Original Swat Footwear Co**	ORIGINAL SWAT TACTICAL 9 S/Z COMP TOE	25%	1	□ 125.99	□ 94.49
FOOTWEAR	**FW948 11 M**	**129101 11 M**	**Original Swat Footwear Co**	ORIGINAL SWAT TACTICAL 9 S/Z COMP TOE	25%	1	□ 125.99	□ 94.49
FOOTWEAR	**FW948 11 W**	**129101 11 W**	**Original Swat Footwear Co**	ORIGINAL SWAT TACTICAL 9 S/Z COMP TOE	25%	1	□ 125.99	□ 94.49
FOOTWEAR	**FW948 11.5 W**	**129101 11.5 W**	**Original Swat Footwear Co**	ORIGINAL SWAT TACTICAL 9 S/Z COMP TOE	25%	1	□ 125.99	□ 94.49
FOOTWEAR	**FW948 12 M**	**129101 12 M**	**Original Swat Footwear Co**	ORIGINAL SWAT TACTICAL 9 S/Z COMP TOE	25%	1	□ 125.99	□ 94.49
FOOTWEAR	**FW948 12 W**	**129101 12 W**	**Original Swat Footwear Co**	ORIGINAL SWAT TACTICAL 9 S/Z COMP TOE	25%	1	□ 125.99	□ 94.49
FOOTWEAR	**FW948 13 M**	**129101 13 M**	**Original Swat Footwear Co**	ORIGINAL SWAT TACTICAL 9 S/Z COMP TOE	25%	1	□ 125.99	□ 94.49
FOOTWEAR	**FW948 13 W**	**129101 13 W**	**Original Swat Footwear Co**	ORIGINAL SWAT TACTICAL 9 S/Z COMP TOE	25%	1	□ 125.99	□ 94.49
FOOTWEAR	**FW948 15 M**	**129101 15 M**	**Original Swat Footwear Co**	ORIGINAL SWAT TACTICAL 9 S/Z COMP TOE	25%	1	□ 125.99	□ 94.49
FOOTWEAR	**FW948 15 W**	**129101 15 W**	**Original Swat Footwear Co**	ORIGINAL SWAT TACTICAL 9 S/Z COMP TOE	25%	1	□ 125.99	□ 94.49
FOOTWEAR	**FW948 5 M**	**129101 5 M**	**Original Swat Footwear Co**	ORIGINAL SWAT TACTICAL 9 S/Z COMP TOE	25%	1	□ 125.99	□ 94.49
FOOTWEAR	**FW948 7.5 M**	**129101 7.5 M**	**Original Swat Footwear Co**	ORIGINAL SWAT TACTICAL 9 S/Z COMP TOE	25%	1	□ 125.99	□ 94.49
FOOTWEAR	**FW948 8 M**	**129101 8 M**	**Original Swat Footwear Co**	ORIGINAL SWAT TACTICAL 9 S/Z COMP TOE	25%	1	□ 125.99	□ 94.49
FOOTWEAR	**FW948 8.5 M**	**129101 8.5 M**	**Original Swat Footwear Co**	ORIGINAL SWAT TACTICAL 9 S/Z COMP TOE	25%	1	□ 125.99	□ 94.49
FOOTWEAR	**FW948 9 W**	**129101 9 W**	**Original Swat Footwear Co**	ORIGINAL SWAT TACTICAL 9 S/Z COMP TOE	25%	1	□ 125.99	□ 94.49
FOOTWEAR	**FW948 10.5 W**	**129101 10.5 W**	**Original Swat Footwear Co**	ORIGINAL SWAT TACTICAL 9 S/Z COMP TOE	25%	1	□ 125.99	□ 94.49
FOOTWEAR	**FW948 14 M**	**129101 14 M**	**Original Swat Footwear Co**	ORIGINAL SWAT TACTICAL 9 S/Z COMP TOE	25%	1	□ 125.99	□ 94.49
FOOTWEAR	**FW948 14 W**	**129101 14 W**	**Original Swat Footwear Co**	ORIGINAL SWAT TACTICAL 9 S/Z COMP TOE	25%	1	□ 125.99	□ 94.49

FOOTWEAR	**FW948 5.5 M**	**129101 5.5 M**	**Original Swat Footwear Co**	ORIGINAL SWAT TACTICAL 9 S/Z COMP TOE	25%	1	□ 125.99	□ 94.49
FOOTWEAR	**FW948 6 M**	**129101 6 M**	**Original Swat Footwear Co**	ORIGINAL SWAT TACTICAL 9 S/Z COMP TOE	25%	1	□ 125.99	□ 94.49
FOOTWEAR	**FW948 6.5 M**	**129101 6.5 M**	**Original Swat Footwear Co**	ORIGINAL SWAT TACTICAL 9 S/Z COMP TOE	25%	1	□ 125.99	□ 94.49
FOOTWEAR	**FW948 7 M**	**129101 7 M**	**Original Swat Footwear Co**	ORIGINAL SWAT TACTICAL 9 S/Z COMP TOE	25%	1	□ 125.99	□ 94.49
FOOTWEAR	**FW948 8 W**	**129101 8 W**	**Original Swat Footwear Co**	ORIGINAL SWAT TACTICAL 9 S/Z COMP TOE	25%	1	□ 125.99	□ 94.49
FOOTWEAR	**FW948 8.5 W**	**129101 8.5 W**	**Original Swat Footwear Co**	ORIGINAL SWAT TACTICAL 9 S/Z COMP TOE	25%	1	□ 125.99	□ 94.49
FOOTWEAR	**FW948 9.5 W**	**129101 9.5 W**	**Original Swat Footwear Co**	ORIGINAL SWAT TACTICAL 9 S/Z COMP TOE	25%	1	□ 125.99	□ 94.49
FOOTWEAR	**FW948 7 W**	**129101 7 W**	**Original Swat Footwear Co**	ORIGINAL SWAT TACTICAL 9 S/Z COMP TOE	25%	1	□ 125.99	□ 94.49
FOOTWEAR	**FW948 7.5 W**	**129101 7.5 W**	**Original Swat Footwear Co**	ORIGINAL SWAT TACTICAL 9 S/Z COMP TOE	25%	1	□ 125.99	□ 94.49
FOOTWEAR	**FX110 BLK 10 D**	**139601 BLK 10 D**	**Original Swat Footwear Co**	CHASE WATERPROOF SIDE ZIP DUTY BOOT MENS	25%	1	□ 125.99	□ 94.49
FOOTWEAR	**FX110 BLK 10.5 D**	**139601 BLK 10.5 D**	**Original Swat Footwear Co**	CHASE WATERPROOF SIDE ZIP DUTY BOOT MENS	25%	1	□ 125.99	□ 94.49
FOOTWEAR	**FX110 BLK 11 D**	**139601 BLK 11 D**	**Original Swat Footwear Co**	CHASE WATERPROOF SIDE ZIP DUTY BOOT MENS	25%	1	□ 125.99	□ 94.49
FOOTWEAR	**FX110 BLK 11.5 D**	**139601 BLK 11.5 D**	**Original Swat Footwear Co**	CHASE WATERPROOF SIDE ZIP DUTY BOOT MENS	25%	1	□ 125.99	□ 94.49
FOOTWEAR	**FX110 BLK 12 D**	**139601 BLK 12 D**	**Original Swat Footwear Co**	CHASE WATERPROOF SIDE ZIP DUTY BOOT MENS	25%	1	□ 125.99	□ 94.49
FOOTWEAR	**FX110 BLK 13 D**	**139601 BLK 13 D**	**Original Swat Footwear Co**	CHASE WATERPROOF SIDE ZIP DUTY BOOT MENS	25%	1	□ 125.99	□ 94.49
FOOTWEAR	**FX110 BLK 14 D**	**139601 BLK 14 D**	**Original Swat Footwear Co**	CHASE WATERPROOF SIDE ZIP DUTY BOOT MENS	25%	1	□ 125.99	□ 94.49
FOOTWEAR	**FX110 BLK 15 D**	**139601 BLK 15 D**	**Original Swat Footwear Co**	CHASE WATERPROOF SIDE ZIP DUTY BOOT MENS	25%	1	□ 125.99	□ 94.49
FOOTWEAR	**FX110 BLK 16 D**	**139601 BLK 16 D**	**Original Swat Footwear Co**	CHASE WATERPROOF SIDE ZIP DUTY BOOT MENS	25%	1	□ 125.99	□ 94.49
FOOTWEAR	**FX110 BLK 4 D**	**139601 BLK 4 D**	**Original Swat Footwear Co**	CHASE WATERPROOF SIDE ZIP DUTY BOOT MENS	25%	1	□ 125.99	□ 94.49
FOOTWEAR	**FX110 BLK 4.5 D**	**139601 BLK 4.5 D**	**Original Swat Footwear Co**	CHASE WATERPROOF SIDE ZIP DUTY BOOT MENS	25%	1	□ 125.99	□ 94.49
FOOTWEAR	**FX110 BLK 5 D**	**139601 BLK 5 D**	**Original Swat Footwear Co**	CHASE WATERPROOF SIDE ZIP DUTY BOOT MENS	25%	1	□ 125.99	□ 94.49
FOOTWEAR	**FX110 BLK 5.5 D**	**139601 BLK 5.5 D**	**Original Swat Footwear Co**	CHASE WATERPROOF SIDE ZIP DUTY BOOT MENS	25%	1	□ 125.99	□ 94.49

FOOTWEAR	**FX110 BLK 6 D**	**139601 BLK 6 D**	**Original Swat Footwear Co**	CHASE WATERPROOF SIDE ZIP DUTY BOOT MENS	25%	1	□ 125.99	□ 94.49
FOOTWEAR	**FX110 BLK 6.5 D**	**139601 BLK 6.5 D**	**Original Swat Footwear Co**	CHASE WATERPROOF SIDE ZIP DUTY BOOT MENS	25%	1	□ 125.99	□ 94.49
FOOTWEAR	**FX110 BLK 7 D**	**139601 BLK 7 D**	**Original Swat Footwear Co**	CHASE WATERPROOF SIDE ZIP DUTY BOOT MENS	25%	1	□ 125.99	□ 94.49
FOOTWEAR	**FX110 BLK 7.5 D**	**139601 BLK 7.5 D**	**Original Swat Footwear Co**	CHASE WATERPROOF SIDE ZIP DUTY BOOT MENS	25%	1	□ 125.99	□ 94.49
FOOTWEAR	**FX110 BLK 8 D**	**139601 BLK 8 D**	**Original Swat Footwear Co**	CHASE WATERPROOF SIDE ZIP DUTY BOOT MENS	25%	1	□ 125.99	□ 94.49
FOOTWEAR	**FX110 BLK 8.5 D**	**139601 BLK 8.5 D**	**Original Swat Footwear Co**	CHASE WATERPROOF SIDE ZIP DUTY BOOT MENS	25%	1	□ 125.99	□ 94.49
FOOTWEAR	**FX110 BLK 9 D**	**139601 BLK 9 D**	**Original Swat Footwear Co**	CHASE WATERPROOF SIDE ZIP DUTY BOOT MENS	25%	1	□ 125.99	□ 94.49
FOOTWEAR	**FX110 BLK 9.5 D**	**139601 BLK 9.5 D**	**Original Swat Footwear Co**	CHASE WATERPROOF SIDE ZIP DUTY BOOT MENS	25%	1	□ 125.99	□ 94.49
FOOTWEAR	**FX110 BLK 10 W**	**139601 BLK 10 W**	**Original Swat Footwear Co**	CHASE WATERPROOF SIDE ZIP DUTY BOOT MENS	25%	1	□ 125.99	□ 94.49
FOOTWEAR	**FX110 BLK 10.5 W**	**139601 BLK 10.5 W**	**Original Swat Footwear Co**	CHASE WATERPROOF SIDE ZIP DUTY BOOT MENS	25%	1	□ 125.99	□ 94.49
FOOTWEAR	**FX110 BLK 11 W**	**139601 BLK 11 W**	**Original Swat Footwear Co**	CHASE WATERPROOF SIDE ZIP DUTY BOOT MENS	25%	1	□ 125.99	□ 94.49
FOOTWEAR	**FX110 BLK 11.5 W**	**139601 BLK 11.5 W**	**Original Swat Footwear Co**	CHASE WATERPROOF SIDE ZIP DUTY BOOT MENS	25%	1	□ 125.99	□ 94.49
FOOTWEAR	**FX110 BLK 12 W**	**139601 BLK 12 W**	**Original Swat Footwear Co**	CHASE WATERPROOF SIDE ZIP DUTY BOOT MENS	25%	1	□ 125.99	□ 94.49
FOOTWEAR	**FX110 BLK 13 W**	**139601 BLK 13 W**	**Original Swat Footwear Co**	CHASE WATERPROOF SIDE ZIP DUTY BOOT MENS	25%	1	□ 125.99	□ 94.49
FOOTWEAR	**FX110 BLK 14 W**	**139601 BLK 14 W**	**Original Swat Footwear Co**	CHASE WATERPROOF SIDE ZIP DUTY BOOT MENS	25%	1	□ 125.99	□ 94.49
FOOTWEAR	**FX110 BLK 15 W**	**139601 BLK 15 W**	**Original Swat Footwear Co**	CHASE WATERPROOF SIDE ZIP DUTY BOOT MENS	25%	1	□ 125.99	□ 94.49
FOOTWEAR	**FX110 BLK 16 W**	**139601 BLK 16 W**	**Original Swat Footwear Co**	CHASE WATERPROOF SIDE ZIP DUTY BOOT MENS	25%	1	□ 125.99	□ 94.49
FOOTWEAR	**FX110 BLK 7 W**	**139601 BLK 7 W**	**Original Swat Footwear Co**	CHASE WATERPROOF SIDE ZIP DUTY BOOT MENS	25%	1	□ 125.99	□ 94.49
FOOTWEAR	**FX110 BLK 7.5 W**	**139601 BLK 7.5 W**	**Original Swat Footwear Co**	CHASE WATERPROOF SIDE ZIP DUTY BOOT MENS	25%	1	□ 125.99	□ 94.49
FOOTWEAR	**FX110 BLK 8 W**	**139601 BLK 8 W**	**Original Swat Footwear Co**	CHASE WATERPROOF SIDE ZIP DUTY BOOT MENS	25%	1	□ 125.99	□ 94.49
FOOTWEAR	**FX110 BLK 8.5 W**	**139601 BLK 8.5 W**	**Original Swat Footwear Co**	CHASE WATERPROOF SIDE ZIP DUTY BOOT MENS	25%	1	□ 125.99	□ 94.49
FOOTWEAR	**FX110 BLK 9 W**	**139601 BLK 9 W**	**Original Swat Footwear Co**	CHASE WATERPROOF SIDE ZIP DUTY BOOT MENS	25%	1	□ 125.99	□ 94.49

FOOTWEAR	**FX110 BLK 9.5 W**	**139601 BLK 9.5 W**	**Original Swat Footwear Co**	CHASE WATERPROOF SIDE ZIP DUTY BOOT MENS	25%	1	□ 125.99	□ 94.49
FOOTWEAR	**FT1197 MBLK 10 D**	**333051-R-100**	**Original Swat Footwear Co**	ALTAMA MARITIME ASSAULT MID BOOT	25%	1	□ 85.50	□ 64.13
FOOTWEAR	**FT1197 MBLK 11 D**	**333051-R-110**	**Original Swat Footwear Co**	ALTAMA MARITIME ASSAULT MID BOOT	25%	1	□ 85.50	□ 64.13
FOOTWEAR	**FT1197 MBLK 12 D**	**333051-R-120**	**Original Swat Footwear Co**	ALTAMA MARITIME ASSAULT MID BOOT	25%	1	□ 85.50	□ 64.13
FOOTWEAR	**FT1197 MBLK 13 D**	**333051-R-130**	**Original Swat Footwear Co**	ALTAMA MARITIME ASSAULT MID BOOT	25%	1	□ 85.50	□ 64.13
FOOTWEAR	**FT1197 MBLK 14 D**	**333051-R-140**	**Original Swat Footwear Co**	ALTAMA MARITIME ASSAULT MID BOOT	25%	1	□ 85.50	□ 64.13
FOOTWEAR	**FT1197 MBLK 5 D**	**333051-R-050**	**Original Swat Footwear Co**	ALTAMA MARITIME ASSAULT MID BOOT	25%	1	□ 85.50	□ 64.13
FOOTWEAR	**FT1197 MBLK 6 D**	**333051-R-060**	**Original Swat Footwear Co**	ALTAMA MARITIME ASSAULT MID BOOT	25%	1	□ 85.50	□ 64.13
FOOTWEAR	**FT1197 MBLK 7 D**	**333051-R-070**	**Original Swat Footwear Co**	ALTAMA MARITIME ASSAULT MID BOOT	25%	1	□ 85.50	□ 64.13
FOOTWEAR	**FT1197 MBLK 8 D**	**333051-R-080**	**Original Swat Footwear Co**	ALTAMA MARITIME ASSAULT MID BOOT	25%	1	□ 85.50	□ 64.13
FOOTWEAR	**FT1197 MBLK 9 D**	**333051-R-090**	**Original Swat Footwear Co**	ALTAMA MARITIME ASSAULT MID BOOT	25%	1	□ 85.50	□ 64.13
FOOTWEAR	**FT1197 MTCY 10 D**	**333000-R-100**	**Original Swat Footwear Co**	ALTAMA MARITIME ASSAULT MID BOOT	25%	1	□ 85.50	□ 64.13
FOOTWEAR	**FT1197 MTCY 11 D**	**333000-R-110**	**Original Swat Footwear Co**	ALTAMA MARITIME ASSAULT MID BOOT	25%	1	□ 85.50	□ 64.13
FOOTWEAR	**FT1197 MTCY 12 D**	**333000-R-120**	**Original Swat Footwear Co**	ALTAMA MARITIME ASSAULT MID BOOT	25%	1	□ 85.50	□ 64.13
FOOTWEAR	**FT1197 MTCY 13 D**	**333000-R-130**	**Original Swat Footwear Co**	ALTAMA MARITIME ASSAULT MID BOOT	25%	1	□ 85.50	□ 64.13
FOOTWEAR	**FT1197 MTCY 14 D**	**333000-R-140**	**Original Swat Footwear Co**	ALTAMA MARITIME ASSAULT MID BOOT	25%	1	□ 85.50	□ 64.13
FOOTWEAR	**FT1197 MTCY 5 D**	**333000-R-050**	**Original Swat Footwear Co**	ALTAMA MARITIME ASSAULT MID BOOT	25%	1	□ 85.50	□ 64.13
FOOTWEAR	**FT1197 MTCY 6 D**	**333000-R-060**	**Original Swat Footwear Co**	ALTAMA MARITIME ASSAULT MID BOOT	25%	1	□ 85.50	□ 64.13
FOOTWEAR	**FT1197 MTCY 7 D**	**333000-R-070**	**Original Swat Footwear Co**	ALTAMA MARITIME ASSAULT MID BOOT	25%	1	□ 85.50	□ 64.13
FOOTWEAR	**FT1197 MTCY 8 D**	**333000-R-080**	**Original Swat Footwear Co**	ALTAMA MARITIME ASSAULT MID BOOT	25%	1	□ 85.50	□ 64.13
FOOTWEAR	**FT1197 MTCY 9 D**	**333000-R-090**	**Original Swat Footwear Co**	ALTAMA MARITIME ASSAULT MID BOOT	25%	1	□ 85.50	□ 64.13
FOOTWEAR	**FT1197 MTCY 10 3E**	**333000-W-100**	**Original Swat Footwear Co**	ALTAMA MARITIME ASSAULT MID BOOT	25%	1	□ 85.50	□ 64.13

FOOTWEAR	**FT1197 MTCY 11 3E**	**333000-W-110**	**Original Swat Footwear Co**	ALTAMA MARITIME ASSAULT MID BOOT	25%	1	□ 85.50	□ 64.13
FOOTWEAR	**FT1197 MTCY 12 3E**	**333000-W-120**	**Original Swat Footwear Co**	ALTAMA MARITIME ASSAULT MID BOOT	25%	1	□ 85.50	□ 64.13
FOOTWEAR	**FT1197 MTCY 13 3E**	**333000-W-130**	**Original Swat Footwear Co**	ALTAMA MARITIME ASSAULT MID BOOT	25%	1	□ 85.50	□ 64.13
FOOTWEAR	**FT1197 MTCY 14 3E**	**333000-W-140**	**Original Swat Footwear Co**	ALTAMA MARITIME ASSAULT MID BOOT	25%	1	□ 85.50	□ 64.13
FOOTWEAR	**FT1197 MTCY 7 3E**	**333000-W-070**	**Original Swat Footwear Co**	ALTAMA MARITIME ASSAULT MID BOOT	25%	1	□ 85.50	□ 64.13
FOOTWEAR	**FT1197 MTCY 8 3E**	**333000-W-080**	**Original Swat Footwear Co**	ALTAMA MARITIME ASSAULT MID BOOT	25%	1	□ 85.50	□ 64.13
FOOTWEAR	**FT1197 MTCY 9 3E**	**333000-W-090**	**Original Swat Footwear Co**	ALTAMA MARITIME ASSAULT MID BOOT	25%	1	□ 85.50	□ 64.13
FOOTWEAR	**FT1197 MBLK 10 3E**	**333051-W-100**	**Original Swat Footwear Co**	ALTAMA MARITIME ASSAULT MID BOOT	25%	1	□ 85.50	□ 64.13
FOOTWEAR	**FT1197 MBLK 11 3E**	**333051-W-110**	**Original Swat Footwear Co**	ALTAMA MARITIME ASSAULT MID BOOT	25%	1	□ 85.50	□ 64.13
FOOTWEAR	**FT1197 MBLK 12 3E**	**333051-W-120**	**Original Swat Footwear Co**	ALTAMA MARITIME ASSAULT MID BOOT	25%	1	□ 85.50	□ 64.13
FOOTWEAR	**FT1197 MBLK 13 3E**	**333051-W-130**	**Original Swat Footwear Co**	ALTAMA MARITIME ASSAULT MID BOOT	25%	1	□ 85.50	□ 64.13
FOOTWEAR	**FT1197 MBLK 14 3E**	**333051-W-140**	**Original Swat Footwear Co**	ALTAMA MARITIME ASSAULT MID BOOT	25%	1	□ 85.50	□ 64.13
FOOTWEAR	**FT1197 MBLK 6 3E**	**333051-W-060**	**Original Swat Footwear Co**	ALTAMA MARITIME ASSAULT MID BOOT	25%	1	□ 85.50	□ 64.13
FOOTWEAR	**FT1197 MBLK 8 3E**	**333051-W-080**	**Original Swat Footwear Co**	ALTAMA MARITIME ASSAULT MID BOOT	25%	1	□ 85.50	□ 64.13
FOOTWEAR	**FT1197 MBLK 9 3E**	**333051-W-090**	**Original Swat Footwear Co**	ALTAMA MARITIME ASSAULT MID BOOT	25%	1	□ 85.50	□ 64.13
FOOTWEAR	**FT2654 AMC 10 R**	**334608 10**	**Original Swat Footwear Co**	ALTAMA URBAN ASSAULT-MID	25%	1	□ 95.99	□ 71.99
FOOTWEAR	**FT2654 AMC 10.5 R**	**334608 10.5**	**Original Swat Footwear Co**	ALTAMA URBAN ASSAULT-MID	25%	1	□ 95.99	□ 71.99
FOOTWEAR	**FT2654 AMC 11 R**	**334608 11**	**Original Swat Footwear Co**	ALTAMA URBAN ASSAULT-MID	25%	1	□ 95.99	□ 71.99
FOOTWEAR	**FT2654 AMC 11.5 R**	**334608 11.5**	**Original Swat Footwear Co**	ALTAMA URBAN ASSAULT-MID	25%	1	□ 95.99	□ 71.99
FOOTWEAR	**FT2654 AMC 12 R**	**334608 12**	**Original Swat Footwear Co**	ALTAMA URBAN ASSAULT-MID	25%	1	□ 95.99	□ 71.99
FOOTWEAR	**FT2654 AMC 13 R**	**334608 13**	**Original Swat Footwear Co**	ALTAMA URBAN ASSAULT-MID	25%	1	□ 95.99	□ 71.99
FOOTWEAR	**FT2654 AMC 14 R**	**334608 14**	**Original Swat Footwear Co**	ALTAMA URBAN ASSAULT-MID	25%	1	□ 95.99	□ 71.99
FOOTWEAR	**FT2654 AMC 15 R**	**334608 15**	**Original Swat Footwear Co**	ALTAMA URBAN ASSAULT-MID	25%	1	□ 95.99	□ 71.99
FOOTWEAR	**FT2654 AMC 5 R**	**334608 5**	**Original Swat Footwear Co**	ALTAMA URBAN ASSAULT-MID	25%	1	□ 95.99	□ 71.99
FOOTWEAR	**FT2654 AMC 5.5 R**	**334608 5.5**	**Original Swat Footwear Co**	ALTAMA URBAN ASSAULT-MID	25%	1	□ 95.99	□ 71.99
FOOTWEAR	**FT2654 AMC 6 R**	**334608 6**	**Original Swat Footwear Co**	ALTAMA URBAN ASSAULT-MID	25%	1	□ 95.99	□ 71.99

FOOTWEAR	**FT2654 AMC 6.5 R**	**334608 6.5**	**Original Swat Footwear Co**	ALTAMA URBAN ASSAULT-MID	25%	1	□ 95.99	□ 71.99
FOOTWEAR	**FT2654 AMC 7 R**	**334608 7**	**Original Swat Footwear Co**	ALTAMA URBAN ASSAULT-MID	25%	1	□ 95.99	□ 71.99
FOOTWEAR	**FT2654 AMC 7.5 R**	**334608 7.5**	**Original Swat Footwear Co**	ALTAMA URBAN ASSAULT-MID	25%	1	□ 95.99	□ 71.99
FOOTWEAR	**FT2654 AMC 8 R**	**334608 8**	**Original Swat Footwear Co**	ALTAMA URBAN ASSAULT-MID	25%	1	□ 95.99	□ 71.99
FOOTWEAR	**FT2654 AMC 8.5 R**	**334608 8.5**	**Original Swat Footwear Co**	ALTAMA URBAN ASSAULT-MID	25%	1	□ 95.99	□ 71.99
FOOTWEAR	**FT2654 AMC 9 R**	**334608 9**	**Original Swat Footwear Co**	ALTAMA URBAN ASSAULT-MID	25%	1	□ 95.99	□ 71.99
FOOTWEAR	**FT2654 AMC 9.5 R**	**334608 9.5**	**Original Swat Footwear Co**	ALTAMA URBAN ASSAULT-MID	25%	1	□ 95.99	□ 71.99
FOOTWEAR	**FT2654 AMCCP 10 R**	**334659 10**	**Original Swat Footwear Co**	ALTAMA URBAN ASSAULT-MID	25%	1	□ 95.99	□ 71.99
FOOTWEAR	**FT2654 AMCCP 10.5 R**	**334659 10.5**	**Original Swat Footwear Co**	ALTAMA URBAN ASSAULT-MID	25%	1	□ 95.99	□ 71.99
FOOTWEAR	**FT2654 AMCCP 11 R**	**334659 11**	**Original Swat Footwear Co**	ALTAMA URBAN ASSAULT-MID	25%	1	□ 95.99	□ 71.99
FOOTWEAR	**FT2654 AMCCP 11.5 R**	**334659 11.5**	**Original Swat Footwear Co**	ALTAMA URBAN ASSAULT-MID	25%	1	□ 95.99	□ 71.99
FOOTWEAR	**FT2654 AMCCP 12 R**	**334659 12**	**Original Swat Footwear Co**	ALTAMA URBAN ASSAULT-MID	25%	1	□ 95.99	□ 71.99
FOOTWEAR	**FT2654 AMCCP 13 R**	**334659 13**	**Original Swat Footwear Co**	ALTAMA URBAN ASSAULT-MID	25%	1	□ 95.99	□ 71.99
FOOTWEAR	**FT2654 AMCCP 14 R**	**334659 14**	**Original Swat Footwear Co**	ALTAMA URBAN ASSAULT-MID	25%	1	□ 95.99	□ 71.99
FOOTWEAR	**FT2654 AMCCP 15 R**	**334659 15**	**Original Swat Footwear Co**	ALTAMA URBAN ASSAULT-MID	25%	1	□ 95.99	□ 71.99
FOOTWEAR	**FT2654 AMCCP 5 R**	**334659 5**	**Original Swat Footwear Co**	ALTAMA URBAN ASSAULT-MID	25%	1	□ 95.99	□ 71.99
FOOTWEAR	**FT2654 AMCCP 5.5 R**	**334659 5.5**	**Original Swat Footwear Co**	ALTAMA URBAN ASSAULT-MID	25%	1	□ 95.99	□ 71.99
FOOTWEAR	**FT2654 AMCCP 6 R**	**334659 6**	**Original Swat Footwear Co**	ALTAMA URBAN ASSAULT-MID	25%	1	□ 95.99	□ 71.99
FOOTWEAR	**FT2654 AMCCP 6.5 R**	**334659 6.5**	**Original Swat Footwear Co**	ALTAMA URBAN ASSAULT-MID	25%	1	□ 95.99	□ 71.99
FOOTWEAR	**FT2654 AMCCP 7 R**	**334659 7**	**Original Swat Footwear Co**	ALTAMA URBAN ASSAULT-MID	25%	1	□ 95.99	□ 71.99
FOOTWEAR	**FT2654 AMCCP 7.5 R**	**334659 7.5**	**Original Swat Footwear Co**	ALTAMA URBAN ASSAULT-MID	25%	1	□ 95.99	□ 71.99
FOOTWEAR	**FT2654 AMCCP 8 R**	**334659 8**	**Original Swat Footwear Co**	ALTAMA URBAN ASSAULT-MID	25%	1	□ 95.99	□ 71.99
FOOTWEAR	**FT2654 AMCCP 8.5 R**	**334659 8.5**	**Original Swat Footwear Co**	ALTAMA URBAN ASSAULT-MID	25%	1	□ 95.99	□ 71.99
FOOTWEAR	**FT2654 AMCCP 9 R**	**334659 9**	**Original Swat Footwear Co**	ALTAMA URBAN ASSAULT-MID	25%	1	□ 95.99	□ 71.99
FOOTWEAR	**FT2654 AMCCP 9.5 R**	**334659 9.5**	**Original Swat Footwear Co**	ALTAMA URBAN ASSAULT-MID	25%	1	□ 95.99	□ 71.99
FOOTWEAR	**FT2654 MBLK 10 R**	**334651 10**	**Original Swat Footwear Co**	ALTAMA URBAN ASSAULT-MID	25%	1	□ 95.99	□ 71.99
FOOTWEAR	**FT2654 MBLK 10.5 R**	**334651 10.5**	**Original Swat Footwear Co**	ALTAMA URBAN ASSAULT-MID	25%	1	□ 95.99	□ 71.99
FOOTWEAR	**FT2654 MBLK 11 R**	**334651 11**	**Original Swat Footwear Co**	ALTAMA URBAN ASSAULT-MID	25%	1	□ 95.99	□ 71.99
FOOTWEAR	**FT2654 MBLK 11.5 R**	**334651 11.5**	**Original Swat Footwear Co**	ALTAMA URBAN ASSAULT-MID	25%	1	□ 95.99	□ 71.99
FOOTWEAR	**FT2654 MBLK 12 R**	**334651 12**	**Original Swat Footwear Co**	ALTAMA URBAN ASSAULT-MID	25%	1	□ 95.99	□ 71.99

FOOTWEAR	**FT2654 MBLK 13 R**	**334651 13**	**Original Swat Footwear Co**	ALTAMA URBAN ASSAULT-MID	25%	1	□ 95.99	□ 71.99
FOOTWEAR	**FT2654 MBLK 14 R**	**334651 14**	**Original Swat Footwear Co**	ALTAMA URBAN ASSAULT-MID	25%	1	□ 95.99	□ 71.99
FOOTWEAR	**FT2654 MBLK 15 R**	**334651 15**	**Original Swat Footwear Co**	ALTAMA URBAN ASSAULT-MID	25%	1	□ 95.99	□ 71.99
FOOTWEAR	**FT2654 MBLK 5 R**	**334651 5**	**Original Swat Footwear Co**	ALTAMA URBAN ASSAULT-MID	25%	1	□ 95.99	□ 71.99
FOOTWEAR	**FT2654 MBLK 5.5 R**	**334651 5.5**	**Original Swat Footwear Co**	ALTAMA URBAN ASSAULT-MID	25%	1	□ 95.99	□ 71.99
FOOTWEAR	**FT2654 MBLK 6 R**	**334651 6**	**Original Swat Footwear Co**	ALTAMA URBAN ASSAULT-MID	25%	1	□ 95.99	□ 71.99
FOOTWEAR	**FT2654 MBLK 6.5 R**	**334651 6.5**	**Original Swat Footwear Co**	ALTAMA URBAN ASSAULT-MID	25%	1	□ 95.99	□ 71.99
FOOTWEAR	**FT2654 MBLK 7 R**	**334651 7**	**Original Swat Footwear Co**	ALTAMA URBAN ASSAULT-MID	25%	1	□ 95.99	□ 71.99
FOOTWEAR	**FT2654 MBLK 7.5 R**	**334651 7.5**	**Original Swat Footwear Co**	ALTAMA URBAN ASSAULT-MID	25%	1	□ 95.99	□ 71.99
FOOTWEAR	**FT2654 MBLK 8 R**	**334651 8**	**Original Swat Footwear Co**	ALTAMA URBAN ASSAULT-MID	25%	1	□ 95.99	□ 71.99
FOOTWEAR	**FT2654 MBLK 8.5 R**	**334651 8.5**	**Original Swat Footwear Co**	ALTAMA URBAN ASSAULT-MID	25%	1	□ 95.99	□ 71.99
FOOTWEAR	**FT2654 MBLK 9 R**	**334651 9**	**Original Swat Footwear Co**	ALTAMA URBAN ASSAULT-MID	25%	1	□ 95.99	□ 71.99
FOOTWEAR	**FT2654 MBLK 9.5 R**	**334651 9.5**	**Original Swat Footwear Co**	ALTAMA URBAN ASSAULT-MID	25%	1	□ 95.99	□ 71.99
FOOTWEAR	**FW822 BLK 10 M**	**123201 10 M**	**Original Swat Footwear Co**	AIR 9IN SIDE ZIP TACTICAL BOOT	25%	1	□ 98.99	□ 74.24
FOOTWEAR	**FW822 BLK 10 W**	**123201 10 W**	**Original Swat Footwear Co**	AIR 9IN SIDE ZIP TACTICAL BOOT	25%	1	□ 98.99	□ 74.24
FOOTWEAR	**FW822 BLK 10.5 M**	**123201 10.5 M**	**Original Swat Footwear Co**	AIR 9IN SIDE ZIP TACTICAL BOOT	25%	1	□ 98.99	□ 74.24
FOOTWEAR	**FW822 BLK 10.5 W**	**123201 10.5 W**	**Original Swat Footwear Co**	AIR 9IN SIDE ZIP TACTICAL BOOT	25%	1	□ 98.99	□ 74.24
FOOTWEAR	**FW822 BLK 11 M**	**123201 11 M**	**Original Swat Footwear Co**	AIR 9IN SIDE ZIP TACTICAL BOOT	25%	1	□ 98.99	□ 74.24
FOOTWEAR	**FW822 BLK 11 W**	**123201 11 W**	**Original Swat Footwear Co**	AIR 9IN SIDE ZIP TACTICAL BOOT	25%	1	□ 98.99	□ 74.24
FOOTWEAR	**FW822 BLK 11.5 M**	**123201 11.5 M**	**Original Swat Footwear Co**	AIR 9IN SIDE ZIP TACTICAL BOOT	25%	1	□ 98.99	□ 74.24
FOOTWEAR	**FW822 BLK 11.5 W**	**123201 11.5 W**	**Original Swat Footwear Co**	AIR 9IN SIDE ZIP TACTICAL BOOT	25%	1	□ 98.99	□ 74.24
FOOTWEAR	**FW822 BLK 12 M**	**123201 12 M**	**Original Swat Footwear Co**	AIR 9IN SIDE ZIP TACTICAL BOOT	25%	1	□ 98.99	□ 74.24
FOOTWEAR	**FW822 BLK 12 W**	**123201 12 W**	**Original Swat Footwear Co**	AIR 9IN SIDE ZIP TACTICAL BOOT	25%	1	□ 98.99	□ 74.24
FOOTWEAR	**FW822 BLK 13 M**	**123201 13 M**	**Original Swat Footwear Co**	AIR 9IN SIDE ZIP TACTICAL BOOT	25%	1	□ 98.99	□ 74.24
FOOTWEAR	**FW822 BLK 13 W**	**123201 13 W**	**Original Swat Footwear Co**	AIR 9IN SIDE ZIP TACTICAL BOOT	25%	1	□ 98.99	□ 74.24
FOOTWEAR	**FW822 BLK 14 M**	**123201 14 M**	**Original Swat Footwear Co**	AIR 9IN SIDE ZIP TACTICAL BOOT	25%	1	□ 98.99	□ 74.24
FOOTWEAR	**FW822 BLK 14 W**	**123201 14 W**	**Original Swat Footwear Co**	AIR 9IN SIDE ZIP TACTICAL BOOT	25%	1	□ 98.99	□ 74.24
FOOTWEAR	**FW822 BLK 15 M**	**123201 15 M**	**Original Swat Footwear Co**	AIR 9IN SIDE ZIP TACTICAL BOOT	25%	1	□ 98.99	□ 74.24
FOOTWEAR	**FW822 BLK 15 W**	**123201 15 W**	**Original Swat Footwear Co**	AIR 9IN SIDE ZIP TACTICAL BOOT	25%	1	□ 98.99	□ 74.24
FOOTWEAR	**FW822 BLK 7 M**	**123201 7 M**	**Original Swat Footwear Co**	AIR 9IN SIDE ZIP TACTICAL BOOT	25%	1	□ 98.99	□ 74.24
FOOTWEAR	**FW822 BLK 7 W**	**123201 7 W**	**Original Swat Footwear Co**	AIR 9IN SIDE ZIP TACTICAL BOOT	25%	1	□ 98.99	□ 74.24
FOOTWEAR	**FW822 BLK 7.5 M**	**123201 7.5 M**	**Original Swat Footwear Co**	AIR 9IN SIDE ZIP TACTICAL BOOT	25%	1	□ 98.99	□ 74.24
FOOTWEAR	**FW822 BLK 7.5 W**	**123201 7.5 W**	**Original Swat Footwear Co**	AIR 9IN SIDE ZIP TACTICAL BOOT	25%	1	□ 98.99	□ 74.24
FOOTWEAR	**FW822 BLK 8 M**	**123201 8 M**	**Original Swat Footwear Co**	AIR 9IN SIDE ZIP TACTICAL BOOT	25%	1	□ 98.99	□ 74.24

FOOTWEAR	**FW822 BLK 8 W**	**123201 8 W**	**Original Swat Footwear Co**	AIR 9IN SIDE ZIP TACTICAL BOOT	25%	1	□ 98.99	□ 74.24
FOOTWEAR	**FW822 BLK 8.5 M**	**123201 8.5 M**	**Original Swat Footwear Co**	AIR 9IN SIDE ZIP TACTICAL BOOT	25%	1	□ 98.99	□ 74.24
FOOTWEAR	**FW822 BLK 8.5 W**	**123201 8.5 W**	**Original Swat Footwear Co**	AIR 9IN SIDE ZIP TACTICAL BOOT	25%	1	□ 98.99	□ 74.24
FOOTWEAR	**FW822 BLK 9 M**	**123201 9 M**	**Original Swat Footwear Co**	AIR 9IN SIDE ZIP TACTICAL BOOT	25%	1	□ 98.99	□ 74.24
FOOTWEAR	**FW822 BLK 9 W**	**123201 9 W**	**Original Swat Footwear Co**	AIR 9IN SIDE ZIP TACTICAL BOOT	25%	1	□ 98.99	□ 74.24
FOOTWEAR	**FW822 BLK 9.5 M**	**123201 9.5 M**	**Original Swat Footwear Co**	AIR 9IN SIDE ZIP TACTICAL BOOT	25%	1	□ 98.99	□ 74.24
FOOTWEAR	**FW822 BLK 9.5 W**	**123201 9.5 W**	**Original Swat Footwear Co**	AIR 9IN SIDE ZIP TACTICAL BOOT	25%	1	□ 98.99	□ 74.24
FOOTWEAR	**FW822 BLK 16 M**	**123201 16 M**	**Original Swat Footwear Co**	AIR 9IN SIDE ZIP TACTICAL BOOT	25%	1	□ 98.99	□ 74.24
FOOTWEAR	**FW822 BLK 5.5 M**	**123201 5.5 M**	**Original Swat Footwear Co**	AIR 9IN SIDE ZIP TACTICAL BOOT	25%	1	□ 98.99	□ 74.24
FOOTWEAR	**FW822 BLK 6 M**	**123201 6 M**	**Original Swat Footwear Co**	AIR 9IN SIDE ZIP TACTICAL BOOT	25%	1	□ 98.99	□ 74.24
FOOTWEAR	**FW822 BLK 16 W**	**123201 16 W**	**Original Swat Footwear Co**	AIR 9IN SIDE ZIP TACTICAL BOOT	25%	1	□ 98.99	□ 74.24
FOOTWEAR	**FW822 BLK 4 M**	**123201 4 M**	**Original Swat Footwear Co**	AIR 9IN SIDE ZIP TACTICAL BOOT	25%	1	□ 98.99	□ 74.24
FOOTWEAR	**FW822 BLK 5 M**	**123201 5 M**	**Original Swat Footwear Co**	AIR 9IN SIDE ZIP TACTICAL BOOT	25%	1	□ 98.99	□ 74.24
FOOTWEAR	**FW822 BLK 6.5 M**	**123201 6.5 M**	**Original Swat Footwear Co**	AIR 9IN SIDE ZIP TACTICAL BOOT	25%	1	□ 98.99	□ 74.24
FOOTWEAR	**FW937 10.5 M**	**116101 10.5M**	**Original Swat Footwear Co**	ORIGINAL SWAT 6 S/Z WATERPROOF	25%	1	□ 125.99	□ 94.49
FOOTWEAR	**FW937 13 M**	**116101 13M**	**Original Swat Footwear Co**	ORIGINAL SWAT 6 S/Z WATERPROOF	25%	1	□ 125.99	□ 94.49
FOOTWEAR	**FW937 8 W**	**116101 8W**	**Original Swat Footwear Co**	ORIGINAL SWAT 6 S/Z WATERPROOF	25%	1	□ 125.99	□ 94.49
FOOTWEAR	**FW937 10 M**	**116101 10M**	**Original Swat Footwear Co**	ORIGINAL SWAT 6 S/Z WATERPROOF	25%	1	□ 125.99	□ 94.49
FOOTWEAR	**FW937 10 W**	**116101 10W**	**Original Swat Footwear Co**	ORIGINAL SWAT 6 S/Z WATERPROOF	25%	1	□ 125.99	□ 94.49
FOOTWEAR	**FW937 11 M**	**116101 11M**	**Original Swat Footwear Co**	ORIGINAL SWAT 6 S/Z WATERPROOF	25%	1	□ 125.99	□ 94.49
FOOTWEAR	**FW937 11 W**	**116101 11W**	**Original Swat Footwear Co**	ORIGINAL SWAT 6 S/Z WATERPROOF	25%	1	□ 125.99	□ 94.49
FOOTWEAR	**FW937 11.5 W**	**116101 11.5W**	**Original Swat Footwear Co**	ORIGINAL SWAT 6 S/Z WATERPROOF	25%	1	□ 125.99	□ 94.49
FOOTWEAR	**FW937 12 W**	**116101 12W**	**Original Swat Footwear Co**	ORIGINAL SWAT 6 S/Z WATERPROOF	25%	1	□ 125.99	□ 94.49
FOOTWEAR	**FW937 13 W**	**116101 13W**	**Original Swat Footwear Co**	ORIGINAL SWAT 6 S/Z WATERPROOF	25%	1	□ 125.99	□ 94.49
FOOTWEAR	**FW937 14 M**	**116101 14M**	**Original Swat Footwear Co**	ORIGINAL SWAT 6 S/Z WATERPROOF	25%	1	□ 125.99	□ 94.49
FOOTWEAR	**FW937 15 M**	**116101 15M**	**Original Swat Footwear Co**	ORIGINAL SWAT 6 S/Z WATERPROOF	25%	1	□ 125.99	□ 94.49
FOOTWEAR	**FW937 16 W**	**116101 16W**	**Original Swat Footwear Co**	ORIGINAL SWAT 6 S/Z WATERPROOF	25%	1	□ 125.99	□ 94.49

FOOTWEAR	**FW937 4 M**	**116101 4M**	**Original Swat Footwear Co**	ORIGINAL SWAT 6 S/Z WATERPROOF	25%	1	□ 125.99	□ 94.49
FOOTWEAR	**FW937 4.5 M**	**116101 4.5M**	**Original Swat Footwear Co**	ORIGINAL SWAT 6 S/Z WATERPROOF	25%	1	□ 125.99	□ 94.49
FOOTWEAR	**FW937 5 M**	**116101 5M**	**Original Swat Footwear Co**	ORIGINAL SWAT 6 S/Z WATERPROOF	25%	1	□ 125.99	□ 94.49
FOOTWEAR	**FW937 6 M**	**116101 6M**	**Original Swat Footwear Co**	ORIGINAL SWAT 6 S/Z WATERPROOF	25%	1	□ 125.99	□ 94.49
FOOTWEAR	**FW937 6.5 M**	**116101 6.5M**	**Original Swat Footwear Co**	ORIGINAL SWAT 6 S/Z WATERPROOF	25%	1	□ 125.99	□ 94.49
FOOTWEAR	**FW937 7 M**	**116101 7M**	**Original Swat Footwear Co**	ORIGINAL SWAT 6 S/Z WATERPROOF	25%	1	□ 125.99	□ 94.49
FOOTWEAR	**FW937 7.5 M**	**116101 7.5M**	**Original Swat Footwear Co**	ORIGINAL SWAT 6 S/Z WATERPROOF	25%	1	□ 125.99	□ 94.49
FOOTWEAR	**FW937 8 M**	**116101 8M**	**Original Swat Footwear Co**	ORIGINAL SWAT 6 S/Z WATERPROOF	25%	1	□ 125.99	□ 94.49
FOOTWEAR	**FW937 8.5 M**	**116101 8.5M**	**Original Swat Footwear Co**	ORIGINAL SWAT 6 S/Z WATERPROOF	25%	1	□ 125.99	□ 94.49
FOOTWEAR	**FW937 9 M**	**116101 9M**	**Original Swat Footwear Co**	ORIGINAL SWAT 6 S/Z WATERPROOF	25%	1	□ 125.99	□ 94.49
FOOTWEAR	**FW937 9.5 M**	**116101 9.5M**	**Original Swat Footwear Co**	ORIGINAL SWAT 6 S/Z WATERPROOF	25%	1	□ 125.99	□ 94.49
FOOTWEAR	**FW937 10.5 W**	**11610110.5W**	**Original Swat Footwear Co**	ORIGINAL SWAT 6 S/Z WATERPROOF	25%	1	□ 125.99	□ 94.49
FOOTWEAR	**FW937 11.5 M**	**11610111.5M**	**Original Swat Footwear Co**	ORIGINAL SWAT 6 S/Z WATERPROOF	25%	1	□ 125.99	□ 94.49
FOOTWEAR	**FW937 12 M**	**11610112M**	**Original Swat Footwear Co**	ORIGINAL SWAT 6 S/Z WATERPROOF	25%	1	□ 125.99	□ 94.49
FOOTWEAR	**FW937 14 W**	**11610114W**	**Original Swat Footwear Co**	ORIGINAL SWAT 6 S/Z WATERPROOF	25%	1	□ 125.99	□ 94.49
FOOTWEAR	**FW937 15 W**	**11610115W**	**Original Swat Footwear Co**	ORIGINAL SWAT 6 S/Z WATERPROOF	25%	1	□ 125.99	□ 94.49
FOOTWEAR	**FW937 16 M**	**11610116M**	**Original Swat Footwear Co**	ORIGINAL SWAT 6 S/Z WATERPROOF	25%	1	□ 125.99	□ 94.49
FOOTWEAR	**FW937 5.5 M**	**1161015.5M**	**Original Swat Footwear Co**	ORIGINAL SWAT 6 S/Z WATERPROOF	25%	1	□ 125.99	□ 94.49
FOOTWEAR	**FW937 7.5 W**	**1161017.5W**	**Original Swat Footwear Co**	ORIGINAL SWAT 6 S/Z WATERPROOF	25%	1	□ 125.99	□ 94.49
FOOTWEAR	**FW937 7 W**	**1161017W**	**Original Swat Footwear Co**	ORIGINAL SWAT 6 S/Z WATERPROOF	25%	1	□ 125.99	□ 94.49
FOOTWEAR	**FW937 8.5 W**	**1161018.5W**	**Original Swat Footwear Co**	ORIGINAL SWAT 6 S/Z WATERPROOF	25%	1	□ 125.99	□ 94.49
FOOTWEAR	**FW937 9.5 W**	**1161019.5W**	**Original Swat Footwear Co**	ORIGINAL SWAT 6 S/Z WATERPROOF	25%	1	□ 125.99	□ 94.49

FOOTWEAR	**FW937 9 W**	**1161019W**	**Original Swat Footwear Co**	ORIGINAL SWAT 6 S/Z WATERPROOF	25%	1	□ 125.99	□ 94.49
FOOTWEAR	**FT1733 BLK 10 R**	**335001-R-100**	**Original Swat Footwear Co**	ALTAMA MARITIME ASSAULT LOW BOOT	25%	1	□ 76.50	□ 57.38
FOOTWEAR	**FT1733 BLK 11 R**	**335001-R-110**	**Original Swat Footwear Co**	ALTAMA MARITIME ASSAULT LOW BOOT	25%	1	□ 76.50	□ 57.38
FOOTWEAR	**FT1733 BLK 12 R**	**335001-R-120**	**Original Swat Footwear Co**	ALTAMA MARITIME ASSAULT LOW BOOT	25%	1	□ 76.50	□ 57.38
FOOTWEAR	**FT1733 BLK 13 R**	**335001-R-130**	**Original Swat Footwear Co**	ALTAMA MARITIME ASSAULT LOW BOOT	25%	1	□ 76.50	□ 57.38
FOOTWEAR	**FT1733 BLK 14 R**	**335001-R-140**	**Original Swat Footwear Co**	ALTAMA MARITIME ASSAULT LOW BOOT	25%	1	□ 76.50	□ 57.38
FOOTWEAR	**FT1733 BLK 5 R**	**335001-R-050**	**Original Swat Footwear Co**	ALTAMA MARITIME ASSAULT LOW BOOT	25%	1	□ 76.50	□ 57.38
FOOTWEAR	**FT1733 BLK 6 R**	**335001-R-060**	**Original Swat Footwear Co**	ALTAMA MARITIME ASSAULT LOW BOOT	25%	1	□ 76.50	□ 57.38
FOOTWEAR	**FT1733 BLK 7 R**	**335001-R-070**	**Original Swat Footwear Co**	ALTAMA MARITIME ASSAULT LOW BOOT	25%	1	□ 76.50	□ 57.38
FOOTWEAR	**FT1733 BLK 8 R**	**335001-R-080**	**Original Swat Footwear Co**	ALTAMA MARITIME ASSAULT LOW BOOT	25%	1	□ 76.50	□ 57.38
FOOTWEAR	**FT1733 BLK 9 R**	**335001-R-090**	**Original Swat Footwear Co**	ALTAMA MARITIME ASSAULT LOW BOOT	25%	1	□ 76.50	□ 57.38
FOOTWEAR	**FT1733 COY 10 R**	**335003-R-100**	**Original Swat Footwear Co**	ALTAMA MARITIME ASSAULT LOW BOOT	25%	1	□ 76.50	□ 57.38
FOOTWEAR	**FT1733 COY 11 R**	**335003-R-110**	**Original Swat Footwear Co**	ALTAMA MARITIME ASSAULT LOW BOOT	25%	1	□ 76.50	□ 57.38
FOOTWEAR	**FT1733 COY 12 R**	**335003-R-120**	**Original Swat Footwear Co**	ALTAMA MARITIME ASSAULT LOW BOOT	25%	1	□ 76.50	□ 57.38
FOOTWEAR	**FT1733 COY 13 R**	**335003-R-130**	**Original Swat Footwear Co**	ALTAMA MARITIME ASSAULT LOW BOOT	25%	1	□ 76.50	□ 57.38
FOOTWEAR	**FT1733 COY 14 R**	**335003-R-140**	**Original Swat Footwear Co**	ALTAMA MARITIME ASSAULT LOW BOOT	25%	1	□ 76.50	□ 57.38
FOOTWEAR	**FT1733 COY 5 R**	**335003-R-050**	**Original Swat Footwear Co**	ALTAMA MARITIME ASSAULT LOW BOOT	25%	1	□ 76.50	□ 57.38
FOOTWEAR	**FT1733 COY 6 R**	**335003-R-060**	**Original Swat Footwear Co**	ALTAMA MARITIME ASSAULT LOW BOOT	25%	1	□ 76.50	□ 57.38
FOOTWEAR	**FT1733 COY 7 R**	**335003-R-070**	**Original Swat Footwear Co**	ALTAMA MARITIME ASSAULT LOW BOOT	25%	1	□ 76.50	□ 57.38
FOOTWEAR	**FT1733 COY 8 R**	**335003-R-080**	**Original Swat Footwear Co**	ALTAMA MARITIME ASSAULT LOW BOOT	25%	1	□ 76.50	□ 57.38
FOOTWEAR	**FT1733 COY 9 R**	**335003-R-090**	**Original Swat Footwear Co**	ALTAMA MARITIME ASSAULT LOW BOOT	25%	1	□ 76.50	□ 57.38
FOOTWEAR	**FT1733 BLK 10 W**	**335001-W-100**	**Original Swat Footwear Co**	ALTAMA MARITIME ASSAULT LOW BOOT	25%	1	□ 76.50	□ 57.38

FOOTWEAR	**FT1733 BLK 11 W**	**335001-W-110**	**Original Swat Footwear Co**	ALTAMA MARITIME ASSAULT LOW BOOT	25%	1	□ 76.50	□ 57.38
FOOTWEAR	**FT1733 BLK 12 W**	**335001-W-120**	**Original Swat Footwear Co**	ALTAMA MARITIME ASSAULT LOW BOOT	25%	1	□ 76.50	□ 57.38
FOOTWEAR	**FT1733 BLK 13 W**	**335001-W-130**	**Original Swat Footwear Co**	ALTAMA MARITIME ASSAULT LOW BOOT	25%	1	□ 76.50	□ 57.38
FOOTWEAR	**FT1733 BLK 14 W**	**335001-W-140**	**Original Swat Footwear Co**	ALTAMA MARITIME ASSAULT LOW BOOT	25%	1	□ 76.50	□ 57.38
FOOTWEAR	**FT1733 BLK 4 W**	**335001-W-040**	**Original Swat Footwear Co**	ALTAMA MARITIME ASSAULT LOW BOOT	25%	1	□ 76.50	□ 57.38
FOOTWEAR	**FT1733 BLK 5 W**	**335001-W-050**	**Original Swat Footwear Co**	ALTAMA MARITIME ASSAULT LOW BOOT	25%	1	□ 76.50	□ 57.38
FOOTWEAR	**FT1733 BLK 6 W**	**335001-W-060**	**Original Swat Footwear Co**	ALTAMA MARITIME ASSAULT LOW BOOT	25%	1	□ 76.50	□ 57.38
FOOTWEAR	**FT1733 BLK 7 W**	**335001-W-070**	**Original Swat Footwear Co**	ALTAMA MARITIME ASSAULT LOW BOOT	25%	1	□ 76.50	□ 57.38
FOOTWEAR	**FT1733 BLK 8 W**	**335001-W-080**	**Original Swat Footwear Co**	ALTAMA MARITIME ASSAULT LOW BOOT	25%	1	□ 76.50	□ 57.38
FOOTWEAR	**FT1733 BLK 9 W**	**335001-W-090**	**Original Swat Footwear Co**	ALTAMA MARITIME ASSAULT LOW BOOT	25%	1	□ 76.50	□ 57.38
FOOTWEAR	**FT1733 COY 10 W**	**335003-W-100**	**Original Swat Footwear Co**	ALTAMA MARITIME ASSAULT LOW BOOT	25%	1	□ 76.50	□ 57.38
FOOTWEAR	**FT1733 COY 11 W**	**335003-W-110**	**Original Swat Footwear Co**	ALTAMA MARITIME ASSAULT LOW BOOT	25%	1	□ 76.50	□ 57.38
FOOTWEAR	**FT1733 COY 12 W**	**335003-W-120**	**Original Swat Footwear Co**	ALTAMA MARITIME ASSAULT LOW BOOT	25%	1	□ 76.50	□ 57.38
FOOTWEAR	**FT1733 COY 13 W**	**335003-W-130**	**Original Swat Footwear Co**	ALTAMA MARITIME ASSAULT LOW BOOT	25%	1	□ 76.50	□ 57.38
FOOTWEAR	**FT1733 COY 14 W**	**335003-W-140**	**Original Swat Footwear Co**	ALTAMA MARITIME ASSAULT LOW BOOT	25%	1	□ 76.50	□ 57.38
FOOTWEAR	**FT1733 COY 4 W**	**335003-W-040**	**Original Swat Footwear Co**	ALTAMA MARITIME ASSAULT LOW BOOT	25%	1	□ 76.50	□ 57.38
FOOTWEAR	**FT1733 COY 5 W**	**335003-W-050**	**Original Swat Footwear Co**	ALTAMA MARITIME ASSAULT LOW BOOT	25%	1	□ 76.50	□ 57.38
FOOTWEAR	**FT1733 COY 6 W**	**335003-W-060**	**Original Swat Footwear Co**	ALTAMA MARITIME ASSAULT LOW BOOT	25%	1	□ 76.50	□ 57.38
FOOTWEAR	**FT1733 COY 7 W**	**335003-W-070**	**Original Swat Footwear Co**	ALTAMA MARITIME ASSAULT LOW BOOT	25%	1	□ 76.50	□ 57.38
FOOTWEAR	**FT1733 COY 8 W**	**335003-W-080**	**Original Swat Footwear Co**	ALTAMA MARITIME ASSAULT LOW BOOT	25%	1	□ 76.50	□ 57.38
FOOTWEAR	**FT1733 COY 9 W**	**335003-W-090**	**Original Swat Footwear Co**	ALTAMA MARITIME ASSAULT LOW BOOT	25%	1	□ 76.50	□ 57.38
FOOTWEAR	**FT1733 OD 10 R**	**335006-R-100**	**Original Swat Footwear Co**	ALTAMA MARITIME ASSAULT LOW BOOT	25%	1	□ 76.50	□ 57.38

FOOTWEAR	**FT1733 OD 10 W**	**335006-W-100**	**Original Swat Footwear Co**	ALTAMA MARITIME ASSAULT LOW BOOT	25%	1	□ 76.50	□ 57.38
FOOTWEAR	**FT1733 OD 11 R**	**335006-R-110**	**Original Swat Footwear Co**	ALTAMA MARITIME ASSAULT LOW BOOT	25%	1	□ 76.50	□ 57.38
FOOTWEAR	**FT1733 OD 11 W**	**335006-W-110**	**Original Swat Footwear Co**	ALTAMA MARITIME ASSAULT LOW BOOT	25%	1	□ 76.50	□ 57.38
FOOTWEAR	**FT1733 OD 12 R**	**335006-R-120**	**Original Swat Footwear Co**	ALTAMA MARITIME ASSAULT LOW BOOT	25%	1	□ 76.50	□ 57.38
FOOTWEAR	**FT1733 OD 12 W**	**335006-W-120**	**Original Swat Footwear Co**	ALTAMA MARITIME ASSAULT LOW BOOT	25%	1	□ 76.50	□ 57.38
FOOTWEAR	**FT1733 OD 13 R**	**335006-R-130**	**Original Swat Footwear Co**	ALTAMA MARITIME ASSAULT LOW BOOT	25%	1	□ 76.50	□ 57.38
FOOTWEAR	**FT1733 OD 13 W**	**335006-W-130**	**Original Swat Footwear Co**	ALTAMA MARITIME ASSAULT LOW BOOT	25%	1	□ 76.50	□ 57.38
FOOTWEAR	**FT1733 OD 14 R**	**335006-R-140**	**Original Swat Footwear Co**	ALTAMA MARITIME ASSAULT LOW BOOT	25%	1	□ 76.50	□ 57.38
FOOTWEAR	**FT1733 OD 14 W**	**335006-W-140**	**Original Swat Footwear Co**	ALTAMA MARITIME ASSAULT LOW BOOT	25%	1	□ 76.50	□ 57.38
FOOTWEAR	**FT1733 OD 5 R**	**335006-R-050**	**Original Swat Footwear Co**	ALTAMA MARITIME ASSAULT LOW BOOT	25%	1	□ 76.50	□ 57.38
FOOTWEAR	**FT1733 OD 5 W**	**335006-W-050**	**Original Swat Footwear Co**	ALTAMA MARITIME ASSAULT LOW BOOT	25%	1	□ 76.50	□ 57.38
FOOTWEAR	**FT1733 OD 6 R**	**335006-R-060**	**Original Swat Footwear Co**	ALTAMA MARITIME ASSAULT LOW BOOT	25%	1	□ 76.50	□ 57.38
FOOTWEAR	**FT1733 OD 6 W**	**335006-W-060**	**Original Swat Footwear Co**	ALTAMA MARITIME ASSAULT LOW BOOT	25%	1	□ 76.50	□ 57.38
FOOTWEAR	**FT1733 OD 7 R**	**335006-R-070**	**Original Swat Footwear Co**	ALTAMA MARITIME ASSAULT LOW BOOT	25%	1	□ 76.50	□ 57.38
FOOTWEAR	**FT1733 OD 7 W**	**335006-W-070**	**Original Swat Footwear Co**	ALTAMA MARITIME ASSAULT LOW BOOT	25%	1	□ 76.50	□ 57.38
FOOTWEAR	**FT1733 OD 8 R**	**335006-R-080**	**Original Swat Footwear Co**	ALTAMA MARITIME ASSAULT LOW BOOT	25%	1	□ 76.50	□ 57.38
FOOTWEAR	**FT1733 OD 8 W**	**335006-W-080**	**Original Swat Footwear Co**	ALTAMA MARITIME ASSAULT LOW BOOT	25%	1	□ 76.50	□ 57.38
FOOTWEAR	**FT1733 OD 9 R**	**335006-R-090**	**Original Swat Footwear Co**	ALTAMA MARITIME ASSAULT LOW BOOT	25%	1	□ 76.50	□ 57.38
FOOTWEAR	**FT1733 OD 9 W**	**335006-W-090**	**Original Swat Footwear Co**	ALTAMA MARITIME ASSAULT LOW BOOT	25%	1	□ 76.50	□ 57.38
FOOTWEAR	**FT1733 WOLF 10 R**	**335007-R-100**	**Original Swat Footwear Co**	ALTAMA MARITIME ASSAULT LOW BOOT	25%	1	□ 76.50	□ 57.38
FOOTWEAR	**FT1733 WOLF 10 W**	**335007-W-100**	**Original Swat Footwear Co**	ALTAMA MARITIME ASSAULT LOW BOOT	25%	1	□ 76.50	□ 57.38
FOOTWEAR	**FT1733 WOLF 11 R**	**335007-R-110**	**Original Swat Footwear Co**	ALTAMA MARITIME ASSAULT LOW BOOT	25%	1	□ 76.50	□ 57.38

FOOTWEAR	**FT1733 WOLF 11 W**	**335007-W-110**	**Original Swat Footwear Co**	ALTAMA MARITIME ASSAULT LOW BOOT	25%	1	□ 76.50	□ 57.38
FOOTWEAR	**FT1733 WOLF 12 R**	**335007-R-120**	**Original Swat Footwear Co**	ALTAMA MARITIME ASSAULT LOW BOOT	25%	1	□ 76.50	□ 57.38
FOOTWEAR	**FT1733 WOLF 12 W**	**335007-W-120**	**Original Swat Footwear Co**	ALTAMA MARITIME ASSAULT LOW BOOT	25%	1	□ 76.50	□ 57.38
FOOTWEAR	**FT1733 WOLF 13 R**	**335007-R-130**	**Original Swat Footwear Co**	ALTAMA MARITIME ASSAULT LOW BOOT	25%	1	□ 76.50	□ 57.38
FOOTWEAR	**FT1733 WOLF 13 W**	**335007-W-130**	**Original Swat Footwear Co**	ALTAMA MARITIME ASSAULT LOW BOOT	25%	1	□ 76.50	□ 57.38
FOOTWEAR	**FT1733 WOLF 14 R**	**335007-R-140**	**Original Swat Footwear Co**	ALTAMA MARITIME ASSAULT LOW BOOT	25%	1	□ 76.50	□ 57.38
FOOTWEAR	**FT1733 WOLF 14 W**	**335007-W-140**	**Original Swat Footwear Co**	ALTAMA MARITIME ASSAULT LOW BOOT	25%	1	□ 76.50	□ 57.38
FOOTWEAR	**FT1733 WOLF 5 R**	**335007-R-050**	**Original Swat Footwear Co**	ALTAMA MARITIME ASSAULT LOW BOOT	25%	1	□ 76.50	□ 57.38
FOOTWEAR	**FT1733 WOLF 5 W**	**335007-W-050**	**Original Swat Footwear Co**	ALTAMA MARITIME ASSAULT LOW BOOT	25%	1	□ 76.50	□ 57.38
FOOTWEAR	**FT1733 WOLF 6 R**	**335007-R-060**	**Original Swat Footwear Co**	ALTAMA MARITIME ASSAULT LOW BOOT	25%	1	□ 76.50	□ 57.38
FOOTWEAR	**FT1733 WOLF 6 W**	**335007-W-060**	**Original Swat Footwear Co**	ALTAMA MARITIME ASSAULT LOW BOOT	25%	1	□ 76.50	□ 57.38
FOOTWEAR	**FT1733 WOLF 7 R**	**335007-R-070**	**Original Swat Footwear Co**	ALTAMA MARITIME ASSAULT LOW BOOT	25%	1	□ 76.50	□ 57.38
FOOTWEAR	**FT1733 WOLF 7 W**	**335007-W-070**	**Original Swat Footwear Co**	ALTAMA MARITIME ASSAULT LOW BOOT	25%	1	□ 76.50	□ 57.38
FOOTWEAR	**FT1733 WOLF 8 R**	**335007-R-080**	**Original Swat Footwear Co**	ALTAMA MARITIME ASSAULT LOW BOOT	25%	1	□ 76.50	□ 57.38
FOOTWEAR	**FT1733 WOLF 8 W**	**335007-W-080**	**Original Swat Footwear Co**	ALTAMA MARITIME ASSAULT LOW BOOT	25%	1	□ 76.50	□ 57.38
FOOTWEAR	**FT1733 WOLF 9 R**	**335007-R-090**	**Original Swat Footwear Co**	ALTAMA MARITIME ASSAULT LOW BOOT	25%	1	□ 76.50	□ 57.38
FOOTWEAR	**FT1733 WOLF 9 W**	**335007-W-090**	**Original Swat Footwear Co**	ALTAMA MARITIME ASSAULT LOW BOOT	25%	1	□ 76.50	□ 57.38
FOOTWEAR	**FT1197 COY 10 D**	**333003-R-100**	**Original Swat Footwear Co**	ALTAMA MARITIME ASSAULT MID BOOT	25%	1	□ 81.00	□ 60.75
FOOTWEAR	**FT1197 COY 11 D**	**333003-R-110**	**Original Swat Footwear Co**	ALTAMA MARITIME ASSAULT MID BOOT	25%	1	□ 81.00	□ 60.75
FOOTWEAR	**FT1197 COY 12 D**	**333003-R-120**	**Original Swat Footwear Co**	ALTAMA MARITIME ASSAULT MID BOOT	25%	1	□ 81.00	□ 60.75
FOOTWEAR	**FT1197 COY 13 D**	**333003-R-130**	**Original Swat Footwear Co**	ALTAMA MARITIME ASSAULT MID BOOT	25%	1	□ 81.00	□ 60.75
FOOTWEAR	**FT1197 COY 14 D**	**333003-R-140**	**Original Swat Footwear Co**	ALTAMA MARITIME ASSAULT MID BOOT	25%	1	□ 81.00	□ 60.75

FOOTWEAR	**FT1197 COY 5 D**	**333003-R-050**	**Original Swat Footwear Co**	ALTAMA MARITIME ASSAULT MID BOOT	25%	1	□ 81.00	□ 60.75
FOOTWEAR	**FT1197 COY 6 D**	**333003-R-060**	**Original Swat Footwear Co**	ALTAMA MARITIME ASSAULT MID BOOT	25%	1	□ 81.00	□ 60.75
FOOTWEAR	**FT1197 COY 7 D**	**333003-R-070**	**Original Swat Footwear Co**	ALTAMA MARITIME ASSAULT MID BOOT	25%	1	□ 81.00	□ 60.75
FOOTWEAR	**FT1197 COY 8 D**	**333003-R-080**	**Original Swat Footwear Co**	ALTAMA MARITIME ASSAULT MID BOOT	25%	1	□ 81.00	□ 60.75
FOOTWEAR	**FT1197 COY 9 D**	**333003-R-090**	**Original Swat Footwear Co**	ALTAMA MARITIME ASSAULT MID BOOT	25%	1	□ 81.00	□ 60.75
FOOTWEAR	**FT1197 BLK 10 D**	**333001-R-100**	**Original Swat Footwear Co**	ALTAMA MARITIME ASSAULT MID BOOT	25%	1	□ 81.00	□ 60.75
FOOTWEAR	**FT1197 BLK 11 D**	**333001-R-110**	**Original Swat Footwear Co**	ALTAMA MARITIME ASSAULT MID BOOT	25%	1	□ 81.00	□ 60.75
FOOTWEAR	**FT1197 BLK 12 D**	**333001-R-120**	**Original Swat Footwear Co**	ALTAMA MARITIME ASSAULT MID BOOT	25%	1	□ 81.00	□ 60.75
FOOTWEAR	**FT1197 BLK 13 D**	**333001-R-130**	**Original Swat Footwear Co**	ALTAMA MARITIME ASSAULT MID BOOT	25%	1	□ 81.00	□ 60.75
FOOTWEAR	**FT1197 BLK 14 D**	**333001-R-140**	**Original Swat Footwear Co**	ALTAMA MARITIME ASSAULT MID BOOT	25%	1	□ 81.00	□ 60.75
FOOTWEAR	**FT1197 BLK 5 D**	**333001-R-050**	**Original Swat Footwear Co**	ALTAMA MARITIME ASSAULT MID BOOT	25%	1	□ 81.00	□ 60.75
FOOTWEAR	**FT1197 BLK 6 D**	**333001-R-060**	**Original Swat Footwear Co**	ALTAMA MARITIME ASSAULT MID BOOT	25%	1	□ 81.00	□ 60.75
FOOTWEAR	**FT1197 BLK 7 D**	**333001-R-070**	**Original Swat Footwear Co**	ALTAMA MARITIME ASSAULT MID BOOT	25%	1	□ 81.00	□ 60.75
FOOTWEAR	**FT1197 BLK 8 D**	**333001-R-080**	**Original Swat Footwear Co**	ALTAMA MARITIME ASSAULT MID BOOT	25%	1	□ 81.00	□ 60.75
FOOTWEAR	**FT1197 BLK 9 D**	**333001-R-090**	**Original Swat Footwear Co**	ALTAMA MARITIME ASSAULT MID BOOT	25%	1	□ 81.00	□ 60.75
FOOTWEAR	**FT1197 BLK 10 3E**	**333001-W-100**	**Original Swat Footwear Co**	ALTAMA MARITIME ASSAULT MID BOOT	25%	1	□ 81.00	□ 60.75
FOOTWEAR	**FT1197 BLK 11 3E**	**333001-W-110**	**Original Swat Footwear Co**	ALTAMA MARITIME ASSAULT MID BOOT	25%	1	□ 81.00	□ 60.75
FOOTWEAR	**FT1197 BLK 12 3E**	**333001-W-120**	**Original Swat Footwear Co**	ALTAMA MARITIME ASSAULT MID BOOT	25%	1	□ 81.00	□ 60.75
FOOTWEAR	**FT1197 BLK 13 3E**	**333001-W-130**	**Original Swat Footwear Co**	ALTAMA MARITIME ASSAULT MID BOOT	25%	1	□ 81.00	□ 60.75
FOOTWEAR	**FT1197 BLK 14 3E**	**333001-W-140**	**Original Swat Footwear Co**	ALTAMA MARITIME ASSAULT MID BOOT	25%	1	□ 81.00	□ 60.75
FOOTWEAR	**FT1197 BLK 6 3E**	**333001-W-060**	**Original Swat Footwear Co**	ALTAMA MARITIME ASSAULT MID BOOT	25%	1	□ 81.00	□ 60.75
FOOTWEAR	**FT1197 BLK 7 3E**	**333001-W-070**	**Original Swat Footwear Co**	ALTAMA MARITIME ASSAULT MID BOOT	25%	1	□ 81.00	□ 60.75

FOOTWEAR	**FT1197 BLK 8 3E**	**333001-W-080**	**Original Swat Footwear Co**	ALTAMA MARITIME ASSAULT MID BOOT	25%	1	□ 81.00	□ 60.75
FOOTWEAR	**FT1197 BLK 9 3E**	**333001-W-090**	**Original Swat Footwear Co**	ALTAMA MARITIME ASSAULT MID BOOT	25%	1	□ 81.00	□ 60.75
FOOTWEAR	**FT1197 COY 10 3E**	**333003-W-100**	**Original Swat Footwear Co**	ALTAMA MARITIME ASSAULT MID BOOT	25%	1	□ 81.00	□ 60.75
FOOTWEAR	**FT1197 COY 11 3E**	**333003-W-110**	**Original Swat Footwear Co**	ALTAMA MARITIME ASSAULT MID BOOT	25%	1	□ 81.00	□ 60.75
FOOTWEAR	**FT1197 COY 12 3E**	**333003-W-120**	**Original Swat Footwear Co**	ALTAMA MARITIME ASSAULT MID BOOT	25%	1	□ 81.00	□ 60.75
FOOTWEAR	**FT1197 COY 13 3E**	**333003-W-130**	**Original Swat Footwear Co**	ALTAMA MARITIME ASSAULT MID BOOT	25%	1	□ 81.00	□ 60.75
FOOTWEAR	**FT1197 COY 14 3E**	**333003-W-140**	**Original Swat Footwear Co**	ALTAMA MARITIME ASSAULT MID BOOT	25%	1	□ 81.00	□ 60.75
FOOTWEAR	**FT1197 COY 5 3E**	**333003-W-050**	**Original Swat Footwear Co**	ALTAMA MARITIME ASSAULT MID BOOT	25%	1	□ 81.00	□ 60.75
FOOTWEAR	**FT1197 COY 7 3E**	**333003-W-070**	**Original Swat Footwear Co**	ALTAMA MARITIME ASSAULT MID BOOT	25%	1	□ 81.00	□ 60.75
FOOTWEAR	**FT1197 COY 8 3E**	**333003-W-080**	**Original Swat Footwear Co**	ALTAMA MARITIME ASSAULT MID BOOT	25%	1	□ 81.00	□ 60.75
FOOTWEAR	**FT1197 COY 9 3E**	**333003-W-090**	**Original Swat Footwear Co**	ALTAMA MARITIME ASSAULT MID BOOT	25%	1	□ 81.00	□ 60.75
FOOTWEAR	**FT1197 OD 10 D**	**333006-R-100**	**Original Swat Footwear Co**	ALTAMA MARITIME ASSAULT MID BOOT	25%	1	□ 81.00	□ 60.75
FOOTWEAR	**FT1197 OD 10 3E**	**333006-W-100**	**Original Swat Footwear Co**	ALTAMA MARITIME ASSAULT MID BOOT	25%	1	□ 81.00	□ 60.75
FOOTWEAR	**FT1197 OD 11 D**	**333006-R-110**	**Original Swat Footwear Co**	ALTAMA MARITIME ASSAULT MID BOOT	25%	1	□ 81.00	□ 60.75
FOOTWEAR	**FT1197 OD 11 3E**	**333006-W-110**	**Original Swat Footwear Co**	ALTAMA MARITIME ASSAULT MID BOOT	25%	1	□ 81.00	□ 60.75
FOOTWEAR	**FT1197 OD 12 D**	**333006-R-120**	**Original Swat Footwear Co**	ALTAMA MARITIME ASSAULT MID BOOT	25%	1	□ 81.00	□ 60.75
FOOTWEAR	**FT1197 OD 12 3E**	**333006-W-120**	**Original Swat Footwear Co**	ALTAMA MARITIME ASSAULT MID BOOT	25%	1	□ 81.00	□ 60.75
FOOTWEAR	**FT1197 OD 13 D**	**333006-R-130**	**Original Swat Footwear Co**	ALTAMA MARITIME ASSAULT MID BOOT	25%	1	□ 81.00	□ 60.75
FOOTWEAR	**FT1197 OD 13 3E**	**333006-W-130**	**Original Swat Footwear Co**	ALTAMA MARITIME ASSAULT MID BOOT	25%	1	□ 81.00	□ 60.75
FOOTWEAR	**FT1197 OD 14 D**	**333006-R-140**	**Original Swat Footwear Co**	ALTAMA MARITIME ASSAULT MID BOOT	25%	1	□ 81.00	□ 60.75
FOOTWEAR	**FT1197 OD 14 3E**	**333006-W-140**	**Original Swat Footwear Co**	ALTAMA MARITIME ASSAULT MID BOOT	25%	1	□ 81.00	□ 60.75
FOOTWEAR	**FT1197 OD 5 D**	**333006-R-050**	**Original Swat Footwear Co**	ALTAMA MARITIME ASSAULT MID BOOT	25%	1	□ 81.00	□ 60.75

FOOTWEAR	**FT1197 OD 5 3E**	**333006-W-050**	**Original Swat Footwear Co**	ALTAMA MARITIME ASSAULT MID BOOT	25%	1	□ 81.00	□ 60.75
FOOTWEAR	**FT1197 OD 6 D**	**333006-R-060**	**Original Swat Footwear Co**	ALTAMA MARITIME ASSAULT MID BOOT	25%	1	□ 81.00	□ 60.75
FOOTWEAR	**FT1197 OD 6 3E**	**333006-W-060**	**Original Swat Footwear Co**	ALTAMA MARITIME ASSAULT MID BOOT	25%	1	□ 81.00	□ 60.75
FOOTWEAR	**FT1197 OD 7 D**	**333006-R-070**	**Original Swat Footwear Co**	ALTAMA MARITIME ASSAULT MID BOOT	25%	1	□ 81.00	□ 60.75
FOOTWEAR	**FT1197 OD 7 3E**	**333006-W-070**	**Original Swat Footwear Co**	ALTAMA MARITIME ASSAULT MID BOOT	25%	1	□ 81.00	□ 60.75
FOOTWEAR	**FT1197 OD 8 D**	**333006-R-080**	**Original Swat Footwear Co**	ALTAMA MARITIME ASSAULT MID BOOT	25%	1	□ 81.00	□ 60.75
FOOTWEAR	**FT1197 OD 8 3E**	**333006-W-080**	**Original Swat Footwear Co**	ALTAMA MARITIME ASSAULT MID BOOT	25%	1	□ 81.00	□ 60.75
FOOTWEAR	**FT1197 OD 9 D**	**333006-R-090**	**Original Swat Footwear Co**	ALTAMA MARITIME ASSAULT MID BOOT	25%	1	□ 81.00	□ 60.75
FOOTWEAR	**FT1197 OD 9 3E**	**333006-W-090**	**Original Swat Footwear Co**	ALTAMA MARITIME ASSAULT MID BOOT	25%	1	□ 81.00	□ 60.75
FOOTWEAR	**FT1197 WOLF 10 D**	**333007-R-100**	**Original Swat Footwear Co**	ALTAMA MARITIME ASSAULT MID BOOT	25%	1	□ 81.00	□ 60.75
FOOTWEAR	**FT1197 WOLF 10 3E**	**333007-W-100**	**Original Swat Footwear Co**	ALTAMA MARITIME ASSAULT MID BOOT	25%	1	□ 81.00	□ 60.75
FOOTWEAR	**FT1197 WOLF 11 D**	**333007-R-110**	**Original Swat Footwear Co**	ALTAMA MARITIME ASSAULT MID BOOT	25%	1	□ 81.00	□ 60.75
FOOTWEAR	**FT1197 WOLF 11 3E**	**333007-W-110**	**Original Swat Footwear Co**	ALTAMA MARITIME ASSAULT MID BOOT	25%	1	□ 81.00	□ 60.75
FOOTWEAR	**FT1197 WOLF 12 D**	**333007-R-120**	**Original Swat Footwear Co**	ALTAMA MARITIME ASSAULT MID BOOT	25%	1	□ 81.00	□ 60.75
FOOTWEAR	**FT1197 WOLF 12 3E**	**333007-W-120**	**Original Swat Footwear Co**	ALTAMA MARITIME ASSAULT MID BOOT	25%	1	□ 81.00	□ 60.75
FOOTWEAR	**FT1197 WOLF 13 D**	**333007-R-130**	**Original Swat Footwear Co**	ALTAMA MARITIME ASSAULT MID BOOT	25%	1	□ 81.00	□ 60.75
FOOTWEAR	**FT1197 WOLF 13 3E**	**333007-W-130**	**Original Swat Footwear Co**	ALTAMA MARITIME ASSAULT MID BOOT	25%	1	□ 81.00	□ 60.75
FOOTWEAR	**FT1197 WOLF 14 D**	**333007-R-140**	**Original Swat Footwear Co**	ALTAMA MARITIME ASSAULT MID BOOT	25%	1	□ 81.00	□ 60.75
FOOTWEAR	**FT1197 WOLF 14 3E**	**333007-W-140**	**Original Swat Footwear Co**	ALTAMA MARITIME ASSAULT MID BOOT	25%	1	□ 81.00	□ 60.75
FOOTWEAR	**FT1197 WOLF 5 D**	**333007-R-050**	**Original Swat Footwear Co**	ALTAMA MARITIME ASSAULT MID BOOT	25%	1	□ 81.00	□ 60.75
FOOTWEAR	**FT1197 WOLF 5 3E**	**333007-W-050**	**Original Swat Footwear Co**	ALTAMA MARITIME ASSAULT MID BOOT	25%	1	□ 81.00	□ 60.75
FOOTWEAR	**FT1197 WOLF 6 D**	**333007-R-060**	**Original Swat Footwear Co**	ALTAMA MARITIME ASSAULT MID BOOT	25%	1	□ 81.00	□ 60.75

FOOTWEAR	**FT1197 WOLF 6 3E**	**333007-W-060**	**Original Swat Footwear Co**	ALTAMA MARITIME ASSAULT MID BOOT	25%	1	□ 81.00	□ 60.75
FOOTWEAR	**FT1197 WOLF 7 D**	**333007-R-070**	**Original Swat Footwear Co**	ALTAMA MARITIME ASSAULT MID BOOT	25%	1	□ 81.00	□ 60.75
FOOTWEAR	**FT1197 WOLF 7 3E**	**333007-W-070**	**Original Swat Footwear Co**	ALTAMA MARITIME ASSAULT MID BOOT	25%	1	□ 81.00	□ 60.75
FOOTWEAR	**FT1197 WOLF 8 D**	**333007-R-080**	**Original Swat Footwear Co**	ALTAMA MARITIME ASSAULT MID BOOT	25%	1	□ 81.00	□ 60.75
FOOTWEAR	**FT1197 WOLF 8 3E**	**333007-W-080**	**Original Swat Footwear Co**	ALTAMA MARITIME ASSAULT MID BOOT	25%	1	□ 81.00	□ 60.75
FOOTWEAR	**FT1197 WOLF 9 D**	**333007-R-090**	**Original Swat Footwear Co**	ALTAMA MARITIME ASSAULT MID BOOT	25%	1	□ 81.00	□ 60.75
FOOTWEAR	**FT1197 WOLF 9 3E**	**333007-W-090**	**Original Swat Footwear Co**	ALTAMA MARITIME ASSAULT MID BOOT	25%	1	□ 81.00	□ 60.75
FOOTWEAR	**FT2742 BLK 10 R**	**334701 10**	**Original Swat Footwear Co**	ALTAMA URBAN ASSAULT - LOW	25%	1	□ 90.99	□ 68.24
FOOTWEAR	**FT2742 BLK 10.5 R**	**334701 10.5**	**Original Swat Footwear Co**	ALTAMA URBAN ASSAULT - LOW	25%	1	□ 90.99	□ 68.24
FOOTWEAR	**FT2742 BLK 11 R**	**334701 11**	**Original Swat Footwear Co**	ALTAMA URBAN ASSAULT - LOW	25%	1	□ 90.99	□ 68.24
FOOTWEAR	**FT2742 BLK 11.5 R**	**334701 11.5**	**Original Swat Footwear Co**	ALTAMA URBAN ASSAULT - LOW	25%	1	□ 90.99	□ 68.24
FOOTWEAR	**FT2742 BLK 12 R**	**334701 12**	**Original Swat Footwear Co**	ALTAMA URBAN ASSAULT - LOW	25%	1	□ 90.99	□ 68.24
FOOTWEAR	**FT2742 BLK 13 R**	**334701 13**	**Original Swat Footwear Co**	ALTAMA URBAN ASSAULT - LOW	25%	1	□ 90.99	□ 68.24
FOOTWEAR	**FT2742 BLK 14 R**	**334701 14**	**Original Swat Footwear Co**	ALTAMA URBAN ASSAULT - LOW	25%	1	□ 90.99	□ 68.24
FOOTWEAR	**FT2742 BLK 15 R**	**334701 15**	**Original Swat Footwear Co**	ALTAMA URBAN ASSAULT - LOW	25%	1	□ 90.99	□ 68.24
FOOTWEAR	**FT2742 BLK 5 R**	**334701 5**	**Original Swat Footwear Co**	ALTAMA URBAN ASSAULT - LOW	25%	1	□ 90.99	□ 68.24
FOOTWEAR	**FT2742 BLK 5.5 R**	**334701 5.5**	**Original Swat Footwear Co**	ALTAMA URBAN ASSAULT - LOW	25%	1	□ 90.99	□ 68.24
FOOTWEAR	**FT2742 BLK 6 R**	**334701 6**	**Original Swat Footwear Co**	ALTAMA URBAN ASSAULT - LOW	25%	1	□ 90.99	□ 68.24
FOOTWEAR	**FT2742 BLK 6.5 R**	**334701 6.5**	**Original Swat Footwear Co**	ALTAMA URBAN ASSAULT - LOW	25%	1	□ 90.99	□ 68.24
FOOTWEAR	**FT2742 BLK 7 R**	**334701 7**	**Original Swat Footwear Co**	ALTAMA URBAN ASSAULT - LOW	25%	1	□ 90.99	□ 68.24
FOOTWEAR	**FT2742 BLK 7.5 R**	**334701 7.5**	**Original Swat Footwear Co**	ALTAMA URBAN ASSAULT - LOW	25%	1	□ 90.99	□ 68.24
FOOTWEAR	**FT2742 BLK 8 R**	**334701 8**	**Original Swat Footwear Co**	ALTAMA URBAN ASSAULT - LOW	25%	1	□ 90.99	□ 68.24
FOOTWEAR	**FT2742 BLK 8.5 R**	**334701 8.5**	**Original Swat Footwear Co**	ALTAMA URBAN ASSAULT - LOW	25%	1	□ 90.99	□ 68.24
FOOTWEAR	**FT2742 BLK 9 R**	**334701 9**	**Original Swat Footwear Co**	ALTAMA URBAN ASSAULT - LOW	25%	1	□ 90.99	□ 68.24
FOOTWEAR	**FT2742 BLK 9.5 R**	**334701 9.5**	**Original Swat Footwear Co**	ALTAMA URBAN ASSAULT - LOW	25%	1	□ 90.99	□ 68.24
FOOTWEAR	**FT1732 BLK 10 D**	**353201 10 D**	**Original Swat Footwear Co**	ABOOTTABAD TRAIL MID WATER PROOF	25%	1	□ 134.99	□ 101.24
FOOTWEAR	**FT1732 BLK 10 EE**	**353201 10 EE**	**Original Swat Footwear Co**	ABOOTTABAD TRAIL MID WATER PROOF	25%	1	□ 134.99	□ 101.24
FOOTWEAR	**FT1732 BLK 10.5 D**	**353201 10.5 D**	**Original Swat Footwear Co**	ABOOTTABAD TRAIL MID WATER PROOF	25%	1	□ 134.99	□ 101.24

FOOTWEAR	**FT1732 BLK 10.5 EE**	**353201 10.5 EE**	**Original Swat Footwear Co**	ABOOTTABAD TRAIL MID WATER PROOF	25%	1	□ 134.99	□ 101.24
FOOTWEAR	**FT1732 BLK 11 D**	**353201 11 D**	**Original Swat Footwear Co**	ABOOTTABAD TRAIL MID WATER PROOF	25%	1	□ 134.99	□ 101.24
FOOTWEAR	**FT1732 BLK 11 EE**	**353201 11 EE**	**Original Swat Footwear Co**	ABOOTTABAD TRAIL MID WATER PROOF	25%	1	□ 134.99	□ 101.24
FOOTWEAR	**FT1732 BLK 11.5 D**	**353201 11.5 D**	**Original Swat Footwear Co**	ABOOTTABAD TRAIL MID WATER PROOF	25%	1	□ 134.99	□ 101.24
FOOTWEAR	**FT1732 BLK 11.5 EE**	**353201 11.5 EE**	**Original Swat Footwear Co**	ABOOTTABAD TRAIL MID WATER PROOF	25%	1	□ 134.99	□ 101.24
FOOTWEAR	**FT1732 BLK 12 D**	**353201 12 D**	**Original Swat Footwear Co**	ABOOTTABAD TRAIL MID WATER PROOF	25%	1	□ 134.99	□ 101.24
FOOTWEAR	**FT1732 BLK 12 EE**	**353201 12 EE**	**Original Swat Footwear Co**	ABOOTTABAD TRAIL MID WATER PROOF	25%	1	□ 134.99	□ 101.24
FOOTWEAR	**FT1732 BLK 13 D**	**353201 13 D**	**Original Swat Footwear Co**	ABOOTTABAD TRAIL MID WATER PROOF	25%	1	□ 134.99	□ 101.24
FOOTWEAR	**FT1732 BLK 13 EE**	**353201 13 EE**	**Original Swat Footwear Co**	ABOOTTABAD TRAIL MID WATER PROOF	25%	1	□ 134.99	□ 101.24
FOOTWEAR	**FT1732 BLK 14 D**	**353201 14 D**	**Original Swat Footwear Co**	ABOOTTABAD TRAIL MID WATER PROOF	25%	1	□ 134.99	□ 101.24
FOOTWEAR	**FT1732 BLK 14 EE**	**353201 14 EE**	**Original Swat Footwear Co**	ABOOTTABAD TRAIL MID WATER PROOF	25%	1	□ 134.99	□ 101.24
FOOTWEAR	**FT1732 BLK 5 D**	**353201 5 D**	**Original Swat Footwear Co**	ABOOTTABAD TRAIL MID WATER PROOF	25%	1	□ 134.99	□ 101.24
FOOTWEAR	**FT1732 BLK 5 EE**	**353201 5 EE**	**Original Swat Footwear Co**	ABOOTTABAD TRAIL MID WATER PROOF	25%	1	□ 134.99	□ 101.24
FOOTWEAR	**FT1732 BLK 5.5 D**	**353201 5.5 D**	**Original Swat Footwear Co**	ABOOTTABAD TRAIL MID WATER PROOF	25%	1	□ 134.99	□ 101.24
FOOTWEAR	**FT1732 BLK 5.5 EE**	**353201 5.5 EE**	**Original Swat Footwear Co**	ABOOTTABAD TRAIL MID WATER PROOF	25%	1	□ 134.99	□ 101.24
FOOTWEAR	**FT1732 BLK 6 D**	**353201 6 D**	**Original Swat Footwear Co**	ABOOTTABAD TRAIL MID WATER PROOF	25%	1	□ 134.99	□ 101.24
FOOTWEAR	**FT1732 BLK 6 EE**	**353201 6 EE**	**Original Swat Footwear Co**	ABOOTTABAD TRAIL MID WATER PROOF	25%	1	□ 134.99	□ 101.24
FOOTWEAR	**FT1732 BLK 6.5 D**	**353201 6.5 D**	**Original Swat Footwear Co**	ABOOTTABAD TRAIL MID WATER PROOF	25%	1	□ 134.99	□ 101.24
FOOTWEAR	**FT1732 BLK 6.5 EE**	**353201 6.5 EE**	**Original Swat Footwear Co**	ABOOTTABAD TRAIL MID WATER PROOF	25%	1	□ 134.99	□ 101.24
FOOTWEAR	**FT1732 BLK 7 D**	**353201 7 D**	**Original Swat Footwear Co**	ABOOTTABAD TRAIL MID WATER PROOF	25%	1	□ 134.99	□ 101.24
FOOTWEAR	**FT1732 BLK 7 EE**	**353201 7 EE**	**Original Swat Footwear Co**	ABOOTTABAD TRAIL MID WATER PROOF	25%	1	□ 134.99	□ 101.24
FOOTWEAR	**FT1732 BLK 7.5 D**	**353201 7.5 D**	**Original Swat Footwear Co**	ABOOTTABAD TRAIL MID WATER PROOF	25%	1	□ 134.99	□ 101.24

FOOTWEAR	**FT1732 BLK 7.5 EE**	**353201 7.5 EE**	**Original Swat Footwear Co**	ABOOTTABAD TRAIL MID WATER PROOF	25%	1	□ 134.99	□ 101.24
FOOTWEAR	**FT1732 BLK 8 D**	**353201 8 D**	**Original Swat Footwear Co**	ABOOTTABAD TRAIL MID WATER PROOF	25%	1	□ 134.99	□ 101.24
FOOTWEAR	**FT1732 BLK 8 EE**	**353201 8 EE**	**Original Swat Footwear Co**	ABOOTTABAD TRAIL MID WATER PROOF	25%	1	□ 134.99	□ 101.24
FOOTWEAR	**FT1732 BLK 8.5 D**	**353201 8.5 D**	**Original Swat Footwear Co**	ABOOTTABAD TRAIL MID WATER PROOF	25%	1	□ 134.99	□ 101.24
FOOTWEAR	**FT1732 BLK 8.5 EE**	**353201 8.5 EE**	**Original Swat Footwear Co**	ABOOTTABAD TRAIL MID WATER PROOF	25%	1	□ 134.99	□ 101.24
FOOTWEAR	**FT1732 BLK 9 D**	**353201 9 D**	**Original Swat Footwear Co**	ABOOTTABAD TRAIL MID WATER PROOF	25%	1	□ 134.99	□ 101.24
FOOTWEAR	**FT1732 BLK 9 EE**	**353201 9 EE**	**Original Swat Footwear Co**	ABOOTTABAD TRAIL MID WATER PROOF	25%	1	□ 134.99	□ 101.24
FOOTWEAR	**FT1732 BLK 9.5 D**	**353201 9.5 D**	**Original Swat Footwear Co**	ABOOTTABAD TRAIL MID WATER PROOF	25%	1	□ 134.99	□ 101.24
FOOTWEAR	**FT1732 BLK 9.5 EE**	**353201 9.5 EE**	**Original Swat Footwear Co**	ABOOTTABAD TRAIL MID WATER PROOF	25%	1	□ 134.99	□ 101.24
FOOTWEAR	**FT1732 COY 10 D**	**353203 10 D**	**Original Swat Footwear Co**	ABOOTTABAD TRAIL MID WATER PROOF	25%	1	□ 134.99	□ 101.24
FOOTWEAR	**FT1732 COY 10 EE**	**353203 10 EE**	**Original Swat Footwear Co**	ABOOTTABAD TRAIL MID WATER PROOF	25%	1	□ 134.99	□ 101.24
FOOTWEAR	**FT1732 COY 10.5 D**	**353203 10.5 D**	**Original Swat Footwear Co**	ABOOTTABAD TRAIL MID WATER PROOF	25%	1	□ 134.99	□ 101.24
FOOTWEAR	**FT1732 COY 10.5 EE**	**353203 10.5 EE**	**Original Swat Footwear Co**	ABOOTTABAD TRAIL MID WATER PROOF	25%	1	□ 134.99	□ 101.24
FOOTWEAR	**FT1732 COY 11 D**	**353203 11 D**	**Original Swat Footwear Co**	ABOOTTABAD TRAIL MID WATER PROOF	25%	1	□ 134.99	□ 101.24
FOOTWEAR	**FT1732 COY 11 EE**	**353203 11 EE**	**Original Swat Footwear Co**	ABOOTTABAD TRAIL MID WATER PROOF	25%	1	□ 134.99	□ 101.24
FOOTWEAR	**FT1732 COY 11.5 D**	**353203 11.5 D**	**Original Swat Footwear Co**	ABOOTTABAD TRAIL MID WATER PROOF	25%	1	□ 134.99	□ 101.24
FOOTWEAR	**FT1732 COY 11.5 EE**	**353203 11.5 EE**	**Original Swat Footwear Co**	ABOOTTABAD TRAIL MID WATER PROOF	25%	1	□ 134.99	□ 101.24
FOOTWEAR	**FT1732 COY 12 D**	**353203 12 D**	**Original Swat Footwear Co**	ABOOTTABAD TRAIL MID WATER PROOF	25%	1	□ 134.99	□ 101.24
FOOTWEAR	**FT1732 COY 12 EE**	**353203 12 EE**	**Original Swat Footwear Co**	ABOOTTABAD TRAIL MID WATER PROOF	25%	1	□ 134.99	□ 101.24
FOOTWEAR	**FT1732 COY 13 D**	**353203 13 D**	**Original Swat Footwear Co**	ABOOTTABAD TRAIL MID WATER PROOF	25%	1	□ 134.99	□ 101.24
FOOTWEAR	**FT1732 COY 13 EE**	**353203 13 EE**	**Original Swat Footwear Co**	ABOOTTABAD TRAIL MID WATER PROOF	25%	1	□ 134.99	□ 101.24
FOOTWEAR	**FT1732 COY 14 D**	**353203 14 D**	**Original Swat Footwear Co**	ABOOTTABAD TRAIL MID WATER PROOF	25%	1	□ 134.99	□ 101.24

FOOTWEAR	**FT1732 COY 14 EE**	**353203 14 EE**	**Original Swat Footwear Co**	ABOOTTABAD TRAIL MID WATER PROOF	25%	1	□ 134.99	□ 101.24
FOOTWEAR	**FT1732 COY 5 D**	**353203 5 D**	**Original Swat Footwear Co**	ABOOTTABAD TRAIL MID WATER PROOF	25%	1	□ 134.99	□ 101.24
FOOTWEAR	**FT1732 COY 5 EE**	**353203 5 EE**	**Original Swat Footwear Co**	ABOOTTABAD TRAIL MID WATER PROOF	25%	1	□ 134.99	□ 101.24
FOOTWEAR	**FT1732 COY 5.5 D**	**353203 5.5 D**	**Original Swat Footwear Co**	ABOOTTABAD TRAIL MID WATER PROOF	25%	1	□ 134.99	□ 101.24
FOOTWEAR	**FT1732 COY 5.5 EE**	**353203 5.5 EE**	**Original Swat Footwear Co**	ABOOTTABAD TRAIL MID WATER PROOF	25%	1	□ 134.99	□ 101.24
FOOTWEAR	**FT1732 COY 6 D**	**353203 6 D**	**Original Swat Footwear Co**	ABOOTTABAD TRAIL MID WATER PROOF	25%	1	□ 134.99	□ 101.24
FOOTWEAR	**FT1732 COY 6 EE**	**353203 6 EE**	**Original Swat Footwear Co**	ABOOTTABAD TRAIL MID WATER PROOF	25%	1	□ 134.99	□ 101.24
FOOTWEAR	**FT1732 COY 6.5 D**	**353203 6.5 D**	**Original Swat Footwear Co**	ABOOTTABAD TRAIL MID WATER PROOF	25%	1	□ 134.99	□ 101.24
FOOTWEAR	**FT1732 COY 6.5 EE**	**353203 6.5 EE**	**Original Swat Footwear Co**	ABOOTTABAD TRAIL MID WATER PROOF	25%	1	□ 134.99	□ 101.24
FOOTWEAR	**FT1732 COY 7 D**	**353203 7 D**	**Original Swat Footwear Co**	ABOOTTABAD TRAIL MID WATER PROOF	25%	1	□ 134.99	□ 101.24
FOOTWEAR	**FT1732 COY 7 EE**	**353203 7 EE**	**Original Swat Footwear Co**	ABOOTTABAD TRAIL MID WATER PROOF	25%	1	□ 134.99	□ 101.24
FOOTWEAR	**FT1732 COY 7.5 D**	**353203 7.5 D**	**Original Swat Footwear Co**	ABOOTTABAD TRAIL MID WATER PROOF	25%	1	□ 134.99	□ 101.24
FOOTWEAR	**FT1732 COY 7.5 EE**	**353203 7.5 EE**	**Original Swat Footwear Co**	ABOOTTABAD TRAIL MID WATER PROOF	25%	1	□ 134.99	□ 101.24
FOOTWEAR	**FT1732 COY 8 D**	**353203 8 D**	**Original Swat Footwear Co**	ABOOTTABAD TRAIL MID WATER PROOF	25%	1	□ 134.99	□ 101.24
FOOTWEAR	**FT1732 COY 8 EE**	**353203 8 EE**	**Original Swat Footwear Co**	ABOOTTABAD TRAIL MID WATER PROOF	25%	1	□ 134.99	□ 101.24
FOOTWEAR	**FT1732 COY 8.5 D**	**353203 8.5 D**	**Original Swat Footwear Co**	ABOOTTABAD TRAIL MID WATER PROOF	25%	1	□ 134.99	□ 101.24
FOOTWEAR	**FT1732 COY 8.5 EE**	**353203 8.5 EE**	**Original Swat Footwear Co**	ABOOTTABAD TRAIL MID WATER PROOF	25%	1	□ 134.99	□ 101.24
FOOTWEAR	**FT1732 COY 9 D**	**353203 9 D**	**Original Swat Footwear Co**	ABOOTTABAD TRAIL MID WATER PROOF	25%	1	□ 134.99	□ 101.24
FOOTWEAR	**FT1732 COY 9 EE**	**353203 9 EE**	**Original Swat Footwear Co**	ABOOTTABAD TRAIL MID WATER PROOF	25%	1	□ 134.99	□ 101.24
FOOTWEAR	**FT1732 COY 9.5 D**	**353203 9.5 D**	**Original Swat Footwear Co**	ABOOTTABAD TRAIL MID WATER PROOF	25%	1	□ 134.99	□ 101.24
FOOTWEAR	**FT1732 COY 9.5 EE**	**353203 9.5 EE**	**Original Swat Footwear Co**	ABOOTTABAD TRAIL MID WATER PROOF	25%	1	□ 134.99	□ 101.24
FOOTWEAR	**FT1732 HUN 10 D**	**353206 10 D**	**Original Swat Footwear Co**	ABOOTTABAD TRAIL MID WATER PROOF	25%	1	□ 134.99	□ 101.24

FOOTWEAR	**FT1732 HUN 10 EE**	**353206 10 EE**	**Original Swat Footwear Co**	ABOOTTABAD TRAIL MID WATER PROOF	25%	1	□ 134.99	□ 101.24
FOOTWEAR	**FT1732 HUN 10.5 D**	**353206 10.5 D**	**Original Swat Footwear Co**	ABOOTTABAD TRAIL MID WATER PROOF	25%	1	□ 134.99	□ 101.24
FOOTWEAR	**FT1732 HUN 10.5 EE**	**353206 10.5 EE**	**Original Swat Footwear Co**	ABOOTTABAD TRAIL MID WATER PROOF	25%	1	□ 134.99	□ 101.24
FOOTWEAR	**FT1732 HUN 11 D**	**353206 11 D**	**Original Swat Footwear Co**	ABOOTTABAD TRAIL MID WATER PROOF	25%	1	□ 134.99	□ 101.24
FOOTWEAR	**FT1732 HUN 11 EE**	**353206 11 EE**	**Original Swat Footwear Co**	ABOOTTABAD TRAIL MID WATER PROOF	25%	1	□ 134.99	□ 101.24
FOOTWEAR	**FT1732 HUN 11.5 D**	**353206 11.5 D**	**Original Swat Footwear Co**	ABOOTTABAD TRAIL MID WATER PROOF	25%	1	□ 134.99	□ 101.24
FOOTWEAR	**FT1732 HUN 11.5 EE**	**353206 11.5 EE**	**Original Swat Footwear Co**	ABOOTTABAD TRAIL MID WATER PROOF	25%	1	□ 134.99	□ 101.24
FOOTWEAR	**FT1732 HUN 12 D**	**353206 12 D**	**Original Swat Footwear Co**	ABOOTTABAD TRAIL MID WATER PROOF	25%	1	□ 134.99	□ 101.24
FOOTWEAR	**FT1732 HUN 12 EE**	**353206 12 EE**	**Original Swat Footwear Co**	ABOOTTABAD TRAIL MID WATER PROOF	25%	1	□ 134.99	□ 101.24
FOOTWEAR	**FT1732 HUN 13 D**	**353206 13 D**	**Original Swat Footwear Co**	ABOOTTABAD TRAIL MID WATER PROOF	25%	1	□ 134.99	□ 101.24
FOOTWEAR	**FT1732 HUN 13 EE**	**353206 13 EE**	**Original Swat Footwear Co**	ABOOTTABAD TRAIL MID WATER PROOF	25%	1	□ 134.99	□ 101.24
FOOTWEAR	**FT1732 HUN 14 D**	**353206 14 D**	**Original Swat Footwear Co**	ABOOTTABAD TRAIL MID WATER PROOF	25%	1	□ 134.99	□ 101.24
FOOTWEAR	**FT1732 HUN 14 EE**	**353206 14 EE**	**Original Swat Footwear Co**	ABOOTTABAD TRAIL MID WATER PROOF	25%	1	□ 134.99	□ 101.24
FOOTWEAR	**FT1732 HUN 5 D**	**353206 5 D**	**Original Swat Footwear Co**	ABOOTTABAD TRAIL MID WATER PROOF	25%	1	□ 134.99	□ 101.24
FOOTWEAR	**FT1732 HUN 5 EE**	**353206 5 EE**	**Original Swat Footwear Co**	ABOOTTABAD TRAIL MID WATER PROOF	25%	1	□ 134.99	□ 101.24
FOOTWEAR	**FT1732 HUN 5.5 D**	**353206 5.5 D**	**Original Swat Footwear Co**	ABOOTTABAD TRAIL MID WATER PROOF	25%	1	□ 134.99	□ 101.24
FOOTWEAR	**FT1732 HUN 5.5 EE**	**353206 5.5 EE**	**Original Swat Footwear Co**	ABOOTTABAD TRAIL MID WATER PROOF	25%	1	□ 134.99	□ 101.24
FOOTWEAR	**FT1732 HUN 6 D**	**353206 6 D**	**Original Swat Footwear Co**	ABOOTTABAD TRAIL MID WATER PROOF	25%	1	□ 134.99	□ 101.24
FOOTWEAR	**FT1732 HUN 6 EE**	**353206 6 EE**	**Original Swat Footwear Co**	ABOOTTABAD TRAIL MID WATER PROOF	25%	1	□ 134.99	□ 101.24
FOOTWEAR	**FT1732 HUN 6.5 D**	**353206 6.5 D**	**Original Swat Footwear Co**	ABOOTTABAD TRAIL MID WATER PROOF	25%	1	□ 134.99	□ 101.24
FOOTWEAR	**FT1732 HUN 6.5 EE**	**353206 6.5 EE**	**Original Swat Footwear Co**	ABOOTTABAD TRAIL MID WATER PROOF	25%	1	□ 134.99	□ 101.24
FOOTWEAR	**FT1732 HUN 7 D**	**353206 7 D**	**Original Swat Footwear Co**	ABOOTTABAD TRAIL MID WATER PROOF	25%	1	□ 134.99	□ 101.24

FOOTWEAR	**FT1732 HUN 7 EE**	**353206 7 EE**	**Original Swat Footwear Co**	ABOOTTABAD TRAIL MID WATER PROOF	25%	1	□ 134.99	□ 101.24
FOOTWEAR	**FT1732 HUN 7.5 D**	**353206 7.5 D**	**Original Swat Footwear Co**	ABOOTTABAD TRAIL MID WATER PROOF	25%	1	□ 134.99	□ 101.24
FOOTWEAR	**FT1732 HUN 7.5 EE**	**353206 7.5 EE**	**Original Swat Footwear Co**	ABOOTTABAD TRAIL MID WATER PROOF	25%	1	□ 134.99	□ 101.24
FOOTWEAR	**FT1732 HUN 8 D**	**353206 8 D**	**Original Swat Footwear Co**	ABOOTTABAD TRAIL MID WATER PROOF	25%	1	□ 134.99	□ 101.24
FOOTWEAR	**FT1732 HUN 8 EE**	**353206 8 EE**	**Original Swat Footwear Co**	ABOOTTABAD TRAIL MID WATER PROOF	25%	1	□ 134.99	□ 101.24
FOOTWEAR	**FT1732 HUN 8.5 D**	**353206 8.5 D**	**Original Swat Footwear Co**	ABOOTTABAD TRAIL MID WATER PROOF	25%	1	□ 134.99	□ 101.24
FOOTWEAR	**FT1732 HUN 8.5 EE**	**353206 8.5 EE**	**Original Swat Footwear Co**	ABOOTTABAD TRAIL MID WATER PROOF	25%	1	□ 134.99	□ 101.24
FOOTWEAR	**FT1732 HUN 9 D**	**353206 9 D**	**Original Swat Footwear Co**	ABOOTTABAD TRAIL MID WATER PROOF	25%	1	□ 134.99	□ 101.24
FOOTWEAR	**FT1732 HUN 9 EE**	**353206 9 EE**	**Original Swat Footwear Co**	ABOOTTABAD TRAIL MID WATER PROOF	25%	1	□ 134.99	□ 101.24
FOOTWEAR	**FT1732 HUN 9.5 D**	**353206 9.5 D**	**Original Swat Footwear Co**	ABOOTTABAD TRAIL MID WATER PROOF	25%	1	□ 134.99	□ 101.24
FOOTWEAR	**FT1732 HUN 9.5 EE**	**353206 9.5 EE**	**Original Swat Footwear Co**	ABOOTTABAD TRAIL MID WATER PROOF	25%	1	□ 134.99	□ 101.24
FOOTWEAR	**FT2654 BLK 10 R**	**334601 10**	**Original Swat Footwear Co**	ALTAMA URBAN ASSAULT-MID	25%	1	□ 95.99	□ 71.99
FOOTWEAR	**FT2654 BLK 10.5 R**	**334601 10.5**	**Original Swat Footwear Co**	ALTAMA URBAN ASSAULT-MID	25%	1	□ 95.99	□ 71.99
FOOTWEAR	**FT2654 BLK 11 R**	**334601 11**	**Original Swat Footwear Co**	ALTAMA URBAN ASSAULT-MID	25%	1	□ 95.99	□ 71.99
FOOTWEAR	**FT2654 BLK 11.5 R**	**334601 11.5**	**Original Swat Footwear Co**	ALTAMA URBAN ASSAULT-MID	25%	1	□ 95.99	□ 71.99
FOOTWEAR	**FT2654 BLK 12 R**	**334601 12**	**Original Swat Footwear Co**	ALTAMA URBAN ASSAULT-MID	25%	1	□ 95.99	□ 71.99
FOOTWEAR	**FT2654 BLK 13 R**	**334601 13**	**Original Swat Footwear Co**	ALTAMA URBAN ASSAULT-MID	25%	1	□ 95.99	□ 71.99
FOOTWEAR	**FT2654 BLK 14 R**	**334601 14**	**Original Swat Footwear Co**	ALTAMA URBAN ASSAULT-MID	25%	1	□ 95.99	□ 71.99
FOOTWEAR	**FT2654 BLK 15 R**	**334601 15**	**Original Swat Footwear Co**	ALTAMA URBAN ASSAULT-MID	25%	1	□ 95.99	□ 71.99
FOOTWEAR	**FT2654 BLK 5 R**	**334601 5**	**Original Swat Footwear Co**	ALTAMA URBAN ASSAULT-MID	25%	1	□ 95.99	□ 71.99
FOOTWEAR	**FT2654 BLK 5.5 R**	**334601 5.5**	**Original Swat Footwear Co**	ALTAMA URBAN ASSAULT-MID	25%	1	□ 95.99	□ 71.99
FOOTWEAR	**FT2654 BLK 6 R**	**334601 6**	**Original Swat Footwear Co**	ALTAMA URBAN ASSAULT-MID	25%	1	□ 95.99	□ 71.99
FOOTWEAR	**FT2654 BLK 6.5 R**	**334601 6.5**	**Original Swat Footwear Co**	ALTAMA URBAN ASSAULT-MID	25%	1	□ 95.99	□ 71.99
FOOTWEAR	**FT2654 BLK 7 R**	**334601 7**	**Original Swat Footwear Co**	ALTAMA URBAN ASSAULT-MID	25%	1	□ 95.99	□ 71.99
FOOTWEAR	**FT2654 BLK 7.5 R**	**334601 7.5**	**Original Swat Footwear Co**	ALTAMA URBAN ASSAULT-MID	25%	1	□ 95.99	□ 71.99
FOOTWEAR	**FT2654 BLK 8 R**	**334601 8**	**Original Swat Footwear Co**	ALTAMA URBAN ASSAULT-MID	25%	1	□ 95.99	□ 71.99
FOOTWEAR	**FT2654 BLK 8.5 R**	**334601 8.5**	**Original Swat Footwear Co**	ALTAMA URBAN ASSAULT-MID	25%	1	□ 95.99	□ 71.99
FOOTWEAR	**FT2654 BLK 9 R**	**334601 9**	**Original Swat Footwear Co**	ALTAMA URBAN ASSAULT-MID	25%	1	□ 95.99	□ 71.99

FOOTWEAR	**FT2654 BLK 9.5 R**	**334601 9.5**	**Original Swat Footwear Co**	ALTAMA URBAN ASSAULT-MID	25%	1	□ 95.99	□ 71.99
FOOTWEAR	**FW844 COY 8 M**	**115103 8 M**	**Original Swat Footwear Co**	BOOT MEN'S CLASSIC 6	25%	1	□ 101.69	□ 76.27
FOOTWEAR	**FW844 COY 10 M**	**115103 10 M**	**Original Swat Footwear Co**	BOOT MEN'S CLASSIC 6	25%	1	□ 101.69	□ 76.27
FOOTWEAR	**FW844 COY 11 W**	**115103 11 W**	**Original Swat Footwear Co**	BOOT MEN'S CLASSIC 6	25%	1	□ 101.69	□ 76.27
FOOTWEAR	**FW844 COY 13 W**	**115103 13 W**	**Original Swat Footwear Co**	BOOT MEN'S CLASSIC 6	25%	1	□ 101.69	□ 76.27
FOOTWEAR	**FW844 COY 14 M**	**115103 14 M**	**Original Swat Footwear Co**	BOOT MEN'S CLASSIC 6	25%	1	□ 101.69	□ 76.27
FOOTWEAR	**FW938 7 M**	**116401 7M**	**Original Swat Footwear Co**	ORIGINAL SWAT 6IN SIDE-ZIP BOOT	25%	1	□ 101.69	□ 76.27
FOOTWEAR	**FW844 COY 11 M**	**115103 11 M**	**Original Swat Footwear Co**	BOOT MEN'S CLASSIC 6	25%	1	□ 101.69	□ 76.27
FOOTWEAR	**FW844 COY 9 M**	**115103 9 M**	**Original Swat Footwear Co**	BOOT MEN'S CLASSIC 6	25%	1	□ 101.69	□ 76.27
FOOTWEAR	**FW844 COY 7 M**	**115103 7 M**	**Original Swat Footwear Co**	BOOT MEN'S CLASSIC 6	25%	1	□ 101.69	□ 76.27
FOOTWEAR	**FW938 10.5 M**	**116401 10.5M**	**Original Swat Footwear Co**	ORIGINAL SWAT 6IN SIDE-ZIP BOOT	25%	1	□ 101.69	□ 76.27
FOOTWEAR	**FW938 11.5 W**	**116401 11.5W**	**Original Swat Footwear Co**	ORIGINAL SWAT 6IN SIDE-ZIP BOOT	25%	1	□ 101.69	□ 76.27
FOOTWEAR	**FW938 12 M**	**116401 12M**	**Original Swat Footwear Co**	ORIGINAL SWAT 6IN SIDE-ZIP BOOT	25%	1	□ 101.69	□ 76.27
FOOTWEAR	**FW938 12 W**	**116401 12W**	**Original Swat Footwear Co**	ORIGINAL SWAT 6IN SIDE-ZIP BOOT	25%	1	□ 101.69	□ 76.27
FOOTWEAR	**FW938 13 M**	**116401 13M**	**Original Swat Footwear Co**	ORIGINAL SWAT 6IN SIDE-ZIP BOOT	25%	1	□ 101.69	□ 76.27
FOOTWEAR	**FW938 15 W**	**116401 15W**	**Original Swat Footwear Co**	ORIGINAL SWAT 6IN SIDE-ZIP BOOT	25%	1	□ 101.69	□ 76.27
FOOTWEAR	**FW938 16 W**	**116401 16W**	**Original Swat Footwear Co**	ORIGINAL SWAT 6IN SIDE-ZIP BOOT	25%	1	□ 101.69	□ 76.27
FOOTWEAR	**FW938 5 M**	**116401 5M**	**Original Swat Footwear Co**	ORIGINAL SWAT 6IN SIDE-ZIP BOOT	25%	1	□ 101.69	□ 76.27
FOOTWEAR	**FW938 6.5 M**	**116401 6.5M**	**Original Swat Footwear Co**	ORIGINAL SWAT 6IN SIDE-ZIP BOOT	25%	1	□ 101.69	□ 76.27
FOOTWEAR	**FW938 7 W**	**116401 7W**	**Original Swat Footwear Co**	ORIGINAL SWAT 6IN SIDE-ZIP BOOT	25%	1	□ 101.69	□ 76.27
FOOTWEAR	**FW938 8 M**	**116401 8M**	**Original Swat Footwear Co**	ORIGINAL SWAT 6IN SIDE-ZIP BOOT	25%	1	□ 101.69	□ 76.27
FOOTWEAR	**FW938 8.5 M**	**116401 8.5M**	**Original Swat Footwear Co**	ORIGINAL SWAT 6IN SIDE-ZIP BOOT	25%	1	□ 101.69	□ 76.27
FOOTWEAR	**FW938 9 M**	**116401 9M**	**Original Swat Footwear Co**	ORIGINAL SWAT 6IN SIDE-ZIP BOOT	25%	1	□ 101.69	□ 76.27
FOOTWEAR	**FW938 9.5 W**	**116401 9.5W**	**Original Swat Footwear Co**	ORIGINAL SWAT 6IN SIDE-ZIP BOOT	25%	1	□ 101.69	□ 76.27
FOOTWEAR	**FW844 COY 5.5 M**	**115103 5.5 M**	**Original Swat Footwear Co**	BOOT MEN'S CLASSIC 6	25%	1	□ 101.69	□ 76.27
FOOTWEAR	**FW844 COY 6 M**	**115103 6 M**	**Original Swat Footwear Co**	BOOT MEN'S CLASSIC 6	25%	1	□ 101.69	□ 76.27

FOOTWEAR	**FW844 COY 7.5 M**	**115103 7.5 M**	**Original Swat Footwear Co**	BOOT MEN'S CLASSIC 6	25%	1	□ 101.69	□ 76.27
FOOTWEAR	**FW844 COY 15 W**	**115103 15 W**	**Original Swat Footwear Co**	BOOT MEN'S CLASSIC 6	25%	1	□ 101.69	□ 76.27
FOOTWEAR	**FW938 10 M**	**116401 10 M**	**Original Swat Footwear Co**	ORIGINAL SWAT 6IN SIDE-ZIP BOOT	25%	1	□ 101.69	□ 76.27
FOOTWEAR	**FW938 10 W**	**116401 10 W**	**Original Swat Footwear Co**	ORIGINAL SWAT 6IN SIDE-ZIP BOOT	25%	1	□ 101.69	□ 76.27
FOOTWEAR	**FW938 10.5 W**	**116401 10.5 W**	**Original Swat Footwear Co**	ORIGINAL SWAT 6IN SIDE-ZIP BOOT	25%	1	□ 101.69	□ 76.27
FOOTWEAR	**FW938 11 M**	**116401 11 M**	**Original Swat Footwear Co**	ORIGINAL SWAT 6IN SIDE-ZIP BOOT	25%	1	□ 101.69	□ 76.27
FOOTWEAR	**FW938 11 W**	**116401 11 W**	**Original Swat Footwear Co**	ORIGINAL SWAT 6IN SIDE-ZIP BOOT	25%	1	□ 101.69	□ 76.27
FOOTWEAR	**FW938 11.5 M**	**116401 11.5 M**	**Original Swat Footwear Co**	ORIGINAL SWAT 6IN SIDE-ZIP BOOT	25%	1	□ 101.69	□ 76.27
FOOTWEAR	**FW938 13 W**	**116401 13 W**	**Original Swat Footwear Co**	ORIGINAL SWAT 6IN SIDE-ZIP BOOT	25%	1	□ 101.69	□ 76.27
FOOTWEAR	**FW938 14 M**	**116401 14 M**	**Original Swat Footwear Co**	ORIGINAL SWAT 6IN SIDE-ZIP BOOT	25%	1	□ 101.69	□ 76.27
FOOTWEAR	**FW938 14 W**	**116401 14 W**	**Original Swat Footwear Co**	ORIGINAL SWAT 6IN SIDE-ZIP BOOT	25%	1	□ 101.69	□ 76.27
FOOTWEAR	**FW938 15 M**	**116401 15 M**	**Original Swat Footwear Co**	ORIGINAL SWAT 6IN SIDE-ZIP BOOT	25%	1	□ 101.69	□ 76.27
FOOTWEAR	**FW938 16 M**	**116401 16 M**	**Original Swat Footwear Co**	ORIGINAL SWAT 6IN SIDE-ZIP BOOT	25%	1	□ 101.69	□ 76.27
FOOTWEAR	**FW938 4 M**	**116401 4 M**	**Original Swat Footwear Co**	ORIGINAL SWAT 6IN SIDE-ZIP BOOT	25%	1	□ 101.69	□ 76.27
FOOTWEAR	**FW938 4.5 M**	**116401 4.5 M**	**Original Swat Footwear Co**	ORIGINAL SWAT 6IN SIDE-ZIP BOOT	25%	1	□ 101.69	□ 76.27
FOOTWEAR	**FW938 5.5 M**	**116401 5.5 M**	**Original Swat Footwear Co**	ORIGINAL SWAT 6IN SIDE-ZIP BOOT	25%	1	□ 101.69	□ 76.27
FOOTWEAR	**FW938 7.5 M**	**116401 7.5 M**	**Original Swat Footwear Co**	ORIGINAL SWAT 6IN SIDE-ZIP BOOT	25%	1	□ 101.69	□ 76.27
FOOTWEAR	**FW938 7.5 W**	**116401 7.5 W**	**Original Swat Footwear Co**	ORIGINAL SWAT 6IN SIDE-ZIP BOOT	25%	1	□ 101.69	□ 76.27
FOOTWEAR	**FW938 8 W**	**116401 8 W**	**Original Swat Footwear Co**	ORIGINAL SWAT 6IN SIDE-ZIP BOOT	25%	1	□ 101.69	□ 76.27
FOOTWEAR	**FW938 8.5 W**	**116401 8.5 W**	**Original Swat Footwear Co**	ORIGINAL SWAT 6IN SIDE-ZIP BOOT	25%	1	□ 101.69	□ 76.27
FOOTWEAR	**FW938 9 W**	**116401 9 W**	**Original Swat Footwear Co**	ORIGINAL SWAT 6IN SIDE-ZIP BOOT	25%	1	□ 101.69	□ 76.27
FOOTWEAR	**FW938 9.5 M**	**116401 9.5 M**	**Original Swat Footwear Co**	ORIGINAL SWAT 6IN SIDE-ZIP BOOT	25%	1	□ 101.69	□ 76.27
FOOTWEAR	**FW844 COY 10 W**	**115103 10 W**	**Original Swat Footwear Co**	BOOT MEN'S CLASSIC 6	25%	1	□ 101.69	□ 76.27

FOOTWEAR	**FW844 COY 10.5 M**	**115103 10.5 M**	**Original Swat Footwear Co**	BOOT MEN'S CLASSIC 6	25%	1	□ 101.69	□ 76.27
FOOTWEAR	**FW844 COY 10.5 W**	**115103 10.5 W**	**Original Swat Footwear Co**	BOOT MEN'S CLASSIC 6	25%	1	□ 101.69	□ 76.27
FOOTWEAR	**FW844 COY 11.5 M**	**115103 11.5 M**	**Original Swat Footwear Co**	BOOT MEN'S CLASSIC 6	25%	1	□ 101.69	□ 76.27
FOOTWEAR	**FW844 COY 11.5 W**	**115103 11.5 W**	**Original Swat Footwear Co**	BOOT MEN'S CLASSIC 6	25%	1	□ 101.69	□ 76.27
FOOTWEAR	**FW844 COY 12 M**	**115103 12 M**	**Original Swat Footwear Co**	BOOT MEN'S CLASSIC 6	25%	1	□ 101.69	□ 76.27
FOOTWEAR	**FW844 COY 12 W**	**115103 12 W**	**Original Swat Footwear Co**	BOOT MEN'S CLASSIC 6	25%	1	□ 101.69	□ 76.27
FOOTWEAR	**FW844 COY 13 M**	**115103 13 M**	**Original Swat Footwear Co**	BOOT MEN'S CLASSIC 6	25%	1	□ 101.69	□ 76.27
FOOTWEAR	**FW844 COY 14 W**	**115103 14 W**	**Original Swat Footwear Co**	BOOT MEN'S CLASSIC 6	25%	1	□ 101.69	□ 76.27
FOOTWEAR	**FW844 COY 15 M**	**115103 15 M**	**Original Swat Footwear Co**	BOOT MEN'S CLASSIC 6	25%	1	□ 101.69	□ 76.27
FOOTWEAR	**FW844 COY 16 M**	**115103 16 M**	**Original Swat Footwear Co**	BOOT MEN'S CLASSIC 6	25%	1	□ 101.69	□ 76.27
FOOTWEAR	**FW844 COY 8 W**	**115103 8 W**	**Original Swat Footwear Co**	BOOT MEN'S CLASSIC 6	25%	1	□ 101.69	□ 76.27
FOOTWEAR	**FW844 COY 8.5 M**	**115103 8.5 M**	**Original Swat Footwear Co**	BOOT MEN'S CLASSIC 6	25%	1	□ 101.69	□ 76.27
FOOTWEAR	**FW844 COY 8.5 W**	**115103 8.5 W**	**Original Swat Footwear Co**	BOOT MEN'S CLASSIC 6	25%	1	□ 101.69	□ 76.27
FOOTWEAR	**FW844 COY 9 W**	**115103 9 W**	**Original Swat Footwear Co**	BOOT MEN'S CLASSIC 6	25%	1	□ 101.69	□ 76.27
FOOTWEAR	**FW844 COY 9.5 M**	**115103 9.5 M**	**Original Swat Footwear Co**	BOOT MEN'S CLASSIC 6	25%	1	□ 101.69	□ 76.27
FOOTWEAR	**FW844 COY 9.5 W**	**115103 9.5 W**	**Original Swat Footwear Co**	BOOT MEN'S CLASSIC 6	25%	1	□ 101.69	□ 76.27
FOOTWEAR	**FW844 COY 16 W**	**115103 16 W**	**Original Swat Footwear Co**	BOOT MEN'S CLASSIC 6	25%	1	□ 101.69	□ 76.27
FOOTWEAR	**FW844 COY 5 M**	**115103 5 M**	**Original Swat Footwear Co**	BOOT MEN'S CLASSIC 6	25%	1	□ 101.69	□ 76.27
FOOTWEAR	**FW844 COY 6.5 M**	**115103 6.5 M**	**Original Swat Footwear Co**	BOOT MEN'S CLASSIC 6	25%	1	□ 101.69	□ 76.27
FOOTWEAR	**FW938 6 M**	**1164016M**	**Original Swat Footwear Co**	ORIGINAL SWAT 6IN SIDE-ZIP BOOT	25%	1	□ 101.69	□ 76.27
FOOTWEAR	**FW844 COY 7 W**	**115103COYOTE7EEE**	**Original Swat Footwear Co**	BOOT MEN'S CLASSIC 6	25%	1	□ 101.69	□ 76.27
FOOTWEAR	**FW844 COY 7.5 W**	**115103COYOTE7.5EEE**	**Original Swat Footwear Co**	BOOT MEN'S CLASSIC 6	25%	1	□ 101.69	□ 76.27
FOOTWEAR	**FW844 COY 4 M**	**115103COYOTE4D**	**Original Swat Footwear Co**	BOOT MEN'S CLASSIC 6	25%	1	□ 101.69	□ 76.27
FOOTWEAR	**FW844 COY 4.5 M**	**115103COYOTE4.5D**	**Original Swat Footwear Co**	BOOT MEN'S CLASSIC 6	25%	1	□ 101.69	□ 76.27
FOOTWEAR	**FW941 10.5 M**	**131001 10.5 M**	**Original Swat Footwear Co**	ORIGINAL SWAT CHASE LOW	25%	1	□ 89.99	□ 67.49
FOOTWEAR	**FW941 10.5 W**	**131001 10.5 W**	**Original Swat Footwear Co**	ORIGINAL SWAT CHASE LOW	25%	1	□ 89.99	□ 67.49
FOOTWEAR	**FW941 10 M**	**131001 10 M**	**Original Swat Footwear Co**	ORIGINAL SWAT CHASE LOW	25%	1	□ 89.99	□ 67.49
FOOTWEAR	**FW941 10 W**	**131001 10 W**	**Original Swat Footwear Co**	ORIGINAL SWAT CHASE LOW	25%	1	□ 89.99	□ 67.49
FOOTWEAR	**FW941 11.5 M**	**131001 11.5 M**	**Original Swat Footwear Co**	ORIGINAL SWAT CHASE LOW	25%	1	□ 89.99	□ 67.49
FOOTWEAR	**FW941 11.5 W**	**131001 11.5 W**	**Original Swat Footwear Co**	ORIGINAL SWAT CHASE LOW	25%	1	□ 89.99	□ 67.49
FOOTWEAR	**FW941 11 M**	**131001 11 M**	**Original Swat Footwear Co**	ORIGINAL SWAT CHASE LOW	25%	1	□ 89.99	□ 67.49
FOOTWEAR	**FW941 11 W**	**131001 11 W**	**Original Swat Footwear Co**	ORIGINAL SWAT CHASE LOW	25%	1	□ 89.99	□ 67.49
FOOTWEAR	**FW941 12 M**	**131001 12 M**	**Original Swat Footwear Co**	ORIGINAL SWAT CHASE LOW	25%	1	□ 89.99	□ 67.49

FOOTWEAR	**FW941 12 W**	**131001 12 W**	**Original Swat Footwear Co**	ORIGINAL SWAT CHASE LOW	25%	1	□ 89.99	□ 67.49
FOOTWEAR	**FW941 13 M**	**131001 13 M**	**Original Swat Footwear Co**	ORIGINAL SWAT CHASE LOW	25%	1	□ 89.99	□ 67.49
FOOTWEAR	**FW941 13 W**	**131001 13 W**	**Original Swat Footwear Co**	ORIGINAL SWAT CHASE LOW	25%	1	□ 89.99	□ 67.49
FOOTWEAR	**FW941 15 W**	**131001 15 W**	**Original Swat Footwear Co**	ORIGINAL SWAT CHASE LOW	25%	1	□ 89.99	□ 67.49
FOOTWEAR	**FW941 16 M**	**131001 16 M**	**Original Swat Footwear Co**	ORIGINAL SWAT CHASE LOW	25%	1	□ 89.99	□ 67.49
FOOTWEAR	**FW941 4 M**	**131001 4 M**	**Original Swat Footwear Co**	ORIGINAL SWAT CHASE LOW	25%	1	□ 89.99	□ 67.49
FOOTWEAR	**FW941 5.5 M**	**131001 5.5 M**	**Original Swat Footwear Co**	ORIGINAL SWAT CHASE LOW	25%	1	□ 89.99	□ 67.49
FOOTWEAR	**FW941 5 M**	**131001 5 M**	**Original Swat Footwear Co**	ORIGINAL SWAT CHASE LOW	25%	1	□ 89.99	□ 67.49
FOOTWEAR	**FW941 6.5 M**	**131001 6.5 M**	**Original Swat Footwear Co**	ORIGINAL SWAT CHASE LOW	25%	1	□ 89.99	□ 67.49
FOOTWEAR	**FW941 6 M**	**131001 6 M**	**Original Swat Footwear Co**	ORIGINAL SWAT CHASE LOW	25%	1	□ 89.99	□ 67.49
FOOTWEAR	**FW941 7.5 M**	**131001 7.5 M**	**Original Swat Footwear Co**	ORIGINAL SWAT CHASE LOW	25%	1	□ 89.99	□ 67.49
FOOTWEAR	**FW941 7 M**	**131001 7 M**	**Original Swat Footwear Co**	ORIGINAL SWAT CHASE LOW	25%	1	□ 89.99	□ 67.49
FOOTWEAR	**FW941 7 W**	**131001 7 W**	**Original Swat Footwear Co**	ORIGINAL SWAT CHASE LOW	25%	1	□ 89.99	□ 67.49
FOOTWEAR	**FW941 8.5 M**	**131001 8.5 M**	**Original Swat Footwear Co**	ORIGINAL SWAT CHASE LOW	25%	1	□ 89.99	□ 67.49
FOOTWEAR	**FW941 8.5 W**	**131001 8.5 W**	**Original Swat Footwear Co**	ORIGINAL SWAT CHASE LOW	25%	1	□ 89.99	□ 67.49
FOOTWEAR	**FW941 8 M**	**131001 8 M**	**Original Swat Footwear Co**	ORIGINAL SWAT CHASE LOW	25%	1	□ 89.99	□ 67.49
FOOTWEAR	**FW941 8 W**	**131001 8 W**	**Original Swat Footwear Co**	ORIGINAL SWAT CHASE LOW	25%	1	□ 89.99	□ 67.49
FOOTWEAR	**FW941 9.5 M**	**131001 9.5 M**	**Original Swat Footwear Co**	ORIGINAL SWAT CHASE LOW	25%	1	□ 89.99	□ 67.49
FOOTWEAR	**FW941 9.5 W**	**131001 9.5 W**	**Original Swat Footwear Co**	ORIGINAL SWAT CHASE LOW	25%	1	□ 89.99	□ 67.49
FOOTWEAR	**FW941 14 M**	**131001 14 M**	**Original Swat Footwear Co**	ORIGINAL SWAT CHASE LOW	25%	1	□ 89.99	□ 67.49
FOOTWEAR	**FW941 14 W**	**131001 14 W**	**Original Swat Footwear Co**	ORIGINAL SWAT CHASE LOW	25%	1	□ 89.99	□ 67.49
FOOTWEAR	**FW941 15 M**	**131001 15 M**	**Original Swat Footwear Co**	ORIGINAL SWAT CHASE LOW	25%	1	□ 89.99	□ 67.49
FOOTWEAR	**FW941 7.5 W**	**131001 7.5 W**	**Original Swat Footwear Co**	ORIGINAL SWAT CHASE LOW	25%	1	□ 89.99	□ 67.49
FOOTWEAR	**FW941 9 W**	**131001 9 W**	**Original Swat Footwear Co**	ORIGINAL SWAT CHASE LOW	25%	1	□ 89.99	□ 67.49
FOOTWEAR	**FW941 4.5 M**	**131001 4.5 M**	**Original Swat Footwear Co**	ORIGINAL SWAT CHASE LOW	25%	1	□ 89.99	□ 67.49
FOOTWEAR	**FW941 9 M**	**131001 9 M**	**Original Swat Footwear Co**	ORIGINAL SWAT CHASE LOW	25%	1	□ 89.99	□ 67.49
FOOTWEAR	**FT451 BLK 10 M**	**155201-10.0/EU43**	**Original Swat Footwear Co**	MENS FORCE 8IN SIDE ZIP DUTY BOOT	25%	1	□ 89.99	□ 67.49
FOOTWEAR	**FT451 BLK 10 W**	**155201-W10.0/EU43**	**Original Swat Footwear Co**	MENS FORCE 8IN SIDE ZIP DUTY BOOT	25%	1	□ 89.99	□ 67.49
FOOTWEAR	**FT451 BLK 10.5 M**	**155201-10.5/EU43.5**	**Original Swat Footwear Co**	MENS FORCE 8IN SIDE ZIP DUTY BOOT	25%	1	□ 89.99	□ 67.49
FOOTWEAR	**FT451 BLK 10.5 W**	**155201-W10.5/EU43.5**	**Original Swat Footwear Co**	MENS FORCE 8IN SIDE ZIP DUTY BOOT	25%	1	□ 89.99	□ 67.49
FOOTWEAR	**FT451 BLK 11 M**	**155201-11.0/EU44**	**Original Swat Footwear Co**	MENS FORCE 8IN SIDE ZIP DUTY BOOT	25%	1	□ 89.99	□ 67.49

FOOTWEAR	**FT451 BLK 11 W**	**155201-W11.0/EU44**	**Original Swat Footwear Co**	MENS FORCE 8IN SIDE ZIP DUTY BOOT	25%	1	□ 89.99	□ 67.49
FOOTWEAR	**FT451 BLK 11.5 M**	**155201-11.5/EU45**	**Original Swat Footwear Co**	MENS FORCE 8IN SIDE ZIP DUTY BOOT	25%	1	□ 89.99	□ 67.49
FOOTWEAR	**FT451 BLK 11.5 W**	**155201-W11.5/EU45**	**Original Swat Footwear Co**	MENS FORCE 8IN SIDE ZIP DUTY BOOT	25%	1	□ 89.99	□ 67.49
FOOTWEAR	**FT451 BLK 12 M**	**155201-12.0/EU46**	**Original Swat Footwear Co**	MENS FORCE 8IN SIDE ZIP DUTY BOOT	25%	1	□ 89.99	□ 67.49
FOOTWEAR	**FT451 BLK 12 W**	**155201-W12.0/EU46**	**Original Swat Footwear Co**	MENS FORCE 8IN SIDE ZIP DUTY BOOT	25%	1	□ 89.99	□ 67.49
FOOTWEAR	**FT451 BLK 13 M**	**155201-13.0/EU47**	**Original Swat Footwear Co**	MENS FORCE 8IN SIDE ZIP DUTY BOOT	25%	1	□ 89.99	□ 67.49
FOOTWEAR	**FT451 BLK 13 W**	**155201-W13.0/EU47**	**Original Swat Footwear Co**	MENS FORCE 8IN SIDE ZIP DUTY BOOT	25%	1	□ 89.99	□ 67.49
FOOTWEAR	**FT451 BLK 14 M**	**155201-14.0/EU48**	**Original Swat Footwear Co**	MENS FORCE 8IN SIDE ZIP DUTY BOOT	25%	1	□ 89.99	□ 67.49
FOOTWEAR	**FT451 BLK 14 W**	**155201-W14.0/EU48**	**Original Swat Footwear Co**	MENS FORCE 8IN SIDE ZIP DUTY BOOT	25%	1	□ 89.99	□ 67.49
FOOTWEAR	**FT451 BLK 15 M**	**155201-15.0/EU49**	**Original Swat Footwear Co**	MENS FORCE 8IN SIDE ZIP DUTY BOOT	25%	1	□ 89.99	□ 67.49
FOOTWEAR	**FT451 BLK 15 W**	**155201-W15.0/EU49**	**Original Swat Footwear Co**	MENS FORCE 8IN SIDE ZIP DUTY BOOT	25%	1	□ 89.99	□ 67.49
FOOTWEAR	**FT451 BLK 16 M**	**155201-16.0/EU50**	**Original Swat Footwear Co**	MENS FORCE 8IN SIDE ZIP DUTY BOOT	25%	1	□ 89.99	□ 67.49
FOOTWEAR	**FT451 BLK 16 W**	**155201-W16.0/EU50**	**Original Swat Footwear Co**	MENS FORCE 8IN SIDE ZIP DUTY BOOT	25%	1	□ 89.99	□ 67.49
FOOTWEAR	**FT451 BLK 4 M**	**155201-04.0/EU35**	**Original Swat Footwear Co**	MENS FORCE 8IN SIDE ZIP DUTY BOOT	25%	1	□ 89.99	□ 67.49
FOOTWEAR	**FT451 BLK 4.5 M**	**155201-04.5/EU36**	**Original Swat Footwear Co**	MENS FORCE 8IN SIDE ZIP DUTY BOOT	25%	1	□ 89.99	□ 67.49
FOOTWEAR	**FT451 BLK 5 M**	**155201-05.0/EU37**	**Original Swat Footwear Co**	MENS FORCE 8IN SIDE ZIP DUTY BOOT	25%	1	□ 89.99	□ 67.49
FOOTWEAR	**FT451 BLK 5.5 M**	**155201-05.5/EU37.5**	**Original Swat Footwear Co**	MENS FORCE 8IN SIDE ZIP DUTY BOOT	25%	1	□ 89.99	□ 67.49
FOOTWEAR	**FT451 BLK 6 M**	**155201-06.0/EU38**	**Original Swat Footwear Co**	MENS FORCE 8IN SIDE ZIP DUTY BOOT	25%	1	□ 89.99	□ 67.49
FOOTWEAR	**FT451 BLK 6.5 M**	**155201-06.5/EU38.5**	**Original Swat Footwear Co**	MENS FORCE 8IN SIDE ZIP DUTY BOOT	25%	1	□ 89.99	□ 67.49
FOOTWEAR	**FT451 BLK 7 M**	**155201-07.0/EU39**	**Original Swat Footwear Co**	MENS FORCE 8IN SIDE ZIP DUTY BOOT	25%	1	□ 89.99	□ 67.49
FOOTWEAR	**FT451 BLK 7 W**	**155201-W07.0/EU39**	**Original Swat Footwear Co**	MENS FORCE 8IN SIDE ZIP DUTY BOOT	25%	1	□ 89.99	□ 67.49
FOOTWEAR	**FT451 BLK 7.5 M**	**155201-07.5/EU40**	**Original Swat Footwear Co**	MENS FORCE 8IN SIDE ZIP DUTY BOOT	25%	1	□ 89.99	□ 67.49

FOOTWEAR	**FT451 BLK 7.5 W**	**155201-W07.5/EU40**	**Original Swat Footwear Co**	MENS FORCE 8IN SIDE ZIP DUTY BOOT	25%	1	□ 89.99	□ 67.49
FOOTWEAR	**FT451 BLK 8 M**	**155201-08.0/EU41**	**Original Swat Footwear Co**	MENS FORCE 8IN SIDE ZIP DUTY BOOT	25%	1	□ 89.99	□ 67.49
FOOTWEAR	**FT451 BLK 8 W**	**155201-W08.0/EU41**	**Original Swat Footwear Co**	MENS FORCE 8IN SIDE ZIP DUTY BOOT	25%	1	□ 89.99	□ 67.49
FOOTWEAR	**FT451 BLK 8.5 M**	**155201-08.5/EU41.5**	**Original Swat Footwear Co**	MENS FORCE 8IN SIDE ZIP DUTY BOOT	25%	1	□ 89.99	□ 67.49
FOOTWEAR	**FT451 BLK 8.5 W**	**155201-W08.5/EU41.5**	**Original Swat Footwear Co**	MENS FORCE 8IN SIDE ZIP DUTY BOOT	25%	1	□ 89.99	□ 67.49
FOOTWEAR	**FT451 BLK 9 M**	**155201-09.0/EU42**	**Original Swat Footwear Co**	MENS FORCE 8IN SIDE ZIP DUTY BOOT	25%	1	□ 89.99	□ 67.49
FOOTWEAR	**FT451 BLK 9 W**	**155201-W09.0/EU42**	**Original Swat Footwear Co**	MENS FORCE 8IN SIDE ZIP DUTY BOOT	25%	1	□ 89.99	□ 67.49
FOOTWEAR	**FT451 BLK 9.5 M**	**155201-09.5/EU42.5**	**Original Swat Footwear Co**	MENS FORCE 8IN SIDE ZIP DUTY BOOT	25%	1	□ 89.99	□ 67.49
FOOTWEAR	**FT451 BLK 9.5 W**	**155201-W09.5/EU42.5**	**Original Swat Footwear Co**	MENS FORCE 8IN SIDE ZIP DUTY BOOT	25%	1	□ 89.99	□ 67.49
FOOTWEAR	**FW844 BLK 10 M**	**115101 10 M**	**Original Swat Footwear Co**	BOOT MEN'S CLASSIC 6	25%	1	□ 98.99	□ 74.24
FOOTWEAR	**FW844 BLK 11.5 M**	**115101 11.5 M**	**Original Swat Footwear Co**	BOOT MEN'S CLASSIC 6	25%	1	□ 98.99	□ 74.24
FOOTWEAR	**FW844 BLK 13 W**	**115101 13 W**	**Original Swat Footwear Co**	BOOT MEN'S CLASSIC 6	25%	1	□ 98.99	□ 74.24
FOOTWEAR	**FW844 BLK 15 W**	**115101 15 W**	**Original Swat Footwear Co**	BOOT MEN'S CLASSIC 6	25%	1	□ 98.99	□ 74.24
FOOTWEAR	**FW844 BLK 7.5 M**	**115101 7.5 M**	**Original Swat Footwear Co**	BOOT MEN'S CLASSIC 6	25%	1	□ 98.99	□ 74.24
FOOTWEAR	**FW844 BLK 7 M**	**115101 7 M**	**Original Swat Footwear Co**	BOOT MEN'S CLASSIC 6	25%	1	□ 98.99	□ 74.24
FOOTWEAR	**FW844 BLK 10 W**	**115101 10 W**	**Original Swat Footwear Co**	BOOT MEN'S CLASSIC 6	25%	1	□ 98.99	□ 74.24
FOOTWEAR	**FW844 BLK 10.5 M**	**115101 10.5 M**	**Original Swat Footwear Co**	BOOT MEN'S CLASSIC 6	25%	1	□ 98.99	□ 74.24
FOOTWEAR	**FW844 BLK 10.5 W**	**115101 10.5 W**	**Original Swat Footwear Co**	BOOT MEN'S CLASSIC 6	25%	1	□ 98.99	□ 74.24
FOOTWEAR	**FW844 BLK 11 M**	**115101 11 M**	**Original Swat Footwear Co**	BOOT MEN'S CLASSIC 6	25%	1	□ 98.99	□ 74.24
FOOTWEAR	**FW844 BLK 11 W**	**115101 11 W**	**Original Swat Footwear Co**	BOOT MEN'S CLASSIC 6	25%	1	□ 98.99	□ 74.24
FOOTWEAR	**FW844 BLK 11.5 W**	**115101 11.5 W**	**Original Swat Footwear Co**	BOOT MEN'S CLASSIC 6	25%	1	□ 98.99	□ 74.24
FOOTWEAR	**FW844 BLK 12 M**	**115101 12 M**	**Original Swat Footwear Co**	BOOT MEN'S CLASSIC 6	25%	1	□ 98.99	□ 74.24
FOOTWEAR	**FW844 BLK 12 W**	**115101 12 W**	**Original Swat Footwear Co**	BOOT MEN'S CLASSIC 6	25%	1	□ 98.99	□ 74.24
FOOTWEAR	**FW844 BLK 14 M**	**115101 14 M**	**Original Swat Footwear Co**	BOOT MEN'S CLASSIC 6	25%	1	□ 98.99	□ 74.24
FOOTWEAR	**FW844 BLK 14 W**	**115101 14 W**	**Original Swat Footwear Co**	BOOT MEN'S CLASSIC 6	25%	1	□ 98.99	□ 74.24
FOOTWEAR	**FW844 BLK 15 M**	**115101 15 M**	**Original Swat Footwear Co**	BOOT MEN'S CLASSIC 6	25%	1	□ 98.99	□ 74.24
FOOTWEAR	**FW844 BLK 16 M**	**115101 16 M**	**Original Swat Footwear Co**	BOOT MEN'S CLASSIC 6	25%	1	□ 98.99	□ 74.24
FOOTWEAR	**FW844 BLK 8 M**	**115101 8 M**	**Original Swat Footwear Co**	BOOT MEN'S CLASSIC 6	25%	1	□ 98.99	□ 74.24
FOOTWEAR	**FW844 BLK 8 W**	**115101 8 W**	**Original Swat Footwear Co**	BOOT MEN'S CLASSIC 6	25%	1	□ 98.99	□ 74.24

FOOTWEAR	**FW844 BLK 8.5 M**	**115101 8.5 M**	**Original Swat Footwear Co**	BOOT MEN'S CLASSIC 6	25%	1	□ 98.99	□ 74.24
FOOTWEAR	**FW844 BLK 8.5 W**	**115101 8.5 W**	**Original Swat Footwear Co**	BOOT MEN'S CLASSIC 6	25%	1	□ 98.99	□ 74.24
FOOTWEAR	**FW844 BLK 9 W**	**115101 9 W**	**Original Swat Footwear Co**	BOOT MEN'S CLASSIC 6	25%	1	□ 98.99	□ 74.24
FOOTWEAR	**FW844 BLK 9.5 M**	**115101 9.5 M**	**Original Swat Footwear Co**	BOOT MEN'S CLASSIC 6	25%	1	□ 98.99	□ 74.24
FOOTWEAR	**FW844 BLK 9.5 W**	**115101 9.5 W**	**Original Swat Footwear Co**	BOOT MEN'S CLASSIC 6	25%	1	□ 98.99	□ 74.24
FOOTWEAR	**FW844 BLK 9 M**	**115101 9 M**	**Original Swat Footwear Co**	BOOT MEN'S CLASSIC 6	25%	1	□ 98.99	□ 74.24
FOOTWEAR	**FW844 BLK 13 M**	**115101 13 M**	**Original Swat Footwear Co**	BOOT MEN'S CLASSIC 6	25%	1	□ 98.99	□ 74.24
FOOTWEAR	**FW844 BLK 16 W**	**115101 16 W**	**Original Swat Footwear Co**	BOOT MEN'S CLASSIC 6	25%	1	□ 98.99	□ 74.24
FOOTWEAR	**FW844 BLK 5 M**	**115101 5 M**	**Original Swat Footwear Co**	BOOT MEN'S CLASSIC 6	25%	1	□ 98.99	□ 74.24
FOOTWEAR	**FW844 BLK 5.5 M**	**115101 5.5 M**	**Original Swat Footwear Co**	BOOT MEN'S CLASSIC 6	25%	1	□ 98.99	□ 74.24
FOOTWEAR	**FW844 BLK 6 M**	**115101 6 M**	**Original Swat Footwear Co**	BOOT MEN'S CLASSIC 6	25%	1	□ 98.99	□ 74.24
FOOTWEAR	**FW844 BLK 6.5 M**	**115101 6.5 M**	**Original Swat Footwear Co**	BOOT MEN'S CLASSIC 6	25%	1	□ 98.99	□ 74.24
FOOTWEAR	**FW844 BLK 5.5 W**	**115101BLACK5.5EEE**	**Original Swat Footwear Co**	BOOT MEN'S CLASSIC 6	25%	1	□ 98.99	□ 74.24
FOOTWEAR	**FW844 BLK 7 W**	**115101BLACK7EEE**	**Original Swat Footwear Co**	BOOT MEN'S CLASSIC 6	25%	1	□ 98.99	□ 74.24
FOOTWEAR	**FW844 BLK 7.5 W**	**115101BLACK7.5EEE**	**Original Swat Footwear Co**	BOOT MEN'S CLASSIC 6	25%	1	□ 98.99	□ 74.24
FOOTWEAR	**FW844 BLK 4 M**	**115101BLACK4D**	**Original Swat Footwear Co**	BOOT MEN'S CLASSIC 6	25%	1	□ 98.99	□ 74.24
FOOTWEAR	**FW844 BLK 4.5 M**	**115101BLACK4.5D**	**Original Swat Footwear Co**	BOOT MEN'S CLASSIC 6	25%	1	□ 98.99	□ 74.24
FOOTWEAR	**FW945 10 M**	**115201 10 M**	**Original Swat Footwear Co**	ORIGINAL SWAT MENS 9 INCH SIDE-ZIP BOOT	25%	1	□ 107.99	□ 80.99
FOOTWEAR	**FW945 10.5 M**	**115201 10.5 M**	**Original Swat Footwear Co**	ORIGINAL SWAT MENS 9 INCH SIDE-ZIP BOOT	25%	1	□ 107.99	□ 80.99
FOOTWEAR	**FW945 11 M**	**115201 11 M**	**Original Swat Footwear Co**	ORIGINAL SWAT MENS 9 INCH SIDE-ZIP BOOT	25%	1	□ 107.99	□ 80.99
FOOTWEAR	**FW945 12 M**	**115201 12 M**	**Original Swat Footwear Co**	ORIGINAL SWAT MENS 9 INCH SIDE-ZIP BOOT	25%	1	□ 107.99	□ 80.99
FOOTWEAR	**FW945 13 M**	**115201 13 M**	**Original Swat Footwear Co**	ORIGINAL SWAT MENS 9 INCH SIDE-ZIP BOOT	25%	1	□ 107.99	□ 80.99
FOOTWEAR	**FW945 14 M**	**115201 14 M**	**Original Swat Footwear Co**	ORIGINAL SWAT MENS 9 INCH SIDE-ZIP BOOT	25%	1	□ 107.99	□ 80.99
FOOTWEAR	**FW945 7 M**	**115201 7 M**	**Original Swat Footwear Co**	ORIGINAL SWAT MENS 9 INCH SIDE-ZIP BOOT	25%	1	□ 107.99	□ 80.99
FOOTWEAR	**FW945 7.5 M**	**115201 7.5 M**	**Original Swat Footwear Co**	ORIGINAL SWAT MENS 9 INCH SIDE-ZIP BOOT	25%	1	□ 107.99	□ 80.99
FOOTWEAR	**FW945 8 M**	**115201 8 M**	**Original Swat Footwear Co**	ORIGINAL SWAT MENS 9 INCH SIDE-ZIP BOOT	25%	1	□ 107.99	□ 80.99
FOOTWEAR	**FW945 8.5 M**	**115201 8.5 M**	**Original Swat Footwear Co**	ORIGINAL SWAT MENS 9 INCH SIDE-ZIP BOOT	25%	1	□ 107.99	□ 80.99
FOOTWEAR	**FW945 9 M**	**115201 9 M**	**Original Swat Footwear Co**	ORIGINAL SWAT MENS 9 INCH SIDE-ZIP BOOT	25%	1	□ 107.99	□ 80.99

FOOTWEAR	**FW945 9.5 M**	**115201 9.5 M**	**Original Swat Footwear Co**	ORIGINAL SWAT MENS 9 INCH SIDE-ZIP BOOT	25%	1	□ 107.99	□ 80.99
FOOTWEAR	**FW945 10 W**	**115201 10 W**	**Original Swat Footwear Co**	ORIGINAL SWAT MENS 9 INCH SIDE-ZIP BOOT	25%	1	□ 107.99	□ 80.99
FOOTWEAR	**FW945 10.5 W**	**115201 10.5 W**	**Original Swat Footwear Co**	ORIGINAL SWAT MENS 9 INCH SIDE-ZIP BOOT	25%	1	□ 107.99	□ 80.99
FOOTWEAR	**FW945 11 W**	**115201 11 W**	**Original Swat Footwear Co**	ORIGINAL SWAT MENS 9 INCH SIDE-ZIP BOOT	25%	1	□ 107.99	□ 80.99
FOOTWEAR	**FW945 11.5 W**	**115201 11.5 W**	**Original Swat Footwear Co**	ORIGINAL SWAT MENS 9 INCH SIDE-ZIP BOOT	25%	1	□ 107.99	□ 80.99
FOOTWEAR	**FW945 13 W**	**115201 13 W**	**Original Swat Footwear Co**	ORIGINAL SWAT MENS 9 INCH SIDE-ZIP BOOT	25%	1	□ 107.99	□ 80.99
FOOTWEAR	**FW945 14 W**	**115201 14 W**	**Original Swat Footwear Co**	ORIGINAL SWAT MENS 9 INCH SIDE-ZIP BOOT	25%	1	□ 107.99	□ 80.99
FOOTWEAR	**FW945 15 W**	**115201 15 W**	**Original Swat Footwear Co**	ORIGINAL SWAT MENS 9 INCH SIDE-ZIP BOOT	25%	1	□ 107.99	□ 80.99
FOOTWEAR	**FW945 7 W**	**115201 7 W**	**Original Swat Footwear Co**	ORIGINAL SWAT MENS 9 INCH SIDE-ZIP BOOT	25%	1	□ 107.99	□ 80.99
FOOTWEAR	**FW945 7.5 W**	**115201 7.5 W**	**Original Swat Footwear Co**	ORIGINAL SWAT MENS 9 INCH SIDE-ZIP BOOT	25%	1	□ 107.99	□ 80.99
FOOTWEAR	**FW945 8 W**	**115201 8 W**	**Original Swat Footwear Co**	ORIGINAL SWAT MENS 9 INCH SIDE-ZIP BOOT	25%	1	□ 107.99	□ 80.99
FOOTWEAR	**FW945 8.5 W**	**115201 8.5 W**	**Original Swat Footwear Co**	ORIGINAL SWAT MENS 9 INCH SIDE-ZIP BOOT	25%	1	□ 107.99	□ 80.99
FOOTWEAR	**FW945 9 W**	**115201 9 W**	**Original Swat Footwear Co**	ORIGINAL SWAT MENS 9 INCH SIDE-ZIP BOOT	25%	1	□ 107.99	□ 80.99
FOOTWEAR	**FW946 TAN 10.5 M**	**115202 10.5 M**	**Original Swat Footwear Co**	ORIGINAL SWAT MENS 9 S/Z BOOT	25%	1	□ 107.99	□ 80.99
FOOTWEAR	**FW946 TAN 10 M**	**115202 10 M**	**Original Swat Footwear Co**	ORIGINAL SWAT MENS 9 S/Z BOOT	25%	1	□ 107.99	□ 80.99
FOOTWEAR	**FW946 TAN 10 W**	**115202 10 W**	**Original Swat Footwear Co**	ORIGINAL SWAT MENS 9 S/Z BOOT	25%	1	□ 107.99	□ 80.99
FOOTWEAR	**FW946 TAN 11 W**	**115202 11 W**	**Original Swat Footwear Co**	ORIGINAL SWAT MENS 9 S/Z BOOT	25%	1	□ 107.99	□ 80.99
FOOTWEAR	**FW946 TAN 13 W**	**115202 13 W**	**Original Swat Footwear Co**	ORIGINAL SWAT MENS 9 S/Z BOOT	25%	1	□ 107.99	□ 80.99
FOOTWEAR	**FW946 TAN 14 M**	**115202 14 M**	**Original Swat Footwear Co**	ORIGINAL SWAT MENS 9 S/Z BOOT	25%	1	□ 107.99	□ 80.99
FOOTWEAR	**FW946 TAN 15 W**	**115202 15 W**	**Original Swat Footwear Co**	ORIGINAL SWAT MENS 9 S/Z BOOT	25%	1	□ 107.99	□ 80.99
FOOTWEAR	**FW946 TAN 7 M**	**115202 7 M**	**Original Swat Footwear Co**	ORIGINAL SWAT MENS 9 S/Z BOOT	25%	1	□ 107.99	□ 80.99
FOOTWEAR	**FW946 TAN 8.5 W**	**115202 8.5 W**	**Original Swat Footwear Co**	ORIGINAL SWAT MENS 9 S/Z BOOT	25%	1	□ 107.99	□ 80.99

FOOTWEAR	**FW946 TAN 9 M**	**115202 9 M**	**Original Swat Footwear Co**	ORIGINAL SWAT MENS 9 S/Z BOOT	25%	1	□ 107.99	□ 80.99
FOOTWEAR	**FW946 TAN 9.5 M**	**115202 9.5 M**	**Original Swat Footwear Co**	ORIGINAL SWAT MENS 9 S/Z BOOT	25%	1	□ 107.99	□ 80.99
FOOTWEAR	**FW946 TAN 9.5 W**	**115202 9.5 W**	**Original Swat Footwear Co**	ORIGINAL SWAT MENS 9 S/Z BOOT	25%	1	□ 107.99	□ 80.99
FOOTWEAR	**FW946 TAN 9 W**	**115202 9 W**	**Original Swat Footwear Co**	ORIGINAL SWAT MENS 9 S/Z BOOT	25%	1	□ 107.99	□ 80.99
FOOTWEAR	**FW945 11.5 M**	**115201 11.5 M**	**Original Swat Footwear Co**	ORIGINAL SWAT MENS 9 INCH SIDE-ZIP BOOT	25%	1	□ 107.99	□ 80.99
FOOTWEAR	**FW945 12 W**	**115201 12 W**	**Original Swat Footwear Co**	ORIGINAL SWAT MENS 9 INCH SIDE-ZIP BOOT	25%	1	□ 107.99	□ 80.99
FOOTWEAR	**FW945 15 M**	**115201 15 M**	**Original Swat Footwear Co**	ORIGINAL SWAT MENS 9 INCH SIDE-ZIP BOOT	25%	1	□ 107.99	□ 80.99
FOOTWEAR	**FW945 6.5 M**	**115201 6.5 M**	**Original Swat Footwear Co**	ORIGINAL SWAT MENS 9 INCH SIDE-ZIP BOOT	25%	1	□ 107.99	□ 80.99
FOOTWEAR	**FW945 9.5 W**	**115201 9.5 W**	**Original Swat Footwear Co**	ORIGINAL SWAT MENS 9 INCH SIDE-ZIP BOOT	25%	1	□ 107.99	□ 80.99
FOOTWEAR	**FW946 TAN 8.5 M**	**115202 8.5 M**	**Original Swat Footwear Co**	ORIGINAL SWAT MENS 9 S/Z BOOT	25%	1	□ 107.99	□ 80.99
FOOTWEAR	**FW946 TAN 10.5 W**	**115202 10.5 W**	**Original Swat Footwear Co**	ORIGINAL SWAT MENS 9 S/Z BOOT	25%	1	□ 107.99	□ 80.99
FOOTWEAR	**FW946 TAN 11 M**	**115202 11 M**	**Original Swat Footwear Co**	ORIGINAL SWAT MENS 9 S/Z BOOT	25%	1	□ 107.99	□ 80.99
FOOTWEAR	**FW946 TAN 11.5 M**	**115202 11.5 M**	**Original Swat Footwear Co**	ORIGINAL SWAT MENS 9 S/Z BOOT	25%	1	□ 107.99	□ 80.99
FOOTWEAR	**FW946 TAN 11.5 W**	**115202 11.5 W**	**Original Swat Footwear Co**	ORIGINAL SWAT MENS 9 S/Z BOOT	25%	1	□ 107.99	□ 80.99
FOOTWEAR	**FW946 TAN 12 M**	**115202 12 M**	**Original Swat Footwear Co**	ORIGINAL SWAT MENS 9 S/Z BOOT	25%	1	□ 107.99	□ 80.99
FOOTWEAR	**FW946 TAN 12 W**	**115202 12 W**	**Original Swat Footwear Co**	ORIGINAL SWAT MENS 9 S/Z BOOT	25%	1	□ 107.99	□ 80.99
FOOTWEAR	**FW946 TAN 13 M**	**115202 13 M**	**Original Swat Footwear Co**	ORIGINAL SWAT MENS 9 S/Z BOOT	25%	1	□ 107.99	□ 80.99
FOOTWEAR	**FW946 TAN 7.5 M**	**115202 7.5 M**	**Original Swat Footwear Co**	ORIGINAL SWAT MENS 9 S/Z BOOT	25%	1	□ 107.99	□ 80.99
FOOTWEAR	**FW946 TAN 15 M**	**115202 15 M**	**Original Swat Footwear Co**	ORIGINAL SWAT MENS 9 S/Z BOOT	25%	1	□ 107.99	□ 80.99
FOOTWEAR	**FW946 TAN 8 W**	**115202 8 W**	**Original Swat Footwear Co**	ORIGINAL SWAT MENS 9 S/Z BOOT	25%	1	□ 107.99	□ 80.99
FOOTWEAR	**FW946 TAN 14 W**	**115202 14 W**	**Original Swat Footwear Co**	ORIGINAL SWAT MENS 9 S/Z BOOT	25%	1	□ 107.99	□ 80.99
FOOTWEAR	**FW946 TAN 7 W**	**115202 7 W**	**Original Swat Footwear Co**	ORIGINAL SWAT MENS 9 S/Z BOOT	25%	1	□ 107.99	□ 80.99

FOOTWEAR	**FW946 TAN 7.5 W**	**115202 7.5 W**	**Original Swat Footwear Co**	ORIGINAL SWAT MENS 9 S/Z BOOT	25%	1	□ 107.99	□ 80.99
FOOTWEAR	**FW946 TAN 8 M**	**115202 8 M**	**Original Swat Footwear Co**	ORIGINAL SWAT MENS 9 S/Z BOOT	25%	1	□ 107.99	□ 80.99
FOOTWEAR	**FW945 6 M**	**115201 6 M**	**Original Swat Footwear Co**	ORIGINAL SWAT MENS 9 INCH SIDE-ZIP BOOT	25%	1	□ 107.99	□ 80.99
FOOTWEAR	**FW945 5.5 M**	**115201 5.5 M**	**Original Swat Footwear Co**	ORIGINAL SWAT MENS 9 INCH SIDE-ZIP BOOT	25%	1	□ 107.99	□ 80.99
FOOTWEAR	**FT2473 BLK 10 M**	**177001 BLK 10 R**	**Original Swat Footwear Co**	ALPHA FURY 8" MEN'S BOOT	25%	1	□ 115.00	□ 86.25
FOOTWEAR	**FT2473 BLK 10 W**	**177001 BLK 10 W**	**Original Swat Footwear Co**	ALPHA FURY 8" MEN'S BOOT	25%	1	□ 115.00	□ 86.25
FOOTWEAR	**FT2473 BLK 10.5 M**	**177001 BLK 10.5 R**	**Original Swat Footwear Co**	ALPHA FURY 8" MEN'S BOOT	25%	1	□ 115.00	□ 86.25
FOOTWEAR	**FT2473 BLK 10.5 W**	**177001 BLK 10.5 W**	**Original Swat Footwear Co**	ALPHA FURY 8" MEN'S BOOT	25%	1	□ 115.00	□ 86.25
FOOTWEAR	**FT2473 BLK 11 M**	**177001 BLK 11 R**	**Original Swat Footwear Co**	ALPHA FURY 8" MEN'S BOOT	25%	1	□ 115.00	□ 86.25
FOOTWEAR	**FT2473 BLK 11 W**	**177001 BLK 11 W**	**Original Swat Footwear Co**	ALPHA FURY 8" MEN'S BOOT	25%	1	□ 115.00	□ 86.25
FOOTWEAR	**FT2473 BLK 11.5 M**	**177001 BLK 11.5 R**	**Original Swat Footwear Co**	ALPHA FURY 8" MEN'S BOOT	25%	1	□ 115.00	□ 86.25
FOOTWEAR	**FT2473 BLK 11.5 W**	**177001 BLK 11.5 W**	**Original Swat Footwear Co**	ALPHA FURY 8" MEN'S BOOT	25%	1	□ 115.00	□ 86.25
FOOTWEAR	**FT2473 BLK 12 M**	**177001 BLK 12 R**	**Original Swat Footwear Co**	ALPHA FURY 8" MEN'S BOOT	25%	1	□ 115.00	□ 86.25
FOOTWEAR	**FT2473 BLK 12 W**	**177001 BLK 12 W**	**Original Swat Footwear Co**	ALPHA FURY 8" MEN'S BOOT	25%	1	□ 115.00	□ 86.25
FOOTWEAR	**FT2473 BLK 13 M**	**177001 BLK 13 R**	**Original Swat Footwear Co**	ALPHA FURY 8" MEN'S BOOT	25%	1	□ 115.00	□ 86.25
FOOTWEAR	**FT2473 BLK 13 W**	**177001 BLK 13 W**	**Original Swat Footwear Co**	ALPHA FURY 8" MEN'S BOOT	25%	1	□ 115.00	□ 86.25
FOOTWEAR	**FT2473 BLK 14 M**	**177001 BLK 14 R**	**Original Swat Footwear Co**	ALPHA FURY 8" MEN'S BOOT	25%	1	□ 115.00	□ 86.25
FOOTWEAR	**FT2473 BLK 14 W**	**177001 BLK 14 W**	**Original Swat Footwear Co**	ALPHA FURY 8" MEN'S BOOT	25%	1	□ 115.00	□ 86.25
FOOTWEAR	**FT2473 BLK 15 M**	**177001 BLK 15 R**	**Original Swat Footwear Co**	ALPHA FURY 8" MEN'S BOOT	25%	1	□ 115.00	□ 86.25
FOOTWEAR	**FT2473 BLK 15 W**	**177001 BLK 15 W**	**Original Swat Footwear Co**	ALPHA FURY 8" MEN'S BOOT	25%	1	□ 115.00	□ 86.25
FOOTWEAR	**FT2473 BLK 16 M**	**177001 BLK 16 R**	**Original Swat Footwear Co**	ALPHA FURY 8" MEN'S BOOT	25%	1	□ 115.00	□ 86.25
FOOTWEAR	**FT2473 BLK 16 W**	**177001 BLK 16 W**	**Original Swat Footwear Co**	ALPHA FURY 8" MEN'S BOOT	25%	1	□ 115.00	□ 86.25
FOOTWEAR	**FT2473 BLK 4 M**	**177001 BLK 4 R**	**Original Swat Footwear Co**	ALPHA FURY 8" MEN'S BOOT	25%	1	□ 115.00	□ 86.25
FOOTWEAR	**FT2473 BLK 4.5 M**	**177001 BLK 4.5 R**	**Original Swat Footwear Co**	ALPHA FURY 8" MEN'S BOOT	25%	1	□ 115.00	□ 86.25
FOOTWEAR	**FT2473 BLK 5 M**	**177001 BLK 5 R**	**Original Swat Footwear Co**	ALPHA FURY 8" MEN'S BOOT	25%	1	□ 115.00	□ 86.25
FOOTWEAR	**FT2473 BLK 5.5 M**	**177001 BLK 5.5 R**	**Original Swat Footwear Co**	ALPHA FURY 8" MEN'S BOOT	25%	1	□ 115.00	□ 86.25
FOOTWEAR	**FT2473 BLK 6 M**	**177001 BLK 6 R**	**Original Swat Footwear Co**	ALPHA FURY 8" MEN'S BOOT	25%	1	□ 115.00	□ 86.25
FOOTWEAR	**FT2473 BLK 6.5 M**	**177001 BLK 6.5 R**	**Original Swat Footwear Co**	ALPHA FURY 8" MEN'S BOOT	25%	1	□ 115.00	□ 86.25
FOOTWEAR	**FT2473 BLK 7 M**	**177001 BLK 7 R**	**Original Swat Footwear Co**	ALPHA FURY 8" MEN'S BOOT	25%	1	□ 115.00	□ 86.25
FOOTWEAR	**FT2473 BLK 7 W**	**177001 BLK 7 W**	**Original Swat Footwear Co**	ALPHA FURY 8" MEN'S BOOT	25%	1	□ 115.00	□ 86.25
FOOTWEAR	**FT2473 BLK 7.5 M**	**177001 BLK 7.5 R**	**Original Swat Footwear Co**	ALPHA FURY 8" MEN'S BOOT	25%	1	□ 115.00	□ 86.25
FOOTWEAR	**FT2473 BLK 7.5 W**	**177001 BLK 7.5 W**	**Original Swat Footwear Co**	ALPHA FURY 8" MEN'S BOOT	25%	1	□ 115.00	□ 86.25

FOOTWEAR	**FT2473 BLK 8 M**	**177001 BLK 8 R**	**Original Swat Footwear Co**	ALPHA FURY 8" MEN'S BOOT	25%	1	□ 115.00	□ 86.25
FOOTWEAR	**FT2473 BLK 8 W**	**177001 BLK 8 W**	**Original Swat Footwear Co**	ALPHA FURY 8" MEN'S BOOT	25%	1	□ 115.00	□ 86.25
FOOTWEAR	**FT2473 BLK 8.5 M**	**177001 BLK 8.5 R**	**Original Swat Footwear Co**	ALPHA FURY 8" MEN'S BOOT	25%	1	□ 115.00	□ 86.25
FOOTWEAR	**FT2473 BLK 8.5 W**	**177001 BLK 8.5 W**	**Original Swat Footwear Co**	ALPHA FURY 8" MEN'S BOOT	25%	1	□ 115.00	□ 86.25
FOOTWEAR	**FT2473 BLK 9 M**	**177001 BLK 9 R**	**Original Swat Footwear Co**	ALPHA FURY 8" MEN'S BOOT	25%	1	□ 115.00	□ 86.25
FOOTWEAR	**FT2473 BLK 9 W**	**177001 BLK 9 W**	**Original Swat Footwear Co**	ALPHA FURY 8" MEN'S BOOT	25%	1	□ 115.00	□ 86.25
FOOTWEAR	**FT2473 BLK 9.5 M**	**177001 BLK 9.5 R**	**Original Swat Footwear Co**	ALPHA FURY 8" MEN'S BOOT	25%	1	□ 115.00	□ 86.25
FOOTWEAR	**FT2473 BLK 9.5 W**	**177001 BLK 9.5 W**	**Original Swat Footwear Co**	ALPHA FURY 8" MEN'S BOOT	25%	1	□ 115.00	□ 86.25
FOOTWEAR	**FT2474 BLK 10 M**	**177501 BLK 10 R**	**Original Swat Footwear Co**	ALPHA FURY 8" SIZE-ZIP MEN'S BOOT	25%	1	□ 119.99	□ 89.99
FOOTWEAR	**FT2474 BLK 10 W**	**177501 BLK 10 W**	**Original Swat Footwear Co**	ALPHA FURY 8" SIZE-ZIP MEN'S BOOT	25%	1	□ 119.99	□ 89.99
FOOTWEAR	**FT2474 BLK 10.5 M**	**177501 BLK 10.5 R**	**Original Swat Footwear Co**	ALPHA FURY 8" SIZE-ZIP MEN'S BOOT	25%	1	□ 119.99	□ 89.99
FOOTWEAR	**FT2474 BLK 10.5 W**	**177501 BLK 10.5 W**	**Original Swat Footwear Co**	ALPHA FURY 8" SIZE-ZIP MEN'S BOOT	25%	1	□ 119.99	□ 89.99
FOOTWEAR	**FT2474 BLK 11 M**	**177501 BLK 11 R**	**Original Swat Footwear Co**	ALPHA FURY 8" SIZE-ZIP MEN'S BOOT	25%	1	□ 119.99	□ 89.99
FOOTWEAR	**FT2474 BLK 11 W**	**177501 BLK 11 W**	**Original Swat Footwear Co**	ALPHA FURY 8" SIZE-ZIP MEN'S BOOT	25%	1	□ 119.99	□ 89.99
FOOTWEAR	**FT2474 BLK 11.5 M**	**177501 BLK 11.5 R**	**Original Swat Footwear Co**	ALPHA FURY 8" SIZE-ZIP MEN'S BOOT	25%	1	□ 119.99	□ 89.99
FOOTWEAR	**FT2474 BLK 11.5 W**	**177501 BLK 11.5 W**	**Original Swat Footwear Co**	ALPHA FURY 8" SIZE-ZIP MEN'S BOOT	25%	1	□ 119.99	□ 89.99
FOOTWEAR	**FT2474 BLK 12 M**	**177501 BLK 12 R**	**Original Swat Footwear Co**	ALPHA FURY 8" SIZE-ZIP MEN'S BOOT	25%	1	□ 119.99	□ 89.99
FOOTWEAR	**FT2474 BLK 12 W**	**177501 BLK 12 W**	**Original Swat Footwear Co**	ALPHA FURY 8" SIZE-ZIP MEN'S BOOT	25%	1	□ 119.99	□ 89.99
FOOTWEAR	**FT2474 BLK 13 M**	**177501 BLK 13 R**	**Original Swat Footwear Co**	ALPHA FURY 8" SIZE-ZIP MEN'S BOOT	25%	1	□ 119.99	□ 89.99
FOOTWEAR	**FT2474 BLK 13 W**	**177501 BLK 13 W**	**Original Swat Footwear Co**	ALPHA FURY 8" SIZE-ZIP MEN'S BOOT	25%	1	□ 119.99	□ 89.99
FOOTWEAR	**FT2474 BLK 14 M**	**177501 BLK 14 R**	**Original Swat Footwear Co**	ALPHA FURY 8" SIZE-ZIP MEN'S BOOT	25%	1	□ 119.99	□ 89.99
FOOTWEAR	**FT2474 BLK 14 W**	**177501 BLK 14 W**	**Original Swat Footwear Co**	ALPHA FURY 8" SIZE-ZIP MEN'S BOOT	25%	1	□ 119.99	□ 89.99
FOOTWEAR	**FT2474 BLK 15 M**	**177501 BLK 15 R**	**Original Swat Footwear Co**	ALPHA FURY 8" SIZE-ZIP MEN'S BOOT	25%	1	□ 119.99	□ 89.99
FOOTWEAR	**FT2474 BLK 15 W**	**177501 BLK 15 W**	**Original Swat Footwear Co**	ALPHA FURY 8" SIZE-ZIP MEN'S BOOT	25%	1	□ 119.99	□ 89.99
FOOTWEAR	**FT2474 BLK 16 M**	**177501 BLK 16 R**	**Original Swat Footwear Co**	ALPHA FURY 8" SIZE-ZIP MEN'S BOOT	25%	1	□ 119.99	□ 89.99

FOOTWEAR	**FT2474 BLK 16 W**	**177501 BLK 16 W**	**Original Swat Footwear Co**	ALPHA FURY 8" SIZE-ZIP MEN'S BOOT	25%	1	□ 119.99	□ 89.99
FOOTWEAR	**FT2474 BLK 4 M**	**177501 BLK 4 R**	**Original Swat Footwear Co**	ALPHA FURY 8" SIZE-ZIP MEN'S BOOT	25%	1	□ 119.99	□ 89.99
FOOTWEAR	**FT2474 BLK 4.5 M**	**177501 BLK 4.5 R**	**Original Swat Footwear Co**	ALPHA FURY 8" SIZE-ZIP MEN'S BOOT	25%	1	□ 119.99	□ 89.99
FOOTWEAR	**FT2474 BLK 5 M**	**177501 BLK 5 R**	**Original Swat Footwear Co**	ALPHA FURY 8" SIZE-ZIP MEN'S BOOT	25%	1	□ 119.99	□ 89.99
FOOTWEAR	**FT2474 BLK 5.5 M**	**177501 BLK 5.5 R**	**Original Swat Footwear Co**	ALPHA FURY 8" SIZE-ZIP MEN'S BOOT	25%	1	□ 119.99	□ 89.99
FOOTWEAR	**FT2474 BLK 6 M**	**177501 BLK 6 R**	**Original Swat Footwear Co**	ALPHA FURY 8" SIZE-ZIP MEN'S BOOT	25%	1	□ 119.99	□ 89.99
FOOTWEAR	**FT2474 BLK 6.5 M**	**177501 BLK 6.5 R**	**Original Swat Footwear Co**	ALPHA FURY 8" SIZE-ZIP MEN'S BOOT	25%	1	□ 119.99	□ 89.99
FOOTWEAR	**FT2474 BLK 7 M**	**177501 BLK 7 R**	**Original Swat Footwear Co**	ALPHA FURY 8" SIZE-ZIP MEN'S BOOT	25%	1	□ 119.99	□ 89.99
FOOTWEAR	**FT2474 BLK 7 W**	**177501 BLK 7 W**	**Original Swat Footwear Co**	ALPHA FURY 8" SIZE-ZIP MEN'S BOOT	25%	1	□ 119.99	□ 89.99
FOOTWEAR	**FT2474 BLK 7.5 M**	**177501 BLK 7.5 R**	**Original Swat Footwear Co**	ALPHA FURY 8" SIZE-ZIP MEN'S BOOT	25%	1	□ 119.99	□ 89.99
FOOTWEAR	**FT2474 BLK 7.5 W**	**177501 BLK 7.5 W**	**Original Swat Footwear Co**	ALPHA FURY 8" SIZE-ZIP MEN'S BOOT	25%	1	□ 119.99	□ 89.99
FOOTWEAR	**FT2474 BLK 8 M**	**177501 BLK 8 R**	**Original Swat Footwear Co**	ALPHA FURY 8" SIZE-ZIP MEN'S BOOT	25%	1	□ 119.99	□ 89.99
FOOTWEAR	**FT2474 BLK 8 W**	**177501 BLK 8 W**	**Original Swat Footwear Co**	ALPHA FURY 8" SIZE-ZIP MEN'S BOOT	25%	1	□ 119.99	□ 89.99
FOOTWEAR	**FT2474 BLK 8.5 M**	**177501 BLK 8.5 R**	**Original Swat Footwear Co**	ALPHA FURY 8" SIZE-ZIP MEN'S BOOT	25%	1	□ 119.99	□ 89.99
FOOTWEAR	**FT2474 BLK 8.5 W**	**177501 BLK 8.5 W**	**Original Swat Footwear Co**	ALPHA FURY 8" SIZE-ZIP MEN'S BOOT	25%	1	□ 119.99	□ 89.99
FOOTWEAR	**FT2474 BLK 9 M**	**177501 BLK 9 R**	**Original Swat Footwear Co**	ALPHA FURY 8" SIZE-ZIP MEN'S BOOT	25%	1	□ 119.99	□ 89.99
FOOTWEAR	**FT2474 BLK 9 W**	**177501 BLK 9 W**	**Original Swat Footwear Co**	ALPHA FURY 8" SIZE-ZIP MEN'S BOOT	25%	1	□ 119.99	□ 89.99
FOOTWEAR	**FT2474 BLK 9.5 M**	**177501 BLK 9.5 R**	**Original Swat Footwear Co**	ALPHA FURY 8" SIZE-ZIP MEN'S BOOT	25%	1	□ 119.99	□ 89.99
FOOTWEAR	**FT2474 BLK 9.5 W**	**177501 BLK 9.5 W**	**Original Swat Footwear Co**	ALPHA FURY 8" SIZE-ZIP MEN'S BOOT	25%	1	□ 119.99	□ 89.99
FOOTWEAR	**FT1731 BLK 10 D**	**355001 10 D**	**Original Swat Footwear Co**	ABOOTTABAD TRAIL LOW	25%	1	□ 125.99	□ 94.49
FOOTWEAR	**FT1731 BLK 10 EE**	**355001 10 W**	**Original Swat Footwear Co**	ABOOTTABAD TRAIL LOW	25%	1	□ 125.99	□ 94.49
FOOTWEAR	**FT1731 BLK 10.5 D**	**355001 10.5 D**	**Original Swat Footwear Co**	ABOOTTABAD TRAIL LOW	25%	1	□ 125.99	□ 94.49
FOOTWEAR	**FT1731 BLK 10.5 EE**	**355001 10.5 W**	**Original Swat Footwear Co**	ABOOTTABAD TRAIL LOW	25%	1	□ 125.99	□ 94.49
FOOTWEAR	**FT1731 BLK 11 D**	**355001 11 D**	**Original Swat Footwear Co**	ABOOTTABAD TRAIL LOW	25%	1	□ 125.99	□ 94.49

FOOTWEAR	**FT1731 BLK 11 EE**	**355001 11 W**	**Original Swat Footwear Co**	ABOOTTABAD TRAIL LOW	25%	1	□ 125.99	□ 94.49
FOOTWEAR	**FT1731 BLK 11.5 D**	**355001 11.5 D**	**Original Swat Footwear Co**	ABOOTTABAD TRAIL LOW	25%	1	□ 125.99	□ 94.49
FOOTWEAR	**FT1731 BLK 11.5 EE**	**355001 11.5 W**	**Original Swat Footwear Co**	ABOOTTABAD TRAIL LOW	25%	1	□ 125.99	□ 94.49
FOOTWEAR	**FT1731 BLK 12 D**	**355001 12 D**	**Original Swat Footwear Co**	ABOOTTABAD TRAIL LOW	25%	1	□ 125.99	□ 94.49
FOOTWEAR	**FT1731 BLK 12 EE**	**355001 12 W**	**Original Swat Footwear Co**	ABOOTTABAD TRAIL LOW	25%	1	□ 125.99	□ 94.49
FOOTWEAR	**FT1731 BLK 13 D**	**355001 13 D**	**Original Swat Footwear Co**	ABOOTTABAD TRAIL LOW	25%	1	□ 125.99	□ 94.49
FOOTWEAR	**FT1731 BLK 13 EE**	**355001 13 W**	**Original Swat Footwear Co**	ABOOTTABAD TRAIL LOW	25%	1	□ 125.99	□ 94.49
FOOTWEAR	**FT1731 BLK 14 D**	**355001 14 D**	**Original Swat Footwear Co**	ABOOTTABAD TRAIL LOW	25%	1	□ 125.99	□ 94.49
FOOTWEAR	**FT1731 BLK 14 EE**	**355001 14 W**	**Original Swat Footwear Co**	ABOOTTABAD TRAIL LOW	25%	1	□ 125.99	□ 94.49
FOOTWEAR	**FT1731 BLK 5 D**	**355001 5 D**	**Original Swat Footwear Co**	ABOOTTABAD TRAIL LOW	25%	1	□ 125.99	□ 94.49
FOOTWEAR	**FT1731 BLK 5 EE**	**355001 5 W**	**Original Swat Footwear Co**	ABOOTTABAD TRAIL LOW	25%	1	□ 125.99	□ 94.49
FOOTWEAR	**FT1731 BLK 5.5 D**	**355001 5.5 D**	**Original Swat Footwear Co**	ABOOTTABAD TRAIL LOW	25%	1	□ 125.99	□ 94.49
FOOTWEAR	**FT1731 BLK 5.5 EE**	**355001 5.5 W**	**Original Swat Footwear Co**	ABOOTTABAD TRAIL LOW	25%	1	□ 125.99	□ 94.49
FOOTWEAR	**FT1731 BLK 6 D**	**355001 6 D**	**Original Swat Footwear Co**	ABOOTTABAD TRAIL LOW	25%	1	□ 125.99	□ 94.49
FOOTWEAR	**FT1731 BLK 6.5 D**	**355001 6.5 D**	**Original Swat Footwear Co**	ABOOTTABAD TRAIL LOW	25%	1	□ 125.99	□ 94.49
FOOTWEAR	**FT1731 BLK 7 D**	**355001 7 D**	**Original Swat Footwear Co**	ABOOTTABAD TRAIL LOW	25%	1	□ 125.99	□ 94.49
FOOTWEAR	**FT1731 BLK 7 EE**	**355001 7 W**	**Original Swat Footwear Co**	ABOOTTABAD TRAIL LOW	25%	1	□ 125.99	□ 94.49
FOOTWEAR	**FT1731 BLK 7.5 D**	**355001 7.5 D**	**Original Swat Footwear Co**	ABOOTTABAD TRAIL LOW	25%	1	□ 125.99	□ 94.49
FOOTWEAR	**FT1731 BLK 7.5 EE**	**355001 7.5 W**	**Original Swat Footwear Co**	ABOOTTABAD TRAIL LOW	25%	1	□ 125.99	□ 94.49
FOOTWEAR	**FT1731 BLK 8 D**	**355001 8 D**	**Original Swat Footwear Co**	ABOOTTABAD TRAIL LOW	25%	1	□ 125.99	□ 94.49
FOOTWEAR	**FT1731 BLK 8 EE**	**355001 8 W**	**Original Swat Footwear Co**	ABOOTTABAD TRAIL LOW	25%	1	□ 125.99	□ 94.49
FOOTWEAR	**FT1731 BLK 8.5 D**	**355001 8.5 D**	**Original Swat Footwear Co**	ABOOTTABAD TRAIL LOW	25%	1	□ 125.99	□ 94.49
FOOTWEAR	**FT1731 BLK 8.5 EE**	**355001 8.5 W**	**Original Swat Footwear Co**	ABOOTTABAD TRAIL LOW	25%	1	□ 125.99	□ 94.49
FOOTWEAR	**FT1731 BLK 9 D**	**355001 9 D**	**Original Swat Footwear Co**	ABOOTTABAD TRAIL LOW	25%	1	□ 125.99	□ 94.49
FOOTWEAR	**FT1731 BLK 9 EE**	**355001 9 W**	**Original Swat Footwear Co**	ABOOTTABAD TRAIL LOW	25%	1	□ 125.99	□ 94.49
FOOTWEAR	**FT1731 BLK 9.5 D**	**355001 9.5 D**	**Original Swat Footwear Co**	ABOOTTABAD TRAIL LOW	25%	1	□ 125.99	□ 94.49
FOOTWEAR	**FT1731 BLK 9.5 EE**	**355001 9.5 W**	**Original Swat Footwear Co**	ABOOTTABAD TRAIL LOW	25%	1	□ 125.99	□ 94.49
FOOTWEAR	**FT1731 COY 10 D**	**355003 10 D**	**Original Swat Footwear Co**	ABOOTTABAD TRAIL LOW	25%	1	□ 125.99	□ 94.49
FOOTWEAR	**FT1731 COY 10 EE**	**355003 10 W**	**Original Swat Footwear Co**	ABOOTTABAD TRAIL LOW	25%	1	□ 125.99	□ 94.49
FOOTWEAR	**FT1731 COY 10.5 D**	**355003 10.5 D**	**Original Swat Footwear Co**	ABOOTTABAD TRAIL LOW	25%	1	□ 125.99	□ 94.49
FOOTWEAR	**FT1731 COY 10.5 EE**	**355003 10.5 W**	**Original Swat Footwear Co**	ABOOTTABAD TRAIL LOW	25%	1	□ 125.99	□ 94.49
FOOTWEAR	**FT1731 COY 11 D**	**355003 11 D**	**Original Swat Footwear Co**	ABOOTTABAD TRAIL LOW	25%	1	□ 125.99	□ 94.49
FOOTWEAR	**FT1731 COY 11 EE**	**355003 11 W**	**Original Swat Footwear Co**	ABOOTTABAD TRAIL LOW	25%	1	□ 125.99	□ 94.49
FOOTWEAR	**FT1731 COY 11.5 D**	**355003 11.5 D**	**Original Swat Footwear Co**	ABOOTTABAD TRAIL LOW	25%	1	□ 125.99	□ 94.49

FOOTWEAR	**FT1731 COY 11.5 EE**	**355003 11.5 W**	**Original Swat Footwear Co**	ABOOTTABAD TRAIL LOW	25%	1	□ 125.99	□ 94.49
FOOTWEAR	**FT1731 COY 12 D**	**355003 12 D**	**Original Swat Footwear Co**	ABOOTTABAD TRAIL LOW	25%	1	□ 125.99	□ 94.49
FOOTWEAR	**FT1731 COY 12 EE**	**355003 12 W**	**Original Swat Footwear Co**	ABOOTTABAD TRAIL LOW	25%	1	□ 125.99	□ 94.49
FOOTWEAR	**FT1731 COY 13 D**	**355003 13 D**	**Original Swat Footwear Co**	ABOOTTABAD TRAIL LOW	25%	1	□ 125.99	□ 94.49
FOOTWEAR	**FT1731 COY 13 EE**	**355003 13 W**	**Original Swat Footwear Co**	ABOOTTABAD TRAIL LOW	25%	1	□ 125.99	□ 94.49
FOOTWEAR	**FT1731 COY 14 D**	**355003 14 D**	**Original Swat Footwear Co**	ABOOTTABAD TRAIL LOW	25%	1	□ 125.99	□ 94.49
FOOTWEAR	**FT1731 COY 14 EE**	**355003 14 W**	**Original Swat Footwear Co**	ABOOTTABAD TRAIL LOW	25%	1	□ 125.99	□ 94.49
FOOTWEAR	**FT1731 COY 5 D**	**355003 5 D**	**Original Swat Footwear Co**	ABOOTTABAD TRAIL LOW	25%	1	□ 125.99	□ 94.49
FOOTWEAR	**FT1731 COY 5 EE**	**355003 5 W**	**Original Swat Footwear Co**	ABOOTTABAD TRAIL LOW	25%	1	□ 125.99	□ 94.49
FOOTWEAR	**FT1731 COY 5.5 D**	**355003 5.5 D**	**Original Swat Footwear Co**	ABOOTTABAD TRAIL LOW	25%	1	□ 125.99	□ 94.49
FOOTWEAR	**FT1731 COY 5.5 EE**	**355003 5.5 W**	**Original Swat Footwear Co**	ABOOTTABAD TRAIL LOW	25%	1	□ 125.99	□ 94.49
FOOTWEAR	**FT1731 COY 6 D**	**355003 6 D**	**Original Swat Footwear Co**	ABOOTTABAD TRAIL LOW	25%	1	□ 125.99	□ 94.49
FOOTWEAR	**FT1731 COY 6 EE**	**355003 6 W**	**Original Swat Footwear Co**	ABOOTTABAD TRAIL LOW	25%	1	□ 125.99	□ 94.49
FOOTWEAR	**FT1731 COY 6.5 D**	**355003 6.5 D**	**Original Swat Footwear Co**	ABOOTTABAD TRAIL LOW	25%	1	□ 125.99	□ 94.49
FOOTWEAR	**FT1731 COY 6.5 EE**	**355003 6.5 W**	**Original Swat Footwear Co**	ABOOTTABAD TRAIL LOW	25%	1	□ 125.99	□ 94.49
FOOTWEAR	**FT1731 COY 7 D**	**355003 7 D**	**Original Swat Footwear Co**	ABOOTTABAD TRAIL LOW	25%	1	□ 125.99	□ 94.49
FOOTWEAR	**FT1731 COY 7 EE**	**355003 7 W**	**Original Swat Footwear Co**	ABOOTTABAD TRAIL LOW	25%	1	□ 125.99	□ 94.49
FOOTWEAR	**FT1731 COY 7.5 D**	**355003 7.5 D**	**Original Swat Footwear Co**	ABOOTTABAD TRAIL LOW	25%	1	□ 125.99	□ 94.49
FOOTWEAR	**FT1731 COY 7.5 EE**	**355003 7.5 W**	**Original Swat Footwear Co**	ABOOTTABAD TRAIL LOW	25%	1	□ 125.99	□ 94.49
FOOTWEAR	**FT1731 COY 8 D**	**355003 8 D**	**Original Swat Footwear Co**	ABOOTTABAD TRAIL LOW	25%	1	□ 125.99	□ 94.49
FOOTWEAR	**FT1731 COY 8 EE**	**355003 8 W**	**Original Swat Footwear Co**	ABOOTTABAD TRAIL LOW	25%	1	□ 125.99	□ 94.49
FOOTWEAR	**FT1731 COY 8.5 D**	**355003 8.5 D**	**Original Swat Footwear Co**	ABOOTTABAD TRAIL LOW	25%	1	□ 125.99	□ 94.49
FOOTWEAR	**FT1731 COY 8.5 EE**	**355003 8.5 W**	**Original Swat Footwear Co**	ABOOTTABAD TRAIL LOW	25%	1	□ 125.99	□ 94.49
FOOTWEAR	**FT1731 COY 9 D**	**355003 9 D**	**Original Swat Footwear Co**	ABOOTTABAD TRAIL LOW	25%	1	□ 125.99	□ 94.49
FOOTWEAR	**FT1731 COY 9 EE**	**355003 9 W**	**Original Swat Footwear Co**	ABOOTTABAD TRAIL LOW	25%	1	□ 125.99	□ 94.49
FOOTWEAR	**FT1731 COY 9.5 D**	**355003 9.5 D**	**Original Swat Footwear Co**	ABOOTTABAD TRAIL LOW	25%	1	□ 125.99	□ 94.49
FOOTWEAR	**FT1731 COY 9.5 EE**	**355003 9.5 W**	**Original Swat Footwear Co**	ABOOTTABAD TRAIL LOW	25%	1	□ 125.99	□ 94.49
FOOTWEAR	**FW848 BLK 12 W**	**123101 12 W**	**Original Swat Footwear Co**	5 METRO AIR SIDE ZIP QUARTER BOOT	25%	1	□ 107.99	□ 80.99
FOOTWEAR	**FW848 BLK 13 W**	**123101 13 W**	**Original Swat Footwear Co**	5 METRO AIR SIDE ZIP QUARTER BOOT	25%	1	□ 107.99	□ 80.99
FOOTWEAR	**FW848 BLK 7 M**	**123101 7 M**	**Original Swat Footwear Co**	5 METRO AIR SIDE ZIP QUARTER BOOT	25%	1	□ 107.99	□ 80.99
FOOTWEAR	**FW848 BLK 8 W**	**123101 8 W**	**Original Swat Footwear Co**	5 METRO AIR SIDE ZIP QUARTER BOOT	25%	1	□ 107.99	□ 80.99

FOOTWEAR	**FW848 BLK 9.5 W**	**123101 9.5 W**	**Original Swat Footwear Co**	5 METRO AIR SIDE ZIP QUARTER BOOT	25%	1	□ 107.99	□ 80.99
FOOTWEAR	**FW848 BLK 14 W**	**123101 14 W**	**Original Swat Footwear Co**	5 METRO AIR SIDE ZIP QUARTER BOOT	25%	1	□ 107.99	□ 80.99
FOOTWEAR	**FW848 BLK 15 W**	**123101 15 W**	**Original Swat Footwear Co**	5 METRO AIR SIDE ZIP QUARTER BOOT	25%	1	□ 107.99	□ 80.99
FOOTWEAR	**FW848 BLK 10 M**	**123101 10 M**	**Original Swat Footwear Co**	5 METRO AIR SIDE ZIP QUARTER BOOT	25%	1	□ 107.99	□ 80.99
FOOTWEAR	**FW848 BLK 10 W**	**123101 10 W**	**Original Swat Footwear Co**	5 METRO AIR SIDE ZIP QUARTER BOOT	25%	1	□ 107.99	□ 80.99
FOOTWEAR	**FW848 BLK 10.5 M**	**123101 10.5 M**	**Original Swat Footwear Co**	5 METRO AIR SIDE ZIP QUARTER BOOT	25%	1	□ 107.99	□ 80.99
FOOTWEAR	**FW848 BLK 10.5 W**	**123101 10.5 W**	**Original Swat Footwear Co**	5 METRO AIR SIDE ZIP QUARTER BOOT	25%	1	□ 107.99	□ 80.99
FOOTWEAR	**FW848 BLK 11 M**	**123101 11 M**	**Original Swat Footwear Co**	5 METRO AIR SIDE ZIP QUARTER BOOT	25%	1	□ 107.99	□ 80.99
FOOTWEAR	**FW848 BLK 11 W**	**123101 11 W**	**Original Swat Footwear Co**	5 METRO AIR SIDE ZIP QUARTER BOOT	25%	1	□ 107.99	□ 80.99
FOOTWEAR	**FW848 BLK 11.5 M**	**123101 11.5 M**	**Original Swat Footwear Co**	5 METRO AIR SIDE ZIP QUARTER BOOT	25%	1	□ 107.99	□ 80.99
FOOTWEAR	**FW848 BLK 11.5 W**	**123101 11.5 W**	**Original Swat Footwear Co**	5 METRO AIR SIDE ZIP QUARTER BOOT	25%	1	□ 107.99	□ 80.99
FOOTWEAR	**FW848 BLK 12 M**	**123101 12 M**	**Original Swat Footwear Co**	5 METRO AIR SIDE ZIP QUARTER BOOT	25%	1	□ 107.99	□ 80.99
FOOTWEAR	**FW848 BLK 13 M**	**123101 13 M**	**Original Swat Footwear Co**	5 METRO AIR SIDE ZIP QUARTER BOOT	25%	1	□ 107.99	□ 80.99
FOOTWEAR	**FW848 BLK 15 M**	**123101 15 M**	**Original Swat Footwear Co**	5 METRO AIR SIDE ZIP QUARTER BOOT	25%	1	□ 107.99	□ 80.99
FOOTWEAR	**FW848 BLK 7.5 M**	**123101 7.5 M**	**Original Swat Footwear Co**	5 METRO AIR SIDE ZIP QUARTER BOOT	25%	1	□ 107.99	□ 80.99
FOOTWEAR	**FW848 BLK 8 M**	**123101 8 M**	**Original Swat Footwear Co**	5 METRO AIR SIDE ZIP QUARTER BOOT	25%	1	□ 107.99	□ 80.99
FOOTWEAR	**FW848 BLK 8.5 M**	**123101 8.5 M**	**Original Swat Footwear Co**	5 METRO AIR SIDE ZIP QUARTER BOOT	25%	1	□ 107.99	□ 80.99
FOOTWEAR	**FW848 BLK 8.5 W**	**123101 8.5 W**	**Original Swat Footwear Co**	5 METRO AIR SIDE ZIP QUARTER BOOT	25%	1	□ 107.99	□ 80.99
FOOTWEAR	**FW848 BLK 9 M**	**123101 9 M**	**Original Swat Footwear Co**	5 METRO AIR SIDE ZIP QUARTER BOOT	25%	1	□ 107.99	□ 80.99
FOOTWEAR	**FW848 BLK 9 W**	**123101 9 W**	**Original Swat Footwear Co**	5 METRO AIR SIDE ZIP QUARTER BOOT	25%	1	□ 107.99	□ 80.99
FOOTWEAR	**FW848 BLK 9.5 M**	**123101 9.5 M**	**Original Swat Footwear Co**	5 METRO AIR SIDE ZIP QUARTER BOOT	25%	1	□ 107.99	□ 80.99
FOOTWEAR	**FW848 BLK 14 M**	**12310114M**	**Original Swat Footwear Co**	5 METRO AIR SIDE ZIP QUARTER BOOT	25%	1	□ 107.99	□ 80.99

FOOTWEAR	**FW848 BLK 5 M**	**1231BLACK5REGLAR**	**Original Swat Footwear Co**	5 METRO AIR SIDE ZIP QUARTER BOOT	25%	1	□ 107.99	□ 80.99
FOOTWEAR	**FW848 BLK 4.5 M**	**123101 4.5 M**	**Original Swat Footwear Co**	5 METRO AIR SIDE ZIP QUARTER BOOT	25%	1	□ 107.99	□ 80.99
FOOTWEAR	**FW848 BLK 4 M**	**123101 4 M**	**Original Swat Footwear Co**	5 METRO AIR SIDE ZIP QUARTER BOOT	25%	1	□ 107.99	□ 80.99
FOOTWEAR	**FT2523 TAN 11 M**	**305302 11 M**	**Original Swat Footwear Co**	VENGEANCE 8" SIDE ZIP	25%	1	□ 119.99	□ 89.99
FOOTWEAR	**FT2523 BLK 10 M**	**305301 10 M**	**Original Swat Footwear Co**	VENGEANCE 8" SIDE ZIP	25%	1	□ 119.99	□ 89.99
FOOTWEAR	**FT2523 BLK 10.5 M**	**305301 10.5 M**	**Original Swat Footwear Co**	VENGEANCE 8" SIDE ZIP	25%	1	□ 119.99	□ 89.99
FOOTWEAR	**FT2523 BLK 11 M**	**305301 11 M**	**Original Swat Footwear Co**	VENGEANCE 8" SIDE ZIP	25%	1	□ 119.99	□ 89.99
FOOTWEAR	**FT2523 BLK 11.5 M**	**305301 11.5 M**	**Original Swat Footwear Co**	VENGEANCE 8" SIDE ZIP	25%	1	□ 119.99	□ 89.99
FOOTWEAR	**FT2523 BLK 12 M**	**305301 12 M**	**Original Swat Footwear Co**	VENGEANCE 8" SIDE ZIP	25%	1	□ 119.99	□ 89.99
FOOTWEAR	**FT2523 BLK 13 M**	**305301 13 M**	**Original Swat Footwear Co**	VENGEANCE 8" SIDE ZIP	25%	1	□ 119.99	□ 89.99
FOOTWEAR	**FT2523 BLK 14 M**	**305301 14 M**	**Original Swat Footwear Co**	VENGEANCE 8" SIDE ZIP	25%	1	□ 119.99	□ 89.99
FOOTWEAR	**FT2523 BLK 15 M**	**305301 15 M**	**Original Swat Footwear Co**	VENGEANCE 8" SIDE ZIP	25%	1	□ 119.99	□ 89.99
FOOTWEAR	**FT2523 BLK 4 M**	**305301 4 M**	**Original Swat Footwear Co**	VENGEANCE 8" SIDE ZIP	25%	1	□ 119.99	□ 89.99
FOOTWEAR	**FT2523 BLK 4.5 M**	**305301 4.5 M**	**Original Swat Footwear Co**	VENGEANCE 8" SIDE ZIP	25%	1	□ 119.99	□ 89.99
FOOTWEAR	**FT2523 BLK 5 M**	**305301 5 M**	**Original Swat Footwear Co**	VENGEANCE 8" SIDE ZIP	25%	1	□ 119.99	□ 89.99
FOOTWEAR	**FT2523 BLK 5.5 M**	**305301 5.5 M**	**Original Swat Footwear Co**	VENGEANCE 8" SIDE ZIP	25%	1	□ 119.99	□ 89.99
FOOTWEAR	**FT2523 BLK 6 M**	**305301 6 M**	**Original Swat Footwear Co**	VENGEANCE 8" SIDE ZIP	25%	1	□ 119.99	□ 89.99
FOOTWEAR	**FT2523 BLK 6.5 M**	**305301 6.5 M**	**Original Swat Footwear Co**	VENGEANCE 8" SIDE ZIP	25%	1	□ 119.99	□ 89.99
FOOTWEAR	**FT2523 BLK 7 M**	**305301 7 M**	**Original Swat Footwear Co**	VENGEANCE 8" SIDE ZIP	25%	1	□ 119.99	□ 89.99
FOOTWEAR	**FT2523 BLK 7.5 M**	**305301 7.5 M**	**Original Swat Footwear Co**	VENGEANCE 8" SIDE ZIP	25%	1	□ 119.99	□ 89.99
FOOTWEAR	**FT2523 BLK 8 M**	**305301 8 M**	**Original Swat Footwear Co**	VENGEANCE 8" SIDE ZIP	25%	1	□ 119.99	□ 89.99
FOOTWEAR	**FT2523 BLK 8.5 M**	**305301 8.5 M**	**Original Swat Footwear Co**	VENGEANCE 8" SIDE ZIP	25%	1	□ 119.99	□ 89.99
FOOTWEAR	**FT2523 BLK 9 M**	**305301 9 M**	**Original Swat Footwear Co**	VENGEANCE 8" SIDE ZIP	25%	1	□ 119.99	□ 89.99
FOOTWEAR	**FT2523 BLK 9.5 M**	**305301 9.5 M**	**Original Swat Footwear Co**	VENGEANCE 8" SIDE ZIP	25%	1	□ 119.99	□ 89.99
FOOTWEAR	**FT2523 COY 10 M**	**305303 10 M**	**Original Swat Footwear Co**	VENGEANCE 8" SIDE ZIP	25%	1	□ 119.99	□ 89.99
FOOTWEAR	**FT2523 COY 10.5 M**	**305303 10.5 M**	**Original Swat Footwear Co**	VENGEANCE 8" SIDE ZIP	25%	1	□ 119.99	□ 89.99
FOOTWEAR	**FT2523 COY 11 M**	**305303 11 M**	**Original Swat Footwear Co**	VENGEANCE 8" SIDE ZIP	25%	1	□ 119.99	□ 89.99
FOOTWEAR	**FT2523 COY 11.5 M**	**305303 11.5 M**	**Original Swat Footwear Co**	VENGEANCE 8" SIDE ZIP	25%	1	□ 119.99	□ 89.99
FOOTWEAR	**FT2523 COY 12 M**	**305303 12 M**	**Original Swat Footwear Co**	VENGEANCE 8" SIDE ZIP	25%	1	□ 119.99	□ 89.99
FOOTWEAR	**FT2523 COY 13 M**	**305303 13 M**	**Original Swat Footwear Co**	VENGEANCE 8" SIDE ZIP	25%	1	□ 119.99	□ 89.99
FOOTWEAR	**FT2523 COY 14 M**	**305303 14 M**	**Original Swat Footwear Co**	VENGEANCE 8" SIDE ZIP	25%	1	□ 119.99	□ 89.99
FOOTWEAR	**FT2523 COY 15 M**	**305303 15 M**	**Original Swat Footwear Co**	VENGEANCE 8" SIDE ZIP	25%	1	□ 119.99	□ 89.99
FOOTWEAR	**FT2523 COY 4 M**	**305303 4 M**	**Original Swat Footwear Co**	VENGEANCE 8" SIDE ZIP	25%	1	□ 119.99	□ 89.99

FOOTWEAR	**FT2523 COY 4.5 M**	**305303 4.5 M**	**Original Swat Footwear Co**	VENGEANCE 8" SIDE ZIP	25%	1	□ 119.99	□ 89.99
FOOTWEAR	**FT2523 COY 5 M**	**305303 5 M**	**Original Swat Footwear Co**	VENGEANCE 8" SIDE ZIP	25%	1	□ 119.99	□ 89.99
FOOTWEAR	**FT2523 COY 5.5 M**	**305303 5.5 M**	**Original Swat Footwear Co**	VENGEANCE 8" SIDE ZIP	25%	1	□ 119.99	□ 89.99
FOOTWEAR	**FT2523 COY 6 M**	**305303 6 M**	**Original Swat Footwear Co**	VENGEANCE 8" SIDE ZIP	25%	1	□ 119.99	□ 89.99
FOOTWEAR	**FT2523 COY 6.5 M**	**305303 6.5 M**	**Original Swat Footwear Co**	VENGEANCE 8" SIDE ZIP	25%	1	□ 119.99	□ 89.99
FOOTWEAR	**FT2523 COY 7 M**	**305303 7 M**	**Original Swat Footwear Co**	VENGEANCE 8" SIDE ZIP	25%	1	□ 119.99	□ 89.99
FOOTWEAR	**FT2523 COY 7.5 M**	**305303 7.5 M**	**Original Swat Footwear Co**	VENGEANCE 8" SIDE ZIP	25%	1	□ 119.99	□ 89.99
FOOTWEAR	**FT2523 COY 8 M**	**305303 8 M**	**Original Swat Footwear Co**	VENGEANCE 8" SIDE ZIP	25%	1	□ 119.99	□ 89.99
FOOTWEAR	**FT2523 COY 8.5 M**	**305303 8.5 M**	**Original Swat Footwear Co**	VENGEANCE 8" SIDE ZIP	25%	1	□ 119.99	□ 89.99
FOOTWEAR	**FT2523 COY 9 M**	**305303 9 M**	**Original Swat Footwear Co**	VENGEANCE 8" SIDE ZIP	25%	1	□ 119.99	□ 89.99
FOOTWEAR	**FT2523 COY 9.5 M**	**305303 9.5 M**	**Original Swat Footwear Co**	VENGEANCE 8" SIDE ZIP	25%	1	□ 119.99	□ 89.99
FOOTWEAR	**FT2523 TAN 10 M**	**305302 10 M**	**Original Swat Footwear Co**	VENGEANCE 8" SIDE ZIP	25%	1	□ 119.99	□ 89.99
FOOTWEAR	**FT2523 TAN 10.5 M**	**305302 10.5 M**	**Original Swat Footwear Co**	VENGEANCE 8" SIDE ZIP	25%	1	□ 119.99	□ 89.99
FOOTWEAR	**FT2523 TAN 11.5 M**	**305302 11.5 M**	**Original Swat Footwear Co**	VENGEANCE 8" SIDE ZIP	25%	1	□ 119.99	□ 89.99
FOOTWEAR	**FT2523 TAN 12 M**	**305302 12 M**	**Original Swat Footwear Co**	VENGEANCE 8" SIDE ZIP	25%	1	□ 119.99	□ 89.99
FOOTWEAR	**FT2523 TAN 13 M**	**305302 13 M**	**Original Swat Footwear Co**	VENGEANCE 8" SIDE ZIP	25%	1	□ 119.99	□ 89.99
FOOTWEAR	**FT2523 TAN 14 M**	**305302 14 M**	**Original Swat Footwear Co**	VENGEANCE 8" SIDE ZIP	25%	1	□ 119.99	□ 89.99
FOOTWEAR	**FT2523 TAN 15 M**	**305302 15 M**	**Original Swat Footwear Co**	VENGEANCE 8" SIDE ZIP	25%	1	□ 119.99	□ 89.99
FOOTWEAR	**FT2523 TAN 4 M**	**305302 4 M**	**Original Swat Footwear Co**	VENGEANCE 8" SIDE ZIP	25%	1	□ 119.99	□ 89.99
FOOTWEAR	**FT2523 TAN 4.5 M**	**305302 4.5 M**	**Original Swat Footwear Co**	VENGEANCE 8" SIDE ZIP	25%	1	□ 119.99	□ 89.99
FOOTWEAR	**FT2523 TAN 5 M**	**305302 5 M**	**Original Swat Footwear Co**	VENGEANCE 8" SIDE ZIP	25%	1	□ 119.99	□ 89.99
FOOTWEAR	**FT2523 TAN 5.5 M**	**305302 5.5 M**	**Original Swat Footwear Co**	VENGEANCE 8" SIDE ZIP	25%	1	□ 119.99	□ 89.99
FOOTWEAR	**FT2523 TAN 6 M**	**305302 6 M**	**Original Swat Footwear Co**	VENGEANCE 8" SIDE ZIP	25%	1	□ 119.99	□ 89.99
FOOTWEAR	**FT2523 TAN 6.5 M**	**305302 6.5 M**	**Original Swat Footwear Co**	VENGEANCE 8" SIDE ZIP	25%	1	□ 119.99	□ 89.99
FOOTWEAR	**FT2523 TAN 7 M**	**305302 7 M**	**Original Swat Footwear Co**	VENGEANCE 8" SIDE ZIP	25%	1	□ 119.99	□ 89.99
FOOTWEAR	**FT2523 TAN 7.5 M**	**305302 7.5 M**	**Original Swat Footwear Co**	VENGEANCE 8" SIDE ZIP	25%	1	□ 119.99	□ 89.99
FOOTWEAR	**FT2523 TAN 8 M**	**305302 8 M**	**Original Swat Footwear Co**	VENGEANCE 8" SIDE ZIP	25%	1	□ 119.99	□ 89.99
FOOTWEAR	**FT2523 TAN 8.5 M**	**305302 8.5 M**	**Original Swat Footwear Co**	VENGEANCE 8" SIDE ZIP	25%	1	□ 119.99	□ 89.99
FOOTWEAR	**FT2523 TAN 9 M**	**305302 9 M**	**Original Swat Footwear Co**	VENGEANCE 8" SIDE ZIP	25%	1	□ 119.99	□ 89.99
FOOTWEAR	**FT2523 TAN 9.5 M**	**305302 9.5 M**	**Original Swat Footwear Co**	VENGEANCE 8" SIDE ZIP	25%	1	□ 119.99	□ 89.99
FOOTWEAR	**FT2523 BLK 10 W**	**305301 10 W**	**Original Swat Footwear Co**	VENGEANCE 8" SIDE ZIP	25%	1	□ 119.99	□ 89.99
FOOTWEAR	**FT2523 BLK 10.5 W**	**305301 10.5 W**	**Original Swat Footwear Co**	VENGEANCE 8" SIDE ZIP	25%	1	□ 119.99	□ 89.99
FOOTWEAR	**FT2523 BLK 11 W**	**305301 11 W**	**Original Swat Footwear Co**	VENGEANCE 8" SIDE ZIP	25%	1	□ 119.99	□ 89.99
FOOTWEAR	**FT2523 BLK 11.5 W**	**305301 11.5 W**	**Original Swat Footwear Co**	VENGEANCE 8" SIDE ZIP	25%	1	□ 119.99	□ 89.99

FOOTWEAR	**FT2523 BLK 12 W**	**305301 12 W**	**Original Swat Footwear Co**	VENGEANCE 8" SIDE ZIP	25%	1	□ 119.99	□ 89.99
FOOTWEAR	**FT2523 BLK 13 W**	**305301 13 W**	**Original Swat Footwear Co**	VENGEANCE 8" SIDE ZIP	25%	1	□ 119.99	□ 89.99
FOOTWEAR	**FT2523 BLK 14 W**	**305301 14 W**	**Original Swat Footwear Co**	VENGEANCE 8" SIDE ZIP	25%	1	□ 119.99	□ 89.99
FOOTWEAR	**FT2523 BLK 15 W**	**305301 15 W**	**Original Swat Footwear Co**	VENGEANCE 8" SIDE ZIP	25%	1	□ 119.99	□ 89.99
FOOTWEAR	**FT2523 BLK 7 W**	**305301 7 W**	**Original Swat Footwear Co**	VENGEANCE 8" SIDE ZIP	25%	1	□ 119.99	□ 89.99
FOOTWEAR	**FT2523 BLK 7.5 W**	**305301 7.5 W**	**Original Swat Footwear Co**	VENGEANCE 8" SIDE ZIP	25%	1	□ 119.99	□ 89.99
FOOTWEAR	**FT2523 BLK 8 W**	**305301 8 W**	**Original Swat Footwear Co**	VENGEANCE 8" SIDE ZIP	25%	1	□ 119.99	□ 89.99
FOOTWEAR	**FT2523 BLK 8.5 W**	**305301 8.5 W**	**Original Swat Footwear Co**	VENGEANCE 8" SIDE ZIP	25%	1	□ 119.99	□ 89.99
FOOTWEAR	**FT2523 BLK 9 W**	**305301 9 W**	**Original Swat Footwear Co**	VENGEANCE 8" SIDE ZIP	25%	1	□ 119.99	□ 89.99
FOOTWEAR	**FT2523 BLK 9.5 W**	**305301 9.5 W**	**Original Swat Footwear Co**	VENGEANCE 8" SIDE ZIP	25%	1	□ 119.99	□ 89.99
FOOTWEAR	**FT2523 COY 10 W**	**305303 10 W**	**Original Swat Footwear Co**	VENGEANCE 8" SIDE ZIP	25%	1	□ 119.99	□ 89.99
FOOTWEAR	**FT2523 COY 10.5 W**	**305303 10.5 W**	**Original Swat Footwear Co**	VENGEANCE 8" SIDE ZIP	25%	1	□ 119.99	□ 89.99
FOOTWEAR	**FT2523 COY 11 W**	**305303 11 W**	**Original Swat Footwear Co**	VENGEANCE 8" SIDE ZIP	25%	1	□ 119.99	□ 89.99
FOOTWEAR	**FT2523 COY 11.5 W**	**305303 11.5 W**	**Original Swat Footwear Co**	VENGEANCE 8" SIDE ZIP	25%	1	□ 119.99	□ 89.99
FOOTWEAR	**FT2523 COY 12 W**	**305303 12 W**	**Original Swat Footwear Co**	VENGEANCE 8" SIDE ZIP	25%	1	□ 119.99	□ 89.99
FOOTWEAR	**FT2523 COY 13 W**	**305303 13 W**	**Original Swat Footwear Co**	VENGEANCE 8" SIDE ZIP	25%	1	□ 119.99	□ 89.99
FOOTWEAR	**FT2523 COY 14 W**	**305303 14 W**	**Original Swat Footwear Co**	VENGEANCE 8" SIDE ZIP	25%	1	□ 119.99	□ 89.99
FOOTWEAR	**FT2523 COY 15 W**	**305303 15 W**	**Original Swat Footwear Co**	VENGEANCE 8" SIDE ZIP	25%	1	□ 119.99	□ 89.99
FOOTWEAR	**FT2523 COY 7 W**	**305303 7 W**	**Original Swat Footwear Co**	VENGEANCE 8" SIDE ZIP	25%	1	□ 119.99	□ 89.99
FOOTWEAR	**FT2523 COY 7.5 W**	**305303 7.5 W**	**Original Swat Footwear Co**	VENGEANCE 8" SIDE ZIP	25%	1	□ 119.99	□ 89.99
FOOTWEAR	**FT2523 COY 8 W**	**305303 8 W**	**Original Swat Footwear Co**	VENGEANCE 8" SIDE ZIP	25%	1	□ 119.99	□ 89.99
FOOTWEAR	**FT2523 COY 8.5 W**	**305303 8.5 W**	**Original Swat Footwear Co**	VENGEANCE 8" SIDE ZIP	25%	1	□ 119.99	□ 89.99
FOOTWEAR	**FT2523 COY 9 W**	**305303 9 W**	**Original Swat Footwear Co**	VENGEANCE 8" SIDE ZIP	25%	1	□ 119.99	□ 89.99
FOOTWEAR	**FT2523 COY 9.5 W**	**305303 9.5 W**	**Original Swat Footwear Co**	VENGEANCE 8" SIDE ZIP	25%	1	□ 119.99	□ 89.99
FOOTWEAR	**FT2523 TAN 10 W**	**305302 10 W**	**Original Swat Footwear Co**	VENGEANCE 8" SIDE ZIP	25%	1	□ 119.99	□ 89.99
FOOTWEAR	**FT2523 TAN 10.5 W**	**305302 10.5 W**	**Original Swat Footwear Co**	VENGEANCE 8" SIDE ZIP	25%	1	□ 119.99	□ 89.99
FOOTWEAR	**FT2523 TAN 11 W**	**305302 11 W**	**Original Swat Footwear Co**	VENGEANCE 8" SIDE ZIP	25%	1	□ 119.99	□ 89.99
FOOTWEAR	**FT2523 TAN 11.5 W**	**305302 11.5 W**	**Original Swat Footwear Co**	VENGEANCE 8" SIDE ZIP	25%	1	□ 119.99	□ 89.99
FOOTWEAR	**FT2523 TAN 12 W**	**305302 12 W**	**Original Swat Footwear Co**	VENGEANCE 8" SIDE ZIP	25%	1	□ 119.99	□ 89.99
FOOTWEAR	**FT2523 TAN 13 W**	**305302 13 W**	**Original Swat Footwear Co**	VENGEANCE 8" SIDE ZIP	25%	1	□ 119.99	□ 89.99
FOOTWEAR	**FT2523 TAN 14 W**	**305302 14 W**	**Original Swat Footwear Co**	VENGEANCE 8" SIDE ZIP	25%	1	□ 119.99	□ 89.99
FOOTWEAR	**FT2523 TAN 15 W**	**305302 15 W**	**Original Swat Footwear Co**	VENGEANCE 8" SIDE ZIP	25%	1	□ 119.99	□ 89.99
FOOTWEAR	**FT2523 TAN 7 W**	**305302 7 W**	**Original Swat Footwear Co**	VENGEANCE 8" SIDE ZIP	25%	1	□ 119.99	□ 89.99
FOOTWEAR	**FT2523 TAN 7.5 W**	**305302 7.5 W**	**Original Swat Footwear Co**	VENGEANCE 8" SIDE ZIP	25%	1	□ 119.99	□ 89.99

FOOTWEAR	**FT2523 TAN 8 W**	**305302 8 W**	**Original Swat Footwear Co**	VENGEANCE 8" SIDE ZIP	25%	1	□ 119.99	□ 89.99
FOOTWEAR	**FT2523 TAN 8.5 W**	**305302 8.5 W**	**Original Swat Footwear Co**	VENGEANCE 8" SIDE ZIP	25%	1	□ 119.99	□ 89.99
FOOTWEAR	**FT2523 TAN 9 W**	**305302 9 W**	**Original Swat Footwear Co**	VENGEANCE 8" SIDE ZIP	25%	1	□ 119.99	□ 89.99
FOOTWEAR	**FT2523 TAN 9.5 W**	**305302 9.5 W**	**Original Swat Footwear Co**	VENGEANCE 8" SIDE ZIP	25%	1	□ 119.99	□ 89.99
FOOTWEAR	**FT1733 BLK 10.5 R**	**335001-R-105**	**Original Swat Footwear Co**	ALTAMA MARITIME ASSAULT LOW BOOT	25%	1	□ 85.00	□ 63.75
FOOTWEAR	**FT1733 BLK 10.5 W**	**335001-W-105**	**Original Swat Footwear Co**	ALTAMA MARITIME ASSAULT LOW BOOT	25%	1	□ 85.00	□ 63.75
FOOTWEAR	**FT1733 BLK 11.5 R**	**335001-R-115**	**Original Swat Footwear Co**	ALTAMA MARITIME ASSAULT LOW BOOT	25%	1	□ 85.00	□ 63.75
FOOTWEAR	**FT1733 BLK 11.5 W**	**335001-W-115**	**Original Swat Footwear Co**	ALTAMA MARITIME ASSAULT LOW BOOT	25%	1	□ 85.00	□ 63.75
FOOTWEAR	**FT1733 BLK 15 R**	**335001-R-150**	**Original Swat Footwear Co**	ALTAMA MARITIME ASSAULT LOW BOOT	25%	1	□ 85.00	□ 63.75
FOOTWEAR	**FT1733 BLK 15 W**	**335001-W-150**	**Original Swat Footwear Co**	ALTAMA MARITIME ASSAULT LOW BOOT	25%	1	□ 85.00	□ 63.75
FOOTWEAR	**FT1733 BLK 5.5 R**	**335001-R-055**	**Original Swat Footwear Co**	ALTAMA MARITIME ASSAULT LOW BOOT	25%	1	□ 85.00	□ 63.75
FOOTWEAR	**FT1733 BLK 5.5 W**	**335001-W-055**	**Original Swat Footwear Co**	ALTAMA MARITIME ASSAULT LOW BOOT	25%	1	□ 85.00	□ 63.75
FOOTWEAR	**FT1733 BLK 6.5 R**	**335001-R-065**	**Original Swat Footwear Co**	ALTAMA MARITIME ASSAULT LOW BOOT	25%	1	□ 85.00	□ 63.75
FOOTWEAR	**FT1733 BLK 6.5 W**	**335001-W-065**	**Original Swat Footwear Co**	ALTAMA MARITIME ASSAULT LOW BOOT	25%	1	□ 85.00	□ 63.75
FOOTWEAR	**FT1733 BLK 7.5 R**	**335001-R-075**	**Original Swat Footwear Co**	ALTAMA MARITIME ASSAULT LOW BOOT	25%	1	□ 85.00	□ 63.75
FOOTWEAR	**FT1733 BLK 7.5 W**	**335001-W-075**	**Original Swat Footwear Co**	ALTAMA MARITIME ASSAULT LOW BOOT	25%	1	□ 85.00	□ 63.75
FOOTWEAR	**FT1733 BLK 8.5 R**	**335001-R-085**	**Original Swat Footwear Co**	ALTAMA MARITIME ASSAULT LOW BOOT	25%	1	□ 85.00	□ 63.75
FOOTWEAR	**FT1733 BLK 8.5 W**	**335001-W-085**	**Original Swat Footwear Co**	ALTAMA MARITIME ASSAULT LOW BOOT	25%	1	□ 85.00	□ 63.75
FOOTWEAR	**FT1733 BLK 9.5 R**	**335001-R-095**	**Original Swat Footwear Co**	ALTAMA MARITIME ASSAULT LOW BOOT	25%	1	□ 85.00	□ 63.75
FOOTWEAR	**FT1733 BLK 9.5 W**	**335001-W-095**	**Original Swat Footwear Co**	ALTAMA MARITIME ASSAULT LOW BOOT	25%	1	□ 85.00	□ 63.75
FOOTWEAR	**FT1733 COY 10.5 R**	**335003-R-105**	**Original Swat Footwear Co**	ALTAMA MARITIME ASSAULT LOW BOOT	25%	1	□ 85.00	□ 63.75
FOOTWEAR	**FT1733 COY 10.5 W**	**335003-W-105**	**Original Swat Footwear Co**	ALTAMA MARITIME ASSAULT LOW BOOT	25%	1	□ 85.00	□ 63.75
FOOTWEAR	**FT1733 COY 11.5 R**	**335003-R-115**	**Original Swat Footwear Co**	ALTAMA MARITIME ASSAULT LOW BOOT	25%	1	□ 85.00	□ 63.75

FOOTWEAR	**FT1733 COY 11.5 W**	**335003-W-115**	**Original Swat Footwear Co**	ALTAMA MARITIME ASSAULT LOW BOOT	25%	1	□ 85.00	□ 63.75
FOOTWEAR	**FT1733 COY 15 R**	**335003-R-150**	**Original Swat Footwear Co**	ALTAMA MARITIME ASSAULT LOW BOOT	25%	1	□ 85.00	□ 63.75
FOOTWEAR	**FT1733 COY 15 W**	**335003-W-150**	**Original Swat Footwear Co**	ALTAMA MARITIME ASSAULT LOW BOOT	25%	1	□ 85.00	□ 63.75
FOOTWEAR	**FT1733 COY 5.5 R**	**335003-R-055**	**Original Swat Footwear Co**	ALTAMA MARITIME ASSAULT LOW BOOT	25%	1	□ 85.00	□ 63.75
FOOTWEAR	**FT1733 COY 5.5 W**	**335003-W-055**	**Original Swat Footwear Co**	ALTAMA MARITIME ASSAULT LOW BOOT	25%	1	□ 85.00	□ 63.75
FOOTWEAR	**FT1733 COY 6.5 R**	**335003-R-065**	**Original Swat Footwear Co**	ALTAMA MARITIME ASSAULT LOW BOOT	25%	1	□ 85.00	□ 63.75
FOOTWEAR	**FT1733 COY 6.5 W**	**335003-W-065**	**Original Swat Footwear Co**	ALTAMA MARITIME ASSAULT LOW BOOT	25%	1	□ 85.00	□ 63.75
FOOTWEAR	**FT1733 COY 7.5 R**	**335003-R-075**	**Original Swat Footwear Co**	ALTAMA MARITIME ASSAULT LOW BOOT	25%	1	□ 85.00	□ 63.75
FOOTWEAR	**FT1733 COY 7.5 W**	**335003-W-075**	**Original Swat Footwear Co**	ALTAMA MARITIME ASSAULT LOW BOOT	25%	1	□ 85.00	□ 63.75
FOOTWEAR	**FT1733 COY 8.5 R**	**335003-R-085**	**Original Swat Footwear Co**	ALTAMA MARITIME ASSAULT LOW BOOT	25%	1	□ 85.00	□ 63.75
FOOTWEAR	**FT1733 COY 8.5 W**	**335003-W-085**	**Original Swat Footwear Co**	ALTAMA MARITIME ASSAULT LOW BOOT	25%	1	□ 85.00	□ 63.75
FOOTWEAR	**FT1733 COY 9.5 R**	**335003-R-095**	**Original Swat Footwear Co**	ALTAMA MARITIME ASSAULT LOW BOOT	25%	1	□ 85.00	□ 63.75
FOOTWEAR	**FT1733 COY 9.5 W**	**335003-W-095**	**Original Swat Footwear Co**	ALTAMA MARITIME ASSAULT LOW BOOT	25%	1	□ 85.00	□ 63.75
FOOTWEAR	**FT1733 MBLK 10.5 R**	**335051-R-105**	**Original Swat Footwear Co**	ALTAMA MARITIME ASSAULT LOW BOOT	25%	1	□ 85.00	□ 63.75
FOOTWEAR	**FT1733 MBLK 10.5 W**	**335051-W-105**	**Original Swat Footwear Co**	ALTAMA MARITIME ASSAULT LOW BOOT	25%	1	□ 85.00	□ 63.75
FOOTWEAR	**FT1733 MBLK 11.5 R**	**335051-R-115**	**Original Swat Footwear Co**	ALTAMA MARITIME ASSAULT LOW BOOT	25%	1	□ 85.00	□ 63.75
FOOTWEAR	**FT1733 MBLK 11.5 W**	**335051-W-115**	**Original Swat Footwear Co**	ALTAMA MARITIME ASSAULT LOW BOOT	25%	1	□ 85.00	□ 63.75
FOOTWEAR	**FT1733 MBLK 15 R**	**335051-R-150**	**Original Swat Footwear Co**	ALTAMA MARITIME ASSAULT LOW BOOT	25%	1	□ 85.00	□ 63.75
FOOTWEAR	**FT1733 MBLK 15 W**	**335051-W-150**	**Original Swat Footwear Co**	ALTAMA MARITIME ASSAULT LOW BOOT	25%	1	□ 85.00	□ 63.75
FOOTWEAR	**FT1733 MBLK 5.5 R**	**335051-R-055**	**Original Swat Footwear Co**	ALTAMA MARITIME ASSAULT LOW BOOT	25%	1	□ 85.00	□ 63.75
FOOTWEAR	**FT1733 MBLK 5.5 W**	**335051-W-055**	**Original Swat Footwear Co**	ALTAMA MARITIME ASSAULT LOW BOOT	25%	1	□ 85.00	□ 63.75
FOOTWEAR	**FT1733 MBLK 6.5 R**	**335051-R-065**	**Original Swat Footwear Co**	ALTAMA MARITIME ASSAULT LOW BOOT	25%	1	□ 85.00	□ 63.75

FOOTWEAR	**FT1733 MBLK 6.5 W**	**335051-W-065**	**Original Swat Footwear Co**	ALTAMA MARITIME ASSAULT LOW BOOT	25%	1	□ 85.00	□ 63.75
FOOTWEAR	**FT1733 MBLK 7.5 R**	**335051-R-075**	**Original Swat Footwear Co**	ALTAMA MARITIME ASSAULT LOW BOOT	25%	1	□ 85.00	□ 63.75
FOOTWEAR	**FT1733 MBLK 7.5 W**	**335051-W-075**	**Original Swat Footwear Co**	ALTAMA MARITIME ASSAULT LOW BOOT	25%	1	□ 85.00	□ 63.75
FOOTWEAR	**FT1733 MBLK 8.5 R**	**335051-R-085**	**Original Swat Footwear Co**	ALTAMA MARITIME ASSAULT LOW BOOT	25%	1	□ 85.00	□ 63.75
FOOTWEAR	**FT1733 MBLK 8.5 W**	**335051-W-085**	**Original Swat Footwear Co**	ALTAMA MARITIME ASSAULT LOW BOOT	25%	1	□ 85.00	□ 63.75
FOOTWEAR	**FT1733 MBLK 9.5 R**	**335051-R-095**	**Original Swat Footwear Co**	ALTAMA MARITIME ASSAULT LOW BOOT	25%	1	□ 85.00	□ 63.75
FOOTWEAR	**FT1733 MBLK 9.5 W**	**335051-W-095**	**Original Swat Footwear Co**	ALTAMA MARITIME ASSAULT LOW BOOT	25%	1	□ 85.00	□ 63.75
FOOTWEAR	**FT1733 MTCY 10.5 R**	**335000-R-105**	**Original Swat Footwear Co**	ALTAMA MARITIME ASSAULT LOW BOOT	25%	1	□ 85.00	□ 63.75
FOOTWEAR	**FT1733 MTCY 10.5 W**	**335000-W-105**	**Original Swat Footwear Co**	ALTAMA MARITIME ASSAULT LOW BOOT	25%	1	□ 85.00	□ 63.75
FOOTWEAR	**FT1733 MTCY 11.5 R**	**335000-R-115**	**Original Swat Footwear Co**	ALTAMA MARITIME ASSAULT LOW BOOT	25%	1	□ 85.00	□ 63.75
FOOTWEAR	**FT1733 MTCY 11.5 W**	**335000-W-115**	**Original Swat Footwear Co**	ALTAMA MARITIME ASSAULT LOW BOOT	25%	1	□ 85.00	□ 63.75
FOOTWEAR	**FT1733 MTCY 15 R**	**335000-R-150**	**Original Swat Footwear Co**	ALTAMA MARITIME ASSAULT LOW BOOT	25%	1	□ 85.00	□ 63.75
FOOTWEAR	**FT1733 MTCY 15 W**	**335000-W-150**	**Original Swat Footwear Co**	ALTAMA MARITIME ASSAULT LOW BOOT	25%	1	□ 85.00	□ 63.75
FOOTWEAR	**FT1733 MTCY 5.5 R**	**335000-R-055**	**Original Swat Footwear Co**	ALTAMA MARITIME ASSAULT LOW BOOT	25%	1	□ 85.00	□ 63.75
FOOTWEAR	**FT1733 MTCY 5.5 W**	**335000-W-055**	**Original Swat Footwear Co**	ALTAMA MARITIME ASSAULT LOW BOOT	25%	1	□ 85.00	□ 63.75
FOOTWEAR	**FT1733 MTCY 6.5 R**	**335000-R-065**	**Original Swat Footwear Co**	ALTAMA MARITIME ASSAULT LOW BOOT	25%	1	□ 85.00	□ 63.75
FOOTWEAR	**FT1733 MTCY 6.5 W**	**335000-W-065**	**Original Swat Footwear Co**	ALTAMA MARITIME ASSAULT LOW BOOT	25%	1	□ 85.00	□ 63.75
FOOTWEAR	**FT1733 MTCY 7.5 R**	**335000-R-075**	**Original Swat Footwear Co**	ALTAMA MARITIME ASSAULT LOW BOOT	25%	1	□ 85.00	□ 63.75
FOOTWEAR	**FT1733 MTCY 7.5 W**	**335000-W-075**	**Original Swat Footwear Co**	ALTAMA MARITIME ASSAULT LOW BOOT	25%	1	□ 85.00	□ 63.75
FOOTWEAR	**FT1733 MTCY 8.5 R**	**335000-R-085**	**Original Swat Footwear Co**	ALTAMA MARITIME ASSAULT LOW BOOT	25%	1	□ 85.00	□ 63.75
FOOTWEAR	**FT1733 MTCY 8.5 W**	**335000-W-085**	**Original Swat Footwear Co**	ALTAMA MARITIME ASSAULT LOW BOOT	25%	1	□ 85.00	□ 63.75
FOOTWEAR	**FT1733 MTCY 9.5 R**	**335000-R-095**	**Original Swat Footwear Co**	ALTAMA MARITIME ASSAULT LOW BOOT	25%	1	□ 85.00	□ 63.75

FOOTWEAR	**FT1733 MTCY 9.5 W**	**335000-W-095**	**Original Swat Footwear Co**	ALTAMA MARITIME ASSAULT LOW BOOT	25%	1	□ 85.00	□ 63.75
FOOTWEAR	**FT1733 OD 10.5 R**	**335006-R-105**	**Original Swat Footwear Co**	ALTAMA MARITIME ASSAULT LOW BOOT	25%	1	□ 85.00	□ 63.75
FOOTWEAR	**FT1733 OD 10.5 W**	**335006-W-105**	**Original Swat Footwear Co**	ALTAMA MARITIME ASSAULT LOW BOOT	25%	1	□ 85.00	□ 63.75
FOOTWEAR	**FT1733 OD 11.5 R**	**335006-R-115**	**Original Swat Footwear Co**	ALTAMA MARITIME ASSAULT LOW BOOT	25%	1	□ 85.00	□ 63.75
FOOTWEAR	**FT1733 OD 11.5 W**	**335006-W-115**	**Original Swat Footwear Co**	ALTAMA MARITIME ASSAULT LOW BOOT	25%	1	□ 85.00	□ 63.75
FOOTWEAR	**FT1733 OD 15 R**	**335006-R-150**	**Original Swat Footwear Co**	ALTAMA MARITIME ASSAULT LOW BOOT	25%	1	□ 85.00	□ 63.75
FOOTWEAR	**FT1733 OD 15 W**	**335006-W-150**	**Original Swat Footwear Co**	ALTAMA MARITIME ASSAULT LOW BOOT	25%	1	□ 85.00	□ 63.75
FOOTWEAR	**FT1733 OD 5.5 R**	**335006-R-055**	**Original Swat Footwear Co**	ALTAMA MARITIME ASSAULT LOW BOOT	25%	1	□ 85.00	□ 63.75
FOOTWEAR	**FT1733 OD 5.5 W**	**335006-W-055**	**Original Swat Footwear Co**	ALTAMA MARITIME ASSAULT LOW BOOT	25%	1	□ 85.00	□ 63.75
FOOTWEAR	**FT1733 OD 6.5 R**	**335006-R-065**	**Original Swat Footwear Co**	ALTAMA MARITIME ASSAULT LOW BOOT	25%	1	□ 85.00	□ 63.75
FOOTWEAR	**FT1733 OD 6.5 W**	**335006-W-065**	**Original Swat Footwear Co**	ALTAMA MARITIME ASSAULT LOW BOOT	25%	1	□ 85.00	□ 63.75
FOOTWEAR	**FT1733 OD 7.5 R**	**335006-R-075**	**Original Swat Footwear Co**	ALTAMA MARITIME ASSAULT LOW BOOT	25%	1	□ 85.00	□ 63.75
FOOTWEAR	**FT1733 OD 7.5 W**	**335006-W-075**	**Original Swat Footwear Co**	ALTAMA MARITIME ASSAULT LOW BOOT	25%	1	□ 85.00	□ 63.75
FOOTWEAR	**FT1733 OD 8.5 R**	**335006-R-085**	**Original Swat Footwear Co**	ALTAMA MARITIME ASSAULT LOW BOOT	25%	1	□ 85.00	□ 63.75
FOOTWEAR	**FT1733 OD 8.5 W**	**335006-W-085**	**Original Swat Footwear Co**	ALTAMA MARITIME ASSAULT LOW BOOT	25%	1	□ 85.00	□ 63.75
FOOTWEAR	**FT1733 OD 9.5 R**	**335006-R-095**	**Original Swat Footwear Co**	ALTAMA MARITIME ASSAULT LOW BOOT	25%	1	□ 85.00	□ 63.75
FOOTWEAR	**FT1733 OD 9.5 W**	**335006-W-095**	**Original Swat Footwear Co**	ALTAMA MARITIME ASSAULT LOW BOOT	25%	1	□ 85.00	□ 63.75
FOOTWEAR	**FT1733 WOLF 10.5 R**	**335007-R-105**	**Original Swat Footwear Co**	ALTAMA MARITIME ASSAULT LOW BOOT	25%	1	□ 85.00	□ 63.75
FOOTWEAR	**FT1733 WOLF 10.5 W**	**335007-W-105**	**Original Swat Footwear Co**	ALTAMA MARITIME ASSAULT LOW BOOT	25%	1	□ 85.00	□ 63.75
FOOTWEAR	**FT1733 WOLF 11.5 R**	**335007-R-115**	**Original Swat Footwear Co**	ALTAMA MARITIME ASSAULT LOW BOOT	25%	1	□ 85.00	□ 63.75
FOOTWEAR	**FT1733 WOLF 11.5 W**	**335007-W-115**	**Original Swat Footwear Co**	ALTAMA MARITIME ASSAULT LOW BOOT	25%	1	□ 85.00	□ 63.75
FOOTWEAR	**FT1733 WOLF 15 R**	**335007-R-150**	**Original Swat Footwear Co**	ALTAMA MARITIME ASSAULT LOW BOOT	25%	1	□ 85.00	□ 63.75

FOOTWEAR	**FT1733 WOLF 15 W**	**335007-W-150**	**Original Swat Footwear Co**	ALTAMA MARITIME ASSAULT LOW BOOT	25%	1	□ 85.00	□ 63.75
FOOTWEAR	**FT1733 WOLF 5.5 R**	**335007-R-055**	**Original Swat Footwear Co**	ALTAMA MARITIME ASSAULT LOW BOOT	25%	1	□ 85.00	□ 63.75
FOOTWEAR	**FT1733 WOLF 5.5 W**	**335007-W-055**	**Original Swat Footwear Co**	ALTAMA MARITIME ASSAULT LOW BOOT	25%	1	□ 85.00	□ 63.75
FOOTWEAR	**FT1733 WOLF 6.5 R**	**335007-R-065**	**Original Swat Footwear Co**	ALTAMA MARITIME ASSAULT LOW BOOT	25%	1	□ 85.00	□ 63.75
FOOTWEAR	**FT1733 WOLF 6.5 W**	**335007-W-065**	**Original Swat Footwear Co**	ALTAMA MARITIME ASSAULT LOW BOOT	25%	1	□ 85.00	□ 63.75
FOOTWEAR	**FT1733 WOLF 7.5 R**	**335007-R-075**	**Original Swat Footwear Co**	ALTAMA MARITIME ASSAULT LOW BOOT	25%	1	□ 85.00	□ 63.75
FOOTWEAR	**FT1733 WOLF 7.5 W**	**335007-W-075**	**Original Swat Footwear Co**	ALTAMA MARITIME ASSAULT LOW BOOT	25%	1	□ 85.00	□ 63.75
FOOTWEAR	**FT1733 WOLF 8.5 R**	**335007-R-085**	**Original Swat Footwear Co**	ALTAMA MARITIME ASSAULT LOW BOOT	25%	1	□ 85.00	□ 63.75
FOOTWEAR	**FT1733 WOLF 8.5 W**	**335007-W-085**	**Original Swat Footwear Co**	ALTAMA MARITIME ASSAULT LOW BOOT	25%	1	□ 85.00	□ 63.75
FOOTWEAR	**FT1733 WOLF 9.5 R**	**335007-R-095**	**Original Swat Footwear Co**	ALTAMA MARITIME ASSAULT LOW BOOT	25%	1	□ 85.00	□ 63.75
FOOTWEAR	**FT1733 WOLF 9.5 W**	**335007-W-095**	**Original Swat Footwear Co**	ALTAMA MARITIME ASSAULT LOW BOOT	25%	1	□ 85.00	□ 63.75
FOOTWEAR	**FT1197 BLK 10.5 D**	**333001-R-105**	**Original Swat Footwear Co**	ALTAMA MARITIME ASSAULT MID BOOT	25%	1	□ 90.00	□ 67.50
FOOTWEAR	**FT1197 BLK 10.5 3E**	**333001-W-105**	**Original Swat Footwear Co**	ALTAMA MARITIME ASSAULT MID BOOT	25%	1	□ 90.00	□ 67.50
FOOTWEAR	**FT1197 BLK 11.5 D**	**333001-R-115**	**Original Swat Footwear Co**	ALTAMA MARITIME ASSAULT MID BOOT	25%	1	□ 90.00	□ 67.50
FOOTWEAR	**FT1197 BLK 11.5 3E**	**333001-W-115**	**Original Swat Footwear Co**	ALTAMA MARITIME ASSAULT MID BOOT	25%	1	□ 90.00	□ 67.50
FOOTWEAR	**FT1197 BLK 15 D**	**333001-R-150**	**Original Swat Footwear Co**	ALTAMA MARITIME ASSAULT MID BOOT	25%	1	□ 90.00	□ 67.50
FOOTWEAR	**FT1197 BLK 15 3E**	**333001-W-150**	**Original Swat Footwear Co**	ALTAMA MARITIME ASSAULT MID BOOT	25%	1	□ 90.00	□ 67.50
FOOTWEAR	**FT1197 BLK 5.5 D**	**333001-R-055**	**Original Swat Footwear Co**	ALTAMA MARITIME ASSAULT MID BOOT	25%	1	□ 90.00	□ 67.50
FOOTWEAR	**FT1197 BLK 5.5 3E**	**333001-W-055**	**Original Swat Footwear Co**	ALTAMA MARITIME ASSAULT MID BOOT	25%	1	□ 90.00	□ 67.50
FOOTWEAR	**FT1197 BLK 6.5 D**	**333001-R-065**	**Original Swat Footwear Co**	ALTAMA MARITIME ASSAULT MID BOOT	25%	1	□ 90.00	□ 67.50
FOOTWEAR	**FT1197 BLK 6.5 3E**	**333001-W-065**	**Original Swat Footwear Co**	ALTAMA MARITIME ASSAULT MID BOOT	25%	1	□ 90.00	□ 67.50
FOOTWEAR	**FT1197 BLK 7.5 D**	**333001-R-075**	**Original Swat Footwear Co**	ALTAMA MARITIME ASSAULT MID BOOT	25%	1	□ 90.00	□ 67.50

FOOTWEAR	**FT1197 BLK 7.5 3E**	**333001-W-075**	**Original Swat Footwear Co**	ALTAMA MARITIME ASSAULT MID BOOT	25%	1	□ 90.00	□ 67.50
FOOTWEAR	**FT1197 BLK 8.5 D**	**333001-R-085**	**Original Swat Footwear Co**	ALTAMA MARITIME ASSAULT MID BOOT	25%	1	□ 90.00	□ 67.50
FOOTWEAR	**FT1197 BLK 8.5 3E**	**333001-W-085**	**Original Swat Footwear Co**	ALTAMA MARITIME ASSAULT MID BOOT	25%	1	□ 90.00	□ 67.50
FOOTWEAR	**FT1197 BLK 9.5 D**	**333001-R-095**	**Original Swat Footwear Co**	ALTAMA MARITIME ASSAULT MID BOOT	25%	1	□ 90.00	□ 67.50
FOOTWEAR	**FT1197 BLK 9.5 3E**	**333001-W-095**	**Original Swat Footwear Co**	ALTAMA MARITIME ASSAULT MID BOOT	25%	1	□ 90.00	□ 67.50
FOOTWEAR	**FT1197 COY 10.5 D**	**333003-R-105**	**Original Swat Footwear Co**	ALTAMA MARITIME ASSAULT MID BOOT	25%	1	□ 90.00	□ 67.50
FOOTWEAR	**FT1197 COY 10.5 3E**	**333003-W-105**	**Original Swat Footwear Co**	ALTAMA MARITIME ASSAULT MID BOOT	25%	1	□ 90.00	□ 67.50
FOOTWEAR	**FT1197 COY 11.5 D**	**333003-R-115**	**Original Swat Footwear Co**	ALTAMA MARITIME ASSAULT MID BOOT	25%	1	□ 90.00	□ 67.50
FOOTWEAR	**FT1197 COY 11.5 3E**	**333003-W-115**	**Original Swat Footwear Co**	ALTAMA MARITIME ASSAULT MID BOOT	25%	1	□ 90.00	□ 67.50
FOOTWEAR	**FT1197 COY 15 D**	**333003-R-150**	**Original Swat Footwear Co**	ALTAMA MARITIME ASSAULT MID BOOT	25%	1	□ 90.00	□ 67.50
FOOTWEAR	**FT1197 COY 15 3E**	**333003-W-150**	**Original Swat Footwear Co**	ALTAMA MARITIME ASSAULT MID BOOT	25%	1	□ 90.00	□ 67.50
FOOTWEAR	**FT1197 COY 5.5 D**	**333003-R-055**	**Original Swat Footwear Co**	ALTAMA MARITIME ASSAULT MID BOOT	25%	1	□ 90.00	□ 67.50
FOOTWEAR	**FT1197 COY 5.5 3E**	**333003-W-055**	**Original Swat Footwear Co**	ALTAMA MARITIME ASSAULT MID BOOT	25%	1	□ 90.00	□ 67.50
FOOTWEAR	**FT1197 COY 6.5 D**	**333003-R-065**	**Original Swat Footwear Co**	ALTAMA MARITIME ASSAULT MID BOOT	25%	1	□ 90.00	□ 67.50
FOOTWEAR	**FT1197 COY 6.5 3E**	**333003-W-065**	**Original Swat Footwear Co**	ALTAMA MARITIME ASSAULT MID BOOT	25%	1	□ 90.00	□ 67.50
FOOTWEAR	**FT1197 COY 7.5 D**	**333003-R-075**	**Original Swat Footwear Co**	ALTAMA MARITIME ASSAULT MID BOOT	25%	1	□ 90.00	□ 67.50
FOOTWEAR	**FT1197 COY 7.5 3E**	**333003-W-075**	**Original Swat Footwear Co**	ALTAMA MARITIME ASSAULT MID BOOT	25%	1	□ 90.00	□ 67.50
FOOTWEAR	**FT1197 COY 8.5 D**	**333003-R-085**	**Original Swat Footwear Co**	ALTAMA MARITIME ASSAULT MID BOOT	25%	1	□ 90.00	□ 67.50
FOOTWEAR	**FT1197 COY 8.5 3E**	**333003-W-085**	**Original Swat Footwear Co**	ALTAMA MARITIME ASSAULT MID BOOT	25%	1	□ 90.00	□ 67.50
FOOTWEAR	**FT1197 COY 9.5 D**	**333003-R-095**	**Original Swat Footwear Co**	ALTAMA MARITIME ASSAULT MID BOOT	25%	1	□ 90.00	□ 67.50
FOOTWEAR	**FT1197 COY 9.5 3E**	**333003-W-095**	**Original Swat Footwear Co**	ALTAMA MARITIME ASSAULT MID BOOT	25%	1	□ 90.00	□ 67.50
FOOTWEAR	**FT1197 MBLK 10.5 D**	**333051-R-105**	**Original Swat Footwear Co**	ALTAMA MARITIME ASSAULT MID BOOT	25%	1	□ 90.00	□ 67.50

FOOTWEAR	**FT1197 MBLK 10.5 3E**	**333051-W-105**	**Original Swat Footwear Co**	ALTAMA MARITIME ASSAULT MID BOOT	25%	1	□ 90.00	□ 67.50
FOOTWEAR	**FT1197 MBLK 11.5 D**	**333051-R-115**	**Original Swat Footwear Co**	ALTAMA MARITIME ASSAULT MID BOOT	25%	1	□ 90.00	□ 67.50
FOOTWEAR	**FT1197 MBLK 11.5 3E**	**333051-W-115**	**Original Swat Footwear Co**	ALTAMA MARITIME ASSAULT MID BOOT	25%	1	□ 90.00	□ 67.50
FOOTWEAR	**FT1197 MBLK 15 D**	**333051-R-150**	**Original Swat Footwear Co**	ALTAMA MARITIME ASSAULT MID BOOT	25%	1	□ 90.00	□ 67.50
FOOTWEAR	**FT1197 MBLK 15 3E**	**333051-W-150**	**Original Swat Footwear Co**	ALTAMA MARITIME ASSAULT MID BOOT	25%	1	□ 90.00	□ 67.50
FOOTWEAR	**FT1197 MBLK 5.5 D**	**333051-R-055**	**Original Swat Footwear Co**	ALTAMA MARITIME ASSAULT MID BOOT	25%	1	□ 90.00	□ 67.50
FOOTWEAR	**FT1197 MBLK 5.5 3E**	**333051-W-055**	**Original Swat Footwear Co**	ALTAMA MARITIME ASSAULT MID BOOT	25%	1	□ 90.00	□ 67.50
FOOTWEAR	**FT1197 MBLK 6.5 D**	**333051-R-065**	**Original Swat Footwear Co**	ALTAMA MARITIME ASSAULT MID BOOT	25%	1	□ 90.00	□ 67.50
FOOTWEAR	**FT1197 MBLK 6.5 3E**	**333051-W-065**	**Original Swat Footwear Co**	ALTAMA MARITIME ASSAULT MID BOOT	25%	1	□ 90.00	□ 67.50
FOOTWEAR	**FT1197 MBLK 7.5 D**	**333051-R-075**	**Original Swat Footwear Co**	ALTAMA MARITIME ASSAULT MID BOOT	25%	1	□ 90.00	□ 67.50
FOOTWEAR	**FT1197 MBLK 7.5 3E**	**333051-W-075**	**Original Swat Footwear Co**	ALTAMA MARITIME ASSAULT MID BOOT	25%	1	□ 90.00	□ 67.50
FOOTWEAR	**FT1197 MBLK 8.5 D**	**333051-R-085**	**Original Swat Footwear Co**	ALTAMA MARITIME ASSAULT MID BOOT	25%	1	□ 90.00	□ 67.50
FOOTWEAR	**FT1197 MBLK 8.5 3E**	**333051-W-085**	**Original Swat Footwear Co**	ALTAMA MARITIME ASSAULT MID BOOT	25%	1	□ 90.00	□ 67.50
FOOTWEAR	**FT1197 MBLK 9.5 D**	**333051-R-095**	**Original Swat Footwear Co**	ALTAMA MARITIME ASSAULT MID BOOT	25%	1	□ 90.00	□ 67.50
FOOTWEAR	**FT1197 MBLK 9.5 3E**	**333051-W-095**	**Original Swat Footwear Co**	ALTAMA MARITIME ASSAULT MID BOOT	25%	1	□ 90.00	□ 67.50
FOOTWEAR	**FT1197 MTCY 10.5 D**	**333000-R-105**	**Original Swat Footwear Co**	ALTAMA MARITIME ASSAULT MID BOOT	25%	1	□ 90.00	□ 67.50
FOOTWEAR	**FT1197 MTCY 10.5 3E**	**333000-W-105**	**Original Swat Footwear Co**	ALTAMA MARITIME ASSAULT MID BOOT	25%	1	□ 90.00	□ 67.50
FOOTWEAR	**FT1197 MTCY 11.5 D**	**333000-R-115**	**Original Swat Footwear Co**	ALTAMA MARITIME ASSAULT MID BOOT	25%	1	□ 90.00	□ 67.50
FOOTWEAR	**FT1197 MTCY 11.5 3E**	**333000-W-115**	**Original Swat Footwear Co**	ALTAMA MARITIME ASSAULT MID BOOT	25%	1	□ 90.00	□ 67.50
FOOTWEAR	**FT1197 MTCY 15 D**	**333000-R-150**	**Original Swat Footwear Co**	ALTAMA MARITIME ASSAULT MID BOOT	25%	1	□ 90.00	□ 67.50
FOOTWEAR	**FT1197 MTCY 15 3E**	**333000-W-150**	**Original Swat Footwear Co**	ALTAMA MARITIME ASSAULT MID BOOT	25%	1	□ 90.00	□ 67.50
FOOTWEAR	**FT1197 MTCY 5.5 D**	**333000-R-055**	**Original Swat Footwear Co**	ALTAMA MARITIME ASSAULT MID BOOT	25%	1	□ 90.00	□ 67.50

FOOTWEAR	**FT1197 MTCY 5.5 3E**	**333000-W-055**	**Original Swat Footwear Co**	ALTAMA MARITIME ASSAULT MID BOOT	25%	1	□ 90.00	□ 67.50
FOOTWEAR	**FT1197 MTCY 6.5 D**	**333000-R-065**	**Original Swat Footwear Co**	ALTAMA MARITIME ASSAULT MID BOOT	25%	1	□ 90.00	□ 67.50
FOOTWEAR	**FT1197 MTCY 6.5 3E**	**333000-W-065**	**Original Swat Footwear Co**	ALTAMA MARITIME ASSAULT MID BOOT	25%	1	□ 90.00	□ 67.50
FOOTWEAR	**FT1197 MTCY 7.5 D**	**333000-R-075**	**Original Swat Footwear Co**	ALTAMA MARITIME ASSAULT MID BOOT	25%	1	□ 90.00	□ 67.50
FOOTWEAR	**FT1197 MTCY 7.5 3E**	**333000-W-075**	**Original Swat Footwear Co**	ALTAMA MARITIME ASSAULT MID BOOT	25%	1	□ 90.00	□ 67.50
FOOTWEAR	**FT1197 MTCY 8.5 D**	**333000-R-085**	**Original Swat Footwear Co**	ALTAMA MARITIME ASSAULT MID BOOT	25%	1	□ 90.00	□ 67.50
FOOTWEAR	**FT1197 MTCY 8.5 3E**	**333000-W-085**	**Original Swat Footwear Co**	ALTAMA MARITIME ASSAULT MID BOOT	25%	1	□ 90.00	□ 67.50
FOOTWEAR	**FT1197 MTCY 9.5 D**	**333000-R-095**	**Original Swat Footwear Co**	ALTAMA MARITIME ASSAULT MID BOOT	25%	1	□ 90.00	□ 67.50
FOOTWEAR	**FT1197 MTCY 9.5 3E**	**333000-W-095**	**Original Swat Footwear Co**	ALTAMA MARITIME ASSAULT MID BOOT	25%	1	□ 90.00	□ 67.50
FOOTWEAR	**FT1197 OD 10.5 D**	**333006-R-105**	**Original Swat Footwear Co**	ALTAMA MARITIME ASSAULT MID BOOT	25%	1	□ 90.00	□ 67.50
FOOTWEAR	**FT1197 OD 10.5 3E**	**333006-W-105**	**Original Swat Footwear Co**	ALTAMA MARITIME ASSAULT MID BOOT	25%	1	□ 90.00	□ 67.50
FOOTWEAR	**FT1197 OD 11.5 D**	**333006-R-115**	**Original Swat Footwear Co**	ALTAMA MARITIME ASSAULT MID BOOT	25%	1	□ 90.00	□ 67.50
FOOTWEAR	**FT1197 OD 11.5 3E**	**333006-W-115**	**Original Swat Footwear Co**	ALTAMA MARITIME ASSAULT MID BOOT	25%	1	□ 90.00	□ 67.50
FOOTWEAR	**FT1197 OD 15 D**	**333006-R-150**	**Original Swat Footwear Co**	ALTAMA MARITIME ASSAULT MID BOOT	25%	1	□ 90.00	□ 67.50
FOOTWEAR	**FT1197 OD 15 3E**	**333006-W-150**	**Original Swat Footwear Co**	ALTAMA MARITIME ASSAULT MID BOOT	25%	1	□ 90.00	□ 67.50
FOOTWEAR	**FT1197 OD 5.5 D**	**333006-R-055**	**Original Swat Footwear Co**	ALTAMA MARITIME ASSAULT MID BOOT	25%	1	□ 90.00	□ 67.50
FOOTWEAR	**FT1197 OD 5.5 3E**	**333006-W-055**	**Original Swat Footwear Co**	ALTAMA MARITIME ASSAULT MID BOOT	25%	1	□ 90.00	□ 67.50
FOOTWEAR	**FT1197 OD 6.5 D**	**333006-R-065**	**Original Swat Footwear Co**	ALTAMA MARITIME ASSAULT MID BOOT	25%	1	□ 90.00	□ 67.50
FOOTWEAR	**FT1197 OD 6.5 3E**	**333006-W-065**	**Original Swat Footwear Co**	ALTAMA MARITIME ASSAULT MID BOOT	25%	1	□ 90.00	□ 67.50
FOOTWEAR	**FT1197 OD 7.5 D**	**333006-R-075**	**Original Swat Footwear Co**	ALTAMA MARITIME ASSAULT MID BOOT	25%	1	□ 90.00	□ 67.50
FOOTWEAR	**FT1197 OD 7.5 3E**	**333006-W-075**	**Original Swat Footwear Co**	ALTAMA MARITIME ASSAULT MID BOOT	25%	1	□ 90.00	□ 67.50
FOOTWEAR	**FT1197 OD 8.5 D**	**333006-R-085**	**Original Swat Footwear Co**	ALTAMA MARITIME ASSAULT MID BOOT	25%	1	□ 90.00	□ 67.50

FOOTWEAR	**FT1197 OD 8.5 3E**	**333006-W-085**	**Original Swat Footwear Co**	ALTAMA MARITIME ASSAULT MID BOOT	25%	1	□ 90.00	□ 67.50
FOOTWEAR	**FT1197 OD 9.5 D**	**333006-R-095**	**Original Swat Footwear Co**	ALTAMA MARITIME ASSAULT MID BOOT	25%	1	□ 90.00	□ 67.50
FOOTWEAR	**FT1197 OD 9.5 3E**	**333006-W-095**	**Original Swat Footwear Co**	ALTAMA MARITIME ASSAULT MID BOOT	25%	1	□ 90.00	□ 67.50
FOOTWEAR	**FT1197 WOLF 10.5 D**	**333007-R-105**	**Original Swat Footwear Co**	ALTAMA MARITIME ASSAULT MID BOOT	25%	1	□ 90.00	□ 67.50
FOOTWEAR	**FT1197 WOLF 10.5 3E**	**333007-W-105**	**Original Swat Footwear Co**	ALTAMA MARITIME ASSAULT MID BOOT	25%	1	□ 90.00	□ 67.50
FOOTWEAR	**FT1197 WOLF 11.5 D**	**333007-R-115**	**Original Swat Footwear Co**	ALTAMA MARITIME ASSAULT MID BOOT	25%	1	□ 90.00	□ 67.50
FOOTWEAR	**FT1197 WOLF 11.5 3E**	**333007-W-115**	**Original Swat Footwear Co**	ALTAMA MARITIME ASSAULT MID BOOT	25%	1	□ 90.00	□ 67.50
FOOTWEAR	**FT1197 WOLF 15 D**	**333007-R-150**	**Original Swat Footwear Co**	ALTAMA MARITIME ASSAULT MID BOOT	25%	1	□ 90.00	□ 67.50
FOOTWEAR	**FT1197 WOLF 15 3E**	**333007-W-150**	**Original Swat Footwear Co**	ALTAMA MARITIME ASSAULT MID BOOT	25%	1	□ 90.00	□ 67.50
FOOTWEAR	**FT1197 WOLF 5.5 D**	**333007-R-055**	**Original Swat Footwear Co**	ALTAMA MARITIME ASSAULT MID BOOT	25%	1	□ 90.00	□ 67.50
FOOTWEAR	**FT1197 WOLF 5.5 3E**	**333007-W-055**	**Original Swat Footwear Co**	ALTAMA MARITIME ASSAULT MID BOOT	25%	1	□ 90.00	□ 67.50
FOOTWEAR	**FT1197 WOLF 6.5 D**	**333007-R-065**	**Original Swat Footwear Co**	ALTAMA MARITIME ASSAULT MID BOOT	25%	1	□ 90.00	□ 67.50
FOOTWEAR	**FT1197 WOLF 6.5 3E**	**333007-W-065**	**Original Swat Footwear Co**	ALTAMA MARITIME ASSAULT MID BOOT	25%	1	□ 90.00	□ 67.50
FOOTWEAR	**FT1197 WOLF 7.5 D**	**333007-R-075**	**Original Swat Footwear Co**	ALTAMA MARITIME ASSAULT MID BOOT	25%	1	□ 90.00	□ 67.50
FOOTWEAR	**FT1197 WOLF 7.5 3E**	**333007-W-075**	**Original Swat Footwear Co**	ALTAMA MARITIME ASSAULT MID BOOT	25%	1	□ 90.00	□ 67.50
FOOTWEAR	**FT1197 WOLF 8.5 D**	**333007-R-085**	**Original Swat Footwear Co**	ALTAMA MARITIME ASSAULT MID BOOT	25%	1	□ 90.00	□ 67.50
FOOTWEAR	**FT1197 WOLF 8.5 3E**	**333007-W-085**	**Original Swat Footwear Co**	ALTAMA MARITIME ASSAULT MID BOOT	25%	1	□ 90.00	□ 67.50
FOOTWEAR	**FT1197 WOLF 9.5 D**	**333007-R-095**	**Original Swat Footwear Co**	ALTAMA MARITIME ASSAULT MID BOOT	25%	1	□ 90.00	□ 67.50
FOOTWEAR	**FT1197 WOLF 9.5 3E**	**333007-W-095**	**Original Swat Footwear Co**	ALTAMA MARITIME ASSAULT MID BOOT	25%	1	□ 90.00	□ 67.50
FOOTWEAR	**FT541 BLK 48**	**503321 BLK 48**	**Original Swat Footwear Co**	TACTICAL LACES	25%	1	□ 7.99	□ 5.99
FOOTWEAR	**FT541 BLK 55**	**503321 BLK 55**	**Original Swat Footwear Co**	TACTICAL LACES	25%	1	□ 7.99	□ 5.99
FOOTWEAR	**FT541 BLK 72**	**503321 BLK 72**	**Original Swat Footwear Co**	TACTICAL LACES	25%	1	□ 7.99	□ 5.99
FOOTWEAR	**FT541 TAN 55**	**503322 TAN 55**	**Original Swat Footwear Co**	TACTICAL LACES	25%	1	□ 7.99	□ 5.99
FOOTWEAR	**FT541 TAN 72**	**503322 TAN 72**	**Original Swat Footwear Co**	TACTICAL LACES	25%	1	□ 7.99	□ 5.99

FOOTWEAR	**FT2674 BLK 10 M**	**177801 10 M**	**Original Swat Footwear Co**	MENS ALPHA DEFENDER 8 IN DUTY BOOT	25%	1	□ 129.99	□ 97.49
FOOTWEAR	**FT2674 BLK 10 W**	**177801 10 W**	**Original Swat Footwear Co**	MENS ALPHA DEFENDER 8 IN DUTY BOOT	25%	1	□ 129.99	□ 97.49
FOOTWEAR	**FT2674 BLK 10.5 M**	**177801 10.5 M**	**Original Swat Footwear Co**	MENS ALPHA DEFENDER 8 IN DUTY BOOT	25%	1	□ 129.99	□ 97.49
FOOTWEAR	**FT2674 BLK 10.5 W**	**177801 10.5 W**	**Original Swat Footwear Co**	MENS ALPHA DEFENDER 8 IN DUTY BOOT	25%	1	□ 129.99	□ 97.49
FOOTWEAR	**FT2674 BLK 11 M**	**177801 11 M**	**Original Swat Footwear Co**	MENS ALPHA DEFENDER 8 IN DUTY BOOT	25%	1	□ 129.99	□ 97.49
FOOTWEAR	**FT2674 BLK 11 W**	**177801 11 W**	**Original Swat Footwear Co**	MENS ALPHA DEFENDER 8 IN DUTY BOOT	25%	1	□ 129.99	□ 97.49
FOOTWEAR	**FT2674 BLK 11.5 M**	**177801 11.5 M**	**Original Swat Footwear Co**	MENS ALPHA DEFENDER 8 IN DUTY BOOT	25%	1	□ 129.99	□ 97.49
FOOTWEAR	**FT2674 BLK 11.5 W**	**177801 11.5 W**	**Original Swat Footwear Co**	MENS ALPHA DEFENDER 8 IN DUTY BOOT	25%	1	□ 129.99	□ 97.49
FOOTWEAR	**FT2674 BLK 12 M**	**177801 12 M**	**Original Swat Footwear Co**	MENS ALPHA DEFENDER 8 IN DUTY BOOT	25%	1	□ 129.99	□ 97.49
FOOTWEAR	**FT2674 BLK 12 W**	**177801 12 W**	**Original Swat Footwear Co**	MENS ALPHA DEFENDER 8 IN DUTY BOOT	25%	1	□ 129.99	□ 97.49
FOOTWEAR	**FT2674 BLK 13 M**	**177801 13 M**	**Original Swat Footwear Co**	MENS ALPHA DEFENDER 8 IN DUTY BOOT	25%	1	□ 129.99	□ 97.49
FOOTWEAR	**FT2674 BLK 13 W**	**177801 13 W**	**Original Swat Footwear Co**	MENS ALPHA DEFENDER 8 IN DUTY BOOT	25%	1	□ 129.99	□ 97.49
FOOTWEAR	**FT2674 BLK 14 M**	**177801 14 M**	**Original Swat Footwear Co**	MENS ALPHA DEFENDER 8 IN DUTY BOOT	25%	1	□ 129.99	□ 97.49
FOOTWEAR	**FT2674 BLK 14 W**	**177801 14 W**	**Original Swat Footwear Co**	MENS ALPHA DEFENDER 8 IN DUTY BOOT	25%	1	□ 129.99	□ 97.49
FOOTWEAR	**FT2674 BLK 15 M**	**177801 15 M**	**Original Swat Footwear Co**	MENS ALPHA DEFENDER 8 IN DUTY BOOT	25%	1	□ 129.99	□ 97.49
FOOTWEAR	**FT2674 BLK 15 W**	**177801 15 W**	**Original Swat Footwear Co**	MENS ALPHA DEFENDER 8 IN DUTY BOOT	25%	1	□ 129.99	□ 97.49
FOOTWEAR	**FT2674 BLK 16 M**	**177801 16 M**	**Original Swat Footwear Co**	MENS ALPHA DEFENDER 8 IN DUTY BOOT	25%	1	□ 129.99	□ 97.49
FOOTWEAR	**FT2674 BLK 16 W**	**177801 16 W**	**Original Swat Footwear Co**	MENS ALPHA DEFENDER 8 IN DUTY BOOT	25%	1	□ 129.99	□ 97.49
FOOTWEAR	**FT2674 BLK 7 M**	**177801 7 M**	**Original Swat Footwear Co**	MENS ALPHA DEFENDER 8 IN DUTY BOOT	25%	1	□ 129.99	□ 97.49
FOOTWEAR	**FT2674 BLK 7 W**	**177801 7 W**	**Original Swat Footwear Co**	MENS ALPHA DEFENDER 8 IN DUTY BOOT	25%	1	□ 129.99	□ 97.49
FOOTWEAR	**FT2674 BLK 7.5 M**	**177801 7.5 M**	**Original Swat Footwear Co**	MENS ALPHA DEFENDER 8 IN DUTY BOOT	25%	1	□ 129.99	□ 97.49
FOOTWEAR	**FT2674 BLK 7.5 W**	**177801 7.5 W**	**Original Swat Footwear Co**	MENS ALPHA DEFENDER 8 IN DUTY BOOT	25%	1	□ 129.99	□ 97.49

FOOTWEAR	**FT2674 BLK 8 M**	**177801 8 M**	**Original Swat Footwear Co**	MENS ALPHA DEFENDER 8 IN DUTY BOOT	25%	1	□ 129.99	□ 97.49
FOOTWEAR	**FT2674 BLK 8 W**	**177801 8 W**	**Original Swat Footwear Co**	MENS ALPHA DEFENDER 8 IN DUTY BOOT	25%	1	□ 129.99	□ 97.49
FOOTWEAR	**FT2674 BLK 8.5 M**	**177801 8.5 M**	**Original Swat Footwear Co**	MENS ALPHA DEFENDER 8 IN DUTY BOOT	25%	1	□ 129.99	□ 97.49
FOOTWEAR	**FT2674 BLK 8.5 W**	**177801 8.5 W**	**Original Swat Footwear Co**	MENS ALPHA DEFENDER 8 IN DUTY BOOT	25%	1	□ 129.99	□ 97.49
FOOTWEAR	**FT2674 BLK 9 M**	**177801 9 M**	**Original Swat Footwear Co**	MENS ALPHA DEFENDER 8 IN DUTY BOOT	25%	1	□ 129.99	□ 97.49
FOOTWEAR	**FT2674 BLK 9 W**	**177801 9 W**	**Original Swat Footwear Co**	MENS ALPHA DEFENDER 8 IN DUTY BOOT	25%	1	□ 129.99	□ 97.49
FOOTWEAR	**FT2674 BLK 9.5 M**	**177801 9.5 M**	**Original Swat Footwear Co**	MENS ALPHA DEFENDER 8 IN DUTY BOOT	25%	1	□ 129.99	□ 97.49
FOOTWEAR	**FT2674 BLK 9.5 W**	**177801 9.5 W**	**Original Swat Footwear Co**	MENS ALPHA DEFENDER 8 IN DUTY BOOT	25%	1	□ 129.99	□ 97.49
FOOTWEAR	**FT1197 COY 6 3E**	**333003-W-060**	**Original Swat Footwear Co**	ALTAMA MARITIME ASSAULT MID BOOT	25%	1	□ 90.00	□ 67.50
FOOTWEAR	**FT1197 MBLK 5 3E**	**333051-W-050**	**Original Swat Footwear Co**	ALTAMA MARITIME ASSAULT MID BOOT	25%	1	□ 90.00	□ 67.50
FOOTWEAR	**FT1197 MBLK 7 3E**	**333051-W-070**	**Original Swat Footwear Co**	ALTAMA MARITIME ASSAULT MID BOOT	25%	1	□ 90.00	□ 67.50
FOOTWEAR	**FT1197 MTCY 5 3E**	**333000-W-050**	**Original Swat Footwear Co**	ALTAMA MARITIME ASSAULT MID BOOT	25%	1	□ 90.00	□ 67.50
FOOTWEAR	**FT1197 MTCY 6 3E**	**333000-W-060**	**Original Swat Footwear Co**	ALTAMA MARITIME ASSAULT MID BOOT	25%	1	□ 90.00	□ 67.50
FOOTWEAR	**FW942 11 M**	**116001 11 M**	**Original Swat Footwear Co**	ORIGINAL SWAT CLASSIC 9" CST	25%	1	□ 125.99	□ 94.49
FOOTWEAR	**FW942 10 M**	**116001 10 M**	**Original Swat Footwear Co**	ORIGINAL SWAT CLASSIC 9" CST	25%	1	□ 125.99	□ 94.49
FOOTWEAR	**FW942 10 W**	**116001 10 W**	**Original Swat Footwear Co**	ORIGINAL SWAT CLASSIC 9" CST	25%	1	□ 125.99	□ 94.49
FOOTWEAR	**FW942 10.5 M**	**116001 10.5 M**	**Original Swat Footwear Co**	ORIGINAL SWAT CLASSIC 9" CST	25%	1	□ 125.99	□ 94.49
FOOTWEAR	**FW942 12 W**	**116001 12 W**	**Original Swat Footwear Co**	ORIGINAL SWAT CLASSIC 9" CST	25%	1	□ 125.99	□ 94.49
FOOTWEAR	**FW942 13 M**	**116001 13 M**	**Original Swat Footwear Co**	ORIGINAL SWAT CLASSIC 9" CST	25%	1	□ 125.99	□ 94.49
FOOTWEAR	**FW942 5 M**	**116001 5 M**	**Original Swat Footwear Co**	ORIGINAL SWAT CLASSIC 9" CST	25%	1	□ 125.99	□ 94.49
FOOTWEAR	**FW942 7 M**	**116001 7 M**	**Original Swat Footwear Co**	ORIGINAL SWAT CLASSIC 9" CST	25%	1	□ 125.99	□ 94.49
FOOTWEAR	**FW942 7.5 M**	**116001 7.5 M**	**Original Swat Footwear Co**	ORIGINAL SWAT CLASSIC 9" CST	25%	1	□ 125.99	□ 94.49
FOOTWEAR	**FW942 8 M**	**116001 8 M**	**Original Swat Footwear Co**	ORIGINAL SWAT CLASSIC 9" CST	25%	1	□ 125.99	□ 94.49
FOOTWEAR	**FW942 9 M**	**116001 9 M**	**Original Swat Footwear Co**	ORIGINAL SWAT CLASSIC 9" CST	25%	1	□ 125.99	□ 94.49
FOOTWEAR	**FW942 9.5 M**	**116001 9.5 M**	**Original Swat Footwear Co**	ORIGINAL SWAT CLASSIC 9" CST	25%	1	□ 125.99	□ 94.49
FOOTWEAR	**FW942 9.5 W**	**116001 9.5 W**	**Original Swat Footwear Co**	ORIGINAL SWAT CLASSIC 9" CST	25%	1	□ 125.99	□ 94.49
FOOTWEAR	**FW942 10.5 W**	**116001 10.5 W**	**Original Swat Footwear Co**	ORIGINAL SWAT CLASSIC 9" CST	25%	1	□ 125.99	□ 94.49

FOOTWEAR	**FW942 11 W**	**116001 11 W**	**Original Swat Footwear Co**	ORIGINAL SWAT CLASSIC 9" CST	25%	1	□ 125.99	□ 94.49
FOOTWEAR	**FW942 12 M**	**116001 12 M**	**Original Swat Footwear Co**	ORIGINAL SWAT CLASSIC 9" CST	25%	1	□ 125.99	□ 94.49
FOOTWEAR	**FW942 13 W**	**116001 13 W**	**Original Swat Footwear Co**	ORIGINAL SWAT CLASSIC 9" CST	25%	1	□ 125.99	□ 94.49
FOOTWEAR	**FW942 7 W**	**116001 7 W**	**Original Swat Footwear Co**	ORIGINAL SWAT CLASSIC 9" CST	25%	1	□ 125.99	□ 94.49
FOOTWEAR	**FW942 7.5 W**	**116001 7.5 W**	**Original Swat Footwear Co**	ORIGINAL SWAT CLASSIC 9" CST	25%	1	□ 125.99	□ 94.49
FOOTWEAR	**FW942 8 W**	**116001 8 W**	**Original Swat Footwear Co**	ORIGINAL SWAT CLASSIC 9" CST	25%	1	□ 125.99	□ 94.49
FOOTWEAR	**FW942 9 W**	**116001 9 W**	**Original Swat Footwear Co**	ORIGINAL SWAT CLASSIC 9" CST	25%	1	□ 125.99	□ 94.49
FOOTWEAR	**FW942 11.5 M**	**116001 11.5 M**	**Original Swat Footwear Co**	ORIGINAL SWAT CLASSIC 9" CST	25%	1	□ 125.99	□ 94.49
FOOTWEAR	**FW942 11.5 W**	**116001 11.5 W**	**Original Swat Footwear Co**	ORIGINAL SWAT CLASSIC 9" CST	25%	1	□ 125.99	□ 94.49
FOOTWEAR	**FW942 14 M**	**116001 14 M**	**Original Swat Footwear Co**	ORIGINAL SWAT CLASSIC 9" CST	25%	1	□ 125.99	□ 94.49
FOOTWEAR	**FW942 14 W**	**116001 14 W**	**Original Swat Footwear Co**	ORIGINAL SWAT CLASSIC 9" CST	25%	1	□ 125.99	□ 94.49
FOOTWEAR	**FW942 15 M**	**116001 15 M**	**Original Swat Footwear Co**	ORIGINAL SWAT CLASSIC 9" CST	25%	1	□ 125.99	□ 94.49
FOOTWEAR	**FW942 15 W**	**116001 15 W**	**Original Swat Footwear Co**	ORIGINAL SWAT CLASSIC 9" CST	25%	1	□ 125.99	□ 94.49
FOOTWEAR	**FW942 4 M**	**116001 4 M**	**Original Swat Footwear Co**	ORIGINAL SWAT CLASSIC 9" CST	25%	1	□ 125.99	□ 94.49
FOOTWEAR	**FW942 4.5 M**	**116001 4.5 M**	**Original Swat Footwear Co**	ORIGINAL SWAT CLASSIC 9" CST	25%	1	□ 125.99	□ 94.49
FOOTWEAR	**FW942 5.5 M**	**116001 5.5 M**	**Original Swat Footwear Co**	ORIGINAL SWAT CLASSIC 9" CST	25%	1	□ 125.99	□ 94.49
FOOTWEAR	**FW942 6 M**	**116001 6 M**	**Original Swat Footwear Co**	ORIGINAL SWAT CLASSIC 9" CST	25%	1	□ 125.99	□ 94.49
FOOTWEAR	**FW942 6.5 M**	**116001 6.5 M**	**Original Swat Footwear Co**	ORIGINAL SWAT CLASSIC 9" CST	25%	1	□ 125.99	□ 94.49
FOOTWEAR	**FW942 8.5 M**	**116001 8.5M**	**Original Swat Footwear Co**	ORIGINAL SWAT CLASSIC 9" CST	25%	1	□ 125.99	□ 94.49
FOOTWEAR	**FW942 8.5 W**	**116001 8.5 W**	**Original Swat Footwear Co**	ORIGINAL SWAT CLASSIC 9" CST	25%	1	□ 125.99	□ 94.49
FOOTWEAR	**FX070 BLK 10 M**	**FX070 BLK 10 M**	**Original Swat Footwear Co**	GALLS 5IN QUARTER BOOT MNS	25%	1	□ 57.99	□ 43.49
FOOTWEAR	**FX070 BLK 10.5 M**	**FX070 BLK 10.5 M**	**Original Swat Footwear Co**	GALLS 5IN QUARTER BOOT MNS	25%	1	□ 57.99	□ 43.49
FOOTWEAR	**FX070 BLK 11 M**	**FX070 BLK 11 M**	**Original Swat Footwear Co**	GALLS 5IN QUARTER BOOT MNS	25%	1	□ 57.99	□ 43.49
FOOTWEAR	**FX070 BLK 11.5 M**	**FX070 BLK 11.5 M**	**Original Swat Footwear Co**	GALLS 5IN QUARTER BOOT MNS	25%	1	□ 57.99	□ 43.49
FOOTWEAR	**FX070 BLK 12 M**	**FX070 BLK 12 M**	**Original Swat Footwear Co**	GALLS 5IN QUARTER BOOT MNS	25%	1	□ 57.99	□ 43.49
FOOTWEAR	**FX070 BLK 13 M**	**FX070 BLK 13 M**	**Original Swat Footwear Co**	GALLS 5IN QUARTER BOOT MNS	25%	1	□ 57.99	□ 43.49
FOOTWEAR	**FX070 BLK 14 M**	**FX070 BLK 14 M**	**Original Swat Footwear Co**	GALLS 5IN QUARTER BOOT MNS	25%	1	□ 57.99	□ 43.49
FOOTWEAR	**FX070 BLK 8 M**	**FX070 BLK 8 M**	**Original Swat Footwear Co**	GALLS 5IN QUARTER BOOT MNS	25%	1	□ 57.99	□ 43.49
FOOTWEAR	**FX070 BLK 8.5 M**	**FX070 BLK 8.5 M**	**Original Swat Footwear Co**	GALLS 5IN QUARTER BOOT MNS	25%	1	□ 57.99	□ 43.49
FOOTWEAR	**FX070 BLK 9 M**	**FX070 BLK 9 M**	**Original Swat Footwear Co**	GALLS 5IN QUARTER BOOT MNS	25%	1	□ 57.99	□ 43.49
FOOTWEAR	**FX070 BLK 9.5 M**	**FX070 BLK 9.5 M**	**Original Swat Footwear Co**	GALLS 5IN QUARTER BOOT MNS	25%	1	□ 57.99	□ 43.49
FOOTWEAR	**FX070 BLK 10 W**	**FX070 BLK 10 W**	**Original Swat Footwear Co**	GALLS 5IN QUARTER BOOT MNS	25%	1	□ 57.99	□ 43.49
FOOTWEAR	**FX070 BLK 10.5 W**	**FX070 BLK 10.5 W**	**Original Swat Footwear Co**	GALLS 5IN QUARTER BOOT MNS	25%	1	□ 57.99	□ 43.49
FOOTWEAR	**FX070 BLK 11 W**	**FX070 BLK 11 W**	**Original Swat Footwear Co**	GALLS 5IN QUARTER BOOT MNS	25%	1	□ 57.99	□ 43.49

FOOTWEAR	**FX070 BLK 11.5 W**	**FX070 BLK 11.5 W**	**Original Swat Footwear Co**	GALLS 5IN QUARTER BOOT MNS	25%	1	□ 57.99	□ 43.49
FOOTWEAR	**FX070 BLK 12 W**	**FX070 BLK 12 W**	**Original Swat Footwear Co**	GALLS 5IN QUARTER BOOT MNS	25%	1	□ 57.99	□ 43.49
FOOTWEAR	**FX070 BLK 13 W**	**FX070 BLK 13 W**	**Original Swat Footwear Co**	GALLS 5IN QUARTER BOOT MNS	25%	1	□ 57.99	□ 43.49
FOOTWEAR	**FX070 BLK 14 W**	**FX070 BLK 14 W**	**Original Swat Footwear Co**	GALLS 5IN QUARTER BOOT MNS	25%	1	□ 57.99	□ 43.49
FOOTWEAR	**FX070 BLK 8 W**	**FX070 BLK 8 W**	**Original Swat Footwear Co**	GALLS 5IN QUARTER BOOT MNS	25%	1	□ 57.99	□ 43.49
FOOTWEAR	**FX070 BLK 8.5 W**	**FX070 BLK 8.5 W**	**Original Swat Footwear Co**	GALLS 5IN QUARTER BOOT MNS	25%	1	□ 57.99	□ 43.49
FOOTWEAR	**FX070 BLK 9 W**	**FX070 BLK 9 W**	**Original Swat Footwear Co**	GALLS 5IN QUARTER BOOT MNS	25%	1	□ 57.99	□ 43.49
FOOTWEAR	**FX070 BLK 9.5 W**	**FX070 BLK 9.5 W**	**Original Swat Footwear Co**	GALLS 5IN QUARTER BOOT MNS	25%	1	□ 57.99	□ 43.49
FOOTWEAR	**FX070 BLK 15 M**	**FX070 BLK 15 M**	**Original Swat Footwear Co**	GALLS 5IN QUARTER BOOT MNS	25%	1	□ 57.99	□ 43.49
FOOTWEAR	**FX070 BLK 15 W**	**FX070 BLK 15 W**	**Original Swat Footwear Co**	GALLS 5IN QUARTER BOOT MNS	25%	1	□ 57.99	□ 43.49
FOOTWEAR	**FX070 BLK 7 M**	**FX070 BLK 7 M**	**Original Swat Footwear Co**	GALLS 5IN QUARTER BOOT MNS	25%	1	□ 57.99	□ 43.49
FOOTWEAR	**FX070 BLK 7.5 M**	**FX070 BLK 7.5 M**	**Original Swat Footwear Co**	GALLS 5IN QUARTER BOOT MNS	25%	1	□ 57.99	□ 43.49
FOOTWEAR	**FX074 BLK 10 M**	**FX074 BLK 10 M**	**Original Swat Footwear Co**	LAWPRO OXFORD HI GLOSS MNS EVA OUTSOLE	25%	1	□ 39.99	□ 29.99
FOOTWEAR	**FX074 BLK 10.5 M**	**FX074 BLK 10.5 M**	**Original Swat Footwear Co**	LAWPRO OXFORD HI GLOSS MNS EVA OUTSOLE	25%	1	□ 39.99	□ 29.99
FOOTWEAR	**FX074 BLK 11 M**	**FX074 BLK 11 M**	**Original Swat Footwear Co**	LAWPRO OXFORD HI GLOSS MNS EVA OUTSOLE	25%	1	□ 39.99	□ 29.99
FOOTWEAR	**FX074 BLK 11.5 M**	**FX074 BLK 11.5 M**	**Original Swat Footwear Co**	LAWPRO OXFORD HI GLOSS MNS EVA OUTSOLE	25%	1	□ 39.99	□ 29.99
FOOTWEAR	**FX074 BLK 12 M**	**FX074 BLK 12 M**	**Original Swat Footwear Co**	LAWPRO OXFORD HI GLOSS MNS EVA OUTSOLE	25%	1	□ 39.99	□ 29.99
FOOTWEAR	**FX074 BLK 13 M**	**FX074 BLK 13 M**	**Original Swat Footwear Co**	LAWPRO OXFORD HI GLOSS MNS EVA OUTSOLE	25%	1	□ 39.99	□ 29.99
FOOTWEAR	**FX074 BLK 14 M**	**FX074 BLK 14 M**	**Original Swat Footwear Co**	LAWPRO OXFORD HI GLOSS MNS EVA OUTSOLE	25%	1	□ 39.99	□ 29.99
FOOTWEAR	**FX074 BLK 8 M**	**FX074 BLK 8 M**	**Original Swat Footwear Co**	LAWPRO OXFORD HI GLOSS MNS EVA OUTSOLE	25%	1	□ 39.99	□ 29.99
FOOTWEAR	**FX074 BLK 8.5 M**	**FX074 BLK 8.5 M**	**Original Swat Footwear Co**	LAWPRO OXFORD HI GLOSS MNS EVA OUTSOLE	25%	1	□ 39.99	□ 29.99
FOOTWEAR	**FX074 BLK 9 M**	**FX074 BLK 9 M**	**Original Swat Footwear Co**	LAWPRO OXFORD HI GLOSS MNS EVA OUTSOLE	25%	1	□ 39.99	□ 29.99
FOOTWEAR	**FX074 BLK 9.5 M**	**FX074 BLK 9.5 M**	**Original Swat Footwear Co**	LAWPRO OXFORD HI GLOSS MNS EVA OUTSOLE	25%	1	□ 39.99	□ 29.99
FOOTWEAR	**FX074 BLK 10 W**	**FX074 BLK 10 W**	**Original Swat Footwear Co**	LAWPRO OXFORD HI GLOSS MNS EVA OUTSOLE	25%	1	□ 39.99	□ 29.99
FOOTWEAR	**FX074 BLK 10.5 W**	**FX074 BLK 10.5 W**	**Original Swat Footwear Co**	LAWPRO OXFORD HI GLOSS MNS EVA OUTSOLE	25%	1	□ 39.99	□ 29.99
FOOTWEAR	**FX074 BLK 11 W**	**FX074 BLK 11 W**	**Original Swat Footwear Co**	LAWPRO OXFORD HI GLOSS MNS EVA OUTSOLE	25%	1	□ 39.99	□ 29.99

FOOTWEAR	**FX074 BLK 11.5 W**	**FX074 BLK 11.5 W**	**Original Swat Footwear Co**	LAWPRO OXFORD HI GLOSS MNS EVA OUTSOLE	25%	1	□ 39.99	□ 29.99
FOOTWEAR	**FX074 BLK 12 W**	**FX074 BLK 12 W**	**Original Swat Footwear Co**	LAWPRO OXFORD HI GLOSS MNS EVA OUTSOLE	25%	1	□ 39.99	□ 29.99
FOOTWEAR	**FX074 BLK 13 W**	**FX074 BLK 13 W**	**Original Swat Footwear Co**	LAWPRO OXFORD HI GLOSS MNS EVA OUTSOLE	25%	1	□ 39.99	□ 29.99
FOOTWEAR	**FX074 BLK 14 W**	**FX074 BLK 14 W**	**Original Swat Footwear Co**	LAWPRO OXFORD HI GLOSS MNS EVA OUTSOLE	25%	1	□ 39.99	□ 29.99
FOOTWEAR	**FX074 BLK 8 W**	**FX074 BLK 8 W**	**Original Swat Footwear Co**	LAWPRO OXFORD HI GLOSS MNS EVA OUTSOLE	25%	1	□ 39.99	□ 29.99
FOOTWEAR	**FX074 BLK 8.5 W**	**FX074 BLK 8.5 W**	**Original Swat Footwear Co**	LAWPRO OXFORD HI GLOSS MNS EVA OUTSOLE	25%	1	□ 39.99	□ 29.99
FOOTWEAR	**FX074 BLK 9 W**	**FX074 BLK 9 W**	**Original Swat Footwear Co**	LAWPRO OXFORD HI GLOSS MNS EVA OUTSOLE	25%	1	□ 39.99	□ 29.99
FOOTWEAR	**FX074 BLK 9.5 W**	**FX074 BLK 9.5 W**	**Original Swat Footwear Co**	LAWPRO OXFORD HI GLOSS MNS EVA OUTSOLE	25%	1	□ 39.99	□ 29.99
FOOTWEAR	**FX074 BLK 4.5 M**	**FX074 BLK 4.5 M**	**Original Swat Footwear Co**	LAWPRO OXFORD HI GLOSS MNS EVA OUTSOLE	25%	1	□ 39.99	□ 29.99
FOOTWEAR	**FX074 BLK 4.5 W**	**FX074 BLK 4.5 W**	**Original Swat Footwear Co**	LAWPRO OXFORD HI GLOSS MNS EVA OUTSOLE	25%	1	□ 39.99	□ 29.99
FOOTWEAR	**FX074 BLK 5 M**	**FX074 BLK 5 M**	**Original Swat Footwear Co**	LAWPRO OXFORD HI GLOSS MNS EVA OUTSOLE	25%	1	□ 39.99	□ 29.99
FOOTWEAR	**FX074 BLK 5 W**	**FX074 BLK 5 W**	**Original Swat Footwear Co**	LAWPRO OXFORD HI GLOSS MNS EVA OUTSOLE	25%	1	□ 39.99	□ 29.99
FOOTWEAR	**FX074 BLK 5.5 M**	**FX074 BLK 5.5 M**	**Original Swat Footwear Co**	LAWPRO OXFORD HI GLOSS MNS EVA OUTSOLE	25%	1	□ 39.99	□ 29.99
FOOTWEAR	**FX074 BLK 5.5 W**	**FX074 BLK 5.5 W**	**Original Swat Footwear Co**	LAWPRO OXFORD HI GLOSS MNS EVA OUTSOLE	25%	1	□ 39.99	□ 29.99
FOOTWEAR	**FX074 BLK 6 M**	**FX074 BLK 6 M**	**Original Swat Footwear Co**	LAWPRO OXFORD HI GLOSS MNS EVA OUTSOLE	25%	1	□ 39.99	□ 29.99
FOOTWEAR	**FX074 BLK 6 W**	**FX074 BLK 6 W**	**Original Swat Footwear Co**	LAWPRO OXFORD HI GLOSS MNS EVA OUTSOLE	25%	1	□ 39.99	□ 29.99
FOOTWEAR	**FX074 BLK 6.5 M**	**FX074 BLK 6.5 M**	**Original Swat Footwear Co**	LAWPRO OXFORD HI GLOSS MNS EVA OUTSOLE	25%	1	□ 39.99	□ 29.99
FOOTWEAR	**FX074 BLK 6.5 W**	**FX074 BLK 6.5 W**	**Original Swat Footwear Co**	LAWPRO OXFORD HI GLOSS MNS EVA OUTSOLE	25%	1	□ 39.99	□ 29.99
FOOTWEAR	**FX074 BLK 7 M**	**FX074 BLK 7 M**	**Original Swat Footwear Co**	LAWPRO OXFORD HI GLOSS MNS EVA OUTSOLE	25%	1	□ 39.99	□ 29.99
FOOTWEAR	**FX074 BLK 7 W**	**FX074 BLK 7 W**	**Original Swat Footwear Co**	LAWPRO OXFORD HI GLOSS MNS EVA OUTSOLE	25%	1	□ 39.99	□ 29.99
FOOTWEAR	**FX074 BLK 7.5 M**	**FX074 BLK 7.5 M**	**Original Swat Footwear Co**	LAWPRO OXFORD HI GLOSS MNS EVA OUTSOLE	25%	1	□ 39.99	□ 29.99
FOOTWEAR	**FX074 BLK 7.5 W**	**FX074 BLK 7.5 W**	**Original Swat Footwear Co**	LAWPRO OXFORD HI GLOSS MNS EVA OUTSOLE	25%	1	□ 39.99	□ 29.99

FOOTWEAR	**FX282 BLK 10 M**	**FX282 BLK 10 M**	**Original Swat Footwear Co**	GALLS G-TAC ATHLETIC 6' SZ WP	25%	1	□ 74.99	□ 56.24
FOOTWEAR	**FX282 BLK 10 W**	**FX282 BLK 10 W**	**Original Swat Footwear Co**	GALLS G-TAC ATHLETIC 6' SZ WP	25%	1	□ 74.99	□ 56.24
FOOTWEAR	**FX282 BLK 10.5 M**	**FX282 BLK 10.5 M**	**Original Swat Footwear Co**	GALLS G-TAC ATHLETIC 6' SZ WP	25%	1	□ 74.99	□ 56.24
FOOTWEAR	**FX282 BLK 10.5 W**	**FX282 BLK 10.5 W**	**Original Swat Footwear Co**	GALLS G-TAC ATHLETIC 6' SZ WP	25%	1	□ 74.99	□ 56.24
FOOTWEAR	**FX282 BLK 11 M**	**FX282 BLK 11 M**	**Original Swat Footwear Co**	GALLS G-TAC ATHLETIC 6' SZ WP	25%	1	□ 74.99	□ 56.24
FOOTWEAR	**FX282 BLK 11 W**	**FX282 BLK 11 W**	**Original Swat Footwear Co**	GALLS G-TAC ATHLETIC 6' SZ WP	25%	1	□ 74.99	□ 56.24
FOOTWEAR	**FX282 BLK 11.5 M**	**FX282 BLK 11.5 M**	**Original Swat Footwear Co**	GALLS G-TAC ATHLETIC 6' SZ WP	25%	1	□ 74.99	□ 56.24
FOOTWEAR	**FX282 BLK 11.5 W**	**FX282 BLK 11.5 W**	**Original Swat Footwear Co**	GALLS G-TAC ATHLETIC 6' SZ WP	25%	1	□ 74.99	□ 56.24
FOOTWEAR	**FX282 BLK 12 M**	**FX282 BLK 12 M**	**Original Swat Footwear Co**	GALLS G-TAC ATHLETIC 6' SZ WP	25%	1	□ 74.99	□ 56.24
FOOTWEAR	**FX282 BLK 12 W**	**FX282 BLK 12 W**	**Original Swat Footwear Co**	GALLS G-TAC ATHLETIC 6' SZ WP	25%	1	□ 74.99	□ 56.24
FOOTWEAR	**FX282 BLK 13 M**	**FX282 BLK 13 M**	**Original Swat Footwear Co**	GALLS G-TAC ATHLETIC 6' SZ WP	25%	1	□ 74.99	□ 56.24
FOOTWEAR	**FX282 BLK 13 W**	**FX282 BLK 13 W**	**Original Swat Footwear Co**	GALLS G-TAC ATHLETIC 6' SZ WP	25%	1	□ 74.99	□ 56.24
FOOTWEAR	**FX282 BLK 14 M**	**FX282 BLK 14 M**	**Original Swat Footwear Co**	GALLS G-TAC ATHLETIC 6' SZ WP	25%	1	□ 74.99	□ 56.24
FOOTWEAR	**FX282 BLK 14 W**	**FX282 BLK 14 W**	**Original Swat Footwear Co**	GALLS G-TAC ATHLETIC 6' SZ WP	25%	1	□ 74.99	□ 56.24
FOOTWEAR	**FX282 BLK 8 M**	**FX282 BLK 8 M**	**Original Swat Footwear Co**	GALLS G-TAC ATHLETIC 6' SZ WP	25%	1	□ 74.99	□ 56.24
FOOTWEAR	**FX282 BLK 8 W**	**FX282 BLK 8 W**	**Original Swat Footwear Co**	GALLS G-TAC ATHLETIC 6' SZ WP	25%	1	□ 74.99	□ 56.24
FOOTWEAR	**FX282 BLK 8.5 M**	**FX282 BLK 8.5 M**	**Original Swat Footwear Co**	GALLS G-TAC ATHLETIC 6' SZ WP	25%	1	□ 74.99	□ 56.24
FOOTWEAR	**FX282 BLK 8.5 W**	**FX282 BLK 8.5 W**	**Original Swat Footwear Co**	GALLS G-TAC ATHLETIC 6' SZ WP	25%	1	□ 74.99	□ 56.24
FOOTWEAR	**FX282 BLK 9 M**	**FX282 BLK 9 M**	**Original Swat Footwear Co**	GALLS G-TAC ATHLETIC 6' SZ WP	25%	1	□ 74.99	□ 56.24
FOOTWEAR	**FX282 BLK 9 W**	**FX282 BLK 9 W**	**Original Swat Footwear Co**	GALLS G-TAC ATHLETIC 6' SZ WP	25%	1	□ 74.99	□ 56.24
FOOTWEAR	**FX282 BLK 9.5 M**	**FX282 BLK 9.5 M**	**Original Swat Footwear Co**	GALLS G-TAC ATHLETIC 6' SZ WP	25%	1	□ 74.99	□ 56.24
FOOTWEAR	**FX282 BLK 9.5 W**	**FX282 BLK 9.5 W**	**Original Swat Footwear Co**	GALLS G-TAC ATHLETIC 6' SZ WP	25%	1	□ 74.99	□ 56.24
FOOTWEAR	**FX282 BLK 3.5 M**	**FX282 BLK 3.5 M**	**Original Swat Footwear Co**	GALLS G-TAC ATHLETIC 6' SZ WP	25%	1	□ 74.99	□ 56.24
FOOTWEAR	**FX282 BLK 3.5 W**	**FX282 BLK 3.5 W**	**Original Swat Footwear Co**	GALLS G-TAC ATHLETIC 6' SZ WP	25%	1	□ 74.99	□ 56.24
FOOTWEAR	**FX282 BLK 4 M**	**FX282 BLK 4 M**	**Original Swat Footwear Co**	GALLS G-TAC ATHLETIC 6' SZ WP	25%	1	□ 74.99	□ 56.24
FOOTWEAR	**FX282 BLK 4 W**	**FX282 BLK 4 W**	**Original Swat Footwear Co**	GALLS G-TAC ATHLETIC 6' SZ WP	25%	1	□ 74.99	□ 56.24
FOOTWEAR	**FX282 BLK 4.5 M**	**FX282 BLK 4.5 M**	**Original Swat Footwear Co**	GALLS G-TAC ATHLETIC 6' SZ WP	25%	1	□ 74.99	□ 56.24
FOOTWEAR	**FX282 BLK 4.5 W**	**FX282 BLK 4.5 W**	**Original Swat Footwear Co**	GALLS G-TAC ATHLETIC 6' SZ WP	25%	1	□ 74.99	□ 56.24
FOOTWEAR	**FX282 BLK 5 M**	**FX282 BLK 5 M**	**Original Swat Footwear Co**	GALLS G-TAC ATHLETIC 6' SZ WP	25%	1	□ 74.99	□ 56.24
FOOTWEAR	**FX282 BLK 5 W**	**FX282 BLK 5 W**	**Original Swat Footwear Co**	GALLS G-TAC ATHLETIC 6' SZ WP	25%	1	□ 74.99	□ 56.24
FOOTWEAR	**FX282 BLK 5.5 M**	**FX282 BLK 5.5 M**	**Original Swat Footwear Co**	GALLS G-TAC ATHLETIC 6' SZ WP	25%	1	□ 74.99	□ 56.24
FOOTWEAR	**FX282 BLK 5.5 W**	**FX282 BLK 5.5 W**	**Original Swat Footwear Co**	GALLS G-TAC ATHLETIC 6' SZ WP	25%	1	□ 74.99	□ 56.24
FOOTWEAR	**FX282 BLK 6 M**	**FX282 BLK 6 M**	**Original Swat Footwear Co**	GALLS G-TAC ATHLETIC 6' SZ WP	25%	1	□ 74.99	□ 56.24
FOOTWEAR	**FX282 BLK 6 W**	**FX282 BLK 6 W**	**Original Swat Footwear Co**	GALLS G-TAC ATHLETIC 6' SZ WP	25%	1	□ 74.99	□ 56.24

FOOTWEAR	**FX282 BLK 6.5 M**	**FX282 BLK 6.5 M**	**Original Swat Footwear Co**	GALLS G-TAC ATHLETIC 6' SZ WP	25%	1	□ 74.99	□ 56.24
FOOTWEAR	**FX282 BLK 6.5 W**	**FX282 BLK 6.5 W**	**Original Swat Footwear Co**	GALLS G-TAC ATHLETIC 6' SZ WP	25%	1	□ 74.99	□ 56.24
FOOTWEAR	**FX282 BLK 7 M**	**FX282 BLK 7 M**	**Original Swat Footwear Co**	GALLS G-TAC ATHLETIC 6' SZ WP	25%	1	□ 74.99	□ 56.24
FOOTWEAR	**FX282 BLK 7 W**	**FX282 BLK 7 W**	**Original Swat Footwear Co**	GALLS G-TAC ATHLETIC 6' SZ WP	25%	1	□ 74.99	□ 56.24
FOOTWEAR	**FX282 BLK 7.5 M**	**FX282 BLK 7.5 M**	**Original Swat Footwear Co**	GALLS G-TAC ATHLETIC 6' SZ WP	25%	1	□ 74.99	□ 56.24
FOOTWEAR	**FX282 BLK 7.5 W**	**FX282 BLK 7.5 W**	**Original Swat Footwear Co**	GALLS G-TAC ATHLETIC 6' SZ WP	25%	1	□ 74.99	□ 56.24
FOOTWEAR	**FX071 BLK 10 M**	**FX071 BLK 10 M**	**Original Swat Footwear Co**	GALLS 5IN QUARTER BOOT WMS	25%	1	□ 57.99	□ 43.49
FOOTWEAR	**FX071 BLK 10.5 M**	**FX071 BLK 10.5 M**	**Original Swat Footwear Co**	GALLS 5IN QUARTER BOOT WMS	25%	1	□ 57.99	□ 43.49
FOOTWEAR	**FX071 BLK 11 M**	**FX071 BLK 11 M**	**Original Swat Footwear Co**	GALLS 5IN QUARTER BOOT WMS	25%	1	□ 57.99	□ 43.49
FOOTWEAR	**FX071 BLK 5 M**	**FX071 BLK 5 M**	**Original Swat Footwear Co**	GALLS 5IN QUARTER BOOT WMS	25%	1	□ 57.99	□ 43.49
FOOTWEAR	**FX071 BLK 5.5 M**	**FX071 BLK 5.5 M**	**Original Swat Footwear Co**	GALLS 5IN QUARTER BOOT WMS	25%	1	□ 57.99	□ 43.49
FOOTWEAR	**FX071 BLK 6 M**	**FX071 BLK 6 M**	**Original Swat Footwear Co**	GALLS 5IN QUARTER BOOT WMS	25%	1	□ 57.99	□ 43.49
FOOTWEAR	**FX071 BLK 6.5 M**	**FX071 BLK 6.5 M**	**Original Swat Footwear Co**	GALLS 5IN QUARTER BOOT WMS	25%	1	□ 57.99	□ 43.49
FOOTWEAR	**FX071 BLK 7 M**	**FX071 BLK 7 M**	**Original Swat Footwear Co**	GALLS 5IN QUARTER BOOT WMS	25%	1	□ 57.99	□ 43.49
FOOTWEAR	**FX071 BLK 7.5 M**	**FX071 BLK 7.5 M**	**Original Swat Footwear Co**	GALLS 5IN QUARTER BOOT WMS	25%	1	□ 57.99	□ 43.49
FOOTWEAR	**FX071 BLK 8 M**	**FX071 BLK 8 M**	**Original Swat Footwear Co**	GALLS 5IN QUARTER BOOT WMS	25%	1	□ 57.99	□ 43.49
FOOTWEAR	**FX071 BLK 8.5 M**	**FX071 BLK 8.5 M**	**Original Swat Footwear Co**	GALLS 5IN QUARTER BOOT WMS	25%	1	□ 57.99	□ 43.49
FOOTWEAR	**FX071 BLK 9 M**	**FX071 BLK 9 M**	**Original Swat Footwear Co**	GALLS 5IN QUARTER BOOT WMS	25%	1	□ 57.99	□ 43.49
FOOTWEAR	**FX071 BLK 10 W**	**FX071 BLK 10 W**	**Original Swat Footwear Co**	GALLS 5IN QUARTER BOOT WMS	25%	1	□ 57.99	□ 43.49
FOOTWEAR	**FX071 BLK 10.5 W**	**FX071 BLK 10.5 W**	**Original Swat Footwear Co**	GALLS 5IN QUARTER BOOT WMS	25%	1	□ 57.99	□ 43.49
FOOTWEAR	**FX071 BLK 11 W**	**FX071 BLK 11 W**	**Original Swat Footwear Co**	GALLS 5IN QUARTER BOOT WMS	25%	1	□ 57.99	□ 43.49
FOOTWEAR	**FX071 BLK 5 W**	**FX071 BLK 5 W**	**Original Swat Footwear Co**	GALLS 5IN QUARTER BOOT WMS	25%	1	□ 57.99	□ 43.49
FOOTWEAR	**FX071 BLK 5.5 W**	**FX071 BLK 5.5 W**	**Original Swat Footwear Co**	GALLS 5IN QUARTER BOOT WMS	25%	1	□ 57.99	□ 43.49
FOOTWEAR	**FX071 BLK 6 W**	**FX071 BLK 6 W**	**Original Swat Footwear Co**	GALLS 5IN QUARTER BOOT WMS	25%	1	□ 57.99	□ 43.49
FOOTWEAR	**FX071 BLK 6.5 W**	**FX071 BLK 6.5 W**	**Original Swat Footwear Co**	GALLS 5IN QUARTER BOOT WMS	25%	1	□ 57.99	□ 43.49
FOOTWEAR	**FX071 BLK 7 W**	**FX071 BLK 7 W**	**Original Swat Footwear Co**	GALLS 5IN QUARTER BOOT WMS	25%	1	□ 57.99	□ 43.49
FOOTWEAR	**FX071 BLK 7.5 W**	**FX071 BLK 7.5 W**	**Original Swat Footwear Co**	GALLS 5IN QUARTER BOOT WMS	25%	1	□ 57.99	□ 43.49
FOOTWEAR	**FX071 BLK 8 W**	**FX071 BLK 8 W**	**Original Swat Footwear Co**	GALLS 5IN QUARTER BOOT WMS	25%	1	□ 57.99	□ 43.49
FOOTWEAR	**FX071 BLK 8.5 W**	**FX071 BLK 8.5 W**	**Original Swat Footwear Co**	GALLS 5IN QUARTER BOOT WMS	25%	1	□ 57.99	□ 43.49
FOOTWEAR	**FX071 BLK 9 W**	**FX071 BLK 9 W**	**Original Swat Footwear Co**	GALLS 5IN QUARTER BOOT WMS	25%	1	□ 57.99	□ 43.49
FOOTWEAR	**FX071 BLK 9.5 M**	**FX071 BLK 9.5 M**	**Original Swat Footwear Co**	GALLS 5IN QUARTER BOOT WMS	25%	1	□ 57.99	□ 43.49
FOOTWEAR	**FX071 BLK 9.5 W**	**FX071 BLK 9.5 W**	**Original Swat Footwear Co**	GALLS 5IN QUARTER BOOT WMS	25%	1	□ 57.99	□ 43.49
FOOTWEAR	**FW661 BLK 3 M**	**S89 610 M030**	**Original Swat Footwear Co**	LAW PRO DISPATCH 2.0 LOW OXFORD	25%	1	□ 44.99	□ 33.74

FOOTWEAR	**FW661 BLK 3.5 M**	**S89 610 M035**	**Original Swat Footwear Co**	LAW PRO DISPATCH 2.0 LOW OXFORD	25%	1	□ 44.99	□ 33.74
FOOTWEAR	**FW661 BLK 4 M**	**S89 610 M040**	**Original Swat Footwear Co**	LAW PRO DISPATCH 2.0 LOW OXFORD	25%	1	□ 44.99	□ 33.74
FOOTWEAR	**FW661 BLK 4.5 M**	**S89 610 M045**	**Original Swat Footwear Co**	LAW PRO DISPATCH 2.0 LOW OXFORD	25%	1	□ 44.99	□ 33.74
FOOTWEAR	**FW661 BLK 5 M**	**S89 610 M050**	**Original Swat Footwear Co**	LAW PRO DISPATCH 2.0 LOW OXFORD	25%	1	□ 44.99	□ 33.74
FOOTWEAR	**FW661 BLK 5.5 M**	**S89 610 M055**	**Original Swat Footwear Co**	LAW PRO DISPATCH 2.0 LOW OXFORD	25%	1	□ 44.99	□ 33.74
FOOTWEAR	**FW661 BLK 6 M**	**S89 610 M060**	**Original Swat Footwear Co**	LAW PRO DISPATCH 2.0 LOW OXFORD	25%	1	□ 44.99	□ 33.74
FOOTWEAR	**FW661 BLK 6.5 M**	**S89 610 M065**	**Original Swat Footwear Co**	LAW PRO DISPATCH 2.0 LOW OXFORD	25%	1	□ 44.99	□ 33.74
FOOTWEAR	**FW661 BLK 7 M**	**S89 610 M070**	**Original Swat Footwear Co**	LAW PRO DISPATCH 2.0 LOW OXFORD	25%	1	□ 44.99	□ 33.74
FOOTWEAR	**FW661 BLK 7 W**	**S89 610 W070**	**Original Swat Footwear Co**	LAW PRO DISPATCH 2.0 LOW OXFORD	25%	1	□ 44.99	□ 33.74
FOOTWEAR	**FW661 BLK 7.5 M**	**S89 610 M075**	**Original Swat Footwear Co**	LAW PRO DISPATCH 2.0 LOW OXFORD	25%	1	□ 44.99	□ 33.74
FOOTWEAR	**FW661 BLK 7.5 W**	**S89 610 W075**	**Original Swat Footwear Co**	LAW PRO DISPATCH 2.0 LOW OXFORD	25%	1	□ 44.99	□ 33.74
FOOTWEAR	**FW661 BLK 8 M**	**S89 610 M080**	**Original Swat Footwear Co**	LAW PRO DISPATCH 2.0 LOW OXFORD	25%	1	□ 44.99	□ 33.74
FOOTWEAR	**FW661 BLK 8 W**	**S89 610 W080**	**Original Swat Footwear Co**	LAW PRO DISPATCH 2.0 LOW OXFORD	25%	1	□ 44.99	□ 33.74
FOOTWEAR	**FW661 BLK 8.5 M**	**S89 610 M085**	**Original Swat Footwear Co**	LAW PRO DISPATCH 2.0 LOW OXFORD	25%	1	□ 44.99	□ 33.74
FOOTWEAR	**FW661 BLK 8.5 W**	**S89 610 W085**	**Original Swat Footwear Co**	LAW PRO DISPATCH 2.0 LOW OXFORD	25%	1	□ 44.99	□ 33.74
FOOTWEAR	**FW661 BLK 9 M**	**S89 610 M090**	**Original Swat Footwear Co**	LAW PRO DISPATCH 2.0 LOW OXFORD	25%	1	□ 44.99	□ 33.74
FOOTWEAR	**FW661 BLK 9 W**	**S89 610 W090**	**Original Swat Footwear Co**	LAW PRO DISPATCH 2.0 LOW OXFORD	25%	1	□ 44.99	□ 33.74
FOOTWEAR	**FW661 BLK 9.5 M**	**S89 610 M095**	**Original Swat Footwear Co**	LAW PRO DISPATCH 2.0 LOW OXFORD	25%	1	□ 44.99	□ 33.74
FOOTWEAR	**FW661 BLK 9.5 W**	**S89 610 W095**	**Original Swat Footwear Co**	LAW PRO DISPATCH 2.0 LOW OXFORD	25%	1	□ 44.99	□ 33.74
FOOTWEAR	**FW661 BLK 10 M**	**S89 610 M100**	**Original Swat Footwear Co**	LAW PRO DISPATCH 2.0 LOW OXFORD	25%	1	□ 44.99	□ 33.74
FOOTWEAR	**FW661 BLK 10 W**	**S89 610 W100**	**Original Swat Footwear Co**	LAW PRO DISPATCH 2.0 LOW OXFORD	25%	1	□ 44.99	□ 33.74
FOOTWEAR	**FW661 BLK 10.5 M**	**S89 610 M105**	**Original Swat Footwear Co**	LAW PRO DISPATCH 2.0 LOW OXFORD	25%	1	□ 44.99	□ 33.74

FOOTWEAR	**FW661 BLK 10.5 W**	**S89 610 W105**	**Original Swat Footwear Co**	LAW PRO DISPATCH 2.0 LOW OXFORD	25%	1	□ 44.99	□ 33.74
FOOTWEAR	**FW661 BLK 11 M**	**S89 610 M110**	**Original Swat Footwear Co**	LAW PRO DISPATCH 2.0 LOW OXFORD	25%	1	□ 44.99	□ 33.74
FOOTWEAR	**FW661 BLK 11 W**	**S89 610 W110**	**Original Swat Footwear Co**	LAW PRO DISPATCH 2.0 LOW OXFORD	25%	1	□ 44.99	□ 33.74
FOOTWEAR	**FW661 BLK 11.5 M**	**S89 610 M115**	**Original Swat Footwear Co**	LAW PRO DISPATCH 2.0 LOW OXFORD	25%	1	□ 44.99	□ 33.74
FOOTWEAR	**FW661 BLK 11.5 W**	**S89 610 W115**	**Original Swat Footwear Co**	LAW PRO DISPATCH 2.0 LOW OXFORD	25%	1	□ 44.99	□ 33.74
FOOTWEAR	**FW661 BLK 12 M**	**S89 610 M120**	**Original Swat Footwear Co**	LAW PRO DISPATCH 2.0 LOW OXFORD	25%	1	□ 44.99	□ 33.74
FOOTWEAR	**FW661 BLK 12 W**	**S89 610 W120**	**Original Swat Footwear Co**	LAW PRO DISPATCH 2.0 LOW OXFORD	25%	1	□ 44.99	□ 33.74
FOOTWEAR	**FW661 BLK 13 M**	**S89 610 M130**	**Original Swat Footwear Co**	LAW PRO DISPATCH 2.0 LOW OXFORD	25%	1	□ 44.99	□ 33.74
FOOTWEAR	**FW661 BLK 13 W**	**S89 610 W130**	**Original Swat Footwear Co**	LAW PRO DISPATCH 2.0 LOW OXFORD	25%	1	□ 44.99	□ 33.74
FOOTWEAR	**FW661 BLK 14 M**	**S89 610 M140**	**Original Swat Footwear Co**	LAW PRO DISPATCH 2.0 LOW OXFORD	25%	1	□ 44.99	□ 33.74
FOOTWEAR	**FW661 BLK 14 W**	**S89 610 W140**	**Original Swat Footwear Co**	LAW PRO DISPATCH 2.0 LOW OXFORD	25%	1	□ 44.99	□ 33.74
FOOTWEAR	**FW661 BLK 15 M**	**S89 610 M150**	**Original Swat Footwear Co**	LAW PRO DISPATCH 2.0 LOW OXFORD	25%	1	□ 44.99	□ 33.74
FOOTWEAR	**FW661 BLK 15 W**	**S89 610 W150**	**Original Swat Footwear Co**	LAW PRO DISPATCH 2.0 LOW OXFORD	25%	1	□ 44.99	□ 33.74
FOOTWEAR	**FX305 BLK 10 M**	**FX305 BLK 10 M**	**Original Swat Footwear Co**	GALLS DUTY BOOT ATHLETIC OXFORD	25%	1	□ 59.99	□ 44.99
FOOTWEAR	**FX305 BLK 10 W**	**FX305 BLK 10 W**	**Original Swat Footwear Co**	GALLS DUTY BOOT ATHLETIC OXFORD	25%	1	□ 59.99	□ 44.99
FOOTWEAR	**FX305 BLK 10.5 M**	**FX305 BLK 10.5 M**	**Original Swat Footwear Co**	GALLS DUTY BOOT ATHLETIC OXFORD	25%	1	□ 59.99	□ 44.99
FOOTWEAR	**FX305 BLK 10.5 W**	**FX305 BLK 10.5 W**	**Original Swat Footwear Co**	GALLS DUTY BOOT ATHLETIC OXFORD	25%	1	□ 59.99	□ 44.99
FOOTWEAR	**FX305 BLK 11 M**	**FX305 BLK 11 M**	**Original Swat Footwear Co**	GALLS DUTY BOOT ATHLETIC OXFORD	25%	1	□ 59.99	□ 44.99
FOOTWEAR	**FX305 BLK 11 W**	**FX305 BLK 11 W**	**Original Swat Footwear Co**	GALLS DUTY BOOT ATHLETIC OXFORD	25%	1	□ 59.99	□ 44.99
FOOTWEAR	**FX305 BLK 11.5 M**	**FX305 BLK 11.5 M**	**Original Swat Footwear Co**	GALLS DUTY BOOT ATHLETIC OXFORD	25%	1	□ 59.99	□ 44.99
FOOTWEAR	**FX305 BLK 11.5 W**	**FX305 BLK 11.5 W**	**Original Swat Footwear Co**	GALLS DUTY BOOT ATHLETIC OXFORD	25%	1	□ 59.99	□ 44.99
FOOTWEAR	**FX305 BLK 12 M**	**FX305 BLK 12 M**	**Original Swat Footwear Co**	GALLS DUTY BOOT ATHLETIC OXFORD	25%	1	□ 59.99	□ 44.99

FOOTWEAR	**FX305 BLK 12 W**	**FX305 BLK 12 W**	**Original Swat Footwear Co**	GALLS DUTY BOOT ATHLETIC OXFORD	25%	1	□ 59.99	□ 44.99
FOOTWEAR	**FX305 BLK 13 M**	**FX305 BLK 13 M**	**Original Swat Footwear Co**	GALLS DUTY BOOT ATHLETIC OXFORD	25%	1	□ 59.99	□ 44.99
FOOTWEAR	**FX305 BLK 13 W**	**FX305 BLK 13 W**	**Original Swat Footwear Co**	GALLS DUTY BOOT ATHLETIC OXFORD	25%	1	□ 59.99	□ 44.99
FOOTWEAR	**FX305 BLK 14 M**	**FX305 BLK 14 M**	**Original Swat Footwear Co**	GALLS DUTY BOOT ATHLETIC OXFORD	25%	1	□ 59.99	□ 44.99
FOOTWEAR	**FX305 BLK 14 W**	**FX305 BLK 14 W**	**Original Swat Footwear Co**	GALLS DUTY BOOT ATHLETIC OXFORD	25%	1	□ 59.99	□ 44.99
FOOTWEAR	**FX305 BLK 8 M**	**FX305 BLK 8 M**	**Original Swat Footwear Co**	GALLS DUTY BOOT ATHLETIC OXFORD	25%	1	□ 59.99	□ 44.99
FOOTWEAR	**FX305 BLK 8 W**	**FX305 BLK 8 W**	**Original Swat Footwear Co**	GALLS DUTY BOOT ATHLETIC OXFORD	25%	1	□ 59.99	□ 44.99
FOOTWEAR	**FX305 BLK 8.5 M**	**FX305 BLK 8.5 M**	**Original Swat Footwear Co**	GALLS DUTY BOOT ATHLETIC OXFORD	25%	1	□ 59.99	□ 44.99
FOOTWEAR	**FX305 BLK 8.5 W**	**FX305 BLK 8.5 W**	**Original Swat Footwear Co**	GALLS DUTY BOOT ATHLETIC OXFORD	25%	1	□ 59.99	□ 44.99
FOOTWEAR	**FX305 BLK 9 M**	**FX305 BLK 9 M**	**Original Swat Footwear Co**	GALLS DUTY BOOT ATHLETIC OXFORD	25%	1	□ 59.99	□ 44.99
FOOTWEAR	**FX305 BLK 9 W**	**FX305 BLK 9 W**	**Original Swat Footwear Co**	GALLS DUTY BOOT ATHLETIC OXFORD	25%	1	□ 59.99	□ 44.99
FOOTWEAR	**FX305 BLK 9.5 M**	**FX305 BLK 9.5 M**	**Original Swat Footwear Co**	GALLS DUTY BOOT ATHLETIC OXFORD	25%	1	□ 59.99	□ 44.99
FOOTWEAR	**FX305 BLK 9.5 W**	**FX305 BLK 9.5 W**	**Original Swat Footwear Co**	GALLS DUTY BOOT ATHLETIC OXFORD	25%	1	□ 59.99	□ 44.99
FOOTWEAR	**FX305 BLK 4 M**	**FX305 BLK 4 M**	**Original Swat Footwear Co**	GALLS DUTY BOOT ATHLETIC OXFORD	25%	1	□ 59.99	□ 44.99
FOOTWEAR	**FX305 BLK 4 W**	**FX305 BLK 4 W**	**Original Swat Footwear Co**	GALLS DUTY BOOT ATHLETIC OXFORD	25%	1	□ 59.99	□ 44.99
FOOTWEAR	**FX305 BLK 4.5 M**	**FX305 BLK 4.5 M**	**Original Swat Footwear Co**	GALLS DUTY BOOT ATHLETIC OXFORD	25%	1	□ 59.99	□ 44.99
FOOTWEAR	**FX305 BLK 4.5 W**	**FX305 BLK 4.5 W**	**Original Swat Footwear Co**	GALLS DUTY BOOT ATHLETIC OXFORD	25%	1	□ 59.99	□ 44.99
FOOTWEAR	**FX305 BLK 5 M**	**FX305 BLK 5 M**	**Original Swat Footwear Co**	GALLS DUTY BOOT ATHLETIC OXFORD	25%	1	□ 59.99	□ 44.99
FOOTWEAR	**FX305 BLK 5 W**	**FX305 BLK 5 W**	**Original Swat Footwear Co**	GALLS DUTY BOOT ATHLETIC OXFORD	25%	1	□ 59.99	□ 44.99
FOOTWEAR	**FX305 BLK 5.5 M**	**FX305 BLK 5.5 M**	**Original Swat Footwear Co**	GALLS DUTY BOOT ATHLETIC OXFORD	25%	1	□ 59.99	□ 44.99
FOOTWEAR	**FX305 BLK 5.5 W**	**FX305 BLK 5.5 W**	**Original Swat Footwear Co**	GALLS DUTY BOOT ATHLETIC OXFORD	25%	1	□ 59.99	□ 44.99
FOOTWEAR	**FX305 BLK 6 M**	**FX305 BLK 6 M**	**Original Swat Footwear Co**	GALLS DUTY BOOT ATHLETIC OXFORD	25%	1	□ 59.99	□ 44.99

FOOTWEAR	**FX305 BLK 6 W**	**FX305 BLK 6 W**	**Original Swat Footwear Co**	GALLS DUTY BOOT ATHLETIC OXFORD	25%	1	□ 59.99	□ 44.99
FOOTWEAR	**FX305 BLK 6.5 M**	**FX305 BLK 6.5 M**	**Original Swat Footwear Co**	GALLS DUTY BOOT ATHLETIC OXFORD	25%	1	□ 59.99	□ 44.99
FOOTWEAR	**FX305 BLK 6.5 W**	**FX305 BLK 6.5 W**	**Original Swat Footwear Co**	GALLS DUTY BOOT ATHLETIC OXFORD	25%	1	□ 59.99	□ 44.99
FOOTWEAR	**FX305 BLK 7 M**	**FX305 BLK 7 M**	**Original Swat Footwear Co**	GALLS DUTY BOOT ATHLETIC OXFORD	25%	1	□ 59.99	□ 44.99
FOOTWEAR	**FX305 BLK 7 W**	**FX305 BLK 7 W**	**Original Swat Footwear Co**	GALLS DUTY BOOT ATHLETIC OXFORD	25%	1	□ 59.99	□ 44.99
FOOTWEAR	**FX305 BLK 7.5 M**	**FX305 BLK 7.5 M**	**Original Swat Footwear Co**	GALLS DUTY BOOT ATHLETIC OXFORD	25%	1	□ 59.99	□ 44.99
FOOTWEAR	**FX305 BLK 7.5 W**	**FX305 BLK 7.5 W**	**Original Swat Footwear Co**	GALLS DUTY BOOT ATHLETIC OXFORD	25%	1	□ 59.99	□ 44.99
FOOTWEAR	**FX280 BLK 10 M**	**FX280 BLK 10 M**	**Original Swat Footwear Co**	GALLS G-TAC ATHLETIC 8' SZ WP	25%	1	□ 84.99	□ 63.74
FOOTWEAR	**FX280 BLK 10 W**	**FX280 BLK 10 W**	**Original Swat Footwear Co**	GALLS G-TAC ATHLETIC 8' SZ WP	25%	1	□ 84.99	□ 63.74
FOOTWEAR	**FX280 BLK 10.5 M**	**FX280 BLK 10.5 M**	**Original Swat Footwear Co**	GALLS G-TAC ATHLETIC 8' SZ WP	25%	1	□ 84.99	□ 63.74
FOOTWEAR	**FX280 BLK 10.5 W**	**FX280 BLK 10.5 W**	**Original Swat Footwear Co**	GALLS G-TAC ATHLETIC 8' SZ WP	25%	1	□ 84.99	□ 63.74
FOOTWEAR	**FX280 BLK 11 M**	**FX280 BLK 11 M**	**Original Swat Footwear Co**	GALLS G-TAC ATHLETIC 8' SZ WP	25%	1	□ 84.99	□ 63.74
FOOTWEAR	**FX280 BLK 11 W**	**FX280 BLK 11 W**	**Original Swat Footwear Co**	GALLS G-TAC ATHLETIC 8' SZ WP	25%	1	□ 84.99	□ 63.74
FOOTWEAR	**FX280 BLK 11.5 M**	**FX280 BLK 11.5 M**	**Original Swat Footwear Co**	GALLS G-TAC ATHLETIC 8' SZ WP	25%	1	□ 84.99	□ 63.74
FOOTWEAR	**FX280 BLK 11.5 W**	**FX280 BLK 11.5 W**	**Original Swat Footwear Co**	GALLS G-TAC ATHLETIC 8' SZ WP	25%	1	□ 84.99	□ 63.74
FOOTWEAR	**FX280 BLK 12 M**	**FX280 BLK 12 M**	**Original Swat Footwear Co**	GALLS G-TAC ATHLETIC 8' SZ WP	25%	1	□ 84.99	□ 63.74
FOOTWEAR	**FX280 BLK 12 W**	**FX280 BLK 12 W**	**Original Swat Footwear Co**	GALLS G-TAC ATHLETIC 8' SZ WP	25%	1	□ 84.99	□ 63.74
FOOTWEAR	**FX280 BLK 13 M**	**FX280 BLK 13 M**	**Original Swat Footwear Co**	GALLS G-TAC ATHLETIC 8' SZ WP	25%	1	□ 84.99	□ 63.74
FOOTWEAR	**FX280 BLK 13 W**	**FX280 BLK 13 W**	**Original Swat Footwear Co**	GALLS G-TAC ATHLETIC 8' SZ WP	25%	1	□ 84.99	□ 63.74
FOOTWEAR	**FX280 BLK 14 M**	**FX280 BLK 14 M**	**Original Swat Footwear Co**	GALLS G-TAC ATHLETIC 8' SZ WP	25%	1	□ 84.99	□ 63.74
FOOTWEAR	**FX280 BLK 14 W**	**FX280 BLK 14 W**	**Original Swat Footwear Co**	GALLS G-TAC ATHLETIC 8' SZ WP	25%	1	□ 84.99	□ 63.74
FOOTWEAR	**FX280 BLK 8 M**	**FX280 BLK 8 M**	**Original Swat Footwear Co**	GALLS G-TAC ATHLETIC 8' SZ WP	25%	1	□ 84.99	□ 63.74
FOOTWEAR	**FX280 BLK 8 W**	**FX280 BLK 8 W**	**Original Swat Footwear Co**	GALLS G-TAC ATHLETIC 8' SZ WP	25%	1	□ 84.99	□ 63.74
FOOTWEAR	**FX280 BLK 8.5 M**	**FX280 BLK 8.5 M**	**Original Swat Footwear Co**	GALLS G-TAC ATHLETIC 8' SZ WP	25%	1	□ 84.99	□ 63.74
FOOTWEAR	**FX280 BLK 8.5 W**	**FX280 BLK 8.5 W**	**Original Swat Footwear Co**	GALLS G-TAC ATHLETIC 8' SZ WP	25%	1	□ 84.99	□ 63.74
FOOTWEAR	**FX280 BLK 9 M**	**FX280 BLK 9 M**	**Original Swat Footwear Co**	GALLS G-TAC ATHLETIC 8' SZ WP	25%	1	□ 84.99	□ 63.74
FOOTWEAR	**FX280 BLK 9 W**	**FX280 BLK 9 W**	**Original Swat Footwear Co**	GALLS G-TAC ATHLETIC 8' SZ WP	25%	1	□ 84.99	□ 63.74
FOOTWEAR	**FX280 BLK 9.5 M**	**FX280 BLK 9.5 M**	**Original Swat Footwear Co**	GALLS G-TAC ATHLETIC 8' SZ WP	25%	1	□ 84.99	□ 63.74
FOOTWEAR	**FX280 BLK 9.5 W**	**FX280 BLK 9.5 W**	**Original Swat Footwear Co**	GALLS G-TAC ATHLETIC 8' SZ WP	25%	1	□ 84.99	□ 63.74
FOOTWEAR	**FX280 BLK 3.5 M**	**FX280 BLK 3.5 M**	**Original Swat Footwear Co**	GALLS G-TAC ATHLETIC 8' SZ WP	25%	1	□ 84.99	□ 63.74

FOOTWEAR	**FX280 BLK 3.5 W**	**FX280 BLK 3.5 W**	**Original Swat Footwear Co**	GALLS G-TAC ATHLETIC 8' SZ WP	25%	1	□ 84.99	□ 63.74
FOOTWEAR	**FX280 BLK 4 M**	**FX280 BLK 4 M**	**Original Swat Footwear Co**	GALLS G-TAC ATHLETIC 8' SZ WP	25%	1	□ 84.99	□ 63.74
FOOTWEAR	**FX280 BLK 4 W**	**FX280 BLK 4 W**	**Original Swat Footwear Co**	GALLS G-TAC ATHLETIC 8' SZ WP	25%	1	□ 84.99	□ 63.74
FOOTWEAR	**FX280 BLK 4.5 M**	**FX280 BLK 4.5 M**	**Original Swat Footwear Co**	GALLS G-TAC ATHLETIC 8' SZ WP	25%	1	□ 84.99	□ 63.74
FOOTWEAR	**FX280 BLK 4.5 W**	**FX280 BLK 4.5 W**	**Original Swat Footwear Co**	GALLS G-TAC ATHLETIC 8' SZ WP	25%	1	□ 84.99	□ 63.74
FOOTWEAR	**FX280 BLK 5 M**	**FX280 BLK 5 M**	**Original Swat Footwear Co**	GALLS G-TAC ATHLETIC 8' SZ WP	25%	1	□ 84.99	□ 63.74
FOOTWEAR	**FX280 BLK 5 W**	**FX280 BLK 5 W**	**Original Swat Footwear Co**	GALLS G-TAC ATHLETIC 8' SZ WP	25%	1	□ 84.99	□ 63.74
FOOTWEAR	**FX280 BLK 5.5 M**	**FX280 BLK 5.5 M**	**Original Swat Footwear Co**	GALLS G-TAC ATHLETIC 8' SZ WP	25%	1	□ 84.99	□ 63.74
FOOTWEAR	**FX280 BLK 5.5 W**	**FX280 BLK 5.5 W**	**Original Swat Footwear Co**	GALLS G-TAC ATHLETIC 8' SZ WP	25%	1	□ 84.99	□ 63.74
FOOTWEAR	**FX280 BLK 6 M**	**FX280 BLK 6 M**	**Original Swat Footwear Co**	GALLS G-TAC ATHLETIC 8' SZ WP	25%	1	□ 84.99	□ 63.74
FOOTWEAR	**FX280 BLK 6 W**	**FX280 BLK 6 W**	**Original Swat Footwear Co**	GALLS G-TAC ATHLETIC 8' SZ WP	25%	1	□ 84.99	□ 63.74
FOOTWEAR	**FX280 BLK 6.5 M**	**FX280 BLK 6.5 M**	**Original Swat Footwear Co**	GALLS G-TAC ATHLETIC 8' SZ WP	25%	1	□ 84.99	□ 63.74
FOOTWEAR	**FX280 BLK 6.5 W**	**FX280 BLK 6.5 W**	**Original Swat Footwear Co**	GALLS G-TAC ATHLETIC 8' SZ WP	25%	1	□ 84.99	□ 63.74
FOOTWEAR	**FX280 BLK 7 M**	**FX280 BLK 7 M**	**Original Swat Footwear Co**	GALLS G-TAC ATHLETIC 8' SZ WP	25%	1	□ 84.99	□ 63.74
FOOTWEAR	**FX280 BLK 7 W**	**FX280 BLK 7 W**	**Original Swat Footwear Co**	GALLS G-TAC ATHLETIC 8' SZ WP	25%	1	□ 84.99	□ 63.74
FOOTWEAR	**FX280 BLK 7.5 M**	**FX280 BLK 7.5 M**	**Original Swat Footwear Co**	GALLS G-TAC ATHLETIC 8' SZ WP	25%	1	□ 84.99	□ 63.74
FOOTWEAR	**FX280 BLK 7.5 W**	**FX280 BLK 7.5 W**	**Original Swat Footwear Co**	GALLS G-TAC ATHLETIC 8' SZ WP	25%	1	□ 84.99	□ 63.74
FOOTWEAR	**FX069 BLK 4 M**	**FX069 BLK 4 M**	**Original Swat Footwear Co**	GALLS 8IN COMP TOE DUTY BOOT MENS	25%	1	□ 76.99	□ 57.74
FOOTWEAR	**FX069 BLK 4.5 M**	**FX069 BLK 4.5 M**	**Original Swat Footwear Co**	GALLS 8IN COMP TOE DUTY BOOT MENS	25%	1	□ 76.99	□ 57.74
FOOTWEAR	**FX069 BLK 10 M**	**FX069 BLK 10 M**	**Original Swat Footwear Co**	GALLS 8IN COMP TOE DUTY BOOT MENS	25%	1	□ 79.99	□ 59.99
FOOTWEAR	**FX069 BLK 10.5 M**	**FX069 BLK 10.5 M**	**Original Swat Footwear Co**	GALLS 8IN COMP TOE DUTY BOOT MENS	25%	1	□ 79.99	□ 59.99
FOOTWEAR	**FX069 BLK 11 M**	**FX069 BLK 11 M**	**Original Swat Footwear Co**	GALLS 8IN COMP TOE DUTY BOOT MENS	25%	1	□ 79.99	□ 59.99
FOOTWEAR	**FX069 BLK 11.5 M**	**FX069 BLK 11.5 M**	**Original Swat Footwear Co**	GALLS 8IN COMP TOE DUTY BOOT MENS	25%	1	□ 79.99	□ 59.99
FOOTWEAR	**FX069 BLK 12 M**	**FX069 BLK 12 M**	**Original Swat Footwear Co**	GALLS 8IN COMP TOE DUTY BOOT MENS	25%	1	□ 79.99	□ 59.99
FOOTWEAR	**FX069 BLK 13 M**	**FX069 BLK 13 M**	**Original Swat Footwear Co**	GALLS 8IN COMP TOE DUTY BOOT MENS	25%	1	□ 79.99	□ 59.99
FOOTWEAR	**FX069 BLK 14 M**	**FX069 BLK 14 M**	**Original Swat Footwear Co**	GALLS 8IN COMP TOE DUTY BOOT MENS	25%	1	□ 79.99	□ 59.99
FOOTWEAR	**FX069 BLK 8 M**	**FX069 BLK 8 M**	**Original Swat Footwear Co**	GALLS 8IN COMP TOE DUTY BOOT MENS	25%	1	□ 79.99	□ 59.99
FOOTWEAR	**FX069 BLK 8.5 M**	**FX069 BLK 8.5 M**	**Original Swat Footwear Co**	GALLS 8IN COMP TOE DUTY BOOT MENS	25%	1	□ 79.99	□ 59.99

FOOTWEAR	**FX069 BLK 9 M**	**FX069 BLK 9 M**	**Original Swat Footwear Co**	GALLS 8IN COMP TOE DUTY BOOT MENS	25%	1	□ 79.99	□ 59.99
FOOTWEAR	**FX069 BLK 9.5 M**	**FX069 BLK 9.5 M**	**Original Swat Footwear Co**	GALLS 8IN COMP TOE DUTY BOOT MENS	25%	1	□ 79.99	□ 59.99
FOOTWEAR	**FX069 BLK 10 W**	**FX069 BLK 10 W**	**Original Swat Footwear Co**	GALLS 8IN COMP TOE DUTY BOOT MENS	25%	1	□ 79.99	□ 59.99
FOOTWEAR	**FX069 BLK 10.5 W**	**FX069 BLK 10.5 W**	**Original Swat Footwear Co**	GALLS 8IN COMP TOE DUTY BOOT MENS	25%	1	□ 79.99	□ 59.99
FOOTWEAR	**FX069 BLK 11 W**	**FX069 BLK 11 W**	**Original Swat Footwear Co**	GALLS 8IN COMP TOE DUTY BOOT MENS	25%	1	□ 79.99	□ 59.99
FOOTWEAR	**FX069 BLK 11.5 W**	**FX069 BLK 11.5 W**	**Original Swat Footwear Co**	GALLS 8IN COMP TOE DUTY BOOT MENS	25%	1	□ 79.99	□ 59.99
FOOTWEAR	**FX069 BLK 12 W**	**FX069 BLK 12 W**	**Original Swat Footwear Co**	GALLS 8IN COMP TOE DUTY BOOT MENS	25%	1	□ 79.99	□ 59.99
FOOTWEAR	**FX069 BLK 13 W**	**FX069 BLK 13 W**	**Original Swat Footwear Co**	GALLS 8IN COMP TOE DUTY BOOT MENS	25%	1	□ 79.99	□ 59.99
FOOTWEAR	**FX069 BLK 14 W**	**FX069 BLK 14 W**	**Original Swat Footwear Co**	GALLS 8IN COMP TOE DUTY BOOT MENS	25%	1	□ 79.99	□ 59.99
FOOTWEAR	**FX069 BLK 8 W**	**FX069 BLK 8 W**	**Original Swat Footwear Co**	GALLS 8IN COMP TOE DUTY BOOT MENS	25%	1	□ 79.99	□ 59.99
FOOTWEAR	**FX069 BLK 8.5 W**	**FX069 BLK 8.5 W**	**Original Swat Footwear Co**	GALLS 8IN COMP TOE DUTY BOOT MENS	25%	1	□ 79.99	□ 59.99
FOOTWEAR	**FX069 BLK 9 W**	**FX069 BLK 9 W**	**Original Swat Footwear Co**	GALLS 8IN COMP TOE DUTY BOOT MENS	25%	1	□ 79.99	□ 59.99
FOOTWEAR	**FX069 BLK 9.5 W**	**FX069 BLK 9.5 W**	**Original Swat Footwear Co**	GALLS 8IN COMP TOE DUTY BOOT MENS	25%	1	□ 79.99	□ 59.99
FOOTWEAR	**FX069 BLK 5 M**	**FX069 BLK 5 M**	**Original Swat Footwear Co**	GALLS 8IN COMP TOE DUTY BOOT MENS	25%	1	□ 79.99	□ 59.99
FOOTWEAR	**FX069 BLK 5.5 M**	**FX069 BLK 5.5 M**	**Original Swat Footwear Co**	GALLS 8IN COMP TOE DUTY BOOT MENS	25%	1	□ 79.99	□ 59.99
FOOTWEAR	**FX069 BLK 6 M**	**FX069 BLK 6 M**	**Original Swat Footwear Co**	GALLS 8IN COMP TOE DUTY BOOT MENS	25%	1	□ 79.99	□ 59.99
FOOTWEAR	**FX069 BLK 6.5 M**	**FX069 BLK 6.5 M**	**Original Swat Footwear Co**	GALLS 8IN COMP TOE DUTY BOOT MENS	25%	1	□ 79.99	□ 59.99
FOOTWEAR	**FX069 BLK 7 M**	**FX069 BLK 7 M**	**Original Swat Footwear Co**	GALLS 8IN COMP TOE DUTY BOOT MENS	25%	1	□ 79.99	□ 59.99
FOOTWEAR	**FX069 BLK 7 W**	**FX069 BLK 7 W**	**Original Swat Footwear Co**	GALLS 8IN COMP TOE DUTY BOOT MENS	25%	1	□ 79.99	□ 59.99
FOOTWEAR	**FX069 BLK 7.5 M**	**FX069 BLK 7.5 M**	**Original Swat Footwear Co**	GALLS 8IN COMP TOE DUTY BOOT MENS	25%	1	□ 79.99	□ 59.99
FOOTWEAR	**FX069 BLK 7.5 W**	**FX069 BLK 7.5 W**	**Original Swat Footwear Co**	GALLS 8IN COMP TOE DUTY BOOT MENS	25%	1	□ 79.99	□ 59.99
FOOTWEAR	**FX066 BLK 10 M**	**FX066 BLK 10 M**	**Original Swat Footwear Co**	GALLS 8IN DUTY BOOT SZ MNS	25%	1	□ 74.99	□ 56.24
FOOTWEAR	**FX066 BLK 10.5 M**	**FX066 BLK 10.5 M**	**Original Swat Footwear Co**	GALLS 8IN DUTY BOOT SZ MNS	25%	1	□ 74.99	□ 56.24

FOOTWEAR	**FX066 BLK 11 M**	**FX066 BLK 11 M**	**Original Swat Footwear Co**	GALLS 8IN DUTY BOOT SZ MNS	25%	1	□ 74.99	□ 56.24
FOOTWEAR	**FX066 BLK 11.5 M**	**FX066 BLK 11.5 M**	**Original Swat Footwear Co**	GALLS 8IN DUTY BOOT SZ MNS	25%	1	□ 74.99	□ 56.24
FOOTWEAR	**FX066 BLK 12 M**	**FX066 BLK 12 M**	**Original Swat Footwear Co**	GALLS 8IN DUTY BOOT SZ MNS	25%	1	□ 74.99	□ 56.24
FOOTWEAR	**FX066 BLK 13 M**	**FX066 BLK 13 M**	**Original Swat Footwear Co**	GALLS 8IN DUTY BOOT SZ MNS	25%	1	□ 74.99	□ 56.24
FOOTWEAR	**FX066 BLK 14 M**	**FX066 BLK 14 M**	**Original Swat Footwear Co**	GALLS 8IN DUTY BOOT SZ MNS	25%	1	□ 74.99	□ 56.24
FOOTWEAR	**FX066 BLK 8 M**	**FX066 BLK 8 M**	**Original Swat Footwear Co**	GALLS 8IN DUTY BOOT SZ MNS	25%	1	□ 74.99	□ 56.24
FOOTWEAR	**FX066 BLK 8.5 M**	**FX066 BLK 8.5 M**	**Original Swat Footwear Co**	GALLS 8IN DUTY BOOT SZ MNS	25%	1	□ 74.99	□ 56.24
FOOTWEAR	**FX066 BLK 9 M**	**FX066 BLK 9 M**	**Original Swat Footwear Co**	GALLS 8IN DUTY BOOT SZ MNS	25%	1	□ 74.99	□ 56.24
FOOTWEAR	**FX066 BLK 9.5 M**	**FX066 BLK 9.5 M**	**Original Swat Footwear Co**	GALLS 8IN DUTY BOOT SZ MNS	25%	1	□ 74.99	□ 56.24
FOOTWEAR	**FX066 BLK 10 W**	**FX066 BLK 10 W**	**Original Swat Footwear Co**	GALLS 8IN DUTY BOOT SZ MNS	25%	1	□ 74.99	□ 56.24
FOOTWEAR	**FX066 BLK 10.5 W**	**FX066 BLK 10.5 W**	**Original Swat Footwear Co**	GALLS 8IN DUTY BOOT SZ MNS	25%	1	□ 74.99	□ 56.24
FOOTWEAR	**FX066 BLK 11 W**	**FX066 BLK 11 W**	**Original Swat Footwear Co**	GALLS 8IN DUTY BOOT SZ MNS	25%	1	□ 74.99	□ 56.24
FOOTWEAR	**FX066 BLK 11.5 W**	**FX066 BLK 11.5 W**	**Original Swat Footwear Co**	GALLS 8IN DUTY BOOT SZ MNS	25%	1	□ 74.99	□ 56.24
FOOTWEAR	**FX066 BLK 12 W**	**FX066 BLK 12 W**	**Original Swat Footwear Co**	GALLS 8IN DUTY BOOT SZ MNS	25%	1	□ 74.99	□ 56.24
FOOTWEAR	**FX066 BLK 13 W**	**FX066 BLK 13 W**	**Original Swat Footwear Co**	GALLS 8IN DUTY BOOT SZ MNS	25%	1	□ 74.99	□ 56.24
FOOTWEAR	**FX066 BLK 14 W**	**FX066 BLK 14 W**	**Original Swat Footwear Co**	GALLS 8IN DUTY BOOT SZ MNS	25%	1	□ 74.99	□ 56.24
FOOTWEAR	**FX066 BLK 8 W**	**FX066 BLK 8 W**	**Original Swat Footwear Co**	GALLS 8IN DUTY BOOT SZ MNS	25%	1	□ 74.99	□ 56.24
FOOTWEAR	**FX066 BLK 8.5 W**	**FX066 BLK 8.5 W**	**Original Swat Footwear Co**	GALLS 8IN DUTY BOOT SZ MNS	25%	1	□ 74.99	□ 56.24
FOOTWEAR	**FX066 BLK 9 W**	**FX066 BLK 9 W**	**Original Swat Footwear Co**	GALLS 8IN DUTY BOOT SZ MNS	25%	1	□ 74.99	□ 56.24
FOOTWEAR	**FX066 BLK 9.5 W**	**FX066 BLK 9.5 W**	**Original Swat Footwear Co**	GALLS 8IN DUTY BOOT SZ MNS	25%	1	□ 74.99	□ 56.24
FOOTWEAR	**FX066 BLK 15 M**	**FX066 BLK 15 M**	**Original Swat Footwear Co**	GALLS 8IN DUTY BOOT SZ MNS	25%	1	□ 74.99	□ 56.24
FOOTWEAR	**FX066 BLK 15 W**	**FX066 BLK 15 W**	**Original Swat Footwear Co**	GALLS 8IN DUTY BOOT SZ MNS	25%	1	□ 74.99	□ 56.24
FOOTWEAR	**FX066 BLK 7 M**	**FX066 BLK 7 M**	**Original Swat Footwear Co**	GALLS 8IN DUTY BOOT SZ MNS	25%	1	□ 74.99	□ 56.24
FOOTWEAR	**FX066 BLK 7.5 M**	**FX066 BLK 7.5 M**	**Original Swat Footwear Co**	GALLS 8IN DUTY BOOT SZ MNS	25%	1	□ 74.99	□ 56.24
FOOTWEAR	**FW658 BLK 3 M**	**S89 612 M030**	**Original Swat Footwear Co**	LAW PRO DISPATCH 2.0 8 INCH DUTY BOOT	25%	1	□ 54.99	□ 41.24
FOOTWEAR	**FW658 BLK 4 M**	**S89 612 M040**	**Original Swat Footwear Co**	LAW PRO DISPATCH 2.0 8 INCH DUTY BOOT	25%	1	□ 54.99	□ 41.24
FOOTWEAR	**FW658 BLK 3.5 M**	**S89 612 M035**	**Original Swat Footwear Co**	LAW PRO DISPATCH 2.0 8 INCH DUTY BOOT	25%	1	□ 54.99	□ 41.24
FOOTWEAR	**FW658 BLK 4.5 M**	**S89 612 M045**	**Original Swat Footwear Co**	LAW PRO DISPATCH 2.0 8 INCH DUTY BOOT	25%	1	□ 54.99	□ 41.24
FOOTWEAR	**FW658 BLK 5 M**	**S89 612 M050**	**Original Swat Footwear Co**	LAW PRO DISPATCH 2.0 8 INCH DUTY BOOT	25%	1	□ 54.99	□ 41.24
FOOTWEAR	**FW658 BLK 5.5 M**	**S89 612 M055**	**Original Swat Footwear Co**	LAW PRO DISPATCH 2.0 8 INCH DUTY BOOT	25%	1	□ 54.99	□ 41.24

FOOTWEAR	**FW658 BLK 6 M**	**S89 612 M060**	**Original Swat Footwear Co**	LAW PRO DISPATCH 2.0 8 INCH DUTY BOOT	25%	1	□ 54.99	□ 41.24
FOOTWEAR	**FW658 BLK 6.5 M**	**S89 612 M065**	**Original Swat Footwear Co**	LAW PRO DISPATCH 2.0 8 INCH DUTY BOOT	25%	1	□ 54.99	□ 41.24
FOOTWEAR	**FW658 BLK 7 M**	**S89 612 M070**	**Original Swat Footwear Co**	LAW PRO DISPATCH 2.0 8 INCH DUTY BOOT	25%	1	□ 54.99	□ 41.24
FOOTWEAR	**FW658 BLK 7 W**	**S89 612 W070**	**Original Swat Footwear Co**	LAW PRO DISPATCH 2.0 8 INCH DUTY BOOT	25%	1	□ 54.99	□ 41.24
FOOTWEAR	**FW658 BLK 8 M**	**S89 612 M080**	**Original Swat Footwear Co**	LAW PRO DISPATCH 2.0 8 INCH DUTY BOOT	25%	1	□ 54.99	□ 41.24
FOOTWEAR	**FW658 BLK 8 W**	**S89 612 W080**	**Original Swat Footwear Co**	LAW PRO DISPATCH 2.0 8 INCH DUTY BOOT	25%	1	□ 54.99	□ 41.24
FOOTWEAR	**FW658 BLK 7.5 M**	**S89 612 M075**	**Original Swat Footwear Co**	LAW PRO DISPATCH 2.0 8 INCH DUTY BOOT	25%	1	□ 54.99	□ 41.24
FOOTWEAR	**FW658 BLK 7.5 W**	**S89 612 W075**	**Original Swat Footwear Co**	LAW PRO DISPATCH 2.0 8 INCH DUTY BOOT	25%	1	□ 54.99	□ 41.24
FOOTWEAR	**FW658 BLK 8.5 M**	**S89 612 M085**	**Original Swat Footwear Co**	LAW PRO DISPATCH 2.0 8 INCH DUTY BOOT	25%	1	□ 54.99	□ 41.24
FOOTWEAR	**FW658 BLK 8.5 W**	**S89 612 W085**	**Original Swat Footwear Co**	LAW PRO DISPATCH 2.0 8 INCH DUTY BOOT	25%	1	□ 54.99	□ 41.24
FOOTWEAR	**FW658 BLK 9 M**	**S89 612 M090**	**Original Swat Footwear Co**	LAW PRO DISPATCH 2.0 8 INCH DUTY BOOT	25%	1	□ 54.99	□ 41.24
FOOTWEAR	**FW658 BLK 9 W**	**S89 612 W090**	**Original Swat Footwear Co**	LAW PRO DISPATCH 2.0 8 INCH DUTY BOOT	25%	1	□ 54.99	□ 41.24
FOOTWEAR	**FW658 BLK 9.5 M**	**S89 612 M095**	**Original Swat Footwear Co**	LAW PRO DISPATCH 2.0 8 INCH DUTY BOOT	25%	1	□ 54.99	□ 41.24
FOOTWEAR	**FW658 BLK 9.5 W**	**S89 612 W095**	**Original Swat Footwear Co**	LAW PRO DISPATCH 2.0 8 INCH DUTY BOOT	25%	1	□ 54.99	□ 41.24
FOOTWEAR	**FW658 BLK 10 M**	**S89 612 M100**	**Original Swat Footwear Co**	LAW PRO DISPATCH 2.0 8 INCH DUTY BOOT	25%	1	□ 54.99	□ 41.24
FOOTWEAR	**FW658 BLK 10 W**	**S89 612 W100**	**Original Swat Footwear Co**	LAW PRO DISPATCH 2.0 8 INCH DUTY BOOT	25%	1	□ 54.99	□ 41.24
FOOTWEAR	**FW658 BLK 10.5 M**	**S89 612 M105**	**Original Swat Footwear Co**	LAW PRO DISPATCH 2.0 8 INCH DUTY BOOT	25%	1	□ 54.99	□ 41.24
FOOTWEAR	**FW658 BLK 10.5 W**	**S89 612 W105**	**Original Swat Footwear Co**	LAW PRO DISPATCH 2.0 8 INCH DUTY BOOT	25%	1	□ 54.99	□ 41.24
FOOTWEAR	**FW658 BLK 11 M**	**S89 612 M110**	**Original Swat Footwear Co**	LAW PRO DISPATCH 2.0 8 INCH DUTY BOOT	25%	1	□ 54.99	□ 41.24
FOOTWEAR	**FW658 BLK 11 W**	**S89 612 W110**	**Original Swat Footwear Co**	LAW PRO DISPATCH 2.0 8 INCH DUTY BOOT	25%	1	□ 54.99	□ 41.24
FOOTWEAR	**FW658 BLK 11.5 M**	**S89 612 M115**	**Original Swat Footwear Co**	LAW PRO DISPATCH 2.0 8 INCH DUTY BOOT	25%	1	□ 54.99	□ 41.24
FOOTWEAR	**FW658 BLK 11.5 W**	**S89 612 W115**	**Original Swat Footwear Co**	LAW PRO DISPATCH 2.0 8 INCH DUTY BOOT	25%	1	□ 54.99	□ 41.24

FOOTWEAR	**FW658 BLK 12 M**	**S89 612 M120**	**Original Swat Footwear Co**	LAW PRO DISPATCH 2.0 8 INCH DUTY BOOT	25%	1	□ 54.99	□ 41.24
FOOTWEAR	**FW658 BLK 12 W**	**S89 612 W120**	**Original Swat Footwear Co**	LAW PRO DISPATCH 2.0 8 INCH DUTY BOOT	25%	1	□ 54.99	□ 41.24
FOOTWEAR	**FW658 BLK 13 M**	**S89 612 M130**	**Original Swat Footwear Co**	LAW PRO DISPATCH 2.0 8 INCH DUTY BOOT	25%	1	□ 54.99	□ 41.24
FOOTWEAR	**FW658 BLK 13 W**	**S89 612 W130**	**Original Swat Footwear Co**	LAW PRO DISPATCH 2.0 8 INCH DUTY BOOT	25%	1	□ 54.99	□ 41.24
FOOTWEAR	**FW658 BLK 14 M**	**S89 612 M140**	**Original Swat Footwear Co**	LAW PRO DISPATCH 2.0 8 INCH DUTY BOOT	25%	1	□ 54.99	□ 41.24
FOOTWEAR	**FW658 BLK 14 W**	**S89 612 W140**	**Original Swat Footwear Co**	LAW PRO DISPATCH 2.0 8 INCH DUTY BOOT	25%	1	□ 54.99	□ 41.24
FOOTWEAR	**FW658 BLK 15 M**	**S89 612 M150**	**Original Swat Footwear Co**	LAW PRO DISPATCH 2.0 8 INCH DUTY BOOT	25%	1	□ 54.99	□ 41.24
FOOTWEAR	**FW658 BLK 15 W**	**S89 612 W150**	**Original Swat Footwear Co**	LAW PRO DISPATCH 2.0 8 INCH DUTY BOOT	25%	1	□ 54.99	□ 41.24
FOOTWEAR	**FW660 BLK 3 M**	**S89 611 M030**	**Original Swat Footwear Co**	LAW PRO DISPATCH 2.0 6 INCH QUARTER BOOT	25%	1	□ 54.99	□ 41.24
FOOTWEAR	**FW660 BLK 3.5 M**	**S89 611 M035**	**Original Swat Footwear Co**	LAW PRO DISPATCH 2.0 6 INCH QUARTER BOOT	25%	1	□ 54.99	□ 41.24
FOOTWEAR	**FW660 BLK 4 M**	**S89 611 M040**	**Original Swat Footwear Co**	LAW PRO DISPATCH 2.0 6 INCH QUARTER BOOT	25%	1	□ 54.99	□ 41.24
FOOTWEAR	**FW660 BLK 4.5 M**	**S89 611 M045**	**Original Swat Footwear Co**	LAW PRO DISPATCH 2.0 6 INCH QUARTER BOOT	25%	1	□ 54.99	□ 41.24
FOOTWEAR	**FW660 BLK 5 M**	**S89 611 M050**	**Original Swat Footwear Co**	LAW PRO DISPATCH 2.0 6 INCH QUARTER BOOT	25%	1	□ 54.99	□ 41.24
FOOTWEAR	**FW660 BLK 5.5 M**	**S89 611 M055**	**Original Swat Footwear Co**	LAW PRO DISPATCH 2.0 6 INCH QUARTER BOOT	25%	1	□ 54.99	□ 41.24
FOOTWEAR	**FW660 BLK 6 M**	**S89 611 M060**	**Original Swat Footwear Co**	LAW PRO DISPATCH 2.0 6 INCH QUARTER BOOT	25%	1	□ 54.99	□ 41.24
FOOTWEAR	**FW660 BLK 6.5 M**	**S89 611 M065**	**Original Swat Footwear Co**	LAW PRO DISPATCH 2.0 6 INCH QUARTER BOOT	25%	1	□ 54.99	□ 41.24
FOOTWEAR	**FW660 BLK 7 W**	**S89 611 W070**	**Original Swat Footwear Co**	LAW PRO DISPATCH 2.0 6 INCH QUARTER BOOT	25%	1	□ 54.99	□ 41.24
FOOTWEAR	**FW660 BLK 7 M**	**S89 611 M070**	**Original Swat Footwear Co**	LAW PRO DISPATCH 2.0 6 INCH QUARTER BOOT	25%	1	□ 54.99	□ 41.24
FOOTWEAR	**FW660 BLK 7.5 W**	**S89 611 W075**	**Original Swat Footwear Co**	LAW PRO DISPATCH 2.0 6 INCH QUARTER BOOT	25%	1	□ 54.99	□ 41.24
FOOTWEAR	**FW660 BLK 7.5 M**	**S89 611 M075**	**Original Swat Footwear Co**	LAW PRO DISPATCH 2.0 6 INCH QUARTER BOOT	25%	1	□ 54.99	□ 41.24
FOOTWEAR	**FW660 BLK 8 W**	**S89 611 W080**	**Original Swat Footwear Co**	LAW PRO DISPATCH 2.0 6 INCH QUARTER BOOT	25%	1	□ 54.99	□ 41.24
FOOTWEAR	**FW660 BLK 8 M**	**S89 611 M080**	**Original Swat Footwear Co**	LAW PRO DISPATCH 2.0 6 INCH QUARTER BOOT	25%	1	□ 54.99	□ 41.24

FOOTWEAR	**FW660 BLK 8.5 W**	**S89 611 W085**	**Original Swat Footwear Co**	LAW PRO DISPATCH 2.0 6 INCH QUARTER BOOT	25%	1	□ 54.99	□ 41.24
FOOTWEAR	**FW660 BLK 8.5 M**	**S89 611 M085**	**Original Swat Footwear Co**	LAW PRO DISPATCH 2.0 6 INCH QUARTER BOOT	25%	1	□ 54.99	□ 41.24
FOOTWEAR	**FW660 BLK 9 W**	**S89 611 W090**	**Original Swat Footwear Co**	LAW PRO DISPATCH 2.0 6 INCH QUARTER BOOT	25%	1	□ 54.99	□ 41.24
FOOTWEAR	**FW660 BLK 9 M**	**S89 611 M090**	**Original Swat Footwear Co**	LAW PRO DISPATCH 2.0 6 INCH QUARTER BOOT	25%	1	□ 54.99	□ 41.24
FOOTWEAR	**FW660 BLK 9.5 W**	**S89 611 W095**	**Original Swat Footwear Co**	LAW PRO DISPATCH 2.0 6 INCH QUARTER BOOT	25%	1	□ 54.99	□ 41.24
FOOTWEAR	**FW660 BLK 9.5 M**	**S89 611 M095**	**Original Swat Footwear Co**	LAW PRO DISPATCH 2.0 6 INCH QUARTER BOOT	25%	1	□ 54.99	□ 41.24
FOOTWEAR	**FW660 BLK 10 W**	**S89 611 W100**	**Original Swat Footwear Co**	LAW PRO DISPATCH 2.0 6 INCH QUARTER BOOT	25%	1	□ 54.99	□ 41.24
FOOTWEAR	**FW660 BLK 10 M**	**S89 611 M100**	**Original Swat Footwear Co**	LAW PRO DISPATCH 2.0 6 INCH QUARTER BOOT	25%	1	□ 54.99	□ 41.24
FOOTWEAR	**FW660 BLK 10.5 W**	**S89 611 W105**	**Original Swat Footwear Co**	LAW PRO DISPATCH 2.0 6 INCH QUARTER BOOT	25%	1	□ 54.99	□ 41.24
FOOTWEAR	**FW660 BLK 10.5 M**	**S89 611 M105**	**Original Swat Footwear Co**	LAW PRO DISPATCH 2.0 6 INCH QUARTER BOOT	25%	1	□ 54.99	□ 41.24
FOOTWEAR	**FW660 BLK 11 W**	**S89 611 W110**	**Original Swat Footwear Co**	LAW PRO DISPATCH 2.0 6 INCH QUARTER BOOT	25%	1	□ 54.99	□ 41.24
FOOTWEAR	**FW660 BLK 11 M**	**S89 611 M110**	**Original Swat Footwear Co**	LAW PRO DISPATCH 2.0 6 INCH QUARTER BOOT	25%	1	□ 54.99	□ 41.24
FOOTWEAR	**FW660 BLK 11.5 W**	**S89 611 W115**	**Original Swat Footwear Co**	LAW PRO DISPATCH 2.0 6 INCH QUARTER BOOT	25%	1	□ 54.99	□ 41.24
FOOTWEAR	**FW660 BLK 11.5 M**	**S89 611 M115**	**Original Swat Footwear Co**	LAW PRO DISPATCH 2.0 6 INCH QUARTER BOOT	25%	1	□ 54.99	□ 41.24
FOOTWEAR	**FW660 BLK 12 W**	**S89 611 W120**	**Original Swat Footwear Co**	LAW PRO DISPATCH 2.0 6 INCH QUARTER BOOT	25%	1	□ 54.99	□ 41.24
FOOTWEAR	**FW660 BLK 12 M**	**S89 611 M120**	**Original Swat Footwear Co**	LAW PRO DISPATCH 2.0 6 INCH QUARTER BOOT	25%	1	□ 54.99	□ 41.24
FOOTWEAR	**FW660 BLK 13 W**	**S89 611 W130**	**Original Swat Footwear Co**	LAW PRO DISPATCH 2.0 6 INCH QUARTER BOOT	25%	1	□ 54.99	□ 41.24
FOOTWEAR	**FW660 BLK 13 M**	**S89 611 M130**	**Original Swat Footwear Co**	LAW PRO DISPATCH 2.0 6 INCH QUARTER BOOT	25%	1	□ 54.99	□ 41.24
FOOTWEAR	**FW660 BLK 14 W**	**S89 611 W140**	**Original Swat Footwear Co**	LAW PRO DISPATCH 2.0 6 INCH QUARTER BOOT	25%	1	□ 54.99	□ 41.24
FOOTWEAR	**FW660 BLK 14 M**	**S89 611 M140**	**Original Swat Footwear Co**	LAW PRO DISPATCH 2.0 6 INCH QUARTER BOOT	25%	1	□ 54.99	□ 41.24
FOOTWEAR	**FW660 BLK 15 W**	**S89 611 W150**	**Original Swat Footwear Co**	LAW PRO DISPATCH 2.0 6 INCH QUARTER BOOT	25%	1	□ 54.99	□ 41.24
FOOTWEAR	**FW660 BLK 15 M**	**S89 611 M150**	**Original Swat Footwear Co**	LAW PRO DISPATCH 2.0 6 INCH QUARTER BOOT	25%	1	□ 54.99	□ 41.24

FOOTWEAR	**FW659 BLK 3 M**	**S89 613 M030**	**Original Swat Footwear Co**	LAW PRO DISPATCH 2.0 8 INCH SIDE ZIP DUTY BOOT	25%	1	□ 59.99	□ 44.99
FOOTWEAR	**FW659 BLK 3.5 M**	**S89 613 M035**	**Original Swat Footwear Co**	LAW PRO DISPATCH 2.0 8 INCH SIDE ZIP DUTY BOOT	25%	1	□ 59.99	□ 44.99
FOOTWEAR	**FW659 BLK 4 M**	**S89 613 M040**	**Original Swat Footwear Co**	LAW PRO DISPATCH 2.0 8 INCH SIDE ZIP DUTY BOOT	25%	1	□ 59.99	□ 44.99
FOOTWEAR	**FW659 BLK 4.5 M**	**S89 613 M045**	**Original Swat Footwear Co**	LAW PRO DISPATCH 2.0 8 INCH SIDE ZIP DUTY BOOT	25%	1	□ 59.99	□ 44.99
FOOTWEAR	**FW659 BLK 5 M**	**S89 613 M050**	**Original Swat Footwear Co**	LAW PRO DISPATCH 2.0 8 INCH SIDE ZIP DUTY BOOT	25%	1	□ 59.99	□ 44.99
FOOTWEAR	**FW659 BLK 5.5 M**	**S89 613 M055**	**Original Swat Footwear Co**	LAW PRO DISPATCH 2.0 8 INCH SIDE ZIP DUTY BOOT	25%	1	□ 59.99	□ 44.99
FOOTWEAR	**FW659 BLK 6 M**	**S89 613 M060**	**Original Swat Footwear Co**	LAW PRO DISPATCH 2.0 8 INCH SIDE ZIP DUTY BOOT	25%	1	□ 59.99	□ 44.99
FOOTWEAR	**FW659 BLK 6.5 M**	**S89 613 M065**	**Original Swat Footwear Co**	LAW PRO DISPATCH 2.0 8 INCH SIDE ZIP DUTY BOOT	25%	1	□ 59.99	□ 44.99
FOOTWEAR	**FW659 BLK 7 M**	**S89 613 M070**	**Original Swat Footwear Co**	LAW PRO DISPATCH 2.0 8 INCH SIDE ZIP DUTY BOOT	25%	1	□ 59.99	□ 44.99
FOOTWEAR	**FW659 BLK 7 W**	**S89 613 W070**	**Original Swat Footwear Co**	LAW PRO DISPATCH 2.0 8 INCH SIDE ZIP DUTY BOOT	25%	1	□ 59.99	□ 44.99
FOOTWEAR	**FW659 BLK 7.5 M**	**S89 613 M075**	**Original Swat Footwear Co**	LAW PRO DISPATCH 2.0 8 INCH SIDE ZIP DUTY BOOT	25%	1	□ 59.99	□ 44.99
FOOTWEAR	**FW659 BLK 7.5 W**	**S89 613 W075**	**Original Swat Footwear Co**	LAW PRO DISPATCH 2.0 8 INCH SIDE ZIP DUTY BOOT	25%	1	□ 59.99	□ 44.99
FOOTWEAR	**FW659 BLK 8 M**	**S89 613 M080**	**Original Swat Footwear Co**	LAW PRO DISPATCH 2.0 8 INCH SIDE ZIP DUTY BOOT	25%	1	□ 59.99	□ 44.99
FOOTWEAR	**FW659 BLK 8 W**	**S89 613 W080**	**Original Swat Footwear Co**	LAW PRO DISPATCH 2.0 8 INCH SIDE ZIP DUTY BOOT	25%	1	□ 59.99	□ 44.99
FOOTWEAR	**FW659 BLK 8.5 M**	**S89 613 M085**	**Original Swat Footwear Co**	LAW PRO DISPATCH 2.0 8 INCH SIDE ZIP DUTY BOOT	25%	1	□ 59.99	□ 44.99
FOOTWEAR	**FW659 BLK 8.5 W**	**S89 613 W085**	**Original Swat Footwear Co**	LAW PRO DISPATCH 2.0 8 INCH SIDE ZIP DUTY BOOT	25%	1	□ 59.99	□ 44.99
FOOTWEAR	**FW659 BLK 9 M**	**S89 613 M090**	**Original Swat Footwear Co**	LAW PRO DISPATCH 2.0 8 INCH SIDE ZIP DUTY BOOT	25%	1	□ 59.99	□ 44.99
FOOTWEAR	**FW659 BLK 9 W**	**S89 613 W090**	**Original Swat Footwear Co**	LAW PRO DISPATCH 2.0 8 INCH SIDE ZIP DUTY BOOT	25%	1	□ 59.99	□ 44.99
FOOTWEAR	**FW659 BLK 9.5 M**	**S89 613 M095**	**Original Swat Footwear Co**	LAW PRO DISPATCH 2.0 8 INCH SIDE ZIP DUTY BOOT	25%	1	□ 59.99	□ 44.99
FOOTWEAR	**FW659 BLK 9.5 W**	**S89 613 W095**	**Original Swat Footwear Co**	LAW PRO DISPATCH 2.0 8 INCH SIDE ZIP DUTY BOOT	25%	1	□ 59.99	□ 44.99
FOOTWEAR	**FW659 BLK 10 M**	**S89 613 M100**	**Original Swat Footwear Co**	LAW PRO DISPATCH 2.0 8 INCH SIDE ZIP DUTY BOOT	25%	1	□ 59.99	□ 44.99
FOOTWEAR	**FW659 BLK 10 W**	**S89 613 W100**	**Original Swat Footwear Co**	LAW PRO DISPATCH 2.0 8 INCH SIDE ZIP DUTY BOOT	25%	1	□ 59.99	□ 44.99

FOOTWEAR	**FW659 BLK 10.5 M**	**S89 613 M105**	**Original Swat Footwear Co**	LAW PRO DISPATCH 2.0 8 INCH SIDE ZIP DUTY BOOT	25%	1	□ 59.99	□ 44.99
FOOTWEAR	**FW659 BLK 10.5 W**	**S89 613 W105**	**Original Swat Footwear Co**	LAW PRO DISPATCH 2.0 8 INCH SIDE ZIP DUTY BOOT	25%	1	□ 59.99	□ 44.99
FOOTWEAR	**FW659 BLK 11 M**	**S89 613 M110**	**Original Swat Footwear Co**	LAW PRO DISPATCH 2.0 8 INCH SIDE ZIP DUTY BOOT	25%	1	□ 59.99	□ 44.99
FOOTWEAR	**FW659 BLK 11 W**	**S89 613 W110**	**Original Swat Footwear Co**	LAW PRO DISPATCH 2.0 8 INCH SIDE ZIP DUTY BOOT	25%	1	□ 59.99	□ 44.99
FOOTWEAR	**FW659 BLK 11.5 M**	**S89 613 M115**	**Original Swat Footwear Co**	LAW PRO DISPATCH 2.0 8 INCH SIDE ZIP DUTY BOOT	25%	1	□ 59.99	□ 44.99
FOOTWEAR	**FW659 BLK 11.5 W**	**S89 613 W115**	**Original Swat Footwear Co**	LAW PRO DISPATCH 2.0 8 INCH SIDE ZIP DUTY BOOT	25%	1	□ 59.99	□ 44.99
FOOTWEAR	**FW659 BLK 12 M**	**S89 613 M120**	**Original Swat Footwear Co**	LAW PRO DISPATCH 2.0 8 INCH SIDE ZIP DUTY BOOT	25%	1	□ 59.99	□ 44.99
FOOTWEAR	**FW659 BLK 12 W**	**S89 613 W120**	**Original Swat Footwear Co**	LAW PRO DISPATCH 2.0 8 INCH SIDE ZIP DUTY BOOT	25%	1	□ 59.99	□ 44.99
FOOTWEAR	**FW659 BLK 13 M**	**S89 613 M130**	**Original Swat Footwear Co**	LAW PRO DISPATCH 2.0 8 INCH SIDE ZIP DUTY BOOT	25%	1	□ 59.99	□ 44.99
FOOTWEAR	**FW659 BLK 13 W**	**S89 613 W130**	**Original Swat Footwear Co**	LAW PRO DISPATCH 2.0 8 INCH SIDE ZIP DUTY BOOT	25%	1	□ 59.99	□ 44.99
FOOTWEAR	**FW659 BLK 14 M**	**S89 613 M140**	**Original Swat Footwear Co**	LAW PRO DISPATCH 2.0 8 INCH SIDE ZIP DUTY BOOT	25%	1	□ 59.99	□ 44.99
FOOTWEAR	**FW659 BLK 14 W**	**S89 613 W140**	**Original Swat Footwear Co**	LAW PRO DISPATCH 2.0 8 INCH SIDE ZIP DUTY BOOT	25%	1	□ 59.99	□ 44.99
FOOTWEAR	**FW659 BLK 15 M**	**S89 613 M150**	**Original Swat Footwear Co**	LAW PRO DISPATCH 2.0 8 INCH SIDE ZIP DUTY BOOT	25%	1	□ 59.99	□ 44.99
FOOTWEAR	**FW659 BLK 15 W**	**S89 613 W150**	**Original Swat Footwear Co**	LAW PRO DISPATCH 2.0 8 INCH SIDE ZIP DUTY BOOT	25%	1	□ 59.99	□ 44.99
FOOTWEAR	**FX067 BLK 10 M**	**FX067 BLK 10 M**	**Original Swat Footwear Co**	GALLS 8" DUTY BOOT SZ WMS	25%	1	□ 74.99	□ 56.24
FOOTWEAR	**FX067 BLK 10.5 M**	**FX067 BLK 10.5 M**	**Original Swat Footwear Co**	GALLS 8" DUTY BOOT SZ WMS	25%	1	□ 74.99	□ 56.24
FOOTWEAR	**FX067 BLK 11 M**	**FX067 BLK 11 M**	**Original Swat Footwear Co**	GALLS 8" DUTY BOOT SZ WMS	25%	1	□ 74.99	□ 56.24
FOOTWEAR	**FX067 BLK 5 M**	**FX067 BLK 5 M**	**Original Swat Footwear Co**	GALLS 8" DUTY BOOT SZ WMS	25%	1	□ 74.99	□ 56.24
FOOTWEAR	**FX067 BLK 5.5 M**	**FX067 BLK 5.5 M**	**Original Swat Footwear Co**	GALLS 8" DUTY BOOT SZ WMS	25%	1	□ 74.99	□ 56.24
FOOTWEAR	**FX067 BLK 6 M**	**FX067 BLK 6 M**	**Original Swat Footwear Co**	GALLS 8" DUTY BOOT SZ WMS	25%	1	□ 74.99	□ 56.24
FOOTWEAR	**FX067 BLK 6.5 M**	**FX067 BLK 6.5 M**	**Original Swat Footwear Co**	GALLS 8" DUTY BOOT SZ WMS	25%	1	□ 74.99	□ 56.24
FOOTWEAR	**FX067 BLK 7 M**	**FX067 BLK 7 M**	**Original Swat Footwear Co**	GALLS 8" DUTY BOOT SZ WMS	25%	1	□ 74.99	□ 56.24
FOOTWEAR	**FX067 BLK 7.5 M**	**FX067 BLK 7.5 M**	**Original Swat Footwear Co**	GALLS 8" DUTY BOOT SZ WMS	25%	1	□ 74.99	□ 56.24
FOOTWEAR	**FX067 BLK 8 M**	**FX067 BLK 8 M**	**Original Swat Footwear Co**	GALLS 8" DUTY BOOT SZ WMS	25%	1	□ 74.99	□ 56.24
FOOTWEAR	**FX067 BLK 9 M**	**FX067 BLK 9 M**	**Original Swat Footwear Co**	GALLS 8" DUTY BOOT SZ WMS	25%	1	□ 74.99	□ 56.24
FOOTWEAR	**FX067 BLK 9.5 M**	**FX067 BLK 9.5 M**	**Original Swat Footwear Co**	GALLS 8" DUTY BOOT SZ WMS	25%	1	□ 74.99	□ 56.24
FOOTWEAR	**FX067 BLK 10 W**	**FX067 BLK 10 W**	**Original Swat Footwear Co**	GALLS 8" DUTY BOOT SZ WMS	25%	1	□ 74.99	□ 56.24

FOOTWEAR	**FX067 BLK 10.5 W**	**FX067 BLK 10.5 W**	**Original Swat Footwear Co**	GALLS 8" DUTY BOOT SZ WMS	25%	1	□ 74.99	□ 56.24
FOOTWEAR	**FX067 BLK 11 W**	**FX067 BLK 11 W**	**Original Swat Footwear Co**	GALLS 8" DUTY BOOT SZ WMS	25%	1	□ 74.99	□ 56.24
FOOTWEAR	**FX067 BLK 5 W**	**FX067 BLK 5 W**	**Original Swat Footwear Co**	GALLS 8" DUTY BOOT SZ WMS	25%	1	□ 74.99	□ 56.24
FOOTWEAR	**FX067 BLK 5.5 W**	**FX067 BLK 5.5 W**	**Original Swat Footwear Co**	GALLS 8" DUTY BOOT SZ WMS	25%	1	□ 74.99	□ 56.24
FOOTWEAR	**FX067 BLK 6 W**	**FX067 BLK 6 W**	**Original Swat Footwear Co**	GALLS 8" DUTY BOOT SZ WMS	25%	1	□ 74.99	□ 56.24
FOOTWEAR	**FX067 BLK 6.5 W**	**FX067 BLK 6.5 W**	**Original Swat Footwear Co**	GALLS 8" DUTY BOOT SZ WMS	25%	1	□ 74.99	□ 56.24
FOOTWEAR	**FX067 BLK 7 W**	**FX067 BLK 7 W**	**Original Swat Footwear Co**	GALLS 8" DUTY BOOT SZ WMS	25%	1	□ 74.99	□ 56.24
FOOTWEAR	**FX067 BLK 7.5 W**	**FX067 BLK 7.5 W**	**Original Swat Footwear Co**	GALLS 8" DUTY BOOT SZ WMS	25%	1	□ 74.99	□ 56.24
FOOTWEAR	**FX067 BLK 8 W**	**FX067 BLK 8 W**	**Original Swat Footwear Co**	GALLS 8" DUTY BOOT SZ WMS	25%	1	□ 74.99	□ 56.24
FOOTWEAR	**FX067 BLK 9 W**	**FX067 BLK 9 W**	**Original Swat Footwear Co**	GALLS 8" DUTY BOOT SZ WMS	25%	1	□ 74.99	□ 56.24
FOOTWEAR	**FX067 BLK 9.5 W**	**FX067 BLK 9.5 W**	**Original Swat Footwear Co**	GALLS 8" DUTY BOOT SZ WMS	25%	1	□ 74.99	□ 56.24
FOOTWEAR	**FX067 BLK 8.5 M**	**FX067 BLK 8.5 M**	**Original Swat Footwear Co**	GALLS 8" DUTY BOOT SZ WMS	25%	1	□ 74.99	□ 56.24
FOOTWEAR	**FX067 BLK 8.5 W**	**FX067 BLK 8.5 W**	**Original Swat Footwear Co**	GALLS 8" DUTY BOOT SZ WMS	25%	1	□ 74.99	□ 56.24
FOOTWEAR	**FX072 BLK 10 M**	**FX072 BLK 10 M**	**Original Swat Footwear Co**	GALLS HIGH GLOSS OXFORD MNS	25%	1	□ 59.99	□ 44.99
FOOTWEAR	**FX072 BLK 10.5 M**	**FX072 BLK 10.5 M**	**Original Swat Footwear Co**	GALLS HIGH GLOSS OXFORD MNS	25%	1	□ 59.99	□ 44.99
FOOTWEAR	**FX072 BLK 11 M**	**FX072 BLK 11 M**	**Original Swat Footwear Co**	GALLS HIGH GLOSS OXFORD MNS	25%	1	□ 59.99	□ 44.99
FOOTWEAR	**FX072 BLK 11.5 M**	**FX072 BLK 11.5 M**	**Original Swat Footwear Co**	GALLS HIGH GLOSS OXFORD MNS	25%	1	□ 59.99	□ 44.99
FOOTWEAR	**FX072 BLK 12 M**	**FX072 BLK 12 M**	**Original Swat Footwear Co**	GALLS HIGH GLOSS OXFORD MNS	25%	1	□ 59.99	□ 44.99
FOOTWEAR	**FX072 BLK 13 M**	**FX072 BLK 13 M**	**Original Swat Footwear Co**	GALLS HIGH GLOSS OXFORD MNS	25%	1	□ 59.99	□ 44.99
FOOTWEAR	**FX072 BLK 14 M**	**FX072 BLK 14 M**	**Original Swat Footwear Co**	GALLS HIGH GLOSS OXFORD MNS	25%	1	□ 59.99	□ 44.99
FOOTWEAR	**FX072 BLK 8 M**	**FX072 BLK 8 M**	**Original Swat Footwear Co**	GALLS HIGH GLOSS OXFORD MNS	25%	1	□ 59.99	□ 44.99
FOOTWEAR	**FX072 BLK 8.5 M**	**FX072 BLK 8.5 M**	**Original Swat Footwear Co**	GALLS HIGH GLOSS OXFORD MNS	25%	1	□ 59.99	□ 44.99
FOOTWEAR	**FX072 BLK 9 M**	**FX072 BLK 9 M**	**Original Swat Footwear Co**	GALLS HIGH GLOSS OXFORD MNS	25%	1	□ 59.99	□ 44.99
FOOTWEAR	**FX072 BLK 9.5 M**	**FX072 BLK 9.5 M**	**Original Swat Footwear Co**	GALLS HIGH GLOSS OXFORD MNS	25%	1	□ 59.99	□ 44.99
FOOTWEAR	**FX072 BLK 10 W**	**FX072 BLK 10 W**	**Original Swat Footwear Co**	GALLS HIGH GLOSS OXFORD MNS	25%	1	□ 59.99	□ 44.99
FOOTWEAR	**FX072 BLK 10.5 W**	**FX072 BLK 10.5 W**	**Original Swat Footwear Co**	GALLS HIGH GLOSS OXFORD MNS	25%	1	□ 59.99	□ 44.99
FOOTWEAR	**FX072 BLK 11 W**	**FX072 BLK 11 W**	**Original Swat Footwear Co**	GALLS HIGH GLOSS OXFORD MNS	25%	1	□ 59.99	□ 44.99
FOOTWEAR	**FX072 BLK 11.5 W**	**FX072 BLK 11.5 W**	**Original Swat Footwear Co**	GALLS HIGH GLOSS OXFORD MNS	25%	1	□ 59.99	□ 44.99
FOOTWEAR	**FX072 BLK 12 W**	**FX072 BLK 12 W**	**Original Swat Footwear Co**	GALLS HIGH GLOSS OXFORD MNS	25%	1	□ 59.99	□ 44.99
FOOTWEAR	**FX072 BLK 13 W**	**FX072 BLK 13 W**	**Original Swat Footwear Co**	GALLS HIGH GLOSS OXFORD MNS	25%	1	□ 59.99	□ 44.99
FOOTWEAR	**FX072 BLK 14 W**	**FX072 BLK 14 W**	**Original Swat Footwear Co**	GALLS HIGH GLOSS OXFORD MNS	25%	1	□ 59.99	□ 44.99
FOOTWEAR	**FX072 BLK 8 W**	**FX072 BLK 8 W**	**Original Swat Footwear Co**	GALLS HIGH GLOSS OXFORD MNS	25%	1	□ 59.99	□ 44.99
FOOTWEAR	**FX072 BLK 8.5 W**	**FX072 BLK 8.5 W**	**Original Swat Footwear Co**	GALLS HIGH GLOSS OXFORD MNS	25%	1	□ 59.99	□ 44.99
FOOTWEAR	**FX072 BLK 9 W**	**FX072 BLK 9 W**	**Original Swat Footwear Co**	GALLS HIGH GLOSS OXFORD MNS	25%	1	□ 59.99	□ 44.99

FOOTWEAR	**FX072 BLK 9.5 W**	**FX072 BLK 9.5 W**	**Original Swat Footwear Co**	GALLS HIGH GLOSS OXFORD MNS	25%	1	□ 59.99	□ 44.99
FOOTWEAR	**FX072 BLK 4 M**	**FX072 BLK 4 M**	**Original Swat Footwear Co**	GALLS HIGH GLOSS OXFORD MNS	25%	1	□ 59.99	□ 44.99
FOOTWEAR	**FX072 BLK 4.5 M**	**FX072 BLK 4.5 M**	**Original Swat Footwear Co**	GALLS HIGH GLOSS OXFORD MNS	25%	1	□ 59.99	□ 44.99
FOOTWEAR	**FX072 BLK 5 M**	**FX072 BLK 5 M**	**Original Swat Footwear Co**	GALLS HIGH GLOSS OXFORD MNS	25%	1	□ 59.99	□ 44.99
FOOTWEAR	**FX072 BLK 5.5 M**	**FX072 BLK 5.5 M**	**Original Swat Footwear Co**	GALLS HIGH GLOSS OXFORD MNS	25%	1	□ 59.99	□ 44.99
FOOTWEAR	**FX072 BLK 6 M**	**FX072 BLK 6 M**	**Original Swat Footwear Co**	GALLS HIGH GLOSS OXFORD MNS	25%	1	□ 59.99	□ 44.99
FOOTWEAR	**FX072 BLK 6.5 M**	**FX072 BLK 6.5 M**	**Original Swat Footwear Co**	GALLS HIGH GLOSS OXFORD MNS	25%	1	□ 59.99	□ 44.99
FOOTWEAR	**FX072 BLK 7 M**	**FX072 BLK 7 M**	**Original Swat Footwear Co**	GALLS HIGH GLOSS OXFORD MNS	25%	1	□ 59.99	□ 44.99
FOOTWEAR	**FX072 BLK 7 W**	**FX072 BLK 7 W**	**Original Swat Footwear Co**	GALLS HIGH GLOSS OXFORD MNS	25%	1	□ 59.99	□ 44.99
FOOTWEAR	**FX072 BLK 7.5 M**	**FX072 BLK 7.5 M**	**Original Swat Footwear Co**	GALLS HIGH GLOSS OXFORD MNS	25%	1	□ 59.99	□ 44.99
FOOTWEAR	**FX072 BLK 7.5 W**	**FX072 BLK 7.5 W**	**Original Swat Footwear Co**	GALLS HIGH GLOSS OXFORD MNS	25%	1	□ 59.99	□ 44.99
FOOTWEAR	**FX081 BLK 10 M**	**FX081 BLK 10 M**	**Original Swat Footwear Co**	GALLS 8IN HI GLOSS DUTY BOOT MNS	25%	1	□ 79.99	□ 59.99
FOOTWEAR	**FX081 BLK 10.5 M**	**FX081 BLK 10.5 M**	**Original Swat Footwear Co**	GALLS 8IN HI GLOSS DUTY BOOT MNS	25%	1	□ 79.99	□ 59.99
FOOTWEAR	**FX081 BLK 11 M**	**FX081 BLK 11 M**	**Original Swat Footwear Co**	GALLS 8IN HI GLOSS DUTY BOOT MNS	25%	1	□ 79.99	□ 59.99
FOOTWEAR	**FX081 BLK 11.5 M**	**FX081 BLK 11.5 M**	**Original Swat Footwear Co**	GALLS 8IN HI GLOSS DUTY BOOT MNS	25%	1	□ 79.99	□ 59.99
FOOTWEAR	**FX081 BLK 12 M**	**FX081 BLK 12 M**	**Original Swat Footwear Co**	GALLS 8IN HI GLOSS DUTY BOOT MNS	25%	1	□ 79.99	□ 59.99
FOOTWEAR	**FX081 BLK 13 M**	**FX081 BLK 13 M**	**Original Swat Footwear Co**	GALLS 8IN HI GLOSS DUTY BOOT MNS	25%	1	□ 79.99	□ 59.99
FOOTWEAR	**FX081 BLK 14 M**	**FX081 BLK 14 M**	**Original Swat Footwear Co**	GALLS 8IN HI GLOSS DUTY BOOT MNS	25%	1	□ 79.99	□ 59.99
FOOTWEAR	**FX081 BLK 8 M**	**FX081 BLK 8 M**	**Original Swat Footwear Co**	GALLS 8IN HI GLOSS DUTY BOOT MNS	25%	1	□ 79.99	□ 59.99
FOOTWEAR	**FX081 BLK 8.5 M**	**FX081 BLK 8.5 M**	**Original Swat Footwear Co**	GALLS 8IN HI GLOSS DUTY BOOT MNS	25%	1	□ 79.99	□ 59.99
FOOTWEAR	**FX081 BLK 9 M**	**FX081 BLK 9 M**	**Original Swat Footwear Co**	GALLS 8IN HI GLOSS DUTY BOOT MNS	25%	1	□ 79.99	□ 59.99
FOOTWEAR	**FX081 BLK 9.5 M**	**FX081 BLK 9.5 M**	**Original Swat Footwear Co**	GALLS 8IN HI GLOSS DUTY BOOT MNS	25%	1	□ 79.99	□ 59.99
FOOTWEAR	**FX081 BLK 10 W**	**FX081 BLK 10 W**	**Original Swat Footwear Co**	GALLS 8IN HI GLOSS DUTY BOOT MNS	25%	1	□ 79.99	□ 59.99
FOOTWEAR	**FX081 BLK 10.5 W**	**FX081 BLK 10.5 W**	**Original Swat Footwear Co**	GALLS 8IN HI GLOSS DUTY BOOT MNS	25%	1	□ 79.99	□ 59.99
FOOTWEAR	**FX081 BLK 11 W**	**FX081 BLK 11 W**	**Original Swat Footwear Co**	GALLS 8IN HI GLOSS DUTY BOOT MNS	25%	1	□ 79.99	□ 59.99
FOOTWEAR	**FX081 BLK 11.5 W**	**FX081 BLK 11.5 W**	**Original Swat Footwear Co**	GALLS 8IN HI GLOSS DUTY BOOT MNS	25%	1	□ 79.99	□ 59.99

FOOTWEAR	**FX081 BLK 12 W**	**FX081 BLK 12 W**	**Original Swat Footwear Co**	GALLS 8IN HI GLOSS DUTY BOOT MNS	25%	1	□ 79.99	□ 59.99
FOOTWEAR	**FX081 BLK 13 W**	**FX081 BLK 13 W**	**Original Swat Footwear Co**	GALLS 8IN HI GLOSS DUTY BOOT MNS	25%	1	□ 79.99	□ 59.99
FOOTWEAR	**FX081 BLK 14 W**	**FX081 BLK 14 W**	**Original Swat Footwear Co**	GALLS 8IN HI GLOSS DUTY BOOT MNS	25%	1	□ 79.99	□ 59.99
FOOTWEAR	**FX081 BLK 8 W**	**FX081 BLK 8 W**	**Original Swat Footwear Co**	GALLS 8IN HI GLOSS DUTY BOOT MNS	25%	1	□ 79.99	□ 59.99
FOOTWEAR	**FX081 BLK 8.5 W**	**FX081 BLK 8.5 W**	**Original Swat Footwear Co**	GALLS 8IN HI GLOSS DUTY BOOT MNS	25%	1	□ 79.99	□ 59.99
FOOTWEAR	**FX081 BLK 9 W**	**FX081 BLK 9 W**	**Original Swat Footwear Co**	GALLS 8IN HI GLOSS DUTY BOOT MNS	25%	1	□ 79.99	□ 59.99
FOOTWEAR	**FX081 BLK 9.5 W**	**FX081 BLK 9.5 W**	**Original Swat Footwear Co**	GALLS 8IN HI GLOSS DUTY BOOT MNS	25%	1	□ 79.99	□ 59.99
FOOTWEAR	**FX081 BLK 4 M**	**FX081 BLK 4 M**	**Original Swat Footwear Co**	GALLS 8IN HI GLOSS DUTY BOOT MNS	25%	1	□ 79.99	□ 59.99
FOOTWEAR	**FX081 BLK 4.5 M**	**FX081 BLK 4.5 M**	**Original Swat Footwear Co**	GALLS 8IN HI GLOSS DUTY BOOT MNS	25%	1	□ 79.99	□ 59.99
FOOTWEAR	**FX081 BLK 5 M**	**FX081 BLK 5 M**	**Original Swat Footwear Co**	GALLS 8IN HI GLOSS DUTY BOOT MNS	25%	1	□ 79.99	□ 59.99
FOOTWEAR	**FX081 BLK 5.5 M**	**FX081 BLK 5.5 M**	**Original Swat Footwear Co**	GALLS 8IN HI GLOSS DUTY BOOT MNS	25%	1	□ 79.99	□ 59.99
FOOTWEAR	**FX081 BLK 6 M**	**FX081 BLK 6 M**	**Original Swat Footwear Co**	GALLS 8IN HI GLOSS DUTY BOOT MNS	25%	1	□ 79.99	□ 59.99
FOOTWEAR	**FX081 BLK 6.5 M**	**FX081 BLK 6.5 M**	**Original Swat Footwear Co**	GALLS 8IN HI GLOSS DUTY BOOT MNS	25%	1	□ 79.99	□ 59.99
FOOTWEAR	**FX081 BLK 7 M**	**FX081 BLK 7 M**	**Original Swat Footwear Co**	GALLS 8IN HI GLOSS DUTY BOOT MNS	25%	1	□ 79.99	□ 59.99
FOOTWEAR	**FX081 BLK 7 W**	**FX081 BLK 7 W**	**Original Swat Footwear Co**	GALLS 8IN HI GLOSS DUTY BOOT MNS	25%	1	□ 79.99	□ 59.99
FOOTWEAR	**FX081 BLK 7.5 M**	**FX081 BLK 7.5 M**	**Original Swat Footwear Co**	GALLS 8IN HI GLOSS DUTY BOOT MNS	25%	1	□ 79.99	□ 59.99
FOOTWEAR	**FX081 BLK 7.5 W**	**FX081 BLK 7.5 W**	**Original Swat Footwear Co**	GALLS 8IN HI GLOSS DUTY BOOT MNS	25%	1	□ 79.99	□ 59.99
FOOTWEAR	**FT2487 BLK 10 M**	**FT2487 BLK 10 M**	**Original Swat Footwear Co**	GALLS 6 INCH HI GLOSS DUTY BOOT MNS	25%	1	□ 79.99	□ 59.99
FOOTWEAR	**FT2487 BLK 10 W**	**FT2487 BLK 10 W**	**Original Swat Footwear Co**	GALLS 6 INCH HI GLOSS DUTY BOOT MNS	25%	1	□ 79.99	□ 59.99
FOOTWEAR	**FT2487 BLK 10.5 M**	**FT2487 BLK 10.5 M**	**Original Swat Footwear Co**	GALLS 6 INCH HI GLOSS DUTY BOOT MNS	25%	1	□ 79.99	□ 59.99
FOOTWEAR	**FT2487 BLK 10.5 W**	**FT2487 BLK 10.5 W**	**Original Swat Footwear Co**	GALLS 6 INCH HI GLOSS DUTY BOOT MNS	25%	1	□ 79.99	□ 59.99
FOOTWEAR	**FT2487 BLK 11 M**	**FT2487 BLK 11 M**	**Original Swat Footwear Co**	GALLS 6 INCH HI GLOSS DUTY BOOT MNS	25%	1	□ 79.99	□ 59.99

FOOTWEAR	**FT2487 BLK 11 W**	**FT2487 BLK 11 W**	**Original Swat Footwear Co**	GALLS 6 INCH HI GLOSS DUTY BOOT MNS	25%	1	□ 79.99	□ 59.99
FOOTWEAR	**FT2487 BLK 11.5 M**	**FT2487 BLK 11.5 M**	**Original Swat Footwear Co**	GALLS 6 INCH HI GLOSS DUTY BOOT MNS	25%	1	□ 79.99	□ 59.99
FOOTWEAR	**FT2487 BLK 11.5 W**	**FT2487 BLK 11.5 W**	**Original Swat Footwear Co**	GALLS 6 INCH HI GLOSS DUTY BOOT MNS	25%	1	□ 79.99	□ 59.99
FOOTWEAR	**FT2487 BLK 12 M**	**FT2487 BLK 12 M**	**Original Swat Footwear Co**	GALLS 6 INCH HI GLOSS DUTY BOOT MNS	25%	1	□ 79.99	□ 59.99
FOOTWEAR	**FT2487 BLK 12 W**	**FT2487 BLK 12 W**	**Original Swat Footwear Co**	GALLS 6 INCH HI GLOSS DUTY BOOT MNS	25%	1	□ 79.99	□ 59.99
FOOTWEAR	**FT2487 BLK 13 M**	**FT2487 BLK 13 M**	**Original Swat Footwear Co**	GALLS 6 INCH HI GLOSS DUTY BOOT MNS	25%	1	□ 79.99	□ 59.99
FOOTWEAR	**FT2487 BLK 13 W**	**FT2487 BLK 13 W**	**Original Swat Footwear Co**	GALLS 6 INCH HI GLOSS DUTY BOOT MNS	25%	1	□ 79.99	□ 59.99
FOOTWEAR	**FT2487 BLK 14 M**	**FT2487 BLK 14 M**	**Original Swat Footwear Co**	GALLS 6 INCH HI GLOSS DUTY BOOT MNS	25%	1	□ 79.99	□ 59.99
FOOTWEAR	**FT2487 BLK 14 W**	**FT2487 BLK 14 W**	**Original Swat Footwear Co**	GALLS 6 INCH HI GLOSS DUTY BOOT MNS	25%	1	□ 79.99	□ 59.99
FOOTWEAR	**FT2487 BLK 4 M**	**FT2487 BLK 4 M**	**Original Swat Footwear Co**	GALLS 6 INCH HI GLOSS DUTY BOOT MNS	25%	1	□ 79.99	□ 59.99
FOOTWEAR	**FT2487 BLK 4.5 M**	**FT2487 BLK 4.5 M**	**Original Swat Footwear Co**	GALLS 6 INCH HI GLOSS DUTY BOOT MNS	25%	1	□ 79.99	□ 59.99
FOOTWEAR	**FT2487 BLK 5 M**	**FT2487 BLK 5 M**	**Original Swat Footwear Co**	GALLS 6 INCH HI GLOSS DUTY BOOT MNS	25%	1	□ 79.99	□ 59.99
FOOTWEAR	**FT2487 BLK 5.5 M**	**FT2487 BLK 5.5 M**	**Original Swat Footwear Co**	GALLS 6 INCH HI GLOSS DUTY BOOT MNS	25%	1	□ 79.99	□ 59.99
FOOTWEAR	**FT2487 BLK 6 M**	**FT2487 BLK 6 M**	**Original Swat Footwear Co**	GALLS 6 INCH HI GLOSS DUTY BOOT MNS	25%	1	□ 79.99	□ 59.99
FOOTWEAR	**FT2487 BLK 6.5 M**	**FT2487 BLK 6.5 M**	**Original Swat Footwear Co**	GALLS 6 INCH HI GLOSS DUTY BOOT MNS	25%	1	□ 79.99	□ 59.99
FOOTWEAR	**FT2487 BLK 7 M**	**FT2487 BLK 7 M**	**Original Swat Footwear Co**	GALLS 6 INCH HI GLOSS DUTY BOOT MNS	25%	1	□ 79.99	□ 59.99
FOOTWEAR	**FT2487 BLK 7 W**	**FT2487 BLK 7 W**	**Original Swat Footwear Co**	GALLS 6 INCH HI GLOSS DUTY BOOT MNS	25%	1	□ 79.99	□ 59.99
FOOTWEAR	**FT2487 BLK 7.5 M**	**FT2487 BLK 7.5 M**	**Original Swat Footwear Co**	GALLS 6 INCH HI GLOSS DUTY BOOT MNS	25%	1	□ 79.99	□ 59.99
FOOTWEAR	**FT2487 BLK 7.5 W**	**FT2487 BLK 7.5 W**	**Original Swat Footwear Co**	GALLS 6 INCH HI GLOSS DUTY BOOT MNS	25%	1	□ 79.99	□ 59.99
FOOTWEAR	**FT2487 BLK 8 M**	**FT2487 BLK 8 M**	**Original Swat Footwear Co**	GALLS 6 INCH HI GLOSS DUTY BOOT MNS	25%	1	□ 79.99	□ 59.99
FOOTWEAR	**FT2487 BLK 8 W**	**FT2487 BLK 8 W**	**Original Swat Footwear Co**	GALLS 6 INCH HI GLOSS DUTY BOOT MNS	25%	1	□ 79.99	□ 59.99
FOOTWEAR	**FT2487 BLK 8.5 M**	**FT2487 BLK 8.5 M**	**Original Swat Footwear Co**	GALLS 6 INCH HI GLOSS DUTY BOOT MNS	25%	1	□ 79.99	□ 59.99

FOOTWEAR	**FT2487 BLK 8.5 W**	**FT2487 BLK 8.5 W**	**Original Swat Footwear Co**	GALLS 6 INCH HI GLOSS DUTY BOOT MNS	25%	1	□ 79.99	□ 59.99
FOOTWEAR	**FT2487 BLK 9 M**	**FT2487 BLK 9 M**	**Original Swat Footwear Co**	GALLS 6 INCH HI GLOSS DUTY BOOT MNS	25%	1	□ 79.99	□ 59.99
FOOTWEAR	**FT2487 BLK 9 W**	**FT2487 BLK 9 W**	**Original Swat Footwear Co**	GALLS 6 INCH HI GLOSS DUTY BOOT MNS	25%	1	□ 79.99	□ 59.99
FOOTWEAR	**FT2487 BLK 9.5 M**	**FT2487 BLK 9.5 M**	**Original Swat Footwear Co**	GALLS 6 INCH HI GLOSS DUTY BOOT MNS	25%	1	□ 79.99	□ 59.99
FOOTWEAR	**FT2487 BLK 9.5 W**	**FT2487 BLK 9.5 W**	**Original Swat Footwear Co**	GALLS 6 INCH HI GLOSS DUTY BOOT MNS	25%	1	□ 79.99	□ 59.99
FOOTWEAR	**FX174 CHAR LG**	**738 CHAR LG**	**Pickett Hosiery Mills, Inc.**	DIABETIC WOOL BLEND CREW SOCK 2 PK	25%	1	□ 12.99	□ 9.74
FOOTWEAR	**FX174 BASL LG**	**738 BASL LG**	**Pickett Hosiery Mills, Inc.**	DIABETIC WOOL BLEND CREW SOCK 2 PK	25%	1	□ 12.99	□ 9.74
FOOTWEAR	**FX175 BLK LG**	**737 BLK LG**	**Pickett Hosiery Mills, Inc.**	DIABETIC 2PK COTTON CREW SOCK	25%	1	□ 9.99	□ 7.49
FOOTWEAR	**FX175 WHT LG**	**737 WHT LG**	**Pickett Hosiery Mills, Inc.**	DIABETIC 2PK COTTON CREW SOCK	25%	1	□ 9.99	□ 7.49
FOOTWEAR	**FT2678 BLK LG**	**243C BLK LG**	**PRO FEET INC**	GALLS PERFORMANCE COMPRESSION LOW CUT SOCK	25%	1	□ 12.99	□ 9.74
FOOTWEAR	**FT2678 BLK MD**	**243C BLK MD**	**PRO FEET INC**	GALLS PERFORMANCE COMPRESSION LOW CUT SOCK	25%	1	□ 12.99	□ 9.74
FOOTWEAR	**FT2678 BLK XL**	**243C BLK XL**	**PRO FEET INC**	GALLS PERFORMANCE COMPRESSION LOW CUT SOCK	25%	1	□ 12.99	□ 9.74
FOOTWEAR	**FX086 BKRD L**	**HSR1402 BKRD L**	**PRO FEET INC**	HERO SERIES SALUTE CREW BOOT SOCK	25%	1	□ 9.35	□ 7.01
FOOTWEAR	**FX086 BKRD M**	**HSR1402 BKRD M**	**PRO FEET INC**	HERO SERIES SALUTE CREW BOOT SOCK	25%	1	□ 9.35	□ 7.01
FOOTWEAR	**FX086 BKBL L**	**HS1402 BKBL L**	**PRO FEET INC**	HERO SERIES SALUTE CREW BOOT SOCK	25%	1	□ 10.39	□ 7.79
FOOTWEAR	**FX086 BKBL M**	**HS1402 BKBL M**	**PRO FEET INC**	HERO SERIES SALUTE CREW BOOT SOCK	25%	1	□ 10.39	□ 7.79
FOOTWEAR	**FT474 BLK LG**	**731L BLK**	**PRO FEET INC**	PERFORMANCE SILVER TECH CREW SOCKS	25%	1	□ 9.67	□ 7.25
FOOTWEAR	**FT474 BLK MD**	**731M BLK**	**PRO FEET INC**	PERFORMANCE SILVER TECH CREW SOCKS	25%	1	□ 9.67	□ 7.25
FOOTWEAR	**FT474 BLK XL**	**731 BLK XL**	**PRO FEET INC**	PERFORMANCE SILVER TECH CREW SOCKS	25%	1	□ 9.67	□ 7.25
FOOTWEAR	**FX085 BKBL L**	**HS1404 BKBL L**	**PRO FEET INC**	HERO SERIES SOLIDARITY QUARTER SOCK	25%	1	□ 8.31	□ 6.23
FOOTWEAR	**FX085 BKBL M**	**HS1404 BKBL M**	**PRO FEET INC**	HERO SERIES SOLIDARITY QUARTER SOCK	25%	1	□ 8.31	□ 6.23
FOOTWEAR	**FX085 BKRD L**	**HSR1404 BKRD L**	**PRO FEET INC**	HERO SERIES SOLIDARITY QUARTER SOCK	25%	1	□ 8.31	□ 6.23

FOOTWEAR	**FX085 BKRD M**	**HSR1404 BKRD M**	**PRO FEET INC**	HERO SERIES SOLIDARITY QUARTER SOCK	25%	1	□ 8.31	□ 6.23
FOOTWEAR	**FX085 WHRD L**	**HSR1404 WHRD L**	**PRO FEET INC**	HERO SERIES SOLIDARITY QUARTER SOCK	25%	1	□ 8.31	□ 6.23
FOOTWEAR	**FX085 WHRD M**	**HSR1404 WHRD M**	**PRO FEET INC**	HERO SERIES SOLIDARITY QUARTER SOCK	25%	1	□ 8.31	□ 6.23
FOOTWEAR	**FT2677 BLK LG**	**241C BLK LG**	**PRO FEET INC**	GALLS PERFORMANACE COMPRESSION CREW SOCK	25%	1	□ 18.99	□ 14.24
FOOTWEAR	**FT2677 BLK MD**	**241C BLK MD**	**PRO FEET INC**	GALLS PERFORMANACE COMPRESSION CREW SOCK	25%	1	□ 18.99	□ 14.24
FOOTWEAR	**FT2677 BLK XL**	**241C BLK XL**	**PRO FEET INC**	GALLS PERFORMANACE COMPRESSION CREW SOCK	25%	1	□ 18.99	□ 14.24
FOOTWEAR	**FX082 BKBL L**	**HS1400 BKBL L**	**PRO FEET INC**	HERO SERIES NEVER FORGET CREW SOCK	25%	1	□ 9.42	□ 7.07
FOOTWEAR	**FX082 BKBL M**	**HS1400 BKBL M**	**PRO FEET INC**	HERO SERIES NEVER FORGET CREW SOCK	25%	1	□ 9.42	□ 7.07
FOOTWEAR	**FX083 BKBL L**	**HS1401 BKBL L**	**PRO FEET INC**	HERO SERIES REMEMBRANCE CREW SOCK	25%	1	□ 9.42	□ 7.07
FOOTWEAR	**FX083 BKBL M**	**HS1401 BKBL M**	**PRO FEET INC**	HERO SERIES REMEMBRANCE CREW SOCK	25%	1	□ 9.42	□ 7.07
FOOTWEAR	**FX084 WHT L**	**HS1403 WHT L**	**PRO FEET INC**	HERO SERIES ACTION CREW SOCK	25%	1	□ 9.42	□ 7.07
FOOTWEAR	**FX084 WHT M**	**HS1403 WHT M**	**PRO FEET INC**	HERO SERIES ACTION CREW SOCK	25%	1	□ 9.42	□ 7.07
FOOTWEAR	**FX082 BKRD L**	**HSR1400 BKRD L**	**PRO FEET INC**	HERO SERIES NEVER FORGET CREW SOCK	25%	1	□ 9.42	□ 7.07
FOOTWEAR	**FX082 BKRD M**	**HSR1400 BKRD M**	**PRO FEET INC**	HERO SERIES NEVER FORGET CREW SOCK	25%	1	□ 9.42	□ 7.07
FOOTWEAR	**FT2679 BLK LG**	**3002 BLK LG**	**PRO FEET INC**	GALLS PERFORMANCE OTC SOCK	25%	1	□ 8.99	□ 6.74
FOOTWEAR	**FT2679 BLK MD**	**3002 BLK MD**	**PRO FEET INC**	GALLS PERFORMANCE OTC SOCK	25%	1	□ 8.99	□ 6.74
FOOTWEAR	**FT2679 BLK XL**	**3002 BLK XL**	**PRO FEET INC**	GALLS PERFORMANCE OTC SOCK	25%	1	□ 8.99	□ 6.74
FOOTWEAR	**FT612 BLK LG**	**205L BLK**	**PRO FEET INC**	UNIFORM SOCK OVER THE CALF	25%	1	□ 4.10	□ 3.08
FOOTWEAR	**FT612 NAV LG**	**205L NAV**	**PRO FEET INC**	UNIFORM SOCK OVER THE CALF	25%	1	□ 4.10	□ 3.08
FOOTWEAR	**FT612 NAV MD**	**205M NAV**	**PRO FEET INC**	UNIFORM SOCK OVER THE CALF	25%	1	□ 4.10	□ 3.08
FOOTWEAR	**FT612 NAV XL**	**205XL NAV**	**PRO FEET INC**	UNIFORM SOCK OVER THE CALF	25%	1	□ 4.10	□ 3.08
FOOTWEAR	**FT2033 NAVY**	**99.17300 NAVY**	**PRO FEET INC**	LAND OF THE FREE SOCK	25%	1	□ 12.00	□ 9.00
FOOTWEAR	**FT473 BLK LG**	**732 BLK L**	**PRO FEET INC**	PERFORMANCE SILVER TECH LOW CUT SOCKS	25%	1	□ 9.39	□ 7.04
FOOTWEAR	**FT473 BLK MD**	**732 BLK M**	**PRO FEET INC**	PERFORMANCE SILVER TECH LOW CUT SOCKS	25%	1	□ 9.39	□ 7.04
FOOTWEAR	**FT473 WHT LG**	**732 WHT L**	**PRO FEET INC**	PERFORMANCE SILVER TECH LOW CUT SOCKS	25%	1	□ 9.39	□ 7.04

FOOTWEAR	**FT473 WHT MD**	**732 WHT M**	**PRO FEET INC**	PERFORMANCE SILVER TECH LOW CUT SOCKS	25%	1	□ 9.39	□ 7.04
FOOTWEAR	**FX087 BKBL L**	**HS1405 BLK L**	**PRO FEET INC**	HERO SERIES HONOR LOW CUT SOCK	25%	1	□ 9.34	□ 7.01
FOOTWEAR	**FX087 BKBL M**	**HS1405 BLK M**	**PRO FEET INC**	HERO SERIES HONOR LOW CUT SOCK	25%	1	□ 9.34	□ 7.01
FOOTWEAR	**FT475 BLK LG**	**730 BLK L**	**PRO FEET INC**	PERFORMANCE SILVER TECH OVER THE CALF SOCKS	25%	1	□ 11.87	□ 8.90
FOOTWEAR	**FT475 BLK SM**	**730 BLK S**	**PRO FEET INC**	PERFORMANCE SILVER TECH OVER THE CALF SOCKS	25%	1	□ 11.87	□ 8.90
FOOTWEAR	**FT475 BLK MD**	**730 BLK M**	**PRO FEET INC**	PERFORMANCE SILVER TECH OVER THE CALF SOCKS	25%	1	□ 11.87	□ 8.90
FOOTWEAR	**FT475 BLK XL**	**730 BLK XL**	**PRO FEET INC**	PERFORMANCE SILVER TECH OVER THE CALF SOCKS	25%	1	□ 11.87	□ 8.90
FOOTWEAR	**FX057 BLK LG**	**5283L/6 BLK**	**PRO FEET INC**	PRO FEET PERFORMANCE LOW CUT 6 PACK	25%	1	□ 14.65	□ 10.99
FOOTWEAR	**FX057 BLK MD**	**5283M/6 BLK**	**PRO FEET INC**	PRO FEET PERFORMANCE LOW CUT 6 PACK	25%	1	□ 14.65	□ 10.99
FOOTWEAR	**FX057 WHT LG**	**5283L/6 WHT**	**PRO FEET INC**	PRO FEET PERFORMANCE LOW CUT 6 PACK	25%	1	□ 14.65	□ 10.99
FOOTWEAR	**FX057 WHT MD**	**5283M/6 WHT**	**PRO FEET INC**	PRO FEET PERFORMANCE LOW CUT 6 PACK	25%	1	□ 14.65	□ 10.99
FOOTWEAR	**FW537 BLK LG**	**3008L**	**PRO FEET INC**	GALLS CUSHIONED BOOT SOCKS	25%	1	□ 10.36	□ 7.77
FOOTWEAR	**FW537 BLK MD**	**3008M**	**PRO FEET INC**	GALLS CUSHIONED BOOT SOCKS	25%	1	□ 10.36	□ 7.77
FOOTWEAR	**FT474 NAV LG**	**731L-NAVY-L SOCKS**	**PRO FEET INC**	PERFORMANCE SILVER TECH CREW SOCKS	25%	1	□ 11.49	□ 8.62
FOOTWEAR	**FT474 NAV MD**	**731L-NAVY-M SOCKS**	**PRO FEET INC**	PERFORMANCE SILVER TECH CREW SOCKS	25%	1	□ 11.49	□ 8.62
FOOTWEAR	**FT474 WHT LG**	**731L-WHITE-L SOCKS**	**PRO FEET INC**	PERFORMANCE SILVER TECH CREW SOCKS	25%	1	□ 11.49	□ 8.62
FOOTWEAR	**FT474 NAV XL**	**731L-NAVY-XL SOCKS**	**PRO FEET INC**	PERFORMANCE SILVER TECH CREW SOCKS	25%	1	□ 11.54	□ 8.66
FOOTWEAR	**FT474 WHT XL**	**731L-WHITE-XL SOCKS**	**PRO FEET INC**	PERFORMANCE SILVER TECH CREW SOCKS	25%	1	□ 11.54	□ 8.66
FOOTWEAR	**SP412 WHT LG**	**204/3 WHT**	**PRO FEET INC**	PRO FEET COTTON CREW SOCKS 3 PAIR PACK	25%	1	□ 15.50	□ 11.63
FOOTWEAR	**SP412 BLK LG**	**204/3 BLK**	**PRO FEET INC**	PRO FEET COTTON CREW SOCKS 3 PAIR PACK	25%	1	□ 15.50	□ 11.63
FOOTWEAR	**SP412 BLK MD**	**181/3 BLK**	**PRO FEET INC**	PRO FEET COTTON CREW SOCKS 3 PAIR PACK	25%	1	□ 14.50	□ 10.88
FOOTWEAR	**FX059 BLK LG**	**5285L/6 BLK**	**PRO FEET INC**	PRO FEET PERFORMANCE CREW SOCKS 6 PACK	25%	1	□ 16.97	□ 12.73
FOOTWEAR	**FX059 BLK MD**	**5285M/6 BLK**	**PRO FEET INC**	PRO FEET PERFORMANCE CREW SOCKS 6 PACK	25%	1	□ 16.97	□ 12.73

FOOTWEAR	**FX059 WHT LG**	**5285L/6 WHT**	**PRO FEET INC**	PRO FEET PERFORMANCE CREW SOCKS 6 PACK	25%	1	□ 16.97	□ 12.73
FOOTWEAR	**FX059 WHT MD**	**5285M/6 WHT**	**PRO FEET INC**	PRO FEET PERFORMANCE CREW SOCKS 6 PACK	25%	1	□ 16.97	□ 12.73
FOOTWEAR	**FX058 BLK LG**	**5286L/6 BLK**	**PRO FEET INC**	PRO FEET PERFORMANCEQUARTER SOCKS 6 PACK	25%	1	□ 16.23	□ 12.17
FOOTWEAR	**FX058 BLK MD**	**5286M/6 BLK**	**PRO FEET INC**	PRO FEET PERFORMANCEQUARTER SOCKS 6 PACK	25%	1	□ 16.23	□ 12.17
FOOTWEAR	**FT152 PSBL LG**	**USPS411L**	**PRO FEET INC**	POSTAL ANKLE LENGTH SOCKS	25%	1	□ 6.64	□ 4.98
FOOTWEAR	**FT152 PSBL MD**	**USPS411M**	**PRO FEET INC**	POSTAL ANKLE LENGTH SOCKS	25%	1	□ 6.64	□ 4.98
FOOTWEAR	**FT152 PSBL SM**	**USPS411S**	**PRO FEET INC**	POSTAL ANKLE LENGTH SOCKS	25%	1	□ 6.64	□ 4.98
FOOTWEAR	**FT152 WHT LG**	**USPS431L**	**PRO FEET INC**	POSTAL ANKLE LENGTH SOCKS	25%	1	□ 7.00	□ 5.25
FOOTWEAR	**FT152 WHT XS**	**USPS431XS**	**PRO FEET INC**	POSTAL ANKLE LENGTH SOCKS	25%	1	□ 7.00	□ 5.25
FOOTWEAR	**FT2676 BLK LG**	**6300G/3 BLK LG**	**PRO FEET INC**	GALLS 11IN DUTY BOOT SOCKS (3 PACK)	25%	1	□ 21.99	□ 16.49
FOOTWEAR	**FT2676 BLK MD**	**6300G/3 BLK MD**	**PRO FEET INC**	GALLS 11IN DUTY BOOT SOCKS (3 PACK)	25%	1	□ 21.99	□ 16.49
FOOTWEAR	**FT2676 BLK XL**	**6300G/3 BLK XL**	**PRO FEET INC**	GALLS 11IN DUTY BOOT SOCKS (3 PACK)	25%	1	□ 21.99	□ 16.49
FOOTWEAR	**SP567 LG**	**6300G LG**	**PRO FEET INC**	GALLS 11IN DUTY BOOT SOCK	25%	1	□ 8.99	□ 6.74
FOOTWEAR	**SP567 MD**	**6300G MD**	**PRO FEET INC**	GALLS 11IN DUTY BOOT SOCK	25%	1	□ 8.99	□ 6.74
FOOTWEAR	**SP567 XL**	**6300G XL**	**PRO FEET INC**	GALLS 11IN DUTY BOOT SOCK	25%	1	□ 8.99	□ 6.74
FOOTWEAR	**FT154 BLK LG**	**207 BLK LG**	**PRO FEET INC**	MENS NYLON MID CALF DRESS/CASUAL SOCKS	25%	1	□ 6.59	□ 4.94
FOOTWEAR	**FW878 BKWH MD**	**216 BKWH MD**	**PRO-FEET/EXECUSOX**	THE LIBERATOR DRESS SOCK, BLACK/WHITE	25%	1	□ 5.99	□ 4.49
FOOTWEAR	**FW878 BKWH LG**	**216 BKWH LG**	**PRO-FEET/EXECUSOX**	THE LIBERATOR DRESS SOCK, BLACK/WHITE	25%	1	□ 5.99	□ 4.49
FOOTWEAR	**FW878 BKWH SM**	**216 BKWH SM**	**PRO-FEET/EXECUSOX**	THE LIBERATOR DRESS SOCK, BLACK/WHITE	25%	1	□ 5.99	□ 4.49
FOOTWEAR	**FW878 BKWH XL**	**216 BKWH XL**	**PRO-FEET/EXECUSOX**	THE LIBERATOR DRESS SOCK, BLACK/WHITE	25%	1	□ 5.99	□ 4.49
FOOTWEAR	**FW877 BKWH MD**	**217M BLK**	**PRO-FEET/EXECUSOX**	THE LIBERATOR BOOT SOCK	25%	1	□ 11.99	□ 8.99
FOOTWEAR	**FW877 BKWH LG**	**217L BLK**	**PRO-FEET/EXECUSOX**	THE LIBERATOR BOOT SOCK	25%	1	□ 11.99	□ 8.99
FOOTWEAR	**FW877 BKWH XL**	**217XL BLK**	**PRO-FEET/EXECUSOX**	THE LIBERATOR BOOT SOCK	25%	1	□ 11.99	□ 8.99
FOOTWEAR	**FW877 NVWH LG**	**217L NAV**	**PRO-FEET/EXECUSOX**	THE LIBERATOR BOOT SOCK	25%	1	□ 11.99	□ 8.99
FOOTWEAR	**FW877 NVWH MD**	**217M NAV**	**PRO-FEET/EXECUSOX**	THE LIBERATOR BOOT SOCK	25%	1	□ 11.99	□ 8.99
FOOTWEAR	**FW877 NVWH XL**	**217XL NAV**	**PRO-FEET/EXECUSOX**	THE LIBERATOR BOOT SOCK	25%	1	□ 11.99	□ 8.99

FOOTWEAR	**FT935 BLK 10 M**	**4507-1T-001 10M**	**Propper International Sales**	SERIES 100 8IN SIDE ZIP LE DUTY BOOT	25%	1	□ 109.99	□ 82.49
FOOTWEAR	**FT935 BLK 10 W**	**4507-1T-001 10W**	**Propper International Sales**	SERIES 100 8IN SIDE ZIP LE DUTY BOOT	25%	1	□ 109.99	□ 82.49
FOOTWEAR	**FT935 BLK 10.5 M**	**4507-1T-001 10.5M**	**Propper International Sales**	SERIES 100 8IN SIDE ZIP LE DUTY BOOT	25%	1	□ 109.99	□ 82.49
FOOTWEAR	**FT935 BLK 10.5 W**	**F45071T00110.5W**	**Propper International Sales**	SERIES 100 8IN SIDE ZIP LE DUTY BOOT	25%	1	□ 109.99	□ 82.49
FOOTWEAR	**FT935 BLK 11 M**	**F45071T00111M**	**Propper International Sales**	SERIES 100 8IN SIDE ZIP LE DUTY BOOT	25%	1	□ 109.99	□ 82.49
FOOTWEAR	**FT935 BLK 11 W**	**4507-1T-001 11W**	**Propper International Sales**	SERIES 100 8IN SIDE ZIP LE DUTY BOOT	25%	1	□ 109.99	□ 82.49
FOOTWEAR	**FT935 BLK 11.5 M**	**F45071T00111.5M**	**Propper International Sales**	SERIES 100 8IN SIDE ZIP LE DUTY BOOT	25%	1	□ 109.99	□ 82.49
FOOTWEAR	**FT935 BLK 11.5 W**	**4507-1T-001 11.5W**	**Propper International Sales**	SERIES 100 8IN SIDE ZIP LE DUTY BOOT	25%	1	□ 109.99	□ 82.49
FOOTWEAR	**FT935 BLK 12 M**	**F45071T00112M**	**Propper International Sales**	SERIES 100 8IN SIDE ZIP LE DUTY BOOT	25%	1	□ 109.99	□ 82.49
FOOTWEAR	**FT935 BLK 12 W**	**4507-1T-001 12W**	**Propper International Sales**	SERIES 100 8IN SIDE ZIP LE DUTY BOOT	25%	1	□ 109.99	□ 82.49
FOOTWEAR	**FT935 BLK 12.5 M**	**F45071T00112.5M**	**Propper International Sales**	SERIES 100 8IN SIDE ZIP LE DUTY BOOT	25%	1	□ 109.99	□ 82.49
FOOTWEAR	**FT935 BLK 12.5 W**	**4507-1T-001 12.5W**	**Propper International Sales**	SERIES 100 8IN SIDE ZIP LE DUTY BOOT	25%	1	□ 109.99	□ 82.49
FOOTWEAR	**FT935 BLK 13 M**	**4507-1T-001 13M**	**Propper International Sales**	SERIES 100 8IN SIDE ZIP LE DUTY BOOT	25%	1	□ 109.99	□ 82.49
FOOTWEAR	**FT935 BLK 13 W**	**4507-1T-001 13W**	**Propper International Sales**	SERIES 100 8IN SIDE ZIP LE DUTY BOOT	25%	1	□ 109.99	□ 82.49
FOOTWEAR	**FT935 BLK 14 M**	**4507-1T-001 14M**	**Propper International Sales**	SERIES 100 8IN SIDE ZIP LE DUTY BOOT	25%	1	□ 109.99	□ 82.49
FOOTWEAR	**FT935 BLK 14 W**	**4507-1T-001 14W**	**Propper International Sales**	SERIES 100 8IN SIDE ZIP LE DUTY BOOT	25%	1	□ 109.99	□ 82.49
FOOTWEAR	**FT935 BLK 15 M**	**4507-1T-001 15M**	**Propper International Sales**	SERIES 100 8IN SIDE ZIP LE DUTY BOOT	25%	1	□ 109.99	□ 82.49
FOOTWEAR	**FT935 BLK 6 M**	**4507-1T-001 6M**	**Propper International Sales**	SERIES 100 8IN SIDE ZIP LE DUTY BOOT	25%	1	□ 109.99	□ 82.49
FOOTWEAR	**FT935 BLK 6 W**	**4507-1T-001 6W**	**Propper International Sales**	SERIES 100 8IN SIDE ZIP LE DUTY BOOT	25%	1	□ 109.99	□ 82.49
FOOTWEAR	**FT935 BLK 6.5 M**	**4507-1T-001 6.5M**	**Propper International Sales**	SERIES 100 8IN SIDE ZIP LE DUTY BOOT	25%	1	□ 109.99	□ 82.49
FOOTWEAR	**FT935 BLK 7 M**	**4507-1T-001 7M**	**Propper International Sales**	SERIES 100 8IN SIDE ZIP LE DUTY BOOT	25%	1	□ 109.99	□ 82.49
FOOTWEAR	**FT935 BLK 7 W**	**4507-1T-001 7W**	**Propper International Sales**	SERIES 100 8IN SIDE ZIP LE DUTY BOOT	25%	1	□ 109.99	□ 82.49

FOOTWEAR	**FT935 BLK 7.5 M**	**4507-1T-001 7.5M**	**Propper International Sales**	SERIES 100 8IN SIDE ZIP LE DUTY BOOT	25%	1	□ 109.99	□ 82.49
FOOTWEAR	**FT935 BLK 7.5 W**	**4507-1T-001 7.5W**	**Propper International Sales**	SERIES 100 8IN SIDE ZIP LE DUTY BOOT	25%	1	□ 109.99	□ 82.49
FOOTWEAR	**FT935 BLK 8 M**	**4507-1T-001 8M**	**Propper International Sales**	SERIES 100 8IN SIDE ZIP LE DUTY BOOT	25%	1	□ 109.99	□ 82.49
FOOTWEAR	**FT935 BLK 8 W**	**4507-1T-001 8W**	**Propper International Sales**	SERIES 100 8IN SIDE ZIP LE DUTY BOOT	25%	1	□ 109.99	□ 82.49
FOOTWEAR	**FT935 BLK 8.5 M**	**4507-1T-001 8.5M**	**Propper International Sales**	SERIES 100 8IN SIDE ZIP LE DUTY BOOT	25%	1	□ 109.99	□ 82.49
FOOTWEAR	**FT935 BLK 8.5 W**	**4507-1T-001 8.5W**	**Propper International Sales**	SERIES 100 8IN SIDE ZIP LE DUTY BOOT	25%	1	□ 109.99	□ 82.49
FOOTWEAR	**FT935 BLK 9 M**	**F45071T0019M**	**Propper International Sales**	SERIES 100 8IN SIDE ZIP LE DUTY BOOT	25%	1	□ 109.99	□ 82.49
FOOTWEAR	**FT935 BLK 9 W**	**4507-1T-001 9W**	**Propper International Sales**	SERIES 100 8IN SIDE ZIP LE DUTY BOOT	25%	1	□ 109.99	□ 82.49
FOOTWEAR	**FT935 BLK 9.5 M**	**4507-1T-001 9.5M**	**Propper International Sales**	SERIES 100 8IN SIDE ZIP LE DUTY BOOT	25%	1	□ 109.99	□ 82.49
FOOTWEAR	**FT935 BLK 9.5 W**	**4507-1T-001 9.5W**	**Propper International Sales**	SERIES 100 8IN SIDE ZIP LE DUTY BOOT	25%	1	□ 109.99	□ 82.49
FOOTWEAR	**FT937 BLK 10 M**	**F45061T00110M**	**Propper International Sales**	SERIES 100 6IN SIDE ZIP LE QUARTERBOOT	25%	1	□ 109.99	□ 82.49
FOOTWEAR	**FT937 BLK 10 W**	**F45061T00110W**	**Propper International Sales**	SERIES 100 6IN SIDE ZIP LE QUARTERBOOT	25%	1	□ 109.99	□ 82.49
FOOTWEAR	**FT937 BLK 10.5 M**	**F45061T00110.5M**	**Propper International Sales**	SERIES 100 6IN SIDE ZIP LE QUARTERBOOT	25%	1	□ 109.99	□ 82.49
FOOTWEAR	**FT937 BLK 10.5 W**	**F45061T00110.5W**	**Propper International Sales**	SERIES 100 6IN SIDE ZIP LE QUARTERBOOT	25%	1	□ 109.99	□ 82.49
FOOTWEAR	**FT937 BLK 11 M**	**F45061T00111M**	**Propper International Sales**	SERIES 100 6IN SIDE ZIP LE QUARTERBOOT	25%	1	□ 109.99	□ 82.49
FOOTWEAR	**FT937 BLK 11 W**	**F45061T00111W**	**Propper International Sales**	SERIES 100 6IN SIDE ZIP LE QUARTERBOOT	25%	1	□ 109.99	□ 82.49
FOOTWEAR	**FT937 BLK 11.5 M**	**F45061T00111.5M**	**Propper International Sales**	SERIES 100 6IN SIDE ZIP LE QUARTERBOOT	25%	1	□ 109.99	□ 82.49
FOOTWEAR	**FT937 BLK 11.5 W**	**F45061T00111.5W**	**Propper International Sales**	SERIES 100 6IN SIDE ZIP LE QUARTERBOOT	25%	1	□ 109.99	□ 82.49
FOOTWEAR	**FT937 BLK 12 M**	**F45061T00112M**	**Propper International Sales**	SERIES 100 6IN SIDE ZIP LE QUARTERBOOT	25%	1	□ 109.99	□ 82.49
FOOTWEAR	**FT937 BLK 12 W**	**F45061T00112W**	**Propper International Sales**	SERIES 100 6IN SIDE ZIP LE QUARTERBOOT	25%	1	□ 109.99	□ 82.49
FOOTWEAR	**FT937 BLK 12.5 M**	**F45061T00112.5M**	**Propper International Sales**	SERIES 100 6IN SIDE ZIP LE QUARTERBOOT	25%	1	□ 109.99	□ 82.49
FOOTWEAR	**FT937 BLK 12.5 W**	**F45061T00112.5W**	**Propper International Sales**	SERIES 100 6IN SIDE ZIP LE QUARTERBOOT	25%	1	□ 109.99	□ 82.49

FOOTWEAR	**FT937 BLK 13 M**	**F45061T00113M**	**Propper International Sales**	SERIES 100 6IN SIDE ZIP LE QUARTERBOOT	25%	1	□ 109.99	□ 82.49
FOOTWEAR	**FT937 BLK 13 W**	**F45061T00113W**	**Propper International Sales**	SERIES 100 6IN SIDE ZIP LE QUARTERBOOT	25%	1	□ 109.99	□ 82.49
FOOTWEAR	**FT937 BLK 14 M**	**F45061T00114M**	**Propper International Sales**	SERIES 100 6IN SIDE ZIP LE QUARTERBOOT	25%	1	□ 109.99	□ 82.49
FOOTWEAR	**FT937 BLK 14 W**	**F45061T00114W**	**Propper International Sales**	SERIES 100 6IN SIDE ZIP LE QUARTERBOOT	25%	1	□ 109.99	□ 82.49
FOOTWEAR	**FT937 BLK 15 M**	**F45061T00115M**	**Propper International Sales**	SERIES 100 6IN SIDE ZIP LE QUARTERBOOT	25%	1	□ 109.99	□ 82.49
FOOTWEAR	**FT937 BLK 6 M**	**F45061T0016M**	**Propper International Sales**	SERIES 100 6IN SIDE ZIP LE QUARTERBOOT	25%	1	□ 109.99	□ 82.49
FOOTWEAR	**FT937 BLK 6.5 M**	**F45061T0016.5M**	**Propper International Sales**	SERIES 100 6IN SIDE ZIP LE QUARTERBOOT	25%	1	□ 109.99	□ 82.49
FOOTWEAR	**FT937 BLK 7 M**	**F45061T0017M**	**Propper International Sales**	SERIES 100 6IN SIDE ZIP LE QUARTERBOOT	25%	1	□ 109.99	□ 82.49
FOOTWEAR	**FT937 BLK 7 W**	**F45061T0017W**	**Propper International Sales**	SERIES 100 6IN SIDE ZIP LE QUARTERBOOT	25%	1	□ 109.99	□ 82.49
FOOTWEAR	**FT937 BLK 7.5 M**	**F45061T0017.5M**	**Propper International Sales**	SERIES 100 6IN SIDE ZIP LE QUARTERBOOT	25%	1	□ 109.99	□ 82.49
FOOTWEAR	**FT937 BLK 8 M**	**F45061T0018M**	**Propper International Sales**	SERIES 100 6IN SIDE ZIP LE QUARTERBOOT	25%	1	□ 109.99	□ 82.49
FOOTWEAR	**FT937 BLK 8 W**	**F45061T0018W**	**Propper International Sales**	SERIES 100 6IN SIDE ZIP LE QUARTERBOOT	25%	1	□ 109.99	□ 82.49
FOOTWEAR	**FT937 BLK 8.5 M**	**F45061T0018.5M**	**Propper International Sales**	SERIES 100 6IN SIDE ZIP LE QUARTERBOOT	25%	1	□ 109.99	□ 82.49
FOOTWEAR	**FT937 BLK 8.5 W**	**F45061T0018.5W**	**Propper International Sales**	SERIES 100 6IN SIDE ZIP LE QUARTERBOOT	25%	1	□ 109.99	□ 82.49
FOOTWEAR	**FT937 BLK 9 M**	**F45061T0019M**	**Propper International Sales**	SERIES 100 6IN SIDE ZIP LE QUARTERBOOT	25%	1	□ 109.99	□ 82.49
FOOTWEAR	**FT937 BLK 9 W**	**F45061T0019W**	**Propper International Sales**	SERIES 100 6IN SIDE ZIP LE QUARTERBOOT	25%	1	□ 109.99	□ 82.49
FOOTWEAR	**FT937 BLK 9.5 M**	**F45061T0019.5M**	**Propper International Sales**	SERIES 100 6IN SIDE ZIP LE QUARTERBOOT	25%	1	□ 109.99	□ 82.49
FOOTWEAR	**FT937 BLK 9.5 W**	**F45061T0019.5W**	**Propper International Sales**	SERIES 100 6IN SIDE ZIP LE QUARTERBOOT	25%	1	□ 109.99	□ 82.49
FOOTWEAR	**FT935 BLK 17 M**	**F45071T00117M**	**Propper International Sales**	SERIES 100 8IN SIDE ZIP LE DUTY BOOT	25%	1	□ 109.99	□ 82.49
FOOTWEAR	**FT937 BLK 17 M**	**F45061T00117M**	**Propper International Sales**	SERIES 100 6IN SIDE ZIP LE QUARTERBOOT	25%	1	□ 109.99	□ 82.49
FOOTWEAR	**FT937 BLK 16 M**	**F45061T00116M**	**Propper International Sales**	SERIES 100 6IN SIDE ZIP LE QUARTERBOOT	25%	1	□ 109.99	□ 82.49
FOOTWEAR	**FT936 COY 10 M**	**F45083N23610M**	**Propper International Sales**	SERIES 100 8IN MILITARY DUTY BOOT	25%	1	□ 119.99	□ 89.99

FOOTWEAR	**FT936 COY 10 W**	**F45083N23610W**	**Propper International Sales**	SERIES 100 8IN MILITARY DUTY BOOT	25%	1	□ 119.99	□ 89.99
FOOTWEAR	**FT936 COY 10.5 M**	**F45083N23610.5M**	**Propper International Sales**	SERIES 100 8IN MILITARY DUTY BOOT	25%	1	□ 119.99	□ 89.99
FOOTWEAR	**FT936 COY 10.5 W**	**F45083N23610.5W**	**Propper International Sales**	SERIES 100 8IN MILITARY DUTY BOOT	25%	1	□ 119.99	□ 89.99
FOOTWEAR	**FT936 COY 11 M**	**F45083N23611M**	**Propper International Sales**	SERIES 100 8IN MILITARY DUTY BOOT	25%	1	□ 119.99	□ 89.99
FOOTWEAR	**FT936 COY 11 W**	**4508-3N-236 11W**	**Propper International Sales**	SERIES 100 8IN MILITARY DUTY BOOT	25%	1	□ 119.99	□ 89.99
FOOTWEAR	**FT936 COY 11.5 M**	**4508-3N-236 11.5M**	**Propper International Sales**	SERIES 100 8IN MILITARY DUTY BOOT	25%	1	□ 119.99	□ 89.99
FOOTWEAR	**FT936 COY 11.5 W**	**4508-3N-236 11.5W**	**Propper International Sales**	SERIES 100 8IN MILITARY DUTY BOOT	25%	1	□ 119.99	□ 89.99
FOOTWEAR	**FT936 COY 12 M**	**4508-3N-236 12M**	**Propper International Sales**	SERIES 100 8IN MILITARY DUTY BOOT	25%	1	□ 119.99	□ 89.99
FOOTWEAR	**FT936 COY 12 W**	**4508-3N-236 12W**	**Propper International Sales**	SERIES 100 8IN MILITARY DUTY BOOT	25%	1	□ 119.99	□ 89.99
FOOTWEAR	**FT936 COY 12.5 M**	**4508-3N-236 12.5M**	**Propper International Sales**	SERIES 100 8IN MILITARY DUTY BOOT	25%	1	□ 119.99	□ 89.99
FOOTWEAR	**FT936 COY 12.5 W**	**4508-3N-236 12.5W**	**Propper International Sales**	SERIES 100 8IN MILITARY DUTY BOOT	25%	1	□ 119.99	□ 89.99
FOOTWEAR	**FT936 COY 13 M**	**4508-3N-236 13M**	**Propper International Sales**	SERIES 100 8IN MILITARY DUTY BOOT	25%	1	□ 119.99	□ 89.99
FOOTWEAR	**FT936 COY 13 W**	**4508-3N-236 13W**	**Propper International Sales**	SERIES 100 8IN MILITARY DUTY BOOT	25%	1	□ 119.99	□ 89.99
FOOTWEAR	**FT936 COY 14 M**	**4508-3N-236 14M**	**Propper International Sales**	SERIES 100 8IN MILITARY DUTY BOOT	25%	1	□ 119.99	□ 89.99
FOOTWEAR	**FT936 COY 14 W**	**F45083N23614W**	**Propper International Sales**	SERIES 100 8IN MILITARY DUTY BOOT	25%	1	□ 119.99	□ 89.99
FOOTWEAR	**FT936 COY 15 M**	**4508-3N-236 15M**	**Propper International Sales**	SERIES 100 8IN MILITARY DUTY BOOT	25%	1	□ 119.99	□ 89.99
FOOTWEAR	**FT936 COY 5 M**	**F45083N2365M**	**Propper International Sales**	SERIES 100 8IN MILITARY DUTY BOOT	25%	1	□ 119.99	□ 89.99
FOOTWEAR	**FT936 COY 5 W**	**4508-3N-236 5W**	**Propper International Sales**	SERIES 100 8IN MILITARY DUTY BOOT	25%	1	□ 119.99	□ 89.99
FOOTWEAR	**FT936 COY 5.5 M**	**4508-3N-236 5.5M**	**Propper International Sales**	SERIES 100 8IN MILITARY DUTY BOOT	25%	1	□ 119.99	□ 89.99
FOOTWEAR	**FT936 COY 5.5 W**	**4508-3N-236 5.5W**	**Propper International Sales**	SERIES 100 8IN MILITARY DUTY BOOT	25%	1	□ 119.99	□ 89.99
FOOTWEAR	**FT936 COY 6 M**	**F45083N2366M**	**Propper International Sales**	SERIES 100 8IN MILITARY DUTY BOOT	25%	1	□ 119.99	□ 89.99
FOOTWEAR	**FT936 COY 6 W**	**4508-3N-236 6W**	**Propper International Sales**	SERIES 100 8IN MILITARY DUTY BOOT	25%	1	□ 119.99	□ 89.99

FOOTWEAR	**FT936 COY 6.5 M**	**4508-3N-236 6.5M**	**Propper International Sales**	SERIES 100 8IN MILITARY DUTY BOOT	25%	1	□ 119.99	□ 89.99
FOOTWEAR	**FT936 COY 6.5 W**	**4508-3N-236 6.5W**	**Propper International Sales**	SERIES 100 8IN MILITARY DUTY BOOT	25%	1	□ 119.99	□ 89.99
FOOTWEAR	**FT936 COY 7 M**	**F45083N2367M**	**Propper International Sales**	SERIES 100 8IN MILITARY DUTY BOOT	25%	1	□ 119.99	□ 89.99
FOOTWEAR	**FT936 COY 7 W**	**4508-3N-236 7W**	**Propper International Sales**	SERIES 100 8IN MILITARY DUTY BOOT	25%	1	□ 119.99	□ 89.99
FOOTWEAR	**FT936 COY 7.5 M**	**4508-3N-236 7.5M**	**Propper International Sales**	SERIES 100 8IN MILITARY DUTY BOOT	25%	1	□ 119.99	□ 89.99
FOOTWEAR	**FT936 COY 7.5 W**	**4508-3N-236 7.5W**	**Propper International Sales**	SERIES 100 8IN MILITARY DUTY BOOT	25%	1	□ 119.99	□ 89.99
FOOTWEAR	**FT936 COY 8 M**	**4508-3N-236 8M**	**Propper International Sales**	SERIES 100 8IN MILITARY DUTY BOOT	25%	1	□ 119.99	□ 89.99
FOOTWEAR	**FT936 COY 8 W**	**4508-3N-236 8W**	**Propper International Sales**	SERIES 100 8IN MILITARY DUTY BOOT	25%	1	□ 119.99	□ 89.99
FOOTWEAR	**FT936 COY 8.5 M**	**F45083N2368.5M**	**Propper International Sales**	SERIES 100 8IN MILITARY DUTY BOOT	25%	1	□ 119.99	□ 89.99
FOOTWEAR	**FT936 COY 8.5 W**	**F45083N2369.5W**	**Propper International Sales**	SERIES 100 8IN MILITARY DUTY BOOT	25%	1	□ 119.99	□ 89.99
FOOTWEAR	**FT936 COY 9 M**	**4508-3N-236 9M**	**Propper International Sales**	SERIES 100 8IN MILITARY DUTY BOOT	25%	1	□ 119.99	□ 89.99
FOOTWEAR	**FT936 COY 9 W**	**F45083N2369W**	**Propper International Sales**	SERIES 100 8IN MILITARY DUTY BOOT	25%	1	□ 119.99	□ 89.99
FOOTWEAR	**FT936 COY 9.5 M**	**F45083N2369.5M**	**Propper International Sales**	SERIES 100 8IN MILITARY DUTY BOOT	25%	1	□ 119.99	□ 89.99
FOOTWEAR	**FT936 COY 9.5 W**	**4508-3N-236 9.5W**	**Propper International Sales**	SERIES 100 8IN MILITARY DUTY BOOT	25%	1	□ 119.99	□ 89.99
FOOTWEAR	**FT2438 BLK 10.5 M**	**F45305L00110.5M**	**Propper International Sales**	PROPPER DURALIGHT TACTICAL BOOTS	25%	1	□ 84.99	□ 63.74
FOOTWEAR	**FT2438 BLK 10.5 W**	**F45305L00110.5W**	**Propper International Sales**	PROPPER DURALIGHT TACTICAL BOOTS	25%	1	□ 84.99	□ 63.74
FOOTWEAR	**FT2438 BLK 11 M**	**F45305L00111M**	**Propper International Sales**	PROPPER DURALIGHT TACTICAL BOOTS	25%	1	□ 84.99	□ 63.74
FOOTWEAR	**FT2438 BLK 11 W**	**F45305L00111W**	**Propper International Sales**	PROPPER DURALIGHT TACTICAL BOOTS	25%	1	□ 84.99	□ 63.74
FOOTWEAR	**FT2438 BLK 11.5 M**	**F45305L00111.5M**	**Propper International Sales**	PROPPER DURALIGHT TACTICAL BOOTS	25%	1	□ 84.99	□ 63.74
FOOTWEAR	**FT2438 BLK 11.5 W**	**F45305L00111.5W**	**Propper International Sales**	PROPPER DURALIGHT TACTICAL BOOTS	25%	1	□ 84.99	□ 63.74
FOOTWEAR	**FT2438 BLK 12 M**	**F45305L00112M**	**Propper International Sales**	PROPPER DURALIGHT TACTICAL BOOTS	25%	1	□ 84.99	□ 63.74
FOOTWEAR	**FT2438 BLK 12 W**	**F45305L00112W**	**Propper International Sales**	PROPPER DURALIGHT TACTICAL BOOTS	25%	1	□ 84.99	□ 63.74

FOOTWEAR	**FT2438 BLK 13 M**	**F45305L00113M**	**Propper International Sales**	PROPPER DURALIGHT TACTICAL BOOTS	25%	1	□ 84.99	□ 63.74
FOOTWEAR	**FT2438 BLK 13 W**	**F45305L00113W**	**Propper International Sales**	PROPPER DURALIGHT TACTICAL BOOTS	25%	1	□ 84.99	□ 63.74
FOOTWEAR	**FT2438 BLK 14 M**	**F45305L00114M**	**Propper International Sales**	PROPPER DURALIGHT TACTICAL BOOTS	25%	1	□ 84.99	□ 63.74
FOOTWEAR	**FT2438 BLK 14 W**	**F45305L00114W**	**Propper International Sales**	PROPPER DURALIGHT TACTICAL BOOTS	25%	1	□ 84.99	□ 63.74
FOOTWEAR	**FT2438 BLK 15 M**	**F45305L00115M**	**Propper International Sales**	PROPPER DURALIGHT TACTICAL BOOTS	25%	1	□ 84.99	□ 63.74
FOOTWEAR	**FT2438 BLK 15 W**	**F45305L00115W**	**Propper International Sales**	PROPPER DURALIGHT TACTICAL BOOTS	25%	1	□ 84.99	□ 63.74
FOOTWEAR	**FT2438 BLK 16 M**	**F45305L00116M**	**Propper International Sales**	PROPPER DURALIGHT TACTICAL BOOTS	25%	1	□ 84.99	□ 63.74
FOOTWEAR	**FT2438 BLK 17 M**	**F45305L00117M**	**Propper International Sales**	PROPPER DURALIGHT TACTICAL BOOTS	25%	1	□ 84.99	□ 63.74
FOOTWEAR	**FT2438 BLK 5 M**	**F45305L0015M**	**Propper International Sales**	PROPPER DURALIGHT TACTICAL BOOTS	25%	1	□ 84.99	□ 63.74
FOOTWEAR	**FT2438 BLK 5 W**	**F45305L0015W**	**Propper International Sales**	PROPPER DURALIGHT TACTICAL BOOTS	25%	1	□ 84.99	□ 63.74
FOOTWEAR	**FT2438 BLK 5.5 M**	**F45305L0015.5M**	**Propper International Sales**	PROPPER DURALIGHT TACTICAL BOOTS	25%	1	□ 84.99	□ 63.74
FOOTWEAR	**FT2438 BLK 5.5 W**	**F45305L0015.5W**	**Propper International Sales**	PROPPER DURALIGHT TACTICAL BOOTS	25%	1	□ 84.99	□ 63.74
FOOTWEAR	**FT2438 BLK 6 M**	**F45305L0016M**	**Propper International Sales**	PROPPER DURALIGHT TACTICAL BOOTS	25%	1	□ 84.99	□ 63.74
FOOTWEAR	**FT2438 BLK 6 W**	**F45305L0016W**	**Propper International Sales**	PROPPER DURALIGHT TACTICAL BOOTS	25%	1	□ 84.99	□ 63.74
FOOTWEAR	**FT2438 BLK 6.5 M**	**F45305L0016.5M**	**Propper International Sales**	PROPPER DURALIGHT TACTICAL BOOTS	25%	1	□ 84.99	□ 63.74
FOOTWEAR	**FT2438 BLK 6.5 W**	**F45305L0016.5W**	**Propper International Sales**	PROPPER DURALIGHT TACTICAL BOOTS	25%	1	□ 84.99	□ 63.74
FOOTWEAR	**FT2438 BLK 7 M**	**F45305L0017M**	**Propper International Sales**	PROPPER DURALIGHT TACTICAL BOOTS	25%	1	□ 84.99	□ 63.74
FOOTWEAR	**FT2438 BLK 7 W**	**F45305L0017W**	**Propper International Sales**	PROPPER DURALIGHT TACTICAL BOOTS	25%	1	□ 84.99	□ 63.74
FOOTWEAR	**FT2438 BLK 7.5 M**	**F45305L0017.5M**	**Propper International Sales**	PROPPER DURALIGHT TACTICAL BOOTS	25%	1	□ 84.99	□ 63.74
FOOTWEAR	**FT2438 BLK 7.5 W**	**F45305L0017.5W**	**Propper International Sales**	PROPPER DURALIGHT TACTICAL BOOTS	25%	1	□ 84.99	□ 63.74
FOOTWEAR	**FT2438 BLK 8 M**	**F45305L0018M**	**Propper International Sales**	PROPPER DURALIGHT TACTICAL BOOTS	25%	1	□ 84.99	□ 63.74
FOOTWEAR	**FT2438 BLK 8 W**	**F45305L0018W**	**Propper International Sales**	PROPPER DURALIGHT TACTICAL BOOTS	25%	1	□ 84.99	□ 63.74

FOOTWEAR	**FT2438 BLK 8.5 M**	**F45305L0018.5M**	**Propper International Sales**	PROPPER DURALIGHT TACTICAL BOOTS	25%	1	□ 84.99	□ 63.74
FOOTWEAR	**FT2438 BLK 8.5 W**	**F45305L0018.5W**	**Propper International Sales**	PROPPER DURALIGHT TACTICAL BOOTS	25%	1	□ 84.99	□ 63.74
FOOTWEAR	**FT2438 BLK 9 M**	**F45305L0019M**	**Propper International Sales**	PROPPER DURALIGHT TACTICAL BOOTS	25%	1	□ 84.99	□ 63.74
FOOTWEAR	**FT2438 BLK 9 W**	**F45305L0019W**	**Propper International Sales**	PROPPER DURALIGHT TACTICAL BOOTS	25%	1	□ 84.99	□ 63.74
FOOTWEAR	**FT2438 BLK 9.5 M**	**F45305L0019.5M**	**Propper International Sales**	PROPPER DURALIGHT TACTICAL BOOTS	25%	1	□ 84.99	□ 63.74
FOOTWEAR	**FT2438 BLK 9.5 W**	**F45305L0019.5W**	**Propper International Sales**	PROPPER DURALIGHT TACTICAL BOOTS	25%	1	□ 84.99	□ 63.74
FOOTWEAR	**FT2438 BLK 10 M**	**F45305L00110M**	**Propper International Sales**	PROPPER DURALIGHT TACTICAL BOOTS	25%	1	□ 84.99	□ 63.74
FOOTWEAR	**FT2438 BLK 10 W**	**F45305L00110W**	**Propper International Sales**	PROPPER DURALIGHT TACTICAL BOOTS	25%	1	□ 84.99	□ 63.74
FOOTWEAR	**FX577 BLK 10 M**	**F45234F00110M**	**Propper International Sales**	PROPPER TACTICAL 8IN DUTY BOOT	25%	1	□ 89.99	□ 67.49
FOOTWEAR	**FX577 BLK 10 W**	**F45234F00110W**	**Propper International Sales**	PROPPER TACTICAL 8IN DUTY BOOT	25%	1	□ 89.99	□ 67.49
FOOTWEAR	**FX577 BLK 10.5 M**	**F45234F00110.5M**	**Propper International Sales**	PROPPER TACTICAL 8IN DUTY BOOT	25%	1	□ 89.99	□ 67.49
FOOTWEAR	**FX577 BLK 10.5 W**	**F45234F00110.5W**	**Propper International Sales**	PROPPER TACTICAL 8IN DUTY BOOT	25%	1	□ 89.99	□ 67.49
FOOTWEAR	**FX577 BLK 11 M**	**F45234F00111M**	**Propper International Sales**	PROPPER TACTICAL 8IN DUTY BOOT	25%	1	□ 89.99	□ 67.49
FOOTWEAR	**FX577 BLK 11 W**	**F45234F00111W**	**Propper International Sales**	PROPPER TACTICAL 8IN DUTY BOOT	25%	1	□ 89.99	□ 67.49
FOOTWEAR	**FX577 BLK 11.5 M**	**F45234F00111.5M**	**Propper International Sales**	PROPPER TACTICAL 8IN DUTY BOOT	25%	1	□ 89.99	□ 67.49
FOOTWEAR	**FX577 BLK 11.5 W**	**F45234F00111.5W**	**Propper International Sales**	PROPPER TACTICAL 8IN DUTY BOOT	25%	1	□ 89.99	□ 67.49
FOOTWEAR	**FX577 BLK 12 M**	**F45234F00112M**	**Propper International Sales**	PROPPER TACTICAL 8IN DUTY BOOT	25%	1	□ 89.99	□ 67.49
FOOTWEAR	**FX577 BLK 12 W**	**F45234F00112W**	**Propper International Sales**	PROPPER TACTICAL 8IN DUTY BOOT	25%	1	□ 89.99	□ 67.49
FOOTWEAR	**FX577 BLK 12.5 M**	**F45234F00112.5M**	**Propper International Sales**	PROPPER TACTICAL 8IN DUTY BOOT	25%	1	□ 89.99	□ 67.49
FOOTWEAR	**FX577 BLK 12.5 W**	**F45234F00112.5W**	**Propper International Sales**	PROPPER TACTICAL 8IN DUTY BOOT	25%	1	□ 89.99	□ 67.49
FOOTWEAR	**FX577 BLK 13 M**	**F45234F00113M**	**Propper International Sales**	PROPPER TACTICAL 8IN DUTY BOOT	25%	1	□ 89.99	□ 67.49
FOOTWEAR	**FX577 BLK 13 W**	**F45234F00113W**	**Propper International Sales**	PROPPER TACTICAL 8IN DUTY BOOT	25%	1	□ 89.99	□ 67.49

FOOTWEAR	**FX577 BLK 14 M**	**F45234F00114M**	**Propper International Sales**	PROPPER TACTICAL 8IN DUTY BOOT	25%	1	□ 89.99	□ 67.49
FOOTWEAR	**FX577 BLK 14 W**	**F45234F00114W**	**Propper International Sales**	PROPPER TACTICAL 8IN DUTY BOOT	25%	1	□ 89.99	□ 67.49
FOOTWEAR	**FX577 BLK 15 M**	**F45234F00115M**	**Propper International Sales**	PROPPER TACTICAL 8IN DUTY BOOT	25%	1	□ 89.99	□ 67.49
FOOTWEAR	**FX577 BLK 5 M**	**F45234F0015M**	**Propper International Sales**	PROPPER TACTICAL 8IN DUTY BOOT	25%	1	□ 89.99	□ 67.49
FOOTWEAR	**FX577 BLK 5 W**	**F45234F0015W**	**Propper International Sales**	PROPPER TACTICAL 8IN DUTY BOOT	25%	1	□ 89.99	□ 67.49
FOOTWEAR	**FX577 BLK 5.5 M**	**F45234F0015.5M**	**Propper International Sales**	PROPPER TACTICAL 8IN DUTY BOOT	25%	1	□ 89.99	□ 67.49
FOOTWEAR	**FX577 BLK 5.5 W**	**F45234F0015.5W**	**Propper International Sales**	PROPPER TACTICAL 8IN DUTY BOOT	25%	1	□ 89.99	□ 67.49
FOOTWEAR	**FX577 BLK 6 M**	**F45234F0016M**	**Propper International Sales**	PROPPER TACTICAL 8IN DUTY BOOT	25%	1	□ 89.99	□ 67.49
FOOTWEAR	**FX577 BLK 6 W**	**F45234F0016W**	**Propper International Sales**	PROPPER TACTICAL 8IN DUTY BOOT	25%	1	□ 89.99	□ 67.49
FOOTWEAR	**FX577 BLK 6.5 M**	**F45234F0016.5M**	**Propper International Sales**	PROPPER TACTICAL 8IN DUTY BOOT	25%	1	□ 89.99	□ 67.49
FOOTWEAR	**FX577 BLK 6.5 W**	**F45234F0016.5W**	**Propper International Sales**	PROPPER TACTICAL 8IN DUTY BOOT	25%	1	□ 89.99	□ 67.49
FOOTWEAR	**FX577 BLK 7 M**	**F45234F0017M**	**Propper International Sales**	PROPPER TACTICAL 8IN DUTY BOOT	25%	1	□ 89.99	□ 67.49
FOOTWEAR	**FX577 BLK 7 W**	**F45234F0017W**	**Propper International Sales**	PROPPER TACTICAL 8IN DUTY BOOT	25%	1	□ 89.99	□ 67.49
FOOTWEAR	**FX577 BLK 7.5 M**	**F45234F0017.5M**	**Propper International Sales**	PROPPER TACTICAL 8IN DUTY BOOT	25%	1	□ 89.99	□ 67.49
FOOTWEAR	**FX577 BLK 7.5 W**	**F45234F0017.5W**	**Propper International Sales**	PROPPER TACTICAL 8IN DUTY BOOT	25%	1	□ 89.99	□ 67.49
FOOTWEAR	**FX577 BLK 8 M**	**F45234F0018M**	**Propper International Sales**	PROPPER TACTICAL 8IN DUTY BOOT	25%	1	□ 89.99	□ 67.49
FOOTWEAR	**FX577 BLK 8 W**	**F45234F0018W**	**Propper International Sales**	PROPPER TACTICAL 8IN DUTY BOOT	25%	1	□ 89.99	□ 67.49
FOOTWEAR	**FX577 BLK 8.5 M**	**F45234F0018.5M**	**Propper International Sales**	PROPPER TACTICAL 8IN DUTY BOOT	25%	1	□ 89.99	□ 67.49
FOOTWEAR	**FX577 BLK 8.5 W**	**F45234F0018.5W**	**Propper International Sales**	PROPPER TACTICAL 8IN DUTY BOOT	25%	1	□ 89.99	□ 67.49
FOOTWEAR	**FX577 BLK 9 M**	**F45234F0019M**	**Propper International Sales**	PROPPER TACTICAL 8IN DUTY BOOT	25%	1	□ 89.99	□ 67.49
FOOTWEAR	**FX577 BLK 9 W**	**F45234F0019W**	**Propper International Sales**	PROPPER TACTICAL 8IN DUTY BOOT	25%	1	□ 89.99	□ 67.49
FOOTWEAR	**FX577 BLK 9.5 M**	**F45234F0019.5M**	**Propper International Sales**	PROPPER TACTICAL 8IN DUTY BOOT	25%	1	□ 89.99	□ 67.49

FOOTWEAR	**FX577 BLK 9.5 W**	**F45234F0019.5W**	**Propper International Sales**	PROPPER TACTICAL 8IN DUTY BOOT	25%	1	□ 89.99	□ 67.49
FOOTWEAR	**FX470 BLK 10 M**	**F45224F00110M**	**Propper International Sales**	PROPPER TACTICAL 6IN DUTY BOOT	25%	1	□ 84.99	□ 63.74
FOOTWEAR	**FX470 BLK 10 W**	**F45224F00110W**	**Propper International Sales**	PROPPER TACTICAL 6IN DUTY BOOT	25%	1	□ 84.99	□ 63.74
FOOTWEAR	**FX470 BLK 10.5 M**	**F45224F00110.5M**	**Propper International Sales**	PROPPER TACTICAL 6IN DUTY BOOT	25%	1	□ 84.99	□ 63.74
FOOTWEAR	**FX470 BLK 10.5 W**	**F45224F00110.5W**	**Propper International Sales**	PROPPER TACTICAL 6IN DUTY BOOT	25%	1	□ 84.99	□ 63.74
FOOTWEAR	**FX470 BLK 11 M**	**F45224F00111M**	**Propper International Sales**	PROPPER TACTICAL 6IN DUTY BOOT	25%	1	□ 84.99	□ 63.74
FOOTWEAR	**FX470 BLK 11 W**	**F45224F00111W**	**Propper International Sales**	PROPPER TACTICAL 6IN DUTY BOOT	25%	1	□ 84.99	□ 63.74
FOOTWEAR	**FX470 BLK 11.5 M**	**F45224F00111.5M**	**Propper International Sales**	PROPPER TACTICAL 6IN DUTY BOOT	25%	1	□ 84.99	□ 63.74
FOOTWEAR	**FX470 BLK 11.5 W**	**F45224F00111.5W**	**Propper International Sales**	PROPPER TACTICAL 6IN DUTY BOOT	25%	1	□ 84.99	□ 63.74
FOOTWEAR	**FX470 BLK 12 M**	**F45224F00112M**	**Propper International Sales**	PROPPER TACTICAL 6IN DUTY BOOT	25%	1	□ 84.99	□ 63.74
FOOTWEAR	**FX470 BLK 12 W**	**F45224F00112W**	**Propper International Sales**	PROPPER TACTICAL 6IN DUTY BOOT	25%	1	□ 84.99	□ 63.74
FOOTWEAR	**FX470 BLK 12.5 M**	**F45224F00112.5M**	**Propper International Sales**	PROPPER TACTICAL 6IN DUTY BOOT	25%	1	□ 84.99	□ 63.74
FOOTWEAR	**FX470 BLK 12.5 W**	**F45224F00112.5W**	**Propper International Sales**	PROPPER TACTICAL 6IN DUTY BOOT	25%	1	□ 84.99	□ 63.74
FOOTWEAR	**FX470 BLK 13 M**	**F45224F00113M**	**Propper International Sales**	PROPPER TACTICAL 6IN DUTY BOOT	25%	1	□ 84.99	□ 63.74
FOOTWEAR	**FX470 BLK 13 W**	**F45224F00113W**	**Propper International Sales**	PROPPER TACTICAL 6IN DUTY BOOT	25%	1	□ 84.99	□ 63.74
FOOTWEAR	**FX470 BLK 14 M**	**F45224F00114M**	**Propper International Sales**	PROPPER TACTICAL 6IN DUTY BOOT	25%	1	□ 84.99	□ 63.74
FOOTWEAR	**FX470 BLK 14 W**	**F45224F00114W**	**Propper International Sales**	PROPPER TACTICAL 6IN DUTY BOOT	25%	1	□ 84.99	□ 63.74
FOOTWEAR	**FX470 BLK 15 M**	**F45224F00115M**	**Propper International Sales**	PROPPER TACTICAL 6IN DUTY BOOT	25%	1	□ 84.99	□ 63.74
FOOTWEAR	**FX470 BLK 5 M**	**F45224F0015M**	**Propper International Sales**	PROPPER TACTICAL 6IN DUTY BOOT	25%	1	□ 84.99	□ 63.74
FOOTWEAR	**FX470 BLK 5 W**	**F45224F0015W**	**Propper International Sales**	PROPPER TACTICAL 6IN DUTY BOOT	25%	1	□ 84.99	□ 63.74
FOOTWEAR	**FX470 BLK 5.5 M**	**F45224F0015.5M**	**Propper International Sales**	PROPPER TACTICAL 6IN DUTY BOOT	25%	1	□ 84.99	□ 63.74
FOOTWEAR	**FX470 BLK 5.5 W**	**F45224F0015.5W**	**Propper International Sales**	PROPPER TACTICAL 6IN DUTY BOOT	25%	1	□ 84.99	□ 63.74

FOOTWEAR	**FX470 BLK 6 M**	**F45224F0016M**	**Propper International Sales**	PROPPER TACTICAL 6IN DUTY BOOT	25%	1	□ 84.99	□ 63.74
FOOTWEAR	**FX470 BLK 6 W**	**F45224F0016W**	**Propper International Sales**	PROPPER TACTICAL 6IN DUTY BOOT	25%	1	□ 84.99	□ 63.74
FOOTWEAR	**FX470 BLK 6.5 M**	**F45224F0016.5M**	**Propper International Sales**	PROPPER TACTICAL 6IN DUTY BOOT	25%	1	□ 84.99	□ 63.74
FOOTWEAR	**FX470 BLK 6.5 W**	**F45224F0016.5W**	**Propper International Sales**	PROPPER TACTICAL 6IN DUTY BOOT	25%	1	□ 84.99	□ 63.74
FOOTWEAR	**FX470 BLK 7 M**	**F45224F0017M**	**Propper International Sales**	PROPPER TACTICAL 6IN DUTY BOOT	25%	1	□ 84.99	□ 63.74
FOOTWEAR	**FX470 BLK 7 W**	**F45224F0017W**	**Propper International Sales**	PROPPER TACTICAL 6IN DUTY BOOT	25%	1	□ 84.99	□ 63.74
FOOTWEAR	**FX470 BLK 7.5 M**	**F45224F0017.5M**	**Propper International Sales**	PROPPER TACTICAL 6IN DUTY BOOT	25%	1	□ 84.99	□ 63.74
FOOTWEAR	**FX470 BLK 7.5 W**	**F45224F0017.5W**	**Propper International Sales**	PROPPER TACTICAL 6IN DUTY BOOT	25%	1	□ 84.99	□ 63.74
FOOTWEAR	**FX470 BLK 8 M**	**F45224F0018M**	**Propper International Sales**	PROPPER TACTICAL 6IN DUTY BOOT	25%	1	□ 84.99	□ 63.74
FOOTWEAR	**FX470 BLK 8 W**	**F45224F0018W**	**Propper International Sales**	PROPPER TACTICAL 6IN DUTY BOOT	25%	1	□ 84.99	□ 63.74
FOOTWEAR	**FX470 BLK 8.5 M**	**F45224F0018.5M**	**Propper International Sales**	PROPPER TACTICAL 6IN DUTY BOOT	25%	1	□ 84.99	□ 63.74
FOOTWEAR	**FX470 BLK 8.5 W**	**F45224F0018.5W**	**Propper International Sales**	PROPPER TACTICAL 6IN DUTY BOOT	25%	1	□ 84.99	□ 63.74
FOOTWEAR	**FX470 BLK 9 M**	**F45224F0019M**	**Propper International Sales**	PROPPER TACTICAL 6IN DUTY BOOT	25%	1	□ 84.99	□ 63.74
FOOTWEAR	**FX470 BLK 9 W**	**F45224F0019W**	**Propper International Sales**	PROPPER TACTICAL 6IN DUTY BOOT	25%	1	□ 84.99	□ 63.74
FOOTWEAR	**FX470 BLK 9.5 M**	**F45224F0019.5M**	**Propper International Sales**	PROPPER TACTICAL 6IN DUTY BOOT	25%	1	□ 84.99	□ 63.74
FOOTWEAR	**FX470 BLK 9.5 W**	**F45224F0019.5W**	**Propper International Sales**	PROPPER TACTICAL 6IN DUTY BOOT	25%	1	□ 84.99	□ 63.74
FOOTWEAR	**FT1231 TAN 10 MD**	**F45193N23610M**	**Propper International Sales**	PROPPER SERIES 100 8IN WATERPROOF BOOT	25%	1	□ 150.50	□ 112.88
FOOTWEAR	**FT1231 TAN 10 W**	**F45193N23610W**	**Propper International Sales**	PROPPER SERIES 100 8IN WATERPROOF BOOT	25%	1	□ 150.50	□ 112.88
FOOTWEAR	**FT1231 TAN 10.5 MD**	**F45193N23610.5M**	**Propper International Sales**	PROPPER SERIES 100 8IN WATERPROOF BOOT	25%	1	□ 150.50	□ 112.88
FOOTWEAR	**FT1231 TAN 10.5 W**	**F45193N23610.5W**	**Propper International Sales**	PROPPER SERIES 100 8IN WATERPROOF BOOT	25%	1	□ 150.50	□ 112.88
FOOTWEAR	**FT1231 TAN 11 MD**	**F45193N23611M**	**Propper International Sales**	PROPPER SERIES 100 8IN WATERPROOF BOOT	25%	1	□ 150.50	□ 112.88
FOOTWEAR	**FT1231 TAN 11 W**	**F45193N23611W**	**Propper International Sales**	PROPPER SERIES 100 8IN WATERPROOF BOOT	25%	1	□ 150.50	□ 112.88

FOOTWEAR	**FT1231 TAN 11.5 MD**	**F45193N23611.5M**	**Propper International Sales**	PROPPER SERIES 100 8IN WATERPROOF BOOT	25%	1	□ 150.50	□ 112.88
FOOTWEAR	**FT1231 TAN 11.5 W**	**F45193N23611.5W**	**Propper International Sales**	PROPPER SERIES 100 8IN WATERPROOF BOOT	25%	1	□ 150.50	□ 112.88
FOOTWEAR	**FT1231 TAN 12 MD**	**F45193N23612M**	**Propper International Sales**	PROPPER SERIES 100 8IN WATERPROOF BOOT	25%	1	□ 150.50	□ 112.88
FOOTWEAR	**FT1231 TAN 12 W**	**F45193N23612W**	**Propper International Sales**	PROPPER SERIES 100 8IN WATERPROOF BOOT	25%	1	□ 150.50	□ 112.88
FOOTWEAR	**FT1231 TAN 12.5 MD**	**F45193N23612.5M**	**Propper International Sales**	PROPPER SERIES 100 8IN WATERPROOF BOOT	25%	1	□ 150.50	□ 112.88
FOOTWEAR	**FT1231 TAN 12.5 W**	**F45193N23612.5W**	**Propper International Sales**	PROPPER SERIES 100 8IN WATERPROOF BOOT	25%	1	□ 150.50	□ 112.88
FOOTWEAR	**FT1231 TAN 13 MD**	**F45193N23613M**	**Propper International Sales**	PROPPER SERIES 100 8IN WATERPROOF BOOT	25%	1	□ 150.50	□ 112.88
FOOTWEAR	**FT1231 TAN 13 W**	**F45193N23613W**	**Propper International Sales**	PROPPER SERIES 100 8IN WATERPROOF BOOT	25%	1	□ 150.50	□ 112.88
FOOTWEAR	**FT1231 TAN 14 MD**	**F45193N23614M**	**Propper International Sales**	PROPPER SERIES 100 8IN WATERPROOF BOOT	25%	1	□ 150.50	□ 112.88
FOOTWEAR	**FT1231 TAN 14 W**	**F45193N23614W**	**Propper International Sales**	PROPPER SERIES 100 8IN WATERPROOF BOOT	25%	1	□ 150.50	□ 112.88
FOOTWEAR	**FT1231 TAN 15 MD**	**F45193N23615M**	**Propper International Sales**	PROPPER SERIES 100 8IN WATERPROOF BOOT	25%	1	□ 150.50	□ 112.88
FOOTWEAR	**FT1231 TAN 16 MD**	**F45193N23616M**	**Propper International Sales**	PROPPER SERIES 100 8IN WATERPROOF BOOT	25%	1	□ 150.50	□ 112.88
FOOTWEAR	**FT1231 TAN 5 MD**	**F45193N2365M**	**Propper International Sales**	PROPPER SERIES 100 8IN WATERPROOF BOOT	25%	1	□ 150.50	□ 112.88
FOOTWEAR	**FT1231 TAN 5 W**	**F45193N2365W**	**Propper International Sales**	PROPPER SERIES 100 8IN WATERPROOF BOOT	25%	1	□ 150.50	□ 112.88
FOOTWEAR	**FT1231 TAN 5.5 MD**	**F45193N2365.5M**	**Propper International Sales**	PROPPER SERIES 100 8IN WATERPROOF BOOT	25%	1	□ 150.50	□ 112.88
FOOTWEAR	**FT1231 TAN 5.5 W**	**F45193N2365.5W**	**Propper International Sales**	PROPPER SERIES 100 8IN WATERPROOF BOOT	25%	1	□ 150.50	□ 112.88
FOOTWEAR	**FT1231 TAN 6 MD**	**F45193N2366M**	**Propper International Sales**	PROPPER SERIES 100 8IN WATERPROOF BOOT	25%	1	□ 150.50	□ 112.88
FOOTWEAR	**FT1231 TAN 6 W**	**F45193N2366W**	**Propper International Sales**	PROPPER SERIES 100 8IN WATERPROOF BOOT	25%	1	□ 150.50	□ 112.88
FOOTWEAR	**FT1231 TAN 6.5 MD**	**F45193N2366.5M**	**Propper International Sales**	PROPPER SERIES 100 8IN WATERPROOF BOOT	25%	1	□ 150.50	□ 112.88
FOOTWEAR	**FT1231 TAN 6.5 W**	**F45193N2366.5W**	**Propper International Sales**	PROPPER SERIES 100 8IN WATERPROOF BOOT	25%	1	□ 150.50	□ 112.88
FOOTWEAR	**FT1231 TAN 7 MD**	**F45193N2367M**	**Propper International Sales**	PROPPER SERIES 100 8IN WATERPROOF BOOT	25%	1	□ 150.50	□ 112.88
FOOTWEAR	**FT1231 TAN 7 W**	**F45193N2367W**	**Propper International Sales**	PROPPER SERIES 100 8IN WATERPROOF BOOT	25%	1	□ 150.50	□ 112.88

FOOTWEAR	**FT1231 TAN 7.5 MD**	**F45193N2367.5M**	**Propper International Sales**	PROPPER SERIES 100 8IN WATERPROOF BOOT	25%	1	□ 150.50	□ 112.88
FOOTWEAR	**FT1231 TAN 7.5 W**	**F45193N2367.5W**	**Propper International Sales**	PROPPER SERIES 100 8IN WATERPROOF BOOT	25%	1	□ 150.50	□ 112.88
FOOTWEAR	**FT1231 TAN 8 MD**	**F45193N2368M**	**Propper International Sales**	PROPPER SERIES 100 8IN WATERPROOF BOOT	25%	1	□ 150.50	□ 112.88
FOOTWEAR	**FT1231 TAN 8 W**	**F45193N2368W**	**Propper International Sales**	PROPPER SERIES 100 8IN WATERPROOF BOOT	25%	1	□ 150.50	□ 112.88
FOOTWEAR	**FT1231 TAN 8.5 MD**	**F45193N2368.5M**	**Propper International Sales**	PROPPER SERIES 100 8IN WATERPROOF BOOT	25%	1	□ 150.50	□ 112.88
FOOTWEAR	**FT1231 TAN 8.5 W**	**F45193N2368.5W**	**Propper International Sales**	PROPPER SERIES 100 8IN WATERPROOF BOOT	25%	1	□ 150.50	□ 112.88
FOOTWEAR	**FT1231 TAN 9 MD**	**F45193N2369M**	**Propper International Sales**	PROPPER SERIES 100 8IN WATERPROOF BOOT	25%	1	□ 150.50	□ 112.88
FOOTWEAR	**FT1231 TAN 9 W**	**F45193N2369W**	**Propper International Sales**	PROPPER SERIES 100 8IN WATERPROOF BOOT	25%	1	□ 150.50	□ 112.88
FOOTWEAR	**FT1231 TAN 9.5 MD**	**F45193N2369.5M**	**Propper International Sales**	PROPPER SERIES 100 8IN WATERPROOF BOOT	25%	1	□ 150.50	□ 112.88
FOOTWEAR	**FT1231 TAN 9.5 W**	**F45193N2369.5W**	**Propper International Sales**	PROPPER SERIES 100 8IN WATERPROOF BOOT	25%	1	□ 150.50	□ 112.88
FOOTWEAR	**FT2584 BLK LXL**	**MEMF17H014-01LL/XLBLACK**	**Renfro Corporation**	MERRELL TACTICAL CREW	25%	1	□ 18.00	□ 13.50
FOOTWEAR	**FT2584 BLK MDL**	**MEMF17H014-01M/LBLACK**	**Renfro Corporation**	MERRELL TACTICAL CREW	25%	1	□ 18.00	□ 13.50
FOOTWEAR	**FT2584 BRIN LXL**	**MEMF17H014-01L/XLBRINL**	**Renfro Corporation**	MERRELL TACTICAL CREW	25%	1	□ 18.00	□ 13.50
FOOTWEAR	**FT2584 BRIN MDL**	**MEMF17H014-01M/LBRINL**	**Renfro Corporation**	MERRELL TACTICAL CREW	25%	1	□ 18.00	□ 13.50
FOOTWEAR	**FT2584 COY LXL**	**MEMF17H014-01L/XLCYOTE**	**Renfro Corporation**	MERRELL TACTICAL CREW	25%	1	□ 18.00	□ 13.50
FOOTWEAR	**FT2584 COY MDL**	**MEMF17H014-01M/LCYOTE**	**Renfro Corporation**	MERRELL TACTICAL CREW	25%	1	□ 18.00	□ 13.50
FOOTWEAR	**FT2584 OLV LXL**	**MEMF17H014-01L/XLOLIVE**	**Renfro Corporation**	MERRELL TACTICAL CREW	25%	1	□ 18.00	□ 13.50
FOOTWEAR	**FT2584 OLV MDL**	**MEMF17H014-01M/LOLIVE**	**Renfro Corporation**	MERRELL TACTICAL CREW	25%	1	□ 18.00	□ 13.50
FOOTWEAR	**SP796 5 M**	**9000 5 M**	**RIDGE OUTDOORS USA INC**	RIDGE ULTIMATE WATERPROOF BOOT	25%	1	□ 133.75	□ 100.31
FOOTWEAR	**SP796 55 M**	**9000 55 M**	**RIDGE OUTDOORS USA INC**	RIDGE ULTIMATE WATERPROOF BOOT	25%	1	□ 133.75	□ 100.31
FOOTWEAR	**SP796 6 M**	**9000 6 M**	**RIDGE OUTDOORS USA INC**	RIDGE ULTIMATE WATERPROOF BOOT	25%	1	□ 133.75	□ 100.31
FOOTWEAR	**SP796 65 M**	**9000 65 M**	**RIDGE OUTDOORS USA INC**	RIDGE ULTIMATE WATERPROOF BOOT	25%	1	□ 133.75	□ 100.31

FOOTWEAR	**SP796 7 M**	**9000 7 M**	**RIDGE OUTDOORS USA INC**	RIDGE ULTIMATE WATERPROOF BOOT	25%	1	□ 133.75	□ 100.31
FOOTWEAR	**SP796 75 M**	**9000 75 M**	**RIDGE OUTDOORS USA INC**	RIDGE ULTIMATE WATERPROOF BOOT	25%	1	□ 133.75	□ 100.31
FOOTWEAR	**SP796 8 M**	**9000 8 M**	**RIDGE OUTDOORS USA INC**	RIDGE ULTIMATE WATERPROOF BOOT	25%	1	□ 133.75	□ 100.31
FOOTWEAR	**SP796 85 M**	**9000 85 M**	**RIDGE OUTDOORS USA INC**	RIDGE ULTIMATE WATERPROOF BOOT	25%	1	□ 133.75	□ 100.31
FOOTWEAR	**SP796 9 M**	**9000 9 M**	**RIDGE OUTDOORS USA INC**	RIDGE ULTIMATE WATERPROOF BOOT	25%	1	□ 133.75	□ 100.31
FOOTWEAR	**SP796 95 M**	**9000 95 M**	**RIDGE OUTDOORS USA INC**	RIDGE ULTIMATE WATERPROOF BOOT	25%	1	□ 133.75	□ 100.31
FOOTWEAR	**SP796 10 M**	**9000 10 M**	**RIDGE OUTDOORS USA INC**	RIDGE ULTIMATE WATERPROOF BOOT	25%	1	□ 133.75	□ 100.31
FOOTWEAR	**SP796 105 M**	**9000 105 M**	**RIDGE OUTDOORS USA INC**	RIDGE ULTIMATE WATERPROOF BOOT	25%	1	□ 133.75	□ 100.31
FOOTWEAR	**SP796 11 M**	**9000 11 M**	**RIDGE OUTDOORS USA INC**	RIDGE ULTIMATE WATERPROOF BOOT	25%	1	□ 133.75	□ 100.31
FOOTWEAR	**SP796 115 M**	**9000 115 M**	**RIDGE OUTDOORS USA INC**	RIDGE ULTIMATE WATERPROOF BOOT	25%	1	□ 133.75	□ 100.31
FOOTWEAR	**SP796 12 M**	**9000 12 M**	**RIDGE OUTDOORS USA INC**	RIDGE ULTIMATE WATERPROOF BOOT	25%	1	□ 133.75	□ 100.31
FOOTWEAR	**SP796 13 M**	**9000 13 M**	**RIDGE OUTDOORS USA INC**	RIDGE ULTIMATE WATERPROOF BOOT	25%	1	□ 133.75	□ 100.31
FOOTWEAR	**SP796 14 M**	**9000 14 M**	**RIDGE OUTDOORS USA INC**	RIDGE ULTIMATE WATERPROOF BOOT	25%	1	□ 133.75	□ 100.31
FOOTWEAR	**SP796 4 M**	**9000 4 M**	**RIDGE OUTDOORS USA INC**	RIDGE ULTIMATE WATERPROOF BOOT	25%	1	□ 133.75	□ 100.31
FOOTWEAR	**SP796 45 M**	**9000 45 M**	**RIDGE OUTDOORS USA INC**	RIDGE ULTIMATE WATERPROOF BOOT	25%	1	□ 133.75	□ 100.31
FOOTWEAR	**SP796 7 W**	**9000 7 W**	**RIDGE OUTDOORS USA INC**	RIDGE ULTIMATE WATERPROOF BOOT	25%	1	□ 133.75	□ 100.31
FOOTWEAR	**SP796 75 W**	**9000 75 W**	**RIDGE OUTDOORS USA INC**	RIDGE ULTIMATE WATERPROOF BOOT	25%	1	□ 133.75	□ 100.31
FOOTWEAR	**SP796 8 W**	**9000 8 W**	**RIDGE OUTDOORS USA INC**	RIDGE ULTIMATE WATERPROOF BOOT	25%	1	□ 133.75	□ 100.31
FOOTWEAR	**SP796 85 W**	**9000 85 W**	**RIDGE OUTDOORS USA INC**	RIDGE ULTIMATE WATERPROOF BOOT	25%	1	□ 133.75	□ 100.31
FOOTWEAR	**SP796 9 W**	**9000 9 W**	**RIDGE OUTDOORS USA INC**	RIDGE ULTIMATE WATERPROOF BOOT	25%	1	□ 133.75	□ 100.31
FOOTWEAR	**SP796 95 W**	**9000 95 W**	**RIDGE OUTDOORS USA INC**	RIDGE ULTIMATE WATERPROOF BOOT	25%	1	□ 133.75	□ 100.31
FOOTWEAR	**SP796 10 W**	**9000 10 W**	**RIDGE OUTDOORS USA INC**	RIDGE ULTIMATE WATERPROOF BOOT	25%	1	□ 133.75	□ 100.31

FOOTWEAR	**SP796 105 W**	**9000 105 W**	**RIDGE OUTDOORS USA INC**	RIDGE ULTIMATE WATERPROOF BOOT	25%	1	□ 133.75	□ 100.31
FOOTWEAR	**SP796 11 W**	**9000 11 W**	**RIDGE OUTDOORS USA INC**	RIDGE ULTIMATE WATERPROOF BOOT	25%	1	□ 133.75	□ 100.31
FOOTWEAR	**SP796 115 W**	**9000 115 W**	**RIDGE OUTDOORS USA INC**	RIDGE ULTIMATE WATERPROOF BOOT	25%	1	□ 133.75	□ 100.31
FOOTWEAR	**SP796 12 W**	**9000 12 W**	**RIDGE OUTDOORS USA INC**	RIDGE ULTIMATE WATERPROOF BOOT	25%	1	□ 133.75	□ 100.31
FOOTWEAR	**SP796 13 W**	**9000 13 W**	**RIDGE OUTDOORS USA INC**	RIDGE ULTIMATE WATERPROOF BOOT	25%	1	□ 133.75	□ 100.31
FOOTWEAR	**SP796 14 W**	**9000 14 W**	**RIDGE OUTDOORS USA INC**	RIDGE ULTIMATE WATERPROOF BOOT	25%	1	□ 133.75	□ 100.31
FOOTWEAR	**SP577 BLK**	**110 BLK**	**RIDGE OUTDOORS USA INC**	RIDGE COOL MAX DUTY SOCK	25%	1	□ 7.99	□ 5.99
FOOTWEAR	**SP870 DES 7 M**	**FQ0000101 7 M**	**Rocky Brands Wholesale, LLC.**	ROCKY S2V BOOT	25%	1	□ 234.00	□ 175.50
FOOTWEAR	**SP870 DES 75 M**	**FQ0000101 75 M**	**Rocky Brands Wholesale, LLC.**	ROCKY S2V BOOT	25%	1	□ 234.00	□ 175.50
FOOTWEAR	**SP870 DES 8 M**	**FQ0000101 8 M**	**Rocky Brands Wholesale, LLC.**	ROCKY S2V BOOT	25%	1	□ 234.00	□ 175.50
FOOTWEAR	**SP870 DES 85 M**	**FQ0000101 85 M**	**Rocky Brands Wholesale, LLC.**	ROCKY S2V BOOT	25%	1	□ 234.00	□ 175.50
FOOTWEAR	**SP870 DES 9 M**	**FQ0000101 9 M**	**Rocky Brands Wholesale, LLC.**	ROCKY S2V BOOT	25%	1	□ 234.00	□ 175.50
FOOTWEAR	**SP870 DES 95 M**	**FQ0000101 95 M**	**Rocky Brands Wholesale, LLC.**	ROCKY S2V BOOT	25%	1	□ 234.00	□ 175.50
FOOTWEAR	**SP870 DES 10 M**	**FQ0000101 10 M**	**Rocky Brands Wholesale, LLC.**	ROCKY S2V BOOT	25%	1	□ 234.00	□ 175.50
FOOTWEAR	**SP870 DES 105 M**	**FQ0000101 105 M**	**Rocky Brands Wholesale, LLC.**	ROCKY S2V BOOT	25%	1	□ 234.00	□ 175.50
FOOTWEAR	**SP870 DES 11 M**	**FQ0000101 11 M**	**Rocky Brands Wholesale, LLC.**	ROCKY S2V BOOT	25%	1	□ 234.00	□ 175.50
FOOTWEAR	**SP870 DES 115 M**	**FQ0000101 115 M**	**Rocky Brands Wholesale, LLC.**	ROCKY S2V BOOT	25%	1	□ 234.00	□ 175.50
FOOTWEAR	**SP870 DES 12 M**	**FQ0000101 12 M**	**Rocky Brands Wholesale, LLC.**	ROCKY S2V BOOT	25%	1	□ 234.00	□ 175.50
FOOTWEAR	**SP870 DES 13 M**	**FQ0000101 13 M**	**Rocky Brands Wholesale, LLC.**	ROCKY S2V BOOT	25%	1	□ 234.00	□ 175.50
FOOTWEAR	**SP870 DES 14 M**	**FQ0000101 14 M**	**Rocky Brands Wholesale, LLC.**	ROCKY S2V BOOT	25%	1	□ 234.00	□ 175.50
FOOTWEAR	**SP870 DES 15 M**	**FQ0000101 15 M**	**Rocky Brands Wholesale, LLC.**	ROCKY S2V BOOT	25%	1	□ 234.00	□ 175.50
FOOTWEAR	**SP870 DES 7 W**	**FQ0000101 7 W**	**Rocky Brands Wholesale, LLC.**	ROCKY S2V BOOT	25%	1	□ 234.00	□ 175.50
FOOTWEAR	**SP870 DES 75 W**	**FQ0000101 75 W**	**Rocky Brands Wholesale, LLC.**	ROCKY S2V BOOT	25%	1	□ 234.00	□ 175.50
FOOTWEAR	**SP870 DES 8 W**	**FQ0000101 8 W**	**Rocky Brands Wholesale, LLC.**	ROCKY S2V BOOT	25%	1	□ 234.00	□ 175.50
FOOTWEAR	**SP870 DES 85 W**	**FQ0000101 85 W**	**Rocky Brands Wholesale, LLC.**	ROCKY S2V BOOT	25%	1	□ 234.00	□ 175.50
FOOTWEAR	**SP870 DES 9 W**	**FQ0000101 9 W**	**Rocky Brands Wholesale, LLC.**	ROCKY S2V BOOT	25%	1	□ 234.00	□ 175.50
FOOTWEAR	**SP870 DES 95 W**	**FQ0000101 95 W**	**Rocky Brands Wholesale, LLC.**	ROCKY S2V BOOT	25%	1	□ 234.00	□ 175.50
FOOTWEAR	**SP870 DES 10 W**	**FQ0000101 10 W**	**Rocky Brands Wholesale, LLC.**	ROCKY S2V BOOT	25%	1	□ 234.00	□ 175.50
FOOTWEAR	**SP870 DES 105 W**	**FQ0000101 105 W**	**Rocky Brands Wholesale, LLC.**	ROCKY S2V BOOT	25%	1	□ 234.00	□ 175.50
FOOTWEAR	**SP870 DES 11 W**	**FQ0000101 11 W**	**Rocky Brands Wholesale, LLC.**	ROCKY S2V BOOT	25%	1	□ 234.00	□ 175.50
FOOTWEAR	**SP870 DES 115 W**	**FQ0000101 115 W**	**Rocky Brands Wholesale, LLC.**	ROCKY S2V BOOT	25%	1	□ 234.00	□ 175.50

FOOTWEAR	**SP870 DES 12 W**	**FQ0000101 12 W**	**Rocky Brands Wholesale, LLC.**	ROCKY S2V BOOT	25%	1	□ 234.00	□ 175.50
FOOTWEAR	**SP870 DES 13 W**	**FQ0000101 13 W**	**Rocky Brands Wholesale, LLC.**	ROCKY S2V BOOT	25%	1	□ 234.00	□ 175.50
FOOTWEAR	**SP870 DES 14 W**	**FQ0000101 14 W**	**Rocky Brands Wholesale, LLC.**	ROCKY S2V BOOT	25%	1	□ 234.00	□ 175.50
FOOTWEAR	**SP870 DES 15 W**	**FQ0000101 15 W**	**Rocky Brands Wholesale, LLC.**	ROCKY S2V BOOT	25%	1	□ 234.00	□ 175.50
FOOTWEAR	**SP870 DES 4 M**	**FQ0000101 4 M**	**Rocky Brands Wholesale, LLC.**	ROCKY S2V BOOT	25%	1	□ 234.00	□ 175.50
FOOTWEAR	**FT1075 COYB 10 M**	**RKC071 COYB 10M**	**Rocky Brands Wholesale, LLC.**	ROCKY S2V ENHANCED JUNGLE BOOT	25%	1	□ 221.00	□ 165.75
FOOTWEAR	**FT1075 COYB 10 W**	**RKC071 COYB 10W**	**Rocky Brands Wholesale, LLC.**	ROCKY S2V ENHANCED JUNGLE BOOT	25%	1	□ 221.00	□ 165.75
FOOTWEAR	**FT1075 COYB 10.5 M**	**RKC071 COYB 10.5M**	**Rocky Brands Wholesale, LLC.**	ROCKY S2V ENHANCED JUNGLE BOOT	25%	1	□ 221.00	□ 165.75
FOOTWEAR	**FT1075 COYB 10.5 W**	**RKC071 COYB 10.5W**	**Rocky Brands Wholesale, LLC.**	ROCKY S2V ENHANCED JUNGLE BOOT	25%	1	□ 221.00	□ 165.75
FOOTWEAR	**FT1075 COYB 11 M**	**RKC071 COYB 11M**	**Rocky Brands Wholesale, LLC.**	ROCKY S2V ENHANCED JUNGLE BOOT	25%	1	□ 221.00	□ 165.75
FOOTWEAR	**FT1075 COYB 11 W**	**RKC071 COYB 11W**	**Rocky Brands Wholesale, LLC.**	ROCKY S2V ENHANCED JUNGLE BOOT	25%	1	□ 221.00	□ 165.75
FOOTWEAR	**FT1075 COYB 11.5 M**	**RKC071 COYB 11.5M**	**Rocky Brands Wholesale, LLC.**	ROCKY S2V ENHANCED JUNGLE BOOT	25%	1	□ 221.00	□ 165.75
FOOTWEAR	**FT1075 COYB 11.5 W**	**RKC071 COYB 11.5W**	**Rocky Brands Wholesale, LLC.**	ROCKY S2V ENHANCED JUNGLE BOOT	25%	1	□ 221.00	□ 165.75
FOOTWEAR	**FT1075 COYB 12 M**	**RKC071 COYB 12M**	**Rocky Brands Wholesale, LLC.**	ROCKY S2V ENHANCED JUNGLE BOOT	25%	1	□ 221.00	□ 165.75
FOOTWEAR	**FT1075 COYB 12 W**	**RKC071 COYB 12W**	**Rocky Brands Wholesale, LLC.**	ROCKY S2V ENHANCED JUNGLE BOOT	25%	1	□ 221.00	□ 165.75
FOOTWEAR	**FT1075 COYB 12.5 M**	**RKC071 COYB 12.5M**	**Rocky Brands Wholesale, LLC.**	ROCKY S2V ENHANCED JUNGLE BOOT	25%	1	□ 221.00	□ 165.75
FOOTWEAR	**FT1075 COYB 12.5 W**	**RKC071 COYB 12.5W**	**Rocky Brands Wholesale, LLC.**	ROCKY S2V ENHANCED JUNGLE BOOT	25%	1	□ 221.00	□ 165.75
FOOTWEAR	**FT1075 COYB 13 M**	**RKC071 COYB 13M**	**Rocky Brands Wholesale, LLC.**	ROCKY S2V ENHANCED JUNGLE BOOT	25%	1	□ 221.00	□ 165.75
FOOTWEAR	**FT1075 COYB 13 W**	**RKC071 COYB 13W**	**Rocky Brands Wholesale, LLC.**	ROCKY S2V ENHANCED JUNGLE BOOT	25%	1	□ 221.00	□ 165.75
FOOTWEAR	**FT1075 COYB 13.5 M**	**RKC071 COYB 13.5M**	**Rocky Brands Wholesale, LLC.**	ROCKY S2V ENHANCED JUNGLE BOOT	25%	1	□ 221.00	□ 165.75
FOOTWEAR	**FT1075 COYB 13.5 W**	**RKC071 COYB 13.5W**	**Rocky Brands Wholesale, LLC.**	ROCKY S2V ENHANCED JUNGLE BOOT	25%	1	□ 221.00	□ 165.75
FOOTWEAR	**FT1075 COYB 14 M**	**RKC071 COYB 14M**	**Rocky Brands Wholesale, LLC.**	ROCKY S2V ENHANCED JUNGLE BOOT	25%	1	□ 221.00	□ 165.75
FOOTWEAR	**FT1075 COYB 14 W**	**RKC071 COYB 14W**	**Rocky Brands Wholesale, LLC.**	ROCKY S2V ENHANCED JUNGLE BOOT	25%	1	□ 221.00	□ 165.75
FOOTWEAR	**FT1075 COYB 15 M**	**RKC071 COYB 15M**	**Rocky Brands Wholesale, LLC.**	ROCKY S2V ENHANCED JUNGLE BOOT	25%	1	□ 221.00	□ 165.75

FOOTWEAR	**FT1075 COYB 15 W**	**RKC071 COYB 15W**	**Rocky Brands Wholesale, LLC.**	ROCKY S2V ENHANCED JUNGLE BOOT	25%	1	□ 221.00	□ 165.75
FOOTWEAR	**FT1075 COYB 4 M**	**RKC071 COYB 4M**	**Rocky Brands Wholesale, LLC.**	ROCKY S2V ENHANCED JUNGLE BOOT	25%	1	□ 221.00	□ 165.75
FOOTWEAR	**FT1075 COYB 4 W**	**RKC071 COYB 4W**	**Rocky Brands Wholesale, LLC.**	ROCKY S2V ENHANCED JUNGLE BOOT	25%	1	□ 221.00	□ 165.75
FOOTWEAR	**FT1075 COYB 4.5 M**	**RKC071 COYB 4.5M**	**Rocky Brands Wholesale, LLC.**	ROCKY S2V ENHANCED JUNGLE BOOT	25%	1	□ 221.00	□ 165.75
FOOTWEAR	**FT1075 COYB 4.5 W**	**RKC071 COYB 4.5W**	**Rocky Brands Wholesale, LLC.**	ROCKY S2V ENHANCED JUNGLE BOOT	25%	1	□ 221.00	□ 165.75
FOOTWEAR	**FT1075 COYB 5 M**	**RKC071 COYB 5M**	**Rocky Brands Wholesale, LLC.**	ROCKY S2V ENHANCED JUNGLE BOOT	25%	1	□ 221.00	□ 165.75
FOOTWEAR	**FT1075 COYB 5 W**	**RKC071 COYB 5W**	**Rocky Brands Wholesale, LLC.**	ROCKY S2V ENHANCED JUNGLE BOOT	25%	1	□ 221.00	□ 165.75
FOOTWEAR	**FT1075 COYB 5.5 M**	**RKC071 COYB 5.5M**	**Rocky Brands Wholesale, LLC.**	ROCKY S2V ENHANCED JUNGLE BOOT	25%	1	□ 221.00	□ 165.75
FOOTWEAR	**FT1075 COYB 5.5 W**	**RKC071 COYB 5.5W**	**Rocky Brands Wholesale, LLC.**	ROCKY S2V ENHANCED JUNGLE BOOT	25%	1	□ 221.00	□ 165.75
FOOTWEAR	**FT1075 COYB 6 M**	**RKC071 COYB 6M**	**Rocky Brands Wholesale, LLC.**	ROCKY S2V ENHANCED JUNGLE BOOT	25%	1	□ 221.00	□ 165.75
FOOTWEAR	**FT1075 COYB 6 W**	**RKC071 COYB 6W**	**Rocky Brands Wholesale, LLC.**	ROCKY S2V ENHANCED JUNGLE BOOT	25%	1	□ 221.00	□ 165.75
FOOTWEAR	**FT1075 COYB 6.5 M**	**RKC071 COYB 6.5M**	**Rocky Brands Wholesale, LLC.**	ROCKY S2V ENHANCED JUNGLE BOOT	25%	1	□ 221.00	□ 165.75
FOOTWEAR	**FT1075 COYB 6.5 W**	**RKC071 COYB 6.5W**	**Rocky Brands Wholesale, LLC.**	ROCKY S2V ENHANCED JUNGLE BOOT	25%	1	□ 221.00	□ 165.75
FOOTWEAR	**FT1075 COYB 7 M**	**RKC071 COYB 7M**	**Rocky Brands Wholesale, LLC.**	ROCKY S2V ENHANCED JUNGLE BOOT	25%	1	□ 221.00	□ 165.75
FOOTWEAR	**FT1075 COYB 7 W**	**RKC071 COYB 7W**	**Rocky Brands Wholesale, LLC.**	ROCKY S2V ENHANCED JUNGLE BOOT	25%	1	□ 221.00	□ 165.75
FOOTWEAR	**FT1075 COYB 7.5 M**	**RKC071 COYB 7.5M**	**Rocky Brands Wholesale, LLC.**	ROCKY S2V ENHANCED JUNGLE BOOT	25%	1	□ 221.00	□ 165.75
FOOTWEAR	**FT1075 COYB 7.5 W**	**RKC071 COYB 7.5W**	**Rocky Brands Wholesale, LLC.**	ROCKY S2V ENHANCED JUNGLE BOOT	25%	1	□ 221.00	□ 165.75
FOOTWEAR	**FT1075 COYB 8 M**	**RKC071 COYB 8M**	**Rocky Brands Wholesale, LLC.**	ROCKY S2V ENHANCED JUNGLE BOOT	25%	1	□ 221.00	□ 165.75
FOOTWEAR	**FT1075 COYB 8 W**	**RKC071 COYB 8W**	**Rocky Brands Wholesale, LLC.**	ROCKY S2V ENHANCED JUNGLE BOOT	25%	1	□ 221.00	□ 165.75
FOOTWEAR	**FT1075 COYB 8.5 M**	**RKC071 COYB 8.5M**	**Rocky Brands Wholesale, LLC.**	ROCKY S2V ENHANCED JUNGLE BOOT	25%	1	□ 221.00	□ 165.75
FOOTWEAR	**FT1075 COYB 8.5 W**	**RKC071 COYB 8.5W**	**Rocky Brands Wholesale, LLC.**	ROCKY S2V ENHANCED JUNGLE BOOT	25%	1	□ 221.00	□ 165.75
FOOTWEAR	**FT1075 COYB 9 M**	**RKC071 COYB 9M**	**Rocky Brands Wholesale, LLC.**	ROCKY S2V ENHANCED JUNGLE BOOT	25%	1	□ 221.00	□ 165.75

FOOTWEAR	**FT1075 COYB 9 W**	**RKC071 COYB 9W**	**Rocky Brands Wholesale, LLC.**	ROCKY S2V ENHANCED JUNGLE BOOT	25%	1	□ 221.00	□ 165.75
FOOTWEAR	**FT1075 COYB 9.5 M**	**RKC071 COYB 9.5M**	**Rocky Brands Wholesale, LLC.**	ROCKY S2V ENHANCED JUNGLE BOOT	25%	1	□ 221.00	□ 165.75
FOOTWEAR	**FT1075 COYB 9.5 W**	**RKC071 COYB 9.5W**	**Rocky Brands Wholesale, LLC.**	ROCKY S2V ENHANCED JUNGLE BOOT	25%	1	□ 221.00	□ 165.75
FOOTWEAR	**FX336 COY 10 M**	**RKC050 10 M**	**Rocky Brands Wholesale, LLC.**	ROCKY S2V TACTICAL MILITARY BOOT	25%	1	□ 234.00	□ 175.50
FOOTWEAR	**FX336 COY 105 M**	**RKC050 105 M**	**Rocky Brands Wholesale, LLC.**	ROCKY S2V TACTICAL MILITARY BOOT	25%	1	□ 234.00	□ 175.50
FOOTWEAR	**FX336 COY 11 M**	**RKC050 11 M**	**Rocky Brands Wholesale, LLC.**	ROCKY S2V TACTICAL MILITARY BOOT	25%	1	□ 234.00	□ 175.50
FOOTWEAR	**FX336 COY 115 M**	**RKC050 115 M**	**Rocky Brands Wholesale, LLC.**	ROCKY S2V TACTICAL MILITARY BOOT	25%	1	□ 234.00	□ 175.50
FOOTWEAR	**FX336 COY 12 M**	**RKC050 12 M**	**Rocky Brands Wholesale, LLC.**	ROCKY S2V TACTICAL MILITARY BOOT	25%	1	□ 234.00	□ 175.50
FOOTWEAR	**FX336 COY 125 M**	**RKC050 125 M**	**Rocky Brands Wholesale, LLC.**	ROCKY S2V TACTICAL MILITARY BOOT	25%	1	□ 234.00	□ 175.50
FOOTWEAR	**FX336 COY 15 M**	**RKC050 15 M**	**Rocky Brands Wholesale, LLC.**	ROCKY S2V TACTICAL MILITARY BOOT	25%	1	□ 234.00	□ 175.50
FOOTWEAR	**FX336 COY 7 M**	**RKC050 7 M**	**Rocky Brands Wholesale, LLC.**	ROCKY S2V TACTICAL MILITARY BOOT	25%	1	□ 234.00	□ 175.50
FOOTWEAR	**FX336 COY 75 M**	**RKC050 75 M**	**Rocky Brands Wholesale, LLC.**	ROCKY S2V TACTICAL MILITARY BOOT	25%	1	□ 234.00	□ 175.50
FOOTWEAR	**FX336 COY 8 M**	**RKC050 8 M**	**Rocky Brands Wholesale, LLC.**	ROCKY S2V TACTICAL MILITARY BOOT	25%	1	□ 234.00	□ 175.50
FOOTWEAR	**FX336 COY 85 M**	**RKC050 85 M**	**Rocky Brands Wholesale, LLC.**	ROCKY S2V TACTICAL MILITARY BOOT	25%	1	□ 234.00	□ 175.50
FOOTWEAR	**FX336 COY 9 M**	**RKC050 9 M**	**Rocky Brands Wholesale, LLC.**	ROCKY S2V TACTICAL MILITARY BOOT	25%	1	□ 234.00	□ 175.50
FOOTWEAR	**FX336 COY 95 M**	**RKC050 95 M**	**Rocky Brands Wholesale, LLC.**	ROCKY S2V TACTICAL MILITARY BOOT	25%	1	□ 234.00	□ 175.50
FOOTWEAR	**FX336 COY 9 W**	**RKC050 9 W**	**Rocky Brands Wholesale, LLC.**	ROCKY S2V TACTICAL MILITARY BOOT	25%	1	□ 234.00	□ 175.50
FOOTWEAR	**FX336 COY 95 W**	**RKC050 95 W**	**Rocky Brands Wholesale, LLC.**	ROCKY S2V TACTICAL MILITARY BOOT	25%	1	□ 234.00	□ 175.50
FOOTWEAR	**FX336 COY 10 W**	**RKC050 10 W**	**Rocky Brands Wholesale, LLC.**	ROCKY S2V TACTICAL MILITARY BOOT	25%	1	□ 234.00	□ 175.50
FOOTWEAR	**FX336 COY 105 W**	**RKC050 105 W**	**Rocky Brands Wholesale, LLC.**	ROCKY S2V TACTICAL MILITARY BOOT	25%	1	□ 234.00	□ 175.50
FOOTWEAR	**FX336 COY 14 W**	**RKC050 14 W**	**Rocky Brands Wholesale, LLC.**	ROCKY S2V TACTICAL MILITARY BOOT	25%	1	□ 234.00	□ 175.50
FOOTWEAR	**FX336 COY 15 W**	**RKC050 15 W**	**Rocky Brands Wholesale, LLC.**	ROCKY S2V TACTICAL MILITARY BOOT	25%	1	□ 234.00	□ 175.50

FOOTWEAR	**FX336 COY 5 M**	**RKC050 5 M**	**Rocky Brands Wholesale, LLC.**	ROCKY S2V TACTICAL MILITARY BOOT	25%	1	□ 234.00	□ 175.50
FOOTWEAR	**FX336 COY 85 W**	**RKC050 85 W**	**Rocky Brands Wholesale, LLC.**	ROCKY S2V TACTICAL MILITARY BOOT	25%	1	□ 234.00	□ 175.50
FOOTWEAR	**FX336 COY 135 M**	**RKC050 135 M**	**Rocky Brands Wholesale, LLC.**	ROCKY S2V TACTICAL MILITARY BOOT	25%	1	□ 234.00	□ 175.50
FOOTWEAR	**FX336 COY 13 M**	**RKC050 13 M**	**Rocky Brands Wholesale, LLC.**	ROCKY S2V TACTICAL MILITARY BOOT	25%	1	□ 234.00	□ 175.50
FOOTWEAR	**FX336 COY 13 W**	**RKC050 13 W**	**Rocky Brands Wholesale, LLC.**	ROCKY S2V TACTICAL MILITARY BOOT	25%	1	□ 234.00	□ 175.50
FOOTWEAR	**FX336 COY 14 M**	**RKC050 14 M**	**Rocky Brands Wholesale, LLC.**	ROCKY S2V TACTICAL MILITARY BOOT	25%	1	□ 234.00	□ 175.50
FOOTWEAR	**FX336 COY 4 M**	**RKC050 4 M**	**Rocky Brands Wholesale, LLC.**	ROCKY S2V TACTICAL MILITARY BOOT	25%	1	□ 234.00	□ 175.50
FOOTWEAR	**FX336 COY 4 W**	**RKC050 4 W**	**Rocky Brands Wholesale, LLC.**	ROCKY S2V TACTICAL MILITARY BOOT	25%	1	□ 234.00	□ 175.50
FOOTWEAR	**FX336 COY 55 M**	**RKC050 55 M**	**Rocky Brands Wholesale, LLC.**	ROCKY S2V TACTICAL MILITARY BOOT	25%	1	□ 234.00	□ 175.50
FOOTWEAR	**FX336 COY 125 W**	**RKC050 125 W**	**Rocky Brands Wholesale, LLC.**	ROCKY S2V TACTICAL MILITARY BOOT	25%	1	□ 234.00	□ 175.50
FOOTWEAR	**FX336 COY 115 W**	**RKC050 115 W**	**Rocky Brands Wholesale, LLC.**	ROCKY S2V TACTICAL MILITARY BOOT	25%	1	□ 234.00	□ 175.50
FOOTWEAR	**FX336 COY 11 W**	**RKC050 11 W**	**Rocky Brands Wholesale, LLC.**	ROCKY S2V TACTICAL MILITARY BOOT	25%	1	□ 234.00	□ 175.50
FOOTWEAR	**FX336 COY 4.5 M**	**RKC050 4.5 M**	**Rocky Brands Wholesale, LLC.**	ROCKY S2V TACTICAL MILITARY BOOT	25%	1	□ 234.00	□ 175.50
FOOTWEAR	**FX336 COY 4.5 W**	**RKC050 4.5 W**	**Rocky Brands Wholesale, LLC.**	ROCKY S2V TACTICAL MILITARY BOOT	25%	1	□ 234.00	□ 175.50
FOOTWEAR	**FX336 COY 12 W**	**RKC050 12 W**	**Rocky Brands Wholesale, LLC.**	ROCKY S2V TACTICAL MILITARY BOOT	25%	1	□ 234.00	□ 175.50
FOOTWEAR	**FX336 COY 135 W**	**RKC050 135 W**	**Rocky Brands Wholesale, LLC.**	ROCKY S2V TACTICAL MILITARY BOOT	25%	1	□ 234.00	□ 175.50
FOOTWEAR	**FX336 COY 5 W**	**RKC050 5 W**	**Rocky Brands Wholesale, LLC.**	ROCKY S2V TACTICAL MILITARY BOOT	25%	1	□ 234.00	□ 175.50
FOOTWEAR	**FX336 COY 55 W**	**RKC050 55 W**	**Rocky Brands Wholesale, LLC.**	ROCKY S2V TACTICAL MILITARY BOOT	25%	1	□ 234.00	□ 175.50
FOOTWEAR	**FX336 COY 6 M**	**RKC050 6 M**	**Rocky Brands Wholesale, LLC.**	ROCKY S2V TACTICAL MILITARY BOOT	25%	1	□ 234.00	□ 175.50
FOOTWEAR	**FX336 COY 6 W**	**RKC050 6 W**	**Rocky Brands Wholesale, LLC.**	ROCKY S2V TACTICAL MILITARY BOOT	25%	1	□ 234.00	□ 175.50
FOOTWEAR	**FX336 COY 6.5 M**	**RKC050 6.5 M**	**Rocky Brands Wholesale, LLC.**	ROCKY S2V TACTICAL MILITARY BOOT	25%	1	□ 234.00	□ 175.50
FOOTWEAR	**FX336 COY 6.5 W**	**RKC050 6.5 W**	**Rocky Brands Wholesale, LLC.**	ROCKY S2V TACTICAL MILITARY BOOT	25%	1	□ 234.00	□ 175.50

FOOTWEAR	**FX336 COY 7 W**	**RKC050 7 W**	**Rocky Brands Wholesale, LLC.**	ROCKY S2V TACTICAL MILITARY BOOT	25%	1	□ 234.00	□ 175.50
FOOTWEAR	**FX336 COY 75 W**	**RKC050 75 W**	**Rocky Brands Wholesale, LLC.**	ROCKY S2V TACTICAL MILITARY BOOT	25%	1	□ 234.00	□ 175.50
FOOTWEAR	**FX336 COY 8 W**	**RKC050 8 W**	**Rocky Brands Wholesale, LLC.**	ROCKY S2V TACTICAL MILITARY BOOT	25%	1	□ 234.00	□ 175.50
FOOTWEAR	**FX336 COY 3 M**	**RKC050 3 M**	**Rocky Brands Wholesale, LLC.**	ROCKY S2V TACTICAL MILITARY BOOT	25%	1	□ 234.00	□ 175.50
FOOTWEAR	**SP870 BLK 7 M**	**FQ0000102 7 M**	**Rocky Brands Wholesale, LLC.**	ROCKY S2V BOOT	25%	1	□ 234.00	□ 175.50
FOOTWEAR	**SP870 BLK 75 M**	**FQ0000102 75 M**	**Rocky Brands Wholesale, LLC.**	ROCKY S2V BOOT	25%	1	□ 234.00	□ 175.50
FOOTWEAR	**SP870 BLK 8 M**	**FQ0000102 8 M**	**Rocky Brands Wholesale, LLC.**	ROCKY S2V BOOT	25%	1	□ 234.00	□ 175.50
FOOTWEAR	**SP870 BLK 85 M**	**FQ0000102 85 M**	**Rocky Brands Wholesale, LLC.**	ROCKY S2V BOOT	25%	1	□ 234.00	□ 175.50
FOOTWEAR	**SP870 BLK 9 M**	**FQ0000102 9 M**	**Rocky Brands Wholesale, LLC.**	ROCKY S2V BOOT	25%	1	□ 234.00	□ 175.50
FOOTWEAR	**SP870 BLK 95 M**	**FQ0000102 95 M**	**Rocky Brands Wholesale, LLC.**	ROCKY S2V BOOT	25%	1	□ 234.00	□ 175.50
FOOTWEAR	**SP870 BLK 10 M**	**FQ0000102 10 M**	**Rocky Brands Wholesale, LLC.**	ROCKY S2V BOOT	25%	1	□ 234.00	□ 175.50
FOOTWEAR	**SP870 BLK 105 M**	**FQ0000102 105 M**	**Rocky Brands Wholesale, LLC.**	ROCKY S2V BOOT	25%	1	□ 234.00	□ 175.50
FOOTWEAR	**SP870 BLK 11 M**	**FQ0000102 11 M**	**Rocky Brands Wholesale, LLC.**	ROCKY S2V BOOT	25%	1	□ 234.00	□ 175.50
FOOTWEAR	**SP870 BLK 115 M**	**FQ0000102 115 M**	**Rocky Brands Wholesale, LLC.**	ROCKY S2V BOOT	25%	1	□ 234.00	□ 175.50
FOOTWEAR	**SP870 BLK 12 M**	**FQ0000102 12 M**	**Rocky Brands Wholesale, LLC.**	ROCKY S2V BOOT	25%	1	□ 234.00	□ 175.50
FOOTWEAR	**SP870 BLK 13 M**	**FQ0000102 13 M**	**Rocky Brands Wholesale, LLC.**	ROCKY S2V BOOT	25%	1	□ 234.00	□ 175.50
FOOTWEAR	**SP870 BLK 14 M**	**FQ0000102 14 M**	**Rocky Brands Wholesale, LLC.**	ROCKY S2V BOOT	25%	1	□ 234.00	□ 175.50
FOOTWEAR	**SP870 BLK 15 M**	**FQ0000102 15 M**	**Rocky Brands Wholesale, LLC.**	ROCKY S2V BOOT	25%	1	□ 234.00	□ 175.50
FOOTWEAR	**SP870 BLK 7 W**	**FQ0000102 7 W**	**Rocky Brands Wholesale, LLC.**	ROCKY S2V BOOT	25%	1	□ 234.00	□ 175.50
FOOTWEAR	**SP870 BLK 75 W**	**FQ0000102 75 W**	**Rocky Brands Wholesale, LLC.**	ROCKY S2V BOOT	25%	1	□ 234.00	□ 175.50
FOOTWEAR	**SP870 BLK 8 W**	**FQ0000102 8 W**	**Rocky Brands Wholesale, LLC.**	ROCKY S2V BOOT	25%	1	□ 234.00	□ 175.50
FOOTWEAR	**SP870 BLK 85 W**	**FQ0000102 85 W**	**Rocky Brands Wholesale, LLC.**	ROCKY S2V BOOT	25%	1	□ 234.00	□ 175.50
FOOTWEAR	**SP870 BLK 9 W**	**FQ0000102 9 W**	**Rocky Brands Wholesale, LLC.**	ROCKY S2V BOOT	25%	1	□ 234.00	□ 175.50
FOOTWEAR	**SP870 BLK 95 W**	**FQ0000102 95 W**	**Rocky Brands Wholesale, LLC.**	ROCKY S2V BOOT	25%	1	□ 234.00	□ 175.50
FOOTWEAR	**SP870 BLK 10 W**	**FQ0000102 10 W**	**Rocky Brands Wholesale, LLC.**	ROCKY S2V BOOT	25%	1	□ 234.00	□ 175.50
FOOTWEAR	**SP870 BLK 105 W**	**FQ0000102 105 W**	**Rocky Brands Wholesale, LLC.**	ROCKY S2V BOOT	25%	1	□ 234.00	□ 175.50
FOOTWEAR	**SP870 BLK 11 W**	**FQ0000102 11 W**	**Rocky Brands Wholesale, LLC.**	ROCKY S2V BOOT	25%	1	□ 234.00	□ 175.50
FOOTWEAR	**SP870 BLK 115 W**	**FQ0000102 115 W**	**Rocky Brands Wholesale, LLC.**	ROCKY S2V BOOT	25%	1	□ 234.00	□ 175.50
FOOTWEAR	**SP870 BLK 12 W**	**FQ0000102 12 W**	**Rocky Brands Wholesale, LLC.**	ROCKY S2V BOOT	25%	1	□ 234.00	□ 175.50
FOOTWEAR	**SP870 BLK 13 W**	**FQ0000102 13 W**	**Rocky Brands Wholesale, LLC.**	ROCKY S2V BOOT	25%	1	□ 234.00	□ 175.50
FOOTWEAR	**SP870 BLK 14 W**	**FQ0000102 14 W**	**Rocky Brands Wholesale, LLC.**	ROCKY S2V BOOT	25%	1	□ 234.00	□ 175.50
FOOTWEAR	**SP870 BLK 15 W**	**FQ0000102 15 W**	**Rocky Brands Wholesale, LLC.**	ROCKY S2V BOOT	25%	1	□ 234.00	□ 175.50

FOOTWEAR	**FW244 COY 8 M**	**FQ0000104 8 ME**	**Rocky Brands Wholesale, LLC.**	ROCKY S2V TACTICAL MILITARY BOOT	25%	1	□ 234.00	□ 175.50
FOOTWEAR	**FW244 COY 8 W**	**FQ0000104 8 WI**	**Rocky Brands Wholesale, LLC.**	ROCKY S2V TACTICAL MILITARY BOOT	25%	1	□ 234.00	□ 175.50
FOOTWEAR	**FW244 COY 85 M**	**FQ0000104 85 ME**	**Rocky Brands Wholesale, LLC.**	ROCKY S2V TACTICAL MILITARY BOOT	25%	1	□ 234.00	□ 175.50
FOOTWEAR	**FW244 COY 85 W**	**FQ0000104 85 WI**	**Rocky Brands Wholesale, LLC.**	ROCKY S2V TACTICAL MILITARY BOOT	25%	1	□ 234.00	□ 175.50
FOOTWEAR	**FW244 COY 9 M**	**FQ0000104 9 ME**	**Rocky Brands Wholesale, LLC.**	ROCKY S2V TACTICAL MILITARY BOOT	25%	1	□ 234.00	□ 175.50
FOOTWEAR	**FW244 COY 9 W**	**FQ0000104 9 WI**	**Rocky Brands Wholesale, LLC.**	ROCKY S2V TACTICAL MILITARY BOOT	25%	1	□ 234.00	□ 175.50
FOOTWEAR	**FW244 COY 95 W**	**FQ0000104 95 WI**	**Rocky Brands Wholesale, LLC.**	ROCKY S2V TACTICAL MILITARY BOOT	25%	1	□ 234.00	□ 175.50
FOOTWEAR	**FW244 COY 10 M**	**FQ0000104 10 ME**	**Rocky Brands Wholesale, LLC.**	ROCKY S2V TACTICAL MILITARY BOOT	25%	1	□ 234.00	□ 175.50
FOOTWEAR	**FW244 COY 10 W**	**FQ0000104 10 WI**	**Rocky Brands Wholesale, LLC.**	ROCKY S2V TACTICAL MILITARY BOOT	25%	1	□ 234.00	□ 175.50
FOOTWEAR	**FW244 COY 105 M**	**FQ0000104 105 ME**	**Rocky Brands Wholesale, LLC.**	ROCKY S2V TACTICAL MILITARY BOOT	25%	1	□ 234.00	□ 175.50
FOOTWEAR	**FW244 COY 105 W**	**FQ0000104 105 WI**	**Rocky Brands Wholesale, LLC.**	ROCKY S2V TACTICAL MILITARY BOOT	25%	1	□ 234.00	□ 175.50
FOOTWEAR	**FW244 COY 11 M**	**FQ0000104 11 ME**	**Rocky Brands Wholesale, LLC.**	ROCKY S2V TACTICAL MILITARY BOOT	25%	1	□ 234.00	□ 175.50
FOOTWEAR	**FW244 COY 11 W**	**FQ0000104 11 WI**	**Rocky Brands Wholesale, LLC.**	ROCKY S2V TACTICAL MILITARY BOOT	25%	1	□ 234.00	□ 175.50
FOOTWEAR	**FW244 COY 115 M**	**FQ0000104 115 ME**	**Rocky Brands Wholesale, LLC.**	ROCKY S2V TACTICAL MILITARY BOOT	25%	1	□ 234.00	□ 175.50
FOOTWEAR	**FW244 COY 115 W**	**FQ0000104 115 WI**	**Rocky Brands Wholesale, LLC.**	ROCKY S2V TACTICAL MILITARY BOOT	25%	1	□ 234.00	□ 175.50
FOOTWEAR	**FW244 COY 12 M**	**FQ0000104 12 ME**	**Rocky Brands Wholesale, LLC.**	ROCKY S2V TACTICAL MILITARY BOOT	25%	1	□ 234.00	□ 175.50
FOOTWEAR	**FW244 COY 12 W**	**FQ0000104 12 WI**	**Rocky Brands Wholesale, LLC.**	ROCKY S2V TACTICAL MILITARY BOOT	25%	1	□ 234.00	□ 175.50
FOOTWEAR	**FW244 COY 13 M**	**FQ0000104 13 ME**	**Rocky Brands Wholesale, LLC.**	ROCKY S2V TACTICAL MILITARY BOOT	25%	1	□ 234.00	□ 175.50
FOOTWEAR	**FW244 COY 13 W**	**FQ0000104 13 WI**	**Rocky Brands Wholesale, LLC.**	ROCKY S2V TACTICAL MILITARY BOOT	25%	1	□ 234.00	□ 175.50
FOOTWEAR	**FW244 COY 14 M**	**FQ0000104 14 ME**	**Rocky Brands Wholesale, LLC.**	ROCKY S2V TACTICAL MILITARY BOOT	25%	1	□ 234.00	□ 175.50
FOOTWEAR	**FW244 COY 14 W**	**FQ0000104 14 WI**	**Rocky Brands Wholesale, LLC.**	ROCKY S2V TACTICAL MILITARY BOOT	25%	1	□ 234.00	□ 175.50
FOOTWEAR	**FW244 COY 4 M**	**FQ0000104 4 ME**	**Rocky Brands Wholesale, LLC.**	ROCKY S2V TACTICAL MILITARY BOOT	25%	1	□ 234.00	□ 175.50

FOOTWEAR	**FW244 COY 4 W**	**FQ0000104 4 WI**	**Rocky Brands Wholesale, LLC.**	ROCKY S2V TACTICAL MILITARY BOOT	25%	1	□ 234.00	□ 175.50
FOOTWEAR	**FW244 COY 45 M**	**FQ0000104 45 ME**	**Rocky Brands Wholesale, LLC.**	ROCKY S2V TACTICAL MILITARY BOOT	25%	1	□ 234.00	□ 175.50
FOOTWEAR	**FW244 COY 45 W**	**FQ0000104 45 WI**	**Rocky Brands Wholesale, LLC.**	ROCKY S2V TACTICAL MILITARY BOOT	25%	1	□ 234.00	□ 175.50
FOOTWEAR	**FW244 COY 5 M**	**FQ0000104 5 ME**	**Rocky Brands Wholesale, LLC.**	ROCKY S2V TACTICAL MILITARY BOOT	25%	1	□ 234.00	□ 175.50
FOOTWEAR	**FW244 COY 5 W**	**FQ0000104 5 WI**	**Rocky Brands Wholesale, LLC.**	ROCKY S2V TACTICAL MILITARY BOOT	25%	1	□ 234.00	□ 175.50
FOOTWEAR	**FW244 COY 55 M**	**FQ0000104 55 ME**	**Rocky Brands Wholesale, LLC.**	ROCKY S2V TACTICAL MILITARY BOOT	25%	1	□ 234.00	□ 175.50
FOOTWEAR	**FW244 COY 55 W**	**FQ0000104 55 WI**	**Rocky Brands Wholesale, LLC.**	ROCKY S2V TACTICAL MILITARY BOOT	25%	1	□ 234.00	□ 175.50
FOOTWEAR	**FW244 COY 6 M**	**FQ0000104 6 ME**	**Rocky Brands Wholesale, LLC.**	ROCKY S2V TACTICAL MILITARY BOOT	25%	1	□ 234.00	□ 175.50
FOOTWEAR	**FW244 COY 6 W**	**FQ0000104 6 WI**	**Rocky Brands Wholesale, LLC.**	ROCKY S2V TACTICAL MILITARY BOOT	25%	1	□ 234.00	□ 175.50
FOOTWEAR	**FW244 COY 65 M**	**FQ0000104 65 ME**	**Rocky Brands Wholesale, LLC.**	ROCKY S2V TACTICAL MILITARY BOOT	25%	1	□ 234.00	□ 175.50
FOOTWEAR	**FW244 COY 65 W**	**FQ0000104 65 WI**	**Rocky Brands Wholesale, LLC.**	ROCKY S2V TACTICAL MILITARY BOOT	25%	1	□ 234.00	□ 175.50
FOOTWEAR	**FW244 COY 7 M**	**FQ0000104 7 ME**	**Rocky Brands Wholesale, LLC.**	ROCKY S2V TACTICAL MILITARY BOOT	25%	1	□ 234.00	□ 175.50
FOOTWEAR	**FW244 COY 7 W**	**FQ0000104 7 WI**	**Rocky Brands Wholesale, LLC.**	ROCKY S2V TACTICAL MILITARY BOOT	25%	1	□ 234.00	□ 175.50
FOOTWEAR	**FW244 COY 75 M**	**FQ0000104 75 ME**	**Rocky Brands Wholesale, LLC.**	ROCKY S2V TACTICAL MILITARY BOOT	25%	1	□ 234.00	□ 175.50
FOOTWEAR	**FW244 COY 75 W**	**FQ0000104 75 WI**	**Rocky Brands Wholesale, LLC.**	ROCKY S2V TACTICAL MILITARY BOOT	25%	1	□ 234.00	□ 175.50
FOOTWEAR	**FW244 COY 15 M**	**FQ0000104 15 ME**	**Rocky Brands Wholesale, LLC.**	ROCKY S2V TACTICAL MILITARY BOOT	25%	1	□ 234.00	□ 175.50
FOOTWEAR	**FW244 COY 15 W**	**FQ0000104 15 WI**	**Rocky Brands Wholesale, LLC.**	ROCKY S2V TACTICAL MILITARY BOOT	25%	1	□ 234.00	□ 175.50
FOOTWEAR	**SP870 DES 55 M**	**FQ0000101 55 M**	**Rocky Brands Wholesale, LLC.**	ROCKY S2V BOOT	25%	1	□ 234.00	□ 175.50
FOOTWEAR	**SP870 DES 55 W**	**FQ0000101 55 W**	**Rocky Brands Wholesale, LLC.**	ROCKY S2V BOOT	25%	1	□ 234.00	□ 175.50
FOOTWEAR	**FW244 COY 125 W**	**FQ0000104-12.5W**	**Rocky Brands Wholesale, LLC.**	ROCKY S2V TACTICAL MILITARY BOOT	25%	1	□ 234.00	□ 175.50
FOOTWEAR	**SP870 BLK 125 M**	**FQ0000102 125 M**	**Rocky Brands Wholesale, LLC.**	ROCKY S2V BOOT	25%	1	□ 234.00	□ 175.50
FOOTWEAR	**SP870 BLK 125 W**	**FQ0000102 125 W**	**Rocky Brands Wholesale, LLC.**	ROCKY S2V BOOT	25%	1	□ 234.00	□ 175.50
FOOTWEAR	**SP200 COYB 10 M**	**RKC053 COYB 10 M**	**Rocky Brands Wholesale, LLC.**	ROCKY COMMERCIAL MILITARY 8 670-1 COMPLIANT S2V STEEL TOE	25%	1	□ 258.00	□ 193.50

FOOTWEAR	**SP200 COYB 10 W**	**RKC053 COYB 10 W**	**Rocky Brands Wholesale, LLC.**	ROCKY COMMERCIAL MILITARY 8 670-1 COMPLIANT S2V STEEL TOE	25%	1	□ 258.00	□ 193.50
FOOTWEAR	**SP200 COYB 105 M**	**RKC053 COYB 105 M**	**Rocky Brands Wholesale, LLC.**	ROCKY COMMERCIAL MILITARY 8 670-1 COMPLIANT S2V STEEL TOE	25%	1	□ 258.00	□ 193.50
FOOTWEAR	**SP200 COYB 105 W**	**RKC053 COYB 105 W**	**Rocky Brands Wholesale, LLC.**	ROCKY COMMERCIAL MILITARY 8 670-1 COMPLIANT S2V STEEL TOE	25%	1	□ 258.00	□ 193.50
FOOTWEAR	**SP200 COYB 11 M**	**RKC053 COYB 11 M**	**Rocky Brands Wholesale, LLC.**	ROCKY COMMERCIAL MILITARY 8 670-1 COMPLIANT S2V STEEL TOE	25%	1	□ 258.00	□ 193.50
FOOTWEAR	**SP200 COYB 11 W**	**RKC053 COYB 11 W**	**Rocky Brands Wholesale, LLC.**	ROCKY COMMERCIAL MILITARY 8 670-1 COMPLIANT S2V STEEL TOE	25%	1	□ 258.00	□ 193.50
FOOTWEAR	**SP200 COYB 115 M**	**RKC053 COYB 115 M**	**Rocky Brands Wholesale, LLC.**	ROCKY COMMERCIAL MILITARY 8 670-1 COMPLIANT S2V STEEL TOE	25%	1	□ 258.00	□ 193.50
FOOTWEAR	**SP200 COYB 115 W**	**RKC053 COYB 115 W**	**Rocky Brands Wholesale, LLC.**	ROCKY COMMERCIAL MILITARY 8 670-1 COMPLIANT S2V STEEL TOE	25%	1	□ 258.00	□ 193.50
FOOTWEAR	**SP200 COYB 12 M**	**RKC053 COYB 12 M**	**Rocky Brands Wholesale, LLC.**	ROCKY COMMERCIAL MILITARY 8 670-1 COMPLIANT S2V STEEL TOE	25%	1	□ 258.00	□ 193.50
FOOTWEAR	**SP200 COYB 12 W**	**RKC053 COYB 12 W**	**Rocky Brands Wholesale, LLC.**	ROCKY COMMERCIAL MILITARY 8 670-1 COMPLIANT S2V STEEL TOE	25%	1	□ 258.00	□ 193.50
FOOTWEAR	**SP200 COYB 125 M**	**RKC053 COYB 125 M**	**Rocky Brands Wholesale, LLC.**	ROCKY COMMERCIAL MILITARY 8 670-1 COMPLIANT S2V STEEL TOE	25%	1	□ 258.00	□ 193.50
FOOTWEAR	**SP200 COYB 125 W**	**RKC053 COYB 125 W**	**Rocky Brands Wholesale, LLC.**	ROCKY COMMERCIAL MILITARY 8 670-1 COMPLIANT S2V STEEL TOE	25%	1	□ 258.00	□ 193.50
FOOTWEAR	**SP200 COYB 13 M**	**RKC053 COYB 13 M**	**Rocky Brands Wholesale, LLC.**	ROCKY COMMERCIAL MILITARY 8 670-1 COMPLIANT S2V STEEL TOE	25%	1	□ 258.00	□ 193.50
FOOTWEAR	**SP200 COYB 13 W**	**RKC053 COYB 13 W**	**Rocky Brands Wholesale, LLC.**	ROCKY COMMERCIAL MILITARY 8 670-1 COMPLIANT S2V STEEL TOE	25%	1	□ 258.00	□ 193.50
FOOTWEAR	**SP200 COYB 135 M**	**RKC053 COYB 135 M**	**Rocky Brands Wholesale, LLC.**	ROCKY COMMERCIAL MILITARY 8 670-1 COMPLIANT S2V STEEL TOE	25%	1	□ 258.00	□ 193.50
FOOTWEAR	**SP200 COYB 135 W**	**RKC053 COYB 135 W**	**Rocky Brands Wholesale, LLC.**	ROCKY COMMERCIAL MILITARY 8 670-1 COMPLIANT S2V STEEL TOE	25%	1	□ 258.00	□ 193.50
FOOTWEAR	**SP200 COYB 14 M**	**RKC053 COYB 14 M**	**Rocky Brands Wholesale, LLC.**	ROCKY COMMERCIAL MILITARY 8 670-1 COMPLIANT S2V STEEL TOE	25%	1	□ 258.00	□ 193.50
FOOTWEAR	**SP200 COYB 14 W**	**RKC053 COYB 14 W**	**Rocky Brands Wholesale, LLC.**	ROCKY COMMERCIAL MILITARY 8 670-1 COMPLIANT S2V STEEL TOE	25%	1	□ 258.00	□ 193.50
FOOTWEAR	**SP200 COYB 15 M**	**RKC053 COYB 15 M**	**Rocky Brands Wholesale, LLC.**	ROCKY COMMERCIAL MILITARY 8 670-1 COMPLIANT S2V STEEL TOE	25%	1	□ 258.00	□ 193.50
FOOTWEAR	**SP200 COYB 15 W**	**RKC053 COYB 15 W**	**Rocky Brands Wholesale, LLC.**	ROCKY COMMERCIAL MILITARY 8 670-1 COMPLIANT S2V STEEL TOE	25%	1	□ 258.00	□ 193.50
FOOTWEAR	**SP200 COYB 4 M**	**RKC053 COYB 4 M**	**Rocky Brands Wholesale, LLC.**	ROCKY COMMERCIAL MILITARY 8 670-1 COMPLIANT S2V STEEL TOE	25%	1	□ 258.00	□ 193.50
FOOTWEAR	**SP200 COYB 4 W**	**RKC053 COYB 4 W**	**Rocky Brands Wholesale, LLC.**	ROCKY COMMERCIAL MILITARY 8 670-1 COMPLIANT S2V STEEL TOE	25%	1	□ 258.00	□ 193.50
FOOTWEAR	**SP200 COYB 45 M**	**RKC053 COYB 45 M**	**Rocky Brands Wholesale, LLC.**	ROCKY COMMERCIAL MILITARY 8 670-1 COMPLIANT S2V STEEL TOE	25%	1	□ 258.00	□ 193.50

FOOTWEAR	**SP200 COYB 45 W**	**RKC053 COYB 45 W**	**Rocky Brands Wholesale, LLC.**	ROCKY COMMERCIAL MILITARY 8 670-1 COMPLIANT S2V STEEL TOE	25%	1	□ 258.00	□ 193.50
FOOTWEAR	**SP200 COYB 5 M**	**RKC053 COYB 5 M**	**Rocky Brands Wholesale, LLC.**	ROCKY COMMERCIAL MILITARY 8 670-1 COMPLIANT S2V STEEL TOE	25%	1	□ 258.00	□ 193.50
FOOTWEAR	**SP200 COYB 5 W**	**RKC053 COYB 5 W**	**Rocky Brands Wholesale, LLC.**	ROCKY COMMERCIAL MILITARY 8 670-1 COMPLIANT S2V STEEL TOE	25%	1	□ 258.00	□ 193.50
FOOTWEAR	**SP200 COYB 55 M**	**RKC053 COYB 55 M**	**Rocky Brands Wholesale, LLC.**	ROCKY COMMERCIAL MILITARY 8 670-1 COMPLIANT S2V STEEL TOE	25%	1	□ 258.00	□ 193.50
FOOTWEAR	**SP200 COYB 55 W**	**RKC053 COYB 55 W**	**Rocky Brands Wholesale, LLC.**	ROCKY COMMERCIAL MILITARY 8 670-1 COMPLIANT S2V STEEL TOE	25%	1	□ 258.00	□ 193.50
FOOTWEAR	**SP200 COYB 6 M**	**RKC053 COYB 6 M**	**Rocky Brands Wholesale, LLC.**	ROCKY COMMERCIAL MILITARY 8 670-1 COMPLIANT S2V STEEL TOE	25%	1	□ 258.00	□ 193.50
FOOTWEAR	**SP200 COYB 6 W**	**RKC053 COYB 6 W**	**Rocky Brands Wholesale, LLC.**	ROCKY COMMERCIAL MILITARY 8 670-1 COMPLIANT S2V STEEL TOE	25%	1	□ 258.00	□ 193.50
FOOTWEAR	**SP200 COYB 65 M**	**RKC053 COYB 65 M**	**Rocky Brands Wholesale, LLC.**	ROCKY COMMERCIAL MILITARY 8 670-1 COMPLIANT S2V STEEL TOE	25%	1	□ 258.00	□ 193.50
FOOTWEAR	**SP200 COYB 65 W**	**RKC053 COYB 65 W**	**Rocky Brands Wholesale, LLC.**	ROCKY COMMERCIAL MILITARY 8 670-1 COMPLIANT S2V STEEL TOE	25%	1	□ 258.00	□ 193.50
FOOTWEAR	**SP200 COYB 7 M**	**RKC053 COYB 7 M**	**Rocky Brands Wholesale, LLC.**	ROCKY COMMERCIAL MILITARY 8 670-1 COMPLIANT S2V STEEL TOE	25%	1	□ 258.00	□ 193.50
FOOTWEAR	**SP200 COYB 7 W**	**RKC053 COYB 7 W**	**Rocky Brands Wholesale, LLC.**	ROCKY COMMERCIAL MILITARY 8 670-1 COMPLIANT S2V STEEL TOE	25%	1	□ 258.00	□ 193.50
FOOTWEAR	**SP200 COYB 75 M**	**RKC053 COYB 75 M**	**Rocky Brands Wholesale, LLC.**	ROCKY COMMERCIAL MILITARY 8 670-1 COMPLIANT S2V STEEL TOE	25%	1	□ 258.00	□ 193.50
FOOTWEAR	**SP200 COYB 75 W**	**RKC053 COYB 75 W**	**Rocky Brands Wholesale, LLC.**	ROCKY COMMERCIAL MILITARY 8 670-1 COMPLIANT S2V STEEL TOE	25%	1	□ 258.00	□ 193.50
FOOTWEAR	**SP200 COYB 8 M**	**RKC053 COYB 8 M**	**Rocky Brands Wholesale, LLC.**	ROCKY COMMERCIAL MILITARY 8 670-1 COMPLIANT S2V STEEL TOE	25%	1	□ 258.00	□ 193.50
FOOTWEAR	**SP200 COYB 8 W**	**RKC053 COYB 8 W**	**Rocky Brands Wholesale, LLC.**	ROCKY COMMERCIAL MILITARY 8 670-1 COMPLIANT S2V STEEL TOE	25%	1	□ 258.00	□ 193.50
FOOTWEAR	**SP200 COYB 85 M**	**RKC053 COYB 85 M**	**Rocky Brands Wholesale, LLC.**	ROCKY COMMERCIAL MILITARY 8 670-1 COMPLIANT S2V STEEL TOE	25%	1	□ 258.00	□ 193.50
FOOTWEAR	**SP200 COYB 85 W**	**RKC053 COYB 85 W**	**Rocky Brands Wholesale, LLC.**	ROCKY COMMERCIAL MILITARY 8 670-1 COMPLIANT S2V STEEL TOE	25%	1	□ 258.00	□ 193.50
FOOTWEAR	**SP200 COYB 9 M**	**RKC053 COYB 9 M**	**Rocky Brands Wholesale, LLC.**	ROCKY COMMERCIAL MILITARY 8 670-1 COMPLIANT S2V STEEL TOE	25%	1	□ 258.00	□ 193.50
FOOTWEAR	**SP200 COYB 9 W**	**RKC053 COYB 9 W**	**Rocky Brands Wholesale, LLC.**	ROCKY COMMERCIAL MILITARY 8 670-1 COMPLIANT S2V STEEL TOE	25%	1	□ 258.00	□ 193.50
FOOTWEAR	**SP200 COYB 95 M**	**RKC053 COYB 95 M**	**Rocky Brands Wholesale, LLC.**	ROCKY COMMERCIAL MILITARY 8 670-1 COMPLIANT S2V STEEL TOE	25%	1	□ 258.00	□ 193.50
FOOTWEAR	**SP200 COYB 95 W**	**RKC053 COYB 95 W**	**Rocky Brands Wholesale, LLC.**	ROCKY COMMERCIAL MILITARY 8 670-1 COMPLIANT S2V STEEL TOE	25%	1	□ 258.00	□ 193.50
FOOTWEAR	**SP200 COYB 35 M**	**RKC053 COYB 35 M**	**Rocky Brands Wholesale, LLC.**	ROCKY COMMERCIAL MILITARY 8 670-1 COMPLIANT S2V STEEL TOE	25%	1	□ 258.00	□ 193.50

FOOTWEAR	**FT1337 COY 9 M**	**FQ0006104 90 M**	**Rocky Brands Wholesale, LLC.**	ROCKY S2V STEEL TOE 8" MILITARY BOOT (COYOTE BROWN)	25%	1	□ 258.00	□ 193.50
FOOTWEAR	**FT1337 COY 10.5 M**	**FQ0006104 105 M**	**Rocky Brands Wholesale, LLC.**	ROCKY S2V STEEL TOE 8" MILITARY BOOT (COYOTE BROWN)	25%	1	□ 258.00	□ 193.50
FOOTWEAR	**FT1337 COY 10.5 W**	**FQ0006104 105 W**	**Rocky Brands Wholesale, LLC.**	ROCKY S2V STEEL TOE 8" MILITARY BOOT (COYOTE BROWN)	25%	1	□ 258.00	□ 193.50
FOOTWEAR	**FT1337 COY 11 M**	**FQ0006104 110 M**	**Rocky Brands Wholesale, LLC.**	ROCKY S2V STEEL TOE 8" MILITARY BOOT (COYOTE BROWN)	25%	1	□ 258.00	□ 193.50
FOOTWEAR	**FT1337 COY 10 W**	**FQ0006104 100 W**	**Rocky Brands Wholesale, LLC.**	ROCKY S2V STEEL TOE 8" MILITARY BOOT (COYOTE BROWN)	25%	1	□ 258.00	□ 193.50
FOOTWEAR	**FT1337 COY 11.5 M**	**FQ0006104 115 M**	**Rocky Brands Wholesale, LLC.**	ROCKY S2V STEEL TOE 8" MILITARY BOOT (COYOTE BROWN)	25%	1	□ 258.00	□ 193.50
FOOTWEAR	**FT1337 COY 11.5 W**	**FQ0006104 115 W**	**Rocky Brands Wholesale, LLC.**	ROCKY S2V STEEL TOE 8" MILITARY BOOT (COYOTE BROWN)	25%	1	□ 258.00	□ 193.50
FOOTWEAR	**FT1337 COY 11 W**	**FQ0006104 110 W**	**Rocky Brands Wholesale, LLC.**	ROCKY S2V STEEL TOE 8" MILITARY BOOT (COYOTE BROWN)	25%	1	□ 258.00	□ 193.50
FOOTWEAR	**FT1337 COY 12 M**	**FQ0006104 120 M**	**Rocky Brands Wholesale, LLC.**	ROCKY S2V STEEL TOE 8" MILITARY BOOT (COYOTE BROWN)	25%	1	□ 258.00	□ 193.50
FOOTWEAR	**FT1337 COY 12 W**	**FQ0006104 120 W**	**Rocky Brands Wholesale, LLC.**	ROCKY S2V STEEL TOE 8" MILITARY BOOT (COYOTE BROWN)	25%	1	□ 258.00	□ 193.50
FOOTWEAR	**FT1337 COY 13 W**	**FQ0006104 130 W**	**Rocky Brands Wholesale, LLC.**	ROCKY S2V STEEL TOE 8" MILITARY BOOT (COYOTE BROWN)	25%	1	□ 258.00	□ 193.50
FOOTWEAR	**FT1337 COY 5.5 M**	**FQ0006104 55 M**	**Rocky Brands Wholesale, LLC.**	ROCKY S2V STEEL TOE 8" MILITARY BOOT (COYOTE BROWN)	25%	1	□ 258.00	□ 193.50
FOOTWEAR	**FT1337 COY 6.5 W**	**FQ0006104 65 W**	**Rocky Brands Wholesale, LLC.**	ROCKY S2V STEEL TOE 8" MILITARY BOOT (COYOTE BROWN)	25%	1	□ 258.00	□ 193.50
FOOTWEAR	**FT1337 COY 7.5 M**	**FQ0006104 75 M**	**Rocky Brands Wholesale, LLC.**	ROCKY S2V STEEL TOE 8" MILITARY BOOT (COYOTE BROWN)	25%	1	□ 258.00	□ 193.50
FOOTWEAR	**FT1337 COY 7.5 W**	**FQ0006104 75 W**	**Rocky Brands Wholesale, LLC.**	ROCKY S2V STEEL TOE 8" MILITARY BOOT (COYOTE BROWN)	25%	1	□ 258.00	□ 193.50

FOOTWEAR	**FT1337 COY 7 M**	**FQ0006104 70 M**	**Rocky Brands Wholesale, LLC.**	ROCKY S2V STEEL TOE 8" MILITARY BOOT (COYOTE BROWN)	25%	1	□ 258.00	□ 193.50
FOOTWEAR	**FT1337 COY 7 W**	**FQ0006104 70 W**	**Rocky Brands Wholesale, LLC.**	ROCKY S2V STEEL TOE 8" MILITARY BOOT (COYOTE BROWN)	25%	1	□ 258.00	□ 193.50
FOOTWEAR	**FT1337 COY 8.5 M**	**FQ0006104 85 M**	**Rocky Brands Wholesale, LLC.**	ROCKY S2V STEEL TOE 8" MILITARY BOOT (COYOTE BROWN)	25%	1	□ 258.00	□ 193.50
FOOTWEAR	**FT1337 COY 8.5 W**	**FQ0006104 85 W**	**Rocky Brands Wholesale, LLC.**	ROCKY S2V STEEL TOE 8" MILITARY BOOT (COYOTE BROWN)	25%	1	□ 258.00	□ 193.50
FOOTWEAR	**FT1337 COY 8 M**	**FQ0006104 80 M**	**Rocky Brands Wholesale, LLC.**	ROCKY S2V STEEL TOE 8" MILITARY BOOT (COYOTE BROWN)	25%	1	□ 258.00	□ 193.50
FOOTWEAR	**FT1337 COY 8 W**	**FQ0006104 80 W**	**Rocky Brands Wholesale, LLC.**	ROCKY S2V STEEL TOE 8" MILITARY BOOT (COYOTE BROWN)	25%	1	□ 258.00	□ 193.50
FOOTWEAR	**FT1337 COY 9.5 M**	**FQ0006104 95 M**	**Rocky Brands Wholesale, LLC.**	ROCKY S2V STEEL TOE 8" MILITARY BOOT (COYOTE BROWN)	25%	1	□ 258.00	□ 193.50
FOOTWEAR	**FT1337 COY 9.5 W**	**FQ0006104 95 W**	**Rocky Brands Wholesale, LLC.**	ROCKY S2V STEEL TOE 8" MILITARY BOOT (COYOTE BROWN)	25%	1	□ 258.00	□ 193.50
FOOTWEAR	**FT1337 COY 9 W**	**FQ0006104 90 W**	**Rocky Brands Wholesale, LLC.**	ROCKY S2V STEEL TOE 8" MILITARY BOOT (COYOTE BROWN)	25%	1	□ 258.00	□ 193.50
FOOTWEAR	**FT1337 COY 13 M**	**FQ0006104 130 M**	**Rocky Brands Wholesale, LLC.**	ROCKY S2V STEEL TOE 8" MILITARY BOOT (COYOTE BROWN)	25%	1	□ 258.00	□ 193.50
FOOTWEAR	**FT1337 COY 12.5 M**	**FQ0006104 125 M**	**Rocky Brands Wholesale, LLC.**	ROCKY S2V STEEL TOE 8" MILITARY BOOT (COYOTE BROWN)	25%	1	□ 258.00	□ 193.50
FOOTWEAR	**FT1337 COY 14 W**	**FQ0006104 140 W**	**Rocky Brands Wholesale, LLC.**	ROCKY S2V STEEL TOE 8" MILITARY BOOT (COYOTE BROWN)	25%	1	□ 258.00	□ 193.50
FOOTWEAR	**FT1337 COY 4.5 M**	**FQ0006104 45 M**	**Rocky Brands Wholesale, LLC.**	ROCKY S2V STEEL TOE 8" MILITARY BOOT (COYOTE BROWN)	25%	1	□ 258.00	□ 193.50
FOOTWEAR	**FT1337 COY 4.5 W**	**FQ0006104 45 W**	**Rocky Brands Wholesale, LLC.**	ROCKY S2V STEEL TOE 8" MILITARY BOOT (COYOTE BROWN)	25%	1	□ 258.00	□ 193.50
FOOTWEAR	**FT1337 COY 5 M**	**FQ0006104 50 M**	**Rocky Brands Wholesale, LLC.**	ROCKY S2V STEEL TOE 8" MILITARY BOOT (COYOTE BROWN)	25%	1	□ 258.00	□ 193.50

FOOTWEAR	**FT1337 COY 5 W**	**FQ0006104 50 W**	**Rocky Brands Wholesale, LLC.**	ROCKY S2V STEEL TOE 8" MILITARY BOOT (COYOTE BROWN)	25%	1	□ 258.00	□ 193.50
FOOTWEAR	**FT1337 COY 5.5 W**	**FQ0006104 55 W**	**Rocky Brands Wholesale, LLC.**	ROCKY S2V STEEL TOE 8" MILITARY BOOT (COYOTE BROWN)	25%	1	□ 258.00	□ 193.50
FOOTWEAR	**FT1337 COY 6.5 M**	**FQ0006104 65 M**	**Rocky Brands Wholesale, LLC.**	ROCKY S2V STEEL TOE 8" MILITARY BOOT (COYOTE BROWN)	25%	1	□ 258.00	□ 193.50
FOOTWEAR	**FT1337 COY 6 M**	**FQ0006104 60 M**	**Rocky Brands Wholesale, LLC.**	ROCKY S2V STEEL TOE 8" MILITARY BOOT (COYOTE BROWN)	25%	1	□ 258.00	□ 193.50
FOOTWEAR	**FT1337 COY 6 W**	**FQ0006104 60 W**	**Rocky Brands Wholesale, LLC.**	ROCKY S2V STEEL TOE 8" MILITARY BOOT (COYOTE BROWN)	25%	1	□ 258.00	□ 193.50
FOOTWEAR	**FT1337 COY 10 M**	**FQ0006104 100 M**	**Rocky Brands Wholesale, LLC.**	ROCKY S2V STEEL TOE 8" MILITARY BOOT (COYOTE BROWN)	25%	1	□ 258.00	□ 193.50
FOOTWEAR	**FT1337 COY 12.5 W**	**FQ0006104 125 W**	**Rocky Brands Wholesale, LLC.**	ROCKY S2V STEEL TOE 8" MILITARY BOOT (COYOTE BROWN)	25%	1	□ 258.00	□ 193.50
FOOTWEAR	**FT1337 COY 14 M**	**FQ0006104 140 M**	**Rocky Brands Wholesale, LLC.**	ROCKY S2V STEEL TOE 8" MILITARY BOOT (COYOTE BROWN)	25%	1	□ 258.00	□ 193.50
FOOTWEAR	**FT1337 COY 15 M**	**FQ0006104 150 M**	**Rocky Brands Wholesale, LLC.**	ROCKY S2V STEEL TOE 8" MILITARY BOOT (COYOTE BROWN)	25%	1	□ 258.00	□ 193.50
FOOTWEAR	**FT1337 COY 15 W**	**FQ0006104 150 W**	**Rocky Brands Wholesale, LLC.**	ROCKY S2V STEEL TOE 8" MILITARY BOOT (COYOTE BROWN)	25%	1	□ 258.00	□ 193.50
FOOTWEAR	**FT1337 COY 4 M**	**FQ0006104 40 M**	**Rocky Brands Wholesale, LLC.**	ROCKY S2V STEEL TOE 8" MILITARY BOOT (COYOTE BROWN)	25%	1	□ 258.00	□ 193.50
FOOTWEAR	**FT1337 COY 4 W**	**FQ0006104 40 W**	**Rocky Brands Wholesale, LLC.**	ROCKY S2V STEEL TOE 8" MILITARY BOOT (COYOTE BROWN)	25%	1	□ 258.00	□ 193.50
FOOTWEAR	**SP216 COYB 10 M**	**RKC055 COYB 10 M**	**Rocky Brands Wholesale, LLC.**	ROCKY COMMERCIAL MILITARY 8 670-1 COMPLIANT S2V INSULATED	25%	1	□ 310.00	□ 232.50
FOOTWEAR	**SP216 COYB 10 W**	**RKC055 COYB 10 W**	**Rocky Brands Wholesale, LLC.**	ROCKY COMMERCIAL MILITARY 8 670-1 COMPLIANT S2V INSULATED	25%	1	□ 310.00	□ 232.50
FOOTWEAR	**SP216 COYB 105 M**	**RKC055 COYB 105 M**	**Rocky Brands Wholesale, LLC.**	ROCKY COMMERCIAL MILITARY 8 670-1 COMPLIANT S2V INSULATED	25%	1	□ 310.00	□ 232.50
FOOTWEAR	**SP216 COYB 105 W**	**RKC055 COYB 105 W**	**Rocky Brands Wholesale, LLC.**	ROCKY COMMERCIAL MILITARY 8 670-1 COMPLIANT S2V INSULATED	25%	1	□ 310.00	□ 232.50

FOOTWEAR	**SP216 COYB 11 M**	**RKC055 COYB 11 M**	**Rocky Brands Wholesale, LLC.**	ROCKY COMMERCIAL MILITARY 8 670-1 COMPLIANT S2V INSULATED	25%	1	□ 310.00	□ 232.50
FOOTWEAR	**SP216 COYB 11 W**	**RKC055 COYB 11 W**	**Rocky Brands Wholesale, LLC.**	ROCKY COMMERCIAL MILITARY 8 670-1 COMPLIANT S2V INSULATED	25%	1	□ 310.00	□ 232.50
FOOTWEAR	**SP216 COYB 115 M**	**RKC055 COYB 115 M**	**Rocky Brands Wholesale, LLC.**	ROCKY COMMERCIAL MILITARY 8 670-1 COMPLIANT S2V INSULATED	25%	1	□ 310.00	□ 232.50
FOOTWEAR	**SP216 COYB 115 W**	**RKC055 COYB 115 W**	**Rocky Brands Wholesale, LLC.**	ROCKY COMMERCIAL MILITARY 8 670-1 COMPLIANT S2V INSULATED	25%	1	□ 310.00	□ 232.50
FOOTWEAR	**SP216 COYB 12 M**	**RKC055 COYB 12 M**	**Rocky Brands Wholesale, LLC.**	ROCKY COMMERCIAL MILITARY 8 670-1 COMPLIANT S2V INSULATED	25%	1	□ 310.00	□ 232.50
FOOTWEAR	**SP216 COYB 12 W**	**RKC055 COYB 12 W**	**Rocky Brands Wholesale, LLC.**	ROCKY COMMERCIAL MILITARY 8 670-1 COMPLIANT S2V INSULATED	25%	1	□ 310.00	□ 232.50
FOOTWEAR	**SP216 COYB 125 M**	**RKC055 COYB 125 M**	**Rocky Brands Wholesale, LLC.**	ROCKY COMMERCIAL MILITARY 8 670-1 COMPLIANT S2V INSULATED	25%	1	□ 310.00	□ 232.50
FOOTWEAR	**SP216 COYB 125 W**	**RKC055 COYB 125 W**	**Rocky Brands Wholesale, LLC.**	ROCKY COMMERCIAL MILITARY 8 670-1 COMPLIANT S2V INSULATED	25%	1	□ 310.00	□ 232.50
FOOTWEAR	**SP216 COYB 13 M**	**RKC055 COYB 13 M**	**Rocky Brands Wholesale, LLC.**	ROCKY COMMERCIAL MILITARY 8 670-1 COMPLIANT S2V INSULATED	25%	1	□ 310.00	□ 232.50
FOOTWEAR	**SP216 COYB 13 W**	**RKC055 COYB 13 W**	**Rocky Brands Wholesale, LLC.**	ROCKY COMMERCIAL MILITARY 8 670-1 COMPLIANT S2V INSULATED	25%	1	□ 310.00	□ 232.50
FOOTWEAR	**SP216 COYB 135 M**	**RKC055 COYB 135 M**	**Rocky Brands Wholesale, LLC.**	ROCKY COMMERCIAL MILITARY 8 670-1 COMPLIANT S2V INSULATED	25%	1	□ 310.00	□ 232.50
FOOTWEAR	**SP216 COYB 135 W**	**RKC055 COYB 135 W**	**Rocky Brands Wholesale, LLC.**	ROCKY COMMERCIAL MILITARY 8 670-1 COMPLIANT S2V INSULATED	25%	1	□ 310.00	□ 232.50
FOOTWEAR	**SP216 COYB 14 M**	**RKC055 COYB 14 M**	**Rocky Brands Wholesale, LLC.**	ROCKY COMMERCIAL MILITARY 8 670-1 COMPLIANT S2V INSULATED	25%	1	□ 310.00	□ 232.50
FOOTWEAR	**SP216 COYB 14 W**	**RKC055 COYB 14 W**	**Rocky Brands Wholesale, LLC.**	ROCKY COMMERCIAL MILITARY 8 670-1 COMPLIANT S2V INSULATED	25%	1	□ 310.00	□ 232.50
FOOTWEAR	**SP216 COYB 15 M**	**RKC055 COYB 15 M**	**Rocky Brands Wholesale, LLC.**	ROCKY COMMERCIAL MILITARY 8 670-1 COMPLIANT S2V INSULATED	25%	1	□ 310.00	□ 232.50
FOOTWEAR	**SP216 COYB 15 W**	**RKC055 COYB 15 W**	**Rocky Brands Wholesale, LLC.**	ROCKY COMMERCIAL MILITARY 8 670-1 COMPLIANT S2V INSULATED	25%	1	□ 310.00	□ 232.50
FOOTWEAR	**SP216 COYB 4 M**	**RKC055 COYB 4 M**	**Rocky Brands Wholesale, LLC.**	ROCKY COMMERCIAL MILITARY 8 670-1 COMPLIANT S2V INSULATED	25%	1	□ 310.00	□ 232.50
FOOTWEAR	**SP216 COYB 4 W**	**RKC055 COYB 4 W**	**Rocky Brands Wholesale, LLC.**	ROCKY COMMERCIAL MILITARY 8 670-1 COMPLIANT S2V INSULATED	25%	1	□ 310.00	□ 232.50
FOOTWEAR	**SP216 COYB 45 M**	**RKC055 COYB 45 M**	**Rocky Brands Wholesale, LLC.**	ROCKY COMMERCIAL MILITARY 8 670-1 COMPLIANT S2V INSULATED	25%	1	□ 310.00	□ 232.50
FOOTWEAR	**SP216 COYB 45 W**	**RKC055 COYB 45 W**	**Rocky Brands Wholesale, LLC.**	ROCKY COMMERCIAL MILITARY 8 670-1 COMPLIANT S2V INSULATED	25%	1	□ 310.00	□ 232.50
FOOTWEAR	**SP216 COYB 5 M**	**RKC055 COYB 5 M**	**Rocky Brands Wholesale, LLC.**	ROCKY COMMERCIAL MILITARY 8 670-1 COMPLIANT S2V INSULATED	25%	1	□ 310.00	□ 232.50
FOOTWEAR	**SP216 COYB 5 W**	**RKC055 COYB 5 W**	**Rocky Brands Wholesale, LLC.**	ROCKY COMMERCIAL MILITARY 8 670-1 COMPLIANT S2V INSULATED	25%	1	□ 310.00	□ 232.50

FOOTWEAR	**SP216 COYB 55 M**	**RKC055 COYB 55 M**	**Rocky Brands Wholesale, LLC.**	ROCKY COMMERCIAL MILITARY 8 670-1 COMPLIANT S2V INSULATED	25%	1	□ 310.00	□ 232.50
FOOTWEAR	**SP216 COYB 55 W**	**RKC055 COYB 55 W**	**Rocky Brands Wholesale, LLC.**	ROCKY COMMERCIAL MILITARY 8 670-1 COMPLIANT S2V INSULATED	25%	1	□ 310.00	□ 232.50
FOOTWEAR	**SP216 COYB 6 M**	**RKC055 COYB 6 M**	**Rocky Brands Wholesale, LLC.**	ROCKY COMMERCIAL MILITARY 8 670-1 COMPLIANT S2V INSULATED	25%	1	□ 310.00	□ 232.50
FOOTWEAR	**SP216 COYB 6 W**	**RKC055 COYB 6 W**	**Rocky Brands Wholesale, LLC.**	ROCKY COMMERCIAL MILITARY 8 670-1 COMPLIANT S2V INSULATED	25%	1	□ 310.00	□ 232.50
FOOTWEAR	**SP216 COYB 65 M**	**RKC055 COYB 65 M**	**Rocky Brands Wholesale, LLC.**	ROCKY COMMERCIAL MILITARY 8 670-1 COMPLIANT S2V INSULATED	25%	1	□ 310.00	□ 232.50
FOOTWEAR	**SP216 COYB 65 W**	**RKC055 COYB 65 W**	**Rocky Brands Wholesale, LLC.**	ROCKY COMMERCIAL MILITARY 8 670-1 COMPLIANT S2V INSULATED	25%	1	□ 310.00	□ 232.50
FOOTWEAR	**SP216 COYB 7 M**	**RKC055 COYB 7 M**	**Rocky Brands Wholesale, LLC.**	ROCKY COMMERCIAL MILITARY 8 670-1 COMPLIANT S2V INSULATED	25%	1	□ 310.00	□ 232.50
FOOTWEAR	**SP216 COYB 7 W**	**RKC055 COYB 7 W**	**Rocky Brands Wholesale, LLC.**	ROCKY COMMERCIAL MILITARY 8 670-1 COMPLIANT S2V INSULATED	25%	1	□ 310.00	□ 232.50
FOOTWEAR	**SP216 COYB 75 M**	**RKC055 COYB 75 M**	**Rocky Brands Wholesale, LLC.**	ROCKY COMMERCIAL MILITARY 8 670-1 COMPLIANT S2V INSULATED	25%	1	□ 310.00	□ 232.50
FOOTWEAR	**SP216 COYB 75 W**	**RKC055 COYB 75 W**	**Rocky Brands Wholesale, LLC.**	ROCKY COMMERCIAL MILITARY 8 670-1 COMPLIANT S2V INSULATED	25%	1	□ 310.00	□ 232.50
FOOTWEAR	**SP216 COYB 8 M**	**RKC055 COYB 8 M**	**Rocky Brands Wholesale, LLC.**	ROCKY COMMERCIAL MILITARY 8 670-1 COMPLIANT S2V INSULATED	25%	1	□ 310.00	□ 232.50
FOOTWEAR	**SP216 COYB 8 W**	**RKC055 COYB 8 W**	**Rocky Brands Wholesale, LLC.**	ROCKY COMMERCIAL MILITARY 8 670-1 COMPLIANT S2V INSULATED	25%	1	□ 310.00	□ 232.50
FOOTWEAR	**SP216 COYB 85 M**	**RKC055 COYB 85 M**	**Rocky Brands Wholesale, LLC.**	ROCKY COMMERCIAL MILITARY 8 670-1 COMPLIANT S2V INSULATED	25%	1	□ 310.00	□ 232.50
FOOTWEAR	**SP216 COYB 85 W**	**RKC055 COYB 85 W**	**Rocky Brands Wholesale, LLC.**	ROCKY COMMERCIAL MILITARY 8 670-1 COMPLIANT S2V INSULATED	25%	1	□ 310.00	□ 232.50
FOOTWEAR	**SP216 COYB 9 M**	**RKC055 COYB 9 M**	**Rocky Brands Wholesale, LLC.**	ROCKY COMMERCIAL MILITARY 8 670-1 COMPLIANT S2V INSULATED	25%	1	□ 310.00	□ 232.50
FOOTWEAR	**SP216 COYB 9 W**	**RKC055 COYB 9 W**	**Rocky Brands Wholesale, LLC.**	ROCKY COMMERCIAL MILITARY 8 670-1 COMPLIANT S2V INSULATED	25%	1	□ 310.00	□ 232.50
FOOTWEAR	**SP216 COYB 95 M**	**RKC055 COYB 95 M**	**Rocky Brands Wholesale, LLC.**	ROCKY COMMERCIAL MILITARY 8 670-1 COMPLIANT S2V INSULATED	25%	1	□ 310.00	□ 232.50
FOOTWEAR	**SP216 COYB 95 W**	**RKC055 COYB 95 W**	**Rocky Brands Wholesale, LLC.**	ROCKY COMMERCIAL MILITARY 8 670-1 COMPLIANT S2V INSULATED	25%	1	□ 310.00	□ 232.50
FOOTWEAR	**SP632 105 W**	**FQ0005000 105 W**	**Rocky Brands Wholesale, LLC.**	ROCKY PLAIN TMC OXFORD	25%	1	□ 134.00	□ 100.50
FOOTWEAR	**SP632 10 M**	**FQ0005000 10 M**	**Rocky Brands Wholesale, LLC.**	ROCKY PLAIN TMC OXFORD	25%	1	□ 134.00	□ 100.50
FOOTWEAR	**SP632 10 W**	**FQ0005000 10 W**	**Rocky Brands Wholesale, LLC.**	ROCKY PLAIN TMC OXFORD	25%	1	□ 134.00	□ 100.50
FOOTWEAR	**SP632 7 M**	**FQ0005000 7 M**	**Rocky Brands Wholesale, LLC.**	ROCKY PLAIN TMC OXFORD	25%	1	□ 134.00	□ 100.50
FOOTWEAR	**SP632 75 M**	**FQ0005000 75 M**	**Rocky Brands Wholesale, LLC.**	ROCKY PLAIN TMC OXFORD	25%	1	□ 134.00	□ 100.50
FOOTWEAR	**SP632 8 M**	**FQ0005000 8 M**	**Rocky Brands Wholesale, LLC.**	ROCKY PLAIN TMC OXFORD	25%	1	□ 134.00	□ 100.50

FOOTWEAR	**SP632 85 M**	**FQ0005000 85 M**	**Rocky Brands Wholesale, LLC.**	ROCKY PLAIN TMC OXFORD	25%	1	□ 134.00	□ 100.50
FOOTWEAR	**SP632 9 M**	**FQ0005000 9 M**	**Rocky Brands Wholesale, LLC.**	ROCKY PLAIN TMC OXFORD	25%	1	□ 134.00	□ 100.50
FOOTWEAR	**SP632 95 M**	**FQ0005000 95 M**	**Rocky Brands Wholesale, LLC.**	ROCKY PLAIN TMC OXFORD	25%	1	□ 134.00	□ 100.50
FOOTWEAR	**SP632 105 M**	**FQ0005000 105 M**	**Rocky Brands Wholesale, LLC.**	ROCKY PLAIN TMC OXFORD	25%	1	□ 134.00	□ 100.50
FOOTWEAR	**SP632 11 M**	**FQ0005000 11 M**	**Rocky Brands Wholesale, LLC.**	ROCKY PLAIN TMC OXFORD	25%	1	□ 134.00	□ 100.50
FOOTWEAR	**SP632 115 M**	**FQ0005000 115 M**	**Rocky Brands Wholesale, LLC.**	ROCKY PLAIN TMC OXFORD	25%	1	□ 134.00	□ 100.50
FOOTWEAR	**SP632 12 M**	**FQ0005000 12 M**	**Rocky Brands Wholesale, LLC.**	ROCKY PLAIN TMC OXFORD	25%	1	□ 134.00	□ 100.50
FOOTWEAR	**SP632 13 M**	**FQ0005000 13 M**	**Rocky Brands Wholesale, LLC.**	ROCKY PLAIN TMC OXFORD	25%	1	□ 134.00	□ 100.50
FOOTWEAR	**SP632 8 W**	**FQ0005000 8 W**	**Rocky Brands Wholesale, LLC.**	ROCKY PLAIN TMC OXFORD	25%	1	□ 134.00	□ 100.50
FOOTWEAR	**SP632 85 W**	**FQ0005000 85 W**	**Rocky Brands Wholesale, LLC.**	ROCKY PLAIN TMC OXFORD	25%	1	□ 134.00	□ 100.50
FOOTWEAR	**SP632 9 W**	**FQ0005000 9 W**	**Rocky Brands Wholesale, LLC.**	ROCKY PLAIN TMC OXFORD	25%	1	□ 134.00	□ 100.50
FOOTWEAR	**SP632 95 W**	**FQ0005000 95 W**	**Rocky Brands Wholesale, LLC.**	ROCKY PLAIN TMC OXFORD	25%	1	□ 134.00	□ 100.50
FOOTWEAR	**SP632 11 W**	**FQ0005000 11 W**	**Rocky Brands Wholesale, LLC.**	ROCKY PLAIN TMC OXFORD	25%	1	□ 134.00	□ 100.50
FOOTWEAR	**SP632 115 W**	**FQ0005000 115 W**	**Rocky Brands Wholesale, LLC.**	ROCKY PLAIN TMC OXFORD	25%	1	□ 134.00	□ 100.50
FOOTWEAR	**SP632 12 W**	**FQ0005000 12 W**	**Rocky Brands Wholesale, LLC.**	ROCKY PLAIN TMC OXFORD	25%	1	□ 134.00	□ 100.50
FOOTWEAR	**SP632 13 W**	**FQ0005000 13 W**	**Rocky Brands Wholesale, LLC.**	ROCKY PLAIN TMC OXFORD	25%	1	□ 134.00	□ 100.50
FOOTWEAR	**SP632 14 W**	**FQ0005000 14 W**	**Rocky Brands Wholesale, LLC.**	ROCKY PLAIN TMC OXFORD	25%	1	□ 134.00	□ 100.50
FOOTWEAR	**FT1354 BRN 10.5 M**	**RKC042 M 105**	**Rocky Brands Wholesale, LLC.**	ROCKY RKC042 ARMY COYOTE BROWN C6 LIGHTWEIGHT BOOT	25%	1	□ 139.00	□ 104.25
FOOTWEAR	**FT1354 BRN 10.5 W**	**RKC042 W 105**	**Rocky Brands Wholesale, LLC.**	ROCKY RKC042 ARMY COYOTE BROWN C6 LIGHTWEIGHT BOOT	25%	1	□ 139.00	□ 104.25
FOOTWEAR	**FT1354 BRN 10 M**	**RKC042 M 100**	**Rocky Brands Wholesale, LLC.**	ROCKY RKC042 ARMY COYOTE BROWN C6 LIGHTWEIGHT BOOT	25%	1	□ 139.00	□ 104.25
FOOTWEAR	**FT1354 BRN 10 W**	**RKC042 W 100**	**Rocky Brands Wholesale, LLC.**	ROCKY RKC042 ARMY COYOTE BROWN C6 LIGHTWEIGHT BOOT	25%	1	□ 139.00	□ 104.25
FOOTWEAR	**FT1354 BRN 11.5 M**	**RKC042 M 115**	**Rocky Brands Wholesale, LLC.**	ROCKY RKC042 ARMY COYOTE BROWN C6 LIGHTWEIGHT BOOT	25%	1	□ 139.00	□ 104.25
FOOTWEAR	**FT1354 BRN 11.5 W**	**RKC042 W 115**	**Rocky Brands Wholesale, LLC.**	ROCKY RKC042 ARMY COYOTE BROWN C6 LIGHTWEIGHT BOOT	25%	1	□ 139.00	□ 104.25
FOOTWEAR	**FT1354 BRN 11 M**	**RKC042 M 110**	**Rocky Brands Wholesale, LLC.**	ROCKY RKC042 ARMY COYOTE BROWN C6 LIGHTWEIGHT BOOT	25%	1	□ 139.00	□ 104.25
FOOTWEAR	**FT1354 BRN 11 W**	**RKC042 W 110**	**Rocky Brands Wholesale, LLC.**	ROCKY RKC042 ARMY COYOTE BROWN C6 LIGHTWEIGHT BOOT	25%	1	□ 139.00	□ 104.25
FOOTWEAR	**FT1354 BRN 12.5 M**	**RKC042 M 125**	**Rocky Brands Wholesale, LLC.**	ROCKY RKC042 ARMY COYOTE BROWN C6 LIGHTWEIGHT BOOT	25%	1	□ 139.00	□ 104.25
FOOTWEAR	**FT1354 BRN 12 M**	**RKC042 M 120**	**Rocky Brands Wholesale, LLC.**	ROCKY RKC042 ARMY COYOTE BROWN C6 LIGHTWEIGHT BOOT	25%	1	□ 139.00	□ 104.25
FOOTWEAR	**FT1354 BRN 12 W**	**RKC042 W 120**	**Rocky Brands Wholesale, LLC.**	ROCKY RKC042 ARMY COYOTE BROWN C6 LIGHTWEIGHT BOOT	25%	1	□ 139.00	□ 104.25

FOOTWEAR	**FT1354 BRN 13 M**	**RKC042 M 130**	**Rocky Brands Wholesale, LLC.**	ROCKY RKC042 ARMY COYOTE BROWN C6 LIGHTWEIGHT BOOT	25%	1	□ 139.00	□ 104.25
FOOTWEAR	**FT1354 BRN 3.5 M**	**RKC042 M 035**	**Rocky Brands Wholesale, LLC.**	ROCKY RKC042 ARMY COYOTE BROWN C6 LIGHTWEIGHT BOOT	25%	1	□ 139.00	□ 104.25
FOOTWEAR	**FT1354 BRN 4.5 M**	**RKC042 M 045**	**Rocky Brands Wholesale, LLC.**	ROCKY RKC042 ARMY COYOTE BROWN C6 LIGHTWEIGHT BOOT	25%	1	□ 139.00	□ 104.25
FOOTWEAR	**FT1354 BRN 4.5 W**	**RKC042 W 045**	**Rocky Brands Wholesale, LLC.**	ROCKY RKC042 ARMY COYOTE BROWN C6 LIGHTWEIGHT BOOT	25%	1	□ 139.00	□ 104.25
FOOTWEAR	**FT1354 BRN 4 M**	**RKC042 M 040**	**Rocky Brands Wholesale, LLC.**	ROCKY RKC042 ARMY COYOTE BROWN C6 LIGHTWEIGHT BOOT	25%	1	□ 139.00	□ 104.25
FOOTWEAR	**FT1354 BRN 5.5 M**	**RKC042 M 055**	**Rocky Brands Wholesale, LLC.**	ROCKY RKC042 ARMY COYOTE BROWN C6 LIGHTWEIGHT BOOT	25%	1	□ 139.00	□ 104.25
FOOTWEAR	**FT1354 BRN 5 M**	**RKC042 M 050**	**Rocky Brands Wholesale, LLC.**	ROCKY RKC042 ARMY COYOTE BROWN C6 LIGHTWEIGHT BOOT	25%	1	□ 139.00	□ 104.25
FOOTWEAR	**FT1354 BRN 5 W**	**RKC042 W 050**	**Rocky Brands Wholesale, LLC.**	ROCKY RKC042 ARMY COYOTE BROWN C6 LIGHTWEIGHT BOOT	25%	1	□ 139.00	□ 104.25
FOOTWEAR	**FT1354 BRN 6.5 M**	**RKC042 M 065**	**Rocky Brands Wholesale, LLC.**	ROCKY RKC042 ARMY COYOTE BROWN C6 LIGHTWEIGHT BOOT	25%	1	□ 139.00	□ 104.25
FOOTWEAR	**FT1354 BRN 6 M**	**RKC042 M 060**	**Rocky Brands Wholesale, LLC.**	ROCKY RKC042 ARMY COYOTE BROWN C6 LIGHTWEIGHT BOOT	25%	1	□ 139.00	□ 104.25
FOOTWEAR	**FT1354 BRN 6 W**	**RKC042 W 060**	**Rocky Brands Wholesale, LLC.**	ROCKY RKC042 ARMY COYOTE BROWN C6 LIGHTWEIGHT BOOT	25%	1	□ 139.00	□ 104.25
FOOTWEAR	**FT1354 BRN 7.5 M**	**RKC042 M 075**	**Rocky Brands Wholesale, LLC.**	ROCKY RKC042 ARMY COYOTE BROWN C6 LIGHTWEIGHT BOOT	25%	1	□ 139.00	□ 104.25
FOOTWEAR	**FT1354 BRN 7.5 W**	**RKC042 W 075**	**Rocky Brands Wholesale, LLC.**	ROCKY RKC042 ARMY COYOTE BROWN C6 LIGHTWEIGHT BOOT	25%	1	□ 139.00	□ 104.25
FOOTWEAR	**FT1354 BRN 7 M**	**RKC042 M 070**	**Rocky Brands Wholesale, LLC.**	ROCKY RKC042 ARMY COYOTE BROWN C6 LIGHTWEIGHT BOOT	25%	1	□ 139.00	□ 104.25
FOOTWEAR	**FT1354 BRN 8.5 M**	**RKC042 M 085**	**Rocky Brands Wholesale, LLC.**	ROCKY RKC042 ARMY COYOTE BROWN C6 LIGHTWEIGHT BOOT	25%	1	□ 139.00	□ 104.25
FOOTWEAR	**FT1354 BRN 8.5 W**	**RKC042 W 085**	**Rocky Brands Wholesale, LLC.**	ROCKY RKC042 ARMY COYOTE BROWN C6 LIGHTWEIGHT BOOT	25%	1	□ 139.00	□ 104.25
FOOTWEAR	**FT1354 BRN 8 M**	**RKC042 M 080**	**Rocky Brands Wholesale, LLC.**	ROCKY RKC042 ARMY COYOTE BROWN C6 LIGHTWEIGHT BOOT	25%	1	□ 139.00	□ 104.25
FOOTWEAR	**FT1354 BRN 8 W**	**RKC042 W 080**	**Rocky Brands Wholesale, LLC.**	ROCKY RKC042 ARMY COYOTE BROWN C6 LIGHTWEIGHT BOOT	25%	1	□ 139.00	□ 104.25
FOOTWEAR	**FT1354 BRN 9.5 M**	**RKC042 M 095**	**Rocky Brands Wholesale, LLC.**	ROCKY RKC042 ARMY COYOTE BROWN C6 LIGHTWEIGHT BOOT	25%	1	□ 139.00	□ 104.25
FOOTWEAR	**FT1354 BRN 9.5 W**	**RKC042 W 095**	**Rocky Brands Wholesale, LLC.**	ROCKY RKC042 ARMY COYOTE BROWN C6 LIGHTWEIGHT BOOT	25%	1	□ 139.00	□ 104.25
FOOTWEAR	**FT1354 BRN 9 M**	**RKC042 M 090**	**Rocky Brands Wholesale, LLC.**	ROCKY RKC042 ARMY COYOTE BROWN C6 LIGHTWEIGHT BOOT	25%	1	□ 139.00	□ 104.25
FOOTWEAR	**FT1354 BRN 9 W**	**RKC042 W 090**	**Rocky Brands Wholesale, LLC.**	ROCKY RKC042 ARMY COYOTE BROWN C6 LIGHTWEIGHT BOOT	25%	1	□ 139.00	□ 104.25

FOOTWEAR	**FT1354 BRN 7 W**	**RKC042 W 070**	**Rocky Brands Wholesale, LLC.**	ROCKY RKC042 ARMY COYOTE BROWN C6 LIGHTWEIGHT BOOT	25%	1	□ 139.00	□ 104.25
FOOTWEAR	**FT1354 BRN 5.5 W**	**RKC042 W 055**	**Rocky Brands Wholesale, LLC.**	ROCKY RKC042 ARMY COYOTE BROWN C6 LIGHTWEIGHT BOOT	25%	1	□ 139.00	□ 104.25
FOOTWEAR	**FT1354 BRN 14 W**	**RKC042 W 140**	**Rocky Brands Wholesale, LLC.**	ROCKY RKC042 ARMY COYOTE BROWN C6 LIGHTWEIGHT BOOT	25%	1	□ 139.00	□ 104.25
FOOTWEAR	**FT1354 BRN 12.5 W**	**RKC042 W 125**	**Rocky Brands Wholesale, LLC.**	ROCKY RKC042 ARMY COYOTE BROWN C6 LIGHTWEIGHT BOOT	25%	1	□ 139.00	□ 104.25
FOOTWEAR	**FT1354 BRN 13 W**	**RKC042 W 130**	**Rocky Brands Wholesale, LLC.**	ROCKY RKC042 ARMY COYOTE BROWN C6 LIGHTWEIGHT BOOT	25%	1	□ 139.00	□ 104.25
FOOTWEAR	**FT1354 BRN 13.5 M**	**RKC042 M 135**	**Rocky Brands Wholesale, LLC.**	ROCKY RKC042 ARMY COYOTE BROWN C6 LIGHTWEIGHT BOOT	25%	1	□ 139.00	□ 104.25
FOOTWEAR	**FT1354 BRN 13.5 W**	**RKC042 W 135**	**Rocky Brands Wholesale, LLC.**	ROCKY RKC042 ARMY COYOTE BROWN C6 LIGHTWEIGHT BOOT	25%	1	□ 139.00	□ 104.25
FOOTWEAR	**FT1354 BRN 14 M**	**RKC042 M 140**	**Rocky Brands Wholesale, LLC.**	ROCKY RKC042 ARMY COYOTE BROWN C6 LIGHTWEIGHT BOOT	25%	1	□ 139.00	□ 104.25
FOOTWEAR	**FT1354 BRN 15 M**	**RKC042 M 150**	**Rocky Brands Wholesale, LLC.**	ROCKY RKC042 ARMY COYOTE BROWN C6 LIGHTWEIGHT BOOT	25%	1	□ 139.00	□ 104.25
FOOTWEAR	**FT1354 BRN 15 W**	**RKC042 W 150**	**Rocky Brands Wholesale, LLC.**	ROCKY RKC042 ARMY COYOTE BROWN C6 LIGHTWEIGHT BOOT	25%	1	□ 139.00	□ 104.25
FOOTWEAR	**FT1354 BRN 3.5 W**	**RKC042 W 035**	**Rocky Brands Wholesale, LLC.**	ROCKY RKC042 ARMY COYOTE BROWN C6 LIGHTWEIGHT BOOT	25%	1	□ 139.00	□ 104.25
FOOTWEAR	**FT1354 BRN 4 W**	**RKC042 W 040**	**Rocky Brands Wholesale, LLC.**	ROCKY RKC042 ARMY COYOTE BROWN C6 LIGHTWEIGHT BOOT	25%	1	□ 139.00	□ 104.25
FOOTWEAR	**FT1354 BRN 6.5 W**	**RKC042 W 065**	**Rocky Brands Wholesale, LLC.**	ROCKY RKC042 ARMY COYOTE BROWN C6 LIGHTWEIGHT BOOT	25%	1	□ 139.00	□ 104.25
FOOTWEAR	**SP656 65 M**	**FQ0005101 65 M**	**Rocky Brands Wholesale, LLC.**	ROCKY WOMENS TMC ATHLETIC	25%	1	□ 134.00	□ 100.50
FOOTWEAR	**SP656 95 M**	**FQ0005101 95 M**	**Rocky Brands Wholesale, LLC.**	ROCKY WOMENS TMC ATHLETIC	25%	1	□ 134.00	□ 100.50
FOOTWEAR	**SP656 65 W**	**FQ0005101 65 W**	**Rocky Brands Wholesale, LLC.**	ROCKY WOMENS TMC ATHLETIC	25%	1	□ 134.00	□ 100.50
FOOTWEAR	**SP656 95 W**	**FQ0005101 95 W**	**Rocky Brands Wholesale, LLC.**	ROCKY WOMENS TMC ATHLETIC	25%	1	□ 134.00	□ 100.50
FOOTWEAR	**SP656 75 M**	**FQ0005101 75 M**	**Rocky Brands Wholesale, LLC.**	ROCKY WOMENS TMC ATHLETIC	25%	1	□ 134.00	□ 100.50
FOOTWEAR	**SP656 75 W**	**FQ0005101 75 W**	**Rocky Brands Wholesale, LLC.**	ROCKY WOMENS TMC ATHLETIC	25%	1	□ 134.00	□ 100.50
FOOTWEAR	**SP656 8 M**	**FQ0005101 8 M**	**Rocky Brands Wholesale, LLC.**	ROCKY WOMENS TMC ATHLETIC	25%	1	□ 134.00	□ 100.50
FOOTWEAR	**SP656 8 W**	**FQ0005101 8 W**	**Rocky Brands Wholesale, LLC.**	ROCKY WOMENS TMC ATHLETIC	25%	1	□ 134.00	□ 100.50
FOOTWEAR	**SP656 5 M**	**FQ0005101 5 M**	**Rocky Brands Wholesale, LLC.**	ROCKY WOMENS TMC ATHLETIC	25%	1	□ 134.00	□ 100.50
FOOTWEAR	**SP656 55 M**	**FQ0005101 55 M**	**Rocky Brands Wholesale, LLC.**	ROCKY WOMENS TMC ATHLETIC	25%	1	□ 134.00	□ 100.50
FOOTWEAR	**SP656 6 M**	**FQ0005101 6 M**	**Rocky Brands Wholesale, LLC.**	ROCKY WOMENS TMC ATHLETIC	25%	1	□ 134.00	□ 100.50
FOOTWEAR	**SP656 6 W**	**FQ0005101 6 W**	**Rocky Brands Wholesale, LLC.**	ROCKY WOMENS TMC ATHLETIC	25%	1	□ 134.00	□ 100.50
FOOTWEAR	**SP656 7 M**	**FQ0005101 7 M**	**Rocky Brands Wholesale, LLC.**	ROCKY WOMENS TMC ATHLETIC	25%	1	□ 134.00	□ 100.50
FOOTWEAR	**SP656 7 W**	**FQ0005101 7 W**	**Rocky Brands Wholesale, LLC.**	ROCKY WOMENS TMC ATHLETIC	25%	1	□ 134.00	□ 100.50

FOOTWEAR	**SP656 85 M**	**FQ0005101 85 M**	**Rocky Brands Wholesale, LLC.**	ROCKY WOMENS TMC ATHLETIC	25%	1	□ 134.00	□ 100.50
FOOTWEAR	**SP656 85 W**	**FQ0005101 85 W**	**Rocky Brands Wholesale, LLC.**	ROCKY WOMENS TMC ATHLETIC	25%	1	□ 134.00	□ 100.50
FOOTWEAR	**SP656 9 M**	**FQ0005101 9 M**	**Rocky Brands Wholesale, LLC.**	ROCKY WOMENS TMC ATHLETIC	25%	1	□ 134.00	□ 100.50
FOOTWEAR	**SP656 9 W**	**FQ0005101 9 W**	**Rocky Brands Wholesale, LLC.**	ROCKY WOMENS TMC ATHLETIC	25%	1	□ 134.00	□ 100.50
FOOTWEAR	**SP656 10 M**	**FQ0005101 10 M**	**Rocky Brands Wholesale, LLC.**	ROCKY WOMENS TMC ATHLETIC	25%	1	□ 134.00	□ 100.50
FOOTWEAR	**SP656 10 W**	**FQ0005101 10 W**	**Rocky Brands Wholesale, LLC.**	ROCKY WOMENS TMC ATHLETIC	25%	1	□ 134.00	□ 100.50
FOOTWEAR	**SP720 BLK 7 M**	**FQ0002095 BLK 7 M**	**Rocky Brands Wholesale, LLC.**	ROCKY WP PARATROOPER ZIPPER BOOTS	25%	1	□ 154.00	□ 115.50
FOOTWEAR	**SP720 BLK 75 M**	**FQ0002095 BLK 75 M**	**Rocky Brands Wholesale, LLC.**	ROCKY WP PARATROOPER ZIPPER BOOTS	25%	1	□ 154.00	□ 115.50
FOOTWEAR	**SP720 BLK 8 M**	**FQ0002095 BLK 8 M**	**Rocky Brands Wholesale, LLC.**	ROCKY WP PARATROOPER ZIPPER BOOTS	25%	1	□ 154.00	□ 115.50
FOOTWEAR	**SP720 BLK 85 M**	**FQ0002095 BLK 85 M**	**Rocky Brands Wholesale, LLC.**	ROCKY WP PARATROOPER ZIPPER BOOTS	25%	1	□ 154.00	□ 115.50
FOOTWEAR	**SP720 BLK 9 M**	**FQ0002095 BLK 9 M**	**Rocky Brands Wholesale, LLC.**	ROCKY WP PARATROOPER ZIPPER BOOTS	25%	1	□ 154.00	□ 115.50
FOOTWEAR	**SP720 BLK 95 M**	**FQ0002095 BLK 95 M**	**Rocky Brands Wholesale, LLC.**	ROCKY WP PARATROOPER ZIPPER BOOTS	25%	1	□ 154.00	□ 115.50
FOOTWEAR	**SP720 BLK 10 M**	**FQ0002095 BLK 10 M**	**Rocky Brands Wholesale, LLC.**	ROCKY WP PARATROOPER ZIPPER BOOTS	25%	1	□ 154.00	□ 115.50
FOOTWEAR	**SP720 BLK 105 M**	**FQ0002095 BLK 105 M**	**Rocky Brands Wholesale, LLC.**	ROCKY WP PARATROOPER ZIPPER BOOTS	25%	1	□ 154.00	□ 115.50
FOOTWEAR	**SP720 BLK 11 M**	**FQ0002095 BLK 11 M**	**Rocky Brands Wholesale, LLC.**	ROCKY WP PARATROOPER ZIPPER BOOTS	25%	1	□ 154.00	□ 115.50
FOOTWEAR	**SP720 BLK 115 M**	**FQ0002095 BLK 115 M**	**Rocky Brands Wholesale, LLC.**	ROCKY WP PARATROOPER ZIPPER BOOTS	25%	1	□ 154.00	□ 115.50
FOOTWEAR	**SP720 BLK 12 M**	**FQ0002095 BLK 12 M**	**Rocky Brands Wholesale, LLC.**	ROCKY WP PARATROOPER ZIPPER BOOTS	25%	1	□ 154.00	□ 115.50
FOOTWEAR	**SP720 BLK 13 M**	**FQ0002095 BLK 13 M**	**Rocky Brands Wholesale, LLC.**	ROCKY WP PARATROOPER ZIPPER BOOTS	25%	1	□ 154.00	□ 115.50
FOOTWEAR	**SP720 BLK 14 M**	**FQ0002095 BLK 14 M**	**Rocky Brands Wholesale, LLC.**	ROCKY WP PARATROOPER ZIPPER BOOTS	25%	1	□ 154.00	□ 115.50
FOOTWEAR	**SP720 BLK 15 M**	**FQ0002095 BLK 15 M**	**Rocky Brands Wholesale, LLC.**	ROCKY WP PARATROOPER ZIPPER BOOTS	25%	1	□ 154.00	□ 115.50
FOOTWEAR	**SP720 BLK 7 W**	**FQ0002095 BLK 7 W**	**Rocky Brands Wholesale, LLC.**	ROCKY WP PARATROOPER ZIPPER BOOTS	25%	1	□ 154.00	□ 115.50
FOOTWEAR	**SP720 BLK 75 W**	**FQ0002095 BLK 75 W**	**Rocky Brands Wholesale, LLC.**	ROCKY WP PARATROOPER ZIPPER BOOTS	25%	1	□ 154.00	□ 115.50
FOOTWEAR	**SP720 BLK 8 W**	**FQ0002095 BLK 8 W**	**Rocky Brands Wholesale, LLC.**	ROCKY WP PARATROOPER ZIPPER BOOTS	25%	1	□ 154.00	□ 115.50
FOOTWEAR	**SP720 BLK 85 W**	**FQ0002095 BLK 85 W**	**Rocky Brands Wholesale, LLC.**	ROCKY WP PARATROOPER ZIPPER BOOTS	25%	1	□ 154.00	□ 115.50

FOOTWEAR	**SP720 BLK 9 W**	**FQ0002095 BLK 9 W**	**Rocky Brands Wholesale, LLC.**	ROCKY WP PARATROOPER ZIPPER BOOTS	25%	1	□ 154.00	□ 115.50
FOOTWEAR	**SP720 BLK 95 W**	**FQ0002095 BLK 95 W**	**Rocky Brands Wholesale, LLC.**	ROCKY WP PARATROOPER ZIPPER BOOTS	25%	1	□ 154.00	□ 115.50
FOOTWEAR	**SP720 BLK 10 W**	**FQ0002095 BLK 10 W**	**Rocky Brands Wholesale, LLC.**	ROCKY WP PARATROOPER ZIPPER BOOTS	25%	1	□ 154.00	□ 115.50
FOOTWEAR	**SP720 BLK 105 W**	**FQ0002095 BLK 105 W**	**Rocky Brands Wholesale, LLC.**	ROCKY WP PARATROOPER ZIPPER BOOTS	25%	1	□ 154.00	□ 115.50
FOOTWEAR	**SP720 BLK 11 W**	**FQ0002095 BLK 11 W**	**Rocky Brands Wholesale, LLC.**	ROCKY WP PARATROOPER ZIPPER BOOTS	25%	1	□ 154.00	□ 115.50
FOOTWEAR	**SP720 BLK 115 W**	**FQ0002095 BLK 115 W**	**Rocky Brands Wholesale, LLC.**	ROCKY WP PARATROOPER ZIPPER BOOTS	25%	1	□ 154.00	□ 115.50
FOOTWEAR	**SP720 BLK 12 W**	**FQ0002095 BLK 12 W**	**Rocky Brands Wholesale, LLC.**	ROCKY WP PARATROOPER ZIPPER BOOTS	25%	1	□ 154.00	□ 115.50
FOOTWEAR	**SP720 BLK 13 W**	**FQ0002095 BLK 13 W**	**Rocky Brands Wholesale, LLC.**	ROCKY WP PARATROOPER ZIPPER BOOTS	25%	1	□ 154.00	□ 115.50
FOOTWEAR	**SP720 BLK 14 W**	**FQ0002095 BLK 14 W**	**Rocky Brands Wholesale, LLC.**	ROCKY WP PARATROOPER ZIPPER BOOTS	25%	1	□ 154.00	□ 115.50
FOOTWEAR	**SP720 BLK 15 W**	**FQ0002095 BLK 15 W**	**Rocky Brands Wholesale, LLC.**	ROCKY WP PARATROOPER ZIPPER BOOTS	25%	1	□ 154.00	□ 115.50
FOOTWEAR	**SP652 75 M**	**FQ0005010 75 M**	**Rocky Brands Wholesale, LLC.**	ROCKY TMC BOOTS BLK	25%	1	□ 174.00	□ 130.50
FOOTWEAR	**SP652 14 M**	**FQ0005010 14 M**	**Rocky Brands Wholesale, LLC.**	ROCKY TMC BOOTS BLK	25%	1	□ 174.00	□ 130.50
FOOTWEAR	**SP652 14 W**	**FQ0005010 14 W**	**Rocky Brands Wholesale, LLC.**	ROCKY TMC BOOTS BLK	25%	1	□ 174.00	□ 130.50
FOOTWEAR	**SP652 9 M**	**FQ0005010 9 M**	**Rocky Brands Wholesale, LLC.**	ROCKY TMC BOOTS BLK	25%	1	□ 174.00	□ 130.50
FOOTWEAR	**SP652 9 W**	**FQ0005010 9 W**	**Rocky Brands Wholesale, LLC.**	ROCKY TMC BOOTS BLK	25%	1	□ 174.00	□ 130.50
FOOTWEAR	**SP652 11 M**	**FQ0005010 11 M**	**Rocky Brands Wholesale, LLC.**	ROCKY TMC BOOTS BLK	25%	1	□ 174.00	□ 130.50
FOOTWEAR	**SP652 10 M**	**FQ0005010 10 M**	**Rocky Brands Wholesale, LLC.**	ROCKY TMC BOOTS BLK	25%	1	□ 174.00	□ 130.50
FOOTWEAR	**SP652 7 M**	**FQ0005010 7 M**	**Rocky Brands Wholesale, LLC.**	ROCKY TMC BOOTS BLK	25%	1	□ 174.00	□ 130.50
FOOTWEAR	**ZM917 12 W**	**FQ0002080 12 WI**	**Rocky Brands Wholesale, LLC.**	PORTLAND 8 IN LEATHER NYLON DUTY BOOT	25%	1	□ 174.00	□ 130.50
FOOTWEAR	**SP652 8 M**	**FQ0005010 8 M**	**Rocky Brands Wholesale, LLC.**	ROCKY TMC BOOTS BLK	25%	1	□ 174.00	□ 130.50
FOOTWEAR	**SP652 85 M**	**FQ0005010 85 M**	**Rocky Brands Wholesale, LLC.**	ROCKY TMC BOOTS BLK	25%	1	□ 174.00	□ 130.50
FOOTWEAR	**SP652 95 M**	**FQ0005010 95 M**	**Rocky Brands Wholesale, LLC.**	ROCKY TMC BOOTS BLK	25%	1	□ 174.00	□ 130.50
FOOTWEAR	**SP652 105 M**	**FQ0005010 105 M**	**Rocky Brands Wholesale, LLC.**	ROCKY TMC BOOTS BLK	25%	1	□ 174.00	□ 130.50
FOOTWEAR	**SP652 115 M**	**FQ0005010 115 M**	**Rocky Brands Wholesale, LLC.**	ROCKY TMC BOOTS BLK	25%	1	□ 174.00	□ 130.50
FOOTWEAR	**SP652 12 M**	**FQ0005010 12 M**	**Rocky Brands Wholesale, LLC.**	ROCKY TMC BOOTS BLK	25%	1	□ 174.00	□ 130.50
FOOTWEAR	**SP652 13 M**	**FQ0005010 13 M**	**Rocky Brands Wholesale, LLC.**	ROCKY TMC BOOTS BLK	25%	1	□ 174.00	□ 130.50
FOOTWEAR	**SP652 7 W**	**FQ0005010 7 W**	**Rocky Brands Wholesale, LLC.**	ROCKY TMC BOOTS BLK	25%	1	□ 174.00	□ 130.50
FOOTWEAR	**SP652 75 W**	**FQ0005010 75 W**	**Rocky Brands Wholesale, LLC.**	ROCKY TMC BOOTS BLK	25%	1	□ 174.00	□ 130.50

FOOTWEAR	**SP652 8 W**	**FQ0005010 8 W**	**Rocky Brands Wholesale, LLC.**	ROCKY TMC BOOTS BLK	25%	1	□ 174.00	□ 130.50
FOOTWEAR	**SP652 85 W**	**FQ0005010 85 W**	**Rocky Brands Wholesale, LLC.**	ROCKY TMC BOOTS BLK	25%	1	□ 174.00	□ 130.50
FOOTWEAR	**SP652 95 W**	**FQ0005010 95 W**	**Rocky Brands Wholesale, LLC.**	ROCKY TMC BOOTS BLK	25%	1	□ 174.00	□ 130.50
FOOTWEAR	**SP652 10 W**	**FQ0005010 10 W**	**Rocky Brands Wholesale, LLC.**	ROCKY TMC BOOTS BLK	25%	1	□ 174.00	□ 130.50
FOOTWEAR	**SP652 105 W**	**FQ0005010 105 W**	**Rocky Brands Wholesale, LLC.**	ROCKY TMC BOOTS BLK	25%	1	□ 174.00	□ 130.50
FOOTWEAR	**SP652 11 W**	**FQ0005010 11 W**	**Rocky Brands Wholesale, LLC.**	ROCKY TMC BOOTS BLK	25%	1	□ 174.00	□ 130.50
FOOTWEAR	**SP652 115 W**	**FQ0005010 115 W**	**Rocky Brands Wholesale, LLC.**	ROCKY TMC BOOTS BLK	25%	1	□ 174.00	□ 130.50
FOOTWEAR	**SP652 12 W**	**FQ0005010 12 W**	**Rocky Brands Wholesale, LLC.**	ROCKY TMC BOOTS BLK	25%	1	□ 174.00	□ 130.50
FOOTWEAR	**SP652 13 W**	**FQ0005010 13 W**	**Rocky Brands Wholesale, LLC.**	ROCKY TMC BOOTS BLK	25%	1	□ 174.00	□ 130.50
FOOTWEAR	**ZM917 14 W**	**FQ0002080 14 WI**	**Rocky Brands Wholesale, LLC.**	PORTLAND 8 IN LEATHER NYLON DUTY BOOT	25%	1	□ 174.00	□ 130.50
FOOTWEAR	**ZM917 13 M**	**FQ0002080 13 ME**	**Rocky Brands Wholesale, LLC.**	PORTLAND 8 IN LEATHER NYLON DUTY BOOT	25%	1	□ 174.00	□ 130.50
FOOTWEAR	**ZM917 12 M**	**FQ0002080 12 ME**	**Rocky Brands Wholesale, LLC.**	PORTLAND 8 IN LEATHER NYLON DUTY BOOT	25%	1	□ 174.00	□ 130.50
FOOTWEAR	**ZM917 75 W**	**FQ0002080 75 WI**	**Rocky Brands Wholesale, LLC.**	PORTLAND 8 IN LEATHER NYLON DUTY BOOT	25%	1	□ 174.00	□ 130.50
FOOTWEAR	**ZM917 9 M**	**FQ0002080 9 ME**	**Rocky Brands Wholesale, LLC.**	PORTLAND 8 IN LEATHER NYLON DUTY BOOT	25%	1	□ 174.00	□ 130.50
FOOTWEAR	**ZM917 105 M**	**FQ0002080 105 ME**	**Rocky Brands Wholesale, LLC.**	PORTLAND 8 IN LEATHER NYLON DUTY BOOT	25%	1	□ 174.00	□ 130.50
FOOTWEAR	**ZM917 8 W**	**FQ0002080 8 WI**	**Rocky Brands Wholesale, LLC.**	PORTLAND 8 IN LEATHER NYLON DUTY BOOT	25%	1	□ 174.00	□ 130.50
FOOTWEAR	**ZM917 14 M**	**FQ0002080 14 ME**	**Rocky Brands Wholesale, LLC.**	PORTLAND 8 IN LEATHER NYLON DUTY BOOT	25%	1	□ 174.00	□ 130.50
FOOTWEAR	**ZM917 75 M**	**FQ0002080 75 ME**	**Rocky Brands Wholesale, LLC.**	PORTLAND 8 IN LEATHER NYLON DUTY BOOT	25%	1	□ 174.00	□ 130.50
FOOTWEAR	**ZM917 9 W**	**FQ0002080 9 WI**	**Rocky Brands Wholesale, LLC.**	PORTLAND 8 IN LEATHER NYLON DUTY BOOT	25%	1	□ 174.00	□ 130.50
FOOTWEAR	**ZM917 13 W**	**FQ0002080 13 WI**	**Rocky Brands Wholesale, LLC.**	PORTLAND 8 IN LEATHER NYLON DUTY BOOT	25%	1	□ 174.00	□ 130.50
FOOTWEAR	**ZM917 105 W**	**FQ0002080 105 WI**	**Rocky Brands Wholesale, LLC.**	PORTLAND 8 IN LEATHER NYLON DUTY BOOT	25%	1	□ 174.00	□ 130.50
FOOTWEAR	**ZM917 8 M**	**FQ0002080 8 ME**	**Rocky Brands Wholesale, LLC.**	PORTLAND 8 IN LEATHER NYLON DUTY BOOT	25%	1	□ 174.00	□ 130.50
FOOTWEAR	**ZM917 11 M**	**FQ0002080 11 ME**	**Rocky Brands Wholesale, LLC.**	PORTLAND 8 IN LEATHER NYLON DUTY BOOT	25%	1	□ 174.00	□ 130.50
FOOTWEAR	**ZM917 11 W**	**FQ0002080 11 WI**	**Rocky Brands Wholesale, LLC.**	PORTLAND 8 IN LEATHER NYLON DUTY BOOT	25%	1	□ 174.00	□ 130.50
FOOTWEAR	**ZM917 10 M**	**FQ0002080 10 ME**	**Rocky Brands Wholesale, LLC.**	PORTLAND 8 IN LEATHER NYLON DUTY BOOT	25%	1	□ 174.00	□ 130.50

FOOTWEAR	**ZM917 10 W**	**FQ0002080 10 WI**	**Rocky Brands Wholesale, LLC.**	PORTLAND 8 IN LEATHER NYLON DUTY BOOT	25%	1	□ 174.00	□ 130.50
FOOTWEAR	**ZM917 115 M**	**FQ0002080 115 ME**	**Rocky Brands Wholesale, LLC.**	PORTLAND 8 IN LEATHER NYLON DUTY BOOT	25%	1	□ 174.00	□ 130.50
FOOTWEAR	**ZM917 115 W**	**FQ0002080 115 WI**	**Rocky Brands Wholesale, LLC.**	PORTLAND 8 IN LEATHER NYLON DUTY BOOT	25%	1	□ 174.00	□ 130.50
FOOTWEAR	**ZM917 95 M**	**FQ0002080 95 ME**	**Rocky Brands Wholesale, LLC.**	PORTLAND 8 IN LEATHER NYLON DUTY BOOT	25%	1	□ 174.00	□ 130.50
FOOTWEAR	**ZM917 95 W**	**FQ0002080 95 WI**	**Rocky Brands Wholesale, LLC.**	PORTLAND 8 IN LEATHER NYLON DUTY BOOT	25%	1	□ 174.00	□ 130.50
FOOTWEAR	**ZM917 85 M**	**FQ0002080 85 ME**	**Rocky Brands Wholesale, LLC.**	PORTLAND 8 IN LEATHER NYLON DUTY BOOT	25%	1	□ 174.00	□ 130.50
FOOTWEAR	**ZM917 85 W**	**FQ0002080 85 WI**	**Rocky Brands Wholesale, LLC.**	PORTLAND 8 IN LEATHER NYLON DUTY BOOT	25%	1	□ 174.00	□ 130.50
FOOTWEAR	**ZM917 15 W**	**FQ0002080 15 WI**	**Rocky Brands Wholesale, LLC.**	PORTLAND 8 IN LEATHER NYLON DUTY BOOT	25%	1	□ 174.00	□ 130.50
FOOTWEAR	**SP262 85 M**	**FQ0002090 85 M**	**Rocky Brands Wholesale, LLC.**	ROCKY LEATHER ZIPPER BOOT	25%	1	□ 134.00	□ 100.50
FOOTWEAR	**SP262 8 M**	**FQ0002090 8 M**	**Rocky Brands Wholesale, LLC.**	ROCKY LEATHER ZIPPER BOOT	25%	1	□ 134.00	□ 100.50
FOOTWEAR	**SP262 9 M**	**FQ0002090 9 M**	**Rocky Brands Wholesale, LLC.**	ROCKY LEATHER ZIPPER BOOT	25%	1	□ 134.00	□ 100.50
FOOTWEAR	**SP262 95 M**	**FQ0002090 95 M**	**Rocky Brands Wholesale, LLC.**	ROCKY LEATHER ZIPPER BOOT	25%	1	□ 134.00	□ 100.50
FOOTWEAR	**SP262 10 M**	**FQ0002090 10 M**	**Rocky Brands Wholesale, LLC.**	ROCKY LEATHER ZIPPER BOOT	25%	1	□ 134.00	□ 100.50
FOOTWEAR	**SP262 105 M**	**FQ0002090 105 M**	**Rocky Brands Wholesale, LLC.**	ROCKY LEATHER ZIPPER BOOT	25%	1	□ 134.00	□ 100.50
FOOTWEAR	**SP262 11 M**	**FQ0002090 11 M**	**Rocky Brands Wholesale, LLC.**	ROCKY LEATHER ZIPPER BOOT	25%	1	□ 134.00	□ 100.50
FOOTWEAR	**SP262 115 M**	**FQ0002090 115 M**	**Rocky Brands Wholesale, LLC.**	ROCKY LEATHER ZIPPER BOOT	25%	1	□ 134.00	□ 100.50
FOOTWEAR	**SP262 12 M**	**FQ0002090 12 M**	**Rocky Brands Wholesale, LLC.**	ROCKY LEATHER ZIPPER BOOT	25%	1	□ 134.00	□ 100.50
FOOTWEAR	**SP262 13 M**	**FQ0002090 13 M**	**Rocky Brands Wholesale, LLC.**	ROCKY LEATHER ZIPPER BOOT	25%	1	□ 134.00	□ 100.50
FOOTWEAR	**SP262 14 M**	**FQ0002090 14 M**	**Rocky Brands Wholesale, LLC.**	ROCKY LEATHER ZIPPER BOOT	25%	1	□ 134.00	□ 100.50
FOOTWEAR	**SP262 15 M**	**FQ0002090 15 M**	**Rocky Brands Wholesale, LLC.**	ROCKY LEATHER ZIPPER BOOT	25%	1	□ 134.00	□ 100.50
FOOTWEAR	**SP262 8 W**	**FQ0002090 8 W**	**Rocky Brands Wholesale, LLC.**	ROCKY LEATHER ZIPPER BOOT	25%	1	□ 134.00	□ 100.50
FOOTWEAR	**SP262 85 W**	**FQ0002090 85 W**	**Rocky Brands Wholesale, LLC.**	ROCKY LEATHER ZIPPER BOOT	25%	1	□ 134.00	□ 100.50
FOOTWEAR	**SP262 9 W**	**FQ0002090 9 W**	**Rocky Brands Wholesale, LLC.**	ROCKY LEATHER ZIPPER BOOT	25%	1	□ 134.00	□ 100.50
FOOTWEAR	**SP262 95 W**	**FQ0002090 95 W**	**Rocky Brands Wholesale, LLC.**	ROCKY LEATHER ZIPPER BOOT	25%	1	□ 134.00	□ 100.50
FOOTWEAR	**SP262 10 W**	**FQ0002090 10 W**	**Rocky Brands Wholesale, LLC.**	ROCKY LEATHER ZIPPER BOOT	25%	1	□ 134.00	□ 100.50
FOOTWEAR	**SP262 105 W**	**FQ0002090 105 W**	**Rocky Brands Wholesale, LLC.**	ROCKY LEATHER ZIPPER BOOT	25%	1	□ 134.00	□ 100.50
FOOTWEAR	**SP262 11 W**	**FQ0002090 11 W**	**Rocky Brands Wholesale, LLC.**	ROCKY LEATHER ZIPPER BOOT	25%	1	□ 134.00	□ 100.50
FOOTWEAR	**SP262 115 W**	**FQ0002090 115 W**	**Rocky Brands Wholesale, LLC.**	ROCKY LEATHER ZIPPER BOOT	25%	1	□ 134.00	□ 100.50
FOOTWEAR	**SP262 12 W**	**FQ0002090 12 W**	**Rocky Brands Wholesale, LLC.**	ROCKY LEATHER ZIPPER BOOT	25%	1	□ 134.00	□ 100.50
FOOTWEAR	**SP262 13 W**	**FQ0002090 13 W**	**Rocky Brands Wholesale, LLC.**	ROCKY LEATHER ZIPPER BOOT	25%	1	□ 134.00	□ 100.50

FOOTWEAR	**SP262 14 W**	**FQ0002090 14 W**	**Rocky Brands Wholesale, LLC.**	ROCKY LEATHER ZIPPER BOOT	25%	1	□ 134.00	□ 100.50
FOOTWEAR	**SP262 15 W**	**FQ0002090 15 W**	**Rocky Brands Wholesale, LLC.**	ROCKY LEATHER ZIPPER BOOT	25%	1	□ 134.00	□ 100.50
FOOTWEAR	**SP262 75 M**	**FQ0002090 75 M**	**Rocky Brands Wholesale, LLC.**	ROCKY LEATHER ZIPPER BOOT	25%	1	□ 134.00	□ 100.50
FOOTWEAR	**SP262 7 M**	**FQ0002090 7 M**	**Rocky Brands Wholesale, LLC.**	ROCKY LEATHER ZIPPER BOOT	25%	1	□ 134.00	□ 100.50
FOOTWEAR	**SP262 75 W**	**FQ0002090 75 W**	**Rocky Brands Wholesale, LLC.**	ROCKY LEATHER ZIPPER BOOT	25%	1	□ 134.00	□ 100.50
FOOTWEAR	**SP262 7 W**	**FQ0002090 7 W**	**Rocky Brands Wholesale, LLC.**	ROCKY LEATHER ZIPPER BOOT	25%	1	□ 134.00	□ 100.50
FOOTWEAR	**FW405 BLK 10 M**	**FQ0911113 BLK 10 M**	**Rocky Brands Wholesale, LLC.**	1ST MED MENS WP SIDE ZIP COMP TOE DUTY BOOT	25%	1	□ 159.00	□ 119.25
FOOTWEAR	**FW405 BLK 10 W**	**FQ0911113 BLK 10 W**	**Rocky Brands Wholesale, LLC.**	1ST MED MENS WP SIDE ZIP COMP TOE DUTY BOOT	25%	1	□ 159.00	□ 119.25
FOOTWEAR	**FW405 BLK 105 M**	**FQ0911113 BLK 105 M**	**Rocky Brands Wholesale, LLC.**	1ST MED MENS WP SIDE ZIP COMP TOE DUTY BOOT	25%	1	□ 159.00	□ 119.25
FOOTWEAR	**FW405 BLK 105 W**	**FQ0911113 BLK 105 W**	**Rocky Brands Wholesale, LLC.**	1ST MED MENS WP SIDE ZIP COMP TOE DUTY BOOT	25%	1	□ 159.00	□ 119.25
FOOTWEAR	**FW405 BLK 11 M**	**FQ0911113 BLK 11 M**	**Rocky Brands Wholesale, LLC.**	1ST MED MENS WP SIDE ZIP COMP TOE DUTY BOOT	25%	1	□ 159.00	□ 119.25
FOOTWEAR	**FW405 BLK 11 W**	**FQ0911113 BLK 11 W**	**Rocky Brands Wholesale, LLC.**	1ST MED MENS WP SIDE ZIP COMP TOE DUTY BOOT	25%	1	□ 159.00	□ 119.25
FOOTWEAR	**FW405 BLK 115 M**	**FQ0911113 BLK 115 M**	**Rocky Brands Wholesale, LLC.**	1ST MED MENS WP SIDE ZIP COMP TOE DUTY BOOT	25%	1	□ 159.00	□ 119.25
FOOTWEAR	**FW405 BLK 115 W**	**FQ0911113 BLK 115 W**	**Rocky Brands Wholesale, LLC.**	1ST MED MENS WP SIDE ZIP COMP TOE DUTY BOOT	25%	1	□ 159.00	□ 119.25
FOOTWEAR	**FW405 BLK 12 M**	**FQ0911113 BLK 12 M**	**Rocky Brands Wholesale, LLC.**	1ST MED MENS WP SIDE ZIP COMP TOE DUTY BOOT	25%	1	□ 159.00	□ 119.25
FOOTWEAR	**FW405 BLK 12 W**	**FQ0911113 BLK 12 W**	**Rocky Brands Wholesale, LLC.**	1ST MED MENS WP SIDE ZIP COMP TOE DUTY BOOT	25%	1	□ 159.00	□ 119.25
FOOTWEAR	**FW405 BLK 13 M**	**FQ0911113 BLK 13 M**	**Rocky Brands Wholesale, LLC.**	1ST MED MENS WP SIDE ZIP COMP TOE DUTY BOOT	25%	1	□ 159.00	□ 119.25
FOOTWEAR	**FW405 BLK 13 W**	**FQ0911113 BLK 13 W**	**Rocky Brands Wholesale, LLC.**	1ST MED MENS WP SIDE ZIP COMP TOE DUTY BOOT	25%	1	□ 159.00	□ 119.25
FOOTWEAR	**FW405 BLK 4 M**	**FQ0911113 BLK 4 M**	**Rocky Brands Wholesale, LLC.**	1ST MED MENS WP SIDE ZIP COMP TOE DUTY BOOT	25%	1	□ 159.00	□ 119.25
FOOTWEAR	**FW405 BLK 45 M**	**FQ0911113 BLK 45 M**	**Rocky Brands Wholesale, LLC.**	1ST MED MENS WP SIDE ZIP COMP TOE DUTY BOOT	25%	1	□ 159.00	□ 119.25
FOOTWEAR	**FW405 BLK 5 M**	**FQ0911113 BLK 5 M**	**Rocky Brands Wholesale, LLC.**	1ST MED MENS WP SIDE ZIP COMP TOE DUTY BOOT	25%	1	□ 159.00	□ 119.25
FOOTWEAR	**FW405 BLK 55 M**	**FQ0911113 BLK 55 M**	**Rocky Brands Wholesale, LLC.**	1ST MED MENS WP SIDE ZIP COMP TOE DUTY BOOT	25%	1	□ 159.00	□ 119.25
FOOTWEAR	**FW405 BLK 6 M**	**FQ0911113 BLK 6 M**	**Rocky Brands Wholesale, LLC.**	1ST MED MENS WP SIDE ZIP COMP TOE DUTY BOOT	25%	1	□ 159.00	□ 119.25
FOOTWEAR	**FW405 BLK 7 M**	**FQ0911113 BLK 7 M**	**Rocky Brands Wholesale, LLC.**	1ST MED MENS WP SIDE ZIP COMP TOE DUTY BOOT	25%	1	□ 159.00	□ 119.25

FOOTWEAR	**FW405 BLK 75 M**	**FQ0911113 BLK 75 M**	**Rocky Brands Wholesale, LLC.**	1ST MED MENS WP SIDE ZIP COMP TOE DUTY BOOT	25%	1	□ 159.00	□ 119.25
FOOTWEAR	**FW405 BLK 8 M**	**FQ0911113 BLK 8 M**	**Rocky Brands Wholesale, LLC.**	1ST MED MENS WP SIDE ZIP COMP TOE DUTY BOOT	25%	1	□ 159.00	□ 119.25
FOOTWEAR	**FW405 BLK 8 W**	**FQ0911113 BLK 8 W**	**Rocky Brands Wholesale, LLC.**	1ST MED MENS WP SIDE ZIP COMP TOE DUTY BOOT	25%	1	□ 159.00	□ 119.25
FOOTWEAR	**FW405 BLK 85 M**	**FQ0911113 BLK 85 M**	**Rocky Brands Wholesale, LLC.**	1ST MED MENS WP SIDE ZIP COMP TOE DUTY BOOT	25%	1	□ 159.00	□ 119.25
FOOTWEAR	**FW405 BLK 85 W**	**FQ0911113 BLK 85 W**	**Rocky Brands Wholesale, LLC.**	1ST MED MENS WP SIDE ZIP COMP TOE DUTY BOOT	25%	1	□ 159.00	□ 119.25
FOOTWEAR	**FW405 BLK 9 M**	**FQ0911113 BLK 9 M**	**Rocky Brands Wholesale, LLC.**	1ST MED MENS WP SIDE ZIP COMP TOE DUTY BOOT	25%	1	□ 159.00	□ 119.25
FOOTWEAR	**FW405 BLK 9 W**	**FQ0911113 BLK 9 W**	**Rocky Brands Wholesale, LLC.**	1ST MED MENS WP SIDE ZIP COMP TOE DUTY BOOT	25%	1	□ 159.00	□ 119.25
FOOTWEAR	**FW405 BLK 95 M**	**FQ0911113 BLK 95 M**	**Rocky Brands Wholesale, LLC.**	1ST MED MENS WP SIDE ZIP COMP TOE DUTY BOOT	25%	1	□ 159.00	□ 119.25
FOOTWEAR	**FW405 BLK 95 W**	**FQ0911113 BLK 95 W**	**Rocky Brands Wholesale, LLC.**	1ST MED MENS WP SIDE ZIP COMP TOE DUTY BOOT	25%	1	□ 159.00	□ 119.25
FOOTWEAR	**SP641 14 W**	**FQ0005015 14 W**	**Rocky Brands Wholesale, LLC.**	ROCKY TMC ATHLETIC CHUKKA BLK	25%	1	□ 154.00	□ 115.50
FOOTWEAR	**SP641 14 M**	**FQ0005015 14 M**	**Rocky Brands Wholesale, LLC.**	ROCKY TMC ATHLETIC CHUKKA BLK	25%	1	□ 154.00	□ 115.50
FOOTWEAR	**SP641 7 W**	**FQ0005015 7 W**	**Rocky Brands Wholesale, LLC.**	ROCKY TMC ATHLETIC CHUKKA BLK	25%	1	□ 154.00	□ 115.50
FOOTWEAR	**SP641 7 M**	**FQ0005015 7 M**	**Rocky Brands Wholesale, LLC.**	ROCKY TMC ATHLETIC CHUKKA BLK	25%	1	□ 154.00	□ 115.50
FOOTWEAR	**SP641 75 W**	**FQ0005015 75 W**	**Rocky Brands Wholesale, LLC.**	ROCKY TMC ATHLETIC CHUKKA BLK	25%	1	□ 154.00	□ 115.50
FOOTWEAR	**SP641 75 M**	**FQ0005015 75 M**	**Rocky Brands Wholesale, LLC.**	ROCKY TMC ATHLETIC CHUKKA BLK	25%	1	□ 154.00	□ 115.50
FOOTWEAR	**SP641 8 M**	**FQ0005015 8 M**	**Rocky Brands Wholesale, LLC.**	ROCKY TMC ATHLETIC CHUKKA BLK	25%	1	□ 154.00	□ 115.50
FOOTWEAR	**SP641 85 W**	**FQ0005015 85 W**	**Rocky Brands Wholesale, LLC.**	ROCKY TMC ATHLETIC CHUKKA BLK	25%	1	□ 154.00	□ 115.50
FOOTWEAR	**SP641 85 M**	**FQ0005015 85 M**	**Rocky Brands Wholesale, LLC.**	ROCKY TMC ATHLETIC CHUKKA BLK	25%	1	□ 154.00	□ 115.50
FOOTWEAR	**SP641 9 W**	**FQ0005015 9 W**	**Rocky Brands Wholesale, LLC.**	ROCKY TMC ATHLETIC CHUKKA BLK	25%	1	□ 154.00	□ 115.50
FOOTWEAR	**SP641 9 M**	**FQ0005015 9 M**	**Rocky Brands Wholesale, LLC.**	ROCKY TMC ATHLETIC CHUKKA BLK	25%	1	□ 154.00	□ 115.50
FOOTWEAR	**SP641 95 W**	**FQ0005015 95 W**	**Rocky Brands Wholesale, LLC.**	ROCKY TMC ATHLETIC CHUKKA BLK	25%	1	□ 154.00	□ 115.50
FOOTWEAR	**SP641 95 M**	**FQ0005015 95 M**	**Rocky Brands Wholesale, LLC.**	ROCKY TMC ATHLETIC CHUKKA BLK	25%	1	□ 154.00	□ 115.50

FOOTWEAR	**SP641 10 W**	**FQ0005015 10 W**	**Rocky Brands Wholesale, LLC.**	ROCKY TMC ATHLETIC CHUKKA BLK	25%	1	□ 154.00	□ 115.50
FOOTWEAR	**SP641 10 M**	**FQ0005015 10 M**	**Rocky Brands Wholesale, LLC.**	ROCKY TMC ATHLETIC CHUKKA BLK	25%	1	□ 154.00	□ 115.50
FOOTWEAR	**SP641 105 W**	**FQ0005015 105 W**	**Rocky Brands Wholesale, LLC.**	ROCKY TMC ATHLETIC CHUKKA BLK	25%	1	□ 154.00	□ 115.50
FOOTWEAR	**SP641 105 M**	**FQ0005015 105 M**	**Rocky Brands Wholesale, LLC.**	ROCKY TMC ATHLETIC CHUKKA BLK	25%	1	□ 154.00	□ 115.50
FOOTWEAR	**SP641 11 W**	**FQ0005015 11 W**	**Rocky Brands Wholesale, LLC.**	ROCKY TMC ATHLETIC CHUKKA BLK	25%	1	□ 154.00	□ 115.50
FOOTWEAR	**SP641 11 M**	**FQ0005015 11 M**	**Rocky Brands Wholesale, LLC.**	ROCKY TMC ATHLETIC CHUKKA BLK	25%	1	□ 154.00	□ 115.50
FOOTWEAR	**SP641 115 W**	**FQ0005015 115 W**	**Rocky Brands Wholesale, LLC.**	ROCKY TMC ATHLETIC CHUKKA BLK	25%	1	□ 154.00	□ 115.50
FOOTWEAR	**SP641 115 M**	**FQ0005015 115 M**	**Rocky Brands Wholesale, LLC.**	ROCKY TMC ATHLETIC CHUKKA BLK	25%	1	□ 154.00	□ 115.50
FOOTWEAR	**SP641 12 W**	**FQ0005015 12 W**	**Rocky Brands Wholesale, LLC.**	ROCKY TMC ATHLETIC CHUKKA BLK	25%	1	□ 154.00	□ 115.50
FOOTWEAR	**SP641 12 M**	**FQ0005015 12 M**	**Rocky Brands Wholesale, LLC.**	ROCKY TMC ATHLETIC CHUKKA BLK	25%	1	□ 154.00	□ 115.50
FOOTWEAR	**SP641 13 W**	**FQ0005015 13 W**	**Rocky Brands Wholesale, LLC.**	ROCKY TMC ATHLETIC CHUKKA BLK	25%	1	□ 154.00	□ 115.50
FOOTWEAR	**SP641 13 M**	**FQ0005015 13 M**	**Rocky Brands Wholesale, LLC.**	ROCKY TMC ATHLETIC CHUKKA BLK	25%	1	□ 154.00	□ 115.50
FOOTWEAR	**SP591 10 M**	**FQ0005005 10 M**	**Rocky Brands Wholesale, LLC.**	ROCKY TMC CHUKKA BOOT	25%	1	□ 139.00	□ 104.25
FOOTWEAR	**SP591 8 M**	**FQ0005005 8 M**	**Rocky Brands Wholesale, LLC.**	ROCKY TMC CHUKKA BOOT	25%	1	□ 139.00	□ 104.25
FOOTWEAR	**SP591 85 M**	**FQ0005005 85 M**	**Rocky Brands Wholesale, LLC.**	ROCKY TMC CHUKKA BOOT	25%	1	□ 139.00	□ 104.25
FOOTWEAR	**SP591 9 M**	**FQ0005005 9 M**	**Rocky Brands Wholesale, LLC.**	ROCKY TMC CHUKKA BOOT	25%	1	□ 139.00	□ 104.25
FOOTWEAR	**SP591 95 M**	**FQ0005005 95 M**	**Rocky Brands Wholesale, LLC.**	ROCKY TMC CHUKKA BOOT	25%	1	□ 139.00	□ 104.25
FOOTWEAR	**SP591 105 M**	**FQ0005005 105 M**	**Rocky Brands Wholesale, LLC.**	ROCKY TMC CHUKKA BOOT	25%	1	□ 139.00	□ 104.25
FOOTWEAR	**SP591 11 M**	**FQ0005005 11 M**	**Rocky Brands Wholesale, LLC.**	ROCKY TMC CHUKKA BOOT	25%	1	□ 139.00	□ 104.25
FOOTWEAR	**SP591 12 M**	**FQ0005005 12 M**	**Rocky Brands Wholesale, LLC.**	ROCKY TMC CHUKKA BOOT	25%	1	□ 139.00	□ 104.25
FOOTWEAR	**SP591 13 M**	**FQ0005005 13 M**	**Rocky Brands Wholesale, LLC.**	ROCKY TMC CHUKKA BOOT	25%	1	□ 139.00	□ 104.25
FOOTWEAR	**SP591 8 W**	**FQ0005005 8 W**	**Rocky Brands Wholesale, LLC.**	ROCKY TMC CHUKKA BOOT	25%	1	□ 139.00	□ 104.25
FOOTWEAR	**SP591 85 W**	**FQ0005005 85 W**	**Rocky Brands Wholesale, LLC.**	ROCKY TMC CHUKKA BOOT	25%	1	□ 139.00	□ 104.25
FOOTWEAR	**SP591 9 W**	**FQ0005005 9 W**	**Rocky Brands Wholesale, LLC.**	ROCKY TMC CHUKKA BOOT	25%	1	□ 139.00	□ 104.25
FOOTWEAR	**SP591 95 W**	**FQ0005005 95 W**	**Rocky Brands Wholesale, LLC.**	ROCKY TMC CHUKKA BOOT	25%	1	□ 139.00	□ 104.25
FOOTWEAR	**SP591 10 W**	**FQ0005005 10 W**	**Rocky Brands Wholesale, LLC.**	ROCKY TMC CHUKKA BOOT	25%	1	□ 139.00	□ 104.25
FOOTWEAR	**SP591 105 W**	**FQ0005005 105 W**	**Rocky Brands Wholesale, LLC.**	ROCKY TMC CHUKKA BOOT	25%	1	□ 139.00	□ 104.25
FOOTWEAR	**SP591 11 W**	**FQ0005005 11 W**	**Rocky Brands Wholesale, LLC.**	ROCKY TMC CHUKKA BOOT	25%	1	□ 139.00	□ 104.25

FOOTWEAR	**SP591 12 W**	**FQ0005005 12 W**	**Rocky Brands Wholesale, LLC.**	ROCKY TMC CHUKKA BOOT	25%	1	□ 139.00	□ 104.25
FOOTWEAR	**SP591 13 W**	**FQ0005005 13 W**	**Rocky Brands Wholesale, LLC.**	ROCKY TMC CHUKKA BOOT	25%	1	□ 139.00	□ 104.25
FOOTWEAR	**SP633 11 M**	**FQ0005001 11 M**	**Rocky Brands Wholesale, LLC.**	ROCKY TMC ATHLETIC OXFORD BLK	25%	1	□ 139.00	□ 104.25
FOOTWEAR	**SP633 14 W**	**FQ0005001 14 W**	**Rocky Brands Wholesale, LLC.**	ROCKY TMC ATHLETIC OXFORD BLK	25%	1	□ 139.00	□ 104.25
FOOTWEAR	**SP633 105 M**	**FQ0005001 105 M**	**Rocky Brands Wholesale, LLC.**	ROCKY TMC ATHLETIC OXFORD BLK	25%	1	□ 139.00	□ 104.25
FOOTWEAR	**SP633 105 W**	**FQ0005001 105 W**	**Rocky Brands Wholesale, LLC.**	ROCKY TMC ATHLETIC OXFORD BLK	25%	1	□ 139.00	□ 104.25
FOOTWEAR	**SP633 10 M**	**FQ0005001 10 M**	**Rocky Brands Wholesale, LLC.**	ROCKY TMC ATHLETIC OXFORD BLK	25%	1	□ 139.00	□ 104.25
FOOTWEAR	**SP633 13 M**	**FQ0005001 13 M**	**Rocky Brands Wholesale, LLC.**	ROCKY TMC ATHLETIC OXFORD BLK	25%	1	□ 139.00	□ 104.25
FOOTWEAR	**SP633 9 M**	**FQ0005001 9 M**	**Rocky Brands Wholesale, LLC.**	ROCKY TMC ATHLETIC OXFORD BLK	25%	1	□ 139.00	□ 104.25
FOOTWEAR	**SP633 85 W**	**FQ0005001 85 W**	**Rocky Brands Wholesale, LLC.**	ROCKY TMC ATHLETIC OXFORD BLK	25%	1	□ 139.00	□ 104.25
FOOTWEAR	**SP633 9 W**	**FQ0005001 9 W**	**Rocky Brands Wholesale, LLC.**	ROCKY TMC ATHLETIC OXFORD BLK	25%	1	□ 139.00	□ 104.25
FOOTWEAR	**SP633 13 W**	**FQ0005001 13 W**	**Rocky Brands Wholesale, LLC.**	ROCKY TMC ATHLETIC OXFORD BLK	25%	1	□ 139.00	□ 104.25
FOOTWEAR	**SP633 85 M**	**FQ0005001 85 M**	**Rocky Brands Wholesale, LLC.**	ROCKY TMC ATHLETIC OXFORD BLK	25%	1	□ 139.00	□ 104.25
FOOTWEAR	**SP633 115 M**	**FQ0005001 115 M**	**Rocky Brands Wholesale, LLC.**	ROCKY TMC ATHLETIC OXFORD BLK	25%	1	□ 139.00	□ 104.25
FOOTWEAR	**SP591 115 M**	**FQ0005005 115 M**	**Rocky Brands Wholesale, LLC.**	ROCKY TMC CHUKKA BOOT	25%	1	□ 139.00	□ 104.25
FOOTWEAR	**SP591 115 W**	**FQ0005005 115 W**	**Rocky Brands Wholesale, LLC.**	ROCKY TMC CHUKKA BOOT	25%	1	□ 139.00	□ 104.25
FOOTWEAR	**SP591 14 M**	**FQ0005005 14 M**	**Rocky Brands Wholesale, LLC.**	ROCKY TMC CHUKKA BOOT	25%	1	□ 139.00	□ 104.25
FOOTWEAR	**SP591 14 W**	**FQ0005005 14 W**	**Rocky Brands Wholesale, LLC.**	ROCKY TMC CHUKKA BOOT	25%	1	□ 139.00	□ 104.25
FOOTWEAR	**SP633 7 M**	**FQ0005001 7 M**	**Rocky Brands Wholesale, LLC.**	ROCKY TMC ATHLETIC OXFORD BLK	25%	1	□ 139.00	□ 104.25
FOOTWEAR	**SP633 75 M**	**FQ0005001 75 M**	**Rocky Brands Wholesale, LLC.**	ROCKY TMC ATHLETIC OXFORD BLK	25%	1	□ 139.00	□ 104.25
FOOTWEAR	**SP633 8 M**	**FQ0005001 8 M**	**Rocky Brands Wholesale, LLC.**	ROCKY TMC ATHLETIC OXFORD BLK	25%	1	□ 139.00	□ 104.25
FOOTWEAR	**SP633 95 M**	**FQ0005001 95 M**	**Rocky Brands Wholesale, LLC.**	ROCKY TMC ATHLETIC OXFORD BLK	25%	1	□ 139.00	□ 104.25
FOOTWEAR	**SP633 12 M**	**FQ0005001 12 M**	**Rocky Brands Wholesale, LLC.**	ROCKY TMC ATHLETIC OXFORD BLK	25%	1	□ 139.00	□ 104.25
FOOTWEAR	**SP633 14 M**	**FQ0005001 14 M**	**Rocky Brands Wholesale, LLC.**	ROCKY TMC ATHLETIC OXFORD BLK	25%	1	□ 139.00	□ 104.25

FOOTWEAR	**SP633 7 W**	**FQ0005001 7 W**	**Rocky Brands Wholesale, LLC.**	ROCKY TMC ATHLETIC OXFORD BLK	25%	1	□ 139.00	□ 104.25
FOOTWEAR	**SP633 75 W**	**FQ0005001 75 W**	**Rocky Brands Wholesale, LLC.**	ROCKY TMC ATHLETIC OXFORD BLK	25%	1	□ 139.00	□ 104.25
FOOTWEAR	**SP633 8 W**	**FQ0005001 8 W**	**Rocky Brands Wholesale, LLC.**	ROCKY TMC ATHLETIC OXFORD BLK	25%	1	□ 139.00	□ 104.25
FOOTWEAR	**SP633 95 W**	**FQ0005001 95 W**	**Rocky Brands Wholesale, LLC.**	ROCKY TMC ATHLETIC OXFORD BLK	25%	1	□ 139.00	□ 104.25
FOOTWEAR	**SP633 10 W**	**FQ0005001 10 W**	**Rocky Brands Wholesale, LLC.**	ROCKY TMC ATHLETIC OXFORD BLK	25%	1	□ 139.00	□ 104.25
FOOTWEAR	**SP633 11 W**	**FQ0005001 11 W**	**Rocky Brands Wholesale, LLC.**	ROCKY TMC ATHLETIC OXFORD BLK	25%	1	□ 139.00	□ 104.25
FOOTWEAR	**SP633 115 W**	**FQ0005001 115 W**	**Rocky Brands Wholesale, LLC.**	ROCKY TMC ATHLETIC OXFORD BLK	25%	1	□ 139.00	□ 104.25
FOOTWEAR	**SP633 12 W**	**FQ0005001 12 W**	**Rocky Brands Wholesale, LLC.**	ROCKY TMC ATHLETIC OXFORD BLK	25%	1	□ 139.00	□ 104.25
FOOTWEAR	**SP633 8 XW**	**FQ0005001 8 XW**	**Rocky Brands Wholesale, LLC.**	ROCKY TMC ATHLETIC OXFORD BLK	25%	1	□ 139.00	□ 104.25
FOOTWEAR	**SP633 85 XW**	**FQ0005001 85 XW**	**Rocky Brands Wholesale, LLC.**	ROCKY TMC ATHLETIC OXFORD BLK	25%	1	□ 139.00	□ 104.25
FOOTWEAR	**SP633 9 XW**	**FQ0005001 9 XW**	**Rocky Brands Wholesale, LLC.**	ROCKY TMC ATHLETIC OXFORD BLK	25%	1	□ 139.00	□ 104.25
FOOTWEAR	**SP633 95 XW**	**FQ0005001 95 XW**	**Rocky Brands Wholesale, LLC.**	ROCKY TMC ATHLETIC OXFORD BLK	25%	1	□ 139.00	□ 104.25
FOOTWEAR	**SP633 10 XW**	**FQ0005001 10 XW**	**Rocky Brands Wholesale, LLC.**	ROCKY TMC ATHLETIC OXFORD BLK	25%	1	□ 139.00	□ 104.25
FOOTWEAR	**SP633 105 XW**	**FQ0005001 105 XW**	**Rocky Brands Wholesale, LLC.**	ROCKY TMC ATHLETIC OXFORD BLK	25%	1	□ 139.00	□ 104.25
FOOTWEAR	**SP633 11 XW**	**FQ0005001 11 XW**	**Rocky Brands Wholesale, LLC.**	ROCKY TMC ATHLETIC OXFORD BLK	25%	1	□ 139.00	□ 104.25
FOOTWEAR	**SP633 115 XW**	**FQ0005001 115 XW**	**Rocky Brands Wholesale, LLC.**	ROCKY TMC ATHLETIC OXFORD BLK	25%	1	□ 139.00	□ 104.25
FOOTWEAR	**SP633 12 XW**	**FQ0005001 12 XW**	**Rocky Brands Wholesale, LLC.**	ROCKY TMC ATHLETIC OXFORD BLK	25%	1	□ 139.00	□ 104.25
FOOTWEAR	**SP633 13 XW**	**FQ0005001 13 XW**	**Rocky Brands Wholesale, LLC.**	ROCKY TMC ATHLETIC OXFORD BLK	25%	1	□ 139.00	□ 104.25
FOOTWEAR	**SP591 10 XW**	**FQ0005005 10 XW**	**Rocky Brands Wholesale, LLC.**	ROCKY TMC CHUKKA BOOT	25%	1	□ 139.00	□ 104.25
FOOTWEAR	**SP591 105 XW**	**FQ0005005 105 XW**	**Rocky Brands Wholesale, LLC.**	ROCKY TMC CHUKKA BOOT	25%	1	□ 139.00	□ 104.25
FOOTWEAR	**SP591 11 XW**	**FQ0005005 11 XW**	**Rocky Brands Wholesale, LLC.**	ROCKY TMC CHUKKA BOOT	25%	1	□ 139.00	□ 104.25
FOOTWEAR	**SP591 115 XW**	**FQ0005005 115 XW**	**Rocky Brands Wholesale, LLC.**	ROCKY TMC CHUKKA BOOT	25%	1	□ 139.00	□ 104.25
FOOTWEAR	**SP591 12 XW**	**FQ0005005 12 XW**	**Rocky Brands Wholesale, LLC.**	ROCKY TMC CHUKKA BOOT	25%	1	□ 139.00	□ 104.25
FOOTWEAR	**SP591 13 XW**	**FQ0005005 13 XW**	**Rocky Brands Wholesale, LLC.**	ROCKY TMC CHUKKA BOOT	25%	1	□ 139.00	□ 104.25

FOOTWEAR	**SP591 8 XW**	**FQ0005005 8 XW**	**Rocky Brands Wholesale, LLC.**	ROCKY TMC CHUKKA BOOT	25%	1	□ 139.00	□ 104.25
FOOTWEAR	**SP591 85 XW**	**FQ0005005 85 XW**	**Rocky Brands Wholesale, LLC.**	ROCKY TMC CHUKKA BOOT	25%	1	□ 139.00	□ 104.25
FOOTWEAR	**SP591 9 XW**	**FQ0005005 9 XW**	**Rocky Brands Wholesale, LLC.**	ROCKY TMC CHUKKA BOOT	25%	1	□ 139.00	□ 104.25
FOOTWEAR	**SP591 95 XW**	**FQ0005005 95 XW**	**Rocky Brands Wholesale, LLC.**	ROCKY TMC CHUKKA BOOT	25%	1	□ 139.00	□ 104.25
FOOTWEAR	**SP591 7 M**	**FQ0005005 7 M**	**Rocky Brands Wholesale, LLC.**	ROCKY TMC CHUKKA BOOT	25%	1	□ 139.00	□ 104.25
FOOTWEAR	**SP591 7 W**	**FQ0005005 7 W**	**Rocky Brands Wholesale, LLC.**	ROCKY TMC CHUKKA BOOT	25%	1	□ 139.00	□ 104.25
FOOTWEAR	**SP591 75 M**	**FQ0005005 75 M**	**Rocky Brands Wholesale, LLC.**	ROCKY TMC CHUKKA BOOT	25%	1	□ 139.00	□ 104.25
FOOTWEAR	**SP591 75 W**	**FQ0005005 75 W**	**Rocky Brands Wholesale, LLC.**	ROCKY TMC CHUKKA BOOT	25%	1	□ 139.00	□ 104.25
FOOTWEAR	**SP591 7 XW**	**FQ0005005 7 XW**	**Rocky Brands Wholesale, LLC.**	ROCKY TMC CHUKKA BOOT	25%	1	□ 139.00	□ 104.25
FOOTWEAR	**SP591 75 XW**	**FQ0005005 75 XW**	**Rocky Brands Wholesale, LLC.**	ROCKY TMC CHUKKA BOOT	25%	1	□ 139.00	□ 104.25
FOOTWEAR	**SP650 13 M**	**FQ0002149 13 M**	**Rocky Brands Wholesale, LLC.**	ROCKY FORT HOOD ZIPPER BOOTS	25%	1	□ 104.00	□ 78.00
FOOTWEAR	**SP650 7 M**	**FQ0002149 7 M**	**Rocky Brands Wholesale, LLC.**	ROCKY FORT HOOD ZIPPER BOOTS	25%	1	□ 104.00	□ 78.00
FOOTWEAR	**SP650 75 M**	**FQ0002149 75 M**	**Rocky Brands Wholesale, LLC.**	ROCKY FORT HOOD ZIPPER BOOTS	25%	1	□ 104.00	□ 78.00
FOOTWEAR	**SP650 8 M**	**FQ0002149 8 M**	**Rocky Brands Wholesale, LLC.**	ROCKY FORT HOOD ZIPPER BOOTS	25%	1	□ 104.00	□ 78.00
FOOTWEAR	**SP650 85 M**	**FQ0002149 85 M**	**Rocky Brands Wholesale, LLC.**	ROCKY FORT HOOD ZIPPER BOOTS	25%	1	□ 104.00	□ 78.00
FOOTWEAR	**SP650 9 M**	**FQ0002149 9 M**	**Rocky Brands Wholesale, LLC.**	ROCKY FORT HOOD ZIPPER BOOTS	25%	1	□ 104.00	□ 78.00
FOOTWEAR	**SP650 95 M**	**FQ0002149 95 M**	**Rocky Brands Wholesale, LLC.**	ROCKY FORT HOOD ZIPPER BOOTS	25%	1	□ 104.00	□ 78.00
FOOTWEAR	**SP650 10 M**	**FQ0002149 10 M**	**Rocky Brands Wholesale, LLC.**	ROCKY FORT HOOD ZIPPER BOOTS	25%	1	□ 104.00	□ 78.00
FOOTWEAR	**SP650 105 M**	**FQ0002149 105 M**	**Rocky Brands Wholesale, LLC.**	ROCKY FORT HOOD ZIPPER BOOTS	25%	1	□ 104.00	□ 78.00
FOOTWEAR	**SP650 11 M**	**FQ0002149 11 M**	**Rocky Brands Wholesale, LLC.**	ROCKY FORT HOOD ZIPPER BOOTS	25%	1	□ 104.00	□ 78.00
FOOTWEAR	**SP650 115 M**	**FQ0002149 115 M**	**Rocky Brands Wholesale, LLC.**	ROCKY FORT HOOD ZIPPER BOOTS	25%	1	□ 104.00	□ 78.00
FOOTWEAR	**SP650 12 M**	**FQ0002149 12 M**	**Rocky Brands Wholesale, LLC.**	ROCKY FORT HOOD ZIPPER BOOTS	25%	1	□ 104.00	□ 78.00
FOOTWEAR	**SP650 14 M**	**FQ0002149 14 M**	**Rocky Brands Wholesale, LLC.**	ROCKY FORT HOOD ZIPPER BOOTS	25%	1	□ 104.00	□ 78.00
FOOTWEAR	**SP650 15 M**	**FQ0002149 15 M**	**Rocky Brands Wholesale, LLC.**	ROCKY FORT HOOD ZIPPER BOOTS	25%	1	□ 104.00	□ 78.00
FOOTWEAR	**SP650 7 W**	**FQ0002149 7 W**	**Rocky Brands Wholesale, LLC.**	ROCKY FORT HOOD ZIPPER BOOTS	25%	1	□ 104.00	□ 78.00

FOOTWEAR	**SP650 75 W**	**FQ0002149 75 W**	**Rocky Brands Wholesale, LLC.**	ROCKY FORT HOOD ZIPPER BOOTS	25%	1	□ 104.00	□ 78.00
FOOTWEAR	**SP650 8 W**	**FQ0002149 8 W**	**Rocky Brands Wholesale, LLC.**	ROCKY FORT HOOD ZIPPER BOOTS	25%	1	□ 104.00	□ 78.00
FOOTWEAR	**SP650 85 W**	**FQ0002149 85 W**	**Rocky Brands Wholesale, LLC.**	ROCKY FORT HOOD ZIPPER BOOTS	25%	1	□ 104.00	□ 78.00
FOOTWEAR	**SP650 9 W**	**FQ0002149 9 W**	**Rocky Brands Wholesale, LLC.**	ROCKY FORT HOOD ZIPPER BOOTS	25%	1	□ 104.00	□ 78.00
FOOTWEAR	**SP650 95 W**	**FQ0002149 95 W**	**Rocky Brands Wholesale, LLC.**	ROCKY FORT HOOD ZIPPER BOOTS	25%	1	□ 104.00	□ 78.00
FOOTWEAR	**SP650 10 W**	**FQ0002149 10 W**	**Rocky Brands Wholesale, LLC.**	ROCKY FORT HOOD ZIPPER BOOTS	25%	1	□ 104.00	□ 78.00
FOOTWEAR	**SP650 105 W**	**FQ0002149 105 W**	**Rocky Brands Wholesale, LLC.**	ROCKY FORT HOOD ZIPPER BOOTS	25%	1	□ 104.00	□ 78.00
FOOTWEAR	**SP650 11 W**	**FQ0002149 11 W**	**Rocky Brands Wholesale, LLC.**	ROCKY FORT HOOD ZIPPER BOOTS	25%	1	□ 104.00	□ 78.00
FOOTWEAR	**SP650 115 W**	**FQ0002149 115 W**	**Rocky Brands Wholesale, LLC.**	ROCKY FORT HOOD ZIPPER BOOTS	25%	1	□ 104.00	□ 78.00
FOOTWEAR	**SP650 12 W**	**FQ0002149 12 W**	**Rocky Brands Wholesale, LLC.**	ROCKY FORT HOOD ZIPPER BOOTS	25%	1	□ 104.00	□ 78.00
FOOTWEAR	**SP650 13 W**	**FQ0002149 13 W**	**Rocky Brands Wholesale, LLC.**	ROCKY FORT HOOD ZIPPER BOOTS	25%	1	□ 104.00	□ 78.00
FOOTWEAR	**SP650 14 W**	**FQ0002149 14 W**	**Rocky Brands Wholesale, LLC.**	ROCKY FORT HOOD ZIPPER BOOTS	25%	1	□ 104.00	□ 78.00
FOOTWEAR	**SP750 115 M**	**FQ00501-8 115 M**	**Rocky Brands Wholesale, LLC.**	ROCKY PRO CELL LEATHER CHUKKA	25%	1	□ 99.00	□ 74.25
FOOTWEAR	**SP750 14 M**	**FQ00501-8 14 M**	**Rocky Brands Wholesale, LLC.**	ROCKY PRO CELL LEATHER CHUKKA	25%	1	□ 99.00	□ 74.25
FOOTWEAR	**SP750 14 W**	**FQ00501-8 14 W**	**Rocky Brands Wholesale, LLC.**	ROCKY PRO CELL LEATHER CHUKKA	25%	1	□ 99.00	□ 74.25
FOOTWEAR	**SP750 9 M**	**FQ00501-8 9 M**	**Rocky Brands Wholesale, LLC.**	ROCKY PRO CELL LEATHER CHUKKA	25%	1	□ 99.00	□ 74.25
FOOTWEAR	**SP750 8 M**	**FQ00501-8 8 M**	**Rocky Brands Wholesale, LLC.**	ROCKY PRO CELL LEATHER CHUKKA	25%	1	□ 99.00	□ 74.25
FOOTWEAR	**SP750 85 M**	**FQ00501-8 85 M**	**Rocky Brands Wholesale, LLC.**	ROCKY PRO CELL LEATHER CHUKKA	25%	1	□ 99.00	□ 74.25
FOOTWEAR	**SP750 95 M**	**FQ00501-8 95 M**	**Rocky Brands Wholesale, LLC.**	ROCKY PRO CELL LEATHER CHUKKA	25%	1	□ 99.00	□ 74.25
FOOTWEAR	**SP750 10 M**	**FQ00501-8 10 M**	**Rocky Brands Wholesale, LLC.**	ROCKY PRO CELL LEATHER CHUKKA	25%	1	□ 99.00	□ 74.25
FOOTWEAR	**SP750 105 M**	**FQ00501-8 105 M**	**Rocky Brands Wholesale, LLC.**	ROCKY PRO CELL LEATHER CHUKKA	25%	1	□ 99.00	□ 74.25
FOOTWEAR	**SP750 11 M**	**FQ00501-8 11 M**	**Rocky Brands Wholesale, LLC.**	ROCKY PRO CELL LEATHER CHUKKA	25%	1	□ 99.00	□ 74.25

FOOTWEAR	**SP750 12 M**	**FQ00501-8 12 M**	**Rocky Brands Wholesale, LLC.**	ROCKY PRO CELL LEATHER CHUKKA	25%	1	□ 99.00	□ 74.25
FOOTWEAR	**SP750 13 M**	**FQ00501-8 13 M**	**Rocky Brands Wholesale, LLC.**	ROCKY PRO CELL LEATHER CHUKKA	25%	1	□ 99.00	□ 74.25
FOOTWEAR	**SP750 8 W**	**FQ00501-8 8 W**	**Rocky Brands Wholesale, LLC.**	ROCKY PRO CELL LEATHER CHUKKA	25%	1	□ 99.00	□ 74.25
FOOTWEAR	**SP750 85 W**	**FQ00501-8 85 W**	**Rocky Brands Wholesale, LLC.**	ROCKY PRO CELL LEATHER CHUKKA	25%	1	□ 99.00	□ 74.25
FOOTWEAR	**SP750 9 W**	**FQ00501-8 9 W**	**Rocky Brands Wholesale, LLC.**	ROCKY PRO CELL LEATHER CHUKKA	25%	1	□ 99.00	□ 74.25
FOOTWEAR	**SP750 95 W**	**FQ00501-8 95 W**	**Rocky Brands Wholesale, LLC.**	ROCKY PRO CELL LEATHER CHUKKA	25%	1	□ 99.00	□ 74.25
FOOTWEAR	**SP750 10 W**	**FQ00501-8 10 W**	**Rocky Brands Wholesale, LLC.**	ROCKY PRO CELL LEATHER CHUKKA	25%	1	□ 99.00	□ 74.25
FOOTWEAR	**SP750 105 W**	**FQ00501-8 105 W**	**Rocky Brands Wholesale, LLC.**	ROCKY PRO CELL LEATHER CHUKKA	25%	1	□ 99.00	□ 74.25
FOOTWEAR	**SP750 11 W**	**FQ00501-8 11 W**	**Rocky Brands Wholesale, LLC.**	ROCKY PRO CELL LEATHER CHUKKA	25%	1	□ 99.00	□ 74.25
FOOTWEAR	**SP750 12 W**	**FQ00501-8 12 W**	**Rocky Brands Wholesale, LLC.**	ROCKY PRO CELL LEATHER CHUKKA	25%	1	□ 99.00	□ 74.25
FOOTWEAR	**SP750 13 W**	**FQ00501-8 13 W**	**Rocky Brands Wholesale, LLC.**	ROCKY PRO CELL LEATHER CHUKKA	25%	1	□ 99.00	□ 74.25
FOOTWEAR	**SP750 75 M**	**FQ00501-8 75 M**	**Rocky Brands Wholesale, LLC.**	ROCKY PRO CELL LEATHER CHUKKA	25%	1	□ 99.00	□ 74.25
FOOTWEAR	**SP750 75 W**	**FQ00501-8 75 W**	**Rocky Brands Wholesale, LLC.**	ROCKY PRO CELL LEATHER CHUKKA	25%	1	□ 99.00	□ 74.25
FOOTWEAR	**SP750 3 M**	**FQ00501-8 3 M**	**Rocky Brands Wholesale, LLC.**	ROCKY PRO CELL LEATHER CHUKKA	25%	1	□ 99.00	□ 74.25
FOOTWEAR	**SP750 3 W**	**FQ00501-8 3 W**	**Rocky Brands Wholesale, LLC.**	ROCKY PRO CELL LEATHER CHUKKA	25%	1	□ 99.00	□ 74.25
FOOTWEAR	**SP750 35 M**	**FQ00501-8 35 M**	**Rocky Brands Wholesale, LLC.**	ROCKY PRO CELL LEATHER CHUKKA	25%	1	□ 99.00	□ 74.25
FOOTWEAR	**SP750 35 W**	**FQ00501-8 35 W**	**Rocky Brands Wholesale, LLC.**	ROCKY PRO CELL LEATHER CHUKKA	25%	1	□ 99.00	□ 74.25
FOOTWEAR	**SP750 4 M**	**FQ00501-8 4 M**	**Rocky Brands Wholesale, LLC.**	ROCKY PRO CELL LEATHER CHUKKA	25%	1	□ 99.00	□ 74.25
FOOTWEAR	**SP750 4 W**	**FQ00501-8 4 W**	**Rocky Brands Wholesale, LLC.**	ROCKY PRO CELL LEATHER CHUKKA	25%	1	□ 99.00	□ 74.25
FOOTWEAR	**SP750 45 M**	**FQ00501-8 45 M**	**Rocky Brands Wholesale, LLC.**	ROCKY PRO CELL LEATHER CHUKKA	25%	1	□ 99.00	□ 74.25
FOOTWEAR	**SP750 45 W**	**FQ00501-8 45 W**	**Rocky Brands Wholesale, LLC.**	ROCKY PRO CELL LEATHER CHUKKA	25%	1	□ 99.00	□ 74.25
FOOTWEAR	**SP750 5 M**	**FQ00501-8 5 M**	**Rocky Brands Wholesale, LLC.**	ROCKY PRO CELL LEATHER CHUKKA	25%	1	□ 99.00	□ 74.25

FOOTWEAR	**SP750 5 W**	**FQ00501-8 5 W**	**Rocky Brands Wholesale, LLC.**	ROCKY PRO CELL LEATHER CHUKKA	25%	1	□ 99.00	□ 74.25
FOOTWEAR	**SP750 55 M**	**FQ00501-8 55 M**	**Rocky Brands Wholesale, LLC.**	ROCKY PRO CELL LEATHER CHUKKA	25%	1	□ 99.00	□ 74.25
FOOTWEAR	**SP750 55 W**	**FQ00501-8 55 W**	**Rocky Brands Wholesale, LLC.**	ROCKY PRO CELL LEATHER CHUKKA	25%	1	□ 99.00	□ 74.25
FOOTWEAR	**SP750 6 M**	**FQ00501-8 6 M**	**Rocky Brands Wholesale, LLC.**	ROCKY PRO CELL LEATHER CHUKKA	25%	1	□ 99.00	□ 74.25
FOOTWEAR	**SP750 6 W**	**FQ00501-8 6 W**	**Rocky Brands Wholesale, LLC.**	ROCKY PRO CELL LEATHER CHUKKA	25%	1	□ 99.00	□ 74.25
FOOTWEAR	**SP750 65 M**	**FQ00501-8 65 M**	**Rocky Brands Wholesale, LLC.**	ROCKY PRO CELL LEATHER CHUKKA	25%	1	□ 99.00	□ 74.25
FOOTWEAR	**SP750 65 W**	**FQ00501-8 65 W**	**Rocky Brands Wholesale, LLC.**	ROCKY PRO CELL LEATHER CHUKKA	25%	1	□ 99.00	□ 74.25
FOOTWEAR	**SP750 7 M**	**FQ00501-8 7 M**	**Rocky Brands Wholesale, LLC.**	ROCKY PRO CELL LEATHER CHUKKA	25%	1	□ 99.00	□ 74.25
FOOTWEAR	**SP750 7 W**	**FQ00501-8 7 W**	**Rocky Brands Wholesale, LLC.**	ROCKY PRO CELL LEATHER CHUKKA	25%	1	□ 99.00	□ 74.25
FOOTWEAR	**SP750 15 M**	**FQ00501-8 15 M**	**Rocky Brands Wholesale, LLC.**	ROCKY PRO CELL LEATHER CHUKKA	25%	1	□ 99.00	□ 74.25
FOOTWEAR	**SP750 75 XW**	**FQ00501-8 75 XW**	**Rocky Brands Wholesale, LLC.**	ROCKY PRO CELL LEATHER CHUKKA	25%	1	□ 99.00	□ 74.25
FOOTWEAR	**SP750 8 XW**	**FQ00501-8 8 XW**	**Rocky Brands Wholesale, LLC.**	ROCKY PRO CELL LEATHER CHUKKA	25%	1	□ 99.00	□ 74.25
FOOTWEAR	**SP750 85 XW**	**FQ00501-8 85 XW**	**Rocky Brands Wholesale, LLC.**	ROCKY PRO CELL LEATHER CHUKKA	25%	1	□ 99.00	□ 74.25
FOOTWEAR	**SP750 9 XW**	**FQ00501-8 9 XW**	**Rocky Brands Wholesale, LLC.**	ROCKY PRO CELL LEATHER CHUKKA	25%	1	□ 99.00	□ 74.25
FOOTWEAR	**SP750 95 XW**	**FQ00501-8 95 XW**	**Rocky Brands Wholesale, LLC.**	ROCKY PRO CELL LEATHER CHUKKA	25%	1	□ 99.00	□ 74.25
FOOTWEAR	**SP750 10 XW**	**FQ00501-8 10 XW**	**Rocky Brands Wholesale, LLC.**	ROCKY PRO CELL LEATHER CHUKKA	25%	1	□ 99.00	□ 74.25
FOOTWEAR	**SP750 105 XW**	**FQ00501-8 105 XW**	**Rocky Brands Wholesale, LLC.**	ROCKY PRO CELL LEATHER CHUKKA	25%	1	□ 99.00	□ 74.25
FOOTWEAR	**SP750 11 XW**	**FQ00501-8 11 XW**	**Rocky Brands Wholesale, LLC.**	ROCKY PRO CELL LEATHER CHUKKA	25%	1	□ 99.00	□ 74.25
FOOTWEAR	**SP750 115 XW**	**FQ00501-8 115 XW**	**Rocky Brands Wholesale, LLC.**	ROCKY PRO CELL LEATHER CHUKKA	25%	1	□ 99.00	□ 74.25
FOOTWEAR	**SP750 12 XW**	**FQ00501-8 12 XW**	**Rocky Brands Wholesale, LLC.**	ROCKY PRO CELL LEATHER CHUKKA	25%	1	□ 99.00	□ 74.25
FOOTWEAR	**SP750 13 XW**	**FQ00501-8 13 XW**	**Rocky Brands Wholesale, LLC.**	ROCKY PRO CELL LEATHER CHUKKA	25%	1	□ 99.00	□ 74.25
FOOTWEAR	**SP750 7 XW**	**FQ00501-8 7 XW**	**Rocky Brands Wholesale, LLC.**	ROCKY PRO CELL LEATHER CHUKKA	25%	1	□ 99.00	□ 74.25

FOOTWEAR	**FW656 BLK 8**	**FQ0005455 8**	**Rocky Brands Wholesale, LLC.**	ROCKY BLIZZARD STALKER PRO WATERPROOF INSULATED	25%	1	□ 115.00	□ 86.25
FOOTWEAR	**FW656 BLK 9**	**FQ0005455 9**	**Rocky Brands Wholesale, LLC.**	ROCKY BLIZZARD STALKER PRO WATERPROOF INSULATED	25%	1	□ 115.00	□ 86.25
FOOTWEAR	**FW656 BLK 10**	**FQ0005455 10**	**Rocky Brands Wholesale, LLC.**	ROCKY BLIZZARD STALKER PRO WATERPROOF INSULATED	25%	1	□ 115.00	□ 86.25
FOOTWEAR	**FW656 BLK 11**	**FQ0005455 11**	**Rocky Brands Wholesale, LLC.**	ROCKY BLIZZARD STALKER PRO WATERPROOF INSULATED	25%	1	□ 115.00	□ 86.25
FOOTWEAR	**FW656 BLK 12**	**FQ0005455 12**	**Rocky Brands Wholesale, LLC.**	ROCKY BLIZZARD STALKER PRO WATERPROOF INSULATED	25%	1	□ 115.00	□ 86.25
FOOTWEAR	**FW656 BLK 13**	**FQ0005455 13**	**Rocky Brands Wholesale, LLC.**	ROCKY BLIZZARD STALKER PRO WATERPROOF INSULATED	25%	1	□ 115.00	□ 86.25
FOOTWEAR	**FW656 BLK 7**	**5455 BLK 7**	**Rocky Brands Wholesale, LLC.**	ROCKY BLIZZARD STALKER PRO WATERPROOF INSULATED	25%	1	□ 115.00	□ 86.25
FOOTWEAR	**SP138 8 M**	**FQ0002034 8 M**	**Rocky Brands Wholesale, LLC.**	ROCKY SLIPSTOP MENS OXFORD	25%	1	□ 84.00	□ 63.00
FOOTWEAR	**SP138 85 M**	**FQ0002034 85 M**	**Rocky Brands Wholesale, LLC.**	ROCKY SLIPSTOP MENS OXFORD	25%	1	□ 84.00	□ 63.00
FOOTWEAR	**SP138 9 M**	**FQ0002034 9 M**	**Rocky Brands Wholesale, LLC.**	ROCKY SLIPSTOP MENS OXFORD	25%	1	□ 84.00	□ 63.00
FOOTWEAR	**SP138 95 M**	**FQ0002034 95 M**	**Rocky Brands Wholesale, LLC.**	ROCKY SLIPSTOP MENS OXFORD	25%	1	□ 84.00	□ 63.00
FOOTWEAR	**SP138 10 M**	**FQ0002034 10 M**	**Rocky Brands Wholesale, LLC.**	ROCKY SLIPSTOP MENS OXFORD	25%	1	□ 84.00	□ 63.00
FOOTWEAR	**SP138 105 M**	**FQ0002034 105 M**	**Rocky Brands Wholesale, LLC.**	ROCKY SLIPSTOP MENS OXFORD	25%	1	□ 84.00	□ 63.00
FOOTWEAR	**SP138 11 M**	**FQ0002034 11 M**	**Rocky Brands Wholesale, LLC.**	ROCKY SLIPSTOP MENS OXFORD	25%	1	□ 84.00	□ 63.00
FOOTWEAR	**SP138 12 M**	**FQ0002034 12 M**	**Rocky Brands Wholesale, LLC.**	ROCKY SLIPSTOP MENS OXFORD	25%	1	□ 84.00	□ 63.00
FOOTWEAR	**SP138 13 M**	**FQ0002034 13 M**	**Rocky Brands Wholesale, LLC.**	ROCKY SLIPSTOP MENS OXFORD	25%	1	□ 84.00	□ 63.00
FOOTWEAR	**SP138 8 W**	**FQ0002034 8 W**	**Rocky Brands Wholesale, LLC.**	ROCKY SLIPSTOP MENS OXFORD	25%	1	□ 84.00	□ 63.00
FOOTWEAR	**SP138 85 W**	**FQ0002034 85 W**	**Rocky Brands Wholesale, LLC.**	ROCKY SLIPSTOP MENS OXFORD	25%	1	□ 84.00	□ 63.00
FOOTWEAR	**SP138 9 W**	**FQ0002034 9 W**	**Rocky Brands Wholesale, LLC.**	ROCKY SLIPSTOP MENS OXFORD	25%	1	□ 84.00	□ 63.00
FOOTWEAR	**SP138 95 W**	**FQ0002034 95 W**	**Rocky Brands Wholesale, LLC.**	ROCKY SLIPSTOP MENS OXFORD	25%	1	□ 84.00	□ 63.00
FOOTWEAR	**SP138 10 W**	**FQ0002034 10 W**	**Rocky Brands Wholesale, LLC.**	ROCKY SLIPSTOP MENS OXFORD	25%	1	□ 84.00	□ 63.00
FOOTWEAR	**SP138 105 W**	**FQ0002034 105 W**	**Rocky Brands Wholesale, LLC.**	ROCKY SLIPSTOP MENS OXFORD	25%	1	□ 84.00	□ 63.00
FOOTWEAR	**SP138 11 W**	**FQ0002034 11 W**	**Rocky Brands Wholesale, LLC.**	ROCKY SLIPSTOP MENS OXFORD	25%	1	□ 84.00	□ 63.00
FOOTWEAR	**SP138 12 W**	**FQ0002034 12 W**	**Rocky Brands Wholesale, LLC.**	ROCKY SLIPSTOP MENS OXFORD	25%	1	□ 84.00	□ 63.00
FOOTWEAR	**SP138 13 W**	**FQ0002034 13 W**	**Rocky Brands Wholesale, LLC.**	ROCKY SLIPSTOP MENS OXFORD	25%	1	□ 84.00	□ 63.00
FOOTWEAR	**FW663 BLK 13 XW**	**FQ00510-8 BLK 13 XW**	**Rocky Brands Wholesale, LLC.**	MENS PRO CELL HI GLOSS OXFORD	25%	1	□ 84.00	□ 63.00
FOOTWEAR	**SP138 115 M**	**FQ0002034 115 M**	**Rocky Brands Wholesale, LLC.**	ROCKY SLIPSTOP MENS OXFORD	25%	1	□ 84.00	□ 63.00
FOOTWEAR	**SP138 105 XW**	**FQ0002034 105 XW**	**Rocky Brands Wholesale, LLC.**	ROCKY SLIPSTOP MENS OXFORD	25%	1	□ 84.00	□ 63.00
FOOTWEAR	**SP138 14 M**	**FQ0002034 14 M**	**Rocky Brands Wholesale, LLC.**	ROCKY SLIPSTOP MENS OXFORD	25%	1	□ 84.00	□ 63.00
FOOTWEAR	**SP138 14 W**	**FQ0002034 14 W**	**Rocky Brands Wholesale, LLC.**	ROCKY SLIPSTOP MENS OXFORD	25%	1	□ 84.00	□ 63.00

FOOTWEAR	**SP138 15 M**	**FQ0002034 15 M**	**Rocky Brands Wholesale, LLC.**	ROCKY SLIPSTOP MENS OXFORD	25%	1	□ 84.00	□ 63.00
FOOTWEAR	**SP138 7 M**	**FQ0002034 7 M**	**Rocky Brands Wholesale, LLC.**	ROCKY SLIPSTOP MENS OXFORD	25%	1	□ 84.00	□ 63.00
FOOTWEAR	**SP138 75 M**	**FQ0002034 75 M**	**Rocky Brands Wholesale, LLC.**	ROCKY SLIPSTOP MENS OXFORD	25%	1	□ 84.00	□ 63.00
FOOTWEAR	**SP138 115 W**	**FQ0002034 115 W**	**Rocky Brands Wholesale, LLC.**	ROCKY SLIPSTOP MENS OXFORD	25%	1	□ 84.00	□ 63.00
FOOTWEAR	**SP138 15 W**	**FQ0002034 15 W**	**Rocky Brands Wholesale, LLC.**	ROCKY SLIPSTOP MENS OXFORD	25%	1	□ 84.00	□ 63.00
FOOTWEAR	**SP138 11 XW**	**FQ0002034 11 XW**	**Rocky Brands Wholesale, LLC.**	ROCKY SLIPSTOP MENS OXFORD	25%	1	□ 84.00	□ 63.00
FOOTWEAR	**SP138 115 XW**	**FQ0002034 115 XW**	**Rocky Brands Wholesale, LLC.**	ROCKY SLIPSTOP MENS OXFORD	25%	1	□ 84.00	□ 63.00
FOOTWEAR	**SP138 12 XW**	**FQ0002034 12 XW**	**Rocky Brands Wholesale, LLC.**	ROCKY SLIPSTOP MENS OXFORD	25%	1	□ 84.00	□ 63.00
FOOTWEAR	**SP138 7 XW**	**FQ0002034 7 XW**	**Rocky Brands Wholesale, LLC.**	ROCKY SLIPSTOP MENS OXFORD	25%	1	□ 84.00	□ 63.00
FOOTWEAR	**SP138 7 W**	**FQ0002034 7 W**	**Rocky Brands Wholesale, LLC.**	ROCKY SLIPSTOP MENS OXFORD	25%	1	□ 84.00	□ 63.00
FOOTWEAR	**SP138 75 W**	**FQ0002034 75 W**	**Rocky Brands Wholesale, LLC.**	ROCKY SLIPSTOP MENS OXFORD	25%	1	□ 84.00	□ 63.00
FOOTWEAR	**SP138 75 XW**	**FQ0002034 75 XW**	**Rocky Brands Wholesale, LLC.**	ROCKY SLIPSTOP MENS OXFORD	25%	1	□ 84.00	□ 63.00
FOOTWEAR	**SP138 8 XW**	**FQ0002034 8 XW**	**Rocky Brands Wholesale, LLC.**	ROCKY SLIPSTOP MENS OXFORD	25%	1	□ 84.00	□ 63.00
FOOTWEAR	**SP138 85 XW**	**FQ0002034 85 XW**	**Rocky Brands Wholesale, LLC.**	ROCKY SLIPSTOP MENS OXFORD	25%	1	□ 84.00	□ 63.00
FOOTWEAR	**SP138 9 XW**	**FQ0002034 9 XW**	**Rocky Brands Wholesale, LLC.**	ROCKY SLIPSTOP MENS OXFORD	25%	1	□ 84.00	□ 63.00
FOOTWEAR	**SP138 95 XW**	**FQ0002034 95 XW**	**Rocky Brands Wholesale, LLC.**	ROCKY SLIPSTOP MENS OXFORD	25%	1	□ 84.00	□ 63.00
FOOTWEAR	**SP138 10 XW**	**FQ0002034 10 XW**	**Rocky Brands Wholesale, LLC.**	ROCKY SLIPSTOP MENS OXFORD	25%	1	□ 84.00	□ 63.00
FOOTWEAR	**SP138 13 XW**	**FQ0002034 13 XW**	**Rocky Brands Wholesale, LLC.**	ROCKY SLIPSTOP MENS OXFORD	25%	1	□ 84.00	□ 63.00
FOOTWEAR	**SP138 5 M**	**FQ0002034 5 M**	**Rocky Brands Wholesale, LLC.**	ROCKY SLIPSTOP MENS OXFORD	25%	1	□ 84.00	□ 63.00
FOOTWEAR	**SP138 5 W**	**FQ0002034 5 W**	**Rocky Brands Wholesale, LLC.**	ROCKY SLIPSTOP MENS OXFORD	25%	1	□ 84.00	□ 63.00
FOOTWEAR	**SP138 55 M**	**FQ0002034 55 M**	**Rocky Brands Wholesale, LLC.**	ROCKY SLIPSTOP MENS OXFORD	25%	1	□ 84.00	□ 63.00
FOOTWEAR	**SP138 55 W**	**FQ0002034 55 W**	**Rocky Brands Wholesale, LLC.**	ROCKY SLIPSTOP MENS OXFORD	25%	1	□ 84.00	□ 63.00
FOOTWEAR	**SP644 10 MW**	**FQ0006300 10 MW**	**Rocky Brands Wholesale, LLC.**	ROCKY PULL ON WELLINGTON BOOTS	25%	1	□ 119.00	□ 89.25
FOOTWEAR	**SP644 11 MW**	**FQ0006300 11 MW**	**Rocky Brands Wholesale, LLC.**	ROCKY PULL ON WELLINGTON BOOTS	25%	1	□ 119.00	□ 89.25
FOOTWEAR	**SP644 12 MW**	**FQ0006300 12 MW**	**Rocky Brands Wholesale, LLC.**	ROCKY PULL ON WELLINGTON BOOTS	25%	1	□ 119.00	□ 89.25
FOOTWEAR	**SP644 9 MW**	**FQ0006300 9 MW**	**Rocky Brands Wholesale, LLC.**	ROCKY PULL ON WELLINGTON BOOTS	25%	1	□ 119.00	□ 89.25
FOOTWEAR	**SP644 115 MW**	**FQ0006300 115 MW**	**Rocky Brands Wholesale, LLC.**	ROCKY PULL ON WELLINGTON BOOTS	25%	1	□ 119.00	□ 89.25
FOOTWEAR	**SP644 85 MW**	**FQ0006300 85 MW**	**Rocky Brands Wholesale, LLC.**	ROCKY PULL ON WELLINGTON BOOTS	25%	1	□ 119.00	□ 89.25
FOOTWEAR	**SP644 9 XW**	**FQ0006300 9 XW**	**Rocky Brands Wholesale, LLC.**	ROCKY PULL ON WELLINGTON BOOTS	25%	1	□ 119.00	□ 89.25
FOOTWEAR	**SP644 115 XW**	**FQ0006300 115 XW**	**Rocky Brands Wholesale, LLC.**	ROCKY PULL ON WELLINGTON BOOTS	25%	1	□ 119.00	□ 89.25

FOOTWEAR	**SP644 8 XW**	**FQ0006300 8 XW**	**Rocky Brands Wholesale, LLC.**	ROCKY PULL ON WELLINGTON BOOTS	25%	1	□ 119.00	□ 89.25
FOOTWEAR	**SP644 85 XW**	**FQ0006300 85 XW**	**Rocky Brands Wholesale, LLC.**	ROCKY PULL ON WELLINGTON BOOTS	25%	1	□ 119.00	□ 89.25
FOOTWEAR	**SP644 95 XW**	**FQ0006300 95 XW**	**Rocky Brands Wholesale, LLC.**	ROCKY PULL ON WELLINGTON BOOTS	25%	1	□ 119.00	□ 89.25
FOOTWEAR	**SP644 10 XW**	**FQ0006300 10 XW**	**Rocky Brands Wholesale, LLC.**	ROCKY PULL ON WELLINGTON BOOTS	25%	1	□ 119.00	□ 89.25
FOOTWEAR	**SP644 105 XW**	**FQ0006300 105 XW**	**Rocky Brands Wholesale, LLC.**	ROCKY PULL ON WELLINGTON BOOTS	25%	1	□ 119.00	□ 89.25
FOOTWEAR	**SP644 11 XW**	**FQ0006300 11 XW**	**Rocky Brands Wholesale, LLC.**	ROCKY PULL ON WELLINGTON BOOTS	25%	1	□ 119.00	□ 89.25
FOOTWEAR	**SP644 12 XW**	**FQ0006300 12 XW**	**Rocky Brands Wholesale, LLC.**	ROCKY PULL ON WELLINGTON BOOTS	25%	1	□ 119.00	□ 89.25
FOOTWEAR	**SP644 13 XW**	**FQ0006300 13 XW**	**Rocky Brands Wholesale, LLC.**	ROCKY PULL ON WELLINGTON BOOTS	25%	1	□ 119.00	□ 89.25
FOOTWEAR	**SP644 8 MW**	**FQ0006300 8 MW**	**Rocky Brands Wholesale, LLC.**	ROCKY PULL ON WELLINGTON BOOTS	25%	1	□ 119.00	□ 89.25
FOOTWEAR	**SP644 95 MW**	**FQ0006300 95 MW**	**Rocky Brands Wholesale, LLC.**	ROCKY PULL ON WELLINGTON BOOTS	25%	1	□ 119.00	□ 89.25
FOOTWEAR	**SP644 105 MW**	**FQ0006300 105 MW**	**Rocky Brands Wholesale, LLC.**	ROCKY PULL ON WELLINGTON BOOTS	25%	1	□ 119.00	□ 89.25
FOOTWEAR	**SP644 13 MW**	**FQ0006300 13 MW**	**Rocky Brands Wholesale, LLC.**	ROCKY PULL ON WELLINGTON BOOTS	25%	1	□ 119.00	□ 89.25
FOOTWEAR	**SP644 14 MW**	**FQ0006300 14 MW**	**Rocky Brands Wholesale, LLC.**	ROCKY PULL ON WELLINGTON BOOTS	25%	1	□ 119.00	□ 89.25
FOOTWEAR	**SP644 14 XW**	**FQ0006300 14 XW**	**Rocky Brands Wholesale, LLC.**	ROCKY PULL ON WELLINGTON BOOTS	25%	1	□ 119.00	□ 89.25
FOOTWEAR	**SP649 105 M**	**FQ0002049 105 M**	**Rocky Brands Wholesale, LLC.**	ROCKY FT. HOOD BOOTS	25%	1	□ 94.00	□ 70.50
FOOTWEAR	**SP649 11 M**	**FQ0002049 11 M**	**Rocky Brands Wholesale, LLC.**	ROCKY FT. HOOD BOOTS	25%	1	□ 94.00	□ 70.50
FOOTWEAR	**SP649 8 W**	**FQ0002049 8 W**	**Rocky Brands Wholesale, LLC.**	ROCKY FT. HOOD BOOTS	25%	1	□ 94.00	□ 70.50
FOOTWEAR	**SP649 7 M**	**FQ0002049 7 M**	**Rocky Brands Wholesale, LLC.**	ROCKY FT. HOOD BOOTS	25%	1	□ 94.00	□ 70.50
FOOTWEAR	**SP649 75 M**	**FQ0002049 75 M**	**Rocky Brands Wholesale, LLC.**	ROCKY FT. HOOD BOOTS	25%	1	□ 94.00	□ 70.50
FOOTWEAR	**SP649 8 M**	**FQ0002049 8 M**	**Rocky Brands Wholesale, LLC.**	ROCKY FT. HOOD BOOTS	25%	1	□ 94.00	□ 70.50
FOOTWEAR	**SP649 85 M**	**FQ0002049 85 M**	**Rocky Brands Wholesale, LLC.**	ROCKY FT. HOOD BOOTS	25%	1	□ 94.00	□ 70.50
FOOTWEAR	**SP649 9 M**	**FQ0002049 9 M**	**Rocky Brands Wholesale, LLC.**	ROCKY FT. HOOD BOOTS	25%	1	□ 94.00	□ 70.50
FOOTWEAR	**SP649 95 M**	**FQ0002049 95 M**	**Rocky Brands Wholesale, LLC.**	ROCKY FT. HOOD BOOTS	25%	1	□ 94.00	□ 70.50
FOOTWEAR	**SP649 10 M**	**FQ0002049 10 M**	**Rocky Brands Wholesale, LLC.**	ROCKY FT. HOOD BOOTS	25%	1	□ 94.00	□ 70.50
FOOTWEAR	**SP649 115 M**	**FQ0002049 115 M**	**Rocky Brands Wholesale, LLC.**	ROCKY FT. HOOD BOOTS	25%	1	□ 94.00	□ 70.50
FOOTWEAR	**SP649 12 M**	**FQ0002049 12 M**	**Rocky Brands Wholesale, LLC.**	ROCKY FT. HOOD BOOTS	25%	1	□ 94.00	□ 70.50
FOOTWEAR	**SP649 13 M**	**FQ0002049 13 M**	**Rocky Brands Wholesale, LLC.**	ROCKY FT. HOOD BOOTS	25%	1	□ 94.00	□ 70.50

FOOTWEAR	**SP649 14 M**	**FQ0002049 14 M**	**Rocky Brands Wholesale, LLC.**	ROCKY FT. HOOD BOOTS	25%	1	□ 94.00	□ 70.50
FOOTWEAR	**SP649 15 M**	**FQ0002049 15 M**	**Rocky Brands Wholesale, LLC.**	ROCKY FT. HOOD BOOTS	25%	1	□ 94.00	□ 70.50
FOOTWEAR	**SP649 7 W**	**FQ0002049 7 W**	**Rocky Brands Wholesale, LLC.**	ROCKY FT. HOOD BOOTS	25%	1	□ 94.00	□ 70.50
FOOTWEAR	**SP649 75 W**	**FQ0002049 75 W**	**Rocky Brands Wholesale, LLC.**	ROCKY FT. HOOD BOOTS	25%	1	□ 94.00	□ 70.50
FOOTWEAR	**SP649 85 W**	**FQ0002049 85 W**	**Rocky Brands Wholesale, LLC.**	ROCKY FT. HOOD BOOTS	25%	1	□ 94.00	□ 70.50
FOOTWEAR	**SP649 9 W**	**FQ0002049 9 W**	**Rocky Brands Wholesale, LLC.**	ROCKY FT. HOOD BOOTS	25%	1	□ 94.00	□ 70.50
FOOTWEAR	**SP649 95 W**	**FQ0002049 95 W**	**Rocky Brands Wholesale, LLC.**	ROCKY FT. HOOD BOOTS	25%	1	□ 94.00	□ 70.50
FOOTWEAR	**SP649 10 W**	**FQ0002049 10 W**	**Rocky Brands Wholesale, LLC.**	ROCKY FT. HOOD BOOTS	25%	1	□ 94.00	□ 70.50
FOOTWEAR	**SP649 105 W**	**FQ0002049 105 W**	**Rocky Brands Wholesale, LLC.**	ROCKY FT. HOOD BOOTS	25%	1	□ 94.00	□ 70.50
FOOTWEAR	**SP649 11 W**	**FQ0002049 11 W**	**Rocky Brands Wholesale, LLC.**	ROCKY FT. HOOD BOOTS	25%	1	□ 94.00	□ 70.50
FOOTWEAR	**SP649 115 W**	**FQ0002049 115 W**	**Rocky Brands Wholesale, LLC.**	ROCKY FT. HOOD BOOTS	25%	1	□ 94.00	□ 70.50
FOOTWEAR	**SP649 12 W**	**FQ0002049 12 W**	**Rocky Brands Wholesale, LLC.**	ROCKY FT. HOOD BOOTS	25%	1	□ 94.00	□ 70.50
FOOTWEAR	**SP649 13 W**	**FQ0002049 13 W**	**Rocky Brands Wholesale, LLC.**	ROCKY FT. HOOD BOOTS	25%	1	□ 94.00	□ 70.50
FOOTWEAR	**SP649 14 W**	**FQ0002049 14 W**	**Rocky Brands Wholesale, LLC.**	ROCKY FT. HOOD BOOTS	25%	1	□ 94.00	□ 70.50
FOOTWEAR	**SP649 15 W**	**FQ0002049 15 W**	**Rocky Brands Wholesale, LLC.**	ROCKY FT. HOOD BOOTS	25%	1	□ 94.00	□ 70.50
FOOTWEAR	**SP649 4 M**	**FQ0002049 4M**	**Rocky Brands Wholesale, LLC.**	ROCKY FT. HOOD BOOTS	25%	1	□ 94.00	□ 70.50
FOOTWEAR	**SP649 16 W**	**FQ0002049 16 W**	**Rocky Brands Wholesale, LLC.**	ROCKY FT. HOOD BOOTS	25%	1	□ 94.00	□ 70.50
FOOTWEAR	**SP649 16 M**	**FQ0002049 16 M**	**Rocky Brands Wholesale, LLC.**	ROCKY FT. HOOD BOOTS	25%	1	□ 94.00	□ 70.50
FOOTWEAR	**SP649 6 M**	**FQ0002049 6 M**	**Rocky Brands Wholesale, LLC.**	ROCKY FT. HOOD BOOTS	25%	1	□ 94.00	□ 70.50
FOOTWEAR	**SP649 5 M**	**FQ0002049 5 M**	**Rocky Brands Wholesale, LLC.**	ROCKY FT. HOOD BOOTS	25%	1	□ 94.00	□ 70.50
FOOTWEAR	**SP649 45 W**	**FQ0002049 45 W**	**Rocky Brands Wholesale, LLC.**	ROCKY FT. HOOD BOOTS	25%	1	□ 94.00	□ 70.50
FOOTWEAR	**SP077 BLK 10 M**	**RY008 BLK 10.0 M**	**Rocky Brands Wholesale, LLC.**	MENS C4T 8IN TRAINING BOOT	25%	1	□ 99.00	□ 74.25
FOOTWEAR	**SP077 BLK 10 W**	**RY008 BLK 10.0 W**	**Rocky Brands Wholesale, LLC.**	MENS C4T 8IN TRAINING BOOT	25%	1	□ 99.00	□ 74.25
FOOTWEAR	**SP077 BLK 105 M**	**RY008 BLK 10.5 M**	**Rocky Brands Wholesale, LLC.**	MENS C4T 8IN TRAINING BOOT	25%	1	□ 99.00	□ 74.25
FOOTWEAR	**SP077 BLK 105 W**	**RY008 BLK 10.5 W**	**Rocky Brands Wholesale, LLC.**	MENS C4T 8IN TRAINING BOOT	25%	1	□ 99.00	□ 74.25
FOOTWEAR	**SP077 BLK 11 M**	**RY008 BLK 11.0 M**	**Rocky Brands Wholesale, LLC.**	MENS C4T 8IN TRAINING BOOT	25%	1	□ 99.00	□ 74.25
FOOTWEAR	**SP077 BLK 11 W**	**RY008 BLK 11.0 W**	**Rocky Brands Wholesale, LLC.**	MENS C4T 8IN TRAINING BOOT	25%	1	□ 99.00	□ 74.25
FOOTWEAR	**SP077 BLK 115 M**	**RY008 BLK 11.5 M**	**Rocky Brands Wholesale, LLC.**	MENS C4T 8IN TRAINING BOOT	25%	1	□ 99.00	□ 74.25
FOOTWEAR	**SP077 BLK 115 W**	**RY008 BLK 11.5 W**	**Rocky Brands Wholesale, LLC.**	MENS C4T 8IN TRAINING BOOT	25%	1	□ 99.00	□ 74.25
FOOTWEAR	**SP077 BLK 12 M**	**RY008 BLK 12.0 M**	**Rocky Brands Wholesale, LLC.**	MENS C4T 8IN TRAINING BOOT	25%	1	□ 99.00	□ 74.25
FOOTWEAR	**SP077 BLK 12 W**	**RY008 BLK 12.0 W**	**Rocky Brands Wholesale, LLC.**	MENS C4T 8IN TRAINING BOOT	25%	1	□ 99.00	□ 74.25
FOOTWEAR	**SP077 BLK 13 M**	**RY008 BLK 13.0 M**	**Rocky Brands Wholesale, LLC.**	MENS C4T 8IN TRAINING BOOT	25%	1	□ 99.00	□ 74.25
FOOTWEAR	**SP077 BLK 13 W**	**RY008 BLK 13.0 W**	**Rocky Brands Wholesale, LLC.**	MENS C4T 8IN TRAINING BOOT	25%	1	□ 99.00	□ 74.25
FOOTWEAR	**SP077 BLK 8 M**	**RY008 BLK 8.0 M**	**Rocky Brands Wholesale, LLC.**	MENS C4T 8IN TRAINING BOOT	25%	1	□ 99.00	□ 74.25

FOOTWEAR	**SP077 BLK 8 W**	**RY008 BLK 8.0 W**	**Rocky Brands Wholesale, LLC.**	MENS C4T 8IN TRAINING BOOT	25%	1	□ 99.00	□ 74.25
FOOTWEAR	**SP077 BLK 85 M**	**RY008 BLK 8.5 M**	**Rocky Brands Wholesale, LLC.**	MENS C4T 8IN TRAINING BOOT	25%	1	□ 99.00	□ 74.25
FOOTWEAR	**SP077 BLK 85 W**	**RY008 BLK 8.5 W**	**Rocky Brands Wholesale, LLC.**	MENS C4T 8IN TRAINING BOOT	25%	1	□ 99.00	□ 74.25
FOOTWEAR	**SP077 BLK 9 M**	**RY008 BLK 9.0 M**	**Rocky Brands Wholesale, LLC.**	MENS C4T 8IN TRAINING BOOT	25%	1	□ 99.00	□ 74.25
FOOTWEAR	**SP077 BLK 9 W**	**RY008 BLK 9.0 W**	**Rocky Brands Wholesale, LLC.**	MENS C4T 8IN TRAINING BOOT	25%	1	□ 99.00	□ 74.25
FOOTWEAR	**SP077 BLK 95 M**	**RY008 BLK 9.5 M**	**Rocky Brands Wholesale, LLC.**	MENS C4T 8IN TRAINING BOOT	25%	1	□ 99.00	□ 74.25
FOOTWEAR	**SP077 BLK 95 W**	**RY008 BLK 9.5 W**	**Rocky Brands Wholesale, LLC.**	MENS C4T 8IN TRAINING BOOT	25%	1	□ 99.00	□ 74.25
FOOTWEAR	**SP077 BLK 5.5 M**	**RY008 BLK 5.5 M**	**Rocky Brands Wholesale, LLC.**	MENS C4T 8IN TRAINING BOOT	25%	1	□ 99.00	□ 74.25
FOOTWEAR	**SP077 BLK 5.5 W**	**RY008 BLK 5.5 W**	**Rocky Brands Wholesale, LLC.**	MENS C4T 8IN TRAINING BOOT	25%	1	□ 99.00	□ 74.25
FOOTWEAR	**SP077 BLK 5 M**	**RY008 BLK 5.0 M**	**Rocky Brands Wholesale, LLC.**	MENS C4T 8IN TRAINING BOOT	25%	1	□ 99.00	□ 74.25
FOOTWEAR	**SP077 BLK 5 W**	**RY008 BLK 5.0 W**	**Rocky Brands Wholesale, LLC.**	MENS C4T 8IN TRAINING BOOT	25%	1	□ 99.00	□ 74.25
FOOTWEAR	**SP077 BLK 6 M**	**RY008 BLK 6.0 M**	**Rocky Brands Wholesale, LLC.**	MENS C4T 8IN TRAINING BOOT	25%	1	□ 99.00	□ 74.25
FOOTWEAR	**SP077 BLK 6 W**	**RY008 BLK 6.0 W**	**Rocky Brands Wholesale, LLC.**	MENS C4T 8IN TRAINING BOOT	25%	1	□ 99.00	□ 74.25
FOOTWEAR	**SP077 BLK 6.5 M**	**RY008 BLK 6.5 M**	**Rocky Brands Wholesale, LLC.**	MENS C4T 8IN TRAINING BOOT	25%	1	□ 99.00	□ 74.25
FOOTWEAR	**SP077 BLK 6.5 W**	**RY008 BLK 6.5 W**	**Rocky Brands Wholesale, LLC.**	MENS C4T 8IN TRAINING BOOT	25%	1	□ 99.00	□ 74.25
FOOTWEAR	**SP077 BLK 7 M**	**RY008 BLK 7.0 M**	**Rocky Brands Wholesale, LLC.**	MENS C4T 8IN TRAINING BOOT	25%	1	□ 99.00	□ 74.25
FOOTWEAR	**SP077 BLK 7 W**	**RY008 BLK 7.0 W**	**Rocky Brands Wholesale, LLC.**	MENS C4T 8IN TRAINING BOOT	25%	1	□ 99.00	□ 74.25
FOOTWEAR	**SP077 BLK 75 M**	**RY008 BLK 7.5 M**	**Rocky Brands Wholesale, LLC.**	MENS C4T 8IN TRAINING BOOT	25%	1	□ 99.00	□ 74.25
FOOTWEAR	**SP077 BLK 75 W**	**RY008 BLK 7.5 W**	**Rocky Brands Wholesale, LLC.**	MENS C4T 8IN TRAINING BOOT	25%	1	□ 99.00	□ 74.25
FOOTWEAR	**FT1531 BLK 10 M**	**RKS0351 BLK 10 M**	**Rocky Brands Wholesale, LLC.**	ROCKY CORE RUBBER WATERPROOF OUTDOOR BOOT	25%	1	□ 94.99	□ 71.24
FOOTWEAR	**FT1531 BLK 11 M**	**RKS0351 BLK 11 M**	**Rocky Brands Wholesale, LLC.**	ROCKY CORE RUBBER WATERPROOF OUTDOOR BOOT	25%	1	□ 94.99	□ 71.24
FOOTWEAR	**FT1531 BLK 12 M**	**RKS0351 BLK 12 M**	**Rocky Brands Wholesale, LLC.**	ROCKY CORE RUBBER WATERPROOF OUTDOOR BOOT	25%	1	□ 94.99	□ 71.24
FOOTWEAR	**FT1531 BLK 13 M**	**RKS0351 BLK 13 M**	**Rocky Brands Wholesale, LLC.**	ROCKY CORE RUBBER WATERPROOF OUTDOOR BOOT	25%	1	□ 94.99	□ 71.24
FOOTWEAR	**FT1531 BLK 8 M**	**RKS0351 BLK 8 M**	**Rocky Brands Wholesale, LLC.**	ROCKY CORE RUBBER WATERPROOF OUTDOOR BOOT	25%	1	□ 94.99	□ 71.24
FOOTWEAR	**FT1531 BLK 9 M**	**RKS0351 BLK 9 M**	**Rocky Brands Wholesale, LLC.**	ROCKY CORE RUBBER WATERPROOF OUTDOOR BOOT	25%	1	□ 94.99	□ 71.24
FOOTWEAR	**FT1108 COYB 10 M**	**RKC072 COYB 10 M**	**Rocky Brands Wholesale, LLC.**	ROCKY S2V PREDATOR MILITARY BOOT	25%	1	□ 169.00	□ 126.75
FOOTWEAR	**FT1108 COYB 10.5 M**	**RKC072 COYB 10.5 M**	**Rocky Brands Wholesale, LLC.**	ROCKY S2V PREDATOR MILITARY BOOT	25%	1	□ 169.00	□ 126.75
FOOTWEAR	**FT1108 COYB 11 M**	**RKC072 COYB 11 M**	**Rocky Brands Wholesale, LLC.**	ROCKY S2V PREDATOR MILITARY BOOT	25%	1	□ 169.00	□ 126.75
FOOTWEAR	**FT1108 COYB 11.5 M**	**RKC072 COYB 11.5 M**	**Rocky Brands Wholesale, LLC.**	ROCKY S2V PREDATOR MILITARY BOOT	25%	1	□ 169.00	□ 126.75

FOOTWEAR	**FT1108 COYB 12 M**	**RKC072 COYB 12 M**	**Rocky Brands Wholesale, LLC.**	ROCKY S2V PREDATOR MILITARY BOOT	25%	1	□ 169.00	□ 126.75
FOOTWEAR	**FT1108 COYB 12.5 M**	**RKC072 COYB 12.5 M**	**Rocky Brands Wholesale, LLC.**	ROCKY S2V PREDATOR MILITARY BOOT	25%	1	□ 169.00	□ 126.75
FOOTWEAR	**FT1108 COYB 13 M**	**RKC072 COYB 13 M**	**Rocky Brands Wholesale, LLC.**	ROCKY S2V PREDATOR MILITARY BOOT	25%	1	□ 169.00	□ 126.75
FOOTWEAR	**FT1108 COYB 13.5 M**	**RKC072 COYB 13.5 M**	**Rocky Brands Wholesale, LLC.**	ROCKY S2V PREDATOR MILITARY BOOT	25%	1	□ 169.00	□ 126.75
FOOTWEAR	**FT1108 COYB 14 M**	**RKC072 COYB 14 M**	**Rocky Brands Wholesale, LLC.**	ROCKY S2V PREDATOR MILITARY BOOT	25%	1	□ 169.00	□ 126.75
FOOTWEAR	**FT1108 COYB 15 M**	**RKC072 COYB 15 M**	**Rocky Brands Wholesale, LLC.**	ROCKY S2V PREDATOR MILITARY BOOT	25%	1	□ 169.00	□ 126.75
FOOTWEAR	**FT1108 COYB 4 M**	**RKC072 COYB 4 M**	**Rocky Brands Wholesale, LLC.**	ROCKY S2V PREDATOR MILITARY BOOT	25%	1	□ 169.00	□ 126.75
FOOTWEAR	**FT1108 COYB 4.5 M**	**RKC072 COYB 4.5 M**	**Rocky Brands Wholesale, LLC.**	ROCKY S2V PREDATOR MILITARY BOOT	25%	1	□ 169.00	□ 126.75
FOOTWEAR	**FT1108 COYB 5 M**	**RKC072 COYB 5 M**	**Rocky Brands Wholesale, LLC.**	ROCKY S2V PREDATOR MILITARY BOOT	25%	1	□ 169.00	□ 126.75
FOOTWEAR	**FT1108 COYB 5.5 M**	**RKC072 COYB 5.5 M**	**Rocky Brands Wholesale, LLC.**	ROCKY S2V PREDATOR MILITARY BOOT	25%	1	□ 169.00	□ 126.75
FOOTWEAR	**FT1108 COYB 6 M**	**RKC072 COYB 6 M**	**Rocky Brands Wholesale, LLC.**	ROCKY S2V PREDATOR MILITARY BOOT	25%	1	□ 169.00	□ 126.75
FOOTWEAR	**FT1108 COYB 6.5 M**	**RKC072 COYB 6.5 M**	**Rocky Brands Wholesale, LLC.**	ROCKY S2V PREDATOR MILITARY BOOT	25%	1	□ 169.00	□ 126.75
FOOTWEAR	**FT1108 COYB 7 M**	**RKC072 COYB 7 M**	**Rocky Brands Wholesale, LLC.**	ROCKY S2V PREDATOR MILITARY BOOT	25%	1	□ 169.00	□ 126.75
FOOTWEAR	**FT1108 COYB 7.5 M**	**RKC072 COYB 7.5 M**	**Rocky Brands Wholesale, LLC.**	ROCKY S2V PREDATOR MILITARY BOOT	25%	1	□ 169.00	□ 126.75
FOOTWEAR	**FT1108 COYB 8 M**	**RKC072 COYB 8 M**	**Rocky Brands Wholesale, LLC.**	ROCKY S2V PREDATOR MILITARY BOOT	25%	1	□ 169.00	□ 126.75
FOOTWEAR	**FT1108 COYB 8.5 M**	**RKC072 COYB 8.5 M**	**Rocky Brands Wholesale, LLC.**	ROCKY S2V PREDATOR MILITARY BOOT	25%	1	□ 169.00	□ 126.75
FOOTWEAR	**FT1108 COYB 9 M**	**RKC072 COYB 9 M**	**Rocky Brands Wholesale, LLC.**	ROCKY S2V PREDATOR MILITARY BOOT	25%	1	□ 169.00	□ 126.75
FOOTWEAR	**FT1108 COYB 9.5 M**	**RKC072 COYB 9.5 M**	**Rocky Brands Wholesale, LLC.**	ROCKY S2V PREDATOR MILITARY BOOT	25%	1	□ 169.00	□ 126.75
FOOTWEAR	**FT1108 COYB 10 W**	**RKC072 COYB 10 W**	**Rocky Brands Wholesale, LLC.**	ROCKY S2V PREDATOR MILITARY BOOT	25%	1	□ 169.00	□ 126.75
FOOTWEAR	**FT1108 COYB 10.5 W**	**RKC072 COYB 10.5 W**	**Rocky Brands Wholesale, LLC.**	ROCKY S2V PREDATOR MILITARY BOOT	25%	1	□ 169.00	□ 126.75
FOOTWEAR	**FT1108 COYB 11 W**	**RKC072 COYB 11 W**	**Rocky Brands Wholesale, LLC.**	ROCKY S2V PREDATOR MILITARY BOOT	25%	1	□ 169.00	□ 126.75
FOOTWEAR	**FT1108 COYB 11.5 W**	**RKC072 COYB 11.5 W**	**Rocky Brands Wholesale, LLC.**	ROCKY S2V PREDATOR MILITARY BOOT	25%	1	□ 169.00	□ 126.75

FOOTWEAR	**FT1108 COYB 12 W**	**RKC072 COYB 12 W**	**Rocky Brands Wholesale, LLC.**	ROCKY S2V PREDATOR MILITARY BOOT	25%	1	□ 169.00	□ 126.75
FOOTWEAR	**FT1108 COYB 12.5 W**	**RKC072 COYB 12.5 W**	**Rocky Brands Wholesale, LLC.**	ROCKY S2V PREDATOR MILITARY BOOT	25%	1	□ 169.00	□ 126.75
FOOTWEAR	**FT1108 COYB 13 W**	**RKC072 COYB 13 W**	**Rocky Brands Wholesale, LLC.**	ROCKY S2V PREDATOR MILITARY BOOT	25%	1	□ 169.00	□ 126.75
FOOTWEAR	**FT1108 COYB 13.5 W**	**RKC072 COYB 13.5 W**	**Rocky Brands Wholesale, LLC.**	ROCKY S2V PREDATOR MILITARY BOOT	25%	1	□ 169.00	□ 126.75
FOOTWEAR	**FT1108 COYB 14 W**	**RKC072 COYB 14 W**	**Rocky Brands Wholesale, LLC.**	ROCKY S2V PREDATOR MILITARY BOOT	25%	1	□ 169.00	□ 126.75
FOOTWEAR	**FT1108 COYB 15 W**	**RKC072 COYB 15 W**	**Rocky Brands Wholesale, LLC.**	ROCKY S2V PREDATOR MILITARY BOOT	25%	1	□ 169.00	□ 126.75
FOOTWEAR	**FT1108 COYB 4 W**	**RKC072 COYB 4 W**	**Rocky Brands Wholesale, LLC.**	ROCKY S2V PREDATOR MILITARY BOOT	25%	1	□ 169.00	□ 126.75
FOOTWEAR	**FT1108 COYB 4.5 W**	**RKC072 COYB 4.5 W**	**Rocky Brands Wholesale, LLC.**	ROCKY S2V PREDATOR MILITARY BOOT	25%	1	□ 169.00	□ 126.75
FOOTWEAR	**FT1108 COYB 5 W**	**RKC072 COYB 5 W**	**Rocky Brands Wholesale, LLC.**	ROCKY S2V PREDATOR MILITARY BOOT	25%	1	□ 169.00	□ 126.75
FOOTWEAR	**FT1108 COYB 5.5 W**	**RKC072 COYB 5.5 W**	**Rocky Brands Wholesale, LLC.**	ROCKY S2V PREDATOR MILITARY BOOT	25%	1	□ 169.00	□ 126.75
FOOTWEAR	**FT1108 COYB 6 W**	**RKC072 COYB 6 W**	**Rocky Brands Wholesale, LLC.**	ROCKY S2V PREDATOR MILITARY BOOT	25%	1	□ 169.00	□ 126.75
FOOTWEAR	**FT1108 COYB 6.5 W**	**RKC072 COYB 6.5 W**	**Rocky Brands Wholesale, LLC.**	ROCKY S2V PREDATOR MILITARY BOOT	25%	1	□ 169.00	□ 126.75
FOOTWEAR	**FT1108 COYB 7 W**	**RKC072 COYB 7 W**	**Rocky Brands Wholesale, LLC.**	ROCKY S2V PREDATOR MILITARY BOOT	25%	1	□ 169.00	□ 126.75
FOOTWEAR	**FT1108 COYB 7.5 W**	**RKC072 COYB 7.5 W**	**Rocky Brands Wholesale, LLC.**	ROCKY S2V PREDATOR MILITARY BOOT	25%	1	□ 169.00	□ 126.75
FOOTWEAR	**FT1108 COYB 8 W**	**RKC072 COYB 8 W**	**Rocky Brands Wholesale, LLC.**	ROCKY S2V PREDATOR MILITARY BOOT	25%	1	□ 169.00	□ 126.75
FOOTWEAR	**FT1108 COYB 8.5 W**	**RKC072 COYB 8.5 W**	**Rocky Brands Wholesale, LLC.**	ROCKY S2V PREDATOR MILITARY BOOT	25%	1	□ 169.00	□ 126.75
FOOTWEAR	**FT1108 COYB 9 W**	**RKC072 COYB 9 W**	**Rocky Brands Wholesale, LLC.**	ROCKY S2V PREDATOR MILITARY BOOT	25%	1	□ 169.00	□ 126.75
FOOTWEAR	**FT1108 COYB 9.5 W**	**RKC072 COYB 9.5 W**	**Rocky Brands Wholesale, LLC.**	ROCKY S2V PREDATOR MILITARY BOOT	25%	1	□ 169.00	□ 126.75
FOOTWEAR	**SP217 COYB 10 M**	**RKC065 COYB 10 M**	**Rocky Brands Wholesale, LLC.**	ROCKY COMMERCIAL MILITARY 8" LIGHTWEIGHT 670-1 COMPLIANT C7	25%	1	□ 144.00	□ 108.00
FOOTWEAR	**SP217 COYB 10 W**	**RKC065 COYB 10 W**	**Rocky Brands Wholesale, LLC.**	ROCKY COMMERCIAL MILITARY 8" LIGHTWEIGHT 670-1 COMPLIANT C7	25%	1	□ 144.00	□ 108.00

FOOTWEAR	**SP217 COYB 105 M**	**RKC065 COYB 105 M**	**Rocky Brands Wholesale, LLC.**	ROCKY COMMERCIAL MILITARY 8" LIGHTWEIGHT 670-1 COMPLIANT C7	25%	1	□ 144.00	□ 108.00
FOOTWEAR	**SP217 COYB 105 W**	**RKC065 COYB 105 W**	**Rocky Brands Wholesale, LLC.**	ROCKY COMMERCIAL MILITARY 8" LIGHTWEIGHT 670-1 COMPLIANT C7	25%	1	□ 144.00	□ 108.00
FOOTWEAR	**SP217 COYB 11 M**	**RKC065 COYB 11 M**	**Rocky Brands Wholesale, LLC.**	ROCKY COMMERCIAL MILITARY 8" LIGHTWEIGHT 670-1 COMPLIANT C7	25%	1	□ 144.00	□ 108.00
FOOTWEAR	**SP217 COYB 11 W**	**RKC065 COYB 11 W**	**Rocky Brands Wholesale, LLC.**	ROCKY COMMERCIAL MILITARY 8" LIGHTWEIGHT 670-1 COMPLIANT C7	25%	1	□ 144.00	□ 108.00
FOOTWEAR	**SP217 COYB 115 M**	**RKC065 COYB 115 M**	**Rocky Brands Wholesale, LLC.**	ROCKY COMMERCIAL MILITARY 8" LIGHTWEIGHT 670-1 COMPLIANT C7	25%	1	□ 144.00	□ 108.00
FOOTWEAR	**SP217 COYB 115 W**	**RKC065 COYB 115 W**	**Rocky Brands Wholesale, LLC.**	ROCKY COMMERCIAL MILITARY 8" LIGHTWEIGHT 670-1 COMPLIANT C7	25%	1	□ 144.00	□ 108.00
FOOTWEAR	**SP217 COYB 12 M**	**RKC065 COYB 12 M**	**Rocky Brands Wholesale, LLC.**	ROCKY COMMERCIAL MILITARY 8" LIGHTWEIGHT 670-1 COMPLIANT C7	25%	1	□ 144.00	□ 108.00
FOOTWEAR	**SP217 COYB 12 W**	**RKC065 COYB 12 W**	**Rocky Brands Wholesale, LLC.**	ROCKY COMMERCIAL MILITARY 8" LIGHTWEIGHT 670-1 COMPLIANT C7	25%	1	□ 144.00	□ 108.00
FOOTWEAR	**SP217 COYB 125 M**	**RKC065 COYB 125 M**	**Rocky Brands Wholesale, LLC.**	ROCKY COMMERCIAL MILITARY 8" LIGHTWEIGHT 670-1 COMPLIANT C7	25%	1	□ 144.00	□ 108.00
FOOTWEAR	**SP217 COYB 125 W**	**RKC065 COYB 125 W**	**Rocky Brands Wholesale, LLC.**	ROCKY COMMERCIAL MILITARY 8" LIGHTWEIGHT 670-1 COMPLIANT C7	25%	1	□ 144.00	□ 108.00
FOOTWEAR	**SP217 COYB 13 M**	**RKC065 COYB 13 M**	**Rocky Brands Wholesale, LLC.**	ROCKY COMMERCIAL MILITARY 8" LIGHTWEIGHT 670-1 COMPLIANT C7	25%	1	□ 144.00	□ 108.00
FOOTWEAR	**SP217 COYB 13 W**	**RKC065 COYB 13 W**	**Rocky Brands Wholesale, LLC.**	ROCKY COMMERCIAL MILITARY 8" LIGHTWEIGHT 670-1 COMPLIANT C7	25%	1	□ 144.00	□ 108.00
FOOTWEAR	**SP217 COYB 135 M**	**RKC065 COYB 135 M**	**Rocky Brands Wholesale, LLC.**	ROCKY COMMERCIAL MILITARY 8" LIGHTWEIGHT 670-1 COMPLIANT C7	25%	1	□ 144.00	□ 108.00
FOOTWEAR	**SP217 COYB 135 W**	**RKC065 COYB 135 W**	**Rocky Brands Wholesale, LLC.**	ROCKY COMMERCIAL MILITARY 8" LIGHTWEIGHT 670-1 COMPLIANT C7	25%	1	□ 144.00	□ 108.00
FOOTWEAR	**SP217 COYB 14 M**	**RKC065 COYB 14 M**	**Rocky Brands Wholesale, LLC.**	ROCKY COMMERCIAL MILITARY 8" LIGHTWEIGHT 670-1 COMPLIANT C7	25%	1	□ 144.00	□ 108.00

FOOTWEAR	**SP217 COYB 14 W**	**RKC065 COYB 14 W**	**Rocky Brands Wholesale, LLC.**	ROCKY COMMERCIAL MILITARY 8" LIGHTWEIGHT 670-1 COMPLIANT C7	25%	1	□ 144.00	□ 108.00
FOOTWEAR	**SP217 COYB 15 M**	**RKC065 COYB 15 M**	**Rocky Brands Wholesale, LLC.**	ROCKY COMMERCIAL MILITARY 8" LIGHTWEIGHT 670-1 COMPLIANT C7	25%	1	□ 144.00	□ 108.00
FOOTWEAR	**SP217 COYB 15 W**	**RKC065 COYB 15 W**	**Rocky Brands Wholesale, LLC.**	ROCKY COMMERCIAL MILITARY 8" LIGHTWEIGHT 670-1 COMPLIANT C7	25%	1	□ 144.00	□ 108.00
FOOTWEAR	**SP217 COYB 4 M**	**RKC065 COYB 4 M**	**Rocky Brands Wholesale, LLC.**	ROCKY COMMERCIAL MILITARY 8" LIGHTWEIGHT 670-1 COMPLIANT C7	25%	1	□ 144.00	□ 108.00
FOOTWEAR	**SP217 COYB 4 W**	**RKC065 COYB 4 W**	**Rocky Brands Wholesale, LLC.**	ROCKY COMMERCIAL MILITARY 8" LIGHTWEIGHT 670-1 COMPLIANT C7	25%	1	□ 144.00	□ 108.00
FOOTWEAR	**SP217 COYB 45 M**	**RKC065 COYB 45 M**	**Rocky Brands Wholesale, LLC.**	ROCKY COMMERCIAL MILITARY 8" LIGHTWEIGHT 670-1 COMPLIANT C7	25%	1	□ 144.00	□ 108.00
FOOTWEAR	**SP217 COYB 45 W**	**RKC065 COYB 45 W**	**Rocky Brands Wholesale, LLC.**	ROCKY COMMERCIAL MILITARY 8" LIGHTWEIGHT 670-1 COMPLIANT C7	25%	1	□ 144.00	□ 108.00
FOOTWEAR	**SP217 COYB 5 M**	**RKC065 COYB 5 M**	**Rocky Brands Wholesale, LLC.**	ROCKY COMMERCIAL MILITARY 8" LIGHTWEIGHT 670-1 COMPLIANT C7	25%	1	□ 144.00	□ 108.00
FOOTWEAR	**SP217 COYB 5 W**	**RKC065 COYB 5 W**	**Rocky Brands Wholesale, LLC.**	ROCKY COMMERCIAL MILITARY 8" LIGHTWEIGHT 670-1 COMPLIANT C7	25%	1	□ 144.00	□ 108.00
FOOTWEAR	**SP217 COYB 55 M**	**RKC065 COYB 55 M**	**Rocky Brands Wholesale, LLC.**	ROCKY COMMERCIAL MILITARY 8" LIGHTWEIGHT 670-1 COMPLIANT C7	25%	1	□ 144.00	□ 108.00
FOOTWEAR	**SP217 COYB 55 W**	**RKC065 COYB 55 W**	**Rocky Brands Wholesale, LLC.**	ROCKY COMMERCIAL MILITARY 8" LIGHTWEIGHT 670-1 COMPLIANT C7	25%	1	□ 144.00	□ 108.00
FOOTWEAR	**SP217 COYB 6 M**	**RKC065 COYB 6 M**	**Rocky Brands Wholesale, LLC.**	ROCKY COMMERCIAL MILITARY 8" LIGHTWEIGHT 670-1 COMPLIANT C7	25%	1	□ 144.00	□ 108.00
FOOTWEAR	**SP217 COYB 6 W**	**RKC065 COYB 6 W**	**Rocky Brands Wholesale, LLC.**	ROCKY COMMERCIAL MILITARY 8" LIGHTWEIGHT 670-1 COMPLIANT C7	25%	1	□ 144.00	□ 108.00
FOOTWEAR	**SP217 COYB 65 M**	**RKC065 COYB 65 M**	**Rocky Brands Wholesale, LLC.**	ROCKY COMMERCIAL MILITARY 8" LIGHTWEIGHT 670-1 COMPLIANT C7	25%	1	□ 144.00	□ 108.00
FOOTWEAR	**SP217 COYB 65 W**	**RKC065 COYB 65 W**	**Rocky Brands Wholesale, LLC.**	ROCKY COMMERCIAL MILITARY 8" LIGHTWEIGHT 670-1 COMPLIANT C7	25%	1	□ 144.00	□ 108.00

FOOTWEAR	**SP217 COYB 7 M**	**RKC065 COYB 7 M**	**Rocky Brands Wholesale, LLC.**	ROCKY COMMERCIAL MILITARY 8" LIGHTWEIGHT 670-1 COMPLIANT C7	25%	1	□ 144.00	□ 108.00
FOOTWEAR	**SP217 COYB 7 W**	**RKC065 COYB 7 W**	**Rocky Brands Wholesale, LLC.**	ROCKY COMMERCIAL MILITARY 8" LIGHTWEIGHT 670-1 COMPLIANT C7	25%	1	□ 144.00	□ 108.00
FOOTWEAR	**SP217 COYB 75 M**	**RKC065 COYB 75 M**	**Rocky Brands Wholesale, LLC.**	ROCKY COMMERCIAL MILITARY 8" LIGHTWEIGHT 670-1 COMPLIANT C7	25%	1	□ 144.00	□ 108.00
FOOTWEAR	**SP217 COYB 75 W**	**RKC065 COYB 75 W**	**Rocky Brands Wholesale, LLC.**	ROCKY COMMERCIAL MILITARY 8" LIGHTWEIGHT 670-1 COMPLIANT C7	25%	1	□ 144.00	□ 108.00
FOOTWEAR	**SP217 COYB 8 M**	**RKC065 COYB 8 M**	**Rocky Brands Wholesale, LLC.**	ROCKY COMMERCIAL MILITARY 8" LIGHTWEIGHT 670-1 COMPLIANT C7	25%	1	□ 144.00	□ 108.00
FOOTWEAR	**SP217 COYB 8 W**	**RKC065 COYB 8 W**	**Rocky Brands Wholesale, LLC.**	ROCKY COMMERCIAL MILITARY 8" LIGHTWEIGHT 670-1 COMPLIANT C7	25%	1	□ 144.00	□ 108.00
FOOTWEAR	**SP217 COYB 85 M**	**RKC065 COYB 85 M**	**Rocky Brands Wholesale, LLC.**	ROCKY COMMERCIAL MILITARY 8" LIGHTWEIGHT 670-1 COMPLIANT C7	25%	1	□ 144.00	□ 108.00
FOOTWEAR	**SP217 COYB 85 W**	**RKC065 COYB 85 W**	**Rocky Brands Wholesale, LLC.**	ROCKY COMMERCIAL MILITARY 8" LIGHTWEIGHT 670-1 COMPLIANT C7	25%	1	□ 144.00	□ 108.00
FOOTWEAR	**SP217 COYB 9 M**	**RKC065 COYB 9 M**	**Rocky Brands Wholesale, LLC.**	ROCKY COMMERCIAL MILITARY 8" LIGHTWEIGHT 670-1 COMPLIANT C7	25%	1	□ 144.00	□ 108.00
FOOTWEAR	**SP217 COYB 9 W**	**RKC065 COYB 9 W**	**Rocky Brands Wholesale, LLC.**	ROCKY COMMERCIAL MILITARY 8" LIGHTWEIGHT 670-1 COMPLIANT C7	25%	1	□ 144.00	□ 108.00
FOOTWEAR	**SP217 COYB 95 M**	**RKC065 COYB 95 M**	**Rocky Brands Wholesale, LLC.**	ROCKY COMMERCIAL MILITARY 8" LIGHTWEIGHT 670-1 COMPLIANT C7	25%	1	□ 144.00	□ 108.00
FOOTWEAR	**SP217 COYB 95 W**	**RKC065 COYB 95 W**	**Rocky Brands Wholesale, LLC.**	ROCKY COMMERCIAL MILITARY 8" LIGHTWEIGHT 670-1 COMPLIANT C7	25%	1	□ 144.00	□ 108.00
FOOTWEAR	**FT2325 BLK 8 M**	**RKD0052 BLK 8 M**	**Rocky Brands Wholesale, LLC.**	ROCKY CODE BLUE 8" PUBLIC SERVICE BOOT	25%	1	□ 139.00	□ 104.25
FOOTWEAR	**FT2325 BLK 8 W**	**RKD0052 BLK 8 W**	**Rocky Brands Wholesale, LLC.**	ROCKY CODE BLUE 8" PUBLIC SERVICE BOOT	25%	1	□ 139.00	□ 104.25
FOOTWEAR	**FT2325 BLK 8.5 M**	**RKD0052 BLK 8.5 M**	**Rocky Brands Wholesale, LLC.**	ROCKY CODE BLUE 8" PUBLIC SERVICE BOOT	25%	1	□ 139.00	□ 104.25
FOOTWEAR	**FT2325 BLK 8.5 W**	**RKD0052 BLK 8.5 W**	**Rocky Brands Wholesale, LLC.**	ROCKY CODE BLUE 8" PUBLIC SERVICE BOOT	25%	1	□ 139.00	□ 104.25

FOOTWEAR	**FT2325 BLK 9 M**	**RKD0052 BLK 9 M**	**Rocky Brands Wholesale, LLC.**	ROCKY CODE BLUE 8" PUBLIC SERVICE BOOT	25%	1	□ 139.00	□ 104.25
FOOTWEAR	**FT2325 BLK 9 W**	**RKD0052 BLK 9 W**	**Rocky Brands Wholesale, LLC.**	ROCKY CODE BLUE 8" PUBLIC SERVICE BOOT	25%	1	□ 139.00	□ 104.25
FOOTWEAR	**FT2325 BLK 9.5 M**	**RKD0052 BLK 9.5 M**	**Rocky Brands Wholesale, LLC.**	ROCKY CODE BLUE 8" PUBLIC SERVICE BOOT	25%	1	□ 139.00	□ 104.25
FOOTWEAR	**FT2325 BLK 9.5 W**	**RKD0052 BLK 9.5 W**	**Rocky Brands Wholesale, LLC.**	ROCKY CODE BLUE 8" PUBLIC SERVICE BOOT	25%	1	□ 139.00	□ 104.25
FOOTWEAR	**FT2325 BLK 10 M**	**RKD0052 BLK 10 M**	**Rocky Brands Wholesale, LLC.**	ROCKY CODE BLUE 8" PUBLIC SERVICE BOOT	25%	1	□ 139.00	□ 104.25
FOOTWEAR	**FT2325 BLK 10 W**	**RKD0052 BLK 10 W**	**Rocky Brands Wholesale, LLC.**	ROCKY CODE BLUE 8" PUBLIC SERVICE BOOT	25%	1	□ 139.00	□ 104.25
FOOTWEAR	**FT2325 BLK 10.5 M**	**RKD0052 BLK 10.5 M**	**Rocky Brands Wholesale, LLC.**	ROCKY CODE BLUE 8" PUBLIC SERVICE BOOT	25%	1	□ 139.00	□ 104.25
FOOTWEAR	**FT2325 BLK 10.5 W**	**RKD0052 BLK 10.5 W**	**Rocky Brands Wholesale, LLC.**	ROCKY CODE BLUE 8" PUBLIC SERVICE BOOT	25%	1	□ 139.00	□ 104.25
FOOTWEAR	**FT2325 BLK 11 M**	**RKD0052 BLK 11 M**	**Rocky Brands Wholesale, LLC.**	ROCKY CODE BLUE 8" PUBLIC SERVICE BOOT	25%	1	□ 139.00	□ 104.25
FOOTWEAR	**FT2325 BLK 11 W**	**RKD0052 BLK 11 W**	**Rocky Brands Wholesale, LLC.**	ROCKY CODE BLUE 8" PUBLIC SERVICE BOOT	25%	1	□ 139.00	□ 104.25
FOOTWEAR	**FT2325 BLK 11.5 M**	**RKD0052 BLK 11.5 M**	**Rocky Brands Wholesale, LLC.**	ROCKY CODE BLUE 8" PUBLIC SERVICE BOOT	25%	1	□ 139.00	□ 104.25
FOOTWEAR	**FT2325 BLK 11.5 W**	**RKD0052 BLK 11.5 W**	**Rocky Brands Wholesale, LLC.**	ROCKY CODE BLUE 8" PUBLIC SERVICE BOOT	25%	1	□ 139.00	□ 104.25
FOOTWEAR	**FT2325 BLK 12 M**	**RKD0052 BLK 12 M**	**Rocky Brands Wholesale, LLC.**	ROCKY CODE BLUE 8" PUBLIC SERVICE BOOT	25%	1	□ 139.00	□ 104.25
FOOTWEAR	**FT2325 BLK 12 W**	**RKD0052 BLK 12 W**	**Rocky Brands Wholesale, LLC.**	ROCKY CODE BLUE 8" PUBLIC SERVICE BOOT	25%	1	□ 139.00	□ 104.25
FOOTWEAR	**FT2325 BLK 13 M**	**RKD0052 BLK 13 M**	**Rocky Brands Wholesale, LLC.**	ROCKY CODE BLUE 8" PUBLIC SERVICE BOOT	25%	1	□ 139.00	□ 104.25
FOOTWEAR	**FT2325 BLK 13 W**	**RKD0052 BLK 13 W**	**Rocky Brands Wholesale, LLC.**	ROCKY CODE BLUE 8" PUBLIC SERVICE BOOT	25%	1	□ 139.00	□ 104.25
FOOTWEAR	**FT2321 BLK 8 M**	**RKD0054 BLK 8 M**	**Rocky Brands Wholesale, LLC.**	ROCKY CODE BLUE 5" SPORT PUBLIC SERVICE BOOT	25%	1	□ 104.00	□ 78.00
FOOTWEAR	**FT2321 BLK 8 W**	**RKD0054 BLK 8 W**	**Rocky Brands Wholesale, LLC.**	ROCKY CODE BLUE 5" SPORT PUBLIC SERVICE BOOT	25%	1	□ 104.00	□ 78.00
FOOTWEAR	**FT2321 BLK 8.5 M**	**RKD0054 BLK 8.5 M**	**Rocky Brands Wholesale, LLC.**	ROCKY CODE BLUE 5" SPORT PUBLIC SERVICE BOOT	25%	1	□ 104.00	□ 78.00
FOOTWEAR	**FT2321 BLK 8.5 W**	**RKD0054 BLK 8.5 W**	**Rocky Brands Wholesale, LLC.**	ROCKY CODE BLUE 5" SPORT PUBLIC SERVICE BOOT	25%	1	□ 104.00	□ 78.00
FOOTWEAR	**FT2321 BLK 9 M**	**RKD0054 BLK 9 M**	**Rocky Brands Wholesale, LLC.**	ROCKY CODE BLUE 5" SPORT PUBLIC SERVICE BOOT	25%	1	□ 104.00	□ 78.00
FOOTWEAR	**FT2321 BLK 9 W**	**RKD0054 BLK 9 W**	**Rocky Brands Wholesale, LLC.**	ROCKY CODE BLUE 5" SPORT PUBLIC SERVICE BOOT	25%	1	□ 104.00	□ 78.00

FOOTWEAR	**FT2321 BLK 9.5 M**	**RKD0054 BLK 9.5 M**	**Rocky Brands Wholesale, LLC.**	ROCKY CODE BLUE 5" SPORT PUBLIC SERVICE BOOT	25%	1	□ 104.00	□ 78.00
FOOTWEAR	**FT2321 BLK 9.5 W**	**RKD0054 BLK 9.5 W**	**Rocky Brands Wholesale, LLC.**	ROCKY CODE BLUE 5" SPORT PUBLIC SERVICE BOOT	25%	1	□ 104.00	□ 78.00
FOOTWEAR	**FT2321 BLK 10 M**	**RKD0054 BLK 10 M**	**Rocky Brands Wholesale, LLC.**	ROCKY CODE BLUE 5" SPORT PUBLIC SERVICE BOOT	25%	1	□ 104.00	□ 78.00
FOOTWEAR	**FT2321 BLK 10 W**	**RKD0054 BLK 10 W**	**Rocky Brands Wholesale, LLC.**	ROCKY CODE BLUE 5" SPORT PUBLIC SERVICE BOOT	25%	1	□ 104.00	□ 78.00
FOOTWEAR	**FT2321 BLK 10.5 M**	**RKD0054 BLK 10.5 M**	**Rocky Brands Wholesale, LLC.**	ROCKY CODE BLUE 5" SPORT PUBLIC SERVICE BOOT	25%	1	□ 104.00	□ 78.00
FOOTWEAR	**FT2321 BLK 10.5 W**	**RKD0054 BLK 10.5 W**	**Rocky Brands Wholesale, LLC.**	ROCKY CODE BLUE 5" SPORT PUBLIC SERVICE BOOT	25%	1	□ 104.00	□ 78.00
FOOTWEAR	**FT2321 BLK 11 M**	**RKD0054 BLK 11 M**	**Rocky Brands Wholesale, LLC.**	ROCKY CODE BLUE 5" SPORT PUBLIC SERVICE BOOT	25%	1	□ 104.00	□ 78.00
FOOTWEAR	**FT2321 BLK 11 W**	**RKD0054 BLK 11 W**	**Rocky Brands Wholesale, LLC.**	ROCKY CODE BLUE 5" SPORT PUBLIC SERVICE BOOT	25%	1	□ 104.00	□ 78.00
FOOTWEAR	**FT2321 BLK 11.5 M**	**RKD0054 BLK 11.5 M**	**Rocky Brands Wholesale, LLC.**	ROCKY CODE BLUE 5" SPORT PUBLIC SERVICE BOOT	25%	1	□ 104.00	□ 78.00
FOOTWEAR	**FT2321 BLK 11.5 W**	**RKD0054 BLK 11.5 W**	**Rocky Brands Wholesale, LLC.**	ROCKY CODE BLUE 5" SPORT PUBLIC SERVICE BOOT	25%	1	□ 104.00	□ 78.00
FOOTWEAR	**FT2321 BLK 12 M**	**RKD0054 BLK 12 M**	**Rocky Brands Wholesale, LLC.**	ROCKY CODE BLUE 5" SPORT PUBLIC SERVICE BOOT	25%	1	□ 104.00	□ 78.00
FOOTWEAR	**FT2321 BLK 12 W**	**RKD0054 BLK 12 W**	**Rocky Brands Wholesale, LLC.**	ROCKY CODE BLUE 5" SPORT PUBLIC SERVICE BOOT	25%	1	□ 104.00	□ 78.00
FOOTWEAR	**FT2321 BLK 13 M**	**RKD0054 BLK 13 M**	**Rocky Brands Wholesale, LLC.**	ROCKY CODE BLUE 5" SPORT PUBLIC SERVICE BOOT	25%	1	□ 104.00	□ 78.00
FOOTWEAR	**FT2321 BLK 13 W**	**RKD0054 BLK 13 W**	**Rocky Brands Wholesale, LLC.**	ROCKY CODE BLUE 5" SPORT PUBLIC SERVICE BOOT	25%	1	□ 104.00	□ 78.00
FOOTWEAR	**FT2326 BLK 6 M**	**RKD0056 BLK 6 M**	**Rocky Brands Wholesale, LLC.**	ROCKY WOMEN'S CODE BLUE 8" PUBLIC SERVICE BOOT	25%	1	□ 134.00	□ 100.50
FOOTWEAR	**FT2326 BLK 6 W**	**RKD0056 BLK 6 W**	**Rocky Brands Wholesale, LLC.**	ROCKY WOMEN'S CODE BLUE 8" PUBLIC SERVICE BOOT	25%	1	□ 134.00	□ 100.50
FOOTWEAR	**FT2326 BLK 6.5 M**	**RKD0056 BLK 6.5 M**	**Rocky Brands Wholesale, LLC.**	ROCKY WOMEN'S CODE BLUE 8" PUBLIC SERVICE BOOT	25%	1	□ 134.00	□ 100.50
FOOTWEAR	**FT2326 BLK 6.5 W**	**RKD0056 BLK 6.5 W**	**Rocky Brands Wholesale, LLC.**	ROCKY WOMEN'S CODE BLUE 8" PUBLIC SERVICE BOOT	25%	1	□ 134.00	□ 100.50
FOOTWEAR	**FT2326 BLK 7 M**	**RKD0056 BLK 7 M**	**Rocky Brands Wholesale, LLC.**	ROCKY WOMEN'S CODE BLUE 8" PUBLIC SERVICE BOOT	25%	1	□ 134.00	□ 100.50
FOOTWEAR	**FT2326 BLK 7 W**	**RKD0056 BLK 7 W**	**Rocky Brands Wholesale, LLC.**	ROCKY WOMEN'S CODE BLUE 8" PUBLIC SERVICE BOOT	25%	1	□ 134.00	□ 100.50
FOOTWEAR	**FT2326 BLK 7.5 M**	**RKD0056 BLK 7.5 M**	**Rocky Brands Wholesale, LLC.**	ROCKY WOMEN'S CODE BLUE 8" PUBLIC SERVICE BOOT	25%	1	□ 134.00	□ 100.50
FOOTWEAR	**FT2326 BLK 7.5 W**	**RKD0056 BLK 7.5 W**	**Rocky Brands Wholesale, LLC.**	ROCKY WOMEN'S CODE BLUE 8" PUBLIC SERVICE BOOT	25%	1	□ 134.00	□ 100.50

FOOTWEAR	**FT2326 BLK 8 M**	**RKD0056 BLK 8 M**	**Rocky Brands Wholesale, LLC.**	ROCKY WOMEN'S CODE BLUE 8" PUBLIC SERVICE BOOT	25%	1	□ 134.00	□ 100.50
FOOTWEAR	**FT2326 BLK 8 W**	**RKD0056 BLK 8 W**	**Rocky Brands Wholesale, LLC.**	ROCKY WOMEN'S CODE BLUE 8" PUBLIC SERVICE BOOT	25%	1	□ 134.00	□ 100.50
FOOTWEAR	**FT2326 BLK 8.5 M**	**RKD0056 BLK 8.5 M**	**Rocky Brands Wholesale, LLC.**	ROCKY WOMEN'S CODE BLUE 8" PUBLIC SERVICE BOOT	25%	1	□ 134.00	□ 100.50
FOOTWEAR	**FT2326 BLK 8.5 W**	**RKD0056 BLK 8.5 W**	**Rocky Brands Wholesale, LLC.**	ROCKY WOMEN'S CODE BLUE 8" PUBLIC SERVICE BOOT	25%	1	□ 134.00	□ 100.50
FOOTWEAR	**FT2326 BLK 9 M**	**RKD0056 BLK 9 M**	**Rocky Brands Wholesale, LLC.**	ROCKY WOMEN'S CODE BLUE 8" PUBLIC SERVICE BOOT	25%	1	□ 134.00	□ 100.50
FOOTWEAR	**FT2326 BLK 9 W**	**RKD0056 BLK 9 W**	**Rocky Brands Wholesale, LLC.**	ROCKY WOMEN'S CODE BLUE 8" PUBLIC SERVICE BOOT	25%	1	□ 134.00	□ 100.50
FOOTWEAR	**FT2326 BLK 9.5 M**	**RKD0056 BLK 9.5 M**	**Rocky Brands Wholesale, LLC.**	ROCKY WOMEN'S CODE BLUE 8" PUBLIC SERVICE BOOT	25%	1	□ 134.00	□ 100.50
FOOTWEAR	**FT2326 BLK 9.5 W**	**RKD0056 BLK 9.5 W**	**Rocky Brands Wholesale, LLC.**	ROCKY WOMEN'S CODE BLUE 8" PUBLIC SERVICE BOOT	25%	1	□ 134.00	□ 100.50
FOOTWEAR	**FT2326 BLK 10 M**	**RKD0056 BLK 10 M**	**Rocky Brands Wholesale, LLC.**	ROCKY WOMEN'S CODE BLUE 8" PUBLIC SERVICE BOOT	25%	1	□ 134.00	□ 100.50
FOOTWEAR	**FT2326 BLK 10 W**	**RKD0056 BLK 10 W**	**Rocky Brands Wholesale, LLC.**	ROCKY WOMEN'S CODE BLUE 8" PUBLIC SERVICE BOOT	25%	1	□ 134.00	□ 100.50
FOOTWEAR	**FT2326 BLK 11 M**	**RKD0056 BLK 11 M**	**Rocky Brands Wholesale, LLC.**	ROCKY WOMEN'S CODE BLUE 8" PUBLIC SERVICE BOOT	25%	1	□ 134.00	□ 100.50
FOOTWEAR	**FT2326 BLK 11 W**	**RKD0056 BLK 11 W**	**Rocky Brands Wholesale, LLC.**	ROCKY WOMEN'S CODE BLUE 8" PUBLIC SERVICE BOOT	25%	1	□ 134.00	□ 100.50
FOOTWEAR	**FT2322 BLK 6 M**	**RKD0058 BLK 6 M**	**Rocky Brands Wholesale, LLC.**	ROCKY WOMEN'S CODE BLUE SPORT PUBLIC SERVICE BOOT	25%	1	□ 99.00	□ 74.25
FOOTWEAR	**FT2322 BLK 6 W**	**RKD0058 BLK 6 W**	**Rocky Brands Wholesale, LLC.**	ROCKY WOMEN'S CODE BLUE SPORT PUBLIC SERVICE BOOT	25%	1	□ 99.00	□ 74.25
FOOTWEAR	**FT2322 BLK 6.5 M**	**RKD0058 BLK 6.5 M**	**Rocky Brands Wholesale, LLC.**	ROCKY WOMEN'S CODE BLUE SPORT PUBLIC SERVICE BOOT	25%	1	□ 99.00	□ 74.25
FOOTWEAR	**FT2322 BLK 6.5 W**	**RKD0058 BLK 6.5 W**	**Rocky Brands Wholesale, LLC.**	ROCKY WOMEN'S CODE BLUE SPORT PUBLIC SERVICE BOOT	25%	1	□ 99.00	□ 74.25
FOOTWEAR	**FT2322 BLK 7 M**	**RKD0058 BLK 7 M**	**Rocky Brands Wholesale, LLC.**	ROCKY WOMEN'S CODE BLUE SPORT PUBLIC SERVICE BOOT	25%	1	□ 99.00	□ 74.25
FOOTWEAR	**FT2322 BLK 7 W**	**RKD0058 BLK 7 W**	**Rocky Brands Wholesale, LLC.**	ROCKY WOMEN'S CODE BLUE SPORT PUBLIC SERVICE BOOT	25%	1	□ 99.00	□ 74.25
FOOTWEAR	**FT2322 BLK 7.5 M**	**RKD0058 BLK 7.5 M**	**Rocky Brands Wholesale, LLC.**	ROCKY WOMEN'S CODE BLUE SPORT PUBLIC SERVICE BOOT	25%	1	□ 99.00	□ 74.25
FOOTWEAR	**FT2322 BLK 7.5 W**	**RKD0058 BLK 7.5 W**	**Rocky Brands Wholesale, LLC.**	ROCKY WOMEN'S CODE BLUE SPORT PUBLIC SERVICE BOOT	25%	1	□ 99.00	□ 74.25
FOOTWEAR	**FT2322 BLK 8 M**	**RKD0058 BLK 8 M**	**Rocky Brands Wholesale, LLC.**	ROCKY WOMEN'S CODE BLUE SPORT PUBLIC SERVICE BOOT	25%	1	□ 99.00	□ 74.25
FOOTWEAR	**FT2322 BLK 8 W**	**RKD0058 BLK 8 W**	**Rocky Brands Wholesale, LLC.**	ROCKY WOMEN'S CODE BLUE SPORT PUBLIC SERVICE BOOT	25%	1	□ 99.00	□ 74.25

FOOTWEAR	**FT2322 BLK 8.5 M**	**RKD0058 BLK 8.5 M**	**Rocky Brands Wholesale, LLC.**	ROCKY WOMEN'S CODE BLUE SPORT PUBLIC SERVICE BOOT	25%	1	□ 99.00	□ 74.25
FOOTWEAR	**FT2322 BLK 8.5 W**	**RKD0058 BLK 8.5 W**	**Rocky Brands Wholesale, LLC.**	ROCKY WOMEN'S CODE BLUE SPORT PUBLIC SERVICE BOOT	25%	1	□ 99.00	□ 74.25
FOOTWEAR	**FT2322 BLK 9 M**	**RKD0058 BLK 9 M**	**Rocky Brands Wholesale, LLC.**	ROCKY WOMEN'S CODE BLUE SPORT PUBLIC SERVICE BOOT	25%	1	□ 99.00	□ 74.25
FOOTWEAR	**FT2322 BLK 9 W**	**RKD0058 BLK 9 W**	**Rocky Brands Wholesale, LLC.**	ROCKY WOMEN'S CODE BLUE SPORT PUBLIC SERVICE BOOT	25%	1	□ 99.00	□ 74.25
FOOTWEAR	**FT2322 BLK 9.5 M**	**RKD0058 BLK 9.5 M**	**Rocky Brands Wholesale, LLC.**	ROCKY WOMEN'S CODE BLUE SPORT PUBLIC SERVICE BOOT	25%	1	□ 99.00	□ 74.25
FOOTWEAR	**FT2322 BLK 9.5 W**	**RKD0058 BLK 9.5 W**	**Rocky Brands Wholesale, LLC.**	ROCKY WOMEN'S CODE BLUE SPORT PUBLIC SERVICE BOOT	25%	1	□ 99.00	□ 74.25
FOOTWEAR	**FT2322 BLK 10 M**	**RKD0058 BLK 10 M**	**Rocky Brands Wholesale, LLC.**	ROCKY WOMEN'S CODE BLUE SPORT PUBLIC SERVICE BOOT	25%	1	□ 99.00	□ 74.25
FOOTWEAR	**FT2322 BLK 10 W**	**RKD0058 BLK 10 W**	**Rocky Brands Wholesale, LLC.**	ROCKY WOMEN'S CODE BLUE SPORT PUBLIC SERVICE BOOT	25%	1	□ 99.00	□ 74.25
FOOTWEAR	**FT2322 BLK 11 M**	**RKD0058 BLK 11 M**	**Rocky Brands Wholesale, LLC.**	ROCKY WOMEN'S CODE BLUE SPORT PUBLIC SERVICE BOOT	25%	1	□ 99.00	□ 74.25
FOOTWEAR	**FT2322 BLK 11 W**	**RKD0058 BLK 11 W**	**Rocky Brands Wholesale, LLC.**	ROCKY WOMEN'S CODE BLUE SPORT PUBLIC SERVICE BOOT	25%	1	□ 99.00	□ 74.25
FOOTWEAR	**FT2320 BLK 6 M**	**RKD0057 BLK 6 M**	**Rocky Brands Wholesale, LLC.**	ROCKY WOMEN'S CODE BLUE KNIT PUBLIC SERVICE BOOT	25%	1	□ 99.00	□ 74.25
FOOTWEAR	**FT2320 BLK 6 W**	**RKD0057 BLK 6 W**	**Rocky Brands Wholesale, LLC.**	ROCKY WOMEN'S CODE BLUE KNIT PUBLIC SERVICE BOOT	25%	1	□ 99.00	□ 74.25
FOOTWEAR	**FT2320 BLK 6.5 M**	**RKD0057 BLK 6.5 M**	**Rocky Brands Wholesale, LLC.**	ROCKY WOMEN'S CODE BLUE KNIT PUBLIC SERVICE BOOT	25%	1	□ 99.00	□ 74.25
FOOTWEAR	**FT2320 BLK 6.5 W**	**RKD0057 BLK 6.5 W**	**Rocky Brands Wholesale, LLC.**	ROCKY WOMEN'S CODE BLUE KNIT PUBLIC SERVICE BOOT	25%	1	□ 99.00	□ 74.25
FOOTWEAR	**FT2320 BLK 7 M**	**RKD0057 BLK 7 M**	**Rocky Brands Wholesale, LLC.**	ROCKY WOMEN'S CODE BLUE KNIT PUBLIC SERVICE BOOT	25%	1	□ 99.00	□ 74.25
FOOTWEAR	**FT2320 BLK 7 W**	**RKD0057 BLK 7 W**	**Rocky Brands Wholesale, LLC.**	ROCKY WOMEN'S CODE BLUE KNIT PUBLIC SERVICE BOOT	25%	1	□ 99.00	□ 74.25
FOOTWEAR	**FT2320 BLK 7.5 M**	**RKD0057 BLK 7.5 M**	**Rocky Brands Wholesale, LLC.**	ROCKY WOMEN'S CODE BLUE KNIT PUBLIC SERVICE BOOT	25%	1	□ 99.00	□ 74.25
FOOTWEAR	**FT2320 BLK 7.5 W**	**RKD0057 BLK 7.5 W**	**Rocky Brands Wholesale, LLC.**	ROCKY WOMEN'S CODE BLUE KNIT PUBLIC SERVICE BOOT	25%	1	□ 99.00	□ 74.25
FOOTWEAR	**FT2320 BLK 8 M**	**RKD0057 BLK 8 M**	**Rocky Brands Wholesale, LLC.**	ROCKY WOMEN'S CODE BLUE KNIT PUBLIC SERVICE BOOT	25%	1	□ 99.00	□ 74.25
FOOTWEAR	**FT2320 BLK 8 W**	**RKD0057 BLK 8 W**	**Rocky Brands Wholesale, LLC.**	ROCKY WOMEN'S CODE BLUE KNIT PUBLIC SERVICE BOOT	25%	1	□ 99.00	□ 74.25
FOOTWEAR	**FT2320 BLK 8.5 M**	**RKD0057 BLK 8.5 M**	**Rocky Brands Wholesale, LLC.**	ROCKY WOMEN'S CODE BLUE KNIT PUBLIC SERVICE BOOT	25%	1	□ 99.00	□ 74.25
FOOTWEAR	**FT2320 BLK 8.5 W**	**RKD0057 BLK 8.5 W**	**Rocky Brands Wholesale, LLC.**	ROCKY WOMEN'S CODE BLUE KNIT PUBLIC SERVICE BOOT	25%	1	□ 99.00	□ 74.25

FOOTWEAR	**FT2320 BLK 9 M**	**RKD0057 BLK 9 M**	**Rocky Brands Wholesale, LLC.**	ROCKY WOMEN'S CODE BLUE KNIT PUBLIC SERVICE BOOT	25%	1	□ 99.00	□ 74.25
FOOTWEAR	**FT2320 BLK 9 W**	**RKD0057 BLK 9 W**	**Rocky Brands Wholesale, LLC.**	ROCKY WOMEN'S CODE BLUE KNIT PUBLIC SERVICE BOOT	25%	1	□ 99.00	□ 74.25
FOOTWEAR	**FT2320 BLK 9.5 M**	**RKD0057 BLK 9.5 M**	**Rocky Brands Wholesale, LLC.**	ROCKY WOMEN'S CODE BLUE KNIT PUBLIC SERVICE BOOT	25%	1	□ 99.00	□ 74.25
FOOTWEAR	**FT2320 BLK 9.5 W**	**RKD0057 BLK 9.5 W**	**Rocky Brands Wholesale, LLC.**	ROCKY WOMEN'S CODE BLUE KNIT PUBLIC SERVICE BOOT	25%	1	□ 99.00	□ 74.25
FOOTWEAR	**FT2320 BLK 10 M**	**RKD0057 BLK 10 M**	**Rocky Brands Wholesale, LLC.**	ROCKY WOMEN'S CODE BLUE KNIT PUBLIC SERVICE BOOT	25%	1	□ 99.00	□ 74.25
FOOTWEAR	**FT2320 BLK 10 W**	**RKD0057 BLK 10 W**	**Rocky Brands Wholesale, LLC.**	ROCKY WOMEN'S CODE BLUE KNIT PUBLIC SERVICE BOOT	25%	1	□ 99.00	□ 74.25
FOOTWEAR	**FT2320 BLK 11 M**	**RKD0057 BLK 11 M**	**Rocky Brands Wholesale, LLC.**	ROCKY WOMEN'S CODE BLUE KNIT PUBLIC SERVICE BOOT	25%	1	□ 99.00	□ 74.25
FOOTWEAR	**FT2320 BLK 11 W**	**RKD0057 BLK 11 W**	**Rocky Brands Wholesale, LLC.**	ROCKY WOMEN'S CODE BLUE KNIT PUBLIC SERVICE BOOT	25%	1	□ 99.00	□ 74.25
FOOTWEAR	**FT2319 BLK 8 M**	**RKD0053 BLK 8 M**	**Rocky Brands Wholesale, LLC.**	ROCKY CODE BLUE 5" KNIT PUBLIC SERVICE BOOT	25%	1	□ 104.00	□ 78.00
FOOTWEAR	**FT2319 BLK 8 W**	**RKD0053 BLK 8 W**	**Rocky Brands Wholesale, LLC.**	ROCKY CODE BLUE 5" KNIT PUBLIC SERVICE BOOT	25%	1	□ 104.00	□ 78.00
FOOTWEAR	**FT2319 BLK 8.5 M**	**RKD0053 BLK 8.5 M**	**Rocky Brands Wholesale, LLC.**	ROCKY CODE BLUE 5" KNIT PUBLIC SERVICE BOOT	25%	1	□ 104.00	□ 78.00
FOOTWEAR	**FT2319 BLK 8.5 W**	**RKD0053 BLK 8.5 W**	**Rocky Brands Wholesale, LLC.**	ROCKY CODE BLUE 5" KNIT PUBLIC SERVICE BOOT	25%	1	□ 104.00	□ 78.00
FOOTWEAR	**FT2319 BLK 9 M**	**RKD0053 BLK 9 M**	**Rocky Brands Wholesale, LLC.**	ROCKY CODE BLUE 5" KNIT PUBLIC SERVICE BOOT	25%	1	□ 104.00	□ 78.00
FOOTWEAR	**FT2319 BLK 9 W**	**RKD0053 BLK 9 W**	**Rocky Brands Wholesale, LLC.**	ROCKY CODE BLUE 5" KNIT PUBLIC SERVICE BOOT	25%	1	□ 104.00	□ 78.00
FOOTWEAR	**FT2319 BLK 9.5 M**	**RKD0053 BLK 9.5 M**	**Rocky Brands Wholesale, LLC.**	ROCKY CODE BLUE 5" KNIT PUBLIC SERVICE BOOT	25%	1	□ 104.00	□ 78.00
FOOTWEAR	**FT2319 BLK 9.5 W**	**RKD0053 BLK 9.5 W**	**Rocky Brands Wholesale, LLC.**	ROCKY CODE BLUE 5" KNIT PUBLIC SERVICE BOOT	25%	1	□ 104.00	□ 78.00
FOOTWEAR	**FT2319 BLK 10 M**	**RKD0053 BLK 10 M**	**Rocky Brands Wholesale, LLC.**	ROCKY CODE BLUE 5" KNIT PUBLIC SERVICE BOOT	25%	1	□ 104.00	□ 78.00
FOOTWEAR	**FT2319 BLK 10 W**	**RKD0053 BLK 10 W**	**Rocky Brands Wholesale, LLC.**	ROCKY CODE BLUE 5" KNIT PUBLIC SERVICE BOOT	25%	1	□ 104.00	□ 78.00
FOOTWEAR	**FT2319 BLK 10.5 M**	**RKD0053 BLK 10.5 M**	**Rocky Brands Wholesale, LLC.**	ROCKY CODE BLUE 5" KNIT PUBLIC SERVICE BOOT	25%	1	□ 104.00	□ 78.00
FOOTWEAR	**FT2319 BLK 10.5 W**	**RKD0053 BLK 10.5 W**	**Rocky Brands Wholesale, LLC.**	ROCKY CODE BLUE 5" KNIT PUBLIC SERVICE BOOT	25%	1	□ 104.00	□ 78.00
FOOTWEAR	**FT2319 BLK 11 M**	**RKD0053 BLK 11 M**	**Rocky Brands Wholesale, LLC.**	ROCKY CODE BLUE 5" KNIT PUBLIC SERVICE BOOT	25%	1	□ 104.00	□ 78.00
FOOTWEAR	**FT2319 BLK 11 W**	**RKD0053 BLK 11 W**	**Rocky Brands Wholesale, LLC.**	ROCKY CODE BLUE 5" KNIT PUBLIC SERVICE BOOT	25%	1	□ 104.00	□ 78.00

FOOTWEAR	**FT2319 BLK 11.5 M**	**RKD0053 BLK 11.5 M**	**Rocky Brands Wholesale, LLC.**	ROCKY CODE BLUE 5" KNIT PUBLIC SERVICE BOOT	25%	1	□ 104.00	□ 78.00
FOOTWEAR	**FT2319 BLK 11.5 W**	**RKD0053 BLK 11.5 W**	**Rocky Brands Wholesale, LLC.**	ROCKY CODE BLUE 5" KNIT PUBLIC SERVICE BOOT	25%	1	□ 104.00	□ 78.00
FOOTWEAR	**FT2319 BLK 12 M**	**RKD0053 BLK 12 M**	**Rocky Brands Wholesale, LLC.**	ROCKY CODE BLUE 5" KNIT PUBLIC SERVICE BOOT	25%	1	□ 104.00	□ 78.00
FOOTWEAR	**FT2319 BLK 12 W**	**RKD0053 BLK 12 W**	**Rocky Brands Wholesale, LLC.**	ROCKY CODE BLUE 5" KNIT PUBLIC SERVICE BOOT	25%	1	□ 104.00	□ 78.00
FOOTWEAR	**FT2319 BLK 13 M**	**RKD0053 BLK 13 M**	**Rocky Brands Wholesale, LLC.**	ROCKY CODE BLUE 5" KNIT PUBLIC SERVICE BOOT	25%	1	□ 104.00	□ 78.00
FOOTWEAR	**FT2319 BLK 13 W**	**RKD0053 BLK 13 W**	**Rocky Brands Wholesale, LLC.**	ROCKY CODE BLUE 5" KNIT PUBLIC SERVICE BOOT	25%	1	□ 104.00	□ 78.00
FOOTWEAR	**SP639 115 M**	**FQ0002167 115 M**	**Rocky Brands Wholesale, LLC.**	ROCKY ALPHA FORCE QTR BOOTS	25%	1	□ 113.99	□ 85.49
FOOTWEAR	**SP639 75 M**	**FQ0002167 75 M**	**Rocky Brands Wholesale, LLC.**	ROCKY ALPHA FORCE QTR BOOTS	25%	1	□ 113.99	□ 85.49
FOOTWEAR	**SP639 7 M**	**FQ0002167 7 M**	**Rocky Brands Wholesale, LLC.**	ROCKY ALPHA FORCE QTR BOOTS	25%	1	□ 113.99	□ 85.49
FOOTWEAR	**SP639 14 M**	**FQ0002167 14 M**	**Rocky Brands Wholesale, LLC.**	ROCKY ALPHA FORCE QTR BOOTS	25%	1	□ 113.99	□ 85.49
FOOTWEAR	**SP639 7 W**	**FQ0002167 7 W**	**Rocky Brands Wholesale, LLC.**	ROCKY ALPHA FORCE QTR BOOTS	25%	1	□ 113.99	□ 85.49
FOOTWEAR	**SP639 15 M**	**FQ0002167 15 M**	**Rocky Brands Wholesale, LLC.**	ROCKY ALPHA FORCE QTR BOOTS	25%	1	□ 113.99	□ 85.49
FOOTWEAR	**SP639 115 W**	**FQ0002167 115 W**	**Rocky Brands Wholesale, LLC.**	ROCKY ALPHA FORCE QTR BOOTS	25%	1	□ 113.99	□ 85.49
FOOTWEAR	**SP639 14 W**	**FQ0002167 14 W**	**Rocky Brands Wholesale, LLC.**	ROCKY ALPHA FORCE QTR BOOTS	25%	1	□ 113.99	□ 85.49
FOOTWEAR	**SP639 75 W**	**FQ0002167 75 W**	**Rocky Brands Wholesale, LLC.**	ROCKY ALPHA FORCE QTR BOOTS	25%	1	□ 113.99	□ 85.49
FOOTWEAR	**SP639 85 M**	**FQ0002167 85 M**	**Rocky Brands Wholesale, LLC.**	ROCKY ALPHA FORCE QTR BOOTS	25%	1	□ 113.99	□ 85.49
FOOTWEAR	**SP639 9 M**	**FQ0002167 9 M**	**Rocky Brands Wholesale, LLC.**	ROCKY ALPHA FORCE QTR BOOTS	25%	1	□ 113.99	□ 85.49
FOOTWEAR	**SP639 12 W**	**FQ0002167 12 W**	**Rocky Brands Wholesale, LLC.**	ROCKY ALPHA FORCE QTR BOOTS	25%	1	□ 113.99	□ 85.49
FOOTWEAR	**SP639 10 W**	**FQ0002167 10 W**	**Rocky Brands Wholesale, LLC.**	ROCKY ALPHA FORCE QTR BOOTS	25%	1	□ 113.99	□ 85.49
FOOTWEAR	**SP639 105 W**	**FQ0002167 105 W**	**Rocky Brands Wholesale, LLC.**	ROCKY ALPHA FORCE QTR BOOTS	25%	1	□ 113.99	□ 85.49
FOOTWEAR	**SP639 11 W**	**FQ0002167 11 W**	**Rocky Brands Wholesale, LLC.**	ROCKY ALPHA FORCE QTR BOOTS	25%	1	□ 113.99	□ 85.49
FOOTWEAR	**SP639 8 M**	**FQ0002167 8 M**	**Rocky Brands Wholesale, LLC.**	ROCKY ALPHA FORCE QTR BOOTS	25%	1	□ 113.99	□ 85.49

FOOTWEAR	**SP639 95 M**	**FQ0002167 95 M**	**Rocky Brands Wholesale, LLC.**	ROCKY ALPHA FORCE QTR BOOTS	25%	1	□ 113.99	□ 85.49
FOOTWEAR	**SP639 13 W**	**FQ0002167 13 W**	**Rocky Brands Wholesale, LLC.**	ROCKY ALPHA FORCE QTR BOOTS	25%	1	□ 113.99	□ 85.49
FOOTWEAR	**SP639 12 M**	**FQ0002167 12 M**	**Rocky Brands Wholesale, LLC.**	ROCKY ALPHA FORCE QTR BOOTS	25%	1	□ 113.99	□ 85.49
FOOTWEAR	**SP639 10 M**	**FQ0002167 10 M**	**Rocky Brands Wholesale, LLC.**	ROCKY ALPHA FORCE QTR BOOTS	25%	1	□ 113.99	□ 85.49
FOOTWEAR	**SP639 105 M**	**FQ0002167 105 M**	**Rocky Brands Wholesale, LLC.**	ROCKY ALPHA FORCE QTR BOOTS	25%	1	□ 113.99	□ 85.49
FOOTWEAR	**SP639 11 M**	**FQ0002167 11 M**	**Rocky Brands Wholesale, LLC.**	ROCKY ALPHA FORCE QTR BOOTS	25%	1	□ 113.99	□ 85.49
FOOTWEAR	**SP639 13 M**	**FQ0002167 13 M**	**Rocky Brands Wholesale, LLC.**	ROCKY ALPHA FORCE QTR BOOTS	25%	1	□ 113.99	□ 85.49
FOOTWEAR	**SP639 8 W**	**FQ0002167 8 W**	**Rocky Brands Wholesale, LLC.**	ROCKY ALPHA FORCE QTR BOOTS	25%	1	□ 113.99	□ 85.49
FOOTWEAR	**SP639 85 W**	**FQ0002167 85 W**	**Rocky Brands Wholesale, LLC.**	ROCKY ALPHA FORCE QTR BOOTS	25%	1	□ 113.99	□ 85.49
FOOTWEAR	**SP639 9 W**	**FQ0002167 9 W**	**Rocky Brands Wholesale, LLC.**	ROCKY ALPHA FORCE QTR BOOTS	25%	1	□ 113.99	□ 85.49
FOOTWEAR	**SP639 95 W**	**FQ0002167 95 W**	**Rocky Brands Wholesale, LLC.**	ROCKY ALPHA FORCE QTR BOOTS	25%	1	□ 113.99	□ 85.49
FOOTWEAR	**SP639 15 W**	**FQ0002167 15 W**	**Rocky Brands Wholesale, LLC.**	ROCKY ALPHA FORCE QTR BOOTS	25%	1	□ 113.99	□ 85.49
FOOTWEAR	**SP639 3 M**	**FQ0002167 3 M**	**Rocky Brands Wholesale, LLC.**	ROCKY ALPHA FORCE QTR BOOTS	25%	1	□ 113.99	□ 85.49
FOOTWEAR	**SP639 3 W**	**FQ0002167 3 W**	**Rocky Brands Wholesale, LLC.**	ROCKY ALPHA FORCE QTR BOOTS	25%	1	□ 113.99	□ 85.49
FOOTWEAR	**SP639 35 M**	**FQ0002167 35 M**	**Rocky Brands Wholesale, LLC.**	ROCKY ALPHA FORCE QTR BOOTS	25%	1	□ 113.99	□ 85.49
FOOTWEAR	**SP639 35 W**	**FQ0002167 35 W**	**Rocky Brands Wholesale, LLC.**	ROCKY ALPHA FORCE QTR BOOTS	25%	1	□ 113.99	□ 85.49
FOOTWEAR	**SP639 4 M**	**FQ0002167 4 M**	**Rocky Brands Wholesale, LLC.**	ROCKY ALPHA FORCE QTR BOOTS	25%	1	□ 113.99	□ 85.49
FOOTWEAR	**SP639 4 W**	**FQ0002167 4 W**	**Rocky Brands Wholesale, LLC.**	ROCKY ALPHA FORCE QTR BOOTS	25%	1	□ 113.99	□ 85.49
FOOTWEAR	**SP639 45 M**	**FQ0002167 45 M**	**Rocky Brands Wholesale, LLC.**	ROCKY ALPHA FORCE QTR BOOTS	25%	1	□ 113.99	□ 85.49
FOOTWEAR	**SP639 45 W**	**FQ0002167 45 W**	**Rocky Brands Wholesale, LLC.**	ROCKY ALPHA FORCE QTR BOOTS	25%	1	□ 113.99	□ 85.49
FOOTWEAR	**SP639 5 M**	**FQ0002167 5 M**	**Rocky Brands Wholesale, LLC.**	ROCKY ALPHA FORCE QTR BOOTS	25%	1	□ 113.99	□ 85.49
FOOTWEAR	**SP639 5 W**	**FQ0002167 5 W**	**Rocky Brands Wholesale, LLC.**	ROCKY ALPHA FORCE QTR BOOTS	25%	1	□ 113.99	□ 85.49

FOOTWEAR	**SP639 55 M**	**FQ0002167 55 M**	**Rocky Brands Wholesale, LLC.**	ROCKY ALPHA FORCE QTR BOOTS	25%	1	□ 113.99	□ 85.49
FOOTWEAR	**SP639 55 W**	**FQ0002167 55 W**	**Rocky Brands Wholesale, LLC.**	ROCKY ALPHA FORCE QTR BOOTS	25%	1	□ 113.99	□ 85.49
FOOTWEAR	**SP639 6 M**	**FQ0002167 6 M**	**Rocky Brands Wholesale, LLC.**	ROCKY ALPHA FORCE QTR BOOTS	25%	1	□ 113.99	□ 85.49
FOOTWEAR	**SP639 6 W**	**FQ0002167 6 W**	**Rocky Brands Wholesale, LLC.**	ROCKY ALPHA FORCE QTR BOOTS	25%	1	□ 113.99	□ 85.49
FOOTWEAR	**SP639 65 M**	**FQ0002167 65 M**	**Rocky Brands Wholesale, LLC.**	ROCKY ALPHA FORCE QTR BOOTS	25%	1	□ 113.99	□ 85.49
FOOTWEAR	**SP639 65 W**	**FQ0002167 65 W**	**Rocky Brands Wholesale, LLC.**	ROCKY ALPHA FORCE QTR BOOTS	25%	1	□ 113.99	□ 85.49
FOOTWEAR	**SP639 16 M**	**FQ0002167 16 M**	**Rocky Brands Wholesale, LLC.**	ROCKY ALPHA FORCE QTR BOOTS	25%	1	□ 113.99	□ 85.49
FOOTWEAR	**SP639 16 W**	**FQ0002167 16 W**	**Rocky Brands Wholesale, LLC.**	ROCKY ALPHA FORCE QTR BOOTS	25%	1	□ 113.99	□ 85.49
FOOTWEAR	**SP648 7 W**	**FQ0002165 7 W**	**Rocky Brands Wholesale, LLC.**	ROCKY ALPHA FORCE BOOTS	25%	1	□ 125.99	□ 94.49
FOOTWEAR	**SP648 115 M**	**FQ0002165 115 M**	**Rocky Brands Wholesale, LLC.**	ROCKY ALPHA FORCE BOOTS	25%	1	□ 125.99	□ 94.49
FOOTWEAR	**SP648 75 W**	**FQ0002165 75 W**	**Rocky Brands Wholesale, LLC.**	ROCKY ALPHA FORCE BOOTS	25%	1	□ 125.99	□ 94.49
FOOTWEAR	**SP648 14 M**	**FQ0002165 14 M**	**Rocky Brands Wholesale, LLC.**	ROCKY ALPHA FORCE BOOTS	25%	1	□ 125.99	□ 94.49
FOOTWEAR	**SP648 75 M**	**FQ0002165 75 M**	**Rocky Brands Wholesale, LLC.**	ROCKY ALPHA FORCE BOOTS	25%	1	□ 125.99	□ 94.49
FOOTWEAR	**SP648 7 M**	**FQ0002165 7 M**	**Rocky Brands Wholesale, LLC.**	ROCKY ALPHA FORCE BOOTS	25%	1	□ 125.99	□ 94.49
FOOTWEAR	**SP648 115 W**	**FQ0002165 115 W**	**Rocky Brands Wholesale, LLC.**	ROCKY ALPHA FORCE BOOTS	25%	1	□ 125.99	□ 94.49
FOOTWEAR	**SP648 14 W**	**FQ0002165 14 W**	**Rocky Brands Wholesale, LLC.**	ROCKY ALPHA FORCE BOOTS	25%	1	□ 125.99	□ 94.49
FOOTWEAR	**SP529 BLK 9 M**	**FQ0002173 BLK 9 M**	**Rocky Brands Wholesale, LLC.**	ROCKY ALPHA FORCE ZIP	25%	1	□ 125.99	□ 94.49
FOOTWEAR	**SP529 BLK 8 M**	**FQ0002173 BLK 8 M**	**Rocky Brands Wholesale, LLC.**	ROCKY ALPHA FORCE ZIP	25%	1	□ 125.99	□ 94.49
FOOTWEAR	**SP529 BLK 85 M**	**FQ0002173 BLK 85 M**	**Rocky Brands Wholesale, LLC.**	ROCKY ALPHA FORCE ZIP	25%	1	□ 125.99	□ 94.49
FOOTWEAR	**SP529 BLK 95 M**	**FQ0002173 BLK 95 M**	**Rocky Brands Wholesale, LLC.**	ROCKY ALPHA FORCE ZIP	25%	1	□ 125.99	□ 94.49
FOOTWEAR	**SP529 BLK 10 M**	**FQ0002173 BLK 10 M**	**Rocky Brands Wholesale, LLC.**	ROCKY ALPHA FORCE ZIP	25%	1	□ 125.99	□ 94.49
FOOTWEAR	**SP529 BLK 105 M**	**FQ0002173 BLK 105 M**	**Rocky Brands Wholesale, LLC.**	ROCKY ALPHA FORCE ZIP	25%	1	□ 125.99	□ 94.49
FOOTWEAR	**SP529 BLK 11 M**	**FQ0002173 BLK 11 M**	**Rocky Brands Wholesale, LLC.**	ROCKY ALPHA FORCE ZIP	25%	1	□ 125.99	□ 94.49
FOOTWEAR	**SP529 BLK 115 M**	**FQ0002173 BLK 115 M**	**Rocky Brands Wholesale, LLC.**	ROCKY ALPHA FORCE ZIP	25%	1	□ 125.99	□ 94.49
FOOTWEAR	**SP529 BLK 12 M**	**FQ0002173 BLK 12 M**	**Rocky Brands Wholesale, LLC.**	ROCKY ALPHA FORCE ZIP	25%	1	□ 125.99	□ 94.49
FOOTWEAR	**SP529 BLK 13 M**	**FQ0002173 BLK 13 M**	**Rocky Brands Wholesale, LLC.**	ROCKY ALPHA FORCE ZIP	25%	1	□ 125.99	□ 94.49
FOOTWEAR	**SP529 BLK 14 M**	**FQ0002173 BLK 14 M**	**Rocky Brands Wholesale, LLC.**	ROCKY ALPHA FORCE ZIP	25%	1	□ 125.99	□ 94.49
FOOTWEAR	**SP529 BLK 8 W**	**FQ0002173 BLK 8 W**	**Rocky Brands Wholesale, LLC.**	ROCKY ALPHA FORCE ZIP	25%	1	□ 125.99	□ 94.49
FOOTWEAR	**SP529 BLK 85 W**	**FQ0002173 BLK 85 W**	**Rocky Brands Wholesale, LLC.**	ROCKY ALPHA FORCE ZIP	25%	1	□ 125.99	□ 94.49

FOOTWEAR	**SP529 BLK 9 W**	**FQ0002173 BLK 9 W**	**Rocky Brands Wholesale, LLC.**	ROCKY ALPHA FORCE ZIP	25%	1	□ 125.99	□ 94.49
FOOTWEAR	**SP529 BLK 95 W**	**FQ0002173 BLK 95 W**	**Rocky Brands Wholesale, LLC.**	ROCKY ALPHA FORCE ZIP	25%	1	□ 125.99	□ 94.49
FOOTWEAR	**SP529 BLK 10 W**	**FQ0002173 BLK 10 W**	**Rocky Brands Wholesale, LLC.**	ROCKY ALPHA FORCE ZIP	25%	1	□ 125.99	□ 94.49
FOOTWEAR	**SP529 BLK 105 W**	**FQ0002173 BLK 105 W**	**Rocky Brands Wholesale, LLC.**	ROCKY ALPHA FORCE ZIP	25%	1	□ 125.99	□ 94.49
FOOTWEAR	**SP529 BLK 11 W**	**FQ0002173 BLK 11 W**	**Rocky Brands Wholesale, LLC.**	ROCKY ALPHA FORCE ZIP	25%	1	□ 125.99	□ 94.49
FOOTWEAR	**SP529 BLK 115 W**	**FQ0002173 BLK 115 W**	**Rocky Brands Wholesale, LLC.**	ROCKY ALPHA FORCE ZIP	25%	1	□ 125.99	□ 94.49
FOOTWEAR	**SP529 BLK 12 W**	**FQ0002173 BLK 12 W**	**Rocky Brands Wholesale, LLC.**	ROCKY ALPHA FORCE ZIP	25%	1	□ 125.99	□ 94.49
FOOTWEAR	**SP529 BLK 13 W**	**FQ0002173 BLK 13 W**	**Rocky Brands Wholesale, LLC.**	ROCKY ALPHA FORCE ZIP	25%	1	□ 125.99	□ 94.49
FOOTWEAR	**SP529 BLK 14 W**	**FQ0002173 BLK 14 W**	**Rocky Brands Wholesale, LLC.**	ROCKY ALPHA FORCE ZIP	25%	1	□ 125.99	□ 94.49
FOOTWEAR	**SP648 11 M**	**FQ0002165 11 M**	**Rocky Brands Wholesale, LLC.**	ROCKY ALPHA FORCE BOOTS	25%	1	□ 125.99	□ 94.49
FOOTWEAR	**SP648 13 W**	**FQ0002165 13 W**	**Rocky Brands Wholesale, LLC.**	ROCKY ALPHA FORCE BOOTS	25%	1	□ 125.99	□ 94.49
FOOTWEAR	**SP648 105 M**	**FQ0002165 105 M**	**Rocky Brands Wholesale, LLC.**	ROCKY ALPHA FORCE BOOTS	25%	1	□ 125.99	□ 94.49
FOOTWEAR	**SP648 12 M**	**FQ0002165 12 M**	**Rocky Brands Wholesale, LLC.**	ROCKY ALPHA FORCE BOOTS	25%	1	□ 125.99	□ 94.49
FOOTWEAR	**SP648 10 M**	**FQ0002165 10 M**	**Rocky Brands Wholesale, LLC.**	ROCKY ALPHA FORCE BOOTS	25%	1	□ 125.99	□ 94.49
FOOTWEAR	**SP648 13 M**	**FQ0002165 13 M**	**Rocky Brands Wholesale, LLC.**	ROCKY ALPHA FORCE BOOTS	25%	1	□ 125.99	□ 94.49
FOOTWEAR	**SP648 8 M**	**FQ0002165 8 M**	**Rocky Brands Wholesale, LLC.**	ROCKY ALPHA FORCE BOOTS	25%	1	□ 125.99	□ 94.49
FOOTWEAR	**SP648 85 M**	**FQ0002165 85 M**	**Rocky Brands Wholesale, LLC.**	ROCKY ALPHA FORCE BOOTS	25%	1	□ 125.99	□ 94.49
FOOTWEAR	**SP648 9 M**	**FQ0002165 9 M**	**Rocky Brands Wholesale, LLC.**	ROCKY ALPHA FORCE BOOTS	25%	1	□ 125.99	□ 94.49
FOOTWEAR	**SP648 95 M**	**FQ0002165 95 M**	**Rocky Brands Wholesale, LLC.**	ROCKY ALPHA FORCE BOOTS	25%	1	□ 125.99	□ 94.49
FOOTWEAR	**SP648 8 W**	**FQ0002165 8 W**	**Rocky Brands Wholesale, LLC.**	ROCKY ALPHA FORCE BOOTS	25%	1	□ 125.99	□ 94.49
FOOTWEAR	**SP648 85 W**	**FQ0002165 85 W**	**Rocky Brands Wholesale, LLC.**	ROCKY ALPHA FORCE BOOTS	25%	1	□ 125.99	□ 94.49
FOOTWEAR	**SP648 9 W**	**FQ0002165 9 W**	**Rocky Brands Wholesale, LLC.**	ROCKY ALPHA FORCE BOOTS	25%	1	□ 125.99	□ 94.49
FOOTWEAR	**SP648 95 W**	**FQ0002165 95 W**	**Rocky Brands Wholesale, LLC.**	ROCKY ALPHA FORCE BOOTS	25%	1	□ 125.99	□ 94.49
FOOTWEAR	**SP648 10 W**	**FQ0002165 10 W**	**Rocky Brands Wholesale, LLC.**	ROCKY ALPHA FORCE BOOTS	25%	1	□ 125.99	□ 94.49
FOOTWEAR	**SP648 105 W**	**FQ0002165 105 W**	**Rocky Brands Wholesale, LLC.**	ROCKY ALPHA FORCE BOOTS	25%	1	□ 125.99	□ 94.49
FOOTWEAR	**SP648 11 W**	**FQ0002165 11 W**	**Rocky Brands Wholesale, LLC.**	ROCKY ALPHA FORCE BOOTS	25%	1	□ 125.99	□ 94.49
FOOTWEAR	**SP648 12 W**	**FQ0002165 12 W**	**Rocky Brands Wholesale, LLC.**	ROCKY ALPHA FORCE BOOTS	25%	1	□ 125.99	□ 94.49
FOOTWEAR	**SP529 BLK 75 M**	**FQ0002173 BLK 75 M**	**Rocky Brands Wholesale, LLC.**	ROCKY ALPHA FORCE ZIP	25%	1	□ 125.99	□ 94.49
FOOTWEAR	**SP529 BLK 75 W**	**FQ0002173 BLK 75 W**	**Rocky Brands Wholesale, LLC.**	ROCKY ALPHA FORCE ZIP	25%	1	□ 125.99	□ 94.49
FOOTWEAR	**SP529 BLK 7 M**	**FQ0002173 BLK 7 M**	**Rocky Brands Wholesale, LLC.**	ROCKY ALPHA FORCE ZIP	25%	1	□ 125.99	□ 94.49
FOOTWEAR	**SP529 BLK 7 W**	**FQ0002173 BLK 7 W**	**Rocky Brands Wholesale, LLC.**	ROCKY ALPHA FORCE ZIP	25%	1	□ 125.99	□ 94.49
FOOTWEAR	**SP529 BLK 65 M**	**FQ0002173 BLK 65 M**	**Rocky Brands Wholesale, LLC.**	ROCKY ALPHA FORCE ZIP	25%	1	□ 125.99	□ 94.49
FOOTWEAR	**SP529 BLK 65 W**	**FQ0002173 BLK 65 W**	**Rocky Brands Wholesale, LLC.**	ROCKY ALPHA FORCE ZIP	25%	1	□ 125.99	□ 94.49

FOOTWEAR	**SP529 BLK 6 M**	**FQ0002173 BLK 6 M**	**Rocky Brands Wholesale, LLC.**	ROCKY ALPHA FORCE ZIP	25%	1	□ 125.99	□ 94.49
FOOTWEAR	**SP529 BLK 6 W**	**FQ0002173 BLK 6 W**	**Rocky Brands Wholesale, LLC.**	ROCKY ALPHA FORCE ZIP	25%	1	□ 125.99	□ 94.49
FOOTWEAR	**SP529 BLK 55 M**	**FQ0002173 BLK 55 M**	**Rocky Brands Wholesale, LLC.**	ROCKY ALPHA FORCE ZIP	25%	1	□ 125.99	□ 94.49
FOOTWEAR	**SP529 BLK 55 W**	**FQ0002173 BLK 55 W**	**Rocky Brands Wholesale, LLC.**	ROCKY ALPHA FORCE ZIP	25%	1	□ 125.99	□ 94.49
FOOTWEAR	**SP529 BLK 5 M**	**FQ0002173 BLK 5 M**	**Rocky Brands Wholesale, LLC.**	ROCKY ALPHA FORCE ZIP	25%	1	□ 125.99	□ 94.49
FOOTWEAR	**SP529 BLK 5 W**	**FQ0002173 BLK 5 W**	**Rocky Brands Wholesale, LLC.**	ROCKY ALPHA FORCE ZIP	25%	1	□ 125.99	□ 94.49
FOOTWEAR	**SP529 BLK 45 M**	**FQ0002173 BLK 45 M**	**Rocky Brands Wholesale, LLC.**	ROCKY ALPHA FORCE ZIP	25%	1	□ 125.99	□ 94.49
FOOTWEAR	**SP529 BLK 45 W**	**FQ0002173 BLK 45 W**	**Rocky Brands Wholesale, LLC.**	ROCKY ALPHA FORCE ZIP	25%	1	□ 125.99	□ 94.49
FOOTWEAR	**SP529 BLK 4 M**	**FQ0002173 BLK 4 M**	**Rocky Brands Wholesale, LLC.**	ROCKY ALPHA FORCE ZIP	25%	1	□ 125.99	□ 94.49
FOOTWEAR	**SP529 BLK 4 W**	**FQ0002173 BLK 4 W**	**Rocky Brands Wholesale, LLC.**	ROCKY ALPHA FORCE ZIP	25%	1	□ 125.99	□ 94.49
FOOTWEAR	**SP529 BLK 15 M**	**FQ0002173 BLK 15 M**	**Rocky Brands Wholesale, LLC.**	ROCKY ALPHA FORCE ZIP	25%	1	□ 125.99	□ 94.49
FOOTWEAR	**SP529 BLK 15 W**	**FQ0002173 BLK 15 W**	**Rocky Brands Wholesale, LLC.**	ROCKY ALPHA FORCE ZIP	25%	1	□ 125.99	□ 94.49
FOOTWEAR	**SP648 3 M**	**FQ0002165 3 M**	**Rocky Brands Wholesale, LLC.**	ROCKY ALPHA FORCE BOOTS	25%	1	□ 125.99	□ 94.49
FOOTWEAR	**SP648 3 W**	**FQ0002165 3 W**	**Rocky Brands Wholesale, LLC.**	ROCKY ALPHA FORCE BOOTS	25%	1	□ 125.99	□ 94.49
FOOTWEAR	**SP648 35 M**	**FQ0002165 35 M**	**Rocky Brands Wholesale, LLC.**	ROCKY ALPHA FORCE BOOTS	25%	1	□ 125.99	□ 94.49
FOOTWEAR	**SP648 35 W**	**FQ0002165 35 W**	**Rocky Brands Wholesale, LLC.**	ROCKY ALPHA FORCE BOOTS	25%	1	□ 125.99	□ 94.49
FOOTWEAR	**SP648 4 M**	**FQ0002165 4 M**	**Rocky Brands Wholesale, LLC.**	ROCKY ALPHA FORCE BOOTS	25%	1	□ 125.99	□ 94.49
FOOTWEAR	**SP648 4 W**	**FQ0002165 4 W**	**Rocky Brands Wholesale, LLC.**	ROCKY ALPHA FORCE BOOTS	25%	1	□ 125.99	□ 94.49
FOOTWEAR	**SP648 45 M**	**FQ0002165 45 M**	**Rocky Brands Wholesale, LLC.**	ROCKY ALPHA FORCE BOOTS	25%	1	□ 125.99	□ 94.49
FOOTWEAR	**SP648 45 W**	**FQ0002165 45 W**	**Rocky Brands Wholesale, LLC.**	ROCKY ALPHA FORCE BOOTS	25%	1	□ 125.99	□ 94.49
FOOTWEAR	**SP648 5 M**	**FQ0002165 5 M**	**Rocky Brands Wholesale, LLC.**	ROCKY ALPHA FORCE BOOTS	25%	1	□ 125.99	□ 94.49
FOOTWEAR	**SP648 5 W**	**FQ0002165 5 W**	**Rocky Brands Wholesale, LLC.**	ROCKY ALPHA FORCE BOOTS	25%	1	□ 125.99	□ 94.49
FOOTWEAR	**SP648 55 M**	**FQ0002165 55 M**	**Rocky Brands Wholesale, LLC.**	ROCKY ALPHA FORCE BOOTS	25%	1	□ 125.99	□ 94.49
FOOTWEAR	**SP648 55 W**	**FQ0002165 55 W**	**Rocky Brands Wholesale, LLC.**	ROCKY ALPHA FORCE BOOTS	25%	1	□ 125.99	□ 94.49
FOOTWEAR	**SP648 6 M**	**FQ0002165 6 M**	**Rocky Brands Wholesale, LLC.**	ROCKY ALPHA FORCE BOOTS	25%	1	□ 125.99	□ 94.49
FOOTWEAR	**SP648 6 W**	**FQ0002165 6 W**	**Rocky Brands Wholesale, LLC.**	ROCKY ALPHA FORCE BOOTS	25%	1	□ 125.99	□ 94.49
FOOTWEAR	**SP648 65 M**	**FQ0002165 65 M**	**Rocky Brands Wholesale, LLC.**	ROCKY ALPHA FORCE BOOTS	25%	1	□ 125.99	□ 94.49
FOOTWEAR	**SP648 65 W**	**FQ0002165 65 W**	**Rocky Brands Wholesale, LLC.**	ROCKY ALPHA FORCE BOOTS	25%	1	□ 125.99	□ 94.49
FOOTWEAR	**SP529 BLK 16 M**	**FQ0002173 BLK 16 M**	**Rocky Brands Wholesale, LLC.**	ROCKY ALPHA FORCE ZIP	25%	1	□ 125.99	□ 94.49
FOOTWEAR	**SP529 BLK 16 W**	**FQ0002173 BLK 16 W**	**Rocky Brands Wholesale, LLC.**	ROCKY ALPHA FORCE ZIP	25%	1	□ 125.99	□ 94.49
FOOTWEAR	**ZH756 75 M**	**FQ0002168 75 M**	**Rocky Brands Wholesale, LLC.**	WM01 2168 MENS ALPHAFORCE OXFORD	25%	1	□ 114.99	□ 86.24
FOOTWEAR	**ZH756 10 W**	**FQ0002168 10 W**	**Rocky Brands Wholesale, LLC.**	WM01 2168 MENS ALPHAFORCE OXFORD	25%	1	□ 114.99	□ 86.24
FOOTWEAR	**ZH756 95 W**	**FQ0002168 95 W**	**Rocky Brands Wholesale, LLC.**	WM01 2168 MENS ALPHAFORCE OXFORD	25%	1	□ 114.99	□ 86.24

FOOTWEAR	**ZH756 95 M**	**FQ0002168 95 M**	**Rocky Brands Wholesale, LLC.**	WM01 2168 MENS ALPHAFORCE OXFORD	25%	1	□ 114.99	□ 86.24
FOOTWEAR	**ZH756 8 W**	**FQ0002168 8 W**	**Rocky Brands Wholesale, LLC.**	WM01 2168 MENS ALPHAFORCE OXFORD	25%	1	□ 114.99	□ 86.24
FOOTWEAR	**ZH756 8 M**	**FQ0002168 8 M**	**Rocky Brands Wholesale, LLC.**	WM01 2168 MENS ALPHAFORCE OXFORD	25%	1	□ 114.99	□ 86.24
FOOTWEAR	**ZH756 7 W**	**FQ0002168 7 W**	**Rocky Brands Wholesale, LLC.**	WM01 2168 MENS ALPHAFORCE OXFORD	25%	1	□ 114.99	□ 86.24
FOOTWEAR	**ZH756 7 M**	**FQ0002168 7 M**	**Rocky Brands Wholesale, LLC.**	WM01 2168 MENS ALPHAFORCE OXFORD	25%	1	□ 114.99	□ 86.24
FOOTWEAR	**ZH756 75 W**	**FQ0002168 75 W**	**Rocky Brands Wholesale, LLC.**	WM01 2168 MENS ALPHAFORCE OXFORD	25%	1	□ 114.99	□ 86.24
FOOTWEAR	**ZH756 85 W**	**FQ0002168 85 W**	**Rocky Brands Wholesale, LLC.**	WM01 2168 MENS ALPHAFORCE OXFORD	25%	1	□ 114.99	□ 86.24
FOOTWEAR	**ZH756 85 M**	**FQ0002168 85 M**	**Rocky Brands Wholesale, LLC.**	WM01 2168 MENS ALPHAFORCE OXFORD	25%	1	□ 114.99	□ 86.24
FOOTWEAR	**ZH756 9 W**	**FQ0002168 9 W**	**Rocky Brands Wholesale, LLC.**	WM01 2168 MENS ALPHAFORCE OXFORD	25%	1	□ 114.99	□ 86.24
FOOTWEAR	**ZH756 9 M**	**FQ0002168 9 M**	**Rocky Brands Wholesale, LLC.**	WM01 2168 MENS ALPHAFORCE OXFORD	25%	1	□ 114.99	□ 86.24
FOOTWEAR	**ZH756 10 M**	**FQ0002168 10 M**	**Rocky Brands Wholesale, LLC.**	WM01 2168 MENS ALPHAFORCE OXFORD	25%	1	□ 114.99	□ 86.24
FOOTWEAR	**ZH756 105 W**	**FQ0002168 105 W**	**Rocky Brands Wholesale, LLC.**	WM01 2168 MENS ALPHAFORCE OXFORD	25%	1	□ 114.99	□ 86.24
FOOTWEAR	**ZH756 105 M**	**FQ0002168 105 M**	**Rocky Brands Wholesale, LLC.**	WM01 2168 MENS ALPHAFORCE OXFORD	25%	1	□ 114.99	□ 86.24
FOOTWEAR	**ZH756 11 W**	**FQ0002168 11 W**	**Rocky Brands Wholesale, LLC.**	WM01 2168 MENS ALPHAFORCE OXFORD	25%	1	□ 114.99	□ 86.24
FOOTWEAR	**ZH756 11 M**	**FQ0002168 11 M**	**Rocky Brands Wholesale, LLC.**	WM01 2168 MENS ALPHAFORCE OXFORD	25%	1	□ 114.99	□ 86.24
FOOTWEAR	**ZH756 115 W**	**FQ0002168 115 W**	**Rocky Brands Wholesale, LLC.**	WM01 2168 MENS ALPHAFORCE OXFORD	25%	1	□ 114.99	□ 86.24
FOOTWEAR	**ZH756 115 M**	**FQ0002168 115 M**	**Rocky Brands Wholesale, LLC.**	WM01 2168 MENS ALPHAFORCE OXFORD	25%	1	□ 114.99	□ 86.24
FOOTWEAR	**ZH756 12 W**	**FQ0002168 12 W**	**Rocky Brands Wholesale, LLC.**	WM01 2168 MENS ALPHAFORCE OXFORD	25%	1	□ 114.99	□ 86.24
FOOTWEAR	**ZH756 12 M**	**FQ0002168 12 M**	**Rocky Brands Wholesale, LLC.**	WM01 2168 MENS ALPHAFORCE OXFORD	25%	1	□ 114.99	□ 86.24
FOOTWEAR	**ZH756 13 W**	**FQ0002168 13 W**	**Rocky Brands Wholesale, LLC.**	WM01 2168 MENS ALPHAFORCE OXFORD	25%	1	□ 114.99	□ 86.24
FOOTWEAR	**ZH756 13 M**	**FQ0002168 13 M**	**Rocky Brands Wholesale, LLC.**	WM01 2168 MENS ALPHAFORCE OXFORD	25%	1	□ 114.99	□ 86.24
FOOTWEAR	**ZH756 14 W**	**FQ0002168 14 W**	**Rocky Brands Wholesale, LLC.**	WM01 2168 MENS ALPHAFORCE OXFORD	25%	1	□ 114.99	□ 86.24

FOOTWEAR	**ZH756 14 M**	**FQ0002168 14 M**	**Rocky Brands Wholesale, LLC.**	WM01 2168 MENS ALPHAFORCE OXFORD	25%	1	□ 114.99	□ 86.24
FOOTWEAR	**SP640 7 M**	**FQ0006167 7 M**	**Rocky Brands Wholesale, LLC.**	ROCKY ALPHA FORCE COMP TOE QTR BOOTS	25%	1	□ 131.99	□ 98.99
FOOTWEAR	**SP640 75 M**	**FQ0006167 75 M**	**Rocky Brands Wholesale, LLC.**	ROCKY ALPHA FORCE COMP TOE QTR BOOTS	25%	1	□ 131.99	□ 98.99
FOOTWEAR	**SP640 8 M**	**FQ0006167 8 M**	**Rocky Brands Wholesale, LLC.**	ROCKY ALPHA FORCE COMP TOE QTR BOOTS	25%	1	□ 131.99	□ 98.99
FOOTWEAR	**SP640 85 M**	**FQ0006167 85 M**	**Rocky Brands Wholesale, LLC.**	ROCKY ALPHA FORCE COMP TOE QTR BOOTS	25%	1	□ 131.99	□ 98.99
FOOTWEAR	**SP640 9 M**	**FQ0006167 9 M**	**Rocky Brands Wholesale, LLC.**	ROCKY ALPHA FORCE COMP TOE QTR BOOTS	25%	1	□ 131.99	□ 98.99
FOOTWEAR	**SP640 95 M**	**FQ0006167 95 M**	**Rocky Brands Wholesale, LLC.**	ROCKY ALPHA FORCE COMP TOE QTR BOOTS	25%	1	□ 131.99	□ 98.99
FOOTWEAR	**SP640 10 M**	**FQ0006167 10 M**	**Rocky Brands Wholesale, LLC.**	ROCKY ALPHA FORCE COMP TOE QTR BOOTS	25%	1	□ 131.99	□ 98.99
FOOTWEAR	**SP640 105 M**	**FQ0006167 105 M**	**Rocky Brands Wholesale, LLC.**	ROCKY ALPHA FORCE COMP TOE QTR BOOTS	25%	1	□ 131.99	□ 98.99
FOOTWEAR	**SP640 11 M**	**FQ0006167 11 M**	**Rocky Brands Wholesale, LLC.**	ROCKY ALPHA FORCE COMP TOE QTR BOOTS	25%	1	□ 131.99	□ 98.99
FOOTWEAR	**SP640 115 M**	**FQ0006167 115 M**	**Rocky Brands Wholesale, LLC.**	ROCKY ALPHA FORCE COMP TOE QTR BOOTS	25%	1	□ 131.99	□ 98.99
FOOTWEAR	**SP640 12 M**	**FQ0006167 12 M**	**Rocky Brands Wholesale, LLC.**	ROCKY ALPHA FORCE COMP TOE QTR BOOTS	25%	1	□ 131.99	□ 98.99
FOOTWEAR	**SP640 13 M**	**FQ0006167 13 M**	**Rocky Brands Wholesale, LLC.**	ROCKY ALPHA FORCE COMP TOE QTR BOOTS	25%	1	□ 131.99	□ 98.99
FOOTWEAR	**SP640 7 W**	**FQ0006167 7 W**	**Rocky Brands Wholesale, LLC.**	ROCKY ALPHA FORCE COMP TOE QTR BOOTS	25%	1	□ 131.99	□ 98.99
FOOTWEAR	**SP640 75 W**	**FQ0006167 75 W**	**Rocky Brands Wholesale, LLC.**	ROCKY ALPHA FORCE COMP TOE QTR BOOTS	25%	1	□ 131.99	□ 98.99
FOOTWEAR	**SP640 8 W**	**FQ0006167 8 W**	**Rocky Brands Wholesale, LLC.**	ROCKY ALPHA FORCE COMP TOE QTR BOOTS	25%	1	□ 131.99	□ 98.99
FOOTWEAR	**SP640 85 W**	**FQ0006167 85 W**	**Rocky Brands Wholesale, LLC.**	ROCKY ALPHA FORCE COMP TOE QTR BOOTS	25%	1	□ 131.99	□ 98.99
FOOTWEAR	**SP640 9 W**	**FQ0006167 9 W**	**Rocky Brands Wholesale, LLC.**	ROCKY ALPHA FORCE COMP TOE QTR BOOTS	25%	1	□ 131.99	□ 98.99
FOOTWEAR	**SP640 95 W**	**FQ0006167 95 W**	**Rocky Brands Wholesale, LLC.**	ROCKY ALPHA FORCE COMP TOE QTR BOOTS	25%	1	□ 131.99	□ 98.99
FOOTWEAR	**SP640 10 W**	**FQ0006167 10 W**	**Rocky Brands Wholesale, LLC.**	ROCKY ALPHA FORCE COMP TOE QTR BOOTS	25%	1	□ 131.99	□ 98.99
FOOTWEAR	**SP640 105 W**	**FQ0006167 105 W**	**Rocky Brands Wholesale, LLC.**	ROCKY ALPHA FORCE COMP TOE QTR BOOTS	25%	1	□ 131.99	□ 98.99
FOOTWEAR	**SP640 11 W**	**FQ0006167 11 W**	**Rocky Brands Wholesale, LLC.**	ROCKY ALPHA FORCE COMP TOE QTR BOOTS	25%	1	□ 131.99	□ 98.99

FOOTWEAR	**SP640 115 W**	**FQ0006167 115 W**	**Rocky Brands Wholesale, LLC.**	ROCKY ALPHA FORCE COMP TOE QTR BOOTS	25%	1	□ 131.99	□ 98.99
FOOTWEAR	**SP640 12 W**	**FQ0006167 12 W**	**Rocky Brands Wholesale, LLC.**	ROCKY ALPHA FORCE COMP TOE QTR BOOTS	25%	1	□ 131.99	□ 98.99
FOOTWEAR	**SP640 13 W**	**FQ0006167 13 W**	**Rocky Brands Wholesale, LLC.**	ROCKY ALPHA FORCE COMP TOE QTR BOOTS	25%	1	□ 131.99	□ 98.99
FOOTWEAR	**SP640 14 W**	**FQ0006167 14 W**	**Rocky Brands Wholesale, LLC.**	ROCKY ALPHA FORCE COMP TOE QTR BOOTS	25%	1	□ 131.99	□ 98.99
FOOTWEAR	**SP640 4 M**	**FQ0006167 4 M**	**Rocky Brands Wholesale, LLC.**	ROCKY ALPHA FORCE COMP TOE QTR BOOTS	25%	1	□ 131.99	□ 98.99
FOOTWEAR	**SP640 4 W**	**FQ0006167 4 W**	**Rocky Brands Wholesale, LLC.**	ROCKY ALPHA FORCE COMP TOE QTR BOOTS	25%	1	□ 131.99	□ 98.99
FOOTWEAR	**SP640 45 M**	**FQ0006167 45 M**	**Rocky Brands Wholesale, LLC.**	ROCKY ALPHA FORCE COMP TOE QTR BOOTS	25%	1	□ 131.99	□ 98.99
FOOTWEAR	**SP640 45 W**	**FQ0006167 45 W**	**Rocky Brands Wholesale, LLC.**	ROCKY ALPHA FORCE COMP TOE QTR BOOTS	25%	1	□ 131.99	□ 98.99
FOOTWEAR	**SP640 5 M**	**FQ0006167 5 M**	**Rocky Brands Wholesale, LLC.**	ROCKY ALPHA FORCE COMP TOE QTR BOOTS	25%	1	□ 131.99	□ 98.99
FOOTWEAR	**SP640 5 W**	**FQ0006167 5 W**	**Rocky Brands Wholesale, LLC.**	ROCKY ALPHA FORCE COMP TOE QTR BOOTS	25%	1	□ 131.99	□ 98.99
FOOTWEAR	**SP640 6 M**	**FQ0006167 6 M**	**Rocky Brands Wholesale, LLC.**	ROCKY ALPHA FORCE COMP TOE QTR BOOTS	25%	1	□ 131.99	□ 98.99
FOOTWEAR	**SP640 6 W**	**FQ0006167 6 W**	**Rocky Brands Wholesale, LLC.**	ROCKY ALPHA FORCE COMP TOE QTR BOOTS	25%	1	□ 131.99	□ 98.99
FOOTWEAR	**SP640 65 M**	**FQ0006167 65 M**	**Rocky Brands Wholesale, LLC.**	ROCKY ALPHA FORCE COMP TOE QTR BOOTS	25%	1	□ 131.99	□ 98.99
FOOTWEAR	**SP640 65 W**	**FQ0006167 65 W**	**Rocky Brands Wholesale, LLC.**	ROCKY ALPHA FORCE COMP TOE QTR BOOTS	25%	1	□ 131.99	□ 98.99
FOOTWEAR	**FW827 BLK 10 M**	**FQ0006173 BLK 10 M**	**Rocky Brands Wholesale, LLC.**	ROCKY ALPHAFORCE ZIPPER COMPOSITE TOE DUTY BOOT	25%	1	□ 143.99	□ 107.99
FOOTWEAR	**FW827 BLK 10 W**	**FQ0006173 BLK 10 W**	**Rocky Brands Wholesale, LLC.**	ROCKY ALPHAFORCE ZIPPER COMPOSITE TOE DUTY BOOT	25%	1	□ 143.99	□ 107.99
FOOTWEAR	**FW827 BLK 10.5 M**	**FQ0006173 BLK 10.5 M**	**Rocky Brands Wholesale, LLC.**	ROCKY ALPHAFORCE ZIPPER COMPOSITE TOE DUTY BOOT	25%	1	□ 143.99	□ 107.99
FOOTWEAR	**FW827 BLK 10.5 W**	**FQ0006173 BLK 10.5 W**	**Rocky Brands Wholesale, LLC.**	ROCKY ALPHAFORCE ZIPPER COMPOSITE TOE DUTY BOOT	25%	1	□ 143.99	□ 107.99
FOOTWEAR	**FW827 BLK 11 M**	**FQ0006173 BLK 11 M**	**Rocky Brands Wholesale, LLC.**	ROCKY ALPHAFORCE ZIPPER COMPOSITE TOE DUTY BOOT	25%	1	□ 143.99	□ 107.99
FOOTWEAR	**FW827 BLK 11 W**	**FQ0006173 BLK 11 W**	**Rocky Brands Wholesale, LLC.**	ROCKY ALPHAFORCE ZIPPER COMPOSITE TOE DUTY BOOT	25%	1	□ 143.99	□ 107.99
FOOTWEAR	**FW827 BLK 11.5 M**	**FQ0006173 BLK 11.5 M**	**Rocky Brands Wholesale, LLC.**	ROCKY ALPHAFORCE ZIPPER COMPOSITE TOE DUTY BOOT	25%	1	□ 143.99	□ 107.99
FOOTWEAR	**FW827 BLK 11.5 W**	**FQ0006173 BLK 11.5 W**	**Rocky Brands Wholesale, LLC.**	ROCKY ALPHAFORCE ZIPPER COMPOSITE TOE DUTY BOOT	25%	1	□ 143.99	□ 107.99

FOOTWEAR	**FW827 BLK 12 M**	**FQ0006173 BLK 12 M**	**Rocky Brands Wholesale, LLC.**	ROCKY ALPHAFORCE ZIPPER COMPOSITE TOE DUTY BOOT	25%	1	□ 143.99	□ 107.99
FOOTWEAR	**FW827 BLK 12 W**	**FQ0006173 BLK 12 W**	**Rocky Brands Wholesale, LLC.**	ROCKY ALPHAFORCE ZIPPER COMPOSITE TOE DUTY BOOT	25%	1	□ 143.99	□ 107.99
FOOTWEAR	**FW827 BLK 13 M**	**FQ0006173 BLK 13 M**	**Rocky Brands Wholesale, LLC.**	ROCKY ALPHAFORCE ZIPPER COMPOSITE TOE DUTY BOOT	25%	1	□ 143.99	□ 107.99
FOOTWEAR	**FW827 BLK 13 W**	**FQ0006173 BLK 13 W**	**Rocky Brands Wholesale, LLC.**	ROCKY ALPHAFORCE ZIPPER COMPOSITE TOE DUTY BOOT	25%	1	□ 143.99	□ 107.99
FOOTWEAR	**FW827 BLK 14 M**	**FQ0006173 BLK 14 M**	**Rocky Brands Wholesale, LLC.**	ROCKY ALPHAFORCE ZIPPER COMPOSITE TOE DUTY BOOT	25%	1	□ 143.99	□ 107.99
FOOTWEAR	**FW827 BLK 7 W**	**FQ0006173 BLK 7 W**	**Rocky Brands Wholesale, LLC.**	ROCKY ALPHAFORCE ZIPPER COMPOSITE TOE DUTY BOOT	25%	1	□ 143.99	□ 107.99
FOOTWEAR	**FW827 BLK 7.5 M**	**FQ0006173 BLK 7.5 M**	**Rocky Brands Wholesale, LLC.**	ROCKY ALPHAFORCE ZIPPER COMPOSITE TOE DUTY BOOT	25%	1	□ 143.99	□ 107.99
FOOTWEAR	**FW827 BLK 7.5 W**	**FQ0006173 BLK 7.5 W**	**Rocky Brands Wholesale, LLC.**	ROCKY ALPHAFORCE ZIPPER COMPOSITE TOE DUTY BOOT	25%	1	□ 143.99	□ 107.99
FOOTWEAR	**FW827 BLK 8 M**	**FQ0006173 BLK 8 M**	**Rocky Brands Wholesale, LLC.**	ROCKY ALPHAFORCE ZIPPER COMPOSITE TOE DUTY BOOT	25%	1	□ 143.99	□ 107.99
FOOTWEAR	**FW827 BLK 8 W**	**FQ0006173 BLK 8 W**	**Rocky Brands Wholesale, LLC.**	ROCKY ALPHAFORCE ZIPPER COMPOSITE TOE DUTY BOOT	25%	1	□ 143.99	□ 107.99
FOOTWEAR	**FW827 BLK 8.5 M**	**FQ0006173 BLK 8.5 M**	**Rocky Brands Wholesale, LLC.**	ROCKY ALPHAFORCE ZIPPER COMPOSITE TOE DUTY BOOT	25%	1	□ 143.99	□ 107.99
FOOTWEAR	**FW827 BLK 8.5 W**	**FQ0006173 BLK 8.5 W**	**Rocky Brands Wholesale, LLC.**	ROCKY ALPHAFORCE ZIPPER COMPOSITE TOE DUTY BOOT	25%	1	□ 143.99	□ 107.99
FOOTWEAR	**FW827 BLK 9 M**	**FQ0006173 BLK 9 M**	**Rocky Brands Wholesale, LLC.**	ROCKY ALPHAFORCE ZIPPER COMPOSITE TOE DUTY BOOT	25%	1	□ 143.99	□ 107.99
FOOTWEAR	**FW827 BLK 9 W**	**FQ0006173 BLK 9 W**	**Rocky Brands Wholesale, LLC.**	ROCKY ALPHAFORCE ZIPPER COMPOSITE TOE DUTY BOOT	25%	1	□ 143.99	□ 107.99
FOOTWEAR	**FW827 BLK 9.5 M**	**FQ0006173 BLK 9.5 M**	**Rocky Brands Wholesale, LLC.**	ROCKY ALPHAFORCE ZIPPER COMPOSITE TOE DUTY BOOT	25%	1	□ 143.99	□ 107.99
FOOTWEAR	**FW827 BLK 9.5 W**	**FQ0006173 BLK 9.5 W**	**Rocky Brands Wholesale, LLC.**	ROCKY ALPHAFORCE ZIPPER COMPOSITE TOE DUTY BOOT	25%	1	□ 143.99	□ 107.99
FOOTWEAR	**FW827 BLK 4 M**	**FQ0006173 BLK 4 M**	**Rocky Brands Wholesale, LLC.**	ROCKY ALPHAFORCE ZIPPER COMPOSITE TOE DUTY BOOT	25%	1	□ 143.99	□ 107.99
FOOTWEAR	**FW827 BLK 4 W**	**FQ0006173 BLK 4 W**	**Rocky Brands Wholesale, LLC.**	ROCKY ALPHAFORCE ZIPPER COMPOSITE TOE DUTY BOOT	25%	1	□ 143.99	□ 107.99
FOOTWEAR	**FW827 BLK 4.5 M**	**FQ0006173 BLK 4.5 M**	**Rocky Brands Wholesale, LLC.**	ROCKY ALPHAFORCE ZIPPER COMPOSITE TOE DUTY BOOT	25%	1	□ 143.99	□ 107.99
FOOTWEAR	**FW827 BLK 4.5 W**	**FQ0006173 BLK 4.5 W**	**Rocky Brands Wholesale, LLC.**	ROCKY ALPHAFORCE ZIPPER COMPOSITE TOE DUTY BOOT	25%	1	□ 143.99	□ 107.99
FOOTWEAR	**FW827 BLK 5 M**	**FQ0006173 BLK 5 M**	**Rocky Brands Wholesale, LLC.**	ROCKY ALPHAFORCE ZIPPER COMPOSITE TOE DUTY BOOT	25%	1	□ 143.99	□ 107.99
FOOTWEAR	**FW827 BLK 5 W**	**FQ0006173 BLK 5 W**	**Rocky Brands Wholesale, LLC.**	ROCKY ALPHAFORCE ZIPPER COMPOSITE TOE DUTY BOOT	25%	1	□ 143.99	□ 107.99

FOOTWEAR	**FW827 BLK 5.5 M**	**FQ0006173 BLK 5.5 M**	**Rocky Brands Wholesale, LLC.**	ROCKY ALPHAFORCE ZIPPER COMPOSITE TOE DUTY BOOT	25%	1	□ 143.99	□ 107.99
FOOTWEAR	**FW827 BLK 5.5 W**	**FQ0006173 BLK 5.5 W**	**Rocky Brands Wholesale, LLC.**	ROCKY ALPHAFORCE ZIPPER COMPOSITE TOE DUTY BOOT	25%	1	□ 143.99	□ 107.99
FOOTWEAR	**FW827 BLK 6 M**	**FQ0006173 BLK 6 M**	**Rocky Brands Wholesale, LLC.**	ROCKY ALPHAFORCE ZIPPER COMPOSITE TOE DUTY BOOT	25%	1	□ 143.99	□ 107.99
FOOTWEAR	**FW827 BLK 6 W**	**FQ0006173 BLK 6 W**	**Rocky Brands Wholesale, LLC.**	ROCKY ALPHAFORCE ZIPPER COMPOSITE TOE DUTY BOOT	25%	1	□ 143.99	□ 107.99
FOOTWEAR	**FW827 BLK 6.5 M**	**FQ0006173 BLK 6.5 M**	**Rocky Brands Wholesale, LLC.**	ROCKY ALPHAFORCE ZIPPER COMPOSITE TOE DUTY BOOT	25%	1	□ 143.99	□ 107.99
FOOTWEAR	**FW827 BLK 6.5 W**	**FQ0006173 BLK 6.5 W**	**Rocky Brands Wholesale, LLC.**	ROCKY ALPHAFORCE ZIPPER COMPOSITE TOE DUTY BOOT	25%	1	□ 143.99	□ 107.99
FOOTWEAR	**SP870 DES 45 M**	**FQ0000101 45 M**	**Rocky Brands Wholesale, LLC.**	ROCKY S2V BOOT	25%	1	□ 234.00	□ 175.50
FOOTWEAR	**SP870 DES 125 M**	**FQ0000101 125 M**	**Rocky Brands Wholesale, LLC.**	ROCKY S2V BOOT	25%	1	□ 234.00	□ 175.50
FOOTWEAR	**SP870 DES 125 W**	**FQ0000101 125 W**	**Rocky Brands Wholesale, LLC.**	ROCKY S2V BOOT	25%	1	□ 234.00	□ 175.50
FOOTWEAR	**FX198 BLK 10 E**	**5075 10 E**	**ROTHCO**	ROTCHO G.I. TYPE COMBAT BOOTS	25%	1	□ 59.99	□ 44.99
FOOTWEAR	**FX198 BLK 10.5 E**	**5075 10.5 E**	**ROTHCO**	ROTCHO G.I. TYPE COMBAT BOOTS	25%	1	□ 59.99	□ 44.99
FOOTWEAR	**FX198 BLK 11 E**	**5075 11 E**	**ROTHCO**	ROTCHO G.I. TYPE COMBAT BOOTS	25%	1	□ 59.99	□ 44.99
FOOTWEAR	**FX198 BLK 12 E**	**5075 12 E**	**ROTHCO**	ROTCHO G.I. TYPE COMBAT BOOTS	25%	1	□ 59.99	□ 44.99
FOOTWEAR	**FX198 BLK 13 E**	**5075 13 E**	**ROTHCO**	ROTCHO G.I. TYPE COMBAT BOOTS	25%	1	□ 59.99	□ 44.99
FOOTWEAR	**FX198 BLK 5 E**	**5075 5 E**	**ROTHCO**	ROTCHO G.I. TYPE COMBAT BOOTS	25%	1	□ 59.99	□ 44.99
FOOTWEAR	**FX198 BLK 6 E**	**5075 6 E**	**ROTHCO**	ROTCHO G.I. TYPE COMBAT BOOTS	25%	1	□ 59.99	□ 44.99
FOOTWEAR	**FX198 BLK 6.5 E**	**5075 6.5 E**	**ROTHCO**	ROTCHO G.I. TYPE COMBAT BOOTS	25%	1	□ 59.99	□ 44.99
FOOTWEAR	**FX198 BLK 7 E**	**5075 7 E**	**ROTHCO**	ROTCHO G.I. TYPE COMBAT BOOTS	25%	1	□ 59.99	□ 44.99
FOOTWEAR	**FX198 BLK 7.5 E**	**5075 7.5 E**	**ROTHCO**	ROTCHO G.I. TYPE COMBAT BOOTS	25%	1	□ 59.99	□ 44.99
FOOTWEAR	**FX198 BLK 8 E**	**5075 8 E**	**ROTHCO**	ROTCHO G.I. TYPE COMBAT BOOTS	25%	1	□ 59.99	□ 44.99
FOOTWEAR	**FX198 BLK 8.5 E**	**5075 8.5 E**	**ROTHCO**	ROTCHO G.I. TYPE COMBAT BOOTS	25%	1	□ 59.99	□ 44.99
FOOTWEAR	**FX198 BLK 9 E**	**5075 9 E**	**ROTHCO**	ROTCHO G.I. TYPE COMBAT BOOTS	25%	1	□ 59.99	□ 44.99
FOOTWEAR	**FX198 BLK 9.5 E**	**5075 9.5 E**	**ROTHCO**	ROTCHO G.I. TYPE COMBAT BOOTS	25%	1	□ 59.99	□ 44.99

FOOTWEAR	**SP023 BLK 9 M**	**50819M**	**ROTHCO**	ROTHCO JUNGLE BOOT	25%	1	□ 32.99	□ 24.74
FOOTWEAR	**SP023 BLK 11 M**	**508111M**	**ROTHCO**	ROTHCO JUNGLE BOOT	25%	1	□ 32.99	□ 24.74
FOOTWEAR	**SP023 BLK 5 M**	**5081BOOTBLACK5MED**	**ROTHCO**	ROTHCO JUNGLE BOOT	25%	1	□ 32.99	□ 24.74
FOOTWEAR	**FW001 OD**	**6198**	**ROTHCO**	BOOT BANDS-GRIPPERS	25%	1	□ 0.99	□ 0.74
FOOTWEAR	**FW001 BLK**	**6498**	**ROTHCO**	BOOT BANDS-GRIPPERS	25%	1	□ 0.99	□ 0.74
FOOTWEAR	**FW001 FOGN**	**6492**	**ROTHCO**	BOOT BANDS-GRIPPERS	25%	1	□ 0.99	□ 0.74
FOOTWEAR	**FW001 TAN**	**6197**	**ROTHCO**	BOOT BANDS-GRIPPERS	25%	1	□ 0.99	□ 0.74
FOOTWEAR	**SP992 COY**	**7808**	**ROTHCO**	BLK NYLONG BOOT LACES 72	25%	1	□ 2.99	□ 2.24
FOOTWEAR	**SP992 BLK**	**6191**	**ROTHCO**	BLK NYLONG BOOT LACES 72	25%	1	□ 2.99	□ 2.24
FOOTWEAR	**FX411 DES**	**7158**	**ROTHCO**	DESERT TAN BOOT LACES	25%	1	□ 2.99	□ 2.24
FOOTWEAR	**SP990 BLK 7 3E**	**FFB100S BLK 7 3E**	**Southwest Boot Co**	STEEL TOE LUG SOLE W/SCREW	25%	1	□ 189.00	□ 141.75
FOOTWEAR	**SP983 BLK 12 D**	**FFB100STBLACK12D**	**Southwest Boot Co**	BOOT STEEL TOE LUG SOLE MEN'S	25%	1	□ 210.00	□ 157.50
FOOTWEAR	**SP983 BLK 12.5 2E**	**FFB100STBLACK1252E**	**Southwest Boot Co**	BOOT STEEL TOE LUG SOLE MEN'S	25%	1	□ 210.00	□ 157.50
FOOTWEAR	**FT607 ORG 115**	**7412 ORG**	**Superfeet Worldwide, Inc.**	UNISEX SUPERFEET TRIM TO FIT INSOLES - ORANGE	25%	1	□ 54.95	□ 41.21
FOOTWEAR	**FT607 ORG 55**	**7406 ORG**	**Superfeet Worldwide, Inc.**	UNISEX SUPERFEET TRIM TO FIT INSOLES - ORANGE	25%	1	□ 54.95	□ 41.21
FOOTWEAR	**FT607 ORG 75**	**7408 ORG**	**Superfeet Worldwide, Inc.**	UNISEX SUPERFEET TRIM TO FIT INSOLES - ORANGE	25%	1	□ 54.95	□ 41.21
FOOTWEAR	**FT607 ORG 95**	**7410 ORG**	**Superfeet Worldwide, Inc.**	UNISEX SUPERFEET TRIM TO FIT INSOLES - ORANGE	25%	1	□ 54.95	□ 41.21
FOOTWEAR	**FT608 BRRY 105**	**6411 BRRY**	**Superfeet Worldwide, Inc.**	WOMEN'S SUPERFEET TRIM TO FIT INSOLES - BERRY	25%	1	□ 54.95	□ 41.21
FOOTWEAR	**FT608 BRRY 65**	**6407 BRRY**	**Superfeet Worldwide, Inc.**	WOMEN'S SUPERFEET TRIM TO FIT INSOLES - BERRY	25%	1	□ 54.95	□ 41.21
FOOTWEAR	**FT608 BRRY 85**	**6409 BRRY**	**Superfeet Worldwide, Inc.**	WOMEN'S SUPERFEET TRIM TO FIT INSOLES - BERRY	25%	1	□ 54.95	□ 41.21
FOOTWEAR	**FT206 GRN 5.5**	**1406 GRN**	**Superfeet Worldwide, Inc.**	MENS SUPERFEET TRIM TO FIT INSOLES - GREEN	25%	1	□ 49.95	□ 37.46
FOOTWEAR	**FT206 GRN 7.5**	**1408 GRN**	**Superfeet Worldwide, Inc.**	MENS SUPERFEET TRIM TO FIT INSOLES - GREEN	25%	1	□ 49.95	□ 37.46
FOOTWEAR	**FT206 GRN 9.5**	**1410 GRN**	**Superfeet Worldwide, Inc.**	MENS SUPERFEET TRIM TO FIT INSOLES - GREEN	25%	1	□ 49.95	□ 37.46
FOOTWEAR	**FT206 GRN 11.5**	**1412 GRN**	**Superfeet Worldwide, Inc.**	MENS SUPERFEET TRIM TO FIT INSOLES - GREEN	25%	1	□ 49.95	□ 37.46
FOOTWEAR	**FT606 BLU 115**	**2412 BLU**	**Superfeet Worldwide, Inc.**	MEN'S SUPERFEET TRIM TO FIT INSOLES - BLUE	25%	1	□ 49.95	□ 37.46
FOOTWEAR	**FT606 BLU 55**	**2406 BLU**	**Superfeet Worldwide, Inc.**	MEN'S SUPERFEET TRIM TO FIT INSOLES - BLUE	25%	1	□ 49.95	□ 37.46

FOOTWEAR	**FT606 BLU 75**	**2408 BLU**	**Superfeet Worldwide, Inc.**	MEN'S SUPERFEET TRIM TO FIT INSOLES - BLUE	25%	1	□ 49.95	□ 37.46
FOOTWEAR	**FT606 BLU 95**	**2410 BLU**	**Superfeet Worldwide, Inc.**	MEN'S SUPERFEET TRIM TO FIT INSOLES - BLUE	25%	1	□ 49.95	□ 37.46
FOOTWEAR	**FX489 BLK LG**	**7A010ZZ-L**	**Swiftwick LLC**	7IN MID CALF PERFORMANCE COMPRESSION SOCK	25%	1	□ 15.99	□ 11.99
FOOTWEAR	**FX489 BLK MD**	**7A010ZZ-M**	**Swiftwick LLC**	7IN MID CALF PERFORMANCE COMPRESSION SOCK	25%	1	□ 15.99	□ 11.99
FOOTWEAR	**FX489 BLK SM**	**7A010ZZ-S**	**Swiftwick LLC**	7IN MID CALF PERFORMANCE COMPRESSION SOCK	25%	1	□ 15.99	□ 11.99
FOOTWEAR	**FX489 BLK XL**	**7A010ZZ-X**	**Swiftwick LLC**	7IN MID CALF PERFORMANCE COMPRESSION SOCK	25%	1	□ 15.99	□ 11.99
FOOTWEAR	**FX446 4 M**	**S310BK-M4**	**TACT SQUAD GROUP, INC.**	SENTRY SIDE-ZIP 8 INCH BOOTS	25%	1	□ 49.99	□ 37.49
FOOTWEAR	**FX446 5 M**	**S310BK-M5**	**TACT SQUAD GROUP, INC.**	SENTRY SIDE-ZIP 8 INCH BOOTS	25%	1	□ 49.99	□ 37.49
FOOTWEAR	**FX446 5.5 M**	**S310BK-M5.5**	**TACT SQUAD GROUP, INC.**	SENTRY SIDE-ZIP 8 INCH BOOTS	25%	1	□ 49.99	□ 37.49
FOOTWEAR	**FX446 6 M**	**S310BK-M6**	**TACT SQUAD GROUP, INC.**	SENTRY SIDE-ZIP 8 INCH BOOTS	25%	1	□ 49.99	□ 37.49
FOOTWEAR	**FX446 6.5 M**	**S310BK-M6.5**	**TACT SQUAD GROUP, INC.**	SENTRY SIDE-ZIP 8 INCH BOOTS	25%	1	□ 49.99	□ 37.49
FOOTWEAR	**FX444 4.5 M**	**S210BK-M4.5 BLACK 4.5/MEDIUM**	**TACT SQUAD GROUP, INC.**	HI-SHINE OXFORD SHOE	25%	1	□ 46.99	□ 35.24
FOOTWEAR	**FX445 10 M**	**S300 10 M**	**TACT SQUAD GROUP, INC.**	SENTRY SIDE-ZIP 6 INCH BOOTS	25%	1	□ 69.38	□ 52.04
FOOTWEAR	**FX445 10 W**	**S300 10 W**	**TACT SQUAD GROUP, INC.**	SENTRY SIDE-ZIP 6 INCH BOOTS	25%	1	□ 69.38	□ 52.04
FOOTWEAR	**FX445 10.5 M**	**S300 10.5 M**	**TACT SQUAD GROUP, INC.**	SENTRY SIDE-ZIP 6 INCH BOOTS	25%	1	□ 69.38	□ 52.04
FOOTWEAR	**FX445 10.5 W**	**S300 10.5 W**	**TACT SQUAD GROUP, INC.**	SENTRY SIDE-ZIP 6 INCH BOOTS	25%	1	□ 69.38	□ 52.04
FOOTWEAR	**FX445 11 M**	**S300 11 M**	**TACT SQUAD GROUP, INC.**	SENTRY SIDE-ZIP 6 INCH BOOTS	25%	1	□ 69.38	□ 52.04
FOOTWEAR	**FX445 11 W**	**S300 11 W**	**TACT SQUAD GROUP, INC.**	SENTRY SIDE-ZIP 6 INCH BOOTS	25%	1	□ 69.38	□ 52.04
FOOTWEAR	**FX445 11.5 M**	**S300 11.5 M**	**TACT SQUAD GROUP, INC.**	SENTRY SIDE-ZIP 6 INCH BOOTS	25%	1	□ 69.38	□ 52.04
FOOTWEAR	**FX445 11.5 W**	**S300 11.5 W**	**TACT SQUAD GROUP, INC.**	SENTRY SIDE-ZIP 6 INCH BOOTS	25%	1	□ 69.38	□ 52.04
FOOTWEAR	**FX445 12 M**	**S300 12 M**	**TACT SQUAD GROUP, INC.**	SENTRY SIDE-ZIP 6 INCH BOOTS	25%	1	□ 69.38	□ 52.04
FOOTWEAR	**FX445 12 W**	**S300 12 W**	**TACT SQUAD GROUP, INC.**	SENTRY SIDE-ZIP 6 INCH BOOTS	25%	1	□ 69.38	□ 52.04
FOOTWEAR	**FX445 13 M**	**S300 13 M**	**TACT SQUAD GROUP, INC.**	SENTRY SIDE-ZIP 6 INCH BOOTS	25%	1	□ 69.38	□ 52.04
FOOTWEAR	**FX445 13 W**	**S300 13 W**	**TACT SQUAD GROUP, INC.**	SENTRY SIDE-ZIP 6 INCH BOOTS	25%	1	□ 69.38	□ 52.04
FOOTWEAR	**FX445 14 M**	**S300 14 M**	**TACT SQUAD GROUP, INC.**	SENTRY SIDE-ZIP 6 INCH BOOTS	25%	1	□ 69.38	□ 52.04
FOOTWEAR	**FX445 4 M**	**S300 4 M**	**TACT SQUAD GROUP, INC.**	SENTRY SIDE-ZIP 6 INCH BOOTS	25%	1	□ 69.38	□ 52.04
FOOTWEAR	**FX445 5 M**	**S300 5 M**	**TACT SQUAD GROUP, INC.**	SENTRY SIDE-ZIP 6 INCH BOOTS	25%	1	□ 69.38	□ 52.04
FOOTWEAR	**FX445 5.5 M**	**S300 5.5 M**	**TACT SQUAD GROUP, INC.**	SENTRY SIDE-ZIP 6 INCH BOOTS	25%	1	□ 69.38	□ 52.04
FOOTWEAR	**FX445 6 M**	**S300 6 M**	**TACT SQUAD GROUP, INC.**	SENTRY SIDE-ZIP 6 INCH BOOTS	25%	1	□ 69.38	□ 52.04
FOOTWEAR	**FX445 6.5 M**	**S300 6.5 M**	**TACT SQUAD GROUP, INC.**	SENTRY SIDE-ZIP 6 INCH BOOTS	25%	1	□ 69.38	□ 52.04

FOOTWEAR	**FX445 7 M**	**S300 7 M**	**TACT SQUAD GROUP, INC.**	SENTRY SIDE-ZIP 6 INCH BOOTS	25%	1	□ 69.38	□ 52.04
FOOTWEAR	**FX445 7 W**	**S300 7 W**	**TACT SQUAD GROUP, INC.**	SENTRY SIDE-ZIP 6 INCH BOOTS	25%	1	□ 69.38	□ 52.04
FOOTWEAR	**FX445 7.5 M**	**S300 7.5 M**	**TACT SQUAD GROUP, INC.**	SENTRY SIDE-ZIP 6 INCH BOOTS	25%	1	□ 69.38	□ 52.04
FOOTWEAR	**FX445 7.5 W**	**S300 7.5 W**	**TACT SQUAD GROUP, INC.**	SENTRY SIDE-ZIP 6 INCH BOOTS	25%	1	□ 69.38	□ 52.04
FOOTWEAR	**FX445 8 M**	**S300 8 M**	**TACT SQUAD GROUP, INC.**	SENTRY SIDE-ZIP 6 INCH BOOTS	25%	1	□ 69.38	□ 52.04
FOOTWEAR	**FX445 8 W**	**S300 8 W**	**TACT SQUAD GROUP, INC.**	SENTRY SIDE-ZIP 6 INCH BOOTS	25%	1	□ 69.38	□ 52.04
FOOTWEAR	**FX445 8.5 M**	**S300 8.5 M**	**TACT SQUAD GROUP, INC.**	SENTRY SIDE-ZIP 6 INCH BOOTS	25%	1	□ 69.38	□ 52.04
FOOTWEAR	**FX445 8.5 W**	**S300 8.5 W**	**TACT SQUAD GROUP, INC.**	SENTRY SIDE-ZIP 6 INCH BOOTS	25%	1	□ 69.38	□ 52.04
FOOTWEAR	**FX445 9 M**	**S300 9 M**	**TACT SQUAD GROUP, INC.**	SENTRY SIDE-ZIP 6 INCH BOOTS	25%	1	□ 69.38	□ 52.04
FOOTWEAR	**FX445 9 W**	**S300 9 W**	**TACT SQUAD GROUP, INC.**	SENTRY SIDE-ZIP 6 INCH BOOTS	25%	1	□ 69.38	□ 52.04
FOOTWEAR	**FX445 9.5 M**	**S300 9.5 M**	**TACT SQUAD GROUP, INC.**	SENTRY SIDE-ZIP 6 INCH BOOTS	25%	1	□ 69.38	□ 52.04
FOOTWEAR	**FX445 9.5 W**	**S300 9.5 W**	**TACT SQUAD GROUP, INC.**	SENTRY SIDE-ZIP 6 INCH BOOTS	25%	1	□ 69.38	□ 52.04
FOOTWEAR	**FX444 10 M**	**S210BK-M10**	**TACT SQUAD GROUP, INC.**	HI-SHINE OXFORD SHOE	25%	1	□ 52.25	□ 39.19
FOOTWEAR	**FX444 10 W**	**S210BK-W10**	**TACT SQUAD GROUP, INC.**	HI-SHINE OXFORD SHOE	25%	1	□ 52.25	□ 39.19
FOOTWEAR	**FX444 10.5 M**	**S210BK-M10.5**	**TACT SQUAD GROUP, INC.**	HI-SHINE OXFORD SHOE	25%	1	□ 52.25	□ 39.19
FOOTWEAR	**FX444 10.5 W**	**S210BK-W10.5**	**TACT SQUAD GROUP, INC.**	HI-SHINE OXFORD SHOE	25%	1	□ 52.25	□ 39.19
FOOTWEAR	**FX444 11 M**	**S210BK-M11**	**TACT SQUAD GROUP, INC.**	HI-SHINE OXFORD SHOE	25%	1	□ 52.25	□ 39.19
FOOTWEAR	**FX444 11 W**	**S210BK-W11**	**TACT SQUAD GROUP, INC.**	HI-SHINE OXFORD SHOE	25%	1	□ 52.25	□ 39.19
FOOTWEAR	**FX444 11.5 M**	**S210BK-M11.5**	**TACT SQUAD GROUP, INC.**	HI-SHINE OXFORD SHOE	25%	1	□ 52.25	□ 39.19
FOOTWEAR	**FX444 12 M**	**S210BK-M12**	**TACT SQUAD GROUP, INC.**	HI-SHINE OXFORD SHOE	25%	1	□ 52.25	□ 39.19
FOOTWEAR	**FX444 13 M**	**S210BK-M13**	**TACT SQUAD GROUP, INC.**	HI-SHINE OXFORD SHOE	25%	1	□ 52.25	□ 39.19
FOOTWEAR	**FX444 13 W**	**S210BK-W13**	**TACT SQUAD GROUP, INC.**	HI-SHINE OXFORD SHOE	25%	1	□ 52.25	□ 39.19
FOOTWEAR	**FX444 14 M**	**S210BK-M14**	**TACT SQUAD GROUP, INC.**	HI-SHINE OXFORD SHOE	25%	1	□ 52.25	□ 39.19
FOOTWEAR	**FX444 14 W**	**S210BK-W14**	**TACT SQUAD GROUP, INC.**	HI-SHINE OXFORD SHOE	25%	1	□ 52.25	□ 39.19
FOOTWEAR	**FX444 15 W**	**S210BK-W15**	**TACT SQUAD GROUP, INC.**	HI-SHINE OXFORD SHOE	25%	1	□ 52.25	□ 39.19
FOOTWEAR	**FX444 4 M**	**S210BK-M4**	**TACT SQUAD GROUP, INC.**	HI-SHINE OXFORD SHOE	25%	1	□ 52.25	□ 39.19
FOOTWEAR	**FX444 5 M**	**S210BK-M5**	**TACT SQUAD GROUP, INC.**	HI-SHINE OXFORD SHOE	25%	1	□ 52.25	□ 39.19
FOOTWEAR	**FX444 5.5 M**	**S210BK-M5.5**	**TACT SQUAD GROUP, INC.**	HI-SHINE OXFORD SHOE	25%	1	□ 52.25	□ 39.19
FOOTWEAR	**FX444 6 M**	**S210BK-M6**	**TACT SQUAD GROUP, INC.**	HI-SHINE OXFORD SHOE	25%	1	□ 52.25	□ 39.19
FOOTWEAR	**FX444 6.5 M**	**S210BK-M6.5**	**TACT SQUAD GROUP, INC.**	HI-SHINE OXFORD SHOE	25%	1	□ 52.25	□ 39.19
FOOTWEAR	**FX444 7 M**	**S210BK-M7**	**TACT SQUAD GROUP, INC.**	HI-SHINE OXFORD SHOE	25%	1	□ 52.25	□ 39.19
FOOTWEAR	**FX444 7 W**	**S210BK-W7**	**TACT SQUAD GROUP, INC.**	HI-SHINE OXFORD SHOE	25%	1	□ 52.25	□ 39.19
FOOTWEAR	**FX444 7.5 M**	**S210BK-M7.5**	**TACT SQUAD GROUP, INC.**	HI-SHINE OXFORD SHOE	25%	1	□ 52.25	□ 39.19
FOOTWEAR	**FX444 7.5 W**	**S210BK-W7.5**	**TACT SQUAD GROUP, INC.**	HI-SHINE OXFORD SHOE	25%	1	□ 52.25	□ 39.19

FOOTWEAR	**FX444 8 M**	**S210BK-M8**	**TACT SQUAD GROUP, INC.**	HI-SHINE OXFORD SHOE	25%	1	□ 52.25	□ 39.19
FOOTWEAR	**FX444 8 W**	**S210BK-W8**	**TACT SQUAD GROUP, INC.**	HI-SHINE OXFORD SHOE	25%	1	□ 52.25	□ 39.19
FOOTWEAR	**FX444 8.5 M**	**S210BK-M8.5**	**TACT SQUAD GROUP, INC.**	HI-SHINE OXFORD SHOE	25%	1	□ 52.25	□ 39.19
FOOTWEAR	**FX444 8.5 W**	**S210BK-W8.5**	**TACT SQUAD GROUP, INC.**	HI-SHINE OXFORD SHOE	25%	1	□ 52.25	□ 39.19
FOOTWEAR	**FX444 9 M**	**S210BK-M9**	**TACT SQUAD GROUP, INC.**	HI-SHINE OXFORD SHOE	25%	1	□ 52.25	□ 39.19
FOOTWEAR	**FX444 9 W**	**S210BK-W9**	**TACT SQUAD GROUP, INC.**	HI-SHINE OXFORD SHOE	25%	1	□ 52.25	□ 39.19
FOOTWEAR	**FX444 9.5 M**	**S210BK-M9.5**	**TACT SQUAD GROUP, INC.**	HI-SHINE OXFORD SHOE	25%	1	□ 52.25	□ 39.19
FOOTWEAR	**FX444 9.5 W**	**S210BK-W9.5**	**TACT SQUAD GROUP, INC.**	HI-SHINE OXFORD SHOE	25%	1	□ 52.25	□ 39.19
FOOTWEAR	**FX444 15 M**	**S210BK-M15**	**TACT SQUAD GROUP, INC.**	HI-SHINE OXFORD SHOE	25%	1	□ 52.25	□ 39.19
FOOTWEAR	**FX446 10 W**	**S310 BLK 10 W**	**TACT SQUAD GROUP, INC.**	SENTRY SIDE-ZIP 8 INCH BOOTS	25%	1	□ 73.99	□ 55.49
FOOTWEAR	**FX446 10.5 W**	**S310 BLK 10.5 W**	**TACT SQUAD GROUP, INC.**	SENTRY SIDE-ZIP 8 INCH BOOTS	25%	1	□ 73.99	□ 55.49
FOOTWEAR	**FX446 11 W**	**S310 BLK 11 W**	**TACT SQUAD GROUP, INC.**	SENTRY SIDE-ZIP 8 INCH BOOTS	25%	1	□ 73.99	□ 55.49
FOOTWEAR	**FX446 11.5 W**	**S310 BLK 11.5 W**	**TACT SQUAD GROUP, INC.**	SENTRY SIDE-ZIP 8 INCH BOOTS	25%	1	□ 73.99	□ 55.49
FOOTWEAR	**FX446 12 W**	**S310 BLK 12 W**	**TACT SQUAD GROUP, INC.**	SENTRY SIDE-ZIP 8 INCH BOOTS	25%	1	□ 73.99	□ 55.49
FOOTWEAR	**FX446 13 W**	**S310 BLK 13 W**	**TACT SQUAD GROUP, INC.**	SENTRY SIDE-ZIP 8 INCH BOOTS	25%	1	□ 73.99	□ 55.49
FOOTWEAR	**FX446 7 W**	**S310 BLK 7 W**	**TACT SQUAD GROUP, INC.**	SENTRY SIDE-ZIP 8 INCH BOOTS	25%	1	□ 73.99	□ 55.49
FOOTWEAR	**FX446 7.5 W**	**S310 BLK 7.5 W**	**TACT SQUAD GROUP, INC.**	SENTRY SIDE-ZIP 8 INCH BOOTS	25%	1	□ 73.99	□ 55.49
FOOTWEAR	**FX446 8 W**	**S310 BLK 8 W**	**TACT SQUAD GROUP, INC.**	SENTRY SIDE-ZIP 8 INCH BOOTS	25%	1	□ 73.99	□ 55.49
FOOTWEAR	**FX446 8.5 W**	**S310 BLK 8.5 W**	**TACT SQUAD GROUP, INC.**	SENTRY SIDE-ZIP 8 INCH BOOTS	25%	1	□ 73.99	□ 55.49
FOOTWEAR	**FX446 9 W**	**S310 BLK 9 W**	**TACT SQUAD GROUP, INC.**	SENTRY SIDE-ZIP 8 INCH BOOTS	25%	1	□ 73.99	□ 55.49
FOOTWEAR	**FX446 9.5 W**	**S310 BLK 9.5 W**	**TACT SQUAD GROUP, INC.**	SENTRY SIDE-ZIP 8 INCH BOOTS	25%	1	□ 73.99	□ 55.49
FOOTWEAR	**FX446 11 M**	**S310 BLK 11 M**	**TACT SQUAD GROUP, INC.**	SENTRY SIDE-ZIP 8 INCH BOOTS	25%	1	□ 73.99	□ 55.49
FOOTWEAR	**FX446 10 M**	**S310 BLK 10 M**	**TACT SQUAD GROUP, INC.**	SENTRY SIDE-ZIP 8 INCH BOOTS	25%	1	□ 73.99	□ 55.49
FOOTWEAR	**FX446 10.5 M**	**S310 BLK 10.5 M**	**TACT SQUAD GROUP, INC.**	SENTRY SIDE-ZIP 8 INCH BOOTS	25%	1	□ 73.99	□ 55.49
FOOTWEAR	**FX446 11.5 M**	**S310 BLK 11.5 M**	**TACT SQUAD GROUP, INC.**	SENTRY SIDE-ZIP 8 INCH BOOTS	25%	1	□ 73.99	□ 55.49
FOOTWEAR	**FX446 12 M**	**S310 BLK 12 M**	**TACT SQUAD GROUP, INC.**	SENTRY SIDE-ZIP 8 INCH BOOTS	25%	1	□ 73.99	□ 55.49
FOOTWEAR	**FX446 13 M**	**S310 BLK 13 M**	**TACT SQUAD GROUP, INC.**	SENTRY SIDE-ZIP 8 INCH BOOTS	25%	1	□ 73.99	□ 55.49
FOOTWEAR	**FX446 14 M**	**S310 BLK 14 M**	**TACT SQUAD GROUP, INC.**	SENTRY SIDE-ZIP 8 INCH BOOTS	25%	1	□ 73.99	□ 55.49
FOOTWEAR	**FX446 7 M**	**S310 BLK 7 M**	**TACT SQUAD GROUP, INC.**	SENTRY SIDE-ZIP 8 INCH BOOTS	25%	1	□ 73.99	□ 55.49
FOOTWEAR	**FX446 7.5 M**	**S310 BLK 7.5 M**	**TACT SQUAD GROUP, INC.**	SENTRY SIDE-ZIP 8 INCH BOOTS	25%	1	□ 73.99	□ 55.49
FOOTWEAR	**FX446 8 M**	**S310 BLK 8 M**	**TACT SQUAD GROUP, INC.**	SENTRY SIDE-ZIP 8 INCH BOOTS	25%	1	□ 73.99	□ 55.49
FOOTWEAR	**FX446 8.5 M**	**S310 BLK 8.5 M**	**TACT SQUAD GROUP, INC.**	SENTRY SIDE-ZIP 8 INCH BOOTS	25%	1	□ 73.99	□ 55.49
FOOTWEAR	**FX446 9 M**	**S310 BLK 9 M**	**TACT SQUAD GROUP, INC.**	SENTRY SIDE-ZIP 8 INCH BOOTS	25%	1	□ 73.99	□ 55.49
FOOTWEAR	**FX446 9.5 M**	**S310 BLK 9.5 M**	**TACT SQUAD GROUP, INC.**	SENTRY SIDE-ZIP 8 INCH BOOTS	25%	1	□ 73.99	□ 55.49

FOOTWEAR	**FW955 BLK LG**	**WGX-13-305**	**THORLO, INC**	THORLO BLACK UNIFORM CREW SOCKS	25%	1	□ 13.99	□ 10.49
FOOTWEAR	**FW955 BLK MD**	**WGX-11-305**	**THORLO, INC**	THORLO BLACK UNIFORM CREW SOCKS	25%	1	□ 13.99	□ 10.49
FOOTWEAR	**FW955 BLK XL**	**WGX-15-305**	**THORLO, INC**	THORLO BLACK UNIFORM CREW SOCKS	25%	1	□ 13.99	□ 10.49
FOOTWEAR	**FW955 WHT LG**	**WGX-13-004**	**THORLO, INC**	THORLO BLACK UNIFORM CREW SOCKS	25%	1	□ 13.99	□ 10.49
FOOTWEAR	**FW955 WHT MD**	**WGX-11-004**	**THORLO, INC**	THORLO BLACK UNIFORM CREW SOCKS	25%	1	□ 13.99	□ 10.49
FOOTWEAR	**FW955 WHT XL**	**WGX-15-004**	**THORLO, INC**	THORLO BLACK UNIFORM CREW SOCKS	25%	1	□ 13.99	□ 10.49
FOOTWEAR	**FW965 BLK LG**	**MCB13404**	**THORLO, INC**	THORLOS BLACK COMBAT BOOT SOCKS	25%	1	□ 16.50	□ 12.38
FOOTWEAR	**FW965 BLK MD**	**MCB11404**	**THORLO, INC**	THORLOS BLACK COMBAT BOOT SOCKS	25%	1	□ 16.50	□ 12.38
FOOTWEAR	**FW965 BLK XL**	**MCB15404**	**THORLO, INC**	THORLOS BLACK COMBAT BOOT SOCKS	25%	1	□ 16.50	□ 12.38
FOOTWEAR	**FT2606 COYB SM**	**LWW1CB**	**Timber Rock Marketing LLC**	LEGEND (WARM-WEATHER COMPRESSION MOISTURE WICKING NYLON TACTICAL BOOT SOCK UNISEX	25%	1	□ 16.49	□ 12.37
FOOTWEAR	**FT2606 COYB LG**	**LWW3CB**	**Timber Rock Marketing LLC**	LEGEND (WARM-WEATHER COMPRESSION MOISTURE WICKING NYLON TACTICAL BOOT SOCK UNISEX	25%	1	□ 16.49	□ 12.37
FOOTWEAR	**FT2606 COYB MD**	**LWW2CB**	**Timber Rock Marketing LLC**	LEGEND (WARM-WEATHER COMPRESSION MOISTURE WICKING NYLON TACTICAL BOOT SOCK UNISEX	25%	1	□ 16.49	□ 12.37
FOOTWEAR	**FT2606 COYB XL**	**LWW4CB**	**Timber Rock Marketing LLC**	LEGEND (WARM-WEATHER COMPRESSION MOISTURE WICKING NYLON TACTICAL BOOT SOCK UNISEX	25%	1	□ 16.49	□ 12.37
FOOTWEAR	**FT2606 BLK LG**	**LWW3BK**	**Timber Rock Marketing LLC**	LEGEND (WARM-WEATHER COMPRESSION MOISTURE WICKING NYLON TACTICAL BOOT SOCK UNISEX	25%	1	□ 16.49	□ 12.37
FOOTWEAR	**FT2606 BLK MD**	**LWW2BK**	**Timber Rock Marketing LLC**	LEGEND (WARM-WEATHER COMPRESSION MOISTURE WICKING NYLON TACTICAL BOOT SOCK UNISEX	25%	1	□ 16.49	□ 12.37

FOOTWEAR	**FT2606 BLK SM**	**LWW1BK**	**Timber Rock Marketing LLC**	LEGEND (WARM-WEATHER COMPRESSION MOISTURE WICKING NYLON TACTICAL BOOT SOCK UNISEX	25%	1	□ 16.49	□ 12.37
FOOTWEAR	**FT2606 BLK XL**	**LWW4BK**	**Timber Rock Marketing LLC**	LEGEND (WARM-WEATHER COMPRESSION MOISTURE WICKING NYLON TACTICAL BOOT SOCK UNISEX	25%	1	□ 16.49	□ 12.37
FOOTWEAR	**FT2608 COYB SM**	**LCW1CB**	**Timber Rock Marketing LLC**	LEGEND (COLD-WEATHER COMPRESSION MERINO WOOL TACTICAL BOOT SOCK-UNISEX	25%	1	□ 25.99	□ 19.49
FOOTWEAR	**FT2608 COYB LG**	**LCW3CB**	**Timber Rock Marketing LLC**	LEGEND (COLD-WEATHER COMPRESSION MERINO WOOL TACTICAL BOOT SOCK-UNISEX	25%	1	□ 25.99	□ 19.49
FOOTWEAR	**FT2608 COYB MD**	**LCW2CB**	**Timber Rock Marketing LLC**	LEGEND (COLD-WEATHER COMPRESSION MERINO WOOL TACTICAL BOOT SOCK-UNISEX	25%	1	□ 25.99	□ 19.49
FOOTWEAR	**FT2608 COYB XL**	**LCW4CB**	**Timber Rock Marketing LLC**	LEGEND (COLD-WEATHER COMPRESSION MERINO WOOL TACTICAL BOOT SOCK-UNISEX	25%	1	□ 25.99	□ 19.49
FOOTWEAR	**FT2607 BLK SM**	**LTH1BK**	**Timber Rock Marketing LLC**	LEGEND (ALL-WEATHER COMPRESSION MERINO WOOL TACTICAL BOOT SOCK-UNISEX	25%	1	□ 23.99	□ 17.99
FOOTWEAR	**FT2607 COYB SM**	**LTH1CB**	**Timber Rock Marketing LLC**	LEGEND (ALL-WEATHER COMPRESSION MERINO WOOL TACTICAL BOOT SOCK-UNISEX	25%	1	□ 23.99	□ 17.99
FOOTWEAR	**FT2607 FOGN SM**	**LTH1FG**	**Timber Rock Marketing LLC**	LEGEND (ALL-WEATHER COMPRESSION MERINO WOOL TACTICAL BOOT SOCK-UNISEX	25%	1	□ 23.99	□ 17.99
FOOTWEAR	**FT2607 OGRN SM**	**LTH1OG**	**Timber Rock Marketing LLC**	LEGEND (ALL-WEATHER COMPRESSION MERINO WOOL TACTICAL BOOT SOCK-UNISEX	25%	1	□ 23.99	□ 17.99
FOOTWEAR	**FT2607 BLK LG**	**LTH3BK**	**Timber Rock Marketing LLC**	LEGEND (ALL-WEATHER COMPRESSION MERINO WOOL TACTICAL BOOT SOCK-UNISEX	25%	1	□ 23.99	□ 17.99
FOOTWEAR	**FT2607 BLK MD**	**LTH2BK**	**Timber Rock Marketing LLC**	LEGEND (ALL-WEATHER COMPRESSION MERINO WOOL TACTICAL BOOT SOCK-UNISEX	25%	1	□ 23.99	□ 17.99
FOOTWEAR	**FT2607 BLK XL**	**LTH4BK**	**Timber Rock Marketing LLC**	LEGEND (ALL-WEATHER COMPRESSION MERINO WOOL TACTICAL BOOT SOCK-UNISEX	25%	1	□ 23.99	□ 17.99
FOOTWEAR	**FT2607 COYB LG**	**LTH3CB**	**Timber Rock Marketing LLC**	LEGEND (ALL-WEATHER COMPRESSION MERINO WOOL TACTICAL BOOT SOCK-UNISEX	25%	1	□ 23.99	□ 17.99

FOOTWEAR	**FT2607 COYB MD**	**LTH2CB**	**Timber Rock Marketing LLC**	LEGEND (ALL-WEATHER COMPRESSION MERINO WOOL TACTICAL BOOT SOCK-UNISEX	25%	1	□ 23.99	□ 17.99
FOOTWEAR	**FT2607 COYB XL**	**LTH4CB**	**Timber Rock Marketing LLC**	LEGEND (ALL-WEATHER COMPRESSION MERINO WOOL TACTICAL BOOT SOCK-UNISEX	25%	1	□ 23.99	□ 17.99
FOOTWEAR	**FT2607 FOGN LG**	**LTH3FG**	**Timber Rock Marketing LLC**	LEGEND (ALL-WEATHER COMPRESSION MERINO WOOL TACTICAL BOOT SOCK-UNISEX	25%	1	□ 23.99	□ 17.99
FOOTWEAR	**FT2607 FOGN MD**	**LTH2FG**	**Timber Rock Marketing LLC**	LEGEND (ALL-WEATHER COMPRESSION MERINO WOOL TACTICAL BOOT SOCK-UNISEX	25%	1	□ 23.99	□ 17.99
FOOTWEAR	**FT2607 FOGN XL**	**LTH4FG**	**Timber Rock Marketing LLC**	LEGEND (ALL-WEATHER COMPRESSION MERINO WOOL TACTICAL BOOT SOCK-UNISEX	25%	1	□ 23.99	□ 17.99
FOOTWEAR	**FT2607 OGRN LG**	**LTH3OG**	**Timber Rock Marketing LLC**	LEGEND (ALL-WEATHER COMPRESSION MERINO WOOL TACTICAL BOOT SOCK-UNISEX	25%	1	□ 23.99	□ 17.99
FOOTWEAR	**FT2607 OGRN MD**	**LTH2OG**	**Timber Rock Marketing LLC**	LEGEND (ALL-WEATHER COMPRESSION MERINO WOOL TACTICAL BOOT SOCK-UNISEX	25%	1	□ 23.99	□ 17.99
FOOTWEAR	**FT2607 OGRN XL**	**LTH4OG**	**Timber Rock Marketing LLC**	LEGEND (ALL-WEATHER COMPRESSION MERINO WOOL TACTICAL BOOT SOCK-UNISEX	25%	1	□ 23.99	□ 17.99
FOOTWEAR	**FT2663 BLK 10 M**	**TB0A1XUP001 10 M**	**TIMBERLAND CO**	TIMBERLAND 6" HYPERCHARGE WP BOOT	25%	1	□ 139.99	□ 104.99
FOOTWEAR	**FT2663 BLK 10 W**	**TB0A1XUP001 10 W**	**TIMBERLAND CO**	TIMBERLAND 6" HYPERCHARGE WP BOOT	25%	1	□ 139.99	□ 104.99
FOOTWEAR	**FT2663 BLK 10 XW**	**TB0A1XUP001 10 XW**	**TIMBERLAND CO**	TIMBERLAND 6" HYPERCHARGE WP BOOT	25%	1	□ 139.99	□ 104.99
FOOTWEAR	**FT2663 BLK 10.5 M**	**TB0A1XUP001 10.5 M**	**TIMBERLAND CO**	TIMBERLAND 6" HYPERCHARGE WP BOOT	25%	1	□ 139.99	□ 104.99
FOOTWEAR	**FT2663 BLK 10.5 W**	**TB0A1XUP001 10.5 W**	**TIMBERLAND CO**	TIMBERLAND 6" HYPERCHARGE WP BOOT	25%	1	□ 139.99	□ 104.99
FOOTWEAR	**FT2663 BLK 10.5 XW**	**TB0A1XUP001 10.5 XW**	**TIMBERLAND CO**	TIMBERLAND 6" HYPERCHARGE WP BOOT	25%	1	□ 139.99	□ 104.99
FOOTWEAR	**FT2663 BLK 11 M**	**TB0A1XUP001 11 M**	**TIMBERLAND CO**	TIMBERLAND 6" HYPERCHARGE WP BOOT	25%	1	□ 139.99	□ 104.99
FOOTWEAR	**FT2663 BLK 11 W**	**TB0A1XUP001 11 W**	**TIMBERLAND CO**	TIMBERLAND 6" HYPERCHARGE WP BOOT	25%	1	□ 139.99	□ 104.99
FOOTWEAR	**FT2663 BLK 11 XW**	**TB0A1XUP001 11 XW**	**TIMBERLAND CO**	TIMBERLAND 6" HYPERCHARGE WP BOOT	25%	1	□ 139.99	□ 104.99
FOOTWEAR	**FT2663 BLK 11.5 M**	**TB0A1XUP001 11.5 M**	**TIMBERLAND CO**	TIMBERLAND 6" HYPERCHARGE WP BOOT	25%	1	□ 139.99	□ 104.99

FOOTWEAR	**FT2663 BLK 11.5 W**	**TB0A1XUP001 11.5 W**	**TIMBERLAND CO**	TIMBERLAND 6" HYPERCHARGE WP BOOT	25%	1	□ 139.99	□ 104.99
FOOTWEAR	**FT2663 BLK 11.5 XW**	**TB0A1XUP001 11.5 XW**	**TIMBERLAND CO**	TIMBERLAND 6" HYPERCHARGE WP BOOT	25%	1	□ 139.99	□ 104.99
FOOTWEAR	**FT2663 BLK 12 M**	**TB0A1XUP001 12 M**	**TIMBERLAND CO**	TIMBERLAND 6" HYPERCHARGE WP BOOT	25%	1	□ 139.99	□ 104.99
FOOTWEAR	**FT2663 BLK 12 W**	**TB0A1XUP001 12 W**	**TIMBERLAND CO**	TIMBERLAND 6" HYPERCHARGE WP BOOT	25%	1	□ 139.99	□ 104.99
FOOTWEAR	**FT2663 BLK 12 XW**	**TB0A1XUP001 12 XW**	**TIMBERLAND CO**	TIMBERLAND 6" HYPERCHARGE WP BOOT	25%	1	□ 139.99	□ 104.99
FOOTWEAR	**FT2663 BLK 13 M**	**TB0A1XUP001 13 M**	**TIMBERLAND CO**	TIMBERLAND 6" HYPERCHARGE WP BOOT	25%	1	□ 139.99	□ 104.99
FOOTWEAR	**FT2663 BLK 13 W**	**TB0A1XUP001 13 W**	**TIMBERLAND CO**	TIMBERLAND 6" HYPERCHARGE WP BOOT	25%	1	□ 139.99	□ 104.99
FOOTWEAR	**FT2663 BLK 13 XW**	**TB0A1XUP001 13 XW**	**TIMBERLAND CO**	TIMBERLAND 6" HYPERCHARGE WP BOOT	25%	1	□ 139.99	□ 104.99
FOOTWEAR	**FT2663 BLK 14 M**	**TB0A1XUP001 14 M**	**TIMBERLAND CO**	TIMBERLAND 6" HYPERCHARGE WP BOOT	25%	1	□ 139.99	□ 104.99
FOOTWEAR	**FT2663 BLK 14 W**	**TB0A1XUP001 14 W**	**TIMBERLAND CO**	TIMBERLAND 6" HYPERCHARGE WP BOOT	25%	1	□ 139.99	□ 104.99
FOOTWEAR	**FT2663 BLK 14 XW**	**TB0A1XUP001 14 XW**	**TIMBERLAND CO**	TIMBERLAND 6" HYPERCHARGE WP BOOT	25%	1	□ 139.99	□ 104.99
FOOTWEAR	**FT2663 BLK 15 M**	**TB0A1XUP001 15 M**	**TIMBERLAND CO**	TIMBERLAND 6" HYPERCHARGE WP BOOT	25%	1	□ 139.99	□ 104.99
FOOTWEAR	**FT2663 BLK 15 W**	**TB0A1XUP001 15 W**	**TIMBERLAND CO**	TIMBERLAND 6" HYPERCHARGE WP BOOT	25%	1	□ 139.99	□ 104.99
FOOTWEAR	**FT2663 BLK 15 XW**	**TB0A1XUP001 15 XW**	**TIMBERLAND CO**	TIMBERLAND 6" HYPERCHARGE WP BOOT	25%	1	□ 139.99	□ 104.99
FOOTWEAR	**FT2663 BLK 16 M**	**TB0A1XUP001 16 M**	**TIMBERLAND CO**	TIMBERLAND 6" HYPERCHARGE WP BOOT	25%	1	□ 139.99	□ 104.99
FOOTWEAR	**FT2663 BLK 16 W**	**TB0A1XUP001 16 W**	**TIMBERLAND CO**	TIMBERLAND 6" HYPERCHARGE WP BOOT	25%	1	□ 139.99	□ 104.99
FOOTWEAR	**FT2663 BLK 16 XW**	**TB0A1XUP001 16 XW**	**TIMBERLAND CO**	TIMBERLAND 6" HYPERCHARGE WP BOOT	25%	1	□ 139.99	□ 104.99
FOOTWEAR	**FT2663 BLK 3.5 M**	**TB0A1XUP001 3.5 M**	**TIMBERLAND CO**	TIMBERLAND 6" HYPERCHARGE WP BOOT	25%	1	□ 139.99	□ 104.99
FOOTWEAR	**FT2663 BLK 3.5 W**	**TB0A1XUP001 3.5 W**	**TIMBERLAND CO**	TIMBERLAND 6" HYPERCHARGE WP BOOT	25%	1	□ 139.99	□ 104.99
FOOTWEAR	**FT2663 BLK 3.5 XW**	**TB0A1XUP001 3.5 XW**	**TIMBERLAND CO**	TIMBERLAND 6" HYPERCHARGE WP BOOT	25%	1	□ 139.99	□ 104.99
FOOTWEAR	**FT2663 BLK 4 M**	**TB0A1XUP001 4 M**	**TIMBERLAND CO**	TIMBERLAND 6" HYPERCHARGE WP BOOT	25%	1	□ 139.99	□ 104.99
FOOTWEAR	**FT2663 BLK 4 W**	**TB0A1XUP001 4 W**	**TIMBERLAND CO**	TIMBERLAND 6" HYPERCHARGE WP BOOT	25%	1	□ 139.99	□ 104.99

FOOTWEAR	**FT2663 BLK 4 XW**	**TB0A1XUP001 4 XW**	**TIMBERLAND CO**	TIMBERLAND 6" HYPERCHARGE WP BOOT	25%	1	□ 139.99	□ 104.99
FOOTWEAR	**FT2663 BLK 4.5 M**	**TB0A1XUP001 4.5 M**	**TIMBERLAND CO**	TIMBERLAND 6" HYPERCHARGE WP BOOT	25%	1	□ 139.99	□ 104.99
FOOTWEAR	**FT2663 BLK 4.5 W**	**TB0A1XUP001 4.5 W**	**TIMBERLAND CO**	TIMBERLAND 6" HYPERCHARGE WP BOOT	25%	1	□ 139.99	□ 104.99
FOOTWEAR	**FT2663 BLK 4.5 XW**	**TB0A1XUP001 4.5 XW**	**TIMBERLAND CO**	TIMBERLAND 6" HYPERCHARGE WP BOOT	25%	1	□ 139.99	□ 104.99
FOOTWEAR	**FT2663 BLK 5 M**	**TB0A1XUP001 5 M**	**TIMBERLAND CO**	TIMBERLAND 6" HYPERCHARGE WP BOOT	25%	1	□ 139.99	□ 104.99
FOOTWEAR	**FT2663 BLK 5 W**	**TB0A1XUP001 5 W**	**TIMBERLAND CO**	TIMBERLAND 6" HYPERCHARGE WP BOOT	25%	1	□ 139.99	□ 104.99
FOOTWEAR	**FT2663 BLK 5 XW**	**TB0A1XUP001 5 XW**	**TIMBERLAND CO**	TIMBERLAND 6" HYPERCHARGE WP BOOT	25%	1	□ 139.99	□ 104.99
FOOTWEAR	**FT2663 BLK 5.5 M**	**TB0A1XUP001 5.5 M**	**TIMBERLAND CO**	TIMBERLAND 6" HYPERCHARGE WP BOOT	25%	1	□ 139.99	□ 104.99
FOOTWEAR	**FT2663 BLK 5.5 W**	**TB0A1XUP001 5.5 W**	**TIMBERLAND CO**	TIMBERLAND 6" HYPERCHARGE WP BOOT	25%	1	□ 139.99	□ 104.99
FOOTWEAR	**FT2663 BLK 5.5 XW**	**TB0A1XUP001 5.5 XW**	**TIMBERLAND CO**	TIMBERLAND 6" HYPERCHARGE WP BOOT	25%	1	□ 139.99	□ 104.99
FOOTWEAR	**FT2663 BLK 6 M**	**TB0A1XUP001 6 M**	**TIMBERLAND CO**	TIMBERLAND 6" HYPERCHARGE WP BOOT	25%	1	□ 139.99	□ 104.99
FOOTWEAR	**FT2663 BLK 6 W**	**TB0A1XUP001 6 W**	**TIMBERLAND CO**	TIMBERLAND 6" HYPERCHARGE WP BOOT	25%	1	□ 139.99	□ 104.99
FOOTWEAR	**FT2663 BLK 6 XW**	**TB0A1XUP001 6 XW**	**TIMBERLAND CO**	TIMBERLAND 6" HYPERCHARGE WP BOOT	25%	1	□ 139.99	□ 104.99
FOOTWEAR	**FT2663 BLK 6.5 M**	**TB0A1XUP001 6.5 M**	**TIMBERLAND CO**	TIMBERLAND 6" HYPERCHARGE WP BOOT	25%	1	□ 139.99	□ 104.99
FOOTWEAR	**FT2663 BLK 6.5 W**	**TB0A1XUP001 6.5 W**	**TIMBERLAND CO**	TIMBERLAND 6" HYPERCHARGE WP BOOT	25%	1	□ 139.99	□ 104.99
FOOTWEAR	**FT2663 BLK 6.5 XW**	**TB0A1XUP001 6.5 XW**	**TIMBERLAND CO**	TIMBERLAND 6" HYPERCHARGE WP BOOT	25%	1	□ 139.99	□ 104.99
FOOTWEAR	**FT2663 BLK 7 M**	**TB0A1XUP001 7 M**	**TIMBERLAND CO**	TIMBERLAND 6" HYPERCHARGE WP BOOT	25%	1	□ 139.99	□ 104.99
FOOTWEAR	**FT2663 BLK 7 W**	**TB0A1XUP001 7 W**	**TIMBERLAND CO**	TIMBERLAND 6" HYPERCHARGE WP BOOT	25%	1	□ 139.99	□ 104.99
FOOTWEAR	**FT2663 BLK 7 XW**	**TB0A1XUP001 7 XW**	**TIMBERLAND CO**	TIMBERLAND 6" HYPERCHARGE WP BOOT	25%	1	□ 139.99	□ 104.99
FOOTWEAR	**FT2663 BLK 7.5 M**	**TB0A1XUP001 7.5 M**	**TIMBERLAND CO**	TIMBERLAND 6" HYPERCHARGE WP BOOT	25%	1	□ 139.99	□ 104.99
FOOTWEAR	**FT2663 BLK 7.5 W**	**TB0A1XUP001 7.5 W**	**TIMBERLAND CO**	TIMBERLAND 6" HYPERCHARGE WP BOOT	25%	1	□ 139.99	□ 104.99
FOOTWEAR	**FT2663 BLK 7.5 XW**	**TB0A1XUP001 7.5 XW**	**TIMBERLAND CO**	TIMBERLAND 6" HYPERCHARGE WP BOOT	25%	1	□ 139.99	□ 104.99

FOOTWEAR	**FT2663 BLK 8 M**	**TB0A1XUP001 8 M**	**TIMBERLAND CO**	TIMBERLAND 6" HYPERCHARGE WP BOOT	25%	1	□ 139.99	□ 104.99
FOOTWEAR	**FT2663 BLK 8 W**	**TB0A1XUP001 8 W**	**TIMBERLAND CO**	TIMBERLAND 6" HYPERCHARGE WP BOOT	25%	1	□ 139.99	□ 104.99
FOOTWEAR	**FT2663 BLK 8 XW**	**TB0A1XUP001 8 XW**	**TIMBERLAND CO**	TIMBERLAND 6" HYPERCHARGE WP BOOT	25%	1	□ 139.99	□ 104.99
FOOTWEAR	**FT2663 BLK 8.5 M**	**TB0A1XUP001 8.5 M**	**TIMBERLAND CO**	TIMBERLAND 6" HYPERCHARGE WP BOOT	25%	1	□ 139.99	□ 104.99
FOOTWEAR	**FT2663 BLK 8.5 W**	**TB0A1XUP001 8.5 W**	**TIMBERLAND CO**	TIMBERLAND 6" HYPERCHARGE WP BOOT	25%	1	□ 139.99	□ 104.99
FOOTWEAR	**FT2663 BLK 8.5 XW**	**TB0A1XUP001 8.5 XW**	**TIMBERLAND CO**	TIMBERLAND 6" HYPERCHARGE WP BOOT	25%	1	□ 139.99	□ 104.99
FOOTWEAR	**FT2663 BLK 9 M**	**TB0A1XUP001 9 M**	**TIMBERLAND CO**	TIMBERLAND 6" HYPERCHARGE WP BOOT	25%	1	□ 139.99	□ 104.99
FOOTWEAR	**FT2663 BLK 9 W**	**TB0A1XUP001 9 W**	**TIMBERLAND CO**	TIMBERLAND 6" HYPERCHARGE WP BOOT	25%	1	□ 139.99	□ 104.99
FOOTWEAR	**FT2663 BLK 9 XW**	**TB0A1XUP001 9 XW**	**TIMBERLAND CO**	TIMBERLAND 6" HYPERCHARGE WP BOOT	25%	1	□ 139.99	□ 104.99
FOOTWEAR	**FT2663 BLK 9.5 M**	**TB0A1XUP001 9.5 M**	**TIMBERLAND CO**	TIMBERLAND 6" HYPERCHARGE WP BOOT	25%	1	□ 139.99	□ 104.99
FOOTWEAR	**FT2663 BLK 9.5 W**	**TB0A1XUP001 9.5 W**	**TIMBERLAND CO**	TIMBERLAND 6" HYPERCHARGE WP BOOT	25%	1	□ 139.99	□ 104.99
FOOTWEAR	**FT2663 BLK 9.5 XW**	**TB0A1XUP001 9.5 XW**	**TIMBERLAND CO**	TIMBERLAND 6" HYPERCHARGE WP BOOT	25%	1	□ 139.99	□ 104.99
FOOTWEAR	**FT2712 BLK 10 M**	**TB0A1XVN001 10 M**	**TIMBERLAND CO**	TIMBERLAND 6" HYPERCHARGE NT WP FP CSA BOOT	25%	1	□ 154.99	□ 116.24
FOOTWEAR	**FT2712 BLK 10 W**	**TB0A1XVN001 10 W**	**TIMBERLAND CO**	TIMBERLAND 6" HYPERCHARGE NT WP FP CSA BOOT	25%	1	□ 154.99	□ 116.24
FOOTWEAR	**FT2712 BLK 10 XW**	**TB0A1XVN001 10 XW**	**TIMBERLAND CO**	TIMBERLAND 6" HYPERCHARGE NT WP FP CSA BOOT	25%	1	□ 154.99	□ 116.24
FOOTWEAR	**FT2712 BLK 10.5 M**	**TB0A1XVN001 10.5 M**	**TIMBERLAND CO**	TIMBERLAND 6" HYPERCHARGE NT WP FP CSA BOOT	25%	1	□ 154.99	□ 116.24
FOOTWEAR	**FT2712 BLK 10.5 W**	**TB0A1XVN001 10.5 W**	**TIMBERLAND CO**	TIMBERLAND 6" HYPERCHARGE NT WP FP CSA BOOT	25%	1	□ 154.99	□ 116.24
FOOTWEAR	**FT2712 BLK 10.5 XW**	**TB0A1XVN001 10.5 XW**	**TIMBERLAND CO**	TIMBERLAND 6" HYPERCHARGE NT WP FP CSA BOOT	25%	1	□ 154.99	□ 116.24
FOOTWEAR	**FT2712 BLK 11 M**	**TB0A1XVN001 11 M**	**TIMBERLAND CO**	TIMBERLAND 6" HYPERCHARGE NT WP FP CSA BOOT	25%	1	□ 154.99	□ 116.24
FOOTWEAR	**FT2712 BLK 11 W**	**TB0A1XVN001 11 W**	**TIMBERLAND CO**	TIMBERLAND 6" HYPERCHARGE NT WP FP CSA BOOT	25%	1	□ 154.99	□ 116.24
FOOTWEAR	**FT2712 BLK 11 XW**	**TB0A1XVN001 11 XW**	**TIMBERLAND CO**	TIMBERLAND 6" HYPERCHARGE NT WP FP CSA BOOT	25%	1	□ 154.99	□ 116.24
FOOTWEAR	**FT2712 BLK 11.5 M**	**TB0A1XVN001 11.5 M**	**TIMBERLAND CO**	TIMBERLAND 6" HYPERCHARGE NT WP FP CSA BOOT	25%	1	□ 154.99	□ 116.24

FOOTWEAR	**FT2712 BLK 11.5 W**	**TB0A1XVN001 11.5 W**	**TIMBERLAND CO**	TIMBERLAND 6" HYPERCHARGE NT WP FP CSA BOOT	25%	1	□ 154.99	□ 116.24
FOOTWEAR	**FT2712 BLK 11.5 XW**	**TB0A1XVN001 11.5 XW**	**TIMBERLAND CO**	TIMBERLAND 6" HYPERCHARGE NT WP FP CSA BOOT	25%	1	□ 154.99	□ 116.24
FOOTWEAR	**FT2712 BLK 12 M**	**TB0A1XVN001 12 M**	**TIMBERLAND CO**	TIMBERLAND 6" HYPERCHARGE NT WP FP CSA BOOT	25%	1	□ 154.99	□ 116.24
FOOTWEAR	**FT2712 BLK 12 W**	**TB0A1XVN001 12 W**	**TIMBERLAND CO**	TIMBERLAND 6" HYPERCHARGE NT WP FP CSA BOOT	25%	1	□ 154.99	□ 116.24
FOOTWEAR	**FT2712 BLK 12 XW**	**TB0A1XVN001 12 XW**	**TIMBERLAND CO**	TIMBERLAND 6" HYPERCHARGE NT WP FP CSA BOOT	25%	1	□ 154.99	□ 116.24
FOOTWEAR	**FT2712 BLK 13 M**	**TB0A1XVN001 13 M**	**TIMBERLAND CO**	TIMBERLAND 6" HYPERCHARGE NT WP FP CSA BOOT	25%	1	□ 154.99	□ 116.24
FOOTWEAR	**FT2712 BLK 13 W**	**TB0A1XVN001 13 W**	**TIMBERLAND CO**	TIMBERLAND 6" HYPERCHARGE NT WP FP CSA BOOT	25%	1	□ 154.99	□ 116.24
FOOTWEAR	**FT2712 BLK 13 XW**	**TB0A1XVN001 13 XW**	**TIMBERLAND CO**	TIMBERLAND 6" HYPERCHARGE NT WP FP CSA BOOT	25%	1	□ 154.99	□ 116.24
FOOTWEAR	**FT2712 BLK 14 M**	**TB0A1XVN001 14 M**	**TIMBERLAND CO**	TIMBERLAND 6" HYPERCHARGE NT WP FP CSA BOOT	25%	1	□ 154.99	□ 116.24
FOOTWEAR	**FT2712 BLK 14 W**	**TB0A1XVN001 14 W**	**TIMBERLAND CO**	TIMBERLAND 6" HYPERCHARGE NT WP FP CSA BOOT	25%	1	□ 154.99	□ 116.24
FOOTWEAR	**FT2712 BLK 14 XW**	**TB0A1XVN001 14 XW**	**TIMBERLAND CO**	TIMBERLAND 6" HYPERCHARGE NT WP FP CSA BOOT	25%	1	□ 154.99	□ 116.24
FOOTWEAR	**FT2712 BLK 15 M**	**TB0A1XVN001 15 M**	**TIMBERLAND CO**	TIMBERLAND 6" HYPERCHARGE NT WP FP CSA BOOT	25%	1	□ 154.99	□ 116.24
FOOTWEAR	**FT2712 BLK 15 W**	**TB0A1XVN001 15 W**	**TIMBERLAND CO**	TIMBERLAND 6" HYPERCHARGE NT WP FP CSA BOOT	25%	1	□ 154.99	□ 116.24
FOOTWEAR	**FT2712 BLK 15 XW**	**TB0A1XVN001 15 XW**	**TIMBERLAND CO**	TIMBERLAND 6" HYPERCHARGE NT WP FP CSA BOOT	25%	1	□ 154.99	□ 116.24
FOOTWEAR	**FT2712 BLK 16 M**	**TB0A1XVN001 16 M**	**TIMBERLAND CO**	TIMBERLAND 6" HYPERCHARGE NT WP FP CSA BOOT	25%	1	□ 154.99	□ 116.24
FOOTWEAR	**FT2712 BLK 16 W**	**TB0A1XVN001 16 W**	**TIMBERLAND CO**	TIMBERLAND 6" HYPERCHARGE NT WP FP CSA BOOT	25%	1	□ 154.99	□ 116.24
FOOTWEAR	**FT2712 BLK 16 XW**	**TB0A1XVN001 16 XW**	**TIMBERLAND CO**	TIMBERLAND 6" HYPERCHARGE NT WP FP CSA BOOT	25%	1	□ 154.99	□ 116.24
FOOTWEAR	**FT2712 BLK 3.5 M**	**TB0A1XVN001 3.5 M**	**TIMBERLAND CO**	TIMBERLAND 6" HYPERCHARGE NT WP FP CSA BOOT	25%	1	□ 154.99	□ 116.24
FOOTWEAR	**FT2712 BLK 3.5 W**	**TB0A1XVN001 3.5 W**	**TIMBERLAND CO**	TIMBERLAND 6" HYPERCHARGE NT WP FP CSA BOOT	25%	1	□ 154.99	□ 116.24
FOOTWEAR	**FT2712 BLK 3.5 XW**	**TB0A1XVN001 3.5 XW**	**TIMBERLAND CO**	TIMBERLAND 6" HYPERCHARGE NT WP FP CSA BOOT	25%	1	□ 154.99	□ 116.24
FOOTWEAR	**FT2712 BLK 4 M**	**TB0A1XVN001 4 M**	**TIMBERLAND CO**	TIMBERLAND 6" HYPERCHARGE NT WP FP CSA BOOT	25%	1	□ 154.99	□ 116.24
FOOTWEAR	**FT2712 BLK 4 W**	**TB0A1XVN001 4 W**	**TIMBERLAND CO**	TIMBERLAND 6" HYPERCHARGE NT WP FP CSA BOOT	25%	1	□ 154.99	□ 116.24

FOOTWEAR	**FT2712 BLK 4 XW**	**TB0A1XVN001 4 XW**	**TIMBERLAND CO**	TIMBERLAND 6" HYPERCHARGE NT WP FP CSA BOOT	25%	1	□ 154.99	□ 116.24
FOOTWEAR	**FT2712 BLK 4.5 M**	**TB0A1XVN001 4.5 M**	**TIMBERLAND CO**	TIMBERLAND 6" HYPERCHARGE NT WP FP CSA BOOT	25%	1	□ 154.99	□ 116.24
FOOTWEAR	**FT2712 BLK 4.5 W**	**TB0A1XVN001 4.5 W**	**TIMBERLAND CO**	TIMBERLAND 6" HYPERCHARGE NT WP FP CSA BOOT	25%	1	□ 154.99	□ 116.24
FOOTWEAR	**FT2712 BLK 4.5 XW**	**TB0A1XVN001 4.5 XW**	**TIMBERLAND CO**	TIMBERLAND 6" HYPERCHARGE NT WP FP CSA BOOT	25%	1	□ 154.99	□ 116.24
FOOTWEAR	**FT2712 BLK 5 M**	**TB0A1XVN001 5 M**	**TIMBERLAND CO**	TIMBERLAND 6" HYPERCHARGE NT WP FP CSA BOOT	25%	1	□ 154.99	□ 116.24
FOOTWEAR	**FT2712 BLK 5 W**	**TB0A1XVN001 5 W**	**TIMBERLAND CO**	TIMBERLAND 6" HYPERCHARGE NT WP FP CSA BOOT	25%	1	□ 154.99	□ 116.24
FOOTWEAR	**FT2712 BLK 5 XW**	**TB0A1XVN001 5 XW**	**TIMBERLAND CO**	TIMBERLAND 6" HYPERCHARGE NT WP FP CSA BOOT	25%	1	□ 154.99	□ 116.24
FOOTWEAR	**FT2712 BLK 5.5 M**	**TB0A1XVN001 5.5 M**	**TIMBERLAND CO**	TIMBERLAND 6" HYPERCHARGE NT WP FP CSA BOOT	25%	1	□ 154.99	□ 116.24
FOOTWEAR	**FT2712 BLK 5.5 W**	**TB0A1XVN001 5.5 W**	**TIMBERLAND CO**	TIMBERLAND 6" HYPERCHARGE NT WP FP CSA BOOT	25%	1	□ 154.99	□ 116.24
FOOTWEAR	**FT2712 BLK 5.5 XW**	**TB0A1XVN001 5.5 XW**	**TIMBERLAND CO**	TIMBERLAND 6" HYPERCHARGE NT WP FP CSA BOOT	25%	1	□ 154.99	□ 116.24
FOOTWEAR	**FT2712 BLK 6 M**	**TB0A1XVN001 6 M**	**TIMBERLAND CO**	TIMBERLAND 6" HYPERCHARGE NT WP FP CSA BOOT	25%	1	□ 154.99	□ 116.24
FOOTWEAR	**FT2712 BLK 6 W**	**TB0A1XVN001 6 W**	**TIMBERLAND CO**	TIMBERLAND 6" HYPERCHARGE NT WP FP CSA BOOT	25%	1	□ 154.99	□ 116.24
FOOTWEAR	**FT2712 BLK 6 XW**	**TB0A1XVN001 6 XW**	**TIMBERLAND CO**	TIMBERLAND 6" HYPERCHARGE NT WP FP CSA BOOT	25%	1	□ 154.99	□ 116.24
FOOTWEAR	**FT2712 BLK 6.5 M**	**TB0A1XVN001 6.5 M**	**TIMBERLAND CO**	TIMBERLAND 6" HYPERCHARGE NT WP FP CSA BOOT	25%	1	□ 154.99	□ 116.24
FOOTWEAR	**FT2712 BLK 6.5 W**	**TB0A1XVN001 6.5 W**	**TIMBERLAND CO**	TIMBERLAND 6" HYPERCHARGE NT WP FP CSA BOOT	25%	1	□ 154.99	□ 116.24
FOOTWEAR	**FT2712 BLK 6.5 XW**	**TB0A1XVN001 6.5 XW**	**TIMBERLAND CO**	TIMBERLAND 6" HYPERCHARGE NT WP FP CSA BOOT	25%	1	□ 154.99	□ 116.24
FOOTWEAR	**FT2712 BLK 7 M**	**TB0A1XVN001 7 M**	**TIMBERLAND CO**	TIMBERLAND 6" HYPERCHARGE NT WP FP CSA BOOT	25%	1	□ 154.99	□ 116.24
FOOTWEAR	**FT2712 BLK 7 W**	**TB0A1XVN001 7 W**	**TIMBERLAND CO**	TIMBERLAND 6" HYPERCHARGE NT WP FP CSA BOOT	25%	1	□ 154.99	□ 116.24
FOOTWEAR	**FT2712 BLK 7 XW**	**TB0A1XVN001 7 XW**	**TIMBERLAND CO**	TIMBERLAND 6" HYPERCHARGE NT WP FP CSA BOOT	25%	1	□ 154.99	□ 116.24
FOOTWEAR	**FT2712 BLK 7.5 M**	**TB0A1XVN001 7.5 M**	**TIMBERLAND CO**	TIMBERLAND 6" HYPERCHARGE NT WP FP CSA BOOT	25%	1	□ 154.99	□ 116.24
FOOTWEAR	**FT2712 BLK 7.5 W**	**TB0A1XVN001 7.5 W**	**TIMBERLAND CO**	TIMBERLAND 6" HYPERCHARGE NT WP FP CSA BOOT	25%	1	□ 154.99	□ 116.24
FOOTWEAR	**FT2712 BLK 7.5 XW**	**TB0A1XVN001 7.5 XW**	**TIMBERLAND CO**	TIMBERLAND 6" HYPERCHARGE NT WP FP CSA BOOT	25%	1	□ 154.99	□ 116.24

FOOTWEAR	**FT2712 BLK 8 M**	**TB0A1XVN001 8 M**	**TIMBERLAND CO**	TIMBERLAND 6" HYPERCHARGE NT WP FP CSA BOOT	25%	1	□ 154.99	□ 116.24
FOOTWEAR	**FT2712 BLK 8 W**	**TB0A1XVN001 8 W**	**TIMBERLAND CO**	TIMBERLAND 6" HYPERCHARGE NT WP FP CSA BOOT	25%	1	□ 154.99	□ 116.24
FOOTWEAR	**FT2712 BLK 8 XW**	**TB0A1XVN001 8 XW**	**TIMBERLAND CO**	TIMBERLAND 6" HYPERCHARGE NT WP FP CSA BOOT	25%	1	□ 154.99	□ 116.24
FOOTWEAR	**FT2712 BLK 8.5 M**	**TB0A1XVN001 8.5 M**	**TIMBERLAND CO**	TIMBERLAND 6" HYPERCHARGE NT WP FP CSA BOOT	25%	1	□ 154.99	□ 116.24
FOOTWEAR	**FT2712 BLK 8.5 W**	**TB0A1XVN001 8.5 W**	**TIMBERLAND CO**	TIMBERLAND 6" HYPERCHARGE NT WP FP CSA BOOT	25%	1	□ 154.99	□ 116.24
FOOTWEAR	**FT2712 BLK 8.5 XW**	**TB0A1XVN001 8.5 XW**	**TIMBERLAND CO**	TIMBERLAND 6" HYPERCHARGE NT WP FP CSA BOOT	25%	1	□ 154.99	□ 116.24
FOOTWEAR	**FT2712 BLK 9 M**	**TB0A1XVN001 9 M**	**TIMBERLAND CO**	TIMBERLAND 6" HYPERCHARGE NT WP FP CSA BOOT	25%	1	□ 154.99	□ 116.24
FOOTWEAR	**FT2712 BLK 9 W**	**TB0A1XVN001 9 W**	**TIMBERLAND CO**	TIMBERLAND 6" HYPERCHARGE NT WP FP CSA BOOT	25%	1	□ 154.99	□ 116.24
FOOTWEAR	**FT2712 BLK 9 XW**	**TB0A1XVN001 9 XW**	**TIMBERLAND CO**	TIMBERLAND 6" HYPERCHARGE NT WP FP CSA BOOT	25%	1	□ 154.99	□ 116.24
FOOTWEAR	**FT2712 BLK 9.5 M**	**TB0A1XVN001 9.5 M**	**TIMBERLAND CO**	TIMBERLAND 6" HYPERCHARGE NT WP FP CSA BOOT	25%	1	□ 154.99	□ 116.24
FOOTWEAR	**FT2712 BLK 9.5 W**	**TB0A1XVN001 9.5 W**	**TIMBERLAND CO**	TIMBERLAND 6" HYPERCHARGE NT WP FP CSA BOOT	25%	1	□ 154.99	□ 116.24
FOOTWEAR	**FT2712 BLK 9.5 XW**	**TB0A1XVN001 9.5 XW**	**TIMBERLAND CO**	TIMBERLAND 6" HYPERCHARGE NT WP FP CSA BOOT	25%	1	□ 154.99	□ 116.24
FOOTWEAR	**FT2664 BLK 10 M**	**TB0A1XVC001 10 M**	**TIMBERLAND CO**	TIMBERLAND 8" HYPERCHARGE WP BOOT	25%	1	□ 159.99	□ 119.99
FOOTWEAR	**FT2664 BLK 10 W**	**TB0A1XVC001 10 W**	**TIMBERLAND CO**	TIMBERLAND 8" HYPERCHARGE WP BOOT	25%	1	□ 159.99	□ 119.99
FOOTWEAR	**FT2664 BLK 10 XW**	**TB0A1XVC001 10 XW**	**TIMBERLAND CO**	TIMBERLAND 8" HYPERCHARGE WP BOOT	25%	1	□ 159.99	□ 119.99
FOOTWEAR	**FT2664 BLK 10.5 M**	**TB0A1XVC001 10.5 M**	**TIMBERLAND CO**	TIMBERLAND 8" HYPERCHARGE WP BOOT	25%	1	□ 159.99	□ 119.99
FOOTWEAR	**FT2664 BLK 10.5 W**	**TB0A1XVC001 10.5 W**	**TIMBERLAND CO**	TIMBERLAND 8" HYPERCHARGE WP BOOT	25%	1	□ 159.99	□ 119.99
FOOTWEAR	**FT2664 BLK 10.5 XW**	**TB0A1XVC001 10.5 XW**	**TIMBERLAND CO**	TIMBERLAND 8" HYPERCHARGE WP BOOT	25%	1	□ 159.99	□ 119.99
FOOTWEAR	**FT2664 BLK 11 M**	**TB0A1XVC001 11 M**	**TIMBERLAND CO**	TIMBERLAND 8" HYPERCHARGE WP BOOT	25%	1	□ 159.99	□ 119.99
FOOTWEAR	**FT2664 BLK 11 W**	**TB0A1XVC001 11 W**	**TIMBERLAND CO**	TIMBERLAND 8" HYPERCHARGE WP BOOT	25%	1	□ 159.99	□ 119.99
FOOTWEAR	**FT2664 BLK 11 XW**	**TB0A1XVC001 11 XW**	**TIMBERLAND CO**	TIMBERLAND 8" HYPERCHARGE WP BOOT	25%	1	□ 159.99	□ 119.99
FOOTWEAR	**FT2664 BLK 11.5 M**	**TB0A1XVC001 11.5 M**	**TIMBERLAND CO**	TIMBERLAND 8" HYPERCHARGE WP BOOT	25%	1	□ 159.99	□ 119.99

FOOTWEAR	**FT2664 BLK 11.5 W**	**TB0A1XVC001 11.5 W**	**TIMBERLAND CO**	TIMBERLAND 8" HYPERCHARGE WP BOOT	25%	1	□ 159.99	□ 119.99
FOOTWEAR	**FT2664 BLK 11.5 XW**	**TB0A1XVC001 11.5 XW**	**TIMBERLAND CO**	TIMBERLAND 8" HYPERCHARGE WP BOOT	25%	1	□ 159.99	□ 119.99
FOOTWEAR	**FT2664 BLK 12 M**	**TB0A1XVC001 12 M**	**TIMBERLAND CO**	TIMBERLAND 8" HYPERCHARGE WP BOOT	25%	1	□ 159.99	□ 119.99
FOOTWEAR	**FT2664 BLK 12 W**	**TB0A1XVC001 12 W**	**TIMBERLAND CO**	TIMBERLAND 8" HYPERCHARGE WP BOOT	25%	1	□ 159.99	□ 119.99
FOOTWEAR	**FT2664 BLK 12 XW**	**TB0A1XVC001 12 XW**	**TIMBERLAND CO**	TIMBERLAND 8" HYPERCHARGE WP BOOT	25%	1	□ 159.99	□ 119.99
FOOTWEAR	**FT2664 BLK 13 M**	**TB0A1XVC001 13 M**	**TIMBERLAND CO**	TIMBERLAND 8" HYPERCHARGE WP BOOT	25%	1	□ 159.99	□ 119.99
FOOTWEAR	**FT2664 BLK 13 W**	**TB0A1XVC001 13 W**	**TIMBERLAND CO**	TIMBERLAND 8" HYPERCHARGE WP BOOT	25%	1	□ 159.99	□ 119.99
FOOTWEAR	**FT2664 BLK 13 XW**	**TB0A1XVC001 13 XW**	**TIMBERLAND CO**	TIMBERLAND 8" HYPERCHARGE WP BOOT	25%	1	□ 159.99	□ 119.99
FOOTWEAR	**FT2664 BLK 14 M**	**TB0A1XVC001 14 M**	**TIMBERLAND CO**	TIMBERLAND 8" HYPERCHARGE WP BOOT	25%	1	□ 159.99	□ 119.99
FOOTWEAR	**FT2664 BLK 14 W**	**TB0A1XVC001 14 W**	**TIMBERLAND CO**	TIMBERLAND 8" HYPERCHARGE WP BOOT	25%	1	□ 159.99	□ 119.99
FOOTWEAR	**FT2664 BLK 14 XW**	**TB0A1XVC001 14 XW**	**TIMBERLAND CO**	TIMBERLAND 8" HYPERCHARGE WP BOOT	25%	1	□ 159.99	□ 119.99
FOOTWEAR	**FT2664 BLK 15 M**	**TB0A1XVC001 15 M**	**TIMBERLAND CO**	TIMBERLAND 8" HYPERCHARGE WP BOOT	25%	1	□ 159.99	□ 119.99
FOOTWEAR	**FT2664 BLK 15 W**	**TB0A1XVC001 15 W**	**TIMBERLAND CO**	TIMBERLAND 8" HYPERCHARGE WP BOOT	25%	1	□ 159.99	□ 119.99
FOOTWEAR	**FT2664 BLK 15 XW**	**TB0A1XVC001 15 XW**	**TIMBERLAND CO**	TIMBERLAND 8" HYPERCHARGE WP BOOT	25%	1	□ 159.99	□ 119.99
FOOTWEAR	**FT2664 BLK 16 M**	**TB0A1XVC001 16 M**	**TIMBERLAND CO**	TIMBERLAND 8" HYPERCHARGE WP BOOT	25%	1	□ 159.99	□ 119.99
FOOTWEAR	**FT2664 BLK 16 W**	**TB0A1XVC001 16 W**	**TIMBERLAND CO**	TIMBERLAND 8" HYPERCHARGE WP BOOT	25%	1	□ 159.99	□ 119.99
FOOTWEAR	**FT2664 BLK 16 XW**	**TB0A1XVC001 16 XW**	**TIMBERLAND CO**	TIMBERLAND 8" HYPERCHARGE WP BOOT	25%	1	□ 159.99	□ 119.99
FOOTWEAR	**FT2664 BLK 3.5 M**	**TB0A1XVC001 3.5 M**	**TIMBERLAND CO**	TIMBERLAND 8" HYPERCHARGE WP BOOT	25%	1	□ 159.99	□ 119.99
FOOTWEAR	**FT2664 BLK 3.5 W**	**TB0A1XVC001 3.5 W**	**TIMBERLAND CO**	TIMBERLAND 8" HYPERCHARGE WP BOOT	25%	1	□ 159.99	□ 119.99
FOOTWEAR	**FT2664 BLK 3.5 XW**	**TB0A1XVC001 3.5 XW**	**TIMBERLAND CO**	TIMBERLAND 8" HYPERCHARGE WP BOOT	25%	1	□ 159.99	□ 119.99
FOOTWEAR	**FT2664 BLK 4 M**	**TB0A1XVC001 4 M**	**TIMBERLAND CO**	TIMBERLAND 8" HYPERCHARGE WP BOOT	25%	1	□ 159.99	□ 119.99
FOOTWEAR	**FT2664 BLK 4 W**	**TB0A1XVC001 4 W**	**TIMBERLAND CO**	TIMBERLAND 8" HYPERCHARGE WP BOOT	25%	1	□ 159.99	□ 119.99

FOOTWEAR	**FT2664 BLK 4 XW**	**TB0A1XVC001 4 XW**	**TIMBERLAND CO**	TIMBERLAND 8" HYPERCHARGE WP BOOT	25%	1	□ 159.99	□ 119.99
FOOTWEAR	**FT2664 BLK 4.5 M**	**TB0A1XVC001 4.5 M**	**TIMBERLAND CO**	TIMBERLAND 8" HYPERCHARGE WP BOOT	25%	1	□ 159.99	□ 119.99
FOOTWEAR	**FT2664 BLK 4.5 W**	**TB0A1XVC001 4.5 W**	**TIMBERLAND CO**	TIMBERLAND 8" HYPERCHARGE WP BOOT	25%	1	□ 159.99	□ 119.99
FOOTWEAR	**FT2664 BLK 4.5 XW**	**TB0A1XVC001 4.5 XW**	**TIMBERLAND CO**	TIMBERLAND 8" HYPERCHARGE WP BOOT	25%	1	□ 159.99	□ 119.99
FOOTWEAR	**FT2664 BLK 5 M**	**TB0A1XVC001 5 M**	**TIMBERLAND CO**	TIMBERLAND 8" HYPERCHARGE WP BOOT	25%	1	□ 159.99	□ 119.99
FOOTWEAR	**FT2664 BLK 5 W**	**TB0A1XVC001 5 W**	**TIMBERLAND CO**	TIMBERLAND 8" HYPERCHARGE WP BOOT	25%	1	□ 159.99	□ 119.99
FOOTWEAR	**FT2664 BLK 5 XW**	**TB0A1XVC001 5 XW**	**TIMBERLAND CO**	TIMBERLAND 8" HYPERCHARGE WP BOOT	25%	1	□ 159.99	□ 119.99
FOOTWEAR	**FT2664 BLK 5.5 M**	**TB0A1XVC001 5.5 M**	**TIMBERLAND CO**	TIMBERLAND 8" HYPERCHARGE WP BOOT	25%	1	□ 159.99	□ 119.99
FOOTWEAR	**FT2664 BLK 5.5 W**	**TB0A1XVC001 5.5 W**	**TIMBERLAND CO**	TIMBERLAND 8" HYPERCHARGE WP BOOT	25%	1	□ 159.99	□ 119.99
FOOTWEAR	**FT2664 BLK 5.5 XW**	**TB0A1XVC001 5.5 XW**	**TIMBERLAND CO**	TIMBERLAND 8" HYPERCHARGE WP BOOT	25%	1	□ 159.99	□ 119.99
FOOTWEAR	**FT2664 BLK 6 M**	**TB0A1XVC001 6 M**	**TIMBERLAND CO**	TIMBERLAND 8" HYPERCHARGE WP BOOT	25%	1	□ 159.99	□ 119.99
FOOTWEAR	**FT2664 BLK 6 W**	**TB0A1XVC001 6 W**	**TIMBERLAND CO**	TIMBERLAND 8" HYPERCHARGE WP BOOT	25%	1	□ 159.99	□ 119.99
FOOTWEAR	**FT2664 BLK 6 XW**	**TB0A1XVC001 6 XW**	**TIMBERLAND CO**	TIMBERLAND 8" HYPERCHARGE WP BOOT	25%	1	□ 159.99	□ 119.99
FOOTWEAR	**FT2664 BLK 6.5 M**	**TB0A1XVC001 6.5 M**	**TIMBERLAND CO**	TIMBERLAND 8" HYPERCHARGE WP BOOT	25%	1	□ 159.99	□ 119.99
FOOTWEAR	**FT2664 BLK 6.5 W**	**TB0A1XVC001 6.5 W**	**TIMBERLAND CO**	TIMBERLAND 8" HYPERCHARGE WP BOOT	25%	1	□ 159.99	□ 119.99
FOOTWEAR	**FT2664 BLK 6.5 XW**	**TB0A1XVC001 6.5 XW**	**TIMBERLAND CO**	TIMBERLAND 8" HYPERCHARGE WP BOOT	25%	1	□ 159.99	□ 119.99
FOOTWEAR	**FT2664 BLK 7 M**	**TB0A1XVC001 7 M**	**TIMBERLAND CO**	TIMBERLAND 8" HYPERCHARGE WP BOOT	25%	1	□ 159.99	□ 119.99
FOOTWEAR	**FT2664 BLK 7 W**	**TB0A1XVC001 7 W**	**TIMBERLAND CO**	TIMBERLAND 8" HYPERCHARGE WP BOOT	25%	1	□ 159.99	□ 119.99
FOOTWEAR	**FT2664 BLK 7 XW**	**TB0A1XVC001 7 XW**	**TIMBERLAND CO**	TIMBERLAND 8" HYPERCHARGE WP BOOT	25%	1	□ 159.99	□ 119.99
FOOTWEAR	**FT2664 BLK 7.5 M**	**TB0A1XVC001 7.5 M**	**TIMBERLAND CO**	TIMBERLAND 8" HYPERCHARGE WP BOOT	25%	1	□ 159.99	□ 119.99
FOOTWEAR	**FT2664 BLK 7.5 W**	**TB0A1XVC001 7.5 W**	**TIMBERLAND CO**	TIMBERLAND 8" HYPERCHARGE WP BOOT	25%	1	□ 159.99	□ 119.99
FOOTWEAR	**FT2664 BLK 7.5 XW**	**TB0A1XVC001 7.5 XW**	**TIMBERLAND CO**	TIMBERLAND 8" HYPERCHARGE WP BOOT	25%	1	□ 159.99	□ 119.99

FOOTWEAR	**FT2664 BLK 8 M**	**TB0A1XVC001 8 M**	**TIMBERLAND CO**	TIMBERLAND 8" HYPERCHARGE WP BOOT	25%	1	□ 159.99	□ 119.99
FOOTWEAR	**FT2664 BLK 8 W**	**TB0A1XVC001 8 W**	**TIMBERLAND CO**	TIMBERLAND 8" HYPERCHARGE WP BOOT	25%	1	□ 159.99	□ 119.99
FOOTWEAR	**FT2664 BLK 8 XW**	**TB0A1XVC001 8 XW**	**TIMBERLAND CO**	TIMBERLAND 8" HYPERCHARGE WP BOOT	25%	1	□ 159.99	□ 119.99
FOOTWEAR	**FT2664 BLK 8.5 M**	**TB0A1XVC001 8.5 M**	**TIMBERLAND CO**	TIMBERLAND 8" HYPERCHARGE WP BOOT	25%	1	□ 159.99	□ 119.99
FOOTWEAR	**FT2664 BLK 8.5 W**	**TB0A1XVC001 8.5 W**	**TIMBERLAND CO**	TIMBERLAND 8" HYPERCHARGE WP BOOT	25%	1	□ 159.99	□ 119.99
FOOTWEAR	**FT2664 BLK 8.5 XW**	**TB0A1XVC001 8.5 XW**	**TIMBERLAND CO**	TIMBERLAND 8" HYPERCHARGE WP BOOT	25%	1	□ 159.99	□ 119.99
FOOTWEAR	**FT2664 BLK 9 M**	**TB0A1XVC001 9 M**	**TIMBERLAND CO**	TIMBERLAND 8" HYPERCHARGE WP BOOT	25%	1	□ 159.99	□ 119.99
FOOTWEAR	**FT2664 BLK 9 W**	**TB0A1XVC001 9 W**	**TIMBERLAND CO**	TIMBERLAND 8" HYPERCHARGE WP BOOT	25%	1	□ 159.99	□ 119.99
FOOTWEAR	**FT2664 BLK 9 XW**	**TB0A1XVC001 9 XW**	**TIMBERLAND CO**	TIMBERLAND 8" HYPERCHARGE WP BOOT	25%	1	□ 159.99	□ 119.99
FOOTWEAR	**FT2664 BLK 9.5 M**	**TB0A1XVC001 9.5 M**	**TIMBERLAND CO**	TIMBERLAND 8" HYPERCHARGE WP BOOT	25%	1	□ 159.99	□ 119.99
FOOTWEAR	**FT2664 BLK 9.5 W**	**TB0A1XVC001 9.5 W**	**TIMBERLAND CO**	TIMBERLAND 8" HYPERCHARGE WP BOOT	25%	1	□ 159.99	□ 119.99
FOOTWEAR	**FT2664 BLK 9.5 XW**	**TB0A1XVC001 9.5 XW**	**TIMBERLAND CO**	TIMBERLAND 8" HYPERCHARGE WP BOOT	25%	1	□ 159.99	□ 119.99
FOOTWEAR	**FT2713 BLK 10 M**	**TB0A1XVY001 10 M**	**TIMBERLAND CO**	TIMBERLAND 8" HYPERCHARGE NT WP FP CSA BOOT	25%	1	□ 169.95	□ 127.46
FOOTWEAR	**FT2713 BLK 10 W**	**TB0A1XVY001 10 W**	**TIMBERLAND CO**	TIMBERLAND 8" HYPERCHARGE NT WP FP CSA BOOT	25%	1	□ 169.95	□ 127.46
FOOTWEAR	**FT2713 BLK 10 XW**	**TB0A1XVY001 10 XW**	**TIMBERLAND CO**	TIMBERLAND 8" HYPERCHARGE NT WP FP CSA BOOT	25%	1	□ 169.95	□ 127.46
FOOTWEAR	**FT2713 BLK 10.5 M**	**TB0A1XVY001 10.5 M**	**TIMBERLAND CO**	TIMBERLAND 8" HYPERCHARGE NT WP FP CSA BOOT	25%	1	□ 169.95	□ 127.46
FOOTWEAR	**FT2713 BLK 10.5 W**	**TB0A1XVY001 10.5 W**	**TIMBERLAND CO**	TIMBERLAND 8" HYPERCHARGE NT WP FP CSA BOOT	25%	1	□ 169.95	□ 127.46
FOOTWEAR	**FT2713 BLK 10.5 XW**	**TB0A1XVY001 10.5 XW**	**TIMBERLAND CO**	TIMBERLAND 8" HYPERCHARGE NT WP FP CSA BOOT	25%	1	□ 169.95	□ 127.46
FOOTWEAR	**FT2713 BLK 11 M**	**TB0A1XVY001 11 M**	**TIMBERLAND CO**	TIMBERLAND 8" HYPERCHARGE NT WP FP CSA BOOT	25%	1	□ 169.95	□ 127.46
FOOTWEAR	**FT2713 BLK 11 W**	**TB0A1XVY001 11 W**	**TIMBERLAND CO**	TIMBERLAND 8" HYPERCHARGE NT WP FP CSA BOOT	25%	1	□ 169.95	□ 127.46
FOOTWEAR	**FT2713 BLK 11 XW**	**TB0A1XVY001 11 XW**	**TIMBERLAND CO**	TIMBERLAND 8" HYPERCHARGE NT WP FP CSA BOOT	25%	1	□ 169.95	□ 127.46
FOOTWEAR	**FT2713 BLK 11.5 M**	**TB0A1XVY001 11.5 M**	**TIMBERLAND CO**	TIMBERLAND 8" HYPERCHARGE NT WP FP CSA BOOT	25%	1	□ 169.95	□ 127.46

FOOTWEAR	**FT2713 BLK 11.5 W**	**TB0A1XVY001 11.5 W**	**TIMBERLAND CO**	TIMBERLAND 8" HYPERCHARGE NT WP FP CSA BOOT	25%	1	□ 169.95	□ 127.46
FOOTWEAR	**FT2713 BLK 11.5 XW**	**TB0A1XVY001 11.5 XW**	**TIMBERLAND CO**	TIMBERLAND 8" HYPERCHARGE NT WP FP CSA BOOT	25%	1	□ 169.95	□ 127.46
FOOTWEAR	**FT2713 BLK 12 M**	**TB0A1XVY001 12 M**	**TIMBERLAND CO**	TIMBERLAND 8" HYPERCHARGE NT WP FP CSA BOOT	25%	1	□ 169.95	□ 127.46
FOOTWEAR	**FT2713 BLK 12 W**	**TB0A1XVY001 12 W**	**TIMBERLAND CO**	TIMBERLAND 8" HYPERCHARGE NT WP FP CSA BOOT	25%	1	□ 169.95	□ 127.46
FOOTWEAR	**FT2713 BLK 12 XW**	**TB0A1XVY001 12 XW**	**TIMBERLAND CO**	TIMBERLAND 8" HYPERCHARGE NT WP FP CSA BOOT	25%	1	□ 169.95	□ 127.46
FOOTWEAR	**FT2713 BLK 13 M**	**TB0A1XVY001 13 M**	**TIMBERLAND CO**	TIMBERLAND 8" HYPERCHARGE NT WP FP CSA BOOT	25%	1	□ 169.95	□ 127.46
FOOTWEAR	**FT2713 BLK 13 W**	**TB0A1XVY001 13 W**	**TIMBERLAND CO**	TIMBERLAND 8" HYPERCHARGE NT WP FP CSA BOOT	25%	1	□ 169.95	□ 127.46
FOOTWEAR	**FT2713 BLK 13 XW**	**TB0A1XVY001 13 XW**	**TIMBERLAND CO**	TIMBERLAND 8" HYPERCHARGE NT WP FP CSA BOOT	25%	1	□ 169.95	□ 127.46
FOOTWEAR	**FT2713 BLK 14 M**	**TB0A1XVY001 14 M**	**TIMBERLAND CO**	TIMBERLAND 8" HYPERCHARGE NT WP FP CSA BOOT	25%	1	□ 169.95	□ 127.46
FOOTWEAR	**FT2713 BLK 14 W**	**TB0A1XVY001 14 W**	**TIMBERLAND CO**	TIMBERLAND 8" HYPERCHARGE NT WP FP CSA BOOT	25%	1	□ 169.95	□ 127.46
FOOTWEAR	**FT2713 BLK 14 XW**	**TB0A1XVY001 14 XW**	**TIMBERLAND CO**	TIMBERLAND 8" HYPERCHARGE NT WP FP CSA BOOT	25%	1	□ 169.95	□ 127.46
FOOTWEAR	**FT2713 BLK 15 M**	**TB0A1XVY001 15 M**	**TIMBERLAND CO**	TIMBERLAND 8" HYPERCHARGE NT WP FP CSA BOOT	25%	1	□ 169.95	□ 127.46
FOOTWEAR	**FT2713 BLK 15 W**	**TB0A1XVY001 15 W**	**TIMBERLAND CO**	TIMBERLAND 8" HYPERCHARGE NT WP FP CSA BOOT	25%	1	□ 169.95	□ 127.46
FOOTWEAR	**FT2713 BLK 15 XW**	**TB0A1XVY001 15 XW**	**TIMBERLAND CO**	TIMBERLAND 8" HYPERCHARGE NT WP FP CSA BOOT	25%	1	□ 169.95	□ 127.46
FOOTWEAR	**FT2713 BLK 16 M**	**TB0A1XVY001 16 M**	**TIMBERLAND CO**	TIMBERLAND 8" HYPERCHARGE NT WP FP CSA BOOT	25%	1	□ 169.95	□ 127.46
FOOTWEAR	**FT2713 BLK 16 W**	**TB0A1XVY001 16 W**	**TIMBERLAND CO**	TIMBERLAND 8" HYPERCHARGE NT WP FP CSA BOOT	25%	1	□ 169.95	□ 127.46
FOOTWEAR	**FT2713 BLK 16 XW**	**TB0A1XVY001 16 XW**	**TIMBERLAND CO**	TIMBERLAND 8" HYPERCHARGE NT WP FP CSA BOOT	25%	1	□ 169.95	□ 127.46
FOOTWEAR	**FT2713 BLK 3.5 M**	**TB0A1XVY001 3.5 M**	**TIMBERLAND CO**	TIMBERLAND 8" HYPERCHARGE NT WP FP CSA BOOT	25%	1	□ 169.95	□ 127.46
FOOTWEAR	**FT2713 BLK 3.5 W**	**TB0A1XVY001 3.5 W**	**TIMBERLAND CO**	TIMBERLAND 8" HYPERCHARGE NT WP FP CSA BOOT	25%	1	□ 169.95	□ 127.46
FOOTWEAR	**FT2713 BLK 3.5 XW**	**TB0A1XVY001 3.5 XW**	**TIMBERLAND CO**	TIMBERLAND 8" HYPERCHARGE NT WP FP CSA BOOT	25%	1	□ 169.95	□ 127.46
FOOTWEAR	**FT2713 BLK 4 M**	**TB0A1XVY001 4 M**	**TIMBERLAND CO**	TIMBERLAND 8" HYPERCHARGE NT WP FP CSA BOOT	25%	1	□ 169.95	□ 127.46
FOOTWEAR	**FT2713 BLK 4 W**	**TB0A1XVY001 4 W**	**TIMBERLAND CO**	TIMBERLAND 8" HYPERCHARGE NT WP FP CSA BOOT	25%	1	□ 169.95	□ 127.46

FOOTWEAR	**FT2713 BLK 4 XW**	**TB0A1XVY001 4 XW**	**TIMBERLAND CO**	TIMBERLAND 8" HYPERCHARGE NT WP FP CSA BOOT	25%	1	□ 169.95	□ 127.46
FOOTWEAR	**FT2713 BLK 4.5 M**	**TB0A1XVY001 4.5 M**	**TIMBERLAND CO**	TIMBERLAND 8" HYPERCHARGE NT WP FP CSA BOOT	25%	1	□ 169.95	□ 127.46
FOOTWEAR	**FT2713 BLK 4.5 W**	**TB0A1XVY001 4.5 W**	**TIMBERLAND CO**	TIMBERLAND 8" HYPERCHARGE NT WP FP CSA BOOT	25%	1	□ 169.95	□ 127.46
FOOTWEAR	**FT2713 BLK 4.5 XW**	**TB0A1XVY001 4.5 XW**	**TIMBERLAND CO**	TIMBERLAND 8" HYPERCHARGE NT WP FP CSA BOOT	25%	1	□ 169.95	□ 127.46
FOOTWEAR	**FT2713 BLK 5 M**	**TB0A1XVY001 5 M**	**TIMBERLAND CO**	TIMBERLAND 8" HYPERCHARGE NT WP FP CSA BOOT	25%	1	□ 169.95	□ 127.46
FOOTWEAR	**FT2713 BLK 5 W**	**TB0A1XVY001 5 W**	**TIMBERLAND CO**	TIMBERLAND 8" HYPERCHARGE NT WP FP CSA BOOT	25%	1	□ 169.95	□ 127.46
FOOTWEAR	**FT2713 BLK 5 XW**	**TB0A1XVY001 5 XW**	**TIMBERLAND CO**	TIMBERLAND 8" HYPERCHARGE NT WP FP CSA BOOT	25%	1	□ 169.95	□ 127.46
FOOTWEAR	**FT2713 BLK 5.5 M**	**TB0A1XVY001 5.5 M**	**TIMBERLAND CO**	TIMBERLAND 8" HYPERCHARGE NT WP FP CSA BOOT	25%	1	□ 169.95	□ 127.46
FOOTWEAR	**FT2713 BLK 5.5 W**	**TB0A1XVY001 5.5 W**	**TIMBERLAND CO**	TIMBERLAND 8" HYPERCHARGE NT WP FP CSA BOOT	25%	1	□ 169.95	□ 127.46
FOOTWEAR	**FT2713 BLK 5.5 XW**	**TB0A1XVY001 5.5 XW**	**TIMBERLAND CO**	TIMBERLAND 8" HYPERCHARGE NT WP FP CSA BOOT	25%	1	□ 169.95	□ 127.46
FOOTWEAR	**FT2713 BLK 6 M**	**TB0A1XVY001 6 M**	**TIMBERLAND CO**	TIMBERLAND 8" HYPERCHARGE NT WP FP CSA BOOT	25%	1	□ 169.95	□ 127.46
FOOTWEAR	**FT2713 BLK 6 W**	**TB0A1XVY001 6 W**	**TIMBERLAND CO**	TIMBERLAND 8" HYPERCHARGE NT WP FP CSA BOOT	25%	1	□ 169.95	□ 127.46
FOOTWEAR	**FT2713 BLK 6 XW**	**TB0A1XVY001 6 XW**	**TIMBERLAND CO**	TIMBERLAND 8" HYPERCHARGE NT WP FP CSA BOOT	25%	1	□ 169.95	□ 127.46
FOOTWEAR	**FT2713 BLK 6.5 M**	**TB0A1XVY001 6.5 M**	**TIMBERLAND CO**	TIMBERLAND 8" HYPERCHARGE NT WP FP CSA BOOT	25%	1	□ 169.95	□ 127.46
FOOTWEAR	**FT2713 BLK 6.5 W**	**TB0A1XVY001 6.5 W**	**TIMBERLAND CO**	TIMBERLAND 8" HYPERCHARGE NT WP FP CSA BOOT	25%	1	□ 169.95	□ 127.46
FOOTWEAR	**FT2713 BLK 6.5 XW**	**TB0A1XVY001 6.5 XW**	**TIMBERLAND CO**	TIMBERLAND 8" HYPERCHARGE NT WP FP CSA BOOT	25%	1	□ 169.95	□ 127.46
FOOTWEAR	**FT2713 BLK 7 M**	**TB0A1XVY001 7 M**	**TIMBERLAND CO**	TIMBERLAND 8" HYPERCHARGE NT WP FP CSA BOOT	25%	1	□ 169.95	□ 127.46
FOOTWEAR	**FT2713 BLK 7 W**	**TB0A1XVY001 7 W**	**TIMBERLAND CO**	TIMBERLAND 8" HYPERCHARGE NT WP FP CSA BOOT	25%	1	□ 169.95	□ 127.46
FOOTWEAR	**FT2713 BLK 7 XW**	**TB0A1XVY001 7 XW**	**TIMBERLAND CO**	TIMBERLAND 8" HYPERCHARGE NT WP FP CSA BOOT	25%	1	□ 169.95	□ 127.46
FOOTWEAR	**FT2713 BLK 7.5 M**	**TB0A1XVY001 7.5 M**	**TIMBERLAND CO**	TIMBERLAND 8" HYPERCHARGE NT WP FP CSA BOOT	25%	1	□ 169.95	□ 127.46
FOOTWEAR	**FT2713 BLK 7.5 W**	**TB0A1XVY001 7.5 W**	**TIMBERLAND CO**	TIMBERLAND 8" HYPERCHARGE NT WP FP CSA BOOT	25%	1	□ 169.95	□ 127.46
FOOTWEAR	**FT2713 BLK 7.5 XW**	**TB0A1XVY001 7.5 XW**	**TIMBERLAND CO**	TIMBERLAND 8" HYPERCHARGE NT WP FP CSA BOOT	25%	1	□ 169.95	□ 127.46

FOOTWEAR	**FT2713 BLK 8 M**	**TB0A1XVY001 8 M**	**TIMBERLAND CO**	TIMBERLAND 8" HYPERCHARGE NT WP FP CSA BOOT	25%	1	□ 169.95	□ 127.46
FOOTWEAR	**FT2713 BLK 8 W**	**TB0A1XVY001 8 W**	**TIMBERLAND CO**	TIMBERLAND 8" HYPERCHARGE NT WP FP CSA BOOT	25%	1	□ 169.95	□ 127.46
FOOTWEAR	**FT2713 BLK 8 XW**	**TB0A1XVY001 8 XW**	**TIMBERLAND CO**	TIMBERLAND 8" HYPERCHARGE NT WP FP CSA BOOT	25%	1	□ 169.95	□ 127.46
FOOTWEAR	**FT2713 BLK 8.5 M**	**TB0A1XVY001 8.5 M**	**TIMBERLAND CO**	TIMBERLAND 8" HYPERCHARGE NT WP FP CSA BOOT	25%	1	□ 169.95	□ 127.46
FOOTWEAR	**FT2713 BLK 8.5 W**	**TB0A1XVY001 8.5 W**	**TIMBERLAND CO**	TIMBERLAND 8" HYPERCHARGE NT WP FP CSA BOOT	25%	1	□ 169.95	□ 127.46
FOOTWEAR	**FT2713 BLK 8.5 XW**	**TB0A1XVY001 8.5 XW**	**TIMBERLAND CO**	TIMBERLAND 8" HYPERCHARGE NT WP FP CSA BOOT	25%	1	□ 169.95	□ 127.46
FOOTWEAR	**FT2713 BLK 9 M**	**TB0A1XVY001 9 M**	**TIMBERLAND CO**	TIMBERLAND 8" HYPERCHARGE NT WP FP CSA BOOT	25%	1	□ 169.95	□ 127.46
FOOTWEAR	**FT2713 BLK 9 W**	**TB0A1XVY001 9 W**	**TIMBERLAND CO**	TIMBERLAND 8" HYPERCHARGE NT WP FP CSA BOOT	25%	1	□ 169.95	□ 127.46
FOOTWEAR	**FT2713 BLK 9 XW**	**TB0A1XVY001 9 XW**	**TIMBERLAND CO**	TIMBERLAND 8" HYPERCHARGE NT WP FP CSA BOOT	25%	1	□ 169.95	□ 127.46
FOOTWEAR	**FT2713 BLK 9.5 M**	**TB0A1XVY001 9.5 M**	**TIMBERLAND CO**	TIMBERLAND 8" HYPERCHARGE NT WP FP CSA BOOT	25%	1	□ 169.95	□ 127.46
FOOTWEAR	**FT2713 BLK 9.5 W**	**TB0A1XVY001 9.5 W**	**TIMBERLAND CO**	TIMBERLAND 8" HYPERCHARGE NT WP FP CSA BOOT	25%	1	□ 169.95	□ 127.46
FOOTWEAR	**FT2713 BLK 9.5 XW**	**TB0A1XVY001 9.5 XW**	**TIMBERLAND CO**	TIMBERLAND 8" HYPERCHARGE NT WP FP CSA BOOT	25%	1	□ 169.95	□ 127.46
FOOTWEAR	**FX189 BRN 10 M**	**TB047028210100M**	**TIMBERLAND CO**	PRO TITAN OXFORD SAFETY TOE	25%	1	□ 119.95	□ 89.96
FOOTWEAR	**FX189 BRN 10.5 M**	**TB047028210105M**	**TIMBERLAND CO**	PRO TITAN OXFORD SAFETY TOE	25%	1	□ 119.95	□ 89.96
FOOTWEAR	**FX189 BRN 11.5 M**	**TB047028210115M**	**TIMBERLAND CO**	PRO TITAN OXFORD SAFETY TOE	25%	1	□ 119.95	□ 89.96
FOOTWEAR	**FX189 BRN 7 M**	**TB047028210070M**	**TIMBERLAND CO**	PRO TITAN OXFORD SAFETY TOE	25%	1	□ 119.95	□ 89.96
FOOTWEAR	**FX189 BRN 7.5 M**	**TB047028210075M**	**TIMBERLAND CO**	PRO TITAN OXFORD SAFETY TOE	25%	1	□ 119.95	□ 89.96
FOOTWEAR	**FX189 BRN 8 M**	**TB047028210080M**	**TIMBERLAND CO**	PRO TITAN OXFORD SAFETY TOE	25%	1	□ 119.95	□ 89.96
FOOTWEAR	**FX189 BRN 8.5 M**	**TB047028210085M**	**TIMBERLAND CO**	PRO TITAN OXFORD SAFETY TOE	25%	1	□ 119.95	□ 89.96
FOOTWEAR	**FX189 BRN 9 M**	**TB047028210090M**	**TIMBERLAND CO**	PRO TITAN OXFORD SAFETY TOE	25%	1	□ 119.95	□ 89.96
FOOTWEAR	**FX189 BRN 9 W**	**TB047028210090W**	**TIMBERLAND CO**	PRO TITAN OXFORD SAFETY TOE	25%	1	□ 119.95	□ 89.96
FOOTWEAR	**FX189 BRN 9.5 M**	**TB047028210095M**	**TIMBERLAND CO**	PRO TITAN OXFORD SAFETY TOE	25%	1	□ 119.95	□ 89.96
FOOTWEAR	**FX189 BRN 9.5 W**	**TB047028210095W**	**TIMBERLAND CO**	PRO TITAN OXFORD SAFETY TOE	25%	1	□ 119.95	□ 89.96
FOOTWEAR	**SP086 BLK 10 M**	**TB090667001100M**	**TIMBERLAND CO**	NEWMARKET PURSUIT OXFORD	25%	1	□ 110.00	□ 82.50
FOOTWEAR	**SP086 BLK 105 M**	**TB090667001105M**	**TIMBERLAND CO**	NEWMARKET PURSUIT OXFORD	25%	1	□ 110.00	□ 82.50
FOOTWEAR	**SP086 BLK 105 W**	**TB090667001105W**	**TIMBERLAND CO**	NEWMARKET PURSUIT OXFORD	25%	1	□ 110.00	□ 82.50
FOOTWEAR	**SP086 BLK 115 M**	**TB090667001115M**	**TIMBERLAND CO**	NEWMARKET PURSUIT OXFORD	25%	1	□ 110.00	□ 82.50
FOOTWEAR	**SP086 BLK 12 M**	**TB090667001120M**	**TIMBERLAND CO**	NEWMARKET PURSUIT OXFORD	25%	1	□ 110.00	□ 82.50

FOOTWEAR	**SP086 BLK 7 M**	**TB090667001070M**	**TIMBERLAND CO**	NEWMARKET PURSUIT OXFORD	25%	1	□ 110.00	□ 82.50
FOOTWEAR	**SP086 BLK 9 M**	**TB090667001090M**	**TIMBERLAND CO**	NEWMARKET PURSUIT OXFORD	25%	1	□ 110.00	□ 82.50
FOOTWEAR	**SP086 BLK 95 M**	**TB090667001095M**	**TIMBERLAND CO**	NEWMARKET PURSUIT OXFORD	25%	1	□ 110.00	□ 82.50
FOOTWEAR	**FT986 LG**	**TB091621827LG**	**TIMBERLAND CO**	TIMBERLAND ANTI-FATIQUE REPLACEMENT INSOLE	25%	1	□ 30.00	□ 22.50
FOOTWEAR	**FT986 MD**	**TB091621827MD**	**TIMBERLAND CO**	TIMBERLAND ANTI-FATIQUE REPLACEMENT INSOLE	25%	1	□ 30.00	□ 22.50
FOOTWEAR	**FT986 SM**	**TB091621827SM**	**TIMBERLAND CO**	TIMBERLAND ANTI-FATIQUE REPLACEMENT INSOLE	25%	1	□ 30.00	□ 22.50
FOOTWEAR	**FT986 XL**	**TB091621827XL**	**TIMBERLAND CO**	TIMBERLAND ANTI-FATIQUE REPLACEMENT INSOLE	25%	1	□ 30.00	□ 22.50
FOOTWEAR	**FT986 XS**	**TB091621827XS**	**TIMBERLAND CO**	TIMBERLAND ANTI-FATIQUE REPLACEMENT INSOLE	25%	1	□ 30.00	□ 22.50
FOOTWEAR	**FT986 2X**	**TB0916218272X**	**TIMBERLAND CO**	TIMBERLAND ANTI-FATIQUE REPLACEMENT INSOLE	25%	1	□ 30.00	□ 22.50
FOOTWEAR	**FX290 BLK 7 M**	**TB01161A001070M**	**TIMBERLAND CO**	TIMBERLAND 6IN PRO VALOR DUTY SIDE ZIP WP COMP TOE BOOT	25%	1	□ 162.50	□ 121.88
FOOTWEAR	**FX290 BLK 7.5 M**	**TB01161A001075M**	**TIMBERLAND CO**	TIMBERLAND 6IN PRO VALOR DUTY SIDE ZIP WP COMP TOE BOOT	25%	1	□ 162.50	□ 121.88
FOOTWEAR	**FX290 BLK 8 M**	**TB01161A001080M**	**TIMBERLAND CO**	TIMBERLAND 6IN PRO VALOR DUTY SIDE ZIP WP COMP TOE BOOT	25%	1	□ 162.50	□ 121.88
FOOTWEAR	**FX290 BLK 8.5 M**	**TB01161A001085M**	**TIMBERLAND CO**	TIMBERLAND 6IN PRO VALOR DUTY SIDE ZIP WP COMP TOE BOOT	25%	1	□ 162.50	□ 121.88
FOOTWEAR	**FX290 BLK 9 M**	**TB01161A001090M**	**TIMBERLAND CO**	TIMBERLAND 6IN PRO VALOR DUTY SIDE ZIP WP COMP TOE BOOT	25%	1	□ 162.50	□ 121.88
FOOTWEAR	**FX290 BLK 9.5 M**	**TB01161A001095M**	**TIMBERLAND CO**	TIMBERLAND 6IN PRO VALOR DUTY SIDE ZIP WP COMP TOE BOOT	25%	1	□ 162.50	□ 121.88
FOOTWEAR	**FX290 BLK 10 M**	**TB01161A001100M**	**TIMBERLAND CO**	TIMBERLAND 6IN PRO VALOR DUTY SIDE ZIP WP COMP TOE BOOT	25%	1	□ 162.50	□ 121.88
FOOTWEAR	**FX290 BLK 10.5 M**	**TB01161A001105M**	**TIMBERLAND CO**	TIMBERLAND 6IN PRO VALOR DUTY SIDE ZIP WP COMP TOE BOOT	25%	1	□ 162.50	□ 121.88
FOOTWEAR	**FX290 BLK 11 M**	**TB01161A001110M**	**TIMBERLAND CO**	TIMBERLAND 6IN PRO VALOR DUTY SIDE ZIP WP COMP TOE BOOT	25%	1	□ 162.50	□ 121.88

FOOTWEAR	**FX290 BLK 11.5 M**	**TB01161A001115M**	**TIMBERLAND CO**	TIMBERLAND 6IN PRO VALOR DUTY SIDE ZIP WP COMP TOE BOOT	25%	1	□ 162.50	□ 121.88
FOOTWEAR	**FX290 BLK 12 M**	**TB01161A001120M**	**TIMBERLAND CO**	TIMBERLAND 6IN PRO VALOR DUTY SIDE ZIP WP COMP TOE BOOT	25%	1	□ 162.50	□ 121.88
FOOTWEAR	**FX290 BLK 13 M**	**TB01161A001130M**	**TIMBERLAND CO**	TIMBERLAND 6IN PRO VALOR DUTY SIDE ZIP WP COMP TOE BOOT	25%	1	□ 162.50	□ 121.88
FOOTWEAR	**FX290 BLK 14 M**	**TB01161A001140M**	**TIMBERLAND CO**	TIMBERLAND 6IN PRO VALOR DUTY SIDE ZIP WP COMP TOE BOOT	25%	1	□ 162.50	□ 121.88
FOOTWEAR	**FX290 BLK 15 M**	**TB01161A001150M**	**TIMBERLAND CO**	TIMBERLAND 6IN PRO VALOR DUTY SIDE ZIP WP COMP TOE BOOT	25%	1	□ 162.50	□ 121.88
FOOTWEAR	**FX290 BLK 7 W**	**TB01161A001070W**	**TIMBERLAND CO**	TIMBERLAND 6IN PRO VALOR DUTY SIDE ZIP WP COMP TOE BOOT	25%	1	□ 162.50	□ 121.88
FOOTWEAR	**FX290 BLK 7.5 W**	**TB01161A001075W**	**TIMBERLAND CO**	TIMBERLAND 6IN PRO VALOR DUTY SIDE ZIP WP COMP TOE BOOT	25%	1	□ 162.50	□ 121.88
FOOTWEAR	**FX290 BLK 8 W**	**TB01161A001080W**	**TIMBERLAND CO**	TIMBERLAND 6IN PRO VALOR DUTY SIDE ZIP WP COMP TOE BOOT	25%	1	□ 162.50	□ 121.88
FOOTWEAR	**FX290 BLK 8.5 W**	**TB01161A001085W**	**TIMBERLAND CO**	TIMBERLAND 6IN PRO VALOR DUTY SIDE ZIP WP COMP TOE BOOT	25%	1	□ 162.50	□ 121.88
FOOTWEAR	**FX290 BLK 9 W**	**TB01161A001090W**	**TIMBERLAND CO**	TIMBERLAND 6IN PRO VALOR DUTY SIDE ZIP WP COMP TOE BOOT	25%	1	□ 162.50	□ 121.88
FOOTWEAR	**FX290 BLK 9.5 W**	**TB01161A001095W**	**TIMBERLAND CO**	TIMBERLAND 6IN PRO VALOR DUTY SIDE ZIP WP COMP TOE BOOT	25%	1	□ 162.50	□ 121.88
FOOTWEAR	**FX290 BLK 10 W**	**TB01161A001100W**	**TIMBERLAND CO**	TIMBERLAND 6IN PRO VALOR DUTY SIDE ZIP WP COMP TOE BOOT	25%	1	□ 162.50	□ 121.88
FOOTWEAR	**FX290 BLK 10.5 W**	**TB01161A001105W**	**TIMBERLAND CO**	TIMBERLAND 6IN PRO VALOR DUTY SIDE ZIP WP COMP TOE BOOT	25%	1	□ 162.50	□ 121.88
FOOTWEAR	**FX290 BLK 11 W**	**TB01161A001110W**	**TIMBERLAND CO**	TIMBERLAND 6IN PRO VALOR DUTY SIDE ZIP WP COMP TOE BOOT	25%	1	□ 162.50	□ 121.88
FOOTWEAR	**FX290 BLK 11.5 W**	**TB01161A001115W**	**TIMBERLAND CO**	TIMBERLAND 6IN PRO VALOR DUTY SIDE ZIP WP COMP TOE BOOT	25%	1	□ 162.50	□ 121.88

FOOTWEAR	**FX290 BLK 12 W**	**TB01161A001120W**	**TIMBERLAND CO**	TIMBERLAND 6IN PRO VALOR DUTY SIDE ZIP WP COMP TOE BOOT	25%	1	□ 162.50	□ 121.88
FOOTWEAR	**FX290 BLK 13 W**	**TB01161A001130W**	**TIMBERLAND CO**	TIMBERLAND 6IN PRO VALOR DUTY SIDE ZIP WP COMP TOE BOOT	25%	1	□ 162.50	□ 121.88
FOOTWEAR	**FX290 BLK 14 W**	**TB01161A001140W**	**TIMBERLAND CO**	TIMBERLAND 6IN PRO VALOR DUTY SIDE ZIP WP COMP TOE BOOT	25%	1	□ 162.50	□ 121.88
FOOTWEAR	**FX290 BLK 15 W**	**TB01161A001150W**	**TIMBERLAND CO**	TIMBERLAND 6IN PRO VALOR DUTY SIDE ZIP WP COMP TOE BOOT	25%	1	□ 162.50	□ 121.88
FOOTWEAR	**FX295 BLK 7 M**	**TB01167A001070M**	**TIMBERLAND CO**	TIMBERLAND 8IN PRO VALOR DUTY SIDE ZIP WP BOOT	25%	1	□ 162.50	□ 121.88
FOOTWEAR	**FX295 BLK 7.5 M**	**TB01167A001075M**	**TIMBERLAND CO**	TIMBERLAND 8IN PRO VALOR DUTY SIDE ZIP WP BOOT	25%	1	□ 162.50	□ 121.88
FOOTWEAR	**FX295 BLK 8 M**	**TB01167A001080M**	**TIMBERLAND CO**	TIMBERLAND 8IN PRO VALOR DUTY SIDE ZIP WP BOOT	25%	1	□ 162.50	□ 121.88
FOOTWEAR	**FX295 BLK 8.5 M**	**TB01167A001085M**	**TIMBERLAND CO**	TIMBERLAND 8IN PRO VALOR DUTY SIDE ZIP WP BOOT	25%	1	□ 162.50	□ 121.88
FOOTWEAR	**FX295 BLK 9 M**	**TB01167A001090M**	**TIMBERLAND CO**	TIMBERLAND 8IN PRO VALOR DUTY SIDE ZIP WP BOOT	25%	1	□ 162.50	□ 121.88
FOOTWEAR	**FX295 BLK 10 M**	**TB01167A001100M**	**TIMBERLAND CO**	TIMBERLAND 8IN PRO VALOR DUTY SIDE ZIP WP BOOT	25%	1	□ 162.50	□ 121.88
FOOTWEAR	**FX295 BLK 11 M**	**TB01167A001110M**	**TIMBERLAND CO**	TIMBERLAND 8IN PRO VALOR DUTY SIDE ZIP WP BOOT	25%	1	□ 162.50	□ 121.88
FOOTWEAR	**FX295 BLK 11.5 M**	**TB01167A001115M**	**TIMBERLAND CO**	TIMBERLAND 8IN PRO VALOR DUTY SIDE ZIP WP BOOT	25%	1	□ 162.50	□ 121.88
FOOTWEAR	**FX295 BLK 14 M**	**TB01167A001140M**	**TIMBERLAND CO**	TIMBERLAND 8IN PRO VALOR DUTY SIDE ZIP WP BOOT	25%	1	□ 162.50	□ 121.88
FOOTWEAR	**FX295 BLK 15 M**	**TB01167A001150M**	**TIMBERLAND CO**	TIMBERLAND 8IN PRO VALOR DUTY SIDE ZIP WP BOOT	25%	1	□ 162.50	□ 121.88
FOOTWEAR	**FX295 BLK 7 W**	**TB01167A001070W**	**TIMBERLAND CO**	TIMBERLAND 8IN PRO VALOR DUTY SIDE ZIP WP BOOT	25%	1	□ 162.50	□ 121.88
FOOTWEAR	**FX295 BLK 7.5 W**	**TB01167A001075W**	**TIMBERLAND CO**	TIMBERLAND 8IN PRO VALOR DUTY SIDE ZIP WP BOOT	25%	1	□ 162.50	□ 121.88
FOOTWEAR	**FX295 BLK 8 W**	**TB01167A001080W**	**TIMBERLAND CO**	TIMBERLAND 8IN PRO VALOR DUTY SIDE ZIP WP BOOT	25%	1	□ 162.50	□ 121.88
FOOTWEAR	**FX295 BLK 8.5 W**	**TB01167A001085W**	**TIMBERLAND CO**	TIMBERLAND 8IN PRO VALOR DUTY SIDE ZIP WP BOOT	25%	1	□ 162.50	□ 121.88
FOOTWEAR	**FX295 BLK 9 W**	**TB01167A001090W**	**TIMBERLAND CO**	TIMBERLAND 8IN PRO VALOR DUTY SIDE ZIP WP BOOT	25%	1	□ 162.50	□ 121.88
FOOTWEAR	**FX295 BLK 10 W**	**TB01167A001100W**	**TIMBERLAND CO**	TIMBERLAND 8IN PRO VALOR DUTY SIDE ZIP WP BOOT	25%	1	□ 162.50	□ 121.88

FOOTWEAR	**FX295 BLK 11 W**	**TB01167A001110W**	**TIMBERLAND CO**	TIMBERLAND 8IN PRO VALOR DUTY SIDE ZIP WP BOOT	25%	1	□ 162.50	□ 121.88
FOOTWEAR	**FX295 BLK 11.5 W**	**TB01167A001115W**	**TIMBERLAND CO**	TIMBERLAND 8IN PRO VALOR DUTY SIDE ZIP WP BOOT	25%	1	□ 162.50	□ 121.88
FOOTWEAR	**FX295 BLK 14 W**	**TB01167A001140W**	**TIMBERLAND CO**	TIMBERLAND 8IN PRO VALOR DUTY SIDE ZIP WP BOOT	25%	1	□ 162.50	□ 121.88
FOOTWEAR	**FX295 BLK 15 W**	**TB01167A001150W**	**TIMBERLAND CO**	TIMBERLAND 8IN PRO VALOR DUTY SIDE ZIP WP BOOT	25%	1	□ 162.50	□ 121.88
FOOTWEAR	**FX292 BLK 3.5 M**	**TB01164A001035M**	**TIMBERLAND CO**	TIMBERLAND 6IN PRO VALOR DUTY WP BOOT	25%	1	□ 147.50	□ 110.63
FOOTWEAR	**FX292 BLK 4 M**	**TB01164A001040M**	**TIMBERLAND CO**	TIMBERLAND 6IN PRO VALOR DUTY WP BOOT	25%	1	□ 147.50	□ 110.63
FOOTWEAR	**FX292 BLK 4.5 M**	**TB01164A001045M**	**TIMBERLAND CO**	TIMBERLAND 6IN PRO VALOR DUTY WP BOOT	25%	1	□ 147.50	□ 110.63
FOOTWEAR	**FX292 BLK 5 M**	**TB01164A001050M**	**TIMBERLAND CO**	TIMBERLAND 6IN PRO VALOR DUTY WP BOOT	25%	1	□ 147.50	□ 110.63
FOOTWEAR	**FX292 BLK 5.5 M**	**TB01164A001055M**	**TIMBERLAND CO**	TIMBERLAND 6IN PRO VALOR DUTY WP BOOT	25%	1	□ 147.50	□ 110.63
FOOTWEAR	**FX292 BLK 6 M**	**TB01164A001060M**	**TIMBERLAND CO**	TIMBERLAND 6IN PRO VALOR DUTY WP BOOT	25%	1	□ 147.50	□ 110.63
FOOTWEAR	**FX292 BLK 6.5 M**	**TB01164A001065M**	**TIMBERLAND CO**	TIMBERLAND 6IN PRO VALOR DUTY WP BOOT	25%	1	□ 147.50	□ 110.63
FOOTWEAR	**FX292 BLK 7 M**	**TB01164A001070M**	**TIMBERLAND CO**	TIMBERLAND 6IN PRO VALOR DUTY WP BOOT	25%	1	□ 147.50	□ 110.63
FOOTWEAR	**FX292 BLK 7.5 M**	**TB01164A001075M**	**TIMBERLAND CO**	TIMBERLAND 6IN PRO VALOR DUTY WP BOOT	25%	1	□ 147.50	□ 110.63
FOOTWEAR	**FX292 BLK 8 M**	**TB01164A001080M**	**TIMBERLAND CO**	TIMBERLAND 6IN PRO VALOR DUTY WP BOOT	25%	1	□ 147.50	□ 110.63
FOOTWEAR	**FX292 BLK 8.5 M**	**TB01164A001085M**	**TIMBERLAND CO**	TIMBERLAND 6IN PRO VALOR DUTY WP BOOT	25%	1	□ 147.50	□ 110.63
FOOTWEAR	**FX292 BLK 9 M**	**TB01164A001090M**	**TIMBERLAND CO**	TIMBERLAND 6IN PRO VALOR DUTY WP BOOT	25%	1	□ 147.50	□ 110.63
FOOTWEAR	**FX292 BLK 9.5 M**	**TB01164A001095M**	**TIMBERLAND CO**	TIMBERLAND 6IN PRO VALOR DUTY WP BOOT	25%	1	□ 147.50	□ 110.63
FOOTWEAR	**FX292 BLK 10 M**	**TB01164A001100M**	**TIMBERLAND CO**	TIMBERLAND 6IN PRO VALOR DUTY WP BOOT	25%	1	□ 147.50	□ 110.63
FOOTWEAR	**FX292 BLK 10.5 M**	**TB01164A001105M**	**TIMBERLAND CO**	TIMBERLAND 6IN PRO VALOR DUTY WP BOOT	25%	1	□ 147.50	□ 110.63
FOOTWEAR	**FX292 BLK 11 M**	**TB01164A001110M**	**TIMBERLAND CO**	TIMBERLAND 6IN PRO VALOR DUTY WP BOOT	25%	1	□ 147.50	□ 110.63
FOOTWEAR	**FX292 BLK 11.5 M**	**TB01164A001115M**	**TIMBERLAND CO**	TIMBERLAND 6IN PRO VALOR DUTY WP BOOT	25%	1	□ 147.50	□ 110.63
FOOTWEAR	**FX292 BLK 12 M**	**TB01164A001120M**	**TIMBERLAND CO**	TIMBERLAND 6IN PRO VALOR DUTY WP BOOT	25%	1	□ 147.50	□ 110.63

FOOTWEAR	**FX292 BLK 13 M**	**TB01164A001130M**	**TIMBERLAND CO**	TIMBERLAND 6IN PRO VALOR DUTY WP BOOT	25%	1	□ 147.50	□ 110.63
FOOTWEAR	**FX292 BLK 14 M**	**TB01164A001140M**	**TIMBERLAND CO**	TIMBERLAND 6IN PRO VALOR DUTY WP BOOT	25%	1	□ 147.50	□ 110.63
FOOTWEAR	**FX292 BLK 15 M**	**TB01164A001150M**	**TIMBERLAND CO**	TIMBERLAND 6IN PRO VALOR DUTY WP BOOT	25%	1	□ 147.50	□ 110.63
FOOTWEAR	**FX292 BLK 3.5 W**	**TB01164A001035W**	**TIMBERLAND CO**	TIMBERLAND 6IN PRO VALOR DUTY WP BOOT	25%	1	□ 147.50	□ 110.63
FOOTWEAR	**FX292 BLK 4 W**	**TB01164A001040W**	**TIMBERLAND CO**	TIMBERLAND 6IN PRO VALOR DUTY WP BOOT	25%	1	□ 147.50	□ 110.63
FOOTWEAR	**FX292 BLK 4.5 W**	**TB01164A001045W**	**TIMBERLAND CO**	TIMBERLAND 6IN PRO VALOR DUTY WP BOOT	25%	1	□ 147.50	□ 110.63
FOOTWEAR	**FX292 BLK 5 W**	**TB01164A001050W**	**TIMBERLAND CO**	TIMBERLAND 6IN PRO VALOR DUTY WP BOOT	25%	1	□ 147.50	□ 110.63
FOOTWEAR	**FX292 BLK 5.5 W**	**TB01164A001055W**	**TIMBERLAND CO**	TIMBERLAND 6IN PRO VALOR DUTY WP BOOT	25%	1	□ 147.50	□ 110.63
FOOTWEAR	**FX292 BLK 6 W**	**TB01164A001060W**	**TIMBERLAND CO**	TIMBERLAND 6IN PRO VALOR DUTY WP BOOT	25%	1	□ 147.50	□ 110.63
FOOTWEAR	**FX292 BLK 6.5 W**	**TB01164A001065W**	**TIMBERLAND CO**	TIMBERLAND 6IN PRO VALOR DUTY WP BOOT	25%	1	□ 147.50	□ 110.63
FOOTWEAR	**FX292 BLK 7 W**	**TB01164A001070W**	**TIMBERLAND CO**	TIMBERLAND 6IN PRO VALOR DUTY WP BOOT	25%	1	□ 147.50	□ 110.63
FOOTWEAR	**FX292 BLK 7.5 W**	**TB01164A001075W**	**TIMBERLAND CO**	TIMBERLAND 6IN PRO VALOR DUTY WP BOOT	25%	1	□ 147.50	□ 110.63
FOOTWEAR	**FX292 BLK 8 W**	**TB01164A001080W**	**TIMBERLAND CO**	TIMBERLAND 6IN PRO VALOR DUTY WP BOOT	25%	1	□ 147.50	□ 110.63
FOOTWEAR	**FX292 BLK 8.5 W**	**TB01164A001085W**	**TIMBERLAND CO**	TIMBERLAND 6IN PRO VALOR DUTY WP BOOT	25%	1	□ 147.50	□ 110.63
FOOTWEAR	**FX292 BLK 9 W**	**TB01164A001090W**	**TIMBERLAND CO**	TIMBERLAND 6IN PRO VALOR DUTY WP BOOT	25%	1	□ 147.50	□ 110.63
FOOTWEAR	**FX292 BLK 9.5 W**	**TB01164A001095W**	**TIMBERLAND CO**	TIMBERLAND 6IN PRO VALOR DUTY WP BOOT	25%	1	□ 147.50	□ 110.63
FOOTWEAR	**FX292 BLK 10 W**	**TB01164A001100W**	**TIMBERLAND CO**	TIMBERLAND 6IN PRO VALOR DUTY WP BOOT	25%	1	□ 147.50	□ 110.63
FOOTWEAR	**FX292 BLK 10.5 W**	**TB01164A001105W**	**TIMBERLAND CO**	TIMBERLAND 6IN PRO VALOR DUTY WP BOOT	25%	1	□ 147.50	□ 110.63
FOOTWEAR	**FX292 BLK 11 W**	**TB01164A001110W**	**TIMBERLAND CO**	TIMBERLAND 6IN PRO VALOR DUTY WP BOOT	25%	1	□ 147.50	□ 110.63
FOOTWEAR	**FX292 BLK 11.5 W**	**TB01164A001115W**	**TIMBERLAND CO**	TIMBERLAND 6IN PRO VALOR DUTY WP BOOT	25%	1	□ 147.50	□ 110.63
FOOTWEAR	**FX292 BLK 12 W**	**TB01164A001120W**	**TIMBERLAND CO**	TIMBERLAND 6IN PRO VALOR DUTY WP BOOT	25%	1	□ 147.50	□ 110.63
FOOTWEAR	**FX292 BLK 13 W**	**TB01164A001130W**	**TIMBERLAND CO**	TIMBERLAND 6IN PRO VALOR DUTY WP BOOT	25%	1	□ 147.50	□ 110.63

FOOTWEAR	**FX292 BLK 14 W**	**TB01164A001140W**	**TIMBERLAND CO**	TIMBERLAND 6IN PRO VALOR DUTY WP BOOT	25%	1	□ 147.50	□ 110.63
FOOTWEAR	**FX292 BLK 15 W**	**TB01164A001150W**	**TIMBERLAND CO**	TIMBERLAND 6IN PRO VALOR DUTY WP BOOT	25%	1	□ 147.50	□ 110.63
FOOTWEAR	**FX288 BLK 3.5 M**	**TB01163A001035M**	**TIMBERLAND CO**	TIMBERLAND 6IN PRO VALOR DUTY SIDE ZIP WP BOOT	25%	1	□ 152.50	□ 114.38
FOOTWEAR	**FX288 BLK 4 M**	**TB01163A001040M**	**TIMBERLAND CO**	TIMBERLAND 6IN PRO VALOR DUTY SIDE ZIP WP BOOT	25%	1	□ 152.50	□ 114.38
FOOTWEAR	**FX288 BLK 4.5 M**	**TB01163A001045M**	**TIMBERLAND CO**	TIMBERLAND 6IN PRO VALOR DUTY SIDE ZIP WP BOOT	25%	1	□ 152.50	□ 114.38
FOOTWEAR	**FX288 BLK 5 M**	**TB01163A001050M**	**TIMBERLAND CO**	TIMBERLAND 6IN PRO VALOR DUTY SIDE ZIP WP BOOT	25%	1	□ 152.50	□ 114.38
FOOTWEAR	**FX288 BLK 5.5 M**	**TB01163A001055M**	**TIMBERLAND CO**	TIMBERLAND 6IN PRO VALOR DUTY SIDE ZIP WP BOOT	25%	1	□ 152.50	□ 114.38
FOOTWEAR	**FX288 BLK 6 M**	**TB01163A001060M**	**TIMBERLAND CO**	TIMBERLAND 6IN PRO VALOR DUTY SIDE ZIP WP BOOT	25%	1	□ 152.50	□ 114.38
FOOTWEAR	**FX288 BLK 6.5 M**	**TB01163A001065M**	**TIMBERLAND CO**	TIMBERLAND 6IN PRO VALOR DUTY SIDE ZIP WP BOOT	25%	1	□ 152.50	□ 114.38
FOOTWEAR	**FX288 BLK 7 M**	**TB01163A001070M**	**TIMBERLAND CO**	TIMBERLAND 6IN PRO VALOR DUTY SIDE ZIP WP BOOT	25%	1	□ 152.50	□ 114.38
FOOTWEAR	**FX288 BLK 7.5 M**	**TB01163A001075M**	**TIMBERLAND CO**	TIMBERLAND 6IN PRO VALOR DUTY SIDE ZIP WP BOOT	25%	1	□ 152.50	□ 114.38
FOOTWEAR	**FX288 BLK 8 M**	**TB01163A001080M**	**TIMBERLAND CO**	TIMBERLAND 6IN PRO VALOR DUTY SIDE ZIP WP BOOT	25%	1	□ 152.50	□ 114.38
FOOTWEAR	**FX288 BLK 8.5 M**	**TB01163A001085M**	**TIMBERLAND CO**	TIMBERLAND 6IN PRO VALOR DUTY SIDE ZIP WP BOOT	25%	1	□ 152.50	□ 114.38
FOOTWEAR	**FX288 BLK 9 M**	**TB01163A001090M**	**TIMBERLAND CO**	TIMBERLAND 6IN PRO VALOR DUTY SIDE ZIP WP BOOT	25%	1	□ 152.50	□ 114.38
FOOTWEAR	**FX288 BLK 9.5 M**	**TB01163A001095M**	**TIMBERLAND CO**	TIMBERLAND 6IN PRO VALOR DUTY SIDE ZIP WP BOOT	25%	1	□ 152.50	□ 114.38
FOOTWEAR	**FX288 BLK 10 M**	**TB01163A001100M**	**TIMBERLAND CO**	TIMBERLAND 6IN PRO VALOR DUTY SIDE ZIP WP BOOT	25%	1	□ 152.50	□ 114.38
FOOTWEAR	**FX288 BLK 10.5 M**	**TB01163A001105M**	**TIMBERLAND CO**	TIMBERLAND 6IN PRO VALOR DUTY SIDE ZIP WP BOOT	25%	1	□ 152.50	□ 114.38
FOOTWEAR	**FX288 BLK 11 M**	**TB01163A001110M**	**TIMBERLAND CO**	TIMBERLAND 6IN PRO VALOR DUTY SIDE ZIP WP BOOT	25%	1	□ 152.50	□ 114.38
FOOTWEAR	**FX288 BLK 11.5 M**	**TB01163A001115M**	**TIMBERLAND CO**	TIMBERLAND 6IN PRO VALOR DUTY SIDE ZIP WP BOOT	25%	1	□ 152.50	□ 114.38
FOOTWEAR	**FX288 BLK 12 M**	**TB01163A001120M**	**TIMBERLAND CO**	TIMBERLAND 6IN PRO VALOR DUTY SIDE ZIP WP BOOT	25%	1	□ 152.50	□ 114.38
FOOTWEAR	**FX288 BLK 13 M**	**TB01163A001130M**	**TIMBERLAND CO**	TIMBERLAND 6IN PRO VALOR DUTY SIDE ZIP WP BOOT	25%	1	□ 152.50	□ 114.38
FOOTWEAR	**FX288 BLK 14 M**	**TB01163A001140M**	**TIMBERLAND CO**	TIMBERLAND 6IN PRO VALOR DUTY SIDE ZIP WP BOOT	25%	1	□ 152.50	□ 114.38

FOOTWEAR	**FX288 BLK 15 M**	**TB01163A001150M**	**TIMBERLAND CO**	TIMBERLAND 6IN PRO VALOR DUTY SIDE ZIP WP BOOT	25%	1	□ 152.50	□ 114.38
FOOTWEAR	**FX288 BLK 3.5 W**	**TB01163A001035W**	**TIMBERLAND CO**	TIMBERLAND 6IN PRO VALOR DUTY SIDE ZIP WP BOOT	25%	1	□ 152.50	□ 114.38
FOOTWEAR	**FX288 BLK 4 W**	**TB01163A001040W**	**TIMBERLAND CO**	TIMBERLAND 6IN PRO VALOR DUTY SIDE ZIP WP BOOT	25%	1	□ 152.50	□ 114.38
FOOTWEAR	**FX288 BLK 4.5 W**	**TB01163A001045W**	**TIMBERLAND CO**	TIMBERLAND 6IN PRO VALOR DUTY SIDE ZIP WP BOOT	25%	1	□ 152.50	□ 114.38
FOOTWEAR	**FX288 BLK 5 W**	**TB01163A001050W**	**TIMBERLAND CO**	TIMBERLAND 6IN PRO VALOR DUTY SIDE ZIP WP BOOT	25%	1	□ 152.50	□ 114.38
FOOTWEAR	**FX288 BLK 5.5 W**	**TB01163A001055W**	**TIMBERLAND CO**	TIMBERLAND 6IN PRO VALOR DUTY SIDE ZIP WP BOOT	25%	1	□ 152.50	□ 114.38
FOOTWEAR	**FX288 BLK 6 W**	**TB01163A001060W**	**TIMBERLAND CO**	TIMBERLAND 6IN PRO VALOR DUTY SIDE ZIP WP BOOT	25%	1	□ 152.50	□ 114.38
FOOTWEAR	**FX288 BLK 6.5 W**	**TB01163A001065W**	**TIMBERLAND CO**	TIMBERLAND 6IN PRO VALOR DUTY SIDE ZIP WP BOOT	25%	1	□ 152.50	□ 114.38
FOOTWEAR	**FX288 BLK 7 W**	**TB01163A001070W**	**TIMBERLAND CO**	TIMBERLAND 6IN PRO VALOR DUTY SIDE ZIP WP BOOT	25%	1	□ 152.50	□ 114.38
FOOTWEAR	**FX288 BLK 7.5 W**	**TB01163A001075W**	**TIMBERLAND CO**	TIMBERLAND 6IN PRO VALOR DUTY SIDE ZIP WP BOOT	25%	1	□ 152.50	□ 114.38
FOOTWEAR	**FX288 BLK 8 W**	**TB01163A001080W**	**TIMBERLAND CO**	TIMBERLAND 6IN PRO VALOR DUTY SIDE ZIP WP BOOT	25%	1	□ 152.50	□ 114.38
FOOTWEAR	**FX288 BLK 8.5 W**	**TB01163A001085W**	**TIMBERLAND CO**	TIMBERLAND 6IN PRO VALOR DUTY SIDE ZIP WP BOOT	25%	1	□ 152.50	□ 114.38
FOOTWEAR	**FX288 BLK 9 W**	**TB01163A001090W**	**TIMBERLAND CO**	TIMBERLAND 6IN PRO VALOR DUTY SIDE ZIP WP BOOT	25%	1	□ 152.50	□ 114.38
FOOTWEAR	**FX288 BLK 9.5 W**	**TB01163A001095W**	**TIMBERLAND CO**	TIMBERLAND 6IN PRO VALOR DUTY SIDE ZIP WP BOOT	25%	1	□ 152.50	□ 114.38
FOOTWEAR	**FX288 BLK 10 W**	**TB01163A001100W**	**TIMBERLAND CO**	TIMBERLAND 6IN PRO VALOR DUTY SIDE ZIP WP BOOT	25%	1	□ 152.50	□ 114.38
FOOTWEAR	**FX288 BLK 10.5 W**	**TB01163A001105W**	**TIMBERLAND CO**	TIMBERLAND 6IN PRO VALOR DUTY SIDE ZIP WP BOOT	25%	1	□ 152.50	□ 114.38
FOOTWEAR	**FX288 BLK 11 W**	**TB01163A001110W**	**TIMBERLAND CO**	TIMBERLAND 6IN PRO VALOR DUTY SIDE ZIP WP BOOT	25%	1	□ 152.50	□ 114.38
FOOTWEAR	**FX288 BLK 11.5 W**	**TB01163A001115W**	**TIMBERLAND CO**	TIMBERLAND 6IN PRO VALOR DUTY SIDE ZIP WP BOOT	25%	1	□ 152.50	□ 114.38
FOOTWEAR	**FX288 BLK 12 W**	**TB01163A001120W**	**TIMBERLAND CO**	TIMBERLAND 6IN PRO VALOR DUTY SIDE ZIP WP BOOT	25%	1	□ 152.50	□ 114.38
FOOTWEAR	**FX288 BLK 13 W**	**TB01163A001130W**	**TIMBERLAND CO**	TIMBERLAND 6IN PRO VALOR DUTY SIDE ZIP WP BOOT	25%	1	□ 152.50	□ 114.38
FOOTWEAR	**FX288 BLK 14 W**	**TB01163A001140W**	**TIMBERLAND CO**	TIMBERLAND 6IN PRO VALOR DUTY SIDE ZIP WP BOOT	25%	1	□ 152.50	□ 114.38
FOOTWEAR	**FX288 BLK 15 W**	**TB01163A001150W**	**TIMBERLAND CO**	TIMBERLAND 6IN PRO VALOR DUTY SIDE ZIP WP BOOT	25%	1	□ 152.50	□ 114.38

FOOTWEAR	**FX293 BLK 3.5 M**	**TB01165A001035M**	**TIMBERLAND CO**	TIMBERLAND 8IN PRO VALOR DUTY SIDE ZIP WP COMP TOE BOOT	25%	1	□ 172.50	□ 129.38
FOOTWEAR	**FX293 BLK 4 M**	**TB01165A001040M**	**TIMBERLAND CO**	TIMBERLAND 8IN PRO VALOR DUTY SIDE ZIP WP COMP TOE BOOT	25%	1	□ 172.50	□ 129.38
FOOTWEAR	**FX293 BLK 4.5 M**	**TB01165A001045M**	**TIMBERLAND CO**	TIMBERLAND 8IN PRO VALOR DUTY SIDE ZIP WP COMP TOE BOOT	25%	1	□ 172.50	□ 129.38
FOOTWEAR	**FX293 BLK 5 M**	**TB01165A001050M**	**TIMBERLAND CO**	TIMBERLAND 8IN PRO VALOR DUTY SIDE ZIP WP COMP TOE BOOT	25%	1	□ 172.50	□ 129.38
FOOTWEAR	**FX293 BLK 5.5 M**	**TB01165A001055M**	**TIMBERLAND CO**	TIMBERLAND 8IN PRO VALOR DUTY SIDE ZIP WP COMP TOE BOOT	25%	1	□ 172.50	□ 129.38
FOOTWEAR	**FX293 BLK 6 M**	**TB01165A001060M**	**TIMBERLAND CO**	TIMBERLAND 8IN PRO VALOR DUTY SIDE ZIP WP COMP TOE BOOT	25%	1	□ 172.50	□ 129.38
FOOTWEAR	**FX293 BLK 6.5 M**	**TB01165A001065M**	**TIMBERLAND CO**	TIMBERLAND 8IN PRO VALOR DUTY SIDE ZIP WP COMP TOE BOOT	25%	1	□ 172.50	□ 129.38
FOOTWEAR	**FX293 BLK 7 M**	**TB01165A001070M**	**TIMBERLAND CO**	TIMBERLAND 8IN PRO VALOR DUTY SIDE ZIP WP COMP TOE BOOT	25%	1	□ 172.50	□ 129.38
FOOTWEAR	**FX293 BLK 7.5 M**	**TB01165A001075M**	**TIMBERLAND CO**	TIMBERLAND 8IN PRO VALOR DUTY SIDE ZIP WP COMP TOE BOOT	25%	1	□ 172.50	□ 129.38
FOOTWEAR	**FX293 BLK 8 M**	**TB01165A001080M**	**TIMBERLAND CO**	TIMBERLAND 8IN PRO VALOR DUTY SIDE ZIP WP COMP TOE BOOT	25%	1	□ 172.50	□ 129.38
FOOTWEAR	**FX293 BLK 8.5 M**	**TB01165A001085M**	**TIMBERLAND CO**	TIMBERLAND 8IN PRO VALOR DUTY SIDE ZIP WP COMP TOE BOOT	25%	1	□ 172.50	□ 129.38
FOOTWEAR	**FX293 BLK 9 M**	**TB01165A001090M**	**TIMBERLAND CO**	TIMBERLAND 8IN PRO VALOR DUTY SIDE ZIP WP COMP TOE BOOT	25%	1	□ 172.50	□ 129.38
FOOTWEAR	**FX293 BLK 9.5 M**	**TB01165A001095M**	**TIMBERLAND CO**	TIMBERLAND 8IN PRO VALOR DUTY SIDE ZIP WP COMP TOE BOOT	25%	1	□ 172.50	□ 129.38
FOOTWEAR	**FX293 BLK 10 M**	**TB01165A001100M**	**TIMBERLAND CO**	TIMBERLAND 8IN PRO VALOR DUTY SIDE ZIP WP COMP TOE BOOT	25%	1	□ 172.50	□ 129.38
FOOTWEAR	**FX293 BLK 10.5 M**	**TB01165A001105M**	**TIMBERLAND CO**	TIMBERLAND 8IN PRO VALOR DUTY SIDE ZIP WP COMP TOE BOOT	25%	1	□ 172.50	□ 129.38

FOOTWEAR	**FX293 BLK 11 M**	**TB01165A001110M**	**TIMBERLAND CO**	TIMBERLAND 8IN PRO VALOR DUTY SIDE ZIP WP COMP TOE BOOT	25%	1	□ 172.50	□ 129.38
FOOTWEAR	**FX293 BLK 11.5 M**	**TB01165A001115M**	**TIMBERLAND CO**	TIMBERLAND 8IN PRO VALOR DUTY SIDE ZIP WP COMP TOE BOOT	25%	1	□ 172.50	□ 129.38
FOOTWEAR	**FX293 BLK 12 M**	**TB01165A001120M**	**TIMBERLAND CO**	TIMBERLAND 8IN PRO VALOR DUTY SIDE ZIP WP COMP TOE BOOT	25%	1	□ 172.50	□ 129.38
FOOTWEAR	**FX293 BLK 13 M**	**TB01165A001130M**	**TIMBERLAND CO**	TIMBERLAND 8IN PRO VALOR DUTY SIDE ZIP WP COMP TOE BOOT	25%	1	□ 172.50	□ 129.38
FOOTWEAR	**FX293 BLK 14 M**	**TB01165A001140M**	**TIMBERLAND CO**	TIMBERLAND 8IN PRO VALOR DUTY SIDE ZIP WP COMP TOE BOOT	25%	1	□ 172.50	□ 129.38
FOOTWEAR	**FX293 BLK 15 M**	**TB01165A001150M**	**TIMBERLAND CO**	TIMBERLAND 8IN PRO VALOR DUTY SIDE ZIP WP COMP TOE BOOT	25%	1	□ 172.50	□ 129.38
FOOTWEAR	**FX293 BLK 3.5 W**	**TB01165A001035W**	**TIMBERLAND CO**	TIMBERLAND 8IN PRO VALOR DUTY SIDE ZIP WP COMP TOE BOOT	25%	1	□ 172.50	□ 129.38
FOOTWEAR	**FX293 BLK 4 W**	**TB01165A001040W**	**TIMBERLAND CO**	TIMBERLAND 8IN PRO VALOR DUTY SIDE ZIP WP COMP TOE BOOT	25%	1	□ 172.50	□ 129.38
FOOTWEAR	**FX293 BLK 4.5 W**	**TB01165A001045W**	**TIMBERLAND CO**	TIMBERLAND 8IN PRO VALOR DUTY SIDE ZIP WP COMP TOE BOOT	25%	1	□ 172.50	□ 129.38
FOOTWEAR	**FX293 BLK 5 W**	**TB01165A001050W**	**TIMBERLAND CO**	TIMBERLAND 8IN PRO VALOR DUTY SIDE ZIP WP COMP TOE BOOT	25%	1	□ 172.50	□ 129.38
FOOTWEAR	**FX293 BLK 5.5 W**	**TB01165A001055W**	**TIMBERLAND CO**	TIMBERLAND 8IN PRO VALOR DUTY SIDE ZIP WP COMP TOE BOOT	25%	1	□ 172.50	□ 129.38
FOOTWEAR	**FX293 BLK 6 W**	**TB01165A001060W**	**TIMBERLAND CO**	TIMBERLAND 8IN PRO VALOR DUTY SIDE ZIP WP COMP TOE BOOT	25%	1	□ 172.50	□ 129.38
FOOTWEAR	**FX293 BLK 6.5 W**	**TB01165A001065W**	**TIMBERLAND CO**	TIMBERLAND 8IN PRO VALOR DUTY SIDE ZIP WP COMP TOE BOOT	25%	1	□ 172.50	□ 129.38
FOOTWEAR	**FX293 BLK 7 W**	**TB01165A001070W**	**TIMBERLAND CO**	TIMBERLAND 8IN PRO VALOR DUTY SIDE ZIP WP COMP TOE BOOT	25%	1	□ 172.50	□ 129.38
FOOTWEAR	**FX293 BLK 7.5 W**	**TB01165A001075W**	**TIMBERLAND CO**	TIMBERLAND 8IN PRO VALOR DUTY SIDE ZIP WP COMP TOE BOOT	25%	1	□ 172.50	□ 129.38

FOOTWEAR	**FX293 BLK 8 W**	**TB01165A001080W**	**TIMBERLAND CO**	TIMBERLAND 8IN PRO VALOR DUTY SIDE ZIP WP COMP TOE BOOT	25%	1	□ 172.50	□ 129.38
FOOTWEAR	**FX293 BLK 8.5 W**	**TB01165A001085W**	**TIMBERLAND CO**	TIMBERLAND 8IN PRO VALOR DUTY SIDE ZIP WP COMP TOE BOOT	25%	1	□ 172.50	□ 129.38
FOOTWEAR	**FX293 BLK 9 W**	**TB01165A001090W**	**TIMBERLAND CO**	TIMBERLAND 8IN PRO VALOR DUTY SIDE ZIP WP COMP TOE BOOT	25%	1	□ 172.50	□ 129.38
FOOTWEAR	**FX293 BLK 9.5 W**	**TB01165A001095W**	**TIMBERLAND CO**	TIMBERLAND 8IN PRO VALOR DUTY SIDE ZIP WP COMP TOE BOOT	25%	1	□ 172.50	□ 129.38
FOOTWEAR	**FX293 BLK 10 W**	**TB01165A001100W**	**TIMBERLAND CO**	TIMBERLAND 8IN PRO VALOR DUTY SIDE ZIP WP COMP TOE BOOT	25%	1	□ 172.50	□ 129.38
FOOTWEAR	**FX293 BLK 10.5 W**	**TB01165A001105W**	**TIMBERLAND CO**	TIMBERLAND 8IN PRO VALOR DUTY SIDE ZIP WP COMP TOE BOOT	25%	1	□ 172.50	□ 129.38
FOOTWEAR	**FX293 BLK 11 W**	**TB01165A001110W**	**TIMBERLAND CO**	TIMBERLAND 8IN PRO VALOR DUTY SIDE ZIP WP COMP TOE BOOT	25%	1	□ 172.50	□ 129.38
FOOTWEAR	**FX293 BLK 11.5 W**	**TB01165A001115W**	**TIMBERLAND CO**	TIMBERLAND 8IN PRO VALOR DUTY SIDE ZIP WP COMP TOE BOOT	25%	1	□ 172.50	□ 129.38
FOOTWEAR	**FX293 BLK 12 W**	**TB01165A001120W**	**TIMBERLAND CO**	TIMBERLAND 8IN PRO VALOR DUTY SIDE ZIP WP COMP TOE BOOT	25%	1	□ 172.50	□ 129.38
FOOTWEAR	**FX293 BLK 13 W**	**TB01165A001130W**	**TIMBERLAND CO**	TIMBERLAND 8IN PRO VALOR DUTY SIDE ZIP WP COMP TOE BOOT	25%	1	□ 172.50	□ 129.38
FOOTWEAR	**FX293 BLK 14 W**	**TB01165A001140W**	**TIMBERLAND CO**	TIMBERLAND 8IN PRO VALOR DUTY SIDE ZIP WP COMP TOE BOOT	25%	1	□ 172.50	□ 129.38
FOOTWEAR	**FX293 BLK 15 W**	**TB01165A001150W**	**TIMBERLAND CO**	TIMBERLAND 8IN PRO VALOR DUTY SIDE ZIP WP COMP TOE BOOT	25%	1	□ 172.50	□ 129.38
FOOTWEAR	**FX399 CHAR SM**	**1733WR-0030-03**	**Tommie Copper**	WOMENS DRESS MICROMODAL OVER THE CALF SOCKS	25%	1	□ 29.99	□ 22.49
FOOTWEAR	**FX201 BLK 9 M**	**1287948-001 9 M**	**UNDER ARMOUR**	UA INFIL OPS GTX	25%	1	□ 249.99	□ 187.49
FOOTWEAR	**FX099 BLK 10 M**	**1268951-001 10**	**UNDER ARMOUR**	UA STELLAR BOOT	25%	1	□ 84.99	□ 63.74
FOOTWEAR	**FX099 BLK 10.5 M**	**1268951-001 10.5**	**UNDER ARMOUR**	UA STELLAR BOOT	25%	1	□ 84.99	□ 63.74
FOOTWEAR	**FX099 BLK 11 M**	**1268951-001 11**	**UNDER ARMOUR**	UA STELLAR BOOT	25%	1	□ 84.99	□ 63.74
FOOTWEAR	**FX099 BLK 11.5 M**	**1268951-001 11.5**	**UNDER ARMOUR**	UA STELLAR BOOT	25%	1	□ 84.99	□ 63.74

FOOTWEAR	**FX099 BLK 12 M**	**1268951-001 12**	**UNDER ARMOUR**	UA STELLAR BOOT	25%	1	□ 84.99	□ 63.74
FOOTWEAR	**FX099 BLK 12.5 M**	**1268951-001 12.5**	**UNDER ARMOUR**	UA STELLAR BOOT	25%	1	□ 84.99	□ 63.74
FOOTWEAR	**FX099 BLK 13 M**	**1268951-001 13**	**UNDER ARMOUR**	UA STELLAR BOOT	25%	1	□ 84.99	□ 63.74
FOOTWEAR	**FX099 BLK 14 M**	**1268951-001 14**	**UNDER ARMOUR**	UA STELLAR BOOT	25%	1	□ 84.99	□ 63.74
FOOTWEAR	**FX099 BLK 8 M**	**1268951-001 8**	**UNDER ARMOUR**	UA STELLAR BOOT	25%	1	□ 84.99	□ 63.74
FOOTWEAR	**FX099 BLK 8.5 M**	**1268951-001 8.5**	**UNDER ARMOUR**	UA STELLAR BOOT	25%	1	□ 84.99	□ 63.74
FOOTWEAR	**FX099 BLK 9 M**	**1268951-001 9**	**UNDER ARMOUR**	UA STELLAR BOOT	25%	1	□ 84.99	□ 63.74
FOOTWEAR	**FX099 BLK 9.5 M**	**1268951-001 9.5**	**UNDER ARMOUR**	UA STELLAR BOOT	25%	1	□ 84.99	□ 63.74
FOOTWEAR	**FX214 BLK 6 M**	**1276374-001 6 M**	**UNDER ARMOUR**	UA WMS STELLAR TAC	25%	1	□ 84.99	□ 63.74
FOOTWEAR	**FX214 BLK 6.5 M**	**1276374-001 6.5 M**	**UNDER ARMOUR**	UA WMS STELLAR TAC	25%	1	□ 84.99	□ 63.74
FOOTWEAR	**FX214 BLK 7 M**	**1276374-001 7 M**	**UNDER ARMOUR**	UA WMS STELLAR TAC	25%	1	□ 84.99	□ 63.74
FOOTWEAR	**FX214 BLK 7.5 M**	**1276374-001 7.5 M**	**UNDER ARMOUR**	UA WMS STELLAR TAC	25%	1	□ 84.99	□ 63.74
FOOTWEAR	**FX214 BLK 8 M**	**1276374-001 8 M**	**UNDER ARMOUR**	UA WMS STELLAR TAC	25%	1	□ 84.99	□ 63.74
FOOTWEAR	**FX214 BLK 8.5 M**	**1276374-001 8.5 M**	**UNDER ARMOUR**	UA WMS STELLAR TAC	25%	1	□ 84.99	□ 63.74
FOOTWEAR	**FX214 BLK 9 M**	**1276374-001 9 M**	**UNDER ARMOUR**	UA WMS STELLAR TAC	25%	1	□ 84.99	□ 63.74
FOOTWEAR	**FX214 BLK 9.5 M**	**1276374-001 9.5 M**	**UNDER ARMOUR**	UA WMS STELLAR TAC	25%	1	□ 84.99	□ 63.74
FOOTWEAR	**FX214 BLK 10 M**	**1276374-001 10 M**	**UNDER ARMOUR**	UA WMS STELLAR TAC	25%	1	□ 84.99	□ 63.74
FOOTWEAR	**FX214 BLK 11 M**	**1276374-001 11 M**	**UNDER ARMOUR**	UA WMS STELLAR TAC	25%	1	□ 84.99	□ 63.74
FOOTWEAR	**FT1162 BLK 10 M**	**1303129-001 10 M**	**UNDER ARMOUR**	UA STELLAR TACTICAL SIDE ZIP BOOT	25%	1	□ 84.99	□ 63.74
FOOTWEAR	**FT1162 BLK 10.5 M**	**1303129-001 10.5 M**	**UNDER ARMOUR**	UA STELLAR TACTICAL SIDE ZIP BOOT	25%	1	□ 84.99	□ 63.74
FOOTWEAR	**FT1162 BLK 11 M**	**1303129-001 11 M**	**UNDER ARMOUR**	UA STELLAR TACTICAL SIDE ZIP BOOT	25%	1	□ 84.99	□ 63.74
FOOTWEAR	**FT1162 BLK 11.5 M**	**1303129-001 11.5 M**	**UNDER ARMOUR**	UA STELLAR TACTICAL SIDE ZIP BOOT	25%	1	□ 84.99	□ 63.74
FOOTWEAR	**FT1162 BLK 12 M**	**1303129-001 12 M**	**UNDER ARMOUR**	UA STELLAR TACTICAL SIDE ZIP BOOT	25%	1	□ 84.99	□ 63.74
FOOTWEAR	**FT1162 BLK 12.5 M**	**1303129-001 12.5 M**	**UNDER ARMOUR**	UA STELLAR TACTICAL SIDE ZIP BOOT	25%	1	□ 84.99	□ 63.74
FOOTWEAR	**FT1162 BLK 13 M**	**1303129-001 13 M**	**UNDER ARMOUR**	UA STELLAR TACTICAL SIDE ZIP BOOT	25%	1	□ 84.99	□ 63.74
FOOTWEAR	**FT1162 BLK 14 M**	**1303129-001 14 M**	**UNDER ARMOUR**	UA STELLAR TACTICAL SIDE ZIP BOOT	25%	1	□ 84.99	□ 63.74
FOOTWEAR	**FT1162 BLK 8 M**	**1303129-001 8 M**	**UNDER ARMOUR**	UA STELLAR TACTICAL SIDE ZIP BOOT	25%	1	□ 84.99	□ 63.74
FOOTWEAR	**FT1162 BLK 8.5 M**	**1303129-001 8.5 M**	**UNDER ARMOUR**	UA STELLAR TACTICAL SIDE ZIP BOOT	25%	1	□ 84.99	□ 63.74

FOOTWEAR	**FT1162 BLK 9 M**	**1303129-001 9 M**	**UNDER ARMOUR**	UA STELLAR TACTICAL SIDE ZIP BOOT	25%	1	□ 84.99	□ 63.74
FOOTWEAR	**FT1162 BLK 9.5 M**	**1303129-001 9.5 M**	**UNDER ARMOUR**	UA STELLAR TACTICAL SIDE ZIP BOOT	25%	1	□ 84.99	□ 63.74
FOOTWEAR	**FX099 BLK 10 2E**	**1289001-001 10 2E**	**UNDER ARMOUR**	UA STELLAR BOOT	25%	1	□ 84.99	□ 63.74
FOOTWEAR	**FX099 BLK 10.5 2E**	**1289001-001 10.5 2E**	**UNDER ARMOUR**	UA STELLAR BOOT	25%	1	□ 84.99	□ 63.74
FOOTWEAR	**FX099 BLK 11 2E**	**1289001-001 11 2E**	**UNDER ARMOUR**	UA STELLAR BOOT	25%	1	□ 84.99	□ 63.74
FOOTWEAR	**FX099 BLK 11.5 2E**	**1289001-001 11.5 2E**	**UNDER ARMOUR**	UA STELLAR BOOT	25%	1	□ 84.99	□ 63.74
FOOTWEAR	**FX099 BLK 12 2E**	**1289001-001 12 2E**	**UNDER ARMOUR**	UA STELLAR BOOT	25%	1	□ 84.99	□ 63.74
FOOTWEAR	**FX099 BLK 12.5 2E**	**1289001-001 12.5 2E**	**UNDER ARMOUR**	UA STELLAR BOOT	25%	1	□ 84.99	□ 63.74
FOOTWEAR	**FX099 BLK 13 2E**	**1289001-001 13 2E**	**UNDER ARMOUR**	UA STELLAR BOOT	25%	1	□ 84.99	□ 63.74
FOOTWEAR	**FX099 BLK 14 2E**	**1289001-001 14 2E**	**UNDER ARMOUR**	UA STELLAR BOOT	25%	1	□ 84.99	□ 63.74
FOOTWEAR	**FX099 BLK 8 2E**	**1289001-001 8 2E**	**UNDER ARMOUR**	UA STELLAR BOOT	25%	1	□ 84.99	□ 63.74
FOOTWEAR	**FX099 BLK 8.5 2E**	**1289001-001 8.5 2E**	**UNDER ARMOUR**	UA STELLAR BOOT	25%	1	□ 84.99	□ 63.74
FOOTWEAR	**FX099 BLK 9 2E**	**1289001-001 9 2E**	**UNDER ARMOUR**	UA STELLAR BOOT	25%	1	□ 84.99	□ 63.74
FOOTWEAR	**FX099 BLK 9.5 2E**	**1289001-001 9.5 2E**	**UNDER ARMOUR**	UA STELLAR BOOT	25%	1	□ 84.99	□ 63.74
FOOTWEAR	**FX208 BLK 8 M**	**1276375-001 8 M**	**UNDER ARMOUR**	UA STELLAR TAC PROTECT	25%	1	□ 99.99	□ 74.99
FOOTWEAR	**FX208 BLK 8.5 M**	**1276375-001 8.5 M**	**UNDER ARMOUR**	UA STELLAR TAC PROTECT	25%	1	□ 99.99	□ 74.99
FOOTWEAR	**FX208 BLK 9 M**	**1276375-001 9 M**	**UNDER ARMOUR**	UA STELLAR TAC PROTECT	25%	1	□ 99.99	□ 74.99
FOOTWEAR	**FX208 BLK 9.5 M**	**1276375-001 9.5 M**	**UNDER ARMOUR**	UA STELLAR TAC PROTECT	25%	1	□ 99.99	□ 74.99
FOOTWEAR	**FX208 BLK 10 M**	**1276375-001 10 M**	**UNDER ARMOUR**	UA STELLAR TAC PROTECT	25%	1	□ 99.99	□ 74.99
FOOTWEAR	**FX208 BLK 10.5 M**	**1276375-001 10.5 M**	**UNDER ARMOUR**	UA STELLAR TAC PROTECT	25%	1	□ 99.99	□ 74.99
FOOTWEAR	**FX208 BLK 11 M**	**1276375-001 11 M**	**UNDER ARMOUR**	UA STELLAR TAC PROTECT	25%	1	□ 99.99	□ 74.99
FOOTWEAR	**FX208 BLK 11.5 M**	**1276375-001 11.5 M**	**UNDER ARMOUR**	UA STELLAR TAC PROTECT	25%	1	□ 99.99	□ 74.99
FOOTWEAR	**FX208 BLK 12 M**	**1276375-001 12 M**	**UNDER ARMOUR**	UA STELLAR TAC PROTECT	25%	1	□ 99.99	□ 74.99
FOOTWEAR	**FX208 BLK 12.5 M**	**1276375-001 12.5 M**	**UNDER ARMOUR**	UA STELLAR TAC PROTECT	25%	1	□ 99.99	□ 74.99
FOOTWEAR	**FX208 BLK 13 M**	**1276375-001 13 M**	**UNDER ARMOUR**	UA STELLAR TAC PROTECT	25%	1	□ 99.99	□ 74.99
FOOTWEAR	**FX208 BLK 14 M**	**1276375-001 14 M**	**UNDER ARMOUR**	UA STELLAR TAC PROTECT	25%	1	□ 99.99	□ 74.99
FOOTWEAR	**FX213 BLK 6 M**	**1277165-001 6 M**	**UNDER ARMOUR**	UA WMS STELLAR TAC PROTECT	25%	1	□ 99.99	□ 74.99
FOOTWEAR	**FX213 BLK 6.5 M**	**1277165-001 6.5 M**	**UNDER ARMOUR**	UA WMS STELLAR TAC PROTECT	25%	1	□ 99.99	□ 74.99
FOOTWEAR	**FX213 BLK 7 M**	**1277165-001 7 M**	**UNDER ARMOUR**	UA WMS STELLAR TAC PROTECT	25%	1	□ 99.99	□ 74.99
FOOTWEAR	**FX213 BLK 7.5 M**	**1277165-001 7.5 M**	**UNDER ARMOUR**	UA WMS STELLAR TAC PROTECT	25%	1	□ 99.99	□ 74.99
FOOTWEAR	**FX213 BLK 8 M**	**1277165-001 8 M**	**UNDER ARMOUR**	UA WMS STELLAR TAC PROTECT	25%	1	□ 99.99	□ 74.99
FOOTWEAR	**FX213 BLK 8.5 M**	**1277165-001 8.5 M**	**UNDER ARMOUR**	UA WMS STELLAR TAC PROTECT	25%	1	□ 99.99	□ 74.99
FOOTWEAR	**FX213 BLK 9 M**	**1277165-001 9 M**	**UNDER ARMOUR**	UA WMS STELLAR TAC PROTECT	25%	1	□ 99.99	□ 74.99

FOOTWEAR	**FX213 BLK 9.5 M**	**1277165-001 9.5 M**	**UNDER ARMOUR**	UA WMS STELLAR TAC PROTECT	25%	1	□ 99.99	□ 74.99
FOOTWEAR	**FX213 BLK 10 M**	**1277165-001 10 M**	**UNDER ARMOUR**	UA WMS STELLAR TAC PROTECT	25%	1	□ 99.99	□ 74.99
FOOTWEAR	**FX213 BLK 11 M**	**1277165-001 11 M**	**UNDER ARMOUR**	UA WMS STELLAR TAC PROTECT	25%	1	□ 99.99	□ 74.99
FOOTWEAR	**FT2067 BKBK 10.5 M**	**3022138-001 10.5**	**UNDER ARMOUR**	VALSETZ RTS 1.5 WP	25%	1	□ 140.00	□ 105.00
FOOTWEAR	**FT2067 BKBK 11.5 M**	**3022138-001 11.5**	**UNDER ARMOUR**	VALSETZ RTS 1.5 WP	25%	1	□ 140.00	□ 105.00
FOOTWEAR	**FT2067 BKBK 10 M**	**3022138-001 10**	**UNDER ARMOUR**	VALSETZ RTS 1.5 WP	25%	1	□ 140.00	□ 105.00
FOOTWEAR	**FT2067 BKBK 13 M**	**3022138-001 13**	**UNDER ARMOUR**	VALSETZ RTS 1.5 WP	25%	1	□ 140.00	□ 105.00
FOOTWEAR	**FT2067 BKBK 9 M**	**3022138-001 9**	**UNDER ARMOUR**	VALSETZ RTS 1.5 WP	25%	1	□ 140.00	□ 105.00
FOOTWEAR	**FT2067 BKBK 8 M**	**3022138-001 8**	**UNDER ARMOUR**	VALSETZ RTS 1.5 WP	25%	1	□ 140.00	□ 105.00
FOOTWEAR	**FT2067 BKBK 12 M**	**3022138-001 12**	**UNDER ARMOUR**	VALSETZ RTS 1.5 WP	25%	1	□ 140.00	□ 105.00
FOOTWEAR	**FT2067 BKBK 11 M**	**3022138-001 11**	**UNDER ARMOUR**	VALSETZ RTS 1.5 WP	25%	1	□ 140.00	□ 105.00
FOOTWEAR	**FT2067 BKBK 9.5 M**	**3022138-001 9.5**	**UNDER ARMOUR**	VALSETZ RTS 1.5 WP	25%	1	□ 140.00	□ 105.00
FOOTWEAR	**FT2067 BKBK 8.5 M**	**3022138-001 8.5**	**UNDER ARMOUR**	VALSETZ RTS 1.5 WP	25%	1	□ 140.00	□ 105.00
FOOTWEAR	**FT2067 BKBK 12.5 M**	**3022138-001 12.5**	**UNDER ARMOUR**	VALSETZ RTS 1.5 WP	25%	1	□ 140.00	□ 105.00
FOOTWEAR	**FT2067 BKBK 14 M**	**3022138-001 14**	**UNDER ARMOUR**	VALSETZ RTS 1.5 WP	25%	1	□ 140.00	□ 105.00
FOOTWEAR	**FT2392 BLK 10**	**3022854-001 10**	**UNDER ARMOUR**	UA VALSETZ RTS 1.5 5" WP	25%	1	□ 140.00	□ 105.00
FOOTWEAR	**FT2392 BLK 10.5**	**3022854-001 10.5**	**UNDER ARMOUR**	UA VALSETZ RTS 1.5 5" WP	25%	1	□ 140.00	□ 105.00
FOOTWEAR	**FT2392 BLK 11**	**3022854-001 11**	**UNDER ARMOUR**	UA VALSETZ RTS 1.5 5" WP	25%	1	□ 140.00	□ 105.00
FOOTWEAR	**FT2392 BLK 11.5**	**3022854-001 11.5**	**UNDER ARMOUR**	UA VALSETZ RTS 1.5 5" WP	25%	1	□ 140.00	□ 105.00
FOOTWEAR	**FT2392 BLK 12**	**3022854-001 12**	**UNDER ARMOUR**	UA VALSETZ RTS 1.5 5" WP	25%	1	□ 140.00	□ 105.00
FOOTWEAR	**FT2392 BLK 12.5**	**3022854-001 12.5**	**UNDER ARMOUR**	UA VALSETZ RTS 1.5 5" WP	25%	1	□ 140.00	□ 105.00
FOOTWEAR	**FT2392 BLK 13**	**3022854-001 13**	**UNDER ARMOUR**	UA VALSETZ RTS 1.5 5" WP	25%	1	□ 140.00	□ 105.00
FOOTWEAR	**FT2392 BLK 14**	**3022854-001 14**	**UNDER ARMOUR**	UA VALSETZ RTS 1.5 5" WP	25%	1	□ 140.00	□ 105.00
FOOTWEAR	**FT2392 BLK 8**	**3022854-001 8**	**UNDER ARMOUR**	UA VALSETZ RTS 1.5 5" WP	25%	1	□ 140.00	□ 105.00
FOOTWEAR	**FT2392 BLK 8.5**	**3022854-001 8.5**	**UNDER ARMOUR**	UA VALSETZ RTS 1.5 5" WP	25%	1	□ 140.00	□ 105.00
FOOTWEAR	**FT2392 BLK 9**	**3022854-001 9**	**UNDER ARMOUR**	UA VALSETZ RTS 1.5 5" WP	25%	1	□ 140.00	□ 105.00
FOOTWEAR	**FT2392 BLK 9.5**	**3022854-001 9.5**	**UNDER ARMOUR**	UA VALSETZ RTS 1.5 5" WP	25%	1	□ 140.00	□ 105.00
FOOTWEAR	**FT2009 BLK 10**	**3021903-001 10**	**UNDER ARMOUR**	UA MEN'S STELLAR WATERPROOF TACTICAL BOOT	25%	1	□ 100.00	□ 75.00
FOOTWEAR	**FT2009 BLK 10.5**	**3021903-001 10.5**	**UNDER ARMOUR**	UA MEN'S STELLAR WATERPROOF TACTICAL BOOT	25%	1	□ 100.00	□ 75.00
FOOTWEAR	**FT2009 BLK 11**	**3021903-001 11**	**UNDER ARMOUR**	UA MEN'S STELLAR WATERPROOF TACTICAL BOOT	25%	1	□ 100.00	□ 75.00
FOOTWEAR	**FT2009 BLK 11.5**	**3021903-001 11.5**	**UNDER ARMOUR**	UA MEN'S STELLAR WATERPROOF TACTICAL BOOT	25%	1	□ 100.00	□ 75.00

FOOTWEAR	**FT2009 BLK 12**	**3021903-001 12**	**UNDER ARMOUR**	UA MEN'S STELLAR WATERPROOF TACTICAL BOOT	25%	1	□ 100.00	□ 75.00
FOOTWEAR	**FT2009 BLK 12.5**	**3021903-001 12.5**	**UNDER ARMOUR**	UA MEN'S STELLAR WATERPROOF TACTICAL BOOT	25%	1	□ 100.00	□ 75.00
FOOTWEAR	**FT2009 BLK 13**	**3021903-001 13**	**UNDER ARMOUR**	UA MEN'S STELLAR WATERPROOF TACTICAL BOOT	25%	1	□ 100.00	□ 75.00
FOOTWEAR	**FT2009 BLK 14**	**3021903-001 14**	**UNDER ARMOUR**	UA MEN'S STELLAR WATERPROOF TACTICAL BOOT	25%	1	□ 100.00	□ 75.00
FOOTWEAR	**FT2009 BLK 8**	**3021903-001 8**	**UNDER ARMOUR**	UA MEN'S STELLAR WATERPROOF TACTICAL BOOT	25%	1	□ 100.00	□ 75.00
FOOTWEAR	**FT2009 BLK 8.5**	**3021903-001 8.5**	**UNDER ARMOUR**	UA MEN'S STELLAR WATERPROOF TACTICAL BOOT	25%	1	□ 100.00	□ 75.00
FOOTWEAR	**FT2009 BLK 9**	**3021903-001 9**	**UNDER ARMOUR**	UA MEN'S STELLAR WATERPROOF TACTICAL BOOT	25%	1	□ 100.00	□ 75.00
FOOTWEAR	**FT2009 BLK 9.5**	**3021903-001 9.5**	**UNDER ARMOUR**	UA MEN'S STELLAR WATERPROOF TACTICAL BOOT	25%	1	□ 100.00	□ 75.00
FOOTWEAR	**FT2391 BLK 10**	**3022755-001 10**	**UNDER ARMOUR**	UA VALSETZ RTS 1.5 LOW	25%	1	□ 100.00	□ 75.00
FOOTWEAR	**FT2391 BLK 10.5**	**3022755-001 10.5**	**UNDER ARMOUR**	UA VALSETZ RTS 1.5 LOW	25%	1	□ 100.00	□ 75.00
FOOTWEAR	**FT2391 BLK 11**	**3022755-001 11**	**UNDER ARMOUR**	UA VALSETZ RTS 1.5 LOW	25%	1	□ 100.00	□ 75.00
FOOTWEAR	**FT2391 BLK 11.5**	**3022755-001 11.5**	**UNDER ARMOUR**	UA VALSETZ RTS 1.5 LOW	25%	1	□ 100.00	□ 75.00
FOOTWEAR	**FT2391 BLK 12**	**3022755-001 12**	**UNDER ARMOUR**	UA VALSETZ RTS 1.5 LOW	25%	1	□ 100.00	□ 75.00
FOOTWEAR	**FT2391 BLK 12.5**	**3022755-001 12.5**	**UNDER ARMOUR**	UA VALSETZ RTS 1.5 LOW	25%	1	□ 100.00	□ 75.00
FOOTWEAR	**FT2391 BLK 13**	**3022755-001 13**	**UNDER ARMOUR**	UA VALSETZ RTS 1.5 LOW	25%	1	□ 100.00	□ 75.00
FOOTWEAR	**FT2391 BLK 14**	**3022755-001 14**	**UNDER ARMOUR**	UA VALSETZ RTS 1.5 LOW	25%	1	□ 100.00	□ 75.00
FOOTWEAR	**FT2391 BLK 8**	**3022755-001 8**	**UNDER ARMOUR**	UA VALSETZ RTS 1.5 LOW	25%	1	□ 100.00	□ 75.00
FOOTWEAR	**FT2391 BLK 8.5**	**3022755-001 8.5**	**UNDER ARMOUR**	UA VALSETZ RTS 1.5 LOW	25%	1	□ 100.00	□ 75.00
FOOTWEAR	**FT2391 BLK 9**	**3022755-001 9**	**UNDER ARMOUR**	UA VALSETZ RTS 1.5 LOW	25%	1	□ 100.00	□ 75.00
FOOTWEAR	**FT2391 BLK 9.5**	**3022755-001 9.5**	**UNDER ARMOUR**	UA VALSETZ RTS 1.5 LOW	25%	1	□ 100.00	□ 75.00
FOOTWEAR	**FT2395 BLK 10**	**3022843-001 10**	**UNDER ARMOUR**	UA W VALSETZ RTS 1.5 LOW	25%	1	□ 100.00	□ 75.00
FOOTWEAR	**FT2395 BLK 6**	**3022843-001 6**	**UNDER ARMOUR**	UA W VALSETZ RTS 1.5 LOW	25%	1	□ 100.00	□ 75.00
FOOTWEAR	**FT2395 BLK 6.5**	**3022843-001 6.5**	**UNDER ARMOUR**	UA W VALSETZ RTS 1.5 LOW	25%	1	□ 100.00	□ 75.00
FOOTWEAR	**FT2395 BLK 7**	**3022843-001 7**	**UNDER ARMOUR**	UA W VALSETZ RTS 1.5 LOW	25%	1	□ 100.00	□ 75.00
FOOTWEAR	**FT2395 BLK 7.5**	**3022843-001 7.5**	**UNDER ARMOUR**	UA W VALSETZ RTS 1.5 LOW	25%	1	□ 100.00	□ 75.00
FOOTWEAR	**FT2395 BLK 8**	**3022843-001 8**	**UNDER ARMOUR**	UA W VALSETZ RTS 1.5 LOW	25%	1	□ 100.00	□ 75.00
FOOTWEAR	**FT2395 BLK 8.5**	**3022843-001 8.5**	**UNDER ARMOUR**	UA W VALSETZ RTS 1.5 LOW	25%	1	□ 100.00	□ 75.00
FOOTWEAR	**FT2395 BLK 9**	**3022843-001 9**	**UNDER ARMOUR**	UA W VALSETZ RTS 1.5 LOW	25%	1	□ 100.00	□ 75.00
FOOTWEAR	**FT2395 BLK 9.5**	**3022843-001 9.5**	**UNDER ARMOUR**	UA W VALSETZ RTS 1.5 LOW	25%	1	□ 100.00	□ 75.00
FOOTWEAR	**FT1222 BLK 10 M**	**3021034 001 10 M**	**UNDER ARMOUR**	UA VALSETZ RTS 1.5	25%	1	□ 125.00	□ 93.75

FOOTWEAR	**FT1222 BLK 11 M**	**3021034 001 11 M**	**UNDER ARMOUR**	UA VALSETZ RTS 1.5	25%	1	□ 125.00	□ 93.75
FOOTWEAR	**FT1222 BLK 12 M**	**3021034 001 12 M**	**UNDER ARMOUR**	UA VALSETZ RTS 1.5	25%	1	□ 125.00	□ 93.75
FOOTWEAR	**FT1222 BLK 13 M**	**3021034 001 13 M**	**UNDER ARMOUR**	UA VALSETZ RTS 1.5	25%	1	□ 125.00	□ 93.75
FOOTWEAR	**FT1222 BLK 14 M**	**3021034 001 14 M**	**UNDER ARMOUR**	UA VALSETZ RTS 1.5	25%	1	□ 125.00	□ 93.75
FOOTWEAR	**FT1222 BLK 8 M**	**3021034 001 8 M**	**UNDER ARMOUR**	UA VALSETZ RTS 1.5	25%	1	□ 125.00	□ 93.75
FOOTWEAR	**FT1222 BLK 9 M**	**3021034 001 9 M**	**UNDER ARMOUR**	UA VALSETZ RTS 1.5	25%	1	□ 125.00	□ 93.75
FOOTWEAR	**FT1222 DES 10 M**	**3021034 201 10 M**	**UNDER ARMOUR**	UA VALSETZ RTS 1.5	25%	1	□ 125.00	□ 93.75
FOOTWEAR	**FT1222 DES 11 M**	**3021034 201 11 M**	**UNDER ARMOUR**	UA VALSETZ RTS 1.5	25%	1	□ 125.00	□ 93.75
FOOTWEAR	**FT1222 DES 12 M**	**3021034 201 12 M**	**UNDER ARMOUR**	UA VALSETZ RTS 1.5	25%	1	□ 125.00	□ 93.75
FOOTWEAR	**FT1222 DES 13 M**	**3021034 201 13 M**	**UNDER ARMOUR**	UA VALSETZ RTS 1.5	25%	1	□ 125.00	□ 93.75
FOOTWEAR	**FT1222 DES 14 M**	**3021034 201 14 M**	**UNDER ARMOUR**	UA VALSETZ RTS 1.5	25%	1	□ 125.00	□ 93.75
FOOTWEAR	**FT1222 DES 8 M**	**3021034 201 8 M**	**UNDER ARMOUR**	UA VALSETZ RTS 1.5	25%	1	□ 125.00	□ 93.75
FOOTWEAR	**FT1222 DES 9 M**	**3021034 201 9 M**	**UNDER ARMOUR**	UA VALSETZ RTS 1.5	25%	1	□ 125.00	□ 93.75
FOOTWEAR	**FT1222 COY 10 M**	**3021034 200 10 M**	**UNDER ARMOUR**	UA VALSETZ RTS 1.5	25%	1	□ 125.00	□ 93.75
FOOTWEAR	**FT1222 COY 11 M**	**3021034 200 11 M**	**UNDER ARMOUR**	UA VALSETZ RTS 1.5	25%	1	□ 125.00	□ 93.75
FOOTWEAR	**FT1222 COY 12 M**	**3021034 200 12 M**	**UNDER ARMOUR**	UA VALSETZ RTS 1.5	25%	1	□ 125.00	□ 93.75
FOOTWEAR	**FT1222 COY 13 M**	**3021034 200 13 M**	**UNDER ARMOUR**	UA VALSETZ RTS 1.5	25%	1	□ 125.00	□ 93.75
FOOTWEAR	**FT1222 COY 14 M**	**3021034 200 14 M**	**UNDER ARMOUR**	UA VALSETZ RTS 1.5	25%	1	□ 125.00	□ 93.75
FOOTWEAR	**FT1222 COY 8 M**	**3021034 200 8 M**	**UNDER ARMOUR**	UA VALSETZ RTS 1.5	25%	1	□ 125.00	□ 93.75
FOOTWEAR	**FT1222 COY 9 M**	**3021034 200 9 M**	**UNDER ARMOUR**	UA VALSETZ RTS 1.5	25%	1	□ 125.00	□ 93.75
FOOTWEAR	**FT1225 BLK 10**	**3021037-001 10**	**UNDER ARMOUR**	UA W VALSETZ RTS 1.5	25%	1	□ 125.00	□ 93.75
FOOTWEAR	**FT1225 BLK 11**	**3021037-001 11**	**UNDER ARMOUR**	UA W VALSETZ RTS 1.5	25%	1	□ 125.00	□ 93.75
FOOTWEAR	**FT1225 BLK 6**	**3021037-001 6**	**UNDER ARMOUR**	UA W VALSETZ RTS 1.5	25%	1	□ 125.00	□ 93.75
FOOTWEAR	**FT1225 BLK 7**	**3021037-001 7**	**UNDER ARMOUR**	UA W VALSETZ RTS 1.5	25%	1	□ 125.00	□ 93.75
FOOTWEAR	**FT1225 BLK 8**	**3021037-001 8**	**UNDER ARMOUR**	UA W VALSETZ RTS 1.5	25%	1	□ 125.00	□ 93.75
FOOTWEAR	**FT1225 BLK 9**	**3021037-001 9**	**UNDER ARMOUR**	UA W VALSETZ RTS 1.5	25%	1	□ 125.00	□ 93.75
FOOTWEAR	**FT1225 COY 10**	**3021037-200 10**	**UNDER ARMOUR**	UA W VALSETZ RTS 1.5	25%	1	□ 125.00	□ 93.75
FOOTWEAR	**FT1225 COY 11**	**3021037-200 11**	**UNDER ARMOUR**	UA W VALSETZ RTS 1.5	25%	1	□ 125.00	□ 93.75
FOOTWEAR	**FT1225 COY 7**	**3021037-200 7**	**UNDER ARMOUR**	UA W VALSETZ RTS 1.5	25%	1	□ 125.00	□ 93.75
FOOTWEAR	**FT1225 COY 8**	**3021037-200 8**	**UNDER ARMOUR**	UA W VALSETZ RTS 1.5	25%	1	□ 125.00	□ 93.75
FOOTWEAR	**FT1225 COY 9**	**3021037-200 9**	**UNDER ARMOUR**	UA W VALSETZ RTS 1.5	25%	1	□ 125.00	□ 93.75
FOOTWEAR	**FT1222 BLK 10 W**	**3021035 001 10 E4**	**UNDER ARMOUR**	UA VALSETZ RTS 1.5	25%	1	□ 125.00	□ 93.75
FOOTWEAR	**FT1222 BLK 11 W**	**3021035 001 11 E4**	**UNDER ARMOUR**	UA VALSETZ RTS 1.5	25%	1	□ 125.00	□ 93.75
FOOTWEAR	**FT1222 BLK 12 W**	**3021035 001 12 E4**	**UNDER ARMOUR**	UA VALSETZ RTS 1.5	25%	1	□ 125.00	□ 93.75

FOOTWEAR	**FT1222 BLK 13 W**	**3021035 001 13 E4**	**UNDER ARMOUR**	UA VALSETZ RTS 1.5	25%	1	□ 125.00	□ 93.75
FOOTWEAR	**FT1222 BLK 14 W**	**3021035 001 14 E4**	**UNDER ARMOUR**	UA VALSETZ RTS 1.5	25%	1	□ 125.00	□ 93.75
FOOTWEAR	**FT1222 BLK 8 W**	**3021035 001 8 E4**	**UNDER ARMOUR**	UA VALSETZ RTS 1.5	25%	1	□ 125.00	□ 93.75
FOOTWEAR	**FT1222 BLK 9 W**	**3021035 001 9 E4**	**UNDER ARMOUR**	UA VALSETZ RTS 1.5	25%	1	□ 125.00	□ 93.75
FOOTWEAR	**FT1222 DES 115 M**	**3021034 201 115 M**	**UNDER ARMOUR**	UA VALSETZ RTS 1.5	25%	1	□ 125.00	□ 93.75
FOOTWEAR	**FT1222 DES 85 M**	**3021034 201 85 M**	**UNDER ARMOUR**	UA VALSETZ RTS 1.5	25%	1	□ 125.00	□ 93.75
FOOTWEAR	**FT1222 DES 105 M**	**3021034 201 105 M**	**UNDER ARMOUR**	UA VALSETZ RTS 1.5	25%	1	□ 125.00	□ 93.75
FOOTWEAR	**FT1222 DES 95 M**	**3021034 201 95 M**	**UNDER ARMOUR**	UA VALSETZ RTS 1.5	25%	1	□ 125.00	□ 93.75
FOOTWEAR	**FT1222 DES 125 M**	**3021034 201 125 M**	**UNDER ARMOUR**	UA VALSETZ RTS 1.5	25%	1	□ 125.00	□ 93.75
FOOTWEAR	**FT1222 COY 105 M**	**3021034 200 105 M**	**UNDER ARMOUR**	UA VALSETZ RTS 1.5	25%	1	□ 125.00	□ 93.75
FOOTWEAR	**FT1222 COY 115 M**	**3021034 200 115 M**	**UNDER ARMOUR**	UA VALSETZ RTS 1.5	25%	1	□ 125.00	□ 93.75
FOOTWEAR	**FT1222 COY 95 M**	**3021034 200 95 M**	**UNDER ARMOUR**	UA VALSETZ RTS 1.5	25%	1	□ 125.00	□ 93.75
FOOTWEAR	**FT1222 COY 85 M**	**3021034 200 85 M**	**UNDER ARMOUR**	UA VALSETZ RTS 1.5	25%	1	□ 125.00	□ 93.75
FOOTWEAR	**FT1222 COY 125 M**	**3021034 200 125 M**	**UNDER ARMOUR**	UA VALSETZ RTS 1.5	25%	1	□ 125.00	□ 93.75
FOOTWEAR	**FT1222 BLK 115 M**	**3021034 001 115 M**	**UNDER ARMOUR**	UA VALSETZ RTS 1.5	25%	1	□ 125.00	□ 93.75
FOOTWEAR	**FT1222 BLK 105 M**	**3021034 001 105 M**	**UNDER ARMOUR**	UA VALSETZ RTS 1.5	25%	1	□ 125.00	□ 93.75
FOOTWEAR	**FT1222 BLK 95 M**	**3021034 001 95 M**	**UNDER ARMOUR**	UA VALSETZ RTS 1.5	25%	1	□ 125.00	□ 93.75
FOOTWEAR	**FT1222 BLK 85 M**	**3021034 001 85 M**	**UNDER ARMOUR**	UA VALSETZ RTS 1.5	25%	1	□ 125.00	□ 93.75
FOOTWEAR	**FT1222 BLK 125 M**	**3021034 001 125 M**	**UNDER ARMOUR**	UA VALSETZ RTS 1.5	25%	1	□ 125.00	□ 93.75
FOOTWEAR	**FT1222 BLK 105 W**	**3021035 001 105 E4**	**UNDER ARMOUR**	UA VALSETZ RTS 1.5	25%	1	□ 125.00	□ 93.75
FOOTWEAR	**FT1222 BLK 115 W**	**3021035 001 115 E4**	**UNDER ARMOUR**	UA VALSETZ RTS 1.5	25%	1	□ 125.00	□ 93.75
FOOTWEAR	**FT1222 BLK 95 W**	**3021035 001 95 E4**	**UNDER ARMOUR**	UA VALSETZ RTS 1.5	25%	1	□ 125.00	□ 93.75
FOOTWEAR	**FT1222 BLK 85 W**	**3021035 001 85 E4**	**UNDER ARMOUR**	UA VALSETZ RTS 1.5	25%	1	□ 125.00	□ 93.75
FOOTWEAR	**FT1222 BLK 125 W**	**3021035 001 125 E4**	**UNDER ARMOUR**	UA VALSETZ RTS 1.5	25%	1	□ 125.00	□ 93.75
FOOTWEAR	**FT1225 COY 85**	**3021037 200 8.5**	**UNDER ARMOUR**	UA W VALSETZ RTS 1.5	25%	1	□ 125.00	□ 93.75
FOOTWEAR	**FT1225 COY 75**	**3021037 200 7.5**	**UNDER ARMOUR**	UA W VALSETZ RTS 1.5	25%	1	□ 125.00	□ 93.75
FOOTWEAR	**FT1225 COY 65**	**3021037 200 6.5**	**UNDER ARMOUR**	UA W VALSETZ RTS 1.5	25%	1	□ 125.00	□ 93.75
FOOTWEAR	**FT1225 COY 95**	**3021037 200 9.5**	**UNDER ARMOUR**	UA W VALSETZ RTS 1.5	25%	1	□ 125.00	□ 93.75
FOOTWEAR	**FT1225 BLK 65**	**3021037 001 6.5**	**UNDER ARMOUR**	UA W VALSETZ RTS 1.5	25%	1	□ 125.00	□ 93.75
FOOTWEAR	**FT1225 BLK 75**	**3021037 001 7.5**	**UNDER ARMOUR**	UA W VALSETZ RTS 1.5	25%	1	□ 125.00	□ 93.75
FOOTWEAR	**FT1225 BLK 95**	**3021037 001 9.5**	**UNDER ARMOUR**	UA W VALSETZ RTS 1.5	25%	1	□ 125.00	□ 93.75
FOOTWEAR	**FT1225 BLK 85**	**3021037 001 8.5**	**UNDER ARMOUR**	UA W VALSETZ RTS 1.5	25%	1	□ 125.00	□ 93.75
FOOTWEAR	**FT1222 CAM 10 M**	**3021034 900 10 M**	**UNDER ARMOUR**	UA VALSETZ RTS 1.5	25%	1	□ 125.00	□ 93.75
FOOTWEAR	**FT1222 CAM 105 M**	**3021034 900 10.5 M**	**UNDER ARMOUR**	UA VALSETZ RTS 1.5	25%	1	□ 125.00	□ 93.75

FOOTWEAR	**FT1222 CAM 11 M**	**3021034 900 11 M**	**UNDER ARMOUR**	UA VALSETZ RTS 1.5	25%	1	□ 125.00	□ 93.75
FOOTWEAR	**FT1222 CAM 12 M**	**3021034 900 12 M**	**UNDER ARMOUR**	UA VALSETZ RTS 1.5	25%	1	□ 125.00	□ 93.75
FOOTWEAR	**FT2393 COY 10**	**3022853-200 10**	**UNDER ARMOUR**	UA VALSETZ RTS 1.5 (5" Inch Boot)	25%	1	□ 125.00	□ 93.75
FOOTWEAR	**FT2393 COY 10.5**	**3022853-200 10.5**	**UNDER ARMOUR**	UA VALSETZ RTS 1.5 (5" Inch Boot)	25%	1	□ 125.00	□ 93.75
FOOTWEAR	**FT2393 COY 11**	**3022853-200 11**	**UNDER ARMOUR**	UA VALSETZ RTS 1.5 (5" Inch Boot)	25%	1	□ 125.00	□ 93.75
FOOTWEAR	**FT2393 COY 11.5**	**3022853-200 11.5**	**UNDER ARMOUR**	UA VALSETZ RTS 1.5 (5" Inch Boot)	25%	1	□ 125.00	□ 93.75
FOOTWEAR	**FT2393 COY 12**	**3022853-200 12**	**UNDER ARMOUR**	UA VALSETZ RTS 1.5 (5" Inch Boot)	25%	1	□ 125.00	□ 93.75
FOOTWEAR	**FT2393 COY 12.5**	**3022853-200 12.5**	**UNDER ARMOUR**	UA VALSETZ RTS 1.5 (5" Inch Boot)	25%	1	□ 125.00	□ 93.75
FOOTWEAR	**FT2393 COY 13**	**3022853-200 13**	**UNDER ARMOUR**	UA VALSETZ RTS 1.5 (5" Inch Boot)	25%	1	□ 125.00	□ 93.75
FOOTWEAR	**FT2393 COY 14**	**3022853-200 14**	**UNDER ARMOUR**	UA VALSETZ RTS 1.5 (5" Inch Boot)	25%	1	□ 125.00	□ 93.75
FOOTWEAR	**FT2393 COY 8**	**3022853-200 8**	**UNDER ARMOUR**	UA VALSETZ RTS 1.5 (5" Inch Boot)	25%	1	□ 125.00	□ 93.75
FOOTWEAR	**FT2393 COY 8.5**	**3022853-200 8.5**	**UNDER ARMOUR**	UA VALSETZ RTS 1.5 (5" Inch Boot)	25%	1	□ 125.00	□ 93.75
FOOTWEAR	**FT2393 COY 9**	**3022853-200 9**	**UNDER ARMOUR**	UA VALSETZ RTS 1.5 (5" Inch Boot)	25%	1	□ 125.00	□ 93.75
FOOTWEAR	**FT2393 COY 9.5**	**3022853-200 9.5**	**UNDER ARMOUR**	UA VALSETZ RTS 1.5 (5" Inch Boot)	25%	1	□ 125.00	□ 93.75
FOOTWEAR	**FT2393 BLK 10**	**3022853-001 10**	**UNDER ARMOUR**	UA VALSETZ RTS 1.5 (5" Inch Boot)	25%	1	□ 125.00	□ 93.75
FOOTWEAR	**FT2393 BLK 10.5**	**3022853-001 10.5**	**UNDER ARMOUR**	UA VALSETZ RTS 1.5 (5" Inch Boot)	25%	1	□ 125.00	□ 93.75
FOOTWEAR	**FT2393 BLK 11**	**3022853-001 11**	**UNDER ARMOUR**	UA VALSETZ RTS 1.5 (5" Inch Boot)	25%	1	□ 125.00	□ 93.75
FOOTWEAR	**FT2393 BLK 11.5**	**3022853-001 11.5**	**UNDER ARMOUR**	UA VALSETZ RTS 1.5 (5" Inch Boot)	25%	1	□ 125.00	□ 93.75
FOOTWEAR	**FT2393 BLK 12**	**3022853-001 12**	**UNDER ARMOUR**	UA VALSETZ RTS 1.5 (5" Inch Boot)	25%	1	□ 125.00	□ 93.75
FOOTWEAR	**FT2393 BLK 12.5**	**3022853-001 12.5**	**UNDER ARMOUR**	UA VALSETZ RTS 1.5 (5" Inch Boot)	25%	1	□ 125.00	□ 93.75
FOOTWEAR	**FT2393 BLK 13**	**3022853-001 13**	**UNDER ARMOUR**	UA VALSETZ RTS 1.5 (5" Inch Boot)	25%	1	□ 125.00	□ 93.75
FOOTWEAR	**FT2393 BLK 14**	**3022853-001 14**	**UNDER ARMOUR**	UA VALSETZ RTS 1.5 (5" Inch Boot)	25%	1	□ 125.00	□ 93.75
FOOTWEAR	**FT2393 BLK 8**	**3022853-001 8**	**UNDER ARMOUR**	UA VALSETZ RTS 1.5 (5" Inch Boot)	25%	1	□ 125.00	□ 93.75

FOOTWEAR	**FT2393 BLK 8.5**	**3022853-001 8.5**	**UNDER ARMOUR**	UA VALSETZ RTS 1.5 (5" Inch Boot)	25%	1	□ 125.00	□ 93.75
FOOTWEAR	**FT2393 BLK 9**	**3022853-001 9**	**UNDER ARMOUR**	UA VALSETZ RTS 1.5 (5" Inch Boot)	25%	1	□ 125.00	□ 93.75
FOOTWEAR	**FT2393 BLK 9.5**	**3022853-001 9.5**	**UNDER ARMOUR**	UA VALSETZ RTS 1.5 (5" Inch Boot)	25%	1	□ 125.00	□ 93.75
FOOTWEAR	**FT1222 CAM 9 M**	**3021034 900 9 M**	**UNDER ARMOUR**	UA VALSETZ RTS 1.5	25%	1	□ 125.00	□ 93.75
FOOTWEAR	**FT1224 BLK 10**	**3021036-001 10**	**UNDER ARMOUR**	UA VALSETZ RTS 1.5 ZIP	25%	1	□ 130.00	□ 97.50
FOOTWEAR	**FT1224 BLK 11**	**3021036-001 11**	**UNDER ARMOUR**	UA VALSETZ RTS 1.5 ZIP	25%	1	□ 130.00	□ 97.50
FOOTWEAR	**FT1224 BLK 12**	**3021036-001 12**	**UNDER ARMOUR**	UA VALSETZ RTS 1.5 ZIP	25%	1	□ 130.00	□ 97.50
FOOTWEAR	**FT1224 BLK 13**	**3021036-001 13**	**UNDER ARMOUR**	UA VALSETZ RTS 1.5 ZIP	25%	1	□ 130.00	□ 97.50
FOOTWEAR	**FT1224 BLK 14**	**3021036-001 14**	**UNDER ARMOUR**	UA VALSETZ RTS 1.5 ZIP	25%	1	□ 130.00	□ 97.50
FOOTWEAR	**FT1224 BLK 8**	**3021036-001 8**	**UNDER ARMOUR**	UA VALSETZ RTS 1.5 ZIP	25%	1	□ 130.00	□ 97.50
FOOTWEAR	**FT1224 BLK 9**	**3021036-001 9**	**UNDER ARMOUR**	UA VALSETZ RTS 1.5 ZIP	25%	1	□ 130.00	□ 97.50
FOOTWEAR	**FT1224 BLK 85**	**3021036 001 8.5**	**UNDER ARMOUR**	UA VALSETZ RTS 1.5 ZIP	25%	1	□ 130.00	□ 97.50
FOOTWEAR	**FT1224 BLK 125**	**3021036 001 12.5**	**UNDER ARMOUR**	UA VALSETZ RTS 1.5 ZIP	25%	1	□ 130.00	□ 97.50
FOOTWEAR	**FT1224 BLK 105**	**3021036 001 10.5**	**UNDER ARMOUR**	UA VALSETZ RTS 1.5 ZIP	25%	1	□ 130.00	□ 97.50
FOOTWEAR	**FT1224 BLK 115**	**3021036 001 11.5**	**UNDER ARMOUR**	UA VALSETZ RTS 1.5 ZIP	25%	1	□ 130.00	□ 97.50
FOOTWEAR	**FT1224 BLK 95**	**3021036 001 9.5**	**UNDER ARMOUR**	UA VALSETZ RTS 1.5 ZIP	25%	1	□ 130.00	□ 97.50
FOOTWEAR	**FT2072 PGRY 14 M**	**3021951-001 14**	**UNDER ARMOUR**	UA CHARGED BANDIT TRAIL	25%	1	□ 80.00	□ 60.00
FOOTWEAR	**FT2072 PGRY 12.5 M**	**3021951-001 12.5**	**UNDER ARMOUR**	UA CHARGED BANDIT TRAIL	25%	1	□ 80.00	□ 60.00
FOOTWEAR	**FT2072 PGRY 8.5 M**	**3021951-001 8.5**	**UNDER ARMOUR**	UA CHARGED BANDIT TRAIL	25%	1	□ 80.00	□ 60.00
FOOTWEAR	**FT2072 PGRY 9.5 M**	**3021951-001 9.5**	**UNDER ARMOUR**	UA CHARGED BANDIT TRAIL	25%	1	□ 80.00	□ 60.00
FOOTWEAR	**FT2072 PGRY 13 M**	**3021951-001 13**	**UNDER ARMOUR**	UA CHARGED BANDIT TRAIL	25%	1	□ 80.00	□ 60.00
FOOTWEAR	**FT2072 PGRY 11 M**	**3021951-001 11**	**UNDER ARMOUR**	UA CHARGED BANDIT TRAIL	25%	1	□ 80.00	□ 60.00
FOOTWEAR	**FT2072 PGRY 12 M**	**3021951-001 12**	**UNDER ARMOUR**	UA CHARGED BANDIT TRAIL	25%	1	□ 80.00	□ 60.00
FOOTWEAR	**FT2072 PGRY 8 M**	**3021951-001 8**	**UNDER ARMOUR**	UA CHARGED BANDIT TRAIL	25%	1	□ 80.00	□ 60.00
FOOTWEAR	**FT2072 PGRY 9 M**	**3021951-001 9**	**UNDER ARMOUR**	UA CHARGED BANDIT TRAIL	25%	1	□ 80.00	□ 60.00
FOOTWEAR	**FT2072 PGRY 15 M**	**3021951-001 15**	**UNDER ARMOUR**	UA CHARGED BANDIT TRAIL	25%	1	□ 80.00	□ 60.00
FOOTWEAR	**FT2072 PGRY 7.5 M**	**3021951-001 7.5**	**UNDER ARMOUR**	UA CHARGED BANDIT TRAIL	25%	1	□ 80.00	□ 60.00
FOOTWEAR	**FT2072 PGRY 10 M**	**3021951-001 10**	**UNDER ARMOUR**	UA CHARGED BANDIT TRAIL	25%	1	□ 80.00	□ 60.00
FOOTWEAR	**FT2072 PGRY 11.5 M**	**3021951-001 11.5**	**UNDER ARMOUR**	UA CHARGED BANDIT TRAIL	25%	1	□ 80.00	□ 60.00
FOOTWEAR	**FT2072 PGRY 10.5 M**	**3021951-001 10.5**	**UNDER ARMOUR**	UA CHARGED BANDIT TRAIL	25%	1	□ 80.00	□ 60.00
FOOTWEAR	**FT2072 PGRY 7 M**	**3021951-001 7**	**UNDER ARMOUR**	UA CHARGED BANDIT TRAIL	25%	1	□ 80.00	□ 60.00
FOOTWEAR	**FT2068 BKWH 14 M**	**3021952-001 14**	**UNDER ARMOUR**	UA CHARGED ASSERT 8	25%	1	□ 70.00	□ 52.50
FOOTWEAR	**FT2068 BKWH 12.5 M**	**3021952-001 12.5**	**UNDER ARMOUR**	UA CHARGED ASSERT 8	25%	1	□ 70.00	□ 52.50

FOOTWEAR	**FT2068 BKWH 8.5 M**	**3021952-001 8.5**	**UNDER ARMOUR**	UA CHARGED ASSERT 8	25%	1	□ 70.00	□ 52.50
FOOTWEAR	**FT2068 BKWH 9.5 M**	**3021952-001 9.5**	**UNDER ARMOUR**	UA CHARGED ASSERT 8	25%	1	□ 70.00	□ 52.50
FOOTWEAR	**FT2068 BKWH 13 M**	**3021952-001 13**	**UNDER ARMOUR**	UA CHARGED ASSERT 8	25%	1	□ 70.00	□ 52.50
FOOTWEAR	**FT2068 BKWH 11 M**	**3021952-001 11**	**UNDER ARMOUR**	UA CHARGED ASSERT 8	25%	1	□ 70.00	□ 52.50
FOOTWEAR	**FT2068 BKWH 12 M**	**3021952-001 12**	**UNDER ARMOUR**	UA CHARGED ASSERT 8	25%	1	□ 70.00	□ 52.50
FOOTWEAR	**FT2068 BKWH 8 M**	**3021952-001 8**	**UNDER ARMOUR**	UA CHARGED ASSERT 8	25%	1	□ 70.00	□ 52.50
FOOTWEAR	**FT2068 BKWH 9 M**	**3021952-001 9**	**UNDER ARMOUR**	UA CHARGED ASSERT 8	25%	1	□ 70.00	□ 52.50
FOOTWEAR	**FT2068 BKWH 15 M**	**3021952-001 15**	**UNDER ARMOUR**	UA CHARGED ASSERT 8	25%	1	□ 70.00	□ 52.50
FOOTWEAR	**FT2068 BKWH 7.5 M**	**3021952-001 7.5**	**UNDER ARMOUR**	UA CHARGED ASSERT 8	25%	1	□ 70.00	□ 52.50
FOOTWEAR	**FT2068 BKWH 10 M**	**3021952-001 10**	**UNDER ARMOUR**	UA CHARGED ASSERT 8	25%	1	□ 70.00	□ 52.50
FOOTWEAR	**FT2068 BKWH 11.5 M**	**3021952-001 11.5**	**UNDER ARMOUR**	UA CHARGED ASSERT 8	25%	1	□ 70.00	□ 52.50
FOOTWEAR	**FT2068 BKWH 10.5 M**	**3021952-001 10.5**	**UNDER ARMOUR**	UA CHARGED ASSERT 8	25%	1	□ 70.00	□ 52.50
FOOTWEAR	**FT2068 BKWH 7 M**	**3021952-001 7**	**UNDER ARMOUR**	UA CHARGED ASSERT 8	25%	1	□ 70.00	□ 52.50
FOOTWEAR	**FT2068 BKBK 14 M**	**3021952-002 14**	**UNDER ARMOUR**	UA CHARGED ASSERT 8	25%	1	□ 70.00	□ 52.50
FOOTWEAR	**FT2068 BKBK 12.5 M**	**3021952-002 12.5**	**UNDER ARMOUR**	UA CHARGED ASSERT 8	25%	1	□ 70.00	□ 52.50
FOOTWEAR	**FT2068 BKBK 8.5 M**	**3021952-002 8.5**	**UNDER ARMOUR**	UA CHARGED ASSERT 8	25%	1	□ 70.00	□ 52.50
FOOTWEAR	**FT2068 BKBK 9.5 M**	**3021952-002 9.5**	**UNDER ARMOUR**	UA CHARGED ASSERT 8	25%	1	□ 70.00	□ 52.50
FOOTWEAR	**FT2068 BKBK 13 M**	**3021952-002 13**	**UNDER ARMOUR**	UA CHARGED ASSERT 8	25%	1	□ 70.00	□ 52.50
FOOTWEAR	**FT2068 BKBK 11 M**	**3021952-002 11**	**UNDER ARMOUR**	UA CHARGED ASSERT 8	25%	1	□ 70.00	□ 52.50
FOOTWEAR	**FT2068 BKBK 12 M**	**3021952-002 12**	**UNDER ARMOUR**	UA CHARGED ASSERT 8	25%	1	□ 70.00	□ 52.50
FOOTWEAR	**FT2068 BKBK 8 M**	**3021952-002 8**	**UNDER ARMOUR**	UA CHARGED ASSERT 8	25%	1	□ 70.00	□ 52.50
FOOTWEAR	**FT2068 BKBK 9 M**	**3021952-002 9**	**UNDER ARMOUR**	UA CHARGED ASSERT 8	25%	1	□ 70.00	□ 52.50
FOOTWEAR	**FT2068 BKBK 15 M**	**3021952-002 15**	**UNDER ARMOUR**	UA CHARGED ASSERT 8	25%	1	□ 70.00	□ 52.50
FOOTWEAR	**FT2068 BKBK 7.5 M**	**3021952-002 7.5**	**UNDER ARMOUR**	UA CHARGED ASSERT 8	25%	1	□ 70.00	□ 52.50
FOOTWEAR	**FT2068 BKBK 10 M**	**3021952-002 10**	**UNDER ARMOUR**	UA CHARGED ASSERT 8	25%	1	□ 70.00	□ 52.50
FOOTWEAR	**FT2068 BKBK 11.5 M**	**3021952-002 11.5**	**UNDER ARMOUR**	UA CHARGED ASSERT 8	25%	1	□ 70.00	□ 52.50
FOOTWEAR	**FT2068 BKBK 10.5 M**	**3021952-002 10.5**	**UNDER ARMOUR**	UA CHARGED ASSERT 8	25%	1	□ 70.00	□ 52.50
FOOTWEAR	**FT2068 BKBK 7 M**	**3021952-002 7**	**UNDER ARMOUR**	UA CHARGED ASSERT 8	25%	1	□ 70.00	□ 52.50
FOOTWEAR	**FT2068 WHBK 14 M**	**3021952-102 14**	**UNDER ARMOUR**	UA CHARGED ASSERT 8	25%	1	□ 70.00	□ 52.50
FOOTWEAR	**FT2068 WHBK 12.5 M**	**3021952-102 12.5**	**UNDER ARMOUR**	UA CHARGED ASSERT 8	25%	1	□ 70.00	□ 52.50
FOOTWEAR	**FT2068 WHBK 8.5 M**	**3021952-102 8.5**	**UNDER ARMOUR**	UA CHARGED ASSERT 8	25%	1	□ 70.00	□ 52.50
FOOTWEAR	**FT2068 WHBK 9.5 M**	**3021952-102 9.5**	**UNDER ARMOUR**	UA CHARGED ASSERT 8	25%	1	□ 70.00	□ 52.50
FOOTWEAR	**FT2068 WHBK 13 M**	**3021952-102 13**	**UNDER ARMOUR**	UA CHARGED ASSERT 8	25%	1	□ 70.00	□ 52.50
FOOTWEAR	**FT2068 WHBK 11 M**	**3021952-102 11**	**UNDER ARMOUR**	UA CHARGED ASSERT 8	25%	1	□ 70.00	□ 52.50

FOOTWEAR	**FT2068 WHBK 12 M**	**3021952-102 12**	**UNDER ARMOUR**	UA CHARGED ASSERT 8	25%	1	□ 70.00	□ 52.50
FOOTWEAR	**FT2068 WHBK 8 M**	**3021952-102 8**	**UNDER ARMOUR**	UA CHARGED ASSERT 8	25%	1	□ 70.00	□ 52.50
FOOTWEAR	**FT2068 WHBK 9 M**	**3021952-102 9**	**UNDER ARMOUR**	UA CHARGED ASSERT 8	25%	1	□ 70.00	□ 52.50
FOOTWEAR	**FT2068 WHBK 15 M**	**3021952-102 15**	**UNDER ARMOUR**	UA CHARGED ASSERT 8	25%	1	□ 70.00	□ 52.50
FOOTWEAR	**FT2068 WHBK 7.5 M**	**3021952-102 7.5**	**UNDER ARMOUR**	UA CHARGED ASSERT 8	25%	1	□ 70.00	□ 52.50
FOOTWEAR	**FT2068 WHBK 10 M**	**3021952-102 10**	**UNDER ARMOUR**	UA CHARGED ASSERT 8	25%	1	□ 70.00	□ 52.50
FOOTWEAR	**FT2068 WHBK 11.5 M**	**3021952-102 11.5**	**UNDER ARMOUR**	UA CHARGED ASSERT 8	25%	1	□ 70.00	□ 52.50
FOOTWEAR	**FT2068 WHBK 10.5 M**	**3021952-102 10.5**	**UNDER ARMOUR**	UA CHARGED ASSERT 8	25%	1	□ 70.00	□ 52.50
FOOTWEAR	**FT2068 WHBK 7 M**	**3021952-102 7**	**UNDER ARMOUR**	UA CHARGED ASSERT 8	25%	1	□ 70.00	□ 52.50
FOOTWEAR	**FT2068 ACAD 14 M**	**3021952-401 14**	**UNDER ARMOUR**	UA CHARGED ASSERT 8	25%	1	□ 70.00	□ 52.50
FOOTWEAR	**FT2068 ACAD 12.5 M**	**3021952-401 12.5**	**UNDER ARMOUR**	UA CHARGED ASSERT 8	25%	1	□ 70.00	□ 52.50
FOOTWEAR	**FT2068 ACAD 8.5 M**	**3021952-401 8.5**	**UNDER ARMOUR**	UA CHARGED ASSERT 8	25%	1	□ 70.00	□ 52.50
FOOTWEAR	**FT2068 ACAD 9.5 M**	**3021952-401 9.5**	**UNDER ARMOUR**	UA CHARGED ASSERT 8	25%	1	□ 70.00	□ 52.50
FOOTWEAR	**FT2068 ACAD 13 M**	**3021952-401 13**	**UNDER ARMOUR**	UA CHARGED ASSERT 8	25%	1	□ 70.00	□ 52.50
FOOTWEAR	**FT2068 ACAD 11 M**	**3021952-401 11**	**UNDER ARMOUR**	UA CHARGED ASSERT 8	25%	1	□ 70.00	□ 52.50
FOOTWEAR	**FT2068 ACAD 12 M**	**3021952-401 12**	**UNDER ARMOUR**	UA CHARGED ASSERT 8	25%	1	□ 70.00	□ 52.50
FOOTWEAR	**FT2068 ACAD 8 M**	**3021952-401 8**	**UNDER ARMOUR**	UA CHARGED ASSERT 8	25%	1	□ 70.00	□ 52.50
FOOTWEAR	**FT2068 ACAD 9 M**	**3021952-401 9**	**UNDER ARMOUR**	UA CHARGED ASSERT 8	25%	1	□ 70.00	□ 52.50
FOOTWEAR	**FT2068 ACAD 15 M**	**3021952-401 15**	**UNDER ARMOUR**	UA CHARGED ASSERT 8	25%	1	□ 70.00	□ 52.50
FOOTWEAR	**FT2068 ACAD 7.5 M**	**3021952-401 7.5**	**UNDER ARMOUR**	UA CHARGED ASSERT 8	25%	1	□ 70.00	□ 52.50
FOOTWEAR	**FT2068 ACAD 10 M**	**3021952-401 10**	**UNDER ARMOUR**	UA CHARGED ASSERT 8	25%	1	□ 70.00	□ 52.50
FOOTWEAR	**FT2068 ACAD 11.5 M**	**3021952-401 11.5**	**UNDER ARMOUR**	UA CHARGED ASSERT 8	25%	1	□ 70.00	□ 52.50
FOOTWEAR	**FT2068 ACAD 10.5 M**	**3021952-401 10.5**	**UNDER ARMOUR**	UA CHARGED ASSERT 8	25%	1	□ 70.00	□ 52.50
FOOTWEAR	**FT2068 ACAD 7 M**	**3021952-401 7**	**UNDER ARMOUR**	UA CHARGED ASSERT 8	25%	1	□ 70.00	□ 52.50
FOOTWEAR	**FT2068 BKWH 14 4E**	**3022641-001 14**	**UNDER ARMOUR**	UA CHARGED ASSERT 8	25%	1	□ 70.00	□ 52.50
FOOTWEAR	**FT2068 BKWH 12.5 4E**	**3022641-001 12.5**	**UNDER ARMOUR**	UA CHARGED ASSERT 8	25%	1	□ 70.00	□ 52.50
FOOTWEAR	**FT2068 BKWH 8.5 4E**	**3022641-001 8.5**	**UNDER ARMOUR**	UA CHARGED ASSERT 8	25%	1	□ 70.00	□ 52.50
FOOTWEAR	**FT2068 BKWH 9.5 4E**	**3022641-001 9.5**	**UNDER ARMOUR**	UA CHARGED ASSERT 8	25%	1	□ 70.00	□ 52.50
FOOTWEAR	**FT2068 BKWH 13 4E**	**3022641-001 13**	**UNDER ARMOUR**	UA CHARGED ASSERT 8	25%	1	□ 70.00	□ 52.50
FOOTWEAR	**FT2068 BKWH 11 4E**	**3022641-001 11**	**UNDER ARMOUR**	UA CHARGED ASSERT 8	25%	1	□ 70.00	□ 52.50
FOOTWEAR	**FT2068 BKWH 12 4E**	**3022641-001 12**	**UNDER ARMOUR**	UA CHARGED ASSERT 8	25%	1	□ 70.00	□ 52.50
FOOTWEAR	**FT2068 BKWH 8 4E**	**3022641-001 8**	**UNDER ARMOUR**	UA CHARGED ASSERT 8	25%	1	□ 70.00	□ 52.50
FOOTWEAR	**FT2068 BKWH 9 4E**	**3022641-001 9**	**UNDER ARMOUR**	UA CHARGED ASSERT 8	25%	1	□ 70.00	□ 52.50
FOOTWEAR	**FT2068 BKWH 15 4E**	**3022641-001 15**	**UNDER ARMOUR**	UA CHARGED ASSERT 8	25%	1	□ 70.00	□ 52.50

FOOTWEAR	**FT2068 BKWH 7.5 4E**	**3022641-001 7.5**	**UNDER ARMOUR**	UA CHARGED ASSERT 8	25%	1	□ 70.00	□ 52.50
FOOTWEAR	**FT2068 BKWH 10 4E**	**3022641-001 10**	**UNDER ARMOUR**	UA CHARGED ASSERT 8	25%	1	□ 70.00	□ 52.50
FOOTWEAR	**FT2068 BKWH 11.5 4E**	**3022641-001 11.5**	**UNDER ARMOUR**	UA CHARGED ASSERT 8	25%	1	□ 70.00	□ 52.50
FOOTWEAR	**FT2068 BKWH 10.5 4E**	**3022641-001 10.5**	**UNDER ARMOUR**	UA CHARGED ASSERT 8	25%	1	□ 70.00	□ 52.50
FOOTWEAR	**FT2068 BKWH 7 4E**	**3022641-001 7**	**UNDER ARMOUR**	UA CHARGED ASSERT 8	25%	1	□ 70.00	□ 52.50
FOOTWEAR	**FT2069 BKWH 10 M**	**3021972-001 10**	**UNDER ARMOUR**	WOMENS CHARGED ASSERT 8	25%	1	□ 70.00	□ 52.50
FOOTWEAR	**FT2069 BKWH 10.5 M**	**3021972-001 10.5**	**UNDER ARMOUR**	WOMENS CHARGED ASSERT 8	25%	1	□ 70.00	□ 52.50
FOOTWEAR	**FT2069 BKWH 6 M**	**3021972-001 6**	**UNDER ARMOUR**	WOMENS CHARGED ASSERT 8	25%	1	□ 70.00	□ 52.50
FOOTWEAR	**FT2069 BKWH 5.5 M**	**3021972-001 5.5**	**UNDER ARMOUR**	WOMENS CHARGED ASSERT 8	25%	1	□ 70.00	□ 52.50
FOOTWEAR	**FT2069 BKWH 11 M**	**3021972-001 11**	**UNDER ARMOUR**	WOMENS CHARGED ASSERT 8	25%	1	□ 70.00	□ 52.50
FOOTWEAR	**FT2069 BKWH 9 M**	**3021972-001 9**	**UNDER ARMOUR**	WOMENS CHARGED ASSERT 8	25%	1	□ 70.00	□ 52.50
FOOTWEAR	**FT2069 BKWH 8 M**	**3021972-001 8**	**UNDER ARMOUR**	WOMENS CHARGED ASSERT 8	25%	1	□ 70.00	□ 52.50
FOOTWEAR	**FT2069 BKWH 12 M**	**3021972-001 12**	**UNDER ARMOUR**	WOMENS CHARGED ASSERT 8	25%	1	□ 70.00	□ 52.50
FOOTWEAR	**FT2069 BKWH 6.5 M**	**3021972-001 6.5**	**UNDER ARMOUR**	WOMENS CHARGED ASSERT 8	25%	1	□ 70.00	□ 52.50
FOOTWEAR	**FT2069 BKWH 7.5 M**	**3021972-001 7.5**	**UNDER ARMOUR**	WOMENS CHARGED ASSERT 8	25%	1	□ 70.00	□ 52.50
FOOTWEAR	**FT2069 BKWH 9.5 M**	**3021972-001 9.5**	**UNDER ARMOUR**	WOMENS CHARGED ASSERT 8	25%	1	□ 70.00	□ 52.50
FOOTWEAR	**FT2069 BKWH 8.5 M**	**3021972-001 8.5**	**UNDER ARMOUR**	WOMENS CHARGED ASSERT 8	25%	1	□ 70.00	□ 52.50
FOOTWEAR	**FT2069 BKWH 5 M**	**3021972-001 5**	**UNDER ARMOUR**	WOMENS CHARGED ASSERT 8	25%	1	□ 70.00	□ 52.50
FOOTWEAR	**FT2069 BKWH 7 M**	**3021972-001 7**	**UNDER ARMOUR**	WOMENS CHARGED ASSERT 8	25%	1	□ 70.00	□ 52.50
FOOTWEAR	**FT2069 BKBK 10 M**	**3021972-002 10**	**UNDER ARMOUR**	WOMENS CHARGED ASSERT 8	25%	1	□ 70.00	□ 52.50
FOOTWEAR	**FT2069 BKBK 10.5 M**	**3021972-002 10.5**	**UNDER ARMOUR**	WOMENS CHARGED ASSERT 8	25%	1	□ 70.00	□ 52.50
FOOTWEAR	**FT2069 BKBK 6 M**	**3021972-002 6**	**UNDER ARMOUR**	WOMENS CHARGED ASSERT 8	25%	1	□ 70.00	□ 52.50
FOOTWEAR	**FT2069 BKBK 5.5 M**	**3021972-002 5.5**	**UNDER ARMOUR**	WOMENS CHARGED ASSERT 8	25%	1	□ 70.00	□ 52.50
FOOTWEAR	**FT2069 BKBK 11 M**	**3021972-002 11**	**UNDER ARMOUR**	WOMENS CHARGED ASSERT 8	25%	1	□ 70.00	□ 52.50
FOOTWEAR	**FT2069 BKBK 9 M**	**3021972-002 9**	**UNDER ARMOUR**	WOMENS CHARGED ASSERT 8	25%	1	□ 70.00	□ 52.50
FOOTWEAR	**FT2069 BKBK 8 M**	**3021972-002 8**	**UNDER ARMOUR**	WOMENS CHARGED ASSERT 8	25%	1	□ 70.00	□ 52.50
FOOTWEAR	**FT2069 BKBK 12 M**	**3021972-002 12**	**UNDER ARMOUR**	WOMENS CHARGED ASSERT 8	25%	1	□ 70.00	□ 52.50
FOOTWEAR	**FT2069 BKBK 6.5 M**	**3021972-002 6.5**	**UNDER ARMOUR**	WOMENS CHARGED ASSERT 8	25%	1	□ 70.00	□ 52.50
FOOTWEAR	**FT2069 BKBK 7.5 M**	**3021972-002 7.5**	**UNDER ARMOUR**	WOMENS CHARGED ASSERT 8	25%	1	□ 70.00	□ 52.50
FOOTWEAR	**FT2069 BKBK 9.5 M**	**3021972-002 9.5**	**UNDER ARMOUR**	WOMENS CHARGED ASSERT 8	25%	1	□ 70.00	□ 52.50
FOOTWEAR	**FT2069 BKBK 8.5 M**	**3021972-002 8.5**	**UNDER ARMOUR**	WOMENS CHARGED ASSERT 8	25%	1	□ 70.00	□ 52.50
FOOTWEAR	**FT2069 BKBK 5 M**	**3021972-002 5**	**UNDER ARMOUR**	WOMENS CHARGED ASSERT 8	25%	1	□ 70.00	□ 52.50
FOOTWEAR	**FT2069 BKBK 7 M**	**3021972-002 7**	**UNDER ARMOUR**	WOMENS CHARGED ASSERT 8	25%	1	□ 70.00	□ 52.50

FOOTWEAR	**FT2070 BKGY 14 M**	**3021955-001 14**	**UNDER ARMOUR**	UA CHARGED TOCCOA 2	25%	1	□ 70.00	□ 52.50
FOOTWEAR	**FT2070 BKGY 12.5 M**	**3021955-001 12.5**	**UNDER ARMOUR**	UA CHARGED TOCCOA 2	25%	1	□ 70.00	□ 52.50
FOOTWEAR	**FT2070 BKGY 8.5 M**	**3021955-001 8.5**	**UNDER ARMOUR**	UA CHARGED TOCCOA 2	25%	1	□ 70.00	□ 52.50
FOOTWEAR	**FT2070 BKGY 9.5 M**	**3021955-001 9.5**	**UNDER ARMOUR**	UA CHARGED TOCCOA 2	25%	1	□ 70.00	□ 52.50
FOOTWEAR	**FT2070 BKGY 13 M**	**3021955-001 13**	**UNDER ARMOUR**	UA CHARGED TOCCOA 2	25%	1	□ 70.00	□ 52.50
FOOTWEAR	**FT2070 BKGY 11 M**	**3021955-001 11**	**UNDER ARMOUR**	UA CHARGED TOCCOA 2	25%	1	□ 70.00	□ 52.50
FOOTWEAR	**FT2070 BKGY 12 M**	**3021955-001 12**	**UNDER ARMOUR**	UA CHARGED TOCCOA 2	25%	1	□ 70.00	□ 52.50
FOOTWEAR	**FT2070 BKGY 8 M**	**3021955-001 8**	**UNDER ARMOUR**	UA CHARGED TOCCOA 2	25%	1	□ 70.00	□ 52.50
FOOTWEAR	**FT2070 BKGY 9 M**	**3021955-001 9**	**UNDER ARMOUR**	UA CHARGED TOCCOA 2	25%	1	□ 70.00	□ 52.50
FOOTWEAR	**FT2070 BKGY 15 M**	**3021955-001 15**	**UNDER ARMOUR**	UA CHARGED TOCCOA 2	25%	1	□ 70.00	□ 52.50
FOOTWEAR	**FT2070 BKGY 7.5 M**	**3021955-001 7.5**	**UNDER ARMOUR**	UA CHARGED TOCCOA 2	25%	1	□ 70.00	□ 52.50
FOOTWEAR	**FT2070 BKGY 10 M**	**3021955-001 10**	**UNDER ARMOUR**	UA CHARGED TOCCOA 2	25%	1	□ 70.00	□ 52.50
FOOTWEAR	**FT2070 BKGY 11.5 M**	**3021955-001 11.5**	**UNDER ARMOUR**	UA CHARGED TOCCOA 2	25%	1	□ 70.00	□ 52.50
FOOTWEAR	**FT2070 BKGY 10.5 M**	**3021955-001 10.5**	**UNDER ARMOUR**	UA CHARGED TOCCOA 2	25%	1	□ 70.00	□ 52.50
FOOTWEAR	**FT2070 BKGY 7 M**	**3021955-001 7**	**UNDER ARMOUR**	UA CHARGED TOCCOA 2	25%	1	□ 70.00	□ 52.50
FOOTWEAR	**FT2389 BKST 10**	**3022711-002 10**	**UNDER ARMOUR**	UA M IGNITE VI SL	25%	1	□ 35.00	□ 26.25
FOOTWEAR	**FT2389 BKST 11**	**3022711-002 11**	**UNDER ARMOUR**	UA M IGNITE VI SL	25%	1	□ 35.00	□ 26.25
FOOTWEAR	**FT2389 BKST 12**	**3022711-002 12**	**UNDER ARMOUR**	UA M IGNITE VI SL	25%	1	□ 35.00	□ 26.25
FOOTWEAR	**FT2389 BKST 13**	**3022711-002 13**	**UNDER ARMOUR**	UA M IGNITE VI SL	25%	1	□ 35.00	□ 26.25
FOOTWEAR	**FT2389 BKST 14**	**3022711-002 14**	**UNDER ARMOUR**	UA M IGNITE VI SL	25%	1	□ 35.00	□ 26.25
FOOTWEAR	**FT2389 BKST 15**	**3022711-002 15**	**UNDER ARMOUR**	UA M IGNITE VI SL	25%	1	□ 35.00	□ 26.25
FOOTWEAR	**FT2389 BKST 7**	**3022711-002 7**	**UNDER ARMOUR**	UA M IGNITE VI SL	25%	1	□ 35.00	□ 26.25
FOOTWEAR	**FT2389 BKST 8**	**3022711-002 8**	**UNDER ARMOUR**	UA M IGNITE VI SL	25%	1	□ 35.00	□ 26.25
FOOTWEAR	**FT2389 BKST 9**	**3022711-002 9**	**UNDER ARMOUR**	UA M IGNITE VI SL	25%	1	□ 35.00	□ 26.25
FOOTWEAR	**FT2389 STLW 10**	**3022711-003 10**	**UNDER ARMOUR**	UA M IGNITE VI SL	25%	1	□ 35.00	□ 26.25
FOOTWEAR	**FT2389 STLW 11**	**3022711-003 11**	**UNDER ARMOUR**	UA M IGNITE VI SL	25%	1	□ 35.00	□ 26.25
FOOTWEAR	**FT2389 STLW 12**	**3022711-003 12**	**UNDER ARMOUR**	UA M IGNITE VI SL	25%	1	□ 35.00	□ 26.25
FOOTWEAR	**FT2389 STLW 13**	**3022711-003 13**	**UNDER ARMOUR**	UA M IGNITE VI SL	25%	1	□ 35.00	□ 26.25
FOOTWEAR	**FT2389 STLW 14**	**3022711-003 14**	**UNDER ARMOUR**	UA M IGNITE VI SL	25%	1	□ 35.00	□ 26.25
FOOTWEAR	**FT2389 STLW 15**	**3022711-003 15**	**UNDER ARMOUR**	UA M IGNITE VI SL	25%	1	□ 35.00	□ 26.25
FOOTWEAR	**FT2389 STLW 7**	**3022711-003 7**	**UNDER ARMOUR**	UA M IGNITE VI SL	25%	1	□ 35.00	□ 26.25
FOOTWEAR	**FT2389 STLW 8**	**3022711-003 8**	**UNDER ARMOUR**	UA M IGNITE VI SL	25%	1	□ 35.00	□ 26.25
FOOTWEAR	**FT2389 STLW 9**	**3022711-003 9**	**UNDER ARMOUR**	UA M IGNITE VI SL	25%	1	□ 35.00	□ 26.25
FOOTWEAR	**FT2390 BKWH 10**	**3022723-001 10**	**UNDER ARMOUR**	UA W MARBELLA VII T	25%	1	□ 32.00	□ 24.00

FOOTWEAR	**FT2390 BKWH 11**	**3022723-001 11**	**UNDER ARMOUR**	UA W MARBELLA VII T	25%	1	□ 32.00	□ 24.00
FOOTWEAR	**FT2390 BKWH 12**	**3022723-001 12**	**UNDER ARMOUR**	UA W MARBELLA VII T	25%	1	□ 32.00	□ 24.00
FOOTWEAR	**FT2390 BKWH 6**	**3022723-001 6**	**UNDER ARMOUR**	UA W MARBELLA VII T	25%	1	□ 32.00	□ 24.00
FOOTWEAR	**FT2390 BKWH 7**	**3022723-001 7**	**UNDER ARMOUR**	UA W MARBELLA VII T	25%	1	□ 32.00	□ 24.00
FOOTWEAR	**FT2390 BKWH 8**	**3022723-001 8**	**UNDER ARMOUR**	UA W MARBELLA VII T	25%	1	□ 32.00	□ 24.00
FOOTWEAR	**FT2390 BKWH 9**	**3022723-001 9**	**UNDER ARMOUR**	UA W MARBELLA VII T	25%	1	□ 32.00	□ 24.00
FOOTWEAR	**FT2390 BKPK 10**	**3022723-002 10**	**UNDER ARMOUR**	UA W MARBELLA VII T	25%	1	□ 32.00	□ 24.00
FOOTWEAR	**FT2390 BKPK 11**	**3022723-002 11**	**UNDER ARMOUR**	UA W MARBELLA VII T	25%	1	□ 32.00	□ 24.00
FOOTWEAR	**FT2390 BKPK 12**	**3022723-002 12**	**UNDER ARMOUR**	UA W MARBELLA VII T	25%	1	□ 32.00	□ 24.00
FOOTWEAR	**FT2390 BKPK 6**	**3022723-002 6**	**UNDER ARMOUR**	UA W MARBELLA VII T	25%	1	□ 32.00	□ 24.00
FOOTWEAR	**FT2390 BKPK 7**	**3022723-002 7**	**UNDER ARMOUR**	UA W MARBELLA VII T	25%	1	□ 32.00	□ 24.00
FOOTWEAR	**FT2390 BKPK 8**	**3022723-002 8**	**UNDER ARMOUR**	UA W MARBELLA VII T	25%	1	□ 32.00	□ 24.00
FOOTWEAR	**FT2390 BKPK 9**	**3022723-002 9**	**UNDER ARMOUR**	UA W MARBELLA VII T	25%	1	□ 32.00	□ 24.00
FOOTWEAR	**FT2400 BLK XL**	**1327415-001 XL**	**UNDER ARMOUR**	TECH 6IN 2 PACK	25%	1	□ 35.00	□ 26.25
FOOTWEAR	**FT2400 BLK 2X**	**1327415-001 2X**	**UNDER ARMOUR**	TECH 6IN 2 PACK	25%	1	□ 35.00	□ 26.25
FOOTWEAR	**FT2400 BLK MD**	**1327415-001 MD**	**UNDER ARMOUR**	TECH 6IN 2 PACK	25%	1	□ 35.00	□ 26.25
FOOTWEAR	**FT2400 BLK LG**	**1327415-001 LG**	**UNDER ARMOUR**	TECH 6IN 2 PACK	25%	1	□ 35.00	□ 26.25
FOOTWEAR	**FT2400 BLK XS**	**1327415-001 XS**	**UNDER ARMOUR**	TECH 6IN 2 PACK	25%	1	□ 35.00	□ 26.25
FOOTWEAR	**FT2400 LHGY 3X**	**1327415-011 3X**	**UNDER ARMOUR**	TECH 6IN 2 PACK	25%	1	□ 35.00	□ 26.25
FOOTWEAR	**FT2400 LHGY XS**	**1327415-011 XS**	**UNDER ARMOUR**	TECH 6IN 2 PACK	25%	1	□ 35.00	□ 26.25
FOOTWEAR	**FW240 SAGE 45 M**	**83BT02SG-045M**	**Vista Outdoor Sales, LLC**	WARRIER WEAR DESERT OPS BOOTS	25%	1	□ 163.45	□ 122.59
FOOTWEAR	**FW240 SAGE 5 M**	**83BT02SG-050M**	**Vista Outdoor Sales, LLC**	WARRIER WEAR DESERT OPS BOOTS	25%	1	□ 163.45	□ 122.59
FOOTWEAR	**FW240 TAN 55 M**	**83BT02CT-055M**	**Vista Outdoor Sales, LLC**	WARRIER WEAR DESERT OPS BOOTS	25%	1	□ 163.99	□ 122.99
FOOTWEAR	**FT2060 COY 10 M**	**CM8992 10 M**	**WARSON GROUP, INC.**	REEBOK MENS 8IN FUSION MAX MILITARY HOT WEATHER BOOTS	25%	1	□ 199.99	□ 149.99
FOOTWEAR	**FT2060 COY 10 W**	**CM8992 10 W**	**WARSON GROUP, INC.**	REEBOK MENS 8IN FUSION MAX MILITARY HOT WEATHER BOOTS	25%	1	□ 199.99	□ 149.99
FOOTWEAR	**FT2060 COY 10.5 M**	**CM8992 10.5 M**	**WARSON GROUP, INC.**	REEBOK MENS 8IN FUSION MAX MILITARY HOT WEATHER BOOTS	25%	1	□ 199.99	□ 149.99
FOOTWEAR	**FT2060 COY 10.5 W**	**CM8992 10.5 W**	**WARSON GROUP, INC.**	REEBOK MENS 8IN FUSION MAX MILITARY HOT WEATHER BOOTS	25%	1	□ 199.99	□ 149.99
FOOTWEAR	**FT2060 COY 11 M**	**CM8992 11 M**	**WARSON GROUP, INC.**	REEBOK MENS 8IN FUSION MAX MILITARY HOT WEATHER BOOTS	25%	1	□ 199.99	□ 149.99
FOOTWEAR	**FT2060 COY 11 W**	**CM8992 11 W**	**WARSON GROUP, INC.**	REEBOK MENS 8IN FUSION MAX MILITARY HOT WEATHER BOOTS	25%	1	□ 199.99	□ 149.99

FOOTWEAR	**FT2060 COY 11.5 M**	**CM8992 11.5 M**	**WARSON GROUP, INC.**	REEBOK MENS 8IN FUSION MAX MILITARY HOT WEATHER BOOTS	25%	1	□ 199.99	□ 149.99
FOOTWEAR	**FT2060 COY 11.5 W**	**CM8992 11.5 W**	**WARSON GROUP, INC.**	REEBOK MENS 8IN FUSION MAX MILITARY HOT WEATHER BOOTS	25%	1	□ 199.99	□ 149.99
FOOTWEAR	**FT2060 COY 12 M**	**CM8992 12 M**	**WARSON GROUP, INC.**	REEBOK MENS 8IN FUSION MAX MILITARY HOT WEATHER BOOTS	25%	1	□ 199.99	□ 149.99
FOOTWEAR	**FT2060 COY 12 W**	**CM8992 12 W**	**WARSON GROUP, INC.**	REEBOK MENS 8IN FUSION MAX MILITARY HOT WEATHER BOOTS	25%	1	□ 199.99	□ 149.99
FOOTWEAR	**FT2060 COY 13 M**	**CM8992 13 M**	**WARSON GROUP, INC.**	REEBOK MENS 8IN FUSION MAX MILITARY HOT WEATHER BOOTS	25%	1	□ 199.99	□ 149.99
FOOTWEAR	**FT2060 COY 13 W**	**CM8992 13 W**	**WARSON GROUP, INC.**	REEBOK MENS 8IN FUSION MAX MILITARY HOT WEATHER BOOTS	25%	1	□ 199.99	□ 149.99
FOOTWEAR	**FT2060 COY 14 M**	**CM8992 14 M**	**WARSON GROUP, INC.**	REEBOK MENS 8IN FUSION MAX MILITARY HOT WEATHER BOOTS	25%	1	□ 199.99	□ 149.99
FOOTWEAR	**FT2060 COY 6 M**	**CM8992 6 M**	**WARSON GROUP, INC.**	REEBOK MENS 8IN FUSION MAX MILITARY HOT WEATHER BOOTS	25%	1	□ 199.99	□ 149.99
FOOTWEAR	**FT2060 COY 6 W**	**CM8992 6 W**	**WARSON GROUP, INC.**	REEBOK MENS 8IN FUSION MAX MILITARY HOT WEATHER BOOTS	25%	1	□ 199.99	□ 149.99
FOOTWEAR	**FT2060 COY 6.5 M**	**CM8992 6.5 M**	**WARSON GROUP, INC.**	REEBOK MENS 8IN FUSION MAX MILITARY HOT WEATHER BOOTS	25%	1	□ 199.99	□ 149.99
FOOTWEAR	**FT2060 COY 6.5 W**	**CM8992 6.5 W**	**WARSON GROUP, INC.**	REEBOK MENS 8IN FUSION MAX MILITARY HOT WEATHER BOOTS	25%	1	□ 199.99	□ 149.99
FOOTWEAR	**FT2060 COY 7 M**	**CM8992 7 M**	**WARSON GROUP, INC.**	REEBOK MENS 8IN FUSION MAX MILITARY HOT WEATHER BOOTS	25%	1	□ 199.99	□ 149.99
FOOTWEAR	**FT2060 COY 7 W**	**CM8992 7 W**	**WARSON GROUP, INC.**	REEBOK MENS 8IN FUSION MAX MILITARY HOT WEATHER BOOTS	25%	1	□ 199.99	□ 149.99
FOOTWEAR	**FT2060 COY 7.5 M**	**CM8992 7.5 M**	**WARSON GROUP, INC.**	REEBOK MENS 8IN FUSION MAX MILITARY HOT WEATHER BOOTS	25%	1	□ 199.99	□ 149.99
FOOTWEAR	**FT2060 COY 7.5 W**	**CM8992 7.5 W**	**WARSON GROUP, INC.**	REEBOK MENS 8IN FUSION MAX MILITARY HOT WEATHER BOOTS	25%	1	□ 199.99	□ 149.99
FOOTWEAR	**FT2060 COY 8 M**	**CM8992 8 M**	**WARSON GROUP, INC.**	REEBOK MENS 8IN FUSION MAX MILITARY HOT WEATHER BOOTS	25%	1	□ 199.99	□ 149.99
FOOTWEAR	**FT2060 COY 8 W**	**CM8992 8 W**	**WARSON GROUP, INC.**	REEBOK MENS 8IN FUSION MAX MILITARY HOT WEATHER BOOTS	25%	1	□ 199.99	□ 149.99
FOOTWEAR	**FT2060 COY 8.5 M**	**CM8992 8.5 M**	**WARSON GROUP, INC.**	REEBOK MENS 8IN FUSION MAX MILITARY HOT WEATHER BOOTS	25%	1	□ 199.99	□ 149.99
FOOTWEAR	**FT2060 COY 8.5 W**	**CM8992 8.5 W**	**WARSON GROUP, INC.**	REEBOK MENS 8IN FUSION MAX MILITARY HOT WEATHER BOOTS	25%	1	□ 199.99	□ 149.99
FOOTWEAR	**FT2060 COY 9 M**	**CM8992 9 M**	**WARSON GROUP, INC.**	REEBOK MENS 8IN FUSION MAX MILITARY HOT WEATHER BOOTS	25%	1	□ 199.99	□ 149.99
FOOTWEAR	**FT2060 COY 9 W**	**CM8992 9 W**	**WARSON GROUP, INC.**	REEBOK MENS 8IN FUSION MAX MILITARY HOT WEATHER BOOTS	25%	1	□ 199.99	□ 149.99
FOOTWEAR	**FT2060 COY 9.5 M**	**CM8992 9.5 M**	**WARSON GROUP, INC.**	REEBOK MENS 8IN FUSION MAX MILITARY HOT WEATHER BOOTS	25%	1	□ 199.99	□ 149.99

FOOTWEAR	**FT2060 COY 9.5 W**	**CM8992 9.5 W**	**WARSON GROUP, INC.**	REEBOK MENS 8IN FUSION MAX MILITARY HOT WEATHER BOOTS	25%	1	□ 199.99	□ 149.99
FOOTWEAR	**FW813 BLK 10 M**	**RB455 BLK 10 M**	**WARSON GROUP, INC.**	WOMEN'S REEBOK WATERPROOF COMP TOE SPORT HIKER BOOT	25%	1	□ 104.99	□ 78.74
FOOTWEAR	**FW813 BLK 10 W**	**RB455 BLK 10 W**	**WARSON GROUP, INC.**	WOMEN'S REEBOK WATERPROOF COMP TOE SPORT HIKER BOOT	25%	1	□ 104.99	□ 78.74
FOOTWEAR	**FW813 BLK 10.5 M**	**RB455 BLK 10.5 M**	**WARSON GROUP, INC.**	WOMEN'S REEBOK WATERPROOF COMP TOE SPORT HIKER BOOT	25%	1	□ 104.99	□ 78.74
FOOTWEAR	**FW813 BLK 10.5 W**	**RB455 BLK 10.5 W**	**WARSON GROUP, INC.**	WOMEN'S REEBOK WATERPROOF COMP TOE SPORT HIKER BOOT	25%	1	□ 104.99	□ 78.74
FOOTWEAR	**FW813 BLK 11 M**	**RB455 BLK 11 M**	**WARSON GROUP, INC.**	WOMEN'S REEBOK WATERPROOF COMP TOE SPORT HIKER BOOT	25%	1	□ 104.99	□ 78.74
FOOTWEAR	**FW813 BLK 11 W**	**RB455 BLK 11 W**	**WARSON GROUP, INC.**	WOMEN'S REEBOK WATERPROOF COMP TOE SPORT HIKER BOOT	25%	1	□ 104.99	□ 78.74
FOOTWEAR	**FW813 BLK 11.5 M**	**RB455 BLK 11.5 M**	**WARSON GROUP, INC.**	WOMEN'S REEBOK WATERPROOF COMP TOE SPORT HIKER BOOT	25%	1	□ 104.99	□ 78.74
FOOTWEAR	**FW813 BLK 11.5 W**	**RB455 BLK 11.5 W**	**WARSON GROUP, INC.**	WOMEN'S REEBOK WATERPROOF COMP TOE SPORT HIKER BOOT	25%	1	□ 104.99	□ 78.74
FOOTWEAR	**FW813 BLK 12 M**	**RB455 BLK 12 M**	**WARSON GROUP, INC.**	WOMEN'S REEBOK WATERPROOF COMP TOE SPORT HIKER BOOT	25%	1	□ 104.99	□ 78.74
FOOTWEAR	**FW813 BLK 12 W**	**RB455 BLK 12 W**	**WARSON GROUP, INC.**	WOMEN'S REEBOK WATERPROOF COMP TOE SPORT HIKER BOOT	25%	1	□ 104.99	□ 78.74
FOOTWEAR	**FW813 BLK 6 M**	**RB455 BLK 6 M**	**WARSON GROUP, INC.**	WOMEN'S REEBOK WATERPROOF COMP TOE SPORT HIKER BOOT	25%	1	□ 104.99	□ 78.74
FOOTWEAR	**FW813 BLK 6 W**	**RB455 BLK 6 W**	**WARSON GROUP, INC.**	WOMEN'S REEBOK WATERPROOF COMP TOE SPORT HIKER BOOT	25%	1	□ 104.99	□ 78.74
FOOTWEAR	**FW813 BLK 6.5 M**	**RB455 BLK 6.5 M**	**WARSON GROUP, INC.**	WOMEN'S REEBOK WATERPROOF COMP TOE SPORT HIKER BOOT	25%	1	□ 104.99	□ 78.74
FOOTWEAR	**FW813 BLK 6.5 W**	**RB455 BLK 6.5 W**	**WARSON GROUP, INC.**	WOMEN'S REEBOK WATERPROOF COMP TOE SPORT HIKER BOOT	25%	1	□ 104.99	□ 78.74
FOOTWEAR	**FW813 BLK 7 M**	**RB455 BLK 7 M**	**WARSON GROUP, INC.**	WOMEN'S REEBOK WATERPROOF COMP TOE SPORT HIKER BOOT	25%	1	□ 104.99	□ 78.74
FOOTWEAR	**FW813 BLK 7 W**	**RB455 BLK 7 W**	**WARSON GROUP, INC.**	WOMEN'S REEBOK WATERPROOF COMP TOE SPORT HIKER BOOT	25%	1	□ 104.99	□ 78.74
FOOTWEAR	**FW813 BLK 7.5 M**	**RB455 BLK 7.5 M**	**WARSON GROUP, INC.**	WOMEN'S REEBOK WATERPROOF COMP TOE SPORT HIKER BOOT	25%	1	□ 104.99	□ 78.74
FOOTWEAR	**FW813 BLK 7.5 W**	**RB455 BLK 7.5 W**	**WARSON GROUP, INC.**	WOMEN'S REEBOK WATERPROOF COMP TOE SPORT HIKER BOOT	25%	1	□ 104.99	□ 78.74
FOOTWEAR	**FW813 BLK 8 M**	**RB455 BLK 8 M**	**WARSON GROUP, INC.**	WOMEN'S REEBOK WATERPROOF COMP TOE SPORT HIKER BOOT	25%	1	□ 104.99	□ 78.74
FOOTWEAR	**FW813 BLK 8 W**	**RB455 BLK 8 W**	**WARSON GROUP, INC.**	WOMEN'S REEBOK WATERPROOF COMP TOE SPORT HIKER BOOT	25%	1	□ 104.99	□ 78.74
FOOTWEAR	**FW813 BLK 8.5 M**	**RB455 BLK 8.5 M**	**WARSON GROUP, INC.**	WOMEN'S REEBOK WATERPROOF COMP TOE SPORT HIKER BOOT	25%	1	□ 104.99	□ 78.74

FOOTWEAR	**FW813 BLK 8.5 W**	**RB455 BLK 8.5 W**	**WARSON GROUP, INC.**	WOMEN'S REEBOK WATERPROOF COMP TOE SPORT HIKER BOOT	25%	1	□ 104.99	□ 78.74
FOOTWEAR	**FW813 BLK 9 M**	**RB455 BLK 9 M**	**WARSON GROUP, INC.**	WOMEN'S REEBOK WATERPROOF COMP TOE SPORT HIKER BOOT	25%	1	□ 104.99	□ 78.74
FOOTWEAR	**FW813 BLK 9 W**	**RB455 BLK 9 W**	**WARSON GROUP, INC.**	WOMEN'S REEBOK WATERPROOF COMP TOE SPORT HIKER BOOT	25%	1	□ 104.99	□ 78.74
FOOTWEAR	**FW813 BLK 9.5 M**	**RB455 BLK 9.5 M**	**WARSON GROUP, INC.**	WOMEN'S REEBOK WATERPROOF COMP TOE SPORT HIKER BOOT	25%	1	□ 104.99	□ 78.74
FOOTWEAR	**FW813 BLK 9.5 W**	**RB455 BLK 9.5 W**	**WARSON GROUP, INC.**	WOMEN'S REEBOK WATERPROOF COMP TOE SPORT HIKER BOOT	25%	1	□ 104.99	□ 78.74
FOOTWEAR	**FW814 BLK 10 M**	**RB4555 BLK 10 M**	**WARSON GROUP, INC.**	REEBOK TIAHAWK MENS WATERPROOF COMP TOE SPORT HIKER BOOT	25%	1	□ 104.99	□ 78.74
FOOTWEAR	**FW814 BLK 11.5 M**	**RB4555 BLK 11.5 M**	**WARSON GROUP, INC.**	REEBOK TIAHAWK MENS WATERPROOF COMP TOE SPORT HIKER BOOT	25%	1	□ 104.99	□ 78.74
FOOTWEAR	**FW814 BLK 11.5 W**	**RB4555 BLK 11.5 W**	**WARSON GROUP, INC.**	REEBOK TIAHAWK MENS WATERPROOF COMP TOE SPORT HIKER BOOT	25%	1	□ 104.99	□ 78.74
FOOTWEAR	**FW814 BLK 12 XW**	**RB4555 BLK 12 XW**	**WARSON GROUP, INC.**	REEBOK TIAHAWK MENS WATERPROOF COMP TOE SPORT HIKER BOOT	25%	1	□ 104.99	□ 78.74
FOOTWEAR	**FW814 BLK 14 M**	**RB4555 BLK 14 M**	**WARSON GROUP, INC.**	REEBOK TIAHAWK MENS WATERPROOF COMP TOE SPORT HIKER BOOT	25%	1	□ 104.99	□ 78.74
FOOTWEAR	**FW814 BLK 6.5 M**	**RB4555 BLK 6.5 M**	**WARSON GROUP, INC.**	REEBOK TIAHAWK MENS WATERPROOF COMP TOE SPORT HIKER BOOT	25%	1	□ 104.99	□ 78.74
FOOTWEAR	**FW814 BLK 6.5 W**	**RB4555 BLK 6.5 W**	**WARSON GROUP, INC.**	REEBOK TIAHAWK MENS WATERPROOF COMP TOE SPORT HIKER BOOT	25%	1	□ 104.99	□ 78.74
FOOTWEAR	**FW814 BLK 7 M**	**RB4555 BLK 7 M**	**WARSON GROUP, INC.**	REEBOK TIAHAWK MENS WATERPROOF COMP TOE SPORT HIKER BOOT	25%	1	□ 104.99	□ 78.74
FOOTWEAR	**FW814 BLK 7 W**	**RB4555 BLK 7 W**	**WARSON GROUP, INC.**	REEBOK TIAHAWK MENS WATERPROOF COMP TOE SPORT HIKER BOOT	25%	1	□ 104.99	□ 78.74
FOOTWEAR	**FW814 BLK 7.5 W**	**RB4555 BLK 7.5 W**	**WARSON GROUP, INC.**	REEBOK TIAHAWK MENS WATERPROOF COMP TOE SPORT HIKER BOOT	25%	1	□ 104.99	□ 78.74
FOOTWEAR	**FW814 BLK 8 M**	**RB4555 BLK 8 M**	**WARSON GROUP, INC.**	REEBOK TIAHAWK MENS WATERPROOF COMP TOE SPORT HIKER BOOT	25%	1	□ 104.99	□ 78.74

FOOTWEAR	**FW814 BLK 8 XW**	**RB4555 BLK 8 XW**	**WARSON GROUP, INC.**	REEBOK TIAHAWK MENS WATERPROOF COMP TOE SPORT HIKER BOOT	25%	1	□ 104.99	□ 78.74
FOOTWEAR	**FW814 BLK 9 M**	**RB4555 BLK 9 M**	**WARSON GROUP, INC.**	REEBOK TIAHAWK MENS WATERPROOF COMP TOE SPORT HIKER BOOT	25%	1	□ 104.99	□ 78.74
FOOTWEAR	**FW814 BLK 9 XW**	**RB4555 BLK 9 XW**	**WARSON GROUP, INC.**	REEBOK TIAHAWK MENS WATERPROOF COMP TOE SPORT HIKER BOOT	25%	1	□ 104.99	□ 78.74
FOOTWEAR	**FW814 BLK 4 M**	**RB4555 BLK 4 M**	**WARSON GROUP, INC.**	REEBOK TIAHAWK MENS WATERPROOF COMP TOE SPORT HIKER BOOT	25%	1	□ 104.99	□ 78.74
FOOTWEAR	**FW814 BLK 4 W**	**RB4555 BLK 4 W**	**WARSON GROUP, INC.**	REEBOK TIAHAWK MENS WATERPROOF COMP TOE SPORT HIKER BOOT	25%	1	□ 104.99	□ 78.74
FOOTWEAR	**FW814 BLK 4.5 M**	**RB4555 BLK 4.5 M**	**WARSON GROUP, INC.**	REEBOK TIAHAWK MENS WATERPROOF COMP TOE SPORT HIKER BOOT	25%	1	□ 104.99	□ 78.74
FOOTWEAR	**FW814 BLK 4.5 W**	**RB4555 BLK 4.5 W**	**WARSON GROUP, INC.**	REEBOK TIAHAWK MENS WATERPROOF COMP TOE SPORT HIKER BOOT	25%	1	□ 104.99	□ 78.74
FOOTWEAR	**FW814 BLK 5 M**	**RB4555 BLK 5 M**	**WARSON GROUP, INC.**	REEBOK TIAHAWK MENS WATERPROOF COMP TOE SPORT HIKER BOOT	25%	1	□ 104.99	□ 78.74
FOOTWEAR	**FW814 BLK 5 W**	**RB4555 BLK 5 W**	**WARSON GROUP, INC.**	REEBOK TIAHAWK MENS WATERPROOF COMP TOE SPORT HIKER BOOT	25%	1	□ 104.99	□ 78.74
FOOTWEAR	**FW814 BLK 5.5 M**	**RB4555 BLK 5.5 M**	**WARSON GROUP, INC.**	REEBOK TIAHAWK MENS WATERPROOF COMP TOE SPORT HIKER BOOT	25%	1	□ 104.99	□ 78.74
FOOTWEAR	**FW814 BLK 5.5 W**	**RB4555 BLK 5.5 W**	**WARSON GROUP, INC.**	REEBOK TIAHAWK MENS WATERPROOF COMP TOE SPORT HIKER BOOT	25%	1	□ 104.99	□ 78.74
FOOTWEAR	**FW455 BLK 6 M**	**CP8300 BLK 6 M**	**WARSON GROUP, INC.**	ATHLETIC MID HIGH OXFORD POSTAL	25%	1	□ 144.99	□ 108.74
FOOTWEAR	**FW455 BLK 6 W**	**CP8300 BLK 6 W**	**WARSON GROUP, INC.**	ATHLETIC MID HIGH OXFORD POSTAL	25%	1	□ 144.99	□ 108.74
FOOTWEAR	**FW455 BLK 65 M**	**CP8300 BLK 65 M**	**WARSON GROUP, INC.**	ATHLETIC MID HIGH OXFORD POSTAL	25%	1	□ 144.99	□ 108.74
FOOTWEAR	**FW455 BLK 65 W**	**CP8300 BLK 65 W**	**WARSON GROUP, INC.**	ATHLETIC MID HIGH OXFORD POSTAL	25%	1	□ 144.99	□ 108.74
FOOTWEAR	**FW455 BLK 7 M**	**CP8300 BLK 7 M**	**WARSON GROUP, INC.**	ATHLETIC MID HIGH OXFORD POSTAL	25%	1	□ 144.99	□ 108.74
FOOTWEAR	**FW455 BLK 7 W**	**CP8300 BLK 7 W**	**WARSON GROUP, INC.**	ATHLETIC MID HIGH OXFORD POSTAL	25%	1	□ 144.99	□ 108.74

FOOTWEAR	**FW455 BLK 75 M**	**CP8300 BLK 75 M**	**WARSON GROUP, INC.**	ATHLETIC MID HIGH OXFORD POSTAL	25%	1	□ 144.99	□ 108.74
FOOTWEAR	**FW455 BLK 75 W**	**CP8300 BLK 75 W**	**WARSON GROUP, INC.**	ATHLETIC MID HIGH OXFORD POSTAL	25%	1	□ 144.99	□ 108.74
FOOTWEAR	**FW455 BLK 8 M**	**CP8300 BLK 8 M**	**WARSON GROUP, INC.**	ATHLETIC MID HIGH OXFORD POSTAL	25%	1	□ 144.99	□ 108.74
FOOTWEAR	**FW455 BLK 8 W**	**CP8300 BLK 8 W**	**WARSON GROUP, INC.**	ATHLETIC MID HIGH OXFORD POSTAL	25%	1	□ 144.99	□ 108.74
FOOTWEAR	**FW455 BLK 85 W**	**CP8300 BLK 85 W**	**WARSON GROUP, INC.**	ATHLETIC MID HIGH OXFORD POSTAL	25%	1	□ 144.99	□ 108.74
FOOTWEAR	**FW455 BLK 9 M**	**CP8300 BLK 9 M**	**WARSON GROUP, INC.**	ATHLETIC MID HIGH OXFORD POSTAL	25%	1	□ 144.99	□ 108.74
FOOTWEAR	**FW455 BLK 9 W**	**CP8300 BLK 9 W**	**WARSON GROUP, INC.**	ATHLETIC MID HIGH OXFORD POSTAL	25%	1	□ 144.99	□ 108.74
FOOTWEAR	**FW455 BLK 95 M**	**CP8300 BLK 95 M**	**WARSON GROUP, INC.**	ATHLETIC MID HIGH OXFORD POSTAL	25%	1	□ 144.99	□ 108.74
FOOTWEAR	**FW455 BLK 95 W**	**CP8300 BLK 95 W**	**WARSON GROUP, INC.**	ATHLETIC MID HIGH OXFORD POSTAL	25%	1	□ 144.99	□ 108.74
FOOTWEAR	**FW455 BLK 105 W**	**CP8300 BLK 105 W**	**WARSON GROUP, INC.**	ATHLETIC MID HIGH OXFORD POSTAL	25%	1	□ 144.99	□ 108.74
FOOTWEAR	**FW455 BLK 11 M**	**CP8300 BLK 11 M**	**WARSON GROUP, INC.**	ATHLETIC MID HIGH OXFORD POSTAL	25%	1	□ 144.99	□ 108.74
FOOTWEAR	**FW455 BLK 115 W**	**CP8300 BLK 115 W**	**WARSON GROUP, INC.**	ATHLETIC MID HIGH OXFORD POSTAL	25%	1	□ 144.99	□ 108.74
FOOTWEAR	**FW455 BLK 12 M**	**CP8300 BLK 12 M**	**WARSON GROUP, INC.**	ATHLETIC MID HIGH OXFORD POSTAL	25%	1	□ 144.99	□ 108.74
FOOTWEAR	**FW455 BLK 12 W**	**CP8300 BLK 12 W**	**WARSON GROUP, INC.**	ATHLETIC MID HIGH OXFORD POSTAL	25%	1	□ 144.99	□ 108.74
FOOTWEAR	**FW455 BLK 13 M**	**CP8300 BLK 13 M**	**WARSON GROUP, INC.**	ATHLETIC MID HIGH OXFORD POSTAL	25%	1	□ 144.99	□ 108.74
FOOTWEAR	**FT488 BLK 10.5 M**	**CP8115 BLK 10.5M**	**WARSON GROUP, INC.**	MENS REEBOK OXFORD - GORE TEX	25%	1	□ 189.99	□ 142.49
FOOTWEAR	**FT488 BLK 10.5 W**	**CP8115 BLK 10.5W**	**WARSON GROUP, INC.**	MENS REEBOK OXFORD - GORE TEX	25%	1	□ 189.99	□ 142.49
FOOTWEAR	**FT488 BLK 11 M**	**CP8115 BLK 11M**	**WARSON GROUP, INC.**	MENS REEBOK OXFORD - GORE TEX	25%	1	□ 189.99	□ 142.49
FOOTWEAR	**FT488 BLK 11 W**	**CP8115 BLK 11W**	**WARSON GROUP, INC.**	MENS REEBOK OXFORD - GORE TEX	25%	1	□ 189.99	□ 142.49
FOOTWEAR	**FT488 BLK 11.5 M**	**CP8115 BLK 11.5M**	**WARSON GROUP, INC.**	MENS REEBOK OXFORD - GORE TEX	25%	1	□ 189.99	□ 142.49
FOOTWEAR	**FT488 BLK 11.5 W**	**CP8115 BLK 11.5W**	**WARSON GROUP, INC.**	MENS REEBOK OXFORD - GORE TEX	25%	1	□ 189.99	□ 142.49
FOOTWEAR	**FT488 BLK 12 M**	**CP8115 BLK 12M**	**WARSON GROUP, INC.**	MENS REEBOK OXFORD - GORE TEX	25%	1	□ 189.99	□ 142.49

FOOTWEAR	**FT488 BLK 12 W**	**CP8115 BLK 12W**	**WARSON GROUP, INC.**	MENS REEBOK OXFORD - GORE TEX	25%	1	□ 189.99	□ 142.49
FOOTWEAR	**FT488 BLK 13 M**	**CP8115 BLK 13M**	**WARSON GROUP, INC.**	MENS REEBOK OXFORD - GORE TEX	25%	1	□ 189.99	□ 142.49
FOOTWEAR	**FT488 BLK 13 W**	**CP8115 BLK 13W**	**WARSON GROUP, INC.**	MENS REEBOK OXFORD - GORE TEX	25%	1	□ 189.99	□ 142.49
FOOTWEAR	**FT488 BLK 14 M**	**CP8115 BLK 14M**	**WARSON GROUP, INC.**	MENS REEBOK OXFORD - GORE TEX	25%	1	□ 189.99	□ 142.49
FOOTWEAR	**FT488 BLK 6 M**	**CP8115 BLK 6M**	**WARSON GROUP, INC.**	MENS REEBOK OXFORD - GORE TEX	25%	1	□ 189.99	□ 142.49
FOOTWEAR	**FT488 BLK 6 W**	**CP8115 BLK 6W**	**WARSON GROUP, INC.**	MENS REEBOK OXFORD - GORE TEX	25%	1	□ 189.99	□ 142.49
FOOTWEAR	**FT488 BLK 6.5 W**	**CP8115 BLK 6.5W**	**WARSON GROUP, INC.**	MENS REEBOK OXFORD - GORE TEX	25%	1	□ 189.99	□ 142.49
FOOTWEAR	**FT488 BLK 7 M**	**CP8115 BLK 7M**	**WARSON GROUP, INC.**	MENS REEBOK OXFORD - GORE TEX	25%	1	□ 189.99	□ 142.49
FOOTWEAR	**FT488 BLK 7 W**	**CP8115 BLK 7W**	**WARSON GROUP, INC.**	MENS REEBOK OXFORD - GORE TEX	25%	1	□ 189.99	□ 142.49
FOOTWEAR	**FT488 BLK 7.5 M**	**CP8115 BLK 7.5M**	**WARSON GROUP, INC.**	MENS REEBOK OXFORD - GORE TEX	25%	1	□ 189.99	□ 142.49
FOOTWEAR	**FT488 BLK 7.5 W**	**CP8115 BLK 7.5W**	**WARSON GROUP, INC.**	MENS REEBOK OXFORD - GORE TEX	25%	1	□ 189.99	□ 142.49
FOOTWEAR	**FT488 BLK 8 W**	**CP8115 BLK 8W**	**WARSON GROUP, INC.**	MENS REEBOK OXFORD - GORE TEX	25%	1	□ 189.99	□ 142.49
FOOTWEAR	**FT488 BLK 8.5 M**	**CP8115 BLK 8.5M**	**WARSON GROUP, INC.**	MENS REEBOK OXFORD - GORE TEX	25%	1	□ 189.99	□ 142.49
FOOTWEAR	**FT488 BLK 8.5 W**	**CP8115 BLK 8.5W**	**WARSON GROUP, INC.**	MENS REEBOK OXFORD - GORE TEX	25%	1	□ 189.99	□ 142.49
FOOTWEAR	**FT488 BLK 9 M**	**CP8115 BLK 9M**	**WARSON GROUP, INC.**	MENS REEBOK OXFORD - GORE TEX	25%	1	□ 189.99	□ 142.49
FOOTWEAR	**FT488 BLK 9 W**	**CP8115 BLK 9W**	**WARSON GROUP, INC.**	MENS REEBOK OXFORD - GORE TEX	25%	1	□ 189.99	□ 142.49
FOOTWEAR	**FT488 BLK 9.5 M**	**CP8115 BLK 9.5M**	**WARSON GROUP, INC.**	MENS REEBOK OXFORD - GORE TEX	25%	1	□ 189.99	□ 142.49
FOOTWEAR	**FT488 BLK 9.5 W**	**CP8115 BLK 9.5W**	**WARSON GROUP, INC.**	MENS REEBOK OXFORD - GORE TEX	25%	1	□ 189.99	□ 142.49
FOOTWEAR	**FW782 BLK 10 M**	**G1240 BLK 10 M**	**WARSON GROUP, INC.**	MENS GRABBER 6IN SPORT BOOT	25%	1	□ 55.99	□ 41.99
FOOTWEAR	**FW782 BLK 10 W**	**G1240 BLK 10 W**	**WARSON GROUP, INC.**	MENS GRABBER 6IN SPORT BOOT	25%	1	□ 55.99	□ 41.99
FOOTWEAR	**FW782 BLK 10.5 M**	**G1240 BLK 10.5 M**	**WARSON GROUP, INC.**	MENS GRABBER 6IN SPORT BOOT	25%	1	□ 55.99	□ 41.99
FOOTWEAR	**FW782 BLK 10.5 W**	**G1240 BLK 10.5 W**	**WARSON GROUP, INC.**	MENS GRABBER 6IN SPORT BOOT	25%	1	□ 55.99	□ 41.99
FOOTWEAR	**FW782 BLK 11 M**	**G1240 BLK 11 M**	**WARSON GROUP, INC.**	MENS GRABBER 6IN SPORT BOOT	25%	1	□ 55.99	□ 41.99
FOOTWEAR	**FW782 BLK 11 W**	**G1240 BLK 11 W**	**WARSON GROUP, INC.**	MENS GRABBER 6IN SPORT BOOT	25%	1	□ 55.99	□ 41.99

FOOTWEAR	**FW782 BLK 11.5 M**	**G1240 BLK 11.5 M**	**WARSON GROUP, INC.**	MENS GRABBER 6IN SPORT BOOT	25%	1	□ 55.99	□ 41.99
FOOTWEAR	**FW782 BLK 11.5 W**	**G1240 BLK 11.5 W**	**WARSON GROUP, INC.**	MENS GRABBER 6IN SPORT BOOT	25%	1	□ 55.99	□ 41.99
FOOTWEAR	**FW782 BLK 12 M**	**G1240 BLK 12 M**	**WARSON GROUP, INC.**	MENS GRABBER 6IN SPORT BOOT	25%	1	□ 55.99	□ 41.99
FOOTWEAR	**FW782 BLK 12 W**	**G1240 BLK 12 W**	**WARSON GROUP, INC.**	MENS GRABBER 6IN SPORT BOOT	25%	1	□ 55.99	□ 41.99
FOOTWEAR	**FW782 BLK 13 M**	**G1240 BLK 13 M**	**WARSON GROUP, INC.**	MENS GRABBER 6IN SPORT BOOT	25%	1	□ 55.99	□ 41.99
FOOTWEAR	**FW782 BLK 13 W**	**G1240 BLK 13 W**	**WARSON GROUP, INC.**	MENS GRABBER 6IN SPORT BOOT	25%	1	□ 55.99	□ 41.99
FOOTWEAR	**FW782 BLK 14 M**	**G1240 BLK 14 M**	**WARSON GROUP, INC.**	MENS GRABBER 6IN SPORT BOOT	25%	1	□ 55.99	□ 41.99
FOOTWEAR	**FW782 BLK 6 M**	**G1240 BLK 6 M**	**WARSON GROUP, INC.**	MENS GRABBER 6IN SPORT BOOT	25%	1	□ 55.99	□ 41.99
FOOTWEAR	**FW782 BLK 6 W**	**G1240 BLK 6 W**	**WARSON GROUP, INC.**	MENS GRABBER 6IN SPORT BOOT	25%	1	□ 55.99	□ 41.99
FOOTWEAR	**FW782 BLK 6.5 M**	**G1240 BLK 6.5 M**	**WARSON GROUP, INC.**	MENS GRABBER 6IN SPORT BOOT	25%	1	□ 55.99	□ 41.99
FOOTWEAR	**FW782 BLK 6.5 W**	**G1240 BLK 6.5 W**	**WARSON GROUP, INC.**	MENS GRABBER 6IN SPORT BOOT	25%	1	□ 55.99	□ 41.99
FOOTWEAR	**FW782 BLK 7 M**	**G1240 BLK 7 M**	**WARSON GROUP, INC.**	MENS GRABBER 6IN SPORT BOOT	25%	1	□ 55.99	□ 41.99
FOOTWEAR	**FW782 BLK 7 W**	**G1240 BLK 7 W**	**WARSON GROUP, INC.**	MENS GRABBER 6IN SPORT BOOT	25%	1	□ 55.99	□ 41.99
FOOTWEAR	**FW782 BLK 7.5 M**	**G1240 BLK 7.5 M**	**WARSON GROUP, INC.**	MENS GRABBER 6IN SPORT BOOT	25%	1	□ 55.99	□ 41.99
FOOTWEAR	**FW782 BLK 7.5 W**	**G1240 BLK 7.5 W**	**WARSON GROUP, INC.**	MENS GRABBER 6IN SPORT BOOT	25%	1	□ 55.99	□ 41.99
FOOTWEAR	**FW782 BLK 8 M**	**G1240 BLK 8 M**	**WARSON GROUP, INC.**	MENS GRABBER 6IN SPORT BOOT	25%	1	□ 55.99	□ 41.99
FOOTWEAR	**FW782 BLK 8 W**	**G1240 BLK 8 W**	**WARSON GROUP, INC.**	MENS GRABBER 6IN SPORT BOOT	25%	1	□ 55.99	□ 41.99
FOOTWEAR	**FW782 BLK 8.5 M**	**G1240 BLK 8.5 M**	**WARSON GROUP, INC.**	MENS GRABBER 6IN SPORT BOOT	25%	1	□ 55.99	□ 41.99
FOOTWEAR	**FW782 BLK 8.5 W**	**G1240 BLK 8.5 W**	**WARSON GROUP, INC.**	MENS GRABBER 6IN SPORT BOOT	25%	1	□ 55.99	□ 41.99
FOOTWEAR	**FW782 BLK 9 M**	**G1240 BLK 9 M**	**WARSON GROUP, INC.**	MENS GRABBER 6IN SPORT BOOT	25%	1	□ 55.99	□ 41.99
FOOTWEAR	**FW782 BLK 9 W**	**G1240 BLK 9 W**	**WARSON GROUP, INC.**	MENS GRABBER 6IN SPORT BOOT	25%	1	□ 55.99	□ 41.99
FOOTWEAR	**FW782 BLK 9.5 M**	**G1240 BLK 9.5 M**	**WARSON GROUP, INC.**	MENS GRABBER 6IN SPORT BOOT	25%	1	□ 55.99	□ 41.99
FOOTWEAR	**FW782 BLK 9.5 W**	**G1240 BLK 9.5 W**	**WARSON GROUP, INC.**	MENS GRABBER 6IN SPORT BOOT	25%	1	□ 55.99	□ 41.99
FOOTWEAR	**FW782 BLK 4 M**	**G1240 BLK 4 M**	**WARSON GROUP, INC.**	MENS GRABBER 6IN SPORT BOOT	25%	1	□ 55.99	□ 41.99
FOOTWEAR	**FW782 BLK 4 W**	**G1240 BLK 4 W**	**WARSON GROUP, INC.**	MENS GRABBER 6IN SPORT BOOT	25%	1	□ 55.99	□ 41.99
FOOTWEAR	**FW782 BLK 5 M**	**G1240 BLK 5 M**	**WARSON GROUP, INC.**	MENS GRABBER 6IN SPORT BOOT	25%	1	□ 55.99	□ 41.99
FOOTWEAR	**FW782 BLK 5 W**	**G1240 BLK 5 W**	**WARSON GROUP, INC.**	MENS GRABBER 6IN SPORT BOOT	25%	1	□ 55.99	□ 41.99
FOOTWEAR	**FW452 BLK 6 M**	**RP2610 BLK 6 M**	**WARSON GROUP, INC.**	ROCKPORT MENS PRO WALKER ATHLETIC OXFORD	25%	1	□ 134.99	□ 101.24
FOOTWEAR	**FW452 BLK 65 M**	**RP2610 BLK 65 M**	**WARSON GROUP, INC.**	ROCKPORT MENS PRO WALKER ATHLETIC OXFORD	25%	1	□ 134.99	□ 101.24
FOOTWEAR	**FW452 BLK 7 W**	**RP2610 BLK 7 W**	**WARSON GROUP, INC.**	ROCKPORT MENS PRO WALKER ATHLETIC OXFORD	25%	1	□ 134.99	□ 101.24
FOOTWEAR	**FW452 BLK 85 W**	**RP2610 BLK 85 W**	**WARSON GROUP, INC.**	ROCKPORT MENS PRO WALKER ATHLETIC OXFORD	25%	1	□ 134.99	□ 101.24

FOOTWEAR	**FW452 BLK 9 W**	**RP2610 BLK 9 W**	**WARSON GROUP, INC.**	ROCKPORT MENS PRO WALKER ATHLETIC OXFORD	25%	1	□ 134.99	□ 101.24
FOOTWEAR	**FW452 BLK 105 M**	**RP2610 BLK 105 M**	**WARSON GROUP, INC.**	ROCKPORT MENS PRO WALKER ATHLETIC OXFORD	25%	1	□ 134.99	□ 101.24
FOOTWEAR	**FW452 BLK 105 W**	**RP2610 BLK 105 W**	**WARSON GROUP, INC.**	ROCKPORT MENS PRO WALKER ATHLETIC OXFORD	25%	1	□ 134.99	□ 101.24
FOOTWEAR	**FW452 BLK 13 M**	**RP2610 BLK 13 M**	**WARSON GROUP, INC.**	ROCKPORT MENS PRO WALKER ATHLETIC OXFORD	25%	1	□ 134.99	□ 101.24
FOOTWEAR	**FT454 BLK 10 M**	**RB4507 BLK 10 M**	**WARSON GROUP, INC.**	MENS REEBOK 5" DAUNTLESS ULTRA-LIGHT SZ DUTY BOOT	25%	1	□ 99.99	□ 74.99
FOOTWEAR	**FT454 BLK 10 W**	**RB4507 BLK 10 W**	**WARSON GROUP, INC.**	MENS REEBOK 5" DAUNTLESS ULTRA-LIGHT SZ DUTY BOOT	25%	1	□ 99.99	□ 74.99
FOOTWEAR	**FT454 BLK 10.5 M**	**RB4507 BLK 10.5 M**	**WARSON GROUP, INC.**	MENS REEBOK 5" DAUNTLESS ULTRA-LIGHT SZ DUTY BOOT	25%	1	□ 99.99	□ 74.99
FOOTWEAR	**FT454 BLK 10.5 W**	**RB4507 BLK 10.5 W**	**WARSON GROUP, INC.**	MENS REEBOK 5" DAUNTLESS ULTRA-LIGHT SZ DUTY BOOT	25%	1	□ 99.99	□ 74.99
FOOTWEAR	**FT454 BLK 11 M**	**RB4507 BLK 11 M**	**WARSON GROUP, INC.**	MENS REEBOK 5" DAUNTLESS ULTRA-LIGHT SZ DUTY BOOT	25%	1	□ 99.99	□ 74.99
FOOTWEAR	**FT454 BLK 11 W**	**RB4507 BLK 11 W**	**WARSON GROUP, INC.**	MENS REEBOK 5" DAUNTLESS ULTRA-LIGHT SZ DUTY BOOT	25%	1	□ 99.99	□ 74.99
FOOTWEAR	**FT454 BLK 11.5 M**	**RB4507 BLK 11.5 M**	**WARSON GROUP, INC.**	MENS REEBOK 5" DAUNTLESS ULTRA-LIGHT SZ DUTY BOOT	25%	1	□ 99.99	□ 74.99
FOOTWEAR	**FT454 BLK 11.5 W**	**RB4507 BLK 11.5 W**	**WARSON GROUP, INC.**	MENS REEBOK 5" DAUNTLESS ULTRA-LIGHT SZ DUTY BOOT	25%	1	□ 99.99	□ 74.99
FOOTWEAR	**FT454 BLK 12 M**	**RB4507 BLK 12 M**	**WARSON GROUP, INC.**	MENS REEBOK 5" DAUNTLESS ULTRA-LIGHT SZ DUTY BOOT	25%	1	□ 99.99	□ 74.99
FOOTWEAR	**FT454 BLK 12 W**	**RB4507 BLK 12 W**	**WARSON GROUP, INC.**	MENS REEBOK 5" DAUNTLESS ULTRA-LIGHT SZ DUTY BOOT	25%	1	□ 99.99	□ 74.99
FOOTWEAR	**FT454 BLK 13 M**	**RB4507 BLK 13 M**	**WARSON GROUP, INC.**	MENS REEBOK 5" DAUNTLESS ULTRA-LIGHT SZ DUTY BOOT	25%	1	□ 99.99	□ 74.99
FOOTWEAR	**FT454 BLK 13 W**	**RB4507 BLK 13 W**	**WARSON GROUP, INC.**	MENS REEBOK 5" DAUNTLESS ULTRA-LIGHT SZ DUTY BOOT	25%	1	□ 99.99	□ 74.99
FOOTWEAR	**FT454 BLK 14 M**	**RB4507 BLK 14 M**	**WARSON GROUP, INC.**	MENS REEBOK 5" DAUNTLESS ULTRA-LIGHT SZ DUTY BOOT	25%	1	□ 99.99	□ 74.99
FOOTWEAR	**FT454 BLK 14 W**	**RB4507 BLK 14 W**	**WARSON GROUP, INC.**	MENS REEBOK 5" DAUNTLESS ULTRA-LIGHT SZ DUTY BOOT	25%	1	□ 99.99	□ 74.99
FOOTWEAR	**FT454 BLK 15 M**	**RB4507 BLK 15 M**	**WARSON GROUP, INC.**	MENS REEBOK 5" DAUNTLESS ULTRA-LIGHT SZ DUTY BOOT	25%	1	□ 99.99	□ 74.99
FOOTWEAR	**FT454 BLK 6 M**	**RB4507 BLK 6 M**	**WARSON GROUP, INC.**	MENS REEBOK 5" DAUNTLESS ULTRA-LIGHT SZ DUTY BOOT	25%	1	□ 99.99	□ 74.99
FOOTWEAR	**FT454 BLK 6 W**	**RB4507 BLK 6 W**	**WARSON GROUP, INC.**	MENS REEBOK 5" DAUNTLESS ULTRA-LIGHT SZ DUTY BOOT	25%	1	□ 99.99	□ 74.99
FOOTWEAR	**FT454 BLK 6.5 M**	**RB4507 BLK 6.5 M**	**WARSON GROUP, INC.**	MENS REEBOK 5" DAUNTLESS ULTRA-LIGHT SZ DUTY BOOT	25%	1	□ 99.99	□ 74.99

FOOTWEAR	**FT454 BLK 6.5 W**	**RB4507 BLK 6.5 W**	**WARSON GROUP, INC.**	MENS REEBOK 5" DAUNTLESS ULTRA-LIGHT SZ DUTY BOOT	25%	1	□ 99.99	□ 74.99
FOOTWEAR	**FT454 BLK 7 M**	**RB4507 BLK 7 M**	**WARSON GROUP, INC.**	MENS REEBOK 5" DAUNTLESS ULTRA-LIGHT SZ DUTY BOOT	25%	1	□ 99.99	□ 74.99
FOOTWEAR	**FT454 BLK 7 W**	**RB4507 BLK 7 W**	**WARSON GROUP, INC.**	MENS REEBOK 5" DAUNTLESS ULTRA-LIGHT SZ DUTY BOOT	25%	1	□ 99.99	□ 74.99
FOOTWEAR	**FT454 BLK 7.5 M**	**RB4507 BLK 7.5 M**	**WARSON GROUP, INC.**	MENS REEBOK 5" DAUNTLESS ULTRA-LIGHT SZ DUTY BOOT	25%	1	□ 99.99	□ 74.99
FOOTWEAR	**FT454 BLK 7.5 W**	**RB4507 BLK 7.5 W**	**WARSON GROUP, INC.**	MENS REEBOK 5" DAUNTLESS ULTRA-LIGHT SZ DUTY BOOT	25%	1	□ 99.99	□ 74.99
FOOTWEAR	**FT454 BLK 8 M**	**RB4507 BLK 8 M**	**WARSON GROUP, INC.**	MENS REEBOK 5" DAUNTLESS ULTRA-LIGHT SZ DUTY BOOT	25%	1	□ 99.99	□ 74.99
FOOTWEAR	**FT454 BLK 8.5 M**	**RB4507 BLK 8.5 M**	**WARSON GROUP, INC.**	MENS REEBOK 5" DAUNTLESS ULTRA-LIGHT SZ DUTY BOOT	25%	1	□ 99.99	□ 74.99
FOOTWEAR	**FT454 BLK 8.5 W**	**RB4507 BLK 8.5 W**	**WARSON GROUP, INC.**	MENS REEBOK 5" DAUNTLESS ULTRA-LIGHT SZ DUTY BOOT	25%	1	□ 99.99	□ 74.99
FOOTWEAR	**FT454 BLK 9 M**	**RB4507 BLK 9 M**	**WARSON GROUP, INC.**	MENS REEBOK 5" DAUNTLESS ULTRA-LIGHT SZ DUTY BOOT	25%	1	□ 99.99	□ 74.99
FOOTWEAR	**FT454 BLK 9 W**	**RB4507 BLK 9 W**	**WARSON GROUP, INC.**	MENS REEBOK 5" DAUNTLESS ULTRA-LIGHT SZ DUTY BOOT	25%	1	□ 99.99	□ 74.99
FOOTWEAR	**FT454 BLK 9.5 M**	**RB4507 BLK 9.5 M**	**WARSON GROUP, INC.**	MENS REEBOK 5" DAUNTLESS ULTRA-LIGHT SZ DUTY BOOT	25%	1	□ 99.99	□ 74.99
FOOTWEAR	**FT454 BLK 9.5 W**	**RB4507 BLK 9.5 W**	**WARSON GROUP, INC.**	MENS REEBOK 5" DAUNTLESS ULTRA-LIGHT SZ DUTY BOOT	25%	1	□ 99.99	□ 74.99
FOOTWEAR	**FX730 BLK 10 M**	**RB8405 BLK 10M**	**WARSON GROUP, INC.**	REEBOK MENS SUBLITE CUSHION TACTICAL MID	25%	1	□ 99.99	□ 74.99
FOOTWEAR	**FX730 BLK 10.5 M**	**RB8405 BLK 10.5M**	**WARSON GROUP, INC.**	REEBOK MENS SUBLITE CUSHION TACTICAL MID	25%	1	□ 99.99	□ 74.99
FOOTWEAR	**FX730 BLK 11 M**	**RB8405 BLK 11M**	**WARSON GROUP, INC.**	REEBOK MENS SUBLITE CUSHION TACTICAL MID	25%	1	□ 99.99	□ 74.99
FOOTWEAR	**FX730 BLK 11.5 M**	**RB8405 BLK 11.5M**	**WARSON GROUP, INC.**	REEBOK MENS SUBLITE CUSHION TACTICAL MID	25%	1	□ 99.99	□ 74.99
FOOTWEAR	**FX730 BLK 12 M**	**RB8405 BLK 12M**	**WARSON GROUP, INC.**	REEBOK MENS SUBLITE CUSHION TACTICAL MID	25%	1	□ 99.99	□ 74.99
FOOTWEAR	**FX730 BLK 13 M**	**RB8405 BLK 13M**	**WARSON GROUP, INC.**	REEBOK MENS SUBLITE CUSHION TACTICAL MID	25%	1	□ 99.99	□ 74.99
FOOTWEAR	**FX730 BLK 14 M**	**RB8405 BLK 14M**	**WARSON GROUP, INC.**	REEBOK MENS SUBLITE CUSHION TACTICAL MID	25%	1	□ 99.99	□ 74.99
FOOTWEAR	**FX730 BLK 15 M**	**RB8405 BLK 15M**	**WARSON GROUP, INC.**	REEBOK MENS SUBLITE CUSHION TACTICAL MID	25%	1	□ 99.99	□ 74.99
FOOTWEAR	**FX730 BLK 16 M**	**RB8405 BLK 16M**	**WARSON GROUP, INC.**	REEBOK MENS SUBLITE CUSHION TACTICAL MID	25%	1	□ 99.99	□ 74.99
FOOTWEAR	**FX730 BLK 7 M**	**RB8405 BLK 7M**	**WARSON GROUP, INC.**	REEBOK MENS SUBLITE CUSHION TACTICAL MID	25%	1	□ 99.99	□ 74.99

FOOTWEAR	**FX730 BLK 7.5 M**	**RB8405 BLK 7.5M**	**WARSON GROUP, INC.**	REEBOK MENS SUBLITE CUSHION TACTICAL MID	25%	1	□ 99.99	□ 74.99
FOOTWEAR	**FX730 BLK 8 M**	**RB8405 BLK 8M**	**WARSON GROUP, INC.**	REEBOK MENS SUBLITE CUSHION TACTICAL MID	25%	1	□ 99.99	□ 74.99
FOOTWEAR	**FX730 BLK 8.5 M**	**RB8405 BLK 8.5M**	**WARSON GROUP, INC.**	REEBOK MENS SUBLITE CUSHION TACTICAL MID	25%	1	□ 99.99	□ 74.99
FOOTWEAR	**FX730 BLK 9 M**	**RB8405 BLK 9M**	**WARSON GROUP, INC.**	REEBOK MENS SUBLITE CUSHION TACTICAL MID	25%	1	□ 99.99	□ 74.99
FOOTWEAR	**FX730 BLK 9.5 M**	**RB8405 BLK 9.5M**	**WARSON GROUP, INC.**	REEBOK MENS SUBLITE CUSHION TACTICAL MID	25%	1	□ 99.99	□ 74.99
FOOTWEAR	**FX730 BLK 10 W**	**RB8405 BLK 10W**	**WARSON GROUP, INC.**	REEBOK MENS SUBLITE CUSHION TACTICAL MID	25%	1	□ 99.99	□ 74.99
FOOTWEAR	**FX730 BLK 10.5 W**	**RB8405 BLK 10.5W**	**WARSON GROUP, INC.**	REEBOK MENS SUBLITE CUSHION TACTICAL MID	25%	1	□ 99.99	□ 74.99
FOOTWEAR	**FX730 BLK 11 W**	**RB8405 BLK 11W**	**WARSON GROUP, INC.**	REEBOK MENS SUBLITE CUSHION TACTICAL MID	25%	1	□ 99.99	□ 74.99
FOOTWEAR	**FX730 BLK 11.5 W**	**RB8405 BLK 11.5W**	**WARSON GROUP, INC.**	REEBOK MENS SUBLITE CUSHION TACTICAL MID	25%	1	□ 99.99	□ 74.99
FOOTWEAR	**FX730 BLK 12 W**	**RB8405 BLK 12W**	**WARSON GROUP, INC.**	REEBOK MENS SUBLITE CUSHION TACTICAL MID	25%	1	□ 99.99	□ 74.99
FOOTWEAR	**FX730 BLK 13 W**	**RB8405 BLK 13W**	**WARSON GROUP, INC.**	REEBOK MENS SUBLITE CUSHION TACTICAL MID	25%	1	□ 99.99	□ 74.99
FOOTWEAR	**FX730 BLK 14 W**	**RB8405 BLK 14W**	**WARSON GROUP, INC.**	REEBOK MENS SUBLITE CUSHION TACTICAL MID	25%	1	□ 99.99	□ 74.99
FOOTWEAR	**FX730 BLK 15 W**	**RB8405 BLK 15W**	**WARSON GROUP, INC.**	REEBOK MENS SUBLITE CUSHION TACTICAL MID	25%	1	□ 99.99	□ 74.99
FOOTWEAR	**FX730 BLK 7 W**	**RB8405 BLK 7W**	**WARSON GROUP, INC.**	REEBOK MENS SUBLITE CUSHION TACTICAL MID	25%	1	□ 99.99	□ 74.99
FOOTWEAR	**FX730 BLK 7.5 W**	**RB8405 BLK 7.5W**	**WARSON GROUP, INC.**	REEBOK MENS SUBLITE CUSHION TACTICAL MID	25%	1	□ 99.99	□ 74.99
FOOTWEAR	**FX730 BLK 8 W**	**RB8405 BLK 8W**	**WARSON GROUP, INC.**	REEBOK MENS SUBLITE CUSHION TACTICAL MID	25%	1	□ 99.99	□ 74.99
FOOTWEAR	**FX730 BLK 8.5 W**	**RB8405 BLK 8.5W**	**WARSON GROUP, INC.**	REEBOK MENS SUBLITE CUSHION TACTICAL MID	25%	1	□ 99.99	□ 74.99
FOOTWEAR	**FX730 BLK 9 W**	**RB8405 BLK 9W**	**WARSON GROUP, INC.**	REEBOK MENS SUBLITE CUSHION TACTICAL MID	25%	1	□ 99.99	□ 74.99
FOOTWEAR	**FX730 BLK 9.5 W**	**RB8405 BLK 9.5W**	**WARSON GROUP, INC.**	REEBOK MENS SUBLITE CUSHION TACTICAL MID	25%	1	□ 99.99	□ 74.99
FOOTWEAR	**FX731 BLK 10 M**	**RB805 BLK 10M**	**WARSON GROUP, INC.**	REEBOK WOMENS SUBLITE CUSHION TACTICAL MID	25%	1	□ 99.99	□ 74.99
FOOTWEAR	**FX731 BLK 10 W**	**RB805 BLK 10W**	**WARSON GROUP, INC.**	REEBOK WOMENS SUBLITE CUSHION TACTICAL MID	25%	1	□ 99.99	□ 74.99
FOOTWEAR	**FX731 BLK 10.5 M**	**RB805 BLK 10.5M**	**WARSON GROUP, INC.**	REEBOK WOMENS SUBLITE CUSHION TACTICAL MID	25%	1	□ 99.99	□ 74.99

FOOTWEAR	**FX731 BLK 10.5 W**	**RB805 BLK 10.5W**	**WARSON GROUP, INC.**	REEBOK WOMENS SUBLITE CUSHION TACTICAL MID	25%	1	□ 99.99	□ 74.99
FOOTWEAR	**FX731 BLK 11 M**	**RB805 BLK 11M**	**WARSON GROUP, INC.**	REEBOK WOMENS SUBLITE CUSHION TACTICAL MID	25%	1	□ 99.99	□ 74.99
FOOTWEAR	**FX731 BLK 11 W**	**RB805 BLK 11W**	**WARSON GROUP, INC.**	REEBOK WOMENS SUBLITE CUSHION TACTICAL MID	25%	1	□ 99.99	□ 74.99
FOOTWEAR	**FX731 BLK 11.5 M**	**RB805 BLK 11.5M**	**WARSON GROUP, INC.**	REEBOK WOMENS SUBLITE CUSHION TACTICAL MID	25%	1	□ 99.99	□ 74.99
FOOTWEAR	**FX731 BLK 11.5 W**	**RB805 BLK 11.5W**	**WARSON GROUP, INC.**	REEBOK WOMENS SUBLITE CUSHION TACTICAL MID	25%	1	□ 99.99	□ 74.99
FOOTWEAR	**FX731 BLK 12 M**	**RB805 BLK 12M**	**WARSON GROUP, INC.**	REEBOK WOMENS SUBLITE CUSHION TACTICAL MID	25%	1	□ 99.99	□ 74.99
FOOTWEAR	**FX731 BLK 12 W**	**RB805 BLK 12W**	**WARSON GROUP, INC.**	REEBOK WOMENS SUBLITE CUSHION TACTICAL MID	25%	1	□ 99.99	□ 74.99
FOOTWEAR	**FX731 BLK 6 M**	**RB805 BLK 6M**	**WARSON GROUP, INC.**	REEBOK WOMENS SUBLITE CUSHION TACTICAL MID	25%	1	□ 99.99	□ 74.99
FOOTWEAR	**FX731 BLK 6 W**	**RB805 BLK 6W**	**WARSON GROUP, INC.**	REEBOK WOMENS SUBLITE CUSHION TACTICAL MID	25%	1	□ 99.99	□ 74.99
FOOTWEAR	**FX731 BLK 6.5 M**	**RB805 BLK 6.5M**	**WARSON GROUP, INC.**	REEBOK WOMENS SUBLITE CUSHION TACTICAL MID	25%	1	□ 99.99	□ 74.99
FOOTWEAR	**FX731 BLK 6.5 W**	**RB805 BLK 6.5W**	**WARSON GROUP, INC.**	REEBOK WOMENS SUBLITE CUSHION TACTICAL MID	25%	1	□ 99.99	□ 74.99
FOOTWEAR	**FX731 BLK 7 M**	**RB805 BLK 7M**	**WARSON GROUP, INC.**	REEBOK WOMENS SUBLITE CUSHION TACTICAL MID	25%	1	□ 99.99	□ 74.99
FOOTWEAR	**FX731 BLK 7 W**	**RB805 BLK 7W**	**WARSON GROUP, INC.**	REEBOK WOMENS SUBLITE CUSHION TACTICAL MID	25%	1	□ 99.99	□ 74.99
FOOTWEAR	**FX731 BLK 7.5 M**	**RB805 BLK 7.5M**	**WARSON GROUP, INC.**	REEBOK WOMENS SUBLITE CUSHION TACTICAL MID	25%	1	□ 99.99	□ 74.99
FOOTWEAR	**FX731 BLK 7.5 W**	**RB805 BLK 7.5W**	**WARSON GROUP, INC.**	REEBOK WOMENS SUBLITE CUSHION TACTICAL MID	25%	1	□ 99.99	□ 74.99
FOOTWEAR	**FX731 BLK 8 M**	**RB805 BLK 8M**	**WARSON GROUP, INC.**	REEBOK WOMENS SUBLITE CUSHION TACTICAL MID	25%	1	□ 99.99	□ 74.99
FOOTWEAR	**FX731 BLK 8 W**	**RB805 BLK 8W**	**WARSON GROUP, INC.**	REEBOK WOMENS SUBLITE CUSHION TACTICAL MID	25%	1	□ 99.99	□ 74.99
FOOTWEAR	**FX731 BLK 8.5 M**	**RB805 BLK 8.5M**	**WARSON GROUP, INC.**	REEBOK WOMENS SUBLITE CUSHION TACTICAL MID	25%	1	□ 99.99	□ 74.99
FOOTWEAR	**FX731 BLK 8.5 W**	**RB805 BLK 8.5W**	**WARSON GROUP, INC.**	REEBOK WOMENS SUBLITE CUSHION TACTICAL MID	25%	1	□ 99.99	□ 74.99
FOOTWEAR	**FX731 BLK 9 M**	**RB805 BLK 9M**	**WARSON GROUP, INC.**	REEBOK WOMENS SUBLITE CUSHION TACTICAL MID	25%	1	□ 99.99	□ 74.99
FOOTWEAR	**FX731 BLK 9 W**	**RB805 BLK 9W**	**WARSON GROUP, INC.**	REEBOK WOMENS SUBLITE CUSHION TACTICAL MID	25%	1	□ 99.99	□ 74.99
FOOTWEAR	**FX731 BLK 9.5 M**	**RB805 BLK 9.5M**	**WARSON GROUP, INC.**	REEBOK WOMENS SUBLITE CUSHION TACTICAL MID	25%	1	□ 99.99	□ 74.99

FOOTWEAR	**FX731 BLK 9.5 W**	**RB805 BLK 9.5W**	**WARSON GROUP, INC.**	REEBOK WOMENS SUBLITE CUSHION TACTICAL MID	25%	1	□ 99.99	□ 74.99
FOOTWEAR	**FX730 BLK 6.5 M**	**RB8405 BLACK 6.5M**	**WARSON GROUP, INC.**	REEBOK MENS SUBLITE CUSHION TACTICAL MID	25%	1	□ 99.99	□ 74.99
FOOTWEAR	**FX730 BLK 4 M**	**RB8405 BLK 4M**	**WARSON GROUP, INC.**	REEBOK MENS SUBLITE CUSHION TACTICAL MID	25%	1	□ 99.99	□ 74.99
FOOTWEAR	**FX730 BLK 4.5 M**	**RB8405 BLK 4.5M**	**WARSON GROUP, INC.**	REEBOK MENS SUBLITE CUSHION TACTICAL MID	25%	1	□ 99.99	□ 74.99
FOOTWEAR	**FX730 BLK 5 M**	**RB8405 BLK 5M**	**WARSON GROUP, INC.**	REEBOK MENS SUBLITE CUSHION TACTICAL MID	25%	1	□ 99.99	□ 74.99
FOOTWEAR	**FX730 BLK 5.5 M**	**RB8405 BLK 5.5M**	**WARSON GROUP, INC.**	REEBOK MENS SUBLITE CUSHION TACTICAL MID	25%	1	□ 99.99	□ 74.99
FOOTWEAR	**FT1646 COYB 10 M**	**RB8406 10 M**	**WARSON GROUP, INC.**	BOOT REEBOK DUTY/UNIFORM	25%	1	□ 99.99	□ 74.99
FOOTWEAR	**FT1646 COYB 10.5 M**	**RB8406 10.5 M**	**WARSON GROUP, INC.**	BOOT REEBOK DUTY/UNIFORM	25%	1	□ 99.99	□ 74.99
FOOTWEAR	**FT1646 COYB 11 M**	**RB8406 11 M**	**WARSON GROUP, INC.**	BOOT REEBOK DUTY/UNIFORM	25%	1	□ 99.99	□ 74.99
FOOTWEAR	**FT1646 COYB 11.5 M**	**RB8406 11.5 M**	**WARSON GROUP, INC.**	BOOT REEBOK DUTY/UNIFORM	25%	1	□ 99.99	□ 74.99
FOOTWEAR	**FT1646 COYB 12 M**	**RB8406 12 M**	**WARSON GROUP, INC.**	BOOT REEBOK DUTY/UNIFORM	25%	1	□ 99.99	□ 74.99
FOOTWEAR	**FT1646 COYB 13 M**	**RB8406 13 M**	**WARSON GROUP, INC.**	BOOT REEBOK DUTY/UNIFORM	25%	1	□ 99.99	□ 74.99
FOOTWEAR	**FT1646 COYB 14 M**	**RB8406 14 M**	**WARSON GROUP, INC.**	BOOT REEBOK DUTY/UNIFORM	25%	1	□ 99.99	□ 74.99
FOOTWEAR	**FT1646 COYB 15 M**	**RB8406 15 M**	**WARSON GROUP, INC.**	BOOT REEBOK DUTY/UNIFORM	25%	1	□ 99.99	□ 74.99
FOOTWEAR	**FT1646 COYB 16 M**	**RB8406 16 M**	**WARSON GROUP, INC.**	BOOT REEBOK DUTY/UNIFORM	25%	1	□ 99.99	□ 74.99
FOOTWEAR	**FT1646 COYB 7 M**	**RB8406 7 M**	**WARSON GROUP, INC.**	BOOT REEBOK DUTY/UNIFORM	25%	1	□ 99.99	□ 74.99
FOOTWEAR	**FT1646 COYB 7.5 M**	**RB8406 7.5 M**	**WARSON GROUP, INC.**	BOOT REEBOK DUTY/UNIFORM	25%	1	□ 99.99	□ 74.99
FOOTWEAR	**FT1646 COYB 8 M**	**RB8406 8 M**	**WARSON GROUP, INC.**	BOOT REEBOK DUTY/UNIFORM	25%	1	□ 99.99	□ 74.99
FOOTWEAR	**FT1646 COYB 8.5 M**	**RB8406 8.5 M**	**WARSON GROUP, INC.**	BOOT REEBOK DUTY/UNIFORM	25%	1	□ 99.99	□ 74.99
FOOTWEAR	**FT1646 COYB 9 M**	**RB8406 9 M**	**WARSON GROUP, INC.**	BOOT REEBOK DUTY/UNIFORM	25%	1	□ 99.99	□ 74.99
FOOTWEAR	**FT1646 COYB 9.5 M**	**RB8406 9.5 M**	**WARSON GROUP, INC.**	BOOT REEBOK DUTY/UNIFORM	25%	1	□ 99.99	□ 74.99
FOOTWEAR	**FT453 BLK 10 M**	**RB8720 BLK 10 M**	**WARSON GROUP, INC.**	MENS REEBOK 8" DAUNTLESS ULTRA-LIGHT SZ DUTY BOOT	25%	1	□ 109.99	□ 82.49
FOOTWEAR	**FT453 BLK 10 W**	**RB8720 BLK 10 W**	**WARSON GROUP, INC.**	MENS REEBOK 8" DAUNTLESS ULTRA-LIGHT SZ DUTY BOOT	25%	1	□ 109.99	□ 82.49
FOOTWEAR	**FT453 BLK 10.5 M**	**RB8720 BLK 10.5 M**	**WARSON GROUP, INC.**	MENS REEBOK 8" DAUNTLESS ULTRA-LIGHT SZ DUTY BOOT	25%	1	□ 109.99	□ 82.49
FOOTWEAR	**FT453 BLK 10.5 W**	**RB8720 BLK 10.5 W**	**WARSON GROUP, INC.**	MENS REEBOK 8" DAUNTLESS ULTRA-LIGHT SZ DUTY BOOT	25%	1	□ 109.99	□ 82.49
FOOTWEAR	**FT453 BLK 11 M**	**RB8720 BLK 11 M**	**WARSON GROUP, INC.**	MENS REEBOK 8" DAUNTLESS ULTRA-LIGHT SZ DUTY BOOT	25%	1	□ 109.99	□ 82.49
FOOTWEAR	**FT453 BLK 11 W**	**RB8720 BLK 11 W**	**WARSON GROUP, INC.**	MENS REEBOK 8" DAUNTLESS ULTRA-LIGHT SZ DUTY BOOT	25%	1	□ 109.99	□ 82.49

FOOTWEAR	**FT453 BLK 11.5 M**	**RB8720 BLK 11.5 M**	**WARSON GROUP, INC.**	MENS REEBOK 8" DAUNTLESS ULTRA-LIGHT SZ DUTY BOOT	25%	1	□ 109.99	□ 82.49
FOOTWEAR	**FT453 BLK 11.5 W**	**RB8720 BLK 11.5 W**	**WARSON GROUP, INC.**	MENS REEBOK 8" DAUNTLESS ULTRA-LIGHT SZ DUTY BOOT	25%	1	□ 109.99	□ 82.49
FOOTWEAR	**FT453 BLK 12 M**	**RB8720 BLK 12 M**	**WARSON GROUP, INC.**	MENS REEBOK 8" DAUNTLESS ULTRA-LIGHT SZ DUTY BOOT	25%	1	□ 109.99	□ 82.49
FOOTWEAR	**FT453 BLK 12 W**	**RB8720 BLK 12 W**	**WARSON GROUP, INC.**	MENS REEBOK 8" DAUNTLESS ULTRA-LIGHT SZ DUTY BOOT	25%	1	□ 109.99	□ 82.49
FOOTWEAR	**FT453 BLK 13 M**	**RB8720 BLK 13 M**	**WARSON GROUP, INC.**	MENS REEBOK 8" DAUNTLESS ULTRA-LIGHT SZ DUTY BOOT	25%	1	□ 109.99	□ 82.49
FOOTWEAR	**FT453 BLK 13 W**	**RB8720 BLK 13 W**	**WARSON GROUP, INC.**	MENS REEBOK 8" DAUNTLESS ULTRA-LIGHT SZ DUTY BOOT	25%	1	□ 109.99	□ 82.49
FOOTWEAR	**FT453 BLK 14 M**	**RB8720 BLK 14 M**	**WARSON GROUP, INC.**	MENS REEBOK 8" DAUNTLESS ULTRA-LIGHT SZ DUTY BOOT	25%	1	□ 109.99	□ 82.49
FOOTWEAR	**FT453 BLK 14 W**	**RB8720 BLK 14 W**	**WARSON GROUP, INC.**	MENS REEBOK 8" DAUNTLESS ULTRA-LIGHT SZ DUTY BOOT	25%	1	□ 109.99	□ 82.49
FOOTWEAR	**FT453 BLK 15 M**	**RB8720 BLK 15 M**	**WARSON GROUP, INC.**	MENS REEBOK 8" DAUNTLESS ULTRA-LIGHT SZ DUTY BOOT	25%	1	□ 109.99	□ 82.49
FOOTWEAR	**FT453 BLK 6 M**	**RB8720 BLK 6 M**	**WARSON GROUP, INC.**	MENS REEBOK 8" DAUNTLESS ULTRA-LIGHT SZ DUTY BOOT	25%	1	□ 109.99	□ 82.49
FOOTWEAR	**FT453 BLK 6 W**	**RB8720 BLK 6 W**	**WARSON GROUP, INC.**	MENS REEBOK 8" DAUNTLESS ULTRA-LIGHT SZ DUTY BOOT	25%	1	□ 109.99	□ 82.49
FOOTWEAR	**FT453 BLK 6.5 M**	**RB8720 BLK 6.5 M**	**WARSON GROUP, INC.**	MENS REEBOK 8" DAUNTLESS ULTRA-LIGHT SZ DUTY BOOT	25%	1	□ 109.99	□ 82.49
FOOTWEAR	**FT453 BLK 6.5 W**	**RB8720 BLK 6.5 W**	**WARSON GROUP, INC.**	MENS REEBOK 8" DAUNTLESS ULTRA-LIGHT SZ DUTY BOOT	25%	1	□ 109.99	□ 82.49
FOOTWEAR	**FT453 BLK 7 M**	**RB8720 BLK 7 M**	**WARSON GROUP, INC.**	MENS REEBOK 8" DAUNTLESS ULTRA-LIGHT SZ DUTY BOOT	25%	1	□ 109.99	□ 82.49
FOOTWEAR	**FT453 BLK 7 W**	**RB8720 BLK 7 W**	**WARSON GROUP, INC.**	MENS REEBOK 8" DAUNTLESS ULTRA-LIGHT SZ DUTY BOOT	25%	1	□ 109.99	□ 82.49
FOOTWEAR	**FT453 BLK 7.5 M**	**RB8720 BLK 7.5 M**	**WARSON GROUP, INC.**	MENS REEBOK 8" DAUNTLESS ULTRA-LIGHT SZ DUTY BOOT	25%	1	□ 109.99	□ 82.49
FOOTWEAR	**FT453 BLK 7.5 W**	**RB8720 BLK 7.5 W**	**WARSON GROUP, INC.**	MENS REEBOK 8" DAUNTLESS ULTRA-LIGHT SZ DUTY BOOT	25%	1	□ 109.99	□ 82.49
FOOTWEAR	**FT453 BLK 8 M**	**RB8720 BLK 8 M**	**WARSON GROUP, INC.**	MENS REEBOK 8" DAUNTLESS ULTRA-LIGHT SZ DUTY BOOT	25%	1	□ 109.99	□ 82.49
FOOTWEAR	**FT453 BLK 8 W**	**RB8720 BLK 8 W**	**WARSON GROUP, INC.**	MENS REEBOK 8" DAUNTLESS ULTRA-LIGHT SZ DUTY BOOT	25%	1	□ 109.99	□ 82.49
FOOTWEAR	**FT453 BLK 8.5 M**	**RB8720 BLK 8.5 M**	**WARSON GROUP, INC.**	MENS REEBOK 8" DAUNTLESS ULTRA-LIGHT SZ DUTY BOOT	25%	1	□ 109.99	□ 82.49
FOOTWEAR	**FT453 BLK 8.5 W**	**RB8720 BLK 8.5 W**	**WARSON GROUP, INC.**	MENS REEBOK 8" DAUNTLESS ULTRA-LIGHT SZ DUTY BOOT	25%	1	□ 109.99	□ 82.49
FOOTWEAR	**FT453 BLK 9 M**	**RB8720 BLK 9 M**	**WARSON GROUP, INC.**	MENS REEBOK 8" DAUNTLESS ULTRA-LIGHT SZ DUTY BOOT	25%	1	□ 109.99	□ 82.49

FOOTWEAR	**FT453 BLK 9 W**	**RB8720 BLK 9 W**	**WARSON GROUP, INC.**	MENS REEBOK 8" DAUNTLESS ULTRA-LIGHT SZ DUTY BOOT	25%	1	□ 109.99	□ 82.49
FOOTWEAR	**FT453 BLK 9.5 M**	**RB8720 BLK 9.5 M**	**WARSON GROUP, INC.**	MENS REEBOK 8" DAUNTLESS ULTRA-LIGHT SZ DUTY BOOT	25%	1	□ 109.99	□ 82.49
FOOTWEAR	**FT453 BLK 9.5 W**	**RB8720 BLK 9.5 W**	**WARSON GROUP, INC.**	MENS REEBOK 8" DAUNTLESS ULTRA-LIGHT SZ DUTY BOOT	25%	1	□ 109.99	□ 82.49
FOOTWEAR	**FT2154 COY 13 W**	**RB8809 COY 13 W**	**WARSON GROUP, INC.**	SUBLITE CUSHION TACTICAL BOOT	25%	1	□ 119.99	□ 89.99
FOOTWEAR	**FT2154 COY 14 W**	**RB8809 COY 14 W**	**WARSON GROUP, INC.**	SUBLITE CUSHION TACTICAL BOOT	25%	1	□ 119.99	□ 89.99
FOOTWEAR	**FT2154 COY 15 M**	**RB8809 COY 15 M**	**WARSON GROUP, INC.**	SUBLITE CUSHION TACTICAL BOOT	25%	1	□ 119.99	□ 89.99
FOOTWEAR	**FT2154 COY 7 W**	**RB8809 COY 7 W**	**WARSON GROUP, INC.**	SUBLITE CUSHION TACTICAL BOOT	25%	1	□ 119.99	□ 89.99
FOOTWEAR	**FT2154 COY 10 W**	**RB8809 COY 10 W**	**WARSON GROUP, INC.**	SUBLITE CUSHION TACTICAL BOOT	25%	1	□ 119.99	□ 89.99
FOOTWEAR	**FT2154 COY 11 W**	**RB8809 COY 11 W**	**WARSON GROUP, INC.**	SUBLITE CUSHION TACTICAL BOOT	25%	1	□ 119.99	□ 89.99
FOOTWEAR	**FT2154 COY 11.5 M**	**RB8809 COY 11.5 M**	**WARSON GROUP, INC.**	SUBLITE CUSHION TACTICAL BOOT	25%	1	□ 119.99	□ 89.99
FOOTWEAR	**FT2154 COY 11.5 W**	**RB8809 COY 11.5 W**	**WARSON GROUP, INC.**	SUBLITE CUSHION TACTICAL BOOT	25%	1	□ 119.99	□ 89.99
FOOTWEAR	**FT2154 COY 12 M**	**RB8809 COY 12 M**	**WARSON GROUP, INC.**	SUBLITE CUSHION TACTICAL BOOT	25%	1	□ 119.99	□ 89.99
FOOTWEAR	**FT2154 COY 12 W**	**RB8809 COY 12 W**	**WARSON GROUP, INC.**	SUBLITE CUSHION TACTICAL BOOT	25%	1	□ 119.99	□ 89.99
FOOTWEAR	**FT2154 COY 13 M**	**RB8809 COY 13 M**	**WARSON GROUP, INC.**	SUBLITE CUSHION TACTICAL BOOT	25%	1	□ 119.99	□ 89.99
FOOTWEAR	**FT2154 COY 14 M**	**RB8809 COY 14 M**	**WARSON GROUP, INC.**	SUBLITE CUSHION TACTICAL BOOT	25%	1	□ 119.99	□ 89.99
FOOTWEAR	**FT2154 COY 15 W**	**RB8809 COY 15 W**	**WARSON GROUP, INC.**	SUBLITE CUSHION TACTICAL BOOT	25%	1	□ 119.99	□ 89.99
FOOTWEAR	**FT2154 COY 7 M**	**RB8809 COY 7 M**	**WARSON GROUP, INC.**	SUBLITE CUSHION TACTICAL BOOT	25%	1	□ 119.99	□ 89.99
FOOTWEAR	**FT2154 COY 7.5 W**	**RB8809 COY 7.5 W**	**WARSON GROUP, INC.**	SUBLITE CUSHION TACTICAL BOOT	25%	1	□ 119.99	□ 89.99
FOOTWEAR	**FT2154 COY 8 M**	**RB8809 COY 8 M**	**WARSON GROUP, INC.**	SUBLITE CUSHION TACTICAL BOOT	25%	1	□ 119.99	□ 89.99
FOOTWEAR	**FT2154 COY 8 W**	**RB8809 COY 8 W**	**WARSON GROUP, INC.**	SUBLITE CUSHION TACTICAL BOOT	25%	1	□ 119.99	□ 89.99
FOOTWEAR	**FT2154 COY 8.5 W**	**RB8809 COY 8.5 W**	**WARSON GROUP, INC.**	SUBLITE CUSHION TACTICAL BOOT	25%	1	□ 119.99	□ 89.99
FOOTWEAR	**FT2154 COY 9 W**	**RB8809 COY 9 W**	**WARSON GROUP, INC.**	SUBLITE CUSHION TACTICAL BOOT	25%	1	□ 119.99	□ 89.99

FOOTWEAR	**FT2154 COY 9.5 M**	**RB8809 COY 9.5 M**	**WARSON GROUP, INC.**	SUBLITE CUSHION TACTICAL BOOT	25%	1	□ 119.99	□ 89.99
FOOTWEAR	**FT2154 COY 4 M**	**RB8809 COY 4 M**	**WARSON GROUP, INC.**	SUBLITE CUSHION TACTICAL BOOT	25%	1	□ 119.99	□ 89.99
FOOTWEAR	**FT2154 COY 4 W**	**RB8809 COY 4 W**	**WARSON GROUP, INC.**	SUBLITE CUSHION TACTICAL BOOT	25%	1	□ 119.99	□ 89.99
FOOTWEAR	**FT2154 COY 4.5 M**	**RB8809 COY 4.5 M**	**WARSON GROUP, INC.**	SUBLITE CUSHION TACTICAL BOOT	25%	1	□ 119.99	□ 89.99
FOOTWEAR	**FT2154 COY 4.5 W**	**RB8809 COY 4.5 W**	**WARSON GROUP, INC.**	SUBLITE CUSHION TACTICAL BOOT	25%	1	□ 119.99	□ 89.99
FOOTWEAR	**FT2154 COY 5 M**	**RB8809 COY 5 M**	**WARSON GROUP, INC.**	SUBLITE CUSHION TACTICAL BOOT	25%	1	□ 119.99	□ 89.99
FOOTWEAR	**FT2154 COY 5 W**	**RB8809 COY 5 W**	**WARSON GROUP, INC.**	SUBLITE CUSHION TACTICAL BOOT	25%	1	□ 119.99	□ 89.99
FOOTWEAR	**FT2154 COY 5.5 M**	**RB8809 COY 5.5 M**	**WARSON GROUP, INC.**	SUBLITE CUSHION TACTICAL BOOT	25%	1	□ 119.99	□ 89.99
FOOTWEAR	**FT2154 COY 5.5 W**	**RB8809 COY 5.5 W**	**WARSON GROUP, INC.**	SUBLITE CUSHION TACTICAL BOOT	25%	1	□ 119.99	□ 89.99
FOOTWEAR	**SP831 8 M**	**CP8500 8 M**	**WARSON GROUP, INC.**	REEBOK CONVERSE POSTAL CERTIFIED	25%	1	□ 154.99	□ 116.24
FOOTWEAR	**SP831 9 M**	**CP8500 9 M**	**WARSON GROUP, INC.**	REEBOK CONVERSE POSTAL CERTIFIED	25%	1	□ 154.99	□ 116.24
FOOTWEAR	**SP831 10 M**	**CP8500 10 M**	**WARSON GROUP, INC.**	REEBOK CONVERSE POSTAL CERTIFIED	25%	1	□ 154.99	□ 116.24
FOOTWEAR	**SP831 13 M**	**CP8500 13 M**	**WARSON GROUP, INC.**	REEBOK CONVERSE POSTAL CERTIFIED	25%	1	□ 154.99	□ 116.24
FOOTWEAR	**SP831 10 W**	**CP8500 10 W**	**WARSON GROUP, INC.**	REEBOK CONVERSE POSTAL CERTIFIED	25%	1	□ 154.99	□ 116.24
FOOTWEAR	**SP832 6 M**	**CP850 6 M**	**WARSON GROUP, INC.**	CONVERSE WOMENS POSTAL	25%	1	□ 154.99	□ 116.24
FOOTWEAR	**SP832 65 M**	**CP850 65 M**	**WARSON GROUP, INC.**	CONVERSE WOMENS POSTAL	25%	1	□ 154.99	□ 116.24
FOOTWEAR	**SP832 7 M**	**CP850 7 M**	**WARSON GROUP, INC.**	CONVERSE WOMENS POSTAL	25%	1	□ 154.99	□ 116.24
FOOTWEAR	**SP832 8 M**	**CP850 8 M**	**WARSON GROUP, INC.**	CONVERSE WOMENS POSTAL	25%	1	□ 154.99	□ 116.24
FOOTWEAR	**SP832 9 M**	**CP850 9 M**	**WARSON GROUP, INC.**	CONVERSE WOMENS POSTAL	25%	1	□ 154.99	□ 116.24
FOOTWEAR	**SP832 8 W**	**CP850 8 W**	**WARSON GROUP, INC.**	CONVERSE WOMENS POSTAL	25%	1	□ 154.99	□ 116.24
FOOTWEAR	**FW204 BLK 8 M**	**RP8510 BLK 8 M**	**WARSON GROUP, INC.**	MENS WP SPORT BOOT	25%	1	□ 154.99	□ 116.24
FOOTWEAR	**FW204 BLK 8 W**	**RP8510 BLK 8 W**	**WARSON GROUP, INC.**	MENS WP SPORT BOOT	25%	1	□ 154.99	□ 116.24
FOOTWEAR	**FW204 BLK 85 M**	**RP8510 BLK 85 M**	**WARSON GROUP, INC.**	MENS WP SPORT BOOT	25%	1	□ 154.99	□ 116.24
FOOTWEAR	**FW204 BLK 85 W**	**RP8510 BLK 85 W**	**WARSON GROUP, INC.**	MENS WP SPORT BOOT	25%	1	□ 154.99	□ 116.24
FOOTWEAR	**FW204 BLK 9 M**	**RP8510 BLK 9 M**	**WARSON GROUP, INC.**	MENS WP SPORT BOOT	25%	1	□ 154.99	□ 116.24
FOOTWEAR	**FW204 BLK 9 W**	**RP8510 BLK 9 W**	**WARSON GROUP, INC.**	MENS WP SPORT BOOT	25%	1	□ 154.99	□ 116.24
FOOTWEAR	**FW204 BLK 95 M**	**RP8510 BLK 95 M**	**WARSON GROUP, INC.**	MENS WP SPORT BOOT	25%	1	□ 154.99	□ 116.24

FOOTWEAR	**FW204 BLK 95 W**	**RP8510 BLK 95 W**	**WARSON GROUP, INC.**	MENS WP SPORT BOOT	25%	1	□ 154.99	□ 116.24
FOOTWEAR	**FW204 BLK 10 M**	**RP8510 BLK 10 M**	**WARSON GROUP, INC.**	MENS WP SPORT BOOT	25%	1	□ 154.99	□ 116.24
FOOTWEAR	**FW204 BLK 10 W**	**RP8510 BLK 10 W**	**WARSON GROUP, INC.**	MENS WP SPORT BOOT	25%	1	□ 154.99	□ 116.24
FOOTWEAR	**FW204 BLK 105 M**	**RP8510 BLK 105 M**	**WARSON GROUP, INC.**	MENS WP SPORT BOOT	25%	1	□ 154.99	□ 116.24
FOOTWEAR	**FW204 BLK 105 W**	**RP8510 BLK 105 W**	**WARSON GROUP, INC.**	MENS WP SPORT BOOT	25%	1	□ 154.99	□ 116.24
FOOTWEAR	**FW204 BLK 11 M**	**RP8510 BLK 11 M**	**WARSON GROUP, INC.**	MENS WP SPORT BOOT	25%	1	□ 154.99	□ 116.24
FOOTWEAR	**FW204 BLK 11 W**	**RP8510 BLK 11 W**	**WARSON GROUP, INC.**	MENS WP SPORT BOOT	25%	1	□ 154.99	□ 116.24
FOOTWEAR	**FW204 BLK 115 M**	**RP8510 BLK 115 M**	**WARSON GROUP, INC.**	MENS WP SPORT BOOT	25%	1	□ 154.99	□ 116.24
FOOTWEAR	**FW204 BLK 115 W**	**RP8510 BLK 115 W**	**WARSON GROUP, INC.**	MENS WP SPORT BOOT	25%	1	□ 154.99	□ 116.24
FOOTWEAR	**FW204 BLK 12 M**	**RP8510 BLK 12 M**	**WARSON GROUP, INC.**	MENS WP SPORT BOOT	25%	1	□ 154.99	□ 116.24
FOOTWEAR	**FW204 BLK 12 W**	**RP8510 BLK 12 W**	**WARSON GROUP, INC.**	MENS WP SPORT BOOT	25%	1	□ 154.99	□ 116.24
FOOTWEAR	**FW204 BLK 13 M**	**RP8510 BLK 13 M**	**WARSON GROUP, INC.**	MENS WP SPORT BOOT	25%	1	□ 154.99	□ 116.24
FOOTWEAR	**FW204 BLK 13 W**	**RP8510 BLK 13 W**	**WARSON GROUP, INC.**	MENS WP SPORT BOOT	25%	1	□ 154.99	□ 116.24
FOOTWEAR	**FW204 BLK 14 M**	**RP8510 BLK 14 M**	**WARSON GROUP, INC.**	MENS WP SPORT BOOT	25%	1	□ 154.99	□ 116.24
FOOTWEAR	**FW204 BLK 6 M**	**RP8510 BLK 6 M**	**WARSON GROUP, INC.**	MENS WP SPORT BOOT	25%	1	□ 154.99	□ 116.24
FOOTWEAR	**FW204 BLK 6 W**	**RP8510 BLK 6 W**	**WARSON GROUP, INC.**	MENS WP SPORT BOOT	25%	1	□ 154.99	□ 116.24
FOOTWEAR	**FW204 BLK 65 M**	**RP8510 BLK 65 M**	**WARSON GROUP, INC.**	MENS WP SPORT BOOT	25%	1	□ 154.99	□ 116.24
FOOTWEAR	**FW204 BLK 65 W**	**RP8510 BLK 65 W**	**WARSON GROUP, INC.**	MENS WP SPORT BOOT	25%	1	□ 154.99	□ 116.24
FOOTWEAR	**FW204 BLK 7 M**	**RP8510 BLK 7 M**	**WARSON GROUP, INC.**	MENS WP SPORT BOOT	25%	1	□ 154.99	□ 116.24
FOOTWEAR	**FW204 BLK 7 W**	**RP8510 BLK 7 W**	**WARSON GROUP, INC.**	MENS WP SPORT BOOT	25%	1	□ 154.99	□ 116.24
FOOTWEAR	**FW204 BLK 75 M**	**RP8510 BLK 75 M**	**WARSON GROUP, INC.**	MENS WP SPORT BOOT	25%	1	□ 154.99	□ 116.24
FOOTWEAR	**FW204 BLK 75 W**	**RP8510 BLK 75 W**	**WARSON GROUP, INC.**	MENS WP SPORT BOOT	25%	1	□ 154.99	□ 116.24
FOOTWEAR	**FT1753 COY 10 M**	**RB8850 COY 10 M**	**WARSON GROUP, INC.**	REEBOK MEN'S COMPOSITE TOE RAPID RESPONSE RB STEALTH 8IN SIDE ZIP BOOT	25%	1	□ 134.99	□ 101.24
FOOTWEAR	**FT1753 COY 10 W**	**RB8850 COY 10 W**	**WARSON GROUP, INC.**	REEBOK MEN'S COMPOSITE TOE RAPID RESPONSE RB STEALTH 8IN SIDE ZIP BOOT	25%	1	□ 134.99	□ 101.24
FOOTWEAR	**FT1753 COY 10.5 M**	**RB8850 COY 10.5 M**	**WARSON GROUP, INC.**	REEBOK MEN'S COMPOSITE TOE RAPID RESPONSE RB STEALTH 8IN SIDE ZIP BOOT	25%	1	□ 134.99	□ 101.24
FOOTWEAR	**FT1753 COY 10.5 W**	**RB8850 COY 10.5 W**	**WARSON GROUP, INC.**	REEBOK MEN'S COMPOSITE TOE RAPID RESPONSE RB STEALTH 8IN SIDE ZIP BOOT	25%	1	□ 134.99	□ 101.24
FOOTWEAR	**FT1753 COY 11 M**	**RB8850 COY 11 M**	**WARSON GROUP, INC.**	REEBOK MEN'S COMPOSITE TOE RAPID RESPONSE RB STEALTH 8IN SIDE ZIP BOOT	25%	1	□ 134.99	□ 101.24

FOOTWEAR	**FT1753 COY 11 W**	**RB8850 COY 11 W**	**WARSON GROUP, INC.**	REEBOK MEN'S COMPOSITE TOE RAPID RESPONSE RB STEALTH 8IN SIDE ZIP BOOT	25%	1	□ 134.99	□ 101.24
FOOTWEAR	**FT1753 COY 11.5 M**	**RB8850 COY 11.5 M**	**WARSON GROUP, INC.**	REEBOK MEN'S COMPOSITE TOE RAPID RESPONSE RB STEALTH 8IN SIDE ZIP BOOT	25%	1	□ 134.99	□ 101.24
FOOTWEAR	**FT1753 COY 11.5 W**	**RB8850 COY 11.5 W**	**WARSON GROUP, INC.**	REEBOK MEN'S COMPOSITE TOE RAPID RESPONSE RB STEALTH 8IN SIDE ZIP BOOT	25%	1	□ 134.99	□ 101.24
FOOTWEAR	**FT1753 COY 12 M**	**RB8850 COY 12 M**	**WARSON GROUP, INC.**	REEBOK MEN'S COMPOSITE TOE RAPID RESPONSE RB STEALTH 8IN SIDE ZIP BOOT	25%	1	□ 134.99	□ 101.24
FOOTWEAR	**FT1753 COY 12 W**	**RB8850 COY 12 W**	**WARSON GROUP, INC.**	REEBOK MEN'S COMPOSITE TOE RAPID RESPONSE RB STEALTH 8IN SIDE ZIP BOOT	25%	1	□ 134.99	□ 101.24
FOOTWEAR	**FT1753 COY 13 M**	**RB8850 COY 13 M**	**WARSON GROUP, INC.**	REEBOK MEN'S COMPOSITE TOE RAPID RESPONSE RB STEALTH 8IN SIDE ZIP BOOT	25%	1	□ 134.99	□ 101.24
FOOTWEAR	**FT1753 COY 13 W**	**RB8850 COY 13 W**	**WARSON GROUP, INC.**	REEBOK MEN'S COMPOSITE TOE RAPID RESPONSE RB STEALTH 8IN SIDE ZIP BOOT	25%	1	□ 134.99	□ 101.24
FOOTWEAR	**FT1753 COY 14 M**	**RB8850 COY 14 M**	**WARSON GROUP, INC.**	REEBOK MEN'S COMPOSITE TOE RAPID RESPONSE RB STEALTH 8IN SIDE ZIP BOOT	25%	1	□ 134.99	□ 101.24
FOOTWEAR	**FT1753 COY 14 W**	**RB8850 COY 14 W**	**WARSON GROUP, INC.**	REEBOK MEN'S COMPOSITE TOE RAPID RESPONSE RB STEALTH 8IN SIDE ZIP BOOT	25%	1	□ 134.99	□ 101.24
FOOTWEAR	**FT1753 COY 15 M**	**RB8850 COY 15 M**	**WARSON GROUP, INC.**	REEBOK MEN'S COMPOSITE TOE RAPID RESPONSE RB STEALTH 8IN SIDE ZIP BOOT	25%	1	□ 134.99	□ 101.24
FOOTWEAR	**FT1753 COY 6 M**	**RB8850 COY 6 M**	**WARSON GROUP, INC.**	REEBOK MEN'S COMPOSITE TOE RAPID RESPONSE RB STEALTH 8IN SIDE ZIP BOOT	25%	1	□ 134.99	□ 101.24
FOOTWEAR	**FT1753 COY 6 W**	**RB8850 COY 6 W**	**WARSON GROUP, INC.**	REEBOK MEN'S COMPOSITE TOE RAPID RESPONSE RB STEALTH 8IN SIDE ZIP BOOT	25%	1	□ 134.99	□ 101.24
FOOTWEAR	**FT1753 COY 6.5 M**	**RB8850 COY 6.5 M**	**WARSON GROUP, INC.**	REEBOK MEN'S COMPOSITE TOE RAPID RESPONSE RB STEALTH 8IN SIDE ZIP BOOT	25%	1	□ 134.99	□ 101.24
FOOTWEAR	**FT1753 COY 6.5 W**	**RB8850 COY 6.5 W**	**WARSON GROUP, INC.**	REEBOK MEN'S COMPOSITE TOE RAPID RESPONSE RB STEALTH 8IN SIDE ZIP BOOT	25%	1	□ 134.99	□ 101.24
FOOTWEAR	**FT1753 COY 7 M**	**RB8850 COY 7 M**	**WARSON GROUP, INC.**	REEBOK MEN'S COMPOSITE TOE RAPID RESPONSE RB STEALTH 8IN SIDE ZIP BOOT	25%	1	□ 134.99	□ 101.24

FOOTWEAR	**FT1753 COY 7 W**	**RB8850 COY 7 W**	**WARSON GROUP, INC.**	REEBOK MEN'S COMPOSITE TOE RAPID RESPONSE RB STEALTH 8IN SIDE ZIP BOOT	25%	1	□ 134.99	□ 101.24
FOOTWEAR	**FT1753 COY 7.5 M**	**RB8850 COY 7.5 M**	**WARSON GROUP, INC.**	REEBOK MEN'S COMPOSITE TOE RAPID RESPONSE RB STEALTH 8IN SIDE ZIP BOOT	25%	1	□ 134.99	□ 101.24
FOOTWEAR	**FT1753 COY 7.5 W**	**RB8850 COY 7.5 W**	**WARSON GROUP, INC.**	REEBOK MEN'S COMPOSITE TOE RAPID RESPONSE RB STEALTH 8IN SIDE ZIP BOOT	25%	1	□ 134.99	□ 101.24
FOOTWEAR	**FT1753 COY 8 M**	**RB8850 COY 8 M**	**WARSON GROUP, INC.**	REEBOK MEN'S COMPOSITE TOE RAPID RESPONSE RB STEALTH 8IN SIDE ZIP BOOT	25%	1	□ 134.99	□ 101.24
FOOTWEAR	**FT1753 COY 8 W**	**RB8850 COY 8 W**	**WARSON GROUP, INC.**	REEBOK MEN'S COMPOSITE TOE RAPID RESPONSE RB STEALTH 8IN SIDE ZIP BOOT	25%	1	□ 134.99	□ 101.24
FOOTWEAR	**FT1753 COY 8.5 M**	**RB8850 COY 8.5 M**	**WARSON GROUP, INC.**	REEBOK MEN'S COMPOSITE TOE RAPID RESPONSE RB STEALTH 8IN SIDE ZIP BOOT	25%	1	□ 134.99	□ 101.24
FOOTWEAR	**FT1753 COY 8.5 W**	**RB8850 COY 8.5 W**	**WARSON GROUP, INC.**	REEBOK MEN'S COMPOSITE TOE RAPID RESPONSE RB STEALTH 8IN SIDE ZIP BOOT	25%	1	□ 134.99	□ 101.24
FOOTWEAR	**FT1753 COY 9 M**	**RB8850 COY 9 M**	**WARSON GROUP, INC.**	REEBOK MEN'S COMPOSITE TOE RAPID RESPONSE RB STEALTH 8IN SIDE ZIP BOOT	25%	1	□ 134.99	□ 101.24
FOOTWEAR	**FT1753 COY 9 W**	**RB8850 COY 9 W**	**WARSON GROUP, INC.**	REEBOK MEN'S COMPOSITE TOE RAPID RESPONSE RB STEALTH 8IN SIDE ZIP BOOT	25%	1	□ 134.99	□ 101.24
FOOTWEAR	**FT1753 COY 9.5 M**	**RB8850 COY 9.5 M**	**WARSON GROUP, INC.**	REEBOK MEN'S COMPOSITE TOE RAPID RESPONSE RB STEALTH 8IN SIDE ZIP BOOT	25%	1	□ 134.99	□ 101.24
FOOTWEAR	**FT1753 COY 9.5 W**	**RB8850 COY 9.5 W**	**WARSON GROUP, INC.**	REEBOK MEN'S COMPOSITE TOE RAPID RESPONSE RB STEALTH 8IN SIDE ZIP BOOT	25%	1	□ 134.99	□ 101.24
FOOTWEAR	**FT1753 COY 15 W**	**RB8850 COY 15 W**	**WARSON GROUP, INC.**	REEBOK MEN'S COMPOSITE TOE RAPID RESPONSE RB STEALTH 8IN SIDE ZIP BOOT	25%	1	□ 134.99	□ 101.24
FOOTWEAR	**FT1753 COY 4.5 M**	**RB8850 COY 4.5 M**	**WARSON GROUP, INC.**	REEBOK MEN'S COMPOSITE TOE RAPID RESPONSE RB STEALTH 8IN SIDE ZIP BOOT	25%	1	□ 134.99	□ 101.24
FOOTWEAR	**FT1753 COY 5 M**	**RB8850 COY 5 M**	**WARSON GROUP, INC.**	REEBOK MEN'S COMPOSITE TOE RAPID RESPONSE RB STEALTH 8IN SIDE ZIP BOOT	25%	1	□ 134.99	□ 101.24
FOOTWEAR	**FT1753 COY 5.5 M**	**RB8850 COY 5.5 M**	**WARSON GROUP, INC.**	REEBOK MEN'S COMPOSITE TOE RAPID RESPONSE RB STEALTH 8IN SIDE ZIP BOOT	25%	1	□ 134.99	□ 101.24

FOOTWEAR	**FX733 BLK 10 M**	**RB8805 BLK 10M**	**WARSON GROUP, INC.**	REEBOK MENS 8IN SUBLITE CUSHION TACTICAL BOOT	25%	1	□ 114.99	□ 86.24
FOOTWEAR	**FX733 BLK 10.5 M**	**RB8805 BLK 10.5M**	**WARSON GROUP, INC.**	REEBOK MENS 8IN SUBLITE CUSHION TACTICAL BOOT	25%	1	□ 114.99	□ 86.24
FOOTWEAR	**FX733 BLK 11 M**	**RB8805 BLK 11M**	**WARSON GROUP, INC.**	REEBOK MENS 8IN SUBLITE CUSHION TACTICAL BOOT	25%	1	□ 114.99	□ 86.24
FOOTWEAR	**FX733 BLK 11.5 M**	**RB8805 BLK 11.5M**	**WARSON GROUP, INC.**	REEBOK MENS 8IN SUBLITE CUSHION TACTICAL BOOT	25%	1	□ 114.99	□ 86.24
FOOTWEAR	**FX733 BLK 12 M**	**RB8805 BLK 12M**	**WARSON GROUP, INC.**	REEBOK MENS 8IN SUBLITE CUSHION TACTICAL BOOT	25%	1	□ 114.99	□ 86.24
FOOTWEAR	**FX733 BLK 13 M**	**RB8805 BLK 13M**	**WARSON GROUP, INC.**	REEBOK MENS 8IN SUBLITE CUSHION TACTICAL BOOT	25%	1	□ 114.99	□ 86.24
FOOTWEAR	**FX733 BLK 14 M**	**RB8805 BLK 14M**	**WARSON GROUP, INC.**	REEBOK MENS 8IN SUBLITE CUSHION TACTICAL BOOT	25%	1	□ 114.99	□ 86.24
FOOTWEAR	**FX733 BLK 15 M**	**RB8805 BLK 15M**	**WARSON GROUP, INC.**	REEBOK MENS 8IN SUBLITE CUSHION TACTICAL BOOT	25%	1	□ 114.99	□ 86.24
FOOTWEAR	**FX733 BLK 16 M**	**RB8805 BLK 16M**	**WARSON GROUP, INC.**	REEBOK MENS 8IN SUBLITE CUSHION TACTICAL BOOT	25%	1	□ 114.99	□ 86.24
FOOTWEAR	**FX733 BLK 7 M**	**RB8805 BLK 7M**	**WARSON GROUP, INC.**	REEBOK MENS 8IN SUBLITE CUSHION TACTICAL BOOT	25%	1	□ 114.99	□ 86.24
FOOTWEAR	**FX733 BLK 7.5 M**	**RB8805 BLK 7.5M**	**WARSON GROUP, INC.**	REEBOK MENS 8IN SUBLITE CUSHION TACTICAL BOOT	25%	1	□ 114.99	□ 86.24
FOOTWEAR	**FX733 BLK 8 M**	**RB8805 BLK 8M**	**WARSON GROUP, INC.**	REEBOK MENS 8IN SUBLITE CUSHION TACTICAL BOOT	25%	1	□ 114.99	□ 86.24
FOOTWEAR	**FX733 BLK 8.5 M**	**RB8805 BLK 8.5M**	**WARSON GROUP, INC.**	REEBOK MENS 8IN SUBLITE CUSHION TACTICAL BOOT	25%	1	□ 114.99	□ 86.24
FOOTWEAR	**FX733 BLK 9 M**	**RB8805 BLK 9M**	**WARSON GROUP, INC.**	REEBOK MENS 8IN SUBLITE CUSHION TACTICAL BOOT	25%	1	□ 114.99	□ 86.24
FOOTWEAR	**FX733 BLK 9.5 M**	**RB8805 BLK 9.5M**	**WARSON GROUP, INC.**	REEBOK MENS 8IN SUBLITE CUSHION TACTICAL BOOT	25%	1	□ 114.99	□ 86.24
FOOTWEAR	**FX733 BLK 10 W**	**RB8805 BLK 10W**	**WARSON GROUP, INC.**	REEBOK MENS 8IN SUBLITE CUSHION TACTICAL BOOT	25%	1	□ 114.99	□ 86.24
FOOTWEAR	**FX733 BLK 10.5 W**	**RB8805 BLK 10.5W**	**WARSON GROUP, INC.**	REEBOK MENS 8IN SUBLITE CUSHION TACTICAL BOOT	25%	1	□ 114.99	□ 86.24
FOOTWEAR	**FX733 BLK 11 W**	**RB8805 BLK 11W**	**WARSON GROUP, INC.**	REEBOK MENS 8IN SUBLITE CUSHION TACTICAL BOOT	25%	1	□ 114.99	□ 86.24
FOOTWEAR	**FX733 BLK 11.5 W**	**RB8805 BLK 11.5W**	**WARSON GROUP, INC.**	REEBOK MENS 8IN SUBLITE CUSHION TACTICAL BOOT	25%	1	□ 114.99	□ 86.24
FOOTWEAR	**FX733 BLK 12 W**	**RB8805 BLK 12W**	**WARSON GROUP, INC.**	REEBOK MENS 8IN SUBLITE CUSHION TACTICAL BOOT	25%	1	□ 114.99	□ 86.24
FOOTWEAR	**FX733 BLK 13 W**	**RB8805 BLK 13W**	**WARSON GROUP, INC.**	REEBOK MENS 8IN SUBLITE CUSHION TACTICAL BOOT	25%	1	□ 114.99	□ 86.24
FOOTWEAR	**FX733 BLK 14 W**	**RB8805 BLK 14W**	**WARSON GROUP, INC.**	REEBOK MENS 8IN SUBLITE CUSHION TACTICAL BOOT	25%	1	□ 114.99	□ 86.24

FOOTWEAR	**FX733 BLK 15 W**	**RB8805 BLK 15W**	**WARSON GROUP, INC.**	REEBOK MENS 8IN SUBLITE CUSHION TACTICAL BOOT	25%	1	□ 114.99	□ 86.24
FOOTWEAR	**FX733 BLK 7 W**	**RB8805 BLK 7W**	**WARSON GROUP, INC.**	REEBOK MENS 8IN SUBLITE CUSHION TACTICAL BOOT	25%	1	□ 114.99	□ 86.24
FOOTWEAR	**FX733 BLK 7.5 W**	**RB8805 BLK 7.5W**	**WARSON GROUP, INC.**	REEBOK MENS 8IN SUBLITE CUSHION TACTICAL BOOT	25%	1	□ 114.99	□ 86.24
FOOTWEAR	**FX733 BLK 8 W**	**RB8805 BLK 8W**	**WARSON GROUP, INC.**	REEBOK MENS 8IN SUBLITE CUSHION TACTICAL BOOT	25%	1	□ 114.99	□ 86.24
FOOTWEAR	**FX733 BLK 8.5 W**	**RB8805 BLK 8.5W**	**WARSON GROUP, INC.**	REEBOK MENS 8IN SUBLITE CUSHION TACTICAL BOOT	25%	1	□ 114.99	□ 86.24
FOOTWEAR	**FX733 BLK 9 W**	**RB8805 BLK 9W**	**WARSON GROUP, INC.**	REEBOK MENS 8IN SUBLITE CUSHION TACTICAL BOOT	25%	1	□ 114.99	□ 86.24
FOOTWEAR	**FX733 BLK 9.5 W**	**RB8805 BLK 9.5W**	**WARSON GROUP, INC.**	REEBOK MENS 8IN SUBLITE CUSHION TACTICAL BOOT	25%	1	□ 114.99	□ 86.24
FOOTWEAR	**FX735 BLK 10 M**	**RB806 BLK 10M**	**WARSON GROUP, INC.**	REEBOK WOMENS 8IN SUBLITE CUSHION TACTICALSIDE ZIP WP BOOT	25%	1	□ 124.99	□ 93.74
FOOTWEAR	**FX735 BLK 10 W**	**RB806 BLK 10W**	**WARSON GROUP, INC.**	REEBOK WOMENS 8IN SUBLITE CUSHION TACTICALSIDE ZIP WP BOOT	25%	1	□ 124.99	□ 93.74
FOOTWEAR	**FX735 BLK 10.5 M**	**RB806 BLK 10.5M**	**WARSON GROUP, INC.**	REEBOK WOMENS 8IN SUBLITE CUSHION TACTICALSIDE ZIP WP BOOT	25%	1	□ 124.99	□ 93.74
FOOTWEAR	**FX735 BLK 10.5 W**	**RB806 BLK 10.5W**	**WARSON GROUP, INC.**	REEBOK WOMENS 8IN SUBLITE CUSHION TACTICALSIDE ZIP WP BOOT	25%	1	□ 124.99	□ 93.74
FOOTWEAR	**FX735 BLK 11 M**	**RB806 BLK 11M**	**WARSON GROUP, INC.**	REEBOK WOMENS 8IN SUBLITE CUSHION TACTICALSIDE ZIP WP BOOT	25%	1	□ 124.99	□ 93.74
FOOTWEAR	**FX735 BLK 11 W**	**RB806 BLK 11W**	**WARSON GROUP, INC.**	REEBOK WOMENS 8IN SUBLITE CUSHION TACTICALSIDE ZIP WP BOOT	25%	1	□ 124.99	□ 93.74
FOOTWEAR	**FX735 BLK 11.5 M**	**RB806 BLK 11.5M**	**WARSON GROUP, INC.**	REEBOK WOMENS 8IN SUBLITE CUSHION TACTICALSIDE ZIP WP BOOT	25%	1	□ 124.99	□ 93.74
FOOTWEAR	**FX735 BLK 11.5 W**	**RB806 BLK 11.5W**	**WARSON GROUP, INC.**	REEBOK WOMENS 8IN SUBLITE CUSHION TACTICALSIDE ZIP WP BOOT	25%	1	□ 124.99	□ 93.74
FOOTWEAR	**FX735 BLK 12 M**	**RB806 BLK 12M**	**WARSON GROUP, INC.**	REEBOK WOMENS 8IN SUBLITE CUSHION TACTICALSIDE ZIP WP BOOT	25%	1	□ 124.99	□ 93.74
FOOTWEAR	**FX735 BLK 12 W**	**RB806 BLK 12W**	**WARSON GROUP, INC.**	REEBOK WOMENS 8IN SUBLITE CUSHION TACTICALSIDE ZIP WP BOOT	25%	1	□ 124.99	□ 93.74

FOOTWEAR	**FX735 BLK 6 M**	**RB806 BLK 6M**	**WARSON GROUP, INC.**	REEBOK WOMENS 8IN SUBLITE CUSHION TACTICALSIDE ZIP WP BOOT	25%	1	□ 124.99	□ 93.74
FOOTWEAR	**FX735 BLK 6 W**	**RB806 BLK 6W**	**WARSON GROUP, INC.**	REEBOK WOMENS 8IN SUBLITE CUSHION TACTICALSIDE ZIP WP BOOT	25%	1	□ 124.99	□ 93.74
FOOTWEAR	**FX735 BLK 6.5 M**	**RB806 BLK 6.5M**	**WARSON GROUP, INC.**	REEBOK WOMENS 8IN SUBLITE CUSHION TACTICALSIDE ZIP WP BOOT	25%	1	□ 124.99	□ 93.74
FOOTWEAR	**FX735 BLK 6.5 W**	**RB806 BLK 6.5W**	**WARSON GROUP, INC.**	REEBOK WOMENS 8IN SUBLITE CUSHION TACTICALSIDE ZIP WP BOOT	25%	1	□ 124.99	□ 93.74
FOOTWEAR	**FX735 BLK 7 M**	**RB806 BLK 7M**	**WARSON GROUP, INC.**	REEBOK WOMENS 8IN SUBLITE CUSHION TACTICALSIDE ZIP WP BOOT	25%	1	□ 124.99	□ 93.74
FOOTWEAR	**FX735 BLK 7 W**	**RB806 BLK 7W**	**WARSON GROUP, INC.**	REEBOK WOMENS 8IN SUBLITE CUSHION TACTICALSIDE ZIP WP BOOT	25%	1	□ 124.99	□ 93.74
FOOTWEAR	**FX735 BLK 7.5 M**	**RB806 BLK 7.5M**	**WARSON GROUP, INC.**	REEBOK WOMENS 8IN SUBLITE CUSHION TACTICALSIDE ZIP WP BOOT	25%	1	□ 124.99	□ 93.74
FOOTWEAR	**FX735 BLK 7.5 W**	**RB806 BLK 7.5W**	**WARSON GROUP, INC.**	REEBOK WOMENS 8IN SUBLITE CUSHION TACTICALSIDE ZIP WP BOOT	25%	1	□ 124.99	□ 93.74
FOOTWEAR	**FX735 BLK 8 M**	**RB806 BLK 8M**	**WARSON GROUP, INC.**	REEBOK WOMENS 8IN SUBLITE CUSHION TACTICALSIDE ZIP WP BOOT	25%	1	□ 124.99	□ 93.74
FOOTWEAR	**FX735 BLK 8 W**	**RB806 BLK 8W**	**WARSON GROUP, INC.**	REEBOK WOMENS 8IN SUBLITE CUSHION TACTICALSIDE ZIP WP BOOT	25%	1	□ 124.99	□ 93.74
FOOTWEAR	**FX735 BLK 8.5 M**	**RB806 BLK 8.5M**	**WARSON GROUP, INC.**	REEBOK WOMENS 8IN SUBLITE CUSHION TACTICALSIDE ZIP WP BOOT	25%	1	□ 124.99	□ 93.74
FOOTWEAR	**FX735 BLK 8.5 W**	**RB806 BLK 8.5W**	**WARSON GROUP, INC.**	REEBOK WOMENS 8IN SUBLITE CUSHION TACTICALSIDE ZIP WP BOOT	25%	1	□ 124.99	□ 93.74
FOOTWEAR	**FX735 BLK 9 M**	**RB806 BLK 9M**	**WARSON GROUP, INC.**	REEBOK WOMENS 8IN SUBLITE CUSHION TACTICALSIDE ZIP WP BOOT	25%	1	□ 124.99	□ 93.74
FOOTWEAR	**FX735 BLK 9 W**	**RB806 BLK 9W**	**WARSON GROUP, INC.**	REEBOK WOMENS 8IN SUBLITE CUSHION TACTICALSIDE ZIP WP BOOT	25%	1	□ 124.99	□ 93.74
FOOTWEAR	**FX735 BLK 9.5 M**	**RB806 BLK 9.5M**	**WARSON GROUP, INC.**	REEBOK WOMENS 8IN SUBLITE CUSHION TACTICALSIDE ZIP WP BOOT	25%	1	□ 124.99	□ 93.74

FOOTWEAR	**FX735 BLK 9.5 W**	**RB806 BLK 9.5W**	**WARSON GROUP, INC.**	REEBOK WOMENS 8IN SUBLITE CUSHION TACTICALSIDE ZIP WP BOOT	25%	1	□ 124.99	□ 93.74
FOOTWEAR	**FW783 BLK 10 M**	**G112 BLK 10 M**	**WARSON GROUP, INC.**	WOMEN'S GRABBERS PLAIN TOE OXFORD	25%	1	□ 50.99	□ 38.24
FOOTWEAR	**FW783 BLK 10 W**	**G112 BLK 10 W**	**WARSON GROUP, INC.**	WOMEN'S GRABBERS PLAIN TOE OXFORD	25%	1	□ 50.99	□ 38.24
FOOTWEAR	**FW783 BLK 10.5 M**	**G112 BLK 10.5 M**	**WARSON GROUP, INC.**	WOMEN'S GRABBERS PLAIN TOE OXFORD	25%	1	□ 50.99	□ 38.24
FOOTWEAR	**FW783 BLK 10.5 W**	**G112 BLK 10.5 W**	**WARSON GROUP, INC.**	WOMEN'S GRABBERS PLAIN TOE OXFORD	25%	1	□ 50.99	□ 38.24
FOOTWEAR	**FW783 BLK 11 M**	**G112 BLK 11 M**	**WARSON GROUP, INC.**	WOMEN'S GRABBERS PLAIN TOE OXFORD	25%	1	□ 50.99	□ 38.24
FOOTWEAR	**FW783 BLK 11 W**	**G112 BLK 11 W**	**WARSON GROUP, INC.**	WOMEN'S GRABBERS PLAIN TOE OXFORD	25%	1	□ 50.99	□ 38.24
FOOTWEAR	**FW783 BLK 11.5 M**	**G112 BLK 11.5 M**	**WARSON GROUP, INC.**	WOMEN'S GRABBERS PLAIN TOE OXFORD	25%	1	□ 50.99	□ 38.24
FOOTWEAR	**FW783 BLK 11.5 W**	**G112 BLK 11.5 W**	**WARSON GROUP, INC.**	WOMEN'S GRABBERS PLAIN TOE OXFORD	25%	1	□ 50.99	□ 38.24
FOOTWEAR	**FW783 BLK 12 M**	**G112 BLK 12 M**	**WARSON GROUP, INC.**	WOMEN'S GRABBERS PLAIN TOE OXFORD	25%	1	□ 50.99	□ 38.24
FOOTWEAR	**FW783 BLK 12 W**	**G112 BLK 12 W**	**WARSON GROUP, INC.**	WOMEN'S GRABBERS PLAIN TOE OXFORD	25%	1	□ 50.99	□ 38.24
FOOTWEAR	**FW783 BLK 6 M**	**G112 BLK 6 M**	**WARSON GROUP, INC.**	WOMEN'S GRABBERS PLAIN TOE OXFORD	25%	1	□ 50.99	□ 38.24
FOOTWEAR	**FW783 BLK 6 W**	**G112 BLK 6 W**	**WARSON GROUP, INC.**	WOMEN'S GRABBERS PLAIN TOE OXFORD	25%	1	□ 50.99	□ 38.24
FOOTWEAR	**FW783 BLK 6.5 M**	**G112 BLK 6.5 M**	**WARSON GROUP, INC.**	WOMEN'S GRABBERS PLAIN TOE OXFORD	25%	1	□ 50.99	□ 38.24
FOOTWEAR	**FW783 BLK 6.5 W**	**G112 BLK 6.5 W**	**WARSON GROUP, INC.**	WOMEN'S GRABBERS PLAIN TOE OXFORD	25%	1	□ 50.99	□ 38.24
FOOTWEAR	**FW783 BLK 7 M**	**G112 BLK 7 M**	**WARSON GROUP, INC.**	WOMEN'S GRABBERS PLAIN TOE OXFORD	25%	1	□ 50.99	□ 38.24
FOOTWEAR	**FW783 BLK 7 W**	**G112 BLK 7 W**	**WARSON GROUP, INC.**	WOMEN'S GRABBERS PLAIN TOE OXFORD	25%	1	□ 50.99	□ 38.24
FOOTWEAR	**FW783 BLK 7.5 M**	**G112 BLK 7.5 M**	**WARSON GROUP, INC.**	WOMEN'S GRABBERS PLAIN TOE OXFORD	25%	1	□ 50.99	□ 38.24
FOOTWEAR	**FW783 BLK 7.5 W**	**G112 BLK 7.5 W**	**WARSON GROUP, INC.**	WOMEN'S GRABBERS PLAIN TOE OXFORD	25%	1	□ 50.99	□ 38.24
FOOTWEAR	**FW783 BLK 8 M**	**G112 BLK 8 M**	**WARSON GROUP, INC.**	WOMEN'S GRABBERS PLAIN TOE OXFORD	25%	1	□ 50.99	□ 38.24
FOOTWEAR	**FW783 BLK 8 W**	**G112 BLK 8 W**	**WARSON GROUP, INC.**	WOMEN'S GRABBERS PLAIN TOE OXFORD	25%	1	□ 50.99	□ 38.24

FOOTWEAR	**FW783 BLK 8.5 M**	**G112 BLK 8.5 M**	**WARSON GROUP, INC.**	WOMEN'S GRABBERS PLAIN TOE OXFORD	25%	1	□ 50.99	□ 38.24
FOOTWEAR	**FW783 BLK 8.5 W**	**G112 BLK 8.5 W**	**WARSON GROUP, INC.**	WOMEN'S GRABBERS PLAIN TOE OXFORD	25%	1	□ 50.99	□ 38.24
FOOTWEAR	**FW783 BLK 9 M**	**G112 BLK 9 M**	**WARSON GROUP, INC.**	WOMEN'S GRABBERS PLAIN TOE OXFORD	25%	1	□ 50.99	□ 38.24
FOOTWEAR	**FW783 BLK 9 W**	**G112 BLK 9 W**	**WARSON GROUP, INC.**	WOMEN'S GRABBERS PLAIN TOE OXFORD	25%	1	□ 50.99	□ 38.24
FOOTWEAR	**FW783 BLK 9.5 M**	**G112 BLK 9.5 M**	**WARSON GROUP, INC.**	WOMEN'S GRABBERS PLAIN TOE OXFORD	25%	1	□ 50.99	□ 38.24
FOOTWEAR	**FW783 BLK 9.5 W**	**G112 BLK 9.5 W**	**WARSON GROUP, INC.**	WOMEN'S GRABBERS PLAIN TOE OXFORD	25%	1	□ 50.99	□ 38.24
FOOTWEAR	**FW784 BLK 10 M**	**G1120 BLK 10 M**	**WARSON GROUP, INC.**	MEN'S GRABBERS PLAIN TOE OXFORD	25%	1	□ 50.99	□ 38.24
FOOTWEAR	**FW784 BLK 10 W**	**G1120 BLK 10 W**	**WARSON GROUP, INC.**	MEN'S GRABBERS PLAIN TOE OXFORD	25%	1	□ 50.99	□ 38.24
FOOTWEAR	**FW784 BLK 10.5 M**	**G1120 BLK 10.5 M**	**WARSON GROUP, INC.**	MEN'S GRABBERS PLAIN TOE OXFORD	25%	1	□ 50.99	□ 38.24
FOOTWEAR	**FW784 BLK 10.5 W**	**G1120 BLK 10.5 W**	**WARSON GROUP, INC.**	MEN'S GRABBERS PLAIN TOE OXFORD	25%	1	□ 50.99	□ 38.24
FOOTWEAR	**FW784 BLK 11 M**	**G1120 BLK 11 M**	**WARSON GROUP, INC.**	MEN'S GRABBERS PLAIN TOE OXFORD	25%	1	□ 50.99	□ 38.24
FOOTWEAR	**FW784 BLK 11 W**	**G1120 BLK 11 W**	**WARSON GROUP, INC.**	MEN'S GRABBERS PLAIN TOE OXFORD	25%	1	□ 50.99	□ 38.24
FOOTWEAR	**FW784 BLK 12 M**	**G1120 BLK 12 M**	**WARSON GROUP, INC.**	MEN'S GRABBERS PLAIN TOE OXFORD	25%	1	□ 50.99	□ 38.24
FOOTWEAR	**FW784 BLK 12 W**	**G1120 BLK 12 W**	**WARSON GROUP, INC.**	MEN'S GRABBERS PLAIN TOE OXFORD	25%	1	□ 50.99	□ 38.24
FOOTWEAR	**FW784 BLK 13 M**	**G1120 BLK 13 M**	**WARSON GROUP, INC.**	MEN'S GRABBERS PLAIN TOE OXFORD	25%	1	□ 50.99	□ 38.24
FOOTWEAR	**FW784 BLK 13 W**	**G1120 BLK 13 W**	**WARSON GROUP, INC.**	MEN'S GRABBERS PLAIN TOE OXFORD	25%	1	□ 50.99	□ 38.24
FOOTWEAR	**FW784 BLK 14 M**	**G1120 BLK 14 M**	**WARSON GROUP, INC.**	MEN'S GRABBERS PLAIN TOE OXFORD	25%	1	□ 50.99	□ 38.24
FOOTWEAR	**FW784 BLK 14 W**	**G1120 BLK 14 W**	**WARSON GROUP, INC.**	MEN'S GRABBERS PLAIN TOE OXFORD	25%	1	□ 50.99	□ 38.24
FOOTWEAR	**FW784 BLK 6 M**	**G1120 BLK 6 M**	**WARSON GROUP, INC.**	MEN'S GRABBERS PLAIN TOE OXFORD	25%	1	□ 50.99	□ 38.24
FOOTWEAR	**FW784 BLK 6 W**	**G1120 BLK 6 W**	**WARSON GROUP, INC.**	MEN'S GRABBERS PLAIN TOE OXFORD	25%	1	□ 50.99	□ 38.24
FOOTWEAR	**FW784 BLK 6.5 M**	**G1120 BLK 6.5 M**	**WARSON GROUP, INC.**	MEN'S GRABBERS PLAIN TOE OXFORD	25%	1	□ 50.99	□ 38.24
FOOTWEAR	**FW784 BLK 6.5 W**	**G1120 BLK 6.5 W**	**WARSON GROUP, INC.**	MEN'S GRABBERS PLAIN TOE OXFORD	25%	1	□ 50.99	□ 38.24

FOOTWEAR	**FW784 BLK 7 M**	**G1120 BLK 7 M**	**WARSON GROUP, INC.**	MEN'S GRABBERS PLAIN TOE OXFORD	25%	1	□ 50.99	□ 38.24
FOOTWEAR	**FW784 BLK 7 W**	**G1120 BLK 7 W**	**WARSON GROUP, INC.**	MEN'S GRABBERS PLAIN TOE OXFORD	25%	1	□ 50.99	□ 38.24
FOOTWEAR	**FW784 BLK 7.5 M**	**G1120 BLK 7.5 M**	**WARSON GROUP, INC.**	MEN'S GRABBERS PLAIN TOE OXFORD	25%	1	□ 50.99	□ 38.24
FOOTWEAR	**FW784 BLK 7.5 W**	**G1120 BLK 7.5 W**	**WARSON GROUP, INC.**	MEN'S GRABBERS PLAIN TOE OXFORD	25%	1	□ 50.99	□ 38.24
FOOTWEAR	**FW784 BLK 8 M**	**G1120 BLK 8 M**	**WARSON GROUP, INC.**	MEN'S GRABBERS PLAIN TOE OXFORD	25%	1	□ 50.99	□ 38.24
FOOTWEAR	**FW784 BLK 8 W**	**G1120 BLK 8 W**	**WARSON GROUP, INC.**	MEN'S GRABBERS PLAIN TOE OXFORD	25%	1	□ 50.99	□ 38.24
FOOTWEAR	**FW784 BLK 8.5 M**	**G1120 BLK 8.5 M**	**WARSON GROUP, INC.**	MEN'S GRABBERS PLAIN TOE OXFORD	25%	1	□ 50.99	□ 38.24
FOOTWEAR	**FW784 BLK 8.5 W**	**G1120 BLK 8.5 W**	**WARSON GROUP, INC.**	MEN'S GRABBERS PLAIN TOE OXFORD	25%	1	□ 50.99	□ 38.24
FOOTWEAR	**FW784 BLK 9 M**	**G1120 BLK 9 M**	**WARSON GROUP, INC.**	MEN'S GRABBERS PLAIN TOE OXFORD	25%	1	□ 50.99	□ 38.24
FOOTWEAR	**FW784 BLK 9 W**	**G1120 BLK 9 W**	**WARSON GROUP, INC.**	MEN'S GRABBERS PLAIN TOE OXFORD	25%	1	□ 50.99	□ 38.24
FOOTWEAR	**FW784 BLK 9.5 M**	**G1120 BLK 9.5 M**	**WARSON GROUP, INC.**	MEN'S GRABBERS PLAIN TOE OXFORD	25%	1	□ 50.99	□ 38.24
FOOTWEAR	**FW784 BLK 9.5 W**	**G1120 BLK 9.5 W**	**WARSON GROUP, INC.**	MEN'S GRABBERS PLAIN TOE OXFORD	25%	1	□ 50.99	□ 38.24
FOOTWEAR	**FX734 BLK 10 M**	**RB8806 BLK 10M**	**WARSON GROUP, INC.**	REEBOK MENS 8IN SUBLITE CUSHION TACTICALSIDE ZIP WP BOOT	25%	1	□ 124.99	□ 93.74
FOOTWEAR	**FX734 BLK 10.5 M**	**RB8806 BLK 10.5M**	**WARSON GROUP, INC.**	REEBOK MENS 8IN SUBLITE CUSHION TACTICALSIDE ZIP WP BOOT	25%	1	□ 124.99	□ 93.74
FOOTWEAR	**FX734 BLK 11 M**	**RB8806 BLK 11M**	**WARSON GROUP, INC.**	REEBOK MENS 8IN SUBLITE CUSHION TACTICALSIDE ZIP WP BOOT	25%	1	□ 124.99	□ 93.74
FOOTWEAR	**FX734 BLK 11.5 M**	**RB8806 BLK 11.5M**	**WARSON GROUP, INC.**	REEBOK MENS 8IN SUBLITE CUSHION TACTICALSIDE ZIP WP BOOT	25%	1	□ 124.99	□ 93.74
FOOTWEAR	**FX734 BLK 12 M**	**RB8806 BLK 12M**	**WARSON GROUP, INC.**	REEBOK MENS 8IN SUBLITE CUSHION TACTICALSIDE ZIP WP BOOT	25%	1	□ 124.99	□ 93.74
FOOTWEAR	**FX734 BLK 13 M**	**RB8806 BLK 13M**	**WARSON GROUP, INC.**	REEBOK MENS 8IN SUBLITE CUSHION TACTICALSIDE ZIP WP BOOT	25%	1	□ 124.99	□ 93.74
FOOTWEAR	**FX734 BLK 14 M**	**RB8806 BLK 14M**	**WARSON GROUP, INC.**	REEBOK MENS 8IN SUBLITE CUSHION TACTICALSIDE ZIP WP BOOT	25%	1	□ 124.99	□ 93.74

FOOTWEAR	**FX734 BLK 15 M**	**RB8806 BLK 15M**	**WARSON GROUP, INC.**	REEBOK MENS 8IN SUBLITE CUSHION TACTICALSIDE ZIP WP BOOT	25%	1	□ 124.99	□ 93.74
FOOTWEAR	**FX734 BLK 16 M**	**RB8806 BLK 16M**	**WARSON GROUP, INC.**	REEBOK MENS 8IN SUBLITE CUSHION TACTICALSIDE ZIP WP BOOT	25%	1	□ 124.99	□ 93.74
FOOTWEAR	**FX734 BLK 7 M**	**RB8806 BLK 7M**	**WARSON GROUP, INC.**	REEBOK MENS 8IN SUBLITE CUSHION TACTICALSIDE ZIP WP BOOT	25%	1	□ 124.99	□ 93.74
FOOTWEAR	**FX734 BLK 7.5 M**	**RB8806 BLK 7.5M**	**WARSON GROUP, INC.**	REEBOK MENS 8IN SUBLITE CUSHION TACTICALSIDE ZIP WP BOOT	25%	1	□ 124.99	□ 93.74
FOOTWEAR	**FX734 BLK 8 M**	**RB8806 BLK 8M**	**WARSON GROUP, INC.**	REEBOK MENS 8IN SUBLITE CUSHION TACTICALSIDE ZIP WP BOOT	25%	1	□ 124.99	□ 93.74
FOOTWEAR	**FX734 BLK 8.5 M**	**RB8806 BLK 8.5M**	**WARSON GROUP, INC.**	REEBOK MENS 8IN SUBLITE CUSHION TACTICALSIDE ZIP WP BOOT	25%	1	□ 124.99	□ 93.74
FOOTWEAR	**FX734 BLK 9 M**	**RB8806 BLK 9M**	**WARSON GROUP, INC.**	REEBOK MENS 8IN SUBLITE CUSHION TACTICALSIDE ZIP WP BOOT	25%	1	□ 124.99	□ 93.74
FOOTWEAR	**FX734 BLK 9.5 M**	**RB8806 BLK 9.5M**	**WARSON GROUP, INC.**	REEBOK MENS 8IN SUBLITE CUSHION TACTICALSIDE ZIP WP BOOT	25%	1	□ 124.99	□ 93.74
FOOTWEAR	**FX734 BLK 10 W**	**RB8806 BLK 10W**	**WARSON GROUP, INC.**	REEBOK MENS 8IN SUBLITE CUSHION TACTICALSIDE ZIP WP BOOT	25%	1	□ 124.99	□ 93.74
FOOTWEAR	**FX734 BLK 10.5 W**	**RB8806 BLK 10.5W**	**WARSON GROUP, INC.**	REEBOK MENS 8IN SUBLITE CUSHION TACTICALSIDE ZIP WP BOOT	25%	1	□ 124.99	□ 93.74
FOOTWEAR	**FX734 BLK 11 W**	**RB8806 BLK 11W**	**WARSON GROUP, INC.**	REEBOK MENS 8IN SUBLITE CUSHION TACTICALSIDE ZIP WP BOOT	25%	1	□ 124.99	□ 93.74
FOOTWEAR	**FX734 BLK 11.5 W**	**RB8806 BLK 11.5W**	**WARSON GROUP, INC.**	REEBOK MENS 8IN SUBLITE CUSHION TACTICALSIDE ZIP WP BOOT	25%	1	□ 124.99	□ 93.74
FOOTWEAR	**FX734 BLK 12 W**	**RB8806 BLK 12W**	**WARSON GROUP, INC.**	REEBOK MENS 8IN SUBLITE CUSHION TACTICALSIDE ZIP WP BOOT	25%	1	□ 124.99	□ 93.74
FOOTWEAR	**FX734 BLK 13 W**	**RB8806 BLK 13W**	**WARSON GROUP, INC.**	REEBOK MENS 8IN SUBLITE CUSHION TACTICALSIDE ZIP WP BOOT	25%	1	□ 124.99	□ 93.74
FOOTWEAR	**FX734 BLK 14 W**	**RB8806 BLK 14W**	**WARSON GROUP, INC.**	REEBOK MENS 8IN SUBLITE CUSHION TACTICALSIDE ZIP WP BOOT	25%	1	□ 124.99	□ 93.74

FOOTWEAR	**FX734 BLK 15 W**	**RB8806 BLK 15W**	**WARSON GROUP, INC.**	REEBOK MENS 8IN SUBLITE CUSHION TACTICALSIDE ZIP WP BOOT	25%	1	□ 124.99	□ 93.74
FOOTWEAR	**FX734 BLK 7 W**	**RB8806 BLK 7W**	**WARSON GROUP, INC.**	REEBOK MENS 8IN SUBLITE CUSHION TACTICALSIDE ZIP WP BOOT	25%	1	□ 124.99	□ 93.74
FOOTWEAR	**FX734 BLK 7.5 W**	**RB8806 BLK 7.5W**	**WARSON GROUP, INC.**	REEBOK MENS 8IN SUBLITE CUSHION TACTICALSIDE ZIP WP BOOT	25%	1	□ 124.99	□ 93.74
FOOTWEAR	**FX734 BLK 8 W**	**RB8806 BLK 8W**	**WARSON GROUP, INC.**	REEBOK MENS 8IN SUBLITE CUSHION TACTICALSIDE ZIP WP BOOT	25%	1	□ 124.99	□ 93.74
FOOTWEAR	**FX734 BLK 8.5 W**	**RB8806 BLK 8.5W**	**WARSON GROUP, INC.**	REEBOK MENS 8IN SUBLITE CUSHION TACTICALSIDE ZIP WP BOOT	25%	1	□ 124.99	□ 93.74
FOOTWEAR	**FX734 BLK 9 W**	**RB8806 BLK 9W**	**WARSON GROUP, INC.**	REEBOK MENS 8IN SUBLITE CUSHION TACTICALSIDE ZIP WP BOOT	25%	1	□ 124.99	□ 93.74
FOOTWEAR	**FX734 BLK 9.5 W**	**RB8806 BLK 9.5W**	**WARSON GROUP, INC.**	REEBOK MENS 8IN SUBLITE CUSHION TACTICALSIDE ZIP WP BOOT	25%	1	□ 124.99	□ 93.74
FOOTWEAR	**FX734 BLK 6 M**	**RB8806 BLK 6M**	**WARSON GROUP, INC.**	REEBOK MENS 8IN SUBLITE CUSHION TACTICALSIDE ZIP WP BOOT	25%	1	□ 124.99	□ 93.74
FOOTWEAR	**FX734 BLK 6 W**	**RB8806 BLK 6W**	**WARSON GROUP, INC.**	REEBOK MENS 8IN SUBLITE CUSHION TACTICALSIDE ZIP WP BOOT	25%	1	□ 124.99	□ 93.74
FOOTWEAR	**FX734 BLK 6.5 M**	**RB8806 BLK 6.5M**	**WARSON GROUP, INC.**	REEBOK MENS 8IN SUBLITE CUSHION TACTICALSIDE ZIP WP BOOT	25%	1	□ 124.99	□ 93.74
FOOTWEAR	**FX734 BLK 6.5 W**	**RB8806 BLK 6.5W**	**WARSON GROUP, INC.**	REEBOK MENS 8IN SUBLITE CUSHION TACTICALSIDE ZIP WP BOOT	25%	1	□ 124.99	□ 93.74
FOOTWEAR	**FT973 BLK 10 M**	**RK6635 BLK 10 M**	**WARSON GROUP, INC.**	MENS 6 ROCKPORT WP COMP TOE QUARTERBOOT	25%	1	□ 139.99	□ 104.99
FOOTWEAR	**FT973 BLK 10 W**	**RK6635 BLK 10 W**	**WARSON GROUP, INC.**	MENS 6 ROCKPORT WP COMP TOE QUARTERBOOT	25%	1	□ 139.99	□ 104.99
FOOTWEAR	**FT973 BLK 10.5 M**	**RK6635 BLK 10.5 M**	**WARSON GROUP, INC.**	MENS 6 ROCKPORT WP COMP TOE QUARTERBOOT	25%	1	□ 139.99	□ 104.99
FOOTWEAR	**FT973 BLK 10.5 W**	**RK6635 BLK 10.5 W**	**WARSON GROUP, INC.**	MENS 6 ROCKPORT WP COMP TOE QUARTERBOOT	25%	1	□ 139.99	□ 104.99
FOOTWEAR	**FT973 BLK 11 M**	**RK6635 BLK 11 M**	**WARSON GROUP, INC.**	MENS 6 ROCKPORT WP COMP TOE QUARTERBOOT	25%	1	□ 139.99	□ 104.99
FOOTWEAR	**FT973 BLK 11 W**	**RK6635 BLK 11 W**	**WARSON GROUP, INC.**	MENS 6 ROCKPORT WP COMP TOE QUARTERBOOT	25%	1	□ 139.99	□ 104.99

FOOTWEAR	**FT973 BLK 11.5 M**	**RK6635 BLK 11.5 M**	**WARSON GROUP, INC.**	MENS 6 ROCKPORT WP COMP TOE QUARTERBOOT	25%	1	□ 139.99	□ 104.99
FOOTWEAR	**FT973 BLK 11.5 W**	**RK6635 BLK 11.5 W**	**WARSON GROUP, INC.**	MENS 6 ROCKPORT WP COMP TOE QUARTERBOOT	25%	1	□ 139.99	□ 104.99
FOOTWEAR	**FT973 BLK 12 M**	**RK6635 BLK 12 M**	**WARSON GROUP, INC.**	MENS 6 ROCKPORT WP COMP TOE QUARTERBOOT	25%	1	□ 139.99	□ 104.99
FOOTWEAR	**FT973 BLK 12 W**	**RK6635 BLK 12 W**	**WARSON GROUP, INC.**	MENS 6 ROCKPORT WP COMP TOE QUARTERBOOT	25%	1	□ 139.99	□ 104.99
FOOTWEAR	**FT973 BLK 13 M**	**RK6635 BLK 13 M**	**WARSON GROUP, INC.**	MENS 6 ROCKPORT WP COMP TOE QUARTERBOOT	25%	1	□ 139.99	□ 104.99
FOOTWEAR	**FT973 BLK 13 W**	**RK6635 BLK 13 W**	**WARSON GROUP, INC.**	MENS 6 ROCKPORT WP COMP TOE QUARTERBOOT	25%	1	□ 139.99	□ 104.99
FOOTWEAR	**FT973 BLK 14 M**	**RK6635 BLK 14 M**	**WARSON GROUP, INC.**	MENS 6 ROCKPORT WP COMP TOE QUARTERBOOT	25%	1	□ 139.99	□ 104.99
FOOTWEAR	**FT973 BLK 6 M**	**RK6635 BLK 6 M**	**WARSON GROUP, INC.**	MENS 6 ROCKPORT WP COMP TOE QUARTERBOOT	25%	1	□ 139.99	□ 104.99
FOOTWEAR	**FT973 BLK 6 W**	**RK6635 BLK 6W**	**WARSON GROUP, INC.**	MENS 6 ROCKPORT WP COMP TOE QUARTERBOOT	25%	1	□ 139.99	□ 104.99
FOOTWEAR	**FT973 BLK 6.5 M**	**RK6635 BLK 6.5 M**	**WARSON GROUP, INC.**	MENS 6 ROCKPORT WP COMP TOE QUARTERBOOT	25%	1	□ 139.99	□ 104.99
FOOTWEAR	**FT973 BLK 6.5 W**	**RK6635 BLK 6.5 W**	**WARSON GROUP, INC.**	MENS 6 ROCKPORT WP COMP TOE QUARTERBOOT	25%	1	□ 139.99	□ 104.99
FOOTWEAR	**FT973 BLK 7 M**	**RK6635 BLK 7M**	**WARSON GROUP, INC.**	MENS 6 ROCKPORT WP COMP TOE QUARTERBOOT	25%	1	□ 139.99	□ 104.99
FOOTWEAR	**FT973 BLK 7 W**	**RK6635 BLK 7 W**	**WARSON GROUP, INC.**	MENS 6 ROCKPORT WP COMP TOE QUARTERBOOT	25%	1	□ 139.99	□ 104.99
FOOTWEAR	**FT973 BLK 7.5 M**	**RK6635 BLK 7.5 M**	**WARSON GROUP, INC.**	MENS 6 ROCKPORT WP COMP TOE QUARTERBOOT	25%	1	□ 139.99	□ 104.99
FOOTWEAR	**FT973 BLK 7.5 W**	**RK6635 BLK 7.5 W**	**WARSON GROUP, INC.**	MENS 6 ROCKPORT WP COMP TOE QUARTERBOOT	25%	1	□ 139.99	□ 104.99
FOOTWEAR	**FT973 BLK 8 M**	**RK6635 BLK 8 M**	**WARSON GROUP, INC.**	MENS 6 ROCKPORT WP COMP TOE QUARTERBOOT	25%	1	□ 139.99	□ 104.99
FOOTWEAR	**FT973 BLK 8 W**	**RK6635 BLK 8 W**	**WARSON GROUP, INC.**	MENS 6 ROCKPORT WP COMP TOE QUARTERBOOT	25%	1	□ 139.99	□ 104.99
FOOTWEAR	**FT973 BLK 8.5 M**	**RK6635 BLK 8.5 M**	**WARSON GROUP, INC.**	MENS 6 ROCKPORT WP COMP TOE QUARTERBOOT	25%	1	□ 139.99	□ 104.99
FOOTWEAR	**FT973 BLK 8.5 W**	**RK6635 BLK 8.5 W**	**WARSON GROUP, INC.**	MENS 6 ROCKPORT WP COMP TOE QUARTERBOOT	25%	1	□ 139.99	□ 104.99
FOOTWEAR	**FT973 BLK 9 M**	**RK6635 BLK 9 M**	**WARSON GROUP, INC.**	MENS 6 ROCKPORT WP COMP TOE QUARTERBOOT	25%	1	□ 139.99	□ 104.99
FOOTWEAR	**FT973 BLK 9 W**	**RK6635 BLK 9 W**	**WARSON GROUP, INC.**	MENS 6 ROCKPORT WP COMP TOE QUARTERBOOT	25%	1	□ 139.99	□ 104.99
FOOTWEAR	**FT973 BLK 9.5 M**	**RK6635 BLK 9.5 M**	**WARSON GROUP, INC.**	MENS 6 ROCKPORT WP COMP TOE QUARTERBOOT	25%	1	□ 139.99	□ 104.99

FOOTWEAR	**FT973 BLK 9.5 W**	**RK6635 BLK 9.5 W**	**WARSON GROUP, INC.**	MENS 6 ROCKPORT WP COMP TOE QUARTERBOOT	25%	1	□ 139.99	□ 104.99
FOOTWEAR	**FX233 COY 10 M**	**RB8977 COY 10 M**	**WARSON GROUP, INC.**	REEBOK 8 INCH RAPID REPONSE RB BOOT	25%	1	□ 119.99	□ 89.99
FOOTWEAR	**FX233 COY 10 W**	**RB8977 COY 10 W**	**WARSON GROUP, INC.**	REEBOK 8 INCH RAPID REPONSE RB BOOT	25%	1	□ 119.99	□ 89.99
FOOTWEAR	**FX233 COY 10.5 M**	**RB8977 COY 10.5 M**	**WARSON GROUP, INC.**	REEBOK 8 INCH RAPID REPONSE RB BOOT	25%	1	□ 119.99	□ 89.99
FOOTWEAR	**FX233 COY 10.5 W**	**RB8977 COY 10.5 W**	**WARSON GROUP, INC.**	REEBOK 8 INCH RAPID REPONSE RB BOOT	25%	1	□ 119.99	□ 89.99
FOOTWEAR	**FX233 COY 11 M**	**RB8977 COY 11 M**	**WARSON GROUP, INC.**	REEBOK 8 INCH RAPID REPONSE RB BOOT	25%	1	□ 119.99	□ 89.99
FOOTWEAR	**FX233 COY 11 W**	**RB8977 COY 11 W**	**WARSON GROUP, INC.**	REEBOK 8 INCH RAPID REPONSE RB BOOT	25%	1	□ 119.99	□ 89.99
FOOTWEAR	**FX233 COY 11.5 M**	**RB8977 COY 11.5 M**	**WARSON GROUP, INC.**	REEBOK 8 INCH RAPID REPONSE RB BOOT	25%	1	□ 119.99	□ 89.99
FOOTWEAR	**FX233 COY 11.5 W**	**RB8977 COY 11.5 W**	**WARSON GROUP, INC.**	REEBOK 8 INCH RAPID REPONSE RB BOOT	25%	1	□ 119.99	□ 89.99
FOOTWEAR	**FX233 COY 12 M**	**RB8977 COY 12 M**	**WARSON GROUP, INC.**	REEBOK 8 INCH RAPID REPONSE RB BOOT	25%	1	□ 119.99	□ 89.99
FOOTWEAR	**FX233 COY 12 W**	**RB8977 COY 12 W**	**WARSON GROUP, INC.**	REEBOK 8 INCH RAPID REPONSE RB BOOT	25%	1	□ 119.99	□ 89.99
FOOTWEAR	**FX233 COY 13 M**	**RB8977 COY 13 M**	**WARSON GROUP, INC.**	REEBOK 8 INCH RAPID REPONSE RB BOOT	25%	1	□ 119.99	□ 89.99
FOOTWEAR	**FX233 COY 13 W**	**RB8977 COY 13 W**	**WARSON GROUP, INC.**	REEBOK 8 INCH RAPID REPONSE RB BOOT	25%	1	□ 119.99	□ 89.99
FOOTWEAR	**FX233 COY 14 M**	**RB8977 COY 14 M**	**WARSON GROUP, INC.**	REEBOK 8 INCH RAPID REPONSE RB BOOT	25%	1	□ 119.99	□ 89.99
FOOTWEAR	**FX233 COY 14 W**	**RB8977 COY 14 W**	**WARSON GROUP, INC.**	REEBOK 8 INCH RAPID REPONSE RB BOOT	25%	1	□ 119.99	□ 89.99
FOOTWEAR	**FX233 COY 15 M**	**RB8977 COY 15 M**	**WARSON GROUP, INC.**	REEBOK 8 INCH RAPID REPONSE RB BOOT	25%	1	□ 119.99	□ 89.99
FOOTWEAR	**FX233 COY 6 M**	**RB8977 COY 6 M**	**WARSON GROUP, INC.**	REEBOK 8 INCH RAPID REPONSE RB BOOT	25%	1	□ 119.99	□ 89.99
FOOTWEAR	**FX233 COY 6 W**	**RB8977 COY 6 W**	**WARSON GROUP, INC.**	REEBOK 8 INCH RAPID REPONSE RB BOOT	25%	1	□ 119.99	□ 89.99
FOOTWEAR	**FX233 COY 6.5 M**	**RB8977 COY 6.5 M**	**WARSON GROUP, INC.**	REEBOK 8 INCH RAPID REPONSE RB BOOT	25%	1	□ 119.99	□ 89.99
FOOTWEAR	**FX233 COY 6.5 W**	**RB8977 COY 6.5 W**	**WARSON GROUP, INC.**	REEBOK 8 INCH RAPID REPONSE RB BOOT	25%	1	□ 119.99	□ 89.99
FOOTWEAR	**FX233 COY 7 M**	**RB8977 COY 7 M**	**WARSON GROUP, INC.**	REEBOK 8 INCH RAPID REPONSE RB BOOT	25%	1	□ 119.99	□ 89.99
FOOTWEAR	**FX233 COY 7 W**	**RB8977 COY 7 W**	**WARSON GROUP, INC.**	REEBOK 8 INCH RAPID REPONSE RB BOOT	25%	1	□ 119.99	□ 89.99

FOOTWEAR	**FX233 COY 7.5 M**	**RB8977 COY 7.5 M**	**WARSON GROUP, INC.**	REEBOK 8 INCH RAPID REPONSE RB BOOT	25%	1	□ 119.99	□ 89.99
FOOTWEAR	**FX233 COY 7.5 W**	**RB8977 COY 7.5 W**	**WARSON GROUP, INC.**	REEBOK 8 INCH RAPID REPONSE RB BOOT	25%	1	□ 119.99	□ 89.99
FOOTWEAR	**FX233 COY 8 M**	**RB8977 COY 8 M**	**WARSON GROUP, INC.**	REEBOK 8 INCH RAPID REPONSE RB BOOT	25%	1	□ 119.99	□ 89.99
FOOTWEAR	**FX233 COY 8 W**	**RB8977 COY 8 W**	**WARSON GROUP, INC.**	REEBOK 8 INCH RAPID REPONSE RB BOOT	25%	1	□ 119.99	□ 89.99
FOOTWEAR	**FX233 COY 8.5 M**	**RB8977 COY 8.5 M**	**WARSON GROUP, INC.**	REEBOK 8 INCH RAPID REPONSE RB BOOT	25%	1	□ 119.99	□ 89.99
FOOTWEAR	**FX233 COY 8.5 W**	**RB8977 COY 8.5 W**	**WARSON GROUP, INC.**	REEBOK 8 INCH RAPID REPONSE RB BOOT	25%	1	□ 119.99	□ 89.99
FOOTWEAR	**FX233 COY 9 M**	**RB8977 COY 9 M**	**WARSON GROUP, INC.**	REEBOK 8 INCH RAPID REPONSE RB BOOT	25%	1	□ 119.99	□ 89.99
FOOTWEAR	**FX233 COY 9 W**	**RB8977 COY 9 W**	**WARSON GROUP, INC.**	REEBOK 8 INCH RAPID REPONSE RB BOOT	25%	1	□ 119.99	□ 89.99
FOOTWEAR	**FX233 COY 9.5 M**	**RB8977 COY 9.5 M**	**WARSON GROUP, INC.**	REEBOK 8 INCH RAPID REPONSE RB BOOT	25%	1	□ 119.99	□ 89.99
FOOTWEAR	**FX233 COY 9.5 W**	**RB8977 COY 9.5 W**	**WARSON GROUP, INC.**	REEBOK 8 INCH RAPID REPONSE RB BOOT	25%	1	□ 119.99	□ 89.99
FOOTWEAR	**FW785 BLK 10 M**	**RB110 BLK 10 M**	**WARSON GROUP, INC.**	WOMEN'S REEBOK ATHLETIC OXFORD	25%	1	□ 60.99	□ 45.74
FOOTWEAR	**FW785 BLK 10 W**	**RB110 BLK 10 W**	**WARSON GROUP, INC.**	WOMEN'S REEBOK ATHLETIC OXFORD	25%	1	□ 60.99	□ 45.74
FOOTWEAR	**FW785 BLK 10.5 M**	**RB110 BLK 10.5 M**	**WARSON GROUP, INC.**	WOMEN'S REEBOK ATHLETIC OXFORD	25%	1	□ 60.99	□ 45.74
FOOTWEAR	**FW785 BLK 10.5 W**	**RB110 BLK 10.5 W**	**WARSON GROUP, INC.**	WOMEN'S REEBOK ATHLETIC OXFORD	25%	1	□ 60.99	□ 45.74
FOOTWEAR	**FW785 BLK 11 M**	**RB110 BLK 11 M**	**WARSON GROUP, INC.**	WOMEN'S REEBOK ATHLETIC OXFORD	25%	1	□ 60.99	□ 45.74
FOOTWEAR	**FW785 BLK 11 W**	**RB110 BLK 11 W**	**WARSON GROUP, INC.**	WOMEN'S REEBOK ATHLETIC OXFORD	25%	1	□ 60.99	□ 45.74
FOOTWEAR	**FW785 BLK 11.5 M**	**RB110 BLK 11.5 M**	**WARSON GROUP, INC.**	WOMEN'S REEBOK ATHLETIC OXFORD	25%	1	□ 60.99	□ 45.74
FOOTWEAR	**FW785 BLK 11.5 W**	**RB110 BLK 11.5 W**	**WARSON GROUP, INC.**	WOMEN'S REEBOK ATHLETIC OXFORD	25%	1	□ 60.99	□ 45.74
FOOTWEAR	**FW785 BLK 12 M**	**RB110 BLK 12 M**	**WARSON GROUP, INC.**	WOMEN'S REEBOK ATHLETIC OXFORD	25%	1	□ 60.99	□ 45.74
FOOTWEAR	**FW785 BLK 12 W**	**RB110 BLK 12 W**	**WARSON GROUP, INC.**	WOMEN'S REEBOK ATHLETIC OXFORD	25%	1	□ 60.99	□ 45.74
FOOTWEAR	**FW785 BLK 6 M**	**RB110 BLK 6 M**	**WARSON GROUP, INC.**	WOMEN'S REEBOK ATHLETIC OXFORD	25%	1	□ 60.99	□ 45.74
FOOTWEAR	**FW785 BLK 6 W**	**RB110 BLK 6 W**	**WARSON GROUP, INC.**	WOMEN'S REEBOK ATHLETIC OXFORD	25%	1	□ 60.99	□ 45.74

FOOTWEAR	**FW785 BLK 6.5 M**	**RB110 BLK 6.5 M**	**WARSON GROUP, INC.**	WOMEN'S REEBOK ATHLETIC OXFORD	25%	1	□ 60.99	□ 45.74
FOOTWEAR	**FW785 BLK 6.5 W**	**RB110 BLK 6.5 W**	**WARSON GROUP, INC.**	WOMEN'S REEBOK ATHLETIC OXFORD	25%	1	□ 60.99	□ 45.74
FOOTWEAR	**FW785 BLK 7 M**	**RB110 BLK 7 M**	**WARSON GROUP, INC.**	WOMEN'S REEBOK ATHLETIC OXFORD	25%	1	□ 60.99	□ 45.74
FOOTWEAR	**FW785 BLK 7 W**	**RB110 BLK 7 W**	**WARSON GROUP, INC.**	WOMEN'S REEBOK ATHLETIC OXFORD	25%	1	□ 60.99	□ 45.74
FOOTWEAR	**FW785 BLK 7.5 M**	**RB110 BLK 7.5 M**	**WARSON GROUP, INC.**	WOMEN'S REEBOK ATHLETIC OXFORD	25%	1	□ 60.99	□ 45.74
FOOTWEAR	**FW785 BLK 7.5 W**	**RB110 BLK 7.5 W**	**WARSON GROUP, INC.**	WOMEN'S REEBOK ATHLETIC OXFORD	25%	1	□ 60.99	□ 45.74
FOOTWEAR	**FW785 BLK 8 M**	**RB110 BLK 8 M**	**WARSON GROUP, INC.**	WOMEN'S REEBOK ATHLETIC OXFORD	25%	1	□ 60.99	□ 45.74
FOOTWEAR	**FW785 BLK 8 W**	**RB110 BLK 8 W**	**WARSON GROUP, INC.**	WOMEN'S REEBOK ATHLETIC OXFORD	25%	1	□ 60.99	□ 45.74
FOOTWEAR	**FW785 BLK 8.5 M**	**RB110 BLK 8.5 M**	**WARSON GROUP, INC.**	WOMEN'S REEBOK ATHLETIC OXFORD	25%	1	□ 60.99	□ 45.74
FOOTWEAR	**FW785 BLK 8.5 W**	**RB110 BLK 8.5 W**	**WARSON GROUP, INC.**	WOMEN'S REEBOK ATHLETIC OXFORD	25%	1	□ 60.99	□ 45.74
FOOTWEAR	**FW785 BLK 9 M**	**RB110 BLK 9 M**	**WARSON GROUP, INC.**	WOMEN'S REEBOK ATHLETIC OXFORD	25%	1	□ 60.99	□ 45.74
FOOTWEAR	**FW785 BLK 9 W**	**RB110 BLK 9 W**	**WARSON GROUP, INC.**	WOMEN'S REEBOK ATHLETIC OXFORD	25%	1	□ 60.99	□ 45.74
FOOTWEAR	**FW785 BLK 9.5 M**	**RB110 BLK 9.5 M**	**WARSON GROUP, INC.**	WOMEN'S REEBOK ATHLETIC OXFORD	25%	1	□ 60.99	□ 45.74
FOOTWEAR	**FW785 BLK 9.5 W**	**RB110 BLK 9.5 W**	**WARSON GROUP, INC.**	WOMEN'S REEBOK ATHLETIC OXFORD	25%	1	□ 60.99	□ 45.74
FOOTWEAR	**FW786 BLK 10 M**	**RB1100 BLK 10 M**	**WARSON GROUP, INC.**	REEBOK JORIE ATHLETIC OXFORD	25%	1	□ 60.99	□ 45.74
FOOTWEAR	**FW786 BLK 10 W**	**RB1100 BLK 10 W**	**WARSON GROUP, INC.**	REEBOK JORIE ATHLETIC OXFORD	25%	1	□ 60.99	□ 45.74
FOOTWEAR	**FW786 BLK 10.5 M**	**RB1100 BLK 10.5 M**	**WARSON GROUP, INC.**	REEBOK JORIE ATHLETIC OXFORD	25%	1	□ 60.99	□ 45.74
FOOTWEAR	**FW786 BLK 10.5 W**	**RB1100 BLK 10.5 W**	**WARSON GROUP, INC.**	REEBOK JORIE ATHLETIC OXFORD	25%	1	□ 60.99	□ 45.74
FOOTWEAR	**FW786 BLK 11 M**	**RB1100 BLK 11 M**	**WARSON GROUP, INC.**	REEBOK JORIE ATHLETIC OXFORD	25%	1	□ 60.99	□ 45.74
FOOTWEAR	**FW786 BLK 11 W**	**RB1100 BLK 11 W**	**WARSON GROUP, INC.**	REEBOK JORIE ATHLETIC OXFORD	25%	1	□ 60.99	□ 45.74
FOOTWEAR	**FW786 BLK 12 M**	**RB1100 BLK 12 M**	**WARSON GROUP, INC.**	REEBOK JORIE ATHLETIC OXFORD	25%	1	□ 60.99	□ 45.74
FOOTWEAR	**FW786 BLK 12 W**	**RB1100 BLK 12 W**	**WARSON GROUP, INC.**	REEBOK JORIE ATHLETIC OXFORD	25%	1	□ 60.99	□ 45.74
FOOTWEAR	**FW786 BLK 13 M**	**RB1100 BLK 13 M**	**WARSON GROUP, INC.**	REEBOK JORIE ATHLETIC OXFORD	25%	1	□ 60.99	□ 45.74
FOOTWEAR	**FW786 BLK 13 W**	**RB1100 BLK 13 W**	**WARSON GROUP, INC.**	REEBOK JORIE ATHLETIC OXFORD	25%	1	□ 60.99	□ 45.74
FOOTWEAR	**FW786 BLK 14 M**	**RB1100 BLK 14 M**	**WARSON GROUP, INC.**	REEBOK JORIE ATHLETIC OXFORD	25%	1	□ 60.99	□ 45.74
FOOTWEAR	**FW786 BLK 6 M**	**RB1100 BLK 6 M**	**WARSON GROUP, INC.**	REEBOK JORIE ATHLETIC OXFORD	25%	1	□ 60.99	□ 45.74
FOOTWEAR	**FW786 BLK 6 W**	**RB1100 BLK 6 W**	**WARSON GROUP, INC.**	REEBOK JORIE ATHLETIC OXFORD	25%	1	□ 60.99	□ 45.74

FOOTWEAR	**FW786 BLK 6.5 M**	**RB1100 BLK 6.5 M**	**WARSON GROUP, INC.**	REEBOK JORIE ATHLETIC OXFORD	25%	1	□ 60.99	□ 45.74
FOOTWEAR	**FW786 BLK 6.5 W**	**RB1100 BLK 6.5 W**	**WARSON GROUP, INC.**	REEBOK JORIE ATHLETIC OXFORD	25%	1	□ 60.99	□ 45.74
FOOTWEAR	**FW786 BLK 7 M**	**RB1100 BLK 7 M**	**WARSON GROUP, INC.**	REEBOK JORIE ATHLETIC OXFORD	25%	1	□ 60.99	□ 45.74
FOOTWEAR	**FW786 BLK 7 W**	**RB1100 BLK 7 W**	**WARSON GROUP, INC.**	REEBOK JORIE ATHLETIC OXFORD	25%	1	□ 60.99	□ 45.74
FOOTWEAR	**FW786 BLK 7.5 M**	**RB1100 BLK 7.5 M**	**WARSON GROUP, INC.**	REEBOK JORIE ATHLETIC OXFORD	25%	1	□ 60.99	□ 45.74
FOOTWEAR	**FW786 BLK 7.5 W**	**RB1100 BLK 7.5 W**	**WARSON GROUP, INC.**	REEBOK JORIE ATHLETIC OXFORD	25%	1	□ 60.99	□ 45.74
FOOTWEAR	**FW786 BLK 8 M**	**RB1100 BLK 8 M**	**WARSON GROUP, INC.**	REEBOK JORIE ATHLETIC OXFORD	25%	1	□ 60.99	□ 45.74
FOOTWEAR	**FW786 BLK 8 W**	**RB1100 BLK 8 W**	**WARSON GROUP, INC.**	REEBOK JORIE ATHLETIC OXFORD	25%	1	□ 60.99	□ 45.74
FOOTWEAR	**FW786 BLK 8.5 M**	**RB1100 BLK 8.5 M**	**WARSON GROUP, INC.**	REEBOK JORIE ATHLETIC OXFORD	25%	1	□ 60.99	□ 45.74
FOOTWEAR	**FW786 BLK 8.5 W**	**RB1100 BLK 8.5 W**	**WARSON GROUP, INC.**	REEBOK JORIE ATHLETIC OXFORD	25%	1	□ 60.99	□ 45.74
FOOTWEAR	**FW786 BLK 9 M**	**RB1100 BLK 9 M**	**WARSON GROUP, INC.**	REEBOK JORIE ATHLETIC OXFORD	25%	1	□ 60.99	□ 45.74
FOOTWEAR	**FW786 BLK 9 W**	**RB1100 BLK 9 W**	**WARSON GROUP, INC.**	REEBOK JORIE ATHLETIC OXFORD	25%	1	□ 60.99	□ 45.74
FOOTWEAR	**FW786 BLK 9.5 M**	**RB1100 BLK 9.5 M**	**WARSON GROUP, INC.**	REEBOK JORIE ATHLETIC OXFORD	25%	1	□ 60.99	□ 45.74
FOOTWEAR	**FW786 BLK 9.5 W**	**RB1100 BLK 9.5 W**	**WARSON GROUP, INC.**	REEBOK JORIE ATHLETIC OXFORD	25%	1	□ 60.99	□ 45.74
FOOTWEAR	**FW786 BLK 11.5 M**	**RB1100 BLK 11.5 M**	**WARSON GROUP, INC.**	REEBOK JORIE ATHLETIC OXFORD	25%	1	□ 60.99	□ 45.74
FOOTWEAR	**FW786 BLK 11.5 W**	**RB1100 BLK 11.5 W**	**WARSON GROUP, INC.**	REEBOK JORIE ATHLETIC OXFORD	25%	1	□ 60.99	□ 45.74
FOOTWEAR	**FX732 BLK 10 M**	**RB8605 BLK 10M**	**WARSON GROUP, INC.**	REEBOK MENS 6IN SUBLITE CUSHION TACTICAL BOOT	25%	1	□ 109.99	□ 82.49
FOOTWEAR	**FX732 BLK 10.5 M**	**RB8605 BLK 10.5M**	**WARSON GROUP, INC.**	REEBOK MENS 6IN SUBLITE CUSHION TACTICAL BOOT	25%	1	□ 109.99	□ 82.49
FOOTWEAR	**FX732 BLK 11 M**	**RB8605 BLK 11M**	**WARSON GROUP, INC.**	REEBOK MENS 6IN SUBLITE CUSHION TACTICAL BOOT	25%	1	□ 109.99	□ 82.49
FOOTWEAR	**FX732 BLK 11.5 M**	**RB8605 BLK 11.5M**	**WARSON GROUP, INC.**	REEBOK MENS 6IN SUBLITE CUSHION TACTICAL BOOT	25%	1	□ 109.99	□ 82.49
FOOTWEAR	**FX732 BLK 12 M**	**RB8605 BLK 12M**	**WARSON GROUP, INC.**	REEBOK MENS 6IN SUBLITE CUSHION TACTICAL BOOT	25%	1	□ 109.99	□ 82.49
FOOTWEAR	**FX732 BLK 13 M**	**RB8605 BLK 13M**	**WARSON GROUP, INC.**	REEBOK MENS 6IN SUBLITE CUSHION TACTICAL BOOT	25%	1	□ 109.99	□ 82.49
FOOTWEAR	**FX732 BLK 14 M**	**RB8605 BLK 14M**	**WARSON GROUP, INC.**	REEBOK MENS 6IN SUBLITE CUSHION TACTICAL BOOT	25%	1	□ 109.99	□ 82.49
FOOTWEAR	**FX732 BLK 15 M**	**RB8605 BLK 15M**	**WARSON GROUP, INC.**	REEBOK MENS 6IN SUBLITE CUSHION TACTICAL BOOT	25%	1	□ 109.99	□ 82.49
FOOTWEAR	**FX732 BLK 16 M**	**RB8605 BLK 16M**	**WARSON GROUP, INC.**	REEBOK MENS 6IN SUBLITE CUSHION TACTICAL BOOT	25%	1	□ 109.99	□ 82.49
FOOTWEAR	**FX732 BLK 7 M**	**RB8605 BLK 7M**	**WARSON GROUP, INC.**	REEBOK MENS 6IN SUBLITE CUSHION TACTICAL BOOT	25%	1	□ 109.99	□ 82.49
FOOTWEAR	**FX732 BLK 7.5 M**	**RB8605 BLK 7.5M**	**WARSON GROUP, INC.**	REEBOK MENS 6IN SUBLITE CUSHION TACTICAL BOOT	25%	1	□ 109.99	□ 82.49
FOOTWEAR	**FX732 BLK 8 M**	**RB8605 BLK 8M**	**WARSON GROUP, INC.**	REEBOK MENS 6IN SUBLITE CUSHION TACTICAL BOOT	25%	1	□ 109.99	□ 82.49

FOOTWEAR	**FX732 BLK 8.5 M**	**RB8605 BLK 8.5M**	**WARSON GROUP, INC.**	REEBOK MENS 6IN SUBLITE CUSHION TACTICAL BOOT	25%	1	□ 109.99	□ 82.49
FOOTWEAR	**FX732 BLK 9 M**	**RB8605 BLK 9M**	**WARSON GROUP, INC.**	REEBOK MENS 6IN SUBLITE CUSHION TACTICAL BOOT	25%	1	□ 109.99	□ 82.49
FOOTWEAR	**FX732 BLK 9.5 M**	**RB8605 BLK 9.5M**	**WARSON GROUP, INC.**	REEBOK MENS 6IN SUBLITE CUSHION TACTICAL BOOT	25%	1	□ 109.99	□ 82.49
FOOTWEAR	**FX732 BLK 10 W**	**RB8605 BLK 10W**	**WARSON GROUP, INC.**	REEBOK MENS 6IN SUBLITE CUSHION TACTICAL BOOT	25%	1	□ 109.99	□ 82.49
FOOTWEAR	**FX732 BLK 10.5 W**	**RB8605 BLK 10.5W**	**WARSON GROUP, INC.**	REEBOK MENS 6IN SUBLITE CUSHION TACTICAL BOOT	25%	1	□ 109.99	□ 82.49
FOOTWEAR	**FX732 BLK 11 W**	**RB8605 BLK 11W**	**WARSON GROUP, INC.**	REEBOK MENS 6IN SUBLITE CUSHION TACTICAL BOOT	25%	1	□ 109.99	□ 82.49
FOOTWEAR	**FX732 BLK 11.5 W**	**RB8605 BLK 11.5W**	**WARSON GROUP, INC.**	REEBOK MENS 6IN SUBLITE CUSHION TACTICAL BOOT	25%	1	□ 109.99	□ 82.49
FOOTWEAR	**FX732 BLK 12 W**	**RB8605 BLK 12W**	**WARSON GROUP, INC.**	REEBOK MENS 6IN SUBLITE CUSHION TACTICAL BOOT	25%	1	□ 109.99	□ 82.49
FOOTWEAR	**FX732 BLK 13 W**	**RB8605 BLK 13W**	**WARSON GROUP, INC.**	REEBOK MENS 6IN SUBLITE CUSHION TACTICAL BOOT	25%	1	□ 109.99	□ 82.49
FOOTWEAR	**FX732 BLK 14 W**	**RB8605 BLK 14W**	**WARSON GROUP, INC.**	REEBOK MENS 6IN SUBLITE CUSHION TACTICAL BOOT	25%	1	□ 109.99	□ 82.49
FOOTWEAR	**FX732 BLK 15 W**	**RB8605 BLK 15W**	**WARSON GROUP, INC.**	REEBOK MENS 6IN SUBLITE CUSHION TACTICAL BOOT	25%	1	□ 109.99	□ 82.49
FOOTWEAR	**FX732 BLK 7 W**	**RB8605 BLK 7W**	**WARSON GROUP, INC.**	REEBOK MENS 6IN SUBLITE CUSHION TACTICAL BOOT	25%	1	□ 109.99	□ 82.49
FOOTWEAR	**FX732 BLK 7.5 W**	**RB8605 BLK 7.5W**	**WARSON GROUP, INC.**	REEBOK MENS 6IN SUBLITE CUSHION TACTICAL BOOT	25%	1	□ 109.99	□ 82.49
FOOTWEAR	**FX732 BLK 8 W**	**RB8605 BLK 8W**	**WARSON GROUP, INC.**	REEBOK MENS 6IN SUBLITE CUSHION TACTICAL BOOT	25%	1	□ 109.99	□ 82.49
FOOTWEAR	**FX732 BLK 8.5 W**	**RB8605 BLK 8.5W**	**WARSON GROUP, INC.**	REEBOK MENS 6IN SUBLITE CUSHION TACTICAL BOOT	25%	1	□ 109.99	□ 82.49
FOOTWEAR	**FX732 BLK 9 W**	**RB8605 BLK 9W**	**WARSON GROUP, INC.**	REEBOK MENS 6IN SUBLITE CUSHION TACTICAL BOOT	25%	1	□ 109.99	□ 82.49
FOOTWEAR	**FX732 BLK 9.5 W**	**RB8605 BLK 9.5W**	**WARSON GROUP, INC.**	REEBOK MENS 6IN SUBLITE CUSHION TACTICAL BOOT	25%	1	□ 109.99	□ 82.49
FOOTWEAR	**FX732 BLK 6 W**	**RB8605BK6W**	**WARSON GROUP, INC.**	REEBOK MENS 6IN SUBLITE CUSHION TACTICAL BOOT	25%	1	□ 109.99	□ 82.49
FOOTWEAR	**FX732 BLK 6 M**	**RB8605BK6M**	**WARSON GROUP, INC.**	REEBOK MENS 6IN SUBLITE CUSHION TACTICAL BOOT	25%	1	□ 109.99	□ 82.49
FOOTWEAR	**FT2576 COYB 10 M**	**RB3460 10 M**	**WARSON GROUP, INC.**	REEBOK 8" TRAILGRIP TACTICAL CT SIDE ZIP BOOT	25%	1	□ 119.99	□ 89.99
FOOTWEAR	**FT2576 COYB 10 W**	**RB3460 10 W**	**WARSON GROUP, INC.**	REEBOK 8" TRAILGRIP TACTICAL CT SIDE ZIP BOOT	25%	1	□ 119.99	□ 89.99
FOOTWEAR	**FT2576 COYB 10.5 M**	**RB3460 10.5 M**	**WARSON GROUP, INC.**	REEBOK 8" TRAILGRIP TACTICAL CT SIDE ZIP BOOT	25%	1	□ 119.99	□ 89.99

FOOTWEAR	**FT2576 COYB 10.5 W**	**RB3460 10.5 W**	**WARSON GROUP, INC.**	REEBOK 8" TRAILGRIP TACTICAL CT SIDE ZIP BOOT	25%	1	□ 119.99	□ 89.99
FOOTWEAR	**FT2576 COYB 11 M**	**RB3460 11 M**	**WARSON GROUP, INC.**	REEBOK 8" TRAILGRIP TACTICAL CT SIDE ZIP BOOT	25%	1	□ 119.99	□ 89.99
FOOTWEAR	**FT2576 COYB 11 W**	**RB3460 11 W**	**WARSON GROUP, INC.**	REEBOK 8" TRAILGRIP TACTICAL CT SIDE ZIP BOOT	25%	1	□ 119.99	□ 89.99
FOOTWEAR	**FT2576 COYB 11.5 M**	**RB3460 11.5 M**	**WARSON GROUP, INC.**	REEBOK 8" TRAILGRIP TACTICAL CT SIDE ZIP BOOT	25%	1	□ 119.99	□ 89.99
FOOTWEAR	**FT2576 COYB 11.5 W**	**RB3460 11.5 W**	**WARSON GROUP, INC.**	REEBOK 8" TRAILGRIP TACTICAL CT SIDE ZIP BOOT	25%	1	□ 119.99	□ 89.99
FOOTWEAR	**FT2576 COYB 12 M**	**RB3460 12 M**	**WARSON GROUP, INC.**	REEBOK 8" TRAILGRIP TACTICAL CT SIDE ZIP BOOT	25%	1	□ 119.99	□ 89.99
FOOTWEAR	**FT2576 COYB 12 W**	**RB3460 12 W**	**WARSON GROUP, INC.**	REEBOK 8" TRAILGRIP TACTICAL CT SIDE ZIP BOOT	25%	1	□ 119.99	□ 89.99
FOOTWEAR	**FT2576 COYB 13 M**	**RB3460 13 M**	**WARSON GROUP, INC.**	REEBOK 8" TRAILGRIP TACTICAL CT SIDE ZIP BOOT	25%	1	□ 119.99	□ 89.99
FOOTWEAR	**FT2576 COYB 13 W**	**RB3460 13 W**	**WARSON GROUP, INC.**	REEBOK 8" TRAILGRIP TACTICAL CT SIDE ZIP BOOT	25%	1	□ 119.99	□ 89.99
FOOTWEAR	**FT2576 COYB 14 M**	**RB3460 14 M**	**WARSON GROUP, INC.**	REEBOK 8" TRAILGRIP TACTICAL CT SIDE ZIP BOOT	25%	1	□ 119.99	□ 89.99
FOOTWEAR	**FT2576 COYB 14 W**	**RB3460 14 W**	**WARSON GROUP, INC.**	REEBOK 8" TRAILGRIP TACTICAL CT SIDE ZIP BOOT	25%	1	□ 119.99	□ 89.99
FOOTWEAR	**FT2576 COYB 15 M**	**RB3460 15 M**	**WARSON GROUP, INC.**	REEBOK 8" TRAILGRIP TACTICAL CT SIDE ZIP BOOT	25%	1	□ 119.99	□ 89.99
FOOTWEAR	**FT2576 COYB 8 M**	**RB3460 8 M**	**WARSON GROUP, INC.**	REEBOK 8" TRAILGRIP TACTICAL CT SIDE ZIP BOOT	25%	1	□ 119.99	□ 89.99
FOOTWEAR	**FT2576 COYB 8 W**	**RB3460 8 W**	**WARSON GROUP, INC.**	REEBOK 8" TRAILGRIP TACTICAL CT SIDE ZIP BOOT	25%	1	□ 119.99	□ 89.99
FOOTWEAR	**FT2576 COYB 8.5 M**	**RB3460 8.5 M**	**WARSON GROUP, INC.**	REEBOK 8" TRAILGRIP TACTICAL CT SIDE ZIP BOOT	25%	1	□ 119.99	□ 89.99
FOOTWEAR	**FT2576 COYB 8.5 W**	**RB3460 8.5 W**	**WARSON GROUP, INC.**	REEBOK 8" TRAILGRIP TACTICAL CT SIDE ZIP BOOT	25%	1	□ 119.99	□ 89.99
FOOTWEAR	**FT2576 COYB 9 M**	**RB3460 9 M**	**WARSON GROUP, INC.**	REEBOK 8" TRAILGRIP TACTICAL CT SIDE ZIP BOOT	25%	1	□ 119.99	□ 89.99
FOOTWEAR	**FT2576 COYB 9 W**	**RB3460 9 W**	**WARSON GROUP, INC.**	REEBOK 8" TRAILGRIP TACTICAL CT SIDE ZIP BOOT	25%	1	□ 119.99	□ 89.99
FOOTWEAR	**FT2576 COYB 9.5 M**	**RB3460 9.5 M**	**WARSON GROUP, INC.**	REEBOK 8" TRAILGRIP TACTICAL CT SIDE ZIP BOOT	25%	1	□ 119.99	□ 89.99
FOOTWEAR	**FT2576 COYB 9.5 W**	**RB3460 9.5 W**	**WARSON GROUP, INC.**	REEBOK 8" TRAILGRIP TACTICAL CT SIDE ZIP BOOT	25%	1	□ 119.99	□ 89.99
FOOTWEAR	**FT974 BLK 10 M**	**K5400 BLK 10 M**	**WARSON GROUP, INC.**	MENSKNAPP WP COMP TOE HIKER	25%	1	□ 84.99	□ 63.74
FOOTWEAR	**FT974 BLK 10 W**	**K5400 BLK 10 W**	**WARSON GROUP, INC.**	MENSKNAPP WP COMP TOE HIKER	25%	1	□ 84.99	□ 63.74
FOOTWEAR	**FT974 BLK 10.5 M**	**K5400 BLK 10.5 M**	**WARSON GROUP, INC.**	MENSKNAPP WP COMP TOE HIKER	25%	1	□ 84.99	□ 63.74

FOOTWEAR	**FT974 BLK 10.5 W**	**K5400 BLK 10.5 W**	**WARSON GROUP, INC.**	MENSKNAPP WP COMP TOE HIKER	25%	1	□ 84.99	□ 63.74
FOOTWEAR	**FT974 BLK 11 M**	**K5400 BLK 11 M**	**WARSON GROUP, INC.**	MENSKNAPP WP COMP TOE HIKER	25%	1	□ 84.99	□ 63.74
FOOTWEAR	**FT974 BLK 11 W**	**K5400 BLK 11 W**	**WARSON GROUP, INC.**	MENSKNAPP WP COMP TOE HIKER	25%	1	□ 84.99	□ 63.74
FOOTWEAR	**FT974 BLK 11.5 M**	**K5400 BLK 11.5 M**	**WARSON GROUP, INC.**	MENSKNAPP WP COMP TOE HIKER	25%	1	□ 84.99	□ 63.74
FOOTWEAR	**FT974 BLK 11.5 W**	**K5400 BLK 11.5 W**	**WARSON GROUP, INC.**	MENSKNAPP WP COMP TOE HIKER	25%	1	□ 84.99	□ 63.74
FOOTWEAR	**FT974 BLK 12 M**	**K5400 BLK 12 M**	**WARSON GROUP, INC.**	MENSKNAPP WP COMP TOE HIKER	25%	1	□ 84.99	□ 63.74
FOOTWEAR	**FT974 BLK 12 W**	**K5400 BLK 12 W**	**WARSON GROUP, INC.**	MENSKNAPP WP COMP TOE HIKER	25%	1	□ 84.99	□ 63.74
FOOTWEAR	**FT974 BLK 13 M**	**K5400 BLK 13 M**	**WARSON GROUP, INC.**	MENSKNAPP WP COMP TOE HIKER	25%	1	□ 84.99	□ 63.74
FOOTWEAR	**FT974 BLK 13 W**	**K5400 BLK 13 W**	**WARSON GROUP, INC.**	MENSKNAPP WP COMP TOE HIKER	25%	1	□ 84.99	□ 63.74
FOOTWEAR	**FT974 BLK 14 M**	**K5400 BLK 14 M**	**WARSON GROUP, INC.**	MENSKNAPP WP COMP TOE HIKER	25%	1	□ 84.99	□ 63.74
FOOTWEAR	**FT974 BLK 7 M**	**K5400 BLK 7 M**	**WARSON GROUP, INC.**	MENSKNAPP WP COMP TOE HIKER	25%	1	□ 84.99	□ 63.74
FOOTWEAR	**FT974 BLK 7 W**	**K5400 BLK 7 W**	**WARSON GROUP, INC.**	MENSKNAPP WP COMP TOE HIKER	25%	1	□ 84.99	□ 63.74
FOOTWEAR	**FT974 BLK 7.5 M**	**K5400 BLK 7.5 M**	**WARSON GROUP, INC.**	MENSKNAPP WP COMP TOE HIKER	25%	1	□ 84.99	□ 63.74
FOOTWEAR	**FT974 BLK 7.5 W**	**K5400 BLK 7.5 W**	**WARSON GROUP, INC.**	MENSKNAPP WP COMP TOE HIKER	25%	1	□ 84.99	□ 63.74
FOOTWEAR	**FT974 BLK 8 M**	**K5400 BLK 8 M**	**WARSON GROUP, INC.**	MENSKNAPP WP COMP TOE HIKER	25%	1	□ 84.99	□ 63.74
FOOTWEAR	**FT974 BLK 8 W**	**K5400 BLK 8 W**	**WARSON GROUP, INC.**	MENSKNAPP WP COMP TOE HIKER	25%	1	□ 84.99	□ 63.74
FOOTWEAR	**FT974 BLK 8.5 M**	**K5400 BLK 8.5 M**	**WARSON GROUP, INC.**	MENSKNAPP WP COMP TOE HIKER	25%	1	□ 84.99	□ 63.74
FOOTWEAR	**FT974 BLK 8.5 W**	**K5400 BLK 8.5 W**	**WARSON GROUP, INC.**	MENSKNAPP WP COMP TOE HIKER	25%	1	□ 84.99	□ 63.74
FOOTWEAR	**FT974 BLK 9 M**	**K5400 BLK 9 M**	**WARSON GROUP, INC.**	MENSKNAPP WP COMP TOE HIKER	25%	1	□ 84.99	□ 63.74
FOOTWEAR	**FT974 BLK 9 W**	**K5400 BLK 9 W**	**WARSON GROUP, INC.**	MENSKNAPP WP COMP TOE HIKER	25%	1	□ 84.99	□ 63.74
FOOTWEAR	**FT974 BLK 9.5 M**	**K5400 BLK 9.5 M**	**WARSON GROUP, INC.**	MENSKNAPP WP COMP TOE HIKER	25%	1	□ 84.99	□ 63.74
FOOTWEAR	**FT974 BLK 9.5 W**	**K5400 BLK 9.5 W**	**WARSON GROUP, INC.**	MENSKNAPP WP COMP TOE HIKER	25%	1	□ 84.99	□ 63.74
FOOTWEAR	**FX728 BLK 10 M**	**RB8105 BLK 10 M**	**WARSON GROUP, INC.**	REEBOK MENS SUBLITE CUSHION TACTICAL OXFORD	25%	1	□ 94.99	□ 71.24
FOOTWEAR	**FX728 BLK 10.5 M**	**RB8105 BLK 10.5 M**	**WARSON GROUP, INC.**	REEBOK MENS SUBLITE CUSHION TACTICAL OXFORD	25%	1	□ 94.99	□ 71.24
FOOTWEAR	**FX728 BLK 11 M**	**RB8105 BLK 11 M**	**WARSON GROUP, INC.**	REEBOK MENS SUBLITE CUSHION TACTICAL OXFORD	25%	1	□ 94.99	□ 71.24
FOOTWEAR	**FX728 BLK 11.5 M**	**RB8105 BLK 11.5 M**	**WARSON GROUP, INC.**	REEBOK MENS SUBLITE CUSHION TACTICAL OXFORD	25%	1	□ 94.99	□ 71.24
FOOTWEAR	**FX728 BLK 12 M**	**RB8105 BLK 12 M**	**WARSON GROUP, INC.**	REEBOK MENS SUBLITE CUSHION TACTICAL OXFORD	25%	1	□ 94.99	□ 71.24
FOOTWEAR	**FX728 BLK 13 M**	**RB8105 BLK 13 M**	**WARSON GROUP, INC.**	REEBOK MENS SUBLITE CUSHION TACTICAL OXFORD	25%	1	□ 94.99	□ 71.24
FOOTWEAR	**FX728 BLK 14 M**	**RB8105 BLK 14 M**	**WARSON GROUP, INC.**	REEBOK MENS SUBLITE CUSHION TACTICAL OXFORD	25%	1	□ 94.99	□ 71.24
FOOTWEAR	**FX728 BLK 15 M**	**RB8105 BLK 15 M**	**WARSON GROUP, INC.**	REEBOK MENS SUBLITE CUSHION TACTICAL OXFORD	25%	1	□ 94.99	□ 71.24

FOOTWEAR	**FX728 BLK 16 M**	**RB8105 BLK 16 M**	**WARSON GROUP, INC.**	REEBOK MENS SUBLITE CUSHION TACTICAL OXFORD	25%	1	□ 94.99	□ 71.24
FOOTWEAR	**FX728 BLK 7 M**	**RB8105 BLK 7 M**	**WARSON GROUP, INC.**	REEBOK MENS SUBLITE CUSHION TACTICAL OXFORD	25%	1	□ 94.99	□ 71.24
FOOTWEAR	**FX728 BLK 7.5 M**	**RB8105 BLK 7.5 M**	**WARSON GROUP, INC.**	REEBOK MENS SUBLITE CUSHION TACTICAL OXFORD	25%	1	□ 94.99	□ 71.24
FOOTWEAR	**FX728 BLK 8 M**	**RB8105 BLK 8 M**	**WARSON GROUP, INC.**	REEBOK MENS SUBLITE CUSHION TACTICAL OXFORD	25%	1	□ 94.99	□ 71.24
FOOTWEAR	**FX728 BLK 8.5 M**	**RB8105 BLK 8.5 M**	**WARSON GROUP, INC.**	REEBOK MENS SUBLITE CUSHION TACTICAL OXFORD	25%	1	□ 94.99	□ 71.24
FOOTWEAR	**FX728 BLK 9 M**	**RB8105 BLK 9 M**	**WARSON GROUP, INC.**	REEBOK MENS SUBLITE CUSHION TACTICAL OXFORD	25%	1	□ 94.99	□ 71.24
FOOTWEAR	**FX728 BLK 9.5 M**	**RB8105 BLK 9.5 M**	**WARSON GROUP, INC.**	REEBOK MENS SUBLITE CUSHION TACTICAL OXFORD	25%	1	□ 94.99	□ 71.24
FOOTWEAR	**FX728 BLK 10 W**	**RB8105 BLK 10 W**	**WARSON GROUP, INC.**	REEBOK MENS SUBLITE CUSHION TACTICAL OXFORD	25%	1	□ 94.99	□ 71.24
FOOTWEAR	**FX728 BLK 10.5 W**	**RB8105 BLK 10.5 W**	**WARSON GROUP, INC.**	REEBOK MENS SUBLITE CUSHION TACTICAL OXFORD	25%	1	□ 94.99	□ 71.24
FOOTWEAR	**FX728 BLK 11 W**	**RB8105 BLK 11 W**	**WARSON GROUP, INC.**	REEBOK MENS SUBLITE CUSHION TACTICAL OXFORD	25%	1	□ 94.99	□ 71.24
FOOTWEAR	**FX728 BLK 11.5 W**	**RB8105 BLK 11.5 W**	**WARSON GROUP, INC.**	REEBOK MENS SUBLITE CUSHION TACTICAL OXFORD	25%	1	□ 94.99	□ 71.24
FOOTWEAR	**FX728 BLK 12 W**	**RB8105 BLK 12 W**	**WARSON GROUP, INC.**	REEBOK MENS SUBLITE CUSHION TACTICAL OXFORD	25%	1	□ 94.99	□ 71.24
FOOTWEAR	**FX728 BLK 13 W**	**RB8105 BLK 13 W**	**WARSON GROUP, INC.**	REEBOK MENS SUBLITE CUSHION TACTICAL OXFORD	25%	1	□ 94.99	□ 71.24
FOOTWEAR	**FX728 BLK 14 W**	**RB8105 BLK 14 W**	**WARSON GROUP, INC.**	REEBOK MENS SUBLITE CUSHION TACTICAL OXFORD	25%	1	□ 94.99	□ 71.24
FOOTWEAR	**FX728 BLK 15 W**	**RB8105 BLK 15 W**	**WARSON GROUP, INC.**	REEBOK MENS SUBLITE CUSHION TACTICAL OXFORD	25%	1	□ 94.99	□ 71.24
FOOTWEAR	**FX728 BLK 7 W**	**RB8105 BLK 7 W**	**WARSON GROUP, INC.**	REEBOK MENS SUBLITE CUSHION TACTICAL OXFORD	25%	1	□ 94.99	□ 71.24
FOOTWEAR	**FX728 BLK 7.5 W**	**RB8105 BLK 7.5 W**	**WARSON GROUP, INC.**	REEBOK MENS SUBLITE CUSHION TACTICAL OXFORD	25%	1	□ 94.99	□ 71.24
FOOTWEAR	**FX728 BLK 8 W**	**RB8105 BLK 8 W**	**WARSON GROUP, INC.**	REEBOK MENS SUBLITE CUSHION TACTICAL OXFORD	25%	1	□ 94.99	□ 71.24
FOOTWEAR	**FX728 BLK 8.5 W**	**RB8105 BLK 8.5 W**	**WARSON GROUP, INC.**	REEBOK MENS SUBLITE CUSHION TACTICAL OXFORD	25%	1	□ 94.99	□ 71.24
FOOTWEAR	**FX728 BLK 9 W**	**RB8105 BLK 9 W**	**WARSON GROUP, INC.**	REEBOK MENS SUBLITE CUSHION TACTICAL OXFORD	25%	1	□ 94.99	□ 71.24
FOOTWEAR	**FX728 BLK 9.5 W**	**RB8105 BLK 9.5 W**	**WARSON GROUP, INC.**	REEBOK MENS SUBLITE CUSHION TACTICAL OXFORD	25%	1	□ 94.99	□ 71.24
FOOTWEAR	**FX729 BLK 10 M**	**RB815 BLK 10M**	**WARSON GROUP, INC.**	REEBOK WOMENS SUBLITE CUSHION TACTICAL OXFORD	25%	1	□ 94.99	□ 71.24

FOOTWEAR	**FX729 BLK 10 W**	**RB815 BLK 10W**	**WARSON GROUP, INC.**	REEBOK WOMENS SUBLITE CUSHION TACTICAL OXFORD	25%	1	□ 94.99	□ 71.24
FOOTWEAR	**FX729 BLK 10.5 M**	**RB815 BLK 10.5M**	**WARSON GROUP, INC.**	REEBOK WOMENS SUBLITE CUSHION TACTICAL OXFORD	25%	1	□ 94.99	□ 71.24
FOOTWEAR	**FX729 BLK 10.5 W**	**RB815 BLK 10.5W**	**WARSON GROUP, INC.**	REEBOK WOMENS SUBLITE CUSHION TACTICAL OXFORD	25%	1	□ 94.99	□ 71.24
FOOTWEAR	**FX729 BLK 11 M**	**RB815 BLK 11M**	**WARSON GROUP, INC.**	REEBOK WOMENS SUBLITE CUSHION TACTICAL OXFORD	25%	1	□ 94.99	□ 71.24
FOOTWEAR	**FX729 BLK 11 W**	**RB815 BLK 11W**	**WARSON GROUP, INC.**	REEBOK WOMENS SUBLITE CUSHION TACTICAL OXFORD	25%	1	□ 94.99	□ 71.24
FOOTWEAR	**FX729 BLK 11.5 M**	**RB815 BLK 11.5M**	**WARSON GROUP, INC.**	REEBOK WOMENS SUBLITE CUSHION TACTICAL OXFORD	25%	1	□ 94.99	□ 71.24
FOOTWEAR	**FX729 BLK 11.5 W**	**RB815 BLK 11.5W**	**WARSON GROUP, INC.**	REEBOK WOMENS SUBLITE CUSHION TACTICAL OXFORD	25%	1	□ 94.99	□ 71.24
FOOTWEAR	**FX729 BLK 12 M**	**RB815 BLK 12M**	**WARSON GROUP, INC.**	REEBOK WOMENS SUBLITE CUSHION TACTICAL OXFORD	25%	1	□ 94.99	□ 71.24
FOOTWEAR	**FX729 BLK 12 W**	**RB815 BLK 12W**	**WARSON GROUP, INC.**	REEBOK WOMENS SUBLITE CUSHION TACTICAL OXFORD	25%	1	□ 94.99	□ 71.24
FOOTWEAR	**FX729 BLK 6 M**	**RB815 BLK 6M**	**WARSON GROUP, INC.**	REEBOK WOMENS SUBLITE CUSHION TACTICAL OXFORD	25%	1	□ 94.99	□ 71.24
FOOTWEAR	**FX729 BLK 6 W**	**RB815 BLK 6W**	**WARSON GROUP, INC.**	REEBOK WOMENS SUBLITE CUSHION TACTICAL OXFORD	25%	1	□ 94.99	□ 71.24
FOOTWEAR	**FX729 BLK 6.5 M**	**RB815 BLK 6.5M**	**WARSON GROUP, INC.**	REEBOK WOMENS SUBLITE CUSHION TACTICAL OXFORD	25%	1	□ 94.99	□ 71.24
FOOTWEAR	**FX729 BLK 6.5 W**	**RB815 BLK 6.5W**	**WARSON GROUP, INC.**	REEBOK WOMENS SUBLITE CUSHION TACTICAL OXFORD	25%	1	□ 94.99	□ 71.24
FOOTWEAR	**FX729 BLK 7 M**	**RB815 BLK 7M**	**WARSON GROUP, INC.**	REEBOK WOMENS SUBLITE CUSHION TACTICAL OXFORD	25%	1	□ 94.99	□ 71.24
FOOTWEAR	**FX729 BLK 7 W**	**RB815 BLK 7W**	**WARSON GROUP, INC.**	REEBOK WOMENS SUBLITE CUSHION TACTICAL OXFORD	25%	1	□ 94.99	□ 71.24
FOOTWEAR	**FX729 BLK 7.5 M**	**RB815 BLK 7.5M**	**WARSON GROUP, INC.**	REEBOK WOMENS SUBLITE CUSHION TACTICAL OXFORD	25%	1	□ 94.99	□ 71.24
FOOTWEAR	**FX729 BLK 7.5 W**	**RB815 BLK 7.5W**	**WARSON GROUP, INC.**	REEBOK WOMENS SUBLITE CUSHION TACTICAL OXFORD	25%	1	□ 94.99	□ 71.24
FOOTWEAR	**FX729 BLK 8 M**	**RB815 BLK 8M**	**WARSON GROUP, INC.**	REEBOK WOMENS SUBLITE CUSHION TACTICAL OXFORD	25%	1	□ 94.99	□ 71.24
FOOTWEAR	**FX729 BLK 8 W**	**RB815 BLK 8W**	**WARSON GROUP, INC.**	REEBOK WOMENS SUBLITE CUSHION TACTICAL OXFORD	25%	1	□ 94.99	□ 71.24
FOOTWEAR	**FX729 BLK 8.5 M**	**RB815 BLK 8.5M**	**WARSON GROUP, INC.**	REEBOK WOMENS SUBLITE CUSHION TACTICAL OXFORD	25%	1	□ 94.99	□ 71.24
FOOTWEAR	**FX729 BLK 8.5 W**	**RB815 BLK 8.5W**	**WARSON GROUP, INC.**	REEBOK WOMENS SUBLITE CUSHION TACTICAL OXFORD	25%	1	□ 94.99	□ 71.24
FOOTWEAR	**FX729 BLK 9 M**	**RB815 BLK 9M**	**WARSON GROUP, INC.**	REEBOK WOMENS SUBLITE CUSHION TACTICAL OXFORD	25%	1	□ 94.99	□ 71.24

FOOTWEAR	**FX729 BLK 9 W**	**RB815 BLK 9W**	**WARSON GROUP, INC.**	REEBOK WOMENS SUBLITE CUSHION TACTICAL OXFORD	25%	1	□ 94.99	□ 71.24
FOOTWEAR	**FX729 BLK 9.5 M**	**RB815 BLK 9.5M**	**WARSON GROUP, INC.**	REEBOK WOMENS SUBLITE CUSHION TACTICAL OXFORD	25%	1	□ 94.99	□ 71.24
FOOTWEAR	**FX729 BLK 9.5 W**	**RB815 BLK 9.5W**	**WARSON GROUP, INC.**	REEBOK WOMENS SUBLITE CUSHION TACTICAL OXFORD	25%	1	□ 94.99	□ 71.24
FOOTWEAR	**FX728 BLK 6 W**	**RB8105 BLK 6 W**	**WARSON GROUP, INC.**	REEBOK MENS SUBLITE CUSHION TACTICAL OXFORD	25%	1	□ 94.99	□ 71.24
FOOTWEAR	**FX728 BLK 4 W**	**RB8105 BLK 4 W**	**WARSON GROUP, INC.**	REEBOK MENS SUBLITE CUSHION TACTICAL OXFORD	25%	1	□ 94.99	□ 71.24
FOOTWEAR	**FX728 BLK 4.5 M**	**RB8105 BLK 4.5 M**	**WARSON GROUP, INC.**	REEBOK MENS SUBLITE CUSHION TACTICAL OXFORD	25%	1	□ 94.99	□ 71.24
FOOTWEAR	**FX728 BLK 4 M**	**RB8105 BLK 4 M**	**WARSON GROUP, INC.**	REEBOK MENS SUBLITE CUSHION TACTICAL OXFORD	25%	1	□ 94.99	□ 71.24
FOOTWEAR	**FT1299 COY 10 R**	**RB821-10R**	**WARSON GROUP, INC.**	REEBOK WOMEN'S 8" ULTRALITE PERFORMANCE COYOTE BOOT	25%	1	□ 109.99	□ 82.49
FOOTWEAR	**FT1299 COY 6.5 R**	**RB821-6.5R**	**WARSON GROUP, INC.**	REEBOK WOMEN'S 8" ULTRALITE PERFORMANCE COYOTE BOOT	25%	1	□ 109.99	□ 82.49
FOOTWEAR	**FT1299 COY 6.5 W**	**RB821-6.5W**	**WARSON GROUP, INC.**	REEBOK WOMEN'S 8" ULTRALITE PERFORMANCE COYOTE BOOT	25%	1	□ 109.99	□ 82.49
FOOTWEAR	**FT1299 COY 6 R**	**RB821-6R**	**WARSON GROUP, INC.**	REEBOK WOMEN'S 8" ULTRALITE PERFORMANCE COYOTE BOOT	25%	1	□ 109.99	□ 82.49
FOOTWEAR	**FT1299 COY 6 W**	**RB821-6W**	**WARSON GROUP, INC.**	REEBOK WOMEN'S 8" ULTRALITE PERFORMANCE COYOTE BOOT	25%	1	□ 109.99	□ 82.49
FOOTWEAR	**FT1299 COY 7.5 R**	**RB821-7.5R**	**WARSON GROUP, INC.**	REEBOK WOMEN'S 8" ULTRALITE PERFORMANCE COYOTE BOOT	25%	1	□ 109.99	□ 82.49
FOOTWEAR	**FT1299 COY 7 R**	**RB821-7R**	**WARSON GROUP, INC.**	REEBOK WOMEN'S 8" ULTRALITE PERFORMANCE COYOTE BOOT	25%	1	□ 109.99	□ 82.49
FOOTWEAR	**FT1299 COY 7 W**	**RB821-7W**	**WARSON GROUP, INC.**	REEBOK WOMEN'S 8" ULTRALITE PERFORMANCE COYOTE BOOT	25%	1	□ 109.99	□ 82.49
FOOTWEAR	**FT1299 COY 8.5 R**	**RB821-8.5R**	**WARSON GROUP, INC.**	REEBOK WOMEN'S 8" ULTRALITE PERFORMANCE COYOTE BOOT	25%	1	□ 109.99	□ 82.49
FOOTWEAR	**FT1299 COY 8.5 W**	**RB821-8.5W**	**WARSON GROUP, INC.**	REEBOK WOMEN'S 8" ULTRALITE PERFORMANCE COYOTE BOOT	25%	1	□ 109.99	□ 82.49
FOOTWEAR	**FT1299 COY 8 R**	**RB821-8R**	**WARSON GROUP, INC.**	REEBOK WOMEN'S 8" ULTRALITE PERFORMANCE COYOTE BOOT	25%	1	□ 109.99	□ 82.49
FOOTWEAR	**FT1299 COY 8 W**	**RB821-8W**	**WARSON GROUP, INC.**	REEBOK WOMEN'S 8" ULTRALITE PERFORMANCE COYOTE BOOT	25%	1	□ 109.99	□ 82.49
FOOTWEAR	**FT1299 COY 9.5 R**	**RB821-9.5R**	**WARSON GROUP, INC.**	REEBOK WOMEN'S 8" ULTRALITE PERFORMANCE COYOTE BOOT	25%	1	□ 109.99	□ 82.49
FOOTWEAR	**FT1299 COY 9.5 W**	**RB821-9.5W**	**WARSON GROUP, INC.**	REEBOK WOMEN'S 8" ULTRALITE PERFORMANCE COYOTE BOOT	25%	1	□ 109.99	□ 82.49
FOOTWEAR	**FT1299 COY 9 R**	**RB821-9R**	**WARSON GROUP, INC.**	REEBOK WOMEN'S 8" ULTRALITE PERFORMANCE COYOTE BOOT	25%	1	□ 109.99	□ 82.49

FOOTWEAR	**FT1299 COY 9 W**	**RB821-9W**	**WARSON GROUP, INC.**	REEBOK WOMEN'S 8" ULTRALITE PERFORMANCE COYOTE BOOT	25%	1	□ 109.99	□ 82.49
FOOTWEAR	**FT1299 COY 7.5 W**	**RB821-7.5W**	**WARSON GROUP, INC.**	REEBOK WOMEN'S 8" ULTRALITE PERFORMANCE COYOTE BOOT	25%	1	□ 109.99	□ 82.49
FOOTWEAR	**FT977 BLK 13 W**	**RB1062 BLK 13 W**	**WARSON GROUP, INC.**	MENS REEBOK COMP TOE ATHELTIC OXFORD	25%	1	□ 104.99	□ 78.74
FOOTWEAR	**FW784 BLK 17 M**	**G1120 BLK 17 M**	**WARSON GROUP, INC.**	MEN'S GRABBERS PLAIN TOE OXFORD	25%	1	□ 65.99	□ 49.49
FOOTWEAR	**FW784 BLK 17 W**	**G1120 BLK 17 W**	**WARSON GROUP, INC.**	MEN'S GRABBERS PLAIN TOE OXFORD	25%	1	□ 65.99	□ 49.49
FOOTWEAR	**FW784 BLK 18 M**	**G1120 BLK 18 M**	**WARSON GROUP, INC.**	MEN'S GRABBERS PLAIN TOE OXFORD	25%	1	□ 65.99	□ 49.49
FOOTWEAR	**FW784 BLK 18 W**	**G1120 BLK 18 W**	**WARSON GROUP, INC.**	MEN'S GRABBERS PLAIN TOE OXFORD	25%	1	□ 65.99	□ 49.49
FOOTWEAR	**FW808 DTAN 7.5 M**	**RB894 DTAN 7.5 M**	**WARSON GROUP, INC.**	WOMEN'S REEBOK 8IN SIDE ZIP COMP TOE DUTY BOOT	25%	1	□ 132.00	□ 99.00
FOOTWEAR	**FW808 DTAN 8.5 W**	**RB894 DTAN 8.5 W**	**WARSON GROUP, INC.**	WOMEN'S REEBOK 8IN SIDE ZIP COMP TOE DUTY BOOT	25%	1	□ 132.00	□ 99.00
FOOTWEAR	**FW808 DTAN 9 M**	**RB894 DTAN 9 M**	**WARSON GROUP, INC.**	WOMEN'S REEBOK 8IN SIDE ZIP COMP TOE DUTY BOOT	25%	1	□ 132.00	□ 99.00
FOOTWEAR	**FW809 DTAN 10 M**	**RB8694 DTAN 10 M**	**WARSON GROUP, INC.**	MEN'S REEBOK 6IN SIDE ZIP COMP TOE QUARTER BOOT	25%	1	□ 119.99	□ 89.99
FOOTWEAR	**FW809 DTAN 10 W**	**RB8694 DTAN 10 W**	**WARSON GROUP, INC.**	MEN'S REEBOK 6IN SIDE ZIP COMP TOE QUARTER BOOT	25%	1	□ 119.99	□ 89.99
FOOTWEAR	**FW809 DTAN 10.5 M**	**RB8694 DTAN 10.5 M**	**WARSON GROUP, INC.**	MEN'S REEBOK 6IN SIDE ZIP COMP TOE QUARTER BOOT	25%	1	□ 119.99	□ 89.99
FOOTWEAR	**FW809 DTAN 10.5 W**	**RB8694 DTAN 10.5 W**	**WARSON GROUP, INC.**	MEN'S REEBOK 6IN SIDE ZIP COMP TOE QUARTER BOOT	25%	1	□ 119.99	□ 89.99
FOOTWEAR	**FW809 DTAN 11 M**	**RB8694 DTAN 11 M**	**WARSON GROUP, INC.**	MEN'S REEBOK 6IN SIDE ZIP COMP TOE QUARTER BOOT	25%	1	□ 119.99	□ 89.99
FOOTWEAR	**FW809 DTAN 11 W**	**RB8694 DTAN 11 W**	**WARSON GROUP, INC.**	MEN'S REEBOK 6IN SIDE ZIP COMP TOE QUARTER BOOT	25%	1	□ 119.99	□ 89.99
FOOTWEAR	**FW809 DTAN 11.5 M**	**RB8694 DTAN 11.5 M**	**WARSON GROUP, INC.**	MEN'S REEBOK 6IN SIDE ZIP COMP TOE QUARTER BOOT	25%	1	□ 119.99	□ 89.99
FOOTWEAR	**FW809 DTAN 11.5 W**	**RB8694 DTAN 11.5 W**	**WARSON GROUP, INC.**	MEN'S REEBOK 6IN SIDE ZIP COMP TOE QUARTER BOOT	25%	1	□ 119.99	□ 89.99
FOOTWEAR	**FW809 DTAN 12 M**	**RB8694 DTAN 12 M**	**WARSON GROUP, INC.**	MEN'S REEBOK 6IN SIDE ZIP COMP TOE QUARTER BOOT	25%	1	□ 119.99	□ 89.99
FOOTWEAR	**FW809 DTAN 12 W**	**RB8694 DTAN 12 W**	**WARSON GROUP, INC.**	MEN'S REEBOK 6IN SIDE ZIP COMP TOE QUARTER BOOT	25%	1	□ 119.99	□ 89.99
FOOTWEAR	**FW809 DTAN 13 M**	**RB8694 DTAN 13 M**	**WARSON GROUP, INC.**	MEN'S REEBOK 6IN SIDE ZIP COMP TOE QUARTER BOOT	25%	1	□ 119.99	□ 89.99
FOOTWEAR	**FW809 DTAN 13 W**	**RB8694 DTAN 13 W**	**WARSON GROUP, INC.**	MEN'S REEBOK 6IN SIDE ZIP COMP TOE QUARTER BOOT	25%	1	□ 119.99	□ 89.99

FOOTWEAR	**FW809 DTAN 14 M**	**RB8694 DTAN 14 M**	**WARSON GROUP, INC.**	MEN'S REEBOK 6IN SIDE ZIP COMP TOE QUARTER BOOT	25%	1	□ 119.99	□ 89.99
FOOTWEAR	**FW809 DTAN 6 M**	**RB8694 DTAN 6 M**	**WARSON GROUP, INC.**	MEN'S REEBOK 6IN SIDE ZIP COMP TOE QUARTER BOOT	25%	1	□ 119.99	□ 89.99
FOOTWEAR	**FW809 DTAN 6 W**	**RB8694 DTAN 6 W**	**WARSON GROUP, INC.**	MEN'S REEBOK 6IN SIDE ZIP COMP TOE QUARTER BOOT	25%	1	□ 119.99	□ 89.99
FOOTWEAR	**FW809 DTAN 6.5 M**	**RB8694 DTAN 6.5 M**	**WARSON GROUP, INC.**	MEN'S REEBOK 6IN SIDE ZIP COMP TOE QUARTER BOOT	25%	1	□ 119.99	□ 89.99
FOOTWEAR	**FW809 DTAN 6.5 W**	**RB8694 DTAN 6.5 W**	**WARSON GROUP, INC.**	MEN'S REEBOK 6IN SIDE ZIP COMP TOE QUARTER BOOT	25%	1	□ 119.99	□ 89.99
FOOTWEAR	**FW809 DTAN 7 M**	**RB8694 DTAN 7 M**	**WARSON GROUP, INC.**	MEN'S REEBOK 6IN SIDE ZIP COMP TOE QUARTER BOOT	25%	1	□ 119.99	□ 89.99
FOOTWEAR	**FW809 DTAN 7 W**	**RB8694 DTAN 7 W**	**WARSON GROUP, INC.**	MEN'S REEBOK 6IN SIDE ZIP COMP TOE QUARTER BOOT	25%	1	□ 119.99	□ 89.99
FOOTWEAR	**FW809 DTAN 7.5 M**	**RB8694 DTAN 7.5 M**	**WARSON GROUP, INC.**	MEN'S REEBOK 6IN SIDE ZIP COMP TOE QUARTER BOOT	25%	1	□ 119.99	□ 89.99
FOOTWEAR	**FW809 DTAN 7.5 W**	**RB8694 DTAN 7.5 W**	**WARSON GROUP, INC.**	MEN'S REEBOK 6IN SIDE ZIP COMP TOE QUARTER BOOT	25%	1	□ 119.99	□ 89.99
FOOTWEAR	**FW809 DTAN 8 M**	**RB8694 DTAN 8 M**	**WARSON GROUP, INC.**	MEN'S REEBOK 6IN SIDE ZIP COMP TOE QUARTER BOOT	25%	1	□ 119.99	□ 89.99
FOOTWEAR	**FW809 DTAN 8 W**	**RB8694 DTAN 8 W**	**WARSON GROUP, INC.**	MEN'S REEBOK 6IN SIDE ZIP COMP TOE QUARTER BOOT	25%	1	□ 119.99	□ 89.99
FOOTWEAR	**FW809 DTAN 8.5 M**	**RB8694 DTAN 8.5 M**	**WARSON GROUP, INC.**	MEN'S REEBOK 6IN SIDE ZIP COMP TOE QUARTER BOOT	25%	1	□ 119.99	□ 89.99
FOOTWEAR	**FW809 DTAN 8.5 W**	**RB8694 DTAN 8.5 W**	**WARSON GROUP, INC.**	MEN'S REEBOK 6IN SIDE ZIP COMP TOE QUARTER BOOT	25%	1	□ 119.99	□ 89.99
FOOTWEAR	**FW809 DTAN 9 M**	**RB8694 DTAN 9 M**	**WARSON GROUP, INC.**	MEN'S REEBOK 6IN SIDE ZIP COMP TOE QUARTER BOOT	25%	1	□ 119.99	□ 89.99
FOOTWEAR	**FW809 DTAN 9 W**	**RB8694 DTAN 9 W**	**WARSON GROUP, INC.**	MEN'S REEBOK 6IN SIDE ZIP COMP TOE QUARTER BOOT	25%	1	□ 119.99	□ 89.99
FOOTWEAR	**FW809 DTAN 9.5 M**	**RB8694 DTAN 9.5 M**	**WARSON GROUP, INC.**	MEN'S REEBOK 6IN SIDE ZIP COMP TOE QUARTER BOOT	25%	1	□ 119.99	□ 89.99
FOOTWEAR	**FW809 DTAN 9.5 W**	**RB8694 DTAN 9.5 W**	**WARSON GROUP, INC.**	MEN'S REEBOK 6IN SIDE ZIP COMP TOE QUARTER BOOT	25%	1	□ 119.99	□ 89.99
FOOTWEAR	**SP775 6 M**	**CP8101 6 M**	**WARSON GROUP, INC.**	MENS ATHLETIC OXFORD	25%	1	□ 139.99	□ 104.99
FOOTWEAR	**SP775 65 M**	**CP8101 65 M**	**WARSON GROUP, INC.**	MENS ATHLETIC OXFORD	25%	1	□ 139.99	□ 104.99
FOOTWEAR	**SP775 7 M**	**CP8101 7 M**	**WARSON GROUP, INC.**	MENS ATHLETIC OXFORD	25%	1	□ 139.99	□ 104.99
FOOTWEAR	**SP775 75 M**	**CP8101 75 M**	**WARSON GROUP, INC.**	MENS ATHLETIC OXFORD	25%	1	□ 139.99	□ 104.99
FOOTWEAR	**SP775 8 M**	**CP8101 8 M**	**WARSON GROUP, INC.**	MENS ATHLETIC OXFORD	25%	1	□ 139.99	□ 104.99
FOOTWEAR	**SP775 85 M**	**CP8101 85 M**	**WARSON GROUP, INC.**	MENS ATHLETIC OXFORD	25%	1	□ 139.99	□ 104.99
FOOTWEAR	**SP775 9 M**	**CP8101 9 M**	**WARSON GROUP, INC.**	MENS ATHLETIC OXFORD	25%	1	□ 139.99	□ 104.99
FOOTWEAR	**SP775 95 M**	**CP8101 95 M**	**WARSON GROUP, INC.**	MENS ATHLETIC OXFORD	25%	1	□ 139.99	□ 104.99

FOOTWEAR	**SP775 10 M**	**CP8101 10 M**	**WARSON GROUP, INC.**	MENS ATHLETIC OXFORD	25%	1	□ 139.99	□ 104.99
FOOTWEAR	**SP775 105 M**	**CP8101 105 M**	**WARSON GROUP, INC.**	MENS ATHLETIC OXFORD	25%	1	□ 139.99	□ 104.99
FOOTWEAR	**SP775 11 M**	**CP8101 11 M**	**WARSON GROUP, INC.**	MENS ATHLETIC OXFORD	25%	1	□ 139.99	□ 104.99
FOOTWEAR	**SP775 115 M**	**CP8101 115 M**	**WARSON GROUP, INC.**	MENS ATHLETIC OXFORD	25%	1	□ 139.99	□ 104.99
FOOTWEAR	**SP775 12 M**	**CP8101 12 M**	**WARSON GROUP, INC.**	MENS ATHLETIC OXFORD	25%	1	□ 139.99	□ 104.99
FOOTWEAR	**SP775 13 M**	**CP8101 13 M**	**WARSON GROUP, INC.**	MENS ATHLETIC OXFORD	25%	1	□ 139.99	□ 104.99
FOOTWEAR	**SP775 14 M**	**CP8101 14 M**	**WARSON GROUP, INC.**	MENS ATHLETIC OXFORD	25%	1	□ 139.99	□ 104.99
FOOTWEAR	**SP775 6 W**	**CP8101 6 W**	**WARSON GROUP, INC.**	MENS ATHLETIC OXFORD	25%	1	□ 139.99	□ 104.99
FOOTWEAR	**SP775 65 W**	**CP8101 65 W**	**WARSON GROUP, INC.**	MENS ATHLETIC OXFORD	25%	1	□ 139.99	□ 104.99
FOOTWEAR	**SP775 7 W**	**CP8101 7 W**	**WARSON GROUP, INC.**	MENS ATHLETIC OXFORD	25%	1	□ 139.99	□ 104.99
FOOTWEAR	**SP775 75 W**	**CP8101 75 W**	**WARSON GROUP, INC.**	MENS ATHLETIC OXFORD	25%	1	□ 139.99	□ 104.99
FOOTWEAR	**SP775 8 W**	**CP8101 8 W**	**WARSON GROUP, INC.**	MENS ATHLETIC OXFORD	25%	1	□ 139.99	□ 104.99
FOOTWEAR	**SP775 85 W**	**CP8101 85 W**	**WARSON GROUP, INC.**	MENS ATHLETIC OXFORD	25%	1	□ 139.99	□ 104.99
FOOTWEAR	**SP775 9 W**	**CP8101 9 W**	**WARSON GROUP, INC.**	MENS ATHLETIC OXFORD	25%	1	□ 139.99	□ 104.99
FOOTWEAR	**SP775 95 W**	**CP8101 95 W**	**WARSON GROUP, INC.**	MENS ATHLETIC OXFORD	25%	1	□ 139.99	□ 104.99
FOOTWEAR	**SP775 10 W**	**CP8101 10 W**	**WARSON GROUP, INC.**	MENS ATHLETIC OXFORD	25%	1	□ 139.99	□ 104.99
FOOTWEAR	**SP775 105 W**	**CP8101 105 W**	**WARSON GROUP, INC.**	MENS ATHLETIC OXFORD	25%	1	□ 139.99	□ 104.99
FOOTWEAR	**SP775 11 W**	**CP8101 11 W**	**WARSON GROUP, INC.**	MENS ATHLETIC OXFORD	25%	1	□ 139.99	□ 104.99
FOOTWEAR	**SP775 115 W**	**CP8101 115 W**	**WARSON GROUP, INC.**	MENS ATHLETIC OXFORD	25%	1	□ 139.99	□ 104.99
FOOTWEAR	**SP775 12 W**	**CP8101 12 W**	**WARSON GROUP, INC.**	MENS ATHLETIC OXFORD	25%	1	□ 139.99	□ 104.99
FOOTWEAR	**SP775 13 W**	**CP8101 13 W**	**WARSON GROUP, INC.**	MENS ATHLETIC OXFORD	25%	1	□ 139.99	□ 104.99
FOOTWEAR	**FX369 BLK 10 M**	**RB7000 10 M**	**WARSON GROUP, INC.**	REEBPL ZIGZICK WATERPROOF HIKER	25%	1	□ 139.99	□ 104.99
FOOTWEAR	**FX369 BLK 10 W**	**RB7000 10 W**	**WARSON GROUP, INC.**	REEBPL ZIGZICK WATERPROOF HIKER	25%	1	□ 139.99	□ 104.99
FOOTWEAR	**FX369 BLK 10.5 M**	**RB7000 10.5 M**	**WARSON GROUP, INC.**	REEBPL ZIGZICK WATERPROOF HIKER	25%	1	□ 139.99	□ 104.99
FOOTWEAR	**FX369 BLK 10.5 W**	**RB7000 10.5 W**	**WARSON GROUP, INC.**	REEBPL ZIGZICK WATERPROOF HIKER	25%	1	□ 139.99	□ 104.99
FOOTWEAR	**FX369 BLK 11 M**	**RB7000 11 M**	**WARSON GROUP, INC.**	REEBPL ZIGZICK WATERPROOF HIKER	25%	1	□ 139.99	□ 104.99
FOOTWEAR	**FX369 BLK 11 W**	**RB7000 11 W**	**WARSON GROUP, INC.**	REEBPL ZIGZICK WATERPROOF HIKER	25%	1	□ 139.99	□ 104.99
FOOTWEAR	**FX369 BLK 11.5 M**	**RB7000 11.5 M**	**WARSON GROUP, INC.**	REEBPL ZIGZICK WATERPROOF HIKER	25%	1	□ 139.99	□ 104.99
FOOTWEAR	**FX369 BLK 11.5 W**	**RB7000 11.5 W**	**WARSON GROUP, INC.**	REEBPL ZIGZICK WATERPROOF HIKER	25%	1	□ 139.99	□ 104.99

FOOTWEAR	**FX369 BLK 12 M**	**RB7000 12 M**	**WARSON GROUP, INC.**	REEBPL ZIGZICK WATERPROOF HIKER	25%	1	□ 139.99	□ 104.99
FOOTWEAR	**FX369 BLK 12 W**	**RB7000 12 W**	**WARSON GROUP, INC.**	REEBPL ZIGZICK WATERPROOF HIKER	25%	1	□ 139.99	□ 104.99
FOOTWEAR	**FX369 BLK 13 M**	**RB7000 13 M**	**WARSON GROUP, INC.**	REEBPL ZIGZICK WATERPROOF HIKER	25%	1	□ 139.99	□ 104.99
FOOTWEAR	**FX369 BLK 13 W**	**RB7000 13 W**	**WARSON GROUP, INC.**	REEBPL ZIGZICK WATERPROOF HIKER	25%	1	□ 139.99	□ 104.99
FOOTWEAR	**FX369 BLK 14 M**	**RB7000 14 M**	**WARSON GROUP, INC.**	REEBPL ZIGZICK WATERPROOF HIKER	25%	1	□ 139.99	□ 104.99
FOOTWEAR	**FX369 BLK 14 W**	**RB7000 14 W**	**WARSON GROUP, INC.**	REEBPL ZIGZICK WATERPROOF HIKER	25%	1	□ 139.99	□ 104.99
FOOTWEAR	**FX369 BLK 15 M**	**RB7000 15 M**	**WARSON GROUP, INC.**	REEBPL ZIGZICK WATERPROOF HIKER	25%	1	□ 139.99	□ 104.99
FOOTWEAR	**FX369 BLK 7 M**	**RB7000 7 M**	**WARSON GROUP, INC.**	REEBPL ZIGZICK WATERPROOF HIKER	25%	1	□ 139.99	□ 104.99
FOOTWEAR	**FX369 BLK 7 W**	**RB7000 7 W**	**WARSON GROUP, INC.**	REEBPL ZIGZICK WATERPROOF HIKER	25%	1	□ 139.99	□ 104.99
FOOTWEAR	**FX369 BLK 7.5 M**	**RB7000 7.5 M**	**WARSON GROUP, INC.**	REEBPL ZIGZICK WATERPROOF HIKER	25%	1	□ 139.99	□ 104.99
FOOTWEAR	**FX369 BLK 7.5 W**	**RB7000 7.5 W**	**WARSON GROUP, INC.**	REEBPL ZIGZICK WATERPROOF HIKER	25%	1	□ 139.99	□ 104.99
FOOTWEAR	**FX369 BLK 8 M**	**RB7000 8 M**	**WARSON GROUP, INC.**	REEBPL ZIGZICK WATERPROOF HIKER	25%	1	□ 139.99	□ 104.99
FOOTWEAR	**FX369 BLK 8 W**	**RB7000 8 W**	**WARSON GROUP, INC.**	REEBPL ZIGZICK WATERPROOF HIKER	25%	1	□ 139.99	□ 104.99
FOOTWEAR	**FX369 BLK 8.5 M**	**RB7000 8.5 M**	**WARSON GROUP, INC.**	REEBPL ZIGZICK WATERPROOF HIKER	25%	1	□ 139.99	□ 104.99
FOOTWEAR	**FX369 BLK 8.5 W**	**RB7000 8.5 W**	**WARSON GROUP, INC.**	REEBPL ZIGZICK WATERPROOF HIKER	25%	1	□ 139.99	□ 104.99
FOOTWEAR	**FX369 BLK 9 M**	**RB7000 9 M**	**WARSON GROUP, INC.**	REEBPL ZIGZICK WATERPROOF HIKER	25%	1	□ 139.99	□ 104.99
FOOTWEAR	**FX369 BLK 9 W**	**RB7000 9 W**	**WARSON GROUP, INC.**	REEBPL ZIGZICK WATERPROOF HIKER	25%	1	□ 139.99	□ 104.99
FOOTWEAR	**FX369 BLK 9.5 M**	**RB7000 9.5 M**	**WARSON GROUP, INC.**	REEBPL ZIGZICK WATERPROOF HIKER	25%	1	□ 139.99	□ 104.99
FOOTWEAR	**FX369 BLK 9.5 W**	**RB7000 9.5 W**	**WARSON GROUP, INC.**	REEBPL ZIGZICK WATERPROOF HIKER	25%	1	□ 139.99	□ 104.99
FOOTWEAR	**FT2575 BLK 10 M**	**RB3455 10 M**	**WARSON GROUP, INC.**	REEBOK 8" TRAILGRIP TACTICAL WP SIDE ZIP BOOT	25%	1	□ 129.99	□ 97.49
FOOTWEAR	**FT2575 BLK 10 W**	**RB3455 10 W**	**WARSON GROUP, INC.**	REEBOK 8" TRAILGRIP TACTICAL WP SIDE ZIP BOOT	25%	1	□ 129.99	□ 97.49
FOOTWEAR	**FT2575 BLK 10.5 M**	**RB3455 10.5 M**	**WARSON GROUP, INC.**	REEBOK 8" TRAILGRIP TACTICAL WP SIDE ZIP BOOT	25%	1	□ 129.99	□ 97.49

FOOTWEAR	**FT2575 BLK 10.5 W**	**RB3455 10.5 W**	**WARSON GROUP, INC.**	REEBOK 8" TRAILGRIP TACTICAL WP SIDE ZIP BOOT	25%	1	□ 129.99	□ 97.49
FOOTWEAR	**FT2575 BLK 11 M**	**RB3455 11 M**	**WARSON GROUP, INC.**	REEBOK 8" TRAILGRIP TACTICAL WP SIDE ZIP BOOT	25%	1	□ 129.99	□ 97.49
FOOTWEAR	**FT2575 BLK 11 W**	**RB3455 11 W**	**WARSON GROUP, INC.**	REEBOK 8" TRAILGRIP TACTICAL WP SIDE ZIP BOOT	25%	1	□ 129.99	□ 97.49
FOOTWEAR	**FT2575 BLK 11.5 M**	**RB3455 11.5 M**	**WARSON GROUP, INC.**	REEBOK 8" TRAILGRIP TACTICAL WP SIDE ZIP BOOT	25%	1	□ 129.99	□ 97.49
FOOTWEAR	**FT2575 BLK 11.5 W**	**RB3455 11.5 W**	**WARSON GROUP, INC.**	REEBOK 8" TRAILGRIP TACTICAL WP SIDE ZIP BOOT	25%	1	□ 129.99	□ 97.49
FOOTWEAR	**FT2575 BLK 12 M**	**RB3455 12 M**	**WARSON GROUP, INC.**	REEBOK 8" TRAILGRIP TACTICAL WP SIDE ZIP BOOT	25%	1	□ 129.99	□ 97.49
FOOTWEAR	**FT2575 BLK 12 W**	**RB3455 12 W**	**WARSON GROUP, INC.**	REEBOK 8" TRAILGRIP TACTICAL WP SIDE ZIP BOOT	25%	1	□ 129.99	□ 97.49
FOOTWEAR	**FT2575 BLK 13 M**	**RB3455 13 M**	**WARSON GROUP, INC.**	REEBOK 8" TRAILGRIP TACTICAL WP SIDE ZIP BOOT	25%	1	□ 129.99	□ 97.49
FOOTWEAR	**FT2575 BLK 13 W**	**RB3455 13 W**	**WARSON GROUP, INC.**	REEBOK 8" TRAILGRIP TACTICAL WP SIDE ZIP BOOT	25%	1	□ 129.99	□ 97.49
FOOTWEAR	**FT2575 BLK 14 M**	**RB3455 14 M**	**WARSON GROUP, INC.**	REEBOK 8" TRAILGRIP TACTICAL WP SIDE ZIP BOOT	25%	1	□ 129.99	□ 97.49
FOOTWEAR	**FT2575 BLK 14 W**	**RB3455 14 W**	**WARSON GROUP, INC.**	REEBOK 8" TRAILGRIP TACTICAL WP SIDE ZIP BOOT	25%	1	□ 129.99	□ 97.49
FOOTWEAR	**FT2575 BLK 15 M**	**RB3455 15 M**	**WARSON GROUP, INC.**	REEBOK 8" TRAILGRIP TACTICAL WP SIDE ZIP BOOT	25%	1	□ 129.99	□ 97.49
FOOTWEAR	**FT2575 BLK 8 M**	**RB3455 8 M**	**WARSON GROUP, INC.**	REEBOK 8" TRAILGRIP TACTICAL WP SIDE ZIP BOOT	25%	1	□ 129.99	□ 97.49
FOOTWEAR	**FT2575 BLK 8 W**	**RB3455 8 W**	**WARSON GROUP, INC.**	REEBOK 8" TRAILGRIP TACTICAL WP SIDE ZIP BOOT	25%	1	□ 129.99	□ 97.49
FOOTWEAR	**FT2575 BLK 8.5 M**	**RB3455 8.5 M**	**WARSON GROUP, INC.**	REEBOK 8" TRAILGRIP TACTICAL WP SIDE ZIP BOOT	25%	1	□ 129.99	□ 97.49
FOOTWEAR	**FT2575 BLK 8.5 W**	**RB3455 8.5 W**	**WARSON GROUP, INC.**	REEBOK 8" TRAILGRIP TACTICAL WP SIDE ZIP BOOT	25%	1	□ 129.99	□ 97.49
FOOTWEAR	**FT2575 BLK 9 M**	**RB3455 9 M**	**WARSON GROUP, INC.**	REEBOK 8" TRAILGRIP TACTICAL WP SIDE ZIP BOOT	25%	1	□ 129.99	□ 97.49
FOOTWEAR	**FT2575 BLK 9 W**	**RB3455 9 W**	**WARSON GROUP, INC.**	REEBOK 8" TRAILGRIP TACTICAL WP SIDE ZIP BOOT	25%	1	□ 129.99	□ 97.49
FOOTWEAR	**FT2575 BLK 9.5 M**	**RB3455 9.5 M**	**WARSON GROUP, INC.**	REEBOK 8" TRAILGRIP TACTICAL WP SIDE ZIP BOOT	25%	1	□ 129.99	□ 97.49
FOOTWEAR	**FT2575 BLK 9.5 W**	**RB3455 9.5 W**	**WARSON GROUP, INC.**	REEBOK 8" TRAILGRIP TACTICAL WP SIDE ZIP BOOT	25%	1	□ 129.99	□ 97.49
FOOTWEAR	**FW797 BLK 10 M**	**RB8674 BLK 10 M**	**WARSON GROUP, INC.**	MEN'S REEBOK 6IN SIDE ZIP COMP TOE QUARTER BOOT	25%	1	□ 119.99	□ 89.99
FOOTWEAR	**FW797 BLK 10 W**	**RB8674 BLK 10 W**	**WARSON GROUP, INC.**	MEN'S REEBOK 6IN SIDE ZIP COMP TOE QUARTER BOOT	25%	1	□ 119.99	□ 89.99

FOOTWEAR	**FW797 BLK 10.5 M**	**RB8674 BLK 10.5 M**	**WARSON GROUP, INC.**	MEN'S REEBOK 6IN SIDE ZIP COMP TOE QUARTER BOOT	25%	1	□ 119.99	□ 89.99
FOOTWEAR	**FW797 BLK 10.5 W**	**RB8674 BLK 10.5 W**	**WARSON GROUP, INC.**	MEN'S REEBOK 6IN SIDE ZIP COMP TOE QUARTER BOOT	25%	1	□ 119.99	□ 89.99
FOOTWEAR	**FW797 BLK 11 M**	**RB8674 BLK 11 M**	**WARSON GROUP, INC.**	MEN'S REEBOK 6IN SIDE ZIP COMP TOE QUARTER BOOT	25%	1	□ 119.99	□ 89.99
FOOTWEAR	**FW797 BLK 11 W**	**RB8674 BLK 11 W**	**WARSON GROUP, INC.**	MEN'S REEBOK 6IN SIDE ZIP COMP TOE QUARTER BOOT	25%	1	□ 119.99	□ 89.99
FOOTWEAR	**FW797 BLK 11.5 M**	**RB8674 BLK 11.5 M**	**WARSON GROUP, INC.**	MEN'S REEBOK 6IN SIDE ZIP COMP TOE QUARTER BOOT	25%	1	□ 119.99	□ 89.99
FOOTWEAR	**FW797 BLK 11.5 W**	**RB8674 BLK 11.5 W**	**WARSON GROUP, INC.**	MEN'S REEBOK 6IN SIDE ZIP COMP TOE QUARTER BOOT	25%	1	□ 119.99	□ 89.99
FOOTWEAR	**FW797 BLK 12 M**	**RB8674 BLK 12 M**	**WARSON GROUP, INC.**	MEN'S REEBOK 6IN SIDE ZIP COMP TOE QUARTER BOOT	25%	1	□ 119.99	□ 89.99
FOOTWEAR	**FW797 BLK 12 W**	**RB8674 BLK 12 W**	**WARSON GROUP, INC.**	MEN'S REEBOK 6IN SIDE ZIP COMP TOE QUARTER BOOT	25%	1	□ 119.99	□ 89.99
FOOTWEAR	**FW797 BLK 13 M**	**RB8674 BLK 13 M**	**WARSON GROUP, INC.**	MEN'S REEBOK 6IN SIDE ZIP COMP TOE QUARTER BOOT	25%	1	□ 119.99	□ 89.99
FOOTWEAR	**FW797 BLK 13 W**	**RB8674 BLK 13 W**	**WARSON GROUP, INC.**	MEN'S REEBOK 6IN SIDE ZIP COMP TOE QUARTER BOOT	25%	1	□ 119.99	□ 89.99
FOOTWEAR	**FW797 BLK 14 M**	**RB8674 BLK 14 M**	**WARSON GROUP, INC.**	MEN'S REEBOK 6IN SIDE ZIP COMP TOE QUARTER BOOT	25%	1	□ 119.99	□ 89.99
FOOTWEAR	**FW797 BLK 6 M**	**RB8674 BLK 6 M**	**WARSON GROUP, INC.**	MEN'S REEBOK 6IN SIDE ZIP COMP TOE QUARTER BOOT	25%	1	□ 119.99	□ 89.99
FOOTWEAR	**FW797 BLK 6 W**	**RB8674 BLK 6 W**	**WARSON GROUP, INC.**	MEN'S REEBOK 6IN SIDE ZIP COMP TOE QUARTER BOOT	25%	1	□ 119.99	□ 89.99
FOOTWEAR	**FW797 BLK 6.5 M**	**RB8674 BLK 6.5 M**	**WARSON GROUP, INC.**	MEN'S REEBOK 6IN SIDE ZIP COMP TOE QUARTER BOOT	25%	1	□ 119.99	□ 89.99
FOOTWEAR	**FW797 BLK 6.5 W**	**RB8674 BLK 6.5 W**	**WARSON GROUP, INC.**	MEN'S REEBOK 6IN SIDE ZIP COMP TOE QUARTER BOOT	25%	1	□ 119.99	□ 89.99
FOOTWEAR	**FW797 BLK 7 M**	**RB8674 BLK 7 M**	**WARSON GROUP, INC.**	MEN'S REEBOK 6IN SIDE ZIP COMP TOE QUARTER BOOT	25%	1	□ 119.99	□ 89.99
FOOTWEAR	**FW797 BLK 7 W**	**RB8674 BLK 7 W**	**WARSON GROUP, INC.**	MEN'S REEBOK 6IN SIDE ZIP COMP TOE QUARTER BOOT	25%	1	□ 119.99	□ 89.99
FOOTWEAR	**FW797 BLK 7.5 M**	**RB8674 BLK 7.5 M**	**WARSON GROUP, INC.**	MEN'S REEBOK 6IN SIDE ZIP COMP TOE QUARTER BOOT	25%	1	□ 119.99	□ 89.99
FOOTWEAR	**FW797 BLK 7.5 W**	**RB8674 BLK 7.5 W**	**WARSON GROUP, INC.**	MEN'S REEBOK 6IN SIDE ZIP COMP TOE QUARTER BOOT	25%	1	□ 119.99	□ 89.99
FOOTWEAR	**FW797 BLK 8 M**	**RB8674 BLK 8 M**	**WARSON GROUP, INC.**	MEN'S REEBOK 6IN SIDE ZIP COMP TOE QUARTER BOOT	25%	1	□ 119.99	□ 89.99
FOOTWEAR	**FW797 BLK 8 W**	**RB8674 BLK 8 W**	**WARSON GROUP, INC.**	MEN'S REEBOK 6IN SIDE ZIP COMP TOE QUARTER BOOT	25%	1	□ 119.99	□ 89.99
FOOTWEAR	**FW797 BLK 8.5 M**	**RB8674 BLK 8.5 M**	**WARSON GROUP, INC.**	MEN'S REEBOK 6IN SIDE ZIP COMP TOE QUARTER BOOT	25%	1	□ 119.99	□ 89.99

FOOTWEAR	**FW797 BLK 8.5 W**	**RB8674 BLK 8.5 W**	**WARSON GROUP, INC.**	MEN'S REEBOK 6IN SIDE ZIP COMP TOE QUARTER BOOT	25%	1	□ 119.99	□ 89.99
FOOTWEAR	**FW797 BLK 9 M**	**RB8674 BLK 9 M**	**WARSON GROUP, INC.**	MEN'S REEBOK 6IN SIDE ZIP COMP TOE QUARTER BOOT	25%	1	□ 119.99	□ 89.99
FOOTWEAR	**FW797 BLK 9 W**	**RB8674 BLK 9 W**	**WARSON GROUP, INC.**	MEN'S REEBOK 6IN SIDE ZIP COMP TOE QUARTER BOOT	25%	1	□ 119.99	□ 89.99
FOOTWEAR	**FW797 BLK 9.5 M**	**RB8674 BLK 9.5 M**	**WARSON GROUP, INC.**	MEN'S REEBOK 6IN SIDE ZIP COMP TOE QUARTER BOOT	25%	1	□ 119.99	□ 89.99
FOOTWEAR	**FW797 BLK 9.5 W**	**RB8674 BLK 9.5 W**	**WARSON GROUP, INC.**	MEN'S REEBOK 6IN SIDE ZIP COMP TOE QUARTER BOOT	25%	1	□ 119.99	□ 89.99
FOOTWEAR	**FW798 BLK 10 M**	**RB864 BLK 10 M**	**WARSON GROUP, INC.**	WOMEN'S REEBOK 6IN SIDE ZIP COMP TOE QUARTER BOOT	25%	1	□ 119.99	□ 89.99
FOOTWEAR	**FW798 BLK 10 W**	**RB864 BLK 10 W**	**WARSON GROUP, INC.**	WOMEN'S REEBOK 6IN SIDE ZIP COMP TOE QUARTER BOOT	25%	1	□ 119.99	□ 89.99
FOOTWEAR	**FW798 BLK 10.5 M**	**RB864 BLK 10.5 M**	**WARSON GROUP, INC.**	WOMEN'S REEBOK 6IN SIDE ZIP COMP TOE QUARTER BOOT	25%	1	□ 119.99	□ 89.99
FOOTWEAR	**FW798 BLK 10.5 W**	**RB864 BLK 10.5 W**	**WARSON GROUP, INC.**	WOMEN'S REEBOK 6IN SIDE ZIP COMP TOE QUARTER BOOT	25%	1	□ 119.99	□ 89.99
FOOTWEAR	**FW798 BLK 11 M**	**RB864 BLK 11 M**	**WARSON GROUP, INC.**	WOMEN'S REEBOK 6IN SIDE ZIP COMP TOE QUARTER BOOT	25%	1	□ 119.99	□ 89.99
FOOTWEAR	**FW798 BLK 11 W**	**RB864 BLK 11 W**	**WARSON GROUP, INC.**	WOMEN'S REEBOK 6IN SIDE ZIP COMP TOE QUARTER BOOT	25%	1	□ 119.99	□ 89.99
FOOTWEAR	**FW798 BLK 11.5 M**	**RB864 BLK 11.5 M**	**WARSON GROUP, INC.**	WOMEN'S REEBOK 6IN SIDE ZIP COMP TOE QUARTER BOOT	25%	1	□ 119.99	□ 89.99
FOOTWEAR	**FW798 BLK 11.5 W**	**RB864 BLK 11.5 W**	**WARSON GROUP, INC.**	WOMEN'S REEBOK 6IN SIDE ZIP COMP TOE QUARTER BOOT	25%	1	□ 119.99	□ 89.99
FOOTWEAR	**FW798 BLK 12 M**	**RB864 BLK 12 M**	**WARSON GROUP, INC.**	WOMEN'S REEBOK 6IN SIDE ZIP COMP TOE QUARTER BOOT	25%	1	□ 119.99	□ 89.99
FOOTWEAR	**FW798 BLK 12 W**	**RB864 BLK 12 W**	**WARSON GROUP, INC.**	WOMEN'S REEBOK 6IN SIDE ZIP COMP TOE QUARTER BOOT	25%	1	□ 119.99	□ 89.99
FOOTWEAR	**FW798 BLK 6 M**	**RB864 BLK 6 M**	**WARSON GROUP, INC.**	WOMEN'S REEBOK 6IN SIDE ZIP COMP TOE QUARTER BOOT	25%	1	□ 119.99	□ 89.99
FOOTWEAR	**FW798 BLK 6 W**	**RB864 BLK 6 W**	**WARSON GROUP, INC.**	WOMEN'S REEBOK 6IN SIDE ZIP COMP TOE QUARTER BOOT	25%	1	□ 119.99	□ 89.99
FOOTWEAR	**FW798 BLK 6.5 M**	**RB864 BLK 6.5 M**	**WARSON GROUP, INC.**	WOMEN'S REEBOK 6IN SIDE ZIP COMP TOE QUARTER BOOT	25%	1	□ 119.99	□ 89.99
FOOTWEAR	**FW798 BLK 6.5 W**	**RB864 BLK 6.5 W**	**WARSON GROUP, INC.**	WOMEN'S REEBOK 6IN SIDE ZIP COMP TOE QUARTER BOOT	25%	1	□ 119.99	□ 89.99
FOOTWEAR	**FW798 BLK 7 M**	**RB864 BLK 7 M**	**WARSON GROUP, INC.**	WOMEN'S REEBOK 6IN SIDE ZIP COMP TOE QUARTER BOOT	25%	1	□ 119.99	□ 89.99
FOOTWEAR	**FW798 BLK 7 W**	**RB864 BLK 7 W**	**WARSON GROUP, INC.**	WOMEN'S REEBOK 6IN SIDE ZIP COMP TOE QUARTER BOOT	25%	1	□ 119.99	□ 89.99
FOOTWEAR	**FW798 BLK 7.5 M**	**RB864 BLK 7.5 M**	**WARSON GROUP, INC.**	WOMEN'S REEBOK 6IN SIDE ZIP COMP TOE QUARTER BOOT	25%	1	□ 119.99	□ 89.99

FOOTWEAR	**FW798 BLK 7.5 W**	**RB864 BLK 7.5 W**	**WARSON GROUP, INC.**	WOMEN'S REEBOK 6IN SIDE ZIP COMP TOE QUARTER BOOT	25%	1	□ 119.99	□ 89.99
FOOTWEAR	**FW798 BLK 8 M**	**RB864 BLK 8 M**	**WARSON GROUP, INC.**	WOMEN'S REEBOK 6IN SIDE ZIP COMP TOE QUARTER BOOT	25%	1	□ 119.99	□ 89.99
FOOTWEAR	**FW798 BLK 8 W**	**RB864 BLK 8 W**	**WARSON GROUP, INC.**	WOMEN'S REEBOK 6IN SIDE ZIP COMP TOE QUARTER BOOT	25%	1	□ 119.99	□ 89.99
FOOTWEAR	**FW798 BLK 8.5 M**	**RB864 BLK 8.5 M**	**WARSON GROUP, INC.**	WOMEN'S REEBOK 6IN SIDE ZIP COMP TOE QUARTER BOOT	25%	1	□ 119.99	□ 89.99
FOOTWEAR	**FW798 BLK 8.5 W**	**RB864 BLK 8.5 W**	**WARSON GROUP, INC.**	WOMEN'S REEBOK 6IN SIDE ZIP COMP TOE QUARTER BOOT	25%	1	□ 119.99	□ 89.99
FOOTWEAR	**FW798 BLK 9 M**	**RB864 BLK 9 M**	**WARSON GROUP, INC.**	WOMEN'S REEBOK 6IN SIDE ZIP COMP TOE QUARTER BOOT	25%	1	□ 119.99	□ 89.99
FOOTWEAR	**FW798 BLK 9 W**	**RB864 BLK 9 W**	**WARSON GROUP, INC.**	WOMEN'S REEBOK 6IN SIDE ZIP COMP TOE QUARTER BOOT	25%	1	□ 119.99	□ 89.99
FOOTWEAR	**FW798 BLK 9.5 M**	**RB864 BLK 9.5 M**	**WARSON GROUP, INC.**	WOMEN'S REEBOK 6IN SIDE ZIP COMP TOE QUARTER BOOT	25%	1	□ 119.99	□ 89.99
FOOTWEAR	**FW798 BLK 9.5 W**	**RB864 BLK 9.5 W**	**WARSON GROUP, INC.**	WOMEN'S REEBOK 6IN SIDE ZIP COMP TOE QUARTER BOOT	25%	1	□ 119.99	□ 89.99
FOOTWEAR	**FW797 BLK 15 M**	**RB8674 BLK 15 M**	**WARSON GROUP, INC.**	MEN'S REEBOK 6IN SIDE ZIP COMP TOE QUARTER BOOT	25%	1	□ 119.99	□ 89.99
FOOTWEAR	**FW793 BLK 10 M**	**RB8877 BLK 10 M**	**WARSON GROUP, INC.**	MEN'S REEBOK 8IN WATERPROOF SIDE ZIP DUTY BOOT	25%	1	□ 129.99	□ 97.49
FOOTWEAR	**FW793 BLK 10 W**	**RB8877 BLK 10 W**	**WARSON GROUP, INC.**	MEN'S REEBOK 8IN WATERPROOF SIDE ZIP DUTY BOOT	25%	1	□ 129.99	□ 97.49
FOOTWEAR	**FW793 BLK 10.5 M**	**RB8877 BLK 10.5 M**	**WARSON GROUP, INC.**	MEN'S REEBOK 8IN WATERPROOF SIDE ZIP DUTY BOOT	25%	1	□ 129.99	□ 97.49
FOOTWEAR	**FW793 BLK 10.5 W**	**RB8877 BLK 10.5 W**	**WARSON GROUP, INC.**	MEN'S REEBOK 8IN WATERPROOF SIDE ZIP DUTY BOOT	25%	1	□ 129.99	□ 97.49
FOOTWEAR	**FW793 BLK 11 M**	**RB8877 BLK 11 M**	**WARSON GROUP, INC.**	MEN'S REEBOK 8IN WATERPROOF SIDE ZIP DUTY BOOT	25%	1	□ 129.99	□ 97.49
FOOTWEAR	**FW793 BLK 11 W**	**RB8877 BLK 11 W**	**WARSON GROUP, INC.**	MEN'S REEBOK 8IN WATERPROOF SIDE ZIP DUTY BOOT	25%	1	□ 129.99	□ 97.49
FOOTWEAR	**FW793 BLK 11.5 M**	**RB8877 BLK 11.5 M**	**WARSON GROUP, INC.**	MEN'S REEBOK 8IN WATERPROOF SIDE ZIP DUTY BOOT	25%	1	□ 129.99	□ 97.49
FOOTWEAR	**FW793 BLK 11.5 W**	**RB8877 BLK 11.5 W**	**WARSON GROUP, INC.**	MEN'S REEBOK 8IN WATERPROOF SIDE ZIP DUTY BOOT	25%	1	□ 129.99	□ 97.49
FOOTWEAR	**FW793 BLK 12 M**	**RB8877 BLK 12 M**	**WARSON GROUP, INC.**	MEN'S REEBOK 8IN WATERPROOF SIDE ZIP DUTY BOOT	25%	1	□ 129.99	□ 97.49
FOOTWEAR	**FW793 BLK 12 W**	**RB8877 BLK 12 W**	**WARSON GROUP, INC.**	MEN'S REEBOK 8IN WATERPROOF SIDE ZIP DUTY BOOT	25%	1	□ 129.99	□ 97.49
FOOTWEAR	**FW793 BLK 13 M**	**RB8877 BLK 13 M**	**WARSON GROUP, INC.**	MEN'S REEBOK 8IN WATERPROOF SIDE ZIP DUTY BOOT	25%	1	□ 129.99	□ 97.49
FOOTWEAR	**FW793 BLK 13 W**	**RB8877 BLK 13 W**	**WARSON GROUP, INC.**	MEN'S REEBOK 8IN WATERPROOF SIDE ZIP DUTY BOOT	25%	1	□ 129.99	□ 97.49

FOOTWEAR	**FW793 BLK 14 M**	**RB8877 BLK 14 M**	**WARSON GROUP, INC.**	MEN'S REEBOK 8IN WATERPROOF SIDE ZIP DUTY BOOT	25%	1	□ 129.99	□ 97.49
FOOTWEAR	**FW793 BLK 14 W**	**RB8877 BLK 14 W**	**WARSON GROUP, INC.**	MEN'S REEBOK 8IN WATERPROOF SIDE ZIP DUTY BOOT	25%	1	□ 129.99	□ 97.49
FOOTWEAR	**FW793 BLK 15 M**	**RB8877 BLK 15 M**	**WARSON GROUP, INC.**	MEN'S REEBOK 8IN WATERPROOF SIDE ZIP DUTY BOOT	25%	1	□ 129.99	□ 97.49
FOOTWEAR	**FW793 BLK 6 M**	**RB8877 BLK 6 M**	**WARSON GROUP, INC.**	MEN'S REEBOK 8IN WATERPROOF SIDE ZIP DUTY BOOT	25%	1	□ 129.99	□ 97.49
FOOTWEAR	**FW793 BLK 6 W**	**RB8877 BLK 6 W**	**WARSON GROUP, INC.**	MEN'S REEBOK 8IN WATERPROOF SIDE ZIP DUTY BOOT	25%	1	□ 129.99	□ 97.49
FOOTWEAR	**FW793 BLK 6.5 M**	**RB8877 BLK 6.5 M**	**WARSON GROUP, INC.**	MEN'S REEBOK 8IN WATERPROOF SIDE ZIP DUTY BOOT	25%	1	□ 129.99	□ 97.49
FOOTWEAR	**FW793 BLK 6.5 W**	**RB8877 BLK 6.5 W**	**WARSON GROUP, INC.**	MEN'S REEBOK 8IN WATERPROOF SIDE ZIP DUTY BOOT	25%	1	□ 129.99	□ 97.49
FOOTWEAR	**FW793 BLK 7 M**	**RB8877 BLK 7 M**	**WARSON GROUP, INC.**	MEN'S REEBOK 8IN WATERPROOF SIDE ZIP DUTY BOOT	25%	1	□ 129.99	□ 97.49
FOOTWEAR	**FW793 BLK 7 W**	**RB8877 BLK 7 W**	**WARSON GROUP, INC.**	MEN'S REEBOK 8IN WATERPROOF SIDE ZIP DUTY BOOT	25%	1	□ 129.99	□ 97.49
FOOTWEAR	**FW793 BLK 7.5 M**	**RB8877 BLK 7.5 M**	**WARSON GROUP, INC.**	MEN'S REEBOK 8IN WATERPROOF SIDE ZIP DUTY BOOT	25%	1	□ 129.99	□ 97.49
FOOTWEAR	**FW793 BLK 7.5 W**	**RB8877 BLK 7.5 W**	**WARSON GROUP, INC.**	MEN'S REEBOK 8IN WATERPROOF SIDE ZIP DUTY BOOT	25%	1	□ 129.99	□ 97.49
FOOTWEAR	**FW793 BLK 8 M**	**RB8877 BLK 8 M**	**WARSON GROUP, INC.**	MEN'S REEBOK 8IN WATERPROOF SIDE ZIP DUTY BOOT	25%	1	□ 129.99	□ 97.49
FOOTWEAR	**FW793 BLK 8 W**	**RB8877 BLK 8 W**	**WARSON GROUP, INC.**	MEN'S REEBOK 8IN WATERPROOF SIDE ZIP DUTY BOOT	25%	1	□ 129.99	□ 97.49
FOOTWEAR	**FW793 BLK 8.5 M**	**RB8877 BLK 8.5 M**	**WARSON GROUP, INC.**	MEN'S REEBOK 8IN WATERPROOF SIDE ZIP DUTY BOOT	25%	1	□ 129.99	□ 97.49
FOOTWEAR	**FW793 BLK 8.5 W**	**RB8877 BLK 8.5 W**	**WARSON GROUP, INC.**	MEN'S REEBOK 8IN WATERPROOF SIDE ZIP DUTY BOOT	25%	1	□ 129.99	□ 97.49
FOOTWEAR	**FW793 BLK 9 M**	**RB8877 BLK 9 M**	**WARSON GROUP, INC.**	MEN'S REEBOK 8IN WATERPROOF SIDE ZIP DUTY BOOT	25%	1	□ 129.99	□ 97.49
FOOTWEAR	**FW793 BLK 9 W**	**RB8877 BLK 9 W**	**WARSON GROUP, INC.**	MEN'S REEBOK 8IN WATERPROOF SIDE ZIP DUTY BOOT	25%	1	□ 129.99	□ 97.49
FOOTWEAR	**FW793 BLK 9.5 M**	**RB8877 BLK 9.5 M**	**WARSON GROUP, INC.**	MEN'S REEBOK 8IN WATERPROOF SIDE ZIP DUTY BOOT	25%	1	□ 129.99	□ 97.49
FOOTWEAR	**FW793 BLK 9.5 W**	**RB8877 BLK 9.5 W**	**WARSON GROUP, INC.**	MEN'S REEBOK 8IN WATERPROOF SIDE ZIP DUTY BOOT	25%	1	□ 129.99	□ 97.49
FOOTWEAR	**FW794 BLK 10.5 M**	**RB877 BLK 10.5 M**	**WARSON GROUP, INC.**	WOMEN'S REEBOK 8IN WATERPROOF SIZE ZIP DUTY BOOT	25%	1	□ 129.99	□ 97.49
FOOTWEAR	**FW794 BLK 10.5 W**	**RB877 BLK 10.5 W**	**WARSON GROUP, INC.**	WOMEN'S REEBOK 8IN WATERPROOF SIZE ZIP DUTY BOOT	25%	1	□ 129.99	□ 97.49

FOOTWEAR	**FW794 BLK 11.5 M**	**RB877 BLK 11.5 M**	**WARSON GROUP, INC.**	WOMEN'S REEBOK 8IN WATERPROOF SIZE ZIP DUTY BOOT	25%	1	□ 129.99	□ 97.49
FOOTWEAR	**FW794 BLK 11.5 W**	**RB877 BLK 11.5 W**	**WARSON GROUP, INC.**	WOMEN'S REEBOK 8IN WATERPROOF SIZE ZIP DUTY BOOT	25%	1	□ 129.99	□ 97.49
FOOTWEAR	**FW794 BLK 12 M**	**RB877 BLK 12 M**	**WARSON GROUP, INC.**	WOMEN'S REEBOK 8IN WATERPROOF SIZE ZIP DUTY BOOT	25%	1	□ 129.99	□ 97.49
FOOTWEAR	**FW794 BLK 5.5 M**	**RB877 BLK 5.5 M**	**WARSON GROUP, INC.**	WOMEN'S REEBOK 8IN WATERPROOF SIZE ZIP DUTY BOOT	25%	1	□ 129.99	□ 97.49
FOOTWEAR	**FW794 BLK 5.5 W**	**RB877 BLK 5.5 W**	**WARSON GROUP, INC.**	WOMEN'S REEBOK 8IN WATERPROOF SIZE ZIP DUTY BOOT	25%	1	□ 129.99	□ 97.49
FOOTWEAR	**FW794 BLK 6 W**	**RB877 BLK 6 W**	**WARSON GROUP, INC.**	WOMEN'S REEBOK 8IN WATERPROOF SIZE ZIP DUTY BOOT	25%	1	□ 129.99	□ 97.49
FOOTWEAR	**FW794 BLK 6.5 M**	**RB877 BLK 6.5 M**	**WARSON GROUP, INC.**	WOMEN'S REEBOK 8IN WATERPROOF SIZE ZIP DUTY BOOT	25%	1	□ 129.99	□ 97.49
FOOTWEAR	**FW794 BLK 7 M**	**RB877 BLK 7 M**	**WARSON GROUP, INC.**	WOMEN'S REEBOK 8IN WATERPROOF SIZE ZIP DUTY BOOT	25%	1	□ 129.99	□ 97.49
FOOTWEAR	**FW794 BLK 9.5 W**	**RB877 BLK 9.5 W**	**WARSON GROUP, INC.**	WOMEN'S REEBOK 8IN WATERPROOF SIZE ZIP DUTY BOOT	25%	1	□ 129.99	□ 97.49
FOOTWEAR	**FW793 BLK 5.5 M**	**RB8877 BLK 5.5 M**	**WARSON GROUP, INC.**	MEN'S REEBOK 8IN WATERPROOF SIDE ZIP DUTY BOOT	25%	1	□ 129.99	□ 97.49
FOOTWEAR	**FW793 BLK 4.5 M**	**RB8877 BLK 4.5 M**	**WARSON GROUP, INC.**	MEN'S REEBOK 8IN WATERPROOF SIDE ZIP DUTY BOOT	25%	1	□ 129.99	□ 97.49
FOOTWEAR	**FW793 BLK 5 M**	**RB8877 BLK 5 M**	**WARSON GROUP, INC.**	MEN'S REEBOK 8IN WATERPROOF SIDE ZIP DUTY BOOT	25%	1	□ 129.99	□ 97.49
FOOTWEAR	**FW806 BLK 10 M**	**RB8678 BLK 10 M**	**WARSON GROUP, INC.**	Reebok 6IN Rapid Response Side Zip Quarterboot	25%	1	□ 114.99	□ 86.24
FOOTWEAR	**FW806 BLK 10 W**	**RB8678 BLK 10 W**	**WARSON GROUP, INC.**	Reebok 6IN Rapid Response Side Zip Quarterboot	25%	1	□ 114.99	□ 86.24
FOOTWEAR	**FW806 BLK 10.5 M**	**RB8678 BLK 10.5 M**	**WARSON GROUP, INC.**	Reebok 6IN Rapid Response Side Zip Quarterboot	25%	1	□ 114.99	□ 86.24
FOOTWEAR	**FW806 BLK 10.5 W**	**RB8678 BLK 10.5 W**	**WARSON GROUP, INC.**	Reebok 6IN Rapid Response Side Zip Quarterboot	25%	1	□ 114.99	□ 86.24
FOOTWEAR	**FW806 BLK 11 M**	**RB8678 BLK 11 M**	**WARSON GROUP, INC.**	Reebok 6IN Rapid Response Side Zip Quarterboot	25%	1	□ 114.99	□ 86.24
FOOTWEAR	**FW806 BLK 11 W**	**RB8678 BLK 11 W**	**WARSON GROUP, INC.**	Reebok 6IN Rapid Response Side Zip Quarterboot	25%	1	□ 114.99	□ 86.24

FOOTWEAR	**FW806 BLK 11.5 M**	**RB8678 BLK 11.5 M**	**WARSON GROUP, INC.**	Reebok 6IN Rapid Response Side Zip Quarterboot	25%	1	□ 114.99	□ 86.24
FOOTWEAR	**FW806 BLK 11.5 W**	**RB8678 BLK 11.5 W**	**WARSON GROUP, INC.**	Reebok 6IN Rapid Response Side Zip Quarterboot	25%	1	□ 114.99	□ 86.24
FOOTWEAR	**FW806 BLK 12 M**	**RB8678 BLK 12 M**	**WARSON GROUP, INC.**	Reebok 6IN Rapid Response Side Zip Quarterboot	25%	1	□ 114.99	□ 86.24
FOOTWEAR	**FW806 BLK 12 W**	**RB8678 BLK 12 W**	**WARSON GROUP, INC.**	Reebok 6IN Rapid Response Side Zip Quarterboot	25%	1	□ 114.99	□ 86.24
FOOTWEAR	**FW806 BLK 13 M**	**RB8678 BLK 13 M**	**WARSON GROUP, INC.**	Reebok 6IN Rapid Response Side Zip Quarterboot	25%	1	□ 114.99	□ 86.24
FOOTWEAR	**FW806 BLK 13 W**	**RB8678 BLK 13 W**	**WARSON GROUP, INC.**	Reebok 6IN Rapid Response Side Zip Quarterboot	25%	1	□ 114.99	□ 86.24
FOOTWEAR	**FW806 BLK 14 M**	**RB8678 BLK 14 M**	**WARSON GROUP, INC.**	Reebok 6IN Rapid Response Side Zip Quarterboot	25%	1	□ 114.99	□ 86.24
FOOTWEAR	**FW806 BLK 14 W**	**RB8678 BLK 14 W**	**WARSON GROUP, INC.**	Reebok 6IN Rapid Response Side Zip Quarterboot	25%	1	□ 114.99	□ 86.24
FOOTWEAR	**FW806 BLK 15 M**	**RB8678 BLK 15 M**	**WARSON GROUP, INC.**	Reebok 6IN Rapid Response Side Zip Quarterboot	25%	1	□ 114.99	□ 86.24
FOOTWEAR	**FW806 BLK 6 M**	**RB8678 BLK 6 M**	**WARSON GROUP, INC.**	Reebok 6IN Rapid Response Side Zip Quarterboot	25%	1	□ 114.99	□ 86.24
FOOTWEAR	**FW806 BLK 6 W**	**RB8678 BLK 6 W**	**WARSON GROUP, INC.**	Reebok 6IN Rapid Response Side Zip Quarterboot	25%	1	□ 114.99	□ 86.24
FOOTWEAR	**FW806 BLK 6.5 M**	**RB8678 BLK 6.5 M**	**WARSON GROUP, INC.**	Reebok 6IN Rapid Response Side Zip Quarterboot	25%	1	□ 114.99	□ 86.24
FOOTWEAR	**FW806 BLK 6.5 W**	**RB8678 BLK 6.5 W**	**WARSON GROUP, INC.**	Reebok 6IN Rapid Response Side Zip Quarterboot	25%	1	□ 114.99	□ 86.24
FOOTWEAR	**FW806 BLK 7 M**	**RB8678 BLK 7 M**	**WARSON GROUP, INC.**	Reebok 6IN Rapid Response Side Zip Quarterboot	25%	1	□ 114.99	□ 86.24
FOOTWEAR	**FW806 BLK 7 W**	**RB8678 BLK 7 W**	**WARSON GROUP, INC.**	Reebok 6IN Rapid Response Side Zip Quarterboot	25%	1	□ 114.99	□ 86.24
FOOTWEAR	**FW806 BLK 7.5 M**	**RB8678 BLK 7.5 M**	**WARSON GROUP, INC.**	Reebok 6IN Rapid Response Side Zip Quarterboot	25%	1	□ 114.99	□ 86.24
FOOTWEAR	**FW806 BLK 7.5 W**	**RB8678 BLK 7.5 W**	**WARSON GROUP, INC.**	Reebok 6IN Rapid Response Side Zip Quarterboot	25%	1	□ 114.99	□ 86.24
FOOTWEAR	**FW806 BLK 8 M**	**RB8678 BLK 8 M**	**WARSON GROUP, INC.**	Reebok 6IN Rapid Response Side Zip Quarterboot	25%	1	□ 114.99	□ 86.24
FOOTWEAR	**FW806 BLK 8.5 M**	**RB8678 BLK 8.5 M**	**WARSON GROUP, INC.**	Reebok 6IN Rapid Response Side Zip Quarterboot	25%	1	□ 114.99	□ 86.24
FOOTWEAR	**FW806 BLK 8.5 W**	**RB8678 BLK 8.5 W**	**WARSON GROUP, INC.**	Reebok 6IN Rapid Response Side Zip Quarterboot	25%	1	□ 114.99	□ 86.24
FOOTWEAR	**FW806 BLK 9 M**	**RB8678 BLK 9 M**	**WARSON GROUP, INC.**	Reebok 6IN Rapid Response Side Zip Quarterboot	25%	1	□ 114.99	□ 86.24
FOOTWEAR	**FW806 BLK 9 W**	**RB8678 BLK 9 W**	**WARSON GROUP, INC.**	Reebok 6IN Rapid Response Side Zip Quarterboot	25%	1	□ 114.99	□ 86.24

FOOTWEAR	**FW806 BLK 9.5 M**	**RB8678 BLK 9.5 M**	**WARSON GROUP, INC.**	Reebok 6IN Rapid Response Side Zip Quarterboot	25%	1	□ 114.99	□ 86.24
FOOTWEAR	**FW806 BLK 9.5 W**	**RB8678 BLK 9.5 W**	**WARSON GROUP, INC.**	Reebok 6IN Rapid Response Side Zip Quarterboot	25%	1	□ 114.99	□ 86.24
FOOTWEAR	**SP039 TAN 7 M**	**RB8695 7 M**	**WARSON GROUP, INC.**	REEBOK 6 S/Z RAPID RESPONSE	25%	1	□ 114.99	□ 86.24
FOOTWEAR	**SP039 TAN 7.5 M**	**RB8695 7.5 M**	**WARSON GROUP, INC.**	REEBOK 6 S/Z RAPID RESPONSE	25%	1	□ 114.99	□ 86.24
FOOTWEAR	**SP039 TAN 8 M**	**RB8695 8 M**	**WARSON GROUP, INC.**	REEBOK 6 S/Z RAPID RESPONSE	25%	1	□ 114.99	□ 86.24
FOOTWEAR	**SP039 TAN 8.5 M**	**RB8695 8.5 M**	**WARSON GROUP, INC.**	REEBOK 6 S/Z RAPID RESPONSE	25%	1	□ 114.99	□ 86.24
FOOTWEAR	**SP039 TAN 9 M**	**RB8695 9 M**	**WARSON GROUP, INC.**	REEBOK 6 S/Z RAPID RESPONSE	25%	1	□ 114.99	□ 86.24
FOOTWEAR	**SP039 TAN 9.5 M**	**RB8695 9.5 M**	**WARSON GROUP, INC.**	REEBOK 6 S/Z RAPID RESPONSE	25%	1	□ 114.99	□ 86.24
FOOTWEAR	**SP039 TAN 10 M**	**RB8695 10 M**	**WARSON GROUP, INC.**	REEBOK 6 S/Z RAPID RESPONSE	25%	1	□ 114.99	□ 86.24
FOOTWEAR	**SP039 TAN 10.5 M**	**RB8695 10.5 M**	**WARSON GROUP, INC.**	REEBOK 6 S/Z RAPID RESPONSE	25%	1	□ 114.99	□ 86.24
FOOTWEAR	**SP039 TAN 11 M**	**RB8695 11 M**	**WARSON GROUP, INC.**	REEBOK 6 S/Z RAPID RESPONSE	25%	1	□ 114.99	□ 86.24
FOOTWEAR	**SP039 TAN 11.5 M**	**RB8695 11.5 M**	**WARSON GROUP, INC.**	REEBOK 6 S/Z RAPID RESPONSE	25%	1	□ 114.99	□ 86.24
FOOTWEAR	**SP039 TAN 12 M**	**RB8695 12 M**	**WARSON GROUP, INC.**	REEBOK 6 S/Z RAPID RESPONSE	25%	1	□ 114.99	□ 86.24
FOOTWEAR	**SP039 TAN 13 M**	**RB8695 13 M**	**WARSON GROUP, INC.**	REEBOK 6 S/Z RAPID RESPONSE	25%	1	□ 114.99	□ 86.24
FOOTWEAR	**SP039 TAN 7 W**	**RB8695 7 W**	**WARSON GROUP, INC.**	REEBOK 6 S/Z RAPID RESPONSE	25%	1	□ 114.99	□ 86.24
FOOTWEAR	**SP039 TAN 7.5 W**	**RB8695 7.5 W**	**WARSON GROUP, INC.**	REEBOK 6 S/Z RAPID RESPONSE	25%	1	□ 114.99	□ 86.24
FOOTWEAR	**SP039 TAN 8 W**	**RB8695 8 W**	**WARSON GROUP, INC.**	REEBOK 6 S/Z RAPID RESPONSE	25%	1	□ 114.99	□ 86.24
FOOTWEAR	**SP039 TAN 8.5 W**	**RB8695 8.5 W**	**WARSON GROUP, INC.**	REEBOK 6 S/Z RAPID RESPONSE	25%	1	□ 114.99	□ 86.24
FOOTWEAR	**SP039 TAN 9 W**	**RB8695 9 W**	**WARSON GROUP, INC.**	REEBOK 6 S/Z RAPID RESPONSE	25%	1	□ 114.99	□ 86.24
FOOTWEAR	**SP039 TAN 9.5 W**	**RB8695 9.5 W**	**WARSON GROUP, INC.**	REEBOK 6 S/Z RAPID RESPONSE	25%	1	□ 114.99	□ 86.24
FOOTWEAR	**SP039 TAN 10 W**	**RB8695 10 W**	**WARSON GROUP, INC.**	REEBOK 6 S/Z RAPID RESPONSE	25%	1	□ 114.99	□ 86.24
FOOTWEAR	**SP039 TAN 10.5 W**	**RB8695 10.5 W**	**WARSON GROUP, INC.**	REEBOK 6 S/Z RAPID RESPONSE	25%	1	□ 114.99	□ 86.24
FOOTWEAR	**SP039 TAN 11 W**	**RB8695 11 W**	**WARSON GROUP, INC.**	REEBOK 6 S/Z RAPID RESPONSE	25%	1	□ 114.99	□ 86.24
FOOTWEAR	**SP039 TAN 11.5 W**	**RB8695 11.5 W**	**WARSON GROUP, INC.**	REEBOK 6 S/Z RAPID RESPONSE	25%	1	□ 114.99	□ 86.24
FOOTWEAR	**SP039 TAN 12 W**	**RB8695 12 W**	**WARSON GROUP, INC.**	REEBOK 6 S/Z RAPID RESPONSE	25%	1	□ 114.99	□ 86.24
FOOTWEAR	**SP039 TAN 13 W**	**RB8695 13 W**	**WARSON GROUP, INC.**	REEBOK 6 S/Z RAPID RESPONSE	25%	1	□ 114.99	□ 86.24
FOOTWEAR	**SP039 TAN 6 M**	**RB8695 6 M**	**WARSON GROUP, INC.**	REEBOK 6 S/Z RAPID RESPONSE	25%	1	□ 114.99	□ 86.24
FOOTWEAR	**FW742 BLK 10 M**	**RB6765 BLK 10 M**	**WARSON GROUP, INC.**	MENS REEBOK 6IN SPORT COMPOSITE TOE BOOT	25%	1	□ 149.99	□ 112.49
FOOTWEAR	**FW742 BLK 10 W**	**RB6765 BLK 10 W**	**WARSON GROUP, INC.**	MENS REEBOK 6IN SPORT COMPOSITE TOE BOOT	25%	1	□ 149.99	□ 112.49
FOOTWEAR	**FW742 BLK 10.5 M**	**RB6765 BLK 10.5 M**	**WARSON GROUP, INC.**	MENS REEBOK 6IN SPORT COMPOSITE TOE BOOT	25%	1	□ 149.99	□ 112.49
FOOTWEAR	**FW742 BLK 10.5 W**	**RB6765 BLK 10.5 W**	**WARSON GROUP, INC.**	MENS REEBOK 6IN SPORT COMPOSITE TOE BOOT	25%	1	□ 149.99	□ 112.49

FOOTWEAR	**FW742 BLK 11 M**	**RB6765 BLK 11 M**	**WARSON GROUP, INC.**	MENS REEBOK 6IN SPORT COMPOSITE TOE BOOT	25%	1	□ 149.99	□ 112.49
FOOTWEAR	**FW742 BLK 11 W**	**RB6765 BLK 11 W**	**WARSON GROUP, INC.**	MENS REEBOK 6IN SPORT COMPOSITE TOE BOOT	25%	1	□ 149.99	□ 112.49
FOOTWEAR	**FW742 BLK 12 M**	**RB6765 BLK 12 M**	**WARSON GROUP, INC.**	MENS REEBOK 6IN SPORT COMPOSITE TOE BOOT	25%	1	□ 149.99	□ 112.49
FOOTWEAR	**FW742 BLK 12 W**	**RB6765 BLK 12 W**	**WARSON GROUP, INC.**	MENS REEBOK 6IN SPORT COMPOSITE TOE BOOT	25%	1	□ 149.99	□ 112.49
FOOTWEAR	**FW742 BLK 13 M**	**RB6765 BLK 13 M**	**WARSON GROUP, INC.**	MENS REEBOK 6IN SPORT COMPOSITE TOE BOOT	25%	1	□ 149.99	□ 112.49
FOOTWEAR	**FW742 BLK 13 W**	**RB6765 BLK 13 W**	**WARSON GROUP, INC.**	MENS REEBOK 6IN SPORT COMPOSITE TOE BOOT	25%	1	□ 149.99	□ 112.49
FOOTWEAR	**FW742 BLK 14 M**	**RB6765 BLK 14 M**	**WARSON GROUP, INC.**	MENS REEBOK 6IN SPORT COMPOSITE TOE BOOT	25%	1	□ 149.99	□ 112.49
FOOTWEAR	**FW742 BLK 14 W**	**RB6765 BLK 14 W**	**WARSON GROUP, INC.**	MENS REEBOK 6IN SPORT COMPOSITE TOE BOOT	25%	1	□ 149.99	□ 112.49
FOOTWEAR	**FW742 BLK 15 M**	**RB6765 BLK 15 M**	**WARSON GROUP, INC.**	MENS REEBOK 6IN SPORT COMPOSITE TOE BOOT	25%	1	□ 149.99	□ 112.49
FOOTWEAR	**FW742 BLK 4 M**	**RB6765 BLK 4 M**	**WARSON GROUP, INC.**	MENS REEBOK 6IN SPORT COMPOSITE TOE BOOT	25%	1	□ 149.99	□ 112.49
FOOTWEAR	**FW742 BLK 4 W**	**RB6765 BLK 4 W**	**WARSON GROUP, INC.**	MENS REEBOK 6IN SPORT COMPOSITE TOE BOOT	25%	1	□ 149.99	□ 112.49
FOOTWEAR	**FW742 BLK 4.5 M**	**RB6765 BLK 4.5 M**	**WARSON GROUP, INC.**	MENS REEBOK 6IN SPORT COMPOSITE TOE BOOT	25%	1	□ 149.99	□ 112.49
FOOTWEAR	**FW742 BLK 4.5 W**	**RB6765 BLK 4.5 W**	**WARSON GROUP, INC.**	MENS REEBOK 6IN SPORT COMPOSITE TOE BOOT	25%	1	□ 149.99	□ 112.49
FOOTWEAR	**FW742 BLK 5 M**	**RB6765 BLK 5 M**	**WARSON GROUP, INC.**	MENS REEBOK 6IN SPORT COMPOSITE TOE BOOT	25%	1	□ 149.99	□ 112.49
FOOTWEAR	**FW742 BLK 5 W**	**RB6765 BLK 5 W**	**WARSON GROUP, INC.**	MENS REEBOK 6IN SPORT COMPOSITE TOE BOOT	25%	1	□ 149.99	□ 112.49
FOOTWEAR	**FW742 BLK 5.5 M**	**RB6765 BLK 5.5 M**	**WARSON GROUP, INC.**	MENS REEBOK 6IN SPORT COMPOSITE TOE BOOT	25%	1	□ 149.99	□ 112.49
FOOTWEAR	**FW742 BLK 5.5 W**	**RB6765 BLK 5.5 W**	**WARSON GROUP, INC.**	MENS REEBOK 6IN SPORT COMPOSITE TOE BOOT	25%	1	□ 149.99	□ 112.49
FOOTWEAR	**FW742 BLK 6 M**	**RB6765 BLK 6 M**	**WARSON GROUP, INC.**	MENS REEBOK 6IN SPORT COMPOSITE TOE BOOT	25%	1	□ 149.99	□ 112.49
FOOTWEAR	**FW742 BLK 6 W**	**RB6765 BLK 6 W**	**WARSON GROUP, INC.**	MENS REEBOK 6IN SPORT COMPOSITE TOE BOOT	25%	1	□ 149.99	□ 112.49
FOOTWEAR	**FW742 BLK 6.5 M**	**RB6765 BLK 6.5 M**	**WARSON GROUP, INC.**	MENS REEBOK 6IN SPORT COMPOSITE TOE BOOT	25%	1	□ 149.99	□ 112.49
FOOTWEAR	**FW742 BLK 6.5 W**	**RB6765 BLK 6.5 W**	**WARSON GROUP, INC.**	MENS REEBOK 6IN SPORT COMPOSITE TOE BOOT	25%	1	□ 149.99	□ 112.49
FOOTWEAR	**FW742 BLK 7 M**	**RB6765 BLK 7 M**	**WARSON GROUP, INC.**	MENS REEBOK 6IN SPORT COMPOSITE TOE BOOT	25%	1	□ 149.99	□ 112.49

FOOTWEAR	**FW742 BLK 7 W**	**RB6765 BLK 7 W**	**WARSON GROUP, INC.**	MENS REEBOK 6IN SPORT COMPOSITE TOE BOOT	25%	1	□ 149.99	□ 112.49
FOOTWEAR	**FW742 BLK 7.5 M**	**RB6765 BLK 7.5 M**	**WARSON GROUP, INC.**	MENS REEBOK 6IN SPORT COMPOSITE TOE BOOT	25%	1	□ 149.99	□ 112.49
FOOTWEAR	**FW742 BLK 7.5 W**	**RB6765 BLK 7.5 W**	**WARSON GROUP, INC.**	MENS REEBOK 6IN SPORT COMPOSITE TOE BOOT	25%	1	□ 149.99	□ 112.49
FOOTWEAR	**FW742 BLK 8 M**	**RB6765 BLK 8 M**	**WARSON GROUP, INC.**	MENS REEBOK 6IN SPORT COMPOSITE TOE BOOT	25%	1	□ 149.99	□ 112.49
FOOTWEAR	**FW742 BLK 8 W**	**RB6765 BLK 8 W**	**WARSON GROUP, INC.**	MENS REEBOK 6IN SPORT COMPOSITE TOE BOOT	25%	1	□ 149.99	□ 112.49
FOOTWEAR	**FW742 BLK 8.5 M**	**RB6765 BLK 8.5 M**	**WARSON GROUP, INC.**	MENS REEBOK 6IN SPORT COMPOSITE TOE BOOT	25%	1	□ 149.99	□ 112.49
FOOTWEAR	**FW742 BLK 8.5 W**	**RB6765 BLK 8.5 W**	**WARSON GROUP, INC.**	MENS REEBOK 6IN SPORT COMPOSITE TOE BOOT	25%	1	□ 149.99	□ 112.49
FOOTWEAR	**FW742 BLK 9 M**	**RB6765 BLK 9 M**	**WARSON GROUP, INC.**	MENS REEBOK 6IN SPORT COMPOSITE TOE BOOT	25%	1	□ 149.99	□ 112.49
FOOTWEAR	**FW742 BLK 9 W**	**RB6765 BLK 9 W**	**WARSON GROUP, INC.**	MENS REEBOK 6IN SPORT COMPOSITE TOE BOOT	25%	1	□ 149.99	□ 112.49
FOOTWEAR	**FW742 BLK 9.5 M**	**RB6765 BLK 9.5 M**	**WARSON GROUP, INC.**	MENS REEBOK 6IN SPORT COMPOSITE TOE BOOT	25%	1	□ 149.99	□ 112.49
FOOTWEAR	**FW742 BLK 9.5 W**	**RB6765 BLK 9.5 W**	**WARSON GROUP, INC.**	MENS REEBOK 6IN SPORT COMPOSITE TOE BOOT	25%	1	□ 149.99	□ 112.49
FOOTWEAR	**FT976 BLK 10 M**	**RB1068 BLK 10 M**	**WARSON GROUP, INC.**	MENS REEBOK WP COMP TOE HIKER	25%	1	□ 119.99	□ 89.99
FOOTWEAR	**FT976 BLK 10.5 M**	**RB1068 BLK 10.5 M**	**WARSON GROUP, INC.**	MENS REEBOK WP COMP TOE HIKER	25%	1	□ 119.99	□ 89.99
FOOTWEAR	**FT976 BLK 10.5 W**	**RB1068 BLK 10.5 W**	**WARSON GROUP, INC.**	MENS REEBOK WP COMP TOE HIKER	25%	1	□ 119.99	□ 89.99
FOOTWEAR	**FT976 BLK 11 M**	**RB1068 BLK 11 M**	**WARSON GROUP, INC.**	MENS REEBOK WP COMP TOE HIKER	25%	1	□ 119.99	□ 89.99
FOOTWEAR	**FT976 BLK 11.5 M**	**RB1068 BLK 11.5 M**	**WARSON GROUP, INC.**	MENS REEBOK WP COMP TOE HIKER	25%	1	□ 119.99	□ 89.99
FOOTWEAR	**FT976 BLK 14 M**	**RB1068 BLK 14 M**	**WARSON GROUP, INC.**	MENS REEBOK WP COMP TOE HIKER	25%	1	□ 119.99	□ 89.99
FOOTWEAR	**FT976 BLK 14 W**	**RB1068 BLK 14 W**	**WARSON GROUP, INC.**	MENS REEBOK WP COMP TOE HIKER	25%	1	□ 119.99	□ 89.99
FOOTWEAR	**FT976 BLK 6 M**	**RB1068 BLK 6 M**	**WARSON GROUP, INC.**	MENS REEBOK WP COMP TOE HIKER	25%	1	□ 119.99	□ 89.99
FOOTWEAR	**FT976 BLK 6 W**	**RB1068 BLK 6 W**	**WARSON GROUP, INC.**	MENS REEBOK WP COMP TOE HIKER	25%	1	□ 119.99	□ 89.99
FOOTWEAR	**FT976 BLK 6.5 M**	**RB1068 BLK 6.5 M**	**WARSON GROUP, INC.**	MENS REEBOK WP COMP TOE HIKER	25%	1	□ 119.99	□ 89.99
FOOTWEAR	**FT976 BLK 6.5 W**	**RB1068 BLK 6.5 W**	**WARSON GROUP, INC.**	MENS REEBOK WP COMP TOE HIKER	25%	1	□ 119.99	□ 89.99

FOOTWEAR	**FT976 BLK 7 M**	**RB1068 BLK 7 M**	**WARSON GROUP, INC.**	MENS REEBOK WP COMP TOE HIKER	25%	1	□ 119.99	□ 89.99
FOOTWEAR	**FT976 BLK 7 W**	**RB1068 BLK 7 W**	**WARSON GROUP, INC.**	MENS REEBOK WP COMP TOE HIKER	25%	1	□ 119.99	□ 89.99
FOOTWEAR	**FT976 BLK 7.5 M**	**RB1068 BLK 7.5 M**	**WARSON GROUP, INC.**	MENS REEBOK WP COMP TOE HIKER	25%	1	□ 119.99	□ 89.99
FOOTWEAR	**FT976 BLK 7.5 W**	**RB1068 BLK 7.5 W**	**WARSON GROUP, INC.**	MENS REEBOK WP COMP TOE HIKER	25%	1	□ 119.99	□ 89.99
FOOTWEAR	**FT976 BLK 8 M**	**RB1068 BLK 8 M**	**WARSON GROUP, INC.**	MENS REEBOK WP COMP TOE HIKER	25%	1	□ 119.99	□ 89.99
FOOTWEAR	**FT976 BLK 8 W**	**RB1068 BLK 8 W**	**WARSON GROUP, INC.**	MENS REEBOK WP COMP TOE HIKER	25%	1	□ 119.99	□ 89.99
FOOTWEAR	**FT976 BLK 8.5 W**	**RB1068 BLK 8.5 W**	**WARSON GROUP, INC.**	MENS REEBOK WP COMP TOE HIKER	25%	1	□ 119.99	□ 89.99
FOOTWEAR	**FT976 BLK 9 W**	**RB1068 BLK 9 W**	**WARSON GROUP, INC.**	MENS REEBOK WP COMP TOE HIKER	25%	1	□ 119.99	□ 89.99
FOOTWEAR	**FT976 BLK 9.5 M**	**RB1068 BLK 9.5 M**	**WARSON GROUP, INC.**	MENS REEBOK WP COMP TOE HIKER	25%	1	□ 119.99	□ 89.99
FOOTWEAR	**SP051 DES 10 M**	**RB8894 10 M**	**WARSON GROUP, INC.**	MEN'S REEBOK 8IN COMP TOE SIDE ZIP DUTY BOOT	25%	1	□ 134.99	□ 101.24
FOOTWEAR	**SP051 DES 10 W**	**RB8894 10 W**	**WARSON GROUP, INC.**	MEN'S REEBOK 8IN COMP TOE SIDE ZIP DUTY BOOT	25%	1	□ 134.99	□ 101.24
FOOTWEAR	**SP051 DES 10.5 M**	**RB8894 10.5 M**	**WARSON GROUP, INC.**	MEN'S REEBOK 8IN COMP TOE SIDE ZIP DUTY BOOT	25%	1	□ 134.99	□ 101.24
FOOTWEAR	**SP051 DES 10.5 W**	**RB8894 10.5 W**	**WARSON GROUP, INC.**	MEN'S REEBOK 8IN COMP TOE SIDE ZIP DUTY BOOT	25%	1	□ 134.99	□ 101.24
FOOTWEAR	**SP051 DES 11 M**	**RB8894 11 M**	**WARSON GROUP, INC.**	MEN'S REEBOK 8IN COMP TOE SIDE ZIP DUTY BOOT	25%	1	□ 134.99	□ 101.24
FOOTWEAR	**SP051 DES 11 W**	**RB8894 11 W**	**WARSON GROUP, INC.**	MEN'S REEBOK 8IN COMP TOE SIDE ZIP DUTY BOOT	25%	1	□ 134.99	□ 101.24
FOOTWEAR	**SP051 DES 11.5 M**	**RB8894 11.5 M**	**WARSON GROUP, INC.**	MEN'S REEBOK 8IN COMP TOE SIDE ZIP DUTY BOOT	25%	1	□ 134.99	□ 101.24
FOOTWEAR	**SP051 DES 11.5 W**	**RB8894 11.5 W**	**WARSON GROUP, INC.**	MEN'S REEBOK 8IN COMP TOE SIDE ZIP DUTY BOOT	25%	1	□ 134.99	□ 101.24
FOOTWEAR	**SP051 DES 12 M**	**RB8894 12 M**	**WARSON GROUP, INC.**	MEN'S REEBOK 8IN COMP TOE SIDE ZIP DUTY BOOT	25%	1	□ 134.99	□ 101.24
FOOTWEAR	**SP051 DES 12 W**	**RB8894 12 W**	**WARSON GROUP, INC.**	MEN'S REEBOK 8IN COMP TOE SIDE ZIP DUTY BOOT	25%	1	□ 134.99	□ 101.24
FOOTWEAR	**SP051 DES 13 M**	**RB8894 13 M**	**WARSON GROUP, INC.**	MEN'S REEBOK 8IN COMP TOE SIDE ZIP DUTY BOOT	25%	1	□ 134.99	□ 101.24
FOOTWEAR	**SP051 DES 13 W**	**RB8894 13 W**	**WARSON GROUP, INC.**	MEN'S REEBOK 8IN COMP TOE SIDE ZIP DUTY BOOT	25%	1	□ 134.99	□ 101.24
FOOTWEAR	**SP051 DES 14 M**	**RB8894 14 M**	**WARSON GROUP, INC.**	MEN'S REEBOK 8IN COMP TOE SIDE ZIP DUTY BOOT	25%	1	□ 134.99	□ 101.24

FOOTWEAR	**SP051 DES 14 W**	**RB8894 14 W**	**WARSON GROUP, INC.**	MEN'S REEBOK 8IN COMP TOE SIDE ZIP DUTY BOOT	25%	1	□ 134.99	□ 101.24
FOOTWEAR	**SP051 DES 15 M**	**RB8894 15 M**	**WARSON GROUP, INC.**	MEN'S REEBOK 8IN COMP TOE SIDE ZIP DUTY BOOT	25%	1	□ 134.99	□ 101.24
FOOTWEAR	**SP051 DES 15 W**	**RB8894 15 W**	**WARSON GROUP, INC.**	MEN'S REEBOK 8IN COMP TOE SIDE ZIP DUTY BOOT	25%	1	□ 134.99	□ 101.24
FOOTWEAR	**SP051 DES 3 M**	**RB8894 3 M**	**WARSON GROUP, INC.**	MEN'S REEBOK 8IN COMP TOE SIDE ZIP DUTY BOOT	25%	1	□ 134.99	□ 101.24
FOOTWEAR	**SP051 DES 3 W**	**RB8894 3 W**	**WARSON GROUP, INC.**	MEN'S REEBOK 8IN COMP TOE SIDE ZIP DUTY BOOT	25%	1	□ 134.99	□ 101.24
FOOTWEAR	**SP051 DES 3.5 M**	**RB8894 3.5 M**	**WARSON GROUP, INC.**	MEN'S REEBOK 8IN COMP TOE SIDE ZIP DUTY BOOT	25%	1	□ 134.99	□ 101.24
FOOTWEAR	**SP051 DES 3.5 W**	**RB8894 3.5 W**	**WARSON GROUP, INC.**	MEN'S REEBOK 8IN COMP TOE SIDE ZIP DUTY BOOT	25%	1	□ 134.99	□ 101.24
FOOTWEAR	**SP051 DES 4 M**	**RB8894 4 M**	**WARSON GROUP, INC.**	MEN'S REEBOK 8IN COMP TOE SIDE ZIP DUTY BOOT	25%	1	□ 134.99	□ 101.24
FOOTWEAR	**SP051 DES 4 W**	**RB8894 4 W**	**WARSON GROUP, INC.**	MEN'S REEBOK 8IN COMP TOE SIDE ZIP DUTY BOOT	25%	1	□ 134.99	□ 101.24
FOOTWEAR	**SP051 DES 4.5 M**	**RB8894 4.5 M**	**WARSON GROUP, INC.**	MEN'S REEBOK 8IN COMP TOE SIDE ZIP DUTY BOOT	25%	1	□ 134.99	□ 101.24
FOOTWEAR	**SP051 DES 4.5 W**	**RB8894 4.5 W**	**WARSON GROUP, INC.**	MEN'S REEBOK 8IN COMP TOE SIDE ZIP DUTY BOOT	25%	1	□ 134.99	□ 101.24
FOOTWEAR	**SP051 DES 5 M**	**RB8894 5 M**	**WARSON GROUP, INC.**	MEN'S REEBOK 8IN COMP TOE SIDE ZIP DUTY BOOT	25%	1	□ 134.99	□ 101.24
FOOTWEAR	**SP051 DES 5 W**	**RB8894 5 W**	**WARSON GROUP, INC.**	MEN'S REEBOK 8IN COMP TOE SIDE ZIP DUTY BOOT	25%	1	□ 134.99	□ 101.24
FOOTWEAR	**SP051 DES 5.5 M**	**RB8894 5.5 M**	**WARSON GROUP, INC.**	MEN'S REEBOK 8IN COMP TOE SIDE ZIP DUTY BOOT	25%	1	□ 134.99	□ 101.24
FOOTWEAR	**SP051 DES 5.5 W**	**RB8894 5.5 W**	**WARSON GROUP, INC.**	MEN'S REEBOK 8IN COMP TOE SIDE ZIP DUTY BOOT	25%	1	□ 134.99	□ 101.24
FOOTWEAR	**SP051 DES 6 M**	**RB8894 6 M**	**WARSON GROUP, INC.**	MEN'S REEBOK 8IN COMP TOE SIDE ZIP DUTY BOOT	25%	1	□ 134.99	□ 101.24
FOOTWEAR	**SP051 DES 6 W**	**RB8894 6 W**	**WARSON GROUP, INC.**	MEN'S REEBOK 8IN COMP TOE SIDE ZIP DUTY BOOT	25%	1	□ 134.99	□ 101.24
FOOTWEAR	**SP051 DES 6.5 M**	**RB8894 6.5 M**	**WARSON GROUP, INC.**	MEN'S REEBOK 8IN COMP TOE SIDE ZIP DUTY BOOT	25%	1	□ 134.99	□ 101.24
FOOTWEAR	**SP051 DES 6.5 W**	**RB8894 6.5 W**	**WARSON GROUP, INC.**	MEN'S REEBOK 8IN COMP TOE SIDE ZIP DUTY BOOT	25%	1	□ 134.99	□ 101.24
FOOTWEAR	**SP051 DES 7 M**	**RB8894 7 M**	**WARSON GROUP, INC.**	MEN'S REEBOK 8IN COMP TOE SIDE ZIP DUTY BOOT	25%	1	□ 134.99	□ 101.24
FOOTWEAR	**SP051 DES 7 W**	**RB8894 7 W**	**WARSON GROUP, INC.**	MEN'S REEBOK 8IN COMP TOE SIDE ZIP DUTY BOOT	25%	1	□ 134.99	□ 101.24
FOOTWEAR	**SP051 DES 7.5 M**	**RB8894 7.5 M**	**WARSON GROUP, INC.**	MEN'S REEBOK 8IN COMP TOE SIDE ZIP DUTY BOOT	25%	1	□ 134.99	□ 101.24

FOOTWEAR	**SP051 DES 7.5 W**	**RB8894 7.5 W**	**WARSON GROUP, INC.**	MEN'S REEBOK 8IN COMP TOE SIDE ZIP DUTY BOOT	25%	1	□ 134.99	□ 101.24
FOOTWEAR	**SP051 DES 8 M**	**RB8894 8 M**	**WARSON GROUP, INC.**	MEN'S REEBOK 8IN COMP TOE SIDE ZIP DUTY BOOT	25%	1	□ 134.99	□ 101.24
FOOTWEAR	**SP051 DES 8 W**	**RB8894 8 W**	**WARSON GROUP, INC.**	MEN'S REEBOK 8IN COMP TOE SIDE ZIP DUTY BOOT	25%	1	□ 134.99	□ 101.24
FOOTWEAR	**SP051 DES 8.5 M**	**RB8894 8.5 M**	**WARSON GROUP, INC.**	MEN'S REEBOK 8IN COMP TOE SIDE ZIP DUTY BOOT	25%	1	□ 134.99	□ 101.24
FOOTWEAR	**SP051 DES 8.5 W**	**RB8894 8.5 W**	**WARSON GROUP, INC.**	MEN'S REEBOK 8IN COMP TOE SIDE ZIP DUTY BOOT	25%	1	□ 134.99	□ 101.24
FOOTWEAR	**SP051 DES 9 M**	**RB8894 9 M**	**WARSON GROUP, INC.**	MEN'S REEBOK 8IN COMP TOE SIDE ZIP DUTY BOOT	25%	1	□ 134.99	□ 101.24
FOOTWEAR	**SP051 DES 9 W**	**RB8894 9 W**	**WARSON GROUP, INC.**	MEN'S REEBOK 8IN COMP TOE SIDE ZIP DUTY BOOT	25%	1	□ 134.99	□ 101.24
FOOTWEAR	**SP051 DES 9.5 M**	**RB8894 9.5 M**	**WARSON GROUP, INC.**	MEN'S REEBOK 8IN COMP TOE SIDE ZIP DUTY BOOT	25%	1	□ 134.99	□ 101.24
FOOTWEAR	**SP051 DES 9.5 W**	**RB8894 9.5 W**	**WARSON GROUP, INC.**	MEN'S REEBOK 8IN COMP TOE SIDE ZIP DUTY BOOT	25%	1	□ 134.99	□ 101.24
FOOTWEAR	**FW796 BLK 10 M**	**RB8688 BLK 10 M**	**WARSON GROUP, INC.**	MEN'S REEBOK 6IN WATERPROOF SIDE ZIP QUARTER BOOT	25%	1	□ 119.99	□ 89.99
FOOTWEAR	**FW796 BLK 10 W**	**RB8688 BLK 10 W**	**WARSON GROUP, INC.**	MEN'S REEBOK 6IN WATERPROOF SIDE ZIP QUARTER BOOT	25%	1	□ 119.99	□ 89.99
FOOTWEAR	**FW796 BLK 10.5 M**	**RB8688 BLK 10.5 M**	**WARSON GROUP, INC.**	MEN'S REEBOK 6IN WATERPROOF SIDE ZIP QUARTER BOOT	25%	1	□ 119.99	□ 89.99
FOOTWEAR	**FW796 BLK 10.5 W**	**RB8688 BLK 10.5 W**	**WARSON GROUP, INC.**	MEN'S REEBOK 6IN WATERPROOF SIDE ZIP QUARTER BOOT	25%	1	□ 119.99	□ 89.99
FOOTWEAR	**FW796 BLK 11 M**	**RB8688 BLK 11 M**	**WARSON GROUP, INC.**	MEN'S REEBOK 6IN WATERPROOF SIDE ZIP QUARTER BOOT	25%	1	□ 119.99	□ 89.99
FOOTWEAR	**FW796 BLK 11 W**	**RB8688 BLK 11 W**	**WARSON GROUP, INC.**	MEN'S REEBOK 6IN WATERPROOF SIDE ZIP QUARTER BOOT	25%	1	□ 119.99	□ 89.99
FOOTWEAR	**FW796 BLK 11.5 M**	**RB8688 BLK 11.5 M**	**WARSON GROUP, INC.**	MEN'S REEBOK 6IN WATERPROOF SIDE ZIP QUARTER BOOT	25%	1	□ 119.99	□ 89.99
FOOTWEAR	**FW796 BLK 11.5 W**	**RB8688 BLK 11.5 W**	**WARSON GROUP, INC.**	MEN'S REEBOK 6IN WATERPROOF SIDE ZIP QUARTER BOOT	25%	1	□ 119.99	□ 89.99
FOOTWEAR	**FW796 BLK 12 M**	**RB8688 BLK 12 M**	**WARSON GROUP, INC.**	MEN'S REEBOK 6IN WATERPROOF SIDE ZIP QUARTER BOOT	25%	1	□ 119.99	□ 89.99
FOOTWEAR	**FW796 BLK 12 W**	**RB8688 BLK 12 W**	**WARSON GROUP, INC.**	MEN'S REEBOK 6IN WATERPROOF SIDE ZIP QUARTER BOOT	25%	1	□ 119.99	□ 89.99
FOOTWEAR	**FW796 BLK 13 M**	**RB8688 BLK 13 M**	**WARSON GROUP, INC.**	MEN'S REEBOK 6IN WATERPROOF SIDE ZIP QUARTER BOOT	25%	1	□ 119.99	□ 89.99
FOOTWEAR	**FW796 BLK 13 W**	**RB8688 BLK 13 W**	**WARSON GROUP, INC.**	MEN'S REEBOK 6IN WATERPROOF SIDE ZIP QUARTER BOOT	25%	1	□ 119.99	□ 89.99
FOOTWEAR	**FW796 BLK 14 M**	**RB8688 BLK 14 M**	**WARSON GROUP, INC.**	MEN'S REEBOK 6IN WATERPROOF SIDE ZIP QUARTER BOOT	25%	1	□ 119.99	□ 89.99

FOOTWEAR	**FW796 BLK 14 W**	**RB8688 BLK 14 W**	**WARSON GROUP, INC.**	MEN'S REEBOK 6IN WATERPROOF SIDE ZIP QUARTER BOOT	25%	1	□ 119.99	□ 89.99
FOOTWEAR	**FW796 BLK 6 M**	**RB8688 BLK 6 M**	**WARSON GROUP, INC.**	MEN'S REEBOK 6IN WATERPROOF SIDE ZIP QUARTER BOOT	25%	1	□ 119.99	□ 89.99
FOOTWEAR	**FW796 BLK 6 W**	**RB8688 BLK 6 W**	**WARSON GROUP, INC.**	MEN'S REEBOK 6IN WATERPROOF SIDE ZIP QUARTER BOOT	25%	1	□ 119.99	□ 89.99
FOOTWEAR	**FW796 BLK 6.5 M**	**RB8688 BLK 6.5 M**	**WARSON GROUP, INC.**	MEN'S REEBOK 6IN WATERPROOF SIDE ZIP QUARTER BOOT	25%	1	□ 119.99	□ 89.99
FOOTWEAR	**FW796 BLK 6.5 W**	**RB8688 BLK 6.5 W**	**WARSON GROUP, INC.**	MEN'S REEBOK 6IN WATERPROOF SIDE ZIP QUARTER BOOT	25%	1	□ 119.99	□ 89.99
FOOTWEAR	**FW796 BLK 7 M**	**RB8688 BLK 7 M**	**WARSON GROUP, INC.**	MEN'S REEBOK 6IN WATERPROOF SIDE ZIP QUARTER BOOT	25%	1	□ 119.99	□ 89.99
FOOTWEAR	**FW796 BLK 7 W**	**RB8688 BLK 7 W**	**WARSON GROUP, INC.**	MEN'S REEBOK 6IN WATERPROOF SIDE ZIP QUARTER BOOT	25%	1	□ 119.99	□ 89.99
FOOTWEAR	**FW796 BLK 7.5 M**	**RB8688 BLK 7.5 M**	**WARSON GROUP, INC.**	MEN'S REEBOK 6IN WATERPROOF SIDE ZIP QUARTER BOOT	25%	1	□ 119.99	□ 89.99
FOOTWEAR	**FW796 BLK 7.5 W**	**RB8688 BLK 7.5 W**	**WARSON GROUP, INC.**	MEN'S REEBOK 6IN WATERPROOF SIDE ZIP QUARTER BOOT	25%	1	□ 119.99	□ 89.99
FOOTWEAR	**FW796 BLK 8 M**	**RB8688 BLK 8 M**	**WARSON GROUP, INC.**	MEN'S REEBOK 6IN WATERPROOF SIDE ZIP QUARTER BOOT	25%	1	□ 119.99	□ 89.99
FOOTWEAR	**FW796 BLK 8 W**	**RB8688 BLK 8 W**	**WARSON GROUP, INC.**	MEN'S REEBOK 6IN WATERPROOF SIDE ZIP QUARTER BOOT	25%	1	□ 119.99	□ 89.99
FOOTWEAR	**FW796 BLK 8.5 M**	**RB8688 BLK 8.5 M**	**WARSON GROUP, INC.**	MEN'S REEBOK 6IN WATERPROOF SIDE ZIP QUARTER BOOT	25%	1	□ 119.99	□ 89.99
FOOTWEAR	**FW796 BLK 8.5 W**	**RB8688 BLK 8.5 W**	**WARSON GROUP, INC.**	MEN'S REEBOK 6IN WATERPROOF SIDE ZIP QUARTER BOOT	25%	1	□ 119.99	□ 89.99
FOOTWEAR	**FW796 BLK 9 M**	**RB8688 BLK 9 M**	**WARSON GROUP, INC.**	MEN'S REEBOK 6IN WATERPROOF SIDE ZIP QUARTER BOOT	25%	1	□ 119.99	□ 89.99
FOOTWEAR	**FW796 BLK 9 W**	**RB8688 BLK 9 W**	**WARSON GROUP, INC.**	MEN'S REEBOK 6IN WATERPROOF SIDE ZIP QUARTER BOOT	25%	1	□ 119.99	□ 89.99
FOOTWEAR	**FW796 BLK 9.5 M**	**RB8688 BLK 9.5 M**	**WARSON GROUP, INC.**	MEN'S REEBOK 6IN WATERPROOF SIDE ZIP QUARTER BOOT	25%	1	□ 119.99	□ 89.99
FOOTWEAR	**FW796 BLK 9.5 W**	**RB8688 BLK 9.5 W**	**WARSON GROUP, INC.**	MEN'S REEBOK 6IN WATERPROOF SIDE ZIP QUARTER BOOT	25%	1	□ 119.99	□ 89.99
FOOTWEAR	**SP833 7 D**	**FE690 7 D**	**WARSON GROUP, INC.**	FLORSHEIM 6IN QUICK SLIP OFF	25%	1	□ 139.99	□ 104.99
FOOTWEAR	**SP833 75 D**	**FE690 75 D**	**WARSON GROUP, INC.**	FLORSHEIM 6IN QUICK SLIP OFF	25%	1	□ 139.99	□ 104.99
FOOTWEAR	**SP833 8 D**	**FE690 8 D**	**WARSON GROUP, INC.**	FLORSHEIM 6IN QUICK SLIP OFF	25%	1	□ 139.99	□ 104.99
FOOTWEAR	**SP833 85 D**	**FE690 85 D**	**WARSON GROUP, INC.**	FLORSHEIM 6IN QUICK SLIP OFF	25%	1	□ 139.99	□ 104.99
FOOTWEAR	**SP833 9 D**	**FE690 9 D**	**WARSON GROUP, INC.**	FLORSHEIM 6IN QUICK SLIP OFF	25%	1	□ 139.99	□ 104.99
FOOTWEAR	**SP833 95 D**	**FE690 95 D**	**WARSON GROUP, INC.**	FLORSHEIM 6IN QUICK SLIP OFF	25%	1	□ 139.99	□ 104.99
FOOTWEAR	**SP833 10 D**	**FE690 10 D**	**WARSON GROUP, INC.**	FLORSHEIM 6IN QUICK SLIP OFF	25%	1	□ 139.99	□ 104.99
FOOTWEAR	**SP833 105 D**	**FE690 105 D**	**WARSON GROUP, INC.**	FLORSHEIM 6IN QUICK SLIP OFF	25%	1	□ 139.99	□ 104.99

FOOTWEAR	**SP833 11 D**	**FE690 11 D**	**WARSON GROUP, INC.**	FLORSHEIM 6IN QUICK SLIP OFF	25%	1	□ 139.99	□ 104.99
FOOTWEAR	**SP833 12 D**	**FE690 12 D**	**WARSON GROUP, INC.**	FLORSHEIM 6IN QUICK SLIP OFF	25%	1	□ 139.99	□ 104.99
FOOTWEAR	**SP833 13 D**	**FE690 13 D**	**WARSON GROUP, INC.**	FLORSHEIM 6IN QUICK SLIP OFF	25%	1	□ 139.99	□ 104.99
FOOTWEAR	**SP833 14 D**	**FE690 14 D**	**WARSON GROUP, INC.**	FLORSHEIM 6IN QUICK SLIP OFF	25%	1	□ 139.99	□ 104.99
FOOTWEAR	**SP833 8 3E**	**FE690 8 3E**	**WARSON GROUP, INC.**	FLORSHEIM 6IN QUICK SLIP OFF	25%	1	□ 139.99	□ 104.99
FOOTWEAR	**SP833 9 3E**	**FE690 9 3E**	**WARSON GROUP, INC.**	FLORSHEIM 6IN QUICK SLIP OFF	25%	1	□ 139.99	□ 104.99
FOOTWEAR	**SP833 95 3E**	**FE690 95 3E**	**WARSON GROUP, INC.**	FLORSHEIM 6IN QUICK SLIP OFF	25%	1	□ 139.99	□ 104.99
FOOTWEAR	**SP833 10 3E**	**FE690 10 3E**	**WARSON GROUP, INC.**	FLORSHEIM 6IN QUICK SLIP OFF	25%	1	□ 139.99	□ 104.99
FOOTWEAR	**SP833 105 3E**	**FE690 105 3E**	**WARSON GROUP, INC.**	FLORSHEIM 6IN QUICK SLIP OFF	25%	1	□ 139.99	□ 104.99
FOOTWEAR	**SP833 13 3E**	**FE690 13 3E**	**WARSON GROUP, INC.**	FLORSHEIM 6IN QUICK SLIP OFF	25%	1	□ 139.99	□ 104.99
FOOTWEAR	**SP833 6 3E**	**FE690 6 3E**	**WARSON GROUP, INC.**	FLORSHEIM 6IN QUICK SLIP OFF	25%	1	□ 139.99	□ 104.99
FOOTWEAR	**SP833 65 3E**	**FE690 6.5 3E**	**WARSON GROUP, INC.**	FLORSHEIM 6IN QUICK SLIP OFF	25%	1	□ 139.99	□ 104.99
FOOTWEAR	**FT961 BLK 10 M**	**RB655 BLK 10 M**	**WARSON GROUP, INC.**	WOMENS REEBOK INTERNAL METATARSAL GUARD COMP TOE	25%	1	□ 139.99	□ 104.99
FOOTWEAR	**FT961 BLK 10 W**	**RB655 BLK 10 W**	**WARSON GROUP, INC.**	WOMENS REEBOK INTERNAL METATARSAL GUARD COMP TOE	25%	1	□ 139.99	□ 104.99
FOOTWEAR	**FT961 BLK 10.5 M**	**RB655 BLK 10.5 M**	**WARSON GROUP, INC.**	WOMENS REEBOK INTERNAL METATARSAL GUARD COMP TOE	25%	1	□ 139.99	□ 104.99
FOOTWEAR	**FT961 BLK 10.5 W**	**RB655 BLK 10.5 W**	**WARSON GROUP, INC.**	WOMENS REEBOK INTERNAL METATARSAL GUARD COMP TOE	25%	1	□ 139.99	□ 104.99
FOOTWEAR	**FT961 BLK 11 M**	**RB655 BLK 11 M**	**WARSON GROUP, INC.**	WOMENS REEBOK INTERNAL METATARSAL GUARD COMP TOE	25%	1	□ 139.99	□ 104.99
FOOTWEAR	**FT961 BLK 11 W**	**RB655 BLK 11 W**	**WARSON GROUP, INC.**	WOMENS REEBOK INTERNAL METATARSAL GUARD COMP TOE	25%	1	□ 139.99	□ 104.99
FOOTWEAR	**FT961 BLK 11.5 M**	**RB655 BLK 11.5 M**	**WARSON GROUP, INC.**	WOMENS REEBOK INTERNAL METATARSAL GUARD COMP TOE	25%	1	□ 139.99	□ 104.99
FOOTWEAR	**FT961 BLK 11.5 W**	**RB655 BLK 11.5 W**	**WARSON GROUP, INC.**	WOMENS REEBOK INTERNAL METATARSAL GUARD COMP TOE	25%	1	□ 139.99	□ 104.99
FOOTWEAR	**FT961 BLK 12 M**	**RB655 BLK 12 M**	**WARSON GROUP, INC.**	WOMENS REEBOK INTERNAL METATARSAL GUARD COMP TOE	25%	1	□ 139.99	□ 104.99
FOOTWEAR	**FT961 BLK 12 W**	**RB655 BLK 12 W**	**WARSON GROUP, INC.**	WOMENS REEBOK INTERNAL METATARSAL GUARD COMP TOE	25%	1	□ 139.99	□ 104.99
FOOTWEAR	**FT961 BLK 6 M**	**RB655 BLK 6 M**	**WARSON GROUP, INC.**	WOMENS REEBOK INTERNAL METATARSAL GUARD COMP TOE	25%	1	□ 139.99	□ 104.99
FOOTWEAR	**FT961 BLK 6 W**	**RB655 BLK 6 W**	**WARSON GROUP, INC.**	WOMENS REEBOK INTERNAL METATARSAL GUARD COMP TOE	25%	1	□ 139.99	□ 104.99
FOOTWEAR	**FT961 BLK 6.5 M**	**RB655 BLK 6.5 M**	**WARSON GROUP, INC.**	WOMENS REEBOK INTERNAL METATARSAL GUARD COMP TOE	25%	1	□ 139.99	□ 104.99
FOOTWEAR	**FT961 BLK 6.5 W**	**RB655 BLK 6.5 W**	**WARSON GROUP, INC.**	WOMENS REEBOK INTERNAL METATARSAL GUARD COMP TOE	25%	1	□ 139.99	□ 104.99

FOOTWEAR	**FT961 BLK 7 M**	**RB655 BLK 7 M**	**WARSON GROUP, INC.**	WOMENS REEBOK INTERNAL METATARSAL GUARD COMP TOE	25%	1	□ 139.99	□ 104.99
FOOTWEAR	**FT961 BLK 7 W**	**RB655 BLK 7 W**	**WARSON GROUP, INC.**	WOMENS REEBOK INTERNAL METATARSAL GUARD COMP TOE	25%	1	□ 139.99	□ 104.99
FOOTWEAR	**FT961 BLK 7.5 M**	**RB655 BLK 7.5 M**	**WARSON GROUP, INC.**	WOMENS REEBOK INTERNAL METATARSAL GUARD COMP TOE	25%	1	□ 139.99	□ 104.99
FOOTWEAR	**FT961 BLK 7.5 W**	**RB655 BLK 7.5 W**	**WARSON GROUP, INC.**	WOMENS REEBOK INTERNAL METATARSAL GUARD COMP TOE	25%	1	□ 139.99	□ 104.99
FOOTWEAR	**FT961 BLK 8 M**	**RB655 BLK 8 M**	**WARSON GROUP, INC.**	WOMENS REEBOK INTERNAL METATARSAL GUARD COMP TOE	25%	1	□ 139.99	□ 104.99
FOOTWEAR	**FT961 BLK 8 W**	**RB655 BLK 8 W**	**WARSON GROUP, INC.**	WOMENS REEBOK INTERNAL METATARSAL GUARD COMP TOE	25%	1	□ 139.99	□ 104.99
FOOTWEAR	**FT961 BLK 8.5 M**	**RB655 BLK 8.5 M**	**WARSON GROUP, INC.**	WOMENS REEBOK INTERNAL METATARSAL GUARD COMP TOE	25%	1	□ 139.99	□ 104.99
FOOTWEAR	**FT961 BLK 8.5 W**	**RB655 BLK 8.5 W**	**WARSON GROUP, INC.**	WOMENS REEBOK INTERNAL METATARSAL GUARD COMP TOE	25%	1	□ 139.99	□ 104.99
FOOTWEAR	**FT961 BLK 9 M**	**RB655 BLK 9 M**	**WARSON GROUP, INC.**	WOMENS REEBOK INTERNAL METATARSAL GUARD COMP TOE	25%	1	□ 139.99	□ 104.99
FOOTWEAR	**FT961 BLK 9 W**	**RB655 BLK 9 W**	**WARSON GROUP, INC.**	WOMENS REEBOK INTERNAL METATARSAL GUARD COMP TOE	25%	1	□ 139.99	□ 104.99
FOOTWEAR	**FT961 BLK 9.5 M**	**RB655 BLK 9.5 M**	**WARSON GROUP, INC.**	WOMENS REEBOK INTERNAL METATARSAL GUARD COMP TOE	25%	1	□ 139.99	□ 104.99
FOOTWEAR	**FT961 BLK 9.5 W**	**RB655 BLK 9.5 W**	**WARSON GROUP, INC.**	WOMENS REEBOK INTERNAL METATARSAL GUARD COMP TOE	25%	1	□ 139.99	□ 104.99
FOOTWEAR	**FT960 BLK 10 W**	**RB6755 BLK 10 W**	**WARSON GROUP, INC.**	MENS REEBOK INTERNAL METATARSAL GUARD COMP TOE	25%	1	□ 139.99	□ 104.99
FOOTWEAR	**FT960 BLK 6 W**	**RB6755 BLK 6 W**	**WARSON GROUP, INC.**	MENS REEBOK INTERNAL METATARSAL GUARD COMP TOE	25%	1	□ 139.99	□ 104.99
FOOTWEAR	**FT960 BLK 6.5 W**	**RB6755 BLK 6.5 W**	**WARSON GROUP, INC.**	MENS REEBOK INTERNAL METATARSAL GUARD COMP TOE	25%	1	□ 139.99	□ 104.99
FOOTWEAR	**FT960 BLK 7.5 W**	**RB6755 BLK 7.5 W**	**WARSON GROUP, INC.**	MENS REEBOK INTERNAL METATARSAL GUARD COMP TOE	25%	1	□ 139.99	□ 104.99
FOOTWEAR	**FT960 BLK 8 W**	**RB6755 BLK 8 W**	**WARSON GROUP, INC.**	MENS REEBOK INTERNAL METATARSAL GUARD COMP TOE	25%	1	□ 139.99	□ 104.99
FOOTWEAR	**FT960 BLK 9 M**	**RB6755 BLK 9 M**	**WARSON GROUP, INC.**	MENS REEBOK INTERNAL METATARSAL GUARD COMP TOE	25%	1	□ 139.99	□ 104.99
FOOTWEAR	**FT960 BLK 9 W**	**RB6755 BLK 9 W**	**WARSON GROUP, INC.**	MENS REEBOK INTERNAL METATARSAL GUARD COMP TOE	25%	1	□ 139.99	□ 104.99
FOOTWEAR	**FT2574 BLK 10 M**	**RB3450 10 M**	**WARSON GROUP, INC.**	REEBOK 6" TRAILGRIP TACTICAL WP SIDE ZIP BOOT	25%	1	□ 119.99	□ 89.99
FOOTWEAR	**FT2574 BLK 10 W**	**RB3450 10 W**	**WARSON GROUP, INC.**	REEBOK 6" TRAILGRIP TACTICAL WP SIDE ZIP BOOT	25%	1	□ 119.99	□ 89.99
FOOTWEAR	**FT2574 BLK 10.5 M**	**RB3450 10.5 M**	**WARSON GROUP, INC.**	REEBOK 6" TRAILGRIP TACTICAL WP SIDE ZIP BOOT	25%	1	□ 119.99	□ 89.99

FOOTWEAR	**FT2574 BLK 10.5 W**	**RB3450 10.5 W**	**WARSON GROUP, INC.**	REEBOK 6" TRAILGRIP TACTICAL WP SIDE ZIP BOOT	25%	1	□ 119.99	□ 89.99
FOOTWEAR	**FT2574 BLK 11 M**	**RB3450 11 M**	**WARSON GROUP, INC.**	REEBOK 6" TRAILGRIP TACTICAL WP SIDE ZIP BOOT	25%	1	□ 119.99	□ 89.99
FOOTWEAR	**FT2574 BLK 11 W**	**RB3450 11 W**	**WARSON GROUP, INC.**	REEBOK 6" TRAILGRIP TACTICAL WP SIDE ZIP BOOT	25%	1	□ 119.99	□ 89.99
FOOTWEAR	**FT2574 BLK 11.5 M**	**RB3450 11.5 M**	**WARSON GROUP, INC.**	REEBOK 6" TRAILGRIP TACTICAL WP SIDE ZIP BOOT	25%	1	□ 119.99	□ 89.99
FOOTWEAR	**FT2574 BLK 11.5 W**	**RB3450 11.5 W**	**WARSON GROUP, INC.**	REEBOK 6" TRAILGRIP TACTICAL WP SIDE ZIP BOOT	25%	1	□ 119.99	□ 89.99
FOOTWEAR	**FT2574 BLK 12 M**	**RB3450 12 M**	**WARSON GROUP, INC.**	REEBOK 6" TRAILGRIP TACTICAL WP SIDE ZIP BOOT	25%	1	□ 119.99	□ 89.99
FOOTWEAR	**FT2574 BLK 12 W**	**RB3450 12 W**	**WARSON GROUP, INC.**	REEBOK 6" TRAILGRIP TACTICAL WP SIDE ZIP BOOT	25%	1	□ 119.99	□ 89.99
FOOTWEAR	**FT2574 BLK 13 M**	**RB3450 13 M**	**WARSON GROUP, INC.**	REEBOK 6" TRAILGRIP TACTICAL WP SIDE ZIP BOOT	25%	1	□ 119.99	□ 89.99
FOOTWEAR	**FT2574 BLK 13 W**	**RB3450 13 W**	**WARSON GROUP, INC.**	REEBOK 6" TRAILGRIP TACTICAL WP SIDE ZIP BOOT	25%	1	□ 119.99	□ 89.99
FOOTWEAR	**FT2574 BLK 14 M**	**RB3450 14 M**	**WARSON GROUP, INC.**	REEBOK 6" TRAILGRIP TACTICAL WP SIDE ZIP BOOT	25%	1	□ 119.99	□ 89.99
FOOTWEAR	**FT2574 BLK 14 W**	**RB3450 14 W**	**WARSON GROUP, INC.**	REEBOK 6" TRAILGRIP TACTICAL WP SIDE ZIP BOOT	25%	1	□ 119.99	□ 89.99
FOOTWEAR	**FT2574 BLK 15 M**	**RB3450 15 M**	**WARSON GROUP, INC.**	REEBOK 6" TRAILGRIP TACTICAL WP SIDE ZIP BOOT	25%	1	□ 119.99	□ 89.99
FOOTWEAR	**FT2574 BLK 8 M**	**RB3450 8 M**	**WARSON GROUP, INC.**	REEBOK 6" TRAILGRIP TACTICAL WP SIDE ZIP BOOT	25%	1	□ 119.99	□ 89.99
FOOTWEAR	**FT2574 BLK 8 W**	**RB3450 8 W**	**WARSON GROUP, INC.**	REEBOK 6" TRAILGRIP TACTICAL WP SIDE ZIP BOOT	25%	1	□ 119.99	□ 89.99
FOOTWEAR	**FT2574 BLK 8.5 M**	**RB3450 8.5 M**	**WARSON GROUP, INC.**	REEBOK 6" TRAILGRIP TACTICAL WP SIDE ZIP BOOT	25%	1	□ 119.99	□ 89.99
FOOTWEAR	**FT2574 BLK 8.5 W**	**RB3450 8.5 W**	**WARSON GROUP, INC.**	REEBOK 6" TRAILGRIP TACTICAL WP SIDE ZIP BOOT	25%	1	□ 119.99	□ 89.99
FOOTWEAR	**FT2574 BLK 9 M**	**RB3450 9 M**	**WARSON GROUP, INC.**	REEBOK 6" TRAILGRIP TACTICAL WP SIDE ZIP BOOT	25%	1	□ 119.99	□ 89.99
FOOTWEAR	**FT2574 BLK 9 W**	**RB3450 9 W**	**WARSON GROUP, INC.**	REEBOK 6" TRAILGRIP TACTICAL WP SIDE ZIP BOOT	25%	1	□ 119.99	□ 89.99
FOOTWEAR	**FT2574 BLK 9.5 M**	**RB3450 9.5 M**	**WARSON GROUP, INC.**	REEBOK 6" TRAILGRIP TACTICAL WP SIDE ZIP BOOT	25%	1	□ 119.99	□ 89.99
FOOTWEAR	**FT2574 BLK 9.5 W**	**RB3450 9.5 W**	**WARSON GROUP, INC.**	REEBOK 6" TRAILGRIP TACTICAL WP SIDE ZIP BOOT	25%	1	□ 119.99	□ 89.99
FOOTWEAR	**FX867 BLK 10 M**	**RB4041 BLK 10M**	**WARSON GROUP, INC.**	REEBOK MENS ALLOY TOE ATHLETIC WORK SHOE	25%	1	□ 99.99	□ 74.99
FOOTWEAR	**FX867 BLK 10.5 M**	**RB4041 BLK 10.5M**	**WARSON GROUP, INC.**	REEBOK MENS ALLOY TOE ATHLETIC WORK SHOE	25%	1	□ 99.99	□ 74.99

FOOTWEAR	**FX867 BLK 11 M**	**RB4041 BLK 11M**	**WARSON GROUP, INC.**	REEBOK MENS ALLOY TOE ATHLETIC WORK SHOE	25%	1	□ 99.99	□ 74.99
FOOTWEAR	**FX867 BLK 11.5 M**	**RB4041 BLK 11.5M**	**WARSON GROUP, INC.**	REEBOK MENS ALLOY TOE ATHLETIC WORK SHOE	25%	1	□ 99.99	□ 74.99
FOOTWEAR	**FX867 BLK 12 M**	**RB4041 BLK 12M**	**WARSON GROUP, INC.**	REEBOK MENS ALLOY TOE ATHLETIC WORK SHOE	25%	1	□ 99.99	□ 74.99
FOOTWEAR	**FX867 BLK 13 M**	**RB4041 BLK 13M**	**WARSON GROUP, INC.**	REEBOK MENS ALLOY TOE ATHLETIC WORK SHOE	25%	1	□ 99.99	□ 74.99
FOOTWEAR	**FX867 BLK 14 M**	**RB4041 BLK 14M**	**WARSON GROUP, INC.**	REEBOK MENS ALLOY TOE ATHLETIC WORK SHOE	25%	1	□ 99.99	□ 74.99
FOOTWEAR	**FX867 BLK 15 M**	**RB4041 BLK 15M**	**WARSON GROUP, INC.**	REEBOK MENS ALLOY TOE ATHLETIC WORK SHOE	25%	1	□ 99.99	□ 74.99
FOOTWEAR	**FX867 BLK 16 M**	**RB4041 BLK 16M**	**WARSON GROUP, INC.**	REEBOK MENS ALLOY TOE ATHLETIC WORK SHOE	25%	1	□ 99.99	□ 74.99
FOOTWEAR	**FX867 BLK 5 M**	**RB4041 BLK 5M**	**WARSON GROUP, INC.**	REEBOK MENS ALLOY TOE ATHLETIC WORK SHOE	25%	1	□ 99.99	□ 74.99
FOOTWEAR	**FX867 BLK 5.5 M**	**RB4041 BLK 5.5M**	**WARSON GROUP, INC.**	REEBOK MENS ALLOY TOE ATHLETIC WORK SHOE	25%	1	□ 99.99	□ 74.99
FOOTWEAR	**FX867 BLK 6 M**	**RB4041 BLK 6M**	**WARSON GROUP, INC.**	REEBOK MENS ALLOY TOE ATHLETIC WORK SHOE	25%	1	□ 99.99	□ 74.99
FOOTWEAR	**FX867 BLK 6.5 M**	**RB4041 BLK 6.5M**	**WARSON GROUP, INC.**	REEBOK MENS ALLOY TOE ATHLETIC WORK SHOE	25%	1	□ 99.99	□ 74.99
FOOTWEAR	**FX867 BLK 7 M**	**RB4041 BLK 7M**	**WARSON GROUP, INC.**	REEBOK MENS ALLOY TOE ATHLETIC WORK SHOE	25%	1	□ 99.99	□ 74.99
FOOTWEAR	**FX867 BLK 7.5 M**	**RB4041 BLK 7.5M**	**WARSON GROUP, INC.**	REEBOK MENS ALLOY TOE ATHLETIC WORK SHOE	25%	1	□ 99.99	□ 74.99
FOOTWEAR	**FX867 BLK 8 M**	**RB4041 BLK 8M**	**WARSON GROUP, INC.**	REEBOK MENS ALLOY TOE ATHLETIC WORK SHOE	25%	1	□ 99.99	□ 74.99
FOOTWEAR	**FX867 BLK 8.5 M**	**RB4041 BLK 8.5M**	**WARSON GROUP, INC.**	REEBOK MENS ALLOY TOE ATHLETIC WORK SHOE	25%	1	□ 99.99	□ 74.99
FOOTWEAR	**FX867 BLK 9 M**	**RB4041 BLK 9M**	**WARSON GROUP, INC.**	REEBOK MENS ALLOY TOE ATHLETIC WORK SHOE	25%	1	□ 99.99	□ 74.99
FOOTWEAR	**FX867 BLK 9.5 M**	**RB4041 BLK 9.5M**	**WARSON GROUP, INC.**	REEBOK MENS ALLOY TOE ATHLETIC WORK SHOE	25%	1	□ 99.99	□ 74.99
FOOTWEAR	**FX867 BLK 10 W**	**RB4041 BLK 10W**	**WARSON GROUP, INC.**	REEBOK MENS ALLOY TOE ATHLETIC WORK SHOE	25%	1	□ 99.99	□ 74.99
FOOTWEAR	**FX867 BLK 10.5 W**	**RB4041 BLK 10.5W**	**WARSON GROUP, INC.**	REEBOK MENS ALLOY TOE ATHLETIC WORK SHOE	25%	1	□ 99.99	□ 74.99
FOOTWEAR	**FX867 BLK 11 W**	**RB4041 BLK 11W**	**WARSON GROUP, INC.**	REEBOK MENS ALLOY TOE ATHLETIC WORK SHOE	25%	1	□ 99.99	□ 74.99
FOOTWEAR	**FX867 BLK 11.5 W**	**RB4041 BLK 11.5W**	**WARSON GROUP, INC.**	REEBOK MENS ALLOY TOE ATHLETIC WORK SHOE	25%	1	□ 99.99	□ 74.99
FOOTWEAR	**FX867 BLK 12 W**	**RB4041 BLK 12W**	**WARSON GROUP, INC.**	REEBOK MENS ALLOY TOE ATHLETIC WORK SHOE	25%	1	□ 99.99	□ 74.99

FOOTWEAR	**FX867 BLK 13 W**	**RB4041 BLK 13W**	**WARSON GROUP, INC.**	REEBOK MENS ALLOY TOE ATHLETIC WORK SHOE	25%	1	□ 99.99	□ 74.99
FOOTWEAR	**FX867 BLK 14 W**	**RB4041 BLK 14W**	**WARSON GROUP, INC.**	REEBOK MENS ALLOY TOE ATHLETIC WORK SHOE	25%	1	□ 99.99	□ 74.99
FOOTWEAR	**FX867 BLK 15 W**	**RB4041 BLK 15W**	**WARSON GROUP, INC.**	REEBOK MENS ALLOY TOE ATHLETIC WORK SHOE	25%	1	□ 99.99	□ 74.99
FOOTWEAR	**FX867 BLK 5 W**	**RB4041 BLK 5W**	**WARSON GROUP, INC.**	REEBOK MENS ALLOY TOE ATHLETIC WORK SHOE	25%	1	□ 99.99	□ 74.99
FOOTWEAR	**FX867 BLK 5.5 W**	**RB4041 BLK 5.5W**	**WARSON GROUP, INC.**	REEBOK MENS ALLOY TOE ATHLETIC WORK SHOE	25%	1	□ 99.99	□ 74.99
FOOTWEAR	**FX867 BLK 6 W**	**RB4041 BLK 6W**	**WARSON GROUP, INC.**	REEBOK MENS ALLOY TOE ATHLETIC WORK SHOE	25%	1	□ 99.99	□ 74.99
FOOTWEAR	**FX867 BLK 6.5 W**	**RB4041 BLK 6.5W**	**WARSON GROUP, INC.**	REEBOK MENS ALLOY TOE ATHLETIC WORK SHOE	25%	1	□ 99.99	□ 74.99
FOOTWEAR	**FX867 BLK 7 W**	**RB4041 BLK 7W**	**WARSON GROUP, INC.**	REEBOK MENS ALLOY TOE ATHLETIC WORK SHOE	25%	1	□ 99.99	□ 74.99
FOOTWEAR	**FX867 BLK 7.5 W**	**RB4041 BLK 7.5W**	**WARSON GROUP, INC.**	REEBOK MENS ALLOY TOE ATHLETIC WORK SHOE	25%	1	□ 99.99	□ 74.99
FOOTWEAR	**FX867 BLK 8 W**	**RB4041 BLK 8W**	**WARSON GROUP, INC.**	REEBOK MENS ALLOY TOE ATHLETIC WORK SHOE	25%	1	□ 99.99	□ 74.99
FOOTWEAR	**FX867 BLK 8.5 W**	**RB4041 BLK 8.5W**	**WARSON GROUP, INC.**	REEBOK MENS ALLOY TOE ATHLETIC WORK SHOE	25%	1	□ 99.99	□ 74.99
FOOTWEAR	**FX867 BLK 9 W**	**RB4041 BLK 9W**	**WARSON GROUP, INC.**	REEBOK MENS ALLOY TOE ATHLETIC WORK SHOE	25%	1	□ 99.99	□ 74.99
FOOTWEAR	**FX867 BLK 9.5 W**	**RB4041 BLK 9.5W**	**WARSON GROUP, INC.**	REEBOK MENS ALLOY TOE ATHLETIC WORK SHOE	25%	1	□ 99.99	□ 74.99
FOOTWEAR	**FT933 BLK 10 M**	**IA5150 BLK 10 M**	**WARSON GROUP, INC.**	MENS IRON AGE 6" STEEL TOE SPORT BOOT	25%	1	□ 79.99	□ 59.99
FOOTWEAR	**FT933 BLK 10 W**	**IA5150 BLK 10 W**	**WARSON GROUP, INC.**	MENS IRON AGE 6" STEEL TOE SPORT BOOT	25%	1	□ 79.99	□ 59.99
FOOTWEAR	**FT933 BLK 11 M**	**IA5150 BLK 11 M**	**WARSON GROUP, INC.**	MENS IRON AGE 6" STEEL TOE SPORT BOOT	25%	1	□ 79.99	□ 59.99
FOOTWEAR	**FT933 BLK 11 W**	**IA5150 BLK 11 W**	**WARSON GROUP, INC.**	MENS IRON AGE 6" STEEL TOE SPORT BOOT	25%	1	□ 79.99	□ 59.99
FOOTWEAR	**FT933 BLK 12 M**	**IA5150 BLK 12 M**	**WARSON GROUP, INC.**	MENS IRON AGE 6" STEEL TOE SPORT BOOT	25%	1	□ 79.99	□ 59.99
FOOTWEAR	**FT933 BLK 12 W**	**IA5150 BLK 12 W**	**WARSON GROUP, INC.**	MENS IRON AGE 6" STEEL TOE SPORT BOOT	25%	1	□ 79.99	□ 59.99
FOOTWEAR	**FT933 BLK 13 M**	**IA5150 BLK 13 M**	**WARSON GROUP, INC.**	MENS IRON AGE 6" STEEL TOE SPORT BOOT	25%	1	□ 79.99	□ 59.99
FOOTWEAR	**FT933 BLK 13 W**	**IA5150 BLK 13 W**	**WARSON GROUP, INC.**	MENS IRON AGE 6" STEEL TOE SPORT BOOT	25%	1	□ 79.99	□ 59.99
FOOTWEAR	**FT933 BLK 14 M**	**IA5150 BLK 14 M**	**WARSON GROUP, INC.**	MENS IRON AGE 6" STEEL TOE SPORT BOOT	25%	1	□ 79.99	□ 59.99

FOOTWEAR	**FT933 BLK 6 M**	**IA5150 BLK 6 M**	**WARSON GROUP, INC.**	MENS IRON AGE 6" STEEL TOE SPORT BOOT	25%	1	□ 79.99	□ 59.99
FOOTWEAR	**FT933 BLK 6 W**	**IA5150 BLK 6 W**	**WARSON GROUP, INC.**	MENS IRON AGE 6" STEEL TOE SPORT BOOT	25%	1	□ 79.99	□ 59.99
FOOTWEAR	**FT933 BLK 7 M**	**IA5150 BLK 7 M**	**WARSON GROUP, INC.**	MENS IRON AGE 6" STEEL TOE SPORT BOOT	25%	1	□ 79.99	□ 59.99
FOOTWEAR	**FT933 BLK 7 W**	**IA5150 BLK 7 W**	**WARSON GROUP, INC.**	MENS IRON AGE 6" STEEL TOE SPORT BOOT	25%	1	□ 79.99	□ 59.99
FOOTWEAR	**FT933 BLK 8 M**	**IA5150 BLK 8 M**	**WARSON GROUP, INC.**	MENS IRON AGE 6" STEEL TOE SPORT BOOT	25%	1	□ 79.99	□ 59.99
FOOTWEAR	**FT933 BLK 8 W**	**IA5150 BLK 8 W**	**WARSON GROUP, INC.**	MENS IRON AGE 6" STEEL TOE SPORT BOOT	25%	1	□ 79.99	□ 59.99
FOOTWEAR	**FT933 BLK 9 M**	**IA5150 BLK 9 M**	**WARSON GROUP, INC.**	MENS IRON AGE 6" STEEL TOE SPORT BOOT	25%	1	□ 79.99	□ 59.99
FOOTWEAR	**FT933 BLK 9 W**	**IA5150 BLK 9 W**	**WARSON GROUP, INC.**	MENS IRON AGE 6" STEEL TOE SPORT BOOT	25%	1	□ 79.99	□ 59.99
FOOTWEAR	**FT933 BLK 10.5 M**	**IA5150 BLK 10.5 M**	**WARSON GROUP, INC.**	MENS IRON AGE 6" STEEL TOE SPORT BOOT	25%	1	□ 79.99	□ 59.99
FOOTWEAR	**FT933 BLK 10.5 W**	**IA5150 BLK 10.5 W**	**WARSON GROUP, INC.**	MENS IRON AGE 6" STEEL TOE SPORT BOOT	25%	1	□ 79.99	□ 59.99
FOOTWEAR	**FT933 BLK 6.5 M**	**IA5150 BLK 6.5 M**	**WARSON GROUP, INC.**	MENS IRON AGE 6" STEEL TOE SPORT BOOT	25%	1	□ 79.99	□ 59.99
FOOTWEAR	**FT933 BLK 6.5 W**	**IA5150 BLK 6.5 W**	**WARSON GROUP, INC.**	MENS IRON AGE 6" STEEL TOE SPORT BOOT	25%	1	□ 79.99	□ 59.99
FOOTWEAR	**FT933 BLK 7.5 M**	**IA5150 BLK 7.5 M**	**WARSON GROUP, INC.**	MENS IRON AGE 6" STEEL TOE SPORT BOOT	25%	1	□ 79.99	□ 59.99
FOOTWEAR	**FT933 BLK 7.5 W**	**IA5150 BLK 7.5 W**	**WARSON GROUP, INC.**	MENS IRON AGE 6" STEEL TOE SPORT BOOT	25%	1	□ 79.99	□ 59.99
FOOTWEAR	**FT933 BLK 8.5 M**	**IA5150 BLK 8.5 M**	**WARSON GROUP, INC.**	MENS IRON AGE 6" STEEL TOE SPORT BOOT	25%	1	□ 79.99	□ 59.99
FOOTWEAR	**FT933 BLK 8.5 W**	**IA5150 BLK 8.5 W**	**WARSON GROUP, INC.**	MENS IRON AGE 6" STEEL TOE SPORT BOOT	25%	1	□ 79.99	□ 59.99
FOOTWEAR	**FT933 BLK 9.5 M**	**IA5150 BLK 9.5 M**	**WARSON GROUP, INC.**	MENS IRON AGE 6" STEEL TOE SPORT BOOT	25%	1	□ 79.99	□ 59.99
FOOTWEAR	**FT933 BLK 9.5 W**	**IA5150 BLK 9.5 W**	**WARSON GROUP, INC.**	MENS IRON AGE 6" STEEL TOE SPORT BOOT	25%	1	□ 79.99	□ 59.99
FOOTWEAR	**FW790 BLK 10 M**	**RB8874 BLK 10 M**	**WARSON GROUP, INC.**	MEN'S REEBOK 8IN SIDE ZIP COMP TOE DUTY BOOT	25%	1	□ 134.99	□ 101.24
FOOTWEAR	**FW790 BLK 10 W**	**RB8874 BLK 10 W**	**WARSON GROUP, INC.**	MEN'S REEBOK 8IN SIDE ZIP COMP TOE DUTY BOOT	25%	1	□ 134.99	□ 101.24
FOOTWEAR	**FW790 BLK 10.5 M**	**RB8874 BLK 10.5 M**	**WARSON GROUP, INC.**	MEN'S REEBOK 8IN SIDE ZIP COMP TOE DUTY BOOT	25%	1	□ 134.99	□ 101.24
FOOTWEAR	**FW790 BLK 10.5 W**	**RB8874 BLK 10.5 W**	**WARSON GROUP, INC.**	MEN'S REEBOK 8IN SIDE ZIP COMP TOE DUTY BOOT	25%	1	□ 134.99	□ 101.24

FOOTWEAR	**FW790 BLK 11 M**	**RB8874 BLK 11 M**	**WARSON GROUP, INC.**	MEN'S REEBOK 8IN SIDE ZIP COMP TOE DUTY BOOT	25%	1	□ 134.99	□ 101.24
FOOTWEAR	**FW790 BLK 11 W**	**RB8874 BLK 11 W**	**WARSON GROUP, INC.**	MEN'S REEBOK 8IN SIDE ZIP COMP TOE DUTY BOOT	25%	1	□ 134.99	□ 101.24
FOOTWEAR	**FW790 BLK 12 M**	**RB8874 BLK 12 M**	**WARSON GROUP, INC.**	MEN'S REEBOK 8IN SIDE ZIP COMP TOE DUTY BOOT	25%	1	□ 134.99	□ 101.24
FOOTWEAR	**FW790 BLK 12 W**	**RB8874 BLK 12 W**	**WARSON GROUP, INC.**	MEN'S REEBOK 8IN SIDE ZIP COMP TOE DUTY BOOT	25%	1	□ 134.99	□ 101.24
FOOTWEAR	**FW790 BLK 13 M**	**RB8874 BLK 13 M**	**WARSON GROUP, INC.**	MEN'S REEBOK 8IN SIDE ZIP COMP TOE DUTY BOOT	25%	1	□ 134.99	□ 101.24
FOOTWEAR	**FW790 BLK 13 W**	**RB8874 BLK 13 W**	**WARSON GROUP, INC.**	MEN'S REEBOK 8IN SIDE ZIP COMP TOE DUTY BOOT	25%	1	□ 134.99	□ 101.24
FOOTWEAR	**FW790 BLK 14 M**	**RB8874 BLK 14 M**	**WARSON GROUP, INC.**	MEN'S REEBOK 8IN SIDE ZIP COMP TOE DUTY BOOT	25%	1	□ 134.99	□ 101.24
FOOTWEAR	**FW790 BLK 14 W**	**RB8874 BLK 14 W**	**WARSON GROUP, INC.**	MEN'S REEBOK 8IN SIDE ZIP COMP TOE DUTY BOOT	25%	1	□ 134.99	□ 101.24
FOOTWEAR	**FW790 BLK 15 M**	**RB8874 BLK 15 M**	**WARSON GROUP, INC.**	MEN'S REEBOK 8IN SIDE ZIP COMP TOE DUTY BOOT	25%	1	□ 134.99	□ 101.24
FOOTWEAR	**FW790 BLK 15 W**	**RB8874 BLK 15 W**	**WARSON GROUP, INC.**	MEN'S REEBOK 8IN SIDE ZIP COMP TOE DUTY BOOT	25%	1	□ 134.99	□ 101.24
FOOTWEAR	**FW790 BLK 6 M**	**RB8874 BLK 6 M**	**WARSON GROUP, INC.**	MEN'S REEBOK 8IN SIDE ZIP COMP TOE DUTY BOOT	25%	1	□ 134.99	□ 101.24
FOOTWEAR	**FW790 BLK 6.5 M**	**RB8874 BLK 6.5 M**	**WARSON GROUP, INC.**	MEN'S REEBOK 8IN SIDE ZIP COMP TOE DUTY BOOT	25%	1	□ 134.99	□ 101.24
FOOTWEAR	**FW790 BLK 7 M**	**RB8874 BLK 7 M**	**WARSON GROUP, INC.**	MEN'S REEBOK 8IN SIDE ZIP COMP TOE DUTY BOOT	25%	1	□ 134.99	□ 101.24
FOOTWEAR	**FW790 BLK 7 W**	**RB8874 BLK 7 W**	**WARSON GROUP, INC.**	MEN'S REEBOK 8IN SIDE ZIP COMP TOE DUTY BOOT	25%	1	□ 134.99	□ 101.24
FOOTWEAR	**FW790 BLK 7.5 M**	**RB8874 BLK 7.5 M**	**WARSON GROUP, INC.**	MEN'S REEBOK 8IN SIDE ZIP COMP TOE DUTY BOOT	25%	1	□ 134.99	□ 101.24
FOOTWEAR	**FW790 BLK 7.5 W**	**RB8874 BLK 7.5 W**	**WARSON GROUP, INC.**	MEN'S REEBOK 8IN SIDE ZIP COMP TOE DUTY BOOT	25%	1	□ 134.99	□ 101.24
FOOTWEAR	**FW790 BLK 8 M**	**RB8874 BLK 8 M**	**WARSON GROUP, INC.**	MEN'S REEBOK 8IN SIDE ZIP COMP TOE DUTY BOOT	25%	1	□ 134.99	□ 101.24
FOOTWEAR	**FW790 BLK 8 W**	**RB8874 BLK 8 W**	**WARSON GROUP, INC.**	MEN'S REEBOK 8IN SIDE ZIP COMP TOE DUTY BOOT	25%	1	□ 134.99	□ 101.24
FOOTWEAR	**FW790 BLK 8.5 M**	**RB8874 BLK 8.5 M**	**WARSON GROUP, INC.**	MEN'S REEBOK 8IN SIDE ZIP COMP TOE DUTY BOOT	25%	1	□ 134.99	□ 101.24
FOOTWEAR	**FW790 BLK 8.5 W**	**RB8874 BLK 8.5 W**	**WARSON GROUP, INC.**	MEN'S REEBOK 8IN SIDE ZIP COMP TOE DUTY BOOT	25%	1	□ 134.99	□ 101.24
FOOTWEAR	**FW790 BLK 9 M**	**RB8874 BLK 9 M**	**WARSON GROUP, INC.**	MEN'S REEBOK 8IN SIDE ZIP COMP TOE DUTY BOOT	25%	1	□ 134.99	□ 101.24
FOOTWEAR	**FW790 BLK 9 W**	**RB8874 BLK 9 W**	**WARSON GROUP, INC.**	MEN'S REEBOK 8IN SIDE ZIP COMP TOE DUTY BOOT	25%	1	□ 134.99	□ 101.24

FOOTWEAR	**FW790 BLK 9.5 M**	**RB8874 BLK 9.5 M**	**WARSON GROUP, INC.**	MEN'S REEBOK 8IN SIDE ZIP COMP TOE DUTY BOOT	25%	1	□ 134.99	□ 101.24
FOOTWEAR	**FW790 BLK 9.5 W**	**RB8874 BLK 9.5 W**	**WARSON GROUP, INC.**	MEN'S REEBOK 8IN SIDE ZIP COMP TOE DUTY BOOT	25%	1	□ 134.99	□ 101.24
FOOTWEAR	**FW790 BLK 11.5 M**	**RB8874 BLK 11.5 M**	**WARSON GROUP, INC.**	MEN'S REEBOK 8IN SIDE ZIP COMP TOE DUTY BOOT	25%	1	□ 134.99	□ 101.24
FOOTWEAR	**FW790 BLK 11.5 W**	**RB8874 BLK 11.5 W**	**WARSON GROUP, INC.**	MEN'S REEBOK 8IN SIDE ZIP COMP TOE DUTY BOOT	25%	1	□ 134.99	□ 101.24
FOOTWEAR	**FW791 BLK 10 M**	**RB874 BLK 10 M**	**WARSON GROUP, INC.**	REEBOK RAPID RESPONSE RB WMNS STEALTH 8 IN COMP TOE ZIPPER BOOT	25%	1	□ 134.99	□ 101.24
FOOTWEAR	**FW791 BLK 10 W**	**RB874 BLK 10 W**	**WARSON GROUP, INC.**	REEBOK RAPID RESPONSE RB WMNS STEALTH 8 IN COMP TOE ZIPPER BOOT	25%	1	□ 134.99	□ 101.24
FOOTWEAR	**FW791 BLK 10.5 M**	**RB874 BLK 10.5 M**	**WARSON GROUP, INC.**	REEBOK RAPID RESPONSE RB WMNS STEALTH 8 IN COMP TOE ZIPPER BOOT	25%	1	□ 134.99	□ 101.24
FOOTWEAR	**FW791 BLK 10.5 W**	**RB874 BLK 10.5 W**	**WARSON GROUP, INC.**	REEBOK RAPID RESPONSE RB WMNS STEALTH 8 IN COMP TOE ZIPPER BOOT	25%	1	□ 134.99	□ 101.24
FOOTWEAR	**FW791 BLK 11 M**	**RB874 BLK 11 M**	**WARSON GROUP, INC.**	REEBOK RAPID RESPONSE RB WMNS STEALTH 8 IN COMP TOE ZIPPER BOOT	25%	1	□ 134.99	□ 101.24
FOOTWEAR	**FW791 BLK 11 W**	**RB874 BLK 11 W**	**WARSON GROUP, INC.**	REEBOK RAPID RESPONSE RB WMNS STEALTH 8 IN COMP TOE ZIPPER BOOT	25%	1	□ 134.99	□ 101.24
FOOTWEAR	**FW791 BLK 5 M**	**RB874 BLK 5 M**	**WARSON GROUP, INC.**	REEBOK RAPID RESPONSE RB WMNS STEALTH 8 IN COMP TOE ZIPPER BOOT	25%	1	□ 134.99	□ 101.24
FOOTWEAR	**FW791 BLK 5 W**	**RB874 BLK 5 W**	**WARSON GROUP, INC.**	REEBOK RAPID RESPONSE RB WMNS STEALTH 8 IN COMP TOE ZIPPER BOOT	25%	1	□ 134.99	□ 101.24
FOOTWEAR	**FW791 BLK 5.5 M**	**RB874 BLK 5.5 M**	**WARSON GROUP, INC.**	REEBOK RAPID RESPONSE RB WMNS STEALTH 8 IN COMP TOE ZIPPER BOOT	25%	1	□ 134.99	□ 101.24
FOOTWEAR	**FW791 BLK 5.5 W**	**RB874 BLK 5.5 W**	**WARSON GROUP, INC.**	REEBOK RAPID RESPONSE RB WMNS STEALTH 8 IN COMP TOE ZIPPER BOOT	25%	1	□ 134.99	□ 101.24
FOOTWEAR	**FW791 BLK 6 M**	**RB874 BLK 6 M**	**WARSON GROUP, INC.**	REEBOK RAPID RESPONSE RB WMNS STEALTH 8 IN COMP TOE ZIPPER BOOT	25%	1	□ 134.99	□ 101.24
FOOTWEAR	**FW791 BLK 6 W**	**RB874 BLK 6 W**	**WARSON GROUP, INC.**	REEBOK RAPID RESPONSE RB WMNS STEALTH 8 IN COMP TOE ZIPPER BOOT	25%	1	□ 134.99	□ 101.24

FOOTWEAR	**FW791 BLK 6.5 M**	**RB874 BLK 6.5 M**	**WARSON GROUP, INC.**	REEBOK RAPID RESPONSE RB WMNS STEALTH 8 IN COMP TOE ZIPPER BOOT	25%	1	□ 134.99	□ 101.24
FOOTWEAR	**FW791 BLK 6.5 W**	**RB874 BLK 6.5 W**	**WARSON GROUP, INC.**	REEBOK RAPID RESPONSE RB WMNS STEALTH 8 IN COMP TOE ZIPPER BOOT	25%	1	□ 134.99	□ 101.24
FOOTWEAR	**FW791 BLK 7 M**	**RB874 BLK 7 M**	**WARSON GROUP, INC.**	REEBOK RAPID RESPONSE RB WMNS STEALTH 8 IN COMP TOE ZIPPER BOOT	25%	1	□ 134.99	□ 101.24
FOOTWEAR	**FW791 BLK 7 W**	**RB874 BLK 7 W**	**WARSON GROUP, INC.**	REEBOK RAPID RESPONSE RB WMNS STEALTH 8 IN COMP TOE ZIPPER BOOT	25%	1	□ 134.99	□ 101.24
FOOTWEAR	**FW791 BLK 7.5 M**	**RB874 BLK 7.5 M**	**WARSON GROUP, INC.**	REEBOK RAPID RESPONSE RB WMNS STEALTH 8 IN COMP TOE ZIPPER BOOT	25%	1	□ 134.99	□ 101.24
FOOTWEAR	**FW791 BLK 7.5 W**	**RB874 BLK 7.5 W**	**WARSON GROUP, INC.**	REEBOK RAPID RESPONSE RB WMNS STEALTH 8 IN COMP TOE ZIPPER BOOT	25%	1	□ 134.99	□ 101.24
FOOTWEAR	**FW791 BLK 8 M**	**RB874 BLK 8 M**	**WARSON GROUP, INC.**	REEBOK RAPID RESPONSE RB WMNS STEALTH 8 IN COMP TOE ZIPPER BOOT	25%	1	□ 134.99	□ 101.24
FOOTWEAR	**FW791 BLK 8 W**	**RB874 BLK 8 W**	**WARSON GROUP, INC.**	REEBOK RAPID RESPONSE RB WMNS STEALTH 8 IN COMP TOE ZIPPER BOOT	25%	1	□ 134.99	□ 101.24
FOOTWEAR	**FW791 BLK 8.5 M**	**RB874 BLK 8.5 M**	**WARSON GROUP, INC.**	REEBOK RAPID RESPONSE RB WMNS STEALTH 8 IN COMP TOE ZIPPER BOOT	25%	1	□ 134.99	□ 101.24
FOOTWEAR	**FW791 BLK 8.5 W**	**RB874 BLK 8.5 W**	**WARSON GROUP, INC.**	REEBOK RAPID RESPONSE RB WMNS STEALTH 8 IN COMP TOE ZIPPER BOOT	25%	1	□ 134.99	□ 101.24
FOOTWEAR	**FW791 BLK 9 M**	**RB874 BLK 9 M**	**WARSON GROUP, INC.**	REEBOK RAPID RESPONSE RB WMNS STEALTH 8 IN COMP TOE ZIPPER BOOT	25%	1	□ 134.99	□ 101.24
FOOTWEAR	**FW791 BLK 9 W**	**RB874 BLK 9 W**	**WARSON GROUP, INC.**	REEBOK RAPID RESPONSE RB WMNS STEALTH 8 IN COMP TOE ZIPPER BOOT	25%	1	□ 134.99	□ 101.24
FOOTWEAR	**FW791 BLK 9.5 M**	**RB874 BLK 9.5 M**	**WARSON GROUP, INC.**	REEBOK RAPID RESPONSE RB WMNS STEALTH 8 IN COMP TOE ZIPPER BOOT	25%	1	□ 134.99	□ 101.24
FOOTWEAR	**FW791 BLK 9.5 W**	**RB874 BLK 9.5 W**	**WARSON GROUP, INC.**	REEBOK RAPID RESPONSE RB WMNS STEALTH 8 IN COMP TOE ZIPPER BOOT	25%	1	□ 134.99	□ 101.24
FOOTWEAR	**FT2019 COY 10 M**	**RB8808 M 10**	**WARSON GROUP, INC.**	8 INCH COYOTE MILITARY BOOT	25%	1	□ 129.99	□ 97.49
FOOTWEAR	**FT2019 COY 10 W**	**RB8808 W 10**	**WARSON GROUP, INC.**	8 INCH COYOTE MILITARY BOOT	25%	1	□ 129.99	□ 97.49

FOOTWEAR	**FT2019 COY 10.5 M**	**RB8808 M 10.5**	**WARSON GROUP, INC.**	8 INCH COYOTE MILITARY BOOT	25%	1	□ 129.99	□ 97.49
FOOTWEAR	**FT2019 COY 10.5 W**	**RB8808 W 10.5**	**WARSON GROUP, INC.**	8 INCH COYOTE MILITARY BOOT	25%	1	□ 129.99	□ 97.49
FOOTWEAR	**FT2019 COY 11 M**	**RB8808 M 11**	**WARSON GROUP, INC.**	8 INCH COYOTE MILITARY BOOT	25%	1	□ 129.99	□ 97.49
FOOTWEAR	**FT2019 COY 11 W**	**RB8808 W 11**	**WARSON GROUP, INC.**	8 INCH COYOTE MILITARY BOOT	25%	1	□ 129.99	□ 97.49
FOOTWEAR	**FT2019 COY 11.5 M**	**RB8808 M 11.5**	**WARSON GROUP, INC.**	8 INCH COYOTE MILITARY BOOT	25%	1	□ 129.99	□ 97.49
FOOTWEAR	**FT2019 COY 11.5 W**	**RB8808 W 11.5**	**WARSON GROUP, INC.**	8 INCH COYOTE MILITARY BOOT	25%	1	□ 129.99	□ 97.49
FOOTWEAR	**FT2019 COY 12 M**	**RB8808 M 12**	**WARSON GROUP, INC.**	8 INCH COYOTE MILITARY BOOT	25%	1	□ 129.99	□ 97.49
FOOTWEAR	**FT2019 COY 12 W**	**RB8808 W 12**	**WARSON GROUP, INC.**	8 INCH COYOTE MILITARY BOOT	25%	1	□ 129.99	□ 97.49
FOOTWEAR	**FT2019 COY 13 M**	**RB8808 M 13**	**WARSON GROUP, INC.**	8 INCH COYOTE MILITARY BOOT	25%	1	□ 129.99	□ 97.49
FOOTWEAR	**FT2019 COY 13 W**	**RB8808 W 13**	**WARSON GROUP, INC.**	8 INCH COYOTE MILITARY BOOT	25%	1	□ 129.99	□ 97.49
FOOTWEAR	**FT2019 COY 14 M**	**RB8808 M 14**	**WARSON GROUP, INC.**	8 INCH COYOTE MILITARY BOOT	25%	1	□ 129.99	□ 97.49
FOOTWEAR	**FT2019 COY 14 W**	**RB8808 W 14**	**WARSON GROUP, INC.**	8 INCH COYOTE MILITARY BOOT	25%	1	□ 129.99	□ 97.49
FOOTWEAR	**FT2019 COY 15 M**	**RB8808 M 15**	**WARSON GROUP, INC.**	8 INCH COYOTE MILITARY BOOT	25%	1	□ 129.99	□ 97.49
FOOTWEAR	**FT2019 COY 15 W**	**RB8808 W 15**	**WARSON GROUP, INC.**	8 INCH COYOTE MILITARY BOOT	25%	1	□ 129.99	□ 97.49
FOOTWEAR	**FT2019 COY 4 M**	**RB8808 M 4**	**WARSON GROUP, INC.**	8 INCH COYOTE MILITARY BOOT	25%	1	□ 129.99	□ 97.49
FOOTWEAR	**FT2019 COY 4 W**	**RB8808 W 4**	**WARSON GROUP, INC.**	8 INCH COYOTE MILITARY BOOT	25%	1	□ 129.99	□ 97.49
FOOTWEAR	**FT2019 COY 4.5 M**	**RB8808 M 4.5**	**WARSON GROUP, INC.**	8 INCH COYOTE MILITARY BOOT	25%	1	□ 129.99	□ 97.49
FOOTWEAR	**FT2019 COY 4.5 W**	**RB8808 W 4.5**	**WARSON GROUP, INC.**	8 INCH COYOTE MILITARY BOOT	25%	1	□ 129.99	□ 97.49
FOOTWEAR	**FT2019 COY 5 M**	**RB8808 M 5**	**WARSON GROUP, INC.**	8 INCH COYOTE MILITARY BOOT	25%	1	□ 129.99	□ 97.49
FOOTWEAR	**FT2019 COY 5 W**	**RB8808 W 5**	**WARSON GROUP, INC.**	8 INCH COYOTE MILITARY BOOT	25%	1	□ 129.99	□ 97.49
FOOTWEAR	**FT2019 COY 5.5 M**	**RB8808 M 5.5**	**WARSON GROUP, INC.**	8 INCH COYOTE MILITARY BOOT	25%	1	□ 129.99	□ 97.49
FOOTWEAR	**FT2019 COY 5.5 W**	**RB8808 W 5.5**	**WARSON GROUP, INC.**	8 INCH COYOTE MILITARY BOOT	25%	1	□ 129.99	□ 97.49
FOOTWEAR	**FT2019 COY 6 M**	**RB8808 M 6**	**WARSON GROUP, INC.**	8 INCH COYOTE MILITARY BOOT	25%	1	□ 129.99	□ 97.49
FOOTWEAR	**FT2019 COY 6 W**	**RB8808 W 6**	**WARSON GROUP, INC.**	8 INCH COYOTE MILITARY BOOT	25%	1	□ 129.99	□ 97.49
FOOTWEAR	**FT2019 COY 6.5 M**	**RB8808 M 6.5**	**WARSON GROUP, INC.**	8 INCH COYOTE MILITARY BOOT	25%	1	□ 129.99	□ 97.49
FOOTWEAR	**FT2019 COY 6.5 W**	**RB8808 W 6.5**	**WARSON GROUP, INC.**	8 INCH COYOTE MILITARY BOOT	25%	1	□ 129.99	□ 97.49
FOOTWEAR	**FT2019 COY 7 M**	**RB8808 M 7**	**WARSON GROUP, INC.**	8 INCH COYOTE MILITARY BOOT	25%	1	□ 129.99	□ 97.49
FOOTWEAR	**FT2019 COY 7 W**	**RB8808 W 7**	**WARSON GROUP, INC.**	8 INCH COYOTE MILITARY BOOT	25%	1	□ 129.99	□ 97.49
FOOTWEAR	**FT2019 COY 7.5 M**	**RB8808 M 7.5**	**WARSON GROUP, INC.**	8 INCH COYOTE MILITARY BOOT	25%	1	□ 129.99	□ 97.49
FOOTWEAR	**FT2019 COY 7.5 W**	**RB8808 W 7.5**	**WARSON GROUP, INC.**	8 INCH COYOTE MILITARY BOOT	25%	1	□ 129.99	□ 97.49
FOOTWEAR	**FT2019 COY 8 M**	**RB8808 M 8**	**WARSON GROUP, INC.**	8 INCH COYOTE MILITARY BOOT	25%	1	□ 129.99	□ 97.49
FOOTWEAR	**FT2019 COY 8 W**	**RB8808 W 8**	**WARSON GROUP, INC.**	8 INCH COYOTE MILITARY BOOT	25%	1	□ 129.99	□ 97.49
FOOTWEAR	**FT2019 COY 8.5 M**	**RB8808 M 8.5**	**WARSON GROUP, INC.**	8 INCH COYOTE MILITARY BOOT	25%	1	□ 129.99	□ 97.49
FOOTWEAR	**FT2019 COY 8.5 W**	**RB8808 W 8.5**	**WARSON GROUP, INC.**	8 INCH COYOTE MILITARY BOOT	25%	1	□ 129.99	□ 97.49

FOOTWEAR	**FT2019 COY 9 M**	**RB8808 M 9**	**WARSON GROUP, INC.**	8 INCH COYOTE MILITARY BOOT	25%	1	□ 129.99	□ 97.49
FOOTWEAR	**FT2019 COY 9 W**	**RB8808 W 9**	**WARSON GROUP, INC.**	8 INCH COYOTE MILITARY BOOT	25%	1	□ 129.99	□ 97.49
FOOTWEAR	**FT2019 COY 9.5 M**	**RB8808 M 9.5**	**WARSON GROUP, INC.**	8 INCH COYOTE MILITARY BOOT	25%	1	□ 129.99	□ 97.49
FOOTWEAR	**FT2019 COY 9.5 W**	**RB8808 W 9.5**	**WARSON GROUP, INC.**	8 INCH COYOTE MILITARY BOOT	25%	1	□ 129.99	□ 97.49
FOOTWEAR	**FT2019 COY 16 M**	**RB8808 M 16**	**WARSON GROUP, INC.**	8 INCH COYOTE MILITARY BOOT	25%	1	□ 129.99	□ 97.49
FOOTWEAR	**FW789 BLK 10 M**	**RB888 BLK 10 M**	**WARSON GROUP, INC.**	WOMEN'S REEBOK 8IN SIDE ZIP DUTY BOOT	25%	1	□ 124.99	□ 93.74
FOOTWEAR	**FW789 BLK 10 W**	**RB888 BLK 10 W**	**WARSON GROUP, INC.**	WOMEN'S REEBOK 8IN SIDE ZIP DUTY BOOT	25%	1	□ 124.99	□ 93.74
FOOTWEAR	**FW789 BLK 10.5 M**	**RB888 BLK 10.5 M**	**WARSON GROUP, INC.**	WOMEN'S REEBOK 8IN SIDE ZIP DUTY BOOT	25%	1	□ 124.99	□ 93.74
FOOTWEAR	**FW789 BLK 10.5 W**	**RB888 BLK 10.5 W**	**WARSON GROUP, INC.**	WOMEN'S REEBOK 8IN SIDE ZIP DUTY BOOT	25%	1	□ 124.99	□ 93.74
FOOTWEAR	**FW789 BLK 11 M**	**RB888 BLK 11 M**	**WARSON GROUP, INC.**	WOMEN'S REEBOK 8IN SIDE ZIP DUTY BOOT	25%	1	□ 124.99	□ 93.74
FOOTWEAR	**FW789 BLK 11 W**	**RB888 BLK 11 W**	**WARSON GROUP, INC.**	WOMEN'S REEBOK 8IN SIDE ZIP DUTY BOOT	25%	1	□ 124.99	□ 93.74
FOOTWEAR	**FW789 BLK 5 M**	**RB888 BLK 5 M**	**WARSON GROUP, INC.**	WOMEN'S REEBOK 8IN SIDE ZIP DUTY BOOT	25%	1	□ 124.99	□ 93.74
FOOTWEAR	**FW789 BLK 5 W**	**RB888 BLK 5 W**	**WARSON GROUP, INC.**	WOMEN'S REEBOK 8IN SIDE ZIP DUTY BOOT	25%	1	□ 124.99	□ 93.74
FOOTWEAR	**FW789 BLK 5.5 M**	**RB888 BLK 5.5 M**	**WARSON GROUP, INC.**	WOMEN'S REEBOK 8IN SIDE ZIP DUTY BOOT	25%	1	□ 124.99	□ 93.74
FOOTWEAR	**FW789 BLK 5.5 W**	**RB888 BLK 5.5 W**	**WARSON GROUP, INC.**	WOMEN'S REEBOK 8IN SIDE ZIP DUTY BOOT	25%	1	□ 124.99	□ 93.74
FOOTWEAR	**FW789 BLK 6 M**	**RB888 BLK 6 M**	**WARSON GROUP, INC.**	WOMEN'S REEBOK 8IN SIDE ZIP DUTY BOOT	25%	1	□ 124.99	□ 93.74
FOOTWEAR	**FW789 BLK 6 W**	**RB888 BLK 6 W**	**WARSON GROUP, INC.**	WOMEN'S REEBOK 8IN SIDE ZIP DUTY BOOT	25%	1	□ 124.99	□ 93.74
FOOTWEAR	**FW789 BLK 6.5 M**	**RB888 BLK 6.5 M**	**WARSON GROUP, INC.**	WOMEN'S REEBOK 8IN SIDE ZIP DUTY BOOT	25%	1	□ 124.99	□ 93.74
FOOTWEAR	**FW789 BLK 6.5 W**	**RB888 BLK 6.5 W**	**WARSON GROUP, INC.**	WOMEN'S REEBOK 8IN SIDE ZIP DUTY BOOT	25%	1	□ 124.99	□ 93.74
FOOTWEAR	**FW789 BLK 7 M**	**RB888 BLK 7 M**	**WARSON GROUP, INC.**	WOMEN'S REEBOK 8IN SIDE ZIP DUTY BOOT	25%	1	□ 124.99	□ 93.74
FOOTWEAR	**FW789 BLK 7 W**	**RB888 BLK 7 W**	**WARSON GROUP, INC.**	WOMEN'S REEBOK 8IN SIDE ZIP DUTY BOOT	25%	1	□ 124.99	□ 93.74
FOOTWEAR	**FW789 BLK 7.5 M**	**RB888 BLK 7.5 M**	**WARSON GROUP, INC.**	WOMEN'S REEBOK 8IN SIDE ZIP DUTY BOOT	25%	1	□ 124.99	□ 93.74
FOOTWEAR	**FW789 BLK 7.5 W**	**RB888 BLK 7.5 W**	**WARSON GROUP, INC.**	WOMEN'S REEBOK 8IN SIDE ZIP DUTY BOOT	25%	1	□ 124.99	□ 93.74
FOOTWEAR	**FW789 BLK 8 M**	**RB888 BLK 8 M**	**WARSON GROUP, INC.**	WOMEN'S REEBOK 8IN SIDE ZIP DUTY BOOT	25%	1	□ 124.99	□ 93.74

FOOTWEAR	**FW789 BLK 8 W**	**RB888 BLK 8 W**	**WARSON GROUP, INC.**	WOMEN'S REEBOK 8IN SIDE ZIP DUTY BOOT	25%	1	□ 124.99	□ 93.74
FOOTWEAR	**FW789 BLK 8.5 M**	**RB888 BLK 8.5 M**	**WARSON GROUP, INC.**	WOMEN'S REEBOK 8IN SIDE ZIP DUTY BOOT	25%	1	□ 124.99	□ 93.74
FOOTWEAR	**FW789 BLK 8.5 W**	**RB888 BLK 8.5 W**	**WARSON GROUP, INC.**	WOMEN'S REEBOK 8IN SIDE ZIP DUTY BOOT	25%	1	□ 124.99	□ 93.74
FOOTWEAR	**FW789 BLK 9 M**	**RB888 BLK 9 M**	**WARSON GROUP, INC.**	WOMEN'S REEBOK 8IN SIDE ZIP DUTY BOOT	25%	1	□ 124.99	□ 93.74
FOOTWEAR	**FW789 BLK 9 W**	**RB888 BLK 9 W**	**WARSON GROUP, INC.**	WOMEN'S REEBOK 8IN SIDE ZIP DUTY BOOT	25%	1	□ 124.99	□ 93.74
FOOTWEAR	**FW789 BLK 9.5 M**	**RB888 BLK 9.5 M**	**WARSON GROUP, INC.**	WOMEN'S REEBOK 8IN SIDE ZIP DUTY BOOT	25%	1	□ 124.99	□ 93.74
FOOTWEAR	**FW789 BLK 9.5 W**	**RB888 BLK 9.5 W**	**WARSON GROUP, INC.**	WOMEN'S REEBOK 8IN SIDE ZIP DUTY BOOT	25%	1	□ 124.99	□ 93.74
FOOTWEAR	**FW792 BLK 10 M**	**RB8875 BLK 10 M**	**WARSON GROUP, INC.**	MEN'S REEBOK 8IN SIDE ZIP DUTY BOOT	25%	1	□ 124.99	□ 93.74
FOOTWEAR	**FW792 BLK 10 W**	**RB8875 BLK 10 W**	**WARSON GROUP, INC.**	MEN'S REEBOK 8IN SIDE ZIP DUTY BOOT	25%	1	□ 124.99	□ 93.74
FOOTWEAR	**FW792 BLK 10.5 M**	**RB8875 BLK 10.5 M**	**WARSON GROUP, INC.**	MEN'S REEBOK 8IN SIDE ZIP DUTY BOOT	25%	1	□ 124.99	□ 93.74
FOOTWEAR	**FW792 BLK 10.5 W**	**RB8875 BLK 10.5 W**	**WARSON GROUP, INC.**	MEN'S REEBOK 8IN SIDE ZIP DUTY BOOT	25%	1	□ 124.99	□ 93.74
FOOTWEAR	**FW792 BLK 11 M**	**RB8875 BLK 11 M**	**WARSON GROUP, INC.**	MEN'S REEBOK 8IN SIDE ZIP DUTY BOOT	25%	1	□ 124.99	□ 93.74
FOOTWEAR	**FW792 BLK 11 W**	**RB8875 BLK 11 W**	**WARSON GROUP, INC.**	MEN'S REEBOK 8IN SIDE ZIP DUTY BOOT	25%	1	□ 124.99	□ 93.74
FOOTWEAR	**FW792 BLK 11.5 M**	**RB8875 BLK 11.5 M**	**WARSON GROUP, INC.**	MEN'S REEBOK 8IN SIDE ZIP DUTY BOOT	25%	1	□ 124.99	□ 93.74
FOOTWEAR	**FW792 BLK 11.5 W**	**RB8875 BLK 11.5 W**	**WARSON GROUP, INC.**	MEN'S REEBOK 8IN SIDE ZIP DUTY BOOT	25%	1	□ 124.99	□ 93.74
FOOTWEAR	**FW792 BLK 12 M**	**RB8875 BLK 12 M**	**WARSON GROUP, INC.**	MEN'S REEBOK 8IN SIDE ZIP DUTY BOOT	25%	1	□ 124.99	□ 93.74
FOOTWEAR	**FW792 BLK 12 W**	**RB8875 BLK 12 W**	**WARSON GROUP, INC.**	MEN'S REEBOK 8IN SIDE ZIP DUTY BOOT	25%	1	□ 124.99	□ 93.74
FOOTWEAR	**FW792 BLK 13 M**	**RB8875 BLK 13 M**	**WARSON GROUP, INC.**	MEN'S REEBOK 8IN SIDE ZIP DUTY BOOT	25%	1	□ 124.99	□ 93.74
FOOTWEAR	**FW792 BLK 13 W**	**RB8875 BLK 13 W**	**WARSON GROUP, INC.**	MEN'S REEBOK 8IN SIDE ZIP DUTY BOOT	25%	1	□ 124.99	□ 93.74
FOOTWEAR	**FW792 BLK 14 M**	**RB8875 BLK 14 M**	**WARSON GROUP, INC.**	MEN'S REEBOK 8IN SIDE ZIP DUTY BOOT	25%	1	□ 124.99	□ 93.74
FOOTWEAR	**FW792 BLK 14 W**	**RB8875 BLK 14 W**	**WARSON GROUP, INC.**	MEN'S REEBOK 8IN SIDE ZIP DUTY BOOT	25%	1	□ 124.99	□ 93.74
FOOTWEAR	**FW792 BLK 15 M**	**RB8875 BLK 15 M**	**WARSON GROUP, INC.**	MEN'S REEBOK 8IN SIDE ZIP DUTY BOOT	25%	1	□ 124.99	□ 93.74

FOOTWEAR	**FW792 BLK 15 W**	**RB8875 BLK 15 W**	**WARSON GROUP, INC.**	MEN'S REEBOK 8IN SIDE ZIP DUTY BOOT	25%	1	□ 124.99	□ 93.74
FOOTWEAR	**FW792 BLK 6 M**	**RB8875 BLK 6 M**	**WARSON GROUP, INC.**	MEN'S REEBOK 8IN SIDE ZIP DUTY BOOT	25%	1	□ 124.99	□ 93.74
FOOTWEAR	**FW792 BLK 6 W**	**RB8875 BLK 6 W**	**WARSON GROUP, INC.**	MEN'S REEBOK 8IN SIDE ZIP DUTY BOOT	25%	1	□ 124.99	□ 93.74
FOOTWEAR	**FW792 BLK 6.5 M**	**RB8875 BLK 6.5 M**	**WARSON GROUP, INC.**	MEN'S REEBOK 8IN SIDE ZIP DUTY BOOT	25%	1	□ 124.99	□ 93.74
FOOTWEAR	**FW792 BLK 6.5 W**	**RB8875 BLK 6.5 W**	**WARSON GROUP, INC.**	MEN'S REEBOK 8IN SIDE ZIP DUTY BOOT	25%	1	□ 124.99	□ 93.74
FOOTWEAR	**FW792 BLK 7 M**	**RB8875 BLK 7 M**	**WARSON GROUP, INC.**	MEN'S REEBOK 8IN SIDE ZIP DUTY BOOT	25%	1	□ 124.99	□ 93.74
FOOTWEAR	**FW792 BLK 7 W**	**RB8875 BLK 7 W**	**WARSON GROUP, INC.**	MEN'S REEBOK 8IN SIDE ZIP DUTY BOOT	25%	1	□ 124.99	□ 93.74
FOOTWEAR	**FW792 BLK 7.5 M**	**RB8875 BLK 7.5 M**	**WARSON GROUP, INC.**	MEN'S REEBOK 8IN SIDE ZIP DUTY BOOT	25%	1	□ 124.99	□ 93.74
FOOTWEAR	**FW792 BLK 7.5 W**	**RB8875 BLK 7.5 W**	**WARSON GROUP, INC.**	MEN'S REEBOK 8IN SIDE ZIP DUTY BOOT	25%	1	□ 124.99	□ 93.74
FOOTWEAR	**FW792 BLK 8 M**	**RB8875 BLK 8 M**	**WARSON GROUP, INC.**	MEN'S REEBOK 8IN SIDE ZIP DUTY BOOT	25%	1	□ 124.99	□ 93.74
FOOTWEAR	**FW792 BLK 8 W**	**RB8875 BLK 8 W**	**WARSON GROUP, INC.**	MEN'S REEBOK 8IN SIDE ZIP DUTY BOOT	25%	1	□ 124.99	□ 93.74
FOOTWEAR	**FW792 BLK 8.5 M**	**RB8875 BLK 8.5 M**	**WARSON GROUP, INC.**	MEN'S REEBOK 8IN SIDE ZIP DUTY BOOT	25%	1	□ 124.99	□ 93.74
FOOTWEAR	**FW792 BLK 8.5 W**	**RB8875 BLK 8.5 W**	**WARSON GROUP, INC.**	MEN'S REEBOK 8IN SIDE ZIP DUTY BOOT	25%	1	□ 124.99	□ 93.74
FOOTWEAR	**FW792 BLK 9 M**	**RB8875 BLK 9 M**	**WARSON GROUP, INC.**	MEN'S REEBOK 8IN SIDE ZIP DUTY BOOT	25%	1	□ 124.99	□ 93.74
FOOTWEAR	**FW792 BLK 9 W**	**RB8875 BLK 9 W**	**WARSON GROUP, INC.**	MEN'S REEBOK 8IN SIDE ZIP DUTY BOOT	25%	1	□ 124.99	□ 93.74
FOOTWEAR	**FW792 BLK 9.5 M**	**RB8875 BLK 9.5 M**	**WARSON GROUP, INC.**	MEN'S REEBOK 8IN SIDE ZIP DUTY BOOT	25%	1	□ 124.99	□ 93.74
FOOTWEAR	**FW792 BLK 9.5 W**	**RB8875 BLK 9.5 W**	**WARSON GROUP, INC.**	MEN'S REEBOK 8IN SIDE ZIP DUTY BOOT	25%	1	□ 124.99	□ 93.74
FOOTWEAR	**FW816 BLK 7.5 M**	**RB750 BLK 7.5 M**	**WARSON GROUP, INC.**	WOMEN'S REEBOK 6IN COMP TOE SPORT BOOT	25%	1	□ 124.99	□ 93.74
FOOTWEAR	**FW788 BLK 10 M**	**RB1860 BLK 10 M**	**WARSON GROUP, INC.**	MEN'S REEBOK ATHLETIC COMP TOE OXFORD	25%	1	□ 89.99	□ 67.49
FOOTWEAR	**FW788 BLK 10 W**	**RB1860 BLK 10 W**	**WARSON GROUP, INC.**	MEN'S REEBOK ATHLETIC COMP TOE OXFORD	25%	1	□ 89.99	□ 67.49
FOOTWEAR	**FW788 BLK 10.5 M**	**RB1860 BLK 10.5 M**	**WARSON GROUP, INC.**	MEN'S REEBOK ATHLETIC COMP TOE OXFORD	25%	1	□ 89.99	□ 67.49
FOOTWEAR	**FW788 BLK 10.5 W**	**RB1860 BLK 10.5 W**	**WARSON GROUP, INC.**	MEN'S REEBOK ATHLETIC COMP TOE OXFORD	25%	1	□ 89.99	□ 67.49

FOOTWEAR	**FW788 BLK 11 M**	**RB1860 BLK 11 M**	**WARSON GROUP, INC.**	MEN'S REEBOK ATHLETIC COMP TOE OXFORD	25%	1	□ 89.99	□ 67.49
FOOTWEAR	**FW788 BLK 11 W**	**RB1860 BLK 11 W**	**WARSON GROUP, INC.**	MEN'S REEBOK ATHLETIC COMP TOE OXFORD	25%	1	□ 89.99	□ 67.49
FOOTWEAR	**FW788 BLK 11.5 M**	**RB1860 BLK 11.5 M**	**WARSON GROUP, INC.**	MEN'S REEBOK ATHLETIC COMP TOE OXFORD	25%	1	□ 89.99	□ 67.49
FOOTWEAR	**FW788 BLK 11.5 W**	**RB1860 BLK 11.5 W**	**WARSON GROUP, INC.**	MEN'S REEBOK ATHLETIC COMP TOE OXFORD	25%	1	□ 89.99	□ 67.49
FOOTWEAR	**FW788 BLK 12 M**	**RB1860 BLK 12 M**	**WARSON GROUP, INC.**	MEN'S REEBOK ATHLETIC COMP TOE OXFORD	25%	1	□ 89.99	□ 67.49
FOOTWEAR	**FW788 BLK 12 W**	**RB1860 BLK 12 W**	**WARSON GROUP, INC.**	MEN'S REEBOK ATHLETIC COMP TOE OXFORD	25%	1	□ 89.99	□ 67.49
FOOTWEAR	**FW788 BLK 13 M**	**RB1860 BLK 13 M**	**WARSON GROUP, INC.**	MEN'S REEBOK ATHLETIC COMP TOE OXFORD	25%	1	□ 89.99	□ 67.49
FOOTWEAR	**FW788 BLK 13 W**	**RB1860 BLK 13 W**	**WARSON GROUP, INC.**	MEN'S REEBOK ATHLETIC COMP TOE OXFORD	25%	1	□ 89.99	□ 67.49
FOOTWEAR	**FW788 BLK 14 M**	**RB1860 BLK 14 M**	**WARSON GROUP, INC.**	MEN'S REEBOK ATHLETIC COMP TOE OXFORD	25%	1	□ 89.99	□ 67.49
FOOTWEAR	**FW788 BLK 6 M**	**RB1860 BLK 6 M**	**WARSON GROUP, INC.**	MEN'S REEBOK ATHLETIC COMP TOE OXFORD	25%	1	□ 89.99	□ 67.49
FOOTWEAR	**FW788 BLK 6 W**	**RB1860 BLK 6 W**	**WARSON GROUP, INC.**	MEN'S REEBOK ATHLETIC COMP TOE OXFORD	25%	1	□ 89.99	□ 67.49
FOOTWEAR	**FW788 BLK 6.5 M**	**RB1860 BLK 6.5 M**	**WARSON GROUP, INC.**	MEN'S REEBOK ATHLETIC COMP TOE OXFORD	25%	1	□ 89.99	□ 67.49
FOOTWEAR	**FW788 BLK 6.5 W**	**RB1860 BLK 6.5 W**	**WARSON GROUP, INC.**	MEN'S REEBOK ATHLETIC COMP TOE OXFORD	25%	1	□ 89.99	□ 67.49
FOOTWEAR	**FW788 BLK 7 M**	**RB1860 BLK 7 M**	**WARSON GROUP, INC.**	MEN'S REEBOK ATHLETIC COMP TOE OXFORD	25%	1	□ 89.99	□ 67.49
FOOTWEAR	**FW788 BLK 7 W**	**RB1860 BLK 7 W**	**WARSON GROUP, INC.**	MEN'S REEBOK ATHLETIC COMP TOE OXFORD	25%	1	□ 89.99	□ 67.49
FOOTWEAR	**FW788 BLK 7.5 M**	**RB1860 BLK 7.5 M**	**WARSON GROUP, INC.**	MEN'S REEBOK ATHLETIC COMP TOE OXFORD	25%	1	□ 89.99	□ 67.49
FOOTWEAR	**FW788 BLK 7.5 W**	**RB1860 BLK 7.5 W**	**WARSON GROUP, INC.**	MEN'S REEBOK ATHLETIC COMP TOE OXFORD	25%	1	□ 89.99	□ 67.49
FOOTWEAR	**FW788 BLK 8 M**	**RB1860 BLK 8 M**	**WARSON GROUP, INC.**	MEN'S REEBOK ATHLETIC COMP TOE OXFORD	25%	1	□ 89.99	□ 67.49
FOOTWEAR	**FW788 BLK 8 W**	**RB1860 BLK 8 W**	**WARSON GROUP, INC.**	MEN'S REEBOK ATHLETIC COMP TOE OXFORD	25%	1	□ 89.99	□ 67.49
FOOTWEAR	**FW788 BLK 8.5 M**	**RB1860 BLK 8.5 M**	**WARSON GROUP, INC.**	MEN'S REEBOK ATHLETIC COMP TOE OXFORD	25%	1	□ 89.99	□ 67.49
FOOTWEAR	**FW788 BLK 8.5 W**	**RB1860 BLK 8.5 W**	**WARSON GROUP, INC.**	MEN'S REEBOK ATHLETIC COMP TOE OXFORD	25%	1	□ 89.99	□ 67.49
FOOTWEAR	**FW788 BLK 9 M**	**RB1860 BLK 9 M**	**WARSON GROUP, INC.**	MEN'S REEBOK ATHLETIC COMP TOE OXFORD	25%	1	□ 89.99	□ 67.49

FOOTWEAR	**FW788 BLK 9 W**	**RB1860 BLK 9 W**	**WARSON GROUP, INC.**	MEN'S REEBOK ATHLETIC COMP TOE OXFORD	25%	1	□ 89.99	□ 67.49
FOOTWEAR	**FW788 BLK 9.5 M**	**RB1860 BLK 9.5 M**	**WARSON GROUP, INC.**	MEN'S REEBOK ATHLETIC COMP TOE OXFORD	25%	1	□ 89.99	□ 67.49
FOOTWEAR	**FW788 BLK 9.5 W**	**RB1860 BLK 9.5 W**	**WARSON GROUP, INC.**	MEN'S REEBOK ATHLETIC COMP TOE OXFORD	25%	1	□ 89.99	□ 67.49
FOOTWEAR	**FT1309 COY 10 R**	**RB897-10R**	**WARSON GROUP, INC.**	REEBOK WOMEN'S 8" COYOTE SOFT TOE STEALTH BOOT	25%	1	□ 147.00	□ 110.25
FOOTWEAR	**FT1309 COY 6.5 R**	**RB897-6.5R**	**WARSON GROUP, INC.**	REEBOK WOMEN'S 8" COYOTE SOFT TOE STEALTH BOOT	25%	1	□ 147.00	□ 110.25
FOOTWEAR	**FT1309 COY 6.5 W**	**RB897-6.5W**	**WARSON GROUP, INC.**	REEBOK WOMEN'S 8" COYOTE SOFT TOE STEALTH BOOT	25%	1	□ 147.00	□ 110.25
FOOTWEAR	**FT1309 COY 6 W**	**RB897-6W**	**WARSON GROUP, INC.**	REEBOK WOMEN'S 8" COYOTE SOFT TOE STEALTH BOOT	25%	1	□ 147.00	□ 110.25
FOOTWEAR	**FT1309 COY 7.5 R**	**RB897-7.5R**	**WARSON GROUP, INC.**	REEBOK WOMEN'S 8" COYOTE SOFT TOE STEALTH BOOT	25%	1	□ 147.00	□ 110.25
FOOTWEAR	**FT1309 COY 7.5 W**	**RB897-7.5W**	**WARSON GROUP, INC.**	REEBOK WOMEN'S 8" COYOTE SOFT TOE STEALTH BOOT	25%	1	□ 147.00	□ 110.25
FOOTWEAR	**FT1309 COY 7 W**	**RB897-7W**	**WARSON GROUP, INC.**	REEBOK WOMEN'S 8" COYOTE SOFT TOE STEALTH BOOT	25%	1	□ 147.00	□ 110.25
FOOTWEAR	**FT1309 COY 8.5 R**	**RB897-8.5R**	**WARSON GROUP, INC.**	REEBOK WOMEN'S 8" COYOTE SOFT TOE STEALTH BOOT	25%	1	□ 147.00	□ 110.25
FOOTWEAR	**FT1309 COY 8.5 W**	**RB897-8.5W**	**WARSON GROUP, INC.**	REEBOK WOMEN'S 8" COYOTE SOFT TOE STEALTH BOOT	25%	1	□ 147.00	□ 110.25
FOOTWEAR	**FT1309 COY 8 R**	**RB897-8R**	**WARSON GROUP, INC.**	REEBOK WOMEN'S 8" COYOTE SOFT TOE STEALTH BOOT	25%	1	□ 147.00	□ 110.25
FOOTWEAR	**FT1309 COY 8 W**	**RB897-8W**	**WARSON GROUP, INC.**	REEBOK WOMEN'S 8" COYOTE SOFT TOE STEALTH BOOT	25%	1	□ 147.00	□ 110.25
FOOTWEAR	**FT1309 COY 9 R**	**RB897-9R**	**WARSON GROUP, INC.**	REEBOK WOMEN'S 8" COYOTE SOFT TOE STEALTH BOOT	25%	1	□ 147.00	□ 110.25
FOOTWEAR	**FT1309 COY 9.5 R**	**RB897-9.5R**	**WARSON GROUP, INC.**	REEBOK WOMEN'S 8" COYOTE SOFT TOE STEALTH BOOT	25%	1	□ 147.00	□ 110.25
FOOTWEAR	**FT1747 BKGY 10 M**	**RB4016 BKGY 10 M**	**WARSON GROUP, INC.**	SUBLITE WORK - ATHLETIC OXFORD	25%	1	□ 128.00	□ 96.00
FOOTWEAR	**FT1747 BKGY 10 W**	**RB4016 BKGY 10 W**	**WARSON GROUP, INC.**	SUBLITE WORK - ATHLETIC OXFORD	25%	1	□ 128.00	□ 96.00
FOOTWEAR	**FT1747 BKGY 105 M**	**RB4016 BKGY 105 M**	**WARSON GROUP, INC.**	SUBLITE WORK - ATHLETIC OXFORD	25%	1	□ 128.00	□ 96.00
FOOTWEAR	**FT1747 BKGY 105 W**	**RB4016 BKGY 105 W**	**WARSON GROUP, INC.**	SUBLITE WORK - ATHLETIC OXFORD	25%	1	□ 128.00	□ 96.00
FOOTWEAR	**FT1747 BKGY 11 M**	**RB4016 BKGY 11 M**	**WARSON GROUP, INC.**	SUBLITE WORK - ATHLETIC OXFORD	25%	1	□ 128.00	□ 96.00
FOOTWEAR	**FT1747 BKGY 11 W**	**RB4016 BKGY 11 W**	**WARSON GROUP, INC.**	SUBLITE WORK - ATHLETIC OXFORD	25%	1	□ 128.00	□ 96.00

FOOTWEAR	**FT1747 BKGY 115 M**	**RB4016 BKGY 115 M**	**WARSON GROUP, INC.**	SUBLITE WORK - ATHLETIC OXFORD	25%	1	□ 128.00	□ 96.00
FOOTWEAR	**FT1747 BKGY 115 W**	**RB4016 BKGY 115 W**	**WARSON GROUP, INC.**	SUBLITE WORK - ATHLETIC OXFORD	25%	1	□ 128.00	□ 96.00
FOOTWEAR	**FT1747 BKGY 12 M**	**RB4016 BKGY 12 M**	**WARSON GROUP, INC.**	SUBLITE WORK - ATHLETIC OXFORD	25%	1	□ 128.00	□ 96.00
FOOTWEAR	**FT1747 BKGY 12 W**	**RB4016 BKGY 12 W**	**WARSON GROUP, INC.**	SUBLITE WORK - ATHLETIC OXFORD	25%	1	□ 128.00	□ 96.00
FOOTWEAR	**FT1747 BKGY 13 M**	**RB4016 BKGY 13 M**	**WARSON GROUP, INC.**	SUBLITE WORK - ATHLETIC OXFORD	25%	1	□ 128.00	□ 96.00
FOOTWEAR	**FT1747 BKGY 13 W**	**RB4016 BKGY 13 W**	**WARSON GROUP, INC.**	SUBLITE WORK - ATHLETIC OXFORD	25%	1	□ 128.00	□ 96.00
FOOTWEAR	**FT1747 BKGY 14 M**	**RB4016 BKGY 14 M**	**WARSON GROUP, INC.**	SUBLITE WORK - ATHLETIC OXFORD	25%	1	□ 128.00	□ 96.00
FOOTWEAR	**FT1747 BKGY 14 W**	**RB4016 BKGY 14 W**	**WARSON GROUP, INC.**	SUBLITE WORK - ATHLETIC OXFORD	25%	1	□ 128.00	□ 96.00
FOOTWEAR	**FT1747 BKGY 15 M**	**RB4016 BKGY 15 M**	**WARSON GROUP, INC.**	SUBLITE WORK - ATHLETIC OXFORD	25%	1	□ 128.00	□ 96.00
FOOTWEAR	**FT1747 BKGY 7 M**	**RB4016 BKGY 7 M**	**WARSON GROUP, INC.**	SUBLITE WORK - ATHLETIC OXFORD	25%	1	□ 128.00	□ 96.00
FOOTWEAR	**FT1747 BKGY 7 W**	**RB4016 BKGY 7 W**	**WARSON GROUP, INC.**	SUBLITE WORK - ATHLETIC OXFORD	25%	1	□ 128.00	□ 96.00
FOOTWEAR	**FT1747 BKGY 75 M**	**RB4016 BKGY 75 M**	**WARSON GROUP, INC.**	SUBLITE WORK - ATHLETIC OXFORD	25%	1	□ 128.00	□ 96.00
FOOTWEAR	**FT1747 BKGY 75 W**	**RB4016 BKGY 75 W**	**WARSON GROUP, INC.**	SUBLITE WORK - ATHLETIC OXFORD	25%	1	□ 128.00	□ 96.00
FOOTWEAR	**FT1747 BKGY 8 M**	**RB4016 BKGY 8 M**	**WARSON GROUP, INC.**	SUBLITE WORK - ATHLETIC OXFORD	25%	1	□ 128.00	□ 96.00
FOOTWEAR	**FT1747 BKGY 8 W**	**RB4016 BKGY 8 W**	**WARSON GROUP, INC.**	SUBLITE WORK - ATHLETIC OXFORD	25%	1	□ 128.00	□ 96.00
FOOTWEAR	**FT1747 BKGY 85 M**	**RB4016 BKGY 85 M**	**WARSON GROUP, INC.**	SUBLITE WORK - ATHLETIC OXFORD	25%	1	□ 128.00	□ 96.00
FOOTWEAR	**FT1747 BKGY 85 W**	**RB4016 BKGY 85 W**	**WARSON GROUP, INC.**	SUBLITE WORK - ATHLETIC OXFORD	25%	1	□ 128.00	□ 96.00
FOOTWEAR	**FT1747 BKGY 9 M**	**RB4016 BKGY 9 M**	**WARSON GROUP, INC.**	SUBLITE WORK - ATHLETIC OXFORD	25%	1	□ 128.00	□ 96.00
FOOTWEAR	**FT1747 BKGY 9 W**	**RB4016 BKGY 9 W**	**WARSON GROUP, INC.**	SUBLITE WORK - ATHLETIC OXFORD	25%	1	□ 128.00	□ 96.00
FOOTWEAR	**FT1747 BKGY 95 M**	**RB4016 BKGY 95 M**	**WARSON GROUP, INC.**	SUBLITE WORK - ATHLETIC OXFORD	25%	1	□ 128.00	□ 96.00
FOOTWEAR	**FT1747 BKGY 95 W**	**RB4016 BKGY 95 W**	**WARSON GROUP, INC.**	SUBLITE WORK - ATHLETIC OXFORD	25%	1	□ 128.00	□ 96.00
FOOTWEAR	**FT1746 BLK 10 M**	**RB4090 10 M**	**WARSON GROUP, INC.**	ALL TERRAIN WORK - TRAIL RUNNING OXFORD	25%	1	□ 115.00	□ 86.25

FOOTWEAR	**FT1746 BLK 10 W**	**RB4090 10 W**	**WARSON GROUP, INC.**	ALL TERRAIN WORK - TRAIL RUNNING OXFORD	25%	1	□ 115.00	□ 86.25
FOOTWEAR	**FT1746 BLK 105 M**	**RB4090 105 M**	**WARSON GROUP, INC.**	ALL TERRAIN WORK - TRAIL RUNNING OXFORD	25%	1	□ 115.00	□ 86.25
FOOTWEAR	**FT1746 BLK 105 W**	**RB4090 105 W**	**WARSON GROUP, INC.**	ALL TERRAIN WORK - TRAIL RUNNING OXFORD	25%	1	□ 115.00	□ 86.25
FOOTWEAR	**FT1746 BLK 11 M**	**RB4090 11 M**	**WARSON GROUP, INC.**	ALL TERRAIN WORK - TRAIL RUNNING OXFORD	25%	1	□ 115.00	□ 86.25
FOOTWEAR	**FT1746 BLK 11 W**	**RB4090 11 W**	**WARSON GROUP, INC.**	ALL TERRAIN WORK - TRAIL RUNNING OXFORD	25%	1	□ 115.00	□ 86.25
FOOTWEAR	**FT1746 BLK 115 M**	**RB4090 115 M**	**WARSON GROUP, INC.**	ALL TERRAIN WORK - TRAIL RUNNING OXFORD	25%	1	□ 115.00	□ 86.25
FOOTWEAR	**FT1746 BLK 115 W**	**RB4090 115 W**	**WARSON GROUP, INC.**	ALL TERRAIN WORK - TRAIL RUNNING OXFORD	25%	1	□ 115.00	□ 86.25
FOOTWEAR	**FT1746 BLK 12 M**	**RB4090 12 M**	**WARSON GROUP, INC.**	ALL TERRAIN WORK - TRAIL RUNNING OXFORD	25%	1	□ 115.00	□ 86.25
FOOTWEAR	**FT1746 BLK 12 W**	**RB4090 12 W**	**WARSON GROUP, INC.**	ALL TERRAIN WORK - TRAIL RUNNING OXFORD	25%	1	□ 115.00	□ 86.25
FOOTWEAR	**FT1746 BLK 13 M**	**RB4090 13 M**	**WARSON GROUP, INC.**	ALL TERRAIN WORK - TRAIL RUNNING OXFORD	25%	1	□ 115.00	□ 86.25
FOOTWEAR	**FT1746 BLK 13 W**	**RB4090 13 W**	**WARSON GROUP, INC.**	ALL TERRAIN WORK - TRAIL RUNNING OXFORD	25%	1	□ 115.00	□ 86.25
FOOTWEAR	**FT1746 BLK 14 M**	**RB4090 14 M**	**WARSON GROUP, INC.**	ALL TERRAIN WORK - TRAIL RUNNING OXFORD	25%	1	□ 115.00	□ 86.25
FOOTWEAR	**FT1746 BLK 14 W**	**RB4090 14 W**	**WARSON GROUP, INC.**	ALL TERRAIN WORK - TRAIL RUNNING OXFORD	25%	1	□ 115.00	□ 86.25
FOOTWEAR	**FT1746 BLK 15 M**	**RB4090 15 M**	**WARSON GROUP, INC.**	ALL TERRAIN WORK - TRAIL RUNNING OXFORD	25%	1	□ 115.00	□ 86.25
FOOTWEAR	**FT1746 BLK 15 W**	**RB4090 15 W**	**WARSON GROUP, INC.**	ALL TERRAIN WORK - TRAIL RUNNING OXFORD	25%	1	□ 115.00	□ 86.25
FOOTWEAR	**FT1746 BLK 16 M**	**RB4090 16 M**	**WARSON GROUP, INC.**	ALL TERRAIN WORK - TRAIL RUNNING OXFORD	25%	1	□ 115.00	□ 86.25
FOOTWEAR	**FT1746 BLK 7 M**	**RB4090 7 M**	**WARSON GROUP, INC.**	ALL TERRAIN WORK - TRAIL RUNNING OXFORD	25%	1	□ 115.00	□ 86.25
FOOTWEAR	**FT1746 BLK 7 W**	**RB4090 7 W**	**WARSON GROUP, INC.**	ALL TERRAIN WORK - TRAIL RUNNING OXFORD	25%	1	□ 115.00	□ 86.25
FOOTWEAR	**FT1746 BLK 75 M**	**RB4090 75 M**	**WARSON GROUP, INC.**	ALL TERRAIN WORK - TRAIL RUNNING OXFORD	25%	1	□ 115.00	□ 86.25
FOOTWEAR	**FT1746 BLK 75 W**	**RB4090 75 W**	**WARSON GROUP, INC.**	ALL TERRAIN WORK - TRAIL RUNNING OXFORD	25%	1	□ 115.00	□ 86.25
FOOTWEAR	**FT1746 BLK 8 M**	**RB4090 8 M**	**WARSON GROUP, INC.**	ALL TERRAIN WORK - TRAIL RUNNING OXFORD	25%	1	□ 115.00	□ 86.25
FOOTWEAR	**FT1746 BLK 8 W**	**RB4090 8 W**	**WARSON GROUP, INC.**	ALL TERRAIN WORK - TRAIL RUNNING OXFORD	25%	1	□ 115.00	□ 86.25

FOOTWEAR	**FT1746 BLK 85 M**	**RB4090 85 M**	**WARSON GROUP, INC.**	ALL TERRAIN WORK - TRAIL RUNNING OXFORD	25%	1	□ 115.00	□ 86.25
FOOTWEAR	**FT1746 BLK 85 W**	**RB4090 85 W**	**WARSON GROUP, INC.**	ALL TERRAIN WORK - TRAIL RUNNING OXFORD	25%	1	□ 115.00	□ 86.25
FOOTWEAR	**FT1746 BLK 9 M**	**RB4090 9 M**	**WARSON GROUP, INC.**	ALL TERRAIN WORK - TRAIL RUNNING OXFORD	25%	1	□ 115.00	□ 86.25
FOOTWEAR	**FT1746 BLK 9 W**	**RB4090 9 W**	**WARSON GROUP, INC.**	ALL TERRAIN WORK - TRAIL RUNNING OXFORD	25%	1	□ 115.00	□ 86.25
FOOTWEAR	**FT1746 BLK 95 M**	**RB4090 95 M**	**WARSON GROUP, INC.**	ALL TERRAIN WORK - TRAIL RUNNING OXFORD	25%	1	□ 115.00	□ 86.25
FOOTWEAR	**FT1746 BLK 95 W**	**RB4090 95 W**	**WARSON GROUP, INC.**	ALL TERRAIN WORK - TRAIL RUNNING OXFORD	25%	1	□ 115.00	□ 86.25
FOOTWEAR	**FT1746 SAGE 10 M**	**RB4092 10 M**	**WARSON GROUP, INC.**	ALL TERRAIN WORK - TRAIL RUNNING OXFORD	25%	1	□ 115.00	□ 86.25
FOOTWEAR	**FT1746 SAGE 10 W**	**RB4092 10 W**	**WARSON GROUP, INC.**	ALL TERRAIN WORK - TRAIL RUNNING OXFORD	25%	1	□ 115.00	□ 86.25
FOOTWEAR	**FT1746 SAGE 105 M**	**RB4092 105 M**	**WARSON GROUP, INC.**	ALL TERRAIN WORK - TRAIL RUNNING OXFORD	25%	1	□ 115.00	□ 86.25
FOOTWEAR	**FT1746 SAGE 105 W**	**RB4092 105 W**	**WARSON GROUP, INC.**	ALL TERRAIN WORK - TRAIL RUNNING OXFORD	25%	1	□ 115.00	□ 86.25
FOOTWEAR	**FT1746 SAGE 11 M**	**RB4092 11 M**	**WARSON GROUP, INC.**	ALL TERRAIN WORK - TRAIL RUNNING OXFORD	25%	1	□ 115.00	□ 86.25
FOOTWEAR	**FT1746 SAGE 11 W**	**RB4092 11 W**	**WARSON GROUP, INC.**	ALL TERRAIN WORK - TRAIL RUNNING OXFORD	25%	1	□ 115.00	□ 86.25
FOOTWEAR	**FT1746 SAGE 115 M**	**RB4092 115 M**	**WARSON GROUP, INC.**	ALL TERRAIN WORK - TRAIL RUNNING OXFORD	25%	1	□ 115.00	□ 86.25
FOOTWEAR	**FT1746 SAGE 115 W**	**RB4092 115 W**	**WARSON GROUP, INC.**	ALL TERRAIN WORK - TRAIL RUNNING OXFORD	25%	1	□ 115.00	□ 86.25
FOOTWEAR	**FT1746 SAGE 12 M**	**RB4092 12 M**	**WARSON GROUP, INC.**	ALL TERRAIN WORK - TRAIL RUNNING OXFORD	25%	1	□ 115.00	□ 86.25
FOOTWEAR	**FT1746 SAGE 12 W**	**RB4092 12 W**	**WARSON GROUP, INC.**	ALL TERRAIN WORK - TRAIL RUNNING OXFORD	25%	1	□ 115.00	□ 86.25
FOOTWEAR	**FT1746 SAGE 13 M**	**RB4092 13 M**	**WARSON GROUP, INC.**	ALL TERRAIN WORK - TRAIL RUNNING OXFORD	25%	1	□ 115.00	□ 86.25
FOOTWEAR	**FT1746 SAGE 13 W**	**RB4092 13 W**	**WARSON GROUP, INC.**	ALL TERRAIN WORK - TRAIL RUNNING OXFORD	25%	1	□ 115.00	□ 86.25
FOOTWEAR	**FT1746 SAGE 14 M**	**RB4092 14 M**	**WARSON GROUP, INC.**	ALL TERRAIN WORK - TRAIL RUNNING OXFORD	25%	1	□ 115.00	□ 86.25
FOOTWEAR	**FT1746 SAGE 14 W**	**RB4092 14 W**	**WARSON GROUP, INC.**	ALL TERRAIN WORK - TRAIL RUNNING OXFORD	25%	1	□ 115.00	□ 86.25
FOOTWEAR	**FT1746 SAGE 15 M**	**RB4092 15 M**	**WARSON GROUP, INC.**	ALL TERRAIN WORK - TRAIL RUNNING OXFORD	25%	1	□ 115.00	□ 86.25
FOOTWEAR	**FT1746 SAGE 15 W**	**RB4092 15 W**	**WARSON GROUP, INC.**	ALL TERRAIN WORK - TRAIL RUNNING OXFORD	25%	1	□ 115.00	□ 86.25

FOOTWEAR	**FT1746 SAGE 16 M**	**RB4092 16 M**	**WARSON GROUP, INC.**	ALL TERRAIN WORK - TRAIL RUNNING OXFORD	25%	1	□ 115.00	□ 86.25
FOOTWEAR	**FT1746 SAGE 7 M**	**RB4092 7 M**	**WARSON GROUP, INC.**	ALL TERRAIN WORK - TRAIL RUNNING OXFORD	25%	1	□ 115.00	□ 86.25
FOOTWEAR	**FT1746 SAGE 7 W**	**RB4092 7 W**	**WARSON GROUP, INC.**	ALL TERRAIN WORK - TRAIL RUNNING OXFORD	25%	1	□ 115.00	□ 86.25
FOOTWEAR	**FT1746 SAGE 75 M**	**RB4092 75 M**	**WARSON GROUP, INC.**	ALL TERRAIN WORK - TRAIL RUNNING OXFORD	25%	1	□ 115.00	□ 86.25
FOOTWEAR	**FT1746 SAGE 75 W**	**RB4092 75 W**	**WARSON GROUP, INC.**	ALL TERRAIN WORK - TRAIL RUNNING OXFORD	25%	1	□ 115.00	□ 86.25
FOOTWEAR	**FT1746 SAGE 8 M**	**RB4092 8 M**	**WARSON GROUP, INC.**	ALL TERRAIN WORK - TRAIL RUNNING OXFORD	25%	1	□ 115.00	□ 86.25
FOOTWEAR	**FT1746 SAGE 8 W**	**RB4092 8 W**	**WARSON GROUP, INC.**	ALL TERRAIN WORK - TRAIL RUNNING OXFORD	25%	1	□ 115.00	□ 86.25
FOOTWEAR	**FT1746 SAGE 85 M**	**RB4092 85 M**	**WARSON GROUP, INC.**	ALL TERRAIN WORK - TRAIL RUNNING OXFORD	25%	1	□ 115.00	□ 86.25
FOOTWEAR	**FT1746 SAGE 85 W**	**RB4092 85 W**	**WARSON GROUP, INC.**	ALL TERRAIN WORK - TRAIL RUNNING OXFORD	25%	1	□ 115.00	□ 86.25
FOOTWEAR	**FT1746 SAGE 9 M**	**RB4092 9 M**	**WARSON GROUP, INC.**	ALL TERRAIN WORK - TRAIL RUNNING OXFORD	25%	1	□ 115.00	□ 86.25
FOOTWEAR	**FT1746 SAGE 9 W**	**RB4092 9 W**	**WARSON GROUP, INC.**	ALL TERRAIN WORK - TRAIL RUNNING OXFORD	25%	1	□ 115.00	□ 86.25
FOOTWEAR	**FT1746 SAGE 95 M**	**RB4092 95 M**	**WARSON GROUP, INC.**	ALL TERRAIN WORK - TRAIL RUNNING OXFORD	25%	1	□ 115.00	□ 86.25
FOOTWEAR	**FT1746 SAGE 95 W**	**RB4092 95 W**	**WARSON GROUP, INC.**	ALL TERRAIN WORK - TRAIL RUNNING OXFORD	25%	1	□ 115.00	□ 86.25
FOOTWEAR	**FX539 BLK 6 M**	**G124 BLK 6 M**	**WARSON GROUP, INC.**	WOMENS GRABBER 6IN SPORT BOOT	25%	1	□ 80.00	□ 60.00
FOOTWEAR	**FX539 BLK 7.5 M**	**G124 BLK 7.5 M**	**WARSON GROUP, INC.**	WOMENS GRABBER 6IN SPORT BOOT	25%	1	□ 80.00	□ 60.00
FOOTWEAR	**FW029 14 W**	**834-690514 W**	**WEINBRENNER SHOE COMPANY, INC.**	THOROGOOD MENS PLAIN TOE OXFORD	25%	1	□ 135.00	□ 101.25
FOOTWEAR	**SP140 BLK 10 M**	**534-6555 10M**	**WEINBRENNER SHOE COMPANY, INC.**	SHOE HI-TOP ATHLETIC FEMALE	25%	1	□ 135.00	□ 101.25
FOOTWEAR	**SP140 BLK 10 W**	**534-6555 10W**	**WEINBRENNER SHOE COMPANY, INC.**	SHOE HI-TOP ATHLETIC FEMALE	25%	1	□ 135.00	□ 101.25
FOOTWEAR	**SP140 BLK 6.5 M**	**534-6555 65M**	**WEINBRENNER SHOE COMPANY, INC.**	SHOE HI-TOP ATHLETIC FEMALE	25%	1	□ 135.00	□ 101.25
FOOTWEAR	**SP140 BLK 6.5 W**	**534-6555 65W**	**WEINBRENNER SHOE COMPANY, INC.**	SHOE HI-TOP ATHLETIC FEMALE	25%	1	□ 135.00	□ 101.25
FOOTWEAR	**SP140 BLK 6 M**	**534-6555 6M**	**WEINBRENNER SHOE COMPANY, INC.**	SHOE HI-TOP ATHLETIC FEMALE	25%	1	□ 135.00	□ 101.25
FOOTWEAR	**SP140 BLK 6 W**	**534-6555 6W**	**WEINBRENNER SHOE COMPANY, INC.**	SHOE HI-TOP ATHLETIC FEMALE	25%	1	□ 135.00	□ 101.25
FOOTWEAR	**SP140 BLK 7.5 M**	**534-6555 75M**	**WEINBRENNER SHOE COMPANY, INC.**	SHOE HI-TOP ATHLETIC FEMALE	25%	1	□ 135.00	□ 101.25
FOOTWEAR	**SP140 BLK 7.5 W**	**534-6555 75W**	**WEINBRENNER SHOE COMPANY, INC.**	SHOE HI-TOP ATHLETIC FEMALE	25%	1	□ 135.00	□ 101.25
FOOTWEAR	**SP140 BLK 7 M**	**534-6555 7 M**	**WEINBRENNER SHOE COMPANY, INC.**	SHOE HI-TOP ATHLETIC FEMALE	25%	1	□ 135.00	□ 101.25

FOOTWEAR	**SP140 BLK 7 W**	**534-6555 7W**	**WEINBRENNER SHOE COMPANY, INC.**	SHOE HI-TOP ATHLETIC FEMALE	25%	1	□ 135.00	□ 101.25
FOOTWEAR	**SP140 BLK 8.5 W**	**534-6555 85W**	**WEINBRENNER SHOE COMPANY, INC.**	SHOE HI-TOP ATHLETIC FEMALE	25%	1	□ 135.00	□ 101.25
FOOTWEAR	**SP140 BLK 8 W**	**534-6555 8W**	**WEINBRENNER SHOE COMPANY, INC.**	SHOE HI-TOP ATHLETIC FEMALE	25%	1	□ 135.00	□ 101.25
FOOTWEAR	**SP140 BLK 9.5 M**	**534-6555 95M**	**WEINBRENNER SHOE COMPANY, INC.**	SHOE HI-TOP ATHLETIC FEMALE	25%	1	□ 135.00	□ 101.25
FOOTWEAR	**SP140 BLK 9.5 W**	**534-6555 95W**	**WEINBRENNER SHOE COMPANY, INC.**	SHOE HI-TOP ATHLETIC FEMALE	25%	1	□ 135.00	□ 101.25
FOOTWEAR	**SP140 BLK 9 W**	**534-6555 9W**	**WEINBRENNER SHOE COMPANY, INC.**	SHOE HI-TOP ATHLETIC FEMALE	25%	1	□ 135.00	□ 101.25
FOOTWEAR	**SP154 BLK 10.5 M**	**834-6342 105M**	**WEINBRENNER SHOE COMPANY, INC.**	BOOTS 6 WATERPROOF/INSULATED	25%	1	□ 165.00	□ 123.75
FOOTWEAR	**SP154 BLK 10.5 W**	**834-6342 105W**	**WEINBRENNER SHOE COMPANY, INC.**	BOOTS 6 WATERPROOF/INSULATED	25%	1	□ 165.00	□ 123.75
FOOTWEAR	**SP154 BLK 10 M**	**834-6342 10M**	**WEINBRENNER SHOE COMPANY, INC.**	BOOTS 6 WATERPROOF/INSULATED	25%	1	□ 165.00	□ 123.75
FOOTWEAR	**SP154 BLK 10 W**	**834-6342 10W**	**WEINBRENNER SHOE COMPANY, INC.**	BOOTS 6 WATERPROOF/INSULATED	25%	1	□ 165.00	□ 123.75
FOOTWEAR	**SP154 BLK 11.5 M**	**834-6342 115M**	**WEINBRENNER SHOE COMPANY, INC.**	BOOTS 6 WATERPROOF/INSULATED	25%	1	□ 165.00	□ 123.75
FOOTWEAR	**SP154 BLK 11.5 W**	**834-6342 115W**	**WEINBRENNER SHOE COMPANY, INC.**	BOOTS 6 WATERPROOF/INSULATED	25%	1	□ 165.00	□ 123.75
FOOTWEAR	**SP154 BLK 11 M**	**834-6342 11M**	**WEINBRENNER SHOE COMPANY, INC.**	BOOTS 6 WATERPROOF/INSULATED	25%	1	□ 165.00	□ 123.75
FOOTWEAR	**SP154 BLK 11 W**	**834-6342 11W**	**WEINBRENNER SHOE COMPANY, INC.**	BOOTS 6 WATERPROOF/INSULATED	25%	1	□ 165.00	□ 123.75
FOOTWEAR	**SP154 BLK 12 M**	**834-6342 12M**	**WEINBRENNER SHOE COMPANY, INC.**	BOOTS 6 WATERPROOF/INSULATED	25%	1	□ 165.00	□ 123.75
FOOTWEAR	**SP154 BLK 12 W**	**834-6342 12W**	**WEINBRENNER SHOE COMPANY, INC.**	BOOTS 6 WATERPROOF/INSULATED	25%	1	□ 165.00	□ 123.75
FOOTWEAR	**SP154 BLK 13 M**	**834-6342 13M**	**WEINBRENNER SHOE COMPANY, INC.**	BOOTS 6 WATERPROOF/INSULATED	25%	1	□ 165.00	□ 123.75
FOOTWEAR	**SP154 BLK 13 W**	**834-6342 13W**	**WEINBRENNER SHOE COMPANY, INC.**	BOOTS 6 WATERPROOF/INSULATED	25%	1	□ 165.00	□ 123.75
FOOTWEAR	**SP154 BLK 7.5 M**	**834-6342 75M**	**WEINBRENNER SHOE COMPANY, INC.**	BOOTS 6 WATERPROOF/INSULATED	25%	1	□ 165.00	□ 123.75
FOOTWEAR	**SP154 BLK 7.5 W**	**834-6342 75W**	**WEINBRENNER SHOE COMPANY, INC.**	BOOTS 6 WATERPROOF/INSULATED	25%	1	□ 165.00	□ 123.75
FOOTWEAR	**SP154 BLK 7 M**	**834-6342 7M**	**WEINBRENNER SHOE COMPANY, INC.**	BOOTS 6 WATERPROOF/INSULATED	25%	1	□ 165.00	□ 123.75
FOOTWEAR	**SP154 BLK 7 W**	**834-6342 7W**	**WEINBRENNER SHOE COMPANY, INC.**	BOOTS 6 WATERPROOF/INSULATED	25%	1	□ 165.00	□ 123.75
FOOTWEAR	**SP154 BLK 8.5 M**	**834-6342 85M**	**WEINBRENNER SHOE COMPANY, INC.**	BOOTS 6 WATERPROOF/INSULATED	25%	1	□ 165.00	□ 123.75
FOOTWEAR	**SP154 BLK 8.5 W**	**834-6342 85W**	**WEINBRENNER SHOE COMPANY, INC.**	BOOTS 6 WATERPROOF/INSULATED	25%	1	□ 165.00	□ 123.75

FOOTWEAR	**SP154 BLK 8 M**	**834-6342 8M**	**WEINBRENNER SHOE COMPANY, INC.**	BOOTS 6 WATERPROOF/INSULATED	25%	1	□ 165.00	□ 123.75
FOOTWEAR	**SP154 BLK 8 W**	**834-6342 8W**	**WEINBRENNER SHOE COMPANY, INC.**	BOOTS 6 WATERPROOF/INSULATED	25%	1	□ 165.00	□ 123.75
FOOTWEAR	**SP154 BLK 9.5 M**	**834-6342 95M**	**WEINBRENNER SHOE COMPANY, INC.**	BOOTS 6 WATERPROOF/INSULATED	25%	1	□ 165.00	□ 123.75
FOOTWEAR	**SP154 BLK 9.5 W**	**834-6342 95W**	**WEINBRENNER SHOE COMPANY, INC.**	BOOTS 6 WATERPROOF/INSULATED	25%	1	□ 165.00	□ 123.75
FOOTWEAR	**SP154 BLK 9 M**	**834-6342 9M**	**WEINBRENNER SHOE COMPANY, INC.**	BOOTS 6 WATERPROOF/INSULATED	25%	1	□ 165.00	□ 123.75
FOOTWEAR	**SP154 BLK 9 W**	**834-6342 9W**	**WEINBRENNER SHOE COMPANY, INC.**	BOOTS 6 WATERPROOF/INSULATED	25%	1	□ 165.00	□ 123.75
FOOTWEAR	**FW029 8 M**	**834-6905 8 M**	**WEINBRENNER SHOE COMPANY, INC.**	THOROGOOD MENS PLAIN TOE OXFORD	25%	1	□ 135.00	□ 101.25
FOOTWEAR	**FW029 85 M**	**834-6905 85 M**	**WEINBRENNER SHOE COMPANY, INC.**	THOROGOOD MENS PLAIN TOE OXFORD	25%	1	□ 135.00	□ 101.25
FOOTWEAR	**FW029 9 M**	**834-6905 9 M**	**WEINBRENNER SHOE COMPANY, INC.**	THOROGOOD MENS PLAIN TOE OXFORD	25%	1	□ 135.00	□ 101.25
FOOTWEAR	**FW029 95 M**	**834-6905 95 M**	**WEINBRENNER SHOE COMPANY, INC.**	THOROGOOD MENS PLAIN TOE OXFORD	25%	1	□ 135.00	□ 101.25
FOOTWEAR	**FW029 10 M**	**834-6905 10 M**	**WEINBRENNER SHOE COMPANY, INC.**	THOROGOOD MENS PLAIN TOE OXFORD	25%	1	□ 135.00	□ 101.25
FOOTWEAR	**FW029 105 M**	**834-6905 105 M**	**WEINBRENNER SHOE COMPANY, INC.**	THOROGOOD MENS PLAIN TOE OXFORD	25%	1	□ 135.00	□ 101.25
FOOTWEAR	**FW029 11 M**	**834-6905 11 M**	**WEINBRENNER SHOE COMPANY, INC.**	THOROGOOD MENS PLAIN TOE OXFORD	25%	1	□ 135.00	□ 101.25
FOOTWEAR	**FW029 115 M**	**834-6905 115 M**	**WEINBRENNER SHOE COMPANY, INC.**	THOROGOOD MENS PLAIN TOE OXFORD	25%	1	□ 135.00	□ 101.25
FOOTWEAR	**FW029 12 M**	**834-6905 12 M**	**WEINBRENNER SHOE COMPANY, INC.**	THOROGOOD MENS PLAIN TOE OXFORD	25%	1	□ 135.00	□ 101.25
FOOTWEAR	**FW029 13 M**	**834-6905 13 M**	**WEINBRENNER SHOE COMPANY, INC.**	THOROGOOD MENS PLAIN TOE OXFORD	25%	1	□ 135.00	□ 101.25
FOOTWEAR	**FW029 14 M**	**834-6905 14 M**	**WEINBRENNER SHOE COMPANY, INC.**	THOROGOOD MENS PLAIN TOE OXFORD	25%	1	□ 135.00	□ 101.25
FOOTWEAR	**FW029 8 XW**	**834-6905 8 XW**	**WEINBRENNER SHOE COMPANY, INC.**	THOROGOOD MENS PLAIN TOE OXFORD	25%	1	□ 135.00	□ 101.25
FOOTWEAR	**FW029 85 XW**	**834-6905 85 XW**	**WEINBRENNER SHOE COMPANY, INC.**	THOROGOOD MENS PLAIN TOE OXFORD	25%	1	□ 135.00	□ 101.25
FOOTWEAR	**FW029 9 XW**	**834-6905 9 XW**	**WEINBRENNER SHOE COMPANY, INC.**	THOROGOOD MENS PLAIN TOE OXFORD	25%	1	□ 135.00	□ 101.25
FOOTWEAR	**FW029 95 XW**	**834-6905 95 XW**	**WEINBRENNER SHOE COMPANY, INC.**	THOROGOOD MENS PLAIN TOE OXFORD	25%	1	□ 135.00	□ 101.25
FOOTWEAR	**FW029 10 XW**	**834-6905 10 XW**	**WEINBRENNER SHOE COMPANY, INC.**	THOROGOOD MENS PLAIN TOE OXFORD	25%	1	□ 135.00	□ 101.25

FOOTWEAR	**FW029 105 XW**	**834-6905 105 XW**	**WEINBRENNER SHOE COMPANY, INC.**	THOROGOOD MENS PLAIN TOE OXFORD	25%	1	□ 135.00	□ 101.25
FOOTWEAR	**FW029 11 XW**	**834-6905 11 XW**	**WEINBRENNER SHOE COMPANY, INC.**	THOROGOOD MENS PLAIN TOE OXFORD	25%	1	□ 135.00	□ 101.25
FOOTWEAR	**FW029 115 XW**	**834-6905 115 XW**	**WEINBRENNER SHOE COMPANY, INC.**	THOROGOOD MENS PLAIN TOE OXFORD	25%	1	□ 135.00	□ 101.25
FOOTWEAR	**FW029 12 XW**	**834-6905 12 XW**	**WEINBRENNER SHOE COMPANY, INC.**	THOROGOOD MENS PLAIN TOE OXFORD	25%	1	□ 135.00	□ 101.25
FOOTWEAR	**FW029 13 XW**	**834-6905 13 XW**	**WEINBRENNER SHOE COMPANY, INC.**	THOROGOOD MENS PLAIN TOE OXFORD	25%	1	□ 135.00	□ 101.25
FOOTWEAR	**FW029 10 W**	**834-6905 10W**	**WEINBRENNER SHOE COMPANY, INC.**	THOROGOOD MENS PLAIN TOE OXFORD	25%	1	□ 135.00	□ 101.25
FOOTWEAR	**FW029 105 W**	**834-6905 105W**	**WEINBRENNER SHOE COMPANY, INC.**	THOROGOOD MENS PLAIN TOE OXFORD	25%	1	□ 135.00	□ 101.25
FOOTWEAR	**FW029 11 W**	**834-6905 11W**	**WEINBRENNER SHOE COMPANY, INC.**	THOROGOOD MENS PLAIN TOE OXFORD	25%	1	□ 135.00	□ 101.25
FOOTWEAR	**FW029 115 W**	**834-6905 115W**	**WEINBRENNER SHOE COMPANY, INC.**	THOROGOOD MENS PLAIN TOE OXFORD	25%	1	□ 135.00	□ 101.25
FOOTWEAR	**FW029 12 W**	**834-6905 12W**	**WEINBRENNER SHOE COMPANY, INC.**	THOROGOOD MENS PLAIN TOE OXFORD	25%	1	□ 135.00	□ 101.25
FOOTWEAR	**FW029 13 W**	**834-6905 13W**	**WEINBRENNER SHOE COMPANY, INC.**	THOROGOOD MENS PLAIN TOE OXFORD	25%	1	□ 135.00	□ 101.25
FOOTWEAR	**FW029 7 M**	**834-6905 7M**	**WEINBRENNER SHOE COMPANY, INC.**	THOROGOOD MENS PLAIN TOE OXFORD	25%	1	□ 135.00	□ 101.25
FOOTWEAR	**FW029 7 W**	**834-6905 7W**	**WEINBRENNER SHOE COMPANY, INC.**	THOROGOOD MENS PLAIN TOE OXFORD	25%	1	□ 135.00	□ 101.25
FOOTWEAR	**FW029 7 XW**	**834-6905 7XW**	**WEINBRENNER SHOE COMPANY, INC.**	THOROGOOD MENS PLAIN TOE OXFORD	25%	1	□ 135.00	□ 101.25
FOOTWEAR	**FW029 75 M**	**834-6905 75M**	**WEINBRENNER SHOE COMPANY, INC.**	THOROGOOD MENS PLAIN TOE OXFORD	25%	1	□ 135.00	□ 101.25
FOOTWEAR	**FW029 75 W**	**834-6905 75W**	**WEINBRENNER SHOE COMPANY, INC.**	THOROGOOD MENS PLAIN TOE OXFORD	25%	1	□ 135.00	□ 101.25
FOOTWEAR	**FW029 75 XW**	**834-6905 75XW**	**WEINBRENNER SHOE COMPANY, INC.**	THOROGOOD MENS PLAIN TOE OXFORD	25%	1	□ 135.00	□ 101.25
FOOTWEAR	**FW029 8 W**	**834-6905 8W**	**WEINBRENNER SHOE COMPANY, INC.**	THOROGOOD MENS PLAIN TOE OXFORD	25%	1	□ 135.00	□ 101.25
FOOTWEAR	**FW029 85 W**	**834-6905 85W**	**WEINBRENNER SHOE COMPANY, INC.**	THOROGOOD MENS PLAIN TOE OXFORD	25%	1	□ 135.00	□ 101.25
FOOTWEAR	**FW029 9 W**	**834-6905 9W**	**WEINBRENNER SHOE COMPANY, INC.**	THOROGOOD MENS PLAIN TOE OXFORD	25%	1	□ 135.00	□ 101.25
FOOTWEAR	**FW029 95 W**	**834-6905 95W**	**WEINBRENNER SHOE COMPANY, INC.**	THOROGOOD MENS PLAIN TOE OXFORD	25%	1	□ 135.00	□ 101.25
FOOTWEAR	**ZG601 11 M**	**834-6874 11 M**	**WEINBRENNER SHOE COMPANY, INC.**	CROSSTRAINER QUARTER BOOT	25%	1	□ 155.00	□ 116.25
FOOTWEAR	**ZG601 11 W**	**834-6874 11 W**	**WEINBRENNER SHOE COMPANY, INC.**	CROSSTRAINER QUARTER BOOT	25%	1	□ 155.00	□ 116.25

FOOTWEAR	**ZG601 9 M**	**834-6874 9 M**	**WEINBRENNER SHOE COMPANY, INC.**	CROSSTRAINER QUARTER BOOT	25%	1	□ 155.00	□ 116.25
FOOTWEAR	**ZG601 9 W**	**834-6874 9 W**	**WEINBRENNER SHOE COMPANY, INC.**	CROSSTRAINER QUARTER BOOT	25%	1	□ 155.00	□ 116.25
FOOTWEAR	**ZG601 10 M**	**834-6874 10 M**	**WEINBRENNER SHOE COMPANY, INC.**	CROSSTRAINER QUARTER BOOT	25%	1	□ 155.00	□ 116.25
FOOTWEAR	**ZG601 105 M**	**834-6874 105 M**	**WEINBRENNER SHOE COMPANY, INC.**	CROSSTRAINER QUARTER BOOT	25%	1	□ 155.00	□ 116.25
FOOTWEAR	**ZG601 105 W**	**834-6874 105 W**	**WEINBRENNER SHOE COMPANY, INC.**	CROSSTRAINER QUARTER BOOT	25%	1	□ 155.00	□ 116.25
FOOTWEAR	**ZG601 105 XW**	**834-6874 105 XW**	**WEINBRENNER SHOE COMPANY, INC.**	CROSSTRAINER QUARTER BOOT	25%	1	□ 155.00	□ 116.25
FOOTWEAR	**ZG601 115 M**	**834-6874 115 M**	**WEINBRENNER SHOE COMPANY, INC.**	CROSSTRAINER QUARTER BOOT	25%	1	□ 155.00	□ 116.25
FOOTWEAR	**ZG601 115 W**	**834-6874 115 W**	**WEINBRENNER SHOE COMPANY, INC.**	CROSSTRAINER QUARTER BOOT	25%	1	□ 155.00	□ 116.25
FOOTWEAR	**ZG601 115 XW**	**834-6874 115 XW**	**WEINBRENNER SHOE COMPANY, INC.**	CROSSTRAINER QUARTER BOOT	25%	1	□ 155.00	□ 116.25
FOOTWEAR	**ZG601 12 M**	**834-6874 12 M**	**WEINBRENNER SHOE COMPANY, INC.**	CROSSTRAINER QUARTER BOOT	25%	1	□ 155.00	□ 116.25
FOOTWEAR	**ZG601 12 W**	**834-6874 12 W**	**WEINBRENNER SHOE COMPANY, INC.**	CROSSTRAINER QUARTER BOOT	25%	1	□ 155.00	□ 116.25
FOOTWEAR	**ZG601 13 M**	**834-6874 13 M**	**WEINBRENNER SHOE COMPANY, INC.**	CROSSTRAINER QUARTER BOOT	25%	1	□ 155.00	□ 116.25
FOOTWEAR	**ZG601 13 W**	**834-6874 13 W**	**WEINBRENNER SHOE COMPANY, INC.**	CROSSTRAINER QUARTER BOOT	25%	1	□ 155.00	□ 116.25
FOOTWEAR	**ZG601 13 XW**	**834-6874 13 XW**	**WEINBRENNER SHOE COMPANY, INC.**	CROSSTRAINER QUARTER BOOT	25%	1	□ 155.00	□ 116.25
FOOTWEAR	**ZG601 14 M**	**834-6874 14 M**	**WEINBRENNER SHOE COMPANY, INC.**	CROSSTRAINER QUARTER BOOT	25%	1	□ 155.00	□ 116.25
FOOTWEAR	**ZG601 14 W**	**834-6874 14 W**	**WEINBRENNER SHOE COMPANY, INC.**	CROSSTRAINER QUARTER BOOT	25%	1	□ 155.00	□ 116.25
FOOTWEAR	**ZG601 7 M**	**834-6874 7 M**	**WEINBRENNER SHOE COMPANY, INC.**	CROSSTRAINER QUARTER BOOT	25%	1	□ 155.00	□ 116.25
FOOTWEAR	**ZG601 7 W**	**834-6874 7 W**	**WEINBRENNER SHOE COMPANY, INC.**	CROSSTRAINER QUARTER BOOT	25%	1	□ 155.00	□ 116.25
FOOTWEAR	**ZG601 75 M**	**834-6874 75 M**	**WEINBRENNER SHOE COMPANY, INC.**	CROSSTRAINER QUARTER BOOT	25%	1	□ 155.00	□ 116.25
FOOTWEAR	**ZG601 75 W**	**834-6874 75 W**	**WEINBRENNER SHOE COMPANY, INC.**	CROSSTRAINER QUARTER BOOT	25%	1	□ 155.00	□ 116.25
FOOTWEAR	**ZG601 8 M**	**834-6874 8 M**	**WEINBRENNER SHOE COMPANY, INC.**	CROSSTRAINER QUARTER BOOT	25%	1	□ 155.00	□ 116.25
FOOTWEAR	**ZG601 8 W**	**834-6874 8 W**	**WEINBRENNER SHOE COMPANY, INC.**	CROSSTRAINER QUARTER BOOT	25%	1	□ 155.00	□ 116.25
FOOTWEAR	**ZG601 8 XW**	**834-6874 8 XW**	**WEINBRENNER SHOE COMPANY, INC.**	CROSSTRAINER QUARTER BOOT	25%	1	□ 155.00	□ 116.25
FOOTWEAR	**ZG601 85 M**	**834-6874 85 M**	**WEINBRENNER SHOE COMPANY, INC.**	CROSSTRAINER QUARTER BOOT	25%	1	□ 155.00	□ 116.25
FOOTWEAR	**ZG601 85 W**	**834-6874 85 W**	**WEINBRENNER SHOE COMPANY, INC.**	CROSSTRAINER QUARTER BOOT	25%	1	□ 155.00	□ 116.25
FOOTWEAR	**ZG601 85 XW**	**834-6874 85 XW**	**WEINBRENNER SHOE COMPANY, INC.**	CROSSTRAINER QUARTER BOOT	25%	1	□ 155.00	□ 116.25
FOOTWEAR	**ZG601 9 XW**	**834-6874 9 XW**	**WEINBRENNER SHOE COMPANY, INC.**	CROSSTRAINER QUARTER BOOT	25%	1	□ 155.00	□ 116.25
FOOTWEAR	**ZG601 95 M**	**834-6874 95 M**	**WEINBRENNER SHOE COMPANY, INC.**	CROSSTRAINER QUARTER BOOT	25%	1	□ 155.00	□ 116.25
FOOTWEAR	**ZG601 95 W**	**834-6874 95 W**	**WEINBRENNER SHOE COMPANY, INC.**	CROSSTRAINER QUARTER BOOT	25%	1	□ 155.00	□ 116.25
FOOTWEAR	**ZG601 95 XW**	**834-6874 95 XW**	**WEINBRENNER SHOE COMPANY, INC.**	CROSSTRAINER QUARTER BOOT	25%	1	□ 155.00	□ 116.25
FOOTWEAR	**ZG601 10 W**	**834-6874 10 W**	**WEINBRENNER SHOE COMPANY, INC.**	CROSSTRAINER QUARTER BOOT	25%	1	□ 155.00	□ 116.25
FOOTWEAR	**ZG601 10 XW**	**834-6874 10 XW**	**WEINBRENNER SHOE COMPANY, INC.**	CROSSTRAINER QUARTER BOOT	25%	1	□ 155.00	□ 116.25
FOOTWEAR	**ZG601 11 XW**	**834-6874 11 XW**	**WEINBRENNER SHOE COMPANY, INC.**	CROSSTRAINER QUARTER BOOT	25%	1	□ 155.00	□ 116.25
FOOTWEAR	**ZG601 12 XW**	**834-6874 12 XW**	**WEINBRENNER SHOE COMPANY, INC.**	CROSSTRAINER QUARTER BOOT	25%	1	□ 155.00	□ 116.25

FOOTWEAR	**FX642 BLK MD**	**161-0300 MD**	**WEINBRENNER SHOE COMPANY, INC.**	THOROGOOD 11IN AVALANCHE INSULATED OVERSHOE	25%	1	□ 79.00	□ 59.25
FOOTWEAR	**FX642 BLK 2X**	**161-0300 2X**	**WEINBRENNER SHOE COMPANY, INC.**	THOROGOOD 11IN AVALANCHE INSULATED OVERSHOE	25%	1	□ 79.00	□ 59.25
FOOTWEAR	**ZJ404 9 M**	**831-6833 9 M**	**WEINBRENNER SHOE COMPANY, INC.**	THOROGOOD CROSS TRAINER PLUS BOOT	25%	1	□ 150.00	□ 112.50
FOOTWEAR	**ZJ404 85 M**	**831-6833 85 M**	**WEINBRENNER SHOE COMPANY, INC.**	THOROGOOD CROSS TRAINER PLUS BOOT	25%	1	□ 150.00	□ 112.50
FOOTWEAR	**ZJ404 115 M**	**831-6833 115 M**	**WEINBRENNER SHOE COMPANY, INC.**	THOROGOOD CROSS TRAINER PLUS BOOT	25%	1	□ 150.00	□ 112.50
FOOTWEAR	**ZJ404 9 W**	**831-6833 9 W**	**WEINBRENNER SHOE COMPANY, INC.**	THOROGOOD CROSS TRAINER PLUS BOOT	25%	1	□ 150.00	□ 112.50
FOOTWEAR	**ZJ404 85 W**	**831-6833 85 W**	**WEINBRENNER SHOE COMPANY, INC.**	THOROGOOD CROSS TRAINER PLUS BOOT	25%	1	□ 150.00	□ 112.50
FOOTWEAR	**ZJ404 115 W**	**831-6833 115 W**	**WEINBRENNER SHOE COMPANY, INC.**	THOROGOOD CROSS TRAINER PLUS BOOT	25%	1	□ 150.00	□ 112.50
FOOTWEAR	**ZJ404 6 M**	**831-6833 6 M**	**WEINBRENNER SHOE COMPANY, INC.**	THOROGOOD CROSS TRAINER PLUS BOOT	25%	1	□ 150.00	□ 112.50
FOOTWEAR	**ZJ404 65 M**	**831-6833 65 M**	**WEINBRENNER SHOE COMPANY, INC.**	THOROGOOD CROSS TRAINER PLUS BOOT	25%	1	□ 150.00	□ 112.50
FOOTWEAR	**ZJ404 7 M**	**831-6833 7 M**	**WEINBRENNER SHOE COMPANY, INC.**	THOROGOOD CROSS TRAINER PLUS BOOT	25%	1	□ 150.00	□ 112.50
FOOTWEAR	**ZJ404 75 M**	**831-6833 75 M**	**WEINBRENNER SHOE COMPANY, INC.**	THOROGOOD CROSS TRAINER PLUS BOOT	25%	1	□ 150.00	□ 112.50
FOOTWEAR	**ZJ404 8 M**	**831-6833 8 M**	**WEINBRENNER SHOE COMPANY, INC.**	THOROGOOD CROSS TRAINER PLUS BOOT	25%	1	□ 150.00	□ 112.50
FOOTWEAR	**ZJ404 8 W**	**831-6833 8 W**	**WEINBRENNER SHOE COMPANY, INC.**	THOROGOOD CROSS TRAINER PLUS BOOT	25%	1	□ 150.00	□ 112.50
FOOTWEAR	**ZJ404 95 M**	**831-6833 95 M**	**WEINBRENNER SHOE COMPANY, INC.**	THOROGOOD CROSS TRAINER PLUS BOOT	25%	1	□ 150.00	□ 112.50
FOOTWEAR	**ZJ404 95 W**	**831-6833 95 W**	**WEINBRENNER SHOE COMPANY, INC.**	THOROGOOD CROSS TRAINER PLUS BOOT	25%	1	□ 150.00	□ 112.50
FOOTWEAR	**ZJ404 10 M**	**831-6833 10 M**	**WEINBRENNER SHOE COMPANY, INC.**	THOROGOOD CROSS TRAINER PLUS BOOT	25%	1	□ 150.00	□ 112.50
FOOTWEAR	**ZJ404 10 W**	**831-6833 10 W**	**WEINBRENNER SHOE COMPANY, INC.**	THOROGOOD CROSS TRAINER PLUS BOOT	25%	1	□ 150.00	□ 112.50
FOOTWEAR	**ZJ404 105 M**	**831-6833 105 M**	**WEINBRENNER SHOE COMPANY, INC.**	THOROGOOD CROSS TRAINER PLUS BOOT	25%	1	□ 150.00	□ 112.50
FOOTWEAR	**ZJ404 105 W**	**831-6833 105 W**	**WEINBRENNER SHOE COMPANY, INC.**	THOROGOOD CROSS TRAINER PLUS BOOT	25%	1	□ 150.00	□ 112.50
FOOTWEAR	**ZJ404 11 M**	**831-6833 11 M**	**WEINBRENNER SHOE COMPANY, INC.**	THOROGOOD CROSS TRAINER PLUS BOOT	25%	1	□ 150.00	□ 112.50
FOOTWEAR	**ZJ404 11 W**	**831-6833 11 W**	**WEINBRENNER SHOE COMPANY, INC.**	THOROGOOD CROSS TRAINER PLUS BOOT	25%	1	□ 150.00	□ 112.50

FOOTWEAR	**ZJ404 12 M**	**831-6833 12 M**	**WEINBRENNER SHOE COMPANY, INC.**	THOROGOOD CROSS TRAINER PLUS BOOT	25%	1	□ 150.00	□ 112.50
FOOTWEAR	**ZJ404 12 W**	**831-6833 12 W**	**WEINBRENNER SHOE COMPANY, INC.**	THOROGOOD CROSS TRAINER PLUS BOOT	25%	1	□ 150.00	□ 112.50
FOOTWEAR	**ZJ404 13 M**	**831-6833 13 M**	**WEINBRENNER SHOE COMPANY, INC.**	THOROGOOD CROSS TRAINER PLUS BOOT	25%	1	□ 150.00	□ 112.50
FOOTWEAR	**ZJ404 13 W**	**831-6833 13 W**	**WEINBRENNER SHOE COMPANY, INC.**	THOROGOOD CROSS TRAINER PLUS BOOT	25%	1	□ 150.00	□ 112.50
FOOTWEAR	**ZJ404 14 M**	**831-6833 14 M**	**WEINBRENNER SHOE COMPANY, INC.**	THOROGOOD CROSS TRAINER PLUS BOOT	25%	1	□ 150.00	□ 112.50
FOOTWEAR	**ZJ404 14 W**	**831-6833 14 W**	**WEINBRENNER SHOE COMPANY, INC.**	THOROGOOD CROSS TRAINER PLUS BOOT	25%	1	□ 150.00	□ 112.50
FOOTWEAR	**SP268 8 M**	**831-6823 8M**	**WEINBRENNER SHOE COMPANY, INC.**	MENS BLACK POROMERIC COMMANDO PLUS BOOT	25%	1	□ 155.00	□ 116.25
FOOTWEAR	**SP268 105 M**	**831-6823 105M**	**WEINBRENNER SHOE COMPANY, INC.**	MENS BLACK POROMERIC COMMANDO PLUS BOOT	25%	1	□ 155.00	□ 116.25
FOOTWEAR	**SP268 115 W**	**831-6823 115W**	**WEINBRENNER SHOE COMPANY, INC.**	MENS BLACK POROMERIC COMMANDO PLUS BOOT	25%	1	□ 155.00	□ 116.25
FOOTWEAR	**SP268 7 M**	**831-6823 7M**	**WEINBRENNER SHOE COMPANY, INC.**	MENS BLACK POROMERIC COMMANDO PLUS BOOT	25%	1	□ 155.00	□ 116.25
FOOTWEAR	**SP161 BLK 14 XW**	**834-6906 14 EE**	**WEINBRENNER SHOE COMPANY, INC.**	SHOE CHUKKA PLAIN	25%	1	□ 145.00	□ 108.75
FOOTWEAR	**SP161 BLK 6 W**	**834-6906 6 E**	**WEINBRENNER SHOE COMPANY, INC.**	SHOE CHUKKA PLAIN	25%	1	□ 145.00	□ 108.75
FOOTWEAR	**SP161 BLK 6 XW**	**834-6906 6 EE**	**WEINBRENNER SHOE COMPANY, INC.**	SHOE CHUKKA PLAIN	25%	1	□ 145.00	□ 108.75
FOOTWEAR	**SP161 BLK 6.5 W**	**834-6906 BLACK 65 E**	**WEINBRENNER SHOE COMPANY, INC.**	SHOE CHUKKA PLAIN	25%	1	□ 145.00	□ 108.75
FOOTWEAR	**SP161 BLK 6.5 XW**	**834-6906 BLACK 65 EE**	**WEINBRENNER SHOE COMPANY, INC.**	SHOE CHUKKA PLAIN	25%	1	□ 145.00	□ 108.75
FOOTWEAR	**FW512 BLK 7 M**	**834-6211 70 M**	**WEINBRENNER SHOE COMPANY, INC.**	THOROGOOD SOFTSTREETS 10IN WELLINGTON NON SAFETY TOE	25%	1	□ 160.00	□ 120.00
FOOTWEAR	**FW512 BLK 75 M**	**834-6211 75 M**	**WEINBRENNER SHOE COMPANY, INC.**	THOROGOOD SOFTSTREETS 10IN WELLINGTON NON SAFETY TOE	25%	1	□ 160.00	□ 120.00
FOOTWEAR	**FW512 BLK 8 M**	**834-6211 80 M**	**WEINBRENNER SHOE COMPANY, INC.**	THOROGOOD SOFTSTREETS 10IN WELLINGTON NON SAFETY TOE	25%	1	□ 160.00	□ 120.00
FOOTWEAR	**FW512 BLK 8 W**	**834-6211 80 W**	**WEINBRENNER SHOE COMPANY, INC.**	THOROGOOD SOFTSTREETS 10IN WELLINGTON NON SAFETY TOE	25%	1	□ 160.00	□ 120.00
FOOTWEAR	**FW512 BLK 85 M**	**834-6211 85 M**	**WEINBRENNER SHOE COMPANY, INC.**	THOROGOOD SOFTSTREETS 10IN WELLINGTON NON SAFETY TOE	25%	1	□ 160.00	□ 120.00
FOOTWEAR	**FW512 BLK 85 W**	**834-6211 85 W**	**WEINBRENNER SHOE COMPANY, INC.**	THOROGOOD SOFTSTREETS 10IN WELLINGTON NON SAFETY TOE	25%	1	□ 160.00	□ 120.00
FOOTWEAR	**FW512 BLK 9 M**	**834-6211 90 M**	**WEINBRENNER SHOE COMPANY, INC.**	THOROGOOD SOFTSTREETS 10IN WELLINGTON NON SAFETY TOE	25%	1	□ 160.00	□ 120.00
FOOTWEAR	**FW512 BLK 9 W**	**834-6211 90 W**	**WEINBRENNER SHOE COMPANY, INC.**	THOROGOOD SOFTSTREETS 10IN WELLINGTON NON SAFETY TOE	25%	1	□ 160.00	□ 120.00

FOOTWEAR	**FW512 BLK 95 M**	**834-6211 95 M**	**WEINBRENNER SHOE COMPANY, INC.**	THOROGOOD SOFTSTREETS 10IN WELLINGTON NON SAFETY TOE	25%	1	□ 160.00	□ 120.00
FOOTWEAR	**FW512 BLK 95 W**	**834-6211 95 W**	**WEINBRENNER SHOE COMPANY, INC.**	THOROGOOD SOFTSTREETS 10IN WELLINGTON NON SAFETY TOE	25%	1	□ 160.00	□ 120.00
FOOTWEAR	**FW512 BLK 10 M**	**834-6211 100 M**	**WEINBRENNER SHOE COMPANY, INC.**	THOROGOOD SOFTSTREETS 10IN WELLINGTON NON SAFETY TOE	25%	1	□ 160.00	□ 120.00
FOOTWEAR	**FW512 BLK 10 W**	**834-6211 100 W**	**WEINBRENNER SHOE COMPANY, INC.**	THOROGOOD SOFTSTREETS 10IN WELLINGTON NON SAFETY TOE	25%	1	□ 160.00	□ 120.00
FOOTWEAR	**FW512 BLK 105 M**	**834-6211 105 M**	**WEINBRENNER SHOE COMPANY, INC.**	THOROGOOD SOFTSTREETS 10IN WELLINGTON NON SAFETY TOE	25%	1	□ 160.00	□ 120.00
FOOTWEAR	**FW512 BLK 105 W**	**834-6211 105 W**	**WEINBRENNER SHOE COMPANY, INC.**	THOROGOOD SOFTSTREETS 10IN WELLINGTON NON SAFETY TOE	25%	1	□ 160.00	□ 120.00
FOOTWEAR	**FW512 BLK 11 M**	**834-6211 110 M**	**WEINBRENNER SHOE COMPANY, INC.**	THOROGOOD SOFTSTREETS 10IN WELLINGTON NON SAFETY TOE	25%	1	□ 160.00	□ 120.00
FOOTWEAR	**FW512 BLK 11 W**	**834-6211 110 W**	**WEINBRENNER SHOE COMPANY, INC.**	THOROGOOD SOFTSTREETS 10IN WELLINGTON NON SAFETY TOE	25%	1	□ 160.00	□ 120.00
FOOTWEAR	**FW512 BLK 115 M**	**834-6211 115 M**	**WEINBRENNER SHOE COMPANY, INC.**	THOROGOOD SOFTSTREETS 10IN WELLINGTON NON SAFETY TOE	25%	1	□ 160.00	□ 120.00
FOOTWEAR	**FW512 BLK 115 W**	**834-6211 115 W**	**WEINBRENNER SHOE COMPANY, INC.**	THOROGOOD SOFTSTREETS 10IN WELLINGTON NON SAFETY TOE	25%	1	□ 160.00	□ 120.00
FOOTWEAR	**FW512 BLK 12 M**	**834-6211 120 M**	**WEINBRENNER SHOE COMPANY, INC.**	THOROGOOD SOFTSTREETS 10IN WELLINGTON NON SAFETY TOE	25%	1	□ 160.00	□ 120.00
FOOTWEAR	**FW512 BLK 12 W**	**834-6211 120 W**	**WEINBRENNER SHOE COMPANY, INC.**	THOROGOOD SOFTSTREETS 10IN WELLINGTON NON SAFETY TOE	25%	1	□ 160.00	□ 120.00
FOOTWEAR	**FW512 BLK 13 M**	**834-6211 130 M**	**WEINBRENNER SHOE COMPANY, INC.**	THOROGOOD SOFTSTREETS 10IN WELLINGTON NON SAFETY TOE	25%	1	□ 160.00	□ 120.00
FOOTWEAR	**FW512 BLK 13 W**	**834-6211 130 W**	**WEINBRENNER SHOE COMPANY, INC.**	THOROGOOD SOFTSTREETS 10IN WELLINGTON NON SAFETY TOE	25%	1	□ 160.00	□ 120.00
FOOTWEAR	**FW512 BLK 14 M**	**834-6211 140 M**	**WEINBRENNER SHOE COMPANY, INC.**	THOROGOOD SOFTSTREETS 10IN WELLINGTON NON SAFETY TOE	25%	1	□ 160.00	□ 120.00
FOOTWEAR	**FW512 BLK 14 W**	**834-6211 140 W**	**WEINBRENNER SHOE COMPANY, INC.**	THOROGOOD SOFTSTREETS 10IN WELLINGTON NON SAFETY TOE	25%	1	□ 160.00	□ 120.00
FOOTWEAR	**FW076 5 M**	**531-6303 5 M**	**WEINBRENNER SHOE COMPANY, INC.**	THOROGOOD WOMENS HI-GLOSS DRESS OXFORD	25%	1	□ 140.00	□ 105.00
FOOTWEAR	**FW076 55 M**	**531-6303 55 M**	**WEINBRENNER SHOE COMPANY, INC.**	THOROGOOD WOMENS HI-GLOSS DRESS OXFORD	25%	1	□ 140.00	□ 105.00
FOOTWEAR	**FW076 6 M**	**531-6303 6 M**	**WEINBRENNER SHOE COMPANY, INC.**	THOROGOOD WOMENS HI-GLOSS DRESS OXFORD	25%	1	□ 140.00	□ 105.00
FOOTWEAR	**FW076 65 M**	**531-6303 65 M**	**WEINBRENNER SHOE COMPANY, INC.**	THOROGOOD WOMENS HI-GLOSS DRESS OXFORD	25%	1	□ 140.00	□ 105.00
FOOTWEAR	**FW076 7 M**	**531-6303 7 M**	**WEINBRENNER SHOE COMPANY, INC.**	THOROGOOD WOMENS HI-GLOSS DRESS OXFORD	25%	1	□ 140.00	□ 105.00
FOOTWEAR	**FW076 75 M**	**531-6303 75 M**	**WEINBRENNER SHOE COMPANY, INC.**	THOROGOOD WOMENS HI-GLOSS DRESS OXFORD	25%	1	□ 140.00	□ 105.00

FOOTWEAR	**FW076 8 M**	**531-6303 8 M**	**WEINBRENNER SHOE COMPANY, INC.**	THOROGOOD WOMENS HI-GLOSS DRESS OXFORD	25%	1	□ 140.00	□ 105.00
FOOTWEAR	**FW076 85 M**	**531-6303 85 M**	**WEINBRENNER SHOE COMPANY, INC.**	THOROGOOD WOMENS HI-GLOSS DRESS OXFORD	25%	1	□ 140.00	□ 105.00
FOOTWEAR	**FW076 9 M**	**531-6303 9 M**	**WEINBRENNER SHOE COMPANY, INC.**	THOROGOOD WOMENS HI-GLOSS DRESS OXFORD	25%	1	□ 140.00	□ 105.00
FOOTWEAR	**FW076 95 M**	**531-6303 95 M**	**WEINBRENNER SHOE COMPANY, INC.**	THOROGOOD WOMENS HI-GLOSS DRESS OXFORD	25%	1	□ 140.00	□ 105.00
FOOTWEAR	**FW076 10 M**	**531-6303 10 M**	**WEINBRENNER SHOE COMPANY, INC.**	THOROGOOD WOMENS HI-GLOSS DRESS OXFORD	25%	1	□ 140.00	□ 105.00
FOOTWEAR	**FW076 105 M**	**531-6303 105 M**	**WEINBRENNER SHOE COMPANY, INC.**	THOROGOOD WOMENS HI-GLOSS DRESS OXFORD	25%	1	□ 140.00	□ 105.00
FOOTWEAR	**FW076 11 M**	**531-6303 11 M**	**WEINBRENNER SHOE COMPANY, INC.**	THOROGOOD WOMENS HI-GLOSS DRESS OXFORD	25%	1	□ 140.00	□ 105.00
FOOTWEAR	**FW076 6 W**	**531-6303 6 W**	**WEINBRENNER SHOE COMPANY, INC.**	THOROGOOD WOMENS HI-GLOSS DRESS OXFORD	25%	1	□ 140.00	□ 105.00
FOOTWEAR	**FW076 65 W**	**531-6303 65 W**	**WEINBRENNER SHOE COMPANY, INC.**	THOROGOOD WOMENS HI-GLOSS DRESS OXFORD	25%	1	□ 140.00	□ 105.00
FOOTWEAR	**FW076 7 W**	**531-6303 7 W**	**WEINBRENNER SHOE COMPANY, INC.**	THOROGOOD WOMENS HI-GLOSS DRESS OXFORD	25%	1	□ 140.00	□ 105.00
FOOTWEAR	**FW076 75 W**	**531-6303 75 W**	**WEINBRENNER SHOE COMPANY, INC.**	THOROGOOD WOMENS HI-GLOSS DRESS OXFORD	25%	1	□ 140.00	□ 105.00
FOOTWEAR	**FW076 8 W**	**531-6303 8 W**	**WEINBRENNER SHOE COMPANY, INC.**	THOROGOOD WOMENS HI-GLOSS DRESS OXFORD	25%	1	□ 140.00	□ 105.00
FOOTWEAR	**FW076 85 W**	**531-6303 85 W**	**WEINBRENNER SHOE COMPANY, INC.**	THOROGOOD WOMENS HI-GLOSS DRESS OXFORD	25%	1	□ 140.00	□ 105.00
FOOTWEAR	**FW076 9 W**	**531-6303 9 W**	**WEINBRENNER SHOE COMPANY, INC.**	THOROGOOD WOMENS HI-GLOSS DRESS OXFORD	25%	1	□ 140.00	□ 105.00
FOOTWEAR	**FW076 95 W**	**531-6303 95 W**	**WEINBRENNER SHOE COMPANY, INC.**	THOROGOOD WOMENS HI-GLOSS DRESS OXFORD	25%	1	□ 140.00	□ 105.00
FOOTWEAR	**FW076 10 W**	**531-6303 10 W**	**WEINBRENNER SHOE COMPANY, INC.**	THOROGOOD WOMENS HI-GLOSS DRESS OXFORD	25%	1	□ 140.00	□ 105.00
FOOTWEAR	**FW515 BLK 35 M**	**831-6031 35 M**	**WEINBRENNER SHOE COMPANY, INC.**	POROMERIC ACADEMY OXFORD	25%	1	□ 70.00	□ 52.50
FOOTWEAR	**FW515 BLK 4 M**	**831-6031 40 M**	**WEINBRENNER SHOE COMPANY, INC.**	POROMERIC ACADEMY OXFORD	25%	1	□ 70.00	□ 52.50
FOOTWEAR	**FW515 BLK 45 M**	**831-6031 45 M**	**WEINBRENNER SHOE COMPANY, INC.**	POROMERIC ACADEMY OXFORD	25%	1	□ 70.00	□ 52.50
FOOTWEAR	**FW515 BLK 5 M**	**831-6031 50 M**	**WEINBRENNER SHOE COMPANY, INC.**	POROMERIC ACADEMY OXFORD	25%	1	□ 70.00	□ 52.50
FOOTWEAR	**FW515 BLK 55 M**	**831-6031 55 M**	**WEINBRENNER SHOE COMPANY, INC.**	POROMERIC ACADEMY OXFORD	25%	1	□ 70.00	□ 52.50
FOOTWEAR	**FW515 BLK 6 M**	**831-6031 60 M**	**WEINBRENNER SHOE COMPANY, INC.**	POROMERIC ACADEMY OXFORD	25%	1	□ 70.00	□ 52.50
FOOTWEAR	**FW515 BLK 65 M**	**831-6031 65 M**	**WEINBRENNER SHOE COMPANY, INC.**	POROMERIC ACADEMY OXFORD	25%	1	□ 70.00	□ 52.50
FOOTWEAR	**FW515 BLK 7 M**	**831-6031 70 M**	**WEINBRENNER SHOE COMPANY, INC.**	POROMERIC ACADEMY OXFORD	25%	1	□ 70.00	□ 52.50
FOOTWEAR	**FW515 BLK 75 M**	**831-6031 75 M**	**WEINBRENNER SHOE COMPANY, INC.**	POROMERIC ACADEMY OXFORD	25%	1	□ 70.00	□ 52.50

FOOTWEAR	**FW515 BLK 8 M**	**831-6031 80 M**	**WEINBRENNER SHOE COMPANY, INC.**	POROMERIC ACADEMY OXFORD	25%	1	□ 70.00	□ 52.50
FOOTWEAR	**FW515 BLK 8 W**	**831-6031 80 W**	**WEINBRENNER SHOE COMPANY, INC.**	POROMERIC ACADEMY OXFORD	25%	1	□ 70.00	□ 52.50
FOOTWEAR	**FW515 BLK 8 XW**	**831-6031 80 XW**	**WEINBRENNER SHOE COMPANY, INC.**	POROMERIC ACADEMY OXFORD	25%	1	□ 70.00	□ 52.50
FOOTWEAR	**FW515 BLK 85 M**	**831-6031 85 M**	**WEINBRENNER SHOE COMPANY, INC.**	POROMERIC ACADEMY OXFORD	25%	1	□ 70.00	□ 52.50
FOOTWEAR	**FW515 BLK 85 W**	**831-6031 85 W**	**WEINBRENNER SHOE COMPANY, INC.**	POROMERIC ACADEMY OXFORD	25%	1	□ 70.00	□ 52.50
FOOTWEAR	**FW515 BLK 85 XW**	**831-6031 85 XW**	**WEINBRENNER SHOE COMPANY, INC.**	POROMERIC ACADEMY OXFORD	25%	1	□ 70.00	□ 52.50
FOOTWEAR	**FW515 BLK 9 M**	**831-6031 90 M**	**WEINBRENNER SHOE COMPANY, INC.**	POROMERIC ACADEMY OXFORD	25%	1	□ 70.00	□ 52.50
FOOTWEAR	**FW515 BLK 9 W**	**831-6031 90 W**	**WEINBRENNER SHOE COMPANY, INC.**	POROMERIC ACADEMY OXFORD	25%	1	□ 70.00	□ 52.50
FOOTWEAR	**FW515 BLK 9 XW**	**831-6031 90 XW**	**WEINBRENNER SHOE COMPANY, INC.**	POROMERIC ACADEMY OXFORD	25%	1	□ 70.00	□ 52.50
FOOTWEAR	**FW515 BLK 95 M**	**831-6031 95 M**	**WEINBRENNER SHOE COMPANY, INC.**	POROMERIC ACADEMY OXFORD	25%	1	□ 70.00	□ 52.50
FOOTWEAR	**FW515 BLK 95 W**	**831-6031 95 W**	**WEINBRENNER SHOE COMPANY, INC.**	POROMERIC ACADEMY OXFORD	25%	1	□ 70.00	□ 52.50
FOOTWEAR	**FW515 BLK 95 XW**	**831-6031 95 XW**	**WEINBRENNER SHOE COMPANY, INC.**	POROMERIC ACADEMY OXFORD	25%	1	□ 70.00	□ 52.50
FOOTWEAR	**FW515 BLK 10 M**	**831-6031 100 M**	**WEINBRENNER SHOE COMPANY, INC.**	POROMERIC ACADEMY OXFORD	25%	1	□ 70.00	□ 52.50
FOOTWEAR	**FW515 BLK 10 W**	**831-6031 100 W**	**WEINBRENNER SHOE COMPANY, INC.**	POROMERIC ACADEMY OXFORD	25%	1	□ 70.00	□ 52.50
FOOTWEAR	**FW515 BLK 10 XW**	**831-6031 100 XW**	**WEINBRENNER SHOE COMPANY, INC.**	POROMERIC ACADEMY OXFORD	25%	1	□ 70.00	□ 52.50
FOOTWEAR	**FW515 BLK 105 M**	**831-6031 105 M**	**WEINBRENNER SHOE COMPANY, INC.**	POROMERIC ACADEMY OXFORD	25%	1	□ 70.00	□ 52.50
FOOTWEAR	**FW515 BLK 105 W**	**831-6031 105 W**	**WEINBRENNER SHOE COMPANY, INC.**	POROMERIC ACADEMY OXFORD	25%	1	□ 70.00	□ 52.50
FOOTWEAR	**FW515 BLK 105 XW**	**831-6031 105 XW**	**WEINBRENNER SHOE COMPANY, INC.**	POROMERIC ACADEMY OXFORD	25%	1	□ 70.00	□ 52.50
FOOTWEAR	**FW515 BLK 11 M**	**831-6031 110 M**	**WEINBRENNER SHOE COMPANY, INC.**	POROMERIC ACADEMY OXFORD	25%	1	□ 70.00	□ 52.50
FOOTWEAR	**FW515 BLK 11 W**	**831-6031 110 W**	**WEINBRENNER SHOE COMPANY, INC.**	POROMERIC ACADEMY OXFORD	25%	1	□ 70.00	□ 52.50
FOOTWEAR	**FW515 BLK 11 XW**	**831-6031 110 XW**	**WEINBRENNER SHOE COMPANY, INC.**	POROMERIC ACADEMY OXFORD	25%	1	□ 70.00	□ 52.50
FOOTWEAR	**FW515 BLK 115 M**	**831-6031 115 M**	**WEINBRENNER SHOE COMPANY, INC.**	POROMERIC ACADEMY OXFORD	25%	1	□ 70.00	□ 52.50
FOOTWEAR	**FW515 BLK 115 W**	**831-6031 115 W**	**WEINBRENNER SHOE COMPANY, INC.**	POROMERIC ACADEMY OXFORD	25%	1	□ 70.00	□ 52.50
FOOTWEAR	**FW515 BLK 115 XW**	**831-6031 115 XW**	**WEINBRENNER SHOE COMPANY, INC.**	POROMERIC ACADEMY OXFORD	25%	1	□ 70.00	□ 52.50
FOOTWEAR	**FW515 BLK 12 M**	**831-6031 120 M**	**WEINBRENNER SHOE COMPANY, INC.**	POROMERIC ACADEMY OXFORD	25%	1	□ 70.00	□ 52.50
FOOTWEAR	**FW515 BLK 12 W**	**831-6031 120 W**	**WEINBRENNER SHOE COMPANY, INC.**	POROMERIC ACADEMY OXFORD	25%	1	□ 70.00	□ 52.50
FOOTWEAR	**FW515 BLK 12 XW**	**831-6031 120 XW**	**WEINBRENNER SHOE COMPANY, INC.**	POROMERIC ACADEMY OXFORD	25%	1	□ 70.00	□ 52.50
FOOTWEAR	**FW515 BLK 13 M**	**831-6031 130 M**	**WEINBRENNER SHOE COMPANY, INC.**	POROMERIC ACADEMY OXFORD	25%	1	□ 70.00	□ 52.50
FOOTWEAR	**FW515 BLK 13 W**	**831-6031 130 W**	**WEINBRENNER SHOE COMPANY, INC.**	POROMERIC ACADEMY OXFORD	25%	1	□ 70.00	□ 52.50
FOOTWEAR	**FW515 BLK 13 XW**	**831-6031 130 XW**	**WEINBRENNER SHOE COMPANY, INC.**	POROMERIC ACADEMY OXFORD	25%	1	□ 70.00	□ 52.50
FOOTWEAR	**FW515 BLK 14 M**	**831-6031 140 M**	**WEINBRENNER SHOE COMPANY, INC.**	POROMERIC ACADEMY OXFORD	25%	1	□ 70.00	□ 52.50
FOOTWEAR	**FW515 BLK 14 W**	**831-6031 140 W**	**WEINBRENNER SHOE COMPANY, INC.**	POROMERIC ACADEMY OXFORD	25%	1	□ 70.00	□ 52.50
FOOTWEAR	**FW515 BLK 14 XW**	**831-6031 140 XW**	**WEINBRENNER SHOE COMPANY, INC.**	POROMERIC ACADEMY OXFORD	25%	1	□ 70.00	□ 52.50
FOOTWEAR	**FW515 BLK 15 XW**	**831-6031 150 XW**	**WEINBRENNER SHOE COMPANY, INC.**	POROMERIC ACADEMY OXFORD	25%	1	□ 70.00	□ 52.50

FOOTWEAR	**FT1527 BLK 10 M**	**834-6032 BLK M 10**	**WEINBRENNER SHOE COMPANY, INC.**	THOROGOOD CHUKKA BOOT	25%	1	□ 80.00	□ 60.00
FOOTWEAR	**FT1527 BLK 10 W**	**834-6032 BLK W 10**	**WEINBRENNER SHOE COMPANY, INC.**	THOROGOOD CHUKKA BOOT	25%	1	□ 80.00	□ 60.00
FOOTWEAR	**FT1527 BLK 10.5 M**	**834-6032 BLK M 10.5**	**WEINBRENNER SHOE COMPANY, INC.**	THOROGOOD CHUKKA BOOT	25%	1	□ 80.00	□ 60.00
FOOTWEAR	**FT1527 BLK 10.5 W**	**834-6032 BLK W 10.5**	**WEINBRENNER SHOE COMPANY, INC.**	THOROGOOD CHUKKA BOOT	25%	1	□ 80.00	□ 60.00
FOOTWEAR	**FT1527 BLK 11 M**	**834-6032 BLK M 11**	**WEINBRENNER SHOE COMPANY, INC.**	THOROGOOD CHUKKA BOOT	25%	1	□ 80.00	□ 60.00
FOOTWEAR	**FT1527 BLK 11 W**	**834-6032 BLK W 11**	**WEINBRENNER SHOE COMPANY, INC.**	THOROGOOD CHUKKA BOOT	25%	1	□ 80.00	□ 60.00
FOOTWEAR	**FT1527 BLK 11.5 M**	**834-6032 BLK M 11.5**	**WEINBRENNER SHOE COMPANY, INC.**	THOROGOOD CHUKKA BOOT	25%	1	□ 80.00	□ 60.00
FOOTWEAR	**FT1527 BLK 11.5 W**	**834-6032 BLK W 11.5**	**WEINBRENNER SHOE COMPANY, INC.**	THOROGOOD CHUKKA BOOT	25%	1	□ 80.00	□ 60.00
FOOTWEAR	**FT1527 BLK 12 M**	**834-6032 BLK M 12**	**WEINBRENNER SHOE COMPANY, INC.**	THOROGOOD CHUKKA BOOT	25%	1	□ 80.00	□ 60.00
FOOTWEAR	**FT1527 BLK 12 W**	**834-6032 BLK W 12**	**WEINBRENNER SHOE COMPANY, INC.**	THOROGOOD CHUKKA BOOT	25%	1	□ 80.00	□ 60.00
FOOTWEAR	**FT1527 BLK 13 M**	**834-6032 BLK M 13**	**WEINBRENNER SHOE COMPANY, INC.**	THOROGOOD CHUKKA BOOT	25%	1	□ 80.00	□ 60.00
FOOTWEAR	**FT1527 BLK 13 W**	**834-6032 BLK W 13**	**WEINBRENNER SHOE COMPANY, INC.**	THOROGOOD CHUKKA BOOT	25%	1	□ 80.00	□ 60.00
FOOTWEAR	**FT1527 BLK 14 M**	**834-6032 BLK M 14**	**WEINBRENNER SHOE COMPANY, INC.**	THOROGOOD CHUKKA BOOT	25%	1	□ 80.00	□ 60.00
FOOTWEAR	**FT1527 BLK 14 W**	**834-6032 BLK W 14**	**WEINBRENNER SHOE COMPANY, INC.**	THOROGOOD CHUKKA BOOT	25%	1	□ 80.00	□ 60.00
FOOTWEAR	**FT1527 BLK 15 M**	**834-6032 BLK M 15**	**WEINBRENNER SHOE COMPANY, INC.**	THOROGOOD CHUKKA BOOT	25%	1	□ 80.00	□ 60.00
FOOTWEAR	**FT1527 BLK 15 W**	**834-6032 BLK W 15**	**WEINBRENNER SHOE COMPANY, INC.**	THOROGOOD CHUKKA BOOT	25%	1	□ 80.00	□ 60.00
FOOTWEAR	**FT1527 BLK 3 M**	**834-6032 BLK M 3**	**WEINBRENNER SHOE COMPANY, INC.**	THOROGOOD CHUKKA BOOT	25%	1	□ 80.00	□ 60.00
FOOTWEAR	**FT1527 BLK 3 W**	**834-6032 BLK W 3**	**WEINBRENNER SHOE COMPANY, INC.**	THOROGOOD CHUKKA BOOT	25%	1	□ 80.00	□ 60.00
FOOTWEAR	**FT1527 BLK 3.5 M**	**834-6032 BLK M 3.5**	**WEINBRENNER SHOE COMPANY, INC.**	THOROGOOD CHUKKA BOOT	25%	1	□ 80.00	□ 60.00
FOOTWEAR	**FT1527 BLK 3.5 W**	**834-6032 BLK W 3.5**	**WEINBRENNER SHOE COMPANY, INC.**	THOROGOOD CHUKKA BOOT	25%	1	□ 80.00	□ 60.00
FOOTWEAR	**FT1527 BLK 4 M**	**834-6032 BLK M 4**	**WEINBRENNER SHOE COMPANY, INC.**	THOROGOOD CHUKKA BOOT	25%	1	□ 80.00	□ 60.00
FOOTWEAR	**FT1527 BLK 4 W**	**834-6032 BLK W 4**	**WEINBRENNER SHOE COMPANY, INC.**	THOROGOOD CHUKKA BOOT	25%	1	□ 80.00	□ 60.00
FOOTWEAR	**FT1527 BLK 4.5 M**	**834-6032 BLK M 4.5**	**WEINBRENNER SHOE COMPANY, INC.**	THOROGOOD CHUKKA BOOT	25%	1	□ 80.00	□ 60.00
FOOTWEAR	**FT1527 BLK 4.5 W**	**834-6032 BLK W 4.5**	**WEINBRENNER SHOE COMPANY, INC.**	THOROGOOD CHUKKA BOOT	25%	1	□ 80.00	□ 60.00
FOOTWEAR	**FT1527 BLK 5 M**	**834-6032 BLK M 5**	**WEINBRENNER SHOE COMPANY, INC.**	THOROGOOD CHUKKA BOOT	25%	1	□ 80.00	□ 60.00
FOOTWEAR	**FT1527 BLK 5 W**	**834-6032 BLK W 5**	**WEINBRENNER SHOE COMPANY, INC.**	THOROGOOD CHUKKA BOOT	25%	1	□ 80.00	□ 60.00
FOOTWEAR	**FT1527 BLK 5.5 M**	**834-6032 BLK M 5.5**	**WEINBRENNER SHOE COMPANY, INC.**	THOROGOOD CHUKKA BOOT	25%	1	□ 80.00	□ 60.00
FOOTWEAR	**FT1527 BLK 5.5 W**	**834-6032 BLK W 5.5**	**WEINBRENNER SHOE COMPANY, INC.**	THOROGOOD CHUKKA BOOT	25%	1	□ 80.00	□ 60.00
FOOTWEAR	**FT1527 BLK 6 M**	**834-6032 BLK M 6**	**WEINBRENNER SHOE COMPANY, INC.**	THOROGOOD CHUKKA BOOT	25%	1	□ 80.00	□ 60.00
FOOTWEAR	**FT1527 BLK 6 W**	**834-6032 BLK W 6**	**WEINBRENNER SHOE COMPANY, INC.**	THOROGOOD CHUKKA BOOT	25%	1	□ 80.00	□ 60.00
FOOTWEAR	**FT1527 BLK 6.5 M**	**834-6032 BLK M 6.5**	**WEINBRENNER SHOE COMPANY, INC.**	THOROGOOD CHUKKA BOOT	25%	1	□ 80.00	□ 60.00
FOOTWEAR	**FT1527 BLK 6.5 W**	**834-6032 BLK W 6.5**	**WEINBRENNER SHOE COMPANY, INC.**	THOROGOOD CHUKKA BOOT	25%	1	□ 80.00	□ 60.00
FOOTWEAR	**FT1527 BLK 7 M**	**834-6032 BLK M 7**	**WEINBRENNER SHOE COMPANY, INC.**	THOROGOOD CHUKKA BOOT	25%	1	□ 80.00	□ 60.00
FOOTWEAR	**FT1527 BLK 7 W**	**834-6032 BLK W 7**	**WEINBRENNER SHOE COMPANY, INC.**	THOROGOOD CHUKKA BOOT	25%	1	□ 80.00	□ 60.00

FOOTWEAR	**FT1527 BLK 7.5 M**	**834-6032 BLK M 7.5**	**WEINBRENNER SHOE COMPANY, INC.**	THOROGOOD CHUKKA BOOT	25%	1	□ 80.00	□ 60.00
FOOTWEAR	**FT1527 BLK 7.5 W**	**834-6032 BLK W 7.5**	**WEINBRENNER SHOE COMPANY, INC.**	THOROGOOD CHUKKA BOOT	25%	1	□ 80.00	□ 60.00
FOOTWEAR	**FT1527 BLK 8 M**	**834-6032 BLK M 8**	**WEINBRENNER SHOE COMPANY, INC.**	THOROGOOD CHUKKA BOOT	25%	1	□ 80.00	□ 60.00
FOOTWEAR	**FT1527 BLK 8 W**	**834-6032 BLK W 8**	**WEINBRENNER SHOE COMPANY, INC.**	THOROGOOD CHUKKA BOOT	25%	1	□ 80.00	□ 60.00
FOOTWEAR	**FT1527 BLK 8.5 M**	**834-6032 BLK M 8.5**	**WEINBRENNER SHOE COMPANY, INC.**	THOROGOOD CHUKKA BOOT	25%	1	□ 80.00	□ 60.00
FOOTWEAR	**FT1527 BLK 8.5 W**	**834-6032 BLK W 8.5**	**WEINBRENNER SHOE COMPANY, INC.**	THOROGOOD CHUKKA BOOT	25%	1	□ 80.00	□ 60.00
FOOTWEAR	**FT1527 BLK 9 M**	**834-6032 BLK M 9**	**WEINBRENNER SHOE COMPANY, INC.**	THOROGOOD CHUKKA BOOT	25%	1	□ 80.00	□ 60.00
FOOTWEAR	**FT1527 BLK 9 W**	**834-6032 BLK W 9**	**WEINBRENNER SHOE COMPANY, INC.**	THOROGOOD CHUKKA BOOT	25%	1	□ 80.00	□ 60.00
FOOTWEAR	**FT1527 BLK 9.5 M**	**834-6032 BLK M 9.5**	**WEINBRENNER SHOE COMPANY, INC.**	THOROGOOD CHUKKA BOOT	25%	1	□ 80.00	□ 60.00
FOOTWEAR	**FT1527 BLK 9.5 W**	**834-6032 BLK W 9.5**	**WEINBRENNER SHOE COMPANY, INC.**	THOROGOOD CHUKKA BOOT	25%	1	□ 80.00	□ 60.00
FOOTWEAR	**FT1527 BLK 10 XW**	**834-6032 BLK XW 10**	**WEINBRENNER SHOE COMPANY, INC.**	THOROGOOD CHUKKA BOOT	25%	1	□ 80.00	□ 60.00
FOOTWEAR	**FT1527 BLK 10.5 XW**	**834-6032 BLK XW 10.5**	**WEINBRENNER SHOE COMPANY, INC.**	THOROGOOD CHUKKA BOOT	25%	1	□ 80.00	□ 60.00
FOOTWEAR	**FT1527 BLK 11 XW**	**834-6032 BLK XW 11**	**WEINBRENNER SHOE COMPANY, INC.**	THOROGOOD CHUKKA BOOT	25%	1	□ 80.00	□ 60.00
FOOTWEAR	**FT1527 BLK 11.5 XW**	**834-6032 BLK XW 11.5**	**WEINBRENNER SHOE COMPANY, INC.**	THOROGOOD CHUKKA BOOT	25%	1	□ 80.00	□ 60.00
FOOTWEAR	**FT1527 BLK 12 XW**	**834-6032 BLK XW 12**	**WEINBRENNER SHOE COMPANY, INC.**	THOROGOOD CHUKKA BOOT	25%	1	□ 80.00	□ 60.00
FOOTWEAR	**FT1527 BLK 13 XW**	**834-6032 BLK XW 13**	**WEINBRENNER SHOE COMPANY, INC.**	THOROGOOD CHUKKA BOOT	25%	1	□ 80.00	□ 60.00
FOOTWEAR	**FT1527 BLK 7 XW**	**834-6032 BLK XW 7**	**WEINBRENNER SHOE COMPANY, INC.**	THOROGOOD CHUKKA BOOT	25%	1	□ 80.00	□ 60.00
FOOTWEAR	**FT1527 BLK 7.5 XW**	**834-6032 BLK XW 7.5**	**WEINBRENNER SHOE COMPANY, INC.**	THOROGOOD CHUKKA BOOT	25%	1	□ 80.00	□ 60.00
FOOTWEAR	**FT1527 BLK 8 XW**	**834-6032 BLK XW 8**	**WEINBRENNER SHOE COMPANY, INC.**	THOROGOOD CHUKKA BOOT	25%	1	□ 80.00	□ 60.00
FOOTWEAR	**FT1527 BLK 8.5 XW**	**834-6032 BLK XW 8.5**	**WEINBRENNER SHOE COMPANY, INC.**	THOROGOOD CHUKKA BOOT	25%	1	□ 80.00	□ 60.00
FOOTWEAR	**FT1527 BLK 9 XW**	**834-6032 BLK XW 9**	**WEINBRENNER SHOE COMPANY, INC.**	THOROGOOD CHUKKA BOOT	25%	1	□ 80.00	□ 60.00
FOOTWEAR	**FT1527 BLK 9.5 XW**	**834-6032 BLK XW 9.5**	**WEINBRENNER SHOE COMPANY, INC.**	THOROGOOD CHUKKA BOOT	25%	1	□ 80.00	□ 60.00
FOOTWEAR	**FT1627 TBK 10 B**	**814-4200 TBK 10 B**	**WEINBRENNER SHOE COMPANY, INC.**	6" Moc Toe - Non-Safety Toe	25%	1	□ 205.00	□ 153.75
FOOTWEAR	**FT1627 TBK 10 D**	**814-4200 TBK 10 D**	**WEINBRENNER SHOE COMPANY, INC.**	6" Moc Toe - Non-Safety Toe	25%	1	□ 205.00	□ 153.75
FOOTWEAR	**FT1627 TBK 10 2E**	**814-4200 TBK 10 2E**	**WEINBRENNER SHOE COMPANY, INC.**	6" Moc Toe - Non-Safety Toe	25%	1	□ 205.00	□ 153.75
FOOTWEAR	**FT1627 TBK 105 B**	**814-4200 TBK 105 B**	**WEINBRENNER SHOE COMPANY, INC.**	6" Moc Toe - Non-Safety Toe	25%	1	□ 205.00	□ 153.75
FOOTWEAR	**FT1627 TBK 105 D**	**814-4200 TBK 105 D**	**WEINBRENNER SHOE COMPANY, INC.**	6" Moc Toe - Non-Safety Toe	25%	1	□ 205.00	□ 153.75
FOOTWEAR	**FT1627 TBK 105 2E**	**814-4200 TBK 105 2E**	**WEINBRENNER SHOE COMPANY, INC.**	6" Moc Toe - Non-Safety Toe	25%	1	□ 205.00	□ 153.75
FOOTWEAR	**FT1627 TBK 11 B**	**814-4200 TBK 11 B**	**WEINBRENNER SHOE COMPANY, INC.**	6" Moc Toe - Non-Safety Toe	25%	1	□ 205.00	□ 153.75
FOOTWEAR	**FT1627 TBK 11 D**	**814-4200 TBK 11 D**	**WEINBRENNER SHOE COMPANY, INC.**	6" Moc Toe - Non-Safety Toe	25%	1	□ 205.00	□ 153.75
FOOTWEAR	**FT1627 TBK 11 2E**	**814-4200 TBK 11 2E**	**WEINBRENNER SHOE COMPANY, INC.**	6" Moc Toe - Non-Safety Toe	25%	1	□ 205.00	□ 153.75
FOOTWEAR	**FT1627 TBK 115 B**	**814-4200 TBK 115 B**	**WEINBRENNER SHOE COMPANY, INC.**	6" Moc Toe - Non-Safety Toe	25%	1	□ 205.00	□ 153.75
FOOTWEAR	**FT1627 TBK 115 D**	**814-4200 TBK 115 D**	**WEINBRENNER SHOE COMPANY, INC.**	6" Moc Toe - Non-Safety Toe	25%	1	□ 205.00	□ 153.75

FOOTWEAR	**FT1627 TBK 115 2E**	**814-4200 TBK 115 2E**	**WEINBRENNER SHOE COMPANY, INC.**	6" Moc Toe - Non-Safety Toe	25%	1	□ 205.00	□ 153.75
FOOTWEAR	**FT1627 TBK 12 B**	**814-4200 TBK 12 B**	**WEINBRENNER SHOE COMPANY, INC.**	6" Moc Toe - Non-Safety Toe	25%	1	□ 205.00	□ 153.75
FOOTWEAR	**FT1627 TBK 12 D**	**814-4200 TBK 12 D**	**WEINBRENNER SHOE COMPANY, INC.**	6" Moc Toe - Non-Safety Toe	25%	1	□ 205.00	□ 153.75
FOOTWEAR	**FT1627 TBK 12 2E**	**814-4200 TBK 12 2E**	**WEINBRENNER SHOE COMPANY, INC.**	6" Moc Toe - Non-Safety Toe	25%	1	□ 205.00	□ 153.75
FOOTWEAR	**FT1627 TBK 13 D**	**814-4200 TBK 13 D**	**WEINBRENNER SHOE COMPANY, INC.**	6" Moc Toe - Non-Safety Toe	25%	1	□ 205.00	□ 153.75
FOOTWEAR	**FT1627 TBK 13 2E**	**814-4200 TBK 13 2E**	**WEINBRENNER SHOE COMPANY, INC.**	6" Moc Toe - Non-Safety Toe	25%	1	□ 205.00	□ 153.75
FOOTWEAR	**FT1627 TBK 14 D**	**814-4200 TBK 14 D**	**WEINBRENNER SHOE COMPANY, INC.**	6" Moc Toe - Non-Safety Toe	25%	1	□ 205.00	□ 153.75
FOOTWEAR	**FT1627 TBK 14 2E**	**814-4200 TBK 14 2E**	**WEINBRENNER SHOE COMPANY, INC.**	6" Moc Toe - Non-Safety Toe	25%	1	□ 205.00	□ 153.75
FOOTWEAR	**FT1627 TBK 15 D**	**814-4200 TBK 15 D**	**WEINBRENNER SHOE COMPANY, INC.**	6" Moc Toe - Non-Safety Toe	25%	1	□ 205.00	□ 153.75
FOOTWEAR	**FT1627 TBK 15 2E**	**814-4200 TBK 15 2E**	**WEINBRENNER SHOE COMPANY, INC.**	6" Moc Toe - Non-Safety Toe	25%	1	□ 205.00	□ 153.75
FOOTWEAR	**FT1627 TBK 5 D**	**814-4200 TBK 5 D**	**WEINBRENNER SHOE COMPANY, INC.**	6" Moc Toe - Non-Safety Toe	25%	1	□ 205.00	□ 153.75
FOOTWEAR	**FT1627 TBK 55 D**	**814-4200 TBK 55 D**	**WEINBRENNER SHOE COMPANY, INC.**	6" Moc Toe - Non-Safety Toe	25%	1	□ 205.00	□ 153.75
FOOTWEAR	**FT1627 TBK 6 D**	**814-4200 TBK 6 D**	**WEINBRENNER SHOE COMPANY, INC.**	6" Moc Toe - Non-Safety Toe	25%	1	□ 205.00	□ 153.75
FOOTWEAR	**FT1627 TBK 6 2E**	**814-4200 TBK 6 2E**	**WEINBRENNER SHOE COMPANY, INC.**	6" Moc Toe - Non-Safety Toe	25%	1	□ 205.00	□ 153.75
FOOTWEAR	**FT1627 TBK 65 D**	**814-4200 TBK 65 D**	**WEINBRENNER SHOE COMPANY, INC.**	6" Moc Toe - Non-Safety Toe	25%	1	□ 205.00	□ 153.75
FOOTWEAR	**FT1627 TBK 65 2E**	**814-4200 TBK 65 2E**	**WEINBRENNER SHOE COMPANY, INC.**	6" Moc Toe - Non-Safety Toe	25%	1	□ 205.00	□ 153.75
FOOTWEAR	**FT1627 TBK 7 D**	**814-4200 TBK 7 D**	**WEINBRENNER SHOE COMPANY, INC.**	6" Moc Toe - Non-Safety Toe	25%	1	□ 205.00	□ 153.75
FOOTWEAR	**FT1627 TBK 7 2E**	**814-4200 TBK 7 2E**	**WEINBRENNER SHOE COMPANY, INC.**	6" Moc Toe - Non-Safety Toe	25%	1	□ 205.00	□ 153.75
FOOTWEAR	**FT1627 TBK 75 D**	**814-4200 TBK 75 D**	**WEINBRENNER SHOE COMPANY, INC.**	6" Moc Toe - Non-Safety Toe	25%	1	□ 205.00	□ 153.75
FOOTWEAR	**FT1627 TBK 75 2E**	**814-4200 TBK 75 2E**	**WEINBRENNER SHOE COMPANY, INC.**	6" Moc Toe - Non-Safety Toe	25%	1	□ 205.00	□ 153.75
FOOTWEAR	**FT1627 TBK 8 D**	**814-4200 TBK 8 D**	**WEINBRENNER SHOE COMPANY, INC.**	6" Moc Toe - Non-Safety Toe	25%	1	□ 205.00	□ 153.75
FOOTWEAR	**FT1627 TBK 8 2E**	**814-4200 TBK 8 2E**	**WEINBRENNER SHOE COMPANY, INC.**	6" Moc Toe - Non-Safety Toe	25%	1	□ 205.00	□ 153.75
FOOTWEAR	**FT1627 TBK 85 D**	**814-4200 TBK 85 D**	**WEINBRENNER SHOE COMPANY, INC.**	6" Moc Toe - Non-Safety Toe	25%	1	□ 205.00	□ 153.75
FOOTWEAR	**FT1627 TBK 85 2E**	**814-4200 TBK 85 2E**	**WEINBRENNER SHOE COMPANY, INC.**	6" Moc Toe - Non-Safety Toe	25%	1	□ 205.00	□ 153.75
FOOTWEAR	**FT1627 TBK 9 B**	**814-4200 TBK 9 B**	**WEINBRENNER SHOE COMPANY, INC.**	6" Moc Toe - Non-Safety Toe	25%	1	□ 205.00	□ 153.75
FOOTWEAR	**FT1627 TBK 9 D**	**814-4200 TBK 9 D**	**WEINBRENNER SHOE COMPANY, INC.**	6" Moc Toe - Non-Safety Toe	25%	1	□ 205.00	□ 153.75
FOOTWEAR	**FT1627 TBK 9 2E**	**814-4200 TBK 9 2E**	**WEINBRENNER SHOE COMPANY, INC.**	6" Moc Toe - Non-Safety Toe	25%	1	□ 205.00	□ 153.75
FOOTWEAR	**FT1627 TBK 95 B**	**814-4200 TBK 95 B**	**WEINBRENNER SHOE COMPANY, INC.**	6" Moc Toe - Non-Safety Toe	25%	1	□ 205.00	□ 153.75
FOOTWEAR	**FT1627 TBK 95 D**	**814-4200 TBK 95 D**	**WEINBRENNER SHOE COMPANY, INC.**	6" Moc Toe - Non-Safety Toe	25%	1	□ 205.00	□ 153.75
FOOTWEAR	**FT1627 TBK 95 2E**	**814-4200 TBK 95 2E**	**WEINBRENNER SHOE COMPANY, INC.**	6" Moc Toe - Non-Safety Toe	25%	1	□ 205.00	□ 153.75
FOOTWEAR	**FT1628 BRN 10 D**	**814-4203 BRN 10 D**	**WEINBRENNER SHOE COMPANY, INC.**	6" Brown Moc Toe - Non-Safety Toe	25%	1	□ 205.00	□ 153.75
FOOTWEAR	**FT1628 BRN 10 2E**	**814-4203 BRN 10 2E**	**WEINBRENNER SHOE COMPANY, INC.**	6" Brown Moc Toe - Non-Safety Toe	25%	1	□ 205.00	□ 153.75
FOOTWEAR	**FT1628 BRN 10.5 D**	**814-4203 BRN 10.5 D**	**WEINBRENNER SHOE COMPANY, INC.**	6" Brown Moc Toe - Non-Safety Toe	25%	1	□ 205.00	□ 153.75

FOOTWEAR	**FT1628 BRN 10.5 2E**	**814-4203 BRN 10.5 2E**	**WEINBRENNER SHOE COMPANY, INC.**	6" Brown Moc Toe - Non-Safety Toe	25%	1	□ 205.00	□ 153.75
FOOTWEAR	**FT1628 BRN 11 D**	**814-4203 BRN 11 D**	**WEINBRENNER SHOE COMPANY, INC.**	6" Brown Moc Toe - Non-Safety Toe	25%	1	□ 205.00	□ 153.75
FOOTWEAR	**FT1628 BRN 11 2E**	**814-4203 BRN 11 2E**	**WEINBRENNER SHOE COMPANY, INC.**	6" Brown Moc Toe - Non-Safety Toe	25%	1	□ 205.00	□ 153.75
FOOTWEAR	**FT1628 BRN 11.5 D**	**814-4203 BRN 11.5 D**	**WEINBRENNER SHOE COMPANY, INC.**	6" Brown Moc Toe - Non-Safety Toe	25%	1	□ 205.00	□ 153.75
FOOTWEAR	**FT1628 BRN 11.5 2E**	**814-4203 BRN 11.5 2E**	**WEINBRENNER SHOE COMPANY, INC.**	6" Brown Moc Toe - Non-Safety Toe	25%	1	□ 205.00	□ 153.75
FOOTWEAR	**FT1628 BRN 12 D**	**814-4203 BRN 12 D**	**WEINBRENNER SHOE COMPANY, INC.**	6" Brown Moc Toe - Non-Safety Toe	25%	1	□ 205.00	□ 153.75
FOOTWEAR	**FT1628 BRN 12 2E**	**814-4203 BRN 12 2E**	**WEINBRENNER SHOE COMPANY, INC.**	6" Brown Moc Toe - Non-Safety Toe	25%	1	□ 205.00	□ 153.75
FOOTWEAR	**FT1628 BRN 13 D**	**814-4203 BRN 13 D**	**WEINBRENNER SHOE COMPANY, INC.**	6" Brown Moc Toe - Non-Safety Toe	25%	1	□ 205.00	□ 153.75
FOOTWEAR	**FT1628 BRN 13 2E**	**814-4203 BRN 13 2E**	**WEINBRENNER SHOE COMPANY, INC.**	6" Brown Moc Toe - Non-Safety Toe	25%	1	□ 205.00	□ 153.75
FOOTWEAR	**FT1628 BRN 14 D**	**814-4203 BRN 14 D**	**WEINBRENNER SHOE COMPANY, INC.**	6" Brown Moc Toe - Non-Safety Toe	25%	1	□ 205.00	□ 153.75
FOOTWEAR	**FT1628 BRN 14 2E**	**814-4203 BRN 14 2E**	**WEINBRENNER SHOE COMPANY, INC.**	6" Brown Moc Toe - Non-Safety Toe	25%	1	□ 205.00	□ 153.75
FOOTWEAR	**FT1628 BRN 5 D**	**814-4203 BRN 5 D**	**WEINBRENNER SHOE COMPANY, INC.**	6" Brown Moc Toe - Non-Safety Toe	25%	1	□ 205.00	□ 153.75
FOOTWEAR	**FT1628 BRN 5.5 D**	**814-4203 BRN 5.5 D**	**WEINBRENNER SHOE COMPANY, INC.**	6" Brown Moc Toe - Non-Safety Toe	25%	1	□ 205.00	□ 153.75
FOOTWEAR	**FT1628 BRN 6 D**	**814-4203 BRN 6 D**	**WEINBRENNER SHOE COMPANY, INC.**	6" Brown Moc Toe - Non-Safety Toe	25%	1	□ 205.00	□ 153.75
FOOTWEAR	**FT1628 BRN 6.5 D**	**814-4203 BRN 6.5 D**	**WEINBRENNER SHOE COMPANY, INC.**	6" Brown Moc Toe - Non-Safety Toe	25%	1	□ 205.00	□ 153.75
FOOTWEAR	**FT1628 BRN 7 D**	**814-4203 BRN 7 D**	**WEINBRENNER SHOE COMPANY, INC.**	6" Brown Moc Toe - Non-Safety Toe	25%	1	□ 205.00	□ 153.75
FOOTWEAR	**FT1628 BRN 7.5 D**	**814-4203 BRN 7.5 D**	**WEINBRENNER SHOE COMPANY, INC.**	6" Brown Moc Toe - Non-Safety Toe	25%	1	□ 205.00	□ 153.75
FOOTWEAR	**FT1628 BRN 8 D**	**814-4203 BRN 8 D**	**WEINBRENNER SHOE COMPANY, INC.**	6" Brown Moc Toe - Non-Safety Toe	25%	1	□ 205.00	□ 153.75
FOOTWEAR	**FT1628 BRN 8 2E**	**814-4203 BRN 8 2E**	**WEINBRENNER SHOE COMPANY, INC.**	6" Brown Moc Toe - Non-Safety Toe	25%	1	□ 205.00	□ 153.75
FOOTWEAR	**FT1628 BRN 8.5 D**	**814-4203 BRN 8.5 D**	**WEINBRENNER SHOE COMPANY, INC.**	6" Brown Moc Toe - Non-Safety Toe	25%	1	□ 205.00	□ 153.75
FOOTWEAR	**FT1628 BRN 8.5 2E**	**814-4203 BRN 8.5 2E**	**WEINBRENNER SHOE COMPANY, INC.**	6" Brown Moc Toe - Non-Safety Toe	25%	1	□ 205.00	□ 153.75
FOOTWEAR	**FT1628 BRN 9 D**	**814-4203 BRN 9 D**	**WEINBRENNER SHOE COMPANY, INC.**	6" Brown Moc Toe - Non-Safety Toe	25%	1	□ 205.00	□ 153.75

FOOTWEAR	**FT1628 BRN 9 2E**	**814-4203 BRN 9 2E**	**WEINBRENNER SHOE COMPANY, INC.**	6" Brown Moc Toe - Non-Safety Toe	25%	1	□ 205.00	□ 153.75
FOOTWEAR	**FT1628 BRN 9.5 D**	**814-4203 BRN 9.5 D**	**WEINBRENNER SHOE COMPANY, INC.**	6" Brown Moc Toe - Non-Safety Toe	25%	1	□ 205.00	□ 153.75
FOOTWEAR	**FT1628 BRN 9.5 2E**	**814-4203 BRN 9.5 2E**	**WEINBRENNER SHOE COMPANY, INC.**	6" Brown Moc Toe - Non-Safety Toe	25%	1	□ 205.00	□ 153.75
FOOTWEAR	**FT1630 10 D**	**814-3600 10 D**	**WEINBRENNER SHOE COMPANY, INC.**	6" Moc Toe, Waterproof Non-Safety	25%	1	□ 240.00	□ 180.00
FOOTWEAR	**FT1630 10 2E**	**814-3600 10 2E**	**WEINBRENNER SHOE COMPANY, INC.**	6" Moc Toe, Waterproof Non-Safety	25%	1	□ 240.00	□ 180.00
FOOTWEAR	**FT1630 105 D**	**814-3600 105 D**	**WEINBRENNER SHOE COMPANY, INC.**	6" Moc Toe, Waterproof Non-Safety	25%	1	□ 240.00	□ 180.00
FOOTWEAR	**FT1630 105 2E**	**814-3600 105 2E**	**WEINBRENNER SHOE COMPANY, INC.**	6" Moc Toe, Waterproof Non-Safety	25%	1	□ 240.00	□ 180.00
FOOTWEAR	**FT1630 11 D**	**814-3600 11 D**	**WEINBRENNER SHOE COMPANY, INC.**	6" Moc Toe, Waterproof Non-Safety	25%	1	□ 240.00	□ 180.00
FOOTWEAR	**FT1630 11 2E**	**814-3600 11 2E**	**WEINBRENNER SHOE COMPANY, INC.**	6" Moc Toe, Waterproof Non-Safety	25%	1	□ 240.00	□ 180.00
FOOTWEAR	**FT1630 115 D**	**814-3600 115 D**	**WEINBRENNER SHOE COMPANY, INC.**	6" Moc Toe, Waterproof Non-Safety	25%	1	□ 240.00	□ 180.00
FOOTWEAR	**FT1630 115 2E**	**814-3600 115 2E**	**WEINBRENNER SHOE COMPANY, INC.**	6" Moc Toe, Waterproof Non-Safety	25%	1	□ 240.00	□ 180.00
FOOTWEAR	**FT1630 12 D**	**814-3600 12 D**	**WEINBRENNER SHOE COMPANY, INC.**	6" Moc Toe, Waterproof Non-Safety	25%	1	□ 240.00	□ 180.00
FOOTWEAR	**FT1630 12 2E**	**814-3600 12 2E**	**WEINBRENNER SHOE COMPANY, INC.**	6" Moc Toe, Waterproof Non-Safety	25%	1	□ 240.00	□ 180.00
FOOTWEAR	**FT1630 13 D**	**814-3600 13 D**	**WEINBRENNER SHOE COMPANY, INC.**	6" Moc Toe, Waterproof Non-Safety	25%	1	□ 240.00	□ 180.00
FOOTWEAR	**FT1630 13 2E**	**814-3600 13 2E**	**WEINBRENNER SHOE COMPANY, INC.**	6" Moc Toe, Waterproof Non-Safety	25%	1	□ 240.00	□ 180.00
FOOTWEAR	**FT1630 14 D**	**814-3600 14 D**	**WEINBRENNER SHOE COMPANY, INC.**	6" Moc Toe, Waterproof Non-Safety	25%	1	□ 240.00	□ 180.00
FOOTWEAR	**FT1630 14 2E**	**814-3600 14 2E**	**WEINBRENNER SHOE COMPANY, INC.**	6" Moc Toe, Waterproof Non-Safety	25%	1	□ 240.00	□ 180.00
FOOTWEAR	**FT1630 8 D**	**814-3600 8 D**	**WEINBRENNER SHOE COMPANY, INC.**	6" Moc Toe, Waterproof Non-Safety	25%	1	□ 240.00	□ 180.00
FOOTWEAR	**FT1630 8 2E**	**814-3600 8 2E**	**WEINBRENNER SHOE COMPANY, INC.**	6" Moc Toe, Waterproof Non-Safety	25%	1	□ 240.00	□ 180.00
FOOTWEAR	**FT1630 85 D**	**814-3600 85 D**	**WEINBRENNER SHOE COMPANY, INC.**	6" Moc Toe, Waterproof Non-Safety	25%	1	□ 240.00	□ 180.00
FOOTWEAR	**FT1630 85 2E**	**814-3600 85 2E**	**WEINBRENNER SHOE COMPANY, INC.**	6" Moc Toe, Waterproof Non-Safety	25%	1	□ 240.00	□ 180.00
FOOTWEAR	**FT1630 9 D**	**814-3600 9 D**	**WEINBRENNER SHOE COMPANY, INC.**	6" Moc Toe, Waterproof Non-Safety	25%	1	□ 240.00	□ 180.00
FOOTWEAR	**FT1630 9 2E**	**814-3600 9 2E**	**WEINBRENNER SHOE COMPANY, INC.**	6" Moc Toe, Waterproof Non-Safety	25%	1	□ 240.00	□ 180.00
FOOTWEAR	**FT1630 95 D**	**814-3600 95 D**	**WEINBRENNER SHOE COMPANY, INC.**	6" Moc Toe, Waterproof Non-Safety	25%	1	□ 240.00	□ 180.00
FOOTWEAR	**FT1630 95 2E**	**814-3600 95 2E**	**WEINBRENNER SHOE COMPANY, INC.**	6" Moc Toe, Waterproof Non-Safety	25%	1	□ 240.00	□ 180.00
FOOTWEAR	**FW437 BLK 35 M**	**834-6041 35 M**	**WEINBRENNER SHOE COMPANY, INC.**	THOROGOOD CLASSIC LEATHER ACADEMY OXFORD	25%	1	□ 75.00	□ 56.25
FOOTWEAR	**FW437 BLK 4 M**	**834-6041 4 M**	**WEINBRENNER SHOE COMPANY, INC.**	THOROGOOD CLASSIC LEATHER ACADEMY OXFORD	25%	1	□ 75.00	□ 56.25
FOOTWEAR	**FW437 BLK 45 M**	**834-6041 45 M**	**WEINBRENNER SHOE COMPANY, INC.**	THOROGOOD CLASSIC LEATHER ACADEMY OXFORD	25%	1	□ 75.00	□ 56.25
FOOTWEAR	**FW437 BLK 5 M**	**834-6041 5 M**	**WEINBRENNER SHOE COMPANY, INC.**	THOROGOOD CLASSIC LEATHER ACADEMY OXFORD	25%	1	□ 75.00	□ 56.25
FOOTWEAR	**FW437 BLK 55 M**	**834-6041 55 M**	**WEINBRENNER SHOE COMPANY, INC.**	THOROGOOD CLASSIC LEATHER ACADEMY OXFORD	25%	1	□ 75.00	□ 56.25

FOOTWEAR	**FW437 BLK 6 M**	**834-6041 6 M**	**WEINBRENNER SHOE COMPANY, INC.**	THOROGOOD CLASSIC LEATHER ACADEMY OXFORD	25%	1	□ 75.00	□ 56.25
FOOTWEAR	**FW437 BLK 65 M**	**834-6041 65 M**	**WEINBRENNER SHOE COMPANY, INC.**	THOROGOOD CLASSIC LEATHER ACADEMY OXFORD	25%	1	□ 75.00	□ 56.25
FOOTWEAR	**FW437 BLK 7 M**	**834-6041 7 M**	**WEINBRENNER SHOE COMPANY, INC.**	THOROGOOD CLASSIC LEATHER ACADEMY OXFORD	25%	1	□ 75.00	□ 56.25
FOOTWEAR	**FW437 BLK 75 M**	**834-6041 75 M**	**WEINBRENNER SHOE COMPANY, INC.**	THOROGOOD CLASSIC LEATHER ACADEMY OXFORD	25%	1	□ 75.00	□ 56.25
FOOTWEAR	**FW437 BLK 8 M**	**834-6041 8 M**	**WEINBRENNER SHOE COMPANY, INC.**	THOROGOOD CLASSIC LEATHER ACADEMY OXFORD	25%	1	□ 75.00	□ 56.25
FOOTWEAR	**FW437 BLK 8 W**	**834-6041 8 W**	**WEINBRENNER SHOE COMPANY, INC.**	THOROGOOD CLASSIC LEATHER ACADEMY OXFORD	25%	1	□ 75.00	□ 56.25
FOOTWEAR	**FW437 BLK 85 M**	**834-6041 85 M**	**WEINBRENNER SHOE COMPANY, INC.**	THOROGOOD CLASSIC LEATHER ACADEMY OXFORD	25%	1	□ 75.00	□ 56.25
FOOTWEAR	**FW437 BLK 85 W**	**834-6041 85 W**	**WEINBRENNER SHOE COMPANY, INC.**	THOROGOOD CLASSIC LEATHER ACADEMY OXFORD	25%	1	□ 75.00	□ 56.25
FOOTWEAR	**FW437 BLK 9 M**	**834-6041 9 M**	**WEINBRENNER SHOE COMPANY, INC.**	THOROGOOD CLASSIC LEATHER ACADEMY OXFORD	25%	1	□ 75.00	□ 56.25
FOOTWEAR	**FW437 BLK 9 W**	**834-6041 9 W**	**WEINBRENNER SHOE COMPANY, INC.**	THOROGOOD CLASSIC LEATHER ACADEMY OXFORD	25%	1	□ 75.00	□ 56.25
FOOTWEAR	**FW437 BLK 95 M**	**834-6041 95 M**	**WEINBRENNER SHOE COMPANY, INC.**	THOROGOOD CLASSIC LEATHER ACADEMY OXFORD	25%	1	□ 75.00	□ 56.25
FOOTWEAR	**FW437 BLK 95 W**	**834-6041 95 W**	**WEINBRENNER SHOE COMPANY, INC.**	THOROGOOD CLASSIC LEATHER ACADEMY OXFORD	25%	1	□ 75.00	□ 56.25
FOOTWEAR	**FW437 BLK 10 M**	**834-6041 10 M**	**WEINBRENNER SHOE COMPANY, INC.**	THOROGOOD CLASSIC LEATHER ACADEMY OXFORD	25%	1	□ 75.00	□ 56.25
FOOTWEAR	**FW437 BLK 10 W**	**834-6041 10 W**	**WEINBRENNER SHOE COMPANY, INC.**	THOROGOOD CLASSIC LEATHER ACADEMY OXFORD	25%	1	□ 75.00	□ 56.25
FOOTWEAR	**FW437 BLK 105 M**	**834-6041 105 M**	**WEINBRENNER SHOE COMPANY, INC.**	THOROGOOD CLASSIC LEATHER ACADEMY OXFORD	25%	1	□ 75.00	□ 56.25
FOOTWEAR	**FW437 BLK 105 W**	**834-6041 105 W**	**WEINBRENNER SHOE COMPANY, INC.**	THOROGOOD CLASSIC LEATHER ACADEMY OXFORD	25%	1	□ 75.00	□ 56.25
FOOTWEAR	**FW437 BLK 11 M**	**834-6041 11 M**	**WEINBRENNER SHOE COMPANY, INC.**	THOROGOOD CLASSIC LEATHER ACADEMY OXFORD	25%	1	□ 75.00	□ 56.25
FOOTWEAR	**FW437 BLK 11 W**	**834-6041 11 W**	**WEINBRENNER SHOE COMPANY, INC.**	THOROGOOD CLASSIC LEATHER ACADEMY OXFORD	25%	1	□ 75.00	□ 56.25
FOOTWEAR	**FW437 BLK 115 M**	**834-6041 115 M**	**WEINBRENNER SHOE COMPANY, INC.**	THOROGOOD CLASSIC LEATHER ACADEMY OXFORD	25%	1	□ 75.00	□ 56.25
FOOTWEAR	**FW437 BLK 115 W**	**834-6041 115 W**	**WEINBRENNER SHOE COMPANY, INC.**	THOROGOOD CLASSIC LEATHER ACADEMY OXFORD	25%	1	□ 75.00	□ 56.25
FOOTWEAR	**FW437 BLK 12 M**	**834-6041 12 M**	**WEINBRENNER SHOE COMPANY, INC.**	THOROGOOD CLASSIC LEATHER ACADEMY OXFORD	25%	1	□ 75.00	□ 56.25
FOOTWEAR	**FW437 BLK 12 W**	**834-6041 12 W**	**WEINBRENNER SHOE COMPANY, INC.**	THOROGOOD CLASSIC LEATHER ACADEMY OXFORD	25%	1	□ 75.00	□ 56.25

FOOTWEAR	**FW437 BLK 13 M**	**834-6041 13 M**	**WEINBRENNER SHOE COMPANY, INC.**	THOROGOOD CLASSIC LEATHER ACADEMY OXFORD	25%	1	□ 75.00	□ 56.25
FOOTWEAR	**FW437 BLK 13 W**	**834-6041 13 W**	**WEINBRENNER SHOE COMPANY, INC.**	THOROGOOD CLASSIC LEATHER ACADEMY OXFORD	25%	1	□ 75.00	□ 56.25
FOOTWEAR	**FW437 BLK 14 M**	**834-6041 14 M**	**WEINBRENNER SHOE COMPANY, INC.**	THOROGOOD CLASSIC LEATHER ACADEMY OXFORD	25%	1	□ 75.00	□ 56.25
FOOTWEAR	**FW437 BLK 14 W**	**834-6041 14 W**	**WEINBRENNER SHOE COMPANY, INC.**	THOROGOOD CLASSIC LEATHER ACADEMY OXFORD	25%	1	□ 75.00	□ 56.25
FOOTWEAR	**FW674 BLK 4 M**	**834-7991 40 M**	**WEINBRENNER SHOE COMPANY, INC.**	THOROGOOD 8IN WATERPROOF SIDE ZIP DUTY BOOT	25%	1	□ 150.00	□ 112.50
FOOTWEAR	**FW674 BLK 45 M**	**834-7991 45 M**	**WEINBRENNER SHOE COMPANY, INC.**	THOROGOOD 8IN WATERPROOF SIDE ZIP DUTY BOOT	25%	1	□ 150.00	□ 112.50
FOOTWEAR	**FW674 BLK 5 M**	**834-7991 50 M**	**WEINBRENNER SHOE COMPANY, INC.**	THOROGOOD 8IN WATERPROOF SIDE ZIP DUTY BOOT	25%	1	□ 150.00	□ 112.50
FOOTWEAR	**FW674 BLK 55 M**	**834-7991 55 M**	**WEINBRENNER SHOE COMPANY, INC.**	THOROGOOD 8IN WATERPROOF SIDE ZIP DUTY BOOT	25%	1	□ 150.00	□ 112.50
FOOTWEAR	**FW674 BLK 6 M**	**834-7991 60 M**	**WEINBRENNER SHOE COMPANY, INC.**	THOROGOOD 8IN WATERPROOF SIDE ZIP DUTY BOOT	25%	1	□ 150.00	□ 112.50
FOOTWEAR	**FW674 BLK 6 W**	**834-7991 60 W**	**WEINBRENNER SHOE COMPANY, INC.**	THOROGOOD 8IN WATERPROOF SIDE ZIP DUTY BOOT	25%	1	□ 150.00	□ 112.50
FOOTWEAR	**FW674 BLK 65 M**	**834-7991 65 M**	**WEINBRENNER SHOE COMPANY, INC.**	THOROGOOD 8IN WATERPROOF SIDE ZIP DUTY BOOT	25%	1	□ 150.00	□ 112.50
FOOTWEAR	**FW674 BLK 7 M**	**834-7991 70 M**	**WEINBRENNER SHOE COMPANY, INC.**	THOROGOOD 8IN WATERPROOF SIDE ZIP DUTY BOOT	25%	1	□ 150.00	□ 112.50
FOOTWEAR	**FW674 BLK 7 W**	**834-7991 70 W**	**WEINBRENNER SHOE COMPANY, INC.**	THOROGOOD 8IN WATERPROOF SIDE ZIP DUTY BOOT	25%	1	□ 150.00	□ 112.50
FOOTWEAR	**FW674 BLK 75 M**	**834-7991 75 M**	**WEINBRENNER SHOE COMPANY, INC.**	THOROGOOD 8IN WATERPROOF SIDE ZIP DUTY BOOT	25%	1	□ 150.00	□ 112.50
FOOTWEAR	**FW674 BLK 75 W**	**834-7991 75 W**	**WEINBRENNER SHOE COMPANY, INC.**	THOROGOOD 8IN WATERPROOF SIDE ZIP DUTY BOOT	25%	1	□ 150.00	□ 112.50
FOOTWEAR	**FW674 BLK 8 M**	**834-7991 80 M**	**WEINBRENNER SHOE COMPANY, INC.**	THOROGOOD 8IN WATERPROOF SIDE ZIP DUTY BOOT	25%	1	□ 150.00	□ 112.50
FOOTWEAR	**FW674 BLK 8 W**	**834-7991 80 W**	**WEINBRENNER SHOE COMPANY, INC.**	THOROGOOD 8IN WATERPROOF SIDE ZIP DUTY BOOT	25%	1	□ 150.00	□ 112.50
FOOTWEAR	**FW674 BLK 85 M**	**834-7991 85 M**	**WEINBRENNER SHOE COMPANY, INC.**	THOROGOOD 8IN WATERPROOF SIDE ZIP DUTY BOOT	25%	1	□ 150.00	□ 112.50
FOOTWEAR	**FW674 BLK 85 W**	**834-7991 85 W**	**WEINBRENNER SHOE COMPANY, INC.**	THOROGOOD 8IN WATERPROOF SIDE ZIP DUTY BOOT	25%	1	□ 150.00	□ 112.50
FOOTWEAR	**FW674 BLK 9 M**	**834-7991 90 M**	**WEINBRENNER SHOE COMPANY, INC.**	THOROGOOD 8IN WATERPROOF SIDE ZIP DUTY BOOT	25%	1	□ 150.00	□ 112.50
FOOTWEAR	**FW674 BLK 9 W**	**834-7991 90 W**	**WEINBRENNER SHOE COMPANY, INC.**	THOROGOOD 8IN WATERPROOF SIDE ZIP DUTY BOOT	25%	1	□ 150.00	□ 112.50
FOOTWEAR	**FW674 BLK 95 M**	**834-7991 95 M**	**WEINBRENNER SHOE COMPANY, INC.**	THOROGOOD 8IN WATERPROOF SIDE ZIP DUTY BOOT	25%	1	□ 150.00	□ 112.50

FOOTWEAR	**FW674 BLK 95 W**	**834-7991 95 W**	**WEINBRENNER SHOE COMPANY, INC.**	THOROGOOD 8IN WATERPROOF SIDE ZIP DUTY BOOT	25%	1	□ 150.00	□ 112.50
FOOTWEAR	**FW674 BLK 10 M**	**834-7991 100 M**	**WEINBRENNER SHOE COMPANY, INC.**	THOROGOOD 8IN WATERPROOF SIDE ZIP DUTY BOOT	25%	1	□ 150.00	□ 112.50
FOOTWEAR	**FW674 BLK 10 W**	**834-7991 100 W**	**WEINBRENNER SHOE COMPANY, INC.**	THOROGOOD 8IN WATERPROOF SIDE ZIP DUTY BOOT	25%	1	□ 150.00	□ 112.50
FOOTWEAR	**FW674 BLK 105 M**	**834-7991 105 M**	**WEINBRENNER SHOE COMPANY, INC.**	THOROGOOD 8IN WATERPROOF SIDE ZIP DUTY BOOT	25%	1	□ 150.00	□ 112.50
FOOTWEAR	**FW674 BLK 105 W**	**834-7991 105 W**	**WEINBRENNER SHOE COMPANY, INC.**	THOROGOOD 8IN WATERPROOF SIDE ZIP DUTY BOOT	25%	1	□ 150.00	□ 112.50
FOOTWEAR	**FW674 BLK 11 M**	**834-7991 110 M**	**WEINBRENNER SHOE COMPANY, INC.**	THOROGOOD 8IN WATERPROOF SIDE ZIP DUTY BOOT	25%	1	□ 150.00	□ 112.50
FOOTWEAR	**FW674 BLK 11 W**	**834-7991 110 W**	**WEINBRENNER SHOE COMPANY, INC.**	THOROGOOD 8IN WATERPROOF SIDE ZIP DUTY BOOT	25%	1	□ 150.00	□ 112.50
FOOTWEAR	**FW674 BLK 115 M**	**834-7991 115 M**	**WEINBRENNER SHOE COMPANY, INC.**	THOROGOOD 8IN WATERPROOF SIDE ZIP DUTY BOOT	25%	1	□ 150.00	□ 112.50
FOOTWEAR	**FW674 BLK 115 W**	**834-7991 115 W**	**WEINBRENNER SHOE COMPANY, INC.**	THOROGOOD 8IN WATERPROOF SIDE ZIP DUTY BOOT	25%	1	□ 150.00	□ 112.50
FOOTWEAR	**FW674 BLK 12 M**	**834-7991 120 M**	**WEINBRENNER SHOE COMPANY, INC.**	THOROGOOD 8IN WATERPROOF SIDE ZIP DUTY BOOT	25%	1	□ 150.00	□ 112.50
FOOTWEAR	**FW674 BLK 12 W**	**834-7991 120 W**	**WEINBRENNER SHOE COMPANY, INC.**	THOROGOOD 8IN WATERPROOF SIDE ZIP DUTY BOOT	25%	1	□ 150.00	□ 112.50
FOOTWEAR	**FW674 BLK 13 M**	**834-7991 130 M**	**WEINBRENNER SHOE COMPANY, INC.**	THOROGOOD 8IN WATERPROOF SIDE ZIP DUTY BOOT	25%	1	□ 150.00	□ 112.50
FOOTWEAR	**FW674 BLK 13 W**	**834-7991 130 W**	**WEINBRENNER SHOE COMPANY, INC.**	THOROGOOD 8IN WATERPROOF SIDE ZIP DUTY BOOT	25%	1	□ 150.00	□ 112.50
FOOTWEAR	**FW674 BLK 14 M**	**834-7991 140 M**	**WEINBRENNER SHOE COMPANY, INC.**	THOROGOOD 8IN WATERPROOF SIDE ZIP DUTY BOOT	25%	1	□ 150.00	□ 112.50
FOOTWEAR	**FW674 BLK 14 W**	**834-7991 140 W**	**WEINBRENNER SHOE COMPANY, INC.**	THOROGOOD 8IN WATERPROOF SIDE ZIP DUTY BOOT	25%	1	□ 150.00	□ 112.50
FOOTWEAR	**FW674 BLK 15 M**	**834-7991 150 M**	**WEINBRENNER SHOE COMPANY, INC.**	THOROGOOD 8IN WATERPROOF SIDE ZIP DUTY BOOT	25%	1	□ 150.00	□ 112.50
FOOTWEAR	**FW674 BLK 15 W**	**834-7991 150 W**	**WEINBRENNER SHOE COMPANY, INC.**	THOROGOOD 8IN WATERPROOF SIDE ZIP DUTY BOOT	25%	1	□ 150.00	□ 112.50
FOOTWEAR	**FW109 BLK 10 M**	**804-6191 100 M**	**WEINBRENNER SHOE COMPANY, INC.**	8 IN WATER PROOF SIDE ZIP COMP TOE	25%	1	□ 130.00	□ 97.50
FOOTWEAR	**FW109 BLK 10 W**	**804-6191 100 W**	**WEINBRENNER SHOE COMPANY, INC.**	8 IN WATER PROOF SIDE ZIP COMP TOE	25%	1	□ 130.00	□ 97.50
FOOTWEAR	**FW109 BLK 105 M**	**804-6191 105 M**	**WEINBRENNER SHOE COMPANY, INC.**	8 IN WATER PROOF SIDE ZIP COMP TOE	25%	1	□ 130.00	□ 97.50
FOOTWEAR	**FW109 BLK 105 W**	**804-6191 105 W**	**WEINBRENNER SHOE COMPANY, INC.**	8 IN WATER PROOF SIDE ZIP COMP TOE	25%	1	□ 130.00	□ 97.50
FOOTWEAR	**FW109 BLK 11 M**	**804-6191 110 M**	**WEINBRENNER SHOE COMPANY, INC.**	8 IN WATER PROOF SIDE ZIP COMP TOE	25%	1	□ 130.00	□ 97.50

FOOTWEAR	**FW109 BLK 11 W**	**804-6191 110 W**	**WEINBRENNER SHOE COMPANY, INC.**	8 IN WATER PROOF SIDE ZIP COMP TOE	25%	1	□ 130.00	□ 97.50
FOOTWEAR	**FW109 BLK 115 M**	**804-6191 115 M**	**WEINBRENNER SHOE COMPANY, INC.**	8 IN WATER PROOF SIDE ZIP COMP TOE	25%	1	□ 130.00	□ 97.50
FOOTWEAR	**FW109 BLK 115 W**	**804-6191 115 W**	**WEINBRENNER SHOE COMPANY, INC.**	8 IN WATER PROOF SIDE ZIP COMP TOE	25%	1	□ 130.00	□ 97.50
FOOTWEAR	**FW109 BLK 12 M**	**804-6191 120 M**	**WEINBRENNER SHOE COMPANY, INC.**	8 IN WATER PROOF SIDE ZIP COMP TOE	25%	1	□ 130.00	□ 97.50
FOOTWEAR	**FW109 BLK 12 W**	**804-6191 120 W**	**WEINBRENNER SHOE COMPANY, INC.**	8 IN WATER PROOF SIDE ZIP COMP TOE	25%	1	□ 130.00	□ 97.50
FOOTWEAR	**FW109 BLK 13 M**	**804-6191 130 M**	**WEINBRENNER SHOE COMPANY, INC.**	8 IN WATER PROOF SIDE ZIP COMP TOE	25%	1	□ 130.00	□ 97.50
FOOTWEAR	**FW109 BLK 13 W**	**804-6191 130 W**	**WEINBRENNER SHOE COMPANY, INC.**	8 IN WATER PROOF SIDE ZIP COMP TOE	25%	1	□ 130.00	□ 97.50
FOOTWEAR	**FW109 BLK 4 M**	**804-6191 40 M**	**WEINBRENNER SHOE COMPANY, INC.**	8 IN WATER PROOF SIDE ZIP COMP TOE	25%	1	□ 130.00	□ 97.50
FOOTWEAR	**FW109 BLK 4 W**	**804-6191 40 W**	**WEINBRENNER SHOE COMPANY, INC.**	8 IN WATER PROOF SIDE ZIP COMP TOE	25%	1	□ 130.00	□ 97.50
FOOTWEAR	**FW109 BLK 45 M**	**804-6191 45 M**	**WEINBRENNER SHOE COMPANY, INC.**	8 IN WATER PROOF SIDE ZIP COMP TOE	25%	1	□ 130.00	□ 97.50
FOOTWEAR	**FW109 BLK 45 W**	**804-6191 45 W**	**WEINBRENNER SHOE COMPANY, INC.**	8 IN WATER PROOF SIDE ZIP COMP TOE	25%	1	□ 130.00	□ 97.50
FOOTWEAR	**FW109 BLK 5 M**	**804-6191 50 M**	**WEINBRENNER SHOE COMPANY, INC.**	8 IN WATER PROOF SIDE ZIP COMP TOE	25%	1	□ 130.00	□ 97.50
FOOTWEAR	**FW109 BLK 5 W**	**804-6191 50 W**	**WEINBRENNER SHOE COMPANY, INC.**	8 IN WATER PROOF SIDE ZIP COMP TOE	25%	1	□ 130.00	□ 97.50
FOOTWEAR	**FW109 BLK 55 M**	**804-6191 55 M**	**WEINBRENNER SHOE COMPANY, INC.**	8 IN WATER PROOF SIDE ZIP COMP TOE	25%	1	□ 130.00	□ 97.50
FOOTWEAR	**FW109 BLK 55 W**	**804-6191 55 W**	**WEINBRENNER SHOE COMPANY, INC.**	8 IN WATER PROOF SIDE ZIP COMP TOE	25%	1	□ 130.00	□ 97.50
FOOTWEAR	**FW109 BLK 6 M**	**804-6191 60 M**	**WEINBRENNER SHOE COMPANY, INC.**	8 IN WATER PROOF SIDE ZIP COMP TOE	25%	1	□ 130.00	□ 97.50
FOOTWEAR	**FW109 BLK 6 W**	**804-6191 60 W**	**WEINBRENNER SHOE COMPANY, INC.**	8 IN WATER PROOF SIDE ZIP COMP TOE	25%	1	□ 130.00	□ 97.50
FOOTWEAR	**FW109 BLK 65 M**	**804-6191 65 M**	**WEINBRENNER SHOE COMPANY, INC.**	8 IN WATER PROOF SIDE ZIP COMP TOE	25%	1	□ 130.00	□ 97.50
FOOTWEAR	**FW109 BLK 65 W**	**804-6191 65 W**	**WEINBRENNER SHOE COMPANY, INC.**	8 IN WATER PROOF SIDE ZIP COMP TOE	25%	1	□ 130.00	□ 97.50
FOOTWEAR	**FW109 BLK 7 M**	**804-6191 70 M**	**WEINBRENNER SHOE COMPANY, INC.**	8 IN WATER PROOF SIDE ZIP COMP TOE	25%	1	□ 130.00	□ 97.50
FOOTWEAR	**FW109 BLK 7 W**	**804-6191 70 W**	**WEINBRENNER SHOE COMPANY, INC.**	8 IN WATER PROOF SIDE ZIP COMP TOE	25%	1	□ 130.00	□ 97.50
FOOTWEAR	**FW109 BLK 75 M**	**804-6191 75 M**	**WEINBRENNER SHOE COMPANY, INC.**	8 IN WATER PROOF SIDE ZIP COMP TOE	25%	1	□ 130.00	□ 97.50

FOOTWEAR	**FW109 BLK 75 W**	**804-6191 75 W**	**WEINBRENNER SHOE COMPANY, INC.**	8 IN WATER PROOF SIDE ZIP COMP TOE	25%	1	□ 130.00	□ 97.50
FOOTWEAR	**FW109 BLK 8 M**	**804-6191 80 M**	**WEINBRENNER SHOE COMPANY, INC.**	8 IN WATER PROOF SIDE ZIP COMP TOE	25%	1	□ 130.00	□ 97.50
FOOTWEAR	**FW109 BLK 8 W**	**804-6191 80 W**	**WEINBRENNER SHOE COMPANY, INC.**	8 IN WATER PROOF SIDE ZIP COMP TOE	25%	1	□ 130.00	□ 97.50
FOOTWEAR	**FW109 BLK 85 M**	**804-6191 85 M**	**WEINBRENNER SHOE COMPANY, INC.**	8 IN WATER PROOF SIDE ZIP COMP TOE	25%	1	□ 130.00	□ 97.50
FOOTWEAR	**FW109 BLK 85 W**	**804-6191 85 W**	**WEINBRENNER SHOE COMPANY, INC.**	8 IN WATER PROOF SIDE ZIP COMP TOE	25%	1	□ 130.00	□ 97.50
FOOTWEAR	**FW109 BLK 9 M**	**804-6191 90 M**	**WEINBRENNER SHOE COMPANY, INC.**	8 IN WATER PROOF SIDE ZIP COMP TOE	25%	1	□ 130.00	□ 97.50
FOOTWEAR	**FW109 BLK 9 W**	**804-6191 90 W**	**WEINBRENNER SHOE COMPANY, INC.**	8 IN WATER PROOF SIDE ZIP COMP TOE	25%	1	□ 130.00	□ 97.50
FOOTWEAR	**FW109 BLK 95 M**	**804-6191 95 M**	**WEINBRENNER SHOE COMPANY, INC.**	8 IN WATER PROOF SIDE ZIP COMP TOE	25%	1	□ 130.00	□ 97.50
FOOTWEAR	**FW109 BLK 95 W**	**804-6191 95 W**	**WEINBRENNER SHOE COMPANY, INC.**	8 IN WATER PROOF SIDE ZIP COMP TOE	25%	1	□ 130.00	□ 97.50
FOOTWEAR	**FW109 BLK 14 M**	**804-6191 140 M**	**WEINBRENNER SHOE COMPANY, INC.**	8 IN WATER PROOF SIDE ZIP COMP TOE	25%	1	□ 130.00	□ 97.50
FOOTWEAR	**FW109 BLK 14 W**	**804-6191 140 W**	**WEINBRENNER SHOE COMPANY, INC.**	8 IN WATER PROOF SIDE ZIP COMP TOE	25%	1	□ 130.00	□ 97.50
FOOTWEAR	**FW109 BLK 15 M**	**804-6191 150 M**	**WEINBRENNER SHOE COMPANY, INC.**	8 IN WATER PROOF SIDE ZIP COMP TOE	25%	1	□ 130.00	□ 97.50
FOOTWEAR	**FW109 BLK 15 W**	**804-6191 150 W**	**WEINBRENNER SHOE COMPANY, INC.**	8 IN WATER PROOF SIDE ZIP COMP TOE	25%	1	□ 130.00	□ 97.50
FOOTWEAR	**FW109 BLK 7 XW**	**804-6191 70 XW**	**WEINBRENNER SHOE COMPANY, INC.**	8 IN WATER PROOF SIDE ZIP COMP TOE	25%	1	□ 130.00	□ 97.50
FOOTWEAR	**FW109 BLK 85 XW**	**804-6191 85 XW**	**WEINBRENNER SHOE COMPANY, INC.**	8 IN WATER PROOF SIDE ZIP COMP TOE	25%	1	□ 130.00	□ 97.50
FOOTWEAR	**FW109 BLK 9 XW**	**804-6191 90 XW**	**WEINBRENNER SHOE COMPANY, INC.**	8 IN WATER PROOF SIDE ZIP COMP TOE	25%	1	□ 130.00	□ 97.50
FOOTWEAR	**FW109 BLK 75 XW**	**804-6191 75 XW**	**WEINBRENNER SHOE COMPANY, INC.**	8 IN WATER PROOF SIDE ZIP COMP TOE	25%	1	□ 130.00	□ 97.50
FOOTWEAR	**FW109 BLK 10 XW**	**804-6191 100 XW**	**WEINBRENNER SHOE COMPANY, INC.**	8 IN WATER PROOF SIDE ZIP COMP TOE	25%	1	□ 130.00	□ 97.50
FOOTWEAR	**FW109 BLK 105 XW**	**804-6191 105 XW**	**WEINBRENNER SHOE COMPANY, INC.**	8 IN WATER PROOF SIDE ZIP COMP TOE	25%	1	□ 130.00	□ 97.50
FOOTWEAR	**FW109 BLK 11 XW**	**804-6191 110 XW**	**WEINBRENNER SHOE COMPANY, INC.**	8 IN WATER PROOF SIDE ZIP COMP TOE	25%	1	□ 130.00	□ 97.50
FOOTWEAR	**FW109 BLK 115 XW**	**804-6191 115 XW**	**WEINBRENNER SHOE COMPANY, INC.**	8 IN WATER PROOF SIDE ZIP COMP TOE	25%	1	□ 130.00	□ 97.50
FOOTWEAR	**FW109 BLK 12 XW**	**804-6191 120 XW**	**WEINBRENNER SHOE COMPANY, INC.**	8 IN WATER PROOF SIDE ZIP COMP TOE	25%	1	□ 130.00	□ 97.50

FOOTWEAR	**FW109 BLK 13 XW**	**804-6191 130 XW**	**WEINBRENNER SHOE COMPANY, INC.**	8 IN WATER PROOF SIDE ZIP COMP TOE	25%	1	□ 130.00	□ 97.50
FOOTWEAR	**FW109 BLK 8 XW**	**804-6191 80 XW**	**WEINBRENNER SHOE COMPANY, INC.**	8 IN WATER PROOF SIDE ZIP COMP TOE	25%	1	□ 130.00	□ 97.50
FOOTWEAR	**FW109 BLK 95 XW**	**804-6191 95 XW**	**WEINBRENNER SHOE COMPANY, INC.**	8 IN WATER PROOF SIDE ZIP COMP TOE	25%	1	□ 130.00	□ 97.50
FOOTWEAR	**FT2681 BLK 10 M**	**804-6385 BLK 10 M**	**WEINBRENNER SHOE COMPANY, INC.**	6in Crosstrex Side zip WP Safety Toe Polishable Toe	25%	1	□ 120.00	□ 90.00
FOOTWEAR	**FT2681 BLK 10 W**	**804-6385 BLK 10 W**	**WEINBRENNER SHOE COMPANY, INC.**	6in Crosstrex Side zip WP Safety Toe Polishable Toe	25%	1	□ 120.00	□ 90.00
FOOTWEAR	**FT2681 BLK 10.5 M**	**804-6385 BLK 10.5 M**	**WEINBRENNER SHOE COMPANY, INC.**	6in Crosstrex Side zip WP Safety Toe Polishable Toe	25%	1	□ 120.00	□ 90.00
FOOTWEAR	**FT2681 BLK 10.5 W**	**804-6385 BLK 10.5 W**	**WEINBRENNER SHOE COMPANY, INC.**	6in Crosstrex Side zip WP Safety Toe Polishable Toe	25%	1	□ 120.00	□ 90.00
FOOTWEAR	**FT2681 BLK 11 M**	**804-6385 BLK 11 M**	**WEINBRENNER SHOE COMPANY, INC.**	6in Crosstrex Side zip WP Safety Toe Polishable Toe	25%	1	□ 120.00	□ 90.00
FOOTWEAR	**FT2681 BLK 11 W**	**804-6385 BLK 11 W**	**WEINBRENNER SHOE COMPANY, INC.**	6in Crosstrex Side zip WP Safety Toe Polishable Toe	25%	1	□ 120.00	□ 90.00
FOOTWEAR	**FT2681 BLK 11.5 M**	**804-6385 BLK 11.5 M**	**WEINBRENNER SHOE COMPANY, INC.**	6in Crosstrex Side zip WP Safety Toe Polishable Toe	25%	1	□ 120.00	□ 90.00
FOOTWEAR	**FT2681 BLK 11.5 W**	**804-6385 BLK 11.5 W**	**WEINBRENNER SHOE COMPANY, INC.**	6in Crosstrex Side zip WP Safety Toe Polishable Toe	25%	1	□ 120.00	□ 90.00
FOOTWEAR	**FT2681 BLK 12 M**	**804-6385 BLK 12 M**	**WEINBRENNER SHOE COMPANY, INC.**	6in Crosstrex Side zip WP Safety Toe Polishable Toe	25%	1	□ 120.00	□ 90.00
FOOTWEAR	**FT2681 BLK 12 W**	**804-6385 BLK 12 W**	**WEINBRENNER SHOE COMPANY, INC.**	6in Crosstrex Side zip WP Safety Toe Polishable Toe	25%	1	□ 120.00	□ 90.00
FOOTWEAR	**FT2681 BLK 13 M**	**804-6385 BLK 13 M**	**WEINBRENNER SHOE COMPANY, INC.**	6in Crosstrex Side zip WP Safety Toe Polishable Toe	25%	1	□ 120.00	□ 90.00
FOOTWEAR	**FT2681 BLK 13 W**	**804-6385 BLK 13 W**	**WEINBRENNER SHOE COMPANY, INC.**	6in Crosstrex Side zip WP Safety Toe Polishable Toe	25%	1	□ 120.00	□ 90.00
FOOTWEAR	**FT2681 BLK 14 M**	**804-6385 BLK 14 M**	**WEINBRENNER SHOE COMPANY, INC.**	6in Crosstrex Side zip WP Safety Toe Polishable Toe	25%	1	□ 120.00	□ 90.00
FOOTWEAR	**FT2681 BLK 14 W**	**804-6385 BLK 14 W**	**WEINBRENNER SHOE COMPANY, INC.**	6in Crosstrex Side zip WP Safety Toe Polishable Toe	25%	1	□ 120.00	□ 90.00
FOOTWEAR	**FT2681 BLK 8 M**	**804-6385 BLK 8 M**	**WEINBRENNER SHOE COMPANY, INC.**	6in Crosstrex Side zip WP Safety Toe Polishable Toe	25%	1	□ 120.00	□ 90.00
FOOTWEAR	**FT2681 BLK 8 W**	**804-6385 BLK 8 W**	**WEINBRENNER SHOE COMPANY, INC.**	6in Crosstrex Side zip WP Safety Toe Polishable Toe	25%	1	□ 120.00	□ 90.00
FOOTWEAR	**FT2681 BLK 8.5 M**	**804-6385 BLK 8.5 M**	**WEINBRENNER SHOE COMPANY, INC.**	6in Crosstrex Side zip WP Safety Toe Polishable Toe	25%	1	□ 120.00	□ 90.00
FOOTWEAR	**FT2681 BLK 8.5 W**	**804-6385 BLK 8.5 W**	**WEINBRENNER SHOE COMPANY, INC.**	6in Crosstrex Side zip WP Safety Toe Polishable Toe	25%	1	□ 120.00	□ 90.00
FOOTWEAR	**FT2681 BLK 9 M**	**804-6385 BLK 9 M**	**WEINBRENNER SHOE COMPANY, INC.**	6in Crosstrex Side zip WP Safety Toe Polishable Toe	25%	1	□ 120.00	□ 90.00

FOOTWEAR	**FT2681 BLK 9 W**	**804-6385 BLK 9 W**	**WEINBRENNER SHOE COMPANY, INC.**	6in Crosstrex Side zip WP Safety Toe Polishable Toe	25%	1	□ 120.00	□ 90.00
FOOTWEAR	**FT2681 BLK 9.5 M**	**804-6385 BLK 9.5 M**	**WEINBRENNER SHOE COMPANY, INC.**	6in Crosstrex Side zip WP Safety Toe Polishable Toe	25%	1	□ 120.00	□ 90.00
FOOTWEAR	**FT2681 BLK 9.5 W**	**804-6385 BLK 9.5 W**	**WEINBRENNER SHOE COMPANY, INC.**	6in Crosstrex Side zip WP Safety Toe Polishable Toe	25%	1	□ 120.00	□ 90.00
FOOTWEAR	**FT2680 BLK 10 M**	**834-6385 BLK 10 M**	**WEINBRENNER SHOE COMPANY, INC.**	6" Crosstrex side zip WP Polishable Toe	25%	1	□ 115.00	□ 86.25
FOOTWEAR	**FT2680 BLK 10 W**	**834-6385 BLK 10 W**	**WEINBRENNER SHOE COMPANY, INC.**	6" Crosstrex side zip WP Polishable Toe	25%	1	□ 115.00	□ 86.25
FOOTWEAR	**FT2680 BLK 10.5 M**	**834-6385 BLK 10.5 M**	**WEINBRENNER SHOE COMPANY, INC.**	6" Crosstrex side zip WP Polishable Toe	25%	1	□ 115.00	□ 86.25
FOOTWEAR	**FT2680 BLK 10.5 W**	**834-6385 BLK 10.5 W**	**WEINBRENNER SHOE COMPANY, INC.**	6" Crosstrex side zip WP Polishable Toe	25%	1	□ 115.00	□ 86.25
FOOTWEAR	**FT2680 BLK 11 M**	**834-6385 BLK 11 M**	**WEINBRENNER SHOE COMPANY, INC.**	6" Crosstrex side zip WP Polishable Toe	25%	1	□ 115.00	□ 86.25
FOOTWEAR	**FT2680 BLK 11 W**	**834-6385 BLK 11 W**	**WEINBRENNER SHOE COMPANY, INC.**	6" Crosstrex side zip WP Polishable Toe	25%	1	□ 115.00	□ 86.25
FOOTWEAR	**FT2680 BLK 11.5 M**	**834-6385 BLK 11.5 M**	**WEINBRENNER SHOE COMPANY, INC.**	6" Crosstrex side zip WP Polishable Toe	25%	1	□ 115.00	□ 86.25
FOOTWEAR	**FT2680 BLK 11.5 W**	**834-6385 BLK 11.5 W**	**WEINBRENNER SHOE COMPANY, INC.**	6" Crosstrex side zip WP Polishable Toe	25%	1	□ 115.00	□ 86.25
FOOTWEAR	**FT2680 BLK 12 M**	**834-6385 BLK 12 M**	**WEINBRENNER SHOE COMPANY, INC.**	6" Crosstrex side zip WP Polishable Toe	25%	1	□ 115.00	□ 86.25
FOOTWEAR	**FT2680 BLK 12 W**	**834-6385 BLK 12 W**	**WEINBRENNER SHOE COMPANY, INC.**	6" Crosstrex side zip WP Polishable Toe	25%	1	□ 115.00	□ 86.25
FOOTWEAR	**FT2680 BLK 13 M**	**834-6385 BLK 13 M**	**WEINBRENNER SHOE COMPANY, INC.**	6" Crosstrex side zip WP Polishable Toe	25%	1	□ 115.00	□ 86.25
FOOTWEAR	**FT2680 BLK 13 W**	**834-6385 BLK 13 W**	**WEINBRENNER SHOE COMPANY, INC.**	6" Crosstrex side zip WP Polishable Toe	25%	1	□ 115.00	□ 86.25
FOOTWEAR	**FT2680 BLK 14 M**	**834-6385 BLK 14 M**	**WEINBRENNER SHOE COMPANY, INC.**	6" Crosstrex side zip WP Polishable Toe	25%	1	□ 115.00	□ 86.25
FOOTWEAR	**FT2680 BLK 14 W**	**834-6385 BLK 14 W**	**WEINBRENNER SHOE COMPANY, INC.**	6" Crosstrex side zip WP Polishable Toe	25%	1	□ 115.00	□ 86.25
FOOTWEAR	**FT2680 BLK 8 M**	**834-6385 BLK 8 M**	**WEINBRENNER SHOE COMPANY, INC.**	6" Crosstrex side zip WP Polishable Toe	25%	1	□ 115.00	□ 86.25
FOOTWEAR	**FT2680 BLK 8 W**	**834-6385 BLK 8 W**	**WEINBRENNER SHOE COMPANY, INC.**	6" Crosstrex side zip WP Polishable Toe	25%	1	□ 115.00	□ 86.25
FOOTWEAR	**FT2680 BLK 8.5 M**	**834-6385 BLK 8.5 M**	**WEINBRENNER SHOE COMPANY, INC.**	6" Crosstrex side zip WP Polishable Toe	25%	1	□ 115.00	□ 86.25
FOOTWEAR	**FT2680 BLK 8.5 W**	**834-6385 BLK 8.5 W**	**WEINBRENNER SHOE COMPANY, INC.**	6" Crosstrex side zip WP Polishable Toe	25%	1	□ 115.00	□ 86.25
FOOTWEAR	**FT2680 BLK 9 M**	**834-6385 BLK 9 M**	**WEINBRENNER SHOE COMPANY, INC.**	6" Crosstrex side zip WP Polishable Toe	25%	1	□ 115.00	□ 86.25

FOOTWEAR	**FT2680 BLK 9 W**	**834-6385 BLK 9 W**	**WEINBRENNER SHOE COMPANY, INC.**	6" Crosstrex side zip WP Polishable Toe	25%	1	□ 115.00	□ 86.25
FOOTWEAR	**FT2680 BLK 9.5 M**	**834-6385 BLK 9.5 M**	**WEINBRENNER SHOE COMPANY, INC.**	6" Crosstrex side zip WP Polishable Toe	25%	1	□ 115.00	□ 86.25
FOOTWEAR	**FT2680 BLK 9.5 W**	**834-6385 BLK 9.5 W**	**WEINBRENNER SHOE COMPANY, INC.**	6" Crosstrex side zip WP Polishable Toe	25%	1	□ 115.00	□ 86.25
FOOTWEAR	**FT2680 BLK 15 M**	**834-6385 BLK 15 M**	**WEINBRENNER SHOE COMPANY, INC.**	6" Crosstrex side zip WP Polishable Toe	25%	1	□ 115.00	□ 86.25
FOOTWEAR	**FT2680 BLK 15 W**	**834-6385 BLK 15 W**	**WEINBRENNER SHOE COMPANY, INC.**	6" Crosstrex side zip WP Polishable Toe	25%	1	□ 115.00	□ 86.25
FOOTWEAR	**FT2680 BLK 16 M**	**834-6385 BLK 16 M**	**WEINBRENNER SHOE COMPANY, INC.**	6" Crosstrex side zip WP Polishable Toe	25%	1	□ 115.00	□ 86.25
FOOTWEAR	**FT2680 BLK 16 W**	**834-6385 BLK 16 W**	**WEINBRENNER SHOE COMPANY, INC.**	6" Crosstrex side zip WP Polishable Toe	25%	1	□ 115.00	□ 86.25
FOOTWEAR	**FT2680 BLK 4 M**	**834-6385 BLK 4 M**	**WEINBRENNER SHOE COMPANY, INC.**	6" Crosstrex side zip WP Polishable Toe	25%	1	□ 115.00	□ 86.25
FOOTWEAR	**FT2680 BLK 4 W**	**834-6385 BLK 4 W**	**WEINBRENNER SHOE COMPANY, INC.**	6" Crosstrex side zip WP Polishable Toe	25%	1	□ 115.00	□ 86.25
FOOTWEAR	**FT2680 BLK 4.5 M**	**834-6385 BLK 4.5 M**	**WEINBRENNER SHOE COMPANY, INC.**	6" Crosstrex side zip WP Polishable Toe	25%	1	□ 115.00	□ 86.25
FOOTWEAR	**FT2680 BLK 4.5 W**	**834-6385 BLK 4.5 W**	**WEINBRENNER SHOE COMPANY, INC.**	6" Crosstrex side zip WP Polishable Toe	25%	1	□ 115.00	□ 86.25
FOOTWEAR	**FT2680 BLK 5 M**	**834-6385 BLK 5 M**	**WEINBRENNER SHOE COMPANY, INC.**	6" Crosstrex side zip WP Polishable Toe	25%	1	□ 115.00	□ 86.25
FOOTWEAR	**FT2680 BLK 5 W**	**834-6385 BLK 5 W**	**WEINBRENNER SHOE COMPANY, INC.**	6" Crosstrex side zip WP Polishable Toe	25%	1	□ 115.00	□ 86.25
FOOTWEAR	**FT2680 BLK 5.5 M**	**834-6385 BLK 5.5 M**	**WEINBRENNER SHOE COMPANY, INC.**	6" Crosstrex side zip WP Polishable Toe	25%	1	□ 115.00	□ 86.25
FOOTWEAR	**FT2680 BLK 5.5 W**	**834-6385 BLK 5.5 W**	**WEINBRENNER SHOE COMPANY, INC.**	6" Crosstrex side zip WP Polishable Toe	25%	1	□ 115.00	□ 86.25
FOOTWEAR	**FT2680 BLK 6 M**	**834-6385 BLK 6 M**	**WEINBRENNER SHOE COMPANY, INC.**	6" Crosstrex side zip WP Polishable Toe	25%	1	□ 115.00	□ 86.25
FOOTWEAR	**FT2680 BLK 6 W**	**834-6385 BLK 6 W**	**WEINBRENNER SHOE COMPANY, INC.**	6" Crosstrex side zip WP Polishable Toe	25%	1	□ 115.00	□ 86.25
FOOTWEAR	**FT2680 BLK 6.5 M**	**834-6385 BLK 6.5 M**	**WEINBRENNER SHOE COMPANY, INC.**	6" Crosstrex side zip WP Polishable Toe	25%	1	□ 115.00	□ 86.25
FOOTWEAR	**FT2680 BLK 6.5 W**	**834-6385 BLK 6.5 W**	**WEINBRENNER SHOE COMPANY, INC.**	6" Crosstrex side zip WP Polishable Toe	25%	1	□ 115.00	□ 86.25
FOOTWEAR	**FT2680 BLK 7 M**	**834-6385 BLK 7 M**	**WEINBRENNER SHOE COMPANY, INC.**	6" Crosstrex side zip WP Polishable Toe	25%	1	□ 115.00	□ 86.25
FOOTWEAR	**FT2680 BLK 7 W**	**834-6385 BLK 7 W**	**WEINBRENNER SHOE COMPANY, INC.**	6" Crosstrex side zip WP Polishable Toe	25%	1	□ 115.00	□ 86.25
FOOTWEAR	**FT2680 BLK 7.5 M**	**834-6385 BLK 7.5 M**	**WEINBRENNER SHOE COMPANY, INC.**	6" Crosstrex side zip WP Polishable Toe	25%	1	□ 115.00	□ 86.25

FOOTWEAR	**FT2680 BLK 7.5 W**	**834-6385 BLK 7.5 W**	**WEINBRENNER SHOE COMPANY, INC.**	6" Crosstrex side zip WP Polishable Toe	25%	1	□ 115.00	□ 86.25
FOOTWEAR	**FT2381 BLK 10 M**	**804-6290 BLK 10 M**	**WEINBRENNER SHOE COMPANY, INC.**	CROSSTREX 6" ZIP COMP	25%	1	□ 105.00	□ 78.75
FOOTWEAR	**FT2381 BLK 10 W**	**804-6290 BLK 10 W**	**WEINBRENNER SHOE COMPANY, INC.**	CROSSTREX 6" ZIP COMP	25%	1	□ 105.00	□ 78.75
FOOTWEAR	**FT2381 BLK 10.5 M**	**804-6290 BLK 10.5 M**	**WEINBRENNER SHOE COMPANY, INC.**	CROSSTREX 6" ZIP COMP	25%	1	□ 105.00	□ 78.75
FOOTWEAR	**FT2381 BLK 10.5 W**	**804-6290 BLK 10.5 W**	**WEINBRENNER SHOE COMPANY, INC.**	CROSSTREX 6" ZIP COMP	25%	1	□ 105.00	□ 78.75
FOOTWEAR	**FT2381 BLK 11 M**	**804-6290 BLK 11 M**	**WEINBRENNER SHOE COMPANY, INC.**	CROSSTREX 6" ZIP COMP	25%	1	□ 105.00	□ 78.75
FOOTWEAR	**FT2381 BLK 11 W**	**804-6290 BLK 11 W**	**WEINBRENNER SHOE COMPANY, INC.**	CROSSTREX 6" ZIP COMP	25%	1	□ 105.00	□ 78.75
FOOTWEAR	**FT2381 BLK 11.5 M**	**804-6290 BLK 11.5 M**	**WEINBRENNER SHOE COMPANY, INC.**	CROSSTREX 6" ZIP COMP	25%	1	□ 105.00	□ 78.75
FOOTWEAR	**FT2381 BLK 11.5 W**	**804-6290 BLK 11.5 W**	**WEINBRENNER SHOE COMPANY, INC.**	CROSSTREX 6" ZIP COMP	25%	1	□ 105.00	□ 78.75
FOOTWEAR	**FT2381 BLK 12 M**	**804-6290 BLK 12 M**	**WEINBRENNER SHOE COMPANY, INC.**	CROSSTREX 6" ZIP COMP	25%	1	□ 105.00	□ 78.75
FOOTWEAR	**FT2381 BLK 12 W**	**804-6290 BLK 12 W**	**WEINBRENNER SHOE COMPANY, INC.**	CROSSTREX 6" ZIP COMP	25%	1	□ 105.00	□ 78.75
FOOTWEAR	**FT2381 BLK 13 M**	**804-6290 BLK 13 M**	**WEINBRENNER SHOE COMPANY, INC.**	CROSSTREX 6" ZIP COMP	25%	1	□ 105.00	□ 78.75
FOOTWEAR	**FT2381 BLK 13 W**	**804-6290 BLK 13 W**	**WEINBRENNER SHOE COMPANY, INC.**	CROSSTREX 6" ZIP COMP	25%	1	□ 105.00	□ 78.75
FOOTWEAR	**FT2381 BLK 14 M**	**804-6290 BLK 14 M**	**WEINBRENNER SHOE COMPANY, INC.**	CROSSTREX 6" ZIP COMP	25%	1	□ 105.00	□ 78.75
FOOTWEAR	**FT2381 BLK 14 W**	**804-6290 BLK 14 W**	**WEINBRENNER SHOE COMPANY, INC.**	CROSSTREX 6" ZIP COMP	25%	1	□ 105.00	□ 78.75
FOOTWEAR	**FT2381 BLK 8 M**	**804-6290 BLK 8 M**	**WEINBRENNER SHOE COMPANY, INC.**	CROSSTREX 6" ZIP COMP	25%	1	□ 105.00	□ 78.75
FOOTWEAR	**FT2381 BLK 8 W**	**804-6290 BLK 8 W**	**WEINBRENNER SHOE COMPANY, INC.**	CROSSTREX 6" ZIP COMP	25%	1	□ 105.00	□ 78.75
FOOTWEAR	**FT2381 BLK 8.5 M**	**804-6290 BLK 8.5 M**	**WEINBRENNER SHOE COMPANY, INC.**	CROSSTREX 6" ZIP COMP	25%	1	□ 105.00	□ 78.75
FOOTWEAR	**FT2381 BLK 8.5 W**	**804-6290 BLK 8.5 W**	**WEINBRENNER SHOE COMPANY, INC.**	CROSSTREX 6" ZIP COMP	25%	1	□ 105.00	□ 78.75
FOOTWEAR	**FT2381 BLK 9 M**	**804-6290 BLK 9 M**	**WEINBRENNER SHOE COMPANY, INC.**	CROSSTREX 6" ZIP COMP	25%	1	□ 105.00	□ 78.75
FOOTWEAR	**FT2381 BLK 9 W**	**804-6290 BLK 9 W**	**WEINBRENNER SHOE COMPANY, INC.**	CROSSTREX 6" ZIP COMP	25%	1	□ 105.00	□ 78.75
FOOTWEAR	**FT2381 BLK 9.5 M**	**804-6290 BLK 9.5 M**	**WEINBRENNER SHOE COMPANY, INC.**	CROSSTREX 6" ZIP COMP	25%	1	□ 105.00	□ 78.75
FOOTWEAR	**FT2381 BLK 9.5 W**	**804-6290 BLK 9.5 W**	**WEINBRENNER SHOE COMPANY, INC.**	CROSSTREX 6" ZIP COMP	25%	1	□ 105.00	□ 78.75
FOOTWEAR	**FT2380 BLK 10 M**	**834-6295 BLK 10 M**	**WEINBRENNER SHOE COMPANY, INC.**	CROSSTREX 6" ZIP	25%	1	□ 100.00	□ 75.00
FOOTWEAR	**FT2380 BLK 10 W**	**834-6295 BLK 10 W**	**WEINBRENNER SHOE COMPANY, INC.**	CROSSTREX 6" ZIP	25%	1	□ 100.00	□ 75.00
FOOTWEAR	**FT2380 BLK 10.5 M**	**834-6295 BLK 10.5 M**	**WEINBRENNER SHOE COMPANY, INC.**	CROSSTREX 6" ZIP	25%	1	□ 100.00	□ 75.00
FOOTWEAR	**FT2380 BLK 10.5 W**	**834-6295 BLK 10.5 W**	**WEINBRENNER SHOE COMPANY, INC.**	CROSSTREX 6" ZIP	25%	1	□ 100.00	□ 75.00
FOOTWEAR	**FT2380 BLK 11 M**	**834-6295 BLK 11 M**	**WEINBRENNER SHOE COMPANY, INC.**	CROSSTREX 6" ZIP	25%	1	□ 100.00	□ 75.00
FOOTWEAR	**FT2380 BLK 11 W**	**834-6295 BLK 11 W**	**WEINBRENNER SHOE COMPANY, INC.**	CROSSTREX 6" ZIP	25%	1	□ 100.00	□ 75.00
FOOTWEAR	**FT2380 BLK 11.5 M**	**834-6295 BLK 11.5 M**	**WEINBRENNER SHOE COMPANY, INC.**	CROSSTREX 6" ZIP	25%	1	□ 100.00	□ 75.00
FOOTWEAR	**FT2380 BLK 11.5 W**	**834-6295 BLK 11.5 W**	**WEINBRENNER SHOE COMPANY, INC.**	CROSSTREX 6" ZIP	25%	1	□ 100.00	□ 75.00
FOOTWEAR	**FT2380 BLK 12 M**	**834-6295 BLK 12 M**	**WEINBRENNER SHOE COMPANY, INC.**	CROSSTREX 6" ZIP	25%	1	□ 100.00	□ 75.00
FOOTWEAR	**FT2380 BLK 12 W**	**834-6295 BLK 12 W**	**WEINBRENNER SHOE COMPANY, INC.**	CROSSTREX 6" ZIP	25%	1	□ 100.00	□ 75.00
FOOTWEAR	**FT2380 BLK 13 M**	**834-6295 BLK 13 M**	**WEINBRENNER SHOE COMPANY, INC.**	CROSSTREX 6" ZIP	25%	1	□ 100.00	□ 75.00

FOOTWEAR	**FT2380 BLK 13 W**	**834-6295 BLK 13 W**	**WEINBRENNER SHOE COMPANY, INC.**	CROSSTREX 6" ZIP	25%	1	□ 100.00	□ 75.00
FOOTWEAR	**FT2380 BLK 14 M**	**834-6295 BLK 14 M**	**WEINBRENNER SHOE COMPANY, INC.**	CROSSTREX 6" ZIP	25%	1	□ 100.00	□ 75.00
FOOTWEAR	**FT2380 BLK 14 W**	**834-6295 BLK 14 W**	**WEINBRENNER SHOE COMPANY, INC.**	CROSSTREX 6" ZIP	25%	1	□ 100.00	□ 75.00
FOOTWEAR	**FT2380 BLK 8 M**	**834-6295 BLK 8 M**	**WEINBRENNER SHOE COMPANY, INC.**	CROSSTREX 6" ZIP	25%	1	□ 100.00	□ 75.00
FOOTWEAR	**FT2380 BLK 8 W**	**834-6295 BLK 8 W**	**WEINBRENNER SHOE COMPANY, INC.**	CROSSTREX 6" ZIP	25%	1	□ 100.00	□ 75.00
FOOTWEAR	**FT2380 BLK 8.5 M**	**834-6295 BLK 8.5 M**	**WEINBRENNER SHOE COMPANY, INC.**	CROSSTREX 6" ZIP	25%	1	□ 100.00	□ 75.00
FOOTWEAR	**FT2380 BLK 8.5 W**	**834-6295 BLK 8.5 W**	**WEINBRENNER SHOE COMPANY, INC.**	CROSSTREX 6" ZIP	25%	1	□ 100.00	□ 75.00
FOOTWEAR	**FT2380 BLK 9 M**	**834-6295 BLK 9 M**	**WEINBRENNER SHOE COMPANY, INC.**	CROSSTREX 6" ZIP	25%	1	□ 100.00	□ 75.00
FOOTWEAR	**FT2380 BLK 9 W**	**834-6295 BLK 9 W**	**WEINBRENNER SHOE COMPANY, INC.**	CROSSTREX 6" ZIP	25%	1	□ 100.00	□ 75.00
FOOTWEAR	**FT2380 BLK 9.5 M**	**834-6295 BLK 9.5 M**	**WEINBRENNER SHOE COMPANY, INC.**	CROSSTREX 6" ZIP	25%	1	□ 100.00	□ 75.00
FOOTWEAR	**FT2380 BLK 9.5 W**	**834-6295 BLK 9.5 W**	**WEINBRENNER SHOE COMPANY, INC.**	CROSSTREX 6" ZIP	25%	1	□ 100.00	□ 75.00
FOOTWEAR	**FW781 BLK 4 M**	**834-6522 40 M**	**WEINBRENNER SHOE COMPANY, INC.**	THOROGOOD ASR OXFORD	25%	1	□ 85.00	□ 63.75
FOOTWEAR	**FW781 BLK 4.5 M**	**834-6522 45 M**	**WEINBRENNER SHOE COMPANY, INC.**	THOROGOOD ASR OXFORD	25%	1	□ 85.00	□ 63.75
FOOTWEAR	**FW781 BLK 5 M**	**834-6522 50 M**	**WEINBRENNER SHOE COMPANY, INC.**	THOROGOOD ASR OXFORD	25%	1	□ 85.00	□ 63.75
FOOTWEAR	**FW781 BLK 5.5 M**	**834-6522 55 M**	**WEINBRENNER SHOE COMPANY, INC.**	THOROGOOD ASR OXFORD	25%	1	□ 85.00	□ 63.75
FOOTWEAR	**FW781 BLK 6 M**	**834-6522 60 M**	**WEINBRENNER SHOE COMPANY, INC.**	THOROGOOD ASR OXFORD	25%	1	□ 85.00	□ 63.75
FOOTWEAR	**FW781 BLK 6.5 M**	**834-6522 65 M**	**WEINBRENNER SHOE COMPANY, INC.**	THOROGOOD ASR OXFORD	25%	1	□ 85.00	□ 63.75
FOOTWEAR	**FW781 BLK 7 M**	**834-6522 70 M**	**WEINBRENNER SHOE COMPANY, INC.**	THOROGOOD ASR OXFORD	25%	1	□ 85.00	□ 63.75
FOOTWEAR	**FW781 BLK 7.5 M**	**834-6522 75 M**	**WEINBRENNER SHOE COMPANY, INC.**	THOROGOOD ASR OXFORD	25%	1	□ 85.00	□ 63.75
FOOTWEAR	**FW781 BLK 8 M**	**834-6522 80 M**	**WEINBRENNER SHOE COMPANY, INC.**	THOROGOOD ASR OXFORD	25%	1	□ 85.00	□ 63.75
FOOTWEAR	**FW781 BLK 8.5 M**	**834-6522 85 M**	**WEINBRENNER SHOE COMPANY, INC.**	THOROGOOD ASR OXFORD	25%	1	□ 85.00	□ 63.75
FOOTWEAR	**FW781 BLK 9 M**	**834-6522 90 M**	**WEINBRENNER SHOE COMPANY, INC.**	THOROGOOD ASR OXFORD	25%	1	□ 85.00	□ 63.75
FOOTWEAR	**FW781 BLK 9.5 M**	**834-6522 95 M**	**WEINBRENNER SHOE COMPANY, INC.**	THOROGOOD ASR OXFORD	25%	1	□ 85.00	□ 63.75
FOOTWEAR	**FW781 BLK 10 M**	**834-6522 100 M**	**WEINBRENNER SHOE COMPANY, INC.**	THOROGOOD ASR OXFORD	25%	1	□ 85.00	□ 63.75
FOOTWEAR	**FW781 BLK 10.5 M**	**834-6522 105 M**	**WEINBRENNER SHOE COMPANY, INC.**	THOROGOOD ASR OXFORD	25%	1	□ 85.00	□ 63.75
FOOTWEAR	**FW781 BLK 11 M**	**834-6522 110 M**	**WEINBRENNER SHOE COMPANY, INC.**	THOROGOOD ASR OXFORD	25%	1	□ 85.00	□ 63.75
FOOTWEAR	**FW781 BLK 11.5 M**	**834-6522 115 M**	**WEINBRENNER SHOE COMPANY, INC.**	THOROGOOD ASR OXFORD	25%	1	□ 85.00	□ 63.75
FOOTWEAR	**FW781 BLK 12 M**	**834-6522 120 M**	**WEINBRENNER SHOE COMPANY, INC.**	THOROGOOD ASR OXFORD	25%	1	□ 85.00	□ 63.75
FOOTWEAR	**FW781 BLK 13 M**	**834-6522 130 M**	**WEINBRENNER SHOE COMPANY, INC.**	THOROGOOD ASR OXFORD	25%	1	□ 85.00	□ 63.75
FOOTWEAR	**FW781 BLK 14 M**	**834-6522 140 M**	**WEINBRENNER SHOE COMPANY, INC.**	THOROGOOD ASR OXFORD	25%	1	□ 85.00	□ 63.75
FOOTWEAR	**FW781 BLK 15 M**	**834-6522 150 M**	**WEINBRENNER SHOE COMPANY, INC.**	THOROGOOD ASR OXFORD	25%	1	□ 85.00	□ 63.75
FOOTWEAR	**FW781 BLK 6 W**	**834-6522 60 W**	**WEINBRENNER SHOE COMPANY, INC.**	THOROGOOD ASR OXFORD	25%	1	□ 85.00	□ 63.75
FOOTWEAR	**FW781 BLK 6.5 W**	**834-6522 65 W**	**WEINBRENNER SHOE COMPANY, INC.**	THOROGOOD ASR OXFORD	25%	1	□ 85.00	□ 63.75
FOOTWEAR	**FW781 BLK 7 W**	**834-6522 70 W**	**WEINBRENNER SHOE COMPANY, INC.**	THOROGOOD ASR OXFORD	25%	1	□ 85.00	□ 63.75

FOOTWEAR	**FW781 BLK 7.5 W**	**834-6522 7 W**	**WEINBRENNER SHOE COMPANY, INC.**	THOROGOOD ASR OXFORD	25%	1	□ 85.00	□ 63.75
FOOTWEAR	**FW781 BLK 8 W**	**834-6522 80 W**	**WEINBRENNER SHOE COMPANY, INC.**	THOROGOOD ASR OXFORD	25%	1	□ 85.00	□ 63.75
FOOTWEAR	**FW781 BLK 8.5 W**	**834-6522 85 W**	**WEINBRENNER SHOE COMPANY, INC.**	THOROGOOD ASR OXFORD	25%	1	□ 85.00	□ 63.75
FOOTWEAR	**FW781 BLK 9 W**	**834-6522 90 W**	**WEINBRENNER SHOE COMPANY, INC.**	THOROGOOD ASR OXFORD	25%	1	□ 85.00	□ 63.75
FOOTWEAR	**FW781 BLK 9.5 W**	**834-6522 95 W**	**WEINBRENNER SHOE COMPANY, INC.**	THOROGOOD ASR OXFORD	25%	1	□ 85.00	□ 63.75
FOOTWEAR	**FW781 BLK 10 W**	**834-6522 100 W**	**WEINBRENNER SHOE COMPANY, INC.**	THOROGOOD ASR OXFORD	25%	1	□ 85.00	□ 63.75
FOOTWEAR	**FW781 BLK 10.5 W**	**834-6522 105 W**	**WEINBRENNER SHOE COMPANY, INC.**	THOROGOOD ASR OXFORD	25%	1	□ 85.00	□ 63.75
FOOTWEAR	**FW781 BLK 11 W**	**834-6522 110 W**	**WEINBRENNER SHOE COMPANY, INC.**	THOROGOOD ASR OXFORD	25%	1	□ 85.00	□ 63.75
FOOTWEAR	**FW781 BLK 11.5 W**	**834-6522 115 W**	**WEINBRENNER SHOE COMPANY, INC.**	THOROGOOD ASR OXFORD	25%	1	□ 85.00	□ 63.75
FOOTWEAR	**FW781 BLK 12 W**	**834-6522 120 W**	**WEINBRENNER SHOE COMPANY, INC.**	THOROGOOD ASR OXFORD	25%	1	□ 85.00	□ 63.75
FOOTWEAR	**FW781 BLK 13 W**	**834-6522 130 W**	**WEINBRENNER SHOE COMPANY, INC.**	THOROGOOD ASR OXFORD	25%	1	□ 85.00	□ 63.75
FOOTWEAR	**FW781 BLK 14 W**	**834-6522 140 W**	**WEINBRENNER SHOE COMPANY, INC.**	THOROGOOD ASR OXFORD	25%	1	□ 85.00	□ 63.75
FOOTWEAR	**FW781 BLK 15 W**	**834-6522 150 W**	**WEINBRENNER SHOE COMPANY, INC.**	THOROGOOD ASR OXFORD	25%	1	□ 85.00	□ 63.75
FOOTWEAR	**FW020 8 M**	**804-6190 8 M**	**WEINBRENNER SHOE COMPANY, INC.**	6IN SIDE ZIP COMMANDO W/P SAFETY TOE	25%	1	□ 125.00	□ 93.75
FOOTWEAR	**FW020 85 M**	**804-6190 85 M**	**WEINBRENNER SHOE COMPANY, INC.**	6IN SIDE ZIP COMMANDO W/P SAFETY TOE	25%	1	□ 125.00	□ 93.75
FOOTWEAR	**FW020 9 M**	**804-6190 9 M**	**WEINBRENNER SHOE COMPANY, INC.**	6IN SIDE ZIP COMMANDO W/P SAFETY TOE	25%	1	□ 125.00	□ 93.75
FOOTWEAR	**FW020 95 M**	**804-6190 95 M**	**WEINBRENNER SHOE COMPANY, INC.**	6IN SIDE ZIP COMMANDO W/P SAFETY TOE	25%	1	□ 125.00	□ 93.75
FOOTWEAR	**FW020 10 M**	**804-6190 10 M**	**WEINBRENNER SHOE COMPANY, INC.**	6IN SIDE ZIP COMMANDO W/P SAFETY TOE	25%	1	□ 125.00	□ 93.75
FOOTWEAR	**FW020 105 M**	**804-6190 105 M**	**WEINBRENNER SHOE COMPANY, INC.**	6IN SIDE ZIP COMMANDO W/P SAFETY TOE	25%	1	□ 125.00	□ 93.75
FOOTWEAR	**FW020 11 M**	**804-6190 11 M**	**WEINBRENNER SHOE COMPANY, INC.**	6IN SIDE ZIP COMMANDO W/P SAFETY TOE	25%	1	□ 125.00	□ 93.75
FOOTWEAR	**FW020 115 M**	**804-6190 115 M**	**WEINBRENNER SHOE COMPANY, INC.**	6IN SIDE ZIP COMMANDO W/P SAFETY TOE	25%	1	□ 125.00	□ 93.75
FOOTWEAR	**FW020 12 M**	**804-6190 12 M**	**WEINBRENNER SHOE COMPANY, INC.**	6IN SIDE ZIP COMMANDO W/P SAFETY TOE	25%	1	□ 125.00	□ 93.75
FOOTWEAR	**FW020 13 M**	**804-6190 13 M**	**WEINBRENNER SHOE COMPANY, INC.**	6IN SIDE ZIP COMMANDO W/P SAFETY TOE	25%	1	□ 125.00	□ 93.75
FOOTWEAR	**FW020 14 M**	**804-6190 14 M**	**WEINBRENNER SHOE COMPANY, INC.**	6IN SIDE ZIP COMMANDO W/P SAFETY TOE	25%	1	□ 125.00	□ 93.75
FOOTWEAR	**FW020 8 XW**	**804-6190 8 XW**	**WEINBRENNER SHOE COMPANY, INC.**	6IN SIDE ZIP COMMANDO W/P SAFETY TOE	25%	1	□ 125.00	□ 93.75
FOOTWEAR	**FW020 85 XW**	**804-6190 85 XW**	**WEINBRENNER SHOE COMPANY, INC.**	6IN SIDE ZIP COMMANDO W/P SAFETY TOE	25%	1	□ 125.00	□ 93.75
FOOTWEAR	**FW020 9 XW**	**804-6190 9 XW**	**WEINBRENNER SHOE COMPANY, INC.**	6IN SIDE ZIP COMMANDO W/P SAFETY TOE	25%	1	□ 125.00	□ 93.75

FOOTWEAR	**FW020 95 XW**	**804-6190 95 XW**	**WEINBRENNER SHOE COMPANY, INC.**	6IN SIDE ZIP COMMANDO W/P SAFETY TOE	25%	1	□ 125.00	□ 93.75
FOOTWEAR	**FW020 10 XW**	**804-6190 10 XW**	**WEINBRENNER SHOE COMPANY, INC.**	6IN SIDE ZIP COMMANDO W/P SAFETY TOE	25%	1	□ 125.00	□ 93.75
FOOTWEAR	**FW020 105 XW**	**804-6190 105 XW**	**WEINBRENNER SHOE COMPANY, INC.**	6IN SIDE ZIP COMMANDO W/P SAFETY TOE	25%	1	□ 125.00	□ 93.75
FOOTWEAR	**FW020 11 XW**	**804-6190 11 XW**	**WEINBRENNER SHOE COMPANY, INC.**	6IN SIDE ZIP COMMANDO W/P SAFETY TOE	25%	1	□ 125.00	□ 93.75
FOOTWEAR	**FW020 115 XW**	**804-6190 115 XW**	**WEINBRENNER SHOE COMPANY, INC.**	6IN SIDE ZIP COMMANDO W/P SAFETY TOE	25%	1	□ 125.00	□ 93.75
FOOTWEAR	**FW020 12 XW**	**804-6190 12 XW**	**WEINBRENNER SHOE COMPANY, INC.**	6IN SIDE ZIP COMMANDO W/P SAFETY TOE	25%	1	□ 125.00	□ 93.75
FOOTWEAR	**FW020 13 XW**	**804-6190 13 XW**	**WEINBRENNER SHOE COMPANY, INC.**	6IN SIDE ZIP COMMANDO W/P SAFETY TOE	25%	1	□ 125.00	□ 93.75
FOOTWEAR	**FW020 10 W**	**804-6190 10 W**	**WEINBRENNER SHOE COMPANY, INC.**	6IN SIDE ZIP COMMANDO W/P SAFETY TOE	25%	1	□ 125.00	□ 93.75
FOOTWEAR	**FW020 105 W**	**804-6190 105 W**	**WEINBRENNER SHOE COMPANY, INC.**	6IN SIDE ZIP COMMANDO W/P SAFETY TOE	25%	1	□ 125.00	□ 93.75
FOOTWEAR	**FW020 11 W**	**804-6190 11 W**	**WEINBRENNER SHOE COMPANY, INC.**	6IN SIDE ZIP COMMANDO W/P SAFETY TOE	25%	1	□ 125.00	□ 93.75
FOOTWEAR	**FW020 115 W**	**804-6190 115 W**	**WEINBRENNER SHOE COMPANY, INC.**	6IN SIDE ZIP COMMANDO W/P SAFETY TOE	25%	1	□ 125.00	□ 93.75
FOOTWEAR	**FW020 12 W**	**804-6190 12 W**	**WEINBRENNER SHOE COMPANY, INC.**	6IN SIDE ZIP COMMANDO W/P SAFETY TOE	25%	1	□ 125.00	□ 93.75
FOOTWEAR	**FW020 13 W**	**804-6190 13 W**	**WEINBRENNER SHOE COMPANY, INC.**	6IN SIDE ZIP COMMANDO W/P SAFETY TOE	25%	1	□ 125.00	□ 93.75
FOOTWEAR	**FW020 14 W**	**804-6190 14 W**	**WEINBRENNER SHOE COMPANY, INC.**	6IN SIDE ZIP COMMANDO W/P SAFETY TOE	25%	1	□ 125.00	□ 93.75
FOOTWEAR	**FW020 8 W**	**804-6190 8 W**	**WEINBRENNER SHOE COMPANY, INC.**	6IN SIDE ZIP COMMANDO W/P SAFETY TOE	25%	1	□ 125.00	□ 93.75
FOOTWEAR	**FW020 85 W**	**804-6190 85 W**	**WEINBRENNER SHOE COMPANY, INC.**	6IN SIDE ZIP COMMANDO W/P SAFETY TOE	25%	1	□ 125.00	□ 93.75
FOOTWEAR	**FW020 9 W**	**804-6190 9 W**	**WEINBRENNER SHOE COMPANY, INC.**	6IN SIDE ZIP COMMANDO W/P SAFETY TOE	25%	1	□ 125.00	□ 93.75
FOOTWEAR	**FW020 95 W**	**804-6190 95 W**	**WEINBRENNER SHOE COMPANY, INC.**	6IN SIDE ZIP COMMANDO W/P SAFETY TOE	25%	1	□ 125.00	□ 93.75
FOOTWEAR	**FW020 4 M**	**804-6190 4 M**	**WEINBRENNER SHOE COMPANY, INC.**	6IN SIDE ZIP COMMANDO W/P SAFETY TOE	25%	1	□ 125.00	□ 93.75
FOOTWEAR	**FW020 4 W**	**804-6190 4 W**	**WEINBRENNER SHOE COMPANY, INC.**	6IN SIDE ZIP COMMANDO W/P SAFETY TOE	25%	1	□ 125.00	□ 93.75
FOOTWEAR	**FW020 45 M**	**804-6190 45 M**	**WEINBRENNER SHOE COMPANY, INC.**	6IN SIDE ZIP COMMANDO W/P SAFETY TOE	25%	1	□ 125.00	□ 93.75
FOOTWEAR	**FW020 45 W**	**804-6190 45 W**	**WEINBRENNER SHOE COMPANY, INC.**	6IN SIDE ZIP COMMANDO W/P SAFETY TOE	25%	1	□ 125.00	□ 93.75

FOOTWEAR	**FW020 5 M**	**804-6190 5 M**	**WEINBRENNER SHOE COMPANY, INC.**	6IN SIDE ZIP COMMANDO W/P SAFETY TOE	25%	1	□ 125.00	□ 93.75
FOOTWEAR	**FW020 5 W**	**804-6190 5 W**	**WEINBRENNER SHOE COMPANY, INC.**	6IN SIDE ZIP COMMANDO W/P SAFETY TOE	25%	1	□ 125.00	□ 93.75
FOOTWEAR	**FW020 55 M**	**804-6190 55 M**	**WEINBRENNER SHOE COMPANY, INC.**	6IN SIDE ZIP COMMANDO W/P SAFETY TOE	25%	1	□ 125.00	□ 93.75
FOOTWEAR	**FW020 55 W**	**804-6190 55 W**	**WEINBRENNER SHOE COMPANY, INC.**	6IN SIDE ZIP COMMANDO W/P SAFETY TOE	25%	1	□ 125.00	□ 93.75
FOOTWEAR	**FW020 6 M**	**804-6190 6 M**	**WEINBRENNER SHOE COMPANY, INC.**	6IN SIDE ZIP COMMANDO W/P SAFETY TOE	25%	1	□ 125.00	□ 93.75
FOOTWEAR	**FW020 6 W**	**804-6190 6 W**	**WEINBRENNER SHOE COMPANY, INC.**	6IN SIDE ZIP COMMANDO W/P SAFETY TOE	25%	1	□ 125.00	□ 93.75
FOOTWEAR	**FW020 65 M**	**804-6190 65 M**	**WEINBRENNER SHOE COMPANY, INC.**	6IN SIDE ZIP COMMANDO W/P SAFETY TOE	25%	1	□ 125.00	□ 93.75
FOOTWEAR	**FW020 65 W**	**804-6190 65 W**	**WEINBRENNER SHOE COMPANY, INC.**	6IN SIDE ZIP COMMANDO W/P SAFETY TOE	25%	1	□ 125.00	□ 93.75
FOOTWEAR	**FW020 7 M**	**804-6190 7 M**	**WEINBRENNER SHOE COMPANY, INC.**	6IN SIDE ZIP COMMANDO W/P SAFETY TOE	25%	1	□ 125.00	□ 93.75
FOOTWEAR	**FW020 7 XW**	**804-6190 7 XW**	**WEINBRENNER SHOE COMPANY, INC.**	6IN SIDE ZIP COMMANDO W/P SAFETY TOE	25%	1	□ 125.00	□ 93.75
FOOTWEAR	**FW020 7 W**	**804-6190 7 W**	**WEINBRENNER SHOE COMPANY, INC.**	6IN SIDE ZIP COMMANDO W/P SAFETY TOE	25%	1	□ 125.00	□ 93.75
FOOTWEAR	**FW020 75 M**	**804-6190 75 M**	**WEINBRENNER SHOE COMPANY, INC.**	6IN SIDE ZIP COMMANDO W/P SAFETY TOE	25%	1	□ 125.00	□ 93.75
FOOTWEAR	**FW020 75 XW**	**804-6190 75 XW**	**WEINBRENNER SHOE COMPANY, INC.**	6IN SIDE ZIP COMMANDO W/P SAFETY TOE	25%	1	□ 125.00	□ 93.75
FOOTWEAR	**FW020 75 W**	**804-6190 75 W**	**WEINBRENNER SHOE COMPANY, INC.**	6IN SIDE ZIP COMMANDO W/P SAFETY TOE	25%	1	□ 125.00	□ 93.75
FOOTWEAR	**FW020 15 M**	**804-6190 15 M**	**WEINBRENNER SHOE COMPANY, INC.**	6IN SIDE ZIP COMMANDO W/P SAFETY TOE	25%	1	□ 125.00	□ 93.75
FOOTWEAR	**SP893 BLK 10 M**	**834-6219 10M**	**WEINBRENNER SHOE COMPANY, INC.**	DEUCE 8" WATERPROOF SIDE ZIP DUTY BOOT	25%	1	□ 125.00	□ 93.75
FOOTWEAR	**SP893 BLK 10 W**	**834-6219 10W**	**WEINBRENNER SHOE COMPANY, INC.**	DEUCE 8" WATERPROOF SIDE ZIP DUTY BOOT	25%	1	□ 125.00	□ 93.75
FOOTWEAR	**SP893 BLK 10 XW**	**834-6219 10XW**	**WEINBRENNER SHOE COMPANY, INC.**	DEUCE 8" WATERPROOF SIDE ZIP DUTY BOOT	25%	1	□ 125.00	□ 93.75
FOOTWEAR	**SP893 BLK 10.5 M**	**834-6219 105M**	**WEINBRENNER SHOE COMPANY, INC.**	DEUCE 8" WATERPROOF SIDE ZIP DUTY BOOT	25%	1	□ 125.00	□ 93.75
FOOTWEAR	**SP893 BLK 10.5 W**	**834-6219 105W**	**WEINBRENNER SHOE COMPANY, INC.**	DEUCE 8" WATERPROOF SIDE ZIP DUTY BOOT	25%	1	□ 125.00	□ 93.75
FOOTWEAR	**SP893 BLK 10.5 XW**	**834-6219 105XW**	**WEINBRENNER SHOE COMPANY, INC.**	DEUCE 8" WATERPROOF SIDE ZIP DUTY BOOT	25%	1	□ 125.00	□ 93.75
FOOTWEAR	**SP893 BLK 11 M**	**834-6219 11M**	**WEINBRENNER SHOE COMPANY, INC.**	DEUCE 8" WATERPROOF SIDE ZIP DUTY BOOT	25%	1	□ 125.00	□ 93.75

FOOTWEAR	**SP893 BLK 11 W**	**834-6219 11W**	**WEINBRENNER SHOE COMPANY, INC.**	DEUCE 8" WATERPROOF SIDE ZIP DUTY BOOT	25%	1	□ 125.00	□ 93.75
FOOTWEAR	**SP893 BLK 11 XW**	**834-6219 11XW**	**WEINBRENNER SHOE COMPANY, INC.**	DEUCE 8" WATERPROOF SIDE ZIP DUTY BOOT	25%	1	□ 125.00	□ 93.75
FOOTWEAR	**SP893 BLK 11.5 M**	**834-6219 115M**	**WEINBRENNER SHOE COMPANY, INC.**	DEUCE 8" WATERPROOF SIDE ZIP DUTY BOOT	25%	1	□ 125.00	□ 93.75
FOOTWEAR	**SP893 BLK 11.5 W**	**834-6219 115W**	**WEINBRENNER SHOE COMPANY, INC.**	DEUCE 8" WATERPROOF SIDE ZIP DUTY BOOT	25%	1	□ 125.00	□ 93.75
FOOTWEAR	**SP893 BLK 11.5 XW**	**834-6219 115XW**	**WEINBRENNER SHOE COMPANY, INC.**	DEUCE 8" WATERPROOF SIDE ZIP DUTY BOOT	25%	1	□ 125.00	□ 93.75
FOOTWEAR	**SP893 BLK 12 M**	**834-6219 12M**	**WEINBRENNER SHOE COMPANY, INC.**	DEUCE 8" WATERPROOF SIDE ZIP DUTY BOOT	25%	1	□ 125.00	□ 93.75
FOOTWEAR	**SP893 BLK 12 W**	**834-6219 12W**	**WEINBRENNER SHOE COMPANY, INC.**	DEUCE 8" WATERPROOF SIDE ZIP DUTY BOOT	25%	1	□ 125.00	□ 93.75
FOOTWEAR	**SP893 BLK 12 XW**	**834-6219 12XW**	**WEINBRENNER SHOE COMPANY, INC.**	DEUCE 8" WATERPROOF SIDE ZIP DUTY BOOT	25%	1	□ 125.00	□ 93.75
FOOTWEAR	**SP893 BLK 13 M**	**834-6219 13M**	**WEINBRENNER SHOE COMPANY, INC.**	DEUCE 8" WATERPROOF SIDE ZIP DUTY BOOT	25%	1	□ 125.00	□ 93.75
FOOTWEAR	**SP893 BLK 13 W**	**834-6219 13W**	**WEINBRENNER SHOE COMPANY, INC.**	DEUCE 8" WATERPROOF SIDE ZIP DUTY BOOT	25%	1	□ 125.00	□ 93.75
FOOTWEAR	**SP893 BLK 13 XW**	**834-6219 13XW**	**WEINBRENNER SHOE COMPANY, INC.**	DEUCE 8" WATERPROOF SIDE ZIP DUTY BOOT	25%	1	□ 125.00	□ 93.75
FOOTWEAR	**SP893 BLK 14 M**	**834-6219 14M**	**WEINBRENNER SHOE COMPANY, INC.**	DEUCE 8" WATERPROOF SIDE ZIP DUTY BOOT	25%	1	□ 125.00	□ 93.75
FOOTWEAR	**SP893 BLK 14 W**	**834-6219 14W**	**WEINBRENNER SHOE COMPANY, INC.**	DEUCE 8" WATERPROOF SIDE ZIP DUTY BOOT	25%	1	□ 125.00	□ 93.75
FOOTWEAR	**SP893 BLK 15 M**	**834-6219 15M**	**WEINBRENNER SHOE COMPANY, INC.**	DEUCE 8" WATERPROOF SIDE ZIP DUTY BOOT	25%	1	□ 125.00	□ 93.75
FOOTWEAR	**SP893 BLK 15 W**	**834-6219 15W**	**WEINBRENNER SHOE COMPANY, INC.**	DEUCE 8" WATERPROOF SIDE ZIP DUTY BOOT	25%	1	□ 125.00	□ 93.75
FOOTWEAR	**SP893 BLK 4 M**	**834-6219 4M**	**WEINBRENNER SHOE COMPANY, INC.**	DEUCE 8" WATERPROOF SIDE ZIP DUTY BOOT	25%	1	□ 125.00	□ 93.75
FOOTWEAR	**SP893 BLK 4 W**	**834-6219 4W**	**WEINBRENNER SHOE COMPANY, INC.**	DEUCE 8" WATERPROOF SIDE ZIP DUTY BOOT	25%	1	□ 125.00	□ 93.75
FOOTWEAR	**SP893 BLK 4.5 M**	**834-6219 45M**	**WEINBRENNER SHOE COMPANY, INC.**	DEUCE 8" WATERPROOF SIDE ZIP DUTY BOOT	25%	1	□ 125.00	□ 93.75
FOOTWEAR	**SP893 BLK 4.5 W**	**834-6219 45W**	**WEINBRENNER SHOE COMPANY, INC.**	DEUCE 8" WATERPROOF SIDE ZIP DUTY BOOT	25%	1	□ 125.00	□ 93.75
FOOTWEAR	**SP893 BLK 5 M**	**834-6219 5M**	**WEINBRENNER SHOE COMPANY, INC.**	DEUCE 8" WATERPROOF SIDE ZIP DUTY BOOT	25%	1	□ 125.00	□ 93.75
FOOTWEAR	**SP893 BLK 5 W**	**834-6219 5W**	**WEINBRENNER SHOE COMPANY, INC.**	DEUCE 8" WATERPROOF SIDE ZIP DUTY BOOT	25%	1	□ 125.00	□ 93.75
FOOTWEAR	**SP893 BLK 5.5 M**	**834-6219 55M**	**WEINBRENNER SHOE COMPANY, INC.**	DEUCE 8" WATERPROOF SIDE ZIP DUTY BOOT	25%	1	□ 125.00	□ 93.75

FOOTWEAR	**SP893 BLK 5.5 W**	**834-6219 55W**	**WEINBRENNER SHOE COMPANY, INC.**	DEUCE 8" WATERPROOF SIDE ZIP DUTY BOOT	25%	1	□ 125.00	□ 93.75
FOOTWEAR	**SP893 BLK 6 M**	**834-6219 6M**	**WEINBRENNER SHOE COMPANY, INC.**	DEUCE 8" WATERPROOF SIDE ZIP DUTY BOOT	25%	1	□ 125.00	□ 93.75
FOOTWEAR	**SP893 BLK 6 W**	**834-6219 6W**	**WEINBRENNER SHOE COMPANY, INC.**	DEUCE 8" WATERPROOF SIDE ZIP DUTY BOOT	25%	1	□ 125.00	□ 93.75
FOOTWEAR	**SP893 BLK 6.5 M**	**834-6219 65M**	**WEINBRENNER SHOE COMPANY, INC.**	DEUCE 8" WATERPROOF SIDE ZIP DUTY BOOT	25%	1	□ 125.00	□ 93.75
FOOTWEAR	**SP893 BLK 6.5 W**	**834-6219 65W**	**WEINBRENNER SHOE COMPANY, INC.**	DEUCE 8" WATERPROOF SIDE ZIP DUTY BOOT	25%	1	□ 125.00	□ 93.75
FOOTWEAR	**SP893 BLK 7 M**	**834-6219 7M**	**WEINBRENNER SHOE COMPANY, INC.**	DEUCE 8" WATERPROOF SIDE ZIP DUTY BOOT	25%	1	□ 125.00	□ 93.75
FOOTWEAR	**SP893 BLK 7 W**	**834-6219 7W**	**WEINBRENNER SHOE COMPANY, INC.**	DEUCE 8" WATERPROOF SIDE ZIP DUTY BOOT	25%	1	□ 125.00	□ 93.75
FOOTWEAR	**SP893 BLK 7 XW**	**834-6219 7XW**	**WEINBRENNER SHOE COMPANY, INC.**	DEUCE 8" WATERPROOF SIDE ZIP DUTY BOOT	25%	1	□ 125.00	□ 93.75
FOOTWEAR	**SP893 BLK 7.5 M**	**834-6219 75M**	**WEINBRENNER SHOE COMPANY, INC.**	DEUCE 8" WATERPROOF SIDE ZIP DUTY BOOT	25%	1	□ 125.00	□ 93.75
FOOTWEAR	**SP893 BLK 7.5 W**	**834-6219 75W**	**WEINBRENNER SHOE COMPANY, INC.**	DEUCE 8" WATERPROOF SIDE ZIP DUTY BOOT	25%	1	□ 125.00	□ 93.75
FOOTWEAR	**SP893 BLK 7.5 XW**	**834-6219 75XW**	**WEINBRENNER SHOE COMPANY, INC.**	DEUCE 8" WATERPROOF SIDE ZIP DUTY BOOT	25%	1	□ 125.00	□ 93.75
FOOTWEAR	**SP893 BLK 8 M**	**834-6219 8M**	**WEINBRENNER SHOE COMPANY, INC.**	DEUCE 8" WATERPROOF SIDE ZIP DUTY BOOT	25%	1	□ 125.00	□ 93.75
FOOTWEAR	**SP893 BLK 8 W**	**834-6219 8W**	**WEINBRENNER SHOE COMPANY, INC.**	DEUCE 8" WATERPROOF SIDE ZIP DUTY BOOT	25%	1	□ 125.00	□ 93.75
FOOTWEAR	**SP893 BLK 8 XW**	**834-6219 8XW**	**WEINBRENNER SHOE COMPANY, INC.**	DEUCE 8" WATERPROOF SIDE ZIP DUTY BOOT	25%	1	□ 125.00	□ 93.75
FOOTWEAR	**SP893 BLK 8.5 M**	**834-6219 85M**	**WEINBRENNER SHOE COMPANY, INC.**	DEUCE 8" WATERPROOF SIDE ZIP DUTY BOOT	25%	1	□ 125.00	□ 93.75
FOOTWEAR	**SP893 BLK 8.5 W**	**834-6219 85W**	**WEINBRENNER SHOE COMPANY, INC.**	DEUCE 8" WATERPROOF SIDE ZIP DUTY BOOT	25%	1	□ 125.00	□ 93.75
FOOTWEAR	**SP893 BLK 8.5 XW**	**834-6219 85XW**	**WEINBRENNER SHOE COMPANY, INC.**	DEUCE 8" WATERPROOF SIDE ZIP DUTY BOOT	25%	1	□ 125.00	□ 93.75
FOOTWEAR	**SP893 BLK 9 M**	**834-6219 9M**	**WEINBRENNER SHOE COMPANY, INC.**	DEUCE 8" WATERPROOF SIDE ZIP DUTY BOOT	25%	1	□ 125.00	□ 93.75
FOOTWEAR	**SP893 BLK 9 W**	**834-6219 9W**	**WEINBRENNER SHOE COMPANY, INC.**	DEUCE 8" WATERPROOF SIDE ZIP DUTY BOOT	25%	1	□ 125.00	□ 93.75
FOOTWEAR	**SP893 BLK 9 XW**	**834-6219 9XW**	**WEINBRENNER SHOE COMPANY, INC.**	DEUCE 8" WATERPROOF SIDE ZIP DUTY BOOT	25%	1	□ 125.00	□ 93.75
FOOTWEAR	**SP893 BLK 9.5 M**	**834-6219 95M**	**WEINBRENNER SHOE COMPANY, INC.**	DEUCE 8" WATERPROOF SIDE ZIP DUTY BOOT	25%	1	□ 125.00	□ 93.75
FOOTWEAR	**SP893 BLK 9.5 W**	**834-6219 95W**	**WEINBRENNER SHOE COMPANY, INC.**	DEUCE 8" WATERPROOF SIDE ZIP DUTY BOOT	25%	1	□ 125.00	□ 93.75

FOOTWEAR	**SP893 BLK 9.5 XW**	**834-6219 95XW**	**WEINBRENNER SHOE COMPANY, INC.**	DEUCE 8" WATERPROOF SIDE ZIP DUTY BOOT	25%	1	□ 125.00	□ 93.75
FOOTWEAR	**FW594 BLK 10 M**	**834-6888 100 M**	**WEINBRENNER SHOE COMPANY, INC.**	THOROGOOD SIDE ZIP JUMP BOOT	25%	1	□ 140.00	□ 105.00
FOOTWEAR	**FW594 BLK 10 W**	**834-6888 100 W**	**WEINBRENNER SHOE COMPANY, INC.**	THOROGOOD SIDE ZIP JUMP BOOT	25%	1	□ 140.00	□ 105.00
FOOTWEAR	**FW594 BLK 105 M**	**834-6888 105M**	**WEINBRENNER SHOE COMPANY, INC.**	THOROGOOD SIDE ZIP JUMP BOOT	25%	1	□ 140.00	□ 105.00
FOOTWEAR	**FW594 BLK 105 W**	**834-6888 105W**	**WEINBRENNER SHOE COMPANY, INC.**	THOROGOOD SIDE ZIP JUMP BOOT	25%	1	□ 140.00	□ 105.00
FOOTWEAR	**FW594 BLK 11 M**	**834-6888 110 M**	**WEINBRENNER SHOE COMPANY, INC.**	THOROGOOD SIDE ZIP JUMP BOOT	25%	1	□ 140.00	□ 105.00
FOOTWEAR	**FW594 BLK 11 W**	**834-6888 110 W**	**WEINBRENNER SHOE COMPANY, INC.**	THOROGOOD SIDE ZIP JUMP BOOT	25%	1	□ 140.00	□ 105.00
FOOTWEAR	**FW594 BLK 115 M**	**834-6888 115M**	**WEINBRENNER SHOE COMPANY, INC.**	THOROGOOD SIDE ZIP JUMP BOOT	25%	1	□ 140.00	□ 105.00
FOOTWEAR	**FW594 BLK 115 W**	**834-6888 115W**	**WEINBRENNER SHOE COMPANY, INC.**	THOROGOOD SIDE ZIP JUMP BOOT	25%	1	□ 140.00	□ 105.00
FOOTWEAR	**FW594 BLK 12 M**	**834-6888 120 M**	**WEINBRENNER SHOE COMPANY, INC.**	THOROGOOD SIDE ZIP JUMP BOOT	25%	1	□ 140.00	□ 105.00
FOOTWEAR	**FW594 BLK 12 W**	**834-6888 120 W**	**WEINBRENNER SHOE COMPANY, INC.**	THOROGOOD SIDE ZIP JUMP BOOT	25%	1	□ 140.00	□ 105.00
FOOTWEAR	**FW594 BLK 13 M**	**834-6888 130 M**	**WEINBRENNER SHOE COMPANY, INC.**	THOROGOOD SIDE ZIP JUMP BOOT	25%	1	□ 140.00	□ 105.00
FOOTWEAR	**FW594 BLK 13 W**	**834-6888 130 W**	**WEINBRENNER SHOE COMPANY, INC.**	THOROGOOD SIDE ZIP JUMP BOOT	25%	1	□ 140.00	□ 105.00
FOOTWEAR	**FW594 BLK 14 M**	**834-6888 140 M**	**WEINBRENNER SHOE COMPANY, INC.**	THOROGOOD SIDE ZIP JUMP BOOT	25%	1	□ 140.00	□ 105.00
FOOTWEAR	**FW594 BLK 14 W**	**834-6888 140 W**	**WEINBRENNER SHOE COMPANY, INC.**	THOROGOOD SIDE ZIP JUMP BOOT	25%	1	□ 140.00	□ 105.00
FOOTWEAR	**FW594 BLK 15 M**	**834-6888 150 M**	**WEINBRENNER SHOE COMPANY, INC.**	THOROGOOD SIDE ZIP JUMP BOOT	25%	1	□ 140.00	□ 105.00
FOOTWEAR	**FW594 BLK 15 W**	**834-6888 150 W**	**WEINBRENNER SHOE COMPANY, INC.**	THOROGOOD SIDE ZIP JUMP BOOT	25%	1	□ 140.00	□ 105.00
FOOTWEAR	**FW594 BLK 6 M**	**834-6888 60 M**	**WEINBRENNER SHOE COMPANY, INC.**	THOROGOOD SIDE ZIP JUMP BOOT	25%	1	□ 140.00	□ 105.00
FOOTWEAR	**FW594 BLK 65 M**	**834-6888 65 M**	**WEINBRENNER SHOE COMPANY, INC.**	THOROGOOD SIDE ZIP JUMP BOOT	25%	1	□ 140.00	□ 105.00
FOOTWEAR	**FW594 BLK 7 M**	**834-6888 70 M**	**WEINBRENNER SHOE COMPANY, INC.**	THOROGOOD SIDE ZIP JUMP BOOT	25%	1	□ 140.00	□ 105.00
FOOTWEAR	**FW594 BLK 7 W**	**834-6888 70 W**	**WEINBRENNER SHOE COMPANY, INC.**	THOROGOOD SIDE ZIP JUMP BOOT	25%	1	□ 140.00	□ 105.00
FOOTWEAR	**FW594 BLK 75 M**	**834-6888 75 M**	**WEINBRENNER SHOE COMPANY, INC.**	THOROGOOD SIDE ZIP JUMP BOOT	25%	1	□ 140.00	□ 105.00
FOOTWEAR	**FW594 BLK 75 W**	**834-6888 75 W**	**WEINBRENNER SHOE COMPANY, INC.**	THOROGOOD SIDE ZIP JUMP BOOT	25%	1	□ 140.00	□ 105.00
FOOTWEAR	**FW594 BLK 8 M**	**834-6888 80 M**	**WEINBRENNER SHOE COMPANY, INC.**	THOROGOOD SIDE ZIP JUMP BOOT	25%	1	□ 140.00	□ 105.00
FOOTWEAR	**FW594 BLK 8 W**	**834-6888 80 W**	**WEINBRENNER SHOE COMPANY, INC.**	THOROGOOD SIDE ZIP JUMP BOOT	25%	1	□ 140.00	□ 105.00
FOOTWEAR	**FW594 BLK 85 M**	**834-6888 85 M**	**WEINBRENNER SHOE COMPANY, INC.**	THOROGOOD SIDE ZIP JUMP BOOT	25%	1	□ 140.00	□ 105.00
FOOTWEAR	**FW594 BLK 85 W**	**834-6888 85 W**	**WEINBRENNER SHOE COMPANY, INC.**	THOROGOOD SIDE ZIP JUMP BOOT	25%	1	□ 140.00	□ 105.00
FOOTWEAR	**FW594 BLK 9 M**	**834-6888 90 M**	**WEINBRENNER SHOE COMPANY, INC.**	THOROGOOD SIDE ZIP JUMP BOOT	25%	1	□ 140.00	□ 105.00
FOOTWEAR	**FW594 BLK 9 W**	**834-6888 90 W**	**WEINBRENNER SHOE COMPANY, INC.**	THOROGOOD SIDE ZIP JUMP BOOT	25%	1	□ 140.00	□ 105.00
FOOTWEAR	**FW594 BLK 95 M**	**834-6888 95 M**	**WEINBRENNER SHOE COMPANY, INC.**	THOROGOOD SIDE ZIP JUMP BOOT	25%	1	□ 140.00	□ 105.00
FOOTWEAR	**FW594 BLK 95 W**	**834-6888 95 W**	**WEINBRENNER SHOE COMPANY, INC.**	THOROGOOD SIDE ZIP JUMP BOOT	25%	1	□ 140.00	□ 105.00
FOOTWEAR	**FW594 BLK 55 M**	**834-6888 55 M**	**WEINBRENNER SHOE COMPANY, INC.**	THOROGOOD SIDE ZIP JUMP BOOT	25%	1	□ 140.00	□ 105.00
FOOTWEAR	**FW594 BLK 5 M**	**834-6888 50 M**	**WEINBRENNER SHOE COMPANY, INC.**	THOROGOOD SIDE ZIP JUMP BOOT	25%	1	□ 140.00	□ 105.00
FOOTWEAR	**FW594 BLK 4 M**	**834-6888 40 M**	**WEINBRENNER SHOE COMPANY, INC.**	THOROGOOD SIDE ZIP JUMP BOOT	25%	1	□ 140.00	□ 105.00

FOOTWEAR	**FW594 BLK 45 M**	**834-6888 45M**	**WEINBRENNER SHOE COMPANY, INC.**	THOROGOOD SIDE ZIP JUMP BOOT	25%	1	□ 140.00	□ 105.00
FOOTWEAR	**FT2777 BLK 10 M**	**813-6080 10 M**	**WEINBRENNER SHOE COMPANY, INC.**	THOROGOOD 7" LIGHTWEIGHT TACTICAL SERIES BOOT	25%	1	□ 145.00	□ 108.75
FOOTWEAR	**FT2777 BLK 10 W**	**813-6080 10 W**	**WEINBRENNER SHOE COMPANY, INC.**	THOROGOOD 7" LIGHTWEIGHT TACTICAL SERIES BOOT	25%	1	□ 145.00	□ 108.75
FOOTWEAR	**FT2777 BLK 10.5 M**	**813-6080 10.5 M**	**WEINBRENNER SHOE COMPANY, INC.**	THOROGOOD 7" LIGHTWEIGHT TACTICAL SERIES BOOT	25%	1	□ 145.00	□ 108.75
FOOTWEAR	**FT2777 BLK 10.5 W**	**813-6080 10.5 W**	**WEINBRENNER SHOE COMPANY, INC.**	THOROGOOD 7" LIGHTWEIGHT TACTICAL SERIES BOOT	25%	1	□ 145.00	□ 108.75
FOOTWEAR	**FT2777 BLK 11 M**	**813-6080 11 M**	**WEINBRENNER SHOE COMPANY, INC.**	THOROGOOD 7" LIGHTWEIGHT TACTICAL SERIES BOOT	25%	1	□ 145.00	□ 108.75
FOOTWEAR	**FT2777 BLK 11 W**	**813-6080 11 W**	**WEINBRENNER SHOE COMPANY, INC.**	THOROGOOD 7" LIGHTWEIGHT TACTICAL SERIES BOOT	25%	1	□ 145.00	□ 108.75
FOOTWEAR	**FT2777 BLK 11.5 M**	**813-6080 11.5 M**	**WEINBRENNER SHOE COMPANY, INC.**	THOROGOOD 7" LIGHTWEIGHT TACTICAL SERIES BOOT	25%	1	□ 145.00	□ 108.75
FOOTWEAR	**FT2777 BLK 11.5 W**	**813-6080 11.5 W**	**WEINBRENNER SHOE COMPANY, INC.**	THOROGOOD 7" LIGHTWEIGHT TACTICAL SERIES BOOT	25%	1	□ 145.00	□ 108.75
FOOTWEAR	**FT2777 BLK 12 M**	**813-6080 12 M**	**WEINBRENNER SHOE COMPANY, INC.**	THOROGOOD 7" LIGHTWEIGHT TACTICAL SERIES BOOT	25%	1	□ 145.00	□ 108.75
FOOTWEAR	**FT2777 BLK 13 M**	**813-6080 13 M**	**WEINBRENNER SHOE COMPANY, INC.**	THOROGOOD 7" LIGHTWEIGHT TACTICAL SERIES BOOT	25%	1	□ 145.00	□ 108.75
FOOTWEAR	**FT2777 BLK 14 M**	**813-6080 14 M**	**WEINBRENNER SHOE COMPANY, INC.**	THOROGOOD 7" LIGHTWEIGHT TACTICAL SERIES BOOT	25%	1	□ 145.00	□ 108.75
FOOTWEAR	**FT2777 BLK 7 M**	**813-6080 7 M**	**WEINBRENNER SHOE COMPANY, INC.**	THOROGOOD 7" LIGHTWEIGHT TACTICAL SERIES BOOT	25%	1	□ 145.00	□ 108.75
FOOTWEAR	**FT2777 BLK 7.5 M**	**813-6080 7.5 M**	**WEINBRENNER SHOE COMPANY, INC.**	THOROGOOD 7" LIGHTWEIGHT TACTICAL SERIES BOOT	25%	1	□ 145.00	□ 108.75
FOOTWEAR	**FT2777 BLK 8 M**	**813-6080 8 M**	**WEINBRENNER SHOE COMPANY, INC.**	THOROGOOD 7" LIGHTWEIGHT TACTICAL SERIES BOOT	25%	1	□ 145.00	□ 108.75
FOOTWEAR	**FT2777 BLK 8.5 M**	**813-6080 8.5 M**	**WEINBRENNER SHOE COMPANY, INC.**	THOROGOOD 7" LIGHTWEIGHT TACTICAL SERIES BOOT	25%	1	□ 145.00	□ 108.75
FOOTWEAR	**FT2777 BLK 9 M**	**813-6080 9 M**	**WEINBRENNER SHOE COMPANY, INC.**	THOROGOOD 7" LIGHTWEIGHT TACTICAL SERIES BOOT	25%	1	□ 145.00	□ 108.75
FOOTWEAR	**FT2777 BLK 9 W**	**813-6080 9 W**	**WEINBRENNER SHOE COMPANY, INC.**	THOROGOOD 7" LIGHTWEIGHT TACTICAL SERIES BOOT	25%	1	□ 145.00	□ 108.75
FOOTWEAR	**FT2777 BLK 9.5 M**	**813-6080 9.5 M**	**WEINBRENNER SHOE COMPANY, INC.**	THOROGOOD 7" LIGHTWEIGHT TACTICAL SERIES BOOT	25%	1	□ 145.00	□ 108.75
FOOTWEAR	**FT2777 BLK 9.5 W**	**813-6080 9.5 W**	**WEINBRENNER SHOE COMPANY, INC.**	THOROGOOD 7" LIGHTWEIGHT TACTICAL SERIES BOOT	25%	1	□ 145.00	□ 108.75
FOOTWEAR	**SP887 BLK 10 M**	**834-6218 10M**	**WEINBRENNER SHOE COMPANY, INC.**	DEUCE 6" WATERPROOF SIDE ZIP QUARTER BOOT	25%	1	□ 120.00	□ 90.00
FOOTWEAR	**SP887 BLK 10 W**	**834-6218 10W**	**WEINBRENNER SHOE COMPANY, INC.**	DEUCE 6" WATERPROOF SIDE ZIP QUARTER BOOT	25%	1	□ 120.00	□ 90.00

FOOTWEAR	**SP887 BLK 10 XW**	**834-6218 10XW**	**WEINBRENNER SHOE COMPANY, INC.**	DEUCE 6" WATERPROOF SIDE ZIP QUARTER BOOT	25%	1	□ 120.00	□ 90.00
FOOTWEAR	**SP887 BLK 10.5 M**	**834-6218 105M**	**WEINBRENNER SHOE COMPANY, INC.**	DEUCE 6" WATERPROOF SIDE ZIP QUARTER BOOT	25%	1	□ 120.00	□ 90.00
FOOTWEAR	**SP887 BLK 10.5 W**	**834-6218 105W**	**WEINBRENNER SHOE COMPANY, INC.**	DEUCE 6" WATERPROOF SIDE ZIP QUARTER BOOT	25%	1	□ 120.00	□ 90.00
FOOTWEAR	**SP887 BLK 10.5 XW**	**834-6218 105XW**	**WEINBRENNER SHOE COMPANY, INC.**	DEUCE 6" WATERPROOF SIDE ZIP QUARTER BOOT	25%	1	□ 120.00	□ 90.00
FOOTWEAR	**SP887 BLK 11 M**	**834-6218 11M**	**WEINBRENNER SHOE COMPANY, INC.**	DEUCE 6" WATERPROOF SIDE ZIP QUARTER BOOT	25%	1	□ 120.00	□ 90.00
FOOTWEAR	**SP887 BLK 11 W**	**834-6218 11W**	**WEINBRENNER SHOE COMPANY, INC.**	DEUCE 6" WATERPROOF SIDE ZIP QUARTER BOOT	25%	1	□ 120.00	□ 90.00
FOOTWEAR	**SP887 BLK 11 XW**	**834-6218 11XW**	**WEINBRENNER SHOE COMPANY, INC.**	DEUCE 6" WATERPROOF SIDE ZIP QUARTER BOOT	25%	1	□ 120.00	□ 90.00
FOOTWEAR	**SP887 BLK 11.5 M**	**834-6218 115M**	**WEINBRENNER SHOE COMPANY, INC.**	DEUCE 6" WATERPROOF SIDE ZIP QUARTER BOOT	25%	1	□ 120.00	□ 90.00
FOOTWEAR	**SP887 BLK 11.5 W**	**834-6218 115W**	**WEINBRENNER SHOE COMPANY, INC.**	DEUCE 6" WATERPROOF SIDE ZIP QUARTER BOOT	25%	1	□ 120.00	□ 90.00
FOOTWEAR	**SP887 BLK 11.5 XW**	**834-6218 115XW**	**WEINBRENNER SHOE COMPANY, INC.**	DEUCE 6" WATERPROOF SIDE ZIP QUARTER BOOT	25%	1	□ 120.00	□ 90.00
FOOTWEAR	**SP887 BLK 12 M**	**834-6218 12M**	**WEINBRENNER SHOE COMPANY, INC.**	DEUCE 6" WATERPROOF SIDE ZIP QUARTER BOOT	25%	1	□ 120.00	□ 90.00
FOOTWEAR	**SP887 BLK 12 W**	**834-6218 12W**	**WEINBRENNER SHOE COMPANY, INC.**	DEUCE 6" WATERPROOF SIDE ZIP QUARTER BOOT	25%	1	□ 120.00	□ 90.00
FOOTWEAR	**SP887 BLK 12 XW**	**834-6218 12XW**	**WEINBRENNER SHOE COMPANY, INC.**	DEUCE 6" WATERPROOF SIDE ZIP QUARTER BOOT	25%	1	□ 120.00	□ 90.00
FOOTWEAR	**SP887 BLK 13 M**	**834-6218 13M**	**WEINBRENNER SHOE COMPANY, INC.**	DEUCE 6" WATERPROOF SIDE ZIP QUARTER BOOT	25%	1	□ 120.00	□ 90.00
FOOTWEAR	**SP887 BLK 13 W**	**834-6218 13W**	**WEINBRENNER SHOE COMPANY, INC.**	DEUCE 6" WATERPROOF SIDE ZIP QUARTER BOOT	25%	1	□ 120.00	□ 90.00
FOOTWEAR	**SP887 BLK 13 XW**	**834-6218 13XW**	**WEINBRENNER SHOE COMPANY, INC.**	DEUCE 6" WATERPROOF SIDE ZIP QUARTER BOOT	25%	1	□ 120.00	□ 90.00
FOOTWEAR	**SP887 BLK 14 M**	**834-6218 14M**	**WEINBRENNER SHOE COMPANY, INC.**	DEUCE 6" WATERPROOF SIDE ZIP QUARTER BOOT	25%	1	□ 120.00	□ 90.00
FOOTWEAR	**SP887 BLK 14 W**	**834-6218 14W**	**WEINBRENNER SHOE COMPANY, INC.**	DEUCE 6" WATERPROOF SIDE ZIP QUARTER BOOT	25%	1	□ 120.00	□ 90.00
FOOTWEAR	**SP887 BLK 15 M**	**834-6218 15M**	**WEINBRENNER SHOE COMPANY, INC.**	DEUCE 6" WATERPROOF SIDE ZIP QUARTER BOOT	25%	1	□ 120.00	□ 90.00
FOOTWEAR	**SP887 BLK 15 W**	**834-6218 15W**	**WEINBRENNER SHOE COMPANY, INC.**	DEUCE 6" WATERPROOF SIDE ZIP QUARTER BOOT	25%	1	□ 120.00	□ 90.00
FOOTWEAR	**SP887 BLK 4 M**	**834-6218 4M**	**WEINBRENNER SHOE COMPANY, INC.**	DEUCE 6" WATERPROOF SIDE ZIP QUARTER BOOT	25%	1	□ 120.00	□ 90.00
FOOTWEAR	**SP887 BLK 4 W**	**834-6218 4W**	**WEINBRENNER SHOE COMPANY, INC.**	DEUCE 6" WATERPROOF SIDE ZIP QUARTER BOOT	25%	1	□ 120.00	□ 90.00

FOOTWEAR	**SP887 BLK 4.5 M**	**834-6218 45M**	**WEINBRENNER SHOE COMPANY, INC.**	DEUCE 6" WATERPROOF SIDE ZIP QUARTER BOOT	25%	1	□ 120.00	□ 90.00
FOOTWEAR	**SP887 BLK 4.5 W**	**834-6218 45W**	**WEINBRENNER SHOE COMPANY, INC.**	DEUCE 6" WATERPROOF SIDE ZIP QUARTER BOOT	25%	1	□ 120.00	□ 90.00
FOOTWEAR	**SP887 BLK 5 M**	**834-6218 5M**	**WEINBRENNER SHOE COMPANY, INC.**	DEUCE 6" WATERPROOF SIDE ZIP QUARTER BOOT	25%	1	□ 120.00	□ 90.00
FOOTWEAR	**SP887 BLK 5 W**	**834-6218 5W**	**WEINBRENNER SHOE COMPANY, INC.**	DEUCE 6" WATERPROOF SIDE ZIP QUARTER BOOT	25%	1	□ 120.00	□ 90.00
FOOTWEAR	**SP887 BLK 5.5 M**	**834-6218 55M**	**WEINBRENNER SHOE COMPANY, INC.**	DEUCE 6" WATERPROOF SIDE ZIP QUARTER BOOT	25%	1	□ 120.00	□ 90.00
FOOTWEAR	**SP887 BLK 5.5 W**	**834-6218 55W**	**WEINBRENNER SHOE COMPANY, INC.**	DEUCE 6" WATERPROOF SIDE ZIP QUARTER BOOT	25%	1	□ 120.00	□ 90.00
FOOTWEAR	**SP887 BLK 6 M**	**834-6218 6M**	**WEINBRENNER SHOE COMPANY, INC.**	DEUCE 6" WATERPROOF SIDE ZIP QUARTER BOOT	25%	1	□ 120.00	□ 90.00
FOOTWEAR	**SP887 BLK 6 W**	**834-6218 6W**	**WEINBRENNER SHOE COMPANY, INC.**	DEUCE 6" WATERPROOF SIDE ZIP QUARTER BOOT	25%	1	□ 120.00	□ 90.00
FOOTWEAR	**SP887 BLK 6.5 M**	**834-6218 65M**	**WEINBRENNER SHOE COMPANY, INC.**	DEUCE 6" WATERPROOF SIDE ZIP QUARTER BOOT	25%	1	□ 120.00	□ 90.00
FOOTWEAR	**SP887 BLK 6.5 W**	**834-6218 65W**	**WEINBRENNER SHOE COMPANY, INC.**	DEUCE 6" WATERPROOF SIDE ZIP QUARTER BOOT	25%	1	□ 120.00	□ 90.00
FOOTWEAR	**SP887 BLK 7 M**	**834-6218 7M**	**WEINBRENNER SHOE COMPANY, INC.**	DEUCE 6" WATERPROOF SIDE ZIP QUARTER BOOT	25%	1	□ 120.00	□ 90.00
FOOTWEAR	**SP887 BLK 7 W**	**834-6218 7W**	**WEINBRENNER SHOE COMPANY, INC.**	DEUCE 6" WATERPROOF SIDE ZIP QUARTER BOOT	25%	1	□ 120.00	□ 90.00
FOOTWEAR	**SP887 BLK 7.5 M**	**834-6218 75M**	**WEINBRENNER SHOE COMPANY, INC.**	DEUCE 6" WATERPROOF SIDE ZIP QUARTER BOOT	25%	1	□ 120.00	□ 90.00
FOOTWEAR	**SP887 BLK 7.5 W**	**834-6218 BLK 7.5 W**	**WEINBRENNER SHOE COMPANY, INC.**	DEUCE 6" WATERPROOF SIDE ZIP QUARTER BOOT	25%	1	□ 120.00	□ 90.00
FOOTWEAR	**SP887 BLK 8 M**	**834-6218 8M**	**WEINBRENNER SHOE COMPANY, INC.**	DEUCE 6" WATERPROOF SIDE ZIP QUARTER BOOT	25%	1	□ 120.00	□ 90.00
FOOTWEAR	**SP887 BLK 8 W**	**834-6218 8W**	**WEINBRENNER SHOE COMPANY, INC.**	DEUCE 6" WATERPROOF SIDE ZIP QUARTER BOOT	25%	1	□ 120.00	□ 90.00
FOOTWEAR	**SP887 BLK 8 XW**	**834-6218 8XW**	**WEINBRENNER SHOE COMPANY, INC.**	DEUCE 6" WATERPROOF SIDE ZIP QUARTER BOOT	25%	1	□ 120.00	□ 90.00
FOOTWEAR	**SP887 BLK 8.5 M**	**834-6218 85M**	**WEINBRENNER SHOE COMPANY, INC.**	DEUCE 6" WATERPROOF SIDE ZIP QUARTER BOOT	25%	1	□ 120.00	□ 90.00
FOOTWEAR	**SP887 BLK 8.5 W**	**834-6218 85W**	**WEINBRENNER SHOE COMPANY, INC.**	DEUCE 6" WATERPROOF SIDE ZIP QUARTER BOOT	25%	1	□ 120.00	□ 90.00
FOOTWEAR	**SP887 BLK 8.5 XW**	**834-6218 85XW**	**WEINBRENNER SHOE COMPANY, INC.**	DEUCE 6" WATERPROOF SIDE ZIP QUARTER BOOT	25%	1	□ 120.00	□ 90.00
FOOTWEAR	**SP887 BLK 9 M**	**834-6218 9M**	**WEINBRENNER SHOE COMPANY, INC.**	DEUCE 6" WATERPROOF SIDE ZIP QUARTER BOOT	25%	1	□ 120.00	□ 90.00
FOOTWEAR	**SP887 BLK 9 W**	**834-6218 9W**	**WEINBRENNER SHOE COMPANY, INC.**	DEUCE 6" WATERPROOF SIDE ZIP QUARTER BOOT	25%	1	□ 120.00	□ 90.00

FOOTWEAR	**SP887 BLK 9 XW**	**834-6218 9XW**	**WEINBRENNER SHOE COMPANY, INC.**	DEUCE 6" WATERPROOF SIDE ZIP QUARTER BOOT	25%	1	□ 120.00	□ 90.00
FOOTWEAR	**SP887 BLK 9.5 M**	**834-6218 95M**	**WEINBRENNER SHOE COMPANY, INC.**	DEUCE 6" WATERPROOF SIDE ZIP QUARTER BOOT	25%	1	□ 120.00	□ 90.00
FOOTWEAR	**SP887 BLK 9.5 W**	**834-6218 95W**	**WEINBRENNER SHOE COMPANY, INC.**	DEUCE 6" WATERPROOF SIDE ZIP QUARTER BOOT	25%	1	□ 120.00	□ 90.00
FOOTWEAR	**SP887 BLK 9.5 XW**	**834-6218 95XW**	**WEINBRENNER SHOE COMPANY, INC.**	DEUCE 6" WATERPROOF SIDE ZIP QUARTER BOOT	25%	1	□ 120.00	□ 90.00
FOOTWEAR	**FT223 BLK 4 M**	**8346523040M**	**WEINBRENNER SHOE COMPANY, INC.**	ULTRA LIGHT MID CUT FULL GRAIN SOFT ACTION LEATHER	25%	1	□ 90.00	□ 67.50
FOOTWEAR	**FT223 BLK 4.5 M**	**8346523045M**	**WEINBRENNER SHOE COMPANY, INC.**	ULTRA LIGHT MID CUT FULL GRAIN SOFT ACTION LEATHER	25%	1	□ 90.00	□ 67.50
FOOTWEAR	**FT223 BLK 5 M**	**8346523050M**	**WEINBRENNER SHOE COMPANY, INC.**	ULTRA LIGHT MID CUT FULL GRAIN SOFT ACTION LEATHER	25%	1	□ 90.00	□ 67.50
FOOTWEAR	**FT223 BLK 5.5 M**	**8346523055M**	**WEINBRENNER SHOE COMPANY, INC.**	ULTRA LIGHT MID CUT FULL GRAIN SOFT ACTION LEATHER	25%	1	□ 90.00	□ 67.50
FOOTWEAR	**FT223 BLK 6 W**	**8346523060W**	**WEINBRENNER SHOE COMPANY, INC.**	ULTRA LIGHT MID CUT FULL GRAIN SOFT ACTION LEATHER	25%	1	□ 90.00	□ 67.50
FOOTWEAR	**FT223 BLK 6.5 W**	**8346523065W**	**WEINBRENNER SHOE COMPANY, INC.**	ULTRA LIGHT MID CUT FULL GRAIN SOFT ACTION LEATHER	25%	1	□ 90.00	□ 67.50
FOOTWEAR	**FT223 BLK 7 W**	**8346523070W**	**WEINBRENNER SHOE COMPANY, INC.**	ULTRA LIGHT MID CUT FULL GRAIN SOFT ACTION LEATHER	25%	1	□ 90.00	□ 67.50
FOOTWEAR	**FT223 BLK 7.5 W**	**8346523075W**	**WEINBRENNER SHOE COMPANY, INC.**	ULTRA LIGHT MID CUT FULL GRAIN SOFT ACTION LEATHER	25%	1	□ 90.00	□ 67.50
FOOTWEAR	**FT223 BLK 8 M**	**8346523080M**	**WEINBRENNER SHOE COMPANY, INC.**	ULTRA LIGHT MID CUT FULL GRAIN SOFT ACTION LEATHER	25%	1	□ 90.00	□ 67.50
FOOTWEAR	**FT223 BLK 8 W**	**8346523080W**	**WEINBRENNER SHOE COMPANY, INC.**	ULTRA LIGHT MID CUT FULL GRAIN SOFT ACTION LEATHER	25%	1	□ 90.00	□ 67.50
FOOTWEAR	**FT223 BLK 8.5 M**	**8346523085M**	**WEINBRENNER SHOE COMPANY, INC.**	ULTRA LIGHT MID CUT FULL GRAIN SOFT ACTION LEATHER	25%	1	□ 90.00	□ 67.50
FOOTWEAR	**FT223 BLK 9 M**	**8346523090M**	**WEINBRENNER SHOE COMPANY, INC.**	ULTRA LIGHT MID CUT FULL GRAIN SOFT ACTION LEATHER	25%	1	□ 90.00	□ 67.50
FOOTWEAR	**FT223 BLK 9.5 M**	**8346523095M**	**WEINBRENNER SHOE COMPANY, INC.**	ULTRA LIGHT MID CUT FULL GRAIN SOFT ACTION LEATHER	25%	1	□ 90.00	□ 67.50
FOOTWEAR	**FT223 BLK 10 M**	**8346523100M**	**WEINBRENNER SHOE COMPANY, INC.**	ULTRA LIGHT MID CUT FULL GRAIN SOFT ACTION LEATHER	25%	1	□ 90.00	□ 67.50
FOOTWEAR	**FT223 BLK 10 W**	**8346523100W**	**WEINBRENNER SHOE COMPANY, INC.**	ULTRA LIGHT MID CUT FULL GRAIN SOFT ACTION LEATHER	25%	1	□ 90.00	□ 67.50
FOOTWEAR	**FT223 BLK 10.5 M**	**8346523105M**	**WEINBRENNER SHOE COMPANY, INC.**	ULTRA LIGHT MID CUT FULL GRAIN SOFT ACTION LEATHER	25%	1	□ 90.00	□ 67.50
FOOTWEAR	**FT223 BLK 11 M**	**8346523110M**	**WEINBRENNER SHOE COMPANY, INC.**	ULTRA LIGHT MID CUT FULL GRAIN SOFT ACTION LEATHER	25%	1	□ 90.00	□ 67.50
FOOTWEAR	**FT223 BLK 11 W**	**8346523110W**	**WEINBRENNER SHOE COMPANY, INC.**	ULTRA LIGHT MID CUT FULL GRAIN SOFT ACTION LEATHER	25%	1	□ 90.00	□ 67.50

FOOTWEAR	**FT223 BLK 11.5 W**	**8346523115W**	**WEINBRENNER SHOE COMPANY, INC.**	ULTRA LIGHT MID CUT FULL GRAIN SOFT ACTION LEATHER	25%	1	□ 90.00	□ 67.50
FOOTWEAR	**FT223 BLK 12 W**	**8346523120W**	**WEINBRENNER SHOE COMPANY, INC.**	ULTRA LIGHT MID CUT FULL GRAIN SOFT ACTION LEATHER	25%	1	□ 90.00	□ 67.50
FOOTWEAR	**FT223 BLK 13 M**	**8346523130M**	**WEINBRENNER SHOE COMPANY, INC.**	ULTRA LIGHT MID CUT FULL GRAIN SOFT ACTION LEATHER	25%	1	□ 90.00	□ 67.50
FOOTWEAR	**FT223 BLK 13 W**	**8346523130W**	**WEINBRENNER SHOE COMPANY, INC.**	ULTRA LIGHT MID CUT FULL GRAIN SOFT ACTION LEATHER	25%	1	□ 90.00	□ 67.50
FOOTWEAR	**FT223 BLK 14 M**	**8346523140M**	**WEINBRENNER SHOE COMPANY, INC.**	ULTRA LIGHT MID CUT FULL GRAIN SOFT ACTION LEATHER	25%	1	□ 90.00	□ 67.50
FOOTWEAR	**FT2776 BLK 10 M**	**813-6070 10 M**	**WEINBRENNER SHOE COMPANY, INC.**	THOROGOOD 5 1/2" LIGHTWEIGHT TACTICAL SERIES BOOT	25%	1	□ 135.00	□ 101.25
FOOTWEAR	**FT2776 BLK 10 W**	**813-6070 10 W**	**WEINBRENNER SHOE COMPANY, INC.**	THOROGOOD 5 1/2" LIGHTWEIGHT TACTICAL SERIES BOOT	25%	1	□ 135.00	□ 101.25
FOOTWEAR	**FT2776 BLK 10.5 M**	**813-6070 10.5 M**	**WEINBRENNER SHOE COMPANY, INC.**	THOROGOOD 5 1/2" LIGHTWEIGHT TACTICAL SERIES BOOT	25%	1	□ 135.00	□ 101.25
FOOTWEAR	**FT2776 BLK 10.5 W**	**813-6070 10.5 W**	**WEINBRENNER SHOE COMPANY, INC.**	THOROGOOD 5 1/2" LIGHTWEIGHT TACTICAL SERIES BOOT	25%	1	□ 135.00	□ 101.25
FOOTWEAR	**FT2776 BLK 11 M**	**813-6070 11 M**	**WEINBRENNER SHOE COMPANY, INC.**	THOROGOOD 5 1/2" LIGHTWEIGHT TACTICAL SERIES BOOT	25%	1	□ 135.00	□ 101.25
FOOTWEAR	**FT2776 BLK 11 W**	**813-6070 11 W**	**WEINBRENNER SHOE COMPANY, INC.**	THOROGOOD 5 1/2" LIGHTWEIGHT TACTICAL SERIES BOOT	25%	1	□ 135.00	□ 101.25
FOOTWEAR	**FT2776 BLK 11.5 M**	**813-6070 11.5 M**	**WEINBRENNER SHOE COMPANY, INC.**	THOROGOOD 5 1/2" LIGHTWEIGHT TACTICAL SERIES BOOT	25%	1	□ 135.00	□ 101.25
FOOTWEAR	**FT2776 BLK 11.5 W**	**813-6070 11.5 W**	**WEINBRENNER SHOE COMPANY, INC.**	THOROGOOD 5 1/2" LIGHTWEIGHT TACTICAL SERIES BOOT	25%	1	□ 135.00	□ 101.25
FOOTWEAR	**FT2776 BLK 12 M**	**813-6070 12 M**	**WEINBRENNER SHOE COMPANY, INC.**	THOROGOOD 5 1/2" LIGHTWEIGHT TACTICAL SERIES BOOT	25%	1	□ 135.00	□ 101.25
FOOTWEAR	**FT2776 BLK 12 W**	**813-6070 12 W**	**WEINBRENNER SHOE COMPANY, INC.**	THOROGOOD 5 1/2" LIGHTWEIGHT TACTICAL SERIES BOOT	25%	1	□ 135.00	□ 101.25
FOOTWEAR	**FT2776 BLK 13 M**	**813-6070 13 M**	**WEINBRENNER SHOE COMPANY, INC.**	THOROGOOD 5 1/2" LIGHTWEIGHT TACTICAL SERIES BOOT	25%	1	□ 135.00	□ 101.25
FOOTWEAR	**FT2776 BLK 13 W**	**813-6070 13 W**	**WEINBRENNER SHOE COMPANY, INC.**	THOROGOOD 5 1/2" LIGHTWEIGHT TACTICAL SERIES BOOT	25%	1	□ 135.00	□ 101.25
FOOTWEAR	**FT2776 BLK 14 M**	**813-6070 14 M**	**WEINBRENNER SHOE COMPANY, INC.**	THOROGOOD 5 1/2" LIGHTWEIGHT TACTICAL SERIES BOOT	25%	1	□ 135.00	□ 101.25
FOOTWEAR	**FT2776 BLK 14 W**	**813-6070 14 W**	**WEINBRENNER SHOE COMPANY, INC.**	THOROGOOD 5 1/2" LIGHTWEIGHT TACTICAL SERIES BOOT	25%	1	□ 135.00	□ 101.25
FOOTWEAR	**FT2776 BLK 7 M**	**813-6070 7 M**	**WEINBRENNER SHOE COMPANY, INC.**	THOROGOOD 5 1/2" LIGHTWEIGHT TACTICAL SERIES BOOT	25%	1	□ 135.00	□ 101.25
FOOTWEAR	**FT2776 BLK 7 W**	**813-6070 7 W**	**WEINBRENNER SHOE COMPANY, INC.**	THOROGOOD 5 1/2" LIGHTWEIGHT TACTICAL SERIES BOOT	25%	1	□ 135.00	□ 101.25
FOOTWEAR	**FT2776 BLK 7.5 M**	**813-6070 7.5 M**	**WEINBRENNER SHOE COMPANY, INC.**	THOROGOOD 5 1/2" LIGHTWEIGHT TACTICAL SERIES BOOT	25%	1	□ 135.00	□ 101.25

FOOTWEAR	**FT2776 BLK 7.5 W**	**813-6070 7.5 W**	**WEINBRENNER SHOE COMPANY, INC.**	THOROGOOD 5 1/2" LIGHTWEIGHT TACTICAL SERIES BOOT	25%	1	□ 135.00	□ 101.25
FOOTWEAR	**FT2776 BLK 8 M**	**813-6070 8 M**	**WEINBRENNER SHOE COMPANY, INC.**	THOROGOOD 5 1/2" LIGHTWEIGHT TACTICAL SERIES BOOT	25%	1	□ 135.00	□ 101.25
FOOTWEAR	**FT2776 BLK 8 W**	**813-6070 8 W**	**WEINBRENNER SHOE COMPANY, INC.**	THOROGOOD 5 1/2" LIGHTWEIGHT TACTICAL SERIES BOOT	25%	1	□ 135.00	□ 101.25
FOOTWEAR	**FT2776 BLK 8.5 M**	**813-6070 8.5 M**	**WEINBRENNER SHOE COMPANY, INC.**	THOROGOOD 5 1/2" LIGHTWEIGHT TACTICAL SERIES BOOT	25%	1	□ 135.00	□ 101.25
FOOTWEAR	**FT2776 BLK 8.5 W**	**813-6070 8.5 W**	**WEINBRENNER SHOE COMPANY, INC.**	THOROGOOD 5 1/2" LIGHTWEIGHT TACTICAL SERIES BOOT	25%	1	□ 135.00	□ 101.25
FOOTWEAR	**FT2776 BLK 9 M**	**813-6070 9 M**	**WEINBRENNER SHOE COMPANY, INC.**	THOROGOOD 5 1/2" LIGHTWEIGHT TACTICAL SERIES BOOT	25%	1	□ 135.00	□ 101.25
FOOTWEAR	**FT2776 BLK 9 W**	**813-6070 9 W**	**WEINBRENNER SHOE COMPANY, INC.**	THOROGOOD 5 1/2" LIGHTWEIGHT TACTICAL SERIES BOOT	25%	1	□ 135.00	□ 101.25
FOOTWEAR	**FT2776 BLK 9.5 M**	**813-6070 9.5 M**	**WEINBRENNER SHOE COMPANY, INC.**	THOROGOOD 5 1/2" LIGHTWEIGHT TACTICAL SERIES BOOT	25%	1	□ 135.00	□ 101.25
FOOTWEAR	**FT2776 BLK 9.5 W**	**813-6070 9.5 W**	**WEINBRENNER SHOE COMPANY, INC.**	THOROGOOD 5 1/2" LIGHTWEIGHT TACTICAL SERIES BOOT	25%	1	□ 135.00	□ 101.25
FOOTWEAR	**FT2379 BLK 10 M**	**834-6294 BLK 10 M**	**WEINBRENNER SHOE COMPANY, INC.**	CROSSTREX MID DUTY BOOT	25%	1	□ 95.00	□ 71.25
FOOTWEAR	**FT2379 BLK 10 W**	**834-6294 BLK 10 W**	**WEINBRENNER SHOE COMPANY, INC.**	CROSSTREX MID DUTY BOOT	25%	1	□ 95.00	□ 71.25
FOOTWEAR	**FT2379 BLK 10.5 M**	**834-6294 BLK 10.5 M**	**WEINBRENNER SHOE COMPANY, INC.**	CROSSTREX MID DUTY BOOT	25%	1	□ 95.00	□ 71.25
FOOTWEAR	**FT2379 BLK 10.5 W**	**834-6294 BLK 10.5 W**	**WEINBRENNER SHOE COMPANY, INC.**	CROSSTREX MID DUTY BOOT	25%	1	□ 95.00	□ 71.25
FOOTWEAR	**FT2379 BLK 11 M**	**834-6294 BLK 11 M**	**WEINBRENNER SHOE COMPANY, INC.**	CROSSTREX MID DUTY BOOT	25%	1	□ 95.00	□ 71.25
FOOTWEAR	**FT2379 BLK 11 W**	**834-6294 BLK 11 W**	**WEINBRENNER SHOE COMPANY, INC.**	CROSSTREX MID DUTY BOOT	25%	1	□ 95.00	□ 71.25
FOOTWEAR	**FT2379 BLK 11.5 M**	**834-6294 BLK 11.5 M**	**WEINBRENNER SHOE COMPANY, INC.**	CROSSTREX MID DUTY BOOT	25%	1	□ 95.00	□ 71.25
FOOTWEAR	**FT2379 BLK 11.5 W**	**834-6294 BLK 11.5 W**	**WEINBRENNER SHOE COMPANY, INC.**	CROSSTREX MID DUTY BOOT	25%	1	□ 95.00	□ 71.25
FOOTWEAR	**FT2379 BLK 12 M**	**834-6294 BLK 12 M**	**WEINBRENNER SHOE COMPANY, INC.**	CROSSTREX MID DUTY BOOT	25%	1	□ 95.00	□ 71.25
FOOTWEAR	**FT2379 BLK 12 W**	**834-6294 BLK 12 W**	**WEINBRENNER SHOE COMPANY, INC.**	CROSSTREX MID DUTY BOOT	25%	1	□ 95.00	□ 71.25
FOOTWEAR	**FT2379 BLK 13 M**	**834-6294 BLK 13 M**	**WEINBRENNER SHOE COMPANY, INC.**	CROSSTREX MID DUTY BOOT	25%	1	□ 95.00	□ 71.25
FOOTWEAR	**FT2379 BLK 13 W**	**834-6294 BLK 13 W**	**WEINBRENNER SHOE COMPANY, INC.**	CROSSTREX MID DUTY BOOT	25%	1	□ 95.00	□ 71.25
FOOTWEAR	**FT2379 BLK 14 M**	**834-6294 BLK 14 M**	**WEINBRENNER SHOE COMPANY, INC.**	CROSSTREX MID DUTY BOOT	25%	1	□ 95.00	□ 71.25
FOOTWEAR	**FT2379 BLK 14 W**	**834-6294 BLK 14 W**	**WEINBRENNER SHOE COMPANY, INC.**	CROSSTREX MID DUTY BOOT	25%	1	□ 95.00	□ 71.25
FOOTWEAR	**FT2379 BLK 8 M**	**834-6294 BLK 8 M**	**WEINBRENNER SHOE COMPANY, INC.**	CROSSTREX MID DUTY BOOT	25%	1	□ 95.00	□ 71.25
FOOTWEAR	**FT2379 BLK 8 W**	**834-6294 BLK 8 W**	**WEINBRENNER SHOE COMPANY, INC.**	CROSSTREX MID DUTY BOOT	25%	1	□ 95.00	□ 71.25
FOOTWEAR	**FT2379 BLK 8.5 M**	**834-6294 BLK 8.5 M**	**WEINBRENNER SHOE COMPANY, INC.**	CROSSTREX MID DUTY BOOT	25%	1	□ 95.00	□ 71.25
FOOTWEAR	**FT2379 BLK 8.5 W**	**834-6294 BLK 8.5 W**	**WEINBRENNER SHOE COMPANY, INC.**	CROSSTREX MID DUTY BOOT	25%	1	□ 95.00	□ 71.25
FOOTWEAR	**FT2379 BLK 9 M**	**834-6294 BLK 9 M**	**WEINBRENNER SHOE COMPANY, INC.**	CROSSTREX MID DUTY BOOT	25%	1	□ 95.00	□ 71.25
FOOTWEAR	**FT2379 BLK 9 W**	**834-6294 BLK 9 W**	**WEINBRENNER SHOE COMPANY, INC.**	CROSSTREX MID DUTY BOOT	25%	1	□ 95.00	□ 71.25

FOOTWEAR	**FT2379 BLK 9.5 M**	**834-6294 BLK 9.5 M**	**WEINBRENNER SHOE COMPANY, INC.**	CROSSTREX MID DUTY BOOT	25%	1	□ 95.00	□ 71.25
FOOTWEAR	**FT2379 BLK 9.5 W**	**834-6294 BLK 9.5 W**	**WEINBRENNER SHOE COMPANY, INC.**	CROSSTREX MID DUTY BOOT	25%	1	□ 95.00	□ 71.25
FOOTWEAR	**FT2682 BLK 10 M**	**804-6493 BLK 10 M**	**WEINBRENNER SHOE COMPANY, INC.**	Crosstrex Oxford WP safety Toe	25%	1	□ 95.00	□ 71.25
FOOTWEAR	**FT2682 BLK 10 W**	**804-6493 BLK 10 W**	**WEINBRENNER SHOE COMPANY, INC.**	Crosstrex Oxford WP safety Toe	25%	1	□ 95.00	□ 71.25
FOOTWEAR	**FT2682 BLK 10.5 M**	**804-6493 BLK 10.5 M**	**WEINBRENNER SHOE COMPANY, INC.**	Crosstrex Oxford WP safety Toe	25%	1	□ 95.00	□ 71.25
FOOTWEAR	**FT2682 BLK 10.5 W**	**804-6493 BLK 10.5 W**	**WEINBRENNER SHOE COMPANY, INC.**	Crosstrex Oxford WP safety Toe	25%	1	□ 95.00	□ 71.25
FOOTWEAR	**FT2682 BLK 11 M**	**804-6493 BLK 11 M**	**WEINBRENNER SHOE COMPANY, INC.**	Crosstrex Oxford WP safety Toe	25%	1	□ 95.00	□ 71.25
FOOTWEAR	**FT2682 BLK 11 W**	**804-6493 BLK 11 W**	**WEINBRENNER SHOE COMPANY, INC.**	Crosstrex Oxford WP safety Toe	25%	1	□ 95.00	□ 71.25
FOOTWEAR	**FT2682 BLK 11.5 M**	**804-6493 BLK 11.5 M**	**WEINBRENNER SHOE COMPANY, INC.**	Crosstrex Oxford WP safety Toe	25%	1	□ 95.00	□ 71.25
FOOTWEAR	**FT2682 BLK 11.5 W**	**804-6493 BLK 11.5 W**	**WEINBRENNER SHOE COMPANY, INC.**	Crosstrex Oxford WP safety Toe	25%	1	□ 95.00	□ 71.25
FOOTWEAR	**FT2682 BLK 12 M**	**804-6493 BLK 12 M**	**WEINBRENNER SHOE COMPANY, INC.**	Crosstrex Oxford WP safety Toe	25%	1	□ 95.00	□ 71.25
FOOTWEAR	**FT2682 BLK 12 W**	**804-6493 BLK 12 W**	**WEINBRENNER SHOE COMPANY, INC.**	Crosstrex Oxford WP safety Toe	25%	1	□ 95.00	□ 71.25
FOOTWEAR	**FT2682 BLK 13 M**	**804-6493 BLK 13 M**	**WEINBRENNER SHOE COMPANY, INC.**	Crosstrex Oxford WP safety Toe	25%	1	□ 95.00	□ 71.25
FOOTWEAR	**FT2682 BLK 13 W**	**804-6493 BLK 13 W**	**WEINBRENNER SHOE COMPANY, INC.**	Crosstrex Oxford WP safety Toe	25%	1	□ 95.00	□ 71.25
FOOTWEAR	**FT2682 BLK 14 M**	**804-6493 BLK 14 M**	**WEINBRENNER SHOE COMPANY, INC.**	Crosstrex Oxford WP safety Toe	25%	1	□ 95.00	□ 71.25
FOOTWEAR	**FT2682 BLK 14 W**	**804-6493 BLK 14 W**	**WEINBRENNER SHOE COMPANY, INC.**	Crosstrex Oxford WP safety Toe	25%	1	□ 95.00	□ 71.25
FOOTWEAR	**FT2682 BLK 8 M**	**804-6493 BLK 8 M**	**WEINBRENNER SHOE COMPANY, INC.**	Crosstrex Oxford WP safety Toe	25%	1	□ 95.00	□ 71.25
FOOTWEAR	**FT2682 BLK 8 W**	**804-6493 BLK 8 W**	**WEINBRENNER SHOE COMPANY, INC.**	Crosstrex Oxford WP safety Toe	25%	1	□ 95.00	□ 71.25
FOOTWEAR	**FT2682 BLK 8.5 M**	**804-6493 BLK 8.5 M**	**WEINBRENNER SHOE COMPANY, INC.**	Crosstrex Oxford WP safety Toe	25%	1	□ 95.00	□ 71.25
FOOTWEAR	**FT2682 BLK 8.5 W**	**804-6493 BLK 8.5 W**	**WEINBRENNER SHOE COMPANY, INC.**	Crosstrex Oxford WP safety Toe	25%	1	□ 95.00	□ 71.25
FOOTWEAR	**FT2682 BLK 9 M**	**804-6493 BLK 9 M**	**WEINBRENNER SHOE COMPANY, INC.**	Crosstrex Oxford WP safety Toe	25%	1	□ 95.00	□ 71.25
FOOTWEAR	**FT2682 BLK 9 W**	**804-6493 BLK 9 W**	**WEINBRENNER SHOE COMPANY, INC.**	Crosstrex Oxford WP safety Toe	25%	1	□ 95.00	□ 71.25
FOOTWEAR	**FT2682 BLK 9.5 M**	**804-6493 BLK 9.5 M**	**WEINBRENNER SHOE COMPANY, INC.**	Crosstrex Oxford WP safety Toe	25%	1	□ 95.00	□ 71.25
FOOTWEAR	**FT2682 BLK 9.5 W**	**804-6493 BLK 9.5 W**	**WEINBRENNER SHOE COMPANY, INC.**	Crosstrex Oxford WP safety Toe	25%	1	□ 95.00	□ 71.25
FOOTWEAR	**FT2378 BLK 10 M**	**834-6293 BLK 10 M**	**WEINBRENNER SHOE COMPANY, INC.**	CROSSTREX OXFORD DUTY BOOT	25%	1	□ 90.00	□ 67.50
FOOTWEAR	**FT2378 BLK 10 W**	**834-6293 BLK 10 W**	**WEINBRENNER SHOE COMPANY, INC.**	CROSSTREX OXFORD DUTY BOOT	25%	1	□ 90.00	□ 67.50
FOOTWEAR	**FT2378 BLK 10.5 M**	**834-6293 BLK 10.5 M**	**WEINBRENNER SHOE COMPANY, INC.**	CROSSTREX OXFORD DUTY BOOT	25%	1	□ 90.00	□ 67.50
FOOTWEAR	**FT2378 BLK 10.5 W**	**834-6293 BLK 10.5 W**	**WEINBRENNER SHOE COMPANY, INC.**	CROSSTREX OXFORD DUTY BOOT	25%	1	□ 90.00	□ 67.50
FOOTWEAR	**FT2378 BLK 11 M**	**834-6293 BLK 11 M**	**WEINBRENNER SHOE COMPANY, INC.**	CROSSTREX OXFORD DUTY BOOT	25%	1	□ 90.00	□ 67.50
FOOTWEAR	**FT2378 BLK 11 W**	**834-6293 BLK 11 W**	**WEINBRENNER SHOE COMPANY, INC.**	CROSSTREX OXFORD DUTY BOOT	25%	1	□ 90.00	□ 67.50
FOOTWEAR	**FT2378 BLK 11.5 M**	**834-6293 BLK 11.5 M**	**WEINBRENNER SHOE COMPANY, INC.**	CROSSTREX OXFORD DUTY BOOT	25%	1	□ 90.00	□ 67.50
FOOTWEAR	**FT2378 BLK 11.5 W**	**834-6293 BLK 11.5 W**	**WEINBRENNER SHOE COMPANY, INC.**	CROSSTREX OXFORD DUTY BOOT	25%	1	□ 90.00	□ 67.50
FOOTWEAR	**FT2378 BLK 12 M**	**834-6293 BLK 12 M**	**WEINBRENNER SHOE COMPANY, INC.**	CROSSTREX OXFORD DUTY BOOT	25%	1	□ 90.00	□ 67.50
FOOTWEAR	**FT2378 BLK 12 W**	**834-6293 BLK 12 W**	**WEINBRENNER SHOE COMPANY, INC.**	CROSSTREX OXFORD DUTY BOOT	25%	1	□ 90.00	□ 67.50

FOOTWEAR	**FT2378 BLK 13 M**	**834-6293 BLK 13 M**	**WEINBRENNER SHOE COMPANY, INC.**	CROSSTREX OXFORD DUTY BOOT	25%	1	□ 90.00	□ 67.50
FOOTWEAR	**FT2378 BLK 13 W**	**834-6293 BLK 13 W**	**WEINBRENNER SHOE COMPANY, INC.**	CROSSTREX OXFORD DUTY BOOT	25%	1	□ 90.00	□ 67.50
FOOTWEAR	**FT2378 BLK 14 M**	**834-6293 BLK 14 M**	**WEINBRENNER SHOE COMPANY, INC.**	CROSSTREX OXFORD DUTY BOOT	25%	1	□ 90.00	□ 67.50
FOOTWEAR	**FT2378 BLK 14 W**	**834-6293 BLK 14 W**	**WEINBRENNER SHOE COMPANY, INC.**	CROSSTREX OXFORD DUTY BOOT	25%	1	□ 90.00	□ 67.50
FOOTWEAR	**FT2378 BLK 8 M**	**834-6293 BLK 8 M**	**WEINBRENNER SHOE COMPANY, INC.**	CROSSTREX OXFORD DUTY BOOT	25%	1	□ 90.00	□ 67.50
FOOTWEAR	**FT2378 BLK 8 W**	**834-6293 BLK 8 W**	**WEINBRENNER SHOE COMPANY, INC.**	CROSSTREX OXFORD DUTY BOOT	25%	1	□ 90.00	□ 67.50
FOOTWEAR	**FT2378 BLK 8.5 M**	**834-6293 BLK 8.5 M**	**WEINBRENNER SHOE COMPANY, INC.**	CROSSTREX OXFORD DUTY BOOT	25%	1	□ 90.00	□ 67.50
FOOTWEAR	**FT2378 BLK 8.5 W**	**834-6293 BLK 8.5 W**	**WEINBRENNER SHOE COMPANY, INC.**	CROSSTREX OXFORD DUTY BOOT	25%	1	□ 90.00	□ 67.50
FOOTWEAR	**FT2378 BLK 9 M**	**834-6293 BLK 9 M**	**WEINBRENNER SHOE COMPANY, INC.**	CROSSTREX OXFORD DUTY BOOT	25%	1	□ 90.00	□ 67.50
FOOTWEAR	**FT2378 BLK 9 W**	**834-6293 BLK 9 W**	**WEINBRENNER SHOE COMPANY, INC.**	CROSSTREX OXFORD DUTY BOOT	25%	1	□ 90.00	□ 67.50
FOOTWEAR	**FT2378 BLK 9.5 M**	**834-6293 BLK 9.5 M**	**WEINBRENNER SHOE COMPANY, INC.**	CROSSTREX OXFORD DUTY BOOT	25%	1	□ 90.00	□ 67.50
FOOTWEAR	**FT2378 BLK 9.5 W**	**834-6293 BLK 9.5 W**	**WEINBRENNER SHOE COMPANY, INC.**	CROSSTREX OXFORD DUTY BOOT	25%	1	□ 90.00	□ 67.50
FOOTWEAR	**FW748 BLK 10 M**	**831-6032 100 M**	**WEINBRENNER SHOE COMPANY, INC.**	THOROGOOD MENS HIGH GLOSS ACADEMY CHUKKA BOOT	25%	1	□ 80.00	□ 60.00
FOOTWEAR	**FW748 BLK 10 W**	**831-6032 100 W**	**WEINBRENNER SHOE COMPANY, INC.**	THOROGOOD MENS HIGH GLOSS ACADEMY CHUKKA BOOT	25%	1	□ 80.00	□ 60.00
FOOTWEAR	**FW748 BLK 10.5 M**	**831-6032 105 M**	**WEINBRENNER SHOE COMPANY, INC.**	THOROGOOD MENS HIGH GLOSS ACADEMY CHUKKA BOOT	25%	1	□ 80.00	□ 60.00
FOOTWEAR	**FW748 BLK 10.5 W**	**831-6032 105 W**	**WEINBRENNER SHOE COMPANY, INC.**	THOROGOOD MENS HIGH GLOSS ACADEMY CHUKKA BOOT	25%	1	□ 80.00	□ 60.00
FOOTWEAR	**FW748 BLK 11 M**	**831-6032 110 M**	**WEINBRENNER SHOE COMPANY, INC.**	THOROGOOD MENS HIGH GLOSS ACADEMY CHUKKA BOOT	25%	1	□ 80.00	□ 60.00
FOOTWEAR	**FW748 BLK 11 W**	**831-6032 110 W**	**WEINBRENNER SHOE COMPANY, INC.**	THOROGOOD MENS HIGH GLOSS ACADEMY CHUKKA BOOT	25%	1	□ 80.00	□ 60.00
FOOTWEAR	**FW748 BLK 11.5 M**	**831-6032 115 M**	**WEINBRENNER SHOE COMPANY, INC.**	THOROGOOD MENS HIGH GLOSS ACADEMY CHUKKA BOOT	25%	1	□ 80.00	□ 60.00
FOOTWEAR	**FW748 BLK 11.5 W**	**831-6032 115 W**	**WEINBRENNER SHOE COMPANY, INC.**	THOROGOOD MENS HIGH GLOSS ACADEMY CHUKKA BOOT	25%	1	□ 80.00	□ 60.00
FOOTWEAR	**FW748 BLK 12 M**	**831-6032 120 M**	**WEINBRENNER SHOE COMPANY, INC.**	THOROGOOD MENS HIGH GLOSS ACADEMY CHUKKA BOOT	25%	1	□ 80.00	□ 60.00
FOOTWEAR	**FW748 BLK 12 W**	**831-6032 120 W**	**WEINBRENNER SHOE COMPANY, INC.**	THOROGOOD MENS HIGH GLOSS ACADEMY CHUKKA BOOT	25%	1	□ 80.00	□ 60.00
FOOTWEAR	**FW748 BLK 13 M**	**831-6032 130 M**	**WEINBRENNER SHOE COMPANY, INC.**	THOROGOOD MENS HIGH GLOSS ACADEMY CHUKKA BOOT	25%	1	□ 80.00	□ 60.00
FOOTWEAR	**FW748 BLK 13 W**	**831-6032 130 W**	**WEINBRENNER SHOE COMPANY, INC.**	THOROGOOD MENS HIGH GLOSS ACADEMY CHUKKA BOOT	25%	1	□ 80.00	□ 60.00
FOOTWEAR	**FW748 BLK 14 M**	**831-6032 140 M**	**WEINBRENNER SHOE COMPANY, INC.**	THOROGOOD MENS HIGH GLOSS ACADEMY CHUKKA BOOT	25%	1	□ 80.00	□ 60.00
FOOTWEAR	**FW748 BLK 14 W**	**831-6032 140 W**	**WEINBRENNER SHOE COMPANY, INC.**	THOROGOOD MENS HIGH GLOSS ACADEMY CHUKKA BOOT	25%	1	□ 80.00	□ 60.00

FOOTWEAR	**FW748 BLK 15 M**	**831-6032 150 M**	**WEINBRENNER SHOE COMPANY, INC.**	THOROGOOD MENS HIGH GLOSS ACADEMY CHUKKA BOOT	25%	1	□ 80.00	□ 60.00
FOOTWEAR	**FW748 BLK 15 W**	**831-6032 150 W**	**WEINBRENNER SHOE COMPANY, INC.**	THOROGOOD MENS HIGH GLOSS ACADEMY CHUKKA BOOT	25%	1	□ 80.00	□ 60.00
FOOTWEAR	**FW748 BLK 4 M**	**831-6032 40 M**	**WEINBRENNER SHOE COMPANY, INC.**	THOROGOOD MENS HIGH GLOSS ACADEMY CHUKKA BOOT	25%	1	□ 80.00	□ 60.00
FOOTWEAR	**FW748 BLK 4 W**	**831-6032 40 W**	**WEINBRENNER SHOE COMPANY, INC.**	THOROGOOD MENS HIGH GLOSS ACADEMY CHUKKA BOOT	25%	1	□ 80.00	□ 60.00
FOOTWEAR	**FW748 BLK 4.5 M**	**831-6032 45 M**	**WEINBRENNER SHOE COMPANY, INC.**	THOROGOOD MENS HIGH GLOSS ACADEMY CHUKKA BOOT	25%	1	□ 80.00	□ 60.00
FOOTWEAR	**FW748 BLK 4.5 W**	**831-6032 45 W**	**WEINBRENNER SHOE COMPANY, INC.**	THOROGOOD MENS HIGH GLOSS ACADEMY CHUKKA BOOT	25%	1	□ 80.00	□ 60.00
FOOTWEAR	**FW748 BLK 5 M**	**831-6032 50 M**	**WEINBRENNER SHOE COMPANY, INC.**	THOROGOOD MENS HIGH GLOSS ACADEMY CHUKKA BOOT	25%	1	□ 80.00	□ 60.00
FOOTWEAR	**FW748 BLK 5 W**	**831-6032 50 W**	**WEINBRENNER SHOE COMPANY, INC.**	THOROGOOD MENS HIGH GLOSS ACADEMY CHUKKA BOOT	25%	1	□ 80.00	□ 60.00
FOOTWEAR	**FW748 BLK 5.5 M**	**831-6032 55 M**	**WEINBRENNER SHOE COMPANY, INC.**	THOROGOOD MENS HIGH GLOSS ACADEMY CHUKKA BOOT	25%	1	□ 80.00	□ 60.00
FOOTWEAR	**FW748 BLK 5.5 W**	**831-6032 55 W**	**WEINBRENNER SHOE COMPANY, INC.**	THOROGOOD MENS HIGH GLOSS ACADEMY CHUKKA BOOT	25%	1	□ 80.00	□ 60.00
FOOTWEAR	**FW748 BLK 6 M**	**831-6032 60 M**	**WEINBRENNER SHOE COMPANY, INC.**	THOROGOOD MENS HIGH GLOSS ACADEMY CHUKKA BOOT	25%	1	□ 80.00	□ 60.00
FOOTWEAR	**FW748 BLK 6 W**	**831-6032 60 W**	**WEINBRENNER SHOE COMPANY, INC.**	THOROGOOD MENS HIGH GLOSS ACADEMY CHUKKA BOOT	25%	1	□ 80.00	□ 60.00
FOOTWEAR	**FW748 BLK 6.5 M**	**831-6032 65 M**	**WEINBRENNER SHOE COMPANY, INC.**	THOROGOOD MENS HIGH GLOSS ACADEMY CHUKKA BOOT	25%	1	□ 80.00	□ 60.00
FOOTWEAR	**FW748 BLK 6.5 W**	**831-6032 65 W**	**WEINBRENNER SHOE COMPANY, INC.**	THOROGOOD MENS HIGH GLOSS ACADEMY CHUKKA BOOT	25%	1	□ 80.00	□ 60.00
FOOTWEAR	**FW748 BLK 7 M**	**831-6032 70 M**	**WEINBRENNER SHOE COMPANY, INC.**	THOROGOOD MENS HIGH GLOSS ACADEMY CHUKKA BOOT	25%	1	□ 80.00	□ 60.00
FOOTWEAR	**FW748 BLK 7 W**	**831-6032 70 W**	**WEINBRENNER SHOE COMPANY, INC.**	THOROGOOD MENS HIGH GLOSS ACADEMY CHUKKA BOOT	25%	1	□ 80.00	□ 60.00
FOOTWEAR	**FW748 BLK 7.5 M**	**831-6032 75 M**	**WEINBRENNER SHOE COMPANY, INC.**	THOROGOOD MENS HIGH GLOSS ACADEMY CHUKKA BOOT	25%	1	□ 80.00	□ 60.00
FOOTWEAR	**FW748 BLK 7.5 W**	**831-6032 75 W**	**WEINBRENNER SHOE COMPANY, INC.**	THOROGOOD MENS HIGH GLOSS ACADEMY CHUKKA BOOT	25%	1	□ 80.00	□ 60.00
FOOTWEAR	**FW748 BLK 8 M**	**831-6032 80 M**	**WEINBRENNER SHOE COMPANY, INC.**	THOROGOOD MENS HIGH GLOSS ACADEMY CHUKKA BOOT	25%	1	□ 80.00	□ 60.00
FOOTWEAR	**FW748 BLK 8 W**	**831-6032 80 W**	**WEINBRENNER SHOE COMPANY, INC.**	THOROGOOD MENS HIGH GLOSS ACADEMY CHUKKA BOOT	25%	1	□ 80.00	□ 60.00
FOOTWEAR	**FW748 BLK 8.5 M**	**831-6032 85 M**	**WEINBRENNER SHOE COMPANY, INC.**	THOROGOOD MENS HIGH GLOSS ACADEMY CHUKKA BOOT	25%	1	□ 80.00	□ 60.00
FOOTWEAR	**FW748 BLK 8.5 W**	**831-6032 85 W**	**WEINBRENNER SHOE COMPANY, INC.**	THOROGOOD MENS HIGH GLOSS ACADEMY CHUKKA BOOT	25%	1	□ 80.00	□ 60.00

FOOTWEAR	**FW748 BLK 9 M**	**831-6032 90 M**	**WEINBRENNER SHOE COMPANY, INC.**	THOROGOOD MENS HIGH GLOSS ACADEMY CHUKKA BOOT	25%	1	□ 80.00	□ 60.00
FOOTWEAR	**FW748 BLK 9 W**	**831-6032 90 W**	**WEINBRENNER SHOE COMPANY, INC.**	THOROGOOD MENS HIGH GLOSS ACADEMY CHUKKA BOOT	25%	1	□ 80.00	□ 60.00
FOOTWEAR	**FW748 BLK 9.5 M**	**831-6032 95 M**	**WEINBRENNER SHOE COMPANY, INC.**	THOROGOOD MENS HIGH GLOSS ACADEMY CHUKKA BOOT	25%	1	□ 80.00	□ 60.00
FOOTWEAR	**FW748 BLK 9.5 W**	**831-6032 95 W**	**WEINBRENNER SHOE COMPANY, INC.**	THOROGOOD MENS HIGH GLOSS ACADEMY CHUKKA BOOT	25%	1	□ 80.00	□ 60.00
FOOTWEAR	**FW748 BLK 3 M**	**831-6032 30 M**	**WEINBRENNER SHOE COMPANY, INC.**	THOROGOOD MENS HIGH GLOSS ACADEMY CHUKKA BOOT	25%	1	□ 80.00	□ 60.00
FOOTWEAR	**FW748 BLK 3 W**	**831-6032 30 W**	**WEINBRENNER SHOE COMPANY, INC.**	THOROGOOD MENS HIGH GLOSS ACADEMY CHUKKA BOOT	25%	1	□ 80.00	□ 60.00
FOOTWEAR	**FW748 BLK 3.5 M**	**831-6032 35 M**	**WEINBRENNER SHOE COMPANY, INC.**	THOROGOOD MENS HIGH GLOSS ACADEMY CHUKKA BOOT	25%	1	□ 80.00	□ 60.00
FOOTWEAR	**FW748 BLK 3.5 W**	**831-6032 35 W**	**WEINBRENNER SHOE COMPANY, INC.**	THOROGOOD MENS HIGH GLOSS ACADEMY CHUKKA BOOT	25%	1	□ 80.00	□ 60.00
FOOTWEAR	**FW748 BLK 11 XW**	**831-6032 110 XW**	**WEINBRENNER SHOE COMPANY, INC.**	THOROGOOD MENS HIGH GLOSS ACADEMY CHUKKA BOOT	25%	1	□ 80.00	□ 60.00
FOOTWEAR	**FW748 BLK 10 XW**	**831-6032 100 XW**	**WEINBRENNER SHOE COMPANY, INC.**	THOROGOOD MENS HIGH GLOSS ACADEMY CHUKKA BOOT	25%	1	□ 80.00	□ 60.00
FOOTWEAR	**FW748 BLK 10.5 XW**	**831-6032 105 XW**	**WEINBRENNER SHOE COMPANY, INC.**	THOROGOOD MENS HIGH GLOSS ACADEMY CHUKKA BOOT	25%	1	□ 80.00	□ 60.00
FOOTWEAR	**FW748 BLK 11.5 XW**	**831-6032 115 XW**	**WEINBRENNER SHOE COMPANY, INC.**	THOROGOOD MENS HIGH GLOSS ACADEMY CHUKKA BOOT	25%	1	□ 80.00	□ 60.00
FOOTWEAR	**FW748 BLK 12 XW**	**831-6032 120 XW**	**WEINBRENNER SHOE COMPANY, INC.**	THOROGOOD MENS HIGH GLOSS ACADEMY CHUKKA BOOT	25%	1	□ 80.00	□ 60.00
FOOTWEAR	**FW748 BLK 7 XW**	**831-6032 70 XW**	**WEINBRENNER SHOE COMPANY, INC.**	THOROGOOD MENS HIGH GLOSS ACADEMY CHUKKA BOOT	25%	1	□ 80.00	□ 60.00
FOOTWEAR	**FW748 BLK 7.5 XW**	**831-6032 75 XW**	**WEINBRENNER SHOE COMPANY, INC.**	THOROGOOD MENS HIGH GLOSS ACADEMY CHUKKA BOOT	25%	1	□ 80.00	□ 60.00
FOOTWEAR	**FW748 BLK 8 XW**	**831-6032 80 XW**	**WEINBRENNER SHOE COMPANY, INC.**	THOROGOOD MENS HIGH GLOSS ACADEMY CHUKKA BOOT	25%	1	□ 80.00	□ 60.00
FOOTWEAR	**FW748 BLK 9 XW**	**831-6032 90 XW**	**WEINBRENNER SHOE COMPANY, INC.**	THOROGOOD MENS HIGH GLOSS ACADEMY CHUKKA BOOT	25%	1	□ 80.00	□ 60.00
FOOTWEAR	**FW748 BLK 13 XW**	**831-6032 130 XW**	**WEINBRENNER SHOE COMPANY, INC.**	THOROGOOD MENS HIGH GLOSS ACADEMY CHUKKA BOOT	25%	1	□ 80.00	□ 60.00
FOOTWEAR	**FT2662 BLK 10 M**	**834-6134 10 M**	**WEINBRENNER SHOE COMPANY, INC.**	THOROGOOD 6" BLACK QUICK RELEASE STATION BOOT w/ Translucent Bottom	25%	1	□ 110.00	□ 82.50
FOOTWEAR	**FT2662 BLK 10 W**	**834-6134 10 W**	**WEINBRENNER SHOE COMPANY, INC.**	THOROGOOD 6" BLACK QUICK RELEASE STATION BOOT w/ Translucent Bottom	25%	1	□ 110.00	□ 82.50

FOOTWEAR	**FT2662 BLK 10.5 M**	**834-6134 10.5 M**	**WEINBRENNER SHOE COMPANY, INC.**	THOROGOOD 6" BLACK QUICK RELEASE STATION BOOT w/ Translucent Bottom	25%	1	□ 110.00	□ 82.50
FOOTWEAR	**FT2662 BLK 10.5 W**	**834-6134 10.5 W**	**WEINBRENNER SHOE COMPANY, INC.**	THOROGOOD 6" BLACK QUICK RELEASE STATION BOOT w/ Translucent Bottom	25%	1	□ 110.00	□ 82.50
FOOTWEAR	**FT2662 BLK 11 M**	**834-6134 11 M**	**WEINBRENNER SHOE COMPANY, INC.**	THOROGOOD 6" BLACK QUICK RELEASE STATION BOOT w/ Translucent Bottom	25%	1	□ 110.00	□ 82.50
FOOTWEAR	**FT2662 BLK 11 W**	**834-6134 11 W**	**WEINBRENNER SHOE COMPANY, INC.**	THOROGOOD 6" BLACK QUICK RELEASE STATION BOOT w/ Translucent Bottom	25%	1	□ 110.00	□ 82.50
FOOTWEAR	**FT2662 BLK 11.5 M**	**834-6134 11.5 M**	**WEINBRENNER SHOE COMPANY, INC.**	THOROGOOD 6" BLACK QUICK RELEASE STATION BOOT w/ Translucent Bottom	25%	1	□ 110.00	□ 82.50
FOOTWEAR	**FT2662 BLK 11.5 W**	**834-6134 11.5 W**	**WEINBRENNER SHOE COMPANY, INC.**	THOROGOOD 6" BLACK QUICK RELEASE STATION BOOT w/ Translucent Bottom	25%	1	□ 110.00	□ 82.50
FOOTWEAR	**FT2662 BLK 12 M**	**834-6134 12 M**	**WEINBRENNER SHOE COMPANY, INC.**	THOROGOOD 6" BLACK QUICK RELEASE STATION BOOT w/ Translucent Bottom	25%	1	□ 110.00	□ 82.50
FOOTWEAR	**FT2662 BLK 12 W**	**834-6134 12 W**	**WEINBRENNER SHOE COMPANY, INC.**	THOROGOOD 6" BLACK QUICK RELEASE STATION BOOT w/ Translucent Bottom	25%	1	□ 110.00	□ 82.50
FOOTWEAR	**FT2662 BLK 13 M**	**834-6134 13 M**	**WEINBRENNER SHOE COMPANY, INC.**	THOROGOOD 6" BLACK QUICK RELEASE STATION BOOT w/ Translucent Bottom	25%	1	□ 110.00	□ 82.50
FOOTWEAR	**FT2662 BLK 13 W**	**834-6134 13 W**	**WEINBRENNER SHOE COMPANY, INC.**	THOROGOOD 6" BLACK QUICK RELEASE STATION BOOT w/ Translucent Bottom	25%	1	□ 110.00	□ 82.50
FOOTWEAR	**FT2662 BLK 14 M**	**834-6134 14 M**	**WEINBRENNER SHOE COMPANY, INC.**	THOROGOOD 6" BLACK QUICK RELEASE STATION BOOT w/ Translucent Bottom	25%	1	□ 110.00	□ 82.50
FOOTWEAR	**FT2662 BLK 14 W**	**834-6134 14 W**	**WEINBRENNER SHOE COMPANY, INC.**	THOROGOOD 6" BLACK QUICK RELEASE STATION BOOT w/ Translucent Bottom	25%	1	□ 110.00	□ 82.50
FOOTWEAR	**FT2662 BLK 7 M**	**834-6134 7 M**	**WEINBRENNER SHOE COMPANY, INC.**	THOROGOOD 6" BLACK QUICK RELEASE STATION BOOT w/ Translucent Bottom	25%	1	□ 110.00	□ 82.50
FOOTWEAR	**FT2662 BLK 7.5 M**	**834-6134 7.5 M**	**WEINBRENNER SHOE COMPANY, INC.**	THOROGOOD 6" BLACK QUICK RELEASE STATION BOOT w/ Translucent Bottom	25%	1	□ 110.00	□ 82.50
FOOTWEAR	**FT2662 BLK 8 M**	**834-6134 8 M**	**WEINBRENNER SHOE COMPANY, INC.**	THOROGOOD 6" BLACK QUICK RELEASE STATION BOOT w/ Translucent Bottom	25%	1	□ 110.00	□ 82.50

FOOTWEAR	**FT2662 BLK 8 W**	**834-6134 8 W**	**WEINBRENNER SHOE COMPANY, INC.**	THOROGOOD 6" BLACK QUICK RELEASE STATION BOOT w/ Translucent Bottom	25%	1	□ 110.00	□ 82.50
FOOTWEAR	**FT2662 BLK 8.5 M**	**834-6134 8.5 M**	**WEINBRENNER SHOE COMPANY, INC.**	THOROGOOD 6" BLACK QUICK RELEASE STATION BOOT w/ Translucent Bottom	25%	1	□ 110.00	□ 82.50
FOOTWEAR	**FT2662 BLK 8.5 W**	**834-6134 8.5 W**	**WEINBRENNER SHOE COMPANY, INC.**	THOROGOOD 6" BLACK QUICK RELEASE STATION BOOT w/ Translucent Bottom	25%	1	□ 110.00	□ 82.50
FOOTWEAR	**FT2662 BLK 9 M**	**834-6134 9 M**	**WEINBRENNER SHOE COMPANY, INC.**	THOROGOOD 6" BLACK QUICK RELEASE STATION BOOT w/ Translucent Bottom	25%	1	□ 110.00	□ 82.50
FOOTWEAR	**FT2662 BLK 9 W**	**834-6134 9 W**	**WEINBRENNER SHOE COMPANY, INC.**	THOROGOOD 6" BLACK QUICK RELEASE STATION BOOT w/ Translucent Bottom	25%	1	□ 110.00	□ 82.50
FOOTWEAR	**FT2662 BLK 9.5 M**	**834-6134 9.5 M**	**WEINBRENNER SHOE COMPANY, INC.**	THOROGOOD 6" BLACK QUICK RELEASE STATION BOOT w/ Translucent Bottom	25%	1	□ 110.00	□ 82.50
FOOTWEAR	**FT2662 BLK 9.5 W**	**834-6134 9.5 W**	**WEINBRENNER SHOE COMPANY, INC.**	THOROGOOD 6" BLACK QUICK RELEASE STATION BOOT w/ Translucent Bottom	25%	1	□ 110.00	□ 82.50
FOOTWEAR	**FT2649 BLK 10 M**	**804-6134 100 M**	**WEINBRENNER SHOE COMPANY, INC.**	THOROGOOD 6" BLACK QUICK RELEASE STATION BOOT SAFETY TOE W/ TRANSLUCENT BOTTOM	25%	1	□ 120.00	□ 90.00
FOOTWEAR	**FT2649 BLK 10 W**	**804-6134 100 W**	**WEINBRENNER SHOE COMPANY, INC.**	THOROGOOD 6" BLACK QUICK RELEASE STATION BOOT SAFETY TOE W/ TRANSLUCENT BOTTOM	25%	1	□ 120.00	□ 90.00
FOOTWEAR	**FT2649 BLK 10 XW**	**804-6134 100 XW**	**WEINBRENNER SHOE COMPANY, INC.**	THOROGOOD 6" BLACK QUICK RELEASE STATION BOOT SAFETY TOE W/ TRANSLUCENT BOTTOM	25%	1	□ 120.00	□ 90.00
FOOTWEAR	**FT2649 BLK 10.5 M**	**804-6134 105 M**	**WEINBRENNER SHOE COMPANY, INC.**	THOROGOOD 6" BLACK QUICK RELEASE STATION BOOT SAFETY TOE W/ TRANSLUCENT BOTTOM	25%	1	□ 120.00	□ 90.00
FOOTWEAR	**FT2649 BLK 10.5 W**	**804-6134 105 W**	**WEINBRENNER SHOE COMPANY, INC.**	THOROGOOD 6" BLACK QUICK RELEASE STATION BOOT SAFETY TOE W/ TRANSLUCENT BOTTOM	25%	1	□ 120.00	□ 90.00
FOOTWEAR	**FT2649 BLK 10.5 XW**	**804-6134 105 XW**	**WEINBRENNER SHOE COMPANY, INC.**	THOROGOOD 6" BLACK QUICK RELEASE STATION BOOT SAFETY TOE W/ TRANSLUCENT BOTTOM	25%	1	□ 120.00	□ 90.00
FOOTWEAR	**FT2649 BLK 11 M**	**804-6134 110 M**	**WEINBRENNER SHOE COMPANY, INC.**	THOROGOOD 6" BLACK QUICK RELEASE STATION BOOT SAFETY TOE W/ TRANSLUCENT BOTTOM	25%	1	□ 120.00	□ 90.00
FOOTWEAR	**FT2649 BLK 11 W**	**804-6134 110 W**	**WEINBRENNER SHOE COMPANY, INC.**	THOROGOOD 6" BLACK QUICK RELEASE STATION BOOT SAFETY TOE W/ TRANSLUCENT BOTTOM	25%	1	□ 120.00	□ 90.00

FOOTWEAR	**FT2649 BLK 11 XW**	**804-6134 110 XW**	**WEINBRENNER SHOE COMPANY, INC.**	THOROGOOD 6" BLACK QUICK RELEASE STATION BOOT SAFETY TOE W/ TRANSLUCENT BOTTOM	25%	1	□ 120.00	□ 90.00
FOOTWEAR	**FT2649 BLK 11.5 M**	**804-6134 115 M**	**WEINBRENNER SHOE COMPANY, INC.**	THOROGOOD 6" BLACK QUICK RELEASE STATION BOOT SAFETY TOE W/ TRANSLUCENT BOTTOM	25%	1	□ 120.00	□ 90.00
FOOTWEAR	**FT2649 BLK 11.5 W**	**804-6134 115 W**	**WEINBRENNER SHOE COMPANY, INC.**	THOROGOOD 6" BLACK QUICK RELEASE STATION BOOT SAFETY TOE W/ TRANSLUCENT BOTTOM	25%	1	□ 120.00	□ 90.00
FOOTWEAR	**FT2649 BLK 11.5 XW**	**804-6134 115 XW**	**WEINBRENNER SHOE COMPANY, INC.**	THOROGOOD 6" BLACK QUICK RELEASE STATION BOOT SAFETY TOE W/ TRANSLUCENT BOTTOM	25%	1	□ 120.00	□ 90.00
FOOTWEAR	**FT2649 BLK 12 M**	**804-6134 120 M**	**WEINBRENNER SHOE COMPANY, INC.**	THOROGOOD 6" BLACK QUICK RELEASE STATION BOOT SAFETY TOE W/ TRANSLUCENT BOTTOM	25%	1	□ 120.00	□ 90.00
FOOTWEAR	**FT2649 BLK 12 W**	**804-6134 120 W**	**WEINBRENNER SHOE COMPANY, INC.**	THOROGOOD 6" BLACK QUICK RELEASE STATION BOOT SAFETY TOE W/ TRANSLUCENT BOTTOM	25%	1	□ 120.00	□ 90.00
FOOTWEAR	**FT2649 BLK 12 XW**	**804-6134 120 XW**	**WEINBRENNER SHOE COMPANY, INC.**	THOROGOOD 6" BLACK QUICK RELEASE STATION BOOT SAFETY TOE W/ TRANSLUCENT BOTTOM	25%	1	□ 120.00	□ 90.00
FOOTWEAR	**FT2649 BLK 13 M**	**804-6134 130 M**	**WEINBRENNER SHOE COMPANY, INC.**	THOROGOOD 6" BLACK QUICK RELEASE STATION BOOT SAFETY TOE W/ TRANSLUCENT BOTTOM	25%	1	□ 120.00	□ 90.00
FOOTWEAR	**FT2649 BLK 13 W**	**804-6134 130 W**	**WEINBRENNER SHOE COMPANY, INC.**	THOROGOOD 6" BLACK QUICK RELEASE STATION BOOT SAFETY TOE W/ TRANSLUCENT BOTTOM	25%	1	□ 120.00	□ 90.00
FOOTWEAR	**FT2649 BLK 13 XW**	**804-6134 130 XW**	**WEINBRENNER SHOE COMPANY, INC.**	THOROGOOD 6" BLACK QUICK RELEASE STATION BOOT SAFETY TOE W/ TRANSLUCENT BOTTOM	25%	1	□ 120.00	□ 90.00
FOOTWEAR	**FT2649 BLK 14 M**	**804-6134 140 M**	**WEINBRENNER SHOE COMPANY, INC.**	THOROGOOD 6" BLACK QUICK RELEASE STATION BOOT SAFETY TOE W/ TRANSLUCENT BOTTOM	25%	1	□ 120.00	□ 90.00
FOOTWEAR	**FT2649 BLK 14 W**	**804-6134 140 W**	**WEINBRENNER SHOE COMPANY, INC.**	THOROGOOD 6" BLACK QUICK RELEASE STATION BOOT SAFETY TOE W/ TRANSLUCENT BOTTOM	25%	1	□ 120.00	□ 90.00
FOOTWEAR	**FT2649 BLK 14 XW**	**804-6134 140 XW**	**WEINBRENNER SHOE COMPANY, INC.**	THOROGOOD 6" BLACK QUICK RELEASE STATION BOOT SAFETY TOE W/ TRANSLUCENT BOTTOM	25%	1	□ 120.00	□ 90.00
FOOTWEAR	**FT2649 BLK 4 M**	**804-6134 40 M**	**WEINBRENNER SHOE COMPANY, INC.**	THOROGOOD 6" BLACK QUICK RELEASE STATION BOOT SAFETY TOE W/ TRANSLUCENT BOTTOM	25%	1	□ 120.00	□ 90.00
FOOTWEAR	**FT2649 BLK 4.5 M**	**804-6134 45 M**	**WEINBRENNER SHOE COMPANY, INC.**	THOROGOOD 6" BLACK QUICK RELEASE STATION BOOT SAFETY TOE W/ TRANSLUCENT BOTTOM	25%	1	□ 120.00	□ 90.00

FOOTWEAR	**FT2649 BLK 5 M**	**804-6134 50 M**	**WEINBRENNER SHOE COMPANY, INC.**	THOROGOOD 6" BLACK QUICK RELEASE STATION BOOT SAFETY TOE W/ TRANSLUCENT BOTTOM	25%	1	□ 120.00	□ 90.00
FOOTWEAR	**FT2649 BLK 5.5 M**	**804-6134 55 M**	**WEINBRENNER SHOE COMPANY, INC.**	THOROGOOD 6" BLACK QUICK RELEASE STATION BOOT SAFETY TOE W/ TRANSLUCENT BOTTOM	25%	1	□ 120.00	□ 90.00
FOOTWEAR	**FT2649 BLK 6 M**	**804-6134 60 M**	**WEINBRENNER SHOE COMPANY, INC.**	THOROGOOD 6" BLACK QUICK RELEASE STATION BOOT SAFETY TOE W/ TRANSLUCENT BOTTOM	25%	1	□ 120.00	□ 90.00
FOOTWEAR	**FT2649 BLK 6 W**	**804-6134 60 W**	**WEINBRENNER SHOE COMPANY, INC.**	THOROGOOD 6" BLACK QUICK RELEASE STATION BOOT SAFETY TOE W/ TRANSLUCENT BOTTOM	25%	1	□ 120.00	□ 90.00
FOOTWEAR	**FT2649 BLK 6.5 M**	**804-6134 65 M**	**WEINBRENNER SHOE COMPANY, INC.**	THOROGOOD 6" BLACK QUICK RELEASE STATION BOOT SAFETY TOE W/ TRANSLUCENT BOTTOM	25%	1	□ 120.00	□ 90.00
FOOTWEAR	**FT2649 BLK 6.5 W**	**804-6134 65 W**	**WEINBRENNER SHOE COMPANY, INC.**	THOROGOOD 6" BLACK QUICK RELEASE STATION BOOT SAFETY TOE W/ TRANSLUCENT BOTTOM	25%	1	□ 120.00	□ 90.00
FOOTWEAR	**FT2649 BLK 7 M**	**804-6134 70 M**	**WEINBRENNER SHOE COMPANY, INC.**	THOROGOOD 6" BLACK QUICK RELEASE STATION BOOT SAFETY TOE W/ TRANSLUCENT BOTTOM	25%	1	□ 120.00	□ 90.00
FOOTWEAR	**FT2649 BLK 7 W**	**804-6134 70 W**	**WEINBRENNER SHOE COMPANY, INC.**	THOROGOOD 6" BLACK QUICK RELEASE STATION BOOT SAFETY TOE W/ TRANSLUCENT BOTTOM	25%	1	□ 120.00	□ 90.00
FOOTWEAR	**FT2649 BLK 7.5 M**	**804-6134 75 M**	**WEINBRENNER SHOE COMPANY, INC.**	THOROGOOD 6" BLACK QUICK RELEASE STATION BOOT SAFETY TOE W/ TRANSLUCENT BOTTOM	25%	1	□ 120.00	□ 90.00
FOOTWEAR	**FT2649 BLK 7.5 W**	**804-6134 75 W**	**WEINBRENNER SHOE COMPANY, INC.**	THOROGOOD 6" BLACK QUICK RELEASE STATION BOOT SAFETY TOE W/ TRANSLUCENT BOTTOM	25%	1	□ 120.00	□ 90.00
FOOTWEAR	**FT2649 BLK 8 M**	**804-6134 80 M**	**WEINBRENNER SHOE COMPANY, INC.**	THOROGOOD 6" BLACK QUICK RELEASE STATION BOOT SAFETY TOE W/ TRANSLUCENT BOTTOM	25%	1	□ 120.00	□ 90.00
FOOTWEAR	**FT2649 BLK 8 W**	**804-6134 80 W**	**WEINBRENNER SHOE COMPANY, INC.**	THOROGOOD 6" BLACK QUICK RELEASE STATION BOOT SAFETY TOE W/ TRANSLUCENT BOTTOM	25%	1	□ 120.00	□ 90.00
FOOTWEAR	**FT2649 BLK 8 XW**	**804-6134 80 XW**	**WEINBRENNER SHOE COMPANY, INC.**	THOROGOOD 6" BLACK QUICK RELEASE STATION BOOT SAFETY TOE W/ TRANSLUCENT BOTTOM	25%	1	□ 120.00	□ 90.00
FOOTWEAR	**FT2649 BLK 8.5 M**	**804-6134 85 M**	**WEINBRENNER SHOE COMPANY, INC.**	THOROGOOD 6" BLACK QUICK RELEASE STATION BOOT SAFETY TOE W/ TRANSLUCENT BOTTOM	25%	1	□ 120.00	□ 90.00
FOOTWEAR	**FT2649 BLK 8.5 W**	**804-6134 85 W**	**WEINBRENNER SHOE COMPANY, INC.**	THOROGOOD 6" BLACK QUICK RELEASE STATION BOOT SAFETY TOE W/ TRANSLUCENT BOTTOM	25%	1	□ 120.00	□ 90.00

FOOTWEAR	**FT2649 BLK 8.5 XW**	**804-6134 85 XW**	**WEINBRENNER SHOE COMPANY, INC.**	THOROGOOD 6" BLACK QUICK RELEASE STATION BOOT SAFETY TOE W/ TRANSLUCENT BOTTOM	25%	1	□ 120.00	□ 90.00
FOOTWEAR	**FT2649 BLK 9 M**	**804-6134 90 M**	**WEINBRENNER SHOE COMPANY, INC.**	THOROGOOD 6" BLACK QUICK RELEASE STATION BOOT SAFETY TOE W/ TRANSLUCENT BOTTOM	25%	1	□ 120.00	□ 90.00
FOOTWEAR	**FT2649 BLK 9 W**	**804-6134 90 W**	**WEINBRENNER SHOE COMPANY, INC.**	THOROGOOD 6" BLACK QUICK RELEASE STATION BOOT SAFETY TOE W/ TRANSLUCENT BOTTOM	25%	1	□ 120.00	□ 90.00
FOOTWEAR	**FT2649 BLK 9 XW**	**804-6134 90 XW**	**WEINBRENNER SHOE COMPANY, INC.**	THOROGOOD 6" BLACK QUICK RELEASE STATION BOOT SAFETY TOE W/ TRANSLUCENT BOTTOM	25%	1	□ 120.00	□ 90.00
FOOTWEAR	**FT2649 BLK 9.5 M**	**804-6134 95 M**	**WEINBRENNER SHOE COMPANY, INC.**	THOROGOOD 6" BLACK QUICK RELEASE STATION BOOT SAFETY TOE W/ TRANSLUCENT BOTTOM	25%	1	□ 120.00	□ 90.00
FOOTWEAR	**FT2649 BLK 9.5 W**	**804-6134 95 W**	**WEINBRENNER SHOE COMPANY, INC.**	THOROGOOD 6" BLACK QUICK RELEASE STATION BOOT SAFETY TOE W/ TRANSLUCENT BOTTOM	25%	1	□ 120.00	□ 90.00
FOOTWEAR	**FT2649 BLK 9.5 XW**	**804-6134 95 XW**	**WEINBRENNER SHOE COMPANY, INC.**	THOROGOOD 6" BLACK QUICK RELEASE STATION BOOT SAFETY TOE W/ TRANSLUCENT BOTTOM	25%	1	□ 120.00	□ 90.00
FOOTWEAR	**FX631 BLK 10 M**		**Wolverine World Wide (Harley)**	HARLEY DAVIDSON 6.25IN BONHAM BOOT	25%	1	□ 155.00	□ 116.25
FOOTWEAR	**FX631 BLK 10.5 M**		**Wolverine World Wide (Harley)**	HARLEY DAVIDSON 6.25IN BONHAM BOOT	25%	1	□ 155.00	□ 116.25
FOOTWEAR	**FX631 BLK 11 M**		**Wolverine World Wide (Harley)**	HARLEY DAVIDSON 6.25IN BONHAM BOOT	25%	1	□ 155.00	□ 116.25
FOOTWEAR	**FX631 BLK 11.5 M**		**Wolverine World Wide (Harley)**	HARLEY DAVIDSON 6.25IN BONHAM BOOT	25%	1	□ 155.00	□ 116.25
FOOTWEAR	**FX631 BLK 12 M**		**Wolverine World Wide (Harley)**	HARLEY DAVIDSON 6.25IN BONHAM BOOT	25%	1	□ 155.00	□ 116.25
FOOTWEAR	**FX631 BLK 13 M**		**Wolverine World Wide (Harley)**	HARLEY DAVIDSON 6.25IN BONHAM BOOT	25%	1	□ 155.00	□ 116.25
FOOTWEAR	**FX631 BLK 7 M**		**Wolverine World Wide (Harley)**	HARLEY DAVIDSON 6.25IN BONHAM BOOT	25%	1	□ 155.00	□ 116.25
FOOTWEAR	**FX631 BLK 7.5 M**		**Wolverine World Wide (Harley)**	HARLEY DAVIDSON 6.25IN BONHAM BOOT	25%	1	□ 155.00	□ 116.25
FOOTWEAR	**FX631 BLK 8 M**		**Wolverine World Wide (Harley)**	HARLEY DAVIDSON 6.25IN BONHAM BOOT	25%	1	□ 155.00	□ 116.25
FOOTWEAR	**FX631 BLK 8.5 M**		**Wolverine World Wide (Harley)**	HARLEY DAVIDSON 6.25IN BONHAM BOOT	25%	1	□ 155.00	□ 116.25
FOOTWEAR	**FX631 BLK 9 M**		**Wolverine World Wide (Harley)**	HARLEY DAVIDSON 6.25IN BONHAM BOOT	25%	1	□ 155.00	□ 116.25
FOOTWEAR	**FX631 BLK 9.5 M**		**Wolverine World Wide (Harley)**	HARLEY DAVIDSON 6.25IN BONHAM BOOT	25%	1	□ 155.00	□ 116.25

FOOTWEAR	**FX632 BLK 10 M**		**Wolverine World Wide (Harley)**	HARLEY DAVIDSON WOMENS 5.5IN JOCELYN BOOT	25%	1	□ 134.99	□ 101.24
FOOTWEAR	**FX632 BLK 11 M**		**Wolverine World Wide (Harley)**	HARLEY DAVIDSON WOMENS 5.5IN JOCELYN BOOT	25%	1	□ 134.99	□ 101.24
FOOTWEAR	**FX632 BLK 5 M**		**Wolverine World Wide (Harley)**	HARLEY DAVIDSON WOMENS 5.5IN JOCELYN BOOT	25%	1	□ 134.99	□ 101.24
FOOTWEAR	**FX632 BLK 5.5 M**		**Wolverine World Wide (Harley)**	HARLEY DAVIDSON WOMENS 5.5IN JOCELYN BOOT	25%	1	□ 134.99	□ 101.24
FOOTWEAR	**FX632 BLK 6 M**		**Wolverine World Wide (Harley)**	HARLEY DAVIDSON WOMENS 5.5IN JOCELYN BOOT	25%	1	□ 134.99	□ 101.24
FOOTWEAR	**FX632 BLK 6.5 M**		**Wolverine World Wide (Harley)**	HARLEY DAVIDSON WOMENS 5.5IN JOCELYN BOOT	25%	1	□ 134.99	□ 101.24
FOOTWEAR	**FX632 BLK 7 M**		**Wolverine World Wide (Harley)**	HARLEY DAVIDSON WOMENS 5.5IN JOCELYN BOOT	25%	1	□ 134.99	□ 101.24
FOOTWEAR	**FX632 BLK 7.5 M**		**Wolverine World Wide (Harley)**	HARLEY DAVIDSON WOMENS 5.5IN JOCELYN BOOT	25%	1	□ 134.99	□ 101.24
FOOTWEAR	**FX632 BLK 8 M**		**Wolverine World Wide (Harley)**	HARLEY DAVIDSON WOMENS 5.5IN JOCELYN BOOT	25%	1	□ 134.99	□ 101.24
FOOTWEAR	**FX632 BLK 8.5 M**		**Wolverine World Wide (Harley)**	HARLEY DAVIDSON WOMENS 5.5IN JOCELYN BOOT	25%	1	□ 134.99	□ 101.24
FOOTWEAR	**FX632 BLK 9 M**		**Wolverine World Wide (Harley)**	HARLEY DAVIDSON WOMENS 5.5IN JOCELYN BOOT	25%	1	□ 134.99	□ 101.24
FOOTWEAR	**FX632 BLK 9.5 M**		**Wolverine World Wide (Harley)**	HARLEY DAVIDSON WOMENS 5.5IN JOCELYN BOOT	25%	1	□ 134.99	□ 101.24
FOOTWEAR	**FX630 BLK 10 M**		**Wolverine World Wide (Harley)**	HARLEY DAVIDSON 7IN ABERCORN BOOT	25%	1	□ 170.00	□ 127.50
FOOTWEAR	**FX630 BLK 10.5 M**		**Wolverine World Wide (Harley)**	HARLEY DAVIDSON 7IN ABERCORN BOOT	25%	1	□ 170.00	□ 127.50
FOOTWEAR	**FX630 BLK 11 M**		**Wolverine World Wide (Harley)**	HARLEY DAVIDSON 7IN ABERCORN BOOT	25%	1	□ 170.00	□ 127.50
FOOTWEAR	**FX630 BLK 11.5 M**		**Wolverine World Wide (Harley)**	HARLEY DAVIDSON 7IN ABERCORN BOOT	25%	1	□ 170.00	□ 127.50
FOOTWEAR	**FX630 BLK 12 M**		**Wolverine World Wide (Harley)**	HARLEY DAVIDSON 7IN ABERCORN BOOT	25%	1	□ 170.00	□ 127.50
FOOTWEAR	**FX630 BLK 13 M**		**Wolverine World Wide (Harley)**	HARLEY DAVIDSON 7IN ABERCORN BOOT	25%	1	□ 170.00	□ 127.50
FOOTWEAR	**FX630 BLK 7 M**		**Wolverine World Wide (Harley)**	HARLEY DAVIDSON 7IN ABERCORN BOOT	25%	1	□ 170.00	□ 127.50
FOOTWEAR	**FX630 BLK 7.5 M**		**Wolverine World Wide (Harley)**	HARLEY DAVIDSON 7IN ABERCORN BOOT	25%	1	□ 170.00	□ 127.50
FOOTWEAR	**FX630 BLK 8 M**		**Wolverine World Wide (Harley)**	HARLEY DAVIDSON 7IN ABERCORN BOOT	25%	1	□ 170.00	□ 127.50
FOOTWEAR	**FX630 BLK 8.5 M**		**Wolverine World Wide (Harley)**	HARLEY DAVIDSON 7IN ABERCORN BOOT	25%	1	□ 170.00	□ 127.50

FOOTWEAR	**FX630 BLK 9 M**		**Wolverine World Wide (Harley)**	HARLEY DAVIDSON 7IN ABERCORN BOOT	25%	1	□ 170.00	□ 127.50
FOOTWEAR	**FX630 BLK 9.5 M**		**Wolverine World Wide (Harley)**	HARLEY DAVIDSON 7IN ABERCORN BOOT	25%	1	□ 170.00	□ 127.50
FOOTWEAR	**FT596 GSMK 10 M**	**J63787 10**	**Wolverine World Wide (Merrell)**	MEN'S JUNGLE MOC	25%	1	□ 79.95	□ 59.96
FOOTWEAR	**FT596 GSMK 10 W**	**J63787W 10**	**Wolverine World Wide (Merrell)**	MEN'S JUNGLE MOC	25%	1	□ 79.95	□ 59.96
FOOTWEAR	**FT596 GSMK 105 M**	**J63787 105**	**Wolverine World Wide (Merrell)**	MEN'S JUNGLE MOC	25%	1	□ 79.95	□ 59.96
FOOTWEAR	**FT596 GSMK 105 W**	**J63787W 105**	**Wolverine World Wide (Merrell)**	MEN'S JUNGLE MOC	25%	1	□ 79.95	□ 59.96
FOOTWEAR	**FT596 GSMK 11 M**	**J63787 11**	**Wolverine World Wide (Merrell)**	MEN'S JUNGLE MOC	25%	1	□ 79.95	□ 59.96
FOOTWEAR	**FT596 GSMK 11 W**	**J63787W 11**	**Wolverine World Wide (Merrell)**	MEN'S JUNGLE MOC	25%	1	□ 79.95	□ 59.96
FOOTWEAR	**FT596 GSMK 115 M**	**J63787 115**	**Wolverine World Wide (Merrell)**	MEN'S JUNGLE MOC	25%	1	□ 79.95	□ 59.96
FOOTWEAR	**FT596 GSMK 115 W**	**J63787W 115**	**Wolverine World Wide (Merrell)**	MEN'S JUNGLE MOC	25%	1	□ 79.95	□ 59.96
FOOTWEAR	**FT596 GSMK 12 M**	**J63787 12**	**Wolverine World Wide (Merrell)**	MEN'S JUNGLE MOC	25%	1	□ 79.95	□ 59.96
FOOTWEAR	**FT596 GSMK 12 W**	**J63787W 12**	**Wolverine World Wide (Merrell)**	MEN'S JUNGLE MOC	25%	1	□ 79.95	□ 59.96
FOOTWEAR	**FT596 GSMK 13 M**	**J63787 13**	**Wolverine World Wide (Merrell)**	MEN'S JUNGLE MOC	25%	1	□ 79.95	□ 59.96
FOOTWEAR	**FT596 GSMK 13 W**	**J63787W 13**	**Wolverine World Wide (Merrell)**	MEN'S JUNGLE MOC	25%	1	□ 79.95	□ 59.96
FOOTWEAR	**FT596 GSMK 14 M**	**J63787 14**	**Wolverine World Wide (Merrell)**	MEN'S JUNGLE MOC	25%	1	□ 79.95	□ 59.96
FOOTWEAR	**FT596 GSMK 15 M**	**J63787 15**	**Wolverine World Wide (Merrell)**	MEN'S JUNGLE MOC	25%	1	□ 79.95	□ 59.96
FOOTWEAR	**FT596 GSMK 7 M**	**J63787 7**	**Wolverine World Wide (Merrell)**	MEN'S JUNGLE MOC	25%	1	□ 79.95	□ 59.96
FOOTWEAR	**FT596 GSMK 7 W**	**J63787W 7**	**Wolverine World Wide (Merrell)**	MEN'S JUNGLE MOC	25%	1	□ 79.95	□ 59.96
FOOTWEAR	**FT596 GSMK 75 M**	**J63787 75**	**Wolverine World Wide (Merrell)**	MEN'S JUNGLE MOC	25%	1	□ 79.95	□ 59.96
FOOTWEAR	**FT596 GSMK 75 W**	**J63787W 75**	**Wolverine World Wide (Merrell)**	MEN'S JUNGLE MOC	25%	1	□ 79.95	□ 59.96
FOOTWEAR	**FT596 GSMK 8 M**	**J63787 8**	**Wolverine World Wide (Merrell)**	MEN'S JUNGLE MOC	25%	1	□ 79.95	□ 59.96
FOOTWEAR	**FT596 GSMK 8 W**	**J63787W 8**	**Wolverine World Wide (Merrell)**	MEN'S JUNGLE MOC	25%	1	□ 79.95	□ 59.96
FOOTWEAR	**FT596 GSMK 85 M**	**J63787 85**	**Wolverine World Wide (Merrell)**	MEN'S JUNGLE MOC	25%	1	□ 79.95	□ 59.96
FOOTWEAR	**FT596 GSMK 85 W**	**J63787W 85**	**Wolverine World Wide (Merrell)**	MEN'S JUNGLE MOC	25%	1	□ 79.95	□ 59.96
FOOTWEAR	**FT596 GSMK 9 M**	**J63787 9**	**Wolverine World Wide (Merrell)**	MEN'S JUNGLE MOC	25%	1	□ 79.95	□ 59.96
FOOTWEAR	**FT596 GSMK 9 W**	**J63787W 9**	**Wolverine World Wide (Merrell)**	MEN'S JUNGLE MOC	25%	1	□ 79.95	□ 59.96
FOOTWEAR	**FT596 GSMK 95 M**	**J63787 95**	**Wolverine World Wide (Merrell)**	MEN'S JUNGLE MOC	25%	1	□ 79.95	□ 59.96
FOOTWEAR	**FT596 GSMK 95 W**	**J63787W 95**	**Wolverine World Wide (Merrell)**	MEN'S JUNGLE MOC	25%	1	□ 79.95	□ 59.96
FOOTWEAR	**SP909 BLK 7 M**	**J15861 7**	**Wolverine World Wide (Merrell)**	MOAB 2 TACTICAL BOOT	25%	1	□ 109.95	□ 82.46
FOOTWEAR	**SP909 BLK 7.5 M**	**J15861 7.5**	**Wolverine World Wide (Merrell)**	MOAB 2 TACTICAL BOOT	25%	1	□ 109.95	□ 82.46
FOOTWEAR	**SP909 BLK 8 M**	**J15861 8**	**Wolverine World Wide (Merrell)**	MOAB 2 TACTICAL BOOT	25%	1	□ 109.95	□ 82.46
FOOTWEAR	**SP909 BLK 8.5 M**	**J15861 8.5**	**Wolverine World Wide (Merrell)**	MOAB 2 TACTICAL BOOT	25%	1	□ 109.95	□ 82.46
FOOTWEAR	**SP909 BLK 9 M**	**J15861 9**	**Wolverine World Wide (Merrell)**	MOAB 2 TACTICAL BOOT	25%	1	□ 109.95	□ 82.46

FOOTWEAR	**SP909 BLK 9.5 M**	**J15861 9.5**	**Wolverine World Wide (Merrell)**	MOAB 2 TACTICAL BOOT	25%	1	□ 109.95	□ 82.46
FOOTWEAR	**SP909 BLK 10 M**	**J15861 10**	**Wolverine World Wide (Merrell)**	MOAB 2 TACTICAL BOOT	25%	1	□ 109.95	□ 82.46
FOOTWEAR	**SP909 BLK 10.5 M**	**J15861 10.5**	**Wolverine World Wide (Merrell)**	MOAB 2 TACTICAL BOOT	25%	1	□ 109.95	□ 82.46
FOOTWEAR	**SP909 BLK 11 M**	**J15861 11**	**Wolverine World Wide (Merrell)**	MOAB 2 TACTICAL BOOT	25%	1	□ 109.95	□ 82.46
FOOTWEAR	**SP909 BLK 11.5 M**	**J15861 11.5**	**Wolverine World Wide (Merrell)**	MOAB 2 TACTICAL BOOT	25%	1	□ 109.95	□ 82.46
FOOTWEAR	**SP909 BLK 12 M**	**J15861 12**	**Wolverine World Wide (Merrell)**	MOAB 2 TACTICAL BOOT	25%	1	□ 109.95	□ 82.46
FOOTWEAR	**SP909 BLK 13 M**	**J15861 13**	**Wolverine World Wide (Merrell)**	MOAB 2 TACTICAL BOOT	25%	1	□ 109.95	□ 82.46
FOOTWEAR	**SP909 BLK 14 M**	**J15861 14**	**Wolverine World Wide (Merrell)**	MOAB 2 TACTICAL BOOT	25%	1	□ 109.95	□ 82.46
FOOTWEAR	**SP909 BLK 15 M**	**J15861 15**	**Wolverine World Wide (Merrell)**	MOAB 2 TACTICAL BOOT	25%	1	□ 109.95	□ 82.46
FOOTWEAR	**SP909 BLK 7 W**	**J15861W 7**	**Wolverine World Wide (Merrell)**	MOAB 2 TACTICAL BOOT	25%	1	□ 109.95	□ 82.46
FOOTWEAR	**SP909 BLK 7.5 W**	**J15861W 7.5**	**Wolverine World Wide (Merrell)**	MOAB 2 TACTICAL BOOT	25%	1	□ 109.95	□ 82.46
FOOTWEAR	**SP909 BLK 8 W**	**J15861W 8**	**Wolverine World Wide (Merrell)**	MOAB 2 TACTICAL BOOT	25%	1	□ 109.95	□ 82.46
FOOTWEAR	**SP909 BLK 8.5 W**	**J15861W 8.5**	**Wolverine World Wide (Merrell)**	MOAB 2 TACTICAL BOOT	25%	1	□ 109.95	□ 82.46
FOOTWEAR	**SP909 BLK 9 W**	**J15861W 9**	**Wolverine World Wide (Merrell)**	MOAB 2 TACTICAL BOOT	25%	1	□ 109.95	□ 82.46
FOOTWEAR	**SP909 BLK 9.5 W**	**J15861W 9.5**	**Wolverine World Wide (Merrell)**	MOAB 2 TACTICAL BOOT	25%	1	□ 109.95	□ 82.46
FOOTWEAR	**SP909 BLK 10 W**	**J15861W 10**	**Wolverine World Wide (Merrell)**	MOAB 2 TACTICAL BOOT	25%	1	□ 109.95	□ 82.46
FOOTWEAR	**SP909 BLK 10.5 W**	**J15861W 10.5**	**Wolverine World Wide (Merrell)**	MOAB 2 TACTICAL BOOT	25%	1	□ 109.95	□ 82.46
FOOTWEAR	**SP909 BLK 11 W**	**J15861W 11**	**Wolverine World Wide (Merrell)**	MOAB 2 TACTICAL BOOT	25%	1	□ 109.95	□ 82.46
FOOTWEAR	**SP909 BLK 11.5 W**	**J15861W 11.5**	**Wolverine World Wide (Merrell)**	MOAB 2 TACTICAL BOOT	25%	1	□ 109.95	□ 82.46
FOOTWEAR	**SP909 BLK 12 W**	**J15861W 12**	**Wolverine World Wide (Merrell)**	MOAB 2 TACTICAL BOOT	25%	1	□ 109.95	□ 82.46
FOOTWEAR	**SP909 BLK 13 W**	**J15861W 13**	**Wolverine World Wide (Merrell)**	MOAB 2 TACTICAL BOOT	25%	1	□ 109.95	□ 82.46
FOOTWEAR	**SP909 BLK 14 W**	**J15861W 14**	**Wolverine World Wide (Merrell)**	MOAB 2 TACTICAL BOOT	25%	1	□ 109.95	□ 82.46
FOOTWEAR	**SP909 COY 7 M**	**J15857 7**	**Wolverine World Wide (Merrell)**	MOAB 2 TACTICAL BOOT	25%	1	□ 109.95	□ 82.46
FOOTWEAR	**SP909 COY 7.5 M**	**J15857 7.5**	**Wolverine World Wide (Merrell)**	MOAB 2 TACTICAL BOOT	25%	1	□ 109.95	□ 82.46
FOOTWEAR	**SP909 COY 8 M**	**J15857 8**	**Wolverine World Wide (Merrell)**	MOAB 2 TACTICAL BOOT	25%	1	□ 109.95	□ 82.46
FOOTWEAR	**SP909 COY 8.5 M**	**J15857 8.5**	**Wolverine World Wide (Merrell)**	MOAB 2 TACTICAL BOOT	25%	1	□ 109.95	□ 82.46
FOOTWEAR	**SP909 COY 9 M**	**J15857 9**	**Wolverine World Wide (Merrell)**	MOAB 2 TACTICAL BOOT	25%	1	□ 109.95	□ 82.46
FOOTWEAR	**SP909 COY 9.5 M**	**J15857 9.5**	**Wolverine World Wide (Merrell)**	MOAB 2 TACTICAL BOOT	25%	1	□ 109.95	□ 82.46
FOOTWEAR	**SP909 COY 10 M**	**J15857 10**	**Wolverine World Wide (Merrell)**	MOAB 2 TACTICAL BOOT	25%	1	□ 109.95	□ 82.46
FOOTWEAR	**SP909 COY 10.5 M**	**J15857 10.5**	**Wolverine World Wide (Merrell)**	MOAB 2 TACTICAL BOOT	25%	1	□ 109.95	□ 82.46
FOOTWEAR	**SP909 COY 11 M**	**J15857 11**	**Wolverine World Wide (Merrell)**	MOAB 2 TACTICAL BOOT	25%	1	□ 109.95	□ 82.46
FOOTWEAR	**SP909 COY 11.5 M**	**J15857 11.5**	**Wolverine World Wide (Merrell)**	MOAB 2 TACTICAL BOOT	25%	1	□ 109.95	□ 82.46
FOOTWEAR	**SP909 COY 12 M**	**J15857 12**	**Wolverine World Wide (Merrell)**	MOAB 2 TACTICAL BOOT	25%	1	□ 109.95	□ 82.46
FOOTWEAR	**SP909 COY 13 M**	**J15857 13**	**Wolverine World Wide (Merrell)**	MOAB 2 TACTICAL BOOT	25%	1	□ 109.95	□ 82.46

FOOTWEAR	**SP909 COY 14 M**	**J15857 14**	**Wolverine World Wide (Merrell)**	MOAB 2 TACTICAL BOOT	25%	1	□ 109.95	□ 82.46
FOOTWEAR	**SP909 COY 15 M**	**J15857 15**	**Wolverine World Wide (Merrell)**	MOAB 2 TACTICAL BOOT	25%	1	□ 109.95	□ 82.46
FOOTWEAR	**SP909 COY 7 W**	**J15857W 7**	**Wolverine World Wide (Merrell)**	MOAB 2 TACTICAL BOOT	25%	1	□ 109.95	□ 82.46
FOOTWEAR	**SP909 COY 7.5 W**	**J15857W 7.5**	**Wolverine World Wide (Merrell)**	MOAB 2 TACTICAL BOOT	25%	1	□ 109.95	□ 82.46
FOOTWEAR	**SP909 COY 8 W**	**J15857W 8**	**Wolverine World Wide (Merrell)**	MOAB 2 TACTICAL BOOT	25%	1	□ 109.95	□ 82.46
FOOTWEAR	**SP909 COY 8.5 W**	**J15857W 8.5**	**Wolverine World Wide (Merrell)**	MOAB 2 TACTICAL BOOT	25%	1	□ 109.95	□ 82.46
FOOTWEAR	**SP909 COY 9 W**	**J15857W 9**	**Wolverine World Wide (Merrell)**	MOAB 2 TACTICAL BOOT	25%	1	□ 109.95	□ 82.46
FOOTWEAR	**SP909 COY 9.5 W**	**J15857W 9.5**	**Wolverine World Wide (Merrell)**	MOAB 2 TACTICAL BOOT	25%	1	□ 109.95	□ 82.46
FOOTWEAR	**SP909 COY 10 W**	**J15857W 10**	**Wolverine World Wide (Merrell)**	MOAB 2 TACTICAL BOOT	25%	1	□ 109.95	□ 82.46
FOOTWEAR	**SP909 COY 10.5 W**	**J15857W 10.5**	**Wolverine World Wide (Merrell)**	MOAB 2 TACTICAL BOOT	25%	1	□ 109.95	□ 82.46
FOOTWEAR	**SP909 COY 11 W**	**J15857W 11**	**Wolverine World Wide (Merrell)**	MOAB 2 TACTICAL BOOT	25%	1	□ 109.95	□ 82.46
FOOTWEAR	**SP909 COY 11.5 W**	**J15857W 11.5**	**Wolverine World Wide (Merrell)**	MOAB 2 TACTICAL BOOT	25%	1	□ 109.95	□ 82.46
FOOTWEAR	**SP909 COY 12 W**	**J15857W 12**	**Wolverine World Wide (Merrell)**	MOAB 2 TACTICAL BOOT	25%	1	□ 109.95	□ 82.46
FOOTWEAR	**SP909 COY 13 W**	**J15857W 13**	**Wolverine World Wide (Merrell)**	MOAB 2 TACTICAL BOOT	25%	1	□ 109.95	□ 82.46
FOOTWEAR	**SP909 COY 14 W**	**J15857W 14**	**Wolverine World Wide (Merrell)**	MOAB 2 TACTICAL BOOT	25%	1	□ 109.95	□ 82.46
FOOTWEAR	**SP909 BLK 3.5 M**	**J15861 3.5**	**Wolverine World Wide (Merrell)**	MOAB 2 TACTICAL BOOT	25%	1	□ 109.95	□ 82.46
FOOTWEAR	**SP909 BLK 4 M**	**J15861 4**	**Wolverine World Wide (Merrell)**	MOAB 2 TACTICAL BOOT	25%	1	□ 109.95	□ 82.46
FOOTWEAR	**SP909 BLK 4.5 M**	**J15861 4.5**	**Wolverine World Wide (Merrell)**	MOAB 2 TACTICAL BOOT	25%	1	□ 109.95	□ 82.46
FOOTWEAR	**SP909 BLK 5 M**	**J15861 5**	**Wolverine World Wide (Merrell)**	MOAB 2 TACTICAL BOOT	25%	1	□ 109.95	□ 82.46
FOOTWEAR	**SP909 BLK 5.5 M**	**J15861 5.5**	**Wolverine World Wide (Merrell)**	MOAB 2 TACTICAL BOOT	25%	1	□ 109.95	□ 82.46
FOOTWEAR	**SP909 BLK 6 M**	**J15861 6**	**Wolverine World Wide (Merrell)**	MOAB 2 TACTICAL BOOT	25%	1	□ 109.95	□ 82.46
FOOTWEAR	**SP909 BLK 6.5 M**	**J15861 6.5**	**Wolverine World Wide (Merrell)**	MOAB 2 TACTICAL BOOT	25%	1	□ 109.95	□ 82.46
FOOTWEAR	**SP909 COY 3.5 M**	**J15857 3.5**	**Wolverine World Wide (Merrell)**	MOAB 2 TACTICAL BOOT	25%	1	□ 109.95	□ 82.46
FOOTWEAR	**SP909 COY 4 M**	**J15857 4**	**Wolverine World Wide (Merrell)**	MOAB 2 TACTICAL BOOT	25%	1	□ 109.95	□ 82.46
FOOTWEAR	**SP909 COY 4.5 M**	**J15857 4.5**	**Wolverine World Wide (Merrell)**	MOAB 2 TACTICAL BOOT	25%	1	□ 109.95	□ 82.46
FOOTWEAR	**SP909 COY 5 M**	**J15857 5**	**Wolverine World Wide (Merrell)**	MOAB 2 TACTICAL BOOT	25%	1	□ 109.95	□ 82.46
FOOTWEAR	**SP909 COY 5.5 M**	**J15857 5.5**	**Wolverine World Wide (Merrell)**	MOAB 2 TACTICAL BOOT	25%	1	□ 109.95	□ 82.46
FOOTWEAR	**SP909 COY 6 M**	**J15857 6**	**Wolverine World Wide (Merrell)**	MOAB 2 TACTICAL BOOT	25%	1	□ 109.95	□ 82.46
FOOTWEAR	**SP909 COY 6.5 M**	**J15857 6.5**	**Wolverine World Wide (Merrell)**	MOAB 2 TACTICAL BOOT	25%	1	□ 109.95	□ 82.46
FOOTWEAR	**FX624 BELU 7 M**	**J06029M 7**	**Wolverine World Wide (Merrell)**	MERRELL MOAB 2 WATERPROOF OXFORD	25%	1	□ 119.95	□ 89.96
FOOTWEAR	**FX624 BELU 7.5 M**	**J06029M 7.5**	**Wolverine World Wide (Merrell)**	MERRELL MOAB 2 WATERPROOF OXFORD	25%	1	□ 119.95	□ 89.96
FOOTWEAR	**FX624 BELU 8 M**	**J06029M 8**	**Wolverine World Wide (Merrell)**	MERRELL MOAB 2 WATERPROOF OXFORD	25%	1	□ 119.95	□ 89.96

FOOTWEAR	**FX624 BELU 8.5 M**	**J06029M 8.5**	**Wolverine World Wide (Merrell)**	MERRELL MOAB 2 WATERPROOF OXFORD	25%	1	□ 119.95	□ 89.96
FOOTWEAR	**FX624 BELU 9 M**	**J06029M 9**	**Wolverine World Wide (Merrell)**	MERRELL MOAB 2 WATERPROOF OXFORD	25%	1	□ 119.95	□ 89.96
FOOTWEAR	**FX624 BELU 9.5 M**	**J06029M 9.5**	**Wolverine World Wide (Merrell)**	MERRELL MOAB 2 WATERPROOF OXFORD	25%	1	□ 119.95	□ 89.96
FOOTWEAR	**FX624 BELU 10 M**	**J06029M 10**	**Wolverine World Wide (Merrell)**	MERRELL MOAB 2 WATERPROOF OXFORD	25%	1	□ 119.95	□ 89.96
FOOTWEAR	**FX624 BELU 10.5 M**	**J06029M 10.5**	**Wolverine World Wide (Merrell)**	MERRELL MOAB 2 WATERPROOF OXFORD	25%	1	□ 119.95	□ 89.96
FOOTWEAR	**FX624 BELU 11 M**	**J06029M 11**	**Wolverine World Wide (Merrell)**	MERRELL MOAB 2 WATERPROOF OXFORD	25%	1	□ 119.95	□ 89.96
FOOTWEAR	**FX624 BELU 11.5 M**	**J06029M 11.5**	**Wolverine World Wide (Merrell)**	MERRELL MOAB 2 WATERPROOF OXFORD	25%	1	□ 119.95	□ 89.96
FOOTWEAR	**FX624 BELU 12 M**	**J06029M 12**	**Wolverine World Wide (Merrell)**	MERRELL MOAB 2 WATERPROOF OXFORD	25%	1	□ 119.95	□ 89.96
FOOTWEAR	**FX624 BELU 13 M**	**J06029M 13**	**Wolverine World Wide (Merrell)**	MERRELL MOAB 2 WATERPROOF OXFORD	25%	1	□ 119.95	□ 89.96
FOOTWEAR	**FX624 BELU 14 M**	**J06029M 14**	**Wolverine World Wide (Merrell)**	MERRELL MOAB 2 WATERPROOF OXFORD	25%	1	□ 119.95	□ 89.96
FOOTWEAR	**FX624 BELU 15 M**	**J06029M 15**	**Wolverine World Wide (Merrell)**	MERRELL MOAB 2 WATERPROOF OXFORD	25%	1	□ 119.95	□ 89.96
FOOTWEAR	**FX624 BELU 7 W**	**J06029W 7**	**Wolverine World Wide (Merrell)**	MERRELL MOAB 2 WATERPROOF OXFORD	25%	1	□ 119.95	□ 89.96
FOOTWEAR	**FX624 BELU 7.5 W**	**J06029W 7.5**	**Wolverine World Wide (Merrell)**	MERRELL MOAB 2 WATERPROOF OXFORD	25%	1	□ 119.95	□ 89.96
FOOTWEAR	**FX624 BELU 8 W**	**J06029W 8**	**Wolverine World Wide (Merrell)**	MERRELL MOAB 2 WATERPROOF OXFORD	25%	1	□ 119.95	□ 89.96
FOOTWEAR	**FX624 BELU 8.5 W**	**J06029W 8.5**	**Wolverine World Wide (Merrell)**	MERRELL MOAB 2 WATERPROOF OXFORD	25%	1	□ 119.95	□ 89.96
FOOTWEAR	**FX624 BELU 9 W**	**J06029W 9**	**Wolverine World Wide (Merrell)**	MERRELL MOAB 2 WATERPROOF OXFORD	25%	1	□ 119.95	□ 89.96
FOOTWEAR	**FX624 BELU 9.5 W**	**J06029W 9.5**	**Wolverine World Wide (Merrell)**	MERRELL MOAB 2 WATERPROOF OXFORD	25%	1	□ 119.95	□ 89.96
FOOTWEAR	**FX624 BELU 10 W**	**J06029W 10**	**Wolverine World Wide (Merrell)**	MERRELL MOAB 2 WATERPROOF OXFORD	25%	1	□ 119.95	□ 89.96
FOOTWEAR	**FX624 BELU 10.5 W**	**J06029W 10.5**	**Wolverine World Wide (Merrell)**	MERRELL MOAB 2 WATERPROOF OXFORD	25%	1	□ 119.95	□ 89.96
FOOTWEAR	**FX624 BELU 11 W**	**J06029W 11**	**Wolverine World Wide (Merrell)**	MERRELL MOAB 2 WATERPROOF OXFORD	25%	1	□ 119.95	□ 89.96
FOOTWEAR	**FX624 BELU 11.5 W**	**J06029W 11.5**	**Wolverine World Wide (Merrell)**	MERRELL MOAB 2 WATERPROOF OXFORD	25%	1	□ 119.95	□ 89.96
FOOTWEAR	**FX624 BELU 12 W**	**J06029W 12**	**Wolverine World Wide (Merrell)**	MERRELL MOAB 2 WATERPROOF OXFORD	25%	1	□ 119.95	□ 89.96

FOOTWEAR	**FX624 BELU 13 W**	**J06029W 13**	**Wolverine World Wide (Merrell)**	MERRELL MOAB 2 WATERPROOF OXFORD	25%	1	□ 119.95	□ 89.96
FOOTWEAR	**FX624 BELU 14 W**	**J06029W 14**	**Wolverine World Wide (Merrell)**	MERRELL MOAB 2 WATERPROOF OXFORD	25%	1	□ 119.95	□ 89.96
FOOTWEAR	**FT1720 BLK 10**	**J17763 10**	**Wolverine World Wide (Merrell)**	MERRELL AGILITY PEAK TACTICAL	25%	1	□ 119.95	□ 89.96
FOOTWEAR	**FT1720 BLK 10.5**	**J17763 10.5**	**Wolverine World Wide (Merrell)**	MERRELL AGILITY PEAK TACTICAL	25%	1	□ 119.95	□ 89.96
FOOTWEAR	**FT1720 BLK 11**	**J17763 11**	**Wolverine World Wide (Merrell)**	MERRELL AGILITY PEAK TACTICAL	25%	1	□ 119.95	□ 89.96
FOOTWEAR	**FT1720 BLK 11.5**	**J17763 11.5**	**Wolverine World Wide (Merrell)**	MERRELL AGILITY PEAK TACTICAL	25%	1	□ 119.95	□ 89.96
FOOTWEAR	**FT1720 BLK 12**	**J17763 12**	**Wolverine World Wide (Merrell)**	MERRELL AGILITY PEAK TACTICAL	25%	1	□ 119.95	□ 89.96
FOOTWEAR	**FT1720 BLK 13**	**J17763 13**	**Wolverine World Wide (Merrell)**	MERRELL AGILITY PEAK TACTICAL	25%	1	□ 119.95	□ 89.96
FOOTWEAR	**FT1720 BLK 14**	**J17763 14**	**Wolverine World Wide (Merrell)**	MERRELL AGILITY PEAK TACTICAL	25%	1	□ 119.95	□ 89.96
FOOTWEAR	**FT1720 BLK 15**	**J17763 15**	**Wolverine World Wide (Merrell)**	MERRELL AGILITY PEAK TACTICAL	25%	1	□ 119.95	□ 89.96
FOOTWEAR	**FT1720 BLK 7**	**J17763 7**	**Wolverine World Wide (Merrell)**	MERRELL AGILITY PEAK TACTICAL	25%	1	□ 119.95	□ 89.96
FOOTWEAR	**FT1720 BLK 7.5**	**J17763 7.5**	**Wolverine World Wide (Merrell)**	MERRELL AGILITY PEAK TACTICAL	25%	1	□ 119.95	□ 89.96
FOOTWEAR	**FT1720 BLK 8**	**J17763 8**	**Wolverine World Wide (Merrell)**	MERRELL AGILITY PEAK TACTICAL	25%	1	□ 119.95	□ 89.96
FOOTWEAR	**FT1720 BLK 8.5**	**J17763 8.5**	**Wolverine World Wide (Merrell)**	MERRELL AGILITY PEAK TACTICAL	25%	1	□ 119.95	□ 89.96
FOOTWEAR	**FT1720 BLK 9**	**J17763 9**	**Wolverine World Wide (Merrell)**	MERRELL AGILITY PEAK TACTICAL	25%	1	□ 119.95	□ 89.96
FOOTWEAR	**FT1720 BLK 9.5**	**J17763 9.5**	**Wolverine World Wide (Merrell)**	MERRELL AGILITY PEAK TACTICAL	25%	1	□ 119.95	□ 89.96
FOOTWEAR	**FX624 BBRN 11.5 W**	**J08871W 11.5**	**Wolverine World Wide (Merrell)**	MERRELL MOAB 2 WATERPROOF OXFORD	25%	1	□ 119.95	□ 89.96
FOOTWEAR	**FX624 BBRN 12 M**	**J08871M 12**	**Wolverine World Wide (Merrell)**	MERRELL MOAB 2 WATERPROOF OXFORD	25%	1	□ 119.95	□ 89.96
FOOTWEAR	**FX624 BBRN 12 W**	**J08871W 12**	**Wolverine World Wide (Merrell)**	MERRELL MOAB 2 WATERPROOF OXFORD	25%	1	□ 119.95	□ 89.96
FOOTWEAR	**FX624 BBRN 13 M**	**J08871M 13**	**Wolverine World Wide (Merrell)**	MERRELL MOAB 2 WATERPROOF OXFORD	25%	1	□ 119.95	□ 89.96
FOOTWEAR	**FX624 BBRN 13 W**	**J08871W 13**	**Wolverine World Wide (Merrell)**	MERRELL MOAB 2 WATERPROOF OXFORD	25%	1	□ 119.95	□ 89.96
FOOTWEAR	**FX624 BBRN 14 M**	**J08871M 14**	**Wolverine World Wide (Merrell)**	MERRELL MOAB 2 WATERPROOF OXFORD	25%	1	□ 119.95	□ 89.96
FOOTWEAR	**FX624 BBRN 14 W**	**J08871W 14**	**Wolverine World Wide (Merrell)**	MERRELL MOAB 2 WATERPROOF OXFORD	25%	1	□ 119.95	□ 89.96
FOOTWEAR	**FX624 BBRN 15 M**	**J08871M 15**	**Wolverine World Wide (Merrell)**	MERRELL MOAB 2 WATERPROOF OXFORD	25%	1	□ 119.95	□ 89.96
FOOTWEAR	**FX624 BBRN 7 M**	**J08871M 7**	**Wolverine World Wide (Merrell)**	MERRELL MOAB 2 WATERPROOF OXFORD	25%	1	□ 119.95	□ 89.96
FOOTWEAR	**FX624 BBRN 7 W**	**J08871W 7**	**Wolverine World Wide (Merrell)**	MERRELL MOAB 2 WATERPROOF OXFORD	25%	1	□ 119.95	□ 89.96
FOOTWEAR	**FX624 BBRN 7.5 M**	**J08871M 7.5**	**Wolverine World Wide (Merrell)**	MERRELL MOAB 2 WATERPROOF OXFORD	25%	1	□ 119.95	□ 89.96

FOOTWEAR	**FX624 BBRN 7.5 W**	**J08871W 7.5**	**Wolverine World Wide (Merrell)**	MERRELL MOAB 2 WATERPROOF OXFORD	25%	1	□ 119.95	□ 89.96
FOOTWEAR	**FX624 BBRN 8 M**	**J08871M 8**	**Wolverine World Wide (Merrell)**	MERRELL MOAB 2 WATERPROOF OXFORD	25%	1	□ 119.95	□ 89.96
FOOTWEAR	**FX624 BBRN 8 W**	**J08871W 8**	**Wolverine World Wide (Merrell)**	MERRELL MOAB 2 WATERPROOF OXFORD	25%	1	□ 119.95	□ 89.96
FOOTWEAR	**FX624 BBRN 8.5 M**	**J08871M 8.5**	**Wolverine World Wide (Merrell)**	MERRELL MOAB 2 WATERPROOF OXFORD	25%	1	□ 119.95	□ 89.96
FOOTWEAR	**FX624 BBRN 8.5 W**	**J08871W 8.5**	**Wolverine World Wide (Merrell)**	MERRELL MOAB 2 WATERPROOF OXFORD	25%	1	□ 119.95	□ 89.96
FOOTWEAR	**FX624 BBRN 9 M**	**J08871M 9**	**Wolverine World Wide (Merrell)**	MERRELL MOAB 2 WATERPROOF OXFORD	25%	1	□ 119.95	□ 89.96
FOOTWEAR	**FX624 BBRN 9 W**	**J08871W 9**	**Wolverine World Wide (Merrell)**	MERRELL MOAB 2 WATERPROOF OXFORD	25%	1	□ 119.95	□ 89.96
FOOTWEAR	**FX624 BBRN 9.5 M**	**J08871M 9.5**	**Wolverine World Wide (Merrell)**	MERRELL MOAB 2 WATERPROOF OXFORD	25%	1	□ 119.95	□ 89.96
FOOTWEAR	**FX624 BBRN 9.5 W**	**J08871W 9.5**	**Wolverine World Wide (Merrell)**	MERRELL MOAB 2 WATERPROOF OXFORD	25%	1	□ 119.95	□ 89.96
FOOTWEAR	**FT1720 COY 10**	**J17761 10**	**Wolverine World Wide (Merrell)**	MERRELL AGILITY PEAK TACTICAL	25%	1	□ 119.95	□ 89.96
FOOTWEAR	**FT1720 COY 10.5**	**J17761 10.5**	**Wolverine World Wide (Merrell)**	MERRELL AGILITY PEAK TACTICAL	25%	1	□ 119.95	□ 89.96
FOOTWEAR	**FT1720 COY 11**	**J17761 11**	**Wolverine World Wide (Merrell)**	MERRELL AGILITY PEAK TACTICAL	25%	1	□ 119.95	□ 89.96
FOOTWEAR	**FT1720 COY 11.5**	**J17761 11.5**	**Wolverine World Wide (Merrell)**	MERRELL AGILITY PEAK TACTICAL	25%	1	□ 119.95	□ 89.96
FOOTWEAR	**FT1720 COY 12**	**J17761 12**	**Wolverine World Wide (Merrell)**	MERRELL AGILITY PEAK TACTICAL	25%	1	□ 119.95	□ 89.96
FOOTWEAR	**FT1720 COY 13**	**J17761 13**	**Wolverine World Wide (Merrell)**	MERRELL AGILITY PEAK TACTICAL	25%	1	□ 119.95	□ 89.96
FOOTWEAR	**FT1720 COY 14**	**J17761 14**	**Wolverine World Wide (Merrell)**	MERRELL AGILITY PEAK TACTICAL	25%	1	□ 119.95	□ 89.96
FOOTWEAR	**FT1720 COY 15**	**J17761 15**	**Wolverine World Wide (Merrell)**	MERRELL AGILITY PEAK TACTICAL	25%	1	□ 119.95	□ 89.96
FOOTWEAR	**FT1720 COY 7**	**J17761 7**	**Wolverine World Wide (Merrell)**	MERRELL AGILITY PEAK TACTICAL	25%	1	□ 119.95	□ 89.96
FOOTWEAR	**FT1720 COY 7.5**	**J17761 7.5**	**Wolverine World Wide (Merrell)**	MERRELL AGILITY PEAK TACTICAL	25%	1	□ 119.95	□ 89.96
FOOTWEAR	**FT1720 COY 8**	**J17761 8**	**Wolverine World Wide (Merrell)**	MERRELL AGILITY PEAK TACTICAL	25%	1	□ 119.95	□ 89.96
FOOTWEAR	**FT1720 COY 8.5**	**J17761 8.5**	**Wolverine World Wide (Merrell)**	MERRELL AGILITY PEAK TACTICAL	25%	1	□ 119.95	□ 89.96
FOOTWEAR	**FT1720 COY 9**	**J17761 9**	**Wolverine World Wide (Merrell)**	MERRELL AGILITY PEAK TACTICAL	25%	1	□ 119.95	□ 89.96
FOOTWEAR	**FT1720 COY 9.5**	**J17761 9.5**	**Wolverine World Wide (Merrell)**	MERRELL AGILITY PEAK TACTICAL	25%	1	□ 119.95	□ 89.96
FOOTWEAR	**FT1720 BLK 3.5**	**J17763 3.5**	**Wolverine World Wide (Merrell)**	MERRELL AGILITY PEAK TACTICAL	25%	1	□ 119.95	□ 89.96
FOOTWEAR	**FT1720 BLK 4**	**J17763 4**	**Wolverine World Wide (Merrell)**	MERRELL AGILITY PEAK TACTICAL	25%	1	□ 119.95	□ 89.96
FOOTWEAR	**FT1720 BLK 4.5**	**J17763 4.5**	**Wolverine World Wide (Merrell)**	MERRELL AGILITY PEAK TACTICAL	25%	1	□ 119.95	□ 89.96
FOOTWEAR	**FT1720 BLK 5**	**J17763 5**	**Wolverine World Wide (Merrell)**	MERRELL AGILITY PEAK TACTICAL	25%	1	□ 119.95	□ 89.96
FOOTWEAR	**FT1720 BLK 5.5**	**J17763 5.5**	**Wolverine World Wide (Merrell)**	MERRELL AGILITY PEAK TACTICAL	25%	1	□ 119.95	□ 89.96
FOOTWEAR	**FT1720 BLK 6**	**J17763 6**	**Wolverine World Wide (Merrell)**	MERRELL AGILITY PEAK TACTICAL	25%	1	□ 119.95	□ 89.96

FOOTWEAR	**FT1720 BLK 6.5**	**J17763 6.5**	**Wolverine World Wide (Merrell)**	MERRELL AGILITY PEAK TACTICAL	25%	1	□ 119.95	□ 89.96
FOOTWEAR	**FT1720 COY 3.5**	**J17761 3.5**	**Wolverine World Wide (Merrell)**	MERRELL AGILITY PEAK TACTICAL	25%	1	□ 119.95	□ 89.96
FOOTWEAR	**FT1720 COY 4**	**J17761 4**	**Wolverine World Wide (Merrell)**	MERRELL AGILITY PEAK TACTICAL	25%	1	□ 119.95	□ 89.96
FOOTWEAR	**FT1720 COY 4.5**	**J17761 4.5**	**Wolverine World Wide (Merrell)**	MERRELL AGILITY PEAK TACTICAL	25%	1	□ 119.95	□ 89.96
FOOTWEAR	**FT1720 COY 5**	**J17761 5**	**Wolverine World Wide (Merrell)**	MERRELL AGILITY PEAK TACTICAL	25%	1	□ 119.95	□ 89.96
FOOTWEAR	**FT1720 COY 5.5**	**J17761 5.5**	**Wolverine World Wide (Merrell)**	MERRELL AGILITY PEAK TACTICAL	25%	1	□ 119.95	□ 89.96
FOOTWEAR	**FT1720 COY 6**	**J17761 6**	**Wolverine World Wide (Merrell)**	MERRELL AGILITY PEAK TACTICAL	25%	1	□ 119.95	□ 89.96
FOOTWEAR	**FT1720 COY 6.5**	**J17761 6.5**	**Wolverine World Wide (Merrell)**	MERRELL AGILITY PEAK TACTICAL	25%	1	□ 119.95	□ 89.96
FOOTWEAR	**FT2684 BLK 10 M**	**J099501 BLK 10 M**	**Wolverine World Wide (Merrell)**	MOAB 2 RESPONSE	25%	1	□ 119.95	□ 89.96
FOOTWEAR	**FT2684 BLK 10.5 M**	**J099501 BLK 10.5 M**	**Wolverine World Wide (Merrell)**	MOAB 2 RESPONSE	25%	1	□ 119.95	□ 89.96
FOOTWEAR	**FT2684 BLK 11 M**	**J099501 BLK 11 M**	**Wolverine World Wide (Merrell)**	MOAB 2 RESPONSE	25%	1	□ 119.95	□ 89.96
FOOTWEAR	**FT2684 BLK 11.5 M**	**J099501 BLK 11.5 M**	**Wolverine World Wide (Merrell)**	MOAB 2 RESPONSE	25%	1	□ 119.95	□ 89.96
FOOTWEAR	**FT2684 BLK 12 M**	**J099501 BLK 12 M**	**Wolverine World Wide (Merrell)**	MOAB 2 RESPONSE	25%	1	□ 119.95	□ 89.96
FOOTWEAR	**FT2684 BLK 13 M**	**J099501 BLK 13 M**	**Wolverine World Wide (Merrell)**	MOAB 2 RESPONSE	25%	1	□ 119.95	□ 89.96
FOOTWEAR	**FT2684 BLK 14 M**	**J099501 BLK 14 M**	**Wolverine World Wide (Merrell)**	MOAB 2 RESPONSE	25%	1	□ 119.95	□ 89.96
FOOTWEAR	**FT2684 BLK 15 M**	**J099501 BLK 15 M**	**Wolverine World Wide (Merrell)**	MOAB 2 RESPONSE	25%	1	□ 119.95	□ 89.96
FOOTWEAR	**FT2684 BLK 3.5 M**	**J099501 BLK 3.5 M**	**Wolverine World Wide (Merrell)**	MOAB 2 RESPONSE	25%	1	□ 119.95	□ 89.96
FOOTWEAR	**FT2684 BLK 4 M**	**J099501 BLK 4 M**	**Wolverine World Wide (Merrell)**	MOAB 2 RESPONSE	25%	1	□ 119.95	□ 89.96
FOOTWEAR	**FT2684 BLK 4.5 M**	**J099501 BLK 4.5 M**	**Wolverine World Wide (Merrell)**	MOAB 2 RESPONSE	25%	1	□ 119.95	□ 89.96
FOOTWEAR	**FT2684 BLK 5 M**	**J099501 BLK 5 M**	**Wolverine World Wide (Merrell)**	MOAB 2 RESPONSE	25%	1	□ 119.95	□ 89.96
FOOTWEAR	**FT2684 BLK 5.5 M**	**J099501 BLK 5.5 M**	**Wolverine World Wide (Merrell)**	MOAB 2 RESPONSE	25%	1	□ 119.95	□ 89.96
FOOTWEAR	**FT2684 BLK 6 M**	**J099501 BLK 6 M**	**Wolverine World Wide (Merrell)**	MOAB 2 RESPONSE	25%	1	□ 119.95	□ 89.96
FOOTWEAR	**FT2684 BLK 6.5 M**	**J099501 BLK 6.5 M**	**Wolverine World Wide (Merrell)**	MOAB 2 RESPONSE	25%	1	□ 119.95	□ 89.96
FOOTWEAR	**FT2684 BLK 7 M**	**J099501 BLK 7 M**	**Wolverine World Wide (Merrell)**	MOAB 2 RESPONSE	25%	1	□ 119.95	□ 89.96
FOOTWEAR	**FT2684 BLK 7.5 M**	**J099501 BLK 7.5 M**	**Wolverine World Wide (Merrell)**	MOAB 2 RESPONSE	25%	1	□ 119.95	□ 89.96
FOOTWEAR	**FT2684 BLK 8 M**	**J099501 BLK 8 M**	**Wolverine World Wide (Merrell)**	MOAB 2 RESPONSE	25%	1	□ 119.95	□ 89.96
FOOTWEAR	**FT2684 BLK 8.5 M**	**J099501 BLK 8.5 M**	**Wolverine World Wide (Merrell)**	MOAB 2 RESPONSE	25%	1	□ 119.95	□ 89.96
FOOTWEAR	**FT2684 BLK 9 M**	**J099501 BLK 9 M**	**Wolverine World Wide (Merrell)**	MOAB 2 RESPONSE	25%	1	□ 119.95	□ 89.96
FOOTWEAR	**FT2684 BLK 9.5 M**	**J099501 BLK 9.5 M**	**Wolverine World Wide (Merrell)**	MOAB 2 RESPONSE	25%	1	□ 119.95	□ 89.96
FOOTWEAR	**FT2684 BLK 10 W**	**J099501W BLK 10**	**Wolverine World Wide (Merrell)**	MOAB 2 RESPONSE	25%	1	□ 119.95	□ 89.96
FOOTWEAR	**FT2684 BLK 10.5 W**	**J099501W BLK 10.5**	**Wolverine World Wide (Merrell)**	MOAB 2 RESPONSE	25%	1	□ 119.95	□ 89.96
FOOTWEAR	**FT2684 BLK 11 W**	**J099501W BLK 11**	**Wolverine World Wide (Merrell)**	MOAB 2 RESPONSE	25%	1	□ 119.95	□ 89.96
FOOTWEAR	**FT2684 BLK 11.5 W**	**J099501W BLK 11.5**	**Wolverine World Wide (Merrell)**	MOAB 2 RESPONSE	25%	1	□ 119.95	□ 89.96
FOOTWEAR	**FT2684 BLK 12 W**	**J099501W BLK 12**	**Wolverine World Wide (Merrell)**	MOAB 2 RESPONSE	25%	1	□ 119.95	□ 89.96

FOOTWEAR	**FT2684 BLK 13 W**	**J099501W BLK 13**	**Wolverine World Wide (Merrell)**	MOAB 2 RESPONSE	25%	1	□ 119.95	□ 89.96
FOOTWEAR	**FT2684 BLK 14 W**	**J099501W BLK 14**	**Wolverine World Wide (Merrell)**	MOAB 2 RESPONSE	25%	1	□ 119.95	□ 89.96
FOOTWEAR	**FT2684 BLK 7 W**	**J099501W BLK 7**	**Wolverine World Wide (Merrell)**	MOAB 2 RESPONSE	25%	1	□ 119.95	□ 89.96
FOOTWEAR	**FT2684 BLK 7.5 W**	**J099501W BLK 7.5**	**Wolverine World Wide (Merrell)**	MOAB 2 RESPONSE	25%	1	□ 119.95	□ 89.96
FOOTWEAR	**FT2684 BLK 8 W**	**J099501W BLK 8**	**Wolverine World Wide (Merrell)**	MOAB 2 RESPONSE	25%	1	□ 119.95	□ 89.96
FOOTWEAR	**FT2684 BLK 8.5 W**	**J099501W BLK 8.5**	**Wolverine World Wide (Merrell)**	MOAB 2 RESPONSE	25%	1	□ 119.95	□ 89.96
FOOTWEAR	**FT2684 BLK 9 W**	**J099501W BLK 9**	**Wolverine World Wide (Merrell)**	MOAB 2 RESPONSE	25%	1	□ 119.95	□ 89.96
FOOTWEAR	**FT2684 BLK 9.5 W**	**J099501W BLK 9.5**	**Wolverine World Wide (Merrell)**	MOAB 2 RESPONSE	25%	1	□ 119.95	□ 89.96
FOOTWEAR	**FT2684 BLK 15 W**	**J099501W BLK 15**	**Wolverine World Wide (Merrell)**	MOAB 2 RESPONSE	25%	1	□ 119.95	□ 89.96
FOOTWEAR	**FX626 EATH 7 M**	**J06051 7**	**Wolverine World Wide (Merrell)**	MERRELL MOAB 2 MID WATERPROOF QUARTER BOOT	25%	1	□ 129.95	□ 97.46
FOOTWEAR	**FX626 EATH 7.5 M**	**J06051 7.5**	**Wolverine World Wide (Merrell)**	MERRELL MOAB 2 MID WATERPROOF QUARTER BOOT	25%	1	□ 129.95	□ 97.46
FOOTWEAR	**FX626 EATH 8 M**	**J06051 8**	**Wolverine World Wide (Merrell)**	MERRELL MOAB 2 MID WATERPROOF QUARTER BOOT	25%	1	□ 129.95	□ 97.46
FOOTWEAR	**FX626 EATH 8.5 M**	**J06051 8.5**	**Wolverine World Wide (Merrell)**	MERRELL MOAB 2 MID WATERPROOF QUARTER BOOT	25%	1	□ 129.95	□ 97.46
FOOTWEAR	**FX626 EATH 9 M**	**J06051 9**	**Wolverine World Wide (Merrell)**	MERRELL MOAB 2 MID WATERPROOF QUARTER BOOT	25%	1	□ 129.95	□ 97.46
FOOTWEAR	**FX626 EATH 9.5 M**	**J06051 9.5**	**Wolverine World Wide (Merrell)**	MERRELL MOAB 2 MID WATERPROOF QUARTER BOOT	25%	1	□ 129.95	□ 97.46
FOOTWEAR	**FX626 EATH 10 M**	**J06051 10**	**Wolverine World Wide (Merrell)**	MERRELL MOAB 2 MID WATERPROOF QUARTER BOOT	25%	1	□ 129.95	□ 97.46
FOOTWEAR	**FX626 EATH 10.5 M**	**J06051 10.5**	**Wolverine World Wide (Merrell)**	MERRELL MOAB 2 MID WATERPROOF QUARTER BOOT	25%	1	□ 129.95	□ 97.46
FOOTWEAR	**FX626 EATH 11 M**	**J06051 11**	**Wolverine World Wide (Merrell)**	MERRELL MOAB 2 MID WATERPROOF QUARTER BOOT	25%	1	□ 129.95	□ 97.46
FOOTWEAR	**FX626 EATH 11.5 M**	**J06051 11.5**	**Wolverine World Wide (Merrell)**	MERRELL MOAB 2 MID WATERPROOF QUARTER BOOT	25%	1	□ 129.95	□ 97.46
FOOTWEAR	**FX626 EATH 12 M**	**J06051 12**	**Wolverine World Wide (Merrell)**	MERRELL MOAB 2 MID WATERPROOF QUARTER BOOT	25%	1	□ 129.95	□ 97.46
FOOTWEAR	**FX626 EATH 13 M**	**J06051 13**	**Wolverine World Wide (Merrell)**	MERRELL MOAB 2 MID WATERPROOF QUARTER BOOT	25%	1	□ 129.95	□ 97.46
FOOTWEAR	**FX626 EATH 14 M**	**J06051 14**	**Wolverine World Wide (Merrell)**	MERRELL MOAB 2 MID WATERPROOF QUARTER BOOT	25%	1	□ 129.95	□ 97.46
FOOTWEAR	**FX626 EATH 15 M**	**J06051 15**	**Wolverine World Wide (Merrell)**	MERRELL MOAB 2 MID WATERPROOF QUARTER BOOT	25%	1	□ 129.95	□ 97.46
FOOTWEAR	**FX626 EATH 7 W**	**J06051W 7**	**Wolverine World Wide (Merrell)**	MERRELL MOAB 2 MID WATERPROOF QUARTER BOOT	25%	1	□ 129.95	□ 97.46
FOOTWEAR	**FX626 EATH 7.5 W**	**J06051W 7.5**	**Wolverine World Wide (Merrell)**	MERRELL MOAB 2 MID WATERPROOF QUARTER BOOT	25%	1	□ 129.95	□ 97.46

FOOTWEAR	**FX626 EATH 8 W**	**J06051W 8**	**Wolverine World Wide (Merrell)**	MERRELL MOAB 2 MID WATERPROOF QUARTER BOOT	25%	1	□ 129.95	□ 97.46
FOOTWEAR	**FX626 EATH 8.5 W**	**J06051W 8.5**	**Wolverine World Wide (Merrell)**	MERRELL MOAB 2 MID WATERPROOF QUARTER BOOT	25%	1	□ 129.95	□ 97.46
FOOTWEAR	**FX626 EATH 9 W**	**J06051W 9**	**Wolverine World Wide (Merrell)**	MERRELL MOAB 2 MID WATERPROOF QUARTER BOOT	25%	1	□ 129.95	□ 97.46
FOOTWEAR	**FX626 EATH 9.5 W**	**J06051W 9.5**	**Wolverine World Wide (Merrell)**	MERRELL MOAB 2 MID WATERPROOF QUARTER BOOT	25%	1	□ 129.95	□ 97.46
FOOTWEAR	**FX626 EATH 10 W**	**J06051W 10**	**Wolverine World Wide (Merrell)**	MERRELL MOAB 2 MID WATERPROOF QUARTER BOOT	25%	1	□ 129.95	□ 97.46
FOOTWEAR	**FX626 EATH 10.5 W**	**J06051W 10.5**	**Wolverine World Wide (Merrell)**	MERRELL MOAB 2 MID WATERPROOF QUARTER BOOT	25%	1	□ 129.95	□ 97.46
FOOTWEAR	**FX626 EATH 11 W**	**J06051W 11**	**Wolverine World Wide (Merrell)**	MERRELL MOAB 2 MID WATERPROOF QUARTER BOOT	25%	1	□ 129.95	□ 97.46
FOOTWEAR	**FX626 EATH 11.5 W**	**J06051W 11.5**	**Wolverine World Wide (Merrell)**	MERRELL MOAB 2 MID WATERPROOF QUARTER BOOT	25%	1	□ 129.95	□ 97.46
FOOTWEAR	**FX626 EATH 12 W**	**J06051W 12**	**Wolverine World Wide (Merrell)**	MERRELL MOAB 2 MID WATERPROOF QUARTER BOOT	25%	1	□ 129.95	□ 97.46
FOOTWEAR	**FX626 EATH 13 W**	**J06051W 13**	**Wolverine World Wide (Merrell)**	MERRELL MOAB 2 MID WATERPROOF QUARTER BOOT	25%	1	□ 129.95	□ 97.46
FOOTWEAR	**FX626 EATH 14 W**	**J06051W 14**	**Wolverine World Wide (Merrell)**	MERRELL MOAB 2 MID WATERPROOF QUARTER BOOT	25%	1	□ 129.95	□ 97.46
FOOTWEAR	**SP879 BLK 7 M**	**J15853 7**	**Wolverine World Wide (Merrell)**	MOAB 2 6 IN MID TACTICAL WATERPROOF BOOT	25%	1	□ 139.95	□ 104.96
FOOTWEAR	**SP879 BLK 7.5 M**	**J15853 7.5**	**Wolverine World Wide (Merrell)**	MOAB 2 6 IN MID TACTICAL WATERPROOF BOOT	25%	1	□ 139.95	□ 104.96
FOOTWEAR	**SP879 BLK 8 M**	**J15853 8**	**Wolverine World Wide (Merrell)**	MOAB 2 6 IN MID TACTICAL WATERPROOF BOOT	25%	1	□ 139.95	□ 104.96
FOOTWEAR	**SP879 BLK 8.5 M**	**J15853 8.5**	**Wolverine World Wide (Merrell)**	MOAB 2 6 IN MID TACTICAL WATERPROOF BOOT	25%	1	□ 139.95	□ 104.96
FOOTWEAR	**SP879 BLK 9 M**	**J15853 9**	**Wolverine World Wide (Merrell)**	MOAB 2 6 IN MID TACTICAL WATERPROOF BOOT	25%	1	□ 139.95	□ 104.96
FOOTWEAR	**SP879 BLK 9.5 M**	**J15853 9.5**	**Wolverine World Wide (Merrell)**	MOAB 2 6 IN MID TACTICAL WATERPROOF BOOT	25%	1	□ 139.95	□ 104.96
FOOTWEAR	**SP879 BLK 10 M**	**J15853 10**	**Wolverine World Wide (Merrell)**	MOAB 2 6 IN MID TACTICAL WATERPROOF BOOT	25%	1	□ 139.95	□ 104.96
FOOTWEAR	**SP879 BLK 10.5 M**	**J15853 10.5**	**Wolverine World Wide (Merrell)**	MOAB 2 6 IN MID TACTICAL WATERPROOF BOOT	25%	1	□ 139.95	□ 104.96
FOOTWEAR	**SP879 BLK 11 M**	**J15853 11**	**Wolverine World Wide (Merrell)**	MOAB 2 6 IN MID TACTICAL WATERPROOF BOOT	25%	1	□ 139.95	□ 104.96
FOOTWEAR	**SP879 BLK 11.5 M**	**J15853 11.5**	**Wolverine World Wide (Merrell)**	MOAB 2 6 IN MID TACTICAL WATERPROOF BOOT	25%	1	□ 139.95	□ 104.96
FOOTWEAR	**SP879 BLK 12 M**	**J15853 12**	**Wolverine World Wide (Merrell)**	MOAB 2 6 IN MID TACTICAL WATERPROOF BOOT	25%	1	□ 139.95	□ 104.96

FOOTWEAR	**SP879 BLK 13 M**	**J15853 13**	**Wolverine World Wide (Merrell)**	MOAB 2 6 IN MID TACTICAL WATERPROOF BOOT	25%	1	□ 139.95	□ 104.96
FOOTWEAR	**SP879 BLK 14 M**	**J15853 14**	**Wolverine World Wide (Merrell)**	MOAB 2 6 IN MID TACTICAL WATERPROOF BOOT	25%	1	□ 139.95	□ 104.96
FOOTWEAR	**SP879 BLK 15 M**	**J15853 15**	**Wolverine World Wide (Merrell)**	MOAB 2 6 IN MID TACTICAL WATERPROOF BOOT	25%	1	□ 139.95	□ 104.96
FOOTWEAR	**SP879 BLK 7 W**	**J15853W 7**	**Wolverine World Wide (Merrell)**	MOAB 2 6 IN MID TACTICAL WATERPROOF BOOT	25%	1	□ 139.95	□ 104.96
FOOTWEAR	**SP879 BLK 7.5 W**	**J15853W 7.5**	**Wolverine World Wide (Merrell)**	MOAB 2 6 IN MID TACTICAL WATERPROOF BOOT	25%	1	□ 139.95	□ 104.96
FOOTWEAR	**SP879 BLK 8 W**	**J15853W 8**	**Wolverine World Wide (Merrell)**	MOAB 2 6 IN MID TACTICAL WATERPROOF BOOT	25%	1	□ 139.95	□ 104.96
FOOTWEAR	**SP879 BLK 8.5 W**	**J15853W 8.5**	**Wolverine World Wide (Merrell)**	MOAB 2 6 IN MID TACTICAL WATERPROOF BOOT	25%	1	□ 139.95	□ 104.96
FOOTWEAR	**SP879 BLK 9 W**	**J15853W 9**	**Wolverine World Wide (Merrell)**	MOAB 2 6 IN MID TACTICAL WATERPROOF BOOT	25%	1	□ 139.95	□ 104.96
FOOTWEAR	**SP879 BLK 9.5 W**	**J15853W 9.5**	**Wolverine World Wide (Merrell)**	MOAB 2 6 IN MID TACTICAL WATERPROOF BOOT	25%	1	□ 139.95	□ 104.96
FOOTWEAR	**SP879 BLK 10 W**	**J15853W 10**	**Wolverine World Wide (Merrell)**	MOAB 2 6 IN MID TACTICAL WATERPROOF BOOT	25%	1	□ 139.95	□ 104.96
FOOTWEAR	**SP879 BLK 10.5 W**	**J15853W 10.5**	**Wolverine World Wide (Merrell)**	MOAB 2 6 IN MID TACTICAL WATERPROOF BOOT	25%	1	□ 139.95	□ 104.96
FOOTWEAR	**SP879 BLK 11 W**	**J15853W 11**	**Wolverine World Wide (Merrell)**	MOAB 2 6 IN MID TACTICAL WATERPROOF BOOT	25%	1	□ 139.95	□ 104.96
FOOTWEAR	**SP879 BLK 11.5 W**	**J15853W 11.5**	**Wolverine World Wide (Merrell)**	MOAB 2 6 IN MID TACTICAL WATERPROOF BOOT	25%	1	□ 139.95	□ 104.96
FOOTWEAR	**SP879 BLK 12 W**	**J15853W 12**	**Wolverine World Wide (Merrell)**	MOAB 2 6 IN MID TACTICAL WATERPROOF BOOT	25%	1	□ 139.95	□ 104.96
FOOTWEAR	**SP879 BLK 13 W**	**J15853W 13**	**Wolverine World Wide (Merrell)**	MOAB 2 6 IN MID TACTICAL WATERPROOF BOOT	25%	1	□ 139.95	□ 104.96
FOOTWEAR	**SP879 BLK 14 W**	**J15853W 14**	**Wolverine World Wide (Merrell)**	MOAB 2 6 IN MID TACTICAL WATERPROOF BOOT	25%	1	□ 139.95	□ 104.96
FOOTWEAR	**SP879 COY 7 M**	**J15849 7**	**Wolverine World Wide (Merrell)**	MOAB 2 6 IN MID TACTICAL WATERPROOF BOOT	25%	1	□ 139.95	□ 104.96
FOOTWEAR	**SP879 COY 7.5 M**	**J15849 7.5**	**Wolverine World Wide (Merrell)**	MOAB 2 6 IN MID TACTICAL WATERPROOF BOOT	25%	1	□ 139.95	□ 104.96
FOOTWEAR	**SP879 COY 8 M**	**J15849 8**	**Wolverine World Wide (Merrell)**	MOAB 2 6 IN MID TACTICAL WATERPROOF BOOT	25%	1	□ 139.95	□ 104.96
FOOTWEAR	**SP879 COY 8.5 M**	**J15849 8.5**	**Wolverine World Wide (Merrell)**	MOAB 2 6 IN MID TACTICAL WATERPROOF BOOT	25%	1	□ 139.95	□ 104.96
FOOTWEAR	**SP879 COY 9 M**	**J15849 9**	**Wolverine World Wide (Merrell)**	MOAB 2 6 IN MID TACTICAL WATERPROOF BOOT	25%	1	□ 139.95	□ 104.96
FOOTWEAR	**SP879 COY 9.5 M**	**J15849 9.5**	**Wolverine World Wide (Merrell)**	MOAB 2 6 IN MID TACTICAL WATERPROOF BOOT	25%	1	□ 139.95	□ 104.96

FOOTWEAR	**SP879 COY 10 M**	**J15849 10**	**Wolverine World Wide (Merrell)**	MOAB 2 6 IN MID TACTICAL WATERPROOF BOOT	25%	1	□ 139.95	□ 104.96
FOOTWEAR	**SP879 COY 10.5 M**	**J15849 10.5**	**Wolverine World Wide (Merrell)**	MOAB 2 6 IN MID TACTICAL WATERPROOF BOOT	25%	1	□ 139.95	□ 104.96
FOOTWEAR	**SP879 COY 11 M**	**J15849 11**	**Wolverine World Wide (Merrell)**	MOAB 2 6 IN MID TACTICAL WATERPROOF BOOT	25%	1	□ 139.95	□ 104.96
FOOTWEAR	**SP879 COY 11.5 M**	**J15849 11.5**	**Wolverine World Wide (Merrell)**	MOAB 2 6 IN MID TACTICAL WATERPROOF BOOT	25%	1	□ 139.95	□ 104.96
FOOTWEAR	**SP879 COY 12 M**	**J15849 12**	**Wolverine World Wide (Merrell)**	MOAB 2 6 IN MID TACTICAL WATERPROOF BOOT	25%	1	□ 139.95	□ 104.96
FOOTWEAR	**SP879 COY 13 M**	**J15849 13**	**Wolverine World Wide (Merrell)**	MOAB 2 6 IN MID TACTICAL WATERPROOF BOOT	25%	1	□ 139.95	□ 104.96
FOOTWEAR	**SP879 COY 14 M**	**J15849 14**	**Wolverine World Wide (Merrell)**	MOAB 2 6 IN MID TACTICAL WATERPROOF BOOT	25%	1	□ 139.95	□ 104.96
FOOTWEAR	**SP879 COY 15 M**	**J15849 15**	**Wolverine World Wide (Merrell)**	MOAB 2 6 IN MID TACTICAL WATERPROOF BOOT	25%	1	□ 139.95	□ 104.96
FOOTWEAR	**SP879 COY 7 W**	**J15849W 7**	**Wolverine World Wide (Merrell)**	MOAB 2 6 IN MID TACTICAL WATERPROOF BOOT	25%	1	□ 139.95	□ 104.96
FOOTWEAR	**SP879 COY 7.5 W**	**J15849W 7.5**	**Wolverine World Wide (Merrell)**	MOAB 2 6 IN MID TACTICAL WATERPROOF BOOT	25%	1	□ 139.95	□ 104.96
FOOTWEAR	**SP879 COY 8 W**	**J15849W 8**	**Wolverine World Wide (Merrell)**	MOAB 2 6 IN MID TACTICAL WATERPROOF BOOT	25%	1	□ 139.95	□ 104.96
FOOTWEAR	**SP879 COY 8.5 W**	**J15849W 8.5**	**Wolverine World Wide (Merrell)**	MOAB 2 6 IN MID TACTICAL WATERPROOF BOOT	25%	1	□ 139.95	□ 104.96
FOOTWEAR	**SP879 COY 9 W**	**J15849W 9**	**Wolverine World Wide (Merrell)**	MOAB 2 6 IN MID TACTICAL WATERPROOF BOOT	25%	1	□ 139.95	□ 104.96
FOOTWEAR	**SP879 COY 9.5 W**	**J15849W 9.5**	**Wolverine World Wide (Merrell)**	MOAB 2 6 IN MID TACTICAL WATERPROOF BOOT	25%	1	□ 139.95	□ 104.96
FOOTWEAR	**SP879 COY 10 W**	**J15849W 10**	**Wolverine World Wide (Merrell)**	MOAB 2 6 IN MID TACTICAL WATERPROOF BOOT	25%	1	□ 139.95	□ 104.96
FOOTWEAR	**SP879 COY 10.5 W**	**J15849W 10.5**	**Wolverine World Wide (Merrell)**	MOAB 2 6 IN MID TACTICAL WATERPROOF BOOT	25%	1	□ 139.95	□ 104.96
FOOTWEAR	**SP879 COY 11 W**	**J15849W 11**	**Wolverine World Wide (Merrell)**	MOAB 2 6 IN MID TACTICAL WATERPROOF BOOT	25%	1	□ 139.95	□ 104.96
FOOTWEAR	**SP879 COY 11.5 W**	**J15849W 11.5**	**Wolverine World Wide (Merrell)**	MOAB 2 6 IN MID TACTICAL WATERPROOF BOOT	25%	1	□ 139.95	□ 104.96
FOOTWEAR	**SP879 COY 12 W**	**J15849W 12**	**Wolverine World Wide (Merrell)**	MOAB 2 6 IN MID TACTICAL WATERPROOF BOOT	25%	1	□ 139.95	□ 104.96
FOOTWEAR	**SP879 COY 13 W**	**J15849W 13**	**Wolverine World Wide (Merrell)**	MOAB 2 6 IN MID TACTICAL WATERPROOF BOOT	25%	1	□ 139.95	□ 104.96
FOOTWEAR	**SP879 COY 14 W**	**J15849W 14**	**Wolverine World Wide (Merrell)**	MOAB 2 6 IN MID TACTICAL WATERPROOF BOOT	25%	1	□ 139.95	□ 104.96
FOOTWEAR	**SP879 BLK 3.5 M**	**J15853 3.5**	**Wolverine World Wide (Merrell)**	MOAB 2 6 IN MID TACTICAL WATERPROOF BOOT	25%	1	□ 139.95	□ 104.96

FOOTWEAR	**SP879 BLK 4 M**	**J15853 4**	**Wolverine World Wide (Merrell)**	MOAB 2 6 IN MID TACTICAL WATERPROOF BOOT	25%	1	□ 139.95	□ 104.96
FOOTWEAR	**SP879 BLK 4.5 M**	**J15853 4.5**	**Wolverine World Wide (Merrell)**	MOAB 2 6 IN MID TACTICAL WATERPROOF BOOT	25%	1	□ 139.95	□ 104.96
FOOTWEAR	**SP879 BLK 5 M**	**J15853 5**	**Wolverine World Wide (Merrell)**	MOAB 2 6 IN MID TACTICAL WATERPROOF BOOT	25%	1	□ 139.95	□ 104.96
FOOTWEAR	**SP879 BLK 5.5 M**	**J15853 5.5**	**Wolverine World Wide (Merrell)**	MOAB 2 6 IN MID TACTICAL WATERPROOF BOOT	25%	1	□ 139.95	□ 104.96
FOOTWEAR	**SP879 BLK 6 M**	**J15853 6**	**Wolverine World Wide (Merrell)**	MOAB 2 6 IN MID TACTICAL WATERPROOF BOOT	25%	1	□ 139.95	□ 104.96
FOOTWEAR	**SP879 BLK 6.5 M**	**J15853 6.5**	**Wolverine World Wide (Merrell)**	MOAB 2 6 IN MID TACTICAL WATERPROOF BOOT	25%	1	□ 139.95	□ 104.96
FOOTWEAR	**SP879 COY 3.5 M**	**J15849 3.5**	**Wolverine World Wide (Merrell)**	MOAB 2 6 IN MID TACTICAL WATERPROOF BOOT	25%	1	□ 139.95	□ 104.96
FOOTWEAR	**SP879 COY 4 M**	**J15849 4**	**Wolverine World Wide (Merrell)**	MOAB 2 6 IN MID TACTICAL WATERPROOF BOOT	25%	1	□ 139.95	□ 104.96
FOOTWEAR	**SP879 COY 4.5 M**	**J15849 4.5**	**Wolverine World Wide (Merrell)**	MOAB 2 6 IN MID TACTICAL WATERPROOF BOOT	25%	1	□ 139.95	□ 104.96
FOOTWEAR	**SP879 COY 5 M**	**J15849 5**	**Wolverine World Wide (Merrell)**	MOAB 2 6 IN MID TACTICAL WATERPROOF BOOT	25%	1	□ 139.95	□ 104.96
FOOTWEAR	**SP879 COY 5.5 M**	**J15849 5.5**	**Wolverine World Wide (Merrell)**	MOAB 2 6 IN MID TACTICAL WATERPROOF BOOT	25%	1	□ 139.95	□ 104.96
FOOTWEAR	**SP879 COY 6 M**	**J15849 6**	**Wolverine World Wide (Merrell)**	MOAB 2 6 IN MID TACTICAL WATERPROOF BOOT	25%	1	□ 139.95	□ 104.96
FOOTWEAR	**SP879 COY 6.5 M**	**J15849 6.5**	**Wolverine World Wide (Merrell)**	MOAB 2 6 IN MID TACTICAL WATERPROOF BOOT	25%	1	□ 139.95	□ 104.96
FOOTWEAR	**SP849 BLK 7 M**	**J15845 7**	**Wolverine World Wide (Merrell)**	MOAB 2 8 IN TACTICAL WATERPROOF BOOT	25%	1	□ 154.95	□ 116.21
FOOTWEAR	**SP849 BLK 7.5 M**	**J15845 7.5**	**Wolverine World Wide (Merrell)**	MOAB 2 8 IN TACTICAL WATERPROOF BOOT	25%	1	□ 154.95	□ 116.21
FOOTWEAR	**SP849 BLK 8 M**	**J15845 8**	**Wolverine World Wide (Merrell)**	MOAB 2 8 IN TACTICAL WATERPROOF BOOT	25%	1	□ 154.95	□ 116.21
FOOTWEAR	**SP849 BLK 8.5 M**	**J15845 8.5**	**Wolverine World Wide (Merrell)**	MOAB 2 8 IN TACTICAL WATERPROOF BOOT	25%	1	□ 154.95	□ 116.21
FOOTWEAR	**SP849 BLK 9 M**	**J15845 9**	**Wolverine World Wide (Merrell)**	MOAB 2 8 IN TACTICAL WATERPROOF BOOT	25%	1	□ 154.95	□ 116.21
FOOTWEAR	**SP849 BLK 9.5 M**	**J15845 9.5**	**Wolverine World Wide (Merrell)**	MOAB 2 8 IN TACTICAL WATERPROOF BOOT	25%	1	□ 154.95	□ 116.21
FOOTWEAR	**SP849 BLK 10 M**	**J15845 10**	**Wolverine World Wide (Merrell)**	MOAB 2 8 IN TACTICAL WATERPROOF BOOT	25%	1	□ 154.95	□ 116.21
FOOTWEAR	**SP849 BLK 10.5 M**	**J15845 10.5**	**Wolverine World Wide (Merrell)**	MOAB 2 8 IN TACTICAL WATERPROOF BOOT	25%	1	□ 154.95	□ 116.21
FOOTWEAR	**SP849 BLK 11 M**	**J15845 11**	**Wolverine World Wide (Merrell)**	MOAB 2 8 IN TACTICAL WATERPROOF BOOT	25%	1	□ 154.95	□ 116.21

FOOTWEAR	**SP849 BLK 11.5 M**	**J15845 11.5**	**Wolverine World Wide (Merrell)**	MOAB 2 8 IN TACTICAL WATERPROOF BOOT	25%	1	□ 154.95	□ 116.21
FOOTWEAR	**SP849 BLK 12 M**	**J15845 12**	**Wolverine World Wide (Merrell)**	MOAB 2 8 IN TACTICAL WATERPROOF BOOT	25%	1	□ 154.95	□ 116.21
FOOTWEAR	**SP849 BLK 13 M**	**J15845 13**	**Wolverine World Wide (Merrell)**	MOAB 2 8 IN TACTICAL WATERPROOF BOOT	25%	1	□ 154.95	□ 116.21
FOOTWEAR	**SP849 BLK 14 M**	**J15845 14**	**Wolverine World Wide (Merrell)**	MOAB 2 8 IN TACTICAL WATERPROOF BOOT	25%	1	□ 154.95	□ 116.21
FOOTWEAR	**SP849 BLK 15 M**	**J15845 15**	**Wolverine World Wide (Merrell)**	MOAB 2 8 IN TACTICAL WATERPROOF BOOT	25%	1	□ 154.95	□ 116.21
FOOTWEAR	**SP849 BLK 7 W**	**J15845W 7**	**Wolverine World Wide (Merrell)**	MOAB 2 8 IN TACTICAL WATERPROOF BOOT	25%	1	□ 154.95	□ 116.21
FOOTWEAR	**SP849 BLK 7.5 W**	**J15845W 7.5**	**Wolverine World Wide (Merrell)**	MOAB 2 8 IN TACTICAL WATERPROOF BOOT	25%	1	□ 154.95	□ 116.21
FOOTWEAR	**SP849 BLK 8 W**	**J15845W 8**	**Wolverine World Wide (Merrell)**	MOAB 2 8 IN TACTICAL WATERPROOF BOOT	25%	1	□ 154.95	□ 116.21
FOOTWEAR	**SP849 BLK 8.5 W**	**J15845W 8.5**	**Wolverine World Wide (Merrell)**	MOAB 2 8 IN TACTICAL WATERPROOF BOOT	25%	1	□ 154.95	□ 116.21
FOOTWEAR	**SP849 BLK 9 W**	**J15845W 9**	**Wolverine World Wide (Merrell)**	MOAB 2 8 IN TACTICAL WATERPROOF BOOT	25%	1	□ 154.95	□ 116.21
FOOTWEAR	**SP849 BLK 9.5 W**	**J15845W 9.5**	**Wolverine World Wide (Merrell)**	MOAB 2 8 IN TACTICAL WATERPROOF BOOT	25%	1	□ 154.95	□ 116.21
FOOTWEAR	**SP849 BLK 10 W**	**J15845W 10**	**Wolverine World Wide (Merrell)**	MOAB 2 8 IN TACTICAL WATERPROOF BOOT	25%	1	□ 154.95	□ 116.21
FOOTWEAR	**SP849 BLK 10.5 W**	**J15845W 10.5**	**Wolverine World Wide (Merrell)**	MOAB 2 8 IN TACTICAL WATERPROOF BOOT	25%	1	□ 154.95	□ 116.21
FOOTWEAR	**SP849 BLK 11 W**	**J15845W 11**	**Wolverine World Wide (Merrell)**	MOAB 2 8 IN TACTICAL WATERPROOF BOOT	25%	1	□ 154.95	□ 116.21
FOOTWEAR	**SP849 BLK 11.5 W**	**J15845W 11.5W**	**Wolverine World Wide (Merrell)**	MOAB 2 8 IN TACTICAL WATERPROOF BOOT	25%	1	□ 154.95	□ 116.21
FOOTWEAR	**SP849 BLK 12 W**	**J15845W 12**	**Wolverine World Wide (Merrell)**	MOAB 2 8 IN TACTICAL WATERPROOF BOOT	25%	1	□ 154.95	□ 116.21
FOOTWEAR	**SP849 BLK 13 W**	**J15845W 13**	**Wolverine World Wide (Merrell)**	MOAB 2 8 IN TACTICAL WATERPROOF BOOT	25%	1	□ 154.95	□ 116.21
FOOTWEAR	**SP849 BLK 14 W**	**J15845W 14**	**Wolverine World Wide (Merrell)**	MOAB 2 8 IN TACTICAL WATERPROOF BOOT	25%	1	□ 154.95	□ 116.21
FOOTWEAR	**SP849 COY 7 M**	**J15841 7**	**Wolverine World Wide (Merrell)**	MOAB 2 8 IN TACTICAL WATERPROOF BOOT	25%	1	□ 154.95	□ 116.21
FOOTWEAR	**SP849 COY 7.5 M**	**J15841 7.5**	**Wolverine World Wide (Merrell)**	MOAB 2 8 IN TACTICAL WATERPROOF BOOT	25%	1	□ 154.95	□ 116.21
FOOTWEAR	**SP849 COY 8 M**	**J15841 8**	**Wolverine World Wide (Merrell)**	MOAB 2 8 IN TACTICAL WATERPROOF BOOT	25%	1	□ 154.95	□ 116.21
FOOTWEAR	**SP849 COY 8.5 M**	**J15841 8.5**	**Wolverine World Wide (Merrell)**	MOAB 2 8 IN TACTICAL WATERPROOF BOOT	25%	1	□ 154.95	□ 116.21

FOOTWEAR	**SP849 COY 9 M**	**J158419**	**Wolverine World Wide (Merrell)**	MOAB 2 8 IN TACTICAL WATERPROOF BOOT	25%	1	□ 154.95	□ 116.21
FOOTWEAR	**SP849 COY 9.5 M**	**J15841 9.5**	**Wolverine World Wide (Merrell)**	MOAB 2 8 IN TACTICAL WATERPROOF BOOT	25%	1	□ 154.95	□ 116.21
FOOTWEAR	**SP849 COY 10 M**	**J15841 10**	**Wolverine World Wide (Merrell)**	MOAB 2 8 IN TACTICAL WATERPROOF BOOT	25%	1	□ 154.95	□ 116.21
FOOTWEAR	**SP849 COY 10.5 M**	**J15841 10.5**	**Wolverine World Wide (Merrell)**	MOAB 2 8 IN TACTICAL WATERPROOF BOOT	25%	1	□ 154.95	□ 116.21
FOOTWEAR	**SP849 COY 11 M**	**J15841 11**	**Wolverine World Wide (Merrell)**	MOAB 2 8 IN TACTICAL WATERPROOF BOOT	25%	1	□ 154.95	□ 116.21
FOOTWEAR	**SP849 COY 11.5 M**	**J15841 11.5**	**Wolverine World Wide (Merrell)**	MOAB 2 8 IN TACTICAL WATERPROOF BOOT	25%	1	□ 154.95	□ 116.21
FOOTWEAR	**SP849 COY 12 M**	**J15841 12**	**Wolverine World Wide (Merrell)**	MOAB 2 8 IN TACTICAL WATERPROOF BOOT	25%	1	□ 154.95	□ 116.21
FOOTWEAR	**SP849 COY 13 M**	**J15841 13**	**Wolverine World Wide (Merrell)**	MOAB 2 8 IN TACTICAL WATERPROOF BOOT	25%	1	□ 154.95	□ 116.21
FOOTWEAR	**SP849 COY 14 M**	**J15841 14**	**Wolverine World Wide (Merrell)**	MOAB 2 8 IN TACTICAL WATERPROOF BOOT	25%	1	□ 154.95	□ 116.21
FOOTWEAR	**SP849 COY 15 M**	**J15841 15**	**Wolverine World Wide (Merrell)**	MOAB 2 8 IN TACTICAL WATERPROOF BOOT	25%	1	□ 154.95	□ 116.21
FOOTWEAR	**SP849 COY 7 W**	**J15841W 7**	**Wolverine World Wide (Merrell)**	MOAB 2 8 IN TACTICAL WATERPROOF BOOT	25%	1	□ 154.95	□ 116.21
FOOTWEAR	**SP849 COY 7.5 W**	**J15841W 7.5**	**Wolverine World Wide (Merrell)**	MOAB 2 8 IN TACTICAL WATERPROOF BOOT	25%	1	□ 154.95	□ 116.21
FOOTWEAR	**SP849 COY 8 W**	**J15841W 8**	**Wolverine World Wide (Merrell)**	MOAB 2 8 IN TACTICAL WATERPROOF BOOT	25%	1	□ 154.95	□ 116.21
FOOTWEAR	**SP849 COY 8.5 W**	**J15841W 8.5**	**Wolverine World Wide (Merrell)**	MOAB 2 8 IN TACTICAL WATERPROOF BOOT	25%	1	□ 154.95	□ 116.21
FOOTWEAR	**SP849 COY 9 W**	**J15841W 9**	**Wolverine World Wide (Merrell)**	MOAB 2 8 IN TACTICAL WATERPROOF BOOT	25%	1	□ 154.95	□ 116.21
FOOTWEAR	**SP849 COY 9.5 W**	**J15841W 9.5**	**Wolverine World Wide (Merrell)**	MOAB 2 8 IN TACTICAL WATERPROOF BOOT	25%	1	□ 154.95	□ 116.21
FOOTWEAR	**SP849 COY 10 W**	**J15841W 10**	**Wolverine World Wide (Merrell)**	MOAB 2 8 IN TACTICAL WATERPROOF BOOT	25%	1	□ 154.95	□ 116.21
FOOTWEAR	**SP849 COY 10.5 W**	**J15841W 10.5**	**Wolverine World Wide (Merrell)**	MOAB 2 8 IN TACTICAL WATERPROOF BOOT	25%	1	□ 154.95	□ 116.21
FOOTWEAR	**SP849 COY 11 W**	**J15841W 11**	**Wolverine World Wide (Merrell)**	MOAB 2 8 IN TACTICAL WATERPROOF BOOT	25%	1	□ 154.95	□ 116.21
FOOTWEAR	**SP849 COY 11.5 W**	**J15841W 11.5**	**Wolverine World Wide (Merrell)**	MOAB 2 8 IN TACTICAL WATERPROOF BOOT	25%	1	□ 154.95	□ 116.21
FOOTWEAR	**SP849 COY 12 W**	**J15841W 12**	**Wolverine World Wide (Merrell)**	MOAB 2 8 IN TACTICAL WATERPROOF BOOT	25%	1	□ 154.95	□ 116.21
FOOTWEAR	**SP849 COY 13 W**	**J15841W 13**	**Wolverine World Wide (Merrell)**	MOAB 2 8 IN TACTICAL WATERPROOF BOOT	25%	1	□ 154.95	□ 116.21

FOOTWEAR	**SP849 COY 14 W**	**J15841W 14**	**Wolverine World Wide (Merrell)**	MOAB 2 8 IN TACTICAL WATERPROOF BOOT	25%	1	□ 154.95	□ 116.21
FOOTWEAR	**SP849 BLK 3.5 M**	**J15845 3.5**	**Wolverine World Wide (Merrell)**	MOAB 2 8 IN TACTICAL WATERPROOF BOOT	25%	1	□ 154.95	□ 116.21
FOOTWEAR	**SP849 BLK 4 M**	**J15845 4**	**Wolverine World Wide (Merrell)**	MOAB 2 8 IN TACTICAL WATERPROOF BOOT	25%	1	□ 154.95	□ 116.21
FOOTWEAR	**SP849 BLK 4.5 M**	**J15845 4.5**	**Wolverine World Wide (Merrell)**	MOAB 2 8 IN TACTICAL WATERPROOF BOOT	25%	1	□ 154.95	□ 116.21
FOOTWEAR	**SP849 BLK 5 M**	**J15845 5**	**Wolverine World Wide (Merrell)**	MOAB 2 8 IN TACTICAL WATERPROOF BOOT	25%	1	□ 154.95	□ 116.21
FOOTWEAR	**SP849 BLK 5.5 M**	**J15845 5.5**	**Wolverine World Wide (Merrell)**	MOAB 2 8 IN TACTICAL WATERPROOF BOOT	25%	1	□ 154.95	□ 116.21
FOOTWEAR	**SP849 BLK 6 M**	**J15845 6**	**Wolverine World Wide (Merrell)**	MOAB 2 8 IN TACTICAL WATERPROOF BOOT	25%	1	□ 154.95	□ 116.21
FOOTWEAR	**SP849 BLK 6.5 M**	**J15845 6.5**	**Wolverine World Wide (Merrell)**	MOAB 2 8 IN TACTICAL WATERPROOF BOOT	25%	1	□ 154.95	□ 116.21
FOOTWEAR	**SP849 COY 3.5 M**	**J15841 3.5**	**Wolverine World Wide (Merrell)**	MOAB 2 8 IN TACTICAL WATERPROOF BOOT	25%	1	□ 154.95	□ 116.21
FOOTWEAR	**SP849 COY 4 M**	**J15841 4**	**Wolverine World Wide (Merrell)**	MOAB 2 8 IN TACTICAL WATERPROOF BOOT	25%	1	□ 154.95	□ 116.21
FOOTWEAR	**SP849 COY 4.5 M**	**J15841 4.5**	**Wolverine World Wide (Merrell)**	MOAB 2 8 IN TACTICAL WATERPROOF BOOT	25%	1	□ 154.95	□ 116.21
FOOTWEAR	**SP849 COY 5 M**	**J15841 5**	**Wolverine World Wide (Merrell)**	MOAB 2 8 IN TACTICAL WATERPROOF BOOT	25%	1	□ 154.95	□ 116.21
FOOTWEAR	**SP849 COY 5.5 M**	**J15841 5.5**	**Wolverine World Wide (Merrell)**	MOAB 2 8 IN TACTICAL WATERPROOF BOOT	25%	1	□ 154.95	□ 116.21
FOOTWEAR	**SP849 COY 6 M**	**J15841 6**	**Wolverine World Wide (Merrell)**	MOAB 2 8 IN TACTICAL WATERPROOF BOOT	25%	1	□ 154.95	□ 116.21
FOOTWEAR	**SP849 COY 6.5 M**	**J15841 6.5**	**Wolverine World Wide (Merrell)**	MOAB 2 8 IN TACTICAL WATERPROOF BOOT	25%	1	□ 154.95	□ 116.21
FOOTWEAR	**FT1090 BLK 10 M**	**J45337 10**	**Wolverine World Wide (Merrell)**	MERRELL MOAB 2 - 6" MID TACTICAL WATERPROOF BOOT	25%	1	□ 159.95	□ 119.96
FOOTWEAR	**FT1090 BLK 10 W**	**J45337W 10**	**Wolverine World Wide (Merrell)**	MERRELL MOAB 2 - 6" MID TACTICAL WATERPROOF BOOT	25%	1	□ 159.95	□ 119.96
FOOTWEAR	**FT1090 BLK 10.5 M**	**J45337 10.5**	**Wolverine World Wide (Merrell)**	MERRELL MOAB 2 - 6" MID TACTICAL WATERPROOF BOOT	25%	1	□ 159.95	□ 119.96
FOOTWEAR	**FT1090 BLK 10.5 W**	**J45337W 10.5**	**Wolverine World Wide (Merrell)**	MERRELL MOAB 2 - 6" MID TACTICAL WATERPROOF BOOT	25%	1	□ 159.95	□ 119.96
FOOTWEAR	**FT1090 BLK 11 M**	**J45337 11**	**Wolverine World Wide (Merrell)**	MERRELL MOAB 2 - 6" MID TACTICAL WATERPROOF BOOT	25%	1	□ 159.95	□ 119.96
FOOTWEAR	**FT1090 BLK 11 W**	**J45337W 11**	**Wolverine World Wide (Merrell)**	MERRELL MOAB 2 - 6" MID TACTICAL WATERPROOF BOOT	25%	1	□ 159.95	□ 119.96
FOOTWEAR	**FT1090 BLK 11.5 M**	**J45337 11.5**	**Wolverine World Wide (Merrell)**	MERRELL MOAB 2 - 6" MID TACTICAL WATERPROOF BOOT	25%	1	□ 159.95	□ 119.96

FOOTWEAR	**FT1090 BLK 11.5 W**	**J45337W 11.5**	**Wolverine World Wide (Merrell)**	MERRELL MOAB 2 - 6" MID TACTICAL WATERPROOF BOOT	25%	1	□ 159.95	□ 119.96
FOOTWEAR	**FT1090 BLK 12 M**	**J45337 12**	**Wolverine World Wide (Merrell)**	MERRELL MOAB 2 - 6" MID TACTICAL WATERPROOF BOOT	25%	1	□ 159.95	□ 119.96
FOOTWEAR	**FT1090 BLK 12 W**	**J45337W 12**	**Wolverine World Wide (Merrell)**	MERRELL MOAB 2 - 6" MID TACTICAL WATERPROOF BOOT	25%	1	□ 159.95	□ 119.96
FOOTWEAR	**FT1090 BLK 13 M**	**J45337 13**	**Wolverine World Wide (Merrell)**	MERRELL MOAB 2 - 6" MID TACTICAL WATERPROOF BOOT	25%	1	□ 159.95	□ 119.96
FOOTWEAR	**FT1090 BLK 13 W**	**J45337W 13**	**Wolverine World Wide (Merrell)**	MERRELL MOAB 2 - 6" MID TACTICAL WATERPROOF BOOT	25%	1	□ 159.95	□ 119.96
FOOTWEAR	**FT1090 BLK 14 M**	**J45337 14**	**Wolverine World Wide (Merrell)**	MERRELL MOAB 2 - 6" MID TACTICAL WATERPROOF BOOT	25%	1	□ 159.95	□ 119.96
FOOTWEAR	**FT1090 BLK 14 W**	**J45337W 14**	**Wolverine World Wide (Merrell)**	MERRELL MOAB 2 - 6" MID TACTICAL WATERPROOF BOOT	25%	1	□ 159.95	□ 119.96
FOOTWEAR	**FT1090 BLK 15 M**	**J45337 15**	**Wolverine World Wide (Merrell)**	MERRELL MOAB 2 - 6" MID TACTICAL WATERPROOF BOOT	25%	1	□ 159.95	□ 119.96
FOOTWEAR	**FT1090 BLK 7 M**	**J45337 7**	**Wolverine World Wide (Merrell)**	MERRELL MOAB 2 - 6" MID TACTICAL WATERPROOF BOOT	25%	1	□ 159.95	□ 119.96
FOOTWEAR	**FT1090 BLK 7 W**	**J45337W 7**	**Wolverine World Wide (Merrell)**	MERRELL MOAB 2 - 6" MID TACTICAL WATERPROOF BOOT	25%	1	□ 159.95	□ 119.96
FOOTWEAR	**FT1090 BLK 7.5 M**	**J45337 7.5**	**Wolverine World Wide (Merrell)**	MERRELL MOAB 2 - 6" MID TACTICAL WATERPROOF BOOT	25%	1	□ 159.95	□ 119.96
FOOTWEAR	**FT1090 BLK 7.5 W**	**J45337W 7.5**	**Wolverine World Wide (Merrell)**	MERRELL MOAB 2 - 6" MID TACTICAL WATERPROOF BOOT	25%	1	□ 159.95	□ 119.96
FOOTWEAR	**FT1090 BLK 8 M**	**J45337 8**	**Wolverine World Wide (Merrell)**	MERRELL MOAB 2 - 6" MID TACTICAL WATERPROOF BOOT	25%	1	□ 159.95	□ 119.96
FOOTWEAR	**FT1090 BLK 8 W**	**J45337W 8**	**Wolverine World Wide (Merrell)**	MERRELL MOAB 2 - 6" MID TACTICAL WATERPROOF BOOT	25%	1	□ 159.95	□ 119.96
FOOTWEAR	**FT1090 BLK 8.5 M**	**J45337 8.5**	**Wolverine World Wide (Merrell)**	MERRELL MOAB 2 - 6" MID TACTICAL WATERPROOF BOOT	25%	1	□ 159.95	□ 119.96
FOOTWEAR	**FT1090 BLK 8.5 W**	**J45337W 8.5**	**Wolverine World Wide (Merrell)**	MERRELL MOAB 2 - 6" MID TACTICAL WATERPROOF BOOT	25%	1	□ 159.95	□ 119.96
FOOTWEAR	**FT1090 BLK 9 M**	**J45337 9**	**Wolverine World Wide (Merrell)**	MERRELL MOAB 2 - 6" MID TACTICAL WATERPROOF BOOT	25%	1	□ 159.95	□ 119.96
FOOTWEAR	**FT1090 BLK 9 W**	**J45337W 9**	**Wolverine World Wide (Merrell)**	MERRELL MOAB 2 - 6" MID TACTICAL WATERPROOF BOOT	25%	1	□ 159.95	□ 119.96
FOOTWEAR	**FT1090 BLK 9.5 M**	**J45337 9.5**	**Wolverine World Wide (Merrell)**	MERRELL MOAB 2 - 6" MID TACTICAL WATERPROOF BOOT	25%	1	□ 159.95	□ 119.96
FOOTWEAR	**FT1090 BLK 9.5 W**	**J45337W 9.5**	**Wolverine World Wide (Merrell)**	MERRELL MOAB 2 - 6" MID TACTICAL WATERPROOF BOOT	25%	1	□ 159.95	□ 119.96
FOOTWEAR	**FT1090 BLK 3.5 M**	**J45337 3.5**	**Wolverine World Wide (Merrell)**	MERRELL MOAB 2 - 6" MID TACTICAL WATERPROOF BOOT	25%	1	□ 159.95	□ 119.96
FOOTWEAR	**FT1090 BLK 4 M**	**J45337 4**	**Wolverine World Wide (Merrell)**	MERRELL MOAB 2 - 6" MID TACTICAL WATERPROOF BOOT	25%	1	□ 159.95	□ 119.96

FOOTWEAR	**FT1090 BLK 4.5 M**	**J45337 4.5**	**Wolverine World Wide (Merrell)**	MERRELL MOAB 2 - 6" MID TACTICAL WATERPROOF BOOT	25%	1	□ 159.95	□ 119.96
FOOTWEAR	**FT1090 BLK 5 M**	**J45337 5**	**Wolverine World Wide (Merrell)**	MERRELL MOAB 2 - 6" MID TACTICAL WATERPROOF BOOT	25%	1	□ 159.95	□ 119.96
FOOTWEAR	**FT1090 BLK 5.5 M**	**J45337 5.5**	**Wolverine World Wide (Merrell)**	MERRELL MOAB 2 - 6" MID TACTICAL WATERPROOF BOOT	25%	1	□ 159.95	□ 119.96
FOOTWEAR	**FT1090 BLK 6 M**	**J45337 6**	**Wolverine World Wide (Merrell)**	MERRELL MOAB 2 - 6" MID TACTICAL WATERPROOF BOOT	25%	1	□ 159.95	□ 119.96
FOOTWEAR	**FT1090 BLK 6.5 M**	**J45337 6.5**	**Wolverine World Wide (Merrell)**	MERRELL MOAB 2 - 6" MID TACTICAL WATERPROOF BOOT	25%	1	□ 159.95	□ 119.96
FOOTWEAR	**FT1088 BLK 10 M**	**J45335 10**	**Wolverine World Wide (Merrell)**	MERRELL MOAB 2 - 8" TACTICAL WATERPROOF BOOT	25%	1	□ 174.95	□ 131.21
FOOTWEAR	**FT1088 BLK 10 W**	**J45335W 10**	**Wolverine World Wide (Merrell)**	MERRELL MOAB 2 - 8" TACTICAL WATERPROOF BOOT	25%	1	□ 174.95	□ 131.21
FOOTWEAR	**FT1088 BLK 10.5 M**	**J45335 10.5**	**Wolverine World Wide (Merrell)**	MERRELL MOAB 2 - 8" TACTICAL WATERPROOF BOOT	25%	1	□ 174.95	□ 131.21
FOOTWEAR	**FT1088 BLK 10.5 W**	**J45335W 10.5**	**Wolverine World Wide (Merrell)**	MERRELL MOAB 2 - 8" TACTICAL WATERPROOF BOOT	25%	1	□ 174.95	□ 131.21
FOOTWEAR	**FT1088 BLK 11 M**	**J45335 11**	**Wolverine World Wide (Merrell)**	MERRELL MOAB 2 - 8" TACTICAL WATERPROOF BOOT	25%	1	□ 174.95	□ 131.21
FOOTWEAR	**FT1088 BLK 11 W**	**J45335W 11**	**Wolverine World Wide (Merrell)**	MERRELL MOAB 2 - 8" TACTICAL WATERPROOF BOOT	25%	1	□ 174.95	□ 131.21
FOOTWEAR	**FT1088 BLK 11.5 M**	**J45335 11.5**	**Wolverine World Wide (Merrell)**	MERRELL MOAB 2 - 8" TACTICAL WATERPROOF BOOT	25%	1	□ 174.95	□ 131.21
FOOTWEAR	**FT1088 BLK 11.5 W**	**J45335W 11.5**	**Wolverine World Wide (Merrell)**	MERRELL MOAB 2 - 8" TACTICAL WATERPROOF BOOT	25%	1	□ 174.95	□ 131.21
FOOTWEAR	**FT1088 BLK 12 M**	**J45335 12**	**Wolverine World Wide (Merrell)**	MERRELL MOAB 2 - 8" TACTICAL WATERPROOF BOOT	25%	1	□ 174.95	□ 131.21
FOOTWEAR	**FT1088 BLK 12 W**	**J45335W 12**	**Wolverine World Wide (Merrell)**	MERRELL MOAB 2 - 8" TACTICAL WATERPROOF BOOT	25%	1	□ 174.95	□ 131.21
FOOTWEAR	**FT1088 BLK 13 M**	**J45335 13**	**Wolverine World Wide (Merrell)**	MERRELL MOAB 2 - 8" TACTICAL WATERPROOF BOOT	25%	1	□ 174.95	□ 131.21
FOOTWEAR	**FT1088 BLK 13 W**	**J45335W 13**	**Wolverine World Wide (Merrell)**	MERRELL MOAB 2 - 8" TACTICAL WATERPROOF BOOT	25%	1	□ 174.95	□ 131.21
FOOTWEAR	**FT1088 BLK 14 M**	**J45335 14**	**Wolverine World Wide (Merrell)**	MERRELL MOAB 2 - 8" TACTICAL WATERPROOF BOOT	25%	1	□ 174.95	□ 131.21
FOOTWEAR	**FT1088 BLK 14 W**	**J45335W 14**	**Wolverine World Wide (Merrell)**	MERRELL MOAB 2 - 8" TACTICAL WATERPROOF BOOT	25%	1	□ 174.95	□ 131.21
FOOTWEAR	**FT1088 BLK 15 M**	**J45335 15**	**Wolverine World Wide (Merrell)**	MERRELL MOAB 2 - 8" TACTICAL WATERPROOF BOOT	25%	1	□ 174.95	□ 131.21
FOOTWEAR	**FT1088 BLK 7 M**	**J45335 7**	**Wolverine World Wide (Merrell)**	MERRELL MOAB 2 - 8" TACTICAL WATERPROOF BOOT	25%	1	□ 174.95	□ 131.21
FOOTWEAR	**FT1088 BLK 7 W**	**J45335W 7**	**Wolverine World Wide (Merrell)**	MERRELL MOAB 2 - 8" TACTICAL WATERPROOF BOOT	25%	1	□ 174.95	□ 131.21

FOOTWEAR	**FT1088 BLK 7.5 M**	**J45335 7.5**	**Wolverine World Wide (Merrell)**	MERRELL MOAB 2 - 8" TACTICAL WATERPROOF BOOT	25%	1	□ 174.95	□ 131.21
FOOTWEAR	**FT1088 BLK 7.5 W**	**J45335W 7.5**	**Wolverine World Wide (Merrell)**	MERRELL MOAB 2 - 8" TACTICAL WATERPROOF BOOT	25%	1	□ 174.95	□ 131.21
FOOTWEAR	**FT1088 BLK 8 M**	**J45335 8**	**Wolverine World Wide (Merrell)**	MERRELL MOAB 2 - 8" TACTICAL WATERPROOF BOOT	25%	1	□ 174.95	□ 131.21
FOOTWEAR	**FT1088 BLK 8 W**	**J45335W 8**	**Wolverine World Wide (Merrell)**	MERRELL MOAB 2 - 8" TACTICAL WATERPROOF BOOT	25%	1	□ 174.95	□ 131.21
FOOTWEAR	**FT1088 BLK 8.5 M**	**J45335 8.5**	**Wolverine World Wide (Merrell)**	MERRELL MOAB 2 - 8" TACTICAL WATERPROOF BOOT	25%	1	□ 174.95	□ 131.21
FOOTWEAR	**FT1088 BLK 8.5 W**	**J45335W 8.5**	**Wolverine World Wide (Merrell)**	MERRELL MOAB 2 - 8" TACTICAL WATERPROOF BOOT	25%	1	□ 174.95	□ 131.21
FOOTWEAR	**FT1088 BLK 9 M**	**J45335 9**	**Wolverine World Wide (Merrell)**	MERRELL MOAB 2 - 8" TACTICAL WATERPROOF BOOT	25%	1	□ 174.95	□ 131.21
FOOTWEAR	**FT1088 BLK 9 W**	**J45335W 9**	**Wolverine World Wide (Merrell)**	MERRELL MOAB 2 - 8" TACTICAL WATERPROOF BOOT	25%	1	□ 174.95	□ 131.21
FOOTWEAR	**FT1088 BLK 9.5 M**	**J45335 9.5**	**Wolverine World Wide (Merrell)**	MERRELL MOAB 2 - 8" TACTICAL WATERPROOF BOOT	25%	1	□ 174.95	□ 131.21
FOOTWEAR	**FT1088 BLK 9.5 W**	**J45335W 9.5**	**Wolverine World Wide (Merrell)**	MERRELL MOAB 2 - 8" TACTICAL WATERPROOF BOOT	25%	1	□ 174.95	□ 131.21
FOOTWEAR	**FT1088 BLK 3.5 M**	**J45335-001 3.5**	**Wolverine World Wide (Merrell)**	MERRELL MOAB 2 - 8" TACTICAL WATERPROOF BOOT	25%	1	□ 174.95	□ 131.21
FOOTWEAR	**FT1088 BLK 4 M**	**J45335-001 4**	**Wolverine World Wide (Merrell)**	MERRELL MOAB 2 - 8" TACTICAL WATERPROOF BOOT	25%	1	□ 174.95	□ 131.21
FOOTWEAR	**FT1088 BLK 4.5 M**	**J45335-001 4.5**	**Wolverine World Wide (Merrell)**	MERRELL MOAB 2 - 8" TACTICAL WATERPROOF BOOT	25%	1	□ 174.95	□ 131.21
FOOTWEAR	**FT1088 BLK 5 M**	**J45335-001 5**	**Wolverine World Wide (Merrell)**	MERRELL MOAB 2 - 8" TACTICAL WATERPROOF BOOT	25%	1	□ 174.95	□ 131.21
FOOTWEAR	**FT1088 BLK 5.5 M**	**J45335-001 5.5**	**Wolverine World Wide (Merrell)**	MERRELL MOAB 2 - 8" TACTICAL WATERPROOF BOOT	25%	1	□ 174.95	□ 131.21
FOOTWEAR	**FT1088 BLK 6 M**	**J45335-001 6**	**Wolverine World Wide (Merrell)**	MERRELL MOAB 2 - 8" TACTICAL WATERPROOF BOOT	25%	1	□ 174.95	□ 131.21
FOOTWEAR	**FT1088 BLK 6.5 M**	**J45335-001 6.5**	**Wolverine World Wide (Merrell)**	MERRELL MOAB 2 - 8" TACTICAL WATERPROOF BOOT	25%	1	□ 174.95	□ 131.21
FOOTWEAR	**FX623 WAL 7 M**	**J06011 7**	**Wolverine World Wide (Merrell)**	MERRELL MOAB 2 VENT OXFORD	25%	1	□ 100.00	□ 75.00
FOOTWEAR	**FX623 WAL 7.5 M**	**J06011 7.5**	**Wolverine World Wide (Merrell)**	MERRELL MOAB 2 VENT OXFORD	25%	1	□ 100.00	□ 75.00
FOOTWEAR	**FX623 WAL 8 M**	**J06011 8**	**Wolverine World Wide (Merrell)**	MERRELL MOAB 2 VENT OXFORD	25%	1	□ 100.00	□ 75.00
FOOTWEAR	**FX623 WAL 8.5 M**	**J06011 8.5**	**Wolverine World Wide (Merrell)**	MERRELL MOAB 2 VENT OXFORD	25%	1	□ 100.00	□ 75.00
FOOTWEAR	**FX623 WAL 9 M**	**J06011 9**	**Wolverine World Wide (Merrell)**	MERRELL MOAB 2 VENT OXFORD	25%	1	□ 100.00	□ 75.00
FOOTWEAR	**FX623 WAL 9.5 M**	**J06011 9.5**	**Wolverine World Wide (Merrell)**	MERRELL MOAB 2 VENT OXFORD	25%	1	□ 100.00	□ 75.00
FOOTWEAR	**FX623 WAL 10 M**	**J06011 10**	**Wolverine World Wide (Merrell)**	MERRELL MOAB 2 VENT OXFORD	25%	1	□ 100.00	□ 75.00
FOOTWEAR	**FX623 WAL 10.5 M**	**J06011 10.5**	**Wolverine World Wide (Merrell)**	MERRELL MOAB 2 VENT OXFORD	25%	1	□ 100.00	□ 75.00

FOOTWEAR	**FX623 WAL 11 M**	**J06011 11**	**Wolverine World Wide (Merrell)**	MERRELL MOAB 2 VENT OXFORD	25%	1	□ 100.00	□ 75.00
FOOTWEAR	**FX623 WAL 11.5 M**	**J06011 11.5**	**Wolverine World Wide (Merrell)**	MERRELL MOAB 2 VENT OXFORD	25%	1	□ 100.00	□ 75.00
FOOTWEAR	**FX623 WAL 12 M**	**J06011 12**	**Wolverine World Wide (Merrell)**	MERRELL MOAB 2 VENT OXFORD	25%	1	□ 100.00	□ 75.00
FOOTWEAR	**FX623 WAL 13 M**	**J06011 13**	**Wolverine World Wide (Merrell)**	MERRELL MOAB 2 VENT OXFORD	25%	1	□ 100.00	□ 75.00
FOOTWEAR	**FX623 WAL 14 M**	**J06011 14**	**Wolverine World Wide (Merrell)**	MERRELL MOAB 2 VENT OXFORD	25%	1	□ 100.00	□ 75.00
FOOTWEAR	**FX623 WAL 15 M**	**J06011 15**	**Wolverine World Wide (Merrell)**	MERRELL MOAB 2 VENT OXFORD	25%	1	□ 100.00	□ 75.00
FOOTWEAR	**FX623 WAL 7 W**	**J06011W 7**	**Wolverine World Wide (Merrell)**	MERRELL MOAB 2 VENT OXFORD	25%	1	□ 100.00	□ 75.00
FOOTWEAR	**FX623 WAL 7.5 W**	**J06011W 7.5**	**Wolverine World Wide (Merrell)**	MERRELL MOAB 2 VENT OXFORD	25%	1	□ 100.00	□ 75.00
FOOTWEAR	**FX623 WAL 8 W**	**J06011W 8**	**Wolverine World Wide (Merrell)**	MERRELL MOAB 2 VENT OXFORD	25%	1	□ 100.00	□ 75.00
FOOTWEAR	**FX623 WAL 8.5 W**	**J06011W 8.5**	**Wolverine World Wide (Merrell)**	MERRELL MOAB 2 VENT OXFORD	25%	1	□ 100.00	□ 75.00
FOOTWEAR	**FX623 WAL 9 W**	**J06011W 9**	**Wolverine World Wide (Merrell)**	MERRELL MOAB 2 VENT OXFORD	25%	1	□ 100.00	□ 75.00
FOOTWEAR	**FX623 WAL 9.5 W**	**J06011W 9.5**	**Wolverine World Wide (Merrell)**	MERRELL MOAB 2 VENT OXFORD	25%	1	□ 100.00	□ 75.00
FOOTWEAR	**FX623 WAL 10 W**	**J06011W 10**	**Wolverine World Wide (Merrell)**	MERRELL MOAB 2 VENT OXFORD	25%	1	□ 100.00	□ 75.00
FOOTWEAR	**FX623 WAL 10.5 W**	**J06011W 10.5**	**Wolverine World Wide (Merrell)**	MERRELL MOAB 2 VENT OXFORD	25%	1	□ 100.00	□ 75.00
FOOTWEAR	**FX623 WAL 11 W**	**J06011W 11**	**Wolverine World Wide (Merrell)**	MERRELL MOAB 2 VENT OXFORD	25%	1	□ 100.00	□ 75.00
FOOTWEAR	**FX623 WAL 11.5 W**	**J06011W 11.5**	**Wolverine World Wide (Merrell)**	MERRELL MOAB 2 VENT OXFORD	25%	1	□ 100.00	□ 75.00
FOOTWEAR	**FX623 WAL 12 W**	**J06011W 12**	**Wolverine World Wide (Merrell)**	MERRELL MOAB 2 VENT OXFORD	25%	1	□ 100.00	□ 75.00
FOOTWEAR	**FX623 WAL 13 W**	**J06011W 13**	**Wolverine World Wide (Merrell)**	MERRELL MOAB 2 VENT OXFORD	25%	1	□ 100.00	□ 75.00
FOOTWEAR	**FX623 WAL 14 W**	**J06011W 14**	**Wolverine World Wide (Merrell)**	MERRELL MOAB 2 VENT OXFORD	25%	1	□ 100.00	□ 75.00
FOOTWEAR	**FX623 BLK 7 M**	**J06017 7**	**Wolverine World Wide (Merrell)**	MERRELL MOAB 2 VENT OXFORD	25%	1	□ 100.00	□ 75.00
FOOTWEAR	**FX623 BLK 7.5 M**	**J06017 7.5**	**Wolverine World Wide (Merrell)**	MERRELL MOAB 2 VENT OXFORD	25%	1	□ 100.00	□ 75.00
FOOTWEAR	**FX623 BLK 8 M**	**J06017 8**	**Wolverine World Wide (Merrell)**	MERRELL MOAB 2 VENT OXFORD	25%	1	□ 100.00	□ 75.00
FOOTWEAR	**FX623 BLK 8.5 M**	**J06017 8.5**	**Wolverine World Wide (Merrell)**	MERRELL MOAB 2 VENT OXFORD	25%	1	□ 100.00	□ 75.00
FOOTWEAR	**FX623 BLK 9 M**	**J06017 9**	**Wolverine World Wide (Merrell)**	MERRELL MOAB 2 VENT OXFORD	25%	1	□ 100.00	□ 75.00
FOOTWEAR	**FX623 BLK 9.5 M**	**J06017 9.5**	**Wolverine World Wide (Merrell)**	MERRELL MOAB 2 VENT OXFORD	25%	1	□ 100.00	□ 75.00
FOOTWEAR	**FX623 BLK 10 M**	**J06017 10**	**Wolverine World Wide (Merrell)**	MERRELL MOAB 2 VENT OXFORD	25%	1	□ 100.00	□ 75.00
FOOTWEAR	**FX623 BLK 10.5 M**	**J06017 10.5**	**Wolverine World Wide (Merrell)**	MERRELL MOAB 2 VENT OXFORD	25%	1	□ 100.00	□ 75.00
FOOTWEAR	**FX623 BLK 11 M**	**J06017 11**	**Wolverine World Wide (Merrell)**	MERRELL MOAB 2 VENT OXFORD	25%	1	□ 100.00	□ 75.00
FOOTWEAR	**FX623 BLK 11.5 M**	**J06017 11.5**	**Wolverine World Wide (Merrell)**	MERRELL MOAB 2 VENT OXFORD	25%	1	□ 100.00	□ 75.00
FOOTWEAR	**FX623 BLK 12 M**	**J06017 12**	**Wolverine World Wide (Merrell)**	MERRELL MOAB 2 VENT OXFORD	25%	1	□ 100.00	□ 75.00
FOOTWEAR	**FX623 BLK 13 M**	**J06017 13**	**Wolverine World Wide (Merrell)**	MERRELL MOAB 2 VENT OXFORD	25%	1	□ 100.00	□ 75.00
FOOTWEAR	**FX623 BLK 14 M**	**J06017 14**	**Wolverine World Wide (Merrell)**	MERRELL MOAB 2 VENT OXFORD	25%	1	□ 100.00	□ 75.00
FOOTWEAR	**FX623 BLK 15 M**	**J06017 15**	**Wolverine World Wide (Merrell)**	MERRELL MOAB 2 VENT OXFORD	25%	1	□ 100.00	□ 75.00
FOOTWEAR	**FX625 WAL 7 M**	**J06045 7**	**Wolverine World Wide (Merrell)**	MERRELL MOAB 2 VENT MID QUARTER BOOT	25%	1	□ 110.00	□ 82.50

FOOTWEAR	**FX625 WAL 7.5 M**	**J06045 7.5**	**Wolverine World Wide (Merrell)**	MERRELL MOAB 2 VENT MID QUARTER BOOT	25%	1	□ 110.00	□ 82.50
FOOTWEAR	**FX625 WAL 8 M**	**J06045 8**	**Wolverine World Wide (Merrell)**	MERRELL MOAB 2 VENT MID QUARTER BOOT	25%	1	□ 110.00	□ 82.50
FOOTWEAR	**FX625 WAL 8.5 M**	**J06045 8.5**	**Wolverine World Wide (Merrell)**	MERRELL MOAB 2 VENT MID QUARTER BOOT	25%	1	□ 110.00	□ 82.50
FOOTWEAR	**FX625 WAL 9 M**	**J06045 9**	**Wolverine World Wide (Merrell)**	MERRELL MOAB 2 VENT MID QUARTER BOOT	25%	1	□ 110.00	□ 82.50
FOOTWEAR	**FX625 WAL 9.5 M**	**J06045 9.5**	**Wolverine World Wide (Merrell)**	MERRELL MOAB 2 VENT MID QUARTER BOOT	25%	1	□ 110.00	□ 82.50
FOOTWEAR	**FX625 WAL 10 M**	**J06045 10**	**Wolverine World Wide (Merrell)**	MERRELL MOAB 2 VENT MID QUARTER BOOT	25%	1	□ 110.00	□ 82.50
FOOTWEAR	**FX625 WAL 10.5 M**	**J06045 10.5**	**Wolverine World Wide (Merrell)**	MERRELL MOAB 2 VENT MID QUARTER BOOT	25%	1	□ 110.00	□ 82.50
FOOTWEAR	**FX625 WAL 11 M**	**J06045 11**	**Wolverine World Wide (Merrell)**	MERRELL MOAB 2 VENT MID QUARTER BOOT	25%	1	□ 110.00	□ 82.50
FOOTWEAR	**FX625 WAL 11.5 M**	**J06045 11.5**	**Wolverine World Wide (Merrell)**	MERRELL MOAB 2 VENT MID QUARTER BOOT	25%	1	□ 110.00	□ 82.50
FOOTWEAR	**FX625 WAL 12 M**	**J06045 12**	**Wolverine World Wide (Merrell)**	MERRELL MOAB 2 VENT MID QUARTER BOOT	25%	1	□ 110.00	□ 82.50
FOOTWEAR	**FX625 WAL 13 M**	**J06045 13**	**Wolverine World Wide (Merrell)**	MERRELL MOAB 2 VENT MID QUARTER BOOT	25%	1	□ 110.00	□ 82.50
FOOTWEAR	**FX625 WAL 14 M**	**J06045 14**	**Wolverine World Wide (Merrell)**	MERRELL MOAB 2 VENT MID QUARTER BOOT	25%	1	□ 110.00	□ 82.50
FOOTWEAR	**FX625 WAL 15 M**	**J06045 15**	**Wolverine World Wide (Merrell)**	MERRELL MOAB 2 VENT MID QUARTER BOOT	25%	1	□ 110.00	□ 82.50
FOOTWEAR	**FX625 WAL 7 W**	**J06045W 7**	**Wolverine World Wide (Merrell)**	MERRELL MOAB 2 VENT MID QUARTER BOOT	25%	1	□ 110.00	□ 82.50
FOOTWEAR	**FX625 WAL 7.5 W**	**J06045W 7.5**	**Wolverine World Wide (Merrell)**	MERRELL MOAB 2 VENT MID QUARTER BOOT	25%	1	□ 110.00	□ 82.50
FOOTWEAR	**FX625 WAL 8 W**	**J06045W 8**	**Wolverine World Wide (Merrell)**	MERRELL MOAB 2 VENT MID QUARTER BOOT	25%	1	□ 110.00	□ 82.50
FOOTWEAR	**FX625 WAL 8.5 W**	**J06045W 8.5**	**Wolverine World Wide (Merrell)**	MERRELL MOAB 2 VENT MID QUARTER BOOT	25%	1	□ 110.00	□ 82.50
FOOTWEAR	**FX625 WAL 9 W**	**J06045W 9**	**Wolverine World Wide (Merrell)**	MERRELL MOAB 2 VENT MID QUARTER BOOT	25%	1	□ 110.00	□ 82.50
FOOTWEAR	**FX625 WAL 9.5 W**	**J06045W 9.5**	**Wolverine World Wide (Merrell)**	MERRELL MOAB 2 VENT MID QUARTER BOOT	25%	1	□ 110.00	□ 82.50
FOOTWEAR	**FX625 WAL 10 W**	**J06045W 10**	**Wolverine World Wide (Merrell)**	MERRELL MOAB 2 VENT MID QUARTER BOOT	25%	1	□ 110.00	□ 82.50
FOOTWEAR	**FX625 WAL 10.5 W**	**J06045W 10.5**	**Wolverine World Wide (Merrell)**	MERRELL MOAB 2 VENT MID QUARTER BOOT	25%	1	□ 110.00	□ 82.50
FOOTWEAR	**FX625 WAL 11 W**	**J06045W 11**	**Wolverine World Wide (Merrell)**	MERRELL MOAB 2 VENT MID QUARTER BOOT	25%	1	□ 110.00	□ 82.50

FOOTWEAR	**FX625 WAL 11.5 W**	**J06045W 11.5**	**Wolverine World Wide (Merrell)**	MERRELL MOAB 2 VENT MID QUARTER BOOT	25%	1	□ 110.00	□ 82.50
FOOTWEAR	**FX625 WAL 12 W**	**J06045W 12**	**Wolverine World Wide (Merrell)**	MERRELL MOAB 2 VENT MID QUARTER BOOT	25%	1	□ 110.00	□ 82.50
FOOTWEAR	**FX625 WAL 13 W**	**J06045W 13**	**Wolverine World Wide (Merrell)**	MERRELL MOAB 2 VENT MID QUARTER BOOT	25%	1	□ 110.00	□ 82.50
FOOTWEAR	**FX625 WAL 14 W**	**J06045W 14**	**Wolverine World Wide (Merrell)**	MERRELL MOAB 2 VENT MID QUARTER BOOT	25%	1	□ 110.00	□ 82.50
FOOTWEAR	**FX625 BLK 7 M**	**J06049 7**	**Wolverine World Wide (Merrell)**	MERRELL MOAB 2 VENT MID QUARTER BOOT	25%	1	□ 110.00	□ 82.50
FOOTWEAR	**FX625 BLK 7.5 M**	**J06049 7.5**	**Wolverine World Wide (Merrell)**	MERRELL MOAB 2 VENT MID QUARTER BOOT	25%	1	□ 110.00	□ 82.50
FOOTWEAR	**FX625 BLK 8 M**	**J06049 8**	**Wolverine World Wide (Merrell)**	MERRELL MOAB 2 VENT MID QUARTER BOOT	25%	1	□ 110.00	□ 82.50
FOOTWEAR	**FX625 BLK 8.5 M**	**J06049 8.5**	**Wolverine World Wide (Merrell)**	MERRELL MOAB 2 VENT MID QUARTER BOOT	25%	1	□ 110.00	□ 82.50
FOOTWEAR	**FX625 BLK 9 M**	**J06049 9**	**Wolverine World Wide (Merrell)**	MERRELL MOAB 2 VENT MID QUARTER BOOT	25%	1	□ 110.00	□ 82.50
FOOTWEAR	**FX625 BLK 9.5 M**	**J06049 9.5**	**Wolverine World Wide (Merrell)**	MERRELL MOAB 2 VENT MID QUARTER BOOT	25%	1	□ 110.00	□ 82.50
FOOTWEAR	**FX625 BLK 10 M**	**J06049 10**	**Wolverine World Wide (Merrell)**	MERRELL MOAB 2 VENT MID QUARTER BOOT	25%	1	□ 110.00	□ 82.50
FOOTWEAR	**FX625 BLK 10.5 M**	**J06049 10.5**	**Wolverine World Wide (Merrell)**	MERRELL MOAB 2 VENT MID QUARTER BOOT	25%	1	□ 110.00	□ 82.50
FOOTWEAR	**FX625 BLK 11 M**	**J06049 11**	**Wolverine World Wide (Merrell)**	MERRELL MOAB 2 VENT MID QUARTER BOOT	25%	1	□ 110.00	□ 82.50
FOOTWEAR	**FX625 BLK 11.5 M**	**J06049 11.5**	**Wolverine World Wide (Merrell)**	MERRELL MOAB 2 VENT MID QUARTER BOOT	25%	1	□ 110.00	□ 82.50
FOOTWEAR	**FX625 BLK 12 M**	**J06049 12**	**Wolverine World Wide (Merrell)**	MERRELL MOAB 2 VENT MID QUARTER BOOT	25%	1	□ 110.00	□ 82.50
FOOTWEAR	**FX625 BLK 13 M**	**J06049 13**	**Wolverine World Wide (Merrell)**	MERRELL MOAB 2 VENT MID QUARTER BOOT	25%	1	□ 110.00	□ 82.50
FOOTWEAR	**FX625 BLK 14 M**	**J06049 14**	**Wolverine World Wide (Merrell)**	MERRELL MOAB 2 VENT MID QUARTER BOOT	25%	1	□ 110.00	□ 82.50
FOOTWEAR	**FX625 BLK 15 M**	**J06049 15**	**Wolverine World Wide (Merrell)**	MERRELL MOAB 2 VENT MID QUARTER BOOT	25%	1	□ 110.00	□ 82.50
FOOTWEAR	**FX625 BLK 7 W**	**J06049W 7**	**Wolverine World Wide (Merrell)**	MERRELL MOAB 2 VENT MID QUARTER BOOT	25%	1	□ 110.00	□ 82.50
FOOTWEAR	**FX625 BLK 7.5 W**	**J06049W 7.5**	**Wolverine World Wide (Merrell)**	MERRELL MOAB 2 VENT MID QUARTER BOOT	25%	1	□ 110.00	□ 82.50
FOOTWEAR	**FX625 BLK 8 W**	**J06049W 8**	**Wolverine World Wide (Merrell)**	MERRELL MOAB 2 VENT MID QUARTER BOOT	25%	1	□ 110.00	□ 82.50
FOOTWEAR	**FX625 BLK 8.5 W**	**J06049W 8.5**	**Wolverine World Wide (Merrell)**	MERRELL MOAB 2 VENT MID QUARTER BOOT	25%	1	□ 110.00	□ 82.50

FOOTWEAR	**FX625 BLK 9 W**	**J06049W 9**	**Wolverine World Wide (Merrell)**	MERRELL MOAB 2 VENT MID QUARTER BOOT	25%	1	□ 110.00	□ 82.50
FOOTWEAR	**FX625 BLK 9.5 W**	**J06049W 9.5**	**Wolverine World Wide (Merrell)**	MERRELL MOAB 2 VENT MID QUARTER BOOT	25%	1	□ 110.00	□ 82.50
FOOTWEAR	**FX625 BLK 10 W**	**J06049W 10**	**Wolverine World Wide (Merrell)**	MERRELL MOAB 2 VENT MID QUARTER BOOT	25%	1	□ 110.00	□ 82.50
FOOTWEAR	**FX625 BLK 10.5 W**	**J06049W 10.5**	**Wolverine World Wide (Merrell)**	MERRELL MOAB 2 VENT MID QUARTER BOOT	25%	1	□ 110.00	□ 82.50
FOOTWEAR	**FX625 BLK 11 W**	**J06049W 11**	**Wolverine World Wide (Merrell)**	MERRELL MOAB 2 VENT MID QUARTER BOOT	25%	1	□ 110.00	□ 82.50
FOOTWEAR	**FX625 BLK 11.5 W**	**J06049W 11.5**	**Wolverine World Wide (Merrell)**	MERRELL MOAB 2 VENT MID QUARTER BOOT	25%	1	□ 110.00	□ 82.50
FOOTWEAR	**FX625 BLK 12 W**	**J06049W 12**	**Wolverine World Wide (Merrell)**	MERRELL MOAB 2 VENT MID QUARTER BOOT	25%	1	□ 110.00	□ 82.50
FOOTWEAR	**FX625 BLK 13 W**	**J06049W 13**	**Wolverine World Wide (Merrell)**	MERRELL MOAB 2 VENT MID QUARTER BOOT	25%	1	□ 110.00	□ 82.50
FOOTWEAR	**FX625 BLK 14 W**	**J06049W 14**	**Wolverine World Wide (Merrell)**	MERRELL MOAB 2 VENT MID QUARTER BOOT	25%	1	□ 110.00	□ 82.50
FOOTWEAR	**FT2331 BLK 10 M**	**J099351 10**	**Wolverine World Wide (Merrell)**	MERRELL MQC PATROL WATERPROOF 8" BOOT	25%	1	□ 140.00	□ 105.00
FOOTWEAR	**FT2331 BLK 10 W**	**J099351W 10**	**Wolverine World Wide (Merrell)**	MERRELL MQC PATROL WATERPROOF 8" BOOT	25%	1	□ 140.00	□ 105.00
FOOTWEAR	**FT2331 BLK 10.5 M**	**J099351 10.5**	**Wolverine World Wide (Merrell)**	MERRELL MQC PATROL WATERPROOF 8" BOOT	25%	1	□ 140.00	□ 105.00
FOOTWEAR	**FT2331 BLK 10.5 W**	**J099351W 10.5**	**Wolverine World Wide (Merrell)**	MERRELL MQC PATROL WATERPROOF 8" BOOT	25%	1	□ 140.00	□ 105.00
FOOTWEAR	**FT2331 BLK 11 M**	**J099351 11**	**Wolverine World Wide (Merrell)**	MERRELL MQC PATROL WATERPROOF 8" BOOT	25%	1	□ 140.00	□ 105.00
FOOTWEAR	**FT2331 BLK 11 W**	**J099351W 11**	**Wolverine World Wide (Merrell)**	MERRELL MQC PATROL WATERPROOF 8" BOOT	25%	1	□ 140.00	□ 105.00
FOOTWEAR	**FT2331 BLK 11.5 M**	**J099351 11.5**	**Wolverine World Wide (Merrell)**	MERRELL MQC PATROL WATERPROOF 8" BOOT	25%	1	□ 140.00	□ 105.00
FOOTWEAR	**FT2331 BLK 11.5 W**	**J099351W 11.5**	**Wolverine World Wide (Merrell)**	MERRELL MQC PATROL WATERPROOF 8" BOOT	25%	1	□ 140.00	□ 105.00
FOOTWEAR	**FT2331 BLK 12 M**	**J099351 12**	**Wolverine World Wide (Merrell)**	MERRELL MQC PATROL WATERPROOF 8" BOOT	25%	1	□ 140.00	□ 105.00
FOOTWEAR	**FT2331 BLK 12 W**	**J099351W 12**	**Wolverine World Wide (Merrell)**	MERRELL MQC PATROL WATERPROOF 8" BOOT	25%	1	□ 140.00	□ 105.00
FOOTWEAR	**FT2331 BLK 13 M**	**J099351 13**	**Wolverine World Wide (Merrell)**	MERRELL MQC PATROL WATERPROOF 8" BOOT	25%	1	□ 140.00	□ 105.00
FOOTWEAR	**FT2331 BLK 13 W**	**J099351W 13**	**Wolverine World Wide (Merrell)**	MERRELL MQC PATROL WATERPROOF 8" BOOT	25%	1	□ 140.00	□ 105.00
FOOTWEAR	**FT2331 BLK 14 M**	**J099351 14**	**Wolverine World Wide (Merrell)**	MERRELL MQC PATROL WATERPROOF 8" BOOT	25%	1	□ 140.00	□ 105.00

FOOTWEAR	**FT2331 BLK 14 W**	**J099351W 14**	**Wolverine World Wide (Merrell)**	MERRELL MQC PATROL WATERPROOF 8" BOOT	25%	1	□ 140.00	□ 105.00
FOOTWEAR	**FT2331 BLK 15 M**	**J099351 15**	**Wolverine World Wide (Merrell)**	MERRELL MQC PATROL WATERPROOF 8" BOOT	25%	1	□ 140.00	□ 105.00
FOOTWEAR	**FT2331 BLK 15 W**	**J099351W 15**	**Wolverine World Wide (Merrell)**	MERRELL MQC PATROL WATERPROOF 8" BOOT	25%	1	□ 140.00	□ 105.00
FOOTWEAR	**FT2331 BLK 3.5 M**	**J099351 3.5**	**Wolverine World Wide (Merrell)**	MERRELL MQC PATROL WATERPROOF 8" BOOT	25%	1	□ 140.00	□ 105.00
FOOTWEAR	**FT2331 BLK 4 M**	**J099351 4**	**Wolverine World Wide (Merrell)**	MERRELL MQC PATROL WATERPROOF 8" BOOT	25%	1	□ 140.00	□ 105.00
FOOTWEAR	**FT2331 BLK 4.5 M**	**J099351 4.5**	**Wolverine World Wide (Merrell)**	MERRELL MQC PATROL WATERPROOF 8" BOOT	25%	1	□ 140.00	□ 105.00
FOOTWEAR	**FT2331 BLK 5 M**	**J099351 5**	**Wolverine World Wide (Merrell)**	MERRELL MQC PATROL WATERPROOF 8" BOOT	25%	1	□ 140.00	□ 105.00
FOOTWEAR	**FT2331 BLK 5.5 M**	**J099351 5.5**	**Wolverine World Wide (Merrell)**	MERRELL MQC PATROL WATERPROOF 8" BOOT	25%	1	□ 140.00	□ 105.00
FOOTWEAR	**FT2331 BLK 6 M**	**J099351 6**	**Wolverine World Wide (Merrell)**	MERRELL MQC PATROL WATERPROOF 8" BOOT	25%	1	□ 140.00	□ 105.00
FOOTWEAR	**FT2331 BLK 6.5 M**	**J099351 6.5**	**Wolverine World Wide (Merrell)**	MERRELL MQC PATROL WATERPROOF 8" BOOT	25%	1	□ 140.00	□ 105.00
FOOTWEAR	**FT2331 BLK 7 M**	**J099351 7**	**Wolverine World Wide (Merrell)**	MERRELL MQC PATROL WATERPROOF 8" BOOT	25%	1	□ 140.00	□ 105.00
FOOTWEAR	**FT2331 BLK 7 W**	**J099351W 7**	**Wolverine World Wide (Merrell)**	MERRELL MQC PATROL WATERPROOF 8" BOOT	25%	1	□ 140.00	□ 105.00
FOOTWEAR	**FT2331 BLK 7.5 M**	**J099351 7.5**	**Wolverine World Wide (Merrell)**	MERRELL MQC PATROL WATERPROOF 8" BOOT	25%	1	□ 140.00	□ 105.00
FOOTWEAR	**FT2331 BLK 7.5 W**	**J099351W 7.5**	**Wolverine World Wide (Merrell)**	MERRELL MQC PATROL WATERPROOF 8" BOOT	25%	1	□ 140.00	□ 105.00
FOOTWEAR	**FT2331 BLK 8 M**	**J099351 8**	**Wolverine World Wide (Merrell)**	MERRELL MQC PATROL WATERPROOF 8" BOOT	25%	1	□ 140.00	□ 105.00
FOOTWEAR	**FT2331 BLK 8 W**	**J099351W 8**	**Wolverine World Wide (Merrell)**	MERRELL MQC PATROL WATERPROOF 8" BOOT	25%	1	□ 140.00	□ 105.00
FOOTWEAR	**FT2331 BLK 8.5 M**	**J099351 8.5**	**Wolverine World Wide (Merrell)**	MERRELL MQC PATROL WATERPROOF 8" BOOT	25%	1	□ 140.00	□ 105.00
FOOTWEAR	**FT2331 BLK 8.5 W**	**J099351W 8.5**	**Wolverine World Wide (Merrell)**	MERRELL MQC PATROL WATERPROOF 8" BOOT	25%	1	□ 140.00	□ 105.00
FOOTWEAR	**FT2331 BLK 9 M**	**J099351 9**	**Wolverine World Wide (Merrell)**	MERRELL MQC PATROL WATERPROOF 8" BOOT	25%	1	□ 140.00	□ 105.00
FOOTWEAR	**FT2331 BLK 9 W**	**J099351W 9**	**Wolverine World Wide (Merrell)**	MERRELL MQC PATROL WATERPROOF 8" BOOT	25%	1	□ 140.00	□ 105.00
FOOTWEAR	**FT2331 BLK 9.5 M**	**J099351 9.5**	**Wolverine World Wide (Merrell)**	MERRELL MQC PATROL WATERPROOF 8" BOOT	25%	1	□ 140.00	□ 105.00
FOOTWEAR	**FT2331 BLK 9.5 W**	**J099351W 9.5**	**Wolverine World Wide (Merrell)**	MERRELL MQC PATROL WATERPROOF 8" BOOT	25%	1	□ 140.00	□ 105.00

FOOTWEAR	**FT2480 BLK 10 M**	**J99731 10 M**	**Wolverine World Wide (Merrell)**	MOAB 2 PRIME WATERPROOF BOOT	25%	1	□ 140.00	□ 105.00
FOOTWEAR	**FT2480 BLK 10.5 M**	**J99731 10.5 M**	**Wolverine World Wide (Merrell)**	MOAB 2 PRIME WATERPROOF BOOT	25%	1	□ 140.00	□ 105.00
FOOTWEAR	**FT2480 BLK 11 M**	**J99731 11 M**	**Wolverine World Wide (Merrell)**	MOAB 2 PRIME WATERPROOF BOOT	25%	1	□ 140.00	□ 105.00
FOOTWEAR	**FT2480 BLK 11.5 M**	**J99731 11.5 M**	**Wolverine World Wide (Merrell)**	MOAB 2 PRIME WATERPROOF BOOT	25%	1	□ 140.00	□ 105.00
FOOTWEAR	**FT2480 BLK 12 M**	**J99731 12 M**	**Wolverine World Wide (Merrell)**	MOAB 2 PRIME WATERPROOF BOOT	25%	1	□ 140.00	□ 105.00
FOOTWEAR	**FT2480 BLK 12.5 M**	**J99731 12.5 M**	**Wolverine World Wide (Merrell)**	MOAB 2 PRIME WATERPROOF BOOT	25%	1	□ 140.00	□ 105.00
FOOTWEAR	**FT2480 BLK 13 M**	**J99731 13 M**	**Wolverine World Wide (Merrell)**	MOAB 2 PRIME WATERPROOF BOOT	25%	1	□ 140.00	□ 105.00
FOOTWEAR	**FT2480 BLK 14 M**	**J99731 14 M**	**Wolverine World Wide (Merrell)**	MOAB 2 PRIME WATERPROOF BOOT	25%	1	□ 140.00	□ 105.00
FOOTWEAR	**FT2480 BLK 15 M**	**J99731 15 M**	**Wolverine World Wide (Merrell)**	MOAB 2 PRIME WATERPROOF BOOT	25%	1	□ 140.00	□ 105.00
FOOTWEAR	**FT2480 BLK 7 M**	**J99731 7 M**	**Wolverine World Wide (Merrell)**	MOAB 2 PRIME WATERPROOF BOOT	25%	1	□ 140.00	□ 105.00
FOOTWEAR	**FT2480 BLK 7.5 M**	**J99731 7.5 M**	**Wolverine World Wide (Merrell)**	MOAB 2 PRIME WATERPROOF BOOT	25%	1	□ 140.00	□ 105.00
FOOTWEAR	**FT2480 BLK 8 M**	**J99731 8 M**	**Wolverine World Wide (Merrell)**	MOAB 2 PRIME WATERPROOF BOOT	25%	1	□ 140.00	□ 105.00
FOOTWEAR	**FT2480 BLK 8.5 M**	**J99731 8.5 M**	**Wolverine World Wide (Merrell)**	MOAB 2 PRIME WATERPROOF BOOT	25%	1	□ 140.00	□ 105.00
FOOTWEAR	**FT2480 BLK 9 M**	**J99731 9 M**	**Wolverine World Wide (Merrell)**	MOAB 2 PRIME WATERPROOF BOOT	25%	1	□ 140.00	□ 105.00
FOOTWEAR	**FT2480 BLK 9.5 M**	**J99731 9.5 M**	**Wolverine World Wide (Merrell)**	MOAB 2 PRIME WATERPROOF BOOT	25%	1	□ 140.00	□ 105.00
FOOTWEAR	**FT2482 BLK 10 M**	**J033091 10 M**	**Wolverine World Wide (Merrell)**	CHAMELEON 8 STRETCH	25%	1	□ 120.00	□ 90.00
FOOTWEAR	**FT2482 BLK 10.5 M**	**J033091 10.5 M**	**Wolverine World Wide (Merrell)**	CHAMELEON 8 STRETCH	25%	1	□ 120.00	□ 90.00
FOOTWEAR	**FT2482 BLK 11 M**	**J033091 11 M**	**Wolverine World Wide (Merrell)**	CHAMELEON 8 STRETCH	25%	1	□ 120.00	□ 90.00
FOOTWEAR	**FT2482 BLK 11.5 M**	**J033091 11.5 M**	**Wolverine World Wide (Merrell)**	CHAMELEON 8 STRETCH	25%	1	□ 120.00	□ 90.00
FOOTWEAR	**FT2482 BLK 12 M**	**J033091 12 M**	**Wolverine World Wide (Merrell)**	CHAMELEON 8 STRETCH	25%	1	□ 120.00	□ 90.00
FOOTWEAR	**FT2482 BLK 13 M**	**J033091 13 M**	**Wolverine World Wide (Merrell)**	CHAMELEON 8 STRETCH	25%	1	□ 120.00	□ 90.00
FOOTWEAR	**FT2482 BLK 14 M**	**J033091 14 M**	**Wolverine World Wide (Merrell)**	CHAMELEON 8 STRETCH	25%	1	□ 120.00	□ 90.00
FOOTWEAR	**FT2482 BLK 15 M**	**J033091 15 M**	**Wolverine World Wide (Merrell)**	CHAMELEON 8 STRETCH	25%	1	□ 120.00	□ 90.00
FOOTWEAR	**FT2482 BLK 7 M**	**J033091 7 M**	**Wolverine World Wide (Merrell)**	CHAMELEON 8 STRETCH	25%	1	□ 120.00	□ 90.00
FOOTWEAR	**FT2482 BLK 7.5 M**	**J033091 7.5 M**	**Wolverine World Wide (Merrell)**	CHAMELEON 8 STRETCH	25%	1	□ 120.00	□ 90.00
FOOTWEAR	**FT2482 BLK 8 M**	**J033091 8 M**	**Wolverine World Wide (Merrell)**	CHAMELEON 8 STRETCH	25%	1	□ 120.00	□ 90.00

FOOTWEAR	**FT2482 BLK 8.5 M**	**J033091 8.5 M**	**Wolverine World Wide (Merrell)**	CHAMELEON 8 STRETCH	25%	1	□ 120.00	□ 90.00
FOOTWEAR	**FT2482 BLK 9 M**	**J033091 9 M**	**Wolverine World Wide (Merrell)**	CHAMELEON 8 STRETCH	25%	1	□ 120.00	□ 90.00
FOOTWEAR	**FT2482 BLK 9.5 M**	**J033091 9.5 M**	**Wolverine World Wide (Merrell)**	CHAMELEON 8 STRETCH	25%	1	□ 120.00	□ 90.00
FOOTWEAR	**FT2482 KAN 10 M**	**J034181 10 M**	**Wolverine World Wide (Merrell)**	CHAMELEON 8 STRETCH	25%	1	□ 120.00	□ 90.00
FOOTWEAR	**FT2482 KAN 10.5 M**	**J034181 10.5 M**	**Wolverine World Wide (Merrell)**	CHAMELEON 8 STRETCH	25%	1	□ 120.00	□ 90.00
FOOTWEAR	**FT2482 KAN 11 M**	**J034181 11 M**	**Wolverine World Wide (Merrell)**	CHAMELEON 8 STRETCH	25%	1	□ 120.00	□ 90.00
FOOTWEAR	**FT2482 KAN 11.5 M**	**J034181 11.5 M**	**Wolverine World Wide (Merrell)**	CHAMELEON 8 STRETCH	25%	1	□ 120.00	□ 90.00
FOOTWEAR	**FT2482 KAN 12 M**	**J034181 12 M**	**Wolverine World Wide (Merrell)**	CHAMELEON 8 STRETCH	25%	1	□ 120.00	□ 90.00
FOOTWEAR	**FT2482 KAN 13 M**	**J034181 13 M**	**Wolverine World Wide (Merrell)**	CHAMELEON 8 STRETCH	25%	1	□ 120.00	□ 90.00
FOOTWEAR	**FT2482 KAN 14 M**	**J034181 14 M**	**Wolverine World Wide (Merrell)**	CHAMELEON 8 STRETCH	25%	1	□ 120.00	□ 90.00
FOOTWEAR	**FT2482 KAN 15 M**	**J034181 15 M**	**Wolverine World Wide (Merrell)**	CHAMELEON 8 STRETCH	25%	1	□ 120.00	□ 90.00
FOOTWEAR	**FT2482 KAN 7 M**	**J034181 7 M**	**Wolverine World Wide (Merrell)**	CHAMELEON 8 STRETCH	25%	1	□ 120.00	□ 90.00
FOOTWEAR	**FT2482 KAN 7.5 M**	**J034181 7.5 M**	**Wolverine World Wide (Merrell)**	CHAMELEON 8 STRETCH	25%	1	□ 120.00	□ 90.00
FOOTWEAR	**FT2482 KAN 8 M**	**J034181 8 M**	**Wolverine World Wide (Merrell)**	CHAMELEON 8 STRETCH	25%	1	□ 120.00	□ 90.00
FOOTWEAR	**FT2482 KAN 8.5 M**	**J034181 8.5 M**	**Wolverine World Wide (Merrell)**	CHAMELEON 8 STRETCH	25%	1	□ 120.00	□ 90.00
FOOTWEAR	**FT2482 KAN 9 M**	**J034181 9 M**	**Wolverine World Wide (Merrell)**	CHAMELEON 8 STRETCH	25%	1	□ 120.00	□ 90.00
FOOTWEAR	**FT2482 KAN 9.5 M**	**J034181 9.5 M**	**Wolverine World Wide (Merrell)**	CHAMELEON 8 STRETCH	25%	1	□ 120.00	□ 90.00
FOOTWEAR	**FT2483 BKGY 10 M**	**J034177 10 M**	**Wolverine World Wide (Merrell)**	CHAMELEON 8 STRETCH WATERPROOF	25%	1	□ 140.00	□ 105.00
FOOTWEAR	**FT2483 BKGY 10.5 M**	**J034177 10.5 M**	**Wolverine World Wide (Merrell)**	CHAMELEON 8 STRETCH WATERPROOF	25%	1	□ 140.00	□ 105.00
FOOTWEAR	**FT2483 BKGY 11 M**	**J034177 11 M**	**Wolverine World Wide (Merrell)**	CHAMELEON 8 STRETCH WATERPROOF	25%	1	□ 140.00	□ 105.00
FOOTWEAR	**FT2483 BKGY 11.5 M**	**J034177 11.5 M**	**Wolverine World Wide (Merrell)**	CHAMELEON 8 STRETCH WATERPROOF	25%	1	□ 140.00	□ 105.00
FOOTWEAR	**FT2483 BKGY 12 M**	**J034177 12 M**	**Wolverine World Wide (Merrell)**	CHAMELEON 8 STRETCH WATERPROOF	25%	1	□ 140.00	□ 105.00
FOOTWEAR	**FT2483 BKGY 13 M**	**J034177 13 M**	**Wolverine World Wide (Merrell)**	CHAMELEON 8 STRETCH WATERPROOF	25%	1	□ 140.00	□ 105.00
FOOTWEAR	**FT2483 BKGY 14 M**	**J034177 14 M**	**Wolverine World Wide (Merrell)**	CHAMELEON 8 STRETCH WATERPROOF	25%	1	□ 140.00	□ 105.00
FOOTWEAR	**FT2483 BKGY 15 M**	**J034177 15 M**	**Wolverine World Wide (Merrell)**	CHAMELEON 8 STRETCH WATERPROOF	25%	1	□ 140.00	□ 105.00
FOOTWEAR	**FT2483 BKGY 7 M**	**J034177 7 M**	**Wolverine World Wide (Merrell)**	CHAMELEON 8 STRETCH WATERPROOF	25%	1	□ 140.00	□ 105.00
FOOTWEAR	**FT2483 BKGY 7.5 M**	**J034177 7.5 M**	**Wolverine World Wide (Merrell)**	CHAMELEON 8 STRETCH WATERPROOF	25%	1	□ 140.00	□ 105.00
FOOTWEAR	**FT2483 BKGY 8 M**	**J034177 8 M**	**Wolverine World Wide (Merrell)**	CHAMELEON 8 STRETCH WATERPROOF	25%	1	□ 140.00	□ 105.00

FOOTWEAR	**FT2483 BKGY 8.5 M**	**J034177 8.5 M**	**Wolverine World Wide (Merrell)**	CHAMELEON 8 STRETCH WATERPROOF	25%	1	□ 140.00	□ 105.00
FOOTWEAR	**FT2483 BKGY 9 M**	**J034177 9 M**	**Wolverine World Wide (Merrell)**	CHAMELEON 8 STRETCH WATERPROOF	25%	1	□ 140.00	□ 105.00
FOOTWEAR	**FT2483 BKGY 9.5 M**	**J034177 9.5 M**	**Wolverine World Wide (Merrell)**	CHAMELEON 8 STRETCH WATERPROOF	25%	1	□ 140.00	□ 105.00
FOOTWEAR	**FT2483 BUT 10 M**	**J500017 10 M**	**Wolverine World Wide (Merrell)**	CHAMELEON 8 STRETCH WATERPROOF	25%	1	□ 140.00	□ 105.00
FOOTWEAR	**FT2483 BUT 10.5 M**	**J500017 10.5 M**	**Wolverine World Wide (Merrell)**	CHAMELEON 8 STRETCH WATERPROOF	25%	1	□ 140.00	□ 105.00
FOOTWEAR	**FT2483 BUT 11 M**	**J500017 11 M**	**Wolverine World Wide (Merrell)**	CHAMELEON 8 STRETCH WATERPROOF	25%	1	□ 140.00	□ 105.00
FOOTWEAR	**FT2483 BUT 11.5 M**	**J500017 11.5 M**	**Wolverine World Wide (Merrell)**	CHAMELEON 8 STRETCH WATERPROOF	25%	1	□ 140.00	□ 105.00
FOOTWEAR	**FT2483 BUT 12 M**	**J500017 12 M**	**Wolverine World Wide (Merrell)**	CHAMELEON 8 STRETCH WATERPROOF	25%	1	□ 140.00	□ 105.00
FOOTWEAR	**FT2483 BUT 13 M**	**J500017 13 M**	**Wolverine World Wide (Merrell)**	CHAMELEON 8 STRETCH WATERPROOF	25%	1	□ 140.00	□ 105.00
FOOTWEAR	**FT2483 BUT 14 M**	**J500017 14 M**	**Wolverine World Wide (Merrell)**	CHAMELEON 8 STRETCH WATERPROOF	25%	1	□ 140.00	□ 105.00
FOOTWEAR	**FT2483 BUT 15 M**	**J500017 15 M**	**Wolverine World Wide (Merrell)**	CHAMELEON 8 STRETCH WATERPROOF	25%	1	□ 140.00	□ 105.00
FOOTWEAR	**FT2483 BUT 7 M**	**J500017 7 M**	**Wolverine World Wide (Merrell)**	CHAMELEON 8 STRETCH WATERPROOF	25%	1	□ 140.00	□ 105.00
FOOTWEAR	**FT2483 BUT 7.5 M**	**J500017 7.5 M**	**Wolverine World Wide (Merrell)**	CHAMELEON 8 STRETCH WATERPROOF	25%	1	□ 140.00	□ 105.00
FOOTWEAR	**FT2483 BUT 8 M**	**J500017 8 M**	**Wolverine World Wide (Merrell)**	CHAMELEON 8 STRETCH WATERPROOF	25%	1	□ 140.00	□ 105.00
FOOTWEAR	**FT2483 BUT 8.5 M**	**J500017 8.5 M**	**Wolverine World Wide (Merrell)**	CHAMELEON 8 STRETCH WATERPROOF	25%	1	□ 140.00	□ 105.00
FOOTWEAR	**FT2483 BUT 9 M**	**J500017 9 M**	**Wolverine World Wide (Merrell)**	CHAMELEON 8 STRETCH WATERPROOF	25%	1	□ 140.00	□ 105.00
FOOTWEAR	**FT2483 BUT 9.5 M**	**J500017 9.5 M**	**Wolverine World Wide (Merrell)**	CHAMELEON 8 STRETCH WATERPROOF	25%	1	□ 140.00	□ 105.00
FOOTWEAR	**FT2506 COY 3.5 M**	**J099375 3.5**	**Wolverine World Wide (Merrell)**	MERRELL MQC TACTICAL BOOT	25%	1	□ 140.00	□ 105.00
FOOTWEAR	**FT2506 COY 4 M**	**J099375 4**	**Wolverine World Wide (Merrell)**	MERRELL MQC TACTICAL BOOT	25%	1	□ 140.00	□ 105.00
FOOTWEAR	**FT2506 COY 4.5 M**	**J099375 4.5**	**Wolverine World Wide (Merrell)**	MERRELL MQC TACTICAL BOOT	25%	1	□ 140.00	□ 105.00
FOOTWEAR	**FT2506 COY 5 M**	**J099375 5**	**Wolverine World Wide (Merrell)**	MERRELL MQC TACTICAL BOOT	25%	1	□ 140.00	□ 105.00
FOOTWEAR	**FT2506 COY 5.5 M**	**J099375 5.5**	**Wolverine World Wide (Merrell)**	MERRELL MQC TACTICAL BOOT	25%	1	□ 140.00	□ 105.00
FOOTWEAR	**FT2506 COY 6 M**	**J099375 6**	**Wolverine World Wide (Merrell)**	MERRELL MQC TACTICAL BOOT	25%	1	□ 140.00	□ 105.00
FOOTWEAR	**FT2506 COY 6.5 M**	**J099375 6.5**	**Wolverine World Wide (Merrell)**	MERRELL MQC TACTICAL BOOT	25%	1	□ 140.00	□ 105.00
FOOTWEAR	**FT2506 COY 7 M**	**J099375 7**	**Wolverine World Wide (Merrell)**	MERRELL MQC TACTICAL BOOT	25%	1	□ 140.00	□ 105.00

FOOTWEAR	**FT2506 COY 7.5 M**	**J099375 7.5**	**Wolverine World Wide (Merrell)**	MERRELL MQC TACTICAL BOOT	25%	1	□ 140.00	□ 105.00
FOOTWEAR	**FT2506 COY 8 M**	**J099375 8**	**Wolverine World Wide (Merrell)**	MERRELL MQC TACTICAL BOOT	25%	1	□ 140.00	□ 105.00
FOOTWEAR	**FT2506 COY 8.5 M**	**J099375 8.5**	**Wolverine World Wide (Merrell)**	MERRELL MQC TACTICAL BOOT	25%	1	□ 140.00	□ 105.00
FOOTWEAR	**FT2506 COY 9 M**	**J099375 9**	**Wolverine World Wide (Merrell)**	MERRELL MQC TACTICAL BOOT	25%	1	□ 140.00	□ 105.00
FOOTWEAR	**FT2506 COY 9.5 M**	**J099375 9.5**	**Wolverine World Wide (Merrell)**	MERRELL MQC TACTICAL BOOT	25%	1	□ 140.00	□ 105.00
FOOTWEAR	**FT2506 COY 10 M**	**J099375 10**	**Wolverine World Wide (Merrell)**	MERRELL MQC TACTICAL BOOT	25%	1	□ 140.00	□ 105.00
FOOTWEAR	**FT2506 COY 10.5 M**	**J099375 10.5**	**Wolverine World Wide (Merrell)**	MERRELL MQC TACTICAL BOOT	25%	1	□ 140.00	□ 105.00
FOOTWEAR	**FT2506 COY 11 M**	**J099375 11**	**Wolverine World Wide (Merrell)**	MERRELL MQC TACTICAL BOOT	25%	1	□ 140.00	□ 105.00
FOOTWEAR	**FT2506 COY 11.5 M**	**J099375 11.5**	**Wolverine World Wide (Merrell)**	MERRELL MQC TACTICAL BOOT	25%	1	□ 140.00	□ 105.00
FOOTWEAR	**FT2506 COY 12 M**	**J099375 12**	**Wolverine World Wide (Merrell)**	MERRELL MQC TACTICAL BOOT	25%	1	□ 140.00	□ 105.00
FOOTWEAR	**FT2506 COY 13 M**	**J099375 13**	**Wolverine World Wide (Merrell)**	MERRELL MQC TACTICAL BOOT	25%	1	□ 140.00	□ 105.00
FOOTWEAR	**FT2506 COY 14 M**	**J099375 14**	**Wolverine World Wide (Merrell)**	MERRELL MQC TACTICAL BOOT	25%	1	□ 140.00	□ 105.00
FOOTWEAR	**FT2506 COY 15 M**	**J099375 15**	**Wolverine World Wide (Merrell)**	MERRELL MQC TACTICAL BOOT	25%	1	□ 140.00	□ 105.00
FOOTWEAR	**FT2506 COY 7 W**	**J099375W 7**	**Wolverine World Wide (Merrell)**	MERRELL MQC TACTICAL BOOT	25%	1	□ 140.00	□ 105.00
FOOTWEAR	**FT2506 COY 7.5 W**	**J099375W 7.5**	**Wolverine World Wide (Merrell)**	MERRELL MQC TACTICAL BOOT	25%	1	□ 140.00	□ 105.00
FOOTWEAR	**FT2506 COY 8 W**	**J099375W 8**	**Wolverine World Wide (Merrell)**	MERRELL MQC TACTICAL BOOT	25%	1	□ 140.00	□ 105.00
FOOTWEAR	**FT2506 COY 8.5 W**	**J099375W 8.5**	**Wolverine World Wide (Merrell)**	MERRELL MQC TACTICAL BOOT	25%	1	□ 140.00	□ 105.00
FOOTWEAR	**FT2506 COY 9 W**	**J099375W 9**	**Wolverine World Wide (Merrell)**	MERRELL MQC TACTICAL BOOT	25%	1	□ 140.00	□ 105.00
FOOTWEAR	**FT2506 COY 9.5 W**	**J099375W 9.5**	**Wolverine World Wide (Merrell)**	MERRELL MQC TACTICAL BOOT	25%	1	□ 140.00	□ 105.00
FOOTWEAR	**FT2506 COY 10 W**	**J099375W 10**	**Wolverine World Wide (Merrell)**	MERRELL MQC TACTICAL BOOT	25%	1	□ 140.00	□ 105.00
FOOTWEAR	**FT2506 COY 10.5 W**	**J099375W 10.5**	**Wolverine World Wide (Merrell)**	MERRELL MQC TACTICAL BOOT	25%	1	□ 140.00	□ 105.00
FOOTWEAR	**FT2506 COY 11 W**	**J099375W 11**	**Wolverine World Wide (Merrell)**	MERRELL MQC TACTICAL BOOT	25%	1	□ 140.00	□ 105.00
FOOTWEAR	**FT2506 COY 11.5 W**	**J099375W 11.5**	**Wolverine World Wide (Merrell)**	MERRELL MQC TACTICAL BOOT	25%	1	□ 140.00	□ 105.00
FOOTWEAR	**FT2506 COY 12 W**	**J099375W 12**	**Wolverine World Wide (Merrell)**	MERRELL MQC TACTICAL BOOT	25%	1	□ 140.00	□ 105.00
FOOTWEAR	**FT2506 COY 13 W**	**J099375W 13**	**Wolverine World Wide (Merrell)**	MERRELL MQC TACTICAL BOOT	25%	1	□ 140.00	□ 105.00
FOOTWEAR	**FT2506 COY 14 W**	**J099375W 14**	**Wolverine World Wide (Merrell)**	MERRELL MQC TACTICAL BOOT	25%	1	□ 140.00	□ 105.00
FOOTWEAR	**FT2506 COY 15 W**	**J099375W 15**	**Wolverine World Wide (Merrell)**	MERRELL MQC TACTICAL BOOT	25%	1	□ 140.00	□ 105.00
FOOTWEAR	**FT2507 COY 3.5 M**	**J099371 3.5**	**Wolverine World Wide (Merrell)**	MERRELL MOAB 2 DEFENSE ZIP CT	25%	1	□ 160.00	□ 120.00
FOOTWEAR	**FT2507 COY 4 M**	**J099371 4**	**Wolverine World Wide (Merrell)**	MERRELL MOAB 2 DEFENSE ZIP CT	25%	1	□ 160.00	□ 120.00
FOOTWEAR	**FT2507 COY 4.5 M**	**J099371 4.5**	**Wolverine World Wide (Merrell)**	MERRELL MOAB 2 DEFENSE ZIP CT	25%	1	□ 160.00	□ 120.00
FOOTWEAR	**FT2507 COY 5 M**	**J099371 5**	**Wolverine World Wide (Merrell)**	MERRELL MOAB 2 DEFENSE ZIP CT	25%	1	□ 160.00	□ 120.00
FOOTWEAR	**FT2507 COY 5.5 M**	**J099371 5.5**	**Wolverine World Wide (Merrell)**	MERRELL MOAB 2 DEFENSE ZIP CT	25%	1	□ 160.00	□ 120.00
FOOTWEAR	**FT2507 COY 6 M**	**J099371 6**	**Wolverine World Wide (Merrell)**	MERRELL MOAB 2 DEFENSE ZIP CT	25%	1	□ 160.00	□ 120.00
FOOTWEAR	**FT2507 COY 6.5 M**	**J099371 6.5**	**Wolverine World Wide (Merrell)**	MERRELL MOAB 2 DEFENSE ZIP CT	25%	1	□ 160.00	□ 120.00

FOOTWEAR	**FT2507 COY 7 M**	**J099371 7**	**Wolverine World Wide (Merrell)**	MERRELL MOAB 2 DEFENSE ZIP CT	25%	1	□ 160.00	□ 120.00
FOOTWEAR	**FT2507 COY 7.5 M**	**J099371 7.5**	**Wolverine World Wide (Merrell)**	MERRELL MOAB 2 DEFENSE ZIP CT	25%	1	□ 160.00	□ 120.00
FOOTWEAR	**FT2507 COY 8 M**	**J099371 8**	**Wolverine World Wide (Merrell)**	MERRELL MOAB 2 DEFENSE ZIP CT	25%	1	□ 160.00	□ 120.00
FOOTWEAR	**FT2507 COY 8.5 M**	**J099371 8.5**	**Wolverine World Wide (Merrell)**	MERRELL MOAB 2 DEFENSE ZIP CT	25%	1	□ 160.00	□ 120.00
FOOTWEAR	**FT2507 COY 9 M**	**J099371 9**	**Wolverine World Wide (Merrell)**	MERRELL MOAB 2 DEFENSE ZIP CT	25%	1	□ 160.00	□ 120.00
FOOTWEAR	**FT2507 COY 9.5 M**	**J099371 9.5**	**Wolverine World Wide (Merrell)**	MERRELL MOAB 2 DEFENSE ZIP CT	25%	1	□ 160.00	□ 120.00
FOOTWEAR	**FT2507 COY 10 M**	**J099371 10**	**Wolverine World Wide (Merrell)**	MERRELL MOAB 2 DEFENSE ZIP CT	25%	1	□ 160.00	□ 120.00
FOOTWEAR	**FT2507 COY 10.5 M**	**J099371 10.5**	**Wolverine World Wide (Merrell)**	MERRELL MOAB 2 DEFENSE ZIP CT	25%	1	□ 160.00	□ 120.00
FOOTWEAR	**FT2507 COY 11 M**	**J099371 11**	**Wolverine World Wide (Merrell)**	MERRELL MOAB 2 DEFENSE ZIP CT	25%	1	□ 160.00	□ 120.00
FOOTWEAR	**FT2507 COY 11.5 M**	**J099371 11.5**	**Wolverine World Wide (Merrell)**	MERRELL MOAB 2 DEFENSE ZIP CT	25%	1	□ 160.00	□ 120.00
FOOTWEAR	**FT2507 COY 12 M**	**J099371 12**	**Wolverine World Wide (Merrell)**	MERRELL MOAB 2 DEFENSE ZIP CT	25%	1	□ 160.00	□ 120.00
FOOTWEAR	**FT2507 COY 13 M**	**J099371 13**	**Wolverine World Wide (Merrell)**	MERRELL MOAB 2 DEFENSE ZIP CT	25%	1	□ 160.00	□ 120.00
FOOTWEAR	**FT2507 COY 14 M**	**J099371 14**	**Wolverine World Wide (Merrell)**	MERRELL MOAB 2 DEFENSE ZIP CT	25%	1	□ 160.00	□ 120.00
FOOTWEAR	**FT2507 COY 15 M**	**J099371 15**	**Wolverine World Wide (Merrell)**	MERRELL MOAB 2 DEFENSE ZIP CT	25%	1	□ 160.00	□ 120.00
FOOTWEAR	**FT2507 COY 7 W**	**J099371W 7**	**Wolverine World Wide (Merrell)**	MERRELL MOAB 2 DEFENSE ZIP CT	25%	1	□ 160.00	□ 120.00
FOOTWEAR	**FT2507 COY 7.5 W**	**J099371W 7.5**	**Wolverine World Wide (Merrell)**	MERRELL MOAB 2 DEFENSE ZIP CT	25%	1	□ 160.00	□ 120.00
FOOTWEAR	**FT2507 COY 8 W**	**J099371W 8**	**Wolverine World Wide (Merrell)**	MERRELL MOAB 2 DEFENSE ZIP CT	25%	1	□ 160.00	□ 120.00
FOOTWEAR	**FT2507 COY 8.5 W**	**J099371W 8.5**	**Wolverine World Wide (Merrell)**	MERRELL MOAB 2 DEFENSE ZIP CT	25%	1	□ 160.00	□ 120.00
FOOTWEAR	**FT2507 COY 9 W**	**J099371W 9**	**Wolverine World Wide (Merrell)**	MERRELL MOAB 2 DEFENSE ZIP CT	25%	1	□ 160.00	□ 120.00
FOOTWEAR	**FT2507 COY 9.5 W**	**J099371W 9.5**	**Wolverine World Wide (Merrell)**	MERRELL MOAB 2 DEFENSE ZIP CT	25%	1	□ 160.00	□ 120.00
FOOTWEAR	**FT2507 COY 10 W**	**J099371W 10**	**Wolverine World Wide (Merrell)**	MERRELL MOAB 2 DEFENSE ZIP CT	25%	1	□ 160.00	□ 120.00
FOOTWEAR	**FT2507 COY 10.5 W**	**J099371W 10.5**	**Wolverine World Wide (Merrell)**	MERRELL MOAB 2 DEFENSE ZIP CT	25%	1	□ 160.00	□ 120.00
FOOTWEAR	**FT2507 COY 11 W**	**J099371W 11**	**Wolverine World Wide (Merrell)**	MERRELL MOAB 2 DEFENSE ZIP CT	25%	1	□ 160.00	□ 120.00
FOOTWEAR	**FT2507 COY 11.5 W**	**J099371W 11.5**	**Wolverine World Wide (Merrell)**	MERRELL MOAB 2 DEFENSE ZIP CT	25%	1	□ 160.00	□ 120.00
FOOTWEAR	**FT2507 COY 12 W**	**J099371W 12**	**Wolverine World Wide (Merrell)**	MERRELL MOAB 2 DEFENSE ZIP CT	25%	1	□ 160.00	□ 120.00
FOOTWEAR	**FT2507 COY 13 W**	**J099371W 13**	**Wolverine World Wide (Merrell)**	MERRELL MOAB 2 DEFENSE ZIP CT	25%	1	□ 160.00	□ 120.00
FOOTWEAR	**FT2507 COY 14 W**	**J099371W 14**	**Wolverine World Wide (Merrell)**	MERRELL MOAB 2 DEFENSE ZIP CT	25%	1	□ 160.00	□ 120.00
FOOTWEAR	**FT2507 COY 15 W**	**J099371W 15**	**Wolverine World Wide (Merrell)**	MERRELL MOAB 2 DEFENSE ZIP CT	25%	1	□ 160.00	□ 120.00
FOOTWEAR	**FT2508 COY 3.5 M**	**J099299 3.5**	**Wolverine World Wide (Merrell)**	MERRELL STRONGFIELD TACTICAL 8" WP	25%	1	□ 180.00	□ 135.00
FOOTWEAR	**FT2508 COY 4 M**	**J099299 4**	**Wolverine World Wide (Merrell)**	MERRELL STRONGFIELD TACTICAL 8" WP	25%	1	□ 180.00	□ 135.00
FOOTWEAR	**FT2508 COY 4.5 M**	**J099299 4.5**	**Wolverine World Wide (Merrell)**	MERRELL STRONGFIELD TACTICAL 8" WP	25%	1	□ 180.00	□ 135.00
FOOTWEAR	**FT2508 COY 5 M**	**J099299 5**	**Wolverine World Wide (Merrell)**	MERRELL STRONGFIELD TACTICAL 8" WP	25%	1	□ 180.00	□ 135.00

FOOTWEAR	**FT2508 COY 5.5 M**	**J099299 5.5**	**Wolverine World Wide (Merrell)**	MERRELL STRONGFIELD TACTICAL 8" WP	25%	1	□ 180.00	□ 135.00
FOOTWEAR	**FT2508 COY 6 M**	**J099299 6**	**Wolverine World Wide (Merrell)**	MERRELL STRONGFIELD TACTICAL 8" WP	25%	1	□ 180.00	□ 135.00
FOOTWEAR	**FT2508 COY 6.5 M**	**J099299 6.5**	**Wolverine World Wide (Merrell)**	MERRELL STRONGFIELD TACTICAL 8" WP	25%	1	□ 180.00	□ 135.00
FOOTWEAR	**FT2508 COY 7 M**	**J099299 7**	**Wolverine World Wide (Merrell)**	MERRELL STRONGFIELD TACTICAL 8" WP	25%	1	□ 180.00	□ 135.00
FOOTWEAR	**FT2508 COY 7.5 M**	**J099299 7.5**	**Wolverine World Wide (Merrell)**	MERRELL STRONGFIELD TACTICAL 8" WP	25%	1	□ 180.00	□ 135.00
FOOTWEAR	**FT2508 COY 8 M**	**J099299 8**	**Wolverine World Wide (Merrell)**	MERRELL STRONGFIELD TACTICAL 8" WP	25%	1	□ 180.00	□ 135.00
FOOTWEAR	**FT2508 COY 8.5 M**	**J099299 8.5**	**Wolverine World Wide (Merrell)**	MERRELL STRONGFIELD TACTICAL 8" WP	25%	1	□ 180.00	□ 135.00
FOOTWEAR	**FT2508 COY 9 M**	**J099299 9**	**Wolverine World Wide (Merrell)**	MERRELL STRONGFIELD TACTICAL 8" WP	25%	1	□ 180.00	□ 135.00
FOOTWEAR	**FT2508 COY 9.5 M**	**J099299 9.5**	**Wolverine World Wide (Merrell)**	MERRELL STRONGFIELD TACTICAL 8" WP	25%	1	□ 180.00	□ 135.00
FOOTWEAR	**FT2508 COY 10 M**	**J099299 10**	**Wolverine World Wide (Merrell)**	MERRELL STRONGFIELD TACTICAL 8" WP	25%	1	□ 180.00	□ 135.00
FOOTWEAR	**FT2508 COY 10.5 M**	**J099299 10.5**	**Wolverine World Wide (Merrell)**	MERRELL STRONGFIELD TACTICAL 8" WP	25%	1	□ 180.00	□ 135.00
FOOTWEAR	**FT2508 COY 11 M**	**J099299 11**	**Wolverine World Wide (Merrell)**	MERRELL STRONGFIELD TACTICAL 8" WP	25%	1	□ 180.00	□ 135.00
FOOTWEAR	**FT2508 COY 11.5 M**	**J099299 11.5**	**Wolverine World Wide (Merrell)**	MERRELL STRONGFIELD TACTICAL 8" WP	25%	1	□ 180.00	□ 135.00
FOOTWEAR	**FT2508 COY 12 M**	**J099299 12**	**Wolverine World Wide (Merrell)**	MERRELL STRONGFIELD TACTICAL 8" WP	25%	1	□ 180.00	□ 135.00
FOOTWEAR	**FT2508 COY 13 M**	**J099299 13**	**Wolverine World Wide (Merrell)**	MERRELL STRONGFIELD TACTICAL 8" WP	25%	1	□ 180.00	□ 135.00
FOOTWEAR	**FT2508 COY 14 M**	**J099299 14**	**Wolverine World Wide (Merrell)**	MERRELL STRONGFIELD TACTICAL 8" WP	25%	1	□ 180.00	□ 135.00
FOOTWEAR	**FT2508 COY 15 M**	**J099299 15**	**Wolverine World Wide (Merrell)**	MERRELL STRONGFIELD TACTICAL 8" WP	25%	1	□ 180.00	□ 135.00
FOOTWEAR	**FT2509 COY 3.5 M**	**J099303 3.5**	**Wolverine World Wide (Merrell)**	MERRELL STRONGFIELD TACTICAL 6" WP	25%	1	□ 170.00	□ 127.50
FOOTWEAR	**FT2509 COY 4 M**	**J099303 4**	**Wolverine World Wide (Merrell)**	MERRELL STRONGFIELD TACTICAL 6" WP	25%	1	□ 170.00	□ 127.50
FOOTWEAR	**FT2509 COY 4.5 M**	**J099303 4.5**	**Wolverine World Wide (Merrell)**	MERRELL STRONGFIELD TACTICAL 6" WP	25%	1	□ 170.00	□ 127.50
FOOTWEAR	**FT2509 COY 5 M**	**J099303 5**	**Wolverine World Wide (Merrell)**	MERRELL STRONGFIELD TACTICAL 6" WP	25%	1	□ 170.00	□ 127.50
FOOTWEAR	**FT2509 COY 5.5 M**	**J099303 5.5**	**Wolverine World Wide (Merrell)**	MERRELL STRONGFIELD TACTICAL 6" WP	25%	1	□ 170.00	□ 127.50

FOOTWEAR	**FT2509 COY 6 M**	**J099303 6**	**Wolverine World Wide (Merrell)**	MERRELL STRONGFIELD TACTICAL 6" WP	25%	1	□ 170.00	□ 127.50
FOOTWEAR	**FT2509 COY 6.5 M**	**J099303 6.5**	**Wolverine World Wide (Merrell)**	MERRELL STRONGFIELD TACTICAL 6" WP	25%	1	□ 170.00	□ 127.50
FOOTWEAR	**FT2509 COY 7 M**	**J099303 7**	**Wolverine World Wide (Merrell)**	MERRELL STRONGFIELD TACTICAL 6" WP	25%	1	□ 170.00	□ 127.50
FOOTWEAR	**FT2509 COY 7.5 M**	**J099303 7.5**	**Wolverine World Wide (Merrell)**	MERRELL STRONGFIELD TACTICAL 6" WP	25%	1	□ 170.00	□ 127.50
FOOTWEAR	**FT2509 COY 8 M**	**J099303 8**	**Wolverine World Wide (Merrell)**	MERRELL STRONGFIELD TACTICAL 6" WP	25%	1	□ 170.00	□ 127.50
FOOTWEAR	**FT2509 COY 8.5 M**	**J099303 8.5**	**Wolverine World Wide (Merrell)**	MERRELL STRONGFIELD TACTICAL 6" WP	25%	1	□ 170.00	□ 127.50
FOOTWEAR	**FT2509 COY 9 M**	**J099303 9**	**Wolverine World Wide (Merrell)**	MERRELL STRONGFIELD TACTICAL 6" WP	25%	1	□ 170.00	□ 127.50
FOOTWEAR	**FT2509 COY 9.5 M**	**J099303 9.5**	**Wolverine World Wide (Merrell)**	MERRELL STRONGFIELD TACTICAL 6" WP	25%	1	□ 170.00	□ 127.50
FOOTWEAR	**FT2509 COY 10 M**	**J099303 10**	**Wolverine World Wide (Merrell)**	MERRELL STRONGFIELD TACTICAL 6" WP	25%	1	□ 170.00	□ 127.50
FOOTWEAR	**FT2509 COY 10.5 M**	**J099303 10.5**	**Wolverine World Wide (Merrell)**	MERRELL STRONGFIELD TACTICAL 6" WP	25%	1	□ 170.00	□ 127.50
FOOTWEAR	**FT2509 COY 11 M**	**J099303 11**	**Wolverine World Wide (Merrell)**	MERRELL STRONGFIELD TACTICAL 6" WP	25%	1	□ 170.00	□ 127.50
FOOTWEAR	**FT2509 COY 11.5 M**	**J099303 11.5**	**Wolverine World Wide (Merrell)**	MERRELL STRONGFIELD TACTICAL 6" WP	25%	1	□ 170.00	□ 127.50
FOOTWEAR	**FT2509 COY 12 M**	**J099303 12**	**Wolverine World Wide (Merrell)**	MERRELL STRONGFIELD TACTICAL 6" WP	25%	1	□ 170.00	□ 127.50
FOOTWEAR	**FT2509 COY 13 M**	**J099303 13**	**Wolverine World Wide (Merrell)**	MERRELL STRONGFIELD TACTICAL 6" WP	25%	1	□ 170.00	□ 127.50
FOOTWEAR	**FT2509 COY 14 M**	**J099303 14**	**Wolverine World Wide (Merrell)**	MERRELL STRONGFIELD TACTICAL 6" WP	25%	1	□ 170.00	□ 127.50
FOOTWEAR	**FT2509 COY 15 M**	**J099303 15**	**Wolverine World Wide (Merrell)**	MERRELL STRONGFIELD TACTICAL 6" WP	25%	1	□ 170.00	□ 127.50
FOOTWEAR	**FT2479 BLK 10 M**	**J99739 10 M**	**Wolverine World Wide (Merrell)**	MOAB 2 PRIME MID WATERPROOF BOOT	25%	1	□ 150.00	□ 112.50
FOOTWEAR	**FT2479 BLK 10.5 M**	**J99739 10.5 M**	**Wolverine World Wide (Merrell)**	MOAB 2 PRIME MID WATERPROOF BOOT	25%	1	□ 150.00	□ 112.50
FOOTWEAR	**FT2479 BLK 11 M**	**J99739 11 M**	**Wolverine World Wide (Merrell)**	MOAB 2 PRIME MID WATERPROOF BOOT	25%	1	□ 150.00	□ 112.50
FOOTWEAR	**FT2479 BLK 11.5 M**	**J99739 11.5 M**	**Wolverine World Wide (Merrell)**	MOAB 2 PRIME MID WATERPROOF BOOT	25%	1	□ 150.00	□ 112.50
FOOTWEAR	**FT2479 BLK 12 M**	**J99739 12 M**	**Wolverine World Wide (Merrell)**	MOAB 2 PRIME MID WATERPROOF BOOT	25%	1	□ 150.00	□ 112.50
FOOTWEAR	**FT2479 BLK 12.5 M**	**J99739 12.5 M**	**Wolverine World Wide (Merrell)**	MOAB 2 PRIME MID WATERPROOF BOOT	25%	1	□ 150.00	□ 112.50

FOOTWEAR	**FT2479 BLK 13 M**	**J99739 13 M**	**Wolverine World Wide (Merrell)**	MOAB 2 PRIME MID WATERPROOF BOOT	25%	1	□ 150.00	□ 112.50
FOOTWEAR	**FT2479 BLK 14 M**	**J99739 14 M**	**Wolverine World Wide (Merrell)**	MOAB 2 PRIME MID WATERPROOF BOOT	25%	1	□ 150.00	□ 112.50
FOOTWEAR	**FT2479 BLK 15 M**	**J99739 15 M**	**Wolverine World Wide (Merrell)**	MOAB 2 PRIME MID WATERPROOF BOOT	25%	1	□ 150.00	□ 112.50
FOOTWEAR	**FT2479 BLK 7 M**	**J99739 7 M**	**Wolverine World Wide (Merrell)**	MOAB 2 PRIME MID WATERPROOF BOOT	25%	1	□ 150.00	□ 112.50
FOOTWEAR	**FT2479 BLK 7.5 M**	**J99739 7.5 M**	**Wolverine World Wide (Merrell)**	MOAB 2 PRIME MID WATERPROOF BOOT	25%	1	□ 150.00	□ 112.50
FOOTWEAR	**FT2479 BLK 8 M**	**J99739 8 M**	**Wolverine World Wide (Merrell)**	MOAB 2 PRIME MID WATERPROOF BOOT	25%	1	□ 150.00	□ 112.50
FOOTWEAR	**FT2479 BLK 8.5 M**	**J99739 8.5 M**	**Wolverine World Wide (Merrell)**	MOAB 2 PRIME MID WATERPROOF BOOT	25%	1	□ 150.00	□ 112.50
FOOTWEAR	**FT2479 BLK 9 M**	**J99739 9 M**	**Wolverine World Wide (Merrell)**	MOAB 2 PRIME MID WATERPROOF BOOT	25%	1	□ 150.00	□ 112.50
FOOTWEAR	**FT2479 BLK 9.5 M**	**J99739 9.5 M**	**Wolverine World Wide (Merrell)**	MOAB 2 PRIME MID WATERPROOF BOOT	25%	1	□ 150.00	□ 112.50
FOOTWEAR	**FT1721 BLK 10**	**J17777 BLK 10**	**Wolverine World Wide (Merrell)**	THERMO ROGUE TACTICAL WP ICE□	25%	1	□ 219.95	□ 164.96
FOOTWEAR	**FT1721 BLK 10.5**	**J17777 BLK 10.5**	**Wolverine World Wide (Merrell)**	THERMO ROGUE TACTICAL WP ICE□	25%	1	□ 219.95	□ 164.96
FOOTWEAR	**FT1721 BLK 11**	**J17777 BLK 11**	**Wolverine World Wide (Merrell)**	THERMO ROGUE TACTICAL WP ICE□	25%	1	□ 219.95	□ 164.96
FOOTWEAR	**FT1721 BLK 11.5**	**J17777 BLK 11.5**	**Wolverine World Wide (Merrell)**	THERMO ROGUE TACTICAL WP ICE□	25%	1	□ 219.95	□ 164.96
FOOTWEAR	**FT1721 BLK 12**	**J17777 BLK 12**	**Wolverine World Wide (Merrell)**	THERMO ROGUE TACTICAL WP ICE□	25%	1	□ 219.95	□ 164.96
FOOTWEAR	**FT1721 BLK 13**	**J17777 BLK 13**	**Wolverine World Wide (Merrell)**	THERMO ROGUE TACTICAL WP ICE□	25%	1	□ 219.95	□ 164.96
FOOTWEAR	**FT1721 BLK 14**	**J17777 BLK 14**	**Wolverine World Wide (Merrell)**	THERMO ROGUE TACTICAL WP ICE□	25%	1	□ 219.95	□ 164.96
FOOTWEAR	**FT1721 BLK 15**	**J17777 BLK 15**	**Wolverine World Wide (Merrell)**	THERMO ROGUE TACTICAL WP ICE□	25%	1	□ 219.95	□ 164.96
FOOTWEAR	**FT1721 BLK 3**	**J17777 BLK 3**	**Wolverine World Wide (Merrell)**	THERMO ROGUE TACTICAL WP ICE□	25%	1	□ 219.95	□ 164.96
FOOTWEAR	**FT1721 BLK 3.5**	**J17777 BLK 3.5**	**Wolverine World Wide (Merrell)**	THERMO ROGUE TACTICAL WP ICE□	25%	1	□ 219.95	□ 164.96
FOOTWEAR	**FT1721 BLK 4**	**J17777 BLK 4**	**Wolverine World Wide (Merrell)**	THERMO ROGUE TACTICAL WP ICE□	25%	1	□ 219.95	□ 164.96
FOOTWEAR	**FT1721 BLK 4.5**	**J17777 BLK 4.5**	**Wolverine World Wide (Merrell)**	THERMO ROGUE TACTICAL WP ICE□	25%	1	□ 219.95	□ 164.96
FOOTWEAR	**FT1721 BLK 5**	**J17777 BLK 5**	**Wolverine World Wide (Merrell)**	THERMO ROGUE TACTICAL WP ICE□	25%	1	□ 219.95	□ 164.96

FOOTWEAR	**FT1721 BLK 5.5**	**J17777 BLK 5.5**	**Wolverine World Wide (Merrell)**	THERMO ROGUE TACTICAL WP ICE□	25%	1	□ 219.95	□ 164.96
FOOTWEAR	**FT1721 BLK 6**	**J17777 BLK 6**	**Wolverine World Wide (Merrell)**	THERMO ROGUE TACTICAL WP ICE□	25%	1	□ 219.95	□ 164.96
FOOTWEAR	**FT1721 BLK 6.5**	**J17777 BLK 6.5**	**Wolverine World Wide (Merrell)**	THERMO ROGUE TACTICAL WP ICE□	25%	1	□ 219.95	□ 164.96
FOOTWEAR	**FT1721 BLK 7**	**J17777 BLK 7**	**Wolverine World Wide (Merrell)**	THERMO ROGUE TACTICAL WP ICE□	25%	1	□ 219.95	□ 164.96
FOOTWEAR	**FT1721 BLK 7.5**	**J17777 BLK 7.5**	**Wolverine World Wide (Merrell)**	THERMO ROGUE TACTICAL WP ICE□	25%	1	□ 219.95	□ 164.96
FOOTWEAR	**FT1721 BLK 8**	**J17777 BLK 8**	**Wolverine World Wide (Merrell)**	THERMO ROGUE TACTICAL WP ICE□	25%	1	□ 219.95	□ 164.96
FOOTWEAR	**FT1721 BLK 8.5**	**J17777 BLK 8.5**	**Wolverine World Wide (Merrell)**	THERMO ROGUE TACTICAL WP ICE□	25%	1	□ 219.95	□ 164.96
FOOTWEAR	**FT1721 BLK 9**	**J17777 BLK 9**	**Wolverine World Wide (Merrell)**	THERMO ROGUE TACTICAL WP ICE□	25%	1	□ 219.95	□ 164.96
FOOTWEAR	**FT1721 BLK 9.5**	**J17777 BLK 9.5**	**Wolverine World Wide (Merrell)**	THERMO ROGUE TACTICAL WP ICE□	25%	1	□ 219.95	□ 164.96
FOOTWEAR	**FX624 BBRN 10 M**	**J08871M 10**	**Wolverine World Wide (Merrell)**	MERRELL MOAB 2 WATERPROOF OXFORD	25%	1	□ 129.95	□ 97.46
FOOTWEAR	**FX624 BBRN 10 W**	**J08871W 10**	**Wolverine World Wide (Merrell)**	MERRELL MOAB 2 WATERPROOF OXFORD	25%	1	□ 129.95	□ 97.46
FOOTWEAR	**FX624 BBRN 10.5 M**	**J08871M 10.5**	**Wolverine World Wide (Merrell)**	MERRELL MOAB 2 WATERPROOF OXFORD	25%	1	□ 129.95	□ 97.46
FOOTWEAR	**FX624 BBRN 10.5 W**	**J08871W 10.5**	**Wolverine World Wide (Merrell)**	MERRELL MOAB 2 WATERPROOF OXFORD	25%	1	□ 129.95	□ 97.46
FOOTWEAR	**FX624 BBRN 11 M**	**J08871M 11**	**Wolverine World Wide (Merrell)**	MERRELL MOAB 2 WATERPROOF OXFORD	25%	1	□ 129.95	□ 97.46
FOOTWEAR	**FX624 BBRN 11 W**	**J08871W 11**	**Wolverine World Wide (Merrell)**	MERRELL MOAB 2 WATERPROOF OXFORD	25%	1	□ 129.95	□ 97.46
FOOTWEAR	**FX624 BBRN 11.5 M**	**J08871M 11.5**	**Wolverine World Wide (Merrell)**	MERRELL MOAB 2 WATERPROOF OXFORD	25%	1	□ 129.95	□ 97.46
FOOTWEAR	**FW646 BRN 10 M**	**W04707 10 M**	**Wolverine World Wide, Inc.**	WOLERINE 10 IN STEEL STEEL WELLINGTON BOOT	25%	1	□ 120.00	□ 90.00
FOOTWEAR	**FW646 BRN 10 XW**	**W04707 10 XW**	**Wolverine World Wide, Inc.**	WOLERINE 10 IN STEEL STEEL WELLINGTON BOOT	25%	1	□ 120.00	□ 90.00
FOOTWEAR	**FW646 BRN 10.5 M**	**W04707 10.5 M**	**Wolverine World Wide, Inc.**	WOLERINE 10 IN STEEL STEEL WELLINGTON BOOT	25%	1	□ 120.00	□ 90.00
FOOTWEAR	**FW646 BRN 10.5 XW**	**W04707 10.5 XW**	**Wolverine World Wide, Inc.**	WOLERINE 10 IN STEEL STEEL WELLINGTON BOOT	25%	1	□ 120.00	□ 90.00
FOOTWEAR	**FW646 BRN 11 M**	**W04707 11 M**	**Wolverine World Wide, Inc.**	WOLERINE 10 IN STEEL STEEL WELLINGTON BOOT	25%	1	□ 120.00	□ 90.00
FOOTWEAR	**FW646 BRN 11 XW**	**W04707 11 XW**	**Wolverine World Wide, Inc.**	WOLERINE 10 IN STEEL STEEL WELLINGTON BOOT	25%	1	□ 120.00	□ 90.00

FOOTWEAR	**FW646 BRN 11.5 M**	**W04707 11.5 M**	**Wolverine World Wide, Inc.**	WOLERINE 10 IN STEEL STEEL WELLINGTON BOOT	25%	1	□ 120.00	□ 90.00
FOOTWEAR	**FW646 BRN 11.5 XW**	**W04707 11.5 XW**	**Wolverine World Wide, Inc.**	WOLERINE 10 IN STEEL STEEL WELLINGTON BOOT	25%	1	□ 120.00	□ 90.00
FOOTWEAR	**FW646 BRN 12 M**	**W04707 12 M**	**Wolverine World Wide, Inc.**	WOLERINE 10 IN STEEL STEEL WELLINGTON BOOT	25%	1	□ 120.00	□ 90.00
FOOTWEAR	**FW646 BRN 12 XW**	**W04707 12 XW**	**Wolverine World Wide, Inc.**	WOLERINE 10 IN STEEL STEEL WELLINGTON BOOT	25%	1	□ 120.00	□ 90.00
FOOTWEAR	**FW646 BRN 13 M**	**W04707 13 M**	**Wolverine World Wide, Inc.**	WOLERINE 10 IN STEEL STEEL WELLINGTON BOOT	25%	1	□ 120.00	□ 90.00
FOOTWEAR	**FW646 BRN 13 XW**	**W04707 13 XW**	**Wolverine World Wide, Inc.**	WOLERINE 10 IN STEEL STEEL WELLINGTON BOOT	25%	1	□ 120.00	□ 90.00
FOOTWEAR	**FW646 BRN 14 M**	**W04707 14 M**	**Wolverine World Wide, Inc.**	WOLERINE 10 IN STEEL STEEL WELLINGTON BOOT	25%	1	□ 120.00	□ 90.00
FOOTWEAR	**FW646 BRN 7 M**	**W04707 7 M**	**Wolverine World Wide, Inc.**	WOLERINE 10 IN STEEL STEEL WELLINGTON BOOT	25%	1	□ 120.00	□ 90.00
FOOTWEAR	**FW646 BRN 7 XW**	**W04707 7 XW**	**Wolverine World Wide, Inc.**	WOLERINE 10 IN STEEL STEEL WELLINGTON BOOT	25%	1	□ 120.00	□ 90.00
FOOTWEAR	**FW646 BRN 7.5 M**	**W04707 7.5 M**	**Wolverine World Wide, Inc.**	WOLERINE 10 IN STEEL STEEL WELLINGTON BOOT	25%	1	□ 120.00	□ 90.00
FOOTWEAR	**FW646 BRN 7.5 XW**	**W04707 7.5 XW**	**Wolverine World Wide, Inc.**	WOLERINE 10 IN STEEL STEEL WELLINGTON BOOT	25%	1	□ 120.00	□ 90.00
FOOTWEAR	**FW646 BRN 8 M**	**W04707 8 M**	**Wolverine World Wide, Inc.**	WOLERINE 10 IN STEEL STEEL WELLINGTON BOOT	25%	1	□ 120.00	□ 90.00
FOOTWEAR	**FW646 BRN 8 XW**	**W04707 8 XW**	**Wolverine World Wide, Inc.**	WOLERINE 10 IN STEEL STEEL WELLINGTON BOOT	25%	1	□ 120.00	□ 90.00
FOOTWEAR	**FW646 BRN 8.5 M**	**W04707 8.5 M**	**Wolverine World Wide, Inc.**	WOLERINE 10 IN STEEL STEEL WELLINGTON BOOT	25%	1	□ 120.00	□ 90.00
FOOTWEAR	**FW646 BRN 8.5 XW**	**W04707 8.5 XW**	**Wolverine World Wide, Inc.**	WOLERINE 10 IN STEEL STEEL WELLINGTON BOOT	25%	1	□ 120.00	□ 90.00
FOOTWEAR	**FW646 BRN 9 M**	**W04707 9 M**	**Wolverine World Wide, Inc.**	WOLERINE 10 IN STEEL STEEL WELLINGTON BOOT	25%	1	□ 120.00	□ 90.00
FOOTWEAR	**FW646 BRN 9 XW**	**W04707 9 XW**	**Wolverine World Wide, Inc.**	WOLERINE 10 IN STEEL STEEL WELLINGTON BOOT	25%	1	□ 120.00	□ 90.00
FOOTWEAR	**FW646 BRN 9.5 M**	**W04707 9.5 M**	**Wolverine World Wide, Inc.**	WOLERINE 10 IN STEEL STEEL WELLINGTON BOOT	25%	1	□ 120.00	□ 90.00
FOOTWEAR	**FW646 BRN 9.5 XW**	**W04707 9.5 XW**	**Wolverine World Wide, Inc.**	WOLERINE 10 IN STEEL STEEL WELLINGTON BOOT	25%	1	□ 120.00	□ 90.00
FOOTWEAR	**FW647 BRN 10 M**	**W04727 BRN 10 M**	**Wolverine World Wide, Inc.**	WOLVERINE 10 INCH WELLINGTON DUTY BOOT	25%	1	□ 117.50	□ 88.13
FOOTWEAR	**FW647 BRN 10 XW**	**W04727 BRN 10 XW**	**Wolverine World Wide, Inc.**	WOLVERINE 10 INCH WELLINGTON DUTY BOOT	25%	1	□ 117.50	□ 88.13
FOOTWEAR	**FW647 BRN 10.5 M**	**W04727 BRN 10.5 M**	**Wolverine World Wide, Inc.**	WOLVERINE 10 INCH WELLINGTON DUTY BOOT	25%	1	□ 117.50	□ 88.13

FOOTWEAR	**FW647 BRN 10.5 XW**	**W04727 BRN 10.5 XW**	**Wolverine World Wide, Inc.**	WOLVERINE 10 INCH WELLINGTON DUTY BOOT	25%	1	□ 117.50	□ 88.13
FOOTWEAR	**FW647 BRN 11 M**	**W04727 BRN 11 M**	**Wolverine World Wide, Inc.**	WOLVERINE 10 INCH WELLINGTON DUTY BOOT	25%	1	□ 117.50	□ 88.13
FOOTWEAR	**FW647 BRN 11 XW**	**W04727 BRN 11 XW**	**Wolverine World Wide, Inc.**	WOLVERINE 10 INCH WELLINGTON DUTY BOOT	25%	1	□ 117.50	□ 88.13
FOOTWEAR	**FW647 BRN 11.5 M**	**W04727 BRN 11.5 M**	**Wolverine World Wide, Inc.**	WOLVERINE 10 INCH WELLINGTON DUTY BOOT	25%	1	□ 117.50	□ 88.13
FOOTWEAR	**FW647 BRN 11.5 XW**	**W04727 BRN 11.5 XW**	**Wolverine World Wide, Inc.**	WOLVERINE 10 INCH WELLINGTON DUTY BOOT	25%	1	□ 117.50	□ 88.13
FOOTWEAR	**FW647 BRN 12 M**	**W04727 BRN 12 M**	**Wolverine World Wide, Inc.**	WOLVERINE 10 INCH WELLINGTON DUTY BOOT	25%	1	□ 117.50	□ 88.13
FOOTWEAR	**FW647 BRN 12 XW**	**W04727 BRN 12 XW**	**Wolverine World Wide, Inc.**	WOLVERINE 10 INCH WELLINGTON DUTY BOOT	25%	1	□ 117.50	□ 88.13
FOOTWEAR	**FW647 BRN 13 M**	**W04727 BRN 13 M**	**Wolverine World Wide, Inc.**	WOLVERINE 10 INCH WELLINGTON DUTY BOOT	25%	1	□ 117.50	□ 88.13
FOOTWEAR	**FW647 BRN 13 XW**	**W04727 BRN 13 XW**	**Wolverine World Wide, Inc.**	WOLVERINE 10 INCH WELLINGTON DUTY BOOT	25%	1	□ 117.50	□ 88.13
FOOTWEAR	**FW647 BRN 14 M**	**W04727 BRN 14 M**	**Wolverine World Wide, Inc.**	WOLVERINE 10 INCH WELLINGTON DUTY BOOT	25%	1	□ 117.50	□ 88.13
FOOTWEAR	**FW647 BRN 7 M**	**W04727 BRN 7 M**	**Wolverine World Wide, Inc.**	WOLVERINE 10 INCH WELLINGTON DUTY BOOT	25%	1	□ 117.50	□ 88.13
FOOTWEAR	**FW647 BRN 7 XW**	**W04727 BRN 7 XW**	**Wolverine World Wide, Inc.**	WOLVERINE 10 INCH WELLINGTON DUTY BOOT	25%	1	□ 117.50	□ 88.13
FOOTWEAR	**FW647 BRN 7.5 M**	**W04727 BRN 7.5 M**	**Wolverine World Wide, Inc.**	WOLVERINE 10 INCH WELLINGTON DUTY BOOT	25%	1	□ 117.50	□ 88.13
FOOTWEAR	**FW647 BRN 7.5 XW**	**W04727 BRN 7.5 XW**	**Wolverine World Wide, Inc.**	WOLVERINE 10 INCH WELLINGTON DUTY BOOT	25%	1	□ 117.50	□ 88.13
FOOTWEAR	**FW647 BRN 8 M**	**W04727 BRN 8 M**	**Wolverine World Wide, Inc.**	WOLVERINE 10 INCH WELLINGTON DUTY BOOT	25%	1	□ 117.50	□ 88.13
FOOTWEAR	**FW647 BRN 8 XW**	**W04727 BRN 8 XW**	**Wolverine World Wide, Inc.**	WOLVERINE 10 INCH WELLINGTON DUTY BOOT	25%	1	□ 117.50	□ 88.13
FOOTWEAR	**FW647 BRN 8.5 M**	**W04727 BRN 8.5 M**	**Wolverine World Wide, Inc.**	WOLVERINE 10 INCH WELLINGTON DUTY BOOT	25%	1	□ 117.50	□ 88.13
FOOTWEAR	**FW647 BRN 8.5 XW**	**W04727 BRN 8.5 XW**	**Wolverine World Wide, Inc.**	WOLVERINE 10 INCH WELLINGTON DUTY BOOT	25%	1	□ 117.50	□ 88.13
FOOTWEAR	**FW647 BRN 9 M**	**W04727 BRN 9 M**	**Wolverine World Wide, Inc.**	WOLVERINE 10 INCH WELLINGTON DUTY BOOT	25%	1	□ 117.50	□ 88.13
FOOTWEAR	**FW647 BRN 9 XW**	**W04727 BRN 9 XW**	**Wolverine World Wide, Inc.**	WOLVERINE 10 INCH WELLINGTON DUTY BOOT	25%	1	□ 117.50	□ 88.13
FOOTWEAR	**FW647 BRN 9.5 M**	**W04727 BRN 9.5 M**	**Wolverine World Wide, Inc.**	WOLVERINE 10 INCH WELLINGTON DUTY BOOT	25%	1	□ 117.50	□ 88.13
FOOTWEAR	**FW647 BRN 9.5 XW**	**W04727 BRN 9.5 XW**	**Wolverine World Wide, Inc.**	WOLVERINE 10 INCH WELLINGTON DUTY BOOT	25%	1	□ 117.50	□ 88.13

FOOTWEAR	**FX463 BLK 10 M**	**W10326 10 M**	**Wolverine World Wide, Inc.**	WOLVERINE 6IN CARBOR EXP WATERPROOF COMPOSITE TOE BOOT	25%	1	□ 144.99	□ 108.74
FOOTWEAR	**FX463 BLK 10 XW**	**W10326 10 EW**	**Wolverine World Wide, Inc.**	WOLVERINE 6IN CARBOR EXP WATERPROOF COMPOSITE TOE BOOT	25%	1	□ 144.99	□ 108.74
FOOTWEAR	**FX463 BLK 10.5 M**	**W10326 10.5 M**	**Wolverine World Wide, Inc.**	WOLVERINE 6IN CARBOR EXP WATERPROOF COMPOSITE TOE BOOT	25%	1	□ 144.99	□ 108.74
FOOTWEAR	**FX463 BLK 10.5 XW**	**W10326 10.5 EW**	**Wolverine World Wide, Inc.**	WOLVERINE 6IN CARBOR EXP WATERPROOF COMPOSITE TOE BOOT	25%	1	□ 144.99	□ 108.74
FOOTWEAR	**FX463 BLK 11 M**	**W10326 11 M**	**Wolverine World Wide, Inc.**	WOLVERINE 6IN CARBOR EXP WATERPROOF COMPOSITE TOE BOOT	25%	1	□ 144.99	□ 108.74
FOOTWEAR	**FX463 BLK 11 XW**	**W10326 11 EW**	**Wolverine World Wide, Inc.**	WOLVERINE 6IN CARBOR EXP WATERPROOF COMPOSITE TOE BOOT	25%	1	□ 144.99	□ 108.74
FOOTWEAR	**FX463 BLK 11.5 M**	**W10326 11.5 M**	**Wolverine World Wide, Inc.**	WOLVERINE 6IN CARBOR EXP WATERPROOF COMPOSITE TOE BOOT	25%	1	□ 144.99	□ 108.74
FOOTWEAR	**FX463 BLK 11.5 XW**	**W10326 11.5 EW**	**Wolverine World Wide, Inc.**	WOLVERINE 6IN CARBOR EXP WATERPROOF COMPOSITE TOE BOOT	25%	1	□ 144.99	□ 108.74
FOOTWEAR	**FX463 BLK 12 M**	**W10326 12 M**	**Wolverine World Wide, Inc.**	WOLVERINE 6IN CARBOR EXP WATERPROOF COMPOSITE TOE BOOT	25%	1	□ 144.99	□ 108.74
FOOTWEAR	**FX463 BLK 12 XW**	**W10326 12 EW**	**Wolverine World Wide, Inc.**	WOLVERINE 6IN CARBOR EXP WATERPROOF COMPOSITE TOE BOOT	25%	1	□ 144.99	□ 108.74
FOOTWEAR	**FX463 BLK 13 M**	**W10326 13 M**	**Wolverine World Wide, Inc.**	WOLVERINE 6IN CARBOR EXP WATERPROOF COMPOSITE TOE BOOT	25%	1	□ 144.99	□ 108.74
FOOTWEAR	**FX463 BLK 13 XW**	**W10326 13 EW**	**Wolverine World Wide, Inc.**	WOLVERINE 6IN CARBOR EXP WATERPROOF COMPOSITE TOE BOOT	25%	1	□ 144.99	□ 108.74
FOOTWEAR	**FX463 BLK 14 M**	**W10326 14 M**	**Wolverine World Wide, Inc.**	WOLVERINE 6IN CARBOR EXP WATERPROOF COMPOSITE TOE BOOT	25%	1	□ 144.99	□ 108.74
FOOTWEAR	**FX463 BLK 7 M**	**W10326 7 M**	**Wolverine World Wide, Inc.**	WOLVERINE 6IN CARBOR EXP WATERPROOF COMPOSITE TOE BOOT	25%	1	□ 144.99	□ 108.74
FOOTWEAR	**FX463 BLK 7 XW**	**W10326 7 EW**	**Wolverine World Wide, Inc.**	WOLVERINE 6IN CARBOR EXP WATERPROOF COMPOSITE TOE BOOT	25%	1	□ 144.99	□ 108.74

FOOTWEAR	**FX463 BLK 7.5 M**	**W10326 7.5 M**	**Wolverine World Wide, Inc.**	WOLVERINE 6IN CARBOR EXP WATERPROOF COMPOSITE TOE BOOT	25%	1	□ 144.99	□ 108.74
FOOTWEAR	**FX463 BLK 7.5 XW**	**W10326 7.5 EW**	**Wolverine World Wide, Inc.**	WOLVERINE 6IN CARBOR EXP WATERPROOF COMPOSITE TOE BOOT	25%	1	□ 144.99	□ 108.74
FOOTWEAR	**FX463 BLK 8 M**	**W10326 8 M**	**Wolverine World Wide, Inc.**	WOLVERINE 6IN CARBOR EXP WATERPROOF COMPOSITE TOE BOOT	25%	1	□ 144.99	□ 108.74
FOOTWEAR	**FX463 BLK 8 XW**	**W10326 8 EW**	**Wolverine World Wide, Inc.**	WOLVERINE 6IN CARBOR EXP WATERPROOF COMPOSITE TOE BOOT	25%	1	□ 144.99	□ 108.74
FOOTWEAR	**FX463 BLK 8.5 M**	**W10326 8.5 M**	**Wolverine World Wide, Inc.**	WOLVERINE 6IN CARBOR EXP WATERPROOF COMPOSITE TOE BOOT	25%	1	□ 144.99	□ 108.74
FOOTWEAR	**FX463 BLK 8.5 XW**	**W10326 8.5 EW**	**Wolverine World Wide, Inc.**	WOLVERINE 6IN CARBOR EXP WATERPROOF COMPOSITE TOE BOOT	25%	1	□ 144.99	□ 108.74
FOOTWEAR	**FX463 BLK 9 M**	**W10326 9 M**	**Wolverine World Wide, Inc.**	WOLVERINE 6IN CARBOR EXP WATERPROOF COMPOSITE TOE BOOT	25%	1	□ 144.99	□ 108.74
FOOTWEAR	**FX463 BLK 9 XW**	**W10326 9 EW**	**Wolverine World Wide, Inc.**	WOLVERINE 6IN CARBOR EXP WATERPROOF COMPOSITE TOE BOOT	25%	1	□ 144.99	□ 108.74
FOOTWEAR	**FX463 BLK 9.5 M**	**W10326 9.5 M**	**Wolverine World Wide, Inc.**	WOLVERINE 6IN CARBOR EXP WATERPROOF COMPOSITE TOE BOOT	25%	1	□ 144.99	□ 108.74
FOOTWEAR	**FX463 BLK 9.5 XW**	**W10326 9.5 EW**	**Wolverine World Wide, Inc.**	WOLVERINE 6IN CARBOR EXP WATERPROOF COMPOSITE TOE BOOT	25%	1	□ 144.99	□ 108.74
FOOTWEAR	**FX463 BRN 10 M**	**W10314 10 M**	**Wolverine World Wide, Inc.**	WOLVERINE 6IN CARBOR EXP WATERPROOF COMPOSITE TOE BOOT	25%	1	□ 144.99	□ 108.74
FOOTWEAR	**FX463 BRN 10 XW**	**W10314 10 EW**	**Wolverine World Wide, Inc.**	WOLVERINE 6IN CARBOR EXP WATERPROOF COMPOSITE TOE BOOT	25%	1	□ 144.99	□ 108.74
FOOTWEAR	**FX463 BRN 10.5 M**	**W10314 10.5 M**	**Wolverine World Wide, Inc.**	WOLVERINE 6IN CARBOR EXP WATERPROOF COMPOSITE TOE BOOT	25%	1	□ 144.99	□ 108.74
FOOTWEAR	**FX463 BRN 10.5 XW**	**W10314 10.5 EW**	**Wolverine World Wide, Inc.**	WOLVERINE 6IN CARBOR EXP WATERPROOF COMPOSITE TOE BOOT	25%	1	□ 144.99	□ 108.74
FOOTWEAR	**FX463 BRN 11 M**	**W10314 11 M**	**Wolverine World Wide, Inc.**	WOLVERINE 6IN CARBOR EXP WATERPROOF COMPOSITE TOE BOOT	25%	1	□ 144.99	□ 108.74

FOOTWEAR	**FX463 BRN 11 XW**	**W10314 11 EW**	**Wolverine World Wide, Inc.**	WOLVERINE 6IN CARBOR EXP WATERPROOF COMPOSITE TOE BOOT	25%	1	□ 144.99	□ 108.74
FOOTWEAR	**FX463 BRN 11.5 M**	**W10314 11.5 M**	**Wolverine World Wide, Inc.**	WOLVERINE 6IN CARBOR EXP WATERPROOF COMPOSITE TOE BOOT	25%	1	□ 144.99	□ 108.74
FOOTWEAR	**FX463 BRN 11.5 XW**	**W10314 11.5 EW**	**Wolverine World Wide, Inc.**	WOLVERINE 6IN CARBOR EXP WATERPROOF COMPOSITE TOE BOOT	25%	1	□ 144.99	□ 108.74
FOOTWEAR	**FX463 BRN 12 M**	**W10314 12 M**	**Wolverine World Wide, Inc.**	WOLVERINE 6IN CARBOR EXP WATERPROOF COMPOSITE TOE BOOT	25%	1	□ 144.99	□ 108.74
FOOTWEAR	**FX463 BRN 12 XW**	**W10314 12 EW**	**Wolverine World Wide, Inc.**	WOLVERINE 6IN CARBOR EXP WATERPROOF COMPOSITE TOE BOOT	25%	1	□ 144.99	□ 108.74
FOOTWEAR	**FX463 BRN 13 M**	**W10314 13 M**	**Wolverine World Wide, Inc.**	WOLVERINE 6IN CARBOR EXP WATERPROOF COMPOSITE TOE BOOT	25%	1	□ 144.99	□ 108.74
FOOTWEAR	**FX463 BRN 13 XW**	**W10314 13 EW**	**Wolverine World Wide, Inc.**	WOLVERINE 6IN CARBOR EXP WATERPROOF COMPOSITE TOE BOOT	25%	1	□ 144.99	□ 108.74
FOOTWEAR	**FX463 BRN 14 M**	**W10314 14 M**	**Wolverine World Wide, Inc.**	WOLVERINE 6IN CARBOR EXP WATERPROOF COMPOSITE TOE BOOT	25%	1	□ 144.99	□ 108.74
FOOTWEAR	**FX463 BRN 7 M**	**W10314 7 M**	**Wolverine World Wide, Inc.**	WOLVERINE 6IN CARBOR EXP WATERPROOF COMPOSITE TOE BOOT	25%	1	□ 144.99	□ 108.74
FOOTWEAR	**FX463 BRN 7 XW**	**W10314 7 EW**	**Wolverine World Wide, Inc.**	WOLVERINE 6IN CARBOR EXP WATERPROOF COMPOSITE TOE BOOT	25%	1	□ 144.99	□ 108.74
FOOTWEAR	**FX463 BRN 7.5 M**	**W10314 7.5 M**	**Wolverine World Wide, Inc.**	WOLVERINE 6IN CARBOR EXP WATERPROOF COMPOSITE TOE BOOT	25%	1	□ 144.99	□ 108.74
FOOTWEAR	**FX463 BRN 7.5 XW**	**W10314 7.5 EW**	**Wolverine World Wide, Inc.**	WOLVERINE 6IN CARBOR EXP WATERPROOF COMPOSITE TOE BOOT	25%	1	□ 144.99	□ 108.74
FOOTWEAR	**FX463 BRN 8 M**	**W10314 8 M**	**Wolverine World Wide, Inc.**	WOLVERINE 6IN CARBOR EXP WATERPROOF COMPOSITE TOE BOOT	25%	1	□ 144.99	□ 108.74
FOOTWEAR	**FX463 BRN 8 XW**	**W10314 8 EW**	**Wolverine World Wide, Inc.**	WOLVERINE 6IN CARBOR EXP WATERPROOF COMPOSITE TOE BOOT	25%	1	□ 144.99	□ 108.74
FOOTWEAR	**FX463 BRN 8.5 M**	**W10314 8.5 M**	**Wolverine World Wide, Inc.**	WOLVERINE 6IN CARBOR EXP WATERPROOF COMPOSITE TOE BOOT	25%	1	□ 144.99	□ 108.74

FOOTWEAR	**FX463 BRN 8.5 XW**	**W10314 8.5 EW**	**Wolverine World Wide, Inc.**	WOLVERINE 6IN CARBOR EXP WATERPROOF COMPOSITE TOE BOOT	25%	1	□ 144.99	□ 108.74
FOOTWEAR	**FX463 BRN 9 M**	**W10314 9 M**	**Wolverine World Wide, Inc.**	WOLVERINE 6IN CARBOR EXP WATERPROOF COMPOSITE TOE BOOT	25%	1	□ 144.99	□ 108.74
FOOTWEAR	**FX463 BRN 9 XW**	**W10314 9 EW**	**Wolverine World Wide, Inc.**	WOLVERINE 6IN CARBOR EXP WATERPROOF COMPOSITE TOE BOOT	25%	1	□ 144.99	□ 108.74
FOOTWEAR	**FX463 BRN 9.5 M**	**W10314 9.5 M**	**Wolverine World Wide, Inc.**	WOLVERINE 6IN CARBOR EXP WATERPROOF COMPOSITE TOE BOOT	25%	1	□ 144.99	□ 108.74
FOOTWEAR	**FX463 BRN 9.5 XW**	**W10314 9.5 EW**	**Wolverine World Wide, Inc.**	WOLVERINE 6IN CARBOR EXP WATERPROOF COMPOSITE TOE BOOT	25%	1	□ 144.99	□ 108.74
FOOTWEAR	**FW627 WAL 10 M**	**W04713 WAL 10 M**	**Wolverine World Wide, Inc.**	MARQUETT WOLVERINE 6" SLIP RESISTANT STEEL TOE QTR BOOT	25%	1	□ 105.00	□ 78.75
FOOTWEAR	**FW627 WAL 10 W**	**W04713 WAL 10 W**	**Wolverine World Wide, Inc.**	MARQUETT WOLVERINE 6" SLIP RESISTANT STEEL TOE QTR BOOT	25%	1	□ 105.00	□ 78.75
FOOTWEAR	**FW627 WAL 105 M**	**W04713 WAL 105 M**	**Wolverine World Wide, Inc.**	MARQUETT WOLVERINE 6" SLIP RESISTANT STEEL TOE QTR BOOT	25%	1	□ 105.00	□ 78.75
FOOTWEAR	**FW627 WAL 105 W**	**W04713 WAL 105 W**	**Wolverine World Wide, Inc.**	MARQUETT WOLVERINE 6" SLIP RESISTANT STEEL TOE QTR BOOT	25%	1	□ 105.00	□ 78.75
FOOTWEAR	**FW627 WAL 11 M**	**W04713 WAL 11 M**	**Wolverine World Wide, Inc.**	MARQUETT WOLVERINE 6" SLIP RESISTANT STEEL TOE QTR BOOT	25%	1	□ 105.00	□ 78.75
FOOTWEAR	**FW627 WAL 11 W**	**W04713 WAL 11 W**	**Wolverine World Wide, Inc.**	MARQUETT WOLVERINE 6" SLIP RESISTANT STEEL TOE QTR BOOT	25%	1	□ 105.00	□ 78.75
FOOTWEAR	**FW627 WAL 115 M**	**W04713 WAL 115 M**	**Wolverine World Wide, Inc.**	MARQUETT WOLVERINE 6" SLIP RESISTANT STEEL TOE QTR BOOT	25%	1	□ 105.00	□ 78.75
FOOTWEAR	**FW627 WAL 115 W**	**W04713 WAL 115 W**	**Wolverine World Wide, Inc.**	MARQUETT WOLVERINE 6" SLIP RESISTANT STEEL TOE QTR BOOT	25%	1	□ 105.00	□ 78.75
FOOTWEAR	**FW627 WAL 12 M**	**W04713 WAL 12 M**	**Wolverine World Wide, Inc.**	MARQUETT WOLVERINE 6" SLIP RESISTANT STEEL TOE QTR BOOT	25%	1	□ 105.00	□ 78.75
FOOTWEAR	**FW627 WAL 12 W**	**W04713 WAL 12 W**	**Wolverine World Wide, Inc.**	MARQUETT WOLVERINE 6" SLIP RESISTANT STEEL TOE QTR BOOT	25%	1	□ 105.00	□ 78.75
FOOTWEAR	**FW627 WAL 13 M**	**W04713 WAL 13 M**	**Wolverine World Wide, Inc.**	MARQUETT WOLVERINE 6" SLIP RESISTANT STEEL TOE QTR BOOT	25%	1	□ 105.00	□ 78.75
FOOTWEAR	**FW627 WAL 13 W**	**W04713 WAL 13 W**	**Wolverine World Wide, Inc.**	MARQUETT WOLVERINE 6" SLIP RESISTANT STEEL TOE QTR BOOT	25%	1	□ 105.00	□ 78.75
FOOTWEAR	**FW627 WAL 14 M**	**W04713 WAL 14 M**	**Wolverine World Wide, Inc.**	MARQUETT WOLVERINE 6" SLIP RESISTANT STEEL TOE QTR BOOT	25%	1	□ 105.00	□ 78.75
FOOTWEAR	**FW627 WAL 14 W**	**W04713 WAL 14 W**	**Wolverine World Wide, Inc.**	MARQUETT WOLVERINE 6" SLIP RESISTANT STEEL TOE QTR BOOT	25%	1	□ 105.00	□ 78.75

FOOTWEAR	**FW627 WAL 15 M**	**W04713 WAL 15 M**	**Wolverine World Wide, Inc.**	MARQUETT WOLVERINE 6" SLIP RESISTANT STEEL TOE QTR BOOT	25%	1	□ 105.00	□ 78.75
FOOTWEAR	**FW627 WAL 7 M**	**W04713 WAL 7 M**	**Wolverine World Wide, Inc.**	MARQUETT WOLVERINE 6" SLIP RESISTANT STEEL TOE QTR BOOT	25%	1	□ 105.00	□ 78.75
FOOTWEAR	**FW627 WAL 7 W**	**W04713 WAL 7 W**	**Wolverine World Wide, Inc.**	MARQUETT WOLVERINE 6" SLIP RESISTANT STEEL TOE QTR BOOT	25%	1	□ 105.00	□ 78.75
FOOTWEAR	**FW627 WAL 75 M**	**W04713 WAL 75 M**	**Wolverine World Wide, Inc.**	MARQUETT WOLVERINE 6" SLIP RESISTANT STEEL TOE QTR BOOT	25%	1	□ 105.00	□ 78.75
FOOTWEAR	**FW627 WAL 75 W**	**W04713 WAL 75 W**	**Wolverine World Wide, Inc.**	MARQUETT WOLVERINE 6" SLIP RESISTANT STEEL TOE QTR BOOT	25%	1	□ 105.00	□ 78.75
FOOTWEAR	**FW627 WAL 8 M**	**W04713 WAL 8 M**	**Wolverine World Wide, Inc.**	MARQUETT WOLVERINE 6" SLIP RESISTANT STEEL TOE QTR BOOT	25%	1	□ 105.00	□ 78.75
FOOTWEAR	**FW627 WAL 8 W**	**W04713 WAL 8 W**	**Wolverine World Wide, Inc.**	MARQUETT WOLVERINE 6" SLIP RESISTANT STEEL TOE QTR BOOT	25%	1	□ 105.00	□ 78.75
FOOTWEAR	**FW627 WAL 85 M**	**W04713 WAL 85 M**	**Wolverine World Wide, Inc.**	MARQUETT WOLVERINE 6" SLIP RESISTANT STEEL TOE QTR BOOT	25%	1	□ 105.00	□ 78.75
FOOTWEAR	**FW627 WAL 85 W**	**W04713 WAL 85 W**	**Wolverine World Wide, Inc.**	MARQUETT WOLVERINE 6" SLIP RESISTANT STEEL TOE QTR BOOT	25%	1	□ 105.00	□ 78.75
FOOTWEAR	**FW627 WAL 9 M**	**W04713 WAL 9 M**	**Wolverine World Wide, Inc.**	MARQUETT WOLVERINE 6" SLIP RESISTANT STEEL TOE QTR BOOT	25%	1	□ 105.00	□ 78.75
FOOTWEAR	**FW627 WAL 9 W**	**W04713 WAL 9 W**	**Wolverine World Wide, Inc.**	MARQUETT WOLVERINE 6" SLIP RESISTANT STEEL TOE QTR BOOT	25%	1	□ 105.00	□ 78.75
FOOTWEAR	**FW627 WAL 95 M**	**W04713 WAL 95 M**	**Wolverine World Wide, Inc.**	MARQUETT WOLVERINE 6" SLIP RESISTANT STEEL TOE QTR BOOT	25%	1	□ 105.00	□ 78.75
FOOTWEAR	**FW627 WAL 95 W**	**W04713 WAL 95 W**	**Wolverine World Wide, Inc.**	MARQUETT WOLVERINE 6" SLIP RESISTANT STEEL TOE QTR BOOT	25%	1	□ 105.00	□ 78.75
FOOTWEAR	**FX464 BLK 10 M**	**W10553 10 M**	**Wolverine World Wide, Inc.**	WOLVERINE EDGE LX WATERPROOF COMP TOE BOOT	25%	1	□ 134.99	□ 101.24
FOOTWEAR	**FX464 BLK 10 XW**	**W10553 10 EW**	**Wolverine World Wide, Inc.**	WOLVERINE EDGE LX WATERPROOF COMP TOE BOOT	25%	1	□ 134.99	□ 101.24
FOOTWEAR	**FX464 BLK 10.5 M**	**W10553 10.5 M**	**Wolverine World Wide, Inc.**	WOLVERINE EDGE LX WATERPROOF COMP TOE BOOT	25%	1	□ 134.99	□ 101.24
FOOTWEAR	**FX464 BLK 10.5 XW**	**W10553 10.5 EW**	**Wolverine World Wide, Inc.**	WOLVERINE EDGE LX WATERPROOF COMP TOE BOOT	25%	1	□ 134.99	□ 101.24
FOOTWEAR	**FX464 BLK 11 M**	**W10553 11 M**	**Wolverine World Wide, Inc.**	WOLVERINE EDGE LX WATERPROOF COMP TOE BOOT	25%	1	□ 134.99	□ 101.24
FOOTWEAR	**FX464 BLK 11 XW**	**W10553 11 EW**	**Wolverine World Wide, Inc.**	WOLVERINE EDGE LX WATERPROOF COMP TOE BOOT	25%	1	□ 134.99	□ 101.24
FOOTWEAR	**FX464 BLK 11.5 M**	**W10553 11.5 M**	**Wolverine World Wide, Inc.**	WOLVERINE EDGE LX WATERPROOF COMP TOE BOOT	25%	1	□ 134.99	□ 101.24
FOOTWEAR	**FX464 BLK 11.5 XW**	**W10553 11.5 EW**	**Wolverine World Wide, Inc.**	WOLVERINE EDGE LX WATERPROOF COMP TOE BOOT	25%	1	□ 134.99	□ 101.24
FOOTWEAR	**FX464 BLK 12 M**	**W10553 12 M**	**Wolverine World Wide, Inc.**	WOLVERINE EDGE LX WATERPROOF COMP TOE BOOT	25%	1	□ 134.99	□ 101.24

FOOTWEAR	**FX464 BLK 12 XW**	**W10553 12 EW**	**Wolverine World Wide, Inc.**	WOLVERINE EDGE LX WATERPROOF COMP TOE BOOT	25%	1	□ 134.99	□ 101.24
FOOTWEAR	**FX464 BLK 13 M**	**W10553 13 M**	**Wolverine World Wide, Inc.**	WOLVERINE EDGE LX WATERPROOF COMP TOE BOOT	25%	1	□ 134.99	□ 101.24
FOOTWEAR	**FX464 BLK 13 XW**	**W10553 13 EW**	**Wolverine World Wide, Inc.**	WOLVERINE EDGE LX WATERPROOF COMP TOE BOOT	25%	1	□ 134.99	□ 101.24
FOOTWEAR	**FX464 BLK 14 M**	**W10553 14 M**	**Wolverine World Wide, Inc.**	WOLVERINE EDGE LX WATERPROOF COMP TOE BOOT	25%	1	□ 134.99	□ 101.24
FOOTWEAR	**FX464 BLK 7 M**	**W10553 7 M**	**Wolverine World Wide, Inc.**	WOLVERINE EDGE LX WATERPROOF COMP TOE BOOT	25%	1	□ 134.99	□ 101.24
FOOTWEAR	**FX464 BLK 7 XW**	**W10553 7 EW**	**Wolverine World Wide, Inc.**	WOLVERINE EDGE LX WATERPROOF COMP TOE BOOT	25%	1	□ 134.99	□ 101.24
FOOTWEAR	**FX464 BLK 7.5 M**	**W10553 7.5 M**	**Wolverine World Wide, Inc.**	WOLVERINE EDGE LX WATERPROOF COMP TOE BOOT	25%	1	□ 134.99	□ 101.24
FOOTWEAR	**FX464 BLK 7.5 XW**	**W10553 7.5 EW**	**Wolverine World Wide, Inc.**	WOLVERINE EDGE LX WATERPROOF COMP TOE BOOT	25%	1	□ 134.99	□ 101.24
FOOTWEAR	**FX464 BLK 8 M**	**W10553 8 M**	**Wolverine World Wide, Inc.**	WOLVERINE EDGE LX WATERPROOF COMP TOE BOOT	25%	1	□ 134.99	□ 101.24
FOOTWEAR	**FX464 BLK 8 XW**	**W10553 8 EW**	**Wolverine World Wide, Inc.**	WOLVERINE EDGE LX WATERPROOF COMP TOE BOOT	25%	1	□ 134.99	□ 101.24
FOOTWEAR	**FX464 BLK 8.5 M**	**W10553 8.5 M**	**Wolverine World Wide, Inc.**	WOLVERINE EDGE LX WATERPROOF COMP TOE BOOT	25%	1	□ 134.99	□ 101.24
FOOTWEAR	**FX464 BLK 8.5 XW**	**W10553 8.5 EW**	**Wolverine World Wide, Inc.**	WOLVERINE EDGE LX WATERPROOF COMP TOE BOOT	25%	1	□ 134.99	□ 101.24
FOOTWEAR	**FX464 BLK 9 M**	**W10553 9 M**	**Wolverine World Wide, Inc.**	WOLVERINE EDGE LX WATERPROOF COMP TOE BOOT	25%	1	□ 134.99	□ 101.24
FOOTWEAR	**FX464 BLK 9 XW**	**W10553 9 EW**	**Wolverine World Wide, Inc.**	WOLVERINE EDGE LX WATERPROOF COMP TOE BOOT	25%	1	□ 134.99	□ 101.24
FOOTWEAR	**FX464 BLK 9.5 M**	**W10553 9.5 M**	**Wolverine World Wide, Inc.**	WOLVERINE EDGE LX WATERPROOF COMP TOE BOOT	25%	1	□ 134.99	□ 101.24
FOOTWEAR	**FX464 BLK 9.5 XW**	**W10553 9.5 EW**	**Wolverine World Wide, Inc.**	WOLVERINE EDGE LX WATERPROOF COMP TOE BOOT	25%	1	□ 134.99	□ 101.24
FOOTWEAR	**FW636 BRN 10 M**	**W04821 BRN 10 M**	**Wolverine World Wide, Inc.**	BUCCANEER MULISHOX 6" WP QUARTER BOOTS	25%	1	□ 145.00	□ 108.75
FOOTWEAR	**FW636 BRN 10 XW**	**W04821 BRN 10 XW**	**Wolverine World Wide, Inc.**	BUCCANEER MULISHOX 6" WP QUARTER BOOTS	25%	1	□ 145.00	□ 108.75
FOOTWEAR	**FW636 BRN 105 M**	**W04821 BRN 105 M**	**Wolverine World Wide, Inc.**	BUCCANEER MULISHOX 6" WP QUARTER BOOTS	25%	1	□ 145.00	□ 108.75
FOOTWEAR	**FW636 BRN 105 XW**	**W04821 BRN 105 XW**	**Wolverine World Wide, Inc.**	BUCCANEER MULISHOX 6" WP QUARTER BOOTS	25%	1	□ 145.00	□ 108.75
FOOTWEAR	**FW636 BRN 11 M**	**W04821 BRN 11 M**	**Wolverine World Wide, Inc.**	BUCCANEER MULISHOX 6" WP QUARTER BOOTS	25%	1	□ 145.00	□ 108.75
FOOTWEAR	**FW636 BRN 11 XW**	**W04821 BRN 11 XW**	**Wolverine World Wide, Inc.**	BUCCANEER MULISHOX 6" WP QUARTER BOOTS	25%	1	□ 145.00	□ 108.75

FOOTWEAR	**FW636 BRN 115 M**	**W04821 BRN 115 M**	**Wolverine World Wide, Inc.**	BUCCANEER MULISHOX 6" WP QUARTER BOOTS	25%	1	□ 145.00	□ 108.75
FOOTWEAR	**FW636 BRN 115 XW**	**W04821 BRN 115 XW**	**Wolverine World Wide, Inc.**	BUCCANEER MULISHOX 6" WP QUARTER BOOTS	25%	1	□ 145.00	□ 108.75
FOOTWEAR	**FW636 BRN 12 M**	**W04821 BRN 12 M**	**Wolverine World Wide, Inc.**	BUCCANEER MULISHOX 6" WP QUARTER BOOTS	25%	1	□ 145.00	□ 108.75
FOOTWEAR	**FW636 BRN 12 XW**	**W04821 BRN 12 XW**	**Wolverine World Wide, Inc.**	BUCCANEER MULISHOX 6" WP QUARTER BOOTS	25%	1	□ 145.00	□ 108.75
FOOTWEAR	**FW636 BRN 13 M**	**W04821 BRN 13 M**	**Wolverine World Wide, Inc.**	BUCCANEER MULISHOX 6" WP QUARTER BOOTS	25%	1	□ 145.00	□ 108.75
FOOTWEAR	**FW636 BRN 13 XW**	**W04821 BRN 13 XW**	**Wolverine World Wide, Inc.**	BUCCANEER MULISHOX 6" WP QUARTER BOOTS	25%	1	□ 145.00	□ 108.75
FOOTWEAR	**FW636 BRN 14 M**	**W04821 BRN 14 M**	**Wolverine World Wide, Inc.**	BUCCANEER MULISHOX 6" WP QUARTER BOOTS	25%	1	□ 145.00	□ 108.75
FOOTWEAR	**FW636 BRN 14 XW**	**W04821 BRN 14 XW**	**Wolverine World Wide, Inc.**	BUCCANEER MULISHOX 6" WP QUARTER BOOTS	25%	1	□ 145.00	□ 108.75
FOOTWEAR	**FW636 BRN 15 M**	**W04821 BRN 15 M**	**Wolverine World Wide, Inc.**	BUCCANEER MULISHOX 6" WP QUARTER BOOTS	25%	1	□ 145.00	□ 108.75
FOOTWEAR	**FW636 BRN 15 XW**	**W04821 BRN 15 XW**	**Wolverine World Wide, Inc.**	BUCCANEER MULISHOX 6" WP QUARTER BOOTS	25%	1	□ 145.00	□ 108.75
FOOTWEAR	**FW636 BRN 7 M**	**W04821 BRN 7 M**	**Wolverine World Wide, Inc.**	BUCCANEER MULISHOX 6" WP QUARTER BOOTS	25%	1	□ 145.00	□ 108.75
FOOTWEAR	**FW636 BRN 7 XW**	**W04821 BRN 7 XW**	**Wolverine World Wide, Inc.**	BUCCANEER MULISHOX 6" WP QUARTER BOOTS	25%	1	□ 145.00	□ 108.75
FOOTWEAR	**FW636 BRN 75 M**	**W04821 BRN 75 M**	**Wolverine World Wide, Inc.**	BUCCANEER MULISHOX 6" WP QUARTER BOOTS	25%	1	□ 145.00	□ 108.75
FOOTWEAR	**FW636 BRN 75 XW**	**W04821 BRN 75 XW**	**Wolverine World Wide, Inc.**	BUCCANEER MULISHOX 6" WP QUARTER BOOTS	25%	1	□ 145.00	□ 108.75
FOOTWEAR	**FW636 BRN 8 M**	**W04821 BRN 8 M**	**Wolverine World Wide, Inc.**	BUCCANEER MULISHOX 6" WP QUARTER BOOTS	25%	1	□ 145.00	□ 108.75
FOOTWEAR	**FW636 BRN 8 XW**	**W04821 BRN 8 XW**	**Wolverine World Wide, Inc.**	BUCCANEER MULISHOX 6" WP QUARTER BOOTS	25%	1	□ 145.00	□ 108.75
FOOTWEAR	**FW636 BRN 85 M**	**W04821 BRN 85 M**	**Wolverine World Wide, Inc.**	BUCCANEER MULISHOX 6" WP QUARTER BOOTS	25%	1	□ 145.00	□ 108.75
FOOTWEAR	**FW636 BRN 85 XW**	**W04821 BRN 85 XW**	**Wolverine World Wide, Inc.**	BUCCANEER MULISHOX 6" WP QUARTER BOOTS	25%	1	□ 145.00	□ 108.75
FOOTWEAR	**FW636 BRN 9 M**	**W04821 BRN 9 M**	**Wolverine World Wide, Inc.**	BUCCANEER MULISHOX 6" WP QUARTER BOOTS	25%	1	□ 145.00	□ 108.75
FOOTWEAR	**FW636 BRN 9 XW**	**W04821 BRN 9 XW**	**Wolverine World Wide, Inc.**	BUCCANEER MULISHOX 6" WP QUARTER BOOTS	25%	1	□ 145.00	□ 108.75
FOOTWEAR	**FW636 BRN 95 M**	**W04821 BRN 95 M**	**Wolverine World Wide, Inc.**	BUCCANEER MULISHOX 6" WP QUARTER BOOTS	25%	1	□ 145.00	□ 108.75
FOOTWEAR	**FW636 BRN 95 XW**	**W04821 BRN 95 XW**	**Wolverine World Wide, Inc.**	BUCCANEER MULISHOX 6" WP QUARTER BOOTS	25%	1	□ 145.00	□ 108.75

FOOTWEAR	**FW634 BRN 10 M**	**W02421 BRN 10 M**	**Wolverine World Wide, Inc.**	RAIDER MULTISHOX 6IN QUARTER BOOT	25%	1	□ 152.00	□ 114.00
FOOTWEAR	**FW634 BRN 10 XW**	**W02421 BRN 10 XW**	**Wolverine World Wide, Inc.**	RAIDER MULTISHOX 6IN QUARTER BOOT	25%	1	□ 152.00	□ 114.00
FOOTWEAR	**FW634 BRN 105 M**	**W02421 BRN 105 M**	**Wolverine World Wide, Inc.**	RAIDER MULTISHOX 6IN QUARTER BOOT	25%	1	□ 152.00	□ 114.00
FOOTWEAR	**FW634 BRN 105 XW**	**W02421 BRN 105 XW**	**Wolverine World Wide, Inc.**	RAIDER MULTISHOX 6IN QUARTER BOOT	25%	1	□ 152.00	□ 114.00
FOOTWEAR	**FW634 BRN 11 M**	**W02421 BRN 11 M**	**Wolverine World Wide, Inc.**	RAIDER MULTISHOX 6IN QUARTER BOOT	25%	1	□ 152.00	□ 114.00
FOOTWEAR	**FW634 BRN 11 XW**	**W02421 BRN 11 XW**	**Wolverine World Wide, Inc.**	RAIDER MULTISHOX 6IN QUARTER BOOT	25%	1	□ 152.00	□ 114.00
FOOTWEAR	**FW634 BRN 115 M**	**W02421 BRN 115 M**	**Wolverine World Wide, Inc.**	RAIDER MULTISHOX 6IN QUARTER BOOT	25%	1	□ 152.00	□ 114.00
FOOTWEAR	**FW634 BRN 115 XW**	**W02421 BRN 115 XW**	**Wolverine World Wide, Inc.**	RAIDER MULTISHOX 6IN QUARTER BOOT	25%	1	□ 152.00	□ 114.00
FOOTWEAR	**FW634 BRN 12 M**	**W02421 BRN 12 M**	**Wolverine World Wide, Inc.**	RAIDER MULTISHOX 6IN QUARTER BOOT	25%	1	□ 152.00	□ 114.00
FOOTWEAR	**FW634 BRN 12 XW**	**W02421 BRN 12 XW**	**Wolverine World Wide, Inc.**	RAIDER MULTISHOX 6IN QUARTER BOOT	25%	1	□ 152.00	□ 114.00
FOOTWEAR	**FW634 BRN 13 M**	**W02421 BRN 13 M**	**Wolverine World Wide, Inc.**	RAIDER MULTISHOX 6IN QUARTER BOOT	25%	1	□ 152.00	□ 114.00
FOOTWEAR	**FW634 BRN 13 XW**	**W02421 BRN 13 XW**	**Wolverine World Wide, Inc.**	RAIDER MULTISHOX 6IN QUARTER BOOT	25%	1	□ 152.00	□ 114.00
FOOTWEAR	**FW634 BRN 14 M**	**W02421 BRN 14 M**	**Wolverine World Wide, Inc.**	RAIDER MULTISHOX 6IN QUARTER BOOT	25%	1	□ 152.00	□ 114.00
FOOTWEAR	**FW634 BRN 14 XW**	**W02421 BRN 14 XW**	**Wolverine World Wide, Inc.**	RAIDER MULTISHOX 6IN QUARTER BOOT	25%	1	□ 152.00	□ 114.00
FOOTWEAR	**FW634 BRN 15 M**	**W02421 BRN 15 M**	**Wolverine World Wide, Inc.**	RAIDER MULTISHOX 6IN QUARTER BOOT	25%	1	□ 152.00	□ 114.00
FOOTWEAR	**FW634 BRN 15 XW**	**W02421 BRN 15 XW**	**Wolverine World Wide, Inc.**	RAIDER MULTISHOX 6IN QUARTER BOOT	25%	1	□ 152.00	□ 114.00
FOOTWEAR	**FW634 BRN 7 M**	**W02421 BRN 7 M**	**Wolverine World Wide, Inc.**	RAIDER MULTISHOX 6IN QUARTER BOOT	25%	1	□ 152.00	□ 114.00
FOOTWEAR	**FW634 BRN 7 XW**	**W02421 BRN 7 XW**	**Wolverine World Wide, Inc.**	RAIDER MULTISHOX 6IN QUARTER BOOT	25%	1	□ 152.00	□ 114.00
FOOTWEAR	**FW634 BRN 75 M**	**W02421 BRN 75 M**	**Wolverine World Wide, Inc.**	RAIDER MULTISHOX 6IN QUARTER BOOT	25%	1	□ 152.00	□ 114.00
FOOTWEAR	**FW634 BRN 75 XW**	**W02421 BRN 75 XW**	**Wolverine World Wide, Inc.**	RAIDER MULTISHOX 6IN QUARTER BOOT	25%	1	□ 152.00	□ 114.00
FOOTWEAR	**FW634 BRN 8 M**	**W02421 BRN 8 M**	**Wolverine World Wide, Inc.**	RAIDER MULTISHOX 6IN QUARTER BOOT	25%	1	□ 152.00	□ 114.00
FOOTWEAR	**FW634 BRN 8 XW**	**W02421 BRN 8 XW**	**Wolverine World Wide, Inc.**	RAIDER MULTISHOX 6IN QUARTER BOOT	25%	1	□ 152.00	□ 114.00

FOOTWEAR	**FW634 BRN 85 M**	**W02421 BRN 85 M**	**Wolverine World Wide, Inc.**	RAIDER MULTISHOX 6IN QUARTER BOOT	25%	1	□ 152.00	□ 114.00
FOOTWEAR	**FW634 BRN 85 XW**	**W02421 BRN 85 XW**	**Wolverine World Wide, Inc.**	RAIDER MULTISHOX 6IN QUARTER BOOT	25%	1	□ 152.00	□ 114.00
FOOTWEAR	**FW634 BRN 9 M**	**W02421 BRN 9 M**	**Wolverine World Wide, Inc.**	RAIDER MULTISHOX 6IN QUARTER BOOT	25%	1	□ 152.00	□ 114.00
FOOTWEAR	**FW634 BRN 9 XW**	**W02421 BRN 9 XW**	**Wolverine World Wide, Inc.**	RAIDER MULTISHOX 6IN QUARTER BOOT	25%	1	□ 152.00	□ 114.00
FOOTWEAR	**FW634 BRN 95 M**	**W02421 BRN 95 M**	**Wolverine World Wide, Inc.**	RAIDER MULTISHOX 6IN QUARTER BOOT	25%	1	□ 152.00	□ 114.00
FOOTWEAR	**FW634 BRN 95 XW**	**W02421 BRN 95 XW**	**Wolverine World Wide, Inc.**	RAIDER MULTISHOX 6IN QUARTER BOOT	25%	1	□ 152.00	□ 114.00
FOOTWEAR	**FW645 BRN 10 M**	**W02427 BRN 10 M**	**Wolverine World Wide, Inc.**	RAIDER WOLVERINE MULTISHOX 10 IN STEEL TOE WELLINGTON BOOT	25%	1	□ 173.00	□ 129.75
FOOTWEAR	**FW645 BRN 10 XW**	**W02427 BRN 10 XW**	**Wolverine World Wide, Inc.**	RAIDER WOLVERINE MULTISHOX 10 IN STEEL TOE WELLINGTON BOOT	25%	1	□ 173.00	□ 129.75
FOOTWEAR	**FW645 BRN 10.5 M**	**W02427 BRN 10.5 M**	**Wolverine World Wide, Inc.**	RAIDER WOLVERINE MULTISHOX 10 IN STEEL TOE WELLINGTON BOOT	25%	1	□ 173.00	□ 129.75
FOOTWEAR	**FW645 BRN 10.5 XW**	**W02427 BRN 10.5 XW**	**Wolverine World Wide, Inc.**	RAIDER WOLVERINE MULTISHOX 10 IN STEEL TOE WELLINGTON BOOT	25%	1	□ 173.00	□ 129.75
FOOTWEAR	**FW645 BRN 11 M**	**W02427 BRN 11 M**	**Wolverine World Wide, Inc.**	RAIDER WOLVERINE MULTISHOX 10 IN STEEL TOE WELLINGTON BOOT	25%	1	□ 173.00	□ 129.75
FOOTWEAR	**FW645 BRN 11 XW**	**W02427 BRN 11 XW**	**Wolverine World Wide, Inc.**	RAIDER WOLVERINE MULTISHOX 10 IN STEEL TOE WELLINGTON BOOT	25%	1	□ 173.00	□ 129.75
FOOTWEAR	**FW645 BRN 11.5 M**	**W02427 BRN 11.5 M**	**Wolverine World Wide, Inc.**	RAIDER WOLVERINE MULTISHOX 10 IN STEEL TOE WELLINGTON BOOT	25%	1	□ 173.00	□ 129.75
FOOTWEAR	**FW645 BRN 11.5 XW**	**W02427 BRN 11.5 XW**	**Wolverine World Wide, Inc.**	RAIDER WOLVERINE MULTISHOX 10 IN STEEL TOE WELLINGTON BOOT	25%	1	□ 173.00	□ 129.75
FOOTWEAR	**FW645 BRN 12 M**	**W02427 BRN 12 M**	**Wolverine World Wide, Inc.**	RAIDER WOLVERINE MULTISHOX 10 IN STEEL TOE WELLINGTON BOOT	25%	1	□ 173.00	□ 129.75
FOOTWEAR	**FW645 BRN 12 XW**	**W02427 BRN 12 XW**	**Wolverine World Wide, Inc.**	RAIDER WOLVERINE MULTISHOX 10 IN STEEL TOE WELLINGTON BOOT	25%	1	□ 173.00	□ 129.75
FOOTWEAR	**FW645 BRN 13 M**	**W02427 BRN 13 M**	**Wolverine World Wide, Inc.**	RAIDER WOLVERINE MULTISHOX 10 IN STEEL TOE WELLINGTON BOOT	25%	1	□ 173.00	□ 129.75

FOOTWEAR	**FW645 BRN 13 XW**	**W02427 BRN 13 XW**	**Wolverine World Wide, Inc.**	RAIDER WOLVERINE MULTISHOX 10 IN STEEL TOE WELLINGTON BOOT	25%	1	□ 173.00	□ 129.75
FOOTWEAR	**FW645 BRN 14 M**	**W02427 BRN 14 M**	**Wolverine World Wide, Inc.**	RAIDER WOLVERINE MULTISHOX 10 IN STEEL TOE WELLINGTON BOOT	25%	1	□ 173.00	□ 129.75
FOOTWEAR	**FW645 BRN 14 XW**	**W02427 BRN 14 XW**	**Wolverine World Wide, Inc.**	RAIDER WOLVERINE MULTISHOX 10 IN STEEL TOE WELLINGTON BOOT	25%	1	□ 173.00	□ 129.75
FOOTWEAR	**FW645 BRN 15 M**	**W02427 BRN 15 M**	**Wolverine World Wide, Inc.**	RAIDER WOLVERINE MULTISHOX 10 IN STEEL TOE WELLINGTON BOOT	25%	1	□ 173.00	□ 129.75
FOOTWEAR	**FW645 BRN 15 XW**	**W02427 BRN 15 XW**	**Wolverine World Wide, Inc.**	RAIDER WOLVERINE MULTISHOX 10 IN STEEL TOE WELLINGTON BOOT	25%	1	□ 173.00	□ 129.75
FOOTWEAR	**FW645 BRN 7 M**	**W02427 BRN 7 M**	**Wolverine World Wide, Inc.**	RAIDER WOLVERINE MULTISHOX 10 IN STEEL TOE WELLINGTON BOOT	25%	1	□ 173.00	□ 129.75
FOOTWEAR	**FW645 BRN 7 XW**	**W02427 BRN 7 XW**	**Wolverine World Wide, Inc.**	RAIDER WOLVERINE MULTISHOX 10 IN STEEL TOE WELLINGTON BOOT	25%	1	□ 173.00	□ 129.75
FOOTWEAR	**FW645 BRN 7.5 M**	**W02427 BRN 7.5 M**	**Wolverine World Wide, Inc.**	RAIDER WOLVERINE MULTISHOX 10 IN STEEL TOE WELLINGTON BOOT	25%	1	□ 173.00	□ 129.75
FOOTWEAR	**FW645 BRN 7.5 XW**	**W02427 BRN 7.5 XW**	**Wolverine World Wide, Inc.**	RAIDER WOLVERINE MULTISHOX 10 IN STEEL TOE WELLINGTON BOOT	25%	1	□ 173.00	□ 129.75
FOOTWEAR	**FW645 BRN 8 M**	**W02427 BRN 8 M**	**Wolverine World Wide, Inc.**	RAIDER WOLVERINE MULTISHOX 10 IN STEEL TOE WELLINGTON BOOT	25%	1	□ 173.00	□ 129.75
FOOTWEAR	**FW645 BRN 8 XW**	**W02427 BRN 8 XW**	**Wolverine World Wide, Inc.**	RAIDER WOLVERINE MULTISHOX 10 IN STEEL TOE WELLINGTON BOOT	25%	1	□ 173.00	□ 129.75
FOOTWEAR	**FW645 BRN 8.5 M**	**W02427 BRN 8.5 M**	**Wolverine World Wide, Inc.**	RAIDER WOLVERINE MULTISHOX 10 IN STEEL TOE WELLINGTON BOOT	25%	1	□ 173.00	□ 129.75
FOOTWEAR	**FW645 BRN 8.5 XW**	**W02427 BRN 8.5 XW**	**Wolverine World Wide, Inc.**	RAIDER WOLVERINE MULTISHOX 10 IN STEEL TOE WELLINGTON BOOT	25%	1	□ 173.00	□ 129.75
FOOTWEAR	**FW645 BRN 9 M**	**W02427 BRN 9 M**	**Wolverine World Wide, Inc.**	RAIDER WOLVERINE MULTISHOX 10 IN STEEL TOE WELLINGTON BOOT	25%	1	□ 173.00	□ 129.75
FOOTWEAR	**FW645 BRN 9 XW**	**W02427 BRN 9 XW**	**Wolverine World Wide, Inc.**	RAIDER WOLVERINE MULTISHOX 10 IN STEEL TOE WELLINGTON BOOT	25%	1	□ 173.00	□ 129.75

FOOTWEAR	**FW645 BRN 9.5 M**	**W02427 BRN 9.5 M**	**Wolverine World Wide, Inc.**	RAIDER WOLVERINE MULTISHOX 10 IN STEEL TOE WELLINGTON BOOT	25%	1	□ 173.00	□ 129.75
FOOTWEAR	**FW645 BRN 9.5 XW**	**W02427 BRN 9.5 XW**	**Wolverine World Wide, Inc.**	RAIDER WOLVERINE MULTISHOX 10 IN STEEL TOE WELLINGTON BOOT	25%	1	□ 173.00	□ 129.75
FOOTWEAR	**FT1740 BLK 10 EW**	**E05148 BLK 10 EW**	**Wolverine Worldwide (Bates)**	BATES RAIDE WATERPROOF SIDE ZIP	25%	1	□ 134.95	□ 101.21
FOOTWEAR	**FT1740 BLK 10 M**	**E05148 BLK 10 M**	**Wolverine Worldwide (Bates)**	BATES RAIDE WATERPROOF SIDE ZIP	25%	1	□ 134.95	□ 101.21
FOOTWEAR	**FT1740 BLK 10.5 EW**	**E05148 BLK 10.5 EW**	**Wolverine Worldwide (Bates)**	BATES RAIDE WATERPROOF SIDE ZIP	25%	1	□ 134.95	□ 101.21
FOOTWEAR	**FT1740 BLK 10.5 M**	**E05148 BLK 10.5 M**	**Wolverine Worldwide (Bates)**	BATES RAIDE WATERPROOF SIDE ZIP	25%	1	□ 134.95	□ 101.21
FOOTWEAR	**FT1740 BLK 11 EW**	**E05148 BLK 11 EW**	**Wolverine Worldwide (Bates)**	BATES RAIDE WATERPROOF SIDE ZIP	25%	1	□ 134.95	□ 101.21
FOOTWEAR	**FT1740 BLK 11 M**	**E05148 BLK 11 M**	**Wolverine Worldwide (Bates)**	BATES RAIDE WATERPROOF SIDE ZIP	25%	1	□ 134.95	□ 101.21
FOOTWEAR	**FT1740 BLK 11.5 EW**	**E05148 BLK 11.5 EW**	**Wolverine Worldwide (Bates)**	BATES RAIDE WATERPROOF SIDE ZIP	25%	1	□ 134.95	□ 101.21
FOOTWEAR	**FT1740 BLK 11.5 M**	**E05148 BLK 11.5 M**	**Wolverine Worldwide (Bates)**	BATES RAIDE WATERPROOF SIDE ZIP	25%	1	□ 134.95	□ 101.21
FOOTWEAR	**FT1740 BLK 12 EW**	**E05148 BLK 12 EW**	**Wolverine Worldwide (Bates)**	BATES RAIDE WATERPROOF SIDE ZIP	25%	1	□ 134.95	□ 101.21
FOOTWEAR	**FT1740 BLK 12 M**	**E05148 BLK 12 M**	**Wolverine Worldwide (Bates)**	BATES RAIDE WATERPROOF SIDE ZIP	25%	1	□ 134.95	□ 101.21
FOOTWEAR	**FT1740 BLK 13 EW**	**E05148 BLK 13 EW**	**Wolverine Worldwide (Bates)**	BATES RAIDE WATERPROOF SIDE ZIP	25%	1	□ 134.95	□ 101.21
FOOTWEAR	**FT1740 BLK 13 M**	**E05148 BLK 13 M**	**Wolverine Worldwide (Bates)**	BATES RAIDE WATERPROOF SIDE ZIP	25%	1	□ 134.95	□ 101.21
FOOTWEAR	**FT1740 BLK 14 EW**	**E05148 BLK 14 EW**	**Wolverine Worldwide (Bates)**	BATES RAIDE WATERPROOF SIDE ZIP	25%	1	□ 134.95	□ 101.21
FOOTWEAR	**FT1740 BLK 14 M**	**E05148 BLK 14 M**	**Wolverine Worldwide (Bates)**	BATES RAIDE WATERPROOF SIDE ZIP	25%	1	□ 134.95	□ 101.21
FOOTWEAR	**FT1740 BLK 15 M**	**E05148 BLK 15 M**	**Wolverine Worldwide (Bates)**	BATES RAIDE WATERPROOF SIDE ZIP	25%	1	□ 134.95	□ 101.21
FOOTWEAR	**FT1740 BLK 7 EW**	**E05148 BLK 7 EW**	**Wolverine Worldwide (Bates)**	BATES RAIDE WATERPROOF SIDE ZIP	25%	1	□ 134.95	□ 101.21
FOOTWEAR	**FT1740 BLK 7 M**	**E05148 BLK 7 M**	**Wolverine Worldwide (Bates)**	BATES RAIDE WATERPROOF SIDE ZIP	25%	1	□ 134.95	□ 101.21
FOOTWEAR	**FT1740 BLK 7.5 EW**	**E05148 BLK 7.5 EW**	**Wolverine Worldwide (Bates)**	BATES RAIDE WATERPROOF SIDE ZIP	25%	1	□ 134.95	□ 101.21
FOOTWEAR	**FT1740 BLK 7.5 M**	**E05148 BLK 7.5 M**	**Wolverine Worldwide (Bates)**	BATES RAIDE WATERPROOF SIDE ZIP	25%	1	□ 134.95	□ 101.21

FOOTWEAR	**FT1740 BLK 8 EW**	**E05148 BLK 8 EW**	**Wolverine Worldwide (Bates)**	BATES RAIDE WATERPROOF SIDE ZIP	25%	1	□ 134.95	□ 101.21
FOOTWEAR	**FT1740 BLK 8 M**	**E05148 BLK 8 M**	**Wolverine Worldwide (Bates)**	BATES RAIDE WATERPROOF SIDE ZIP	25%	1	□ 134.95	□ 101.21
FOOTWEAR	**FT1740 BLK 8.5 EW**	**E05148 BLK 8.5 EW**	**Wolverine Worldwide (Bates)**	BATES RAIDE WATERPROOF SIDE ZIP	25%	1	□ 134.95	□ 101.21
FOOTWEAR	**FT1740 BLK 8.5 M**	**E05148 BLK 8.5 M**	**Wolverine Worldwide (Bates)**	BATES RAIDE WATERPROOF SIDE ZIP	25%	1	□ 134.95	□ 101.21
FOOTWEAR	**FT1740 BLK 9 EW**	**E05148 BLK 9 EW**	**Wolverine Worldwide (Bates)**	BATES RAIDE WATERPROOF SIDE ZIP	25%	1	□ 134.95	□ 101.21
FOOTWEAR	**FT1740 BLK 9 M**	**E05148 BLK 9 M**	**Wolverine Worldwide (Bates)**	BATES RAIDE WATERPROOF SIDE ZIP	25%	1	□ 134.95	□ 101.21
FOOTWEAR	**FT1740 BLK 9.5 EW**	**E05148 BLK 9.5 EW**	**Wolverine Worldwide (Bates)**	BATES RAIDE WATERPROOF SIDE ZIP	25%	1	□ 134.95	□ 101.21
FOOTWEAR	**FT1740 BLK 9.5 M**	**E05148 BLK 9.5 M**	**Wolverine Worldwide (Bates)**	BATES RAIDE WATERPROOF SIDE ZIP	25%	1	□ 134.95	□ 101.21
FOOTWEAR	**FT1101 COYB 10 M**	**E08693 COYB 10 M**	**Wolverine Worldwide (Bates)**	BATES RANGER II HOT WEATHER COMPOSITE TOE BOOT	25%	1	□ 154.95	□ 116.21
FOOTWEAR	**FT1101 COYB 10 W**	**E08693 COYB 10 EW**	**Wolverine Worldwide (Bates)**	BATES RANGER II HOT WEATHER COMPOSITE TOE BOOT	25%	1	□ 154.95	□ 116.21
FOOTWEAR	**FT1101 COYB 105 M**	**E08693 COYB 105 M**	**Wolverine Worldwide (Bates)**	BATES RANGER II HOT WEATHER COMPOSITE TOE BOOT	25%	1	□ 154.95	□ 116.21
FOOTWEAR	**FT1101 COYB 105 W**	**E08693 COYB 105 EW**	**Wolverine Worldwide (Bates)**	BATES RANGER II HOT WEATHER COMPOSITE TOE BOOT	25%	1	□ 154.95	□ 116.21
FOOTWEAR	**FT1101 COYB 11 M**	**E08693 COYB 11 M**	**Wolverine Worldwide (Bates)**	BATES RANGER II HOT WEATHER COMPOSITE TOE BOOT	25%	1	□ 154.95	□ 116.21
FOOTWEAR	**FT1101 COYB 11 W**	**E08693 COYB 11 EW**	**Wolverine Worldwide (Bates)**	BATES RANGER II HOT WEATHER COMPOSITE TOE BOOT	25%	1	□ 154.95	□ 116.21
FOOTWEAR	**FT1101 COYB 115 M**	**E08693 COYB 115 M**	**Wolverine Worldwide (Bates)**	BATES RANGER II HOT WEATHER COMPOSITE TOE BOOT	25%	1	□ 154.95	□ 116.21
FOOTWEAR	**FT1101 COYB 115 W**	**E08693 COYB 115 EW**	**Wolverine Worldwide (Bates)**	BATES RANGER II HOT WEATHER COMPOSITE TOE BOOT	25%	1	□ 154.95	□ 116.21
FOOTWEAR	**FT1101 COYB 12 M**	**E08693 COYB 12 M**	**Wolverine Worldwide (Bates)**	BATES RANGER II HOT WEATHER COMPOSITE TOE BOOT	25%	1	□ 154.95	□ 116.21
FOOTWEAR	**FT1101 COYB 12 W**	**E08693 COYB 12 EW**	**Wolverine Worldwide (Bates)**	BATES RANGER II HOT WEATHER COMPOSITE TOE BOOT	25%	1	□ 154.95	□ 116.21
FOOTWEAR	**FT1101 COYB 13 M**	**E08693 COYB 13 M**	**Wolverine Worldwide (Bates)**	BATES RANGER II HOT WEATHER COMPOSITE TOE BOOT	25%	1	□ 154.95	□ 116.21
FOOTWEAR	**FT1101 COYB 13 W**	**E08693 COYB 13 EW**	**Wolverine Worldwide (Bates)**	BATES RANGER II HOT WEATHER COMPOSITE TOE BOOT	25%	1	□ 154.95	□ 116.21
FOOTWEAR	**FT1101 COYB 14 M**	**E08693 COYB 14 M**	**Wolverine Worldwide (Bates)**	BATES RANGER II HOT WEATHER COMPOSITE TOE BOOT	25%	1	□ 154.95	□ 116.21
FOOTWEAR	**FT1101 COYB 14 W**	**E08693 COYB 14 EW**	**Wolverine Worldwide (Bates)**	BATES RANGER II HOT WEATHER COMPOSITE TOE BOOT	25%	1	□ 154.95	□ 116.21

FOOTWEAR	**FT1101 COYB 15 M**	**E08693 COYB 15 M**	**Wolverine Worldwide (Bates)**	BATES RANGER II HOT WEATHER COMPOSITE TOE BOOT	25%	1	□ 154.95	□ 116.21
FOOTWEAR	**FT1101 COYB 7 M**	**E08693 COYB 7 M**	**Wolverine Worldwide (Bates)**	BATES RANGER II HOT WEATHER COMPOSITE TOE BOOT	25%	1	□ 154.95	□ 116.21
FOOTWEAR	**FT1101 COYB 7 W**	**E08693 COYB 7 EW**	**Wolverine Worldwide (Bates)**	BATES RANGER II HOT WEATHER COMPOSITE TOE BOOT	25%	1	□ 154.95	□ 116.21
FOOTWEAR	**FT1101 COYB 75 M**	**E08693 COYB 75 M**	**Wolverine Worldwide (Bates)**	BATES RANGER II HOT WEATHER COMPOSITE TOE BOOT	25%	1	□ 154.95	□ 116.21
FOOTWEAR	**FT1101 COYB 75 W**	**E08693 COYB 75 EW**	**Wolverine Worldwide (Bates)**	BATES RANGER II HOT WEATHER COMPOSITE TOE BOOT	25%	1	□ 154.95	□ 116.21
FOOTWEAR	**FT1101 COYB 8 M**	**E08693 COYB 8 M**	**Wolverine Worldwide (Bates)**	BATES RANGER II HOT WEATHER COMPOSITE TOE BOOT	25%	1	□ 154.95	□ 116.21
FOOTWEAR	**FT1101 COYB 8 W**	**E08693 COYB 8 EW**	**Wolverine Worldwide (Bates)**	BATES RANGER II HOT WEATHER COMPOSITE TOE BOOT	25%	1	□ 154.95	□ 116.21
FOOTWEAR	**FT1101 COYB 85 M**	**E08693 COYB 85 M**	**Wolverine Worldwide (Bates)**	BATES RANGER II HOT WEATHER COMPOSITE TOE BOOT	25%	1	□ 154.95	□ 116.21
FOOTWEAR	**FT1101 COYB 85 W**	**E08693 COYB 85 EW**	**Wolverine Worldwide (Bates)**	BATES RANGER II HOT WEATHER COMPOSITE TOE BOOT	25%	1	□ 154.95	□ 116.21
FOOTWEAR	**FT1101 COYB 95 M**	**E08693 COYB 95 M**	**Wolverine Worldwide (Bates)**	BATES RANGER II HOT WEATHER COMPOSITE TOE BOOT	25%	1	□ 154.95	□ 116.21
FOOTWEAR	**FT1101 COYB 95 W**	**E08693 COYB 95 EW**	**Wolverine Worldwide (Bates)**	BATES RANGER II HOT WEATHER COMPOSITE TOE BOOT	25%	1	□ 154.95	□ 116.21
FOOTWEAR	**FT1101 COYB 9 M**	**E08693 COYB 9 M**	**Wolverine Worldwide (Bates)**	BATES RANGER II HOT WEATHER COMPOSITE TOE BOOT	25%	1	□ 154.95	□ 116.21
FOOTWEAR	**FT1101 COYB 9 W**	**E08693 COYB 9 EW**	**Wolverine Worldwide (Bates)**	BATES RANGER II HOT WEATHER COMPOSITE TOE BOOT	25%	1	□ 154.95	□ 116.21
FOOTWEAR	**SP403 85 XW**	**E02261 85 XW**	**Wolverine Worldwide (Bates)**	BATES ULTRA LITE ZIPPER BOOT	25%	1	□ 99.95	□ 74.96
FOOTWEAR	**SP403 8 M**	**E02261 8 M**	**Wolverine Worldwide (Bates)**	BATES ULTRA LITE ZIPPER BOOT	25%	1	□ 99.95	□ 74.96
FOOTWEAR	**SP403 85 M**	**E02261 85 M**	**Wolverine Worldwide (Bates)**	BATES ULTRA LITE ZIPPER BOOT	25%	1	□ 99.95	□ 74.96
FOOTWEAR	**SP403 9 M**	**E02261 9 M**	**Wolverine Worldwide (Bates)**	BATES ULTRA LITE ZIPPER BOOT	25%	1	□ 99.95	□ 74.96
FOOTWEAR	**SP403 95 M**	**E02261 95 M**	**Wolverine Worldwide (Bates)**	BATES ULTRA LITE ZIPPER BOOT	25%	1	□ 99.95	□ 74.96
FOOTWEAR	**SP403 10 M**	**E02261 10 M**	**Wolverine Worldwide (Bates)**	BATES ULTRA LITE ZIPPER BOOT	25%	1	□ 99.95	□ 74.96
FOOTWEAR	**SP403 105 M**	**E02261 105 M**	**Wolverine Worldwide (Bates)**	BATES ULTRA LITE ZIPPER BOOT	25%	1	□ 99.95	□ 74.96
FOOTWEAR	**SP403 11 M**	**E02261 11 M**	**Wolverine Worldwide (Bates)**	BATES ULTRA LITE ZIPPER BOOT	25%	1	□ 99.95	□ 74.96
FOOTWEAR	**SP403 115 M**	**E02261 115 M**	**Wolverine Worldwide (Bates)**	BATES ULTRA LITE ZIPPER BOOT	25%	1	□ 99.95	□ 74.96
FOOTWEAR	**SP403 12 M**	**E02261 12 M**	**Wolverine Worldwide (Bates)**	BATES ULTRA LITE ZIPPER BOOT	25%	1	□ 99.95	□ 74.96
FOOTWEAR	**SP403 13 M**	**E02261 13 M**	**Wolverine Worldwide (Bates)**	BATES ULTRA LITE ZIPPER BOOT	25%	1	□ 99.95	□ 74.96
FOOTWEAR	**SP403 14 M**	**E02261 14 M**	**Wolverine Worldwide (Bates)**	BATES ULTRA LITE ZIPPER BOOT	25%	1	□ 99.95	□ 74.96
FOOTWEAR	**SP403 8 XW**	**E02261 8 XW**	**Wolverine Worldwide (Bates)**	BATES ULTRA LITE ZIPPER BOOT	25%	1	□ 99.95	□ 74.96
FOOTWEAR	**SP403 9 XW**	**E02261 9 XW**	**Wolverine Worldwide (Bates)**	BATES ULTRA LITE ZIPPER BOOT	25%	1	□ 99.95	□ 74.96

FOOTWEAR	**SP403 95 XW**	**E02261 95 XW**	**Wolverine Worldwide (Bates)**	BATES ULTRA LITE ZIPPER BOOT	25%	1	□ 99.95	□ 74.96
FOOTWEAR	**SP403 10 XW**	**E02261 10 XW**	**Wolverine Worldwide (Bates)**	BATES ULTRA LITE ZIPPER BOOT	25%	1	□ 99.95	□ 74.96
FOOTWEAR	**SP403 105 XW**	**E02261 105 XW**	**Wolverine Worldwide (Bates)**	BATES ULTRA LITE ZIPPER BOOT	25%	1	□ 99.95	□ 74.96
FOOTWEAR	**SP403 11 XW**	**E02261 11 XW**	**Wolverine Worldwide (Bates)**	BATES ULTRA LITE ZIPPER BOOT	25%	1	□ 99.95	□ 74.96
FOOTWEAR	**SP403 115 XW**	**E02261 115 XW**	**Wolverine Worldwide (Bates)**	BATES ULTRA LITE ZIPPER BOOT	25%	1	□ 99.95	□ 74.96
FOOTWEAR	**SP403 12 XW**	**E02261 12 XW**	**Wolverine Worldwide (Bates)**	BATES ULTRA LITE ZIPPER BOOT	25%	1	□ 99.95	□ 74.96
FOOTWEAR	**SP403 13 XW**	**E02261 13 XW**	**Wolverine Worldwide (Bates)**	BATES ULTRA LITE ZIPPER BOOT	25%	1	□ 99.95	□ 74.96
FOOTWEAR	**SP403 14 XW**	**E02261 14 XW**	**Wolverine Worldwide (Bates)**	BATES ULTRA LITE ZIPPER BOOT	25%	1	□ 99.95	□ 74.96
FOOTWEAR	**SP403 15 M**	**E02261 15 M**	**Wolverine Worldwide (Bates)**	BATES ULTRA LITE ZIPPER BOOT	25%	1	□ 99.95	□ 74.96
FOOTWEAR	**SP403 7 M**	**E02261 7 M**	**Wolverine Worldwide (Bates)**	BATES ULTRA LITE ZIPPER BOOT	25%	1	□ 99.95	□ 74.96
FOOTWEAR	**SP403 7 XW**	**E02261 7 XW**	**Wolverine Worldwide (Bates)**	BATES ULTRA LITE ZIPPER BOOT	25%	1	□ 99.95	□ 74.96
FOOTWEAR	**SP403 75 M**	**E02261 75 M**	**Wolverine Worldwide (Bates)**	BATES ULTRA LITE ZIPPER BOOT	25%	1	□ 99.95	□ 74.96
FOOTWEAR	**SP403 75 XW**	**E02261 75 XW**	**Wolverine Worldwide (Bates)**	BATES ULTRA LITE ZIPPER BOOT	25%	1	□ 99.95	□ 74.96
FOOTWEAR	**FT2640 BLK 10 M**	**E01030 10 M**	**Wolverine Worldwide (Bates)**	BATES MEN'S RUSH LOW	25%	1	□ 99.95	□ 74.96
FOOTWEAR	**FT2640 BLK 10.5 M**	**E01030 10.5 M**	**Wolverine Worldwide (Bates)**	BATES MEN'S RUSH LOW	25%	1	□ 99.95	□ 74.96
FOOTWEAR	**FT2640 BLK 11 M**	**E01030 11 M**	**Wolverine Worldwide (Bates)**	BATES MEN'S RUSH LOW	25%	1	□ 99.95	□ 74.96
FOOTWEAR	**FT2640 BLK 11.5 M**	**E01030 11.5 M**	**Wolverine Worldwide (Bates)**	BATES MEN'S RUSH LOW	25%	1	□ 99.95	□ 74.96
FOOTWEAR	**FT2640 BLK 12 M**	**E01030 12 M**	**Wolverine Worldwide (Bates)**	BATES MEN'S RUSH LOW	25%	1	□ 99.95	□ 74.96
FOOTWEAR	**FT2640 BLK 13 M**	**E01030 13 M**	**Wolverine Worldwide (Bates)**	BATES MEN'S RUSH LOW	25%	1	□ 99.95	□ 74.96
FOOTWEAR	**FT2640 BLK 14 M**	**E01030 14 M**	**Wolverine Worldwide (Bates)**	BATES MEN'S RUSH LOW	25%	1	□ 99.95	□ 74.96
FOOTWEAR	**FT2640 BLK 15 M**	**E01030 15 M**	**Wolverine Worldwide (Bates)**	BATES MEN'S RUSH LOW	25%	1	□ 99.95	□ 74.96
FOOTWEAR	**FT2640 BLK 7 M**	**E01030 7 M**	**Wolverine Worldwide (Bates)**	BATES MEN'S RUSH LOW	25%	1	□ 99.95	□ 74.96
FOOTWEAR	**FT2640 BLK 7.5 M**	**E01030 7.5 M**	**Wolverine Worldwide (Bates)**	BATES MEN'S RUSH LOW	25%	1	□ 99.95	□ 74.96
FOOTWEAR	**FT2640 BLK 8 M**	**E01030 8 M**	**Wolverine Worldwide (Bates)**	BATES MEN'S RUSH LOW	25%	1	□ 99.95	□ 74.96
FOOTWEAR	**FT2640 BLK 8.5 M**	**E01030 8.5 M**	**Wolverine Worldwide (Bates)**	BATES MEN'S RUSH LOW	25%	1	□ 99.95	□ 74.96
FOOTWEAR	**FT2640 BLK 9 M**	**E01030 9 M**	**Wolverine Worldwide (Bates)**	BATES MEN'S RUSH LOW	25%	1	□ 99.95	□ 74.96
FOOTWEAR	**FT2640 BLK 9.5 M**	**E01030 9.5 M**	**Wolverine Worldwide (Bates)**	BATES MEN'S RUSH LOW	25%	1	□ 99.95	□ 74.96
FOOTWEAR	**FT2640 GRY 10 M**	**E01033 10 M**	**Wolverine Worldwide (Bates)**	BATES MEN'S RUSH LOW	25%	1	□ 99.95	□ 74.96
FOOTWEAR	**FT2640 GRY 10.5 M**	**E01033 10.5 M**	**Wolverine Worldwide (Bates)**	BATES MEN'S RUSH LOW	25%	1	□ 99.95	□ 74.96
FOOTWEAR	**FT2640 GRY 11 M**	**E01033 11 M**	**Wolverine Worldwide (Bates)**	BATES MEN'S RUSH LOW	25%	1	□ 99.95	□ 74.96
FOOTWEAR	**FT2640 GRY 11.5 M**	**E01033 11.5 M**	**Wolverine Worldwide (Bates)**	BATES MEN'S RUSH LOW	25%	1	□ 99.95	□ 74.96
FOOTWEAR	**FT2640 GRY 12 M**	**E01033 12 M**	**Wolverine Worldwide (Bates)**	BATES MEN'S RUSH LOW	25%	1	□ 99.95	□ 74.96
FOOTWEAR	**FT2640 GRY 13 M**	**E01033 13 M**	**Wolverine Worldwide (Bates)**	BATES MEN'S RUSH LOW	25%	1	□ 99.95	□ 74.96
FOOTWEAR	**FT2640 GRY 14 M**	**E01033 14 M**	**Wolverine Worldwide (Bates)**	BATES MEN'S RUSH LOW	25%	1	□ 99.95	□ 74.96

FOOTWEAR	**FT2640 GRY 15 M**	**E01033 15 M**	**Wolverine Worldwide (Bates)**	BATES MEN'S RUSH LOW	25%	1	□ 99.95	□ 74.96
FOOTWEAR	**FT2640 GRY 7 M**	**E01033 7 M**	**Wolverine Worldwide (Bates)**	BATES MEN'S RUSH LOW	25%	1	□ 99.95	□ 74.96
FOOTWEAR	**FT2640 GRY 7.5 M**	**E01033 7.5 M**	**Wolverine Worldwide (Bates)**	BATES MEN'S RUSH LOW	25%	1	□ 99.95	□ 74.96
FOOTWEAR	**FT2640 GRY 8 M**	**E01033 8 M**	**Wolverine Worldwide (Bates)**	BATES MEN'S RUSH LOW	25%	1	□ 99.95	□ 74.96
FOOTWEAR	**FT2640 GRY 8.5 M**	**E01033 8.5 M**	**Wolverine Worldwide (Bates)**	BATES MEN'S RUSH LOW	25%	1	□ 99.95	□ 74.96
FOOTWEAR	**FT2640 GRY 9 M**	**E01033 9 M**	**Wolverine Worldwide (Bates)**	BATES MEN'S RUSH LOW	25%	1	□ 99.95	□ 74.96
FOOTWEAR	**FT2640 GRY 9.5 M**	**E01033 9.5 M**	**Wolverine Worldwide (Bates)**	BATES MEN'S RUSH LOW	25%	1	□ 99.95	□ 74.96
FOOTWEAR	**FT2640 SAGE 10 M**	**E01031 10 M**	**Wolverine Worldwide (Bates)**	BATES MEN'S RUSH LOW	25%	1	□ 99.95	□ 74.96
FOOTWEAR	**FT2640 SAGE 10.5 M**	**E01031 10.5 M**	**Wolverine Worldwide (Bates)**	BATES MEN'S RUSH LOW	25%	1	□ 99.95	□ 74.96
FOOTWEAR	**FT2640 SAGE 11 M**	**E01031 11 M**	**Wolverine Worldwide (Bates)**	BATES MEN'S RUSH LOW	25%	1	□ 99.95	□ 74.96
FOOTWEAR	**FT2640 SAGE 11.5 M**	**E01031 11.5 M**	**Wolverine Worldwide (Bates)**	BATES MEN'S RUSH LOW	25%	1	□ 99.95	□ 74.96
FOOTWEAR	**FT2640 SAGE 12 M**	**E01031 12 M**	**Wolverine Worldwide (Bates)**	BATES MEN'S RUSH LOW	25%	1	□ 99.95	□ 74.96
FOOTWEAR	**FT2640 SAGE 13 M**	**E01031 13 M**	**Wolverine Worldwide (Bates)**	BATES MEN'S RUSH LOW	25%	1	□ 99.95	□ 74.96
FOOTWEAR	**FT2640 SAGE 14 M**	**E01031 14 M**	**Wolverine Worldwide (Bates)**	BATES MEN'S RUSH LOW	25%	1	□ 99.95	□ 74.96
FOOTWEAR	**FT2640 SAGE 15 M**	**E01031 15 M**	**Wolverine Worldwide (Bates)**	BATES MEN'S RUSH LOW	25%	1	□ 99.95	□ 74.96
FOOTWEAR	**FT2640 SAGE 7 M**	**E01031 7 M**	**Wolverine Worldwide (Bates)**	BATES MEN'S RUSH LOW	25%	1	□ 99.95	□ 74.96
FOOTWEAR	**FT2640 SAGE 7.5 M**	**E01031 7.5 M**	**Wolverine Worldwide (Bates)**	BATES MEN'S RUSH LOW	25%	1	□ 99.95	□ 74.96
FOOTWEAR	**FT2640 SAGE 8 M**	**E01031 8 M**	**Wolverine Worldwide (Bates)**	BATES MEN'S RUSH LOW	25%	1	□ 99.95	□ 74.96
FOOTWEAR	**FT2640 SAGE 8.5 M**	**E01031 8.5 M**	**Wolverine Worldwide (Bates)**	BATES MEN'S RUSH LOW	25%	1	□ 99.95	□ 74.96
FOOTWEAR	**FT2640 SAGE 9 M**	**E01031 9 M**	**Wolverine Worldwide (Bates)**	BATES MEN'S RUSH LOW	25%	1	□ 99.95	□ 74.96
FOOTWEAR	**FT2640 SAGE 9.5 M**	**E01031 9.5 M**	**Wolverine Worldwide (Bates)**	BATES MEN'S RUSH LOW	25%	1	□ 99.95	□ 74.96
FOOTWEAR	**FT2640 SGOR 10 M**	**E01034 10 M**	**Wolverine Worldwide (Bates)**	BATES MEN'S RUSH LOW	25%	1	□ 99.95	□ 74.96
FOOTWEAR	**FT2640 SGOR 10.5 M**	**E01034 10.5 M**	**Wolverine Worldwide (Bates)**	BATES MEN'S RUSH LOW	25%	1	□ 99.95	□ 74.96
FOOTWEAR	**FT2640 SGOR 11 M**	**E01034 11 M**	**Wolverine Worldwide (Bates)**	BATES MEN'S RUSH LOW	25%	1	□ 99.95	□ 74.96
FOOTWEAR	**FT2640 SGOR 11.5 M**	**E01034 11.5 M**	**Wolverine Worldwide (Bates)**	BATES MEN'S RUSH LOW	25%	1	□ 99.95	□ 74.96
FOOTWEAR	**FT2640 SGOR 12 M**	**E01034 12 M**	**Wolverine Worldwide (Bates)**	BATES MEN'S RUSH LOW	25%	1	□ 99.95	□ 74.96
FOOTWEAR	**FT2640 SGOR 13 M**	**E01034 13 M**	**Wolverine Worldwide (Bates)**	BATES MEN'S RUSH LOW	25%	1	□ 99.95	□ 74.96
FOOTWEAR	**FT2640 SGOR 14 M**	**E01034 14 M**	**Wolverine Worldwide (Bates)**	BATES MEN'S RUSH LOW	25%	1	□ 99.95	□ 74.96
FOOTWEAR	**FT2640 SGOR 15 M**	**E01034 15 M**	**Wolverine Worldwide (Bates)**	BATES MEN'S RUSH LOW	25%	1	□ 99.95	□ 74.96
FOOTWEAR	**FT2640 SGOR 7 M**	**E01034 7 M**	**Wolverine Worldwide (Bates)**	BATES MEN'S RUSH LOW	25%	1	□ 99.95	□ 74.96
FOOTWEAR	**FT2640 SGOR 7.5 M**	**E01034 7.5 M**	**Wolverine Worldwide (Bates)**	BATES MEN'S RUSH LOW	25%	1	□ 99.95	□ 74.96
FOOTWEAR	**FT2640 SGOR 8 M**	**E01034 8 M**	**Wolverine Worldwide (Bates)**	BATES MEN'S RUSH LOW	25%	1	□ 99.95	□ 74.96
FOOTWEAR	**FT2640 SGOR 8.5 M**	**E01034 8.5 M**	**Wolverine Worldwide (Bates)**	BATES MEN'S RUSH LOW	25%	1	□ 99.95	□ 74.96
FOOTWEAR	**FT2640 SGOR 9 M**	**E01034 9 M**	**Wolverine Worldwide (Bates)**	BATES MEN'S RUSH LOW	25%	1	□ 99.95	□ 74.96

FOOTWEAR	**FT2640 SGOR 9.5 M**	**E01034 9.5 M**	**Wolverine Worldwide (Bates)**	BATES MEN'S RUSH LOW	25%	1	□ 99.95	□ 74.96
FOOTWEAR	**FT2641 BLK 10 M**	**E01040 10 M**	**Wolverine Worldwide (Bates)**	BATES MEN'S RUSH MID	25%	1	□ 99.95	□ 74.96
FOOTWEAR	**FT2641 BLK 10.5 M**	**E01040 10.5 M**	**Wolverine Worldwide (Bates)**	BATES MEN'S RUSH MID	25%	1	□ 99.95	□ 74.96
FOOTWEAR	**FT2641 BLK 11 M**	**E01040 11 M**	**Wolverine Worldwide (Bates)**	BATES MEN'S RUSH MID	25%	1	□ 99.95	□ 74.96
FOOTWEAR	**FT2641 BLK 11.5 M**	**E01040 11.5 M**	**Wolverine Worldwide (Bates)**	BATES MEN'S RUSH MID	25%	1	□ 99.95	□ 74.96
FOOTWEAR	**FT2641 BLK 12 M**	**E01040 12 M**	**Wolverine Worldwide (Bates)**	BATES MEN'S RUSH MID	25%	1	□ 99.95	□ 74.96
FOOTWEAR	**FT2641 BLK 13 M**	**E01040 13 M**	**Wolverine Worldwide (Bates)**	BATES MEN'S RUSH MID	25%	1	□ 99.95	□ 74.96
FOOTWEAR	**FT2641 BLK 14 M**	**E01040 14 M**	**Wolverine Worldwide (Bates)**	BATES MEN'S RUSH MID	25%	1	□ 99.95	□ 74.96
FOOTWEAR	**FT2641 BLK 15 M**	**E01040 15 M**	**Wolverine Worldwide (Bates)**	BATES MEN'S RUSH MID	25%	1	□ 99.95	□ 74.96
FOOTWEAR	**FT2641 BLK 7 M**	**E01040 7 M**	**Wolverine Worldwide (Bates)**	BATES MEN'S RUSH MID	25%	1	□ 99.95	□ 74.96
FOOTWEAR	**FT2641 BLK 7.5 M**	**E01040 7.5 M**	**Wolverine Worldwide (Bates)**	BATES MEN'S RUSH MID	25%	1	□ 99.95	□ 74.96
FOOTWEAR	**FT2641 BLK 8 M**	**E01040 8 M**	**Wolverine Worldwide (Bates)**	BATES MEN'S RUSH MID	25%	1	□ 99.95	□ 74.96
FOOTWEAR	**FT2641 BLK 8.5 M**	**E01040 8.5 M**	**Wolverine Worldwide (Bates)**	BATES MEN'S RUSH MID	25%	1	□ 99.95	□ 74.96
FOOTWEAR	**FT2641 BLK 9 M**	**E01040 9 M**	**Wolverine Worldwide (Bates)**	BATES MEN'S RUSH MID	25%	1	□ 99.95	□ 74.96
FOOTWEAR	**FT2641 BLK 9.5 M**	**E01040 9.5 M**	**Wolverine Worldwide (Bates)**	BATES MEN'S RUSH MID	25%	1	□ 99.95	□ 74.96
FOOTWEAR	**FT2641 COY 10 M**	**E01042 10 M**	**Wolverine Worldwide (Bates)**	BATES MEN'S RUSH MID	25%	1	□ 99.95	□ 74.96
FOOTWEAR	**FT2641 COY 10.5 M**	**E01042 10.5 M**	**Wolverine Worldwide (Bates)**	BATES MEN'S RUSH MID	25%	1	□ 99.95	□ 74.96
FOOTWEAR	**FT2641 COY 11 M**	**E01042 11 M**	**Wolverine Worldwide (Bates)**	BATES MEN'S RUSH MID	25%	1	□ 99.95	□ 74.96
FOOTWEAR	**FT2641 COY 11.5 M**	**E01042 11.5 M**	**Wolverine Worldwide (Bates)**	BATES MEN'S RUSH MID	25%	1	□ 99.95	□ 74.96
FOOTWEAR	**FT2641 COY 12 M**	**E01042 12 M**	**Wolverine Worldwide (Bates)**	BATES MEN'S RUSH MID	25%	1	□ 99.95	□ 74.96
FOOTWEAR	**FT2641 COY 13 M**	**E01042 13 M**	**Wolverine Worldwide (Bates)**	BATES MEN'S RUSH MID	25%	1	□ 99.95	□ 74.96
FOOTWEAR	**FT2641 COY 14 M**	**E01042 14 M**	**Wolverine Worldwide (Bates)**	BATES MEN'S RUSH MID	25%	1	□ 99.95	□ 74.96
FOOTWEAR	**FT2641 COY 15 M**	**E01042 15 M**	**Wolverine Worldwide (Bates)**	BATES MEN'S RUSH MID	25%	1	□ 99.95	□ 74.96
FOOTWEAR	**FT2641 COY 7 M**	**E01042 7 M**	**Wolverine Worldwide (Bates)**	BATES MEN'S RUSH MID	25%	1	□ 99.95	□ 74.96
FOOTWEAR	**FT2641 COY 7.5 M**	**E01042 7.5 M**	**Wolverine Worldwide (Bates)**	BATES MEN'S RUSH MID	25%	1	□ 99.95	□ 74.96
FOOTWEAR	**FT2641 COY 8 M**	**E01042 8 M**	**Wolverine Worldwide (Bates)**	BATES MEN'S RUSH MID	25%	1	□ 99.95	□ 74.96
FOOTWEAR	**FT2641 COY 8.5 M**	**E01042 8.5 M**	**Wolverine Worldwide (Bates)**	BATES MEN'S RUSH MID	25%	1	□ 99.95	□ 74.96
FOOTWEAR	**FT2641 COY 9 M**	**E01042 9 M**	**Wolverine Worldwide (Bates)**	BATES MEN'S RUSH MID	25%	1	□ 99.95	□ 74.96
FOOTWEAR	**FT2641 COY 9.5 M**	**E01042 9.5 M**	**Wolverine Worldwide (Bates)**	BATES MEN'S RUSH MID	25%	1	□ 99.95	□ 74.96
FOOTWEAR	**FT1739 BLK 10 EW**	**E05150 BLK 10 EW**	**Wolverine Worldwide (Bates)**	BATES RAIDE SIDE ZIP	25%	1	□ 119.95	□ 89.96
FOOTWEAR	**FT1739 BLK 10 M**	**E05150 BLK 10 M**	**Wolverine Worldwide (Bates)**	BATES RAIDE SIDE ZIP	25%	1	□ 119.95	□ 89.96
FOOTWEAR	**FT1739 BLK 105 EW**	**E05150 BLK 105 EW**	**Wolverine Worldwide (Bates)**	BATES RAIDE SIDE ZIP	25%	1	□ 119.95	□ 89.96
FOOTWEAR	**FT1739 BLK 105 M**	**E05150 BLK 105 M**	**Wolverine Worldwide (Bates)**	BATES RAIDE SIDE ZIP	25%	1	□ 119.95	□ 89.96
FOOTWEAR	**FT1739 BLK 11 EW**	**E05150 BLK 11 EW**	**Wolverine Worldwide (Bates)**	BATES RAIDE SIDE ZIP	25%	1	□ 119.95	□ 89.96

FOOTWEAR	**FT1739 BLK 11 M**	**E05150 BLK 11 M**	**Wolverine Worldwide (Bates)**	BATES RAIDE SIDE ZIP	25%	1	□ 119.95	□ 89.96
FOOTWEAR	**FT1739 BLK 115 EW**	**E05150 BLK 115 EW**	**Wolverine Worldwide (Bates)**	BATES RAIDE SIDE ZIP	25%	1	□ 119.95	□ 89.96
FOOTWEAR	**FT1739 BLK 115 M**	**E05150 BLK 115 M**	**Wolverine Worldwide (Bates)**	BATES RAIDE SIDE ZIP	25%	1	□ 119.95	□ 89.96
FOOTWEAR	**FT1739 BLK 12 EW**	**E05150 BLK 12 EW**	**Wolverine Worldwide (Bates)**	BATES RAIDE SIDE ZIP	25%	1	□ 119.95	□ 89.96
FOOTWEAR	**FT1739 BLK 12 M**	**E05150 BLK 12 M**	**Wolverine Worldwide (Bates)**	BATES RAIDE SIDE ZIP	25%	1	□ 119.95	□ 89.96
FOOTWEAR	**FT1739 BLK 13 EW**	**E05150 BLK 13 EW**	**Wolverine Worldwide (Bates)**	BATES RAIDE SIDE ZIP	25%	1	□ 119.95	□ 89.96
FOOTWEAR	**FT1739 BLK 13 M**	**E05150 BLK 13 M**	**Wolverine Worldwide (Bates)**	BATES RAIDE SIDE ZIP	25%	1	□ 119.95	□ 89.96
FOOTWEAR	**FT1739 BLK 14 EW**	**E05150 BLK 14 EW**	**Wolverine Worldwide (Bates)**	BATES RAIDE SIDE ZIP	25%	1	□ 119.95	□ 89.96
FOOTWEAR	**FT1739 BLK 14 M**	**E05150 BLK 14 M**	**Wolverine Worldwide (Bates)**	BATES RAIDE SIDE ZIP	25%	1	□ 119.95	□ 89.96
FOOTWEAR	**FT1739 BLK 15 M**	**E05150 BLK 15 M**	**Wolverine Worldwide (Bates)**	BATES RAIDE SIDE ZIP	25%	1	□ 119.95	□ 89.96
FOOTWEAR	**FT1739 BLK 7 EW**	**E05150 BLK 7 EW**	**Wolverine Worldwide (Bates)**	BATES RAIDE SIDE ZIP	25%	1	□ 119.95	□ 89.96
FOOTWEAR	**FT1739 BLK 7 M**	**E05150 BLK 7 M**	**Wolverine Worldwide (Bates)**	BATES RAIDE SIDE ZIP	25%	1	□ 119.95	□ 89.96
FOOTWEAR	**FT1739 BLK 75 EW**	**E05150 BLK 75 EW**	**Wolverine Worldwide (Bates)**	BATES RAIDE SIDE ZIP	25%	1	□ 119.95	□ 89.96
FOOTWEAR	**FT1739 BLK 75 M**	**E05150 BLK 75 M**	**Wolverine Worldwide (Bates)**	BATES RAIDE SIDE ZIP	25%	1	□ 119.95	□ 89.96
FOOTWEAR	**FT1739 BLK 8 EW**	**E05150 BLK 8 EW**	**Wolverine Worldwide (Bates)**	BATES RAIDE SIDE ZIP	25%	1	□ 119.95	□ 89.96
FOOTWEAR	**FT1739 BLK 8 M**	**E05150 BLK 8 M**	**Wolverine Worldwide (Bates)**	BATES RAIDE SIDE ZIP	25%	1	□ 119.95	□ 89.96
FOOTWEAR	**FT1739 BLK 85 EW**	**E05150 BLK 85 EW**	**Wolverine Worldwide (Bates)**	BATES RAIDE SIDE ZIP	25%	1	□ 119.95	□ 89.96
FOOTWEAR	**FT1739 BLK 85 M**	**E05150 BLK 85 M**	**Wolverine Worldwide (Bates)**	BATES RAIDE SIDE ZIP	25%	1	□ 119.95	□ 89.96
FOOTWEAR	**FT1739 BLK 9 EW**	**E05150 BLK 9 EW**	**Wolverine Worldwide (Bates)**	BATES RAIDE SIDE ZIP	25%	1	□ 119.95	□ 89.96
FOOTWEAR	**FT1739 BLK 9 M**	**E05150 BLK 9 M**	**Wolverine Worldwide (Bates)**	BATES RAIDE SIDE ZIP	25%	1	□ 119.95	□ 89.96
FOOTWEAR	**FT1739 BLK 95 EW**	**E05150 BLK 95 EW**	**Wolverine Worldwide (Bates)**	BATES RAIDE SIDE ZIP	25%	1	□ 119.95	□ 89.96
FOOTWEAR	**FT1739 BLK 95 M**	**E05150 BLK 95 M**	**Wolverine Worldwide (Bates)**	BATES RAIDE SIDE ZIP	25%	1	□ 119.95	□ 89.96
FOOTWEAR	**FT1738 MOJ 10 M**	**E05143 10 M**	**Wolverine Worldwide (Bates)**	BATES RAIDE MID	25%	1	□ 119.95	□ 89.96
FOOTWEAR	**FT1738 MOJ 105 M**	**E05143 105 M**	**Wolverine Worldwide (Bates)**	BATES RAIDE MID	25%	1	□ 119.95	□ 89.96
FOOTWEAR	**FT1738 MOJ 11 M**	**E05143 11 M**	**Wolverine Worldwide (Bates)**	BATES RAIDE MID	25%	1	□ 119.95	□ 89.96
FOOTWEAR	**FT1738 MOJ 115 M**	**E05143 115 M**	**Wolverine Worldwide (Bates)**	BATES RAIDE MID	25%	1	□ 119.95	□ 89.96
FOOTWEAR	**FT1738 MOJ 12 M**	**E05143 12 M**	**Wolverine Worldwide (Bates)**	BATES RAIDE MID	25%	1	□ 119.95	□ 89.96
FOOTWEAR	**FT1738 MOJ 13 M**	**E05143 13 M**	**Wolverine Worldwide (Bates)**	BATES RAIDE MID	25%	1	□ 119.95	□ 89.96
FOOTWEAR	**FT1738 MOJ 14 M**	**E05143 14 M**	**Wolverine Worldwide (Bates)**	BATES RAIDE MID	25%	1	□ 119.95	□ 89.96
FOOTWEAR	**FT1738 MOJ 15 M**	**E05143 15 M**	**Wolverine Worldwide (Bates)**	BATES RAIDE MID	25%	1	□ 119.95	□ 89.96
FOOTWEAR	**FT1738 MOJ 7 M**	**E05143 7 M**	**Wolverine Worldwide (Bates)**	BATES RAIDE MID	25%	1	□ 119.95	□ 89.96
FOOTWEAR	**FT1738 MOJ 75 M**	**E05143 75 M**	**Wolverine Worldwide (Bates)**	BATES RAIDE MID	25%	1	□ 119.95	□ 89.96
FOOTWEAR	**FT1738 MOJ 8 M**	**E05143 8 M**	**Wolverine Worldwide (Bates)**	BATES RAIDE MID	25%	1	□ 119.95	□ 89.96
FOOTWEAR	**FT1738 MOJ 85 M**	**E05143 85 M**	**Wolverine Worldwide (Bates)**	BATES RAIDE MID	25%	1	□ 119.95	□ 89.96

FOOTWEAR	**FT1738 MOJ 9 M**	**E05143 9 M**	**Wolverine Worldwide (Bates)**	BATES RAIDE MID	25%	1	□ 119.95	□ 89.96
FOOTWEAR	**FT1738 MOJ 95 M**	**E05143 95 M**	**Wolverine Worldwide (Bates)**	BATES RAIDE MID	25%	1	□ 119.95	□ 89.96
FOOTWEAR	**SP703 BLK 5 M**	**E02762 BLK 5 M**	**Wolverine Worldwide (Bates)**	WOMENS 5IN TACTICAL SPORT BOOT	25%	1	□ 91.95	□ 68.96
FOOTWEAR	**SP703 BLK 55 M**	**E02762 BLK 55 M**	**Wolverine Worldwide (Bates)**	WOMENS 5IN TACTICAL SPORT BOOT	25%	1	□ 91.95	□ 68.96
FOOTWEAR	**SP703 BLK 6 M**	**E02762 BLK 6 M**	**Wolverine Worldwide (Bates)**	WOMENS 5IN TACTICAL SPORT BOOT	25%	1	□ 91.95	□ 68.96
FOOTWEAR	**SP703 BLK 65 M**	**E02762 BLK 65 M**	**Wolverine Worldwide (Bates)**	WOMENS 5IN TACTICAL SPORT BOOT	25%	1	□ 91.95	□ 68.96
FOOTWEAR	**SP703 BLK 7 M**	**E02762 BLK 7 M**	**Wolverine Worldwide (Bates)**	WOMENS 5IN TACTICAL SPORT BOOT	25%	1	□ 91.95	□ 68.96
FOOTWEAR	**SP703 BLK 75 M**	**E02762 BLK 75 M**	**Wolverine Worldwide (Bates)**	WOMENS 5IN TACTICAL SPORT BOOT	25%	1	□ 91.95	□ 68.96
FOOTWEAR	**SP703 BLK 8 M**	**E02762 BLK 8 M**	**Wolverine Worldwide (Bates)**	WOMENS 5IN TACTICAL SPORT BOOT	25%	1	□ 91.95	□ 68.96
FOOTWEAR	**SP703 BLK 85 M**	**E02762 BLK 85 M**	**Wolverine Worldwide (Bates)**	WOMENS 5IN TACTICAL SPORT BOOT	25%	1	□ 91.95	□ 68.96
FOOTWEAR	**SP703 BLK 9 M**	**E02762 BLK 9 M**	**Wolverine Worldwide (Bates)**	WOMENS 5IN TACTICAL SPORT BOOT	25%	1	□ 91.95	□ 68.96
FOOTWEAR	**SP703 BLK 95 M**	**E02762 BLK 95 M**	**Wolverine Worldwide (Bates)**	WOMENS 5IN TACTICAL SPORT BOOT	25%	1	□ 91.95	□ 68.96
FOOTWEAR	**SP703 BLK 10 M**	**E02762 BLK 10 M**	**Wolverine Worldwide (Bates)**	WOMENS 5IN TACTICAL SPORT BOOT	25%	1	□ 91.95	□ 68.96
FOOTWEAR	**FW668 BLK 7 M**	**E22141 BLK 7 M**	**Wolverine Worldwide (Bates)**	BATES HIGH GLOSS DUTY OXFORDS	25%	1	□ 69.95	□ 52.46
FOOTWEAR	**FW668 BLK 7 W**	**E22141 BLK 7 W**	**Wolverine Worldwide (Bates)**	BATES HIGH GLOSS DUTY OXFORDS	25%	1	□ 69.95	□ 52.46
FOOTWEAR	**FW668 BLK 75 M**	**E22141 BLK 75 M**	**Wolverine Worldwide (Bates)**	BATES HIGH GLOSS DUTY OXFORDS	25%	1	□ 69.95	□ 52.46
FOOTWEAR	**FW668 BLK 75 W**	**E22141 BLK 75 W**	**Wolverine Worldwide (Bates)**	BATES HIGH GLOSS DUTY OXFORDS	25%	1	□ 69.95	□ 52.46
FOOTWEAR	**FW668 BLK 8 M**	**E22141 BLK 8 M**	**Wolverine Worldwide (Bates)**	BATES HIGH GLOSS DUTY OXFORDS	25%	1	□ 69.95	□ 52.46
FOOTWEAR	**FW668 BLK 8 W**	**E22141 BLK 8 W**	**Wolverine Worldwide (Bates)**	BATES HIGH GLOSS DUTY OXFORDS	25%	1	□ 69.95	□ 52.46
FOOTWEAR	**FW668 BLK 85 M**	**E22141 BLK 85 M**	**Wolverine Worldwide (Bates)**	BATES HIGH GLOSS DUTY OXFORDS	25%	1	□ 69.95	□ 52.46
FOOTWEAR	**FW668 BLK 85 W**	**E22141 BLK 85 W**	**Wolverine Worldwide (Bates)**	BATES HIGH GLOSS DUTY OXFORDS	25%	1	□ 69.95	□ 52.46
FOOTWEAR	**FW668 BLK 9 M**	**E22141 BLK 9 M**	**Wolverine Worldwide (Bates)**	BATES HIGH GLOSS DUTY OXFORDS	25%	1	□ 69.95	□ 52.46
FOOTWEAR	**FW668 BLK 9 W**	**E22141 BLK 9 W**	**Wolverine Worldwide (Bates)**	BATES HIGH GLOSS DUTY OXFORDS	25%	1	□ 69.95	□ 52.46

FOOTWEAR	**FW668 BLK 95 M**	**E22141 BLK 95 M**	**Wolverine Worldwide (Bates)**	BATES HIGH GLOSS DUTY OXFORDS	25%	1	□ 69.95	□ 52.46
FOOTWEAR	**FW668 BLK 95 W**	**E22141 BLK 95 W**	**Wolverine Worldwide (Bates)**	BATES HIGH GLOSS DUTY OXFORDS	25%	1	□ 69.95	□ 52.46
FOOTWEAR	**FW668 BLK 10 M**	**E22141 BLK 10 M**	**Wolverine Worldwide (Bates)**	BATES HIGH GLOSS DUTY OXFORDS	25%	1	□ 69.95	□ 52.46
FOOTWEAR	**FW668 BLK 10 W**	**E22141 BLK 10 W**	**Wolverine Worldwide (Bates)**	BATES HIGH GLOSS DUTY OXFORDS	25%	1	□ 69.95	□ 52.46
FOOTWEAR	**FW668 BLK 105 M**	**E22141 BLK 105 M**	**Wolverine Worldwide (Bates)**	BATES HIGH GLOSS DUTY OXFORDS	25%	1	□ 69.95	□ 52.46
FOOTWEAR	**FW668 BLK 105 W**	**E22141 BLK 105 W**	**Wolverine Worldwide (Bates)**	BATES HIGH GLOSS DUTY OXFORDS	25%	1	□ 69.95	□ 52.46
FOOTWEAR	**FW668 BLK 11 M**	**E22141 BLK 11 M**	**Wolverine Worldwide (Bates)**	BATES HIGH GLOSS DUTY OXFORDS	25%	1	□ 69.95	□ 52.46
FOOTWEAR	**FW668 BLK 11 W**	**E22141 BLK 11 W**	**Wolverine Worldwide (Bates)**	BATES HIGH GLOSS DUTY OXFORDS	25%	1	□ 69.95	□ 52.46
FOOTWEAR	**FW668 BLK 115 M**	**E22141 BLK 115 M**	**Wolverine Worldwide (Bates)**	BATES HIGH GLOSS DUTY OXFORDS	25%	1	□ 69.95	□ 52.46
FOOTWEAR	**FW668 BLK 115 W**	**E22141 BLK 115 W**	**Wolverine Worldwide (Bates)**	BATES HIGH GLOSS DUTY OXFORDS	25%	1	□ 69.95	□ 52.46
FOOTWEAR	**FW668 BLK 12 M**	**E22141 BLK 12 M**	**Wolverine Worldwide (Bates)**	BATES HIGH GLOSS DUTY OXFORDS	25%	1	□ 69.95	□ 52.46
FOOTWEAR	**FW668 BLK 12 W**	**E22141 BLK 12 W**	**Wolverine Worldwide (Bates)**	BATES HIGH GLOSS DUTY OXFORDS	25%	1	□ 69.95	□ 52.46
FOOTWEAR	**FW668 BLK 13 M**	**E22141 BLK 13 M**	**Wolverine Worldwide (Bates)**	BATES HIGH GLOSS DUTY OXFORDS	25%	1	□ 69.95	□ 52.46
FOOTWEAR	**FW668 BLK 13 W**	**E22141 BLK 13 W**	**Wolverine Worldwide (Bates)**	BATES HIGH GLOSS DUTY OXFORDS	25%	1	□ 69.95	□ 52.46
FOOTWEAR	**FW668 BLK 14 M**	**E22141 BLK 14 M**	**Wolverine Worldwide (Bates)**	BATES HIGH GLOSS DUTY OXFORDS	25%	1	□ 69.95	□ 52.46
FOOTWEAR	**FW668 BLK 14 W**	**E22141 BLK 14 W**	**Wolverine Worldwide (Bates)**	BATES HIGH GLOSS DUTY OXFORDS	25%	1	□ 69.95	□ 52.46
FOOTWEAR	**FW668 BLK 15 M**	**E22141 BLK 15 M**	**Wolverine Worldwide (Bates)**	BATES HIGH GLOSS DUTY OXFORDS	25%	1	□ 69.95	□ 52.46
FOOTWEAR	**FW668 BLK 16 M**	**E22141 BLK 16 M**	**Wolverine Worldwide (Bates)**	BATES HIGH GLOSS DUTY OXFORDS	25%	1	□ 69.95	□ 52.46
FOOTWEAR	**SP594 BLK 8 M**	**E02264 BLK 8 M**	**Wolverine Worldwide (Bates)**	BATES ULTRA LITE 5 IN COMPOSITE TOE	25%	1	□ 116.95	□ 87.71
FOOTWEAR	**SP594 BLK 85 M**	**E02264 BLK 85 M**	**Wolverine Worldwide (Bates)**	BATES ULTRA LITE 5 IN COMPOSITE TOE	25%	1	□ 116.95	□ 87.71
FOOTWEAR	**SP594 BLK 9 M**	**E02264 BLK 9 M**	**Wolverine Worldwide (Bates)**	BATES ULTRA LITE 5 IN COMPOSITE TOE	25%	1	□ 116.95	□ 87.71
FOOTWEAR	**SP594 BLK 95 M**	**E02264 BLK 95 M**	**Wolverine Worldwide (Bates)**	BATES ULTRA LITE 5 IN COMPOSITE TOE	25%	1	□ 116.95	□ 87.71

FOOTWEAR	**SP594 BLK 10 M**	**E02264 BLK 10 M**	**Wolverine Worldwide (Bates)**	BATES ULTRA LITE 5 IN COMPOSITE TOE	25%	1	□ 116.95	□ 87.71
FOOTWEAR	**SP594 BLK 105 M**	**E02264 BLK 105 M**	**Wolverine Worldwide (Bates)**	BATES ULTRA LITE 5 IN COMPOSITE TOE	25%	1	□ 116.95	□ 87.71
FOOTWEAR	**SP594 BLK 11 M**	**E02264 BLK 11 M**	**Wolverine Worldwide (Bates)**	BATES ULTRA LITE 5 IN COMPOSITE TOE	25%	1	□ 116.95	□ 87.71
FOOTWEAR	**SP594 BLK 115 M**	**E02264 BLK 115 M**	**Wolverine Worldwide (Bates)**	BATES ULTRA LITE 5 IN COMPOSITE TOE	25%	1	□ 116.95	□ 87.71
FOOTWEAR	**SP594 BLK 12 M**	**E02264 BLK 12 M**	**Wolverine Worldwide (Bates)**	BATES ULTRA LITE 5 IN COMPOSITE TOE	25%	1	□ 116.95	□ 87.71
FOOTWEAR	**SP594 BLK 13 M**	**E02264 BLK 13 M**	**Wolverine Worldwide (Bates)**	BATES ULTRA LITE 5 IN COMPOSITE TOE	25%	1	□ 116.95	□ 87.71
FOOTWEAR	**SP594 BLK 14 M**	**E02264 BLK 14 M**	**Wolverine Worldwide (Bates)**	BATES ULTRA LITE 5 IN COMPOSITE TOE	25%	1	□ 116.95	□ 87.71
FOOTWEAR	**SP594 BLK 8 XW**	**E02264 BLK 8 XW**	**Wolverine Worldwide (Bates)**	BATES ULTRA LITE 5 IN COMPOSITE TOE	25%	1	□ 116.95	□ 87.71
FOOTWEAR	**SP594 BLK 85 XW**	**E02264 BLK 85 XW**	**Wolverine Worldwide (Bates)**	BATES ULTRA LITE 5 IN COMPOSITE TOE	25%	1	□ 116.95	□ 87.71
FOOTWEAR	**SP594 BLK 9 XW**	**E02264 BLK 9 XW**	**Wolverine Worldwide (Bates)**	BATES ULTRA LITE 5 IN COMPOSITE TOE	25%	1	□ 116.95	□ 87.71
FOOTWEAR	**SP594 BLK 95 XW**	**E02264 BLK 95 XW**	**Wolverine Worldwide (Bates)**	BATES ULTRA LITE 5 IN COMPOSITE TOE	25%	1	□ 116.95	□ 87.71
FOOTWEAR	**SP594 BLK 10 XW**	**E02264 BLK 10 XW**	**Wolverine Worldwide (Bates)**	BATES ULTRA LITE 5 IN COMPOSITE TOE	25%	1	□ 116.95	□ 87.71
FOOTWEAR	**SP594 BLK 105 XW**	**E02264 BLK 105 XW**	**Wolverine Worldwide (Bates)**	BATES ULTRA LITE 5 IN COMPOSITE TOE	25%	1	□ 116.95	□ 87.71
FOOTWEAR	**SP594 BLK 11 XW**	**E02264 BLK 11 XW**	**Wolverine Worldwide (Bates)**	BATES ULTRA LITE 5 IN COMPOSITE TOE	25%	1	□ 116.95	□ 87.71
FOOTWEAR	**SP594 BLK 115 XW**	**E02264 BLK 115 XW**	**Wolverine Worldwide (Bates)**	BATES ULTRA LITE 5 IN COMPOSITE TOE	25%	1	□ 116.95	□ 87.71
FOOTWEAR	**SP594 BLK 12 XW**	**E02264 BLK 12 XW**	**Wolverine Worldwide (Bates)**	BATES ULTRA LITE 5 IN COMPOSITE TOE	25%	1	□ 116.95	□ 87.71
FOOTWEAR	**SP594 BLK 13 XW**	**E02264 BLK 13 XW**	**Wolverine Worldwide (Bates)**	BATES ULTRA LITE 5 IN COMPOSITE TOE	25%	1	□ 116.95	□ 87.71
FOOTWEAR	**SP594 BLK 14 XW**	**E02264 BLK 14 XW**	**Wolverine Worldwide (Bates)**	BATES ULTRA LITE 5 IN COMPOSITE TOE	25%	1	□ 116.95	□ 87.71
FOOTWEAR	**SP594 BLK 4 M**	**E02264 BLK 4 M**	**Wolverine Worldwide (Bates)**	BATES ULTRA LITE 5 IN COMPOSITE TOE	25%	1	□ 116.95	□ 87.71
FOOTWEAR	**SP594 BLK 45 M**	**E02264 BLK 45 M**	**Wolverine Worldwide (Bates)**	BATES ULTRA LITE 5 IN COMPOSITE TOE	25%	1	□ 116.95	□ 87.71
FOOTWEAR	**SP594 BLK 5 M**	**E02264 BLK 5 M**	**Wolverine Worldwide (Bates)**	BATES ULTRA LITE 5 IN COMPOSITE TOE	25%	1	□ 116.95	□ 87.71
FOOTWEAR	**SP594 BLK 6 M**	**E02264 BLK 6 M**	**Wolverine Worldwide (Bates)**	BATES ULTRA LITE 5 IN COMPOSITE TOE	25%	1	□ 116.95	□ 87.71

FOOTWEAR	**SP594 BLK 65 M**	**E02264 BLK 65 M**	**Wolverine Worldwide (Bates)**	BATES ULTRA LITE 5 IN COMPOSITE TOE	25%	1	□ 116.95	□ 87.71
FOOTWEAR	**SP594 BLK 7 M**	**E02264 BLK 7 M**	**Wolverine Worldwide (Bates)**	BATES ULTRA LITE 5 IN COMPOSITE TOE	25%	1	□ 116.95	□ 87.71
FOOTWEAR	**SP594 BLK 7 XW**	**E02264 BLK 7 XW**	**Wolverine Worldwide (Bates)**	BATES ULTRA LITE 5 IN COMPOSITE TOE	25%	1	□ 116.95	□ 87.71
FOOTWEAR	**SP594 BLK 75 M**	**E02264 BLK 75 M**	**Wolverine Worldwide (Bates)**	BATES ULTRA LITE 5 IN COMPOSITE TOE	25%	1	□ 116.95	□ 87.71
FOOTWEAR	**SP594 BLK 75 XW**	**E02264 BLK 75 XW**	**Wolverine Worldwide (Bates)**	BATES ULTRA LITE 5 IN COMPOSITE TOE	25%	1	□ 116.95	□ 87.71
FOOTWEAR	**SP594 BLK 55 M**	**E02264 BLK 55 M**	**Wolverine Worldwide (Bates)**	BATES ULTRA LITE 5 IN COMPOSITE TOE	25%	1	□ 116.95	□ 87.71
FOOTWEAR	**SP594 BLK 15 M**	**E02264 BLK 15 M**	**Wolverine Worldwide (Bates)**	BATES ULTRA LITE 5 IN COMPOSITE TOE	25%	1	□ 116.95	□ 87.71
FOOTWEAR	**FT1736 BLK 10 M**	**E00732 BLK 10 M**	**Wolverine Worldwide (Bates)**	BATES LITES WOMENS BLACK LEATHER OXFORD	25%	1	□ 164.95	□ 123.71
FOOTWEAR	**FT1736 BLK 10 W**	**E00732 BLK 10 W**	**Wolverine Worldwide (Bates)**	BATES LITES WOMENS BLACK LEATHER OXFORD	25%	1	□ 164.95	□ 123.71
FOOTWEAR	**FT1736 BLK 11 M**	**E00732 BLK 11 M**	**Wolverine Worldwide (Bates)**	BATES LITES WOMENS BLACK LEATHER OXFORD	25%	1	□ 164.95	□ 123.71
FOOTWEAR	**FT1736 BLK 11 W**	**E00732 BLK 11 W**	**Wolverine Worldwide (Bates)**	BATES LITES WOMENS BLACK LEATHER OXFORD	25%	1	□ 164.95	□ 123.71
FOOTWEAR	**FT1736 BLK 12 M**	**E00732 BLK 12 M**	**Wolverine Worldwide (Bates)**	BATES LITES WOMENS BLACK LEATHER OXFORD	25%	1	□ 164.95	□ 123.71
FOOTWEAR	**FT1736 BLK 12 W**	**E00732 BLK 12 W**	**Wolverine Worldwide (Bates)**	BATES LITES WOMENS BLACK LEATHER OXFORD	25%	1	□ 164.95	□ 123.71
FOOTWEAR	**FT1736 BLK 5 M**	**E00732 BLK 5 M**	**Wolverine Worldwide (Bates)**	BATES LITES WOMENS BLACK LEATHER OXFORD	25%	1	□ 164.95	□ 123.71
FOOTWEAR	**FT1736 BLK 5 W**	**E00732 BLK 5 W**	**Wolverine Worldwide (Bates)**	BATES LITES WOMENS BLACK LEATHER OXFORD	25%	1	□ 164.95	□ 123.71
FOOTWEAR	**FT1736 BLK 55 M**	**E00732 BLK 55 M**	**Wolverine Worldwide (Bates)**	BATES LITES WOMENS BLACK LEATHER OXFORD	25%	1	□ 164.95	□ 123.71
FOOTWEAR	**FT1736 BLK 55 W**	**E00732 BLK 55 W**	**Wolverine Worldwide (Bates)**	BATES LITES WOMENS BLACK LEATHER OXFORD	25%	1	□ 164.95	□ 123.71
FOOTWEAR	**FT1736 BLK 6 M**	**E00732 BLK 6 M**	**Wolverine Worldwide (Bates)**	BATES LITES WOMENS BLACK LEATHER OXFORD	25%	1	□ 164.95	□ 123.71
FOOTWEAR	**FT1736 BLK 6 W**	**E00732 BLK 6 W**	**Wolverine Worldwide (Bates)**	BATES LITES WOMENS BLACK LEATHER OXFORD	25%	1	□ 164.95	□ 123.71
FOOTWEAR	**FT1736 BLK 65 M**	**E00732 BLK 65 M**	**Wolverine Worldwide (Bates)**	BATES LITES WOMENS BLACK LEATHER OXFORD	25%	1	□ 164.95	□ 123.71
FOOTWEAR	**FT1736 BLK 65 W**	**E00732 BLK 65 W**	**Wolverine Worldwide (Bates)**	BATES LITES WOMENS BLACK LEATHER OXFORD	25%	1	□ 164.95	□ 123.71
FOOTWEAR	**FT1736 BLK 7 M**	**E00732 BLK 7 M**	**Wolverine Worldwide (Bates)**	BATES LITES WOMENS BLACK LEATHER OXFORD	25%	1	□ 164.95	□ 123.71

FOOTWEAR	**FT1736 BLK 7 W**	**E00732 BLK 7 W**	**Wolverine Worldwide (Bates)**	BATES LITES WOMENS BLACK LEATHER OXFORD	25%	1	□ 164.95	□ 123.71
FOOTWEAR	**FT1736 BLK 75 M**	**E00732 BLK 75 M**	**Wolverine Worldwide (Bates)**	BATES LITES WOMENS BLACK LEATHER OXFORD	25%	1	□ 164.95	□ 123.71
FOOTWEAR	**FT1736 BLK 75 W**	**E00732 BLK 75 W**	**Wolverine Worldwide (Bates)**	BATES LITES WOMENS BLACK LEATHER OXFORD	25%	1	□ 164.95	□ 123.71
FOOTWEAR	**FT1736 BLK 8 M**	**E00732 BLK 8 M**	**Wolverine Worldwide (Bates)**	BATES LITES WOMENS BLACK LEATHER OXFORD	25%	1	□ 164.95	□ 123.71
FOOTWEAR	**FT1736 BLK 8 W**	**E00732 BLK 8 W**	**Wolverine Worldwide (Bates)**	BATES LITES WOMENS BLACK LEATHER OXFORD	25%	1	□ 164.95	□ 123.71
FOOTWEAR	**FT1736 BLK 85 M**	**E00732 BLK 85 M**	**Wolverine Worldwide (Bates)**	BATES LITES WOMENS BLACK LEATHER OXFORD	25%	1	□ 164.95	□ 123.71
FOOTWEAR	**FT1736 BLK 85 W**	**E00732 BLK 85 W**	**Wolverine Worldwide (Bates)**	BATES LITES WOMENS BLACK LEATHER OXFORD	25%	1	□ 164.95	□ 123.71
FOOTWEAR	**FT1736 BLK 9 M**	**E00732 BLK 9 M**	**Wolverine Worldwide (Bates)**	BATES LITES WOMENS BLACK LEATHER OXFORD	25%	1	□ 164.95	□ 123.71
FOOTWEAR	**FT1736 BLK 9 W**	**E00732 BLK 9 W**	**Wolverine Worldwide (Bates)**	BATES LITES WOMENS BLACK LEATHER OXFORD	25%	1	□ 164.95	□ 123.71
FOOTWEAR	**FT1736 BLK 95 M**	**E00732 BLK 95 M**	**Wolverine Worldwide (Bates)**	BATES LITES WOMENS BLACK LEATHER OXFORD	25%	1	□ 164.95	□ 123.71
FOOTWEAR	**FT1736 BLK 95 W**	**E00732 BLK 95 W**	**Wolverine Worldwide (Bates)**	BATES LITES WOMENS BLACK LEATHER OXFORD	25%	1	□ 164.95	□ 123.71
FOOTWEAR	**FT927 BLK 10 M**	**E00731 BLK 10 M**	**Wolverine Worldwide (Bates)**	BATES WOMENS LITES BLK HI GLOSS OXFORDS	25%	1	□ 149.95	□ 112.46
FOOTWEAR	**FT927 BLK 10 N**	**E00731 BLK 10 N**	**Wolverine Worldwide (Bates)**	BATES WOMENS LITES BLK HI GLOSS OXFORDS	25%	1	□ 149.95	□ 112.46
FOOTWEAR	**FT927 BLK 10 W**	**E00731 BLK 10 W**	**Wolverine Worldwide (Bates)**	BATES WOMENS LITES BLK HI GLOSS OXFORDS	25%	1	□ 149.95	□ 112.46
FOOTWEAR	**FT927 BLK 10 XW**	**E00731 BLK 10 XW**	**Wolverine Worldwide (Bates)**	BATES WOMENS LITES BLK HI GLOSS OXFORDS	25%	1	□ 149.95	□ 112.46
FOOTWEAR	**FT927 BLK 11 M**	**E00731 BLK 11 M**	**Wolverine Worldwide (Bates)**	BATES WOMENS LITES BLK HI GLOSS OXFORDS	25%	1	□ 149.95	□ 112.46
FOOTWEAR	**FT927 BLK 11 N**	**E00731 BLK 11 N**	**Wolverine Worldwide (Bates)**	BATES WOMENS LITES BLK HI GLOSS OXFORDS	25%	1	□ 149.95	□ 112.46
FOOTWEAR	**FT927 BLK 11 W**	**E00731 BLK 11 W**	**Wolverine Worldwide (Bates)**	BATES WOMENS LITES BLK HI GLOSS OXFORDS	25%	1	□ 149.95	□ 112.46
FOOTWEAR	**FT927 BLK 11 XW**	**E00731 BLK 11 XW**	**Wolverine Worldwide (Bates)**	BATES WOMENS LITES BLK HI GLOSS OXFORDS	25%	1	□ 149.95	□ 112.46
FOOTWEAR	**FT927 BLK 12 M**	**E00731 BLK 12 M**	**Wolverine Worldwide (Bates)**	BATES WOMENS LITES BLK HI GLOSS OXFORDS	25%	1	□ 149.95	□ 112.46
FOOTWEAR	**FT927 BLK 5 M**	**E00731 BLK 5 M**	**Wolverine Worldwide (Bates)**	BATES WOMENS LITES BLK HI GLOSS OXFORDS	25%	1	□ 149.95	□ 112.46
FOOTWEAR	**FT927 BLK 5 W**	**E00731 BLK 5 W**	**Wolverine Worldwide (Bates)**	BATES WOMENS LITES BLK HI GLOSS OXFORDS	25%	1	□ 149.95	□ 112.46

FOOTWEAR	**FT927 BLK 5.5 M**	**E00731 BLK 5.5 M**	**Wolverine Worldwide (Bates)**	BATES WOMENS LITES BLK HI GLOSS OXFORDS	25%	1	□ 149.95	□ 112.46
FOOTWEAR	**FT927 BLK 5.5 W**	**E00731 BLK 5.5 W**	**Wolverine Worldwide (Bates)**	BATES WOMENS LITES BLK HI GLOSS OXFORDS	25%	1	□ 149.95	□ 112.46
FOOTWEAR	**FT927 BLK 6 M**	**E00731 BLK 6 M**	**Wolverine Worldwide (Bates)**	BATES WOMENS LITES BLK HI GLOSS OXFORDS	25%	1	□ 149.95	□ 112.46
FOOTWEAR	**FT927 BLK 6 W**	**E00731 BLK 6 W**	**Wolverine Worldwide (Bates)**	BATES WOMENS LITES BLK HI GLOSS OXFORDS	25%	1	□ 149.95	□ 112.46
FOOTWEAR	**FT927 BLK 6 XW**	**E00731 BLK 6 XW**	**Wolverine Worldwide (Bates)**	BATES WOMENS LITES BLK HI GLOSS OXFORDS	25%	1	□ 149.95	□ 112.46
FOOTWEAR	**FT927 BLK 6.5 M**	**E00731 BLK 6.5 M**	**Wolverine Worldwide (Bates)**	BATES WOMENS LITES BLK HI GLOSS OXFORDS	25%	1	□ 149.95	□ 112.46
FOOTWEAR	**FT927 BLK 6.5 W**	**E00731 BLK 6.5 W**	**Wolverine Worldwide (Bates)**	BATES WOMENS LITES BLK HI GLOSS OXFORDS	25%	1	□ 149.95	□ 112.46
FOOTWEAR	**FT927 BLK 6.5 XW**	**E00731 BLK 6.5 XW**	**Wolverine Worldwide (Bates)**	BATES WOMENS LITES BLK HI GLOSS OXFORDS	25%	1	□ 149.95	□ 112.46
FOOTWEAR	**FT927 BLK 7 M**	**E00731 BLK 7 M**	**Wolverine Worldwide (Bates)**	BATES WOMENS LITES BLK HI GLOSS OXFORDS	25%	1	□ 149.95	□ 112.46
FOOTWEAR	**FT927 BLK 7 N**	**E00731 BLK 7 N**	**Wolverine Worldwide (Bates)**	BATES WOMENS LITES BLK HI GLOSS OXFORDS	25%	1	□ 149.95	□ 112.46
FOOTWEAR	**FT927 BLK 7 W**	**E00731 BLK 7 W**	**Wolverine Worldwide (Bates)**	BATES WOMENS LITES BLK HI GLOSS OXFORDS	25%	1	□ 149.95	□ 112.46
FOOTWEAR	**FT927 BLK 7 XW**	**E00731 BLK 7 XW**	**Wolverine Worldwide (Bates)**	BATES WOMENS LITES BLK HI GLOSS OXFORDS	25%	1	□ 149.95	□ 112.46
FOOTWEAR	**FT927 BLK 7.5 M**	**E00731 BLK 7.5 M**	**Wolverine Worldwide (Bates)**	BATES WOMENS LITES BLK HI GLOSS OXFORDS	25%	1	□ 149.95	□ 112.46
FOOTWEAR	**FT927 BLK 7.5 N**	**E00731 BLK 7.5 N**	**Wolverine Worldwide (Bates)**	BATES WOMENS LITES BLK HI GLOSS OXFORDS	25%	1	□ 149.95	□ 112.46
FOOTWEAR	**FT927 BLK 7.5 W**	**E00731 BLK 7.5 W**	**Wolverine Worldwide (Bates)**	BATES WOMENS LITES BLK HI GLOSS OXFORDS	25%	1	□ 149.95	□ 112.46
FOOTWEAR	**FT927 BLK 7.5 XW**	**E00731 BLK 7.5 XW**	**Wolverine Worldwide (Bates)**	BATES WOMENS LITES BLK HI GLOSS OXFORDS	25%	1	□ 149.95	□ 112.46
FOOTWEAR	**FT927 BLK 8 M**	**E00731 BLK 8 M**	**Wolverine Worldwide (Bates)**	BATES WOMENS LITES BLK HI GLOSS OXFORDS	25%	1	□ 149.95	□ 112.46
FOOTWEAR	**FT927 BLK 8 N**	**E00731 BLK 8 N**	**Wolverine Worldwide (Bates)**	BATES WOMENS LITES BLK HI GLOSS OXFORDS	25%	1	□ 149.95	□ 112.46
FOOTWEAR	**FT927 BLK 8 W**	**E00731 BLK 8 W**	**Wolverine Worldwide (Bates)**	BATES WOMENS LITES BLK HI GLOSS OXFORDS	25%	1	□ 149.95	□ 112.46
FOOTWEAR	**FT927 BLK 8.5 M**	**E00731 BLK 8.5 M**	**Wolverine Worldwide (Bates)**	BATES WOMENS LITES BLK HI GLOSS OXFORDS	25%	1	□ 149.95	□ 112.46
FOOTWEAR	**FT927 BLK 8.5 N**	**E00731 BLK 8.5 N**	**Wolverine Worldwide (Bates)**	BATES WOMENS LITES BLK HI GLOSS OXFORDS	25%	1	□ 149.95	□ 112.46
FOOTWEAR	**FT927 BLK 8.5 W**	**E00731 BLK 8.5 W**	**Wolverine Worldwide (Bates)**	BATES WOMENS LITES BLK HI GLOSS OXFORDS	25%	1	□ 149.95	□ 112.46

FOOTWEAR	**FT927 BLK 8.5 XW**	**E00731 BLK 8.5 XW**	**Wolverine Worldwide (Bates)**	BATES WOMENS LITES BLK HI GLOSS OXFORDS	25%	1	□ 149.95	□ 112.46
FOOTWEAR	**FT927 BLK 9 M**	**E00731 BLK 9 M**	**Wolverine Worldwide (Bates)**	BATES WOMENS LITES BLK HI GLOSS OXFORDS	25%	1	□ 149.95	□ 112.46
FOOTWEAR	**FT927 BLK 9 W**	**E00731 BLK 9 W**	**Wolverine Worldwide (Bates)**	BATES WOMENS LITES BLK HI GLOSS OXFORDS	25%	1	□ 149.95	□ 112.46
FOOTWEAR	**FT927 BLK 9 XW**	**E00731 BLK 9 XW**	**Wolverine Worldwide (Bates)**	BATES WOMENS LITES BLK HI GLOSS OXFORDS	25%	1	□ 149.95	□ 112.46
FOOTWEAR	**FT927 BLK 9.5 M**	**E00731 BLK 9.5 M**	**Wolverine Worldwide (Bates)**	BATES WOMENS LITES BLK HI GLOSS OXFORDS	25%	1	□ 149.95	□ 112.46
FOOTWEAR	**FT927 BLK 9.5 W**	**E00731 BLK 9.5 W**	**Wolverine Worldwide (Bates)**	BATES WOMENS LITES BLK HI GLOSS OXFORDS	25%	1	□ 149.95	□ 112.46
FOOTWEAR	**FT927 BLK 9.5 XW**	**E00731 BLK 9.5 XW**	**Wolverine Worldwide (Bates)**	BATES WOMENS LITES BLK HI GLOSS OXFORDS	25%	1	□ 149.95	□ 112.46
FOOTWEAR	**SP526 BLK 9 M**	**E02263 BLK 9 M**	**Wolverine Worldwide (Bates)**	BATES 8 SAFETY TOE SIDE ZIP	25%	1	□ 121.99	□ 91.49
FOOTWEAR	**SP526 BLK 8 M**	**E02263 BLK 8 M**	**Wolverine Worldwide (Bates)**	BATES 8 SAFETY TOE SIDE ZIP	25%	1	□ 121.99	□ 91.49
FOOTWEAR	**SP526 BLK 85 M**	**E02263 BLK 85 M**	**Wolverine Worldwide (Bates)**	BATES 8 SAFETY TOE SIDE ZIP	25%	1	□ 121.99	□ 91.49
FOOTWEAR	**SP526 BLK 95 M**	**E02263 BLK 95 M**	**Wolverine Worldwide (Bates)**	BATES 8 SAFETY TOE SIDE ZIP	25%	1	□ 121.99	□ 91.49
FOOTWEAR	**SP526 BLK 10 M**	**E02263 BLK 10 M**	**Wolverine Worldwide (Bates)**	BATES 8 SAFETY TOE SIDE ZIP	25%	1	□ 121.99	□ 91.49
FOOTWEAR	**SP526 BLK 105 M**	**E02263 BLK 105 M**	**Wolverine Worldwide (Bates)**	BATES 8 SAFETY TOE SIDE ZIP	25%	1	□ 121.99	□ 91.49
FOOTWEAR	**SP526 BLK 11 M**	**E02263 BLK 11 M**	**Wolverine Worldwide (Bates)**	BATES 8 SAFETY TOE SIDE ZIP	25%	1	□ 121.99	□ 91.49
FOOTWEAR	**SP526 BLK 115 M**	**E02263 BLK 115 M**	**Wolverine Worldwide (Bates)**	BATES 8 SAFETY TOE SIDE ZIP	25%	1	□ 121.99	□ 91.49
FOOTWEAR	**SP526 BLK 12 M**	**E02263 BLK 12 M**	**Wolverine Worldwide (Bates)**	BATES 8 SAFETY TOE SIDE ZIP	25%	1	□ 121.99	□ 91.49
FOOTWEAR	**SP526 BLK 13 M**	**E02263 BLK 13 M**	**Wolverine Worldwide (Bates)**	BATES 8 SAFETY TOE SIDE ZIP	25%	1	□ 121.99	□ 91.49
FOOTWEAR	**SP526 BLK 8 XW**	**E02263 BLK 8 XW**	**Wolverine Worldwide (Bates)**	BATES 8 SAFETY TOE SIDE ZIP	25%	1	□ 121.99	□ 91.49
FOOTWEAR	**SP526 BLK 85 XW**	**E02263 BLK 85 XW**	**Wolverine Worldwide (Bates)**	BATES 8 SAFETY TOE SIDE ZIP	25%	1	□ 121.99	□ 91.49
FOOTWEAR	**SP526 BLK 9 XW**	**E02263 BLK 9 XW**	**Wolverine Worldwide (Bates)**	BATES 8 SAFETY TOE SIDE ZIP	25%	1	□ 121.99	□ 91.49
FOOTWEAR	**SP526 BLK 95 XW**	**E02263 BLK 95 XW**	**Wolverine Worldwide (Bates)**	BATES 8 SAFETY TOE SIDE ZIP	25%	1	□ 121.99	□ 91.49
FOOTWEAR	**SP526 BLK 10 XW**	**E02263 BLK 10 XW**	**Wolverine Worldwide (Bates)**	BATES 8 SAFETY TOE SIDE ZIP	25%	1	□ 121.99	□ 91.49
FOOTWEAR	**SP526 BLK 105 XW**	**E02263 BLK 105 XW**	**Wolverine Worldwide (Bates)**	BATES 8 SAFETY TOE SIDE ZIP	25%	1	□ 121.99	□ 91.49
FOOTWEAR	**SP526 BLK 11 XW**	**E02263 BLK 11 XW**	**Wolverine Worldwide (Bates)**	BATES 8 SAFETY TOE SIDE ZIP	25%	1	□ 121.99	□ 91.49
FOOTWEAR	**SP526 BLK 115 XW**	**E02263 BLK 115 XW**	**Wolverine Worldwide (Bates)**	BATES 8 SAFETY TOE SIDE ZIP	25%	1	□ 121.99	□ 91.49
FOOTWEAR	**SP526 BLK 12 XW**	**E02263 BLK 12 XW**	**Wolverine Worldwide (Bates)**	BATES 8 SAFETY TOE SIDE ZIP	25%	1	□ 121.99	□ 91.49
FOOTWEAR	**SP526 BLK 13 XW**	**E02263 BLK 13 XW**	**Wolverine Worldwide (Bates)**	BATES 8 SAFETY TOE SIDE ZIP	25%	1	□ 121.99	□ 91.49
FOOTWEAR	**SP526 BLK 14 XW**	**E02263 BLK 14 W**	**Wolverine Worldwide (Bates)**	BATES 8 SAFETY TOE SIDE ZIP	25%	1	□ 121.99	□ 91.49
FOOTWEAR	**SP526 BLK 7 XW**	**E02263 BLK 7 W**	**Wolverine Worldwide (Bates)**	BATES 8 SAFETY TOE SIDE ZIP	25%	1	□ 121.99	□ 91.49
FOOTWEAR	**SP526 BLK 75 XW**	**E02263 BLK 75 W**	**Wolverine Worldwide (Bates)**	BATES 8 SAFETY TOE SIDE ZIP	25%	1	□ 121.99	□ 91.49

FOOTWEAR	**SP526 BLK 14 M**	**E02263 BLK 14 M**	**Wolverine Worldwide (Bates)**	BATES 8 SAFETY TOE SIDE ZIP	25%	1	□ 121.99	□ 91.49
FOOTWEAR	**SP526 BLK 5 M**	**E02263 BLK 5 M**	**Wolverine Worldwide (Bates)**	BATES 8 SAFETY TOE SIDE ZIP	25%	1	□ 121.99	□ 91.49
FOOTWEAR	**SP526 BLK 6 M**	**E02263 BLK 6M**	**Wolverine Worldwide (Bates)**	BATES 8 SAFETY TOE SIDE ZIP	25%	1	□ 121.99	□ 91.49
FOOTWEAR	**SP526 BLK 7 M**	**E02263 BLK 7 M**	**Wolverine Worldwide (Bates)**	BATES 8 SAFETY TOE SIDE ZIP	25%	1	□ 121.99	□ 91.49
FOOTWEAR	**SP526 BLK 75 M**	**E02263 BLK 75 M**	**Wolverine Worldwide (Bates)**	BATES 8 SAFETY TOE SIDE ZIP	25%	1	□ 121.99	□ 91.49
FOOTWEAR	**SP526 BLK 15 M**	**E02263 BLK 15 M**	**Wolverine Worldwide (Bates)**	BATES 8 SAFETY TOE SIDE ZIP	25%	1	□ 121.99	□ 91.49
FOOTWEAR	**SP526 BLK 55 M**	**E02263 BLK 55 M**	**Wolverine Worldwide (Bates)**	BATES 8 SAFETY TOE SIDE ZIP	25%	1	□ 121.99	□ 91.49
FOOTWEAR	**SP526 BLK 65 M**	**E02263 BLK 65 M**	**Wolverine Worldwide (Bates)**	BATES 8 SAFETY TOE SIDE ZIP	25%	1	□ 121.99	□ 91.49
FOOTWEAR	**SP404 5 M**	**E02700 5 M**	**Wolverine Worldwide (Bates)**	BATES WMS 8IN ULTRA LITE ZIPPER BOOT	25%	1	□ 103.99	□ 77.99
FOOTWEAR	**SP404 55 M**	**E02700 55 M**	**Wolverine Worldwide (Bates)**	BATES WMS 8IN ULTRA LITE ZIPPER BOOT	25%	1	□ 103.99	□ 77.99
FOOTWEAR	**SP404 6 M**	**E02700 6 M**	**Wolverine Worldwide (Bates)**	BATES WMS 8IN ULTRA LITE ZIPPER BOOT	25%	1	□ 103.99	□ 77.99
FOOTWEAR	**SP404 65 M**	**E02700 65 M**	**Wolverine Worldwide (Bates)**	BATES WMS 8IN ULTRA LITE ZIPPER BOOT	25%	1	□ 103.99	□ 77.99
FOOTWEAR	**SP404 7 M**	**E02700 7 M**	**Wolverine Worldwide (Bates)**	BATES WMS 8IN ULTRA LITE ZIPPER BOOT	25%	1	□ 103.99	□ 77.99
FOOTWEAR	**SP404 75 M**	**E02700 75 M**	**Wolverine Worldwide (Bates)**	BATES WMS 8IN ULTRA LITE ZIPPER BOOT	25%	1	□ 103.99	□ 77.99
FOOTWEAR	**SP404 8 M**	**E02700 8 M**	**Wolverine Worldwide (Bates)**	BATES WMS 8IN ULTRA LITE ZIPPER BOOT	25%	1	□ 103.99	□ 77.99
FOOTWEAR	**SP404 85 M**	**E02700 85 M**	**Wolverine Worldwide (Bates)**	BATES WMS 8IN ULTRA LITE ZIPPER BOOT	25%	1	□ 103.99	□ 77.99
FOOTWEAR	**SP404 9 M**	**E02700 9 M**	**Wolverine Worldwide (Bates)**	BATES WMS 8IN ULTRA LITE ZIPPER BOOT	25%	1	□ 103.99	□ 77.99
FOOTWEAR	**SP404 95 M**	**E02700 95 M**	**Wolverine Worldwide (Bates)**	BATES WMS 8IN ULTRA LITE ZIPPER BOOT	25%	1	□ 103.99	□ 77.99
FOOTWEAR	**SP404 10 M**	**E02700 10 M**	**Wolverine Worldwide (Bates)**	BATES WMS 8IN ULTRA LITE ZIPPER BOOT	25%	1	□ 103.99	□ 77.99
FOOTWEAR	**FT2298 BLK 3 M**	**E05581 BLK 3 M**	**Wolverine Worldwide (Bates)**	MANEUVER SIDE ZIP 8" BOOT	25%	1	□ 159.95	□ 119.96
FOOTWEAR	**FT2298 BLK 3.5 M**	**E05581 BLK 3.5 M**	**Wolverine Worldwide (Bates)**	MANEUVER SIDE ZIP 8" BOOT	25%	1	□ 159.95	□ 119.96
FOOTWEAR	**FT2298 BLK 4 M**	**E05581 BLK 4 M**	**Wolverine Worldwide (Bates)**	MANEUVER SIDE ZIP 8" BOOT	25%	1	□ 159.95	□ 119.96
FOOTWEAR	**FT2298 BLK 4.5 M**	**E05581 BLK 4.5 M**	**Wolverine Worldwide (Bates)**	MANEUVER SIDE ZIP 8" BOOT	25%	1	□ 159.95	□ 119.96
FOOTWEAR	**FT2298 BLK 5 M**	**E05581 BLK 5 M**	**Wolverine Worldwide (Bates)**	MANEUVER SIDE ZIP 8" BOOT	25%	1	□ 159.95	□ 119.96
FOOTWEAR	**FT2298 BLK 5.5 M**	**E05581 BLK 5.5 M**	**Wolverine Worldwide (Bates)**	MANEUVER SIDE ZIP 8" BOOT	25%	1	□ 159.95	□ 119.96
FOOTWEAR	**FT2298 BLK 6 M**	**E05581 BLK 6 M**	**Wolverine Worldwide (Bates)**	MANEUVER SIDE ZIP 8" BOOT	25%	1	□ 159.95	□ 119.96
FOOTWEAR	**FT2298 BLK 6.5 M**	**E05581 BLK 6.5 M**	**Wolverine Worldwide (Bates)**	MANEUVER SIDE ZIP 8" BOOT	25%	1	□ 159.95	□ 119.96
FOOTWEAR	**FT2298 BLK 7 M**	**E05581 BLK 7 M**	**Wolverine Worldwide (Bates)**	MANEUVER SIDE ZIP 8" BOOT	25%	1	□ 159.95	□ 119.96

FOOTWEAR	**FT2298 BLK 7.5 M**	**E05581 BLK 7.5 M**	**Wolverine Worldwide (Bates)**	MANEUVER SIDE ZIP 8" BOOT	25%	1	□ 159.95	□ 119.96
FOOTWEAR	**FT2298 BLK 8 M**	**E05581 BLK 8 M**	**Wolverine Worldwide (Bates)**	MANEUVER SIDE ZIP 8" BOOT	25%	1	□ 159.95	□ 119.96
FOOTWEAR	**FT2298 BLK 8.5 M**	**E05581 BLK 8.5 M**	**Wolverine Worldwide (Bates)**	MANEUVER SIDE ZIP 8" BOOT	25%	1	□ 159.95	□ 119.96
FOOTWEAR	**FT2298 BLK 9 M**	**E05581 BLK 9 M**	**Wolverine Worldwide (Bates)**	MANEUVER SIDE ZIP 8" BOOT	25%	1	□ 159.95	□ 119.96
FOOTWEAR	**FT2298 BLK 9.5 M**	**E05581 BLK 9.5 M**	**Wolverine Worldwide (Bates)**	MANEUVER SIDE ZIP 8" BOOT	25%	1	□ 159.95	□ 119.96
FOOTWEAR	**FT2298 BLK 10 M**	**E05581 BLK 10 M**	**Wolverine Worldwide (Bates)**	MANEUVER SIDE ZIP 8" BOOT	25%	1	□ 159.95	□ 119.96
FOOTWEAR	**FT2298 BLK 10.5 M**	**E05581 BLK 10.5 M**	**Wolverine Worldwide (Bates)**	MANEUVER SIDE ZIP 8" BOOT	25%	1	□ 159.95	□ 119.96
FOOTWEAR	**FT2298 BLK 11 M**	**E05581 BLK 11 M**	**Wolverine Worldwide (Bates)**	MANEUVER SIDE ZIP 8" BOOT	25%	1	□ 159.95	□ 119.96
FOOTWEAR	**FT2298 BLK 11.5 M**	**E05581 BLK 11.5 M**	**Wolverine Worldwide (Bates)**	MANEUVER SIDE ZIP 8" BOOT	25%	1	□ 159.95	□ 119.96
FOOTWEAR	**FT2298 BLK 12 M**	**E05581 BLK 12 M**	**Wolverine Worldwide (Bates)**	MANEUVER SIDE ZIP 8" BOOT	25%	1	□ 159.95	□ 119.96
FOOTWEAR	**FT2298 BLK 13 M**	**E05581 BLK 13 M**	**Wolverine Worldwide (Bates)**	MANEUVER SIDE ZIP 8" BOOT	25%	1	□ 159.95	□ 119.96
FOOTWEAR	**FT2298 BLK 14 M**	**E05581 BLK 14 M**	**Wolverine Worldwide (Bates)**	MANEUVER SIDE ZIP 8" BOOT	25%	1	□ 159.95	□ 119.96
FOOTWEAR	**FT2298 BLK 15 M**	**E05581 BLK 15 M**	**Wolverine Worldwide (Bates)**	MANEUVER SIDE ZIP 8" BOOT	25%	1	□ 159.95	□ 119.96
FOOTWEAR	**FT2298 BLK 7 W**	**E05581 BLK 7 W**	**Wolverine Worldwide (Bates)**	MANEUVER SIDE ZIP 8" BOOT	25%	1	□ 159.95	□ 119.96
FOOTWEAR	**FT2298 BLK 7.5 W**	**E05581 BLK 7.5 W**	**Wolverine Worldwide (Bates)**	MANEUVER SIDE ZIP 8" BOOT	25%	1	□ 159.95	□ 119.96
FOOTWEAR	**FT2298 BLK 8 W**	**E05581 BLK 8 W**	**Wolverine Worldwide (Bates)**	MANEUVER SIDE ZIP 8" BOOT	25%	1	□ 159.95	□ 119.96
FOOTWEAR	**FT2298 BLK 8.5 W**	**E05581 BLK 8.5 W**	**Wolverine Worldwide (Bates)**	MANEUVER SIDE ZIP 8" BOOT	25%	1	□ 159.95	□ 119.96
FOOTWEAR	**FT2298 BLK 9 W**	**E05581 BLK 9 W**	**Wolverine Worldwide (Bates)**	MANEUVER SIDE ZIP 8" BOOT	25%	1	□ 159.95	□ 119.96
FOOTWEAR	**FT2298 BLK 9.5 W**	**E05581 BLK 9.5 W**	**Wolverine Worldwide (Bates)**	MANEUVER SIDE ZIP 8" BOOT	25%	1	□ 159.95	□ 119.96
FOOTWEAR	**FT2298 BLK 10 W**	**E05581 BLK 10 W**	**Wolverine Worldwide (Bates)**	MANEUVER SIDE ZIP 8" BOOT	25%	1	□ 159.95	□ 119.96
FOOTWEAR	**FT2298 BLK 10.5 W**	**E05581 BLK 10.5 W**	**Wolverine Worldwide (Bates)**	MANEUVER SIDE ZIP 8" BOOT	25%	1	□ 159.95	□ 119.96
FOOTWEAR	**FT2298 BLK 11 W**	**E05581 BLK 11 W**	**Wolverine Worldwide (Bates)**	MANEUVER SIDE ZIP 8" BOOT	25%	1	□ 159.95	□ 119.96
FOOTWEAR	**FT2298 BLK 11.5 W**	**E05581 BLK 11.5 W**	**Wolverine Worldwide (Bates)**	MANEUVER SIDE ZIP 8" BOOT	25%	1	□ 159.95	□ 119.96
FOOTWEAR	**FT2298 BLK 12 W**	**E05581 BLK 12 W**	**Wolverine Worldwide (Bates)**	MANEUVER SIDE ZIP 8" BOOT	25%	1	□ 159.95	□ 119.96
FOOTWEAR	**FT2298 BLK 13 W**	**E05581 BLK 13 W**	**Wolverine Worldwide (Bates)**	MANEUVER SIDE ZIP 8" BOOT	25%	1	□ 159.95	□ 119.96
FOOTWEAR	**FT2298 BLK 14 W**	**E05581 BLK 14 W**	**Wolverine Worldwide (Bates)**	MANEUVER SIDE ZIP 8" BOOT	25%	1	□ 159.95	□ 119.96
FOOTWEAR	**FT2298 BLK 15 W**	**E05581 BLK 15 W**	**Wolverine Worldwide (Bates)**	MANEUVER SIDE ZIP 8" BOOT	25%	1	□ 159.95	□ 119.96
FOOTWEAR	**FT2299 COY 3 M**	**E05580 COYOTE 03.0 M**	**Wolverine Worldwide (Bates)**	MANEUVER HOT WEATHER 8" BOOT	25%	1	□ 169.95	□ 127.46
FOOTWEAR	**FT2299 COY 3.5 M**	**E05580 COYOTE 03.5 M**	**Wolverine Worldwide (Bates)**	MANEUVER HOT WEATHER 8" BOOT	25%	1	□ 169.95	□ 127.46
FOOTWEAR	**FT2299 COY 4 M**	**E05580 COYOTE 04.0 M**	**Wolverine Worldwide (Bates)**	MANEUVER HOT WEATHER 8" BOOT	25%	1	□ 169.95	□ 127.46
FOOTWEAR	**FT2299 COY 4.5 M**	**E05580 COYOTE 04.5 M**	**Wolverine Worldwide (Bates)**	MANEUVER HOT WEATHER 8" BOOT	25%	1	□ 169.95	□ 127.46

FOOTWEAR	**FT2299 COY 5 M**	**E05580 COYOTE 05.0 M**	**Wolverine Worldwide (Bates)**	MANEUVER HOT WEATHER 8" BOOT	25%	1	□ 169.95	□ 127.46
FOOTWEAR	**FT2299 COY 5.5 M**	**E05580 COYOTE 05.5 M**	**Wolverine Worldwide (Bates)**	MANEUVER HOT WEATHER 8" BOOT	25%	1	□ 169.95	□ 127.46
FOOTWEAR	**FT2299 COY 6 M**	**E05580 COYOTE 06.0 M**	**Wolverine Worldwide (Bates)**	MANEUVER HOT WEATHER 8" BOOT	25%	1	□ 169.95	□ 127.46
FOOTWEAR	**FT2299 COY 6.5 M**	**E05580 COYOTE 06.5 M**	**Wolverine Worldwide (Bates)**	MANEUVER HOT WEATHER 8" BOOT	25%	1	□ 169.95	□ 127.46
FOOTWEAR	**FT2299 COY 7 M**	**E05580 COYOTE 07.0 M**	**Wolverine Worldwide (Bates)**	MANEUVER HOT WEATHER 8" BOOT	25%	1	□ 169.95	□ 127.46
FOOTWEAR	**FT2299 COY 7.5 M**	**E05580 COYOTE 07.5 M**	**Wolverine Worldwide (Bates)**	MANEUVER HOT WEATHER 8" BOOT	25%	1	□ 169.95	□ 127.46
FOOTWEAR	**FT2299 COY 8 M**	**E05580 COYOTE 08.0 M**	**Wolverine Worldwide (Bates)**	MANEUVER HOT WEATHER 8" BOOT	25%	1	□ 169.95	□ 127.46
FOOTWEAR	**FT2299 COY 8.5 M**	**E05580 COYOTE 08.5 M**	**Wolverine Worldwide (Bates)**	MANEUVER HOT WEATHER 8" BOOT	25%	1	□ 169.95	□ 127.46
FOOTWEAR	**FT2299 COY 9 M**	**E05580 COYOTE 09.0 M**	**Wolverine Worldwide (Bates)**	MANEUVER HOT WEATHER 8" BOOT	25%	1	□ 169.95	□ 127.46
FOOTWEAR	**FT2299 COY 9.5 M**	**E05580 COYOTE 09.5 M**	**Wolverine Worldwide (Bates)**	MANEUVER HOT WEATHER 8" BOOT	25%	1	□ 169.95	□ 127.46
FOOTWEAR	**FT2299 COY 10 M**	**E05580 COYOTE 10.0 M**	**Wolverine Worldwide (Bates)**	MANEUVER HOT WEATHER 8" BOOT	25%	1	□ 169.95	□ 127.46
FOOTWEAR	**FT2299 COY 10.5 M**	**E05580 COYOTE 10.5 M**	**Wolverine Worldwide (Bates)**	MANEUVER HOT WEATHER 8" BOOT	25%	1	□ 169.95	□ 127.46
FOOTWEAR	**FT2299 COY 11 M**	**E05580 COYOTE 11.0 M**	**Wolverine Worldwide (Bates)**	MANEUVER HOT WEATHER 8" BOOT	25%	1	□ 169.95	□ 127.46
FOOTWEAR	**FT2299 COY 11.5 M**	**E05580 COYOTE 11.5 M**	**Wolverine Worldwide (Bates)**	MANEUVER HOT WEATHER 8" BOOT	25%	1	□ 169.95	□ 127.46
FOOTWEAR	**FT2299 COY 12 M**	**E05580 COYOTE 12.0 M**	**Wolverine Worldwide (Bates)**	MANEUVER HOT WEATHER 8" BOOT	25%	1	□ 169.95	□ 127.46
FOOTWEAR	**FT2299 COY 13 M**	**E05580 COYOTE 13.0 M**	**Wolverine Worldwide (Bates)**	MANEUVER HOT WEATHER 8" BOOT	25%	1	□ 169.95	□ 127.46
FOOTWEAR	**FT2299 COY 14 M**	**E05580 COYOTE 14.0 M**	**Wolverine Worldwide (Bates)**	MANEUVER HOT WEATHER 8" BOOT	25%	1	□ 169.95	□ 127.46
FOOTWEAR	**FT2299 COY 15 M**	**E05580 COYOTE 15.0 M**	**Wolverine Worldwide (Bates)**	MANEUVER HOT WEATHER 8" BOOT	25%	1	□ 169.95	□ 127.46
FOOTWEAR	**FT2299 COY 7 W**	**E05580 COYOTE 07.0 EW**	**Wolverine Worldwide (Bates)**	MANEUVER HOT WEATHER 8" BOOT	25%	1	□ 169.95	□ 127.46
FOOTWEAR	**FT2299 COY 7.5 W**	**E05580 COYOTE 07.5 EW**	**Wolverine Worldwide (Bates)**	MANEUVER HOT WEATHER 8" BOOT	25%	1	□ 169.95	□ 127.46
FOOTWEAR	**FT2299 COY 8 W**	**E05580 COYOTE 08.0 EW**	**Wolverine Worldwide (Bates)**	MANEUVER HOT WEATHER 8" BOOT	25%	1	□ 169.95	□ 127.46
FOOTWEAR	**FT2299 COY 8.5 W**	**E05580 COYOTE 08.5 EW**	**Wolverine Worldwide (Bates)**	MANEUVER HOT WEATHER 8" BOOT	25%	1	□ 169.95	□ 127.46

FOOTWEAR	**FT2299 COY 9 W**	**E05580 COYOTE 09.0 EW**	**Wolverine Worldwide (Bates)**	MANEUVER HOT WEATHER 8" BOOT	25%	1	□ 169.95	□ 127.46
FOOTWEAR	**FT2299 COY 9.5 W**	**E05580 COYOTE 09.5 EW**	**Wolverine Worldwide (Bates)**	MANEUVER HOT WEATHER 8" BOOT	25%	1	□ 169.95	□ 127.46
FOOTWEAR	**FT2299 COY 10 W**	**E05580 COYOTE 10.0 EW**	**Wolverine Worldwide (Bates)**	MANEUVER HOT WEATHER 8" BOOT	25%	1	□ 169.95	□ 127.46
FOOTWEAR	**FT2299 COY 10.5 W**	**E05580 COYOTE 10.5 EW**	**Wolverine Worldwide (Bates)**	MANEUVER HOT WEATHER 8" BOOT	25%	1	□ 169.95	□ 127.46
FOOTWEAR	**FT2299 COY 11 W**	**E05580 COYOTE 11.0 EW**	**Wolverine Worldwide (Bates)**	MANEUVER HOT WEATHER 8" BOOT	25%	1	□ 169.95	□ 127.46
FOOTWEAR	**FT2299 COY 11.5 W**	**E05580 COYOTE 11.5 EW**	**Wolverine Worldwide (Bates)**	MANEUVER HOT WEATHER 8" BOOT	25%	1	□ 169.95	□ 127.46
FOOTWEAR	**FT2299 COY 12 W**	**E05580 COYOTE 12.0 EW**	**Wolverine Worldwide (Bates)**	MANEUVER HOT WEATHER 8" BOOT	25%	1	□ 169.95	□ 127.46
FOOTWEAR	**FT2299 COY 13 W**	**E05580 COYOTE 13.0 EW**	**Wolverine Worldwide (Bates)**	MANEUVER HOT WEATHER 8" BOOT	25%	1	□ 169.95	□ 127.46
FOOTWEAR	**FT2299 COY 14 W**	**E05580 COYOTE 14.0 EW**	**Wolverine Worldwide (Bates)**	MANEUVER HOT WEATHER 8" BOOT	25%	1	□ 169.95	□ 127.46
FOOTWEAR	**FT2299 COY 15 W**	**E05580 COYOTE 15.0 EW**	**Wolverine Worldwide (Bates)**	MANEUVER HOT WEATHER 8" BOOT	25%	1	□ 169.95	□ 127.46
FOOTWEAR	**FT2297 BLK 3 M**	**E05508 BLK 3 M**	**Wolverine Worldwide (Bates)**	MANEUVER WATERPROOF SIDE ZIP 8" BOOT	25%	1	□ 184.95	□ 138.71
FOOTWEAR	**FT2297 BLK 3.5 M**	**E05508 BLK 3.5 M**	**Wolverine Worldwide (Bates)**	MANEUVER WATERPROOF SIDE ZIP 8" BOOT	25%	1	□ 184.95	□ 138.71
FOOTWEAR	**FT2297 BLK 4 M**	**E05508 BLK 4 M**	**Wolverine Worldwide (Bates)**	MANEUVER WATERPROOF SIDE ZIP 8" BOOT	25%	1	□ 184.95	□ 138.71
FOOTWEAR	**FT2297 BLK 4.5 M**	**E05508 BLK 4.5 M**	**Wolverine Worldwide (Bates)**	MANEUVER WATERPROOF SIDE ZIP 8" BOOT	25%	1	□ 184.95	□ 138.71
FOOTWEAR	**FT2297 BLK 5 M**	**E05508 BLK 5 M**	**Wolverine Worldwide (Bates)**	MANEUVER WATERPROOF SIDE ZIP 8" BOOT	25%	1	□ 184.95	□ 138.71
FOOTWEAR	**FT2297 BLK 5.5 M**	**E05508 BLK 5.5 M**	**Wolverine Worldwide (Bates)**	MANEUVER WATERPROOF SIDE ZIP 8" BOOT	25%	1	□ 184.95	□ 138.71
FOOTWEAR	**FT2297 BLK 6 M**	**E05508 BLK 6 M**	**Wolverine Worldwide (Bates)**	MANEUVER WATERPROOF SIDE ZIP 8" BOOT	25%	1	□ 184.95	□ 138.71
FOOTWEAR	**FT2297 BLK 6.5 M**	**E05508 BLK 6.5 M**	**Wolverine Worldwide (Bates)**	MANEUVER WATERPROOF SIDE ZIP 8" BOOT	25%	1	□ 184.95	□ 138.71
FOOTWEAR	**FT2297 BLK 7 M**	**E05508 BLK 7 M**	**Wolverine Worldwide (Bates)**	MANEUVER WATERPROOF SIDE ZIP 8" BOOT	25%	1	□ 184.95	□ 138.71
FOOTWEAR	**FT2297 BLK 7.5 M**	**E05508 BLK 7.5 M**	**Wolverine Worldwide (Bates)**	MANEUVER WATERPROOF SIDE ZIP 8" BOOT	25%	1	□ 184.95	□ 138.71
FOOTWEAR	**FT2297 BLK 8 M**	**E05508 BLK 8 M**	**Wolverine Worldwide (Bates)**	MANEUVER WATERPROOF SIDE ZIP 8" BOOT	25%	1	□ 184.95	□ 138.71
FOOTWEAR	**FT2297 BLK 8.5 M**	**E05508 BLK 8.5 M**	**Wolverine Worldwide (Bates)**	MANEUVER WATERPROOF SIDE ZIP 8" BOOT	25%	1	□ 184.95	□ 138.71

FOOTWEAR	**FT2297 BLK 9 M**	**E05508 BLK 9 M**	**Wolverine Worldwide (Bates)**	MANEUVER WATERPROOF SIDE ZIP 8" BOOT	25%	1	□ 184.95	□ 138.71
FOOTWEAR	**FT2297 BLK 9.5 M**	**E05508 BLK 9.5 M**	**Wolverine Worldwide (Bates)**	MANEUVER WATERPROOF SIDE ZIP 8" BOOT	25%	1	□ 184.95	□ 138.71
FOOTWEAR	**FT2297 BLK 10 M**	**E05508 BLK 10 M**	**Wolverine Worldwide (Bates)**	MANEUVER WATERPROOF SIDE ZIP 8" BOOT	25%	1	□ 184.95	□ 138.71
FOOTWEAR	**FT2297 BLK 10.5 M**	**E05508 BLK 10.5 M**	**Wolverine Worldwide (Bates)**	MANEUVER WATERPROOF SIDE ZIP 8" BOOT	25%	1	□ 184.95	□ 138.71
FOOTWEAR	**FT2297 BLK 11 M**	**E05508 BLK 11 M**	**Wolverine Worldwide (Bates)**	MANEUVER WATERPROOF SIDE ZIP 8" BOOT	25%	1	□ 184.95	□ 138.71
FOOTWEAR	**FT2297 BLK 11.5 M**	**E05508 BLK 11.5 M**	**Wolverine Worldwide (Bates)**	MANEUVER WATERPROOF SIDE ZIP 8" BOOT	25%	1	□ 184.95	□ 138.71
FOOTWEAR	**FT2297 BLK 12 M**	**E05508 BLK 12 M**	**Wolverine Worldwide (Bates)**	MANEUVER WATERPROOF SIDE ZIP 8" BOOT	25%	1	□ 184.95	□ 138.71
FOOTWEAR	**FT2297 BLK 13 M**	**E05508 BLK 13 M**	**Wolverine Worldwide (Bates)**	MANEUVER WATERPROOF SIDE ZIP 8" BOOT	25%	1	□ 184.95	□ 138.71
FOOTWEAR	**FT2297 BLK 14 M**	**E05508 BLK 14 M**	**Wolverine Worldwide (Bates)**	MANEUVER WATERPROOF SIDE ZIP 8" BOOT	25%	1	□ 184.95	□ 138.71
FOOTWEAR	**FT2297 BLK 15 M**	**E05508 BLK 15 M**	**Wolverine Worldwide (Bates)**	MANEUVER WATERPROOF SIDE ZIP 8" BOOT	25%	1	□ 184.95	□ 138.71
FOOTWEAR	**FT2297 BLK 7 W**	**E05508 BLK 7 W**	**Wolverine Worldwide (Bates)**	MANEUVER WATERPROOF SIDE ZIP 8" BOOT	25%	1	□ 184.95	□ 138.71
FOOTWEAR	**FT2297 BLK 7.5 W**	**E05508 BLK 7.5 W**	**Wolverine Worldwide (Bates)**	MANEUVER WATERPROOF SIDE ZIP 8" BOOT	25%	1	□ 184.95	□ 138.71
FOOTWEAR	**FT2297 BLK 8 W**	**E05508 BLK 8 W**	**Wolverine Worldwide (Bates)**	MANEUVER WATERPROOF SIDE ZIP 8" BOOT	25%	1	□ 184.95	□ 138.71
FOOTWEAR	**FT2297 BLK 8.5 W**	**E05508 BLK 8.5 W**	**Wolverine Worldwide (Bates)**	MANEUVER WATERPROOF SIDE ZIP 8" BOOT	25%	1	□ 184.95	□ 138.71
FOOTWEAR	**FT2297 BLK 9 W**	**E05508 BLK 9 W**	**Wolverine Worldwide (Bates)**	MANEUVER WATERPROOF SIDE ZIP 8" BOOT	25%	1	□ 184.95	□ 138.71
FOOTWEAR	**FT2297 BLK 9.5 W**	**E05508 BLK 9.5 W**	**Wolverine Worldwide (Bates)**	MANEUVER WATERPROOF SIDE ZIP 8" BOOT	25%	1	□ 184.95	□ 138.71
FOOTWEAR	**FT2297 BLK 10 W**	**E05508 BLK 10 W**	**Wolverine Worldwide (Bates)**	MANEUVER WATERPROOF SIDE ZIP 8" BOOT	25%	1	□ 184.95	□ 138.71
FOOTWEAR	**FT2297 BLK 10.5 W**	**E05508 BLK 10.5 W**	**Wolverine Worldwide (Bates)**	MANEUVER WATERPROOF SIDE ZIP 8" BOOT	25%	1	□ 184.95	□ 138.71
FOOTWEAR	**FT2297 BLK 11 W**	**E05508 BLK 11 W**	**Wolverine Worldwide (Bates)**	MANEUVER WATERPROOF SIDE ZIP 8" BOOT	25%	1	□ 184.95	□ 138.71
FOOTWEAR	**FT2297 BLK 11.5 W**	**E05508 BLK 11.5 W**	**Wolverine Worldwide (Bates)**	MANEUVER WATERPROOF SIDE ZIP 8" BOOT	25%	1	□ 184.95	□ 138.71
FOOTWEAR	**FT2297 BLK 12 W**	**E05508 BLK 12 W**	**Wolverine Worldwide (Bates)**	MANEUVER WATERPROOF SIDE ZIP 8" BOOT	25%	1	□ 184.95	□ 138.71
FOOTWEAR	**FT2297 BLK 13 W**	**E05508 BLK 13 W**	**Wolverine Worldwide (Bates)**	MANEUVER WATERPROOF SIDE ZIP 8" BOOT	25%	1	□ 184.95	□ 138.71

FOOTWEAR	**FT2297 BLK 14 W**	**E05508 BLK 14 W**	**Wolverine Worldwide (Bates)**	MANEUVER WATERPROOF SIDE ZIP 8" BOOT	25%	1	□ 184.95	□ 138.71
FOOTWEAR	**FT2297 BLK 15 W**	**E05508 BLK 15 W**	**Wolverine Worldwide (Bates)**	MANEUVER WATERPROOF SIDE ZIP 8" BOOT	25%	1	□ 184.95	□ 138.71
FOOTWEAR	**SP208 BLK 10 M**	**E04034 10 M**	**Wolverine Worldwide (Bates)**	BATES 8 INCH VELOCITOR SIDE ZIP WATERPROOF BOOT	25%	1	□ 149.95	□ 112.46
FOOTWEAR	**SP208 BLK 105 M**	**E04034 105 M**	**Wolverine Worldwide (Bates)**	BATES 8 INCH VELOCITOR SIDE ZIP WATERPROOF BOOT	25%	1	□ 149.95	□ 112.46
FOOTWEAR	**SP208 BLK 11 M**	**E04034 11 M**	**Wolverine Worldwide (Bates)**	BATES 8 INCH VELOCITOR SIDE ZIP WATERPROOF BOOT	25%	1	□ 149.95	□ 112.46
FOOTWEAR	**SP208 BLK 12 M**	**E04034 12 M**	**Wolverine Worldwide (Bates)**	BATES 8 INCH VELOCITOR SIDE ZIP WATERPROOF BOOT	25%	1	□ 149.95	□ 112.46
FOOTWEAR	**SP208 BLK 13 M**	**E04034 13 M**	**Wolverine Worldwide (Bates)**	BATES 8 INCH VELOCITOR SIDE ZIP WATERPROOF BOOT	25%	1	□ 149.95	□ 112.46
FOOTWEAR	**SP208 BLK 14 M**	**E04034 14 M**	**Wolverine Worldwide (Bates)**	BATES 8 INCH VELOCITOR SIDE ZIP WATERPROOF BOOT	25%	1	□ 149.95	□ 112.46
FOOTWEAR	**SP208 BLK 15 M**	**E04034 15 M**	**Wolverine Worldwide (Bates)**	BATES 8 INCH VELOCITOR SIDE ZIP WATERPROOF BOOT	25%	1	□ 149.95	□ 112.46
FOOTWEAR	**SP208 BLK 7 M**	**E04034 7 M**	**Wolverine Worldwide (Bates)**	BATES 8 INCH VELOCITOR SIDE ZIP WATERPROOF BOOT	25%	1	□ 149.95	□ 112.46
FOOTWEAR	**SP208 BLK 75 M**	**E04034 75 M**	**Wolverine Worldwide (Bates)**	BATES 8 INCH VELOCITOR SIDE ZIP WATERPROOF BOOT	25%	1	□ 149.95	□ 112.46
FOOTWEAR	**SP208 BLK 8 M**	**E04034 8 M**	**Wolverine Worldwide (Bates)**	BATES 8 INCH VELOCITOR SIDE ZIP WATERPROOF BOOT	25%	1	□ 149.95	□ 112.46
FOOTWEAR	**SP208 BLK 85 M**	**E04034 85 M**	**Wolverine Worldwide (Bates)**	BATES 8 INCH VELOCITOR SIDE ZIP WATERPROOF BOOT	25%	1	□ 149.95	□ 112.46
FOOTWEAR	**SP208 BLK 9 M**	**E04034 9 M**	**Wolverine Worldwide (Bates)**	BATES 8 INCH VELOCITOR SIDE ZIP WATERPROOF BOOT	25%	1	□ 149.95	□ 112.46
FOOTWEAR	**SP208 BLK 95 M**	**E04034 95 M**	**Wolverine Worldwide (Bates)**	BATES 8 INCH VELOCITOR SIDE ZIP WATERPROOF BOOT	25%	1	□ 149.95	□ 112.46
FOOTWEAR	**SP208 BLK 10 EW**	**E04034 10 EW**	**Wolverine Worldwide (Bates)**	BATES 8 INCH VELOCITOR SIDE ZIP WATERPROOF BOOT	25%	1	□ 149.95	□ 112.46
FOOTWEAR	**SP208 BLK 115 EW**	**E04034 115 EW**	**Wolverine Worldwide (Bates)**	BATES 8 INCH VELOCITOR SIDE ZIP WATERPROOF BOOT	25%	1	□ 149.95	□ 112.46
FOOTWEAR	**SP208 BLK 115 M**	**E04034 115 M**	**Wolverine Worldwide (Bates)**	BATES 8 INCH VELOCITOR SIDE ZIP WATERPROOF BOOT	25%	1	□ 149.95	□ 112.46
FOOTWEAR	**SP208 BLK 12 EW**	**E04034 12 EW**	**Wolverine Worldwide (Bates)**	BATES 8 INCH VELOCITOR SIDE ZIP WATERPROOF BOOT	25%	1	□ 149.95	□ 112.46
FOOTWEAR	**SP208 BLK 9 EW**	**E04034 9 EW**	**Wolverine Worldwide (Bates)**	BATES 8 INCH VELOCITOR SIDE ZIP WATERPROOF BOOT	25%	1	□ 149.95	□ 112.46
FOOTWEAR	**SP208 BLK 14 EW**	**E04034 14 EW**	**Wolverine Worldwide (Bates)**	BATES 8 INCH VELOCITOR SIDE ZIP WATERPROOF BOOT	25%	1	□ 149.95	□ 112.46
FOOTWEAR	**SP208 BLK 7 EW**	**E04034 7 EW**	**Wolverine Worldwide (Bates)**	BATES 8 INCH VELOCITOR SIDE ZIP WATERPROOF BOOT	25%	1	□ 149.95	□ 112.46

FOOTWEAR	**SP208 BLK 75 EW**	**E04034 75 EW**	**Wolverine Worldwide (Bates)**	BATES 8 INCH VELOCITOR SIDE ZIP WATERPROOF BOOT	25%	1	□ 149.95	□ 112.46
FOOTWEAR	**SP208 BLK 8 EW**	**E04034 8 EW**	**Wolverine Worldwide (Bates)**	BATES 8 INCH VELOCITOR SIDE ZIP WATERPROOF BOOT	25%	1	□ 149.95	□ 112.46
FOOTWEAR	**SP208 BLK 85 EW**	**E04034 85 EW**	**Wolverine Worldwide (Bates)**	BATES 8 INCH VELOCITOR SIDE ZIP WATERPROOF BOOT	25%	1	□ 149.95	□ 112.46
FOOTWEAR	**SP208 BLK 95 EW**	**E04034 95 EW**	**Wolverine Worldwide (Bates)**	BATES 8 INCH VELOCITOR SIDE ZIP WATERPROOF BOOT	25%	1	□ 149.95	□ 112.46
FOOTWEAR	**FT2296 BLK 3 M**	**E05506 BLK 3 M**	**Wolverine Worldwide (Bates)**	MANEUVER WATERPROOF MID 6" BOOT	25%	1	□ 159.95	□ 119.96
FOOTWEAR	**FT2296 BLK 3.5 M**	**E05506 BLK 3.5 M**	**Wolverine Worldwide (Bates)**	MANEUVER WATERPROOF MID 6" BOOT	25%	1	□ 159.95	□ 119.96
FOOTWEAR	**FT2296 BLK 4 M**	**E05506 BLK 4 M**	**Wolverine Worldwide (Bates)**	MANEUVER WATERPROOF MID 6" BOOT	25%	1	□ 159.95	□ 119.96
FOOTWEAR	**FT2296 BLK 4.5 M**	**E05506 BLK 4.5 M**	**Wolverine Worldwide (Bates)**	MANEUVER WATERPROOF MID 6" BOOT	25%	1	□ 159.95	□ 119.96
FOOTWEAR	**FT2296 BLK 5 M**	**E05506 BLK 5 M**	**Wolverine Worldwide (Bates)**	MANEUVER WATERPROOF MID 6" BOOT	25%	1	□ 159.95	□ 119.96
FOOTWEAR	**FT2296 BLK 5.5 M**	**E05506 BLK 5.5 M**	**Wolverine Worldwide (Bates)**	MANEUVER WATERPROOF MID 6" BOOT	25%	1	□ 159.95	□ 119.96
FOOTWEAR	**FT2296 BLK 6 M**	**E05506 BLK 6 M**	**Wolverine Worldwide (Bates)**	MANEUVER WATERPROOF MID 6" BOOT	25%	1	□ 159.95	□ 119.96
FOOTWEAR	**FT2296 BLK 6.5 M**	**E05506 BLK 6.5 M**	**Wolverine Worldwide (Bates)**	MANEUVER WATERPROOF MID 6" BOOT	25%	1	□ 159.95	□ 119.96
FOOTWEAR	**FT2296 BLK 7 M**	**E05506 BLK 7 M**	**Wolverine Worldwide (Bates)**	MANEUVER WATERPROOF MID 6" BOOT	25%	1	□ 159.95	□ 119.96
FOOTWEAR	**FT2296 BLK 7.5 M**	**E05506 BLK 7.5 M**	**Wolverine Worldwide (Bates)**	MANEUVER WATERPROOF MID 6" BOOT	25%	1	□ 159.95	□ 119.96
FOOTWEAR	**FT2296 BLK 8 M**	**E05506 BLK 8 M**	**Wolverine Worldwide (Bates)**	MANEUVER WATERPROOF MID 6" BOOT	25%	1	□ 159.95	□ 119.96
FOOTWEAR	**FT2296 BLK 8.5 M**	**E05506 BLK 8.5 M**	**Wolverine Worldwide (Bates)**	MANEUVER WATERPROOF MID 6" BOOT	25%	1	□ 159.95	□ 119.96
FOOTWEAR	**FT2296 BLK 9 M**	**E05506 BLK 9 M**	**Wolverine Worldwide (Bates)**	MANEUVER WATERPROOF MID 6" BOOT	25%	1	□ 159.95	□ 119.96
FOOTWEAR	**FT2296 BLK 9.5 M**	**E05506 BLK 9.5 M**	**Wolverine Worldwide (Bates)**	MANEUVER WATERPROOF MID 6" BOOT	25%	1	□ 159.95	□ 119.96
FOOTWEAR	**FT2296 BLK 10 M**	**E05506 BLK 10 M**	**Wolverine Worldwide (Bates)**	MANEUVER WATERPROOF MID 6" BOOT	25%	1	□ 159.95	□ 119.96
FOOTWEAR	**FT2296 BLK 10.5 M**	**E05506 BLK 10.5 M**	**Wolverine Worldwide (Bates)**	MANEUVER WATERPROOF MID 6" BOOT	25%	1	□ 159.95	□ 119.96
FOOTWEAR	**FT2296 BLK 11 M**	**E05506 BLK 11 M**	**Wolverine Worldwide (Bates)**	MANEUVER WATERPROOF MID 6" BOOT	25%	1	□ 159.95	□ 119.96
FOOTWEAR	**FT2296 BLK 11.5 M**	**E05506 BLK 11.5 M**	**Wolverine Worldwide (Bates)**	MANEUVER WATERPROOF MID 6" BOOT	25%	1	□ 159.95	□ 119.96

FOOTWEAR	**FT2296 BLK 12 M**	**E05506 BLK 12 M**	**Wolverine Worldwide (Bates)**	MANEUVER WATERPROOF MID 6" BOOT	25%	1	□ 159.95	□ 119.96
FOOTWEAR	**FT2296 BLK 13 M**	**E05506 BLK 13 M**	**Wolverine Worldwide (Bates)**	MANEUVER WATERPROOF MID 6" BOOT	25%	1	□ 159.95	□ 119.96
FOOTWEAR	**FT2296 BLK 14 M**	**E05506 BLK 14 M**	**Wolverine Worldwide (Bates)**	MANEUVER WATERPROOF MID 6" BOOT	25%	1	□ 159.95	□ 119.96
FOOTWEAR	**FT2296 BLK 15 M**	**E05506 BLK 15 M**	**Wolverine Worldwide (Bates)**	MANEUVER WATERPROOF MID 6" BOOT	25%	1	□ 159.95	□ 119.96
FOOTWEAR	**FT2296 BLK 7 XW**	**E05506 BLK 7 W**	**Wolverine Worldwide (Bates)**	MANEUVER WATERPROOF MID 6" BOOT	25%	1	□ 159.95	□ 119.96
FOOTWEAR	**FT2296 BLK 7.5 XW**	**E05506 BLK 7.5 W**	**Wolverine Worldwide (Bates)**	MANEUVER WATERPROOF MID 6" BOOT	25%	1	□ 159.95	□ 119.96
FOOTWEAR	**FT2296 BLK 8 XW**	**E05506 BLK 8 W**	**Wolverine Worldwide (Bates)**	MANEUVER WATERPROOF MID 6" BOOT	25%	1	□ 159.95	□ 119.96
FOOTWEAR	**FT2296 BLK 8.5 XW**	**E05506 BLK 8.5 W**	**Wolverine Worldwide (Bates)**	MANEUVER WATERPROOF MID 6" BOOT	25%	1	□ 159.95	□ 119.96
FOOTWEAR	**FT2296 BLK 9 XW**	**E05506 BLK 9 W**	**Wolverine Worldwide (Bates)**	MANEUVER WATERPROOF MID 6" BOOT	25%	1	□ 159.95	□ 119.96
FOOTWEAR	**FT2296 BLK 9.5 XW**	**E05506 BLK 9.5 W**	**Wolverine Worldwide (Bates)**	MANEUVER WATERPROOF MID 6" BOOT	25%	1	□ 159.95	□ 119.96
FOOTWEAR	**FT2296 BLK 10 XW**	**E05506 BLK 10 W**	**Wolverine Worldwide (Bates)**	MANEUVER WATERPROOF MID 6" BOOT	25%	1	□ 159.95	□ 119.96
FOOTWEAR	**FT2296 BLK 10.5 XW**	**E05506 BLK 10.5 W**	**Wolverine Worldwide (Bates)**	MANEUVER WATERPROOF MID 6" BOOT	25%	1	□ 159.95	□ 119.96
FOOTWEAR	**FT2296 BLK 11 XW**	**E05506 BLK 11 W**	**Wolverine Worldwide (Bates)**	MANEUVER WATERPROOF MID 6" BOOT	25%	1	□ 159.95	□ 119.96
FOOTWEAR	**FT2296 BLK 11.5 XW**	**E05506 BLK 11.5 W**	**Wolverine Worldwide (Bates)**	MANEUVER WATERPROOF MID 6" BOOT	25%	1	□ 159.95	□ 119.96
FOOTWEAR	**FT2296 BLK 12 XW**	**E05506 BLK 12 W**	**Wolverine Worldwide (Bates)**	MANEUVER WATERPROOF MID 6" BOOT	25%	1	□ 159.95	□ 119.96
FOOTWEAR	**FT2296 BLK 13 XW**	**E05506 BLK 13 W**	**Wolverine Worldwide (Bates)**	MANEUVER WATERPROOF MID 6" BOOT	25%	1	□ 159.95	□ 119.96
FOOTWEAR	**FT2296 BLK 14 XW**	**E05506 BLK 14 W**	**Wolverine Worldwide (Bates)**	MANEUVER WATERPROOF MID 6" BOOT	25%	1	□ 159.95	□ 119.96
FOOTWEAR	**FT2296 BLK 15 XW**	**E05506 BLK 15 W**	**Wolverine Worldwide (Bates)**	MANEUVER WATERPROOF MID 6" BOOT	25%	1	□ 159.95	□ 119.96
FOOTWEAR	**SP707 BLK 7 M**	**E03135 BLK 7 M**	**Wolverine Worldwide (Bates)**	BATES DURASHOCK DEFENDER WP BOOTS	25%	1	□ 169.95	□ 127.46
FOOTWEAR	**SP707 BLK 75 M**	**E03135 BLK 75 M**	**Wolverine Worldwide (Bates)**	BATES DURASHOCK DEFENDER WP BOOTS	25%	1	□ 169.95	□ 127.46
FOOTWEAR	**SP707 BLK 8 M**	**E03135 BLK 8 M**	**Wolverine Worldwide (Bates)**	BATES DURASHOCK DEFENDER WP BOOTS	25%	1	□ 169.95	□ 127.46
FOOTWEAR	**SP707 BLK 85 M**	**E03135 BLK 85 M**	**Wolverine Worldwide (Bates)**	BATES DURASHOCK DEFENDER WP BOOTS	25%	1	□ 169.95	□ 127.46

FOOTWEAR	**SP707 BLK 9 M**	**E03135 BLK 9 M**	**Wolverine Worldwide (Bates)**	BATES DURASHOCK DEFENDER WP BOOTS	25%	1	□ 169.95	□ 127.46
FOOTWEAR	**SP707 BLK 95 M**	**E03135 BLK 95 M**	**Wolverine Worldwide (Bates)**	BATES DURASHOCK DEFENDER WP BOOTS	25%	1	□ 169.95	□ 127.46
FOOTWEAR	**SP707 BLK 10 M**	**E03135 BLK 10 M**	**Wolverine Worldwide (Bates)**	BATES DURASHOCK DEFENDER WP BOOTS	25%	1	□ 169.95	□ 127.46
FOOTWEAR	**SP707 BLK 105 M**	**E03135 BLK 105 M**	**Wolverine Worldwide (Bates)**	BATES DURASHOCK DEFENDER WP BOOTS	25%	1	□ 169.95	□ 127.46
FOOTWEAR	**SP707 BLK 11 M**	**E03135 BLK 11 M**	**Wolverine Worldwide (Bates)**	BATES DURASHOCK DEFENDER WP BOOTS	25%	1	□ 169.95	□ 127.46
FOOTWEAR	**SP707 BLK 115 M**	**E03135 BLK 115 M**	**Wolverine Worldwide (Bates)**	BATES DURASHOCK DEFENDER WP BOOTS	25%	1	□ 169.95	□ 127.46
FOOTWEAR	**SP707 BLK 12 M**	**E03135 BLK 12 M**	**Wolverine Worldwide (Bates)**	BATES DURASHOCK DEFENDER WP BOOTS	25%	1	□ 169.95	□ 127.46
FOOTWEAR	**SP707 BLK 13 M**	**E03135 BLK 13 M**	**Wolverine Worldwide (Bates)**	BATES DURASHOCK DEFENDER WP BOOTS	25%	1	□ 169.95	□ 127.46
FOOTWEAR	**SP707 BLK 14 M**	**E03135 BLK 14 M**	**Wolverine Worldwide (Bates)**	BATES DURASHOCK DEFENDER WP BOOTS	25%	1	□ 169.95	□ 127.46
FOOTWEAR	**SP707 BLK 15 M**	**E03135 BLK 15 M**	**Wolverine Worldwide (Bates)**	BATES DURASHOCK DEFENDER WP BOOTS	25%	1	□ 169.95	□ 127.46
FOOTWEAR	**SP707 BLK 7 XW**	**E03135 BLK 7 XW**	**Wolverine Worldwide (Bates)**	BATES DURASHOCK DEFENDER WP BOOTS	25%	1	□ 169.95	□ 127.46
FOOTWEAR	**SP707 BLK 75 XW**	**E03135 BLK 75 XW**	**Wolverine Worldwide (Bates)**	BATES DURASHOCK DEFENDER WP BOOTS	25%	1	□ 169.95	□ 127.46
FOOTWEAR	**SP707 BLK 8 XW**	**E03135 BLK 8 XW**	**Wolverine Worldwide (Bates)**	BATES DURASHOCK DEFENDER WP BOOTS	25%	1	□ 169.95	□ 127.46
FOOTWEAR	**SP707 BLK 85 XW**	**E03135 BLK 85 XW**	**Wolverine Worldwide (Bates)**	BATES DURASHOCK DEFENDER WP BOOTS	25%	1	□ 169.95	□ 127.46
FOOTWEAR	**SP707 BLK 9 XW**	**E03135 BLK 9 XW**	**Wolverine Worldwide (Bates)**	BATES DURASHOCK DEFENDER WP BOOTS	25%	1	□ 169.95	□ 127.46
FOOTWEAR	**SP707 BLK 95 XW**	**E03135 BLK 95 XW**	**Wolverine Worldwide (Bates)**	BATES DURASHOCK DEFENDER WP BOOTS	25%	1	□ 169.95	□ 127.46
FOOTWEAR	**SP707 BLK 10 XW**	**E03135 BLK 10 XW**	**Wolverine Worldwide (Bates)**	BATES DURASHOCK DEFENDER WP BOOTS	25%	1	□ 169.95	□ 127.46
FOOTWEAR	**SP707 BLK 105 XW**	**E03135 BLK 105 XW**	**Wolverine Worldwide (Bates)**	BATES DURASHOCK DEFENDER WP BOOTS	25%	1	□ 169.95	□ 127.46
FOOTWEAR	**SP707 BLK 11 XW**	**E03135 BLK 11 XW**	**Wolverine Worldwide (Bates)**	BATES DURASHOCK DEFENDER WP BOOTS	25%	1	□ 169.95	□ 127.46
FOOTWEAR	**SP707 BLK 115 XW**	**E03135 BLK 115 XW**	**Wolverine Worldwide (Bates)**	BATES DURASHOCK DEFENDER WP BOOTS	25%	1	□ 169.95	□ 127.46
FOOTWEAR	**SP707 BLK 12 XW**	**E03135 BLK 12 XW**	**Wolverine Worldwide (Bates)**	BATES DURASHOCK DEFENDER WP BOOTS	25%	1	□ 169.95	□ 127.46
FOOTWEAR	**SP707 BLK 13 XW**	**E03135 BLK 13 XW**	**Wolverine Worldwide (Bates)**	BATES DURASHOCK DEFENDER WP BOOTS	25%	1	□ 169.95	□ 127.46

FOOTWEAR	**SP707 BLK 14 XW**	**E03135 BLK 14 XW**	**Wolverine Worldwide (Bates)**	BATES DURASHOCK DEFENDER WP BOOTS	25%	1	□ 169.95	□ 127.46
FOOTWEAR	**FT2491 BLK 10 EW**	**E02235 10 EW**	**Wolverine Worldwide (Bates)**	BATES 5" TACTICAL SPORT SIDE ZIP BOOT	25%	1	□ 104.95	□ 78.71
FOOTWEAR	**FT2491 BLK 10 M**	**E02235 10 M**	**Wolverine Worldwide (Bates)**	BATES 5" TACTICAL SPORT SIDE ZIP BOOT	25%	1	□ 104.95	□ 78.71
FOOTWEAR	**FT2491 BLK 10.5 EW**	**E02235 10.5 EW**	**Wolverine Worldwide (Bates)**	BATES 5" TACTICAL SPORT SIDE ZIP BOOT	25%	1	□ 104.95	□ 78.71
FOOTWEAR	**FT2491 BLK 10.5 M**	**E02235 10.5 M**	**Wolverine Worldwide (Bates)**	BATES 5" TACTICAL SPORT SIDE ZIP BOOT	25%	1	□ 104.95	□ 78.71
FOOTWEAR	**FT2491 BLK 11 EW**	**E02235 11 EW**	**Wolverine Worldwide (Bates)**	BATES 5" TACTICAL SPORT SIDE ZIP BOOT	25%	1	□ 104.95	□ 78.71
FOOTWEAR	**FT2491 BLK 11 M**	**E02235 11 M**	**Wolverine Worldwide (Bates)**	BATES 5" TACTICAL SPORT SIDE ZIP BOOT	25%	1	□ 104.95	□ 78.71
FOOTWEAR	**FT2491 BLK 11.5 EW**	**E02235 11.5 EW**	**Wolverine Worldwide (Bates)**	BATES 5" TACTICAL SPORT SIDE ZIP BOOT	25%	1	□ 104.95	□ 78.71
FOOTWEAR	**FT2491 BLK 11.5 M**	**E02235 11.5 M**	**Wolverine Worldwide (Bates)**	BATES 5" TACTICAL SPORT SIDE ZIP BOOT	25%	1	□ 104.95	□ 78.71
FOOTWEAR	**FT2491 BLK 12 EW**	**E02235 12 EW**	**Wolverine Worldwide (Bates)**	BATES 5" TACTICAL SPORT SIDE ZIP BOOT	25%	1	□ 104.95	□ 78.71
FOOTWEAR	**FT2491 BLK 12 M**	**E02235 12 M**	**Wolverine Worldwide (Bates)**	BATES 5" TACTICAL SPORT SIDE ZIP BOOT	25%	1	□ 104.95	□ 78.71
FOOTWEAR	**FT2491 BLK 13 EW**	**E02235 13 EW**	**Wolverine Worldwide (Bates)**	BATES 5" TACTICAL SPORT SIDE ZIP BOOT	25%	1	□ 104.95	□ 78.71
FOOTWEAR	**FT2491 BLK 13 M**	**E02235 13 M**	**Wolverine Worldwide (Bates)**	BATES 5" TACTICAL SPORT SIDE ZIP BOOT	25%	1	□ 104.95	□ 78.71
FOOTWEAR	**FT2491 BLK 14 M**	**E02235 14 M**	**Wolverine Worldwide (Bates)**	BATES 5" TACTICAL SPORT SIDE ZIP BOOT	25%	1	□ 104.95	□ 78.71
FOOTWEAR	**FT2491 BLK 15 M**	**E02235 15 M**	**Wolverine Worldwide (Bates)**	BATES 5" TACTICAL SPORT SIDE ZIP BOOT	25%	1	□ 104.95	□ 78.71
FOOTWEAR	**FT2491 BLK 16 M**	**E02235 16 M**	**Wolverine Worldwide (Bates)**	BATES 5" TACTICAL SPORT SIDE ZIP BOOT	25%	1	□ 104.95	□ 78.71
FOOTWEAR	**FT2491 BLK 6 EW**	**E02235 6 EW**	**Wolverine Worldwide (Bates)**	BATES 5" TACTICAL SPORT SIDE ZIP BOOT	25%	1	□ 104.95	□ 78.71
FOOTWEAR	**FT2491 BLK 6 M**	**E02235 6 M**	**Wolverine Worldwide (Bates)**	BATES 5" TACTICAL SPORT SIDE ZIP BOOT	25%	1	□ 104.95	□ 78.71
FOOTWEAR	**FT2491 BLK 6.5 EW**	**E02235 6.5 EW**	**Wolverine Worldwide (Bates)**	BATES 5" TACTICAL SPORT SIDE ZIP BOOT	25%	1	□ 104.95	□ 78.71
FOOTWEAR	**FT2491 BLK 6.5 M**	**E02235 6.5 M**	**Wolverine Worldwide (Bates)**	BATES 5" TACTICAL SPORT SIDE ZIP BOOT	25%	1	□ 104.95	□ 78.71
FOOTWEAR	**FT2491 BLK 7 EW**	**E02235 7 EW**	**Wolverine Worldwide (Bates)**	BATES 5" TACTICAL SPORT SIDE ZIP BOOT	25%	1	□ 104.95	□ 78.71
FOOTWEAR	**FT2491 BLK 7 M**	**E02235 7 M**	**Wolverine Worldwide (Bates)**	BATES 5" TACTICAL SPORT SIDE ZIP BOOT	25%	1	□ 104.95	□ 78.71

FOOTWEAR	**FT2491 BLK 7.5 EW**	**E02235 7.5 EW**	**Wolverine Worldwide (Bates)**	BATES 5" TACTICAL SPORT SIDE ZIP BOOT	25%	1	□ 104.95	□ 78.71
FOOTWEAR	**FT2491 BLK 7.5 M**	**E02235 7.5 M**	**Wolverine Worldwide (Bates)**	BATES 5" TACTICAL SPORT SIDE ZIP BOOT	25%	1	□ 104.95	□ 78.71
FOOTWEAR	**FT2491 BLK 8 EW**	**E02235 8 EW**	**Wolverine Worldwide (Bates)**	BATES 5" TACTICAL SPORT SIDE ZIP BOOT	25%	1	□ 104.95	□ 78.71
FOOTWEAR	**FT2491 BLK 8 M**	**E02235 8 M**	**Wolverine Worldwide (Bates)**	BATES 5" TACTICAL SPORT SIDE ZIP BOOT	25%	1	□ 104.95	□ 78.71
FOOTWEAR	**FT2491 BLK 8.5 EW**	**E02235 8.5 EW**	**Wolverine Worldwide (Bates)**	BATES 5" TACTICAL SPORT SIDE ZIP BOOT	25%	1	□ 104.95	□ 78.71
FOOTWEAR	**FT2491 BLK 8.5 M**	**E02235 8.5 M**	**Wolverine Worldwide (Bates)**	BATES 5" TACTICAL SPORT SIDE ZIP BOOT	25%	1	□ 104.95	□ 78.71
FOOTWEAR	**FT2491 BLK 9 EW**	**E02235 9 EW**	**Wolverine Worldwide (Bates)**	BATES 5" TACTICAL SPORT SIDE ZIP BOOT	25%	1	□ 104.95	□ 78.71
FOOTWEAR	**FT2491 BLK 9 M**	**E02235 9 M**	**Wolverine Worldwide (Bates)**	BATES 5" TACTICAL SPORT SIDE ZIP BOOT	25%	1	□ 104.95	□ 78.71
FOOTWEAR	**FT2491 BLK 9.5 EW**	**E02235 9.5 EW**	**Wolverine Worldwide (Bates)**	BATES 5" TACTICAL SPORT SIDE ZIP BOOT	25%	1	□ 104.95	□ 78.71
FOOTWEAR	**FT2491 BLK 9.5 M**	**E02235 9.5 M**	**Wolverine Worldwide (Bates)**	BATES 5" TACTICAL SPORT SIDE ZIP BOOT	25%	1	□ 104.95	□ 78.71
FOOTWEAR	**FT2493 COY 10 EW**	**E02207 10 EW**	**Wolverine Worldwide (Bates)**	BATES 8" TACTICAL SPORT SIDE ZIP BOOT	25%	1	□ 109.95	□ 82.46
FOOTWEAR	**FT2493 COY 10 M**	**E02207 10 M**	**Wolverine Worldwide (Bates)**	BATES 8" TACTICAL SPORT SIDE ZIP BOOT	25%	1	□ 109.95	□ 82.46
FOOTWEAR	**FT2493 COY 10.5 EW**	**E02207 10.5 EW**	**Wolverine Worldwide (Bates)**	BATES 8" TACTICAL SPORT SIDE ZIP BOOT	25%	1	□ 109.95	□ 82.46
FOOTWEAR	**FT2493 COY 10.5 M**	**E02207 10.5 M**	**Wolverine Worldwide (Bates)**	BATES 8" TACTICAL SPORT SIDE ZIP BOOT	25%	1	□ 109.95	□ 82.46
FOOTWEAR	**FT2493 COY 11 EW**	**E02207 11 EW**	**Wolverine Worldwide (Bates)**	BATES 8" TACTICAL SPORT SIDE ZIP BOOT	25%	1	□ 109.95	□ 82.46
FOOTWEAR	**FT2493 COY 11 M**	**E02207 11 M**	**Wolverine Worldwide (Bates)**	BATES 8" TACTICAL SPORT SIDE ZIP BOOT	25%	1	□ 109.95	□ 82.46
FOOTWEAR	**FT2493 COY 11.5 EW**	**E02207 11.5 EW**	**Wolverine Worldwide (Bates)**	BATES 8" TACTICAL SPORT SIDE ZIP BOOT	25%	1	□ 109.95	□ 82.46
FOOTWEAR	**FT2493 COY 11.5 M**	**E02207 11.5 M**	**Wolverine Worldwide (Bates)**	BATES 8" TACTICAL SPORT SIDE ZIP BOOT	25%	1	□ 109.95	□ 82.46
FOOTWEAR	**FT2493 COY 12 EW**	**E02207 12 EW**	**Wolverine Worldwide (Bates)**	BATES 8" TACTICAL SPORT SIDE ZIP BOOT	25%	1	□ 109.95	□ 82.46
FOOTWEAR	**FT2493 COY 12 M**	**E02207 12 M**	**Wolverine Worldwide (Bates)**	BATES 8" TACTICAL SPORT SIDE ZIP BOOT	25%	1	□ 109.95	□ 82.46
FOOTWEAR	**FT2493 COY 13 EW**	**E02207 13 EW**	**Wolverine Worldwide (Bates)**	BATES 8" TACTICAL SPORT SIDE ZIP BOOT	25%	1	□ 109.95	□ 82.46
FOOTWEAR	**FT2493 COY 13 M**	**E02207 13 M**	**Wolverine Worldwide (Bates)**	BATES 8" TACTICAL SPORT SIDE ZIP BOOT	25%	1	□ 109.95	□ 82.46

FOOTWEAR	**FT2493 COY 14 EW**	**E02207 14 EW**	**Wolverine Worldwide (Bates)**	BATES 8" TACTICAL SPORT SIDE ZIP BOOT	25%	1	□ 109.95	□ 82.46
FOOTWEAR	**FT2493 COY 14 M**	**E02207 14 M**	**Wolverine Worldwide (Bates)**	BATES 8" TACTICAL SPORT SIDE ZIP BOOT	25%	1	□ 109.95	□ 82.46
FOOTWEAR	**FT2493 COY 15 EW**	**E02207 15 EW**	**Wolverine Worldwide (Bates)**	BATES 8" TACTICAL SPORT SIDE ZIP BOOT	25%	1	□ 109.95	□ 82.46
FOOTWEAR	**FT2493 COY 15 M**	**E02207 15 M**	**Wolverine Worldwide (Bates)**	BATES 8" TACTICAL SPORT SIDE ZIP BOOT	25%	1	□ 109.95	□ 82.46
FOOTWEAR	**FT2493 COY 16 M**	**E02207 16 M**	**Wolverine Worldwide (Bates)**	BATES 8" TACTICAL SPORT SIDE ZIP BOOT	25%	1	□ 109.95	□ 82.46
FOOTWEAR	**FT2493 COY 7 EW**	**E02207 7 EW**	**Wolverine Worldwide (Bates)**	BATES 8" TACTICAL SPORT SIDE ZIP BOOT	25%	1	□ 109.95	□ 82.46
FOOTWEAR	**FT2493 COY 7 M**	**E02207 7 M**	**Wolverine Worldwide (Bates)**	BATES 8" TACTICAL SPORT SIDE ZIP BOOT	25%	1	□ 109.95	□ 82.46
FOOTWEAR	**FT2493 COY 7.5 EW**	**E02207 7.5 EW**	**Wolverine Worldwide (Bates)**	BATES 8" TACTICAL SPORT SIDE ZIP BOOT	25%	1	□ 109.95	□ 82.46
FOOTWEAR	**FT2493 COY 7.5 M**	**E02207 7.5 M**	**Wolverine Worldwide (Bates)**	BATES 8" TACTICAL SPORT SIDE ZIP BOOT	25%	1	□ 109.95	□ 82.46
FOOTWEAR	**FT2493 COY 8 EW**	**E02207 8 EW**	**Wolverine Worldwide (Bates)**	BATES 8" TACTICAL SPORT SIDE ZIP BOOT	25%	1	□ 109.95	□ 82.46
FOOTWEAR	**FT2493 COY 8 M**	**E02207 8 M**	**Wolverine Worldwide (Bates)**	BATES 8" TACTICAL SPORT SIDE ZIP BOOT	25%	1	□ 109.95	□ 82.46
FOOTWEAR	**FT2493 COY 8.5 EW**	**E02207 8.5 EW**	**Wolverine Worldwide (Bates)**	BATES 8" TACTICAL SPORT SIDE ZIP BOOT	25%	1	□ 109.95	□ 82.46
FOOTWEAR	**FT2493 COY 8.5 M**	**E02207 8.5 M**	**Wolverine Worldwide (Bates)**	BATES 8" TACTICAL SPORT SIDE ZIP BOOT	25%	1	□ 109.95	□ 82.46
FOOTWEAR	**FT2493 COY 9 EW**	**E02207 9 EW**	**Wolverine Worldwide (Bates)**	BATES 8" TACTICAL SPORT SIDE ZIP BOOT	25%	1	□ 109.95	□ 82.46
FOOTWEAR	**FT2493 COY 9 M**	**E02207 9 M**	**Wolverine Worldwide (Bates)**	BATES 8" TACTICAL SPORT SIDE ZIP BOOT	25%	1	□ 109.95	□ 82.46
FOOTWEAR	**FT2493 COY 9.5 EW**	**E02207 9.5 EW**	**Wolverine Worldwide (Bates)**	BATES 8" TACTICAL SPORT SIDE ZIP BOOT	25%	1	□ 109.95	□ 82.46
FOOTWEAR	**FT2493 COY 9.5 M**	**E02207 9.5 M**	**Wolverine Worldwide (Bates)**	BATES 8" TACTICAL SPORT SIDE ZIP BOOT	25%	1	□ 109.95	□ 82.46
FOOTWEAR	**FT061 OCAM 10 M**	**E50501 10 M**	**Wolverine Worldwide (Bates)**	BATES LITE USMC DURASHOCKS BOOT	25%	1	□ 219.95	□ 164.96
FOOTWEAR	**FT061 OCAM 10 XW**	**E50501 10 EW**	**Wolverine Worldwide (Bates)**	BATES LITE USMC DURASHOCKS BOOT	25%	1	□ 219.95	□ 164.96
FOOTWEAR	**FT061 OCAM 10.5 M**	**E50501 10.5 M**	**Wolverine Worldwide (Bates)**	BATES LITE USMC DURASHOCKS BOOT	25%	1	□ 219.95	□ 164.96
FOOTWEAR	**FT061 OCAM 10.5 XW**	**E50501 10.5 EW**	**Wolverine Worldwide (Bates)**	BATES LITE USMC DURASHOCKS BOOT	25%	1	□ 219.95	□ 164.96
FOOTWEAR	**FT061 OCAM 11 M**	**E50501 11 M**	**Wolverine Worldwide (Bates)**	BATES LITE USMC DURASHOCKS BOOT	25%	1	□ 219.95	□ 164.96

FOOTWEAR	**FT061 OCAM 11 XW**	**E50501 11 EW**	**Wolverine Worldwide (Bates)**	BATES LITE USMC DURASHOCKS BOOT	25%	1	□ 219.95	□ 164.96
FOOTWEAR	**FT061 OCAM 11.5 M**	**E50501 11.5 M**	**Wolverine Worldwide (Bates)**	BATES LITE USMC DURASHOCKS BOOT	25%	1	□ 219.95	□ 164.96
FOOTWEAR	**FT061 OCAM 11.5 XW**	**E50501 11.5 EW**	**Wolverine Worldwide (Bates)**	BATES LITE USMC DURASHOCKS BOOT	25%	1	□ 219.95	□ 164.96
FOOTWEAR	**FT061 OCAM 12 M**	**E50501 12 M**	**Wolverine Worldwide (Bates)**	BATES LITE USMC DURASHOCKS BOOT	25%	1	□ 219.95	□ 164.96
FOOTWEAR	**FT061 OCAM 12 XW**	**E50501 12 EW**	**Wolverine Worldwide (Bates)**	BATES LITE USMC DURASHOCKS BOOT	25%	1	□ 219.95	□ 164.96
FOOTWEAR	**FT061 OCAM 13 M**	**E50501 13 M**	**Wolverine Worldwide (Bates)**	BATES LITE USMC DURASHOCKS BOOT	25%	1	□ 219.95	□ 164.96
FOOTWEAR	**FT061 OCAM 13 XW**	**E50501 13 EW**	**Wolverine Worldwide (Bates)**	BATES LITE USMC DURASHOCKS BOOT	25%	1	□ 219.95	□ 164.96
FOOTWEAR	**FT061 OCAM 14 M**	**E50501 14 M**	**Wolverine Worldwide (Bates)**	BATES LITE USMC DURASHOCKS BOOT	25%	1	□ 219.95	□ 164.96
FOOTWEAR	**FT061 OCAM 14 XW**	**E50501 14 EW**	**Wolverine Worldwide (Bates)**	BATES LITE USMC DURASHOCKS BOOT	25%	1	□ 219.95	□ 164.96
FOOTWEAR	**FT061 OCAM 15 M**	**E50501 15 M**	**Wolverine Worldwide (Bates)**	BATES LITE USMC DURASHOCKS BOOT	25%	1	□ 219.95	□ 164.96
FOOTWEAR	**FT061 OCAM 15 XW**	**E50501 15 EW**	**Wolverine Worldwide (Bates)**	BATES LITE USMC DURASHOCKS BOOT	25%	1	□ 219.95	□ 164.96
FOOTWEAR	**FT061 OCAM 7 M**	**E50501 7 M**	**Wolverine Worldwide (Bates)**	BATES LITE USMC DURASHOCKS BOOT	25%	1	□ 219.95	□ 164.96
FOOTWEAR	**FT061 OCAM 7 XW**	**E50501 7 EW**	**Wolverine Worldwide (Bates)**	BATES LITE USMC DURASHOCKS BOOT	25%	1	□ 219.95	□ 164.96
FOOTWEAR	**FT061 OCAM 7.5 M**	**E50501 7.5 M**	**Wolverine Worldwide (Bates)**	BATES LITE USMC DURASHOCKS BOOT	25%	1	□ 219.95	□ 164.96
FOOTWEAR	**FT061 OCAM 7.5 XW**	**E50501 7.5 EW**	**Wolverine Worldwide (Bates)**	BATES LITE USMC DURASHOCKS BOOT	25%	1	□ 219.95	□ 164.96
FOOTWEAR	**FT061 OCAM 8 M**	**E50501 8 M**	**Wolverine Worldwide (Bates)**	BATES LITE USMC DURASHOCKS BOOT	25%	1	□ 219.95	□ 164.96
FOOTWEAR	**FT061 OCAM 8 XW**	**E50501 8 EW**	**Wolverine Worldwide (Bates)**	BATES LITE USMC DURASHOCKS BOOT	25%	1	□ 219.95	□ 164.96
FOOTWEAR	**FT061 OCAM 8.5 M**	**E50501 8.5 M**	**Wolverine Worldwide (Bates)**	BATES LITE USMC DURASHOCKS BOOT	25%	1	□ 219.95	□ 164.96
FOOTWEAR	**FT061 OCAM 8.5 XW**	**E50501 8.5 EW**	**Wolverine Worldwide (Bates)**	BATES LITE USMC DURASHOCKS BOOT	25%	1	□ 219.95	□ 164.96
FOOTWEAR	**FT061 OCAM 9 M**	**E50501 9 M**	**Wolverine Worldwide (Bates)**	BATES LITE USMC DURASHOCKS BOOT	25%	1	□ 219.95	□ 164.96
FOOTWEAR	**FT061 OCAM 9 XW**	**E50501 9 EW**	**Wolverine Worldwide (Bates)**	BATES LITE USMC DURASHOCKS BOOT	25%	1	□ 219.95	□ 164.96
FOOTWEAR	**FT061 OCAM 9.5 M**	**E50501 9.5 M**	**Wolverine Worldwide (Bates)**	BATES LITE USMC DURASHOCKS BOOT	25%	1	□ 219.95	□ 164.96

FOOTWEAR	**FT061 OCAM 9.5 XW**	**E50501 9.5 EW**	**Wolverine Worldwide (Bates)**	BATES LITE USMC DURASHOCKS BOOT	25%	1	□ 219.95	□ 164.96
FOOTWEAR	**FT2490 BLK 10 EW**	**E02236 10 EW**	**Wolverine Worldwide (Bates)**	BATES 5" TACTICAL SPORT DRYGUARD SIDE ZIP BOOT	25%	1	□ 124.95	□ 93.71
FOOTWEAR	**FT2490 BLK 10 M**	**E02236 10 M**	**Wolverine Worldwide (Bates)**	BATES 5" TACTICAL SPORT DRYGUARD SIDE ZIP BOOT	25%	1	□ 124.95	□ 93.71
FOOTWEAR	**FT2490 BLK 10.5 EW**	**E02236 10.5 EW**	**Wolverine Worldwide (Bates)**	BATES 5" TACTICAL SPORT DRYGUARD SIDE ZIP BOOT	25%	1	□ 124.95	□ 93.71
FOOTWEAR	**FT2490 BLK 10.5 M**	**E02236 10.5 M**	**Wolverine Worldwide (Bates)**	BATES 5" TACTICAL SPORT DRYGUARD SIDE ZIP BOOT	25%	1	□ 124.95	□ 93.71
FOOTWEAR	**FT2490 BLK 11 EW**	**E02236 11 EW**	**Wolverine Worldwide (Bates)**	BATES 5" TACTICAL SPORT DRYGUARD SIDE ZIP BOOT	25%	1	□ 124.95	□ 93.71
FOOTWEAR	**FT2490 BLK 11 M**	**E02236 11 M**	**Wolverine Worldwide (Bates)**	BATES 5" TACTICAL SPORT DRYGUARD SIDE ZIP BOOT	25%	1	□ 124.95	□ 93.71
FOOTWEAR	**FT2490 BLK 11.5 EW**	**E02236 11.5 EW**	**Wolverine Worldwide (Bates)**	BATES 5" TACTICAL SPORT DRYGUARD SIDE ZIP BOOT	25%	1	□ 124.95	□ 93.71
FOOTWEAR	**FT2490 BLK 11.5 M**	**E02236 11.5 M**	**Wolverine Worldwide (Bates)**	BATES 5" TACTICAL SPORT DRYGUARD SIDE ZIP BOOT	25%	1	□ 124.95	□ 93.71
FOOTWEAR	**FT2490 BLK 12 EW**	**E02236 12 EW**	**Wolverine Worldwide (Bates)**	BATES 5" TACTICAL SPORT DRYGUARD SIDE ZIP BOOT	25%	1	□ 124.95	□ 93.71
FOOTWEAR	**FT2490 BLK 12 M**	**E02236 12 M**	**Wolverine Worldwide (Bates)**	BATES 5" TACTICAL SPORT DRYGUARD SIDE ZIP BOOT	25%	1	□ 124.95	□ 93.71
FOOTWEAR	**FT2490 BLK 13 EW**	**E02236 13 EW**	**Wolverine Worldwide (Bates)**	BATES 5" TACTICAL SPORT DRYGUARD SIDE ZIP BOOT	25%	1	□ 124.95	□ 93.71
FOOTWEAR	**FT2490 BLK 13 M**	**E02236 13 M**	**Wolverine Worldwide (Bates)**	BATES 5" TACTICAL SPORT DRYGUARD SIDE ZIP BOOT	25%	1	□ 124.95	□ 93.71
FOOTWEAR	**FT2490 BLK 14 EW**	**E02236 14 EW**	**Wolverine Worldwide (Bates)**	BATES 5" TACTICAL SPORT DRYGUARD SIDE ZIP BOOT	25%	1	□ 124.95	□ 93.71
FOOTWEAR	**FT2490 BLK 14 M**	**E02236 14 M**	**Wolverine Worldwide (Bates)**	BATES 5" TACTICAL SPORT DRYGUARD SIDE ZIP BOOT	25%	1	□ 124.95	□ 93.71
FOOTWEAR	**FT2490 BLK 15 EW**	**E02236 15 EW**	**Wolverine Worldwide (Bates)**	BATES 5" TACTICAL SPORT DRYGUARD SIDE ZIP BOOT	25%	1	□ 124.95	□ 93.71
FOOTWEAR	**FT2490 BLK 15 M**	**E02236 15 M**	**Wolverine Worldwide (Bates)**	BATES 5" TACTICAL SPORT DRYGUARD SIDE ZIP BOOT	25%	1	□ 124.95	□ 93.71
FOOTWEAR	**FT2490 BLK 16 M**	**E02236 16 M**	**Wolverine Worldwide (Bates)**	BATES 5" TACTICAL SPORT DRYGUARD SIDE ZIP BOOT	25%	1	□ 124.95	□ 93.71
FOOTWEAR	**FT2490 BLK 6 EW**	**E02236 6 EW**	**Wolverine Worldwide (Bates)**	BATES 5" TACTICAL SPORT DRYGUARD SIDE ZIP BOOT	25%	1	□ 124.95	□ 93.71
FOOTWEAR	**FT2490 BLK 6 M**	**E02236 6 M**	**Wolverine Worldwide (Bates)**	BATES 5" TACTICAL SPORT DRYGUARD SIDE ZIP BOOT	25%	1	□ 124.95	□ 93.71
FOOTWEAR	**FT2490 BLK 6.5 EW**	**E02236 6.5 EW**	**Wolverine Worldwide (Bates)**	BATES 5" TACTICAL SPORT DRYGUARD SIDE ZIP BOOT	25%	1	□ 124.95	□ 93.71
FOOTWEAR	**FT2490 BLK 6.5 M**	**E02236 6.5 M**	**Wolverine Worldwide (Bates)**	BATES 5" TACTICAL SPORT DRYGUARD SIDE ZIP BOOT	25%	1	□ 124.95	□ 93.71

FOOTWEAR	**FT2490 BLK 7 EW**	**E02236 7 EW**	**Wolverine Worldwide (Bates)**	BATES 5" TACTICAL SPORT DRYGUARD SIDE ZIP BOOT	25%	1	□ 124.95	□ 93.71
FOOTWEAR	**FT2490 BLK 7 M**	**E02236 7 M**	**Wolverine Worldwide (Bates)**	BATES 5" TACTICAL SPORT DRYGUARD SIDE ZIP BOOT	25%	1	□ 124.95	□ 93.71
FOOTWEAR	**FT2490 BLK 7.5 EW**	**E02236 7.5 EW**	**Wolverine Worldwide (Bates)**	BATES 5" TACTICAL SPORT DRYGUARD SIDE ZIP BOOT	25%	1	□ 124.95	□ 93.71
FOOTWEAR	**FT2490 BLK 7.5 M**	**E02236 7.5 M**	**Wolverine Worldwide (Bates)**	BATES 5" TACTICAL SPORT DRYGUARD SIDE ZIP BOOT	25%	1	□ 124.95	□ 93.71
FOOTWEAR	**FT2490 BLK 8 EW**	**E02236 8 EW**	**Wolverine Worldwide (Bates)**	BATES 5" TACTICAL SPORT DRYGUARD SIDE ZIP BOOT	25%	1	□ 124.95	□ 93.71
FOOTWEAR	**FT2490 BLK 8 M**	**E02236 8 M**	**Wolverine Worldwide (Bates)**	BATES 5" TACTICAL SPORT DRYGUARD SIDE ZIP BOOT	25%	1	□ 124.95	□ 93.71
FOOTWEAR	**FT2490 BLK 8.5 EW**	**E02236 8.5 EW**	**Wolverine Worldwide (Bates)**	BATES 5" TACTICAL SPORT DRYGUARD SIDE ZIP BOOT	25%	1	□ 124.95	□ 93.71
FOOTWEAR	**FT2490 BLK 8.5 M**	**E02236 8.5 M**	**Wolverine Worldwide (Bates)**	BATES 5" TACTICAL SPORT DRYGUARD SIDE ZIP BOOT	25%	1	□ 124.95	□ 93.71
FOOTWEAR	**FT2490 BLK 9 EW**	**E02236 9 EW**	**Wolverine Worldwide (Bates)**	BATES 5" TACTICAL SPORT DRYGUARD SIDE ZIP BOOT	25%	1	□ 124.95	□ 93.71
FOOTWEAR	**FT2490 BLK 9 M**	**E02236 9 M**	**Wolverine Worldwide (Bates)**	BATES 5" TACTICAL SPORT DRYGUARD SIDE ZIP BOOT	25%	1	□ 124.95	□ 93.71
FOOTWEAR	**FT2490 BLK 9.5 EW**	**E02236 9.5 EW**	**Wolverine Worldwide (Bates)**	BATES 5" TACTICAL SPORT DRYGUARD SIDE ZIP BOOT	25%	1	□ 124.95	□ 93.71
FOOTWEAR	**FT2490 BLK 9.5 M**	**E02236 9.5 M**	**Wolverine Worldwide (Bates)**	BATES 5" TACTICAL SPORT DRYGUARD SIDE ZIP BOOT	25%	1	□ 124.95	□ 93.71
FOOTWEAR	**FT2492 COY 10 EW**	**E02208 10 EW**	**Wolverine Worldwide (Bates)**	BATES 8" TACTICAL SPORT DRYGUARD SIDE ZIP BOOT	25%	1	□ 129.95	□ 97.46
FOOTWEAR	**FT2492 COY 10 M**	**E02208 10 M**	**Wolverine Worldwide (Bates)**	BATES 8" TACTICAL SPORT DRYGUARD SIDE ZIP BOOT	25%	1	□ 129.95	□ 97.46
FOOTWEAR	**FT2492 COY 10.5 EW**	**E02208 10.5 EW**	**Wolverine Worldwide (Bates)**	BATES 8" TACTICAL SPORT DRYGUARD SIDE ZIP BOOT	25%	1	□ 129.95	□ 97.46
FOOTWEAR	**FT2492 COY 10.5 M**	**E02208 10.5 M**	**Wolverine Worldwide (Bates)**	BATES 8" TACTICAL SPORT DRYGUARD SIDE ZIP BOOT	25%	1	□ 129.95	□ 97.46
FOOTWEAR	**FT2492 COY 11 EW**	**E02208 11 EW**	**Wolverine Worldwide (Bates)**	BATES 8" TACTICAL SPORT DRYGUARD SIDE ZIP BOOT	25%	1	□ 129.95	□ 97.46
FOOTWEAR	**FT2492 COY 11 M**	**E02208 11 M**	**Wolverine Worldwide (Bates)**	BATES 8" TACTICAL SPORT DRYGUARD SIDE ZIP BOOT	25%	1	□ 129.95	□ 97.46
FOOTWEAR	**FT2492 COY 11.5 EW**	**E02208 11.5 EW**	**Wolverine Worldwide (Bates)**	BATES 8" TACTICAL SPORT DRYGUARD SIDE ZIP BOOT	25%	1	□ 129.95	□ 97.46
FOOTWEAR	**FT2492 COY 11.5 M**	**E02208 11.5 M**	**Wolverine Worldwide (Bates)**	BATES 8" TACTICAL SPORT DRYGUARD SIDE ZIP BOOT	25%	1	□ 129.95	□ 97.46
FOOTWEAR	**FT2492 COY 12 EW**	**E02208 12 EW**	**Wolverine Worldwide (Bates)**	BATES 8" TACTICAL SPORT DRYGUARD SIDE ZIP BOOT	25%	1	□ 129.95	□ 97.46
FOOTWEAR	**FT2492 COY 12 M**	**E02208 12 M**	**Wolverine Worldwide (Bates)**	BATES 8" TACTICAL SPORT DRYGUARD SIDE ZIP BOOT	25%	1	□ 129.95	□ 97.46

FOOTWEAR	**FT2492 COY 13 EW**	**E02208 13 EW**	**Wolverine Worldwide (Bates)**	BATES 8" TACTICAL SPORT DRYGUARD SIDE ZIP BOOT	25%	1	□ 129.95	□ 97.46
FOOTWEAR	**FT2492 COY 13 M**	**E02208 13 M**	**Wolverine Worldwide (Bates)**	BATES 8" TACTICAL SPORT DRYGUARD SIDE ZIP BOOT	25%	1	□ 129.95	□ 97.46
FOOTWEAR	**FT2492 COY 14 EW**	**E02208 14 EW**	**Wolverine Worldwide (Bates)**	BATES 8" TACTICAL SPORT DRYGUARD SIDE ZIP BOOT	25%	1	□ 129.95	□ 97.46
FOOTWEAR	**FT2492 COY 14 M**	**E02208 14 M**	**Wolverine Worldwide (Bates)**	BATES 8" TACTICAL SPORT DRYGUARD SIDE ZIP BOOT	25%	1	□ 129.95	□ 97.46
FOOTWEAR	**FT2492 COY 15 EW**	**E02208 15 EW**	**Wolverine Worldwide (Bates)**	BATES 8" TACTICAL SPORT DRYGUARD SIDE ZIP BOOT	25%	1	□ 129.95	□ 97.46
FOOTWEAR	**FT2492 COY 15 M**	**E02208 15 M**	**Wolverine Worldwide (Bates)**	BATES 8" TACTICAL SPORT DRYGUARD SIDE ZIP BOOT	25%	1	□ 129.95	□ 97.46
FOOTWEAR	**FT2492 COY 16 M**	**E02208 16 M**	**Wolverine Worldwide (Bates)**	BATES 8" TACTICAL SPORT DRYGUARD SIDE ZIP BOOT	25%	1	□ 129.95	□ 97.46
FOOTWEAR	**FT2492 COY 7 EW**	**E02208 7 EW**	**Wolverine Worldwide (Bates)**	BATES 8" TACTICAL SPORT DRYGUARD SIDE ZIP BOOT	25%	1	□ 129.95	□ 97.46
FOOTWEAR	**FT2492 COY 7 M**	**E02208 7 M**	**Wolverine Worldwide (Bates)**	BATES 8" TACTICAL SPORT DRYGUARD SIDE ZIP BOOT	25%	1	□ 129.95	□ 97.46
FOOTWEAR	**FT2492 COY 7.5 EW**	**E02208 7.5 EW**	**Wolverine Worldwide (Bates)**	BATES 8" TACTICAL SPORT DRYGUARD SIDE ZIP BOOT	25%	1	□ 129.95	□ 97.46
FOOTWEAR	**FT2492 COY 7.5 M**	**E02208 7.5 M**	**Wolverine Worldwide (Bates)**	BATES 8" TACTICAL SPORT DRYGUARD SIDE ZIP BOOT	25%	1	□ 129.95	□ 97.46
FOOTWEAR	**FT2492 COY 8 EW**	**E02208 8 EW**	**Wolverine Worldwide (Bates)**	BATES 8" TACTICAL SPORT DRYGUARD SIDE ZIP BOOT	25%	1	□ 129.95	□ 97.46
FOOTWEAR	**FT2492 COY 8 M**	**E02208 8 M**	**Wolverine Worldwide (Bates)**	BATES 8" TACTICAL SPORT DRYGUARD SIDE ZIP BOOT	25%	1	□ 129.95	□ 97.46
FOOTWEAR	**FT2492 COY 8.5 EW**	**E02208 8.5 EW**	**Wolverine Worldwide (Bates)**	BATES 8" TACTICAL SPORT DRYGUARD SIDE ZIP BOOT	25%	1	□ 129.95	□ 97.46
FOOTWEAR	**FT2492 COY 8.5 M**	**E02208 8.5 M**	**Wolverine Worldwide (Bates)**	BATES 8" TACTICAL SPORT DRYGUARD SIDE ZIP BOOT	25%	1	□ 129.95	□ 97.46
FOOTWEAR	**FT2492 COY 9 EW**	**E02208 9 EW**	**Wolverine Worldwide (Bates)**	BATES 8" TACTICAL SPORT DRYGUARD SIDE ZIP BOOT	25%	1	□ 129.95	□ 97.46
FOOTWEAR	**FT2492 COY 9 M**	**E02208 9 M**	**Wolverine Worldwide (Bates)**	BATES 8" TACTICAL SPORT DRYGUARD SIDE ZIP BOOT	25%	1	□ 129.95	□ 97.46
FOOTWEAR	**FT2492 COY 9.5 EW**	**E02208 9.5 EW**	**Wolverine Worldwide (Bates)**	BATES 8" TACTICAL SPORT DRYGUARD SIDE ZIP BOOT	25%	1	□ 129.95	□ 97.46
FOOTWEAR	**FT2492 COY 9.5 M**	**E02208 9.5 M**	**Wolverine Worldwide (Bates)**	BATES 8" TACTICAL SPORT DRYGUARD SIDE ZIP BOOT	25%	1	□ 129.95	□ 97.46
FOOTWEAR	**FT2489 BLK 10 EW**	**E02362 10 EW**	**Wolverine Worldwide (Bates)**	BATES 8" TACTICAL SPORT DRYGUARD SIDE ZIP COMPOSITE TOE BOOT	25%	1	□ 144.95	□ 108.71
FOOTWEAR	**FT2489 BLK 10 M**	**E02362 10 M**	**Wolverine Worldwide (Bates)**	BATES 8" TACTICAL SPORT DRYGUARD SIDE ZIP COMPOSITE TOE BOOT	25%	1	□ 144.95	□ 108.71

FOOTWEAR	**FT2489 BLK 10.5 EW**	**E02362 10.5 EW**	**Wolverine Worldwide (Bates)**	BATES 8" TACTICAL SPORT DRYGUARD SIDE ZIP COMPOSITE TOE BOOT	25%	1	□ 144.95	□ 108.71
FOOTWEAR	**FT2489 BLK 10.5 M**	**E02362 10.5 M**	**Wolverine Worldwide (Bates)**	BATES 8" TACTICAL SPORT DRYGUARD SIDE ZIP COMPOSITE TOE BOOT	25%	1	□ 144.95	□ 108.71
FOOTWEAR	**FT2489 BLK 11 EW**	**E02362 11 EW**	**Wolverine Worldwide (Bates)**	BATES 8" TACTICAL SPORT DRYGUARD SIDE ZIP COMPOSITE TOE BOOT	25%	1	□ 144.95	□ 108.71
FOOTWEAR	**FT2489 BLK 11 M**	**E02362 11 M**	**Wolverine Worldwide (Bates)**	BATES 8" TACTICAL SPORT DRYGUARD SIDE ZIP COMPOSITE TOE BOOT	25%	1	□ 144.95	□ 108.71
FOOTWEAR	**FT2489 BLK 11.5 EW**	**E02362 11.5 EW**	**Wolverine Worldwide (Bates)**	BATES 8" TACTICAL SPORT DRYGUARD SIDE ZIP COMPOSITE TOE BOOT	25%	1	□ 144.95	□ 108.71
FOOTWEAR	**FT2489 BLK 11.5 M**	**E02362 11.5 M**	**Wolverine Worldwide (Bates)**	BATES 8" TACTICAL SPORT DRYGUARD SIDE ZIP COMPOSITE TOE BOOT	25%	1	□ 144.95	□ 108.71
FOOTWEAR	**FT2489 BLK 12 EW**	**E02362 12 EW**	**Wolverine Worldwide (Bates)**	BATES 8" TACTICAL SPORT DRYGUARD SIDE ZIP COMPOSITE TOE BOOT	25%	1	□ 144.95	□ 108.71
FOOTWEAR	**FT2489 BLK 12 M**	**E02362 12 M**	**Wolverine Worldwide (Bates)**	BATES 8" TACTICAL SPORT DRYGUARD SIDE ZIP COMPOSITE TOE BOOT	25%	1	□ 144.95	□ 108.71
FOOTWEAR	**FT2489 BLK 13 EW**	**E02362 13 EW**	**Wolverine Worldwide (Bates)**	BATES 8" TACTICAL SPORT DRYGUARD SIDE ZIP COMPOSITE TOE BOOT	25%	1	□ 144.95	□ 108.71
FOOTWEAR	**FT2489 BLK 13 M**	**E02362 13 M**	**Wolverine Worldwide (Bates)**	BATES 8" TACTICAL SPORT DRYGUARD SIDE ZIP COMPOSITE TOE BOOT	25%	1	□ 144.95	□ 108.71
FOOTWEAR	**FT2489 BLK 14 EW**	**E02362 14 EW**	**Wolverine Worldwide (Bates)**	BATES 8" TACTICAL SPORT DRYGUARD SIDE ZIP COMPOSITE TOE BOOT	25%	1	□ 144.95	□ 108.71
FOOTWEAR	**FT2489 BLK 14 M**	**E02362 14 M**	**Wolverine Worldwide (Bates)**	BATES 8" TACTICAL SPORT DRYGUARD SIDE ZIP COMPOSITE TOE BOOT	25%	1	□ 144.95	□ 108.71
FOOTWEAR	**FT2489 BLK 15 EW**	**E02362 15 EW**	**Wolverine Worldwide (Bates)**	BATES 8" TACTICAL SPORT DRYGUARD SIDE ZIP COMPOSITE TOE BOOT	25%	1	□ 144.95	□ 108.71
FOOTWEAR	**FT2489 BLK 15 M**	**E02362 15 M**	**Wolverine Worldwide (Bates)**	BATES 8" TACTICAL SPORT DRYGUARD SIDE ZIP COMPOSITE TOE BOOT	25%	1	□ 144.95	□ 108.71
FOOTWEAR	**FT2489 BLK 16 M**	**E02362 16 M**	**Wolverine Worldwide (Bates)**	BATES 8" TACTICAL SPORT DRYGUARD SIDE ZIP COMPOSITE TOE BOOT	25%	1	□ 144.95	□ 108.71

FOOTWEAR	**FT2489 BLK 5 M**	**E02362 5 M**	**Wolverine Worldwide (Bates)**	BATES 8" TACTICAL SPORT DRYGUARD SIDE ZIP COMPOSITE TOE BOOT	25%	1	□ 144.95	□ 108.71
FOOTWEAR	**FT2489 BLK 5.5 M**	**E02362 5.5 M**	**Wolverine Worldwide (Bates)**	BATES 8" TACTICAL SPORT DRYGUARD SIDE ZIP COMPOSITE TOE BOOT	25%	1	□ 144.95	□ 108.71
FOOTWEAR	**FT2489 BLK 6 M**	**E02362 6 M**	**Wolverine Worldwide (Bates)**	BATES 8" TACTICAL SPORT DRYGUARD SIDE ZIP COMPOSITE TOE BOOT	25%	1	□ 144.95	□ 108.71
FOOTWEAR	**FT2489 BLK 6.5 M**	**E02362 6.5 M**	**Wolverine Worldwide (Bates)**	BATES 8" TACTICAL SPORT DRYGUARD SIDE ZIP COMPOSITE TOE BOOT	25%	1	□ 144.95	□ 108.71
FOOTWEAR	**FT2489 BLK 7 EW**	**E02362 7 EW**	**Wolverine Worldwide (Bates)**	BATES 8" TACTICAL SPORT DRYGUARD SIDE ZIP COMPOSITE TOE BOOT	25%	1	□ 144.95	□ 108.71
FOOTWEAR	**FT2489 BLK 7 M**	**E02362 7 M**	**Wolverine Worldwide (Bates)**	BATES 8" TACTICAL SPORT DRYGUARD SIDE ZIP COMPOSITE TOE BOOT	25%	1	□ 144.95	□ 108.71
FOOTWEAR	**FT2489 BLK 7.5 EW**	**E02362 7.5 EW**	**Wolverine Worldwide (Bates)**	BATES 8" TACTICAL SPORT DRYGUARD SIDE ZIP COMPOSITE TOE BOOT	25%	1	□ 144.95	□ 108.71
FOOTWEAR	**FT2489 BLK 7.5 M**	**E02362 7.5 M**	**Wolverine Worldwide (Bates)**	BATES 8" TACTICAL SPORT DRYGUARD SIDE ZIP COMPOSITE TOE BOOT	25%	1	□ 144.95	□ 108.71
FOOTWEAR	**FT2489 BLK 8 EW**	**E02362 8 EW**	**Wolverine Worldwide (Bates)**	BATES 8" TACTICAL SPORT DRYGUARD SIDE ZIP COMPOSITE TOE BOOT	25%	1	□ 144.95	□ 108.71
FOOTWEAR	**FT2489 BLK 8 M**	**E02362 8 M**	**Wolverine Worldwide (Bates)**	BATES 8" TACTICAL SPORT DRYGUARD SIDE ZIP COMPOSITE TOE BOOT	25%	1	□ 144.95	□ 108.71
FOOTWEAR	**FT2489 BLK 8.5 EW**	**E02362 8.5 EW**	**Wolverine Worldwide (Bates)**	BATES 8" TACTICAL SPORT DRYGUARD SIDE ZIP COMPOSITE TOE BOOT	25%	1	□ 144.95	□ 108.71
FOOTWEAR	**FT2489 BLK 8.5 M**	**E02362 8.5 M**	**Wolverine Worldwide (Bates)**	BATES 8" TACTICAL SPORT DRYGUARD SIDE ZIP COMPOSITE TOE BOOT	25%	1	□ 144.95	□ 108.71
FOOTWEAR	**FT2489 BLK 9 EW**	**E02362 9 EW**	**Wolverine Worldwide (Bates)**	BATES 8" TACTICAL SPORT DRYGUARD SIDE ZIP COMPOSITE TOE BOOT	25%	1	□ 144.95	□ 108.71
FOOTWEAR	**FT2489 BLK 9 M**	**E02362 9 M**	**Wolverine Worldwide (Bates)**	BATES 8" TACTICAL SPORT DRYGUARD SIDE ZIP COMPOSITE TOE BOOT	25%	1	□ 144.95	□ 108.71
FOOTWEAR	**FT2489 BLK 9.5 EW**	**E02362 9.5 EW**	**Wolverine Worldwide (Bates)**	BATES 8" TACTICAL SPORT DRYGUARD SIDE ZIP COMPOSITE TOE BOOT	25%	1	□ 144.95	□ 108.71

FOOTWEAR	**FT2489 BLK 9.5 M**	**E02362 9.5 M**	**Wolverine Worldwide (Bates)**	BATES 8" TACTICAL SPORT DRYGUARD SIDE ZIP COMPOSITE TOE BOOT	25%	1	□ 144.95	□ 108.71
FOOTWEAR	**FT2258 COY 10 M**	**E04272 COY 10 M**	**Wolverine Worldwide (Bates)**	GX-8 WATERPROOF COMP TOE SIDE ZIP BOOT	25%	1	□ 159.95	□ 119.96
FOOTWEAR	**FT2258 COY 10 W**	**E04272 COY 10 W**	**Wolverine Worldwide (Bates)**	GX-8 WATERPROOF COMP TOE SIDE ZIP BOOT	25%	1	□ 159.95	□ 119.96
FOOTWEAR	**FT2258 COY 10.5 M**	**E04272 COY 10.5 M**	**Wolverine Worldwide (Bates)**	GX-8 WATERPROOF COMP TOE SIDE ZIP BOOT	25%	1	□ 159.95	□ 119.96
FOOTWEAR	**FT2258 COY 10.5 W**	**E04272 COY 10.5 W**	**Wolverine Worldwide (Bates)**	GX-8 WATERPROOF COMP TOE SIDE ZIP BOOT	25%	1	□ 159.95	□ 119.96
FOOTWEAR	**FT2258 COY 11 M**	**E04272 COY 11 M**	**Wolverine Worldwide (Bates)**	GX-8 WATERPROOF COMP TOE SIDE ZIP BOOT	25%	1	□ 159.95	□ 119.96
FOOTWEAR	**FT2258 COY 11 W**	**E04272 COY 11 W**	**Wolverine Worldwide (Bates)**	GX-8 WATERPROOF COMP TOE SIDE ZIP BOOT	25%	1	□ 159.95	□ 119.96
FOOTWEAR	**FT2258 COY 11.5 M**	**E04272 COY 11.5 M**	**Wolverine Worldwide (Bates)**	GX-8 WATERPROOF COMP TOE SIDE ZIP BOOT	25%	1	□ 159.95	□ 119.96
FOOTWEAR	**FT2258 COY 11.5 W**	**E04272 COY 11.5 W**	**Wolverine Worldwide (Bates)**	GX-8 WATERPROOF COMP TOE SIDE ZIP BOOT	25%	1	□ 159.95	□ 119.96
FOOTWEAR	**FT2258 COY 12 M**	**E04272 COY 12 M**	**Wolverine Worldwide (Bates)**	GX-8 WATERPROOF COMP TOE SIDE ZIP BOOT	25%	1	□ 159.95	□ 119.96
FOOTWEAR	**FT2258 COY 12 W**	**E04272 COY 12 W**	**Wolverine Worldwide (Bates)**	GX-8 WATERPROOF COMP TOE SIDE ZIP BOOT	25%	1	□ 159.95	□ 119.96
FOOTWEAR	**FT2258 COY 14 M**	**E04272 COY 14 M**	**Wolverine Worldwide (Bates)**	GX-8 WATERPROOF COMP TOE SIDE ZIP BOOT	25%	1	□ 159.95	□ 119.96
FOOTWEAR	**FT2258 COY 14 W**	**E04272 COY 14 W**	**Wolverine Worldwide (Bates)**	GX-8 WATERPROOF COMP TOE SIDE ZIP BOOT	25%	1	□ 159.95	□ 119.96
FOOTWEAR	**FT2258 COY 4 M**	**E04272 COY 4 M**	**Wolverine Worldwide (Bates)**	GX-8 WATERPROOF COMP TOE SIDE ZIP BOOT	25%	1	□ 159.95	□ 119.96
FOOTWEAR	**FT2258 COY 4.5 M**	**E04272 COY 4.5 M**	**Wolverine Worldwide (Bates)**	GX-8 WATERPROOF COMP TOE SIDE ZIP BOOT	25%	1	□ 159.95	□ 119.96
FOOTWEAR	**FT2258 COY 5 M**	**E04272 COY 5 M**	**Wolverine Worldwide (Bates)**	GX-8 WATERPROOF COMP TOE SIDE ZIP BOOT	25%	1	□ 159.95	□ 119.96
FOOTWEAR	**FT2258 COY 5.5 M**	**E04272 COY 5.5 M**	**Wolverine Worldwide (Bates)**	GX-8 WATERPROOF COMP TOE SIDE ZIP BOOT	25%	1	□ 159.95	□ 119.96
FOOTWEAR	**FT2258 COY 6 M**	**E04272 COY 6 M**	**Wolverine Worldwide (Bates)**	GX-8 WATERPROOF COMP TOE SIDE ZIP BOOT	25%	1	□ 159.95	□ 119.96
FOOTWEAR	**FT2258 COY 6.5 M**	**E04272 COY 6.5 M**	**Wolverine Worldwide (Bates)**	GX-8 WATERPROOF COMP TOE SIDE ZIP BOOT	25%	1	□ 159.95	□ 119.96
FOOTWEAR	**FT2258 COY 7 M**	**E04272 COY 7 M**	**Wolverine Worldwide (Bates)**	GX-8 WATERPROOF COMP TOE SIDE ZIP BOOT	25%	1	□ 159.95	□ 119.96
FOOTWEAR	**FT2258 COY 7 W**	**E04272 COY 7 W**	**Wolverine Worldwide (Bates)**	GX-8 WATERPROOF COMP TOE SIDE ZIP BOOT	25%	1	□ 159.95	□ 119.96

FOOTWEAR	**FT2258 COY 7.5 M**	**E04272 COY 7.5 M**	**Wolverine Worldwide (Bates)**	GX-8 WATERPROOF COMP TOE SIDE ZIP BOOT	25%	1	□ 159.95	□ 119.96
FOOTWEAR	**FT2258 COY 7.5 W**	**E04272 COY 7.5 W**	**Wolverine Worldwide (Bates)**	GX-8 WATERPROOF COMP TOE SIDE ZIP BOOT	25%	1	□ 159.95	□ 119.96
FOOTWEAR	**FT2258 COY 8 M**	**E04272 COY 8 M**	**Wolverine Worldwide (Bates)**	GX-8 WATERPROOF COMP TOE SIDE ZIP BOOT	25%	1	□ 159.95	□ 119.96
FOOTWEAR	**FT2258 COY 8 W**	**E04272 COY 8 W**	**Wolverine Worldwide (Bates)**	GX-8 WATERPROOF COMP TOE SIDE ZIP BOOT	25%	1	□ 159.95	□ 119.96
FOOTWEAR	**FT2258 COY 8.5 M**	**E04272 COY 8.5 M**	**Wolverine Worldwide (Bates)**	GX-8 WATERPROOF COMP TOE SIDE ZIP BOOT	25%	1	□ 159.95	□ 119.96
FOOTWEAR	**FT2258 COY 8.5 W**	**E04272 COY 8.5 W**	**Wolverine Worldwide (Bates)**	GX-8 WATERPROOF COMP TOE SIDE ZIP BOOT	25%	1	□ 159.95	□ 119.96
FOOTWEAR	**FT2258 COY 9 M**	**E04272 COY 9 M**	**Wolverine Worldwide (Bates)**	GX-8 WATERPROOF COMP TOE SIDE ZIP BOOT	25%	1	□ 159.95	□ 119.96
FOOTWEAR	**FT2258 COY 9 W**	**E04272 COY 9 W**	**Wolverine Worldwide (Bates)**	GX-8 WATERPROOF COMP TOE SIDE ZIP BOOT	25%	1	□ 159.95	□ 119.96
FOOTWEAR	**FT2258 COY 9.5 M**	**E04272 COY 9.5 M**	**Wolverine Worldwide (Bates)**	GX-8 WATERPROOF COMP TOE SIDE ZIP BOOT	25%	1	□ 159.95	□ 119.96
FOOTWEAR	**FT2258 COY 9.5 W**	**E04272 COY 9.5 W**	**Wolverine Worldwide (Bates)**	GX-8 WATERPROOF COMP TOE SIDE ZIP BOOT	25%	1	□ 159.95	□ 119.96
FOOTWEAR	**FT2258 COY 13 M**	**E04272 COY 13 M**	**Wolverine Worldwide (Bates)**	GX-8 WATERPROOF COMP TOE SIDE ZIP BOOT	25%	1	□ 159.95	□ 119.96
FOOTWEAR	**FT2258 COY 13 W**	**E04272 COY 13 W**	**Wolverine Worldwide (Bates)**	GX-8 WATERPROOF COMP TOE SIDE ZIP BOOT	25%	1	□ 159.95	□ 119.96
FOOTWEAR	**FT2258 COY 15 M**	**E04272 COY 15 M**	**Wolverine Worldwide (Bates)**	GX-8 WATERPROOF COMP TOE SIDE ZIP BOOT	25%	1	□ 159.95	□ 119.96
FOOTWEAR	**FT2258 COY 15 W**	**E04272 COY 15 W**	**Wolverine Worldwide (Bates)**	GX-8 WATERPROOF COMP TOE SIDE ZIP BOOT	25%	1	□ 159.95	□ 119.96
FOOTWEAR	**SP402 8 XW**	**E02260 8 XW**	**Wolverine Worldwide (Bates)**	BATES 8IN ULTRA LITE DUTY BOOT	25%	1	□ 114.95	□ 86.21
FOOTWEAR	**SP402 8 M**	**E02260 8 M**	**Wolverine Worldwide (Bates)**	BATES 8IN ULTRA LITE DUTY BOOT	25%	1	□ 114.95	□ 86.21
FOOTWEAR	**SP402 85 M**	**E02260 85 M**	**Wolverine Worldwide (Bates)**	BATES 8IN ULTRA LITE DUTY BOOT	25%	1	□ 114.95	□ 86.21
FOOTWEAR	**SP402 9 M**	**E02260 9 M**	**Wolverine Worldwide (Bates)**	BATES 8IN ULTRA LITE DUTY BOOT	25%	1	□ 114.95	□ 86.21
FOOTWEAR	**SP402 95 M**	**E02260 95 M**	**Wolverine Worldwide (Bates)**	BATES 8IN ULTRA LITE DUTY BOOT	25%	1	□ 114.95	□ 86.21
FOOTWEAR	**SP402 10 M**	**E02260 10 M**	**Wolverine Worldwide (Bates)**	BATES 8IN ULTRA LITE DUTY BOOT	25%	1	□ 114.95	□ 86.21
FOOTWEAR	**SP402 105 M**	**E02260 105 M**	**Wolverine Worldwide (Bates)**	BATES 8IN ULTRA LITE DUTY BOOT	25%	1	□ 114.95	□ 86.21
FOOTWEAR	**SP402 11 M**	**E02260 11 M**	**Wolverine Worldwide (Bates)**	BATES 8IN ULTRA LITE DUTY BOOT	25%	1	□ 114.95	□ 86.21

FOOTWEAR	**SP402 115 M**	**E02260 115 M**	**Wolverine Worldwide (Bates)**	BATES 8IN ULTRA LITE DUTY BOOT	25%	1	□ 114.95	□ 86.21
FOOTWEAR	**SP402 12 M**	**E02260 12 M**	**Wolverine Worldwide (Bates)**	BATES 8IN ULTRA LITE DUTY BOOT	25%	1	□ 114.95	□ 86.21
FOOTWEAR	**SP402 13 M**	**E02260 13 M**	**Wolverine Worldwide (Bates)**	BATES 8IN ULTRA LITE DUTY BOOT	25%	1	□ 114.95	□ 86.21
FOOTWEAR	**SP402 14 M**	**E02260 14 M**	**Wolverine Worldwide (Bates)**	BATES 8IN ULTRA LITE DUTY BOOT	25%	1	□ 114.95	□ 86.21
FOOTWEAR	**SP402 85 XW**	**E02260 85 XW**	**Wolverine Worldwide (Bates)**	BATES 8IN ULTRA LITE DUTY BOOT	25%	1	□ 114.95	□ 86.21
FOOTWEAR	**SP402 9 XW**	**E02260 9 XW**	**Wolverine Worldwide (Bates)**	BATES 8IN ULTRA LITE DUTY BOOT	25%	1	□ 114.95	□ 86.21
FOOTWEAR	**SP402 95 XW**	**E02260 95 XW**	**Wolverine Worldwide (Bates)**	BATES 8IN ULTRA LITE DUTY BOOT	25%	1	□ 114.95	□ 86.21
FOOTWEAR	**SP402 10 XW**	**E02260 10 XW**	**Wolverine Worldwide (Bates)**	BATES 8IN ULTRA LITE DUTY BOOT	25%	1	□ 114.95	□ 86.21
FOOTWEAR	**SP402 105 XW**	**E02260 105 XW**	**Wolverine Worldwide (Bates)**	BATES 8IN ULTRA LITE DUTY BOOT	25%	1	□ 114.95	□ 86.21
FOOTWEAR	**SP402 11 XW**	**E02260 11 XW**	**Wolverine Worldwide (Bates)**	BATES 8IN ULTRA LITE DUTY BOOT	25%	1	□ 114.95	□ 86.21
FOOTWEAR	**SP402 115 XW**	**E02260 115 XW**	**Wolverine Worldwide (Bates)**	BATES 8IN ULTRA LITE DUTY BOOT	25%	1	□ 114.95	□ 86.21
FOOTWEAR	**SP402 12 XW**	**E02260 12 XW**	**Wolverine Worldwide (Bates)**	BATES 8IN ULTRA LITE DUTY BOOT	25%	1	□ 114.95	□ 86.21
FOOTWEAR	**SP402 13 XW**	**E02260 13 XW**	**Wolverine Worldwide (Bates)**	BATES 8IN ULTRA LITE DUTY BOOT	25%	1	□ 114.95	□ 86.21
FOOTWEAR	**SP402 14 XW**	**E02260 14 XW**	**Wolverine Worldwide (Bates)**	BATES 8IN ULTRA LITE DUTY BOOT	25%	1	□ 114.95	□ 86.21
FOOTWEAR	**SP402 15 M**	**E02260 15 M**	**Wolverine Worldwide (Bates)**	BATES 8IN ULTRA LITE DUTY BOOT	25%	1	□ 114.95	□ 86.21
FOOTWEAR	**SP402 7 M**	**E02260 7 M**	**Wolverine Worldwide (Bates)**	BATES 8IN ULTRA LITE DUTY BOOT	25%	1	□ 114.95	□ 86.21
FOOTWEAR	**SP402 75 M**	**E02260 75 M**	**Wolverine Worldwide (Bates)**	BATES 8IN ULTRA LITE DUTY BOOT	25%	1	□ 114.95	□ 86.21
FOOTWEAR	**SP402 7 XW**	**E02260 7 XW**	**Wolverine Worldwide (Bates)**	BATES 8IN ULTRA LITE DUTY BOOT	25%	1	□ 114.95	□ 86.21
FOOTWEAR	**SP402 75 XW**	**E02260 75 XW**	**Wolverine Worldwide (Bates)**	BATES 8IN ULTRA LITE DUTY BOOT	25%	1	□ 114.95	□ 86.21
FOOTWEAR	**SP402 45 M**	**E02260 04.5 M**	**Wolverine Worldwide (Bates)**	BATES 8IN ULTRA LITE DUTY BOOT	25%	1	□ 114.95	□ 86.21
FOOTWEAR	**FT2488 BLK 10 EW**	**E02361 10 EW**	**Wolverine Worldwide (Bates)**	BATES 8" TACTICAL SPORT DRYGUARD SIDE ZIP BOOT	25%	1	□ 129.95	□ 97.46
FOOTWEAR	**FT2488 BLK 10 M**	**E02361 10 M**	**Wolverine Worldwide (Bates)**	BATES 8" TACTICAL SPORT DRYGUARD SIDE ZIP BOOT	25%	1	□ 129.95	□ 97.46

FOOTWEAR	**FT2488 BLK 10.5 EW**	**E02361 10.5 EW**	**Wolverine Worldwide (Bates)**	BATES 8" TACTICAL SPORT DRYGUARD SIDE ZIP BOOT	25%	1	□ 129.95	□ 97.46
FOOTWEAR	**FT2488 BLK 10.5 M**	**E02361 10.5 M**	**Wolverine Worldwide (Bates)**	BATES 8" TACTICAL SPORT DRYGUARD SIDE ZIP BOOT	25%	1	□ 129.95	□ 97.46
FOOTWEAR	**FT2488 BLK 11 EW**	**E02361 11 EW**	**Wolverine Worldwide (Bates)**	BATES 8" TACTICAL SPORT DRYGUARD SIDE ZIP BOOT	25%	1	□ 129.95	□ 97.46
FOOTWEAR	**FT2488 BLK 11 M**	**E02361 11 M**	**Wolverine Worldwide (Bates)**	BATES 8" TACTICAL SPORT DRYGUARD SIDE ZIP BOOT	25%	1	□ 129.95	□ 97.46
FOOTWEAR	**FT2488 BLK 11.5 EW**	**E02361 11.5 EW**	**Wolverine Worldwide (Bates)**	BATES 8" TACTICAL SPORT DRYGUARD SIDE ZIP BOOT	25%	1	□ 129.95	□ 97.46
FOOTWEAR	**FT2488 BLK 11.5 M**	**E02361 11.5 M**	**Wolverine Worldwide (Bates)**	BATES 8" TACTICAL SPORT DRYGUARD SIDE ZIP BOOT	25%	1	□ 129.95	□ 97.46
FOOTWEAR	**FT2488 BLK 12 EW**	**E02361 12 EW**	**Wolverine Worldwide (Bates)**	BATES 8" TACTICAL SPORT DRYGUARD SIDE ZIP BOOT	25%	1	□ 129.95	□ 97.46
FOOTWEAR	**FT2488 BLK 12 M**	**E02361 12 M**	**Wolverine Worldwide (Bates)**	BATES 8" TACTICAL SPORT DRYGUARD SIDE ZIP BOOT	25%	1	□ 129.95	□ 97.46
FOOTWEAR	**FT2488 BLK 13 EW**	**E02361 13 EW**	**Wolverine Worldwide (Bates)**	BATES 8" TACTICAL SPORT DRYGUARD SIDE ZIP BOOT	25%	1	□ 129.95	□ 97.46
FOOTWEAR	**FT2488 BLK 13 M**	**E02361 13 M**	**Wolverine Worldwide (Bates)**	BATES 8" TACTICAL SPORT DRYGUARD SIDE ZIP BOOT	25%	1	□ 129.95	□ 97.46
FOOTWEAR	**FT2488 BLK 14 EW**	**E02361 14 EW**	**Wolverine Worldwide (Bates)**	BATES 8" TACTICAL SPORT DRYGUARD SIDE ZIP BOOT	25%	1	□ 129.95	□ 97.46
FOOTWEAR	**FT2488 BLK 14 M**	**E02361 14 M**	**Wolverine Worldwide (Bates)**	BATES 8" TACTICAL SPORT DRYGUARD SIDE ZIP BOOT	25%	1	□ 129.95	□ 97.46
FOOTWEAR	**FT2488 BLK 15 EW**	**E02361 15 EW**	**Wolverine Worldwide (Bates)**	BATES 8" TACTICAL SPORT DRYGUARD SIDE ZIP BOOT	25%	1	□ 129.95	□ 97.46
FOOTWEAR	**FT2488 BLK 15 M**	**E02361 15 M**	**Wolverine Worldwide (Bates)**	BATES 8" TACTICAL SPORT DRYGUARD SIDE ZIP BOOT	25%	1	□ 129.95	□ 97.46
FOOTWEAR	**FT2488 BLK 16 M**	**E02361 16 M**	**Wolverine Worldwide (Bates)**	BATES 8" TACTICAL SPORT DRYGUARD SIDE ZIP BOOT	25%	1	□ 129.95	□ 97.46
FOOTWEAR	**FT2488 BLK 7 EW**	**E02361 7 EW**	**Wolverine Worldwide (Bates)**	BATES 8" TACTICAL SPORT DRYGUARD SIDE ZIP BOOT	25%	1	□ 129.95	□ 97.46
FOOTWEAR	**FT2488 BLK 7 M**	**E02361 7 M**	**Wolverine Worldwide (Bates)**	BATES 8" TACTICAL SPORT DRYGUARD SIDE ZIP BOOT	25%	1	□ 129.95	□ 97.46
FOOTWEAR	**FT2488 BLK 7.5 EW**	**E02361 7.5 EW**	**Wolverine Worldwide (Bates)**	BATES 8" TACTICAL SPORT DRYGUARD SIDE ZIP BOOT	25%	1	□ 129.95	□ 97.46
FOOTWEAR	**FT2488 BLK 7.5 M**	**E02361 7.5 M**	**Wolverine Worldwide (Bates)**	BATES 8" TACTICAL SPORT DRYGUARD SIDE ZIP BOOT	25%	1	□ 129.95	□ 97.46
FOOTWEAR	**FT2488 BLK 8 EW**	**E02361 8 EW**	**Wolverine Worldwide (Bates)**	BATES 8" TACTICAL SPORT DRYGUARD SIDE ZIP BOOT	25%	1	□ 129.95	□ 97.46
FOOTWEAR	**FT2488 BLK 8 M**	**E02361 8 M**	**Wolverine Worldwide (Bates)**	BATES 8" TACTICAL SPORT DRYGUARD SIDE ZIP BOOT	25%	1	□ 129.95	□ 97.46
FOOTWEAR	**FT2488 BLK 8.5 EW**	**E02361 8.5 EW**	**Wolverine Worldwide (Bates)**	BATES 8" TACTICAL SPORT DRYGUARD SIDE ZIP BOOT	25%	1	□ 129.95	□ 97.46

FOOTWEAR	**FT2488 BLK 8.5 M**	**E02361 8.5 M**	**Wolverine Worldwide (Bates)**	BATES 8" TACTICAL SPORT DRYGUARD SIDE ZIP BOOT	25%	1	□ 129.95	□ 97.46
FOOTWEAR	**FT2488 BLK 9 EW**	**E02361 9 EW**	**Wolverine Worldwide (Bates)**	BATES 8" TACTICAL SPORT DRYGUARD SIDE ZIP BOOT	25%	1	□ 129.95	□ 97.46
FOOTWEAR	**FT2488 BLK 9 M**	**E02361 9 M**	**Wolverine Worldwide (Bates)**	BATES 8" TACTICAL SPORT DRYGUARD SIDE ZIP BOOT	25%	1	□ 129.95	□ 97.46
FOOTWEAR	**FT2488 BLK 9.5 EW**	**E02361 9.5 EW**	**Wolverine Worldwide (Bates)**	BATES 8" TACTICAL SPORT DRYGUARD SIDE ZIP BOOT	25%	1	□ 129.95	□ 97.46
FOOTWEAR	**FT2488 BLK 9.5 M**	**E02361 9.5 M**	**Wolverine Worldwide (Bates)**	BATES 8" TACTICAL SPORT DRYGUARD SIDE ZIP BOOT	25%	1	□ 129.95	□ 97.46
FOOTWEAR	**SP931 8 M**	**E02348 8 M**	**Wolverine Worldwide (Bates)**	BATES 8IN CUST COMFORT BOOT	25%	1	□ 139.95	□ 104.96
FOOTWEAR	**SP931 85 M**	**E02348 85 M**	**Wolverine Worldwide (Bates)**	BATES 8IN CUST COMFORT BOOT	25%	1	□ 139.95	□ 104.96
FOOTWEAR	**SP931 9 M**	**E02348 9 M**	**Wolverine Worldwide (Bates)**	BATES 8IN CUST COMFORT BOOT	25%	1	□ 139.95	□ 104.96
FOOTWEAR	**SP931 95 M**	**E02348 95 M**	**Wolverine Worldwide (Bates)**	BATES 8IN CUST COMFORT BOOT	25%	1	□ 139.95	□ 104.96
FOOTWEAR	**SP931 10 M**	**E02348 10 M**	**Wolverine Worldwide (Bates)**	BATES 8IN CUST COMFORT BOOT	25%	1	□ 139.95	□ 104.96
FOOTWEAR	**SP931 105 M**	**E02348 105 M**	**Wolverine Worldwide (Bates)**	BATES 8IN CUST COMFORT BOOT	25%	1	□ 139.95	□ 104.96
FOOTWEAR	**SP931 11 M**	**E02348 11 M**	**Wolverine Worldwide (Bates)**	BATES 8IN CUST COMFORT BOOT	25%	1	□ 139.95	□ 104.96
FOOTWEAR	**SP931 115 M**	**E02348 115 M**	**Wolverine Worldwide (Bates)**	BATES 8IN CUST COMFORT BOOT	25%	1	□ 139.95	□ 104.96
FOOTWEAR	**SP931 12 M**	**E02348 12 M**	**Wolverine Worldwide (Bates)**	BATES 8IN CUST COMFORT BOOT	25%	1	□ 139.95	□ 104.96
FOOTWEAR	**SP931 13 M**	**E02348 13 M**	**Wolverine Worldwide (Bates)**	BATES 8IN CUST COMFORT BOOT	25%	1	□ 139.95	□ 104.96
FOOTWEAR	**SP931 14 M**	**E02348 14 M**	**Wolverine Worldwide (Bates)**	BATES 8IN CUST COMFORT BOOT	25%	1	□ 139.95	□ 104.96
FOOTWEAR	**FW005 5 M**	**E02748 5 M**	**Wolverine Worldwide (Bates)**	BATES WOMENS 8IN ICS SIDE ZIP BOOT	25%	1	□ 139.95	□ 104.96
FOOTWEAR	**FW005 55 M**	**E02748 55 M**	**Wolverine Worldwide (Bates)**	BATES WOMENS 8IN ICS SIDE ZIP BOOT	25%	1	□ 139.95	□ 104.96
FOOTWEAR	**FW005 6 M**	**E02748 6 M**	**Wolverine Worldwide (Bates)**	BATES WOMENS 8IN ICS SIDE ZIP BOOT	25%	1	□ 139.95	□ 104.96
FOOTWEAR	**FW005 65 M**	**E02748 65 M**	**Wolverine Worldwide (Bates)**	BATES WOMENS 8IN ICS SIDE ZIP BOOT	25%	1	□ 139.95	□ 104.96
FOOTWEAR	**FW005 7 M**	**E02748 7 M**	**Wolverine Worldwide (Bates)**	BATES WOMENS 8IN ICS SIDE ZIP BOOT	25%	1	□ 139.95	□ 104.96
FOOTWEAR	**FW005 75 M**	**E02748 75 M**	**Wolverine Worldwide (Bates)**	BATES WOMENS 8IN ICS SIDE ZIP BOOT	25%	1	□ 139.95	□ 104.96
FOOTWEAR	**FW005 8 M**	**E02748 8 M**	**Wolverine Worldwide (Bates)**	BATES WOMENS 8IN ICS SIDE ZIP BOOT	25%	1	□ 139.95	□ 104.96
FOOTWEAR	**FW005 85 M**	**E02748 85 M**	**Wolverine Worldwide (Bates)**	BATES WOMENS 8IN ICS SIDE ZIP BOOT	25%	1	□ 139.95	□ 104.96
FOOTWEAR	**FW005 9 M**	**E02748 9 M**	**Wolverine Worldwide (Bates)**	BATES WOMENS 8IN ICS SIDE ZIP BOOT	25%	1	□ 139.95	□ 104.96
FOOTWEAR	**FW005 95 M**	**E02748 95 M**	**Wolverine Worldwide (Bates)**	BATES WOMENS 8IN ICS SIDE ZIP BOOT	25%	1	□ 139.95	□ 104.96

FOOTWEAR	**FW005 10 M**	**E02748 10 M**	**Wolverine Worldwide (Bates)**	BATES WOMENS 8IN ICS SIDE ZIP BOOT	25%	1	□ 139.95	□ 104.96
FOOTWEAR	**SP931 7 M**	**E02348 7 M**	**Wolverine Worldwide (Bates)**	BATES 8IN CUST COMFORT BOOT	25%	1	□ 139.95	□ 104.96
FOOTWEAR	**SP931 75 M**	**E02348 75 M**	**Wolverine Worldwide (Bates)**	BATES 8IN CUST COMFORT BOOT	25%	1	□ 139.95	□ 104.96
FOOTWEAR	**SP931 105 XW**	**E02348 105 EW**	**Wolverine Worldwide (Bates)**	BATES 8IN CUST COMFORT BOOT	25%	1	□ 139.95	□ 104.96
FOOTWEAR	**SP931 75 XW**	**E02348 75 EW**	**Wolverine Worldwide (Bates)**	BATES 8IN CUST COMFORT BOOT	25%	1	□ 139.95	□ 104.96
FOOTWEAR	**SP931 85 XW**	**E02348 85 EW**	**Wolverine Worldwide (Bates)**	BATES 8IN CUST COMFORT BOOT	25%	1	□ 139.95	□ 104.96
FOOTWEAR	**SP931 15 M**	**E02348 15 M**	**Wolverine Worldwide (Bates)**	BATES 8IN CUST COMFORT BOOT	25%	1	□ 139.95	□ 104.96
FOOTWEAR	**SP931 12 XW**	**E02348 12 EW**	**Wolverine Worldwide (Bates)**	BATES 8IN CUST COMFORT BOOT	25%	1	□ 139.95	□ 104.96
FOOTWEAR	**SP931 13 XW**	**E02348 13 EW**	**Wolverine Worldwide (Bates)**	BATES 8IN CUST COMFORT BOOT	25%	1	□ 139.95	□ 104.96
FOOTWEAR	**SP931 14 XW**	**E02348 14 EW**	**Wolverine Worldwide (Bates)**	BATES 8IN CUST COMFORT BOOT	25%	1	□ 139.95	□ 104.96
FOOTWEAR	**SP931 8 XW**	**E02348 8 EW**	**Wolverine Worldwide (Bates)**	BATES 8IN CUST COMFORT BOOT	25%	1	□ 139.95	□ 104.96
FOOTWEAR	**SP931 9 XW**	**E02348 9 EW**	**Wolverine Worldwide (Bates)**	BATES 8IN CUST COMFORT BOOT	25%	1	□ 139.95	□ 104.96
FOOTWEAR	**SP931 7 XW**	**E02348 7 EW**	**Wolverine Worldwide (Bates)**	BATES 8IN CUST COMFORT BOOT	25%	1	□ 139.95	□ 104.96
FOOTWEAR	**SP675 8 M**	**E03140 8 M**	**Wolverine Worldwide (Bates)**	8in DuraShocks□ Lace-to-toe Side Zip Boot	25%	1	□ 144.95	□ 108.71
FOOTWEAR	**SP675 85 M**	**E03140 85 M**	**Wolverine Worldwide (Bates)**	8in DuraShocks□ Lace-to-toe Side Zip Boot	25%	1	□ 144.95	□ 108.71
FOOTWEAR	**SP675 9 M**	**E03140 9 M**	**Wolverine Worldwide (Bates)**	8in DuraShocks□ Lace-to-toe Side Zip Boot	25%	1	□ 144.95	□ 108.71
FOOTWEAR	**SP675 95 M**	**E03140 95 M**	**Wolverine Worldwide (Bates)**	8in DuraShocks□ Lace-to-toe Side Zip Boot	25%	1	□ 144.95	□ 108.71
FOOTWEAR	**SP675 10 M**	**E03140 10 M**	**Wolverine Worldwide (Bates)**	8in DuraShocks□ Lace-to-toe Side Zip Boot	25%	1	□ 144.95	□ 108.71
FOOTWEAR	**SP675 105 M**	**E03140 105 M**	**Wolverine Worldwide (Bates)**	8in DuraShocks□ Lace-to-toe Side Zip Boot	25%	1	□ 144.95	□ 108.71
FOOTWEAR	**SP675 11 M**	**E03140 11 M**	**Wolverine Worldwide (Bates)**	8in DuraShocks□ Lace-to-toe Side Zip Boot	25%	1	□ 144.95	□ 108.71
FOOTWEAR	**SP675 115 M**	**E03140 115 M**	**Wolverine Worldwide (Bates)**	8in DuraShocks□ Lace-to-toe Side Zip Boot	25%	1	□ 144.95	□ 108.71
FOOTWEAR	**SP675 12 M**	**E03140 12 M**	**Wolverine Worldwide (Bates)**	8in DuraShocks□ Lace-to-toe Side Zip Boot	25%	1	□ 144.95	□ 108.71
FOOTWEAR	**SP675 13 M**	**E03140 13 M**	**Wolverine Worldwide (Bates)**	8in DuraShocks□ Lace-to-toe Side Zip Boot	25%	1	□ 144.95	□ 108.71
FOOTWEAR	**SP675 8 XW**	**E03140 8 XW**	**Wolverine Worldwide (Bates)**	8in DuraShocks□ Lace-to-toe Side Zip Boot	25%	1	□ 144.95	□ 108.71
FOOTWEAR	**SP675 85 XW**	**E03140 85 XW**	**Wolverine Worldwide (Bates)**	8in DuraShocks□ Lace-to-toe Side Zip Boot	25%	1	□ 144.95	□ 108.71
FOOTWEAR	**SP675 9 XW**	**E03140 9 XW**	**Wolverine Worldwide (Bates)**	8in DuraShocks□ Lace-to-toe Side Zip Boot	25%	1	□ 144.95	□ 108.71

FOOTWEAR	**SP675 95 XW**	**E03140 95 XW**	**Wolverine Worldwide (Bates)**	8in DuraShocks□ Lace-to-toe Side Zip Boot	25%	1	□ 144.95	□ 108.71
FOOTWEAR	**SP675 10 XW**	**E03140 10 XW**	**Wolverine Worldwide (Bates)**	8in DuraShocks□ Lace-to-toe Side Zip Boot	25%	1	□ 144.95	□ 108.71
FOOTWEAR	**SP675 105 XW**	**E03140 105 XW**	**Wolverine Worldwide (Bates)**	8in DuraShocks□ Lace-to-toe Side Zip Boot	25%	1	□ 144.95	□ 108.71
FOOTWEAR	**SP675 11 XW**	**E03140 11 XW**	**Wolverine Worldwide (Bates)**	8in DuraShocks□ Lace-to-toe Side Zip Boot	25%	1	□ 144.95	□ 108.71
FOOTWEAR	**SP675 115 XW**	**E03140 115 XW**	**Wolverine Worldwide (Bates)**	8in DuraShocks□ Lace-to-toe Side Zip Boot	25%	1	□ 144.95	□ 108.71
FOOTWEAR	**SP675 12 XW**	**E03140 12 XW**	**Wolverine Worldwide (Bates)**	8in DuraShocks□ Lace-to-toe Side Zip Boot	25%	1	□ 144.95	□ 108.71
FOOTWEAR	**SP675 13 XW**	**E03140 13 XW**	**Wolverine Worldwide (Bates)**	8in DuraShocks□ Lace-to-toe Side Zip Boot	25%	1	□ 144.95	□ 108.71
FOOTWEAR	**SP675 14 XW**	**E03140 14 XW**	**Wolverine Worldwide (Bates)**	8in DuraShocks□ Lace-to-toe Side Zip Boot	25%	1	□ 144.95	□ 108.71
FOOTWEAR	**SP675 15 M**	**E03140 15 M**	**Wolverine Worldwide (Bates)**	8in DuraShocks□ Lace-to-toe Side Zip Boot	25%	1	□ 144.95	□ 108.71
FOOTWEAR	**SP675 5 M**	**E03140 5 M**	**Wolverine Worldwide (Bates)**	8in DuraShocks□ Lace-to-toe Side Zip Boot	25%	1	□ 144.95	□ 108.71
FOOTWEAR	**SP675 55 M**	**E03140 55 M**	**Wolverine Worldwide (Bates)**	8in DuraShocks□ Lace-to-toe Side Zip Boot	25%	1	□ 144.95	□ 108.71
FOOTWEAR	**SP675 6 M**	**E03140 6 M**	**Wolverine Worldwide (Bates)**	8in DuraShocks□ Lace-to-toe Side Zip Boot	25%	1	□ 144.95	□ 108.71
FOOTWEAR	**SP675 65 M**	**E03140 65 M**	**Wolverine Worldwide (Bates)**	8in DuraShocks□ Lace-to-toe Side Zip Boot	25%	1	□ 144.95	□ 108.71
FOOTWEAR	**SP675 7 M**	**E03140 7 M**	**Wolverine Worldwide (Bates)**	8in DuraShocks□ Lace-to-toe Side Zip Boot	25%	1	□ 144.95	□ 108.71
FOOTWEAR	**SP675 7 XW**	**E03140 7 XW**	**Wolverine Worldwide (Bates)**	8in DuraShocks□ Lace-to-toe Side Zip Boot	25%	1	□ 144.95	□ 108.71
FOOTWEAR	**SP675 75 M**	**E03140 75 M**	**Wolverine Worldwide (Bates)**	8in DuraShocks□ Lace-to-toe Side Zip Boot	25%	1	□ 144.95	□ 108.71
FOOTWEAR	**SP675 75 XW**	**E03140 75 XW**	**Wolverine Worldwide (Bates)**	8in DuraShocks□ Lace-to-toe Side Zip Boot	25%	1	□ 144.95	□ 108.71
FOOTWEAR	**SP845 8 M**	**E02272 8 M**	**Wolverine Worldwide (Bates)**	BATES GX 8IN WP COMP TOE	25%	1	□ 189.95	□ 142.46
FOOTWEAR	**SP845 85 M**	**E02272 85 M**	**Wolverine Worldwide (Bates)**	BATES GX 8IN WP COMP TOE	25%	1	□ 189.95	□ 142.46
FOOTWEAR	**SP845 9 M**	**E02272 9 M**	**Wolverine Worldwide (Bates)**	BATES GX 8IN WP COMP TOE	25%	1	□ 189.95	□ 142.46
FOOTWEAR	**SP845 95 M**	**E02272 95 M**	**Wolverine Worldwide (Bates)**	BATES GX 8IN WP COMP TOE	25%	1	□ 189.95	□ 142.46
FOOTWEAR	**SP845 10 M**	**E02272 10 M**	**Wolverine Worldwide (Bates)**	BATES GX 8IN WP COMP TOE	25%	1	□ 189.95	□ 142.46
FOOTWEAR	**SP845 105 M**	**E02272 105 M**	**Wolverine Worldwide (Bates)**	BATES GX 8IN WP COMP TOE	25%	1	□ 189.95	□ 142.46
FOOTWEAR	**SP845 11 M**	**E02272 11 M**	**Wolverine Worldwide (Bates)**	BATES GX 8IN WP COMP TOE	25%	1	□ 189.95	□ 142.46
FOOTWEAR	**SP845 115 M**	**E02272 115 M**	**Wolverine Worldwide (Bates)**	BATES GX 8IN WP COMP TOE	25%	1	□ 189.95	□ 142.46

FOOTWEAR	**SP845 12 M**	**E02272 12 M**	**Wolverine Worldwide (Bates)**	BATES GX 8IN WP COMP TOE	25%	1	□ 189.95	□ 142.46
FOOTWEAR	**SP845 13 M**	**E02272 13 M**	**Wolverine Worldwide (Bates)**	BATES GX 8IN WP COMP TOE	25%	1	□ 189.95	□ 142.46
FOOTWEAR	**SP845 14 M**	**E02272 14 M**	**Wolverine Worldwide (Bates)**	BATES GX 8IN WP COMP TOE	25%	1	□ 189.95	□ 142.46
FOOTWEAR	**SP845 8 XW**	**E02272 8 XW**	**Wolverine Worldwide (Bates)**	BATES GX 8IN WP COMP TOE	25%	1	□ 189.95	□ 142.46
FOOTWEAR	**SP845 85 XW**	**E02272 85 XW**	**Wolverine Worldwide (Bates)**	BATES GX 8IN WP COMP TOE	25%	1	□ 189.95	□ 142.46
FOOTWEAR	**SP845 9 XW**	**E02272 9 XW**	**Wolverine Worldwide (Bates)**	BATES GX 8IN WP COMP TOE	25%	1	□ 189.95	□ 142.46
FOOTWEAR	**SP845 95 XW**	**E02272 95 XW**	**Wolverine Worldwide (Bates)**	BATES GX 8IN WP COMP TOE	25%	1	□ 189.95	□ 142.46
FOOTWEAR	**SP845 10 XW**	**E02272 10 XW**	**Wolverine Worldwide (Bates)**	BATES GX 8IN WP COMP TOE	25%	1	□ 189.95	□ 142.46
FOOTWEAR	**SP845 105 XW**	**E02272 105 XW**	**Wolverine Worldwide (Bates)**	BATES GX 8IN WP COMP TOE	25%	1	□ 189.95	□ 142.46
FOOTWEAR	**SP845 11 XW**	**E02272 11 XW**	**Wolverine Worldwide (Bates)**	BATES GX 8IN WP COMP TOE	25%	1	□ 189.95	□ 142.46
FOOTWEAR	**SP845 115 XW**	**E02272 115 XW**	**Wolverine Worldwide (Bates)**	BATES GX 8IN WP COMP TOE	25%	1	□ 189.95	□ 142.46
FOOTWEAR	**SP845 12 XW**	**E02272 12 XW**	**Wolverine Worldwide (Bates)**	BATES GX 8IN WP COMP TOE	25%	1	□ 189.95	□ 142.46
FOOTWEAR	**SP845 13 XW**	**E02272 13 XW**	**Wolverine Worldwide (Bates)**	BATES GX 8IN WP COMP TOE	25%	1	□ 189.95	□ 142.46
FOOTWEAR	**SP845 14 XW**	**E02272 14 XW**	**Wolverine Worldwide (Bates)**	BATES GX 8IN WP COMP TOE	25%	1	□ 189.95	□ 142.46
FOOTWEAR	**SP845 7 M**	**E02272 7 M**	**Wolverine Worldwide (Bates)**	BATES GX 8IN WP COMP TOE	25%	1	□ 189.95	□ 142.46
FOOTWEAR	**SP845 7 XW**	**E02272 7 XW**	**Wolverine Worldwide (Bates)**	BATES GX 8IN WP COMP TOE	25%	1	□ 189.95	□ 142.46
FOOTWEAR	**SP845 75 M**	**E02272 75 M**	**Wolverine Worldwide (Bates)**	BATES GX 8IN WP COMP TOE	25%	1	□ 189.95	□ 142.46
FOOTWEAR	**SP845 75 XW**	**E02272 75 XW**	**Wolverine Worldwide (Bates)**	BATES GX 8IN WP COMP TOE	25%	1	□ 189.95	□ 142.46
FOOTWEAR	**SP757 8 M**	**E02266 8 M**	**Wolverine Worldwide (Bates)**	BATES WP ULTRA LITE BOOT	25%	1	□ 149.95	□ 112.46
FOOTWEAR	**SP757 85 M**	**E02266 85 M**	**Wolverine Worldwide (Bates)**	BATES WP ULTRA LITE BOOT	25%	1	□ 149.95	□ 112.46
FOOTWEAR	**SP757 9 M**	**E02266 9 M**	**Wolverine Worldwide (Bates)**	BATES WP ULTRA LITE BOOT	25%	1	□ 149.95	□ 112.46
FOOTWEAR	**SP757 95 M**	**E02266 95 M**	**Wolverine Worldwide (Bates)**	BATES WP ULTRA LITE BOOT	25%	1	□ 149.95	□ 112.46
FOOTWEAR	**SP757 10 M**	**E02266 10 M**	**Wolverine Worldwide (Bates)**	BATES WP ULTRA LITE BOOT	25%	1	□ 149.95	□ 112.46
FOOTWEAR	**SP757 105 M**	**E02266 105 M**	**Wolverine Worldwide (Bates)**	BATES WP ULTRA LITE BOOT	25%	1	□ 149.95	□ 112.46
FOOTWEAR	**SP757 11 M**	**E02266 11 M**	**Wolverine Worldwide (Bates)**	BATES WP ULTRA LITE BOOT	25%	1	□ 149.95	□ 112.46
FOOTWEAR	**SP757 115 M**	**E02266 115 M**	**Wolverine Worldwide (Bates)**	BATES WP ULTRA LITE BOOT	25%	1	□ 149.95	□ 112.46
FOOTWEAR	**SP757 12 M**	**E02266 12 M**	**Wolverine Worldwide (Bates)**	BATES WP ULTRA LITE BOOT	25%	1	□ 149.95	□ 112.46
FOOTWEAR	**SP757 13 M**	**E02266 13 M**	**Wolverine Worldwide (Bates)**	BATES WP ULTRA LITE BOOT	25%	1	□ 149.95	□ 112.46
FOOTWEAR	**SP757 14 M**	**E02266 14 M**	**Wolverine Worldwide (Bates)**	BATES WP ULTRA LITE BOOT	25%	1	□ 149.95	□ 112.46
FOOTWEAR	**SP757 8 XW**	**E02266 8 XW**	**Wolverine Worldwide (Bates)**	BATES WP ULTRA LITE BOOT	25%	1	□ 149.95	□ 112.46
FOOTWEAR	**SP757 85 XW**	**E02266 85 XW**	**Wolverine Worldwide (Bates)**	BATES WP ULTRA LITE BOOT	25%	1	□ 149.95	□ 112.46
FOOTWEAR	**SP757 9 XW**	**E02266 9 XW**	**Wolverine Worldwide (Bates)**	BATES WP ULTRA LITE BOOT	25%	1	□ 149.95	□ 112.46
FOOTWEAR	**SP757 95 XW**	**E02266 95 XW**	**Wolverine Worldwide (Bates)**	BATES WP ULTRA LITE BOOT	25%	1	□ 149.95	□ 112.46
FOOTWEAR	**SP757 10 XW**	**E02266 10 XW**	**Wolverine Worldwide (Bates)**	BATES WP ULTRA LITE BOOT	25%	1	□ 149.95	□ 112.46

FOOTWEAR	**SP757 105 XW**	**E02266 105 XW**	**Wolverine Worldwide (Bates)**	BATES WP ULTRA LITE BOOT	25%	1	□ 149.95	□ 112.46
FOOTWEAR	**SP757 11 XW**	**E02266 11 XW**	**Wolverine Worldwide (Bates)**	BATES WP ULTRA LITE BOOT	25%	1	□ 149.95	□ 112.46
FOOTWEAR	**SP757 115 XW**	**E02266 115 XW**	**Wolverine Worldwide (Bates)**	BATES WP ULTRA LITE BOOT	25%	1	□ 149.95	□ 112.46
FOOTWEAR	**SP757 12 XW**	**E02266 12 XW**	**Wolverine Worldwide (Bates)**	BATES WP ULTRA LITE BOOT	25%	1	□ 149.95	□ 112.46
FOOTWEAR	**SP757 13 XW**	**E02266 13 XW**	**Wolverine Worldwide (Bates)**	BATES WP ULTRA LITE BOOT	25%	1	□ 149.95	□ 112.46
FOOTWEAR	**SP757 14 XW**	**E02266 14 XW**	**Wolverine Worldwide (Bates)**	BATES WP ULTRA LITE BOOT	25%	1	□ 149.95	□ 112.46
FOOTWEAR	**SP758 5 M**	**E02766 5 M**	**Wolverine Worldwide (Bates)**	BATES WMNS 4IN WP QTR BOOT	25%	1	□ 149.95	□ 112.46
FOOTWEAR	**SP758 55 M**	**E02766 55 M**	**Wolverine Worldwide (Bates)**	BATES WMNS 4IN WP QTR BOOT	25%	1	□ 149.95	□ 112.46
FOOTWEAR	**SP758 6 M**	**E02766 6 M**	**Wolverine Worldwide (Bates)**	BATES WMNS 4IN WP QTR BOOT	25%	1	□ 149.95	□ 112.46
FOOTWEAR	**SP758 65 M**	**E02766 65 M**	**Wolverine Worldwide (Bates)**	BATES WMNS 4IN WP QTR BOOT	25%	1	□ 149.95	□ 112.46
FOOTWEAR	**SP758 7 M**	**E02766 7 M**	**Wolverine Worldwide (Bates)**	BATES WMNS 4IN WP QTR BOOT	25%	1	□ 149.95	□ 112.46
FOOTWEAR	**SP758 75 M**	**E02766 75 M**	**Wolverine Worldwide (Bates)**	BATES WMNS 4IN WP QTR BOOT	25%	1	□ 149.95	□ 112.46
FOOTWEAR	**SP758 8 M**	**E02766 8 M**	**Wolverine Worldwide (Bates)**	BATES WMNS 4IN WP QTR BOOT	25%	1	□ 149.95	□ 112.46
FOOTWEAR	**SP758 85 M**	**E02766 85 M**	**Wolverine Worldwide (Bates)**	BATES WMNS 4IN WP QTR BOOT	25%	1	□ 149.95	□ 112.46
FOOTWEAR	**SP758 9 M**	**E02766 9 M**	**Wolverine Worldwide (Bates)**	BATES WMNS 4IN WP QTR BOOT	25%	1	□ 149.95	□ 112.46
FOOTWEAR	**SP758 95 M**	**E02766 95 M**	**Wolverine Worldwide (Bates)**	BATES WMNS 4IN WP QTR BOOT	25%	1	□ 149.95	□ 112.46
FOOTWEAR	**SP758 10 M**	**E02766 10 M**	**Wolverine Worldwide (Bates)**	BATES WMNS 4IN WP QTR BOOT	25%	1	□ 149.95	□ 112.46
FOOTWEAR	**SP757 7 XW**	**E02266 7 XW**	**Wolverine Worldwide (Bates)**	BATES WP ULTRA LITE BOOT	25%	1	□ 149.95	□ 112.46
FOOTWEAR	**SP757 15 M**	**E02266 15 M**	**Wolverine Worldwide (Bates)**	BATES WP ULTRA LITE BOOT	25%	1	□ 149.95	□ 112.46
FOOTWEAR	**SP755 8 M**	**E02268 8 M**	**Wolverine Worldwide (Bates)**	BATES WP ULTRA LITE ZIP BOOT	25%	1	□ 169.95	□ 127.46
FOOTWEAR	**SP755 85 M**	**E02268 85 M**	**Wolverine Worldwide (Bates)**	BATES WP ULTRA LITE ZIP BOOT	25%	1	□ 169.95	□ 127.46
FOOTWEAR	**SP755 9 M**	**E02268 9 M**	**Wolverine Worldwide (Bates)**	BATES WP ULTRA LITE ZIP BOOT	25%	1	□ 169.95	□ 127.46
FOOTWEAR	**SP755 95 M**	**E02268 95 M**	**Wolverine Worldwide (Bates)**	BATES WP ULTRA LITE ZIP BOOT	25%	1	□ 169.95	□ 127.46
FOOTWEAR	**SP755 10 M**	**E02268 10 M**	**Wolverine Worldwide (Bates)**	BATES WP ULTRA LITE ZIP BOOT	25%	1	□ 169.95	□ 127.46
FOOTWEAR	**SP755 105 M**	**E02268 105 M**	**Wolverine Worldwide (Bates)**	BATES WP ULTRA LITE ZIP BOOT	25%	1	□ 169.95	□ 127.46
FOOTWEAR	**SP755 11 M**	**E02268 11 M**	**Wolverine Worldwide (Bates)**	BATES WP ULTRA LITE ZIP BOOT	25%	1	□ 169.95	□ 127.46
FOOTWEAR	**SP755 115 M**	**E02268 115 M**	**Wolverine Worldwide (Bates)**	BATES WP ULTRA LITE ZIP BOOT	25%	1	□ 169.95	□ 127.46
FOOTWEAR	**SP755 12 M**	**E02268 12 M**	**Wolverine Worldwide (Bates)**	BATES WP ULTRA LITE ZIP BOOT	25%	1	□ 169.95	□ 127.46
FOOTWEAR	**SP755 13 M**	**E02268 13 M**	**Wolverine Worldwide (Bates)**	BATES WP ULTRA LITE ZIP BOOT	25%	1	□ 169.95	□ 127.46
FOOTWEAR	**SP755 14 M**	**E02268 14 M**	**Wolverine Worldwide (Bates)**	BATES WP ULTRA LITE ZIP BOOT	25%	1	□ 169.95	□ 127.46
FOOTWEAR	**SP755 85 XW**	**E02268 85 XW**	**Wolverine Worldwide (Bates)**	BATES WP ULTRA LITE ZIP BOOT	25%	1	□ 169.95	□ 127.46
FOOTWEAR	**SP755 9 XW**	**E02268 9 XW**	**Wolverine Worldwide (Bates)**	BATES WP ULTRA LITE ZIP BOOT	25%	1	□ 169.95	□ 127.46
FOOTWEAR	**SP755 95 XW**	**E02268 95 XW**	**Wolverine Worldwide (Bates)**	BATES WP ULTRA LITE ZIP BOOT	25%	1	□ 169.95	□ 127.46
FOOTWEAR	**SP755 10 XW**	**E02268 10 XW**	**Wolverine Worldwide (Bates)**	BATES WP ULTRA LITE ZIP BOOT	25%	1	□ 169.95	□ 127.46

FOOTWEAR	**SP755 105 XW**	**E02268 105 XW**	**Wolverine Worldwide (Bates)**	BATES WP ULTRA LITE ZIP BOOT	25%	1	□ 169.95	□ 127.46
FOOTWEAR	**SP755 11 XW**	**E02268 11 XW**	**Wolverine Worldwide (Bates)**	BATES WP ULTRA LITE ZIP BOOT	25%	1	□ 169.95	□ 127.46
FOOTWEAR	**SP755 115 XW**	**E02268 115 XW**	**Wolverine Worldwide (Bates)**	BATES WP ULTRA LITE ZIP BOOT	25%	1	□ 169.95	□ 127.46
FOOTWEAR	**SP755 12 XW**	**E02268 12 XW**	**Wolverine Worldwide (Bates)**	BATES WP ULTRA LITE ZIP BOOT	25%	1	□ 169.95	□ 127.46
FOOTWEAR	**SP755 13 XW**	**E02268 13 XW**	**Wolverine Worldwide (Bates)**	BATES WP ULTRA LITE ZIP BOOT	25%	1	□ 169.95	□ 127.46
FOOTWEAR	**SP755 14 XW**	**E02268 14 XW**	**Wolverine Worldwide (Bates)**	BATES WP ULTRA LITE ZIP BOOT	25%	1	□ 169.95	□ 127.46
FOOTWEAR	**SP756 5 M**	**E02788 5 M**	**Wolverine Worldwide (Bates)**	BATES WOMENS WP UL ZIP	25%	1	□ 169.95	□ 127.46
FOOTWEAR	**SP756 55 M**	**E02788 55 M**	**Wolverine Worldwide (Bates)**	BATES WOMENS WP UL ZIP	25%	1	□ 169.95	□ 127.46
FOOTWEAR	**SP756 6 M**	**E02788 6 M**	**Wolverine Worldwide (Bates)**	BATES WOMENS WP UL ZIP	25%	1	□ 169.95	□ 127.46
FOOTWEAR	**SP756 65 M**	**E02788 65 M**	**Wolverine Worldwide (Bates)**	BATES WOMENS WP UL ZIP	25%	1	□ 169.95	□ 127.46
FOOTWEAR	**SP756 7 M**	**E02788 7 M**	**Wolverine Worldwide (Bates)**	BATES WOMENS WP UL ZIP	25%	1	□ 169.95	□ 127.46
FOOTWEAR	**SP756 75 M**	**E02788 75 M**	**Wolverine Worldwide (Bates)**	BATES WOMENS WP UL ZIP	25%	1	□ 169.95	□ 127.46
FOOTWEAR	**SP756 8 M**	**E02788 8 M**	**Wolverine Worldwide (Bates)**	BATES WOMENS WP UL ZIP	25%	1	□ 169.95	□ 127.46
FOOTWEAR	**SP756 9 M**	**E02788 9 M**	**Wolverine Worldwide (Bates)**	BATES WOMENS WP UL ZIP	25%	1	□ 169.95	□ 127.46
FOOTWEAR	**SP756 95 M**	**E02788 95 M**	**Wolverine Worldwide (Bates)**	BATES WOMENS WP UL ZIP	25%	1	□ 169.95	□ 127.46
FOOTWEAR	**SP756 10 M**	**E02788 10 M**	**Wolverine Worldwide (Bates)**	BATES WOMENS WP UL ZIP	25%	1	□ 169.95	□ 127.46
FOOTWEAR	**SP755 7 M**	**E02268 7 M**	**Wolverine Worldwide (Bates)**	BATES WP ULTRA LITE ZIP BOOT	25%	1	□ 169.95	□ 127.46
FOOTWEAR	**SP755 75 M**	**E02268 75 M**	**Wolverine Worldwide (Bates)**	BATES WP ULTRA LITE ZIP BOOT	25%	1	□ 169.95	□ 127.46
FOOTWEAR	**SP755 15 M**	**E02268 15 M**	**Wolverine Worldwide (Bates)**	BATES WP ULTRA LITE ZIP BOOT	25%	1	□ 169.95	□ 127.46
FOOTWEAR	**SP755 16 M**	**E02268 16 M**	**Wolverine Worldwide (Bates)**	BATES WP ULTRA LITE ZIP BOOT	25%	1	□ 169.95	□ 127.46
FOOTWEAR	**FT1738 STRM 7 M**	**E05144 STRM 7 M**	**Wolverine Worldwide (Bates)**	BATES RAIDE MID	25%	1	□ 124.95	□ 93.71
FOOTWEAR	**FT1738 STRM 75 M**	**E05144 STRM 7.5 M**	**Wolverine Worldwide (Bates)**	BATES RAIDE MID	25%	1	□ 124.95	□ 93.71
FOOTWEAR	**FT1738 STRM 8 M**	**E05144 STRM 8 M**	**Wolverine Worldwide (Bates)**	BATES RAIDE MID	25%	1	□ 124.95	□ 93.71
FOOTWEAR	**FT1738 STRM 85 M**	**E05144 STRM 8.5 M**	**Wolverine Worldwide (Bates)**	BATES RAIDE MID	25%	1	□ 124.95	□ 93.71
FOOTWEAR	**FT1738 STRM 9 M**	**E05144 STRM 9 M**	**Wolverine Worldwide (Bates)**	BATES RAIDE MID	25%	1	□ 124.95	□ 93.71
FOOTWEAR	**FT1738 STRM 95 M**	**E05144 STRM 9.5 M**	**Wolverine Worldwide (Bates)**	BATES RAIDE MID	25%	1	□ 124.95	□ 93.71
FOOTWEAR	**FT1738 STRM 10 M**	**E05144 STRM 10 M**	**Wolverine Worldwide (Bates)**	BATES RAIDE MID	25%	1	□ 124.95	□ 93.71
FOOTWEAR	**FT1738 STRM 105 M**	**E05144 STRM 10.5 M**	**Wolverine Worldwide (Bates)**	BATES RAIDE MID	25%	1	□ 124.95	□ 93.71
FOOTWEAR	**FT1738 STRM 11 M**	**E05144 STRM 11 M**	**Wolverine Worldwide (Bates)**	BATES RAIDE MID	25%	1	□ 124.95	□ 93.71
FOOTWEAR	**FT1738 STRM 115 M**	**E05144 STRM 11.5 M**	**Wolverine Worldwide (Bates)**	BATES RAIDE MID	25%	1	□ 124.95	□ 93.71
FOOTWEAR	**FT1738 STRM 12 M**	**E05144 STRM 12 M**	**Wolverine Worldwide (Bates)**	BATES RAIDE MID	25%	1	□ 124.95	□ 93.71
FOOTWEAR	**FT1738 STRM 13 M**	**E05144 STRM 13 M**	**Wolverine Worldwide (Bates)**	BATES RAIDE MID	25%	1	□ 124.95	□ 93.71
FOOTWEAR	**FT1738 STRM 14 M**	**E05144 STRM 14 M**	**Wolverine Worldwide (Bates)**	BATES RAIDE MID	25%	1	□ 124.95	□ 93.71
FOOTWEAR	**FT1738 STRM 15 M**	**E05144 STRM 15 M**	**Wolverine Worldwide (Bates)**	BATES RAIDE MID	25%	1	□ 124.95	□ 93.71

FOOTWEAR	**SP876 7 M**	**E02276 7 M**	**Wolverine Worldwide (Bates)**	GX-8 DESERT COMP TOE SIDE	25%	1	□ 149.95	□ 112.46
FOOTWEAR	**SP876 75 M**	**E02276 75 M**	**Wolverine Worldwide (Bates)**	GX-8 DESERT COMP TOE SIDE	25%	1	□ 149.95	□ 112.46
FOOTWEAR	**SP876 8 M**	**E02276 8 M**	**Wolverine Worldwide (Bates)**	GX-8 DESERT COMP TOE SIDE	25%	1	□ 149.95	□ 112.46
FOOTWEAR	**SP876 85 M**	**E02276 85 M**	**Wolverine Worldwide (Bates)**	GX-8 DESERT COMP TOE SIDE	25%	1	□ 149.95	□ 112.46
FOOTWEAR	**SP876 9 M**	**E02276 9 M**	**Wolverine Worldwide (Bates)**	GX-8 DESERT COMP TOE SIDE	25%	1	□ 149.95	□ 112.46
FOOTWEAR	**SP876 95 M**	**E02276 95 M**	**Wolverine Worldwide (Bates)**	GX-8 DESERT COMP TOE SIDE	25%	1	□ 149.95	□ 112.46
FOOTWEAR	**SP876 10 M**	**E02276 10 M**	**Wolverine Worldwide (Bates)**	GX-8 DESERT COMP TOE SIDE	25%	1	□ 149.95	□ 112.46
FOOTWEAR	**SP876 105 M**	**E02276 105 M**	**Wolverine Worldwide (Bates)**	GX-8 DESERT COMP TOE SIDE	25%	1	□ 149.95	□ 112.46
FOOTWEAR	**SP876 11 M**	**E02276 11 M**	**Wolverine Worldwide (Bates)**	GX-8 DESERT COMP TOE SIDE	25%	1	□ 149.95	□ 112.46
FOOTWEAR	**SP876 115 M**	**E02276 115 M**	**Wolverine Worldwide (Bates)**	GX-8 DESERT COMP TOE SIDE	25%	1	□ 149.95	□ 112.46
FOOTWEAR	**SP876 12 M**	**E02276 12 M**	**Wolverine Worldwide (Bates)**	GX-8 DESERT COMP TOE SIDE	25%	1	□ 149.95	□ 112.46
FOOTWEAR	**SP876 13 M**	**E02276 13 M**	**Wolverine Worldwide (Bates)**	GX-8 DESERT COMP TOE SIDE	25%	1	□ 149.95	□ 112.46
FOOTWEAR	**SP876 14 M**	**E02276 14 M**	**Wolverine Worldwide (Bates)**	GX-8 DESERT COMP TOE SIDE	25%	1	□ 149.95	□ 112.46
FOOTWEAR	**SP876 15 M**	**E02276 15 M**	**Wolverine Worldwide (Bates)**	GX-8 DESERT COMP TOE SIDE	25%	1	□ 149.95	□ 112.46
FOOTWEAR	**SP876 7 XW**	**E02276 7 XW**	**Wolverine Worldwide (Bates)**	GX-8 DESERT COMP TOE SIDE	25%	1	□ 149.95	□ 112.46
FOOTWEAR	**SP876 75 XW**	**E02276 75 XW**	**Wolverine Worldwide (Bates)**	GX-8 DESERT COMP TOE SIDE	25%	1	□ 149.95	□ 112.46
FOOTWEAR	**SP876 8 XW**	**E02276 8 XW**	**Wolverine Worldwide (Bates)**	GX-8 DESERT COMP TOE SIDE	25%	1	□ 149.95	□ 112.46
FOOTWEAR	**SP876 85 XW**	**E02276 85 XW**	**Wolverine Worldwide (Bates)**	GX-8 DESERT COMP TOE SIDE	25%	1	□ 149.95	□ 112.46
FOOTWEAR	**SP876 9 XW**	**E02276 9 XW**	**Wolverine Worldwide (Bates)**	GX-8 DESERT COMP TOE SIDE	25%	1	□ 149.95	□ 112.46
FOOTWEAR	**SP876 95 XW**	**E02276 95 XW**	**Wolverine Worldwide (Bates)**	GX-8 DESERT COMP TOE SIDE	25%	1	□ 149.95	□ 112.46
FOOTWEAR	**SP876 10 XW**	**E02276 10 XW**	**Wolverine Worldwide (Bates)**	GX-8 DESERT COMP TOE SIDE	25%	1	□ 149.95	□ 112.46
FOOTWEAR	**SP876 105 XW**	**E02276 105 XW**	**Wolverine Worldwide (Bates)**	GX-8 DESERT COMP TOE SIDE	25%	1	□ 149.95	□ 112.46
FOOTWEAR	**SP876 11 XW**	**E02276 11 XW**	**Wolverine Worldwide (Bates)**	GX-8 DESERT COMP TOE SIDE	25%	1	□ 149.95	□ 112.46
FOOTWEAR	**SP876 115 XW**	**E02276 115 XW**	**Wolverine Worldwide (Bates)**	GX-8 DESERT COMP TOE SIDE	25%	1	□ 149.95	□ 112.46
FOOTWEAR	**SP876 12 XW**	**E02276 12 XW**	**Wolverine Worldwide (Bates)**	GX-8 DESERT COMP TOE SIDE	25%	1	□ 149.95	□ 112.46
FOOTWEAR	**SP876 13 XW**	**E02276 13 XW**	**Wolverine Worldwide (Bates)**	GX-8 DESERT COMP TOE SIDE	25%	1	□ 149.95	□ 112.46
FOOTWEAR	**SP876 14 XW**	**E02276 14 XW**	**Wolverine Worldwide (Bates)**	GX-8 DESERT COMP TOE SIDE	25%	1	□ 149.95	□ 112.46
FOOTWEAR	**FT970 BLK 10 M**	**E07006 BLK 10 M**	**Wolverine Worldwide (Bates)**	BATES 6" SHOCK ZIPPER WATERPROOF BOOT	25%	1	□ 139.95	□ 104.96
FOOTWEAR	**FT970 BLK 10 XW**	**E07006 BLK 10 XW**	**Wolverine Worldwide (Bates)**	BATES 6" SHOCK ZIPPER WATERPROOF BOOT	25%	1	□ 139.95	□ 104.96
FOOTWEAR	**FT970 BLK 10.5 M**	**E07006 BLK 10.5 M**	**Wolverine Worldwide (Bates)**	BATES 6" SHOCK ZIPPER WATERPROOF BOOT	25%	1	□ 139.95	□ 104.96
FOOTWEAR	**FT970 BLK 10.5 XW**	**E07006 BLK 10.5 XW**	**Wolverine Worldwide (Bates)**	BATES 6" SHOCK ZIPPER WATERPROOF BOOT	25%	1	□ 139.95	□ 104.96

FOOTWEAR	**FT970 BLK 11 M**	**E07006 BLK 11 M**	**Wolverine Worldwide (Bates)**	BATES 6" SHOCK ZIPPER WATERPROOF BOOT	25%	1	□ 139.95	□ 104.96
FOOTWEAR	**FT970 BLK 11 XW**	**E07006 BLK 11 XW**	**Wolverine Worldwide (Bates)**	BATES 6" SHOCK ZIPPER WATERPROOF BOOT	25%	1	□ 139.95	□ 104.96
FOOTWEAR	**FT970 BLK 11.5 M**	**E07006 BLK 11.5 M**	**Wolverine Worldwide (Bates)**	BATES 6" SHOCK ZIPPER WATERPROOF BOOT	25%	1	□ 139.95	□ 104.96
FOOTWEAR	**FT970 BLK 11.5 XW**	**E07006 BLK 11.5 XW**	**Wolverine Worldwide (Bates)**	BATES 6" SHOCK ZIPPER WATERPROOF BOOT	25%	1	□ 139.95	□ 104.96
FOOTWEAR	**FT970 BLK 12 M**	**E07006 BLK 12 M**	**Wolverine Worldwide (Bates)**	BATES 6" SHOCK ZIPPER WATERPROOF BOOT	25%	1	□ 139.95	□ 104.96
FOOTWEAR	**FT970 BLK 12 XW**	**E07006 BLK 12 XW**	**Wolverine Worldwide (Bates)**	BATES 6" SHOCK ZIPPER WATERPROOF BOOT	25%	1	□ 139.95	□ 104.96
FOOTWEAR	**FT970 BLK 13 M**	**E07006 BLK 13 M**	**Wolverine Worldwide (Bates)**	BATES 6" SHOCK ZIPPER WATERPROOF BOOT	25%	1	□ 139.95	□ 104.96
FOOTWEAR	**FT970 BLK 13 XW**	**E07006 BLK 13 XW**	**Wolverine Worldwide (Bates)**	BATES 6" SHOCK ZIPPER WATERPROOF BOOT	25%	1	□ 139.95	□ 104.96
FOOTWEAR	**FT970 BLK 14 M**	**E07006 BLK 14 M**	**Wolverine Worldwide (Bates)**	BATES 6" SHOCK ZIPPER WATERPROOF BOOT	25%	1	□ 139.95	□ 104.96
FOOTWEAR	**FT970 BLK 14 XW**	**E07006 BLK 14 XW**	**Wolverine Worldwide (Bates)**	BATES 6" SHOCK ZIPPER WATERPROOF BOOT	25%	1	□ 139.95	□ 104.96
FOOTWEAR	**FT970 BLK 15 M**	**E07006 BLK 15 M**	**Wolverine Worldwide (Bates)**	BATES 6" SHOCK ZIPPER WATERPROOF BOOT	25%	1	□ 139.95	□ 104.96
FOOTWEAR	**FT970 BLK 7 M**	**E07006 BLK 7 M**	**Wolverine Worldwide (Bates)**	BATES 6" SHOCK ZIPPER WATERPROOF BOOT	25%	1	□ 139.95	□ 104.96
FOOTWEAR	**FT970 BLK 7 XW**	**E07006 BLK 7 XW**	**Wolverine Worldwide (Bates)**	BATES 6" SHOCK ZIPPER WATERPROOF BOOT	25%	1	□ 139.95	□ 104.96
FOOTWEAR	**FT970 BLK 7.5 M**	**E07006 BLK 7.5 M**	**Wolverine Worldwide (Bates)**	BATES 6" SHOCK ZIPPER WATERPROOF BOOT	25%	1	□ 139.95	□ 104.96
FOOTWEAR	**FT970 BLK 7.5 XW**	**E07006 BLK 7.5 XW**	**Wolverine Worldwide (Bates)**	BATES 6" SHOCK ZIPPER WATERPROOF BOOT	25%	1	□ 139.95	□ 104.96
FOOTWEAR	**FT970 BLK 8 M**	**E07006 BLK 8 M**	**Wolverine Worldwide (Bates)**	BATES 6" SHOCK ZIPPER WATERPROOF BOOT	25%	1	□ 139.95	□ 104.96
FOOTWEAR	**FT970 BLK 8 XW**	**E07006 BLK 8 XW**	**Wolverine Worldwide (Bates)**	BATES 6" SHOCK ZIPPER WATERPROOF BOOT	25%	1	□ 139.95	□ 104.96
FOOTWEAR	**FT970 BLK 8.5 M**	**E07006 BLK 8.5 M**	**Wolverine Worldwide (Bates)**	BATES 6" SHOCK ZIPPER WATERPROOF BOOT	25%	1	□ 139.95	□ 104.96
FOOTWEAR	**FT970 BLK 8.5 XW**	**E07006 BLK 8.5 XW**	**Wolverine Worldwide (Bates)**	BATES 6" SHOCK ZIPPER WATERPROOF BOOT	25%	1	□ 139.95	□ 104.96
FOOTWEAR	**FT970 BLK 9 M**	**E07006 BLK 9 M**	**Wolverine Worldwide (Bates)**	BATES 6" SHOCK ZIPPER WATERPROOF BOOT	25%	1	□ 139.95	□ 104.96
FOOTWEAR	**FT970 BLK 9 XW**	**E07006 BLK 9 XW**	**Wolverine Worldwide (Bates)**	BATES 6" SHOCK ZIPPER WATERPROOF BOOT	25%	1	□ 139.95	□ 104.96
FOOTWEAR	**FT970 BLK 9.5 M**	**E07006 BLK 9.5 M**	**Wolverine Worldwide (Bates)**	BATES 6" SHOCK ZIPPER WATERPROOF BOOT	25%	1	□ 139.95	□ 104.96

FOOTWEAR	**FT970 BLK 9.5 XW**	**E07006 BLK 9.5 XW**	**Wolverine Worldwide (Bates)**	BATES 6" SHOCK ZIPPER WATERPROOF BOOT	25%	1	□ 139.95	□ 104.96
FOOTWEAR	**FT657 WHT 10.5 C**	**E00131 WHT 10.5 C**	**Wolverine Worldwide (Bates)**	SHOE MENS OXFORD WHITE LEATHER BATES LITES	25%	1	□ 169.95	□ 127.46
FOOTWEAR	**FT657 WHT 10.5 D**	**E00131 WHT 10.5 D**	**Wolverine Worldwide (Bates)**	SHOE MENS OXFORD WHITE LEATHER BATES LITES	25%	1	□ 169.95	□ 127.46
FOOTWEAR	**FT657 WHT 10.5 E**	**E00131 WHT 10.5 E**	**Wolverine Worldwide (Bates)**	SHOE MENS OXFORD WHITE LEATHER BATES LITES	25%	1	□ 169.95	□ 127.46
FOOTWEAR	**FT657 WHT 10 C**	**E00131 WHT 10 C**	**Wolverine Worldwide (Bates)**	SHOE MENS OXFORD WHITE LEATHER BATES LITES	25%	1	□ 169.95	□ 127.46
FOOTWEAR	**FT657 WHT 10 D**	**E00131 WHT 10 D**	**Wolverine Worldwide (Bates)**	SHOE MENS OXFORD WHITE LEATHER BATES LITES	25%	1	□ 169.95	□ 127.46
FOOTWEAR	**FT657 WHT 10 E**	**E00131 WHT 10 E**	**Wolverine Worldwide (Bates)**	SHOE MENS OXFORD WHITE LEATHER BATES LITES	25%	1	□ 169.95	□ 127.46
FOOTWEAR	**FT657 WHT 11.5 C**	**E00131 WHT 11.5 C**	**Wolverine Worldwide (Bates)**	SHOE MENS OXFORD WHITE LEATHER BATES LITES	25%	1	□ 169.95	□ 127.46
FOOTWEAR	**FT657 WHT 11.5 D**	**E00131 WHT 11.5 D**	**Wolverine Worldwide (Bates)**	SHOE MENS OXFORD WHITE LEATHER BATES LITES	25%	1	□ 169.95	□ 127.46
FOOTWEAR	**FT657 WHT 11.5 E**	**E00131 WHT 11.5 E**	**Wolverine Worldwide (Bates)**	SHOE MENS OXFORD WHITE LEATHER BATES LITES	25%	1	□ 169.95	□ 127.46
FOOTWEAR	**FT657 WHT 11 C**	**E00131 WHT 11 C**	**Wolverine Worldwide (Bates)**	SHOE MENS OXFORD WHITE LEATHER BATES LITES	25%	1	□ 169.95	□ 127.46
FOOTWEAR	**FT657 WHT 11 D**	**E00131 WHT 11 D**	**Wolverine Worldwide (Bates)**	SHOE MENS OXFORD WHITE LEATHER BATES LITES	25%	1	□ 169.95	□ 127.46
FOOTWEAR	**FT657 WHT 11 E**	**E00131 WHT 11 E**	**Wolverine Worldwide (Bates)**	SHOE MENS OXFORD WHITE LEATHER BATES LITES	25%	1	□ 169.95	□ 127.46
FOOTWEAR	**FT657 WHT 12 C**	**E00131 WHT 12 C**	**Wolverine Worldwide (Bates)**	SHOE MENS OXFORD WHITE LEATHER BATES LITES	25%	1	□ 169.95	□ 127.46
FOOTWEAR	**FT657 WHT 12 D**	**E00131 WHT 12 D**	**Wolverine Worldwide (Bates)**	SHOE MENS OXFORD WHITE LEATHER BATES LITES	25%	1	□ 169.95	□ 127.46
FOOTWEAR	**FT657 WHT 12 E**	**E00131 WHT 12 E**	**Wolverine Worldwide (Bates)**	SHOE MENS OXFORD WHITE LEATHER BATES LITES	25%	1	□ 169.95	□ 127.46
FOOTWEAR	**FT657 WHT 13 C**	**E00131 WHT 13 C**	**Wolverine Worldwide (Bates)**	SHOE MENS OXFORD WHITE LEATHER BATES LITES	25%	1	□ 169.95	□ 127.46
FOOTWEAR	**FT657 WHT 13 D**	**E00131 WHT 13 D**	**Wolverine Worldwide (Bates)**	SHOE MENS OXFORD WHITE LEATHER BATES LITES	25%	1	□ 169.95	□ 127.46
FOOTWEAR	**FT657 WHT 13 E**	**E00131 WHT 13 E**	**Wolverine Worldwide (Bates)**	SHOE MENS OXFORD WHITE LEATHER BATES LITES	25%	1	□ 169.95	□ 127.46
FOOTWEAR	**FT657 WHT 6.5 D**	**E00131 WHT 6.5 D**	**Wolverine Worldwide (Bates)**	SHOE MENS OXFORD WHITE LEATHER BATES LITES	25%	1	□ 169.95	□ 127.46
FOOTWEAR	**FT657 WHT 6.5 E**	**E00131 WHT 6.5 E**	**Wolverine Worldwide (Bates)**	SHOE MENS OXFORD WHITE LEATHER BATES LITES	25%	1	□ 169.95	□ 127.46
FOOTWEAR	**FT657 WHT 6 D**	**E00131 WHT 6 D**	**Wolverine Worldwide (Bates)**	SHOE MENS OXFORD WHITE LEATHER BATES LITES	25%	1	□ 169.95	□ 127.46

FOOTWEAR	**FT657 WHT 6 E**	**E00131 WHT 6 E**	**Wolverine Worldwide (Bates)**	SHOE MENS OXFORD WHITE LEATHER BATES LITES	25%	1	□ 169.95	□ 127.46
FOOTWEAR	**FT657 WHT 7.5 D**	**E00131 WHT 7.5 D**	**Wolverine Worldwide (Bates)**	SHOE MENS OXFORD WHITE LEATHER BATES LITES	25%	1	□ 169.95	□ 127.46
FOOTWEAR	**FT657 WHT 7.5 E**	**E00131 WHT 7.5 E**	**Wolverine Worldwide (Bates)**	SHOE MENS OXFORD WHITE LEATHER BATES LITES	25%	1	□ 169.95	□ 127.46
FOOTWEAR	**FT657 WHT 7 D**	**E00131 WHT 7 D**	**Wolverine Worldwide (Bates)**	SHOE MENS OXFORD WHITE LEATHER BATES LITES	25%	1	□ 169.95	□ 127.46
FOOTWEAR	**FT657 WHT 7 E**	**E00131 WHT 7 E**	**Wolverine Worldwide (Bates)**	SHOE MENS OXFORD WHITE LEATHER BATES LITES	25%	1	□ 169.95	□ 127.46
FOOTWEAR	**FT657 WHT 8.5 D**	**E00131 WHT 8.5 D**	**Wolverine Worldwide (Bates)**	SHOE MENS OXFORD WHITE LEATHER BATES LITES	25%	1	□ 169.95	□ 127.46
FOOTWEAR	**FT657 WHT 8.5 E**	**E00131 WHT 8.5 E**	**Wolverine Worldwide (Bates)**	SHOE MENS OXFORD WHITE LEATHER BATES LITES	25%	1	□ 169.95	□ 127.46
FOOTWEAR	**FT657 WHT 8 D**	**E00131 WHT 8 D**	**Wolverine Worldwide (Bates)**	SHOE MENS OXFORD WHITE LEATHER BATES LITES	25%	1	□ 169.95	□ 127.46
FOOTWEAR	**FT657 WHT 8 E**	**E00131 WHT 8 E**	**Wolverine Worldwide (Bates)**	SHOE MENS OXFORD WHITE LEATHER BATES LITES	25%	1	□ 169.95	□ 127.46
FOOTWEAR	**FT657 WHT 9.5 C**	**E00131 WHT 9.5 C**	**Wolverine Worldwide (Bates)**	SHOE MENS OXFORD WHITE LEATHER BATES LITES	25%	1	□ 169.95	□ 127.46
FOOTWEAR	**FT657 WHT 9.5 D**	**E00131 WHT 9.5 D**	**Wolverine Worldwide (Bates)**	SHOE MENS OXFORD WHITE LEATHER BATES LITES	25%	1	□ 169.95	□ 127.46
FOOTWEAR	**FT657 WHT 9.5 E**	**E00131 WHT 9.5 E**	**Wolverine Worldwide (Bates)**	SHOE MENS OXFORD WHITE LEATHER BATES LITES	25%	1	□ 169.95	□ 127.46
FOOTWEAR	**FT657 WHT 9 C**	**E00131 WHT 9 C**	**Wolverine Worldwide (Bates)**	SHOE MENS OXFORD WHITE LEATHER BATES LITES	25%	1	□ 169.95	□ 127.46
FOOTWEAR	**FT657 WHT 9 D**	**E00131 WHT 9 D**	**Wolverine Worldwide (Bates)**	SHOE MENS OXFORD WHITE LEATHER BATES LITES	25%	1	□ 169.95	□ 127.46
FOOTWEAR	**FT657 WHT 9 E**	**E00131 WHT 9 E**	**Wolverine Worldwide (Bates)**	SHOE MENS OXFORD WHITE LEATHER BATES LITES	25%	1	□ 169.95	□ 127.46
FOOTWEAR	**FT657 WHT 14 D**	**E00131 WHT 14 D**	**Wolverine Worldwide (Bates)**	SHOE MENS OXFORD WHITE LEATHER BATES LITES	25%	1	□ 169.95	□ 127.46
FOOTWEAR	**FT657 WHT 14 E**	**E00131 WHT 14 E**	**Wolverine Worldwide (Bates)**	SHOE MENS OXFORD WHITE LEATHER BATES LITES	25%	1	□ 169.95	□ 127.46
FOOTWEAR	**FT657 WHT 15 D**	**E00131 WHT 15 D**	**Wolverine Worldwide (Bates)**	SHOE MENS OXFORD WHITE LEATHER BATES LITES	25%	1	□ 169.95	□ 127.46
FOOTWEAR	**FT657 WHT 15 E**	**E00131 WHT 15 E**	**Wolverine Worldwide (Bates)**	SHOE MENS OXFORD WHITE LEATHER BATES LITES	25%	1	□ 169.95	□ 127.46
FOOTWEAR	**FT657 WHT 16 D**	**E00131 WHT 16 D**	**Wolverine Worldwide (Bates)**	SHOE MENS OXFORD WHITE LEATHER BATES LITES	25%	1	□ 169.95	□ 127.46
FOOTWEAR	**FT657 WHT 16 E**	**E00131 WHT 16 E**	**Wolverine Worldwide (Bates)**	SHOE MENS OXFORD WHITE LEATHER BATES LITES	25%	1	□ 169.95	□ 127.46
FOOTWEAR	**FW082 8 M**	**E02488 8 M**	**Wolverine Worldwide (Bates)**	GX-8 GORE-TEX INSULATED SIDE ZIP BOOT	25%	1	□ 179.95	□ 134.96

FOOTWEAR	**FW082 85 M**	**E02488 85 M**	**Wolverine Worldwide (Bates)**	GX-8 GORE-TEX INSULATED SIDE ZIP BOOT	25%	1	□ 179.95	□ 134.96
FOOTWEAR	**FW082 9 M**	**E02488 9 M**	**Wolverine Worldwide (Bates)**	GX-8 GORE-TEX INSULATED SIDE ZIP BOOT	25%	1	□ 179.95	□ 134.96
FOOTWEAR	**FW082 95 M**	**E02488 95 M**	**Wolverine Worldwide (Bates)**	GX-8 GORE-TEX INSULATED SIDE ZIP BOOT	25%	1	□ 179.95	□ 134.96
FOOTWEAR	**FW082 10 M**	**E02488 10 M**	**Wolverine Worldwide (Bates)**	GX-8 GORE-TEX INSULATED SIDE ZIP BOOT	25%	1	□ 179.95	□ 134.96
FOOTWEAR	**FW082 105 M**	**E02488 105 M**	**Wolverine Worldwide (Bates)**	GX-8 GORE-TEX INSULATED SIDE ZIP BOOT	25%	1	□ 179.95	□ 134.96
FOOTWEAR	**FW082 11 M**	**E02488 11 M**	**Wolverine Worldwide (Bates)**	GX-8 GORE-TEX INSULATED SIDE ZIP BOOT	25%	1	□ 179.95	□ 134.96
FOOTWEAR	**FW082 115 M**	**E02488 115 M**	**Wolverine Worldwide (Bates)**	GX-8 GORE-TEX INSULATED SIDE ZIP BOOT	25%	1	□ 179.95	□ 134.96
FOOTWEAR	**FW082 12 M**	**E02488 12 M**	**Wolverine Worldwide (Bates)**	GX-8 GORE-TEX INSULATED SIDE ZIP BOOT	25%	1	□ 179.95	□ 134.96
FOOTWEAR	**FW082 13 M**	**E02488 13 M**	**Wolverine Worldwide (Bates)**	GX-8 GORE-TEX INSULATED SIDE ZIP BOOT	25%	1	□ 179.95	□ 134.96
FOOTWEAR	**FW082 14 M**	**E02488 14 M**	**Wolverine Worldwide (Bates)**	GX-8 GORE-TEX INSULATED SIDE ZIP BOOT	25%	1	□ 179.95	□ 134.96
FOOTWEAR	**FW082 8 XW**	**E02488 8 XW**	**Wolverine Worldwide (Bates)**	GX-8 GORE-TEX INSULATED SIDE ZIP BOOT	25%	1	□ 179.95	□ 134.96
FOOTWEAR	**FW082 85 XW**	**E02488 85 XW**	**Wolverine Worldwide (Bates)**	GX-8 GORE-TEX INSULATED SIDE ZIP BOOT	25%	1	□ 179.95	□ 134.96
FOOTWEAR	**FW082 9 XW**	**E02488 9 XW**	**Wolverine Worldwide (Bates)**	GX-8 GORE-TEX INSULATED SIDE ZIP BOOT	25%	1	□ 179.95	□ 134.96
FOOTWEAR	**FW082 95 XW**	**E02488 95 XW**	**Wolverine Worldwide (Bates)**	GX-8 GORE-TEX INSULATED SIDE ZIP BOOT	25%	1	□ 179.95	□ 134.96
FOOTWEAR	**FW082 10 XW**	**E02488 10 XW**	**Wolverine Worldwide (Bates)**	GX-8 GORE-TEX INSULATED SIDE ZIP BOOT	25%	1	□ 179.95	□ 134.96
FOOTWEAR	**FW082 105 XW**	**E02488 105 XW**	**Wolverine Worldwide (Bates)**	GX-8 GORE-TEX INSULATED SIDE ZIP BOOT	25%	1	□ 179.95	□ 134.96
FOOTWEAR	**FW082 11 XW**	**E02488 11 XW**	**Wolverine Worldwide (Bates)**	GX-8 GORE-TEX INSULATED SIDE ZIP BOOT	25%	1	□ 179.95	□ 134.96
FOOTWEAR	**FW082 115 XW**	**E02488 115 XW**	**Wolverine Worldwide (Bates)**	GX-8 GORE-TEX INSULATED SIDE ZIP BOOT	25%	1	□ 179.95	□ 134.96
FOOTWEAR	**FW082 12 XW**	**E02488 12 XW**	**Wolverine Worldwide (Bates)**	GX-8 GORE-TEX INSULATED SIDE ZIP BOOT	25%	1	□ 179.95	□ 134.96
FOOTWEAR	**FW082 13 XW**	**E02488 13 XW**	**Wolverine Worldwide (Bates)**	GX-8 GORE-TEX INSULATED SIDE ZIP BOOT	25%	1	□ 179.95	□ 134.96
FOOTWEAR	**FW082 14 XW**	**E02488 14 XW**	**Wolverine Worldwide (Bates)**	GX-8 GORE-TEX INSULATED SIDE ZIP BOOT	25%	1	□ 179.95	□ 134.96
FOOTWEAR	**FW082 7 M**	**E02488 7 M**	**Wolverine Worldwide (Bates)**	GX-8 GORE-TEX INSULATED SIDE ZIP BOOT	25%	1	□ 179.95	□ 134.96

FOOTWEAR	**FW082 7 XW**	**E02488 7 XW**	**Wolverine Worldwide (Bates)**	GX-8 GORE-TEX INSULATED SIDE ZIP BOOT	25%	1	□ 179.95	□ 134.96
FOOTWEAR	**FW082 75 M**	**E02488 75 M**	**Wolverine Worldwide (Bates)**	GX-8 GORE-TEX INSULATED SIDE ZIP BOOT	25%	1	□ 179.95	□ 134.96
FOOTWEAR	**FW082 75 XW**	**E02488 75 XW**	**Wolverine Worldwide (Bates)**	GX-8 GORE-TEX INSULATED SIDE ZIP BOOT	25%	1	□ 179.95	□ 134.96
FOOTWEAR	**FW082 65 M**	**E02488 65 M**	**Wolverine Worldwide (Bates)**	GX-8 GORE-TEX INSULATED SIDE ZIP BOOT	25%	1	□ 179.95	□ 134.96
FOOTWEAR	**FW082 6 M**	**E02488 6 M**	**Wolverine Worldwide (Bates)**	GX-8 GORE-TEX INSULATED SIDE ZIP BOOT	25%	1	□ 179.95	□ 134.96
FOOTWEAR	**FW082 15 M**	**E02488 15 M**	**Wolverine Worldwide (Bates)**	GX-8 GORE-TEX INSULATED SIDE ZIP BOOT	25%	1	□ 179.95	□ 134.96
FOOTWEAR	**FW082 15 XW**	**E02488 15 XW**	**Wolverine Worldwide (Bates)**	GX-8 GORE-TEX INSULATED SIDE ZIP BOOT	25%	1	□ 179.95	□ 134.96
FOOTWEAR	**FW082 5 M**	**E02488 5 M**	**Wolverine Worldwide (Bates)**	GX-8 GORE-TEX INSULATED SIDE ZIP BOOT	25%	1	□ 179.95	□ 134.96
FOOTWEAR	**FT971 BLK 10 M**	**E07008 BLK 10 M**	**Wolverine Worldwide (Bates)**	MENS 8 DUTY BOOT	25%	1	□ 144.95	□ 108.71
FOOTWEAR	**FT971 BLK 10 XW**	**E07008 BLK 10 XW**	**Wolverine Worldwide (Bates)**	MENS 8 DUTY BOOT	25%	1	□ 144.95	□ 108.71
FOOTWEAR	**FT971 BLK 10.5 M**	**E07008 BLK 10.5 M**	**Wolverine Worldwide (Bates)**	MENS 8 DUTY BOOT	25%	1	□ 144.95	□ 108.71
FOOTWEAR	**FT971 BLK 10.5 XW**	**E07008 BLK 10.5 XW**	**Wolverine Worldwide (Bates)**	MENS 8 DUTY BOOT	25%	1	□ 144.95	□ 108.71
FOOTWEAR	**FT971 BLK 11 M**	**E07008 BLK 11 M**	**Wolverine Worldwide (Bates)**	MENS 8 DUTY BOOT	25%	1	□ 144.95	□ 108.71
FOOTWEAR	**FT971 BLK 11 XW**	**E07008 BLK 11 XW**	**Wolverine Worldwide (Bates)**	MENS 8 DUTY BOOT	25%	1	□ 144.95	□ 108.71
FOOTWEAR	**FT971 BLK 11.5 M**	**E07008 BLK 11.5 M**	**Wolverine Worldwide (Bates)**	MENS 8 DUTY BOOT	25%	1	□ 144.95	□ 108.71
FOOTWEAR	**FT971 BLK 11.5 XW**	**E07008 BLK 11.5 XW**	**Wolverine Worldwide (Bates)**	MENS 8 DUTY BOOT	25%	1	□ 144.95	□ 108.71
FOOTWEAR	**FT971 BLK 12 M**	**E07008 BLK 12 M**	**Wolverine Worldwide (Bates)**	MENS 8 DUTY BOOT	25%	1	□ 144.95	□ 108.71
FOOTWEAR	**FT971 BLK 12 XW**	**E07008 BLK 12 XW**	**Wolverine Worldwide (Bates)**	MENS 8 DUTY BOOT	25%	1	□ 144.95	□ 108.71
FOOTWEAR	**FT971 BLK 13 M**	**E07008 BLK 13 M**	**Wolverine Worldwide (Bates)**	MENS 8 DUTY BOOT	25%	1	□ 144.95	□ 108.71
FOOTWEAR	**FT971 BLK 13 XW**	**E07008 BLK 13 XW**	**Wolverine Worldwide (Bates)**	MENS 8 DUTY BOOT	25%	1	□ 144.95	□ 108.71
FOOTWEAR	**FT971 BLK 14 M**	**E07008 BLK 14 M**	**Wolverine Worldwide (Bates)**	MENS 8 DUTY BOOT	25%	1	□ 144.95	□ 108.71
FOOTWEAR	**FT971 BLK 14 XW**	**E07008 BLK 14 XW**	**Wolverine Worldwide (Bates)**	MENS 8 DUTY BOOT	25%	1	□ 144.95	□ 108.71
FOOTWEAR	**FT971 BLK 7 M**	**E07008 BLK 7 M**	**Wolverine Worldwide (Bates)**	MENS 8 DUTY BOOT	25%	1	□ 144.95	□ 108.71
FOOTWEAR	**FT971 BLK 7 XW**	**E07008 BLK 7 XW**	**Wolverine Worldwide (Bates)**	MENS 8 DUTY BOOT	25%	1	□ 144.95	□ 108.71
FOOTWEAR	**FT971 BLK 7.5 M**	**E07008 BLK 7.5 M**	**Wolverine Worldwide (Bates)**	MENS 8 DUTY BOOT	25%	1	□ 144.95	□ 108.71
FOOTWEAR	**FT971 BLK 7.5 XW**	**E07008 BLK 7.5 XW**	**Wolverine Worldwide (Bates)**	MENS 8 DUTY BOOT	25%	1	□ 144.95	□ 108.71
FOOTWEAR	**FT971 BLK 8 M**	**E07008 BLK 8 M**	**Wolverine Worldwide (Bates)**	MENS 8 DUTY BOOT	25%	1	□ 144.95	□ 108.71
FOOTWEAR	**FT971 BLK 8 XW**	**E07008 BLK 8 XW**	**Wolverine Worldwide (Bates)**	MENS 8 DUTY BOOT	25%	1	□ 144.95	□ 108.71
FOOTWEAR	**FT971 BLK 8.5 M**	**E07008 BLK 8.5 M**	**Wolverine Worldwide (Bates)**	MENS 8 DUTY BOOT	25%	1	□ 144.95	□ 108.71
FOOTWEAR	**FT971 BLK 8.5 XW**	**E07008 BLK 8.5 XW**	**Wolverine Worldwide (Bates)**	MENS 8 DUTY BOOT	25%	1	□ 144.95	□ 108.71

FOOTWEAR	**FT971 BLK 9 M**	**E07008 BLK 9 M**	**Wolverine Worldwide (Bates)**	MENS 8 DUTY BOOT	25%	1	□ 144.95	□ 108.71
FOOTWEAR	**FT971 BLK 9 XW**	**E07008 BLK 9 XW**	**Wolverine Worldwide (Bates)**	MENS 8 DUTY BOOT	25%	1	□ 144.95	□ 108.71
FOOTWEAR	**FT971 BLK 9.5 M**	**E07008 BLK 9.5 M**	**Wolverine Worldwide (Bates)**	MENS 8 DUTY BOOT	25%	1	□ 144.95	□ 108.71
FOOTWEAR	**FT971 BLK 9.5 XW**	**E07008 BLK 9.5 XW**	**Wolverine Worldwide (Bates)**	MENS 8 DUTY BOOT	25%	1	□ 144.95	□ 108.71
FOOTWEAR	**SP699 BLK 10 D**	**E00083 BLK 10 D**	**Wolverine Worldwide (Bates)**	BATES LITES BUCKLE CHUKKA	25%	1	□ 189.95	□ 142.46
FOOTWEAR	**SP699 BLK 12 D**	**E00083 BLK 12 D**	**Wolverine Worldwide (Bates)**	BATES LITES BUCKLE CHUKKA	25%	1	□ 189.95	□ 142.46
FOOTWEAR	**SP699 BLK 13 D**	**E00083 BLK 13 D**	**Wolverine Worldwide (Bates)**	BATES LITES BUCKLE CHUKKA	25%	1	□ 189.95	□ 142.46
FOOTWEAR	**SP699 BLK 13 E**	**E00083 BLK 13 E**	**Wolverine Worldwide (Bates)**	BATES LITES BUCKLE CHUKKA	25%	1	□ 189.95	□ 142.46
FOOTWEAR	**SP699 BLK 8 D**	**E00083 BLK 8 D**	**Wolverine Worldwide (Bates)**	BATES LITES BUCKLE CHUKKA	25%	1	□ 189.95	□ 142.46
FOOTWEAR	**SP699 BLK 9 D**	**E00083 BLK 9 D**	**Wolverine Worldwide (Bates)**	BATES LITES BUCKLE CHUKKA	25%	1	□ 189.95	□ 142.46
FOOTWEAR	**SP699 BLK 11 E**	**E00083 BLK 11 E**	**Wolverine Worldwide (Bates)**	BATES LITES BUCKLE CHUKKA	25%	1	□ 189.95	□ 142.46
FOOTWEAR	**SP699 BLK 95 D**	**E00083 BLK 95 D**	**Wolverine Worldwide (Bates)**	BATES LITES BUCKLE CHUKKA	25%	1	□ 189.95	□ 142.46
FOOTWEAR	**SP699 BLK 11 D**	**E00083 BLK 11 D**	**Wolverine Worldwide (Bates)**	BATES LITES BUCKLE CHUKKA	25%	1	□ 189.95	□ 142.46
FOOTWEAR	**SP699 BLK 115 E**	**E00083 BLK 115 E**	**Wolverine Worldwide (Bates)**	BATES LITES BUCKLE CHUKKA	25%	1	□ 189.95	□ 142.46
FOOTWEAR	**SP699 BLK 105 D**	**E00083 BLK 105 D**	**Wolverine Worldwide (Bates)**	BATES LITES BUCKLE CHUKKA	25%	1	□ 189.95	□ 142.46
FOOTWEAR	**SP699 BLK 75 D**	**E00083 BLK 75 D**	**Wolverine Worldwide (Bates)**	BATES LITES BUCKLE CHUKKA	25%	1	□ 189.95	□ 142.46
FOOTWEAR	**SP699 BLK 85 D**	**E00083 BLK 85 D**	**Wolverine Worldwide (Bates)**	BATES LITES BUCKLE CHUKKA	25%	1	□ 189.95	□ 142.46
FOOTWEAR	**SP699 BLK 105 E**	**E00083 BLK 105 E**	**Wolverine Worldwide (Bates)**	BATES LITES BUCKLE CHUKKA	25%	1	□ 189.95	□ 142.46
FOOTWEAR	**SP699 BLK 12 E**	**E00083 BLK 12 E**	**Wolverine Worldwide (Bates)**	BATES LITES BUCKLE CHUKKA	25%	1	□ 189.95	□ 142.46
FOOTWEAR	**SP699 BLK 7 D**	**E00083 BLK 7 D**	**Wolverine Worldwide (Bates)**	BATES LITES BUCKLE CHUKKA	25%	1	□ 189.95	□ 142.46
FOOTWEAR	**SP699 BLK 115 D**	**E00083 BLK 115 D**	**Wolverine Worldwide (Bates)**	BATES LITES BUCKLE CHUKKA	25%	1	□ 189.95	□ 142.46
FOOTWEAR	**SP699 BLK 3 B**	**E00083 BLK 3 B**	**Wolverine Worldwide (Bates)**	BATES LITES BUCKLE CHUKKA	25%	1	□ 189.95	□ 142.46
FOOTWEAR	**SP699 BLK 4 B**	**E00083 BLK 4 B**	**Wolverine Worldwide (Bates)**	BATES LITES BUCKLE CHUKKA	25%	1	□ 189.95	□ 142.46
FOOTWEAR	**SP699 BLK 5 B**	**E00083 BLK 5 B**	**Wolverine Worldwide (Bates)**	BATES LITES BUCKLE CHUKKA	25%	1	□ 189.95	□ 142.46
FOOTWEAR	**SP699 BLK 6 B**	**E00083 BLK 6 B**	**Wolverine Worldwide (Bates)**	BATES LITES BUCKLE CHUKKA	25%	1	□ 189.95	□ 142.46
FOOTWEAR	**SP699 BLK 65 B**	**E00083 BLK 65 B**	**Wolverine Worldwide (Bates)**	BATES LITES BUCKLE CHUKKA	25%	1	□ 189.95	□ 142.46
FOOTWEAR	**SP699 BLK 7 B**	**E00083 BLK 7 B**	**Wolverine Worldwide (Bates)**	BATES LITES BUCKLE CHUKKA	25%	1	□ 189.95	□ 142.46
FOOTWEAR	**SP699 BLK 75 B**	**E00083 BLK 75 B**	**Wolverine Worldwide (Bates)**	BATES LITES BUCKLE CHUKKA	25%	1	□ 189.95	□ 142.46
FOOTWEAR	**SP699 BLK 8 B**	**E00083 BLK 8 B**	**Wolverine Worldwide (Bates)**	BATES LITES BUCKLE CHUKKA	25%	1	□ 189.95	□ 142.46
FOOTWEAR	**SP699 BLK 85 B**	**E00083 BLK 85 B**	**Wolverine Worldwide (Bates)**	BATES LITES BUCKLE CHUKKA	25%	1	□ 189.95	□ 142.46
FOOTWEAR	**SP699 BLK 9 B**	**E00083 BLK 9 B**	**Wolverine Worldwide (Bates)**	BATES LITES BUCKLE CHUKKA	25%	1	□ 189.95	□ 142.46
FOOTWEAR	**SP699 BLK 3 D**	**E00083 BLK 3 D**	**Wolverine Worldwide (Bates)**	BATES LITES BUCKLE CHUKKA	25%	1	□ 189.95	□ 142.46
FOOTWEAR	**SP699 BLK 4 D**	**E00083 BLK 4 D**	**Wolverine Worldwide (Bates)**	BATES LITES BUCKLE CHUKKA	25%	1	□ 189.95	□ 142.46
FOOTWEAR	**SP699 BLK 5 D**	**E00083 BLK 5 D**	**Wolverine Worldwide (Bates)**	BATES LITES BUCKLE CHUKKA	25%	1	□ 189.95	□ 142.46

FOOTWEAR	**SP699 BLK 6 D**	**E00083 BLK 6 D**	**Wolverine Worldwide (Bates)**	BATES LITES BUCKLE CHUKKA	25%	1	□ 189.95	□ 142.46
FOOTWEAR	**SP699 BLK 65 D**	**E00083 BLK 65 D**	**Wolverine Worldwide (Bates)**	BATES LITES BUCKLE CHUKKA	25%	1	□ 189.95	□ 142.46
FOOTWEAR	**SP699 BLK 7 E**	**E00083 BLK 7 E**	**Wolverine Worldwide (Bates)**	BATES LITES BUCKLE CHUKKA	25%	1	□ 189.95	□ 142.46
FOOTWEAR	**SP699 BLK 75 E**	**E00083 BLK 75 E**	**Wolverine Worldwide (Bates)**	BATES LITES BUCKLE CHUKKA	25%	1	□ 189.95	□ 142.46
FOOTWEAR	**SP699 BLK 8 E**	**E00083 BLK 8 E**	**Wolverine Worldwide (Bates)**	BATES LITES BUCKLE CHUKKA	25%	1	□ 189.95	□ 142.46
FOOTWEAR	**SP699 BLK 85 E**	**E00083 BLK 85 E**	**Wolverine Worldwide (Bates)**	BATES LITES BUCKLE CHUKKA	25%	1	□ 189.95	□ 142.46
FOOTWEAR	**SP699 BLK 9 E**	**E00083 BLK 9 E**	**Wolverine Worldwide (Bates)**	BATES LITES BUCKLE CHUKKA	25%	1	□ 189.95	□ 142.46
FOOTWEAR	**SP699 BLK 95 E**	**E00083 BLK 95 E**	**Wolverine Worldwide (Bates)**	BATES LITES BUCKLE CHUKKA	25%	1	□ 189.95	□ 142.46
FOOTWEAR	**SP699 BLK 10 E**	**E00083 BLK 10 E**	**Wolverine Worldwide (Bates)**	BATES LITES BUCKLE CHUKKA	25%	1	□ 189.95	□ 142.46
FOOTWEAR	**SP699 BLK 4 E**	**E00083 BLK 4 E**	**Wolverine Worldwide (Bates)**	BATES LITES BUCKLE CHUKKA	25%	1	□ 189.95	□ 142.46
FOOTWEAR	**SP699 BLK 6 E**	**E00083 BLK 6 E**	**Wolverine Worldwide (Bates)**	BATES LITES BUCKLE CHUKKA	25%	1	□ 189.95	□ 142.46
FOOTWEAR	**SP699 BLK 5 E**	**E00083 BLK 5 E**	**Wolverine Worldwide (Bates)**	BATES LITES BUCKLE CHUKKA	25%	1	□ 189.95	□ 142.46
FOOTWEAR	**SP699 BLK 65 E**	**E00083 BLK 65 E**	**Wolverine Worldwide (Bates)**	BATES LITES BUCKLE CHUKKA	25%	1	□ 189.95	□ 142.46
FOOTWEAR	**SP699 BLK 95 B**	**E00083 BLK 95 B**	**Wolverine Worldwide (Bates)**	BATES LITES BUCKLE CHUKKA	25%	1	□ 189.95	□ 142.46
FOOTWEAR	**SP699 BLK 10 B**	**E00083 BLK 10 B**	**Wolverine Worldwide (Bates)**	BATES LITES BUCKLE CHUKKA	25%	1	□ 189.95	□ 142.46
FOOTWEAR	**SP699 BLK 105 B**	**E00083 BLK 105 B**	**Wolverine Worldwide (Bates)**	BATES LITES BUCKLE CHUKKA	25%	1	□ 189.95	□ 142.46
FOOTWEAR	**SP699 BLK 11 B**	**E00083 BLK 11 B**	**Wolverine Worldwide (Bates)**	BATES LITES BUCKLE CHUKKA	25%	1	□ 189.95	□ 142.46
FOOTWEAR	**SP699 BLK 115 B**	**E00083 BLK 115 B**	**Wolverine Worldwide (Bates)**	BATES LITES BUCKLE CHUKKA	25%	1	□ 189.95	□ 142.46
FOOTWEAR	**SP699 BLK 12 B**	**E00083 BLK 12 B**	**Wolverine Worldwide (Bates)**	BATES LITES BUCKLE CHUKKA	25%	1	□ 189.95	□ 142.46
FOOTWEAR	**SP699 BLK 13 B**	**E00083 BLK 13 B**	**Wolverine Worldwide (Bates)**	BATES LITES BUCKLE CHUKKA	25%	1	□ 189.95	□ 142.46
FOOTWEAR	**SP699 BLK 3 E**	**E00083 BLK 3 E**	**Wolverine Worldwide (Bates)**	BATES LITES BUCKLE CHUKKA	25%	1	□ 189.95	□ 142.46
FOOTWEAR	**SP699 BLK 10 C**	**E00083 BLK 10 C**	**Wolverine Worldwide (Bates)**	BATES LITES BUCKLE CHUKKA	25%	1	□ 189.95	□ 142.46
FOOTWEAR	**SP699 BLK 105 C**	**E00083 BLK 105 C**	**Wolverine Worldwide (Bates)**	BATES LITES BUCKLE CHUKKA	25%	1	□ 189.95	□ 142.46
FOOTWEAR	**SP699 BLK 11 C**	**E00083 BLK 11 C**	**Wolverine Worldwide (Bates)**	BATES LITES BUCKLE CHUKKA	25%	1	□ 189.95	□ 142.46
FOOTWEAR	**SP699 BLK 115 C**	**E00083 BLK 115 C**	**Wolverine Worldwide (Bates)**	BATES LITES BUCKLE CHUKKA	25%	1	□ 189.95	□ 142.46
FOOTWEAR	**SP699 BLK 12 C**	**E00083 BLK 12 C**	**Wolverine Worldwide (Bates)**	BATES LITES BUCKLE CHUKKA	25%	1	□ 189.95	□ 142.46
FOOTWEAR	**SP699 BLK 13 C**	**E00083 BLK 13 C**	**Wolverine Worldwide (Bates)**	BATES LITES BUCKLE CHUKKA	25%	1	□ 189.95	□ 142.46
FOOTWEAR	**SP699 BLK 65 C**	**E00083 BLK 65 C**	**Wolverine Worldwide (Bates)**	BATES LITES BUCKLE CHUKKA	25%	1	□ 189.95	□ 142.46
FOOTWEAR	**SP699 BLK 75 C**	**E00083 BLK 75 C**	**Wolverine Worldwide (Bates)**	BATES LITES BUCKLE CHUKKA	25%	1	□ 189.95	□ 142.46
FOOTWEAR	**SP699 BLK 8 C**	**E00083 BLK 8 C**	**Wolverine Worldwide (Bates)**	BATES LITES BUCKLE CHUKKA	25%	1	□ 189.95	□ 142.46
FOOTWEAR	**SP699 BLK 9 C**	**E00083 BLK 9 C**	**Wolverine Worldwide (Bates)**	BATES LITES BUCKLE CHUKKA	25%	1	□ 189.95	□ 142.46
FOOTWEAR	**SP699 BLK 95 C**	**E00083 BLK 95 C**	**Wolverine Worldwide (Bates)**	BATES LITES BUCKLE CHUKKA	25%	1	□ 189.95	□ 142.46
FOOTWEAR	**FT661 BLK 15 D**	**E00083 15 D**	**Wolverine Worldwide (Bates)**	SHOE MENS OXFORD LEATHER BROWN BATES LITES	25%	1	□ 189.95	□ 142.46
FOOTWEAR	**SP699 BLK 55 B**	**E00083 BLK 55 B**	**Wolverine Worldwide (Bates)**	BATES LITES BUCKLE CHUKKA	25%	1	□ 189.95	□ 142.46

FOOTWEAR	**SP699 BLK 55 E**	**E00083 BLK 55 E**	**Wolverine Worldwide (Bates)**	BATES LITES BUCKLE CHUKKA	25%	1	□ 189.95	□ 142.46
FOOTWEAR	**SP699 BLK 85 C**	**E00083 BLK 85 C**	**Wolverine Worldwide (Bates)**	BATES LITES BUCKLE CHUKKA	25%	1	□ 189.95	□ 142.46
FOOTWEAR	**SP699 BLK 55 D**	**E00083 BLK 55 D**	**Wolverine Worldwide (Bates)**	BATES LITES BUCKLE CHUKKA	25%	1	□ 189.95	□ 142.46
FOOTWEAR	**SP699 BLK 14 D**	**E00083 BLK 14 D**	**Wolverine Worldwide (Bates)**	BATES LITES BUCKLE CHUKKA	25%	1	□ 189.95	□ 142.46
FOOTWEAR	**SP699 BLK 125 C**	**E00083 BLK 125 C**	**Wolverine Worldwide (Bates)**	BATES LITES BUCKLE CHUKKA	25%	1	□ 189.95	□ 142.46
FOOTWEAR	**SP699 BLK 125 D**	**E00083 BLK 125 D**	**Wolverine Worldwide (Bates)**	BATES LITES BUCKLE CHUKKA	25%	1	□ 189.95	□ 142.46
FOOTWEAR	**SP699 BLK 125 E**	**E00083 BLK 125 E**	**Wolverine Worldwide (Bates)**	BATES LITES BUCKLE CHUKKA	25%	1	□ 189.95	□ 142.46
FOOTWEAR	**SP699 BLK 45 B**	**E00083 BLK 45 B**	**Wolverine Worldwide (Bates)**	BATES LITES BUCKLE CHUKKA	25%	1	□ 189.95	□ 142.46
FOOTWEAR	**SP699 BLK 15 E**	**E00083 BLK 15 E**	**Wolverine Worldwide (Bates)**	BATES LITES BUCKLE CHUKKA	25%	1	□ 189.95	□ 142.46
FOOTWEAR	**SP699 BLK 15 D**	**E00083 BLK 15 D**	**Wolverine Worldwide (Bates)**	BATES LITES BUCKLE CHUKKA	25%	1	□ 189.95	□ 142.46
FOOTWEAR	**SP699 BLK 45 D**	**E00083 BLK 45 D**	**Wolverine Worldwide (Bates)**	BATES LITES BUCKLE CHUKKA	25%	1	□ 189.95	□ 142.46
FOOTWEAR	**SP699 BLK 14 E**	**83 BLACK 14 WIDE**	**Wolverine Worldwide (Bates)**	BATES LITES BUCKLE CHUKKA	25%	1	□ 189.95	□ 142.46
FOOTWEAR	**SP699 BLK 35 B**	**E00083 BLACK 3.5/B**	**Wolverine Worldwide (Bates)**	BATES LITES BUCKLE CHUKKA	25%	1	□ 189.95	□ 142.46
FOOTWEAR	**SP699 BLK 35 D**	**E00083 BLACK 3.5/D**	**Wolverine Worldwide (Bates)**	BATES LITES BUCKLE CHUKKA	25%	1	□ 189.95	□ 142.46
FOOTWEAR	**FW575 BLK 7 3E**	**E00058 BLK 7 3E**	**Wolverine Worldwide (Bates)**	BATES LITES LEATHER LACE UP CHUKKA BOOT	25%	1	□ 194.95	□ 146.21
FOOTWEAR	**FW575 BLK 7 D**	**E00058 BLK 7 D**	**Wolverine Worldwide (Bates)**	BATES LITES LEATHER LACE UP CHUKKA BOOT	25%	1	□ 194.95	□ 146.21
FOOTWEAR	**FW575 BLK 75 3E**	**E00058 BLK 75 3E**	**Wolverine Worldwide (Bates)**	BATES LITES LEATHER LACE UP CHUKKA BOOT	25%	1	□ 194.95	□ 146.21
FOOTWEAR	**FW575 BLK 75 D**	**E00058 BLK 75 D**	**Wolverine Worldwide (Bates)**	BATES LITES LEATHER LACE UP CHUKKA BOOT	25%	1	□ 194.95	□ 146.21
FOOTWEAR	**FW575 BLK 8 3E**	**E00058 BLK 8 3E**	**Wolverine Worldwide (Bates)**	BATES LITES LEATHER LACE UP CHUKKA BOOT	25%	1	□ 194.95	□ 146.21
FOOTWEAR	**FW575 BLK 8 D**	**E00058 BLK 8 D**	**Wolverine Worldwide (Bates)**	BATES LITES LEATHER LACE UP CHUKKA BOOT	25%	1	□ 194.95	□ 146.21
FOOTWEAR	**FW575 BLK 85 3E**	**E00058 BLK 85 3E**	**Wolverine Worldwide (Bates)**	BATES LITES LEATHER LACE UP CHUKKA BOOT	25%	1	□ 194.95	□ 146.21
FOOTWEAR	**FW575 BLK 85 D**	**E00058 BLK 85 D**	**Wolverine Worldwide (Bates)**	BATES LITES LEATHER LACE UP CHUKKA BOOT	25%	1	□ 194.95	□ 146.21
FOOTWEAR	**FW575 BLK 9 3E**	**E00058 BLK 9 3E**	**Wolverine Worldwide (Bates)**	BATES LITES LEATHER LACE UP CHUKKA BOOT	25%	1	□ 194.95	□ 146.21
FOOTWEAR	**FW575 BLK 9 D**	**E00058 BLK 9 D**	**Wolverine Worldwide (Bates)**	BATES LITES LEATHER LACE UP CHUKKA BOOT	25%	1	□ 194.95	□ 146.21
FOOTWEAR	**FW575 BLK 95 3E**	**E00058 BLK 95 3E**	**Wolverine Worldwide (Bates)**	BATES LITES LEATHER LACE UP CHUKKA BOOT	25%	1	□ 194.95	□ 146.21
FOOTWEAR	**FW575 BLK 95 D**	**E00058 BLK 95 D**	**Wolverine Worldwide (Bates)**	BATES LITES LEATHER LACE UP CHUKKA BOOT	25%	1	□ 194.95	□ 146.21
FOOTWEAR	**FW575 BLK 10 3E**	**E00058 BLK 10 3E**	**Wolverine Worldwide (Bates)**	BATES LITES LEATHER LACE UP CHUKKA BOOT	25%	1	□ 194.95	□ 146.21

FOOTWEAR	**FW575 BLK 10 D**	**E00058 BLK 10 D**	**Wolverine Worldwide (Bates)**	BATES LITES LEATHER LACE UP CHUKKA BOOT	25%	1	□ 194.95	□ 146.21
FOOTWEAR	**FW575 BLK 105 3E**	**E00058 BLK 105 3E**	**Wolverine Worldwide (Bates)**	BATES LITES LEATHER LACE UP CHUKKA BOOT	25%	1	□ 194.95	□ 146.21
FOOTWEAR	**FW575 BLK 105 D**	**E00058 BLK 105 D**	**Wolverine Worldwide (Bates)**	BATES LITES LEATHER LACE UP CHUKKA BOOT	25%	1	□ 194.95	□ 146.21
FOOTWEAR	**FW575 BLK 11 3E**	**E00058 BLK 11 3E**	**Wolverine Worldwide (Bates)**	BATES LITES LEATHER LACE UP CHUKKA BOOT	25%	1	□ 194.95	□ 146.21
FOOTWEAR	**FW575 BLK 11 D**	**E00058 BLK 11 D**	**Wolverine Worldwide (Bates)**	BATES LITES LEATHER LACE UP CHUKKA BOOT	25%	1	□ 194.95	□ 146.21
FOOTWEAR	**FW575 BLK 115 3E**	**E00058 BLK 115 3E**	**Wolverine Worldwide (Bates)**	BATES LITES LEATHER LACE UP CHUKKA BOOT	25%	1	□ 194.95	□ 146.21
FOOTWEAR	**FW575 BLK 115 D**	**E00058 BLK 115 D**	**Wolverine Worldwide (Bates)**	BATES LITES LEATHER LACE UP CHUKKA BOOT	25%	1	□ 194.95	□ 146.21
FOOTWEAR	**FW575 BLK 12 3E**	**E00058 BLK 12 3E**	**Wolverine Worldwide (Bates)**	BATES LITES LEATHER LACE UP CHUKKA BOOT	25%	1	□ 194.95	□ 146.21
FOOTWEAR	**FW575 BLK 12 D**	**E00058 BLK 12 D**	**Wolverine Worldwide (Bates)**	BATES LITES LEATHER LACE UP CHUKKA BOOT	25%	1	□ 194.95	□ 146.21
FOOTWEAR	**FW575 BLK 13 3E**	**E00058 BLK 13 3E**	**Wolverine Worldwide (Bates)**	BATES LITES LEATHER LACE UP CHUKKA BOOT	25%	1	□ 194.95	□ 146.21
FOOTWEAR	**FW575 BLK 13 D**	**E00058 BLK 13 D**	**Wolverine Worldwide (Bates)**	BATES LITES LEATHER LACE UP CHUKKA BOOT	25%	1	□ 194.95	□ 146.21
FOOTWEAR	**FW575 BLK 10 E**	**E00058 BLK 10 E**	**Wolverine Worldwide (Bates)**	BATES LITES LEATHER LACE UP CHUKKA BOOT	25%	1	□ 194.95	□ 146.21
FOOTWEAR	**FW575 BLK 105 E**	**E00058 BLK 105 E**	**Wolverine Worldwide (Bates)**	BATES LITES LEATHER LACE UP CHUKKA BOOT	25%	1	□ 194.95	□ 146.21
FOOTWEAR	**FW575 BLK 11 E**	**E00058 BLK 11 E**	**Wolverine Worldwide (Bates)**	BATES LITES LEATHER LACE UP CHUKKA BOOT	25%	1	□ 194.95	□ 146.21
FOOTWEAR	**FW575 BLK 115 E**	**E00058 BLK 115 E**	**Wolverine Worldwide (Bates)**	BATES LITES LEATHER LACE UP CHUKKA BOOT	25%	1	□ 194.95	□ 146.21
FOOTWEAR	**FW575 BLK 12 E**	**E00058 BLK 12 E**	**Wolverine Worldwide (Bates)**	BATES LITES LEATHER LACE UP CHUKKA BOOT	25%	1	□ 194.95	□ 146.21
FOOTWEAR	**FW575 BLK 13 E**	**E00058 BLK 13 E**	**Wolverine Worldwide (Bates)**	BATES LITES LEATHER LACE UP CHUKKA BOOT	25%	1	□ 194.95	□ 146.21
FOOTWEAR	**FW575 BLK 7 E**	**E00058 BLK 7 E**	**Wolverine Worldwide (Bates)**	BATES LITES LEATHER LACE UP CHUKKA BOOT	25%	1	□ 194.95	□ 146.21
FOOTWEAR	**FW575 BLK 75 E**	**E00058 BLK 75 E**	**Wolverine Worldwide (Bates)**	BATES LITES LEATHER LACE UP CHUKKA BOOT	25%	1	□ 194.95	□ 146.21
FOOTWEAR	**FW575 BLK 8 E**	**E00058 BLK 8 E**	**Wolverine Worldwide (Bates)**	BATES LITES LEATHER LACE UP CHUKKA BOOT	25%	1	□ 194.95	□ 146.21
FOOTWEAR	**FW575 BLK 85 E**	**E00058 BLK 85 E**	**Wolverine Worldwide (Bates)**	BATES LITES LEATHER LACE UP CHUKKA BOOT	25%	1	□ 194.95	□ 146.21
FOOTWEAR	**FW575 BLK 9 E**	**E00058 BLK 9 E**	**Wolverine Worldwide (Bates)**	BATES LITES LEATHER LACE UP CHUKKA BOOT	25%	1	□ 194.95	□ 146.21

FOOTWEAR	**FW575 BLK 95 E**	**E00058 BLK 95 E**	**Wolverine Worldwide (Bates)**	BATES LITES LEATHER LACE UP CHUKKA BOOT	25%	1	□ 194.95	□ 146.21
FOOTWEAR	**FW575 BLK 14 D**	**E00058 BLK 14 D**	**Wolverine Worldwide (Bates)**	BATES LITES LEATHER LACE UP CHUKKA BOOT	25%	1	□ 194.95	□ 146.21
FOOTWEAR	**FW575 BLK 135 D**	**E00058 BLK 135 D**	**Wolverine Worldwide (Bates)**	BATES LITES LEATHER LACE UP CHUKKA BOOT	25%	1	□ 194.95	□ 146.21
FOOTWEAR	**FW575 BLK 65 D**	**E00058 BLK 65 D**	**Wolverine Worldwide (Bates)**	BATES LITES LEATHER LACE UP CHUKKA BOOT	25%	1	□ 194.95	□ 146.21
FOOTWEAR	**FW575 BLK 14 3E**	**E00058 BLK 14 3E**	**Wolverine Worldwide (Bates)**	BATES LITES LEATHER LACE UP CHUKKA BOOT	25%	1	□ 194.95	□ 146.21
FOOTWEAR	**FW575 BLK 125 D**	**E00058 BLK 125 D**	**Wolverine Worldwide (Bates)**	BATES LITES LEATHER LACE UP CHUKKA BOOT	25%	1	□ 194.95	□ 146.21
FOOTWEAR	**FW575 BLK 125 E**	**E00058 BLK 125 E**	**Wolverine Worldwide (Bates)**	BATES LITES LEATHER LACE UP CHUKKA BOOT	25%	1	□ 194.95	□ 146.21
FOOTWEAR	**FW575 BLK 14 E**	**E00058 BLK 14 E**	**Wolverine Worldwide (Bates)**	BATES LITES LEATHER LACE UP CHUKKA BOOT	25%	1	□ 194.95	□ 146.21
FOOTWEAR	**FW575 BLK 15 D**	**E00058 BLK 15 D**	**Wolverine Worldwide (Bates)**	BATES LITES LEATHER LACE UP CHUKKA BOOT	25%	1	□ 194.95	□ 146.21
FOOTWEAR	**FW575 BLK 15 E**	**E00058 BLK 15 E**	**Wolverine Worldwide (Bates)**	BATES LITES LEATHER LACE UP CHUKKA BOOT	25%	1	□ 194.95	□ 146.21
FOOTWEAR	**FW575 BLK 16 D**	**E00058 BLK 16 D**	**Wolverine Worldwide (Bates)**	BATES LITES LEATHER LACE UP CHUKKA BOOT	25%	1	□ 194.95	□ 146.21
FOOTWEAR	**FW575 BLK 16 E**	**E00058 BLK 16 E**	**Wolverine Worldwide (Bates)**	BATES LITES LEATHER LACE UP CHUKKA BOOT	25%	1	□ 194.95	□ 146.21
FOOTWEAR	**FW575 BLK 6 D**	**E00058 BLK 6 D**	**Wolverine Worldwide (Bates)**	BATES LITES LEATHER LACE UP CHUKKA BOOT	25%	1	□ 194.95	□ 146.21
FOOTWEAR	**FW575 BLK 6 E**	**E00058 BLK 6 E**	**Wolverine Worldwide (Bates)**	BATES LITES LEATHER LACE UP CHUKKA BOOT	25%	1	□ 194.95	□ 146.21
FOOTWEAR	**FW575 BLK 65 E**	**E00058 BLK 65 E**	**Wolverine Worldwide (Bates)**	BATES LITES LEATHER LACE UP CHUKKA BOOT	25%	1	□ 194.95	□ 146.21
FOOTWEAR	**FW575 BLK 6 3E**	**E00058 BLACK 6/3E**	**Wolverine Worldwide (Bates)**	BATES LITES LEATHER LACE UP CHUKKA BOOT	25%	1	□ 194.95	□ 146.21
FOOTWEAR	**FW300 BLK LG**	**E11917170-001 LG**	**Wolverine Worldwide (Bates)**	BATES UTILITY CREW SOCK 2-PK	25%	1	□ 15.95	□ 11.96
FOOTWEAR	**SP068 10 3E**	**E00942 10 3E**	**Wolverine Worldwide (Bates)**	BATES LITE HIGH GLOSS OXFORDS	25%	1	□149.95	□ 112.46
FOOTWEAR	**SP068 105 3E**	**E00942 105 3E**	**Wolverine Worldwide (Bates)**	BATES LITE HIGH GLOSS OXFORDS	25%	1	□ 149.95	□ 112.46
FOOTWEAR	**SP068 105 D**	**E00942 105 D**	**Wolverine Worldwide (Bates)**	BATES LITE HIGH GLOSS OXFORDS	25%	1	□ 149.95	□ 112.46
FOOTWEAR	**SP068 105 E**	**E00942 105 E**	**Wolverine Worldwide (Bates)**	BATES LITE HIGH GLOSS OXFORDS	25%	1	□ 149.95	□ 112.46
FOOTWEAR	**SP068 10 D**	**E00942 10 D**	**Wolverine Worldwide (Bates)**	BATES LITE HIGH GLOSS OXFORDS	25%	1	□ 149.95	□ 112.46

FOOTWEAR	**SP068 10 E**	**E00942 10 E**	**Wolverine Worldwide (Bates)**	BATES LITE HIGH GLOSS OXFORDS	25%	1	□149.95	□ 112.46
FOOTWEAR	**SP068 11 3E**	**E00942 11 3E**	**Wolverine Worldwide (Bates)**	BATES LITE HIGH GLOSS OXFORDS	25%	1	□149.95	□ 112.46
FOOTWEAR	**SP068 115 3E**	**E00942 115 3E**	**Wolverine Worldwide (Bates)**	BATES LITE HIGH GLOSS OXFORDS	25%	1	□149.95	□ 112.46
FOOTWEAR	**SP068 115 D**	**E00942 115 D**	**Wolverine Worldwide (Bates)**	BATES LITE HIGH GLOSS OXFORDS	25%	1	□149.95	□ 112.46
FOOTWEAR	**SP068 115 E**	**E00942 115 E**	**Wolverine Worldwide (Bates)**	BATES LITE HIGH GLOSS OXFORDS	25%	1	□149.95	□ 112.46
FOOTWEAR	**SP068 11 D**	**E00942 11 D**	**Wolverine Worldwide (Bates)**	BATES LITE HIGH GLOSS OXFORDS	25%	1	□ 149.95	□ 112.46
FOOTWEAR	**SP068 11 E**	**E00942 11 E**	**Wolverine Worldwide (Bates)**	BATES LITE HIGH GLOSS OXFORDS	25%	1	□ 149.95	□ 112.46
FOOTWEAR	**SP068 12 3E**	**E00942 12 3E**	**Wolverine Worldwide (Bates)**	BATES LITE HIGH GLOSS OXFORDS	25%	1	□ 149.95	□ 112.46
FOOTWEAR	**SP068 12 D**	**E00942 12 D**	**Wolverine Worldwide (Bates)**	BATES LITE HIGH GLOSS OXFORDS	25%	1	□ 149.95	□ 112.46
FOOTWEAR	**SP068 12 E**	**E00942 12 E**	**Wolverine Worldwide (Bates)**	BATES LITE HIGH GLOSS OXFORDS	25%	1	□ 149.95	□ 112.46
FOOTWEAR	**SP068 13 3E**	**E00942 13 3E**	**Wolverine Worldwide (Bates)**	BATES LITE HIGH GLOSS OXFORDS	25%	1	□ 149.95	□ 112.46
FOOTWEAR	**SP068 13 D**	**E00942 13 D**	**Wolverine Worldwide (Bates)**	BATES LITE HIGH GLOSS OXFORDS	25%	1	□ 149.95	□ 112.46
FOOTWEAR	**SP068 13 E**	**E00942 13 E**	**Wolverine Worldwide (Bates)**	BATES LITE HIGH GLOSS OXFORDS	25%	1	□ 149.95	□ 112.46
FOOTWEAR	**SP068 14 3E**	**E00942 14 3E**	**Wolverine Worldwide (Bates)**	BATES LITE HIGH GLOSS OXFORDS	25%	1	□ 149.95	□ 112.46
FOOTWEAR	**SP068 14 D**	**E00942 14 D**	**Wolverine Worldwide (Bates)**	BATES LITE HIGH GLOSS OXFORDS	25%	1	□ 149.95	□ 112.46
FOOTWEAR	**SP068 14 E**	**E00942 14 E**	**Wolverine Worldwide (Bates)**	BATES LITE HIGH GLOSS OXFORDS	25%	1	□ 149.95	□ 112.46
FOOTWEAR	**SP068 7 3E**	**E00942 7 3E**	**Wolverine Worldwide (Bates)**	BATES LITE HIGH GLOSS OXFORDS	25%	1	□ 149.95	□ 112.46
FOOTWEAR	**SP068 75 3E**	**E00942 75 3E**	**Wolverine Worldwide (Bates)**	BATES LITE HIGH GLOSS OXFORDS	25%	1	□ 149.95	□ 112.46
FOOTWEAR	**SP068 75 D**	**E00942 75 D**	**Wolverine Worldwide (Bates)**	BATES LITE HIGH GLOSS OXFORDS	25%	1	□ 149.95	□ 112.46
FOOTWEAR	**SP068 75 E**	**E00942 75 E**	**Wolverine Worldwide (Bates)**	BATES LITE HIGH GLOSS OXFORDS	25%	1	□ 149.95	□ 112.46
FOOTWEAR	**SP068 7 D**	**E00942 7 D**	**Wolverine Worldwide (Bates)**	BATES LITE HIGH GLOSS OXFORDS	25%	1	□ 149.95	□ 112.46
FOOTWEAR	**SP068 7 E**	**E00942 7 E**	**Wolverine Worldwide (Bates)**	BATES LITE HIGH GLOSS OXFORDS	25%	1	□ 149.95	□ 112.46

FOOTWEAR	**SP068 8 3E**	**E00942 8 3E**	**Wolverine Worldwide (Bates)**	BATES LITE HIGH GLOSS OXFORDS	25%	1	□ 149.95	□ 112.46
FOOTWEAR	**SP068 85 3E**	**E00942 85 3E**	**Wolverine Worldwide (Bates)**	BATES LITE HIGH GLOSS OXFORDS	25%	1	□ 149.95	□ 112.46
FOOTWEAR	**SP068 85 D**	**E00942 85 D**	**Wolverine Worldwide (Bates)**	BATES LITE HIGH GLOSS OXFORDS	25%	1	□ 149.95	□ 112.46
FOOTWEAR	**SP068 85 E**	**E00942 85 E**	**Wolverine Worldwide (Bates)**	BATES LITE HIGH GLOSS OXFORDS	25%	1	□ 149.95	□ 112.46
FOOTWEAR	**SP068 8 D**	**E00942 8 D**	**Wolverine Worldwide (Bates)**	BATES LITE HIGH GLOSS OXFORDS	25%	1	□ 149.95	□ 112.46
FOOTWEAR	**SP068 8 E**	**E00942 8 E**	**Wolverine Worldwide (Bates)**	BATES LITE HIGH GLOSS OXFORDS	25%	1	□ 149.95	□ 112.46
FOOTWEAR	**SP068 9 3E**	**E00942 9 3E**	**Wolverine Worldwide (Bates)**	BATES LITE HIGH GLOSS OXFORDS	25%	1	□ 149.95	□ 112.46
FOOTWEAR	**SP068 95 3E**	**E00942 95 3E**	**Wolverine Worldwide (Bates)**	BATES LITE HIGH GLOSS OXFORDS	25%	1	□ 149.95	□ 112.46
FOOTWEAR	**SP068 95 D**	**E00942 95 D**	**Wolverine Worldwide (Bates)**	BATES LITE HIGH GLOSS OXFORDS	25%	1	□ 149.95	□ 112.46
FOOTWEAR	**SP068 95 E**	**E00942 95 E**	**Wolverine Worldwide (Bates)**	BATES LITE HIGH GLOSS OXFORDS	25%	1	□149.95	□ 112.46
FOOTWEAR	**SP068 9 D**	**E00942 9 D**	**Wolverine Worldwide (Bates)**	BATES LITE HIGH GLOSS OXFORDS	25%	1	□ 149.95	□ 112.46
FOOTWEAR	**SP068 9 E**	**E00942 9 E**	**Wolverine Worldwide (Bates)**	BATES LITE HIGH GLOSS OXFORDS	25%	1	□ 149.95	□ 112.46
FOOTWEAR	**SP068 6 3E**	**E00942 6 3E**	**Wolverine Worldwide (Bates)**	BATES LITE HIGH GLOSS OXFORDS	25%	1	□ 149.95	□ 112.46
FOOTWEAR	**SP068 6 D**	**E00942 6 D**	**Wolverine Worldwide (Bates)**	BATES LITE HIGH GLOSS OXFORDS	25%	1	□ 149.95	□ 112.46
FOOTWEAR	**SP068 6 E**	**E00942 6 E**	**Wolverine Worldwide (Bates)**	BATES LITE HIGH GLOSS OXFORDS	25%	1	□ 149.95	□ 112.46
FOOTWEAR	**SP068 65 3E**	**E00942 65 3E**	**Wolverine Worldwide (Bates)**	BATES LITE HIGH GLOSS OXFORDS	25%	1	□ 149.95	□ 112.46
FOOTWEAR	**SP068 65 D**	**E00942 65 D**	**Wolverine Worldwide (Bates)**	BATES LITE HIGH GLOSS OXFORDS	25%	1	□ 149.95	□ 112.46
FOOTWEAR	**SP068 65 E**	**E00942 65 E**	**Wolverine Worldwide (Bates)**	BATES LITE HIGH GLOSS OXFORDS	25%	1	□ 149.95	□ 112.46
FOOTWEAR	**SP068 15 3E**	**E00942 15 3E**	**Wolverine Worldwide (Bates)**	BATES LITE HIGH GLOSS OXFORDS	25%	1	□ 149.95	□ 112.46
FOOTWEAR	**SP068 15 D**	**E00942 15 D**	**Wolverine Worldwide (Bates)**	BATES LITE HIGH GLOSS OXFORDS	25%	1	□ 149.95	□ 112.46
FOOTWEAR	**SP068 15 E**	**E00942 15 E**	**Wolverine Worldwide (Bates)**	BATES LITE HIGH GLOSS OXFORDS	25%	1	□ 149.95	□ 112.46
FOOTWEAR	**FW581 BLK 6 3E**	**E00968 BLK 6 3E**	**Wolverine Worldwide (Bates)**	BATES LEATHER UNIFORM OXFORDS	25%	1	□ 149.95	□ 112.46

FOOTWEAR	**FW581 BLK 6 C**	**E00968 BLK 6 C**	**Wolverine Worldwide (Bates)**	BATES LEATHER UNIFORM OXFORDS	25%	1	□ 149.95	□ 112.46
FOOTWEAR	**FW581 BLK 6 D**	**E00968 BLK 6 D**	**Wolverine Worldwide (Bates)**	BATES LEATHER UNIFORM OXFORDS	25%	1	□ 149.95	□ 112.46
FOOTWEAR	**FW581 BLK 6 E**	**E00968 BLK 6 E**	**Wolverine Worldwide (Bates)**	BATES LEATHER UNIFORM OXFORDS	25%	1	□ 149.95	□ 112.46
FOOTWEAR	**FW581 BLK 65 3E**	**E00968 BLK 65 3E**	**Wolverine Worldwide (Bates)**	BATES LEATHER UNIFORM OXFORDS	25%	1	□ 149.95	□ 112.46
FOOTWEAR	**FW581 BLK 65 C**	**E00968 BLK 65 C**	**Wolverine Worldwide (Bates)**	BATES LEATHER UNIFORM OXFORDS	25%	1	□ 149.95	□ 112.46
FOOTWEAR	**FW581 BLK 65 E**	**E00968 BLK 65 E**	**Wolverine Worldwide (Bates)**	BATES LEATHER UNIFORM OXFORDS	25%	1	□ 149.95	□ 112.46
FOOTWEAR	**FW581 BLK 75 3E**	**E00968 BLK 75 3E**	**Wolverine Worldwide (Bates)**	BATES LEATHER UNIFORM OXFORDS	25%	1	□ 149.95	□ 112.46
FOOTWEAR	**FW581 BLK 75 C**	**E00968 BLK 75 C**	**Wolverine Worldwide (Bates)**	BATES LEATHER UNIFORM OXFORDS	25%	1	□ 149.95	□ 112.46
FOOTWEAR	**FW581 BLK 75 E**	**E00968 BLK 75 E**	**Wolverine Worldwide (Bates)**	BATES LEATHER UNIFORM OXFORDS	25%	1	□ 149.95	□ 112.46
FOOTWEAR	**FW581 BLK 8 3E**	**E00968 BLK 8 3E**	**Wolverine Worldwide (Bates)**	BATES LEATHER UNIFORM OXFORDS	25%	1	□ 149.95	□ 112.46
FOOTWEAR	**FW581 BLK 8 C**	**E00968 BLK 8 C**	**Wolverine Worldwide (Bates)**	BATES LEATHER UNIFORM OXFORDS	25%	1	□ 149.95	□ 112.46
FOOTWEAR	**FW581 BLK 8 D**	**E00968 BLK 8 D**	**Wolverine Worldwide (Bates)**	BATES LEATHER UNIFORM OXFORDS	25%	1	□ 149.95	□ 112.46
FOOTWEAR	**FW581 BLK 8 E**	**E00968 BLK 8 E**	**Wolverine Worldwide (Bates)**	BATES LEATHER UNIFORM OXFORDS	25%	1	□ 149.95	□ 112.46
FOOTWEAR	**FW581 BLK 85 3E**	**E00968 BLK 85 3E**	**Wolverine Worldwide (Bates)**	BATES LEATHER UNIFORM OXFORDS	25%	1	□ 149.95	□ 112.46
FOOTWEAR	**FW581 BLK 85 C**	**E00968 BLK 85 C**	**Wolverine Worldwide (Bates)**	BATES LEATHER UNIFORM OXFORDS	25%	1	□ 149.95	□ 112.46
FOOTWEAR	**FW581 BLK 85 D**	**E00968 BLK 85 D**	**Wolverine Worldwide (Bates)**	BATES LEATHER UNIFORM OXFORDS	25%	1	□ 149.95	□ 112.46
FOOTWEAR	**FW581 BLK 85 E**	**E00968 BLK 85 E**	**Wolverine Worldwide (Bates)**	BATES LEATHER UNIFORM OXFORDS	25%	1	□ 149.95	□ 112.46
FOOTWEAR	**FW581 BLK 9 3E**	**E00968 BLK 9 3E**	**Wolverine Worldwide (Bates)**	BATES LEATHER UNIFORM OXFORDS	25%	1	□ 149.95	□ 112.46
FOOTWEAR	**FW581 BLK 95 3E**	**E00968 BLK 95 3E**	**Wolverine Worldwide (Bates)**	BATES LEATHER UNIFORM OXFORDS	25%	1	□ 149.95	□ 112.46
FOOTWEAR	**FW581 BLK 95 C**	**E00968 BLK 95 C**	**Wolverine Worldwide (Bates)**	BATES LEATHER UNIFORM OXFORDS	25%	1	□ 149.95	□ 112.46
FOOTWEAR	**FW581 BLK 95 D**	**E00968 BLK 95 D**	**Wolverine Worldwide (Bates)**	BATES LEATHER UNIFORM OXFORDS	25%	1	□ 149.95	□ 112.46
FOOTWEAR	**FW581 BLK 10 3E**	**E00968 BLK 10 3E**	**Wolverine Worldwide (Bates)**	BATES LEATHER UNIFORM OXFORDS	25%	1	□ 149.95	□ 112.46

FOOTWEAR	**FW581 BLK 10 C**	**E00968 BLK 10C**	**Wolverine Worldwide (Bates)**	BATES LEATHER UNIFORM OXFORDS	25%	1	□ 149.95	□ 112.46
FOOTWEAR	**FW581 BLK 105 C**	**E00968 BLK 105 C**	**Wolverine Worldwide (Bates)**	BATES LEATHER UNIFORM OXFORDS	25%	1	□ 149.95	□ 112.46
FOOTWEAR	**FW581 BLK 11 3E**	**E00968 BLK 11 3E**	**Wolverine Worldwide (Bates)**	BATES LEATHER UNIFORM OXFORDS	25%	1	□ 149.95	□ 112.46
FOOTWEAR	**FW581 BLK 11 C**	**E00968 BLK 11 C**	**Wolverine Worldwide (Bates)**	BATES LEATHER UNIFORM OXFORDS	25%	1	□ 149.95	□ 112.46
FOOTWEAR	**FW581 BLK 11 D**	**E00968 BLK 11 D**	**Wolverine Worldwide (Bates)**	BATES LEATHER UNIFORM OXFORDS	25%	1	□ 149.95	□ 112.46
FOOTWEAR	**FW581 BLK 11 E**	**E00968 BLK 11 E**	**Wolverine Worldwide (Bates)**	BATES LEATHER UNIFORM OXFORDS	25%	1	□ 149.95	□ 112.46
FOOTWEAR	**FW581 BLK 115 3E**	**E00968 BLK 115 3E**	**Wolverine Worldwide (Bates)**	BATES LEATHER UNIFORM OXFORDS	25%	1	□ 149.95	□ 112.46
FOOTWEAR	**FW581 BLK 115 C**	**E00968 BLK 115 C**	**Wolverine Worldwide (Bates)**	BATES LEATHER UNIFORM OXFORDS	25%	1	□ 149.95	□ 112.46
FOOTWEAR	**FW581 BLK 115 E**	**E00968 BLK 115 E**	**Wolverine Worldwide (Bates)**	BATES LEATHER UNIFORM OXFORDS	25%	1	□ 149.95	□ 112.46
FOOTWEAR	**FW581 BLK 12 3E**	**E00968 BLK 12 3E**	**Wolverine Worldwide (Bates)**	BATES LEATHER UNIFORM OXFORDS	25%	1	□ 149.95	□ 112.46
FOOTWEAR	**FW581 BLK 12 C**	**E00968 BLK 12 C**	**Wolverine Worldwide (Bates)**	BATES LEATHER UNIFORM OXFORDS	25%	1	□ 149.95	□ 112.46
FOOTWEAR	**FW581 BLK 12 D**	**E00968 BLK 12 D**	**Wolverine Worldwide (Bates)**	BATES LEATHER UNIFORM OXFORDS	25%	1	□ 149.95	□ 112.46
FOOTWEAR	**FW581 BLK 13 3E**	**E00968 BLK 13 3E**	**Wolverine Worldwide (Bates)**	BATES LEATHER UNIFORM OXFORDS	25%	1	□ 149.95	□ 112.46
FOOTWEAR	**FW581 BLK 13 C**	**E00968 BLK 13 C**	**Wolverine Worldwide (Bates)**	BATES LEATHER UNIFORM OXFORDS	25%	1	□ 149.95	□ 112.46
FOOTWEAR	**FW581 BLK 13 D**	**E00968 BLK 13 D**	**Wolverine Worldwide (Bates)**	BATES LEATHER UNIFORM OXFORDS	25%	1	□ 149.95	□ 112.46
FOOTWEAR	**FW581 BLK 13 E**	**E00968 BLK 13 E**	**Wolverine Worldwide (Bates)**	BATES LEATHER UNIFORM OXFORDS	25%	1	□ 149.95	□ 112.46
FOOTWEAR	**FW581 BLK 14 C**	**E00968 BLK 14 C**	**Wolverine Worldwide (Bates)**	BATES LEATHER UNIFORM OXFORDS	25%	1	□ 149.95	□ 112.46
FOOTWEAR	**FW581 BLK 14 D**	**E00968 BLK 14 D**	**Wolverine Worldwide (Bates)**	BATES LEATHER UNIFORM OXFORDS	25%	1	□ 149.95	□ 112.46
FOOTWEAR	**FW581 BLK 15 3E**	**E00968 BLK 15 3E**	**Wolverine Worldwide (Bates)**	BATES LEATHER UNIFORM OXFORDS	25%	1	□ 149.95	□ 112.46
FOOTWEAR	**FW581 BLK 15 C**	**E00968 BLK 15 C**	**Wolverine Worldwide (Bates)**	BATES LEATHER UNIFORM OXFORDS	25%	1	□ 149.95	□ 112.46
FOOTWEAR	**FW581 BLK 15 D**	**E00968 BLK 15 D**	**Wolverine Worldwide (Bates)**	BATES LEATHER UNIFORM OXFORDS	25%	1	□ 149.95	□ 112.46
FOOTWEAR	**FW581 BLK 15 E**	**E00968 BLK 15 E**	**Wolverine Worldwide (Bates)**	BATES LEATHER UNIFORM OXFORDS	25%	1	□ 149.95	□ 112.46

FOOTWEAR	**FW581 BLK 3 C**	**E00968 BLK 3 C**	**Wolverine Worldwide (Bates)**	BATES LEATHER UNIFORM OXFORDS	25%	1	□ 149.95	□ 112.46
FOOTWEAR	**FW581 BLK 3 D**	**E00968 BLK 3 D**	**Wolverine Worldwide (Bates)**	BATES LEATHER UNIFORM OXFORDS	25%	1	□ 149.95	□ 112.46
FOOTWEAR	**FW581 BLK 3 E**	**E00968 BLK 3 E**	**Wolverine Worldwide (Bates)**	BATES LEATHER UNIFORM OXFORDS	25%	1	□ 149.95	□ 112.46
FOOTWEAR	**FW581 BLK 35 C**	**E00968 BLK 35 C**	**Wolverine Worldwide (Bates)**	BATES LEATHER UNIFORM OXFORDS	25%	1	□ 149.95	□ 112.46
FOOTWEAR	**FW581 BLK 35 D**	**E00968 BLK 35 D**	**Wolverine Worldwide (Bates)**	BATES LEATHER UNIFORM OXFORDS	25%	1	□ 149.95	□ 112.46
FOOTWEAR	**FW581 BLK 35 E**	**E00968 BLK 35 E**	**Wolverine Worldwide (Bates)**	BATES LEATHER UNIFORM OXFORDS	25%	1	□ 149.95	□ 112.46
FOOTWEAR	**FW581 BLK 4 C**	**E00968 BLK 4 C**	**Wolverine Worldwide (Bates)**	BATES LEATHER UNIFORM OXFORDS	25%	1	□ 149.95	□ 112.46
FOOTWEAR	**FW581 BLK 4 D**	**E00968 BLK 4 D**	**Wolverine Worldwide (Bates)**	BATES LEATHER UNIFORM OXFORDS	25%	1	□ 149.95	□ 112.46
FOOTWEAR	**FW581 BLK 4 E**	**E00968 BLK 4 E**	**Wolverine Worldwide (Bates)**	BATES LEATHER UNIFORM OXFORDS	25%	1	□ 149.95	□ 112.46
FOOTWEAR	**FW581 BLK 45 C**	**E00968 BLK 45 C**	**Wolverine Worldwide (Bates)**	BATES LEATHER UNIFORM OXFORDS	25%	1	□ 149.95	□ 112.46
FOOTWEAR	**FW581 BLK 45 D**	**E00968 BLK 45 D**	**Wolverine Worldwide (Bates)**	BATES LEATHER UNIFORM OXFORDS	25%	1	□ 149.95	□ 112.46
FOOTWEAR	**FW581 BLK 45 E**	**E00968 BLK 45 E**	**Wolverine Worldwide (Bates)**	BATES LEATHER UNIFORM OXFORDS	25%	1	□ 149.95	□ 112.46
FOOTWEAR	**FW581 BLK 5 C**	**E00968 BLK 5 C**	**Wolverine Worldwide (Bates)**	BATES LEATHER UNIFORM OXFORDS	25%	1	□ 149.95	□ 112.46
FOOTWEAR	**FW581 BLK 5 D**	**E00968 BLK 5 D**	**Wolverine Worldwide (Bates)**	BATES LEATHER UNIFORM OXFORDS	25%	1	□ 149.95	□ 112.46
FOOTWEAR	**FW581 BLK 5 E**	**E00968 BLK 5 E**	**Wolverine Worldwide (Bates)**	BATES LEATHER UNIFORM OXFORDS	25%	1	□ 149.95	□ 112.46
FOOTWEAR	**FW581 BLK 55 C**	**E00968 BLK 55 C**	**Wolverine Worldwide (Bates)**	BATES LEATHER UNIFORM OXFORDS	25%	1	□ 149.95	□ 112.46
FOOTWEAR	**FW581 BLK 55 E**	**E00968 BLK 55 E**	**Wolverine Worldwide (Bates)**	BATES LEATHER UNIFORM OXFORDS	25%	1	□ 149.95	□ 112.46
FOOTWEAR	**SP068 55 D**	**E00942 55 D**	**Wolverine Worldwide (Bates)**	BATES LITE HIGH GLOSS OXFORDS	25%	1	□ 149.95	□ 112.46
FOOTWEAR	**FW581 BLK 7 E**	**E00968 BLK 7 E**	**Wolverine Worldwide (Bates)**	BATES LEATHER UNIFORM OXFORDS	25%	1	□ 149.95	□ 112.46
FOOTWEAR	**SP068 85 A**	**E00942 85 A**	**Wolverine Worldwide (Bates)**	BATES LITE HIGH GLOSS OXFORDS	25%	1	□ 149.95	□ 112.46
FOOTWEAR	**SP068 85 C**	**E00942 85 C**	**Wolverine Worldwide (Bates)**	BATES LITE HIGH GLOSS OXFORDS	25%	1	□ 149.95	□ 112.46
FOOTWEAR	**SP068 105 C**	**E00942 105 C**	**Wolverine Worldwide (Bates)**	BATES LITE HIGH GLOSS OXFORDS	25%	1	□ 149.95	□ 112.46

FOOTWEAR	**SP068 10 C**	**E00942 10 C**	**Wolverine Worldwide (Bates)**	BATES LITE HIGH GLOSS OXFORDS	25%	1	□ 149.95	□ 112.46
FOOTWEAR	**SP068 11 C**	**E00942 11 C**	**Wolverine Worldwide (Bates)**	BATES LITE HIGH GLOSS OXFORDS	25%	1	□ 149.95	□ 112.46
FOOTWEAR	**SP068 115 C**	**E00942 115 C**	**Wolverine Worldwide (Bates)**	BATES LITE HIGH GLOSS OXFORDS	25%	1	□ 149.95	□ 112.46
FOOTWEAR	**SP068 12 C**	**E00942 12 C**	**Wolverine Worldwide (Bates)**	BATES LITE HIGH GLOSS OXFORDS	25%	1	□ 149.95	□ 112.46
FOOTWEAR	**SP068 13 C**	**E00942 13 C**	**Wolverine Worldwide (Bates)**	BATES LITE HIGH GLOSS OXFORDS	25%	1	□ 149.95	□ 112.46
FOOTWEAR	**SP068 8 C**	**E00942 8 C**	**Wolverine Worldwide (Bates)**	BATES LITE HIGH GLOSS OXFORDS	25%	1	□ 149.95	□ 112.46
FOOTWEAR	**SP068 9 C**	**E00942 9 C**	**Wolverine Worldwide (Bates)**	BATES LITE HIGH GLOSS OXFORDS	25%	1	□ 149.95	□ 112.46
FOOTWEAR	**SP068 95 C**	**E00942 95 C**	**Wolverine Worldwide (Bates)**	BATES LITE HIGH GLOSS OXFORDS	25%	1	□ 149.95	□ 112.46
FOOTWEAR	**SP068 10 B**	**E00942 10 B**	**Wolverine Worldwide (Bates)**	BATES LITE HIGH GLOSS OXFORDS	25%	1	□ 149.95	□ 112.46
FOOTWEAR	**SP068 105 B**	**E00942 105 B**	**Wolverine Worldwide (Bates)**	BATES LITE HIGH GLOSS OXFORDS	25%	1	□ 149.95	□ 112.46
FOOTWEAR	**SP068 11 B**	**E00942 11 B**	**Wolverine Worldwide (Bates)**	BATES LITE HIGH GLOSS OXFORDS	25%	1	□ 149.95	□ 112.46
FOOTWEAR	**SP068 115 B**	**E00942 115 B**	**Wolverine Worldwide (Bates)**	BATES LITE HIGH GLOSS OXFORDS	25%	1	□ 149.95	□ 112.46
FOOTWEAR	**SP068 12 B**	**E00942 12 B**	**Wolverine Worldwide (Bates)**	BATES LITE HIGH GLOSS OXFORDS	25%	1	□ 149.95	□ 112.46
FOOTWEAR	**SP068 13 B**	**E00942 13 B**	**Wolverine Worldwide (Bates)**	BATES LITE HIGH GLOSS OXFORDS	25%	1	□ 149.95	□ 112.46
FOOTWEAR	**SP068 14 B**	**E00942 14 B**	**Wolverine Worldwide (Bates)**	BATES LITE HIGH GLOSS OXFORDS	25%	1	□ 149.95	□ 112.46
FOOTWEAR	**SP068 15 B**	**E00942 15 B**	**Wolverine Worldwide (Bates)**	BATES LITE HIGH GLOSS OXFORDS	25%	1	□ 149.95	□ 112.46
FOOTWEAR	**SP068 4 3E**	**E00942 4 3E**	**Wolverine Worldwide (Bates)**	BATES LITE HIGH GLOSS OXFORDS	25%	1	□ 149.95	□ 112.46
FOOTWEAR	**SP068 4 B**	**E00942 4 B**	**Wolverine Worldwide (Bates)**	BATES LITE HIGH GLOSS OXFORDS	25%	1	□ 149.95	□ 112.46
FOOTWEAR	**SP068 4 D**	**E00942 4 D**	**Wolverine Worldwide (Bates)**	BATES LITE HIGH GLOSS OXFORDS	25%	1	□ 149.95	□ 112.46
FOOTWEAR	**SP068 4 E**	**E00942 4 E**	**Wolverine Worldwide (Bates)**	BATES LITE HIGH GLOSS OXFORDS	25%	1	□ 149.95	□ 112.46
FOOTWEAR	**SP068 5 3E**	**E00942 5 3E**	**Wolverine Worldwide (Bates)**	BATES LITE HIGH GLOSS OXFORDS	25%	1	□ 149.95	□ 112.46
FOOTWEAR	**SP068 5 B**	**E00942 5 B**	**Wolverine Worldwide (Bates)**	BATES LITE HIGH GLOSS OXFORDS	25%	1	□ 149.95	□ 112.46

FOOTWEAR	**SP068 5 D**	**E00942 5 D**	**Wolverine Worldwide (Bates)**	BATES LITE HIGH GLOSS OXFORDS	25%	1	□ 149.95	□ 112.46
FOOTWEAR	**SP068 5 E**	**E00942 5 E**	**Wolverine Worldwide (Bates)**	BATES LITE HIGH GLOSS OXFORDS	25%	1	□ 149.95	□ 112.46
FOOTWEAR	**SP068 55 3E**	**E00942 55 3E**	**Wolverine Worldwide (Bates)**	BATES LITE HIGH GLOSS OXFORDS	25%	1	□ 149.95	□ 112.46
FOOTWEAR	**SP068 55 B**	**E00942 55 B**	**Wolverine Worldwide (Bates)**	BATES LITE HIGH GLOSS OXFORDS	25%	1	□ 149.95	□ 112.46
FOOTWEAR	**SP068 55 E**	**E00942 55 E**	**Wolverine Worldwide (Bates)**	BATES LITE HIGH GLOSS OXFORDS	25%	1	□ 149.95	□ 112.46
FOOTWEAR	**SP068 6 B**	**E00942 6 B**	**Wolverine Worldwide (Bates)**	BATES LITE HIGH GLOSS OXFORDS	25%	1	□ 149.95	□ 112.46
FOOTWEAR	**SP068 7 B**	**E00942 7 B**	**Wolverine Worldwide (Bates)**	BATES LITE HIGH GLOSS OXFORDS	25%	1	□ 149.95	□ 112.46
FOOTWEAR	**SP068 75 B**	**E00942 75 B**	**Wolverine Worldwide (Bates)**	BATES LITE HIGH GLOSS OXFORDS	25%	1	□ 149.95	□ 112.46
FOOTWEAR	**SP068 8 B**	**E00942 8 B**	**Wolverine Worldwide (Bates)**	BATES LITE HIGH GLOSS OXFORDS	25%	1	□ 149.95	□ 112.46
FOOTWEAR	**SP068 85 B**	**E00942 85 B**	**Wolverine Worldwide (Bates)**	BATES LITE HIGH GLOSS OXFORDS	25%	1	□ 149.95	□ 112.46
FOOTWEAR	**SP068 9 B**	**E00942 9 B**	**Wolverine Worldwide (Bates)**	BATES LITE HIGH GLOSS OXFORDS	25%	1	□ 149.95	□ 112.46
FOOTWEAR	**SP068 95 B**	**E00942 95 B**	**Wolverine Worldwide (Bates)**	BATES LITE HIGH GLOSS OXFORDS	25%	1	□ 149.95	□ 112.46
FOOTWEAR	**SP068 10 2E**	**E00942 10 2E**	**Wolverine Worldwide (Bates)**	BATES LITE HIGH GLOSS OXFORDS	25%	1	□ 149.95	□ 112.46
FOOTWEAR	**SP068 125 D**	**E00942 12.5 D**	**Wolverine Worldwide (Bates)**	BATES LITE HIGH GLOSS OXFORDS	25%	1	□ 149.95	□ 112.46
FOOTWEAR	**SP068 12 EE**	**E00942 12 2E**	**Wolverine Worldwide (Bates)**	BATES LITE HIGH GLOSS OXFORDS	25%	1	□ 149.95	□ 112.46
FOOTWEAR	**SP068 14 C**	**E00942 BLACK 14/C**	**Wolverine Worldwide (Bates)**	BATES LITE HIGH GLOSS OXFORDS	25%	1	□ 149.95	□ 112.46
FOOTWEAR	**SP068 15 C**	**E00942 BLACK 15/C**	**Wolverine Worldwide (Bates)**	BATES LITE HIGH GLOSS OXFORDS	25%	1	□ 149.95	□ 112.46
FOOTWEAR	**SP068 6 C**	**E00942 BLACK 6/C**	**Wolverine Worldwide (Bates)**	BATES LITE HIGH GLOSS OXFORDS	25%	1	□ 149.95	□ 112.46
FOOTWEAR	**SP068 65 C**	**E00942 BLACK 6.5/C**	**Wolverine Worldwide (Bates)**	BATES LITE HIGH GLOSS OXFORDS	25%	1	□ 149.95	□ 112.46
FOOTWEAR	**SP068 7 C**	**E00942 BLACK 7/C**	**Wolverine Worldwide (Bates)**	BATES LITE HIGH GLOSS OXFORDS	25%	1	□ 149.95	□ 112.46
FOOTWEAR	**SP068 75 C**	**E00942 BLACK 7.5/C**	**Wolverine Worldwide (Bates)**	BATES LITE HIGH GLOSS OXFORDS	25%	1	□ 149.95	□ 112.46
FOOTWEAR	**SP068 135 D**	**E00942 13.5 D**	**Wolverine Worldwide (Bates)**	BATES LITE HIGH GLOSS OXFORDS	25%	1	□ 149.95	□ 112.46

FOOTWEAR	**SP269 9 D**	**E00932 9 D**	**Wolverine Worldwide (Bates)**	BATES MENS LITE LEATHER OXFORD	25%	1	□ 164.95	□ 123.71
FOOTWEAR	**SP269 11 E**	**E00932 11 E**	**Wolverine Worldwide (Bates)**	BATES MENS LITE LEATHER OXFORD	25%	1	□ 164.95	□ 123.71
FOOTWEAR	**SP269 11 D**	**E00932 11 D**	**Wolverine Worldwide (Bates)**	BATES MENS LITE LEATHER OXFORD	25%	1	□ 164.95	□ 123.71
FOOTWEAR	**SP269 10 D**	**E00932 10 D**	**Wolverine Worldwide (Bates)**	BATES MENS LITE LEATHER OXFORD	25%	1	□ 164.95	□ 123.71
FOOTWEAR	**SP269 95 D**	**E00932 95 D**	**Wolverine Worldwide (Bates)**	BATES MENS LITE LEATHER OXFORD	25%	1	□ 164.95	□ 123.71
FOOTWEAR	**SP269 85 D**	**E00932 85 D**	**Wolverine Worldwide (Bates)**	BATES MENS LITE LEATHER OXFORD	25%	1	□ 164.95	□ 123.71
FOOTWEAR	**SP269 10 E**	**E00932 10 E**	**Wolverine Worldwide (Bates)**	BATES MENS LITE LEATHER OXFORD	25%	1	□ 164.95	□ 123.71
FOOTWEAR	**SP269 12 E**	**E00932 12 E**	**Wolverine Worldwide (Bates)**	BATES MENS LITE LEATHER OXFORD	25%	1	□ 164.95	□ 123.71
FOOTWEAR	**SP269 12 D**	**E00932 12 D**	**Wolverine Worldwide (Bates)**	BATES MENS LITE LEATHER OXFORD	25%	1	□ 164.95	□ 123.71
FOOTWEAR	**SP269 8 D**	**E00932 8 D**	**Wolverine Worldwide (Bates)**	BATES MENS LITE LEATHER OXFORD	25%	1	□ 164.95	□ 123.71
FOOTWEAR	**SP269 105 D**	**E00932 105 D**	**Wolverine Worldwide (Bates)**	BATES MENS LITE LEATHER OXFORD	25%	1	□ 164.95	□ 123.71
FOOTWEAR	**SP269 13 D**	**E00932 13 D**	**Wolverine Worldwide (Bates)**	BATES MENS LITE LEATHER OXFORD	25%	1	□ 164.95	□ 123.71
FOOTWEAR	**SP269 8 E**	**E00932 8 E**	**Wolverine Worldwide (Bates)**	BATES MENS LITE LEATHER OXFORD	25%	1	□ 164.95	□ 123.71
FOOTWEAR	**SP269 85 E**	**E00932 85 E**	**Wolverine Worldwide (Bates)**	BATES MENS LITE LEATHER OXFORD	25%	1	□ 164.95	□ 123.71
FOOTWEAR	**SP269 9 E**	**E00932 9 E**	**Wolverine Worldwide (Bates)**	BATES MENS LITE LEATHER OXFORD	25%	1	□ 164.95	□ 123.71
FOOTWEAR	**SP269 95 E**	**E00932 95 E**	**Wolverine Worldwide (Bates)**	BATES MENS LITE LEATHER OXFORD	25%	1	□ 164.95	□ 123.71
FOOTWEAR	**SP269 105 E**	**E00932 105 E**	**Wolverine Worldwide (Bates)**	BATES MENS LITE LEATHER OXFORD	25%	1	□ 164.95	□ 123.71
FOOTWEAR	**SP269 13 E**	**E00932 13 E**	**Wolverine Worldwide (Bates)**	BATES MENS LITE LEATHER OXFORD	25%	1	□ 164.95	□ 123.71
FOOTWEAR	**SP269 8 3E**	**E00932 8 3E**	**Wolverine Worldwide (Bates)**	BATES MENS LITE LEATHER OXFORD	25%	1	□ 164.95	□ 123.71
FOOTWEAR	**SP269 85 3E**	**E00932 85 3E**	**Wolverine Worldwide (Bates)**	BATES MENS LITE LEATHER OXFORD	25%	1	□ 164.95	□ 123.71
FOOTWEAR	**SP269 9 3E**	**E00932 9 3E**	**Wolverine Worldwide (Bates)**	BATES MENS LITE LEATHER OXFORD	25%	1	□ 164.95	□ 123.71
FOOTWEAR	**SP269 95 3E**	**E00932 95 3E**	**Wolverine Worldwide (Bates)**	BATES MENS LITE LEATHER OXFORD	25%	1	□ 164.95	□ 123.71

FOOTWEAR	**SP269 10 3E**	**E00932 10 3E**	**Wolverine Worldwide (Bates)**	BATES MENS LITE LEATHER OXFORD	25%	1	□ 164.95	□ 123.71
FOOTWEAR	**SP269 105 3E**	**E00932 105 3E**	**Wolverine Worldwide (Bates)**	BATES MENS LITE LEATHER OXFORD	25%	1	□ 164.95	□ 123.71
FOOTWEAR	**SP269 11 3E**	**E00932 11 3E**	**Wolverine Worldwide (Bates)**	BATES MENS LITE LEATHER OXFORD	25%	1	□ 164.95	□ 123.71
FOOTWEAR	**SP269 12 3E**	**E00932 12 3E**	**Wolverine Worldwide (Bates)**	BATES MENS LITE LEATHER OXFORD	25%	1	□ 164.95	□ 123.71
FOOTWEAR	**SP269 13 3E**	**E00932 13 3E**	**Wolverine Worldwide (Bates)**	BATES MENS LITE LEATHER OXFORD	25%	1	□ 164.95	□ 123.71
FOOTWEAR	**SP269 14 3E**	**E00932 14 3E**	**Wolverine Worldwide (Bates)**	BATES MENS LITE LEATHER OXFORD	25%	1	□ 164.95	□ 123.71
FOOTWEAR	**SP269 14 D**	**E00932 14 D**	**Wolverine Worldwide (Bates)**	BATES MENS LITE LEATHER OXFORD	25%	1	□ 164.95	□ 123.71
FOOTWEAR	**SP269 14 E**	**E00932 14 E**	**Wolverine Worldwide (Bates)**	BATES MENS LITE LEATHER OXFORD	25%	1	□ 164.95	□ 123.71
FOOTWEAR	**SP269 6 3E**	**E00932 6 3E**	**Wolverine Worldwide (Bates)**	BATES MENS LITE LEATHER OXFORD	25%	1	□ 164.95	□ 123.71
FOOTWEAR	**SP269 6 D**	**E00932 6 D**	**Wolverine Worldwide (Bates)**	BATES MENS LITE LEATHER OXFORD	25%	1	□ 164.95	□ 123.71
FOOTWEAR	**SP269 6 E**	**E00932 6 E**	**Wolverine Worldwide (Bates)**	BATES MENS LITE LEATHER OXFORD	25%	1	□ 164.95	□ 123.71
FOOTWEAR	**SP269 65 3E**	**E00932 65 3E**	**Wolverine Worldwide (Bates)**	BATES MENS LITE LEATHER OXFORD	25%	1	□ 164.95	□ 123.71
FOOTWEAR	**SP269 65 D**	**E00932 65 D**	**Wolverine Worldwide (Bates)**	BATES MENS LITE LEATHER OXFORD	25%	1	□ 164.95	□ 123.71
FOOTWEAR	**SP269 65 E**	**E00932 65 E**	**Wolverine Worldwide (Bates)**	BATES MENS LITE LEATHER OXFORD	25%	1	□ 164.95	□ 123.71
FOOTWEAR	**SP269 7 3E**	**E00932 7 3E**	**Wolverine Worldwide (Bates)**	BATES MENS LITE LEATHER OXFORD	25%	1	□ 164.95	□ 123.71
FOOTWEAR	**SP269 7 D**	**E00932 7 D**	**Wolverine Worldwide (Bates)**	BATES MENS LITE LEATHER OXFORD	25%	1	□ 164.95	□ 123.71
FOOTWEAR	**SP269 7 E**	**E00932 7 E**	**Wolverine Worldwide (Bates)**	BATES MENS LITE LEATHER OXFORD	25%	1	□ 164.95	□ 123.71
FOOTWEAR	**SP269 75 3E**	**E00932 75 3E**	**Wolverine Worldwide (Bates)**	BATES MENS LITE LEATHER OXFORD	25%	1	□ 164.95	□ 123.71
FOOTWEAR	**SP269 75 D**	**E00932 75 D**	**Wolverine Worldwide (Bates)**	BATES MENS LITE LEATHER OXFORD	25%	1	□ 164.95	□ 123.71
FOOTWEAR	**SP269 75 E**	**E00932 75 E**	**Wolverine Worldwide (Bates)**	BATES MENS LITE LEATHER OXFORD	25%	1	□ 164.95	□ 123.71
FOOTWEAR	**SP269 115 3E**	**E00932 115 3E**	**Wolverine Worldwide (Bates)**	BATES MENS LITE LEATHER OXFORD	25%	1	□ 164.95	□ 123.71
FOOTWEAR	**SP269 115 D**	**E00932 115 D**	**Wolverine Worldwide (Bates)**	BATES MENS LITE LEATHER OXFORD	25%	1	□ 164.95	□ 123.71

FOOTWEAR	**SP269 115 E**	**E00932 115 E**	**Wolverine Worldwide (Bates)**	BATES MENS LITE LEATHER OXFORD	25%	1	□ 164.95	□ 123.71
FOOTWEAR	**SP269 11 C**	**E00932 11 C**	**Wolverine Worldwide (Bates)**	BATES MENS LITE LEATHER OXFORD	25%	1	□ 164.95	□ 123.71
FOOTWEAR	**SP269 10 C**	**E00932 10 C**	**Wolverine Worldwide (Bates)**	BATES MENS LITE LEATHER OXFORD	25%	1	□ 164.95	□ 123.71
FOOTWEAR	**SP269 105 C**	**E00932 105 C**	**Wolverine Worldwide (Bates)**	BATES MENS LITE LEATHER OXFORD	25%	1	□ 164.95	□ 123.71
FOOTWEAR	**SP269 115 C**	**E00932 115 C**	**Wolverine Worldwide (Bates)**	BATES MENS LITE LEATHER OXFORD	25%	1	□ 164.95	□ 123.71
FOOTWEAR	**SP269 12 C**	**E00932 12 C**	**Wolverine Worldwide (Bates)**	BATES MENS LITE LEATHER OXFORD	25%	1	□ 164.95	□ 123.71
FOOTWEAR	**SP269 13 C**	**E00932 13 C**	**Wolverine Worldwide (Bates)**	BATES MENS LITE LEATHER OXFORD	25%	1	□ 164.95	□ 123.71
FOOTWEAR	**SP269 14 C**	**E00932 14 C**	**Wolverine Worldwide (Bates)**	BATES MENS LITE LEATHER OXFORD	25%	1	□ 164.95	□ 123.71
FOOTWEAR	**SP269 6 C**	**E00932 6 C**	**Wolverine Worldwide (Bates)**	BATES MENS LITE LEATHER OXFORD	25%	1	□ 164.95	□ 123.71
FOOTWEAR	**SP269 65 C**	**E00932 65 C**	**Wolverine Worldwide (Bates)**	BATES MENS LITE LEATHER OXFORD	25%	1	□ 164.95	□ 123.71
FOOTWEAR	**SP269 7 C**	**E00932 7 C**	**Wolverine Worldwide (Bates)**	BATES MENS LITE LEATHER OXFORD	25%	1	□ 164.95	□ 123.71
FOOTWEAR	**SP269 75 C**	**E00932 75 C**	**Wolverine Worldwide (Bates)**	BATES MENS LITE LEATHER OXFORD	25%	1	□ 164.95	□ 123.71
FOOTWEAR	**SP269 8 C**	**E00932 8 C**	**Wolverine Worldwide (Bates)**	BATES MENS LITE LEATHER OXFORD	25%	1	□ 164.95	□ 123.71
FOOTWEAR	**SP269 85 C**	**E00932 85 C**	**Wolverine Worldwide (Bates)**	BATES MENS LITE LEATHER OXFORD	25%	1	□ 164.95	□ 123.71
FOOTWEAR	**SP269 9 C**	**E00932 9 C**	**Wolverine Worldwide (Bates)**	BATES MENS LITE LEATHER OXFORD	25%	1	□ 164.95	□ 123.71
FOOTWEAR	**SP269 95 C**	**E00932 95 C**	**Wolverine Worldwide (Bates)**	BATES MENS LITE LEATHER OXFORD	25%	1	□ 164.95	□ 123.71
FOOTWEAR	**SP269 125 E**	**E00932 125 E**	**Wolverine Worldwide (Bates)**	BATES MENS LITE LEATHER OXFORD	25%	1	□ 164.95	□ 123.71
FOOTWEAR	**SP269 15 E**	**E00932 15 E**	**Wolverine Worldwide (Bates)**	BATES MENS LITE LEATHER OXFORD	25%	1	□ 164.95	□ 123.71
FOOTWEAR	**SP269 15 D**	**E00932 15 D**	**Wolverine Worldwide (Bates)**	BATES MENS LITE LEATHER OXFORD	25%	1	□ 164.95	□ 123.71
FOOTWEAR	**SP269 13 B**	**E00932 13 B**	**Wolverine Worldwide (Bates)**	BATES MENS LITE LEATHER OXFORD	25%	1	□ 164.95	□ 123.71
FOOTWEAR	**SP269 15 3E**	**E00932 15 3E**	**Wolverine Worldwide (Bates)**	BATES MENS LITE LEATHER OXFORD	25%	1	□ 164.95	□ 123.71
FOOTWEAR	**SP269 55 D**	**E00932 55 D**	**Wolverine Worldwide (Bates)**	BATES MENS LITE LEATHER OXFORD	25%	1	□ 164.95	□ 123.71

FOOTWEAR	**FW329 BLK 6 D**	**E00007 BLK 6 D**	**Wolverine Worldwide (Bates)**	HIGH GLOSS LEATHER SOLE OXFORD	25%	1	□ 159.95	□ 119.96
FOOTWEAR	**FW329 BLK 6 E**	**E00007 BLK 6 E**	**Wolverine Worldwide (Bates)**	HIGH GLOSS LEATHER SOLE OXFORD	25%	1	□ 159.95	□ 119.96
FOOTWEAR	**FW329 BLK 65 D**	**E00007 BLK 65 D**	**Wolverine Worldwide (Bates)**	HIGH GLOSS LEATHER SOLE OXFORD	25%	1	□ 159.95	□ 119.96
FOOTWEAR	**FW329 BLK 65 E**	**E00007 BLK 65 E**	**Wolverine Worldwide (Bates)**	HIGH GLOSS LEATHER SOLE OXFORD	25%	1	□ 159.95	□ 119.96
FOOTWEAR	**FW329 BLK 7 D**	**E00007 BLK 7 D**	**Wolverine Worldwide (Bates)**	HIGH GLOSS LEATHER SOLE OXFORD	25%	1	□ 159.95	□ 119.96
FOOTWEAR	**FW329 BLK 7 E**	**E00007 BLK 7 E**	**Wolverine Worldwide (Bates)**	HIGH GLOSS LEATHER SOLE OXFORD	25%	1	□ 159.95	□ 119.96
FOOTWEAR	**FW329 BLK 7 3E**	**E00007 BLK 7 3E**	**Wolverine Worldwide (Bates)**	HIGH GLOSS LEATHER SOLE OXFORD	25%	1	□ 159.95	□ 119.96
FOOTWEAR	**FW329 BLK 75 D**	**E00007 BLK 75 D**	**Wolverine Worldwide (Bates)**	HIGH GLOSS LEATHER SOLE OXFORD	25%	1	□ 159.95	□ 119.96
FOOTWEAR	**FW329 BLK 75 E**	**E00007 BLK 75 E**	**Wolverine Worldwide (Bates)**	HIGH GLOSS LEATHER SOLE OXFORD	25%	1	□ 159.95	□ 119.96
FOOTWEAR	**FW329 BLK 75 3E**	**E00007 BLK 75 3E**	**Wolverine Worldwide (Bates)**	HIGH GLOSS LEATHER SOLE OXFORD	25%	1	□ 159.95	□ 119.96
FOOTWEAR	**FW329 BLK 8 D**	**E00007 BLK 8 D**	**Wolverine Worldwide (Bates)**	HIGH GLOSS LEATHER SOLE OXFORD	25%	1	□ 159.95	□ 119.96
FOOTWEAR	**FW329 BLK 8 E**	**E00007 BLK 8 E**	**Wolverine Worldwide (Bates)**	HIGH GLOSS LEATHER SOLE OXFORD	25%	1	□ 159.95	□ 119.96
FOOTWEAR	**FW329 BLK 8 3E**	**E00007 BLK 8 3E**	**Wolverine Worldwide (Bates)**	HIGH GLOSS LEATHER SOLE OXFORD	25%	1	□ 159.95	□ 119.96
FOOTWEAR	**FW329 BLK 85 D**	**E00007 BLK 85 D**	**Wolverine Worldwide (Bates)**	HIGH GLOSS LEATHER SOLE OXFORD	25%	1	□ 159.95	□ 119.96
FOOTWEAR	**FW329 BLK 85 E**	**E00007 BLK 85 E**	**Wolverine Worldwide (Bates)**	HIGH GLOSS LEATHER SOLE OXFORD	25%	1	□ 159.95	□ 119.96
FOOTWEAR	**FW329 BLK 85 3E**	**E00007 BLK 85 3E**	**Wolverine Worldwide (Bates)**	HIGH GLOSS LEATHER SOLE OXFORD	25%	1	□ 159.95	□ 119.96
FOOTWEAR	**FW329 BLK 9 D**	**E00007 BLK 9 D**	**Wolverine Worldwide (Bates)**	HIGH GLOSS LEATHER SOLE OXFORD	25%	1	□ 159.95	□ 119.96
FOOTWEAR	**FW329 BLK 9 E**	**E00007 BLK 9 E**	**Wolverine Worldwide (Bates)**	HIGH GLOSS LEATHER SOLE OXFORD	25%	1	□ 159.95	□ 119.96
FOOTWEAR	**FW329 BLK 9 3E**	**E00007 BLK 9 3E**	**Wolverine Worldwide (Bates)**	HIGH GLOSS LEATHER SOLE OXFORD	25%	1	□ 159.95	□ 119.96
FOOTWEAR	**FW329 BLK 95 D**	**E00007 BLK 95 D**	**Wolverine Worldwide (Bates)**	HIGH GLOSS LEATHER SOLE OXFORD	25%	1	□ 159.95	□ 119.96
FOOTWEAR	**FW329 BLK 95 E**	**E00007 BLK 95 E**	**Wolverine Worldwide (Bates)**	HIGH GLOSS LEATHER SOLE OXFORD	25%	1	□ 159.95	□ 119.96
FOOTWEAR	**FW329 BLK 95 3E**	**E00007 BLK 95 3E**	**Wolverine Worldwide (Bates)**	HIGH GLOSS LEATHER SOLE OXFORD	25%	1	□ 159.95	□ 119.96

FOOTWEAR	**FW329 BLK 10 D**	**E00007 BLK 10 D**	**Wolverine Worldwide (Bates)**	HIGH GLOSS LEATHER SOLE OXFORD	25%	1	□ 159.95	□ 119.96
FOOTWEAR	**FW329 BLK 10 E**	**E00007 BLK 10 E**	**Wolverine Worldwide (Bates)**	HIGH GLOSS LEATHER SOLE OXFORD	25%	1	□ 159.95	□ 119.96
FOOTWEAR	**FW329 BLK 10 3E**	**E00007 BLK 10 3E**	**Wolverine Worldwide (Bates)**	HIGH GLOSS LEATHER SOLE OXFORD	25%	1	□ 159.95	□ 119.96
FOOTWEAR	**FW329 BLK 105 D**	**E00007 BLK 105 D**	**Wolverine Worldwide (Bates)**	HIGH GLOSS LEATHER SOLE OXFORD	25%	1	□ 159.95	□ 119.96
FOOTWEAR	**FW329 BLK 105 E**	**E00007 BLK 105 E**	**Wolverine Worldwide (Bates)**	HIGH GLOSS LEATHER SOLE OXFORD	25%	1	□ 159.95	□ 119.96
FOOTWEAR	**FW329 BLK 105 3E**	**E00007 BLK 105 3E**	**Wolverine Worldwide (Bates)**	HIGH GLOSS LEATHER SOLE OXFORD	25%	1	□ 159.95	□ 119.96
FOOTWEAR	**FW329 BLK 11 D**	**E00007 BLK 11 D**	**Wolverine Worldwide (Bates)**	HIGH GLOSS LEATHER SOLE OXFORD	25%	1	□ 159.95	□ 119.96
FOOTWEAR	**FW329 BLK 11 E**	**E00007 BLK 11 E**	**Wolverine Worldwide (Bates)**	HIGH GLOSS LEATHER SOLE OXFORD	25%	1	□ 159.95	□ 119.96
FOOTWEAR	**FW329 BLK 11 3E**	**E00007 BLK 11 3E**	**Wolverine Worldwide (Bates)**	HIGH GLOSS LEATHER SOLE OXFORD	25%	1	□ 159.95	□ 119.96
FOOTWEAR	**FW329 BLK 115 D**	**E00007 BLK 115 D**	**Wolverine Worldwide (Bates)**	HIGH GLOSS LEATHER SOLE OXFORD	25%	1	□ 159.95	□ 119.96
FOOTWEAR	**FW329 BLK 115 E**	**E00007 BLK 115 E**	**Wolverine Worldwide (Bates)**	HIGH GLOSS LEATHER SOLE OXFORD	25%	1	□ 159.95	□ 119.96
FOOTWEAR	**FW329 BLK 115 3E**	**E00007 BLK 115 3E**	**Wolverine Worldwide (Bates)**	HIGH GLOSS LEATHER SOLE OXFORD	25%	1	□ 159.95	□ 119.96
FOOTWEAR	**FW329 BLK 12 D**	**E00007 BLK 12 D**	**Wolverine Worldwide (Bates)**	HIGH GLOSS LEATHER SOLE OXFORD	25%	1	□ 159.95	□ 119.96
FOOTWEAR	**FW329 BLK 12 E**	**E00007 BLK 12 E**	**Wolverine Worldwide (Bates)**	HIGH GLOSS LEATHER SOLE OXFORD	25%	1	□ 159.95	□ 119.96
FOOTWEAR	**FW329 BLK 12 3E**	**E00007 BLK 12 3E**	**Wolverine Worldwide (Bates)**	HIGH GLOSS LEATHER SOLE OXFORD	25%	1	□ 159.95	□ 119.96
FOOTWEAR	**FW329 BLK 13 D**	**E00007 BLK 13 D**	**Wolverine Worldwide (Bates)**	HIGH GLOSS LEATHER SOLE OXFORD	25%	1	□ 159.95	□ 119.96
FOOTWEAR	**FW329 BLK 13 E**	**E00007 BLK 13 E**	**Wolverine Worldwide (Bates)**	HIGH GLOSS LEATHER SOLE OXFORD	25%	1	□ 159.95	□ 119.96
FOOTWEAR	**FW329 BLK 13 3E**	**E00007 BLK 13 3E**	**Wolverine Worldwide (Bates)**	HIGH GLOSS LEATHER SOLE OXFORD	25%	1	□ 159.95	□ 119.96
FOOTWEAR	**FW329 BLK 14 D**	**E00007 BLK 14 D**	**Wolverine Worldwide (Bates)**	HIGH GLOSS LEATHER SOLE OXFORD	25%	1	□ 159.95	□ 119.96
FOOTWEAR	**FW329 BLK 14 E**	**E00007 BLK 14 E**	**Wolverine Worldwide (Bates)**	HIGH GLOSS LEATHER SOLE OXFORD	25%	1	□ 159.95	□ 119.96
FOOTWEAR	**FW329 BLK 15 D**	**E00007 BLK 15 D**	**Wolverine Worldwide (Bates)**	HIGH GLOSS LEATHER SOLE OXFORD	25%	1	□ 159.95	□ 119.96
FOOTWEAR	**FW428 BLK 10 N**	**E00769 BLK 10 N**	**Wolverine Worldwide (Bates)**	BATES WOMENS LEATHER UNIFORM OXFORDS	25%	1	□ 149.95	□ 112.46

FOOTWEAR	**FW428 BLK 10 M**	**E00769 BLK 10 M**	**Wolverine Worldwide (Bates)**	BATES WOMENS LEATHER UNIFORM OXFORDS	25%	1	□ 149.95	□ 112.46
FOOTWEAR	**FW428 BLK 10 W**	**E00769 BLK 10 W**	**Wolverine Worldwide (Bates)**	BATES WOMENS LEATHER UNIFORM OXFORDS	25%	1	□ 149.95	□ 112.46
FOOTWEAR	**FW428 BLK 10 XW**	**E00769 BLK 10 XW**	**Wolverine Worldwide (Bates)**	BATES WOMENS LEATHER UNIFORM OXFORDS	25%	1	□ 149.95	□ 112.46
FOOTWEAR	**FW428 BLK 105 N**	**E00769 BLK 105 N**	**Wolverine Worldwide (Bates)**	BATES WOMENS LEATHER UNIFORM OXFORDS	25%	1	□ 149.95	□ 112.46
FOOTWEAR	**FW428 BLK 105 M**	**E00769 BLK 105 M**	**Wolverine Worldwide (Bates)**	BATES WOMENS LEATHER UNIFORM OXFORDS	25%	1	□ 149.95	□ 112.46
FOOTWEAR	**FW428 BLK 105 W**	**E00769 BLK 105 W**	**Wolverine Worldwide (Bates)**	BATES WOMENS LEATHER UNIFORM OXFORDS	25%	1	□ 149.95	□ 112.46
FOOTWEAR	**FW428 BLK 105 XW**	**E00769 BLK 105 XW**	**Wolverine Worldwide (Bates)**	BATES WOMENS LEATHER UNIFORM OXFORDS	25%	1	□ 149.95	□ 112.46
FOOTWEAR	**FW428 BLK 11 N**	**E00769 BLK 11 N**	**Wolverine Worldwide (Bates)**	BATES WOMENS LEATHER UNIFORM OXFORDS	25%	1	□ 149.95	□ 112.46
FOOTWEAR	**FW428 BLK 11 M**	**E00769 BLK 11 M**	**Wolverine Worldwide (Bates)**	BATES WOMENS LEATHER UNIFORM OXFORDS	25%	1	□ 149.95	□ 112.46
FOOTWEAR	**FW428 BLK 11 W**	**E00769 BLK 11 W**	**Wolverine Worldwide (Bates)**	BATES WOMENS LEATHER UNIFORM OXFORDS	25%	1	□ 149.95	□ 112.46
FOOTWEAR	**FW428 BLK 11 XW**	**E00769 BLK 11 XW**	**Wolverine Worldwide (Bates)**	BATES WOMENS LEATHER UNIFORM OXFORDS	25%	1	□ 149.95	□ 112.46
FOOTWEAR	**FW428 BLK 12 N**	**E00769 BLK 12 N**	**Wolverine Worldwide (Bates)**	BATES WOMENS LEATHER UNIFORM OXFORDS	25%	1	□ 149.95	□ 112.46
FOOTWEAR	**FW428 BLK 12 M**	**E00769 BLK 12 M**	**Wolverine Worldwide (Bates)**	BATES WOMENS LEATHER UNIFORM OXFORDS	25%	1	□ 149.95	□ 112.46
FOOTWEAR	**FW428 BLK 6 N**	**E00769 BLK 6 N**	**Wolverine Worldwide (Bates)**	BATES WOMENS LEATHER UNIFORM OXFORDS	25%	1	□ 149.95	□ 112.46
FOOTWEAR	**FW428 BLK 6 M**	**E00769 BLK 6 M**	**Wolverine Worldwide (Bates)**	BATES WOMENS LEATHER UNIFORM OXFORDS	25%	1	□ 149.95	□ 112.46
FOOTWEAR	**FW428 BLK 6 W**	**E00769 BLK 6 W**	**Wolverine Worldwide (Bates)**	BATES WOMENS LEATHER UNIFORM OXFORDS	25%	1	□ 149.95	□ 112.46
FOOTWEAR	**FW428 BLK 6 XW**	**E00769 BLK 6 XW**	**Wolverine Worldwide (Bates)**	BATES WOMENS LEATHER UNIFORM OXFORDS	25%	1	□ 149.95	□ 112.46
FOOTWEAR	**FW428 BLK 65 N**	**E00769 BLK 65 N**	**Wolverine Worldwide (Bates)**	BATES WOMENS LEATHER UNIFORM OXFORDS	25%	1	□ 149.95	□ 112.46
FOOTWEAR	**FW428 BLK 65 M**	**E00769 BLK 65 M**	**Wolverine Worldwide (Bates)**	BATES WOMENS LEATHER UNIFORM OXFORDS	25%	1	□ 149.95	□ 112.46
FOOTWEAR	**FW428 BLK 65 W**	**E00769 BLK 65 W**	**Wolverine Worldwide (Bates)**	BATES WOMENS LEATHER UNIFORM OXFORDS	25%	1	□ 149.95	□ 112.46
FOOTWEAR	**FW428 BLK 65 XW**	**E00769 BLK 65 XW**	**Wolverine Worldwide (Bates)**	BATES WOMENS LEATHER UNIFORM OXFORDS	25%	1	□ 149.95	□ 112.46
FOOTWEAR	**FW428 BLK 7 N**	**E00769 BLK 7 N**	**Wolverine Worldwide (Bates)**	BATES WOMENS LEATHER UNIFORM OXFORDS	25%	1	□ 149.95	□ 112.46

FOOTWEAR	**FW428 BLK 7 M**	**E00769 BLK 7 M**	**Wolverine Worldwide (Bates)**	BATES WOMENS LEATHER UNIFORM OXFORDS	25%	1	□ 149.95	□ 112.46
FOOTWEAR	**FW428 BLK 7 W**	**E00769 BLK 7 W**	**Wolverine Worldwide (Bates)**	BATES WOMENS LEATHER UNIFORM OXFORDS	25%	1	□ 149.95	□ 112.46
FOOTWEAR	**FW428 BLK 7 XW**	**E00769 BLK 7 XW**	**Wolverine Worldwide (Bates)**	BATES WOMENS LEATHER UNIFORM OXFORDS	25%	1	□ 149.95	□ 112.46
FOOTWEAR	**FW428 BLK 75 N**	**E00769 BLK 75 N**	**Wolverine Worldwide (Bates)**	BATES WOMENS LEATHER UNIFORM OXFORDS	25%	1	□ 149.95	□ 112.46
FOOTWEAR	**FW428 BLK 75 M**	**E00769 BLK 75 M**	**Wolverine Worldwide (Bates)**	BATES WOMENS LEATHER UNIFORM OXFORDS	25%	1	□ 149.95	□ 112.46
FOOTWEAR	**FW428 BLK 75 W**	**E00769 BLK 75 W**	**Wolverine Worldwide (Bates)**	BATES WOMENS LEATHER UNIFORM OXFORDS	25%	1	□ 149.95	□ 112.46
FOOTWEAR	**FW428 BLK 75 XW**	**E00769 BLK 75 XW**	**Wolverine Worldwide (Bates)**	BATES WOMENS LEATHER UNIFORM OXFORDS	25%	1	□ 149.95	□ 112.46
FOOTWEAR	**FW428 BLK 8 N**	**E00769 BLK 8 N**	**Wolverine Worldwide (Bates)**	BATES WOMENS LEATHER UNIFORM OXFORDS	25%	1	□ 149.95	□ 112.46
FOOTWEAR	**FW428 BLK 8 M**	**E00769 BLK 8 M**	**Wolverine Worldwide (Bates)**	BATES WOMENS LEATHER UNIFORM OXFORDS	25%	1	□ 149.95	□ 112.46
FOOTWEAR	**FW428 BLK 8 W**	**E00769 BLK 8 W**	**Wolverine Worldwide (Bates)**	BATES WOMENS LEATHER UNIFORM OXFORDS	25%	1	□ 149.95	□ 112.46
FOOTWEAR	**FW428 BLK 8 XW**	**E00769 BLK 8 XW**	**Wolverine Worldwide (Bates)**	BATES WOMENS LEATHER UNIFORM OXFORDS	25%	1	□ 149.95	□ 112.46
FOOTWEAR	**FW428 BLK 85 N**	**E00769 BLK 85 N**	**Wolverine Worldwide (Bates)**	BATES WOMENS LEATHER UNIFORM OXFORDS	25%	1	□ 149.95	□ 112.46
FOOTWEAR	**FW428 BLK 85 M**	**E00769 BLK 85 M**	**Wolverine Worldwide (Bates)**	BATES WOMENS LEATHER UNIFORM OXFORDS	25%	1	□ 149.95	□ 112.46
FOOTWEAR	**FW428 BLK 85 W**	**E00769 BLK 85 W**	**Wolverine Worldwide (Bates)**	BATES WOMENS LEATHER UNIFORM OXFORDS	25%	1	□ 149.95	□ 112.46
FOOTWEAR	**FW428 BLK 85 XW**	**E00769 BLK 85 XW**	**Wolverine Worldwide (Bates)**	BATES WOMENS LEATHER UNIFORM OXFORDS	25%	1	□ 149.95	□ 112.46
FOOTWEAR	**FW428 BLK 9 N**	**E00769 BLK 9 N**	**Wolverine Worldwide (Bates)**	BATES WOMENS LEATHER UNIFORM OXFORDS	25%	1	□ 149.95	□ 112.46
FOOTWEAR	**FW428 BLK 9 M**	**E00769 BLK 9 M**	**Wolverine Worldwide (Bates)**	BATES WOMENS LEATHER UNIFORM OXFORDS	25%	1	□ 149.95	□ 112.46
FOOTWEAR	**FW428 BLK 9 W**	**E00769 BLK 9 W**	**Wolverine Worldwide (Bates)**	BATES WOMENS LEATHER UNIFORM OXFORDS	25%	1	□ 149.95	□ 112.46
FOOTWEAR	**FW428 BLK 9 XW**	**E00769 BLK 9 XW**	**Wolverine Worldwide (Bates)**	BATES WOMENS LEATHER UNIFORM OXFORDS	25%	1	□ 149.95	□ 112.46
FOOTWEAR	**FW428 BLK 95 N**	**E00769 BLK 95 N**	**Wolverine Worldwide (Bates)**	BATES WOMENS LEATHER UNIFORM OXFORDS	25%	1	□ 149.95	□ 112.46
FOOTWEAR	**FW428 BLK 95 M**	**E00769 BLK 95 M**	**Wolverine Worldwide (Bates)**	BATES WOMENS LEATHER UNIFORM OXFORDS	25%	1	□ 149.95	□ 112.46
FOOTWEAR	**FW428 BLK 95 W**	**E00769 BLK 95 W**	**Wolverine Worldwide (Bates)**	BATES WOMENS LEATHER UNIFORM OXFORDS	25%	1	□ 149.95	□ 112.46

FOOTWEAR	**FW428 BLK 95 XW**	**E00769 BLK 95 XW**	**Wolverine Worldwide (Bates)**	BATES WOMENS LEATHER UNIFORM OXFORDS	25%	1	□ 149.95	□ 112.46
FOOTWEAR	**FW428 BLK 4 M**	**E00769 BLK 4 M**	**Wolverine Worldwide (Bates)**	BATES WOMENS LEATHER UNIFORM OXFORDS	25%	1	□ 149.95	□ 112.46
FOOTWEAR	**FW428 BLK 4 W**	**E00769 BLK 4 W**	**Wolverine Worldwide (Bates)**	BATES WOMENS LEATHER UNIFORM OXFORDS	25%	1	□ 149.95	□ 112.46
FOOTWEAR	**FW428 BLK 45 M**	**E00769 BLK 45 M**	**Wolverine Worldwide (Bates)**	BATES WOMENS LEATHER UNIFORM OXFORDS	25%	1	□ 149.95	□ 112.46
FOOTWEAR	**FW428 BLK 45 W**	**E00769 BLK 45 W**	**Wolverine Worldwide (Bates)**	BATES WOMENS LEATHER UNIFORM OXFORDS	25%	1	□ 149.95	□ 112.46
FOOTWEAR	**FW428 BLK 5 M**	**E00769 BLK 5 M**	**Wolverine Worldwide (Bates)**	BATES WOMENS LEATHER UNIFORM OXFORDS	25%	1	□ 149.95	□ 112.46
FOOTWEAR	**FW428 BLK 5 W**	**E00769 BLK 5 W**	**Wolverine Worldwide (Bates)**	BATES WOMENS LEATHER UNIFORM OXFORDS	25%	1	□ 149.95	□ 112.46
FOOTWEAR	**FW428 BLK 55 M**	**E00769 BLK 55 M**	**Wolverine Worldwide (Bates)**	BATES WOMENS LEATHER UNIFORM OXFORDS	25%	1	□ 149.95	□ 112.46
FOOTWEAR	**FW428 BLK 55 W**	**E00769 BLK 55 W**	**Wolverine Worldwide (Bates)**	BATES WOMENS LEATHER UNIFORM OXFORDS	25%	1	□ 149.95	□ 112.46
FOOTWEAR	**FW574 BLK 6 D**	**E00056 BLK 6 D**	**Wolverine Worldwide (Bates)**	BATES LITES LEATHER DRESS SHOE	25%	1	□ 174.95	□ 131.21
FOOTWEAR	**FW574 BLK 6 E**	**E00056 BLK 6 E**	**Wolverine Worldwide (Bates)**	BATES LITES LEATHER DRESS SHOE	25%	1	□ 174.95	□ 131.21
FOOTWEAR	**FW574 BLK 6 3E**	**E00056 BLK 6 3E**	**Wolverine Worldwide (Bates)**	BATES LITES LEATHER DRESS SHOE	25%	1	□ 174.95	□ 131.21
FOOTWEAR	**FW574 BLK 65 D**	**E00056 BLK 65 D**	**Wolverine Worldwide (Bates)**	BATES LITES LEATHER DRESS SHOE	25%	1	□ 174.95	□ 131.21
FOOTWEAR	**FW574 BLK 65 E**	**E00056 BLK 65 E**	**Wolverine Worldwide (Bates)**	BATES LITES LEATHER DRESS SHOE	25%	1	□ 174.95	□ 131.21
FOOTWEAR	**FW574 BLK 65 3E**	**E00056 BLK 65 3E**	**Wolverine Worldwide (Bates)**	BATES LITES LEATHER DRESS SHOE	25%	1	□ 174.95	□ 131.21
FOOTWEAR	**FW574 BLK 7 D**	**E00056 BLK 7 D**	**Wolverine Worldwide (Bates)**	BATES LITES LEATHER DRESS SHOE	25%	1	□ 174.95	□ 131.21
FOOTWEAR	**FW574 BLK 7 E**	**E00056 BLK 7 E**	**Wolverine Worldwide (Bates)**	BATES LITES LEATHER DRESS SHOE	25%	1	□ 174.95	□ 131.21
FOOTWEAR	**FW574 BLK 7 3E**	**E00056 BLK 7 3E**	**Wolverine Worldwide (Bates)**	BATES LITES LEATHER DRESS SHOE	25%	1	□ 174.95	□ 131.21
FOOTWEAR	**FW574 BLK 75 D**	**E00056 BLK 75 D**	**Wolverine Worldwide (Bates)**	BATES LITES LEATHER DRESS SHOE	25%	1	□ 174.95	□ 131.21
FOOTWEAR	**FW574 BLK 75 E**	**E00056 BLK 75 E**	**Wolverine Worldwide (Bates)**	BATES LITES LEATHER DRESS SHOE	25%	1	□ 174.95	□ 131.21
FOOTWEAR	**FW574 BLK 75 3E**	**E00056 BLK 75 3E**	**Wolverine Worldwide (Bates)**	BATES LITES LEATHER DRESS SHOE	25%	1	□ 174.95	□ 131.21
FOOTWEAR	**FW574 BLK 8 D**	**E00056 BLK 8 D**	**Wolverine Worldwide (Bates)**	BATES LITES LEATHER DRESS SHOE	25%	1	□ 174.95	□ 131.21

FOOTWEAR	**FW574 BLK 8 E**	**E00056 BLK 8 E**	**Wolverine Worldwide (Bates)**	BATES LITES LEATHER DRESS SHOE	25%	1	□ 174.95	□ 131.21
FOOTWEAR	**FW574 BLK 8 3E**	**E00056 BLK 8 3E**	**Wolverine Worldwide (Bates)**	BATES LITES LEATHER DRESS SHOE	25%	1	□ 174.95	□ 131.21
FOOTWEAR	**FW574 BLK 85 D**	**E00056 BLK 85 D**	**Wolverine Worldwide (Bates)**	BATES LITES LEATHER DRESS SHOE	25%	1	□ 174.95	□ 131.21
FOOTWEAR	**FW574 BLK 85 E**	**E00056 BLK 85 E**	**Wolverine Worldwide (Bates)**	BATES LITES LEATHER DRESS SHOE	25%	1	□ 174.95	□ 131.21
FOOTWEAR	**FW574 BLK 85 3E**	**E00056 BLK 85 3E**	**Wolverine Worldwide (Bates)**	BATES LITES LEATHER DRESS SHOE	25%	1	□ 174.95	□ 131.21
FOOTWEAR	**FW574 BLK 9 D**	**E00056 BLK 9 D**	**Wolverine Worldwide (Bates)**	BATES LITES LEATHER DRESS SHOE	25%	1	□ 174.95	□ 131.21
FOOTWEAR	**FW574 BLK 9 E**	**E00056 BLK 9 E**	**Wolverine Worldwide (Bates)**	BATES LITES LEATHER DRESS SHOE	25%	1	□ 174.95	□ 131.21
FOOTWEAR	**FW574 BLK 9 3E**	**E00056 BLK 9 3E**	**Wolverine Worldwide (Bates)**	BATES LITES LEATHER DRESS SHOE	25%	1	□ 174.95	□ 131.21
FOOTWEAR	**FW574 BLK 95 D**	**E00056 BLK 95 D**	**Wolverine Worldwide (Bates)**	BATES LITES LEATHER DRESS SHOE	25%	1	□ 174.95	□ 131.21
FOOTWEAR	**FW574 BLK 95 E**	**E00056 BLK 95 E**	**Wolverine Worldwide (Bates)**	BATES LITES LEATHER DRESS SHOE	25%	1	□ 174.95	□ 131.21
FOOTWEAR	**FW574 BLK 95 3E**	**E00056 BLK 95 3E**	**Wolverine Worldwide (Bates)**	BATES LITES LEATHER DRESS SHOE	25%	1	□ 174.95	□ 131.21
FOOTWEAR	**FW574 BLK 10 D**	**E00056 BLK 10 D**	**Wolverine Worldwide (Bates)**	BATES LITES LEATHER DRESS SHOE	25%	1	□ 174.95	□ 131.21
FOOTWEAR	**FW574 BLK 10 E**	**E00056 BLK 10 E**	**Wolverine Worldwide (Bates)**	BATES LITES LEATHER DRESS SHOE	25%	1	□ 174.95	□ 131.21
FOOTWEAR	**FW574 BLK 10 3E**	**E00056 BLK 10 3E**	**Wolverine Worldwide (Bates)**	BATES LITES LEATHER DRESS SHOE	25%	1	□ 174.95	□ 131.21
FOOTWEAR	**FW574 BLK 105 D**	**E00056 BLK 105 D**	**Wolverine Worldwide (Bates)**	BATES LITES LEATHER DRESS SHOE	25%	1	□ 174.95	□ 131.21
FOOTWEAR	**FW574 BLK 105 E**	**E00056 BLK 105 E**	**Wolverine Worldwide (Bates)**	BATES LITES LEATHER DRESS SHOE	25%	1	□ 174.95	□ 131.21
FOOTWEAR	**FW574 BLK 105 3E**	**E00056 BLK 105 3E**	**Wolverine Worldwide (Bates)**	BATES LITES LEATHER DRESS SHOE	25%	1	□ 174.95	□ 131.21
FOOTWEAR	**FW574 BLK 11 D**	**E00056 BLK 11 D**	**Wolverine Worldwide (Bates)**	BATES LITES LEATHER DRESS SHOE	25%	1	□ 174.95	□ 131.21
FOOTWEAR	**FW574 BLK 11 E**	**E00056 BLK 11 E**	**Wolverine Worldwide (Bates)**	BATES LITES LEATHER DRESS SHOE	25%	1	□ 174.95	□ 131.21
FOOTWEAR	**FW574 BLK 11 3E**	**E00056 BLK 11 3E**	**Wolverine Worldwide (Bates)**	BATES LITES LEATHER DRESS SHOE	25%	1	□ 174.95	□ 131.21
FOOTWEAR	**FW574 BLK 115 D**	**E00056 BLK 115 D**	**Wolverine Worldwide (Bates)**	BATES LITES LEATHER DRESS SHOE	25%	1	□ 174.95	□ 131.21
FOOTWEAR	**FW574 BLK 115 E**	**E00056 BLK 115 E**	**Wolverine Worldwide (Bates)**	BATES LITES LEATHER DRESS SHOE	25%	1	□ 174.95	□ 131.21

FOOTWEAR	**FW574 BLK 115 3E**	**E00056 BLK 115 3E**	**Wolverine Worldwide (Bates)**	BATES LITES LEATHER DRESS SHOE	25%	1	□ 174.95	□ 131.21
FOOTWEAR	**FW574 BLK 12 D**	**E00056 BLK 12 D**	**Wolverine Worldwide (Bates)**	BATES LITES LEATHER DRESS SHOE	25%	1	□ 174.95	□ 131.21
FOOTWEAR	**FW574 BLK 12 E**	**E00056 BLK 12 E**	**Wolverine Worldwide (Bates)**	BATES LITES LEATHER DRESS SHOE	25%	1	□ 174.95	□ 131.21
FOOTWEAR	**FW574 BLK 12 3E**	**E00056 BLK 12 3E**	**Wolverine Worldwide (Bates)**	BATES LITES LEATHER DRESS SHOE	25%	1	□ 174.95	□ 131.21
FOOTWEAR	**FW574 BLK 13 D**	**E00056 BLK 13 D**	**Wolverine Worldwide (Bates)**	BATES LITES LEATHER DRESS SHOE	25%	1	□ 174.95	□ 131.21
FOOTWEAR	**FW574 BLK 13 E**	**E00056 BLK 13 E**	**Wolverine Worldwide (Bates)**	BATES LITES LEATHER DRESS SHOE	25%	1	□ 174.95	□ 131.21
FOOTWEAR	**FW574 BLK 13 3E**	**E00056 BLK 13 3E**	**Wolverine Worldwide (Bates)**	BATES LITES LEATHER DRESS SHOE	25%	1	□ 174.95	□ 131.21
FOOTWEAR	**FW574 BLK 14 D**	**E00056 BLK 14 D**	**Wolverine Worldwide (Bates)**	BATES LITES LEATHER DRESS SHOE	25%	1	□ 174.95	□ 131.21
FOOTWEAR	**FW574 BLK 14 E**	**E00056 BLK 14 E**	**Wolverine Worldwide (Bates)**	BATES LITES LEATHER DRESS SHOE	25%	1	□ 174.95	□ 131.21
FOOTWEAR	**FW574 BLK 14 3E**	**E00056 BLK 14 3E**	**Wolverine Worldwide (Bates)**	BATES LITES LEATHER DRESS SHOE	25%	1	□ 174.95	□ 131.21
FOOTWEAR	**FW574 BLK 15 D**	**E00056 BLK 15 D**	**Wolverine Worldwide (Bates)**	BATES LITES LEATHER DRESS SHOE	25%	1	□ 174.95	□ 131.21
FOOTWEAR	**FW574 BLK 15 E**	**E00056 BLK 15 E**	**Wolverine Worldwide (Bates)**	BATES LITES LEATHER DRESS SHOE	25%	1	□ 174.95	□ 131.21
FOOTWEAR	**FW574 BLK 15 3E**	**E00056 BLK 15 3E**	**Wolverine Worldwide (Bates)**	BATES LITES LEATHER DRESS SHOE	25%	1	□ 174.95	□ 131.21
FOOTWEAR	**FW574 BLK 9 C**	**E00056 BLK 9 C**	**Wolverine Worldwide (Bates)**	BATES LITES LEATHER DRESS SHOE	25%	1	□ 174.95	□ 131.21
FOOTWEAR	**FW574 BLK 95 C**	**E00056 BLK 95 C**	**Wolverine Worldwide (Bates)**	BATES LITES LEATHER DRESS SHOE	25%	1	□ 174.95	□ 131.21
FOOTWEAR	**FW574 BLK 105 2E**	**E00056 BLK 105 2E**	**Wolverine Worldwide (Bates)**	BATES LITES LEATHER DRESS SHOE	25%	1	□ 174.95	□ 131.21
FOOTWEAR	**FW574 BLK 14 C**	**E00056 BLK 14 C**	**Wolverine Worldwide (Bates)**	BATES LITES LEATHER DRESS SHOE	25%	1	□ 174.95	□ 131.21
FOOTWEAR	**FT661 BRN 10.5 C**	**E00082 10.5 C**	**Wolverine Worldwide (Bates)**	SHOE MENS OXFORD LEATHER BROWN BATES LITES	25%	1	□ 169.95	□ 127.46
FOOTWEAR	**FT661 BRN 10.5 D**	**E00082 10.5 D**	**Wolverine Worldwide (Bates)**	SHOE MENS OXFORD LEATHER BROWN BATES LITES	25%	1	□ 169.95	□ 127.46
FOOTWEAR	**FT661 BRN 10.5 E**	**E00082 10.5 E**	**Wolverine Worldwide (Bates)**	SHOE MENS OXFORD LEATHER BROWN BATES LITES	25%	1	□ 169.95	□ 127.46
FOOTWEAR	**FT661 BRN 10 C**	**E00082 10 C**	**Wolverine Worldwide (Bates)**	SHOE MENS OXFORD LEATHER BROWN BATES LITES	25%	1	□ 169.95	□ 127.46
FOOTWEAR	**FT661 BRN 10 D**	**E00082 10 D**	**Wolverine Worldwide (Bates)**	SHOE MENS OXFORD LEATHER BROWN BATES LITES	25%	1	□ 169.95	□ 127.46

FOOTWEAR	**FT661 BRN 10 E**	**E00082 10 E**	**Wolverine Worldwide (Bates)**	SHOE MENS OXFORD LEATHER BROWN BATES LITES	25%	1	□ 169.95	□ 127.46
FOOTWEAR	**FT661 BRN 10 3E**	**E00082 10 3E**	**Wolverine Worldwide (Bates)**	SHOE MENS OXFORD LEATHER BROWN BATES LITES	25%	1	□ 169.95	□ 127.46
FOOTWEAR	**FT661 BRN 11.5 C**	**E00082 11.5 C**	**Wolverine Worldwide (Bates)**	SHOE MENS OXFORD LEATHER BROWN BATES LITES	25%	1	□ 169.95	□ 127.46
FOOTWEAR	**FT661 BRN 11.5 D**	**E00082 11.5 D**	**Wolverine Worldwide (Bates)**	SHOE MENS OXFORD LEATHER BROWN BATES LITES	25%	1	□ 169.95	□ 127.46
FOOTWEAR	**FT661 BRN 11.5 E**	**E00082 11.5 E**	**Wolverine Worldwide (Bates)**	SHOE MENS OXFORD LEATHER BROWN BATES LITES	25%	1	□ 169.95	□ 127.46
FOOTWEAR	**FT661 BRN 11 C**	**E00082 11 C**	**Wolverine Worldwide (Bates)**	SHOE MENS OXFORD LEATHER BROWN BATES LITES	25%	1	□ 169.95	□ 127.46
FOOTWEAR	**FT661 BRN 11 D**	**E00082 11 D**	**Wolverine Worldwide (Bates)**	SHOE MENS OXFORD LEATHER BROWN BATES LITES	25%	1	□ 169.95	□ 127.46
FOOTWEAR	**FT661 BRN 11 E**	**E00082 11 E**	**Wolverine Worldwide (Bates)**	SHOE MENS OXFORD LEATHER BROWN BATES LITES	25%	1	□ 169.95	□ 127.46
FOOTWEAR	**FT661 BRN 12 C**	**E00082 12 C**	**Wolverine Worldwide (Bates)**	SHOE MENS OXFORD LEATHER BROWN BATES LITES	25%	1	□ 169.95	□ 127.46
FOOTWEAR	**FT661 BRN 12 D**	**E00082 12 D**	**Wolverine Worldwide (Bates)**	SHOE MENS OXFORD LEATHER BROWN BATES LITES	25%	1	□ 169.95	□ 127.46
FOOTWEAR	**FT661 BRN 12 E**	**E00082 12 E**	**Wolverine Worldwide (Bates)**	SHOE MENS OXFORD LEATHER BROWN BATES LITES	25%	1	□ 169.95	□ 127.46
FOOTWEAR	**FT661 BRN 13 C**	**E00082 13 C**	**Wolverine Worldwide (Bates)**	SHOE MENS OXFORD LEATHER BROWN BATES LITES	25%	1	□ 169.95	□ 127.46
FOOTWEAR	**FT661 BRN 13 D**	**E00082 13 D**	**Wolverine Worldwide (Bates)**	SHOE MENS OXFORD LEATHER BROWN BATES LITES	25%	1	□ 169.95	□ 127.46
FOOTWEAR	**FT661 BRN 13 E**	**E00082 13 E**	**Wolverine Worldwide (Bates)**	SHOE MENS OXFORD LEATHER BROWN BATES LITES	25%	1	□ 169.95	□ 127.46
FOOTWEAR	**FT661 BRN 6.5 D**	**E00082 6.5 D**	**Wolverine Worldwide (Bates)**	SHOE MENS OXFORD LEATHER BROWN BATES LITES	25%	1	□ 169.95	□ 127.46
FOOTWEAR	**FT661 BRN 6.5 E**	**E00082 6.5 E**	**Wolverine Worldwide (Bates)**	SHOE MENS OXFORD LEATHER BROWN BATES LITES	25%	1	□ 169.95	□ 127.46
FOOTWEAR	**FT661 BRN 6 D**	**E00082 6 D**	**Wolverine Worldwide (Bates)**	SHOE MENS OXFORD LEATHER BROWN BATES LITES	25%	1	□ 169.95	□ 127.46
FOOTWEAR	**FT661 BRN 6 E**	**E00082 6 E**	**Wolverine Worldwide (Bates)**	SHOE MENS OXFORD LEATHER BROWN BATES LITES	25%	1	□ 169.95	□ 127.46
FOOTWEAR	**FT661 BRN 7.5 D**	**E00082 7.5 D**	**Wolverine Worldwide (Bates)**	SHOE MENS OXFORD LEATHER BROWN BATES LITES	25%	1	□ 169.95	□ 127.46
FOOTWEAR	**FT661 BRN 7.5 E**	**E00082 7.5 E**	**Wolverine Worldwide (Bates)**	SHOE MENS OXFORD LEATHER BROWN BATES LITES	25%	1	□ 169.95	□ 127.46
FOOTWEAR	**FT661 BRN 7 D**	**E00082 7 D**	**Wolverine Worldwide (Bates)**	SHOE MENS OXFORD LEATHER BROWN BATES LITES	25%	1	□ 169.95	□ 127.46
FOOTWEAR	**FT661 BRN 7 E**	**E00082 7 E**	**Wolverine Worldwide (Bates)**	SHOE MENS OXFORD LEATHER BROWN BATES LITES	25%	1	□ 169.95	□ 127.46

FOOTWEAR	**FT661 BRN 8.5 D**	**E00082 8.5 D**	**Wolverine Worldwide (Bates)**	SHOE MENS OXFORD LEATHER BROWN BATES LITES	25%	1	□ 169.95	□ 127.46
FOOTWEAR	**FT661 BRN 8.5 E**	**E00082 8.5 E**	**Wolverine Worldwide (Bates)**	SHOE MENS OXFORD LEATHER BROWN BATES LITES	25%	1	□ 169.95	□ 127.46
FOOTWEAR	**FT661 BRN 8 D**	**E00082 8 D**	**Wolverine Worldwide (Bates)**	SHOE MENS OXFORD LEATHER BROWN BATES LITES	25%	1	□ 169.95	□ 127.46
FOOTWEAR	**FT661 BRN 8 E**	**E00082 8 E**	**Wolverine Worldwide (Bates)**	SHOE MENS OXFORD LEATHER BROWN BATES LITES	25%	1	□ 169.95	□ 127.46
FOOTWEAR	**FT661 BRN 9.5 C**	**E00082 9.5 C**	**Wolverine Worldwide (Bates)**	SHOE MENS OXFORD LEATHER BROWN BATES LITES	25%	1	□ 169.95	□ 127.46
FOOTWEAR	**FT661 BRN 9.5 D**	**E00082 9.5 D**	**Wolverine Worldwide (Bates)**	SHOE MENS OXFORD LEATHER BROWN BATES LITES	25%	1	□ 169.95	□ 127.46
FOOTWEAR	**FT661 BRN 9.5 E**	**E00082 9.5 E**	**Wolverine Worldwide (Bates)**	SHOE MENS OXFORD LEATHER BROWN BATES LITES	25%	1	□ 169.95	□ 127.46
FOOTWEAR	**FT661 BRN 9 C**	**E00082 9 C**	**Wolverine Worldwide (Bates)**	SHOE MENS OXFORD LEATHER BROWN BATES LITES	25%	1	□ 169.95	□ 127.46
FOOTWEAR	**FT661 BRN 9 D**	**E00082 9 D**	**Wolverine Worldwide (Bates)**	SHOE MENS OXFORD LEATHER BROWN BATES LITES	25%	1	□ 169.95	□ 127.46
FOOTWEAR	**FT661 BRN 9 E**	**E00082 9 E**	**Wolverine Worldwide (Bates)**	SHOE MENS OXFORD LEATHER BROWN BATES LITES	25%	1	□ 169.95	□ 127.46
FOOTWEAR	**FT661 BRN 14 D**	**E00082 14 D**	**Wolverine Worldwide (Bates)**	SHOE MENS OXFORD LEATHER BROWN BATES LITES	25%	1	□ 169.95	□ 127.46
FOOTWEAR	**FT661 BRN 14 3E**	**E00082 14 3E**	**Wolverine Worldwide (Bates)**	SHOE MENS OXFORD LEATHER BROWN BATES LITES	25%	1	□ 169.95	□ 127.46
FOOTWEAR	**FT661 BRN 10 2E**	**E00082 10 2E**	**Wolverine Worldwide (Bates)**	SHOE MENS OXFORD LEATHER BROWN BATES LITES	25%	1	□ 169.95	□ 127.46
FOOTWEAR	**FT661 BRN 10.5 2E**	**E00082 10.5 2E**	**Wolverine Worldwide (Bates)**	SHOE MENS OXFORD LEATHER BROWN BATES LITES	25%	1	□ 169.95	□ 127.46
FOOTWEAR	**FT661 BRN 11 2E**	**E00082 11 2E**	**Wolverine Worldwide (Bates)**	SHOE MENS OXFORD LEATHER BROWN BATES LITES	25%	1	□ 169.95	□ 127.46
FOOTWEAR	**FT661 BRN 11.5 2E**	**E00082 11.5 2E**	**Wolverine Worldwide (Bates)**	SHOE MENS OXFORD LEATHER BROWN BATES LITES	25%	1	□ 169.95	□ 127.46
FOOTWEAR	**FT661 BRN 12 2E**	**E00082 12 2E**	**Wolverine Worldwide (Bates)**	SHOE MENS OXFORD LEATHER BROWN BATES LITES	25%	1	□ 169.95	□ 127.46
FOOTWEAR	**FT661 BRN 13 2E**	**E00082 13 2E**	**Wolverine Worldwide (Bates)**	SHOE MENS OXFORD LEATHER BROWN BATES LITES	25%	1	□ 169.95	□ 127.46
FOOTWEAR	**FT661 BRN 14 E**	**E00082 14 E**	**Wolverine Worldwide (Bates)**	SHOE MENS OXFORD LEATHER BROWN BATES LITES	25%	1	□ 169.95	□ 127.46
FOOTWEAR	**FT661 BRN 14 2E**	**E00082 14 2E**	**Wolverine Worldwide (Bates)**	SHOE MENS OXFORD LEATHER BROWN BATES LITES	25%	1	□ 169.95	□ 127.46
FOOTWEAR	**FT661 BRN 15 D**	**E00082 15 D**	**Wolverine Worldwide (Bates)**	SHOE MENS OXFORD LEATHER BROWN BATES LITES	25%	1	□ 169.95	□ 127.46
FOOTWEAR	**FT661 BRN 15 E**	**E00082 15 E**	**Wolverine Worldwide (Bates)**	SHOE MENS OXFORD LEATHER BROWN BATES LITES	25%	1	□ 169.95	□ 127.46

FOOTWEAR	**FT661 BRN 15 2E**	**E00082 15 2E**	**Wolverine Worldwide (Bates)**	SHOE MENS OXFORD LEATHER BROWN BATES LITES	25%	1	□ 169.95	□ 127.46
FOOTWEAR	**FT661 BRN 6 2E**	**E00082 6 2E**	**Wolverine Worldwide (Bates)**	SHOE MENS OXFORD LEATHER BROWN BATES LITES	25%	1	□ 169.95	□ 127.46
FOOTWEAR	**FT661 BRN 6.5 2E**	**E00082 6.5 2E**	**Wolverine Worldwide (Bates)**	SHOE MENS OXFORD LEATHER BROWN BATES LITES	25%	1	□ 169.95	□ 127.46
FOOTWEAR	**FT661 BRN 7 2E**	**E00082 7 2E**	**Wolverine Worldwide (Bates)**	SHOE MENS OXFORD LEATHER BROWN BATES LITES	25%	1	□ 169.95	□ 127.46
FOOTWEAR	**FT661 BRN 7.5 2E**	**E00082 7.5 2E**	**Wolverine Worldwide (Bates)**	SHOE MENS OXFORD LEATHER BROWN BATES LITES	25%	1	□ 169.95	□ 127.46
FOOTWEAR	**FT661 BRN 8 2E**	**E00082 8 2E**	**Wolverine Worldwide (Bates)**	SHOE MENS OXFORD LEATHER BROWN BATES LITES	25%	1	□ 169.95	□ 127.46
FOOTWEAR	**FT661 BRN 8.5 2E**	**E00082 8.5 2E**	**Wolverine Worldwide (Bates)**	SHOE MENS OXFORD LEATHER BROWN BATES LITES	25%	1	□ 169.95	□ 127.46
FOOTWEAR	**FT661 BRN 9 2E**	**E00082 9 2E**	**Wolverine Worldwide (Bates)**	SHOE MENS OXFORD LEATHER BROWN BATES LITES	25%	1	□ 169.95	□ 127.46
FOOTWEAR	**FT661 BRN 9.5 2E**	**E00082 9.5 2E**	**Wolverine Worldwide (Bates)**	SHOE MENS OXFORD LEATHER BROWN BATES LITES	25%	1	□ 169.95	□ 127.46
FOOTWEAR	**FT661 BRN 10.5 3E**	**E00082 10.5 3E**	**Wolverine Worldwide (Bates)**	SHOE MENS OXFORD LEATHER BROWN BATES LITES	25%	1	□ 169.95	□ 127.46
FOOTWEAR	**FT661 BRN 11 3E**	**E00082 11 3E**	**Wolverine Worldwide (Bates)**	SHOE MENS OXFORD LEATHER BROWN BATES LITES	25%	1	□ 169.95	□ 127.46
FOOTWEAR	**FT661 BRN 11.5 3E**	**E00082 11.5 3E**	**Wolverine Worldwide (Bates)**	SHOE MENS OXFORD LEATHER BROWN BATES LITES	25%	1	□ 169.95	□ 127.46
FOOTWEAR	**FT661 BRN 12 3E**	**E00082 12 3E**	**Wolverine Worldwide (Bates)**	SHOE MENS OXFORD LEATHER BROWN BATES LITES	25%	1	□ 169.95	□ 127.46
FOOTWEAR	**FT661 BRN 13 3E**	**E00082 13 3E**	**Wolverine Worldwide (Bates)**	SHOE MENS OXFORD LEATHER BROWN BATES LITES	25%	1	□ 169.95	□ 127.46
FOOTWEAR	**FT661 BRN 14 C**	**E00082 14 C**	**Wolverine Worldwide (Bates)**	SHOE MENS OXFORD LEATHER BROWN BATES LITES	25%	1	□ 169.95	□ 127.46
FOOTWEAR	**FT661 BRN 15 C**	**E00082 15 C**	**Wolverine Worldwide (Bates)**	SHOE MENS OXFORD LEATHER BROWN BATES LITES	25%	1	□ 169.95	□ 127.46
FOOTWEAR	**FT661 BRN 15 3E**	**E00082 15 3E**	**Wolverine Worldwide (Bates)**	SHOE MENS OXFORD LEATHER BROWN BATES LITES	25%	1	□ 169.95	□ 127.46
FOOTWEAR	**FT661 BRN 7 3E**	**E00082 7 3E**	**Wolverine Worldwide (Bates)**	SHOE MENS OXFORD LEATHER BROWN BATES LITES	25%	1	□ 169.95	□ 127.46
FOOTWEAR	**FT661 BRN 7.5 3E**	**E00082 7.5 3E**	**Wolverine Worldwide (Bates)**	SHOE MENS OXFORD LEATHER BROWN BATES LITES	25%	1	□ 169.95	□ 127.46
FOOTWEAR	**FT661 BRN 8 3E**	**E00082 8 3E**	**Wolverine Worldwide (Bates)**	SHOE MENS OXFORD LEATHER BROWN BATES LITES	25%	1	□ 169.95	□ 127.46
FOOTWEAR	**FT661 BRN 8.5 3E**	**E00082 8.5 3E**	**Wolverine Worldwide (Bates)**	SHOE MENS OXFORD LEATHER BROWN BATES LITES	25%	1	□ 169.95	□ 127.46
FOOTWEAR	**FT661 BRN 9 3E**	**E00082 9 3E**	**Wolverine Worldwide (Bates)**	SHOE MENS OXFORD LEATHER BROWN BATES LITES	25%	1	□ 169.95	□ 127.46

FOOTWEAR	**FT661 BRN 9.5 3E**	**E00082 9.5 3E**	**Wolverine Worldwide (Bates)**	SHOE MENS OXFORD LEATHER BROWN BATES LITES	25%	1	□ 169.95	□ 127.46
FOOTWEAR	**FW581 BLK 16 3E**	**E90907 BLK 16 3E**	**Wolverine Worldwide (Bates)**	BATES LEATHER UNIFORM OXFORDS	25%	1	□ 144.95	□ 108.71
FOOTWEAR	**FW581 BLK 16 C**	**E90907 BLK 16 C**	**Wolverine Worldwide (Bates)**	BATES LEATHER UNIFORM OXFORDS	25%	1	□ 144.95	□ 108.71
FOOTWEAR	**FW581 BLK 16 D**	**E90907 BLK 16 D**	**Wolverine Worldwide (Bates)**	BATES LEATHER UNIFORM OXFORDS	25%	1	□ 144.95	□ 108.71
FOOTWEAR	**FW581 BLK 16 E**	**E90907 BLK 16 E**	**Wolverine Worldwide (Bates)**	BATES LEATHER UNIFORM OXFORDS	25%	1	□ 144.95	□ 108.71
FOOTWEAR	**FW132 BLK 8 M**	**E22741 BLK 8 M**	**Wolverine Worldwide (Bates)**	WOMENS HIGH GLOSS OXFORD	25%	1	□ 79.95	□ 59.96
FOOTWEAR	**FW132 BLK 8 W**	**E22741 BLK 8 W**	**Wolverine Worldwide (Bates)**	WOMENS HIGH GLOSS OXFORD	25%	1	□ 79.95	□ 59.96
FOOTWEAR	**FW132 BLK 85 M**	**E22741 BLK 85 M**	**Wolverine Worldwide (Bates)**	WOMENS HIGH GLOSS OXFORD	25%	1	□ 79.95	□ 59.96
FOOTWEAR	**FW132 BLK 85 W**	**E22741 BLK 85 W**	**Wolverine Worldwide (Bates)**	WOMENS HIGH GLOSS OXFORD	25%	1	□ 79.95	□ 59.96
FOOTWEAR	**FW132 BLK 9 M**	**E22741 BLK 9 M**	**Wolverine Worldwide (Bates)**	WOMENS HIGH GLOSS OXFORD	25%	1	□ 79.95	□ 59.96
FOOTWEAR	**FW132 BLK 9 W**	**E22741 BLK 9 W**	**Wolverine Worldwide (Bates)**	WOMENS HIGH GLOSS OXFORD	25%	1	□ 79.95	□ 59.96
FOOTWEAR	**FW132 BLK 95 M**	**E22741 BLK 95 M**	**Wolverine Worldwide (Bates)**	WOMENS HIGH GLOSS OXFORD	25%	1	□ 79.95	□ 59.96
FOOTWEAR	**FW132 BLK 95 W**	**E22741 BLK 95 W**	**Wolverine Worldwide (Bates)**	WOMENS HIGH GLOSS OXFORD	25%	1	□ 79.95	□ 59.96
FOOTWEAR	**FW132 BLK 10 M**	**E22741 BLK 10 M**	**Wolverine Worldwide (Bates)**	WOMENS HIGH GLOSS OXFORD	25%	1	□ 79.95	□ 59.96
FOOTWEAR	**FW132 BLK 10 W**	**E22741 BLK 10 W**	**Wolverine Worldwide (Bates)**	WOMENS HIGH GLOSS OXFORD	25%	1	□ 79.95	□ 59.96
FOOTWEAR	**FW132 BLK 11 M**	**E22741 BLK 11 M**	**Wolverine Worldwide (Bates)**	WOMENS HIGH GLOSS OXFORD	25%	1	□ 79.95	□ 59.96
FOOTWEAR	**FW132 BLK 11 W**	**E22741 BLK 11 W**	**Wolverine Worldwide (Bates)**	WOMENS HIGH GLOSS OXFORD	25%	1	□ 79.95	□ 59.96
FOOTWEAR	**FW132 BLK 5 M**	**E22741 BLK 5 M**	**Wolverine Worldwide (Bates)**	WOMENS HIGH GLOSS OXFORD	25%	1	□ 79.95	□ 59.96
FOOTWEAR	**FW132 BLK 5 W**	**E22741 BLK 5 W**	**Wolverine Worldwide (Bates)**	WOMENS HIGH GLOSS OXFORD	25%	1	□ 79.95	□ 59.96
FOOTWEAR	**FW132 BLK 55 M**	**E22741 BLK 55 M**	**Wolverine Worldwide (Bates)**	WOMENS HIGH GLOSS OXFORD	25%	1	□ 79.95	□ 59.96
FOOTWEAR	**FW132 BLK 55 W**	**E22741 BLK 55 W**	**Wolverine Worldwide (Bates)**	WOMENS HIGH GLOSS OXFORD	25%	1	□ 79.95	□ 59.96
FOOTWEAR	**FW132 BLK 6 M**	**E22741 BLK 6 M**	**Wolverine Worldwide (Bates)**	WOMENS HIGH GLOSS OXFORD	25%	1	□ 79.95	□ 59.96
FOOTWEAR	**FW132 BLK 6 W**	**E22741 BLK 6 W**	**Wolverine Worldwide (Bates)**	WOMENS HIGH GLOSS OXFORD	25%	1	□ 79.95	□ 59.96
FOOTWEAR	**FW132 BLK 65 M**	**E22741 BLK 65 M**	**Wolverine Worldwide (Bates)**	WOMENS HIGH GLOSS OXFORD	25%	1	□ 79.95	□ 59.96
FOOTWEAR	**FW132 BLK 65 W**	**E22741 BLK 65 W**	**Wolverine Worldwide (Bates)**	WOMENS HIGH GLOSS OXFORD	25%	1	□ 79.95	□ 59.96
FOOTWEAR	**FW132 BLK 7 M**	**E22741 BLK 7 M**	**Wolverine Worldwide (Bates)**	WOMENS HIGH GLOSS OXFORD	25%	1	□ 79.95	□ 59.96
FOOTWEAR	**FW132 BLK 7 W**	**E22741 BLK 7 W**	**Wolverine Worldwide (Bates)**	WOMENS HIGH GLOSS OXFORD	25%	1	□ 79.95	□ 59.96
FOOTWEAR	**FW132 BLK 75 M**	**E22741 BLK 75 M**	**Wolverine Worldwide (Bates)**	WOMENS HIGH GLOSS OXFORD	25%	1	□ 79.95	□ 59.96
FOOTWEAR	**FW132 BLK 75 W**	**E22741 BLK 75 W**	**Wolverine Worldwide (Bates)**	WOMENS HIGH GLOSS OXFORD	25%	1	□ 79.95	□ 59.96
FOOTWEAR	**FW573 BLK 3 B**	**E00053 BLK 3 B**	**Wolverine Worldwide (Bates)**	BATES LITES HIGH GLOSS CHUKKA	25%	1	□ 164.95	□ 123.71

FOOTWEAR	**FW573 BLK 3 D**	**E00053 BLK 3 D**	**Wolverine Worldwide (Bates)**	BATES LITES HIGH GLOSS CHUKKA	25%	1	□ 164.95	□ 123.71
FOOTWEAR	**FW573 BLK 35 B**	**E00053 BLK 35 B**	**Wolverine Worldwide (Bates)**	BATES LITES HIGH GLOSS CHUKKA	25%	1	□ 164.95	□ 123.71
FOOTWEAR	**FW573 BLK 35 D**	**E00053 BLK 35 D**	**Wolverine Worldwide (Bates)**	BATES LITES HIGH GLOSS CHUKKA	25%	1	□ 164.95	□ 123.71
FOOTWEAR	**FW573 BLK 4 B**	**E00053 BLK 4 B**	**Wolverine Worldwide (Bates)**	BATES LITES HIGH GLOSS CHUKKA	25%	1	□ 164.95	□ 123.71
FOOTWEAR	**FW573 BLK 4 D**	**E00053 BLK 4 D**	**Wolverine Worldwide (Bates)**	BATES LITES HIGH GLOSS CHUKKA	25%	1	□ 164.95	□ 123.71
FOOTWEAR	**FW573 BLK 45 B**	**E00053 BLK 45 B**	**Wolverine Worldwide (Bates)**	BATES LITES HIGH GLOSS CHUKKA	25%	1	□ 164.95	□ 123.71
FOOTWEAR	**FW573 BLK 45 D**	**E00053 BLK 45 D**	**Wolverine Worldwide (Bates)**	BATES LITES HIGH GLOSS CHUKKA	25%	1	□ 164.95	□ 123.71
FOOTWEAR	**FW573 BLK 5 B**	**E00053 BLK 5 B**	**Wolverine Worldwide (Bates)**	BATES LITES HIGH GLOSS CHUKKA	25%	1	□ 164.95	□ 123.71
FOOTWEAR	**FW573 BLK 5 D**	**E00053 BLK 5 D**	**Wolverine Worldwide (Bates)**	BATES LITES HIGH GLOSS CHUKKA	25%	1	□ 164.95	□ 123.71
FOOTWEAR	**FW573 BLK 55 B**	**E00053 BLK 55 B**	**Wolverine Worldwide (Bates)**	BATES LITES HIGH GLOSS CHUKKA	25%	1	□ 164.95	□ 123.71
FOOTWEAR	**FW573 BLK 55 D**	**E00053 BLK 55 D**	**Wolverine Worldwide (Bates)**	BATES LITES HIGH GLOSS CHUKKA	25%	1	□ 164.95	□ 123.71
FOOTWEAR	**FW573 BLK 6 B**	**E00053 BLK 6 B**	**Wolverine Worldwide (Bates)**	BATES LITES HIGH GLOSS CHUKKA	25%	1	□ 164.95	□ 123.71
FOOTWEAR	**FW573 BLK 6 D**	**E00053 BLK 6 D**	**Wolverine Worldwide (Bates)**	BATES LITES HIGH GLOSS CHUKKA	25%	1	□ 164.95	□ 123.71
FOOTWEAR	**FW573 BLK 65 B**	**E00053 BLK 65 B**	**Wolverine Worldwide (Bates)**	BATES LITES HIGH GLOSS CHUKKA	25%	1	□ 164.95	□ 123.71
FOOTWEAR	**FW573 BLK 65 D**	**E00053 BLK 65 D**	**Wolverine Worldwide (Bates)**	BATES LITES HIGH GLOSS CHUKKA	25%	1	□ 164.95	□ 123.71
FOOTWEAR	**FW573 BLK 7 B**	**E00053 BLK 7 B**	**Wolverine Worldwide (Bates)**	BATES LITES HIGH GLOSS CHUKKA	25%	1	□ 164.95	□ 123.71
FOOTWEAR	**FW573 BLK 7 D**	**E00053 BLK 7 D**	**Wolverine Worldwide (Bates)**	BATES LITES HIGH GLOSS CHUKKA	25%	1	□ 164.95	□ 123.71
FOOTWEAR	**FW573 BLK 7 E**	**E00053 BLK 7 E**	**Wolverine Worldwide (Bates)**	BATES LITES HIGH GLOSS CHUKKA	25%	1	□ 164.95	□ 123.71
FOOTWEAR	**FW573 BLK 7 3E**	**E00053 BLK 7 3E**	**Wolverine Worldwide (Bates)**	BATES LITES HIGH GLOSS CHUKKA	25%	1	□ 164.95	□ 123.71
FOOTWEAR	**FW573 BLK 75 B**	**E00053 BLK 75 B**	**Wolverine Worldwide (Bates)**	BATES LITES HIGH GLOSS CHUKKA	25%	1	□ 164.95	□ 123.71
FOOTWEAR	**FW573 BLK 75 D**	**E00053 BLK 75 D**	**Wolverine Worldwide (Bates)**	BATES LITES HIGH GLOSS CHUKKA	25%	1	□ 164.95	□ 123.71
FOOTWEAR	**FW573 BLK 75 E**	**E00053 BLK 75 E**	**Wolverine Worldwide (Bates)**	BATES LITES HIGH GLOSS CHUKKA	25%	1	□ 164.95	□ 123.71

FOOTWEAR	**FW573 BLK 75 3E**	**E00053 BLK 75 3E**	**Wolverine Worldwide (Bates)**	BATES LITES HIGH GLOSS CHUKKA	25%	1	□ 164.95	□ 123.71
FOOTWEAR	**FW573 BLK 8 B**	**E00053 BLK 8 B**	**Wolverine Worldwide (Bates)**	BATES LITES HIGH GLOSS CHUKKA	25%	1	□ 164.95	□ 123.71
FOOTWEAR	**FW573 BLK 8 D**	**E00053 BLK 8 D**	**Wolverine Worldwide (Bates)**	BATES LITES HIGH GLOSS CHUKKA	25%	1	□ 164.95	□ 123.71
FOOTWEAR	**FW573 BLK 8 E**	**E00053 BLK 8 E**	**Wolverine Worldwide (Bates)**	BATES LITES HIGH GLOSS CHUKKA	25%	1	□ 164.95	□ 123.71
FOOTWEAR	**FW573 BLK 8 3E**	**E00053 BLK 8 3E**	**Wolverine Worldwide (Bates)**	BATES LITES HIGH GLOSS CHUKKA	25%	1	□ 164.95	□ 123.71
FOOTWEAR	**FW573 BLK 85 B**	**E00053 BLK 85 B**	**Wolverine Worldwide (Bates)**	BATES LITES HIGH GLOSS CHUKKA	25%	1	□ 164.95	□ 123.71
FOOTWEAR	**FW573 BLK 85 D**	**E00053 BLK 85 D**	**Wolverine Worldwide (Bates)**	BATES LITES HIGH GLOSS CHUKKA	25%	1	□ 164.95	□ 123.71
FOOTWEAR	**FW573 BLK 85 E**	**E00053 BLK 85 E**	**Wolverine Worldwide (Bates)**	BATES LITES HIGH GLOSS CHUKKA	25%	1	□ 164.95	□ 123.71
FOOTWEAR	**FW573 BLK 85 3E**	**E00053 BLK 85 3E**	**Wolverine Worldwide (Bates)**	BATES LITES HIGH GLOSS CHUKKA	25%	1	□ 164.95	□ 123.71
FOOTWEAR	**FW573 BLK 9 B**	**E00053 BLK 9 B**	**Wolverine Worldwide (Bates)**	BATES LITES HIGH GLOSS CHUKKA	25%	1	□ 164.95	□ 123.71
FOOTWEAR	**FW573 BLK 9 D**	**E00053 BLK 9 D**	**Wolverine Worldwide (Bates)**	BATES LITES HIGH GLOSS CHUKKA	25%	1	□ 164.95	□ 123.71
FOOTWEAR	**FW573 BLK 9 E**	**E00053 BLK 9 E**	**Wolverine Worldwide (Bates)**	BATES LITES HIGH GLOSS CHUKKA	25%	1	□ 164.95	□ 123.71
FOOTWEAR	**FW573 BLK 9 3E**	**E00053 BLK 9 3E**	**Wolverine Worldwide (Bates)**	BATES LITES HIGH GLOSS CHUKKA	25%	1	□ 164.95	□ 123.71
FOOTWEAR	**FW573 BLK 95 D**	**E00053 BLK 95 D**	**Wolverine Worldwide (Bates)**	BATES LITES HIGH GLOSS CHUKKA	25%	1	□ 164.95	□ 123.71
FOOTWEAR	**FW573 BLK 95 E**	**E00053 BLK 95 E**	**Wolverine Worldwide (Bates)**	BATES LITES HIGH GLOSS CHUKKA	25%	1	□ 164.95	□ 123.71
FOOTWEAR	**FW573 BLK 95 3E**	**E00053 BLK 95 3E**	**Wolverine Worldwide (Bates)**	BATES LITES HIGH GLOSS CHUKKA	25%	1	□ 164.95	□ 123.71
FOOTWEAR	**FW573 BLK 10 D**	**E00053 BLK 10 D**	**Wolverine Worldwide (Bates)**	BATES LITES HIGH GLOSS CHUKKA	25%	1	□ 164.95	□ 123.71
FOOTWEAR	**FW573 BLK 10 E**	**E00053 BLK 10 E**	**Wolverine Worldwide (Bates)**	BATES LITES HIGH GLOSS CHUKKA	25%	1	□ 164.95	□ 123.71
FOOTWEAR	**FW573 BLK 10 3E**	**E00053 BLK 10 3E**	**Wolverine Worldwide (Bates)**	BATES LITES HIGH GLOSS CHUKKA	25%	1	□ 164.95	□ 123.71
FOOTWEAR	**FW573 BLK 105 D**	**E00053 BLK 105 D**	**Wolverine Worldwide (Bates)**	BATES LITES HIGH GLOSS CHUKKA	25%	1	□ 164.95	□ 123.71
FOOTWEAR	**FW573 BLK 105 E**	**E00053 BLK 105 E**	**Wolverine Worldwide (Bates)**	BATES LITES HIGH GLOSS CHUKKA	25%	1	□ 164.95	□ 123.71
FOOTWEAR	**FW573 BLK 105 3E**	**E00053 BLK 105 3E**	**Wolverine Worldwide (Bates)**	BATES LITES HIGH GLOSS CHUKKA	25%	1	□ 164.95	□ 123.71

FOOTWEAR	**FW573 BLK 11 D**	**E00053 BLK 11 D**	**Wolverine Worldwide (Bates)**	BATES LITES HIGH GLOSS CHUKKA	25%	1	□ 164.95	□ 123.71
FOOTWEAR	**FW573 BLK 11 E**	**E00053 BLK 11 E**	**Wolverine Worldwide (Bates)**	BATES LITES HIGH GLOSS CHUKKA	25%	1	□ 164.95	□ 123.71
FOOTWEAR	**FW573 BLK 11 3E**	**E00053 BLK 11 3E**	**Wolverine Worldwide (Bates)**	BATES LITES HIGH GLOSS CHUKKA	25%	1	□ 164.95	□ 123.71
FOOTWEAR	**FW573 BLK 115 D**	**E00053 BLK 115 D**	**Wolverine Worldwide (Bates)**	BATES LITES HIGH GLOSS CHUKKA	25%	1	□ 164.95	□ 123.71
FOOTWEAR	**FW573 BLK 115 E**	**E00053 BLK 115 E**	**Wolverine Worldwide (Bates)**	BATES LITES HIGH GLOSS CHUKKA	25%	1	□ 164.95	□ 123.71
FOOTWEAR	**FW573 BLK 115 3E**	**E00053 BLK 115 3E**	**Wolverine Worldwide (Bates)**	BATES LITES HIGH GLOSS CHUKKA	25%	1	□ 164.95	□ 123.71
FOOTWEAR	**FW573 BLK 12 D**	**E00053 BLK 12 D**	**Wolverine Worldwide (Bates)**	BATES LITES HIGH GLOSS CHUKKA	25%	1	□ 164.95	□ 123.71
FOOTWEAR	**FW573 BLK 12 E**	**E00053 BLK 12 E**	**Wolverine Worldwide (Bates)**	BATES LITES HIGH GLOSS CHUKKA	25%	1	□ 164.95	□ 123.71
FOOTWEAR	**FW573 BLK 12 3E**	**E00053 BLK 12 3E**	**Wolverine Worldwide (Bates)**	BATES LITES HIGH GLOSS CHUKKA	25%	1	□ 164.95	□ 123.71
FOOTWEAR	**FW573 BLK 13 D**	**E00053 BLK 13 D**	**Wolverine Worldwide (Bates)**	BATES LITES HIGH GLOSS CHUKKA	25%	1	□ 164.95	□ 123.71
FOOTWEAR	**FW573 BLK 13 E**	**E00053 BLK 13 E**	**Wolverine Worldwide (Bates)**	BATES LITES HIGH GLOSS CHUKKA	25%	1	□ 164.95	□ 123.71
FOOTWEAR	**FW573 BLK 13 3E**	**E00053 BLK 13 3E**	**Wolverine Worldwide (Bates)**	BATES LITES HIGH GLOSS CHUKKA	25%	1	□ 164.95	□ 123.71
FOOTWEAR	**FW573 BLK 14 D**	**E00053 BLK 14 D**	**Wolverine Worldwide (Bates)**	BATES LITES HIGH GLOSS CHUKKA	25%	1	□ 164.95	□ 123.71
FOOTWEAR	**FW573 BLK 15 D**	**E00053 BLK 15 D**	**Wolverine Worldwide (Bates)**	BATES LITES HIGH GLOSS CHUKKA	25%	1	□ 164.95	□ 123.71
FOOTWEAR	**FW573 BLK 8 2E**	**E00053 BLK 8 2E**	**Wolverine Worldwide (Bates)**	BATES LITES HIGH GLOSS CHUKKA	25%	1	□ 164.95	□ 123.71
FOOTWEAR	**FW573 BLK 85 2E**	**E00053 BLK 85 2E**	**Wolverine Worldwide (Bates)**	BATES LITES HIGH GLOSS CHUKKA	25%	1	□ 164.95	□ 123.71
FOOTWEAR	**FW573 BLK 9 2E**	**E00053 BLK 9 2E**	**Wolverine Worldwide (Bates)**	BATES LITES HIGH GLOSS CHUKKA	25%	1	□ 164.95	□ 123.71
FOOTWEAR	**FW573 BLK 95 2E**	**E00053 BLK 95 2E**	**Wolverine Worldwide (Bates)**	BATES LITES HIGH GLOSS CHUKKA	25%	1	□ 164.95	□ 123.71
FOOTWEAR	**SP863 8 M**	**E22233 8 M**	**Wolverine Worldwide (Bates)**	BATES PATROL HIGH SHINE	25%	1	□ 94.95	□ 71.21
FOOTWEAR	**SP863 85 M**	**E22233 85 M**	**Wolverine Worldwide (Bates)**	BATES PATROL HIGH SHINE	25%	1	□ 94.95	□ 71.21
FOOTWEAR	**SP863 9 M**	**E22233 9 M**	**Wolverine Worldwide (Bates)**	BATES PATROL HIGH SHINE	25%	1	□ 94.95	□ 71.21
FOOTWEAR	**SP863 95 M**	**E22233 95 M**	**Wolverine Worldwide (Bates)**	BATES PATROL HIGH SHINE	25%	1	□ 94.95	□ 71.21
FOOTWEAR	**SP863 10 M**	**E22233 10 M**	**Wolverine Worldwide (Bates)**	BATES PATROL HIGH SHINE	25%	1	□ 94.95	□ 71.21
FOOTWEAR	**SP863 105 M**	**E22233 105 M**	**Wolverine Worldwide (Bates)**	BATES PATROL HIGH SHINE	25%	1	□ 94.95	□ 71.21

FOOTWEAR	**SP863 11 M**	**E22233 11 M**	**Wolverine Worldwide (Bates)**	BATES PATROL HIGH SHINE	25%	1	□ 94.95	□ 71.21
FOOTWEAR	**SP863 115 M**	**E22233 115 M**	**Wolverine Worldwide (Bates)**	BATES PATROL HIGH SHINE	25%	1	□ 94.95	□ 71.21
FOOTWEAR	**SP863 12 M**	**E22233 12 M**	**Wolverine Worldwide (Bates)**	BATES PATROL HIGH SHINE	25%	1	□ 94.95	□ 71.21
FOOTWEAR	**SP863 13 M**	**E22233 13 M**	**Wolverine Worldwide (Bates)**	BATES PATROL HIGH SHINE	25%	1	□ 94.95	□ 71.21
FOOTWEAR	**SP863 14 M**	**E22233 14 M**	**Wolverine Worldwide (Bates)**	BATES PATROL HIGH SHINE	25%	1	□ 94.95	□ 71.21
FOOTWEAR	**SP863 15 M**	**E22233 15 M**	**Wolverine Worldwide (Bates)**	BATES PATROL HIGH SHINE	25%	1	□ 94.95	□ 71.21
FOOTWEAR	**SP863 7 M**	**E22233 7 M**	**Wolverine Worldwide (Bates)**	BATES PATROL HIGH SHINE	25%	1	□ 94.95	□ 71.21
FOOTWEAR	**SP863 75 M**	**E22233 75 M**	**Wolverine Worldwide (Bates)**	BATES PATROL HIGH SHINE	25%	1	□ 94.95	□ 71.21
FOOTWEAR	**SP863 4 M**	**E22233 4 M**	**Wolverine Worldwide (Bates)**	BATES PATROL HIGH SHINE	25%	1	□ 94.95	□ 71.21
FOOTWEAR	**SP863 45 M**	**E22233 45 M**	**Wolverine Worldwide (Bates)**	BATES PATROL HIGH SHINE	25%	1	□ 94.95	□ 71.21
FOOTWEAR	**SP863 5 M**	**E22233 5 M**	**Wolverine Worldwide (Bates)**	BATES PATROL HIGH SHINE	25%	1	□ 94.95	□ 71.21
FOOTWEAR	**SP863 55 M**	**E22233 55 M**	**Wolverine Worldwide (Bates)**	BATES PATROL HIGH SHINE	25%	1	□ 94.95	□ 71.21
FOOTWEAR	**SP863 6 M**	**E22233 6 M**	**Wolverine Worldwide (Bates)**	BATES PATROL HIGH SHINE	25%	1	□ 94.95	□ 71.21
FOOTWEAR	**SP863 65 M**	**E22233 65 M**	**Wolverine Worldwide (Bates)**	BATES PATROL HIGH SHINE	25%	1	□ 94.95	□ 71.21
FOOTWEAR	**SP863 16 M**	**E22233 16 M**	**Wolverine Worldwide (Bates)**	BATES PATROL HIGH SHINE	25%	1	□ 94.95	□ 71.21
FOOTWEAR	**FW580 BLK 5 D**	**E00941 BLK 5 D**	**Wolverine Worldwide (Bates)**	BATES HIGH GLOSS OXFORDS	25%	1	□ 144.95	□ 108.71
FOOTWEAR	**FW580 BLK 8 E**	**E00941 BLK 8 E**	**Wolverine Worldwide (Bates)**	BATES HIGH GLOSS OXFORDS	25%	1	□ 144.95	□ 108.71
FOOTWEAR	**FW580 BLK 85 D**	**E00941 BLK 85 D**	**Wolverine Worldwide (Bates)**	BATES HIGH GLOSS OXFORDS	25%	1	□ 144.95	□ 108.71
FOOTWEAR	**FW778 BLK LG**	**E11930570-001 L**	**Wolverine Worldwide (Bates)**	UNIFORM DRESS SOCKS	25%	1	□ 8.95	□ 6.71
FOOTWEAR	**FW778 BLK MD**	**E11930570-001 M**	**Wolverine Worldwide (Bates)**	UNIFORM DRESS SOCKS	25%	1	□ 8.95	□ 6.71
FOOTWEAR	**FW779 BLK LG**	**E11956970-001 L**	**Wolverine Worldwide (Bates)**	BATES TACTICAL LOW CUT UNIFORM SOCKS	25%	1	□ 8.95	□ 6.71
FOOTWEAR	**FW779 BLK MD**	**E11956970-001 M**	**Wolverine Worldwide (Bates)**	BATES TACTICAL LOW CUT UNIFORM SOCKS	25%	1	□ 8.95	□ 6.71
FOOTWEAR	**FW779 WHT LG**	**E11956970-100 L**	**Wolverine Worldwide (Bates)**	BATES TACTICAL LOW CUT UNIFORM SOCKS	25%	1	□ 8.95	□ 6.71
FOOTWEAR	**FW779 WHT MD**	**E11956970-100 M**	**Wolverine Worldwide (Bates)**	BATES TACTICAL LOW CUT UNIFORM SOCKS	25%	1	□ 8.95	□ 6.71
FOOTWEAR	**FW579 BLK 7 W**	**E00922 BLK 7 W**	**Wolverine Worldwide (Bates)**	BATES 8 INCH TROPICAL SEALS DURA SHOCK DUTY BOOT	25%	1	□ 219.95	□ 164.96
FOOTWEAR	**FW579 BLK 7 M**	**E00922 BLK 7 M**	**Wolverine Worldwide (Bates)**	BATES 8 INCH TROPICAL SEALS DURA SHOCK DUTY BOOT	25%	1	□ 219.95	□ 164.96
FOOTWEAR	**FW579 BLK 75 W**	**E00922 BLK 75 W**	**Wolverine Worldwide (Bates)**	BATES 8 INCH TROPICAL SEALS DURA SHOCK DUTY BOOT	25%	1	□ 219.95	□ 164.96
FOOTWEAR	**FW579 BLK 75 M**	**E00922 BLK 75 M**	**Wolverine Worldwide (Bates)**	BATES 8 INCH TROPICAL SEALS DURA SHOCK DUTY BOOT	25%	1	□ 219.95	□ 164.96
FOOTWEAR	**FW579 BLK 8 W**	**E00922 BLK 8 W**	**Wolverine Worldwide (Bates)**	BATES 8 INCH TROPICAL SEALS DURA SHOCK DUTY BOOT	25%	1	□ 219.95	□ 164.96

FOOTWEAR	**FW579 BLK 8 M**	**E00922 BLK 8 M**	**Wolverine Worldwide (Bates)**	BATES 8 INCH TROPICAL SEALS DURA SHOCK DUTY BOOT	25%	1	□ 219.95	□ 164.96
FOOTWEAR	**FW579 BLK 85 W**	**E00922 BLK 85 W**	**Wolverine Worldwide (Bates)**	BATES 8 INCH TROPICAL SEALS DURA SHOCK DUTY BOOT	25%	1	□ 219.95	□ 164.96
FOOTWEAR	**FW579 BLK 85 M**	**E00922 BLK 85 M**	**Wolverine Worldwide (Bates)**	BATES 8 INCH TROPICAL SEALS DURA SHOCK DUTY BOOT	25%	1	□ 219.95	□ 164.96
FOOTWEAR	**FW579 BLK 9 W**	**E00922 BLK 9 W**	**Wolverine Worldwide (Bates)**	BATES 8 INCH TROPICAL SEALS DURA SHOCK DUTY BOOT	25%	1	□ 219.95	□ 164.96
FOOTWEAR	**FW579 BLK 9 M**	**E00922 BLK 9 M**	**Wolverine Worldwide (Bates)**	BATES 8 INCH TROPICAL SEALS DURA SHOCK DUTY BOOT	25%	1	□ 219.95	□ 164.96
FOOTWEAR	**FW579 BLK 95 W**	**E00922 BLK 95 W**	**Wolverine Worldwide (Bates)**	BATES 8 INCH TROPICAL SEALS DURA SHOCK DUTY BOOT	25%	1	□ 219.95	□ 164.96
FOOTWEAR	**FW579 BLK 95 M**	**E00922 BLK 95 M**	**Wolverine Worldwide (Bates)**	BATES 8 INCH TROPICAL SEALS DURA SHOCK DUTY BOOT	25%	1	□ 219.95	□ 164.96
FOOTWEAR	**FW579 BLK 10 W**	**E00922 BLK 10 W**	**Wolverine Worldwide (Bates)**	BATES 8 INCH TROPICAL SEALS DURA SHOCK DUTY BOOT	25%	1	□ 219.95	□ 164.96
FOOTWEAR	**FW579 BLK 10 M**	**E00922 BLK 10 M**	**Wolverine Worldwide (Bates)**	BATES 8 INCH TROPICAL SEALS DURA SHOCK DUTY BOOT	25%	1	□ 219.95	□ 164.96
FOOTWEAR	**FW579 BLK 105 W**	**E00922 BLK 105 W**	**Wolverine Worldwide (Bates)**	BATES 8 INCH TROPICAL SEALS DURA SHOCK DUTY BOOT	25%	1	□ 219.95	□ 164.96
FOOTWEAR	**FW579 BLK 105 M**	**E00922 BLK 105 M**	**Wolverine Worldwide (Bates)**	BATES 8 INCH TROPICAL SEALS DURA SHOCK DUTY BOOT	25%	1	□ 219.95	□ 164.96
FOOTWEAR	**FW579 BLK 11 W**	**E00922 BLK 11 W**	**Wolverine Worldwide (Bates)**	BATES 8 INCH TROPICAL SEALS DURA SHOCK DUTY BOOT	25%	1	□ 219.95	□ 164.96
FOOTWEAR	**FW579 BLK 11 M**	**E00922 BLK 11 M**	**Wolverine Worldwide (Bates)**	BATES 8 INCH TROPICAL SEALS DURA SHOCK DUTY BOOT	25%	1	□ 219.95	□ 164.96
FOOTWEAR	**FW579 BLK 115 W**	**E00922 BLK 115 W**	**Wolverine Worldwide (Bates)**	BATES 8 INCH TROPICAL SEALS DURA SHOCK DUTY BOOT	25%	1	□ 219.95	□ 164.96
FOOTWEAR	**FW579 BLK 115 M**	**E00922 BLK 115 M**	**Wolverine Worldwide (Bates)**	BATES 8 INCH TROPICAL SEALS DURA SHOCK DUTY BOOT	25%	1	□ 219.95	□ 164.96
FOOTWEAR	**FW579 BLK 12 W**	**E00922 BLK 12 W**	**Wolverine Worldwide (Bates)**	BATES 8 INCH TROPICAL SEALS DURA SHOCK DUTY BOOT	25%	1	□ 219.95	□ 164.96
FOOTWEAR	**FW579 BLK 12 M**	**E00922 BLK 12 M**	**Wolverine Worldwide (Bates)**	BATES 8 INCH TROPICAL SEALS DURA SHOCK DUTY BOOT	25%	1	□ 219.95	□ 164.96
FOOTWEAR	**FW579 BLK 13 W**	**E00922 BLK 13 W**	**Wolverine Worldwide (Bates)**	BATES 8 INCH TROPICAL SEALS DURA SHOCK DUTY BOOT	25%	1	□ 219.95	□ 164.96
FOOTWEAR	**FW579 BLK 13 M**	**E00922 BLK 13 M**	**Wolverine Worldwide (Bates)**	BATES 8 INCH TROPICAL SEALS DURA SHOCK DUTY BOOT	25%	1	□ 219.95	□ 164.96
FOOTWEAR	**FW579 BLK 14 W**	**E00922 BLK 14 W**	**Wolverine Worldwide (Bates)**	BATES 8 INCH TROPICAL SEALS DURA SHOCK DUTY BOOT	25%	1	□ 219.95	□ 164.96
FOOTWEAR	**FW579 BLK 14 M**	**E00922 BLK 14 M**	**Wolverine Worldwide (Bates)**	BATES 8 INCH TROPICAL SEALS DURA SHOCK DUTY BOOT	25%	1	□ 219.95	□ 164.96
FOOTWEAR	**FW579 BLK 15 W**	**E00922 BLK 15 W**	**Wolverine Worldwide (Bates)**	BATES 8 INCH TROPICAL SEALS DURA SHOCK DUTY BOOT	25%	1	□ 219.95	□ 164.96

FOOTWEAR	**FW579 BLK 15 M**	**E00922 BLK 15 M**	**Wolverine Worldwide (Bates)**	BATES 8 INCH TROPICAL SEALS DURA SHOCK DUTY BOOT	25%	1	□ 219.95	□ 164.96
FOOTWEAR	**FT1434 ARBN MD**	**E11073770-021-M**	**Wolverine Worldwide (Bates)**	BATES COTTON COMFORT SOCK 3-PACK	25%	1	□ 12.50	□ 9.38
FOOTWEAR	**FT1434 BLK MD**	**E11073770-001-M**	**Wolverine Worldwide (Bates)**	BATES COTTON COMFORT SOCK 3-PACK	25%	1	□ 12.50	□ 9.38
FOOTWEAR	**FT1434 BLK LG**	**E11073770-001-L**	**Wolverine Worldwide (Bates)**	BATES COTTON COMFORT SOCK 3-PACK	25%	1	□ 12.50	□ 9.38
FOOTWEAR	**FT1434 SAGE MD**	**E11073770-228-M**	**Wolverine Worldwide (Bates)**	BATES COTTON COMFORT SOCK 3-PACK	25%	1	□ 12.50	□ 9.38
FOOTWEAR	**FT1434 SAGE LG**	**E11073770-228-L**	**Wolverine Worldwide (Bates)**	BATES COTTON COMFORT SOCK 3-PACK	25%	1	□ 12.50	□ 9.38
FOOTWEAR	**FT1434 COYB LG**	**E11073770-223-L**	**Wolverine Worldwide (Bates)**	BATES COTTON COMFORT SOCK 3-PACK	25%	1	□ 12.50	□ 9.38
FOOTWEAR	**FT1434 COYB MD**	**E11073770-223-M**	**Wolverine Worldwide (Bates)**	BATES COTTON COMFORT SOCK 3-PACK	25%	1	□ 12.50	□ 9.38
FOOTWEAR	**SP620 14 M**	**E02262 14 M**	**Wolverine Worldwide (Bates)**	BATES 5IN ULTRA LITE QTR BOOTS	25%	1	□ 109.95	□ 82.46
FOOTWEAR	**SP620 11 M**	**E02262 11 M**	**Wolverine Worldwide (Bates)**	BATES 5IN ULTRA LITE QTR BOOTS	25%	1	□ 109.95	□ 82.46
FOOTWEAR	**SP620 8 M**	**E02262 8 M**	**Wolverine Worldwide (Bates)**	BATES 5IN ULTRA LITE QTR BOOTS	25%	1	□ 109.95	□ 82.46
FOOTWEAR	**SP620 95 XW**	**E02262 95 XW**	**Wolverine Worldwide (Bates)**	BATES 5IN ULTRA LITE QTR BOOTS	25%	1	□ 109.95	□ 82.46
FOOTWEAR	**SP620 105 M**	**E02262 105 M**	**Wolverine Worldwide (Bates)**	BATES 5IN ULTRA LITE QTR BOOTS	25%	1	□ 109.95	□ 82.46
FOOTWEAR	**SP620 105 XW**	**E02262 105 XW**	**Wolverine Worldwide (Bates)**	BATES 5IN ULTRA LITE QTR BOOTS	25%	1	□ 109.95	□ 82.46
FOOTWEAR	**SP620 85 M**	**E02262 85 M**	**Wolverine Worldwide (Bates)**	BATES 5IN ULTRA LITE QTR BOOTS	25%	1	□ 109.95	□ 82.46
FOOTWEAR	**SP620 9 M**	**E02262 9 M**	**Wolverine Worldwide (Bates)**	BATES 5IN ULTRA LITE QTR BOOTS	25%	1	□ 109.95	□ 82.46
FOOTWEAR	**SP620 95 M**	**E02262 95 M**	**Wolverine Worldwide (Bates)**	BATES 5IN ULTRA LITE QTR BOOTS	25%	1	□ 109.95	□ 82.46
FOOTWEAR	**SP620 10 M**	**E02262 10 M**	**Wolverine Worldwide (Bates)**	BATES 5IN ULTRA LITE QTR BOOTS	25%	1	□ 109.95	□ 82.46
FOOTWEAR	**SP620 115 M**	**E02262 115 M**	**Wolverine Worldwide (Bates)**	BATES 5IN ULTRA LITE QTR BOOTS	25%	1	□ 109.95	□ 82.46
FOOTWEAR	**SP620 12 M**	**E02262 12 M**	**Wolverine Worldwide (Bates)**	BATES 5IN ULTRA LITE QTR BOOTS	25%	1	□ 109.95	□ 82.46
FOOTWEAR	**SP620 13 M**	**E02262 13 M**	**Wolverine Worldwide (Bates)**	BATES 5IN ULTRA LITE QTR BOOTS	25%	1	□ 109.95	□ 82.46
FOOTWEAR	**SP620 8 XW**	**E02262 8 XW**	**Wolverine Worldwide (Bates)**	BATES 5IN ULTRA LITE QTR BOOTS	25%	1	□ 109.95	□ 82.46

FOOTWEAR	**SP620 85 XW**	**E02262 85 XW**	**Wolverine Worldwide (Bates)**	BATES 5IN ULTRA LITE QTR BOOTS	25%	1	□ 109.95	□ 82.46
FOOTWEAR	**SP620 9 XW**	**E02262 9 XW**	**Wolverine Worldwide (Bates)**	BATES 5IN ULTRA LITE QTR BOOTS	25%	1	□ 109.95	□ 82.46
FOOTWEAR	**SP620 10 XW**	**E02262 10 XW**	**Wolverine Worldwide (Bates)**	BATES 5IN ULTRA LITE QTR BOOTS	25%	1	□ 109.95	□ 82.46
FOOTWEAR	**SP620 11 XW**	**E02262 11 XW**	**Wolverine Worldwide (Bates)**	BATES 5IN ULTRA LITE QTR BOOTS	25%	1	□ 109.95	□ 82.46
FOOTWEAR	**SP620 115 XW**	**E02262 115 XW**	**Wolverine Worldwide (Bates)**	BATES 5IN ULTRA LITE QTR BOOTS	25%	1	□ 109.95	□ 82.46
FOOTWEAR	**SP620 12 XW**	**E02262 12 XW**	**Wolverine Worldwide (Bates)**	BATES 5IN ULTRA LITE QTR BOOTS	25%	1	□ 109.95	□ 82.46
FOOTWEAR	**SP620 13 XW**	**E02262 13 XW**	**Wolverine Worldwide (Bates)**	BATES 5IN ULTRA LITE QTR BOOTS	25%	1	□ 109.95	□ 82.46
FOOTWEAR	**SP620 14 XW**	**E02262 14 XW**	**Wolverine Worldwide (Bates)**	BATES 5IN ULTRA LITE QTR BOOTS	25%	1	□ 109.95	□ 82.46
FOOTWEAR	**SP620 15 M**	**E02262 15 M**	**Wolverine Worldwide (Bates)**	BATES 5IN ULTRA LITE QTR BOOTS	25%	1	□ 109.95	□ 82.46
FOOTWEAR	**SP620 75 M**	**E02262 75 M**	**Wolverine Worldwide (Bates)**	BATES 5IN ULTRA LITE QTR BOOTS	25%	1	□ 109.95	□ 82.46
FOOTWEAR	**SP620 75 XW**	**E02262 75 XW**	**Wolverine Worldwide (Bates)**	BATES 5IN ULTRA LITE QTR BOOTS	25%	1	□ 109.95	□ 82.46
FOOTWEAR	**SP620 7 XW**	**E02262 7 XW**	**Wolverine Worldwide (Bates)**	BATES 5IN ULTRA LITE QTR BOOTS	25%	1	□ 109.95	□ 82.46
FOOTWEAR	**SP620 7 M**	**E02262 7 M**	**Wolverine Worldwide (Bates)**	BATES 5IN ULTRA LITE QTR BOOTS	25%	1	□ 109.95	□ 82.46
FOOTWEAR	**SP620 6 XW**	**E02262 6 XW**	**Wolverine Worldwide (Bates)**	BATES 5IN ULTRA LITE QTR BOOTS	25%	1	□ 109.95	□ 82.46
FOOTWEAR	**SP620 65 XW**	**E02262 65 XW**	**Wolverine Worldwide (Bates)**	BATES 5IN ULTRA LITE QTR BOOTS	25%	1	□ 109.95	□ 82.46
FOOTWEAR	**FW157 BLK 8 M**	**E00724 BLK 8 M**	**Wolverine Worldwide (Bates)**	WOMENS 8IN TROPICAL SEALS DURASHOCKS	25%	1	□ 219.95	□ 164.96
FOOTWEAR	**FW157 BLK 8 W**	**E00724 BLK 8 W**	**Wolverine Worldwide (Bates)**	WOMENS 8IN TROPICAL SEALS DURASHOCKS	25%	1	□ 219.95	□ 164.96
FOOTWEAR	**FW157 BLK 85 M**	**E00724 BLK 85 M**	**Wolverine Worldwide (Bates)**	WOMENS 8IN TROPICAL SEALS DURASHOCKS	25%	1	□ 219.95	□ 164.96
FOOTWEAR	**FW157 BLK 85 W**	**E00724 BLK 85 W**	**Wolverine Worldwide (Bates)**	WOMENS 8IN TROPICAL SEALS DURASHOCKS	25%	1	□ 219.95	□ 164.96
FOOTWEAR	**FW157 BLK 9 M**	**E00724 BLK 9 M**	**Wolverine Worldwide (Bates)**	WOMENS 8IN TROPICAL SEALS DURASHOCKS	25%	1	□ 219.95	□ 164.96
FOOTWEAR	**FW157 BLK 9 W**	**E00724 BLK 9 W**	**Wolverine Worldwide (Bates)**	WOMENS 8IN TROPICAL SEALS DURASHOCKS	25%	1	□ 219.95	□ 164.96
FOOTWEAR	**FW157 BLK 95 M**	**E00724 BLK 95 M**	**Wolverine Worldwide (Bates)**	WOMENS 8IN TROPICAL SEALS DURASHOCKS	25%	1	□ 219.95	□ 164.96

FOOTWEAR	**FW157 BLK 95 W**	**E00724 BLK 95 W**	**Wolverine Worldwide (Bates)**	WOMENS 8IN TROPICAL SEALS DURASHOCKS	25%	1	□ 219.95	□ 164.96
FOOTWEAR	**FW157 BLK 10 M**	**E00724 BLK 10 M**	**Wolverine Worldwide (Bates)**	WOMENS 8IN TROPICAL SEALS DURASHOCKS	25%	1	□ 219.95	□ 164.96
FOOTWEAR	**FW157 BLK 10 W**	**E00724 BLK 10 W**	**Wolverine Worldwide (Bates)**	WOMENS 8IN TROPICAL SEALS DURASHOCKS	25%	1	□ 219.95	□ 164.96
FOOTWEAR	**FW157 BLK 5 M**	**E00724 BLK 5 M**	**Wolverine Worldwide (Bates)**	WOMENS 8IN TROPICAL SEALS DURASHOCKS	25%	1	□ 219.95	□ 164.96
FOOTWEAR	**FW157 BLK 5 W**	**E00724 BLK 5 W**	**Wolverine Worldwide (Bates)**	WOMENS 8IN TROPICAL SEALS DURASHOCKS	25%	1	□ 219.95	□ 164.96
FOOTWEAR	**FW157 BLK 11 M**	**E00724 BLK 11 M**	**Wolverine Worldwide (Bates)**	WOMENS 8IN TROPICAL SEALS DURASHOCKS	25%	1	□ 219.95	□ 164.96
FOOTWEAR	**FW157 BLK 11 W**	**E00724 BLK 11 W**	**Wolverine Worldwide (Bates)**	WOMENS 8IN TROPICAL SEALS DURASHOCKS	25%	1	□ 219.95	□ 164.96
FOOTWEAR	**FW157 BLK 55 M**	**E00724 BLK 55 M**	**Wolverine Worldwide (Bates)**	WOMENS 8IN TROPICAL SEALS DURASHOCKS	25%	1	□ 219.95	□ 164.96
FOOTWEAR	**FW157 BLK 55 W**	**E00724 BLK 55 W**	**Wolverine Worldwide (Bates)**	WOMENS 8IN TROPICAL SEALS DURASHOCKS	25%	1	□ 219.95	□ 164.96
FOOTWEAR	**FW157 BLK 6 M**	**E00724 BLK 6 M**	**Wolverine Worldwide (Bates)**	WOMENS 8IN TROPICAL SEALS DURASHOCKS	25%	1	□ 219.95	□ 164.96
FOOTWEAR	**FW157 BLK 6 W**	**E00724 BLK 6 W**	**Wolverine Worldwide (Bates)**	WOMENS 8IN TROPICAL SEALS DURASHOCKS	25%	1	□ 219.95	□ 164.96
FOOTWEAR	**FW157 BLK 65 M**	**E00724 BLK 65 M**	**Wolverine Worldwide (Bates)**	WOMENS 8IN TROPICAL SEALS DURASHOCKS	25%	1	□ 219.95	□ 164.96
FOOTWEAR	**FW157 BLK 65 W**	**E00724 BLK 65 W**	**Wolverine Worldwide (Bates)**	WOMENS 8IN TROPICAL SEALS DURASHOCKS	25%	1	□ 219.95	□ 164.96
FOOTWEAR	**FW157 BLK 7 M**	**E00724 BLK 7 M**	**Wolverine Worldwide (Bates)**	WOMENS 8IN TROPICAL SEALS DURASHOCKS	25%	1	□ 219.95	□ 164.96
FOOTWEAR	**FW157 BLK 7 W**	**E00724 BLK 7 W**	**Wolverine Worldwide (Bates)**	WOMENS 8IN TROPICAL SEALS DURASHOCKS	25%	1	□ 219.95	□ 164.96
FOOTWEAR	**FW157 BLK 75 M**	**E00724 BLK 75 M**	**Wolverine Worldwide (Bates)**	WOMENS 8IN TROPICAL SEALS DURASHOCKS	25%	1	□ 219.95	□ 164.96
FOOTWEAR	**FW157 BLK 75 W**	**E00724 BLK 75 W**	**Wolverine Worldwide (Bates)**	WOMENS 8IN TROPICAL SEALS DURASHOCKS	25%	1	□ 219.95	□ 164.96
FOOTWEAR	**FT2556 BLK LG**	**806 BLACK LARGE**	**Wrightsock**	WRIGHTSOCK DOUBLE LAYER COOLMESH II CREW SOCK	25%	1	□ 15.00	□ 11.25
FOOTWEAR	**FT2556 BLK MD**	**806 BLACK MEDIUM**	**Wrightsock**	WRIGHTSOCK DOUBLE LAYER COOLMESH II CREW SOCK	25%	1	□ 15.00	□ 11.25
FOOTWEAR	**FT2556 BLK XL**	**806 BLACK XL**	**Wrightsock**	WRIGHTSOCK DOUBLE LAYER COOLMESH II CREW SOCK	25%	1	□ 15.00	□ 11.25
FOOTWEAR	**FT2560 BLK LG**	**906 BLACK LARGE**	**Wrightsock**	WRIGHTSOCK DOUBLE LAYER ENDURANCE ST CREW SOCK	25%	1	□ 18.00	□ 13.50
FOOTWEAR	**FT2560 BLK MD**	**906 BLACK MEDIUM**	**Wrightsock**	WRIGHTSOCK DOUBLE LAYER ENDURANCE ST CREW SOCK	25%	1	□ 18.00	□ 13.50

FOOTWEAR	**FT2560 BLK XL**	**906 BLACK XL**	**Wrightsock**	WRIGHTSOCK DOUBLE LAYER ENDURANCE ST CREW SOCK	25%	1	□ 18.00	□ 13.50
FOOTWEAR	**FT2557 BLK LG**	**847 BLACK LARGE**	**Wrightsock**	WRIGHTSOCK DOUBLE LAYER SILVER STRIDE CREW SOCK	25%	1	□ 20.00	□ 15.00
FOOTWEAR	**FT2557 BLK MD**	**847 BLACK MEDIUM**	**Wrightsock**	WRIGHTSOCK DOUBLE LAYER SILVER STRIDE CREW SOCK	25%	1	□ 20.00	□ 15.00
FOOTWEAR	**FT2557 BLK XL**	**847 BLACK XL**	**Wrightsock**	WRIGHTSOCK DOUBLE LAYER SILVER STRIDE CREW SOCK	25%	1	□ 20.00	□ 15.00
INVESTIGATION/SURVEILLANCE	**LW140**			EVIDENCE BAG VARIETY KIT	20%	1	□ 89.99	□ 71.99
INVESTIGATION/SURVEILLANCE	**BN184**	**NVGONVG730**	**AMERICAN TECHNOLOGIES NETWORK**	NVG-7 GEN 3 64LP/MM GRADE A NIGHT VISION GOGGLE	15%	1	□ 3,299.99	□ 2,804.99
INVESTIGATION/SURVEILLANCE	**BN346**	**NVGOPVS730**	**AMERICAN TECHNOLOGIES NETWORK**	PVS7-3 NIGHT VISION GOGGLE	15%	1	□ 3,699.99	□ 3,144.99
INVESTIGATION/SURVEILLANCE	**BN333**	**NVMPAN1420**	**AMERICAN TECHNOLOGIES NETWORK**	GEN 2□ 40-45 LP/MM NIGHT VISION MONOCULAR	15%	1	□ 1,899.99	□ 1,614.99
INVESTIGATION/SURVEILLANCE	**ZU118**	**132516**	**BUSHNELL OUTDOOR PRODUCTS**	JA025 13-2516 10X25 COMPACT BINOCULARS	15%	1	□ 24.99	□ 21.24
INVESTIGATION/SURVEILLANCE	**BN521 BLK**	**HMV-B-10X50**	**CAMPCO INC**	HUMVEE 10 X 50 BINOCULARS BLACK	15%	1	□ 70.99	□ 60.34
INVESTIGATION/SURVEILLANCE	**BN019 BLK**	**HMV-B-8X21-BLK**	**CAMPCO INC**	HUMVEE BINOCULARS COMPACT 8 X 21	15%	1	□ 19.99	□ 16.99
INVESTIGATION/SURVEILLANCE	**BN189**	**71335**	**Celestron Acquisition, LLC**	CELESTRON NATURE DX 10X56 BINOCULARS	15%	1	□ 259.95	□ 220.96
INVESTIGATION/SURVEILLANCE	**BN205**	**71331**	**Celestron Acquisition, LLC**	CELESTRON NATURE DX 10X32 BINOCULARS	15%	1	□ 168.95	□ 143.61
INVESTIGATION/SURVEILLANCE	**BN201**	**71332**	**Celestron Acquisition, LLC**	CELESTRON NATURE DX 8X42 BINOCULARS	15%	1	□ 185.95	□ 158.06
INVESTIGATION/SURVEILLANCE	**BN165**	**71406**	**Celestron Acquisition, LLC**	CELESTRON TRAILSEEKER 10X32 BINOCULARS	15%	1	□ 349.95	□ 297.46
INVESTIGATION/SURVEILLANCE	**BN215**	**71256**	**Celestron Acquisition, LLC**	CELESTRON UPCLOSE G2 10X50 - PORRO BINOCULARS	15%	1	□ 43.95	□ 37.36
INVESTIGATION/SURVEILLANCE	**BN214**	**71258**	**Celestron Acquisition, LLC**	CELESTRON UPCLOSE G2 20X50 - PORRO BINOCULARS	15%	1	□ 48.95	□ 41.61
INVESTIGATION/SURVEILLANCE	**BN210 BLK**	**71346**	**Celestron Acquisition, LLC**	CELESTRON OUTLAND X (8X42) BINOCULARS	15%	1	□ 103.95	□ 88.36
INVESTIGATION/SURVEILLANCE	**BN217**	**71234**	**Celestron Acquisition, LLC**	CELESTRON UPCLOSE G2 16X32 - ROOF BINOCULARS	15%	1	□ 34.94	□ 29.70
INVESTIGATION/SURVEILLANCE	**BN211**	**71341**	**Celestron Acquisition, LLC**	CELESTRON OUTLAND 10X25 BINOCULARS	15%	1	□ 67.95	□ 57.76
INVESTIGATION/SURVEILLANCE	**BN213**	**71260**	**Celestron Acquisition, LLC**	CELESTRON UPCLOSE G2 10-30X50 ZOOM - PORRO BINOCULARS	15%	1	□ 67.95	□ 57.76
INVESTIGATION/SURVEILLANCE	**BN209 BLK**	**71347**	**Celestron Acquisition, LLC**	CELESTRON OUTLAND 10X42 BINOCULARS	15%	1	□ 108.95	□ 92.61

INVESTIGATION/SURVEILLANCE	**LE403**	**001042K**	**CMI INC**	INTOXILYZER S-D5 ALCO TESTER	15%	1	□ 710.99	□ 604.34
INVESTIGATION/SURVEILLANCE	**LE309**	**011140K**	**CMI INC**	ALCOBLOW BREATH ALCOHOL SCREENER	15%	1	□ 577.99	□ 491.29
INVESTIGATION/SURVEILLANCE	**LE277**	**1007**	**CMI INC**	INTOXILYZER S-D2 BREATH ALCOHOL TESTER	15%	1	□ 857.99	□ 729.29
INVESTIGATION/SURVEILLANCE	**LE285**	**15030**	**CMI INC**	DISPOSABLE MOUTH PIECES F/INTOXILYZER SD-2 AND SD-5 250/BAG	15%	1	□ 107.99	□ 91.79
INVESTIGATION/SURVEILLANCE	**LE310**	**490123**	**CMI INC**	ALCOBLOW ANTISEPTIC TOWELETTES	15%	1	□ 27.99	□ 23.79
INVESTIGATION/SURVEILLANCE	**AP1554**	**MSCOPE-110**	**FISHER RESEARCH LAB, INC.**	PORTABLE WALK THROUGH METAL DETECTOR - COMPLETE UNIT	15%	1	□ 3,999.00	□ 3,399.15
INVESTIGATION/SURVEILLANCE	**AP091**	**CW10**	**FISHER RESEARCH LAB, INC.**	FISHER CW-10 HANDHELD METAL DETECTOR	15%	1	□ 147.99	□ 125.79
INVESTIGATION/SURVEILLANCE	**LE801**	**1007119**	**FORENSIC SOURCE/SAFARILAND LLC**	ARMOR FORENSICS EVI-AQ ID NUMBERED TENTS	15%	1	□ 48.50	□ 41.23
INVESTIGATION/SURVEILLANCE	**LW162**	**1007864**	**FORENSIC SOURCE/SAFARILAND LLC**	RIFLE BOX 48.5X6.5X2 25PER BUNDLE	15%	1	□ 56.99	□ 48.44
INVESTIGATION/SURVEILLANCE	**LE063**	**1006153**	**FORENSIC SOURCE/SAFARILAND LLC**	NIK TEST E - MARIJUANA 10/BX	15%	1	□ 24.99	□ 21.24
INVESTIGATION/SURVEILLANCE	**ZS911**	**1006156**	**FORENSIC SOURCE/SAFARILAND LLC**	NI06 NIK TEST H METHADONE (10 PER BOX)	15%	1	□ 25.99	□ 22.09
INVESTIGATION/SURVEILLANCE	**ZC320 X**	**1345480**	**FORENSIC SOURCE/SAFARILAND LLC**	NI06 CONFIRMING TEST (BOX OF 10)	15%	1	□ 25.99	□ 22.09
INVESTIGATION/SURVEILLANCE	**ZX270**	**1006724**	**FORENSIC SOURCE/SAFARILAND LLC**	NI06 GN-BOX EVIDENCE COLLECTION GUN BOX	15%	1	□ 42.99	□ 36.54
INVESTIGATION/SURVEILLANCE	**LW234**	**1005349**	**FORENSIC SOURCE/SAFARILAND LLC**	FOOTPRINT/DUSTPRINT EVIDENCE BOXES PACK OF 25	15%	1	□ 107.99	□ 91.79
INVESTIGATION/SURVEILLANCE	**LE059**	**1006149**	**FORENSIC SOURCE/SAFARILAND LLC**	NIK TEST A - OPIUM ALKALOIDS 10/BX	15%	1	□ 24.99	□ 21.24
INVESTIGATION/SURVEILLANCE	**LE065**	**1006155**	**FORENSIC SOURCE/SAFARILAND LLC**	NIK TEST G - COCAINE/CRACK/FREEBASE 10BX	15%	1	□ 35.99	□ 30.59
INVESTIGATION/SURVEILLANCE	**LE100**	**1006158**	**FORENSIC SOURCE/SAFARILAND LLC**	NIK TEST K - OPIATES 10/BX	15%	1	□ 35.99	□ 30.59
INVESTIGATION/SURVEILLANCE	**ZC320 Q**	**1006163**	**FORENSIC SOURCE/SAFARILAND LLC**	NI06 CONFIRMING TEST (BOX OF 10)	15%	1	□ 35.99	□ 30.59
INVESTIGATION/SURVEILLANCE	**ZC320 W**	**1006166**	**FORENSIC SOURCE/SAFARILAND LLC**	NI06 CONFIRMING TEST (BOX OF 10)	15%	1	□ 35.99	□ 30.59
INVESTIGATION/SURVEILLANCE	**ZC320 R**	**1006164**	**FORENSIC SOURCE/SAFARILAND LLC**	NI06 CONFIRMING TEST (BOX OF 10)	15%	1	□ 37.99	□ 32.29
INVESTIGATION/SURVEILLANCE	**ZC320 T**	**1006169**	**FORENSIC SOURCE/SAFARILAND LLC**	NI06 CONFIRMING TEST (BOX OF 10)	15%	1	□ 37.99	□ 32.29
INVESTIGATION/SURVEILLANCE	**ZC320 P**	**1006162**	**FORENSIC SOURCE/SAFARILAND LLC**	NI06 CONFIRMING TEST (BOX OF 10)	15%	1	□ 38.99	□ 33.14

INVESTIGATION/SURVEILLANCE	**ZC320 O**	**1006168**	**FORENSIC SOURCE/SAFARILAND LLC**	NI06 CONFIRMING TEST (BOX OF 10)	15%	1	□ 38.99	□ 33.14
INVESTIGATION/SURVEILLANCE	**ZC320 S**	**1224143**	**FORENSIC SOURCE/SAFARILAND LLC**	NI06 CONFIRMING TEST (BOX OF 10)	15%	1	□ 38.99	□ 33.14
INVESTIGATION/SURVEILLANCE	**LE067**	**1006159**	**FORENSIC SOURCE/SAFARILAND LLC**	NIK TEST L - BROWN HEROIN 10/BX	15%	1	□ 39.99	□ 33.99
INVESTIGATION/SURVEILLANCE	**ZC320 B**	**1006150**	**FORENSIC SOURCE/SAFARILAND LLC**	NI06 CONFIRMING TEST (BOX OF 10)	15%	1	□ 48.99	□ 41.64
INVESTIGATION/SURVEILLANCE	**AP056**	**1600100-EARPLUG**	**GARRETT ELECTRONICS INC**	EARPLUG FOR SUPER SCANNER	15%	1	□ 3.95	□ 3.36
INVESTIGATION/SURVEILLANCE	**AP077**	**1610200**	**GARRETT ELECTRONICS INC**	RECHARGER KIT FOR SUPER SCANNER-V	15%	1	□ 24.95	□ 21.21
INVESTIGATION/SURVEILLANCE	**LW017**	**1166020**	**GARRETT ELECTRONICS INC**	GARRETT CSI PRO POINTER II	15%	1	□ 169.95	□ 144.46
INVESTIGATION/SURVEILLANCE	**AP010**	**1165190**	**GARRETT ELECTRONICS INC**	GARRETT HAND-HELD SUPER SCANNER	15%	1	□ 199.95	□ 169.96
INVESTIGATION/SURVEILLANCE	**AP001**	**1165800**	**GARRETT ELECTRONICS INC**	SUPER WAND METAL DETECTOR	15%	1	□ 229.95	□ 195.46
INVESTIGATION/SURVEILLANCE	**LW252**	**1140780**	**GARRETT ELECTRONICS INC**	GARRETT CSI PRO KIT, ALL TERRIAN METAL DETECTOR	15%	1	□ 979.95	□ 832.96
INVESTIGATION/SURVEILLANCE	**AP140 BGE**	**1168411**	**GARRETT ELECTRONICS INC**	PD6500 WALK THRU METAL DETECTOR (PINPOINT)	15%	1	□ 5,495.00	□ 4,670.75
INVESTIGATION/SURVEILLANCE	**AP140 GRY**	**1168414**	**GARRETT ELECTRONICS INC**	PD6500 WALK THRU METAL DETECTOR (PINPOINT)	15%	1	□ 5,495.00	□ 4,670.75
INVESTIGATION/SURVEILLANCE	**AP318**	**1165970**	**GARRETT ELECTRONICS INC**	GALLS TACTICAL HAND HELD METAL DETECTOR	15%	1	□ 199.95	□ 169.96
INVESTIGATION/SURVEILLANCE	**LE906**	**PART 12-0210-00**	**INTOXIMETERS INC**	ALCO-SENSOR III HANDHELD BREATH ALCOHOL TESTER	15%	1	□ 525.00	□ 446.25
INVESTIGATION/SURVEILLANCE	**LW021**	**14-0080**	**INTOXIMETERS INC**	ALCO-SENSOR IV W/ MEMORY (BLACK DOT)	15%	1	□ 785.00	□ 667.25
INVESTIGATION/SURVEILLANCE	**LE905 ST**	**40-2010-06 FST**	**INTOXIMETERS INC**	ALCO-SENSOR FST HANDHELD BREATH	15%	1	□ 555.00	□ 471.75
INVESTIGATION/SURVEILLANCE	**LE905 TN**	**40-0210-00 TN**	**INTOXIMETERS INC**	ALCO-SENSOR FST HANDHELD BREATH	15%	1	□ 555.00	□ 471.75
INVESTIGATION/SURVEILLANCE	**LE905 AZ**	**40-0000-02 AZ**	**INTOXIMETERS INC**	ALCO-SENSOR FST HANDHELD BREATH	15%	1	□ 555.00	□ 471.75
INVESTIGATION/SURVEILLANCE	**LE905 NC**	**40-2650-00 NC**	**INTOXIMETERS INC**	ALCO-SENSOR FST HANDHELD BREATH	15%	1	□ 555.00	□ 471.75
INVESTIGATION/SURVEILLANCE	**LE905 MN**	**40-0000-00 MN**	**INTOXIMETERS INC**	ALCO-SENSOR FST HANDHELD BREATH	15%	1	□ 555.00	□ 471.75
INVESTIGATION/SURVEILLANCE	**LE905 WA**	**40-0000-00 WA**	**INTOXIMETERS INC**	ALCO-SENSOR FST HANDHELD BREATH	15%	1	□ 555.00	□ 471.75
INVESTIGATION/SURVEILLANCE	**LE905 WI**	**40-2000-00 WI**	**INTOXIMETERS INC**	ALCO-SENSOR FST HANDHELD BREATH	15%	1	□ 555.00	□ 471.75
INVESTIGATION/SURVEILLANCE	**LE905 GA**	**40-2010-00 GA**	**INTOXIMETERS INC**	ALCO-SENSOR FST HANDHELD BREATH	15%	1	□ 555.00	□ 471.75

INVESTIGATION/SURVEILLANCE	**LE905 AL**	**40-2010-00 AL**	**INTOXIMETERS INC**	ALCO-SENSOR FST HANDHELD BREATH	15%	1	□ 555.00	□ 471.75
INVESTIGATION/SURVEILLANCE	**LE905 WY**	**40-0010-00 WY**	**INTOXIMETERS INC**	ALCO-SENSOR FST HANDHELD BREATH	15%	1	□ 555.00	□ 471.75
INVESTIGATION/SURVEILLANCE	**LE905 MD**	**40-000-00 MD**	**INTOXIMETERS INC**	ALCO-SENSOR FST HANDHELD BREATH	15%	1	□ 555.00	□ 471.75
INVESTIGATION/SURVEILLANCE	**LE905 CA**	**40-2010-06**	**INTOXIMETERS INC**	ALCO-SENSOR FST HANDHELD BREATH	15%	1	□ 555.00	□ 471.75
INVESTIGATION/SURVEILLANCE	**LE905 ND**	**40 0010 11**	**INTOXIMETERS INC**	ALCO-SENSOR FST HANDHELD BREATH	15%	1	□ 555.00	□ 471.75
INVESTIGATION/SURVEILLANCE	**LE905 AR**	**40-2010-00 AR**	**INTOXIMETERS INC**	ALCO-SENSOR FST HANDHELD BREATH	15%	1	□ 555.00	□ 471.75
INVESTIGATION/SURVEILLANCE	**LE905 IL**	**40-2010-00 IL**	**INTOXIMETERS INC**	ALCO-SENSOR FST HANDHELD BREATH	15%	1	□ 555.00	□ 471.75
INVESTIGATION/SURVEILLANCE	**LW020**	**13-0360-10**	**INTOXIMETERS INC**	ALCO-SENSOR IV HAND-HELD BREATHILIZER (GREEN DOT)	15%	1	□ 793.99	□ 674.89
INVESTIGATION/SURVEILLANCE	**LW068**	**ALCO-SENSOR V**	**INTOXIMETERS INC**	ALCO-SENSOR V BREATHALYZER	15%	1	□ 889.99	□ 756.49
INVESTIGATION/SURVEILLANCE	**LW022**	**P/N 23-0000-00**	**INTOXIMETERS INC**	ALCO-SENSOR IV MOUTHPIECES 100/BOX	15%	1	□ 30.99	□ 26.34
INVESTIGATION/SURVEILLANCE	**LE908**	**23-0050-01**	**INTOXIMETERS INC**	250 PC RESTRICTED ALCO SENSOR III MOUTHPIECE	15%	1	□ 69.99	□ 59.49
INVESTIGATION/SURVEILLANCE	**LE907**	**23-0120-00**	**INTOXIMETERS INC**	250 PC ALCO SENSOR FST MOUTHPIECE	15%	1	□ 69.99	□ 59.49
INVESTIGATION/SURVEILLANCE	**LW096**	**23-0160-00**	**INTOXIMETERS INC**	ALCO- SENSOR MOUTHPIECE BOX OF 250	15%	1	□ 69.99	□ 59.49
INVESTIGATION/SURVEILLANCE	**IN014 CLR**	**SUPERGTA**	**MAPTOOLS**	SUPER GTA COORDINATE SCALE & PROTRACTOR CLEAR	15%	1	□ 7.99	□ 6.79
INVESTIGATION/SURVEILLANCE	**LW196 012**	**DJO-157-012**	**NOBLE MEDICAL INC**	SPIT SPECIMEN CUPS BOX OF 25	15%	1	□ 192.99	□ 164.04
INVESTIGATION/SURVEILLANCE	**BN1432 BLK**	**62761 GNBK**	**RICOH COMPANY (FORMERLY PENTAX**	SD 8X42 WP	15%	1	□ 249.00	□ 211.65
INVESTIGATION/SURVEILLANCE	**BN1433 BLK**	**62762 GNBK**	**RICOH COMPANY (FORMERLY PENTAX**	SD 10X42 WP	15%	1	□ 279.00	□ 237.15
INVESTIGATION/SURVEILLANCE	**BN1427 BLK**	**62001 BLK**	**RICOH COMPANY (FORMERLY PENTAX**	PAPILIO II 6.5X21	15%	1	□ 129.00	□ 109.65
INVESTIGATION/SURVEILLANCE	**BN1428 BLK**	**62002 BLK**	**RICOH COMPANY (FORMERLY PENTAX**	PAPILIO II 8.5X21	15%	1	□ 149.00	□ 126.65
INVESTIGATION/SURVEILLANCE	**BN1430 GNBK**	**62701 GNBK**	**RICOH COMPANY (FORMERLY PENTAX**	UP 8X25 WP	15%	1	□ 849.00	□ 721.65
INVESTIGATION/SURVEILLANCE	**BN1431 GNBK**	**62703 GNBK**	**RICOH COMPANY (FORMERLY PENTAX**	ZD 10X50 ED	15%	1	□ 949.00	□ 806.65
INVESTIGATION/SURVEILLANCE	**BN518**	**65904**	**RICOH COMPANY (FORMERLY PENTAX**	PENTAX SP12 X 50 BINOCULARS	15%	1	□ 104.71	□ 89.00
INVESTIGATION/SURVEILLANCE	**BN1429 BLK**	**61931 BLK**	**RICOH COMPANY (FORMERLY PENTAX**	UP 8X25 WP	15%	1	□ 136.25	□ 115.81
INVESTIGATION/SURVEILLANCE	**LE369**	**SIS35C**	**SIRCHIE FINGER PRINT LABORATOR**	5X3 DISPOSABLE INK STRIPS 100 PACK	15%	1	□ 18.60	□ 15.81
INVESTIGATION/SURVEILLANCE	**LE817**	**SK900**	**SIRCHIE FINGER PRINT LABORATOR**	PRECISION STEEL TAPE MEASURE 100FT	15%	1	□ 38.06	□ 32.35

INVESTIGATION/SURVEILLANCE	**LE234**	**SM50002 RED**	**SIRCHIE FINGER PRINT LABORATOR**	SIRCHMARK EVIDENCE TAPE WITH WHITE STRIPE	15%	1	□ 14.35	□ 12.20
INVESTIGATION/SURVEILLANCE	**LE999**	**PFH10**	**SIRCHIE FINGER PRINT LABORATOR**	CLASSIFICATION DISC HENRY	15%	1	□ 24.54	□ 20.86
INVESTIGATION/SURVEILLANCE	**LE133**	**176L**	**SIRCHIE FINGER PRINT LABORATOR**	SCOTT LATENT PRINT KIT	15%	1	□ 87.50	□ 74.38
INVESTIGATION/SURVEILLANCE	**LE139**	**FPT268A**	**SIRCHIE FINGER PRINT LABORATOR**	PORELON PRE-INKED REPLACEMENT PAD	15%	1	□ 17.77	□ 15.10
INVESTIGATION/SURVEILLANCE	**LE893**	**PMP1002**	**SIRCHIE FINGER PRINT LABORATOR**	2IN ROUND FINGERPRINT PORELAN PAD	15%	1	□ 11.95	□ 10.16
INVESTIGATION/SURVEILLANCE	**LE252**	**FPT269**	**SIRCHIE FINGER PRINT LABORATOR**	CARD HOLDER WITH PORELON PAD COMBINATION	15%	1	□ 54.54	□ 46.36
INVESTIGATION/SURVEILLANCE	**LE135**	**177L**	**SIRCHIE FINGER PRINT LABORATOR**	SEARCH II LATENT PRINT KIT	15%	1	□ 115.62	□ 98.28
INVESTIGATION/SURVEILLANCE	**LE824**	**144L**	**SIRCHIE FINGER PRINT LABORATOR**	1.5" TRANSPARENT FINGERPRINT LIFTING TAPE	15%	1	□ 5.36	□ 4.56
INVESTIGATION/SURVEILLANCE	**LE132**	**MFC100**	**SIRCHIE FINGER PRINT LABORATOR**	PATROL LATENT PRINT KIT	15%	1	□ 34.95	□ 29.71
INVESTIGATION/SURVEILLANCE	**LE109**	**101L**	**SIRCHIE FINGER PRINT LABORATOR**	SILK BLACK VOLCANO LATENT PRINT POWDER	15%	1	□ 6.70	□ 5.70
INVESTIGATION/SURVEILLANCE	**LE266**	**CFP500A**	**SIRCHIE FINGER PRINT LABORATOR**	COMPACT FOLDING PRE-INKED FINGERPRINT TAKING KIT	15%	1	□ 133.85	□ 113.77
INVESTIGATION/SURVEILLANCE	**LE148**	**FPT1C**	**SIRCHIE FINGER PRINT LABORATOR**	INK CLEANER TOWELETTES (100PK)	15%	1	□ 13.91	□ 11.82
INVESTIGATION/SURVEILLANCE	**LE115**	**122L**	**SIRCHIE FINGER PRINT LABORATOR**	7 IN. FIBERGLASS CLUSTER BRUSH	15%	1	□ 9.22	□ 7.84
INVESTIGATION/SURVEILLANCE	**LE394**	**IEB4000**	**SIRCHIE FINGER PRINT LABORATOR**	INTEGRITY EVIDENCE BAGS 4IN X 7.5IN (QTY OF 100)	15%	1	□ 24.46	□ 20.79
INVESTIGATION/SURVEILLANCE	**LE361**	**IEB7500**	**SIRCHIE FINGER PRINT LABORATOR**	INTEGRITY EVIDENCE BAGS 7.5X10.5 (QTY OF 100)	15%	1	□ 31.67	□ 26.92
INVESTIGATION/SURVEILLANCE	**LW065**	**144L2**	**SIRCHIE FINGER PRINT LABORATOR**	2IN TRANSPARENT FINGERPRINT LIFTING TAPE 360IN	15%	1	□ 8.99	□ 7.64
INVESTIGATION/SURVEILLANCE	**LE819**	**TT1**	**SIRCHIE FINGER PRINT LABORATOR**	TRAFFIC TEMPLATE	15%	1	□ 13.34	□ 11.34
INVESTIGATION/SURVEILLANCE	**LE396**	**IEB1200**	**SIRCHIE FINGER PRINT LABORATOR**	INTEGRITY EVIDENCE BAGS 12X15.5IN (100)	15%	1	□ 50.21	□ 42.68
INVESTIGATION/SURVEILLANCE	**LE397**	**IEB9000**	**SIRCHIE FINGER PRINT LABORATOR**	PERSONAL PROPERTY BAGS 9IN X 12IN (QTY OF 100)	15%	1	□ 40.69	□ 34.59
INVESTIGATION/SURVEILLANCE	**BN423 CHAR**	**2052**	**Steiner USA**	STEINER 7X50 MARINE BINOCULARS	15%	1	□ 537.99	□ 457.29
INVESTIGATION/SURVEILLANCE	**BN423 BLK**	**575**	**Steiner USA**	STEINER 7X50 MARINE BINOCULARS	15%	1	□ 309.99	□ 263.49
INVESTIGATION/SURVEILLANCE	**BN1004**	**2033**	**Steiner USA**	STEINER MILITARY-MARINE 8X30	15%	1	□ 249.99	□ 212.49
INVESTIGATION/SURVEILLANCE	**BN1378 GRN**	**2038 GRN**	**Steiner USA**	STEINER MM750 7X50 MILITARY MARINE BINOCULARS	15%	1	□ 304.99	□ 259.24
INVESTIGATION/SURVEILLANCE	**BN1377 BLK**	**2004 BLK**	**Steiner USA**	STEINER T1028 10X28 TACTICAL BINOCULARS	15%	1	□ 314.99	□ 267.74

INVESTIGATION/SURVEILLANCE	**BN144**	**2003**	**Steiner USA**	T824; TACTICAL 8X24 BINOCULARS	15%	1	□ 288.99	□ 245.64
INVESTIGATION/SURVEILLANCE	**ZA3712**	**2035**	**Steiner USA**	STEINER MM1050 10X50 MILITARY MARINE BINOCULARS GREEN	15%	1	□ 469.99	□ 399.49
INVESTIGATION/SURVEILLANCE	**CA093 BLK**	**SC-DV1-EM**	**StuntCams, LLC**	EPAULET BODY CAM MOUNT	15%	1	□ 30.00	□ 25.50
INVESTIGATION/SURVEILLANCE	**CA046**	**SC-DV1-DS**	**StuntCams, LLC**	PATROLEYES HD POLICE DOCKING STATION PLUS SOFTWARE	15%	1	□ 399.00	□ 339.15
INVESTIGATION/SURVEILLANCE	**CA1002 BLK**	**SC-DV10-32GB BLK**	**StuntCams, LLC**	BODY CAMERA	15%	1	□ 399.00	□ 339.15
INVESTIGATION/SURVEILLANCE	**CA1033**	**PE-MAX**	**StuntCams, LLC**	PATROLEYES MAX 2K GPS AUTO IR POLICE BODY CAMERA	15%	1	□ 399.00	□ 339.15
INVESTIGATION/SURVEILLANCE	**CA1001 BLK**	**SC-DV10-64GB BLK**	**StuntCams, LLC**	BODY CAMERA	15%	1	□ 449.00	□ 381.65
INVESTIGATION/SURVEILLANCE	**CA162**	**SC-IRM**	**StuntCams, LLC**	PATROLEYES MINI HD BODY CAMERA	15%	1	□ 129.95	□ 110.46
INVESTIGATION/SURVEILLANCE	**CA1009**	**SC-DV1-AC**	**StuntCams, LLC**	PATROLEYES HD SC-DV1 REPLACEMENT CLIP	15%	1	□ 20.00	□ 17.00
INVESTIGATION/SURVEILLANCE	**CA1212**	**SC-DV5-DS**	**StuntCams, LLC**	SC-DV5 POLICE DATA TRANSFER 8 CAMERA DOCKING STATION	15%	1	□ 599.00	□ 509.15
INVESTIGATION/SURVEILLANCE	**AP225**	**TE-1400**	**TORFINO ENTERPRISES INC**	METAL TEC 1400 WEAPONS DETECTOR	15%	1	□ 168.99	□ 143.64
INVESTIGATION/SURVEILLANCE	**CA1221**	**TS-DBN1-16T**	**Transcend Information Inc**	TRANSCEND DRIVEPRO BODY CONTROL CENTER	15%	1	□ 1,499.99	□ 1,274.99
INVESTIGATION/SURVEILLANCE	**CA1219**	**TS32GDPB20A**	**Transcend Information Inc**	TRANSCEND DRIVEPRO BODY 20 POLICE BODY CAMERA	15%	1	□ 169.99	□ 144.49
INVESTIGATION/SURVEILLANCE	**CA1218**	**TS64GDPB30A**	**Transcend Information Inc**	TRANSCEND DRIVEPRO BODY 30 POLICE BODY CAMERA	15%	1	□ 299.99	□ 254.99
INVESTIGATION/SURVEILLANCE	**CA1220**	**TS-DPD6N**	**Transcend Information Inc**	TRANSCEND DRIVEPRO BODY CAMERA DOCKING STATION	15%	1	□ 499.99	□ 424.99
INVESTIGATION/SURVEILLANCE	**BN384**	**384**	**US NIGHT VISION CORPORATION**	MICH HELMET MOUNT PVS-14A	15%	1	□ 329.99	□ 280.49
INVESTIGATION/SURVEILLANCE	**BN386**	**447**	**US NIGHT VISION CORPORATION**	SMALL ARMS WEAPON MOUNT PVS-14A	15%	1	□ 99.99	□ 84.99
INVESTIGATION/SURVEILLANCE	**CA137**	**WIC-110X**	**Whistler Group Inc**	WHISTLER 3.5 FOOT EXTENSION CABLE	15%	1	□ 32.99	□ 28.04
KNIVES/TOOLS	**TE1167 STL**	**56403-988-1 SZ**	**5.11 Inc.**	STEEL JCKT MULTITOOL WLLT	30%	1	□ 24.99	□ 17.49
KNIVES/TOOLS	**KN760 BLK**	**SWPEN3BK**	**AOB Products Company**	SMITH & WESSON TACTICAL STYLUS PEN	30%	1	□ 31.99	□ 22.39
KNIVES/TOOLS	**KN760 GRY**	**SWPEN3G**	**AOB Products Company**	SMITH & WESSON TACTICAL STYLUS PEN	30%	1	□ 31.99	□ 22.39
KNIVES/TOOLS	**KN760 SIL**	**SWPEN3S**	**AOB Products Company**	SMITH & WESSON TACTICAL STYLUS PEN	30%	1	□ 31.99	□ 22.39
KNIVES/TOOLS	**KN861**	**SCAXE5**	**AOB Products Company**	Schrade Tactical Hatchet Full Tang	30%	1	□ 87.99	□ 61.59
KNIVES/TOOLS	**KN2169**	**1122571**	**AOB Products Company**	S&W FOLDING PEN KNIFE	30%	1	□ 37.99	□ 26.59
KNIVES/TOOLS	**KN2171**	**1117239**	**AOB Products Company**	S&W VEHICLE ESCAPE TOOL	30%	1	□ 19.99	□ 13.99

KNIVES/TOOLS	**KN457**	**5139000**	**Atlanco**	GI SPEC 3 FOLD SHOVEL	30%	1	□ 19.99	□ 13.99
KNIVES/TOOLS	**KN1041 BLK**	**8 BLKWMED**	**BENCHMADE KNIFE CO USA**	BENCHMADE STRAP CUTTER MEDICAL	30%	1	□ 45.99	□ 32.19
KNIVES/TOOLS	**FL1457 BLK**	**21891 BLK**	**COAST CUTLERY CO**	TX1R RECHARGEABLE FLASHLIGHT AND FX200 KNIFE	30%	1	□ 89.99	□ 62.99
KNIVES/TOOLS	**KN539 BLK**	**C5899B**	**COAST CUTLERY CO**	COAST LED 155 MULTI TOOL	30%	1	□ 44.99	□ 31.49
KNIVES/TOOLS	**FL1458 BLK**	**TX9R**	**COAST CUTLERY CO**	TX9X RECHARGEABLE FLASHLIGHT AND DX330 KNIFE	30%	1	□ 109.99	□ 76.99
KNIVES/TOOLS	**KN132**	**C5799BCP**	**COAST CUTLERY CO**	POCKET PLIER LED	30%	1	□ 49.99	□ 34.99
KNIVES/TOOLS	**KV007 BLK**	**9100KC**	**COLUMBIA RIVER KNIFE & TOOL**	CRKT EAT N TOOL BLACK TEFLON	30%	1	□ 7.99	□ 5.59
KNIVES/TOOLS	**FE286 ORG**	**4000**	**Emergency Medical Internationa**	LIFESAVER SEAT BELT CUTTER ORANG □	30%	1	□ 4.99	□ 3.49
KNIVES/TOOLS	**EM1039**	**4006**	**Emergency Medical Internationa**	QUICK-CUT RESCUE TOOL	30%	1	□ 49.75	□ 34.83
KNIVES/TOOLS	**KN2089**	**30-001364**	**FISKARS BRANDS INC**	Suspension NXT Multi tool	30%	1	□ 37.00	□ 25.90
KNIVES/TOOLS	**KN363 SIL**	**22-01470**	**FISKARS BRANDS INC**	DIESEL HEAVY DUTY MULTI PLIER	30%	1	□ 82.99	□ 58.09
KNIVES/TOOLS	**KN007**	**07570N**	**FISKARS BRANDS INC**	MAINTENANCE KIT W/MULTI PLIER 600 AND MAGLITE	30%	1	□ 122.99	□ 86.09
KNIVES/TOOLS	**KV056**	**2201769**	**FISKARS BRANDS INC**	SHARD KEYCHAIN TOOL STSTL TITANIUM COATING	30%	1	□ 7.99	□ 5.59
KNIVES/TOOLS	**KN012**	**GE13 07530**	**FISKARS BRANDS INC**	MULTI LOCK NEEDLE NO ENGRAVING	30%	1	□ 86.99	□ 60.89
KNIVES/TOOLS	**KN525**	**31-000049**	**FISKARS BRANDS INC**	EFECT TOOL	30%	1	□ 167.99	□ 117.59
KNIVES/TOOLS	**KV058 BLK**	**37111**	**Fox Outdoor Products**	FOX GI SPEC ENTRENCHING TOOL BLACK	30%	1	□ 27.95	□ 19.57
KNIVES/TOOLS	**PI032**	**86-324746**	**Fox Outdoor Products**	ZIPPO LIGHTER, WINGS / CERULEAN	30%	1	□ 36.95	□ 25.87
KNIVES/TOOLS	**PI035**	**86-2002**	**Fox Outdoor Products**	ZIPPO LIGHTER, NOT FORGOTTEN / BRUSH CHROME	30%	1	□ 29.95	□ 20.97
KNIVES/TOOLS	**PI034**	**86-28449**	**Fox Outdoor Products**	ZIPPO LIGHTER, AMERICAN EAGLE / HIGH POLISH CHROME	30%	1	□ 44.95	□ 31.47
KNIVES/TOOLS	**PI031**	**86-233**	**Fox Outdoor Products**	ZIPPO LIGHTER, MARINES THE FEW THE PROUD / RED MATTE	30%	1	□ 38.95	□ 27.27
KNIVES/TOOLS	**PI029**	**86-28596**	**Fox Outdoor Products**	ZIPPO LIGHTER, TACTICAL POLICE / BRUSHED CHROME	30%	1	□ 29.95	□ 20.97
KNIVES/TOOLS	**PI033**	**86-29596**	**Fox Outdoor Products**	ZIPPO LIGHTER, NOW ALL TOGETHER / BRUSHED CHROME	30%	1	□ 38.95	□ 27.27
KNIVES/TOOLS	**KN211**	**KN211**	**H & K Int'l CO., LTD.**	RESCUE SEAT BELT KNIFE	30%	1	□ 19.99	□ 13.99
KNIVES/TOOLS	**KN570 SIL**	**64010101K**	**LEATHERMAN TOOL GROUP INC**	MICRA MULTI TOOL	30%	1	□ 29.95	□ 20.97
KNIVES/TOOLS	**KN570 BLK**	**64320103K**	**LEATHERMAN TOOL GROUP INC**	MICRA MULTI TOOL	30%	1	□ 29.95	□ 20.97
KNIVES/TOOLS	**KN615 BLK BLK**	**831631**	**LEATHERMAN TOOL GROUP INC**	LEATHERMAN OHT ONE HAND MULTI TOOL - PEG	30%	1	□ 89.99	□ 62.99

KNIVES/TOOLS	**KN547 BLK**	**850132**	**LEATHERMAN TOOL GROUP INC**	MUT EOD MULTITOOL	30%	1	□ 169.95	□ 118.97
KNIVES/TOOLS	**KN547 COY**	**850032**	**LEATHERMAN TOOL GROUP INC**	MUT EOD MULTITOOL	30%	1	□ 169.95	□ 118.97
KNIVES/TOOLS	**KN499 BLK**	**850122**	**LEATHERMAN TOOL GROUP INC**	LEATHERMAN MUT DUTY SPECIFIC MULTI TOOL	30%	1	□ 159.99	□ 111.99
KNIVES/TOOLS	**KN499 STL**	**850112**	**LEATHERMAN TOOL GROUP INC**	LEATHERMAN MUT DUTY SPECIFIC MULTI TOOL	30%	1	□ 159.99	□ 111.99
KNIVES/TOOLS	**KN575 BLK**	**831553**	**LEATHERMAN TOOL GROUP INC**	REBAR MULTI TOOL	30%	1	□ 69.95	□ 48.97
KNIVES/TOOLS	**KN575 SIL**	**831547**	**LEATHERMAN TOOL GROUP INC**	REBAR MULTI TOOL	30%	1	□ 69.95	□ 48.97
KNIVES/TOOLS	**KN574 SIL**	**830845**	**LEATHERMAN TOOL GROUP INC**	SKELETOOL MULTI TOOL	30%	1	□ 64.95	□ 45.47
KNIVES/TOOLS	**KV044 STNL**	**830846**	**LEATHERMAN TOOL GROUP INC**	LEATHERMAN SKELETOOL STAINLESS STEEL	30%	1	□ 64.95	□ 45.47
KNIVES/TOOLS	**KN473**	**831102**	**LEATHERMAN TOOL GROUP INC**	SUPER TOOL 300 STAINLESS W/ UNIVERSAL NYLON/ LEATHER SHEATH	30%	1	□ 89.99	□ 62.99
KNIVES/TOOLS	**KV043 NKL**	**831103**	**LEATHERMAN TOOL GROUP INC**	LEATHERMAN ST300 SUPER TOOL	30%	1	□ 89.99	□ 62.99
KNIVES/TOOLS	**KV043 BLK**	**831106**	**LEATHERMAN TOOL GROUP INC**	LEATHERMAN ST300 SUPER TOOL	30%	1	□ 89.99	□ 62.99
KNIVES/TOOLS	**KN577 BLK**	**830278**	**LEATHERMAN TOOL GROUP INC**	SURGE POWERHOUSE MULTI TOOL	30%	1	□ 129.95	□ 90.97
KNIVES/TOOLS	**KV039 SIL NYL**	**830158**	**LEATHERMAN TOOL GROUP INC**	LEATHERMAN SURGE MULTITOOL SILVER W/NYLON CARRIER	30%	1	□ 129.99	□ 90.99
KNIVES/TOOLS	**KN576 SIL**	**68010101K**	**LEATHERMAN TOOL GROUP INC**	CRUNCH HEAVY DUTY MULTI TOOL	30%	1	□ 109.99	□ 76.99
KNIVES/TOOLS	**KN526**	**831429**	**LEATHERMAN TOOL GROUP INC**	LEATHERMAN MULTITOOL - SIDEKICK	30%	1	□ 59.95	□ 41.97
KNIVES/TOOLS	**KN527**	**831426**	**LEATHERMAN TOOL GROUP INC**	LEATHERMAN MULTITOOL - WINGMAN	30%	1	□ 59.95	□ 41.97
KNIVES/TOOLS	**KN572 BLK**	**831207**	**LEATHERMAN TOOL GROUP INC**	SYTLE CS MULTI TOOL	30%	1	□ 29.99	□ 20.99
KNIVES/TOOLS	**KN581**	**930350**	**LEATHERMAN TOOL GROUP INC**	CUTTER REPLACEMENT INSERT	30%	1	□ 9.99	□ 6.99
KNIVES/TOOLS	**KN586**	**48339CS**	**Magenav, Inc - Statgear**	STATGEAR T3 TACTICAL AUTO RESCUE TOOL	30%	1	□ 39.99	□ 27.99
KNIVES/TOOLS	**KN209**	**May-85**	**MAGNUM MEDICAL, INC.**	SEAT BELT CUTTER W/RPLACEABLE BLADE	30%	1	□ 12.99	□ 9.09
KNIVES/TOOLS	**LT001**	**GALLAK97**	**PRO LOK**	ADVANCED LOCKOUT SET	30%	1	□ 189.99	□ 132.99
KNIVES/TOOLS	**LT004**	**AK42-MEGA**	**PRO LOK**	RIGID LONG ARM KIT	30%	1	□ 125.99	□ 88.19
KNIVES/TOOLS	**LT006**	**AO42-QCI**	**PRO LOK**	3 PC LONG REACH TOOL	30%	1	□ 64.99	□ 45.49
KNIVES/TOOLS	**LT013**	**GALLA025**	**PRO LOK**	E-Z JIM CAR DOOR OPENER	30%	1	□ 17.99	□ 12.59
KNIVES/TOOLS	**KN2161 STNL**	**5223**	**ROTHCO**	ROTHCO STAINLESS STEEL MULTI-TOOL	30%	1	□ 23.99	□ 16.79
KNIVES/TOOLS	**KN1146**	**F08-N**	**SOG SPECIALTY KNIVES**	ENTRENCHING TOOL	30%	1	□ 21.99	□ 15.39
KNIVES/TOOLS	**KN303**	**32922**	**STECK MANUFACTURING COMPANY, I**	EASY WEDGE INFLATABLE	30%	1	□ 36.00	□ 25.20

KNIVES/TOOLS	**KN305**	**32935**	**STECK MANUFACTURING COMPANY, I**	BIG EASY CARRYING CASE RED	30%	1	□ 32.00	□ 22.40
KNIVES/TOOLS	**KN202**	**32955**	**STECK MANUFACTURING COMPANY, I**	BIG EASY GLO LOCKOUT TOOL KIT	30%	1	□ 73.00	□ 51.10
KNIVES/TOOLS	**LT057**	**32950**	**STECK MANUFACTURING COMPANY, I**	BIG EASY GLO LOCKOUT TOOLS KIT	30%	1	□ 48.00	□ 33.60
KNIVES/TOOLS	**LT052**	**32908**	**STECK MANUFACTURING COMPANY, I**	LITTLE EZ VEHICLE OPENING TOOL	30%	1	□ 16.00	□ 11.20
KNIVES/TOOLS	**KN304**	**32920**	**STECK MANUFACTURING COMPANY, I**	NON MARRING WEDGE	30%	1	□ 9.22	□ 6.45
LAW ENFORCEMENT	**RS212**			COMPACT DOUBLE CUFF 6 PACK	25%	1	□ 47.98	□ 35.99
LAW ENFORCEMENT	**RS205**			COMPACT SPARE CUFF 6 PACK RS206	25%	1	□ 44.99	□ 33.74
LAW ENFORCEMENT	**LE1076 BLK**	**7.01E+10**	**3M Company-Personal Safety Div**	3M PELTOR TACTICAL EARPLUG KIT	25%	1	□ 379.99	□ 284.99
LAW ENFORCEMENT	**HP043**	**7 0006941614**	**3M Company-Personal Safety Div**	3M PELTOR TACTICAL SPORT ELECTRONIC HEADSET	25%	1	□ 62.99	□ 47.24
LAW ENFORCEMENT	**EW1543 BLK**	**SF400-PA-8 BLK / GRN**	**3M Company-Personal Safety Div**	3M PELTOR SPORT SECUREFIT SAFETY EYEWEAR AMBER / ANTI FOG LENS	25%	1	□ 6.99	□ 5.24
LAW ENFORCEMENT	**AP337 BLK APX**	**88068-00000**	**3M Company-Personal Safety Div**	3M PELTOR COMTAC / SWAT-TAC III COMMUNICATION HEADSET MOTOROLA	25%	1	□ 1,127.99	□ 845.99
LAW ENFORCEMENT	**AP337 BLK M4**	**88067-00000**	**3M Company-Personal Safety Div**	3M PELTOR COMTAC / SWAT-TAC III COMMUNICATION HEADSET MOTOROLA	25%	1	□ 1,127.99	□ 845.99
LAW ENFORCEMENT	**AP337 BLK M9**	**88063-00000**	**3M Company-Personal Safety Div**	3M PELTOR COMTAC / SWAT-TAC III COMMUNICATION HEADSET MOTOROLA	25%	1	□ 1,127.99	□ 845.99
LAW ENFORCEMENT	**HP1006**	**TAC500-OTH**	**3M Company-Personal Safety Div**	3M PELTOR SPORT TACTICAL 500 ELECTRONIC HEARING PROTECTOR	25%	1	□ 174.99	□ 131.24
LAW ENFORCEMENT	**HP1005**	**TAC300-OTH**	**3M Company-Personal Safety Div**	3M PELTOR SPORT TACTICAL 300 ELECTRONIC HEARING PROTECTOR	25%	1	□ 131.99	□ 98.99
LAW ENFORCEMENT	**LE1171 BLK**	**TEP-100**	**3M Company-Personal Safety Div**	3M PELTOR TACTICAL EARPLUG KIT	25%	1	□ 424.99	□ 318.74
LAW ENFORCEMENT	**EW1542 BLK**	**SF613AS-TAC**	**3M Company-Personal Safety Div**	3M SECUREFIT TACTICAL SERIES PHOTOCHROMIC ANTI SCRATCH LENS	25%	1	□ 629.99	□ 472.49
LAW ENFORCEMENT	**LE1092 BLK**	**XA007707863**	**3M Company-Personal Safety Div**	3M PELTOR OVER THE HEAD EARMUFFS OSFM BLK/GRY/GRN COMBO	25%	1	□ 319.99	□ 239.99
LAW ENFORCEMENT	**EW1091**	**7.00E+10**	**3M Company-Personal Safety Div**	3M PELTOR SPORT SECUREFIT 400 SAFETY EYEWEAR 3PK BLK/CLR/AMBER	25%	1	□ 14.99	□ 11.24

LAW ENFORCEMENT	**EW1092 AA**	**7.01E+10**	**3M Company-Personal Safety Div**	3M SECUREFIT TACTICAL SCOTCHGARD ANTI FOG LENS	25%	1	□ 217.00	□ 162.75
LAW ENFORCEMENT	**EW1092 CLR**	**7.01E+10**	**3M Company-Personal Safety Div**	3M SECUREFIT TACTICAL SCOTCHGARD ANTI FOG LENS	25%	1	□ 217.00	□ 162.75
LAW ENFORCEMENT	**EW1092 GRY**	**7.01E+10**	**3M Company-Personal Safety Div**	3M SECUREFIT TACTICAL SCOTCHGARD ANTI FOG LENS	25%	1	□ 217.00	□ 162.75
LAW ENFORCEMENT	**EW1090 CLR**	**7.00E+10**	**3M Company-Personal Safety Div**	3M PELTOR SPORT SECUREFIT 400 SAFETY EYEWEAR BLK/GRN/CLR COMBO	25%	1	□ 7.99	□ 5.99
LAW ENFORCEMENT	**EW1095**	**7.00E+10**	**3M Company-Personal Safety Div**	PELTOR SPORT OVER THE GLASS SAFETY EYEWEAR CLEAR	25%	1	□ 9.25	□ 6.94
LAW ENFORCEMENT	**AP1202 BLK**	**HRXS221A-NA**	**3M Company-Personal Safety Div**	3M PELTOR WORKTUNES PRO AM / FM RADIO HEADSET	25%	1	□ 102.99	□ 77.24
LAW ENFORCEMENT	**TE613 BLK**	**56030-019-1 SZ**	**5.11 Inc.**	CS CASE-L PHONE/PDA	25%	1	□ 14.99	□ 11.24
LAW ENFORCEMENT	**TE590 BLK**	**58633-019-1 SZ**	**5.11 Inc.**	5.11 THIGH RIG	25%	1	□ 29.99	□ 22.49
LAW ENFORCEMENT	**TE603 FDE**	**58715-131-1 SZ**	**5.11 Inc.**	5.11 VTAC 6X6 MEDIUM POUCH	25%	1	□ 29.99	□ 22.49
LAW ENFORCEMENT	**TE603 BLK**	**58715-019-1 SZ**	**5.11 Inc.**	5.11 VTAC 6X6 MEDIUM POUCH	25%	1	□ 29.99	□ 22.49
LAW ENFORCEMENT	**TE605 FDE**	**58717-131-1 SZ**	**5.11 Inc.**	5.11 VTAC 6 X 10 VERTICAL POUCH	25%	1	□ 29.99	□ 22.49
LAW ENFORCEMENT	**TE605 BLK**	**58717-019-1 SZ**	**5.11 Inc.**	5.11 VTAC 6 X 10 VERTICAL POUCH	25%	1	□ 29.99	□ 22.49
LAW ENFORCEMENT	**TE604 FDE**	**58716-131-1 SZ**	**5.11 Inc.**	10X6 POUCH HORIZONTAL	25%	1	□ 29.99	□ 22.49
LAW ENFORCEMENT	**TE604 BLK**	**58716-019-1 SZ**	**5.11 Inc.**	10X6 POUCH HORIZONTAL	25%	1	□ 29.99	□ 22.49
LAW ENFORCEMENT	**TE634 BLK**	**58724-019-1 SZ**	**5.11 Inc.**	5.11 SINGLE PISTOL CASE	25%	1	□ 29.99	□ 22.49
LAW ENFORCEMENT	**TE603 OD**	**58715-188-1 SZ**	**5.11 Inc.**	5.11 VTAC 6X6 MEDIUM POUCH	25%	1	□ 29.99	□ 22.49
LAW ENFORCEMENT	**TE605 OD**	**58717-188-1 SZ**	**5.11 Inc.**	5.11 VTAC 6 X 10 VERTICAL POUCH	25%	1	□ 29.99	□ 22.49
LAW ENFORCEMENT	**TE603 SAND**	**58715-328-1 SZ**	**5.11 Inc.**	5.11 VTAC 6X6 MEDIUM POUCH	25%	1	□ 29.99	□ 22.49
LAW ENFORCEMENT	**TE634 OD**	**58724-188-1 SZ**	**5.11 Inc.**	5.11 SINGLE PISTOL CASE	25%	1	□ 29.99	□ 22.49
LAW ENFORCEMENT	**TP411 BLK LG**	**59569-019-L**	**5.11 Inc.**	5.11 MAVERICK ASSAULTERS BELT	25%	1	□ 95.99	□ 71.99
LAW ENFORCEMENT	**TP411 BLK MED**	**59569-019-M**	**5.11 Inc.**	5.11 MAVERICK ASSAULTERS BELT	25%	1	□ 95.99	□ 71.99
LAW ENFORCEMENT	**TP411 BLK SM**	**59569-019-S**	**5.11 Inc.**	5.11 MAVERICK ASSAULTERS BELT	25%	1	□ 95.99	□ 71.99
LAW ENFORCEMENT	**TP411 BLK XL**	**59569-019-XL**	**5.11 Inc.**	5.11 MAVERICK ASSAULTERS BELT	25%	1	□ 95.99	□ 71.99
LAW ENFORCEMENT	**TP411 SAND LG**	**59569-328-L**	**5.11 Inc.**	5.11 MAVERICK ASSAULTERS BELT	25%	1	□ 95.99	□ 71.99
LAW ENFORCEMENT	**TP411 SAND XL**	**59569-328-XL**	**5.11 Inc.**	5.11 MAVERICK ASSAULTERS BELT	25%	1	□ 95.99	□ 71.99

LAW ENFORCEMENT	**TP411 BLK 2X**	**59569-019-2XL**	**5.11 Inc.**	5.11 MAVERICK ASSAULTERS BELT	25%	1	□ 103.99	□ 77.99
LAW ENFORCEMENT	**TP411 BLK 3X**	**59569-019-3XL**	**5.11 Inc.**	5.11 MAVERICK ASSAULTERS BELT	25%	1	□ 103.99	□ 77.99
LAW ENFORCEMENT	**TP411 BLK 4X**	**59569-019-4XL**	**5.11 Inc.**	5.11 MAVERICK ASSAULTERS BELT	25%	1	□ 103.99	□ 77.99
LAW ENFORCEMENT	**TE1883 BLK**	**56432-019-1 SZ**	**5.11 Inc.**	5.11 LASER CUT MOLLE GEAR SET	25%	1	□ 24.99	□ 18.74
LAW ENFORCEMENT	**TE1883 KAN**	**56432-134-1 SZ**	**5.11 Inc.**	5.11 LASER CUT MOLLE GEAR SET	25%	1	□ 24.99	□ 18.74
LAW ENFORCEMENT	**TE1883 RGRN**	**56432-186-1 SZ**	**5.11 Inc.**	5.11 LASER CUT MOLLE GEAR SET	25%	1	□ 24.99	□ 18.74
LAW ENFORCEMENT	**TE1883 TUNG**	**56432-014-1 SZ**	**5.11 Inc.**	5.11 LASER CUT MOLLE GEAR SET	25%	1	□ 24.99	□ 18.74
LAW ENFORCEMENT	**TE634 NIGHT**	**58724G7-357-1 SZ**	**5.11 Inc.**	5.11 SINGLE PISTOL CASE	25%	1	□ 32.99	□ 24.74
LAW ENFORCEMENT	**TE607 FDE**	**58719-131-1 SZ**	**5.11 Inc.**	STROBE/GPS POUCH	25%	1	□ 19.99	□ 14.99
LAW ENFORCEMENT	**TE607 BLK**	**58719-019-1 SZ**	**5.11 Inc.**	STROBE/GPS POUCH	25%	1	□ 19.99	□ 14.99
LAW ENFORCEMENT	**TP380 BLK**	**56122-019-1 SZ**	**5.11 Inc.**	5.11 TACTICAL 5 ROUND SHOTGUN BANDOLIER	25%	1	□ 19.99	□ 14.99
LAW ENFORCEMENT	**TP380 SND**	**56122-328-1 SZ**	**5.11 Inc.**	5.11 TACTICAL 5 ROUND SHOTGUN BANDOLIER	25%	1	□ 19.99	□ 14.99
LAW ENFORCEMENT	**TP819 BLK**	**56162-019-1 SZ**	**5.11 Inc.**	POUCH/BLACK/RIGID CUFF	25%	1	□ 19.99	□ 14.99
LAW ENFORCEMENT	**TE635 BLK**	**56037-019-1 SZ**	**5.11 Inc.**	5.11 PUSH PACK	25%	1	□ 59.99	□ 44.99
LAW ENFORCEMENT	**TE635 FDE**	**56037-131-1 SZ**	**5.11 Inc.**	5.11 PUSH PACK	25%	1	□ 59.99	□ 44.99
LAW ENFORCEMENT	**TP334 BLK**	**56061-019-1 SZ**	**5.11 Inc.**	5.11 TACTEC CHEST RIG	25%	1	□ 79.99	□ 59.99
LAW ENFORCEMENT	**TP816 BLK**	**56154-019-1 SZ**	**5.11 Inc.**	PSTL BUNGEE/CVR	25%	1	□ 16.99	□ 12.74
LAW ENFORCEMENT	**TP816 SAND**	**56154-328-1 SZ**	**5.11 Inc.**	PSTL BUNGEE/CVR	25%	1	□ 16.99	□ 12.74
LAW ENFORCEMENT	**TE588 BLK REG**	**58631-019-REG**	**5.11 Inc.**	5.11 LBE VEST	25%	1	□ 99.99	□ 74.99
LAW ENFORCEMENT	**TE588 BLK XXL**	**58631-019-2XL+**	**5.11 Inc.**	5.11 LBE VEST	25%	1	□ 99.99	□ 74.99
LAW ENFORCEMENT	**TP358 BLK SMD**	**58642-019-S/M**	**5.11 Inc.**	5.11 BROKOS VTAC BELT	25%	1	□ 74.99	□ 56.24
LAW ENFORCEMENT	**TP358 BLK LXL**	**58642-019-L/XL**	**5.11 Inc.**	5.11 BROKOS VTAC BELT	25%	1	□ 74.99	□ 56.24
LAW ENFORCEMENT	**TP358 SAND SMD**	**58642-328-S/M**	**5.11 Inc.**	5.11 BROKOS VTAC BELT	25%	1	□ 74.99	□ 56.24
LAW ENFORCEMENT	**TP358 SAND LXL**	**58642-328-L/XL**	**5.11 Inc.**	5.11 BROKOS VTAC BELT	25%	1	□ 74.99	□ 56.24
LAW ENFORCEMENT	**TE601 FDE**	**58713-131-1 SZ**	**5.11 Inc.**	6X6 POUCH	25%	1	□ 24.99	□ 18.74
LAW ENFORCEMENT	**TE601 BLK**	**58713-019-1 SZ**	**5.11 Inc.**	6X6 POUCH	25%	1	□ 24.99	□ 18.74
LAW ENFORCEMENT	**TE602 BLK**	**58714-019-1 SZ**	**5.11 Inc.**	6X6 PADDED POUCH	25%	1	□ 24.99	□ 18.74
LAW ENFORCEMENT	**TE610 FDE**	**58722-131-1 SZ**	**5.11 Inc.**	BOTTLE CARRIER	25%	1	□ 24.99	□ 18.74
LAW ENFORCEMENT	**TE610 BLK**	**58722-019-1 SZ**	**5.11 Inc.**	BOTTLE CARRIER	25%	1	□ 24.99	□ 18.74
LAW ENFORCEMENT	**TE592 BLK LG**	**58703-019-1 SZ**	**5.11 Inc.**	5.11 VTAC LARGE DROP POUCH	25%	1	□ 24.99	□ 18.74
LAW ENFORCEMENT	**TE601 OD**	**58713-188-1 SZ**	**5.11 Inc.**	6X6 POUCH	25%	1	□ 24.99	□ 18.74

LAW ENFORCEMENT	**TE610 OD**	**58722-188-1 SZ**	**5.11 Inc.**	BOTTLE CARRIER	25%	1	□ 24.99	□ 18.74
LAW ENFORCEMENT	**TE592 SAND LG**	**58703-328-1 SZ**	**5.11 Inc.**	5.11 VTAC LARGE DROP POUCH	25%	1	□ 24.99	□ 18.74
LAW ENFORCEMENT	**TE592 STRM LG**	**58703-092-1 SZ**	**5.11 Inc.**	5.11 VTAC LARGE DROP POUCH	25%	1	□ 24.99	□ 18.74
LAW ENFORCEMENT	**TE588 BLK 4X**	**58631-019-4XL**	**5.11 Inc.**	5.11 LBE VEST	25%	1	□ 114.99	□ 86.24
LAW ENFORCEMENT	**TE614 BLK**	**56031-019-1 SZ**	**5.11 Inc.**	FLASH BANG POUCH	25%	1	□ 17.99	□ 13.49
LAW ENFORCEMENT	**TE606 FDE**	**58718-131-1 SZ**	**5.11 Inc.**	RADIO POUCH	25%	1	□ 17.99	□ 13.49
LAW ENFORCEMENT	**TE606 BLK**	**58718-019-1 SZ**	**5.11 Inc.**	RADIO POUCH	25%	1	□ 17.99	□ 13.49
LAW ENFORCEMENT	**TE609 BLK**	**58721-019-1 SZ**	**5.11 Inc.**	CUFF CASE	25%	1	□ 17.99	□ 13.49
LAW ENFORCEMENT	**TE606 OD**	**58718-188-1 SZ**	**5.11 Inc.**	RADIO POUCH	25%	1	□ 17.99	□ 13.49
LAW ENFORCEMENT	**TE606 SAND**	**58718-328-1 SZ**	**5.11 Inc.**	RADIO POUCH	25%	1	□ 17.99	□ 13.49
LAW ENFORCEMENT	**TP827 BLK**	**56160-019-1 SZ**	**5.11 Inc.**	MAG POUCH/MP5/CVR SNGL	25%	1	□ 17.99	□ 13.49
LAW ENFORCEMENT	**TP358 BLK 2X3X**	**58642-019-2/3X**	**5.11 Inc.**	5.11 BROKOS VTAC BELT	25%	1	□ 86.99	□ 65.24
LAW ENFORCEMENT	**TP358 SAND 2X3X**	**58642-328-2/3X**	**5.11 Inc.**	5.11 BROKOS VTAC BELT	25%	1	□ 86.99	□ 65.24
LAW ENFORCEMENT	**TE606 MULT**	**56388-169-1 SZ**	**5.11 Inc.**	RADIO POUCH	25%	1	□ 24.99	□ 18.74
LAW ENFORCEMENT	**TP527 ATAC**	**5311218**	**ALTA INDUSTRIES**	ALTA SHOCKGUARD FLEX ELBOW PADS	25%	1	□ 32.99	□ 24.74
LAW ENFORCEMENT	**TE993 MULT**	**50413-16**	**ALTA INDUSTRIES**	SUPERFLEX KNEEPADS W/ ALTA LOK	25%	1	□ 33.99	□ 25.49
LAW ENFORCEMENT	**TE993 ATAC**	**50413-18**	**ALTA INDUSTRIES**	SUPERFLEX KNEEPADS W/ ALTA LOK	25%	1	□ 33.99	□ 25.49
LAW ENFORCEMENT	**TP526 BLK**	**53112-00**	**ALTA INDUSTRIES**	ALTA CONTOUR ELBOW PADS	25%	1	□ 32.99	□ 24.74
LAW ENFORCEMENT	**TE999 MULT**	**50703-16**	**ALTA INDUSTRIES**	FLEXLINE KNEEPADS W/ ATLA LOK	25%	1	□ 29.99	□ 22.49
LAW ENFORCEMENT	**TP087 BLK**	**53010-00**	**ALTA INDUSTRIES**	FLEX ELBOW PAD W/ VELCRO	25%	1	□ 20.99	□ 15.74
LAW ENFORCEMENT	**TP003 BLK**	**52413**	**ALTA INDUSTRIES**	KNEEPADS W/ D30 ALTA LOK	25%	1	□ 52.99	□ 39.74
LAW ENFORCEMENT	**TP087 ACU**	**53010-15**	**ALTA INDUSTRIES**	FLEX ELBOW PAD W/ VELCRO	25%	1	□ 22.99	□ 17.24
LAW ENFORCEMENT	**TP087 ATAC**	**53010-18**	**ALTA INDUSTRIES**	FLEX ELBOW PAD W/ VELCRO	25%	1	□ 22.99	□ 17.24
LAW ENFORCEMENT	**TP315 ORG**	**52400**	**ALTA INDUSTRIES**	ALTA SHOCKGUARD TACTICAL KNEE PADS TROUSER INSERT	25%	1	□ 27.99	□ 20.99
LAW ENFORCEMENT	**TE993 CTAN**	**50413-14**	**ALTA INDUSTRIES**	SUPERFLEX KNEEPADS W/ ALTA LOK	25%	1	□ 33.99	□ 25.49
LAW ENFORCEMENT	**TE993 OD**	**50413-09**	**ALTA INDUSTRIES**	SUPERFLEX KNEEPADS W/ ALTA LOK	25%	1	□ 33.99	□ 25.49
LAW ENFORCEMENT	**TE993 WDL**	**50413-08**	**ALTA INDUSTRIES**	SUPERFLEX KNEEPADS W/ ALTA LOK	25%	1	□ 33.99	□ 25.49
LAW ENFORCEMENT	**TP527 BLK**	**53410**	**ALTA INDUSTRIES**	ALTA SHOCKGUARD FLEX ELBOW PADS	25%	1	□ 36.99	□ 27.74
LAW ENFORCEMENT	**TP153 BLK**	**52913-00**	**ALTA INDUSTRIES**	ALTA MULTI FLEX TACTICAL KNEE PADS	25%	1	□ 38.99	□ 29.24

LAW ENFORCEMENT	**TE999 BLK**	**50703-00**	**ALTA INDUSTRIES**	FLEXLINE KNEEPADS W/ ATLA LOK	25%	1	□ 29.99	□ 22.49
LAW ENFORCEMENT	**TE993 BLK**	**50413-00**	**ALTA INDUSTRIES**	SUPERFLEX KNEEPADS W/ ALTA LOK	25%	1	□ 33.99	□ 25.49
LAW ENFORCEMENT	**HP059 BLK**	**GS-PTM Black**	**ALTUS BRANDS LLC**	PRO TAC MAG GOLD NRR 33	25%	1	□ 249.99	□ 187.49
LAW ENFORCEMENT	**HP059 GRN**	**GS-PTM Green**	**ALTUS BRANDS LLC**	PRO TAC MAG GOLD NRR 33	25%	1	□ 249.99	□ 187.49
LAW ENFORCEMENT	**HP069 BLK**	**PT300-B Black**	**ALTUS BRANDS LLC**	PRO TAC 300 NRR 26	25%	1	□ 309.99	□ 232.49
LAW ENFORCEMENT	**HP069 GRN**	**PT300-G Green**	**ALTUS BRANDS LLC**	PRO TAC 300 NRR 26	25%	1	□ 309.99	□ 232.49
LAW ENFORCEMENT	**HP068**	**PE-FP**	**ALTUS BRANDS LLC**	PRO EARS FOAM PLUGS	25%	1	□ 6.99	□ 5.24
LAW ENFORCEMENT	**TP155 BLK**	**SWPENBK**	**AOB Products Company**	SMITH & WESSON TACTICAL PEN W/ SCREW OFF TOP	25%	1	□ 37.99	□ 28.49
LAW ENFORCEMENT	**LE400 BLK**	**419385**	**Arc'Teryx Equipment, Inc.**	KNEE CAP	25%	1	□ 70.00	□ 52.50
LAW ENFORCEMENT	**BA1066 BLK**	**52449 BLK**	**ARMAMENT SYSTEMS AND PROCEDURE**	21" DUTY SCABBARD	25%	1	□ 31.03	□ 23.27
LAW ENFORCEMENT	**BA080**	**52471**	**ARMAMENT SYSTEMS AND PROCEDURE**	TACTICAL MIRROR W/O CASE	25%	1	□ 13.19	□ 9.89
LAW ENFORCEMENT	**RS262**	**56252**	**ARMAMENT SYSTEMS AND PROCEDURE**	SWIVEL S1 HANDCUFF KEY	25%	1	□ 14.55	□ 10.91
LAW ENFORCEMENT	**RS150 BLK**	**56201**	**ARMAMENT SYSTEMS AND PROCEDURE**	TRI-FOLD CLIP CASE	25%	1	□ 14.55	□ 10.91
LAW ENFORCEMENT	**RS282**	**56250**	**ARMAMENT SYSTEMS AND PROCEDURE**	ASP CLIP STYLE HANDCUFF KEY, BLACK	25%	1	□ 13.64	□ 10.23
LAW ENFORCEMENT	**RS1086 BLU**	**56006 BLU**	**ARMAMENT SYSTEMS AND PROCEDURE**	ASP BLUE LINE CHAIN ULTRA CUFFS (ALUMINUM)	25%	1	□ 55.02	□ 41.27
LAW ENFORCEMENT	**LE911**	**52470**	**ARMAMENT SYSTEMS AND PROCEDURE**	TACTICAL MIRROR AND CASE	25%	1	□ 22.28	□ 16.71
LAW ENFORCEMENT	**BA313**	**56256**	**ARMAMENT SYSTEMS AND PROCEDURE**	ASP AUTOKEY QUICK OPENING HANDCUFF KEY	25%	1	□ 20.01	□ 15.01
LAW ENFORCEMENT	**BA282 BLK**	**52446**	**ARMAMENT SYSTEMS AND PROCEDURE**	ASP ENVOY 50 ROTATING SCABBARD	25%	1	□ 41.38	□ 31.04
LAW ENFORCEMENT	**BA144**	**52638**	**ARMAMENT SYSTEMS AND PROCEDURE**	ASP FEDERAL ROTATING BELT SCABBARD FOR 26IN BATONS	25%	1	□ 40.47	□ 30.35
LAW ENFORCEMENT	**RS1037 BLUE**	**56011**	**ARMAMENT SYSTEMS AND PROCEDURE**	ASP ULTRA CUFFS HINGE IDENTIFIER	25%	1	□ 69.12	□ 51.84
LAW ENFORCEMENT	**RS1037 GRY**	**56012**	**ARMAMENT SYSTEMS AND PROCEDURE**	ASP ULTRA CUFFS HINGE IDENTIFIER	25%	1	□ 69.12	□ 51.84
LAW ENFORCEMENT	**RS1037 PINK**	**56013**	**ARMAMENT SYSTEMS AND PROCEDURE**	ASP ULTRA CUFFS HINGE IDENTIFIER	25%	1	□ 69.12	□ 51.84
LAW ENFORCEMENT	**RS1037 YEL**	**56014**	**ARMAMENT SYSTEMS AND PROCEDURE**	ASP ULTRA CUFFS HINGE IDENTIFIER	25%	1	□ 69.12	□ 51.84
LAW ENFORCEMENT	**TN183**	**7486**	**ARMAMENT SYSTEMS AND PROCEDURE**	ASP RED TRAINING CHAIN HANDCUFFS	25%	1	□ 56.39	□ 42.29
LAW ENFORCEMENT	**BA009 BLK PLN**	**52632**	**ARMAMENT SYSTEMS AND PROCEDURE**	ASP ROTATING SIDEBREAK SCABBARD FOR 26IN EXPANDABLE BATONS	25%	1	□ 45.48	□ 34.11

LAW ENFORCEMENT	**BA009 BLK APTC**	**52634**	**ARMAMENT SYSTEMS AND PROCEDURE**	ASP ROTATING SIDEBREAK SCABBARD FOR 26IN EXPANDABLE BATONS	25%	1	□ 45.48	□ 34.11
LAW ENFORCEMENT	**BA009 BLK BW**	**52633**	**ARMAMENT SYSTEMS AND PROCEDURE**	ASP ROTATING SIDEBREAK SCABBARD FOR 26IN EXPANDABLE BATONS	25%	1	□ 45.48	□ 34.11
LAW ENFORCEMENT	**BA009 BLK BAL**	**52635**	**ARMAMENT SYSTEMS AND PROCEDURE**	ASP ROTATING SIDEBREAK SCABBARD FOR 26IN EXPANDABLE BATONS	25%	1	□ 45.48	□ 34.11
LAW ENFORCEMENT	**RS473 BLK**	**56120**	**ARMAMENT SYSTEMS AND PROCEDURE**	ASP HINGE ULTRA CUFFS (ALUMINUM)	25%	1	□ 66.39	□ 49.79
LAW ENFORCEMENT	**RS1017 BLU**	**56001**	**ARMAMENT SYSTEMS AND PROCEDURE**	ASP ULTRA CUFFS CHAIN IDENTIFIER	25%	1	□ 55.48	□ 41.61
LAW ENFORCEMENT	**RS1017 GRY**	**56002**	**ARMAMENT SYSTEMS AND PROCEDURE**	ASP ULTRA CUFFS CHAIN IDENTIFIER	25%	1	□ 55.48	□ 41.61
LAW ENFORCEMENT	**RS1017 PINK**	**56003**	**ARMAMENT SYSTEMS AND PROCEDURE**	ASP ULTRA CUFFS CHAIN IDENTIFIER	25%	1	□ 55.48	□ 41.61
LAW ENFORCEMENT	**RS1017 YEL**	**56004**	**ARMAMENT SYSTEMS AND PROCEDURE**	ASP ULTRA CUFFS CHAIN IDENTIFIER	25%	1	□ 55.48	□ 41.61
LAW ENFORCEMENT	**RS1064 BLK**	**56020**	**ARMAMENT SYSTEMS AND PROCEDURE**	ASP RIGID ULTRA CUFFS STEEL	25%	1	□ 136.43	□ 102.32
LAW ENFORCEMENT	**RS1082 BLK**	**56030 BLK**	**ARMAMENT SYSTEMS AND PROCEDURE**	RIGID ULTRA CUFFS (ALUMINUM)	25%	1	□ 136.43	□ 102.32
LAW ENFORCEMENT	**BA308**	**52646**	**ARMAMENT SYSTEMS AND PROCEDURE**	ASP ENVOY 60 ROTATING SCABBARD	25%	1	□ 45.93	□ 34.45
LAW ENFORCEMENT	**TN049**	**7102**	**ARMAMENT SYSTEMS AND PROCEDURE**	BATON TRAINING BAG BLACK	25%	1	□ 191.00	□ 143.25
LAW ENFORCEMENT	**BA284 BLK**	**22412**	**ARMAMENT SYSTEMS AND PROCEDURE**	T50AB FOAM AIRWEIGHT TALON BATON	25%	1	□ 145.07	□ 108.80
LAW ENFORCEMENT	**BA302**	**22414**	**ARMAMENT SYSTEMS AND PROCEDURE**	T50AC AIRWEIGHT TALON BATON	25%	1	□ 145.07	□ 108.80
LAW ENFORCEMENT	**BA1029**	**52940**	**ARMAMENT SYSTEMS AND PROCEDURE**	TIP BREAKAWAY END CAP	25%	1	□ 19.55	□ 14.66
LAW ENFORCEMENT	**BA112 BAL**	**52235**	**ARMAMENT SYSTEMS AND PROCEDURE**	ASP ROTATING SIDEBREAK SCABBARD FOR 16IN BATONS	25%	1	□ 36.38	□ 27.29
LAW ENFORCEMENT	**BA112 PLN**	**52232**	**ARMAMENT SYSTEMS AND PROCEDURE**	ASP ROTATING SIDEBREAK SCABBARD FOR 16IN BATONS	25%	1	□ 36.38	□ 27.29
LAW ENFORCEMENT	**BA112 BKBW**	**52233**	**ARMAMENT SYSTEMS AND PROCEDURE**	ASP ROTATING SIDEBREAK SCABBARD FOR 16IN BATONS	25%	1	□ 36.38	□ 27.29
LAW ENFORCEMENT	**BA112 APTC**	**52234**	**ARMAMENT SYSTEMS AND PROCEDURE**	ASP ROTATING SIDEBREAK SCABBARD FOR 16IN BATONS	25%	1	□ 36.38	□ 27.29
LAW ENFORCEMENT	**BA152**	**52923**	**ARMAMENT SYSTEMS AND PROCEDURE**	BREAKAWAY END CAP	25%	1	□ 18.19	□ 13.64
LAW ENFORCEMENT	**RS439**	**56119**	**ARMAMENT SYSTEMS AND PROCEDURE**	ASP HINGE ULTRA CUFFS (STEEL)	25%	1	□ 64.57	□ 48.43
LAW ENFORCEMENT	**RS1083**	**56176**	**ARMAMENT SYSTEMS AND PROCEDURE**	TRANSPORT KIT - WAIST CHAIN, RIGID ULTRA CUFFS	25%	1	□ 241.02	□ 180.77
LAW ENFORCEMENT	**RS1085**	**56178**	**ARMAMENT SYSTEMS AND PROCEDURE**	TRANSPORT KIT - BELT, RIGID ULTRA CUFFS	25%	1	□ 241.02	□ 180.77

LAW ENFORCEMENT	**TN009**	**7452**	**ARMAMENT SYSTEMS AND PROCEDURE**	RED TRAINING RADIO (MOTOROLA)	25%	1	□ 53.66	□ 40.25
LAW ENFORCEMENT	**RS216**	**56523**	**ARMAMENT SYSTEMS AND PROCEDURE**	HANDCUFF KEY PENTAGON PACK OF 12	25%	1	□ 25.47	□ 19.10
LAW ENFORCEMENT	**BA143**	**52438**	**ARMAMENT SYSTEMS AND PROCEDURE**	ASP FEDERAL ROTATING BELT SCABBARD FOR 21IN BATONS	25%	1	□ 36.83	□ 27.62
LAW ENFORCEMENT	**BA340**	**52246**	**ARMAMENT SYSTEMS AND PROCEDURE**	ASP ENVOY 40 ROTATING SCABBARD	25%	1	□ 36.83	□ 27.62
LAW ENFORCEMENT	**BA341 BLK**	**22212**	**ARMAMENT SYSTEMS AND PROCEDURE**	ASP TALON 16IN DIS LOC AIRWEIGHT BATON	25%	1	□ 140.52	□ 105.39
LAW ENFORCEMENT	**RS1067**	**56175**	**ARMAMENT SYSTEMS AND PROCEDURE**	ASP POLICE TRANSPORT CHAIN	25%	1	□ 113.69	□ 85.27
LAW ENFORCEMENT	**RS1084**	**56177**	**ARMAMENT SYSTEMS AND PROCEDURE**	TRANSPORT KIT - BELT	25%	1	□ 113.69	□ 85.27
LAW ENFORCEMENT	**RS261 BLK**	**56110**	**ARMAMENT SYSTEMS AND PROCEDURE**	ASP ULTRA ALUMINUM CHAIN HANDCUFFS	25%	1	□ 52.75	□ 39.56
LAW ENFORCEMENT	**RS1087 BLU**	**56016 BLU**	**ARMAMENT SYSTEMS AND PROCEDURE**	ASP BLUE LINE HINGE ULTRA CUFFS (ALUMINUM)	25%	1	□ 68.67	□ 51.50
LAW ENFORCEMENT	**BA004 BLK PLN**	**52432**	**ARMAMENT SYSTEMS AND PROCEDURE**	ASP ROTATING SIDEBREAK SCABBARD FOR 21IN EXPANDABLE BATONS	25%	1	□ 40.93	□ 30.70
LAW ENFORCEMENT	**BA004 BLK BW**	**52433**	**ARMAMENT SYSTEMS AND PROCEDURE**	ASP ROTATING SIDEBREAK SCABBARD FOR 21IN EXPANDABLE BATONS	25%	1	□ 40.93	□ 30.70
LAW ENFORCEMENT	**BA004 BLK CL**	**52434**	**ARMAMENT SYSTEMS AND PROCEDURE**	ASP ROTATING SIDEBREAK SCABBARD FOR 21IN EXPANDABLE BATONS	25%	1	□ 40.93	□ 30.70
LAW ENFORCEMENT	**BA004 BLK BALS**	**52435**	**ARMAMENT SYSTEMS AND PROCEDURE**	ASP ROTATING SIDEBREAK SCABBARD FOR 21IN EXPANDABLE BATONS	25%	1	□ 40.93	□ 30.70
LAW ENFORCEMENT	**RS1090 BLK**	**56172**	**ARMAMENT SYSTEMS AND PROCEDURE**	ULTRA RIGID CUFF CASE	25%	1	□ 40.93	□ 30.70
LAW ENFORCEMENT	**BA142**	**52238**	**ARMAMENT SYSTEMS AND PROCEDURE**	ASP FEDERAL ROTATING BELT SCABBARD FOR 16IN BATONS	25%	1	□ 31.38	□ 23.54
LAW ENFORCEMENT	**BA096**	**52921**	**ARMAMENT SYSTEMS AND PROCEDURE**	ASP LEVERAGE GRIP EXPANDABLE BATON ENDCAP	25%	1	□ 15.01	□ 11.26
LAW ENFORCEMENT	**RS283**	**56253**	**ARMAMENT SYSTEMS AND PROCEDURE**	S2 CLIP HANDCUFF KEY	25%	1	□ 15.46	□ 11.60
LAW ENFORCEMENT	**RS091**	**56225**	**ARMAMENT SYSTEMS AND PROCEDURE**	DISPOSABLE CUFF CUTTERS (SCARAB)	25%	1	□ 25.49	□ 19.12
LAW ENFORCEMENT	**RS267 BLK**	**56109**	**ARMAMENT SYSTEMS AND PROCEDURE**	ASP ULTRA STEEL CHAIN HANDCUFFS	25%	1	□ 50.99	□ 38.24
LAW ENFORCEMENT	**LP567 BW**	**56139**	**ARMAMENT SYSTEMS AND PROCEDURE**	DUTY OPEN TOP CASE HANDCUFFS	25%	1	□ 40.99	□ 30.74
LAW ENFORCEMENT	**LP567 PLN**	**56138**	**ARMAMENT SYSTEMS AND PROCEDURE**	DUTY OPEN TOP CASE HANDCUFFS	25%	1	□ 40.99	□ 30.74

LAW ENFORCEMENT	**LP638 BAL**	**56162**	**ARMAMENT SYSTEMS AND PROCEDURE**	ASP DOUBLE CLOSED-TOP CUFF CASE	25%	1	□ 40.99	□ 30.74
LAW ENFORCEMENT	**BA091 ASP**	**54101**	**ARMAMENT SYSTEMS AND PROCEDURE**	ASP BRASS PRESTIGE LOGO EXPANDABLE BATON ENDCAP	25%	1	□ 15.50	□ 11.63
LAW ENFORCEMENT	**BA091 CERT**	**54103**	**ARMAMENT SYSTEMS AND PROCEDURE**	ASP BRASS PRESTIGE LOGO EXPANDABLE BATON ENDCAP	25%	1	□ 15.50	□ 11.63
LAW ENFORCEMENT	**BA091 GSEL**	**54115**	**ARMAMENT SYSTEMS AND PROCEDURE**	ASP BRASS PRESTIGE LOGO EXPANDABLE BATON ENDCAP	25%	1	□ 15.50	□ 11.63
LAW ENFORCEMENT	**BA091 SCJ**	**50003**	**ARMAMENT SYSTEMS AND PROCEDURE**	ASP BRASS PRESTIGE LOGO EXPANDABLE BATON ENDCAP	25%	1	□ 15.50	□ 11.63
LAW ENFORCEMENT	**BA091 POL**	**54105**	**ARMAMENT SYSTEMS AND PROCEDURE**	ASP BRASS PRESTIGE LOGO EXPANDABLE BATON ENDCAP	25%	1	□ 15.50	□ 11.63
LAW ENFORCEMENT	**BA091 SHF**	**54106**	**ARMAMENT SYSTEMS AND PROCEDURE**	ASP BRASS PRESTIGE LOGO EXPANDABLE BATON ENDCAP	25%	1	□ 15.50	□ 11.63
LAW ENFORCEMENT	**BA091 SEC**	**54107**	**ARMAMENT SYSTEMS AND PROCEDURE**	ASP BRASS PRESTIGE LOGO EXPANDABLE BATON ENDCAP	25%	1	□ 15.50	□ 11.63
LAW ENFORCEMENT	**BA091 TAC**	**54108**	**ARMAMENT SYSTEMS AND PROCEDURE**	ASP BRASS PRESTIGE LOGO EXPANDABLE BATON ENDCAP	25%	1	□ 15.50	□ 11.63
LAW ENFORCEMENT	**BA091 K9**	**54109**	**ARMAMENT SYSTEMS AND PROCEDURE**	ASP BRASS PRESTIGE LOGO EXPANDABLE BATON ENDCAP	25%	1	□ 15.50	□ 11.63
LAW ENFORCEMENT	**BA091 ARMY**	**54110**	**ARMAMENT SYSTEMS AND PROCEDURE**	ASP BRASS PRESTIGE LOGO EXPANDABLE BATON ENDCAP	25%	1	□ 15.50	□ 11.63
LAW ENFORCEMENT	**BA091 BLINE**	**54116**	**ARMAMENT SYSTEMS AND PROCEDURE**	ASP BRASS PRESTIGE LOGO EXPANDABLE BATON ENDCAP	25%	1	□ 15.50	□ 11.63
LAW ENFORCEMENT	**LP639 BAL**	**35635**	**ARMAMENT SYSTEMS AND PROCEDURE**	ASP SNAP-ON COMBO CASE	25%	1	□ 51.99	□ 38.99
LAW ENFORCEMENT	**LP525 BW**	**56132**	**ARMAMENT SYSTEMS AND PROCEDURE**	LEATHER HANDCUFF CASE FOR	25%	1	□ 41.99	□ 31.49
LAW ENFORCEMENT	**LP525 PLN**	**56131**	**ARMAMENT SYSTEMS AND PROCEDURE**	LEATHER HANDCUFF CASE FOR	25%	1	□ 41.99	□ 31.49
LAW ENFORCEMENT	**LP639 BLK**	**35632**	**ARMAMENT SYSTEMS AND PROCEDURE**	ASP SNAP-ON COMBO CASE	25%	1	□ 63.99	□ 47.99
LAW ENFORCEMENT	**RS149 BLK**	**56213**	**ARMAMENT SYSTEMS AND PROCEDURE**	TRI-FOLD PULL (6)	25%	1	□ 11.49	□ 8.62
LAW ENFORCEMENT	**LP525 CL**	**56137**	**ARMAMENT SYSTEMS AND PROCEDURE**	LEATHER HANDCUFF CASE FOR	25%	1	□ 45.99	□ 34.49
LAW ENFORCEMENT	**LP567 CL**	**56141**	**ARMAMENT SYSTEMS AND PROCEDURE**	DUTY OPEN TOP CASE HANDCUFFS	25%	1	□ 45.99	□ 34.49
LAW ENFORCEMENT	**LP638 BW**	**56161**	**ARMAMENT SYSTEMS AND PROCEDURE**	ASP DOUBLE CLOSED-TOP CUFF CASE	25%	1	□ 45.99	□ 34.49
LAW ENFORCEMENT	**LP638 BLK**	**56160**	**ARMAMENT SYSTEMS AND PROCEDURE**	ASP DOUBLE CLOSED-TOP CUFF CASE	25%	1	□ 45.99	□ 34.49
LAW ENFORCEMENT	**RS145 YEL**	**56190**	**ARMAMENT SYSTEMS AND PROCEDURE**	TRI-FOLD DUTY RESTRAINTS 6/PACK	25%	1	□ 22.99	□ 17.24
LAW ENFORCEMENT	**RS145 BLK**	**56192**	**ARMAMENT SYSTEMS AND PROCEDURE**	TRI-FOLD DUTY RESTRAINTS 6/PACK	25%	1	□ 22.99	□ 17.24
LAW ENFORCEMENT	**RS147**	**56191**	**ARMAMENT SYSTEMS AND PROCEDURE**	TRI-FOLD TRAINING RESTRAINTS 6/PACK RED	25%	1	□ 22.99	□ 17.24

LAW ENFORCEMENT	**NP529**	**56133**	**ARMAMENT SYSTEMS AND PROCEDURE**	HANDCUFF CASE W/KEY	25%	1	□ 35.99	□ 26.99
LAW ENFORCEMENT	**LP567 BAL**	**56140**	**ARMAMENT SYSTEMS AND PROCEDURE**	DUTY OPEN TOP CASE HANDCUFFS	25%	1	□ 35.99	□ 26.99
LAW ENFORCEMENT	**LP565 LTHR**	**56134**	**ARMAMENT SYSTEMS AND PROCEDURE**	INVESTIGATOR HANDCUFF CASE	25%	1	□ 47.99	□ 35.99
LAW ENFORCEMENT	**BA315 BLK**	**56247**	**ARMAMENT SYSTEMS AND PROCEDURE**	ASP LOCKWRITE PEN & KEY	25%	1	□ 36.99	□ 27.74
LAW ENFORCEMENT	**BA315 SIL**	**56255**	**ARMAMENT SYSTEMS AND PROCEDURE**	ASP LOCKWRITE PEN & KEY	25%	1	□ 36.99	□ 27.74
LAW ENFORCEMENT	**BA315 GLD**	**56254**	**ARMAMENT SYSTEMS AND PROCEDURE**	ASP LOCKWRITE PEN & KEY	25%	1	□ 36.99	□ 27.74
LAW ENFORCEMENT	**LP565 BAL**	**56135**	**ARMAMENT SYSTEMS AND PROCEDURE**	INVESTIGATOR HANDCUFF CASE	25%	1	□ 38.99	□ 29.24
LAW ENFORCEMENT	**LP638 APTC**	**56163**	**ARMAMENT SYSTEMS AND PROCEDURE**	ASP DOUBLE CLOSED-TOP CUFF CASE	25%	1	□ 51.99	□ 38.99
LAW ENFORCEMENT	**LE1723 BLK**	**64052**	**ARMAMENT SYSTEMS AND PROCEDURE**	TALON KIT	25%	1	□ 449.99	□ 337.49
LAW ENFORCEMENT	**LE1722 BLK**	**64051**	**ARMAMENT SYSTEMS AND PROCEDURE**	FRICTION KIT	25%	1	□ 409.99	□ 307.49
LAW ENFORCEMENT	**LE1725 BLK**	**64055**	**ARMAMENT SYSTEMS AND PROCEDURE**	BASIC KIT	25%	1	□ 279.99	□ 209.99
LAW ENFORCEMENT	**RS1123 BLK**	**84020**	**ARMAMENT SYSTEMS AND PROCEDURE**	ASP TRI-FOLD AGENCY SET	25%	1	□ 1,999.99	□ 1,499.99
LAW ENFORCEMENT	**RS1123 YEL**	**84021**	**ARMAMENT SYSTEMS AND PROCEDURE**	ASP TRI-FOLD AGENCY SET	25%	1	□ 1,999.99	□ 1,499.99
LAW ENFORCEMENT	**LE1724 BLK**	**64056**	**ARMAMENT SYSTEMS AND PROCEDURE**	AGENT KIT	25%	1	□ 399.99	□ 299.99
LAW ENFORCEMENT	**TP577 2X**	**10901**	**ARMAMENT SYSTEMS AND PROCEDURE**	ASP EAGLE LOGO 1.75 BELT MD	25%	1	□ 22.47	□ 16.85
LAW ENFORCEMENT	**RS240 BLKC BLINE**	**ASP56316**	**ARMAMENT SYSTEMS AND PROCEDURE**	G1 LOGO HANDCUFF KEY	25%	1	□ 24.99	□ 18.74
LAW ENFORCEMENT	**BA176 BLK 21**	**82107 BLK 21**	**ARMAMENT SYSTEMS AND PROCEDURE**	GALLS SENTRY FEDERAL SCABBARD	25%	1	□ 29.99	□ 22.49
LAW ENFORCEMENT	**BA193**	**82108**	**ARMAMENT SYSTEMS AND PROCEDURE**	GALLS 26IN BATON SCABBARD	25%	1	□ 39.99	□ 29.99
LAW ENFORCEMENT	**TB334 BLK**	**TPVM164CSM BLK**	**ARMOR EXPRESS**	M16/M4 COVERD SINGLE MAG POUCH	25%	1	□ 30.99	□ 23.24
LAW ENFORCEMENT	**TB334 RGN**	**TPVM164CSMRG RGN**	**ARMOR EXPRESS**	M16/M4 COVERD SINGLE MAG POUCH	25%	1	□ 30.99	□ 23.24
LAW ENFORCEMENT	**TB334 NAV**	**TPVM164CSM NAV**	**ARMOR EXPRESS**	M16/M4 COVERD SINGLE MAG POUCH	25%	1	□ 30.99	□ 23.24
LAW ENFORCEMENT	**TP592 BLK**	**TPVRAC BLK**	**ARMOR EXPRESS**	ARMOR EXPRESS RADIO AJUSTABLE COVERED POUCH	25%	1	□ 33.00	□ 24.75
LAW ENFORCEMENT	**TP592 MDNV**	**TPVRAC MDNV**	**ARMOR EXPRESS**	ARMOR EXPRESS RADIO AJUSTABLE COVERED POUCH	25%	1	□ 33.00	□ 24.75
LAW ENFORCEMENT	**TP592 RED**	**TPVRAC RD**	**ARMOR EXPRESS**	ARMOR EXPRESS RADIO AJUSTABLE COVERED POUCH	25%	1	□ 33.00	□ 24.75
LAW ENFORCEMENT	**TP592 TCGY**	**TPVRAC TGY**	**ARMOR EXPRESS**	ARMOR EXPRESS RADIO AJUSTABLE COVERED POUCH	25%	1	□ 33.00	□ 24.75
LAW ENFORCEMENT	**NY904 BLK**	**6526000**	**Atlanco**	TOT-5S DOUBLE OT M4/M16 MAG POUCH	25%	1	□ 15.99	□ 11.99
LAW ENFORCEMENT	**SV029**	**4891000**	**Atlanco**	MRE'S CASE (12) NON RETURNABLE NO HEATER	25%	1	□ 99.99	□ 74.99

LAW ENFORCEMENT	**CM126 BLK**	**6283000**	**Atlanco**	DLG-5S DROP LEG GAS MASK CARRIER OD	25%	1	□ 23.99	□ 17.99
LAW ENFORCEMENT	**NY905 COY**	**6429000**	**Atlanco**	TOT-5S SINGLE M4/M16 MAG POUCH	25%	1	□ 11.99	□ 8.99
LAW ENFORCEMENT	**NY905 OD**	**6424000**	**Atlanco**	TOT-5S SINGLE M4/M16 MAG POUCH	25%	1	□ 11.99	□ 8.99
LAW ENFORCEMENT	**UB207 BKGD POL**	**6620000**	**Atlanco**	MORALE PATCH 6 X 2	25%	1	□ 4.99	□ 3.74
LAW ENFORCEMENT	**UB207 BKWH POL**	**6619000**	**Atlanco**	MORALE PATCH 6 X 2	25%	1	□ 4.99	□ 3.74
LAW ENFORCEMENT	**UB207 ODBK POL**	**6618000**	**Atlanco**	MORALE PATCH 6 X 2	25%	1	□ 4.99	□ 3.74
LAW ENFORCEMENT	**NY901 BLK**	**6455000**	**Atlanco**	MPS-5S SINGLE PISTOL MAG POUCH	25%	1	□ 6.99	□ 5.24
LAW ENFORCEMENT	**NY898 BLK**	**6476000**	**Atlanco**	ARDP-5S M14/M16 DOUBLE MAG POUCH	25%	1	□ 15.99	□ 11.99
LAW ENFORCEMENT	**NY898 COY**	**6477000**	**Atlanco**	ARDP-5S M14/M16 DOUBLE MAG POUCH	25%	1	□ 15.99	□ 11.99
LAW ENFORCEMENT	**SA317 OD**	**5444000**	**Atlanco**	UNIVERSAL CLEANING KIT	25%	1	□ 27.99	□ 20.99
LAW ENFORCEMENT	**MP250 MCAM**	**6541000**	**Atlanco**	MOLLIE MEDIC POCKET	25%	1	□ 17.99	□ 13.49
LAW ENFORCEMENT	**NY900 BLK**	**6466000**	**Atlanco**	MPD-5S DOUBLE PISTOL MAG POUCH	25%	1	□ 9.99	□ 7.49
LAW ENFORCEMENT	**NY900 OD**	**6465000**	**Atlanco**	MPD-5S DOUBLE PISTOL MAG POUCH	25%	1	□ 9.99	□ 7.49
LAW ENFORCEMENT	**NY899 BLK**	**4681000**	**Atlanco**	EMP-5S EMT POUCH	25%	1	□ 15.99	□ 11.99
LAW ENFORCEMENT	**NY899 COY**	**4682000**	**Atlanco**	EMP-5S EMT POUCH	25%	1	□ 15.99	□ 11.99
LAW ENFORCEMENT	**NP989 BLK LG**	**4164005**	**Atlanco**	TRU SPEC SECURITY FRIENDLY BELT	25%	1	□ 9.95	□ 7.46
LAW ENFORCEMENT	**NP989 BLK MD**	**4164004**	**Atlanco**	TRU SPEC SECURITY FRIENDLY BELT	25%	1	□ 9.95	□ 7.46
LAW ENFORCEMENT	**NP989 BLK SM**	**4164003**	**Atlanco**	TRU SPEC SECURITY FRIENDLY BELT	25%	1	□ 9.95	□ 7.46
LAW ENFORCEMENT	**NP989 BLK XL**	**4164006**	**Atlanco**	TRU SPEC SECURITY FRIENDLY BELT	25%	1	□ 9.95	□ 7.46
LAW ENFORCEMENT	**NP989 OD LG**	**4165005**	**Atlanco**	TRU SPEC SECURITY FRIENDLY BELT	25%	1	□ 9.95	□ 7.46
LAW ENFORCEMENT	**NP989 OD MD**	**4165004**	**Atlanco**	TRU SPEC SECURITY FRIENDLY BELT	25%	1	□ 9.95	□ 7.46
LAW ENFORCEMENT	**NP989 OD XL**	**4165006**	**Atlanco**	TRU SPEC SECURITY FRIENDLY BELT	25%	1	□ 9.95	□ 7.46
LAW ENFORCEMENT	**NP989 TAN LG**	**4166005**	**Atlanco**	TRU SPEC SECURITY FRIENDLY BELT	25%	1	□ 9.95	□ 7.46
LAW ENFORCEMENT	**NP989 TAN MD**	**4166004**	**Atlanco**	TRU SPEC SECURITY FRIENDLY BELT	25%	1	□ 9.95	□ 7.46

LAW ENFORCEMENT	**NP989 TAN SM**	**4166003**	**Atlanco**	TRU SPEC SECURITY FRIENDLY BELT	25%	1	□ 9.95	□ 7.46
LAW ENFORCEMENT	**NP989 TAN XL**	**4166006**	**Atlanco**	TRU SPEC SECURITY FRIENDLY BELT	25%	1	□ 9.95	□ 7.46
LAW ENFORCEMENT	**NP989 COY LG**	**4094005**	**Atlanco**	TRU SPEC SECURITY FRIENDLY BELT	25%	1	□ 9.95	□ 7.46
LAW ENFORCEMENT	**NP989 COY MD**	**4094004**	**Atlanco**	TRU SPEC SECURITY FRIENDLY BELT	25%	1	□ 9.95	□ 7.46
LAW ENFORCEMENT	**NP989 COY SM**	**4094003**	**Atlanco**	TRU SPEC SECURITY FRIENDLY BELT	25%	1	□ 9.95	□ 7.46
LAW ENFORCEMENT	**NP989 COY XL**	**4094006**	**Atlanco**	TRU SPEC SECURITY FRIENDLY BELT	25%	1	□ 9.95	□ 7.46
LAW ENFORCEMENT	**MP248 MCAM**	**6554000**	**Atlanco**	MOLLIE 100 RND SAW POUCH	25%	1	□ 19.99	□ 14.99
LAW ENFORCEMENT	**MP248 COY**	**6589000**	**Atlanco**	MOLLIE 100 RND SAW POUCH	25%	1	□ 15.99	□ 11.99
LAW ENFORCEMENT	**MP249 MCAM**	**6538000**	**Atlanco**	MOLLIE UNIVERSAL RADIO POUCH	25%	1	□ 16.99	□ 12.74
LAW ENFORCEMENT	**NP989 BLK 2X**	**4164007**	**Atlanco**	TRU SPEC SECURITY FRIENDLY BELT	25%	1	□ 12.95	□ 9.71
LAW ENFORCEMENT	**NP989 BLK 3X**	**4164008**	**Atlanco**	TRU SPEC SECURITY FRIENDLY BELT	25%	1	□ 12.95	□ 9.71
LAW ENFORCEMENT	**NP989 OD 2X**	**4165007**	**Atlanco**	TRU SPEC SECURITY FRIENDLY BELT	25%	1	□ 12.95	□ 9.71
LAW ENFORCEMENT	**NP989 OD 3X**	**4165008**	**Atlanco**	TRU SPEC SECURITY FRIENDLY BELT	25%	1	□ 12.95	□ 9.71
LAW ENFORCEMENT	**NP989 TAN 2X**	**4166007**	**Atlanco**	TRU SPEC SECURITY FRIENDLY BELT	25%	1	□ 12.95	□ 9.71
LAW ENFORCEMENT	**NP989 TAN 3X**	**4166008**	**Atlanco**	TRU SPEC SECURITY FRIENDLY BELT	25%	1	□ 12.95	□ 9.71
LAW ENFORCEMENT	**NP989 BLK 4X**	**4164009**	**Atlanco**	TRU SPEC SECURITY FRIENDLY BELT	25%	1	□ 12.95	□ 9.71
LAW ENFORCEMENT	**NP989 OD 4X**	**4165009**	**Atlanco**	TRU SPEC SECURITY FRIENDLY BELT	25%	1	□ 12.95	□ 9.71
LAW ENFORCEMENT	**NP989 TAN 4X**	**4166009**	**Atlanco**	TRU SPEC SECURITY FRIENDLY BELT	25%	1	□ 12.95	□ 9.71
LAW ENFORCEMENT	**NP989 BLK 5X**	**4164010**	**Atlanco**	TRU SPEC SECURITY FRIENDLY BELT	25%	1	□ 12.95	□ 9.71
LAW ENFORCEMENT	**NP989 COY 2X**	**4094007**	**Atlanco**	TRU SPEC SECURITY FRIENDLY BELT	25%	1	□ 12.95	□ 9.71
LAW ENFORCEMENT	**NP989 COY 3X**	**4094008**	**Atlanco**	TRU SPEC SECURITY FRIENDLY BELT	25%	1	□ 12.95	□ 9.71
LAW ENFORCEMENT	**NP989 COY 4X**	**4094009**	**Atlanco**	TRU SPEC SECURITY FRIENDLY BELT	25%	1	□ 12.95	□ 9.71
LAW ENFORCEMENT	**NP989 OD 5X**	**4165010**	**Atlanco**	TRU SPEC SECURITY FRIENDLY BELT	25%	1	□ 12.95	□ 9.71

LAW ENFORCEMENT	**NP989 TAN 5X**	**4166010**	**Atlanco**	TRU SPEC SECURITY FRIENDLY BELT	25%	1	□ 12.95	□ 9.71
LAW ENFORCEMENT	**TE2325 TERR**	**5197000**	**Atlanco**	WOOBIE 3-IN-1 SURVIVAL BLANKET	25%	1	□ 70.95	□ 53.21
LAW ENFORCEMENT	**TE1039 LG**	**70501-555**	**Avon Protection Systems**	C50 FIRST RESPONDER KIT	25%	1	□ 691.00	□ 518.25
LAW ENFORCEMENT	**TE1039 MD**	**70501-556**	**Avon Protection Systems**	C50 FIRST RESPONDER KIT	25%	1	□ 691.00	□ 518.25
LAW ENFORCEMENT	**TE1039 SM**	**70501-557**	**Avon Protection Systems**	C50 FIRST RESPONDER KIT	25%	1	□ 691.00	□ 518.25
LAW ENFORCEMENT	**TE1916**	**EZN-02-22-32-401**	**Avon Protection Systems**	AVON EZAIR SINGLE FILTER AIRFLOW SYSTEM W/ CBRN FILTER	25%	1	□ 1,296.00	□ 972.00
LAW ENFORCEMENT	**TE2206 LG**	**72601-228**	**Avon Protection Systems**	FM53 TWIN PORT SPECIALIST RESPONDER KIT	25%	1	□ 1,525.00	□ 1,143.75
LAW ENFORCEMENT	**TE2206 MD**	**72601-229**	**Avon Protection Systems**	FM53 TWIN PORT SPECIALIST RESPONDER KIT	25%	1	□ 1,525.00	□ 1,143.75
LAW ENFORCEMENT	**TE2206 SM**	**72601-230**	**Avon Protection Systems**	FM53 TWIN PORT SPECIALIST RESPONDER KIT	25%	1	□ 1,525.00	□ 1,143.75
LAW ENFORCEMENT	**TE2206 XS**	**72601-231**	**Avon Protection Systems**	FM53 TWIN PORT SPECIALIST RESPONDER KIT	25%	1	□ 1,525.00	□ 1,143.75
LAW ENFORCEMENT	**LE002 SM**	**71450/3**	**Avon Protection Systems**	AVON FM50 MASK SYSTEM	25%	1	□ 718.00	□ 538.50
LAW ENFORCEMENT	**LE002 MD**	**71450/2**	**Avon Protection Systems**	AVON FM50 MASK SYSTEM	25%	1	□ 718.00	□ 538.50
LAW ENFORCEMENT	**LE002 LG**	**71450/1**	**Avon Protection Systems**	AVON FM50 MASK SYSTEM	25%	1	□ 718.00	□ 538.50
LAW ENFORCEMENT	**TE1827**	**800577**	**Avon Protection Systems**	TSI PORTACOUNT ADAPTER	25%	1	□ 116.00	□ 87.00
LAW ENFORCEMENT	**TP359**	**70501/156**	**Avon Protection Systems**	AVON CLEAR OUTSERT ASSEMBLY	25%	1	□ 56.00	□ 42.00
LAW ENFORCEMENT	**SA2870**	**70501-156 TOP TOP**	**Avon Protection Systems**	CLEAR OUTSERT/LENS FOR C50 TOP TOP	25%	1	□ 56.00	□ 42.00
LAW ENFORCEMENT	**TE2088**	**72601-73**	**Avon Protection Systems**	CANISTER MOUNT PLUG TOOL (PACK OF 5)	25%	1	□ 88.00	□ 66.00
LAW ENFORCEMENT	**LE003**	**70501-155**	**Avon Protection Systems**	AVON VISION CORRECTION ASSEMBLY	25%	1	□ 100.00	□ 75.00
LAW ENFORCEMENT	**LE505**	**FM61 71601-1-1**	**Avon Protection Systems**	FM61 71601-1-1 CANISTER PAIR	25%	1	□ 94.00	□ 70.50
LAW ENFORCEMENT	**TP375 BLK**	**72606-3**	**Avon Protection Systems**	CTCF50 RIOT AGENT FILTER PACK OF 4	25%	1	□ 184.00	□ 138.00
LAW ENFORCEMENT	**TB214**	**APR 72601-48**	**Avon Protection Systems**	APR 72601-48 CARRIER	25%	1	□ 108.00	□ 81.00
LAW ENFORCEMENT	**LE1064**	**72601-56**	**Avon Protection Systems**	AVON CANISTER MOUNT PLUG PACK (PK5)	25%	1	□ 99.00	□ 74.25
LAW ENFORCEMENT	**LE1629 MTBK LG**	**7101794**	**BELL SPORTS, INC.**	BELL SPORTS SUPER 3R MIPS EQUIPPED HELMET	25%	1	□ 247.50	□ 185.63
LAW ENFORCEMENT	**LE1629 MTBK MD**	**7101793**	**BELL SPORTS, INC.**	BELL SPORTS SUPER 3R MIPS EQUIPPED HELMET	25%	1	□ 247.50	□ 185.63
LAW ENFORCEMENT	**LE1629 MTBK SM**	**7101792**	**BELL SPORTS, INC.**	BELL SPORTS SUPER 3R MIPS EQUIPPED HELMET	25%	1	□ 247.50	□ 185.63

LAW ENFORCEMENT	**TE1738 BLK**	**1.00E+08**	**Best Made Designs**	T.H.E MAMBA, UNIVERSAL SLING	25%	1	□ 62.99	□ 47.24
LAW ENFORCEMENT	**TE1738 FOGN**	**1.00E+08**	**Best Made Designs**	T.H.E MAMBA, UNIVERSAL SLING	25%	1	□ 62.99	□ 47.24
LAW ENFORCEMENT	**ZD459**	**17446**	**BIANCHI/SAFARILAND LLC**	BI02 17446 7307 ACCUMOLD MKIII MACE CASE	25%	1	□ 24.99	□ 18.74
LAW ENFORCEMENT	**ZD460**	**17445**	**BIANCHI/SAFARILAND LLC**	BI02 17445 7307 ACCUMOLD MKIV MACE CASE	25%	1	□ 24.99	□ 18.74
LAW ENFORCEMENT	**ZN613 BW**	**22087**	**BIANCHI/SAFARILAND LLC**	BI02 7904 ACCUMOLD SIDE HANDLE BATON HOLDER	25%	1	□ 12.99	□ 9.74
LAW ENFORCEMENT	**ZN613 HG**	**22304**	**BIANCHI/SAFARILAND LLC**	BI02 7904 ACCUMOLD SIDE HANDLE BATON HOLDER	25%	1	□ 13.99	□ 10.49
LAW ENFORCEMENT	**ZN613 PLN**	**22086**	**BIANCHI/SAFARILAND LLC**	BI02 7904 ACCUMOLD SIDE HANDLE BATON HOLDER	25%	1	□ 13.99	□ 10.49
LAW ENFORCEMENT	**SA685 MCAM**	**HW-TSP-M4-1-MC**	**BLUE FORCE GEAR INC**	TEN SPEED M4 MAG POUCHES SINGLE	25%	1	□ 29.99	□ 22.49
LAW ENFORCEMENT	**SA685 COY**	**HW-TSP-M4-1-CB**	**BLUE FORCE GEAR INC**	TEN SPEED M4 MAG POUCHES SINGLE	25%	1	□ 29.99	□ 22.49
LAW ENFORCEMENT	**SA685 BLK**	**HW-TSP-M4-1-BK**	**BLUE FORCE GEAR INC**	TEN SPEED M4 MAG POUCHES SINGLE	25%	1	□ 29.99	□ 22.49
LAW ENFORCEMENT	**EW1924 CLR**	**40240 CLR**	**BOLLE**	BOLLE BACKDRAFT NFPA 1977 WILDLAND GOOGLE	25%	1	□ 44.99	□ 33.74
LAW ENFORCEMENT	**SA015**	**40168**	**BOLLE**	BOLLE TACTICAL COMBAT KIT	25%	1	□ 54.99	□ 41.24
LAW ENFORCEMENT	**EW1996 CLR**	**40306**	**BOLLE**	BOLLE SAFETY TRYTON OTG SAFETY GLASSES	25%	1	□ 17.99	□ 13.49
LAW ENFORCEMENT	**EW308 BLK**	**40132**	**BOLLE**	BOLLE X1000 GOGGLES W/ CLEAR LENS	25%	1	□ 49.99	□ 37.49
LAW ENFORCEMENT	**EW1997 CLR**	**40274**	**BOLLE**	BOLLE SAFETY PILOT 40274 SAFETY GOGGLES	25%	1	□ 24.99	□ 18.74
LAW ENFORCEMENT	**EW2006 BKGY SMK**	**40208**	**BOLLE**	BOLLE RUSH□ EYEWEAR	25%	1	□ 15.99	□ 11.99
LAW ENFORCEMENT	**EW2006 BKGY CSP**	**40209**	**BOLLE**	BOLLE RUSH□ EYEWEAR	25%	1	□ 16.99	□ 12.74
LAW ENFORCEMENT	**EW2004 SMK**	**40086**	**BOLLE**	BOLLE TRACKER SAFETY GOGGLES	25%	1	□ 27.99	□ 20.99
LAW ENFORCEMENT	**EW2007 GMTL CLR**	**40044**	**BOLLE**	BOLLE CONTOUR EYEWEAR	25%	1	□ 15.99	□ 11.99
LAW ENFORCEMENT	**EW001 CLR**	**40037**	**BOLLE**	BOLLE COBRA ANTI-FOG SAFETY EYEWEAR	25%	1	□ 19.99	□ 14.99
LAW ENFORCEMENT	**EW1932 BLKOUT PHCH**	**MAGBLK01TMBP**	**Brixum Corp dba Gatorz Eyewear**	GATORZ EYEWEAR MAGNUM SPECIALTY LENS	25%	1	□ 250.00	□ 187.50
LAW ENFORCEMENT	**EW1934 BLKOUT PHCH**	**WRAMBP07**	**Brixum Corp dba Gatorz Eyewear**	GATORZ EYEWEAR WRAPTOR SPECIALTY LENS	25%	1	□ 250.00	□ 187.50
LAW ENFORCEMENT	**EW1926 BLKOUT GRYP**	**BOXBLK01PMBP**	**Brixum Corp dba Gatorz Eyewear**	GATORZ EYEWEAR BOXSTER	25%	1	□ 200.00	□ 150.00
LAW ENFORCEMENT	**EW1927 BLKOUT GRYP**	**AM-BOXBLKOUT01P**	**Brixum Corp dba Gatorz Eyewear**	GATORZ EYEWEAR BOXSTER SPECIAL EDITION - PATRIOT AMERICAN FLAG	25%	1	□ 220.00	□ 165.00

LAW ENFORCEMENT	**EW1927 BLK GRYP**	**AM-BOXBLK01P**	**Brixum Corp dba Gatorz Eyewear**	GATORZ EYEWEAR BOXSTER SPECIAL EDITION - PATRIOT AMERICAN FLAG	25%	1	□ 220.00	□ 165.00
LAW ENFORCEMENT	**EW1928 BLKOUT GRYP**	**MAGBLK01PMBP**	**Brixum Corp dba Gatorz Eyewear**	GATORZ EYEWEAR MAGNUM	25%	1	□ 200.00	□ 150.00
LAW ENFORCEMENT	**EW1929 COG GRYP**	**MAGCOG01P**	**Brixum Corp dba Gatorz Eyewear**	GATORZ EYEWEAR CERAKOTE MAGNUM	25%	1	□ 220.00	□ 165.00
LAW ENFORCEMENT	**EW1929 CTN GRYP**	**MAGCTN01P**	**Brixum Corp dba Gatorz Eyewear**	GATORZ EYEWEAR CERAKOTE MAGNUM	25%	1	□ 220.00	□ 165.00
LAW ENFORCEMENT	**EW1930 BLKOUT GRYP**	**AM-MAGBLKOUT01P**	**Brixum Corp dba Gatorz Eyewear**	GATORZ EYEWEAR MAGNUM SPECIAL EDITIONS - PATRIOT AMERICAN FLAG	25%	1	□ 220.00	□ 165.00
LAW ENFORCEMENT	**EW1930 BLK GRYP**	**AM-MAGBLK01P**	**Brixum Corp dba Gatorz Eyewear**	GATORZ EYEWEAR MAGNUM SPECIAL EDITIONS - PATRIOT AMERICAN FLAG	25%	1	□ 220.00	□ 165.00
LAW ENFORCEMENT	**EW1935 BLKOUT GRYP**	**WRABLK01PMBP**	**Brixum Corp dba Gatorz Eyewear**	GATORZ EYEWEAR WRAPTOR	25%	1	□ 200.00	□ 150.00
LAW ENFORCEMENT	**EW1936 COG GRYP**	**WRACOG01P**	**Brixum Corp dba Gatorz Eyewear**	GATORZ EYEWEAR CERAKOTE WRAPTOR	25%	1	□ 220.00	□ 165.00
LAW ENFORCEMENT	**EW1936 CTN GRYP**	**WRACTN01P**	**Brixum Corp dba Gatorz Eyewear**	GATORZ EYEWEAR CERAKOTE WRAPTOR	25%	1	□ 220.00	□ 165.00
LAW ENFORCEMENT	**EW1937 BLKOUT GRYP**	**AM-WRABLKOUT01P**	**Brixum Corp dba Gatorz Eyewear**	GATORZ EYEWEAR WRAPTOR SPECIAL EDITIONS - PATRIOT AMERICAN FLAG	25%	1	□ 220.00	□ 165.00
LAW ENFORCEMENT	**EW1937 BLK GRYP**	**AM-WRABLK01P**	**Brixum Corp dba Gatorz Eyewear**	GATORZ EYEWEAR WRAPTOR SPECIAL EDITIONS - PATRIOT AMERICAN FLAG	25%	1	□ 220.00	□ 165.00
LAW ENFORCEMENT	**EW1939 BLK SMK**	**WRAZBLK01A**	**Brixum Corp dba Gatorz Eyewear**	GATORZ EYEWEAR ANSI Z87□ WRAPTOR	25%	1	□ 220.00	□ 165.00
LAW ENFORCEMENT	**EW1958 BLK SMK**	**GDELMTBLK01PMBP**	**Brixum Corp dba Gatorz Eyewear**	DELTA, MATTE BLACK BLACKOUT, SMOKED POLARIZED	25%	1	□ 220.00	□ 165.00
LAW ENFORCEMENT	**EW1931 BLK GRYP**	**BL-MAGBLK01P**	**Brixum Corp dba Gatorz Eyewear**	GATORZ EYEWEAR MAGNUM SPECIAL EDITIONS - PATRIOT THIN BLUE LINE	25%	1	□ 240.00	□ 180.00
LAW ENFORCEMENT	**EW1938 BLK GRYP**	**BL-WRABLK01P**	**Brixum Corp dba Gatorz Eyewear**	GATORZ EYEWEAR WRAPTOR SPECIAL EDITIONS - PATRIOT THIN BLUE LINE	25%	1	□ 240.00	□ 180.00
LAW ENFORCEMENT	**SA260**	**UOB**	**BUSHNELL (UNCLE MIKES)**	CLEANING KIT RIFLE SHOTGUN	25%	1	□ 10.99	□ 8.24
LAW ENFORCEMENT	**ZG728 MD BLK**	**52121**	**BUSHNELL (UNCLE MIKES)**	MI01 TACTICAL RIFLE CASE	25%	1	□ 30.99	□ 23.24
LAW ENFORCEMENT	**SA212**	**GC8**	**BUSHNELL (UNCLE MIKES)**	HOPPES ELITE GUN CLEANER 8 OZ	25%	1	□ 18.49	□ 13.87
LAW ENFORCEMENT	**ZB835 16**	**88811**	**BUSHNELL (UNCLE MIKES)**	MI01 8881-1 OPEN TOP HOLDER FOR 16 IN ASP BATON	25%	1	□ 16.69	□ 12.52
LAW ENFORCEMENT	**SA211**	**GO4**	**BUSHNELL (UNCLE MIKES)**	HOPPES ELITE GUN OIL 4 OZ	25%	1	□ 13.49	□ 10.12

LAW ENFORCEMENT	**SA259**	**PCOB**	**BUSHNELL (UNCLE MIKES)**	CLEANING KIT ALL CALIBERS EXTRA LONG	25%	1	□ 10.99	□ 8.24
LAW ENFORCEMENT	**SA681**	**070-1453**	**BUSHNELL (UNCLE MIKES)**	M-PRO 7 GUN OIL LPX BLACK 4 OZ	25%	1	□ 12.95	□ 9.71
LAW ENFORCEMENT	**ZG728 LG BLK**	**52141**	**BUSHNELL (UNCLE MIKES)**	MI01 TACTICAL RIFLE CASE	25%	1	□ 36.99	□ 27.74
LAW ENFORCEMENT	**SA436**	**070-1452**	**BUSHNELL (UNCLE MIKES)**	M-PRO7 GUN OIL LPX 2OZ BOTTLE	25%	1	□ 8.99	□ 6.74
LAW ENFORCEMENT	**SA277**	**24002**	**BUSHNELL (UNCLE MIKES)**	HOPPE'S BORESNAKE CLEANER KIT FOR .380,.38 & 357 CAL	25%	1	□ 24.99	□ 18.74
LAW ENFORCEMENT	**SA327**	**24002V**	**BUSHNELL (UNCLE MIKES)**	BORESNAKE VIPER BORE CLEANER 9MM, .357, .380, .38	25%	1	□ 25.95	□ 19.46
LAW ENFORCEMENT	**SA031 12**	**24035**	**BUSHNELL OUTDOOR PRODUCTS**	FAST PULL THROUGH BORE CLEANER	25%	1	□ 20.99	□ 15.74
LAW ENFORCEMENT	**SA030 40**	**24003**	**BUSHNELL OUTDOOR PRODUCTS**	FAST PULL THROUGH BORE CLEANER F/ HANDGUN	25%	1	□ 18.99	□ 14.24
LAW ENFORCEMENT	**SA328**	**24011V**	**BUSHNELL OUTDOOR PRODUCTS**	BORESNAKE VIPER BORE CLEANER M-16, .22-.223 CALIBER, 5.56MM	25%	1	□ 24.99	□ 18.74
LAW ENFORCEMENT	**LW046**	**90392**	**CAMELBAK PRODUCTS INC**	LONG NECK WATER BEAST RESERVOIR 3.0L	25%	1	□ 37.99	□ 28.49
LAW ENFORCEMENT	**TE1639 COY**	**90888**	**CAMELBAK PRODUCTS INC**	QL HYDROLOCK REPLACEMENT BITE VALVE ASSEMBLY FOLIAGE MIL SPE	25%	1	□ 12.99	□ 9.74
LAW ENFORCEMENT	**LE611 MCAM**	**1.72E+09**	**CAMELBAK PRODUCTS INC**	AMBUSH 100 OZ MIL SPEC CRUX	25%	1	□ 143.99	□ 107.99
LAW ENFORCEMENT	**LE347 COY**	**1.73E+09**	**CAMELBAK PRODUCTS INC**	HAWG HYDRATION SYSTEM	25%	1	□ 207.99	□ 155.99
LAW ENFORCEMENT	**TE1639 OD**	**90889**	**CAMELBAK PRODUCTS INC**	QL HYDROLOCK REPLACEMENT BITE VALVE ASSEMBLY FOLIAGE MIL SPE	25%	1	□ 13.99	□ 10.49
LAW ENFORCEMENT	**LW176 BLK**	**1.74E+09**	**CAMELBAK PRODUCTS INC**	HYDROBAK 50OZ MIL SPEC CRUX BLACK	25%	1	□ 56.99	□ 42.74
LAW ENFORCEMENT	**ZT153 100 OZ**	**90352**	**CAMELBAK PRODUCTS INC**	HYDROLINK OMEGA RESERVOIR	25%	1	□ 46.99	□ 35.24
LAW ENFORCEMENT	**LE340**	**60083**	**CAMELBAK PRODUCTS INC**	FIELD CLEANING KITS FOR HYDRATION SYSTEMS	25%	1	□ 24.99	□ 18.74
LAW ENFORCEMENT	**MP203 BLK**	**71000**	**CAMELBAK PRODUCTS INC**	CAMELBAK MAXIMUM GEAR THERMOBAK 2L DESERT CAMO	25%	1	□ 84.99	□ 63.74
LAW ENFORCEMENT	**LE589 BLK**	**90890 BLK**	**CAMELBAK PRODUCTS INC**	HYDROLINK HYDROLOCK REPLACEMENT BITE VALVE ASSEMBLY	25%	1	□ 12.99	□ 9.74
LAW ENFORCEMENT	**SA636 BLK**	**DCM16**	**CAMMENGA COMPANY LLC**	AR-15-M16 MAG WELL DUST COVER BLACK	25%	1	□ 3.99	□ 2.99
LAW ENFORCEMENT	**MP186 OD**	**HMVCOMPASSOD**	**CAMPCO INC**	HUMVEE COMPASS OLIVE DRAB	25%	1	□ 8.99	□ 6.74
LAW ENFORCEMENT	**TE774 GUN**	**UZI-TACPEN2-GM**	**CAMPCO INC**	UZI TACTICAL PEN WITH GLASS BREAKING TIP	25%	1	□ 17.99	□ 13.49

LAW ENFORCEMENT	**BA252**	**UZI-TACPEN2 BK**	**CAMPCO INC**	UZI TACTICAL PEN BLACK WITH GLASS BREAKER	25%	1	□ 20.99	□ 15.74
LAW ENFORCEMENT	**AP814**	**UZI-HHSC-1**	**CAMPCO INC**	UZI METAL DETECTOR, HAND HELD WAND	25%	1	□ 107.99	□ 80.99
LAW ENFORCEMENT	**RS406 BLK**	**UZIKEYROTATE**	**CAMPCO INC**	UZI-ROTATING CUFF KEY BLACK	25%	1	□ 6.94	□ 5.21
LAW ENFORCEMENT	**RS407 BLK**	**UZI211**	**CAMPCO INC**	UZI-UNIVERSAL CUFF KEY BLACK	25%	1	□ 6.94	□ 5.21
LAW ENFORCEMENT	**BA251 GRY**	**UZI-TACPEN1GREY**	**CAMPCO INC**	UZI TACTICAL DEFENDER PEN (GUN METAL GREY)	25%	1	□ 27.99	□ 20.99
LAW ENFORCEMENT	**RS408 GUN**	**UZITACPEN3GM**	**CAMPCO INC**	TACT. DEFENDER PEN DNA CATCHER W/CUFFKEY GUN METAL	25%	1	□ 27.00	□ 20.25
LAW ENFORCEMENT	**TP252 BLK**	**TA-PRL1B-BLK**	**CETACEA CORPORATION**	CETACEA TACTICAL PISTOL LANYARD W/ BELT LOOP ATTACHMENT	25%	1	□ 22.99	□ 17.24
LAW ENFORCEMENT	**TP252 COY**	**TA-PRL1B-COY**	**CETACEA CORPORATION**	CETACEA TACTICAL PISTOL LANYARD W/ BELT LOOP ATTACHMENT	25%	1	□ 22.99	□ 17.24
LAW ENFORCEMENT	**HP1004 PNK**	**40975**	**Champion Target**	CHAMPION ELECTRONIC EAR MUFFS	25%	1	□ 43.45	□ 32.59
LAW ENFORCEMENT	**HP1004 BLK**	**40974**	**Champion Target**	CHAMPION ELECTRONIC EAR MUFFS	25%	1	□ 43.99	□ 32.99
LAW ENFORCEMENT	**SA169**	**PN 22000**	**CONCEPT DEVELOPMENT CORPORATIO**	HCS-50 HANDGUN CLEARING SYSTEM	25%	1	□ 415.99	□ 311.99
LAW ENFORCEMENT	**SA246**	**APC 200LE P/N 16100**	**CONCEPT DEVELOPMENT CORPORATIO**	APC200LE CONTAINMENT SYSTEM	25%	1	□ 719.99	□ 539.99
LAW ENFORCEMENT	**SA245**	**APC200LE PPM 16200**	**CONCEPT DEVELOPMENT CORPORATIO**	APC200LE CONTAINMENT SYS W/PORTABLE PEDESTAL	25%	1	□ 927.99	□ 695.99
LAW ENFORCEMENT	**SA244**	**APC200LE BPM**	**CONCEPT DEVELOPMENT CORPORATIO**	APC200LE CONTAINMENT SYS W/BOLT PEDESTAL MT	25%	1	□ 944.99	□ 708.74
LAW ENFORCEMENT	**SA170 TRI**	**14302**	**CONCEPT DEVELOPMENT CORPORATIO**	PEDESTAL MOUNT	25%	1	□ 1,699.99	□ 1,274.99
LAW ENFORCEMENT	**SA170 PMT**	**14301**	**CONCEPT DEVELOPMENT CORPORATIO**	PEDESTAL MOUNT	25%	1	□ 1,699.99	□ 1,274.99
LAW ENFORCEMENT	**TP564 COYB ABNG**	**239AB-498**	**Condor Outdoor Products Inc**	BLOOD TYPE NYLON KEY CHAIN	25%	1	□ 7.99	□ 5.99
LAW ENFORCEMENT	**TP564 COYB ABPS**	**239AB+498**	**Condor Outdoor Products Inc**	BLOOD TYPE NYLON KEY CHAIN	25%	1	□ 7.99	□ 5.99
LAW ENFORCEMENT	**TP564 COYB ANEG**	**239A-498**	**Condor Outdoor Products Inc**	BLOOD TYPE NYLON KEY CHAIN	25%	1	□ 7.99	□ 5.99
LAW ENFORCEMENT	**TP564 COYB BNEG**	**239B-498**	**Condor Outdoor Products Inc**	BLOOD TYPE NYLON KEY CHAIN	25%	1	□ 7.99	□ 5.99
LAW ENFORCEMENT	**TP564 COYB BPOS**	**239B+498**	**Condor Outdoor Products Inc**	BLOOD TYPE NYLON KEY CHAIN	25%	1	□ 7.99	□ 5.99
LAW ENFORCEMENT	**TP564 COYB ONEG**	**239O-498**	**Condor Outdoor Products Inc**	BLOOD TYPE NYLON KEY CHAIN	25%	1	□ 7.99	□ 5.99
LAW ENFORCEMENT	**TP564 COYB OPOS**	**239O+498**	**Condor Outdoor Products Inc**	BLOOD TYPE NYLON KEY CHAIN	25%	1	□ 7.99	□ 5.99
LAW ENFORCEMENT	**TP564 BLK APOS**	**239A+002**	**Condor Outdoor Products Inc**	BLOOD TYPE NYLON KEY CHAIN	25%	1	□ 1.99	□ 1.49
LAW ENFORCEMENT	**TP564 BLK BPOS**	**239B+002**	**Condor Outdoor Products Inc**	BLOOD TYPE NYLON KEY CHAIN	25%	1	□ 1.99	□ 1.49
LAW ENFORCEMENT	**TP564 BLK ONEG**	**239O-002**	**Condor Outdoor Products Inc**	BLOOD TYPE NYLON KEY CHAIN	25%	1	□ 1.99	□ 1.49

LAW ENFORCEMENT	**TP564 BLK OPOS**	**239O+002**	**Condor Outdoor Products Inc**	BLOOD TYPE NYLON KEY CHAIN	25%	1	□ 1.99	□ 1.49
LAW ENFORCEMENT	**TP564 FOGN APOS**	**239A+007**	**Condor Outdoor Products Inc**	BLOOD TYPE NYLON KEY CHAIN	25%	1	□ 1.99	□ 1.49
LAW ENFORCEMENT	**TP564 FOGN ONEG**	**239O-007**	**Condor Outdoor Products Inc**	BLOOD TYPE NYLON KEY CHAIN	25%	1	□ 1.99	□ 1.49
LAW ENFORCEMENT	**TP564 FOGN OPOS**	**239O+007**	**Condor Outdoor Products Inc**	BLOOD TYPE NYLON KEY CHAIN	25%	1	□ 1.99	□ 1.49
LAW ENFORCEMENT	**TP564 OD APOS**	**239A+001**	**Condor Outdoor Products Inc**	BLOOD TYPE NYLON KEY CHAIN	25%	1	□ 1.99	□ 1.49
LAW ENFORCEMENT	**TP564 OD BPOS**	**239B+001**	**Condor Outdoor Products Inc**	BLOOD TYPE NYLON KEY CHAIN	25%	1	□ 1.99	□ 1.49
LAW ENFORCEMENT	**TP564 OD OPOS**	**239O+001**	**Condor Outdoor Products Inc**	BLOOD TYPE NYLON KEY CHAIN	25%	1	□ 1.99	□ 1.49
LAW ENFORCEMENT	**TP564 BLK ANEG**	**239A-002**	**Condor Outdoor Products Inc**	BLOOD TYPE NYLON KEY CHAIN	25%	1	□ 1.99	□ 1.49
LAW ENFORCEMENT	**TP564 TAN ANEG**	**239A-003**	**Condor Outdoor Products Inc**	BLOOD TYPE NYLON KEY CHAIN	25%	1	□ 1.99	□ 1.49
LAW ENFORCEMENT	**TP564 TAN BNEG**	**239B-003**	**Condor Outdoor Products Inc**	BLOOD TYPE NYLON KEY CHAIN	25%	1	□ 1.99	□ 1.49
LAW ENFORCEMENT	**TP564 OD ABPS**	**239AB+001**	**Condor Outdoor Products Inc**	BLOOD TYPE NYLON KEY CHAIN	25%	1	□ 1.99	□ 1.49
LAW ENFORCEMENT	**TP564 BLK ABNG**	**239AB-002**	**Condor Outdoor Products Inc**	BLOOD TYPE NYLON KEY CHAIN	25%	1	□ 1.99	□ 1.49
LAW ENFORCEMENT	**TP876 OD**	**MA25-001 OD**	**Condor Outdoor Products Inc**	UTILITY LEG RIG	25%	1	□ 30.95	□ 23.21
LAW ENFORCEMENT	**TP876 BLK**	**MA25-002**	**Condor Outdoor Products Inc**	UTILITY LEG RIG	25%	1	□ 30.95	□ 23.21
LAW ENFORCEMENT	**TP718 MULT**	**MA64-008**	**Condor Outdoor Products Inc**	CONDOR SIDE KICK POUCH	25%	1	□ 21.95	□ 16.46
LAW ENFORCEMENT	**TP622 MCAM**	**MA40-008**	**Condor Outdoor Products Inc**	TACTICAL H20 POUCH	25%	1	□ 21.95	□ 16.46
LAW ENFORCEMENT	**TP718 SOCP**	**MA64-800**	**Condor Outdoor Products Inc**	CONDOR SIDE KICK POUCH	25%	1	□ 21.95	□ 16.46
LAW ENFORCEMENT	**BL376 BLK MDL REG**	**CV-002**	**Condor Outdoor Products Inc**	CONDOR CROSSDRAW VEST	25%	1	□ 62.95	□ 47.21
LAW ENFORCEMENT	**TP865 BLK**	**140-002**	**Condor Outdoor Products Inc**	AMBIDEXTROUS SLING BAG	25%	1	□ 59.95	□ 44.96
LAW ENFORCEMENT	**TP719 OD**	**191028-001**	**Condor Outdoor Products Inc**	FIRST RESPONSE POUCH	25%	1	□ 19.95	□ 14.96
LAW ENFORCEMENT	**TP719 BLK**	**191028-002**	**Condor Outdoor Products Inc**	FIRST RESPONSE POUCH	25%	1	□ 19.95	□ 14.96
LAW ENFORCEMENT	**SA686 SOCP**	**MA19-800**	**Condor Outdoor Products Inc**	DOUBLE M4/M16 OPEN TOP MAG POUCH ACU	25%	1	□ 19.95	□ 14.96
LAW ENFORCEMENT	**TP749 MULT**	**MA41-008**	**Condor Outdoor Products Inc**	RIP AWAY EMT POUCH	25%	1	□ 28.95	□ 21.71
LAW ENFORCEMENT	**TB232 SOCP**	**201039-800**	**Condor Outdoor Products Inc**	GUNNER PLATE CARRIER	25%	1	□ 99.95	□ 74.96
LAW ENFORCEMENT	**TB232 BLK**	**201039-002**	**Condor Outdoor Products Inc**	GUNNER PLATE CARRIER	25%	1	□ 67.25	□ 50.44
LAW ENFORCEMENT	**TB232 COY**	**201039-498**	**Condor Outdoor Products Inc**	GUNNER PLATE CARRIER	25%	1	□ 67.25	□ 50.44
LAW ENFORCEMENT	**TB232 OD**	**201039-001**	**Condor Outdoor Products Inc**	GUNNER PLATE CARRIER	25%	1	□ 67.25	□ 50.44
LAW ENFORCEMENT	**TE1700 COY**	**HCB-498**	**Condor Outdoor Products Inc**	WATER HYDRATION CARRIER W/ BLADDER (TAN498)	25%	1	□ 35.95	□ 26.96
LAW ENFORCEMENT	**TP862 BLK**	**MCR4-002**	**Condor Outdoor Products Inc**	OPS CHEST RIG	25%	1	□ 26.95	□ 20.21
LAW ENFORCEMENT	**TP862 OD**	**MCR4-001**	**Condor Outdoor Products Inc**	OPS CHEST RIG	25%	1	□ 26.95	□ 20.21
LAW ENFORCEMENT	**TP862 TAN**	**MCR4-003**	**Condor Outdoor Products Inc**	OPS CHEST RIG	25%	1	□ 26.95	□ 20.21
LAW ENFORCEMENT	**TP862 ACU**	**MCR4-007**	**Condor Outdoor Products Inc**	OPS CHEST RIG	25%	1	□ 26.95	□ 20.21
LAW ENFORCEMENT	**TP862 COYB**	**MCR4-498**	**Condor Outdoor Products Inc**	OPS CHEST RIG	25%	1	□ 26.95	□ 20.21

LAW ENFORCEMENT	**TP862 SOCP**	**MCR4-800**	**Condor Outdoor Products Inc**	OPS CHEST RIG	25%	1	□ 26.95	□ 20.21
LAW ENFORCEMENT	**TP719 SOCP**	**191028-800**	**Condor Outdoor Products Inc**	FIRST RESPONSE POUCH	25%	1	□ 25.95	□ 19.46
LAW ENFORCEMENT	**TP875 BLK**	**MA21-002**	**Condor Outdoor Products Inc**	EMT POUCH	25%	1	□ 15.95	□ 11.96
LAW ENFORCEMENT	**TP875 OD**	**MA21-001**	**Condor Outdoor Products Inc**	EMT POUCH	25%	1	□ 15.95	□ 11.96
LAW ENFORCEMENT	**TP875 COYB**	**MA21-498**	**Condor Outdoor Products Inc**	EMT POUCH	25%	1	□ 15.95	□ 11.96
LAW ENFORCEMENT	**TP718 OD**	**MA64-001**	**Condor Outdoor Products Inc**	CONDOR SIDE KICK POUCH	25%	1	□ 17.95	□ 13.46
LAW ENFORCEMENT	**TP718 BLK**	**MA64-002**	**Condor Outdoor Products Inc**	CONDOR SIDE KICK POUCH	25%	1	□ 17.95	□ 13.46
LAW ENFORCEMENT	**TP718 COYB**	**MA64-498**	**Condor Outdoor Products Inc**	CONDOR SIDE KICK POUCH	25%	1	□ 17.95	□ 13.46
LAW ENFORCEMENT	**TP718 NAV**	**MA64-006**	**Condor Outdoor Products Inc**	CONDOR SIDE KICK POUCH	25%	1	□ 17.95	□ 13.46
LAW ENFORCEMENT	**TP884 BLK**	**MA66-002**	**Condor Outdoor Products Inc**	DIGI POUCH	25%	1	□ 13.95	□ 10.46
LAW ENFORCEMENT	**TP884 OD**	**MA66-001**	**Condor Outdoor Products Inc**	DIGI POUCH	25%	1	□ 13.95	□ 10.46
LAW ENFORCEMENT	**TP884 TAN**	**MA66-003 TAN**	**Condor Outdoor Products Inc**	DIGI POUCH	25%	1	□ 13.95	□ 10.46
LAW ENFORCEMENT	**TP884 COYB**	**MA66-498**	**Condor Outdoor Products Inc**	DIGI POUCH	25%	1	□ 13.95	□ 10.46
LAW ENFORCEMENT	**TP749 BLK**	**MA41-002**	**Condor Outdoor Products Inc**	RIP AWAY EMT POUCH	25%	1	□ 24.95	□ 18.71
LAW ENFORCEMENT	**TP749 OD**	**MA41-001**	**Condor Outdoor Products Inc**	RIP AWAY EMT POUCH	25%	1	□ 24.95	□ 18.71
LAW ENFORCEMENT	**TP749 COYB**	**MA41-498**	**Condor Outdoor Products Inc**	RIP AWAY EMT POUCH	25%	1	□ 24.95	□ 18.71
LAW ENFORCEMENT	**TP749 RED**	**MA41-010**	**Condor Outdoor Products Inc**	RIP AWAY EMT POUCH	25%	1	□ 24.95	□ 18.71
LAW ENFORCEMENT	**TE1781 SOCP LG**	**HC-800**	**Condor Outdoor Products Inc**	CONDOR WATER HYDRATION CARRIER	25%	1	□ 35.95	□ 26.96
LAW ENFORCEMENT	**TP622 ACU**	**MA40-007**	**Condor Outdoor Products Inc**	TACTICAL H20 POUCH	25%	1	□ 18.95	□ 14.21
LAW ENFORCEMENT	**TP622 COYB**	**MA40-498**	**Condor Outdoor Products Inc**	TACTICAL H20 POUCH	25%	1	□ 18.95	□ 14.21
LAW ENFORCEMENT	**TP875 MULT**	**MA21-008**	**Condor Outdoor Products Inc**	EMT POUCH	25%	1	□ 22.95	□ 17.21
LAW ENFORCEMENT	**TP875 SOCP**	**MA21-800**	**Condor Outdoor Products Inc**	EMT POUCH	25%	1	□ 22.95	□ 17.21
LAW ENFORCEMENT	**TE891 OD**	**MA24-001**	**Condor Outdoor Products Inc**	DOUBLE OPEN TOP M14 MAG POUCH	25%	1	□ 13.95	□ 10.46
LAW ENFORCEMENT	**TE891 BLK**	**MA24-002**	**Condor Outdoor Products Inc**	DOUBLE OPEN TOP M14 MAG POUCH	25%	1	□ 13.95	□ 10.46
LAW ENFORCEMENT	**TE891 COYB**	**MA24-498**	**Condor Outdoor Products Inc**	DOUBLE OPEN TOP M14 MAG POUCH	25%	1	□ 13.95	□ 10.46
LAW ENFORCEMENT	**TB185 OD**	**MA45-001**	**Condor Outdoor Products Inc**	MA45 POUCH	25%	1	□ 11.55	□ 8.66
LAW ENFORCEMENT	**TB185 COYB**	**MA45-498**	**Condor Outdoor Products Inc**	MA45 POUCH	25%	1	□ 11.55	□ 8.66
LAW ENFORCEMENT	**SA686 OD**	**MA19-001**	**Condor Outdoor Products Inc**	DOUBLE M4/M16 OPEN TOP MAG POUCH ACU	25%	1	□ 15.95	□ 11.96
LAW ENFORCEMENT	**SA686 BLK**	**MA19-002**	**Condor Outdoor Products Inc**	DOUBLE M4/M16 OPEN TOP MAG POUCH ACU	25%	1	□ 15.95	□ 11.96
LAW ENFORCEMENT	**SA686 COYB**	**MA19-498**	**Condor Outdoor Products Inc**	DOUBLE M4/M16 OPEN TOP MAG POUCH ACU	25%	1	□ 15.95	□ 11.96

LAW ENFORCEMENT	**TB185 SOCP**	**MA45-800**	**Condor Outdoor Products Inc**	MA45 POUCH	25%	1	□ 14.99	□ 11.24
LAW ENFORCEMENT	**EW1459 MCAM**	**217-008**	**Condor Outdoor Products Inc**	CONDOR SUNGLASSES CASE	25%	1	□ 14.95	□ 11.21
LAW ENFORCEMENT	**EW1459 BLK**	**217-002**	**Condor Outdoor Products Inc**	CONDOR SUNGLASSES CASE	25%	1	□ 12.95	□ 9.71
LAW ENFORCEMENT	**EW738 TAN**	**MAG-148-22T**	**Criss Optical Mfg CO**	COMBAT EYEGLASS FRAMES MAG 1 48MM	25%	1	□ 26.00	□ 19.50
LAW ENFORCEMENT	**EW738 BLK**	**MAG-148-22**	**Criss Optical Mfg CO**	COMBAT EYEGLASS FRAMES MAG 1 48MM	25%	1	□ 26.00	□ 19.50
LAW ENFORCEMENT	**EW739**	**7121**	**Criss Optical Mfg CO**	COMBAT EYEGLASS FRAME REPLACEMENT STRAP	25%	1	□ 10.00	□ 7.50
LAW ENFORCEMENT	**EW833 BLK**	**CA5022BLKREG**	**Criss Optical Mfg CO**	COMBAT EYEGLASS FRAMES MAG 1 50MM	25%	1	□ 29.99	□ 22.49
LAW ENFORCEMENT	**RS292 BLU**	**MS24D-TR-BL-3**	**CS SYSTEMS COMPANY INC**	MILSPEC COBRA CUFFS REUSEABLE TRAINING CUFF 3PK	25%	1	□ 19.50	□ 14.63
LAW ENFORCEMENT	**RS291 BLK**	**MS24D-250- BLK**	**CS SYSTEMS COMPANY INC**	COBRA CUFFS DOUBLE LOCKING DISPOSABLE CUFFS 100PK	25%	1	□ 295.00	□ 221.25
LAW ENFORCEMENT	**RS291 WHT**	**MS24D-250- WHT**	**CS SYSTEMS COMPANY INC**	COBRA CUFFS DOUBLE LOCKING DISPOSABLE CUFFS 100PK	25%	1	□ 295.00	□ 221.25
LAW ENFORCEMENT	**RS291 YEL**	**MS24D-250- YEL**	**CS SYSTEMS COMPANY INC**	COBRA CUFFS DOUBLE LOCKING DISPOSABLE CUFFS 100PK	25%	1	□ 295.00	□ 221.25
LAW ENFORCEMENT	**RS291 PINK**	**MS24D-250- PINK**	**CS SYSTEMS COMPANY INC**	COBRA CUFFS DOUBLE LOCKING DISPOSABLE CUFFS 100PK	25%	1	□ 295.00	□ 221.25
LAW ENFORCEMENT	**RS291 TAN**	**MS24D-250- TAN**	**CS SYSTEMS COMPANY INC**	COBRA CUFFS DOUBLE LOCKING DISPOSABLE CUFFS 100PK	25%	1	□ 295.00	□ 221.25
LAW ENFORCEMENT	**RS291 GRN**	**MS24D-250- GRN**	**CS SYSTEMS COMPANY INC**	COBRA CUFFS DOUBLE LOCKING DISPOSABLE CUFFS 100PK	25%	1	□ 295.00	□ 221.25
LAW ENFORCEMENT	**RS291 ORG**	**MS24D-250- ORG**	**CS SYSTEMS COMPANY INC**	COBRA CUFFS DOUBLE LOCKING DISPOSABLE CUFFS 100PK	25%	1	□ 295.00	□ 221.25
LAW ENFORCEMENT	**RS299 BLK**	**MS24D-250-6-BK**	**CS SYSTEMS COMPANY INC**	COBRA CUFFS DOUBLE LOCKING DISPOSABLE CUFFS 6PK	25%	1	□ 20.95	□ 15.71
LAW ENFORCEMENT	**RS299 GRN**	**MS24D-250-6-G**	**CS SYSTEMS COMPANY INC**	COBRA CUFFS DOUBLE LOCKING DISPOSABLE CUFFS 6PK	25%	1	□ 20.95	□ 15.71
LAW ENFORCEMENT	**RS299 WHT**	**MS24D-250-6-W**	**CS SYSTEMS COMPANY INC**	COBRA CUFFS DOUBLE LOCKING DISPOSABLE CUFFS 6PK	25%	1	□ 20.95	□ 15.71
LAW ENFORCEMENT	**TE583 MD**	**FX1 MPDEPT MD**	**DAMASCUS WORLDWIDE INC**	FX1 FLEXFORCE RIOT CONTROL SUIT/KIT	25%	1	□ 399.99	□ 299.99
LAW ENFORCEMENT	**TE583 LG**	**FX1 MPDEPT LG**	**DAMASCUS WORLDWIDE INC**	FX1 FLEXFORCE RIOT CONTROL SUIT/KIT	25%	1	□ 399.99	□ 299.99
LAW ENFORCEMENT	**TE583 XL**	**FX1 MPDEPT XL**	**DAMASCUS WORLDWIDE INC**	FX1 FLEXFORCE RIOT CONTROL SUIT/KIT	25%	1	□ 399.99	□ 299.99
LAW ENFORCEMENT	**TE583 2X**	**FX1 MPDEPT 2X**	**DAMASCUS WORLDWIDE INC**	FX1 FLEXFORCE RIOT CONTROL SUIT/KIT	25%	1	□ 399.99	□ 299.99
LAW ENFORCEMENT	**TE583 3X**	**FX1 MPDEPT 3X**	**DAMASCUS WORLDWIDE INC**	FX1 FLEXFORCE RIOT CONTROL SUIT/KIT	25%	1	□ 399.99	□ 299.99

LAW ENFORCEMENT	**TE964 BLK**	**DNSG-B**	**DAMASCUS WORLDWIDE INC**	IMPERIAL NEOPRENE KNEE SHIN GUARDS	25%	1	□ 43.99	□ 32.99
LAW ENFORCEMENT	**ZA1132 BLK LG**	**DCP-2000 BLK LG**	**DAMASCUS WORLDWIDE INC**	IMPERIAL UPPER BODY & SHOULDER PROTECTION	25%	1	□ 110.99	□ 83.24
LAW ENFORCEMENT	**ZA1132 BLK XL**	**DCP-2000 BLK XL**	**DAMASCUS WORLDWIDE INC**	IMPERIAL UPPER BODY & SHOULDER PROTECTION	25%	1	□ 110.99	□ 83.24
LAW ENFORCEMENT	**ZA1132 BLK 2X**	**DCP-2000 BLK 2X**	**DAMASCUS WORLDWIDE INC**	IMPERIAL UPPER BODY & SHOULDER PROTECTION	25%	1	□ 110.99	□ 83.24
LAW ENFORCEMENT	**ZA1132 BLK MD**	**DCP-2000 BLK MD**	**DAMASCUS WORLDWIDE INC**	IMPERIAL UPPER BODY & SHOULDER PROTECTION	25%	1	□ 110.99	□ 83.24
LAW ENFORCEMENT	**ZA1134 BLK XL**	**DSG-100 XLG**	**DAMASCUS WORLDWIDE INC**	DAMASCUS IMPERIAL HARD SHELL KNEE/SHIN	25%	1	□ 59.99	□ 44.99
LAW ENFORCEMENT	**TE963 BLK**	**DNKP-B**	**DAMASCUS WORLDWIDE INC**	IMPERIAL NEOPRENE KNEE PADS	25%	1	□ 26.99	□ 20.24
LAW ENFORCEMENT	**TE963 OD**	**DNKP-OD**	**DAMASCUS WORLDWIDE INC**	IMPERIAL NEOPRENE KNEE PADS	25%	1	□ 26.99	□ 20.24
LAW ENFORCEMENT	**TE963 MCAM**	**DNKP-M**	**DAMASCUS WORLDWIDE INC**	IMPERIAL NEOPRENE KNEE PADS	25%	1	□ 26.99	□ 20.24
LAW ENFORCEMENT	**BP3220 BLK MDL**	**DH1 MD/LG**	**DAMASCUS WORLDWIDE INC**	RIOT CONTROL HELMET WITH VISOR	25%	1	□ 146.99	□ 110.24
LAW ENFORCEMENT	**BP3220 BLK SM**	**DH1 SM**	**DAMASCUS WORLDWIDE INC**	RIOT CONTROL HELMET WITH VISOR	25%	1	□ 146.99	□ 110.24
LAW ENFORCEMENT	**BP3220 BLK XL**	**DH1 XLG**	**DAMASCUS WORLDWIDE INC**	RIOT CONTROL HELMET WITH VISOR	25%	1	□ 146.99	□ 110.24
LAW ENFORCEMENT	**TE881 BLK**	**TG40 BLK**	**DAMASCUS WORLDWIDE INC**	IMPERIAL THIGH GROIN PROTECTOR W/ MOLLE SYSTEM	25%	1	□ 110.99	□ 83.24
LAW ENFORCEMENT	**TP837 MDL**	**DFX2 MDL**	**DAMASCUS WORLDWIDE INC**	IMPERIAL ELITE UPPER BODY PROTECTION SYSTEM	25%	1	□ 319.99	□ 239.99
LAW ENFORCEMENT	**TP837 XL**	**DFX2 XL**	**DAMASCUS WORLDWIDE INC**	IMPERIAL ELITE UPPER BODY PROTECTION SYSTEM	25%	1	□ 319.99	□ 239.99
LAW ENFORCEMENT	**TP837 2X3X**	**DFX2 2X3X**	**DAMASCUS WORLDWIDE INC**	IMPERIAL ELITE UPPER BODY PROTECTION SYSTEM	25%	1	□ 319.99	□ 239.99
LAW ENFORCEMENT	**TE959 BLK**	**DKP-B**	**DAMASCUS WORLDWIDE INC**	IMPERIAL HARD SHELL CAP KNEE PADS	25%	1	□ 22.99	□ 17.24
LAW ENFORCEMENT	**TE959 OD**	**DKP-OD**	**DAMASCUS WORLDWIDE INC**	IMPERIAL HARD SHELL CAP KNEE PADS	25%	1	□ 22.99	□ 17.24
LAW ENFORCEMENT	**TE960 BLK**	**DKX1-B**	**DAMASCUS WORLDWIDE INC**	VORTEX GEL-CORE HYBRID KNEE PADS	25%	1	□ 47.99	□ 35.99
LAW ENFORCEMENT	**TE962 BLK**	**DNEP-B**	**DAMASCUS WORLDWIDE INC**	IMPERIAL NEOPRENE ELBOW PADS	25%	1	□ 19.99	□ 14.99
LAW ENFORCEMENT	**TE962 OD**	**DNEP-OD**	**DAMASCUS WORLDWIDE INC**	IMPERIAL NEOPRENE ELBOW PADS	25%	1	□ 19.99	□ 14.99
LAW ENFORCEMENT	**TE962 MCAM**	**DNEP-M**	**DAMASCUS WORLDWIDE INC**	IMPERIAL NEOPRENE ELBOW PADS	25%	1	□ 19.99	□ 14.99
LAW ENFORCEMENT	**SD033**	**5139**	**DEFENSE TECH/SAFARILAND LLC.**	MKIII INERT TRAINING UNIT	25%	1	□ 12.99	□ 9.74
LAW ENFORCEMENT	**RS270 BLK**	**A093300X BLK**	**DON HUME LEATHERGOODS**	1IN HOBBLE SECURE STRAP	25%	1	□ 22.99	□ 17.24
LAW ENFORCEMENT	**SA639 COY**	**A1SRMJ**	**Eberlestock USA LLC**	EBERLESTOCK SHOOTING REST UNICAM	25%	1	□ 29.92	□ 22.44

LAW ENFORCEMENT	**SA2876 BLK**	**E10-2010-BLK**	**Eleven 10 LLC**	ELEVEN-10 VISOR MOUNT/MOLLE BLACK	25%	1	□ 16.14	□ 12.11
LAW ENFORCEMENT	**SA2877 BLK**	**E10-3012B-BLK**	**Eleven 10 LLC**	ELEVEN-10 SLICK FOR SOFTT-W BLACK	25%	1	□ 37.99	□ 28.49
LAW ENFORCEMENT	**SA2877 COY**	**E10-3012B-CYT**	**Eleven 10 LLC**	ELEVEN-10 SLICK FOR SOFTT-W BLACK	25%	1	□ 37.99	□ 28.49
LAW ENFORCEMENT	**SA2877 GRY**	**E10-3012B-GRY**	**Eleven 10 LLC**	ELEVEN-10 SLICK FOR SOFTT-W BLACK	25%	1	□ 37.99	□ 28.49
LAW ENFORCEMENT	**SA2877 RGN**	**E10-3012B-RGR**	**Eleven 10 LLC**	ELEVEN-10 SLICK FOR SOFTT-W BLACK	25%	1	□ 37.99	□ 28.49
LAW ENFORCEMENT	**SA2878 BLK**	**E10-3012M-BLK**	**Eleven 10 LLC**	ELEVEN-10 SLICK MOLLE SOFTT-W BLACK	25%	1	□ 37.99	□ 28.49
LAW ENFORCEMENT	**SA2878 COY**	**E10-3012M-CYT**	**Eleven 10 LLC**	ELEVEN-10 SLICK MOLLE SOFTT-W BLACK	25%	1	□ 37.99	□ 28.49
LAW ENFORCEMENT	**SA2878 GRY**	**E10-3012M-GRY**	**Eleven 10 LLC**	ELEVEN-10 SLICK MOLLE SOFTT-W BLACK	25%	1	□ 37.99	□ 28.49
LAW ENFORCEMENT	**SA2878 RGN**	**E10-3012M-RGR**	**Eleven 10 LLC**	ELEVEN-10 SLICK MOLLE SOFTT-W BLACK	25%	1	□ 37.99	□ 28.49
LAW ENFORCEMENT	**SF1030 OFFWHT**	**73-850 M**	**ESMET INC**	73-850 SECURITY LOCKER - MASTER KEYED	25%	1	□ 309.95	□ 232.46
LAW ENFORCEMENT	**SF1024 OFFWHT**	**73-830 M**	**ESMET INC**	73-830 SECURITY LOCKBOX - MASTR KEYED	25%	1	□ 209.95	□ 157.46
LAW ENFORCEMENT	**SF1027 OFFWHT**	**73-840 M**	**ESMET INC**	73-840 SECURTIY LOCKER - MASTER KEYED	25%	1	□ 209.95	□ 157.46
LAW ENFORCEMENT	**SF1018 OFFWHT**	**73-880 M**	**ESMET INC**	73-880 SECURITY LOCKER - MASTER KEYED	25%	1	□ 589.95	□ 442.46
LAW ENFORCEMENT	**SF1012 OFFWHT**	**73-860 M**	**ESMET INC**	73-860 SECURITY LOCKER - MASTER KEYED	25%	1	□ 349.95	□ 262.46
LAW ENFORCEMENT	**SF1023 OFFWHT**	**73-830 KD**	**ESMET INC**	73-830 SECURITY LOCKBOX - KEYED DIFFERENT	25%	1	□ 199.95	□ 149.96
LAW ENFORCEMENT	**SF1025 OFFWHT**	**73-830 KA**	**ESMET INC**	73-830 SECURITY LOCKBOX - KEYED ALIKE	25%	1	□ 199.95	□ 149.96
LAW ENFORCEMENT	**SF1026 OFFWHT**	**73-840 KD**	**ESMET INC**	73-840 SECURTIY LOCKER - KEYED DIFFERENT	25%	1	□ 199.95	□ 149.96
LAW ENFORCEMENT	**SF1028 OFFWHT**	**73-840 KA**	**ESMET INC**	73-840 SECURTIY LOCKER - KEYED ALIKE	25%	1	□ 199.95	□ 149.96
LAW ENFORCEMENT	**SF1015 OFFWHT**	**73-870 M**	**ESMET INC**	73-870 SECURITY LOCKER - MASTER KEYED	25%	1	□ 409.95	□ 307.46
LAW ENFORCEMENT	**SF1029 OFFWHT**	**73-850 KD**	**ESMET INC**	73-850 SECURITY LOCKER - KEYED DIFFERENT	25%	1	□ 299.95	□ 224.96
LAW ENFORCEMENT	**SF1031 OFFWHT**	**73-850 KA**	**ESMET INC**	73-850 SECURITY LOCKER - KEYED ALIKE	25%	1	□ 299.95	□ 224.96
LAW ENFORCEMENT	**SF1020 OFFWHT**	**73-890 KD**	**ESMET INC**	73-890 SECURITY LOCKER - KEYED DIFFERENT	25%	1	□ 729.95	□ 547.46

LAW ENFORCEMENT	**SF1022 OFFWHT**	**73-890 KA**	**ESMET INC**	73-890 SECURITY LOCKER - KEYED ALIKE	25%	1	□ 729.95	□ 547.46
LAW ENFORCEMENT	**SF1021 OFFWHT**	**73-890 M**	**ESMET INC**	73-890 SECURITY LOCKER - MASTER KEYED	25%	1	□ 739.95	□ 554.96
LAW ENFORCEMENT	**SF1011 OFFWHT**	**73-860 KD**	**ESMET INC**	73-860 SECURITY LOCKER - KEYED DIFFERENT	25%	1	□ 339.95	□ 254.96
LAW ENFORCEMENT	**SF1013 OFFWHT**	**73-860 DA**	**ESMET INC**	73-860 SECURITY LOCKER - KEYED ALIKE	25%	1	□ 339.95	□ 254.96
LAW ENFORCEMENT	**SF1014 OFFWHT**	**73-870 KD**	**ESMET INC**	73-870 SECURITY LOCKER - KEYED DIFFERENT	25%	1	□ 399.95	□ 299.96
LAW ENFORCEMENT	**SF1016 OFFWHT**	**73-870 KA**	**ESMET INC**	73-870 SECURITY LOCKER - KEYED ALIKE	25%	1	□ 399.95	□ 299.96
LAW ENFORCEMENT	**SF1017 OFFWHT**	**73-880 KD**	**ESMET INC**	73-880 SECURITY LOCKER - KEYED DIFFERENT	25%	1	□ 579.95	□ 434.96
LAW ENFORCEMENT	**SF1019 OFFWHT**	**73-880 KA**	**ESMET INC**	73-880 SECURITY LOCKER - KEYED ALIKE	25%	1	□ 579.95	□ 434.96
LAW ENFORCEMENT	**SA329 MAST**	**73-800 MAST**	**ESMET INC**	73-800 SECURITY LOCKER	25%	1	□ 614.99	□ 461.24
LAW ENFORCEMENT	**SA329 ST**	**73-800 ST**	**ESMET INC**	73-800 SECURITY LOCKER	25%	1	□ 559.99	□ 419.99
LAW ENFORCEMENT	**SA329 DIFF**	**73-800 DIFF**	**ESMET INC**	73-800 SECURITY LOCKER	25%	1	□ 559.99	□ 419.99
LAW ENFORCEMENT	**SA097**	**73-890**	**ESMET INC**	OFF WHITE SECURITY LOCKER 73-890	25%	1	□ 755.99	□ 566.99
LAW ENFORCEMENT	**SA331 MAST**	**73-820 MAST**	**ESMET INC**	73-820 SECURITY LOCKER	25%	1	□ 264.95	□ 198.71
LAW ENFORCEMENT	**SA330 MAST**	**73-810 MAST**	**ESMET INC**	73-810 SECURITY LOCKER	25%	1	□ 355.99	□ 266.99
LAW ENFORCEMENT	**SA331 DIFF**	**73-820 DIFF**	**ESMET INC**	73-820 SECURITY LOCKER	25%	1	□ 249.95	□ 187.46
LAW ENFORCEMENT	**SA331 ST**	**73-820 ST**	**ESMET INC**	73-820 SECURITY LOCKER	25%	1	□ 249.95	□ 187.46
LAW ENFORCEMENT	**SA330 DIFF**	**73-810 DIFF**	**ESMET INC**	73-810 SECURITY LOCKER	25%	1	□ 362.99	□ 272.24
LAW ENFORCEMENT	**SA330 ST**	**73-810 ST**	**ESMET INC**	73-810 SECURITY LOCKER	25%	1	□ 362.99	□ 272.24
LAW ENFORCEMENT	**SA332 DIFF**	**73-850-6 DIFF**	**ESMET INC**	73-850-6 SECURITY LOCKER	25%	1	□ 599.99	□ 449.99
LAW ENFORCEMENT	**SA332 MAST**	**73-850-6 MAST**	**ESMET INC**	73-850-6 SECURITY LOCKER	25%	1	□ 622.85	□ 467.14
LAW ENFORCEMENT	**SA332 ST**	**73-850-6 ST**	**ESMET INC**	73-850-6 SECURITY LOCKER	25%	1	□ 612.99	□ 459.74
LAW ENFORCEMENT	**EW289 CLR**	**EE9014-07**	**EYE SAFETY SYSTEMS**	ESS CROSSHAIR ONE EYEWEAR	25%	1	□ 35.00	□ 26.25
LAW ENFORCEMENT	**EW289 SMK**	**EE9014-08**	**EYE SAFETY SYSTEMS**	ESS CROSSHAIR ONE EYEWEAR	25%	1	□ 35.00	□ 26.25
LAW ENFORCEMENT	**EW053 BLK**	**740-0499**	**EYE SAFETY SYSTEMS**	LOW PROFILE NAVIGATOR GOGGLES	25%	1	□ 100.00	□ 75.00
LAW ENFORCEMENT	**EW053 DES**	**740-0500**	**EYE SAFETY SYSTEMS**	LOW PROFILE NAVIGATOR GOGGLES	25%	1	□ 100.00	□ 75.00
LAW ENFORCEMENT	**EW053 OD**	**740-0501**	**EYE SAFETY SYSTEMS**	LOW PROFILE NAVIGATOR GOGGLES	25%	1	□ 100.00	□ 75.00
LAW ENFORCEMENT	**EW141**	**740-0296**	**EYE SAFETY SYSTEMS**	ESS CDI SUNGLASSES W/ CLR AND GRY LENSES	25%	1	□ 100.00	□ 75.00

LAW ENFORCEMENT	**EW741 YEL**	**7400186**	**EYE SAFETY SYSTEMS**	ESS CDI REPLACEMENT LENS CLEAR	25%	1	□ 25.00	□ 18.75
LAW ENFORCEMENT	**EW112 BLK**	**EE9018-03**	**EYE SAFETY SYSTEMS**	ESS ROLLBAR BLACK W/SILVER LOGO	25%	1	□ 120.00	□ 90.00
LAW ENFORCEMENT	**EW819**	**EE9019-02**	**EYE SAFETY SYSTEMS**	ESS Crowbar w/ SILVER Logo Kit	25%	1	□ 120.00	□ 90.00
LAW ENFORCEMENT	**EW821**	**EE9019-03**	**EYE SAFETY SYSTEMS**	ESS Crowbar Polarized Lens Kit	25%	1	□ 150.00	□ 112.50
LAW ENFORCEMENT	**EW741 ROSE**	**7400188**	**EYE SAFETY SYSTEMS**	ESS CDI REPLACEMENT LENS CLEAR	25%	1	□ 30.00	□ 22.50
LAW ENFORCEMENT	**EW210**	**740-0504**	**EYE SAFETY SYSTEMS**	ESS CROSSBOW 2X EYEWEAR	25%	1	□ 110.00	□ 82.50
LAW ENFORCEMENT	**ZA3041**	**740-0001**	**EYE SAFETY SYSTEMS**	EY02 740-0001 ESS ICE 2X NARCO GLASSES	25%	1	□ 75.00	□ 56.25
LAW ENFORCEMENT	**EW818**	**EE9019-01**	**EYE SAFETY SYSTEMS**	ESS Crowbar w/ Subdued Logo Kit	25%	1	□ 120.00	□ 90.00
LAW ENFORCEMENT	**EW395 BLK**	**740-0243**	**EYE SAFETY SYSTEMS**	ESS TACTICAL XT GOGGLES, BLACK	25%	1	□ 65.00	□ 48.75
LAW ENFORCEMENT	**RS321 BLK**	**EZC**	**E-Z Cuff Inc**	EZ CUFF SAFETY 5" CUTTERS	25%	1	□ 8.99	□ 6.74
LAW ENFORCEMENT	**RS321 ORG**	**EZC-ORANGE**	**E-Z Cuff Inc**	EZ CUFF SAFETY 5" CUTTERS	25%	1	□ 8.99	□ 6.74
LAW ENFORCEMENT	**RS327 10PK**	**300-DL10**	**E-Z Cuff Inc**	EZ CUFF 300-DL DOUBLE LOOP CUFF	25%	1	□ 16.99	□ 12.74
LAW ENFORCEMENT	**RS331 1000**	**300-S-1000**	**E-Z Cuff Inc**	EZ CUFF SINGLE LOOP	25%	1	□ 1,040.99	□ 780.74
LAW ENFORCEMENT	**RS331 100**	**300-S-100**	**E-Z Cuff Inc**	EZ CUFF SINGLE LOOP	25%	1	□ 104.99	□ 78.74
LAW ENFORCEMENT	**RS322 100**	**200-S-100**	**E-Z Cuff Inc**	EZ CUFF SINGLE LOOP CUFF	25%	1	□ 88.99	□ 66.74
LAW ENFORCEMENT	**RS326 6PK**	**NB-300-6**	**E-Z Cuff Inc**	EZ CUFF POCKET CUFF KIT, 6-PK, CUTTER & BAG	25%	1	□ 22.99	□ 17.24
LAW ENFORCEMENT	**RS323 4PK**	**C-500-D4-4-PACK**	**E-Z Cuff Inc**	EZ CUFF DOUBLE LOOP 500D CUFF COMPACT	25%	1	□ 13.99	□ 10.49
LAW ENFORCEMENT	**RS330 10PK**	**200-S10**	**E-Z Cuff Inc**	EZ CUFF SINGLE LOOP CUFF, 24", 10-PACK	25%	1	□ 11.99	□ 8.99
LAW ENFORCEMENT	**RS325 3PK**	**C-300-S 3PK**	**E-Z Cuff Inc**	EZ CUFF POCKET CUFF SINGLE LOOP 3-PACK	25%	1	□ 6.99	□ 5.24
LAW ENFORCEMENT	**SA640 YEL**	**4984-3PK-YEL**	**Falcon Industries, Inc.**	ERGO GRIP AR EMPTY CHAMBER FLAG 3 PK	25%	1	□ 6.99	□ 5.24
LAW ENFORCEMENT	**SA640 ORG**	**4984-3PK-ORG**	**Falcon Industries, Inc.**	ERGO GRIP AR EMPTY CHAMBER FLAG 3 PK	25%	1	□ 6.99	□ 5.24
LAW ENFORCEMENT	**ZO344 G17**	**CU9GSBH**	**FIRST SAMCO**	FOBUS CUFF MAG COMBO	25%	1	□ 32.99	□ 24.74
LAW ENFORCEMENT	**ZO344 9M**	**CU9**	**FIRST SAMCO**	FOBUS CUFF MAG COMBO	25%	1	□ 32.99	□ 24.74
LAW ENFORCEMENT	**ZO344 9MB**	**CU9BH**	**FIRST SAMCO**	FOBUS CUFF MAG COMBO	25%	1	□ 32.99	□ 24.74
LAW ENFORCEMENT	**ZO344 G20**	**CUG1045BH**	**FIRST SAMCO**	FOBUS CUFF MAG COMBO	25%	1	□ 32.99	□ 24.74
LAW ENFORCEMENT	**ZO344 SWMP**	**CU9GMP**	**FIRST SAMCO**	FOBUS CUFF MAG COMBO	25%	1	□ 32.99	□ 24.74
LAW ENFORCEMENT	**ZO344 HK**	**CUG1045H**	**FIRST SAMCO**	FOBUS CUFF MAG COMBO	25%	1	□ 32.99	□ 24.74
LAW ENFORCEMENT	**ZO344 G21**	**CUG1045RP**	**FIRST SAMCO**	FOBUS CUFF MAG COMBO	25%	1	□ 32.99	□ 24.74

LAW ENFORCEMENT	**TE2319 BLK**	**142502-019-1SZ**	**First Tactical LLC**	DEFENDER KNEE PADS	25%	1	□ 24.99	□ 18.74
LAW ENFORCEMENT	**LE481**	**30-000790**	**FISKARS BRANDS INC**	DING DONG BREACHING TOOL	25%	1	□ 314.99	□ 236.24
LAW ENFORCEMENT	**RS067 WHT**	**8210-1-10B**	**FORENSIC SOURCE/SAFARILAND LLC**	FLEX CUFF NYLON RESTRAINTS (1000 BULK)	25%	1	□ 1,092.99	□ 819.74
LAW ENFORCEMENT	**RS067 BLK**	**8210-1-2B**	**FORENSIC SOURCE/SAFARILAND LLC**	FLEX CUFF NYLON RESTRAINTS (1000 BULK)	25%	1	□ 1,118.99	□ 839.24
LAW ENFORCEMENT	**RS015 10PK**	**1006186**	**FORENSIC SOURCE/SAFARILAND LLC**	FLEX-CUF PKG. OF 10	25%	1	□ 146.99	□ 110.24
LAW ENFORCEMENT	**RS086 5PK**	**1345626**	**FORENSIC SOURCE/SAFARILAND LLC**	DISPOSABLE TRANZPORT HOOD 5/PACK	25%	1	□ 45.99	□ 34.49
LAW ENFORCEMENT	**RS271 SNGL**	**1112270**	**FORENSIC SOURCE/SAFARILAND LLC**	SAFETY CUTTER	25%	1	□ 17.79	□ 13.34
LAW ENFORCEMENT	**SD084**	**SUDECON WIPES 10 PK**	**FOX LABS INTERNATIONAL INC**	SUDECON WIPES (PACK OF 10)	25%	1	□ 15.67	□ 11.75
LAW ENFORCEMENT	**SD110**	**SUD-50**	**FOX LABS INTERNATIONAL INC**	SUDECON WIPES (BOX OF 50)	25%	1	□ 87.50	□ 65.63
LAW ENFORCEMENT	**MP237 OD**	**56350**	**Fox Outdoor Products**	COMPACT MODULAR HYDRATION BACKPACK DIGITAL WOODLAND	25%	1	□ 50.95	□ 38.21
LAW ENFORCEMENT	**MP237 COY**	**56358**	**Fox Outdoor Products**	COMPACT MODULAR HYDRATION BACKPACK DIGITAL WOODLAND	25%	1	□ 50.95	□ 38.21
LAW ENFORCEMENT	**MP155**	**8100D**	**Fox Outdoor Products**	JUNGLE HAMMOCK	25%	1	□ 53.95	□ 40.46
LAW ENFORCEMENT	**BK129**	**5959**	**Fox Outdoor Products**	FOX U.S. GOVT. MANUALS SURVIVAL	25%	1	□ 6.95	□ 5.21
LAW ENFORCEMENT	**BK135**	**5938**	**Fox Outdoor Products**	FOX U.S. GOVT. MANUALS SURVIVALEVASION& RECOVERY	25%	1	□ 6.95	□ 5.21
LAW ENFORCEMENT	**BK137**	**5962**	**Fox Outdoor Products**	FOX U.S. GOVT. MANUALS GUERILLA WARFARE	25%	1	□ 6.95	□ 5.21
LAW ENFORCEMENT	**BK136**	**59425**	**Fox Outdoor Products**	FOX U.S. GOVT. MANUALS SPECIAL FORCES HANDBOOK	25%	1	□ 7.95	□ 5.96
LAW ENFORCEMENT	**TB076 BLK LH**	**58025**	**Fox Outdoor Products**	SAS 5IN TACTICAL LEG HOLSTER DIGITAL	25%	1	□ 16.95	□ 12.71
LAW ENFORCEMENT	**TB076 BLK RH**	**5802**	**Fox Outdoor Products**	SAS 5IN TACTICAL LEG HOLSTER DIGITAL	25%	1	□ 16.95	□ 12.71
LAW ENFORCEMENT	**TB076 DDES LH**	**58055**	**Fox Outdoor Products**	SAS 5IN TACTICAL LEG HOLSTER DIGITAL	25%	1	□ 16.95	□ 12.71
LAW ENFORCEMENT	**TB076 DWDL LH**	**58075**	**Fox Outdoor Products**	SAS 5IN TACTICAL LEG HOLSTER DIGITAL	25%	1	□ 16.95	□ 12.71
LAW ENFORCEMENT	**TB076 DWDL RH**	**5807**	**Fox Outdoor Products**	SAS 5IN TACTICAL LEG HOLSTER DIGITAL	25%	1	□ 16.95	□ 12.71
LAW ENFORCEMENT	**TB077 ACU LH**	**586875**	**Fox Outdoor Products**	FOX COMMANDO TACTICAL HOLSTER ACU LH	25%	1	□ 24.95	□ 18.71
LAW ENFORCEMENT	**TB077 OD LH**	**586805**	**Fox Outdoor Products**	FOX COMMANDO TACTICAL HOLSTER ACU LH	25%	1	□ 24.95	□ 18.71
LAW ENFORCEMENT	**TB077 OD RH**	**58680**	**Fox Outdoor Products**	FOX COMMANDO TACTICAL HOLSTER ACU LH	25%	1	□ 24.95	□ 18.71

LAW ENFORCEMENT	**TB077 COY LH**	**586885**	**Fox Outdoor Products**	FOX COMMANDO TACTICAL HOLSTER ACU LH	25%	1	□ 24.95	□ 18.71
LAW ENFORCEMENT	**TB077 COY RH**	**58688**	**Fox Outdoor Products**	FOX COMMANDO TACTICAL HOLSTER ACU LH	25%	1	□ 24.95	□ 18.71
LAW ENFORCEMENT	**TB077 BLK LH**	**586815**	**Fox Outdoor Products**	FOX COMMANDO TACTICAL HOLSTER ACU LH	25%	1	□ 24.95	□ 18.71
LAW ENFORCEMENT	**TB077 BLK RH**	**58681**	**Fox Outdoor Products**	FOX COMMANDO TACTICAL HOLSTER ACU LH	25%	1	□ 24.95	□ 18.71
LAW ENFORCEMENT	**TB083 OD**	**58370**	**Fox Outdoor Products**	FOX ADVANCED TACTICAL SHOULDER HOLSTER	25%	1	□ 25.95	□ 19.46
LAW ENFORCEMENT	**TB083 COY**	**58378**	**Fox Outdoor Products**	FOX ADVANCED TACTICAL SHOULDER HOLSTER	25%	1	□ 25.95	□ 19.46
LAW ENFORCEMENT	**TB083 BLK**	**58371**	**Fox Outdoor Products**	FOX ADVANCED TACTICAL SHOULDER HOLSTER	25%	1	□ 25.95	□ 19.46
LAW ENFORCEMENT	**MP229**	**812**	**Fox Outdoor Products**	MINI HAMMOCK	25%	1	□ 10.95	□ 8.21
LAW ENFORCEMENT	**MP289 OD**	**5527T**	**Fox Outdoor Products**	FOX LC-2 KIDNEY PAD W/ STRAP	25%	1	□ 7.95	□ 5.96
LAW ENFORCEMENT	**BK138**	**5955**	**Fox Outdoor Products**	FOX U.S. GOVT. MANUALS HAND TO HAND FIGHTING	25%	1	□ 6.95	□ 5.21
LAW ENFORCEMENT	**TP382 OD**	**65-210**	**Fox Outdoor Products**	VITAL PLATE CARIIER VEST	25%	1	□ 99.99	□ 74.99
LAW ENFORCEMENT	**TP382 COY**	**65-218**	**Fox Outdoor Products**	VITAL PLATE CARIIER VEST	25%	1	□ 99.99	□ 74.99
LAW ENFORCEMENT	**TP382 BLK**	**65-211**	**Fox Outdoor Products**	VITAL PLATE CARIIER VEST	25%	1	□ 99.99	□ 74.99
LAW ENFORCEMENT	**TE2109 OD**	**56-6020**	**Fox Outdoor Products**	RIP-AWAY M4 60 ROUND QUICK DEPLOY POUCH	25%	1	□ 24.95	□ 18.71
LAW ENFORCEMENT	**TE2110 COY**	**57-0380**	**Fox Outdoor Products**	RIP-AWAY AR-15/AK-47 TRIPLE MAG POUCH	25%	1	□ 29.95	□ 22.46
LAW ENFORCEMENT	**TE2110 OD**	**57-0300**	**Fox Outdoor Products**	RIP-AWAY AR-15/AK-47 TRIPLE MAG POUCH	25%	1	□ 29.95	□ 22.46
LAW ENFORCEMENT	**TE2111 COY**	**57-5338**	**Fox Outdoor Products**	RIP-AWAY PISTOL TRIPLE MAG POUCH	25%	1	□ 19.95	□ 14.96
LAW ENFORCEMENT	**TE2111 OD**	**57-5330**	**Fox Outdoor Products**	RIP-AWAY PISTOL TRIPLE MAG POUCH	25%	1	□ 19.95	□ 14.96
LAW ENFORCEMENT	**TE2112 BLK**	**56-191**	**Fox Outdoor Products**	DELUXE MODULAR TECH POUCH	25%	1	□ 19.95	□ 14.96
LAW ENFORCEMENT	**TE2112 COY**	**56-198**	**Fox Outdoor Products**	DELUXE MODULAR TECH POUCH	25%	1	□ 19.95	□ 14.96
LAW ENFORCEMENT	**TE2112 OD**	**56-190**	**Fox Outdoor Products**	DELUXE MODULAR TECH POUCH	25%	1	□ 19.95	□ 14.96
LAW ENFORCEMENT	**TE222 MD**	**TE222 MD**	**GENN SHANG IND. CO LTD**	GALLS SHIN GUARDS BLACK	25%	1	□ 43.99	□ 32.99
LAW ENFORCEMENT	**TE222 LG**	**TE222 LG**	**GENN SHANG IND. CO LTD**	GALLS SHIN GUARDS BLACK	25%	1	□ 43.99	□ 32.99
LAW ENFORCEMENT	**TE222 XL**	**TE222 XL**	**GENN SHANG IND. CO LTD**	GALLS SHIN GUARDS BLACK	25%	1	□ 43.99	□ 32.99
LAW ENFORCEMENT	**ZH474 BLK 1**	**B851-1BLK**	**GOULD & GOODRICH LEATHER INC**	GO02 851-3 DOUBLE MAG CASE BELT LOOP STYLE	25%	1	□ 38.99	□ 29.24
LAW ENFORCEMENT	**ZJ478 BLK**	**B840**	**GOULD & GOODRICH LEATHER INC**	GO02 B840 GOLDLINE HANDCUFF CASE	25%	1	□ 29.99	□ 22.49

LAW ENFORCEMENT	**ZJ478 BRN**	**840**	**GOULD & GOODRICH LEATHER INC**	GO02 B840 GOLDLINE HANDCUFF CASE	25%	1	□ 29.99	□ 22.49
LAW ENFORCEMENT	**ZE090 PLN HS**	**B583**	**GOULD & GOODRICH LEATHER INC**	GO02 ROUND BOTTOM HANDCUFF CASE BLK	25%	1	□ 43.99	□ 32.99
LAW ENFORCEMENT	**RS010**	**189**	**GOULD & GOODRICH LEATHER INC**	LEATHER RESTRAINT BELT	25%	1	□91.99	□ 68.99
LAW ENFORCEMENT	**RS092**	**RKK**	**GOULD & GOODRICH LEATHER INC**	G&G DOUBLE POLY RESTRAINT BELT	25%	1	□ 62.99	□ 47.24
LAW ENFORCEMENT	**ZH474 BLK 3**	**B851-3**	**GOULD & GOODRICH LEATHER INC**	GO02 851-3 DOUBLE MAG CASE BELT LOOP STYLE	25%	1	□ 46.99	□ 35.24
LAW ENFORCEMENT	**ZH474 BRN 3**	**851-3**	**GOULD & GOODRICH LEATHER INC**	GO02 851-3 DOUBLE MAG CASE BELT LOOP STYLE	25%	1	□ 45.99	□ 34.49
LAW ENFORCEMENT	**ZH474 BLK 4**	**B851-4**	**GOULD & GOODRICH LEATHER INC**	GO02 851-3 DOUBLE MAG CASE BELT LOOP STYLE	25%	1	□ 47.99	□ 35.99
LAW ENFORCEMENT	**ZH474 BRN 4**	**851-4 BROWN**	**GOULD & GOODRICH LEATHER INC**	GO02 851-3 DOUBLE MAG CASE BELT LOOP STYLE	25%	1	□ 47.99	□ 35.99
LAW ENFORCEMENT	**ZH474 BRN 0**	**851-0**	**GOULD & GOODRICH LEATHER INC**	GO02 851-3 DOUBLE MAG CASE BELT LOOP STYLE	25%	1	□ 45.84	□ 34.38
LAW ENFORCEMENT	**ZH474 BRN 1**	**851-1**	**GOULD & GOODRICH LEATHER INC**	GO02 851-3 DOUBLE MAG CASE BELT LOOP STYLE	25%	1	□ 47.99	□ 35.99
LAW ENFORCEMENT	**RS093**	**X188**	**GOULD & GOODRICH LEATHER INC**	G&G NYLON HOBBLE RESTRAINT	25%	1	□ 22.99	□ 17.24
LAW ENFORCEMENT	**RS293**	**7084**	**HANDCUFF WAREHOUSE**	ADVANCED CTS THOMPSON BLUE BOX HANDCUFF COVER	25%	1	□ 27.99	□ 20.99
LAW ENFORCEMENT	**TE640 BLK**	**1011362**	**HATCH/SAFARILAND LLC**	XTAK ELBOW PADS	25%	1	□ 21.99	□ 16.49
LAW ENFORCEMENT	**TE641 BLK**	**XTAK100-1171**	**HATCH/SAFARILAND LLC**	HATCH XTAK LIGHTWEIGHT KNEE PADS	25%	1	□ 27.99	□ 20.99
LAW ENFORCEMENT	**TE641 OD**	**XTAK100-1177**	**HATCH/SAFARILAND LLC**	HATCH XTAK LIGHTWEIGHT KNEE PADS	25%	1	□ 27.99	□ 20.99
LAW ENFORCEMENT	**LE485**	**12CL**	**Hawk Gear**	REPL 12IN ROUND CONVEX ACRYLIC MIRROR (LENS ONLY)	25%	1	□ 25.00	□ 18.75
LAW ENFORCEMENT	**NP060 BLK 21**	**QM1344**	**Hero's Pride - HG**	LAWPRO EXPANDABLE BATON HOLDER	25%	1	□ 12.99	□ 9.74
LAW ENFORCEMENT	**NP060 BLK 26**	**QM1346**	**Hero's Pride - HG**	LAWPRO EXPANDABLE BATON HOLDER	25%	1	□ 12.99	□ 9.74
LAW ENFORCEMENT	**TP636 LEBLUE**	**41MAC0LE**	**High Speed Gear, Inc.**	DUTY MULTI ACCESS COMM TACO	25%	1	□ 36.99	□ 27.74
LAW ENFORCEMENT	**TP632 BLK**	**11DD00 BLACK**	**High Speed Gear, Inc.**	HIGH SPEED GEAR TACO DOUBLE DECKER RIFLE/PISTOL MAG POUCH	25%	1	□ 44.00	□ 33.00
LAW ENFORCEMENT	**TP632 COY**	**11DD00 COYOTE BROWN**	**High Speed Gear, Inc.**	HIGH SPEED GEAR TACO DOUBLE DECKER RIFLE/PISTOL MAG POUCH	25%	1	□ 44.00	□ 33.00
LAW ENFORCEMENT	**TP632 GRY**	**11DD00 GREY**	**High Speed Gear, Inc.**	HIGH SPEED GEAR TACO DOUBLE DECKER RIFLE/PISTOL MAG POUCH	25%	1	□ 44.00	□ 33.00
LAW ENFORCEMENT	**TP632 MULT**	**11DD00 MULTICAM**	**High Speed Gear, Inc.**	HIGH SPEED GEAR TACO DOUBLE DECKER RIFLE/PISTOL MAG POUCH	25%	1	□ 44.00	□ 33.00

LAW ENFORCEMENT	**TP632 OD**	**11DD00 OLIVE DRAB**	**High Speed Gear, Inc.**	HIGH SPEED GEAR TACO DOUBLE DECKER RIFLE/PISTOL MAG POUCH	25%	1	□ 44.00	□ 33.00
LAW ENFORCEMENT	**TB269 BLK**	**11PT03BK**	**High Speed Gear, Inc.**	HSG TRIPLE PISTOL TACO MOLLE	25%	1	□ 77.00	□ 57.75
LAW ENFORCEMENT	**TB269 MCA**	**11PT03MC**	**High Speed Gear, Inc.**	HSG TRIPLE PISTOL TACO MOLLE	25%	1	□ 77.00	□ 57.75
LAW ENFORCEMENT	**TB269 COYB**	**11PT03CB**	**High Speed Gear, Inc.**	HSG TRIPLE PISTOL TACO MOLLE	25%	1	□ 77.00	□ 57.75
LAW ENFORCEMENT	**TB269 OD**	**11PT03OD**	**High Speed Gear, Inc.**	HSG TRIPLE PISTOL TACO MOLLE	25%	1	□ 77.00	□ 57.75
LAW ENFORCEMENT	**TB269 LEBLUE**	**11PT03LE**	**High Speed Gear, Inc.**	HSG TRIPLE PISTOL TACO MOLLE	25%	1	□ 77.00	□ 57.75
LAW ENFORCEMENT	**TP630 BLK**	**11PT00BK**	**High Speed Gear, Inc.**	HSG TACO SINGLE PISTOL MAG POUCH	25%	1	□ 28.00	□ 21.00
LAW ENFORCEMENT	**TP630 COY**	**11PT00CB**	**High Speed Gear, Inc.**	HSG TACO SINGLE PISTOL MAG POUCH	25%	1	□ 28.00	□ 21.00
LAW ENFORCEMENT	**TP630 GRY**	**11PT00WG**	**High Speed Gear, Inc.**	HSG TACO SINGLE PISTOL MAG POUCH	25%	1	□ 28.00	□ 21.00
LAW ENFORCEMENT	**TP630 MULT**	**11PT00MC**	**High Speed Gear, Inc.**	HSG TACO SINGLE PISTOL MAG POUCH	25%	1	□ 28.00	□ 21.00
LAW ENFORCEMENT	**TP630 OD**	**11PT00OD**	**High Speed Gear, Inc.**	HSG TACO SINGLE PISTOL MAG POUCH	25%	1	□ 28.00	□ 21.00
LAW ENFORCEMENT	**TP150 BLK**	**13PT00BK**	**High Speed Gear, Inc.**	PISTOL TACO - BELT MOUNT	25%	1	□ 28.00	□ 21.00
LAW ENFORCEMENT	**TP150 COYB**	**13PT00CB**	**High Speed Gear, Inc.**	PISTOL TACO - BELT MOUNT	25%	1	□ 28.00	□ 21.00
LAW ENFORCEMENT	**TP150 MCA**	**13PT00MC**	**High Speed Gear, Inc.**	PISTOL TACO - BELT MOUNT	25%	1	□ 28.00	□ 21.00
LAW ENFORCEMENT	**TP150 OD**	**13PT00OD**	**High Speed Gear, Inc.**	PISTOL TACO - BELT MOUNT	25%	1	□ 28.00	□ 21.00
LAW ENFORCEMENT	**TP150 LEBLUE**	**13PT00LE**	**High Speed Gear, Inc.**	PISTOL TACO - BELT MOUNT	25%	1	□ 28.00	□ 21.00
LAW ENFORCEMENT	**TP630 LEBLUE**	**11PT00LE**	**High Speed Gear, Inc.**	HSG TACO SINGLE PISTOL MAG POUCH	25%	1	□ 28.00	□ 21.00
LAW ENFORCEMENT	**TP582 BLK LG**	**95MG02BK-LG**	**High Speed Gear, Inc.**	HIGH SPEED GEAR MICRO GRIP BELT LINER	25%	1	□ 24.00	□ 18.00
LAW ENFORCEMENT	**TP582 BLK SM**	**95MG00BK-SM**	**High Speed Gear, Inc.**	HIGH SPEED GEAR MICRO GRIP BELT LINER	25%	1	□ 24.00	□ 18.00
LAW ENFORCEMENT	**TP582 BLK XL**	**95MG03BK-XL**	**High Speed Gear, Inc.**	HIGH SPEED GEAR MICRO GRIP BELT LINER	25%	1	□ 24.00	□ 18.00
LAW ENFORCEMENT	**TB144 BLK**	**13SG00BK**	**High Speed Gear, Inc.**	STUN GUN TACO MOLLE BELT MOUNT	25%	1	□ 48.00	□ 36.00
LAW ENFORCEMENT	**TB144 OD**	**13SG00OD**	**High Speed Gear, Inc.**	STUN GUN TACO MOLLE BELT MOUNT	25%	1	□ 48.00	□ 36.00
LAW ENFORCEMENT	**TP583 BLK LG**	**31SPB2BK**	**High Speed Gear, Inc.**	High Speed Gear Slim-Grip Padded Belt	25%	1	□ 87.00	□ 65.25
LAW ENFORCEMENT	**TP583 BLK MD**	**31SPB1BK**	**High Speed Gear, Inc.**	High Speed Gear Slim-Grip Padded Belt	25%	1	□ 87.00	□ 65.25
LAW ENFORCEMENT	**TP583 BLK SM**	**31SPB0BK**	**High Speed Gear, Inc.**	High Speed Gear Slim-Grip Padded Belt	25%	1	□ 87.00	□ 65.25

LAW ENFORCEMENT	**TP583 BLK XL**	**31SPB3BK**	**High Speed Gear, Inc.**	High Speed Gear Slim-Grip Padded Belt	25%	1	□ 87.00	□ 65.25
LAW ENFORCEMENT	**TP583 COY LG**	**31SPB2CB**	**High Speed Gear, Inc.**	High Speed Gear Slim-Grip Padded Belt	25%	1	□ 87.00	□ 65.25
LAW ENFORCEMENT	**TP583 COY MD**	**31SPB1CB**	**High Speed Gear, Inc.**	High Speed Gear Slim-Grip Padded Belt	25%	1	□ 87.00	□ 65.25
LAW ENFORCEMENT	**TP583 COY SM**	**31SPB0CB**	**High Speed Gear, Inc.**	High Speed Gear Slim-Grip Padded Belt	25%	1	□ 87.00	□ 65.25
LAW ENFORCEMENT	**TP583 COY XL**	**31SPB3CB**	**High Speed Gear, Inc.**	High Speed Gear Slim-Grip Padded Belt	25%	1	□ 87.00	□ 65.25
LAW ENFORCEMENT	**TP583 MULT LG**	**31SPB2MC**	**High Speed Gear, Inc.**	High Speed Gear Slim-Grip Padded Belt	25%	1	□ 87.00	□ 65.25
LAW ENFORCEMENT	**TP583 MULT MD**	**31SPB1MC**	**High Speed Gear, Inc.**	High Speed Gear Slim-Grip Padded Belt	25%	1	□ 87.00	□ 65.25
LAW ENFORCEMENT	**TP583 MULT SM**	**31SPB0MC**	**High Speed Gear, Inc.**	High Speed Gear Slim-Grip Padded Belt	25%	1	□ 87.00	□ 65.25
LAW ENFORCEMENT	**TP583 MULT XL**	**31SPB3MC**	**High Speed Gear, Inc.**	High Speed Gear Slim-Grip Padded Belt	25%	1	□ 87.00	□ 65.25
LAW ENFORCEMENT	**TP583 OD LG**	**31SPB2OD**	**High Speed Gear, Inc.**	High Speed Gear Slim-Grip Padded Belt	25%	1	□ 87.00	□ 65.25
LAW ENFORCEMENT	**TP583 OD MD**	**31SPB1OD**	**High Speed Gear, Inc.**	High Speed Gear Slim-Grip Padded Belt	25%	1	□ 87.00	□ 65.25
LAW ENFORCEMENT	**TP583 OD SM**	**31SPB0OD**	**High Speed Gear, Inc.**	High Speed Gear Slim-Grip Padded Belt	25%	1	□ 87.00	□ 65.25
LAW ENFORCEMENT	**TP583 OD XL**	**31SPB3OD**	**High Speed Gear, Inc.**	High Speed Gear Slim-Grip Padded Belt	25%	1	□ 87.00	□ 65.25
LAW ENFORCEMENT	**TP626 BLK**	**40SCR1 BLACK**	**High Speed Gear, Inc.**	HIGH SPEED GEAR AO COMPACT CHEST RIG	25%	1	□ 71.00	□ 53.25
LAW ENFORCEMENT	**TP116 BLK**	**11EX00BK**	**High Speed Gear, Inc.**	HIGH SPEED GEAR EXTENDED PISTOL TACO POUCH	25%	1	□ 31.00	□ 23.25
LAW ENFORCEMENT	**TP116 COY**	**11EX00CB**	**High Speed Gear, Inc.**	HIGH SPEED GEAR EXTENDED PISTOL TACO POUCH	25%	1	□ 31.00	□ 23.25
LAW ENFORCEMENT	**TP116 MULT**	**11EX00MC**	**High Speed Gear, Inc.**	HIGH SPEED GEAR EXTENDED PISTOL TACO POUCH	25%	1	□ 31.00	□ 23.25
LAW ENFORCEMENT	**TP116 OD**	**11EX00OD**	**High Speed Gear, Inc.**	HIGH SPEED GEAR EXTENDED PISTOL TACO POUCH	25%	1	□ 31.00	□ 23.25
LAW ENFORCEMENT	**TP563 BLK**	**13EX00BK**	**High Speed Gear, Inc.**	EXTENDED PISTOL TACO - BELT MOUNT	25%	1	□ 31.00	□ 23.25
LAW ENFORCEMENT	**TP563 COYB**	**13EX00CB**	**High Speed Gear, Inc.**	EXTENDED PISTOL TACO - BELT MOUNT	25%	1	□ 31.00	□ 23.25
LAW ENFORCEMENT	**TP563 MCAM**	**13EX00MC**	**High Speed Gear, Inc.**	EXTENDED PISTOL TACO - BELT MOUNT	25%	1	□ 31.00	□ 23.25
LAW ENFORCEMENT	**TP563 OD**	**13EX00OD**	**High Speed Gear, Inc.**	EXTENDED PISTOL TACO - BELT MOUNT	25%	1	□ 31.00	□ 23.25

LAW ENFORCEMENT	**TP563 LEBLUE**	**13EX00LE**	**High Speed Gear, Inc.**	EXTENDED PISTOL TACO - BELT MOUNT	25%	1	□ 31.00	□ 23.25
LAW ENFORCEMENT	**TP116 LEBLUE**	**11EX00LE**	**High Speed Gear, Inc.**	HIGH SPEED GEAR EXTENDED PISTOL TACO POUCH	25%	1	□ 31.00	□ 23.25
LAW ENFORCEMENT	**TP633 BLK**	**112R00 BK**	**High Speed Gear, Inc.**	HSG X2R RIFLE DBL MAG TACO-MOLLE	25%	1	□ 45.00	□ 33.75
LAW ENFORCEMENT	**TP633 COY**	**112R00 CB**	**High Speed Gear, Inc.**	HSG X2R RIFLE DBL MAG TACO-MOLLE	25%	1	□ 45.00	□ 33.75
LAW ENFORCEMENT	**TP633 GRY**	**112R00 WG**	**High Speed Gear, Inc.**	HSG X2R RIFLE DBL MAG TACO-MOLLE	25%	1	□ 45.00	□ 33.75
LAW ENFORCEMENT	**TP633 MULT**	**112R00 MCAM**	**High Speed Gear, Inc.**	HSG X2R RIFLE DBL MAG TACO-MOLLE	25%	1	□ 45.00	□ 33.75
LAW ENFORCEMENT	**TP633 OD**	**112R00 OD**	**High Speed Gear, Inc.**	HSG X2R RIFLE DBL MAG TACO-MOLLE	25%	1	□ 45.00	□ 33.75
LAW ENFORCEMENT	**TP572 BLK**	**13DD00 BLK**	**High Speed Gear, Inc.**	DOUBLE DECKER TACO - BELT MOUNT	25%	1	□ 45.00	□ 33.75
LAW ENFORCEMENT	**TP572 COYB**	**13DD00 COYB**	**High Speed Gear, Inc.**	DOUBLE DECKER TACO - BELT MOUNT	25%	1	□ 45.00	□ 33.75
LAW ENFORCEMENT	**TP572 MCAM**	**13DD00 MCAM**	**High Speed Gear, Inc.**	DOUBLE DECKER TACO - BELT MOUNT	25%	1	□ 45.00	□ 33.75
LAW ENFORCEMENT	**TB289 MCAM**	**18TAC0MC**	**High Speed Gear, Inc.**	HSGI TACO COVERED MOLLE	25%	1	□ 45.00	□ 33.75
LAW ENFORCEMENT	**TP633 LEBLUE**	**112R00 LE**	**High Speed Gear, Inc.**	HSG X2R RIFLE DBL MAG TACO-MOLLE	25%	1	□ 45.00	□ 33.75
LAW ENFORCEMENT	**TB289 LEBLUE**	**18TAC0LE**	**High Speed Gear, Inc.**	HSGI TACO COVERED MOLLE	25%	1	□ 45.00	□ 33.75
LAW ENFORCEMENT	**TP628 BLK**	**20MDL1BK**	**High Speed Gear, Inc.**	HIGH SPEED GEAR COSTA PADDED LEG PANEL	25%	1	□ 57.00	□ 42.75
LAW ENFORCEMENT	**TP628 COY**	**20MDL1CB**	**High Speed Gear, Inc.**	HIGH SPEED GEAR COSTA PADDED LEG PANEL	25%	1	□ 57.00	□ 42.75
LAW ENFORCEMENT	**TP628 GRY**	**20MDL1WG**	**High Speed Gear, Inc.**	HIGH SPEED GEAR COSTA PADDED LEG PANEL	25%	1	□ 57.00	□ 42.75
LAW ENFORCEMENT	**TP628 MULT**	**20MDL1MC**	**High Speed Gear, Inc.**	HIGH SPEED GEAR COSTA PADDED LEG PANEL	25%	1	□ 57.00	□ 42.75
LAW ENFORCEMENT	**TP628 OD**	**20MDL1OD**	**High Speed Gear, Inc.**	HIGH SPEED GEAR COSTA PADDED LEG PANEL	25%	1	□ 57.00	□ 42.75
LAW ENFORCEMENT	**TP631 BLK**	**11TA00BK**	**High Speed Gear, Inc.**	HIGH SPEED GEAR TACO SINGLE RIFLE MAG POUCH	25%	1	□ 35.00	□ 26.25
LAW ENFORCEMENT	**TP631 COY**	**11TA00CB**	**High Speed Gear, Inc.**	HIGH SPEED GEAR TACO SINGLE RIFLE MAG POUCH	25%	1	□ 35.00	□ 26.25
LAW ENFORCEMENT	**TP631 GRY**	**11TA00WG**	**High Speed Gear, Inc.**	HIGH SPEED GEAR TACO SINGLE RIFLE MAG POUCH	25%	1	□ 35.00	□ 26.25
LAW ENFORCEMENT	**TP631 MCAM**	**11TA00MC**	**High Speed Gear, Inc.**	HIGH SPEED GEAR TACO SINGLE RIFLE MAG POUCH	25%	1	□ 35.00	□ 26.25
LAW ENFORCEMENT	**TP631 OD**	**11TA00OD**	**High Speed Gear, Inc.**	HIGH SPEED GEAR TACO SINGLE RIFLE MAG POUCH	25%	1	□ 35.00	□ 26.25

LAW ENFORCEMENT	**TP573 BLK**	**13TA00 BK**	**High Speed Gear, Inc.**	TACO - BELT MOUNT	25%	1	□ 35.00	□ 26.25
LAW ENFORCEMENT	**TP573 COYB**	**13TA00 CB**	**High Speed Gear, Inc.**	TACO - BELT MOUNT	25%	1	□ 35.00	□ 26.25
LAW ENFORCEMENT	**TP573 MCAM**	**13TA00 MC**	**High Speed Gear, Inc.**	TACO - BELT MOUNT	25%	1	□ 35.00	□ 26.25
LAW ENFORCEMENT	**TP573 OD**	**13TA00 OD**	**High Speed Gear, Inc.**	TACO - BELT MOUNT	25%	1	□ 35.00	□ 26.25
LAW ENFORCEMENT	**TP627 BLK**	**21DL00BK**	**High Speed Gear, Inc.**	HIGH SPEED GEAR COSTA LEG RIG	25%	1	□ 144.00	□ 108.00
LAW ENFORCEMENT	**TP627 COY**	**21DL0 COYOTE BROWN**	**High Speed Gear, Inc.**	HIGH SPEED GEAR COSTA LEG RIG	25%	1	□ 144.00	□ 108.00
LAW ENFORCEMENT	**TP627 MULT**	**21DL0 MULTICAM**	**High Speed Gear, Inc.**	HIGH SPEED GEAR COSTA LEG RIG	25%	1	□ 144.00	□ 108.00
LAW ENFORCEMENT	**TP627 OD**	**21DL0 OLIVE DRAB**	**High Speed Gear, Inc.**	HIGH SPEED GEAR COSTA LEG RIG	25%	1	□ 144.00	□ 108.00
LAW ENFORCEMENT	**TP140 BLK**	**13DC00 BLK**	**High Speed Gear, Inc.**	HANDCUFF TACO - BELT MOUNT	25%	1	□ 36.00	□ 27.00
LAW ENFORCEMENT	**TP140 COYB**	**13DC00 COYB**	**High Speed Gear, Inc.**	HANDCUFF TACO - BELT MOUNT	25%	1	□ 36.00	□ 27.00
LAW ENFORCEMENT	**TP140 MCA**	**13DC00 MCA**	**High Speed Gear, Inc.**	HANDCUFF TACO - BELT MOUNT	25%	1	□ 36.00	□ 27.00
LAW ENFORCEMENT	**TP140 OD**	**13DC00 OD**	**High Speed Gear, Inc.**	HANDCUFF TACO - BELT MOUNT	25%	1	□ 36.00	□ 27.00
LAW ENFORCEMENT	**TP140 WOLF**	**13DC00 WOLF**	**High Speed Gear, Inc.**	HANDCUFF TACO - BELT MOUNT	25%	1	□ 36.00	□ 27.00
LAW ENFORCEMENT	**TP717 BLK**	**11DC00BK**	**High Speed Gear, Inc.**	HIGH SPEED GEAR HANDCUFF TACO POUCH	25%	1	□ 36.00	□ 27.00
LAW ENFORCEMENT	**TP717 COY**	**11DC00CB**	**High Speed Gear, Inc.**	HIGH SPEED GEAR HANDCUFF TACO POUCH	25%	1	□ 36.00	□ 27.00
LAW ENFORCEMENT	**TP717 MCAM**	**11DC00MC**	**High Speed Gear, Inc.**	HIGH SPEED GEAR HANDCUFF TACO POUCH	25%	1	□ 36.00	□ 27.00
LAW ENFORCEMENT	**TP717 OD**	**11DC00OD**	**High Speed Gear, Inc.**	HIGH SPEED GEAR HANDCUFF TACO POUCH	25%	1	□ 36.00	□ 27.00
LAW ENFORCEMENT	**TP717 LEBLUE**	**11DC00LE**	**High Speed Gear, Inc.**	HIGH SPEED GEAR HANDCUFF TACO POUCH	25%	1	□ 36.00	□ 27.00
LAW ENFORCEMENT	**TP636 BLK**	**41MAC0BK**	**High Speed Gear, Inc.**	DUTY MULTI ACCESS COMM TACO	25%	1	□ 49.00	□ 36.75
LAW ENFORCEMENT	**TP636 COY**	**41MAC0CB**	**High Speed Gear, Inc.**	DUTY MULTI ACCESS COMM TACO	25%	1	□ 49.00	□ 36.75
LAW ENFORCEMENT	**TP636 MULT**	**41MAC0MC**	**High Speed Gear, Inc.**	DUTY MULTI ACCESS COMM TACO	25%	1	□ 49.00	□ 36.75
LAW ENFORCEMENT	**TP636 OD**	**41MAC0OD**	**High Speed Gear, Inc.**	DUTY MULTI ACCESS COMM TACO	25%	1	□ 49.00	□ 36.75
LAW ENFORCEMENT	**TP635 BLK**	**12DP00BK**	**High Speed Gear, Inc.**	HIGH SPEED GEAR MAG NET DUMP POUCH	25%	1	□ 50.00	□ 37.50
LAW ENFORCEMENT	**TP635 COY**	**12DP00CB**	**High Speed Gear, Inc.**	HIGH SPEED GEAR MAG NET DUMP POUCH	25%	1	□ 50.00	□ 37.50
LAW ENFORCEMENT	**TP635 GRY**	**12DP00WG**	**High Speed Gear, Inc.**	HIGH SPEED GEAR MAG NET DUMP POUCH	25%	1	□ 50.00	□ 37.50
LAW ENFORCEMENT	**TP635 MULT**	**12DP00MC**	**High Speed Gear, Inc.**	HIGH SPEED GEAR MAG NET DUMP POUCH	25%	1	□ 50.00	□ 37.50
LAW ENFORCEMENT	**TP635 OD**	**12DP00OD**	**High Speed Gear, Inc.**	HIGH SPEED GEAR MAG NET DUMP POUCH	25%	1	□ 50.00	□ 37.50
LAW ENFORCEMENT	**TB145 OD**	**11RD00OD**	**High Speed Gear, Inc.**	RADIO POP UP TACO MOLLE POUCH	25%	1	□ 50.00	□ 37.50

LAW ENFORCEMENT	**TB145 BLK**	**11RD00BK**	**High Speed Gear, Inc.**	RADIO POP UP TACO MOLLE POUCH	25%	1	□ 50.00	□ 37.50
LAW ENFORCEMENT	**TB288 BLK**	**13RD00BK**	**High Speed Gear, Inc.**	RADIO POP UP TACO MOLLE POUCH BELT MOUNT	25%	1	□ 50.00	□ 37.50
LAW ENFORCEMENT	**TB145 MCAM**	**11RD00MC**	**High Speed Gear, Inc.**	RADIO POP UP TACO MOLLE POUCH	25%	1	□ 50.00	□ 37.50
LAW ENFORCEMENT	**TB145 COYB**	**11RD00CB**	**High Speed Gear, Inc.**	RADIO POP UP TACO MOLLE POUCH	25%	1	□ 50.00	□ 37.50
LAW ENFORCEMENT	**TB145 LEBLUE**	**11RD00LE**	**High Speed Gear, Inc.**	RADIO POP UP TACO MOLLE POUCH	25%	1	□ 50.00	□ 37.50
LAW ENFORCEMENT	**TP115 BLK**	**11HC00BK**	**High Speed Gear, Inc.**	HIGH SPEED GEAR HIGH CAPACITY MAGAZINE TACO POUCH	25%	1	□ 38.00	□ 28.50
LAW ENFORCEMENT	**TP115 OD**	**11HC00OD**	**High Speed Gear, Inc.**	HIGH SPEED GEAR HIGH CAPACITY MAGAZINE TACO POUCH	25%	1	□ 38.00	□ 28.50
LAW ENFORCEMENT	**TB247 MCAM**	**18DC00MC**	**High Speed Gear, Inc.**	HSGI HANDCUFF TACO COVERED MOLLE	25%	1	□ 38.00	□ 28.50
LAW ENFORCEMENT	**TB247 BLK**	**18DC00BK**	**High Speed Gear, Inc.**	HSGI HANDCUFF TACO COVERED MOLLE	25%	1	□ 38.00	□ 28.50
LAW ENFORCEMENT	**TB247 COYB**	**18DC00CB**	**High Speed Gear, Inc.**	HSGI HANDCUFF TACO COVERED MOLLE	25%	1	□ 38.00	□ 28.50
LAW ENFORCEMENT	**TB247 OD**	**18DC00OD**	**High Speed Gear, Inc.**	HSGI HANDCUFF TACO COVERED MOLLE	25%	1	□ 38.00	□ 28.50
LAW ENFORCEMENT	**TB247 LEBLUE**	**18DC00LE**	**High Speed Gear, Inc.**	HSGI HANDCUFF TACO COVERED MOLLE	25%	1	□ 38.00	□ 28.50
LAW ENFORCEMENT	**TP634 BLK**	**11AT00 BLACK**	**High Speed Gear, Inc.**	HIGH SPEED GEAR TACO HYDRATION POUCH	25%	1	□ 40.00	□ 30.00
LAW ENFORCEMENT	**TP634 COY**	**11AT00 COYOTE BROWN**	**High Speed Gear, Inc.**	HIGH SPEED GEAR TACO HYDRATION POUCH	25%	1	□ 40.00	□ 30.00
LAW ENFORCEMENT	**TP634 MULT**	**11AT00 MULTICAM**	**High Speed Gear, Inc.**	HIGH SPEED GEAR TACO HYDRATION POUCH	25%	1	□ 40.00	□ 30.00
LAW ENFORCEMENT	**TP634 OD**	**11AT00 OLIVE DRAB**	**High Speed Gear, Inc.**	HIGH SPEED GEAR TACO HYDRATION POUCH	25%	1	□ 40.00	□ 30.00
LAW ENFORCEMENT	**TB113 BLK MD**	**33PB01BK**	**High Speed Gear, Inc.**	HIGH SPEED GEAR SURE GRIP PADDED BELT- SLOTTED	25%	1	□ 120.00	□ 90.00
LAW ENFORCEMENT	**TB113 BLK XL**	**33PB03BK**	**High Speed Gear, Inc.**	HIGH SPEED GEAR SURE GRIP PADDED BELT- SLOTTED	25%	1	□ 120.00	□ 90.00
LAW ENFORCEMENT	**TB113 OD LG**	**33PB02OD**	**High Speed Gear, Inc.**	HIGH SPEED GEAR SURE GRIP PADDED BELT- SLOTTED	25%	1	□ 120.00	□ 90.00
LAW ENFORCEMENT	**TP629 BLK LG**	**31PB02BK**	**High Speed Gear, Inc.**	HIGH SPEED GEAR SURE GRIP PADDED BELT	25%	1	□ 94.00	□ 70.50
LAW ENFORCEMENT	**TP629 BLK MD**	**31PB01BK**	**High Speed Gear, Inc.**	HIGH SPEED GEAR SURE GRIP PADDED BELT	25%	1	□ 94.00	□ 70.50
LAW ENFORCEMENT	**TP629 BLK SM**	**31PB00BK**	**High Speed Gear, Inc.**	HIGH SPEED GEAR SURE GRIP PADDED BELT	25%	1	□ 94.00	□ 70.50

LAW ENFORCEMENT	**TP629 BLK XL**	**31PB03BK**	**High Speed Gear, Inc.**	HIGH SPEED GEAR SURE GRIP PADDED BELT	25%	1	□ 94.00	□ 70.50
LAW ENFORCEMENT	**TP629 COY LG**	**31PB02CB**	**High Speed Gear, Inc.**	HIGH SPEED GEAR SURE GRIP PADDED BELT	25%	1	□ 94.00	□ 70.50
LAW ENFORCEMENT	**TP629 COY MD**	**31PB01CB**	**High Speed Gear, Inc.**	HIGH SPEED GEAR SURE GRIP PADDED BELT	25%	1	□ 94.00	□ 70.50
LAW ENFORCEMENT	**TP629 COY SM**	**31PB00CB**	**High Speed Gear, Inc.**	HIGH SPEED GEAR SURE GRIP PADDED BELT	25%	1	□ 94.00	□ 70.50
LAW ENFORCEMENT	**TP629 MULT LG**	**31PB02MC**	**High Speed Gear, Inc.**	HIGH SPEED GEAR SURE GRIP PADDED BELT	25%	1	□ 94.00	□ 70.50
LAW ENFORCEMENT	**TP629 MULT MD**	**31PB01MC**	**High Speed Gear, Inc.**	HIGH SPEED GEAR SURE GRIP PADDED BELT	25%	1	□ 94.00	□ 70.50
LAW ENFORCEMENT	**TP629 MULT SM**	**31PB00MC**	**High Speed Gear, Inc.**	HIGH SPEED GEAR SURE GRIP PADDED BELT	25%	1	□ 94.00	□ 70.50
LAW ENFORCEMENT	**TP629 MULT XL**	**31PB03MC**	**High Speed Gear, Inc.**	HIGH SPEED GEAR SURE GRIP PADDED BELT	25%	1	□ 94.00	□ 70.50
LAW ENFORCEMENT	**TP629 OD LG**	**31PB02OD**	**High Speed Gear, Inc.**	HIGH SPEED GEAR SURE GRIP PADDED BELT	25%	1	□ 94.00	□ 70.50
LAW ENFORCEMENT	**TP629 OD MD**	**31PB01OD**	**High Speed Gear, Inc.**	HIGH SPEED GEAR SURE GRIP PADDED BELT	25%	1	□ 94.00	□ 70.50
LAW ENFORCEMENT	**TP629 OD SM**	**31PB00OD**	**High Speed Gear, Inc.**	HIGH SPEED GEAR SURE GRIP PADDED BELT	25%	1	□ 94.00	□ 70.50
LAW ENFORCEMENT	**TP629 OD XL**	**31PB03OD**	**High Speed Gear, Inc.**	HIGH SPEED GEAR SURE GRIP PADDED BELT	25%	1	□ 94.00	□ 70.50
LAW ENFORCEMENT	**TE1918 BLK**	**41PT02BK**	**High Speed Gear, Inc.**	HIGH SPEED GEAR HSGI: DUTY DOUBLE PISTOL TACO U-MOUNT	25%	1	□ 47.00	□ 35.25
LAW ENFORCEMENT	**TE1918 OD**	**41PT02OD**	**High Speed Gear, Inc.**	HIGH SPEED GEAR HSGI: DUTY DOUBLE PISTOL TACO U-MOUNT	25%	1	□ 47.00	□ 35.25
LAW ENFORCEMENT	**TE1918 LEBLUE**	**41PT02LE**	**High Speed Gear, Inc.**	HIGH SPEED GEAR HSGI: DUTY DOUBLE PISTOL TACO U-MOUNT	25%	1	□ 47.00	□ 35.25
LAW ENFORCEMENT	**TE1918 COYB**	**41PT02CB**	**High Speed Gear, Inc.**	HIGH SPEED GEAR HSGI: DUTY DOUBLE PISTOL TACO U-MOUNT	25%	1	□ 47.00	□ 35.25
LAW ENFORCEMENT	**TB041 OD**	**11PT02OD**	**High Speed Gear, Inc.**	HSG DOUBLE DECKER PISTOL TACO MOLLE	25%	1	□ 54.00	□ 40.50
LAW ENFORCEMENT	**TB041 COYB**	**11PT02CB**	**High Speed Gear, Inc.**	HSG DOUBLE DECKER PISTOL TACO MOLLE	25%	1	□ 54.00	□ 40.50
LAW ENFORCEMENT	**TB041 MCA**	**11PT02MC**	**High Speed Gear, Inc.**	HSG DOUBLE DECKER PISTOL TACO MOLLE	25%	1	□ 54.00	□ 40.50
LAW ENFORCEMENT	**TE1043 OD**	**12RP00OD**	**High Speed Gear, Inc.**	HSG MINI RADIO UTILITY POUCH MOLLE	25%	1	□ 27.00	□ 20.25
LAW ENFORCEMENT	**TE1043 BLK**	**12RP00BK**	**High Speed Gear, Inc.**	HSG MINI RADIO UTILITY POUCH MOLLE	25%	1	□ 27.00	□ 20.25
LAW ENFORCEMENT	**TB041 LEBLUE**	**11PT02LE**	**High Speed Gear, Inc.**	HSG DOUBLE DECKER PISTOL TACO MOLLE	25%	1	□ 54.00	□ 40.50

LAW ENFORCEMENT	**TE1043 MCAM**	**12RP00MC**	**High Speed Gear, Inc.**	HSG MINI RADIO UTILITY POUCH MOLLE	25%	1	□ 27.00	□ 20.25
LAW ENFORCEMENT	**TB041 WOLF**	**11PT02WG**	**High Speed Gear, Inc.**	HSG DOUBLE DECKER PISTOL TACO MOLLE	25%	1	□ 54.00	□ 40.50
LAW ENFORCEMENT	**TE1043 BLUE**	**12RP00LE**	**High Speed Gear, Inc.**	HSG MINI RADIO UTILITY POUCH MOLLE	25%	1	□ 27.00	□ 20.25
LAW ENFORCEMENT	**TE546 MD**	**769000**	**HONEYWELL SAFETY PRODUCTS**	SURIVIVAR CRBN MASK	25%	1	□ 408.99	□ 306.74
LAW ENFORCEMENT	**TE548 SM**	**753000**	**HONEYWELL SAFETY PRODUCTS**	SURVIVAIR OPTI-FIT TACTICAL GAS MASK	25%	1	□ 221.99	□ 166.49
LAW ENFORCEMENT	**TE548 MD**	**763000**	**HONEYWELL SAFETY PRODUCTS**	SURVIVAIR OPTI-FIT TACTICAL GAS MASK	25%	1	□ 194.99	□ 146.24
LAW ENFORCEMENT	**TE549**	**168800**	**HONEYWELL SAFETY PRODUCTS**	SURVIVAIR OPTI-FIT TACTICAL GAS MASK CANISTER	25%	1	□ 85.99	□ 64.49
LAW ENFORCEMENT	**TE548 LG**	**773000**	**HONEYWELL SAFETY PRODUCTS**	SURVIVAIR OPTI-FIT TACTICAL GAS MASK	25%	1	□ 202.99	□ 152.24
LAW ENFORCEMENT	**EW124 GRY**	**S3301X**	**HONEYWELL SAFETY PRODUCTS**	GENESIS XC SHOOTING GLASSES	25%	1	□ 13.99	□ 10.49
LAW ENFORCEMENT	**HP037**	**1035108-VS**	**HONEYWELL SAFETY PRODUCTS**	LEIGHTNING HEARING PROTECTORS	25%	1	□ 33.99	□ 25.49
LAW ENFORCEMENT	**EW121 AMB**	**S3202X**	**HONEYWELL SAFETY PRODUCTS**	BLACK FRAME GENESIS SHOOTING GLASSES	25%	1	□ 12.99	□ 9.74
LAW ENFORCEMENT	**EW124 CLR**	**S3300X**	**HONEYWELL SAFETY PRODUCTS**	GENESIS XC SHOOTING GLASSES	25%	1	□ 12.99	□ 9.74
LAW ENFORCEMENT	**EW124 AMB**	**S3309**	**HONEYWELL SAFETY PRODUCTS**	GENESIS XC SHOOTING GLASSES	25%	1	□ 11.99	□ 8.99
LAW ENFORCEMENT	**EW751 AMB**	**S0602X**	**HONEYWELL SAFETY PRODUCTS**	UVEX SEISMIC GOGGLE/SUNGLASSES BLACK W/EXPRESSO LENS	25%	1	□ 18.99	□ 14.24
LAW ENFORCEMENT	**HP054**	**1010421-H5**	**HONEYWELL SAFETY PRODUCTS**	MACH1 EARMUFFS HEADBAND	25%	1	□ 9.99	□ 7.49
LAW ENFORCEMENT	**HP053**	**R-01538**	**HONEYWELL SAFETY PRODUCTS**	QUIET BAND HEARING PROTECTORS EAR PLUGS	25%	1	□ 7.99	□ 5.99
LAW ENFORCEMENT	**HP089**	**R-03318**	**HONEYWELL SAFETY PRODUCTS**	HOWARD LEIGHTS L3 HEARING PROTECTION, 30DB RATING	25%	1	□ 33.99	□ 25.49
LAW ENFORCEMENT	**HP051**	**R-01526**	**HONEYWELL SAFETY PRODUCTS**	HOWARD LEIGHT IMPACT SPORT ELECTRONIC EARMUFFS	25%	1	□ 78.99	□ 59.24
LAW ENFORCEMENT	**TB133 BLK MDL**	**RIOT SUIT BLK MDL**	**HWI Gear Inc**	RIOT SUIT W/ SHIN GUARD/ CARRY BAG PE/ CHEST FOREARM & ELBOW PROTECTOR	25%	1	□ 554.99	□ 416.24
LAW ENFORCEMENT	**TB133 BLK XL2X**	**RIOT SUIT BLK XL2X**	**HWI Gear Inc**	RIOT SUIT W/ SHIN GUARD/ CARRY BAG PE/ CHEST FOREARM & ELBOW PROTECTOR	25%	1	□ 554.99	□ 416.24
LAW ENFORCEMENT	**TB133 BLK XSSM**	**RIOT SUIT BLK XSSM**	**HWI Gear Inc**	RIOT SUIT W/ SHIN GUARD/ CARRY BAG PE/ CHEST FOREARM & ELBOW PROTECTOR	25%	1	□ 554.99	□ 416.24
LAW ENFORCEMENT	**MP296 ACU**	**NGK200**	**HWI Gear Inc**	HWI NEXT GEN KNEE PADS	25%	1	□ 28.99	□ 21.74

LAW ENFORCEMENT	**MP296 GRN**	**NGK400**	**HWI Gear Inc**	HWI NEXT GEN KNEE PADS	25%	1	□ 28.99	□ 21.74
LAW ENFORCEMENT	**MP296 COY**	**NGK300**	**HWI Gear Inc**	HWI NEXT GEN KNEE PADS	25%	1	□ 28.99	□ 21.74
LAW ENFORCEMENT	**MP296 MCAM**	**NGK500**	**HWI Gear Inc**	HWI NEXT GEN KNEE PADS	25%	1	□ 28.99	□ 21.74
LAW ENFORCEMENT	**MP296 BLK**	**NGK100**	**HWI Gear Inc**	HWI NEXT GEN KNEE PADS	25%	1	□ 28.99	□ 21.74
LAW ENFORCEMENT	**MP294 ACU**	**NGE200**	**HWI Gear Inc**	HWI NEXT GEN ELBOW PADS	25%	1	□ 24.99	□ 18.74
LAW ENFORCEMENT	**MP294 GRN**	**NGE400**	**HWI Gear Inc**	HWI NEXT GEN ELBOW PADS	25%	1	□ 24.99	□ 18.74
LAW ENFORCEMENT	**MP294 COY**	**NGE300**	**HWI Gear Inc**	HWI NEXT GEN ELBOW PADS	25%	1	□ 24.99	□ 18.74
LAW ENFORCEMENT	**MP294 MCAM**	**NGE500**	**HWI Gear Inc**	HWI NEXT GEN ELBOW PADS	25%	1	□ 24.99	□ 18.74
LAW ENFORCEMENT	**MP294 BLK**	**NGE100**	**HWI Gear Inc**	HWI NEXT GEN ELBOW PADS	25%	1	□ 24.99	□ 18.74
LAW ENFORCEMENT	**LW031**	**FS45NRCN**	**HYGENALL CORPORATION**	NON RINSE DECONTAMINATION FIELD WIPES 45 CT	25%	1	□ 12.99	□ 9.74
LAW ENFORCEMENT	**SA643**	**9125**	**J.L. DARLING CORPORATION**	ALL-WEATHER 25 METER ZEROING TARGETS 100 SHEETS	25%	1	□ 24.18	□ 18.14
LAW ENFORCEMENT	**TE877 BLK**	**M114 BLK**	**KDH Defense Systems Inc**	TRIPLE M4 OPEN TOP MAG POUCH	25%	1	□ 82.99	□ 62.24
LAW ENFORCEMENT	**BK131**	**107649**	**LC INDUSTRIES**	GREEN RECORD BOOKS GREEN 5 1/2 X 8	25%	1	□ 9.99	□ 7.49
LAW ENFORCEMENT	**TB079 BLK**	**PVC-V547BT**	**LEAPERS, INC**	SPORTSMAN TACTICAL SCENARIO VEST BLACK	25%	1	□ 68.97	□ 51.73
LAW ENFORCEMENT	**BN850 BLK**	**TLBP78**	**LEAPERS, INC**	UTG ADJUSTABLE TACTICAL OP BIPOD BLACK	25%	1	□ 32.97	□ 24.73
LAW ENFORCEMENT	**SA647 YEL**	**MNT16AD2C**	**LEAPERS, INC**	MODEL 4/15/16 BLANK FIRING ADAPTER YELLO	25%	1	□ 14.97	□ 11.23
LAW ENFORCEMENT	**RS009 SNGL**	**JC-204 SNGL**	**LIARN YANN ENTERPRISE CO, LTD**	GALLS STANDARD CUFF KEYS	25%	1	□ 3.00	□ 2.25
LAW ENFORCEMENT	**RS034**	**JC-805**	**LIARN YANN ENTERPRISE CO, LTD**	GALLS CHAIN HANDCUFFS	25%	1	□ 19.99	□ 14.99
LAW ENFORCEMENT	**RS387 SIL**	**JC-809 SIL**	**LIARN YANN ENTERPRISE CO, LTD**	GALLS TRIPLE HINGED HANDCUFFS	25%	1	□ 29.99	□ 22.49
LAW ENFORCEMENT	**RS036**	**JC-800**	**LIARN YANN ENTERPRISE CO, LTD**	GALLS LEG IRONS	25%	1	□ 39.99	□ 29.99
LAW ENFORCEMENT	**RS051**	**JC-808**	**LIARN YANN ENTERPRISE CO, LTD**	GALLS OVERSIZED LEG IRONS	25%	1	□ 49.99	□ 37.49
LAW ENFORCEMENT	**RS070**	**JC-202**	**LIARN YANN ENTERPRISE CO, LTD**	GALLS HANDCUFF KEY	25%	1	□ 6.99	□ 5.24
LAW ENFORCEMENT	**RS009 PACK**	**JC-204**	**LIARN YANN ENTERPRISE CO, LTD**	GALLS STANDARD CUFF KEYS	25%	1	□ 19.99	□ 14.99
LAW ENFORCEMENT	**RS130**	**RS130**	**LIARN YANN ENTERPRISE CO, LTD**	GALLS 72 INCH CHAIN RESTRAINT BELT	25%	1	□ 22.99	□ 17.24
LAW ENFORCEMENT	**SF104 BLK**	**IRC916E**	**Lockmasters Inc**	AMSEC'S IN-ROOM ELECTRONIC SAFE	25%	1	□ 372.50	□ 279.38
LAW ENFORCEMENT	**SF1032 CHAR**	**HAS410**	**Lockmasters Inc**	AMSEC'S HANDGUN SECURITY – HIDE-A-SAFE	25%	1	□ 330.75	□ 248.06
LAW ENFORCEMENT	**SF1035 CHAR**	**PS1208EZ**	**Lockmasters Inc**	AMSEC EASY CARRY HANDGUN SAFE	25%	1	□ 283.50	□ 212.63
LAW ENFORCEMENT	**SF1033 CHAR**	**PS1210HD**	**Lockmasters Inc**	AMSEC'S HANDGUN SECURITY – HEAVY DUTY HANDGUN SAFE	25%	1	□ 430.50	□ 322.88

LAW ENFORCEMENT	**SF1034 BLK**	**PS96BE**	**Lockmasters Inc**	GARDALL PORTABLE PISTOL SAFE	25%	1	□ 259.00	□ 194.25
LAW ENFORCEMENT	**SF1040 DKGY**	**MS119GE**	**Lockmasters Inc**	GARDALL MICROWAVE SAFE WITH PROGRAMMABLE ELECTRONIC LOCK	25%	1	□ 395.00	□ 296.25
LAW ENFORCEMENT	**SF1039 GRY**	**MS911BK**	**Lockmasters Inc**	GARDALL 8-1/2" H X 12" W X 8-1/2" D MICROWAVE FIRE SAFE	25%	1	□ 269.00	□ 201.75
LAW ENFORCEMENT	**SF1036 BLK**	**TF5517E5**	**Lockmasters Inc**	AMSEC TF SERIES 55-1/4” H X 17-3/4” W X 16” D GUN SAFE WITH AMSEC ESL5 ELECTRONIC LOCK	25%	1	□ 1,128.75	□ 846.56
LAW ENFORCEMENT	**NP718 BLK XS**	**LBT-0612A-XS-BK**	**LONDON BRIDGE TRADING COMPANY**	RIGGERS BELT	25%	1	□ 41.87	□ 31.40
LAW ENFORCEMENT	**NP718 BLK SM**	**LBT-0612A-S-BK**	**LONDON BRIDGE TRADING COMPANY**	RIGGERS BELT	25%	1	□ 41.87	□ 31.40
LAW ENFORCEMENT	**NP718 BLK MD**	**LBT-0612A-M-BK**	**LONDON BRIDGE TRADING COMPANY**	RIGGERS BELT	25%	1	□ 41.87	□ 31.40
LAW ENFORCEMENT	**NP718 BLK LG**	**LBT-0612A-L-BK**	**LONDON BRIDGE TRADING COMPANY**	RIGGERS BELT	25%	1	□ 41.87	□ 31.40
LAW ENFORCEMENT	**NP718 BLK XL**	**LBT-0612A-XL-BK**	**LONDON BRIDGE TRADING COMPANY**	RIGGERS BELT	25%	1	□ 41.87	□ 31.40
LAW ENFORCEMENT	**NP718 BLK 2X**	**LBT-0612A-XXL-BK**	**LONDON BRIDGE TRADING COMPANY**	RIGGERS BELT	25%	1	□ 41.87	□ 31.40
LAW ENFORCEMENT	**NP718 CTAN XS**	**LBT-0612A-XS-CT**	**LONDON BRIDGE TRADING COMPANY**	RIGGERS BELT	25%	1	□ 41.87	□ 31.40
LAW ENFORCEMENT	**NP718 CTAN SM**	**LBT-0612A-S-CT**	**LONDON BRIDGE TRADING COMPANY**	RIGGERS BELT	25%	1	□ 41.87	□ 31.40
LAW ENFORCEMENT	**NP718 CTAN MD**	**LBT-0612A-M-CT**	**LONDON BRIDGE TRADING COMPANY**	RIGGERS BELT	25%	1	□ 41.87	□ 31.40
LAW ENFORCEMENT	**NP718 CTAN LG**	**LBT-0612A-L-CT**	**LONDON BRIDGE TRADING COMPANY**	RIGGERS BELT	25%	1	□ 41.87	□ 31.40
LAW ENFORCEMENT	**NP718 CTAN XL**	**LBT-0612A-XL-CT**	**LONDON BRIDGE TRADING COMPANY**	RIGGERS BELT	25%	1	□ 41.87	□ 31.40
LAW ENFORCEMENT	**NP718 CTAN 2X**	**LBT-0612A-XXL-CT**	**LONDON BRIDGE TRADING COMPANY**	RIGGERS BELT	25%	1	□ 41.87	□ 31.40
LAW ENFORCEMENT	**NP718 FGRN XS**	**LBT-0612A-XS-FG**	**LONDON BRIDGE TRADING COMPANY**	RIGGERS BELT	25%	1	□ 41.87	□ 31.40
LAW ENFORCEMENT	**NP718 FGRN SM**	**LBT-0612A-S-FG**	**LONDON BRIDGE TRADING COMPANY**	RIGGERS BELT	25%	1	□ 41.87	□ 31.40
LAW ENFORCEMENT	**NP718 FGRN MD**	**LBT-0612A-M-FG**	**LONDON BRIDGE TRADING COMPANY**	RIGGERS BELT	25%	1	□ 41.87	□ 31.40
LAW ENFORCEMENT	**NP718 FGRN LG**	**LBT-0612A-L-FG**	**LONDON BRIDGE TRADING COMPANY**	RIGGERS BELT	25%	1	□ 41.87	□ 31.40
LAW ENFORCEMENT	**NP718 FGRN XL**	**LBT-0612A-XL-FG**	**LONDON BRIDGE TRADING COMPANY**	RIGGERS BELT	25%	1	□ 41.87	□ 31.40
LAW ENFORCEMENT	**NP718 MULT XS**	**LBT-0612A-XS-MC**	**LONDON BRIDGE TRADING COMPANY**	RIGGERS BELT	25%	1	□ 41.87	□ 31.40
LAW ENFORCEMENT	**NP718 MULT SM**	**LBT-0612A-S-MC**	**LONDON BRIDGE TRADING COMPANY**	RIGGERS BELT	25%	1	□ 41.87	□ 31.40
LAW ENFORCEMENT	**NP718 MULT MD**	**LBT-0612A-M-MC**	**LONDON BRIDGE TRADING COMPANY**	RIGGERS BELT	25%	1	□ 41.87	□ 31.40
LAW ENFORCEMENT	**NP718 MULT LG**	**LBT-0612A-L-MC**	**LONDON BRIDGE TRADING COMPANY**	RIGGERS BELT	25%	1	□ 41.87	□ 31.40
LAW ENFORCEMENT	**NP718 MULT XL**	**LBT-0612A-XL-MC**	**LONDON BRIDGE TRADING COMPANY**	RIGGERS BELT	25%	1	□ 41.87	□ 31.40
LAW ENFORCEMENT	**NP718 MULT 2X**	**LBT-0612A-XXL-MC**	**LONDON BRIDGE TRADING COMPANY**	RIGGERS BELT	25%	1	□ 41.87	□ 31.40
LAW ENFORCEMENT	**NP718 CTAN 3X**	**LBT-0612A-XXXL-CT**	**LONDON BRIDGE TRADING COMPANY**	RIGGERS BELT	25%	1	□ 41.87	□ 31.40
LAW ENFORCEMENT	**NP718 FGRN 3X**	**LBT-0612A-XXXL-FG**	**LONDON BRIDGE TRADING COMPANY**	RIGGERS BELT	25%	1	□ 41.87	□ 31.40
LAW ENFORCEMENT	**TP027 BLK**	**LBT-0758C-BK**	**LONDON BRIDGE TRADING COMPANY**	PISTOL LANYARD	25%	1	□ 36.99	□ 27.74

LAW ENFORCEMENT	**SF095 COY**	**TC03CYT**	**Luggage USA Inc**	EXPLORER DELUXE DUAL PISTOL CASE	25%	1	□ 21.99	□ 16.49
LAW ENFORCEMENT	**SF095 BLK**	**TC03BLK**	**Luggage USA Inc**	EXPLORER DELUXE DUAL PISTOL CASE	25%	1	□ 31.99	□ 23.99
LAW ENFORCEMENT	**TP417 COY**	**G28CYT**	**Luggage USA Inc**	TACTICAL SHOTGUN SCABBARD	25%	1	□ 35.00	□ 26.25
LAW ENFORCEMENT	**TP417 OD**	**G28ODGN**	**Luggage USA Inc**	TACTICAL SHOTGUN SCABBARD	25%	1	□ 35.00	□ 26.25
LAW ENFORCEMENT	**SF098 BLK**	**R36BLK**	**Luggage USA Inc**	VALUE 36 RIFLE CASE AND MAT	25%	1	□ 199.99	□ 149.99
LAW ENFORCEMENT	**SF098 COY**	**R36CYT**	**Luggage USA Inc**	VALUE 36 RIFLE CASE AND MAT	25%	1	□ 199.99	□ 149.99
LAW ENFORCEMENT	**SF098 OD**	**R36ODGN**	**Luggage USA Inc**	VALUE 36 RIFLE CASE AND MAT	25%	1	□ 199.99	□ 149.99
LAW ENFORCEMENT	**TN345**	**BS300P**	**MACHO PRODUCTS**	REDMAN GEAR TRAINING BAG	25%	1	□ 197.99	□ 148.49
LAW ENFORCEMENT	**TN118 SMD MD**	**RMXP-1**	**MACHO PRODUCTS**	REDMAN FULL TRAINING SUIT	25%	1	□ 1,836.99	□ 1,377.74
LAW ENFORCEMENT	**TN118 SMD LG**	**RMXP-2**	**MACHO PRODUCTS**	REDMAN FULL TRAINING SUIT	25%	1	□ 1,836.99	□ 1,377.74
LAW ENFORCEMENT	**TN118 LXL LG**	**RMXP-4**	**MACHO PRODUCTS**	REDMAN FULL TRAINING SUIT	25%	1	□ 1,836.99	□ 1,377.74
LAW ENFORCEMENT	**TN118 LXL MD**	**RMXP-3**	**MACHO PRODUCTS**	REDMAN FULL TRAINING SUIT	25%	1	□ 1,836.99	□ 1,377.74
LAW ENFORCEMENT	**TN118 LXL XL**	**RMXP-5**	**MACHO PRODUCTS**	REDMAN FULL TRAINING SUIT	25%	1	□ 1,836.99	□ 1,377.74
LAW ENFORCEMENT	**TN046**	**RM 4X4**	**MACHO PRODUCTS**	REDMAN 4X4 PACKAGE	25%	1	□ 5,449.99	□ 4,087.49
LAW ENFORCEMENT	**SA369 BLK**	**MAG424 BLK**	**MAGPUL INDUSTRIES CORP**	MAGPUL MOE M-LOK HANDGUARD	25%	1	□ 28.45	□ 21.34
LAW ENFORCEMENT	**SA369 OD**	**MAG424 ODG**	**MAGPUL INDUSTRIES CORP**	MAGPUL MOE M-LOK HANDGUARD	25%	1	□ 28.45	□ 21.34
LAW ENFORCEMENT	**SA369 FDE**	**MAG424 FDE**	**MAGPUL INDUSTRIES CORP**	MAGPUL MOE M-LOK HANDGUARD	25%	1	□ 28.45	□ 21.34
LAW ENFORCEMENT	**SA011 GRY**	**MAG494-GRY**	**MAGPUL INDUSTRIES CORP**	M-LOK FOREND KIT	25%	1	□ 28.45	□ 21.34
LAW ENFORCEMENT	**SA011 BLK**	**MAG494-BLK**	**MAGPUL INDUSTRIES CORP**	M-LOK FOREND KIT	25%	1	□ 28.45	□ 21.34
LAW ENFORCEMENT	**SA011 FDE**	**MAG494-FLAT DARK EARTH**	**MAGPUL INDUSTRIES CORP**	M-LOK FOREND KIT	25%	1	□ 28.45	□ 21.34
LAW ENFORCEMENT	**SA369 GRY**	**MAG424-GRY**	**MAGPUL INDUSTRIES CORP**	MAGPUL MOE M-LOK HANDGUARD	25%	1	□ 28.45	□ 21.34
LAW ENFORCEMENT	**SA392 BLK**	**MAG414-BLK**	**MAGPUL INDUSTRIES CORP**	AFG2 ANGLED FORE GRIP	25%	1	□ 33.20	□ 24.90
LAW ENFORCEMENT	**SA392 OD**	**MAG414-ODG**	**MAGPUL INDUSTRIES CORP**	AFG2 ANGLED FORE GRIP	25%	1	□ 33.20	□ 24.90
LAW ENFORCEMENT	**SA1198 FDE**	**MAG538-FDE**	**MAGPUL INDUSTRIES CORP**	MOE SL HAND GUARD CARBINE	25%	1	□ 33.20	□ 24.90
LAW ENFORCEMENT	**SA1198 BLK**	**MAG538-BLK**	**MAGPUL INDUSTRIES CORP**	MOE SL HAND GUARD CARBINE	25%	1	□ 33.20	□ 24.90
LAW ENFORCEMENT	**SA1198 OD**	**MAG538-ODG**	**MAGPUL INDUSTRIES CORP**	MOE SL HAND GUARD CARBINE	25%	1	□ 33.20	□ 24.90
LAW ENFORCEMENT	**SA1198 GRY**	**MAG538-GRY**	**MAGPUL INDUSTRIES CORP**	MOE SL HAND GUARD CARBINE	25%	1	□ 33.20	□ 24.90
LAW ENFORCEMENT	**SA1117 BLK**	**MAG427-BLK**	**MAGPUL INDUSTRIES CORP**	MAGPUL M-LOK HAND GUARD FOR AR15 RIFLE	25%	1	□ 37.95	□ 28.46
LAW ENFORCEMENT	**SA1117 FDE**	**MAG427-FDE**	**MAGPUL INDUSTRIES CORP**	MAGPUL M-LOK HAND GUARD FOR AR15 RIFLE	25%	1	□ 37.95	□ 28.46
LAW ENFORCEMENT	**SA053 BLK**	**MAG247-BLK**	**MAGPUL INDUSTRIES CORP**	MAGPUL MBUS SIGHT - FRONT	25%	1	□ 37.95	□ 28.46
LAW ENFORCEMENT	**SA053 FDE**	**MAG247-FDE**	**MAGPUL INDUSTRIES CORP**	MAGPUL MBUS SIGHT - FRONT	25%	1	□ 37.95	□ 28.46

LAW ENFORCEMENT	**SA053 GRY**	**MAG247-GRY**	**MAGPUL INDUSTRIES CORP**	MAGPUL MBUS SIGHT - FRONT	25%	1	□ 37.95	□ 28.46
LAW ENFORCEMENT	**SA053 OD**	**MAG247-OD**	**MAGPUL INDUSTRIES CORP**	MAGPUL MBUS SIGHT - FRONT	25%	1	□ 37.95	□ 28.46
LAW ENFORCEMENT	**SA2207 BLK**	**MAG603-BLACK**	**MAGPUL INDUSTRIES CORP**	MAGPUL M-LOK TYPE 2 RAIL COVER	25%	1	□ 12.30	□ 9.23
LAW ENFORCEMENT	**SA2207 FDE**	**MAG603-FLAT DARK EARTH**	**MAGPUL INDUSTRIES CORP**	MAGPUL M-LOK TYPE 2 RAIL COVER	25%	1	□ 12.30	□ 9.23
LAW ENFORCEMENT	**SA2207 GRY**	**MAG603-GRY**	**MAGPUL INDUSTRIES CORP**	MAGPUL M-LOK TYPE 2 RAIL COVER	25%	1	□ 12.30	□ 9.23
LAW ENFORCEMENT	**SA665 BLK 2**	**MAG406**	**MAGPUL INDUSTRIES CORP**	MAGPUL MOE POLYMER RAILS BLACK L2	25%	1	□ 5.65	□ 4.24
LAW ENFORCEMENT	**SA665 BLK 4**	**MAG408**	**MAGPUL INDUSTRIES CORP**	MAGPUL MOE POLYMER RAILS BLACK L2	25%	1	□ 7.55	□ 5.66
LAW ENFORCEMENT	**SA648 OD**	**MAG001-OD**	**MAGPUL INDUSTRIES CORP**	MAGPUL 5.56 NATO 3 PACK OD GREEN	25%	1	□ 9.45	□ 7.09
LAW ENFORCEMENT	**SA648 FDE**	**MAG001-FDE**	**MAGPUL INDUSTRIES CORP**	MAGPUL 5.56 NATO 3 PACK OD GREEN	25%	1	□ 9.45	□ 7.09
LAW ENFORCEMENT	**SA648 BLK**	**MAG001-BLK**	**MAGPUL INDUSTRIES CORP**	MAGPUL 5.56 NATO 3 PACK OD GREEN	25%	1	□ 9.45	□ 7.09
LAW ENFORCEMENT	**SA658 BLK**	**MAG215-BLK**	**MAGPUL INDUSTRIES CORP**	MAGPUL 5.56 NATO (.223) DUMMY ROUNDS BLACK - PACK OF 5	25%	1	□ 4.70	□ 3.53
LAW ENFORCEMENT	**SA665 BLK 3**	**MAG407**	**MAGPUL INDUSTRIES CORP**	MAGPUL MOE POLYMER RAILS BLACK L2	25%	1	□ 6.60	□ 4.95
LAW ENFORCEMENT	**SA662 FDE**	**MAG417-FDE**	**MAGPUL INDUSTRIES CORP**	MAGPUL MOE POLYMER TRIGGER GUARD OD GREEN	25%	1	□ 8.50	□ 6.38
LAW ENFORCEMENT	**SA662 BLK**	**MAG417-BLK**	**MAGPUL INDUSTRIES CORP**	MAGPUL MOE POLYMER TRIGGER GUARD OD GREEN	25%	1	□ 8.50	□ 6.38
LAW ENFORCEMENT	**SA665 BLK 5**	**MAG409**	**MAGPUL INDUSTRIES CORP**	MAGPUL MOE POLYMER RAILS BLACK L2	25%	1	□ 8.50	□ 6.38
LAW ENFORCEMENT	**SA2206 BLK**	**MAG597-BLACK**	**MAGPUL INDUSTRIES CORP**	MAGPUL M-LOK MVG MOE VERTICAL GRIP	25%	1	□ 21.80	□ 16.35
LAW ENFORCEMENT	**SA2206 FDE**	**MAG597-FLAT DARK EARTH**	**MAGPUL INDUSTRIES CORP**	MAGPUL M-LOK MVG MOE VERTICAL GRIP	25%	1	□ 21.80	□ 16.35
LAW ENFORCEMENT	**SA2206 OD**	**MAG597-OD GREEN**	**MAGPUL INDUSTRIES CORP**	MAGPUL M-LOK MVG MOE VERTICAL GRIP	25%	1	□ 21.80	□ 16.35
LAW ENFORCEMENT	**SA1676 BLK**	**MAG491-BLK**	**MAGPUL INDUSTRIES CORP**	MAGPUL MOE FOREND FOR MOSSBERG 590SHOTGUN	25%	1	□ 35.99	□ 26.99
LAW ENFORCEMENT	**SA1676 FDE**	**MAG491-FDE**	**MAGPUL INDUSTRIES CORP**	MAGPUL MOE FOREND FOR MOSSBERG 590SHOTGUN	25%	1	□ 35.99	□ 26.99
LAW ENFORCEMENT	**SA648 FOGN**	**MAG001-FG**	**MAGPUL INDUSTRIES CORP**	MAGPUL 5.56 NATO 3 PACK OD GREEN	25%	1	□ 10.49	□ 7.87
LAW ENFORCEMENT	**SA1124**	**MAG056-BLK**	**MAGPUL INDUSTRIES CORP**	MAGPUL GRIP STORAGE CORE FOR AA/AAA BATTERY	25%	1	□ 14.20	□ 10.65
LAW ENFORCEMENT	**AP1136 FDE**	**MAG449-FDE**	**MAGPUL INDUSTRIES CORP**	MAGPUL IPHONE 3G/3GS FIELD CASE (6 COLORS)	25%	1	□ 11.99	□ 8.99

LAW ENFORCEMENT	**AP1136 PINK**	**MAG449-PNK**	**MAGPUL INDUSTRIES CORP**	MAGPUL IPHONE 3G/3GS FIELD CASE (6 COLORS)	25%	1	□ 11.99	□ 8.99
LAW ENFORCEMENT	**SV002**	**09-203700000**	**Major Surplus & Survival**	DELUXE COMPLETE MRE'S, CASE OF 12 MEALS	25%	1	□ 86.99	□ 65.24
LAW ENFORCEMENT	**TP419 BLK SML**	**20-8112001335**	**Major Surplus & Survival**	VOODOO ENTRY ASSAULT VEST	25%	1	□ 76.95	□ 57.71
LAW ENFORCEMENT	**TP484 COY LG**	**15-7866COYOTE**	**Major Surplus & Survival**	VOODOO LRG TOBAGO MOLLE ASSAULT PACK, COYOTE	25%	1	□ 127.95	□ 95.96
LAW ENFORCEMENT	**TP484 BLK LG**	**15-786601000**	**Major Surplus & Survival**	VOODOO LRG TOBAGO MOLLE ASSAULT PACK, COYOTE	25%	1	□ 127.95	□ 95.96
LAW ENFORCEMENT	**TP484 MULT LG**	**15-786682000**	**Major Surplus & Survival**	VOODOO LRG TOBAGO MOLLE ASSAULT PACK, COYOTE	25%	1	□ 153.99	□ 115.49
LAW ENFORCEMENT	**TP470 MULT**	**15-7437M**	**Major Surplus & Survival**	VOODOO TACTICAL LEVEL III ASSAULT PACK	25%	1	□ 89.95	□ 67.46
LAW ENFORCEMENT	**TP471 BLK**	**15-9032001000**	**Major Surplus & Survival**	VOODOO TACTICAL MATRIX ASSAULT PACK	25%	1	□ 161.95	□ 121.46
LAW ENFORCEMENT	**TP471 COY**	**15-9032007000**	**Major Surplus & Survival**	VOODOO TACTICAL MATRIX ASSAULT PACK	25%	1	□ 161.95	□ 121.46
LAW ENFORCEMENT	**TP470 OD**	**15-7437OD**	**Major Surplus & Survival**	VOODOO TACTICAL LEVEL III ASSAULT PACK	25%	1	□ 89.99	□ 67.49
LAW ENFORCEMENT	**TP447 BLK**	**15-7717-BLK**	**Major Surplus & Survival**	M.O.L.L.E. COMPATIBLE BDU WALLET	25%	1	□ 17.99	□ 13.49
LAW ENFORCEMENT	**TP447 COY**	**15-7717CT**	**Major Surplus & Survival**	M.O.L.L.E. COMPATIBLE BDU WALLET	25%	1	□ 17.99	□ 13.49
LAW ENFORCEMENT	**TP447 ARP**	**15-7717AD**	**Major Surplus & Survival**	M.O.L.L.E. COMPATIBLE BDU WALLET	25%	1	□ 17.99	□ 13.49
LAW ENFORCEMENT	**TP484 ARP LG**	**15-786675000**	**Major Surplus & Survival**	VOODOO LRG TOBAGO MOLLE ASSAULT PACK, COYOTE	25%	1	□ 159.99	□ 119.99
LAW ENFORCEMENT	**MP286 BLK**	**68216**	**McNett Corporation**	GRUNTLINE FLEXIBLE CLOTHESLINE & UTILITY	25%	1	□ 13.99	□ 10.49
LAW ENFORCEMENT	**GL1114 LG COY**	**MSV-72 010**	**MECHANIX WEAR, INC.**	SPECIALTY VENT SHOOTING GLOVES	25%	1	□ 27.99	□ 20.99
LAW ENFORCEMENT	**GL1114 MD COY**	**MSV-72 009**	**MECHANIX WEAR, INC.**	SPECIALTY VENT SHOOTING GLOVES	25%	1	□ 27.99	□ 20.99
LAW ENFORCEMENT	**GL1114 SM COY**	**MSV-72 008**	**MECHANIX WEAR, INC.**	SPECIALTY VENT SHOOTING GLOVES	25%	1	□ 27.99	□ 20.99
LAW ENFORCEMENT	**GL1114 XL COY**	**MSV-72 011**	**MECHANIX WEAR, INC.**	SPECIALTY VENT SHOOTING GLOVES	25%	1	□ 27.99	□ 20.99
LAW ENFORCEMENT	**GL1114 2X COY**	**MSV-72 012**	**MECHANIX WEAR, INC.**	SPECIALTY VENT SHOOTING GLOVES	25%	1	□ 27.99	□ 20.99
LAW ENFORCEMENT	**GL1114 LG BLK**	**MSV-55 010**	**MECHANIX WEAR, INC.**	SPECIALTY VENT SHOOTING GLOVES	25%	1	□ 27.99	□ 20.99
LAW ENFORCEMENT	**GL1114 MD BLK**	**MSV-55 009**	**MECHANIX WEAR, INC.**	SPECIALTY VENT SHOOTING GLOVES	25%	1	□ 27.99	□ 20.99

LAW ENFORCEMENT	**GL1114 SM BLK**	**MSV-55 008**	**MECHANIX WEAR, INC.**	SPECIALTY VENT SHOOTING GLOVES	25%	1	□ 27.99	□ 20.99
LAW ENFORCEMENT	**GL1114 XL BLK**	**MSV-55 011**	**MECHANIX WEAR, INC.**	SPECIALTY VENT SHOOTING GLOVES	25%	1	□ 27.99	□ 20.99
LAW ENFORCEMENT	**GL1114 2X BLK**	**MSV-55 012**	**MECHANIX WEAR, INC.**	SPECIALTY VENT SHOOTING GLOVES	25%	1	□ 27.99	□ 20.99
LAW ENFORCEMENT	**ZA2757 PNAV 3X**	**0565 PNAV 3X**	**MOCEAN**	SHIRT STYLE OUTER VEST CARRIER	25%	1	□ 102.99	□ 77.24
LAW ENFORCEMENT	**ZA2757 BLK 3X**	**0565 BLK 3X**	**MOCEAN**	SHIRT STYLE OUTER VEST CARRIER	25%	1	□ 102.99	□ 77.24
LAW ENFORCEMENT	**ZA2757 BLK 4X**	**0565 BLK 4X**	**MOCEAN**	SHIRT STYLE OUTER VEST CARRIER	25%	1	□ 102.99	□ 77.24
LAW ENFORCEMENT	**ZA2757 BLK 5X**	**0565 BLK 5X**	**MOCEAN**	SHIRT STYLE OUTER VEST CARRIER	25%	1	□ 102.99	□ 77.24
LAW ENFORCEMENT	**ZA2757 WHT 3X**	**0565 WHT 3X**	**MOCEAN**	SHIRT STYLE OUTER VEST CARRIER	25%	1	□ 102.99	□ 77.24
LAW ENFORCEMENT	**ZA2757 WHT 4X**	**0565 WHT 4X**	**MOCEAN**	SHIRT STYLE OUTER VEST CARRIER	25%	1	□ 102.99	□ 77.24
LAW ENFORCEMENT	**ZA2757 WHT 5X**	**0565 WHT 5X**	**MOCEAN**	SHIRT STYLE OUTER VEST CARRIER	25%	1	□ 102.99	□ 77.24
LAW ENFORCEMENT	**ZA2757 PNAV LG**	**0565 PNAV LG**	**MOCEAN**	SHIRT STYLE OUTER VEST CARRIER	25%	1	□ 89.99	□ 67.49
LAW ENFORCEMENT	**ZA2757 PNAV XL**	**0565 PNAV XL**	**MOCEAN**	SHIRT STYLE OUTER VEST CARRIER	25%	1	□ 89.99	□ 67.49
LAW ENFORCEMENT	**ZA2757 PNAV MD**	**0565 PNAV MD**	**MOCEAN**	SHIRT STYLE OUTER VEST CARRIER	25%	1	□ 89.99	□ 67.49
LAW ENFORCEMENT	**ZA2757 PNAV 2X**	**0565 PNAV 2X**	**MOCEAN**	SHIRT STYLE OUTER VEST CARRIER	25%	1	□ 89.99	□ 67.49
LAW ENFORCEMENT	**ZA2757 BLK LG**	**0565 BLK LG**	**MOCEAN**	SHIRT STYLE OUTER VEST CARRIER	25%	1	□ 89.99	□ 67.49
LAW ENFORCEMENT	**ZA2757 BLK MD**	**0565 BLK MD**	**MOCEAN**	SHIRT STYLE OUTER VEST CARRIER	25%	1	□ 89.99	□ 67.49
LAW ENFORCEMENT	**ZA2757 BLK SM**	**0565 BLK SM**	**MOCEAN**	SHIRT STYLE OUTER VEST CARRIER	25%	1	□ 89.99	□ 67.49
LAW ENFORCEMENT	**ZA2757 BLK XL**	**0565 BLK XL**	**MOCEAN**	SHIRT STYLE OUTER VEST CARRIER	25%	1	□ 89.99	□ 67.49
LAW ENFORCEMENT	**ZA2757 BLK 2X**	**0565 BLK 2X**	**MOCEAN**	SHIRT STYLE OUTER VEST CARRIER	25%	1	□ 89.99	□ 67.49
LAW ENFORCEMENT	**ZA2757 BLK XS**	**0565 BLK XS**	**MOCEAN**	SHIRT STYLE OUTER VEST CARRIER	25%	1	□ 89.99	□ 67.49
LAW ENFORCEMENT	**ZA2757 WHT LG**	**0565 WHT LG**	**MOCEAN**	SHIRT STYLE OUTER VEST CARRIER	25%	1	□ 89.99	□ 67.49
LAW ENFORCEMENT	**ZA2757 WHT MD**	**0565 WHT MD**	**MOCEAN**	SHIRT STYLE OUTER VEST CARRIER	25%	1	□ 89.99	□ 67.49

LAW ENFORCEMENT	**ZA2757 WHT SM**	**0565 WHT SM**	**MOCEAN**	SHIRT STYLE OUTER VEST CARRIER	25%	1	□ 89.99	□ 67.49
LAW ENFORCEMENT	**ZA2757 WHT XL**	**0565 WHT XL**	**MOCEAN**	SHIRT STYLE OUTER VEST CARRIER	25%	1	□ 89.99	□ 67.49
LAW ENFORCEMENT	**ZA2757 WHT 2X**	**0565 WHT 2X**	**MOCEAN**	SHIRT STYLE OUTER VEST CARRIER	25%	1	□ 89.99	□ 67.49
LAW ENFORCEMENT	**ZA2757 WHT XS**	**0565 WHT XS**	**MOCEAN**	SHIRT STYLE OUTER VEST CARRIER	25%	1	□ 89.99	□ 67.49
LAW ENFORCEMENT	**ZA2757 LTB 2X**	**0565 LTB 2X**	**MOCEAN**	SHIRT STYLE OUTER VEST CARRIER	25%	1	□ 89.99	□ 67.49
LAW ENFORCEMENT	**ZA2757 LTB XS**	**0565 LTB XS**	**MOCEAN**	SHIRT STYLE OUTER VEST CARRIER	25%	1	□ 89.99	□ 67.49
LAW ENFORCEMENT	**BA072**	**1000219**	**MONADNOCK/SAFARILAND, LLC.**	AUTOLOCK BATON HOLDER F/ 21 INCH	25%	1	□ 29.99	□ 22.49
LAW ENFORCEMENT	**ZC929**	**1000033**	**MONADNOCK/SAFARILAND, LLC.**	MO02 2001 MP24 POLYCARBONATE BATON 24IN	25%	1	□ 49.99	□ 37.49
LAW ENFORCEMENT	**ZK481 BW**	**1000274**	**MONADNOCK/SAFARILAND, LLC.**	BATON HOLDER For 22/26" BATON (CLIP ON)	25%	1	□ 34.99	□ 26.24
LAW ENFORCEMENT	**ZK481 PLN**	**1000224**	**MONADNOCK/SAFARILAND, LLC.**	BATON HOLDER For 22/26" BATON (CLIP ON)	25%	1	□ 34.99	□ 26.24
LAW ENFORCEMENT	**RS011**	**1001303**	**MONADNOCK/SAFARILAND, LLC.**	SAFARILAND NIJ APPROVED STANDARD HINGED STYLE CUFF	25%	1	□46.99	□ 35.24
LAW ENFORCEMENT	**TP395 XSSM**	**1218749 XSSM**	**MONADNOCK/SAFARILAND, LLC.**	HATCH TS70 HARD SHELL SHIN GUARDS	25%	1	□ 78.30	□ 58.73
LAW ENFORCEMENT	**RS099 BLK**	**1112272**	**MONADNOCK/SAFARILAND, LLC.**	10 PACK SINGLE SPARE CUFFS	25%	1	□ 14.40	□ 10.80
LAW ENFORCEMENT	**BA702**	**1000202**	**MONADNOCK/SAFARILAND, LLC.**	HLDR FOR MX BATONS BLK PLASTIC	25%	1	□ 29.85	□ 22.39
LAW ENFORCEMENT	**BA712**	**1000026**	**MONADNOCK/SAFARILAND, LLC.**	BATON PR-24 ALUMINUM	25%	1	□ 101.99	□ 76.49
LAW ENFORCEMENT	**RS207 BLK**	**1112319**	**MONADNOCK/SAFARILAND, LLC.**	COMPACT DOUBLE CUFF 3 PACK	25%	1	□ 24.99	□ 18.74
LAW ENFORCEMENT	**RS207 WHT**	**1112280**	**MONADNOCK/SAFARILAND, LLC.**	COMPACT DOUBLE CUFF 3 PACK	25%	1	□ 24.99	□ 18.74
LAW ENFORCEMENT	**ZA1918**	**9452**	**MONADNOCK/SAFARILAND, LLC.**	MO02 9452 AUTOLOCK 22 W/PST SUPERGRIP BWHOLDER CAP	25%	1	□ 185.99	□ 139.49
LAW ENFORCEMENT	**ZY028 BLK XL**	**1011082**	**MONADNOCK/SAFARILAND, LLC.**	CPX2500 UPPER BODY / SHOULDER PROTECTION	25%	1	□ 138.99	□ 104.24
LAW ENFORCEMENT	**RS038**	**1001294**	**MONADNOCK/SAFARILAND, LLC.**	HIATT'S STANDARD CHAIN STYLE HANDCUFFS	25%	1	□ 41.99	□ 31.49
LAW ENFORCEMENT	**BA128 26IN**	**3027 - GALLS**	**MONADNOCK/SAFARILAND, LLC.**	GALLS FRONT DRAW HOLDER	25%	1	□ 33.99	□ 25.49
LAW ENFORCEMENT	**RS069 WHT**	**1112278**	**MONADNOCK/SAFARILAND, LLC.**	DOUBLE CUFFS 100 PACK	25%	1	□ 246.99	□ 185.24
LAW ENFORCEMENT	**RS069 BLK**	**1112279**	**MONADNOCK/SAFARILAND, LLC.**	DOUBLE CUFFS 100 PACK	25%	1	□ 246.99	□ 185.24
LAW ENFORCEMENT	**BA128 23IN**	**3036 - GALLS**	**MONADNOCK/SAFARILAND, LLC.**	GALLS FRONT DRAW HOLDER	25%	1	□ 37.99	□ 28.49
LAW ENFORCEMENT	**RS068 WHT**	**1112277**	**MONADNOCK/SAFARILAND, LLC.**	DOUBLE CUFFS 10 PACK	25%	1	□ 32.99	□ 24.74

LAW ENFORCEMENT	**RS068 BLK**	**1112281**	**MONADNOCK/SAFARILAND, LLC.**	DOUBLE CUFFS 10 PACK	25%	1	□ 32.99	□ 24.74
LAW ENFORCEMENT	**TE201 CASE**	**818264**	**MSA - MINE SAFETY APPLIANCES C**	REPL GAS MASK CANISTER F/#70 MILLENNIUM MASK	25%	1	□ 527.32	□ 395.49
LAW ENFORCEMENT	**TE201 SNGL**	**818264 SNGL**	**MSA - MINE SAFETY APPLIANCES C**	REPL GAS MASK CANISTER F/#70 MILLENNIUM MASK	25%	1	□ 87.89	□ 65.92
LAW ENFORCEMENT	**TE057 MD**	**813859**	**MSA - MINE SAFETY APPLIANCES C**	GAS MASK ADVANTAGE 1000	25%	1	□ 577.76	□ 433.32
LAW ENFORCEMENT	**TE057 SM**	**813860**	**MSA - MINE SAFETY APPLIANCES C**	GAS MASK ADVANTAGE 1000	25%	1	□ 577.76	□ 433.32
LAW ENFORCEMENT	**TE057 LG**	**813861**	**MSA - MINE SAFETY APPLIANCES C**	GAS MASK ADVANTAGE 1000	25%	1	□ 577.76	□ 433.32
LAW ENFORCEMENT	**TE071 CASE**	**817590**	**MSA - MINE SAFETY APPLIANCES C**	REPL CANNISTER FOR ADVANTAGE	25%	1	□ 462.31	□ 346.73
LAW ENFORCEMENT	**TE319 SM**	**10051286**	**MSA - MINE SAFETY APPLIANCES C**	MILLENIUM GAS MASK	25%	1	□ 700.66	□ 525.50
LAW ENFORCEMENT	**TE319 MD**	**10051287**	**MSA - MINE SAFETY APPLIANCES C**	MILLENIUM GAS MASK	25%	1	□ 700.66	□ 525.50
LAW ENFORCEMENT	**TE319 LG**	**10051288**	**MSA - MINE SAFETY APPLIANCES C**	MILLENIUM GAS MASK	25%	1	□ 700.66	□ 525.50
LAW ENFORCEMENT	**TE071 SGLE**	**ITEM 817590**	**MSA - MINE SAFETY APPLIANCES C**	REPL CANNISTER FOR ADVANTAGE	25%	1	□ 77.05	□ 57.79
LAW ENFORCEMENT	**TE306**	**10046570**	**MSA - MINE SAFETY APPLIANCES C**	CBRN NIOSH FILTER FOR THE MILLENNIUM GAS MASK	25%	1	□ 91.99	□ 68.99
LAW ENFORCEMENT	**SV042 BLK**	**TMK-P-B**	**My Leader Source, Inc.**	PLATOON TERRAIN MODEL KIT BLACK	25%	1	□ 65.99	□ 49.49
LAW ENFORCEMENT	**SV041 BLK**	**TMK-S-B**	**My Leader Source, Inc.**	SQUAD TERRAIN MODEL KIT BLACK	25%	1	□ 51.99	□ 38.99
LAW ENFORCEMENT	**SV043 BLK**	**TMK-C-B**	**My Leader Source, Inc.**	COMPANY TERRAIN MODEL KIT BLACK	25%	1	□ 79.99	□ 59.99
LAW ENFORCEMENT	**LE190 WHT**	**TLT-03-02**	**NITE IZE INC/RCP ENTERPRISES**	TWISTLIT LED BIKE LIGHT	25%	1	□ 7.19	□ 5.39
LAW ENFORCEMENT	**LE190 RED**	**TLT-03-10**	**NITE IZE INC/RCP ENTERPRISES**	TWISTLIT LED BIKE LIGHT	25%	1	□ 7.19	□ 5.39
LAW ENFORCEMENT	**EW882 GRY**	**OO7065-01**	**Oakley**	OAKLEY SI BALL HALO MATTE BLK FRAME	25%	1	□ 80.00	□ 60.00
LAW ENFORCEMENT	**EW1923 TUNPRM**	**OO9013-C555**	**Oakley**	FROGSKINS OAKLEY	25%	1	□ 122.00	□ 91.50
LAW ENFORCEMENT	**EW1278 BLK**	**16-952**	**Oakley**	OAKLEY SI FUEL CELL POLARIZED REPLACEMENT LENSES (BLACK IRID	25%	1	□ 90.00	□ 67.50
LAW ENFORCEMENT	**EW291 GRY**	**OO9096-30**	**Oakley**	SI FUEL CELL SUNGLASS BLK FRAME	25%	1	□ 160.00	□ 120.00
LAW ENFORCEMENT	**EW291 POL**	**OO9096-05**	**Oakley**	SI FUEL CELL SUNGLASS BLK FRAME	25%	1	□ 160.00	□ 120.00
LAW ENFORCEMENT	**EW762 BLK**	**OO9014-11**	**Oakley**	OAKLEY SI GASCAN THIN BLUE LINE SUNGLASSES	25%	1	□ 103.00	□ 77.25
LAW ENFORCEMENT	**EW703 GRY**	**53-083**	**Oakley**	SI GASCAN MULTICAMW/WARM GRAY	25%	1	□ 123.00	□ 92.25
LAW ENFORCEMENT	**EW1007 IRD**	**OO9096-I060**	**Oakley**	SI FUEL CELL THINREDLINE SATBLKW/BLK IRD	25%	1	□ 133.00	□ 99.75

LAW ENFORCEMENT	**EW901 IRD**	**OO9014-2160**	**Oakley**	SI GASCAN DD MIL SPEC □W/ BLK IRD	25%	1	□ 143.00	□ 107.25
LAW ENFORCEMENT	**EW1572**	**OO9380-2166**	**Oakley**	SI DOUBLE EDGE DD TORNADO W/ PRIZM BLACK	25%	1	□ 184.50	□ 138.38
LAW ENFORCEMENT	**EW1351 POL**	**OO4075-04**	**Oakley**	OAKLEY SQUARE WIRE CARBON (GREY POLARIZED)	25%	1	□ 203.00	□ 152.25
LAW ENFORCEMENT	**EW884 PRIS CLR**	**OO9296-1944**	**Oakley**	OAKLEY SI BALL M FRAME APLHA	25%	1	□ 192.99	□ 144.74
LAW ENFORCEMENT	**EW884 MT GYCL**	**OO9296-1044**	**Oakley**	OAKLEY SI BALL M FRAME APLHA	25%	1	□ 252.99	□ 189.74
LAW ENFORCEMENT	**EW164**	**11-140**	**Oakley**	OAKLEY SI BALLISTIC M FRAME 20 STRIKE LENS	25%	1	□ 136.00	□ 102.00
LAW ENFORCEMENT	**EW165**	**11-142**	**Oakley**	OAKLEY SI BALLISTIC M FRAME 2.0 HYBRID LENS	25%	1	□ 136.00	□ 102.00
LAW ENFORCEMENT	**EW209**	**OO9238-10**	**Oakley**	SI FIVES SQUARED MATTE BLACK	25%	1	□ 96.00	□ 72.00
LAW ENFORCEMENT	**EW313 BLK CLR**	**OO9146-09**	**Oakley**	OAKLEY SI BALLISTIC M-FRAME 3.0 GLASSES	25%	1	□ 136.00	□ 102.00
LAW ENFORCEMENT	**EW313 BLK GRY**	**OO9146-01**	**Oakley**	OAKLEY SI BALLISTIC M-FRAME 3.0 GLASSES	25%	1	□ 136.00	□ 102.00
LAW ENFORCEMENT	**EW313 DBON GRY**	**OO9146-05**	**Oakley**	OAKLEY SI BALLISTIC M-FRAME 3.0 GLASSES	25%	1	□ 136.00	□ 102.00
LAW ENFORCEMENT	**EW939 CLR**	**11-139CLEAR**	**Oakley**	SI M-FRAME 2.0 STRIKE	25%	1	□ 136.00	□ 102.00
LAW ENFORCEMENT	**EW393 MULT**	**OO9096-76**	**Oakley**	OAKLEY SI FUEL CELL WITH FLAG ICON	25%	1	□ 136.00	□ 102.00
LAW ENFORCEMENT	**EW884 BLK GRY**	**OO9296-04**	**Oakley**	OAKLEY SI BALL M FRAME APLHA	25%	1	□ 136.00	□ 102.00
LAW ENFORCEMENT	**EW884 TAN GRY**	**OO9296-06**	**Oakley**	OAKLEY SI BALL M FRAME APLHA	25%	1	□ 136.00	□ 102.00
LAW ENFORCEMENT	**EW1012 IRD**	**OO9014-12**	**Oakley**	SI GASCAN DESOLVE BARE W/ BLACK IRIDIUM	25%	1	□ 136.00	□ 102.00
LAW ENFORCEMENT	**EW895 IRD**	**OO9238-2254**	**Oakley**	SI FIVES SQUARED CERAKOTECOBALT W/BLKIRD	25%	1	□ 136.00	□ 102.00
LAW ENFORCEMENT	**EW896 IRD**	**OO9238-2154**	**Oakley**	SI FIVES SQUARED CERAKOTMILSPCGRN BLKIRD	25%	1	□ 136.00	□ 102.00
LAW ENFORCEMENT	**EW1077 BLK**	**OO9096-J160**	**Oakley**	FUEL CELL MATTE BLK W/GRY TX FLAG	25%	1	□ 136.00	□ 102.00
LAW ENFORCEMENT	**EW1078 BLK**	**OO9238-3454**	**Oakley**	SI FIVES SQUARED USA MATTE BLK W/GRY	25%	1	□ 96.00	□ 72.00
LAW ENFORCEMENT	**EW1079 BLK**	**OO9238-3354**	**Oakley**	SI FIVES SQUARED TONEL USA MATTE BLK W/GRY	25%	1	□ 96.00	□ 72.00
LAW ENFORCEMENT	**EW1380 RED**	**OO9102-36**	**Oakley**	OAKLEY HOLBROOK MATTE BLACK /□RED IRIDIUM	25%	1	□ 143.00	□ 107.25
LAW ENFORCEMENT	**EW1559**	**OO9014-4160**	**Oakley**	SI GASCAN DESERT W/ PRIZM TUNGSTEN	25%	1	□ 136.00	□ 102.00
LAW ENFORCEMENT	**RW1735 MTBK GRY**	**OO9397-1358**	**Oakley**	SI TARGETLINE MATTE BLK W/PRIZM GREY	25%	1	□ 136.00	□ 102.00

LAW ENFORCEMENT	**EW245**	**03-473**	**Oakley**	OAKLEY SI GASCAN BLK FRAME W/ GREY LENS	25%	1	□ 106.00	□ 79.50
LAW ENFORCEMENT	**EW387 BRZE**	**11-015**	**Oakley**	OAKLEY SI GASCAN DESERT W/BRONZE TONAL FLAG ICON	25%	1	□ 106.00	□ 79.50
LAW ENFORCEMENT	**EW403**	**11-192**	**Oakley**	OAKLEY SI GASCAN MATTER BLK/ GRY LENS W/ FLAG ICON	25%	1	□ 106.00	□ 79.50
LAW ENFORCEMENT	**EW717 GRY**	**OO7035-03**	**Oakley**	SI BAL GOGGLE 2.0 BLACK ARRAY CLR/GRY	25%	1	□ 190.00	□ 142.50
LAW ENFORCEMENT	**EW1005 PZMRT**	**OO9228-07**	**Oakley**	SI SPEED JACKET MBLK PRIZM MARITIME POL	25%	1	□ 246.00	□ 184.50
LAW ENFORCEMENT	**EW1429 GRY**	**OO9329-09**	**Oakley**	OAKLEY SI BALLISTIC SHOCKTUBE	25%	1	□ 236.00	□ 177.00
LAW ENFORCEMENT	**EW1554**	**OO9238-3254**	**Oakley**	SI FIVES SQUARED MATTE BLK W/ PRIZM GREY	25%	1	□ 106.00	□ 79.50
LAW ENFORCEMENT	**EW271 GRY**	**11-138**	**Oakley**	SI BALLISTIC M FRAME 2.0 STRIKE ARRAY FRAME	25%	1	□ 196.00	□ 147.00
LAW ENFORCEMENT	**EW426 TR45**	**OO9146-20 TR45**	**Oakley**	OAKLEY SI M-FRAME 3.0 BLK WITH CE	25%	1	□ 156.00	□ 117.00
LAW ENFORCEMENT	**EW426 TR22**	**OO9146-19 TR22**	**Oakley**	OAKLEY SI M-FRAME 3.0 BLK WITH CE	25%	1	□ 156.00	□ 117.00
LAW ENFORCEMENT	**EW565 GRY**	**OO9253-01**	**Oakley**	OAKLEY SI BALLISTC DET CORD MATTE BLACK W/US FLAG	25%	1	□ 156.00	□ 117.00
LAW ENFORCEMENT	**EW630 MARI**	**OO9238-15**	**Oakley**	OAKLEY SI FIVES SQUARED	25%	1	□ 156.00	□ 117.00
LAW ENFORCEMENT	**EW565 TONAL**	**OO9253-10**	**Oakley**	OAKLEY SI BALLISTC DET CORD MATTE BLACK W/US FLAG	25%	1	□ 156.00	□ 117.00
LAW ENFORCEMENT	**EW565 USA**	**OO9253-11**	**Oakley**	OAKLEY SI BALLISTC DET CORD MATTE BLACK W/US FLAG	25%	1	□ 156.00	□ 117.00
LAW ENFORCEMENT	**EW624 BRZE**	**OO9188-38**	**Oakley**	OAKLEY SI FLAK 2.0 XL	25%	1	□ 196.00	□ 147.00
LAW ENFORCEMENT	**EW881 GRY**	**OO9102-91**	**Oakley**	HOLBROOK CERAKOTE GRAPHITE BLACK FRAME W/ POLARIZED LENS	25%	1	□ 196.00	□ 147.00
LAW ENFORCEMENT	**EW1010 IRD**	**OO9096-G6**	**Oakley**	SI FUEL CELL MULTICAM ALPINE W/ BLACK IRIDIUM	25%	1	□ 156.00	□ 117.00
LAW ENFORCEMENT	**EW1015 PRZP**	**OO9096-I760**	**Oakley**	SI FUEL CELL DESOLVE BARE W/PRIZMTNGSTN	25%	1	□ 156.00	□ 117.00
LAW ENFORCEMENT	**EW899 IRD**	**OO9096-G1**	**Oakley**	SI FUEL CELL DD MIL SPEC □W/ BLACK IRIDIUM	25%	1	□ 156.00	□ 117.00
LAW ENFORCEMENT	**EW905 GRY**	**OO9102-92**	**Oakley**	SI HOLBROOK MULTICAM BLK W/GREY PLR	25%	1	□ 196.00	□ 147.00
LAW ENFORCEMENT	**EW1080 BLK**	**OO9188-7959**	**Oakley**	FLAK 2.0 XL	25%	1	□ 156.00	□ 117.00
LAW ENFORCEMENT	**EW1081 BLK**	**OO9380-1166**	**Oakley**	SI DOIUBLE EDGE MULTICAM BLK/GRY	25%	1	□ 156.00	□ 117.00

LAW ENFORCEMENT	**EW1387 GRY**	**OO9146-21**	**Oakley**	OAKLEY SI BALLISTIC M-FRAME 3.0 APEL ARRAY (BLK/CLR/GRY)	25%	1	□ 196.00	□ 147.00
LAW ENFORCEMENT	**EW1563**	**OO9331-2358**	**Oakley**	SI STRAIGHTLINK MATT BLK W/ PRIZM GREY	25%	1	□ 156.00	□ 117.00
LAW ENFORCEMENT	**EW1568**	**OO9213-0632**	**Oakley**	SI BALL MFRAME2.0 MBLKW/PRZMGRY,CLRARRAY	25%	1	□ 196.00	□ 147.00
LAW ENFORCEMENT	**EW1571**	**OO9296-1844**	**Oakley**	SI BALL M FRAME ALPHA BLK W/PRZMGRY,CLR	25%	1	□ 196.00	□ 147.00
LAW ENFORCEMENT	**EW1575**	**OO9331-2058**	**Oakley**	SI STRAIGHTLINK TBL BLU-BLK W/PRZMGRY	25%	1	□ 156.00	□ 117.00
LAW ENFORCEMENT	**EW1576**	**OO9331-1958**	**Oakley**	SI STRAIGHTLINK TRL MATT BLACK W/PRZMGRY	25%	1	□ 156.00	□ 117.00
LAW ENFORCEMENT	**EW1580**	**OO9101-6127**	**Oakley**	SI BATWOLF BLACKSIDE W/ PRIZM BLACK POLAR	25%	1	□ 196.00	□ 147.00
LAW ENFORCEMENT	**EW1738**	**OO9253-1761**	**Oakley**	SI BALL DET CORD DESERT TAN W/CLEAR	25%	1	□ 156.00	□ 117.00
LAW ENFORCEMENT	**EW313 TERR TAN**	**009296-1944**	**Oakley**	OAKLEY SI BALLISTIC M-FRAME 3.0 GLASSES	25%	1	□ 196.00	□ 147.00
LAW ENFORCEMENT	**EW1025 MTBK**	**OO9380-1966**	**Oakley**	SI DOUBLE EDGE	25%	1	□ 196.00	□ 147.00
LAW ENFORCEMENT	**EW295 GRY**	**OO9144-11**	**Oakley**	OAKLEY SI HALF JACKET 2.0 SUNGLASSES	25%	1	□ 116.00	□ 87.00
LAW ENFORCEMENT	**EW296 GRY**	**OO9154-12**	**Oakley**	OAKLEY SI HALF JACKET 2.0 XL - MATTE BLK SUNGLASSES	25%	1	□ 116.00	□ 87.00
LAW ENFORCEMENT	**EW313 BLK GYCL**	**OO9146-03**	**Oakley**	OAKLEY SI BALLISTIC M-FRAME 3.0 GLASSES	25%	1	□ 186.00	□ 139.50
LAW ENFORCEMENT	**EW313 DBON GYCL**	**OO9146-07**	**Oakley**	OAKLEY SI BALLISTIC M-FRAME 3.0 GLASSES	25%	1	□ 186.00	□ 139.50
LAW ENFORCEMENT	**EW383 MD**	**07-005**	**Oakley**	OAKLEY BALLISTIC CASE	25%	1	□ 25.00	□ 18.75
LAW ENFORCEMENT	**EW393 GRY**	**OO9096-29**	**Oakley**	OAKLEY SI FUEL CELL WITH FLAG ICON	25%	1	□ 116.00	□ 87.00
LAW ENFORCEMENT	**EW393 BLK**	**OO9096-38**	**Oakley**	OAKLEY SI FUEL CELL WITH FLAG ICON	25%	1	□ 116.00	□ 87.00
LAW ENFORCEMENT	**EW383 LG**	**07-025**	**Oakley**	OAKLEY BALLISTIC CASE	25%	1	□ 25.00	□ 18.75
LAW ENFORCEMENT	**EW472 GRY**	**009238-04**	**Oakley**	OAKLEY FIVES SQUARED SUNGLASSES	25%	1	□ 93.00	□ 69.75
LAW ENFORCEMENT	**EW472 SMK**	**OO9238-05**	**Oakley**	OAKLEY FIVES SQUARED SUNGLASSES	25%	1	□ 93.00	□ 69.75
LAW ENFORCEMENT	**EW465 GRBK**	**OO9096-B3**	**Oakley**	OAKLEY SI FUEL CELL CERAKOTE	25%	1	□ 186.00	□ 139.50
LAW ENFORCEMENT	**EW886 BLK GRY**	**OO9329-01**	**Oakley**	OAKLEY SI BALLISTIC SHOCKTUBE EYEWEAR	25%	1	□ 186.00	□ 139.50
LAW ENFORCEMENT	**EW886 TAN GRY**	**OO9329-04**	**Oakley**	OAKLEY SI BALLISTIC SHOCKTUBE EYEWEAR	25%	1	□ 186.00	□ 139.50

LAW ENFORCEMENT	**EW1000 GRY**	**OO9096-G5**	**Oakley**	SI FUEL CELL THIN BLUE LINE BL/BK W/GREY	25%	1	□ 116.00	□ 87.00
LAW ENFORCEMENT	**EW1003 GRY**	**OO9228-01**	**Oakley**	SI SPEED JACKET MATT BLK W/GREY	25%	1	□ 186.00	□ 139.50
LAW ENFORCEMENT	**EW1019 TUNP**	**OO9102-B9**	**Oakley**	SI HOLBROOK MATTORT W/PRIZM TUNGSTN POL	25%	1	□ 186.00	□ 139.50
LAW ENFORCEMENT	**EW1025 GRYP**	**OO9380-1066**	**Oakley**	SI DOUBLE EDGE	25%	1	□ 186.00	□ 139.50
LAW ENFORCEMENT	**EW000 BLK PHCH**	**11-197**	**Oakley**	OAKLEY SI BALLISTIC M FRAME STRIKE FRAME LENS	25%	1	□ 186.00	□ 139.50
LAW ENFORCEMENT	**EW1183 LG**	**07-255**	**Oakley**	LARGE METAL VAULT/SLV	25%	1	□ 25.00	□ 18.75
LAW ENFORCEMENT	**EW717 ARY**	**OO7035-15**	**Oakley**	SI BAL GOGGLE 2.0 BLACK ARRAY CLR/GRY	25%	1	□ 200.00	□ 150.00
LAW ENFORCEMENT	**EW1552**	**OO9367-1060**	**Oakley**	SI DROP POINT MATTE BLK W/GREY POLAR	25%	1	□ 186.00	□ 139.50
LAW ENFORCEMENT	**EW1739**	**OO9320-1953**	**Oakley**	SI MOONLIGHTER BLACKSIDE W/PRISM BLACK POLAR	25%	1	□ 186.00	□ 139.50
LAW ENFORCEMENT	**EW1750**	**OO9014-4860**	**Oakley**	SI GASCAN MATTE BLACK W/PRISM TR22	25%	1	□ 116.00	□ 87.00
LAW ENFORCEMENT	**EW884 BLK GYCL**	**OO9296-05**	**Oakley**	OAKLEY SI BALL M FRAME APLHA	25%	1	□ 186.00	□ 139.50
LAW ENFORCEMENT	**EW268**	**07-386**	**Oakley**	SI M-FRAME HYBRID LENS ARRAY GRY/CLR/VR28	25%	1	□ 206.00	□ 154.50
LAW ENFORCEMENT	**EW313 MULT GRY**	**OO9146-02**	**Oakley**	OAKLEY SI BALLISTIC M-FRAME 3.0 GLASSES	25%	1	□ 146.00	□ 109.50
LAW ENFORCEMENT	**EW313 BLK PERS**	**OO9146-04**	**Oakley**	OAKLEY SI BALLISTIC M-FRAME 3.0 GLASSES	25%	1	□ 206.00	□ 154.50
LAW ENFORCEMENT	**EW313 DBON PERS**	**OO9146-08**	**Oakley**	OAKLEY SI BALLISTIC M-FRAME 3.0 GLASSES	25%	1	□ 206.00	□ 154.50
LAW ENFORCEMENT	**EW388 POL**	**OO9238-11**	**Oakley**	OAKLEY SI FIVES SQUARED MATTE BLACK/GREY POLARIZED	25%	1	□ 146.00	□ 109.50
LAW ENFORCEMENT	**EW442 CLR**	**53-052**	**Oakley**	M FRAME 3.0 REPLACEMENT LENSES	25%	1	□ 40.00	□ 30.00
LAW ENFORCEMENT	**EW442 GRY**	**53-053**	**Oakley**	M FRAME 3.0 REPLACEMENT LENSES	25%	1	□ 40.00	□ 30.00
LAW ENFORCEMENT	**EW442 PERS**	**53-054**	**Oakley**	M FRAME 3.0 REPLACEMENT LENSES	25%	1	□ 40.00	□ 30.00
LAW ENFORCEMENT	**EW569 IRDP**	**53-112**	**Oakley**	OAKLEY SI GASCAN CERAKOTE	25%	1	□ 176.00	□ 132.00
LAW ENFORCEMENT	**EW612 BLK**	**11-186**	**Oakley**	SI BALLISTIC M FRAME 2.0 STRIKE ARRAY W/GRY CLR VR28 LENS WCASE & STRAP	25%	1	□ 206.00	□ 154.50
LAW ENFORCEMENT	**EW635**	**OO9328-01**	**Oakley**	OAKLEY SI TOMBSTONE MATTE BLACK SPOIL W/ PRIZM ARRAY	25%	1	□ 306.00	□ 229.50
LAW ENFORCEMENT	**EW660 CLR**	**11-134**	**Oakley**	SI BALLISTIC REPL LENS HYBRID	25%	1	□ 40.00	□ 30.00

LAW ENFORCEMENT	**EW1002 IRD**	**OO9228-10**	**Oakley**	SI SPEED JACKET TBL BLUBLK W/ BLKIRD	25%	1	□ 206.00	□ 154.50
LAW ENFORCEMENT	**EW1009 IRD**	**OO9014-14**	**Oakley**	SI GASCAN MULTICAM ALPINE W/ BLACK IRIDIUM	25%	1	□ 146.00	□ 109.50
LAW ENFORCEMENT	**EW1021 BLKP**	**OO9096-I560**	**Oakley**	SI FUEL CELL BLACKSIDE W/PRIZM BLACK POL	25%	1	□ 176.00	□ 132.00
LAW ENFORCEMENT	**EW1023 PRIZ**	**OO9188-6859**	**Oakley**	SI FLAK 2.0 XL BLACKSIDE W/PRIZMBLACKPOL	25%	1	□ 206.00	□ 154.50
LAW ENFORCEMENT	**EW892 GRY**	**OO9331-02**	**Oakley**	STRAIGHTLINK MATTE BLACK W/ GREY	25%	1	□ 146.00	□ 109.50
LAW ENFORCEMENT	**EW893 PZMRT**	**OO9331-10**	**Oakley**	SI STRAIGHT LINK MATTE BLACK W/ PRIZM MARITIME POLAR	25%	1	□ 206.00	□ 154.50
LAW ENFORCEMENT	**EW900 IRD**	**OO9014-09**	**Oakley**	SI GASCAN DD TORNADO W/ BLACK IRIDIUM	25%	1	□ 146.00	□ 109.50
LAW ENFORCEMENT	**EW903 GRY**	**OO9014-03**	**Oakley**	SI GASCAN MULTICAM BLK W/GREY PLR	25%	1	□ 176.00	□ 132.00
LAW ENFORCEMENT	**EW904 GRY**	**OO9102-93**	**Oakley**	SI HOLBROOK MULTICAM BLK W/GREY	25%	1	□ 146.00	□ 109.50
LAW ENFORCEMENT	**EW1201 GRY**	**100-742-009**	**Oakley**	OAKLEY SI M FRAME 3.0 STRIKE GREY REPLACEMENT LENS (APEL)	25%	1	□ 40.00	□ 30.00
LAW ENFORCEMENT	**EW1557**	**OO9096-J360**	**Oakley**	SI FUEL CELL MATTE BLK W/ PRIZM GREY POL	25%	1	□ 176.00	□ 132.00
LAW ENFORCEMENT	**EW1564**	**OO9331-2158**	**Oakley**	SI STRAIGHTLINK MATTBLK W/ PRIZM GREYPOL	25%	1	□ 206.00	□ 154.50
LAW ENFORCEMENT	**EW1565**	**OO9263-5063**	**Oakley**	SI TURBINE BLACKSIDE W/ PRIZM BLACK POLAR	25%	1	□ 206.00	□ 154.50
LAW ENFORCEMENT	**EW1567**	**OO9213-0532**	**Oakley**	SI BALL M-FRAME 2.0 MAT BLK W/ PRZM GRY	25%	1	□ 146.00	□ 109.50
LAW ENFORCEMENT	**EW1569**	**OO9296-1644**	**Oakley**	SI BALL M FRAME ALPHA BLK W/ PRIZM GREY	25%	1	□ 146.00	□ 109.50
LAW ENFORCEMENT	**EW1570**	**OO9296-1744**	**Oakley**	SI BALL M FRAME ALPHA T.TAN W/PRIZMGREY	25%	1	□ 146.00	□ 109.50
LAW ENFORCEMENT	**EW1574**	**OO9380-1766**	**Oakley**	SI DOUBLE EDGE TRL MATBLK W/ PRIZM GREY	25%	1	□ 146.00	□ 109.50
LAW ENFORCEMENT	**EW1723**	**OO9228-05**	**Oakley**	SI SPEED JACKET MATTE BLACK CLEAR/TR22/TR45	25%	1	□ 306.00	□ 229.50
LAW ENFORCEMENT	**EW1733**	**OO9360-1758**	**Oakley**	SI CROSSRANGE XL MATTE BLK W/PRIZM GREY	25%	1	□ 146.00	□ 109.50
LAW ENFORCEMENT	**EW1734**	**OO9361-2157**	**Oakley**	SI CROSSRANGE MATTE BLK W/PRIZM GREY	25%	1	□ 146.00	□ 109.50
LAW ENFORCEMENT	**EW1736**	**OO9411-1127**	**Oakley**	SI STRAIGHTBACK MATTE BLK W/PRIZM GREY	25%	1	□ 146.00	□ 109.50
LAW ENFORCEMENT	**EW1741**	**OO4129-1058**	**Oakley**	SI SPLIT TIME BLACKSIDE W/PRISM BLACK POLAR	25%	1	□ 206.00	□ 154.50

LAW ENFORCEMENT	**EW1745**	**OO9188-9959**	**Oakley**	SI FLAK 2.0 XL MATTE NAVY W/PRISM GREY POLAR	25%	1	□ 206.00	□ 154.50
LAW ENFORCEMENT	**EW1747**	**OO9102-I255**	**Oakley**	SI HOLBROOK MULTICAM W/PRISM GREY POLAR	25%	1	□ 206.00	□ 154.50
LAW ENFORCEMENT	**EW1751**	**OO9419-0927**	**Oakley**	SI RIDGELINE MATTE BLACK W/PRIZM GREY	25%	1	□ 146.00	□ 109.50
LAW ENFORCEMENT	**EW1753 BLK LG**	**103-059-004**	**Oakley**	OAKLEY ACCESSORY LEASH KIT	25%	1	□ 10.00	□ 7.50
LAW ENFORCEMENT	**EW1753 BLK SM**	**103-059-006**	**Oakley**	OAKLEY ACCESSORY LEASH KIT	25%	1	□ 10.00	□ 7.50
LAW ENFORCEMENT	**EW313 BLK POLZ**	**OO9146-3332**	**Oakley**	OAKLEY SI BALLISTIC M-FRAME 3.0 GLASSES	25%	1	□ 146.00	□ 109.50
LAW ENFORCEMENT	**EW313 DBON POLZ**	**OO9146-3432**	**Oakley**	OAKLEY SI BALLISTIC M-FRAME 3.0 GLASSES	25%	1	□ 146.00	□ 109.50
LAW ENFORCEMENT	**EW1865 GUN GRY**	**OO4123-1555**	**Oakley**	STANDARD ISSUE HOLBROOK METAL	25%	1	□ 176.00	□ 132.00
LAW ENFORCEMENT	**RW1735 MTBK BLK**	**OO9397-0258**	**Oakley**	SI TARGETLINE MATTE BLK W/PRIZM GREY	25%	1	□ 153.00	□ 114.75
LAW ENFORCEMENT	**EW295 POL**	**OO9144-12**	**Oakley**	OAKLEY SI HALF JACKET 2.0 SUNGLASSES	25%	1	□ 166.00	□ 124.50
LAW ENFORCEMENT	**EW296 POL**	**OO9154-13**	**Oakley**	OAKLEY SI HALF JACKET 2.0 XL - MATTE BLK SUNGLASSES	25%	1	□ 166.00	□ 124.50
LAW ENFORCEMENT	**EW626 GRY**	**OO9208-12**	**Oakley**	OAKLEY SI RADAR EV PATH	25%	1	□ 166.00	□ 124.50
LAW ENFORCEMENT	**EW1008 IRD**	**OO9188-6459**	**Oakley**	SI FLAK 2.0XL THINREDLINE SATBLKW/BLKIRD	25%	1	□ 166.00	□ 124.50
LAW ENFORCEMENT	**EW1011 IRD**	**OO9102-C0**	**Oakley**	SI HOLBROOK MULTICAM ALPINE W/ BLACK IRIDIUM	25%	1	□ 166.00	□ 124.50
LAW ENFORCEMENT	**EW1022 BLKP**	**OO9014-2860**	**Oakley**	SI GASCAN BLACKSIDE W/PRIZM BLACK POLAR	25%	1	□ 166.00	□ 124.50
LAW ENFORCEMENT	**EW1027 GRY**	**OO4124-0162**	**Oakley**	GAUGE 8 L MATTE BLACK W/ GREY	25%	1	□ 166.00	□ 124.50
LAW ENFORCEMENT	**EW902 IRD**	**OO9102-C355**	**Oakley**	SI HOLBROOK DD TORNADO W/ BLK IRD	25%	1	□ 166.00	□ 124.50
LAW ENFORCEMENT	**EW907 IRD**	**OO9188-47**	**Oakley**	SI FLAK 2.0XL THINBLUELINE BL/BKW/BLKIRD	25%	1	□ 166.00	□ 124.50
LAW ENFORCEMENT	**EW882 TAN**	**OO7065-03**	**Oakley**	OAKLEY SI BALL HALO MATTE BLK FRAME	25%	1	□ 83.00	□ 62.25
LAW ENFORCEMENT	**EW1742**	**OO9253-1961**	**Oakley**	SI BALLISTIC DET CORD DESERT W/PRISM GREY	25%	1	□ 166.00	□ 124.50
LAW ENFORCEMENT	**EW1743**	**OO9416-1064**	**Oakley**	SI SPLIT SHOT MATTE BLACK W/PRISM GREY	25%	1	□ 166.00	□ 124.50
LAW ENFORCEMENT	**EW1748**	**OO9380-2466**	**Oakley**	SI DOUBLE EDGE MULTICAM W/PRISM GREY	25%	1	□ 166.00	□ 124.50
LAW ENFORCEMENT	**EW1866**	**OO9101-5927**	**Oakley**	SI BATWOLF MATTE USA FLAG W/ PRIZM BLACK IRIDIUM	25%	1	□ 166.00	□ 124.50

LAW ENFORCEMENT	**EW384**	**07-012**	**Oakley**	OAKLEY LENS CLEANING AND CARE KIT	25%	1	□ 15.00	□ 11.25
LAW ENFORCEMENT	**EW427**	**OO9146-14**	**Oakley**	OAKLEY SI M-FRAME 3.0 BLK WITH CE LENS ARRAY	25%	1	□ 256.00	□ 192.00
LAW ENFORCEMENT	**EW733**	**OO7035-01**	**Oakley**	OAKLEY SI BALLISTIC GOGGLE 2.0	25%	1	□ 120.00	□ 90.00
LAW ENFORCEMENT	**EW313 MULT GYCL**	**OO9146-24**	**Oakley**	OAKLEY SI BALLISTIC M-FRAME 3.0 GLASSES	25%	1	□ 216.00	□ 162.00
LAW ENFORCEMENT	**EW884 BLK CLR**	**OO9296-2044**	**Oakley**	OAKLEY SI BALL M FRAME APLHA	25%	1	□ 256.00	□ 192.00
LAW ENFORCEMENT	**EW886 BLK PZMRT**	**OO9329-06**	**Oakley**	OAKLEY SI BALLISTIC SHOCKTUBE EYEWEAR	25%	1	□ 240.00	□ 180.00
LAW ENFORCEMENT	**EW1016 PRZP**	**OO9188-6759**	**Oakley**	SI FLAK2.0XL DESOLVEBARE W/PRZMTNGSTNPOL	25%	1	□ 216.00	□ 162.00
LAW ENFORCEMENT	**EW1153 BLK**	**06-210**	**Oakley**	OAKLEY FLAK JACKET NOSEPIECE KIT	25%	1	□ 15.00	□ 11.25
LAW ENFORCEMENT	**EW1223**	**11-115**	**Oakley**	OAKLEY MICRO EYEWEAR BAG - 5 PACK	25%	1	□ 30.00	□ 22.50
LAW ENFORCEMENT	**EW1398 SMK**	**OO9188-04**	**Oakley**	OAKLEY FLAK 2.0 XL SUNGLASSES	25%	1	□ 173.00	□ 129.75
LAW ENFORCEMENT	**EW1579**	**004124-0862**	**Oakley**	SI GAUGE 8 L BLACKSIDE W/PRIZM GREY	25%	1	□ 226.00	□ 169.50
LAW ENFORCEMENT	**EW1740**	**OO4079-3559**	**Oakley**	SI FEEDBACK BLACKSIDE W/PRISM BLACK POLAR	25%	1	□ 216.00	□ 162.00
LAW ENFORCEMENT	**EW1746**	**OO9416-1164**	**Oakley**	SI SPLIT SHOT MATTE W/PRISM MARITIME POLAR	25%	1	□ 216.00	□ 162.00
LAW ENFORCEMENT	**EW101 GRY**	**11-162**	**Oakley**	SI M-FRAME STRIKE LENS	25%	1	□ 133.00	□ 99.75
LAW ENFORCEMENT	**EW471 GRY**	**OO4069-01**	**Oakley**	OAKLEY SI BALLISTIC CROSSHAIR WITH PRIZM LENSES	25%	1	□ 266.00	□ 199.50
LAW ENFORCEMENT	**EW471 GUN**	**OO4069-02**	**Oakley**	OAKLEY SI BALLISTIC CROSSHAIR WITH PRIZM LENSES	25%	1	□ 266.00	□ 199.50
LAW ENFORCEMENT	**EW1006 IRD**	**OO9014-2060**	**Oakley**	SI GASCAN THIN RED LINE SAT BLK W/BLKIRD	25%	1	□ 126.00	□ 94.50
LAW ENFORCEMENT	**EW1017 IRD**	**OO9238-3154**	**Oakley**	SI FIVES SQUARED DESOLVE BARE W/ BLK IRD	25%	1	□ 126.00	□ 94.50
LAW ENFORCEMENT	**EW1076 BLK**	**OO9014-4060**	**Oakley**	GASCAN MATTE BLK W/GREY TX FLAG	25%	1	□ 126.00	□ 94.50
LAW ENFORCEMENT	**EW888 GRY**	**OO9102-E555**	**Oakley**	OAKLEY SI HOLBROOK	25%	1	□ 126.00	□ 94.50
LAW ENFORCEMENT	**EW1551 GRY**	**OO9102-E655**	**Oakley**	OAKLEY SI HOLBROOK USA FLAG MATTE BLK FRAME	25%	1	□ 126.00	□ 94.50
LAW ENFORCEMENT	**EW1737**	**OO9417-1259**	**Oakley**	SI HOLBROOK XL MATTE BLK W/PRIZM GREY	25%	1	□ 133.00	□ 99.75
LAW ENFORCEMENT	**EW1749**	**OO9096-J860**	**Oakley**	SI FUEL CELL MATTE W/PRISM TR22	25%	1	□ 126.00	□ 94.50

LAW ENFORCEMENT	**EW1169 BLK**	**06-699**	**Oakley**	OAKLEY M FRAME 2.0 EARSOCK AND NOSEPIECE KIT	25%	1	□ 15.00	□ 11.25
LAW ENFORCEMENT	**SA309**	**645-2**	**OTIS TECHNOLOGY, INC.**	MEUSOC PISTOL SYSTEM CAL 45	25%	1	□ 91.43	□ 68.57
LAW ENFORCEMENT	**SA307**	**556-9MM**	**OTIS TECHNOLOGY, INC.**	M4 M16 9MM SOFTPACK KIT (INCLUDES OPTICS)	25%	1	□ 104.99	□ 78.74
LAW ENFORCEMENT	**ZY269**	**255-3 50 CALIBER**	**OTIS TECHNOLOGY, INC.**	OT04 255-3 50 CALIBER CLEANING SYSTEM	25%	1	□ 99.99	□ 74.99
LAW ENFORCEMENT	**SA444**	**750**	**OTIS TECHNOLOGY, INC.**	OTIS TACTICAL GUN CLEANING SYSTEM	25%	1	□ 44.99	□ 33.74
LAW ENFORCEMENT	**LE1460**	**LFG-1001**	**OTIS TECHNOLOGY, INC.**	ULTIMATE LE CLEANING KIT	25%	1	□ 126.99	□ 95.24
LAW ENFORCEMENT	**LE1239**	**FG-225-56**	**OTIS TECHNOLOGY, INC.**	OTIS TECHNOLOGY GRIP KIT FOR M4/M16/AR15 RIFLE	25%	1	□ 63.99	□ 47.99
LAW ENFORCEMENT	**SA303**	**308-7**	**OTIS TECHNOLOGY, INC.**	M40A3 SNIPER SYSTEM 7.62/5.56	25%	1	□ 153.99	□ 115.49
LAW ENFORCEMENT	**SA875**	**FG-919-1M**	**OTIS TECHNOLOGY, INC.**	3IN CLEANING PATCHES 1000/PK	25%	1	□ 81.99	□ 61.49
LAW ENFORCEMENT	**SA162**	**FG-85211**	**OTIS TECHNOLOGY, INC.**	DELUXE LAW ENFORCEMENT CLEANING SYSTEM	25%	1	□ 64.99	□ 48.74
LAW ENFORCEMENT	**SA022**	**FG-556-MSR**	**OTIS TECHNOLOGY, INC.**	OTIS MSR/AR CLEANING SYSTEM	25%	1	□ 64.99	□ 48.74
LAW ENFORCEMENT	**SA876**	**FG-2715**	**OTIS TECHNOLOGY, INC.**	STAR CHAMBER CLEANING TOOL - 5.56MM/AR-15	25%	1	□ 34.99	□ 26.24
LAW ENFORCEMENT	**LE1621**	**LFG-701-556**	**OTIS TECHNOLOGY, INC.**	ESSENTIAL RIFLE CLEANING KIT	25%	1	□ 24.99	□ 18.74
LAW ENFORCEMENT	**SA450 556**	**FG-246**	**OTIS TECHNOLOGY, INC.**	OTIS B.O.N.E. MSR/AR BOLT CLEANING TOOL	25%	1	□ 33.99	□ 25.49
LAW ENFORCEMENT	**LE1240**	**FG-316-3-NBBZ**	**OTIS TECHNOLOGY, INC.**	VARIETY PACK OF BRUSHS	25%	1	□ 6.99	□ 5.24
LAW ENFORCEMENT	**SA874**	**FG-316-10**	**OTIS TECHNOLOGY, INC.**	10 PACK NYLON AP BRUSH	25%	1	□ 18.99	□ 14.24
LAW ENFORCEMENT	**ZX257**	**FG338-BP**	**OTIS TECHNOLOGY, INC.**	OT04 FG338-BP .38 CAL BORE BRUSHES 10/PK	25%	1	□ 17.99	□ 13.49
LAW ENFORCEMENT	**SA451 25**	**FG-RC-325**	**OTIS TECHNOLOGY, INC.**	OTIS RIPCORD GUN CLEANING KIT	25%	1	□ 17.99	□ 13.49
LAW ENFORCEMENT	**SA451 30**	**FG-RC-330**	**OTIS TECHNOLOGY, INC.**	OTIS RIPCORD GUN CLEANING KIT	25%	1	□ 17.99	□ 13.49
LAW ENFORCEMENT	**SA451 40**	**FG-RC-341**	**OTIS TECHNOLOGY, INC.**	OTIS RIPCORD GUN CLEANING KIT	25%	1	□ 17.99	□ 13.49
LAW ENFORCEMENT	**SA451 45**	**FG-RC-345**	**OTIS TECHNOLOGY, INC.**	OTIS RIPCORD GUN CLEANING KIT	25%	1	□ 17.99	□ 13.49
LAW ENFORCEMENT	**SA451 38**	**FG-RC-338**	**OTIS TECHNOLOGY, INC.**	OTIS RIPCORD GUN CLEANING KIT	25%	1	□ 17.99	□ 13.49
LAW ENFORCEMENT	**TN409 WN**	**M30WALWS**	**Parris Mfg Co**	43 PARADE DRILL PAINTED RIFLE W/ SLING	25%	1	□ 38.99	□ 29.24
LAW ENFORCEMENT	**TN409 WHT**	**M30WHWS**	**Parris Mfg Co**	43 PARADE DRILL PAINTED RIFLE W/ SLING	25%	1	□ 38.99	□ 29.24
LAW ENFORCEMENT	**TE197 PLN**	**BS-3 NO DECAL**	**PAULSON MANUFACTURING CORP**	24X48 RIOT SHIELD	25%	1	□ 180.99	□ 135.74
LAW ENFORCEMENT	**TE197 SHF**	**BS-3 SHERIFF DECAL**	**PAULSON MANUFACTURING CORP**	24X48 RIOT SHIELD	25%	1	□ 180.99	□ 135.74
LAW ENFORCEMENT	**TE197 CO**	**BS-3 CORRECTIONS**	**PAULSON MANUFACTURING CORP**	24X48 RIOT SHIELD	25%	1	□ 180.99	□ 135.74
LAW ENFORCEMENT	**TE197 POL**	**BS-3 POLICE DECAL**	**PAULSON MANUFACTURING CORP**	24X48 RIOT SHIELD	25%	1	□ 180.99	□ 135.74

LAW ENFORCEMENT	**TP211 CLR POL**	**BS-9 CLR POL**	**PAULSON MANUFACTURING CORP**	PAULSON HEAVY DUTY SHIELD 24 X48	25%	1	□ 269.99	□ 202.49
LAW ENFORCEMENT	**TP211 CLR SHF**	**BS-9 CLR SHF**	**PAULSON MANUFACTURING CORP**	PAULSON HEAVY DUTY SHIELD 24 X48	25%	1	□ 269.99	□ 202.49
LAW ENFORCEMENT	**TP211 CLR PLN**	**BS-9 CLR PLN**	**PAULSON MANUFACTURING CORP**	PAULSON HEAVY DUTY SHIELD 24 X48	25%	1	□ 269.99	□ 202.49
LAW ENFORCEMENT	**TP211 CLR CO**	**BS-9 CLR CO**	**PAULSON MANUFACTURING CORP**	PAULSON HEAVY DUTY SHIELD 24 X48	25%	1	□ 269.99	□ 202.49
LAW ENFORCEMENT	**TE075**	**CS-4 PLAIN**	**PAULSON MANUFACTURING CORP**	CAPTURE SHIELD 24X48 W/ NO TITLE	25%	1	□ 174.99	□ 131.24
LAW ENFORCEMENT	**TE142**	**CS-8 PLAIN**	**PAULSON MANUFACTURING CORP**	CAPTURE SHIELD 20X36	25%	1	□ 162.99	□ 122.24
LAW ENFORCEMENT	**TE076 SHF**	**BS-2 SHERIFF**	**PAULSON MANUFACTURING CORP**	RIOT SHIELD	25%	1	□ 159.99	□ 119.99
LAW ENFORCEMENT	**TE076 CO**	**BS-2 CORRECTIONS**	**PAULSON MANUFACTURING CORP**	RIOT SHIELD	25%	1	□ 159.99	□ 119.99
LAW ENFORCEMENT	**TE076 POL**	**BS-2 POLICE DECAL**	**PAULSON MANUFACTURING CORP**	RIOT SHIELD	25%	1	□ 159.99	□ 119.99
LAW ENFORCEMENT	**TE076 PLN**	**BS-2 PLAIN NO DECAL**	**PAULSON MANUFACTURING CORP**	RIOT SHIELD	25%	1	□ 159.99	□ 119.99
LAW ENFORCEMENT	**TE076 SP**	**BS-2 STATE POLICE**	**PAULSON MANUFACTURING CORP**	RIOT SHIELD	25%	1	□ 159.99	□ 119.99
LAW ENFORCEMENT	**TE082**	**5004054**	**PAULSON MANUFACTURING CORP**	RIOT HELMET FACE SHIELD W/ STRAP FOR ATTACHMENT	25%	1	□ 96.99	□ 72.74
LAW ENFORCEMENT	**RS249 RED**	**753C RED**	**PEERLESS HANDCUFF COMPANY**	COLOR PLATED LEG IRONS	25%	1	□ 54.99	□ 41.24
LAW ENFORCEMENT	**RS249 ORG**	**753C ORG**	**PEERLESS HANDCUFF COMPANY**	COLOR PLATED LEG IRONS	25%	1	□ 54.99	□ 41.24
LAW ENFORCEMENT	**RS249 BLU**	**753C BLU**	**PEERLESS HANDCUFF COMPANY**	COLOR PLATED LEG IRONS	25%	1	□ 54.99	□ 41.24
LAW ENFORCEMENT	**RS249 PINK**	**753C PINK**	**PEERLESS HANDCUFF COMPANY**	COLOR PLATED LEG IRONS	25%	1	□ 54.99	□ 41.24
LAW ENFORCEMENT	**RS225 BLU**	**750B BLUE**	**PEERLESS HANDCUFF COMPANY**	COLOR PLATED CHAIN LINK HANDCUFF	25%	1	□ 33.99	□ 25.49
LAW ENFORCEMENT	**RS225 ORG**	**750B ORG**	**PEERLESS HANDCUFF COMPANY**	COLOR PLATED CHAIN LINK HANDCUFF	25%	1	□ 33.99	□ 25.49
LAW ENFORCEMENT	**RS225 PINK**	**750B PINK**	**PEERLESS HANDCUFF COMPANY**	COLOR PLATED CHAIN LINK HANDCUFF	25%	1	□ 33.99	□ 25.49
LAW ENFORCEMENT	**RS225 RED**	**750B RED**	**PEERLESS HANDCUFF COMPANY**	COLOR PLATED CHAIN LINK HANDCUFF	25%	1	□ 33.99	□ 25.49
LAW ENFORCEMENT	**RS001**	**700C NKL**	**PEERLESS HANDCUFF COMPANY**	PEERLESS MODEL 700 CHAIN HANDCUFFS	25%	1	□ 29.99	□ 22.49
LAW ENFORCEMENT	**RS005**	**M801C**	**PEERLESS HANDCUFF COMPANY**	PEERLESS MODEL 801 HINGED HANDCUFFS	25%	1	□ 44.99	□ 33.74
LAW ENFORCEMENT	**RS006**	**802C**	**PEERLESS HANDCUFF COMPANY**	PEERLESS MODEL 802C BLK OXIDE HINGED HANDCUFFS	25%	1	□ 44.99	□ 33.74
LAW ENFORCEMENT	**RS136 NKL**	**M700CTC32**	**PEERLESS HANDCUFF COMPANY**	PEERLESS 700FCTC32 TRANSPORT RESTRAINTS	25%	1	□ 125.50	□ 94.13
LAW ENFORCEMENT	**RS136 ORG**	**M700CTC32 CUSTOM ORANGE**	**PEERLESS HANDCUFF COMPANY**	PEERLESS 700FCTC32 TRANSPORT RESTRAINTS	25%	1	□ 159.80	□ 119.85

LAW ENFORCEMENT	**RS198 BLK**	**4709 BLK**	**PEERLESS HANDCUFF COMPANY**	MODEL 730C - SUPERLITE - CHAIN LINK HANDCUFF	25%	1	□ 60.00	□ 45.00
LAW ENFORCEMENT	**RS198 SIL**	**4709 SIL**	**PEERLESS HANDCUFF COMPANY**	MODEL 730C - SUPERLITE - CHAIN LINK HANDCUFF	25%	1	□ 60.00	□ 45.00
LAW ENFORCEMENT	**RS336 BLU**	**4703N**	**PEERLESS HANDCUFF COMPANY**	PEERLESS 850C COLOR PLATED HINGED HANDCUFFS	25%	1	□ 56.10	□ 42.08
LAW ENFORCEMENT	**RS336 ORG**	**4730O**	**PEERLESS HANDCUFF COMPANY**	PEERLESS 850C COLOR PLATED HINGED HANDCUFFS	25%	1	□ 56.10	□ 42.08
LAW ENFORCEMENT	**RS336 RED**	**4730R**	**PEERLESS HANDCUFF COMPANY**	PEERLESS 850C COLOR PLATED HINGED HANDCUFFS	25%	1	□ 56.10	□ 42.08
LAW ENFORCEMENT	**RS336 PINK**	**4730P**	**PEERLESS HANDCUFF COMPANY**	PEERLESS 850C COLOR PLATED HINGED HANDCUFFS	25%	1	□ 56.10	□ 42.08
LAW ENFORCEMENT	**RS007 BLK**	**703CBLACK**	**PEERLESS HANDCUFF COMPANY**	PEERLESS MODEL 703 LEG RESTRAINTS	25%	1	□ 58.99	□ 44.24
LAW ENFORCEMENT	**RS007 NKL**	**703C**	**PEERLESS HANDCUFF COMPANY**	PEERLESS MODEL 703 LEG RESTRAINTS	25%	1	□ 60.80	□ 45.60
LAW ENFORCEMENT	**RS008**	**705C**	**PEERLESS HANDCUFF COMPANY**	PEERLESS MODEL 705 OVERSIZED LEG RESTRAINTS	25%	1	□ 151.90	□ 113.93
LAW ENFORCEMENT	**RS004**	**702C**	**PEERLESS HANDCUFF COMPANY**	PEERLESS MODEL 7030 OVERSIZED CHAIN HANDCUFFS	25%	1	□ 62.10	□ 46.58
LAW ENFORCEMENT	**SA010 OD**	**131200 OD**	**Plano Molding Company**	PLANO AMMO FIELD BOX	25%	1	□ 10.99	□ 8.24
LAW ENFORCEMENT	**SA008 BLK**	**PLA11842**	**Plano Molding Company**	PLANO ALL WEATHER 42IN GUN CASE	25%	1	□ 120.99	□ 90.74
LAW ENFORCEMENT	**SA063 BK**	**140300 BK**	**Plano Molding Company**	PLANO PROTECTOR SERIES SINGLE PISTOL CASE	25%	1	□ 11.99	□ 8.99
LAW ENFORCEMENT	**SA013 ORG**	**141250 ORG**	**Plano Molding Company**	PLANO EMERGENCY SUPPLY BOX	25%	1	□ 20.99	□ 15.74
LAW ENFORCEMENT	**SA616 BLK 56**	**161900**	**Plano Molding Company**	PLANO LARGE TACTICAL TRUNK	25%	1	□ 26.99	□ 20.24
LAW ENFORCEMENT	**SA616 BLK 68**	**171900**	**Plano Molding Company**	PLANO LARGE TACTICAL TRUNK	25%	1	□ 36.99	□ 27.74
LAW ENFORCEMENT	**SA616 OD 110**	**191902**	**Plano Molding Company**	PLANO LARGE TACTICAL TRUNK	25%	1	□ 73.99	□ 55.49
LAW ENFORCEMENT	**BK1000 AL 2019**	**VCAL19**	**Pocket Press, Inc.**	TRAFFIC LAW BOOK	25%	1	□ 8.99	□ 6.74
LAW ENFORCEMENT	**BK1000 AL 2020**	**VCAL20**	**Pocket Press, Inc.**	TRAFFIC LAW BOOK	25%	1	□ 8.99	□ 6.74
LAW ENFORCEMENT	**BK1000 AL 2021**	**VCAL21**	**Pocket Press, Inc.**	TRAFFIC LAW BOOK	25%	1	□ 8.99	□ 6.74
LAW ENFORCEMENT	**BK114 WA 2019**	**VCWA19**	**Pocket Press, Inc.**	VEHICLE CODE BOOK	25%	1	□ 18.29	□ 13.72
LAW ENFORCEMENT	**BK114 WA 2020**	**VCWA20**	**Pocket Press, Inc.**	VEHICLE CODE BOOK	25%	1	□ 18.29	□ 13.72
LAW ENFORCEMENT	**TE879 BLK LG**	**NC1N00BV0D BLK LG**	**POINT BLANK ENTERPRISES**	PACA CELL EXTRACTION SUIT	25%	1	□ 1,373.00	□ 1,029.75
LAW ENFORCEMENT	**TE879 BLK MD**	**NC1N00BV0D BLK MD**	**POINT BLANK ENTERPRISES**	PACA CELL EXTRACTION SUIT	25%	1	□ 1,373.00	□ 1,029.75
LAW ENFORCEMENT	**TE879 BLK SM**	**NC1N00BV0D BLK SM**	**POINT BLANK ENTERPRISES**	PACA CELL EXTRACTION SUIT	25%	1	□ 1,373.00	□ 1,029.75

LAW ENFORCEMENT	**TE879 BLK XL**	**NC1N00BV0D BLK XL**	**POINT BLANK ENTERPRISES**	PACA CELL EXTRACTION SUIT	25%	1	□ 1,373.00	□ 1,029.75
LAW ENFORCEMENT	**TE879 BLK 2X**	**NC1N00BV0D BLK 2X**	**POINT BLANK ENTERPRISES**	PACA CELL EXTRACTION SUIT	25%	1	□ 1,373.00	□ 1,029.75
LAW ENFORCEMENT	**TE879 BLK 3X**	**NC1N00BV0D BLK 3X**	**POINT BLANK ENTERPRISES**	PACA CELL EXTRACTION SUIT	25%	1	□ 1,373.00	□ 1,029.75
LAW ENFORCEMENT	**TP251 BLK LG**	**HLM104KT00 W/MSS BLK LG**	**POINT BLANK ENTERPRISES**	PARACLETE TACTICAL FULL CUT HELMET W/ MODULAR SUSPENSION SYSTEM	25%	1	□ 734.99	□ 551.24
LAW ENFORCEMENT	**TP251 BLK MD**	**HLM104KT00 W/MSS BLK MD**	**POINT BLANK ENTERPRISES**	PARACLETE TACTICAL FULL CUT HELMET W/ MODULAR SUSPENSION SYSTEM	25%	1	□ 734.99	□ 551.24
LAW ENFORCEMENT	**TP251 BLK SM**	**HLM104KT00 W/MSS BLK SM**	**POINT BLANK ENTERPRISES**	PARACLETE TACTICAL FULL CUT HELMET W/ MODULAR SUSPENSION SYSTEM	25%	1	□ 734.99	□ 551.24
LAW ENFORCEMENT	**TP251 BLK XL**	**HLM104KT00 W/MSS BLK XL**	**POINT BLANK ENTERPRISES**	PARACLETE TACTICAL FULL CUT HELMET W/ MODULAR SUSPENSION SYSTEM	25%	1	□ 734.99	□ 551.24
LAW ENFORCEMENT	**TE023 JUM WHT**	**906-6J**	**PREMIER CROWN CORP**	RIOT DUTY HELMET	25%	1	□ 138.99	□ 104.24
LAW ENFORCEMENT	**TE023 XL WHT**	**906-6XL**	**PREMIER CROWN CORP**	RIOT DUTY HELMET	25%	1	□ 138.99	□ 104.24
LAW ENFORCEMENT	**ZA1465 BLK JUM**	**9065CJ**	**PREMIER CROWN CORP**	PREMIER CROWN 906C RIOT DUTY HELMET W/ STEEL GRID	25%	1	□ 164.75	□ 123.56
LAW ENFORCEMENT	**TE023 JUM MDNV**	**906-9J**	**PREMIER CROWN CORP**	RIOT DUTY HELMET	25%	1	□ 134.59	□ 100.94
LAW ENFORCEMENT	**TE023 UNIV MDNV**	**906-9U**	**PREMIER CROWN CORP**	RIOT DUTY HELMET	25%	1	□ 138.99	□ 104.24
LAW ENFORCEMENT	**TE023 XL MDNV**	**906-9XL**	**PREMIER CROWN CORP**	RIOT DUTY HELMET	25%	1	□ 138.99	□ 104.24
LAW ENFORCEMENT	**TE023 UNIV BLK**	**906-5U**	**PREMIER CROWN CORP**	RIOT DUTY HELMET	25%	1	□ 138.99	□ 104.24
LAW ENFORCEMENT	**TE023 XL BLK**	**906-5XL**	**PREMIER CROWN CORP**	RIOT DUTY HELMET	25%	1	□ 138.99	□ 104.24
LAW ENFORCEMENT	**TE023 JUM BLK**	**906-5J**	**PREMIER CROWN CORP**	RIOT DUTY HELMET	25%	1	□ 138.99	□ 104.24
LAW ENFORCEMENT	**ZA1465 BLK UNIV**	**9065CU**	**PREMIER CROWN CORP**	PREMIER CROWN 906C RIOT DUTY HELMET W/ STEEL GRID	25%	1	□ 164.75	□ 123.56
LAW ENFORCEMENT	**ZA1136 BLK SM**	**JCR100S BLK SM**	**PREMIER CROWN CORP**	PO08 JCR100 PREMIER RIOT DUTY HELMET NO GRID	25%	1	□ 265.89	□ 199.42
LAW ENFORCEMENT	**ZA1136 BLK MD**	**JCR100 BLK MD**	**PREMIER CROWN CORP**	PO08 JCR100 PREMIER RIOT DUTY HELMET NO GRID	25%	1	□ 265.89	□ 199.42
LAW ENFORCEMENT	**ZA1136 BLK LXL**	**JCR100 BLK LXL**	**PREMIER CROWN CORP**	PO08 JCR100 PREMIER RIOT DUTY HELMET NO GRID	25%	1	□ 265.89	□ 199.42
LAW ENFORCEMENT	**TE786 BLK LXL**	**JCR100C BLK LXL**	**PREMIER CROWN CORP**	RIOT DUTY HELMET W/ STEEL GRID & D-RING CHIN STRAP	25%	1	□ 299.99	□ 224.99
LAW ENFORCEMENT	**TE786 BLK MD**	**JCR100C BLK MD**	**PREMIER CROWN CORP**	RIOT DUTY HELMET W/ STEEL GRID & D-RING CHIN STRAP	25%	1	□ 299.99	□ 224.99
LAW ENFORCEMENT	**TE786 BLK SM**	**JCR100C BLK SM**	**PREMIER CROWN CORP**	RIOT DUTY HELMET W/ STEEL GRID & D-RING CHIN STRAP	25%	1	□ 299.99	□ 224.99
LAW ENFORCEMENT	**TE023 UNIV WHT**	**906-6U**	**PREMIER CROWN CORP**	RIOT DUTY HELMET	25%	1	□ 188.94	□ 141.71

LAW ENFORCEMENT	**TP348 UNIV MDNV**	**9069FS6U**	**PREMIER CROWN CORP**	TACLITE EPR RIOT DUTY HELMET W/ GAS MASK FACE SHIELD	25%	1	□ 209.99	□ 157.49
LAW ENFORCEMENT	**TP348 XL MDNV**	**9069FS6XL**	**PREMIER CROWN CORP**	TACLITE EPR RIOT DUTY HELMET W/ GAS MASK FACE SHIELD	25%	1	□ 209.99	□ 157.49
LAW ENFORCEMENT	**TP348 JUM MDNV**	**9069FS6J**	**PREMIER CROWN CORP**	TACLITE EPR RIOT DUTY HELMET W/ GAS MASK FACE SHIELD	25%	1	□ 209.99	□ 157.49
LAW ENFORCEMENT	**TP348 UNIV BLK**	**9065FS6U**	**PREMIER CROWN CORP**	TACLITE EPR RIOT DUTY HELMET W/ GAS MASK FACE SHIELD	25%	1	□ 209.99	□ 157.49
LAW ENFORCEMENT	**TE190 PLN**	**1002631 PLN**	**Protech Armored Prod/Safarilan**	MIGHTY MITE ENTRY SHIELD 18 X 30	25%	1	□ 2,199.99	□ 1,649.99
LAW ENFORCEMENT	**TE190 SHF**	**1002631 SHERIFF**	**Protech Armored Prod/Safarilan**	MIGHTY MITE ENTRY SHIELD 18 X 30	25%	1	□ 2,199.99	□ 1,649.99
LAW ENFORCEMENT	**TE189 PLN**	**1002697 PLN**	**Protech Armored Prod/Safarilan**	PATROLLER ENTRY SHIELD 18 X 24	25%	1	□ 1,450.00	□ 1,087.50
LAW ENFORCEMENT	**TE189 POL**	**1002697 POLICE**	**Protech Armored Prod/Safarilan**	PATROLLER ENTRY SHIELD 18 X 24	25%	1	□ 1,450.00	□ 1,087.50
LAW ENFORCEMENT	**TE189 SHF**	**1002697 SHERIFF**	**Protech Armored Prod/Safarilan**	PATROLLER ENTRY SHIELD 18 X 24	25%	1	□ 1,450.00	□ 1,087.50
LAW ENFORCEMENT	**TE189 SWAT**	**1002697 SWAT**	**Protech Armored Prod/Safarilan**	PATROLLER ENTRY SHIELD 18 X 24	25%	1	□ 1,450.00	□ 1,087.50
LAW ENFORCEMENT	**TE188 PLN**	**2436S PLAIN PANEL**	**Protech Armored Prod/Safarilan**	BODY BUNKER ENTRY SHIELD 24 X 36	25%	1	□ 3,200.00	□ 2,400.00
LAW ENFORCEMENT	**TE188 POL**	**2436S POLICE ID PANEL**	**Protech Armored Prod/Safarilan**	BODY BUNKER ENTRY SHIELD 24 X 36	25%	1	□ 3,200.00	□ 2,400.00
LAW ENFORCEMENT	**TE188 SHF**	**2436S SHERIFF ID PANEL**	**Protech Armored Prod/Safarilan**	BODY BUNKER ENTRY SHIELD 24 X 36	25%	1	□ 3,200.00	□ 2,400.00
LAW ENFORCEMENT	**TE192 PLN**	**2448B PLN**	**Protech Armored Prod/Safarilan**	ENTRY TWO ENTRY SHIELD 24 X 48	25%	1	□ 3,000.00	□ 2,250.00
LAW ENFORCEMENT	**TE192 SHF**	**2448B SHERIFF**	**Protech Armored Prod/Safarilan**	ENTRY TWO ENTRY SHIELD 24 X 48	25%	1	□ 3,000.00	□ 2,250.00
LAW ENFORCEMENT	**TE198 POL**	**1002657 POL**	**Protech Armored Prod/Safarilan**	DEFENDER ENTRY SHIELD	25%	1	□ 2,450.00	□ 1,837.50
LAW ENFORCEMENT	**TE198 SHF**	**1002657 SHF**	**Protech Armored Prod/Safarilan**	DEFENDER ENTRY SHIELD	25%	1	□ 2,450.00	□ 1,837.50
LAW ENFORCEMENT	**NP066 NAV**	**TP3 NAV**	**Protech Armored Prod/Safarilan**	DOUBLE MP5 MAG POUCH (9MM/40CAL)	25%	1	□ 33.19	□ 24.89
LAW ENFORCEMENT	**EW798 BLK RED**	**2169**	**RADIANS, INC.**	CROSSFIRE ES4 SAFETY GLASSES	25%	1	□ 10.64	□ 7.98
LAW ENFORCEMENT	**EW798 BLK SIL**	**2123**	**RADIANS, INC.**	CROSSFIRE ES4 SAFETY GLASSES	25%	1	□ 8.56	□ 6.42
LAW ENFORCEMENT	**EW798 BLK MIR**	**21427**	**RADIANS, INC.**	CROSSFIRE ES4 SAFETY GLASSES	25%	1	□ 37.00	□ 27.75
LAW ENFORCEMENT	**EW798 BLK SMK**	**2141**	**RADIANS, INC.**	CROSSFIRE ES4 SAFETY GLASSES	25%	1	□ 8.30	□ 6.23
LAW ENFORCEMENT	**EW798 BRN MIR**	**211125**	**RADIANS, INC.**	CROSSFIRE ES4 SAFETY GLASSES	25%	1	□ 8.30	□ 6.23

LAW ENFORCEMENT	**EW183 SMK WD**	**9141**	**RADIANS, INC.**	SNIPER EYEWEAR	25%	1	□ 9.99	□ 7.49
LAW ENFORCEMENT	**HP097**	**430-EHP**	**RADIANS, INC.**	RADIANS 430 EHP ELECTRONIC EARMUFF	25%	1	□ 31.99	□ 23.99
LAW ENFORCEMENT	**HP086**	**FPD-250G**	**RADIANS, INC.**	RADIANS FOAM EAR PLUG DISPENSER	25%	1	□ 79.99	□ 59.99
LAW ENFORCEMENT	**HP100 RED**	**TR0360CS**	**RADIANS, INC.**	RADIANS TERMINATOR HEARING PROTECTION RED	25%	1	□ 25.99	□ 19.49
LAW ENFORCEMENT	**HP100 BLK**	**TR0160CS**	**RADIANS, INC.**	RADIANS TERMINATOR HEARING PROTECTION RED	25%	1	□ 25.99	□ 19.49
LAW ENFORCEMENT	**EW181 SMK**	**1821**	**RADIANS, INC.**	CORE EYEWEAR	25%	1	□ 42.99	□ 32.24
LAW ENFORCEMENT	**EW181 BRNP**	**181813**	**RADIANS, INC.**	CORE EYEWEAR	25%	1	□ 42.99	□ 32.24
LAW ENFORCEMENT	**EW181 INOU**	**18615**	**RADIANS, INC.**	CORE EYEWEAR	25%	1	□ 42.99	□ 32.24
LAW ENFORCEMENT	**EW181 SIL**	**1863 SIL**	**RADIANS, INC.**	CORE EYEWEAR	25%	1	□ 42.99	□ 32.24
LAW ENFORCEMENT	**EW181 CLR**	**1864AF**	**RADIANS, INC.**	CORE EYEWEAR	25%	1	□ 42.99	□ 32.24
LAW ENFORCEMENT	**HP087 ORG**	**FP70-B250**	**RADIANS, INC.**	RADIAN FOAM EAR PLUG DISPENSER REFILL 250 PR	25%	1	□ 34.99	□ 26.24
LAW ENFORCEMENT	**HP099**	**FP70**	**RADIANS, INC.**	RADIANS FOAM EARPLUGS, 200 PER BOX	25%	1	□ 39.99	□ 29.99
LAW ENFORCEMENT	**EW177 SMK**	**121**	**RADIANS, INC.**	TALON EYEWEAR	25%	1	□ 12.99	□ 9.74
LAW ENFORCEMENT	**EW177 CLR**	**124**	**RADIANS, INC.**	TALON EYEWEAR	25%	1	□ 12.99	□ 9.74
LAW ENFORCEMENT	**EW189**	**G4**	**RADIANS, INC.**	POLYESTER WOVEN CORD	25%	1	□ 6.99	□ 5.24
LAW ENFORCEMENT	**EW182 EMD**	**30210**	**RADIANS, INC.**	BLADE EYEWEAR	25%	1	□ 12.99	□ 9.74
LAW ENFORCEMENT	**EW183 GRN BLK**	**9610**	**RADIANS, INC.**	SNIPER EYEWEAR	25%	1	□ 17.99	□ 13.49
LAW ENFORCEMENT	**EW182 SMK**	**3021AF**	**RADIANS, INC.**	BLADE EYEWEAR	25%	1	□ 12.99	□ 9.74
LAW ENFORCEMENT	**EW182 CLR**	**3024AF**	**RADIANS, INC.**	BLADE EYEWEAR	25%	1	□ 12.99	□ 9.74
LAW ENFORCEMENT	**EW183 BRN BLK**	**9117**	**RADIANS, INC.**	SNIPER EYEWEAR	25%	1	□ 18.99	□ 14.24
LAW ENFORCEMENT	**EW183 CLR BLK**	**924**	**RADIANS, INC.**	SNIPER EYEWEAR	25%	1	□ 18.99	□ 14.24
LAW ENFORCEMENT	**EW183 SMK BLK**	**921**	**RADIANS, INC.**	SNIPER EYEWEAR	25%	1	□ 18.99	□ 14.24
LAW ENFORCEMENT	**EW183 YEL BLK**	**925**	**RADIANS, INC.**	SNIPER EYEWEAR	25%	1	□ 18.99	□ 14.24
LAW ENFORCEMENT	**SA464 2**	**CLP-2OZ**	**RAND CLP (XG INDUSTRIES)**	RAND CLP BOTTLE W/ DROPPER TOP	25%	1	□ 6.99	□ 5.24
LAW ENFORCEMENT	**SA464 4**	**CLP-4OZ**	**RAND CLP (XG INDUSTRIES)**	RAND CLP BOTTLE W/ DROPPER TOP	25%	1	□ 11.99	□ 8.99
LAW ENFORCEMENT	**AP811**	**M1000**	**RANGER SECURITY DETECTORS**	RANGER HANDHELD BODY SCANNER/ METAL DETECTOR	25%	1	□ 141.99	□ 106.49
LAW ENFORCEMENT	**TP362 BLK**	**1600ET BLK**	**REGAL ALUMINUM PRODUCTS INC**	TELESTEPS ELLIPTICAL TACTICAL TELESCOPING LADDER	25%	1	□ 447.90	□ 335.93
LAW ENFORCEMENT	**EW223**	**4-0076-0133**	**REVISION MILITARY LTD**	SAWFLY SHOOTERS BASIC LG	25%	1	□ 39.99	□ 29.99
LAW ENFORCEMENT	**EW235 SMK**	**4-0491-0002**	**REVISION MILITARY LTD**	HELLFLY GOGGLE	25%	1	□ 59.99	□ 44.99

LAW ENFORCEMENT	**EW235 CLR**	**4-0491-0001**	**REVISION MILITARY LTD**	HELLFLY GOGGLE	25%	1	□ 59.99	□ 44.99
LAW ENFORCEMENT	**EW235 BLK**	**4-0491-0022**	**REVISION MILITARY LTD**	HELLFLY GOGGLE	25%	1	□ 59.99	□ 44.99
LAW ENFORCEMENT	**EW235 KHA**	**4-0491-0009**	**REVISION MILITARY LTD**	HELLFLY GOGGLE	25%	1	□ 59.99	□ 44.99
LAW ENFORCEMENT	**EW235 PHCH**	**4-0491-0016**	**REVISION MILITARY LTD**	HELLFLY GOGGLE	25%	1	□ 99.99	□ 74.99
LAW ENFORCEMENT	**EW235 POL**	**4-0491-0024**	**REVISION MILITARY LTD**	HELLFLY GOGGLE	25%	1	□ 79.99	□ 59.99
LAW ENFORCEMENT	**EW228 REG**	**4-0076-9801**	**REVISION MILITARY LTD**	US MILITARY SAWFLY 2 EYEWEAR	25%	1	□ 64.99	□ 48.74
LAW ENFORCEMENT	**EW228 LG**	**4-0076-9701**	**REVISION MILITARY LTD**	US MILITARY SAWFLY 2 EYEWEAR	25%	1	□ 64.99	□ 48.74
LAW ENFORCEMENT	**EW231 BLK**	**4-0309-9502**	**REVISION MILITARY LTD**	US MILITARY GOGGLE DESERT LOCUST	25%	1	□ 89.99	□ 67.49
LAW ENFORCEMENT	**EW225**	**4-0076-0234**	**REVISION MILITARY LTD**	SAWFLY SHOOTERS DELUXE REG	25%	1	□ 89.99	□ 67.49
LAW ENFORCEMENT	**EW224**	**4-0076-0134**	**REVISION MILITARY LTD**	SAWFLY SHOOTERS DELUXE LARGE	25%	1	□ 89.99	□ 67.49
LAW ENFORCEMENT	**EW227 CLR**	**4-0384-0100**	**REVISION MILITARY LTD**	REPLACEMENT LENS SAWFLY 2 LG	25%	1	□ 19.99	□ 14.99
LAW ENFORCEMENT	**EW237 CLR**	**4-0605-9101**	**REVISION MILITARY LTD**	REPLACEMENT LENS FOR THE DESERT LOCUST	25%	1	□ 19.99	□ 14.99
LAW ENFORCEMENT	**EW237 SOLR**	**4-0605-9201**	**REVISION MILITARY LTD**	REPLACEMENT LENS FOR THE DESERT LOCUST	25%	1	□ 19.99	□ 14.99
LAW ENFORCEMENT	**EW240**	**4-0671-9003**	**REVISION MILITARY LTD**	LENS CLEANER SPRAY	25%	1	□ 11.99	□ 8.99
LAW ENFORCEMENT	**EW232**	**4-0330-9005**	**REVISION MILITARY LTD**	ANTI FOG CLOTH	25%	1	□ 12.99	□ 9.74
LAW ENFORCEMENT	**TN108**	**FSTK**	**RINGS MANUFACTURING**	BLUE GUN TRAINING KNIFE	25%	1	□ 17.99	□ 13.49
LAW ENFORCEMENT	**TN110**	**FSMK3**	**RINGS MANUFACTURING**	BLUE GUN TRAINING MK3 PEPPER SPRAY	25%	1	□ 17.99	□ 13.49
LAW ENFORCEMENT	**TN308**	**FSSTINGER**	**RINGS MANUFACTURING**	STREAMLIGHT STINGER	25%	1	□ 17.99	□ 13.49
LAW ENFORCEMENT	**TN339**	**FSM240**	**RINGS MANUFACTURING**	FN M240 BLUE	25%	1	□ 751.99	□ 563.99
LAW ENFORCEMENT	**TN098**	**FSMP5A2**	**RINGS MANUFACTURING**	HK MP5A2 BLUE GUN TRAINING GUN	25%	1	□ 191.99	□ 143.99
LAW ENFORCEMENT	**TN099**	**FSMP5A3**	**RINGS MANUFACTURING**	HK MP5A3 BLUE GUN TRAINING GUN	25%	1	□ 191.99	□ 143.99
LAW ENFORCEMENT	**TN094**	**FSAR15**	**RINGS MANUFACTURING**	COLT AR15 A2 BLUE GUN TRAINING GUN	25%	1	□ 191.99	□ 143.99
LAW ENFORCEMENT	**TN095**	**FSCAR15**	**RINGS MANUFACTURING**	COLT CAR15 BLUE GUN TRAINING GUN	25%	1	□ 191.99	□ 143.99
LAW ENFORCEMENT	**TN096**	**FSM4**	**RINGS MANUFACTURING**	COLT M4 BLUE GUN TRAINING GUN	25%	1	□ 191.99	□ 143.99
LAW ENFORCEMENT	**TN097**	**FSM4FT**	**RINGS MANUFACTURING**	COLT M4 FLAT TOP BLUE GUN TRAINING GUN	25%	1	□ 191.99	□ 143.99
LAW ENFORCEMENT	**TN103**	**FS870**	**RINGS MANUFACTURING**	REMINGTON 870 BLUE GUN TRAINING GUN	25%	1	□ 191.99	□ 143.99
LAW ENFORCEMENT	**TN267**	**FSM4C**	**RINGS MANUFACTURING**	M4 COMMANDO OPEN STOCK	25%	1	□ 191.99	□ 143.99

LAW ENFORCEMENT	**TN268**	**FSM4CCS**	**RINGS MANUFACTURING**	M4 COMMANDO CLOSED STOCK	25%	1	□ 191.99	□ 143.99
LAW ENFORCEMENT	**TN271**	**FSM4CFTR**	**RINGS MANUFACTURING**	M4 COMMANDO FLAT TOP OPEN STOCK W/ FORWARD RAIL	25%	1	□ 191.99	□ 143.99
LAW ENFORCEMENT	**TN276**	**FS4CR**	**RINGS MANUFACTURING**	M4 COMMANDO OPEN STOCK W/ FORWARD RAIL	25%	1	□ 191.99	□ 143.99
LAW ENFORCEMENT	**TN192**	**FS37MMGG**	**RINGS MANUFACTURING**	37MM GAS GUN W/ 14IN BARREL TRAINING GUN	25%	1	□ 191.99	□ 143.99
LAW ENFORCEMENT	**TN202**	**FSAR15R**	**RINGS MANUFACTURING**	AR15 A2 FORWARD RAIL	25%	1	□ 191.99	□ 143.99
LAW ENFORCEMENT	**TN226**	**FSDEF12**	**RINGS MANUFACTURING**	DEFENDER 12GA W/ 18IN BARREL	25%	1	□ 191.99	□ 143.99
LAW ENFORCEMENT	**TN281**	**FSM4FT14**	**RINGS MANUFACTURING**	M4 FLAT TOP OPEN STOCK W/ 14IN BARREL	25%	1	□ 191.99	□ 143.99
LAW ENFORCEMENT	**TN285**	**FSM4FTR14**	**RINGS MANUFACTURING**	M4 FLAT TOP OPEN STOCK 14IN BARREL W/ FORWARD RAIL	25%	1	□ 191.99	□ 143.99
LAW ENFORCEMENT	**TN289**	**FSM4R14**	**RINGS MANUFACTURING**	M4 OPEN STOCK 14IN BARREL W/FORWARD RAIL TRAINING GUN	25%	1	□ 191.99	□ 143.99
LAW ENFORCEMENT	**TN304**	**FSMR14**	**RINGS MANUFACTURING**	RUGER MINI 14	25%	1	□ 191.99	□ 143.99
LAW ENFORCEMENT	**TN196 PIC**	**FS590A1R**	**RINGS MANUFACTURING**	MOSSBERG 590 A1 W/ 20IN BARREL AND FORWARD RAIL TRAINING GUN	25%	1	□ 191.99	□ 143.99
LAW ENFORCEMENT	**TN196 SHGN**	**FS590A1**	**RINGS MANUFACTURING**	MOSSBERG 590 A1 W/ 20IN BARREL AND FORWARD RAIL TRAINING GUN	25%	1	□ 191.99	□ 143.99
LAW ENFORCEMENT	**TN200**	**FSAK47FS**	**RINGS MANUFACTURING**	AK47 FOLDING STOCK	25%	1	□ 191.57	□ 143.68
LAW ENFORCEMENT	**TN104**	**FS87014**	**RINGS MANUFACTURING**	REMINGTON 870 14 INCH BLUE GUN TRAINING GUN	25%	1	□ 191.99	□ 143.99
LAW ENFORCEMENT	**TN266**	**FSM414**	**RINGS MANUFACTURING**	M4 OPEN STOCK 14IN BARREL	25%	1	□ 191.99	□ 143.99
LAW ENFORCEMENT	**TN061**	**FSG17**	**RINGS MANUFACTURING**	GLOCK 17/22/31 BLUE GUN TRAINING GUN	25%	1	□ 54.99	□ 41.24
LAW ENFORCEMENT	**TN055 BLU**	**FSB92F**	**RINGS MANUFACTURING**	BERETTA 92F BLUE GUN TRAINING GUN	25%	1	□ 54.99	□ 41.24
LAW ENFORCEMENT	**TN058**	**FSBV**	**RINGS MANUFACTURING**	BERETTA VERTEC BLUE GUN TRAINING GUN	25%	1	□ 54.99	□ 41.24
LAW ENFORCEMENT	**TN060**	**FS1911**	**RINGS MANUFACTURING**	COLT 1911 BLUE GUN TRAINING GUN	25%	1	□ 54.99	□ 41.24
LAW ENFORCEMENT	**TN063**	**FSG21G4**	**RINGS MANUFACTURING**	GLOCK 21 BLUE GUN TRAINING GUN	25%	1	□ 54.99	□ 41.24
LAW ENFORCEMENT	**TN064**	**FSG26**	**RINGS MANUFACTURING**	GLOCK 26/27/33 BLUE GUN TRAINING GUN	25%	1	□ 54.99	□ 41.24
LAW ENFORCEMENT	**TN066**	**FSUSP9**	**RINGS MANUFACTURING**	HK USP 9MM BLUE GUN TRAINING GUN	25%	1	□ 54.99	□ 41.24
LAW ENFORCEMENT	**TN067**	**FSUSP9C**	**RINGS MANUFACTURING**	HK USP 9MM COMPACT BLUE GUN TRAINING GUN	25%	1	□ 54.99	□ 41.24

LAW ENFORCEMENT	**TN068**	**FSUSP45**	**RINGS MANUFACTURING**	HK USP .45 BLUE GUN TRAINING GUN	25%	1	□ 54.99	□ 41.24
LAW ENFORCEMENT	**TN069**	**FSSOCOM**	**RINGS MANUFACTURING**	HK USP SOCOM BLUE GUN TRAINING GUN	25%	1	□ 54.99	□ 41.24
LAW ENFORCEMENT	**TN111**	**FSMTS2000**	**RINGS MANUFACTURING**	BLUE GUN TRAINING MOTOROLA MTS2000	25%	1	□ 54.99	□ 41.24
LAW ENFORCEMENT	**TN070**	**FSP2000US**	**RINGS MANUFACTURING**	HK P2000 BLUE GUN TRAINING GUN	25%	1	□ 54.99	□ 41.24
LAW ENFORCEMENT	**TN073**	**FSP220**	**RINGS MANUFACTURING**	SIG P220 BLUE GUN TRAINING GUN	25%	1	□ 54.99	□ 41.24
LAW ENFORCEMENT	**TN074**	**FSP225**	**RINGS MANUFACTURING**	SIG P225 BLUE GUN TRAINING GUN	25%	1	□ 54.99	□ 41.24
LAW ENFORCEMENT	**TN075**	**FSP226**	**RINGS MANUFACTURING**	SIG P226 BLUE GUN TRAINING GUN	25%	1	□ 54.99	□ 41.24
LAW ENFORCEMENT	**TN076**	**FSP226R**	**RINGS MANUFACTURING**	SIG P226 W/RAILS BLUE GUN TRAINING GUN	25%	1	□ 54.99	□ 41.24
LAW ENFORCEMENT	**TN078**	**FSP229**	**RINGS MANUFACTURING**	SIG P229 BLUE GUN TRAINING GUN	25%	1	□ 54.99	□ 41.24
LAW ENFORCEMENT	**TN079**	**FSP230**	**RINGS MANUFACTURING**	SIG P230 BLUE GUN TRAINING GUN	25%	1	□ 54.99	□ 41.24
LAW ENFORCEMENT	**TN080**	**FSP239**	**RINGS MANUFACTURING**	SIG P239 BLUE GUN TRAINING GUN	25%	1	□ 54.99	□ 41.24
LAW ENFORCEMENT	**TN083**	**FSJ**	**RINGS MANUFACTURING**	SW J FRAME 2 INCH BLUE GUN TRAINING GUN	25%	1	□ 54.99	□ 41.24
LAW ENFORCEMENT	**TN084**	**FSK**	**RINGS MANUFACTURING**	SW K FRAME 4 INCH BLUE GUN TRAINING GUN	25%	1	□ 54.99	□ 41.24
LAW ENFORCEMENT	**TN086**	**FS5906**	**RINGS MANUFACTURING**	SW 5906 BLUE GUN TRAINING GUN	25%	1	□ 54.99	□ 41.24
LAW ENFORCEMENT	**TN089**	**FSSW99**	**RINGS MANUFACTURING**	SW SW99 BLUE GUN TRAINING GUN	25%	1	□ 54.99	□ 41.24
LAW ENFORCEMENT	**ZA2094**	**FSMACH**	**RINGS MANUFACTURING**	RI18 FSMACH TRAINING MACHETE	25%	1	□ 54.99	□ 41.24
LAW ENFORCEMENT	**TN187**	**FS1911C**	**RINGS MANUFACTURING**	COLT 1911 COMMANDER 4IN	25%	1	□ 54.99	□ 41.24
LAW ENFORCEMENT	**TN191**	**FS20X**	**RINGS MANUFACTURING**	STREAMLIGHT 20X FLASHLIGHT TRAINING	25%	1	□ 54.99	□ 41.24
LAW ENFORCEMENT	**TN209**	**FSBPX4-40**	**RINGS MANUFACTURING**	BERETTA PX4 STORM .40 S&W	25%	1	□ 54.99	□ 41.24
LAW ENFORCEMENT	**TN213**	**FSBX4SC9**	**RINGS MANUFACTURING**	BERETTA PX4 STORM SUB COMPACT 9MM	25%	1	□ 54.99	□ 41.24
LAW ENFORCEMENT	**TN326**	**FSP229R**	**RINGS MANUFACTURING**	SIG P229 W/ RAILS	25%	1	□ 54.99	□ 41.24
LAW ENFORCEMENT	**TN327**	**PN FSP229RDAK**	**RINGS MANUFACTURING**	SIG P229 DAK W/ RAILS	25%	1	□ 54.99	□ 41.24
LAW ENFORCEMENT	**TN328**	**FSP250C**	**RINGS MANUFACTURING**	SIG P250 COMPACT	25%	1	□ 54.99	□ 41.24
LAW ENFORCEMENT	**TN330**	**FSSWMP40**	**RINGS MANUFACTURING**	S&W M&P 40 4.25IN	25%	1	□ 54.99	□ 41.24
LAW ENFORCEMENT	**TN331**	**FSSWMP40C**	**RINGS MANUFACTURING**	S&W M&P 40 COMPACT 3.5IN	25%	1	□ 54.99	□ 41.24
LAW ENFORCEMENT	**TN300**	**FSP5100**	**RINGS MANUFACTURING**	M/A COM P5100	25%	1	□ 54.99	□ 41.24
LAW ENFORCEMENT	**TN316**	**FSXTS5000R**	**RINGS MANUFACTURING**	MOTOROLA XTS 5000R	25%	1	□ 54.99	□ 41.24
LAW ENFORCEMENT	**TN332**	**FSSWMP45**	**RINGS MANUFACTURING**	S&W M&P 45 4.5IN	25%	1	□ 54.99	□ 41.24
LAW ENFORCEMENT	**TN333**	**FS60-3**	**RINGS MANUFACTURING**	S&W MODEL 60 3 IN	25%	1	□ 54.99	□ 41.24

LAW ENFORCEMENT	**TN334**	**FS4006**	**RINGS MANUFACTURING**	S&W 4006 TSW	25%	1	□ 54.99	□ 41.24
LAW ENFORCEMENT	**TN336**	**FSX26**	**RINGS MANUFACTURING**	TASER X26	25%	1	□ 54.99	□ 41.24
LAW ENFORCEMENT	**TN337**	**FSX26SO**	**RINGS MANUFACTURING**	TASER X26 W/ SAFETY OFF	25%	1	□ 54.99	□ 41.24
LAW ENFORCEMENT	**TN338**	**FSX26C**	**RINGS MANUFACTURING**	TASER X26 W/ TASER CAM	25%	1	□ 54.99	□ 41.24
LAW ENFORCEMENT	**TN325**	**FSP220R**	**RINGS MANUFACTURING**	SIG P220 W/RAILS	25%	1	□ 54.99	□ 41.24
LAW ENFORCEMENT	**TN376**	**FSX2**	**RINGS MANUFACTURING**	BLUE GUN TRAINING TASER FOR X2 TASER	25%	1	□ 54.99	□ 41.24
LAW ENFORCEMENT	**TN005**	**FSXD9102X**	**RINGS MANUFACTURING**	BLUEGUNS TRAINING REPLICA, SPRINGFIELD XD40 4	25%	1	□ 54.99	□ 41.24
LAW ENFORCEMENT	**TN155 BLK**	**FSLCPB**	**RINGS MANUFACTURING**	BLUEGUN FIREARM SIMULATOR RUGER LCP	25%	1	□ 54.99	□ 41.24
LAW ENFORCEMENT	**TN155 BLU**	**FSLCP**	**RINGS MANUFACTURING**	BLUEGUN FIREARM SIMULATOR RUGER LCP	25%	1	□ 54.99	□ 41.24
LAW ENFORCEMENT	**TN154**	**FSG17G4**	**RINGS MANUFACTURING**	BLUEGUN FIREARMS SIMULATOR GEN 4 GLOCK 17	25%	1	□ 54.99	□ 41.24
LAW ENFORCEMENT	**TN156 BLK**	**FSX26PB**	**RINGS MANUFACTURING**	BLUEGUN TASER X26P SIMULATOR	25%	1	□ 54.99	□ 41.24
LAW ENFORCEMENT	**TN156 BLU**	**FSX26P**	**RINGS MANUFACTURING**	BLUEGUN TASER X26P SIMULATOR	25%	1	□ 54.99	□ 41.24
LAW ENFORCEMENT	**TN203**	**FSG43**	**RINGS MANUFACTURING**	GLOCK 43 TRAINING BLUE GUN	25%	1	□ 54.99	□ 41.24
LAW ENFORCEMENT	**TN055 BLK**	**FS92FB**	**RINGS MANUFACTURING**	BERETTA 92F BLUE GUN TRAINING GUN	25%	1	□ 54.99	□ 41.24
LAW ENFORCEMENT	**TN062**	**FSG19**	**RINGS MANUFACTURING**	GLOCK 19/23/32 BLUE GUN TRAINING GUN	25%	1	□ 55.99	□ 41.99
LAW ENFORCEMENT	**TN092**	**FSAK47**	**RINGS MANUFACTURING**	AK47 BLUE GUN TRAINING GUN	25%	1	□ 259.99	□ 194.99
LAW ENFORCEMENT	**TN256**	**FSHK45**	**RINGS MANUFACTURING**	H&K HK 45	25%	1	□ 63.99	□ 47.99
LAW ENFORCEMENT	**TN301**	**FSP7M8**	**RINGS MANUFACTURING**	H&K P7M8	25%	1	□ 69.99	□ 52.49
LAW ENFORCEMENT	**TN194**	**FSG42**	**RINGS MANUFACTURING**	GLOCK 42 TRAINING GUN	25%	1	□ 54.99	□ 41.24
LAW ENFORCEMENT	**SA064**	**TSR II BLU**	**ROCKWOOD CORPORATION**	TRANSITIONAL TARGET (BOX OF 100)	25%	1	□ 81.99	□ 61.49
LAW ENFORCEMENT	**SA072**	**B21X FULL SIZE**	**ROCKWOOD CORPORATION**	POLICE SILHOUETTE TARGET BX/100 W/5X RIN	25%	1	□ 75.99	□ 56.99
LAW ENFORCEMENT	**SA073 BLK**	**B27 FULL SIZE**	**ROCKWOOD CORPORATION**	B-27 SILHOUETTE TARGET BX/100	25%	1	□ 75.99	□ 56.99
LAW ENFORCEMENT	**BA070 BLK**	**10078**	**ROTHCO**	EXPANDABLE BATON 21 STEEL	25%	1	□ 24.99	□ 18.74
LAW ENFORCEMENT	**MP1057 COY**	**45460**	**ROTHCO**	ROTHCO DELUXE FOLDING STOOL W/POUCH (COYOTE)	25%	1	□ 34.99	□ 26.24
LAW ENFORCEMENT	**MP1060 COY**	**4593**	**ROTHCO**	ROTHCO TRI-LEG COLLAPSIBLE STOOL (COYOTE)	25%	1	□ 19.99	□ 14.99
LAW ENFORCEMENT	**MP1056 BLK**	**4474**	**ROTHCO**	ROTHCO FOLDING STOOL (BLACK)	25%	1	□ 16.99	□ 12.74

LAW ENFORCEMENT	**MP1056 ACU**	**4545**	**ROTHCO**	ROTHCO FOLDING STOOL (BLACK)	25%	1	□ 16.99	□ 12.74
LAW ENFORCEMENT	**MP1056 COY**	**45450**	**ROTHCO**	ROTHCO FOLDING STOOL (BLACK)	25%	1	□ 16.99	□ 12.74
LAW ENFORCEMENT	**MP059 SIL**	**512**	**ROTHCO**	GI STYLE STAINLESS STEEL CANTEEN CUP	25%	1	□ 12.99	□ 9.74
LAW ENFORCEMENT	**LE709**	**7740**	**ROTHCO**	POTABLE AQUA WATER PURIFICATION TABLETS	25%	1	□ 16.99	□ 12.74
LAW ENFORCEMENT	**NP926 BLK 64 SIL**	**4264 BLK 64 SIL**	**ROTHCO**	MILITARY WEB BELT	25%	1	□ 5.99	□ 4.49
LAW ENFORCEMENT	**MP148**	**513**	**ROTHCO**	ALUMINUM CANTEEN CUP	25%	1	□ 9.99	□ 7.49
LAW ENFORCEMENT	**NP926 BLK 54 SIL**	**4170 BLK 54 SIL**	**ROTHCO**	MILITARY WEB BELT	25%	1	□ 6.99	□ 5.24
LAW ENFORCEMENT	**NP926 NAV 54 SIL**	**4170 NAV 54 SIL**	**ROTHCO**	MILITARY WEB BELT	25%	1	□ 6.99	□ 5.24
LAW ENFORCEMENT	**NP926 NAV 54 BRS**	**4170NVY**	**ROTHCO**	MILITARY WEB BELT	25%	1	□ 6.99	□ 5.24
LAW ENFORCEMENT	**NP926 KHA 54 BRS**	**4170KHKI**	**ROTHCO**	MILITARY WEB BELT	25%	1	□ 6.99	□ 5.24
LAW ENFORCEMENT	**NP926 OD 54 BRS**	**4170ODGN**	**ROTHCO**	MILITARY WEB BELT	25%	1	□ 6.99	□ 5.24
LAW ENFORCEMENT	**NP926 WHT 54 BRS**	**4170WHT**	**ROTHCO**	MILITARY WEB BELT	25%	1	□ 6.99	□ 5.24
LAW ENFORCEMENT	**NP926 BLK 54 BRS**	**4170 BLK 54 BRS**	**ROTHCO**	MILITARY WEB BELT	25%	1	□ 6.99	□ 5.24
LAW ENFORCEMENT	**NP926 WHT 54 SIL**	**4170 WHT 54 SIL**	**ROTHCO**	MILITARY WEB BELT	25%	1	□ 6.99	□ 5.24
LAW ENFORCEMENT	**NP926 BLK 44 SIL**	**4177 BLK 44 SIL**	**ROTHCO**	MILITARY WEB BELT	25%	1	□ 12.99	□ 9.74
LAW ENFORCEMENT	**NP926 NAV 44 BRS**	**4177BRASSNAVY44------**	**ROTHCO**	MILITARY WEB BELT	25%	1	□ 12.99	□ 9.74
LAW ENFORCEMENT	**NP926 BLK 44 BRS**	**4177 BLK 44 BRS**	**ROTHCO**	MILITARY WEB BELT	25%	1	□ 12.99	□ 9.74
LAW ENFORCEMENT	**SA713 GRN**	**GPG1620**	**RPM INC.**	DRYMATE GUN CLEANING PAD 16 X 20 GREEN 16IN X 20IN	25%	1	□ 6.99	□ 5.24
LAW ENFORCEMENT	**SA851**	**PG26**	**RSR Group**	MAG EXTENTION /GLOCK 26,27	25%	1	□ 10.95	□ 8.21
LAW ENFORCEMENT	**SA856**	**PG360**	**RSR Group**	MAG EXTENTION	25%	1	□ 10.95	□ 8.21
LAW ENFORCEMENT	**TE210**	**GSMKPC BLK**	**S H RESOURCE CO, LTD.**	GALLS GAS MASK POUCH	25%	1	□ 43.99	□ 32.99
LAW ENFORCEMENT	**TE242**	**SH-G-028**	**S H RESOURCE CO, LTD.**	GALLS GAS MASK POUCH W/ LARGER POUCH BLACK	25%	1	□ 49.99	□ 37.49
LAW ENFORCEMENT	**TE224**	**SH-G-016**	**S H RESOURCE CO, LTD.**	GALLS BLACK RIOT HELMET POUCH	25%	1	□ 21.99	□ 16.49
LAW ENFORCEMENT	**NP421**	**SH-G-086**	**S H RESOURCE CO, LTD.**	GALLS MK9 MACE POUCH	25%	1	□ 44.99	□ 33.74
LAW ENFORCEMENT	**ZW807 BRH 383**	**6365-383-81**	**SAFARILAND, LLC.**	6365 LOW-RIDE ALS/SLS LVL III RETENTION HOLSTER	25%	1	□ 177.99	□ 133.49
LAW ENFORCEMENT	**ZW807 BLH 383**	**6365-383-82**	**SAFARILAND, LLC.**	6365 LOW-RIDE ALS/SLS LVL III RETENTION HOLSTER	25%	1	□ 177.99	□ 133.49
LAW ENFORCEMENT	**ZW807 PRH 79**	**6365-79-61**	**SAFARILAND, LLC.**	6365 LOW-RIDE ALS/SLS LVL III RETENTION HOLSTER	25%	1	□ 177.99	□ 133.49
LAW ENFORCEMENT	**ZW807 BRH 56**	**6365-56-81**	**SAFARILAND, LLC.**	6365 LOW-RIDE ALS/SLS LVL III RETENTION HOLSTER	25%	1	□ 177.99	□ 133.49

LAW ENFORCEMENT	**ZW807 BLH 477**	**6365-477-82**	**SAFARILAND, LLC.**	6365 LOW-RIDE ALS/SLS LVL III RETENTION HOLSTER	25%	1	□ 177.99	□ 133.49
LAW ENFORCEMENT	**ZW807 BLH 593**	**6365-593-82**	**SAFARILAND, LLC.**	6365 LOW-RIDE ALS/SLS LVL III RETENTION HOLSTER	25%	1	□ 177.99	□ 133.49
LAW ENFORCEMENT	**ZW807 CRH 149**	**6365-149-91**	**SAFARILAND, LLC.**	6365 LOW-RIDE ALS/SLS LVL III RETENTION HOLSTER	25%	1	□ 188.99	□ 141.74
LAW ENFORCEMENT	**ZW807 CLH 146**	**6365-146-92**	**SAFARILAND, LLC.**	6365 LOW-RIDE ALS/SLS LVL III RETENTION HOLSTER	25%	1	□ 188.99	□ 141.74
LAW ENFORCEMENT	**ZW807 CRH 893**	**6365-893-91**	**SAFARILAND, LLC.**	6365 LOW-RIDE ALS/SLS LVL III RETENTION HOLSTER	25%	1	□ 188.99	□ 141.74
LAW ENFORCEMENT	**ZW807 SRH 5932**	**6365-5932-131**	**SAFARILAND, LLC.**	6365 LOW-RIDE ALS/SLS LVL III RETENTION HOLSTER	25%	1	□ 145.99	□ 109.49
LAW ENFORCEMENT	**ZW807 SLH 5932**	**6365-5932-132**	**SAFARILAND, LLC.**	6365 LOW-RIDE ALS/SLS LVL III RETENTION HOLSTER	25%	1	□ 145.99	□ 109.49
LAW ENFORCEMENT	**ZW807 SCRH 219**	**6365-219-491**	**SAFARILAND, LLC.**	6365 LOW-RIDE ALS/SLS LVL III RETENTION HOLSTER	25%	1	□ 146.99	□ 110.24
LAW ENFORCEMENT	**ZW807 SCLH 219**	**6365-219-492**	**SAFARILAND, LLC.**	6365 LOW-RIDE ALS/SLS LVL III RETENTION HOLSTER	25%	1	□ 146.99	□ 110.24
LAW ENFORCEMENT	**TE550 LH BLK 173**	**6005-173-122**	**SAFARILAND, LLC.**	6005 SLS TACTICAL HOLSTER	25%	1	□ 188.99	□ 141.74
LAW ENFORCEMENT	**TE550 LH BLK 283**	**6005-283-122**	**SAFARILAND, LLC.**	6005 SLS TACTICAL HOLSTER	25%	1	□ 188.99	□ 141.74
LAW ENFORCEMENT	**TE550 LH BLK 83**	**6005-83-122**	**SAFARILAND, LLC.**	6005 SLS TACTICAL HOLSTER	25%	1	□ 188.99	□ 141.74
LAW ENFORCEMENT	**TE550 LH BLK 73**	**6005-73-122**	**SAFARILAND, LLC.**	6005 SLS TACTICAL HOLSTER	25%	1	□ 188.99	□ 141.74
LAW ENFORCEMENT	**TE550 LH BLK 174**	**6005-174-122**	**SAFARILAND, LLC.**	6005 SLS TACTICAL HOLSTER	25%	1	□ 188.99	□ 141.74
LAW ENFORCEMENT	**TE550 LH BLK 750**	**6005-750-122**	**SAFARILAND, LLC.**	6005 SLS TACTICAL HOLSTER	25%	1	□ 188.99	□ 141.74
LAW ENFORCEMENT	**TE550 LH BLK 619**	**6005-619-122**	**SAFARILAND, LLC.**	6005 SLS TACTICAL HOLSTER	25%	1	□ 188.99	□ 141.74
LAW ENFORCEMENT	**TE550 LH BLK 53**	**6005-53-122**	**SAFARILAND, LLC.**	6005 SLS TACTICAL HOLSTER	25%	1	□ 188.99	□ 141.74
LAW ENFORCEMENT	**TE550 LH BLK 140**	**6005-140-122**	**SAFARILAND, LLC.**	6005 SLS TACTICAL HOLSTER	25%	1	□ 188.99	□ 141.74
LAW ENFORCEMENT	**TE550 LH BLK 64**	**6005-64-122**	**SAFARILAND, LLC.**	6005 SLS TACTICAL HOLSTER	25%	1	□ 188.99	□ 141.74
LAW ENFORCEMENT	**TE550 LH BLK 291**	**6005-291-122**	**SAFARILAND, LLC.**	6005 SLS TACTICAL HOLSTER	25%	1	□ 188.99	□ 141.74
LAW ENFORCEMENT	**TE550 LH BLK 519**	**6005-519-122**	**SAFARILAND, LLC.**	6005 SLS TACTICAL HOLSTER	25%	1	□ 188.99	□ 141.74
LAW ENFORCEMENT	**TE550 RH BLK 149**	**6005-149-121**	**SAFARILAND, LLC.**	6005 SLS TACTICAL HOLSTER	25%	1	□ 188.99	□ 141.74
LAW ENFORCEMENT	**TE550 LH BLK 149**	**6005-149-122**	**SAFARILAND, LLC.**	6005 SLS TACTICAL HOLSTER	25%	1	□ 188.99	□ 141.74
LAW ENFORCEMENT	**TE550 LH BLK 148**	**6005-148-122**	**SAFARILAND, LLC.**	6005 SLS TACTICAL HOLSTER	25%	1	□ 188.99	□ 141.74
LAW ENFORCEMENT	**TE550 RH BLK 148**	**6005-148-121**	**SAFARILAND, LLC.**	6005 SLS TACTICAL HOLSTER	25%	1	□ 188.99	□ 141.74
LAW ENFORCEMENT	**TE550 RH BLK 383**	**6005-383-121**	**SAFARILAND, LLC.**	6005 SLS TACTICAL HOLSTER	25%	1	□ 188.99	□ 141.74
LAW ENFORCEMENT	**TE550 LH BLK 383**	**6005-383-122**	**SAFARILAND, LLC.**	6005 SLS TACTICAL HOLSTER	25%	1	□ 188.99	□ 141.74
LAW ENFORCEMENT	**TE550 RH BLK 293**	**6005-293-121**	**SAFARILAND, LLC.**	6005 SLS TACTICAL HOLSTER	25%	1	□ 188.99	□ 141.74
LAW ENFORCEMENT	**TE550 RH BLK 260**	**6005-260-121**	**SAFARILAND, LLC.**	6005 SLS TACTICAL HOLSTER	25%	1	□ 188.99	□ 141.74

LAW ENFORCEMENT	**TP571 BLK LH 4502**	**7004-4502-412**	**SAFARILAND, LLC.**	7004 7TS SLS TACTICAL HOLSTER	25%	1	□ 190.99	□ 143.24
LAW ENFORCEMENT	**ZW807 SRH 283**	**6365-283-131**	**SAFARILAND, LLC.**	6365 LOW-RIDE ALS/SLS LVL III RETENTION HOLSTER	25%	1	□ 136.99	□ 102.74
LAW ENFORCEMENT	**ZW807 SRH 477**	**6365-477-131**	**SAFARILAND, LLC.**	6365 LOW-RIDE ALS/SLS LVL III RETENTION HOLSTER	25%	1	□ 136.99	□ 102.74
LAW ENFORCEMENT	**ZW807 SLH 447**	**6365-447-132**	**SAFARILAND, LLC.**	6365 LOW-RIDE ALS/SLS LVL III RETENTION HOLSTER	25%	1	□ 136.99	□ 102.74
LAW ENFORCEMENT	**ZW807 SBLH 83**	**6365-83-482**	**SAFARILAND, LLC.**	6365 LOW-RIDE ALS/SLS LVL III RETENTION HOLSTER	25%	1	□ 136.99	□ 102.74
LAW ENFORCEMENT	**ZW807 SBRH 383**	**6365-383-481**	**SAFARILAND, LLC.**	6365 LOW-RIDE ALS/SLS LVL III RETENTION HOLSTER	25%	1	□ 136.99	□ 102.74
LAW ENFORCEMENT	**ZW807 SRH 593**	**6365-593-131**	**SAFARILAND, LLC.**	6365 LOW-RIDE ALS/SLS LVL III RETENTION HOLSTER	25%	1	□ 136.99	□ 102.74
LAW ENFORCEMENT	**ZW807 SLH 593**	**6365-593-132**	**SAFARILAND, LLC.**	6365 LOW-RIDE ALS/SLS LVL III RETENTION HOLSTER	25%	1	□ 136.99	□ 102.74
LAW ENFORCEMENT	**ZW807 SBRH 477**	**6365-477-481**	**SAFARILAND, LLC.**	6365 LOW-RIDE ALS/SLS LVL III RETENTION HOLSTER	25%	1	□ 136.99	□ 102.74
LAW ENFORCEMENT	**ZW807 SBRH 450**	**6365-450-481**	**SAFARILAND, LLC.**	6365 LOW-RIDE ALS/SLS LVL III RETENTION HOLSTER	25%	1	□ 136.99	□ 102.74
LAW ENFORCEMENT	**ZW807 SBLH 450**	**6365-450-482**	**SAFARILAND, LLC.**	6365 LOW-RIDE ALS/SLS LVL III RETENTION HOLSTER	25%	1	□ 136.99	□ 102.74
LAW ENFORCEMENT	**ZW807 SLH 181**	**6365-181-132**	**SAFARILAND, LLC.**	6365 LOW-RIDE ALS/SLS LVL III RETENTION HOLSTER	25%	1	□ 136.99	□ 102.74
LAW ENFORCEMENT	**ZW807 SRH 181**	**6365-181-131**	**SAFARILAND, LLC.**	6365 LOW-RIDE ALS/SLS LVL III RETENTION HOLSTER	25%	1	□ 136.99	□ 102.74
LAW ENFORCEMENT	**ZW807 SPRH 149**	**6365-149-411**	**SAFARILAND, LLC.**	6365 LOW-RIDE ALS/SLS LVL III RETENTION HOLSTER	25%	1	□ 136.99	□ 102.74
LAW ENFORCEMENT	**ZW807 SRH 185**	**6365-185-131**	**SAFARILAND, LLC.**	6365 LOW-RIDE ALS/SLS LVL III RETENTION HOLSTER	25%	1	□ 136.99	□ 102.74
LAW ENFORCEMENT	**ZW807 SRH 222**	**6365-222-131**	**SAFARILAND, LLC.**	6365 LOW-RIDE ALS/SLS LVL III RETENTION HOLSTER	25%	1	□ 136.99	□ 102.74
LAW ENFORCEMENT	**TE550 RH BLK 519**	**6005-519-121**	**SAFARILAND, LLC.**	6005 SLS TACTICAL HOLSTER	25%	1	□ 179.99	□ 134.99
LAW ENFORCEMENT	**ZY051 SPLH 3832**	**6304-3832-412**	**SAFARILAND, LLC.**	6304 ALS TACTICAL HOLSTER	25%	1	□ 218.99	□ 164.24
LAW ENFORCEMENT	**ZA1622 BLK 216**	**774-216-23**	**SAFARILAND, LLC.**	SA01 774 RIFLE MAG POUCH F/6004	25%	1	□ 15.99	□ 11.99
LAW ENFORCEMENT	**ZA1622 BLK 215**	**774-215-23**	**SAFARILAND, LLC.**	SA01 774 RIFLE MAG POUCH F/6004	25%	1	□ 15.99	□ 11.99
LAW ENFORCEMENT	**ZA2096 FDLH 5192 1**	**6004-51921-552**	**SAFARILAND, LLC.**	SA01 6004 TACTICAL HOLSTER	25%	1	□ 207.99	□ 155.99
LAW ENFORCEMENT	**ZA2096 FDRH 5192 1**	**6004-51921-551**	**SAFARILAND, LLC.**	SA01 6004 TACTICAL HOLSTER	25%	1	□ 207.99	□ 155.99
LAW ENFORCEMENT	**ZA2096 SRH 3832 1**	**6004-38321-121**	**SAFARILAND, LLC.**	SA01 6004 TACTICAL HOLSTER	25%	1	□ 208.99	□ 156.74
LAW ENFORCEMENT	**ZA2096 SLH 3832 1**	**6004-38321-122**	**SAFARILAND, LLC.**	SA01 6004 TACTICAL HOLSTER	25%	1	□ 208.99	□ 156.74
LAW ENFORCEMENT	**ZA2096 SRH 7442 1**	**6004-74421-121**	**SAFARILAND, LLC.**	SA01 6004 TACTICAL HOLSTER	25%	1	□ 208.99	□ 156.74

LAW ENFORCEMENT	**ZA2096 SLH 7442 1**	**6004-74421-122**	**SAFARILAND, LLC.**	SA01 6004 TACTICAL HOLSTER	25%	1	□ 208.99	□ 156.74
LAW ENFORCEMENT	**ZA2096 SRH 2911 1**	**6004-29111-121**	**SAFARILAND, LLC.**	SA01 6004 TACTICAL HOLSTER	25%	1	□ 208.99	□ 156.74
LAW ENFORCEMENT	**ZA2096 SRH 2782 1**	**6004-27821-121**	**SAFARILAND, LLC.**	SA01 6004 TACTICAL HOLSTER	25%	1	□ 208.99	□ 156.74
LAW ENFORCEMENT	**ZA2096 SRH 2772 1**	**6004-27721-121**	**SAFARILAND, LLC.**	SA01 6004 TACTICAL HOLSTER	25%	1	□ 208.99	□ 156.74
LAW ENFORCEMENT	**ZA2096 SRH 2192 1**	**6004-21921-121**	**SAFARILAND, LLC.**	SA01 6004 TACTICAL HOLSTER	25%	1	□ 208.99	□ 156.74
LAW ENFORCEMENT	**ZA2096 SLH 1482 1**	**6004-14821-122**	**SAFARILAND, LLC.**	SA01 6004 TACTICAL HOLSTER	25%	1	□ 208.99	□ 156.74
LAW ENFORCEMENT	**ZA2096 SLH 2911 1**	**6004-29111-122**	**SAFARILAND, LLC.**	SA01 6004 TACTICAL HOLSTER	25%	1	□ 208.99	□ 156.74
LAW ENFORCEMENT	**ZA2096 SLH 2772 1**	**6004-27721-122**	**SAFARILAND, LLC.**	SA01 6004 TACTICAL HOLSTER	25%	1	□ 208.99	□ 156.74
LAW ENFORCEMENT	**ZA2096 SLH 2192 1**	**6004-21921-122**	**SAFARILAND, LLC.**	SA01 6004 TACTICAL HOLSTER	25%	1	□ 208.99	□ 156.74
LAW ENFORCEMENT	**ZA2096 SRH 1741 2**	**6004-17412-121**	**SAFARILAND, LLC.**	SA01 6004 TACTICAL HOLSTER	25%	1	□ 208.99	□ 156.74
LAW ENFORCEMENT	**ZA2096 SLH 1741 2**	**6004-17412-122**	**SAFARILAND, LLC.**	SA01 6004 TACTICAL HOLSTER	25%	1	□ 208.99	□ 156.74
LAW ENFORCEMENT	**ZA2096 SLH 1802 1**	**6004-18021-122**	**SAFARILAND, LLC.**	SA01 6004 TACTICAL HOLSTER	25%	1	□ 208.99	□ 156.74
LAW ENFORCEMENT	**ZA2096 SRH 1802 1**	**6004-18021-121**	**SAFARILAND, LLC.**	SA01 6004 TACTICAL HOLSTER	25%	1	□ 208.99	□ 156.74
LAW ENFORCEMENT	**ZA2096 SLH 7342 1**	**6004-73421-122**	**SAFARILAND, LLC.**	SA01 6004 TACTICAL HOLSTER	25%	1	□ 208.99	□ 156.74
LAW ENFORCEMENT	**ZA2096 FDRH 7342 1**	**6004-73421-541**	**SAFARILAND, LLC.**	SA01 6004 TACTICAL HOLSTER	25%	1	□ 208.99	□ 156.74
LAW ENFORCEMENT	**ZA2096 FDLH 7342 1**	**6004-73421-542**	**SAFARILAND, LLC.**	SA01 6004 TACTICAL HOLSTER	25%	1	□ 208.99	□ 156.74
LAW ENFORCEMENT	**ZA2096 SLH 9383 21**	**6004-938321-122**	**SAFARILAND, LLC.**	SA01 6004 TACTICAL HOLSTER	25%	1	□ 208.99	□ 156.74
LAW ENFORCEMENT	**ZA2096 SRH 9383 21**	**6004-938321-121**	**SAFARILAND, LLC.**	SA01 6004 TACTICAL HOLSTER	25%	1	□ 208.99	□ 156.74
LAW ENFORCEMENT	**ZA2096 SLH 7741 2**	**6004-77412-122**	**SAFARILAND, LLC.**	SA01 6004 TACTICAL HOLSTER	25%	1	□ 208.99	□ 156.74
LAW ENFORCEMENT	**ZA2096 SRH 7741 2**	**6004-77412-121**	**SAFARILAND, LLC.**	SA01 6004 TACTICAL HOLSTER	25%	1	□ 208.99	□ 156.74
LAW ENFORCEMENT	**ZA2096 SRH 5192 1**	**6004-51921-121**	**SAFARILAND, LLC.**	SA01 6004 TACTICAL HOLSTER	25%	1	□ 208.99	□ 156.74
LAW ENFORCEMENT	**ZA2096 ODRH 3832 1**	**6004-38321-561**	**SAFARILAND, LLC.**	SA01 6004 TACTICAL HOLSTER	25%	1	□ 208.99	□ 156.74
LAW ENFORCEMENT	**ZA2096 FDRH 7742 1**	**6004-77421-551**	**SAFARILAND, LLC.**	SA01 6004 TACTICAL HOLSTER	25%	1	□ 208.99	□ 156.74
LAW ENFORCEMENT	**ZA2096 FDLH 7742 1**	**6004-77421-552**	**SAFARILAND, LLC.**	SA01 6004 TACTICAL HOLSTER	25%	1	□ 208.99	□ 156.74
LAW ENFORCEMENT	**ZA2096 SPRH 3832 1**	**6004-38321-411**	**SAFARILAND, LLC.**	SA01 6004 TACTICAL HOLSTER	25%	1	□ 208.99	□ 156.74
LAW ENFORCEMENT	**LP376 STX LH 51921**	**6004-51921-122**	**SAFARILAND, LLC.**	SLS 6004 TACTICAL HOLSTER	25%	1	□ 208.99	□ 156.74
LAW ENFORCEMENT	**TP061 BLK 73**	**3085-73-131**	**SAFARILAND, LLC.**	MILITARY TACTICAL HOLSTER	25%	1	□ 224.99	□ 168.74
LAW ENFORCEMENT	**RS041**	**2003-H**	**SAFARILAND, LLC.**	HIATT OVERSIZED CHAIN CUFFS NO ENGRAVING	25%	1	□ 49.99	□ 37.49
LAW ENFORCEMENT	**LP125 SLH BLK 6832**	**6384-6832-132**	**SAFARILAND, LLC.**	6384 ALS OMV TACTICAL HOLSTER	25%	1	□ 207.99	□ 155.99
LAW ENFORCEMENT	**LP125 SRH BLK 2192**	**6384-2192-131**	**SAFARILAND, LLC.**	6384 ALS OMV TACTICAL HOLSTER	25%	1	□ 207.99	□ 155.99
LAW ENFORCEMENT	**LP125 SLH BLK 3832**	**6384-3832-132**	**SAFARILAND, LLC.**	6384 ALS OMV TACTICAL HOLSTER	25%	1	□ 207.99	□ 155.99

LAW ENFORCEMENT	**LP125 SRH BLK 3832**	**6384-3832-131**	**SAFARILAND, LLC.**	6384 ALS OMV TACTICAL HOLSTER	25%	1	□ 207.99	□ 155.99
LAW ENFORCEMENT	**LP125 SLH OD 832**	**6384-832-562**	**SAFARILAND, LLC.**	6384 ALS OMV TACTICAL HOLSTER	25%	1	□ 207.99	□ 155.99
LAW ENFORCEMENT	**LP125 SRH OD 832**	**6384-832-561**	**SAFARILAND, LLC.**	6384 ALS OMV TACTICAL HOLSTER	25%	1	□ 207.99	□ 155.99
LAW ENFORCEMENT	**LP125 SRH OD 2832**	**6384-2832-561**	**SAFARILAND, LLC.**	6384 ALS OMV TACTICAL HOLSTER	25%	1	□ 207.99	□ 155.99
LAW ENFORCEMENT	**LP125 SLH OD 2832**	**6384-2832-562**	**SAFARILAND, LLC.**	6384 ALS OMV TACTICAL HOLSTER	25%	1	□ 207.99	□ 155.99
LAW ENFORCEMENT	**TP065 SRH BLK 7312**	**6235-7312-131**	**SAFARILAND, LLC.**	SLS LOW RIDE MILITARY HOLSTER	25%	1	□ 156.99	□ 117.74
LAW ENFORCEMENT	**TP065 SRH FDE 7312**	**6235-7312-551**	**SAFARILAND, LLC.**	SLS LOW RIDE MILITARY HOLSTER	25%	1	□ 156.99	□ 117.74
LAW ENFORCEMENT	**TP065 SLH BLK 7312**	**6235-7312-132**	**SAFARILAND, LLC.**	SLS LOW RIDE MILITARY HOLSTER	25%	1	□ 156.99	□ 117.74
LAW ENFORCEMENT	**TP066 SRH FDE 7712**	**6230-7712-551**	**SAFARILAND, LLC.**	SLS MID RIDE MILITARY HOLSTER	25%	1	□ 156.99	□ 117.74
LAW ENFORCEMENT	**TP066 SRH BLK 7312**	**6230-7312-131**	**SAFARILAND, LLC.**	SLS MID RIDE MILITARY HOLSTER	25%	1	□ 156.99	□ 117.74
LAW ENFORCEMENT	**TP066 SRH BLK 7712**	**6230-7712-131**	**SAFARILAND, LLC.**	SLS MID RIDE MILITARY HOLSTER	25%	1	□ 156.99	□ 117.74
LAW ENFORCEMENT	**TP066 SRH FGRN 7312**	**6230-7312-541**	**SAFARILAND, LLC.**	SLS MID RIDE MILITARY HOLSTER	25%	1	□ 156.99	□ 117.74
LAW ENFORCEMENT	**TP066 SRH FGRN 7712**	**6230-7712-541**	**SAFARILAND, LLC.**	SLS MID RIDE MILITARY HOLSTER	25%	1	□ 156.99	□ 117.74
LAW ENFORCEMENT	**TP066 SLH FDE 7312**	**6230-7312-552**	**SAFARILAND, LLC.**	SLS MID RIDE MILITARY HOLSTER	25%	1	□ 156.99	□ 117.74
LAW ENFORCEMENT	**LP827 SRH BLK 2832**	**6385-2832-131**	**SAFARILAND, LLC.**	6385 ALS OPEN TOP TACTICAL HOLSTER W/ QUICK RELEASE	25%	1	□ 217.99	□ 163.49
LAW ENFORCEMENT	**LP827 SLH BLK 8301**	**6385-8301-132**	**SAFARILAND, LLC.**	6385 ALS OPEN TOP TACTICAL HOLSTER W/ QUICK RELEASE	25%	1	□ 217.99	□ 163.49
LAW ENFORCEMENT	**LP827 SRH BLK 8301**	**6385-8301-131**	**SAFARILAND, LLC.**	6385 ALS OPEN TOP TACTICAL HOLSTER W/ QUICK RELEASE	25%	1	□ 217.99	□ 163.49
LAW ENFORCEMENT	**LP827 SLH BLK 8932**	**6385-8932-132**	**SAFARILAND, LLC.**	6385 ALS OPEN TOP TACTICAL HOLSTER W/ QUICK RELEASE	25%	1	□ 217.99	□ 163.49
LAW ENFORCEMENT	**ZW807 PRH 219**	**6365-219-61**	**SAFARILAND, LLC.**	6365 LOW-RIDE ALS/SLS LVL III RETENTION HOLSTER	25%	1	□ 204.99	□ 153.74
LAW ENFORCEMENT	**ZW807 BRH 266**	**6365-266-81**	**SAFARILAND, LLC.**	6365 LOW-RIDE ALS/SLS LVL III RETENTION HOLSTER	25%	1	□ 204.99	□ 153.74
LAW ENFORCEMENT	**TP065 SRH OD 7312**	**6235-7312-561**	**SAFARILAND, LLC.**	SLS LOW RIDE MILITARY HOLSTER	25%	1	□ 157.99	□ 118.49
LAW ENFORCEMENT	**TP065 SLH FGRN 7312**	**6235-7312-542**	**SAFARILAND, LLC.**	SLS LOW RIDE MILITARY HOLSTER	25%	1	□ 157.99	□ 118.49
LAW ENFORCEMENT	**TP068 BLK 73**	**3280-73-131**	**SAFARILAND, LLC.**	MILITARY MID RIDE HOLSTER	25%	1	□ 158.99	□ 119.24
LAW ENFORCEMENT	**ZY051 SPRH 483**	**6304-483-411**	**SAFARILAND, LLC.**	6304 ALS TACTICAL HOLSTER	25%	1	□ 218.99	□ 164.24
LAW ENFORCEMENT	**TE550 RH BLK 83**	**6005-83-121**	**SAFARILAND, LLC.**	6005 SLS TACTICAL HOLSTER	25%	1	□ 208.99	□ 156.74
LAW ENFORCEMENT	**TE550 RH BLK 283**	**6005-283-121**	**SAFARILAND, LLC.**	6005 SLS TACTICAL HOLSTER	25%	1	□ 208.99	□ 156.74
LAW ENFORCEMENT	**TE550 RH GRN 73**	**6005-73-541**	**SAFARILAND, LLC.**	6005 SLS TACTICAL HOLSTER	25%	1	□ 208.99	□ 156.74

LAW ENFORCEMENT	**TE550 LH GRN 73**	**6005-73-542**	**SAFARILAND, LLC.**	6005 SLS TACTICAL HOLSTER	25%	1	□ 208.99	□ 156.74
LAW ENFORCEMENT	**TE550 RH FDE 73**	**6005-73-551**	**SAFARILAND, LLC.**	6005 SLS TACTICAL HOLSTER	25%	1	□ 208.99	□ 156.74
LAW ENFORCEMENT	**TE550 LH FDE 73**	**6005-73-552**	**SAFARILAND, LLC.**	6005 SLS TACTICAL HOLSTER	25%	1	□ 208.99	□ 156.74
LAW ENFORCEMENT	**TE550 RH BLK 73**	**6005-73-121**	**SAFARILAND, LLC.**	6005 SLS TACTICAL HOLSTER	25%	1	□ 208.99	□ 156.74
LAW ENFORCEMENT	**TE550 RH BLK 174**	**6005-174-121**	**SAFARILAND, LLC.**	6005 SLS TACTICAL HOLSTER	25%	1	□ 208.99	□ 156.74
LAW ENFORCEMENT	**TE550 RH FDE 283**	**6005-283-551**	**SAFARILAND, LLC.**	6005 SLS TACTICAL HOLSTER	25%	1	□ 208.99	□ 156.74
LAW ENFORCEMENT	**TE550 RH FDE 74**	**6005-74-551**	**SAFARILAND, LLC.**	6005 SLS TACTICAL HOLSTER	25%	1	□ 208.99	□ 156.74
LAW ENFORCEMENT	**TE550 RH FDE 83**	**6005-83-551**	**SAFARILAND, LLC.**	6005 SLS TACTICAL HOLSTER	25%	1	□ 208.99	□ 156.74
LAW ENFORCEMENT	**TE550 RH GRN 83**	**6005-83-541**	**SAFARILAND, LLC.**	6005 SLS TACTICAL HOLSTER	25%	1	□ 208.99	□ 156.74
LAW ENFORCEMENT	**TE550 LH BRN 83**	**6005-83-762**	**SAFARILAND, LLC.**	6005 SLS TACTICAL HOLSTER	25%	1	□ 208.99	□ 156.74
LAW ENFORCEMENT	**TE550 LH FDE 173**	**6005-173-552**	**SAFARILAND, LLC.**	6005 SLS TACTICAL HOLSTER	25%	1	□ 208.99	□ 156.74
LAW ENFORCEMENT	**TE550 LH FDE 283**	**6005-283-552**	**SAFARILAND, LLC.**	6005 SLS TACTICAL HOLSTER	25%	1	□ 208.99	□ 156.74
LAW ENFORCEMENT	**TE550 LH FDE 74**	**6005-74-552**	**SAFARILAND, LLC.**	6005 SLS TACTICAL HOLSTER	25%	1	□ 208.99	□ 156.74
LAW ENFORCEMENT	**TE550 LH FDE 83**	**6005-83-552**	**SAFARILAND, LLC.**	6005 SLS TACTICAL HOLSTER	25%	1	□ 208.99	□ 156.74
LAW ENFORCEMENT	**TE550 LH GRN 83**	**6005-83-542**	**SAFARILAND, LLC.**	6005 SLS TACTICAL HOLSTER	25%	1	□ 208.99	□ 156.74
LAW ENFORCEMENT	**TE550 RH BRN 83**	**6005-83-761**	**SAFARILAND, LLC.**	6005 SLS TACTICAL HOLSTER	25%	1	□ 208.99	□ 156.74
LAW ENFORCEMENT	**TE550 RH FDE 173**	**6005-173-551**	**SAFARILAND, LLC.**	6005 SLS TACTICAL HOLSTER	25%	1	□ 208.99	□ 156.74
LAW ENFORCEMENT	**TE550 LH FDE 750**	**6005-750-552**	**SAFARILAND, LLC.**	6005 SLS TACTICAL HOLSTER	25%	1	□ 208.99	□ 156.74
LAW ENFORCEMENT	**TE550 LH GRN 750**	**6005-750-542**	**SAFARILAND, LLC.**	6005 SLS TACTICAL HOLSTER	25%	1	□ 208.99	□ 156.74
LAW ENFORCEMENT	**TE550 RH BLK 750**	**6005-750-121**	**SAFARILAND, LLC.**	6005 SLS TACTICAL HOLSTER	25%	1	□ 208.99	□ 156.74
LAW ENFORCEMENT	**TE550 RH FDE 750**	**6005-750-551**	**SAFARILAND, LLC.**	6005 SLS TACTICAL HOLSTER	25%	1	□ 208.99	□ 156.74
LAW ENFORCEMENT	**TE550 RH GRN 750**	**6005-750-541**	**SAFARILAND, LLC.**	6005 SLS TACTICAL HOLSTER	25%	1	□ 208.99	□ 156.74
LAW ENFORCEMENT	**TE550 LH FDE 619**	**6005-619-552**	**SAFARILAND, LLC.**	6005 SLS TACTICAL HOLSTER	25%	1	□ 208.99	□ 156.74
LAW ENFORCEMENT	**TE550 RH FDE 619**	**6005-619-551**	**SAFARILAND, LLC.**	6005 SLS TACTICAL HOLSTER	25%	1	□ 208.99	□ 156.74
LAW ENFORCEMENT	**TE550 RH BLK 53**	**6005-53-121**	**SAFARILAND, LLC.**	6005 SLS TACTICAL HOLSTER	25%	1	□ 208.99	□ 156.74
LAW ENFORCEMENT	**TE550 LH FDE 140**	**6005-140-552**	**SAFARILAND, LLC.**	6005 SLS TACTICAL HOLSTER	25%	1	□ 208.99	□ 156.74
LAW ENFORCEMENT	**TE550 LH FDE 53**	**6005-53-552**	**SAFARILAND, LLC.**	6005 SLS TACTICAL HOLSTER	25%	1	□ 208.99	□ 156.74
LAW ENFORCEMENT	**TE550 LH GRN 09**	**6005-09-542**	**SAFARILAND, LLC.**	6005 SLS TACTICAL HOLSTER	25%	1	□ 208.99	□ 156.74
LAW ENFORCEMENT	**TE550 RH FDE 140**	**6005-140-551**	**SAFARILAND, LLC.**	6005 SLS TACTICAL HOLSTER	25%	1	□ 208.99	□ 156.74
LAW ENFORCEMENT	**TE550 RH GRN 09**	**6005-09-541**	**SAFARILAND, LLC.**	6005 SLS TACTICAL HOLSTER	25%	1	□ 208.99	□ 156.74
LAW ENFORCEMENT	**TE550 RH GRN 64**	**6005-64-541**	**SAFARILAND, LLC.**	6005 SLS TACTICAL HOLSTER	25%	1	□ 208.99	□ 156.74
LAW ENFORCEMENT	**TE550 RH BLK 64**	**6005-64-121**	**SAFARILAND, LLC.**	6005 SLS TACTICAL HOLSTER	25%	1	□ 208.99	□ 156.74
LAW ENFORCEMENT	**TE550 RH BLK 291**	**6005-291-121**	**SAFARILAND, LLC.**	6005 SLS TACTICAL HOLSTER	25%	1	□ 208.99	□ 156.74
LAW ENFORCEMENT	**TE550 RH BLK 219**	**6005-219-121**	**SAFARILAND, LLC.**	6005 SLS TACTICAL HOLSTER	25%	1	□ 208.99	□ 156.74

LAW ENFORCEMENT	**TP060 BLK 73**	**3084-73-131**	**SAFARILAND, LLC.**	MILITARY TACTICAL HOLSTER	25%	1	□ 213.99	□ 160.49
LAW ENFORCEMENT	**ZY051 SLH 832**	**6304-832-132**	**SAFARILAND, LLC.**	6304 ALS TACTICAL HOLSTER	25%	1	□ 233.99	□ 175.49
LAW ENFORCEMENT	**ZY051 RH 8192**	**6304-8192-131**	**SAFARILAND, LLC.**	6304 ALS TACTICAL HOLSTER	25%	1	□ 233.99	□ 175.49
LAW ENFORCEMENT	**ZY051 LH 8192**	**6304-8192-132**	**SAFARILAND, LLC.**	6304 ALS TACTICAL HOLSTER	25%	1	□ 233.99	□ 175.49
LAW ENFORCEMENT	**ZY051 CYLH 832**	**6304-832-762**	**SAFARILAND, LLC.**	6304 ALS TACTICAL HOLSTER	25%	1	□ 233.99	□ 175.49
LAW ENFORCEMENT	**ZY051 CYRH 832**	**6304-832-761**	**SAFARILAND, LLC.**	6304 ALS TACTICAL HOLSTER	25%	1	□ 233.99	□ 175.49
LAW ENFORCEMENT	**ZY051 FDRH 832**	**6304-832-551**	**SAFARILAND, LLC.**	6304 ALS TACTICAL HOLSTER	25%	1	□ 233.99	□ 175.49
LAW ENFORCEMENT	**ZY051 FDLH 832**	**6304-832-552**	**SAFARILAND, LLC.**	6304 ALS TACTICAL HOLSTER	25%	1	□ 233.99	□ 175.49
LAW ENFORCEMENT	**ZY051 SPRH 832**	**6304-832-411**	**SAFARILAND, LLC.**	6304 ALS TACTICAL HOLSTER	25%	1	□ 233.99	□ 175.49
LAW ENFORCEMENT	**ZY051 SBRH 832**	**6304-832-481**	**SAFARILAND, LLC.**	6304 ALS TACTICAL HOLSTER	25%	1	□ 233.99	□ 175.49
LAW ENFORCEMENT	**TE550 RH BLK 2832**	**6005-2832-121**	**SAFARILAND, LLC.**	6005 SLS TACTICAL HOLSTER	25%	1	□ 224.99	□ 168.74
LAW ENFORCEMENT	**TE550 LH BLK 2832**	**6005-2832-122**	**SAFARILAND, LLC.**	6005 SLS TACTICAL HOLSTER	25%	1	□ 224.99	□ 168.74
LAW ENFORCEMENT	**TE550 RH FDE 2832**	**6005-2832-551**	**SAFARILAND, LLC.**	6005 SLS TACTICAL HOLSTER	25%	1	□ 224.99	□ 168.74
LAW ENFORCEMENT	**TE550 LH FDE 2832**	**6005-2832-552**	**SAFARILAND, LLC.**	6005 SLS TACTICAL HOLSTER	25%	1	□ 224.99	□ 168.74
LAW ENFORCEMENT	**TE550 LH BLK 3830**	**6005-3830-122**	**SAFARILAND, LLC.**	6005 SLS TACTICAL HOLSTER	25%	1	□ 224.99	□ 168.74
LAW ENFORCEMENT	**TE550 LH BRN 3830**	**6005-3830-762**	**SAFARILAND, LLC.**	6005 SLS TACTICAL HOLSTER	25%	1	□ 224.99	□ 168.74
LAW ENFORCEMENT	**TE550 LH FDE 836**	**6005-836-552**	**SAFARILAND, LLC.**	6005 SLS TACTICAL HOLSTER	25%	1	□ 224.99	□ 168.74
LAW ENFORCEMENT	**TE550 LH FDE 3830**	**6005-3830-552**	**SAFARILAND, LLC.**	6005 SLS TACTICAL HOLSTER	25%	1	□ 224.99	□ 168.74
LAW ENFORCEMENT	**TE550 LH GRN 3830**	**6005-3830-542**	**SAFARILAND, LLC.**	6005 SLS TACTICAL HOLSTER	25%	1	□ 224.99	□ 168.74
LAW ENFORCEMENT	**TE550 RH BLK 3830**	**6005-3830-121**	**SAFARILAND, LLC.**	6005 SLS TACTICAL HOLSTER	25%	1	□ 224.99	□ 168.74
LAW ENFORCEMENT	**TE550 RH BRN 3830**	**6005-3830-761**	**SAFARILAND, LLC.**	6005 SLS TACTICAL HOLSTER	25%	1	□ 224.99	□ 168.74
LAW ENFORCEMENT	**TE550 RH FDE 836**	**6005-836-551**	**SAFARILAND, LLC.**	6005 SLS TACTICAL HOLSTER	25%	1	□ 224.99	□ 168.74
LAW ENFORCEMENT	**TE550 RH FDE 3830**	**6005-3830-551**	**SAFARILAND, LLC.**	6005 SLS TACTICAL HOLSTER	25%	1	□ 224.99	□ 168.74
LAW ENFORCEMENT	**TE550 RH GRN 3830**	**6005-3830-541**	**SAFARILAND, LLC.**	6005 SLS TACTICAL HOLSTER	25%	1	□ 224.99	□ 168.74
LAW ENFORCEMENT	**TE550 LH BLK 7421**	**6005-7421-122**	**SAFARILAND, LLC.**	6005 SLS TACTICAL HOLSTER	25%	1	□ 224.99	□ 168.74
LAW ENFORCEMENT	**TE550 RH FDE 7421**	**6005-7421-551**	**SAFARILAND, LLC.**	6005 SLS TACTICAL HOLSTER	25%	1	□ 224.99	□ 168.74
LAW ENFORCEMENT	**TE550 LH BLK 9321**	**6005-9321-122**	**SAFARILAND, LLC.**	6005 SLS TACTICAL HOLSTER	25%	1	□ 224.99	□ 168.74
LAW ENFORCEMENT	**TE550 RH BLK 8314**	**6005-8314-121**	**SAFARILAND, LLC.**	6005 SLS TACTICAL HOLSTER	25%	1	□ 224.99	□ 168.74
LAW ENFORCEMENT	**TE550 LH BLK 8314**	**6005-8314-122**	**SAFARILAND, LLC.**	6005 SLS TACTICAL HOLSTER	25%	1	□ 224.99	□ 168.74
LAW ENFORCEMENT	**TE550 LH FDE 8314**	**6005-8314-552**	**SAFARILAND, LLC.**	6005 SLS TACTICAL HOLSTER	25%	1	□ 224.99	□ 168.74
LAW ENFORCEMENT	**TE550 LH FDE 9321**	**6005-9321-552**	**SAFARILAND, LLC.**	6005 SLS TACTICAL HOLSTER	25%	1	□ 224.99	□ 168.74
LAW ENFORCEMENT	**TE550 LH GRN 8314**	**6005-8314-542**	**SAFARILAND, LLC.**	6005 SLS TACTICAL HOLSTER	25%	1	□ 224.99	□ 168.74
LAW ENFORCEMENT	**TE550 LH GRN 9321**	**6005-9321-542**	**SAFARILAND, LLC.**	6005 SLS TACTICAL HOLSTER	25%	1	□ 224.99	□ 168.74
LAW ENFORCEMENT	**TE550 RH FDE 8314**	**6005-8314-551**	**SAFARILAND, LLC.**	6005 SLS TACTICAL HOLSTER	25%	1	□ 224.99	□ 168.74

LAW ENFORCEMENT	**TE550 RH GRN 8314**	**6005-8314-541**	**SAFARILAND, LLC.**	6005 SLS TACTICAL HOLSTER	25%	1	□ 224.99	□ 168.74
LAW ENFORCEMENT	**TE550 RH GRN 9321**	**6005-9321-541**	**SAFARILAND, LLC.**	6005 SLS TACTICAL HOLSTER	25%	1	□ 224.99	□ 168.74
LAW ENFORCEMENT	**TE550 LH BLK 8312**	**6005-8312-122**	**SAFARILAND, LLC.**	6005 SLS TACTICAL HOLSTER	25%	1	□ 224.99	□ 168.74
LAW ENFORCEMENT	**TE550 RH BLK 1930**	**6005-1930-121**	**SAFARILAND, LLC.**	6005 SLS TACTICAL HOLSTER	25%	1	□ 224.99	□ 168.74
LAW ENFORCEMENT	**TE550 LH BLK 1930**	**6005-1930-122**	**SAFARILAND, LLC.**	6005 SLS TACTICAL HOLSTER	25%	1	□ 224.99	□ 168.74
LAW ENFORCEMENT	**TE550 RH BLK 832**	**6005-832-121**	**SAFARILAND, LLC.**	6005 SLS TACTICAL HOLSTER	25%	1	□ 224.99	□ 168.74
LAW ENFORCEMENT	**TE550 LH BLK 8321**	**6005-8321-122**	**SAFARILAND, LLC.**	6005 SLS TACTICAL HOLSTER	25%	1	□ 224.99	□ 168.74
LAW ENFORCEMENT	**TE550 RH FDE 832**	**6005-832-551**	**SAFARILAND, LLC.**	6005 SLS TACTICAL HOLSTER	25%	1	□ 224.99	□ 168.74
LAW ENFORCEMENT	**ZW807 SPRH 8325**	**6365-8325-411**	**SAFARILAND, LLC.**	6365 LOW-RIDE ALS/SLS LVL III RETENTION HOLSTER	25%	1	□ 166.99	□ 125.24
LAW ENFORCEMENT	**ZW807 SPLH 8325**	**6365-8325-412**	**SAFARILAND, LLC.**	6365 LOW-RIDE ALS/SLS LVL III RETENTION HOLSTER	25%	1	□ 166.99	□ 125.24
LAW ENFORCEMENT	**ZX530 SPRH 3832**	**6305-3832-411**	**SAFARILAND, LLC.**	6305 ALS TACTICAL HOLSTER	25%	1	□ 236.99	□ 177.74
LAW ENFORCEMENT	**ZX530 SPRH 73**	**6305-73-411**	**SAFARILAND, LLC.**	6305 ALS TACTICAL HOLSTER	25%	1	□ 236.99	□ 177.74
LAW ENFORCEMENT	**LP827 SRH BK 73**	**6385-73-131**	**SAFARILAND, LLC.**	6385 ALS OPEN TOP TACTICAL HOLSTER W/ QUICK RELEASE	25%	1	□ 207.99	□ 155.99
LAW ENFORCEMENT	**LP827 SLH BK 73**	**6385-73-132**	**SAFARILAND, LLC.**	6385 ALS OPEN TOP TACTICAL HOLSTER W/ QUICK RELEASE	25%	1	□ 207.99	□ 155.99
LAW ENFORCEMENT	**LP827 LH FDE 83**	**6385-83-552**	**SAFARILAND, LLC.**	6385 ALS OPEN TOP TACTICAL HOLSTER W/ QUICK RELEASE	25%	1	□ 207.99	□ 155.99
LAW ENFORCEMENT	**LP827 RH FDE 83**	**6385-83-551**	**SAFARILAND, LLC.**	6385 ALS OPEN TOP TACTICAL HOLSTER W/ QUICK RELEASE	25%	1	□ 207.99	□ 155.99
LAW ENFORCEMENT	**LP827 LH FOGN 83**	**6385-83-542**	**SAFARILAND, LLC.**	6385 ALS OPEN TOP TACTICAL HOLSTER W/ QUICK RELEASE	25%	1	□ 207.99	□ 155.99
LAW ENFORCEMENT	**LP827 RH FOGN 83**	**6385-83-541**	**SAFARILAND, LLC.**	6385 ALS OPEN TOP TACTICAL HOLSTER W/ QUICK RELEASE	25%	1	□ 207.99	□ 155.99
LAW ENFORCEMENT	**LP827 LH OD 83**	**6385-83-562**	**SAFARILAND, LLC.**	6385 ALS OPEN TOP TACTICAL HOLSTER W/ QUICK RELEASE	25%	1	□ 207.99	□ 155.99
LAW ENFORCEMENT	**LP827 RH OD 83**	**6385-83-561**	**SAFARILAND, LLC.**	6385 ALS OPEN TOP TACTICAL HOLSTER W/ QUICK RELEASE	25%	1	□ 207.99	□ 155.99
LAW ENFORCEMENT	**LP827 SLH BK 83**	**6385-83-132**	**SAFARILAND, LLC.**	6385 ALS OPEN TOP TACTICAL HOLSTER W/ QUICK RELEASE	25%	1	□ 207.99	□ 155.99
LAW ENFORCEMENT	**LP827 SRH BK 83**	**6385-83-131**	**SAFARILAND, LLC.**	6385 ALS OPEN TOP TACTICAL HOLSTER W/ QUICK RELEASE	25%	1	□ 207.99	□ 155.99
LAW ENFORCEMENT	**LP827 LH FDE 73**	**6385-73-552**	**SAFARILAND, LLC.**	6385 ALS OPEN TOP TACTICAL HOLSTER W/ QUICK RELEASE	25%	1	□ 207.99	□ 155.99
LAW ENFORCEMENT	**LP827 RH FDE 73**	**6385-73-551**	**SAFARILAND, LLC.**	6385 ALS OPEN TOP TACTICAL HOLSTER W/ QUICK RELEASE	25%	1	□ 207.99	□ 155.99
LAW ENFORCEMENT	**LP827 LH FOGN 73**	**6385-73-542**	**SAFARILAND, LLC.**	6385 ALS OPEN TOP TACTICAL HOLSTER W/ QUICK RELEASE	25%	1	□ 207.99	□ 155.99

LAW ENFORCEMENT	**LP827 RH FOGN 73**	**6385-73-541**	**SAFARILAND, LLC.**	6385 ALS OPEN TOP TACTICAL HOLSTER W/ QUICK RELEASE	25%	1	□ 207.99	□ 155.99
LAW ENFORCEMENT	**LP827 LH OD 73**	**6385-73-562**	**SAFARILAND, LLC.**	6385 ALS OPEN TOP TACTICAL HOLSTER W/ QUICK RELEASE	25%	1	□ 207.99	□ 155.99
LAW ENFORCEMENT	**LP827 RH OD 73**	**6385-73-561**	**SAFARILAND, LLC.**	6385 ALS OPEN TOP TACTICAL HOLSTER W/ QUICK RELEASE	25%	1	□ 207.99	□ 155.99
LAW ENFORCEMENT	**ZE772 LH 7421**	**6004-7421-122**	**SAFARILAND, LLC.**	SA01 6004 TACTICAL HOLSTER	25%	1	□ 216.99	□ 162.74
LAW ENFORCEMENT	**ZE772 CYRH 8321**	**6004-8321-761**	**SAFARILAND, LLC.**	SA01 6004 TACTICAL HOLSTER	25%	1	□ 216.99	□ 162.74
LAW ENFORCEMENT	**ZE772 SBLH 64**	**6004-64-482**	**SAFARILAND, LLC.**	SA01 6004 TACTICAL HOLSTER	25%	1	□ 216.99	□ 162.74
LAW ENFORCEMENT	**TE550 LH OD 25621**	**6005-25621-562**	**SAFARILAND, LLC.**	6005 SLS TACTICAL HOLSTER	25%	1	□ 226.99	□ 170.24
LAW ENFORCEMENT	**ZW807 SRH 7502**	**6365-7502-131**	**SAFARILAND, LLC.**	6365 LOW-RIDE ALS/SLS LVL III RETENTION HOLSTER	25%	1	□ 168.50	□ 126.38
LAW ENFORCEMENT	**ZW807 SRH 148**	**6365-148-131**	**SAFARILAND, LLC.**	6365 LOW-RIDE ALS/SLS LVL III RETENTION HOLSTER	25%	1	□ 153.99	□ 115.49
LAW ENFORCEMENT	**ZW807 SBRH 53**	**6365-53-481**	**SAFARILAND, LLC.**	6365 LOW-RIDE ALS/SLS LVL III RETENTION HOLSTER	25%	1	□ 153.99	□ 115.49
LAW ENFORCEMENT	**ZW807 SBLH 53**	**6365-53-482**	**SAFARILAND, LLC.**	6365 LOW-RIDE ALS/SLS LVL III RETENTION HOLSTER	25%	1	□ 153.99	□ 115.49
LAW ENFORCEMENT	**ZW807 SRH 267**	**6365-267-131**	**SAFARILAND, LLC.**	6365 LOW-RIDE ALS/SLS LVL III RETENTION HOLSTER	25%	1	□ 153.99	□ 115.49
LAW ENFORCEMENT	**ZW807 SLH 267**	**6365-267-132**	**SAFARILAND, LLC.**	6365 LOW-RIDE ALS/SLS LVL III RETENTION HOLSTER	25%	1	□ 153.99	□ 115.49
LAW ENFORCEMENT	**ZW807 SBRH 74**	**6365-74-481**	**SAFARILAND, LLC.**	6365 LOW-RIDE ALS/SLS LVL III RETENTION HOLSTER	25%	1	□ 153.99	□ 115.49
LAW ENFORCEMENT	**ZW807 SCRH 477**	**6365-477-491**	**SAFARILAND, LLC.**	6365 LOW-RIDE ALS/SLS LVL III RETENTION HOLSTER	25%	1	□ 165.99	□ 124.49
LAW ENFORCEMENT	**ZW807 SCRH 291**	**6365-291-491**	**SAFARILAND, LLC.**	6365 LOW-RIDE ALS/SLS LVL III RETENTION HOLSTER	25%	1	□ 165.99	□ 124.49
LAW ENFORCEMENT	**ZW807 SCRH 83**	**6365-83-491**	**SAFARILAND, LLC.**	6365 LOW-RIDE ALS/SLS LVL III RETENTION HOLSTER	25%	1	□ 165.99	□ 124.49
LAW ENFORCEMENT	**ZW807 SCRH 3832**	**6365-3832-491**	**SAFARILAND, LLC.**	6365 LOW-RIDE ALS/SLS LVL III RETENTION HOLSTER	25%	1	□ 165.99	□ 124.49
LAW ENFORCEMENT	**ZW807 SRH 8301**	**6365-8301-131**	**SAFARILAND, LLC.**	6365 LOW-RIDE ALS/SLS LVL III RETENTION HOLSTER	25%	1	□ 168.99	□ 126.74
LAW ENFORCEMENT	**ZW807 SPRH 1452**	**6365-1452-411**	**SAFARILAND, LLC.**	6365 LOW-RIDE ALS/SLS LVL III RETENTION HOLSTER	25%	1	□ 168.99	□ 126.74
LAW ENFORCEMENT	**LP827 LH FDE 6832**	**6385-6832-552**	**SAFARILAND, LLC.**	6385 ALS OPEN TOP TACTICAL HOLSTER W/ QUICK RELEASE	25%	1	□ 224.99	□ 168.74
LAW ENFORCEMENT	**LP827 SRH BLK 560**	**6385-560-131**	**SAFARILAND, LLC.**	6385 ALS OPEN TOP TACTICAL HOLSTER W/ QUICK RELEASE	25%	1	□ 224.99	□ 168.74
LAW ENFORCEMENT	**LH307 LH FDE 7442**	**6304-7442-552**	**SAFARILAND, LLC.**	SA01 6304 ALS TACTICAL HOLSTER	25%	1	□ 238.99	□ 179.24

LAW ENFORCEMENT	**LH307 RH FDE 7442**	**6304-7442-551**	**SAFARILAND, LLC.**	SA01 6304 ALS TACTICAL HOLSTER	25%	1	□ 238.99	□ 179.24
LAW ENFORCEMENT	**ZY051 ODLH 8192**	**6304-8192-562**	**SAFARILAND, LLC.**	6304 ALS TACTICAL HOLSTER	25%	1	□ 238.99	□ 179.24
LAW ENFORCEMENT	**ZY051 ODRH 6832**	**6304-6832-561**	**SAFARILAND, LLC.**	6304 ALS TACTICAL HOLSTER	25%	1	□ 238.99	□ 179.24
LAW ENFORCEMENT	**ZY051 ODLH 6832**	**6304-6832-562**	**SAFARILAND, LLC.**	6304 ALS TACTICAL HOLSTER	25%	1	□ 238.99	□ 179.24
LAW ENFORCEMENT	**ZY051 FDRH 4502**	**6304-4502-551**	**SAFARILAND, LLC.**	6304 ALS TACTICAL HOLSTER	25%	1	□ 238.99	□ 179.24
LAW ENFORCEMENT	**ZY051 SPRH 3832**	**6304-3832-411**	**SAFARILAND, LLC.**	6304 ALS TACTICAL HOLSTER	25%	1	□ 238.99	□ 179.24
LAW ENFORCEMENT	**ZY051 SPRH 2192**	**6304-2192-411**	**SAFARILAND, LLC.**	6304 ALS TACTICAL HOLSTER	25%	1	□ 238.99	□ 179.24
LAW ENFORCEMENT	**ZY051 SPRH 2832**	**6304-2832-411**	**SAFARILAND, LLC.**	6304 ALS TACTICAL HOLSTER	25%	1	□ 238.99	□ 179.24
LAW ENFORCEMENT	**TP571 BLK RH 750**	**7004-750-411**	**SAFARILAND, LLC.**	7004 7TS SLS TACTICAL HOLSTER	25%	1	□ 203.99	□ 152.99
LAW ENFORCEMENT	**TP571 BLK LH 364**	**7004-364-412**	**SAFARILAND, LLC.**	7004 7TS SLS TACTICAL HOLSTER	25%	1	□ 203.99	□ 152.99
LAW ENFORCEMENT	**TP571 BLK RH 364**	**7004-364-411**	**SAFARILAND, LLC.**	7004 7TS SLS TACTICAL HOLSTER	25%	1	□ 203.99	□ 152.99
LAW ENFORCEMENT	**TP571 BLK SPRH 835**	**7004-835-411**	**SAFARILAND, LLC.**	7004 7TS SLS TACTICAL HOLSTER	25%	1	□ 203.99	□ 152.99
LAW ENFORCEMENT	**ZW807 PRH 593**	**6365-593-61**	**SAFARILAND, LLC.**	6365 LOW-RIDE ALS/SLS LVL III RETENTION HOLSTER	25%	1	□ 210.99	□ 158.24
LAW ENFORCEMENT	**ZW807 PLH 593**	**6365-593-62**	**SAFARILAND, LLC.**	6365 LOW-RIDE ALS/SLS LVL III RETENTION HOLSTER	25%	1	□ 210.99	□ 158.24
LAW ENFORCEMENT	**ZW807 PRH 619**	**6365-619-61**	**SAFARILAND, LLC.**	6365 LOW-RIDE ALS/SLS LVL III RETENTION HOLSTER	25%	1	□ 210.99	□ 158.24
LAW ENFORCEMENT	**TE550 LH STX 83**	**6005-83-412**	**SAFARILAND, LLC.**	6005 SLS TACTICAL HOLSTER	25%	1	□ 213.99	□ 160.49
LAW ENFORCEMENT	**TE550 RH STX 83**	**6005-83-411**	**SAFARILAND, LLC.**	6005 SLS TACTICAL HOLSTER	25%	1	□ 213.99	□ 160.49
LAW ENFORCEMENT	**TE550 BLH BLK 64**	**6005-64-482**	**SAFARILAND, LLC.**	6005 SLS TACTICAL HOLSTER	25%	1	□ 213.99	□ 160.49
LAW ENFORCEMENT	**TE550 RH OD 73**	**6005-73-561**	**SAFARILAND, LLC.**	6005 SLS TACTICAL HOLSTER	25%	1	□ 213.99	□ 160.49
LAW ENFORCEMENT	**TE550 LH OD 73**	**6005-73-562**	**SAFARILAND, LLC.**	6005 SLS TACTICAL HOLSTER	25%	1	□ 213.99	□ 160.49
LAW ENFORCEMENT	**TE550 RH COYB 73**	**6005-73-761**	**SAFARILAND, LLC.**	6005 SLS TACTICAL HOLSTER	25%	1	□ 213.99	□ 160.49
LAW ENFORCEMENT	**TE550 LH COYB 73**	**6005-73-762**	**SAFARILAND, LLC.**	6005 SLS TACTICAL HOLSTER	25%	1	□ 213.99	□ 160.49
LAW ENFORCEMENT	**TE550 SRH BLK 264**	**6005-264-121**	**SAFARILAND, LLC.**	6005 SLS TACTICAL HOLSTER	25%	1	□ 213.99	□ 160.49
LAW ENFORCEMENT	**ZA2096 SRH 6832 1**	**6004-68321-121**	**SAFARILAND, LLC.**	SA01 6004 TACTICAL HOLSTER	25%	1	□ 218.99	□ 164.24
LAW ENFORCEMENT	**ZA2096 SLH 6832 1**	**6004-68321-122**	**SAFARILAND, LLC.**	SA01 6004 TACTICAL HOLSTER	25%	1	□ 218.99	□ 164.24
LAW ENFORCEMENT	**LP962 ODLH 6832 1**	**6004-68321-562**	**SAFARILAND, LLC.**	SA01 6004 TACTICAL HOLSTER	25%	1	□ 218.99	□ 164.24
LAW ENFORCEMENT	**LP962 ODLH 7442 1**	**6004-74421-562**	**SAFARILAND, LLC.**	SA01 6004 TACTICAL HOLSTER	25%	1	□ 218.99	□ 164.24
LAW ENFORCEMENT	**TP571 BLK RH 4502**	**7004-4502-411**	**SAFARILAND, LLC.**	7004 7TS SLS TACTICAL HOLSTER	25%	1	□ 218.99	□ 164.24
LAW ENFORCEMENT	**ZW807 CRH 56**	**6365-56-91**	**SAFARILAND, LLC.**	6365 LOW-RIDE ALS/SLS LVL III RETENTION HOLSTER	25%	1	□ 222.99	□ 167.24
LAW ENFORCEMENT	**ZW807 CLH 56**	**6365-56-92**	**SAFARILAND, LLC.**	6365 LOW-RIDE ALS/SLS LVL III RETENTION HOLSTER	25%	1	□ 222.99	□ 167.24

LAW ENFORCEMENT	**ZW807 CRH 483**	**6365-483-91**	**SAFARILAND, LLC.**	6365 LOW-RIDE ALS/SLS LVL III RETENTION HOLSTER	25%	1	□ 222.99	□ 167.24
LAW ENFORCEMENT	**ZW807 BRH 1492**	**6365-1492-81**	**SAFARILAND, LLC.**	6365 LOW-RIDE ALS/SLS LVL III RETENTION HOLSTER	25%	1	□ 225.99	□ 169.49
LAW ENFORCEMENT	**ZW807 BLH 1492**	**6365-1492-82**	**SAFARILAND, LLC.**	6365 LOW-RIDE ALS/SLS LVL III RETENTION HOLSTER	25%	1	□ 225.99	□ 169.49
LAW ENFORCEMENT	**ZW807 BRH 1972**	**6365-1972-81**	**SAFARILAND, LLC.**	6365 LOW-RIDE ALS/SLS LVL III RETENTION HOLSTER	25%	1	□ 225.99	□ 169.49
LAW ENFORCEMENT	**TE550 RH OD 9832**	**6005-9832-561**	**SAFARILAND, LLC.**	6005 SLS TACTICAL HOLSTER	25%	1	□ 228.99	□ 171.74
LAW ENFORCEMENT	**TE550 RH BLK 8312**	**6005-8312-121**	**SAFARILAND, LLC.**	6005 SLS TACTICAL HOLSTER	25%	1	□ 228.99	□ 171.74
LAW ENFORCEMENT	**TE550 RH BLK 5340**	**6005-5340-121**	**SAFARILAND, LLC.**	6005 SLS TACTICAL HOLSTER	25%	1	□ 228.99	□ 171.74
LAW ENFORCEMENT	**TE550 RH STX 7721**	**6005-7721-121**	**SAFARILAND, LLC.**	6005 SLS TACTICAL HOLSTER	25%	1	□ 228.99	□ 171.74
LAW ENFORCEMENT	**TE550 RH OD 25621**	**6005-25621-561**	**SAFARILAND, LLC.**	6005 SLS TACTICAL HOLSTER	25%	1	□ 228.99	□ 171.74
LAW ENFORCEMENT	**TE550 RH FDE 14821**	**6005-14821-551**	**SAFARILAND, LLC.**	6005 SLS TACTICAL HOLSTER	25%	1	□ 228.99	□ 171.74
LAW ENFORCEMENT	**ZW807 SRH 893**	**6365-893-132**	**SAFARILAND, LLC.**	6365 LOW-RIDE ALS/SLS LVL III RETENTION HOLSTER	25%	1	□ 154.99	□ 116.24
LAW ENFORCEMENT	**ZW807 SLH 893**	**6365-893-131**	**SAFARILAND, LLC.**	6365 LOW-RIDE ALS/SLS LVL III RETENTION HOLSTER	25%	1	□ 154.99	□ 116.24
LAW ENFORCEMENT	**ZW807 SPRH 477**	**6365-477-411**	**SAFARILAND, LLC.**	6365 LOW-RIDE ALS/SLS LVL III RETENTION HOLSTER	25%	1	□ 154.99	□ 116.24
LAW ENFORCEMENT	**ZW807 SPRH 278**	**6365-278-411**	**SAFARILAND, LLC.**	6365 LOW-RIDE ALS/SLS LVL III RETENTION HOLSTER	25%	1	□ 154.99	□ 116.24
LAW ENFORCEMENT	**LP125 SRH FOL 2832**	**6384-2832-541**	**SAFARILAND, LLC.**	6384 ALS OMV TACTICAL HOLSTER	25%	1	□ 215.99	□ 161.99
LAW ENFORCEMENT	**ZY051 LH 56**	**6304-56-132**	**SAFARILAND, LLC.**	6304 ALS TACTICAL HOLSTER	25%	1	□ 224.99	□ 168.74
LAW ENFORCEMENT	**ZY051 RH 56**	**6304-56-131**	**SAFARILAND, LLC.**	6304 ALS TACTICAL HOLSTER	25%	1	□ 224.99	□ 168.74
LAW ENFORCEMENT	**ZW807 SBRH 7742**	**6365-7742-481**	**SAFARILAND, LLC.**	6365 LOW-RIDE ALS/SLS LVL III RETENTION HOLSTER	25%	1	□ 169.99	□ 127.49
LAW ENFORCEMENT	**ZW807 SCRH 2192**	**6365-2192-491**	**SAFARILAND, LLC.**	6365 LOW-RIDE ALS/SLS LVL III RETENTION HOLSTER	25%	1	□ 181.99	□ 136.49
LAW ENFORCEMENT	**ZW807 SCLH 2192**	**6365-2192-492**	**SAFARILAND, LLC.**	6365 LOW-RIDE ALS/SLS LVL III RETENTION HOLSTER	25%	1	□ 181.99	□ 136.49
LAW ENFORCEMENT	**ZW807 SCRH 2832**	**6365-2832-491**	**SAFARILAND, LLC.**	6365 LOW-RIDE ALS/SLS LVL III RETENTION HOLSTER	25%	1	□ 181.99	□ 136.49
LAW ENFORCEMENT	**ZW807 SCLH 2832**	**6365-2832-492**	**SAFARILAND, LLC.**	6365 LOW-RIDE ALS/SLS LVL III RETENTION HOLSTER	25%	1	□ 181.99	□ 136.49
LAW ENFORCEMENT	**TE550 RH BLK 210**	**6005-210-121**	**SAFARILAND, LLC.**	6005 SLS TACTICAL HOLSTER	25%	1	□ 214.99	□ 161.24
LAW ENFORCEMENT	**TP571 BLK RH 48327**	**7004-48327-411**	**SAFARILAND, LLC.**	7004 7TS SLS TACTICAL HOLSTER	25%	1	□ 219.99	□ 164.99
LAW ENFORCEMENT	**ZW807 ODSLH 83**	**6365-83-562**	**SAFARILAND, LLC.**	6365 LOW-RIDE ALS/SLS LVL III RETENTION HOLSTER	25%	1	□ 155.99	□ 116.99

LAW ENFORCEMENT	**ZW807 ODSRH 83**	**6365-83-561**	**SAFARILAND, LLC.**	6365 LOW-RIDE ALS/SLS LVL III RETENTION HOLSTER	25%	1	□ 155.99	□ 116.99
LAW ENFORCEMENT	**LP954 SPRH 832**	**6280-832-411-S**	**SAFARILAND, LLC.**	6280 SLS LEVEL II DUTY HOLSTER W/ SENTRY HOOD	25%	1	□ 150.99	□ 113.24
LAW ENFORCEMENT	**LP954 SLH 2832**	**6280-2832-132-S**	**SAFARILAND, LLC.**	6280 SLS LEVEL II DUTY HOLSTER W/ SENTRY HOOD	25%	1	□ 150.99	□ 113.24
LAW ENFORCEMENT	**LP954 SRH 2832**	**6280-2832-131-S**	**SAFARILAND, LLC.**	6280 SLS LEVEL II DUTY HOLSTER W/ SENTRY HOOD	25%	1	□ 150.99	□ 113.24
LAW ENFORCEMENT	**LP125 SRH BLK 7742**	**6384-7742-131**	**SAFARILAND, LLC.**	6384 ALS OMV TACTICAL HOLSTER	25%	1	□ 217.99	□ 163.49
LAW ENFORCEMENT	**ZY051 SRH 219**	**6304-219-131**	**SAFARILAND, LLC.**	6304 ALS TACTICAL HOLSTER	25%	1	□ 226.99	□ 170.24
LAW ENFORCEMENT	**ZY051 SLH 283**	**6304-283-132**	**SAFARILAND, LLC.**	6304 ALS TACTICAL HOLSTER	25%	1	□ 226.99	□ 170.24
LAW ENFORCEMENT	**ZY051 SRH 283**	**6304-283-131**	**SAFARILAND, LLC.**	6304 ALS TACTICAL HOLSTER	25%	1	□ 226.99	□ 170.24
LAW ENFORCEMENT	**ZY051 SLH 819**	**6304-819-132**	**SAFARILAND, LLC.**	6304 ALS TACTICAL HOLSTER	25%	1	□ 226.99	□ 170.24
LAW ENFORCEMENT	**ZY051 SRH 819**	**6304-819-131**	**SAFARILAND, LLC.**	6304 ALS TACTICAL HOLSTER	25%	1	□ 226.99	□ 170.24
LAW ENFORCEMENT	**ZY051 SLH 477**	**6304-477-132**	**SAFARILAND, LLC.**	6304 ALS TACTICAL HOLSTER	25%	1	□ 226.99	□ 170.24
LAW ENFORCEMENT	**ZY051 SLH 84**	**6304-84-132**	**SAFARILAND, LLC.**	6304 ALS TACTICAL HOLSTER	25%	1	□ 226.99	□ 170.24
LAW ENFORCEMENT	**ZY051 SLH 447**	**6304-447-132**	**SAFARILAND, LLC.**	6304 ALS TACTICAL HOLSTER	25%	1	□ 226.99	□ 170.24
LAW ENFORCEMENT	**ZY051 SRH 447**	**6304-447-131**	**SAFARILAND, LLC.**	6304 ALS TACTICAL HOLSTER	25%	1	□ 226.99	□ 170.24
LAW ENFORCEMENT	**ZY051 SLH 483**	**6304-483-132**	**SAFARILAND, LLC.**	6304 ALS TACTICAL HOLSTER	25%	1	□ 226.99	□ 170.24
LAW ENFORCEMENT	**ZY051 SRH 593**	**6304-593-131**	**SAFARILAND, LLC.**	6304 ALS TACTICAL HOLSTER	25%	1	□ 226.99	□ 170.24
LAW ENFORCEMENT	**ZY051 SRH 450**	**6304-450-131**	**SAFARILAND, LLC.**	6304 ALS TACTICAL HOLSTER	25%	1	□ 226.99	□ 170.24
LAW ENFORCEMENT	**ZY051 ODLH 560**	**6304-560-562**	**SAFARILAND, LLC.**	6304 ALS TACTICAL HOLSTER	25%	1	□ 226.99	□ 170.24
LAW ENFORCEMENT	**ZY051 SLH 146**	**6304-146-132**	**SAFARILAND, LLC.**	6304 ALS TACTICAL HOLSTER	25%	1	□ 226.99	□ 170.24
LAW ENFORCEMENT	**ZY051 SLH 74**	**6304-74-132**	**SAFARILAND, LLC.**	6304 ALS TACTICAL HOLSTER	25%	1	□ 226.99	□ 170.24
LAW ENFORCEMENT	**ZY051 SLH 820**	**6304-820-132**	**SAFARILAND, LLC.**	6304 ALS TACTICAL HOLSTER	25%	1	□ 226.99	□ 170.24
LAW ENFORCEMENT	**ZY051 SLH 83**	**6304-83-132**	**SAFARILAND, LLC.**	6304 ALS TACTICAL HOLSTER	25%	1	□ 226.99	□ 170.24
LAW ENFORCEMENT	**ZY051 SRH 146**	**6304-146-131**	**SAFARILAND, LLC.**	6304 ALS TACTICAL HOLSTER	25%	1	□ 226.99	□ 170.24
LAW ENFORCEMENT	**ZY051 SRH 74**	**6304-74-131**	**SAFARILAND, LLC.**	6304 ALS TACTICAL HOLSTER	25%	1	□ 226.99	□ 170.24
LAW ENFORCEMENT	**ZY051 SRH 820**	**6304-820-131**	**SAFARILAND, LLC.**	6304 ALS TACTICAL HOLSTER	25%	1	□ 226.99	□ 170.24
LAW ENFORCEMENT	**ZY051 SRH 83**	**6304-83-131**	**SAFARILAND, LLC.**	6304 ALS TACTICAL HOLSTER	25%	1	□ 226.99	□ 170.24
LAW ENFORCEMENT	**ZY051 LH 560**	**6304-560-132**	**SAFARILAND, LLC.**	6304 ALS TACTICAL HOLSTER	25%	1	□ 226.99	□ 170.24
LAW ENFORCEMENT	**LR292 SLH 3832**	**6304-3832-132-SP10**	**SAFARILAND, LLC.**	SA01 6304 ALS TACTICAL HOLSTER W / SP10	25%	1	□ 227.99	□ 170.99
LAW ENFORCEMENT	**LR292 SRH 3832**	**6304-3832-131-SP10**	**SAFARILAND, LLC.**	SA01 6304 ALS TACTICAL HOLSTER W / SP10	25%	1	□ 227.99	□ 170.99
LAW ENFORCEMENT	**LP827 SRH BLK 8932**	**6385-8932-131**	**SAFARILAND, LLC.**	6385 ALS OPEN TOP TACTICAL HOLSTER W/ QUICK RELEASE	25%	1	□ 227.99	□ 170.99

LAW ENFORCEMENT	**LP827 SRH BLK 7742**	**6385-7742-131**	**SAFARILAND, LLC.**	6385 ALS OPEN TOP TACTICAL HOLSTER W/ QUICK RELEASE	25%	1	□ 227.99	□ 170.99
LAW ENFORCEMENT	**LR292 SRH 8325**	**6304-8325-131-SP10**	**SAFARILAND, LLC.**	SA01 6304 ALS TACTICAL HOLSTER W / SP10	25%	1	□ 227.99	□ 170.99
LAW ENFORCEMENT	**ZX530 SLH 148**	**6305-148-132**	**SAFARILAND, LLC.**	6305 ALS TACTICAL HOLSTER	25%	1	□ 236.99	□ 177.74
LAW ENFORCEMENT	**ZX530 SRH 149**	**6305-149-131**	**SAFARILAND, LLC.**	6305 ALS TACTICAL HOLSTER	25%	1	□ 236.99	□ 177.74
LAW ENFORCEMENT	**ZX530 SRH 283**	**6305-283-131**	**SAFARILAND, LLC.**	6305 ALS TACTICAL HOLSTER	25%	1	□ 236.99	□ 177.74
LAW ENFORCEMENT	**ZX530 SRH 619**	**6305-619-131**	**SAFARILAND, LLC.**	6305 ALS TACTICAL HOLSTER	25%	1	□ 236.99	□ 177.74
LAW ENFORCEMENT	**ZX530 SLH 619**	**6305-619-132**	**SAFARILAND, LLC.**	6305 ALS TACTICAL HOLSTER	25%	1	□ 236.99	□ 177.74
LAW ENFORCEMENT	**ZX530 SLH 683**	**6305-683-132**	**SAFARILAND, LLC.**	6305 ALS TACTICAL HOLSTER	25%	1	□ 236.99	□ 177.74
LAW ENFORCEMENT	**ZX530 SRH 683**	**6305-683-131**	**SAFARILAND, LLC.**	6305 ALS TACTICAL HOLSTER	25%	1	□ 236.99	□ 177.74
LAW ENFORCEMENT	**ZX530 SRH 483**	**6305-483-131**	**SAFARILAND, LLC.**	6305 ALS TACTICAL HOLSTER	25%	1	□ 236.99	□ 177.74
LAW ENFORCEMENT	**ZX530 ODRH 560**	**6305-560-561**	**SAFARILAND, LLC.**	6305 ALS TACTICAL HOLSTER	25%	1	□ 236.99	□ 177.74
LAW ENFORCEMENT	**ZX530 SLH 450**	**6305-450-132**	**SAFARILAND, LLC.**	6305 ALS TACTICAL HOLSTER	25%	1	□ 236.99	□ 177.74
LAW ENFORCEMENT	**ZX530 SPRH 83**	**6305-83-411**	**SAFARILAND, LLC.**	6305 ALS TACTICAL HOLSTER	25%	1	□ 236.99	□ 177.74
LAW ENFORCEMENT	**ZX530 SRH 983**	**6305-983-131**	**SAFARILAND, LLC.**	6305 ALS TACTICAL HOLSTER	25%	1	□ 236.99	□ 177.74
LAW ENFORCEMENT	**ZX530 SLH 983**	**6305-983-132**	**SAFARILAND, LLC.**	6305 ALS TACTICAL HOLSTER	25%	1	□ 236.99	□ 177.74
LAW ENFORCEMENT	**ZX530 SRH 462**	**6305-462-131**	**SAFARILAND, LLC.**	6305 ALS TACTICAL HOLSTER	25%	1	□ 236.99	□ 177.74
LAW ENFORCEMENT	**ZX530 FDLH 73**	**6305-73-552**	**SAFARILAND, LLC.**	6305 ALS TACTICAL HOLSTER	25%	1	□ 236.99	□ 177.74
LAW ENFORCEMENT	**ZX530 FDRH 73**	**6305-73-551**	**SAFARILAND, LLC.**	6305 ALS TACTICAL HOLSTER	25%	1	□ 236.99	□ 177.74
LAW ENFORCEMENT	**ZX530 FDLH 383**	**6305-383-552**	**SAFARILAND, LLC.**	6305 ALS TACTICAL HOLSTER	25%	1	□ 236.99	□ 177.74
LAW ENFORCEMENT	**ZX530 SPRH 383**	**6305-383-411**	**SAFARILAND, LLC.**	6305 ALS TACTICAL HOLSTER	25%	1	□ 236.99	□ 177.74
LAW ENFORCEMENT	**ZX530 SLH 283**	**6305-283-132**	**SAFARILAND, LLC.**	6305 ALS TACTICAL HOLSTER	25%	1	□ 236.99	□ 177.74
LAW ENFORCEMENT	**ZX530 SRH 222**	**6305-222-131**	**SAFARILAND, LLC.**	6305 ALS TACTICAL HOLSTER	25%	1	□ 236.99	□ 177.74
LAW ENFORCEMENT	**ZX530 SPRH 283**	**6305-283-411**	**SAFARILAND, LLC.**	6305 ALS TACTICAL HOLSTER	25%	1	□ 236.99	□ 177.74
LAW ENFORCEMENT	**ZX530 SPLH 3832**	**6305-3832-412**	**SAFARILAND, LLC.**	6305 ALS TACTICAL HOLSTER	25%	1	□ 236.99	□ 177.74
LAW ENFORCEMENT	**ZY051 SRH 832**	**6304-832-131**	**SAFARILAND, LLC.**	6304 ALS TACTICAL HOLSTER	25%	1	□ 241.99	□ 181.49
LAW ENFORCEMENT	**ZY051 ODLH 832**	**6304-832-562**	**SAFARILAND, LLC.**	6304 ALS TACTICAL HOLSTER	25%	1	□ 241.99	□ 181.49
LAW ENFORCEMENT	**ZY051 ODRH 832**	**6304-832-561**	**SAFARILAND, LLC.**	6304 ALS TACTICAL HOLSTER	25%	1	□ 241.99	□ 181.49
LAW ENFORCEMENT	**ZY051 SRH 8310**	**6304-8310-131**	**SAFARILAND, LLC.**	6304 ALS TACTICAL HOLSTER	25%	1	□ 241.99	□ 181.49
LAW ENFORCEMENT	**ZY051 SLH 8310**	**6304-8310-132**	**SAFARILAND, LLC.**	6304 ALS TACTICAL HOLSTER	25%	1	□ 241.99	□ 181.49
LAW ENFORCEMENT	**ZY051 SRH 4502**	**6304-4502-131**	**SAFARILAND, LLC.**	6304 ALS TACTICAL HOLSTER	25%	1	□ 241.99	□ 181.49
LAW ENFORCEMENT	**ZY051 SRH 3952**	**6304-3952-131**	**SAFARILAND, LLC.**	6304 ALS TACTICAL HOLSTER	25%	1	□ 241.99	□ 181.49
LAW ENFORCEMENT	**ZY051 SLH 3832**	**6304-3832-132**	**SAFARILAND, LLC.**	6304 ALS TACTICAL HOLSTER	25%	1	□ 241.99	□ 181.49
LAW ENFORCEMENT	**ZY051 SLH 2832**	**6304-2832-132**	**SAFARILAND, LLC.**	6304 ALS TACTICAL HOLSTER	25%	1	□ 241.99	□ 181.49

LAW ENFORCEMENT	**ZY051 SRH 7502**	**6304-7502-131**	**SAFARILAND, LLC.**	6304 ALS TACTICAL HOLSTER	25%	1	□ 241.99	□ 181.49
LAW ENFORCEMENT	**ZY051 SRH 5932**	**6304-5932-131**	**SAFARILAND, LLC.**	6304 ALS TACTICAL HOLSTER	25%	1	□ 241.99	□ 181.49
LAW ENFORCEMENT	**ZY051 SLH 5932**	**6304-5932-132**	**SAFARILAND, LLC.**	6304 ALS TACTICAL HOLSTER	25%	1	□ 241.99	□ 181.49
LAW ENFORCEMENT	**ZY051 SRH 8321**	**6304-8321-131**	**SAFARILAND, LLC.**	6304 ALS TACTICAL HOLSTER	25%	1	□ 241.99	□ 181.49
LAW ENFORCEMENT	**ZY051 ODRH 4192**	**6304-4192-561**	**SAFARILAND, LLC.**	6304 ALS TACTICAL HOLSTER	25%	1	□ 241.99	□ 181.49
LAW ENFORCEMENT	**ZY051 SRH 8325**	**6304-8325-131**	**SAFARILAND, LLC.**	6304 ALS TACTICAL HOLSTER	25%	1	□ 241.99	□ 181.49
LAW ENFORCEMENT	**ZY051 SLH 8325**	**6304-8325-132-SP10**	**SAFARILAND, LLC.**	6304 ALS TACTICAL HOLSTER	25%	1	□ 241.99	□ 181.49
LAW ENFORCEMENT	**ZY051 ODLH 3832**	**6304-3832-562**	**SAFARILAND, LLC.**	6304 ALS TACTICAL HOLSTER	25%	1	□ 241.99	□ 181.49
LAW ENFORCEMENT	**ZY051 ODLH 2832**	**6304-2832-562**	**SAFARILAND, LLC.**	6304 ALS TACTICAL HOLSTER	25%	1	□ 241.99	□ 181.49
LAW ENFORCEMENT	**ZY051 ODLH 5932**	**6304-5932-562**	**SAFARILAND, LLC.**	6304 ALS TACTICAL HOLSTER	25%	1	□ 241.99	□ 181.49
LAW ENFORCEMENT	**ZY051 ODRH 5932**	**6304-5932-561**	**SAFARILAND, LLC.**	6304 ALS TACTICAL HOLSTER	25%	1	□ 241.99	□ 181.49
LAW ENFORCEMENT	**ZY051 ODRH 2192**	**6304-2192-561**	**SAFARILAND, LLC.**	6304 ALS TACTICAL HOLSTER	25%	1	□ 241.99	□ 181.49
LAW ENFORCEMENT	**ZY051 ODLH 2192**	**6304-2192-562**	**SAFARILAND, LLC.**	6304 ALS TACTICAL HOLSTER	25%	1	□ 241.99	□ 181.49
LAW ENFORCEMENT	**ZY051 SLH 2222**	**6304-2222-132**	**SAFARILAND, LLC.**	6304 ALS TACTICAL HOLSTER	25%	1	□ 241.99	□ 181.49
LAW ENFORCEMENT	**ZY051 SLH 4192**	**6304-4192-132**	**SAFARILAND, LLC.**	6304 ALS TACTICAL HOLSTER	25%	1	□ 241.99	□ 181.49
LAW ENFORCEMENT	**ZY051 SLH 7442**	**6304-7442-132**	**SAFARILAND, LLC.**	6304 ALS TACTICAL HOLSTER	25%	1	□ 241.99	□ 181.49
LAW ENFORCEMENT	**ZY051 SLH 8932**	**6304-8932-132**	**SAFARILAND, LLC.**	6304 ALS TACTICAL HOLSTER	25%	1	□ 241.99	□ 181.49
LAW ENFORCEMENT	**ZY051 SRH 1492**	**6304-1492-131**	**SAFARILAND, LLC.**	6304 ALS TACTICAL HOLSTER	25%	1	□ 241.99	□ 181.49
LAW ENFORCEMENT	**ZY051 SRH 2222**	**6304-2222-131**	**SAFARILAND, LLC.**	6304 ALS TACTICAL HOLSTER	25%	1	□ 241.99	□ 181.49
LAW ENFORCEMENT	**ZY051 SRH 4192**	**6304-4192-131**	**SAFARILAND, LLC.**	6304 ALS TACTICAL HOLSTER	25%	1	□ 241.99	□ 181.49
LAW ENFORCEMENT	**ZY051 SRH 7442**	**6304-7442-131**	**SAFARILAND, LLC.**	6304 ALS TACTICAL HOLSTER	25%	1	□ 241.99	□ 181.49
LAW ENFORCEMENT	**ZY051 SLH 8301**	**6304-8301-132**	**SAFARILAND, LLC.**	6304 ALS TACTICAL HOLSTER	25%	1	□ 241.99	□ 181.49
LAW ENFORCEMENT	**ZY051 SRH 8301**	**6304-8301-131**	**SAFARILAND, LLC.**	6304 ALS TACTICAL HOLSTER	25%	1	□ 241.99	□ 181.49
LAW ENFORCEMENT	**ZY051 SLH 8321**	**6304-8321-132**	**SAFARILAND, LLC.**	6304 ALS TACTICAL HOLSTER	25%	1	□ 241.99	□ 181.49
LAW ENFORCEMENT	**ZX530 SLH 83**	**6305-83-132**	**SAFARILAND, LLC.**	6305 ALS TACTICAL HOLSTER	25%	1	□ 242.99	□ 182.24
LAW ENFORCEMENT	**ZX530 SRH 74**	**6305-74-131**	**SAFARILAND, LLC.**	6305 ALS TACTICAL HOLSTER	25%	1	□ 242.99	□ 182.24
LAW ENFORCEMENT	**ZX530 SRH 83**	**6305-83-131**	**SAFARILAND, LLC.**	6305 ALS TACTICAL HOLSTER	25%	1	□ 242.99	□ 182.24
LAW ENFORCEMENT	**ZX530 SRH 832**	**6305-832-131**	**SAFARILAND, LLC.**	6305 ALS TACTICAL HOLSTER	25%	1	□ 242.99	□ 182.24
LAW ENFORCEMENT	**ZX530 SLH 832**	**6305-832-132**	**SAFARILAND, LLC.**	6305 ALS TACTICAL HOLSTER	25%	1	□ 242.99	□ 182.24
LAW ENFORCEMENT	**ZX530 SGRH 3832**	**6305-3832-541**	**SAFARILAND, LLC.**	6305 ALS TACTICAL HOLSTER	25%	1	□ 242.99	□ 182.24
LAW ENFORCEMENT	**ZX530 SGLH 3832**	**6305-3832-542**	**SAFARILAND, LLC.**	6305 ALS TACTICAL HOLSTER	25%	1	□ 242.99	□ 182.24
LAW ENFORCEMENT	**ZX530 SLH 74**	**6305-74-132**	**SAFARILAND, LLC.**	6305 ALS TACTICAL HOLSTER	25%	1	□ 242.99	□ 182.24
LAW ENFORCEMENT	**ZX530 SRH 744**	**6305-744-131**	**SAFARILAND, LLC.**	6305 ALS TACTICAL HOLSTER	25%	1	□ 242.99	□ 182.24
LAW ENFORCEMENT	**ZX530 SRH 3832**	**6305-3832-131**	**SAFARILAND, LLC.**	6305 ALS TACTICAL HOLSTER	25%	1	□ 242.99	□ 182.24

LAW ENFORCEMENT	**ZX530 SLH 3832**	**6305-3832-132**	**SAFARILAND, LLC.**	6305 ALS TACTICAL HOLSTER	25%	1	□ 242.99	□ 182.24
LAW ENFORCEMENT	**ZX530 SLH 7742**	**6305-7742-132**	**SAFARILAND, LLC.**	6305 ALS TACTICAL HOLSTER	25%	1	□ 242.99	□ 182.24
LAW ENFORCEMENT	**ZX530 SRH 7742**	**6305-7742-131**	**SAFARILAND, LLC.**	6305 ALS TACTICAL HOLSTER	25%	1	□ 242.99	□ 182.24
LAW ENFORCEMENT	**ZX530 ODRH 3832**	**6305-3832-561**	**SAFARILAND, LLC.**	6305 ALS TACTICAL HOLSTER	25%	1	□ 242.99	□ 182.24
LAW ENFORCEMENT	**ZX530 ODRH 832**	**6305-832-561**	**SAFARILAND, LLC.**	6305 ALS TACTICAL HOLSTER	25%	1	□ 242.99	□ 182.24
LAW ENFORCEMENT	**ZX530 ODLH 832**	**6305-832-562**	**SAFARILAND, LLC.**	6305 ALS TACTICAL HOLSTER	25%	1	□ 242.99	□ 182.24
LAW ENFORCEMENT	**ZX530 SLH 2832**	**6305-2832-132**	**SAFARILAND, LLC.**	6305 ALS TACTICAL HOLSTER	25%	1	□ 242.99	□ 182.24
LAW ENFORCEMENT	**ZX530 SRH 2832**	**6305-2832-131**	**SAFARILAND, LLC.**	6305 ALS TACTICAL HOLSTER	25%	1	□ 242.99	□ 182.24
LAW ENFORCEMENT	**ZX530 SLH 219**	**6305-219-132**	**SAFARILAND, LLC.**	6305 ALS TACTICAL HOLSTER	25%	1	□ 242.99	□ 182.24
LAW ENFORCEMENT	**ZX530 SLH 6832**	**6305-6832-132**	**SAFARILAND, LLC.**	6305 ALS TACTICAL HOLSTER	25%	1	□ 242.99	□ 182.24
LAW ENFORCEMENT	**ZX530 SRH 6832**	**6305-6832-131**	**SAFARILAND, LLC.**	6305 ALS TACTICAL HOLSTER	25%	1	□ 242.99	□ 182.24
LAW ENFORCEMENT	**ZX530 SLH 4192**	**6305-4192-132**	**SAFARILAND, LLC.**	6305 ALS TACTICAL HOLSTER	25%	1	□ 242.99	□ 182.24
LAW ENFORCEMENT	**ZX530 SRH 4192**	**6305-4192-131**	**SAFARILAND, LLC.**	6305 ALS TACTICAL HOLSTER	25%	1	□ 242.99	□ 182.24
LAW ENFORCEMENT	**ZX530 SRH 1452**	**6305-1452-131**	**SAFARILAND, LLC.**	6305 ALS TACTICAL HOLSTER	25%	1	□ 242.99	□ 182.24
LAW ENFORCEMENT	**ZX530 SRH 5192**	**6305-5192-131**	**SAFARILAND, LLC.**	6305 ALS TACTICAL HOLSTER	25%	1	□ 242.99	□ 182.24
LAW ENFORCEMENT	**ZX530 SRH 1972**	**6305-1972-131**	**SAFARILAND, LLC.**	6305 ALS TACTICAL HOLSTER	25%	1	□ 242.99	□ 182.24
LAW ENFORCEMENT	**ZX530 SLH 3952**	**6305-3952-132**	**SAFARILAND, LLC.**	6305 ALS TACTICAL HOLSTER	25%	1	□ 242.99	□ 182.24
LAW ENFORCEMENT	**ZX530 SRH 8932**	**6305-8932-131**	**SAFARILAND, LLC.**	6305 ALS TACTICAL HOLSTER	25%	1	□ 242.99	□ 182.24
LAW ENFORCEMENT	**ZX530 FDRH 2832**	**6305-2832-551**	**SAFARILAND, LLC.**	6305 ALS TACTICAL HOLSTER	25%	1	□ 242.99	□ 182.24
LAW ENFORCEMENT	**ZX530 FDLH 2832**	**6305-2832-552**	**SAFARILAND, LLC.**	6305 ALS TACTICAL HOLSTER	25%	1	□ 242.99	□ 182.24
LAW ENFORCEMENT	**ZX530 SRH 5932**	**6305-5932-131**	**SAFARILAND, LLC.**	6305 ALS TACTICAL HOLSTER	25%	1	□ 242.99	□ 182.24
LAW ENFORCEMENT	**ZX530 SRH 4502**	**6305-4502-131**	**SAFARILAND, LLC.**	6305 ALS TACTICAL HOLSTER	25%	1	□ 242.99	□ 182.24
LAW ENFORCEMENT	**ZX530 FDRH 4192**	**6305-4192-551**	**SAFARILAND, LLC.**	6305 ALS TACTICAL HOLSTER	25%	1	□ 242.99	□ 182.24
LAW ENFORCEMENT	**ZX530 FDLH 2192**	**6305-2192-552**	**SAFARILAND, LLC.**	6305 ALS TACTICAL HOLSTER	25%	1	□ 242.99	□ 182.24
LAW ENFORCEMENT	**ZX530 FDRH 2192**	**6305-2192-551**	**SAFARILAND, LLC.**	6305 ALS TACTICAL HOLSTER	25%	1	□ 242.99	□ 182.24
LAW ENFORCEMENT	**ZX530 SPLH 832**	**6305-832-412**	**SAFARILAND, LLC.**	6305 ALS TACTICAL HOLSTER	25%	1	□ 242.99	□ 182.24
LAW ENFORCEMENT	**ZX530 SPRH 832**	**6305-832-411**	**SAFARILAND, LLC.**	6305 ALS TACTICAL HOLSTER	25%	1	□ 242.99	□ 182.24
LAW ENFORCEMENT	**ZX530 SRH 7442**	**6305-7442-131**	**SAFARILAND, LLC.**	6305 ALS TACTICAL HOLSTER	25%	1	□ 242.99	□ 182.24
LAW ENFORCEMENT	**ZX530 SLH 7442**	**6305-7442-132**	**SAFARILAND, LLC.**	6305 ALS TACTICAL HOLSTER	25%	1	□ 242.99	□ 182.24
LAW ENFORCEMENT	**ZX530 FDRH 8321**	**6305-8321-551**	**SAFARILAND, LLC.**	6305 ALS TACTICAL HOLSTER	25%	1	□ 242.99	□ 182.24
LAW ENFORCEMENT	**ZX530 SLH 1452**	**6305-1452-132**	**SAFARILAND, LLC.**	6305 ALS TACTICAL HOLSTER	25%	1	□ 242.99	□ 182.24
LAW ENFORCEMENT	**ZX530 SPRH 4502**	**6305-4502-411**	**SAFARILAND, LLC.**	6305 ALS TACTICAL HOLSTER	25%	1	□ 242.99	□ 182.24
LAW ENFORCEMENT	**ZX530 SPLH 4502**	**6305-4502-412**	**SAFARILAND, LLC.**	6305 ALS TACTICAL HOLSTER	25%	1	□ 242.99	□ 182.24
LAW ENFORCEMENT	**ZX530 SLH 4502**	**6305-4502-132**	**SAFARILAND, LLC.**	6305 ALS TACTICAL HOLSTER	25%	1	□ 242.99	□ 182.24

LAW ENFORCEMENT	**ZX530 ODLH 4502**	**6305-4502-562**	**SAFARILAND, LLC.**	6305 ALS TACTICAL HOLSTER	25%	1	□ 242.99	□ 182.24
LAW ENFORCEMENT	**ZX530 ODRH 4502**	**6305-4502-561**	**SAFARILAND, LLC.**	6305 ALS TACTICAL HOLSTER	25%	1	□ 242.99	□ 182.24
LAW ENFORCEMENT	**ZX530 ODRH 2192**	**6305-2192-561**	**SAFARILAND, LLC.**	6305 ALS TACTICAL HOLSTER	25%	1	□ 242.99	□ 182.24
LAW ENFORCEMENT	**ZX530 SRH 7502**	**6305-7502-131**	**SAFARILAND, LLC.**	6305 ALS TACTICAL HOLSTER	25%	1	□ 242.99	□ 182.24
LAW ENFORCEMENT	**ZX530 SRH 28325**	**6305-28325-131**	**SAFARILAND, LLC.**	6305 ALS TACTICAL HOLSTER	25%	1	□ 242.99	□ 182.24
LAW ENFORCEMENT	**ZX530 SRH 8325**	**6305-8325-131**	**SAFARILAND, LLC.**	6305 ALS TACTICAL HOLSTER	25%	1	□ 242.99	□ 182.24
LAW ENFORCEMENT	**ZX530 SLH 8325**	**6305-8325-132**	**SAFARILAND, LLC.**	6305 ALS TACTICAL HOLSTER	25%	1	□ 242.99	□ 182.24
LAW ENFORCEMENT	**ZX530 FDLH 832**	**6305-832-552**	**SAFARILAND, LLC.**	6305 ALS TACTICAL HOLSTER	25%	1	□ 242.99	□ 182.24
LAW ENFORCEMENT	**ZX530 SLH 8932**	**6305-8932-132**	**SAFARILAND, LLC.**	6305 ALS TACTICAL HOLSTER	25%	1	□ 242.99	□ 182.24
LAW ENFORCEMENT	**ZX530 SRH 8310**	**6305-8310-131**	**SAFARILAND, LLC.**	6305 ALS TACTICAL HOLSTER	25%	1	□ 242.99	□ 182.24
LAW ENFORCEMENT	**ZX530 SRH 68325**	**6305-68325-131**	**SAFARILAND, LLC.**	6305 ALS TACTICAL HOLSTER	25%	1	□ 242.99	□ 182.24
LAW ENFORCEMENT	**ZX530 SRH 8301**	**6305-8301-131**	**SAFARILAND, LLC.**	6305 ALS TACTICAL HOLSTER	25%	1	□ 242.99	□ 182.24
LAW ENFORCEMENT	**ZX530 SLH 8301**	**6305-8301-132**	**SAFARILAND, LLC.**	6305 ALS TACTICAL HOLSTER	25%	1	□ 242.99	□ 182.24
LAW ENFORCEMENT	**ZX530 FDRH 3832**	**6305-3832-551**	**SAFARILAND, LLC.**	6305 ALS TACTICAL HOLSTER	25%	1	□ 242.99	□ 182.24
LAW ENFORCEMENT	**ZX530 CYRH 2832**	**6305-2832-761**	**SAFARILAND, LLC.**	6305 ALS TACTICAL HOLSTER	25%	1	□ 242.99	□ 182.24
LAW ENFORCEMENT	**ZX530 CYLH 2832**	**6305-2832-762**	**SAFARILAND, LLC.**	6305 ALS TACTICAL HOLSTER	25%	1	□ 242.99	□ 182.24
LAW ENFORCEMENT	**LP962 FDLH 6832 1**	**6004-68321-542**	**SAFARILAND, LLC.**	SA01 6004 TACTICAL HOLSTER	25%	1	□ 221.50	□ 166.13
LAW ENFORCEMENT	**LP962 FDRH 6832 1**	**6004-68321-541**	**SAFARILAND, LLC.**	SA01 6004 TACTICAL HOLSTER	25%	1	□ 221.50	□ 166.13
LAW ENFORCEMENT	**LP962 CYLH 6832 1**	**6004-68321-762**	**SAFARILAND, LLC.**	SA01 6004 TACTICAL HOLSTER	25%	1	□ 221.50	□ 166.13
LAW ENFORCEMENT	**LP962 CYRH 6832 1**	**6004-68321-761**	**SAFARILAND, LLC.**	SA01 6004 TACTICAL HOLSTER	25%	1	□ 221.50	□ 166.13
LAW ENFORCEMENT	**TP571 BLK SPRH 28325**	**7004-28325-411**	**SAFARILAND, LLC.**	7004 7TS SLS TACTICAL HOLSTER	25%	1	□ 221.50	□ 166.13
LAW ENFORCEMENT	**TP571 BLK SPRH 8325**	**7004-8325-411**	**SAFARILAND, LLC.**	7004 7TS SLS TACTICAL HOLSTER	25%	1	□ 221.50	□ 166.13
LAW ENFORCEMENT	**TE550 LH BLK 5340**	**6005-5340-122**	**SAFARILAND, LLC.**	6005 SLS TACTICAL HOLSTER	25%	1	□ 231.50	□ 173.63
LAW ENFORCEMENT	**ZW807 CRH 419**	**6365-419-91**	**SAFARILAND, LLC.**	6365 LOW-RIDE ALS/SLS LVL III RETENTION HOLSTER	25%	1	□ 225.50	□ 169.13
LAW ENFORCEMENT	**ZY051 LH 7502**	**6304-7502-132**	**SAFARILAND, LLC.**	6304 ALS TACTICAL HOLSTER	25%	1	□ 242.00	□ 181.50
LAW ENFORCEMENT	**ZW807 SRH 7442**	**6365-7442-131**	**SAFARILAND, LLC.**	6365 LOW-RIDE ALS/SLS LVL III RETENTION HOLSTER	25%	1	□ 171.50	□ 128.63
LAW ENFORCEMENT	**ZW807 SRH 2192**	**6365-2192-131**	**SAFARILAND, LLC.**	6365 LOW-RIDE ALS/SLS LVL III RETENTION HOLSTER	25%	1	□ 171.50	□ 128.63
LAW ENFORCEMENT	**ZW807 SBRH 832**	**6365-832-481**	**SAFARILAND, LLC.**	6365 LOW-RIDE ALS/SLS LVL III RETENTION HOLSTER	25%	1	□ 171.50	□ 128.63
LAW ENFORCEMENT	**ZW807 SBLH 832**	**6365-832-482**	**SAFARILAND, LLC.**	6365 LOW-RIDE ALS/SLS LVL III RETENTION HOLSTER	25%	1	□ 171.50	□ 128.63
LAW ENFORCEMENT	**ZW807 SBRH 6832**	**6365-6832-481**	**SAFARILAND, LLC.**	6365 LOW-RIDE ALS/SLS LVL III RETENTION HOLSTER	25%	1	□ 171.50	□ 128.63

LAW ENFORCEMENT	**ZW807 SBRH 4502**	**6365-4502-481**	**SAFARILAND, LLC.**	6365 LOW-RIDE ALS/SLS LVL III RETENTION HOLSTER	25%	1	□ 171.50	□ 128.63
LAW ENFORCEMENT	**ZW807 SBRH 5932**	**6365-5932-481**	**SAFARILAND, LLC.**	6365 LOW-RIDE ALS/SLS LVL III RETENTION HOLSTER	25%	1	□ 171.50	□ 128.63
LAW ENFORCEMENT	**ZW807 SLH 3952**	**6365-3952-132**	**SAFARILAND, LLC.**	6365 LOW-RIDE ALS/SLS LVL III RETENTION HOLSTER	25%	1	□ 171.50	□ 128.63
LAW ENFORCEMENT	**ZW807 SRH 8310**	**6365-8310-131**	**SAFARILAND, LLC.**	6365 LOW-RIDE ALS/SLS LVL III RETENTION HOLSTER	25%	1	□ 171.50	□ 128.63
LAW ENFORCEMENT	**ZW807 SBLH 3832**	**6365-3832-482**	**SAFARILAND, LLC.**	6365 LOW-RIDE ALS/SLS LVL III RETENTION HOLSTER	25%	1	□ 171.50	□ 128.63
LAW ENFORCEMENT	**ZW807 SRH 7832**	**6365-7832-132**	**SAFARILAND, LLC.**	6365 LOW-RIDE ALS/SLS LVL III RETENTION HOLSTER	25%	1	□ 171.50	□ 128.63
LAW ENFORCEMENT	**TP065 SRH OD 7712**	**6235-7712-561**	**SAFARILAND, LLC.**	SLS LOW RIDE MILITARY HOLSTER	25%	1	□ 164.50	□ 123.38
LAW ENFORCEMENT	**ZW807 BRH 832**	**6365-832-81**	**SAFARILAND, LLC.**	6365 LOW-RIDE ALS/SLS LVL III RETENTION HOLSTER	25%	1	□ 228.50	□ 171.38
LAW ENFORCEMENT	**ZW807 BRH 8932**	**6365-8932-81**	**SAFARILAND, LLC.**	6365 LOW-RIDE ALS/SLS LVL III RETENTION HOLSTER	25%	1	□ 228.50	□ 171.38
LAW ENFORCEMENT	**ZW807 BRH 1452**	**6365-1452-81**	**SAFARILAND, LLC.**	6365 LOW-RIDE ALS/SLS LVL III RETENTION HOLSTER	25%	1	□ 228.50	□ 171.38
LAW ENFORCEMENT	**LP954 PRH 76**	**6280-76-61-S**	**SAFARILAND, LLC.**	6280 SLS LEVEL II DUTY HOLSTER W/ SENTRY HOOD	25%	1	□ 198.99	□ 149.24
LAW ENFORCEMENT	**ZW807 PLH 832**	**6365-832-62**	**SAFARILAND, LLC.**	6365 LOW-RIDE ALS/SLS LVL III RETENTION HOLSTER	25%	1	□ 228.99	□ 171.74
LAW ENFORCEMENT	**TE550 LH BLK 832**	**6005-832-122**	**SAFARILAND, LLC.**	6005 SLS TACTICAL HOLSTER	25%	1	□ 228.99	□ 171.74
LAW ENFORCEMENT	**TE550 RH BLK 6832**	**6005-6832-121**	**SAFARILAND, LLC.**	6005 SLS TACTICAL HOLSTER	25%	1	□ 228.99	□ 171.74
LAW ENFORCEMENT	**ZW807 NLH 2832**	**6365-2832-262**	**SAFARILAND, LLC.**	6365 LOW-RIDE ALS/SLS LVL III RETENTION HOLSTER	25%	1	□ 228.99	□ 171.74
LAW ENFORCEMENT	**ZW807 NRH 2832**	**6365-2832-261**	**SAFARILAND, LLC.**	6365 LOW-RIDE ALS/SLS LVL III RETENTION HOLSTER	25%	1	□ 228.99	□ 171.74
LAW ENFORCEMENT	**LP376 OD RH 832**	**6004-832-561**	**SAFARILAND, LLC.**	SLS 6004 TACTICAL HOLSTER	25%	1	□ 221.99	□ 166.49
LAW ENFORCEMENT	**LP376 OD LH 832**	**6004-832-562**	**SAFARILAND, LLC.**	SLS 6004 TACTICAL HOLSTER	25%	1	□ 221.99	□ 166.49
LAW ENFORCEMENT	**LP376 OD LH 2832**	**6004-2832-562**	**SAFARILAND, LLC.**	SLS 6004 TACTICAL HOLSTER	25%	1	□ 221.99	□ 166.49
LAW ENFORCEMENT	**LP376 FOGN LH 8321**	**6004-8321-542**	**SAFARILAND, LLC.**	SLS 6004 TACTICAL HOLSTER	25%	1	□ 221.99	□ 166.49
LAW ENFORCEMENT	**LP376 OD RH 8321**	**6004-8321-561**	**SAFARILAND, LLC.**	SLS 6004 TACTICAL HOLSTER	25%	1	□ 221.99	□ 166.49
LAW ENFORCEMENT	**LP376 OD LH 836**	**6004-836-562**	**SAFARILAND, LLC.**	SLS 6004 TACTICAL HOLSTER	25%	1	□ 221.99	□ 166.49
LAW ENFORCEMENT	**LP376 OD RH 5340**	**6004-5340-561**	**SAFARILAND, LLC.**	SLS 6004 TACTICAL HOLSTER	25%	1	□ 221.99	□ 166.49
LAW ENFORCEMENT	**LP376 OD LH 5340**	**6004-5340-562**	**SAFARILAND, LLC.**	SLS 6004 TACTICAL HOLSTER	25%	1	□ 221.99	□ 166.49
LAW ENFORCEMENT	**LP376 FDE RH 832**	**6004-832-551**	**SAFARILAND, LLC.**	SLS 6004 TACTICAL HOLSTER	25%	1	□ 221.99	□ 166.49
LAW ENFORCEMENT	**LP376 FDE LH 832**	**6004-832-552**	**SAFARILAND, LLC.**	SLS 6004 TACTICAL HOLSTER	25%	1	□ 221.99	□ 166.49
LAW ENFORCEMENT	**LP376 OD RH 7721**	**6004-7721-561**	**SAFARILAND, LLC.**	SLS 6004 TACTICAL HOLSTER	25%	1	□ 221.99	□ 166.49

LAW ENFORCEMENT	**LP376 TAN RH 6832**	**6004-6832-761**	**SAFARILAND, LLC.**	SLS 6004 TACTICAL HOLSTER	25%	1	□ 221.99	□ 166.49
LAW ENFORCEMENT	**LP376 OD LH 8310**	**6004-8310-562**	**SAFARILAND, LLC.**	SLS 6004 TACTICAL HOLSTER	25%	1	□ 221.99	□ 166.49
LAW ENFORCEMENT	**LP376 FDE RH 2832**	**6004-2832-551**	**SAFARILAND, LLC.**	SLS 6004 TACTICAL HOLSTER	25%	1	□ 221.99	□ 166.49
LAW ENFORCEMENT	**LP376 FDE LH 2832**	**6004-2832-552**	**SAFARILAND, LLC.**	SLS 6004 TACTICAL HOLSTER	25%	1	□ 221.99	□ 166.49
LAW ENFORCEMENT	**LP376 FDE RH 8321**	**6004-8321-551**	**SAFARILAND, LLC.**	SLS 6004 TACTICAL HOLSTER	25%	1	□ 221.99	□ 166.49
LAW ENFORCEMENT	**LP376 FDE LH 8321**	**6004-8321-552**	**SAFARILAND, LLC.**	SLS 6004 TACTICAL HOLSTER	25%	1	□ 221.99	□ 166.49
LAW ENFORCEMENT	**LP376 STX LH 29521**	**6004-29521-122**	**SAFARILAND, LLC.**	SLS 6004 TACTICAL HOLSTER	25%	1	□ 221.99	□ 166.49
LAW ENFORCEMENT	**LP376 STX RH 7411**	**6004-7411-121**	**SAFARILAND, LLC.**	SLS 6004 TACTICAL HOLSTER	25%	1	□ 221.99	□ 166.49
LAW ENFORCEMENT	**LP376 STX LH 9832**	**6004-9832-122**	**SAFARILAND, LLC.**	SLS 6004 TACTICAL HOLSTER	25%	1	□ 221.99	□ 166.49
LAW ENFORCEMENT	**LP376 STX RH 9832**	**6004-9832-121**	**SAFARILAND, LLC.**	SLS 6004 TACTICAL HOLSTER	25%	1	□ 221.99	□ 166.49
LAW ENFORCEMENT	**LP376 BLK SBRH 832**	**6004-832-481**	**SAFARILAND, LLC.**	SLS 6004 TACTICAL HOLSTER	25%	1	□ 221.99	□ 166.49
LAW ENFORCEMENT	**LP376 FDE LH 8341**	**6004-8341-552**	**SAFARILAND, LLC.**	SLS 6004 TACTICAL HOLSTER	25%	1	□ 221.99	□ 166.49
LAW ENFORCEMENT	**LP376 OD LH 9832**	**6004-9832-562**	**SAFARILAND, LLC.**	SLS 6004 TACTICAL HOLSTER	25%	1	□ 221.99	□ 166.49
LAW ENFORCEMENT	**LP376 STX LH 2190**	**6004-2190-122**	**SAFARILAND, LLC.**	SLS 6004 TACTICAL HOLSTER	25%	1	□ 221.99	□ 166.49
LAW ENFORCEMENT	**LP376 STX LH 2832**	**6004-2832-122**	**SAFARILAND, LLC.**	SLS 6004 TACTICAL HOLSTER	25%	1	□ 221.99	□ 166.49
LAW ENFORCEMENT	**LP376 STX LH 832**	**6004-832-122**	**SAFARILAND, LLC.**	SLS 6004 TACTICAL HOLSTER	25%	1	□ 221.99	□ 166.49
LAW ENFORCEMENT	**LP376 STX LH 8321**	**6004-8321-122**	**SAFARILAND, LLC.**	SLS 6004 TACTICAL HOLSTER	25%	1	□ 221.99	□ 166.49
LAW ENFORCEMENT	**LP376 STX LH 836**	**6004-836-122**	**SAFARILAND, LLC.**	SLS 6004 TACTICAL HOLSTER	25%	1	□ 221.99	□ 166.49
LAW ENFORCEMENT	**LP376 STX RH 2190**	**6004-2190-121**	**SAFARILAND, LLC.**	SLS 6004 TACTICAL HOLSTER	25%	1	□ 221.99	□ 166.49
LAW ENFORCEMENT	**LP376 STX RH 2832**	**6004-2832-121**	**SAFARILAND, LLC.**	SLS 6004 TACTICAL HOLSTER	25%	1	□ 221.99	□ 166.49
LAW ENFORCEMENT	**LP376 STX RH 832**	**6004-832-121**	**SAFARILAND, LLC.**	SLS 6004 TACTICAL HOLSTER	25%	1	□ 221.99	□ 166.49
LAW ENFORCEMENT	**LP376 STX RH 8321**	**6004-8321-121**	**SAFARILAND, LLC.**	SLS 6004 TACTICAL HOLSTER	25%	1	□ 221.99	□ 166.49
LAW ENFORCEMENT	**LP376 STX RH 836**	**6004-836-121**	**SAFARILAND, LLC.**	SLS 6004 TACTICAL HOLSTER	25%	1	□ 221.99	□ 166.49
LAW ENFORCEMENT	**LP376 STX LH 3952**	**6004-3952-122**	**SAFARILAND, LLC.**	SLS 6004 TACTICAL HOLSTER	25%	1	□ 221.99	□ 166.49
LAW ENFORCEMENT	**LP376 STX RH 3952**	**6004-3952-121**	**SAFARILAND, LLC.**	SLS 6004 TACTICAL HOLSTER	25%	1	□ 221.99	□ 166.49
LAW ENFORCEMENT	**LP376 STX RH 8312**	**6004-8312-121**	**SAFARILAND, LLC.**	SLS 6004 TACTICAL HOLSTER	25%	1	□ 221.99	□ 166.49
LAW ENFORCEMENT	**LP376 TAN RH 9832**	**6004-9832-761**	**SAFARILAND, LLC.**	SLS 6004 TACTICAL HOLSTER	25%	1	□ 221.99	□ 166.49
LAW ENFORCEMENT	**TP571 BLK SPRH 7502**	**7004-7502-411**	**SAFARILAND, LLC.**	7004 7TS SLS TACTICAL HOLSTER	25%	1	□ 221.99	□ 166.49
LAW ENFORCEMENT	**TP571 BLK SPLH 7502**	**7004-7502-412**	**SAFARILAND, LLC.**	7004 7TS SLS TACTICAL HOLSTER	25%	1	□ 221.99	□ 166.49
LAW ENFORCEMENT	**TP571 BLK LH 3832**	**7004-3832-412**	**SAFARILAND, LLC.**	7004 7TS SLS TACTICAL HOLSTER	25%	1	□ 218.99	□ 164.24
LAW ENFORCEMENT	**TE550 RH BLK 90**	**6005-90-121**	**SAFARILAND, LLC.**	6005 SLS TACTICAL HOLSTER	25%	1	□ 216.99	□ 162.74
LAW ENFORCEMENT	**ZW807 PRH 383**	**6365-383-61**	**SAFARILAND, LLC.**	6365 LOW-RIDE ALS/SLS LVL III RETENTION HOLSTER	25%	1	□ 213.99	□ 160.49

LAW ENFORCEMENT	**ZW807 PRH 754**	**6365-754-61**	**SAFARILAND, LLC.**	6365 LOW-RIDE ALS/SLS LVL III RETENTION HOLSTER	25%	1	□ 213.99	□ 160.49
LAW ENFORCEMENT	**TE550 RH BLK 77**	**6005-77-121**	**SAFARILAND, LLC.**	6005 SLS TACTICAL HOLSTER	25%	1	□ 213.99	□ 160.49
LAW ENFORCEMENT	**LP376 FOGN RH 83**	**6004-83-541**	**SAFARILAND, LLC.**	SLS 6004 TACTICAL HOLSTER	25%	1	□ 206.99	□ 155.24
LAW ENFORCEMENT	**LP376 OD RH 83**	**6004-83-561**	**SAFARILAND, LLC.**	SLS 6004 TACTICAL HOLSTER	25%	1	□ 206.99	□ 155.24
LAW ENFORCEMENT	**LP376 OD LH 83**	**6004-83-562**	**SAFARILAND, LLC.**	SLS 6004 TACTICAL HOLSTER	25%	1	□ 206.99	□ 155.24
LAW ENFORCEMENT	**LP376 FOGN RH 56**	**6004-56-541**	**SAFARILAND, LLC.**	SLS 6004 TACTICAL HOLSTER	25%	1	□ 206.99	□ 155.24
LAW ENFORCEMENT	**LP376 FOGN LH 56**	**6004-56-542**	**SAFARILAND, LLC.**	SLS 6004 TACTICAL HOLSTER	25%	1	□ 206.99	□ 155.24
LAW ENFORCEMENT	**LP376 FOGN LH 983**	**6004-983-542**	**SAFARILAND, LLC.**	SLS 6004 TACTICAL HOLSTER	25%	1	□ 206.99	□ 155.24
LAW ENFORCEMENT	**LP376 OD RH 683**	**6004-683-561**	**SAFARILAND, LLC.**	SLS 6004 TACTICAL HOLSTER	25%	1	□ 206.99	□ 155.24
LAW ENFORCEMENT	**LP376 FDE RH 73**	**6004-73-551**	**SAFARILAND, LLC.**	SLS 6004 TACTICAL HOLSTER	25%	1	□ 206.99	□ 155.24
LAW ENFORCEMENT	**LP376 FDE LH 73**	**6004-73-552**	**SAFARILAND, LLC.**	SLS 6004 TACTICAL HOLSTER	25%	1	□ 206.99	□ 155.24
LAW ENFORCEMENT	**LP376 OD LH 283**	**6004-283-562**	**SAFARILAND, LLC.**	SLS 6004 TACTICAL HOLSTER	25%	1	□ 206.99	□ 155.24
LAW ENFORCEMENT	**LP376 STX LH 83**	**6004-83-412**	**SAFARILAND, LLC.**	SLS 6004 TACTICAL HOLSTER	25%	1	□ 206.99	□ 155.24
LAW ENFORCEMENT	**LP376 STX RH 83**	**6004-83-411**	**SAFARILAND, LLC.**	SLS 6004 TACTICAL HOLSTER	25%	1	□ 206.99	□ 155.24
LAW ENFORCEMENT	**LP376 STX LH 819**	**6004-819-122**	**SAFARILAND, LLC.**	SLS 6004 TACTICAL HOLSTER	25%	1	□ 206.99	□ 155.24
LAW ENFORCEMENT	**LP376 STX RH 819**	**6004-819-121**	**SAFARILAND, LLC.**	SLS 6004 TACTICAL HOLSTER	25%	1	□ 206.99	□ 155.24
LAW ENFORCEMENT	**LP376 FOGN LH 140**	**6004-140-542**	**SAFARILAND, LLC.**	SLS 6004 TACTICAL HOLSTER	25%	1	□ 206.99	□ 155.24
LAW ENFORCEMENT	**LP376 STX LH 148**	**6004-148-122**	**SAFARILAND, LLC.**	SLS 6004 TACTICAL HOLSTER	25%	1	□ 206.99	□ 155.24
LAW ENFORCEMENT	**LP376 STX LH 173**	**6004-173-122**	**SAFARILAND, LLC.**	SLS 6004 TACTICAL HOLSTER	25%	1	□ 206.99	□ 155.24
LAW ENFORCEMENT	**LP376 STX LH 20**	**6004-20-122**	**SAFARILAND, LLC.**	SLS 6004 TACTICAL HOLSTER	25%	1	□ 206.99	□ 155.24
LAW ENFORCEMENT	**LP376 STX LH 291**	**6004-291-122**	**SAFARILAND, LLC.**	SLS 6004 TACTICAL HOLSTER	25%	1	□ 206.99	□ 155.24
LAW ENFORCEMENT	**LP376 STX LH 74**	**6004-74-122**	**SAFARILAND, LLC.**	SLS 6004 TACTICAL HOLSTER	25%	1	□ 206.99	□ 155.24
LAW ENFORCEMENT	**LP376 STX LH 783**	**6004-783-122**	**SAFARILAND, LLC.**	SLS 6004 TACTICAL HOLSTER	25%	1	□ 206.99	□ 155.24
LAW ENFORCEMENT	**LP376 STX RH 148**	**6004-148-121**	**SAFARILAND, LLC.**	SLS 6004 TACTICAL HOLSTER	25%	1	□ 206.99	□ 155.24
LAW ENFORCEMENT	**LP376 STX RH 173**	**6004-173-121**	**SAFARILAND, LLC.**	SLS 6004 TACTICAL HOLSTER	25%	1	□ 206.99	□ 155.24
LAW ENFORCEMENT	**LP376 STX RH 20**	**6004-20-121**	**SAFARILAND, LLC.**	SLS 6004 TACTICAL HOLSTER	25%	1	□ 206.99	□ 155.24
LAW ENFORCEMENT	**LP376 STX RH 210**	**6004-210-121**	**SAFARILAND, LLC.**	SLS 6004 TACTICAL HOLSTER	25%	1	□ 206.99	□ 155.24
LAW ENFORCEMENT	**LP376 STX RH 291**	**6004-291-121**	**SAFARILAND, LLC.**	SLS 6004 TACTICAL HOLSTER	25%	1	□ 206.99	□ 155.24
LAW ENFORCEMENT	**LP376 STX RH 74**	**6004-74-121**	**SAFARILAND, LLC.**	SLS 6004 TACTICAL HOLSTER	25%	1	□ 206.99	□ 155.24
LAW ENFORCEMENT	**LP376 STX RH 783**	**6004-783-121**	**SAFARILAND, LLC.**	SLS 6004 TACTICAL HOLSTER	25%	1	□ 206.99	□ 155.24
LAW ENFORCEMENT	**LP376 STX RH 93**	**6004-93-121**	**SAFARILAND, LLC.**	SLS 6004 TACTICAL HOLSTER	25%	1	□ 206.99	□ 155.24
LAW ENFORCEMENT	**LP376 STX LH 149**	**6004-149-122**	**SAFARILAND, LLC.**	SLS 6004 TACTICAL HOLSTER	25%	1	□ 206.99	□ 155.24
LAW ENFORCEMENT	**LP376 STX LH 77**	**6004-77-122**	**SAFARILAND, LLC.**	SLS 6004 TACTICAL HOLSTER	25%	1	□ 206.99	□ 155.24
LAW ENFORCEMENT	**LP376 STX RH 149**	**6004-149-121**	**SAFARILAND, LLC.**	SLS 6004 TACTICAL HOLSTER	25%	1	□ 206.99	□ 155.24

LAW ENFORCEMENT	**LP376 STX RH 77**	**6004-77-121**	**SAFARILAND, LLC.**	SLS 6004 TACTICAL HOLSTER	25%	1	□ 206.99	□ 155.24
LAW ENFORCEMENT	**LP376 STX LH 174**	**6004-174-122**	**SAFARILAND, LLC.**	SLS 6004 TACTICAL HOLSTER	25%	1	□ 206.99	□ 155.24
LAW ENFORCEMENT	**LP376 STX LH 219**	**6004-219-122**	**SAFARILAND, LLC.**	SLS 6004 TACTICAL HOLSTER	25%	1	□ 206.99	□ 155.24
LAW ENFORCEMENT	**LP376 STX LH 383**	**6004-383-122**	**SAFARILAND, LLC.**	SLS 6004 TACTICAL HOLSTER	25%	1	□ 206.99	□ 155.24
LAW ENFORCEMENT	**LP376 STX LH 393**	**6004-393-122**	**SAFARILAND, LLC.**	SLS 6004 TACTICAL HOLSTER	25%	1	□ 206.99	□ 155.24
LAW ENFORCEMENT	**LP376 STX LH 683**	**6004-683-122**	**SAFARILAND, LLC.**	SLS 6004 TACTICAL HOLSTER	25%	1	□ 206.99	□ 155.24
LAW ENFORCEMENT	**LP376 STX LH 73**	**6004-73-122**	**SAFARILAND, LLC.**	SLS 6004 TACTICAL HOLSTER	25%	1	□ 206.99	□ 155.24
LAW ENFORCEMENT	**LP376 STX LH 750**	**6004-750-122**	**SAFARILAND, LLC.**	SLS 6004 TACTICAL HOLSTER	25%	1	□ 206.99	□ 155.24
LAW ENFORCEMENT	**LP376 STX RH 174**	**6004-174-121**	**SAFARILAND, LLC.**	SLS 6004 TACTICAL HOLSTER	25%	1	□ 206.99	□ 155.24
LAW ENFORCEMENT	**LP376 STX RH 219**	**6004-219-121**	**SAFARILAND, LLC.**	SLS 6004 TACTICAL HOLSTER	25%	1	□ 206.99	□ 155.24
LAW ENFORCEMENT	**LP376 STX RH 283**	**6004-283-121**	**SAFARILAND, LLC.**	SLS 6004 TACTICAL HOLSTER	25%	1	□ 206.99	□ 155.24
LAW ENFORCEMENT	**LP376 STX RH 383**	**6004-383-121**	**SAFARILAND, LLC.**	SLS 6004 TACTICAL HOLSTER	25%	1	□ 206.99	□ 155.24
LAW ENFORCEMENT	**LP376 STX RH 393**	**6004-393-121**	**SAFARILAND, LLC.**	SLS 6004 TACTICAL HOLSTER	25%	1	□ 206.99	□ 155.24
LAW ENFORCEMENT	**LP376 STX RH 683**	**6004-683-121**	**SAFARILAND, LLC.**	SLS 6004 TACTICAL HOLSTER	25%	1	□ 206.99	□ 155.24
LAW ENFORCEMENT	**LP376 STX RH 73**	**6004-73-121**	**SAFARILAND, LLC.**	SLS 6004 TACTICAL HOLSTER	25%	1	□ 206.99	□ 155.24
LAW ENFORCEMENT	**LP376 STX RH 750**	**6004-750-121**	**SAFARILAND, LLC.**	SLS 6004 TACTICAL HOLSTER	25%	1	□ 206.99	□ 155.24
LAW ENFORCEMENT	**ZW807 SBRH 7502**	**6365-7502-481**	**SAFARILAND, LLC.**	6365 LOW-RIDE ALS/SLS LVL III RETENTION HOLSTER	25%	1	□ 171.99	□ 128.99
LAW ENFORCEMENT	**ZW807 SBRH 8325**	**6365-8325-481**	**SAFARILAND, LLC.**	6365 LOW-RIDE ALS/SLS LVL III RETENTION HOLSTER	25%	1	□ 171.99	□ 128.99
LAW ENFORCEMENT	**ZW807 SBLH 7502**	**6365-7502-482**	**SAFARILAND, LLC.**	6365 LOW-RIDE ALS/SLS LVL III RETENTION HOLSTER	25%	1	□ 171.99	□ 128.99
LAW ENFORCEMENT	**ZW807 SBLH 8325**	**6365-8325-482**	**SAFARILAND, LLC.**	6365 LOW-RIDE ALS/SLS LVL III RETENTION HOLSTER	25%	1	□ 171.99	□ 128.99
LAW ENFORCEMENT	**ZW807 SBLH 7742**	**6365-7742-482**	**SAFARILAND, LLC.**	6365 LOW-RIDE ALS/SLS LVL III RETENTION HOLSTER	25%	1	□ 171.99	□ 128.99
LAW ENFORCEMENT	**ZW807 SBRH 28325**	**6365-28325-481**	**SAFARILAND, LLC.**	6365 LOW-RIDE ALS/SLS LVL III RETENTION HOLSTER	25%	1	□ 171.99	□ 128.99
LAW ENFORCEMENT	**TP571 BLK RH 3832**	**7004-3832-411**	**SAFARILAND, LLC.**	7004 7TS SLS TACTICAL HOLSTER	25%	1	□ 218.99	□ 164.24
LAW ENFORCEMENT	**ZW807 SRH 56**	**6365-56-131**	**SAFARILAND, LLC.**	6365 LOW-RIDE ALS/SLS LVL III RETENTION HOLSTER	25%	1	□ 156.99	□ 117.74
LAW ENFORCEMENT	**ZW807 SRH 754**	**6365-754-131**	**SAFARILAND, LLC.**	6365 LOW-RIDE ALS/SLS LVL III RETENTION HOLSTER	25%	1	□ 156.99	□ 117.74
LAW ENFORCEMENT	**ZW807 SPRH 450**	**6365-450-411**	**SAFARILAND, LLC.**	6365 LOW-RIDE ALS/SLS LVL III RETENTION HOLSTER	25%	1	□ 156.99	□ 117.74
LAW ENFORCEMENT	**ZY051 ODRH 560**	**6304-560-561**	**SAFARILAND, LLC.**	6304 ALS TACTICAL HOLSTER	25%	1	□ 227.99	□ 170.99
LAW ENFORCEMENT	**TE550 RH BLK 9321**	**6005-9321-121**	**SAFARILAND, LLC.**	6005 SLS TACTICAL HOLSTER	25%	1	□ 218.99	□ 164.24
LAW ENFORCEMENT	**LP125 SRH BLK 53**	**6384-53-131**	**SAFARILAND, LLC.**	6384 ALS OMV TACTICAL HOLSTER	25%	1	□ 207.99	□ 155.99

LAW ENFORCEMENT	**LP125 SLH BLK 53**	**6384-53-132**	**SAFARILAND, LLC.**	6384 ALS OMV TACTICAL HOLSTER	25%	1	□ 207.99	□ 155.99
LAW ENFORCEMENT	**LP125 SRH BLK 283**	**6384-283-131**	**SAFARILAND, LLC.**	6384 ALS OMV TACTICAL HOLSTER	25%	1	□ 207.99	□ 155.99
LAW ENFORCEMENT	**LP277 RH**	**6001-1**	**SAFARILAND, LLC.**	SAFETY SWITCH FOR LP278 HOLSTER	25%	1	□ 7.99	□ 5.99
LAW ENFORCEMENT	**ZY051 SPRH 560**	**6304-560-411**	**SAFARILAND, LLC.**	6304 ALS TACTICAL HOLSTER	25%	1	□ 235.99	□ 176.99
LAW ENFORCEMENT	**ZY051 SPRH 283**	**6304-283-411**	**SAFARILAND, LLC.**	6304 ALS TACTICAL HOLSTER	25%	1	□ 238.99	□ 179.24
LAW ENFORCEMENT	**ZW807 BRH 5932**	**6365-5932-81**	**SAFARILAND, LLC.**	6365 LOW-RIDE ALS/SLS LVL III RETENTION HOLSTER	25%	1	□ 241.99	□ 181.49
LAW ENFORCEMENT	**ZW807 BLH 5932**	**6365-5932-82**	**SAFARILAND, LLC.**	6365 LOW-RIDE ALS/SLS LVL III RETENTION HOLSTER	25%	1	□ 241.99	□ 181.49
LAW ENFORCEMENT	**ZW807 SLH 2222**	**6365-2222-132**	**SAFARILAND, LLC.**	6365 LOW-RIDE ALS/SLS LVL III RETENTION HOLSTER	25%	1	□ 181.99	□ 136.49
LAW ENFORCEMENT	**ZW807 SRH 2222**	**6365-2222-131**	**SAFARILAND, LLC.**	6365 LOW-RIDE ALS/SLS LVL III RETENTION HOLSTER	25%	1	□ 181.99	□ 136.49
LAW ENFORCEMENT	**TP066 SLH BLK 7312**	**6230-7312-132**	**SAFARILAND, LLC.**	SLS MID RIDE MILITARY HOLSTER	25%	1	□ 176.99	□ 132.74
LAW ENFORCEMENT	**TP066 SLH BLK 7712**	**6230-7712-132**	**SAFARILAND, LLC.**	SLS MID RIDE MILITARY HOLSTER	25%	1	□ 176.99	□ 132.74
LAW ENFORCEMENT	**ZA2096 SRH 1492 1**	**6004-14921-121**	**SAFARILAND, LLC.**	SA01 6004 TACTICAL HOLSTER	25%	1	□ 241.99	□ 181.49
LAW ENFORCEMENT	**TP571 BLK LH 2192**	**7004-2192-412**	**SAFARILAND, LLC.**	7004 7TS SLS TACTICAL HOLSTER	25%	1	□ 241.99	□ 181.49
LAW ENFORCEMENT	**TP571 BLK RH 2192**	**7004-2192-411**	**SAFARILAND, LLC.**	7004 7TS SLS TACTICAL HOLSTER	25%	1	□ 241.99	□ 181.49
LAW ENFORCEMENT	**TP571 FDE LH 2192**	**7004-2192-552**	**SAFARILAND, LLC.**	7004 7TS SLS TACTICAL HOLSTER	25%	1	□ 241.99	□ 181.49
LAW ENFORCEMENT	**ZA1622 STX 215**	**774-215-13**	**SAFARILAND, LLC.**	SA01 774 RIFLE MAG POUCH F/6004	25%	1	□ 31.99	□ 23.99
LAW ENFORCEMENT	**ZA572 BW BLK**	**690-4PBL**	**SAFARILAND, LLC.**	690 HANDCUFF STRAP W/SNAP	25%	1	□ 12.99	□ 9.74
LAW ENFORCEMENT	**ZA572 PLN BLK**	**690-2PBL**	**SAFARILAND, LLC.**	690 HANDCUFF STRAP W/SNAP	25%	1	□ 12.99	□ 9.74
LAW ENFORCEMENT	**LP281 92F COYB**	**77-76-763PBL**	**SAFARILAND, LLC.**	TACTICAL DOUBLE MAG POUCH	25%	1	□ 39.99	□ 29.99
LAW ENFORCEMENT	**LP281 G17 COYB**	**77-83-76PBL**	**SAFARILAND, LLC.**	TACTICAL DOUBLE MAG POUCH	25%	1	□ 39.99	□ 29.99
LAW ENFORCEMENT	**LP281 G20 COYB**	**77-383-763PBL**	**SAFARILAND, LLC.**	TACTICAL DOUBLE MAG POUCH	25%	1	□ 39.99	□ 29.99
LAW ENFORCEMENT	**LP281 1911 COYB**	**77-53-76PBL**	**SAFARILAND, LLC.**	TACTICAL DOUBLE MAG POUCH	25%	1	□ 39.99	□ 29.99
LAW ENFORCEMENT	**LP281 G17 BLK**	**77-83-23PBL**	**SAFARILAND, LLC.**	TACTICAL DOUBLE MAG POUCH	25%	1	□ 39.99	□ 29.99
LAW ENFORCEMENT	**LP281 1911 BLK**	**77-53-23PBL**	**SAFARILAND, LLC.**	TACTICAL DOUBLE MAG POUCH	25%	1	□ 39.99	□ 29.99
LAW ENFORCEMENT	**LP281 4506 BLK**	**77-210-23PBL**	**SAFARILAND, LLC.**	TACTICAL DOUBLE MAG POUCH	25%	1	□ 39.99	□ 29.99
LAW ENFORCEMENT	**LP281 92F BLK**	**77-76-23PBL**	**SAFARILAND, LLC.**	TACTICAL DOUBLE MAG POUCH	25%	1	□ 39.99	□ 29.99
LAW ENFORCEMENT	**TP066 SRH FDE 7312**	**6230-7312-551**	**SAFARILAND, LLC.**	SLS MID RIDE MILITARY HOLSTER	25%	1	□ 185.99	□ 139.49
LAW ENFORCEMENT	**TP063 OD**	**6004-8-56**	**SAFARILAND, LLC.**	MOLLE ADAPTER PLATE W/ QLS 22	25%	1	□ 35.99	□ 26.99
LAW ENFORCEMENT	**TP063 COY**	**6004-8-55**	**SAFARILAND, LLC.**	MOLLE ADAPTER PLATE W/ QLS 22	25%	1	□ 35.99	□ 26.99

LAW ENFORCEMENT	**TP571 BLK LH 447**	**7004-447-412**	**SAFARILAND, LLC.**	7004 7TS SLS TACTICAL HOLSTER	25%	1	□ 242.99	□ 182.24
LAW ENFORCEMENT	**TP571 BLK RH 447**	**7004-447-411**	**SAFARILAND, LLC.**	7004 7TS SLS TACTICAL HOLSTER	25%	1	□ 242.99	□ 182.24
LAW ENFORCEMENT	**TP571 BLK RH 219**	**7004-219-411**	**SAFARILAND, LLC.**	7004 7TS SLS TACTICAL HOLSTER	25%	1	□ 242.99	□ 182.24
LAW ENFORCEMENT	**TP571 BLK LH 219**	**7004-219-412**	**SAFARILAND, LLC.**	7004 7TS SLS TACTICAL HOLSTER	25%	1	□ 242.99	□ 182.24
LAW ENFORCEMENT	**TP194 BLK LH**	**########**	**SAFARILAND, LLC.**	ALS GUARD F/ 6377 6378 6378	25%	1	□ 13.99	□ 10.49
LAW ENFORCEMENT	**LP946 RH FGRN**	**6002-541**	**SAFARILAND, LLC.**	SLS HOOD GUARD W/ SENTRY	25%	1	□ 14.99	□ 11.24
LAW ENFORCEMENT	**LP946 LH FGRN**	**6002-542**	**SAFARILAND, LLC.**	SLS HOOD GUARD W/ SENTRY	25%	1	□ 14.99	□ 11.24
LAW ENFORCEMENT	**ZA577 CL**	**37-9**	**SAFARILAND, LLC.**	SA01 37 OPEN TOP MACE CASE MK4	25%	1	□ 31.99	□ 23.99
LAW ENFORCEMENT	**ZA577 BW**	**37-4**	**SAFARILAND, LLC.**	SA01 37 OPEN TOP MACE CASE MK4	25%	1	□ 31.99	□ 23.99
LAW ENFORCEMENT	**LP125 SLH OD 53**	**6384-53-562**	**SAFARILAND, LLC.**	6384 ALS OMV TACTICAL HOLSTER	25%	1	□ 239.99	□ 179.99
LAW ENFORCEMENT	**LP125 SLH OD 83**	**6384-83-562**	**SAFARILAND, LLC.**	6384 ALS OMV TACTICAL HOLSTER	25%	1	□ 239.99	□ 179.99
LAW ENFORCEMENT	**TE550 LH STX 264**	**6005-264-122**	**SAFARILAND, LLC.**	6005 SLS TACTICAL HOLSTER	25%	1	□ 256.99	□ 192.74
LAW ENFORCEMENT	**TP356 BLK**	**3004-1**	**SAFARILAND, LLC.**	REPLACEMENT LEG STRAP FOR THIGH HOLSTER	25%	1	□ 18.99	□ 14.24
LAW ENFORCEMENT	**TP356 COYB**	**3004-1-76**	**SAFARILAND, LLC.**	REPLACEMENT LEG STRAP FOR THIGH HOLSTER	25%	1	□ 18.99	□ 14.24
LAW ENFORCEMENT	**TP356 FDE**	**3004-1-55**	**SAFARILAND, LLC.**	REPLACEMENT LEG STRAP FOR THIGH HOLSTER	25%	1	□ 18.99	□ 14.24
LAW ENFORCEMENT	**TE176 BLK**	**7/2/6005**	**SAFARILAND, LLC.**	SAFARILAND TOP PART OF REMOVABLE HARNESS W/BUCKLE	25%	1	□ 24.99	□ 18.74
LAW ENFORCEMENT	**LP725 BLK**	**########**	**SAFARILAND, LLC.**	SMALL TACTICAL PLATE W/ REMOVABLE HARNESS	25%	1	□ 76.99	□ 57.74
LAW ENFORCEMENT	**ZW807 NRH 283**	**6365-283-261**	**SAFARILAND, LLC.**	6365 LOW-RIDE ALS/SLS LVL III RETENTION HOLSTER	25%	1	□ 200.99	□ 150.74
LAW ENFORCEMENT	**LP725 FOGN**	**6005-10-54**	**SAFARILAND, LLC.**	SMALL TACTICAL PLATE W/ REMOVABLE HARNESS	25%	1	□ 77.99	□ 58.49
LAW ENFORCEMENT	**LP954 SBRH 9321**	**6280-9321-481-S**	**SAFARILAND, LLC.**	6280 SLS LEVEL II DUTY HOLSTER W/ SENTRY HOOD	25%	1	□ 186.99	□ 140.24
LAW ENFORCEMENT	**LP954 SBLH 9321**	**6280-9321-482-S**	**SAFARILAND, LLC.**	6280 SLS LEVEL II DUTY HOLSTER W/ SENTRY HOOD	25%	1	□ 186.99	□ 140.24
LAW ENFORCEMENT	**ZW807 BRH 2222**	**6365-2222-81**	**SAFARILAND, LLC.**	6365 LOW-RIDE ALS/SLS LVL III RETENTION HOLSTER	25%	1	□ 293.99	□ 220.49
LAW ENFORCEMENT	**ZA577 STX**	**37-13**	**SAFARILAND, LLC.**	SA01 37 OPEN TOP MACE CASE MK4	25%	1	□ 31.99	□ 23.99
LAW ENFORCEMENT	**ZA577 STPL**	**37-41**	**SAFARILAND, LLC.**	SA01 37 OPEN TOP MACE CASE MK4	25%	1	□ 31.99	□ 23.99
LAW ENFORCEMENT	**LP277 LH**	**6001-2**	**SAFARILAND, LLC.**	SAFETY SWITCH FOR LP278 HOLSTER	25%	1	□ 10.99	□ 8.24

LAW ENFORCEMENT	**LP962 SRH 1742 1**	**6004-17421-121**	**SAFARILAND, LLC.**	SA01 6004 TACTICAL HOLSTER	25%	1	□ 660.99	□ 495.74
LAW ENFORCEMENT	**LP962 SLH 1742 1**	**6004-17421-122**	**SAFARILAND, LLC.**	SA01 6004 TACTICAL HOLSTER	25%	1	□ 660.99	□ 495.74
LAW ENFORCEMENT	**LP962 ODRH 7742 1**	**6004-77421-561**	**SAFARILAND, LLC.**	SA01 6004 TACTICAL HOLSTER	25%	1	□ 660.99	□ 495.74
LAW ENFORCEMENT	**LP962 ODRH 1492 1**	**6004-14921-551**	**SAFARILAND, LLC.**	SA01 6004 TACTICAL HOLSTER	25%	1	□ 660.99	□ 495.74
LAW ENFORCEMENT	**LP962 ODRH 6832 1**	**6004-68321-561**	**SAFARILAND, LLC.**	SA01 6004 TACTICAL HOLSTER	25%	1	□ 660.99	□ 495.74
LAW ENFORCEMENT	**LP962 ODRH 7442 1**	**6004-74421-561**	**SAFARILAND, LLC.**	SA01 6004 TACTICAL HOLSTER	25%	1	□ 660.99	□ 495.74
LAW ENFORCEMENT	**EW356**	**5420**	**SAS SAFETY CORP**	SAS SAFETY LED INSPECTORS GLASSES	25%	1	□ 15.00	□ 11.25
LAW ENFORCEMENT	**HP095 BLK LG**	**6128**	**SAS SAFETY CORP**	SAS EP6 EARPLUGS BLACK LRG	25%	1	□ 13.99	□ 10.49
LAW ENFORCEMENT	**EW354 CLR**	**SAS5340**	**SAS SAFETY CORP**	SAS NSX POLYCARBONATE EYEWEAR CLEAR	25%	1	□ 1.99	□ 1.49
LAW ENFORCEMENT	**EW354 MIR**	**SAS5345-50**	**SAS SAFETY CORP**	SAS NSX POLYCARBONATE EYEWEAR CLEAR	25%	1	□ 4.99	□ 3.74
LAW ENFORCEMENT	**EW354 ORG**	**SAS5342-50**	**SAS SAFETY CORP**	SAS NSX POLYCARBONATE EYEWEAR CLEAR	25%	1	□ 4.99	□ 3.74
LAW ENFORCEMENT	**EW354 BLK**	**5343-50**	**SAS SAFETY CORP**	SAS NSX POLYCARBONATE EYEWEAR CLEAR	25%	1	□ 4.99	□ 3.74
LAW ENFORCEMENT	**SD155**	**50H2010**	**SECURITY EQUIPMENT CORPORATION**	SABRE INERT 1.8OZ MKIII STREAM DELIVERY	25%	1	□ 11.27	□ 8.45
LAW ENFORCEMENT	**SD167**	**SD-40**	**SECURITY EQUIPMENT CORPORATION**	SABRE DECON FIELD TREATMENT	25%	1	□ 20.00	□ 15.00
LAW ENFORCEMENT	**TP139 MULT**	**SBT-BANRIF-MC**	**Shellback Tactical, LLC**	BANSHEE RIFLE PLATE CARRIER	25%	1	□ 237.99	□ 178.49
LAW ENFORCEMENT	**TP139 BLK**	**SBT-BANRIF-BK**	**Shellback Tactical, LLC**	BANSHEE RIFLE PLATE CARRIER	25%	1	□ 216.99	□ 162.74
LAW ENFORCEMENT	**TP139 COY**	**SBT-BANRIF-CT**	**Shellback Tactical, LLC**	BANSHEE RIFLE PLATE CARRIER	25%	1	□ 216.99	□ 162.74
LAW ENFORCEMENT	**TP139 RGRN**	**SBT-BANRIF-RG**	**Shellback Tactical, LLC**	BANSHEE RIFLE PLATE CARRIER	25%	1	□ 216.99	□ 162.74
LAW ENFORCEMENT	**RS080**	**350132**	**Smith & Wesson Corp.**	SMITH AND WESSON UNIVERSAL CUFFS	25%	1	□ 29.99	□ 22.49
LAW ENFORCEMENT	**RS133**	**350135**	**Smith & Wesson Corp.**	SW PUSH PIN DOUBLE LOCK STANDARD CUFFS	25%	1	□ 26.99	□ 20.24
LAW ENFORCEMENT	**RS143**	**350118**	**Smith & Wesson Corp.**	SW MODEL 110 CHAIN LINK HANDCUFFS NICKEL	25%	1	□ 39.99	□ 29.99
LAW ENFORCEMENT	**RS134**	**350138**	**Smith & Wesson Corp.**	SW PUSH PIN DOUBLE LOCK HINGED CUFFS	25%	1	□ 30.99	□ 23.24
LAW ENFORCEMENT	**RS021**	**350103**	**Smith & Wesson Corp.**	SMITH WESSON NICKEL CUFFS NO ENGRAVING	25%	1	□ 23.99	□ 17.99
LAW ENFORCEMENT	**RS047**	**350101**	**Smith & Wesson Corp.**	SMITH AND WESSON BLUE STEEL CUFFS NO ENGRAVING	25%	1	□ 24.99	□ 18.74
LAW ENFORCEMENT	**RS012**	**350096**	**Smith & Wesson Corp.**	SMITH WESSON NICKLE HINGED CUFFS NO ENGRAVING MODEL 300	25%	1	□ 29.99	□ 22.49
LAW ENFORCEMENT	**ZR513**	**350100**	**Smith & Wesson Corp.**	SM01 350100 RESTRAINT CHAIN MODEL 1840	25%	1	□ 22.89	□ 17.17

LAW ENFORCEMENT	**RS108**	**350095**	**Smith & Wesson Corp.**	SMITH AND WESSON HINGED BLUE HANDCUFFS MODEL 300	25%	1	□ 35.99	□ 26.99
LAW ENFORCEMENT	**RS259**	**350150**	**Smith & Wesson Corp.**	SMITH & WESSON MP100 CARBON NITRIDE HANDCUFFS	25%	1	□ 38.19	□ 28.64
LAW ENFORCEMENT	**RS024**	**350121**	**Smith & Wesson Corp.**	SMITH WESSON NICKLE LEG IRONS NO ENGRAVING	25%	1	□ 44.99	□ 33.74
LAW ENFORCEMENT	**RS142 NKL**	**350139**	**Smith & Wesson Corp.**	SMITH AND WESSON TRANSPORT RESTRAINT	25%	1	□ 104.99	□ 78.74
LAW ENFORCEMENT	**RS109**	**350133**	**Smith & Wesson Corp.**	SMITH AND WESSON HINGED UNIVERSAL HANDCUFF	25%	1	□ 48.99	□ 36.74
LAW ENFORCEMENT	**RS151**	**350109**	**Smith & Wesson Corp.**	BELLY CHAIN	25%	1	□ 83.99	□ 62.99
LAW ENFORCEMENT	**RS223 NKL**	**350122**	**Smith & Wesson Corp.**	S&W LEVERLOC HANDCUFF	25%	1	□ 39.99	□ 29.99
LAW ENFORCEMENT	**RS211**	**350140**	**Smith & Wesson Corp.**	SMITH AND WESSON MODEL 100EL EXTRA LINK HANDCUFFS	25%	1	□ 47.99	□ 35.99
LAW ENFORCEMENT	**EW069 BLK**	**OTW01BK12-2R**	**Smith Sport Optics**	OTW GOGGLE FIELD KIT	25%	1	□ 80.00	□ 60.00
LAW ENFORCEMENT	**EW1119**	**BRG01CL14A**	**Smith Sport Optics**	SMITH OPTICS BOOGIE REGULATOR GOGGLES - ASIAN FIT	25%	1	□ 40.00	□ 30.00
LAW ENFORCEMENT	**EW1130 BKGY**	**CRTPPGY22BK**	**Smith Sport Optics**	CHAMBER TACTICAL POLARIZED EYEWEAR	25%	1	□ 125.49	□ 94.12
LAW ENFORCEMENT	**BG1787 BLK**	**4.00E+09**	**Source Hydration USA LLC**	RIDER 3L LOW PROFILE HYDRATION PACK	25%	1	□ 131.00	□ 98.25
LAW ENFORCEMENT	**BG1787 MCAM**	**4.00E+09**	**Source Hydration USA LLC**	RIDER 3L LOW PROFILE HYDRATION PACK	25%	1	□ 138.00	□ 103.50
LAW ENFORCEMENT	**BG1793 COY**	**4.33E+09**	**Source Hydration USA LLC**	ULTIMATE SOURCE M.C. HYDRATION UPGRADE KIT	25%	1	□ 47.00	□ 35.25
LAW ENFORCEMENT	**BG1791 BLK**	**4.00E+09**	**Source Hydration USA LLC**	KANGAROO 1L POUCH	25%	1	□ 67.00	□ 50.25
LAW ENFORCEMENT	**BG1791 MCAM**	**4.00E+09**	**Source Hydration USA LLC**	KANGAROO 1L POUCH	25%	1	□ 71.00	□ 53.25
LAW ENFORCEMENT	**TE316 2X**	**ZBUBP 2X**	**SPORT SUPPLY GROUP, INC.**	Z COOL UPPER BODY CHEST PROTECTOR	25%	1	□ 162.99	□ 122.24
LAW ENFORCEMENT	**TE316 LXL**	**ZBUBP LXL**	**SPORT SUPPLY GROUP, INC.**	Z COOL UPPER BODY CHEST PROTECTOR	25%	1	□ 162.99	□ 122.24
LAW ENFORCEMENT	**TE316 MDL**	**ZBUBP MDL**	**SPORT SUPPLY GROUP, INC.**	Z COOL UPPER BODY CHEST PROTECTOR	25%	1	□ 162.99	□ 122.24
LAW ENFORCEMENT	**TE265 MD REG**	**ZUPBP-G MD REG**	**SPORT SUPPLY GROUP, INC.**	GALLS TACTICAL PADDING W/HYDRATION POCKET	25%	1	□ 104.99	□ 78.74
LAW ENFORCEMENT	**TE265 LG REG**	**ZUPBP-G LG REG**	**SPORT SUPPLY GROUP, INC.**	GALLS TACTICAL PADDING W/HYDRATION POCKET	25%	1	□ 104.99	□ 78.74
LAW ENFORCEMENT	**TE265 XL REG**	**ZUPBP-G XL REG**	**SPORT SUPPLY GROUP, INC.**	GALLS TACTICAL PADDING W/HYDRATION POCKET	25%	1	□ 104.99	□ 78.74
LAW ENFORCEMENT	**TE265 2X REG**	**ZUPBP-G 2X REG**	**SPORT SUPPLY GROUP, INC.**	GALLS TACTICAL PADDING W/HYDRATION POCKET	25%	1	□ 104.99	□ 78.74

LAW ENFORCEMENT	**TE265 MD LNG**	**ZUPBP-G MD LNG**	**SPORT SUPPLY GROUP, INC.**	GALLS TACTICAL PADDING W/HYDRATION POCKET	25%	1	□ 104.99	□ 78.74
LAW ENFORCEMENT	**TE265 LG LNG**	**ZUPBP-G LG LNG**	**SPORT SUPPLY GROUP, INC.**	GALLS TACTICAL PADDING W/HYDRATION POCKET	25%	1	□ 104.99	□ 78.74
LAW ENFORCEMENT	**TE265 XL LNG**	**ZUPBP-G XL LNG**	**SPORT SUPPLY GROUP, INC.**	GALLS TACTICAL PADDING W/HYDRATION POCKET	25%	1	□ 104.99	□ 78.74
LAW ENFORCEMENT	**TE265 2X LNG**	**ZUPBP-G 2X LNG**	**SPORT SUPPLY GROUP, INC.**	GALLS TACTICAL PADDING W/HYDRATION POCKET	25%	1	□ 104.99	□ 78.74
LAW ENFORCEMENT	**TE265 3X REG**	**ZUPBP-G 3X REG**	**SPORT SUPPLY GROUP, INC.**	GALLS TACTICAL PADDING W/HYDRATION POCKET	25%	1	□ 104.99	□ 78.74
LAW ENFORCEMENT	**TE265 3X LNG**	**ZUPBP-G 3X LNG**	**SPORT SUPPLY GROUP, INC.**	GALLS TACTICAL PADDING W/HYDRATION POCKET	25%	1	□ 104.99	□ 78.74
LAW ENFORCEMENT	**TE299 CO**	**ZNP4 CO**	**SPORT SUPPLY GROUP, INC.**	Z COOL IDENTIFICATION PANELS	25%	1	□ 13.99	□ 10.49
LAW ENFORCEMENT	**TE299 POL**	**ZNP4 POL**	**SPORT SUPPLY GROUP, INC.**	Z COOL IDENTIFICATION PANELS	25%	1	□ 13.99	□ 10.49
LAW ENFORCEMENT	**TE299 SHF**	**ZNP4 SHF**	**SPORT SUPPLY GROUP, INC.**	Z COOL IDENTIFICATION PANELS	25%	1	□ 13.99	□ 10.49
LAW ENFORCEMENT	**TE120**	**ZFP**	**SPORT SUPPLY GROUP, INC.**	ZFP FOREARM PROTECTOR (PAIR)	25%	1	□ 30.99	□ 23.24
LAW ENFORCEMENT	**TE034 POL**	**ID-NP POL**	**SPORT SUPPLY GROUP, INC.**	ID NAMEPLATE	25%	1	□ 10.99	□ 8.24
LAW ENFORCEMENT	**TE034 SHF**	**ID-NP SHF**	**SPORT SUPPLY GROUP, INC.**	ID NAMEPLATE	25%	1	□ 10.99	□ 8.24
LAW ENFORCEMENT	**SF1009**	**PFS-012-BG-E**	**STACK-ON PRODUCTS CO.**	SMALL PERSONAL FIREPROOF SAFE	25%	1	□ 173.54	□ 130.16
LAW ENFORCEMENT	**SF064**	**QAS-1304-12**	**STACK-ON PRODUCTS CO.**	QUICK ACCESS PERSONAL LOW PROFILE SAFE	25%	1	□ 69.99	□ 52.49
LAW ENFORCEMENT	**SF576**	**IWC-11**	**STACK-ON PRODUCTS CO.**	IN WALL PISTOL CABINET	25%	1	□ 58.95	□ 44.21
LAW ENFORCEMENT	**SF042**	**PDS-1800-E**	**STACK-ON PRODUCTS CO.**	STACK-ON SMALL DRAWER SAFE WITH ELECTRONIC LOCK	25%	1	□ 61.99	□ 46.49
LAW ENFORCEMENT	**SF088 BLK**	**PC-95C-18**	**STACK-ON PRODUCTS CO.**	STACK ON PORTABLE CASE W/ COMBINATION LOCK	25%	1	□ 39.99	□ 29.99
LAW ENFORCEMENT	**SF009**	**PS-1820-E**	**STACK-ON PRODUCTS CO.**	EXTRA LARGE STRONG SAFE	25%	1	□ 125.99	□ 94.49
LAW ENFORCEMENT	**SF050**	**PS-1815-E**	**STACK-ON PRODUCTS CO.**	DIGITAL SECURITY SAFE W/ELECTRONIC LOCK	25%	1	□ 129.99	□ 97.49
LAW ENFORCEMENT	**SF086 BLK**	**PC-1690**	**STACK-ON PRODUCTS CO.**	STACK-ON PORTABLE CASE W/ ELECTRONIC LOCK	25%	1	□ 88.99	□ 66.74
LAW ENFORCEMENT	**SF069**	**GCB-910-DS**	**STACK-ON PRODUCTS CO.**	10 GUN SECURITY CABINET	25%	1	□ 174.99	□ 131.24
LAW ENFORCEMENT	**SF084 BLK**	**PC-95K-18**	**STACK-ON PRODUCTS CO.**	STACK-ON PORTABLE CASE W/ KEY LOCK	25%	1	□ 25.99	□ 19.49
LAW ENFORCEMENT	**SF077 BLK**	**PS-1805-B**	**STACK-ON PRODUCTS CO.**	STACK ON PERSONAL/DRAWER SAFE W/ BIOMETRIC FINGERPRINT LOCK	25%	1	□ 159.99	□ 119.99
LAW ENFORCEMENT	**MP326**	**313 WP4**	**Staedtler Mars LTD**	STAEDTLER PERMANENT MAP PENS SFINE POINT ASORT 4PK	25%	1	□ 10.99	□ 8.24
LAW ENFORCEMENT	**NY551**	**88051**	**Streamlight**	TACTICAL HOLSTER	25%	1	□ 20.99	□ 15.74

LAW ENFORCEMENT	**HW439 NAV 2X**	**S161026300ABSNVY2XL**	**SUPER SEER CORPORATION**	HELMET RIOT DARK BLUE	25%	1	□ 461.99	□ 346.49
LAW ENFORCEMENT	**HW439 NAV XL**	**S161026300ABSNVYXL**	**SUPER SEER CORPORATION**	HELMET RIOT DARK BLUE	25%	1	□ 461.99	□ 346.49
LAW ENFORCEMENT	**SA466 BLK**	**M300C-Z68-BK**	**SUREFIRE LLC**	M300 MINI SCOUT RAIL MOUNTABLE LED WEAPON LIGHT	25%	1	□ 269.00	□ 201.75
LAW ENFORCEMENT	**FZ184 BLK**	**X300U-B**	**SUREFIRE LLC**	1,000 LUMENS LED HANDGUN LIGHT W/ T-SLOT MOUNTING	25%	1	□ 269.00	□ 201.75
LAW ENFORCEMENT	**FZ184 TAN**	**X300U-B-TN**	**SUREFIRE LLC**	1,000 LUMENS LED HANDGUN LIGHT W/ T-SLOT MOUNTING	25%	1	□ 269.00	□ 201.75
LAW ENFORCEMENT	**FL1695 GRN**	**X400U-A-GN**	**SUREFIRE LLC**	X400 ULTRA - GREEN LASER LED HANDGUN OR LONG GUN WEAPONLIGHT W/LASER	25%	1	□ 699.00	□ 524.25
LAW ENFORCEMENT	**AP972 BLK LG**	**EP4-BK-LPR**	**SUREFIRE LLC**	EP4 EAR PLUG SONIC DEFENDR PLUS PR	25%	1	□ 13.49	□ 10.12
LAW ENFORCEMENT	**AP972 BLK MD**	**EP4-BK-MPR**	**SUREFIRE LLC**	EP4 EAR PLUG SONIC DEFENDR PLUS PR	25%	1	□ 13.49	□ 10.12
LAW ENFORCEMENT	**AP972 BLK SM**	**EP4-BK-SPR**	**SUREFIRE LLC**	EP4 EAR PLUG SONIC DEFENDR PLUS PR	25%	1	□ 13.49	□ 10.12
LAW ENFORCEMENT	**AP972 CLR LG**	**EP4-LPR**	**SUREFIRE LLC**	EP4 EAR PLUG SONIC DEFENDR PLUS PR	25%	1	□ 13.49	□ 10.12
LAW ENFORCEMENT	**AP972 CLR MD**	**EP4-MPR**	**SUREFIRE LLC**	EP4 EAR PLUG SONIC DEFENDR PLUS PR	25%	1	□ 13.49	□ 10.12
LAW ENFORCEMENT	**AP972 CLR SM**	**EP4-SPR**	**SUREFIRE LLC**	EP4 EAR PLUG SONIC DEFENDR PLUS PR	25%	1	□ 13.49	□ 10.12
LAW ENFORCEMENT	**FL131 BLK**	**M300V-B-Z68-BK**	**SUREFIRE LLC**	M300V IR SCOUT LIGHT LED WEAPONLIGHT -WHT W/IR OUTPUT	25%	1	□ 429.00	□ 321.75
LAW ENFORCEMENT	**FL1744 BLK**	**X300V-B**	**SUREFIRE LLC**	X300V LED HANDGUN OR LONG GUN WEAPON LIGHT- WHT W/IR OUTPUT	25%	1	□ 429.00	□ 321.75
LAW ENFORCEMENT	**TE2287 BLK**	**M600V-B-Z68-BK**	**SUREFIRE LLC**	M600V IR SCOUT LIGHT LED WEAPON LIGHT-WHT W/IR OUTPUT	25%	1	□ 429.00	□ 321.75
LAW ENFORCEMENT	**TE2287 TAN**	**M600V-B-Z68-TN**	**SUREFIRE LLC**	M600V IR SCOUT LIGHT LED WEAPON LIGHT-WHT W/IR OUTPUT	25%	1	□ 429.00	□ 321.75
LAW ENFORCEMENT	**FL131 TAN**	**M300V-B-Z68-TN**	**SUREFIRE LLC**	M300V IR SCOUT LIGHT LED WEAPONLIGHT -WHT W/IR OUTPUT	25%	1	□ 429.00	□ 321.75
LAW ENFORCEMENT	**SA3513**	**XH30**	**SUREFIRE LLC**	XH30 ULTRA-HIGH DUAL-OUTPUT HOLSTER WEAPON LIGHT	25%	1	□ 299.00	□ 224.25
LAW ENFORCEMENT	**FL1741 RED**	**X400U-A-RD**	**SUREFIRE LLC**	X400 ULTRA - RED LASER LED HANDGUN OR LONG GUN WEAPONLIGHT W/LASER	25%	1	□ 599.00	□ 449.25
LAW ENFORCEMENT	**TE2289 TAN**	**UE-TN**	**SUREFIRE LLC**	SCOUT LIGHT REAR CAP	25%	1	□ 62.00	□ 46.50

LAW ENFORCEMENT	**FL1076 BLK**	**DS00**	**SUREFIRE LLC**	SUREFIRE SCOUT LIGHT DUAL SWITCH ASSEMBLY FOR WEAPON LIGHTS	25%	1	□ 120.00	□ 90.00
LAW ENFORCEMENT	**TE2290 TAN**	**DS00-TN**	**SUREFIRE LLC**	DS00 SCOUT LIGHT DUAL SWITCH	25%	1	□ 120.00	□ 90.00
LAW ENFORCEMENT	**TP728 BLK**	**F-LITC-DA-B**	**Tactical Medical Solutions LLC**	FOXTROT DA LITTER CARRIER	25%	1	□ 228.99	□ 171.74
LAW ENFORCEMENT	**NY792 RGRN**	**10037LW-6**	**Tactical Tailor, Inc**	TRIPLE MAG 5.56 PANEL	25%	1	□ 31.99	□ 23.99
LAW ENFORCEMENT	**NY792 OD**	**10037LW-1**	**Tactical Tailor, Inc**	TRIPLE MAG 5.56 PANEL	25%	1	□ 31.99	□ 23.99
LAW ENFORCEMENT	**NY792 COY**	**10037LW-14**	**Tactical Tailor, Inc**	TRIPLE MAG 5.56 PANEL	25%	1	□ 31.99	□ 23.99
LAW ENFORCEMENT	**NY792 MCAM**	**10037LW-5**	**Tactical Tailor, Inc**	TRIPLE MAG 5.56 PANEL	25%	1	□ 31.99	□ 23.99
LAW ENFORCEMENT	**NY792 BLK**	**10037LW-2**	**Tactical Tailor, Inc**	TRIPLE MAG 5.56 PANEL	25%	1	□ 31.99	□ 23.99
LAW ENFORCEMENT	**SA679 BLK**	**AG43BK**	**The Mako Group**	M4/AR-15 PISTOL GRIP OD	25%	1	□ 30.99	□ 23.24
LAW ENFORCEMENT	**EW813 SMK**	**1.14E+09**	**Tifosi Optics, Inc.**	TIFOSI JET FC MATTE BLACK TACTICAL SAFETY SUNGLASSES	25%	1	□ 48.99	□ 36.74
LAW ENFORCEMENT	**EW815 SMK**	**1.04E+09**	**Tifosi Optics, Inc.**	TIFOSI VELOCE MATTE BLACK TACTICAL SAFETY SUNGLASSES	25%	1	□ 48.99	□ 36.74
LAW ENFORCEMENT	**EW817 SMK**	**1.02E+09**	**Tifosi Optics, Inc.**	TIFOSI DOLOMITE 2.0 M BLK TACTICAL SAFETY SUNGLASSES	25%	1	□ 48.99	□ 36.74
LAW ENFORCEMENT	**EW814**	**1.04E+09**	**Tifosi Optics, Inc.**	TIFOSI VELOCE MATTE BLACK TACTICAL SAFETY INTERCHANGEABLE SUNGLASSES	25%	1	□ 68.99	□ 51.74
LAW ENFORCEMENT	**EW816**	**1.02E+09**	**Tifosi Optics, Inc.**	Tifosi Dolomite 2.0 Tactical Sunglasses, Black Frame, Smoke/HC Red/Clear Lens	25%	1	□ 68.99	□ 51.74
LAW ENFORCEMENT	**SA805 G17**	**600210**	**Trijicon, Inc.**	TRIJICON BRIGHT AND TOUGH NIGHT SET	25%	1	□ 113.99	□ 85.49
LAW ENFORCEMENT	**SA805 G20**	**600227**	**Trijicon, Inc.**	TRIJICON BRIGHT AND TOUGH NIGHT SET	25%	1	□ 113.99	□ 85.49
LAW ENFORCEMENT	**SA805 HK40**	**600268**	**Trijicon, Inc.**	TRIJICON BRIGHT AND TOUGH NIGHT SET	25%	1	□ 113.99	□ 85.49
LAW ENFORCEMENT	**SA805 1911**	**600477**	**Trijicon, Inc.**	TRIJICON BRIGHT AND TOUGH NIGHT SET	25%	1	□ 113.99	□ 85.49
LAW ENFORCEMENT	**SA807 ORG G17**	**600538**	**Trijicon, Inc.**	TRIJICON HD NIGHT SET	25%	1	□ 164.99	□ 123.74
LAW ENFORCEMENT	**SA807 ORG G20**	**600540**	**Trijicon, Inc.**	TRIJICON HD NIGHT SET	25%	1	□ 164.99	□ 123.74
LAW ENFORCEMENT	**LP036 BLK PLN**	**7723-BP**	**TUFF PRODUCTS BRAND LLC**	TUFF PRODUCTS EXPANDABLE BATON HOLDER	25%	1	□ 19.99	□ 14.99
LAW ENFORCEMENT	**LP036 BLK BW**	**7723-BW**	**TUFF PRODUCTS BRAND LLC**	TUFF PRODUCTS EXPANDABLE BATON HOLDER	25%	1	□ 19.99	□ 14.99
LAW ENFORCEMENT	**TE1086**	**SOD-RFS-RAIL**	**UNITED SHIELD INTERNATIONAL LL**	US FACESHIELD PICATINNY RAIL HELMET MOUNT SHOOT CUT	25%	1	□ 185.00	□ 138.75
LAW ENFORCEMENT	**TE1880 LG**	**COMBAT-LINER LG**	**UNITED SHIELD INTERNATIONAL LL**	HELMET SIZING PADS	25%	1	□ 145.00	□ 108.75
LAW ENFORCEMENT	**TE1880 MD**	**COMBAT-LINER MD**	**UNITED SHIELD INTERNATIONAL LL**	HELMET SIZING PADS	25%	1	□ 145.00	□ 108.75

LAW ENFORCEMENT	**TE1880 SM**	**COMBAT-LINER SM**	**UNITED SHIELD INTERNATIONAL LL**	HELMET SIZING PADS	25%	1	□ 145.00	□ 108.75
LAW ENFORCEMENT	**TP768 BLK 3X**	**52873-5-BK**	**Viking Tactics, Inc.**	VTAC COBRA BELT	25%	1	□ 94.99	□ 71.24
LAW ENFORCEMENT	**TP768 BLK 4X**	**52873-6-BK**	**Viking Tactics, Inc.**	VTAC COBRA BELT	25%	1	□ 94.99	□ 71.24
LAW ENFORCEMENT	**TP768 BLK LG**	**52873-2-BK**	**Viking Tactics, Inc.**	VTAC COBRA BELT	25%	1	□ 89.99	□ 67.49
LAW ENFORCEMENT	**TP768 BLK MD**	**52873-1-BK**	**Viking Tactics, Inc.**	VTAC COBRA BELT	25%	1	□ 89.99	□ 67.49
LAW ENFORCEMENT	**TP768 BLK XL**	**52873-3-BK**	**Viking Tactics, Inc.**	VTAC COBRA BELT	25%	1	□ 89.99	□ 67.49
LAW ENFORCEMENT	**TP768 BLK 2X**	**52873-4-BK**	**Viking Tactics, Inc.**	VTAC COBRA BELT	25%	1	□ 89.99	□ 67.49
LAW ENFORCEMENT	**TP768 COY LG**	**52873-2-CT**	**Viking Tactics, Inc.**	VTAC COBRA BELT	25%	1	□ 89.99	□ 67.49
LAW ENFORCEMENT	**TP768 COY MD**	**52873-1-CT**	**Viking Tactics, Inc.**	VTAC COBRA BELT	25%	1	□ 89.99	□ 67.49
LAW ENFORCEMENT	**TP768 COY XL**	**52873-3-CT**	**Viking Tactics, Inc.**	VTAC COBRA BELT	25%	1	□ 89.99	□ 67.49
LAW ENFORCEMENT	**TP768 COY 2X**	**52873-4-CT**	**Viking Tactics, Inc.**	VTAC COBRA BELT	25%	1	□ 89.99	□ 67.49
LAW ENFORCEMENT	**TE460**	**DE-GB**	**Vista Outdoor Sales, LLC**	DE-GB DYNAMIC ENTRY GORILLA BAR	25%	1	□ 233.99	□ 175.49
LAW ENFORCEMENT	**TE381 BLK**	**990662BK**	**Vista Outdoor Sales, LLC**	MANUAL ENTRY TOOL PACK	25%	1	□ 131.99	□ 98.99
LAW ENFORCEMENT	**TN126 ORG**	**44DGGL17OR**	**Vista Outdoor Sales, LLC**	BHLE DEMO GUN GLOCK 17/22	25%	1	□ 31.99	□ 23.99
LAW ENFORCEMENT	**TE439**	**DE-MCR**	**Vista Outdoor Sales, LLC**	DE-MCR DYNAMIC ENTRY MICRO THUNDER SLEDGE	25%	1	□ 82.76	□ 62.07
LAW ENFORCEMENT	**TE440**	**DE-MTS**	**Vista Outdoor Sales, LLC**	DE-MTS DYNAMIC ENTRY MINI THUNDER SLEDGE	25%	1	□ 94.76	□ 71.07
LAW ENFORCEMENT	**TE315**	**DE-TS**	**Vista Outdoor Sales, LLC**	DE-TS THUNDERSLEDGE	25%	1	□ 100.76	□ 75.57
LAW ENFORCEMENT	**TE441**	**DE-TM**	**Vista Outdoor Sales, LLC**	DE-TM DYNAMIC ENTRY THUNDERMAUL	25%	1	□ 100.76	□ 75.57
LAW ENFORCEMENT	**TE576**	**DE-BS**	**Vista Outdoor Sales, LLC**	DE-BS BREACHING SLEDGE	25%	1	□ 166.76	□ 125.07
LAW ENFORCEMENT	**TE447**	**DE-TFC**	**Vista Outdoor Sales, LLC**	DE-TFC DYNAMIC ENTRY TACT FENCE CLIMBERS SET 4	25%	1	□ 189.76	□ 142.32
LAW ENFORCEMENT	**TE448**	**DE-SOHT**	**Vista Outdoor Sales, LLC**	DE-SOHT DYNAMIC ENTRY SPEC OPS HALLAGAN TOOL	25%	1	□ 229.26	□ 171.95
LAW ENFORCEMENT	**TE123**	**DE-BM**	**Vista Outdoor Sales, LLC**	DE-BM ENTRY TOOL BOLT CUTTERS	25%	1	□ 238.76	□ 179.07
LAW ENFORCEMENT	**TE917**	**DE-ASHT**	**Vista Outdoor Sales, LLC**	ACTIVE SHOOTER HALLAGAN TOOL	25%	1	□ 298.76	□ 224.07
LAW ENFORCEMENT	**TE567**	**DE-BR**	**Vista Outdoor Sales, LLC**	DE-BR DYNAMIC ENTRY BREAK N FREE	25%	1	□ 322.76	□ 242.07
LAW ENFORCEMENT	**TE436**	**DE-CQB**	**Vista Outdoor Sales, LLC**	DE-CQB DYNAMIC ENTRY CQB RAM	25%	1	□ 323.76	□ 242.82
LAW ENFORCEMENT	**TP428**	**DE-SOSHT**	**Vista Outdoor Sales, LLC**	BLACKHAWK SPECOPS STAINLESS HALLAGAN TOOL	25%	1	□ 346.76	□ 260.07
LAW ENFORCEMENT	**TE452**	**DE-SBM**	**Vista Outdoor Sales, LLC**	DE-SBM DYNAMIC ENTRY SUPER BOLTMASTER	25%	1	□ 400.76	□ 300.57

LAW ENFORCEMENT	**TE442**	**DE-TT**	**Vista Outdoor Sales, LLC**	DE-TT DYNAMIC ENTRY TWIN TURBO	25%	1	□ 523.26	□ 392.45
LAW ENFORCEMENT	**TE449**	**DE-TBK**	**Vista Outdoor Sales, LLC**	DE-TBK BACKPACK KIT	25%	1	□ 698.26	□ 523.70
LAW ENFORCEMENT	**TE918**	**DE-TBK-C**	**Vista Outdoor Sales, LLC**	TACTICAL BACKPACK KIT	25%	1	□ 718.76	□ 539.07
LAW ENFORCEMENT	**TE124**	**DE-HT**	**Vista Outdoor Sales, LLC**	DE-HT ENTRY TOOL HALLIGAN BAR	25%	1	□ 230.45	□ 172.84
LAW ENFORCEMENT	**TE122**	**DE-MS**	**Vista Outdoor Sales, LLC**	DE-MS ENTRY TOOL MONOSHOCK	25%	1	□ 412.95	□ 309.71
LAW ENFORCEMENT	**TE916**	**DE-SOER**	**Vista Outdoor Sales, LLC**	SPEC OPS ENTRA RAM	25%	1	□ 359.95	□ 269.96
LAW ENFORCEMENT	**TE933**	**DE-MBM**	**Vista Outdoor Sales, LLC**	MINI BOLTMASTER	25%	1	□ 239.95	□ 179.96
LAW ENFORCEMENT	**BH001 LH**	**419000BBL**	**Vista Outdoor Sales, LLC**	BH OMNIVORE MULTIFIT HOLSTER	25%	1	□ 49.99	□ 37.49
LAW ENFORCEMENT	**BH001 RH**	**419000BBR**	**Vista Outdoor Sales, LLC**	BH OMNIVORE MULTIFIT HOLSTER	25%	1	□ 49.99	□ 37.49
LAW ENFORCEMENT	**TE810 BLK**	**432000PBK**	**Vista Outdoor Sales, LLC**	TACTICAL HOLSTER PLATFORM	25%	1	□ 67.99	□ 50.99
LAW ENFORCEMENT	**TP226 BLK LG**	**41VT12BK**	**Vista Outdoor Sales, LLC**	1.5IN INSTRUCTORS GUN BELT W/ TALON FLEX	25%	1	□ 48.99	□ 36.74
LAW ENFORCEMENT	**TP226 BLK MD**	**41VT11BK**	**Vista Outdoor Sales, LLC**	1.5IN INSTRUCTORS GUN BELT W/ TALON FLEX	25%	1	□ 48.99	□ 36.74
LAW ENFORCEMENT	**TE658 BLK MD**	**32PC08BK**	**Vista Outdoor Sales, LLC**	LOW VIS PLATE CARRIER	25%	1	□ 45.99	□ 34.49
LAW ENFORCEMENT	**TE658 TAN MD**	**32PC08CT**	**Vista Outdoor Sales, LLC**	LOW VIS PLATE CARRIER	25%	1	□ 45.99	□ 34.49
LAW ENFORCEMENT	**TE658 BLK LG**	**32PC12BK**	**Vista Outdoor Sales, LLC**	LOW VIS PLATE CARRIER	25%	1	□ 45.99	□ 34.49
LAW ENFORCEMENT	**TE658 TAN LG**	**32PC12CT**	**Vista Outdoor Sales, LLC**	LOW VIS PLATE CARRIER	25%	1	□ 45.99	□ 34.49
LAW ENFORCEMENT	**TP226 BLK SM**	**41VT10BK**	**Vista Outdoor Sales, LLC**	1.5IN INSTRUCTORS GUN BELT W/ TALON FLEX	25%	1	□ 45.99	□ 34.49
LAW ENFORCEMENT	**BH394 CS BLK**	**52BS17BK**	**Vista Outdoor Sales, LLC**	TACTICAL BUTTSTOCK MAG POUCH M4 COLLAPSIBLE	25%	1	□ 22.99	□ 17.24
LAW ENFORCEMENT	**TE324 BLK RH 92F**	**430504BK-R**	**Vista Outdoor Sales, LLC**	TACTICAL LVL II SERPA HOLSTER	25%	1	□ 126.99	□ 95.24
LAW ENFORCEMENT	**TE324 BLK RH G17**	**430500BK-R**	**Vista Outdoor Sales, LLC**	TACTICAL LVL II SERPA HOLSTER	25%	1	□ 126.99	□ 95.24
LAW ENFORCEMENT	**TE324 BLK LH G17**	**430500BK-L**	**Vista Outdoor Sales, LLC**	TACTICAL LVL II SERPA HOLSTER	25%	1	□ 126.99	□ 95.24
LAW ENFORCEMENT	**TE324 BLK RH 220**	**430506BK-R**	**Vista Outdoor Sales, LLC**	TACTICAL LVL II SERPA HOLSTER	25%	1	□ 126.99	□ 95.24
LAW ENFORCEMENT	**TE324 BLK RH 1911**	**430503BK-R**	**Vista Outdoor Sales, LLC**	TACTICAL LVL II SERPA HOLSTER	25%	1	□ 126.99	□ 95.24
LAW ENFORCEMENT	**TE324 TAN RH 1911**	**430503CT-R**	**Vista Outdoor Sales, LLC**	TACTICAL LVL II SERPA HOLSTER	25%	1	□ 126.99	□ 95.24
LAW ENFORCEMENT	**TE324 OD RH 1911**	**430503OD-R**	**Vista Outdoor Sales, LLC**	TACTICAL LVL II SERPA HOLSTER	25%	1	□ 126.99	□ 95.24
LAW ENFORCEMENT	**TE324 TAN LH 1911**	**430503CT-L**	**Vista Outdoor Sales, LLC**	TACTICAL LVL II SERPA HOLSTER	25%	1	□ 126.99	□ 95.24
LAW ENFORCEMENT	**TE324 TAN RH 92F**	**430504CT-R**	**Vista Outdoor Sales, LLC**	TACTICAL LVL II SERPA HOLSTER	25%	1	□ 126.99	□ 95.24
LAW ENFORCEMENT	**TE324 GRN RH 92F**	**430504FG-R**	**Vista Outdoor Sales, LLC**	TACTICAL LVL II SERPA HOLSTER	25%	1	□ 126.99	□ 95.24
LAW ENFORCEMENT	**TE324 BLK LH 92F**	**430504BK-L**	**Vista Outdoor Sales, LLC**	TACTICAL LVL II SERPA HOLSTER	25%	1	□ 126.99	□ 95.24
LAW ENFORCEMENT	**TE324 TAN LH 92F**	**430504CT-L**	**Vista Outdoor Sales, LLC**	TACTICAL LVL II SERPA HOLSTER	25%	1	□ 126.99	□ 95.24
LAW ENFORCEMENT	**TE324 GRN LH 92F**	**430504FG-L**	**Vista Outdoor Sales, LLC**	TACTICAL LVL II SERPA HOLSTER	25%	1	□ 126.99	□ 95.24

LAW ENFORCEMENT	**TE324 BLK RH G20**	**430513BK-R**	**Vista Outdoor Sales, LLC**	TACTICAL LVL II SERPA HOLSTER	25%	1	□ 126.99	□ 95.24
LAW ENFORCEMENT	**BH485 CT**	**65SC00CT**	**Vista Outdoor Sales, LLC**	S.T.R.I.K.E. CYCLONE 100OZ HYDRATION PACK	25%	1	□ 188.99	□ 141.74
LAW ENFORCEMENT	**BH485 OD**	**65SC00OD**	**Vista Outdoor Sales, LLC**	S.T.R.I.K.E. CYCLONE 100OZ HYDRATION PACK	25%	1	□ 188.99	□ 141.74
LAW ENFORCEMENT	**LE935 BLK**	**65TI00BK**	**Vista Outdoor Sales, LLC**	HYDRATION TITAN PACK	25%	1	□ 296.99	□ 222.74
LAW ENFORCEMENT	**LE935 TAN**	**65TI00CT**	**Vista Outdoor Sales, LLC**	HYDRATION TITAN PACK	25%	1	□ 296.99	□ 222.74
LAW ENFORCEMENT	**TE564 OD**	**30EV05OD**	**Vista Outdoor Sales, LLC**	TACTICAL OMEGA VEST	25%	1	□ 165.99	□ 124.49
LAW ENFORCEMENT	**TE565 BLK RH**	**30EV26BK**	**Vista Outdoor Sales, LLC**	TACT OMEGA ELITE VEST	25%	1	□ 165.99	□ 124.49
LAW ENFORCEMENT	**TE563 BLK**	**30EV03BK**	**Vista Outdoor Sales, LLC**	OMEGA ELITE VEST 1	25%	1	□ 165.99	□ 124.49
LAW ENFORCEMENT	**TE564 BLK**	**30EV05BK**	**Vista Outdoor Sales, LLC**	TACTICAL OMEGA VEST	25%	1	□ 165.99	□ 124.49
LAW ENFORCEMENT	**TE564 DES**	**30EV05DE**	**Vista Outdoor Sales, LLC**	TACTICAL OMEGA VEST	25%	1	□ 165.99	□ 124.49
LAW ENFORCEMENT	**BG309 TAN**	**20DB01DE**	**Vista Outdoor Sales, LLC**	TACTICAL LONG GUN DRAG	25%	1	□ 268.26	□ 201.20
LAW ENFORCEMENT	**BH484 BLK**	**65BG00BK**	**Vista Outdoor Sales, LLC**	BARRAGE 100OZ HYDRATION PACK	25%	1	□ 202.99	□ 152.24
LAW ENFORCEMENT	**BH486 BLK**	**65SP00BK**	**Vista Outdoor Sales, LLC**	S.T.R.I.K.E. PREDATOR 100OZ HYDRATION PACK	25%	1	□ 133.99	□ 100.49
LAW ENFORCEMENT	**ZQ088 BLK**	**56MP00BK**	**Vista Outdoor Sales, LLC**	56MP00 BLACKHAWK OMEGA MODULAR DROP LEG MEDICAL POUCH	25%	1	□ 59.99	□ 44.99
LAW ENFORCEMENT	**TP263 BLK**	**561604BK**	**Vista Outdoor Sales, LLC**	M4 Y DROP LEG THIGH RIG W/ TWIN POUCHES	25%	1	□ 59.99	□ 44.99
LAW ENFORCEMENT	**BH393 BS**	**52BS16BK**	**Vista Outdoor Sales, LLC**	TACTICAL BUTTSTOCK MAG POUCH	25%	1	□ 23.99	□ 17.99
LAW ENFORCEMENT	**BG300**	**20LO03BK**	**Vista Outdoor Sales, LLC**	20LO03BK TACTICAL ALERT BAG BLK	25%	1	□ 282.53	□ 211.90
LAW ENFORCEMENT	**TE755 RH TAN MD**	**40SC02CT-R**	**Vista Outdoor Sales, LLC**	S.T.R.I.K.E. SERPA COMBO KIT (BERETTA ONLY)	25%	1	□ 203.99	□ 152.99
LAW ENFORCEMENT	**TE755 RH TAN LG**	**40SC03CT-R**	**Vista Outdoor Sales, LLC**	S.T.R.I.K.E. SERPA COMBO KIT (BERETTA ONLY)	25%	1	□ 203.99	□ 152.99
LAW ENFORCEMENT	**TE755 LH GRN LG**	**40SC03FG-L**	**Vista Outdoor Sales, LLC**	S.T.R.I.K.E. SERPA COMBO KIT (BERETTA ONLY)	25%	1	□ 203.99	□ 152.99
LAW ENFORCEMENT	**BH481 MCAM**	**60PH01MC**	**Vista Outdoor Sales, LLC**	PHOENIX LIGHTWEIGHT PACK	25%	1	□ 230.99	□ 173.24
LAW ENFORCEMENT	**ZQ112 DE**	**55CO00DE**	**Vista Outdoor Sales, LLC**	CHEST PACK F/MAGAZINES	25%	1	□ 133.99	□ 100.49
LAW ENFORCEMENT	**ZQ112 BK**	**55CO00BK**	**Vista Outdoor Sales, LLC**	CHEST PACK F/MAGAZINES	25%	1	□ 133.99	□ 100.49
LAW ENFORCEMENT	**TE391 BLK**	**30DV00BK**	**Vista Outdoor Sales, LLC**	TACTICAL DOAV	25%	1	□ 188.70	□ 141.53
LAW ENFORCEMENT	**BH106 OD**	**60MP00OD**	**Vista Outdoor Sales, LLC**	SPECIAL OPERATIONS MEDICAL BACK PACK	25%	1	□ 188.70	□ 141.53
LAW ENFORCEMENT	**BH106 DES**	**60MP00DE**	**Vista Outdoor Sales, LLC**	SPECIAL OPERATIONS MEDICAL BACK PACK	25%	1	□ 188.70	□ 141.53

LAW ENFORCEMENT	**BG311 51**	**64SR51BK**	**Vista Outdoor Sales, LLC**	TACTICAL SCOPED RIFLE CASE BLK	25%	1	□ 110.99	□ 83.24
LAW ENFORCEMENT	**BH479 CT**	**603D08CT**	**Vista Outdoor Sales, LLC**	ULTRALIGHT 3 DAY ASSAULT PACK	25%	1	□ 150.96	□ 113.22
LAW ENFORCEMENT	**TE658 MULT LG**	**32PC12MC**	**Vista Outdoor Sales, LLC**	LOW VIS PLATE CARRIER	25%	1	□ 73.99	□ 55.49
LAW ENFORCEMENT	**BH283 BLK**	**35LBS1BK**	**Vista Outdoor Sales, LLC**	LOAD BEARING SUSPENDERS/HARNESS	25%	1	□ 36.99	□ 27.74
LAW ENFORCEMENT	**BH283 OD**	**35LBS1OD**	**Vista Outdoor Sales, LLC**	LOAD BEARING SUSPENDERS/HARNESS	25%	1	□ 36.99	□ 27.74
LAW ENFORCEMENT	**TN125 ORG**	**44DGB92FOR**	**Vista Outdoor Sales, LLC**	BHLE DEMO GUN BERETTA 92F	25%	1	□ 36.99	□ 27.74
LAW ENFORCEMENT	**TE526 BLK**	**40MLH1BK**	**Vista Outdoor Sales, LLC**	BLACKHAWK TACTICAL OMEGA VI ULTRA	25%	1	□ 101.99	□ 76.49
LAW ENFORCEMENT	**TE526 TAN**	**40MLH1CT**	**Vista Outdoor Sales, LLC**	BLACKHAWK TACTICAL OMEGA VI ULTRA	25%	1	□ 101.99	□ 76.49
LAW ENFORCEMENT	**TE526 OD**	**40MLH1OD**	**Vista Outdoor Sales, LLC**	BLACKHAWK TACTICAL OMEGA VI ULTRA	25%	1	□ 101.99	□ 76.49
LAW ENFORCEMENT	**TE526 ARP**	**40MLH1AU**	**Vista Outdoor Sales, LLC**	BLACKHAWK TACTICAL OMEGA VI ULTRA	25%	1	□ 101.99	□ 76.49
LAW ENFORCEMENT	**LP966 LH BLK 00**	**44E000BK-L**	**Vista Outdoor Sales, LLC**	BLACKHAWK EPOCH LVL 3 LIGHTBEARING HOLSTER	25%	1	□ 102.99	□ 77.24
LAW ENFORCEMENT	**LP966 LH BLK 13**	**44E013BK-L**	**Vista Outdoor Sales, LLC**	BLACKHAWK EPOCH LVL 3 LIGHTBEARING HOLSTER	25%	1	□ 102.99	□ 77.24
LAW ENFORCEMENT	**LP966 RH BLK 00**	**44E000BK-R**	**Vista Outdoor Sales, LLC**	BLACKHAWK EPOCH LVL 3 LIGHTBEARING HOLSTER	25%	1	□ 102.99	□ 77.24
LAW ENFORCEMENT	**LP966 RH BLK 13**	**44E013BK-R**	**Vista Outdoor Sales, LLC**	BLACKHAWK EPOCH LVL 3 LIGHTBEARING HOLSTER	25%	1	□ 102.99	□ 77.24
LAW ENFORCEMENT	**LP966 RH BLK 25**	**44E025BK-R**	**Vista Outdoor Sales, LLC**	BLACKHAWK EPOCH LVL 3 LIGHTBEARING HOLSTER	25%	1	□ 102.99	□ 77.24
LAW ENFORCEMENT	**TE554**	**52BS02BK**	**Vista Outdoor Sales, LLC**	52BS02BK TACT BUTTSTOCK SHELL HLDR POUCH F/SHOTGUN	25%	1	□ 24.99	□ 18.74
LAW ENFORCEMENT	**BH481 CT**	**60PH01CT**	**Vista Outdoor Sales, LLC**	PHOENIX LIGHTWEIGHT PACK	25%	1	□ 175.99	□ 131.99
LAW ENFORCEMENT	**BG319 BLK**	**20CZ00BK**	**Vista Outdoor Sales, LLC**	TACTICAL CZ GEAR BAG	25%	1	□ 87.99	□ 65.99
LAW ENFORCEMENT	**BH479 MULT**	**603D08MC**	**Vista Outdoor Sales, LLC**	ULTRALIGHT 3 DAY ASSAULT PACK	25%	1	□ 196.99	□ 147.74
LAW ENFORCEMENT	**BG312 44**	**61PW01BK**	**Vista Outdoor Sales, LLC**	TACTICAL PADDED WEAPONS CASE 360 PADDING	25%	1	□ 141.78	□ 106.34
LAW ENFORCEMENT	**BG310 41**	**64RC41BK**	**Vista Outdoor Sales, LLC**	TACTICAL RIFLE CASE BLK	25%	1	□ 101.99	□ 76.49
LAW ENFORCEMENT	**BH306 OD**	**80CM00OD**	**Vista Outdoor Sales, LLC**	PRO SHOOTERS MAT	25%	1	□ 156.05	□ 117.04
LAW ENFORCEMENT	**BH306 DES**	**80CM00DE**	**Vista Outdoor Sales, LLC**	PRO SHOOTERS MAT	25%	1	□ 156.05	□ 117.04
LAW ENFORCEMENT	**BH306 BLK**	**80CM00BK**	**Vista Outdoor Sales, LLC**	PRO SHOOTERS MAT	25%	1	□ 152.99	□ 114.74
LAW ENFORCEMENT	**TE394 BLK**	**37CL66BK**	**Vista Outdoor Sales, LLC**	STRIKE ELITE VEST	25%	1	□ 152.99	□ 114.74

LAW ENFORCEMENT	**TE394 TAN**	**37CL66CT**	**Vista Outdoor Sales, LLC**	STRIKE ELITE VEST	25%	1	□ 152.99	□ 114.74
LAW ENFORCEMENT	**BG321**	**20ML00BK**	**Vista Outdoor Sales, LLC**	20ML00BK TACTICAL RAPID FLEX MEDICAL LITTER	25%	1	□ 52.01	□ 39.01
LAW ENFORCEMENT	**TE810 OD**	**432000POD**	**Vista Outdoor Sales, LLC**	TACTICAL HOLSTER PLATFORM	25%	1	□ 69.35	□ 52.01
LAW ENFORCEMENT	**TE810 TAN**	**432000PCT**	**Vista Outdoor Sales, LLC**	TACTICAL HOLSTER PLATFORM	25%	1	□ 69.35	□ 52.01
LAW ENFORCEMENT	**TE810 GRN**	**432000PFG**	**Vista Outdoor Sales, LLC**	TACTICAL HOLSTER PLATFORM	25%	1	□ 67.99	□ 50.99
LAW ENFORCEMENT	**BG290**	**20SP00BK**	**Vista Outdoor Sales, LLC**	20SP00BK TACTICAL PRO TRAINING BAG BLK	25%	1	□ 115.99	□ 86.99
LAW ENFORCEMENT	**LP966 BRH BLK 13**	**44E013BW-R**	**Vista Outdoor Sales, LLC**	BLACKHAWK EPOCH LVL 3 LIGHTBEARING HOLSTER	25%	1	□ 115.99	□ 86.99
LAW ENFORCEMENT	**SA365 BLK**	**74SG04BK**	**Vista Outdoor Sales, LLC**	SPORTSTER MODULAR WEAPON CASE	25%	1	□ 64.99	□ 48.74
LAW ENFORCEMENT	**BH302**	**80SB06BK**	**Vista Outdoor Sales, LLC**	80SB06BK ENHANCED PRO SHOOTERS BAG	25%	1	□ 129.99	□ 97.49
LAW ENFORCEMENT	**BG312 38**	**61PW00BK**	**Vista Outdoor Sales, LLC**	TACTICAL PADDED WEAPONS CASE 360 PADDING	25%	1	□ 129.99	□ 97.49
LAW ENFORCEMENT	**TE912 BLK**	**430950BK**	**Vista Outdoor Sales, LLC**	SERPA QUICK DISCONNECT KIT	25%	1	□ 38.99	□ 29.24
LAW ENFORCEMENT	**TE912 TAN**	**430950CT**	**Vista Outdoor Sales, LLC**	SERPA QUICK DISCONNECT KIT	25%	1	□ 38.99	□ 29.24
LAW ENFORCEMENT	**BG307 22**	**64SG43BK**	**Vista Outdoor Sales, LLC**	TACTICAL SHOTGUN CASE BLK	25%	1	□ 94.84	□ 71.13
LAW ENFORCEMENT	**BG310 34**	**64RC34BK**	**Vista Outdoor Sales, LLC**	TACTICAL RIFLE CASE BLK	25%	1	□ 94.84	□ 71.13
LAW ENFORCEMENT	**BG310 37**	**64RC37BK**	**Vista Outdoor Sales, LLC**	TACTICAL RIFLE CASE BLK	25%	1	□ 94.84	□ 71.13
LAW ENFORCEMENT	**TE361 BLK LH 45**	**BH1590**	**Vista Outdoor Sales, LLC**	OMEGA VI ASSAULT HOLSTER AIRBORNE	25%	1	□ 79.99	□ 59.99
LAW ENFORCEMENT	**TE361 BLK RH 92F**	**40QD42BK**	**Vista Outdoor Sales, LLC**	OMEGA VI ASSAULT HOLSTER AIRBORNE	25%	1	□ 79.99	□ 59.99
LAW ENFORCEMENT	**TE361 BLK LH 92F**	**BH1593**	**Vista Outdoor Sales, LLC**	OMEGA VI ASSAULT HOLSTER AIRBORNE	25%	1	□ 79.99	□ 59.99
LAW ENFORCEMENT	**TE361 BLK LH G20**	**BH1591**	**Vista Outdoor Sales, LLC**	OMEGA VI ASSAULT HOLSTER AIRBORNE	25%	1	□ 79.99	□ 59.99
LAW ENFORCEMENT	**TE361 TAN RH 92F**	**40QD42DE**	**Vista Outdoor Sales, LLC**	OMEGA VI ASSAULT HOLSTER AIRBORNE	25%	1	□ 79.99	□ 59.99
LAW ENFORCEMENT	**TE361 TAN LH 92F**	**BH1594**	**Vista Outdoor Sales, LLC**	OMEGA VI ASSAULT HOLSTER AIRBORNE	25%	1	□ 79.99	□ 59.99
LAW ENFORCEMENT	**TE361 OD RH 226**	**40QD02OD**	**Vista Outdoor Sales, LLC**	OMEGA VI ASSAULT HOLSTER AIRBORNE	25%	1	□ 79.99	□ 59.99
LAW ENFORCEMENT	**TE361 TAN RH 226**	**40QD02DE**	**Vista Outdoor Sales, LLC**	OMEGA VI ASSAULT HOLSTER AIRBORNE	25%	1	□ 79.99	□ 59.99
LAW ENFORCEMENT	**TE361 OD LH 226**	**BH1589**	**Vista Outdoor Sales, LLC**	OMEGA VI ASSAULT HOLSTER AIRBORNE	25%	1	□ 79.99	□ 59.99
LAW ENFORCEMENT	**TE361 TAN LH 226**	**BH1588**	**Vista Outdoor Sales, LLC**	OMEGA VI ASSAULT HOLSTER AIRBORNE	25%	1	□ 79.99	□ 59.99

LAW ENFORCEMENT	**TE361 ARP RH 92F**	**40QD42AU**	**Vista Outdoor Sales, LLC**	OMEGA VI ASSAULT HOLSTER AIRBORNE	25%	1	□ 79.99	□ 59.99
LAW ENFORCEMENT	**TE361 ARP LH 92F**	**BH1592**	**Vista Outdoor Sales, LLC**	OMEGA VI ASSAULT HOLSTER AIRBORNE	25%	1	□ 79.99	□ 59.99
LAW ENFORCEMENT	**BH240**	**90CP01BK**	**Vista Outdoor Sales, LLC**	90CP01BK HAWKTEX TACTICAL CHEEK PAD ADJUSTABLE	25%	1	□ 27.99	□ 20.99
LAW ENFORCEMENT	**ZA3035**	**55RB01BK**	**Vista Outdoor Sales, LLC**	55RB01BK RIFLE BANDOLEER	25%	1	□ 41.99	□ 31.49
LAW ENFORCEMENT	**BG324**	**20PE00BK**	**Vista Outdoor Sales, LLC**	20PE00BK TACTICAL POLICE EQUIPMENT BAG	25%	1	□ 71.38	□ 53.54
LAW ENFORCEMENT	**TE524**	**40FB02BK**	**Vista Outdoor Sales, LLC**	40FB02BK TACTICAL AMBIDEXTROUS FLAT BELT HOLSTER	25%	1	□ 19.99	□ 14.99
LAW ENFORCEMENT	**LP528 TAN RH 92F**	**40CL01CT-R**	**Vista Outdoor Sales, LLC**	MOLLE MOUNT SERPA HOLSTER	25%	1	□ 49.99	□ 37.49
LAW ENFORCEMENT	**LP528 OD LH 92F**	**40CL01OD-L**	**Vista Outdoor Sales, LLC**	MOLLE MOUNT SERPA HOLSTER	25%	1	□ 49.99	□ 37.49
LAW ENFORCEMENT	**BH392 OD LG**	**41WB02OD**	**Vista Outdoor Sales, LLC**	TACTICAL WEB BELT MODERNIZED	25%	1	□ 31.99	□ 23.99
LAW ENFORCEMENT	**BH392 OD XL**	**41WB03OD**	**Vista Outdoor Sales, LLC**	TACTICAL WEB BELT MODERNIZED	25%	1	□ 31.99	□ 23.99
LAW ENFORCEMENT	**BH392 BLK LG**	**41WB02BK**	**Vista Outdoor Sales, LLC**	TACTICAL WEB BELT MODERNIZED	25%	1	□ 31.99	□ 23.99
LAW ENFORCEMENT	**BH392 BLK XL**	**41WB03BK**	**Vista Outdoor Sales, LLC**	TACTICAL WEB BELT MODERNIZED	25%	1	□ 31.99	□ 23.99
LAW ENFORCEMENT	**BH238 BLK RHT**	**90CP02BK**	**Vista Outdoor Sales, LLC**	AMMO CHEEK PAD RIFLE (5)	25%	1	□ 32.99	□ 24.74
LAW ENFORCEMENT	**NP814 BLK**	**71WC00BK**	**Vista Outdoor Sales, LLC**	STEALTH WEAPONS CATCH	25%	1	□ 32.99	□ 24.74
LAW ENFORCEMENT	**NP814 CTAN**	**71WC00CT**	**Vista Outdoor Sales, LLC**	STEALTH WEAPONS CATCH	25%	1	□ 32.99	□ 24.74
LAW ENFORCEMENT	**LP625 BLK**	**430900BK**	**Vista Outdoor Sales, LLC**	TACTICAL MAG POUCH	25%	1	□ 21.99	□ 16.49
LAW ENFORCEMENT	**LP625 TAN**	**430900CT**	**Vista Outdoor Sales, LLC**	TACTICAL MAG POUCH	25%	1	□ 21.99	□ 16.49
LAW ENFORCEMENT	**BH241 BLK**	**90CP00BK**	**Vista Outdoor Sales, LLC**	CHEEK PAD FOR RIFLES	25%	1	□ 18.99	□ 14.24
LAW ENFORCEMENT	**TE906 BLK**	**430951BK**	**Vista Outdoor Sales, LLC**	SERPA QUICK DISCONNECT MALE	25%	1	□ 9.99	□ 7.49
LAW ENFORCEMENT	**TE906 TAN**	**430951CT**	**Vista Outdoor Sales, LLC**	SERPA QUICK DISCONNECT MALE	25%	1	□ 9.99	□ 7.49
LAW ENFORCEMENT	**TE906 GRN**	**430951FG**	**Vista Outdoor Sales, LLC**	SERPA QUICK DISCONNECT MALE	25%	1	□ 9.99	□ 7.49
LAW ENFORCEMENT	**TE577 BLK**	**808300BK**	**Vista Outdoor Sales, LLC**	ADVANCED TACTICAL KNEEPADS	25%	1	□ 26.99	□ 20.24
LAW ENFORCEMENT	**TE577 OD**	**808300 OD**	**Vista Outdoor Sales, LLC**	ADVANCED TACTICAL KNEEPADS	25%	1	□ 26.99	□ 20.24
LAW ENFORCEMENT	**SA366 BLK LG**	**74PR02BK**	**Vista Outdoor Sales, LLC**	BLACKHAWK SPORTSTER PISTOL RUG	25%	1	□ 11.99	□ 8.99
LAW ENFORCEMENT	**SA366 BLK MD**	**74PR01BK**	**Vista Outdoor Sales, LLC**	BLACKHAWK SPORTSTER PISTOL RUG	25%	1	□ 10.99	□ 8.24
LAW ENFORCEMENT	**TE158**	**90TPL1BK**	**Vista Outdoor Sales, LLC**	90TPL1BK TACTICAL PISTOL LANYARD	25%	1	□ 31.61	□ 23.71
LAW ENFORCEMENT	**ZP458**	**90TPL2BK**	**Vista Outdoor Sales, LLC**	90TPL2BK MICRO COILED LANYARD W/DUAL SWIVELS BL26	25%	1	□ 31.61	□ 23.71

LAW ENFORCEMENT	**TE537 BLK**	**802600BK**	**Vista Outdoor Sales, LLC**	HELLSTORM TACTICAL ELBOW PAD W/TALON	25%	1	□ 17.99	□ 13.49
LAW ENFORCEMENT	**TE537 TAN**	**802600CT**	**Vista Outdoor Sales, LLC**	HELLSTORM TACTICAL ELBOW PAD W/TALON	25%	1	□ 17.99	□ 13.49
LAW ENFORCEMENT	**TE325 BLK**	**38CL63BK**	**Vista Outdoor Sales, LLC**	SERPA S.T.R.I.K.E. PLATFORM	25%	1	□ 16.99	□ 12.74
LAW ENFORCEMENT	**TE325 OD**	**38CL63OD**	**Vista Outdoor Sales, LLC**	SERPA S.T.R.I.K.E. PLATFORM	25%	1	□ 16.99	□ 12.74
LAW ENFORCEMENT	**TE325 TAN**	**38CL63CT**	**Vista Outdoor Sales, LLC**	SERPA S.T.R.I.K.E. PLATFORM	25%	1	□ 16.99	□ 12.74
LAW ENFORCEMENT	**TE509 BLK**	**37CL59BK**	**Vista Outdoor Sales, LLC**	STRIKE 40MM POUCH	25%	1	□ 33.99	□ 25.49
LAW ENFORCEMENT	**TE509 OD**	**37CL59OD**	**Vista Outdoor Sales, LLC**	STRIKE 40MM POUCH	25%	1	□ 33.99	□ 25.49
LAW ENFORCEMENT	**TE972 BLK**	**56DLE2BK**	**Vista Outdoor Sales, LLC**	OMEGA DROP LEG EXTENDER	25%	1	□ 10.99	□ 8.24
LAW ENFORCEMENT	**TE041 BLK MD**	**41CQ01BK**	**Vista Outdoor Sales, LLC**	INSTRUCTORS EMERGENCY RAPELLING BELT	25%	1	□ 45.95	□ 34.46
LAW ENFORCEMENT	**TE041 BLK LG**	**41CQ02BK**	**Vista Outdoor Sales, LLC**	INSTRUCTORS EMERGENCY RAPELLING BELT	25%	1	□ 45.95	□ 34.46
LAW ENFORCEMENT	**TE041 OD LG**	**41CQ02OD**	**Vista Outdoor Sales, LLC**	INSTRUCTORS EMERGENCY RAPELLING BELT	25%	1	□ 45.95	□ 34.46
LAW ENFORCEMENT	**TE041 DES LG**	**41CQ02DB**	**Vista Outdoor Sales, LLC**	INSTRUCTORS EMERGENCY RAPELLING BELT	25%	1	□ 45.95	□ 34.46
LAW ENFORCEMENT	**TE041 OD MD**	**41CQ01OD**	**Vista Outdoor Sales, LLC**	INSTRUCTORS EMERGENCY RAPELLING BELT	25%	1	□ 45.95	□ 34.46
LAW ENFORCEMENT	**TE041 DES MD**	**41CQ01DB**	**Vista Outdoor Sales, LLC**	INSTRUCTORS EMERGENCY RAPELLING BELT	25%	1	□ 45.95	□ 34.46
LAW ENFORCEMENT	**TE041 BLK SM**	**41CQ00BK**	**Vista Outdoor Sales, LLC**	INSTRUCTORS EMERGENCY RAPELLING BELT	25%	1	□ 45.95	□ 34.46
LAW ENFORCEMENT	**TE041 DES SM**	**41CQ00DB**	**Vista Outdoor Sales, LLC**	INSTRUCTORS EMERGENCY RAPELLING BELT	25%	1	□ 45.95	□ 34.46
LAW ENFORCEMENT	**TE041 OD SM**	**41CQ00OD**	**Vista Outdoor Sales, LLC**	INSTRUCTORS EMERGENCY RAPELLING BELT	25%	1	□ 45.95	□ 34.46
LAW ENFORCEMENT	**TE041 TAN LG**	**41CQ02DE**	**Vista Outdoor Sales, LLC**	INSTRUCTORS EMERGENCY RAPELLING BELT	25%	1	□ 45.95	□ 34.46
LAW ENFORCEMENT	**TE041 TAN MD**	**41CQ01DE**	**Vista Outdoor Sales, LLC**	INSTRUCTORS EMERGENCY RAPELLING BELT	25%	1	□ 45.95	□ 34.46
LAW ENFORCEMENT	**TE041 TAN SM**	**41CQ00DE**	**Vista Outdoor Sales, LLC**	INSTRUCTORS EMERGENCY RAPELLING BELT	25%	1	□ 45.95	□ 34.46
LAW ENFORCEMENT	**BH162 RH CW9**	**420123BK-R**	**Vista Outdoor Sales, LLC**	CQC LEATHER DETACHABLE SLIDE HOLSTER	25%	1	□ 86.95	□ 65.21
LAW ENFORCEMENT	**BH162 RH 28**	**420128BK-R**	**Vista Outdoor Sales, LLC**	CQC LEATHER DETACHABLE SLIDE HOLSTER	25%	1	□ 86.95	□ 65.21
LAW ENFORCEMENT	**TE041 MCAM LG**	**41CQ02 MC N/A**	**Vista Outdoor Sales, LLC**	INSTRUCTORS EMERGENCY RAPELLING BELT	25%	1	□ 59.95	□ 44.96
LAW ENFORCEMENT	**LP966 LH BLK 45**	**44E045BK-L**	**Vista Outdoor Sales, LLC**	BLACKHAWK EPOCH LVL 3 LIGHTBEARING HOLSTER	25%	1	□ 113.78	□ 85.34

LAW ENFORCEMENT	**LP966 LH BLK 25**	**44E025BK-L**	**Vista Outdoor Sales, LLC**	BLACKHAWK EPOCH LVL 3 LIGHTBEARING HOLSTER	25%	1	□ 113.78	□ 85.34
LAW ENFORCEMENT	**TE443**	**DE-TH**	**Vista Outdoor Sales, LLC**	DE-TH DYNAMIC ENTRY THORS HAMMER	25%	1	□ 389.94	□ 292.46
LAW ENFORCEMENT	**TE919**	**15DE00BK-STRIKE**	**Vista Outdoor Sales, LLC**	SMALL PRY PLN W/S.T.R.I.K.E. HARDWARE KIT	25%	1	□ 209.99	□ 157.49
LAW ENFORCEMENT	**ZU414 MCAM**	**37CL33MC**	**Vista Outdoor Sales, LLC**	STRKE GEN 4 MOLLE SYS PLTE CRIER HARNESS	25%	1	□ 173.99	□ 130.49
LAW ENFORCEMENT	**TE509 MCAM**	**37CL59MC**	**Vista Outdoor Sales, LLC**	STRIKE 40MM POUCH	25%	1	□ 38.99	□ 29.24
LAW ENFORCEMENT	**LP966 BLH BLK 00**	**44E000BW-L**	**Vista Outdoor Sales, LLC**	BLACKHAWK EPOCH LVL 3 LIGHTBEARING HOLSTER	25%	1	□ 127.99	□ 95.99
LAW ENFORCEMENT	**LP966 BLH BLK 45**	**44E045BW-L**	**Vista Outdoor Sales, LLC**	BLACKHAWK EPOCH LVL 3 LIGHTBEARING HOLSTER	25%	1	□ 127.99	□ 95.99
LAW ENFORCEMENT	**LP966 BRH BLK 00**	**44E000BW-R**	**Vista Outdoor Sales, LLC**	BLACKHAWK EPOCH LVL 3 LIGHTBEARING HOLSTER	25%	1	□ 127.99	□ 95.99
LAW ENFORCEMENT	**LP966 BRH BLK 45**	**44E045BW-R**	**Vista Outdoor Sales, LLC**	BLACKHAWK EPOCH LVL 3 LIGHTBEARING HOLSTER	25%	1	□ 127.99	□ 95.99
LAW ENFORCEMENT	**LP966 BLH BLK 25**	**44E025BW-L**	**Vista Outdoor Sales, LLC**	BLACKHAWK EPOCH LVL 3 LIGHTBEARING HOLSTER	25%	1	□ 127.99	□ 95.99
LAW ENFORCEMENT	**LP966 BRH BLK 25**	**44E025BW-R**	**Vista Outdoor Sales, LLC**	BLACKHAWK EPOCH LVL 3 LIGHTBEARING HOLSTER	25%	1	□ 127.99	□ 95.99
LAW ENFORCEMENT	**LP966 LH BLK 61**	**44E061BK-L**	**Vista Outdoor Sales, LLC**	BLACKHAWK EPOCH LVL 3 LIGHTBEARING HOLSTER	25%	1	□ 113.95	□ 85.46
LAW ENFORCEMENT	**LP966 RH BLK 61**	**44E061BK-R**	**Vista Outdoor Sales, LLC**	BLACKHAWK EPOCH LVL 3 LIGHTBEARING HOLSTER	25%	1	□ 113.95	□ 85.46
LAW ENFORCEMENT	**TE658 MCAM MD**	**32PC08MC**	**Vista Outdoor Sales, LLC**	LOW VIS PLATE CARRIER	25%	1	□ 81.99	□ 61.49
LAW ENFORCEMENT	**BH284 MCAM**	**37CL02MC**	**Vista Outdoor Sales, LLC**	M4/M16 SINGLE MAG POUCH	25%	1	□ 26.99	□ 20.24
LAW ENFORCEMENT	**BH394 CS COY**	**52BS17DE**	**Vista Outdoor Sales, LLC**	TACTICAL BUTTSTOCK MAG POUCH M4 COLLAPSIBLE	25%	1	□ 25.99	□ 19.49
LAW ENFORCEMENT	**BH284 BLK**	**37CL02BK**	**Vista Outdoor Sales, LLC**	M4/M16 SINGLE MAG POUCH	25%	1	□ 22.99	□ 17.24
LAW ENFORCEMENT	**BH284 TAN**	**37CL02CT**	**Vista Outdoor Sales, LLC**	M4/M16 SINGLE MAG POUCH	25%	1	□ 22.99	□ 17.24
LAW ENFORCEMENT	**BH284 OD**	**37CL02OD**	**Vista Outdoor Sales, LLC**	M4/M16 SINGLE MAG POUCH	25%	1	□ 22.99	□ 17.24
LAW ENFORCEMENT	**TE409**	**60ME00BK**	**Vista Outdoor Sales, LLC**	MANUAL ENTRY TOOL BACK PACK	25%	1	□ 155.02	□ 116.27
LAW ENFORCEMENT	**EW331 SMK**	**P-17M/MATTE/SMOKE**	**WILEY X, INC.**	WILEY X BLACK OPS P-17	25%	1	□ 80.99	□ 60.74
LAW ENFORCEMENT	**EW332 SMK**	**SSTWI01**	**WILEY X, INC.**	WILEY-X TWISTED BLACK OPS	25%	1	□ 80.99	□ 60.74
LAW ENFORCEMENT	**EW131**	**PN 71**	**WILEY X, INC.**	SG-1 WILEY X SUNGLASS/GOGGLE	25%	1	□ 102.99	□ 77.24
LAW ENFORCEMENT	**EW273**	**4006**	**WILEY X, INC.**	WILEY X 4006 GUARD 3 LENS SET	25%	1	□ 69.99	□ 52.49
LAW ENFORCEMENT	**EW333 SMK**	**CHVAL01**	**WILEY X, INC.**	WILEY-X VALOR BLACK OPS	25%	1	□ 76.99	□ 57.74

LAW ENFORCEMENT	**SV021**	**01-152**	**Wise Company, Inc.**	PREPPER PACK (52 SERVINGS)	25%	1	□ 69.99	□ 52.49
LAW ENFORCEMENT	**SV025 RED**	**01-621GSG RED**	**Wise Company, Inc.**	5 DAY SURVIAL BACKPACK	25%	1	□ 74.99	□ 56.24
LAW ENFORCEMENT	**SV025 CAMO**	**01 622GSG CAMO**	**Wise Company, Inc.**	5 DAY SURVIAL BACKPACK	25%	1	□ 74.99	□ 56.24
LAW ENFORCEMENT	**EW167**	**HB611**	**Wolf Peak International Inc**	EDGE EYEWEAR BLIZZARD GOGGLES BLK & CLR LENS KIT	25%	1	□ 89.95	□ 67.46
LAW ENFORCEMENT	**EW340 SMK**	**TSM216**	**Wolf Peak International Inc**	EDGE DAKURA EYEWEAR	25%	1	□ 35.65	□ 26.74
LAW ENFORCEMENT	**EW162 BLK**	**SBR61-G15**	**Wolf Peak International Inc**	EDGE EYEWEAR BLADE RUNNER GLASSES	25%	1	□ 39.95	□ 29.96
LAW ENFORCEMENT	**EW162 CLR**	**SBR611**	**Wolf Peak International Inc**	EDGE EYEWEAR BLADE RUNNER GLASSES	25%	1	□ 39.95	□ 29.96
LAW ENFORCEMENT	**EW162 TIGR**	**SBR610**	**Wolf Peak International Inc**	EDGE EYEWEAR BLADE RUNNER GLASSES	25%	1	□ 39.95	□ 29.96
LAW ENFORCEMENT	**EW535 BLK**	**SBR-XL61-G15**	**Wolf Peak International Inc**	BLADE RUNNER XL - TACTICAL EYEWEAR - BLACK FRAMES	25%	1	□ 39.95	□ 29.96
LAW ENFORCEMENT	**EW535 CLR**	**SBR-XL611**	**Wolf Peak International Inc**	BLADE RUNNER XL - TACTICAL EYEWEAR - BLACK FRAMES	25%	1	□ 39.95	□ 29.96
LAW ENFORCEMENT	**EW535 TIGR**	**SBR-XL610**	**Wolf Peak International Inc**	BLADE RUNNER XL - TACTICAL EYEWEAR - BLACK FRAMES	25%	1	□ 39.95	□ 29.96
LAW ENFORCEMENT	**EW543 BLK STD**	**SSE61-G15**	**Wolf Peak International Inc**	Edge Tactical Eyewear SSE61-G15 Sharp Edge Matte Black with G-15 Lens	25%	1	□ 29.95	□ 22.46
LAW ENFORCEMENT	**EW543 CLR THIN**	**SSE611 CLEAR-TT**	**Wolf Peak International Inc**	Edge Tactical Eyewear SSE61-G15 Sharp Edge Matte Black with G-15 Lens	25%	1	□ 29.95	□ 22.46
LAW ENFORCEMENT	**EW543 TIGR STD**	**SSE610 TIGER**	**Wolf Peak International Inc**	Edge Tactical Eyewear SSE61-G15 Sharp Edge Matte Black with G-15 Lens	25%	1	□ 29.95	□ 22.46
LAW ENFORCEMENT	**EW543 TIGR THIN**	**SSE610 TIGER-TT**	**Wolf Peak International Inc**	Edge Tactical Eyewear SSE61-G15 Sharp Edge Matte Black with G-15 Lens	25%	1	□ 29.95	□ 22.46
LAW ENFORCEMENT	**EW539 BLK**	**XFL61-G15**	**Wolf Peak International Inc**	FASTLINK TACTICAL EYEWEAR - BLACK FRAMES	25%	1	□ 15.95	□ 11.96
LAW ENFORCEMENT	**EW539 CLR**	**XFL611**	**Wolf Peak International Inc**	FASTLINK TACTICAL EYEWEAR - BLACK FRAMES	25%	1	□ 15.95	□ 11.96
LAW ENFORCEMENT	**EW539 TIGR**	**XFL610**	**Wolf Peak International Inc**	FASTLINK TACTICAL EYEWEAR - BLACK FRAMES	25%	1	□ 15.95	□ 11.96
LAW ENFORCEMENT	**EW536 BLK**	**XDF61-G15**	**Wolf Peak International Inc**	DRAGON FIRE TACTICAL EYEWEAR BLACK FRAMES	25%	1	□ 7.95	□ 5.96
LAW ENFORCEMENT	**EW536 CLR**	**XDF611**	**Wolf Peak International Inc**	DRAGON FIRE TACTICAL EYEWEAR BLACK FRAMES	25%	1	□ 7.95	□ 5.96
LAW ENFORCEMENT	**EW536 TIGR**	**XDF610**	**Wolf Peak International Inc**	DRAGON FIRE TACTICAL EYEWEAR BLACK FRAMES	25%	1	□ 7.95	□ 5.96

LAW ENFORCEMENT	**EW533 BLK**	**SG61-G15**	**Wolf Peak International Inc**	ACID GAMBIT TACTICAL EYEWEAR BLACK FRAMES	25%	1	□ 49.95	□ 37.46
LAW ENFORCEMENT	**EW533 CLR**	**SG611 CLEAR**	**Wolf Peak International Inc**	ACID GAMBIT TACTICAL EYEWEAR BLACK FRAMES	25%	1	□ 49.95	□ 37.46
LAW ENFORCEMENT	**EW533 TIGR**	**SG610 TIGER**	**Wolf Peak International Inc**	ACID GAMBIT TACTICAL EYEWEAR BLACK FRAMES	25%	1	□ 49.95	□ 37.46
LAW ENFORCEMENT	**RS732 BLK**	**ZT21**	**ZAK TOOL INC**	POCKET KEY - SOLID STAINLESS	25%	1	□ 7.50	□ 5.63
LAW ENFORCEMENT	**RS055**	**ZT200 NICKEL**	**ZAK TOOL INC**	CORRECTIONAL COMBO	25%	1	□ 25.99	□ 19.49
LAW ENFORCEMENT	**TN047**	**ZT 60**	**ZAK TOOL INC**	TRAINING CUFF	25%	1	□ 51.99	□ 38.99
LAW ENFORCEMENT	**RS173**	**ZT 15-15P**	**ZAK TOOL INC**	HANDCUFF KEY COMBO	25%	1	□ 16.99	□ 12.74
LAW ENFORCEMENT	**RS301 BLK**	**ZT-54-55**	**ZAK TOOL INC**	ZA01 ZT5455 TACTICAL KEY RING HOLDER	25%	1	□ 12.99	□ 9.74
LAW ENFORCEMENT	**RS128 GLD**	**ZT14-GP**	**ZAK TOOL INC**	ZAK TOOL POCKET STYLE HANDCUFF KEY	25%	1	□ 13.99	□ 10.49
LAW ENFORCEMENT	**RS079**	**ZT11-LG**	**ZAK TOOL INC**	5IN LARGE GRIP SWIVEL KEY	25%	1	□ 9.99	□ 7.49
LAW ENFORCEMENT	**RS054 BLK**	**ZT 212-55 BLK**	**ZAK TOOL INC**	ZAK TOOL TACTICAL BELT CLIP SYSTEM	25%	1	□ 15.99	□ 11.99
LAW ENFORCEMENT	**RS367 BLK**	**ZT101**	**ZAK TOOL INC**	ZAK TOOL ZT101 OVERSIZED POCKET HANDCUFF KEY	25%	1	□ 8.99	□ 6.74
LAW ENFORCEMENT	**RS313**	**S69106B**	**ZAK TOOL INC**	LAWPRO CARBON FIBER SWIVEL HANDCUFF KEY	25%	1	□ 6.99	□ 5.24
LAW ENFORCEMENT	**RS121**	**ZT12C**	**ZAK TOOL INC**	POCKET STYLE CARBON FIBER HANDCUFF KEY	25%	1	□ 8.99	□ 6.74
LAW ENFORCEMENT	**RS310**	**ZT-25**	**ZAK TOOL INC**	ZAK TOOL EXTENDED HANDCUFF KEY	25%	1	□ 10.99	□ 8.24
LAW ENFORCEMENT	**RS235**	**ZT-100**	**ZAK TOOL INC**	SWIVEL CUFF KEY W/ USA FLAG	25%	1	□ 10.99	□ 8.24
LAW ENFORCEMENT	**RS104**	**55-15**	**ZAK TOOL INC**	KEY EXTENDER/KEY HOLDER COMBO	25%	1	□ 18.99	□ 14.24
LAW ENFORCEMENT	**RS210**	**ZT14**	**ZAK TOOL INC**	BLACK POCKET STYLE HANDCUFF KEY	25%	1	□ 11.99	□ 8.99
LAW ENFORCEMENT	**RS208**	**ZT11S**	**ZAK TOOL INC**	SHORT BLACK SWIVEL HANDCUFF KEY	25%	1	□ 13.99	□ 10.49
LAW ENFORCEMENT	**RS209**	**ZT9P**	**ZAK TOOL INC**	BLACK KEY RING STYLE HANDCUFF KEY	25%	1	□ 9.99	□ 7.49
LAW ENFORCEMENT	**RS122 TAN**	**ZT9P TAN**	**ZAK TOOL INC**	ZAK TOOL ZT9 KEY	25%	1	□ 9.99	□ 7.49
LAW ENFORCEMENT	**RS728 TAN**	**ZT12C TAN**	**ZAK TOOL INC**	ZAK TOOL ZT12 POCKET CUFF KEY	25%	1	□ 9.99	□ 7.49
LAW ENFORCEMENT	**RS161**	**ZT11P GALLS**	**ZAK TOOL INC**	CARBON FIBER HANDCUFF KEY W/GALLS LOGO	25%	1	□ 10.99	□ 8.24

LAW ENFORCEMENT	**EW801**	**BSSA201AC**	**Zan Headgear**	SPORT AND STREET 2 GOGGLE/SUNGLASS INTERCHANGEABLE (AMBER SMOKED CLEAR)	25%	1	□ 39.99	□ 29.99
LAW ENFORCEMENT	**SD146**	**SD146**	**ZARC INTERNATIONAL**	GALLS MK9 INERT TRAINING UNIT	25%	1	□ 46.99	□ 35.24
LAW ENFORCEMENT	**SD143**	**SD143**	**ZARC INTERNATIONAL**	GALLS MK3 INERT TRAINING UNIT	25%	1	□ 10.99	□ 8.24
LAW ENFORCEMENT	**SD144**	**SD144**	**ZARC INTERNATIONAL**	GALLS MK4 INERT TRAINING UNIT	25%	1	□ 13.99	□ 10.49
MEDICAL SUPPLIES	**RO060 RBT**			CPR MICROKEY PRO SET OF 10	25%	1	□ 99.99	□ 74.99
MEDICAL SUPPLIES	**RO060 BLK**			CPR MICROKEY PRO SET OF 10	25%	1	□ 99.99	□ 74.99
MEDICAL SUPPLIES	**RB015 CASE**			ADULT BAG MASK RESUSCITATOR W/RESTRAINT SYSTEM	25%	1	□ 152.79	□ 114.59
MEDICAL SUPPLIES	**RO058 OD**			CPR MASK PROMO BUY 4 OF SAME COLOR GET 5TH FREE	25%	1	□ 39.99	□ 29.99
MEDICAL SUPPLIES	**RB015 SGLE**			ADULT BAG MASK RESUSCITATOR W/RESTRAINT SYSTEM	25%	1	□ 28.89	□ 21.67
MEDICAL SUPPLIES	**RO058 WHT**			CPR MASK PROMO BUY 4 OF SAME COLOR GET 5TH FREE	25%	1	□ 39.99	□ 29.99
MEDICAL SUPPLIES	**RK042**			O2 DELIVERY SYSTEM W/BG144	25%	1	□ 339.99	□ 254.99
MEDICAL SUPPLIES	**RK040 WHT**			DYNAMED CPR HOLSTER KIT	25%	1	□ 18.99	□ 14.24
MEDICAL SUPPLIES	**RK040 OD**			DYNAMED CPR HOLSTER KIT	25%	1	□ 18.99	□ 14.24
MEDICAL SUPPLIES	**RK041 WHT**			DYNAMED CPR HOLSTER KIT W/ O2 INLET	25%	1	□ 21.99	□ 16.49
MEDICAL SUPPLIES	**RK041 OD**			DYNAMED CPR HOLSTER KIT W/ O2 INLET	25%	1	□ 21.99	□ 16.49
MEDICAL SUPPLIES	**SB032 LGR WOP**			DYNAMED SPINEBOARD W/SPIDER STRAP	25%	1	□ 209.99	□ 157.49
MEDICAL SUPPLIES	**SB032 BLU WOP**			DYNAMED SPINEBOARD W/SPIDER STRAP	25%	1	□ 209.99	□ 157.49
MEDICAL SUPPLIES	**SB032 YEL WOP**			DYNAMED SPINEBOARD W/SPIDER STRAP	25%	1	□ 209.99	□ 157.49
MEDICAL SUPPLIES	**SB031 BLU WOP**			DYNAMED SPINE BOARD W/STANDARD STRAPS	25%	1	□ 134.99	□ 101.24
MEDICAL SUPPLIES	**SB031 YEL WOP**			DYNAMED SPINE BOARD W/STANDARD STRAPS	25%	1	□ 134.99	□ 101.24
MEDICAL SUPPLIES	**TK088**			FIRST RESPONDER XTRA REFILL KIT	25%	1	□ 75.99	□ 56.99
MEDICAL SUPPLIES	**TK089**			BLS XTRA REFILL KIT	25%	1	□ 111.99	□ 83.99
MEDICAL SUPPLIES	**TK090**			BLS PRO REFILL KIT	25%	1	□ 175.99	□ 131.99
MEDICAL SUPPLIES	**TK079 RED**			1ST RESPONDER XTRA KIT	25%	1	□ 131.99	□ 98.99

MEDICAL SUPPLIES	**TK079 NAV**			1ST RESPONDER XTRA KIT	25%	1	□ 131.99	□ 98.99
MEDICAL SUPPLIES	**TK079 ORG**			1ST RESPONDER XTRA KIT	25%	1	□ 131.99	□ 98.99
MEDICAL SUPPLIES	**TK079 SUB**			1ST RESPONDER XTRA KIT	25%	1	□ 131.99	□ 98.99
MEDICAL SUPPLIES	**TK080 NAV**			COMPACT 1ST RESP XTRA KIT	25%	1	□ 127.99	□ 95.99
MEDICAL SUPPLIES	**TK080 BLK**			COMPACT 1ST RESP XTRA KIT	25%	1	□ 127.99	□ 95.99
MEDICAL SUPPLIES	**TK081 RED**			BACK PACK 1ST RESP KIT	25%	1	□ 152.99	□ 114.74
MEDICAL SUPPLIES	**TK081 NAV**			BACK PACK 1ST RESP KIT	25%	1	□ 152.99	□ 114.74
MEDICAL SUPPLIES	**TK082 RED**			BLS XTRA KIT W/MM BAG	25%	1	□ 219.99	□ 164.99
MEDICAL SUPPLIES	**TK082 NAV**			BLS XTRA KIT W/MM BAG	25%	1	□ 219.99	□ 164.99
MEDICAL SUPPLIES	**TK082 ORG**			BLS XTRA KIT W/MM BAG	25%	1	□ 219.99	□ 164.99
MEDICAL SUPPLIES	**TK083 ORG**			BLS XTRA KIT WITH MODULAR BAG	25%	1	□ 241.49	□ 181.12
MEDICAL SUPPLIES	**TK093**			1ST RESPONDER REFILL KIT	25%	1	□ 66.99	□ 50.24
MEDICAL SUPPLIES	**TK099**			GUN SHOT TRAUMA KIT W/ COMBAT GAUZE	25%	1	□ 127.99	□ 95.99
MEDICAL SUPPLIES	**TK100**			GST KIT CSE OF 12 W/MOLLE SYS & QUIKCLOT COM GAUZE	25%	1	□ 1,183.79	□ 887.84
MEDICAL SUPPLIES	**TK105**			5.11 BLS KIT 2000	25%	1	□ 341.99	□ 256.49
MEDICAL SUPPLIES	**TK106**			5.11 BLS KIT 2000 LEVEL 2	25%	1	□ 414.19	□ 310.64
MEDICAL SUPPLIES	**TK147 RBT**			IRON DUCK ULTRA SOFBOX PLUS BLS LVL II KIT	25%	1	□ 530.99	□ 398.24
MEDICAL SUPPLIES	**TK164 BLU**			GALLS HYDRO SERIES BLK KIT	25%	1	□ 338.99	□ 254.24
MEDICAL SUPPLIES	**TK164 RED**			GALLS HYDRO SERIES BLK KIT	25%	1	□ 338.99	□ 254.24
MEDICAL SUPPLIES	**TK165 BLU**			GALLS HYDRO SERIES DELUXE BLS KIT	25%	1	□ 410.99	□ 308.24
MEDICAL SUPPLIES	**TK165 RED**			GALLS HYDRO SERIES DELUXE BLS KIT	25%	1	□ 410.99	□ 308.24
MEDICAL SUPPLIES	**TK227**			PERSONAL BLEEDING MANAGEMENT KIT W/ SWAT-T TOURNIQUET	25%	1	□ 55.99	□ 41.99
MEDICAL SUPPLIES	**TK047**			RESCUE RESPONDER KIT	25%	1	□ 89.99	□ 67.49
MEDICAL SUPPLIES	**TK085 RED**			BLS PRO KIT W/MEGA BAG	25%	1	□ 314.99	□ 236.24
MEDICAL SUPPLIES	**TK085 NAV**			BLS PRO KIT W/MEGA BAG	25%	1	□ 314.99	□ 236.24
MEDICAL SUPPLIES	**TK085 ORG**			BLS PRO KIT W/MEGA BAG	25%	1	□ 314.99	□ 236.24
MEDICAL SUPPLIES	**TK094 NAV**			QUICK RESPONSE KIT	25%	1	□ 120.99	□ 90.74
MEDICAL SUPPLIES	**TK094 RED**			QUICK RESPONSE KIT	25%	1	□ 120.99	□ 90.74
MEDICAL SUPPLIES	**TK094 ORG**			QUICK RESPONSE KIT	25%	1	□ 120.99	□ 90.74
MEDICAL SUPPLIES	**TK094 SUB**			QUICK RESPONSE KIT	25%	1	□ 120.99	□ 90.74

MEDICAL SUPPLIES	**TK095 NAV**			COMPACT RESPONDER KIT	25%	1	□ 117.99	□ 88.49
MEDICAL SUPPLIES	**TK095 BLK**			COMPACT RESPONDER KIT	25%	1	□ 117.99	□ 88.49
MEDICAL SUPPLIES	**TK096 NAV**			1ST RESPONSE KIT	25%	1	□ 140.99	□ 105.74
MEDICAL SUPPLIES	**TK096 RED**			1ST RESPONSE KIT	25%	1	□ 140.99	□ 105.74
MEDICAL SUPPLIES	**TK097 GRN**			TRAUMA 02 KIT	25%	1	□ 403.99	□ 302.99
MEDICAL SUPPLIES	**TK146 RBT**			IRON DUCK ULTRA SOFBOX PLUS BLS KIT	25%	1	□ 440.99	□ 330.74
MEDICAL SUPPLIES	**TK146 ORG**			IRON DUCK ULTRA SOFBOX PLUS BLS KIT	25%	1	□ 440.99	□ 330.74
MEDICAL SUPPLIES	**TK152**			DYNAMED GUNSHOT TRAUMA KIT W/Z FOLDED COMBAT GAUZE	25%	1	□ 117.99	□ 88.49
MEDICAL SUPPLIES	**TK154 NAV**			BLS MEGA MEDIC KIT	25%	1	□ 239.99	□ 179.99
MEDICAL SUPPLIES	**TK154 ORG**			BLS MEGA MEDIC KIT	25%	1	□ 239.99	□ 179.99
MEDICAL SUPPLIES	**TK154 RED**			BLS MEGA MEDIC KIT	25%	1	□ 239.99	□ 179.99
MEDICAL SUPPLIES	**TK168 GRN**			GALLS HYDRO SERIES ALS KIT	25%	1	□ 487.69	□ 365.77
MEDICAL SUPPLIES	**TK225**			PERSONAL BLEEDING MANAGEMENT KIT W/ C-A-T TOURNIQUET	25%	1	□ 70.99	□ 53.24
MEDICAL SUPPLIES	**TK226**			PERSONAL BLEEDING MANAGEMENT KIT W/ SOF-T TOURNIQUET	25%	1	□ 70.99	□ 53.24
MEDICAL SUPPLIES	**TK1000**			DELUXE PERSONAL BLEEDING MANAGEMENT KIT W/ C-A-T TOURNIQUET	25%	1	□ 89.99	□ 67.49
MEDICAL SUPPLIES	**TK1001**			DELUXE PERSONAL BLEEDING MANAGEMENT KIT W/ SOF-T TOURNIQUET	25%	1	□ 89.99	□ 67.49
MEDICAL SUPPLIES	**IC511 BLK LG**	**89505-019-L**	**5.11 Inc.**	5.11 COMFORT MASK SOL - ONE PACK	25%	1	□ 5.99	□ 4.49
MEDICAL SUPPLIES	**IC511 BLK MD**	**89505-019-M**	**5.11 Inc.**	5.11 COMFORT MASK SOL - ONE PACK	25%	1	□ 5.99	□ 4.49
MEDICAL SUPPLIES	**IC511 NAV LG**	**89505-699-L**	**5.11 Inc.**	5.11 COMFORT MASK SOL - ONE PACK	25%	1	□ 5.99	□ 4.49
MEDICAL SUPPLIES	**IC511 NAV MD**	**89505-699-M**	**5.11 Inc.**	5.11 COMFORT MASK SOL - ONE PACK	25%	1	□ 5.99	□ 4.49
MEDICAL SUPPLIES	**BG1726 BLK**	**56552-019-1 SZ**	**5.11 Inc.**	EMERGENCY READY POUCH	25%	1	□ 49.99	□ 37.49
MEDICAL SUPPLIES	**BG1726 NIGHTW**	**56552-734-1 SZ**	**5.11 Inc.**	EMERGENCY READY POUCH	25%	1	□ 49.99	□ 37.49
MEDICAL SUPPLIES	**BG1727 BLK**	**56521-019-1 SZ**	**5.11 Inc.**	EMERGENCY READY BAG	25%	1	□ 59.99	□ 44.99
MEDICAL SUPPLIES	**TK007 BLK**	**56096-019-1 SZ**	**5.11 Inc.**	3.6 MEDICAL KIT	25%	1	□ 29.99	□ 22.49
MEDICAL SUPPLIES	**TK007 OD**	**56096-188-1 SZ**	**5.11 Inc.**	3.6 MEDICAL KIT	25%	1	□ 29.99	□ 22.49

MEDICAL SUPPLIES	**TK007 SAND**	**56096-328-1 SZ**	**5.11 Inc.**	3.6 MEDICAL KIT	25%	1	□ 29.99	□ 22.49
MEDICAL SUPPLIES	**IC1034 30**	**7993**	**Abel Unlimited, Inc Ironwear**	HAND SANITIZER - 16.9OZ PUMP BOTTLE (CASE OF 30)	25%	1	□ 156.72	□ 117.54
MEDICAL SUPPLIES	**FA132**	**0125-0290**	**ADVENTURE MEDICAL KIT**	ADVENTURE MEDICAL ULTRALIGHT / WATERTIGHT .9 KIT	25%	1	□ 32.99	□ 24.74
MEDICAL SUPPLIES	**FA167**	**0155-0400**	**ADVENTURE MEDICAL KIT**	ADVENTURE MEDICAL MOLESKIN, PRE-CUT AND SHAPED	25%	1	□ 5.99	□ 4.49
MEDICAL SUPPLIES	**FA135**	**0125-0297**	**ADVENTURE MEDICAL KIT**	ADVENTURE MEDICAL ULTRALIGHT / WATERTIGHT .3 KIT	25%	1	□ 8.99	□ 6.74
MEDICAL SUPPLIES	**FA156**	**0155-0552**	**ADVENTURE MEDICAL KIT**	ADVENTURE MEDICAL GLACIER GEL BLISTER & BURN DRESSINGS	25%	1	□ 9.99	□ 7.49
MEDICAL SUPPLIES	**FK027**	**0120-0210**	**ADVENTURE MEDICAL KIT**	ADVENTURE MEDICAL ADVENTURE FIRST AID 1.0 KIT	25%	1	□ 13.99	□ 10.49
MEDICAL SUPPLIES	**FA141**	**0140-1747**	**ADVENTURE MEDICAL KIT**	SURVIVE OUTDOORS LONGER SURVIVAL MEDIC	25%	1	□ 14.99	□ 11.24
MEDICAL SUPPLIES	**FA134**	**0125-0292**	**ADVENTURE MEDICAL KIT**	ADVENTURE MEDICAL ULTRALIGHT / WATERTIGHT .5 KIT	25%	1	□ 18.99	□ 14.24
MEDICAL SUPPLIES	**FA131**	**0120-0220**	**ADVENTURE MEDICAL KIT**	ADVENTURE MEDICAL ADVENTURE FIRST AID 2.0 KIT	25%	1	□ 22.99	□ 17.24
MEDICAL SUPPLIES	**FA139**	**0140-1727**	**ADVENTURE MEDICAL KIT**	SURVIVE OUTDOORS LONGER SCOUT	25%	1	□ 25.99	□ 19.49
MEDICAL SUPPLIES	**FA133**	**0125-0291**	**ADVENTURE MEDICAL KIT**	ADVENTURE MEDICAL ULTRALIGHT / WATERTIGHT .7 KIT	25%	1	□ 28.99	□ 21.74
MEDICAL SUPPLIES	**FA143**	**0120-0230**	**ADVENTURE MEDICAL KIT**	ADVENTURE MEDICAL ADVENTURE FIRST AID FAMILY KIT	25%	1	□ 29.99	□ 22.49
MEDICAL SUPPLIES	**FA128**	**0100-1005**	**ADVENTURE MEDICAL KIT**	MTN SERIES EXPLORER KIT	25%	1	□ 58.99	□ 44.24
MEDICAL SUPPLIES	**FA129**	**0100-1007**	**ADVENTURE MEDICAL KIT**	MOUNTAIN SERIES GUIDE KIT	25%	1	□ 99.99	□ 74.99
MEDICAL SUPPLIES	**EB015**	**0140-1701**	**ADVENTURE MEDICAL KIT**	SURVIVE OUTDOORS LONGER SURVIVAL BLANKET	25%	1	□ 7.00	□ 5.25
MEDICAL SUPPLIES	**EB014**	**0140-1229**	**ADVENTURE MEDICAL KIT**	SURVIVE OUTDOORS LONGER ESCAPE™ BIVVY - OD GREEN	25%	1	□ 60.00	□ 45.00
MEDICAL SUPPLIES	**FA169**	**0140-1003**	**ADVENTURE MEDICAL KIT**	SURVIVE OUTDOORS LONGER RESCUE FLASH™ MIRROR	25%	1	□ 9.99	□ 7.49
MEDICAL SUPPLIES	**RO756**	**L063-03R**	**ALLIED HEALTHCARE PRODUCTS, IN**	LSP DEMAND/RESUS VALVE 40LPM W/6FT HOSE AND CUFFED	25%	1	□ 378.23	□ 283.67
MEDICAL SUPPLIES	**RK702**	**L228**	**ALLIED HEALTHCARE PRODUCTS, IN**	PORTABLE INHALATOR W/CASE AND ADULT MASK	25%	1	□ 428.45	□ 321.34
MEDICAL SUPPLIES	**EM200**	**L903**	**ALLIED HEALTHCARE PRODUCTS, IN**	FIRST RESPONDER O2 KIT	25%	1	□ 291.10	□ 218.33
MEDICAL SUPPLIES	**RO851**	**L002865-050**	**ALLIED HEALTHCARE PRODUCTS, IN**	HANDWHEEL W/CHAIN (POLYCARBONATE)	25%	1	□ 13.59	□ 10.19
MEDICAL SUPPLIES	**RO886 CASE**	**64090**	**ALLIED HEALTHCARE PRODUCTS, IN**	PED NON REBREATHER MASK W/ 1 VENT	25%	1	□ 132.99	□ 99.74
MEDICAL SUPPLIES	**RO012**	**31-10-2012**	**ALLIED HEALTHCARE PRODUCTS, IN**	C SIZE OXYGEN TANK SILVER	25%	1	□ 70.41	□ 52.81

MEDICAL SUPPLIES	**RO845**	**AL19=31-10-2017**	**ALLIED HEALTHCARE PRODUCTS, IN**	COMPACT JUMBO (D) CYLINDER	25%	1	□ 127.23	□ 95.42
MEDICAL SUPPLIES	**RO019**	**86060-BR**	**ALLIED HEALTHCARE PRODUCTS, IN**	BRASS WASHER F/ PIN INDEX REGULATOR	25%	1	□ 1.66	□ 1.25
MEDICAL SUPPLIES	**RO846**	**31-10-2016**	**ALLIED HEALTHCARE PRODUCTS, IN**	ALUMINUM E CYLINDER 675 LITERS	25%	1	□ 83.64	□ 62.73
MEDICAL SUPPLIES	**RO847**	**NO 31-10-2014BOXED**	**ALLIED HEALTHCARE PRODUCTS, IN**	ALUMINUM D CYLINDER 415 LITERS	25%	1	□ 75.99	□ 56.99
MEDICAL SUPPLIES	**RO852**	**D66080-G**	**ALLIED HEALTHCARE PRODUCTS, IN**	PLASTIC WRENCH	25%	1	□ 1.54	□ 1.16
MEDICAL SUPPLIES	**EM284 CASE**	**64059**	**ALLIED HEALTHCARE PRODUCTS, IN**	BF ADULT NON REBREATHER MASK	25%	1	□ 125.99	□ 94.49
MEDICAL SUPPLIES	**EM326 SNGL**	**D64060-GA**	**ALLIED HEALTHCARE PRODUCTS, IN**	ADULT NON REBREATHER	25%	1	□ 2.53	□ 1.90
MEDICAL SUPPLIES	**RO1058**	**L24030-GA**	**ALLIED HEALTHCARE PRODUCTS, IN**	DYNA FLO BRASS REGULATOR	25%	1	□ 132.99	□ 99.74
MEDICAL SUPPLIES	**RO1059**	**L24025-G**	**ALLIED HEALTHCARE PRODUCTS, IN**	DYNA FLO BRASS REGULATOR W/2 DISS	25%	1	□ 154.99	□ 116.24
MEDICAL SUPPLIES	**RO853**	**D66079-G**	**ALLIED HEALTHCARE PRODUCTS, IN**	SMALL CYL. WRENCH CLOSED END	25%	1	□ 2.99	□ 2.24
MEDICAL SUPPLIES	**EM284 SNGL**	**D64059-GA**	**ALLIED HEALTHCARE PRODUCTS, IN**	BF ADULT NON REBREATHER MASK	25%	1	□ 2.99	□ 2.24
MEDICAL SUPPLIES	**EM326 CASE**	**64060**	**ALLIED HEALTHCARE PRODUCTS, IN**	ADULT NON REBREATHER	25%	1	□ 126.50	□ 94.88
MEDICAL SUPPLIES	**RB001**	**AL19=890220-G**	**ALLIED HEALTHCARE PRODUCTS, IN**	ADULT BVM W/HANDLE	25%	1	□ 19.99	□ 14.99
MEDICAL SUPPLIES	**RB003**	**890222-G**	**ALLIED HEALTHCARE PRODUCTS, IN**	PEDIATRIC BVM	25%	1	□ 19.99	□ 14.99
MEDICAL SUPPLIES	**RB004**	**890223-G**	**ALLIED HEALTHCARE PRODUCTS, IN**	INFANT BVM	25%	1	□ 19.99	□ 14.99
MEDICAL SUPPLIES	**RO886 SNGL**	**D64090-G**	**ALLIED HEALTHCARE PRODUCTS, IN**	PED NON REBREATHER MASK W/ 1 VENT	25%	1	□ 3.99	□ 2.99
MEDICAL SUPPLIES	**SN787**	**276 000 001**	**AMBU INC**	AMBU HAND HELD SUCTION PUMP	25%	1	□ 54.99	□ 41.24
MEDICAL SUPPLIES	**HK006**	**104BKEDM**	**AMERICAN DIAGNOSTIC CORP**	RESPONDER HOLSTER KIT	25%	1	□ 37.99	□ 28.49
MEDICAL SUPPLIES	**EM265 RBT**	**603RB**	**AMERICAN DIAGNOSTIC CORP**	STAINLESS STEEL STET	25%	1	□ 48.99	□ 36.74
MEDICAL SUPPLIES	**EM265 BLK**	**603BK**	**AMERICAN DIAGNOSTIC CORP**	STAINLESS STEEL STET	25%	1	□ 48.99	□ 36.74
MEDICAL SUPPLIES	**EM265 TEA**	**603TL**	**AMERICAN DIAGNOSTIC CORP**	STAINLESS STEEL STET	25%	1	□ 48.99	□ 36.74
MEDICAL SUPPLIES	**DD007 NAV**	**768-641-11AN**	**AMERICAN DIAGNOSTIC CORP**	BLOOD PRESSURE STETHOSCOPE COMBO KIT	25%	1	□ 44.99	□ 33.74
MEDICAL SUPPLIES	**DD007 BLK**	**768-641-11ABK**	**AMERICAN DIAGNOSTIC CORP**	BLOOD PRESSURE STETHOSCOPE COMBO KIT	25%	1	□ 44.99	□ 33.74
MEDICAL SUPPLIES	**DD007 HUN**	**768-641-11ADG**	**AMERICAN DIAGNOSTIC CORP**	BLOOD PRESSURE STETHOSCOPE COMBO KIT	25%	1	□ 44.99	□ 33.74
MEDICAL SUPPLIES	**DD007 TEA**	**768-641-11ATL**	**AMERICAN DIAGNOSTIC CORP**	BLOOD PRESSURE STETHOSCOPE COMBO KIT	25%	1	□ 44.99	□ 33.74
MEDICAL SUPPLIES	**DD007 ORG**	**768-641-11AOR**	**AMERICAN DIAGNOSTIC CORP**	BLOOD PRESSURE STETHOSCOPE COMBO KIT	25%	1	□ 44.99	□ 33.74
MEDICAL SUPPLIES	**DD071**	**416-100**	**AMERICAN DIAGNOSTIC CORP**	ADTEMP DIGITAL THERMOMETER SHEATHS	25%	1	□ 4.99	□ 3.74

MEDICAL SUPPLIES	**DD968 NAV**	**732-N**	**AMERICAN DIAGNOSTIC CORP**	QUAD CUFF BLOOD PRESSURE UNIT	25%	1	□ 150.99	□ 113.24
MEDICAL SUPPLIES	**DD968 ORG**	**732-OR**	**AMERICAN DIAGNOSTIC CORP**	QUAD CUFF BLOOD PRESSURE UNIT	25%	1	□ 150.99	□ 113.24
MEDICAL SUPPLIES	**DD001 ADLT**	**703-11ABK**	**AMERICAN DIAGNOSTIC CORP**	PALM STYLE BLOOD PRESSURE UNIT BLACK	25%	1	□ 99.99	□ 74.99
MEDICAL SUPPLIES	**DD967 NAV**	**731-N**	**AMERICAN DIAGNOSTIC CORP**	TRI CUFF BLOOD PRESSURE UNIT	25%	1	□ 140.99	□ 105.74
MEDICAL SUPPLIES	**DD967 ORG**	**731-OR**	**AMERICAN DIAGNOSTIC CORP**	TRI CUFF BLOOD PRESSURE UNIT	25%	1	□ 140.99	□ 105.74
MEDICAL SUPPLIES	**DD969 NAV**	**740 NAV**	**AMERICAN DIAGNOSTIC CORP**	QUINT CUFF BLOOD PRESSURE KIT	25%	1	□ 189.99	□ 142.49
MEDICAL SUPPLIES	**DD129 BLK**	**2100 BLK**	**AMERICAN DIAGNOSTIC CORP**	DIAGNOSTIX PULSE OXIMETER, FINGERTIP	25%	1	□ 94.99	□ 71.24
MEDICAL SUPPLIES	**EM264 BLK**	**641BK**	**AMERICAN DIAGNOSTIC CORP**	SPRAGUE STETHOSCOPE	25%	1	□ 15.99	□ 11.99
MEDICAL SUPPLIES	**EM264 NAV**	**641N**	**AMERICAN DIAGNOSTIC CORP**	SPRAGUE STETHOSCOPE	25%	1	□ 15.99	□ 11.99
MEDICAL SUPPLIES	**EM264 TEA**	**641TL**	**AMERICAN DIAGNOSTIC CORP**	SPRAGUE STETHOSCOPE	25%	1	□ 15.99	□ 11.99
MEDICAL SUPPLIES	**EM264 HUN**	**641DG**	**AMERICAN DIAGNOSTIC CORP**	SPRAGUE STETHOSCOPE	25%	1	□ 15.99	□ 11.99
MEDICAL SUPPLIES	**EM264 NORG**	**641NO**	**AMERICAN DIAGNOSTIC CORP**	SPRAGUE STETHOSCOPE	25%	1	□ 15.99	□ 11.99
MEDICAL SUPPLIES	**IN745**	**351P**	**AMERICAN DIAGNOSTIC CORP**	PUPIL GUAGE PENLIGHTS (6/PACK)	25%	1	□ 9.99	□ 7.49
MEDICAL SUPPLIES	**IN006 BLK**	**355BK**	**AMERICAN DIAGNOSTIC CORP**	ADLITE PRO PREMIUM LED PENLIGHT	25%	1	□ 30.99	□ 23.24
MEDICAL SUPPLIES	**AM013**	**4000 P**	**AMERICAN DIAGNOSTIC CORP**	COLORED BERMAN AIRWAYS KIT	25%	1	□ 5.99	□ 4.49
MEDICAL SUPPLIES	**GL342 BLU SM BOX**	**US-220 BLU S BOX**	**ANSELL HEALTHCARE PRODUCTS**	ULTRA SENSE POWDER-FREE	25%	1	□ 13.26	□ 9.95
MEDICAL SUPPLIES	**GL342 BLU MD BOX**	**US-220 BLU M BOX**	**ANSELL HEALTHCARE PRODUCTS**	ULTRA SENSE POWDER-FREE	25%	1	□ 13.26	□ 9.95
MEDICAL SUPPLIES	**GL342 BLU LG BOX**	**US-220 BLU L BOX**	**ANSELL HEALTHCARE PRODUCTS**	ULTRA SENSE POWDER-FREE	25%	1	□ 13.26	□ 9.95
MEDICAL SUPPLIES	**GL342 BLU XL BOX**	**US-220 BLU XL BOX**	**ANSELL HEALTHCARE PRODUCTS**	ULTRA SENSE POWDER-FREE	25%	1	□ 13.26	□ 9.95
MEDICAL SUPPLIES	**GL342 BLU LG CASE**	**US-220 BLU L CASE**	**ANSELL HEALTHCARE PRODUCTS**	ULTRA SENSE POWDER-FREE	25%	1	□ 132.60	□ 99.45
MEDICAL SUPPLIES	**GL342 BLU MD CASE**	**US-220 BLU M CASE**	**ANSELL HEALTHCARE PRODUCTS**	ULTRA SENSE POWDER-FREE	25%	1	□ 132.60	□ 99.45
MEDICAL SUPPLIES	**GL342 BLU SM CASE**	**US-220 BLU S CASE**	**ANSELL HEALTHCARE PRODUCTS**	ULTRA SENSE POWDER-FREE	25%	1	□ 132.60	□ 99.45
MEDICAL SUPPLIES	**GL342 BLU XL CASE**	**US-220 BLU XL CASE**	**ANSELL HEALTHCARE PRODUCTS**	ULTRA SENSE POWDER-FREE	25%	1	□ 132.60	□ 99.45
MEDICAL SUPPLIES	**GL343 BLU LG CASE**	**USE-880 BLU L CASE**	**ANSELL HEALTHCARE PRODUCTS**	ULTRA SENSE EC POWDER-FREE	25%	1	□ 184.00	□ 138.00
MEDICAL SUPPLIES	**GL343 BLU MD CASE**	**USE-880 BLU M CASE**	**ANSELL HEALTHCARE PRODUCTS**	ULTRA SENSE EC POWDER-FREE	25%	1	□ 184.00	□ 138.00
MEDICAL SUPPLIES	**GL343 BLU SM CASE**	**USE-880 BLU S CASE**	**ANSELL HEALTHCARE PRODUCTS**	ULTRA SENSE EC POWDER-FREE	25%	1	□ 184.00	□ 138.00
MEDICAL SUPPLIES	**GL343 BLU XL CASE**	**USE-880 BLU XL CASE**	**ANSELL HEALTHCARE PRODUCTS**	ULTRA SENSE EC POWDER-FREE	25%	1	□ 184.00	□ 138.00
MEDICAL SUPPLIES	**GL343 BLU SM BOX**	**USE-880 BLU S BOX**	**ANSELL HEALTHCARE PRODUCTS**	ULTRA SENSE EC POWDER-FREE	25%	1	□ 18.40	□ 13.80

MEDICAL SUPPLIES	**GL343 BLU MD BOX**	**USE-880 BLU M BOX**	**ANSELL HEALTHCARE PRODUCTS**	ULTRA SENSE EC POWDER-FREE	25%	1	□ 18.40	□ 13.80
MEDICAL SUPPLIES	**GL343 BLU LG BOX**	**USE-880 BLU L BOX**	**ANSELL HEALTHCARE PRODUCTS**	ULTRA SENSE EC POWDER-FREE	25%	1	□ 18.40	□ 13.80
MEDICAL SUPPLIES	**GL343 BLU XL BOX**	**USE-880 BLU XL BOX**	**ANSELL HEALTHCARE PRODUCTS**	ULTRA SENSE EC POWDER-FREE	25%	1	□ 18.40	□ 13.80
MEDICAL SUPPLIES	**GL703 LG CASE**	**MF-300 L CASE**	**ANSELL HEALTHCARE PRODUCTS**	DIAMOND GRIP POWDER FREE GLOVES	25%	1	□ 171.00	□ 128.25
MEDICAL SUPPLIES	**GL703 MD CASE**	**MF-300 M CASE**	**ANSELL HEALTHCARE PRODUCTS**	DIAMOND GRIP POWDER FREE GLOVES	25%	1	□ 171.00	□ 128.25
MEDICAL SUPPLIES	**GL703 SM CASE**	**MF-300 S CASE**	**ANSELL HEALTHCARE PRODUCTS**	DIAMOND GRIP POWDER FREE GLOVES	25%	1	□ 171.00	□ 128.25
MEDICAL SUPPLIES	**GL703 XL CASE**	**MF-300 XL CASE**	**ANSELL HEALTHCARE PRODUCTS**	DIAMOND GRIP POWDER FREE GLOVES	25%	1	□ 171.00	□ 128.25
MEDICAL SUPPLIES	**GL703 LG BOX**	**MF-300 L BOX**	**ANSELL HEALTHCARE PRODUCTS**	DIAMOND GRIP POWDER FREE GLOVES	25%	1	□ 17.10	□ 12.83
MEDICAL SUPPLIES	**GL703 MD BOX**	**MF-300 M BOX**	**ANSELL HEALTHCARE PRODUCTS**	DIAMOND GRIP POWDER FREE GLOVES	25%	1	□ 17.10	□ 12.83
MEDICAL SUPPLIES	**GL703 SM BOX**	**MF-300 S BOX**	**ANSELL HEALTHCARE PRODUCTS**	DIAMOND GRIP POWDER FREE GLOVES	25%	1	□ 17.10	□ 12.83
MEDICAL SUPPLIES	**GL703 XL BOX**	**MF-300 XL BOX**	**ANSELL HEALTHCARE PRODUCTS**	DIAMOND GRIP POWDER FREE GLOVES	25%	1	□ 17.10	□ 12.83
MEDICAL SUPPLIES	**GL701 MD BOX**	**SG-375 M BOX**	**ANSELL HEALTHCARE PRODUCTS**	SAFEGRIP HIGH RISK GLOVES	25%	1	□ 20.54	□ 15.41
MEDICAL SUPPLIES	**GL701 LG CASE**	**SG-375 L CASE**	**ANSELL HEALTHCARE PRODUCTS**	SAFEGRIP HIGH RISK GLOVES	25%	1	□ 205.40	□ 154.05
MEDICAL SUPPLIES	**GL701 MD CASE**	**SG-375 M CASE**	**ANSELL HEALTHCARE PRODUCTS**	SAFEGRIP HIGH RISK GLOVES	25%	1	□ 205.40	□ 154.05
MEDICAL SUPPLIES	**GL701 SM CASE**	**SG-375 S CASE**	**ANSELL HEALTHCARE PRODUCTS**	SAFEGRIP HIGH RISK GLOVES	25%	1	□ 205.40	□ 154.05
MEDICAL SUPPLIES	**GL701 XL CASE**	**SG-375 XL CASE**	**ANSELL HEALTHCARE PRODUCTS**	SAFEGRIP HIGH RISK GLOVES	25%	1	□ 205.40	□ 154.05
MEDICAL SUPPLIES	**GL701 LG BOX**	**SG-375 L BOX**	**ANSELL HEALTHCARE PRODUCTS**	SAFEGRIP HIGH RISK GLOVES	25%	1	□ 20.54	□ 15.41
MEDICAL SUPPLIES	**GL701 SM BOX**	**SG-375 S BOX**	**ANSELL HEALTHCARE PRODUCTS**	SAFEGRIP HIGH RISK GLOVES	25%	1	□ 20.54	□ 15.41
MEDICAL SUPPLIES	**GL701 XL BOX**	**SG-375 XL BOX**	**ANSELL HEALTHCARE PRODUCTS**	SAFEGRIP HIGH RISK GLOVES	25%	1	□ 20.54	□ 15.41
MEDICAL SUPPLIES	**GL742 LG CASE**	**SY-911 L CASE**	**ANSELL HEALTHCARE PRODUCTS**	MICROFLEX SYNETRON GLOVE	25%	1	□ 187.20	□ 140.40
MEDICAL SUPPLIES	**GL742 MD CASE**	**SY-911 M CASE**	**ANSELL HEALTHCARE PRODUCTS**	MICROFLEX SYNETRON GLOVE	25%	1	□ 187.20	□ 140.40
MEDICAL SUPPLIES	**GL742 SM CASE**	**SY-911 S CASE**	**ANSELL HEALTHCARE PRODUCTS**	MICROFLEX SYNETRON GLOVE	25%	1	□ 187.20	□ 140.40
MEDICAL SUPPLIES	**GL742 XL CASE**	**SY-911 XL CASE**	**ANSELL HEALTHCARE PRODUCTS**	MICROFLEX SYNETRON GLOVE	25%	1	□ 187.20	□ 140.40
MEDICAL SUPPLIES	**GL742 2X CASE**	**SY-911 2X CASE**	**ANSELL HEALTHCARE PRODUCTS**	MICROFLEX SYNETRON GLOVE	25%	1	□ 187.20	□ 140.40
MEDICAL SUPPLIES	**GL742 SM BOX**	**SY-911 S BOX**	**ANSELL HEALTHCARE PRODUCTS**	MICROFLEX SYNETRON GLOVE	25%	1	□ 18.72	□ 14.04
MEDICAL SUPPLIES	**GL742 MD BOX**	**SY-911 M BOX**	**ANSELL HEALTHCARE PRODUCTS**	MICROFLEX SYNETRON GLOVE	25%	1	□ 18.72	□ 14.04
MEDICAL SUPPLIES	**GL742 LG BOX**	**SY-911 L BOX**	**ANSELL HEALTHCARE PRODUCTS**	MICROFLEX SYNETRON GLOVE	25%	1	□ 18.72	□ 14.04
MEDICAL SUPPLIES	**GL742 XL BOX**	**SY-911 XL BOX**	**ANSELL HEALTHCARE PRODUCTS**	MICROFLEX SYNETRON GLOVE	25%	1	□ 18.72	□ 14.04
MEDICAL SUPPLIES	**GL742 2X BOX**	**SY-911 2X BOX**	**ANSELL HEALTHCARE PRODUCTS**	MICROFLEX SYNETRON GLOVE	25%	1	□ 18.72	□ 14.04
MEDICAL SUPPLIES	**GL700 LG BOX**	**UL-315 L BOX**	**ANSELL HEALTHCARE PRODUCTS**	ULTRA ONE HIGH RISK GLOVE	25%	1	□ 18.72	□ 14.04

MEDICAL SUPPLIES	**GL700 MD BOX**	**UL-315 M BOX**	**ANSELL HEALTHCARE PRODUCTS**	ULTRA ONE HIGH RISK GLOVE	25%	1	□ 18.72	□ 14.04
MEDICAL SUPPLIES	**GL700 SM BOX**	**UL-315 S BOX**	**ANSELL HEALTHCARE PRODUCTS**	ULTRA ONE HIGH RISK GLOVE	25%	1	□ 18.72	□ 14.04
MEDICAL SUPPLIES	**GL700 XL BOX**	**UL-315 XL BOX**	**ANSELL HEALTHCARE PRODUCTS**	ULTRA ONE HIGH RISK GLOVE	25%	1	□ 18.72	□ 14.04
MEDICAL SUPPLIES	**GL700 LG CASE**	**UL-315 L CASE**	**ANSELL HEALTHCARE PRODUCTS**	ULTRA ONE HIGH RISK GLOVE	25%	1	□ 187.20	□ 140.40
MEDICAL SUPPLIES	**GL700 MD CASE**	**UL-315 M CASE**	**ANSELL HEALTHCARE PRODUCTS**	ULTRA ONE HIGH RISK GLOVE	25%	1	□ 187.20	□ 140.40
MEDICAL SUPPLIES	**GL700 SM CASE**	**UL-315 S CASE**	**ANSELL HEALTHCARE PRODUCTS**	ULTRA ONE HIGH RISK GLOVE	25%	1	□ 187.20	□ 140.40
MEDICAL SUPPLIES	**GL700 XL CASE**	**UL-315 XL CASE**	**ANSELL HEALTHCARE PRODUCTS**	ULTRA ONE HIGH RISK GLOVE	25%	1	□ 187.20	□ 140.40
MEDICAL SUPPLIES	**IC090**	**72602-2**	**Avon Protection Systems**	CBRNCF50	25%	1	□ 68.00	□ 51.00
MEDICAL SUPPLIES	**IC1048 25PK**	**DSF3 25PK**	**BOLLE**	DISPOSABLE FACE SHIELD	25%	1	□ 90.25	□ 67.69
MEDICAL SUPPLIES	**GL787**	**48012**	**Celestron Acquisition, LLC**	CELESTRON ELEMENTS THERMOCHARGE HAND WARMER POWER PACK	25%	1	□ 41.95	□ 31.46
MEDICAL SUPPLIES	**GL786**	**48011**	**Celestron Acquisition, LLC**	CELESTRON ELEMENTS THERMOTREK HAND WARMER	25%	1	□ 33.95	□ 25.46
MEDICAL SUPPLIES	**EM238 BLK**	**LMCB-KCB1 BLK**	**CFT INC LIFE MASK**	CPR MASK KIT	25%	1	□ 12.99	□ 9.74
MEDICAL SUPPLIES	**EM238 BLU**	**LMCB-KCB3 BLU**	**CFT INC LIFE MASK**	CPR MASK KIT	25%	1	□ 12.99	□ 9.74
MEDICAL SUPPLIES	**EM180 BLK**	**LMCB -MBB BLK**	**CFT INC LIFE MASK**	CPR COMPACT BARRIER KIT W/HOLSTER	25%	1	□ 19.99	□ 14.99
MEDICAL SUPPLIES	**TK301**	**1312**	**CHINOOK MEDICAL GEAR INC**	CHINOOK LIFE PACK KIT (ADVANCED)	25%	1	□ 506.25	□ 379.69
MEDICAL SUPPLIES	**TK118 OD**	**01272 OD**	**CHINOOK MEDICAL GEAR INC**	TACTICAL MEDICAL KIT - CARE UNDER FIRE	25%	1	□ 99.99	□ 74.99
MEDICAL SUPPLIES	**TK118 ACU**	**01272 ACU**	**CHINOOK MEDICAL GEAR INC**	TACTICAL MEDICAL KIT - CARE UNDER FIRE	25%	1	□ 99.99	□ 74.99
MEDICAL SUPPLIES	**TK118 BLK**	**01272 BLK**	**CHINOOK MEDICAL GEAR INC**	TACTICAL MEDICAL KIT - CARE UNDER FIRE	25%	1	□ 99.99	□ 74.99
MEDICAL SUPPLIES	**TK118 COY**	**01272 COY**	**CHINOOK MEDICAL GEAR INC**	TACTICAL MEDICAL KIT - CARE UNDER FIRE	25%	1	□ 99.99	□ 74.99
MEDICAL SUPPLIES	**TK300**	**1310**	**CHINOOK MEDICAL GEAR INC**	CHINOOK LIFE KIT (ADVANCED)	25%	1	□ 74.99	□ 56.24
MEDICAL SUPPLIES	**TK302**	**4845**	**CHINOOK MEDICAL GEAR INC**	CHINOOK LIFE KIT (BASIC)	25%	1	□ 49.99	□ 37.49
MEDICAL SUPPLIES	**TK120 OD**	**01276 OD**	**CHINOOK MEDICAL GEAR INC**	COMBAT LIFESAVER PACK	25%	1	□ 567.99	□ 425.99
MEDICAL SUPPLIES	**TK120 BLK**	**01276 BLK**	**CHINOOK MEDICAL GEAR INC**	COMBAT LIFESAVER PACK	25%	1	□ 567.99	□ 425.99
MEDICAL SUPPLIES	**TK120 COY**	**01276 COY**	**CHINOOK MEDICAL GEAR INC**	COMBAT LIFESAVER PACK	25%	1	□ 567.99	□ 425.99
MEDICAL SUPPLIES	**TK119 OD**	**01274 OD**	**CHINOOK MEDICAL GEAR INC**	TACTICAL MEDICAL KIT INDIVIDUAL OPERATOR	25%	1	□ 315.99	□ 236.99
MEDICAL SUPPLIES	**TK119 BLK**	**01274 BLK**	**CHINOOK MEDICAL GEAR INC**	TACTICAL MEDICAL KIT INDIVIDUAL OPERATOR	25%	1	□ 315.99	□ 236.99
MEDICAL SUPPLIES	**TK119 COY**	**01274 COY**	**CHINOOK MEDICAL GEAR INC**	TACTICAL MEDICAL KIT INDIVIDUAL OPERATOR	25%	1	□ 315.99	□ 236.99

MEDICAL SUPPLIES	**TK124**	**1364**	**CHINOOK MEDICAL GEAR INC**	TACTICAL MEDICAL MODULE - CRICOTHYROIDOTOMY	25%	1	□ 65.99	□ 49.49
MEDICAL SUPPLIES	**TK125**	**1365**	**CHINOOK MEDICAL GEAR INC**	TACTICAL MEDICAL MODULE - SALINE LOCK	25%	1	□ 25.99	□ 19.49
MEDICAL SUPPLIES	**FA181 BLK**	**500470**	**CHINOOK MEDICAL GEAR INC**	SWAT-T TOURNIQUET	25%	1	□ 21.99	□ 16.49
MEDICAL SUPPLIES	**FA181 ORG**	**500999**	**CHINOOK MEDICAL GEAR INC**	SWAT-T TOURNIQUET	25%	1	□ 21.99	□ 16.49
MEDICAL SUPPLIES	**TK123**	**1352**	**CHINOOK MEDICAL GEAR INC**	TACTICAL MEDICAL MODULE - INTRAVENOUS	25%	1	□ 50.99	□ 38.24
MEDICAL SUPPLIES	**DD1000 CASE**	**H-603A CASE**	**Court Casuals Inc**	INFRARED THERMOMETER (60 PIECES)	25%	1	□ 3,600.00	□ 2,700.00
MEDICAL SUPPLIES	**DD1000 SNGL**	**H-603A SINGLE**	**Court Casuals Inc**	INFRARED THERMOMETER (60 PIECES)	25%	1	□ 64.99	□ 48.74
MEDICAL SUPPLIES	**GL1435 BLK SM CASE**	**GPE50BLK SM CASE**	**Court Casuals Inc**	NITRILE GLOVES 5 Mil (100/Box, 1000/Case)	25%	1	□ 210.00	□ 157.50
MEDICAL SUPPLIES	**GL1435 BLK SM BOX**	**GPE50BLK SM BOX**	**Court Casuals Inc**	NITRILE GLOVES 5 Mil (100/Box, 1000/Case)	25%	1	□ 22.00	□ 16.50
MEDICAL SUPPLIES	**DD006**	**7088**	**DYNAREX CORPORATION**	FINGER PULSE OXIMETER	25%	1	□ 65.99	□ 49.49
MEDICAL SUPPLIES	**FA043 BOX**	**3562 BOX**	**DYNAREX CORPORATION**	CLOTH SURGICAL TAPE 1IN	25%	1	□ 14.99	□ 11.24
MEDICAL SUPPLIES	**FA039 CASE**	**PN 3223 CASE**	**DYNAREX CORPORATION**	NON-STERILE GAUZE PADS 2IN X 2IN	25%	1	□ 92.99	□ 69.74
MEDICAL SUPPLIES	**FA032 CASE**	**3113 CASE**	**DYNAREX CORPORATION**	STERILE STRETCH GAUZE 3IN	25%	1	□ 44.29	□ 33.22
MEDICAL SUPPLIES	**FA044**	**3563**	**DYNAREX CORPORATION**	CLOTH SURGICAL TAPE 2IN 6/BOX	25%	1	□ 15.59	□ 11.69
MEDICAL SUPPLIES	**FA041 CASE**	**3243 CASE**	**DYNAREX CORPORATION**	NON-STERILE GAUZE PADS 4IN X 4IN	25%	1	□ 90.79	□ 68.09
MEDICAL SUPPLIES	**FA045**	**3572**	**DYNAREX CORPORATION**	TRANSPARENT SURGICAL TAPE 1IN 12/BOX	25%	1	□ 14.09	□ 10.57
MEDICAL SUPPLIES	**FA046**	**3573**	**DYNAREX CORPORATION**	TRANSPARENT SURGICAL TAPE 2IN 6/BOX	25%	1	□ 14.09	□ 10.57
MEDICAL SUPPLIES	**FA038 BOX**	**3354 BOX**	**DYNAREX CORPORATION**	STERILE GAUZE PADS 4IN X 4IN	25%	1	□ 10.89	□ 8.17
MEDICAL SUPPLIES	**FA037 BOX**	**3353 BOX**	**DYNAREX CORPORATION**	STERILE GAUZE PADS 3IN X 3IN	25%	1	□ 6.59	□ 4.94
MEDICAL SUPPLIES	**FA036 BOX**	**3352 BOX**	**DYNAREX CORPORATION**	STERILE GAUZE PADS 2IN X 2IN	25%	1	□ 5.39	□ 4.04
MEDICAL SUPPLIES	**FA041 BOX**	**3243 BOX**	**DYNAREX CORPORATION**	NON-STERILE GAUZE PADS 4IN X 4IN	25%	1	□ 9.99	□ 7.49
MEDICAL SUPPLIES	**FA031 BAG**	**3112 BAG**	**DYNAREX CORPORATION**	STERILE STRETCH GAUZE 2IN	25%	1	□ 5.39	□ 4.04
MEDICAL SUPPLIES	**FA032 BAG**	**3113 BAG**	**DYNAREX CORPORATION**	STERILE STRETCH GAUZE 3IN	25%	1	□ 6.69	□ 5.02
MEDICAL SUPPLIES	**DD132 BLK ADLT**	**7107 BLK ADLT**	**DYNAREX CORPORATION**	ADULT SPHYGMOMANOMETER	25%	1	□ 13.99	□ 10.49
MEDICAL SUPPLIES	**FA033 BAG**	**3114 BAG**	**DYNAREX CORPORATION**	STERILE STRETCH GAUZE 4IN	25%	1	□ 7.69	□ 5.77
MEDICAL SUPPLIES	**FA039 BOX**	**PN 3223 BOX**	**DYNAREX CORPORATION**	NON-STERILE GAUZE PADS 2IN X 2IN	25%	1	□ 3.19	□ 2.39
MEDICAL SUPPLIES	**FA049**	**3532**	**DYNAREX CORPORATION**	12IN X 30IN MULTI TRAUMA DRESSING	25%	1	□ 3.19	□ 2.39

MEDICAL SUPPLIES	**DD133**	**7110**	**DYNAREX CORPORATION**	SINGLE HEAD STETHOSCOPE	25%	1	□ 6.99	□ 5.24
MEDICAL SUPPLIES	**FA050**	**4902 BAG**	**DYNAREX CORPORATION**	OB KIT CONTENTS ONLY	25%	1	□ 21.99	□ 16.49
MEDICAL SUPPLIES	**FA1020 BLK**	**SWATT BLK**	**Eleven 10 LLC**	SWATT TOURNIQUET	25%	1	□ 12.25	□ 9.19
MEDICAL SUPPLIES	**TK1029**	**PTAKS-QC**	**Eleven 10 LLC**	PTAKS KIT CONTENTS W/ COMBAT GAUZE AND PTAKS INSERT WALLET	25%	1	□ 83.86	□ 62.90
MEDICAL SUPPLIES	**TK1028**	**PTAKS-GA**	**Eleven 10 LLC**	PTAKS KIT CONTENTS W/ COMPRESS GAUZE AND PTAKS INSERT WALLET	25%	1	□ 43.96	□ 32.97
MEDICAL SUPPLIES	**FA1016 ORG**	**SOFTTNH ORG**	**Eleven 10 LLC**	SOFTT TOURNIQUET	25%	1	□ 29.93	□ 22.45
MEDICAL SUPPLIES	**FA1016 BLU**	**SOFTTNH BLU**	**Eleven 10 LLC**	SOFTT TOURNIQUET	25%	1	□ 29.93	□ 22.45
MEDICAL SUPPLIES	**MB1045 RGRN**	**E10-1015-RGR**	**Eleven 10 LLC**	PTAKS MED POUCH	25%	1	□ 35.14	□ 26.36
MEDICAL SUPPLIES	**MB1045 BLK**	**E10-1015-BLK**	**Eleven 10 LLC**	PTAKS MED POUCH	25%	1	□ 35.14	□ 26.36
MEDICAL SUPPLIES	**MB1046 COY**	**E101019 COY**	**Eleven 10 LLC**	SABA POUCH	25%	1	□ 37.99	□ 28.49
MEDICAL SUPPLIES	**MB1046 BLK**	**E10-1019-BLK**	**Eleven 10 LLC**	SABA POUCH	25%	1	□ 37.99	□ 28.49
MEDICAL SUPPLIES	**MB1044 COY MOLLE**	**E10-1006M-CYT**	**Eleven 10 LLC**	SQUARE MED POUCH	25%	1	□ 39.89	□ 29.92
MEDICAL SUPPLIES	**MB1044 MCAM MOLLE**	**E10-1006M-MTC**	**Eleven 10 LLC**	SQUARE MED POUCH	25%	1	□ 39.89	□ 29.92
MEDICAL SUPPLIES	**MB1044 BLK MOLLE**	**E10-1006M-BLK**	**Eleven 10 LLC**	SQUARE MED POUCH	25%	1	□ 39.89	□ 29.92
MEDICAL SUPPLIES	**MB1044 MCAM BELT**	**E10-1006QRV-MTC**	**Eleven 10 LLC**	SQUARE MED POUCH	25%	1	□ 51.29	□ 38.47
MEDICAL SUPPLIES	**MB1044 RGRN BELT**	**E10-1006QRV-RGR**	**Eleven 10 LLC**	SQUARE MED POUCH	25%	1	□ 51.29	□ 38.47
MEDICAL SUPPLIES	**MB1044 BLK BELT**	**E10-1006QRV-BLK**	**Eleven 10 LLC**	SQUARE MED POUCH	25%	1	□ 51.29	□ 38.47
MEDICAL SUPPLIES	**MB1044 COY BELT**	**E10-1006QRV-CYT**	**Eleven 10 LLC**	SQUARE MED POUCH	25%	1	□ 51.29	□ 38.47
MEDICAL SUPPLIES	**MB1043 BLK**	**E10-1005B-BLK**	**Eleven 10 LLC**	TOURNIQUET/SELF-AID POUCH, BELT	25%	1	□ 28.49	□ 21.37
MEDICAL SUPPLIES	**MB1043 MCAM**	**E10-1005M-MTC**	**Eleven 10 LLC**	TOURNIQUET/SELF-AID POUCH, BELT	25%	1	□ 28.49	□ 21.37
MEDICAL SUPPLIES	**MB1047 COY**	**E101020 COY**	**Eleven 10 LLC**	TEMS FIRST LINE POUCH,	25%	1	□ 99.74	□ 74.81
MEDICAL SUPPLIES	**MB1047 BLK**	**E10-1020-BLK**	**Eleven 10 LLC**	TEMS FIRST LINE POUCH,	25%	1	□ 99.74	□ 74.81
MEDICAL SUPPLIES	**MB1053 BLK**	**E104002**	**Eleven 10 LLC**	RIGID TQ CASE JACKET FOR SOFTT/SOFT	25%	1	□ 18.99	□ 14.24
MEDICAL SUPPLIES	**MB1048 BLK**	**E10-1518-KIT**	**Eleven 10 LLC**	MEDICAL ID KIT	25%	1	□ 10.92	□ 8.19
MEDICAL SUPPLIES	**FA283 BLK**	**350 BLK**	**Eleven 10 LLC**	Z-FOLDED COMBAT GAUZE LE	25%	1	□ 42.99	□ 32.24
MEDICAL SUPPLIES	**FA1000 BLK**	**30-0001**	**Eleven 10 LLC**	CAT TOURNIQUET,ONE HANDED,BLAC	25%	1	□ 36.46	□ 27.35
MEDICAL SUPPLIES	**FA1016 BLK**	**SOFTTNH BLK**	**Eleven 10 LLC**	SOFTT TOURNIQUET	25%	1	□ 36.46	□ 27.35

MEDICAL SUPPLIES	**TE2321 MCBK**	**E10-3021B-MTB**	**Eleven 10 LLC**	ELEVEN 10 RIGID TQ CASE FOR CAT (GEN 7), BELT MOUNT (TEKLOK)	25%	1	□ 42.74	□ 32.06
MEDICAL SUPPLIES	**TE2322 MCBK**	**E10-3021M-MTB**	**Eleven 10 LLC**	ELEVEN 10 RIGID TQ CASE FOR CAT (GEN 7), MOLLE MOUNT	25%	1	□ 42.74	□ 32.06
MEDICAL SUPPLIES	**TE2323 MCBK**	**E10-3011B-MTB**	**Eleven 10 LLC**	ELEVEN 10 RIGID TQ CASE FOR SOFT, BELT MOUNT (TEKLOK)	25%	1	□ 42.74	□ 32.06
MEDICAL SUPPLIES	**TE2324 MCBK**	**E10-3011M-MTB**	**Eleven 10 LLC**	ELEVEN 10 RIGID TQ CASE FOR SOFT, MOLLE MOUNT	25%	1	□ 42.74	□ 32.06
MEDICAL SUPPLIES	**MB1051 MCAM MOLLE**	**E10-3021M-MTC**	**Eleven 10 LLC**	CASE, G7 CAT RIGID TQ	25%	1	□ 42.99	□ 32.24
MEDICAL SUPPLIES	**MB1051 MCAM BELT**	**E10-3021B-MTC**	**Eleven 10 LLC**	CASE, G7 CAT RIGID TQ	25%	1	□ 42.99	□ 32.24
MEDICAL SUPPLIES	**FA1039 CL**	**XE10-3021B-HGL**	**Eleven 10 LLC**	RIGID GEN 7 CAT TOURNIQUET CASE	25%	1	□ 42.99	□ 32.24
MEDICAL SUPPLIES	**MB1051 BLK MOLLE**	**E10-3021M-BLK**	**Eleven 10 LLC**	CASE, G7 CAT RIGID TQ	25%	1	□ 37.99	□ 28.49
MEDICAL SUPPLIES	**MB1052 BLK BELT**	**E10-3022B-BLK**	**Eleven 10 LLC**	SLICK FRONT RIGID TQ CASE FOR CAT	25%	1	□ 37.99	□ 28.49
MEDICAL SUPPLIES	**MB1051 BKBW BELT**	**E10-3021B-BSK**	**Eleven 10 LLC**	CASE, G7 CAT RIGID TQ	25%	1	□ 37.99	□ 28.49
MEDICAL SUPPLIES	**MB1051 BLK BELT**	**E10-3021B-BLK**	**Eleven 10 LLC**	CASE, G7 CAT RIGID TQ	25%	1	□ 37.99	□ 28.49
MEDICAL SUPPLIES	**MB1051 COY BELT**	**E10-3021B-CYT**	**Eleven 10 LLC**	CASE, G7 CAT RIGID TQ	25%	1	□ 37.99	□ 28.49
MEDICAL SUPPLIES	**MB1051 COY MOLLE**	**E10-3021M-CYT**	**Eleven 10 LLC**	CASE, G7 CAT RIGID TQ	25%	1	□ 37.99	□ 28.49
MEDICAL SUPPLIES	**MB1051 RGRN BELT**	**E10-3021B-RGR**	**Eleven 10 LLC**	CASE, G7 CAT RIGID TQ	25%	1	□ 37.99	□ 28.49
MEDICAL SUPPLIES	**MB1051 RGRN MOLLE**	**E10-3021M-RGR**	**Eleven 10 LLC**	CASE, G7 CAT RIGID TQ	25%	1	□ 37.99	□ 28.49
MEDICAL SUPPLIES	**MB1051 BLU BELT**	**E10-3021B-BLU**	**Eleven 10 LLC**	CASE, G7 CAT RIGID TQ	25%	1	□ 37.99	□ 28.49
MEDICAL SUPPLIES	**MB1051 BLU MOLLE**	**E10-3021M-BLU**	**Eleven 10 LLC**	CASE, G7 CAT RIGID TQ	25%	1	□ 37.99	□ 28.49
MEDICAL SUPPLIES	**MB1051 GRY BELT**	**E10-3021B-GRY**	**Eleven 10 LLC**	CASE, G7 CAT RIGID TQ	25%	1	□ 37.99	□ 28.49
MEDICAL SUPPLIES	**MB1051 GRY MOLLE**	**E10-3021M-GRY**	**Eleven 10 LLC**	CASE, G7 CAT RIGID TQ	25%	1	□ 37.99	□ 28.49
MEDICAL SUPPLIES	**MB1052 COY BELT**	**E10-3022B-CYT**	**Eleven 10 LLC**	SLICK FRONT RIGID TQ CASE FOR CAT	25%	1	□ 37.99	□ 28.49
MEDICAL SUPPLIES	**MB1052 GRY BELT**	**E10-3022B-GRY**	**Eleven 10 LLC**	SLICK FRONT RIGID TQ CASE FOR CAT	25%	1	□ 37.99	□ 28.49
MEDICAL SUPPLIES	**MB1052 RGRN BELT**	**E10-3022B-RGR RANGER**	**Eleven 10 LLC**	SLICK FRONT RIGID TQ CASE FOR CAT	25%	1	□ 37.99	□ 28.49
MEDICAL SUPPLIES	**MB1052 BLK MOLLE**	**E10-3022M-BLK**	**Eleven 10 LLC**	SLICK FRONT RIGID TQ CASE FOR CAT	25%	1	□ 37.99	□ 28.49
MEDICAL SUPPLIES	**MB1052 COY MOLLE**	**E10-3022M-CYT**	**Eleven 10 LLC**	SLICK FRONT RIGID TQ CASE FOR CAT	25%	1	□ 37.99	□ 28.49
MEDICAL SUPPLIES	**MB1052 GRY MOLLE**	**E10-3022M-GRY GRAY**	**Eleven 10 LLC**	SLICK FRONT RIGID TQ CASE FOR CAT	25%	1	□ 37.99	□ 28.49

MEDICAL SUPPLIES	**MB1052 RGRN MOLLE**	**E10-3022M-RGR RANGER**	**Eleven 10 LLC**	SLICK FRONT RIGID TQ CASE FOR CAT	25%	1	□ 37.99	□ 28.49
MEDICAL SUPPLIES	**NP1741 BLK**	**E10-3011B-BLK**	**Eleven 10 LLC**	RIGID SOFT-T BELT CLIP TOURNIQUET HOLDER	25%	1	□ 37.99	□ 28.49
MEDICAL SUPPLIES	**MB1051 ORG BELT**	**E10-3021B-ORG**	**Eleven 10 LLC**	CASE, G7 CAT RIGID TQ	25%	1	□ 37.99	□ 28.49
MEDICAL SUPPLIES	**NP1741 BLU**	**E10-3011B-BLU**	**Eleven 10 LLC**	RIGID SOFT-T BELT CLIP TOURNIQUET HOLDER	25%	1	□ 37.99	□ 28.49
MEDICAL SUPPLIES	**NP1741 COY**	**E10-3011B-CYT**	**Eleven 10 LLC**	RIGID SOFT-T BELT CLIP TOURNIQUET HOLDER	25%	1	□ 37.99	□ 28.49
MEDICAL SUPPLIES	**NP1741 GRY**	**E10-3011B-GRY**	**Eleven 10 LLC**	RIGID SOFT-T BELT CLIP TOURNIQUET HOLDER	25%	1	□ 37.99	□ 28.49
MEDICAL SUPPLIES	**NP1741 RGN**	**E10-3011B-RGR**	**Eleven 10 LLC**	RIGID SOFT-T BELT CLIP TOURNIQUET HOLDER	25%	1	□ 37.99	□ 28.49
MEDICAL SUPPLIES	**NP1800 BLK**	**E10-3011M-BLK**	**Eleven 10 LLC**	RIGID SOFT-T - MOLLE TOURNIQUET HOLDER	25%	1	□ 37.99	□ 28.49
MEDICAL SUPPLIES	**NP1800 BLU**	**E10-3011M-BLU**	**Eleven 10 LLC**	RIGID SOFT-T - MOLLE TOURNIQUET HOLDER	25%	1	□ 37.99	□ 28.49
MEDICAL SUPPLIES	**NP1800 COY**	**E10-3011M-CYT**	**Eleven 10 LLC**	RIGID SOFT-T - MOLLE TOURNIQUET HOLDER	25%	1	□ 37.99	□ 28.49
MEDICAL SUPPLIES	**NP1800 GRY**	**E10-3011M-GRY**	**Eleven 10 LLC**	RIGID SOFT-T - MOLLE TOURNIQUET HOLDER	25%	1	□ 37.99	□ 28.49
MEDICAL SUPPLIES	**NP1800 RGN**	**E10-3011M-RGR**	**Eleven 10 LLC**	RIGID SOFT-T - MOLLE TOURNIQUET HOLDER	25%	1	□ 37.99	□ 28.49
MEDICAL SUPPLIES	**NP1741 BKBW**	**E10-3011B-BSK**	**Eleven 10 LLC**	RIGID SOFT-T BELT CLIP TOURNIQUET HOLDER	25%	1	□ 37.99	□ 28.49
MEDICAL SUPPLIES	**TK1027**	**SABA-QC**	**Eleven 10 LLC**	SABA KIT CONTENTS W/ COMBAT GAUZE LE	25%	1	□ 99.73	□ 74.80
MEDICAL SUPPLIES	**TK1026**	**SABA-GA**	**Eleven 10 LLC**	SABA KIT CONTENTS W/ COMPRESSED GAUZE	25%	1	□ 59.83	□ 44.87
MEDICAL SUPPLIES	**TK193 ACU**	**FA140 ACU**	**Elite First Aid Inc**	ELITE FIRST AID STOMP MEDICAL KIT	25%	1	□ 481.99	□ 361.49
MEDICAL SUPPLIES	**TK193 OD**	**FA140 OD**	**Elite First Aid Inc**	ELITE FIRST AID STOMP MEDICAL KIT	25%	1	□ 481.99	□ 361.49
MEDICAL SUPPLIES	**TK193 BLK**	**FA140 BLK**	**Elite First Aid Inc**	ELITE FIRST AID STOMP MEDICAL KIT	25%	1	□ 481.99	□ 361.49
MEDICAL SUPPLIES	**TK193 RED**	**FA140 RED**	**Elite First Aid Inc**	ELITE FIRST AID STOMP MEDICAL KIT	25%	1	□ 481.99	□ 361.49
MEDICAL SUPPLIES	**TK193 TAN**	**FA140 TAN**	**Elite First Aid Inc**	ELITE FIRST AID STOMP MEDICAL KIT	25%	1	□ 481.99	□ 361.49
MEDICAL SUPPLIES	**TK180 ACU**	**FA108ACU**	**Elite First Aid Inc**	ELITE FIRST AID M3 MEDIC KIT	25%	1	□ 60.99	□ 45.74
MEDICAL SUPPLIES	**TK180 OD**	**FA108ODGN**	**Elite First Aid Inc**	ELITE FIRST AID M3 MEDIC KIT	25%	1	□ 60.99	□ 45.74
MEDICAL SUPPLIES	**TK180 BLK**	**FA108BLK**	**Elite First Aid Inc**	ELITE FIRST AID M3 MEDIC KIT	25%	1	□ 60.99	□ 45.74
MEDICAL SUPPLIES	**TK180 RED**	**FA108RED**	**Elite First Aid Inc**	ELITE FIRST AID M3 MEDIC KIT	25%	1	□ 60.99	□ 45.74

MEDICAL SUPPLIES	**TK175 BLU**	**FA126BLUE**	**Elite First Aid Inc**	ELITE FIRST AID MASTER KIT	25%	1	□ 104.99	□ 78.74
MEDICAL SUPPLIES	**FA228 OD**	**80122OD**	**Elite First Aid Inc**	SURGICAL SET OD	25%	1	□ 26.99	□ 20.24
MEDICAL SUPPLIES	**FA228 BLK**	**80122BLK**	**Elite First Aid Inc**	SURGICAL SET OD	25%	1	□ 26.99	□ 20.24
MEDICAL SUPPLIES	**TK175 ORG**	**FA126ORNG**	**Elite First Aid Inc**	ELITE FIRST AID MASTER KIT	25%	1	□ 97.99	□ 73.49
MEDICAL SUPPLIES	**TK191 RED**	**FA-142RED1SIZE**	**Elite First Aid Inc**	TACTICAL TRAUMA KIT #1	25%	1	□ 32.99	□ 24.74
MEDICAL SUPPLIES	**TK191 OD**	**FA-142ODGN1SIZE**	**Elite First Aid Inc**	TACTICAL TRAUMA KIT #1	25%	1	□ 32.99	□ 24.74
MEDICAL SUPPLIES	**TK191 DTAN**	**FA-142DTAN1SIZE**	**Elite First Aid Inc**	TACTICAL TRAUMA KIT #1	25%	1	□ 32.99	□ 24.74
MEDICAL SUPPLIES	**TK191 BLK**	**FA-142 BLK1SIZE**	**Elite First Aid Inc**	TACTICAL TRAUMA KIT #1	25%	1	□ 32.99	□ 24.74
MEDICAL SUPPLIES	**FA227 WHT**	**415**	**Elite First Aid Inc**	QUIKCLOT COMBAT GAUZE WHITE	25%	1	□ 61.99	□ 46.49
MEDICAL SUPPLIES	**TK190 DTAN**	**FA-143DTAN1SIZE**	**Elite First Aid Inc**	RAPID RESPONSE FIRST AID BAG SIZE 1	25%	1	□ 52.99	□ 39.74
MEDICAL SUPPLIES	**TK190 ACU**	**FA-143ACU1SIZE**	**Elite First Aid Inc**	RAPID RESPONSE FIRST AID BAG SIZE 1	25%	1	□ 52.99	□ 39.74
MEDICAL SUPPLIES	**TK190 OD**	**FA-143 OD1SIZE**	**Elite First Aid Inc**	RAPID RESPONSE FIRST AID BAG SIZE 1	25%	1	□ 52.99	□ 39.74
MEDICAL SUPPLIES	**TK190 BLK**	**FA-143BLK1SIZE**	**Elite First Aid Inc**	RAPID RESPONSE FIRST AID BAG SIZE 1	25%	1	□ 52.99	□ 39.74
MEDICAL SUPPLIES	**TK182 OD**	**FA181ODGN**	**Elite First Aid Inc**	ELITE FIRST AID PERSONAL KIT	25%	1	□ 19.99	□ 14.99
MEDICAL SUPPLIES	**TK182 TAN**	**FA181TAN**	**Elite First Aid Inc**	ELITE FIRST AID PERSONAL KIT	25%	1	□ 19.99	□ 14.99
MEDICAL SUPPLIES	**TK182 ACU**	**FA181ACU**	**Elite First Aid Inc**	ELITE FIRST AID PERSONAL KIT	25%	1	□ 19.99	□ 14.99
MEDICAL SUPPLIES	**TK182 BLK**	**FA181BLK**	**Elite First Aid Inc**	ELITE FIRST AID PERSONAL KIT	25%	1	□ 19.99	□ 14.99
MEDICAL SUPPLIES	**TK182 RED**	**FA181RED**	**Elite First Aid Inc**	ELITE FIRST AID PERSONAL KIT	25%	1	□ 19.99	□ 14.99
MEDICAL SUPPLIES	**TK179 BLK**	**FA138BLK**	**Elite First Aid Inc**	ELITE FIRST AID TACTICAL TRAUMA KIT 3	25%	1	□ 199.99	□ 149.99
MEDICAL SUPPLIES	**TK179 RED**	**FA138RED**	**Elite First Aid Inc**	ELITE FIRST AID TACTICAL TRAUMA KIT 3	25%	1	□ 199.99	□ 149.99
MEDICAL SUPPLIES	**TK179 OD**	**FA138OLV**	**Elite First Aid Inc**	ELITE FIRST AID TACTICAL TRAUMA KIT 3	25%	1	□ 199.99	□ 149.99
MEDICAL SUPPLIES	**TK179 COY**	**FA138 COY**	**Elite First Aid Inc**	ELITE FIRST AID TACTICAL TRAUMA KIT 3	25%	1	□ 199.99	□ 149.99
MEDICAL SUPPLIES	**FA221**	**FA102L**	**Elite First Aid Inc**	INDIVIDUAL FIRST AID KIT	25%	1	□ 19.99	□ 14.99
MEDICAL SUPPLIES	**FA214 OD**	**FA110OD**	**Elite First Aid Inc**	M17 MEDIC BAG OLIVE DRAB □	25%	1	□ 158.99	□ 119.24
MEDICAL SUPPLIES	**FA299**	**FA115**	**Elite First Aid Inc**	GENERAL PURPOSE FIRST AID KIT	25%	1	□ 9.99	□ 7.49
MEDICAL SUPPLIES	**EM371**	**6051**	**Elite First Aid Inc**	ELITE FIRST AID CPR KEY CHAIN KIT	25%	1	□ 6.39	□ 4.79
MEDICAL SUPPLIES	**TK213**	**834**	**Emergency Medical Internationa**	EMI PRO RESPONSE 2 REFILL KIT	25%	1	□ 174.00	□ 130.50
MEDICAL SUPPLIES	**EB018 SIL**	**668**	**Emergency Medical Internationa**	THERMAL RESCUE BLANKET SILVE □	25%	1	□ 3.49	□ 2.62

MEDICAL SUPPLIES	**FA248 ORG**	**414**	**Emergency Medical Internationa**	E.M.I. EMERGENCY MEDICAL SPLINT ORANG	25%	1	□ 11.99	□ 8.99
MEDICAL SUPPLIES	**EM382**	**660**	**Emergency Medical Internationa**	EMI FAST RESPONSE HOLSTER KIT W/ NYLON SHEATH	25%	1	□ 28.89	□ 21.67
MEDICAL SUPPLIES	**EM011**	**474**	**Emergency Medical Internationa**	CPR HOLSTER SET	25%	1	□ 9.25	□ 6.94
MEDICAL SUPPLIES	**FA304**	**451**	**Emergency Medical Internationa**	EMI QUICK AID, FIRST AID REFILL KIT	25%	1	□ 13.00	□ 9.75
MEDICAL SUPPLIES	**FA298**	**453**	**Emergency Medical Internationa**	EMI QUICK AID, FIRST AID KIT	25%	1	□ 24.00	□ 18.00
MEDICAL SUPPLIES	**TK204**	**849**	**Emergency Medical Internationa**	EMI FLAT PAC RESPONSE RE-FILL KIT	25%	1	□ 58.00	□ 43.50
MEDICAL SUPPLIES	**TK202**	**654**	**Emergency Medical Internationa**	EMI EMERGENCY MEDICAL & TRAUMA - REFILL KIT	25%	1	□ 38.00	□ 28.50
MEDICAL SUPPLIES	**FA246 BLU**	**1095BL714**	**Emergency Medical Internationa**	EMS SHEARS 7 1/4IN	25%	1	□ 4.99	□ 3.74
MEDICAL SUPPLIES	**FA246 OD**	**1095OD714**	**Emergency Medical Internationa**	EMS SHEARS 7 1/4IN	25%	1	□ 4.99	□ 3.74
MEDICAL SUPPLIES	**FA246 ORG**	**1095OR714**	**Emergency Medical Internationa**	EMS SHEARS 7 1/4IN	25%	1	□ 4.99	□ 3.74
MEDICAL SUPPLIES	**FA246 BLK**	**1095BK714**	**Emergency Medical Internationa**	EMS SHEARS 7 1/4IN	25%	1	□ 4.99	□ 3.74
MEDICAL SUPPLIES	**FA247 BLU**	**1096B512**	**Emergency Medical Internationa**	EMS SHEARS 5 1/2IN	25%	1	□ 4.99	□ 3.74
MEDICAL SUPPLIES	**FA247 OD**	**1096OD512**	**Emergency Medical Internationa**	EMS SHEARS 5 1/2IN	25%	1	□ 4.99	□ 3.74
MEDICAL SUPPLIES	**FA247 ORG**	**1096OR512**	**Emergency Medical Internationa**	EMS SHEARS 5 1/2IN	25%	1	□ 4.99	□ 3.74
MEDICAL SUPPLIES	**FA247 BLK**	**1096BL512**	**Emergency Medical Internationa**	EMS SHEARS 5 1/2IN	25%	1	□ 4.99	□ 3.74
MEDICAL SUPPLIES	**FA246 RED**	**1095RD714**	**Emergency Medical Internationa**	EMS SHEARS 7 1/4IN	25%	1	□ 4.99	□ 3.74
MEDICAL SUPPLIES	**FA246 GRN**	**1095GR714**	**Emergency Medical Internationa**	EMS SHEARS 7 1/4IN	25%	1	□ 4.99	□ 3.74
MEDICAL SUPPLIES	**FA246 YEL**	**1095YL714**	**Emergency Medical Internationa**	EMS SHEARS 7 1/4IN	25%	1	□ 4.99	□ 3.74
MEDICAL SUPPLIES	**FA247 YEL**	**1096YL512**	**Emergency Medical Internationa**	EMS SHEARS 5 1/2IN	25%	1	□ 4.99	□ 3.74
MEDICAL SUPPLIES	**FA247 HPNK**	**1096HP512**	**Emergency Medical Internationa**	EMS SHEARS 5 1/2IN	25%	1	□ 4.99	□ 3.74
MEDICAL SUPPLIES	**FA247 RED**	**1096RD512**	**Emergency Medical Internationa**	EMS SHEARS 5 1/2IN	25%	1	□ 4.99	□ 3.74
MEDICAL SUPPLIES	**FA247 PINK**	**1096PK512**	**Emergency Medical Internationa**	EMS SHEARS 5 1/2IN	25%	1	□ 4.99	□ 3.74
MEDICAL SUPPLIES	**TK205 ORG**	**PRORESPONSE850**	**Emergency Medical Internationa**	EMI PRO RESPONSE COMPLETE FIRST AID KIT	25%	1	□ 190.00	□ 142.50
MEDICAL SUPPLIES	**TK205 NAV**	**PRORESPONSE851**	**Emergency Medical Internationa**	EMI PRO RESPONSE COMPLETE FIRST AID KIT	25%	1	□ 190.00	□ 142.50
MEDICAL SUPPLIES	**TK215 NAV**	**845-NVY**	**Emergency Medical Internationa**	EMI FLAT PAC RESPONSE KIT, NVY BLU	25%	1	□ 110.00	□ 82.50
MEDICAL SUPPLIES	**TK198 ORG**	**847 ORG**	**Emergency Medical Internationa**	EMI FLAT PAC RESPONSE BAG	25%	1	□ 59.00	□ 44.25
MEDICAL SUPPLIES	**TK198 NAV**	**846 NAV**	**Emergency Medical Internationa**	EMI FLAT PAC RESPONSE BAG	25%	1	□ 59.00	□ 44.25
MEDICAL SUPPLIES	**EM1044**	**822**	**Emergency Medical Internationa**	MULTI TRAUMA RESPONSE KIT	25%	1	□ 458.00	□ 343.50
MEDICAL SUPPLIES	**EM1041**	**688**	**Emergency Medical Internationa**	RESQ-MED HOLSTER SET	25%	1	□ 58.00	□ 43.50

MEDICAL SUPPLIES	**TK207 BLK**	**872X**	**Emergency Medical Internationa**	EMI RAPID RESPONSE PAC WITH BLACK BAG	25%	1	□ 102.00	□ 76.50
MEDICAL SUPPLIES	**TK210 RBT**	**TRAUMAPAC858**	**Emergency Medical Internationa**	EMI TRAUMA PACK 1ST RESPONDER KIT	25%	1	□ 78.00	□ 58.50
MEDICAL SUPPLIES	**TK210 ORG**	**TRAUMAPAC857**	**Emergency Medical Internationa**	EMI TRAUMA PACK 1ST RESPONDER KIT	25%	1	□ 78.00	□ 58.50
MEDICAL SUPPLIES	**TK206 BLK**	**1966**	**Emergency Medical Internationa**	QUARTERMASTER EMS/EMT HOLSTER KIT, BLACK	25%	1	□ 19.95	□ 14.96
MEDICAL SUPPLIES	**EM372**	**650**	**Emergency Medical Internationa**	EMI EMERGENCY MEDICAL & TRAUMA HOLSTER SET	25%	1	□ 39.89	□ 29.92
MEDICAL SUPPLIES	**RO070**	**491-EM01**	**Emergency Medical Internationa**	EMI LIFESAVER CPR MASK KIT	25%	1	□ 12.00	□ 9.00
MEDICAL SUPPLIES	**EM1042**	**480**	**Emergency Medical Internationa**	WEATHER ALERT SURVIVAL KIT	25%	1	□ 103.00	□ 77.25
MEDICAL SUPPLIES	**EM1037**	**4021**	**Emergency Medical Internationa**	INSTRUMENT PACK	25%	1	□ 7.95	□ 5.96
MEDICAL SUPPLIES	**EM386 BLK**	**680**	**Emergency Medical Internationa**	EMI EMERGENCY RESPONSE HOLSTER, BLACK	25%	1	□ 17.79	□ 13.34
MEDICAL SUPPLIES	**FA246 NPNK**	**1095 NP R**	**Emergency Medical Internationa**	EMS SHEARS 7 1/4IN	25%	1	□ 5.95	□ 4.46
MEDICAL SUPPLIES	**FA246 PINK**	**1095 PK R**	**Emergency Medical Internationa**	EMS SHEARS 7 1/4IN	25%	1	□ 5.95	□ 4.46
MEDICAL SUPPLIES	**FA246 PUR**	**1095 P R**	**Emergency Medical Internationa**	EMS SHEARS 7 1/4IN	25%	1	□ 5.95	□ 4.46
MEDICAL SUPPLIES	**FA247 PUR**	**1096 P R**	**Emergency Medical Internationa**	EMS SHEARS 5 1/2IN	25%	1	□ 5.95	□ 4.46
MEDICAL SUPPLIES	**EM381 WHT**	**200**	**Emergency Medical Internationa**	EMI DISPOSABLE PEN LIGHT, 6PK., WHITE	25%	1	□ 8.99	□ 6.74
MEDICAL SUPPLIES	**EM379**	**478**	**Emergency Medical Internationa**	EMI THE PROTECTOR SANITIZER PREP KIT - REFILL	25%	1	□ 11.99	□ 8.99
MEDICAL SUPPLIES	**EM384 BLK**	**8003**	**Emergency Medical Internationa**	EMI MULTIPURPOSE RESCUE SHEARS HOLSTER SET, BLACK	25%	1	□ 16.69	□ 12.52
MEDICAL SUPPLIES	**EM374**	**493**	**Emergency Medical Internationa**	EMI LIFESAVER CPR MASK KIT PLUS	25%	1	□ 22.39	□ 16.79
MEDICAL SUPPLIES	**FA246 MGTA**	**EMI-1095 M-MAGE**	**Emergency Medical Internationa**	EMS SHEARS 7 1/4IN	25%	1	□ 8.39	□ 6.29
MEDICAL SUPPLIES	**EM1040**	**1099-BLK**	**Emergency Medical Internationa**	SHEAR-CUT	25%	1	□ 6.95	□ 5.21
MEDICAL SUPPLIES	**EM012**	**475X**	**Emergency Medical Internationa**	CPR REFILL KIT (GLOVES, MASK, WIPES)	25%	1	□ 6.00	□ 4.50
MEDICAL SUPPLIES	**RS234 WHT**	**EP-199**	**EMERGENCY PRODUCTS & RESEARCH**	STRAP-PAKS DISPOSABLE PATIENT RESTRAINTS	25%	1	□ 14.95	□ 11.21
MEDICAL SUPPLIES	**RS234 BLU**	**EP-200**	**EMERGENCY PRODUCTS & RESEARCH**	STRAP-PAKS DISPOSABLE PATIENT RESTRAINTS	25%	1	□ 14.95	□ 11.21
MEDICAL SUPPLIES	**RS230 BLU**	**EP205 BLU**	**EMERGENCY PRODUCTS & RESEARCH**	STRAP-PAC SPEED CLIP 3PK	25%	1	□ 12.95	□ 9.71
MEDICAL SUPPLIES	**RS230 WHT**	**EP204 WHT**	**EMERGENCY PRODUCTS & RESEARCH**	STRAP-PAC SPEED CLIP 3PK	25%	1	□ 12.95	□ 9.71
MEDICAL SUPPLIES	**EM301 ORBL**	**EP505**	**EMERGENCY PRODUCTS & RESEARCH**	SPIDER STRAP	25%	1	□ 98.99	□ 74.24
MEDICAL SUPPLIES	**IE029 GRN**	**313676**	**FERNO WASHINGTON, INC.**	FERNO K.E.D. DEVICE	25%	1	□ 197.99	□ 148.49
MEDICAL SUPPLIES	**MB063 BLU**	**MB5107 BLU**	**FERNO WASHINGTON, INC.**	FERNO PROFESSIONAL TRAUMA BAG	25%	1	□ 404.99	□ 303.74

MEDICAL SUPPLIES	**PT373 BLK**	**0822184 BLK**	**FERNO WASHINGTON, INC.**	FERNO LBS JR (LARGE BODY SURFACE) BARIATRIC BOARD	25%	1	□ 2,653.99	□ 1,990.49
MEDICAL SUPPLIES	**PT370 RED**	**PT5900 RED**	**FERNO WASHINGTON, INC.**	FERNO EZ GUIDE EVACUATION STAIR CHAIR	25%	1	□ 4,868.99	□ 3,651.74
MEDICAL SUPPLIES	**PT370 BLU**	**PT5900 BLU**	**FERNO WASHINGTON, INC.**	FERNO EZ GUIDE EVACUATION STAIR CHAIR	25%	1	□ 4,868.99	□ 3,651.74
MEDICAL SUPPLIES	**MB061 RED**	**MB5108 RED**	**FERNO WASHINGTON, INC.**	FERNO PROFESSIONAL ALS BAG	25%	1	□ 673.99	□ 505.49
MEDICAL SUPPLIES	**MB061 BLU**	**MB5108 BLU**	**FERNO WASHINGTON, INC.**	FERNO PROFESSIONAL ALS BAG	25%	1	□ 673.99	□ 505.49
MEDICAL SUPPLIES	**SI016 BLK ADLT**	**SP4440**	**FERNO WASHINGTON, INC.**	FERNOTRAC TRACTION SPLINT SET	25%	1	□ 601.99	□ 451.49
MEDICAL SUPPLIES	**SI016 BLK PED**	**SP4430**	**FERNO WASHINGTON, INC.**	FERNOTRAC TRACTION SPLINT SET	25%	1	□ 601.99	□ 451.49
MEDICAL SUPPLIES	**IE026 BLU**	**IE7800 BLU**	**FERNO WASHINGTON, INC.**	FERNO PEDI-PAC	25%	1	□ 582.99	□ 437.24
MEDICAL SUPPLIES	**SB039 YEL**	**NB2210 YEL**	**FERNO WASHINGTON, INC.**	FERNO NAJO REDIWIDE W/ 10 PINS	25%	1	□ 365.99	□ 274.49
MEDICAL SUPPLIES	**SB039 ORG**	**NB2210 ORG**	**FERNO WASHINGTON, INC.**	FERNO NAJO REDIWIDE W/ 10 PINS	25%	1	□ 365.99	□ 274.49
MEDICAL SUPPLIES	**MB064 BLU**	**MB5100 BLU**	**FERNO WASHINGTON, INC.**	FERNO AIRWAY MANAGEMENT/OXYGEN BAG	25%	1	□ 432.99	□ 324.74
MEDICAL SUPPLIES	**IE028 MAR**	**BB6780 MAR**	**FERNO WASHINGTON, INC.**	FERNO PEDI-MATE	25%	1	□ 484.99	□ 363.74
MEDICAL SUPPLIES	**SB041 BLU**	**NB5510 BLU**	**FERNO WASHINGTON, INC.**	FERNO NAJO LITE BACKBOARD W/ 10 PINS	25%	1	□ 248.99	□ 186.74
MEDICAL SUPPLIES	**SB041 GRN**	**NB5510 GRN**	**FERNO WASHINGTON, INC.**	FERNO NAJO LITE BACKBOARD W/ 10 PINS	25%	1	□ 248.99	□ 186.74
MEDICAL SUPPLIES	**SB041 ORG**	**NB5510 ORG**	**FERNO WASHINGTON, INC.**	FERNO NAJO LITE BACKBOARD W/ 10 PINS	25%	1	□ 248.99	□ 186.74
MEDICAL SUPPLIES	**SB041 RED**	**NB5510 RED**	**FERNO WASHINGTON, INC.**	FERNO NAJO LITE BACKBOARD W/ 10 PINS	25%	1	□ 248.99	□ 186.74
MEDICAL SUPPLIES	**SB041 YEL**	**NB5510 YEL**	**FERNO WASHINGTON, INC.**	FERNO NAJO LITE BACKBOARD W/ 10 PINS	25%	1	□ 248.99	□ 186.74
MEDICAL SUPPLIES	**MB062 BLU**	**MB5115 BLU**	**FERNO WASHINGTON, INC.**	FERNO PROFESSIONAL INTUBATION MINI BAG	25%	1	□ 110.99	□ 83.24
MEDICAL SUPPLIES	**MB062 RED**	**MB5115 RED**	**FERNO WASHINGTON, INC.**	FERNO PROFESSIONAL INTUBATION MINI BAG	25%	1	□ 110.99	□ 83.24
MEDICAL SUPPLIES	**SI007 ADLT**	**SI007 ADLT**	**Forever Young Enterprise**	REPLACEMENT LEG STRAPS FOR TRACTION	25%	1	□ 34.99	□ 26.24
MEDICAL SUPPLIES	**SI007 PED**	**SI007 PED**	**Forever Young Enterprise**	REPLACEMENT LEG STRAPS FOR TRACTION	25%	1	□ 34.99	□ 26.24
MEDICAL SUPPLIES	**SI008 ADLT**	**SI008 ADLT**	**Forever Young Enterprise**	DYNA MED TRACTION SPLINT	25%	1	□ 272.99	□ 204.74
MEDICAL SUPPLIES	**SI008 PED**	**SI008 PED**	**Forever Young Enterprise**	DYNA MED TRACTION SPLINT	25%	1	□ 272.99	□ 204.74
MEDICAL SUPPLIES	**SI006 ADLT**	**SI006 ADLT**	**Forever Young Enterprise**	REPLACEMENT ADULT ANKLE STRAP	25%	1	□ 18.99	□ 14.24
MEDICAL SUPPLIES	**SI006 PED**	**SI006 PED**	**Forever Young Enterprise**	REPLACEMENT ADULT ANKLE STRAP	25%	1	□ 18.99	□ 14.24

MEDICAL SUPPLIES	**MB067 GRN**	**BA-322371 GRN**	**GALLANT INDUSTRIES CO LTD**	DYNAMED HYDRO SERIES ALS BAG	25%	1	□ 184.99	□ 138.74
MEDICAL SUPPLIES	**BG087 NAV**	**BA210657 NAV**	**GALLANT INDUSTRIES CO LTD**	EMS BAG	25%	1	□ 79.99	□ 59.99
MEDICAL SUPPLIES	**BG087 ORG**	**BA210657 ORG**	**GALLANT INDUSTRIES CO LTD**	EMS BAG	25%	1	□ 79.99	□ 59.99
MEDICAL SUPPLIES	**BG087 RED**	**BA210657 RED**	**GALLANT INDUSTRIES CO LTD**	EMS BAG	25%	1	□ 79.99	□ 59.99
MEDICAL SUPPLIES	**MB027 NAV**	**BA233163 NAV**	**GALLANT INDUSTRIES CO LTD**	DYNAMED FIRST RESPONDER BAG	25%	1	□ 64.99	□ 48.74
MEDICAL SUPPLIES	**MB027 RED**	**BA233163 RED**	**GALLANT INDUSTRIES CO LTD**	DYNAMED FIRST RESPONDER BAG	25%	1	□ 64.99	□ 48.74
MEDICAL SUPPLIES	**BG169 NAV**	**BA210660 NAV**	**GALLANT INDUSTRIES CO LTD**	GALLS MEGA MEDIC BAG	25%	1	□ 119.99	□ 89.99
MEDICAL SUPPLIES	**BG169 ORG**	**BA210660 ORG**	**GALLANT INDUSTRIES CO LTD**	GALLS MEGA MEDIC BAG	25%	1	□ 119.99	□ 89.99
MEDICAL SUPPLIES	**BG169 RED**	**BA210660 RED**	**GALLANT INDUSTRIES CO LTD**	GALLS MEGA MEDIC BAG	25%	1	□ 119.99	□ 89.99
MEDICAL SUPPLIES	**MB060 NAV**	**BA221816 NAV**	**GALLANT INDUSTRIES CO LTD**	DYNAMED MINI MEDIC BAG WP	25%	1	□ 42.99	□ 32.24
MEDICAL SUPPLIES	**MB060 ORG**	**BA221816 ORG**	**GALLANT INDUSTRIES CO LTD**	DYNAMED MINI MEDIC BAG WP	25%	1	□ 42.99	□ 32.24
MEDICAL SUPPLIES	**MB060 RED**	**BA221816 RED**	**GALLANT INDUSTRIES CO LTD**	DYNAMED MINI MEDIC BAG WP	25%	1	□ 42.99	□ 32.24
MEDICAL SUPPLIES	**MB060 SUB**	**BA221816 SUB**	**GALLANT INDUSTRIES CO LTD**	DYNAMED MINI MEDIC BAG WP	25%	1	□ 42.99	□ 32.24
MEDICAL SUPPLIES	**MB028 ORG**	**BA233165 ORG**	**GALLANT INDUSTRIES CO LTD**	DYNAMED AIR MEDICAL TRAUMA BAG	25%	1	□ 114.99	□ 86.24
MEDICAL SUPPLIES	**TK143 GRN**		**GALLS INC**	IRON DUCK OXYGEN BAG W/POCKET O2 KIT	25%	1	□ 442.99	□ 332.24
MEDICAL SUPPLIES	**TK143 RED**		**GALLS INC**	IRON DUCK OXYGEN BAG W/POCKET O2 KIT	25%	1	□ 442.99	□ 332.24
MEDICAL SUPPLIES	**TK042**	**TK042**	**GALLS INC**	TRUNK FIRST AID KIT	25%	1	□ 74.99	□ 56.24
MEDICAL SUPPLIES	**TK144 GRN**	**TK144 GRN**	**Galls, LLC**	IRON DUCK BREATHSAVER D O2 KIT	25%	1	□ 469.99	□ 352.49
MEDICAL SUPPLIES	**TK144 ORG**	**TK144 ORG**	**Galls, LLC**	IRON DUCK BREATHSAVER D O2 KIT	25%	1	□ 469.99	□ 352.49
MEDICAL SUPPLIES	**TK144 RBT**	**TK144 RBT**	**Galls, LLC**	IRON DUCK BREATHSAVER D O2 KIT	25%	1	□ 469.99	□ 352.49
MEDICAL SUPPLIES	**TK144 RED**	**TK144 RED**	**Galls, LLC**	IRON DUCK BREATHSAVER D O2 KIT	25%	1	□ 469.99	□ 352.49
MEDICAL SUPPLIES	**BM0002**	**21032**	**HONEYWELL SAFETY PRODUCTS**	WATER-JEL BURN DRESSING 2" X 6", 1 PER UNIT	25%	1	□ 6.99	□ 5.24
MEDICAL SUPPLIES	**BM000**	**21031**	**HONEYWELL SAFETY PRODUCTS**	WATER-JEL BURN DRESSING 4" X 4", 1 PER UNIT	25%	1	□ 8.99	□ 6.74
MEDICAL SUPPLIES	**BG583 GRN**	**36002-1PK GRN**	**IRON DUCK**	IRON DUCK OXYGEN BAG W/ POCKETS	25%	1	□ 163.33	□ 122.50
MEDICAL SUPPLIES	**BG583 RED**	**36002-1PK RED**	**IRON DUCK**	IRON DUCK OXYGEN BAG W/ POCKETS	25%	1	□ 163.33	□ 122.50
MEDICAL SUPPLIES	**BG585 RBT**	**32325 RB**	**IRON DUCK**	IRON DUCK ULTRA SOFTBOX PLUS	25%	1	□ 298.33	□ 223.75
MEDICAL SUPPLIES	**BG585 ORG**	**32325 OR**	**IRON DUCK**	IRON DUCK ULTRA SOFTBOX PLUS	25%	1	□ 298.33	□ 223.75
MEDICAL SUPPLIES	**BG585 PUR**	**32325 PRMID**	**IRON DUCK**	IRON DUCK ULTRA SOFTBOX PLUS	25%	1	□ 298.33	□ 223.75

MEDICAL SUPPLIES	**BG585 RED**	**32325 RD**	**IRON DUCK**	IRON DUCK ULTRA SOFTBOX PLUS	25%	1	□ 298.33	□ 223.75
MEDICAL SUPPLIES	**SB035 RED**	**35940 RED**	**IRON DUCK**	IRON DUCK ULTRA SPAC SAV FOLDING BACKBOARD	25%	1	□ 373.00	□ 279.75
MEDICAL SUPPLIES	**SB035 YEL**	**35940 YEL**	**IRON DUCK**	IRON DUCK ULTRA SPAC SAV FOLDING BACKBOARD	25%	1	□ 373.00	□ 279.75
MEDICAL SUPPLIES	**SB035 ORG**	**35940 ORG**	**IRON DUCK**	IRON DUCK ULTRA SPAC SAV FOLDING BACKBOARD	25%	1	□ 373.00	□ 279.75
MEDICAL SUPPLIES	**SB035 BLU**	**35940 BLU**	**IRON DUCK**	IRON DUCK ULTRA SPAC SAV FOLDING BACKBOARD	25%	1	□ 373.00	□ 279.75
MEDICAL SUPPLIES	**SB035 LGR**	**35940 LGR**	**IRON DUCK**	IRON DUCK ULTRA SPAC SAV FOLDING BACKBOARD	25%	1	□ 373.00	□ 279.75
MEDICAL SUPPLIES	**SB035 OD**	**35940 OD**	**IRON DUCK**	IRON DUCK ULTRA SPAC SAV FOLDING BACKBOARD	25%	1	□ 373.00	□ 279.75
MEDICAL SUPPLIES	**BG584 RED**	**34016 D RED**	**IRON DUCK**	IRON DUCK BREATHSAVER D AIRWAY MANAGEMENT BAG	25%	1	□ 215.00	□ 161.25
MEDICAL SUPPLIES	**BG584 GRN**	**34016 D GRN**	**IRON DUCK**	IRON DUCK BREATHSAVER D AIRWAY MANAGEMENT BAG	25%	1	□ 215.00	□ 161.25
MEDICAL SUPPLIES	**BG584 RBT**	**34016 D RBT**	**IRON DUCK**	IRON DUCK BREATHSAVER D AIRWAY MANAGEMENT BAG	25%	1	□ 215.00	□ 161.25
MEDICAL SUPPLIES	**BG584 ORG**	**34016 D ORG**	**IRON DUCK**	IRON DUCK BREATHSAVER D AIRWAY MANAGEMENT BAG	25%	1	□ 215.00	□ 161.25
MEDICAL SUPPLIES	**SB034 RED**	**35850 RED**	**IRON DUCK**	IRON DUCK BASE BOARD W/O PINS	25%	1	□ 141.00	□ 105.75
MEDICAL SUPPLIES	**SB034 YEL**	**35850 YEL**	**IRON DUCK**	IRON DUCK BASE BOARD W/O PINS	25%	1	□ 141.00	□ 105.75
MEDICAL SUPPLIES	**SB034 BLU**	**35850 BLU**	**IRON DUCK**	IRON DUCK BASE BOARD W/O PINS	25%	1	□ 141.00	□ 105.75
MEDICAL SUPPLIES	**SB034 LGR**	**35850 LGR**	**IRON DUCK**	IRON DUCK BASE BOARD W/O PINS	25%	1	□ 141.00	□ 105.75
MEDICAL SUPPLIES	**IC1051 BLK MDL 2PK**	**1025276 2PK**	**Keen Inc**	KEEN TOGETHER MASK	25%	1	□ 14.00	□ 10.50
MEDICAL SUPPLIES	**IC1051 BLK XSSM 2PK**	**1025272 2PK**	**Keen Inc**	KEEN TOGETHER MASK	25%	1	□ 14.00	□ 10.50
MEDICAL SUPPLIES	**IC1051 GRY MDL 2PK**	**1025282 2PK**	**Keen Inc**	KEEN TOGETHER MASK	25%	1	□ 14.00	□ 10.50
MEDICAL SUPPLIES	**IC1051 GRY XSSM 2PK**	**1025281 2PK**	**Keen Inc**	KEEN TOGETHER MASK	25%	1	□ 14.00	□ 10.50
MEDICAL SUPPLIES	**IC1051 NAV MDL 2PK**	**1025278 2PK**	**Keen Inc**	KEEN TOGETHER MASK	25%	1	□ 14.00	□ 10.50
MEDICAL SUPPLIES	**IC1051 NAV XSSM 2PK**	**1025277 2PK**	**Keen Inc**	KEEN TOGETHER MASK	25%	1	□ 14.00	□ 10.50
MEDICAL SUPPLIES	**IC1051 BLK MDL CASE**	**1025276 CASE**	**Keen Inc**	KEEN TOGETHER MASK	25%	1	□ 350.00	□ 262.50

MEDICAL SUPPLIES	**IC1051 BLK XSSM CASE**	**1025272 CASE**	**Keen Inc**	KEEN TOGETHER MASK	25%	1	□ 350.00	□ 262.50
MEDICAL SUPPLIES	**IC1051 GRY MDL CASE**	**1025282 CASE**	**Keen Inc**	KEEN TOGETHER MASK	25%	1	□ 350.00	□ 262.50
MEDICAL SUPPLIES	**IC1051 GRY XSSM CASE**	**1025281 CASE**	**Keen Inc**	KEEN TOGETHER MASK	25%	1	□ 350.00	□ 262.50
MEDICAL SUPPLIES	**IC1051 NAV MDL CASE**	**1025278 CASE**	**Keen Inc**	KEEN TOGETHER MASK	25%	1	□ 350.00	□ 262.50
MEDICAL SUPPLIES	**IC1051 NAV XSSM CASE**	**1025277 CASE**	**Keen Inc**	KEEN TOGETHER MASK	25%	1	□ 350.00	□ 262.50
MEDICAL SUPPLIES	**TA093**	**15-1014**	**LAERDAL MEDICAL CORP**	CPR ANYTIME KIT	25%	1	□ 39.99	□ 29.99
MEDICAL SUPPLIES	**TA090 LT**	**201-10001**	**LAERDAL MEDICAL CORP**	CRASH KELLY MANIKIN	25%	1	□ 2,462.00	□ 1,846.50
MEDICAL SUPPLIES	**TA091 DARK**	**123-03050**	**LAERDAL MEDICAL CORP**	LITTLE ANNE QCPR MANIKIN	25%	1	□ 256.00	□ 192.00
MEDICAL SUPPLIES	**TA091 LT**	**123-01050**	**LAERDAL MEDICAL CORP**	LITTLE ANNE QCPR MANIKIN	25%	1	□ 256.00	□ 192.00
MEDICAL SUPPLIES	**TA092 DARK**	**128-03050**	**LAERDAL MEDICAL CORP**	LITTLE JUNIOR QCPR MANIKIN	25%	1	□ 246.99	□ 185.24
MEDICAL SUPPLIES	**TA092 LT**	**128-01050**	**LAERDAL MEDICAL CORP**	LITTLE JUNIOR QCPR MANIKIN	25%	1	□ 246.99	□ 185.24
MEDICAL SUPPLIES	**AM738 ADLT**	**600-10000**	**LAERDAL MEDICAL CORP**	ENDOTRACHEAL TUBE HOLDER	25%	1	□ 4.99	□ 3.74
MEDICAL SUPPLIES	**AM738 CHLD**	**600-2000**	**LAERDAL MEDICAL CORP**	ENDOTRACHEAL TUBE HOLDER	25%	1	□ 4.99	□ 3.74
MEDICAL SUPPLIES	**TA166 WHT**	**101-10001 WHT**	**LAERDAL MEDICAL CORP**	EXTRI KELLY MANIKIN	25%	1	□ 1,920.00	□ 1,440.00
MEDICAL SUPPLIES	**IE023**	**983090**	**LAERDAL MEDICAL CORP**	SPEEDBLOCKS STARTER PACK	25%	1	□ 63.99	□ 47.99
MEDICAL SUPPLIES	**IE022**	**983096**	**LAERDAL MEDICAL CORP**	SPEEDBLOCKS STRAP & PAD REPLACEMENT SET	25%	1	□ 23.99	□ 17.99
MEDICAL SUPPLIES	**IE024**	**700-00001 PN**	**LAERDAL MEDICAL CORP**	STA BLOCK HEAD IMMOBILIZER	25%	1	□ 8.03	□ 6.02
MEDICAL SUPPLIES	**RO007 OD**	**820045**	**LAERDAL MEDICAL CORP**	CPR MASK	25%	1	□ 7.99	□ 5.99
MEDICAL SUPPLIES	**RO007 WHT**	**820044**	**LAERDAL MEDICAL CORP**	CPR MASK	25%	1	□ 7.99	□ 5.99
MEDICAL SUPPLIES	**RO024 OD**	**830045**	**LAERDAL MEDICAL CORP**	CPR MASK W/ O2 INLET	25%	1	□ 10.99	□ 8.24
MEDICAL SUPPLIES	**RO024 WHT**	**830044**	**LAERDAL MEDICAL CORP**	CPR MASK W/ O2 INLET	25%	1	□ 10.99	□ 8.24
MEDICAL SUPPLIES	**KN633 BLK**	**831741**	**LEATHERMAN TOOL GROUP INC**	LEATHERMAN RAPTOR-BOX	25%	1	□ 79.95	□ 59.96
MEDICAL SUPPLIES	**KN633 BKOR**	**832152**	**LEATHERMAN TOOL GROUP INC**	LEATHERMAN RAPTOR-BOX	25%	1	□ 79.95	□ 59.96
MEDICAL SUPPLIES	**KN633 BLU**	**832715**	**LEATHERMAN TOOL GROUP INC**	LEATHERMAN RAPTOR-BOX	25%	1	□ 79.95	□ 59.96
MEDICAL SUPPLIES	**KN633 GRN**	**832590**	**LEATHERMAN TOOL GROUP INC**	LEATHERMAN RAPTOR-BOX	25%	1	□ 79.95	□ 59.96
MEDICAL SUPPLIES	**KN633 RED**	**832591**	**LEATHERMAN TOOL GROUP INC**	LEATHERMAN RAPTOR-BOX	25%	1	□ 79.95	□ 59.96
MEDICAL SUPPLIES	**KN633 TAN**	**832162**	**LEATHERMAN TOOL GROUP INC**	LEATHERMAN RAPTOR-BOX	25%	1	□ 79.95	□ 59.96
MEDICAL SUPPLIES	**EM014 BLK**	**88-7030BK BLK**	**MAGNUM MEDICAL, INC.**	TACTICAL HOLSTER KIT	25%	1	□ 19.99	□ 14.99
MEDICAL SUPPLIES	**EM014 OD**	**88-7040BK OD**	**MAGNUM MEDICAL, INC.**	TACTICAL HOLSTER KIT	25%	1	□ 20.99	□ 15.74
MEDICAL SUPPLIES	**IN713 ADLT**	**NO 10-2760**	**MAGNUM MEDICAL, INC.**	MAGILL FORCEPS	25%	1	□ 14.99	□ 11.24
MEDICAL SUPPLIES	**IN713 CHLD**	**NO 10-2750**	**MAGNUM MEDICAL, INC.**	MAGILL FORCEPS	25%	1	□ 14.99	□ 11.24

MEDICAL SUPPLIES	**FA277 BLK**	**30-1080BK-CBR BLK**	**MAGNUM MEDICAL, INC.**	7 1/4IN EMS SHEARS W/ CARABINER HANDLE	25%	1	□ 9.99	□ 7.49
MEDICAL SUPPLIES	**IN706**	**NO 10-4130B**	**MAGNUM MEDICAL, INC.**	BLADE ONLY FOR RING CUTTER BAG OF 4	25%	1	□ 7.09	□ 5.32
MEDICAL SUPPLIES	**IN744**	**10-1066**	**MAGNUM MEDICAL, INC.**	SERRATED BANDAGE SCISSORS 7 1/4IN	25%	1	□ 8.99	□ 6.74
MEDICAL SUPPLIES	**IN705**	**30-Oct**	**MAGNUM MEDICAL, INC.**	FINGER RING CUTTER	25%	1	□ 18.99	□ 14.24
MEDICAL SUPPLIES	**IN700 STH**	**30-1080F/BK**	**MAGNUM MEDICAL, INC.**	PRO SERIES SHEARS	25%	1	□ 6.99	□ 5.24
MEDICAL SUPPLIES	**IN710**	**NUMBER 10-1740**	**MAGNUM MEDICAL, INC.**	KELLY FORCEPS 5 1/2 IN STRAIGHT	25%	1	□ 3.99	□ 2.99
MEDICAL SUPPLIES	**IN711**	**NUMBER 10-1750**	**MAGNUM MEDICAL, INC.**	KELLY FORCEPS 5-1/2 CURVED	25%	1	□ 3.99	□ 2.99
MEDICAL SUPPLIES	**IN701 725**	**10-1060**	**MAGNUM MEDICAL, INC.**	LISTER BANDAGE SCISSORS	25%	1	□ 6.99	□ 5.24
MEDICAL SUPPLIES	**IN743 BLK**	**30-1070 BLK**	**MAGNUM MEDICAL, INC.**	UTILITY/EMS SHEAR 5 1/2IN	25%	1	□ 5.99	□ 4.49
MEDICAL SUPPLIES	**IN743 YEL**	**30-1070 YEL**	**MAGNUM MEDICAL, INC.**	UTILITY/EMS SHEAR 5 1/2IN	25%	1	□ 5.99	□ 4.49
MEDICAL SUPPLIES	**IN743 ORG**	**30-1070 ORG**	**MAGNUM MEDICAL, INC.**	UTILITY/EMS SHEAR 5 1/2IN	25%	1	□ 5.99	□ 4.49
MEDICAL SUPPLIES	**IN743 RED**	**30-1070 RED**	**MAGNUM MEDICAL, INC.**	UTILITY/EMS SHEAR 5 1/2IN	25%	1	□ 5.99	□ 4.49
MEDICAL SUPPLIES	**IN701 55**	**10-1050**	**MAGNUM MEDICAL, INC.**	LISTER BANDAGE SCISSORS	25%	1	□ 5.99	□ 4.49
MEDICAL SUPPLIES	**IN700 ORG**	**30-1080 ORG**	**MAGNUM MEDICAL, INC.**	PRO SERIES SHEARS	25%	1	□ 6.99	□ 5.24
MEDICAL SUPPLIES	**IN700 RBT**	**30-1080 RBT**	**MAGNUM MEDICAL, INC.**	PRO SERIES SHEARS	25%	1	□ 6.99	□ 5.24
MEDICAL SUPPLIES	**IN700 RED**	**30-1080 RED**	**MAGNUM MEDICAL, INC.**	PRO SERIES SHEARS	25%	1	□ 6.99	□ 5.24
MEDICAL SUPPLIES	**IN700 YEL**	**30-1080 YEL**	**MAGNUM MEDICAL, INC.**	PRO SERIES SHEARS	25%	1	□ 6.99	□ 5.24
MEDICAL SUPPLIES	**IN743 RBT**	**30-1070 RBT**	**MAGNUM MEDICAL, INC.**	UTILITY/EMS SHEAR 5 1/2IN	25%	1	□ 6.99	□ 5.24
MEDICAL SUPPLIES	**IN700 PINK**	**30-1080 PINK**	**MAGNUM MEDICAL, INC.**	PRO SERIES SHEARS	25%	1	□ 6.99	□ 5.24
MEDICAL SUPPLIES	**IN700 BLK**	**30-1081 BK**	**MAGNUM MEDICAL, INC.**	PRO SERIES SHEARS	25%	1	□ 7.99	□ 5.99
MEDICAL SUPPLIES	**KN208**	**Jun-80**	**MAGNUM MEDICAL, INC.**	SEAT BELT CUTTER W/FIXED BLADE	25%	1	□ 9.89	□ 7.42
MEDICAL SUPPLIES	**DD086**	**8119**	**MEDIC FIRST AID INTERNATIONAL,**	PHILLIPS HEARTSTART ONSITE ADULT SMART PADS	25%	1	□ 111.67	□ 83.75
MEDICAL SUPPLIES	**DD090**	**8117**	**MEDIC FIRST AID INTERNATIONAL,**	HEARTSTART ONSITE DEFIBRILLATOR BATTERY	25%	1	□ 236.99	□ 177.74
MEDICAL SUPPLIES	**DD087**	**8121**	**MEDIC FIRST AID INTERNATIONAL,**	PHILLIPS HEARTSTART ONSITE INFANT/CHILD SMART PADS	25%	1	□ 151.99	□ 113.99
MEDICAL SUPPLIES	**DD084**	**8114**	**MEDIC FIRST AID INTERNATIONAL,**	HEARTSTART ONSITE DEFIBRILLATOR W/STANDARD CASE	25%	1	□ 2,150.00	□ 1,612.50
MEDICAL SUPPLIES	**SI014 YEL**	**82-E7700**	**MICROTEK MEDICAL, INC.**	ECONO VAC SPLINT EXTREMITY SET	25%	1	□ 248.37	□ 186.28
MEDICAL SUPPLIES	**RO827**	**RO827**	**MICROTEK MEDICAL, INC.**	CPR MICROSHIELD POCKET-SIZED	25%	1	□ 9.99	□ 7.49
MEDICAL SUPPLIES	**RO832 BLK**	**RO832BLK**	**MICROTEK MEDICAL, INC.**	CPR MICROKEY PRO	25%	1	□ 14.99	□ 11.24

MEDICAL SUPPLIES	**RO832 RBT**	**RO832RBT**	**MICROTEK MEDICAL, INC.**	CPR MICROKEY PRO	25%	1	□ 14.99	□ 11.24
MEDICAL SUPPLIES	**TA718**	**LF06100**	**NASCO FORT ATKINSON**	CPR TRAINING PAK 100	25%	1	□ 488.40	□ 366.30
MEDICAL SUPPLIES	**FA284**	**30-0049**	**NORTH AMERICAN RESCUE**	CHITOGAUZE HEMOSTATIC BANDAGE 3IN X 4YD	25%	1	□ 43.99	□ 32.99
MEDICAL SUPPLIES	**TK150**	**80-0223**	**NORTH AMERICAN RESCUE**	INDIVIDUAL PATROL OFFICER - CG - CHITOGAUZE KIT	25%	1	□ 92.99	□ 69.74
MEDICAL SUPPLIES	**MB058 BLK**	**80-0205T BLK**	**NORTH AMERICAN RESCUE**	IPOK INDIVIDUAL PATROL OFFICER KIT HOLDER	25%	1	□ 34.99	□ 26.24
MEDICAL SUPPLIES	**TK113 BLK**	**80-0209 BLK**	**NORTH AMERICAN RESCUE**	K-9 TACTICAL RAPID FIELD KIT	25%	1	□ 312.99	□ 234.74
MEDICAL SUPPLIES	**TK114 MCAM**	**80-0245 MCAM**	**NORTH AMERICAN RESCUE**	MARITIME ASSAULT KIT	25%	1	□ 199.99	□ 149.99
MEDICAL SUPPLIES	**GL416 SM**	**ZZ-0218 SM**	**NORTH AMERICAN RESCUE**	BLACK TALON GLOVE KIT (25 PAIR)	25%	1	□ 23.99	□ 17.99
MEDICAL SUPPLIES	**GL416 MD**	**ZZ-0217 MD**	**NORTH AMERICAN RESCUE**	BLACK TALON GLOVE KIT (25 PAIR)	25%	1	□ 23.99	□ 17.99
MEDICAL SUPPLIES	**GL416 LG**	**ZZ-0216 LG**	**NORTH AMERICAN RESCUE**	BLACK TALON GLOVE KIT (25 PAIR)	25%	1	□ 23.99	□ 17.99
MEDICAL SUPPLIES	**GL416 XL**	**ZZ-0215 XL**	**NORTH AMERICAN RESCUE**	BLACK TALON GLOVE KIT (25 PAIR)	25%	1	□ 23.99	□ 17.99
MEDICAL SUPPLIES	**FA241**	**10-0015**	**NORTH AMERICAN RESCUE**	HYFIN CHEST SEAL	25%	1	□ 9.99	□ 7.49
MEDICAL SUPPLIES	**MB057 COY**	**30-0044 COY**	**NORTH AMERICAN RESCUE**	C-A-T HOLDER	25%	1	□ 18.99	□ 14.24
MEDICAL SUPPLIES	**FA242 6**	**30-0032**	**NORTH AMERICAN RESCUE**	ETD EMERGENCY TRAUMA DRESSING	25%	1	□ 7.99	□ 5.99
MEDICAL SUPPLIES	**TK151**	**80-0027**	**NORTH AMERICAN RESCUE**	HYPOTHERMIA PREVENTION AND MANAGEMENT KIT	25%	1	□ 108.99	□ 81.74
MEDICAL SUPPLIES	**EM367 BLU**	**10-0032 BLU**	**NORTH AMERICAN RESCUE**	HYFIN CHEST SEAL TWIN PACK TRAINER	25%	1	□ 13.99	□ 10.49
MEDICAL SUPPLIES	**GL445 MD**	**ZZ-0247 MD**	**NORTH AMERICAN RESCUE**	BEAR CLAW NITRILE GLOVE KIT	25%	1	□ 25.99	□ 19.49
MEDICAL SUPPLIES	**GL445 LG**	**ZZ-0248 LG**	**NORTH AMERICAN RESCUE**	BEAR CLAW NITRILE GLOVE KIT	25%	1	□ 25.99	□ 19.49
MEDICAL SUPPLIES	**GL445 XL**	**ZZ-0249 XL**	**NORTH AMERICAN RESCUE**	BEAR CLAW NITRILE GLOVE KIT	25%	1	□ 25.99	□ 19.49
MEDICAL SUPPLIES	**EM363**	**30-0009**	**NORTH AMERICAN RESCUE**	IV CONSTRICTING BAND - BOA	25%	1	□ 6.99	□ 5.24
MEDICAL SUPPLIES	**MB057 OD**	**30-0053 OD**	**NORTH AMERICAN RESCUE**	C-A-T HOLDER	25%	1	□ 18.99	□ 14.24
MEDICAL SUPPLIES	**IN005 55**	**ZZ-0064**	**NORTH AMERICAN RESCUE**	TRAUMA SHEARS	25%	1	□ 10.99	□ 8.24
MEDICAL SUPPLIES	**RB016**	**10-0019**	**NORTH AMERICAN RESCUE**	BAG VALVE MASK (BVM) CYCLONE KIT	25%	1	□ 64.99	□ 48.74
MEDICAL SUPPLIES	**FA242 4**	**30-0031**	**NORTH AMERICAN RESCUE**	ETD EMERGENCY TRAUMA DRESSING	25%	1	□ 6.99	□ 5.24
MEDICAL SUPPLIES	**GL443 SM**	**70-0001 SM**	**NORTH AMERICAN RESCUE**	BLACK TALON NITRILE GLOVES	25%	1	□ 38.99	□ 29.24
MEDICAL SUPPLIES	**GL443 MD**	**70-0002 MD**	**NORTH AMERICAN RESCUE**	BLACK TALON NITRILE GLOVES	25%	1	□ 38.99	□ 29.24
MEDICAL SUPPLIES	**GL443 LG**	**70-0003 LG**	**NORTH AMERICAN RESCUE**	BLACK TALON NITRILE GLOVES	25%	1	□ 38.99	□ 29.24
MEDICAL SUPPLIES	**GL443 XL**	**70-0004 XL**	**NORTH AMERICAN RESCUE**	BLACK TALON NITRILE GLOVES	25%	1	□ 38.99	□ 29.24

MEDICAL SUPPLIES	**GL444 MD**	**70-0010 MD**	**NORTH AMERICAN RESCUE**	BEAR CLAW NITRILE GLOVES	25%	1	□ 38.99	□ 29.24
MEDICAL SUPPLIES	**GL444 LG**	**70-0011 LG**	**NORTH AMERICAN RESCUE**	BEAR CLAW NITRILE GLOVES	25%	1	□ 38.99	□ 29.24
MEDICAL SUPPLIES	**GL444 XL**	**70-0012 XL**	**NORTH AMERICAN RESCUE**	BEAR CLAW NITRILE GLOVES	25%	1	□ 38.99	□ 29.24
MEDICAL SUPPLIES	**MB057 RED**	**30-0128**	**NORTH AMERICAN RESCUE**	C-A-T HOLDER	25%	1	□ 18.99	□ 14.24
MEDICAL SUPPLIES	**MB057 BLK**	**30-0057 BLK**	**NORTH AMERICAN RESCUE**	C-A-T HOLDER	25%	1	□ 18.99	□ 14.24
MEDICAL SUPPLIES	**TK115 BLK**	**80-0133 BLK**	**NORTH AMERICAN RESCUE**	STORM OPERATOR KIT	25%	1	□ 154.99	□ 116.24
MEDICAL SUPPLIES	**TK115 COY**	**80-0135 COY**	**NORTH AMERICAN RESCUE**	STORM OPERATOR KIT	25%	1	□ 154.99	□ 116.24
MEDICAL SUPPLIES	**TK115 ACU**	**80-0136 ACU**	**NORTH AMERICAN RESCUE**	STORM OPERATOR KIT	25%	1	□ 154.99	□ 116.24
MEDICAL SUPPLIES	**TK104 COY**	**80-0005 COY**	**NORTH AMERICAN RESCUE**	INDIVIDUAL CCRK KIT	25%	1	□ 170.99	□ 128.24
MEDICAL SUPPLIES	**TK110**	**80-0167**	**NORTH AMERICAN RESCUE**	IPOK INDIVIDUAL PATROL OFFICER KIT	25%	1	□ 44.99	□ 33.74
MEDICAL SUPPLIES	**IN004**	**70-0005**	**NORTH AMERICAN RESCUE**	SCISSOR LEASH	25%	1	□ 19.99	□ 14.99
MEDICAL SUPPLIES	**FA240 BLK**	**30-0001 BLK**	**NORTH AMERICAN RESCUE**	C-A-T TOURNIQUET	25%	1	□ 29.99	□ 22.49
MEDICAL SUPPLIES	**FA240 ORG**	**30-0023 ORG**	**NORTH AMERICAN RESCUE**	C-A-T TOURNIQUET	25%	1	□ 29.99	□ 22.49
MEDICAL SUPPLIES	**FA244**	**30-0033**	**NORTH AMERICAN RESCUE**	C-A-T TOURNIQUET TRAINER	25%	1	□ 29.99	□ 22.49
MEDICAL SUPPLIES	**TK109 BLK**	**80-0117 BLK**	**NORTH AMERICAN RESCUE**	BLS OPERATOR KIT	25%	1	□ 135.99	□ 101.99
MEDICAL SUPPLIES	**TK109 OD**	**80-0118 OD**	**NORTH AMERICAN RESCUE**	BLS OPERATOR KIT	25%	1	□ 135.99	□ 101.99
MEDICAL SUPPLIES	**TK111**	**80-0168**	**NORTH AMERICAN RESCUE**	IPOK INDIVIDUAL PATROL OFFICER KIT W/ COMBAT GAUZE	25%	1	□ 96.99	□ 72.74
MEDICAL SUPPLIES	**TK112 BLK**	**80-0201 BLK**	**NORTH AMERICAN RESCUE**	TACTICAL RAPID DEPLOYMENT KIT	25%	1	□ 375.99	□ 281.99
MEDICAL SUPPLIES	**TK112 OD**	**80-0202 OD**	**NORTH AMERICAN RESCUE**	TACTICAL RAPID DEPLOYMENT KIT	25%	1	□ 375.99	□ 281.99
MEDICAL SUPPLIES	**TK112 COY**	**80-0203 COY**	**NORTH AMERICAN RESCUE**	TACTICAL RAPID DEPLOYMENT KIT	25%	1	□ 375.99	□ 281.99
MEDICAL SUPPLIES	**TK112 DIG**	**80-0204 DCU**	**NORTH AMERICAN RESCUE**	TACTICAL RAPID DEPLOYMENT KIT	25%	1	□ 375.99	□ 281.99
MEDICAL SUPPLIES	**FA245**	**30-0012**	**NORTH AMERICAN RESCUE**	ETD EMERGENCY TRAUMA DRESSING ABDOMINAL STUMP	25%	1	□ 12.99	□ 9.74
MEDICAL SUPPLIES	**TK117**	**ZZ-0056**	**NORTH AMERICAN RESCUE**	ARS NEEDLE DECOMPRESSION KIT	25%	1	□ 10.99	□ 8.24
MEDICAL SUPPLIES	**MB058 FOGN**	**80-0206 FOGN**	**NORTH AMERICAN RESCUE**	IPOK INDIVIDUAL PATROL OFFICER KIT HOLDER	25%	1	□ 45.99	□ 34.49
MEDICAL SUPPLIES	**MB058 COY**	**80-0207 COY**	**NORTH AMERICAN RESCUE**	IPOK INDIVIDUAL PATROL OFFICER KIT HOLDER	25%	1	□ 45.99	□ 34.49
MEDICAL SUPPLIES	**IN005 725**	**ZZ-0063**	**NORTH AMERICAN RESCUE**	TRAUMA SHEARS	25%	1	□ 13.99	□ 10.49
MEDICAL SUPPLIES	**FA243**	**30-0003**	**NORTH AMERICAN RESCUE**	S-ROLLED GAUZE	25%	1	□ 4.99	□ 3.74
MEDICAL SUPPLIES	**BM705**	**49075**	**NORTH SAFETY PRODUCTS**	WATER-JEL STRL BURN DRESSING 8 X 18	25%	1	□ 21.49	□ 16.12
MEDICAL SUPPLIES	**GL1020 WHGY LG**	**NF13 WHGY 9**	**NORTH SAFETY PRODUCTS**	NORTHFLEX NITRI TASK	25%	1	□ 43.99	□ 32.99
MEDICAL SUPPLIES	**FA076**	**NO 012315**	**NORTH SAFETY PRODUCTS**	1 INCH BY 3 INCH WOVEN BANDAGE	25%	1	□ 3.99	□ 2.99

MEDICAL SUPPLIES	**FA077**	**10819**	**NORTH SAFETY PRODUCTS**	2 INCH BY 3 INCH ADHESIVE WOVEN BANDAGE	25%	1	□ 5.99	□ 4.49
MEDICAL SUPPLIES	**BM027**	**20WJ25**	**NORTH SAFETY PRODUCTS**	25 UNIT DOSE BURN JEL	25%	1	□ 29.99	□ 22.49
MEDICAL SUPPLIES	**FA075**	**13940**	**NORTH SAFETY PRODUCTS**	KNUCKLE WOVEN ADHESIVE BANDAGE	25%	1	□ 4.99	□ 3.74
MEDICAL SUPPLIES	**EM042**	**NO 551003**	**NORTH SAFETY PRODUCTS**	DISPOSABLE EMERGENCY BLANKET	25%	1	□ 6.99	□ 5.24
MEDICAL SUPPLIES	**FA289**	**21047**	**NORTH SAFETY PRODUCTS**	EAlcohol Prep Pad 1 unit □10 boxes of 10	25%	1	□ 12.19	□ 9.14
MEDICAL SUPPLIES	**EB712**	**80264RB**	**NORTH SAFETY PRODUCTS**	DYNA MED EMERGENCY BLANKET 54 IN X 84 IN	25%	1	□ 3.50	□ 2.63
MEDICAL SUPPLIES	**FK019**	**68U9900ANSI**	**NORTH SAFETY PRODUCTS**	3 IN 1 FIRST AID KIT W/NYLON BAG	25%	1	□ 77.99	□ 58.49
MEDICAL SUPPLIES	**BM736**	**201969**	**NORTH SAFETY PRODUCTS**	STERILE BURN SHEET 60X90 DISPOSABLE	25%	1	□ 17.99	□ 13.49
MEDICAL SUPPLIES	**FA073**	**11350**	**NORTH SAFETY PRODUCTS**	FINGERTIP T WOVEN BANDAGE	25%	1	□ 5.99	□ 4.49
MEDICAL SUPPLIES	**FK018**	**68U70GALLSANSI**	**NORTH SAFETY PRODUCTS**	3 IN 1 FIRST AID KIT	25%	1	□ 86.99	□ 65.24
MEDICAL SUPPLIES	**FK020**	**68U25GALLSANSI**	**NORTH SAFETY PRODUCTS**	DELUXE 25 PERSON FIRST AID KIT	25%	1	□ 47.99	□ 35.99
MEDICAL SUPPLIES	**FA912**	**P/N 06-1910**	**NORTH SAFETY PRODUCTS**	4IN BLOODSTOPPER	25%	1	□ 4.99	□ 3.74
MEDICAL SUPPLIES	**EM039**	**68600H**	**NORTH SAFETY PRODUCTS**	VEHICLE FIRST AID KIT	25%	1	□ 22.39	□ 16.79
MEDICAL SUPPLIES	**FK017**	**68FK7072**	**NORTH SAFETY PRODUCTS**	GALLS 100 PERSON FIRST AID KIT	25%	1	□ 204.99	□ 153.74
MEDICAL SUPPLIES	**FA056**	**20225**	**NORTH SAFETY PRODUCTS**	AMMONIA INHALENTS 10/BOX	25%	1	□ 11.41	□ 8.56
MEDICAL SUPPLIES	**FA082**	**65590**	**NORTH SAFETY PRODUCTS**	ABDOMINAL COMBINE PAD 5 X 9 INCHES	25%	1	□ 1.99	□ 1.49
MEDICAL SUPPLIES	**IC1067 BLK LXL**	**AOO9715AC-02E LXL**	**Oakley**	OAKLEY FACE COVERING	25%	1	□ 20.00	□ 15.00
MEDICAL SUPPLIES	**IC1067 BLK SMD**	**AOO9715AC-02E SMD**	**Oakley**	OAKLEY FACE COVERING	25%	1	□ 20.00	□ 15.00
MEDICAL SUPPLIES	**IC1067 BLK XS**	**AOO9715AC-02E XS**	**Oakley**	OAKLEY FACE COVERING	25%	1	□ 20.00	□ 15.00
MEDICAL SUPPLIES	**IC1067 BLU LXL**	**AOO9715AC-6ZZ LXL**	**Oakley**	OAKLEY FACE COVERING	25%	1	□ 20.00	□ 15.00
MEDICAL SUPPLIES	**IC1067 BLU SMD**	**AOO9715AC-6ZZ SMD**	**Oakley**	OAKLEY FACE COVERING	25%	1	□ 20.00	□ 15.00
MEDICAL SUPPLIES	**IC1068 BLK LXL**	**FOS900712-02E LXL**	**Oakley**	OAKLEY NECK GAITOR	25%	1	□ 15.00	□ 11.25
MEDICAL SUPPLIES	**IC1068 BLK SMD**	**FOS900712-02E SMD**	**Oakley**	OAKLEY NECK GAITOR	25%	1	□ 15.00	□ 11.25
MEDICAL SUPPLIES	**IC1068 BLU LXL**	**FOS900712-6ZZ LXL**	**Oakley**	OAKLEY NECK GAITOR	25%	1	□ 15.00	□ 11.25
MEDICAL SUPPLIES	**IC1068 BLU SMD**	**FOS900712-6ZZ SMD**	**Oakley**	OAKLEY NECK GAITOR	25%	1	□ 15.00	□ 11.25
MEDICAL SUPPLIES	**IC1066 SGLE**	**WIPES SINGLE**	**Opermed LLC**	SANITIZER WIPES - 50 PER PACK	25%	1	□ 6.50	□ 4.88
MEDICAL SUPPLIES	**FA1112 WHT**	**WS-05**	**PERFORMANCE SYSTEMS**	WOUND STOP CARE 1	25%	1	□ 3.60	□ 2.70

MEDICAL SUPPLIES	**FA1113 GRN**	**FCP-T3**	**PERFORMANCE SYSTEMS**	TACTICAL TRAUMA TREATMENT BANDAGE	25%	1	□ 8.95	□ 6.71
MEDICAL SUPPLIES	**FA470**	**FCP-03**	**PERFORMANCE SYSTEMS**	4" EMERGANCY BANDAGES - WHITE	25%	1	□ 9.99	□ 7.49
MEDICAL SUPPLIES	**FA200**	**FCP-02**	**PERFORMANCE SYSTEMS**	THE EMERGENCY BANDAGE 6 INCH	25%	1	□ 11.99	□ 8.99
MEDICAL SUPPLIES	**FA475**	**FCP-06**	**PERFORMANCE SYSTEMS**	TRAUMA DRESSING -6" OFF WHITE	25%	1	□ 7.78	□ 5.84
MEDICAL SUPPLIES	**FA199**	**FCP-01**	**PERFORMANCE SYSTEMS**	THE EMERGENCY BANDAGE 4 INCH	25%	1	□ 11.99	□ 8.99
MEDICAL SUPPLIES	**FA1012**	**WS-06**	**PERFORMANCE SYSTEMS**	WOUND STOP CARE 1□ DRESSING-6" WHITE-CASE OF 100	25%	1	□ 9.99	□ 7.49
MEDICAL SUPPLIES	**DD128 BLK 27**	**2144L**	**Prestige Medical**	MASTER CLASSIC STETHOSCOPE	25%	1	□ 128.99	□ 96.74
MEDICAL SUPPLIES	**DD128 BUR 27**	**2146**	**Prestige Medical**	MASTER CLASSIC STETHOSCOPE	25%	1	□ 137.99	□ 103.49
MEDICAL SUPPLIES	**DD128 NAV 27**	**2147**	**Prestige Medical**	MASTER CLASSIC STETHOSCOPE	25%	1	□ 137.99	□ 103.49
MEDICAL SUPPLIES	**DD127 BLK**	**2450**	**Prestige Medical**	LITTMAN LIGHTWEIGHT	25%	1	□ 66.99	□ 50.24
MEDICAL SUPPLIES	**DD127 BUR**	**2451**	**Prestige Medical**	LITTMAN LIGHTWEIGHT	25%	1	□ 66.99	□ 50.24
MEDICAL SUPPLIES	**DD127 CAR**	**2452**	**Prestige Medical**	LITTMAN LIGHTWEIGHT	25%	1	□ 66.99	□ 50.24
MEDICAL SUPPLIES	**IC1057 NAV**	**IC1057 NAV**	**Qingdao Hellena Fashion Co.,Lt**	G-Shield Face Covering Box (10 packs)	25%	1	□ 50.00	□ 37.50
MEDICAL SUPPLIES	**IC1057 BLK**	**IC1057 BLK**	**Qingdao Hellena Fashion Co.,Lt**	G-Shield Face Covering Box (10 packs)	25%	1	□ 50.00	□ 37.50
MEDICAL SUPPLIES	**IC1054 NAV**	**IC1054 NAV**	**Qingdao Hellena Fashion Co.,Lt**	G-Shield Face Covering Pack (2pcs)	25%	1	□ 5.00	□ 3.75
MEDICAL SUPPLIES	**IC1054 BLK**	**IC1054 BLK**	**Qingdao Hellena Fashion Co.,Lt**	G-Shield Face Covering Pack (2pcs)	25%	1	□ 5.00	□ 3.75
MEDICAL SUPPLIES	**IC1056**	**IC1056**	**Qingdao Hellena Fashion Co.,Lt**	G-Shield Filters Case (10 packs)	25%	1	□ 50.00	□ 37.50
MEDICAL SUPPLIES	**IC1055**	**IC1055**	**Qingdao Hellena Fashion Co.,Lt**	G-Shield Filters Pack (10 pcs)	25%	1	□ 5.00	□ 3.75
MEDICAL SUPPLIES	**IC1053 BLK**	**IC1053 BLK**	**Qingdao Hellena Fashion Co.,Lt**	G-Shield Neck Gaiter Pack (2 pcs)	25%	1	□ 10.00	□ 7.50
MEDICAL SUPPLIES	**IC1058 BLK**	**IC1058 BLK**	**Qingdao Hellena Fashion Co.,Lt**	G-Shield Neck Gaiter Box (5 packs)	25%	1	□ 50.00	□ 37.50
MEDICAL SUPPLIES	**MB054**	**KS-G128**	**S H RESOURCE CO, LTD.**	DYNAMED BDU POCKET POUCH W/ MOLLE SYSTEM	25%	1	□ 18.99	□ 14.24
MEDICAL SUPPLIES	**BG177 NAV**	**SHG012 NAV**	**S H RESOURCE CO, LTD.**	DYNA MED COMPACT RESPONDER BAG	25%	1	□ 27.99	□ 20.99
MEDICAL SUPPLIES	**BG177 SUB**	**SHG012 SUB**	**S H RESOURCE CO, LTD.**	DYNA MED COMPACT RESPONDER BAG	25%	1	□ 27.99	□ 20.99
MEDICAL SUPPLIES	**BG146 GRN**	**SHG001 GRN**	**S H RESOURCE CO, LTD.**	DYNA MED DELUXE TRAUMA/OXYGEN BAG	25%	1	□ 157.99	□ 118.49
MEDICAL SUPPLIES	**BG144**	**SHG010**	**S H RESOURCE CO, LTD.**	ROUND OXYGEN BAG	25%	1	□ 89.99	□ 67.49
MEDICAL SUPPLIES	**NP376**	**SHG002**	**S H RESOURCE CO, LTD.**	DYNA MED GLOVE POUCH SINGLE W/ BELT LOOP	25%	1	□ 8.99	□ 6.74

MEDICAL SUPPLIES	**NP379**	**SH-G-005**	**S H RESOURCE CO, LTD.**	DYNA MED TWIN POCKET FOLD OUT POUCH W/ BELT LOOP	25%	1	□ 11.99	□ 8.99
MEDICAL SUPPLIES	**NP380**	**SHG017**	**S H RESOURCE CO, LTD.**	DYNA MED CPR MASK POUCH	25%	1	□ 13.99	□ 10.49
MEDICAL SUPPLIES	**NP377**	**SH-G-003**	**S H RESOURCE CO, LTD.**	DYNA MED GLOVE POUCH DOUBLE W/ BELT LOOP	25%	1	□ 9.99	□ 7.49
MEDICAL SUPPLIES	**NP378**	**SHG004**	**S H RESOURCE CO, LTD.**	DYNA MED GLOVE POUCH EXTRA LARGE W/ BELT LOOP	25%	1	□ 10.99	□ 8.24
MEDICAL SUPPLIES	**IC042**	**IC042**	**SAFETEC OF AMERICA INC**	PAWS ANTIMICROBIAL TOWELTTES 100/BOX	25%	1	□ 71.00	□ 53.25
MEDICAL SUPPLIES	**IC021 SNGL**	**IC021**	**SAFETEC OF AMERICA INC**	SANIZIDE PLUS 1 GALLON	25%	1	□ 20.99	□ 15.74
MEDICAL SUPPLIES	**IC852**	**IC852**	**SAFETEC OF AMERICA INC**	ANTISEPTIC BIOHAND NO RINSE GEL (16OZ BOTTLE)	25%	1	□ 8.99	□ 6.74
MEDICAL SUPPLIES	**HM228**	**HM228**	**SAFETEC OF AMERICA INC**	UNIVERSAL PROTECTION KIT	25%	1	□ 13.99	□ 10.49
MEDICAL SUPPLIES	**IC020 SNGL**	**IC020**	**SAFETEC OF AMERICA INC**	SANIZIDE PLUS 32OZ TRIGGER SPRAY BOTTLE	25%	1	□ 8.99	□ 6.74
MEDICAL SUPPLIES	**IC015**	**IC015**	**SAFETEC OF AMERICA INC**	Safetec Deluxe Personal Protection Kit	25%	1	□ 30.99	□ 23.24
MEDICAL SUPPLIES	**IC720**	**17121**	**SAFETEC OF AMERICA INC**	EZ-CLEANS PLUS SPILL KIT	25%	1	□ 9.99	□ 7.49
MEDICAL SUPPLIES	**SI732 ORG**	**SP500-OB-EN**	**SAM MEDICAL PRODUCTS**	SAM SPLINT 4 1/4 X 9 INCH FLAT	25%	1	□ 5.95	□ 4.46
MEDICAL SUPPLIES	**SI732 GRY**	**SP500-CH-EN**	**SAM MEDICAL PRODUCTS**	SAM SPLINT 4 1/4 X 9 INCH FLAT	25%	1	□ 5.95	□ 4.46
MEDICAL SUPPLIES	**SI729 ORG**	**SP506-OB-EN**	**SAM MEDICAL PRODUCTS**	SAM SPLINT 4 1/4 X 36 INCH	25%	1	□ 15.00	□ 11.25
MEDICAL SUPPLIES	**SI729 GRY**	**SP506-CH-EN**	**SAM MEDICAL PRODUCTS**	SAM SPLINT 4 1/4 X 36 INCH	25%	1	□ 15.00	□ 11.25
MEDICAL SUPPLIES	**SI730 ORG**	**SP507-OB-EN**	**SAM MEDICAL PRODUCTS**	SAM SPLINT 4 1/4 X 36 INCH FLAT	25%	1	□ 15.00	□ 11.25
MEDICAL SUPPLIES	**SI730 GRY**	**SP507-CH-EN**	**SAM MEDICAL PRODUCTS**	SAM SPLINT 4 1/4 X 36 INCH FLAT	25%	1	□ 15.00	□ 11.25
MEDICAL SUPPLIES	**SI731 ORG**	**SP502-OB-EN**	**SAM MEDICAL PRODUCTS**	SAM SPLINT 4 1/4 X 18 INCH FLAT	25%	1	□ 8.95	□ 6.71
MEDICAL SUPPLIES	**SI731 GRY**	**SP502-CH-EN**	**SAM MEDICAL PRODUCTS**	SAM SPLINT 4 1/4 X 18 INCH FLAT	25%	1	□ 8.95	□ 6.71
MEDICAL SUPPLIES	**TA759**	**149-1338**	**SIMULAIDS INC**	RESCUE RANDY UNWEIGHTED/55 LBS	25%	1	□ 980.99	□ 735.74
MEDICAL SUPPLIES	**TA760**	**149-1434**	**SIMULAIDS INC**	RESCUE RANDY 145 LBS (6 FOOT)	25%	1	□ 1,272.75	□ 954.56
MEDICAL SUPPLIES	**TA856**	**818**	**SIMULAIDS INC**	DELUXE EMT CASUALTY SIMULATION KIT	25%	1	□ 1,216.00	□ 912.00
MEDICAL SUPPLIES	**TA772**	**6701**	**SIMULAIDS INC**	TRAUMA MOULAGE KIT	25%	1	□ 643.50	□ 482.63
MEDICAL SUPPLIES	**TA1325**	**149-1475**	**SIMULAIDS INC**	IAFF RESCUE RANDY	25%	1	□ 1,522.10	□ 1,141.58
MEDICAL SUPPLIES	**TA1228**	**100-2135**	**SIMULAIDS INC**	FACE SHIELD/LUNG SHD F/SANI-MAN 100/PKG	25%	1	□ 43.80	□ 32.85
MEDICAL SUPPLIES	**TA1313**	**149-1335**	**SIMULAIDS INC**	RESCUE RANDY 105 LBS	25%	1	□ 1,073.10	□ 804.83
MEDICAL SUPPLIES	**TA700**	**100-2801**	**SIMULAIDS INC**	CPR BRAD ADULT TORSO MANIKIN W/NYLON CARY CASE	25%	1	□ 237.20	□ 177.90
MEDICAL SUPPLIES	**TA1312 ADLT**	**149-1435**	**SIMULAIDS INC**	RESCUE RANDY 165 LBS	25%	1	□ 1,451.99	□ 1,088.99

MEDICAL SUPPLIES	**TA1312 JUV**	**149-1345**	**SIMULAIDS INC**	RESCUE RANDY 165 LBS	25%	1	□ 1,451.99	□ 1,088.99
MEDICAL SUPPLIES	**DD704**	**3301A1**	**SMITHS MEDICAL ASD**	HAND-HELD PULSE OXIMETER W/REUSEABLE ADLT FINGER P	25%	1	□ 937.99	□ 703.49
MEDICAL SUPPLIES	**FA108 BLK**	**SOFTT-W**	**Tactical Medical Solutions LLC**	SOFT TACTICAL TOURNIQUET 1.5	25%	1	□ 29.93	□ 22.45
MEDICAL SUPPLIES	**FA108 BLU**	**SOFTT-W-TRN**	**Tactical Medical Solutions LLC**	SOFT TACTICAL TOURNIQUET 1.5	25%	1	□ 29.93	□ 22.45
MEDICAL SUPPLIES	**FA108 ORG**	**SOFTT-W-R**	**Tactical Medical Solutions LLC**	SOFT TACTICAL TOURNIQUET 1.5	25%	1	□ 29.93	□ 22.45
MEDICAL SUPPLIES	**FA109 BLK**	**SOFTT-NH**	**Tactical Medical Solutions LLC**	SOF TACTICAL TOURNIQUET 2ND GENERATION	25%	1	□ 29.93	□ 22.45
MEDICAL SUPPLIES	**FA109 BLU**	**SOFTT-NH-T**	**Tactical Medical Solutions LLC**	SOF TACTICAL TOURNIQUET 2ND GENERATION	25%	1	□ 29.93	□ 22.45
MEDICAL SUPPLIES	**FA109 ORG**	**SOFTT-R**	**Tactical Medical Solutions LLC**	SOF TACTICAL TOURNIQUET 2ND GENERATION	25%	1	□ 29.93	□ 22.45
MEDICAL SUPPLIES	**FA112**	**OAL-4**	**Tactical Medical Solutions LLC**	4 IN OLASES MODULAR BANDAGE	25%	1	□ 10.99	□ 8.24
MEDICAL SUPPLIES	**FA174 BLK**	**SOFTTC-W-B**	**Tactical Medical Solutions LLC**	SOFT TACTICAL TOURNIQUETW/BLACK CASE	25%	1	□ 61.99	□ 46.49
MEDICAL SUPPLIES	**FA110**	**OAL-6**	**Tactical Medical Solutions LLC**	6 INCH OLAES MODULAR BANDAGE 0711	25%	1	□ 11.99	□ 8.99
MEDICAL SUPPLIES	**TK149 BLK**	**261 BLK**	**Z-MEDICA CORP**	BTK BELT TRAUMA KIT	25%	1	□ 67.99	□ 50.99
MEDICAL SUPPLIES	**FA015**	**475**	**Z-MEDICA CORP**	QUIK CLOT EMS ROLLED GAUZE 3X48	25%	1	□ 19.99	□ 14.99
ON DUTY APPAREL	**TR909 CHAR 42 40**	**74369-018-42-40**	**5.11 Inc.**	5.11 STRYKE PANT W/FLEX TAC	25%	1	□ 74.99	□ 56.24
ON DUTY APPAREL	**TR909 KHA 42 40**	**74369-055-42-40**	**5.11 Inc.**	5.11 STRYKE PANT W/FLEX TAC	25%	1	□ 74.99	□ 56.24
ON DUTY APPAREL	**TJ360 KHA 36 38**	**74439 055 36 38**	**5.11 Inc.**	5.11 FAST-TAC CARGO PANTS	25%	1	□ 69.99	□ 52.49
ON DUTY APPAREL	**TR506 COY 40 38**	**74273-120-40-38**	**5.11 Inc.**	5.11 TAC LITE PANTS	25%	1	□ 71.83	□ 53.87
ON DUTY APPAREL	**TS587 FNAV XS**	**71309-720-XS**	**5.11 Inc.**	511 PROFESSIONAL SHORT SLEEVE T	25%	1	□ 19.99	□ 14.99
ON DUTY APPAREL	**TS587 FNAV SM**	**71309-720-S**	**5.11 Inc.**	511 PROFESSIONAL SHORT SLEEVE T	25%	1	□ 19.99	□ 14.99
ON DUTY APPAREL	**TS587 FNAV MD**	**71309-720-M**	**5.11 Inc.**	511 PROFESSIONAL SHORT SLEEVE T	25%	1	□ 19.99	□ 14.99
ON DUTY APPAREL	**TS587 FNAV LG**	**71309-720-L**	**5.11 Inc.**	511 PROFESSIONAL SHORT SLEEVE T	25%	1	□ 19.99	□ 14.99
ON DUTY APPAREL	**TS587 FNAV XL**	**71309-720-XL**	**5.11 Inc.**	511 PROFESSIONAL SHORT SLEEVE T	25%	1	□ 19.99	□ 14.99
ON DUTY APPAREL	**TS587 FNAV 2X**	**71309-720-2XL**	**5.11 Inc.**	511 PROFESSIONAL SHORT SLEEVE T	25%	1	□ 19.99	□ 14.99
ON DUTY APPAREL	**SW439 FMBL 3X REG**	**41060-696-3XL**	**5.11 Inc.**	511 TACTICAL UNIFORM S/S POLO SHIRT	25%	1	□ 39.99	□ 29.99
ON DUTY APPAREL	**UA615 ATAN SM**	**40016-165-S**	**5.11 Inc.**	(3-PK) 511 TACTICAL CREW NECK S/S UTILI-T	25%	1	□ 34.99	□ 26.24

ON DUTY APPAREL	**UA615 BLK SM**	**40016-019-S**	**5.11 Inc.**	(3-PK) 511 TACTICAL CREW NECK S/S UTILI-T	25%	1	□ 34.99	□ 26.24
ON DUTY APPAREL	**UA615 DKNV SM**	**40016-724-S**	**5.11 Inc.**	(3-PK) 511 TACTICAL CREW NECK S/S UTILI-T	25%	1	□ 34.99	□ 26.24
ON DUTY APPAREL	**UA615 WHT SM**	**40016-010-S**	**5.11 Inc.**	(3-PK) 511 TACTICAL CREW NECK S/S UTILI-T	25%	1	□ 34.99	□ 26.24
ON DUTY APPAREL	**UA615 ATAN MD**	**40016-165-M**	**5.11 Inc.**	(3-PK) 511 TACTICAL CREW NECK S/S UTILI-T	25%	1	□ 34.99	□ 26.24
ON DUTY APPAREL	**UA615 BLK MD**	**40016-019-M**	**5.11 Inc.**	(3-PK) 511 TACTICAL CREW NECK S/S UTILI-T	25%	1	□ 34.99	□ 26.24
ON DUTY APPAREL	**UA615 DKNV MD**	**40016-724-M**	**5.11 Inc.**	(3-PK) 511 TACTICAL CREW NECK S/S UTILI-T	25%	1	□ 34.99	□ 26.24
ON DUTY APPAREL	**UA615 WHT MD**	**40016-010-M**	**5.11 Inc.**	(3-PK) 511 TACTICAL CREW NECK S/S UTILI-T	25%	1	□ 34.99	□ 26.24
ON DUTY APPAREL	**UA615 ATAN LG**	**40016-165-L**	**5.11 Inc.**	(3-PK) 511 TACTICAL CREW NECK S/S UTILI-T	25%	1	□ 34.99	□ 26.24
ON DUTY APPAREL	**UA615 BLK LG**	**40016-019-L**	**5.11 Inc.**	(3-PK) 511 TACTICAL CREW NECK S/S UTILI-T	25%	1	□ 34.99	□ 26.24
ON DUTY APPAREL	**UA615 DKNV LG**	**40016-724-L**	**5.11 Inc.**	(3-PK) 511 TACTICAL CREW NECK S/S UTILI-T	25%	1	□ 34.99	□ 26.24
ON DUTY APPAREL	**UA615 WHT LG**	**40016-010-L**	**5.11 Inc.**	(3-PK) 511 TACTICAL CREW NECK S/S UTILI-T	25%	1	□ 34.99	□ 26.24
ON DUTY APPAREL	**UA615 ATAN XL**	**40016-165-XL**	**5.11 Inc.**	(3-PK) 511 TACTICAL CREW NECK S/S UTILI-T	25%	1	□ 34.99	□ 26.24
ON DUTY APPAREL	**UA615 BLK XL**	**40016-019-XL**	**5.11 Inc.**	(3-PK) 511 TACTICAL CREW NECK S/S UTILI-T	25%	1	□ 34.99	□ 26.24
ON DUTY APPAREL	**UA615 DKNV XL**	**40016-724-XL**	**5.11 Inc.**	(3-PK) 511 TACTICAL CREW NECK S/S UTILI-T	25%	1	□ 34.99	□ 26.24
ON DUTY APPAREL	**UA615 WHT XL**	**40016-010-XL**	**5.11 Inc.**	(3-PK) 511 TACTICAL CREW NECK S/S UTILI-T	25%	1	□ 34.99	□ 26.24
ON DUTY APPAREL	**UA615 ATAN 2X**	**40016-165-2XL**	**5.11 Inc.**	(3-PK) 511 TACTICAL CREW NECK S/S UTILI-T	25%	1	□ 34.99	□ 26.24
ON DUTY APPAREL	**UA615 BLK 2X**	**40016-019-2XL**	**5.11 Inc.**	(3-PK) 511 TACTICAL CREW NECK S/S UTILI-T	25%	1	□ 34.99	□ 26.24
ON DUTY APPAREL	**UA615 DKNV 2X**	**40016-724-2XL**	**5.11 Inc.**	(3-PK) 511 TACTICAL CREW NECK S/S UTILI-T	25%	1	□ 34.99	□ 26.24
ON DUTY APPAREL	**UA615 WHT 2X**	**40016-010-2XL**	**5.11 Inc.**	(3-PK) 511 TACTICAL CREW NECK S/S UTILI-T	25%	1	□ 34.99	□ 26.24
ON DUTY APPAREL	**UA726 DKNV MD**	**40046-724-M**	**5.11 Inc.**	511 LONG SLEEVE UTIL-T 2 PACK	25%	1	□ 34.99	□ 26.24
ON DUTY APPAREL	**UA726 DKNV LG**	**40046-724-L**	**5.11 Inc.**	511 LONG SLEEVE UTIL-T 2 PACK	25%	1	□ 34.99	□ 26.24
ON DUTY APPAREL	**UA726 DKNV XL**	**40046-724-XL**	**5.11 Inc.**	511 LONG SLEEVE UTIL-T 2 PACK	25%	1	□ 34.99	□ 26.24
ON DUTY APPAREL	**UA726 DKNV 2X**	**40046-724-2XL**	**5.11 Inc.**	511 LONG SLEEVE UTIL-T 2 PACK	25%	1	□ 34.99	□ 26.24
ON DUTY APPAREL	**TT824 DKNV 40 40**	**74434-724-40-40**	**5.11 Inc.**	5.11 MENS APEX PANT	25%	1	□ 99.99	□ 74.99

ON DUTY APPAREL	**TS586 FNAV XS**	**71307-720-XS**	**5.11 Inc.**	511 PROFESSIONAL POCKETED T	25%	1	□ 21.99	□ 16.49
ON DUTY APPAREL	**TS586 FNAV SM**	**71307-720-S**	**5.11 Inc.**	511 PROFESSIONAL POCKETED T	25%	1	□ 21.99	□ 16.49
ON DUTY APPAREL	**TS586 FNAV MD**	**71307-720-M**	**5.11 Inc.**	511 PROFESSIONAL POCKETED T	25%	1	□ 21.99	□ 16.49
ON DUTY APPAREL	**TS586 FNAV LG**	**71307-720-L**	**5.11 Inc.**	511 PROFESSIONAL POCKETED T	25%	1	□ 21.99	□ 16.49
ON DUTY APPAREL	**TS586 FNAV XL**	**71307-720-XL**	**5.11 Inc.**	511 PROFESSIONAL POCKETED T	25%	1	□ 21.99	□ 16.49
ON DUTY APPAREL	**TS586 FNAV 2X**	**71307-720-2XL**	**5.11 Inc.**	511 PROFESSIONAL POCKETED T	25%	1	□ 21.99	□ 16.49
ON DUTY APPAREL	**UA615 ATAN 3X**	**40016-165-3XL**	**5.11 Inc.**	(3-PK) 511 TACTICAL CREW NECK S/S UTILI-T	25%	1	□ 41.99	□ 31.49
ON DUTY APPAREL	**UA615 BLK 3X**	**40016-019-3XL**	**5.11 Inc.**	(3-PK) 511 TACTICAL CREW NECK S/S UTILI-T	25%	1	□ 41.99	□ 31.49
ON DUTY APPAREL	**UA615 DKNV 3X**	**40016-724-3XL**	**5.11 Inc.**	(3-PK) 511 TACTICAL CREW NECK S/S UTILI-T	25%	1	□ 41.99	□ 31.49
ON DUTY APPAREL	**UA615 WHT 3X**	**40016-010-3XL**	**5.11 Inc.**	(3-PK) 511 TACTICAL CREW NECK S/S UTILI-T	25%	1	□ 41.99	□ 31.49
ON DUTY APPAREL	**UA726 DKNV 3X**	**40046-724-3XL**	**5.11 Inc.**	511 LONG SLEEVE UTIL-T 2 PACK	25%	1	□ 41.99	□ 31.49
ON DUTY APPAREL	**TS586 FNAV 3X**	**71307-720-3XL**	**5.11 Inc.**	511 PROFESSIONAL POCKETED T	25%	1	□ 24.99	□ 18.74
ON DUTY APPAREL	**TS587 FNAV 3X**	**71309-720-3XL**	**5.11 Inc.**	511 PROFESSIONAL SHORT SLEEVE T	25%	1	□ 24.99	□ 18.74
ON DUTY APPAREL	**SW849 FNAV LG LNG**	**72321T-720-L**	**5.11 Inc.**	511 JOB SHIRT WITH CANVAS DETAILS	25%	1	□ 72.99	□ 54.74
ON DUTY APPAREL	**SW849 FNAV XL LNG**	**72321T-720-XL**	**5.11 Inc.**	511 JOB SHIRT WITH CANVAS DETAILS	25%	1	□ 72.99	□ 54.74
ON DUTY APPAREL	**SW849 FNAV 2X LNG**	**72321T-720-2XL**	**5.11 Inc.**	511 JOB SHIRT WITH CANVAS DETAILS	25%	1	□ 72.99	□ 54.74
ON DUTY APPAREL	**SW849 FNAV 3X LNG**	**72321T-720-3XL**	**5.11 Inc.**	511 JOB SHIRT WITH CANVAS DETAILS	25%	1	□ 72.99	□ 54.74
ON DUTY APPAREL	**SW849 FNAV 4X LNG**	**72321T-720-4XL**	**5.11 Inc.**	511 JOB SHIRT WITH CANVAS DETAILS	25%	1	□ 72.99	□ 54.74
ON DUTY APPAREL	**SW849 FNAV 5X LNG**	**72321T-720-5XL**	**5.11 Inc.**	511 JOB SHIRT WITH CANVAS DETAILS	25%	1	□ 72.99	□ 54.74
ON DUTY APPAREL	**SW850 FNAV LG LNG**	**72314T-720-L**	**5.11 Inc.**	511 1/4 ZIP JOB SHIRT	25%	1	□ 72.99	□ 54.74
ON DUTY APPAREL	**SW850 FNAV XL LNG**	**72314T-720-XL**	**5.11 Inc.**	511 1/4 ZIP JOB SHIRT	25%	1	□ 72.99	□ 54.74
ON DUTY APPAREL	**SW850 FNAV 2X LNG**	**72314T-720-2XL**	**5.11 Inc.**	511 1/4 ZIP JOB SHIRT	25%	1	□ 72.99	□ 54.74
ON DUTY APPAREL	**SW850 FNAV 3X LNG**	**72314T-720-3XL**	**5.11 Inc.**	511 1/4 ZIP JOB SHIRT	25%	1	□ 72.99	□ 54.74
ON DUTY APPAREL	**SW850 FNAV 4X LNG**	**72314T-720-4XL**	**5.11 Inc.**	511 1/4 ZIP JOB SHIRT	25%	1	□ 72.99	□ 54.74
ON DUTY APPAREL	**SW850 FNAV 5X LNG**	**72314T-720-5XL**	**5.11 Inc.**	511 1/4 ZIP JOB SHIRT	25%	1	□ 72.99	□ 54.74
ON DUTY APPAREL	**SM778 FNAV 3X REG**	**72441-720-3XL**	**5.11 Inc.**	5.11 UTILITY JOB SHIRT	25%	1	□ 45.99	□ 34.49
ON DUTY APPAREL	**SM778 FNAV 4X REG**	**72441-720-4XL**	**5.11 Inc.**	5.11 UTILITY JOB SHIRT	25%	1	□ 45.99	□ 34.49

ON DUTY APPAREL	**SM778 RRED 3X REG**	**72441-477-3XL**	**5.11 Inc.**	5.11 UTILITY JOB SHIRT	25%	1	□ 45.99	□ 34.49
ON DUTY APPAREL	**SM778 RRED 4X REG**	**72441-477-4XL**	**5.11 Inc.**	5.11 UTILITY JOB SHIRT	25%	1	□ 45.99	□ 34.49
ON DUTY APPAREL	**SM778 FNAV XL TALL**	**72441T-720-XL-T**	**5.11 Inc.**	5.11 UTILITY JOB SHIRT	25%	1	□ 52.99	□ 39.74
ON DUTY APPAREL	**SM778 FNAV 2X TALL**	**72441T-720-2XL-T**	**5.11 Inc.**	5.11 UTILITY JOB SHIRT	25%	1	□ 52.99	□ 39.74
ON DUTY APPAREL	**SM778 FNAV 3X TALL**	**72441T-720-3XL-T**	**5.11 Inc.**	5.11 UTILITY JOB SHIRT	25%	1	□ 52.99	□ 39.74
ON DUTY APPAREL	**SM778 FNAV 4X TALL**	**72441T-720-4XL-T**	**5.11 Inc.**	5.11 UTILITY JOB SHIRT	25%	1	□ 52.99	□ 39.74
ON DUTY APPAREL	**SM778 FNAV 5X TALL**	**72441T-720-5XL-T**	**5.11 Inc.**	5.11 UTILITY JOB SHIRT	25%	1	□ 52.99	□ 39.74
ON DUTY APPAREL	**ST132 FNAV XS**	**72363-720-XS**	**5.11 Inc.**	511 STORM QTR ZIP JOB SHIRT	25%	1	□ 72.99	□ 54.74
ON DUTY APPAREL	**ST132 FNAV SM**	**72363-720-S**	**5.11 Inc.**	511 STORM QTR ZIP JOB SHIRT	25%	1	□ 72.99	□ 54.74
ON DUTY APPAREL	**ST132 FNAV MD**	**72363-720-M**	**5.11 Inc.**	511 STORM QTR ZIP JOB SHIRT	25%	1	□ 72.99	□ 54.74
ON DUTY APPAREL	**ST132 FNAV LG**	**72363-720-L**	**5.11 Inc.**	511 STORM QTR ZIP JOB SHIRT	25%	1	□ 72.99	□ 54.74
ON DUTY APPAREL	**ST132 FNAV XL**	**72363-720-XL**	**5.11 Inc.**	511 STORM QTR ZIP JOB SHIRT	25%	1	□ 72.99	□ 54.74
ON DUTY APPAREL	**ST132 FNAV 2X**	**72363-720-2XL**	**5.11 Inc.**	511 STORM QTR ZIP JOB SHIRT	25%	1	□ 72.99	□ 54.74
ON DUTY APPAREL	**TS585 FNAV XS**	**72318-720-XS**	**5.11 Inc.**	5.11 TACTICAL PROFESSIONAL LONG SLEEVE T-SHIRT	25%	1	□ 26.99	□ 20.24
ON DUTY APPAREL	**TS585 FNAV SM**	**72318-720-S**	**5.11 Inc.**	5.11 TACTICAL PROFESSIONAL LONG SLEEVE T-SHIRT	25%	1	□ 26.99	□ 20.24
ON DUTY APPAREL	**TS585 FNAV MD**	**72318-720-M**	**5.11 Inc.**	5.11 TACTICAL PROFESSIONAL LONG SLEEVE T-SHIRT	25%	1	□ 26.99	□ 20.24
ON DUTY APPAREL	**TS585 FNAV LG**	**72318-720-L**	**5.11 Inc.**	5.11 TACTICAL PROFESSIONAL LONG SLEEVE T-SHIRT	25%	1	□ 26.99	□ 20.24
ON DUTY APPAREL	**TS585 FNAV XL**	**72318-720-XL**	**5.11 Inc.**	5.11 TACTICAL PROFESSIONAL LONG SLEEVE T-SHIRT	25%	1	□ 26.99	□ 20.24
ON DUTY APPAREL	**TS585 FNAV 2X**	**72318-720-2XL**	**5.11 Inc.**	5.11 TACTICAL PROFESSIONAL LONG SLEEVE T-SHIRT	25%	1	□ 26.99	□ 20.24
ON DUTY APPAREL	**ST132 FNAV 3X**	**72363-720-3XL**	**5.11 Inc.**	511 STORM QTR ZIP JOB SHIRT	25%	1	□ 83.99	□ 62.99
ON DUTY APPAREL	**TR557 DKNV 02 REG**	**64301-724-2-R**	**5.11 Inc.**	511 WOMENS EMS PANTS	25%	1	□ 59.99	□ 44.99
ON DUTY APPAREL	**TR557 DKNV 04 REG**	**64301-724-4-R**	**5.11 Inc.**	511 WOMENS EMS PANTS	25%	1	□ 59.99	□ 44.99
ON DUTY APPAREL	**TR557 DKNV 06 REG**	**64301-724-6-R**	**5.11 Inc.**	511 WOMENS EMS PANTS	25%	1	□ 59.99	□ 44.99
ON DUTY APPAREL	**TR557 DKNV 08 REG**	**64301-724-8-R**	**5.11 Inc.**	511 WOMENS EMS PANTS	25%	1	□ 59.99	□ 44.99
ON DUTY APPAREL	**TR557 DKNV 10 REG**	**64301-724-10-R**	**5.11 Inc.**	511 WOMENS EMS PANTS	25%	1	□ 59.99	□ 44.99
ON DUTY APPAREL	**TR557 DKNV 12 REG**	**64301-724-12-R**	**5.11 Inc.**	511 WOMENS EMS PANTS	25%	1	□ 59.99	□ 44.99
ON DUTY APPAREL	**TR557 DKNV 14 REG**	**64301-724-14-R**	**5.11 Inc.**	511 WOMENS EMS PANTS	25%	1	□ 59.99	□ 44.99
ON DUTY APPAREL	**TR557 DKNV 16 REG**	**64301-724-16-R**	**5.11 Inc.**	511 WOMENS EMS PANTS	25%	1	□ 59.99	□ 44.99

ON DUTY APPAREL	**TR557 DKNV 02 LNG**	**64301-724-2-L**	**5.11 Inc.**	511 WOMENS EMS PANTS	25%	1	□ 59.99	□ 44.99
ON DUTY APPAREL	**TR557 DKNV 04 LNG**	**64301-724-4-L**	**5.11 Inc.**	511 WOMENS EMS PANTS	25%	1	□ 59.99	□ 44.99
ON DUTY APPAREL	**TR557 DKNV 06 LNG**	**64301-724-6-L**	**5.11 Inc.**	511 WOMENS EMS PANTS	25%	1	□ 59.99	□ 44.99
ON DUTY APPAREL	**TR557 DKNV 08 LNG**	**64301-724-8-L**	**5.11 Inc.**	511 WOMENS EMS PANTS	25%	1	□ 59.99	□ 44.99
ON DUTY APPAREL	**TR557 DKNV 10 LNG**	**64301-724-10-L**	**5.11 Inc.**	511 WOMENS EMS PANTS	25%	1	□ 59.99	□ 44.99
ON DUTY APPAREL	**TR557 DKNV 12 LNG**	**64301-724-12-L**	**5.11 Inc.**	511 WOMENS EMS PANTS	25%	1	□ 59.99	□ 44.99
ON DUTY APPAREL	**TR557 DKNV 14 LNG**	**64301-724-14-L**	**5.11 Inc.**	511 WOMENS EMS PANTS	25%	1	□ 59.99	□ 44.99
ON DUTY APPAREL	**TR557 DKNV 16 LNG**	**64301-724-16-L**	**5.11 Inc.**	511 WOMENS EMS PANTS	25%	1	□ 59.99	□ 44.99
ON DUTY APPAREL	**TR556 DKNV 28 30**	**74310-724-28-30**	**5.11 Inc.**	511 MENS EMS PANTS	25%	1	□ 59.99	□ 44.99
ON DUTY APPAREL	**TR556 DKNV 30 30**	**74310-724-30-30**	**5.11 Inc.**	511 MENS EMS PANTS	25%	1	□ 59.99	□ 44.99
ON DUTY APPAREL	**TR556 DKNV 32 30**	**74310-724-32-30**	**5.11 Inc.**	511 MENS EMS PANTS	25%	1	□ 59.99	□ 44.99
ON DUTY APPAREL	**TR556 DKNV 34 30**	**74310-724-34-30**	**5.11 Inc.**	511 MENS EMS PANTS	25%	1	□ 59.99	□ 44.99
ON DUTY APPAREL	**TR556 DKNV 36 30**	**74310-724-36-30**	**5.11 Inc.**	511 MENS EMS PANTS	25%	1	□ 59.99	□ 44.99
ON DUTY APPAREL	**TR556 DKNV 38 30**	**74310-724-38-30**	**5.11 Inc.**	511 MENS EMS PANTS	25%	1	□ 59.99	□ 44.99
ON DUTY APPAREL	**TR556 DKNV 40 30**	**74310-724-40-30**	**5.11 Inc.**	511 MENS EMS PANTS	25%	1	□ 59.99	□ 44.99
ON DUTY APPAREL	**TR556 DKNV 42 30**	**74310-724-42-30**	**5.11 Inc.**	511 MENS EMS PANTS	25%	1	□ 59.99	□ 44.99
ON DUTY APPAREL	**TR556 DKNV 44 30**	**74310-724-44-30**	**5.11 Inc.**	511 MENS EMS PANTS	25%	1	□ 59.99	□ 44.99
ON DUTY APPAREL	**TR556 DKNV 28 32**	**74310-724-28-32**	**5.11 Inc.**	511 MENS EMS PANTS	25%	1	□ 59.99	□ 44.99
ON DUTY APPAREL	**TR556 DKNV 30 32**	**74310-724-30-32**	**5.11 Inc.**	511 MENS EMS PANTS	25%	1	□ 59.99	□ 44.99
ON DUTY APPAREL	**TR556 DKNV 32 32**	**74310-724-32-32**	**5.11 Inc.**	511 MENS EMS PANTS	25%	1	□ 59.99	□ 44.99
ON DUTY APPAREL	**TR556 DKNV 34 32**	**74310-724-34-32**	**5.11 Inc.**	511 MENS EMS PANTS	25%	1	□ 59.99	□ 44.99
ON DUTY APPAREL	**TR556 DKNV 36 32**	**74310-724-36-32**	**5.11 Inc.**	511 MENS EMS PANTS	25%	1	□ 59.99	□ 44.99
ON DUTY APPAREL	**TR556 DKNV 38 32**	**74310-724-38-32**	**5.11 Inc.**	511 MENS EMS PANTS	25%	1	□ 59.99	□ 44.99
ON DUTY APPAREL	**TR556 DKNV 40 32**	**74310-724-40-32**	**5.11 Inc.**	511 MENS EMS PANTS	25%	1	□ 59.99	□ 44.99
ON DUTY APPAREL	**TR556 DKNV 42 32**	**74310-724-42-32**	**5.11 Inc.**	511 MENS EMS PANTS	25%	1	□ 59.99	□ 44.99
ON DUTY APPAREL	**TR556 DKNV 44 32**	**74310-724-44-32**	**5.11 Inc.**	511 MENS EMS PANTS	25%	1	□ 59.99	□ 44.99
ON DUTY APPAREL	**TR556 DKNV 28 34**	**74310-724-28-34**	**5.11 Inc.**	511 MENS EMS PANTS	25%	1	□ 59.99	□ 44.99
ON DUTY APPAREL	**TR556 DKNV 30 34**	**74310-724-30-34**	**5.11 Inc.**	511 MENS EMS PANTS	25%	1	□ 59.99	□ 44.99
ON DUTY APPAREL	**TR556 DKNV 32 34**	**74310-724-32-34**	**5.11 Inc.**	511 MENS EMS PANTS	25%	1	□ 59.99	□ 44.99
ON DUTY APPAREL	**TR556 DKNV 34 34**	**74310-724-34-34**	**5.11 Inc.**	511 MENS EMS PANTS	25%	1	□ 59.99	□ 44.99
ON DUTY APPAREL	**TR556 DKNV 36 34**	**74310-724-36-34**	**5.11 Inc.**	511 MENS EMS PANTS	25%	1	□ 59.99	□ 44.99
ON DUTY APPAREL	**TR556 DKNV 38 34**	**74310-724-38-34**	**5.11 Inc.**	511 MENS EMS PANTS	25%	1	□ 59.99	□ 44.99
ON DUTY APPAREL	**TR556 DKNV 40 34**	**74310-724-40-34**	**5.11 Inc.**	511 MENS EMS PANTS	25%	1	□ 59.99	□ 44.99
ON DUTY APPAREL	**TR556 DKNV 42 34**	**74310-724-42-34**	**5.11 Inc.**	511 MENS EMS PANTS	25%	1	□ 59.99	□ 44.99

ON DUTY APPAREL	**TR556 DKNV 44 34**	**74310-724-44-34**	**5.11 Inc.**	511 MENS EMS PANTS	25%	1	□ 59.99	□ 44.99
ON DUTY APPAREL	**TR556 DKNV 28 36**	**74310-724-28-36**	**5.11 Inc.**	511 MENS EMS PANTS	25%	1	□ 59.99	□ 44.99
ON DUTY APPAREL	**TR556 DKNV 30 36**	**74310-724-30-36**	**5.11 Inc.**	511 MENS EMS PANTS	25%	1	□ 59.99	□ 44.99
ON DUTY APPAREL	**TR556 DKNV 32 36**	**74310-724-32-36**	**5.11 Inc.**	511 MENS EMS PANTS	25%	1	□ 59.99	□ 44.99
ON DUTY APPAREL	**TR556 DKNV 34 36**	**74310-724-34-36**	**5.11 Inc.**	511 MENS EMS PANTS	25%	1	□ 59.99	□ 44.99
ON DUTY APPAREL	**TR556 DKNV 36 36**	**74310-724-36-36**	**5.11 Inc.**	511 MENS EMS PANTS	25%	1	□ 59.99	□ 44.99
ON DUTY APPAREL	**TR556 DKNV 38 36**	**74310-724-38-36**	**5.11 Inc.**	511 MENS EMS PANTS	25%	1	□ 59.99	□ 44.99
ON DUTY APPAREL	**TR556 DKNV 40 36**	**74310-724-40-36**	**5.11 Inc.**	511 MENS EMS PANTS	25%	1	□ 59.99	□ 44.99
ON DUTY APPAREL	**TR556 DKNV 42 36**	**74310-724-42-36**	**5.11 Inc.**	511 MENS EMS PANTS	25%	1	□ 59.99	□ 44.99
ON DUTY APPAREL	**TR556 DKNV 44 36**	**74310-724-44-36**	**5.11 Inc.**	511 MENS EMS PANTS	25%	1	□ 59.99	□ 44.99
ON DUTY APPAREL	**TR557 BLK 02 REG**	**64301-019-2-R**	**5.11 Inc.**	511 WOMENS EMS PANTS	25%	1	□ 59.99	□ 44.99
ON DUTY APPAREL	**TR557 BLK 04 REG**	**64301-019-4-R**	**5.11 Inc.**	511 WOMENS EMS PANTS	25%	1	□ 59.99	□ 44.99
ON DUTY APPAREL	**TR557 BLK 06 REG**	**64301-019-6-R**	**5.11 Inc.**	511 WOMENS EMS PANTS	25%	1	□ 59.99	□ 44.99
ON DUTY APPAREL	**TR557 BLK 08 REG**	**64301-019-8-R**	**5.11 Inc.**	511 WOMENS EMS PANTS	25%	1	□ 59.99	□ 44.99
ON DUTY APPAREL	**TR557 BLK 10 REG**	**64301-019-10-R**	**5.11 Inc.**	511 WOMENS EMS PANTS	25%	1	□ 59.99	□ 44.99
ON DUTY APPAREL	**TR557 BLK 12 REG**	**64301-019-12-R**	**5.11 Inc.**	511 WOMENS EMS PANTS	25%	1	□ 59.99	□ 44.99
ON DUTY APPAREL	**TR557 BLK 14 REG**	**64301-019-14-R**	**5.11 Inc.**	511 WOMENS EMS PANTS	25%	1	□ 59.99	□ 44.99
ON DUTY APPAREL	**TR557 BLK 16 REG**	**64301-019-16-R**	**5.11 Inc.**	511 WOMENS EMS PANTS	25%	1	□ 59.99	□ 44.99
ON DUTY APPAREL	**TR557 BLK 02 LNG**	**64301-019-2-L**	**5.11 Inc.**	511 WOMENS EMS PANTS	25%	1	□ 59.99	□ 44.99
ON DUTY APPAREL	**TR557 BLK 04 LNG**	**64301-019-4-L**	**5.11 Inc.**	511 WOMENS EMS PANTS	25%	1	□ 59.99	□ 44.99
ON DUTY APPAREL	**TR557 BLK 06 LNG**	**64301-019-6-L**	**5.11 Inc.**	511 WOMENS EMS PANTS	25%	1	□ 59.99	□ 44.99
ON DUTY APPAREL	**TR557 BLK 08 LNG**	**64301-019-8-L**	**5.11 Inc.**	511 WOMENS EMS PANTS	25%	1	□ 59.99	□ 44.99
ON DUTY APPAREL	**TR557 BLK 10 LNG**	**64301-019-10-L**	**5.11 Inc.**	511 WOMENS EMS PANTS	25%	1	□ 59.99	□ 44.99
ON DUTY APPAREL	**TR557 BLK 12 LNG**	**64301-019-12-L**	**5.11 Inc.**	511 WOMENS EMS PANTS	25%	1	□ 59.99	□ 44.99
ON DUTY APPAREL	**TR557 BLK 14 LNG**	**64301-019-14-L**	**5.11 Inc.**	511 WOMENS EMS PANTS	25%	1	□ 59.99	□ 44.99
ON DUTY APPAREL	**TR557 BLK 16 LNG**	**64301-019-16-L**	**5.11 Inc.**	511 WOMENS EMS PANTS	25%	1	□ 59.99	□ 44.99
ON DUTY APPAREL	**TR556 BLK 28 30**	**74310-019-28-30**	**5.11 Inc.**	511 MENS EMS PANTS	25%	1	□ 59.99	□ 44.99
ON DUTY APPAREL	**TR556 BLK 30 30**	**74310-019-30-30**	**5.11 Inc.**	511 MENS EMS PANTS	25%	1	□ 59.99	□ 44.99
ON DUTY APPAREL	**TR556 BLK 32 30**	**74310-019-32-30**	**5.11 Inc.**	511 MENS EMS PANTS	25%	1	□ 59.99	□ 44.99
ON DUTY APPAREL	**TR556 BLK 34 30**	**74310-019-34-30**	**5.11 Inc.**	511 MENS EMS PANTS	25%	1	□ 59.99	□ 44.99
ON DUTY APPAREL	**TR556 BLK 36 30**	**74310-019-36-30**	**5.11 Inc.**	511 MENS EMS PANTS	25%	1	□ 59.99	□ 44.99
ON DUTY APPAREL	**TR556 BLK 38 30**	**74310-019-38-30**	**5.11 Inc.**	511 MENS EMS PANTS	25%	1	□ 59.99	□ 44.99
ON DUTY APPAREL	**TR556 BLK 40 30**	**74310-019-40-30**	**5.11 Inc.**	511 MENS EMS PANTS	25%	1	□ 59.99	□ 44.99
ON DUTY APPAREL	**TR556 BLK 42 30**	**74310-019-42-30**	**5.11 Inc.**	511 MENS EMS PANTS	25%	1	□ 59.99	□ 44.99

ON DUTY APPAREL	**TR556 BLK 44 30**	**74310-019-44-30**	**5.11 Inc.**	511 MENS EMS PANTS	25%	1	□ 59.99	□ 44.99
ON DUTY APPAREL	**TR556 BLK 28 32**	**74310-019-28-32**	**5.11 Inc.**	511 MENS EMS PANTS	25%	1	□ 59.99	□ 44.99
ON DUTY APPAREL	**TR556 BLK 30 32**	**74310-019-30-32**	**5.11 Inc.**	511 MENS EMS PANTS	25%	1	□ 59.99	□ 44.99
ON DUTY APPAREL	**TR556 BLK 32 32**	**74310-019-32-32**	**5.11 Inc.**	511 MENS EMS PANTS	25%	1	□ 59.99	□ 44.99
ON DUTY APPAREL	**TR556 BLK 34 32**	**74310-019-34-32**	**5.11 Inc.**	511 MENS EMS PANTS	25%	1	□ 59.99	□ 44.99
ON DUTY APPAREL	**TR556 BLK 36 32**	**74310-019-36-32**	**5.11 Inc.**	511 MENS EMS PANTS	25%	1	□ 59.99	□ 44.99
ON DUTY APPAREL	**TR556 BLK 38 32**	**74310-019-38-32**	**5.11 Inc.**	511 MENS EMS PANTS	25%	1	□ 59.99	□ 44.99
ON DUTY APPAREL	**TR556 BLK 40 32**	**74310-019-40-32**	**5.11 Inc.**	511 MENS EMS PANTS	25%	1	□ 59.99	□ 44.99
ON DUTY APPAREL	**TR556 BLK 42 32**	**74310-019-42-32**	**5.11 Inc.**	511 MENS EMS PANTS	25%	1	□ 59.99	□ 44.99
ON DUTY APPAREL	**TR556 BLK 44 32**	**74310-019-44-32**	**5.11 Inc.**	511 MENS EMS PANTS	25%	1	□ 59.99	□ 44.99
ON DUTY APPAREL	**TR556 BLK 28 34**	**74310-019-28-34**	**5.11 Inc.**	511 MENS EMS PANTS	25%	1	□ 59.99	□ 44.99
ON DUTY APPAREL	**TR556 BLK 30 34**	**74310-019-30-34**	**5.11 Inc.**	511 MENS EMS PANTS	25%	1	□ 59.99	□ 44.99
ON DUTY APPAREL	**TR556 BLK 32 34**	**74310-019-32-34**	**5.11 Inc.**	511 MENS EMS PANTS	25%	1	□ 59.99	□ 44.99
ON DUTY APPAREL	**TR556 BLK 34 34**	**74310-019-34-34**	**5.11 Inc.**	511 MENS EMS PANTS	25%	1	□ 59.99	□ 44.99
ON DUTY APPAREL	**TR556 BLK 36 34**	**74310-019-36-34**	**5.11 Inc.**	511 MENS EMS PANTS	25%	1	□ 59.99	□ 44.99
ON DUTY APPAREL	**TR556 BLK 38 34**	**74310-019-38-34**	**5.11 Inc.**	511 MENS EMS PANTS	25%	1	□ 59.99	□ 44.99
ON DUTY APPAREL	**TR556 BLK 40 34**	**74310-019-40-34**	**5.11 Inc.**	511 MENS EMS PANTS	25%	1	□ 59.99	□ 44.99
ON DUTY APPAREL	**TR556 BLK 42 34**	**74310-019-42-34**	**5.11 Inc.**	511 MENS EMS PANTS	25%	1	□ 59.99	□ 44.99
ON DUTY APPAREL	**TR556 BLK 44 34**	**74310-019-44-34**	**5.11 Inc.**	511 MENS EMS PANTS	25%	1	□ 59.99	□ 44.99
ON DUTY APPAREL	**TR556 BLK 28 36**	**74310-019-28-36**	**5.11 Inc.**	511 MENS EMS PANTS	25%	1	□ 59.99	□ 44.99
ON DUTY APPAREL	**TR556 BLK 30 36**	**74310-019-30-36**	**5.11 Inc.**	511 MENS EMS PANTS	25%	1	□ 59.99	□ 44.99
ON DUTY APPAREL	**TR556 BLK 32 36**	**74310-019-32-36**	**5.11 Inc.**	511 MENS EMS PANTS	25%	1	□ 59.99	□ 44.99
ON DUTY APPAREL	**TR556 BLK 34 36**	**74310-019-34-36**	**5.11 Inc.**	511 MENS EMS PANTS	25%	1	□ 59.99	□ 44.99
ON DUTY APPAREL	**TR556 BLK 36 36**	**74310-019-36-36**	**5.11 Inc.**	511 MENS EMS PANTS	25%	1	□ 59.99	□ 44.99
ON DUTY APPAREL	**TR556 BLK 38 36**	**74310-019-38-36**	**5.11 Inc.**	511 MENS EMS PANTS	25%	1	□ 59.99	□ 44.99
ON DUTY APPAREL	**TR556 BLK 40 36**	**74310-019-40-36**	**5.11 Inc.**	511 MENS EMS PANTS	25%	1	□ 59.99	□ 44.99
ON DUTY APPAREL	**TR556 BLK 42 36**	**74310-019-42-36**	**5.11 Inc.**	511 MENS EMS PANTS	25%	1	□ 59.99	□ 44.99
ON DUTY APPAREL	**TR556 BLK 44 36**	**74310-019-44-36**	**5.11 Inc.**	511 MENS EMS PANTS	25%	1	□ 59.99	□ 44.99
ON DUTY APPAREL	**TR729 DKNV 28 30**	**74363-724-28-30**	**5.11 Inc.**	MENS TACLITE EMS PANTS	25%	1	□ 59.99	□ 44.99
ON DUTY APPAREL	**TR729 DKNV 28 32**	**74363-724-28-32**	**5.11 Inc.**	MENS TACLITE EMS PANTS	25%	1	□ 59.99	□ 44.99
ON DUTY APPAREL	**TR729 DKNV 28 34**	**74363-724-28-34**	**5.11 Inc.**	MENS TACLITE EMS PANTS	25%	1	□ 59.99	□ 44.99
ON DUTY APPAREL	**TR729 DKNV 28 36**	**74363-724-28-36**	**5.11 Inc.**	MENS TACLITE EMS PANTS	25%	1	□ 59.99	□ 44.99
ON DUTY APPAREL	**TR729 DKNV 30 30**	**74363-724-30-30**	**5.11 Inc.**	MENS TACLITE EMS PANTS	25%	1	□ 59.99	□ 44.99
ON DUTY APPAREL	**TR729 DKNV 30 32**	**74363-724-30-32**	**5.11 Inc.**	MENS TACLITE EMS PANTS	25%	1	□ 59.99	□ 44.99

ON DUTY APPAREL	**TR729 DKNV 30 34**	**74363-724-30-34**	**5.11 Inc.**	MENS TACLITE EMS PANTS	25%	1	□ 59.99	□ 44.99
ON DUTY APPAREL	**TR729 DKNV 30 36**	**74363-724-30-36**	**5.11 Inc.**	MENS TACLITE EMS PANTS	25%	1	□ 59.99	□ 44.99
ON DUTY APPAREL	**TR729 DKNV 32 30**	**74363-724-32-30**	**5.11 Inc.**	MENS TACLITE EMS PANTS	25%	1	□ 59.99	□ 44.99
ON DUTY APPAREL	**TR729 DKNV 32 32**	**74363-724-32-32**	**5.11 Inc.**	MENS TACLITE EMS PANTS	25%	1	□ 59.99	□ 44.99
ON DUTY APPAREL	**TR729 DKNV 32 34**	**74363-724-32-34**	**5.11 Inc.**	MENS TACLITE EMS PANTS	25%	1	□ 59.99	□ 44.99
ON DUTY APPAREL	**TR729 DKNV 32 36**	**74363-724-32-36**	**5.11 Inc.**	MENS TACLITE EMS PANTS	25%	1	□ 59.99	□ 44.99
ON DUTY APPAREL	**TR729 DKNV 34 30**	**74363-724-34-30**	**5.11 Inc.**	MENS TACLITE EMS PANTS	25%	1	□ 59.99	□ 44.99
ON DUTY APPAREL	**TR729 DKNV 34 32**	**74363-724-34-32**	**5.11 Inc.**	MENS TACLITE EMS PANTS	25%	1	□ 59.99	□ 44.99
ON DUTY APPAREL	**TR729 DKNV 34 34**	**74363-724-34-34**	**5.11 Inc.**	MENS TACLITE EMS PANTS	25%	1	□ 59.99	□ 44.99
ON DUTY APPAREL	**TR729 DKNV 34 36**	**74363-724-34-36**	**5.11 Inc.**	MENS TACLITE EMS PANTS	25%	1	□ 59.99	□ 44.99
ON DUTY APPAREL	**TR729 DKNV 36 30**	**74363-724-36-30**	**5.11 Inc.**	MENS TACLITE EMS PANTS	25%	1	□ 59.99	□ 44.99
ON DUTY APPAREL	**TR729 DKNV 36 32**	**74363-724-36-32**	**5.11 Inc.**	MENS TACLITE EMS PANTS	25%	1	□ 59.99	□ 44.99
ON DUTY APPAREL	**TR729 DKNV 36 34**	**74363-724-36-34**	**5.11 Inc.**	MENS TACLITE EMS PANTS	25%	1	□ 59.99	□ 44.99
ON DUTY APPAREL	**TR729 DKNV 36 36**	**74363-724-36-36**	**5.11 Inc.**	MENS TACLITE EMS PANTS	25%	1	□ 59.99	□ 44.99
ON DUTY APPAREL	**TR729 DKNV 38 30**	**74363-724-38-30**	**5.11 Inc.**	MENS TACLITE EMS PANTS	25%	1	□ 59.99	□ 44.99
ON DUTY APPAREL	**TR729 DKNV 38 32**	**74363-724-38-32**	**5.11 Inc.**	MENS TACLITE EMS PANTS	25%	1	□ 59.99	□ 44.99
ON DUTY APPAREL	**TR729 DKNV 38 34**	**74363-724-38-34**	**5.11 Inc.**	MENS TACLITE EMS PANTS	25%	1	□ 59.99	□ 44.99
ON DUTY APPAREL	**TR729 DKNV 38 36**	**74363-724-38-36**	**5.11 Inc.**	MENS TACLITE EMS PANTS	25%	1	□ 59.99	□ 44.99
ON DUTY APPAREL	**TR729 DKNV 40 30**	**74363-724-40-30**	**5.11 Inc.**	MENS TACLITE EMS PANTS	25%	1	□ 59.99	□ 44.99
ON DUTY APPAREL	**TR729 DKNV 40 32**	**74363-724-40-32**	**5.11 Inc.**	MENS TACLITE EMS PANTS	25%	1	□ 59.99	□ 44.99
ON DUTY APPAREL	**TR729 DKNV 40 34**	**74363-724-40-34**	**5.11 Inc.**	MENS TACLITE EMS PANTS	25%	1	□ 59.99	□ 44.99
ON DUTY APPAREL	**TR729 DKNV 40 36**	**74363-724-40-36**	**5.11 Inc.**	MENS TACLITE EMS PANTS	25%	1	□ 59.99	□ 44.99
ON DUTY APPAREL	**TR729 DKNV 42 30**	**74363-724-42-30**	**5.11 Inc.**	MENS TACLITE EMS PANTS	25%	1	□ 59.99	□ 44.99
ON DUTY APPAREL	**TR729 DKNV 42 32**	**74363-724-42-32**	**5.11 Inc.**	MENS TACLITE EMS PANTS	25%	1	□ 59.99	□ 44.99
ON DUTY APPAREL	**TR729 DKNV 42 34**	**74363-724-42-34**	**5.11 Inc.**	MENS TACLITE EMS PANTS	25%	1	□ 59.99	□ 44.99
ON DUTY APPAREL	**TR729 DKNV 42 36**	**74363-724-42-36**	**5.11 Inc.**	MENS TACLITE EMS PANTS	25%	1	□ 59.99	□ 44.99
ON DUTY APPAREL	**TR729 DKNV 44 30**	**74363-724-44-30**	**5.11 Inc.**	MENS TACLITE EMS PANTS	25%	1	□ 59.99	□ 44.99
ON DUTY APPAREL	**TR729 DKNV 44 32**	**74363-724-44-32**	**5.11 Inc.**	MENS TACLITE EMS PANTS	25%	1	□ 59.99	□ 44.99
ON DUTY APPAREL	**TR729 DKNV 44 34**	**74363-724-44-34**	**5.11 Inc.**	MENS TACLITE EMS PANTS	25%	1	□ 59.99	□ 44.99
ON DUTY APPAREL	**TR729 DKNV 44 36**	**74363-724-44-36**	**5.11 Inc.**	MENS TACLITE EMS PANTS	25%	1	□ 59.99	□ 44.99
ON DUTY APPAREL	**TR557 DKNV 18 LNG**	**64301-724-18-L**	**5.11 Inc.**	511 WOMENS EMS PANTS	25%	1	□ 59.99	□ 44.99
ON DUTY APPAREL	**TR557 DKNV 18 REG**	**64301-724-18-R**	**5.11 Inc.**	511 WOMENS EMS PANTS	25%	1	□ 59.99	□ 44.99
ON DUTY APPAREL	**TR557 DKNV 20 LNG**	**64301-724-20-L**	**5.11 Inc.**	511 WOMENS EMS PANTS	25%	1	□ 59.99	□ 44.99
ON DUTY APPAREL	**TR557 DKNV 20 REG**	**64301-724-20-R**	**5.11 Inc.**	511 WOMENS EMS PANTS	25%	1	□ 59.99	□ 44.99

ON DUTY APPAREL	**TR557 BLK 18 LNG**	**64301-019-18-L**	**5.11 Inc.**	511 WOMENS EMS PANTS	25%	1	□ 59.99	□ 44.99
ON DUTY APPAREL	**TR557 BLK 18 REG**	**64301-019-18-R**	**5.11 Inc.**	511 WOMENS EMS PANTS	25%	1	□ 59.99	□ 44.99
ON DUTY APPAREL	**TR557 BLK 20 LNG**	**64301-019-20-L**	**5.11 Inc.**	511 WOMENS EMS PANTS	25%	1	□ 59.99	□ 44.99
ON DUTY APPAREL	**TR557 BLK 20 REG**	**64301-019-20-R**	**5.11 Inc.**	511 WOMENS EMS PANTS	25%	1	□ 59.99	□ 44.99
ON DUTY APPAREL	**TR729 BLK 28 30**	**74363-019-28-30**	**5.11 Inc.**	MENS TACLITE EMS PANTS	25%	1	□ 59.99	□ 44.99
ON DUTY APPAREL	**TR729 BLK 28 32**	**74363-019-28-32**	**5.11 Inc.**	MENS TACLITE EMS PANTS	25%	1	□ 59.99	□ 44.99
ON DUTY APPAREL	**TR729 BLK 28 36**	**74363-019-28-36**	**5.11 Inc.**	MENS TACLITE EMS PANTS	25%	1	□ 59.99	□ 44.99
ON DUTY APPAREL	**TR729 BLK 30 30**	**74363-019-30-30**	**5.11 Inc.**	MENS TACLITE EMS PANTS	25%	1	□ 59.99	□ 44.99
ON DUTY APPAREL	**TR729 BLK 30 32**	**74363-019-30-32**	**5.11 Inc.**	MENS TACLITE EMS PANTS	25%	1	□ 59.99	□ 44.99
ON DUTY APPAREL	**TR729 BLK 30 34**	**74363-019-30-34**	**5.11 Inc.**	MENS TACLITE EMS PANTS	25%	1	□ 59.99	□ 44.99
ON DUTY APPAREL	**TR729 BLK 30 36**	**74363-019-30-36**	**5.11 Inc.**	MENS TACLITE EMS PANTS	25%	1	□ 59.99	□ 44.99
ON DUTY APPAREL	**TR729 BLK 32 30**	**74363-019-32-30**	**5.11 Inc.**	MENS TACLITE EMS PANTS	25%	1	□ 59.99	□ 44.99
ON DUTY APPAREL	**TR729 BLK 32 32**	**74363-019-32-32**	**5.11 Inc.**	MENS TACLITE EMS PANTS	25%	1	□ 59.99	□ 44.99
ON DUTY APPAREL	**TR729 BLK 32 34**	**74363-019-32-34**	**5.11 Inc.**	MENS TACLITE EMS PANTS	25%	1	□ 59.99	□ 44.99
ON DUTY APPAREL	**TR729 BLK 32 36**	**74363-019-32-36**	**5.11 Inc.**	MENS TACLITE EMS PANTS	25%	1	□ 59.99	□ 44.99
ON DUTY APPAREL	**TR729 BLK 34 30**	**74363-019-34-30**	**5.11 Inc.**	MENS TACLITE EMS PANTS	25%	1	□ 59.99	□ 44.99
ON DUTY APPAREL	**TR729 BLK 34 32**	**74363-019-34-32**	**5.11 Inc.**	MENS TACLITE EMS PANTS	25%	1	□ 59.99	□ 44.99
ON DUTY APPAREL	**TR729 BLK 34 34**	**74363-019-34-34**	**5.11 Inc.**	MENS TACLITE EMS PANTS	25%	1	□ 59.99	□ 44.99
ON DUTY APPAREL	**TR729 BLK 34 36**	**74363-019-34-36**	**5.11 Inc.**	MENS TACLITE EMS PANTS	25%	1	□ 59.99	□ 44.99
ON DUTY APPAREL	**TR729 BLK 36 30**	**74363-019-36-30**	**5.11 Inc.**	MENS TACLITE EMS PANTS	25%	1	□ 59.99	□ 44.99
ON DUTY APPAREL	**TR729 BLK 36 32**	**74363-019-36-32**	**5.11 Inc.**	MENS TACLITE EMS PANTS	25%	1	□ 59.99	□ 44.99
ON DUTY APPAREL	**TR729 BLK 36 34**	**74363-019-36-34**	**5.11 Inc.**	MENS TACLITE EMS PANTS	25%	1	□ 59.99	□ 44.99
ON DUTY APPAREL	**TR729 BLK 36 36**	**74363-019-36-36**	**5.11 Inc.**	MENS TACLITE EMS PANTS	25%	1	□ 59.99	□ 44.99
ON DUTY APPAREL	**TR729 BLK 38 30**	**74363-019-38-30**	**5.11 Inc.**	MENS TACLITE EMS PANTS	25%	1	□ 59.99	□ 44.99
ON DUTY APPAREL	**TR729 BLK 38 32**	**74363-019-38-32**	**5.11 Inc.**	MENS TACLITE EMS PANTS	25%	1	□ 59.99	□ 44.99
ON DUTY APPAREL	**TR729 BLK 38 34**	**74363-019-38-34**	**5.11 Inc.**	MENS TACLITE EMS PANTS	25%	1	□ 59.99	□ 44.99
ON DUTY APPAREL	**TR729 BLK 38 36**	**74363-019-38-36**	**5.11 Inc.**	MENS TACLITE EMS PANTS	25%	1	□ 59.99	□ 44.99
ON DUTY APPAREL	**TR729 BLK 40 30**	**74363-019-40-30**	**5.11 Inc.**	MENS TACLITE EMS PANTS	25%	1	□ 59.99	□ 44.99
ON DUTY APPAREL	**TR729 BLK 40 32**	**74363-019-40-32**	**5.11 Inc.**	MENS TACLITE EMS PANTS	25%	1	□ 59.99	□ 44.99
ON DUTY APPAREL	**TR729 BLK 40 34**	**74363-019-40-34**	**5.11 Inc.**	MENS TACLITE EMS PANTS	25%	1	□ 59.99	□ 44.99
ON DUTY APPAREL	**TR729 BLK 40 36**	**74363-019-40-36**	**5.11 Inc.**	MENS TACLITE EMS PANTS	25%	1	□ 59.99	□ 44.99
ON DUTY APPAREL	**TR729 BLK 42 30**	**74363-019-42-30**	**5.11 Inc.**	MENS TACLITE EMS PANTS	25%	1	□ 59.99	□ 44.99
ON DUTY APPAREL	**TR729 BLK 42 32**	**74363-019-42-32**	**5.11 Inc.**	MENS TACLITE EMS PANTS	25%	1	□ 59.99	□ 44.99
ON DUTY APPAREL	**TR729 BLK 42 34**	**74363-019-42-34**	**5.11 Inc.**	MENS TACLITE EMS PANTS	25%	1	□ 59.99	□ 44.99

ON DUTY APPAREL	**TR729 BLK 42 36**	**74363-019-42-36**	**5.11 Inc.**	MENS TACLITE EMS PANTS	25%	1	□ 59.99	□ 44.99
ON DUTY APPAREL	**TR729 BLK 44 30**	**74363-019-44-30**	**5.11 Inc.**	MENS TACLITE EMS PANTS	25%	1	□ 59.99	□ 44.99
ON DUTY APPAREL	**TR729 BLK 44 32**	**74363-019-44-32**	**5.11 Inc.**	MENS TACLITE EMS PANTS	25%	1	□ 59.99	□ 44.99
ON DUTY APPAREL	**TR729 BLK 44 34**	**74363-019-44-34**	**5.11 Inc.**	MENS TACLITE EMS PANTS	25%	1	□ 59.99	□ 44.99
ON DUTY APPAREL	**TR729 BLK 44 36**	**74363-019-44-36**	**5.11 Inc.**	MENS TACLITE EMS PANTS	25%	1	□ 59.99	□ 44.99
ON DUTY APPAREL	**TR135 BLK 32 34**	**74251-019-32-34**	**5.11 Inc.**	5.11 Tactical Pants	25%	1	□ 49.99	□ 37.49
ON DUTY APPAREL	**TR135 KHA 32 34**	**74251-055-32-34**	**5.11 Inc.**	5.11 Tactical Pants	25%	1	□ 49.99	□ 37.49
ON DUTY APPAREL	**TR135 KHA 30 30**	**74251-055-30-30**	**5.11 Inc.**	5.11 Tactical Pants	25%	1	□ 49.99	□ 37.49
ON DUTY APPAREL	**TR135 BLK 30 30**	**74251-019-30-30**	**5.11 Inc.**	5.11 Tactical Pants	25%	1	□ 49.99	□ 37.49
ON DUTY APPAREL	**TR135 KHA 32 30**	**74251-055-32-30**	**5.11 Inc.**	5.11 Tactical Pants	25%	1	□ 49.99	□ 37.49
ON DUTY APPAREL	**TR135 BLK 32 30**	**74251-019-32-30**	**5.11 Inc.**	5.11 Tactical Pants	25%	1	□ 49.99	□ 37.49
ON DUTY APPAREL	**TR135 KHA 34 30**	**74251-055-34-30**	**5.11 Inc.**	5.11 Tactical Pants	25%	1	□ 49.99	□ 37.49
ON DUTY APPAREL	**TR135 BLK 34 30**	**74251-019-34-30**	**5.11 Inc.**	5.11 Tactical Pants	25%	1	□ 49.99	□ 37.49
ON DUTY APPAREL	**TR135 KHA 36 30**	**74251-055-36-30**	**5.11 Inc.**	5.11 Tactical Pants	25%	1	□ 49.99	□ 37.49
ON DUTY APPAREL	**TR135 BLK 36 30**	**74251-019-36-30**	**5.11 Inc.**	5.11 Tactical Pants	25%	1	□ 49.99	□ 37.49
ON DUTY APPAREL	**TR135 KHA 38 30**	**74251-055-38-30**	**5.11 Inc.**	5.11 Tactical Pants	25%	1	□ 49.99	□ 37.49
ON DUTY APPAREL	**TR135 BLK 38 30**	**74251-019-38-30**	**5.11 Inc.**	5.11 Tactical Pants	25%	1	□ 49.99	□ 37.49
ON DUTY APPAREL	**TR135 KHA 40 30**	**74251-055-40-30**	**5.11 Inc.**	5.11 Tactical Pants	25%	1	□ 49.99	□ 37.49
ON DUTY APPAREL	**TR135 BLK 40 30**	**74251-019-40-30**	**5.11 Inc.**	5.11 Tactical Pants	25%	1	□ 49.99	□ 37.49
ON DUTY APPAREL	**TR135 KHA 42 30**	**74251-055-42-30**	**5.11 Inc.**	5.11 Tactical Pants	25%	1	□ 49.99	□ 37.49
ON DUTY APPAREL	**TR135 BLK 42 30**	**74251-019-42-30**	**5.11 Inc.**	5.11 Tactical Pants	25%	1	□ 49.99	□ 37.49
ON DUTY APPAREL	**TR135 KHA 44 30**	**74251-055-44-30**	**5.11 Inc.**	5.11 Tactical Pants	25%	1	□ 49.99	□ 37.49
ON DUTY APPAREL	**TR135 BLK 44 30**	**74251-019-44-30**	**5.11 Inc.**	5.11 Tactical Pants	25%	1	□ 49.99	□ 37.49
ON DUTY APPAREL	**TR135 KHA 30 32**	**74251-055-30-32**	**5.11 Inc.**	5.11 Tactical Pants	25%	1	□ 49.99	□ 37.49
ON DUTY APPAREL	**TR135 BLK 30 32**	**74251-019-30-32**	**5.11 Inc.**	5.11 Tactical Pants	25%	1	□ 49.99	□ 37.49
ON DUTY APPAREL	**TR135 KHA 32 32**	**74251-055-32-32**	**5.11 Inc.**	5.11 Tactical Pants	25%	1	□ 49.99	□ 37.49
ON DUTY APPAREL	**TR135 BLK 32 32**	**74251-019-32-32**	**5.11 Inc.**	5.11 Tactical Pants	25%	1	□ 49.99	□ 37.49
ON DUTY APPAREL	**TR135 KHA 34 32**	**74251-055-34-32**	**5.11 Inc.**	5.11 Tactical Pants	25%	1	□ 49.99	□ 37.49
ON DUTY APPAREL	**TR135 BLK 34 32**	**74251-019-34-32**	**5.11 Inc.**	5.11 Tactical Pants	25%	1	□ 49.99	□ 37.49
ON DUTY APPAREL	**TR135 KHA 36 32**	**74251-055-36-32**	**5.11 Inc.**	5.11 Tactical Pants	25%	1	□ 49.99	□ 37.49
ON DUTY APPAREL	**TR135 BLK 36 32**	**74251-019-36-32**	**5.11 Inc.**	5.11 Tactical Pants	25%	1	□ 49.99	□ 37.49
ON DUTY APPAREL	**TR135 KHA 38 32**	**74251-055-38-32**	**5.11 Inc.**	5.11 Tactical Pants	25%	1	□ 49.99	□ 37.49
ON DUTY APPAREL	**TR135 BLK 38 32**	**74251-019-38-32**	**5.11 Inc.**	5.11 Tactical Pants	25%	1	□ 49.99	□ 37.49
ON DUTY APPAREL	**TR135 KHA 40 32**	**74251-055-40-32**	**5.11 Inc.**	5.11 Tactical Pants	25%	1	□ 49.99	□ 37.49

ON DUTY APPAREL	**TR135 BLK 40 32**	**74251-019-40-32**	**5.11 Inc.**	5.11 Tactical Pants	25%	1	□ 49.99	□ 37.49
ON DUTY APPAREL	**TR135 KHA 42 32**	**74251-055-42-32**	**5.11 Inc.**	5.11 Tactical Pants	25%	1	□ 49.99	□ 37.49
ON DUTY APPAREL	**TR135 BLK 42 32**	**74251-019-42-32**	**5.11 Inc.**	5.11 Tactical Pants	25%	1	□ 49.99	□ 37.49
ON DUTY APPAREL	**TR135 KHA 44 32**	**74251-055-44-32**	**5.11 Inc.**	5.11 Tactical Pants	25%	1	□ 49.99	□ 37.49
ON DUTY APPAREL	**TR135 BLK 44 32**	**74251-019-44-32**	**5.11 Inc.**	5.11 Tactical Pants	25%	1	□ 49.99	□ 37.49
ON DUTY APPAREL	**TR135 KHA 30 34**	**74251-055-30-34**	**5.11 Inc.**	5.11 Tactical Pants	25%	1	□ 49.99	□ 37.49
ON DUTY APPAREL	**TR135 BLK 30 34**	**74251-019-30-34**	**5.11 Inc.**	5.11 Tactical Pants	25%	1	□ 49.99	□ 37.49
ON DUTY APPAREL	**TR135 KHA 34 34**	**74251-055-34-34**	**5.11 Inc.**	5.11 Tactical Pants	25%	1	□ 49.99	□ 37.49
ON DUTY APPAREL	**TR135 BLK 34 34**	**74251-019-34-34**	**5.11 Inc.**	5.11 Tactical Pants	25%	1	□ 49.99	□ 37.49
ON DUTY APPAREL	**TR135 KHA 36 34**	**74251-055-36-34**	**5.11 Inc.**	5.11 Tactical Pants	25%	1	□ 49.99	□ 37.49
ON DUTY APPAREL	**TR135 BLK 36 34**	**74251-019-36-34**	**5.11 Inc.**	5.11 Tactical Pants	25%	1	□ 49.99	□ 37.49
ON DUTY APPAREL	**TR135 KHA 38 34**	**74251-055-38-34**	**5.11 Inc.**	5.11 Tactical Pants	25%	1	□ 49.99	□ 37.49
ON DUTY APPAREL	**TR135 BLK 38 34**	**74251-019-38-34**	**5.11 Inc.**	5.11 Tactical Pants	25%	1	□ 49.99	□ 37.49
ON DUTY APPAREL	**TR135 KHA 40 34**	**74251-055-40-34**	**5.11 Inc.**	5.11 Tactical Pants	25%	1	□ 49.99	□ 37.49
ON DUTY APPAREL	**TR135 BLK 40 34**	**74251-019-40-34**	**5.11 Inc.**	5.11 Tactical Pants	25%	1	□ 49.99	□ 37.49
ON DUTY APPAREL	**TR135 KHA 42 34**	**74251-055-42-34**	**5.11 Inc.**	5.11 Tactical Pants	25%	1	□ 49.99	□ 37.49
ON DUTY APPAREL	**TR135 BLK 42 34**	**74251-019-42-34**	**5.11 Inc.**	5.11 Tactical Pants	25%	1	□ 49.99	□ 37.49
ON DUTY APPAREL	**TR135 KHA 44 34**	**74251-055-44-34**	**5.11 Inc.**	5.11 Tactical Pants	25%	1	□ 49.99	□ 37.49
ON DUTY APPAREL	**TR135 BLK 44 34**	**74251-019-44-34**	**5.11 Inc.**	5.11 Tactical Pants	25%	1	□ 49.99	□ 37.49
ON DUTY APPAREL	**TR135 KHA 28 32**	**74251-055-28-32**	**5.11 Inc.**	5.11 Tactical Pants	25%	1	□ 49.99	□ 37.49
ON DUTY APPAREL	**TR135 KHA 28 34**	**74251-055-28-34**	**5.11 Inc.**	5.11 Tactical Pants	25%	1	□ 49.99	□ 37.49
ON DUTY APPAREL	**TR135 BLK 28 34**	**74251-019-28-34**	**5.11 Inc.**	5.11 Tactical Pants	25%	1	□ 49.99	□ 37.49
ON DUTY APPAREL	**TR135 OD 30 30**	**74251-182-30-30**	**5.11 Inc.**	5.11 Tactical Pants	25%	1	□ 49.99	□ 37.49
ON DUTY APPAREL	**TR135 OD 30 32**	**74251-182-30-32**	**5.11 Inc.**	5.11 Tactical Pants	25%	1	□ 49.99	□ 37.49
ON DUTY APPAREL	**TR135 OD 32 30**	**74251-182-32-30**	**5.11 Inc.**	5.11 Tactical Pants	25%	1	□ 49.99	□ 37.49
ON DUTY APPAREL	**TR135 OD 34 30**	**74251-182-34-30**	**5.11 Inc.**	5.11 Tactical Pants	25%	1	□ 49.99	□ 37.49
ON DUTY APPAREL	**TR135 OD 34 32**	**74251-182-34-32**	**5.11 Inc.**	5.11 Tactical Pants	25%	1	□ 49.99	□ 37.49
ON DUTY APPAREL	**TR135 OD 34 34**	**74251-182-34-34**	**5.11 Inc.**	5.11 Tactical Pants	25%	1	□ 49.99	□ 37.49
ON DUTY APPAREL	**TR135 OD 36 34**	**74251-182-36-34**	**5.11 Inc.**	5.11 Tactical Pants	25%	1	□ 49.99	□ 37.49
ON DUTY APPAREL	**TR135 OD 38 32**	**74251-182-38-32**	**5.11 Inc.**	5.11 Tactical Pants	25%	1	□ 49.99	□ 37.49
ON DUTY APPAREL	**TR135 OD 38 34**	**74251-182-38-34**	**5.11 Inc.**	5.11 Tactical Pants	25%	1	□ 49.99	□ 37.49
ON DUTY APPAREL	**TR135 OD 40 32**	**74251-182-40-32**	**5.11 Inc.**	5.11 Tactical Pants	25%	1	□ 49.99	□ 37.49
ON DUTY APPAREL	**TR135 OD 42 34**	**74251-182-42-34**	**5.11 Inc.**	5.11 Tactical Pants	25%	1	□ 49.99	□ 37.49
ON DUTY APPAREL	**TR135 BLK 28 32**	**74251-019-28-32**	**5.11 Inc.**	5.11 Tactical Pants	25%	1	□ 49.99	□ 37.49

ON DUTY APPAREL	**TR135 BLK 28 30**	**74251-019-28-30**	**5.11 Inc.**	5.11 Tactical Pants	25%	1	□ 49.99	□ 37.49
ON DUTY APPAREL	**TR135 OD 38 30**	**74251-182-38-30**	**5.11 Inc.**	5.11 Tactical Pants	25%	1	□ 49.99	□ 37.49
ON DUTY APPAREL	**TR135 OD 36 30**	**74251-182-36-30**	**5.11 Inc.**	5.11 Tactical Pants	25%	1	□ 49.99	□ 37.49
ON DUTY APPAREL	**TR135 OD 32 32**	**74251-182-32-32**	**5.11 Inc.**	5.11 Tactical Pants	25%	1	□ 49.99	□ 37.49
ON DUTY APPAREL	**TR135 OD 42 30**	**74251-182-42-30**	**5.11 Inc.**	5.11 Tactical Pants	25%	1	□ 49.99	□ 37.49
ON DUTY APPAREL	**TR135 BLK 28 36**	**74251-019-28-36**	**5.11 Inc.**	5.11 Tactical Pants	25%	1	□ 49.99	□ 37.49
ON DUTY APPAREL	**TR135 OD 40 30**	**74251-182-40-30**	**5.11 Inc.**	5.11 Tactical Pants	25%	1	□ 49.99	□ 37.49
ON DUTY APPAREL	**TR135 OD 44 30**	**74251-182-44-30**	**5.11 Inc.**	5.11 Tactical Pants	25%	1	□ 49.99	□ 37.49
ON DUTY APPAREL	**TR135 OD 36 32**	**74251-182-36-32**	**5.11 Inc.**	5.11 Tactical Pants	25%	1	□ 49.99	□ 37.49
ON DUTY APPAREL	**TR135 OD 42 32**	**74251-182-42-32**	**5.11 Inc.**	5.11 Tactical Pants	25%	1	□ 49.99	□ 37.49
ON DUTY APPAREL	**TR135 OD 44 32**	**74251-182-44-32**	**5.11 Inc.**	5.11 Tactical Pants	25%	1	□ 49.99	□ 37.49
ON DUTY APPAREL	**TR135 OD 30 34**	**74251-182-30-34**	**5.11 Inc.**	5.11 Tactical Pants	25%	1	□ 49.99	□ 37.49
ON DUTY APPAREL	**TR135 OD 32 34**	**74251-182-32-34**	**5.11 Inc.**	5.11 Tactical Pants	25%	1	□ 49.99	□ 37.49
ON DUTY APPAREL	**TR135 OD 40 34**	**74251-182-40-34**	**5.11 Inc.**	5.11 Tactical Pants	25%	1	□ 49.99	□ 37.49
ON DUTY APPAREL	**TR135 OD 44 34**	**74251-182-44-34**	**5.11 Inc.**	5.11 Tactical Pants	25%	1	□ 49.99	□ 37.49
ON DUTY APPAREL	**TR135 KHA 28 30**	**74251-055-28-30**	**5.11 Inc.**	5.11 Tactical Pants	25%	1	□ 49.99	□ 37.49
ON DUTY APPAREL	**TR135 OD 28 34**	**74251-182-28-34**	**5.11 Inc.**	5.11 Tactical Pants	25%	1	□ 49.99	□ 37.49
ON DUTY APPAREL	**TR135 OD 28 30**	**74251-182-28-30**	**5.11 Inc.**	5.11 Tactical Pants	25%	1	□ 49.99	□ 37.49
ON DUTY APPAREL	**TR135 GRY 36 34**	**74251-029-36-34**	**5.11 Inc.**	5.11 Tactical Pants	25%	1	□ 49.99	□ 37.49
ON DUTY APPAREL	**TR135 GRY 30 30**	**74251-029-30-30**	**5.11 Inc.**	5.11 Tactical Pants	25%	1	□ 49.99	□ 37.49
ON DUTY APPAREL	**TR135 GRY 30 32**	**74251-029-30-32**	**5.11 Inc.**	5.11 Tactical Pants	25%	1	□ 49.99	□ 37.49
ON DUTY APPAREL	**TR135 GRY 34 32**	**74251-029-34-32**	**5.11 Inc.**	5.11 Tactical Pants	25%	1	□ 49.99	□ 37.49
ON DUTY APPAREL	**TR135 GRY 34 34**	**74251-029-34-34**	**5.11 Inc.**	5.11 Tactical Pants	25%	1	□ 49.99	□ 37.49
ON DUTY APPAREL	**TR135 GRY 36 32**	**74251-029-36-32**	**5.11 Inc.**	5.11 Tactical Pants	25%	1	□ 49.99	□ 37.49
ON DUTY APPAREL	**TR135 GRY 36 30**	**74251-029-36-30**	**5.11 Inc.**	5.11 Tactical Pants	25%	1	□ 49.99	□ 37.49
ON DUTY APPAREL	**TR135 GRY 40 32**	**74251-029-40-32**	**5.11 Inc.**	5.11 Tactical Pants	25%	1	□ 49.99	□ 37.49
ON DUTY APPAREL	**TR135 GRY 44 30**	**74251-029-44-30**	**5.11 Inc.**	5.11 Tactical Pants	25%	1	□ 49.99	□ 37.49
ON DUTY APPAREL	**TR135 GRY 38 30**	**74251-029-38-30**	**5.11 Inc.**	5.11 Tactical Pants	25%	1	□ 49.99	□ 37.49
ON DUTY APPAREL	**TR135 GRY 30 34**	**74251-029-30-34**	**5.11 Inc.**	5.11 Tactical Pants	25%	1	□ 49.99	□ 37.49
ON DUTY APPAREL	**TR135 GRY 32 32**	**74251-029-32-32**	**5.11 Inc.**	5.11 Tactical Pants	25%	1	□ 49.99	□ 37.49
ON DUTY APPAREL	**TR135 GRY 44 32**	**74251-029-44-32**	**5.11 Inc.**	5.11 Tactical Pants	25%	1	□ 49.99	□ 37.49
ON DUTY APPAREL	**TR135 KHA 28 36**	**74251-055-28-36**	**5.11 Inc.**	5.11 Tactical Pants	25%	1	□ 49.99	□ 37.49
ON DUTY APPAREL	**TR135 GRY 44 34**	**74251-029-44-34**	**5.11 Inc.**	5.11 Tactical Pants	25%	1	□ 49.99	□ 37.49
ON DUTY APPAREL	**TR135 GRY 42 30**	**74251-029-42-30**	**5.11 Inc.**	5.11 Tactical Pants	25%	1	□ 49.99	□ 37.49

ON DUTY APPAREL	**TR135 GRY 38 34**	**74251-029-38-34**	**5.11 Inc.**	5.11 Tactical Pants	25%	1	□ 49.99	□ 37.49
ON DUTY APPAREL	**TR135 GRY 40 30**	**74251-029-40-30**	**5.11 Inc.**	5.11 Tactical Pants	25%	1	□ 49.99	□ 37.49
ON DUTY APPAREL	**TR135 GRY 38 32**	**74251-029-38-32**	**5.11 Inc.**	5.11 Tactical Pants	25%	1	□ 49.99	□ 37.49
ON DUTY APPAREL	**TR135 GRY 42 32**	**74251-029-42-32**	**5.11 Inc.**	5.11 Tactical Pants	25%	1	□ 49.99	□ 37.49
ON DUTY APPAREL	**TR135 GRY 40 34**	**74251-029-40-34**	**5.11 Inc.**	5.11 Tactical Pants	25%	1	□ 49.99	□ 37.49
ON DUTY APPAREL	**TR135 GRY 42 34**	**74251-029-42-34**	**5.11 Inc.**	5.11 Tactical Pants	25%	1	□ 49.99	□ 37.49
ON DUTY APPAREL	**TR135 GRY 28 30**	**74251-029-28-30**	**5.11 Inc.**	5.11 Tactical Pants	25%	1	□ 49.99	□ 37.49
ON DUTY APPAREL	**TR135 GRY 32 30**	**74251-029-32-30**	**5.11 Inc.**	5.11 Tactical Pants	25%	1	□ 49.99	□ 37.49
ON DUTY APPAREL	**TR135 GRY 34 30**	**74251-029-34-30**	**5.11 Inc.**	5.11 Tactical Pants	25%	1	□ 49.99	□ 37.49
ON DUTY APPAREL	**TR135 GRY 28 32**	**74251-029-28-32**	**5.11 Inc.**	5.11 Tactical Pants	25%	1	□ 49.99	□ 37.49
ON DUTY APPAREL	**TR135 GRY 28 34**	**74251-029-28-34**	**5.11 Inc.**	5.11 Tactical Pants	25%	1	□ 49.99	□ 37.49
ON DUTY APPAREL	**TR135 GRY 32 34**	**74251-029-32-34**	**5.11 Inc.**	5.11 Tactical Pants	25%	1	□ 49.99	□ 37.49
ON DUTY APPAREL	**TR135 OD 28 36**	**74251-182-28-36**	**5.11 Inc.**	5.11 Tactical Pants	25%	1	□ 49.99	□ 37.49
ON DUTY APPAREL	**TR135 GRY 28 36**	**74251-029-28-36**	**5.11 Inc.**	5.11 Tactical Pants	25%	1	□ 49.99	□ 37.49
ON DUTY APPAREL	**TR135 BLK 30 36**	**74251-019-30-36**	**5.11 Inc.**	5.11 Tactical Pants	25%	1	□ 49.99	□ 37.49
ON DUTY APPAREL	**TR135 KHA 30 36**	**74251-055-30-36**	**5.11 Inc.**	5.11 Tactical Pants	25%	1	□ 49.99	□ 37.49
ON DUTY APPAREL	**TR135 OD 30 36**	**74251-182-30-36**	**5.11 Inc.**	5.11 Tactical Pants	25%	1	□ 49.99	□ 37.49
ON DUTY APPAREL	**TR135 GRY 30 36**	**74251-029-30-36**	**5.11 Inc.**	5.11 Tactical Pants	25%	1	□ 49.99	□ 37.49
ON DUTY APPAREL	**TR135 BLK 32 36**	**74251-019-32-36**	**5.11 Inc.**	5.11 Tactical Pants	25%	1	□ 49.99	□ 37.49
ON DUTY APPAREL	**TR135 KHA 32 36**	**74251-055-32-36**	**5.11 Inc.**	5.11 Tactical Pants	25%	1	□ 49.99	□ 37.49
ON DUTY APPAREL	**TR135 OD 32 36**	**74251-182-32-36**	**5.11 Inc.**	5.11 Tactical Pants	25%	1	□ 49.99	□ 37.49
ON DUTY APPAREL	**TR135 GRY 32 36**	**74251-029-32-36**	**5.11 Inc.**	5.11 Tactical Pants	25%	1	□ 49.99	□ 37.49
ON DUTY APPAREL	**TR135 BLK 34 36**	**74251-019-34-36**	**5.11 Inc.**	5.11 Tactical Pants	25%	1	□ 49.99	□ 37.49
ON DUTY APPAREL	**TR135 KHA 34 36**	**74251-055-34-36**	**5.11 Inc.**	5.11 Tactical Pants	25%	1	□ 49.99	□ 37.49
ON DUTY APPAREL	**TR135 OD 34 36**	**74251-182-34-36**	**5.11 Inc.**	5.11 Tactical Pants	25%	1	□ 49.99	□ 37.49
ON DUTY APPAREL	**TR135 GRY 34 36**	**74251-029-34-36**	**5.11 Inc.**	5.11 Tactical Pants	25%	1	□ 49.99	□ 37.49
ON DUTY APPAREL	**TR135 BLK 36 36**	**74251-019-36-36**	**5.11 Inc.**	5.11 Tactical Pants	25%	1	□ 49.99	□ 37.49
ON DUTY APPAREL	**TR135 KHA 36 36**	**74251-055-36-36**	**5.11 Inc.**	5.11 Tactical Pants	25%	1	□ 49.99	□ 37.49
ON DUTY APPAREL	**TR135 OD 36 36**	**74251-182-36-36**	**5.11 Inc.**	5.11 Tactical Pants	25%	1	□ 49.99	□ 37.49
ON DUTY APPAREL	**TR135 GRY 36 36**	**74251-029-36-36**	**5.11 Inc.**	5.11 Tactical Pants	25%	1	□ 49.99	□ 37.49
ON DUTY APPAREL	**TR135 BLK 38 36**	**74251-019-38-36**	**5.11 Inc.**	5.11 Tactical Pants	25%	1	□ 49.99	□ 37.49
ON DUTY APPAREL	**TR135 KHA 38 36**	**74251-055-38-36**	**5.11 Inc.**	5.11 Tactical Pants	25%	1	□ 49.99	□ 37.49
ON DUTY APPAREL	**TR135 OD 38 36**	**74251-182-38-36**	**5.11 Inc.**	5.11 Tactical Pants	25%	1	□ 49.99	□ 37.49
ON DUTY APPAREL	**TR135 GRY 38 36**	**74251-029-38-36**	**5.11 Inc.**	5.11 Tactical Pants	25%	1	□ 49.99	□ 37.49

ON DUTY APPAREL	**TR135 BLK 40 36**	**74251-019-40-36**	**5.11 Inc.**	5.11 Tactical Pants	25%	1	□ 49.99	□ 37.49
ON DUTY APPAREL	**TR135 KHA 40 36**	**74251-055-40-36**	**5.11 Inc.**	5.11 Tactical Pants	25%	1	□ 49.99	□ 37.49
ON DUTY APPAREL	**TR135 OD 40 36**	**74251-182-40-36**	**5.11 Inc.**	5.11 Tactical Pants	25%	1	□ 49.99	□ 37.49
ON DUTY APPAREL	**TR135 GRY 40 36**	**74251-029-40-36**	**5.11 Inc.**	5.11 Tactical Pants	25%	1	□ 49.99	□ 37.49
ON DUTY APPAREL	**TR135 BLK 42 36**	**74251-019-42-36**	**5.11 Inc.**	5.11 Tactical Pants	25%	1	□ 49.99	□ 37.49
ON DUTY APPAREL	**TR135 KHA 42 36**	**74251-055-42-36**	**5.11 Inc.**	5.11 Tactical Pants	25%	1	□ 49.99	□ 37.49
ON DUTY APPAREL	**TR135 OD 42 36**	**74251-182-42-36**	**5.11 Inc.**	5.11 Tactical Pants	25%	1	□ 49.99	□ 37.49
ON DUTY APPAREL	**TR135 GRY 42 36**	**74251-029-42-36**	**5.11 Inc.**	5.11 Tactical Pants	25%	1	□ 49.99	□ 37.49
ON DUTY APPAREL	**TR135 BLK 44 36**	**74251-019-44-36**	**5.11 Inc.**	5.11 Tactical Pants	25%	1	□ 49.99	□ 37.49
ON DUTY APPAREL	**TR135 KHA 44 36**	**74251-055-44-36**	**5.11 Inc.**	5.11 Tactical Pants	25%	1	□ 49.99	□ 37.49
ON DUTY APPAREL	**TR135 OD 44 36**	**74251-182-44-36**	**5.11 Inc.**	5.11 Tactical Pants	25%	1	□ 49.99	□ 37.49
ON DUTY APPAREL	**TR135 GRY 44 36**	**74251-029-44-36**	**5.11 Inc.**	5.11 Tactical Pants	25%	1	□ 49.99	□ 37.49
ON DUTY APPAREL	**TR135 TAN 30 30**	**74251-120-30-30**	**5.11 Inc.**	5.11 Tactical Pants	25%	1	□ 49.99	□ 37.49
ON DUTY APPAREL	**TR135 TUN 30 30**	**74251-192-30-30**	**5.11 Inc.**	5.11 Tactical Pants	25%	1	□ 49.99	□ 37.49
ON DUTY APPAREL	**TR135 TAN 32 30**	**74251-120-32-30**	**5.11 Inc.**	5.11 Tactical Pants	25%	1	□ 49.99	□ 37.49
ON DUTY APPAREL	**TR135 TUN 32 30**	**74251-192-32-30**	**5.11 Inc.**	5.11 Tactical Pants	25%	1	□ 49.99	□ 37.49
ON DUTY APPAREL	**TR135 TAN 34 30**	**74251-120-34-30**	**5.11 Inc.**	5.11 Tactical Pants	25%	1	□ 49.99	□ 37.49
ON DUTY APPAREL	**TR135 TUN 34 30**	**74251-192-34-30**	**5.11 Inc.**	5.11 Tactical Pants	25%	1	□ 49.99	□ 37.49
ON DUTY APPAREL	**TR135 TAN 36 30**	**74251-120-36-30**	**5.11 Inc.**	5.11 Tactical Pants	25%	1	□ 49.99	□ 37.49
ON DUTY APPAREL	**TR135 TUN 36 30**	**74251-192-36-30**	**5.11 Inc.**	5.11 Tactical Pants	25%	1	□ 49.99	□ 37.49
ON DUTY APPAREL	**TR135 TAN 38 30**	**74251-120-38-30**	**5.11 Inc.**	5.11 Tactical Pants	25%	1	□ 49.99	□ 37.49
ON DUTY APPAREL	**TR135 TUN 38 30**	**74251-192-38-30**	**5.11 Inc.**	5.11 Tactical Pants	25%	1	□ 49.99	□ 37.49
ON DUTY APPAREL	**TR135 TAN 40 30**	**74251-120-40-30**	**5.11 Inc.**	5.11 Tactical Pants	25%	1	□ 49.99	□ 37.49
ON DUTY APPAREL	**TR135 TUN 40 30**	**74251-192-40-30**	**5.11 Inc.**	5.11 Tactical Pants	25%	1	□ 49.99	□ 37.49
ON DUTY APPAREL	**TR135 TAN 42 30**	**74251-120-42-30**	**5.11 Inc.**	5.11 Tactical Pants	25%	1	□ 49.99	□ 37.49
ON DUTY APPAREL	**TR135 TUN 42 30**	**74251-192-42-30**	**5.11 Inc.**	5.11 Tactical Pants	25%	1	□ 49.99	□ 37.49
ON DUTY APPAREL	**TR135 TAN 44 30**	**74251-120-44-30**	**5.11 Inc.**	5.11 Tactical Pants	25%	1	□ 49.99	□ 37.49
ON DUTY APPAREL	**TR135 TUN 44 30**	**74251-192-44-30**	**5.11 Inc.**	5.11 Tactical Pants	25%	1	□ 49.99	□ 37.49
ON DUTY APPAREL	**TR135 TAN 30 32**	**74251-120-30-32**	**5.11 Inc.**	5.11 Tactical Pants	25%	1	□ 49.99	□ 37.49
ON DUTY APPAREL	**TR135 TUN 30 32**	**74251-192-30-32**	**5.11 Inc.**	5.11 Tactical Pants	25%	1	□ 49.99	□ 37.49
ON DUTY APPAREL	**TR135 TAN 32 32**	**74251-120-32-32**	**5.11 Inc.**	5.11 Tactical Pants	25%	1	□ 49.99	□ 37.49
ON DUTY APPAREL	**TR135 TUN 32 32**	**74251-192-32-32**	**5.11 Inc.**	5.11 Tactical Pants	25%	1	□ 49.99	□ 37.49
ON DUTY APPAREL	**TR135 TAN 34 32**	**74251-120-34-32**	**5.11 Inc.**	5.11 Tactical Pants	25%	1	□ 49.99	□ 37.49
ON DUTY APPAREL	**TR135 TUN 34 32**	**74251-192-34-32**	**5.11 Inc.**	5.11 Tactical Pants	25%	1	□ 49.99	□ 37.49

ON DUTY APPAREL	**TR135 TAN 36 32**	**74251-120-36-32**	**5.11 Inc.**	5.11 Tactical Pants	25%	1	□ 49.99	□ 37.49
ON DUTY APPAREL	**TR135 TUN 36 32**	**74251-192-36-32**	**5.11 Inc.**	5.11 Tactical Pants	25%	1	□ 49.99	□ 37.49
ON DUTY APPAREL	**TR135 TAN 38 32**	**74251-120-38-32**	**5.11 Inc.**	5.11 Tactical Pants	25%	1	□ 49.99	□ 37.49
ON DUTY APPAREL	**TR135 TUN 38 32**	**74251-192-38-32**	**5.11 Inc.**	5.11 Tactical Pants	25%	1	□ 49.99	□ 37.49
ON DUTY APPAREL	**TR135 TAN 40 32**	**74251-120-40-32**	**5.11 Inc.**	5.11 Tactical Pants	25%	1	□ 49.99	□ 37.49
ON DUTY APPAREL	**TR135 TUN 40 32**	**74251-192-40-32**	**5.11 Inc.**	5.11 Tactical Pants	25%	1	□ 49.99	□ 37.49
ON DUTY APPAREL	**TR135 TAN 42 32**	**74251-120-42-32**	**5.11 Inc.**	5.11 Tactical Pants	25%	1	□ 49.99	□ 37.49
ON DUTY APPAREL	**TR135 TUN 42 32**	**74251-192-42-32**	**5.11 Inc.**	5.11 Tactical Pants	25%	1	□ 49.99	□ 37.49
ON DUTY APPAREL	**TR135 TAN 44 32**	**74251-120-44-32**	**5.11 Inc.**	5.11 Tactical Pants	25%	1	□ 49.99	□ 37.49
ON DUTY APPAREL	**TR135 TUN 44 32**	**74251-192-44-32**	**5.11 Inc.**	5.11 Tactical Pants	25%	1	□ 49.99	□ 37.49
ON DUTY APPAREL	**TR135 TAN 30 34**	**74251-120-30-34**	**5.11 Inc.**	5.11 Tactical Pants	25%	1	□ 49.99	□ 37.49
ON DUTY APPAREL	**TR135 TUN 30 34**	**74251-192-30-34**	**5.11 Inc.**	5.11 Tactical Pants	25%	1	□ 49.99	□ 37.49
ON DUTY APPAREL	**TR135 TAN 32 34**	**74251-120-32-34**	**5.11 Inc.**	5.11 Tactical Pants	25%	1	□ 49.99	□ 37.49
ON DUTY APPAREL	**TR135 TUN 32 34**	**74251-192-32-34**	**5.11 Inc.**	5.11 Tactical Pants	25%	1	□ 49.99	□ 37.49
ON DUTY APPAREL	**TR135 TAN 34 34**	**74251-120-34-34**	**5.11 Inc.**	5.11 Tactical Pants	25%	1	□ 49.99	□ 37.49
ON DUTY APPAREL	**TR135 TUN 34 34**	**74251-192-34-34**	**5.11 Inc.**	5.11 Tactical Pants	25%	1	□ 49.99	□ 37.49
ON DUTY APPAREL	**TR135 TAN 36 34**	**74251-120-36-34**	**5.11 Inc.**	5.11 Tactical Pants	25%	1	□ 49.99	□ 37.49
ON DUTY APPAREL	**TR135 TUN 36 34**	**74251-192-36-34**	**5.11 Inc.**	5.11 Tactical Pants	25%	1	□ 49.99	□ 37.49
ON DUTY APPAREL	**TR135 TAN 38 34**	**74251-120-38-34**	**5.11 Inc.**	5.11 Tactical Pants	25%	1	□ 49.99	□ 37.49
ON DUTY APPAREL	**TR135 TUN 38 34**	**74251-192-38-34**	**5.11 Inc.**	5.11 Tactical Pants	25%	1	□ 49.99	□ 37.49
ON DUTY APPAREL	**TR135 TAN 40 34**	**74251-120-40-34**	**5.11 Inc.**	5.11 Tactical Pants	25%	1	□ 49.99	□ 37.49
ON DUTY APPAREL	**TR135 TUN 40 34**	**74251-192-40-34**	**5.11 Inc.**	5.11 Tactical Pants	25%	1	□ 49.99	□ 37.49
ON DUTY APPAREL	**TR135 TAN 42 34**	**74251-120-42-34**	**5.11 Inc.**	5.11 Tactical Pants	25%	1	□ 49.99	□ 37.49
ON DUTY APPAREL	**TR135 TUN 42 34**	**74251-192-42-34**	**5.11 Inc.**	5.11 Tactical Pants	25%	1	□ 49.99	□ 37.49
ON DUTY APPAREL	**TR135 TAN 44 34**	**74251-120-44-34**	**5.11 Inc.**	5.11 Tactical Pants	25%	1	□ 49.99	□ 37.49
ON DUTY APPAREL	**TR135 TUN 44 34**	**74251-192-44-34**	**5.11 Inc.**	5.11 Tactical Pants	25%	1	□ 49.99	□ 37.49
ON DUTY APPAREL	**TR135 TAN 30 36**	**74251-120-30-36**	**5.11 Inc.**	5.11 Tactical Pants	25%	1	□ 49.99	□ 37.49
ON DUTY APPAREL	**TR135 TUN 30 36**	**74251-192-30-36**	**5.11 Inc.**	5.11 Tactical Pants	25%	1	□ 49.99	□ 37.49
ON DUTY APPAREL	**TR135 TAN 32 36**	**74251-120-32-36**	**5.11 Inc.**	5.11 Tactical Pants	25%	1	□ 49.99	□ 37.49
ON DUTY APPAREL	**TR135 TUN 32 36**	**74251-192-32-36**	**5.11 Inc.**	5.11 Tactical Pants	25%	1	□ 49.99	□ 37.49
ON DUTY APPAREL	**TR135 TAN 34 36**	**74251-120-34-36**	**5.11 Inc.**	5.11 Tactical Pants	25%	1	□ 49.99	□ 37.49
ON DUTY APPAREL	**TR135 TUN 34 36**	**74251-192-34-36**	**5.11 Inc.**	5.11 Tactical Pants	25%	1	□ 49.99	□ 37.49
ON DUTY APPAREL	**TR135 TAN 36 36**	**74251-120-36-36**	**5.11 Inc.**	5.11 Tactical Pants	25%	1	□ 49.99	□ 37.49
ON DUTY APPAREL	**TR135 TUN 36 36**	**74251-192-36-36**	**5.11 Inc.**	5.11 Tactical Pants	25%	1	□ 49.99	□ 37.49

ON DUTY APPAREL	**TR135 TAN 38 36**	**74251-120-38-36**	**5.11 Inc.**	5.11 Tactical Pants	25%	1	□ 49.99	□ 37.49
ON DUTY APPAREL	**TR135 TUN 38 36**	**74251-192-38-36**	**5.11 Inc.**	5.11 Tactical Pants	25%	1	□ 49.99	□ 37.49
ON DUTY APPAREL	**TR135 TAN 40 36**	**74251-120-40-36**	**5.11 Inc.**	5.11 Tactical Pants	25%	1	□ 49.99	□ 37.49
ON DUTY APPAREL	**TR135 TUN 40 36**	**74251-192-40-36**	**5.11 Inc.**	5.11 Tactical Pants	25%	1	□ 49.99	□ 37.49
ON DUTY APPAREL	**TR135 TAN 42 36**	**74251-120-42-36**	**5.11 Inc.**	5.11 Tactical Pants	25%	1	□ 49.99	□ 37.49
ON DUTY APPAREL	**TR135 TUN 42 36**	**74251-192-42-36**	**5.11 Inc.**	5.11 Tactical Pants	25%	1	□ 49.99	□ 37.49
ON DUTY APPAREL	**TR135 TAN 44 36**	**74251-120-44-36**	**5.11 Inc.**	5.11 Tactical Pants	25%	1	□ 49.99	□ 37.49
ON DUTY APPAREL	**TR135 FNAV 28 30**	**74251-720-28-30**	**5.11 Inc.**	5.11 Tactical Pants	25%	1	□ 49.99	□ 37.49
ON DUTY APPAREL	**TR135 FNAV 30 30**	**74251-720-30-30**	**5.11 Inc.**	5.11 Tactical Pants	25%	1	□ 49.99	□ 37.49
ON DUTY APPAREL	**TR135 FNAV 32 30**	**74251-720-32-30**	**5.11 Inc.**	5.11 Tactical Pants	25%	1	□ 49.99	□ 37.49
ON DUTY APPAREL	**TR135 FNAV 34 30**	**74251-720-34-30**	**5.11 Inc.**	5.11 Tactical Pants	25%	1	□ 49.99	□ 37.49
ON DUTY APPAREL	**TR135 FNAV 36 30**	**74251-720-36-30**	**5.11 Inc.**	5.11 Tactical Pants	25%	1	□ 49.99	□ 37.49
ON DUTY APPAREL	**TR135 FNAV 38 30**	**74251-720-38-30**	**5.11 Inc.**	5.11 Tactical Pants	25%	1	□ 49.99	□ 37.49
ON DUTY APPAREL	**TR135 FNAV 40 30**	**74251-720-40-30**	**5.11 Inc.**	5.11 Tactical Pants	25%	1	□ 49.99	□ 37.49
ON DUTY APPAREL	**TR135 FNAV 42 30**	**74251-720-42-30**	**5.11 Inc.**	5.11 Tactical Pants	25%	1	□ 49.99	□ 37.49
ON DUTY APPAREL	**TR135 FNAV 44 30**	**74251-720-44-30**	**5.11 Inc.**	5.11 Tactical Pants	25%	1	□ 49.99	□ 37.49
ON DUTY APPAREL	**TR135 FNAV 28 32**	**74251-720-28-32**	**5.11 Inc.**	5.11 Tactical Pants	25%	1	□ 49.99	□ 37.49
ON DUTY APPAREL	**TR135 FNAV 30 32**	**74251-720-30-32**	**5.11 Inc.**	5.11 Tactical Pants	25%	1	□ 49.99	□ 37.49
ON DUTY APPAREL	**TR135 FNAV 32 32**	**74251-720-32-32**	**5.11 Inc.**	5.11 Tactical Pants	25%	1	□ 49.99	□ 37.49
ON DUTY APPAREL	**TR135 FNAV 34 32**	**74251-720-34-32**	**5.11 Inc.**	5.11 Tactical Pants	25%	1	□ 49.99	□ 37.49
ON DUTY APPAREL	**TR135 FNAV 36 32**	**74251-720-36-32**	**5.11 Inc.**	5.11 Tactical Pants	25%	1	□ 49.99	□ 37.49
ON DUTY APPAREL	**TR135 FNAV 38 32**	**74251-720-38-32**	**5.11 Inc.**	5.11 Tactical Pants	25%	1	□ 49.99	□ 37.49
ON DUTY APPAREL	**TR135 FNAV 40 32**	**74251-720-40-32**	**5.11 Inc.**	5.11 Tactical Pants	25%	1	□ 49.99	□ 37.49
ON DUTY APPAREL	**TR135 FNAV 42 32**	**74251-720-42-32**	**5.11 Inc.**	5.11 Tactical Pants	25%	1	□ 49.99	□ 37.49
ON DUTY APPAREL	**TR135 FNAV 28 34**	**74251-720-28-34**	**5.11 Inc.**	5.11 Tactical Pants	25%	1	□ 49.99	□ 37.49
ON DUTY APPAREL	**TR135 FNAV 30 34**	**74251-720-30-34**	**5.11 Inc.**	5.11 Tactical Pants	25%	1	□ 49.99	□ 37.49
ON DUTY APPAREL	**TR135 FNAV 32 34**	**74251-720-32-34**	**5.11 Inc.**	5.11 Tactical Pants	25%	1	□ 49.99	□ 37.49
ON DUTY APPAREL	**TR135 FNAV 34 34**	**74251-720-34-34**	**5.11 Inc.**	5.11 Tactical Pants	25%	1	□ 49.99	□ 37.49
ON DUTY APPAREL	**TR135 FNAV 36 34**	**74251-720-36-34**	**5.11 Inc.**	5.11 Tactical Pants	25%	1	□ 49.99	□ 37.49
ON DUTY APPAREL	**TR135 FNAV 38 34**	**74251-720-38-34**	**5.11 Inc.**	5.11 Tactical Pants	25%	1	□ 49.99	□ 37.49
ON DUTY APPAREL	**TR135 FNAV 40 34**	**74251-720-40-34**	**5.11 Inc.**	5.11 Tactical Pants	25%	1	□ 49.99	□ 37.49
ON DUTY APPAREL	**TR135 FNAV 42 34**	**74251-720-42-34**	**5.11 Inc.**	5.11 Tactical Pants	25%	1	□ 49.99	□ 37.49
ON DUTY APPAREL	**TR135 FNAV 44 34**	**74251-720-44-34**	**5.11 Inc.**	5.11 Tactical Pants	25%	1	□ 49.99	□ 37.49
ON DUTY APPAREL	**TR135 FNAV 28 36**	**74251-720-28-36**	**5.11 Inc.**	5.11 Tactical Pants	25%	1	□ 49.99	□ 37.49

ON DUTY APPAREL	**TR135 FNAV 30 36**	**74251-720-30-36**	**5.11 Inc.**	5.11 Tactical Pants	25%	1	□ 49.99	□ 37.49
ON DUTY APPAREL	**TR135 FNAV 32 36**	**74251-720-32-36**	**5.11 Inc.**	5.11 Tactical Pants	25%	1	□ 49.99	□ 37.49
ON DUTY APPAREL	**TR135 FNAV 34 36**	**74251-720-34-36**	**5.11 Inc.**	5.11 Tactical Pants	25%	1	□ 49.99	□ 37.49
ON DUTY APPAREL	**TR135 FNAV 36 36**	**74251-720-36-36**	**5.11 Inc.**	5.11 Tactical Pants	25%	1	□ 49.99	□ 37.49
ON DUTY APPAREL	**TR135 FNAV 38 36**	**74251-720-38-36**	**5.11 Inc.**	5.11 Tactical Pants	25%	1	□ 49.99	□ 37.49
ON DUTY APPAREL	**TR135 FNAV 40 36**	**74251-720-40-36**	**5.11 Inc.**	5.11 Tactical Pants	25%	1	□ 49.99	□ 37.49
ON DUTY APPAREL	**TR135 FNAV 42 36**	**74251-720-42-36**	**5.11 Inc.**	5.11 Tactical Pants	25%	1	□ 49.99	□ 37.49
ON DUTY APPAREL	**TR135 FNAV 44 36**	**74251-720-44-36**	**5.11 Inc.**	5.11 Tactical Pants	25%	1	□ 49.99	□ 37.49
ON DUTY APPAREL	**TR641 BLK 02**	**64358-019-2-R**	**5.11 Inc.**	WOMENS TACTICAL MODERN FIT PANT	25%	1	□ 49.99	□ 37.49
ON DUTY APPAREL	**TR641 FNAV 02**	**64358-720-2-R**	**5.11 Inc.**	WOMENS TACTICAL MODERN FIT PANT	25%	1	□ 49.99	□ 37.49
ON DUTY APPAREL	**TR641 KHA 02**	**64358-055-2-R**	**5.11 Inc.**	WOMENS TACTICAL MODERN FIT PANT	25%	1	□ 49.99	□ 37.49
ON DUTY APPAREL	**TR641 BLK 04**	**64358-019-4-R**	**5.11 Inc.**	WOMENS TACTICAL MODERN FIT PANT	25%	1	□ 49.99	□ 37.49
ON DUTY APPAREL	**TR641 FNAV 04**	**64358-720-4-R**	**5.11 Inc.**	WOMENS TACTICAL MODERN FIT PANT	25%	1	□ 49.99	□ 37.49
ON DUTY APPAREL	**TR641 KHA 04**	**64358-055-4-R**	**5.11 Inc.**	WOMENS TACTICAL MODERN FIT PANT	25%	1	□ 49.99	□ 37.49
ON DUTY APPAREL	**TR641 BLK 06**	**64358-019-6-R**	**5.11 Inc.**	WOMENS TACTICAL MODERN FIT PANT	25%	1	□ 49.99	□ 37.49
ON DUTY APPAREL	**TR641 FNAV 06**	**64358-720-6-R**	**5.11 Inc.**	WOMENS TACTICAL MODERN FIT PANT	25%	1	□ 49.99	□ 37.49
ON DUTY APPAREL	**TR641 KHA 06**	**64358-055-6-R**	**5.11 Inc.**	WOMENS TACTICAL MODERN FIT PANT	25%	1	□ 49.99	□ 37.49
ON DUTY APPAREL	**TR641 BLK 08**	**64358-019-8-R**	**5.11 Inc.**	WOMENS TACTICAL MODERN FIT PANT	25%	1	□ 49.99	□ 37.49
ON DUTY APPAREL	**TR641 FNAV 08**	**64358-720-8-R**	**5.11 Inc.**	WOMENS TACTICAL MODERN FIT PANT	25%	1	□ 49.99	□ 37.49
ON DUTY APPAREL	**TR641 KHA 08**	**64358-055-8-R**	**5.11 Inc.**	WOMENS TACTICAL MODERN FIT PANT	25%	1	□ 49.99	□ 37.49
ON DUTY APPAREL	**TR641 BLK 10**	**64358-019-10-R**	**5.11 Inc.**	WOMENS TACTICAL MODERN FIT PANT	25%	1	□ 49.99	□ 37.49
ON DUTY APPAREL	**TR641 FNAV 10**	**64358-720-10-R**	**5.11 Inc.**	WOMENS TACTICAL MODERN FIT PANT	25%	1	□ 49.99	□ 37.49
ON DUTY APPAREL	**TR641 KHA 10**	**64358-055-10-R**	**5.11 Inc.**	WOMENS TACTICAL MODERN FIT PANT	25%	1	□ 49.99	□ 37.49
ON DUTY APPAREL	**TR641 BLK 12**	**64358-019-12-R**	**5.11 Inc.**	WOMENS TACTICAL MODERN FIT PANT	25%	1	□ 49.99	□ 37.49
ON DUTY APPAREL	**TR641 FNAV 12**	**64358-720-12-R**	**5.11 Inc.**	WOMENS TACTICAL MODERN FIT PANT	25%	1	□ 49.99	□ 37.49

ON DUTY APPAREL	**TR641 KHA 12**	**64358-055-12-R**	**5.11 Inc.**	WOMENS TACTICAL MODERN FIT PANT	25%	1	□ 49.99	□ 37.49
ON DUTY APPAREL	**TR641 BLK 14**	**64358-019-14-R**	**5.11 Inc.**	WOMENS TACTICAL MODERN FIT PANT	25%	1	□ 49.99	□ 37.49
ON DUTY APPAREL	**TR641 FNAV 14**	**64358-720-14-R**	**5.11 Inc.**	WOMENS TACTICAL MODERN FIT PANT	25%	1	□ 49.99	□ 37.49
ON DUTY APPAREL	**TR641 KHA 14**	**64358-055-14-R**	**5.11 Inc.**	WOMENS TACTICAL MODERN FIT PANT	25%	1	□ 49.99	□ 37.49
ON DUTY APPAREL	**TR641 BLK 16**	**64358-019-16-R**	**5.11 Inc.**	WOMENS TACTICAL MODERN FIT PANT	25%	1	□ 49.99	□ 37.49
ON DUTY APPAREL	**TR641 FNAV 16**	**64358-720-16-R**	**5.11 Inc.**	WOMENS TACTICAL MODERN FIT PANT	25%	1	□ 49.99	□ 37.49
ON DUTY APPAREL	**TR641 KHA 16**	**64358-055-16-R**	**5.11 Inc.**	WOMENS TACTICAL MODERN FIT PANT	25%	1	□ 49.99	□ 37.49
ON DUTY APPAREL	**TR135 TAN 28 32**	**74251-120-28-32**	**5.11 Inc.**	5.11 Tactical Pants	25%	1	□ 49.99	□ 37.49
ON DUTY APPAREL	**TR135 TAN 28 30**	**74251-120-28-30**	**5.11 Inc.**	5.11 Tactical Pants	25%	1	□ 49.99	□ 37.49
ON DUTY APPAREL	**TR135 TAN 28 34**	**74251-120-28-34**	**5.11 Inc.**	5.11 Tactical Pants	25%	1	□ 49.99	□ 37.49
ON DUTY APPAREL	**TR135 TAN 28 36**	**74251-120-28-36**	**5.11 Inc.**	5.11 Tactical Pants	25%	1	□ 49.99	□ 37.49
ON DUTY APPAREL	**TR135 TUN 28 32**	**74251-192-28-32**	**5.11 Inc.**	5.11 Tactical Pants	25%	1	□ 49.99	□ 37.49
ON DUTY APPAREL	**TR135 TUN 28 30**	**74251-192-28-30**	**5.11 Inc.**	5.11 Tactical Pants	25%	1	□ 49.99	□ 37.49
ON DUTY APPAREL	**TR135 TUN 28 34**	**74251-192-28-34**	**5.11 Inc.**	5.11 Tactical Pants	25%	1	□ 49.99	□ 37.49
ON DUTY APPAREL	**TR135 TUN 28 36**	**74251-192-28-36**	**5.11 Inc.**	5.11 Tactical Pants	25%	1	□ 49.99	□ 37.49
ON DUTY APPAREL	**TR641 BLK 18**	**64358-019-18-R**	**5.11 Inc.**	WOMENS TACTICAL MODERN FIT PANT	25%	1	□ 49.99	□ 37.49
ON DUTY APPAREL	**TR641 BLK 20**	**64358-019-20-R**	**5.11 Inc.**	WOMENS TACTICAL MODERN FIT PANT	25%	1	□ 49.99	□ 37.49
ON DUTY APPAREL	**TR641 KHA 18**	**64358-055-18-R**	**5.11 Inc.**	WOMENS TACTICAL MODERN FIT PANT	25%	1	□ 49.99	□ 37.49
ON DUTY APPAREL	**TR641 KHA 20**	**64358-055-20-R**	**5.11 Inc.**	WOMENS TACTICAL MODERN FIT PANT	25%	1	□ 49.99	□ 37.49
ON DUTY APPAREL	**TR641 FNAV 18**	**64358-720-18-R**	**5.11 Inc.**	WOMENS TACTICAL MODERN FIT PANT	25%	1	□ 49.99	□ 37.49
ON DUTY APPAREL	**TR641 FNAV 20**	**64358-720-20-R**	**5.11 Inc.**	WOMENS TACTICAL MODERN FIT PANT	25%	1	□ 49.99	□ 37.49
ON DUTY APPAREL	**TR641 BLK 04L**	**64358-019-4-L**	**5.11 Inc.**	WOMENS TACTICAL MODERN FIT PANT	25%	1	□ 49.99	□ 37.49
ON DUTY APPAREL	**TR641 BLK 10L**	**64358-019-10-L**	**5.11 Inc.**	WOMENS TACTICAL MODERN FIT PANT	25%	1	□ 49.99	□ 37.49
ON DUTY APPAREL	**TR641 BLK 12L**	**64358-019-12-L**	**5.11 Inc.**	WOMENS TACTICAL MODERN FIT PANT	25%	1	□ 49.99	□ 37.49
ON DUTY APPAREL	**TR641 BLK 14L**	**64358-019-14-L**	**5.11 Inc.**	WOMENS TACTICAL MODERN FIT PANT	25%	1	□ 49.99	□ 37.49

ON DUTY APPAREL	**TR641 BLK 16L**	**64358-019-16-L**	**5.11 Inc.**	WOMENS TACTICAL MODERN FIT PANT	25%	1	□ 49.99	□ 37.49
ON DUTY APPAREL	**TR641 BLK 20L**	**64358-019-20-L**	**5.11 Inc.**	WOMENS TACTICAL MODERN FIT PANT	25%	1	□ 49.99	□ 37.49
ON DUTY APPAREL	**TR641 FNAV 12L**	**64358-720-12-L**	**5.11 Inc.**	WOMENS TACTICAL MODERN FIT PANT	25%	1	□ 49.99	□ 37.49
ON DUTY APPAREL	**TS585 FNAV 3X**	**72318-720-3XL**	**5.11 Inc.**	5.11 TACTICAL PROFESSIONAL LONG SLEEVE T-SHIRT	25%	1	□ 29.99	□ 22.49
ON DUTY APPAREL	**TT370 BLK LG**	**43061-019-L**	**5.11 Inc.**	UTILITY PT SHORT	25%	1	□ 29.99	□ 22.49
ON DUTY APPAREL	**TT370 BLK MD**	**43061-019-M**	**5.11 Inc.**	UTILITY PT SHORT	25%	1	□ 29.99	□ 22.49
ON DUTY APPAREL	**TT370 BLK SM**	**43061-019-S**	**5.11 Inc.**	UTILITY PT SHORT	25%	1	□ 29.99	□ 22.49
ON DUTY APPAREL	**TT370 BLK XL**	**43061-019-XL**	**5.11 Inc.**	UTILITY PT SHORT	25%	1	□ 29.99	□ 22.49
ON DUTY APPAREL	**TT370 BLK 2X**	**43061-019-2XL**	**5.11 Inc.**	UTILITY PT SHORT	25%	1	□ 29.99	□ 22.49
ON DUTY APPAREL	**TT370 DKNV LG**	**43061-724-L**	**5.11 Inc.**	UTILITY PT SHORT	25%	1	□ 29.99	□ 22.49
ON DUTY APPAREL	**TT370 DKNV MD**	**43061-724-M**	**5.11 Inc.**	UTILITY PT SHORT	25%	1	□ 29.99	□ 22.49
ON DUTY APPAREL	**TT370 DKNV SM**	**43061-724-S**	**5.11 Inc.**	UTILITY PT SHORT	25%	1	□ 29.99	□ 22.49
ON DUTY APPAREL	**TT370 DKNV XL**	**43061-724-XL**	**5.11 Inc.**	UTILITY PT SHORT	25%	1	□ 29.99	□ 22.49
ON DUTY APPAREL	**TT370 DKNV 2X**	**43061-724-2XL**	**5.11 Inc.**	UTILITY PT SHORT	25%	1	□ 29.99	□ 22.49
ON DUTY APPAREL	**SM778 FNAV LG REG**	**72441-720-L**	**5.11 Inc.**	5.11 UTILITY JOB SHIRT	25%	1	□ 42.99	□ 32.24
ON DUTY APPAREL	**SM778 FNAV MD REG**	**72441-720-M**	**5.11 Inc.**	5.11 UTILITY JOB SHIRT	25%	1	□ 42.99	□ 32.24
ON DUTY APPAREL	**SM778 FNAV SM REG**	**72441-720-S**	**5.11 Inc.**	5.11 UTILITY JOB SHIRT	25%	1	□ 42.99	□ 32.24
ON DUTY APPAREL	**SM778 FNAV XL REG**	**72441-720-XL**	**5.11 Inc.**	5.11 UTILITY JOB SHIRT	25%	1	□ 42.99	□ 32.24
ON DUTY APPAREL	**SM778 FNAV XS REG**	**72441-720-XS**	**5.11 Inc.**	5.11 UTILITY JOB SHIRT	25%	1	□ 42.99	□ 32.24
ON DUTY APPAREL	**SM778 FNAV 2X REG**	**72441-720-2XL**	**5.11 Inc.**	5.11 UTILITY JOB SHIRT	25%	1	□ 42.99	□ 32.24
ON DUTY APPAREL	**SM778 RRED SM REG**	**72441-477-S**	**5.11 Inc.**	5.11 UTILITY JOB SHIRT	25%	1	□ 42.99	□ 32.24
ON DUTY APPAREL	**SM778 RRED XL REG**	**72441-477-XL**	**5.11 Inc.**	5.11 UTILITY JOB SHIRT	25%	1	□ 42.99	□ 32.24
ON DUTY APPAREL	**SM778 RRED XS REG**	**72441-477-XS**	**5.11 Inc.**	5.11 UTILITY JOB SHIRT	25%	1	□ 42.99	□ 32.24
ON DUTY APPAREL	**SM778 RRED 2X REG**	**72441-477-2XL**	**5.11 Inc.**	5.11 UTILITY JOB SHIRT	25%	1	□ 42.99	□ 32.24
ON DUTY APPAREL	**SM615 MDNV 3XL SHT**	**72093-750-3XL-S**	**5.11 Inc.**	L/S TACLITE PDU SHIRT	25%	1	□ 71.99	□ 53.99
ON DUTY APPAREL	**SM615 MDNV 4XL SHT**	**72093-750-4XL-S**	**5.11 Inc.**	L/S TACLITE PDU SHIRT	25%	1	□ 71.99	□ 53.99
ON DUTY APPAREL	**SM615 MDNV 5XL SHT**	**72093-750-5XL-S**	**5.11 Inc.**	L/S TACLITE PDU SHIRT	25%	1	□ 71.99	□ 53.99
ON DUTY APPAREL	**SM615 MDNV 6XL SHT**	**72093-750-6XL-S**	**5.11 Inc.**	L/S TACLITE PDU SHIRT	25%	1	□ 71.99	□ 53.99

ON DUTY APPAREL	**SM615 MDNV 3XL REG**	**72093-750-3XL-R**	**5.11 Inc.**	L/S TACLITE PDU SHIRT	25%	1	□ 71.99	□ 53.99
ON DUTY APPAREL	**SM615 MDNV 4XL REG**	**72093-750-4XL-R**	**5.11 Inc.**	L/S TACLITE PDU SHIRT	25%	1	□ 71.99	□ 53.99
ON DUTY APPAREL	**SM615 MDNV 5XL REG**	**72093-750-5XL-R**	**5.11 Inc.**	L/S TACLITE PDU SHIRT	25%	1	□ 71.99	□ 53.99
ON DUTY APPAREL	**SM615 MDNV 6XL REG**	**72093-750-6XL-R**	**5.11 Inc.**	L/S TACLITE PDU SHIRT	25%	1	□ 71.99	□ 53.99
ON DUTY APPAREL	**SM615 MDNV 3XL TALL**	**72093-750-3XL-T**	**5.11 Inc.**	L/S TACLITE PDU SHIRT	25%	1	□ 71.99	□ 53.99
ON DUTY APPAREL	**SM615 MDNV 4XL TALL**	**72093-750-4XL-T**	**5.11 Inc.**	L/S TACLITE PDU SHIRT	25%	1	□ 71.99	□ 53.99
ON DUTY APPAREL	**SM615 MDNV 5XL TALL**	**72093-750-5XL-T**	**5.11 Inc.**	L/S TACLITE PDU SHIRT	25%	1	□ 71.99	□ 53.99
ON DUTY APPAREL	**SM615 MDNV 6XL TALL**	**72093-750-6XL-T**	**5.11 Inc.**	L/S TACLITE PDU SHIRT	25%	1	□ 71.99	□ 53.99
ON DUTY APPAREL	**SM615 MDNV SM SHT**	**72093-750-S-S**	**5.11 Inc.**	L/S TACLITE PDU SHIRT	25%	1	□ 61.99	□ 46.49
ON DUTY APPAREL	**SM615 MDNV MD SHT**	**72093-750-M-S**	**5.11 Inc.**	L/S TACLITE PDU SHIRT	25%	1	□ 61.99	□ 46.49
ON DUTY APPAREL	**SM615 MDNV LG SHT**	**72093-750-L-S**	**5.11 Inc.**	L/S TACLITE PDU SHIRT	25%	1	□ 61.99	□ 46.49
ON DUTY APPAREL	**SM615 MDNV XL SHT**	**72093-750-XL-S**	**5.11 Inc.**	L/S TACLITE PDU SHIRT	25%	1	□ 61.99	□ 46.49
ON DUTY APPAREL	**SM615 MDNV 2XL SHT**	**72093-750-2XL-S**	**5.11 Inc.**	L/S TACLITE PDU SHIRT	25%	1	□ 61.99	□ 46.49
ON DUTY APPAREL	**SM615 MDNV XS REG**	**72093-750-XS-R**	**5.11 Inc.**	L/S TACLITE PDU SHIRT	25%	1	□ 61.99	□ 46.49
ON DUTY APPAREL	**SM615 MDNV SM REG**	**72093-750-S-R**	**5.11 Inc.**	L/S TACLITE PDU SHIRT	25%	1	□ 61.99	□ 46.49
ON DUTY APPAREL	**SM615 MDNV MD REG**	**72093-750-M-R**	**5.11 Inc.**	L/S TACLITE PDU SHIRT	25%	1	□ 61.99	□ 46.49
ON DUTY APPAREL	**SM615 MDNV LG REG**	**72093-750-L-R**	**5.11 Inc.**	L/S TACLITE PDU SHIRT	25%	1	□ 61.99	□ 46.49
ON DUTY APPAREL	**SM615 MDNV XL REG**	**72093-750-XL-R**	**5.11 Inc.**	L/S TACLITE PDU SHIRT	25%	1	□ 61.99	□ 46.49
ON DUTY APPAREL	**SM615 MDNV 2XL REG**	**72093-750-2XL-R**	**5.11 Inc.**	L/S TACLITE PDU SHIRT	25%	1	□ 61.99	□ 46.49
ON DUTY APPAREL	**SM615 MDNV XS TALL**	**72093-750-XS-T**	**5.11 Inc.**	L/S TACLITE PDU SHIRT	25%	1	□ 61.99	□ 46.49
ON DUTY APPAREL	**SM615 MDNV XL TALL**	**72093-750-XL-T**	**5.11 Inc.**	L/S TACLITE PDU SHIRT	25%	1	□ 61.99	□ 46.49
ON DUTY APPAREL	**SM615 MDNV 2XL TALL**	**72093-750-2XL-T**	**5.11 Inc.**	L/S TACLITE PDU SHIRT	25%	1	□ 61.99	□ 46.49

ON DUTY APPAREL	**SM618 MDNV MD SHT**	**71046-750-M-S**	**5.11 Inc.**	S/S TACLITE PDU SHIRT	25%	1	□ 61.99	□ 46.49
ON DUTY APPAREL	**SM618 MDNV XL SHT**	**71046-750-XL-S**	**5.11 Inc.**	S/S TACLITE PDU SHIRT	25%	1	□ 61.99	□ 46.49
ON DUTY APPAREL	**SM618 MDNV 2XL SHT**	**71046-750-2XL-S**	**5.11 Inc.**	S/S TACLITE PDU SHIRT	25%	1	□ 61.99	□ 46.49
ON DUTY APPAREL	**SM618 MDNV XS REG**	**71046-750-XS-R**	**5.11 Inc.**	S/S TACLITE PDU SHIRT	25%	1	□ 61.99	□ 46.49
ON DUTY APPAREL	**SM618 MDNV SM REG**	**71046-750-S-R**	**5.11 Inc.**	S/S TACLITE PDU SHIRT	25%	1	□ 61.99	□ 46.49
ON DUTY APPAREL	**SM618 MDNV MD REG**	**71046-750-M-R**	**5.11 Inc.**	S/S TACLITE PDU SHIRT	25%	1	□ 61.99	□ 46.49
ON DUTY APPAREL	**SM618 MDNV LG REG**	**71046-750-L-R**	**5.11 Inc.**	S/S TACLITE PDU SHIRT	25%	1	□ 61.99	□ 46.49
ON DUTY APPAREL	**SM618 MDNV XL REG**	**71046-750-XL-R**	**5.11 Inc.**	S/S TACLITE PDU SHIRT	25%	1	□ 61.99	□ 46.49
ON DUTY APPAREL	**SM618 MDNV 2XL REG**	**71046-750-2XL-R**	**5.11 Inc.**	S/S TACLITE PDU SHIRT	25%	1	□ 61.99	□ 46.49
ON DUTY APPAREL	**SM618 MDNV XS TALL**	**71046-750-XS-T**	**5.11 Inc.**	S/S TACLITE PDU SHIRT	25%	1	□ 61.99	□ 46.49
ON DUTY APPAREL	**SM618 MDNV MD TALL**	**71046-750-M-T**	**5.11 Inc.**	S/S TACLITE PDU SHIRT	25%	1	□ 61.99	□ 46.49
ON DUTY APPAREL	**SM618 MDNV LG TALL**	**71046-750-L-T**	**5.11 Inc.**	S/S TACLITE PDU SHIRT	25%	1	□ 61.99	□ 46.49
ON DUTY APPAREL	**SM618 MDNV XL TALL**	**71046-750-XL-T**	**5.11 Inc.**	S/S TACLITE PDU SHIRT	25%	1	□ 61.99	□ 46.49
ON DUTY APPAREL	**SM618 MDNV 2XL TALL**	**71046-750-2XL-T**	**5.11 Inc.**	S/S TACLITE PDU SHIRT	25%	1	□ 61.99	□ 46.49
ON DUTY APPAREL	**SG506 BLK 3X REG**	**72399-019-3XL**	**5.11 Inc.**	5.11 STRYKE SHIRT	25%	1	□ 77.99	□ 58.49
ON DUTY APPAREL	**SG506 DKNV 3X REG**	**72399-724-3XL**	**5.11 Inc.**	5.11 STRYKE SHIRT	25%	1	□ 77.99	□ 58.49
ON DUTY APPAREL	**SG506 KHA 3X REG**	**72399-055-3XL**	**5.11 Inc.**	5.11 STRYKE SHIRT	25%	1	□ 77.99	□ 58.49
ON DUTY APPAREL	**SG506 TDGN 3X REG**	**72399-190-3XL**	**5.11 Inc.**	5.11 STRYKE SHIRT	25%	1	□ 77.99	□ 58.49
ON DUTY APPAREL	**SG506 TUN 3X REG**	**72399-192-3XL**	**5.11 Inc.**	5.11 STRYKE SHIRT	25%	1	□ 77.99	□ 58.49
ON DUTY APPAREL	**SG506 STRM 3X REG**	**72399-092-3XL**	**5.11 Inc.**	5.11 STRYKE SHIRT	25%	1	□ 77.99	□ 58.49
ON DUTY APPAREL	**SW456 BLK 3X REG**	**42056-019-3XL**	**5.11 Inc.**	511 TACTICAL PROFESSIONAL L/S POLO	25%	1	□ 51.99	□ 38.99
ON DUTY APPAREL	**SW456 DKNV 3X REG**	**42056-724-3XL**	**5.11 Inc.**	511 TACTICAL PROFESSIONAL L/S POLO	25%	1	□ 51.99	□ 38.99
ON DUTY APPAREL	**SW456 STN 3X REG**	**42056-160-3XL**	**5.11 Inc.**	511 TACTICAL PROFESSIONAL L/S POLO	25%	1	□ 51.99	□ 38.99
ON DUTY APPAREL	**SW456 WHT 3X REG**	**42056-010-3XL**	**5.11 Inc.**	511 TACTICAL PROFESSIONAL L/S POLO	25%	1	□ 51.99	□ 38.99

ON DUTY APPAREL	**SW456 HGRY 3X REG**	**42056-016-3XL**	**5.11 Inc.**	511 TACTICAL PROFESSIONAL L/S POLO	25%	1	□ 51.99	□ 38.99
ON DUTY APPAREL	**SW456 GRN 3X REG**	**42056-860-3XL**	**5.11 Inc.**	511 TACTICAL PROFESSIONAL L/S POLO	25%	1	□ 51.99	□ 38.99
ON DUTY APPAREL	**SW456 BLU 3X REG**	**42056-692-3XL**	**5.11 Inc.**	511 TACTICAL PROFESSIONAL L/S POLO	25%	1	□ 51.99	□ 38.99
ON DUTY APPAREL	**SW456 BLK LG LNG**	**42056T-019-L**	**5.11 Inc.**	511 TACTICAL PROFESSIONAL L/S POLO	25%	1	□ 51.99	□ 38.99
ON DUTY APPAREL	**SW456 DKNV LG LNG**	**42056T-724-L**	**5.11 Inc.**	511 TACTICAL PROFESSIONAL L/S POLO	25%	1	□ 51.99	□ 38.99
ON DUTY APPAREL	**SW456 STN LG LNG**	**42056T-160-L**	**5.11 Inc.**	511 TACTICAL PROFESSIONAL L/S POLO	25%	1	□ 51.99	□ 38.99
ON DUTY APPAREL	**SW456 HGRY LG LNG**	**42056T-016-L**	**5.11 Inc.**	511 TACTICAL PROFESSIONAL L/S POLO	25%	1	□ 51.99	□ 38.99
ON DUTY APPAREL	**SW456 BLK XL LNG**	**42056T-019-XL**	**5.11 Inc.**	511 TACTICAL PROFESSIONAL L/S POLO	25%	1	□ 51.99	□ 38.99
ON DUTY APPAREL	**SW456 DKNV XL LNG**	**42056T-724-XL**	**5.11 Inc.**	511 TACTICAL PROFESSIONAL L/S POLO	25%	1	□ 51.99	□ 38.99
ON DUTY APPAREL	**SW456 STN XL LNG**	**42056T-160-XL**	**5.11 Inc.**	511 TACTICAL PROFESSIONAL L/S POLO	25%	1	□ 51.99	□ 38.99
ON DUTY APPAREL	**SW456 HGRY XL LNG**	**42056T-016-XL**	**5.11 Inc.**	511 TACTICAL PROFESSIONAL L/S POLO	25%	1	□ 51.99	□ 38.99
ON DUTY APPAREL	**SW456 BLK 2X LNG**	**42056T-019-2XL**	**5.11 Inc.**	511 TACTICAL PROFESSIONAL L/S POLO	25%	1	□ 51.99	□ 38.99
ON DUTY APPAREL	**SW456 DKNV 2X LNG**	**42056T-724-2XL**	**5.11 Inc.**	511 TACTICAL PROFESSIONAL L/S POLO	25%	1	□ 51.99	□ 38.99
ON DUTY APPAREL	**SW456 STN 2X LNG**	**42056T-160-2XL**	**5.11 Inc.**	511 TACTICAL PROFESSIONAL L/S POLO	25%	1	□ 51.99	□ 38.99
ON DUTY APPAREL	**SW456 HGRY 2X LNG**	**42056T-016-2XL**	**5.11 Inc.**	511 TACTICAL PROFESSIONAL L/S POLO	25%	1	□ 51.99	□ 38.99
ON DUTY APPAREL	**SW456 BLK 3X LNG**	**42056T-019-3XL**	**5.11 Inc.**	511 TACTICAL PROFESSIONAL L/S POLO	25%	1	□ 51.99	□ 38.99
ON DUTY APPAREL	**SW456 DKNV 3X LNG**	**42056T-724-3XL**	**5.11 Inc.**	511 TACTICAL PROFESSIONAL L/S POLO	25%	1	□ 51.99	□ 38.99
ON DUTY APPAREL	**SW456 STN 3X LNG**	**42056T-160-3XL**	**5.11 Inc.**	511 TACTICAL PROFESSIONAL L/S POLO	25%	1	□ 51.99	□ 38.99
ON DUTY APPAREL	**SW456 HGRY 3X LNG**	**42056T-016-3XL**	**5.11 Inc.**	511 TACTICAL PROFESSIONAL L/S POLO	25%	1	□ 51.99	□ 38.99
ON DUTY APPAREL	**SW456 BLK 4X LNG**	**42056T-019-4XL**	**5.11 Inc.**	511 TACTICAL PROFESSIONAL L/S POLO	25%	1	□ 51.99	□ 38.99
ON DUTY APPAREL	**SW456 DKNV 4X LNG**	**42056T-724-4XL**	**5.11 Inc.**	511 TACTICAL PROFESSIONAL L/S POLO	25%	1	□ 51.99	□ 38.99
ON DUTY APPAREL	**SW456 STN 4X LNG**	**42056T-160-4XL**	**5.11 Inc.**	511 TACTICAL PROFESSIONAL L/S POLO	25%	1	□ 51.99	□ 38.99

ON DUTY APPAREL	**SW456 HGRY 4X LNG**	**42056T-016-4XL**	**5.11 Inc.**	511 TACTICAL PROFESSIONAL L/S POLO	25%	1	□ 51.99	□ 38.99
ON DUTY APPAREL	**SW456 DKNV 5X LNG**	**42056T-724-5XL**	**5.11 Inc.**	511 TACTICAL PROFESSIONAL L/S POLO	25%	1	□ 51.99	□ 38.99
ON DUTY APPAREL	**SW456 STN 5X LNG**	**42056T-160-5XL**	**5.11 Inc.**	511 TACTICAL PROFESSIONAL L/S POLO	25%	1	□ 51.99	□ 38.99
ON DUTY APPAREL	**SW456 HGRY 5X LNG**	**42056T-016-5XL**	**5.11 Inc.**	511 TACTICAL PROFESSIONAL L/S POLO	25%	1	□ 51.99	□ 38.99
ON DUTY APPAREL	**SW456 BLK 5X LNG**	**42056T-019-5XL**	**5.11 Inc.**	511 TACTICAL PROFESSIONAL L/S POLO	25%	1	□ 51.99	□ 38.99
ON DUTY APPAREL	**ST101 BLK 3X REG**	**72360-019-3XL**	**5.11 Inc.**	L/S TACTICAL POLO	25%	1	□ 51.99	□ 38.99
ON DUTY APPAREL	**ST101 DKNV 3X REG**	**72360-724-3XL**	**5.11 Inc.**	L/S TACTICAL POLO	25%	1	□ 51.99	□ 38.99
ON DUTY APPAREL	**ST101 STN 3X REG**	**72360-160-3XL**	**5.11 Inc.**	L/S TACTICAL POLO	25%	1	□ 51.99	□ 38.99
ON DUTY APPAREL	**SW456 WHT SM REG**	**42056-010-S**	**5.11 Inc.**	511 TACTICAL PROFESSIONAL L/S POLO	25%	1	□ 44.99	□ 33.74
ON DUTY APPAREL	**SW456 DKNV SM REG**	**42056-724-S**	**5.11 Inc.**	511 TACTICAL PROFESSIONAL L/S POLO	25%	1	□ 44.99	□ 33.74
ON DUTY APPAREL	**SW456 BLK SM REG**	**42056-019-S**	**5.11 Inc.**	511 TACTICAL PROFESSIONAL L/S POLO	25%	1	□ 44.99	□ 33.74
ON DUTY APPAREL	**SW456 BLK MD REG**	**42056-019-M**	**5.11 Inc.**	511 TACTICAL PROFESSIONAL L/S POLO	25%	1	□ 44.99	□ 33.74
ON DUTY APPAREL	**SW456 DKNV MD REG**	**42056-724-M**	**5.11 Inc.**	511 TACTICAL PROFESSIONAL L/S POLO	25%	1	□ 44.99	□ 33.74
ON DUTY APPAREL	**SW456 STN MD REG**	**42056-160-M**	**5.11 Inc.**	511 TACTICAL PROFESSIONAL L/S POLO	25%	1	□ 44.99	□ 33.74
ON DUTY APPAREL	**SW456 WHT MD REG**	**42056-010-M**	**5.11 Inc.**	511 TACTICAL PROFESSIONAL L/S POLO	25%	1	□ 44.99	□ 33.74
ON DUTY APPAREL	**SW456 BLK LG REG**	**42056-019-L**	**5.11 Inc.**	511 TACTICAL PROFESSIONAL L/S POLO	25%	1	□ 44.99	□ 33.74
ON DUTY APPAREL	**SW456 DKNV LG REG**	**42056-724-L**	**5.11 Inc.**	511 TACTICAL PROFESSIONAL L/S POLO	25%	1	□ 44.99	□ 33.74
ON DUTY APPAREL	**SW456 STN LG REG**	**42056-160-L**	**5.11 Inc.**	511 TACTICAL PROFESSIONAL L/S POLO	25%	1	□ 44.99	□ 33.74
ON DUTY APPAREL	**SW456 WHT LG REG**	**42056-010-L**	**5.11 Inc.**	511 TACTICAL PROFESSIONAL L/S POLO	25%	1	□ 44.99	□ 33.74
ON DUTY APPAREL	**SW456 BLK XL REG**	**42056-019-XL**	**5.11 Inc.**	511 TACTICAL PROFESSIONAL L/S POLO	25%	1	□ 44.99	□ 33.74
ON DUTY APPAREL	**SW456 DKNV XL REG**	**42056-724-XL**	**5.11 Inc.**	511 TACTICAL PROFESSIONAL L/S POLO	25%	1	□ 44.99	□ 33.74
ON DUTY APPAREL	**SW456 STN XL REG**	**42056-160-XL**	**5.11 Inc.**	511 TACTICAL PROFESSIONAL L/S POLO	25%	1	□ 44.99	□ 33.74
ON DUTY APPAREL	**SW456 WHT XL REG**	**42056-010-XL**	**5.11 Inc.**	511 TACTICAL PROFESSIONAL L/S POLO	25%	1	□ 44.99	□ 33.74

ON DUTY APPAREL	**SW456 BLK 2X REG**	**42056-019-2XL**	**5.11 Inc.**	511 TACTICAL PROFESSIONAL L/S POLO	25%	1	□ 44.99	□ 33.74
ON DUTY APPAREL	**SW456 DKNV 2X REG**	**42056-724-2XL**	**5.11 Inc.**	511 TACTICAL PROFESSIONAL L/S POLO	25%	1	□ 44.99	□ 33.74
ON DUTY APPAREL	**SW456 STN 2X REG**	**42056-160-2XL**	**5.11 Inc.**	511 TACTICAL PROFESSIONAL L/S POLO	25%	1	□ 44.99	□ 33.74
ON DUTY APPAREL	**SW456 WHT 2X REG**	**42056-010-2XL**	**5.11 Inc.**	511 TACTICAL PROFESSIONAL L/S POLO	25%	1	□ 44.99	□ 33.74
ON DUTY APPAREL	**SW456 HGRY XL REG**	**42056-016-XL**	**5.11 Inc.**	511 TACTICAL PROFESSIONAL L/S POLO	25%	1	□ 44.99	□ 33.74
ON DUTY APPAREL	**SW456 HGRY MD REG**	**42056-016-M**	**5.11 Inc.**	511 TACTICAL PROFESSIONAL L/S POLO	25%	1	□ 44.99	□ 33.74
ON DUTY APPAREL	**SW456 HGRY LG REG**	**42056-016-L**	**5.11 Inc.**	511 TACTICAL PROFESSIONAL L/S POLO	25%	1	□ 44.99	□ 33.74
ON DUTY APPAREL	**SW456 HGRY 2X REG**	**42056-016-2XL**	**5.11 Inc.**	511 TACTICAL PROFESSIONAL L/S POLO	25%	1	□ 44.99	□ 33.74
ON DUTY APPAREL	**SW456 HGRY SM REG**	**42056-016-S**	**5.11 Inc.**	511 TACTICAL PROFESSIONAL L/S POLO	25%	1	□ 44.99	□ 33.74
ON DUTY APPAREL	**SW456 RED XL REG**	**42056-477-XL**	**5.11 Inc.**	511 TACTICAL PROFESSIONAL L/S POLO	25%	1	□ 44.99	□ 33.74
ON DUTY APPAREL	**SW456 RED 2X REG**	**42056-477-2XL**	**5.11 Inc.**	511 TACTICAL PROFESSIONAL L/S POLO	25%	1	□ 44.99	□ 33.74
ON DUTY APPAREL	**SW456 GRN MD REG**	**42056-860-M**	**5.11 Inc.**	511 TACTICAL PROFESSIONAL L/S POLO	25%	1	□ 44.99	□ 33.74
ON DUTY APPAREL	**SW456 GRN LG REG**	**42056-860-L**	**5.11 Inc.**	511 TACTICAL PROFESSIONAL L/S POLO	25%	1	□ 44.99	□ 33.74
ON DUTY APPAREL	**SW456 GRN XL REG**	**42056-860-XL**	**5.11 Inc.**	511 TACTICAL PROFESSIONAL L/S POLO	25%	1	□ 44.99	□ 33.74
ON DUTY APPAREL	**SW456 GRN 2X REG**	**42056-860-2XL**	**5.11 Inc.**	511 TACTICAL PROFESSIONAL L/S POLO	25%	1	□ 44.99	□ 33.74
ON DUTY APPAREL	**SW456 RED LG REG**	**42056-477-L**	**5.11 Inc.**	511 TACTICAL PROFESSIONAL L/S POLO	25%	1	□ 44.99	□ 33.74
ON DUTY APPAREL	**SW456 RED MD REG**	**42056-477-M**	**5.11 Inc.**	511 TACTICAL PROFESSIONAL L/S POLO	25%	1	□ 44.99	□ 33.74
ON DUTY APPAREL	**SW456 GRN SM REG**	**42056-860-S**	**5.11 Inc.**	511 TACTICAL PROFESSIONAL L/S POLO	25%	1	□ 44.99	□ 33.74
ON DUTY APPAREL	**SW456 BLU SM REG**	**42056-692-S**	**5.11 Inc.**	511 TACTICAL PROFESSIONAL L/S POLO	25%	1	□ 44.99	□ 33.74
ON DUTY APPAREL	**SW456 RED SM REG**	**42056-477-S**	**5.11 Inc.**	511 TACTICAL PROFESSIONAL L/S POLO	25%	1	□ 44.99	□ 33.74
ON DUTY APPAREL	**SW456 BLU MD REG**	**42056-692-M**	**5.11 Inc.**	511 TACTICAL PROFESSIONAL L/S POLO	25%	1	□ 44.99	□ 33.74
ON DUTY APPAREL	**SW456 BLU LG REG**	**42056-692-L**	**5.11 Inc.**	511 TACTICAL PROFESSIONAL L/S POLO	25%	1	□ 44.99	□ 33.74

ON DUTY APPAREL	**SW456 BLU XL REG**	**42056-692-XL**	**5.11 Inc.**	511 TACTICAL PROFESSIONAL L/S POLO	25%	1	□ 44.99	□ 33.74
ON DUTY APPAREL	**SW456 BLU 2X REG**	**42056-692-2XL**	**5.11 Inc.**	511 TACTICAL PROFESSIONAL L/S POLO	25%	1	□ 44.99	□ 33.74
ON DUTY APPAREL	**SW456 HGRY XS REG**	**42056-016-XS**	**5.11 Inc.**	511 TACTICAL PROFESSIONAL L/S POLO	25%	1	□ 44.99	□ 33.74
ON DUTY APPAREL	**SW456 WHT XS REG**	**42056-010-XS**	**5.11 Inc.**	511 TACTICAL PROFESSIONAL L/S POLO	25%	1	□ 44.99	□ 33.74
ON DUTY APPAREL	**SW456 STN XS REG**	**42056-160-XS**	**5.11 Inc.**	511 TACTICAL PROFESSIONAL L/S POLO	25%	1	□ 44.99	□ 33.74
ON DUTY APPAREL	**SW456 GRN XS REG**	**42056-860-XS**	**5.11 Inc.**	511 TACTICAL PROFESSIONAL L/S POLO	25%	1	□ 44.99	□ 33.74
ON DUTY APPAREL	**SW456 DKNV XS REG**	**42056-724-XS**	**5.11 Inc.**	511 TACTICAL PROFESSIONAL L/S POLO	25%	1	□ 44.99	□ 33.74
ON DUTY APPAREL	**SW456 BLK XS REG**	**42056-019-XS**	**5.11 Inc.**	511 TACTICAL PROFESSIONAL L/S POLO	25%	1	□ 44.99	□ 33.74
ON DUTY APPAREL	**ST101 BLK SM REG**	**72360-019-S**	**5.11 Inc.**	L/S TACTICAL POLO	25%	1	□ 44.99	□ 33.74
ON DUTY APPAREL	**ST101 BLK MD REG**	**72360-019-M**	**5.11 Inc.**	L/S TACTICAL POLO	25%	1	□ 44.99	□ 33.74
ON DUTY APPAREL	**ST101 BLK LG REG**	**72360-019-L**	**5.11 Inc.**	L/S TACTICAL POLO	25%	1	□ 44.99	□ 33.74
ON DUTY APPAREL	**ST101 BLK XL REG**	**72360-019-XL**	**5.11 Inc.**	L/S TACTICAL POLO	25%	1	□ 44.99	□ 33.74
ON DUTY APPAREL	**ST101 BLK 2X REG**	**72360-019-2XL**	**5.11 Inc.**	L/S TACTICAL POLO	25%	1	□ 44.99	□ 33.74
ON DUTY APPAREL	**ST101 DKNV MD REG**	**72360-724-M**	**5.11 Inc.**	L/S TACTICAL POLO	25%	1	□ 44.99	□ 33.74
ON DUTY APPAREL	**ST101 DKNV LG REG**	**72360-724-L**	**5.11 Inc.**	L/S TACTICAL POLO	25%	1	□ 44.99	□ 33.74
ON DUTY APPAREL	**ST101 DKNV XL REG**	**72360-724-XL**	**5.11 Inc.**	L/S TACTICAL POLO	25%	1	□ 44.99	□ 33.74
ON DUTY APPAREL	**ST101 DKNV 2X REG**	**72360-724-2XL**	**5.11 Inc.**	L/S TACTICAL POLO	25%	1	□ 44.99	□ 33.74
ON DUTY APPAREL	**ST101 STN SM REG**	**72360-160-S**	**5.11 Inc.**	L/S TACTICAL POLO	25%	1	□ 44.99	□ 33.74
ON DUTY APPAREL	**ST101 STN MD REG**	**72360-160-M**	**5.11 Inc.**	L/S TACTICAL POLO	25%	1	□ 44.99	□ 33.74
ON DUTY APPAREL	**ST101 STN LG REG**	**72360-160-L**	**5.11 Inc.**	L/S TACTICAL POLO	25%	1	□ 44.99	□ 33.74
ON DUTY APPAREL	**ST101 STN XL REG**	**72360-160-XL**	**5.11 Inc.**	L/S TACTICAL POLO	25%	1	□ 44.99	□ 33.74
ON DUTY APPAREL	**ST101 STN 2X REG**	**72360-160-2XL**	**5.11 Inc.**	L/S TACTICAL POLO	25%	1	□ 44.99	□ 33.74
ON DUTY APPAREL	**TR506 DKNV 48 38**	**74273L 724 48 38**	**5.11 Inc.**	5.11 TAC LITE PANTS	25%	1	□ 59.99	□ 44.99
ON DUTY APPAREL	**TR729 DKNV 38 28**	**74363-724-38-28**	**5.11 Inc.**	MENS TACLITE EMS PANTS	25%	1	□ 58.99	□ 44.24
ON DUTY APPAREL	**TT370 BLK 3X**	**43061-019-3XL**	**5.11 Inc.**	UTILITY PT SHORT	25%	1	□ 34.99	□ 26.24
ON DUTY APPAREL	**TT370 DKNV 3X**	**43061-724-3XL**	**5.11 Inc.**	UTILITY PT SHORT	25%	1	□ 34.99	□ 26.24
ON DUTY APPAREL	**ST277 HGRY LG LNG**	**41180T-016-L**	**5.11 Inc.**	5.11 S/S UTILITY POLO	25%	1	□ 29.99	□ 22.49
ON DUTY APPAREL	**ST277 HGRY 3X REG**	**41180-016-3XL**	**5.11 Inc.**	5.11 S/S UTILITY POLO	25%	1	□ 29.99	□ 22.49
ON DUTY APPAREL	**ST277 BLK 3X REG**	**41180-019-3XL**	**5.11 Inc.**	5.11 S/S UTILITY POLO	25%	1	□ 29.99	□ 22.49
ON DUTY APPAREL	**ST277 STAN 3X REG**	**41180-160-3XL**	**5.11 Inc.**	5.11 S/S UTILITY POLO	25%	1	□ 29.99	□ 22.49

ON DUTY APPAREL	**ST277 DKNV XL LNG**	**41180T-724-XL**	**5.11 Inc.**	5.11 S/S UTILITY POLO	25%	1	□ 29.99	□ 22.49
ON DUTY APPAREL	**ST277 DKNV 3X REG**	**41180-724-3XL**	**5.11 Inc.**	5.11 S/S UTILITY POLO	25%	1	□ 29.99	□ 22.49
ON DUTY APPAREL	**ST277 DKNV 4X LNG**	**41180T-724-4XL**	**5.11 Inc.**	5.11 S/S UTILITY POLO	25%	1	□ 29.99	□ 22.49
ON DUTY APPAREL	**ST277 ABLU 3X REG**	**41180-692-3XL**	**5.11 Inc.**	5.11 S/S UTILITY POLO	25%	1	□ 29.99	□ 22.49
ON DUTY APPAREL	**ST277 GRN 3X REG**	**41180-860-3XL**	**5.11 Inc.**	5.11 S/S UTILITY POLO	25%	1	□ 29.99	□ 22.49
ON DUTY APPAREL	**ST277 WHT LG LNG**	**41180T-010-L**	**5.11 Inc.**	5.11 S/S UTILITY POLO	25%	1	□ 29.99	□ 22.49
ON DUTY APPAREL	**ST277 WHT 2X LNG**	**41180T-010-2XL**	**5.11 Inc.**	5.11 S/S UTILITY POLO	25%	1	□ 29.99	□ 22.49
ON DUTY APPAREL	**ST277 WHT 3X REG**	**41180-010-3XL**	**5.11 Inc.**	5.11 S/S UTILITY POLO	25%	1	□ 29.99	□ 22.49
ON DUTY APPAREL	**TR135 KHA 46 OB**	**74251L-055-46**	**5.11 Inc.**	5.11 Tactical Pants	25%	1	□ 59.99	□ 44.99
ON DUTY APPAREL	**TR135 BLK 46 OB**	**74251L-019-46**	**5.11 Inc.**	5.11 Tactical Pants	25%	1	□ 59.99	□ 44.99
ON DUTY APPAREL	**TR135 KHA 48 OB**	**74251L-055-48**	**5.11 Inc.**	5.11 Tactical Pants	25%	1	□ 59.99	□ 44.99
ON DUTY APPAREL	**TR135 BLK 48 OB**	**74251L-019-48**	**5.11 Inc.**	5.11 Tactical Pants	25%	1	□ 59.99	□ 44.99
ON DUTY APPAREL	**TR135 KHA 50 OB**	**74251L-055-50**	**5.11 Inc.**	5.11 Tactical Pants	25%	1	□ 59.99	□ 44.99
ON DUTY APPAREL	**TR135 BLK 50 OB**	**74251L-019-50**	**5.11 Inc.**	5.11 Tactical Pants	25%	1	□ 59.99	□ 44.99
ON DUTY APPAREL	**TR135 KHA 52 OB**	**74251L-055-52**	**5.11 Inc.**	5.11 Tactical Pants	25%	1	□ 59.99	□ 44.99
ON DUTY APPAREL	**TR135 BLK 52 OB**	**74251L-019-52**	**5.11 Inc.**	5.11 Tactical Pants	25%	1	□ 59.99	□ 44.99
ON DUTY APPAREL	**TR135 KHA 54 OB**	**74251L-055-54**	**5.11 Inc.**	5.11 Tactical Pants	25%	1	□ 59.99	□ 44.99
ON DUTY APPAREL	**TR135 BLK 54 OB**	**74251L-019-54**	**5.11 Inc.**	5.11 Tactical Pants	25%	1	□ 59.99	□ 44.99
ON DUTY APPAREL	**TR135 FNAV 46 OB**	**74251L-720-46**	**5.11 Inc.**	5.11 Tactical Pants	25%	1	□ 59.99	□ 44.99
ON DUTY APPAREL	**TR135 FNAV 48 OB**	**74251L-720-48**	**5.11 Inc.**	5.11 Tactical Pants	25%	1	□ 59.99	□ 44.99
ON DUTY APPAREL	**TR135 FNAV 50 OB**	**74251L-720-50**	**5.11 Inc.**	5.11 Tactical Pants	25%	1	□ 59.99	□ 44.99
ON DUTY APPAREL	**TR135 FNAV 52 OB**	**74251L-720-52**	**5.11 Inc.**	5.11 Tactical Pants	25%	1	□ 59.99	□ 44.99
ON DUTY APPAREL	**TR135 FNAV 54 OB**	**74251L-720-54**	**5.11 Inc.**	5.11 Tactical Pants	25%	1	□ 59.99	□ 44.99
ON DUTY APPAREL	**TR1356 STN 46 OB**	**74492L-160-46**	**5.11 Inc.**	CLASS A FLEX-TAC POLY/WILL TWILL PANT	25%	1	□ 126.49	□ 94.87
ON DUTY APPAREL	**TR1356 STN 48 OB**	**74492L-160-48**	**5.11 Inc.**	CLASS A FLEX-TAC POLY/WILL TWILL PANT	25%	1	□ 126.49	□ 94.87
ON DUTY APPAREL	**TR1356 STN 50 OB**	**74492L-160-50**	**5.11 Inc.**	CLASS A FLEX-TAC POLY/WILL TWILL PANT	25%	1	□ 126.49	□ 94.87
ON DUTY APPAREL	**TR1356 STN 52 OB**	**74492L-160-52**	**5.11 Inc.**	CLASS A FLEX-TAC POLY/WILL TWILL PANT	25%	1	□ 126.49	□ 94.87
ON DUTY APPAREL	**TR1356 STN 54 OB**	**74492L-160-54**	**5.11 Inc.**	CLASS A FLEX-TAC POLY/WILL TWILL PANT	25%	1	□ 126.49	□ 94.87
ON DUTY APPAREL	**TR1356 STN 56 OB**	**74492L-160-56**	**5.11 Inc.**	CLASS A FLEX-TAC POLY/WILL TWILL PANT	25%	1	□ 126.49	□ 94.87
ON DUTY APPAREL	**TR1356 STN 58 OB**	**74492L-160-58**	**5.11 Inc.**	CLASS A FLEX-TAC POLY/WILL TWILL PANT	25%	1	□ 126.49	□ 94.87

ON DUTY APPAREL	**TR1356 STN 60 OB**	**74492L-160-60**	**5.11 Inc.**	CLASS A FLEX-TAC POLY/WILL TWILL PANT	25%	1	□ 126.49	□ 94.87
ON DUTY APPAREL	**TR1356 BLK 30 OB**	**74492-019-30**	**5.11 Inc.**	CLASS A FLEX-TAC POLY/WILL TWILL PANT	25%	1	□ 109.99	□ 82.49
ON DUTY APPAREL	**TR1356 BLK 32 OB**	**74492-019-32**	**5.11 Inc.**	CLASS A FLEX-TAC POLY/WILL TWILL PANT	25%	1	□ 109.99	□ 82.49
ON DUTY APPAREL	**TR1356 BLK 34 OB**	**74492-019-34**	**5.11 Inc.**	CLASS A FLEX-TAC POLY/WILL TWILL PANT	25%	1	□ 109.99	□ 82.49
ON DUTY APPAREL	**TR1356 BLK 36 OB**	**74492-019-36**	**5.11 Inc.**	CLASS A FLEX-TAC POLY/WILL TWILL PANT	25%	1	□ 109.99	□ 82.49
ON DUTY APPAREL	**TR1356 BLK 38 OB**	**74492-019-38**	**5.11 Inc.**	CLASS A FLEX-TAC POLY/WILL TWILL PANT	25%	1	□ 109.99	□ 82.49
ON DUTY APPAREL	**TR1356 BLK 40 OB**	**74492-019-40**	**5.11 Inc.**	CLASS A FLEX-TAC POLY/WILL TWILL PANT	25%	1	□ 109.99	□ 82.49
ON DUTY APPAREL	**TR1356 BLK 42 OB**	**74492-019-42**	**5.11 Inc.**	CLASS A FLEX-TAC POLY/WILL TWILL PANT	25%	1	□ 109.99	□ 82.49
ON DUTY APPAREL	**TR1356 BLK 44 OB**	**74492-019-44**	**5.11 Inc.**	CLASS A FLEX-TAC POLY/WILL TWILL PANT	25%	1	□ 109.99	□ 82.49
ON DUTY APPAREL	**TR1356 MDNV 30 OB**	**74492-750-30**	**5.11 Inc.**	CLASS A FLEX-TAC POLY/WILL TWILL PANT	25%	1	□ 109.99	□ 82.49
ON DUTY APPAREL	**TR1356 MDNV 32 OB**	**74492-750-32**	**5.11 Inc.**	CLASS A FLEX-TAC POLY/WILL TWILL PANT	25%	1	□ 109.99	□ 82.49
ON DUTY APPAREL	**TR1356 MDNV 34 OB**	**74492-750-34**	**5.11 Inc.**	CLASS A FLEX-TAC POLY/WILL TWILL PANT	25%	1	□ 109.99	□ 82.49
ON DUTY APPAREL	**TR1356 MDNV 36 OB**	**74492-750-36**	**5.11 Inc.**	CLASS A FLEX-TAC POLY/WILL TWILL PANT	25%	1	□ 109.99	□ 82.49
ON DUTY APPAREL	**TR1356 MDNV 38 OB**	**74492-750-38**	**5.11 Inc.**	CLASS A FLEX-TAC POLY/WILL TWILL PANT	25%	1	□ 109.99	□ 82.49
ON DUTY APPAREL	**TR1356 MDNV 40 OB**	**74492-750-40**	**5.11 Inc.**	CLASS A FLEX-TAC POLY/WILL TWILL PANT	25%	1	□ 109.99	□ 82.49
ON DUTY APPAREL	**TR1356 MDNV 42 OB**	**74492-750-42**	**5.11 Inc.**	CLASS A FLEX-TAC POLY/WILL TWILL PANT	25%	1	□ 109.99	□ 82.49
ON DUTY APPAREL	**TR1356 MDNV 44 OB**	**74492-750-44**	**5.11 Inc.**	CLASS A FLEX-TAC POLY/WILL TWILL PANT	25%	1	□ 109.99	□ 82.49
ON DUTY APPAREL	**TR1356 SHGN 30 OB**	**74492-890-30**	**5.11 Inc.**	CLASS A FLEX-TAC POLY/WILL TWILL PANT	25%	1	□ 109.99	□ 82.49
ON DUTY APPAREL	**TR1356 SHGN 32 OB**	**74492-890-32**	**5.11 Inc.**	CLASS A FLEX-TAC POLY/WILL TWILL PANT	25%	1	□ 109.99	□ 82.49
ON DUTY APPAREL	**TR1356 SHGN 34 OB**	**74492-890-34**	**5.11 Inc.**	CLASS A FLEX-TAC POLY/WILL TWILL PANT	25%	1	□ 109.99	□ 82.49
ON DUTY APPAREL	**TR1356 SHGN 36 OB**	**74492-890-36**	**5.11 Inc.**	CLASS A FLEX-TAC POLY/WILL TWILL PANT	25%	1	□ 109.99	□ 82.49
ON DUTY APPAREL	**TR1356 SHGN 38 OB**	**74492-890-38**	**5.11 Inc.**	CLASS A FLEX-TAC POLY/WILL TWILL PANT	25%	1	□ 109.99	□ 82.49

ON DUTY APPAREL	**TR1356 SHGN 40 OB**	**74492-890-40**	**5.11 Inc.**	CLASS A FLEX-TAC POLY/WILL TWILL PANT	25%	1	□ 109.99	□ 82.49
ON DUTY APPAREL	**TR1356 SHGN 42 OB**	**74492-890-42**	**5.11 Inc.**	CLASS A FLEX-TAC POLY/WILL TWILL PANT	25%	1	□ 109.99	□ 82.49
ON DUTY APPAREL	**TR1356 SHGN 44 OB**	**74492-890-44**	**5.11 Inc.**	CLASS A FLEX-TAC POLY/WILL TWILL PANT	25%	1	□ 109.99	□ 82.49
ON DUTY APPAREL	**TR1356 STN 30 OB**	**74492-160-30**	**5.11 Inc.**	CLASS A FLEX-TAC POLY/WILL TWILL PANT	25%	1	□ 109.99	□ 82.49
ON DUTY APPAREL	**TR1356 STN 32 OB**	**74492-160-32**	**5.11 Inc.**	CLASS A FLEX-TAC POLY/WILL TWILL PANT	25%	1	□ 109.99	□ 82.49
ON DUTY APPAREL	**TR1356 STN 34 OB**	**74492-160-34**	**5.11 Inc.**	CLASS A FLEX-TAC POLY/WILL TWILL PANT	25%	1	□ 109.99	□ 82.49
ON DUTY APPAREL	**TR1356 STN 36 OB**	**74492-160-36**	**5.11 Inc.**	CLASS A FLEX-TAC POLY/WILL TWILL PANT	25%	1	□ 109.99	□ 82.49
ON DUTY APPAREL	**TR1356 STN 38 OB**	**74492-160-38**	**5.11 Inc.**	CLASS A FLEX-TAC POLY/WILL TWILL PANT	25%	1	□ 109.99	□ 82.49
ON DUTY APPAREL	**TR1356 STN 40 OB**	**74492-160-40**	**5.11 Inc.**	CLASS A FLEX-TAC POLY/WILL TWILL PANT	25%	1	□ 109.99	□ 82.49
ON DUTY APPAREL	**TR1356 STN 42 OB**	**74492-160-42**	**5.11 Inc.**	CLASS A FLEX-TAC POLY/WILL TWILL PANT	25%	1	□ 109.99	□ 82.49
ON DUTY APPAREL	**TR1356 STN 44 OB**	**74492-160-44**	**5.11 Inc.**	CLASS A FLEX-TAC POLY/WILL TWILL PANT	25%	1	□ 109.99	□ 82.49
ON DUTY APPAREL	**TR1357 BLK 10 OB**	**64424-019-10**	**5.11 Inc.**	WOMEN'S CLASS A FLEX-TAC POLY/WILL TWILL PANT	25%	1	□ 109.99	□ 82.49
ON DUTY APPAREL	**TR1357 BLK 12 OB**	**64424-019-12**	**5.11 Inc.**	WOMEN'S CLASS A FLEX-TAC POLY/WILL TWILL PANT	25%	1	□ 109.99	□ 82.49
ON DUTY APPAREL	**TR1357 BLK 14 OB**	**64424-019-14**	**5.11 Inc.**	WOMEN'S CLASS A FLEX-TAC POLY/WILL TWILL PANT	25%	1	□ 109.99	□ 82.49
ON DUTY APPAREL	**TR1357 BLK 16 OB**	**64424-019-16**	**5.11 Inc.**	WOMEN'S CLASS A FLEX-TAC POLY/WILL TWILL PANT	25%	1	□ 109.99	□ 82.49
ON DUTY APPAREL	**TR1357 BLK 18 OB**	**64424-019-18**	**5.11 Inc.**	WOMEN'S CLASS A FLEX-TAC POLY/WILL TWILL PANT	25%	1	□ 109.99	□ 82.49
ON DUTY APPAREL	**TR1357 BLK 2 OB**	**64424-019-2**	**5.11 Inc.**	WOMEN'S CLASS A FLEX-TAC POLY/WILL TWILL PANT	25%	1	□ 109.99	□ 82.49
ON DUTY APPAREL	**TR1357 BLK 20 OB**	**64424-019-20**	**5.11 Inc.**	WOMEN'S CLASS A FLEX-TAC POLY/WILL TWILL PANT	25%	1	□ 109.99	□ 82.49
ON DUTY APPAREL	**TR1357 BLK 4 OB**	**64424-019-4**	**5.11 Inc.**	WOMEN'S CLASS A FLEX-TAC POLY/WILL TWILL PANT	25%	1	□ 109.99	□ 82.49
ON DUTY APPAREL	**TR1357 BLK 6 OB**	**64424-019-6**	**5.11 Inc.**	WOMEN'S CLASS A FLEX-TAC POLY/WILL TWILL PANT	25%	1	□ 109.99	□ 82.49
ON DUTY APPAREL	**TR1357 BLK 8 OB**	**64424-019-8**	**5.11 Inc.**	WOMEN'S CLASS A FLEX-TAC POLY/WILL TWILL PANT	25%	1	□ 109.99	□ 82.49
ON DUTY APPAREL	**TR1357 MDNV 10 OB**	**64424-750-10**	**5.11 Inc.**	WOMEN'S CLASS A FLEX-TAC POLY/WILL TWILL PANT	25%	1	□ 109.99	□ 82.49

ON DUTY APPAREL	**TR1357 MDNV 12 OB**	**64424-750-12**	**5.11 Inc.**	WOMEN'S CLASS A FLEX-TAC POLY/WILL TWILL PANT	25%	1	□ 109.99	□ 82.49
ON DUTY APPAREL	**TR1357 MDNV 14 OB**	**64424-750-14**	**5.11 Inc.**	WOMEN'S CLASS A FLEX-TAC POLY/WILL TWILL PANT	25%	1	□ 109.99	□ 82.49
ON DUTY APPAREL	**TR1357 MDNV 16 OB**	**64424-750-16**	**5.11 Inc.**	WOMEN'S CLASS A FLEX-TAC POLY/WILL TWILL PANT	25%	1	□ 109.99	□ 82.49
ON DUTY APPAREL	**TR1357 MDNV 18 OB**	**64424-750-18**	**5.11 Inc.**	WOMEN'S CLASS A FLEX-TAC POLY/WILL TWILL PANT	25%	1	□ 109.99	□ 82.49
ON DUTY APPAREL	**TR1357 MDNV 2 OB**	**64424-750-2**	**5.11 Inc.**	WOMEN'S CLASS A FLEX-TAC POLY/WILL TWILL PANT	25%	1	□ 109.99	□ 82.49
ON DUTY APPAREL	**TR1357 MDNV 20 OB**	**64424-750-20**	**5.11 Inc.**	WOMEN'S CLASS A FLEX-TAC POLY/WILL TWILL PANT	25%	1	□ 109.99	□ 82.49
ON DUTY APPAREL	**TR1357 MDNV 4 OB**	**64424-750-4**	**5.11 Inc.**	WOMEN'S CLASS A FLEX-TAC POLY/WILL TWILL PANT	25%	1	□ 109.99	□ 82.49
ON DUTY APPAREL	**TR1357 MDNV 6 OB**	**64424-750-6**	**5.11 Inc.**	WOMEN'S CLASS A FLEX-TAC POLY/WILL TWILL PANT	25%	1	□ 109.99	□ 82.49
ON DUTY APPAREL	**TR1357 MDNV 8 OB**	**64424-750-8**	**5.11 Inc.**	WOMEN'S CLASS A FLEX-TAC POLY/WILL TWILL PANT	25%	1	□ 109.99	□ 82.49
ON DUTY APPAREL	**TR1357 SHGN 10 OB**	**64424-890-10**	**5.11 Inc.**	WOMEN'S CLASS A FLEX-TAC POLY/WILL TWILL PANT	25%	1	□ 109.99	□ 82.49
ON DUTY APPAREL	**TR1357 SHGN 12 OB**	**64424-890-12**	**5.11 Inc.**	WOMEN'S CLASS A FLEX-TAC POLY/WILL TWILL PANT	25%	1	□ 109.99	□ 82.49
ON DUTY APPAREL	**TR1357 SHGN 14 OB**	**64424-890-14**	**5.11 Inc.**	WOMEN'S CLASS A FLEX-TAC POLY/WILL TWILL PANT	25%	1	□ 109.99	□ 82.49
ON DUTY APPAREL	**TR1357 SHGN 16 OB**	**64424-890-16**	**5.11 Inc.**	WOMEN'S CLASS A FLEX-TAC POLY/WILL TWILL PANT	25%	1	□ 109.99	□ 82.49
ON DUTY APPAREL	**TR1357 SHGN 18 OB**	**64424-890-18**	**5.11 Inc.**	WOMEN'S CLASS A FLEX-TAC POLY/WILL TWILL PANT	25%	1	□ 109.99	□ 82.49
ON DUTY APPAREL	**TR1357 SHGN 2 OB**	**64424-890-2**	**5.11 Inc.**	WOMEN'S CLASS A FLEX-TAC POLY/WILL TWILL PANT	25%	1	□ 109.99	□ 82.49
ON DUTY APPAREL	**TR1357 SHGN 20 OB**	**64424-890-20**	**5.11 Inc.**	WOMEN'S CLASS A FLEX-TAC POLY/WILL TWILL PANT	25%	1	□ 109.99	□ 82.49
ON DUTY APPAREL	**TR1357 SHGN 4 OB**	**64424-890-4**	**5.11 Inc.**	WOMEN'S CLASS A FLEX-TAC POLY/WILL TWILL PANT	25%	1	□ 109.99	□ 82.49
ON DUTY APPAREL	**TR1357 SHGN 6 OB**	**64424-890-6**	**5.11 Inc.**	WOMEN'S CLASS A FLEX-TAC POLY/WILL TWILL PANT	25%	1	□ 109.99	□ 82.49
ON DUTY APPAREL	**TR1357 SHGN 8 OB**	**64424-890-8**	**5.11 Inc.**	WOMEN'S CLASS A FLEX-TAC POLY/WILL TWILL PANT	25%	1	□ 109.99	□ 82.49
ON DUTY APPAREL	**TR1357 STN 10 OB**	**64424-160-10**	**5.11 Inc.**	WOMEN'S CLASS A FLEX-TAC POLY/WILL TWILL PANT	25%	1	□ 109.99	□ 82.49
ON DUTY APPAREL	**TR1357 STN 12 OB**	**64424-160-12**	**5.11 Inc.**	WOMEN'S CLASS A FLEX-TAC POLY/WILL TWILL PANT	25%	1	□ 109.99	□ 82.49
ON DUTY APPAREL	**TR1357 STN 14 OB**	**64424-160-14**	**5.11 Inc.**	WOMEN'S CLASS A FLEX-TAC POLY/WILL TWILL PANT	25%	1	□ 109.99	□ 82.49

ON DUTY APPAREL	**TR1357 STN 16 OB**	**64424-160-16**	**5.11 Inc.**	WOMEN'S CLASS A FLEX-TAC POLY/WILL TWILL PANT	25%	1	□ 109.99	□ 82.49
ON DUTY APPAREL	**TR1357 STN 18 OB**	**64424-160-18**	**5.11 Inc.**	WOMEN'S CLASS A FLEX-TAC POLY/WILL TWILL PANT	25%	1	□ 109.99	□ 82.49
ON DUTY APPAREL	**TR1357 STN 2 OB**	**64424-160-2**	**5.11 Inc.**	WOMEN'S CLASS A FLEX-TAC POLY/WILL TWILL PANT	25%	1	□ 109.99	□ 82.49
ON DUTY APPAREL	**TR1357 STN 20 OB**	**64424-160-20**	**5.11 Inc.**	WOMEN'S CLASS A FLEX-TAC POLY/WILL TWILL PANT	25%	1	□ 109.99	□ 82.49
ON DUTY APPAREL	**TR1357 STN 4 OB**	**64424-160-4**	**5.11 Inc.**	WOMEN'S CLASS A FLEX-TAC POLY/WILL TWILL PANT	25%	1	□ 109.99	□ 82.49
ON DUTY APPAREL	**TR1357 STN 6 OB**	**64424-160-6**	**5.11 Inc.**	WOMEN'S CLASS A FLEX-TAC POLY/WILL TWILL PANT	25%	1	□ 109.99	□ 82.49
ON DUTY APPAREL	**TR1357 STN 8 OB**	**64424-160-8**	**5.11 Inc.**	WOMEN'S CLASS A FLEX-TAC POLY/WILL TWILL PANT	25%	1	□ 109.99	□ 82.49
ON DUTY APPAREL	**SM618 MDNV 3XL SHT**	**71046-750-3XL-S**	**5.11 Inc.**	S/S TACLITE PDU SHIRT	25%	1	□ 71.99	□ 53.99
ON DUTY APPAREL	**SM618 MDNV 4XL SHT**	**71046-750-4XL-S**	**5.11 Inc.**	S/S TACLITE PDU SHIRT	25%	1	□ 71.99	□ 53.99
ON DUTY APPAREL	**SM618 MDNV 5XL SHT**	**71046-750-5XL-S**	**5.11 Inc.**	S/S TACLITE PDU SHIRT	25%	1	□ 71.99	□ 53.99
ON DUTY APPAREL	**SM618 MDNV 6XL SHT**	**71046-750-6XL-S**	**5.11 Inc.**	S/S TACLITE PDU SHIRT	25%	1	□ 71.99	□ 53.99
ON DUTY APPAREL	**SM618 MDNV 3XL REG**	**71046-750-3XL-R**	**5.11 Inc.**	S/S TACLITE PDU SHIRT	25%	1	□ 71.99	□ 53.99
ON DUTY APPAREL	**SM618 MDNV 6XL REG**	**71046-750-6XL-R**	**5.11 Inc.**	S/S TACLITE PDU SHIRT	25%	1	□ 71.99	□ 53.99
ON DUTY APPAREL	**SM618 MDNV 3XL TALL**	**71046-750-3XL-T**	**5.11 Inc.**	S/S TACLITE PDU SHIRT	25%	1	□ 71.99	□ 53.99
ON DUTY APPAREL	**SM618 MDNV 5XL TALL**	**71046-750-5XL-T**	**5.11 Inc.**	S/S TACLITE PDU SHIRT	25%	1	□ 71.99	□ 53.99
ON DUTY APPAREL	**SM618 MDNV 6XL TALL**	**71046-750-6XL-T**	**5.11 Inc.**	S/S TACLITE PDU SHIRT	25%	1	□ 71.99	□ 53.99
ON DUTY APPAREL	**ST470 DKNV LG**	**61173-724-L**	**5.11 Inc.**	WOMENS UTILITY S/S POLO	25%	1	□ 24.99	□ 18.74
ON DUTY APPAREL	**ST470 DKNV MD**	**61173-724-M**	**5.11 Inc.**	WOMENS UTILITY S/S POLO	25%	1	□ 24.99	□ 18.74
ON DUTY APPAREL	**ST470 DKNV SM**	**61173-724-S**	**5.11 Inc.**	WOMENS UTILITY S/S POLO	25%	1	□ 24.99	□ 18.74
ON DUTY APPAREL	**ST470 DKNV XL**	**61173-724-XL**	**5.11 Inc.**	WOMENS UTILITY S/S POLO	25%	1	□ 24.99	□ 18.74
ON DUTY APPAREL	**ST470 HGRY LG**	**61173-016-L**	**5.11 Inc.**	WOMENS UTILITY S/S POLO	25%	1	□ 24.99	□ 18.74
ON DUTY APPAREL	**ST470 HGRY MD**	**61173-016-M**	**5.11 Inc.**	WOMENS UTILITY S/S POLO	25%	1	□ 24.99	□ 18.74
ON DUTY APPAREL	**ST470 HGRY SM**	**61173-016-S**	**5.11 Inc.**	WOMENS UTILITY S/S POLO	25%	1	□ 24.99	□ 18.74
ON DUTY APPAREL	**ST470 HGRY XL**	**61173-016-XL**	**5.11 Inc.**	WOMENS UTILITY S/S POLO	25%	1	□ 24.99	□ 18.74
ON DUTY APPAREL	**ST470 STN LG**	**61173-160-L**	**5.11 Inc.**	WOMENS UTILITY S/S POLO	25%	1	□ 24.99	□ 18.74

ON DUTY APPAREL	**ST470 STN MD**	**61173-160-M**	**5.11 Inc.**	WOMENS UTILITY S/S POLO	25%	1	□ 24.99	□ 18.74
ON DUTY APPAREL	**ST470 STN SM**	**61173-160-S**	**5.11 Inc.**	WOMENS UTILITY S/S POLO	25%	1	□ 24.99	□ 18.74
ON DUTY APPAREL	**ST470 STN XL**	**61173-160-XL**	**5.11 Inc.**	WOMENS UTILITY S/S POLO	25%	1	□ 24.99	□ 18.74
ON DUTY APPAREL	**ST470 BLK LG**	**61173-019-L**	**5.11 Inc.**	WOMENS UTILITY S/S POLO	25%	1	□ 24.99	□ 18.74
ON DUTY APPAREL	**ST470 BLK MD**	**61173-019-M**	**5.11 Inc.**	WOMENS UTILITY S/S POLO	25%	1	□ 24.99	□ 18.74
ON DUTY APPAREL	**ST470 BLK XL**	**61173-019-XL**	**5.11 Inc.**	WOMENS UTILITY S/S POLO	25%	1	□ 24.99	□ 18.74
ON DUTY APPAREL	**TS159 DKNV LG**	**41017-724-L**	**5.11 Inc.**	UTILITY PT SHIRT	25%	1	□ 24.99	□ 18.74
ON DUTY APPAREL	**TS159 DKNV MD**	**41017-724-M**	**5.11 Inc.**	UTILITY PT SHIRT	25%	1	□ 24.99	□ 18.74
ON DUTY APPAREL	**TS159 DKNV SM**	**41017-724-S**	**5.11 Inc.**	UTILITY PT SHIRT	25%	1	□ 24.99	□ 18.74
ON DUTY APPAREL	**TS159 DKNV XL**	**41017-724-XL**	**5.11 Inc.**	UTILITY PT SHIRT	25%	1	□ 24.99	□ 18.74
ON DUTY APPAREL	**TS159 DKNV 2X**	**41017-724-2XL**	**5.11 Inc.**	UTILITY PT SHIRT	25%	1	□ 24.99	□ 18.74
ON DUTY APPAREL	**TS159 TDGN LG**	**41017-190-L**	**5.11 Inc.**	UTILITY PT SHIRT	25%	1	□ 24.99	□ 18.74
ON DUTY APPAREL	**TS159 TDGN MD**	**41017-190-M**	**5.11 Inc.**	UTILITY PT SHIRT	25%	1	□ 24.99	□ 18.74
ON DUTY APPAREL	**TS159 TDGN SM**	**41017-190-S**	**5.11 Inc.**	UTILITY PT SHIRT	25%	1	□ 24.99	□ 18.74
ON DUTY APPAREL	**TS159 TDGN XL**	**41017-190-XL**	**5.11 Inc.**	UTILITY PT SHIRT	25%	1	□ 24.99	□ 18.74
ON DUTY APPAREL	**TS159 TDGN 2X**	**41017-190-2XL**	**5.11 Inc.**	UTILITY PT SHIRT	25%	1	□ 24.99	□ 18.74
ON DUTY APPAREL	**TR2246 BLK 0 REG**	**64447-019-0-R**	**5.11 Inc.**	WOMENS ICON PANT	25%	1	□ 74.99	□ 56.24
ON DUTY APPAREL	**TR2246 BLK 02 REG**	**64447-019-2-R**	**5.11 Inc.**	WOMENS ICON PANT	25%	1	□ 74.99	□ 56.24
ON DUTY APPAREL	**TR2246 BLK 04 REG**	**64447-019-4-R**	**5.11 Inc.**	WOMENS ICON PANT	25%	1	□ 74.99	□ 56.24
ON DUTY APPAREL	**TR2246 BLK 06 REG**	**64447-019-6-R**	**5.11 Inc.**	WOMENS ICON PANT	25%	1	□ 74.99	□ 56.24
ON DUTY APPAREL	**TR2246 BLK 08 REG**	**64447-019-8-R**	**5.11 Inc.**	WOMENS ICON PANT	25%	1	□ 74.99	□ 56.24
ON DUTY APPAREL	**TR2246 BLK 10 REG**	**64447-019-10-R**	**5.11 Inc.**	WOMENS ICON PANT	25%	1	□ 74.99	□ 56.24
ON DUTY APPAREL	**TR2246 BLK 12 REG**	**64447-019-12-R**	**5.11 Inc.**	WOMENS ICON PANT	25%	1	□ 74.99	□ 56.24
ON DUTY APPAREL	**TR2246 BLK 14 REG**	**64447-019-14-R**	**5.11 Inc.**	WOMENS ICON PANT	25%	1	□ 74.99	□ 56.24
ON DUTY APPAREL	**TR2246 BLK 16 REG**	**64447-019-16-R**	**5.11 Inc.**	WOMENS ICON PANT	25%	1	□ 74.99	□ 56.24
ON DUTY APPAREL	**TR2246 BLK 18 REG**	**64447-019-18-R**	**5.11 Inc.**	WOMENS ICON PANT	25%	1	□ 74.99	□ 56.24
ON DUTY APPAREL	**TR2246 BLK 20 REG**	**64447-019-20-R**	**5.11 Inc.**	WOMENS ICON PANT	25%	1	□ 74.99	□ 56.24
ON DUTY APPAREL	**TR2246 KHA 0 REG**	**64447-055-0-R**	**5.11 Inc.**	WOMENS ICON PANT	25%	1	□ 74.99	□ 56.24
ON DUTY APPAREL	**TR2246 KHA 02 REG**	**64447-055-2-R**	**5.11 Inc.**	WOMENS ICON PANT	25%	1	□ 74.99	□ 56.24
ON DUTY APPAREL	**TR2246 KHA 04 REG**	**64447-055-4-R**	**5.11 Inc.**	WOMENS ICON PANT	25%	1	□ 74.99	□ 56.24
ON DUTY APPAREL	**TR2246 KHA 06 REG**	**64447-055-6-R**	**5.11 Inc.**	WOMENS ICON PANT	25%	1	□ 74.99	□ 56.24
ON DUTY APPAREL	**TR2246 KHA 08 REG**	**64447-055-8-R**	**5.11 Inc.**	WOMENS ICON PANT	25%	1	□ 74.99	□ 56.24
ON DUTY APPAREL	**TR2246 KHA 10 REG**	**64447-055-10-R**	**5.11 Inc.**	WOMENS ICON PANT	25%	1	□ 74.99	□ 56.24
ON DUTY APPAREL	**TR2246 KHA 12 REG**	**64447-055-12-R**	**5.11 Inc.**	WOMENS ICON PANT	25%	1	□ 74.99	□ 56.24

ON DUTY APPAREL	**TR2246 KHA 14 REG**	**64447-055-14-R**	**5.11 Inc.**	WOMENS ICON PANT	25%	1	□ 74.99	□ 56.24
ON DUTY APPAREL	**TR2246 KHA 16 REG**	**64447-055-16-R**	**5.11 Inc.**	WOMENS ICON PANT	25%	1	□ 74.99	□ 56.24
ON DUTY APPAREL	**TR2246 KHA 18 REG**	**64447-055-18-R**	**5.11 Inc.**	WOMENS ICON PANT	25%	1	□ 74.99	□ 56.24
ON DUTY APPAREL	**TR2246 KHA 20 REG**	**64447-055-20-R**	**5.11 Inc.**	WOMENS ICON PANT	25%	1	□ 74.99	□ 56.24
ON DUTY APPAREL	**TR2246 RGRN 0 REG**	**64447-186-0-R**	**5.11 Inc.**	WOMENS ICON PANT	25%	1	□ 74.99	□ 56.24
ON DUTY APPAREL	**TR2246 RGRN 02 REG**	**64447-186-2-R**	**5.11 Inc.**	WOMENS ICON PANT	25%	1	□ 74.99	□ 56.24
ON DUTY APPAREL	**TR2246 RGRN 04 REG**	**64447-186-4-R**	**5.11 Inc.**	WOMENS ICON PANT	25%	1	□ 74.99	□ 56.24
ON DUTY APPAREL	**TR2246 RGRN 06 REG**	**64447-186-6-R**	**5.11 Inc.**	WOMENS ICON PANT	25%	1	□ 74.99	□ 56.24
ON DUTY APPAREL	**TR2246 RGRN 08 REG**	**64447-186-8-R**	**5.11 Inc.**	WOMENS ICON PANT	25%	1	□ 74.99	□ 56.24
ON DUTY APPAREL	**TR2246 RGRN 10 REG**	**64447-186-10-R**	**5.11 Inc.**	WOMENS ICON PANT	25%	1	□ 74.99	□ 56.24
ON DUTY APPAREL	**TR2246 RGRN 12 REG**	**64447-186-12-R**	**5.11 Inc.**	WOMENS ICON PANT	25%	1	□ 74.99	□ 56.24
ON DUTY APPAREL	**TR2246 RGRN 14 REG**	**64447-186-14-R**	**5.11 Inc.**	WOMENS ICON PANT	25%	1	□ 74.99	□ 56.24
ON DUTY APPAREL	**TR2246 RGRN 16 REG**	**64447-186-16-R**	**5.11 Inc.**	WOMENS ICON PANT	25%	1	□ 74.99	□ 56.24
ON DUTY APPAREL	**TR2246 RGRN 18 REG**	**64447-186-18-R**	**5.11 Inc.**	WOMENS ICON PANT	25%	1	□ 74.99	□ 56.24
ON DUTY APPAREL	**TR2246 RGRN 20 REG**	**64447-186-20-R**	**5.11 Inc.**	WOMENS ICON PANT	25%	1	□ 74.99	□ 56.24
ON DUTY APPAREL	**TR2246 DKNV 0 REG**	**64447-724-0-R**	**5.11 Inc.**	WOMENS ICON PANT	25%	1	□ 74.99	□ 56.24
ON DUTY APPAREL	**TR2246 DKNV 02 REG**	**64447-724-2-R**	**5.11 Inc.**	WOMENS ICON PANT	25%	1	□ 74.99	□ 56.24
ON DUTY APPAREL	**TR2246 DKNV 04 REG**	**64447-724-4-R**	**5.11 Inc.**	WOMENS ICON PANT	25%	1	□ 74.99	□ 56.24
ON DUTY APPAREL	**TR2246 DKNV 06 REG**	**64447-724-6-R**	**5.11 Inc.**	WOMENS ICON PANT	25%	1	□ 74.99	□ 56.24
ON DUTY APPAREL	**TR2246 DKNV 08 REG**	**64447-724-8-R**	**5.11 Inc.**	WOMENS ICON PANT	25%	1	□ 74.99	□ 56.24
ON DUTY APPAREL	**TR2246 DKNV 10 REG**	**64447-724-10-R**	**5.11 Inc.**	WOMENS ICON PANT	25%	1	□ 74.99	□ 56.24
ON DUTY APPAREL	**TR2246 DKNV 12 REG**	**64447-724-12-R**	**5.11 Inc.**	WOMENS ICON PANT	25%	1	□ 74.99	□ 56.24
ON DUTY APPAREL	**TR2246 DKNV 14 REG**	**64447-724-14-R**	**5.11 Inc.**	WOMENS ICON PANT	25%	1	□ 74.99	□ 56.24
ON DUTY APPAREL	**TR2246 DKNV 16 REG**	**64447-724-16-R**	**5.11 Inc.**	WOMENS ICON PANT	25%	1	□ 74.99	□ 56.24

ON DUTY APPAREL	**TR2246 DKNV 18 REG**	**64447-724-18-R**	**5.11 Inc.**	WOMENS ICON PANT	25%	1	□ 74.99	□ 56.24
ON DUTY APPAREL	**TR2246 DKNV 20 REG**	**64447-724-20-R**	**5.11 Inc.**	WOMENS ICON PANT	25%	1	□ 74.99	□ 56.24
ON DUTY APPAREL	**TR2246 BLK 0 LNG**	**64447-019-0-L**	**5.11 Inc.**	WOMENS ICON PANT	25%	1	□ 74.99	□ 56.24
ON DUTY APPAREL	**TR2246 BLK 02 LNG**	**64447-019-2-L**	**5.11 Inc.**	WOMENS ICON PANT	25%	1	□ 74.99	□ 56.24
ON DUTY APPAREL	**TR2246 BLK 04 LNG**	**64447-019-4-L**	**5.11 Inc.**	WOMENS ICON PANT	25%	1	□ 74.99	□ 56.24
ON DUTY APPAREL	**TR2246 BLK 06 LNG**	**64447-019-6-L**	**5.11 Inc.**	WOMENS ICON PANT	25%	1	□ 74.99	□ 56.24
ON DUTY APPAREL	**TR2246 BLK 08 LNG**	**64447-019-8-L**	**5.11 Inc.**	WOMENS ICON PANT	25%	1	□ 74.99	□ 56.24
ON DUTY APPAREL	**TR2246 BLK 10 LNG**	**64447-019-10-L**	**5.11 Inc.**	WOMENS ICON PANT	25%	1	□ 74.99	□ 56.24
ON DUTY APPAREL	**TR2246 BLK 12 LNG**	**64447-019-12-L**	**5.11 Inc.**	WOMENS ICON PANT	25%	1	□ 74.99	□ 56.24
ON DUTY APPAREL	**TR2246 BLK 14 LNG**	**64447-019-14-L**	**5.11 Inc.**	WOMENS ICON PANT	25%	1	□ 74.99	□ 56.24
ON DUTY APPAREL	**TR2246 BLK 16 LNG**	**64447-019-16-L**	**5.11 Inc.**	WOMENS ICON PANT	25%	1	□ 74.99	□ 56.24
ON DUTY APPAREL	**TR2246 BLK 18 LNG**	**64447-019-18-L**	**5.11 Inc.**	WOMENS ICON PANT	25%	1	□ 74.99	□ 56.24
ON DUTY APPAREL	**TR2246 BLK 20 LNG**	**64447-019-20-L**	**5.11 Inc.**	WOMENS ICON PANT	25%	1	□ 74.99	□ 56.24
ON DUTY APPAREL	**TR2246 KHA 0 LNG**	**64447-055-0-L**	**5.11 Inc.**	WOMENS ICON PANT	25%	1	□ 74.99	□ 56.24
ON DUTY APPAREL	**TR2246 KHA 02 LNG**	**64447-055-2-L**	**5.11 Inc.**	WOMENS ICON PANT	25%	1	□ 74.99	□ 56.24
ON DUTY APPAREL	**TR2246 KHA 04 LNG**	**64447-055-4-L**	**5.11 Inc.**	WOMENS ICON PANT	25%	1	□ 74.99	□ 56.24
ON DUTY APPAREL	**TR2246 KHA 06 LNG**	**64447-055-6-L**	**5.11 Inc.**	WOMENS ICON PANT	25%	1	□ 74.99	□ 56.24
ON DUTY APPAREL	**TR2246 KHA 08 LNG**	**64447-055-8-L**	**5.11 Inc.**	WOMENS ICON PANT	25%	1	□ 74.99	□ 56.24
ON DUTY APPAREL	**TR2246 KHA 10 LNG**	**64447-055-10-L**	**5.11 Inc.**	WOMENS ICON PANT	25%	1	□ 74.99	□ 56.24
ON DUTY APPAREL	**TR2246 KHA 12 LNG**	**64447-055-12-L**	**5.11 Inc.**	WOMENS ICON PANT	25%	1	□ 74.99	□ 56.24
ON DUTY APPAREL	**TR2246 KHA 14 LNG**	**64447-055-14-L**	**5.11 Inc.**	WOMENS ICON PANT	25%	1	□ 74.99	□ 56.24
ON DUTY APPAREL	**TR2246 KHA 16 LNG**	**64447-055-16-L**	**5.11 Inc.**	WOMENS ICON PANT	25%	1	□ 74.99	□ 56.24
ON DUTY APPAREL	**TR2246 KHA 18 LNG**	**64447-055-18-L**	**5.11 Inc.**	WOMENS ICON PANT	25%	1	□ 74.99	□ 56.24
ON DUTY APPAREL	**TR2246 KHA 20 LNG**	**64447-055-20-L**	**5.11 Inc.**	WOMENS ICON PANT	25%	1	□ 74.99	□ 56.24
ON DUTY APPAREL	**TR2246 RGRN 0 LNG**	**64447-186-0-L**	**5.11 Inc.**	WOMENS ICON PANT	25%	1	□ 74.99	□ 56.24
ON DUTY APPAREL	**TR2246 RGRN 02 LNG**	**64447-186-2-L**	**5.11 Inc.**	WOMENS ICON PANT	25%	1	□ 74.99	□ 56.24
ON DUTY APPAREL	**TR2246 RGRN 04 LNG**	**64447-186-4-L**	**5.11 Inc.**	WOMENS ICON PANT	25%	1	□ 74.99	□ 56.24
ON DUTY APPAREL	**TR2246 RGRN 06 LNG**	**64447-186-6-L**	**5.11 Inc.**	WOMENS ICON PANT	25%	1	□ 74.99	□ 56.24
ON DUTY APPAREL	**TR2246 RGRN 08 LNG**	**64447-186-8-L**	**5.11 Inc.**	WOMENS ICON PANT	25%	1	□ 74.99	□ 56.24
ON DUTY APPAREL	**TR2246 RGRN 10 LNG**	**64447-186-10-L**	**5.11 Inc.**	WOMENS ICON PANT	25%	1	□ 74.99	□ 56.24

ON DUTY APPAREL	**TR2246 RGRN 12 LNG**	**64447-186-12-L**	**5.11 Inc.**	WOMENS ICON PANT	25%	1	□ 74.99	□ 56.24
ON DUTY APPAREL	**TR2246 RGRN 14 LNG**	**64447-186-14-L**	**5.11 Inc.**	WOMENS ICON PANT	25%	1	□ 74.99	□ 56.24
ON DUTY APPAREL	**TR2246 RGRN 16 LNG**	**64447-186-16-L**	**5.11 Inc.**	WOMENS ICON PANT	25%	1	□ 74.99	□ 56.24
ON DUTY APPAREL	**TR2246 RGRN 18 LNG**	**64447-186-18-L**	**5.11 Inc.**	WOMENS ICON PANT	25%	1	□ 74.99	□ 56.24
ON DUTY APPAREL	**TR2246 RGRN 20 LNG**	**64447-186-20-L**	**5.11 Inc.**	WOMENS ICON PANT	25%	1	□ 74.99	□ 56.24
ON DUTY APPAREL	**TR2246 DKNV 0 LNG**	**64447-724-0-L**	**5.11 Inc.**	WOMENS ICON PANT	25%	1	□ 74.99	□ 56.24
ON DUTY APPAREL	**TR2246 DKNV 02 LNG**	**64447-724-2-L**	**5.11 Inc.**	WOMENS ICON PANT	25%	1	□ 74.99	□ 56.24
ON DUTY APPAREL	**TR2246 DKNV 04 LNG**	**64447-724-4-L**	**5.11 Inc.**	WOMENS ICON PANT	25%	1	□ 74.99	□ 56.24
ON DUTY APPAREL	**TR2246 DKNV 06 LNG**	**64447-724-6-L**	**5.11 Inc.**	WOMENS ICON PANT	25%	1	□ 74.99	□ 56.24
ON DUTY APPAREL	**TR2246 DKNV 08 LNG**	**64447-724-8-L**	**5.11 Inc.**	WOMENS ICON PANT	25%	1	□ 74.99	□ 56.24
ON DUTY APPAREL	**TR2246 DKNV 10 LNG**	**64447-724-10-L**	**5.11 Inc.**	WOMENS ICON PANT	25%	1	□ 74.99	□ 56.24
ON DUTY APPAREL	**TR2246 DKNV 12 LNG**	**64447-724-12-L**	**5.11 Inc.**	WOMENS ICON PANT	25%	1	□ 74.99	□ 56.24
ON DUTY APPAREL	**TR2246 DKNV 14 LNG**	**64447-724-14-L**	**5.11 Inc.**	WOMENS ICON PANT	25%	1	□ 74.99	□ 56.24
ON DUTY APPAREL	**TR2246 DKNV 16 LNG**	**64447-724-16-L**	**5.11 Inc.**	WOMENS ICON PANT	25%	1	□ 74.99	□ 56.24
ON DUTY APPAREL	**TR2246 DKNV 18 LNG**	**64447-724-18-L**	**5.11 Inc.**	WOMENS ICON PANT	25%	1	□ 74.99	□ 56.24
ON DUTY APPAREL	**TR2246 DKNV 20 LNG**	**64447-724-20-L**	**5.11 Inc.**	WOMENS ICON PANT	25%	1	□ 74.99	□ 56.24
ON DUTY APPAREL	**TJ361 BLK 48 30**	**74461L-019-48-30**	**5.11 Inc.**	5.11 FAST-TAC URBAN PANT	25%	1	□ 45.99	□ 34.49
ON DUTY APPAREL	**TJ361 BLK 48 32**	**74461L-019-48-32**	**5.11 Inc.**	5.11 FAST-TAC URBAN PANT	25%	1	□ 45.99	□ 34.49
ON DUTY APPAREL	**TJ361 BLK 48 34**	**74461L-019-48-34**	**5.11 Inc.**	5.11 FAST-TAC URBAN PANT	25%	1	□ 45.99	□ 34.49
ON DUTY APPAREL	**TJ361 DKNV 48 32**	**74461L-724-48-32**	**5.11 Inc.**	5.11 FAST-TAC URBAN PANT	25%	1	□ 45.99	□ 34.49
ON DUTY APPAREL	**TJ361 NAV 40 28**	**74461-724-NAVY-40 28 (FAST-TAC URBAN PA**	**5.11 Inc.**	5.11 FAST-TAC URBAN PANT	25%	1	□ 45.99	□ 34.49
ON DUTY APPAREL	**TJ361 DKNV 54 30**	**74461L-724-54-30**	**5.11 Inc.**	5.11 FAST-TAC URBAN PANT	25%	1	□ 45.99	□ 34.49
ON DUTY APPAREL	**TJ361 KHA 54 30**	**74461L-055-54-30**	**5.11 Inc.**	5.11 FAST-TAC URBAN PANT	25%	1	□ 45.99	□ 34.49
ON DUTY APPAREL	**TJ361 KHA 54 32**	**74461L-055-54-32**	**5.11 Inc.**	5.11 FAST-TAC URBAN PANT	25%	1	□ 45.99	□ 34.49
ON DUTY APPAREL	**TJ361 KHA 54 34**	**74461L-055-54-34**	**5.11 Inc.**	5.11 FAST-TAC URBAN PANT	25%	1	□ 45.99	□ 34.49

ON DUTY APPAREL	**TR2242 BLK 28**	**73349-019-28**	**5.11 Inc.**	ABR PRO SHORT	25%	1	□ 52.99	□ 39.74
ON DUTY APPAREL	**TR2242 BLK 30**	**73349-019-30**	**5.11 Inc.**	ABR PRO SHORT	25%	1	□ 52.99	□ 39.74
ON DUTY APPAREL	**TR2242 BLK 31**	**73349-019-31**	**5.11 Inc.**	ABR PRO SHORT	25%	1	□ 52.99	□ 39.74
ON DUTY APPAREL	**TR2242 BLK 32**	**73349-019-32**	**5.11 Inc.**	ABR PRO SHORT	25%	1	□ 52.99	□ 39.74
ON DUTY APPAREL	**TR2242 BLK 33**	**73349-019-33**	**5.11 Inc.**	ABR PRO SHORT	25%	1	□ 52.99	□ 39.74
ON DUTY APPAREL	**TR2242 BLK 34**	**73349-019-34**	**5.11 Inc.**	ABR PRO SHORT	25%	1	□ 52.99	□ 39.74
ON DUTY APPAREL	**TR2242 BLK 35**	**73349-019-35**	**5.11 Inc.**	ABR PRO SHORT	25%	1	□ 52.99	□ 39.74
ON DUTY APPAREL	**TR2242 BLK 36**	**73349-019-36**	**5.11 Inc.**	ABR PRO SHORT	25%	1	□ 52.99	□ 39.74
ON DUTY APPAREL	**TR2242 BLK 38**	**73349-019-38**	**5.11 Inc.**	ABR PRO SHORT	25%	1	□ 52.99	□ 39.74
ON DUTY APPAREL	**TR2242 BLK 40**	**73349-019-40**	**5.11 Inc.**	ABR PRO SHORT	25%	1	□ 52.99	□ 39.74
ON DUTY APPAREL	**TR2242 KHA 28**	**73349-055-28**	**5.11 Inc.**	ABR PRO SHORT	25%	1	□ 52.99	□ 39.74
ON DUTY APPAREL	**TR2242 KHA 30**	**73349-055-30**	**5.11 Inc.**	ABR PRO SHORT	25%	1	□ 52.99	□ 39.74
ON DUTY APPAREL	**TR2242 KHA 31**	**73349-055-31**	**5.11 Inc.**	ABR PRO SHORT	25%	1	□ 52.99	□ 39.74
ON DUTY APPAREL	**TR2242 KHA 32**	**73349-055-32**	**5.11 Inc.**	ABR PRO SHORT	25%	1	□ 52.99	□ 39.74
ON DUTY APPAREL	**TR2242 KHA 33**	**73349-055-33**	**5.11 Inc.**	ABR PRO SHORT	25%	1	□ 52.99	□ 39.74
ON DUTY APPAREL	**TR2242 KHA 34**	**73349-055-34**	**5.11 Inc.**	ABR PRO SHORT	25%	1	□ 52.99	□ 39.74
ON DUTY APPAREL	**TR2242 KHA 35**	**73349-055-35**	**5.11 Inc.**	ABR PRO SHORT	25%	1	□ 52.99	□ 39.74
ON DUTY APPAREL	**TR2242 KHA 36**	**73349-055-36**	**5.11 Inc.**	ABR PRO SHORT	25%	1	□ 52.99	□ 39.74
ON DUTY APPAREL	**TR2242 KHA 38**	**73349-055-38**	**5.11 Inc.**	ABR PRO SHORT	25%	1	□ 52.99	□ 39.74
ON DUTY APPAREL	**TR2242 KHA 40**	**73349-055-40**	**5.11 Inc.**	ABR PRO SHORT	25%	1	□ 52.99	□ 39.74
ON DUTY APPAREL	**TR2242 KAN 28**	**73349-134-28**	**5.11 Inc.**	ABR PRO SHORT	25%	1	□ 52.99	□ 39.74
ON DUTY APPAREL	**TR2242 KAN 30**	**73349-134-30**	**5.11 Inc.**	ABR PRO SHORT	25%	1	□ 52.99	□ 39.74
ON DUTY APPAREL	**TR2242 KAN 31**	**73349-134-31**	**5.11 Inc.**	ABR PRO SHORT	25%	1	□ 52.99	□ 39.74
ON DUTY APPAREL	**TR2242 KAN 32**	**73349-134-32**	**5.11 Inc.**	ABR PRO SHORT	25%	1	□ 52.99	□ 39.74
ON DUTY APPAREL	**TR2242 KAN 33**	**73349-134-33**	**5.11 Inc.**	ABR PRO SHORT	25%	1	□ 52.99	□ 39.74
ON DUTY APPAREL	**TR2242 KAN 34**	**73349-134-34**	**5.11 Inc.**	ABR PRO SHORT	25%	1	□ 52.99	□ 39.74
ON DUTY APPAREL	**TR2242 KAN 35**	**73349-134-35**	**5.11 Inc.**	ABR PRO SHORT	25%	1	□ 52.99	□ 39.74
ON DUTY APPAREL	**TR2242 KAN 36**	**73349-134-36**	**5.11 Inc.**	ABR PRO SHORT	25%	1	□ 52.99	□ 39.74
ON DUTY APPAREL	**TR2242 KAN 38**	**73349-134-38**	**5.11 Inc.**	ABR PRO SHORT	25%	1	□ 52.99	□ 39.74
ON DUTY APPAREL	**TR2242 KAN 40**	**73349-134-40**	**5.11 Inc.**	ABR PRO SHORT	25%	1	□ 52.99	□ 39.74
ON DUTY APPAREL	**TR2242 RGRN 28**	**73349-186-28**	**5.11 Inc.**	ABR PRO SHORT	25%	1	□ 52.99	□ 39.74
ON DUTY APPAREL	**TR2242 RGRN 30**	**73349-186-30**	**5.11 Inc.**	ABR PRO SHORT	25%	1	□ 52.99	□ 39.74
ON DUTY APPAREL	**TR2242 RGRN 31**	**73349-186-31**	**5.11 Inc.**	ABR PRO SHORT	25%	1	□ 52.99	□ 39.74
ON DUTY APPAREL	**TR2242 RGRN 32**	**73349-186-32**	**5.11 Inc.**	ABR PRO SHORT	25%	1	□ 52.99	□ 39.74

ON DUTY APPAREL	**TR2242 RGRN 33**	**73349-186-33**	**5.11 Inc.**	ABR PRO SHORT	25%	1	□ 52.99	□ 39.74
ON DUTY APPAREL	**TR2242 RGRN 34**	**73349-186-34**	**5.11 Inc.**	ABR PRO SHORT	25%	1	□ 52.99	□ 39.74
ON DUTY APPAREL	**TR2242 RGRN 35**	**73349-186-35**	**5.11 Inc.**	ABR PRO SHORT	25%	1	□ 52.99	□ 39.74
ON DUTY APPAREL	**TR2242 RGRN 36**	**73349-186-36**	**5.11 Inc.**	ABR PRO SHORT	25%	1	□ 52.99	□ 39.74
ON DUTY APPAREL	**TR2242 RGRN 38**	**73349-186-38**	**5.11 Inc.**	ABR PRO SHORT	25%	1	□ 52.99	□ 39.74
ON DUTY APPAREL	**TR2242 RGRN 40**	**73349-186-40**	**5.11 Inc.**	ABR PRO SHORT	25%	1	□ 52.99	□ 39.74
ON DUTY APPAREL	**TR2242 DKNV 28**	**73349-724-28**	**5.11 Inc.**	ABR PRO SHORT	25%	1	□ 52.99	□ 39.74
ON DUTY APPAREL	**TR2242 DKNV 30**	**73349-724-30**	**5.11 Inc.**	ABR PRO SHORT	25%	1	□ 52.99	□ 39.74
ON DUTY APPAREL	**TR2242 DKNV 31**	**73349-724-31**	**5.11 Inc.**	ABR PRO SHORT	25%	1	□ 52.99	□ 39.74
ON DUTY APPAREL	**TR2242 DKNV 32**	**73349-724-32**	**5.11 Inc.**	ABR PRO SHORT	25%	1	□ 52.99	□ 39.74
ON DUTY APPAREL	**TR2242 DKNV 33**	**73349-724-33**	**5.11 Inc.**	ABR PRO SHORT	25%	1	□ 52.99	□ 39.74
ON DUTY APPAREL	**TR2242 DKNV 34**	**73349-724-34**	**5.11 Inc.**	ABR PRO SHORT	25%	1	□ 52.99	□ 39.74
ON DUTY APPAREL	**TR2242 DKNV 35**	**73349-724-35**	**5.11 Inc.**	ABR PRO SHORT	25%	1	□ 52.99	□ 39.74
ON DUTY APPAREL	**TR2242 DKNV 36**	**73349-724-36**	**5.11 Inc.**	ABR PRO SHORT	25%	1	□ 52.99	□ 39.74
ON DUTY APPAREL	**TR2242 DKNV 38**	**73349-724-38**	**5.11 Inc.**	ABR PRO SHORT	25%	1	□ 52.99	□ 39.74
ON DUTY APPAREL	**TR2242 DKNV 40**	**73349-724-40**	**5.11 Inc.**	ABR PRO SHORT	25%	1	□ 52.99	□ 39.74
ON DUTY APPAREL	**SW439 DKNV XL REG**	**41060-724-XL**	**5.11 Inc.**	511 TACTICAL UNIFORM S/S POLO SHIRT	25%	1	□ 39.99	□ 29.99
ON DUTY APPAREL	**SW439 DKNV LG REG**	**41060-724-L**	**5.11 Inc.**	511 TACTICAL UNIFORM S/S POLO SHIRT	25%	1	□ 39.99	□ 29.99
ON DUTY APPAREL	**SW439 WHT LG REG**	**41060-010-L**	**5.11 Inc.**	511 TACTICAL UNIFORM S/S POLO SHIRT	25%	1	□ 39.99	□ 29.99
ON DUTY APPAREL	**SW439 BLK LG REG**	**41060-019-L**	**5.11 Inc.**	511 TACTICAL UNIFORM S/S POLO SHIRT	25%	1	□ 39.99	□ 29.99
ON DUTY APPAREL	**SW439 STN LG REG**	**41060-160-L**	**5.11 Inc.**	511 TACTICAL UNIFORM S/S POLO SHIRT	25%	1	□ 39.99	□ 29.99
ON DUTY APPAREL	**SW439 BLK SM REG**	**41060-019-S**	**5.11 Inc.**	511 TACTICAL UNIFORM S/S POLO SHIRT	25%	1	□ 39.99	□ 29.99
ON DUTY APPAREL	**SW439 DKNV SM REG**	**41060-724-S**	**5.11 Inc.**	511 TACTICAL UNIFORM S/S POLO SHIRT	25%	1	□ 39.99	□ 29.99
ON DUTY APPAREL	**SW439 STN SM REG**	**41060-160-S**	**5.11 Inc.**	511 TACTICAL UNIFORM S/S POLO SHIRT	25%	1	□ 39.99	□ 29.99
ON DUTY APPAREL	**SW439 WHT SM REG**	**41060-010-S**	**5.11 Inc.**	511 TACTICAL UNIFORM S/S POLO SHIRT	25%	1	□ 39.99	□ 29.99
ON DUTY APPAREL	**SW439 BLK MD REG**	**41060-019-M**	**5.11 Inc.**	511 TACTICAL UNIFORM S/S POLO SHIRT	25%	1	□ 39.99	□ 29.99
ON DUTY APPAREL	**SW439 DKNV MD REG**	**41060-724-M**	**5.11 Inc.**	511 TACTICAL UNIFORM S/S POLO SHIRT	25%	1	□ 39.99	□ 29.99
ON DUTY APPAREL	**SW439 STN MD REG**	**41060-160-M**	**5.11 Inc.**	511 TACTICAL UNIFORM S/S POLO SHIRT	25%	1	□ 39.99	□ 29.99

ON DUTY APPAREL	**SW439 WHT MD REG**	**41060-010-M**	**5.11 Inc.**	511 TACTICAL UNIFORM S/S POLO SHIRT	25%	1	□ 39.99	□ 29.99
ON DUTY APPAREL	**SW439 BLK XL REG**	**41060-019-XL**	**5.11 Inc.**	511 TACTICAL UNIFORM S/S POLO SHIRT	25%	1	□ 39.99	□ 29.99
ON DUTY APPAREL	**SW439 STN XL REG**	**41060-160-XL**	**5.11 Inc.**	511 TACTICAL UNIFORM S/S POLO SHIRT	25%	1	□ 39.99	□ 29.99
ON DUTY APPAREL	**SW439 WHT XL REG**	**41060-010-XL**	**5.11 Inc.**	511 TACTICAL UNIFORM S/S POLO SHIRT	25%	1	□ 39.99	□ 29.99
ON DUTY APPAREL	**SW439 BLK 2X REG**	**41060-019-2XL**	**5.11 Inc.**	511 TACTICAL UNIFORM S/S POLO SHIRT	25%	1	□ 39.99	□ 29.99
ON DUTY APPAREL	**SW439 DKNV 2X REG**	**41060-724-2XL**	**5.11 Inc.**	511 TACTICAL UNIFORM S/S POLO SHIRT	25%	1	□ 39.99	□ 29.99
ON DUTY APPAREL	**SW439 STN 2X REG**	**41060-160-2XL**	**5.11 Inc.**	511 TACTICAL UNIFORM S/S POLO SHIRT	25%	1	□ 39.99	□ 29.99
ON DUTY APPAREL	**SW439 WHT 2X REG**	**41060-010-2XL**	**5.11 Inc.**	511 TACTICAL UNIFORM S/S POLO SHIRT	25%	1	□ 39.99	□ 29.99
ON DUTY APPAREL	**SW439 RED LG REG**	**41060-477-L**	**5.11 Inc.**	511 TACTICAL UNIFORM S/S POLO SHIRT	25%	1	□ 39.99	□ 29.99
ON DUTY APPAREL	**SW439 RED XL REG**	**41060-477-XL**	**5.11 Inc.**	511 TACTICAL UNIFORM S/S POLO SHIRT	25%	1	□ 39.99	□ 29.99
ON DUTY APPAREL	**SW439 GRN MD REG**	**41060-860-M**	**5.11 Inc.**	511 TACTICAL UNIFORM S/S POLO SHIRT	25%	1	□ 39.99	□ 29.99
ON DUTY APPAREL	**SW439 BLU LG REG**	**41060-692-L**	**5.11 Inc.**	511 TACTICAL UNIFORM S/S POLO SHIRT	25%	1	□ 39.99	□ 29.99
ON DUTY APPAREL	**SW439 RED 2X REG**	**41060-477-2XL**	**5.11 Inc.**	511 TACTICAL UNIFORM S/S POLO SHIRT	25%	1	□ 39.99	□ 29.99
ON DUTY APPAREL	**SW439 GRN XL REG**	**41060-860-XL**	**5.11 Inc.**	511 TACTICAL UNIFORM S/S POLO SHIRT	25%	1	□ 39.99	□ 29.99
ON DUTY APPAREL	**SW439 GRN 2X REG**	**41060-860-2XL**	**5.11 Inc.**	511 TACTICAL UNIFORM S/S POLO SHIRT	25%	1	□ 39.99	□ 29.99
ON DUTY APPAREL	**SW439 GRN SM REG**	**41060-860-S**	**5.11 Inc.**	511 TACTICAL UNIFORM S/S POLO SHIRT	25%	1	□ 39.99	□ 29.99
ON DUTY APPAREL	**SW439 GRN LG REG**	**41060-860-L**	**5.11 Inc.**	511 TACTICAL UNIFORM S/S POLO SHIRT	25%	1	□ 39.99	□ 29.99
ON DUTY APPAREL	**SW439 RED MD REG**	**41060-477-M**	**5.11 Inc.**	511 TACTICAL UNIFORM S/S POLO SHIRT	25%	1	□ 39.99	□ 29.99
ON DUTY APPAREL	**SW439 BLU XL REG**	**41060-692-XL**	**5.11 Inc.**	511 TACTICAL UNIFORM S/S POLO SHIRT	25%	1	□ 39.99	□ 29.99
ON DUTY APPAREL	**SW439 RED SM REG**	**41060-477-S**	**5.11 Inc.**	511 TACTICAL UNIFORM S/S POLO SHIRT	25%	1	□ 39.99	□ 29.99
ON DUTY APPAREL	**SW439 BLU SM REG**	**41060-692-S**	**5.11 Inc.**	511 TACTICAL UNIFORM S/S POLO SHIRT	25%	1	□ 39.99	□ 29.99
ON DUTY APPAREL	**SW439 BLU MD REG**	**41060-692-M**	**5.11 Inc.**	511 TACTICAL UNIFORM S/S POLO SHIRT	25%	1	□ 39.99	□ 29.99

ON DUTY APPAREL	**SW724 STN MD**	**71049-160-M**	**5.11 Inc.**	5.11 MENS PERFORMANCE S/S POLO	25%	1	□ 39.99	□ 29.99
ON DUTY APPAREL	**SW724 BLK SM**	**71049-019-S**	**5.11 Inc.**	5.11 MENS PERFORMANCE S/S POLO	25%	1	□ 39.99	□ 29.99
ON DUTY APPAREL	**SW724 STN SM**	**71049-160-S**	**5.11 Inc.**	5.11 MENS PERFORMANCE S/S POLO	25%	1	□ 39.99	□ 29.99
ON DUTY APPAREL	**SW724 DKNV SM**	**71049-724-S**	**5.11 Inc.**	5.11 MENS PERFORMANCE S/S POLO	25%	1	□ 39.99	□ 29.99
ON DUTY APPAREL	**SW724 GRN SM**	**71049-860-S**	**5.11 Inc.**	5.11 MENS PERFORMANCE S/S POLO	25%	1	□ 39.99	□ 29.99
ON DUTY APPAREL	**SW724 BLK MD**	**71049-019-M**	**5.11 Inc.**	5.11 MENS PERFORMANCE S/S POLO	25%	1	□ 39.99	□ 29.99
ON DUTY APPAREL	**SW724 DKNV MD**	**71049-724-M**	**5.11 Inc.**	5.11 MENS PERFORMANCE S/S POLO	25%	1	□ 39.99	□ 29.99
ON DUTY APPAREL	**SW724 GRN MD**	**71049-860-M**	**5.11 Inc.**	5.11 MENS PERFORMANCE S/S POLO	25%	1	□ 39.99	□ 29.99
ON DUTY APPAREL	**SW724 BLK LG**	**71049-019-L**	**5.11 Inc.**	5.11 MENS PERFORMANCE S/S POLO	25%	1	□ 39.99	□ 29.99
ON DUTY APPAREL	**SW724 STN LG**	**71049-160-L**	**5.11 Inc.**	5.11 MENS PERFORMANCE S/S POLO	25%	1	□ 39.99	□ 29.99
ON DUTY APPAREL	**SW724 DKNV LG**	**71049-724-L**	**5.11 Inc.**	5.11 MENS PERFORMANCE S/S POLO	25%	1	□ 39.99	□ 29.99
ON DUTY APPAREL	**SW724 GRN LG**	**71049-860-L**	**5.11 Inc.**	5.11 MENS PERFORMANCE S/S POLO	25%	1	□ 39.99	□ 29.99
ON DUTY APPAREL	**SW724 BLK XL**	**71049-019-XL**	**5.11 Inc.**	5.11 MENS PERFORMANCE S/S POLO	25%	1	□ 39.99	□ 29.99
ON DUTY APPAREL	**SW724 STN XL**	**71049-160-XL**	**5.11 Inc.**	5.11 MENS PERFORMANCE S/S POLO	25%	1	□ 39.99	□ 29.99
ON DUTY APPAREL	**SW724 DKNV XL**	**71049-724-XL**	**5.11 Inc.**	5.11 MENS PERFORMANCE S/S POLO	25%	1	□ 39.99	□ 29.99
ON DUTY APPAREL	**SW724 GRN XL**	**71049-860-XL**	**5.11 Inc.**	5.11 MENS PERFORMANCE S/S POLO	25%	1	□ 39.99	□ 29.99
ON DUTY APPAREL	**SW724 BLK 2X**	**71049-019-2XL**	**5.11 Inc.**	5.11 MENS PERFORMANCE S/S POLO	25%	1	□ 39.99	□ 29.99
ON DUTY APPAREL	**SW724 STN 2X**	**71049-160-2XL**	**5.11 Inc.**	5.11 MENS PERFORMANCE S/S POLO	25%	1	□ 39.99	□ 29.99
ON DUTY APPAREL	**SW724 DKNV 2X**	**71049-724-2XL**	**5.11 Inc.**	5.11 MENS PERFORMANCE S/S POLO	25%	1	□ 39.99	□ 29.99
ON DUTY APPAREL	**SW724 GRN 2X**	**71049-860-2XL**	**5.11 Inc.**	5.11 MENS PERFORMANCE S/S POLO	25%	1	□ 39.99	□ 29.99
ON DUTY APPAREL	**SW724 WHT SM**	**71049-010-S**	**5.11 Inc.**	5.11 MENS PERFORMANCE S/S POLO	25%	1	□ 39.99	□ 29.99
ON DUTY APPAREL	**SW724 RED SM**	**71049-477-S**	**5.11 Inc.**	5.11 MENS PERFORMANCE S/S POLO	25%	1	□ 39.99	□ 29.99

ON DUTY APPAREL	**SW724 WHT MD**	**71049-010-M**	**5.11 Inc.**	5.11 MENS PERFORMANCE S/S POLO	25%	1	□ 39.99	□ 29.99
ON DUTY APPAREL	**SW724 RED MD**	**71049-477-M**	**5.11 Inc.**	5.11 MENS PERFORMANCE S/S POLO	25%	1	□ 39.99	□ 29.99
ON DUTY APPAREL	**SW724 WHT LG**	**71049-010-L**	**5.11 Inc.**	5.11 MENS PERFORMANCE S/S POLO	25%	1	□ 39.99	□ 29.99
ON DUTY APPAREL	**SW724 RED LG**	**71049-477-L**	**5.11 Inc.**	5.11 MENS PERFORMANCE S/S POLO	25%	1	□ 39.99	□ 29.99
ON DUTY APPAREL	**SW724 WHT XL**	**71049-010-XL**	**5.11 Inc.**	5.11 MENS PERFORMANCE S/S POLO	25%	1	□ 39.99	□ 29.99
ON DUTY APPAREL	**SW724 RED XL**	**71049-477-XL**	**5.11 Inc.**	5.11 MENS PERFORMANCE S/S POLO	25%	1	□ 39.99	□ 29.99
ON DUTY APPAREL	**SW724 WHT 2X**	**71049-010-2XL**	**5.11 Inc.**	5.11 MENS PERFORMANCE S/S POLO	25%	1	□ 39.99	□ 29.99
ON DUTY APPAREL	**SW724 RED 2X**	**71049-477-2XL**	**5.11 Inc.**	5.11 MENS PERFORMANCE S/S POLO	25%	1	□ 39.99	□ 29.99
ON DUTY APPAREL	**SW439 BLK XS REG**	**41060-019-XS**	**5.11 Inc.**	511 TACTICAL UNIFORM S/S POLO SHIRT	25%	1	□ 39.99	□ 29.99
ON DUTY APPAREL	**SW439 BLU XS REG**	**41060-692-XS**	**5.11 Inc.**	511 TACTICAL UNIFORM S/S POLO SHIRT	25%	1	□ 39.99	□ 29.99
ON DUTY APPAREL	**SW439 DKNV XS REG**	**41060-724-XS**	**5.11 Inc.**	511 TACTICAL UNIFORM S/S POLO SHIRT	25%	1	□ 39.99	□ 29.99
ON DUTY APPAREL	**SW439 GRN XS REG**	**41060-860-XS**	**5.11 Inc.**	511 TACTICAL UNIFORM S/S POLO SHIRT	25%	1	□ 39.99	□ 29.99
ON DUTY APPAREL	**SW439 RED XS REG**	**41060-477-XS**	**5.11 Inc.**	511 TACTICAL UNIFORM S/S POLO SHIRT	25%	1	□ 39.99	□ 29.99
ON DUTY APPAREL	**SW439 STN XS REG**	**41060-160-XS**	**5.11 Inc.**	511 TACTICAL UNIFORM S/S POLO SHIRT	25%	1	□ 39.99	□ 29.99
ON DUTY APPAREL	**SW439 WHT XS REG**	**41060-010-XS**	**5.11 Inc.**	511 TACTICAL UNIFORM S/S POLO SHIRT	25%	1	□ 39.99	□ 29.99
ON DUTY APPAREL	**SW984 WHT SM**	**71182-010-S**	**5.11 Inc.**	TACTICAL S/S POLO	25%	1	□ 39.99	□ 29.99
ON DUTY APPAREL	**SW984 WHT MD**	**71182-010-M**	**5.11 Inc.**	TACTICAL S/S POLO	25%	1	□ 39.99	□ 29.99
ON DUTY APPAREL	**SW984 WHT LG**	**71182-010-L**	**5.11 Inc.**	TACTICAL S/S POLO	25%	1	□ 39.99	□ 29.99
ON DUTY APPAREL	**SW984 WHT XL**	**71182-010-XL**	**5.11 Inc.**	TACTICAL S/S POLO	25%	1	□ 39.99	□ 29.99
ON DUTY APPAREL	**SW984 WHT 2X**	**71182-010-2XL**	**5.11 Inc.**	TACTICAL S/S POLO	25%	1	□ 39.99	□ 29.99
ON DUTY APPAREL	**SW984 HGRY SM**	**71182-016-S**	**5.11 Inc.**	TACTICAL S/S POLO	25%	1	□ 39.99	□ 29.99
ON DUTY APPAREL	**SW984 HGRY MD**	**71182-016-M**	**5.11 Inc.**	TACTICAL S/S POLO	25%	1	□ 39.99	□ 29.99
ON DUTY APPAREL	**SW984 HGRY LG**	**71182-016-L**	**5.11 Inc.**	TACTICAL S/S POLO	25%	1	□ 39.99	□ 29.99
ON DUTY APPAREL	**SW984 HGRY XL**	**71182-016-XL**	**5.11 Inc.**	TACTICAL S/S POLO	25%	1	□ 39.99	□ 29.99
ON DUTY APPAREL	**SW984 HGRY 2X**	**71182-016-2XL**	**5.11 Inc.**	TACTICAL S/S POLO	25%	1	□ 39.99	□ 29.99
ON DUTY APPAREL	**SW984 BLK SM**	**71182-019-S**	**5.11 Inc.**	TACTICAL S/S POLO	25%	1	□ 39.99	□ 29.99

ON DUTY APPAREL	**SW984 BLK MD**	**71182-019-M**	**5.11 Inc.**	TACTICAL S/S POLO	25%	1	□ 39.99	□ 29.99
ON DUTY APPAREL	**SW984 BLK LG**	**71182-019-L**	**5.11 Inc.**	TACTICAL S/S POLO	25%	1	□ 39.99	□ 29.99
ON DUTY APPAREL	**SW984 BLK XL**	**71182-019-XL**	**5.11 Inc.**	TACTICAL S/S POLO	25%	1	□ 39.99	□ 29.99
ON DUTY APPAREL	**SW984 BLK 2X**	**71182-019-2XL**	**5.11 Inc.**	TACTICAL S/S POLO	25%	1	□ 39.99	□ 29.99
ON DUTY APPAREL	**SW984 STN SM**	**71182-160-S**	**5.11 Inc.**	TACTICAL S/S POLO	25%	1	□ 39.99	□ 29.99
ON DUTY APPAREL	**SW984 STN MD**	**71182-160-M**	**5.11 Inc.**	TACTICAL S/S POLO	25%	1	□ 39.99	□ 29.99
ON DUTY APPAREL	**SW984 STN LG**	**71182-160-L**	**5.11 Inc.**	TACTICAL S/S POLO	25%	1	□ 39.99	□ 29.99
ON DUTY APPAREL	**SW984 STN XL**	**71182-160-XL**	**5.11 Inc.**	TACTICAL S/S POLO	25%	1	□ 39.99	□ 29.99
ON DUTY APPAREL	**SW984 STN 2X**	**71182-160-2XL**	**5.11 Inc.**	TACTICAL S/S POLO	25%	1	□ 39.99	□ 29.99
ON DUTY APPAREL	**SW984 DKNV SM**	**71182-724-S**	**5.11 Inc.**	TACTICAL S/S POLO	25%	1	□ 39.99	□ 29.99
ON DUTY APPAREL	**SW984 DKNV MD**	**71182-724-M**	**5.11 Inc.**	TACTICAL S/S POLO	25%	1	□ 39.99	□ 29.99
ON DUTY APPAREL	**SW984 DKNV LG**	**71182-724-L**	**5.11 Inc.**	TACTICAL S/S POLO	25%	1	□ 39.99	□ 29.99
ON DUTY APPAREL	**SW984 DKNV XL**	**71182-724-XL**	**5.11 Inc.**	TACTICAL S/S POLO	25%	1	□ 39.99	□ 29.99
ON DUTY APPAREL	**SW984 DKNV 2X**	**71182-724-2XL**	**5.11 Inc.**	TACTICAL S/S POLO	25%	1	□ 39.99	□ 29.99
ON DUTY APPAREL	**SW992 DKNV SM**	**61164-724-S**	**5.11 Inc.**	5.11 WOMENS TACTICAL S/S POLO	25%	1	□ 39.99	□ 29.99
ON DUTY APPAREL	**SW992 DKNV MD**	**61164-724-M**	**5.11 Inc.**	5.11 WOMENS TACTICAL S/S POLO	25%	1	□ 39.99	□ 29.99
ON DUTY APPAREL	**SW992 DKNV LG**	**61164-724-L**	**5.11 Inc.**	5.11 WOMENS TACTICAL S/S POLO	25%	1	□ 39.99	□ 29.99
ON DUTY APPAREL	**SW992 DKNV XL**	**61164-724-XL**	**5.11 Inc.**	5.11 WOMENS TACTICAL S/S POLO	25%	1	□ 39.99	□ 29.99
ON DUTY APPAREL	**SW992 WHT SM**	**61164-010-S**	**5.11 Inc.**	5.11 WOMENS TACTICAL S/S POLO	25%	1	□ 39.99	□ 29.99
ON DUTY APPAREL	**SW992 WHT MD**	**61164-010-M**	**5.11 Inc.**	5.11 WOMENS TACTICAL S/S POLO	25%	1	□ 39.99	□ 29.99
ON DUTY APPAREL	**SW992 WHT LG**	**61164-010-L**	**5.11 Inc.**	5.11 WOMENS TACTICAL S/S POLO	25%	1	□ 39.99	□ 29.99
ON DUTY APPAREL	**SW992 WHT XL**	**61164-010-XL**	**5.11 Inc.**	5.11 WOMENS TACTICAL S/S POLO	25%	1	□ 39.99	□ 29.99
ON DUTY APPAREL	**SW992 BLK SM**	**61164-019-S**	**5.11 Inc.**	5.11 WOMENS TACTICAL S/S POLO	25%	1	□ 39.99	□ 29.99
ON DUTY APPAREL	**SW992 BLK MD**	**61164-019-M**	**5.11 Inc.**	5.11 WOMENS TACTICAL S/S POLO	25%	1	□ 39.99	□ 29.99
ON DUTY APPAREL	**SW992 BLK LG**	**61164-019-L**	**5.11 Inc.**	5.11 WOMENS TACTICAL S/S POLO	25%	1	□ 39.99	□ 29.99
ON DUTY APPAREL	**SW992 BLK XL**	**61164-019-XL**	**5.11 Inc.**	5.11 WOMENS TACTICAL S/S POLO	25%	1	□ 39.99	□ 29.99
ON DUTY APPAREL	**SW992 STN SM**	**61164-160-S**	**5.11 Inc.**	5.11 WOMENS TACTICAL S/S POLO	25%	1	□ 39.99	□ 29.99

ON DUTY APPAREL	**SW992 STN MD**	**61164-160-M**	**5.11 Inc.**	5.11 WOMENS TACTICAL S/S POLO	25%	1	□ 39.99	□ 29.99
ON DUTY APPAREL	**SW992 STN LG**	**61164-160-L**	**5.11 Inc.**	5.11 WOMENS TACTICAL S/S POLO	25%	1	□ 39.99	□ 29.99
ON DUTY APPAREL	**SW992 STN XL**	**61164-160-XL**	**5.11 Inc.**	5.11 WOMENS TACTICAL S/S POLO	25%	1	□ 39.99	□ 29.99
ON DUTY APPAREL	**SW992 HGRY SM**	**61164-016-S**	**5.11 Inc.**	5.11 WOMENS TACTICAL S/S POLO	25%	1	□ 39.99	□ 29.99
ON DUTY APPAREL	**SW992 HGRY MD**	**61164-016-M**	**5.11 Inc.**	5.11 WOMENS TACTICAL S/S POLO	25%	1	□ 39.99	□ 29.99
ON DUTY APPAREL	**SW992 HGRY LG**	**61164-016-L**	**5.11 Inc.**	5.11 WOMENS TACTICAL S/S POLO	25%	1	□ 39.99	□ 29.99
ON DUTY APPAREL	**SW992 HGRY XL**	**61164-016-XL**	**5.11 Inc.**	5.11 WOMENS TACTICAL S/S POLO	25%	1	□ 39.99	□ 29.99
ON DUTY APPAREL	**SW993 BLK SM**	**61165-019-S**	**5.11 Inc.**	5.11 WOMENS PERFORMANCE S/S POLO	25%	1	□ 39.99	□ 29.99
ON DUTY APPAREL	**SW993 BLK MD**	**61165-019-M**	**5.11 Inc.**	5.11 WOMENS PERFORMANCE S/S POLO	25%	1	□ 39.99	□ 29.99
ON DUTY APPAREL	**SW993 BLK LG**	**61165-019-L**	**5.11 Inc.**	5.11 WOMENS PERFORMANCE S/S POLO	25%	1	□ 39.99	□ 29.99
ON DUTY APPAREL	**SW993 WHT LG**	**61165-010-L**	**5.11 Inc.**	5.11 WOMENS PERFORMANCE S/S POLO	25%	1	□ 39.99	□ 29.99
ON DUTY APPAREL	**SW993 WHT XL**	**61165-010-XL**	**5.11 Inc.**	5.11 WOMENS PERFORMANCE S/S POLO	25%	1	□ 39.99	□ 29.99
ON DUTY APPAREL	**SW993 DKNV SM**	**61165-724-S**	**5.11 Inc.**	5.11 WOMENS PERFORMANCE S/S POLO	25%	1	□ 39.99	□ 29.99
ON DUTY APPAREL	**SW993 DKNV MD**	**61165-724-M**	**5.11 Inc.**	5.11 WOMENS PERFORMANCE S/S POLO	25%	1	□ 39.99	□ 29.99
ON DUTY APPAREL	**SW993 DKNV LG**	**61165-724-L**	**5.11 Inc.**	5.11 WOMENS PERFORMANCE S/S POLO	25%	1	□ 39.99	□ 29.99
ON DUTY APPAREL	**SW993 DKNV XL**	**61165-724-XL**	**5.11 Inc.**	5.11 WOMENS PERFORMANCE S/S POLO	25%	1	□ 39.99	□ 29.99
ON DUTY APPAREL	**SW993 STN MD**	**61165-160-M**	**5.11 Inc.**	5.11 WOMENS PERFORMANCE S/S POLO	25%	1	□ 39.99	□ 29.99
ON DUTY APPAREL	**SW993 STN LG**	**61165-160-L**	**5.11 Inc.**	5.11 WOMENS PERFORMANCE S/S POLO	25%	1	□ 39.99	□ 29.99
ON DUTY APPAREL	**SW993 STN XL**	**61165-160-XL**	**5.11 Inc.**	5.11 WOMENS PERFORMANCE S/S POLO	25%	1	□ 39.99	□ 29.99
ON DUTY APPAREL	**SW994 WHT SM**	**61166-010-S**	**5.11 Inc.**	5.11 WOMENS PROFESSIONAL S/S POLO	25%	1	□ 39.99	□ 29.99
ON DUTY APPAREL	**SW994 WHT MD**	**61166-010-M**	**5.11 Inc.**	5.11 WOMENS PROFESSIONAL S/S POLO	25%	1	□ 39.99	□ 29.99
ON DUTY APPAREL	**SW994 WHT LG**	**61166-010-L**	**5.11 Inc.**	5.11 WOMENS PROFESSIONAL S/S POLO	25%	1	□ 39.99	□ 29.99

ON DUTY APPAREL	**SW994 WHT XL**	**61166-010-XL**	**5.11 Inc.**	5.11 WOMENS PROFESSIONAL S/S POLO	25%	1	□ 39.99	□ 29.99
ON DUTY APPAREL	**SW994 BLK MD**	**61166-019-M**	**5.11 Inc.**	5.11 WOMENS PROFESSIONAL S/S POLO	25%	1	□ 39.99	□ 29.99
ON DUTY APPAREL	**SW994 BLK LG**	**61166-019-L**	**5.11 Inc.**	5.11 WOMENS PROFESSIONAL S/S POLO	25%	1	□ 39.99	□ 29.99
ON DUTY APPAREL	**SW994 BLK XL**	**61166-019-XL**	**5.11 Inc.**	5.11 WOMENS PROFESSIONAL S/S POLO	25%	1	□ 39.99	□ 29.99
ON DUTY APPAREL	**SW994 STN SM**	**61166-160-S**	**5.11 Inc.**	5.11 WOMENS PROFESSIONAL S/S POLO	25%	1	□ 39.99	□ 29.99
ON DUTY APPAREL	**SW994 STN MD**	**61166-160-M**	**5.11 Inc.**	5.11 WOMENS PROFESSIONAL S/S POLO	25%	1	□ 39.99	□ 29.99
ON DUTY APPAREL	**SW994 STN LG**	**61166-160-L**	**5.11 Inc.**	5.11 WOMENS PROFESSIONAL S/S POLO	25%	1	□ 39.99	□ 29.99
ON DUTY APPAREL	**SW994 STN XL**	**61166-160-XL**	**5.11 Inc.**	5.11 WOMENS PROFESSIONAL S/S POLO	25%	1	□ 39.99	□ 29.99
ON DUTY APPAREL	**SW994 DKNV SM**	**61166-724-S**	**5.11 Inc.**	5.11 WOMENS PROFESSIONAL S/S POLO	25%	1	□ 39.99	□ 29.99
ON DUTY APPAREL	**SW994 DKNV MD**	**61166-724-M**	**5.11 Inc.**	5.11 WOMENS PROFESSIONAL S/S POLO	25%	1	□ 39.99	□ 29.99
ON DUTY APPAREL	**SW994 DKNV LG**	**61166-724-L**	**5.11 Inc.**	5.11 WOMENS PROFESSIONAL S/S POLO	25%	1	□ 39.99	□ 29.99
ON DUTY APPAREL	**SW724 CHAR 2X**	**71049-018-2XL**	**5.11 Inc.**	5.11 MENS PERFORMANCE S/S POLO	25%	1	□ 39.99	□ 29.99
ON DUTY APPAREL	**SW724 CHAR LG**	**71049-018-L**	**5.11 Inc.**	5.11 MENS PERFORMANCE S/S POLO	25%	1	□ 39.99	□ 29.99
ON DUTY APPAREL	**SW724 CHAR MD**	**71049-018-M**	**5.11 Inc.**	5.11 MENS PERFORMANCE S/S POLO	25%	1	□ 39.99	□ 29.99
ON DUTY APPAREL	**SW724 CHAR SM**	**71049-018-S**	**5.11 Inc.**	5.11 MENS PERFORMANCE S/S POLO	25%	1	□ 39.99	□ 29.99
ON DUTY APPAREL	**SW724 CHAR XL**	**71049-018-XL**	**5.11 Inc.**	5.11 MENS PERFORMANCE S/S POLO	25%	1	□ 39.99	□ 29.99
ON DUTY APPAREL	**SW724 TDGN 2X**	**71049-190-2XL**	**5.11 Inc.**	5.11 MENS PERFORMANCE S/S POLO	25%	1	□ 39.99	□ 29.99
ON DUTY APPAREL	**SW724 TDGN LG**	**71049-190-L**	**5.11 Inc.**	5.11 MENS PERFORMANCE S/S POLO	25%	1	□ 39.99	□ 29.99
ON DUTY APPAREL	**SW724 TDGN MD**	**71049-190-M**	**5.11 Inc.**	5.11 MENS PERFORMANCE S/S POLO	25%	1	□ 39.99	□ 29.99
ON DUTY APPAREL	**SW724 TDGN SM**	**71049-190-S**	**5.11 Inc.**	5.11 MENS PERFORMANCE S/S POLO	25%	1	□ 39.99	□ 29.99
ON DUTY APPAREL	**SW724 TDGN XL**	**71049-190-XL**	**5.11 Inc.**	5.11 MENS PERFORMANCE S/S POLO	25%	1	□ 39.99	□ 29.99
ON DUTY APPAREL	**SW724 BLK XS**	**71049-019-XS**	**5.11 Inc.**	5.11 MENS PERFORMANCE S/S POLO	25%	1	□ 39.99	□ 29.99

ON DUTY APPAREL	**SW724 STN XS**	**71049-160-XS**	**5.11 Inc.**	5.11 MENS PERFORMANCE S/S POLO	25%	1	□ 39.99	□ 29.99
ON DUTY APPAREL	**SW724 WHT XS**	**71049-010-XS**	**5.11 Inc.**	5.11 MENS PERFORMANCE S/S POLO	25%	1	□ 39.99	□ 29.99
ON DUTY APPAREL	**SW724 GRN XS**	**71049-860-XS**	**5.11 Inc.**	5.11 MENS PERFORMANCE S/S POLO	25%	1	□ 39.99	□ 29.99
ON DUTY APPAREL	**SW724 CHAR XS**	**71049-018-XS**	**5.11 Inc.**	5.11 MENS PERFORMANCE S/S POLO	25%	1	□ 39.99	□ 29.99
ON DUTY APPAREL	**SW724 TDGN XS**	**71049-190-XS**	**5.11 Inc.**	5.11 MENS PERFORMANCE S/S POLO	25%	1	□ 39.99	□ 29.99
ON DUTY APPAREL	**SW993 RED LG**	**61165-477-L**	**5.11 Inc.**	5.11 WOMENS PERFORMANCE S/S POLO	25%	1	□ 39.99	□ 29.99
ON DUTY APPAREL	**SW993 RED MD**	**61165-477-M**	**5.11 Inc.**	5.11 WOMENS PERFORMANCE S/S POLO	25%	1	□ 39.99	□ 29.99
ON DUTY APPAREL	**SW993 RED SM**	**61165-477-S**	**5.11 Inc.**	5.11 WOMENS PERFORMANCE S/S POLO	25%	1	□ 39.99	□ 29.99
ON DUTY APPAREL	**SM401 BLK LG**	**41192-019-L**	**5.11 Inc.**	S/S HELIOS POLO	25%	1	□ 39.99	□ 29.99
ON DUTY APPAREL	**SM401 BLK MD**	**41192-019-M**	**5.11 Inc.**	S/S HELIOS POLO	25%	1	□ 39.99	□ 29.99
ON DUTY APPAREL	**SM401 BLK SM**	**41192-019-S**	**5.11 Inc.**	S/S HELIOS POLO	25%	1	□ 39.99	□ 29.99
ON DUTY APPAREL	**SM401 BLK XL**	**41192-019-XL**	**5.11 Inc.**	S/S HELIOS POLO	25%	1	□ 39.99	□ 29.99
ON DUTY APPAREL	**SM401 BLK 2X**	**41192-019-2XL**	**5.11 Inc.**	S/S HELIOS POLO	25%	1	□ 39.99	□ 29.99
ON DUTY APPAREL	**SM401 CHAR MD**	**41192-018-M**	**5.11 Inc.**	S/S HELIOS POLO	25%	1	□ 39.99	□ 29.99
ON DUTY APPAREL	**SM401 CHAR SM**	**41192-018-S**	**5.11 Inc.**	S/S HELIOS POLO	25%	1	□ 39.99	□ 29.99
ON DUTY APPAREL	**SM401 CHAR XL**	**41192-018-XL**	**5.11 Inc.**	S/S HELIOS POLO	25%	1	□ 39.99	□ 29.99
ON DUTY APPAREL	**SM401 CHAR 2X**	**41192-018-2XL**	**5.11 Inc.**	S/S HELIOS POLO	25%	1	□ 39.99	□ 29.99
ON DUTY APPAREL	**SM401 DKNV LG**	**41192-724-L**	**5.11 Inc.**	S/S HELIOS POLO	25%	1	□ 39.99	□ 29.99
ON DUTY APPAREL	**SM401 DKNV MD**	**41192-724-M**	**5.11 Inc.**	S/S HELIOS POLO	25%	1	□ 39.99	□ 29.99
ON DUTY APPAREL	**SM401 DKNV SM**	**41192-724-S**	**5.11 Inc.**	S/S HELIOS POLO	25%	1	□ 39.99	□ 29.99
ON DUTY APPAREL	**SM401 DKNV XL**	**41192-724-XL**	**5.11 Inc.**	S/S HELIOS POLO	25%	1	□ 39.99	□ 29.99
ON DUTY APPAREL	**SM401 DKNV 2X**	**41192-724-2XL**	**5.11 Inc.**	S/S HELIOS POLO	25%	1	□ 39.99	□ 29.99
ON DUTY APPAREL	**SM401 STN LG**	**41192-160-L**	**5.11 Inc.**	S/S HELIOS POLO	25%	1	□ 39.99	□ 29.99
ON DUTY APPAREL	**SM401 STN MD**	**41192-160-M**	**5.11 Inc.**	S/S HELIOS POLO	25%	1	□ 39.99	□ 29.99
ON DUTY APPAREL	**SM401 STN SM**	**41192-160-S**	**5.11 Inc.**	S/S HELIOS POLO	25%	1	□ 39.99	□ 29.99
ON DUTY APPAREL	**SM401 STN XL**	**41192-160-XL**	**5.11 Inc.**	S/S HELIOS POLO	25%	1	□ 39.99	□ 29.99
ON DUTY APPAREL	**SM401 STN 2X**	**41192-160-2XL**	**5.11 Inc.**	S/S HELIOS POLO	25%	1	□ 39.99	□ 29.99
ON DUTY APPAREL	**SM402 BLK LG**	**61305-019-L**	**5.11 Inc.**	WOMENS S/S HELIOS POLO	25%	1	□ 39.99	□ 29.99
ON DUTY APPAREL	**SM402 BLK MD**	**61305-019-M**	**5.11 Inc.**	WOMENS S/S HELIOS POLO	25%	1	□ 39.99	□ 29.99
ON DUTY APPAREL	**SM402 BLK SM**	**61305-019-S**	**5.11 Inc.**	WOMENS S/S HELIOS POLO	25%	1	□ 39.99	□ 29.99

ON DUTY APPAREL	**SM402 BLK XL**	**61305-019-XL**	**5.11 Inc.**	WOMENS S/S HELIOS POLO	25%	1	□ 39.99	□ 29.99
ON DUTY APPAREL	**SM402 CHAR LG**	**61305-018-L**	**5.11 Inc.**	WOMENS S/S HELIOS POLO	25%	1	□ 39.99	□ 29.99
ON DUTY APPAREL	**SM402 CHAR MD**	**61305-018-M**	**5.11 Inc.**	WOMENS S/S HELIOS POLO	25%	1	□ 39.99	□ 29.99
ON DUTY APPAREL	**SM402 CHAR SM**	**61305-018-S**	**5.11 Inc.**	WOMENS S/S HELIOS POLO	25%	1	□ 39.99	□ 29.99
ON DUTY APPAREL	**SM402 CHAR XL**	**61305-018-XL**	**5.11 Inc.**	WOMENS S/S HELIOS POLO	25%	1	□ 39.99	□ 29.99
ON DUTY APPAREL	**SM402 DKNV LG**	**61305-724-L**	**5.11 Inc.**	WOMENS S/S HELIOS POLO	25%	1	□ 39.99	□ 29.99
ON DUTY APPAREL	**SM402 DKNV MD**	**61305-724-M**	**5.11 Inc.**	WOMENS S/S HELIOS POLO	25%	1	□ 39.99	□ 29.99
ON DUTY APPAREL	**SM402 DKNV SM**	**61305-724-S**	**5.11 Inc.**	WOMENS S/S HELIOS POLO	25%	1	□ 39.99	□ 29.99
ON DUTY APPAREL	**SM402 DKNV XL**	**61305-724-XL**	**5.11 Inc.**	WOMENS S/S HELIOS POLO	25%	1	□ 39.99	□ 29.99
ON DUTY APPAREL	**SM402 STN LG**	**61305-160-L**	**5.11 Inc.**	WOMENS S/S HELIOS POLO	25%	1	□ 39.99	□ 29.99
ON DUTY APPAREL	**SM402 STN MD**	**61305-160-M**	**5.11 Inc.**	WOMENS S/S HELIOS POLO	25%	1	□ 39.99	□ 29.99
ON DUTY APPAREL	**SM402 STN SM**	**61305-160-S**	**5.11 Inc.**	WOMENS S/S HELIOS POLO	25%	1	□ 39.99	□ 29.99
ON DUTY APPAREL	**SM402 STN XL**	**61305-160-XL**	**5.11 Inc.**	WOMENS S/S HELIOS POLO	25%	1	□ 39.99	□ 29.99
ON DUTY APPAREL	**SM401 ABLU LG**	**41192-692-L**	**5.11 Inc.**	S/S HELIOS POLO	25%	1	□ 39.99	□ 29.99
ON DUTY APPAREL	**SM401 ABLU MD**	**41192-692-M**	**5.11 Inc.**	S/S HELIOS POLO	25%	1	□ 39.99	□ 29.99
ON DUTY APPAREL	**SM401 ABLU SM**	**41192-692-S**	**5.11 Inc.**	S/S HELIOS POLO	25%	1	□ 39.99	□ 29.99
ON DUTY APPAREL	**SM401 ABLU XL**	**41192-692-XL**	**5.11 Inc.**	S/S HELIOS POLO	25%	1	□ 39.99	□ 29.99
ON DUTY APPAREL	**SM401 ABLU 2X**	**41192-692-2XL**	**5.11 Inc.**	S/S HELIOS POLO	25%	1	□ 39.99	□ 29.99
ON DUTY APPAREL	**SM401 HGRY LG**	**41192-016-L**	**5.11 Inc.**	S/S HELIOS POLO	25%	1	□ 39.99	□ 29.99
ON DUTY APPAREL	**SM401 HGRY MD**	**41192-016-M**	**5.11 Inc.**	S/S HELIOS POLO	25%	1	□ 39.99	□ 29.99
ON DUTY APPAREL	**SM401 HGRY SM**	**41192-016-S**	**5.11 Inc.**	S/S HELIOS POLO	25%	1	□ 39.99	□ 29.99
ON DUTY APPAREL	**SM401 HGRY XL**	**41192-016-XL**	**5.11 Inc.**	S/S HELIOS POLO	25%	1	□ 39.99	□ 29.99
ON DUTY APPAREL	**SM401 HGRY 2X**	**41192-016-2XL**	**5.11 Inc.**	S/S HELIOS POLO	25%	1	□ 39.99	□ 29.99
ON DUTY APPAREL	**TJ361 BLK 28 30**	**74461-019-28-30**	**5.11 Inc.**	5.11 FAST-TAC URBAN PANT	25%	1	□ 39.99	□ 29.99
ON DUTY APPAREL	**TJ361 BLK 28 32**	**74461-019-28-32**	**5.11 Inc.**	5.11 FAST-TAC URBAN PANT	25%	1	□ 39.99	□ 29.99
ON DUTY APPAREL	**TJ361 BLK 28 34**	**74461-019-28-34**	**5.11 Inc.**	5.11 FAST-TAC URBAN PANT	25%	1	□ 39.99	□ 29.99
ON DUTY APPAREL	**TJ361 BLK 28 36**	**74461-019-28-36**	**5.11 Inc.**	5.11 FAST-TAC URBAN PANT	25%	1	□ 39.99	□ 29.99
ON DUTY APPAREL	**TJ361 BLK 30 30**	**74461-019-30-30**	**5.11 Inc.**	5.11 FAST-TAC URBAN PANT	25%	1	□ 39.99	□ 29.99
ON DUTY APPAREL	**TJ361 BLK 30 32**	**74461-019-30-32**	**5.11 Inc.**	5.11 FAST-TAC URBAN PANT	25%	1	□ 39.99	□ 29.99
ON DUTY APPAREL	**TJ361 BLK 30 34**	**74461-019-30-34**	**5.11 Inc.**	5.11 FAST-TAC URBAN PANT	25%	1	□ 39.99	□ 29.99
ON DUTY APPAREL	**TJ361 BLK 30 36**	**74461-019-30-36**	**5.11 Inc.**	5.11 FAST-TAC URBAN PANT	25%	1	□ 39.99	□ 29.99
ON DUTY APPAREL	**TJ361 BLK 32 30**	**74461-019-32-30**	**5.11 Inc.**	5.11 FAST-TAC URBAN PANT	25%	1	□ 39.99	□ 29.99
ON DUTY APPAREL	**TJ361 BLK 32 32**	**74461-019-32-32**	**5.11 Inc.**	5.11 FAST-TAC URBAN PANT	25%	1	□ 39.99	□ 29.99
ON DUTY APPAREL	**TJ361 BLK 32 34**	**74461-019-32-34**	**5.11 Inc.**	5.11 FAST-TAC URBAN PANT	25%	1	□ 39.99	□ 29.99

ON DUTY APPAREL	**TJ361 BLK 32 36**	**74461-019-32-36**	**5.11 Inc.**	5.11 FAST-TAC URBAN PANT	25%	1	□ 39.99	□ 29.99
ON DUTY APPAREL	**TJ361 BLK 34 30**	**74461-019-34-30**	**5.11 Inc.**	5.11 FAST-TAC URBAN PANT	25%	1	□ 39.99	□ 29.99
ON DUTY APPAREL	**TJ361 BLK 34 32**	**74461-019-34-32**	**5.11 Inc.**	5.11 FAST-TAC URBAN PANT	25%	1	□ 39.99	□ 29.99
ON DUTY APPAREL	**TJ361 BLK 34 34**	**74461-019-34-34**	**5.11 Inc.**	5.11 FAST-TAC URBAN PANT	25%	1	□ 39.99	□ 29.99
ON DUTY APPAREL	**TJ361 BLK 34 36**	**74461-019-34-36**	**5.11 Inc.**	5.11 FAST-TAC URBAN PANT	25%	1	□ 39.99	□ 29.99
ON DUTY APPAREL	**TJ361 BLK 36 30**	**74461-019-36-30**	**5.11 Inc.**	5.11 FAST-TAC URBAN PANT	25%	1	□ 39.99	□ 29.99
ON DUTY APPAREL	**TJ361 BLK 36 32**	**74461-019-36-32**	**5.11 Inc.**	5.11 FAST-TAC URBAN PANT	25%	1	□ 39.99	□ 29.99
ON DUTY APPAREL	**TJ361 BLK 36 34**	**74461-019-36-34**	**5.11 Inc.**	5.11 FAST-TAC URBAN PANT	25%	1	□ 39.99	□ 29.99
ON DUTY APPAREL	**TJ361 BLK 36 36**	**74461-019-36-36**	**5.11 Inc.**	5.11 FAST-TAC URBAN PANT	25%	1	□ 39.99	□ 29.99
ON DUTY APPAREL	**TJ361 BLK 38 30**	**74461-019-38-30**	**5.11 Inc.**	5.11 FAST-TAC URBAN PANT	25%	1	□ 39.99	□ 29.99
ON DUTY APPAREL	**TJ361 BLK 38 32**	**74461-019-38-32**	**5.11 Inc.**	5.11 FAST-TAC URBAN PANT	25%	1	□ 39.99	□ 29.99
ON DUTY APPAREL	**TJ361 BLK 38 34**	**74461-019-38-34**	**5.11 Inc.**	5.11 FAST-TAC URBAN PANT	25%	1	□ 39.99	□ 29.99
ON DUTY APPAREL	**TJ361 BLK 38 36**	**74461-019-38-36**	**5.11 Inc.**	5.11 FAST-TAC URBAN PANT	25%	1	□ 39.99	□ 29.99
ON DUTY APPAREL	**TJ361 BLK 40 30**	**74461-019-40-30**	**5.11 Inc.**	5.11 FAST-TAC URBAN PANT	25%	1	□ 39.99	□ 29.99
ON DUTY APPAREL	**TJ361 BLK 40 32**	**74461-019-40-32**	**5.11 Inc.**	5.11 FAST-TAC URBAN PANT	25%	1	□ 39.99	□ 29.99
ON DUTY APPAREL	**TJ361 BLK 40 34**	**74461-019-40-34**	**5.11 Inc.**	5.11 FAST-TAC URBAN PANT	25%	1	□ 39.99	□ 29.99
ON DUTY APPAREL	**TJ361 BLK 40 36**	**74461-019-40-36**	**5.11 Inc.**	5.11 FAST-TAC URBAN PANT	25%	1	□ 39.99	□ 29.99
ON DUTY APPAREL	**TJ361 BLK 42 30**	**74461-019-42-30**	**5.11 Inc.**	5.11 FAST-TAC URBAN PANT	25%	1	□ 39.99	□ 29.99
ON DUTY APPAREL	**TJ361 BLK 42 32**	**74461-019-42-32**	**5.11 Inc.**	5.11 FAST-TAC URBAN PANT	25%	1	□ 39.99	□ 29.99
ON DUTY APPAREL	**TJ361 BLK 42 34**	**74461-019-42-34**	**5.11 Inc.**	5.11 FAST-TAC URBAN PANT	25%	1	□ 39.99	□ 29.99
ON DUTY APPAREL	**TJ361 BLK 42 36**	**74461-019-42-36**	**5.11 Inc.**	5.11 FAST-TAC URBAN PANT	25%	1	□ 39.99	□ 29.99
ON DUTY APPAREL	**TJ361 BLK 44 30**	**74461-019-44-30**	**5.11 Inc.**	5.11 FAST-TAC URBAN PANT	25%	1	□ 39.99	□ 29.99
ON DUTY APPAREL	**TJ361 BLK 44 32**	**74461-019-44-32**	**5.11 Inc.**	5.11 FAST-TAC URBAN PANT	25%	1	□ 39.99	□ 29.99
ON DUTY APPAREL	**TJ361 BLK 44 34**	**74461-019-44-34**	**5.11 Inc.**	5.11 FAST-TAC URBAN PANT	25%	1	□ 39.99	□ 29.99
ON DUTY APPAREL	**TJ361 BLK 44 36**	**74461-019-44-36**	**5.11 Inc.**	5.11 FAST-TAC URBAN PANT	25%	1	□ 39.99	□ 29.99
ON DUTY APPAREL	**TJ361 DKNV 28 30**	**74461-724-28-30**	**5.11 Inc.**	5.11 FAST-TAC URBAN PANT	25%	1	□ 39.99	□ 29.99
ON DUTY APPAREL	**TJ361 DKNV 28 32**	**74461-724-28-32**	**5.11 Inc.**	5.11 FAST-TAC URBAN PANT	25%	1	□ 39.99	□ 29.99
ON DUTY APPAREL	**TJ361 DKNV 28 34**	**74461-724-28-34**	**5.11 Inc.**	5.11 FAST-TAC URBAN PANT	25%	1	□ 39.99	□ 29.99
ON DUTY APPAREL	**TJ361 DKNV 28 36**	**74461-724-28-36**	**5.11 Inc.**	5.11 FAST-TAC URBAN PANT	25%	1	□ 39.99	□ 29.99
ON DUTY APPAREL	**TJ361 DKNV 30 30**	**74461-724-30-30**	**5.11 Inc.**	5.11 FAST-TAC URBAN PANT	25%	1	□ 39.99	□ 29.99
ON DUTY APPAREL	**TJ361 DKNV 30 32**	**74461-724-30-32**	**5.11 Inc.**	5.11 FAST-TAC URBAN PANT	25%	1	□ 39.99	□ 29.99
ON DUTY APPAREL	**TJ361 DKNV 30 34**	**74461-724-30-34**	**5.11 Inc.**	5.11 FAST-TAC URBAN PANT	25%	1	□ 39.99	□ 29.99
ON DUTY APPAREL	**TJ361 DKNV 30 36**	**74461-724-30-36**	**5.11 Inc.**	5.11 FAST-TAC URBAN PANT	25%	1	□ 39.99	□ 29.99
ON DUTY APPAREL	**TJ361 DKNV 32 30**	**74461-724-32-30**	**5.11 Inc.**	5.11 FAST-TAC URBAN PANT	25%	1	□ 39.99	□ 29.99

ON DUTY APPAREL	**TJ361 DKNV 32 32**	**74461-724-32-32**	**5.11 Inc.**	5.11 FAST-TAC URBAN PANT	25%	1	□ 39.99	□ 29.99
ON DUTY APPAREL	**TJ361 DKNV 32 34**	**74461-724-32-34**	**5.11 Inc.**	5.11 FAST-TAC URBAN PANT	25%	1	□ 39.99	□ 29.99
ON DUTY APPAREL	**TJ361 DKNV 32 36**	**74461-724-32-36**	**5.11 Inc.**	5.11 FAST-TAC URBAN PANT	25%	1	□ 39.99	□ 29.99
ON DUTY APPAREL	**TJ361 DKNV 34 30**	**74461-724-34-30**	**5.11 Inc.**	5.11 FAST-TAC URBAN PANT	25%	1	□ 39.99	□ 29.99
ON DUTY APPAREL	**TJ361 DKNV 34 32**	**74461-724-34-32**	**5.11 Inc.**	5.11 FAST-TAC URBAN PANT	25%	1	□ 39.99	□ 29.99
ON DUTY APPAREL	**TJ361 DKNV 34 34**	**74461-724-34-34**	**5.11 Inc.**	5.11 FAST-TAC URBAN PANT	25%	1	□ 39.99	□ 29.99
ON DUTY APPAREL	**TJ361 DKNV 34 36**	**74461-724-34-36**	**5.11 Inc.**	5.11 FAST-TAC URBAN PANT	25%	1	□ 39.99	□ 29.99
ON DUTY APPAREL	**TJ361 DKNV 36 30**	**74461-724-36-30**	**5.11 Inc.**	5.11 FAST-TAC URBAN PANT	25%	1	□ 39.99	□ 29.99
ON DUTY APPAREL	**TJ361 DKNV 36 32**	**74461-724-36-32**	**5.11 Inc.**	5.11 FAST-TAC URBAN PANT	25%	1	□ 39.99	□ 29.99
ON DUTY APPAREL	**TJ361 DKNV 36 34**	**74461-724-36-34**	**5.11 Inc.**	5.11 FAST-TAC URBAN PANT	25%	1	□ 39.99	□ 29.99
ON DUTY APPAREL	**TJ361 DKNV 36 36**	**74461-724-36-36**	**5.11 Inc.**	5.11 FAST-TAC URBAN PANT	25%	1	□ 39.99	□ 29.99
ON DUTY APPAREL	**TJ361 DKNV 38 30**	**74461-724-38-30**	**5.11 Inc.**	5.11 FAST-TAC URBAN PANT	25%	1	□ 39.99	□ 29.99
ON DUTY APPAREL	**TJ361 DKNV 38 32**	**74461-724-38-32**	**5.11 Inc.**	5.11 FAST-TAC URBAN PANT	25%	1	□ 39.99	□ 29.99
ON DUTY APPAREL	**TJ361 DKNV 38 34**	**74461-724-38-34**	**5.11 Inc.**	5.11 FAST-TAC URBAN PANT	25%	1	□ 39.99	□ 29.99
ON DUTY APPAREL	**TJ361 DKNV 38 36**	**74461-724-38-36**	**5.11 Inc.**	5.11 FAST-TAC URBAN PANT	25%	1	□ 39.99	□ 29.99
ON DUTY APPAREL	**TJ361 DKNV 40 30**	**74461-724-40-30**	**5.11 Inc.**	5.11 FAST-TAC URBAN PANT	25%	1	□ 39.99	□ 29.99
ON DUTY APPAREL	**TJ361 DKNV 40 32**	**74461-724-40-32**	**5.11 Inc.**	5.11 FAST-TAC URBAN PANT	25%	1	□ 39.99	□ 29.99
ON DUTY APPAREL	**TJ361 DKNV 40 34**	**74461-724-40-34**	**5.11 Inc.**	5.11 FAST-TAC URBAN PANT	25%	1	□ 39.99	□ 29.99
ON DUTY APPAREL	**TJ361 DKNV 40 36**	**74461-724-40-36**	**5.11 Inc.**	5.11 FAST-TAC URBAN PANT	25%	1	□ 39.99	□ 29.99
ON DUTY APPAREL	**TJ361 DKNV 42 30**	**74461-724-42-30**	**5.11 Inc.**	5.11 FAST-TAC URBAN PANT	25%	1	□ 39.99	□ 29.99
ON DUTY APPAREL	**TJ361 DKNV 42 32**	**74461-724-42-32**	**5.11 Inc.**	5.11 FAST-TAC URBAN PANT	25%	1	□ 39.99	□ 29.99
ON DUTY APPAREL	**TJ361 DKNV 42 34**	**74461-724-42-34**	**5.11 Inc.**	5.11 FAST-TAC URBAN PANT	25%	1	□ 39.99	□ 29.99
ON DUTY APPAREL	**TJ361 DKNV 42 36**	**74461-724-42-36**	**5.11 Inc.**	5.11 FAST-TAC URBAN PANT	25%	1	□ 39.99	□ 29.99
ON DUTY APPAREL	**TJ361 DKNV 44 30**	**74461-724-44-30**	**5.11 Inc.**	5.11 FAST-TAC URBAN PANT	25%	1	□ 39.99	□ 29.99
ON DUTY APPAREL	**TJ361 DKNV 44 32**	**74461-724-44-32**	**5.11 Inc.**	5.11 FAST-TAC URBAN PANT	25%	1	□ 39.99	□ 29.99
ON DUTY APPAREL	**TJ361 DKNV 44 34**	**74461-724-44-34**	**5.11 Inc.**	5.11 FAST-TAC URBAN PANT	25%	1	□ 39.99	□ 29.99
ON DUTY APPAREL	**TJ361 DKNV 44 36**	**74461-724-44-36**	**5.11 Inc.**	5.11 FAST-TAC URBAN PANT	25%	1	□ 39.99	□ 29.99
ON DUTY APPAREL	**TJ361 KHA 28 30**	**74461-055-28-30**	**5.11 Inc.**	5.11 FAST-TAC URBAN PANT	25%	1	□ 39.99	□ 29.99
ON DUTY APPAREL	**TJ361 KHA 28 32**	**74461-055-28-32**	**5.11 Inc.**	5.11 FAST-TAC URBAN PANT	25%	1	□ 39.99	□ 29.99
ON DUTY APPAREL	**TJ361 KHA 28 34**	**74461-055-28-34**	**5.11 Inc.**	5.11 FAST-TAC URBAN PANT	25%	1	□ 39.99	□ 29.99
ON DUTY APPAREL	**TJ361 KHA 28 36**	**74461-055-28-36**	**5.11 Inc.**	5.11 FAST-TAC URBAN PANT	25%	1	□ 39.99	□ 29.99
ON DUTY APPAREL	**TJ361 KHA 30 30**	**74461-055-30-30**	**5.11 Inc.**	5.11 FAST-TAC URBAN PANT	25%	1	□ 39.99	□ 29.99
ON DUTY APPAREL	**TJ361 KHA 30 32**	**74461-055-30-32**	**5.11 Inc.**	5.11 FAST-TAC URBAN PANT	25%	1	□ 39.99	□ 29.99
ON DUTY APPAREL	**TJ361 KHA 30 34**	**74461-055-30-34**	**5.11 Inc.**	5.11 FAST-TAC URBAN PANT	25%	1	□ 39.99	□ 29.99

ON DUTY APPAREL	**TJ361 KHA 30 36**	**74461-055-30-36**	**5.11 Inc.**	5.11 FAST-TAC URBAN PANT	25%	1	□ 39.99	□ 29.99
ON DUTY APPAREL	**TJ361 KHA 32 30**	**74461-055-32-30**	**5.11 Inc.**	5.11 FAST-TAC URBAN PANT	25%	1	□ 39.99	□ 29.99
ON DUTY APPAREL	**TJ361 KHA 32 32**	**74461-055-32-32**	**5.11 Inc.**	5.11 FAST-TAC URBAN PANT	25%	1	□ 39.99	□ 29.99
ON DUTY APPAREL	**TJ361 KHA 32 34**	**74461-055-32-34**	**5.11 Inc.**	5.11 FAST-TAC URBAN PANT	25%	1	□ 39.99	□ 29.99
ON DUTY APPAREL	**TJ361 KHA 32 36**	**74461-055-32-36**	**5.11 Inc.**	5.11 FAST-TAC URBAN PANT	25%	1	□ 39.99	□ 29.99
ON DUTY APPAREL	**TJ361 KHA 34 30**	**74461-055-34-30**	**5.11 Inc.**	5.11 FAST-TAC URBAN PANT	25%	1	□ 39.99	□ 29.99
ON DUTY APPAREL	**TJ361 KHA 34 32**	**74461-055-34-32**	**5.11 Inc.**	5.11 FAST-TAC URBAN PANT	25%	1	□ 39.99	□ 29.99
ON DUTY APPAREL	**TJ361 KHA 34 34**	**74461-055-34-34**	**5.11 Inc.**	5.11 FAST-TAC URBAN PANT	25%	1	□ 39.99	□ 29.99
ON DUTY APPAREL	**TJ361 KHA 34 36**	**74461-055-34-36**	**5.11 Inc.**	5.11 FAST-TAC URBAN PANT	25%	1	□ 39.99	□ 29.99
ON DUTY APPAREL	**TJ361 KHA 36 30**	**74461-055-36-30**	**5.11 Inc.**	5.11 FAST-TAC URBAN PANT	25%	1	□ 39.99	□ 29.99
ON DUTY APPAREL	**TJ361 KHA 36 32**	**74461-055-36-32**	**5.11 Inc.**	5.11 FAST-TAC URBAN PANT	25%	1	□ 39.99	□ 29.99
ON DUTY APPAREL	**TJ361 KHA 36 34**	**74461-055-36-34**	**5.11 Inc.**	5.11 FAST-TAC URBAN PANT	25%	1	□ 39.99	□ 29.99
ON DUTY APPAREL	**TJ361 KHA 36 36**	**74461-055-36-36**	**5.11 Inc.**	5.11 FAST-TAC URBAN PANT	25%	1	□ 39.99	□ 29.99
ON DUTY APPAREL	**TJ361 KHA 38 30**	**74461-055-38-30**	**5.11 Inc.**	5.11 FAST-TAC URBAN PANT	25%	1	□ 39.99	□ 29.99
ON DUTY APPAREL	**TJ361 KHA 38 32**	**74461-055-38-32**	**5.11 Inc.**	5.11 FAST-TAC URBAN PANT	25%	1	□ 39.99	□ 29.99
ON DUTY APPAREL	**TJ361 KHA 38 34**	**74461-055-38-34**	**5.11 Inc.**	5.11 FAST-TAC URBAN PANT	25%	1	□ 39.99	□ 29.99
ON DUTY APPAREL	**TJ361 KHA 38 36**	**74461-055-38-36**	**5.11 Inc.**	5.11 FAST-TAC URBAN PANT	25%	1	□ 39.99	□ 29.99
ON DUTY APPAREL	**TJ361 KHA 40 30**	**74461-055-40-30**	**5.11 Inc.**	5.11 FAST-TAC URBAN PANT	25%	1	□ 39.99	□ 29.99
ON DUTY APPAREL	**TJ361 KHA 40 32**	**74461-055-40-32**	**5.11 Inc.**	5.11 FAST-TAC URBAN PANT	25%	1	□ 39.99	□ 29.99
ON DUTY APPAREL	**TJ361 KHA 40 34**	**74461-055-40-34**	**5.11 Inc.**	5.11 FAST-TAC URBAN PANT	25%	1	□ 39.99	□ 29.99
ON DUTY APPAREL	**TJ361 KHA 40 36**	**74461-055-40-36**	**5.11 Inc.**	5.11 FAST-TAC URBAN PANT	25%	1	□ 39.99	□ 29.99
ON DUTY APPAREL	**TJ361 KHA 42 30**	**74461-055-42-30**	**5.11 Inc.**	5.11 FAST-TAC URBAN PANT	25%	1	□ 39.99	□ 29.99
ON DUTY APPAREL	**TJ361 KHA 42 32**	**74461-055-42-32**	**5.11 Inc.**	5.11 FAST-TAC URBAN PANT	25%	1	□ 39.99	□ 29.99
ON DUTY APPAREL	**TJ361 KHA 42 34**	**74461-055-42-34**	**5.11 Inc.**	5.11 FAST-TAC URBAN PANT	25%	1	□ 39.99	□ 29.99
ON DUTY APPAREL	**TJ361 KHA 42 36**	**74461-055-42-36**	**5.11 Inc.**	5.11 FAST-TAC URBAN PANT	25%	1	□ 39.99	□ 29.99
ON DUTY APPAREL	**TJ361 KHA 44 30**	**74461-055-44-30**	**5.11 Inc.**	5.11 FAST-TAC URBAN PANT	25%	1	□ 39.99	□ 29.99
ON DUTY APPAREL	**TJ361 KHA 44 32**	**74461-055-44-32**	**5.11 Inc.**	5.11 FAST-TAC URBAN PANT	25%	1	□ 39.99	□ 29.99
ON DUTY APPAREL	**TJ361 KHA 44 34**	**74461-055-44-34**	**5.11 Inc.**	5.11 FAST-TAC URBAN PANT	25%	1	□ 39.99	□ 29.99
ON DUTY APPAREL	**TJ361 KHA 44 36**	**74461-055-44-36**	**5.11 Inc.**	5.11 FAST-TAC URBAN PANT	25%	1	□ 39.99	□ 29.99
ON DUTY APPAREL	**TJ361 BBRN 28 30**	**74461-116-28-30**	**5.11 Inc.**	5.11 FAST-TAC URBAN PANT	25%	1	□ 39.99	□ 29.99
ON DUTY APPAREL	**TJ361 BBRN 28 32**	**74461-116-28-32**	**5.11 Inc.**	5.11 FAST-TAC URBAN PANT	25%	1	□ 39.99	□ 29.99
ON DUTY APPAREL	**TJ361 BBRN 28 34**	**74461-116-28-34**	**5.11 Inc.**	5.11 FAST-TAC URBAN PANT	25%	1	□ 39.99	□ 29.99
ON DUTY APPAREL	**TJ361 BBRN 28 36**	**74461-116-28-36**	**5.11 Inc.**	5.11 FAST-TAC URBAN PANT	25%	1	□ 39.99	□ 29.99
ON DUTY APPAREL	**TJ361 BBRN 30 30**	**74461-116-30-30**	**5.11 Inc.**	5.11 FAST-TAC URBAN PANT	25%	1	□ 39.99	□ 29.99

ON DUTY APPAREL	**TJ361 BBRN 30 32**	**74461-116-30-32**	**5.11 Inc.**	5.11 FAST-TAC URBAN PANT	25%	1	□ 39.99	□ 29.99
ON DUTY APPAREL	**TJ361 BBRN 30 34**	**74461-116-30-34**	**5.11 Inc.**	5.11 FAST-TAC URBAN PANT	25%	1	□ 39.99	□ 29.99
ON DUTY APPAREL	**TJ361 BBRN 30 36**	**74461-116-30-36**	**5.11 Inc.**	5.11 FAST-TAC URBAN PANT	25%	1	□ 39.99	□ 29.99
ON DUTY APPAREL	**TJ361 BBRN 32 30**	**74461-116-32-30**	**5.11 Inc.**	5.11 FAST-TAC URBAN PANT	25%	1	□ 39.99	□ 29.99
ON DUTY APPAREL	**TJ361 BBRN 32 32**	**74461-116-32-32**	**5.11 Inc.**	5.11 FAST-TAC URBAN PANT	25%	1	□ 39.99	□ 29.99
ON DUTY APPAREL	**TJ361 BBRN 32 34**	**74461-116-32-34**	**5.11 Inc.**	5.11 FAST-TAC URBAN PANT	25%	1	□ 39.99	□ 29.99
ON DUTY APPAREL	**TJ361 BBRN 32 36**	**74461-116-32-36**	**5.11 Inc.**	5.11 FAST-TAC URBAN PANT	25%	1	□ 39.99	□ 29.99
ON DUTY APPAREL	**TJ361 BBRN 34 30**	**74461-116-34-30**	**5.11 Inc.**	5.11 FAST-TAC URBAN PANT	25%	1	□ 39.99	□ 29.99
ON DUTY APPAREL	**TJ361 BBRN 34 32**	**74461-116-34-32**	**5.11 Inc.**	5.11 FAST-TAC URBAN PANT	25%	1	□ 39.99	□ 29.99
ON DUTY APPAREL	**TJ361 BBRN 34 34**	**74461-116-34-34**	**5.11 Inc.**	5.11 FAST-TAC URBAN PANT	25%	1	□ 39.99	□ 29.99
ON DUTY APPAREL	**TJ361 BBRN 34 36**	**74461-116-34-36**	**5.11 Inc.**	5.11 FAST-TAC URBAN PANT	25%	1	□ 39.99	□ 29.99
ON DUTY APPAREL	**TJ361 BBRN 36 32**	**74461-116-36-32**	**5.11 Inc.**	5.11 FAST-TAC URBAN PANT	25%	1	□ 39.99	□ 29.99
ON DUTY APPAREL	**TJ361 BBRN 36 34**	**74461-116-36-34**	**5.11 Inc.**	5.11 FAST-TAC URBAN PANT	25%	1	□ 39.99	□ 29.99
ON DUTY APPAREL	**TJ361 BBRN 36 36**	**74461-116-36-36**	**5.11 Inc.**	5.11 FAST-TAC URBAN PANT	25%	1	□ 39.99	□ 29.99
ON DUTY APPAREL	**TJ361 BBRN 38 30**	**74461-116-38-30**	**5.11 Inc.**	5.11 FAST-TAC URBAN PANT	25%	1	□ 39.99	□ 29.99
ON DUTY APPAREL	**TJ361 BBRN 38 32**	**74461-116-38-32**	**5.11 Inc.**	5.11 FAST-TAC URBAN PANT	25%	1	□ 39.99	□ 29.99
ON DUTY APPAREL	**TJ361 BBRN 38 34**	**74461-116-38-34**	**5.11 Inc.**	5.11 FAST-TAC URBAN PANT	25%	1	□ 39.99	□ 29.99
ON DUTY APPAREL	**TJ361 BBRN 38 36**	**74461-116-38-36**	**5.11 Inc.**	5.11 FAST-TAC URBAN PANT	25%	1	□ 39.99	□ 29.99
ON DUTY APPAREL	**TJ361 BBRN 40 30**	**74461-116-40-30**	**5.11 Inc.**	5.11 FAST-TAC URBAN PANT	25%	1	□ 39.99	□ 29.99
ON DUTY APPAREL	**TJ361 BBRN 40 32**	**74461-116-40-32**	**5.11 Inc.**	5.11 FAST-TAC URBAN PANT	25%	1	□ 39.99	□ 29.99
ON DUTY APPAREL	**TJ361 BBRN 40 34**	**74461-116-40-34**	**5.11 Inc.**	5.11 FAST-TAC URBAN PANT	25%	1	□ 39.99	□ 29.99
ON DUTY APPAREL	**TJ361 BBRN 40 36**	**74461-116-40-36**	**5.11 Inc.**	5.11 FAST-TAC URBAN PANT	25%	1	□ 39.99	□ 29.99
ON DUTY APPAREL	**TJ361 BBRN 42 30**	**74461-116-42-30**	**5.11 Inc.**	5.11 FAST-TAC URBAN PANT	25%	1	□ 39.99	□ 29.99
ON DUTY APPAREL	**TJ361 BBRN 42 32**	**74461-116-42-32**	**5.11 Inc.**	5.11 FAST-TAC URBAN PANT	25%	1	□ 39.99	□ 29.99
ON DUTY APPAREL	**TJ361 BBRN 42 34**	**74461-116-42-34**	**5.11 Inc.**	5.11 FAST-TAC URBAN PANT	25%	1	□ 39.99	□ 29.99
ON DUTY APPAREL	**TJ361 BBRN 42 36**	**74461-116-42-36**	**5.11 Inc.**	5.11 FAST-TAC URBAN PANT	25%	1	□ 39.99	□ 29.99
ON DUTY APPAREL	**TJ361 BBRN 44 30**	**74461-116-44-30**	**5.11 Inc.**	5.11 FAST-TAC URBAN PANT	25%	1	□ 39.99	□ 29.99
ON DUTY APPAREL	**TJ361 BBRN 44 32**	**74461-116-44-32**	**5.11 Inc.**	5.11 FAST-TAC URBAN PANT	25%	1	□ 39.99	□ 29.99
ON DUTY APPAREL	**TJ361 BBRN 44 34**	**74461-116-44-34**	**5.11 Inc.**	5.11 FAST-TAC URBAN PANT	25%	1	□ 39.99	□ 29.99
ON DUTY APPAREL	**TJ361 BBRN 44 36**	**74461-116-44-36**	**5.11 Inc.**	5.11 FAST-TAC URBAN PANT	25%	1	□ 39.99	□ 29.99
ON DUTY APPAREL	**TJ361 CHAR 28 30**	**74461-018-28-30**	**5.11 Inc.**	5.11 FAST-TAC URBAN PANT	25%	1	□ 39.99	□ 29.99
ON DUTY APPAREL	**TJ361 CHAR 28 32**	**74461-018-28-32**	**5.11 Inc.**	5.11 FAST-TAC URBAN PANT	25%	1	□ 39.99	□ 29.99
ON DUTY APPAREL	**TJ361 CHAR 28 34**	**74461-018-28-34**	**5.11 Inc.**	5.11 FAST-TAC URBAN PANT	25%	1	□ 39.99	□ 29.99
ON DUTY APPAREL	**TJ361 CHAR 28 36**	**74461-018-28-36**	**5.11 Inc.**	5.11 FAST-TAC URBAN PANT	25%	1	□ 39.99	□ 29.99

ON DUTY APPAREL	**TJ361 CHAR 30 30**	**74461-018-30-30**	**5.11 Inc.**	5.11 FAST-TAC URBAN PANT	25%	1	□ 39.99	□ 29.99
ON DUTY APPAREL	**TJ361 CHAR 30 32**	**74461-018-30-32**	**5.11 Inc.**	5.11 FAST-TAC URBAN PANT	25%	1	□ 39.99	□ 29.99
ON DUTY APPAREL	**TJ361 CHAR 30 34**	**74461-018-30-34**	**5.11 Inc.**	5.11 FAST-TAC URBAN PANT	25%	1	□ 39.99	□ 29.99
ON DUTY APPAREL	**TJ361 CHAR 30 36**	**74461-018-30-36**	**5.11 Inc.**	5.11 FAST-TAC URBAN PANT	25%	1	□ 39.99	□ 29.99
ON DUTY APPAREL	**TJ361 CHAR 32 30**	**74461-018-32-30**	**5.11 Inc.**	5.11 FAST-TAC URBAN PANT	25%	1	□ 39.99	□ 29.99
ON DUTY APPAREL	**TJ361 CHAR 32 32**	**74461-018-32-32**	**5.11 Inc.**	5.11 FAST-TAC URBAN PANT	25%	1	□ 39.99	□ 29.99
ON DUTY APPAREL	**TJ361 CHAR 32 34**	**74461-018-32-34**	**5.11 Inc.**	5.11 FAST-TAC URBAN PANT	25%	1	□ 39.99	□ 29.99
ON DUTY APPAREL	**TJ361 CHAR 32 36**	**74461-018-32-36**	**5.11 Inc.**	5.11 FAST-TAC URBAN PANT	25%	1	□ 39.99	□ 29.99
ON DUTY APPAREL	**TJ361 CHAR 34 30**	**74461-018-34-30**	**5.11 Inc.**	5.11 FAST-TAC URBAN PANT	25%	1	□ 39.99	□ 29.99
ON DUTY APPAREL	**TJ361 CHAR 34 32**	**74461-018-34-32**	**5.11 Inc.**	5.11 FAST-TAC URBAN PANT	25%	1	□ 39.99	□ 29.99
ON DUTY APPAREL	**TJ361 CHAR 34 34**	**74461-018-34-34**	**5.11 Inc.**	5.11 FAST-TAC URBAN PANT	25%	1	□ 39.99	□ 29.99
ON DUTY APPAREL	**TJ361 CHAR 34 36**	**74461-018-34-36**	**5.11 Inc.**	5.11 FAST-TAC URBAN PANT	25%	1	□ 39.99	□ 29.99
ON DUTY APPAREL	**TJ361 CHAR 36 30**	**74461-018-36-30**	**5.11 Inc.**	5.11 FAST-TAC URBAN PANT	25%	1	□ 39.99	□ 29.99
ON DUTY APPAREL	**TJ361 CHAR 36 32**	**74461-018-36-32**	**5.11 Inc.**	5.11 FAST-TAC URBAN PANT	25%	1	□ 39.99	□ 29.99
ON DUTY APPAREL	**TJ361 CHAR 36 34**	**74461-018-36-34**	**5.11 Inc.**	5.11 FAST-TAC URBAN PANT	25%	1	□ 39.99	□ 29.99
ON DUTY APPAREL	**TJ361 CHAR 36 36**	**74461-018-36-36**	**5.11 Inc.**	5.11 FAST-TAC URBAN PANT	25%	1	□ 39.99	□ 29.99
ON DUTY APPAREL	**TJ361 CHAR 38 30**	**74461-018-38-30**	**5.11 Inc.**	5.11 FAST-TAC URBAN PANT	25%	1	□ 39.99	□ 29.99
ON DUTY APPAREL	**TJ361 CHAR 38 32**	**74461-018-38-32**	**5.11 Inc.**	5.11 FAST-TAC URBAN PANT	25%	1	□ 39.99	□ 29.99
ON DUTY APPAREL	**TJ361 CHAR 38 34**	**74461-018-38-34**	**5.11 Inc.**	5.11 FAST-TAC URBAN PANT	25%	1	□ 39.99	□ 29.99
ON DUTY APPAREL	**TJ361 CHAR 38 36**	**74461-018-38-36**	**5.11 Inc.**	5.11 FAST-TAC URBAN PANT	25%	1	□ 39.99	□ 29.99
ON DUTY APPAREL	**TJ361 CHAR 40 30**	**74461-018-40-30**	**5.11 Inc.**	5.11 FAST-TAC URBAN PANT	25%	1	□ 39.99	□ 29.99
ON DUTY APPAREL	**TJ361 CHAR 40 32**	**74461-018-40-32**	**5.11 Inc.**	5.11 FAST-TAC URBAN PANT	25%	1	□ 39.99	□ 29.99
ON DUTY APPAREL	**TJ361 CHAR 40 34**	**74461-018-40-34**	**5.11 Inc.**	5.11 FAST-TAC URBAN PANT	25%	1	□ 39.99	□ 29.99
ON DUTY APPAREL	**TJ361 CHAR 40 36**	**74461-018-40-36**	**5.11 Inc.**	5.11 FAST-TAC URBAN PANT	25%	1	□ 39.99	□ 29.99
ON DUTY APPAREL	**TJ361 CHAR 42 30**	**74461-018-42-30**	**5.11 Inc.**	5.11 FAST-TAC URBAN PANT	25%	1	□ 39.99	□ 29.99
ON DUTY APPAREL	**TJ361 CHAR 42 32**	**74461-018-42-32**	**5.11 Inc.**	5.11 FAST-TAC URBAN PANT	25%	1	□ 39.99	□ 29.99
ON DUTY APPAREL	**TJ361 CHAR 42 34**	**74461-018-42-34**	**5.11 Inc.**	5.11 FAST-TAC URBAN PANT	25%	1	□ 39.99	□ 29.99
ON DUTY APPAREL	**TJ361 CHAR 42 36**	**74461-018-42-36**	**5.11 Inc.**	5.11 FAST-TAC URBAN PANT	25%	1	□ 39.99	□ 29.99
ON DUTY APPAREL	**TJ361 CHAR 44 30**	**74461-018-44-30**	**5.11 Inc.**	5.11 FAST-TAC URBAN PANT	25%	1	□ 39.99	□ 29.99
ON DUTY APPAREL	**TJ361 CHAR 44 32**	**74461-018-44-32**	**5.11 Inc.**	5.11 FAST-TAC URBAN PANT	25%	1	□ 39.99	□ 29.99
ON DUTY APPAREL	**TJ361 CHAR 44 34**	**74461-018-44-34**	**5.11 Inc.**	5.11 FAST-TAC URBAN PANT	25%	1	□ 39.99	□ 29.99
ON DUTY APPAREL	**TJ361 CHAR 44 36**	**74461-018-44-36**	**5.11 Inc.**	5.11 FAST-TAC URBAN PANT	25%	1	□ 39.99	□ 29.99
ON DUTY APPAREL	**SW439 HGRY LG REG**	**41060-016-L**	**5.11 Inc.**	511 TACTICAL UNIFORM S/S POLO SHIRT	25%	1	□ 39.99	□ 29.99

ON DUTY APPAREL	**SW439 HGRY MD REG**	**41060-016-M**	**5.11 Inc.**	511 TACTICAL UNIFORM S/S POLO SHIRT	25%	1	□ 39.99	□ 29.99
ON DUTY APPAREL	**SW439 HGRY SM REG**	**41060-016-S**	**5.11 Inc.**	511 TACTICAL UNIFORM S/S POLO SHIRT	25%	1	□ 39.99	□ 29.99
ON DUTY APPAREL	**SW439 HGRY XL REG**	**41060-016-XL**	**5.11 Inc.**	511 TACTICAL UNIFORM S/S POLO SHIRT	25%	1	□ 39.99	□ 29.99
ON DUTY APPAREL	**SW439 HGRY XS REG**	**41060-016-XS**	**5.11 Inc.**	511 TACTICAL UNIFORM S/S POLO SHIRT	25%	1	□ 39.99	□ 29.99
ON DUTY APPAREL	**SW439 HGRY 2X REG**	**41060-016-2XL**	**5.11 Inc.**	511 TACTICAL UNIFORM S/S POLO SHIRT	25%	1	□ 39.99	□ 29.99
ON DUTY APPAREL	**TR1275 CHAR 02 REG**	**64420-018-2-R**	**5.11 Inc.**	WOMENS FAST TAC URBAN PANT	25%	1	□ 39.99	□ 29.99
ON DUTY APPAREL	**TR1275 CHAR 04 REG**	**64420-018-4-R**	**5.11 Inc.**	WOMENS FAST TAC URBAN PANT	25%	1	□ 39.99	□ 29.99
ON DUTY APPAREL	**TR1275 CHAR 06 REG**	**64420-018-6-R**	**5.11 Inc.**	WOMENS FAST TAC URBAN PANT	25%	1	□ 39.99	□ 29.99
ON DUTY APPAREL	**TR1275 CHAR 08 REG**	**64420-018-8-R**	**5.11 Inc.**	WOMENS FAST TAC URBAN PANT	25%	1	□ 39.99	□ 29.99
ON DUTY APPAREL	**TR1275 CHAR 10 REG**	**64420-018-10-R**	**5.11 Inc.**	WOMENS FAST TAC URBAN PANT	25%	1	□ 39.99	□ 29.99
ON DUTY APPAREL	**TR1275 CHAR 12 REG**	**64420-018-12-R**	**5.11 Inc.**	WOMENS FAST TAC URBAN PANT	25%	1	□ 39.99	□ 29.99
ON DUTY APPAREL	**TR1275 CHAR 14 REG**	**64420-018-14-R**	**5.11 Inc.**	WOMENS FAST TAC URBAN PANT	25%	1	□ 39.99	□ 29.99
ON DUTY APPAREL	**TR1275 CHAR 16 REG**	**64420-018-16-R**	**5.11 Inc.**	WOMENS FAST TAC URBAN PANT	25%	1	□ 39.99	□ 29.99
ON DUTY APPAREL	**TR1275 CHAR 18 REG**	**64420-018-18-R**	**5.11 Inc.**	WOMENS FAST TAC URBAN PANT	25%	1	□ 39.99	□ 29.99
ON DUTY APPAREL	**TR1275 CHAR 20 REG**	**64420-018-20-R**	**5.11 Inc.**	WOMENS FAST TAC URBAN PANT	25%	1	□ 39.99	□ 29.99
ON DUTY APPAREL	**TR1275 BLK 02 REG**	**64420-019-2-R**	**5.11 Inc.**	WOMENS FAST TAC URBAN PANT	25%	1	□ 39.99	□ 29.99
ON DUTY APPAREL	**TR1275 BLK 04 REG**	**64420-019-4-R**	**5.11 Inc.**	WOMENS FAST TAC URBAN PANT	25%	1	□ 39.99	□ 29.99
ON DUTY APPAREL	**TR1275 BLK 06 REG**	**64420-019-6-R**	**5.11 Inc.**	WOMENS FAST TAC URBAN PANT	25%	1	□ 39.99	□ 29.99
ON DUTY APPAREL	**TR1275 BLK 08 REG**	**64420-019-8-R**	**5.11 Inc.**	WOMENS FAST TAC URBAN PANT	25%	1	□ 39.99	□ 29.99
ON DUTY APPAREL	**TR1275 BLK 10 REG**	**64420-019-10-R**	**5.11 Inc.**	WOMENS FAST TAC URBAN PANT	25%	1	□ 39.99	□ 29.99
ON DUTY APPAREL	**TR1275 BLK 12 REG**	**64420-019-12-R**	**5.11 Inc.**	WOMENS FAST TAC URBAN PANT	25%	1	□ 39.99	□ 29.99
ON DUTY APPAREL	**TR1275 BLK 14 REG**	**64420-019-14-R**	**5.11 Inc.**	WOMENS FAST TAC URBAN PANT	25%	1	□ 39.99	□ 29.99
ON DUTY APPAREL	**TR1275 BLK 16 REG**	**64420-019-16-R**	**5.11 Inc.**	WOMENS FAST TAC URBAN PANT	25%	1	□ 39.99	□ 29.99
ON DUTY APPAREL	**TR1275 BLK 18 REG**	**64420-019-18-R**	**5.11 Inc.**	WOMENS FAST TAC URBAN PANT	25%	1	□ 39.99	□ 29.99
ON DUTY APPAREL	**TR1275 BLK 20 REG**	**64420-019-20-R**	**5.11 Inc.**	WOMENS FAST TAC URBAN PANT	25%	1	□ 39.99	□ 29.99
ON DUTY APPAREL	**TR1275 KHA 02 REG**	**64420-055-2-R**	**5.11 Inc.**	WOMENS FAST TAC URBAN PANT	25%	1	□ 39.99	□ 29.99

ON DUTY APPAREL	**TR1275 KHA 04 REG**	**64420-055-4-R**	**5.11 Inc.**	WOMENS FAST TAC URBAN PANT	25%	1	□ 39.99	□ 29.99
ON DUTY APPAREL	**TR1275 KHA 06 REG**	**64420-055-6-R**	**5.11 Inc.**	WOMENS FAST TAC URBAN PANT	25%	1	□ 39.99	□ 29.99
ON DUTY APPAREL	**TR1275 KHA 08 REG**	**64420-055-8-R**	**5.11 Inc.**	WOMENS FAST TAC URBAN PANT	25%	1	□ 39.99	□ 29.99
ON DUTY APPAREL	**TR1275 KHA 10 REG**	**64420-055-10-R**	**5.11 Inc.**	WOMENS FAST TAC URBAN PANT	25%	1	□ 39.99	□ 29.99
ON DUTY APPAREL	**TR1275 KHA 12 REG**	**64420-055-12-R**	**5.11 Inc.**	WOMENS FAST TAC URBAN PANT	25%	1	□ 39.99	□ 29.99
ON DUTY APPAREL	**TR1275 KHA 14 REG**	**64420-055-14-R**	**5.11 Inc.**	WOMENS FAST TAC URBAN PANT	25%	1	□ 39.99	□ 29.99
ON DUTY APPAREL	**TR1275 KHA 16 REG**	**64420-055-16-R**	**5.11 Inc.**	WOMENS FAST TAC URBAN PANT	25%	1	□ 39.99	□ 29.99
ON DUTY APPAREL	**TR1275 KHA 18 REG**	**64420-055-18-R**	**5.11 Inc.**	WOMENS FAST TAC URBAN PANT	25%	1	□ 39.99	□ 29.99
ON DUTY APPAREL	**TR1275 KHA 20 REG**	**64420-055-20-R**	**5.11 Inc.**	WOMENS FAST TAC URBAN PANT	25%	1	□ 39.99	□ 29.99
ON DUTY APPAREL	**TR1275 DKNV 02 REG**	**64420-724-2-R**	**5.11 Inc.**	WOMENS FAST TAC URBAN PANT	25%	1	□ 39.99	□ 29.99
ON DUTY APPAREL	**TR1275 DKNV 04 REG**	**64420-724-4-R**	**5.11 Inc.**	WOMENS FAST TAC URBAN PANT	25%	1	□ 39.99	□ 29.99
ON DUTY APPAREL	**TR1275 DKNV 06 REG**	**64420-724-6-R**	**5.11 Inc.**	WOMENS FAST TAC URBAN PANT	25%	1	□ 39.99	□ 29.99
ON DUTY APPAREL	**TR1275 DKNV 08 REG**	**64420-724-8-R**	**5.11 Inc.**	WOMENS FAST TAC URBAN PANT	25%	1	□ 39.99	□ 29.99
ON DUTY APPAREL	**TR1275 DKNV 10 REG**	**64420-724-10-R**	**5.11 Inc.**	WOMENS FAST TAC URBAN PANT	25%	1	□ 39.99	□ 29.99
ON DUTY APPAREL	**TR1275 DKNV 12 REG**	**64420-724-12-R**	**5.11 Inc.**	WOMENS FAST TAC URBAN PANT	25%	1	□ 39.99	□ 29.99
ON DUTY APPAREL	**TR1275 DKNV 14 REG**	**64420-724-14-R**	**5.11 Inc.**	WOMENS FAST TAC URBAN PANT	25%	1	□ 39.99	□ 29.99
ON DUTY APPAREL	**TR1275 DKNV 16 REG**	**64420-724-16-R**	**5.11 Inc.**	WOMENS FAST TAC URBAN PANT	25%	1	□ 39.99	□ 29.99
ON DUTY APPAREL	**TR1275 DKNV 18 REG**	**64420-724-18-R**	**5.11 Inc.**	WOMENS FAST TAC URBAN PANT	25%	1	□ 39.99	□ 29.99
ON DUTY APPAREL	**TR1275 DKNV 20 REG**	**64420-724-20-R**	**5.11 Inc.**	WOMENS FAST TAC URBAN PANT	25%	1	□ 39.99	□ 29.99
ON DUTY APPAREL	**TR1275 DKNV 12 LNG**	**64420-724-12-L**	**5.11 Inc.**	WOMENS FAST TAC URBAN PANT	25%	1	□ 39.99	□ 29.99
ON DUTY APPAREL	**TR1275 DKNV 10 LNG**	**64420-724-10-L**	**5.11 Inc.**	WOMENS FAST TAC URBAN PANT	25%	1	□ 39.99	□ 29.99
ON DUTY APPAREL	**TR1275 CHAR 16 LNG**	**64420-018-16-L**	**5.11 Inc.**	WOMENS FAST TAC URBAN PANT	25%	1	□ 39.99	□ 29.99
ON DUTY APPAREL	**TR1275 BLK 16 LNG**	**64420-019-16-L**	**5.11 Inc.**	WOMENS FAST TAC URBAN PANT	25%	1	□ 39.99	□ 29.99
ON DUTY APPAREL	**TR1275 BLK 18 LNG**	**64420-019-18-L**	**5.11 Inc.**	WOMENS FAST TAC URBAN PANT	25%	1	□ 39.99	□ 29.99
ON DUTY APPAREL	**TR1275 CHAR 02 LNG**	**64420-018-2-L**	**5.11 Inc.**	WOMENS FAST TAC URBAN PANT	25%	1	□ 39.99	□ 29.99
ON DUTY APPAREL	**TR1275 KHA 06 LNG**	**64420-055-6-L**	**5.11 Inc.**	WOMENS FAST TAC URBAN PANT	25%	1	□ 39.99	□ 29.99
ON DUTY APPAREL	**TR1275 KHA 08 LNG**	**64420-055-8-L**	**5.11 Inc.**	WOMENS FAST TAC URBAN PANT	25%	1	□ 39.99	□ 29.99

ON DUTY APPAREL	**TR1275 BLK 10 LNG**	**64420-019-10-L**	**5.11 Inc.**	WOMENS FAST TAC URBAN PANT	25%	1	□ 39.99	□ 29.99
ON DUTY APPAREL	**TR1275 KHA 16 LNG**	**64420-055-16-L**	**5.11 Inc.**	WOMENS FAST TAC URBAN PANT	25%	1	□ 39.99	□ 29.99
ON DUTY APPAREL	**TR1275 BLK 02 LNG**	**64420-019-2-L**	**5.11 Inc.**	WOMENS FAST TAC URBAN PANT	25%	1	□ 39.99	□ 29.99
ON DUTY APPAREL	**TR1275 BLK 04 LNG**	**64420-019-4-L**	**5.11 Inc.**	WOMENS FAST TAC URBAN PANT	25%	1	□ 39.99	□ 29.99
ON DUTY APPAREL	**TR1275 BLK 06 LNG**	**64420-019-6-L**	**5.11 Inc.**	WOMENS FAST TAC URBAN PANT	25%	1	□ 39.99	□ 29.99
ON DUTY APPAREL	**TR1275 BLK 08 LNG**	**64420-019-8-L**	**5.11 Inc.**	WOMENS FAST TAC URBAN PANT	25%	1	□ 39.99	□ 29.99
ON DUTY APPAREL	**TR1275 BLK 14 LNG**	**64420-019-14-L**	**5.11 Inc.**	WOMENS FAST TAC URBAN PANT	25%	1	□ 39.99	□ 29.99
ON DUTY APPAREL	**TR1275 BLK 20 LNG**	**64420-019-20-L**	**5.11 Inc.**	WOMENS FAST TAC URBAN PANT	25%	1	□ 39.99	□ 29.99
ON DUTY APPAREL	**TR1275 CHAR 04 LNG**	**64420-018-4-L**	**5.11 Inc.**	WOMENS FAST TAC URBAN PANT	25%	1	□ 39.99	□ 29.99
ON DUTY APPAREL	**TR1275 CHAR 06 LNG**	**64420-018-6-L**	**5.11 Inc.**	WOMENS FAST TAC URBAN PANT	25%	1	□ 39.99	□ 29.99
ON DUTY APPAREL	**TR1275 CHAR 08 LNG**	**64420-018-8-L**	**5.11 Inc.**	WOMENS FAST TAC URBAN PANT	25%	1	□ 39.99	□ 29.99
ON DUTY APPAREL	**TR1275 CHAR 10 LNG**	**64420-018-10-L**	**5.11 Inc.**	WOMENS FAST TAC URBAN PANT	25%	1	□ 39.99	□ 29.99
ON DUTY APPAREL	**TR1275 CHAR 12 LNG**	**64420-018-12-L**	**5.11 Inc.**	WOMENS FAST TAC URBAN PANT	25%	1	□ 39.99	□ 29.99
ON DUTY APPAREL	**TR1275 CHAR 14 LNG**	**64420-018-14-L**	**5.11 Inc.**	WOMENS FAST TAC URBAN PANT	25%	1	□ 39.99	□ 29.99
ON DUTY APPAREL	**TR1275 CHAR 18 LNG**	**64420-018-18-L**	**5.11 Inc.**	WOMENS FAST TAC URBAN PANT	25%	1	□ 39.99	□ 29.99
ON DUTY APPAREL	**TR1275 CHAR 20 LNG**	**64420-018-20-L**	**5.11 Inc.**	WOMENS FAST TAC URBAN PANT	25%	1	□ 39.99	□ 29.99
ON DUTY APPAREL	**TR1275 DKNV 02 LNG**	**64420-724-2-L**	**5.11 Inc.**	WOMENS FAST TAC URBAN PANT	25%	1	□ 39.99	□ 29.99
ON DUTY APPAREL	**TR1275 DKNV 04 LNG**	**64420-724-4-L**	**5.11 Inc.**	WOMENS FAST TAC URBAN PANT	25%	1	□ 39.99	□ 29.99
ON DUTY APPAREL	**TR1275 DKNV 06 LNG**	**64420-724-6-L**	**5.11 Inc.**	WOMENS FAST TAC URBAN PANT	25%	1	□ 39.99	□ 29.99
ON DUTY APPAREL	**TR1275 DKNV 08 LNG**	**64420-724-8-L**	**5.11 Inc.**	WOMENS FAST TAC URBAN PANT	25%	1	□ 39.99	□ 29.99
ON DUTY APPAREL	**TR1275 DKNV 14 LNG**	**64420-724-14-L**	**5.11 Inc.**	WOMENS FAST TAC URBAN PANT	25%	1	□ 39.99	□ 29.99
ON DUTY APPAREL	**TR1275 DKNV 16 LNG**	**64420-724-16-L**	**5.11 Inc.**	WOMENS FAST TAC URBAN PANT	25%	1	□ 39.99	□ 29.99
ON DUTY APPAREL	**TR1275 DKNV 18 LNG**	**64420-724-18-L**	**5.11 Inc.**	WOMENS FAST TAC URBAN PANT	25%	1	□ 39.99	□ 29.99
ON DUTY APPAREL	**TR1275 DKNV 20 LNG**	**64420-724-20-L**	**5.11 Inc.**	WOMENS FAST TAC URBAN PANT	25%	1	□ 39.99	□ 29.99
ON DUTY APPAREL	**TR1275 KHA 02 LNG**	**64420-055-2-L**	**5.11 Inc.**	WOMENS FAST TAC URBAN PANT	25%	1	□ 39.99	□ 29.99

ON DUTY APPAREL	**TR1275 KHA 04 LNG**	**64420-055-4-L**	**5.11 Inc.**	WOMENS FAST TAC URBAN PANT	25%	1	□ 39.99	□ 29.99
ON DUTY APPAREL	**TR1275 KHA 10 LNG**	**64420-055-10-L**	**5.11 Inc.**	WOMENS FAST TAC URBAN PANT	25%	1	□ 39.99	□ 29.99
ON DUTY APPAREL	**TR1275 KHA 12 LNG**	**64420-055-12-L**	**5.11 Inc.**	WOMENS FAST TAC URBAN PANT	25%	1	□ 39.99	□ 29.99
ON DUTY APPAREL	**TR1275 KHA 14 LNG**	**64420-055-14-L**	**5.11 Inc.**	WOMENS FAST TAC URBAN PANT	25%	1	□ 39.99	□ 29.99
ON DUTY APPAREL	**TR1275 KHA 18 LNG**	**64420-055-18-L**	**5.11 Inc.**	WOMENS FAST TAC URBAN PANT	25%	1	□ 39.99	□ 29.99
ON DUTY APPAREL	**TR1275 KHA 20 LNG**	**64420-055-20-L**	**5.11 Inc.**	WOMENS FAST TAC URBAN PANT	25%	1	□ 39.99	□ 29.99
ON DUTY APPAREL	**SW993 BLK XS**	**61165-019-XS**	**5.11 Inc.**	5.11 WOMENS PERFORMANCE S/S POLO	25%	1	□ 39.99	□ 29.99
ON DUTY APPAREL	**SM401 FMBL LG**	**41192-696-L**	**5.11 Inc.**	S/S HELIOS POLO	25%	1	□ 39.99	□ 29.99
ON DUTY APPAREL	**SM401 FMBL MD**	**41192-696-M**	**5.11 Inc.**	S/S HELIOS POLO	25%	1	□ 39.99	□ 29.99
ON DUTY APPAREL	**SM401 FMBL SM**	**41192-696-S**	**5.11 Inc.**	S/S HELIOS POLO	25%	1	□ 39.99	□ 29.99
ON DUTY APPAREL	**SM401 FMBL XL**	**41192-696-XL**	**5.11 Inc.**	S/S HELIOS POLO	25%	1	□ 39.99	□ 29.99
ON DUTY APPAREL	**SM401 FMBL 2X**	**41192-696-2XL**	**5.11 Inc.**	S/S HELIOS POLO	25%	1	□ 39.99	□ 29.99
ON DUTY APPAREL	**SM401 FMBL 3X**	**41192-696-3XL**	**5.11 Inc.**	S/S HELIOS POLO	25%	1	□ 39.99	□ 29.99
ON DUTY APPAREL	**SW439 FMBL LG REG**	**41060-696-L**	**5.11 Inc.**	511 TACTICAL UNIFORM S/S POLO SHIRT	25%	1	□ 39.99	□ 29.99
ON DUTY APPAREL	**SW439 FMBL MD REG**	**41060-696-M**	**5.11 Inc.**	511 TACTICAL UNIFORM S/S POLO SHIRT	25%	1	□ 39.99	□ 29.99
ON DUTY APPAREL	**SW439 FMBL SM REG**	**41060-696-S**	**5.11 Inc.**	511 TACTICAL UNIFORM S/S POLO SHIRT	25%	1	□ 39.99	□ 29.99
ON DUTY APPAREL	**SW439 FMBL XL REG**	**41060-696-XL**	**5.11 Inc.**	511 TACTICAL UNIFORM S/S POLO SHIRT	25%	1	□ 39.99	□ 29.99
ON DUTY APPAREL	**SW439 FMBL XS REG**	**41060-696-XS**	**5.11 Inc.**	511 TACTICAL UNIFORM S/S POLO SHIRT	25%	1	□ 39.99	□ 29.99
ON DUTY APPAREL	**SW439 FMBL 2X REG**	**41060-696-2XL**	**5.11 Inc.**	511 TACTICAL UNIFORM S/S POLO SHIRT	25%	1	□ 39.99	□ 29.99
ON DUTY APPAREL	**SW993 DKNV XS**	**61165-724-XS**	**5.11 Inc.**	5.11 WOMENS PERFORMANCE S/S POLO	25%	1	□ 39.99	□ 29.99
ON DUTY APPAREL	**SW993 RED XS**	**61165-477-XS**	**5.11 Inc.**	5.11 WOMENS PERFORMANCE S/S POLO	25%	1	□ 39.99	□ 29.99
ON DUTY APPAREL	**SW993 CHAR LG**	**61165-018-L**	**5.11 Inc.**	5.11 WOMENS PERFORMANCE S/S POLO	25%	1	□ 39.99	□ 29.99
ON DUTY APPAREL	**SW993 CHAR MD**	**61165-018-M**	**5.11 Inc.**	5.11 WOMENS PERFORMANCE S/S POLO	25%	1	□ 39.99	□ 29.99
ON DUTY APPAREL	**SW993 CHAR SM**	**61165-018-S**	**5.11 Inc.**	5.11 WOMENS PERFORMANCE S/S POLO	25%	1	□ 39.99	□ 29.99
ON DUTY APPAREL	**SW993 CHAR XL**	**61165-018-XL**	**5.11 Inc.**	5.11 WOMENS PERFORMANCE S/S POLO	25%	1	□ 39.99	□ 29.99
ON DUTY APPAREL	**SW993 CHAR XS**	**61165-018-XS**	**5.11 Inc.**	5.11 WOMENS PERFORMANCE S/S POLO	25%	1	□ 39.99	□ 29.99

ON DUTY APPAREL	**SW849 FNAV XS REG**	**72321-720-XS**	**5.11 Inc.**	511 JOB SHIRT WITH CANVAS DETAILS	25%	1	□ 62.99	□ 47.24
ON DUTY APPAREL	**SW849 FNAV SM REG**	**72321-720-S**	**5.11 Inc.**	511 JOB SHIRT WITH CANVAS DETAILS	25%	1	□ 62.99	□ 47.24
ON DUTY APPAREL	**SW849 FNAV MD REG**	**72321-720-M**	**5.11 Inc.**	511 JOB SHIRT WITH CANVAS DETAILS	25%	1	□ 62.99	□ 47.24
ON DUTY APPAREL	**SW849 FNAV LG REG**	**72321-720-L**	**5.11 Inc.**	511 JOB SHIRT WITH CANVAS DETAILS	25%	1	□ 62.99	□ 47.24
ON DUTY APPAREL	**SW849 FNAV XL REG**	**72321-720-XL**	**5.11 Inc.**	511 JOB SHIRT WITH CANVAS DETAILS	25%	1	□ 62.99	□ 47.24
ON DUTY APPAREL	**SW849 FNAV 2X REG**	**72321-720-2XL**	**5.11 Inc.**	511 JOB SHIRT WITH CANVAS DETAILS	25%	1	□ 62.99	□ 47.24
ON DUTY APPAREL	**SW850 FNAV XS REG**	**72314-720-XS**	**5.11 Inc.**	511 1/4 ZIP JOB SHIRT	25%	1	□ 62.99	□ 47.24
ON DUTY APPAREL	**SW850 FNAV SM REG**	**72314-720-S**	**5.11 Inc.**	511 1/4 ZIP JOB SHIRT	25%	1	□ 62.99	□ 47.24
ON DUTY APPAREL	**SW850 FNAV MD REG**	**72314-720-M**	**5.11 Inc.**	511 1/4 ZIP JOB SHIRT	25%	1	□ 62.99	□ 47.24
ON DUTY APPAREL	**SW850 FNAV LG REG**	**72314-720-L**	**5.11 Inc.**	511 1/4 ZIP JOB SHIRT	25%	1	□ 62.99	□ 47.24
ON DUTY APPAREL	**SW850 FNAV XL REG**	**72314-720-XL**	**5.11 Inc.**	511 1/4 ZIP JOB SHIRT	25%	1	□ 62.99	□ 47.24
ON DUTY APPAREL	**SW850 FNAV 2X REG**	**72314-720-2XL**	**5.11 Inc.**	511 1/4 ZIP JOB SHIRT	25%	1	□ 62.99	□ 47.24
ON DUTY APPAREL	**SW850 HGRY 2X REG**	**72314-016-2XL**	**5.11 Inc.**	511 1/4 ZIP JOB SHIRT	25%	1	□ 62.99	□ 47.24
ON DUTY APPAREL	**SW850 HGRY LG REG**	**72314-016-L**	**5.11 Inc.**	511 1/4 ZIP JOB SHIRT	25%	1	□ 62.99	□ 47.24
ON DUTY APPAREL	**SW850 HGRY MD REG**	**72314-016-M**	**5.11 Inc.**	511 1/4 ZIP JOB SHIRT	25%	1	□ 62.99	□ 47.24
ON DUTY APPAREL	**SW850 HGRY SM REG**	**72314-016-S**	**5.11 Inc.**	511 1/4 ZIP JOB SHIRT	25%	1	□ 62.99	□ 47.24
ON DUTY APPAREL	**SW850 HGRY XL REG**	**72314-016-XL**	**5.11 Inc.**	511 1/4 ZIP JOB SHIRT	25%	1	□ 62.99	□ 47.24
ON DUTY APPAREL	**SW850 HGRY XS REG**	**72314-016-XS**	**5.11 Inc.**	511 1/4 ZIP JOB SHIRT	25%	1	□ 62.99	□ 47.24
ON DUTY APPAREL	**SW850 BLK 2X REG**	**72314-019-2XL**	**5.11 Inc.**	511 1/4 ZIP JOB SHIRT	25%	1	□ 62.99	□ 47.24
ON DUTY APPAREL	**SW850 BLK LG REG**	**72314-019-L**	**5.11 Inc.**	511 1/4 ZIP JOB SHIRT	25%	1	□ 62.99	□ 47.24
ON DUTY APPAREL	**SW850 BLK MD REG**	**72314-019-M**	**5.11 Inc.**	511 1/4 ZIP JOB SHIRT	25%	1	□ 62.99	□ 47.24
ON DUTY APPAREL	**SW850 BLK SM REG**	**72314-019-S**	**5.11 Inc.**	511 1/4 ZIP JOB SHIRT	25%	1	□ 62.99	□ 47.24
ON DUTY APPAREL	**SW850 BLK XL REG**	**72314-019-XL**	**5.11 Inc.**	511 1/4 ZIP JOB SHIRT	25%	1	□ 62.99	□ 47.24
ON DUTY APPAREL	**SW850 BLK XS REG**	**72314-019-XS**	**5.11 Inc.**	511 1/4 ZIP JOB SHIRT	25%	1	□ 62.99	□ 47.24
ON DUTY APPAREL	**SW439 BLK 3X REG**	**41060-019-3XL**	**5.11 Inc.**	511 TACTICAL UNIFORM S/S POLO SHIRT	25%	1	□ 45.99	□ 34.49
ON DUTY APPAREL	**SW439 DKNV 3X REG**	**41060-724-3XL**	**5.11 Inc.**	511 TACTICAL UNIFORM S/S POLO SHIRT	25%	1	□ 45.99	□ 34.49

ON DUTY APPAREL	**SW439 STN 3X REG**	**41060-160-3XL**	**5.11 Inc.**	511 TACTICAL UNIFORM S/S POLO SHIRT	25%	1	□ 45.99	□ 34.49
ON DUTY APPAREL	**SW439 WHT 3X REG**	**41060-010-3XL**	**5.11 Inc.**	511 TACTICAL UNIFORM S/S POLO SHIRT	25%	1	□ 45.99	□ 34.49
ON DUTY APPAREL	**SW439 GRN 3X REG**	**41060-860-3XL**	**5.11 Inc.**	511 TACTICAL UNIFORM S/S POLO SHIRT	25%	1	□ 45.99	□ 34.49
ON DUTY APPAREL	**SW439 BLU 2X REG**	**41060-692-2XL**	**5.11 Inc.**	511 TACTICAL UNIFORM S/S POLO SHIRT	25%	1	□ 45.99	□ 34.49
ON DUTY APPAREL	**SW439 RED 3X REG**	**41060-477-3XL**	**5.11 Inc.**	511 TACTICAL UNIFORM S/S POLO SHIRT	25%	1	□ 45.99	□ 34.49
ON DUTY APPAREL	**SW439 BLU 3X REG**	**41060-692-3XL**	**5.11 Inc.**	511 TACTICAL UNIFORM S/S POLO SHIRT	25%	1	□ 45.99	□ 34.49
ON DUTY APPAREL	**SW439 DKNV LG LNG**	**41060T-724-L**	**5.11 Inc.**	511 TACTICAL UNIFORM S/S POLO SHIRT	25%	1	□ 45.99	□ 34.49
ON DUTY APPAREL	**SW439 STN LG LNG**	**41060T-160-L**	**5.11 Inc.**	511 TACTICAL UNIFORM S/S POLO SHIRT	25%	1	□ 45.99	□ 34.49
ON DUTY APPAREL	**SW439 DKNV XL LNG**	**41060T-724-XL**	**5.11 Inc.**	511 TACTICAL UNIFORM S/S POLO SHIRT	25%	1	□ 45.99	□ 34.49
ON DUTY APPAREL	**SW439 STN XL LNG**	**41060T-160-XL**	**5.11 Inc.**	511 TACTICAL UNIFORM S/S POLO SHIRT	25%	1	□ 45.99	□ 34.49
ON DUTY APPAREL	**SW439 DKNV 2X LNG**	**41060T-724-2XL**	**5.11 Inc.**	511 TACTICAL UNIFORM S/S POLO SHIRT	25%	1	□ 45.99	□ 34.49
ON DUTY APPAREL	**SW439 STN 2X LNG**	**41060T-160-2XL**	**5.11 Inc.**	511 TACTICAL UNIFORM S/S POLO SHIRT	25%	1	□ 45.99	□ 34.49
ON DUTY APPAREL	**SW439 DKNV 3X LNG**	**41060T-724-3XL**	**5.11 Inc.**	511 TACTICAL UNIFORM S/S POLO SHIRT	25%	1	□ 45.99	□ 34.49
ON DUTY APPAREL	**SW439 STN 3X LNG**	**41060T-160-3XL**	**5.11 Inc.**	511 TACTICAL UNIFORM S/S POLO SHIRT	25%	1	□ 45.99	□ 34.49
ON DUTY APPAREL	**SW439 DKNV 4X LNG**	**41060T-724-4XL**	**5.11 Inc.**	511 TACTICAL UNIFORM S/S POLO SHIRT	25%	1	□ 45.99	□ 34.49
ON DUTY APPAREL	**SW439 STN 4X LNG**	**41060T-160-4XL**	**5.11 Inc.**	511 TACTICAL UNIFORM S/S POLO SHIRT	25%	1	□ 45.99	□ 34.49
ON DUTY APPAREL	**SW439 DKNV 5X LNG**	**41060T-724-5XL**	**5.11 Inc.**	511 TACTICAL UNIFORM S/S POLO SHIRT	25%	1	□ 45.99	□ 34.49
ON DUTY APPAREL	**SW439 STN 5X LNG**	**41060T-160-5XL**	**5.11 Inc.**	511 TACTICAL UNIFORM S/S POLO SHIRT	25%	1	□ 45.99	□ 34.49
ON DUTY APPAREL	**SW724 BLK 3X**	**71049-019-3XL**	**5.11 Inc.**	5.11 MENS PERFORMANCE S/S POLO	25%	1	□ 45.99	□ 34.49
ON DUTY APPAREL	**SW724 STN 3X**	**71049-160-3XL**	**5.11 Inc.**	5.11 MENS PERFORMANCE S/S POLO	25%	1	□ 45.99	□ 34.49
ON DUTY APPAREL	**SW724 DKNV 3X**	**71049-724-3XL**	**5.11 Inc.**	5.11 MENS PERFORMANCE S/S POLO	25%	1	□ 45.99	□ 34.49
ON DUTY APPAREL	**SW724 GRN 3X**	**71049-860-3XL**	**5.11 Inc.**	5.11 MENS PERFORMANCE S/S POLO	25%	1	□ 45.99	□ 34.49

ON DUTY APPAREL	**SW724 WHT 3X**	**71049-010-3XL**	**5.11 Inc.**	5.11 MENS PERFORMANCE S/S POLO	25%	1	□ 45.99	□ 34.49
ON DUTY APPAREL	**SW724 RED 3X**	**71049-477-3XL**	**5.11 Inc.**	5.11 MENS PERFORMANCE S/S POLO	25%	1	□ 45.99	□ 34.49
ON DUTY APPAREL	**SW984 WHT 3X**	**71182-010-3XL**	**5.11 Inc.**	TACTICAL S/S POLO	25%	1	□ 45.99	□ 34.49
ON DUTY APPAREL	**SW984 HGRY 3X**	**71182-016-3XL**	**5.11 Inc.**	TACTICAL S/S POLO	25%	1	□ 45.99	□ 34.49
ON DUTY APPAREL	**SW984 BLK 3X**	**71182-019-3XL**	**5.11 Inc.**	TACTICAL S/S POLO	25%	1	□ 45.99	□ 34.49
ON DUTY APPAREL	**SW984 STN 3X**	**71182-160-3XL**	**5.11 Inc.**	TACTICAL S/S POLO	25%	1	□ 45.99	□ 34.49
ON DUTY APPAREL	**SW984 DKNV 3X**	**71182-724-3XL**	**5.11 Inc.**	TACTICAL S/S POLO	25%	1	□ 45.99	□ 34.49
ON DUTY APPAREL	**SW724 CHAR 3X**	**71049-018-3XL**	**5.11 Inc.**	5.11 MENS PERFORMANCE S/S POLO	25%	1	□ 45.99	□ 34.49
ON DUTY APPAREL	**SW724 TDGN 3X**	**71049-190-3XL**	**5.11 Inc.**	5.11 MENS PERFORMANCE S/S POLO	25%	1	□ 45.99	□ 34.49
ON DUTY APPAREL	**SW724 BLK LGT**	**71049T-019-L**	**5.11 Inc.**	5.11 MENS PERFORMANCE S/S POLO	25%	1	□ 45.99	□ 34.49
ON DUTY APPAREL	**SW724 BLK XLT**	**71049T-019-XL**	**5.11 Inc.**	5.11 MENS PERFORMANCE S/S POLO	25%	1	□ 45.99	□ 34.49
ON DUTY APPAREL	**SW724 BLK 2XT**	**71049T-019-2XL**	**5.11 Inc.**	5.11 MENS PERFORMANCE S/S POLO	25%	1	□ 45.99	□ 34.49
ON DUTY APPAREL	**SW724 BLK 3XT**	**71049T-019-3XL**	**5.11 Inc.**	5.11 MENS PERFORMANCE S/S POLO	25%	1	□ 45.99	□ 34.49
ON DUTY APPAREL	**SW724 BLK 4XT**	**71049T-019-4XL**	**5.11 Inc.**	5.11 MENS PERFORMANCE S/S POLO	25%	1	□ 45.99	□ 34.49
ON DUTY APPAREL	**SW724 BLK 5XT**	**71049T-019-5XL**	**5.11 Inc.**	5.11 MENS PERFORMANCE S/S POLO	25%	1	□ 45.99	□ 34.49
ON DUTY APPAREL	**SW724 DKNV LGT**	**71049T-724-L**	**5.11 Inc.**	5.11 MENS PERFORMANCE S/S POLO	25%	1	□ 45.99	□ 34.49
ON DUTY APPAREL	**SW724 DKNV XLT**	**71049T-724-XL**	**5.11 Inc.**	5.11 MENS PERFORMANCE S/S POLO	25%	1	□ 45.99	□ 34.49
ON DUTY APPAREL	**SW724 DKNV 2XT**	**71049T-724-2XL**	**5.11 Inc.**	5.11 MENS PERFORMANCE S/S POLO	25%	1	□ 45.99	□ 34.49
ON DUTY APPAREL	**SW724 DKNV 3XT**	**71049T-724-3XL**	**5.11 Inc.**	5.11 MENS PERFORMANCE S/S POLO	25%	1	□ 45.99	□ 34.49
ON DUTY APPAREL	**SW724 DKNV 4XT**	**71049T-724-4XL**	**5.11 Inc.**	5.11 MENS PERFORMANCE S/S POLO	25%	1	□ 45.99	□ 34.49
ON DUTY APPAREL	**SW724 DKNV 5XT**	**71049T-724-5XL**	**5.11 Inc.**	5.11 MENS PERFORMANCE S/S POLO	25%	1	□ 45.99	□ 34.49
ON DUTY APPAREL	**SW724 STN LGT**	**71049T-160-L**	**5.11 Inc.**	5.11 MENS PERFORMANCE S/S POLO	25%	1	□ 45.99	□ 34.49
ON DUTY APPAREL	**SW724 STN XLT**	**71049T-160-XL**	**5.11 Inc.**	5.11 MENS PERFORMANCE S/S POLO	25%	1	□ 45.99	□ 34.49
ON DUTY APPAREL	**SW724 STN 2XT**	**71049T-160-2XL**	**5.11 Inc.**	5.11 MENS PERFORMANCE S/S POLO	25%	1	□ 45.99	□ 34.49

ON DUTY APPAREL	**SW724 STN 3XT**	**71049T-160-3XL**	**5.11 Inc.**	5.11 MENS PERFORMANCE S/S POLO	25%	1	□ 45.99	□ 34.49
ON DUTY APPAREL	**SW724 STN 4XT**	**71049T-160-4XL**	**5.11 Inc.**	5.11 MENS PERFORMANCE S/S POLO	25%	1	□ 45.99	□ 34.49
ON DUTY APPAREL	**SW724 STN 5XT**	**71049T-160-5XL**	**5.11 Inc.**	5.11 MENS PERFORMANCE S/S POLO	25%	1	□ 45.99	□ 34.49
ON DUTY APPAREL	**SW439 HGRY 3X REG**	**41060-016-3XL**	**5.11 Inc.**	511 TACTICAL UNIFORM S/S POLO SHIRT	25%	1	□ 45.99	□ 34.49
ON DUTY APPAREL	**SW439 HGRY LG LNG**	**41060T-016-L**	**5.11 Inc.**	511 TACTICAL UNIFORM S/S POLO SHIRT	25%	1	□ 45.99	□ 34.49
ON DUTY APPAREL	**SW439 HGRY XL LNG**	**41060T-016-XL**	**5.11 Inc.**	511 TACTICAL UNIFORM S/S POLO SHIRT	25%	1	□ 45.99	□ 34.49
ON DUTY APPAREL	**SW439 HGRY 2X LNG**	**41060T-016-2XL**	**5.11 Inc.**	511 TACTICAL UNIFORM S/S POLO SHIRT	25%	1	□ 45.99	□ 34.49
ON DUTY APPAREL	**SW439 HGRY 3X LNG**	**41060T-016-3XL**	**5.11 Inc.**	511 TACTICAL UNIFORM S/S POLO SHIRT	25%	1	□ 45.99	□ 34.49
ON DUTY APPAREL	**SW439 HGRY 4X LNG**	**41060T-016-4XL**	**5.11 Inc.**	511 TACTICAL UNIFORM S/S POLO SHIRT	25%	1	□ 45.99	□ 34.49
ON DUTY APPAREL	**SW439 HGRY 5X LNG**	**41060T-016-5XL**	**5.11 Inc.**	511 TACTICAL UNIFORM S/S POLO SHIRT	25%	1	□ 45.99	□ 34.49
ON DUTY APPAREL	**SW439 FMBL LG LNG**	**41060T-696-L**	**5.11 Inc.**	511 TACTICAL UNIFORM S/S POLO SHIRT	25%	1	□ 45.99	□ 34.49
ON DUTY APPAREL	**SW439 FMBL XL LNG**	**41060T-696-XL**	**5.11 Inc.**	511 TACTICAL UNIFORM S/S POLO SHIRT	25%	1	□ 45.99	□ 34.49
ON DUTY APPAREL	**SW439 FMBL 2X LNG**	**41060T-696-2XL**	**5.11 Inc.**	511 TACTICAL UNIFORM S/S POLO SHIRT	25%	1	□ 45.99	□ 34.49
ON DUTY APPAREL	**SW439 FMBL 3X LNG**	**41060T-696-3XL**	**5.11 Inc.**	511 TACTICAL UNIFORM S/S POLO SHIRT	25%	1	□ 45.99	□ 34.49
ON DUTY APPAREL	**SW439 FMBL 4X LNG**	**41060T-696-4XL**	**5.11 Inc.**	511 TACTICAL UNIFORM S/S POLO SHIRT	25%	1	□ 45.99	□ 34.49
ON DUTY APPAREL	**SW439 FMBL 5X LNG**	**41060T-696-5XL**	**5.11 Inc.**	511 TACTICAL UNIFORM S/S POLO SHIRT	25%	1	□ 45.99	□ 34.49
ON DUTY APPAREL	**SM611 BLK 3X**	**71354-019-3XL**	**5.11 Inc.**	STRYKE SHIRT S/S	25%	1	□ 71.99	□ 53.99
ON DUTY APPAREL	**SM611 DKNV 3X**	**71354-724-3XL**	**5.11 Inc.**	STRYKE SHIRT S/S	25%	1	□ 71.99	□ 53.99
ON DUTY APPAREL	**SM611 KHA 3X**	**71354-055-3XL**	**5.11 Inc.**	STRYKE SHIRT S/S	25%	1	□ 71.99	□ 53.99
ON DUTY APPAREL	**SM611 STRM 3X**	**71354-092-3XL**	**5.11 Inc.**	STRYKE SHIRT S/S	25%	1	□ 71.99	□ 53.99
ON DUTY APPAREL	**SM611 TDGN 3X**	**71354-190-3XL**	**5.11 Inc.**	STRYKE SHIRT S/S	25%	1	□ 71.99	□ 53.99
ON DUTY APPAREL	**SM611 TUN 3X**	**71354-192-3XL**	**5.11 Inc.**	STRYKE SHIRT S/S	25%	1	□ 71.99	□ 53.99
ON DUTY APPAREL	**TU115 DKNV 28**	**73309-724-28**	**5.11 Inc.**	MENS TACTLITE EMS SHORTS	25%	1	□ 54.99	□ 41.24
ON DUTY APPAREL	**TU115 DKNV 30**	**73309-724-30**	**5.11 Inc.**	MENS TACTLITE EMS SHORTS	25%	1	□ 54.99	□ 41.24
ON DUTY APPAREL	**TU115 DKNV 32**	**73309-724-32**	**5.11 Inc.**	MENS TACTLITE EMS SHORTS	25%	1	□ 54.99	□ 41.24

ON DUTY APPAREL	**TU115 DKNV 34**	**73309-724-34**	**5.11 Inc.**	MENS TACTLITE EMS SHORTS	25%	1	□ 54.99	□ 41.24
ON DUTY APPAREL	**TU115 DKNV 36**	**73309-724-36**	**5.11 Inc.**	MENS TACTLITE EMS SHORTS	25%	1	□ 54.99	□ 41.24
ON DUTY APPAREL	**TU115 DKNV 38**	**73309-724-38**	**5.11 Inc.**	MENS TACTLITE EMS SHORTS	25%	1	□ 54.99	□ 41.24
ON DUTY APPAREL	**TU115 DKNV 40**	**73309-724-40**	**5.11 Inc.**	MENS TACTLITE EMS SHORTS	25%	1	□ 54.99	□ 41.24
ON DUTY APPAREL	**TU115 DKNV 42**	**73309-724-42**	**5.11 Inc.**	MENS TACTLITE EMS SHORTS	25%	1	□ 54.99	□ 41.24
ON DUTY APPAREL	**TU115 DKNV 44**	**73309-724-44**	**5.11 Inc.**	MENS TACTLITE EMS SHORTS	25%	1	□ 54.99	□ 41.24
ON DUTY APPAREL	**SG499 BLK LG**	**41018-019-L**	**5.11 Inc.**	S/S RAPID PERFORMANCE POLO	25%	1	□ 54.99	□ 41.24
ON DUTY APPAREL	**SG499 BLK MD**	**41018-019-M**	**5.11 Inc.**	S/S RAPID PERFORMANCE POLO	25%	1	□ 54.99	□ 41.24
ON DUTY APPAREL	**SG499 BLK SM**	**41018-019-S**	**5.11 Inc.**	S/S RAPID PERFORMANCE POLO	25%	1	□ 54.99	□ 41.24
ON DUTY APPAREL	**SG499 BLK XL**	**41018-019-XL**	**5.11 Inc.**	S/S RAPID PERFORMANCE POLO	25%	1	□ 54.99	□ 41.24
ON DUTY APPAREL	**SG499 BLK XS**	**41018-019-XS**	**5.11 Inc.**	S/S RAPID PERFORMANCE POLO	25%	1	□ 54.99	□ 41.24
ON DUTY APPAREL	**SG499 BLK 2X**	**41018-019-2XL**	**5.11 Inc.**	S/S RAPID PERFORMANCE POLO	25%	1	□ 54.99	□ 41.24
ON DUTY APPAREL	**SG499 DKNV LG**	**41018-724-L**	**5.11 Inc.**	S/S RAPID PERFORMANCE POLO	25%	1	□ 54.99	□ 41.24
ON DUTY APPAREL	**SG499 DKNV MD**	**41018-724-M**	**5.11 Inc.**	S/S RAPID PERFORMANCE POLO	25%	1	□ 54.99	□ 41.24
ON DUTY APPAREL	**SG499 DKNV SM**	**41018-724-S**	**5.11 Inc.**	S/S RAPID PERFORMANCE POLO	25%	1	□ 54.99	□ 41.24
ON DUTY APPAREL	**SG499 DKNV XL**	**41018-724-XL**	**5.11 Inc.**	S/S RAPID PERFORMANCE POLO	25%	1	□ 54.99	□ 41.24
ON DUTY APPAREL	**SG499 DKNV XS**	**41018-724-XS**	**5.11 Inc.**	S/S RAPID PERFORMANCE POLO	25%	1	□ 54.99	□ 41.24
ON DUTY APPAREL	**SG499 DKNV 2X**	**41018-724-2XL**	**5.11 Inc.**	S/S RAPID PERFORMANCE POLO	25%	1	□ 54.99	□ 41.24
ON DUTY APPAREL	**SG499 TDGN LG**	**41018-190-L**	**5.11 Inc.**	S/S RAPID PERFORMANCE POLO	25%	1	□ 54.99	□ 41.24
ON DUTY APPAREL	**SG499 TDGN 2X**	**41018-190-2XL**	**5.11 Inc.**	S/S RAPID PERFORMANCE POLO	25%	1	□ 54.99	□ 41.24
ON DUTY APPAREL	**TR1661 BLK 28 30**	**74512-019-28-30**	**5.11 Inc.**	5.11 ABR PRO PANT	25%	1	□ 54.99	□ 41.24
ON DUTY APPAREL	**TR1661 BLK 28 32**	**74512-019-28-32**	**5.11 Inc.**	5.11 ABR PRO PANT	25%	1	□ 54.99	□ 41.24
ON DUTY APPAREL	**TR1661 BLK 28 34**	**74512-019-28-34**	**5.11 Inc.**	5.11 ABR PRO PANT	25%	1	□ 54.99	□ 41.24
ON DUTY APPAREL	**TR1661 BLK 28 36**	**74512-019-28-36**	**5.11 Inc.**	5.11 ABR PRO PANT	25%	1	□ 54.99	□ 41.24
ON DUTY APPAREL	**TR1661 BLK 30 30**	**74512-019-30-30**	**5.11 Inc.**	5.11 ABR PRO PANT	25%	1	□ 54.99	□ 41.24
ON DUTY APPAREL	**TR1661 BLK 30 32**	**74512-019-30-32**	**5.11 Inc.**	5.11 ABR PRO PANT	25%	1	□ 54.99	□ 41.24
ON DUTY APPAREL	**TR1661 BLK 30 34**	**74512-019-30-34**	**5.11 Inc.**	5.11 ABR PRO PANT	25%	1	□ 54.99	□ 41.24
ON DUTY APPAREL	**TR1661 BLK 30 36**	**74512-019-30-36**	**5.11 Inc.**	5.11 ABR PRO PANT	25%	1	□ 54.99	□ 41.24
ON DUTY APPAREL	**TR1661 BLK 31 30**	**74512-019-31-30**	**5.11 Inc.**	5.11 ABR PRO PANT	25%	1	□ 54.99	□ 41.24
ON DUTY APPAREL	**TR1661 BLK 31 32**	**74512-019-31-32**	**5.11 Inc.**	5.11 ABR PRO PANT	25%	1	□ 54.99	□ 41.24
ON DUTY APPAREL	**TR1661 BLK 31 34**	**74512-019-31-34**	**5.11 Inc.**	5.11 ABR PRO PANT	25%	1	□ 54.99	□ 41.24
ON DUTY APPAREL	**TR1661 BLK 31 36**	**74512-019-31-36**	**5.11 Inc.**	5.11 ABR PRO PANT	25%	1	□ 54.99	□ 41.24
ON DUTY APPAREL	**TR1661 BLK 32 30**	**74512-019-32-30**	**5.11 Inc.**	5.11 ABR PRO PANT	25%	1	□ 54.99	□ 41.24
ON DUTY APPAREL	**TR1661 BLK 32 32**	**74512-019-32-32**	**5.11 Inc.**	5.11 ABR PRO PANT	25%	1	□ 54.99	□ 41.24

ON DUTY APPAREL	**TR1661 BLK 32 34**	**74512-019-32-34**	**5.11 Inc.**	5.11 ABR PRO PANT	25%	1	□ 54.99	□ 41.24
ON DUTY APPAREL	**TR1661 BLK 32 36**	**74512-019-32-36**	**5.11 Inc.**	5.11 ABR PRO PANT	25%	1	□ 54.99	□ 41.24
ON DUTY APPAREL	**TR1661 BLK 33 30**	**74512-019-33-30**	**5.11 Inc.**	5.11 ABR PRO PANT	25%	1	□ 54.99	□ 41.24
ON DUTY APPAREL	**TR1661 BLK 33 32**	**74512-019-33-32**	**5.11 Inc.**	5.11 ABR PRO PANT	25%	1	□ 54.99	□ 41.24
ON DUTY APPAREL	**TR1661 BLK 33 34**	**74512-019-33-34**	**5.11 Inc.**	5.11 ABR PRO PANT	25%	1	□ 54.99	□ 41.24
ON DUTY APPAREL	**TR1661 BLK 33 36**	**74512-019-33-36**	**5.11 Inc.**	5.11 ABR PRO PANT	25%	1	□ 54.99	□ 41.24
ON DUTY APPAREL	**TR1661 BLK 34 30**	**74512-019-34-30**	**5.11 Inc.**	5.11 ABR PRO PANT	25%	1	□ 54.99	□ 41.24
ON DUTY APPAREL	**TR1661 BLK 34 32**	**74512-019-34-32**	**5.11 Inc.**	5.11 ABR PRO PANT	25%	1	□ 54.99	□ 41.24
ON DUTY APPAREL	**TR1661 BLK 34 34**	**74512-019-34-34**	**5.11 Inc.**	5.11 ABR PRO PANT	25%	1	□ 54.99	□ 41.24
ON DUTY APPAREL	**TR1661 BLK 34 36**	**74512-019-34-36**	**5.11 Inc.**	5.11 ABR PRO PANT	25%	1	□ 54.99	□ 41.24
ON DUTY APPAREL	**TR1661 BLK 35 30**	**74512-019-35-30**	**5.11 Inc.**	5.11 ABR PRO PANT	25%	1	□ 54.99	□ 41.24
ON DUTY APPAREL	**TR1661 BLK 35 32**	**74512-019-35-32**	**5.11 Inc.**	5.11 ABR PRO PANT	25%	1	□ 54.99	□ 41.24
ON DUTY APPAREL	**TR1661 BLK 35 34**	**74512-019-35-34**	**5.11 Inc.**	5.11 ABR PRO PANT	25%	1	□ 54.99	□ 41.24
ON DUTY APPAREL	**TR1661 BLK 35 36**	**74512-019-35-36**	**5.11 Inc.**	5.11 ABR PRO PANT	25%	1	□ 54.99	□ 41.24
ON DUTY APPAREL	**TR1661 BLK 36 30**	**74512-019-36-30**	**5.11 Inc.**	5.11 ABR PRO PANT	25%	1	□ 54.99	□ 41.24
ON DUTY APPAREL	**TR1661 BLK 36 32**	**74512-019-36-32**	**5.11 Inc.**	5.11 ABR PRO PANT	25%	1	□ 54.99	□ 41.24
ON DUTY APPAREL	**TR1661 BLK 36 34**	**74512-019-36-34**	**5.11 Inc.**	5.11 ABR PRO PANT	25%	1	□ 54.99	□ 41.24
ON DUTY APPAREL	**TR1661 BLK 36 36**	**74512-019-36-36**	**5.11 Inc.**	5.11 ABR PRO PANT	25%	1	□ 54.99	□ 41.24
ON DUTY APPAREL	**TR1661 BLK 38 30**	**74512-019-38-30**	**5.11 Inc.**	5.11 ABR PRO PANT	25%	1	□ 54.99	□ 41.24
ON DUTY APPAREL	**TR1661 BLK 38 32**	**74512-019-38-32**	**5.11 Inc.**	5.11 ABR PRO PANT	25%	1	□ 54.99	□ 41.24
ON DUTY APPAREL	**TR1661 BLK 38 34**	**74512-019-38-34**	**5.11 Inc.**	5.11 ABR PRO PANT	25%	1	□ 54.99	□ 41.24
ON DUTY APPAREL	**TR1661 BLK 38 36**	**74512-019-38-36**	**5.11 Inc.**	5.11 ABR PRO PANT	25%	1	□ 54.99	□ 41.24
ON DUTY APPAREL	**TR1661 BLK 40 30**	**74512-019-40-30**	**5.11 Inc.**	5.11 ABR PRO PANT	25%	1	□ 54.99	□ 41.24
ON DUTY APPAREL	**TR1661 BLK 40 32**	**74512-019-40-32**	**5.11 Inc.**	5.11 ABR PRO PANT	25%	1	□ 54.99	□ 41.24
ON DUTY APPAREL	**TR1661 BLK 40 34**	**74512-019-40-34**	**5.11 Inc.**	5.11 ABR PRO PANT	25%	1	□ 54.99	□ 41.24
ON DUTY APPAREL	**TR1661 BLK 40 36**	**74512-019-40-36**	**5.11 Inc.**	5.11 ABR PRO PANT	25%	1	□ 54.99	□ 41.24
ON DUTY APPAREL	**TR1661 BLK 42 30**	**74512-019-42-30**	**5.11 Inc.**	5.11 ABR PRO PANT	25%	1	□ 54.99	□ 41.24
ON DUTY APPAREL	**TR1661 BLK 42 32**	**74512-019-42-32**	**5.11 Inc.**	5.11 ABR PRO PANT	25%	1	□ 54.99	□ 41.24
ON DUTY APPAREL	**TR1661 BLK 42 34**	**74512-019-42-34**	**5.11 Inc.**	5.11 ABR PRO PANT	25%	1	□ 54.99	□ 41.24
ON DUTY APPAREL	**TR1661 BLK 42 36**	**74512-019-42-36**	**5.11 Inc.**	5.11 ABR PRO PANT	25%	1	□ 54.99	□ 41.24
ON DUTY APPAREL	**TR1661 BLK 44 30**	**74512-019-44-30**	**5.11 Inc.**	5.11 ABR PRO PANT	25%	1	□ 54.99	□ 41.24
ON DUTY APPAREL	**TR1661 BLK 44 32**	**74512-019-44-32**	**5.11 Inc.**	5.11 ABR PRO PANT	25%	1	□ 54.99	□ 41.24
ON DUTY APPAREL	**TR1661 BLK 44 34**	**74512-019-44-34**	**5.11 Inc.**	5.11 ABR PRO PANT	25%	1	□ 54.99	□ 41.24
ON DUTY APPAREL	**TR1661 BLK 44 36**	**74512-019-44-36**	**5.11 Inc.**	5.11 ABR PRO PANT	25%	1	□ 54.99	□ 41.24

ON DUTY APPAREL	**TR1661 DKNV 28 30**	**74512-724-28-30**	**5.11 Inc.**	5.11 ABR PRO PANT	25%	1	□ 54.99	□ 41.24
ON DUTY APPAREL	**TR1661 DKNV 28 32**	**74512-724-28-32**	**5.11 Inc.**	5.11 ABR PRO PANT	25%	1	□ 54.99	□ 41.24
ON DUTY APPAREL	**TR1661 DKNV 28 34**	**74512-724-28-34**	**5.11 Inc.**	5.11 ABR PRO PANT	25%	1	□ 54.99	□ 41.24
ON DUTY APPAREL	**TR1661 DKNV 28 36**	**74512-724-28-36**	**5.11 Inc.**	5.11 ABR PRO PANT	25%	1	□ 54.99	□ 41.24
ON DUTY APPAREL	**TR1661 DKNV 30 30**	**74512-724-30-30**	**5.11 Inc.**	5.11 ABR PRO PANT	25%	1	□ 54.99	□ 41.24
ON DUTY APPAREL	**TR1661 DKNV 30 32**	**74512-724-30-32**	**5.11 Inc.**	5.11 ABR PRO PANT	25%	1	□ 54.99	□ 41.24
ON DUTY APPAREL	**TR1661 DKNV 30 34**	**74512-724-30-34**	**5.11 Inc.**	5.11 ABR PRO PANT	25%	1	□ 54.99	□ 41.24
ON DUTY APPAREL	**TR1661 DKNV 30 36**	**74512-724-30-36**	**5.11 Inc.**	5.11 ABR PRO PANT	25%	1	□ 54.99	□ 41.24
ON DUTY APPAREL	**TR1661 DKNV 31 30**	**74512-724-31-30**	**5.11 Inc.**	5.11 ABR PRO PANT	25%	1	□ 54.99	□ 41.24
ON DUTY APPAREL	**TR1661 DKNV 31 32**	**74512-724-31-32**	**5.11 Inc.**	5.11 ABR PRO PANT	25%	1	□ 54.99	□ 41.24
ON DUTY APPAREL	**TR1661 DKNV 31 34**	**74512-724-31-34**	**5.11 Inc.**	5.11 ABR PRO PANT	25%	1	□ 54.99	□ 41.24
ON DUTY APPAREL	**TR1661 DKNV 31 36**	**74512-724-31-36**	**5.11 Inc.**	5.11 ABR PRO PANT	25%	1	□ 54.99	□ 41.24
ON DUTY APPAREL	**TR1661 DKNV 32 30**	**74512-724-32-30**	**5.11 Inc.**	5.11 ABR PRO PANT	25%	1	□ 54.99	□ 41.24
ON DUTY APPAREL	**TR1661 DKNV 32 32**	**74512-724-32-32**	**5.11 Inc.**	5.11 ABR PRO PANT	25%	1	□ 54.99	□ 41.24
ON DUTY APPAREL	**TR1661 DKNV 32 34**	**74512-724-32-34**	**5.11 Inc.**	5.11 ABR PRO PANT	25%	1	□ 54.99	□ 41.24
ON DUTY APPAREL	**TR1661 DKNV 32 36**	**74512-724-32-36**	**5.11 Inc.**	5.11 ABR PRO PANT	25%	1	□ 54.99	□ 41.24
ON DUTY APPAREL	**TR1661 DKNV 33 30**	**74512-724-33-30**	**5.11 Inc.**	5.11 ABR PRO PANT	25%	1	□ 54.99	□ 41.24
ON DUTY APPAREL	**TR1661 DKNV 33 32**	**74512-724-33-32**	**5.11 Inc.**	5.11 ABR PRO PANT	25%	1	□ 54.99	□ 41.24
ON DUTY APPAREL	**TR1661 DKNV 33 34**	**74512-724-33-34**	**5.11 Inc.**	5.11 ABR PRO PANT	25%	1	□ 54.99	□ 41.24
ON DUTY APPAREL	**TR1661 DKNV 33 36**	**74512-724-33-36**	**5.11 Inc.**	5.11 ABR PRO PANT	25%	1	□ 54.99	□ 41.24
ON DUTY APPAREL	**TR1661 DKNV 34 30**	**74512-724-34-30**	**5.11 Inc.**	5.11 ABR PRO PANT	25%	1	□ 54.99	□ 41.24
ON DUTY APPAREL	**TR1661 DKNV 34 32**	**74512-724-34-32**	**5.11 Inc.**	5.11 ABR PRO PANT	25%	1	□ 54.99	□ 41.24
ON DUTY APPAREL	**TR1661 DKNV 34 34**	**74512-724-34-34**	**5.11 Inc.**	5.11 ABR PRO PANT	25%	1	□ 54.99	□ 41.24
ON DUTY APPAREL	**TR1661 DKNV 34 36**	**74512-724-34-36**	**5.11 Inc.**	5.11 ABR PRO PANT	25%	1	□ 54.99	□ 41.24
ON DUTY APPAREL	**TR1661 DKNV 35 30**	**74512-724-35-30**	**5.11 Inc.**	5.11 ABR PRO PANT	25%	1	□ 54.99	□ 41.24
ON DUTY APPAREL	**TR1661 DKNV 35 32**	**74512-724-35-32**	**5.11 Inc.**	5.11 ABR PRO PANT	25%	1	□ 54.99	□ 41.24
ON DUTY APPAREL	**TR1661 DKNV 35 34**	**74512-724-35-34**	**5.11 Inc.**	5.11 ABR PRO PANT	25%	1	□ 54.99	□ 41.24
ON DUTY APPAREL	**TR1661 DKNV 35 36**	**74512-724-35-36**	**5.11 Inc.**	5.11 ABR PRO PANT	25%	1	□ 54.99	□ 41.24
ON DUTY APPAREL	**TR1661 DKNV 36 30**	**74512-724-36-30**	**5.11 Inc.**	5.11 ABR PRO PANT	25%	1	□ 54.99	□ 41.24
ON DUTY APPAREL	**TR1661 DKNV 36 32**	**74512-724-36-32**	**5.11 Inc.**	5.11 ABR PRO PANT	25%	1	□ 54.99	□ 41.24
ON DUTY APPAREL	**TR1661 DKNV 36 34**	**74512-724-36-34**	**5.11 Inc.**	5.11 ABR PRO PANT	25%	1	□ 54.99	□ 41.24
ON DUTY APPAREL	**TR1661 DKNV 36 36**	**74512-724-36-36**	**5.11 Inc.**	5.11 ABR PRO PANT	25%	1	□ 54.99	□ 41.24
ON DUTY APPAREL	**TR1661 DKNV 38 30**	**74512-724-38-30**	**5.11 Inc.**	5.11 ABR PRO PANT	25%	1	□ 54.99	□ 41.24
ON DUTY APPAREL	**TR1661 DKNV 38 32**	**74512-724-38-32**	**5.11 Inc.**	5.11 ABR PRO PANT	25%	1	□ 54.99	□ 41.24

ON DUTY APPAREL	**TR1661 DKNV 38 34**	**74512-724-38-34**	**5.11 Inc.**	5.11 ABR PRO PANT	25%	1	□ 54.99	□ 41.24
ON DUTY APPAREL	**TR1661 DKNV 38 36**	**74512-724-38-36**	**5.11 Inc.**	5.11 ABR PRO PANT	25%	1	□ 54.99	□ 41.24
ON DUTY APPAREL	**TR1661 DKNV 40 30**	**74512-724-40-30**	**5.11 Inc.**	5.11 ABR PRO PANT	25%	1	□ 54.99	□ 41.24
ON DUTY APPAREL	**TR1661 DKNV 40 32**	**74512-724-40-32**	**5.11 Inc.**	5.11 ABR PRO PANT	25%	1	□ 54.99	□ 41.24
ON DUTY APPAREL	**TR1661 DKNV 40 34**	**74512-724-40-34**	**5.11 Inc.**	5.11 ABR PRO PANT	25%	1	□ 54.99	□ 41.24
ON DUTY APPAREL	**TR1661 DKNV 40 36**	**74512-724-40-36**	**5.11 Inc.**	5.11 ABR PRO PANT	25%	1	□ 54.99	□ 41.24
ON DUTY APPAREL	**TR1661 DKNV 42 30**	**74512-724-42-30**	**5.11 Inc.**	5.11 ABR PRO PANT	25%	1	□ 54.99	□ 41.24
ON DUTY APPAREL	**TR1661 DKNV 42 32**	**74512-724-42-32**	**5.11 Inc.**	5.11 ABR PRO PANT	25%	1	□ 54.99	□ 41.24
ON DUTY APPAREL	**TR1661 DKNV 42 34**	**74512-724-42-34**	**5.11 Inc.**	5.11 ABR PRO PANT	25%	1	□ 54.99	□ 41.24
ON DUTY APPAREL	**TR1661 DKNV 42 36**	**74512-724-42-36**	**5.11 Inc.**	5.11 ABR PRO PANT	25%	1	□ 54.99	□ 41.24
ON DUTY APPAREL	**TR1661 DKNV 44 30**	**74512-724-44-30**	**5.11 Inc.**	5.11 ABR PRO PANT	25%	1	□ 54.99	□ 41.24
ON DUTY APPAREL	**TR1661 DKNV 44 32**	**74512-724-44-32**	**5.11 Inc.**	5.11 ABR PRO PANT	25%	1	□ 54.99	□ 41.24
ON DUTY APPAREL	**TR1661 DKNV 44 34**	**74512-724-44-34**	**5.11 Inc.**	5.11 ABR PRO PANT	25%	1	□ 54.99	□ 41.24
ON DUTY APPAREL	**TR1661 DKNV 44 36**	**74512-724-44-36**	**5.11 Inc.**	5.11 ABR PRO PANT	25%	1	□ 54.99	□ 41.24
ON DUTY APPAREL	**TR1661 KAN 28 30**	**74512-134-28-30**	**5.11 Inc.**	5.11 ABR PRO PANT	25%	1	□ 54.99	□ 41.24
ON DUTY APPAREL	**TR1661 KAN 28 32**	**74512-134-28-32**	**5.11 Inc.**	5.11 ABR PRO PANT	25%	1	□ 54.99	□ 41.24
ON DUTY APPAREL	**TR1661 KAN 28 34**	**74512-134-28-34**	**5.11 Inc.**	5.11 ABR PRO PANT	25%	1	□ 54.99	□ 41.24
ON DUTY APPAREL	**TR1661 KAN 28 36**	**74512-134-28-36**	**5.11 Inc.**	5.11 ABR PRO PANT	25%	1	□ 54.99	□ 41.24
ON DUTY APPAREL	**TR1661 KAN 30 30**	**74512-134-30-30**	**5.11 Inc.**	5.11 ABR PRO PANT	25%	1	□ 54.99	□ 41.24
ON DUTY APPAREL	**TR1661 KAN 30 32**	**74512-134-30-32**	**5.11 Inc.**	5.11 ABR PRO PANT	25%	1	□ 54.99	□ 41.24
ON DUTY APPAREL	**TR1661 KAN 30 34**	**74512-134-30-34**	**5.11 Inc.**	5.11 ABR PRO PANT	25%	1	□ 54.99	□ 41.24
ON DUTY APPAREL	**TR1661 KAN 30 36**	**74512-134-30-36**	**5.11 Inc.**	5.11 ABR PRO PANT	25%	1	□ 54.99	□ 41.24
ON DUTY APPAREL	**TR1661 KAN 31 30**	**74512-134-31-30**	**5.11 Inc.**	5.11 ABR PRO PANT	25%	1	□ 54.99	□ 41.24
ON DUTY APPAREL	**TR1661 KAN 31 32**	**74512-134-31-32**	**5.11 Inc.**	5.11 ABR PRO PANT	25%	1	□ 54.99	□ 41.24
ON DUTY APPAREL	**TR1661 KAN 31 34**	**74512-134-31-34**	**5.11 Inc.**	5.11 ABR PRO PANT	25%	1	□ 54.99	□ 41.24
ON DUTY APPAREL	**TR1661 KAN 31 36**	**74512-134-31-36**	**5.11 Inc.**	5.11 ABR PRO PANT	25%	1	□ 54.99	□ 41.24
ON DUTY APPAREL	**TR1661 KAN 32 30**	**74512-134-32-30**	**5.11 Inc.**	5.11 ABR PRO PANT	25%	1	□ 54.99	□ 41.24
ON DUTY APPAREL	**TR1661 KAN 32 32**	**74512-134-32-32**	**5.11 Inc.**	5.11 ABR PRO PANT	25%	1	□ 54.99	□ 41.24
ON DUTY APPAREL	**TR1661 KAN 32 34**	**74512-134-32-34**	**5.11 Inc.**	5.11 ABR PRO PANT	25%	1	□ 54.99	□ 41.24
ON DUTY APPAREL	**TR1661 KAN 32 36**	**74512-134-32-36**	**5.11 Inc.**	5.11 ABR PRO PANT	25%	1	□ 54.99	□ 41.24
ON DUTY APPAREL	**TR1661 KAN 33 30**	**74512-134-33-30**	**5.11 Inc.**	5.11 ABR PRO PANT	25%	1	□ 54.99	□ 41.24
ON DUTY APPAREL	**TR1661 KAN 33 32**	**74512-134-33-32**	**5.11 Inc.**	5.11 ABR PRO PANT	25%	1	□ 54.99	□ 41.24
ON DUTY APPAREL	**TR1661 KAN 33 34**	**74512-134-33-34**	**5.11 Inc.**	5.11 ABR PRO PANT	25%	1	□ 54.99	□ 41.24
ON DUTY APPAREL	**TR1661 KAN 33 36**	**74512-134-33-36**	**5.11 Inc.**	5.11 ABR PRO PANT	25%	1	□ 54.99	□ 41.24

ON DUTY APPAREL	**TR1661 KAN 34 30**	**74512-134-34-30**	**5.11 Inc.**	5.11 ABR PRO PANT	25%	1	□ 54.99	□ 41.24
ON DUTY APPAREL	**TR1661 KAN 34 32**	**74512-134-34-32**	**5.11 Inc.**	5.11 ABR PRO PANT	25%	1	□ 54.99	□ 41.24
ON DUTY APPAREL	**TR1661 KAN 34 34**	**74512-134-34-34**	**5.11 Inc.**	5.11 ABR PRO PANT	25%	1	□ 54.99	□ 41.24
ON DUTY APPAREL	**TR1661 KAN 34 36**	**74512-134-34-36**	**5.11 Inc.**	5.11 ABR PRO PANT	25%	1	□ 54.99	□ 41.24
ON DUTY APPAREL	**TR1661 KAN 35 30**	**74512-134-35-30**	**5.11 Inc.**	5.11 ABR PRO PANT	25%	1	□ 54.99	□ 41.24
ON DUTY APPAREL	**TR1661 KAN 35 32**	**74512-134-35-32**	**5.11 Inc.**	5.11 ABR PRO PANT	25%	1	□ 54.99	□ 41.24
ON DUTY APPAREL	**TR1661 KAN 35 34**	**74512-134-35-34**	**5.11 Inc.**	5.11 ABR PRO PANT	25%	1	□ 54.99	□ 41.24
ON DUTY APPAREL	**TR1661 KAN 35 36**	**74512-134-35-36**	**5.11 Inc.**	5.11 ABR PRO PANT	25%	1	□ 54.99	□ 41.24
ON DUTY APPAREL	**TR1661 KAN 36 30**	**74512-134-36-30**	**5.11 Inc.**	5.11 ABR PRO PANT	25%	1	□ 54.99	□ 41.24
ON DUTY APPAREL	**TR1661 KAN 36 32**	**74512-134-36-32**	**5.11 Inc.**	5.11 ABR PRO PANT	25%	1	□ 54.99	□ 41.24
ON DUTY APPAREL	**TR1661 KAN 36 34**	**74512-134-36-34**	**5.11 Inc.**	5.11 ABR PRO PANT	25%	1	□ 54.99	□ 41.24
ON DUTY APPAREL	**TR1661 KAN 36 36**	**74512-134-36-36**	**5.11 Inc.**	5.11 ABR PRO PANT	25%	1	□ 54.99	□ 41.24
ON DUTY APPAREL	**TR1661 KAN 38 30**	**74512-134-38-30**	**5.11 Inc.**	5.11 ABR PRO PANT	25%	1	□ 54.99	□ 41.24
ON DUTY APPAREL	**TR1661 KAN 38 32**	**74512-134-38-32**	**5.11 Inc.**	5.11 ABR PRO PANT	25%	1	□ 54.99	□ 41.24
ON DUTY APPAREL	**TR1661 KAN 38 34**	**74512-134-38-34**	**5.11 Inc.**	5.11 ABR PRO PANT	25%	1	□ 54.99	□ 41.24
ON DUTY APPAREL	**TR1661 KAN 38 36**	**74512-134-38-36**	**5.11 Inc.**	5.11 ABR PRO PANT	25%	1	□ 54.99	□ 41.24
ON DUTY APPAREL	**TR1661 KAN 40 30**	**74512-134-40-30**	**5.11 Inc.**	5.11 ABR PRO PANT	25%	1	□ 54.99	□ 41.24
ON DUTY APPAREL	**TR1661 KAN 40 32**	**74512-134-40-32**	**5.11 Inc.**	5.11 ABR PRO PANT	25%	1	□ 54.99	□ 41.24
ON DUTY APPAREL	**TR1661 KAN 40 34**	**74512-134-40-34**	**5.11 Inc.**	5.11 ABR PRO PANT	25%	1	□ 54.99	□ 41.24
ON DUTY APPAREL	**TR1661 KAN 40 36**	**74512-134-40-36**	**5.11 Inc.**	5.11 ABR PRO PANT	25%	1	□ 54.99	□ 41.24
ON DUTY APPAREL	**TR1661 KAN 42 30**	**74512-134-42-30**	**5.11 Inc.**	5.11 ABR PRO PANT	25%	1	□ 54.99	□ 41.24
ON DUTY APPAREL	**TR1661 KAN 42 32**	**74512-134-42-32**	**5.11 Inc.**	5.11 ABR PRO PANT	25%	1	□ 54.99	□ 41.24
ON DUTY APPAREL	**TR1661 KAN 42 34**	**74512-134-42-34**	**5.11 Inc.**	5.11 ABR PRO PANT	25%	1	□ 54.99	□ 41.24
ON DUTY APPAREL	**TR1661 KAN 42 36**	**74512-134-42-36**	**5.11 Inc.**	5.11 ABR PRO PANT	25%	1	□ 54.99	□ 41.24
ON DUTY APPAREL	**TR1661 KAN 44 30**	**74512-134-44-30**	**5.11 Inc.**	5.11 ABR PRO PANT	25%	1	□ 54.99	□ 41.24
ON DUTY APPAREL	**TR1661 KAN 44 32**	**74512-134-44-32**	**5.11 Inc.**	5.11 ABR PRO PANT	25%	1	□ 54.99	□ 41.24
ON DUTY APPAREL	**TR1661 KAN 44 34**	**74512-134-44-34**	**5.11 Inc.**	5.11 ABR PRO PANT	25%	1	□ 54.99	□ 41.24
ON DUTY APPAREL	**TR1661 KAN 44 36**	**74512-134-44-36**	**5.11 Inc.**	5.11 ABR PRO PANT	25%	1	□ 54.99	□ 41.24
ON DUTY APPAREL	**TR1661 KHA 28 30**	**74512-055-28-30**	**5.11 Inc.**	5.11 ABR PRO PANT	25%	1	□ 54.99	□ 41.24
ON DUTY APPAREL	**TR1661 KHA 28 32**	**74512-055-28-32**	**5.11 Inc.**	5.11 ABR PRO PANT	25%	1	□ 54.99	□ 41.24
ON DUTY APPAREL	**TR1661 KHA 28 34**	**74512-055-28-34**	**5.11 Inc.**	5.11 ABR PRO PANT	25%	1	□ 54.99	□ 41.24
ON DUTY APPAREL	**TR1661 KHA 28 36**	**74512-055-28-36**	**5.11 Inc.**	5.11 ABR PRO PANT	25%	1	□ 54.99	□ 41.24
ON DUTY APPAREL	**TR1661 KHA 30 30**	**74512-055-30-30**	**5.11 Inc.**	5.11 ABR PRO PANT	25%	1	□ 54.99	□ 41.24
ON DUTY APPAREL	**TR1661 KHA 30 32**	**74512-055-30-32**	**5.11 Inc.**	5.11 ABR PRO PANT	25%	1	□ 54.99	□ 41.24

ON DUTY APPAREL	**TR1661 KHA 30 34**	**74512-055-30-34**	**5.11 Inc.**	5.11 ABR PRO PANT	25%	1	□ 54.99	□ 41.24
ON DUTY APPAREL	**TR1661 KHA 30 36**	**74512-055-30-36**	**5.11 Inc.**	5.11 ABR PRO PANT	25%	1	□ 54.99	□ 41.24
ON DUTY APPAREL	**TR1661 KHA 31 30**	**74512-055-31-30**	**5.11 Inc.**	5.11 ABR PRO PANT	25%	1	□ 54.99	□ 41.24
ON DUTY APPAREL	**TR1661 KHA 31 32**	**74512-055-31-32**	**5.11 Inc.**	5.11 ABR PRO PANT	25%	1	□ 54.99	□ 41.24
ON DUTY APPAREL	**TR1661 KHA 31 34**	**74512-055-31-34**	**5.11 Inc.**	5.11 ABR PRO PANT	25%	1	□ 54.99	□ 41.24
ON DUTY APPAREL	**TR1661 KHA 31 36**	**74512-055-31-36**	**5.11 Inc.**	5.11 ABR PRO PANT	25%	1	□ 54.99	□ 41.24
ON DUTY APPAREL	**TR1661 KHA 32 30**	**74512-055-32-30**	**5.11 Inc.**	5.11 ABR PRO PANT	25%	1	□ 54.99	□ 41.24
ON DUTY APPAREL	**TR1661 KHA 32 32**	**74512-055-32-32**	**5.11 Inc.**	5.11 ABR PRO PANT	25%	1	□ 54.99	□ 41.24
ON DUTY APPAREL	**TR1661 KHA 32 34**	**74512-055-32-34**	**5.11 Inc.**	5.11 ABR PRO PANT	25%	1	□ 54.99	□ 41.24
ON DUTY APPAREL	**TR1661 KHA 32 36**	**74512-055-32-36**	**5.11 Inc.**	5.11 ABR PRO PANT	25%	1	□ 54.99	□ 41.24
ON DUTY APPAREL	**TR1661 KHA 33 30**	**74512-055-33-30**	**5.11 Inc.**	5.11 ABR PRO PANT	25%	1	□ 54.99	□ 41.24
ON DUTY APPAREL	**TR1661 KHA 33 32**	**74512-055-33-32**	**5.11 Inc.**	5.11 ABR PRO PANT	25%	1	□ 54.99	□ 41.24
ON DUTY APPAREL	**TR1661 KHA 33 34**	**74512-055-33-34**	**5.11 Inc.**	5.11 ABR PRO PANT	25%	1	□ 54.99	□ 41.24
ON DUTY APPAREL	**TR1661 KHA 33 36**	**74512-055-33-36**	**5.11 Inc.**	5.11 ABR PRO PANT	25%	1	□ 54.99	□ 41.24
ON DUTY APPAREL	**TR1661 KHA 34 30**	**74512-055-34-30**	**5.11 Inc.**	5.11 ABR PRO PANT	25%	1	□ 54.99	□ 41.24
ON DUTY APPAREL	**TR1661 KHA 34 32**	**74512-055-34-32**	**5.11 Inc.**	5.11 ABR PRO PANT	25%	1	□ 54.99	□ 41.24
ON DUTY APPAREL	**TR1661 KHA 34 34**	**74512-055-34-34**	**5.11 Inc.**	5.11 ABR PRO PANT	25%	1	□ 54.99	□ 41.24
ON DUTY APPAREL	**TR1661 KHA 34 36**	**74512-055-34-36**	**5.11 Inc.**	5.11 ABR PRO PANT	25%	1	□ 54.99	□ 41.24
ON DUTY APPAREL	**TR1661 KHA 35 30**	**74512-055-35-30**	**5.11 Inc.**	5.11 ABR PRO PANT	25%	1	□ 54.99	□ 41.24
ON DUTY APPAREL	**TR1661 KHA 35 32**	**74512-055-35-32**	**5.11 Inc.**	5.11 ABR PRO PANT	25%	1	□ 54.99	□ 41.24
ON DUTY APPAREL	**TR1661 KHA 35 34**	**74512-055-35-34**	**5.11 Inc.**	5.11 ABR PRO PANT	25%	1	□ 54.99	□ 41.24
ON DUTY APPAREL	**TR1661 KHA 35 36**	**74512-055-35-36**	**5.11 Inc.**	5.11 ABR PRO PANT	25%	1	□ 54.99	□ 41.24
ON DUTY APPAREL	**TR1661 KHA 36 30**	**74512-055-36-30**	**5.11 Inc.**	5.11 ABR PRO PANT	25%	1	□ 54.99	□ 41.24
ON DUTY APPAREL	**TR1661 KHA 36 32**	**74512-055-36-32**	**5.11 Inc.**	5.11 ABR PRO PANT	25%	1	□ 54.99	□ 41.24
ON DUTY APPAREL	**TR1661 KHA 36 34**	**74512-055-36-34**	**5.11 Inc.**	5.11 ABR PRO PANT	25%	1	□ 54.99	□ 41.24
ON DUTY APPAREL	**TR1661 KHA 36 36**	**74512-055-36-36**	**5.11 Inc.**	5.11 ABR PRO PANT	25%	1	□ 54.99	□ 41.24
ON DUTY APPAREL	**TR1661 KHA 38 30**	**74512-055-38-30**	**5.11 Inc.**	5.11 ABR PRO PANT	25%	1	□ 54.99	□ 41.24
ON DUTY APPAREL	**TR1661 KHA 38 32**	**74512-055-38-32**	**5.11 Inc.**	5.11 ABR PRO PANT	25%	1	□ 54.99	□ 41.24
ON DUTY APPAREL	**TR1661 KHA 38 34**	**74512-055-38-34**	**5.11 Inc.**	5.11 ABR PRO PANT	25%	1	□ 54.99	□ 41.24
ON DUTY APPAREL	**TR1661 KHA 38 36**	**74512-055-38-36**	**5.11 Inc.**	5.11 ABR PRO PANT	25%	1	□ 54.99	□ 41.24
ON DUTY APPAREL	**TR1661 KHA 40 30**	**74512-055-40-30**	**5.11 Inc.**	5.11 ABR PRO PANT	25%	1	□ 54.99	□ 41.24
ON DUTY APPAREL	**TR1661 KHA 40 32**	**74512-055-40-32**	**5.11 Inc.**	5.11 ABR PRO PANT	25%	1	□ 54.99	□ 41.24
ON DUTY APPAREL	**TR1661 KHA 40 34**	**74512-055-40-34**	**5.11 Inc.**	5.11 ABR PRO PANT	25%	1	□ 54.99	□ 41.24
ON DUTY APPAREL	**TR1661 KHA 40 36**	**74512-055-40-36**	**5.11 Inc.**	5.11 ABR PRO PANT	25%	1	□ 54.99	□ 41.24

ON DUTY APPAREL	**TR1661 KHA 42 30**	**74512-055-42-30**	**5.11 Inc.**	5.11 ABR PRO PANT	25%	1	□ 54.99	□ 41.24
ON DUTY APPAREL	**TR1661 KHA 42 32**	**74512-055-42-32**	**5.11 Inc.**	5.11 ABR PRO PANT	25%	1	□ 54.99	□ 41.24
ON DUTY APPAREL	**TR1661 KHA 42 34**	**74512-055-42-34**	**5.11 Inc.**	5.11 ABR PRO PANT	25%	1	□ 54.99	□ 41.24
ON DUTY APPAREL	**TR1661 KHA 42 36**	**74512-055-42-36**	**5.11 Inc.**	5.11 ABR PRO PANT	25%	1	□ 54.99	□ 41.24
ON DUTY APPAREL	**TR1661 KHA 44 30**	**74512-055-44-30**	**5.11 Inc.**	5.11 ABR PRO PANT	25%	1	□ 54.99	□ 41.24
ON DUTY APPAREL	**TR1661 KHA 44 32**	**74512-055-44-32**	**5.11 Inc.**	5.11 ABR PRO PANT	25%	1	□ 54.99	□ 41.24
ON DUTY APPAREL	**TR1661 KHA 44 34**	**74512-055-44-34**	**5.11 Inc.**	5.11 ABR PRO PANT	25%	1	□ 54.99	□ 41.24
ON DUTY APPAREL	**TR1661 KHA 44 36**	**74512-055-44-36**	**5.11 Inc.**	5.11 ABR PRO PANT	25%	1	□ 54.99	□ 41.24
ON DUTY APPAREL	**TR1661 RGRN 28 30**	**74512-186-28-30**	**5.11 Inc.**	5.11 ABR PRO PANT	25%	1	□ 54.99	□ 41.24
ON DUTY APPAREL	**TR1661 RGRN 28 32**	**74512-186-28-32**	**5.11 Inc.**	5.11 ABR PRO PANT	25%	1	□ 54.99	□ 41.24
ON DUTY APPAREL	**TR1661 RGRN 28 34**	**74512-186-28-34**	**5.11 Inc.**	5.11 ABR PRO PANT	25%	1	□ 54.99	□ 41.24
ON DUTY APPAREL	**TR1661 RGRN 28 36**	**74512-186-28-36**	**5.11 Inc.**	5.11 ABR PRO PANT	25%	1	□ 54.99	□ 41.24
ON DUTY APPAREL	**TR1661 RGRN 30 30**	**74512-186-30-30**	**5.11 Inc.**	5.11 ABR PRO PANT	25%	1	□ 54.99	□ 41.24
ON DUTY APPAREL	**TR1661 RGRN 30 32**	**74512-186-30-32**	**5.11 Inc.**	5.11 ABR PRO PANT	25%	1	□ 54.99	□ 41.24
ON DUTY APPAREL	**TR1661 RGRN 30 34**	**74512-186-30-34**	**5.11 Inc.**	5.11 ABR PRO PANT	25%	1	□ 54.99	□ 41.24
ON DUTY APPAREL	**TR1661 RGRN 30 36**	**74512-186-30-36**	**5.11 Inc.**	5.11 ABR PRO PANT	25%	1	□ 54.99	□ 41.24
ON DUTY APPAREL	**TR1661 RGRN 31 30**	**74512-186-31-30**	**5.11 Inc.**	5.11 ABR PRO PANT	25%	1	□ 54.99	□ 41.24
ON DUTY APPAREL	**TR1661 RGRN 31 32**	**74512-186-31-32**	**5.11 Inc.**	5.11 ABR PRO PANT	25%	1	□ 54.99	□ 41.24
ON DUTY APPAREL	**TR1661 RGRN 31 34**	**74512-186-31-34**	**5.11 Inc.**	5.11 ABR PRO PANT	25%	1	□ 54.99	□ 41.24
ON DUTY APPAREL	**TR1661 RGRN 31 36**	**74512-186-31-36**	**5.11 Inc.**	5.11 ABR PRO PANT	25%	1	□ 54.99	□ 41.24
ON DUTY APPAREL	**TR1661 RGRN 32 30**	**74512-186-32-30**	**5.11 Inc.**	5.11 ABR PRO PANT	25%	1	□ 54.99	□ 41.24
ON DUTY APPAREL	**TR1661 RGRN 32 32**	**74512-186-32-32**	**5.11 Inc.**	5.11 ABR PRO PANT	25%	1	□ 54.99	□ 41.24
ON DUTY APPAREL	**TR1661 RGRN 32 34**	**74512-186-32-34**	**5.11 Inc.**	5.11 ABR PRO PANT	25%	1	□ 54.99	□ 41.24
ON DUTY APPAREL	**TR1661 RGRN 32 36**	**74512-186-32-36**	**5.11 Inc.**	5.11 ABR PRO PANT	25%	1	□ 54.99	□ 41.24
ON DUTY APPAREL	**TR1661 RGRN 33 30**	**74512-186-33-30**	**5.11 Inc.**	5.11 ABR PRO PANT	25%	1	□ 54.99	□ 41.24
ON DUTY APPAREL	**TR1661 RGRN 33 32**	**74512-186-33-32**	**5.11 Inc.**	5.11 ABR PRO PANT	25%	1	□ 54.99	□ 41.24
ON DUTY APPAREL	**TR1661 RGRN 33 34**	**74512-186-33-34**	**5.11 Inc.**	5.11 ABR PRO PANT	25%	1	□ 54.99	□ 41.24
ON DUTY APPAREL	**TR1661 RGRN 33 36**	**74512-186-33-36**	**5.11 Inc.**	5.11 ABR PRO PANT	25%	1	□ 54.99	□ 41.24
ON DUTY APPAREL	**TR1661 RGRN 34 30**	**74512-186-34-30**	**5.11 Inc.**	5.11 ABR PRO PANT	25%	1	□ 54.99	□ 41.24
ON DUTY APPAREL	**TR1661 RGRN 34 32**	**74512-186-34-32**	**5.11 Inc.**	5.11 ABR PRO PANT	25%	1	□ 54.99	□ 41.24
ON DUTY APPAREL	**TR1661 RGRN 34 34**	**74512-186-34-34**	**5.11 Inc.**	5.11 ABR PRO PANT	25%	1	□ 54.99	□ 41.24
ON DUTY APPAREL	**TR1661 RGRN 34 36**	**74512-186-34-36**	**5.11 Inc.**	5.11 ABR PRO PANT	25%	1	□ 54.99	□ 41.24
ON DUTY APPAREL	**TR1661 RGRN 35 30**	**74512-186-35-30**	**5.11 Inc.**	5.11 ABR PRO PANT	25%	1	□ 54.99	□ 41.24
ON DUTY APPAREL	**TR1661 RGRN 35 32**	**74512-186-35-32**	**5.11 Inc.**	5.11 ABR PRO PANT	25%	1	□ 54.99	□ 41.24

ON DUTY APPAREL	**TR1661 RGRN 35 34**	**74512-186-35-34**	**5.11 Inc.**	5.11 ABR PRO PANT	25%	1	□ 54.99	□ 41.24
ON DUTY APPAREL	**TR1661 RGRN 35 36**	**74512-186-35-36**	**5.11 Inc.**	5.11 ABR PRO PANT	25%	1	□ 54.99	□ 41.24
ON DUTY APPAREL	**TR1661 RGRN 36 30**	**74512-186-36-30**	**5.11 Inc.**	5.11 ABR PRO PANT	25%	1	□ 54.99	□ 41.24
ON DUTY APPAREL	**TR1661 RGRN 36 32**	**74512-186-36-32**	**5.11 Inc.**	5.11 ABR PRO PANT	25%	1	□ 54.99	□ 41.24
ON DUTY APPAREL	**TR1661 RGRN 36 34**	**74512-186-36-34**	**5.11 Inc.**	5.11 ABR PRO PANT	25%	1	□ 54.99	□ 41.24
ON DUTY APPAREL	**TR1661 RGRN 36 36**	**74512-186-36-36**	**5.11 Inc.**	5.11 ABR PRO PANT	25%	1	□ 54.99	□ 41.24
ON DUTY APPAREL	**TR1661 RGRN 38 30**	**74512-186-38-30**	**5.11 Inc.**	5.11 ABR PRO PANT	25%	1	□ 54.99	□ 41.24
ON DUTY APPAREL	**TR1661 RGRN 38 32**	**74512-186-38-32**	**5.11 Inc.**	5.11 ABR PRO PANT	25%	1	□ 54.99	□ 41.24
ON DUTY APPAREL	**TR1661 RGRN 38 34**	**74512-186-38-34**	**5.11 Inc.**	5.11 ABR PRO PANT	25%	1	□ 54.99	□ 41.24
ON DUTY APPAREL	**TR1661 RGRN 38 36**	**74512-186-38-36**	**5.11 Inc.**	5.11 ABR PRO PANT	25%	1	□ 54.99	□ 41.24
ON DUTY APPAREL	**TR1661 RGRN 40 30**	**74512-186-40-30**	**5.11 Inc.**	5.11 ABR PRO PANT	25%	1	□ 54.99	□ 41.24
ON DUTY APPAREL	**TR1661 RGRN 40 32**	**74512-186-40-32**	**5.11 Inc.**	5.11 ABR PRO PANT	25%	1	□ 54.99	□ 41.24
ON DUTY APPAREL	**TR1661 RGRN 40 34**	**74512-186-40-34**	**5.11 Inc.**	5.11 ABR PRO PANT	25%	1	□ 54.99	□ 41.24
ON DUTY APPAREL	**TR1661 RGRN 40 36**	**74512-186-40-36**	**5.11 Inc.**	5.11 ABR PRO PANT	25%	1	□ 54.99	□ 41.24
ON DUTY APPAREL	**TR1661 RGRN 42 30**	**74512-186-42-30**	**5.11 Inc.**	5.11 ABR PRO PANT	25%	1	□ 54.99	□ 41.24
ON DUTY APPAREL	**TR1661 RGRN 42 32**	**74512-186-42-32**	**5.11 Inc.**	5.11 ABR PRO PANT	25%	1	□ 54.99	□ 41.24
ON DUTY APPAREL	**TR1661 RGRN 42 34**	**74512-186-42-34**	**5.11 Inc.**	5.11 ABR PRO PANT	25%	1	□ 54.99	□ 41.24
ON DUTY APPAREL	**TR1661 RGRN 42 36**	**74512-186-42-36**	**5.11 Inc.**	5.11 ABR PRO PANT	25%	1	□ 54.99	□ 41.24
ON DUTY APPAREL	**TR1661 RGRN 44 30**	**74512-186-44-30**	**5.11 Inc.**	5.11 ABR PRO PANT	25%	1	□ 54.99	□ 41.24
ON DUTY APPAREL	**TR1661 RGRN 44 32**	**74512-186-44-32**	**5.11 Inc.**	5.11 ABR PRO PANT	25%	1	□ 54.99	□ 41.24
ON DUTY APPAREL	**TR1661 RGRN 44 34**	**74512-186-44-34**	**5.11 Inc.**	5.11 ABR PRO PANT	25%	1	□ 54.99	□ 41.24
ON DUTY APPAREL	**TR1661 RGRN 44 36**	**74512-186-44-36**	**5.11 Inc.**	5.11 ABR PRO PANT	25%	1	□ 54.99	□ 41.24
ON DUTY APPAREL	**TR2245 BLK 0 REG**	**64445-019-0-R**	**5.11 Inc.**	WOMENS ABR PRO PANT	25%	1	□ 54.99	□ 41.24
ON DUTY APPAREL	**TR2245 BLK 02 REG**	**64445-019-2-R**	**5.11 Inc.**	WOMENS ABR PRO PANT	25%	1	□ 54.99	□ 41.24
ON DUTY APPAREL	**TR2245 BLK 04 REG**	**64445-019-4-R**	**5.11 Inc.**	WOMENS ABR PRO PANT	25%	1	□ 54.99	□ 41.24
ON DUTY APPAREL	**TR2245 BLK 06 REG**	**64445-019-6-R**	**5.11 Inc.**	WOMENS ABR PRO PANT	25%	1	□ 54.99	□ 41.24
ON DUTY APPAREL	**TR2245 BLK 08 REG**	**64445-019-8-R**	**5.11 Inc.**	WOMENS ABR PRO PANT	25%	1	□ 54.99	□ 41.24
ON DUTY APPAREL	**TR2245 BLK 10 REG**	**64445-019-10-R**	**5.11 Inc.**	WOMENS ABR PRO PANT	25%	1	□ 54.99	□ 41.24
ON DUTY APPAREL	**TR2245 BLK 12 REG**	**64445-019-12-R**	**5.11 Inc.**	WOMENS ABR PRO PANT	25%	1	□ 54.99	□ 41.24
ON DUTY APPAREL	**TR2245 BLK 14 REG**	**64445-019-14-R**	**5.11 Inc.**	WOMENS ABR PRO PANT	25%	1	□ 54.99	□ 41.24
ON DUTY APPAREL	**TR2245 BLK 16 REG**	**64445-019-16-R**	**5.11 Inc.**	WOMENS ABR PRO PANT	25%	1	□ 54.99	□ 41.24
ON DUTY APPAREL	**TR2245 BLK 18 REG**	**64445-019-18-R**	**5.11 Inc.**	WOMENS ABR PRO PANT	25%	1	□ 54.99	□ 41.24
ON DUTY APPAREL	**TR2245 BLK 20 REG**	**64445-019-20-R**	**5.11 Inc.**	WOMENS ABR PRO PANT	25%	1	□ 54.99	□ 41.24
ON DUTY APPAREL	**TR2245 KHA 0 REG**	**64445-055-0-R**	**5.11 Inc.**	WOMENS ABR PRO PANT	25%	1	□ 54.99	□ 41.24

ON DUTY APPAREL	**TR2245 KHA 02 REG**	**64445-055-2-R**	**5.11 Inc.**	WOMENS ABR PRO PANT	25%	1	□ 54.99	□ 41.24
ON DUTY APPAREL	**TR2245 KHA 04 REG**	**64445-055-4-R**	**5.11 Inc.**	WOMENS ABR PRO PANT	25%	1	□ 54.99	□ 41.24
ON DUTY APPAREL	**TR2245 KHA 06 REG**	**64445-055-6-R**	**5.11 Inc.**	WOMENS ABR PRO PANT	25%	1	□ 54.99	□ 41.24
ON DUTY APPAREL	**TR2245 KHA 08 REG**	**64445-055-8-R**	**5.11 Inc.**	WOMENS ABR PRO PANT	25%	1	□ 54.99	□ 41.24
ON DUTY APPAREL	**TR2245 KHA 10 REG**	**64445-055-10-R**	**5.11 Inc.**	WOMENS ABR PRO PANT	25%	1	□ 54.99	□ 41.24
ON DUTY APPAREL	**TR2245 KHA 12 REG**	**64445-055-12-R**	**5.11 Inc.**	WOMENS ABR PRO PANT	25%	1	□ 54.99	□ 41.24
ON DUTY APPAREL	**TR2245 KHA 14 REG**	**64445-055-14-R**	**5.11 Inc.**	WOMENS ABR PRO PANT	25%	1	□ 54.99	□ 41.24
ON DUTY APPAREL	**TR2245 KHA 16 REG**	**64445-055-16-R**	**5.11 Inc.**	WOMENS ABR PRO PANT	25%	1	□ 54.99	□ 41.24
ON DUTY APPAREL	**TR2245 KHA 18 REG**	**64445-055-18-R**	**5.11 Inc.**	WOMENS ABR PRO PANT	25%	1	□ 54.99	□ 41.24
ON DUTY APPAREL	**TR2245 KHA 20 REG**	**64445-055-20-R**	**5.11 Inc.**	WOMENS ABR PRO PANT	25%	1	□ 54.99	□ 41.24
ON DUTY APPAREL	**TR2245 KAN 0 REG**	**64445-134-0-R**	**5.11 Inc.**	WOMENS ABR PRO PANT	25%	1	□ 54.99	□ 41.24
ON DUTY APPAREL	**TR2245 KAN 02 REG**	**64445-134-2-R**	**5.11 Inc.**	WOMENS ABR PRO PANT	25%	1	□ 54.99	□ 41.24
ON DUTY APPAREL	**TR2245 KAN 04 REG**	**64445-134-4-R**	**5.11 Inc.**	WOMENS ABR PRO PANT	25%	1	□ 54.99	□ 41.24
ON DUTY APPAREL	**TR2245 KAN 06 REG**	**64445-134-6-R**	**5.11 Inc.**	WOMENS ABR PRO PANT	25%	1	□ 54.99	□ 41.24
ON DUTY APPAREL	**TR2245 KAN 08 REG**	**64445-134-8-R**	**5.11 Inc.**	WOMENS ABR PRO PANT	25%	1	□ 54.99	□ 41.24
ON DUTY APPAREL	**TR2245 KAN 10 REG**	**64445-134-10-R**	**5.11 Inc.**	WOMENS ABR PRO PANT	25%	1	□ 54.99	□ 41.24
ON DUTY APPAREL	**TR2245 KAN 12 REG**	**64445-134-12-R**	**5.11 Inc.**	WOMENS ABR PRO PANT	25%	1	□ 54.99	□ 41.24
ON DUTY APPAREL	**TR2245 KAN 14 REG**	**64445-134-14-R**	**5.11 Inc.**	WOMENS ABR PRO PANT	25%	1	□ 54.99	□ 41.24
ON DUTY APPAREL	**TR2245 KAN 16 REG**	**64445-134-16-R**	**5.11 Inc.**	WOMENS ABR PRO PANT	25%	1	□ 54.99	□ 41.24
ON DUTY APPAREL	**TR2245 KAN 18 REG**	**64445-134-18-R**	**5.11 Inc.**	WOMENS ABR PRO PANT	25%	1	□ 54.99	□ 41.24
ON DUTY APPAREL	**TR2245 KAN 20 REG**	**64445-134-20-R**	**5.11 Inc.**	WOMENS ABR PRO PANT	25%	1	□ 54.99	□ 41.24
ON DUTY APPAREL	**TR2245 RGRN 0 REG**	**64445-186-0-R**	**5.11 Inc.**	WOMENS ABR PRO PANT	25%	1	□ 54.99	□ 41.24
ON DUTY APPAREL	**TR2245 RGRN 02 REG**	**64445-186-2-R**	**5.11 Inc.**	WOMENS ABR PRO PANT	25%	1	□ 54.99	□ 41.24
ON DUTY APPAREL	**TR2245 RGRN 04 REG**	**64445-186-4-R**	**5.11 Inc.**	WOMENS ABR PRO PANT	25%	1	□ 54.99	□ 41.24
ON DUTY APPAREL	**TR2245 RGRN 06 REG**	**64445-186-6-R**	**5.11 Inc.**	WOMENS ABR PRO PANT	25%	1	□ 54.99	□ 41.24
ON DUTY APPAREL	**TR2245 RGRN 08 REG**	**64445-186-8-R**	**5.11 Inc.**	WOMENS ABR PRO PANT	25%	1	□ 54.99	□ 41.24
ON DUTY APPAREL	**TR2245 RGRN 10 REG**	**64445-186-10-R**	**5.11 Inc.**	WOMENS ABR PRO PANT	25%	1	□ 54.99	□ 41.24
ON DUTY APPAREL	**TR2245 RGRN 12 REG**	**64445-186-12-R**	**5.11 Inc.**	WOMENS ABR PRO PANT	25%	1	□ 54.99	□ 41.24
ON DUTY APPAREL	**TR2245 RGRN 14 REG**	**64445-186-14-R**	**5.11 Inc.**	WOMENS ABR PRO PANT	25%	1	□ 54.99	□ 41.24
ON DUTY APPAREL	**TR2245 RGRN 16 REG**	**64445-186-16-R**	**5.11 Inc.**	WOMENS ABR PRO PANT	25%	1	□ 54.99	□ 41.24

ON DUTY APPAREL	**TR2245 RGRN 18 REG**	**64445-186-18-R**	**5.11 Inc.**	WOMENS ABR PRO PANT	25%	1	□ 54.99	□ 41.24
ON DUTY APPAREL	**TR2245 RGRN 20 REG**	**64445-186-20-R**	**5.11 Inc.**	WOMENS ABR PRO PANT	25%	1	□ 54.99	□ 41.24
ON DUTY APPAREL	**TR2245 DKNV 0 REG**	**64445-724-0-R**	**5.11 Inc.**	WOMENS ABR PRO PANT	25%	1	□ 54.99	□ 41.24
ON DUTY APPAREL	**TR2245 DKNV 02 REG**	**64445-724-2-R**	**5.11 Inc.**	WOMENS ABR PRO PANT	25%	1	□ 54.99	□ 41.24
ON DUTY APPAREL	**TR2245 DKNV 04 REG**	**64445-724-4-R**	**5.11 Inc.**	WOMENS ABR PRO PANT	25%	1	□ 54.99	□ 41.24
ON DUTY APPAREL	**TR2245 DKNV 06 REG**	**64445-724-6-R**	**5.11 Inc.**	WOMENS ABR PRO PANT	25%	1	□ 54.99	□ 41.24
ON DUTY APPAREL	**TR2245 DKNV 08 REG**	**64445-724-8-R**	**5.11 Inc.**	WOMENS ABR PRO PANT	25%	1	□ 54.99	□ 41.24
ON DUTY APPAREL	**TR2245 DKNV 10 REG**	**64445-724-10-R**	**5.11 Inc.**	WOMENS ABR PRO PANT	25%	1	□ 54.99	□ 41.24
ON DUTY APPAREL	**TR2245 DKNV 12 REG**	**64445-724-12-R**	**5.11 Inc.**	WOMENS ABR PRO PANT	25%	1	□ 54.99	□ 41.24
ON DUTY APPAREL	**TR2245 DKNV 14 REG**	**64445-724-14-R**	**5.11 Inc.**	WOMENS ABR PRO PANT	25%	1	□ 54.99	□ 41.24
ON DUTY APPAREL	**TR2245 DKNV 16 REG**	**64445-724-16-R**	**5.11 Inc.**	WOMENS ABR PRO PANT	25%	1	□ 54.99	□ 41.24
ON DUTY APPAREL	**TR2245 DKNV 18 REG**	**64445-724-18-R**	**5.11 Inc.**	WOMENS ABR PRO PANT	25%	1	□ 54.99	□ 41.24
ON DUTY APPAREL	**TR2245 DKNV 20 REG**	**64445-724-20-R**	**5.11 Inc.**	WOMENS ABR PRO PANT	25%	1	□ 54.99	□ 41.24
ON DUTY APPAREL	**TR2245 BLK 0 LNG**	**64445-019-0-L**	**5.11 Inc.**	WOMENS ABR PRO PANT	25%	1	□ 54.99	□ 41.24
ON DUTY APPAREL	**TR2245 BLK 02 LNG**	**64445-019-2-L**	**5.11 Inc.**	WOMENS ABR PRO PANT	25%	1	□ 54.99	□ 41.24
ON DUTY APPAREL	**TR2245 BLK 04 LNG**	**64445-019-4-L**	**5.11 Inc.**	WOMENS ABR PRO PANT	25%	1	□ 54.99	□ 41.24
ON DUTY APPAREL	**TR2245 BLK 06 LNG**	**64445-019-6-L**	**5.11 Inc.**	WOMENS ABR PRO PANT	25%	1	□ 54.99	□ 41.24
ON DUTY APPAREL	**TR2245 BLK 08 LNG**	**64445-019-8-L**	**5.11 Inc.**	WOMENS ABR PRO PANT	25%	1	□ 54.99	□ 41.24
ON DUTY APPAREL	**TR2245 BLK 10 LNG**	**64445-019-10-L**	**5.11 Inc.**	WOMENS ABR PRO PANT	25%	1	□ 54.99	□ 41.24
ON DUTY APPAREL	**TR2245 BLK 12 LNG**	**64445-019-12-L**	**5.11 Inc.**	WOMENS ABR PRO PANT	25%	1	□ 54.99	□ 41.24
ON DUTY APPAREL	**TR2245 BLK 14 LNG**	**64445-019-14-L**	**5.11 Inc.**	WOMENS ABR PRO PANT	25%	1	□ 54.99	□ 41.24
ON DUTY APPAREL	**TR2245 BLK 16 LNG**	**64445-019-16-L**	**5.11 Inc.**	WOMENS ABR PRO PANT	25%	1	□ 54.99	□ 41.24
ON DUTY APPAREL	**TR2245 BLK 18 LNG**	**64445-019-18-L**	**5.11 Inc.**	WOMENS ABR PRO PANT	25%	1	□ 54.99	□ 41.24
ON DUTY APPAREL	**TR2245 BLK 20 LNG**	**64445-019-20-L**	**5.11 Inc.**	WOMENS ABR PRO PANT	25%	1	□ 54.99	□ 41.24
ON DUTY APPAREL	**TR2245 KHA 0 LNG**	**64445-055-0-L**	**5.11 Inc.**	WOMENS ABR PRO PANT	25%	1	□ 54.99	□ 41.24
ON DUTY APPAREL	**TR2245 KHA 02 LNG**	**64445-055-2-L**	**5.11 Inc.**	WOMENS ABR PRO PANT	25%	1	□ 54.99	□ 41.24
ON DUTY APPAREL	**TR2245 KHA 04 LNG**	**64445-055-4-L**	**5.11 Inc.**	WOMENS ABR PRO PANT	25%	1	□ 54.99	□ 41.24
ON DUTY APPAREL	**TR2245 KHA 06 LNG**	**64445-055-6-L**	**5.11 Inc.**	WOMENS ABR PRO PANT	25%	1	□ 54.99	□ 41.24

ON DUTY APPAREL	**TR2245 KHA 08 LNG**	**64445-055-8-L**	**5.11 Inc.**	WOMENS ABR PRO PANT	25%	1	□ 54.99	□ 41.24
ON DUTY APPAREL	**TR2245 KHA 10 LNG**	**64445-055-10-L**	**5.11 Inc.**	WOMENS ABR PRO PANT	25%	1	□ 54.99	□ 41.24
ON DUTY APPAREL	**TR2245 KHA 12 LNG**	**64445-055-12-L**	**5.11 Inc.**	WOMENS ABR PRO PANT	25%	1	□ 54.99	□ 41.24
ON DUTY APPAREL	**TR2245 KHA 14 LNG**	**64445-055-14-L**	**5.11 Inc.**	WOMENS ABR PRO PANT	25%	1	□ 54.99	□ 41.24
ON DUTY APPAREL	**TR2245 KHA 16 LNG**	**64445-055-16-L**	**5.11 Inc.**	WOMENS ABR PRO PANT	25%	1	□ 54.99	□ 41.24
ON DUTY APPAREL	**TR2245 KHA 18 LNG**	**64445-055-18-L**	**5.11 Inc.**	WOMENS ABR PRO PANT	25%	1	□ 54.99	□ 41.24
ON DUTY APPAREL	**TR2245 KHA 20 LNG**	**64445-055-20-L**	**5.11 Inc.**	WOMENS ABR PRO PANT	25%	1	□ 54.99	□ 41.24
ON DUTY APPAREL	**TR2245 KAN 0 LNG**	**64445-134-0-L**	**5.11 Inc.**	WOMENS ABR PRO PANT	25%	1	□ 54.99	□ 41.24
ON DUTY APPAREL	**TR2245 KAN 02 LNG**	**64445-134-2-L**	**5.11 Inc.**	WOMENS ABR PRO PANT	25%	1	□ 54.99	□ 41.24
ON DUTY APPAREL	**TR2245 KAN 04 LNG**	**64445-134-4-L**	**5.11 Inc.**	WOMENS ABR PRO PANT	25%	1	□ 54.99	□ 41.24
ON DUTY APPAREL	**TR2245 KAN 06 LNG**	**64445-134-6-L**	**5.11 Inc.**	WOMENS ABR PRO PANT	25%	1	□ 54.99	□ 41.24
ON DUTY APPAREL	**TR2245 KAN 08 LNG**	**64445-134-8-L**	**5.11 Inc.**	WOMENS ABR PRO PANT	25%	1	□ 54.99	□ 41.24
ON DUTY APPAREL	**TR2245 KAN 10 LNG**	**64445-134-10-L**	**5.11 Inc.**	WOMENS ABR PRO PANT	25%	1	□ 54.99	□ 41.24
ON DUTY APPAREL	**TR2245 KAN 12 LNG**	**64445-134-12-L**	**5.11 Inc.**	WOMENS ABR PRO PANT	25%	1	□ 54.99	□ 41.24
ON DUTY APPAREL	**TR2245 KAN 14 LNG**	**64445-134-14-L**	**5.11 Inc.**	WOMENS ABR PRO PANT	25%	1	□ 54.99	□ 41.24
ON DUTY APPAREL	**TR2245 KAN 16 LNG**	**64445-134-16-L**	**5.11 Inc.**	WOMENS ABR PRO PANT	25%	1	□ 54.99	□ 41.24
ON DUTY APPAREL	**TR2245 KAN 18 LNG**	**64445-134-18-L**	**5.11 Inc.**	WOMENS ABR PRO PANT	25%	1	□ 54.99	□ 41.24
ON DUTY APPAREL	**TR2245 KAN 20 LNG**	**64445-134-20-L**	**5.11 Inc.**	WOMENS ABR PRO PANT	25%	1	□ 54.99	□ 41.24
ON DUTY APPAREL	**TR2245 RGRN 0 LNG**	**64445-186-0-L**	**5.11 Inc.**	WOMENS ABR PRO PANT	25%	1	□ 54.99	□ 41.24
ON DUTY APPAREL	**TR2245 RGRN 02 LNG**	**64445-186-2-L**	**5.11 Inc.**	WOMENS ABR PRO PANT	25%	1	□ 54.99	□ 41.24
ON DUTY APPAREL	**TR2245 RGRN 04 LNG**	**64445-186-4-L**	**5.11 Inc.**	WOMENS ABR PRO PANT	25%	1	□ 54.99	□ 41.24
ON DUTY APPAREL	**TR2245 RGRN 06 LNG**	**64445-186-6-L**	**5.11 Inc.**	WOMENS ABR PRO PANT	25%	1	□ 54.99	□ 41.24
ON DUTY APPAREL	**TR2245 RGRN 08 LNG**	**64445-186-8-L**	**5.11 Inc.**	WOMENS ABR PRO PANT	25%	1	□ 54.99	□ 41.24
ON DUTY APPAREL	**TR2245 RGRN 10 LNG**	**64445-186-10-L**	**5.11 Inc.**	WOMENS ABR PRO PANT	25%	1	□ 54.99	□ 41.24
ON DUTY APPAREL	**TR2245 RGRN 12 LNG**	**64445-186-12-L**	**5.11 Inc.**	WOMENS ABR PRO PANT	25%	1	□ 54.99	□ 41.24
ON DUTY APPAREL	**TR2245 RGRN 14 LNG**	**64445-186-14-L**	**5.11 Inc.**	WOMENS ABR PRO PANT	25%	1	□ 54.99	□ 41.24
ON DUTY APPAREL	**TR2245 RGRN 16 LNG**	**64445-186-16-L**	**5.11 Inc.**	WOMENS ABR PRO PANT	25%	1	□ 54.99	□ 41.24
ON DUTY APPAREL	**TR2245 RGRN 18 LNG**	**64445-186-18-L**	**5.11 Inc.**	WOMENS ABR PRO PANT	25%	1	□ 54.99	□ 41.24
ON DUTY APPAREL	**TR2245 RGRN 20 LNG**	**64445-186-20-L**	**5.11 Inc.**	WOMENS ABR PRO PANT	25%	1	□ 54.99	□ 41.24

ON DUTY APPAREL	**TR2245 DKNV 0 LNG**	**64445-724-0-L**	**5.11 Inc.**	WOMENS ABR PRO PANT	25%	1	□ 54.99	□ 41.24
ON DUTY APPAREL	**TR2245 DKNV 02 LNG**	**64445-724-2-L**	**5.11 Inc.**	WOMENS ABR PRO PANT	25%	1	□ 54.99	□ 41.24
ON DUTY APPAREL	**TR2245 DKNV 04 LNG**	**64445-724-4-L**	**5.11 Inc.**	WOMENS ABR PRO PANT	25%	1	□ 54.99	□ 41.24
ON DUTY APPAREL	**TR2245 DKNV 06 LNG**	**64445-724-6-L**	**5.11 Inc.**	WOMENS ABR PRO PANT	25%	1	□ 54.99	□ 41.24
ON DUTY APPAREL	**TR2245 DKNV 08 LNG**	**64445-724-8-L**	**5.11 Inc.**	WOMENS ABR PRO PANT	25%	1	□ 54.99	□ 41.24
ON DUTY APPAREL	**TR2245 DKNV 10 LNG**	**64445-724-10-L**	**5.11 Inc.**	WOMENS ABR PRO PANT	25%	1	□ 54.99	□ 41.24
ON DUTY APPAREL	**TR2245 DKNV 12 LNG**	**64445-724-12-L**	**5.11 Inc.**	WOMENS ABR PRO PANT	25%	1	□ 54.99	□ 41.24
ON DUTY APPAREL	**TR2245 DKNV 14 LNG**	**64445-724-14-L**	**5.11 Inc.**	WOMENS ABR PRO PANT	25%	1	□ 54.99	□ 41.24
ON DUTY APPAREL	**TR2245 DKNV 16 LNG**	**64445-724-16-L**	**5.11 Inc.**	WOMENS ABR PRO PANT	25%	1	□ 54.99	□ 41.24
ON DUTY APPAREL	**TR2245 DKNV 18 LNG**	**64445-724-18-L**	**5.11 Inc.**	WOMENS ABR PRO PANT	25%	1	□ 54.99	□ 41.24
ON DUTY APPAREL	**TR2245 DKNV 20 LNG**	**64445-724-20-L**	**5.11 Inc.**	WOMENS ABR PRO PANT	25%	1	□ 54.99	□ 41.24
ON DUTY APPAREL	**SG499 BLK 3X**	**41018-019-3XL**	**5.11 Inc.**	S/S RAPID PERFORMANCE POLO	25%	1	□ 63.99	□ 47.99
ON DUTY APPAREL	**TT371 BLK 28**	**73327-019-28**	**5.11 Inc.**	STRYKE SHORT	25%	1	□ 69.99	□ 52.49
ON DUTY APPAREL	**TT371 BLK 30**	**73327-019-30**	**5.11 Inc.**	STRYKE SHORT	25%	1	□ 69.99	□ 52.49
ON DUTY APPAREL	**TT371 BLK 32**	**73327-019-32**	**5.11 Inc.**	STRYKE SHORT	25%	1	□ 69.99	□ 52.49
ON DUTY APPAREL	**TT371 BLK 33**	**73327-019-33**	**5.11 Inc.**	STRYKE SHORT	25%	1	□ 69.99	□ 52.49
ON DUTY APPAREL	**TT371 BLK 34**	**73327-019-34**	**5.11 Inc.**	STRYKE SHORT	25%	1	□ 69.99	□ 52.49
ON DUTY APPAREL	**TT371 BLK 35**	**73327-019-35**	**5.11 Inc.**	STRYKE SHORT	25%	1	□ 69.99	□ 52.49
ON DUTY APPAREL	**TT371 BLK 36**	**73327-019-36**	**5.11 Inc.**	STRYKE SHORT	25%	1	□ 69.99	□ 52.49
ON DUTY APPAREL	**TT371 BLK 38**	**73327-019-38**	**5.11 Inc.**	STRYKE SHORT	25%	1	□ 69.99	□ 52.49
ON DUTY APPAREL	**TT371 BLK 40**	**73327-019-40**	**5.11 Inc.**	STRYKE SHORT	25%	1	□ 69.99	□ 52.49
ON DUTY APPAREL	**TT371 BLK 42**	**73327-019-42**	**5.11 Inc.**	STRYKE SHORT	25%	1	□ 69.99	□ 52.49
ON DUTY APPAREL	**TT371 BLK 44**	**73327-019-44**	**5.11 Inc.**	STRYKE SHORT	25%	1	□ 69.99	□ 52.49
ON DUTY APPAREL	**TT371 DKNV 28**	**73327-724-28**	**5.11 Inc.**	STRYKE SHORT	25%	1	□ 69.99	□ 52.49
ON DUTY APPAREL	**TT371 DKNV 30**	**73327-724-30**	**5.11 Inc.**	STRYKE SHORT	25%	1	□ 69.99	□ 52.49
ON DUTY APPAREL	**TT371 DKNV 32**	**73327-724-32**	**5.11 Inc.**	STRYKE SHORT	25%	1	□ 69.99	□ 52.49
ON DUTY APPAREL	**TT371 DKNV 33**	**73327-724-33**	**5.11 Inc.**	STRYKE SHORT	25%	1	□ 69.99	□ 52.49
ON DUTY APPAREL	**TT371 DKNV 34**	**73327-724-34**	**5.11 Inc.**	STRYKE SHORT	25%	1	□ 69.99	□ 52.49
ON DUTY APPAREL	**TT371 DKNV 35**	**73327-724-35**	**5.11 Inc.**	STRYKE SHORT	25%	1	□ 69.99	□ 52.49

ON DUTY APPAREL	**TT371 DKNV 36**	**73327-724-36**	**5.11 Inc.**	STRYKE SHORT	25%	1	□ 69.99	□ 52.49
ON DUTY APPAREL	**TT371 DKNV 38**	**73327-724-38**	**5.11 Inc.**	STRYKE SHORT	25%	1	□ 69.99	□ 52.49
ON DUTY APPAREL	**TT371 DKNV 40**	**73327-724-40**	**5.11 Inc.**	STRYKE SHORT	25%	1	□ 69.99	□ 52.49
ON DUTY APPAREL	**TT371 DKNV 42**	**73327-724-42**	**5.11 Inc.**	STRYKE SHORT	25%	1	□ 69.99	□ 52.49
ON DUTY APPAREL	**TT371 DKNV 44**	**73327-724-44**	**5.11 Inc.**	STRYKE SHORT	25%	1	□ 69.99	□ 52.49
ON DUTY APPAREL	**TT371 KHA 28**	**73327-055-28**	**5.11 Inc.**	STRYKE SHORT	25%	1	□ 69.99	□ 52.49
ON DUTY APPAREL	**TT371 KHA 30**	**73327-055-30**	**5.11 Inc.**	STRYKE SHORT	25%	1	□ 69.99	□ 52.49
ON DUTY APPAREL	**TT371 KHA 32**	**73327-055-32**	**5.11 Inc.**	STRYKE SHORT	25%	1	□ 69.99	□ 52.49
ON DUTY APPAREL	**TT371 KHA 33**	**73327-055-33**	**5.11 Inc.**	STRYKE SHORT	25%	1	□ 69.99	□ 52.49
ON DUTY APPAREL	**TT371 KHA 34**	**73327-055-34**	**5.11 Inc.**	STRYKE SHORT	25%	1	□ 69.99	□ 52.49
ON DUTY APPAREL	**TT371 KHA 35**	**73327-055-35**	**5.11 Inc.**	STRYKE SHORT	25%	1	□ 69.99	□ 52.49
ON DUTY APPAREL	**TT371 KHA 36**	**73327-055-36**	**5.11 Inc.**	STRYKE SHORT	25%	1	□ 69.99	□ 52.49
ON DUTY APPAREL	**TT371 KHA 38**	**73327-055-38**	**5.11 Inc.**	STRYKE SHORT	25%	1	□ 69.99	□ 52.49
ON DUTY APPAREL	**TT371 KHA 40**	**73327-055-40**	**5.11 Inc.**	STRYKE SHORT	25%	1	□ 69.99	□ 52.49
ON DUTY APPAREL	**TT371 KHA 42**	**73327-055-42**	**5.11 Inc.**	STRYKE SHORT	25%	1	□ 69.99	□ 52.49
ON DUTY APPAREL	**TT371 KHA 44**	**73327-055-44**	**5.11 Inc.**	STRYKE SHORT	25%	1	□ 69.99	□ 52.49
ON DUTY APPAREL	**TT371 TDGN 28**	**73327-190-28**	**5.11 Inc.**	STRYKE SHORT	25%	1	□ 69.99	□ 52.49
ON DUTY APPAREL	**TT371 TDGN 30**	**73327-190-30**	**5.11 Inc.**	STRYKE SHORT	25%	1	□ 69.99	□ 52.49
ON DUTY APPAREL	**TT371 TDGN 32**	**73327-190-32**	**5.11 Inc.**	STRYKE SHORT	25%	1	□ 69.99	□ 52.49
ON DUTY APPAREL	**TT371 TDGN 33**	**73327-190-33**	**5.11 Inc.**	STRYKE SHORT	25%	1	□ 69.99	□ 52.49
ON DUTY APPAREL	**TT371 TDGN 34**	**73327-190-34**	**5.11 Inc.**	STRYKE SHORT	25%	1	□ 69.99	□ 52.49
ON DUTY APPAREL	**TT371 TDGN 35**	**73327-190-35**	**5.11 Inc.**	STRYKE SHORT	25%	1	□ 69.99	□ 52.49
ON DUTY APPAREL	**TT371 TDGN 36**	**73327-190-36**	**5.11 Inc.**	STRYKE SHORT	25%	1	□ 69.99	□ 52.49
ON DUTY APPAREL	**TT371 TDGN 38**	**73327-190-38**	**5.11 Inc.**	STRYKE SHORT	25%	1	□ 69.99	□ 52.49
ON DUTY APPAREL	**TT371 TDGN 40**	**73327-190-40**	**5.11 Inc.**	STRYKE SHORT	25%	1	□ 69.99	□ 52.49
ON DUTY APPAREL	**TT371 TDGN 42**	**73327-190-42**	**5.11 Inc.**	STRYKE SHORT	25%	1	□ 69.99	□ 52.49
ON DUTY APPAREL	**TT371 TDGN 44**	**73327-190-44**	**5.11 Inc.**	STRYKE SHORT	25%	1	□ 69.99	□ 52.49
ON DUTY APPAREL	**TT371 TUN 28**	**73327-192-28**	**5.11 Inc.**	STRYKE SHORT	25%	1	□ 69.99	□ 52.49
ON DUTY APPAREL	**TT371 TUN 30**	**73327-192-30**	**5.11 Inc.**	STRYKE SHORT	25%	1	□ 69.99	□ 52.49
ON DUTY APPAREL	**TT371 TUN 32**	**73327-192-32**	**5.11 Inc.**	STRYKE SHORT	25%	1	□ 69.99	□ 52.49
ON DUTY APPAREL	**TT371 TUN 33**	**73327-192-33**	**5.11 Inc.**	STRYKE SHORT	25%	1	□ 69.99	□ 52.49
ON DUTY APPAREL	**TT371 TUN 34**	**73327-192-34**	**5.11 Inc.**	STRYKE SHORT	25%	1	□ 69.99	□ 52.49
ON DUTY APPAREL	**TT371 TUN 36**	**73327-192-36**	**5.11 Inc.**	STRYKE SHORT	25%	1	□ 69.99	□ 52.49
ON DUTY APPAREL	**TT371 TUN 38**	**73327-192-38**	**5.11 Inc.**	STRYKE SHORT	25%	1	□ 69.99	□ 52.49

ON DUTY APPAREL	**TT371 TUN 40**	**73327-192-40**	**5.11 Inc.**	STRYKE SHORT	25%	1	□ 69.99	□ 52.49
ON DUTY APPAREL	**TT371 TUN 42**	**73327-192-42**	**5.11 Inc.**	STRYKE SHORT	25%	1	□ 69.99	□ 52.49
ON DUTY APPAREL	**TT371 TUN 44**	**73327-192-44**	**5.11 Inc.**	STRYKE SHORT	25%	1	□ 69.99	□ 52.49
ON DUTY APPAREL	**TT371 STRM 28**	**73327-092-28**	**5.11 Inc.**	STRYKE SHORT	25%	1	□ 69.99	□ 52.49
ON DUTY APPAREL	**TT371 STRM 30**	**73327-092-30**	**5.11 Inc.**	STRYKE SHORT	25%	1	□ 69.99	□ 52.49
ON DUTY APPAREL	**TT371 STRM 31**	**73327-092-31**	**5.11 Inc.**	STRYKE SHORT	25%	1	□ 69.99	□ 52.49
ON DUTY APPAREL	**TT371 STRM 32**	**73327-092-32**	**5.11 Inc.**	STRYKE SHORT	25%	1	□ 69.99	□ 52.49
ON DUTY APPAREL	**TT371 STRM 33**	**73327-092-33**	**5.11 Inc.**	STRYKE SHORT	25%	1	□ 69.99	□ 52.49
ON DUTY APPAREL	**TT371 STRM 34**	**73327-092-34**	**5.11 Inc.**	STRYKE SHORT	25%	1	□ 69.99	□ 52.49
ON DUTY APPAREL	**TT371 STRM 35**	**73327-092-35**	**5.11 Inc.**	STRYKE SHORT	25%	1	□ 69.99	□ 52.49
ON DUTY APPAREL	**TT371 STRM 36**	**73327-092-36**	**5.11 Inc.**	STRYKE SHORT	25%	1	□ 69.99	□ 52.49
ON DUTY APPAREL	**TT371 STRM 38**	**73327-092-38**	**5.11 Inc.**	STRYKE SHORT	25%	1	□ 69.99	□ 52.49
ON DUTY APPAREL	**TT371 STRM 40**	**73327-092-40**	**5.11 Inc.**	STRYKE SHORT	25%	1	□ 69.99	□ 52.49
ON DUTY APPAREL	**TT371 STRM 42**	**73327-092-42**	**5.11 Inc.**	STRYKE SHORT	25%	1	□ 69.99	□ 52.49
ON DUTY APPAREL	**TT371 STRM 44**	**73327-092-44**	**5.11 Inc.**	STRYKE SHORT	25%	1	□ 69.99	□ 52.49
ON DUTY APPAREL	**TT371 BBRN 28**	**73327-116-28**	**5.11 Inc.**	STRYKE SHORT	25%	1	□ 69.99	□ 52.49
ON DUTY APPAREL	**TT371 BBRN 30**	**73327-116-30**	**5.11 Inc.**	STRYKE SHORT	25%	1	□ 69.99	□ 52.49
ON DUTY APPAREL	**TT371 BBRN 31**	**73327-116-31**	**5.11 Inc.**	STRYKE SHORT	25%	1	□ 69.99	□ 52.49
ON DUTY APPAREL	**TT371 BBRN 32**	**73327-116-32**	**5.11 Inc.**	STRYKE SHORT	25%	1	□ 69.99	□ 52.49
ON DUTY APPAREL	**TT371 BBRN 33**	**73327-116-33**	**5.11 Inc.**	STRYKE SHORT	25%	1	□ 69.99	□ 52.49
ON DUTY APPAREL	**TT371 BBRN 34**	**73327-116-34**	**5.11 Inc.**	STRYKE SHORT	25%	1	□ 69.99	□ 52.49
ON DUTY APPAREL	**TT371 BBRN 35**	**73327-116-35**	**5.11 Inc.**	STRYKE SHORT	25%	1	□ 69.99	□ 52.49
ON DUTY APPAREL	**TT371 BBRN 36**	**73327-116-36**	**5.11 Inc.**	STRYKE SHORT	25%	1	□ 69.99	□ 52.49
ON DUTY APPAREL	**TT371 BBRN 38**	**73327-116-38**	**5.11 Inc.**	STRYKE SHORT	25%	1	□ 69.99	□ 52.49
ON DUTY APPAREL	**TT371 BBRN 40**	**73327-116-40**	**5.11 Inc.**	STRYKE SHORT	25%	1	□ 69.99	□ 52.49
ON DUTY APPAREL	**TT371 BBRN 42**	**73327-116-42**	**5.11 Inc.**	STRYKE SHORT	25%	1	□ 69.99	□ 52.49
ON DUTY APPAREL	**TT371 BBRN 44**	**73327-116-44**	**5.11 Inc.**	STRYKE SHORT	25%	1	□ 69.99	□ 52.49
ON DUTY APPAREL	**SW849 FNAV 3X REG**	**72321-720-3XL**	**5.11 Inc.**	511 JOB SHIRT WITH CANVAS DETAILS	25%	1	□ 72.99	□ 54.74
ON DUTY APPAREL	**SW850 FNAV 3X REG**	**72314-720-3XL**	**5.11 Inc.**	511 1/4 ZIP JOB SHIRT	25%	1	□ 72.99	□ 54.74
ON DUTY APPAREL	**SW850 HGRY 3X REG**	**72314-016-3XL**	**5.11 Inc.**	511 1/4 ZIP JOB SHIRT	25%	1	□ 72.99	□ 54.74
ON DUTY APPAREL	**SW850 BLK 3X REG**	**72314-019-3XL**	**5.11 Inc.**	511 1/4 ZIP JOB SHIRT	25%	1	□ 72.99	□ 54.74
ON DUTY APPAREL	**TR506 BLK 28 30**	**74273-019-28-30**	**5.11 Inc.**	5.11 TAC LITE PANTS	25%	1	□ 49.99	□ 37.49
ON DUTY APPAREL	**TR506 DKNV 28 30**	**74273-724-28-30**	**5.11 Inc.**	5.11 TAC LITE PANTS	25%	1	□ 49.99	□ 37.49
ON DUTY APPAREL	**TR506 COY 28 30**	**74273-120-28-30**	**5.11 Inc.**	5.11 TAC LITE PANTS	25%	1	□ 49.99	□ 37.49

ON DUTY APPAREL	**TR506 TUN 28 30**	**74273-192-28-30**	**5.11 Inc.**	5.11 TAC LITE PANTS	25%	1	□ 49.99	□ 37.49
ON DUTY APPAREL	**TR506 TDKH 28 30**	**74273-162-28-30**	**5.11 Inc.**	5.11 TAC LITE PANTS	25%	1	□ 49.99	□ 37.49
ON DUTY APPAREL	**TR506 TDGN 28 30**	**74273-190-28-30**	**5.11 Inc.**	5.11 TAC LITE PANTS	25%	1	□ 49.99	□ 37.49
ON DUTY APPAREL	**TR506 BLK 30 30**	**74273-019-30-30**	**5.11 Inc.**	5.11 TAC LITE PANTS	25%	1	□ 49.99	□ 37.49
ON DUTY APPAREL	**TR506 DKNV 30 30**	**74273-724-30-30**	**5.11 Inc.**	5.11 TAC LITE PANTS	25%	1	□ 49.99	□ 37.49
ON DUTY APPAREL	**TR506 COY 30 30**	**74273-120-30-30**	**5.11 Inc.**	5.11 TAC LITE PANTS	25%	1	□ 49.99	□ 37.49
ON DUTY APPAREL	**TR506 TUN 30 30**	**74273-192-30-30**	**5.11 Inc.**	5.11 TAC LITE PANTS	25%	1	□ 49.99	□ 37.49
ON DUTY APPAREL	**TR506 TDKH 30 30**	**74273-162-30-30**	**5.11 Inc.**	5.11 TAC LITE PANTS	25%	1	□ 49.99	□ 37.49
ON DUTY APPAREL	**TR506 TDGN 30 30**	**74273-190-30-30**	**5.11 Inc.**	5.11 TAC LITE PANTS	25%	1	□ 49.99	□ 37.49
ON DUTY APPAREL	**TR506 BLK 32 30**	**74273-019-32-30**	**5.11 Inc.**	5.11 TAC LITE PANTS	25%	1	□ 49.99	□ 37.49
ON DUTY APPAREL	**TR506 DKNV 32 30**	**74273-724-32-30**	**5.11 Inc.**	5.11 TAC LITE PANTS	25%	1	□ 49.99	□ 37.49
ON DUTY APPAREL	**TR506 COY 32 30**	**74273-120-32-30**	**5.11 Inc.**	5.11 TAC LITE PANTS	25%	1	□ 49.99	□ 37.49
ON DUTY APPAREL	**TR506 TUN 32 30**	**74273-192-32-30**	**5.11 Inc.**	5.11 TAC LITE PANTS	25%	1	□ 49.99	□ 37.49
ON DUTY APPAREL	**TR506 TDKH 32 30**	**74273-162-32-30**	**5.11 Inc.**	5.11 TAC LITE PANTS	25%	1	□ 49.99	□ 37.49
ON DUTY APPAREL	**TR506 TDGN 32 30**	**74273-190-32-30**	**5.11 Inc.**	5.11 TAC LITE PANTS	25%	1	□ 49.99	□ 37.49
ON DUTY APPAREL	**TR506 BLK 34 30**	**74273-019-34-30**	**5.11 Inc.**	5.11 TAC LITE PANTS	25%	1	□ 49.99	□ 37.49
ON DUTY APPAREL	**TR506 DKNV 34 30**	**74273-724-34-30**	**5.11 Inc.**	5.11 TAC LITE PANTS	25%	1	□ 49.99	□ 37.49
ON DUTY APPAREL	**TR506 COY 34 30**	**74273-120-34-30**	**5.11 Inc.**	5.11 TAC LITE PANTS	25%	1	□ 49.99	□ 37.49
ON DUTY APPAREL	**TR506 TUN 34 30**	**74273-192-34-30**	**5.11 Inc.**	5.11 TAC LITE PANTS	25%	1	□ 49.99	□ 37.49
ON DUTY APPAREL	**TR506 TDKH 34 30**	**74273-162-34-30**	**5.11 Inc.**	5.11 TAC LITE PANTS	25%	1	□ 49.99	□ 37.49
ON DUTY APPAREL	**TR506 TDGN 34 30**	**74273-190-34-30**	**5.11 Inc.**	5.11 TAC LITE PANTS	25%	1	□ 49.99	□ 37.49
ON DUTY APPAREL	**TR506 BLK 36 30**	**74273-019-36-30**	**5.11 Inc.**	5.11 TAC LITE PANTS	25%	1	□ 49.99	□ 37.49
ON DUTY APPAREL	**TR506 DKNV 36 30**	**74273-724-36-30**	**5.11 Inc.**	5.11 TAC LITE PANTS	25%	1	□ 49.99	□ 37.49
ON DUTY APPAREL	**TR506 COY 36 30**	**74273-120-36-30**	**5.11 Inc.**	5.11 TAC LITE PANTS	25%	1	□ 49.99	□ 37.49
ON DUTY APPAREL	**TR506 TUN 36 30**	**74273-192-36-30**	**5.11 Inc.**	5.11 TAC LITE PANTS	25%	1	□ 49.99	□ 37.49
ON DUTY APPAREL	**TR506 TDKH 36 30**	**74273-162-36-30**	**5.11 Inc.**	5.11 TAC LITE PANTS	25%	1	□ 49.99	□ 37.49
ON DUTY APPAREL	**TR506 TDGN 36 30**	**74273-190-36-30**	**5.11 Inc.**	5.11 TAC LITE PANTS	25%	1	□ 49.99	□ 37.49
ON DUTY APPAREL	**TR506 BLK 38 30**	**74273-019-38-30**	**5.11 Inc.**	5.11 TAC LITE PANTS	25%	1	□ 49.99	□ 37.49
ON DUTY APPAREL	**TR506 DKNV 38 30**	**74273-724-38-30**	**5.11 Inc.**	5.11 TAC LITE PANTS	25%	1	□ 49.99	□ 37.49
ON DUTY APPAREL	**TR506 COY 38 30**	**74273-120-38-30**	**5.11 Inc.**	5.11 TAC LITE PANTS	25%	1	□ 49.99	□ 37.49
ON DUTY APPAREL	**TR506 TUN 38 30**	**74273-192-38-30**	**5.11 Inc.**	5.11 TAC LITE PANTS	25%	1	□ 49.99	□ 37.49
ON DUTY APPAREL	**TR506 TDKH 38 30**	**74273-162-38-30**	**5.11 Inc.**	5.11 TAC LITE PANTS	25%	1	□ 49.99	□ 37.49
ON DUTY APPAREL	**TR506 TDGN 38 30**	**74273-190-38-30**	**5.11 Inc.**	5.11 TAC LITE PANTS	25%	1	□ 49.99	□ 37.49
ON DUTY APPAREL	**TR506 BLK 40 30**	**74273-019-40-30**	**5.11 Inc.**	5.11 TAC LITE PANTS	25%	1	□ 49.99	□ 37.49

ON DUTY APPAREL	**TR506 DKNV 40 30**	**74273-724-40-30**	**5.11 Inc.**	5.11 TAC LITE PANTS	25%	1	□ 49.99	□ 37.49
ON DUTY APPAREL	**TR506 COY 40 30**	**74273-120-40-30**	**5.11 Inc.**	5.11 TAC LITE PANTS	25%	1	□ 49.99	□ 37.49
ON DUTY APPAREL	**TR506 TUN 40 30**	**74273-192-40-30**	**5.11 Inc.**	5.11 TAC LITE PANTS	25%	1	□ 49.99	□ 37.49
ON DUTY APPAREL	**TR506 TDKH 40 30**	**74273-162-40-30**	**5.11 Inc.**	5.11 TAC LITE PANTS	25%	1	□ 49.99	□ 37.49
ON DUTY APPAREL	**TR506 TDGN 40 30**	**74273-190-40-30**	**5.11 Inc.**	5.11 TAC LITE PANTS	25%	1	□ 49.99	□ 37.49
ON DUTY APPAREL	**TR506 BLK 42 30**	**74273-019-42-30**	**5.11 Inc.**	5.11 TAC LITE PANTS	25%	1	□ 49.99	□ 37.49
ON DUTY APPAREL	**TR506 DKNV 42 30**	**74273-724-42-30**	**5.11 Inc.**	5.11 TAC LITE PANTS	25%	1	□ 49.99	□ 37.49
ON DUTY APPAREL	**TR506 COY 42 30**	**74273-120-42-30**	**5.11 Inc.**	5.11 TAC LITE PANTS	25%	1	□ 49.99	□ 37.49
ON DUTY APPAREL	**TR506 TUN 42 30**	**74273-192-42-30**	**5.11 Inc.**	5.11 TAC LITE PANTS	25%	1	□ 49.99	□ 37.49
ON DUTY APPAREL	**TR506 TDKH 42 30**	**74273-162-42-30**	**5.11 Inc.**	5.11 TAC LITE PANTS	25%	1	□ 49.99	□ 37.49
ON DUTY APPAREL	**TR506 TDGN 42 30**	**74273-190-42-30**	**5.11 Inc.**	5.11 TAC LITE PANTS	25%	1	□ 49.99	□ 37.49
ON DUTY APPAREL	**TR506 BLK 44 30**	**74273-019-44-30**	**5.11 Inc.**	5.11 TAC LITE PANTS	25%	1	□ 49.99	□ 37.49
ON DUTY APPAREL	**TR506 DKNV 44 30**	**74273-724-44-30**	**5.11 Inc.**	5.11 TAC LITE PANTS	25%	1	□ 49.99	□ 37.49
ON DUTY APPAREL	**TR506 COY 44 30**	**74273-120-44-30**	**5.11 Inc.**	5.11 TAC LITE PANTS	25%	1	□ 49.99	□ 37.49
ON DUTY APPAREL	**TR506 TUN 44 30**	**74273-192-44-30**	**5.11 Inc.**	5.11 TAC LITE PANTS	25%	1	□ 49.99	□ 37.49
ON DUTY APPAREL	**TR506 TDKH 44 30**	**74273-162-44-30**	**5.11 Inc.**	5.11 TAC LITE PANTS	25%	1	□ 49.99	□ 37.49
ON DUTY APPAREL	**TR506 TDGN 44 30**	**74273-190-44-30**	**5.11 Inc.**	5.11 TAC LITE PANTS	25%	1	□ 49.99	□ 37.49
ON DUTY APPAREL	**TR506 BLK 28 32**	**74273-019-28-32**	**5.11 Inc.**	5.11 TAC LITE PANTS	25%	1	□ 49.99	□ 37.49
ON DUTY APPAREL	**TR506 DKNV 28 32**	**74273-724-28-32**	**5.11 Inc.**	5.11 TAC LITE PANTS	25%	1	□ 49.99	□ 37.49
ON DUTY APPAREL	**TR506 COY 28 32**	**74273-120-28-32**	**5.11 Inc.**	5.11 TAC LITE PANTS	25%	1	□ 49.99	□ 37.49
ON DUTY APPAREL	**TR506 TUN 28 32**	**74273-192-28-32**	**5.11 Inc.**	5.11 TAC LITE PANTS	25%	1	□ 49.99	□ 37.49
ON DUTY APPAREL	**TR506 TDKH 28 32**	**74273-162-28-32**	**5.11 Inc.**	5.11 TAC LITE PANTS	25%	1	□ 49.99	□ 37.49
ON DUTY APPAREL	**TR506 TDGN 28 32**	**74273-190-28-32**	**5.11 Inc.**	5.11 TAC LITE PANTS	25%	1	□ 49.99	□ 37.49
ON DUTY APPAREL	**TR506 BLK 30 32**	**74273-019-30-32**	**5.11 Inc.**	5.11 TAC LITE PANTS	25%	1	□ 49.99	□ 37.49
ON DUTY APPAREL	**TR506 DKNV 30 32**	**74273-724-30-32**	**5.11 Inc.**	5.11 TAC LITE PANTS	25%	1	□ 49.99	□ 37.49
ON DUTY APPAREL	**TR506 COY 30 32**	**74273-120-30-32**	**5.11 Inc.**	5.11 TAC LITE PANTS	25%	1	□ 49.99	□ 37.49
ON DUTY APPAREL	**TR506 TUN 30 32**	**74273-192-30-32**	**5.11 Inc.**	5.11 TAC LITE PANTS	25%	1	□ 49.99	□ 37.49
ON DUTY APPAREL	**TR506 TDKH 30 32**	**74273-162-30-32**	**5.11 Inc.**	5.11 TAC LITE PANTS	25%	1	□ 49.99	□ 37.49
ON DUTY APPAREL	**TR506 TDGN 30 32**	**74273-190-30-32**	**5.11 Inc.**	5.11 TAC LITE PANTS	25%	1	□ 49.99	□ 37.49
ON DUTY APPAREL	**TR506 BLK 32 32**	**74273-019-32-32**	**5.11 Inc.**	5.11 TAC LITE PANTS	25%	1	□ 49.99	□ 37.49
ON DUTY APPAREL	**TR506 DKNV 32 32**	**74273-724-32-32**	**5.11 Inc.**	5.11 TAC LITE PANTS	25%	1	□ 49.99	□ 37.49
ON DUTY APPAREL	**TR506 COY 32 32**	**74273-120-32-32**	**5.11 Inc.**	5.11 TAC LITE PANTS	25%	1	□ 49.99	□ 37.49
ON DUTY APPAREL	**TR506 TUN 32 32**	**74273-192-32-32**	**5.11 Inc.**	5.11 TAC LITE PANTS	25%	1	□ 49.99	□ 37.49
ON DUTY APPAREL	**TR506 TDKH 32 32**	**74273-162-32-32**	**5.11 Inc.**	5.11 TAC LITE PANTS	25%	1	□ 49.99	□ 37.49

ON DUTY APPAREL	**TR506 TDGN 32 32**	**74273-190-32-32**	**5.11 Inc.**	5.11 TAC LITE PANTS	25%	1	□ 49.99	□ 37.49
ON DUTY APPAREL	**TR506 BLK 34 32**	**74273-019-34-32**	**5.11 Inc.**	5.11 TAC LITE PANTS	25%	1	□ 49.99	□ 37.49
ON DUTY APPAREL	**TR506 DKNV 34 32**	**74273-724-34-32**	**5.11 Inc.**	5.11 TAC LITE PANTS	25%	1	□ 49.99	□ 37.49
ON DUTY APPAREL	**TR506 COY 34 32**	**74273-120-34-32**	**5.11 Inc.**	5.11 TAC LITE PANTS	25%	1	□ 49.99	□ 37.49
ON DUTY APPAREL	**TR506 TUN 34 32**	**74273-192-34-32**	**5.11 Inc.**	5.11 TAC LITE PANTS	25%	1	□ 49.99	□ 37.49
ON DUTY APPAREL	**TR506 TDKH 34 32**	**74273-162-34-32**	**5.11 Inc.**	5.11 TAC LITE PANTS	25%	1	□ 49.99	□ 37.49
ON DUTY APPAREL	**TR506 TDGN 34 32**	**74273-190-34-32**	**5.11 Inc.**	5.11 TAC LITE PANTS	25%	1	□ 49.99	□ 37.49
ON DUTY APPAREL	**TR506 BLK 36 32**	**74273-019-36-32**	**5.11 Inc.**	5.11 TAC LITE PANTS	25%	1	□ 49.99	□ 37.49
ON DUTY APPAREL	**TR506 DKNV 36 32**	**74273-724-36-32**	**5.11 Inc.**	5.11 TAC LITE PANTS	25%	1	□ 49.99	□ 37.49
ON DUTY APPAREL	**TR506 COY 36 32**	**74273-120-36-32**	**5.11 Inc.**	5.11 TAC LITE PANTS	25%	1	□ 49.99	□ 37.49
ON DUTY APPAREL	**TR506 TUN 36 32**	**74273-192-36-32**	**5.11 Inc.**	5.11 TAC LITE PANTS	25%	1	□ 49.99	□ 37.49
ON DUTY APPAREL	**TR506 TDKH 36 32**	**74273-162-36-32**	**5.11 Inc.**	5.11 TAC LITE PANTS	25%	1	□ 49.99	□ 37.49
ON DUTY APPAREL	**TR506 TDGN 36 32**	**74273-190-36-32**	**5.11 Inc.**	5.11 TAC LITE PANTS	25%	1	□ 49.99	□ 37.49
ON DUTY APPAREL	**TR506 BLK 38 32**	**74273-019-38-32**	**5.11 Inc.**	5.11 TAC LITE PANTS	25%	1	□ 49.99	□ 37.49
ON DUTY APPAREL	**TR506 DKNV 38 32**	**74273-724-38-32**	**5.11 Inc.**	5.11 TAC LITE PANTS	25%	1	□ 49.99	□ 37.49
ON DUTY APPAREL	**TR506 COY 38 32**	**74273-120-38-32**	**5.11 Inc.**	5.11 TAC LITE PANTS	25%	1	□ 49.99	□ 37.49
ON DUTY APPAREL	**TR506 TUN 38 32**	**74273-192-38-32**	**5.11 Inc.**	5.11 TAC LITE PANTS	25%	1	□ 49.99	□ 37.49
ON DUTY APPAREL	**TR506 TDKH 38 32**	**74273-162-38-32**	**5.11 Inc.**	5.11 TAC LITE PANTS	25%	1	□ 49.99	□ 37.49
ON DUTY APPAREL	**TR506 TDGN 38 32**	**74273-190-38-32**	**5.11 Inc.**	5.11 TAC LITE PANTS	25%	1	□ 49.99	□ 37.49
ON DUTY APPAREL	**TR506 BLK 40 32**	**74273-019-40-32**	**5.11 Inc.**	5.11 TAC LITE PANTS	25%	1	□ 49.99	□ 37.49
ON DUTY APPAREL	**TR506 DKNV 40 32**	**74273-724-40-32**	**5.11 Inc.**	5.11 TAC LITE PANTS	25%	1	□ 49.99	□ 37.49
ON DUTY APPAREL	**TR506 COY 40 32**	**74273-120-40-32**	**5.11 Inc.**	5.11 TAC LITE PANTS	25%	1	□ 49.99	□ 37.49
ON DUTY APPAREL	**TR506 TUN 40 32**	**74273-192-40-32**	**5.11 Inc.**	5.11 TAC LITE PANTS	25%	1	□ 49.99	□ 37.49
ON DUTY APPAREL	**TR506 TDKH 40 32**	**74273-162-40-32**	**5.11 Inc.**	5.11 TAC LITE PANTS	25%	1	□ 49.99	□ 37.49
ON DUTY APPAREL	**TR506 TDGN 40 32**	**74273-190-40-32**	**5.11 Inc.**	5.11 TAC LITE PANTS	25%	1	□ 49.99	□ 37.49
ON DUTY APPAREL	**TR506 BLK 42 32**	**74273-019-42-32**	**5.11 Inc.**	5.11 TAC LITE PANTS	25%	1	□ 49.99	□ 37.49
ON DUTY APPAREL	**TR506 DKNV 42 32**	**74273-724-42-32**	**5.11 Inc.**	5.11 TAC LITE PANTS	25%	1	□ 49.99	□ 37.49
ON DUTY APPAREL	**TR506 COY 42 32**	**74273-120-42-32**	**5.11 Inc.**	5.11 TAC LITE PANTS	25%	1	□ 49.99	□ 37.49
ON DUTY APPAREL	**TR506 TUN 42 32**	**74273-192-42-32**	**5.11 Inc.**	5.11 TAC LITE PANTS	25%	1	□ 49.99	□ 37.49
ON DUTY APPAREL	**TR506 TDKH 42 32**	**74273-162-42-32**	**5.11 Inc.**	5.11 TAC LITE PANTS	25%	1	□ 49.99	□ 37.49
ON DUTY APPAREL	**TR506 TDGN 42 32**	**74273-190-42-32**	**5.11 Inc.**	5.11 TAC LITE PANTS	25%	1	□ 49.99	□ 37.49
ON DUTY APPAREL	**TR506 BLK 44 32**	**74273-019-44-32**	**5.11 Inc.**	5.11 TAC LITE PANTS	25%	1	□ 49.99	□ 37.49
ON DUTY APPAREL	**TR506 DKNV 44 32**	**74273-724-44-32**	**5.11 Inc.**	5.11 TAC LITE PANTS	25%	1	□ 49.99	□ 37.49
ON DUTY APPAREL	**TR506 COY 44 32**	**74273-120-44-32**	**5.11 Inc.**	5.11 TAC LITE PANTS	25%	1	□ 49.99	□ 37.49

ON DUTY APPAREL	**TR506 TUN 44 32**	**74273-192-44-32**	**5.11 Inc.**	5.11 TAC LITE PANTS	25%	1	□ 49.99	□ 37.49
ON DUTY APPAREL	**TR506 TDKH 44 32**	**74273-162-44-32**	**5.11 Inc.**	5.11 TAC LITE PANTS	25%	1	□ 49.99	□ 37.49
ON DUTY APPAREL	**TR506 TDGN 44 32**	**74273-190-44-32**	**5.11 Inc.**	5.11 TAC LITE PANTS	25%	1	□ 49.99	□ 37.49
ON DUTY APPAREL	**TR506 BLK 28 34**	**74273-019-28-34**	**5.11 Inc.**	5.11 TAC LITE PANTS	25%	1	□ 49.99	□ 37.49
ON DUTY APPAREL	**TR506 DKNV 28 34**	**74273-724-28-34**	**5.11 Inc.**	5.11 TAC LITE PANTS	25%	1	□ 49.99	□ 37.49
ON DUTY APPAREL	**TR506 COY 28 34**	**74273-120-28-34**	**5.11 Inc.**	5.11 TAC LITE PANTS	25%	1	□ 49.99	□ 37.49
ON DUTY APPAREL	**TR506 TUN 28 34**	**74273-192-28-34**	**5.11 Inc.**	5.11 TAC LITE PANTS	25%	1	□ 49.99	□ 37.49
ON DUTY APPAREL	**TR506 TDKH 28 34**	**74273-162-28-34**	**5.11 Inc.**	5.11 TAC LITE PANTS	25%	1	□ 49.99	□ 37.49
ON DUTY APPAREL	**TR506 TDGN 28 34**	**74273-190-28-34**	**5.11 Inc.**	5.11 TAC LITE PANTS	25%	1	□ 49.99	□ 37.49
ON DUTY APPAREL	**TR506 BLK 30 34**	**74273-019-30-34**	**5.11 Inc.**	5.11 TAC LITE PANTS	25%	1	□ 49.99	□ 37.49
ON DUTY APPAREL	**TR506 DKNV 30 34**	**74273-724-30-34**	**5.11 Inc.**	5.11 TAC LITE PANTS	25%	1	□ 49.99	□ 37.49
ON DUTY APPAREL	**TR506 COY 30 34**	**74273-120-30-34**	**5.11 Inc.**	5.11 TAC LITE PANTS	25%	1	□ 49.99	□ 37.49
ON DUTY APPAREL	**TR506 TUN 30 34**	**74273-192-30-34**	**5.11 Inc.**	5.11 TAC LITE PANTS	25%	1	□ 49.99	□ 37.49
ON DUTY APPAREL	**TR506 TDKH 30 34**	**74273-162-30-34**	**5.11 Inc.**	5.11 TAC LITE PANTS	25%	1	□ 49.99	□ 37.49
ON DUTY APPAREL	**TR506 TDGN 30 34**	**74273-190-30-34**	**5.11 Inc.**	5.11 TAC LITE PANTS	25%	1	□ 49.99	□ 37.49
ON DUTY APPAREL	**TR506 BLK 32 34**	**74273-019-32-34**	**5.11 Inc.**	5.11 TAC LITE PANTS	25%	1	□ 49.99	□ 37.49
ON DUTY APPAREL	**TR506 DKNV 32 34**	**74273-724-32-34**	**5.11 Inc.**	5.11 TAC LITE PANTS	25%	1	□ 49.99	□ 37.49
ON DUTY APPAREL	**TR506 COY 32 34**	**74273-120-32-34**	**5.11 Inc.**	5.11 TAC LITE PANTS	25%	1	□ 49.99	□ 37.49
ON DUTY APPAREL	**TR506 TUN 32 34**	**74273-192-32-34**	**5.11 Inc.**	5.11 TAC LITE PANTS	25%	1	□ 49.99	□ 37.49
ON DUTY APPAREL	**TR506 TDKH 32 34**	**74273-162-32-34**	**5.11 Inc.**	5.11 TAC LITE PANTS	25%	1	□ 49.99	□ 37.49
ON DUTY APPAREL	**TR506 TDGN 32 34**	**74273-190-32-34**	**5.11 Inc.**	5.11 TAC LITE PANTS	25%	1	□ 49.99	□ 37.49
ON DUTY APPAREL	**TR506 BLK 34 34**	**74273-019-34-34**	**5.11 Inc.**	5.11 TAC LITE PANTS	25%	1	□ 49.99	□ 37.49
ON DUTY APPAREL	**TR506 DKNV 34 34**	**74273-724-34-34**	**5.11 Inc.**	5.11 TAC LITE PANTS	25%	1	□ 49.99	□ 37.49
ON DUTY APPAREL	**TR506 COY 34 34**	**74273-120-34-34**	**5.11 Inc.**	5.11 TAC LITE PANTS	25%	1	□ 49.99	□ 37.49
ON DUTY APPAREL	**TR506 TUN 34 34**	**74273-192-34-34**	**5.11 Inc.**	5.11 TAC LITE PANTS	25%	1	□ 49.99	□ 37.49
ON DUTY APPAREL	**TR506 TDKH 34 34**	**74273-162-34-34**	**5.11 Inc.**	5.11 TAC LITE PANTS	25%	1	□ 49.99	□ 37.49
ON DUTY APPAREL	**TR506 TDGN 34 34**	**74273-190-34-34**	**5.11 Inc.**	5.11 TAC LITE PANTS	25%	1	□ 49.99	□ 37.49
ON DUTY APPAREL	**TR506 BLK 36 34**	**74273-019-36-34**	**5.11 Inc.**	5.11 TAC LITE PANTS	25%	1	□ 49.99	□ 37.49
ON DUTY APPAREL	**TR506 DKNV 36 34**	**74273-724-36-34**	**5.11 Inc.**	5.11 TAC LITE PANTS	25%	1	□ 49.99	□ 37.49
ON DUTY APPAREL	**TR506 COY 36 34**	**74273-120-36-34**	**5.11 Inc.**	5.11 TAC LITE PANTS	25%	1	□ 49.99	□ 37.49
ON DUTY APPAREL	**TR506 TUN 36 34**	**74273-192-36-34**	**5.11 Inc.**	5.11 TAC LITE PANTS	25%	1	□ 49.99	□ 37.49
ON DUTY APPAREL	**TR506 TDKH 36 34**	**74273-162-36-34**	**5.11 Inc.**	5.11 TAC LITE PANTS	25%	1	□ 49.99	□ 37.49
ON DUTY APPAREL	**TR506 TDGN 36 34**	**74273-190-36-34**	**5.11 Inc.**	5.11 TAC LITE PANTS	25%	1	□ 49.99	□ 37.49
ON DUTY APPAREL	**TR506 BLK 38 34**	**74273-019-38-34**	**5.11 Inc.**	5.11 TAC LITE PANTS	25%	1	□ 49.99	□ 37.49

ON DUTY APPAREL	**TR506 DKNV 38 34**	**74273-724-38-34**	**5.11 Inc.**	5.11 TAC LITE PANTS	25%	1	□ 49.99	□ 37.49
ON DUTY APPAREL	**TR506 COY 38 34**	**74273-120-38-34**	**5.11 Inc.**	5.11 TAC LITE PANTS	25%	1	□ 49.99	□ 37.49
ON DUTY APPAREL	**TR506 TUN 38 34**	**74273-192-38-34**	**5.11 Inc.**	5.11 TAC LITE PANTS	25%	1	□ 49.99	□ 37.49
ON DUTY APPAREL	**TR506 TDKH 38 34**	**74273-162-38-34**	**5.11 Inc.**	5.11 TAC LITE PANTS	25%	1	□ 49.99	□ 37.49
ON DUTY APPAREL	**TR506 TDGN 38 34**	**74273-190-38-34**	**5.11 Inc.**	5.11 TAC LITE PANTS	25%	1	□ 49.99	□ 37.49
ON DUTY APPAREL	**TR506 BLK 40 34**	**74273-019-40-34**	**5.11 Inc.**	5.11 TAC LITE PANTS	25%	1	□ 49.99	□ 37.49
ON DUTY APPAREL	**TR506 DKNV 40 34**	**74273-724-40-34**	**5.11 Inc.**	5.11 TAC LITE PANTS	25%	1	□ 49.99	□ 37.49
ON DUTY APPAREL	**TR506 COY 40 34**	**74273-120-40-34**	**5.11 Inc.**	5.11 TAC LITE PANTS	25%	1	□ 49.99	□ 37.49
ON DUTY APPAREL	**TR506 TUN 40 34**	**74273-192-40-34**	**5.11 Inc.**	5.11 TAC LITE PANTS	25%	1	□ 49.99	□ 37.49
ON DUTY APPAREL	**TR506 TDKH 40 34**	**74273-162-40-34**	**5.11 Inc.**	5.11 TAC LITE PANTS	25%	1	□ 49.99	□ 37.49
ON DUTY APPAREL	**TR506 TDGN 40 34**	**74273-190-40-34**	**5.11 Inc.**	5.11 TAC LITE PANTS	25%	1	□ 49.99	□ 37.49
ON DUTY APPAREL	**TR506 BLK 42 34**	**74273-019-42-34**	**5.11 Inc.**	5.11 TAC LITE PANTS	25%	1	□ 49.99	□ 37.49
ON DUTY APPAREL	**TR506 DKNV 42 34**	**74273-724-42-34**	**5.11 Inc.**	5.11 TAC LITE PANTS	25%	1	□ 49.99	□ 37.49
ON DUTY APPAREL	**TR506 COY 42 34**	**74273-120-42-34**	**5.11 Inc.**	5.11 TAC LITE PANTS	25%	1	□ 49.99	□ 37.49
ON DUTY APPAREL	**TR506 TUN 42 34**	**74273-192-42-34**	**5.11 Inc.**	5.11 TAC LITE PANTS	25%	1	□ 49.99	□ 37.49
ON DUTY APPAREL	**TR506 TDKH 42 34**	**74273-162-42-34**	**5.11 Inc.**	5.11 TAC LITE PANTS	25%	1	□ 49.99	□ 37.49
ON DUTY APPAREL	**TR506 TDGN 42 34**	**74273-190-42-34**	**5.11 Inc.**	5.11 TAC LITE PANTS	25%	1	□ 49.99	□ 37.49
ON DUTY APPAREL	**TR506 BLK 44 34**	**74273-019-44-34**	**5.11 Inc.**	5.11 TAC LITE PANTS	25%	1	□ 49.99	□ 37.49
ON DUTY APPAREL	**TR506 DKNV 44 34**	**74273-724-44-34**	**5.11 Inc.**	5.11 TAC LITE PANTS	25%	1	□ 49.99	□ 37.49
ON DUTY APPAREL	**TR506 COY 44 34**	**74273-120-44-34**	**5.11 Inc.**	5.11 TAC LITE PANTS	25%	1	□ 49.99	□ 37.49
ON DUTY APPAREL	**TR506 TUN 44 34**	**74273-192-44-34**	**5.11 Inc.**	5.11 TAC LITE PANTS	25%	1	□ 49.99	□ 37.49
ON DUTY APPAREL	**TR506 TDKH 44 34**	**74273-162-44-34**	**5.11 Inc.**	5.11 TAC LITE PANTS	25%	1	□ 49.99	□ 37.49
ON DUTY APPAREL	**TR506 TDGN 44 34**	**74273-190-44-34**	**5.11 Inc.**	5.11 TAC LITE PANTS	25%	1	□ 49.99	□ 37.49
ON DUTY APPAREL	**TR506 BLK 28 36**	**74273-019-28-36**	**5.11 Inc.**	5.11 TAC LITE PANTS	25%	1	□ 49.99	□ 37.49
ON DUTY APPAREL	**TR506 DKNV 28 36**	**74273-724-28-36**	**5.11 Inc.**	5.11 TAC LITE PANTS	25%	1	□ 49.99	□ 37.49
ON DUTY APPAREL	**TR506 COY 28 36**	**74273-120-28-36**	**5.11 Inc.**	5.11 TAC LITE PANTS	25%	1	□ 49.99	□ 37.49
ON DUTY APPAREL	**TR506 TUN 28 36**	**74273-192-28-36**	**5.11 Inc.**	5.11 TAC LITE PANTS	25%	1	□ 49.99	□ 37.49
ON DUTY APPAREL	**TR506 TDKH 28 36**	**74273-162-28-36**	**5.11 Inc.**	5.11 TAC LITE PANTS	25%	1	□ 49.99	□ 37.49
ON DUTY APPAREL	**TR506 TDGN 28 36**	**74273-190-28-36**	**5.11 Inc.**	5.11 TAC LITE PANTS	25%	1	□ 49.99	□ 37.49
ON DUTY APPAREL	**TR506 BLK 30 36**	**74273-019-30-36**	**5.11 Inc.**	5.11 TAC LITE PANTS	25%	1	□ 49.99	□ 37.49
ON DUTY APPAREL	**TR506 DKNV 30 36**	**74273-724-30-36**	**5.11 Inc.**	5.11 TAC LITE PANTS	25%	1	□ 49.99	□ 37.49
ON DUTY APPAREL	**TR506 COY 30 36**	**74273-120-30-36**	**5.11 Inc.**	5.11 TAC LITE PANTS	25%	1	□ 49.99	□ 37.49
ON DUTY APPAREL	**TR506 TUN 30 36**	**74273-192-30-36**	**5.11 Inc.**	5.11 TAC LITE PANTS	25%	1	□ 49.99	□ 37.49
ON DUTY APPAREL	**TR506 TDKH 30 36**	**74273-162-30-36**	**5.11 Inc.**	5.11 TAC LITE PANTS	25%	1	□ 49.99	□ 37.49

ON DUTY APPAREL	**TR506 TDGN 30 36**	**74273-190-30-36**	**5.11 Inc.**	5.11 TAC LITE PANTS	25%	1	□ 49.99	□ 37.49
ON DUTY APPAREL	**TR506 BLK 32 36**	**74273-019-32-36**	**5.11 Inc.**	5.11 TAC LITE PANTS	25%	1	□ 49.99	□ 37.49
ON DUTY APPAREL	**TR506 DKNV 32 36**	**74273-724-32-36**	**5.11 Inc.**	5.11 TAC LITE PANTS	25%	1	□ 49.99	□ 37.49
ON DUTY APPAREL	**TR506 COY 32 36**	**74273-120-32-36**	**5.11 Inc.**	5.11 TAC LITE PANTS	25%	1	□ 49.99	□ 37.49
ON DUTY APPAREL	**TR506 TUN 32 36**	**74273-192-32-36**	**5.11 Inc.**	5.11 TAC LITE PANTS	25%	1	□ 49.99	□ 37.49
ON DUTY APPAREL	**TR506 TDKH 32 36**	**74273-162-32-36**	**5.11 Inc.**	5.11 TAC LITE PANTS	25%	1	□ 49.99	□ 37.49
ON DUTY APPAREL	**TR506 TDGN 32 36**	**74273-190-32-36**	**5.11 Inc.**	5.11 TAC LITE PANTS	25%	1	□ 49.99	□ 37.49
ON DUTY APPAREL	**TR506 BLK 34 36**	**74273-019-34-36**	**5.11 Inc.**	5.11 TAC LITE PANTS	25%	1	□ 49.99	□ 37.49
ON DUTY APPAREL	**TR506 DKNV 34 36**	**74273-724-34-36**	**5.11 Inc.**	5.11 TAC LITE PANTS	25%	1	□ 49.99	□ 37.49
ON DUTY APPAREL	**TR506 COY 34 36**	**74273-120-34-36**	**5.11 Inc.**	5.11 TAC LITE PANTS	25%	1	□ 49.99	□ 37.49
ON DUTY APPAREL	**TR506 TUN 34 36**	**74273-192-34-36**	**5.11 Inc.**	5.11 TAC LITE PANTS	25%	1	□ 49.99	□ 37.49
ON DUTY APPAREL	**TR506 TDKH 34 36**	**74273-162-34-36**	**5.11 Inc.**	5.11 TAC LITE PANTS	25%	1	□ 49.99	□ 37.49
ON DUTY APPAREL	**TR506 TDGN 34 36**	**74273-190-34-36**	**5.11 Inc.**	5.11 TAC LITE PANTS	25%	1	□ 49.99	□ 37.49
ON DUTY APPAREL	**TR506 BLK 36 36**	**74273-019-36-36**	**5.11 Inc.**	5.11 TAC LITE PANTS	25%	1	□ 49.99	□ 37.49
ON DUTY APPAREL	**TR506 DKNV 36 36**	**74273-724-36-36**	**5.11 Inc.**	5.11 TAC LITE PANTS	25%	1	□ 49.99	□ 37.49
ON DUTY APPAREL	**TR506 COY 36 36**	**74273-120-36-36**	**5.11 Inc.**	5.11 TAC LITE PANTS	25%	1	□ 49.99	□ 37.49
ON DUTY APPAREL	**TR506 TUN 36 36**	**74273-192-36-36**	**5.11 Inc.**	5.11 TAC LITE PANTS	25%	1	□ 49.99	□ 37.49
ON DUTY APPAREL	**TR506 TDKH 36 36**	**74273-162-36-36**	**5.11 Inc.**	5.11 TAC LITE PANTS	25%	1	□ 49.99	□ 37.49
ON DUTY APPAREL	**TR506 TDGN 36 36**	**74273-190-36-36**	**5.11 Inc.**	5.11 TAC LITE PANTS	25%	1	□ 49.99	□ 37.49
ON DUTY APPAREL	**TR506 BLK 38 36**	**74273-019-38-36**	**5.11 Inc.**	5.11 TAC LITE PANTS	25%	1	□ 49.99	□ 37.49
ON DUTY APPAREL	**TR506 DKNV 38 36**	**74273-724-38-36**	**5.11 Inc.**	5.11 TAC LITE PANTS	25%	1	□ 49.99	□ 37.49
ON DUTY APPAREL	**TR506 COY 38 36**	**74273-120-38-36**	**5.11 Inc.**	5.11 TAC LITE PANTS	25%	1	□ 49.99	□ 37.49
ON DUTY APPAREL	**TR506 TUN 38 36**	**74273-192-38-36**	**5.11 Inc.**	5.11 TAC LITE PANTS	25%	1	□ 49.99	□ 37.49
ON DUTY APPAREL	**TR506 TDKH 38 36**	**74273-162-38-36**	**5.11 Inc.**	5.11 TAC LITE PANTS	25%	1	□ 49.99	□ 37.49
ON DUTY APPAREL	**TR506 TDGN 38 36**	**74273-190-38-36**	**5.11 Inc.**	5.11 TAC LITE PANTS	25%	1	□ 49.99	□ 37.49
ON DUTY APPAREL	**TR506 BLK 40 36**	**74273-019-40-36**	**5.11 Inc.**	5.11 TAC LITE PANTS	25%	1	□ 49.99	□ 37.49
ON DUTY APPAREL	**TR506 DKNV 40 36**	**74273-724-40-36**	**5.11 Inc.**	5.11 TAC LITE PANTS	25%	1	□ 49.99	□ 37.49
ON DUTY APPAREL	**TR506 COY 40 36**	**74273-120-40-36**	**5.11 Inc.**	5.11 TAC LITE PANTS	25%	1	□ 49.99	□ 37.49
ON DUTY APPAREL	**TR506 TUN 40 36**	**74273-192-40-36**	**5.11 Inc.**	5.11 TAC LITE PANTS	25%	1	□ 49.99	□ 37.49
ON DUTY APPAREL	**TR506 TDKH 40 36**	**74273-162-40-36**	**5.11 Inc.**	5.11 TAC LITE PANTS	25%	1	□ 49.99	□ 37.49
ON DUTY APPAREL	**TR506 TDGN 40 36**	**74273-190-40-36**	**5.11 Inc.**	5.11 TAC LITE PANTS	25%	1	□ 49.99	□ 37.49
ON DUTY APPAREL	**TR506 BLK 42 36**	**74273-019-42-36**	**5.11 Inc.**	5.11 TAC LITE PANTS	25%	1	□ 49.99	□ 37.49
ON DUTY APPAREL	**TR506 DKNV 42 36**	**74273-724-42-36**	**5.11 Inc.**	5.11 TAC LITE PANTS	25%	1	□ 49.99	□ 37.49
ON DUTY APPAREL	**TR506 COY 42 36**	**74273-120-42-36**	**5.11 Inc.**	5.11 TAC LITE PANTS	25%	1	□ 49.99	□ 37.49

ON DUTY APPAREL	**TR506 TUN 42 36**	**74273-192-42-36**	**5.11 Inc.**	5.11 TAC LITE PANTS	25%	1	□ 49.99	□ 37.49
ON DUTY APPAREL	**TR506 TDKH 42 36**	**74273-162-42-36**	**5.11 Inc.**	5.11 TAC LITE PANTS	25%	1	□ 49.99	□ 37.49
ON DUTY APPAREL	**TR506 TDGN 42 36**	**74273-190-42-36**	**5.11 Inc.**	5.11 TAC LITE PANTS	25%	1	□ 49.99	□ 37.49
ON DUTY APPAREL	**TR506 BLK 44 36**	**74273-019-44-36**	**5.11 Inc.**	5.11 TAC LITE PANTS	25%	1	□ 49.99	□ 37.49
ON DUTY APPAREL	**TR506 DKNV 44 36**	**74273-724-44-36**	**5.11 Inc.**	5.11 TAC LITE PANTS	25%	1	□ 49.99	□ 37.49
ON DUTY APPAREL	**TR506 COY 44 36**	**74273-120-44-36**	**5.11 Inc.**	5.11 TAC LITE PANTS	25%	1	□ 49.99	□ 37.49
ON DUTY APPAREL	**TR506 TUN 44 36**	**74273-192-44-36**	**5.11 Inc.**	5.11 TAC LITE PANTS	25%	1	□ 49.99	□ 37.49
ON DUTY APPAREL	**TR506 TDKH 44 36**	**74273-162-44-36**	**5.11 Inc.**	5.11 TAC LITE PANTS	25%	1	□ 49.99	□ 37.49
ON DUTY APPAREL	**TR506 TDGN 44 36**	**74273-190-44-36**	**5.11 Inc.**	5.11 TAC LITE PANTS	25%	1	□ 49.99	□ 37.49
ON DUTY APPAREL	**TR642 BLK 02 REG**	**64360-019-2-R**	**5.11 Inc.**	WOMENS TACLITE PRO PANT	25%	1	□ 49.99	□ 37.49
ON DUTY APPAREL	**TR642 BLK 04 REG**	**64360-019-4-R**	**5.11 Inc.**	WOMENS TACLITE PRO PANT	25%	1	□ 49.99	□ 37.49
ON DUTY APPAREL	**TR642 BLK 06 REG**	**64360-019-6-R**	**5.11 Inc.**	WOMENS TACLITE PRO PANT	25%	1	□ 49.99	□ 37.49
ON DUTY APPAREL	**TR642 BLK 08 REG**	**64360-019-8-R**	**5.11 Inc.**	WOMENS TACLITE PRO PANT	25%	1	□ 49.99	□ 37.49
ON DUTY APPAREL	**TR642 BLK 10 REG**	**64360-019-10-R**	**5.11 Inc.**	WOMENS TACLITE PRO PANT	25%	1	□ 49.99	□ 37.49
ON DUTY APPAREL	**TR642 BLK 12 REG**	**64360-019-12-R**	**5.11 Inc.**	WOMENS TACLITE PRO PANT	25%	1	□ 49.99	□ 37.49
ON DUTY APPAREL	**TR642 BLK 14 REG**	**64360-019-14-R**	**5.11 Inc.**	WOMENS TACLITE PRO PANT	25%	1	□ 49.99	□ 37.49
ON DUTY APPAREL	**TR642 BLK 16 REG**	**64360-019-16-R**	**5.11 Inc.**	WOMENS TACLITE PRO PANT	25%	1	□ 49.99	□ 37.49
ON DUTY APPAREL	**TR642 TDKH 02 REG**	**64360-162-2-R**	**5.11 Inc.**	WOMENS TACLITE PRO PANT	25%	1	□ 49.99	□ 37.49
ON DUTY APPAREL	**TR642 TDKH 04 REG**	**64360-162-4-R**	**5.11 Inc.**	WOMENS TACLITE PRO PANT	25%	1	□ 49.99	□ 37.49
ON DUTY APPAREL	**TR642 TDKH 06 REG**	**64360-162-6-R**	**5.11 Inc.**	WOMENS TACLITE PRO PANT	25%	1	□ 49.99	□ 37.49
ON DUTY APPAREL	**TR642 TDKH 08 REG**	**64360-162-8-R**	**5.11 Inc.**	WOMENS TACLITE PRO PANT	25%	1	□ 49.99	□ 37.49
ON DUTY APPAREL	**TR642 TDKH 10 REG**	**64360-162-10-R**	**5.11 Inc.**	WOMENS TACLITE PRO PANT	25%	1	□ 49.99	□ 37.49
ON DUTY APPAREL	**TR642 TDKH 12 REG**	**64360-162-12-R**	**5.11 Inc.**	WOMENS TACLITE PRO PANT	25%	1	□ 49.99	□ 37.49
ON DUTY APPAREL	**TR642 TDKH 14 REG**	**64360-162-14-R**	**5.11 Inc.**	WOMENS TACLITE PRO PANT	25%	1	□ 49.99	□ 37.49
ON DUTY APPAREL	**TR642 TDKH 16 REG**	**64360-162-16-R**	**5.11 Inc.**	WOMENS TACLITE PRO PANT	25%	1	□ 49.99	□ 37.49
ON DUTY APPAREL	**TR642 DKNV 02 REG**	**64360-724-2-R**	**5.11 Inc.**	WOMENS TACLITE PRO PANT	25%	1	□ 49.99	□ 37.49
ON DUTY APPAREL	**TR642 DKNV 04 REG**	**64360-724-4-R**	**5.11 Inc.**	WOMENS TACLITE PRO PANT	25%	1	□ 49.99	□ 37.49
ON DUTY APPAREL	**TR642 DKNV 06 REG**	**64360-724-6-R**	**5.11 Inc.**	WOMENS TACLITE PRO PANT	25%	1	□ 49.99	□ 37.49
ON DUTY APPAREL	**TR642 DKNV 08 REG**	**64360-724-8-R**	**5.11 Inc.**	WOMENS TACLITE PRO PANT	25%	1	□ 49.99	□ 37.49
ON DUTY APPAREL	**TR642 DKNV 10 REG**	**64360-724-10-R**	**5.11 Inc.**	WOMENS TACLITE PRO PANT	25%	1	□ 49.99	□ 37.49
ON DUTY APPAREL	**TR642 DKNV 12 REG**	**64360-724-12-R**	**5.11 Inc.**	WOMENS TACLITE PRO PANT	25%	1	□ 49.99	□ 37.49
ON DUTY APPAREL	**TR642 DKNV 14 REG**	**64360-724-14-R**	**5.11 Inc.**	WOMENS TACLITE PRO PANT	25%	1	□ 49.99	□ 37.49
ON DUTY APPAREL	**TR642 DKNV 16 REG**	**64360-724-16-R**	**5.11 Inc.**	WOMENS TACLITE PRO PANT	25%	1	□ 49.99	□ 37.49
ON DUTY APPAREL	**TR642 TDGN 02 REG**	**64360-190-2-R**	**5.11 Inc.**	WOMENS TACLITE PRO PANT	25%	1	□ 49.99	□ 37.49

ON DUTY APPAREL	**TR642 TDGN 04 REG**	**64360-190-4-R**	**5.11 Inc.**	WOMENS TACLITE PRO PANT	25%	1	□ 49.99	□ 37.49
ON DUTY APPAREL	**TR642 TDGN 06 REG**	**64360-190-6-R**	**5.11 Inc.**	WOMENS TACLITE PRO PANT	25%	1	□ 49.99	□ 37.49
ON DUTY APPAREL	**TR642 TDGN 08 REG**	**64360-190-8-R**	**5.11 Inc.**	WOMENS TACLITE PRO PANT	25%	1	□ 49.99	□ 37.49
ON DUTY APPAREL	**TR642 TDGN 10 REG**	**64360-190-10-R**	**5.11 Inc.**	WOMENS TACLITE PRO PANT	25%	1	□ 49.99	□ 37.49
ON DUTY APPAREL	**TR642 TDGN 12 REG**	**64360-190-12-R**	**5.11 Inc.**	WOMENS TACLITE PRO PANT	25%	1	□ 49.99	□ 37.49
ON DUTY APPAREL	**TR642 TDGN 14 REG**	**64360-190-14-R**	**5.11 Inc.**	WOMENS TACLITE PRO PANT	25%	1	□ 49.99	□ 37.49
ON DUTY APPAREL	**TR642 TDGN 16 REG**	**64360-190-16-R**	**5.11 Inc.**	WOMENS TACLITE PRO PANT	25%	1	□ 49.99	□ 37.49
ON DUTY APPAREL	**TR642 BLK 02 LNG**	**64360-019-2-L**	**5.11 Inc.**	WOMENS TACLITE PRO PANT	25%	1	□ 49.99	□ 37.49
ON DUTY APPAREL	**TR642 BLK 04 LNG**	**64360-019-4-L**	**5.11 Inc.**	WOMENS TACLITE PRO PANT	25%	1	□ 49.99	□ 37.49
ON DUTY APPAREL	**TR642 BLK 06 LNG**	**64360-019-6-L**	**5.11 Inc.**	WOMENS TACLITE PRO PANT	25%	1	□ 49.99	□ 37.49
ON DUTY APPAREL	**TR642 BLK 08 LNG**	**64360-019-8-L**	**5.11 Inc.**	WOMENS TACLITE PRO PANT	25%	1	□ 49.99	□ 37.49
ON DUTY APPAREL	**TR642 BLK 10 LNG**	**64360-019-10-L**	**5.11 Inc.**	WOMENS TACLITE PRO PANT	25%	1	□ 49.99	□ 37.49
ON DUTY APPAREL	**TR642 BLK 12 LNG**	**64360-019-12-L**	**5.11 Inc.**	WOMENS TACLITE PRO PANT	25%	1	□ 49.99	□ 37.49
ON DUTY APPAREL	**TR642 BLK 14 LNG**	**64360-019-14-L**	**5.11 Inc.**	WOMENS TACLITE PRO PANT	25%	1	□ 49.99	□ 37.49
ON DUTY APPAREL	**TR642 BLK 16 LNG**	**64360-019-16-L**	**5.11 Inc.**	WOMENS TACLITE PRO PANT	25%	1	□ 49.99	□ 37.49
ON DUTY APPAREL	**TR642 TDKH 02 LNG**	**64360-162-2-L**	**5.11 Inc.**	WOMENS TACLITE PRO PANT	25%	1	□ 49.99	□ 37.49
ON DUTY APPAREL	**TR642 TDKH 04 LNG**	**64360-162-4-L**	**5.11 Inc.**	WOMENS TACLITE PRO PANT	25%	1	□ 49.99	□ 37.49
ON DUTY APPAREL	**TR642 TDKH 06 LNG**	**64360-162-6-L**	**5.11 Inc.**	WOMENS TACLITE PRO PANT	25%	1	□ 49.99	□ 37.49
ON DUTY APPAREL	**TR642 TDKH 08 LNG**	**64360-162-8-L**	**5.11 Inc.**	WOMENS TACLITE PRO PANT	25%	1	□ 49.99	□ 37.49
ON DUTY APPAREL	**TR642 TDKH 10 LNG**	**64360-162-10-L**	**5.11 Inc.**	WOMENS TACLITE PRO PANT	25%	1	□ 49.99	□ 37.49
ON DUTY APPAREL	**TR642 TDKH 12 LNG**	**64360-162-12-L**	**5.11 Inc.**	WOMENS TACLITE PRO PANT	25%	1	□ 49.99	□ 37.49
ON DUTY APPAREL	**TR642 TDKH 14 LNG**	**64360-162-14-L**	**5.11 Inc.**	WOMENS TACLITE PRO PANT	25%	1	□ 49.99	□ 37.49
ON DUTY APPAREL	**TR642 TDKH 16 LNG**	**64360-162-16-L**	**5.11 Inc.**	WOMENS TACLITE PRO PANT	25%	1	□ 49.99	□ 37.49
ON DUTY APPAREL	**TR642 DKNV 02 LNG**	**64360-724-2-L**	**5.11 Inc.**	WOMENS TACLITE PRO PANT	25%	1	□ 49.99	□ 37.49
ON DUTY APPAREL	**TR642 DKNV 04 LNG**	**64360-724-4-L**	**5.11 Inc.**	WOMENS TACLITE PRO PANT	25%	1	□ 49.99	□ 37.49
ON DUTY APPAREL	**TR642 DKNV 06 LNG**	**64360-724-6-L**	**5.11 Inc.**	WOMENS TACLITE PRO PANT	25%	1	□ 49.99	□ 37.49
ON DUTY APPAREL	**TR642 DKNV 08 LNG**	**64360-724-8-L**	**5.11 Inc.**	WOMENS TACLITE PRO PANT	25%	1	□ 49.99	□ 37.49
ON DUTY APPAREL	**TR642 DKNV 10 LNG**	**64360-724-10-L**	**5.11 Inc.**	WOMENS TACLITE PRO PANT	25%	1	□ 49.99	□ 37.49
ON DUTY APPAREL	**TR642 DKNV 12 LNG**	**64360-724-12-L**	**5.11 Inc.**	WOMENS TACLITE PRO PANT	25%	1	□ 49.99	□ 37.49
ON DUTY APPAREL	**TR642 DKNV 14 LNG**	**64360-724-14-L**	**5.11 Inc.**	WOMENS TACLITE PRO PANT	25%	1	□ 49.99	□ 37.49
ON DUTY APPAREL	**TR642 DKNV 16 LNG**	**64360-724-16-L**	**5.11 Inc.**	WOMENS TACLITE PRO PANT	25%	1	□ 49.99	□ 37.49
ON DUTY APPAREL	**TR642 TDGN 02 LNG**	**64360-190-2-L**	**5.11 Inc.**	WOMENS TACLITE PRO PANT	25%	1	□ 49.99	□ 37.49
ON DUTY APPAREL	**TR642 TDGN 04 LNG**	**64360-190-4-L**	**5.11 Inc.**	WOMENS TACLITE PRO PANT	25%	1	□ 49.99	□ 37.49
ON DUTY APPAREL	**TR642 TDGN 06 LNG**	**64360-190-6-L**	**5.11 Inc.**	WOMENS TACLITE PRO PANT	25%	1	□ 49.99	□ 37.49

ON DUTY APPAREL	**TR642 TDGN 08 LNG**	**64360-190-8-L**	**5.11 Inc.**	WOMENS TACLITE PRO PANT	25%	1	□ 49.99	□ 37.49
ON DUTY APPAREL	**TR642 TDGN 10 LNG**	**64360-190-10-L**	**5.11 Inc.**	WOMENS TACLITE PRO PANT	25%	1	□ 49.99	□ 37.49
ON DUTY APPAREL	**TR642 TDGN 12 LNG**	**64360-190-12-L**	**5.11 Inc.**	WOMENS TACLITE PRO PANT	25%	1	□ 49.99	□ 37.49
ON DUTY APPAREL	**TR642 TDGN 14 LNG**	**64360-190-14-L**	**5.11 Inc.**	WOMENS TACLITE PRO PANT	25%	1	□ 49.99	□ 37.49
ON DUTY APPAREL	**TR642 TDGN 16 LNG**	**64360-190-16-L**	**5.11 Inc.**	WOMENS TACLITE PRO PANT	25%	1	□ 49.99	□ 37.49
ON DUTY APPAREL	**TR642 BLK 18 REG**	**64360-019-18-R**	**5.11 Inc.**	WOMENS TACLITE PRO PANT	25%	1	□ 49.99	□ 37.49
ON DUTY APPAREL	**TR642 BLK 18 LNG**	**64360-019-18-L**	**5.11 Inc.**	WOMENS TACLITE PRO PANT	25%	1	□ 49.99	□ 37.49
ON DUTY APPAREL	**TR642 BLK 20 REG**	**64360-019-20-R**	**5.11 Inc.**	WOMENS TACLITE PRO PANT	25%	1	□ 49.99	□ 37.49
ON DUTY APPAREL	**TR642 BLK 20 LNG**	**64360-019-20-L**	**5.11 Inc.**	WOMENS TACLITE PRO PANT	25%	1	□ 49.99	□ 37.49
ON DUTY APPAREL	**TR642 TDKH 18 REG**	**64360-162-18-R**	**5.11 Inc.**	WOMENS TACLITE PRO PANT	25%	1	□ 49.99	□ 37.49
ON DUTY APPAREL	**TR642 TDKH 18 LNG**	**64360-162-18-L**	**5.11 Inc.**	WOMENS TACLITE PRO PANT	25%	1	□ 49.99	□ 37.49
ON DUTY APPAREL	**TR642 TDKH 20 REG**	**64360-162-20-R**	**5.11 Inc.**	WOMENS TACLITE PRO PANT	25%	1	□ 49.99	□ 37.49
ON DUTY APPAREL	**TR642 TDKH 20 LNG**	**64360-162-20-L**	**5.11 Inc.**	WOMENS TACLITE PRO PANT	25%	1	□ 49.99	□ 37.49
ON DUTY APPAREL	**TR642 DKNV 18 REG**	**64360-724-18-R**	**5.11 Inc.**	WOMENS TACLITE PRO PANT	25%	1	□ 49.99	□ 37.49
ON DUTY APPAREL	**TR642 DKNV 18 LNG**	**64360-724-18-L**	**5.11 Inc.**	WOMENS TACLITE PRO PANT	25%	1	□ 49.99	□ 37.49
ON DUTY APPAREL	**TR642 DKNV 20 REG**	**64360-724-20-R**	**5.11 Inc.**	WOMENS TACLITE PRO PANT	25%	1	□ 49.99	□ 37.49
ON DUTY APPAREL	**TR642 DKNV 20 LNG**	**64360-724-20-L**	**5.11 Inc.**	WOMENS TACLITE PRO PANT	25%	1	□ 49.99	□ 37.49
ON DUTY APPAREL	**TR642 TDGN 18 REG**	**64360-190-18-R**	**5.11 Inc.**	WOMENS TACLITE PRO PANT	25%	1	□ 49.99	□ 37.49
ON DUTY APPAREL	**TR642 TDGN 18 LNG**	**64360-190-18-L**	**5.11 Inc.**	WOMENS TACLITE PRO PANT	25%	1	□ 49.99	□ 37.49
ON DUTY APPAREL	**TR642 TDGN 20 REG**	**64360-190-20-R**	**5.11 Inc.**	WOMENS TACLITE PRO PANT	25%	1	□ 49.99	□ 37.49
ON DUTY APPAREL	**TR642 TDGN 20 LNG**	**64360-190-20-L**	**5.11 Inc.**	WOMENS TACLITE PRO PANT	25%	1	□ 49.99	□ 37.49
ON DUTY APPAREL	**TR506 CHAR 28 30**	**74273-018-28-30**	**5.11 Inc.**	5.11 TAC LITE PANTS	25%	1	□ 49.99	□ 37.49
ON DUTY APPAREL	**TR506 CHAR 28 32**	**74273-018-28-32**	**5.11 Inc.**	5.11 TAC LITE PANTS	25%	1	□ 49.99	□ 37.49
ON DUTY APPAREL	**TR506 CHAR 28 34**	**74273-018-28-34**	**5.11 Inc.**	5.11 TAC LITE PANTS	25%	1	□ 49.99	□ 37.49
ON DUTY APPAREL	**TR506 CHAR 28 36**	**74273-018-28-36**	**5.11 Inc.**	5.11 TAC LITE PANTS	25%	1	□ 49.99	□ 37.49
ON DUTY APPAREL	**TR506 CHAR 30 30**	**74273-018-30-30**	**5.11 Inc.**	5.11 TAC LITE PANTS	25%	1	□ 49.99	□ 37.49
ON DUTY APPAREL	**TR506 CHAR 30 32**	**74273-018-30-32**	**5.11 Inc.**	5.11 TAC LITE PANTS	25%	1	□ 49.99	□ 37.49
ON DUTY APPAREL	**TR506 CHAR 30 34**	**74273-018-30-34**	**5.11 Inc.**	5.11 TAC LITE PANTS	25%	1	□ 49.99	□ 37.49
ON DUTY APPAREL	**TR506 CHAR 30 36**	**74273-018-30-36**	**5.11 Inc.**	5.11 TAC LITE PANTS	25%	1	□ 49.99	□ 37.49
ON DUTY APPAREL	**TR506 CHAR 32 30**	**74273-018-32-30**	**5.11 Inc.**	5.11 TAC LITE PANTS	25%	1	□ 49.99	□ 37.49
ON DUTY APPAREL	**TR506 CHAR 32 32**	**74273-018-32-32**	**5.11 Inc.**	5.11 TAC LITE PANTS	25%	1	□ 49.99	□ 37.49
ON DUTY APPAREL	**TR506 CHAR 32 34**	**74273-018-32-34**	**5.11 Inc.**	5.11 TAC LITE PANTS	25%	1	□ 49.99	□ 37.49
ON DUTY APPAREL	**TR506 CHAR 32 36**	**74273-018-32-36**	**5.11 Inc.**	5.11 TAC LITE PANTS	25%	1	□ 49.99	□ 37.49
ON DUTY APPAREL	**TR506 CHAR 34 30**	**74273-018-34-30**	**5.11 Inc.**	5.11 TAC LITE PANTS	25%	1	□ 49.99	□ 37.49

ON DUTY APPAREL	**TR506 CHAR 34 32**	**74273-018-34-32**	**5.11 Inc.**	5.11 TAC LITE PANTS	25%	1	□ 49.99	□ 37.49
ON DUTY APPAREL	**TR506 CHAR 34 34**	**74273-018-34-34**	**5.11 Inc.**	5.11 TAC LITE PANTS	25%	1	□ 49.99	□ 37.49
ON DUTY APPAREL	**TR506 CHAR 34 36**	**74273-018-34-36**	**5.11 Inc.**	5.11 TAC LITE PANTS	25%	1	□ 49.99	□ 37.49
ON DUTY APPAREL	**TR506 CHAR 36 30**	**74273-018-36-30**	**5.11 Inc.**	5.11 TAC LITE PANTS	25%	1	□ 49.99	□ 37.49
ON DUTY APPAREL	**TR506 CHAR 36 32**	**74273-018-36-32**	**5.11 Inc.**	5.11 TAC LITE PANTS	25%	1	□ 49.99	□ 37.49
ON DUTY APPAREL	**TR506 CHAR 36 34**	**74273-018-36-34**	**5.11 Inc.**	5.11 TAC LITE PANTS	25%	1	□ 49.99	□ 37.49
ON DUTY APPAREL	**TR506 CHAR 36 36**	**74273-018-36-36**	**5.11 Inc.**	5.11 TAC LITE PANTS	25%	1	□ 49.99	□ 37.49
ON DUTY APPAREL	**TR506 CHAR 38 30**	**74273-018-38-30**	**5.11 Inc.**	5.11 TAC LITE PANTS	25%	1	□ 49.99	□ 37.49
ON DUTY APPAREL	**TR506 CHAR 38 32**	**74273-018-38-32**	**5.11 Inc.**	5.11 TAC LITE PANTS	25%	1	□ 49.99	□ 37.49
ON DUTY APPAREL	**TR506 CHAR 38 34**	**74273-018-38-34**	**5.11 Inc.**	5.11 TAC LITE PANTS	25%	1	□ 49.99	□ 37.49
ON DUTY APPAREL	**TR506 CHAR 38 36**	**74273-018-38-36**	**5.11 Inc.**	5.11 TAC LITE PANTS	25%	1	□ 49.99	□ 37.49
ON DUTY APPAREL	**TR506 CHAR 40 30**	**74273-018-40-30**	**5.11 Inc.**	5.11 TAC LITE PANTS	25%	1	□ 49.99	□ 37.49
ON DUTY APPAREL	**TR506 CHAR 40 32**	**74273-018-40-32**	**5.11 Inc.**	5.11 TAC LITE PANTS	25%	1	□ 49.99	□ 37.49
ON DUTY APPAREL	**TR506 CHAR 40 34**	**74273-018-40-34**	**5.11 Inc.**	5.11 TAC LITE PANTS	25%	1	□ 49.99	□ 37.49
ON DUTY APPAREL	**TR506 CHAR 40 36**	**74273-018-40-36**	**5.11 Inc.**	5.11 TAC LITE PANTS	25%	1	□ 49.99	□ 37.49
ON DUTY APPAREL	**TR506 CHAR 42 30**	**74273-018-42-30**	**5.11 Inc.**	5.11 TAC LITE PANTS	25%	1	□ 49.99	□ 37.49
ON DUTY APPAREL	**TR506 CHAR 42 32**	**74273-018-42-32**	**5.11 Inc.**	5.11 TAC LITE PANTS	25%	1	□ 49.99	□ 37.49
ON DUTY APPAREL	**TR506 CHAR 42 34**	**74273-018-42-34**	**5.11 Inc.**	5.11 TAC LITE PANTS	25%	1	□ 49.99	□ 37.49
ON DUTY APPAREL	**TR506 CHAR 42 36**	**74273-018-42-36**	**5.11 Inc.**	5.11 TAC LITE PANTS	25%	1	□ 49.99	□ 37.49
ON DUTY APPAREL	**TR506 CHAR 44 30**	**74273-018-44-30**	**5.11 Inc.**	5.11 TAC LITE PANTS	25%	1	□ 49.99	□ 37.49
ON DUTY APPAREL	**TR506 CHAR 44 32**	**74273-018-44-32**	**5.11 Inc.**	5.11 TAC LITE PANTS	25%	1	□ 49.99	□ 37.49
ON DUTY APPAREL	**TR506 CHAR 44 34**	**74273-018-44-34**	**5.11 Inc.**	5.11 TAC LITE PANTS	25%	1	□ 49.99	□ 37.49
ON DUTY APPAREL	**TR506 CHAR 44 36**	**74273-018-44-36**	**5.11 Inc.**	5.11 TAC LITE PANTS	25%	1	□ 49.99	□ 37.49
ON DUTY APPAREL	**TR642 CHAR 02 REG**	**64360-018-2-R**	**5.11 Inc.**	WOMENS TACLITE PRO PANT	25%	1	□ 49.99	□ 37.49
ON DUTY APPAREL	**TR642 CHAR 02 LNG**	**64360-018-2-L**	**5.11 Inc.**	WOMENS TACLITE PRO PANT	25%	1	□ 49.99	□ 37.49
ON DUTY APPAREL	**TR642 CHAR 04 REG**	**64360-018-4-R**	**5.11 Inc.**	WOMENS TACLITE PRO PANT	25%	1	□ 49.99	□ 37.49
ON DUTY APPAREL	**TR642 CHAR 04 LNG**	**64360-018-4-L**	**5.11 Inc.**	WOMENS TACLITE PRO PANT	25%	1	□ 49.99	□ 37.49
ON DUTY APPAREL	**TR642 CHAR 06 REG**	**64360-018-6-R**	**5.11 Inc.**	WOMENS TACLITE PRO PANT	25%	1	□ 49.99	□ 37.49
ON DUTY APPAREL	**TR642 CHAR 06 LNG**	**64360-018-6-L**	**5.11 Inc.**	WOMENS TACLITE PRO PANT	25%	1	□ 49.99	□ 37.49
ON DUTY APPAREL	**TR642 CHAR 08 REG**	**64360-018-8-R**	**5.11 Inc.**	WOMENS TACLITE PRO PANT	25%	1	□ 49.99	□ 37.49
ON DUTY APPAREL	**TR642 CHAR 08 LNG**	**64360-018-8-L**	**5.11 Inc.**	WOMENS TACLITE PRO PANT	25%	1	□ 49.99	□ 37.49
ON DUTY APPAREL	**TR642 CHAR 10 REG**	**64360-018-10-R**	**5.11 Inc.**	WOMENS TACLITE PRO PANT	25%	1	□ 49.99	□ 37.49
ON DUTY APPAREL	**TR642 CHAR 10 LNG**	**64360-018-10-L**	**5.11 Inc.**	WOMENS TACLITE PRO PANT	25%	1	□ 49.99	□ 37.49
ON DUTY APPAREL	**TR642 CHAR 12 REG**	**64360-018-12-R**	**5.11 Inc.**	WOMENS TACLITE PRO PANT	25%	1	□ 49.99	□ 37.49

ON DUTY APPAREL	**TR642 CHAR 12 LNG**	**64360-018-12-L**	**5.11 Inc.**	WOMENS TACLITE PRO PANT	25%	1	□ 49.99	□ 37.49
ON DUTY APPAREL	**TR642 CHAR 14 REG**	**64360-018-14-R**	**5.11 Inc.**	WOMENS TACLITE PRO PANT	25%	1	□ 49.99	□ 37.49
ON DUTY APPAREL	**TR642 CHAR 14 LNG**	**64360-018-14-L**	**5.11 Inc.**	WOMENS TACLITE PRO PANT	25%	1	□ 49.99	□ 37.49
ON DUTY APPAREL	**TR642 CHAR 16 REG**	**64360-018-16-R**	**5.11 Inc.**	WOMENS TACLITE PRO PANT	25%	1	□ 49.99	□ 37.49
ON DUTY APPAREL	**TR642 CHAR 16 LNG**	**64360-018-16-L**	**5.11 Inc.**	WOMENS TACLITE PRO PANT	25%	1	□ 49.99	□ 37.49
ON DUTY APPAREL	**TR642 CHAR 18 REG**	**64360-018-18-R**	**5.11 Inc.**	WOMENS TACLITE PRO PANT	25%	1	□ 49.99	□ 37.49
ON DUTY APPAREL	**TR642 CHAR 18 LNG**	**64360-018-18-L**	**5.11 Inc.**	WOMENS TACLITE PRO PANT	25%	1	□ 49.99	□ 37.49
ON DUTY APPAREL	**TR642 CHAR 20 REG**	**64360-018-20-R**	**5.11 Inc.**	WOMENS TACLITE PRO PANT	25%	1	□ 49.99	□ 37.49
ON DUTY APPAREL	**TR642 CHAR 20 LNG**	**64360-018-20-L**	**5.11 Inc.**	WOMENS TACLITE PRO PANT	25%	1	□ 49.99	□ 37.49
ON DUTY APPAREL	**TR506 STO 28 30**	**74273-070-28-30**	**5.11 Inc.**	5.11 TAC LITE PANTS	25%	1	□ 49.99	□ 37.49
ON DUTY APPAREL	**TR506 STO 28 32**	**74273-070-28-32**	**5.11 Inc.**	5.11 TAC LITE PANTS	25%	1	□ 49.99	□ 37.49
ON DUTY APPAREL	**TR506 STO 28 34**	**74273-070-28-34**	**5.11 Inc.**	5.11 TAC LITE PANTS	25%	1	□ 49.99	□ 37.49
ON DUTY APPAREL	**TR506 STO 28 36**	**74273-070-28-36**	**5.11 Inc.**	5.11 TAC LITE PANTS	25%	1	□ 49.99	□ 37.49
ON DUTY APPAREL	**TR506 STO 30 30**	**74273-070-30-30**	**5.11 Inc.**	5.11 TAC LITE PANTS	25%	1	□ 49.99	□ 37.49
ON DUTY APPAREL	**TR506 STO 30 32**	**74273-070-30-32**	**5.11 Inc.**	5.11 TAC LITE PANTS	25%	1	□ 49.99	□ 37.49
ON DUTY APPAREL	**TR506 STO 30 34**	**74273-070-30-34**	**5.11 Inc.**	5.11 TAC LITE PANTS	25%	1	□ 49.99	□ 37.49
ON DUTY APPAREL	**TR506 STO 30 36**	**74273-070-30-36**	**5.11 Inc.**	5.11 TAC LITE PANTS	25%	1	□ 49.99	□ 37.49
ON DUTY APPAREL	**TR506 STO 32 30**	**74273-070-32-30**	**5.11 Inc.**	5.11 TAC LITE PANTS	25%	1	□ 49.99	□ 37.49
ON DUTY APPAREL	**TR506 STO 32 32**	**74273-070-32-32**	**5.11 Inc.**	5.11 TAC LITE PANTS	25%	1	□ 49.99	□ 37.49
ON DUTY APPAREL	**TR506 STO 32 34**	**74273-070-32-34**	**5.11 Inc.**	5.11 TAC LITE PANTS	25%	1	□ 49.99	□ 37.49
ON DUTY APPAREL	**TR506 STO 32 36**	**74273-070-32-36**	**5.11 Inc.**	5.11 TAC LITE PANTS	25%	1	□ 49.99	□ 37.49
ON DUTY APPAREL	**TR506 STO 34 30**	**74273-070-34-30**	**5.11 Inc.**	5.11 TAC LITE PANTS	25%	1	□ 49.99	□ 37.49
ON DUTY APPAREL	**TR506 STO 34 32**	**74273-070-34-32**	**5.11 Inc.**	5.11 TAC LITE PANTS	25%	1	□ 49.99	□ 37.49
ON DUTY APPAREL	**TR506 STO 34 34**	**74273-070-34-34**	**5.11 Inc.**	5.11 TAC LITE PANTS	25%	1	□ 49.99	□ 37.49
ON DUTY APPAREL	**TR506 STO 34 36**	**74273-070-34-36**	**5.11 Inc.**	5.11 TAC LITE PANTS	25%	1	□ 49.99	□ 37.49
ON DUTY APPAREL	**TR506 STO 36 30**	**74273-070-36-30**	**5.11 Inc.**	5.11 TAC LITE PANTS	25%	1	□ 49.99	□ 37.49
ON DUTY APPAREL	**TR506 STO 36 32**	**74273-070-36-32**	**5.11 Inc.**	5.11 TAC LITE PANTS	25%	1	□ 49.99	□ 37.49
ON DUTY APPAREL	**TR506 STO 36 34**	**74273-070-36-34**	**5.11 Inc.**	5.11 TAC LITE PANTS	25%	1	□ 49.99	□ 37.49
ON DUTY APPAREL	**TR506 STO 36 36**	**74273-070-36-36**	**5.11 Inc.**	5.11 TAC LITE PANTS	25%	1	□ 49.99	□ 37.49
ON DUTY APPAREL	**TR506 STO 38 30**	**74273-070-38-30**	**5.11 Inc.**	5.11 TAC LITE PANTS	25%	1	□ 49.99	□ 37.49
ON DUTY APPAREL	**TR506 STO 38 32**	**74273-070-38-32**	**5.11 Inc.**	5.11 TAC LITE PANTS	25%	1	□ 49.99	□ 37.49
ON DUTY APPAREL	**TR506 STO 38 34**	**74273-070-38-34**	**5.11 Inc.**	5.11 TAC LITE PANTS	25%	1	□ 49.99	□ 37.49
ON DUTY APPAREL	**TR506 STO 38 36**	**74273-070-38-36**	**5.11 Inc.**	5.11 TAC LITE PANTS	25%	1	□ 49.99	□ 37.49
ON DUTY APPAREL	**TR506 STO 40 30**	**74273-070-40-30**	**5.11 Inc.**	5.11 TAC LITE PANTS	25%	1	□ 49.99	□ 37.49

ON DUTY APPAREL	**TR506 STO 40 32**	**74273-070-40-32**	**5.11 Inc.**	5.11 TAC LITE PANTS	25%	1	□ 49.99	□ 37.49
ON DUTY APPAREL	**TR506 STO 40 34**	**74273-070-40-34**	**5.11 Inc.**	5.11 TAC LITE PANTS	25%	1	□ 49.99	□ 37.49
ON DUTY APPAREL	**TR506 STO 40 36**	**74273-070-40-36**	**5.11 Inc.**	5.11 TAC LITE PANTS	25%	1	□ 49.99	□ 37.49
ON DUTY APPAREL	**TR506 STO 42 30**	**74273-070-42-30**	**5.11 Inc.**	5.11 TAC LITE PANTS	25%	1	□ 49.99	□ 37.49
ON DUTY APPAREL	**TR506 STO 42 32**	**74273-070-42-32**	**5.11 Inc.**	5.11 TAC LITE PANTS	25%	1	□ 49.99	□ 37.49
ON DUTY APPAREL	**TR506 STO 42 34**	**74273-070-42-34**	**5.11 Inc.**	5.11 TAC LITE PANTS	25%	1	□ 49.99	□ 37.49
ON DUTY APPAREL	**TR506 STO 42 36**	**74273-070-42-36**	**5.11 Inc.**	5.11 TAC LITE PANTS	25%	1	□ 49.99	□ 37.49
ON DUTY APPAREL	**TR506 STO 44 30**	**74273-070-44-30**	**5.11 Inc.**	5.11 TAC LITE PANTS	25%	1	□ 49.99	□ 37.49
ON DUTY APPAREL	**TR506 STO 44 32**	**74273-070-44-32**	**5.11 Inc.**	5.11 TAC LITE PANTS	25%	1	□ 49.99	□ 37.49
ON DUTY APPAREL	**TR506 STO 44 34**	**74273-070-44-34**	**5.11 Inc.**	5.11 TAC LITE PANTS	25%	1	□ 49.99	□ 37.49
ON DUTY APPAREL	**TR506 STO 44 36**	**74273-070-44-36**	**5.11 Inc.**	5.11 TAC LITE PANTS	25%	1	□ 49.99	□ 37.49
ON DUTY APPAREL	**TR506 BBRN 28 30**	**74273-116-28-30**	**5.11 Inc.**	5.11 TAC LITE PANTS	25%	1	□ 49.99	□ 37.49
ON DUTY APPAREL	**TR506 BBRN 28 32**	**74273-116-28-32**	**5.11 Inc.**	5.11 TAC LITE PANTS	25%	1	□ 49.99	□ 37.49
ON DUTY APPAREL	**TR506 BBRN 28 34**	**74273-116-28-34**	**5.11 Inc.**	5.11 TAC LITE PANTS	25%	1	□ 49.99	□ 37.49
ON DUTY APPAREL	**TR506 BBRN 28 36**	**74273-116-28-36**	**5.11 Inc.**	5.11 TAC LITE PANTS	25%	1	□ 49.99	□ 37.49
ON DUTY APPAREL	**TR506 BBRN 30 30**	**74273-116-30-30**	**5.11 Inc.**	5.11 TAC LITE PANTS	25%	1	□ 49.99	□ 37.49
ON DUTY APPAREL	**TR506 BBRN 30 32**	**74273-116-30-32**	**5.11 Inc.**	5.11 TAC LITE PANTS	25%	1	□ 49.99	□ 37.49
ON DUTY APPAREL	**TR506 BBRN 30 34**	**74273-116-30-34**	**5.11 Inc.**	5.11 TAC LITE PANTS	25%	1	□ 49.99	□ 37.49
ON DUTY APPAREL	**TR506 BBRN 30 36**	**74273-116-30-36**	**5.11 Inc.**	5.11 TAC LITE PANTS	25%	1	□ 49.99	□ 37.49
ON DUTY APPAREL	**TR506 BBRN 32 30**	**74273-116-32-30**	**5.11 Inc.**	5.11 TAC LITE PANTS	25%	1	□ 49.99	□ 37.49
ON DUTY APPAREL	**TR506 BBRN 32 32**	**74273-116-32-32**	**5.11 Inc.**	5.11 TAC LITE PANTS	25%	1	□ 49.99	□ 37.49
ON DUTY APPAREL	**TR506 BBRN 32 34**	**74273-116-32-34**	**5.11 Inc.**	5.11 TAC LITE PANTS	25%	1	□ 49.99	□ 37.49
ON DUTY APPAREL	**TR506 BBRN 32 36**	**74273-116-32-36**	**5.11 Inc.**	5.11 TAC LITE PANTS	25%	1	□ 49.99	□ 37.49
ON DUTY APPAREL	**TR506 BBRN 34 30**	**74273-116-34-30**	**5.11 Inc.**	5.11 TAC LITE PANTS	25%	1	□ 49.99	□ 37.49
ON DUTY APPAREL	**TR506 BBRN 34 32**	**74273-116-34-32**	**5.11 Inc.**	5.11 TAC LITE PANTS	25%	1	□ 49.99	□ 37.49
ON DUTY APPAREL	**TR506 BBRN 34 34**	**74273-116-34-34**	**5.11 Inc.**	5.11 TAC LITE PANTS	25%	1	□ 49.99	□ 37.49
ON DUTY APPAREL	**TR506 BBRN 34 36**	**74273-116-34-36**	**5.11 Inc.**	5.11 TAC LITE PANTS	25%	1	□ 49.99	□ 37.49
ON DUTY APPAREL	**TR506 BBRN 36 30**	**74273-116-36-30**	**5.11 Inc.**	5.11 TAC LITE PANTS	25%	1	□ 49.99	□ 37.49
ON DUTY APPAREL	**TR506 BBRN 36 32**	**74273-116-36-32**	**5.11 Inc.**	5.11 TAC LITE PANTS	25%	1	□ 49.99	□ 37.49
ON DUTY APPAREL	**TR506 BBRN 36 34**	**74273-116-36-34**	**5.11 Inc.**	5.11 TAC LITE PANTS	25%	1	□ 49.99	□ 37.49
ON DUTY APPAREL	**TR506 BBRN 36 36**	**74273-116-36-36**	**5.11 Inc.**	5.11 TAC LITE PANTS	25%	1	□ 49.99	□ 37.49
ON DUTY APPAREL	**TR506 BBRN 38 30**	**74273-116-38-30**	**5.11 Inc.**	5.11 TAC LITE PANTS	25%	1	□ 49.99	□ 37.49
ON DUTY APPAREL	**TR506 BBRN 38 32**	**74273-116-38-32**	**5.11 Inc.**	5.11 TAC LITE PANTS	25%	1	□ 49.99	□ 37.49
ON DUTY APPAREL	**TR506 BBRN 38 34**	**74273-116-38-34**	**5.11 Inc.**	5.11 TAC LITE PANTS	25%	1	□ 49.99	□ 37.49

ON DUTY APPAREL	**TR506 BBRN 38 36**	**74273-116-38-36**	**5.11 Inc.**	5.11 TAC LITE PANTS	25%	1	□ 49.99	□ 37.49
ON DUTY APPAREL	**TR506 BBRN 40 30**	**74273-116-40-30**	**5.11 Inc.**	5.11 TAC LITE PANTS	25%	1	□ 49.99	□ 37.49
ON DUTY APPAREL	**TR506 BBRN 40 32**	**74273-116-40-32**	**5.11 Inc.**	5.11 TAC LITE PANTS	25%	1	□ 49.99	□ 37.49
ON DUTY APPAREL	**TR506 BBRN 40 34**	**74273-116-40-34**	**5.11 Inc.**	5.11 TAC LITE PANTS	25%	1	□ 49.99	□ 37.49
ON DUTY APPAREL	**TR506 BBRN 40 36**	**74273-116-40-36**	**5.11 Inc.**	5.11 TAC LITE PANTS	25%	1	□ 49.99	□ 37.49
ON DUTY APPAREL	**TR506 BBRN 42 30**	**74273-116-42-30**	**5.11 Inc.**	5.11 TAC LITE PANTS	25%	1	□ 49.99	□ 37.49
ON DUTY APPAREL	**TR506 BBRN 42 32**	**74273-116-42-32**	**5.11 Inc.**	5.11 TAC LITE PANTS	25%	1	□ 49.99	□ 37.49
ON DUTY APPAREL	**TR506 BBRN 42 34**	**74273-116-42-34**	**5.11 Inc.**	5.11 TAC LITE PANTS	25%	1	□ 49.99	□ 37.49
ON DUTY APPAREL	**TR506 BBRN 42 36**	**74273-116-42-36**	**5.11 Inc.**	5.11 TAC LITE PANTS	25%	1	□ 49.99	□ 37.49
ON DUTY APPAREL	**TR506 BBRN 44 30**	**74273-116-44-30**	**5.11 Inc.**	5.11 TAC LITE PANTS	25%	1	□ 49.99	□ 37.49
ON DUTY APPAREL	**TR506 BBRN 44 32**	**74273-116-44-32**	**5.11 Inc.**	5.11 TAC LITE PANTS	25%	1	□ 49.99	□ 37.49
ON DUTY APPAREL	**TR506 BBRN 44 34**	**74273-116-44-34**	**5.11 Inc.**	5.11 TAC LITE PANTS	25%	1	□ 49.99	□ 37.49
ON DUTY APPAREL	**TR506 STRM 28 30**	**74273-092-28-30**	**5.11 Inc.**	5.11 TAC LITE PANTS	25%	1	□ 49.99	□ 37.49
ON DUTY APPAREL	**TR506 STRM 28 32**	**74273-092-28-32**	**5.11 Inc.**	5.11 TAC LITE PANTS	25%	1	□ 49.99	□ 37.49
ON DUTY APPAREL	**TR506 STRM 28 34**	**74273-092-28-34**	**5.11 Inc.**	5.11 TAC LITE PANTS	25%	1	□ 49.99	□ 37.49
ON DUTY APPAREL	**TR506 STRM 28 36**	**74273-092-28-36**	**5.11 Inc.**	5.11 TAC LITE PANTS	25%	1	□ 49.99	□ 37.49
ON DUTY APPAREL	**TR506 STRM 30 30**	**74273-092-30-30**	**5.11 Inc.**	5.11 TAC LITE PANTS	25%	1	□ 49.99	□ 37.49
ON DUTY APPAREL	**TR506 STRM 30 32**	**74273-092-30-32**	**5.11 Inc.**	5.11 TAC LITE PANTS	25%	1	□ 49.99	□ 37.49
ON DUTY APPAREL	**TR506 STRM 30 34**	**74273-092-30-34**	**5.11 Inc.**	5.11 TAC LITE PANTS	25%	1	□ 49.99	□ 37.49
ON DUTY APPAREL	**TR506 STRM 30 36**	**74273-092-30-36**	**5.11 Inc.**	5.11 TAC LITE PANTS	25%	1	□ 49.99	□ 37.49
ON DUTY APPAREL	**TR506 STRM 32 30**	**74273-092-32-30**	**5.11 Inc.**	5.11 TAC LITE PANTS	25%	1	□ 49.99	□ 37.49
ON DUTY APPAREL	**TR506 STRM 32 32**	**74273-092-32-32**	**5.11 Inc.**	5.11 TAC LITE PANTS	25%	1	□ 49.99	□ 37.49
ON DUTY APPAREL	**TR506 STRM 32 34**	**74273-092-32-34**	**5.11 Inc.**	5.11 TAC LITE PANTS	25%	1	□ 49.99	□ 37.49
ON DUTY APPAREL	**TR506 STRM 32 36**	**74273-092-32-36**	**5.11 Inc.**	5.11 TAC LITE PANTS	25%	1	□ 49.99	□ 37.49
ON DUTY APPAREL	**TR506 STRM 34 30**	**74273-092-34-30**	**5.11 Inc.**	5.11 TAC LITE PANTS	25%	1	□ 49.99	□ 37.49
ON DUTY APPAREL	**TR506 STRM 34 32**	**74273-092-34-32**	**5.11 Inc.**	5.11 TAC LITE PANTS	25%	1	□ 49.99	□ 37.49
ON DUTY APPAREL	**TR506 STRM 34 34**	**74273-092-34-34**	**5.11 Inc.**	5.11 TAC LITE PANTS	25%	1	□ 49.99	□ 37.49
ON DUTY APPAREL	**TR506 STRM 34 36**	**74273-092-34-36**	**5.11 Inc.**	5.11 TAC LITE PANTS	25%	1	□ 49.99	□ 37.49
ON DUTY APPAREL	**TR506 STRM 36 30**	**74273-092-36-30**	**5.11 Inc.**	5.11 TAC LITE PANTS	25%	1	□ 49.99	□ 37.49
ON DUTY APPAREL	**TR506 STRM 36 32**	**74273-092-36-32**	**5.11 Inc.**	5.11 TAC LITE PANTS	25%	1	□ 49.99	□ 37.49
ON DUTY APPAREL	**TR506 STRM 36 34**	**74273-092-36-34**	**5.11 Inc.**	5.11 TAC LITE PANTS	25%	1	□ 49.99	□ 37.49
ON DUTY APPAREL	**TR506 STRM 36 36**	**74273-092-36-36**	**5.11 Inc.**	5.11 TAC LITE PANTS	25%	1	□ 49.99	□ 37.49
ON DUTY APPAREL	**TR506 STRM 38 30**	**74273-092-38-30**	**5.11 Inc.**	5.11 TAC LITE PANTS	25%	1	□ 49.99	□ 37.49
ON DUTY APPAREL	**TR506 STRM 38 32**	**74273-092-38-32**	**5.11 Inc.**	5.11 TAC LITE PANTS	25%	1	□ 49.99	□ 37.49

ON DUTY APPAREL	**TR506 STRM 38 34**	**74273-092-38-34**	**5.11 Inc.**	5.11 TAC LITE PANTS	25%	1	□ 49.99	□ 37.49
ON DUTY APPAREL	**TR506 STRM 38 36**	**74273-092-38-36**	**5.11 Inc.**	5.11 TAC LITE PANTS	25%	1	□ 49.99	□ 37.49
ON DUTY APPAREL	**TR506 STRM 40 30**	**74273-092-40-30**	**5.11 Inc.**	5.11 TAC LITE PANTS	25%	1	□ 49.99	□ 37.49
ON DUTY APPAREL	**TR506 STRM 40 32**	**74273-092-40-32**	**5.11 Inc.**	5.11 TAC LITE PANTS	25%	1	□ 49.99	□ 37.49
ON DUTY APPAREL	**TR506 STRM 40 34**	**74273-092-40-34**	**5.11 Inc.**	5.11 TAC LITE PANTS	25%	1	□ 49.99	□ 37.49
ON DUTY APPAREL	**TR506 STRM 40 36**	**74273-092-40-36**	**5.11 Inc.**	5.11 TAC LITE PANTS	25%	1	□ 49.99	□ 37.49
ON DUTY APPAREL	**TR506 STRM 42 30**	**74273-092-42-30**	**5.11 Inc.**	5.11 TAC LITE PANTS	25%	1	□ 49.99	□ 37.49
ON DUTY APPAREL	**TR506 STRM 42 32**	**74273-092-42-32**	**5.11 Inc.**	5.11 TAC LITE PANTS	25%	1	□ 49.99	□ 37.49
ON DUTY APPAREL	**TR506 STRM 42 34**	**74273-092-42-34**	**5.11 Inc.**	5.11 TAC LITE PANTS	25%	1	□ 49.99	□ 37.49
ON DUTY APPAREL	**TR506 STRM 42 36**	**74273-092-42-36**	**5.11 Inc.**	5.11 TAC LITE PANTS	25%	1	□ 49.99	□ 37.49
ON DUTY APPAREL	**TR506 STRM 44 30**	**74273-092-44-30**	**5.11 Inc.**	5.11 TAC LITE PANTS	25%	1	□ 49.99	□ 37.49
ON DUTY APPAREL	**TR506 STRM 44 32**	**74273-092-44-32**	**5.11 Inc.**	5.11 TAC LITE PANTS	25%	1	□ 49.99	□ 37.49
ON DUTY APPAREL	**TR506 STRM 44 34**	**74273-092-44-34**	**5.11 Inc.**	5.11 TAC LITE PANTS	25%	1	□ 49.99	□ 37.49
ON DUTY APPAREL	**TR506 STRM 44 36**	**74273-092-44-36**	**5.11 Inc.**	5.11 TAC LITE PANTS	25%	1	□ 49.99	□ 37.49
ON DUTY APPAREL	**TR506 CHAR 36 40**	**74273-018-36-40**	**5.11 Inc.**	5.11 TAC LITE PANTS	25%	1	□ 49.99	□ 37.49
ON DUTY APPAREL	**TR642 TUN 02 LNG**	**64360-192-2-L**	**5.11 Inc.**	WOMENS TACLITE PRO PANT	25%	1	□ 49.99	□ 37.49
ON DUTY APPAREL	**TR642 TUN 02 REG**	**64360-192-2-R**	**5.11 Inc.**	WOMENS TACLITE PRO PANT	25%	1	□ 49.99	□ 37.49
ON DUTY APPAREL	**TR642 TUN 04 LNG**	**64360-192-4-L**	**5.11 Inc.**	WOMENS TACLITE PRO PANT	25%	1	□ 49.99	□ 37.49
ON DUTY APPAREL	**TR642 TUN 04 REG**	**64360-192-4-R**	**5.11 Inc.**	WOMENS TACLITE PRO PANT	25%	1	□ 49.99	□ 37.49
ON DUTY APPAREL	**TR642 TUN 06 LNG**	**64360-192-6-L**	**5.11 Inc.**	WOMENS TACLITE PRO PANT	25%	1	□ 49.99	□ 37.49
ON DUTY APPAREL	**TR642 TUN 06 REG**	**64360-192-6-R**	**5.11 Inc.**	WOMENS TACLITE PRO PANT	25%	1	□ 49.99	□ 37.49
ON DUTY APPAREL	**TR642 TUN 08 LNG**	**64360-192-8-L**	**5.11 Inc.**	WOMENS TACLITE PRO PANT	25%	1	□ 49.99	□ 37.49
ON DUTY APPAREL	**TR642 TUN 08 REG**	**64360-192-8-R**	**5.11 Inc.**	WOMENS TACLITE PRO PANT	25%	1	□ 49.99	□ 37.49
ON DUTY APPAREL	**TR642 TUN 10 LNG**	**64360-192-10-L**	**5.11 Inc.**	WOMENS TACLITE PRO PANT	25%	1	□ 49.99	□ 37.49
ON DUTY APPAREL	**TR642 TUN 10 REG**	**64360-192-10-R**	**5.11 Inc.**	WOMENS TACLITE PRO PANT	25%	1	□ 49.99	□ 37.49
ON DUTY APPAREL	**TR642 TUN 12 LNG**	**64360-192-12-L**	**5.11 Inc.**	WOMENS TACLITE PRO PANT	25%	1	□ 49.99	□ 37.49
ON DUTY APPAREL	**TR642 TUN 12 REG**	**64360-192-12-R**	**5.11 Inc.**	WOMENS TACLITE PRO PANT	25%	1	□ 49.99	□ 37.49
ON DUTY APPAREL	**TR642 TUN 14 LNG**	**64360-192-14-L**	**5.11 Inc.**	WOMENS TACLITE PRO PANT	25%	1	□ 49.99	□ 37.49
ON DUTY APPAREL	**TR642 TUN 14 REG**	**64360-192-14-R**	**5.11 Inc.**	WOMENS TACLITE PRO PANT	25%	1	□ 49.99	□ 37.49
ON DUTY APPAREL	**TR642 TUN 16 LNG**	**64360-192-16-L**	**5.11 Inc.**	WOMENS TACLITE PRO PANT	25%	1	□ 49.99	□ 37.49
ON DUTY APPAREL	**TR642 TUN 16 REG**	**64360-192-16-R**	**5.11 Inc.**	WOMENS TACLITE PRO PANT	25%	1	□ 49.99	□ 37.49
ON DUTY APPAREL	**TR642 TUN 18 LNG**	**64360-192-18-L**	**5.11 Inc.**	WOMENS TACLITE PRO PANT	25%	1	□ 49.99	□ 37.49
ON DUTY APPAREL	**TR642 TUN 18 REG**	**64360-192-18-R**	**5.11 Inc.**	WOMENS TACLITE PRO PANT	25%	1	□ 49.99	□ 37.49
ON DUTY APPAREL	**TR642 TUN 20 LNG**	**64360-192-20-L**	**5.11 Inc.**	WOMENS TACLITE PRO PANT	25%	1	□ 49.99	□ 37.49

ON DUTY APPAREL	**TR642 TUN 20 REG**	**64360-192-20-R**	**5.11 Inc.**	WOMENS TACLITE PRO PANT	25%	1	□ 49.99	□ 37.49
ON DUTY APPAREL	**TR506 TDKH 30 29**	**74273-162-30-29**	**5.11 Inc.**	5.11 TAC LITE PANTS	25%	1	□ 49.99	□ 37.49
ON DUTY APPAREL	**TR506 TDKH 32 33**	**74273-162-32-33**	**5.11 Inc.**	5.11 TAC LITE PANTS	25%	1	□ 49.99	□ 37.49
ON DUTY APPAREL	**SR571 BLK 2X LNG**	**72175T-019-2XL**	**5.11 Inc.**	TACLITE PRO SHIRT LS POLY/CTN RIPSTOP	25%	1	□ 61.99	□ 46.49
ON DUTY APPAREL	**SR571 BLK 3X LNG**	**72175T-019-3XL**	**5.11 Inc.**	TACLITE PRO SHIRT LS POLY/CTN RIPSTOP	25%	1	□ 61.99	□ 46.49
ON DUTY APPAREL	**SR571 BLK LG LNG**	**72175T-019-L**	**5.11 Inc.**	TACLITE PRO SHIRT LS POLY/CTN RIPSTOP	25%	1	□ 61.99	□ 46.49
ON DUTY APPAREL	**SR571 BLK XL LNG**	**72175T-019-XL**	**5.11 Inc.**	TACLITE PRO SHIRT LS POLY/CTN RIPSTOP	25%	1	□ 61.99	□ 46.49
ON DUTY APPAREL	**SR571 DKNV 2X LNG**	**72175T-724-2XL**	**5.11 Inc.**	TACLITE PRO SHIRT LS POLY/CTN RIPSTOP	25%	1	□ 61.99	□ 46.49
ON DUTY APPAREL	**SR571 DKNV 3X LNG**	**72175T-724-3XL**	**5.11 Inc.**	TACLITE PRO SHIRT LS POLY/CTN RIPSTOP	25%	1	□ 61.99	□ 46.49
ON DUTY APPAREL	**SR571 DKNV LG LNG**	**72175T-724-L**	**5.11 Inc.**	TACLITE PRO SHIRT LS POLY/CTN RIPSTOP	25%	1	□ 61.99	□ 46.49
ON DUTY APPAREL	**SR571 DKNV XL LNG**	**72175T-724-XL**	**5.11 Inc.**	TACLITE PRO SHIRT LS POLY/CTN RIPSTOP	25%	1	□ 61.99	□ 46.49
ON DUTY APPAREL	**SR571 TDKH 2X LNG**	**72175T-162-2XL**	**5.11 Inc.**	TACLITE PRO SHIRT LS POLY/CTN RIPSTOP	25%	1	□ 61.99	□ 46.49
ON DUTY APPAREL	**SR571 TDKH 3X LNG**	**72175T-162-3XL**	**5.11 Inc.**	TACLITE PRO SHIRT LS POLY/CTN RIPSTOP	25%	1	□ 61.99	□ 46.49
ON DUTY APPAREL	**SR571 TDKH LG LNG**	**72175T-162-L**	**5.11 Inc.**	TACLITE PRO SHIRT LS POLY/CTN RIPSTOP	25%	1	□ 61.99	□ 46.49
ON DUTY APPAREL	**SR571 TDKH XL LNG**	**72175T-162-XL**	**5.11 Inc.**	TACLITE PRO SHIRT LS POLY/CTN RIPSTOP	25%	1	□ 61.99	□ 46.49
ON DUTY APPAREL	**SR571 BLK 4X LNG**	**72175T-019-4XL**	**5.11 Inc.**	TACLITE PRO SHIRT LS POLY/CTN RIPSTOP	25%	1	□ 61.99	□ 46.49
ON DUTY APPAREL	**SR571 DKNV 4X LNG**	**72175T-724-4XL**	**5.11 Inc.**	TACLITE PRO SHIRT LS POLY/CTN RIPSTOP	25%	1	□ 61.99	□ 46.49
ON DUTY APPAREL	**SR571 DKNV 5X LNG**	**72175T-724-5XL**	**5.11 Inc.**	TACLITE PRO SHIRT LS POLY/CTN RIPSTOP	25%	1	□ 61.99	□ 46.49
ON DUTY APPAREL	**SR571 TDKH 4X LNG**	**72175T-162-4XL**	**5.11 Inc.**	TACLITE PRO SHIRT LS POLY/CTN RIPSTOP	25%	1	□ 61.99	□ 46.49
ON DUTY APPAREL	**SR571 TDKH 5X LNG**	**72175T-162-5XL**	**5.11 Inc.**	TACLITE PRO SHIRT LS POLY/CTN RIPSTOP	25%	1	□ 61.99	□ 46.49
ON DUTY APPAREL	**SR571 CHAR 4X LNG**	**72175T-018-4XL**	**5.11 Inc.**	TACLITE PRO SHIRT LS POLY/CTN RIPSTOP	25%	1	□ 61.99	□ 46.49
ON DUTY APPAREL	**SR571 CHAR LG LNG**	**72175T-018-L**	**5.11 Inc.**	TACLITE PRO SHIRT LS POLY/CTN RIPSTOP	25%	1	□ 61.99	□ 46.49
ON DUTY APPAREL	**SR571 RGRN LG LNG**	**72175T-186-L**	**5.11 Inc.**	TACLITE PRO SHIRT LS POLY/CTN RIPSTOP	25%	1	□ 61.99	□ 46.49

ON DUTY APPAREL	**SR571 RGRN XL LNG**	**72175T-186-XL**	**5.11 Inc.**	TACLITE PRO SHIRT LS POLY/CTN RIPSTOP	25%	1	□ 61.99	□ 46.49
ON DUTY APPAREL	**SR571 RGRN 2X LNG**	**72175T-186-2XL**	**5.11 Inc.**	TACLITE PRO SHIRT LS POLY/CTN RIPSTOP	25%	1	□ 61.99	□ 46.49
ON DUTY APPAREL	**SR571 RGRN 3X LNG**	**72175T-186-3XL**	**5.11 Inc.**	TACLITE PRO SHIRT LS POLY/CTN RIPSTOP	25%	1	□ 61.99	□ 46.49
ON DUTY APPAREL	**SR571 RGRN 4X LNG**	**72175T-186-4XL**	**5.11 Inc.**	TACLITE PRO SHIRT LS POLY/CTN RIPSTOP	25%	1	□ 61.99	□ 46.49
ON DUTY APPAREL	**SR571 RGRN 5X LNG**	**72175T-186-5XL**	**5.11 Inc.**	TACLITE PRO SHIRT LS POLY/CTN RIPSTOP	25%	1	□ 61.99	□ 46.49
ON DUTY APPAREL	**ST454 ABLU LG REG**	**72057-692-L**	**5.11 Inc.**	UTILITY MENS LONG SLEEVE POLO	25%	1	□ 29.99	□ 22.49
ON DUTY APPAREL	**ST454 ABLU MD REG**	**72057-692-M**	**5.11 Inc.**	UTILITY MENS LONG SLEEVE POLO	25%	1	□ 29.99	□ 22.49
ON DUTY APPAREL	**ST454 ABLU SM REG**	**72057-692-S**	**5.11 Inc.**	UTILITY MENS LONG SLEEVE POLO	25%	1	□ 29.99	□ 22.49
ON DUTY APPAREL	**ST454 ABLU XL REG**	**72057-692-XL**	**5.11 Inc.**	UTILITY MENS LONG SLEEVE POLO	25%	1	□ 29.99	□ 22.49
ON DUTY APPAREL	**ST454 ABLU 2X REG**	**72057-692-2XL**	**5.11 Inc.**	UTILITY MENS LONG SLEEVE POLO	25%	1	□ 29.99	□ 22.49
ON DUTY APPAREL	**ST454 BLK LG REG**	**72057-019-L**	**5.11 Inc.**	UTILITY MENS LONG SLEEVE POLO	25%	1	□ 29.99	□ 22.49
ON DUTY APPAREL	**ST454 BLK MD REG**	**72057-019-M**	**5.11 Inc.**	UTILITY MENS LONG SLEEVE POLO	25%	1	□ 29.99	□ 22.49
ON DUTY APPAREL	**ST454 BLK SM REG**	**72057-019-S**	**5.11 Inc.**	UTILITY MENS LONG SLEEVE POLO	25%	1	□ 29.99	□ 22.49
ON DUTY APPAREL	**ST454 BLK XL REG**	**72057-019-XL**	**5.11 Inc.**	UTILITY MENS LONG SLEEVE POLO	25%	1	□ 29.99	□ 22.49
ON DUTY APPAREL	**ST454 BLK XS REG**	**72057-019-XS**	**5.11 Inc.**	UTILITY MENS LONG SLEEVE POLO	25%	1	□ 29.99	□ 22.49
ON DUTY APPAREL	**ST454 BLK 2X REG**	**72057-019-2XL**	**5.11 Inc.**	UTILITY MENS LONG SLEEVE POLO	25%	1	□ 29.99	□ 22.49
ON DUTY APPAREL	**ST454 DKNV LG REG**	**72057-724-L**	**5.11 Inc.**	UTILITY MENS LONG SLEEVE POLO	25%	1	□ 29.99	□ 22.49
ON DUTY APPAREL	**ST454 DKNV MD REG**	**72057-724-M**	**5.11 Inc.**	UTILITY MENS LONG SLEEVE POLO	25%	1	□ 29.99	□ 22.49
ON DUTY APPAREL	**ST454 DKNV SM REG**	**72057-724-S**	**5.11 Inc.**	UTILITY MENS LONG SLEEVE POLO	25%	1	□ 29.99	□ 22.49
ON DUTY APPAREL	**ST454 DKNV XL REG**	**72057-724-XL**	**5.11 Inc.**	UTILITY MENS LONG SLEEVE POLO	25%	1	□ 29.99	□ 22.49
ON DUTY APPAREL	**ST454 DKNV XS REG**	**72057-724-XS**	**5.11 Inc.**	UTILITY MENS LONG SLEEVE POLO	25%	1	□ 29.99	□ 22.49
ON DUTY APPAREL	**ST454 DKNV 2X REG**	**72057-724-2XL**	**5.11 Inc.**	UTILITY MENS LONG SLEEVE POLO	25%	1	□ 29.99	□ 22.49
ON DUTY APPAREL	**ST454 GRN LG REG**	**72057-860-L**	**5.11 Inc.**	UTILITY MENS LONG SLEEVE POLO	25%	1	□ 29.99	□ 22.49
ON DUTY APPAREL	**ST454 GRN MD REG**	**72057-860-M**	**5.11 Inc.**	UTILITY MENS LONG SLEEVE POLO	25%	1	□ 29.99	□ 22.49
ON DUTY APPAREL	**ST454 GRN SM REG**	**72057-860-S**	**5.11 Inc.**	UTILITY MENS LONG SLEEVE POLO	25%	1	□ 29.99	□ 22.49
ON DUTY APPAREL	**ST454 GRN XL REG**	**72057-860-XL**	**5.11 Inc.**	UTILITY MENS LONG SLEEVE POLO	25%	1	□ 29.99	□ 22.49
ON DUTY APPAREL	**ST454 GRN XS REG**	**72057-860-XS**	**5.11 Inc.**	UTILITY MENS LONG SLEEVE POLO	25%	1	□ 29.99	□ 22.49
ON DUTY APPAREL	**ST454 GRN 2X REG**	**72057-860-2XL**	**5.11 Inc.**	UTILITY MENS LONG SLEEVE POLO	25%	1	□ 29.99	□ 22.49
ON DUTY APPAREL	**ST454 HGRY LG REG**	**72057-016-L**	**5.11 Inc.**	UTILITY MENS LONG SLEEVE POLO	25%	1	□ 29.99	□ 22.49
ON DUTY APPAREL	**ST454 HGRY MD REG**	**72057-016-M**	**5.11 Inc.**	UTILITY MENS LONG SLEEVE POLO	25%	1	□ 29.99	□ 22.49
ON DUTY APPAREL	**ST454 HGRY SM REG**	**72057-016-S**	**5.11 Inc.**	UTILITY MENS LONG SLEEVE POLO	25%	1	□ 29.99	□ 22.49

ON DUTY APPAREL	**ST454 HGRY XL REG**	**72057-016-XL**	**5.11 Inc.**	UTILITY MENS LONG SLEEVE POLO	25%	1	□ 29.99	□ 22.49
ON DUTY APPAREL	**ST454 HGRY XS REG**	**72057-016-XS**	**5.11 Inc.**	UTILITY MENS LONG SLEEVE POLO	25%	1	□ 29.99	□ 22.49
ON DUTY APPAREL	**ST454 HGRY 2X REG**	**72057-016-2XL**	**5.11 Inc.**	UTILITY MENS LONG SLEEVE POLO	25%	1	□ 29.99	□ 22.49
ON DUTY APPAREL	**ST454 RED LG REG**	**72057-477-L**	**5.11 Inc.**	UTILITY MENS LONG SLEEVE POLO	25%	1	□ 29.99	□ 22.49
ON DUTY APPAREL	**ST454 RED MD REG**	**72057-477-M**	**5.11 Inc.**	UTILITY MENS LONG SLEEVE POLO	25%	1	□ 29.99	□ 22.49
ON DUTY APPAREL	**ST454 RED XL REG**	**72057-477-XL**	**5.11 Inc.**	UTILITY MENS LONG SLEEVE POLO	25%	1	□ 29.99	□ 22.49
ON DUTY APPAREL	**ST454 RED 2X REG**	**72057-477-2XL**	**5.11 Inc.**	UTILITY MENS LONG SLEEVE POLO	25%	1	□ 29.99	□ 22.49
ON DUTY APPAREL	**ST454 STN LG REG**	**72057-160-L**	**5.11 Inc.**	UTILITY MENS LONG SLEEVE POLO	25%	1	□ 29.99	□ 22.49
ON DUTY APPAREL	**ST454 STN MD REG**	**72057-160-M**	**5.11 Inc.**	UTILITY MENS LONG SLEEVE POLO	25%	1	□ 29.99	□ 22.49
ON DUTY APPAREL	**ST454 STN SM REG**	**72057-160-S**	**5.11 Inc.**	UTILITY MENS LONG SLEEVE POLO	25%	1	□ 29.99	□ 22.49
ON DUTY APPAREL	**ST454 STN XL REG**	**72057-160-XL**	**5.11 Inc.**	UTILITY MENS LONG SLEEVE POLO	25%	1	□ 29.99	□ 22.49
ON DUTY APPAREL	**ST454 STN XS REG**	**72057-160-XS**	**5.11 Inc.**	UTILITY MENS LONG SLEEVE POLO	25%	1	□ 29.99	□ 22.49
ON DUTY APPAREL	**ST454 STN 2X REG**	**72057-160-2XL**	**5.11 Inc.**	UTILITY MENS LONG SLEEVE POLO	25%	1	□ 29.99	□ 22.49
ON DUTY APPAREL	**ST454 WHT MD REG**	**72057-010-M**	**5.11 Inc.**	UTILITY MENS LONG SLEEVE POLO	25%	1	□ 29.99	□ 22.49
ON DUTY APPAREL	**ST454 WHT SM REG**	**72057-010-S**	**5.11 Inc.**	UTILITY MENS LONG SLEEVE POLO	25%	1	□ 29.99	□ 22.49
ON DUTY APPAREL	**ST454 WHT XL REG**	**72057-010-XL**	**5.11 Inc.**	UTILITY MENS LONG SLEEVE POLO	25%	1	□ 29.99	□ 22.49
ON DUTY APPAREL	**ST454 WHT XS REG**	**72057-010-XS**	**5.11 Inc.**	UTILITY MENS LONG SLEEVE POLO	25%	1	□ 29.99	□ 22.49
ON DUTY APPAREL	**ST454 WHT 2X REG**	**72057-010-2XL**	**5.11 Inc.**	UTILITY MENS LONG SLEEVE POLO	25%	1	□ 29.99	□ 22.49
ON DUTY APPAREL	**ST454 RED SM REG**	**72057-477-S**	**5.11 Inc.**	UTILITY MENS LONG SLEEVE POLO	25%	1	□ 29.99	□ 22.49
ON DUTY APPAREL	**TS159 DKNV 3X**	**41017-724-3XL**	**5.11 Inc.**	UTILITY PT SHIRT	25%	1	□ 29.99	□ 22.49
ON DUTY APPAREL	**TR190 KHA 36**	**73285-055-36**	**5.11 Inc.**	511 TACTICAL SHORTS	25%	1	□ 47.99	□ 35.99
ON DUTY APPAREL	**TR190 KHA 34**	**73285-055-34**	**5.11 Inc.**	511 TACTICAL SHORTS	25%	1	□ 47.99	□ 35.99
ON DUTY APPAREL	**TR190 KHA 38**	**73285-055-38**	**5.11 Inc.**	511 TACTICAL SHORTS	25%	1	□ 47.99	□ 35.99
ON DUTY APPAREL	**TR190 KHA 40**	**73285-055-40**	**5.11 Inc.**	511 TACTICAL SHORTS	25%	1	□ 47.99	□ 35.99
ON DUTY APPAREL	**TR190 KHA 42**	**73285-055-42**	**5.11 Inc.**	511 TACTICAL SHORTS	25%	1	□ 47.99	□ 35.99
ON DUTY APPAREL	**TR190 KHA 32**	**73285-055-32**	**5.11 Inc.**	511 TACTICAL SHORTS	25%	1	□ 47.99	□ 35.99
ON DUTY APPAREL	**TR190 BLK 40**	**73285-019-40**	**5.11 Inc.**	511 TACTICAL SHORTS	25%	1	□ 47.99	□ 35.99
ON DUTY APPAREL	**TR190 BLK 42**	**73285-019-42**	**5.11 Inc.**	511 TACTICAL SHORTS	25%	1	□ 47.99	□ 35.99
ON DUTY APPAREL	**TR190 BLK 34**	**73285-019-34**	**5.11 Inc.**	511 TACTICAL SHORTS	25%	1	□ 47.99	□ 35.99
ON DUTY APPAREL	**TR190 BLK 36**	**73285-019-36**	**5.11 Inc.**	511 TACTICAL SHORTS	25%	1	□ 47.99	□ 35.99
ON DUTY APPAREL	**TR190 BLK 38**	**73285-019-38**	**5.11 Inc.**	511 TACTICAL SHORTS	25%	1	□ 47.99	□ 35.99
ON DUTY APPAREL	**TR190 BLK 28**	**73285-019-28**	**5.11 Inc.**	511 TACTICAL SHORTS	25%	1	□ 47.99	□ 35.99
ON DUTY APPAREL	**TR190 BLK 30**	**73285-019-30**	**5.11 Inc.**	511 TACTICAL SHORTS	25%	1	□ 47.99	□ 35.99
ON DUTY APPAREL	**TR190 KHA 30**	**73285-055-30**	**5.11 Inc.**	511 TACTICAL SHORTS	25%	1	□ 47.99	□ 35.99

ON DUTY APPAREL	**TR190 BLK 32**	**73285-019-32**	**5.11 Inc.**	511 TACTICAL SHORTS	25%	1	□ 47.99	□ 35.99
ON DUTY APPAREL	**TR190 KHA 44**	**73285-055-44**	**5.11 Inc.**	511 TACTICAL SHORTS	25%	1	□ 47.99	□ 35.99
ON DUTY APPAREL	**TR190 FNAV 28**	**73285-720-28**	**5.11 Inc.**	511 TACTICAL SHORTS	25%	1	□ 47.99	□ 35.99
ON DUTY APPAREL	**TR190 FNAV 30**	**73285-720-30**	**5.11 Inc.**	511 TACTICAL SHORTS	25%	1	□ 47.99	□ 35.99
ON DUTY APPAREL	**TR190 FNAV 32**	**73285-720-32**	**5.11 Inc.**	511 TACTICAL SHORTS	25%	1	□ 47.99	□ 35.99
ON DUTY APPAREL	**TR190 FNAV 34**	**73285-720-34**	**5.11 Inc.**	511 TACTICAL SHORTS	25%	1	□ 47.99	□ 35.99
ON DUTY APPAREL	**TR190 FNAV 36**	**73285-720-36**	**5.11 Inc.**	511 TACTICAL SHORTS	25%	1	□ 47.99	□ 35.99
ON DUTY APPAREL	**TR190 FNAV 38**	**73285-720-38**	**5.11 Inc.**	511 TACTICAL SHORTS	25%	1	□ 47.99	□ 35.99
ON DUTY APPAREL	**TR190 FNAV 40**	**73285-720-40**	**5.11 Inc.**	511 TACTICAL SHORTS	25%	1	□ 47.99	□ 35.99
ON DUTY APPAREL	**TR190 FNAV 42**	**73285-720-42**	**5.11 Inc.**	511 TACTICAL SHORTS	25%	1	□ 47.99	□ 35.99
ON DUTY APPAREL	**TR190 FNAV 44**	**73285-720-44**	**5.11 Inc.**	511 TACTICAL SHORTS	25%	1	□ 47.99	□ 35.99
ON DUTY APPAREL	**TR626 BLK 28**	**73287-019-28**	**5.11 Inc.**	TACLITE PRO SHORTS	25%	1	□ 47.99	□ 35.99
ON DUTY APPAREL	**TR626 TDKH 28**	**73287-162-28**	**5.11 Inc.**	TACLITE PRO SHORTS	25%	1	□ 47.99	□ 35.99
ON DUTY APPAREL	**TR626 TDGN 28**	**73287-190-28**	**5.11 Inc.**	TACLITE PRO SHORTS	25%	1	□ 47.99	□ 35.99
ON DUTY APPAREL	**TR626 DKNV 28**	**73287-724-28**	**5.11 Inc.**	TACLITE PRO SHORTS	25%	1	□ 47.99	□ 35.99
ON DUTY APPAREL	**TR626 TUN 28**	**73287-192-28**	**5.11 Inc.**	TACLITE PRO SHORTS	25%	1	□ 47.99	□ 35.99
ON DUTY APPAREL	**TR626 TAN 28**	**73287-120-28**	**5.11 Inc.**	TACLITE PRO SHORTS	25%	1	□ 47.99	□ 35.99
ON DUTY APPAREL	**TR626 BLK 30**	**73287-019-30**	**5.11 Inc.**	TACLITE PRO SHORTS	25%	1	□ 47.99	□ 35.99
ON DUTY APPAREL	**TR626 TDKH 30**	**73287-162-30**	**5.11 Inc.**	TACLITE PRO SHORTS	25%	1	□ 47.99	□ 35.99
ON DUTY APPAREL	**TR626 TDGN 30**	**73287-190-30**	**5.11 Inc.**	TACLITE PRO SHORTS	25%	1	□ 47.99	□ 35.99
ON DUTY APPAREL	**TR626 DKNV 30**	**73287-724-30**	**5.11 Inc.**	TACLITE PRO SHORTS	25%	1	□ 47.99	□ 35.99
ON DUTY APPAREL	**TR626 TUN 30**	**73287-192-30**	**5.11 Inc.**	TACLITE PRO SHORTS	25%	1	□ 47.99	□ 35.99
ON DUTY APPAREL	**TR626 TAN 30**	**73287-120-30**	**5.11 Inc.**	TACLITE PRO SHORTS	25%	1	□ 47.99	□ 35.99
ON DUTY APPAREL	**TR626 BLK 32**	**73287-019-32**	**5.11 Inc.**	TACLITE PRO SHORTS	25%	1	□ 47.99	□ 35.99
ON DUTY APPAREL	**TR626 TDKH 32**	**73287-162-32**	**5.11 Inc.**	TACLITE PRO SHORTS	25%	1	□ 47.99	□ 35.99
ON DUTY APPAREL	**TR626 TDGN 32**	**73287-190-32**	**5.11 Inc.**	TACLITE PRO SHORTS	25%	1	□ 47.99	□ 35.99
ON DUTY APPAREL	**TR626 DKNV 32**	**73287-724-32**	**5.11 Inc.**	TACLITE PRO SHORTS	25%	1	□ 47.99	□ 35.99
ON DUTY APPAREL	**TR626 TUN 32**	**73287-192-32**	**5.11 Inc.**	TACLITE PRO SHORTS	25%	1	□ 47.99	□ 35.99
ON DUTY APPAREL	**TR626 TAN 32**	**73287-120-32**	**5.11 Inc.**	TACLITE PRO SHORTS	25%	1	□ 47.99	□ 35.99
ON DUTY APPAREL	**TR626 BLK 34**	**73287-019-34**	**5.11 Inc.**	TACLITE PRO SHORTS	25%	1	□ 47.99	□ 35.99
ON DUTY APPAREL	**TR626 TDKH 34**	**73287-162-34**	**5.11 Inc.**	TACLITE PRO SHORTS	25%	1	□ 47.99	□ 35.99
ON DUTY APPAREL	**TR626 TDGN 34**	**73287-190-34**	**5.11 Inc.**	TACLITE PRO SHORTS	25%	1	□ 47.99	□ 35.99
ON DUTY APPAREL	**TR626 DKNV 34**	**73287-724-34**	**5.11 Inc.**	TACLITE PRO SHORTS	25%	1	□ 47.99	□ 35.99
ON DUTY APPAREL	**TR626 TUN 34**	**73287-192-34**	**5.11 Inc.**	TACLITE PRO SHORTS	25%	1	□ 47.99	□ 35.99

ON DUTY APPAREL	**TR626 TAN 34**	**73287-120-34**	**5.11 Inc.**	TACLITE PRO SHORTS	25%	1	□ 47.99	□ 35.99
ON DUTY APPAREL	**TR626 BLK 36**	**73287-019-36**	**5.11 Inc.**	TACLITE PRO SHORTS	25%	1	□ 47.99	□ 35.99
ON DUTY APPAREL	**TR626 TDKH 36**	**73287-162-36**	**5.11 Inc.**	TACLITE PRO SHORTS	25%	1	□ 47.99	□ 35.99
ON DUTY APPAREL	**TR626 TDGN 36**	**73287-190-36**	**5.11 Inc.**	TACLITE PRO SHORTS	25%	1	□ 47.99	□ 35.99
ON DUTY APPAREL	**TR626 DKNV 36**	**73287-724-36**	**5.11 Inc.**	TACLITE PRO SHORTS	25%	1	□ 47.99	□ 35.99
ON DUTY APPAREL	**TR626 TUN 36**	**73287-192-36**	**5.11 Inc.**	TACLITE PRO SHORTS	25%	1	□ 47.99	□ 35.99
ON DUTY APPAREL	**TR626 TAN 36**	**73287-120-36**	**5.11 Inc.**	TACLITE PRO SHORTS	25%	1	□ 47.99	□ 35.99
ON DUTY APPAREL	**TR626 BLK 38**	**73287-019-38**	**5.11 Inc.**	TACLITE PRO SHORTS	25%	1	□ 47.99	□ 35.99
ON DUTY APPAREL	**TR626 TDKH 38**	**73287-162-38**	**5.11 Inc.**	TACLITE PRO SHORTS	25%	1	□ 47.99	□ 35.99
ON DUTY APPAREL	**TR626 TDGN 38**	**73287-190-38**	**5.11 Inc.**	TACLITE PRO SHORTS	25%	1	□ 47.99	□ 35.99
ON DUTY APPAREL	**TR626 DKNV 38**	**73287-724-38**	**5.11 Inc.**	TACLITE PRO SHORTS	25%	1	□ 47.99	□ 35.99
ON DUTY APPAREL	**TR626 TUN 38**	**73287-192-38**	**5.11 Inc.**	TACLITE PRO SHORTS	25%	1	□ 47.99	□ 35.99
ON DUTY APPAREL	**TR626 TAN 38**	**73287-120-38**	**5.11 Inc.**	TACLITE PRO SHORTS	25%	1	□ 47.99	□ 35.99
ON DUTY APPAREL	**TR626 BLK 40**	**73287-019-40**	**5.11 Inc.**	TACLITE PRO SHORTS	25%	1	□ 47.99	□ 35.99
ON DUTY APPAREL	**TR626 TDKH 40**	**73287-162-40**	**5.11 Inc.**	TACLITE PRO SHORTS	25%	1	□ 47.99	□ 35.99
ON DUTY APPAREL	**TR626 TDGN 40**	**73287-190-40**	**5.11 Inc.**	TACLITE PRO SHORTS	25%	1	□ 47.99	□ 35.99
ON DUTY APPAREL	**TR626 DKNV 40**	**73287-724-40**	**5.11 Inc.**	TACLITE PRO SHORTS	25%	1	□ 47.99	□ 35.99
ON DUTY APPAREL	**TR626 TUN 40**	**73287-192-40**	**5.11 Inc.**	TACLITE PRO SHORTS	25%	1	□ 47.99	□ 35.99
ON DUTY APPAREL	**TR626 TAN 40**	**73287-120-40**	**5.11 Inc.**	TACLITE PRO SHORTS	25%	1	□ 47.99	□ 35.99
ON DUTY APPAREL	**TR626 BLK 42**	**73287-019-42**	**5.11 Inc.**	TACLITE PRO SHORTS	25%	1	□ 47.99	□ 35.99
ON DUTY APPAREL	**TR626 TDKH 42**	**73287-162-42**	**5.11 Inc.**	TACLITE PRO SHORTS	25%	1	□ 47.99	□ 35.99
ON DUTY APPAREL	**TR626 TDGN 42**	**73287-190-42**	**5.11 Inc.**	TACLITE PRO SHORTS	25%	1	□ 47.99	□ 35.99
ON DUTY APPAREL	**TR626 DKNV 42**	**73287-724-42**	**5.11 Inc.**	TACLITE PRO SHORTS	25%	1	□ 47.99	□ 35.99
ON DUTY APPAREL	**TR626 TUN 42**	**73287-192-42**	**5.11 Inc.**	TACLITE PRO SHORTS	25%	1	□ 47.99	□ 35.99
ON DUTY APPAREL	**TR626 TAN 42**	**73287-120-42**	**5.11 Inc.**	TACLITE PRO SHORTS	25%	1	□ 47.99	□ 35.99
ON DUTY APPAREL	**TR626 BLK 44**	**73287-019-44**	**5.11 Inc.**	TACLITE PRO SHORTS	25%	1	□ 47.99	□ 35.99
ON DUTY APPAREL	**TR626 TDKH 44**	**73287-162-44**	**5.11 Inc.**	TACLITE PRO SHORTS	25%	1	□ 47.99	□ 35.99
ON DUTY APPAREL	**TR626 TDGN 44**	**73287-190-44**	**5.11 Inc.**	TACLITE PRO SHORTS	25%	1	□ 47.99	□ 35.99
ON DUTY APPAREL	**TR626 DKNV 44**	**73287-724-44**	**5.11 Inc.**	TACLITE PRO SHORTS	25%	1	□ 47.99	□ 35.99
ON DUTY APPAREL	**TR626 TUN 44**	**73287-192-44**	**5.11 Inc.**	TACLITE PRO SHORTS	25%	1	□ 47.99	□ 35.99
ON DUTY APPAREL	**TR626 TAN 44**	**73287-120-44**	**5.11 Inc.**	TACLITE PRO SHORTS	25%	1	□ 47.99	□ 35.99
ON DUTY APPAREL	**TR682 BLK 04**	**63071-019-4**	**5.11 Inc.**	5.11 WOMENS TACLITE SHORT	25%	1	□ 47.99	□ 35.99
ON DUTY APPAREL	**TR682 BLK 06**	**63071-019-6**	**5.11 Inc.**	5.11 WOMENS TACLITE SHORT	25%	1	□ 47.99	□ 35.99
ON DUTY APPAREL	**TR682 BLK 08**	**63071-019-8**	**5.11 Inc.**	5.11 WOMENS TACLITE SHORT	25%	1	□ 47.99	□ 35.99

ON DUTY APPAREL	**TR682 BLK 10**	**63071-019-10**	**5.11 Inc.**	5.11 WOMENS TACLITE SHORT	25%	1	□ 47.99	□ 35.99
ON DUTY APPAREL	**TR682 BLK 12**	**63071-019-12**	**5.11 Inc.**	5.11 WOMENS TACLITE SHORT	25%	1	□ 47.99	□ 35.99
ON DUTY APPAREL	**TR682 BLK 14**	**63071-019-14**	**5.11 Inc.**	5.11 WOMENS TACLITE SHORT	25%	1	□ 47.99	□ 35.99
ON DUTY APPAREL	**TR682 BLK 16**	**63071-019-16**	**5.11 Inc.**	5.11 WOMENS TACLITE SHORT	25%	1	□ 47.99	□ 35.99
ON DUTY APPAREL	**TR682 DKNV 02**	**63071-724-2**	**5.11 Inc.**	5.11 WOMENS TACLITE SHORT	25%	1	□ 47.99	□ 35.99
ON DUTY APPAREL	**TR682 DKNV 04**	**63071-724-4**	**5.11 Inc.**	5.11 WOMENS TACLITE SHORT	25%	1	□ 47.99	□ 35.99
ON DUTY APPAREL	**TR682 DKNV 06**	**63071-724-6**	**5.11 Inc.**	5.11 WOMENS TACLITE SHORT	25%	1	□ 47.99	□ 35.99
ON DUTY APPAREL	**TR682 DKNV 08**	**63071-724-8**	**5.11 Inc.**	5.11 WOMENS TACLITE SHORT	25%	1	□ 47.99	□ 35.99
ON DUTY APPAREL	**TR682 DKNV 10**	**63071-724-10**	**5.11 Inc.**	5.11 WOMENS TACLITE SHORT	25%	1	□ 47.99	□ 35.99
ON DUTY APPAREL	**TR682 DKNV 12**	**63071-724-12**	**5.11 Inc.**	5.11 WOMENS TACLITE SHORT	25%	1	□ 47.99	□ 35.99
ON DUTY APPAREL	**TR682 DKNV 14**	**63071-724-14**	**5.11 Inc.**	5.11 WOMENS TACLITE SHORT	25%	1	□ 47.99	□ 35.99
ON DUTY APPAREL	**TR682 DKNV 16**	**63071-724-16**	**5.11 Inc.**	5.11 WOMENS TACLITE SHORT	25%	1	□ 47.99	□ 35.99
ON DUTY APPAREL	**TR682 TDKH 02**	**63071-162-2**	**5.11 Inc.**	5.11 WOMENS TACLITE SHORT	25%	1	□ 47.99	□ 35.99
ON DUTY APPAREL	**TR682 TDKH 04**	**63071-162-4**	**5.11 Inc.**	5.11 WOMENS TACLITE SHORT	25%	1	□ 47.99	□ 35.99
ON DUTY APPAREL	**TR682 TDKH 06**	**63071-162-6**	**5.11 Inc.**	5.11 WOMENS TACLITE SHORT	25%	1	□ 47.99	□ 35.99
ON DUTY APPAREL	**TR682 TDKH 08**	**63071-162-8**	**5.11 Inc.**	5.11 WOMENS TACLITE SHORT	25%	1	□ 47.99	□ 35.99
ON DUTY APPAREL	**TR682 TDKH 10**	**63071-162-10**	**5.11 Inc.**	5.11 WOMENS TACLITE SHORT	25%	1	□ 47.99	□ 35.99
ON DUTY APPAREL	**TR682 TDKH 12**	**63071-162-12**	**5.11 Inc.**	5.11 WOMENS TACLITE SHORT	25%	1	□ 47.99	□ 35.99
ON DUTY APPAREL	**TR682 TDKH 14**	**63071-162-14**	**5.11 Inc.**	5.11 WOMENS TACLITE SHORT	25%	1	□ 47.99	□ 35.99
ON DUTY APPAREL	**TR682 TDKH 16**	**63071-162-16**	**5.11 Inc.**	5.11 WOMENS TACLITE SHORT	25%	1	□ 47.99	□ 35.99
ON DUTY APPAREL	**TR682 BLK 18**	**63071-019-18**	**5.11 Inc.**	5.11 WOMENS TACLITE SHORT	25%	1	□ 47.99	□ 35.99
ON DUTY APPAREL	**TR682 BLK 20**	**63071-019-20**	**5.11 Inc.**	5.11 WOMENS TACLITE SHORT	25%	1	□ 47.99	□ 35.99
ON DUTY APPAREL	**TR682 DKNV 18**	**63071-724-18**	**5.11 Inc.**	5.11 WOMENS TACLITE SHORT	25%	1	□ 47.99	□ 35.99
ON DUTY APPAREL	**TR682 DKNV 20**	**63071-724-20**	**5.11 Inc.**	5.11 WOMENS TACLITE SHORT	25%	1	□ 47.99	□ 35.99
ON DUTY APPAREL	**TR682 TDKH 18**	**63071-162-18**	**5.11 Inc.**	5.11 WOMENS TACLITE SHORT	25%	1	□ 47.99	□ 35.99
ON DUTY APPAREL	**TR682 TDKH 20**	**63071-162-20**	**5.11 Inc.**	5.11 WOMENS TACLITE SHORT	25%	1	□ 47.99	□ 35.99
ON DUTY APPAREL	**TR886 BLK 28**	**73308-019-28**	**5.11 Inc.**	511 11 INCH TACLITE SHORT	25%	1	□ 47.99	□ 35.99
ON DUTY APPAREL	**TR886 BLK 30**	**73308-019-30**	**5.11 Inc.**	511 11 INCH TACLITE SHORT	25%	1	□ 47.99	□ 35.99
ON DUTY APPAREL	**TR886 BLK 32**	**73308-019-32**	**5.11 Inc.**	511 11 INCH TACLITE SHORT	25%	1	□ 47.99	□ 35.99
ON DUTY APPAREL	**TR886 BLK 34**	**73308-019-34**	**5.11 Inc.**	511 11 INCH TACLITE SHORT	25%	1	□ 47.99	□ 35.99
ON DUTY APPAREL	**TR886 BLK 36**	**73308-019-36**	**5.11 Inc.**	511 11 INCH TACLITE SHORT	25%	1	□ 47.99	□ 35.99
ON DUTY APPAREL	**TR886 BLK 38**	**73308-019-38**	**5.11 Inc.**	511 11 INCH TACLITE SHORT	25%	1	□ 47.99	□ 35.99
ON DUTY APPAREL	**TR886 BLK 40**	**73308-019-40**	**5.11 Inc.**	511 11 INCH TACLITE SHORT	25%	1	□ 47.99	□ 35.99
ON DUTY APPAREL	**TR886 BLK 42**	**73308-019-42**	**5.11 Inc.**	511 11 INCH TACLITE SHORT	25%	1	□ 47.99	□ 35.99

ON DUTY APPAREL	**TR886 BLK 44**	**73308-019-44**	**5.11 Inc.**	511 11 INCH TACLITE SHORT	25%	1	□ 47.99	□ 35.99
ON DUTY APPAREL	**TR886 TDKH 28**	**73308-162-28**	**5.11 Inc.**	511 11 INCH TACLITE SHORT	25%	1	□ 47.99	□ 35.99
ON DUTY APPAREL	**TR886 TDKH 30**	**73308-162-30**	**5.11 Inc.**	511 11 INCH TACLITE SHORT	25%	1	□ 47.99	□ 35.99
ON DUTY APPAREL	**TR886 TDKH 32**	**73308-162-32**	**5.11 Inc.**	511 11 INCH TACLITE SHORT	25%	1	□ 47.99	□ 35.99
ON DUTY APPAREL	**TR886 TDKH 34**	**73308-162-34**	**5.11 Inc.**	511 11 INCH TACLITE SHORT	25%	1	□ 47.99	□ 35.99
ON DUTY APPAREL	**TR886 TDKH 36**	**73308-162-36**	**5.11 Inc.**	511 11 INCH TACLITE SHORT	25%	1	□ 47.99	□ 35.99
ON DUTY APPAREL	**TR886 TDKH 38**	**73308-162-38**	**5.11 Inc.**	511 11 INCH TACLITE SHORT	25%	1	□ 47.99	□ 35.99
ON DUTY APPAREL	**TR886 TDKH 40**	**73308-162-40**	**5.11 Inc.**	511 11 INCH TACLITE SHORT	25%	1	□ 47.99	□ 35.99
ON DUTY APPAREL	**TR886 TDKH 42**	**73308-162-42**	**5.11 Inc.**	511 11 INCH TACLITE SHORT	25%	1	□ 47.99	□ 35.99
ON DUTY APPAREL	**TR886 TDKH 44**	**73308-162-44**	**5.11 Inc.**	511 11 INCH TACLITE SHORT	25%	1	□ 47.99	□ 35.99
ON DUTY APPAREL	**TR886 DKNV 28**	**73308-724-28**	**5.11 Inc.**	511 11 INCH TACLITE SHORT	25%	1	□ 47.99	□ 35.99
ON DUTY APPAREL	**TR886 DKNV 30**	**73308-724-30**	**5.11 Inc.**	511 11 INCH TACLITE SHORT	25%	1	□ 47.99	□ 35.99
ON DUTY APPAREL	**TR886 DKNV 32**	**73308-724-32**	**5.11 Inc.**	511 11 INCH TACLITE SHORT	25%	1	□ 47.99	□ 35.99
ON DUTY APPAREL	**TR886 DKNV 34**	**73308-724-34**	**5.11 Inc.**	511 11 INCH TACLITE SHORT	25%	1	□ 47.99	□ 35.99
ON DUTY APPAREL	**TR886 DKNV 36**	**73308-724-36**	**5.11 Inc.**	511 11 INCH TACLITE SHORT	25%	1	□ 47.99	□ 35.99
ON DUTY APPAREL	**TR886 DKNV 38**	**73308-724-38**	**5.11 Inc.**	511 11 INCH TACLITE SHORT	25%	1	□ 47.99	□ 35.99
ON DUTY APPAREL	**TR886 DKNV 40**	**73308-724-40**	**5.11 Inc.**	511 11 INCH TACLITE SHORT	25%	1	□ 47.99	□ 35.99
ON DUTY APPAREL	**TR886 DKNV 42**	**73308-724-42**	**5.11 Inc.**	511 11 INCH TACLITE SHORT	25%	1	□ 47.99	□ 35.99
ON DUTY APPAREL	**TR886 DKNV 44**	**73308-724-44**	**5.11 Inc.**	511 11 INCH TACLITE SHORT	25%	1	□ 47.99	□ 35.99
ON DUTY APPAREL	**TR886 TDGN 28**	**73308-190-28**	**5.11 Inc.**	511 11 INCH TACLITE SHORT	25%	1	□ 47.99	□ 35.99
ON DUTY APPAREL	**TR886 TDGN 30**	**73308-190-30**	**5.11 Inc.**	511 11 INCH TACLITE SHORT	25%	1	□ 47.99	□ 35.99
ON DUTY APPAREL	**TR886 TDGN 34**	**73308-190-34**	**5.11 Inc.**	511 11 INCH TACLITE SHORT	25%	1	□ 47.99	□ 35.99
ON DUTY APPAREL	**TR886 TDGN 36**	**73308-190-36**	**5.11 Inc.**	511 11 INCH TACLITE SHORT	25%	1	□ 47.99	□ 35.99
ON DUTY APPAREL	**TR886 TDGN 38**	**73308-190-38**	**5.11 Inc.**	511 11 INCH TACLITE SHORT	25%	1	□ 47.99	□ 35.99
ON DUTY APPAREL	**TR886 TDGN 40**	**73308-190-40**	**5.11 Inc.**	511 11 INCH TACLITE SHORT	25%	1	□ 47.99	□ 35.99
ON DUTY APPAREL	**TR886 TDGN 42**	**73308-190-42**	**5.11 Inc.**	511 11 INCH TACLITE SHORT	25%	1	□ 47.99	□ 35.99
ON DUTY APPAREL	**TR886 TDGN 44**	**73308-190-44**	**5.11 Inc.**	511 11 INCH TACLITE SHORT	25%	1	□ 47.99	□ 35.99
ON DUTY APPAREL	**TR886 COY 28**	**73308-120-28**	**5.11 Inc.**	511 11 INCH TACLITE SHORT	25%	1	□ 47.99	□ 35.99
ON DUTY APPAREL	**TR886 COY 30**	**73308-120-30**	**5.11 Inc.**	511 11 INCH TACLITE SHORT	25%	1	□ 47.99	□ 35.99
ON DUTY APPAREL	**TR886 COY 32**	**73308-120-32**	**5.11 Inc.**	511 11 INCH TACLITE SHORT	25%	1	□ 47.99	□ 35.99
ON DUTY APPAREL	**TR886 COY 34**	**73308-120-34**	**5.11 Inc.**	511 11 INCH TACLITE SHORT	25%	1	□ 47.99	□ 35.99
ON DUTY APPAREL	**TR886 COY 36**	**73308-120-36**	**5.11 Inc.**	511 11 INCH TACLITE SHORT	25%	1	□ 47.99	□ 35.99
ON DUTY APPAREL	**TR886 COY 38**	**73308-120-38**	**5.11 Inc.**	511 11 INCH TACLITE SHORT	25%	1	□ 47.99	□ 35.99
ON DUTY APPAREL	**TR886 COY 40**	**73308-120-40**	**5.11 Inc.**	511 11 INCH TACLITE SHORT	25%	1	□ 47.99	□ 35.99

ON DUTY APPAREL	**TR886 COY 42**	**73308-120-42**	**5.11 Inc.**	511 11 INCH TACLITE SHORT	25%	1	□ 47.99	□ 35.99
ON DUTY APPAREL	**TR886 COY 44**	**73308-120-44**	**5.11 Inc.**	511 11 INCH TACLITE SHORT	25%	1	□ 47.99	□ 35.99
ON DUTY APPAREL	**TR886 TUN 32**	**73308-192-32**	**5.11 Inc.**	511 11 INCH TACLITE SHORT	25%	1	□ 47.99	□ 35.99
ON DUTY APPAREL	**TR886 TUN 34**	**73308-192-34**	**5.11 Inc.**	511 11 INCH TACLITE SHORT	25%	1	□ 47.99	□ 35.99
ON DUTY APPAREL	**TR886 TUN 38**	**73308-192-38**	**5.11 Inc.**	511 11 INCH TACLITE SHORT	25%	1	□ 47.99	□ 35.99
ON DUTY APPAREL	**TR886 TUN 40**	**73308-192-40**	**5.11 Inc.**	511 11 INCH TACLITE SHORT	25%	1	□ 47.99	□ 35.99
ON DUTY APPAREL	**TR886 TUN 42**	**73308-192-42**	**5.11 Inc.**	511 11 INCH TACLITE SHORT	25%	1	□ 47.99	□ 35.99
ON DUTY APPAREL	**TR886 TUN 44**	**73308-192-44**	**5.11 Inc.**	511 11 INCH TACLITE SHORT	25%	1	□ 47.99	□ 35.99
ON DUTY APPAREL	**TR886 TUN 36**	**73308-192-36**	**5.11 Inc.**	511 11 INCH TACLITE SHORT	25%	1	□ 47.99	□ 35.99
ON DUTY APPAREL	**TR682 TDGN 04**	**63071-190-4**	**5.11 Inc.**	5.11 WOMENS TACLITE SHORT	25%	1	□ 47.99	□ 35.99
ON DUTY APPAREL	**TR682 TDGN 06**	**63071-190-6**	**5.11 Inc.**	5.11 WOMENS TACLITE SHORT	25%	1	□ 47.99	□ 35.99
ON DUTY APPAREL	**TR682 TDGN 08**	**63071-190-8**	**5.11 Inc.**	5.11 WOMENS TACLITE SHORT	25%	1	□ 47.99	□ 35.99
ON DUTY APPAREL	**TR682 TDGN 10**	**63071-190-10**	**5.11 Inc.**	5.11 WOMENS TACLITE SHORT	25%	1	□ 47.99	□ 35.99
ON DUTY APPAREL	**TR682 TDGN 12**	**63071-190-12**	**5.11 Inc.**	5.11 WOMENS TACLITE SHORT	25%	1	□ 47.99	□ 35.99
ON DUTY APPAREL	**TR682 TDGN 14**	**63071-190-14**	**5.11 Inc.**	5.11 WOMENS TACLITE SHORT	25%	1	□ 47.99	□ 35.99
ON DUTY APPAREL	**TR682 TDGN 16**	**63071-190-16**	**5.11 Inc.**	5.11 WOMENS TACLITE SHORT	25%	1	□ 47.99	□ 35.99
ON DUTY APPAREL	**TR682 TDGN 18**	**63071-190-18**	**5.11 Inc.**	5.11 WOMENS TACLITE SHORT	25%	1	□ 47.99	□ 35.99
ON DUTY APPAREL	**TR682 TDGN 20**	**63071-190-20**	**5.11 Inc.**	5.11 WOMENS TACLITE SHORT	25%	1	□ 47.99	□ 35.99
ON DUTY APPAREL	**SM401 BLK 3X**	**41192-019-3XL**	**5.11 Inc.**	S/S HELIOS POLO	25%	1	□ 47.99	□ 35.99
ON DUTY APPAREL	**SM401 DKNV 3X**	**41192-724-3XL**	**5.11 Inc.**	S/S HELIOS POLO	25%	1	□ 47.99	□ 35.99
ON DUTY APPAREL	**SM401 STN 3X**	**41192-160-3XL**	**5.11 Inc.**	S/S HELIOS POLO	25%	1	□ 47.99	□ 35.99
ON DUTY APPAREL	**SM401 ABLU 3X**	**41192-692-3XL**	**5.11 Inc.**	S/S HELIOS POLO	25%	1	□ 47.99	□ 35.99
ON DUTY APPAREL	**SM401 HGRY 3X**	**41192-016-3XL**	**5.11 Inc.**	S/S HELIOS POLO	25%	1	□ 47.99	□ 35.99
ON DUTY APPAREL	**TR886 CHAR 28**	**73308-018-28**	**5.11 Inc.**	511 11 INCH TACLITE SHORT	25%	1	□ 47.99	□ 35.99
ON DUTY APPAREL	**TR886 CHAR 30**	**73308-018-30**	**5.11 Inc.**	511 11 INCH TACLITE SHORT	25%	1	□ 47.99	□ 35.99
ON DUTY APPAREL	**TR886 CHAR 32**	**73308-018-32**	**5.11 Inc.**	511 11 INCH TACLITE SHORT	25%	1	□ 47.99	□ 35.99
ON DUTY APPAREL	**TR886 CHAR 34**	**73308-018-34**	**5.11 Inc.**	511 11 INCH TACLITE SHORT	25%	1	□ 47.99	□ 35.99
ON DUTY APPAREL	**TR886 CHAR 36**	**73308-018-36**	**5.11 Inc.**	511 11 INCH TACLITE SHORT	25%	1	□ 47.99	□ 35.99
ON DUTY APPAREL	**TR886 CHAR 38**	**73308-018-38**	**5.11 Inc.**	511 11 INCH TACLITE SHORT	25%	1	□ 47.99	□ 35.99
ON DUTY APPAREL	**TR886 CHAR 40**	**73308-018-40**	**5.11 Inc.**	511 11 INCH TACLITE SHORT	25%	1	□ 47.99	□ 35.99
ON DUTY APPAREL	**TR886 CHAR 42**	**73308-018-42**	**5.11 Inc.**	511 11 INCH TACLITE SHORT	25%	1	□ 47.99	□ 35.99
ON DUTY APPAREL	**TR886 STRM 28**	**73308-092-28**	**5.11 Inc.**	511 11 INCH TACLITE SHORT	25%	1	□ 47.99	□ 35.99
ON DUTY APPAREL	**TR886 STRM 30**	**73308-092-30**	**5.11 Inc.**	511 11 INCH TACLITE SHORT	25%	1	□ 47.99	□ 35.99
ON DUTY APPAREL	**TR886 STRM 32**	**73308-092-32**	**5.11 Inc.**	511 11 INCH TACLITE SHORT	25%	1	□ 47.99	□ 35.99

ON DUTY APPAREL	**TR886 STRM 34**	**73308-092-34**	**5.11 Inc.**	511 11 INCH TACLITE SHORT	25%	1	□ 47.99	□ 35.99
ON DUTY APPAREL	**TR886 STRM 36**	**73308-092-36**	**5.11 Inc.**	511 11 INCH TACLITE SHORT	25%	1	□ 47.99	□ 35.99
ON DUTY APPAREL	**TR886 STRM 38**	**73308-092-38**	**5.11 Inc.**	511 11 INCH TACLITE SHORT	25%	1	□ 47.99	□ 35.99
ON DUTY APPAREL	**TR886 STRM 40**	**73308-092-40**	**5.11 Inc.**	511 11 INCH TACLITE SHORT	25%	1	□ 47.99	□ 35.99
ON DUTY APPAREL	**TR886 STRM 42**	**73308-092-42**	**5.11 Inc.**	511 11 INCH TACLITE SHORT	25%	1	□ 47.99	□ 35.99
ON DUTY APPAREL	**TR886 STRM 44**	**73308-092-44**	**5.11 Inc.**	511 11 INCH TACLITE SHORT	25%	1	□ 47.99	□ 35.99
ON DUTY APPAREL	**ST277 HGRY XS REG**	**41180-016-XS**	**5.11 Inc.**	5.11 S/S UTILITY POLO	25%	1	□ 26.99	□ 20.24
ON DUTY APPAREL	**ST277 HGRY SM REG**	**41180-016-S**	**5.11 Inc.**	5.11 S/S UTILITY POLO	25%	1	□ 26.99	□ 20.24
ON DUTY APPAREL	**ST277 HGRY MD REG**	**41180-016-M**	**5.11 Inc.**	5.11 S/S UTILITY POLO	25%	1	□ 26.99	□ 20.24
ON DUTY APPAREL	**ST277 HGRY LG REG**	**41180-016-L**	**5.11 Inc.**	5.11 S/S UTILITY POLO	25%	1	□ 26.99	□ 20.24
ON DUTY APPAREL	**ST277 HGRY XL REG**	**41180-016-XL**	**5.11 Inc.**	5.11 S/S UTILITY POLO	25%	1	□ 26.99	□ 20.24
ON DUTY APPAREL	**ST277 HGRY 2X REG**	**41180-016-2XL**	**5.11 Inc.**	5.11 S/S UTILITY POLO	25%	1	□ 26.99	□ 20.24
ON DUTY APPAREL	**ST277 BLK XS REG**	**41180-019-XS**	**5.11 Inc.**	5.11 S/S UTILITY POLO	25%	1	□ 26.99	□ 20.24
ON DUTY APPAREL	**ST277 BLK SM REG**	**41180-019-S**	**5.11 Inc.**	5.11 S/S UTILITY POLO	25%	1	□ 26.99	□ 20.24
ON DUTY APPAREL	**ST277 BLK MD REG**	**41180-019-M**	**5.11 Inc.**	5.11 S/S UTILITY POLO	25%	1	□ 26.99	□ 20.24
ON DUTY APPAREL	**ST277 BLK LG REG**	**41180-019-L**	**5.11 Inc.**	5.11 S/S UTILITY POLO	25%	1	□ 26.99	□ 20.24
ON DUTY APPAREL	**ST277 BLK XL REG**	**41180-019-XL**	**5.11 Inc.**	5.11 S/S UTILITY POLO	25%	1	□ 26.99	□ 20.24
ON DUTY APPAREL	**ST277 BLK 2X REG**	**41180-019-2XL**	**5.11 Inc.**	5.11 S/S UTILITY POLO	25%	1	□ 26.99	□ 20.24
ON DUTY APPAREL	**ST277 STAN XS REG**	**41180-160-XS**	**5.11 Inc.**	5.11 S/S UTILITY POLO	25%	1	□ 26.99	□ 20.24
ON DUTY APPAREL	**ST277 STAN SM REG**	**41180-160-S**	**5.11 Inc.**	5.11 S/S UTILITY POLO	25%	1	□ 26.99	□ 20.24
ON DUTY APPAREL	**ST277 STAN MD REG**	**41180-160-M**	**5.11 Inc.**	5.11 S/S UTILITY POLO	25%	1	□ 26.99	□ 20.24
ON DUTY APPAREL	**ST277 STAN LG REG**	**41180-160-L**	**5.11 Inc.**	5.11 S/S UTILITY POLO	25%	1	□ 26.99	□ 20.24
ON DUTY APPAREL	**ST277 STAN XL REG**	**41180-160-XL**	**5.11 Inc.**	5.11 S/S UTILITY POLO	25%	1	□ 26.99	□ 20.24
ON DUTY APPAREL	**ST277 STAN 2X REG**	**41180-160-2XL**	**5.11 Inc.**	5.11 S/S UTILITY POLO	25%	1	□ 26.99	□ 20.24
ON DUTY APPAREL	**ST277 DKNV XS REG**	**41180-724-XS**	**5.11 Inc.**	5.11 S/S UTILITY POLO	25%	1	□ 26.99	□ 20.24
ON DUTY APPAREL	**ST277 DKNV SM REG**	**41180-724-S**	**5.11 Inc.**	5.11 S/S UTILITY POLO	25%	1	□ 26.99	□ 20.24
ON DUTY APPAREL	**ST277 DKNV MD REG**	**41180-724-M**	**5.11 Inc.**	5.11 S/S UTILITY POLO	25%	1	□ 26.99	□ 20.24
ON DUTY APPAREL	**ST277 DKNV LG REG**	**41180-724-L**	**5.11 Inc.**	5.11 S/S UTILITY POLO	25%	1	□ 26.99	□ 20.24
ON DUTY APPAREL	**ST277 DKNV XL REG**	**41180-724-XL**	**5.11 Inc.**	5.11 S/S UTILITY POLO	25%	1	□ 26.99	□ 20.24
ON DUTY APPAREL	**ST277 DKNV 2X REG**	**41180-724-2XL**	**5.11 Inc.**	5.11 S/S UTILITY POLO	25%	1	□ 26.99	□ 20.24
ON DUTY APPAREL	**ST277 ABLU LG REG**	**41180-692-L**	**5.11 Inc.**	5.11 S/S UTILITY POLO	25%	1	□ 26.99	□ 20.24
ON DUTY APPAREL	**ST277 ABLU MD REG**	**41180-692-M**	**5.11 Inc.**	5.11 S/S UTILITY POLO	25%	1	□ 26.99	□ 20.24
ON DUTY APPAREL	**ST277 ABLU SM REG**	**41180-692-S**	**5.11 Inc.**	5.11 S/S UTILITY POLO	25%	1	□ 26.99	□ 20.24
ON DUTY APPAREL	**ST277 ABLU XL REG**	**41180-692-XL**	**5.11 Inc.**	5.11 S/S UTILITY POLO	25%	1	□ 26.99	□ 20.24

ON DUTY APPAREL	**ST277 ABLU XS REG**	**41180-692-XS**	**5.11 Inc.**	5.11 S/S UTILITY POLO	25%	1	□ 26.99	□ 20.24
ON DUTY APPAREL	**ST277 ABLU 2X REG**	**41180-692-2XL**	**5.11 Inc.**	5.11 S/S UTILITY POLO	25%	1	□ 26.99	□ 20.24
ON DUTY APPAREL	**ST277 GRN LG REG**	**41180-860-L**	**5.11 Inc.**	5.11 S/S UTILITY POLO	25%	1	□ 26.99	□ 20.24
ON DUTY APPAREL	**ST277 GRN MD REG**	**41180-860-M**	**5.11 Inc.**	5.11 S/S UTILITY POLO	25%	1	□ 26.99	□ 20.24
ON DUTY APPAREL	**ST277 GRN SM REG**	**41180-860-S**	**5.11 Inc.**	5.11 S/S UTILITY POLO	25%	1	□ 26.99	□ 20.24
ON DUTY APPAREL	**ST277 GRN XL REG**	**41180-860-XL**	**5.11 Inc.**	5.11 S/S UTILITY POLO	25%	1	□ 26.99	□ 20.24
ON DUTY APPAREL	**ST277 GRN XS REG**	**41180-860-XS**	**5.11 Inc.**	5.11 S/S UTILITY POLO	25%	1	□ 26.99	□ 20.24
ON DUTY APPAREL	**ST277 GRN 2X REG**	**41180-860-2XL**	**5.11 Inc.**	5.11 S/S UTILITY POLO	25%	1	□ 26.99	□ 20.24
ON DUTY APPAREL	**ST277 RED LG REG**	**41180-477-L**	**5.11 Inc.**	5.11 S/S UTILITY POLO	25%	1	□ 26.99	□ 20.24
ON DUTY APPAREL	**ST277 RED MD REG**	**41180-477-M**	**5.11 Inc.**	5.11 S/S UTILITY POLO	25%	1	□ 26.99	□ 20.24
ON DUTY APPAREL	**ST277 RED SM REG**	**41180-477-S**	**5.11 Inc.**	5.11 S/S UTILITY POLO	25%	1	□ 26.99	□ 20.24
ON DUTY APPAREL	**ST277 RED XL REG**	**41180-477-XL**	**5.11 Inc.**	5.11 S/S UTILITY POLO	25%	1	□ 26.99	□ 20.24
ON DUTY APPAREL	**ST277 RED XS REG**	**41180-477-XS**	**5.11 Inc.**	5.11 S/S UTILITY POLO	25%	1	□ 26.99	□ 20.24
ON DUTY APPAREL	**ST277 RED 2X REG**	**41180-477-2XL**	**5.11 Inc.**	5.11 S/S UTILITY POLO	25%	1	□ 26.99	□ 20.24
ON DUTY APPAREL	**ST277 WHT LG REG**	**41180-010-L**	**5.11 Inc.**	5.11 S/S UTILITY POLO	25%	1	□ 26.99	□ 20.24
ON DUTY APPAREL	**ST277 WHT MD REG**	**41180-010-M**	**5.11 Inc.**	5.11 S/S UTILITY POLO	25%	1	□ 26.99	□ 20.24
ON DUTY APPAREL	**ST277 WHT SM REG**	**41180-010-S**	**5.11 Inc.**	5.11 S/S UTILITY POLO	25%	1	□ 26.99	□ 20.24
ON DUTY APPAREL	**ST277 WHT XL REG**	**41180-010-XL**	**5.11 Inc.**	5.11 S/S UTILITY POLO	25%	1	□ 26.99	□ 20.24
ON DUTY APPAREL	**ST277 WHT XS REG**	**41180-010-XS**	**5.11 Inc.**	5.11 S/S UTILITY POLO	25%	1	□ 26.99	□ 20.24
ON DUTY APPAREL	**ST277 WHT 2X REG**	**41180-010-2XL**	**5.11 Inc.**	5.11 S/S UTILITY POLO	25%	1	□ 26.99	□ 20.24
ON DUTY APPAREL	**TR909 BLK 28 30**	**74369-019-28-30**	**5.11 Inc.**	5.11 STRYKE PANT W/FLEX TAC	25%	1	□ 74.99	□ 56.24
ON DUTY APPAREL	**TR909 BLK 28 32**	**74369-019-28-32**	**5.11 Inc.**	5.11 STRYKE PANT W/FLEX TAC	25%	1	□ 74.99	□ 56.24
ON DUTY APPAREL	**TR909 BLK 28 34**	**74369-019-28-34**	**5.11 Inc.**	5.11 STRYKE PANT W/FLEX TAC	25%	1	□ 74.99	□ 56.24
ON DUTY APPAREL	**TR909 BLK 28 36**	**74369-019-28-36**	**5.11 Inc.**	5.11 STRYKE PANT W/FLEX TAC	25%	1	□ 74.99	□ 56.24
ON DUTY APPAREL	**TR909 BLK 30 30**	**74369-019-30-30**	**5.11 Inc.**	5.11 STRYKE PANT W/FLEX TAC	25%	1	□ 74.99	□ 56.24
ON DUTY APPAREL	**TR909 BLK 30 32**	**74369-019-30-32**	**5.11 Inc.**	5.11 STRYKE PANT W/FLEX TAC	25%	1	□ 74.99	□ 56.24
ON DUTY APPAREL	**TR909 BLK 30 34**	**74369-019-30-34**	**5.11 Inc.**	5.11 STRYKE PANT W/FLEX TAC	25%	1	□ 74.99	□ 56.24
ON DUTY APPAREL	**TR909 BLK 30 36**	**74369-019-30-36**	**5.11 Inc.**	5.11 STRYKE PANT W/FLEX TAC	25%	1	□ 74.99	□ 56.24
ON DUTY APPAREL	**TR909 BLK 32 30**	**74369-019-32-30**	**5.11 Inc.**	5.11 STRYKE PANT W/FLEX TAC	25%	1	□ 74.99	□ 56.24
ON DUTY APPAREL	**TR909 BLK 32 32**	**74369-019-32-32**	**5.11 Inc.**	5.11 STRYKE PANT W/FLEX TAC	25%	1	□ 74.99	□ 56.24
ON DUTY APPAREL	**TR909 BLK 32 34**	**74369-019-32-34**	**5.11 Inc.**	5.11 STRYKE PANT W/FLEX TAC	25%	1	□ 74.99	□ 56.24
ON DUTY APPAREL	**TR909 BLK 32 36**	**74369-019-32-36**	**5.11 Inc.**	5.11 STRYKE PANT W/FLEX TAC	25%	1	□ 74.99	□ 56.24
ON DUTY APPAREL	**TR909 BLK 34 30**	**74369-019-34-30**	**5.11 Inc.**	5.11 STRYKE PANT W/FLEX TAC	25%	1	□ 74.99	□ 56.24
ON DUTY APPAREL	**TR909 BLK 34 32**	**74369-019-34-32**	**5.11 Inc.**	5.11 STRYKE PANT W/FLEX TAC	25%	1	□ 74.99	□ 56.24

ON DUTY APPAREL	**TR909 BLK 34 34**	**74369-019-34-34**	**5.11 Inc.**	5.11 STRYKE PANT W/FLEX TAC	25%	1	□ 74.99	□ 56.24
ON DUTY APPAREL	**TR909 BLK 34 36**	**74369-019-34-36**	**5.11 Inc.**	5.11 STRYKE PANT W/FLEX TAC	25%	1	□ 74.99	□ 56.24
ON DUTY APPAREL	**TR909 BLK 36 30**	**74369-019-36-30**	**5.11 Inc.**	5.11 STRYKE PANT W/FLEX TAC	25%	1	□ 74.99	□ 56.24
ON DUTY APPAREL	**TR909 BLK 36 32**	**74369-019-36-32**	**5.11 Inc.**	5.11 STRYKE PANT W/FLEX TAC	25%	1	□ 74.99	□ 56.24
ON DUTY APPAREL	**TR909 BLK 36 34**	**74369-019-36-34**	**5.11 Inc.**	5.11 STRYKE PANT W/FLEX TAC	25%	1	□ 74.99	□ 56.24
ON DUTY APPAREL	**TR909 BLK 36 36**	**74369-019-36-36**	**5.11 Inc.**	5.11 STRYKE PANT W/FLEX TAC	25%	1	□ 74.99	□ 56.24
ON DUTY APPAREL	**TR909 BLK 38 30**	**74369-019-38-30**	**5.11 Inc.**	5.11 STRYKE PANT W/FLEX TAC	25%	1	□ 74.99	□ 56.24
ON DUTY APPAREL	**TR909 BLK 38 32**	**74369-019-38-32**	**5.11 Inc.**	5.11 STRYKE PANT W/FLEX TAC	25%	1	□ 74.99	□ 56.24
ON DUTY APPAREL	**TR909 BLK 38 34**	**74369-019-38-34**	**5.11 Inc.**	5.11 STRYKE PANT W/FLEX TAC	25%	1	□ 74.99	□ 56.24
ON DUTY APPAREL	**TR909 BLK 38 36**	**74369-019-38-36**	**5.11 Inc.**	5.11 STRYKE PANT W/FLEX TAC	25%	1	□ 74.99	□ 56.24
ON DUTY APPAREL	**TR909 BLK 40 30**	**74369-019-40-30**	**5.11 Inc.**	5.11 STRYKE PANT W/FLEX TAC	25%	1	□ 74.99	□ 56.24
ON DUTY APPAREL	**TR909 BLK 40 32**	**74369-019-40-32**	**5.11 Inc.**	5.11 STRYKE PANT W/FLEX TAC	25%	1	□ 74.99	□ 56.24
ON DUTY APPAREL	**TR909 BLK 40 34**	**74369-019-40-34**	**5.11 Inc.**	5.11 STRYKE PANT W/FLEX TAC	25%	1	□ 74.99	□ 56.24
ON DUTY APPAREL	**TR909 BLK 40 36**	**74369-019-40-36**	**5.11 Inc.**	5.11 STRYKE PANT W/FLEX TAC	25%	1	□ 74.99	□ 56.24
ON DUTY APPAREL	**TR909 BLK 42 30**	**74369-019-42-30**	**5.11 Inc.**	5.11 STRYKE PANT W/FLEX TAC	25%	1	□ 74.99	□ 56.24
ON DUTY APPAREL	**TR909 BLK 42 32**	**74369-019-42-32**	**5.11 Inc.**	5.11 STRYKE PANT W/FLEX TAC	25%	1	□ 74.99	□ 56.24
ON DUTY APPAREL	**TR909 BLK 42 34**	**74369-019-42-34**	**5.11 Inc.**	5.11 STRYKE PANT W/FLEX TAC	25%	1	□ 74.99	□ 56.24
ON DUTY APPAREL	**TR909 BLK 42 36**	**74369-019-42-36**	**5.11 Inc.**	5.11 STRYKE PANT W/FLEX TAC	25%	1	□ 74.99	□ 56.24
ON DUTY APPAREL	**TR909 BLK 44 30**	**74369-019-44-30**	**5.11 Inc.**	5.11 STRYKE PANT W/FLEX TAC	25%	1	□ 74.99	□ 56.24
ON DUTY APPAREL	**TR909 BLK 44 32**	**74369-019-44-32**	**5.11 Inc.**	5.11 STRYKE PANT W/FLEX TAC	25%	1	□ 74.99	□ 56.24
ON DUTY APPAREL	**TR909 BLK 44 34**	**74369-019-44-34**	**5.11 Inc.**	5.11 STRYKE PANT W/FLEX TAC	25%	1	□ 74.99	□ 56.24
ON DUTY APPAREL	**TR909 BLK 44 36**	**74369-019-44-36**	**5.11 Inc.**	5.11 STRYKE PANT W/FLEX TAC	25%	1	□ 74.99	□ 56.24
ON DUTY APPAREL	**TR909 KHA 28 30**	**74369-055-28-30**	**5.11 Inc.**	5.11 STRYKE PANT W/FLEX TAC	25%	1	□ 74.99	□ 56.24
ON DUTY APPAREL	**TR909 KHA 28 32**	**74369-055-28-32**	**5.11 Inc.**	5.11 STRYKE PANT W/FLEX TAC	25%	1	□ 74.99	□ 56.24
ON DUTY APPAREL	**TR909 KHA 28 34**	**74369-055-28-34**	**5.11 Inc.**	5.11 STRYKE PANT W/FLEX TAC	25%	1	□ 74.99	□ 56.24
ON DUTY APPAREL	**TR909 KHA 28 36**	**74369-055-28-36**	**5.11 Inc.**	5.11 STRYKE PANT W/FLEX TAC	25%	1	□ 74.99	□ 56.24
ON DUTY APPAREL	**TR909 KHA 30 30**	**74369-055-30-30**	**5.11 Inc.**	5.11 STRYKE PANT W/FLEX TAC	25%	1	□ 74.99	□ 56.24
ON DUTY APPAREL	**TR909 KHA 30 32**	**74369-055-30-32**	**5.11 Inc.**	5.11 STRYKE PANT W/FLEX TAC	25%	1	□ 74.99	□ 56.24
ON DUTY APPAREL	**TR909 KHA 30 34**	**74369-055-30-34**	**5.11 Inc.**	5.11 STRYKE PANT W/FLEX TAC	25%	1	□ 74.99	□ 56.24
ON DUTY APPAREL	**TR909 KHA 30 36**	**74369-055-30-36**	**5.11 Inc.**	5.11 STRYKE PANT W/FLEX TAC	25%	1	□ 74.99	□ 56.24
ON DUTY APPAREL	**TR909 KHA 32 30**	**74369-055-32-30**	**5.11 Inc.**	5.11 STRYKE PANT W/FLEX TAC	25%	1	□ 74.99	□ 56.24
ON DUTY APPAREL	**TR909 KHA 32 32**	**74369-055-32-32**	**5.11 Inc.**	5.11 STRYKE PANT W/FLEX TAC	25%	1	□ 74.99	□ 56.24
ON DUTY APPAREL	**TR909 KHA 32 34**	**74369-055-32-34**	**5.11 Inc.**	5.11 STRYKE PANT W/FLEX TAC	25%	1	□ 74.99	□ 56.24
ON DUTY APPAREL	**TR909 KHA 32 36**	**74369-055-32-36**	**5.11 Inc.**	5.11 STRYKE PANT W/FLEX TAC	25%	1	□ 74.99	□ 56.24

ON DUTY APPAREL	**TR909 KHA 34 30**	**74369-055-34-30**	**5.11 Inc.**	5.11 STRYKE PANT W/FLEX TAC	25%	1	□ 74.99	□ 56.24
ON DUTY APPAREL	**TR909 KHA 34 32**	**74369-055-34-32**	**5.11 Inc.**	5.11 STRYKE PANT W/FLEX TAC	25%	1	□ 74.99	□ 56.24
ON DUTY APPAREL	**TR909 KHA 34 34**	**74369-055-34-34**	**5.11 Inc.**	5.11 STRYKE PANT W/FLEX TAC	25%	1	□ 74.99	□ 56.24
ON DUTY APPAREL	**TR909 KHA 34 36**	**74369-055-34-36**	**5.11 Inc.**	5.11 STRYKE PANT W/FLEX TAC	25%	1	□ 74.99	□ 56.24
ON DUTY APPAREL	**TR909 KHA 36 30**	**74369-055-36-30**	**5.11 Inc.**	5.11 STRYKE PANT W/FLEX TAC	25%	1	□ 74.99	□ 56.24
ON DUTY APPAREL	**TR909 KHA 36 32**	**74369-055-36-32**	**5.11 Inc.**	5.11 STRYKE PANT W/FLEX TAC	25%	1	□ 74.99	□ 56.24
ON DUTY APPAREL	**TR909 KHA 36 34**	**74369-055-36-34**	**5.11 Inc.**	5.11 STRYKE PANT W/FLEX TAC	25%	1	□ 74.99	□ 56.24
ON DUTY APPAREL	**TR909 KHA 36 36**	**74369-055-36-36**	**5.11 Inc.**	5.11 STRYKE PANT W/FLEX TAC	25%	1	□ 74.99	□ 56.24
ON DUTY APPAREL	**TR909 KHA 38 30**	**74369-055-38-30**	**5.11 Inc.**	5.11 STRYKE PANT W/FLEX TAC	25%	1	□ 74.99	□ 56.24
ON DUTY APPAREL	**TR909 KHA 38 32**	**74369-055-38-32**	**5.11 Inc.**	5.11 STRYKE PANT W/FLEX TAC	25%	1	□ 74.99	□ 56.24
ON DUTY APPAREL	**TR909 KHA 38 34**	**74369-055-38-34**	**5.11 Inc.**	5.11 STRYKE PANT W/FLEX TAC	25%	1	□ 74.99	□ 56.24
ON DUTY APPAREL	**TR909 KHA 38 36**	**74369-055-38-36**	**5.11 Inc.**	5.11 STRYKE PANT W/FLEX TAC	25%	1	□ 74.99	□ 56.24
ON DUTY APPAREL	**TR909 KHA 40 30**	**74369-055-40-30**	**5.11 Inc.**	5.11 STRYKE PANT W/FLEX TAC	25%	1	□ 74.99	□ 56.24
ON DUTY APPAREL	**TR909 KHA 40 32**	**74369-055-40-32**	**5.11 Inc.**	5.11 STRYKE PANT W/FLEX TAC	25%	1	□ 74.99	□ 56.24
ON DUTY APPAREL	**TR909 KHA 40 34**	**74369-055-40-34**	**5.11 Inc.**	5.11 STRYKE PANT W/FLEX TAC	25%	1	□ 74.99	□ 56.24
ON DUTY APPAREL	**TR909 KHA 40 36**	**74369-055-40-36**	**5.11 Inc.**	5.11 STRYKE PANT W/FLEX TAC	25%	1	□ 74.99	□ 56.24
ON DUTY APPAREL	**TR909 KHA 42 30**	**74369-055-42-30**	**5.11 Inc.**	5.11 STRYKE PANT W/FLEX TAC	25%	1	□ 74.99	□ 56.24
ON DUTY APPAREL	**TR909 KHA 42 32**	**74369-055-42-32**	**5.11 Inc.**	5.11 STRYKE PANT W/FLEX TAC	25%	1	□ 74.99	□ 56.24
ON DUTY APPAREL	**TR909 KHA 42 34**	**74369-055-42-34**	**5.11 Inc.**	5.11 STRYKE PANT W/FLEX TAC	25%	1	□ 74.99	□ 56.24
ON DUTY APPAREL	**TR909 KHA 42 36**	**74369-055-42-36**	**5.11 Inc.**	5.11 STRYKE PANT W/FLEX TAC	25%	1	□ 74.99	□ 56.24
ON DUTY APPAREL	**TR909 KHA 44 30**	**74369-055-44-30**	**5.11 Inc.**	5.11 STRYKE PANT W/FLEX TAC	25%	1	□ 74.99	□ 56.24
ON DUTY APPAREL	**TR909 KHA 44 32**	**74369-055-44-32**	**5.11 Inc.**	5.11 STRYKE PANT W/FLEX TAC	25%	1	□ 74.99	□ 56.24
ON DUTY APPAREL	**TR909 KHA 44 34**	**74369-055-44-34**	**5.11 Inc.**	5.11 STRYKE PANT W/FLEX TAC	25%	1	□ 74.99	□ 56.24
ON DUTY APPAREL	**TR909 KHA 44 36**	**74369-055-44-36**	**5.11 Inc.**	5.11 STRYKE PANT W/FLEX TAC	25%	1	□ 74.99	□ 56.24
ON DUTY APPAREL	**TR909 TDGN 28 30**	**74369-190-28-30**	**5.11 Inc.**	5.11 STRYKE PANT W/FLEX TAC	25%	1	□ 74.99	□ 56.24
ON DUTY APPAREL	**TR909 TDGN 28 32**	**74369-190-28-32**	**5.11 Inc.**	5.11 STRYKE PANT W/FLEX TAC	25%	1	□ 74.99	□ 56.24
ON DUTY APPAREL	**TR909 TDGN 28 34**	**74369-190-28-34**	**5.11 Inc.**	5.11 STRYKE PANT W/FLEX TAC	25%	1	□ 74.99	□ 56.24
ON DUTY APPAREL	**TR909 TDGN 28 36**	**74369-190-28-36**	**5.11 Inc.**	5.11 STRYKE PANT W/FLEX TAC	25%	1	□ 74.99	□ 56.24
ON DUTY APPAREL	**TR909 TDGN 30 30**	**74369-190-30-30**	**5.11 Inc.**	5.11 STRYKE PANT W/FLEX TAC	25%	1	□ 74.99	□ 56.24
ON DUTY APPAREL	**TR909 TDGN 30 32**	**74369-190-30-32**	**5.11 Inc.**	5.11 STRYKE PANT W/FLEX TAC	25%	1	□ 74.99	□ 56.24
ON DUTY APPAREL	**TR909 TDGN 30 34**	**74369-190-30-34**	**5.11 Inc.**	5.11 STRYKE PANT W/FLEX TAC	25%	1	□ 74.99	□ 56.24
ON DUTY APPAREL	**TR909 TDGN 30 36**	**74369-190-30-36**	**5.11 Inc.**	5.11 STRYKE PANT W/FLEX TAC	25%	1	□ 74.99	□ 56.24
ON DUTY APPAREL	**TR909 TDGN 32 30**	**74369-190-32-30**	**5.11 Inc.**	5.11 STRYKE PANT W/FLEX TAC	25%	1	□ 74.99	□ 56.24
ON DUTY APPAREL	**TR909 TDGN 32 32**	**74369-190-32-32**	**5.11 Inc.**	5.11 STRYKE PANT W/FLEX TAC	25%	1	□ 74.99	□ 56.24

ON DUTY APPAREL	**TR909 TDGN 32 34**	**74369-190-32-34**	**5.11 Inc.**	5.11 STRYKE PANT W/FLEX TAC	25%	1	□ 74.99	□ 56.24
ON DUTY APPAREL	**TR909 TDGN 32 36**	**74369-190-32-36**	**5.11 Inc.**	5.11 STRYKE PANT W/FLEX TAC	25%	1	□ 74.99	□ 56.24
ON DUTY APPAREL	**TR909 TDGN 34 30**	**74369-190-34-30**	**5.11 Inc.**	5.11 STRYKE PANT W/FLEX TAC	25%	1	□ 74.99	□ 56.24
ON DUTY APPAREL	**TR909 TDGN 34 32**	**74369-190-34-32**	**5.11 Inc.**	5.11 STRYKE PANT W/FLEX TAC	25%	1	□ 74.99	□ 56.24
ON DUTY APPAREL	**TR909 TDGN 34 34**	**74369-190-34-34**	**5.11 Inc.**	5.11 STRYKE PANT W/FLEX TAC	25%	1	□ 74.99	□ 56.24
ON DUTY APPAREL	**TR909 TDGN 34 36**	**74369-190-34-36**	**5.11 Inc.**	5.11 STRYKE PANT W/FLEX TAC	25%	1	□ 74.99	□ 56.24
ON DUTY APPAREL	**TR909 TDGN 36 30**	**74369-190-36-30**	**5.11 Inc.**	5.11 STRYKE PANT W/FLEX TAC	25%	1	□ 74.99	□ 56.24
ON DUTY APPAREL	**TR909 TDGN 36 32**	**74369-190-36-32**	**5.11 Inc.**	5.11 STRYKE PANT W/FLEX TAC	25%	1	□ 74.99	□ 56.24
ON DUTY APPAREL	**TR909 TDGN 36 34**	**74369-190-36-34**	**5.11 Inc.**	5.11 STRYKE PANT W/FLEX TAC	25%	1	□ 74.99	□ 56.24
ON DUTY APPAREL	**TR909 TDGN 36 36**	**74369-190-36-36**	**5.11 Inc.**	5.11 STRYKE PANT W/FLEX TAC	25%	1	□ 74.99	□ 56.24
ON DUTY APPAREL	**TR909 TDGN 38 30**	**74369-190-38-30**	**5.11 Inc.**	5.11 STRYKE PANT W/FLEX TAC	25%	1	□ 74.99	□ 56.24
ON DUTY APPAREL	**TR909 TDGN 38 32**	**74369-190-38-32**	**5.11 Inc.**	5.11 STRYKE PANT W/FLEX TAC	25%	1	□ 74.99	□ 56.24
ON DUTY APPAREL	**TR909 TDGN 38 34**	**74369-190-38-34**	**5.11 Inc.**	5.11 STRYKE PANT W/FLEX TAC	25%	1	□ 74.99	□ 56.24
ON DUTY APPAREL	**TR909 TDGN 38 36**	**74369-190-38-36**	**5.11 Inc.**	5.11 STRYKE PANT W/FLEX TAC	25%	1	□ 74.99	□ 56.24
ON DUTY APPAREL	**TR909 TDGN 40 30**	**74369-190-40-30**	**5.11 Inc.**	5.11 STRYKE PANT W/FLEX TAC	25%	1	□ 74.99	□ 56.24
ON DUTY APPAREL	**TR909 TDGN 40 32**	**74369-190-40-32**	**5.11 Inc.**	5.11 STRYKE PANT W/FLEX TAC	25%	1	□ 74.99	□ 56.24
ON DUTY APPAREL	**TR909 TDGN 40 34**	**74369-190-40-34**	**5.11 Inc.**	5.11 STRYKE PANT W/FLEX TAC	25%	1	□ 74.99	□ 56.24
ON DUTY APPAREL	**TR909 TDGN 40 36**	**74369-190-40-36**	**5.11 Inc.**	5.11 STRYKE PANT W/FLEX TAC	25%	1	□ 74.99	□ 56.24
ON DUTY APPAREL	**TR909 TDGN 42 30**	**74369-190-42-30**	**5.11 Inc.**	5.11 STRYKE PANT W/FLEX TAC	25%	1	□ 74.99	□ 56.24
ON DUTY APPAREL	**TR909 TDGN 42 32**	**74369-190-42-32**	**5.11 Inc.**	5.11 STRYKE PANT W/FLEX TAC	25%	1	□ 74.99	□ 56.24
ON DUTY APPAREL	**TR909 TDGN 42 34**	**74369-190-42-34**	**5.11 Inc.**	5.11 STRYKE PANT W/FLEX TAC	25%	1	□ 74.99	□ 56.24
ON DUTY APPAREL	**TR909 TDGN 42 36**	**74369-190-42-36**	**5.11 Inc.**	5.11 STRYKE PANT W/FLEX TAC	25%	1	□ 74.99	□ 56.24
ON DUTY APPAREL	**TR909 TDGN 44 30**	**74369-190-44-30**	**5.11 Inc.**	5.11 STRYKE PANT W/FLEX TAC	25%	1	□ 74.99	□ 56.24
ON DUTY APPAREL	**TR909 TDGN 44 32**	**74369-190-44-32**	**5.11 Inc.**	5.11 STRYKE PANT W/FLEX TAC	25%	1	□ 74.99	□ 56.24
ON DUTY APPAREL	**TR909 TDGN 44 34**	**74369-190-44-34**	**5.11 Inc.**	5.11 STRYKE PANT W/FLEX TAC	25%	1	□ 74.99	□ 56.24
ON DUTY APPAREL	**TR909 TDGN 44 36**	**74369-190-44-36**	**5.11 Inc.**	5.11 STRYKE PANT W/FLEX TAC	25%	1	□ 74.99	□ 56.24
ON DUTY APPAREL	**TR909 DKNV 28 30**	**74369-724-28-30**	**5.11 Inc.**	5.11 STRYKE PANT W/FLEX TAC	25%	1	□ 74.99	□ 56.24
ON DUTY APPAREL	**TR909 DKNV 28 32**	**74369-724-28-32**	**5.11 Inc.**	5.11 STRYKE PANT W/FLEX TAC	25%	1	□ 74.99	□ 56.24
ON DUTY APPAREL	**TR909 DKNV 28 34**	**74369-724-28-34**	**5.11 Inc.**	5.11 STRYKE PANT W/FLEX TAC	25%	1	□ 74.99	□ 56.24
ON DUTY APPAREL	**TR909 DKNV 28 36**	**74369-724-28-36**	**5.11 Inc.**	5.11 STRYKE PANT W/FLEX TAC	25%	1	□ 74.99	□ 56.24
ON DUTY APPAREL	**TR909 DKNV 30 30**	**74369-724-30-30**	**5.11 Inc.**	5.11 STRYKE PANT W/FLEX TAC	25%	1	□ 74.99	□ 56.24
ON DUTY APPAREL	**TR909 DKNV 30 32**	**74369-724-30-32**	**5.11 Inc.**	5.11 STRYKE PANT W/FLEX TAC	25%	1	□ 74.99	□ 56.24
ON DUTY APPAREL	**TR909 DKNV 30 34**	**74369-724-30-34**	**5.11 Inc.**	5.11 STRYKE PANT W/FLEX TAC	25%	1	□ 74.99	□ 56.24
ON DUTY APPAREL	**TR909 DKNV 30 36**	**74369-724-30-36**	**5.11 Inc.**	5.11 STRYKE PANT W/FLEX TAC	25%	1	□ 74.99	□ 56.24

ON DUTY APPAREL	**TR909 DKNV 32 30**	**74369-724-32-30**	**5.11 Inc.**	5.11 STRYKE PANT W/FLEX TAC	25%	1	□ 74.99	□ 56.24
ON DUTY APPAREL	**TR909 DKNV 32 32**	**74369-724-32-32**	**5.11 Inc.**	5.11 STRYKE PANT W/FLEX TAC	25%	1	□ 74.99	□ 56.24
ON DUTY APPAREL	**TR909 DKNV 32 34**	**74369-724-32-34**	**5.11 Inc.**	5.11 STRYKE PANT W/FLEX TAC	25%	1	□ 74.99	□ 56.24
ON DUTY APPAREL	**TR909 DKNV 32 36**	**74369-724-32-36**	**5.11 Inc.**	5.11 STRYKE PANT W/FLEX TAC	25%	1	□ 74.99	□ 56.24
ON DUTY APPAREL	**TR909 DKNV 34 30**	**74369-724-34-30**	**5.11 Inc.**	5.11 STRYKE PANT W/FLEX TAC	25%	1	□ 74.99	□ 56.24
ON DUTY APPAREL	**TR909 DKNV 34 32**	**74369-724-34-32**	**5.11 Inc.**	5.11 STRYKE PANT W/FLEX TAC	25%	1	□ 74.99	□ 56.24
ON DUTY APPAREL	**TR909 DKNV 34 34**	**74369-724-34-34**	**5.11 Inc.**	5.11 STRYKE PANT W/FLEX TAC	25%	1	□ 74.99	□ 56.24
ON DUTY APPAREL	**TR909 DKNV 34 36**	**74369-724-34-36**	**5.11 Inc.**	5.11 STRYKE PANT W/FLEX TAC	25%	1	□ 74.99	□ 56.24
ON DUTY APPAREL	**TR909 DKNV 36 30**	**74369-724-36-30**	**5.11 Inc.**	5.11 STRYKE PANT W/FLEX TAC	25%	1	□ 74.99	□ 56.24
ON DUTY APPAREL	**TR909 DKNV 36 32**	**74369-724-36-32**	**5.11 Inc.**	5.11 STRYKE PANT W/FLEX TAC	25%	1	□ 74.99	□ 56.24
ON DUTY APPAREL	**TR909 DKNV 36 34**	**74369-724-36-34**	**5.11 Inc.**	5.11 STRYKE PANT W/FLEX TAC	25%	1	□ 74.99	□ 56.24
ON DUTY APPAREL	**TR909 DKNV 36 36**	**74369-724-36-36**	**5.11 Inc.**	5.11 STRYKE PANT W/FLEX TAC	25%	1	□ 74.99	□ 56.24
ON DUTY APPAREL	**TR909 DKNV 38 30**	**74369-724-38-30**	**5.11 Inc.**	5.11 STRYKE PANT W/FLEX TAC	25%	1	□ 74.99	□ 56.24
ON DUTY APPAREL	**TR909 DKNV 38 32**	**74369-724-38-32**	**5.11 Inc.**	5.11 STRYKE PANT W/FLEX TAC	25%	1	□ 74.99	□ 56.24
ON DUTY APPAREL	**TR909 DKNV 38 34**	**74369-724-38-34**	**5.11 Inc.**	5.11 STRYKE PANT W/FLEX TAC	25%	1	□ 74.99	□ 56.24
ON DUTY APPAREL	**TR909 DKNV 38 36**	**74369-724-38-36**	**5.11 Inc.**	5.11 STRYKE PANT W/FLEX TAC	25%	1	□ 74.99	□ 56.24
ON DUTY APPAREL	**TR909 DKNV 40 30**	**74369-724-40-30**	**5.11 Inc.**	5.11 STRYKE PANT W/FLEX TAC	25%	1	□ 74.99	□ 56.24
ON DUTY APPAREL	**TR909 DKNV 40 32**	**74369-724-40-32**	**5.11 Inc.**	5.11 STRYKE PANT W/FLEX TAC	25%	1	□ 74.99	□ 56.24
ON DUTY APPAREL	**TR909 DKNV 40 34**	**74369-724-40-34**	**5.11 Inc.**	5.11 STRYKE PANT W/FLEX TAC	25%	1	□ 74.99	□ 56.24
ON DUTY APPAREL	**TR909 DKNV 40 36**	**74369-724-40-36**	**5.11 Inc.**	5.11 STRYKE PANT W/FLEX TAC	25%	1	□ 74.99	□ 56.24
ON DUTY APPAREL	**TR909 DKNV 42 30**	**74369-724-42-30**	**5.11 Inc.**	5.11 STRYKE PANT W/FLEX TAC	25%	1	□ 74.99	□ 56.24
ON DUTY APPAREL	**TR909 DKNV 42 32**	**74369-724-42-32**	**5.11 Inc.**	5.11 STRYKE PANT W/FLEX TAC	25%	1	□ 74.99	□ 56.24
ON DUTY APPAREL	**TR909 DKNV 42 34**	**74369-724-42-34**	**5.11 Inc.**	5.11 STRYKE PANT W/FLEX TAC	25%	1	□ 74.99	□ 56.24
ON DUTY APPAREL	**TR909 DKNV 42 36**	**74369-724-42-36**	**5.11 Inc.**	5.11 STRYKE PANT W/FLEX TAC	25%	1	□ 74.99	□ 56.24
ON DUTY APPAREL	**TR909 DKNV 44 30**	**74369-724-44-30**	**5.11 Inc.**	5.11 STRYKE PANT W/FLEX TAC	25%	1	□ 74.99	□ 56.24
ON DUTY APPAREL	**TR909 DKNV 44 32**	**74369-724-44-32**	**5.11 Inc.**	5.11 STRYKE PANT W/FLEX TAC	25%	1	□ 74.99	□ 56.24
ON DUTY APPAREL	**TR909 DKNV 44 34**	**74369-724-44-34**	**5.11 Inc.**	5.11 STRYKE PANT W/FLEX TAC	25%	1	□ 74.99	□ 56.24
ON DUTY APPAREL	**TR909 DKNV 44 36**	**74369-724-44-36**	**5.11 Inc.**	5.11 STRYKE PANT W/FLEX TAC	25%	1	□ 74.99	□ 56.24
ON DUTY APPAREL	**TR980 BLK 02 LNG**	**64386-019-2-L**	**5.11 Inc.**	WOMENS STRYKE PANT	25%	1	□ 74.99	□ 56.24
ON DUTY APPAREL	**TR980 BLK 02 REG**	**64386-019-2-R**	**5.11 Inc.**	WOMENS STRYKE PANT	25%	1	□ 74.99	□ 56.24
ON DUTY APPAREL	**TR980 BLK 04 LNG**	**64386-019-4-L**	**5.11 Inc.**	WOMENS STRYKE PANT	25%	1	□ 74.99	□ 56.24
ON DUTY APPAREL	**TR980 BLK 04 REG**	**64386-019-4-R**	**5.11 Inc.**	WOMENS STRYKE PANT	25%	1	□ 74.99	□ 56.24
ON DUTY APPAREL	**TR980 BLK 06 LNG**	**64386-019-6-L**	**5.11 Inc.**	WOMENS STRYKE PANT	25%	1	□ 74.99	□ 56.24
ON DUTY APPAREL	**TR980 BLK 06 REG**	**64386-019-6-R**	**5.11 Inc.**	WOMENS STRYKE PANT	25%	1	□ 74.99	□ 56.24

ON DUTY APPAREL	**TR980 BLK 08 LNG**	**64386-019-8-L**	**5.11 Inc.**	WOMENS STRYKE PANT	25%	1	□ 74.99	□ 56.24
ON DUTY APPAREL	**TR980 BLK 08 REG**	**64386-019-8-R**	**5.11 Inc.**	WOMENS STRYKE PANT	25%	1	□ 74.99	□ 56.24
ON DUTY APPAREL	**TR980 BLK 10 LNG**	**64386-019-10-L**	**5.11 Inc.**	WOMENS STRYKE PANT	25%	1	□ 74.99	□ 56.24
ON DUTY APPAREL	**TR980 BLK 10 REG**	**64386-019-10-R**	**5.11 Inc.**	WOMENS STRYKE PANT	25%	1	□ 74.99	□ 56.24
ON DUTY APPAREL	**TR980 BLK 12 LNG**	**64386-019-12-L**	**5.11 Inc.**	WOMENS STRYKE PANT	25%	1	□ 74.99	□ 56.24
ON DUTY APPAREL	**TR980 BLK 12 REG**	**64386-019-12-R**	**5.11 Inc.**	WOMENS STRYKE PANT	25%	1	□ 74.99	□ 56.24
ON DUTY APPAREL	**TR980 BLK 14 LNG**	**64386-019-14-L**	**5.11 Inc.**	WOMENS STRYKE PANT	25%	1	□ 74.99	□ 56.24
ON DUTY APPAREL	**TR980 BLK 14 REG**	**64386-019-14-R**	**5.11 Inc.**	WOMENS STRYKE PANT	25%	1	□ 74.99	□ 56.24
ON DUTY APPAREL	**TR980 BLK 16 LNG**	**64386-019-16-L**	**5.11 Inc.**	WOMENS STRYKE PANT	25%	1	□ 74.99	□ 56.24
ON DUTY APPAREL	**TR980 BLK 16 REG**	**64386-019-16-R**	**5.11 Inc.**	WOMENS STRYKE PANT	25%	1	□ 74.99	□ 56.24
ON DUTY APPAREL	**TR980 BLK 18 LNG**	**64386-019-18-L**	**5.11 Inc.**	WOMENS STRYKE PANT	25%	1	□ 74.99	□ 56.24
ON DUTY APPAREL	**TR980 BLK 18 REG**	**64386-019-18-R**	**5.11 Inc.**	WOMENS STRYKE PANT	25%	1	□ 74.99	□ 56.24
ON DUTY APPAREL	**TR980 BLK 20 LNG**	**64386-019-20-L**	**5.11 Inc.**	WOMENS STRYKE PANT	25%	1	□ 74.99	□ 56.24
ON DUTY APPAREL	**TR980 BLK 20 REG**	**64386-019-20-R**	**5.11 Inc.**	WOMENS STRYKE PANT	25%	1	□ 74.99	□ 56.24
ON DUTY APPAREL	**TR980 DKNV 02 LNG**	**64386-724-2-L**	**5.11 Inc.**	WOMENS STRYKE PANT	25%	1	□ 74.99	□ 56.24
ON DUTY APPAREL	**TR980 DKNV 02 REG**	**64386-724-2-R**	**5.11 Inc.**	WOMENS STRYKE PANT	25%	1	□ 74.99	□ 56.24
ON DUTY APPAREL	**TR980 DKNV 04 LNG**	**64386-724-4-L**	**5.11 Inc.**	WOMENS STRYKE PANT	25%	1	□ 74.99	□ 56.24
ON DUTY APPAREL	**TR980 DKNV 04 REG**	**64386-724-4-R**	**5.11 Inc.**	WOMENS STRYKE PANT	25%	1	□ 74.99	□ 56.24
ON DUTY APPAREL	**TR980 DKNV 06 LNG**	**64386-724-6-L**	**5.11 Inc.**	WOMENS STRYKE PANT	25%	1	□ 74.99	□ 56.24
ON DUTY APPAREL	**TR980 DKNV 06 REG**	**64386-724-6-R**	**5.11 Inc.**	WOMENS STRYKE PANT	25%	1	□ 74.99	□ 56.24
ON DUTY APPAREL	**TR980 DKNV 08 LNG**	**64386-724-8-L**	**5.11 Inc.**	WOMENS STRYKE PANT	25%	1	□ 74.99	□ 56.24
ON DUTY APPAREL	**TR980 DKNV 08 REG**	**64386-724-8-R**	**5.11 Inc.**	WOMENS STRYKE PANT	25%	1	□ 74.99	□ 56.24
ON DUTY APPAREL	**TR980 DKNV 10 LNG**	**64386-724-10-L**	**5.11 Inc.**	WOMENS STRYKE PANT	25%	1	□ 74.99	□ 56.24
ON DUTY APPAREL	**TR980 DKNV 10 REG**	**64386-724-10-R**	**5.11 Inc.**	WOMENS STRYKE PANT	25%	1	□ 74.99	□ 56.24
ON DUTY APPAREL	**TR980 DKNV 12 LNG**	**64386-724-12-L**	**5.11 Inc.**	WOMENS STRYKE PANT	25%	1	□ 74.99	□ 56.24
ON DUTY APPAREL	**TR980 DKNV 12 REG**	**64386-724-12-R**	**5.11 Inc.**	WOMENS STRYKE PANT	25%	1	□ 74.99	□ 56.24
ON DUTY APPAREL	**TR980 DKNV 14 LNG**	**64386-724-14-L**	**5.11 Inc.**	WOMENS STRYKE PANT	25%	1	□ 74.99	□ 56.24
ON DUTY APPAREL	**TR980 DKNV 14 REG**	**64386-724-14-R**	**5.11 Inc.**	WOMENS STRYKE PANT	25%	1	□ 74.99	□ 56.24
ON DUTY APPAREL	**TR980 DKNV 16 LNG**	**64386-724-16-L**	**5.11 Inc.**	WOMENS STRYKE PANT	25%	1	□ 74.99	□ 56.24
ON DUTY APPAREL	**TR980 DKNV 16 REG**	**64386-724-16-R**	**5.11 Inc.**	WOMENS STRYKE PANT	25%	1	□ 74.99	□ 56.24
ON DUTY APPAREL	**TR980 DKNV 18 LNG**	**64386-724-18-L**	**5.11 Inc.**	WOMENS STRYKE PANT	25%	1	□ 74.99	□ 56.24
ON DUTY APPAREL	**TR980 DKNV 18 REG**	**64386-724-18-R**	**5.11 Inc.**	WOMENS STRYKE PANT	25%	1	□ 74.99	□ 56.24
ON DUTY APPAREL	**TR980 DKNV 20 LNG**	**64386-724-20-L**	**5.11 Inc.**	WOMENS STRYKE PANT	25%	1	□ 74.99	□ 56.24
ON DUTY APPAREL	**TR980 DKNV 20 REG**	**64386-724-20-R**	**5.11 Inc.**	WOMENS STRYKE PANT	25%	1	□ 74.99	□ 56.24

ON DUTY APPAREL	**TR980 KHA 02 LNG**	**64386-055-2-L**	**5.11 Inc.**	WOMENS STRYKE PANT	25%	1	□ 74.99	□ 56.24
ON DUTY APPAREL	**TR980 KHA 02 REG**	**64386-055-2-R**	**5.11 Inc.**	WOMENS STRYKE PANT	25%	1	□ 74.99	□ 56.24
ON DUTY APPAREL	**TR980 KHA 04 LNG**	**64386-055-4-L**	**5.11 Inc.**	WOMENS STRYKE PANT	25%	1	□ 74.99	□ 56.24
ON DUTY APPAREL	**TR980 KHA 04 REG**	**64386-055-4-R**	**5.11 Inc.**	WOMENS STRYKE PANT	25%	1	□ 74.99	□ 56.24
ON DUTY APPAREL	**TR980 KHA 06 LNG**	**64386-055-6-L**	**5.11 Inc.**	WOMENS STRYKE PANT	25%	1	□ 74.99	□ 56.24
ON DUTY APPAREL	**TR980 KHA 06 REG**	**64386-055-6-R**	**5.11 Inc.**	WOMENS STRYKE PANT	25%	1	□ 74.99	□ 56.24
ON DUTY APPAREL	**TR980 KHA 08 LNG**	**64386-055-8-L**	**5.11 Inc.**	WOMENS STRYKE PANT	25%	1	□ 74.99	□ 56.24
ON DUTY APPAREL	**TR980 KHA 08 REG**	**64386-055-8-R**	**5.11 Inc.**	WOMENS STRYKE PANT	25%	1	□ 74.99	□ 56.24
ON DUTY APPAREL	**TR980 KHA 10 LNG**	**64386-055-10-L**	**5.11 Inc.**	WOMENS STRYKE PANT	25%	1	□ 74.99	□ 56.24
ON DUTY APPAREL	**TR980 KHA 10 REG**	**64386-055-10-R**	**5.11 Inc.**	WOMENS STRYKE PANT	25%	1	□ 74.99	□ 56.24
ON DUTY APPAREL	**TR980 KHA 12 LNG**	**64386-055-12-L**	**5.11 Inc.**	WOMENS STRYKE PANT	25%	1	□ 74.99	□ 56.24
ON DUTY APPAREL	**TR980 KHA 12 REG**	**64386-055-12-R**	**5.11 Inc.**	WOMENS STRYKE PANT	25%	1	□ 74.99	□ 56.24
ON DUTY APPAREL	**TR980 KHA 14 LNG**	**64386-055-14-L**	**5.11 Inc.**	WOMENS STRYKE PANT	25%	1	□ 74.99	□ 56.24
ON DUTY APPAREL	**TR980 KHA 14 REG**	**64386-055-14-R**	**5.11 Inc.**	WOMENS STRYKE PANT	25%	1	□ 74.99	□ 56.24
ON DUTY APPAREL	**TR980 KHA 16 LNG**	**64386-055-16-L**	**5.11 Inc.**	WOMENS STRYKE PANT	25%	1	□ 74.99	□ 56.24
ON DUTY APPAREL	**TR980 KHA 16 REG**	**64386-055-16-R**	**5.11 Inc.**	WOMENS STRYKE PANT	25%	1	□ 74.99	□ 56.24
ON DUTY APPAREL	**TR980 KHA 18 LNG**	**64386-055-18-L**	**5.11 Inc.**	WOMENS STRYKE PANT	25%	1	□ 74.99	□ 56.24
ON DUTY APPAREL	**TR980 KHA 18 REG**	**64386-055-18-R**	**5.11 Inc.**	WOMENS STRYKE PANT	25%	1	□ 74.99	□ 56.24
ON DUTY APPAREL	**TR980 KHA 20 LNG**	**64386-055-20-L**	**5.11 Inc.**	WOMENS STRYKE PANT	25%	1	□ 74.99	□ 56.24
ON DUTY APPAREL	**TR980 KHA 20 REG**	**64386-055-20-R**	**5.11 Inc.**	WOMENS STRYKE PANT	25%	1	□ 74.99	□ 56.24
ON DUTY APPAREL	**TR909 BBRN 28 30**	**74369-116-28-30**	**5.11 Inc.**	5.11 STRYKE PANT W/FLEX TAC	25%	1	□ 74.99	□ 56.24
ON DUTY APPAREL	**TR909 BBRN 28 32**	**74369-116-28-32**	**5.11 Inc.**	5.11 STRYKE PANT W/FLEX TAC	25%	1	□ 74.99	□ 56.24
ON DUTY APPAREL	**TR909 BBRN 28 34**	**74369-116-28-34**	**5.11 Inc.**	5.11 STRYKE PANT W/FLEX TAC	25%	1	□ 74.99	□ 56.24
ON DUTY APPAREL	**TR909 BBRN 28 36**	**74369-116-28-36**	**5.11 Inc.**	5.11 STRYKE PANT W/FLEX TAC	25%	1	□ 74.99	□ 56.24
ON DUTY APPAREL	**TR909 BBRN 30 30**	**74369-116-30-30**	**5.11 Inc.**	5.11 STRYKE PANT W/FLEX TAC	25%	1	□ 74.99	□ 56.24
ON DUTY APPAREL	**TR909 BBRN 30 32**	**74369-116-30-32**	**5.11 Inc.**	5.11 STRYKE PANT W/FLEX TAC	25%	1	□ 74.99	□ 56.24
ON DUTY APPAREL	**TR909 BBRN 30 34**	**74369-116-30-34**	**5.11 Inc.**	5.11 STRYKE PANT W/FLEX TAC	25%	1	□ 74.99	□ 56.24
ON DUTY APPAREL	**TR909 BBRN 30 36**	**74369-116-30-36**	**5.11 Inc.**	5.11 STRYKE PANT W/FLEX TAC	25%	1	□ 74.99	□ 56.24
ON DUTY APPAREL	**TR909 BBRN 32 30**	**74369-116-32-30**	**5.11 Inc.**	5.11 STRYKE PANT W/FLEX TAC	25%	1	□ 74.99	□ 56.24
ON DUTY APPAREL	**TR909 BBRN 32 32**	**74369-116-32-32**	**5.11 Inc.**	5.11 STRYKE PANT W/FLEX TAC	25%	1	□ 74.99	□ 56.24
ON DUTY APPAREL	**TR909 BBRN 32 34**	**74369-116-32-34**	**5.11 Inc.**	5.11 STRYKE PANT W/FLEX TAC	25%	1	□ 74.99	□ 56.24
ON DUTY APPAREL	**TR909 BBRN 32 36**	**74369-116-32-36**	**5.11 Inc.**	5.11 STRYKE PANT W/FLEX TAC	25%	1	□ 74.99	□ 56.24
ON DUTY APPAREL	**TR909 BBRN 34 32**	**74369-116-34-32**	**5.11 Inc.**	5.11 STRYKE PANT W/FLEX TAC	25%	1	□ 74.99	□ 56.24
ON DUTY APPAREL	**TR909 BBRN 34 34**	**74369-116-34-34**	**5.11 Inc.**	5.11 STRYKE PANT W/FLEX TAC	25%	1	□ 74.99	□ 56.24

ON DUTY APPAREL	**TR909 BBRN 34 36**	**74369-116-34-36**	**5.11 Inc.**	5.11 STRYKE PANT W/FLEX TAC	25%	1	□ 74.99	□ 56.24
ON DUTY APPAREL	**TR909 BBRN 36 30**	**74369-116-36-30**	**5.11 Inc.**	5.11 STRYKE PANT W/FLEX TAC	25%	1	□ 74.99	□ 56.24
ON DUTY APPAREL	**TR909 BBRN 36 32**	**74369-116-36-32**	**5.11 Inc.**	5.11 STRYKE PANT W/FLEX TAC	25%	1	□ 74.99	□ 56.24
ON DUTY APPAREL	**TR909 BBRN 36 34**	**74369-116-36-34**	**5.11 Inc.**	5.11 STRYKE PANT W/FLEX TAC	25%	1	□ 74.99	□ 56.24
ON DUTY APPAREL	**TR909 BBRN 36 36**	**74369-116-36-36**	**5.11 Inc.**	5.11 STRYKE PANT W/FLEX TAC	25%	1	□ 74.99	□ 56.24
ON DUTY APPAREL	**TR909 BBRN 38 30**	**74369-116-38-30**	**5.11 Inc.**	5.11 STRYKE PANT W/FLEX TAC	25%	1	□ 74.99	□ 56.24
ON DUTY APPAREL	**TR909 BBRN 38 32**	**74369-116-38-32**	**5.11 Inc.**	5.11 STRYKE PANT W/FLEX TAC	25%	1	□ 74.99	□ 56.24
ON DUTY APPAREL	**TR909 BBRN 38 34**	**74369-116-38-34**	**5.11 Inc.**	5.11 STRYKE PANT W/FLEX TAC	25%	1	□ 74.99	□ 56.24
ON DUTY APPAREL	**TR909 BBRN 38 36**	**74369-116-38-36**	**5.11 Inc.**	5.11 STRYKE PANT W/FLEX TAC	25%	1	□ 74.99	□ 56.24
ON DUTY APPAREL	**TR909 BBRN 40 30**	**74369-116-40-30**	**5.11 Inc.**	5.11 STRYKE PANT W/FLEX TAC	25%	1	□ 74.99	□ 56.24
ON DUTY APPAREL	**TR909 BBRN 40 32**	**74369-116-40-32**	**5.11 Inc.**	5.11 STRYKE PANT W/FLEX TAC	25%	1	□ 74.99	□ 56.24
ON DUTY APPAREL	**TR909 BBRN 40 34**	**74369-116-40-34**	**5.11 Inc.**	5.11 STRYKE PANT W/FLEX TAC	25%	1	□ 74.99	□ 56.24
ON DUTY APPAREL	**TR909 BBRN 40 36**	**74369-116-40-36**	**5.11 Inc.**	5.11 STRYKE PANT W/FLEX TAC	25%	1	□ 74.99	□ 56.24
ON DUTY APPAREL	**TR909 BBRN 42 30**	**74369-116-42-30**	**5.11 Inc.**	5.11 STRYKE PANT W/FLEX TAC	25%	1	□ 74.99	□ 56.24
ON DUTY APPAREL	**TR909 BBRN 42 32**	**74369-116-42-32**	**5.11 Inc.**	5.11 STRYKE PANT W/FLEX TAC	25%	1	□ 74.99	□ 56.24
ON DUTY APPAREL	**TR909 BBRN 42 34**	**74369-116-42-34**	**5.11 Inc.**	5.11 STRYKE PANT W/FLEX TAC	25%	1	□ 74.99	□ 56.24
ON DUTY APPAREL	**TR909 BBRN 42 36**	**74369-116-42-36**	**5.11 Inc.**	5.11 STRYKE PANT W/FLEX TAC	25%	1	□ 74.99	□ 56.24
ON DUTY APPAREL	**TR909 BBRN 44 30**	**74369-116-44-30**	**5.11 Inc.**	5.11 STRYKE PANT W/FLEX TAC	25%	1	□ 74.99	□ 56.24
ON DUTY APPAREL	**TR909 BBRN 44 32**	**74369-116-44-32**	**5.11 Inc.**	5.11 STRYKE PANT W/FLEX TAC	25%	1	□ 74.99	□ 56.24
ON DUTY APPAREL	**TR909 BBRN 44 34**	**74369-116-44-34**	**5.11 Inc.**	5.11 STRYKE PANT W/FLEX TAC	25%	1	□ 74.99	□ 56.24
ON DUTY APPAREL	**TR909 BBRN 44 36**	**74369-116-44-36**	**5.11 Inc.**	5.11 STRYKE PANT W/FLEX TAC	25%	1	□ 74.99	□ 56.24
ON DUTY APPAREL	**TR909 CHAR 28 30**	**74369-018-28-30**	**5.11 Inc.**	5.11 STRYKE PANT W/FLEX TAC	25%	1	□ 74.99	□ 56.24
ON DUTY APPAREL	**TR909 CHAR 28 32**	**74369-018-28-32**	**5.11 Inc.**	5.11 STRYKE PANT W/FLEX TAC	25%	1	□ 74.99	□ 56.24
ON DUTY APPAREL	**TR909 CHAR 28 34**	**74369-018-28-34**	**5.11 Inc.**	5.11 STRYKE PANT W/FLEX TAC	25%	1	□ 74.99	□ 56.24
ON DUTY APPAREL	**TR909 CHAR 28 36**	**74369-018-28-36**	**5.11 Inc.**	5.11 STRYKE PANT W/FLEX TAC	25%	1	□ 74.99	□ 56.24
ON DUTY APPAREL	**TR909 CHAR 30 30**	**74369-018-30-30**	**5.11 Inc.**	5.11 STRYKE PANT W/FLEX TAC	25%	1	□ 74.99	□ 56.24
ON DUTY APPAREL	**TR909 CHAR 30 34**	**74369-018-30-34**	**5.11 Inc.**	5.11 STRYKE PANT W/FLEX TAC	25%	1	□ 74.99	□ 56.24
ON DUTY APPAREL	**TR909 CHAR 30 36**	**74369-018-30-36**	**5.11 Inc.**	5.11 STRYKE PANT W/FLEX TAC	25%	1	□ 74.99	□ 56.24
ON DUTY APPAREL	**TR909 CHAR 32 30**	**74369-018-32-30**	**5.11 Inc.**	5.11 STRYKE PANT W/FLEX TAC	25%	1	□ 74.99	□ 56.24
ON DUTY APPAREL	**TR909 CHAR 32 32**	**74369-018-32-32**	**5.11 Inc.**	5.11 STRYKE PANT W/FLEX TAC	25%	1	□ 74.99	□ 56.24
ON DUTY APPAREL	**TR909 CHAR 32 34**	**74369-018-32-34**	**5.11 Inc.**	5.11 STRYKE PANT W/FLEX TAC	25%	1	□ 74.99	□ 56.24
ON DUTY APPAREL	**TR909 CHAR 32 36**	**74369-018-32-36**	**5.11 Inc.**	5.11 STRYKE PANT W/FLEX TAC	25%	1	□ 74.99	□ 56.24
ON DUTY APPAREL	**TR909 CHAR 34 32**	**74369-018-34-32**	**5.11 Inc.**	5.11 STRYKE PANT W/FLEX TAC	25%	1	□ 74.99	□ 56.24
ON DUTY APPAREL	**TR909 CHAR 34 34**	**74369-018-34-34**	**5.11 Inc.**	5.11 STRYKE PANT W/FLEX TAC	25%	1	□ 74.99	□ 56.24

ON DUTY APPAREL	**TR909 CHAR 34 36**	**74369-018-34-36**	**5.11 Inc.**	5.11 STRYKE PANT W/FLEX TAC	25%	1	□ 74.99	□ 56.24
ON DUTY APPAREL	**TR909 CHAR 36 30**	**74369-018-36-30**	**5.11 Inc.**	5.11 STRYKE PANT W/FLEX TAC	25%	1	□ 74.99	□ 56.24
ON DUTY APPAREL	**TR909 CHAR 36 32**	**74369-018-36-32**	**5.11 Inc.**	5.11 STRYKE PANT W/FLEX TAC	25%	1	□ 74.99	□ 56.24
ON DUTY APPAREL	**TR909 CHAR 36 34**	**74369-018-36-34**	**5.11 Inc.**	5.11 STRYKE PANT W/FLEX TAC	25%	1	□ 74.99	□ 56.24
ON DUTY APPAREL	**TR909 CHAR 36 36**	**74369-018-36-36**	**5.11 Inc.**	5.11 STRYKE PANT W/FLEX TAC	25%	1	□ 74.99	□ 56.24
ON DUTY APPAREL	**TR909 CHAR 38 30**	**74369-018-38-30**	**5.11 Inc.**	5.11 STRYKE PANT W/FLEX TAC	25%	1	□ 74.99	□ 56.24
ON DUTY APPAREL	**TR909 CHAR 38 32**	**74369-018-38-32**	**5.11 Inc.**	5.11 STRYKE PANT W/FLEX TAC	25%	1	□ 74.99	□ 56.24
ON DUTY APPAREL	**TR909 CHAR 38 34**	**74369-018-38-34**	**5.11 Inc.**	5.11 STRYKE PANT W/FLEX TAC	25%	1	□ 74.99	□ 56.24
ON DUTY APPAREL	**TR909 CHAR 38 36**	**74369-018-38-36**	**5.11 Inc.**	5.11 STRYKE PANT W/FLEX TAC	25%	1	□ 74.99	□ 56.24
ON DUTY APPAREL	**TR909 CHAR 40 30**	**74369-018-40-30**	**5.11 Inc.**	5.11 STRYKE PANT W/FLEX TAC	25%	1	□ 74.99	□ 56.24
ON DUTY APPAREL	**TR909 CHAR 40 32**	**74369-018-40-32**	**5.11 Inc.**	5.11 STRYKE PANT W/FLEX TAC	25%	1	□ 74.99	□ 56.24
ON DUTY APPAREL	**TR909 CHAR 40 34**	**74369-018-40-34**	**5.11 Inc.**	5.11 STRYKE PANT W/FLEX TAC	25%	1	□ 74.99	□ 56.24
ON DUTY APPAREL	**TR909 CHAR 40 36**	**74369-018-40-36**	**5.11 Inc.**	5.11 STRYKE PANT W/FLEX TAC	25%	1	□ 74.99	□ 56.24
ON DUTY APPAREL	**TR909 CHAR 42 30**	**74369-018-42-30**	**5.11 Inc.**	5.11 STRYKE PANT W/FLEX TAC	25%	1	□ 74.99	□ 56.24
ON DUTY APPAREL	**TR909 CHAR 42 32**	**74369-018-42-32**	**5.11 Inc.**	5.11 STRYKE PANT W/FLEX TAC	25%	1	□ 74.99	□ 56.24
ON DUTY APPAREL	**TR909 CHAR 42 34**	**74369-018-42-34**	**5.11 Inc.**	5.11 STRYKE PANT W/FLEX TAC	25%	1	□ 74.99	□ 56.24
ON DUTY APPAREL	**TR909 CHAR 42 36**	**74369-018-42-36**	**5.11 Inc.**	5.11 STRYKE PANT W/FLEX TAC	25%	1	□ 74.99	□ 56.24
ON DUTY APPAREL	**TR909 CHAR 44 30**	**74369-018-44-30**	**5.11 Inc.**	5.11 STRYKE PANT W/FLEX TAC	25%	1	□ 74.99	□ 56.24
ON DUTY APPAREL	**TR909 CHAR 44 32**	**74369-018-44-32**	**5.11 Inc.**	5.11 STRYKE PANT W/FLEX TAC	25%	1	□ 74.99	□ 56.24
ON DUTY APPAREL	**TR909 CHAR 44 34**	**74369-018-44-34**	**5.11 Inc.**	5.11 STRYKE PANT W/FLEX TAC	25%	1	□ 74.99	□ 56.24
ON DUTY APPAREL	**TR909 CHAR 44 36**	**74369-018-44-36**	**5.11 Inc.**	5.11 STRYKE PANT W/FLEX TAC	25%	1	□ 74.99	□ 56.24
ON DUTY APPAREL	**TR909 STRM 28 30**	**74369-092-28-30**	**5.11 Inc.**	5.11 STRYKE PANT W/FLEX TAC	25%	1	□ 74.99	□ 56.24
ON DUTY APPAREL	**TR909 STRM 28 32**	**74369-092-28-32**	**5.11 Inc.**	5.11 STRYKE PANT W/FLEX TAC	25%	1	□ 74.99	□ 56.24
ON DUTY APPAREL	**TR909 STRM 28 34**	**74369-092-28-34**	**5.11 Inc.**	5.11 STRYKE PANT W/FLEX TAC	25%	1	□ 74.99	□ 56.24
ON DUTY APPAREL	**TR909 STRM 28 36**	**74369-092-28-36**	**5.11 Inc.**	5.11 STRYKE PANT W/FLEX TAC	25%	1	□ 74.99	□ 56.24
ON DUTY APPAREL	**TR909 STRM 30 30**	**74369-092-30-30**	**5.11 Inc.**	5.11 STRYKE PANT W/FLEX TAC	25%	1	□ 74.99	□ 56.24
ON DUTY APPAREL	**TR909 STRM 30 32**	**74369-092-30-32**	**5.11 Inc.**	5.11 STRYKE PANT W/FLEX TAC	25%	1	□ 74.99	□ 56.24
ON DUTY APPAREL	**TR909 STRM 30 34**	**74369-092-30-34**	**5.11 Inc.**	5.11 STRYKE PANT W/FLEX TAC	25%	1	□ 74.99	□ 56.24
ON DUTY APPAREL	**TR909 STRM 32 30**	**74369-092-32-30**	**5.11 Inc.**	5.11 STRYKE PANT W/FLEX TAC	25%	1	□ 74.99	□ 56.24
ON DUTY APPAREL	**TR909 STRM 32 32**	**74369-092-32-32**	**5.11 Inc.**	5.11 STRYKE PANT W/FLEX TAC	25%	1	□ 74.99	□ 56.24
ON DUTY APPAREL	**TR909 STRM 32 34**	**74369-092-32-34**	**5.11 Inc.**	5.11 STRYKE PANT W/FLEX TAC	25%	1	□ 74.99	□ 56.24
ON DUTY APPAREL	**TR909 STRM 32 36**	**74369-092-32-36**	**5.11 Inc.**	5.11 STRYKE PANT W/FLEX TAC	25%	1	□ 74.99	□ 56.24
ON DUTY APPAREL	**TR909 STRM 34 30**	**74369-092-34-30**	**5.11 Inc.**	5.11 STRYKE PANT W/FLEX TAC	25%	1	□ 74.99	□ 56.24
ON DUTY APPAREL	**TR909 STRM 34 32**	**74369-092-34-32**	**5.11 Inc.**	5.11 STRYKE PANT W/FLEX TAC	25%	1	□ 74.99	□ 56.24

ON DUTY APPAREL	**TR909 STRM 34 34**	**74369-092-34-34**	**5.11 Inc.**	5.11 STRYKE PANT W/FLEX TAC	25%	1	□ 74.99	□ 56.24
ON DUTY APPAREL	**TR909 STRM 34 36**	**74369-092-34-36**	**5.11 Inc.**	5.11 STRYKE PANT W/FLEX TAC	25%	1	□ 74.99	□ 56.24
ON DUTY APPAREL	**TR909 STRM 36 30**	**74369-092-36-30**	**5.11 Inc.**	5.11 STRYKE PANT W/FLEX TAC	25%	1	□ 74.99	□ 56.24
ON DUTY APPAREL	**TR909 STRM 36 32**	**74369-092-36-32**	**5.11 Inc.**	5.11 STRYKE PANT W/FLEX TAC	25%	1	□ 74.99	□ 56.24
ON DUTY APPAREL	**TR909 STRM 36 34**	**74369-092-36-34**	**5.11 Inc.**	5.11 STRYKE PANT W/FLEX TAC	25%	1	□ 74.99	□ 56.24
ON DUTY APPAREL	**TR909 STRM 36 36**	**74369-092-36-36**	**5.11 Inc.**	5.11 STRYKE PANT W/FLEX TAC	25%	1	□ 74.99	□ 56.24
ON DUTY APPAREL	**TR909 STRM 38 30**	**74369-092-38-30**	**5.11 Inc.**	5.11 STRYKE PANT W/FLEX TAC	25%	1	□ 74.99	□ 56.24
ON DUTY APPAREL	**TR909 STRM 38 32**	**74369-092-38-32**	**5.11 Inc.**	5.11 STRYKE PANT W/FLEX TAC	25%	1	□ 74.99	□ 56.24
ON DUTY APPAREL	**TR909 STRM 38 34**	**74369-092-38-34**	**5.11 Inc.**	5.11 STRYKE PANT W/FLEX TAC	25%	1	□ 74.99	□ 56.24
ON DUTY APPAREL	**TR909 STRM 38 36**	**74369-092-38-36**	**5.11 Inc.**	5.11 STRYKE PANT W/FLEX TAC	25%	1	□ 74.99	□ 56.24
ON DUTY APPAREL	**TR909 STRM 40 30**	**74369-092-40-30**	**5.11 Inc.**	5.11 STRYKE PANT W/FLEX TAC	25%	1	□ 74.99	□ 56.24
ON DUTY APPAREL	**TR909 STRM 40 32**	**74369-092-40-32**	**5.11 Inc.**	5.11 STRYKE PANT W/FLEX TAC	25%	1	□ 74.99	□ 56.24
ON DUTY APPAREL	**TR909 STRM 40 34**	**74369-092-40-34**	**5.11 Inc.**	5.11 STRYKE PANT W/FLEX TAC	25%	1	□ 74.99	□ 56.24
ON DUTY APPAREL	**TR909 STRM 40 36**	**74369-092-40-36**	**5.11 Inc.**	5.11 STRYKE PANT W/FLEX TAC	25%	1	□ 74.99	□ 56.24
ON DUTY APPAREL	**TR909 STRM 42 30**	**74369-092-42-30**	**5.11 Inc.**	5.11 STRYKE PANT W/FLEX TAC	25%	1	□ 74.99	□ 56.24
ON DUTY APPAREL	**TR909 STRM 42 32**	**74369-092-42-32**	**5.11 Inc.**	5.11 STRYKE PANT W/FLEX TAC	25%	1	□ 74.99	□ 56.24
ON DUTY APPAREL	**TR909 STRM 42 34**	**74369-092-42-34**	**5.11 Inc.**	5.11 STRYKE PANT W/FLEX TAC	25%	1	□ 74.99	□ 56.24
ON DUTY APPAREL	**TR909 STRM 42 36**	**74369-092-42-36**	**5.11 Inc.**	5.11 STRYKE PANT W/FLEX TAC	25%	1	□ 74.99	□ 56.24
ON DUTY APPAREL	**TR909 STRM 44 30**	**74369-092-44-30**	**5.11 Inc.**	5.11 STRYKE PANT W/FLEX TAC	25%	1	□ 74.99	□ 56.24
ON DUTY APPAREL	**TR909 STRM 44 32**	**74369-092-44-32**	**5.11 Inc.**	5.11 STRYKE PANT W/FLEX TAC	25%	1	□ 74.99	□ 56.24
ON DUTY APPAREL	**TR909 STRM 44 34**	**74369-092-44-34**	**5.11 Inc.**	5.11 STRYKE PANT W/FLEX TAC	25%	1	□ 74.99	□ 56.24
ON DUTY APPAREL	**TR909 STRM 44 36**	**74369-092-44-36**	**5.11 Inc.**	5.11 STRYKE PANT W/FLEX TAC	25%	1	□ 74.99	□ 56.24
ON DUTY APPAREL	**TR980 STRM 02 LNG**	**64386-092-2-L**	**5.11 Inc.**	WOMENS STRYKE PANT	25%	1	□ 74.99	□ 56.24
ON DUTY APPAREL	**TR980 STRM 02 REG**	**64386-092-2-R**	**5.11 Inc.**	WOMENS STRYKE PANT	25%	1	□ 74.99	□ 56.24
ON DUTY APPAREL	**TR980 STRM 04 LNG**	**64386-092-4-L**	**5.11 Inc.**	WOMENS STRYKE PANT	25%	1	□ 74.99	□ 56.24
ON DUTY APPAREL	**TR980 STRM 04 REG**	**64386-092-4-R**	**5.11 Inc.**	WOMENS STRYKE PANT	25%	1	□ 74.99	□ 56.24
ON DUTY APPAREL	**TR980 STRM 06 LNG**	**64386-092-6-L**	**5.11 Inc.**	WOMENS STRYKE PANT	25%	1	□ 74.99	□ 56.24
ON DUTY APPAREL	**TR980 STRM 06 REG**	**64386-092-6-R**	**5.11 Inc.**	WOMENS STRYKE PANT	25%	1	□ 74.99	□ 56.24
ON DUTY APPAREL	**TR980 STRM 08 LNG**	**64386-092-8-L**	**5.11 Inc.**	WOMENS STRYKE PANT	25%	1	□ 74.99	□ 56.24
ON DUTY APPAREL	**TR980 STRM 08 REG**	**64386-092-8-R**	**5.11 Inc.**	WOMENS STRYKE PANT	25%	1	□ 74.99	□ 56.24
ON DUTY APPAREL	**TR980 STRM 10 LNG**	**64386-092-10-L**	**5.11 Inc.**	WOMENS STRYKE PANT	25%	1	□ 74.99	□ 56.24
ON DUTY APPAREL	**TR980 STRM 10 REG**	**64386-092-10-R**	**5.11 Inc.**	WOMENS STRYKE PANT	25%	1	□ 74.99	□ 56.24
ON DUTY APPAREL	**TR980 STRM 12 LNG**	**64386-092-12-L**	**5.11 Inc.**	WOMENS STRYKE PANT	25%	1	□ 74.99	□ 56.24
ON DUTY APPAREL	**TR980 STRM 12 REG**	**64386-092-12-R**	**5.11 Inc.**	WOMENS STRYKE PANT	25%	1	□ 74.99	□ 56.24

ON DUTY APPAREL	**TR980 STRM 14 LNG**	**64386-092-14-L**	**5.11 Inc.**	WOMENS STRYKE PANT	25%	1	□ 74.99	□ 56.24
ON DUTY APPAREL	**TR980 STRM 14 REG**	**64386-092-14-R**	**5.11 Inc.**	WOMENS STRYKE PANT	25%	1	□ 74.99	□ 56.24
ON DUTY APPAREL	**TR980 STRM 16 LNG**	**64386-092-16-L**	**5.11 Inc.**	WOMENS STRYKE PANT	25%	1	□ 74.99	□ 56.24
ON DUTY APPAREL	**TR980 STRM 16 REG**	**64386-092-16-R**	**5.11 Inc.**	WOMENS STRYKE PANT	25%	1	□ 74.99	□ 56.24
ON DUTY APPAREL	**TR980 STRM 18 LNG**	**64386-092-18-L**	**5.11 Inc.**	WOMENS STRYKE PANT	25%	1	□ 74.99	□ 56.24
ON DUTY APPAREL	**TR980 STRM 18 REG**	**64386-092-18-R**	**5.11 Inc.**	WOMENS STRYKE PANT	25%	1	□ 74.99	□ 56.24
ON DUTY APPAREL	**TR980 STRM 20 LNG**	**64386-092-20-L**	**5.11 Inc.**	WOMENS STRYKE PANT	25%	1	□ 74.99	□ 56.24
ON DUTY APPAREL	**TR980 STRM 20 REG**	**64386-092-20-R**	**5.11 Inc.**	WOMENS STRYKE PANT	25%	1	□ 74.99	□ 56.24
ON DUTY APPAREL	**TR980 TDGN 02 LNG**	**64386-190-2-L**	**5.11 Inc.**	WOMENS STRYKE PANT	25%	1	□ 74.99	□ 56.24
ON DUTY APPAREL	**TR980 TDGN 02 REG**	**64386-190-2-R**	**5.11 Inc.**	WOMENS STRYKE PANT	25%	1	□ 74.99	□ 56.24
ON DUTY APPAREL	**TR980 TDGN 04 LNG**	**64386-190-4-L**	**5.11 Inc.**	WOMENS STRYKE PANT	25%	1	□ 74.99	□ 56.24
ON DUTY APPAREL	**TR980 TDGN 04 REG**	**64386-190-4-R**	**5.11 Inc.**	WOMENS STRYKE PANT	25%	1	□ 74.99	□ 56.24
ON DUTY APPAREL	**TR980 TDGN 06 LNG**	**64386-190-6-L**	**5.11 Inc.**	WOMENS STRYKE PANT	25%	1	□ 74.99	□ 56.24
ON DUTY APPAREL	**TR980 TDGN 06 REG**	**64386-190-6-R**	**5.11 Inc.**	WOMENS STRYKE PANT	25%	1	□ 74.99	□ 56.24
ON DUTY APPAREL	**TR980 TDGN 08 LNG**	**64386-190-8-L**	**5.11 Inc.**	WOMENS STRYKE PANT	25%	1	□ 74.99	□ 56.24
ON DUTY APPAREL	**TR980 TDGN 08 REG**	**64386-190-8-R**	**5.11 Inc.**	WOMENS STRYKE PANT	25%	1	□ 74.99	□ 56.24
ON DUTY APPAREL	**TR980 TDGN 10 LNG**	**64386-190-10-L**	**5.11 Inc.**	WOMENS STRYKE PANT	25%	1	□ 74.99	□ 56.24
ON DUTY APPAREL	**TR980 TDGN 10 REG**	**64386-190-10-R**	**5.11 Inc.**	WOMENS STRYKE PANT	25%	1	□ 74.99	□ 56.24
ON DUTY APPAREL	**TR980 TDGN 12 LNG**	**64386-190-12-L**	**5.11 Inc.**	WOMENS STRYKE PANT	25%	1	□ 74.99	□ 56.24
ON DUTY APPAREL	**TR980 TDGN 12 REG**	**64386-190-12-R**	**5.11 Inc.**	WOMENS STRYKE PANT	25%	1	□ 74.99	□ 56.24
ON DUTY APPAREL	**TR980 TDGN 14 LNG**	**64386-190-14-L**	**5.11 Inc.**	WOMENS STRYKE PANT	25%	1	□ 74.99	□ 56.24
ON DUTY APPAREL	**TR980 TDGN 14 REG**	**64386-190-14-R**	**5.11 Inc.**	WOMENS STRYKE PANT	25%	1	□ 74.99	□ 56.24
ON DUTY APPAREL	**TR980 TDGN 16 LNG**	**64386-190-16-L**	**5.11 Inc.**	WOMENS STRYKE PANT	25%	1	□ 74.99	□ 56.24
ON DUTY APPAREL	**TR980 TDGN 16 REG**	**64386-190-16-R**	**5.11 Inc.**	WOMENS STRYKE PANT	25%	1	□ 74.99	□ 56.24
ON DUTY APPAREL	**TR980 TDGN 18 LNG**	**64386-190-18-L**	**5.11 Inc.**	WOMENS STRYKE PANT	25%	1	□ 74.99	□ 56.24
ON DUTY APPAREL	**TR980 TDGN 18 REG**	**64386-190-18-R**	**5.11 Inc.**	WOMENS STRYKE PANT	25%	1	□ 74.99	□ 56.24
ON DUTY APPAREL	**TR980 TDGN 20 LNG**	**64386-190-20-L**	**5.11 Inc.**	WOMENS STRYKE PANT	25%	1	□ 74.99	□ 56.24
ON DUTY APPAREL	**TR980 TDGN 20 REG**	**64386-190-20-R**	**5.11 Inc.**	WOMENS STRYKE PANT	25%	1	□ 74.99	□ 56.24
ON DUTY APPAREL	**TR909 TUN 28 30**	**74369-192-28-30**	**5.11 Inc.**	5.11 STRYKE PANT W/FLEX TAC	25%	1	□ 74.99	□ 56.24
ON DUTY APPAREL	**TR909 TUN 28 32**	**74369-192-28-32**	**5.11 Inc.**	5.11 STRYKE PANT W/FLEX TAC	25%	1	□ 74.99	□ 56.24
ON DUTY APPAREL	**TR909 TUN 28 34**	**74369-192-28-34**	**5.11 Inc.**	5.11 STRYKE PANT W/FLEX TAC	25%	1	□ 74.99	□ 56.24
ON DUTY APPAREL	**TR909 TUN 28 36**	**74369-192-28-36**	**5.11 Inc.**	5.11 STRYKE PANT W/FLEX TAC	25%	1	□ 74.99	□ 56.24
ON DUTY APPAREL	**TR909 TUN 30 30**	**74369-192-30-30**	**5.11 Inc.**	5.11 STRYKE PANT W/FLEX TAC	25%	1	□ 74.99	□ 56.24
ON DUTY APPAREL	**TR909 TUN 30 32**	**74369-192-30-32**	**5.11 Inc.**	5.11 STRYKE PANT W/FLEX TAC	25%	1	□ 74.99	□ 56.24

ON DUTY APPAREL	**TR909 TUN 30 34**	**74369-192-30-34**	**5.11 Inc.**	5.11 STRYKE PANT W/FLEX TAC	25%	1	□ 74.99	□ 56.24
ON DUTY APPAREL	**TR909 TUN 30 36**	**74369-192-30-36**	**5.11 Inc.**	5.11 STRYKE PANT W/FLEX TAC	25%	1	□ 74.99	□ 56.24
ON DUTY APPAREL	**TR909 TUN 32 32**	**74369-192-32-32**	**5.11 Inc.**	5.11 STRYKE PANT W/FLEX TAC	25%	1	□ 74.99	□ 56.24
ON DUTY APPAREL	**TR909 TUN 32 34**	**74369-192-32-34**	**5.11 Inc.**	5.11 STRYKE PANT W/FLEX TAC	25%	1	□ 74.99	□ 56.24
ON DUTY APPAREL	**TR909 TUN 34 30**	**74369-192-34-30**	**5.11 Inc.**	5.11 STRYKE PANT W/FLEX TAC	25%	1	□ 74.99	□ 56.24
ON DUTY APPAREL	**TR909 TUN 34 32**	**74369-192-34-32**	**5.11 Inc.**	5.11 STRYKE PANT W/FLEX TAC	25%	1	□ 74.99	□ 56.24
ON DUTY APPAREL	**TR909 TUN 34 34**	**74369-192-34-34**	**5.11 Inc.**	5.11 STRYKE PANT W/FLEX TAC	25%	1	□ 74.99	□ 56.24
ON DUTY APPAREL	**TR909 TUN 34 36**	**74369-192-34-36**	**5.11 Inc.**	5.11 STRYKE PANT W/FLEX TAC	25%	1	□ 74.99	□ 56.24
ON DUTY APPAREL	**TR909 TUN 36 32**	**74369-192-36-32**	**5.11 Inc.**	5.11 STRYKE PANT W/FLEX TAC	25%	1	□ 74.99	□ 56.24
ON DUTY APPAREL	**TR909 TUN 36 34**	**74369-192-36-34**	**5.11 Inc.**	5.11 STRYKE PANT W/FLEX TAC	25%	1	□ 74.99	□ 56.24
ON DUTY APPAREL	**TR909 TUN 36 36**	**74369-192-36-36**	**5.11 Inc.**	5.11 STRYKE PANT W/FLEX TAC	25%	1	□ 74.99	□ 56.24
ON DUTY APPAREL	**TR909 TUN 38 30**	**74369-192-38-30**	**5.11 Inc.**	5.11 STRYKE PANT W/FLEX TAC	25%	1	□ 74.99	□ 56.24
ON DUTY APPAREL	**TR909 TUN 38 32**	**74369-192-38-32**	**5.11 Inc.**	5.11 STRYKE PANT W/FLEX TAC	25%	1	□ 74.99	□ 56.24
ON DUTY APPAREL	**TR909 TUN 38 34**	**74369-192-38-34**	**5.11 Inc.**	5.11 STRYKE PANT W/FLEX TAC	25%	1	□ 74.99	□ 56.24
ON DUTY APPAREL	**TR909 TUN 40 30**	**74369-192-40-30**	**5.11 Inc.**	5.11 STRYKE PANT W/FLEX TAC	25%	1	□ 74.99	□ 56.24
ON DUTY APPAREL	**TR909 TUN 40 32**	**74369-192-40-32**	**5.11 Inc.**	5.11 STRYKE PANT W/FLEX TAC	25%	1	□ 74.99	□ 56.24
ON DUTY APPAREL	**TR909 TUN 40 34**	**74369-192-40-34**	**5.11 Inc.**	5.11 STRYKE PANT W/FLEX TAC	25%	1	□ 74.99	□ 56.24
ON DUTY APPAREL	**TR909 TUN 40 36**	**74369-192-40-36**	**5.11 Inc.**	5.11 STRYKE PANT W/FLEX TAC	25%	1	□ 74.99	□ 56.24
ON DUTY APPAREL	**TR909 TUN 42 30**	**74369-192-42-30**	**5.11 Inc.**	5.11 STRYKE PANT W/FLEX TAC	25%	1	□ 74.99	□ 56.24
ON DUTY APPAREL	**TR909 TUN 42 32**	**74369-192-42-32**	**5.11 Inc.**	5.11 STRYKE PANT W/FLEX TAC	25%	1	□ 74.99	□ 56.24
ON DUTY APPAREL	**TR909 TUN 42 34**	**74369-192-42-34**	**5.11 Inc.**	5.11 STRYKE PANT W/FLEX TAC	25%	1	□ 74.99	□ 56.24
ON DUTY APPAREL	**TR909 TUN 42 36**	**74369-192-42-36**	**5.11 Inc.**	5.11 STRYKE PANT W/FLEX TAC	25%	1	□ 74.99	□ 56.24
ON DUTY APPAREL	**TR909 TUN 44 30**	**74369-192-44-30**	**5.11 Inc.**	5.11 STRYKE PANT W/FLEX TAC	25%	1	□ 74.99	□ 56.24
ON DUTY APPAREL	**TR909 TUN 44 32**	**74369-192-44-32**	**5.11 Inc.**	5.11 STRYKE PANT W/FLEX TAC	25%	1	□ 74.99	□ 56.24
ON DUTY APPAREL	**TR909 TUN 44 34**	**74369-192-44-34**	**5.11 Inc.**	5.11 STRYKE PANT W/FLEX TAC	25%	1	□ 74.99	□ 56.24
ON DUTY APPAREL	**TR909 TUN 44 36**	**74369-192-44-36**	**5.11 Inc.**	5.11 STRYKE PANT W/FLEX TAC	25%	1	□ 74.99	□ 56.24
ON DUTY APPAREL	**TR909 COY 28 30**	**74369-120-28-30**	**5.11 Inc.**	5.11 STRYKE PANT W/FLEX TAC	25%	1	□ 74.99	□ 56.24
ON DUTY APPAREL	**TR909 COY 28 32**	**74369-120-28-32**	**5.11 Inc.**	5.11 STRYKE PANT W/FLEX TAC	25%	1	□ 74.99	□ 56.24
ON DUTY APPAREL	**TR909 COY 28 34**	**74369-120-28-34**	**5.11 Inc.**	5.11 STRYKE PANT W/FLEX TAC	25%	1	□ 74.99	□ 56.24
ON DUTY APPAREL	**TR909 COY 28 36**	**74369-120-28-36**	**5.11 Inc.**	5.11 STRYKE PANT W/FLEX TAC	25%	1	□ 74.99	□ 56.24
ON DUTY APPAREL	**TR909 COY 30 30**	**74369-120-30-30**	**5.11 Inc.**	5.11 STRYKE PANT W/FLEX TAC	25%	1	□ 74.99	□ 56.24
ON DUTY APPAREL	**TR909 COY 30 32**	**74369-120-30-32**	**5.11 Inc.**	5.11 STRYKE PANT W/FLEX TAC	25%	1	□ 74.99	□ 56.24
ON DUTY APPAREL	**TR909 COY 30 34**	**74369-120-30-34**	**5.11 Inc.**	5.11 STRYKE PANT W/FLEX TAC	25%	1	□ 74.99	□ 56.24
ON DUTY APPAREL	**TR909 COY 30 36**	**74369-120-30-36**	**5.11 Inc.**	5.11 STRYKE PANT W/FLEX TAC	25%	1	□ 74.99	□ 56.24

ON DUTY APPAREL	**TR909 COY 32 30**	**74369-120-32-30**	**5.11 Inc.**	5.11 STRYKE PANT W/FLEX TAC	25%	1	□ 74.99	□ 56.24
ON DUTY APPAREL	**TR909 COY 32 32**	**74369-120-32-32**	**5.11 Inc.**	5.11 STRYKE PANT W/FLEX TAC	25%	1	□ 74.99	□ 56.24
ON DUTY APPAREL	**TR909 COY 32 34**	**74369-120-32-34**	**5.11 Inc.**	5.11 STRYKE PANT W/FLEX TAC	25%	1	□ 74.99	□ 56.24
ON DUTY APPAREL	**TR909 COY 32 36**	**74369-120-32-36**	**5.11 Inc.**	5.11 STRYKE PANT W/FLEX TAC	25%	1	□ 74.99	□ 56.24
ON DUTY APPAREL	**TR909 COY 34 30**	**74369-120-34-30**	**5.11 Inc.**	5.11 STRYKE PANT W/FLEX TAC	25%	1	□ 74.99	□ 56.24
ON DUTY APPAREL	**TR909 COY 34 32**	**74369-120-34-32**	**5.11 Inc.**	5.11 STRYKE PANT W/FLEX TAC	25%	1	□ 74.99	□ 56.24
ON DUTY APPAREL	**TR909 COY 34 34**	**74369-120-34-34**	**5.11 Inc.**	5.11 STRYKE PANT W/FLEX TAC	25%	1	□ 74.99	□ 56.24
ON DUTY APPAREL	**TR909 COY 36 30**	**74369-120-36-30**	**5.11 Inc.**	5.11 STRYKE PANT W/FLEX TAC	25%	1	□ 74.99	□ 56.24
ON DUTY APPAREL	**TR909 COY 36 32**	**74369-120-36-32**	**5.11 Inc.**	5.11 STRYKE PANT W/FLEX TAC	25%	1	□ 74.99	□ 56.24
ON DUTY APPAREL	**TR909 COY 36 34**	**74369-120-36-34**	**5.11 Inc.**	5.11 STRYKE PANT W/FLEX TAC	25%	1	□ 74.99	□ 56.24
ON DUTY APPAREL	**TR909 COY 36 36**	**74369-120-36-36**	**5.11 Inc.**	5.11 STRYKE PANT W/FLEX TAC	25%	1	□ 74.99	□ 56.24
ON DUTY APPAREL	**TR909 COY 38 30**	**74369-120-38-30**	**5.11 Inc.**	5.11 STRYKE PANT W/FLEX TAC	25%	1	□ 74.99	□ 56.24
ON DUTY APPAREL	**TR909 COY 38 32**	**74369-120-38-32**	**5.11 Inc.**	5.11 STRYKE PANT W/FLEX TAC	25%	1	□ 74.99	□ 56.24
ON DUTY APPAREL	**TR909 COY 38 34**	**74369-120-38-34**	**5.11 Inc.**	5.11 STRYKE PANT W/FLEX TAC	25%	1	□ 74.99	□ 56.24
ON DUTY APPAREL	**TR909 COY 38 36**	**74369-120-38-36**	**5.11 Inc.**	5.11 STRYKE PANT W/FLEX TAC	25%	1	□ 74.99	□ 56.24
ON DUTY APPAREL	**TR909 COY 40 30**	**74369-120-40-30**	**5.11 Inc.**	5.11 STRYKE PANT W/FLEX TAC	25%	1	□ 74.99	□ 56.24
ON DUTY APPAREL	**TR909 COY 40 32**	**74369-120-40-32**	**5.11 Inc.**	5.11 STRYKE PANT W/FLEX TAC	25%	1	□ 74.99	□ 56.24
ON DUTY APPAREL	**TR909 COY 40 34**	**74369-120-40-34**	**5.11 Inc.**	5.11 STRYKE PANT W/FLEX TAC	25%	1	□ 74.99	□ 56.24
ON DUTY APPAREL	**TR909 COY 40 36**	**74369-120-40-36**	**5.11 Inc.**	5.11 STRYKE PANT W/FLEX TAC	25%	1	□ 74.99	□ 56.24
ON DUTY APPAREL	**TR909 COY 42 30**	**74369-120-42-30**	**5.11 Inc.**	5.11 STRYKE PANT W/FLEX TAC	25%	1	□ 74.99	□ 56.24
ON DUTY APPAREL	**TR909 COY 42 32**	**74369-120-42-32**	**5.11 Inc.**	5.11 STRYKE PANT W/FLEX TAC	25%	1	□ 74.99	□ 56.24
ON DUTY APPAREL	**TR909 COY 42 34**	**74369-120-42-34**	**5.11 Inc.**	5.11 STRYKE PANT W/FLEX TAC	25%	1	□ 74.99	□ 56.24
ON DUTY APPAREL	**TR909 COY 42 36**	**74369-120-42-36**	**5.11 Inc.**	5.11 STRYKE PANT W/FLEX TAC	25%	1	□ 74.99	□ 56.24
ON DUTY APPAREL	**TR909 COY 44 30**	**74369-120-44-30**	**5.11 Inc.**	5.11 STRYKE PANT W/FLEX TAC	25%	1	□ 74.99	□ 56.24
ON DUTY APPAREL	**TR909 COY 44 32**	**74369-120-44-32**	**5.11 Inc.**	5.11 STRYKE PANT W/FLEX TAC	25%	1	□ 74.99	□ 56.24
ON DUTY APPAREL	**TR909 COY 44 34**	**74369-120-44-34**	**5.11 Inc.**	5.11 STRYKE PANT W/FLEX TAC	25%	1	□ 74.99	□ 56.24
ON DUTY APPAREL	**TR909 COY 44 36**	**74369-120-44-36**	**5.11 Inc.**	5.11 STRYKE PANT W/FLEX TAC	25%	1	□ 74.99	□ 56.24
ON DUTY APPAREL	**TR909 STO 28 30**	**74369-070-28-30**	**5.11 Inc.**	5.11 STRYKE PANT W/FLEX TAC	25%	1	□ 74.99	□ 56.24
ON DUTY APPAREL	**TR909 STO 28 32**	**74369-070-28-32**	**5.11 Inc.**	5.11 STRYKE PANT W/FLEX TAC	25%	1	□ 74.99	□ 56.24
ON DUTY APPAREL	**TR909 STO 28 34**	**74369-070-28-34**	**5.11 Inc.**	5.11 STRYKE PANT W/FLEX TAC	25%	1	□ 74.99	□ 56.24
ON DUTY APPAREL	**TR909 STO 28 36**	**74369-070-28-36**	**5.11 Inc.**	5.11 STRYKE PANT W/FLEX TAC	25%	1	□ 74.99	□ 56.24
ON DUTY APPAREL	**TR909 STO 30 30**	**74369-070-30-30**	**5.11 Inc.**	5.11 STRYKE PANT W/FLEX TAC	25%	1	□ 74.99	□ 56.24
ON DUTY APPAREL	**TR909 STO 30 32**	**74369-070-30-32**	**5.11 Inc.**	5.11 STRYKE PANT W/FLEX TAC	25%	1	□ 74.99	□ 56.24
ON DUTY APPAREL	**TR909 STO 30 34**	**74369-070-30-34**	**5.11 Inc.**	5.11 STRYKE PANT W/FLEX TAC	25%	1	□ 74.99	□ 56.24

ON DUTY APPAREL	**TR909 STO 30 36**	**74369-070-30-36**	**5.11 Inc.**	5.11 STRYKE PANT W/FLEX TAC	25%	1	□ 74.99	□ 56.24
ON DUTY APPAREL	**TR909 STO 32 30**	**74369-070-32-30**	**5.11 Inc.**	5.11 STRYKE PANT W/FLEX TAC	25%	1	□ 74.99	□ 56.24
ON DUTY APPAREL	**TR909 STO 32 32**	**74369-070-32-32**	**5.11 Inc.**	5.11 STRYKE PANT W/FLEX TAC	25%	1	□ 74.99	□ 56.24
ON DUTY APPAREL	**TR909 STO 32 34**	**74369-070-32-34**	**5.11 Inc.**	5.11 STRYKE PANT W/FLEX TAC	25%	1	□ 74.99	□ 56.24
ON DUTY APPAREL	**TR909 STO 32 36**	**74369-070-32-36**	**5.11 Inc.**	5.11 STRYKE PANT W/FLEX TAC	25%	1	□ 74.99	□ 56.24
ON DUTY APPAREL	**TR909 STO 34 30**	**74369-070-34-30**	**5.11 Inc.**	5.11 STRYKE PANT W/FLEX TAC	25%	1	□ 74.99	□ 56.24
ON DUTY APPAREL	**TR909 STO 34 32**	**74369-070-34-32**	**5.11 Inc.**	5.11 STRYKE PANT W/FLEX TAC	25%	1	□ 74.99	□ 56.24
ON DUTY APPAREL	**TR909 STO 34 34**	**74369-070-34-34**	**5.11 Inc.**	5.11 STRYKE PANT W/FLEX TAC	25%	1	□ 74.99	□ 56.24
ON DUTY APPAREL	**TR909 STO 34 36**	**74369-070-34-36**	**5.11 Inc.**	5.11 STRYKE PANT W/FLEX TAC	25%	1	□ 74.99	□ 56.24
ON DUTY APPAREL	**TR909 STO 36 30**	**74369-070-36-30**	**5.11 Inc.**	5.11 STRYKE PANT W/FLEX TAC	25%	1	□ 74.99	□ 56.24
ON DUTY APPAREL	**TR909 STO 36 32**	**74369-070-36-32**	**5.11 Inc.**	5.11 STRYKE PANT W/FLEX TAC	25%	1	□ 74.99	□ 56.24
ON DUTY APPAREL	**TR909 STO 36 34**	**74369-070-36-34**	**5.11 Inc.**	5.11 STRYKE PANT W/FLEX TAC	25%	1	□ 74.99	□ 56.24
ON DUTY APPAREL	**TR909 STO 36 36**	**74369-070-36-36**	**5.11 Inc.**	5.11 STRYKE PANT W/FLEX TAC	25%	1	□ 74.99	□ 56.24
ON DUTY APPAREL	**TR909 STO 38 30**	**74369-070-38-30**	**5.11 Inc.**	5.11 STRYKE PANT W/FLEX TAC	25%	1	□ 74.99	□ 56.24
ON DUTY APPAREL	**TR909 STO 38 32**	**74369-070-38-32**	**5.11 Inc.**	5.11 STRYKE PANT W/FLEX TAC	25%	1	□ 74.99	□ 56.24
ON DUTY APPAREL	**TR909 STO 38 34**	**74369-070-38-34**	**5.11 Inc.**	5.11 STRYKE PANT W/FLEX TAC	25%	1	□ 74.99	□ 56.24
ON DUTY APPAREL	**TR909 STO 38 36**	**74369-070-38-36**	**5.11 Inc.**	5.11 STRYKE PANT W/FLEX TAC	25%	1	□ 74.99	□ 56.24
ON DUTY APPAREL	**TR909 STO 40 30**	**74369-070-40-30**	**5.11 Inc.**	5.11 STRYKE PANT W/FLEX TAC	25%	1	□ 74.99	□ 56.24
ON DUTY APPAREL	**TR909 STO 40 32**	**74369-070-40-32**	**5.11 Inc.**	5.11 STRYKE PANT W/FLEX TAC	25%	1	□ 74.99	□ 56.24
ON DUTY APPAREL	**TR909 STO 40 34**	**74369-070-40-34**	**5.11 Inc.**	5.11 STRYKE PANT W/FLEX TAC	25%	1	□ 74.99	□ 56.24
ON DUTY APPAREL	**TR909 STO 40 36**	**74369-070-40-36**	**5.11 Inc.**	5.11 STRYKE PANT W/FLEX TAC	25%	1	□ 74.99	□ 56.24
ON DUTY APPAREL	**TR909 STO 42 30**	**74369-070-42-30**	**5.11 Inc.**	5.11 STRYKE PANT W/FLEX TAC	25%	1	□ 74.99	□ 56.24
ON DUTY APPAREL	**TR909 STO 42 32**	**74369-070-42-32**	**5.11 Inc.**	5.11 STRYKE PANT W/FLEX TAC	25%	1	□ 74.99	□ 56.24
ON DUTY APPAREL	**TR909 STO 42 34**	**74369-070-42-34**	**5.11 Inc.**	5.11 STRYKE PANT W/FLEX TAC	25%	1	□ 74.99	□ 56.24
ON DUTY APPAREL	**TR909 STO 42 36**	**74369-070-42-36**	**5.11 Inc.**	5.11 STRYKE PANT W/FLEX TAC	25%	1	□ 74.99	□ 56.24
ON DUTY APPAREL	**TR909 STO 44 30**	**74369-070-44-30**	**5.11 Inc.**	5.11 STRYKE PANT W/FLEX TAC	25%	1	□ 74.99	□ 56.24
ON DUTY APPAREL	**TR909 STO 44 32**	**74369-070-44-32**	**5.11 Inc.**	5.11 STRYKE PANT W/FLEX TAC	25%	1	□ 74.99	□ 56.24
ON DUTY APPAREL	**TR909 STO 44 34**	**74369-070-44-34**	**5.11 Inc.**	5.11 STRYKE PANT W/FLEX TAC	25%	1	□ 74.99	□ 56.24
ON DUTY APPAREL	**TR909 STO 44 36**	**74369-070-44-36**	**5.11 Inc.**	5.11 STRYKE PANT W/FLEX TAC	25%	1	□ 74.99	□ 56.24
ON DUTY APPAREL	**TR980 TUN 02 LNG**	**64386-192-2-L**	**5.11 Inc.**	WOMENS STRYKE PANT	25%	1	□ 74.99	□ 56.24
ON DUTY APPAREL	**TR980 TUN 02 REG**	**64386-192-2-R**	**5.11 Inc.**	WOMENS STRYKE PANT	25%	1	□ 74.99	□ 56.24
ON DUTY APPAREL	**TR980 TUN 04 LNG**	**64386-192-4-L**	**5.11 Inc.**	WOMENS STRYKE PANT	25%	1	□ 74.99	□ 56.24
ON DUTY APPAREL	**TR980 TUN 04 REG**	**64386-192-4-R**	**5.11 Inc.**	WOMENS STRYKE PANT	25%	1	□ 74.99	□ 56.24
ON DUTY APPAREL	**TR980 TUN 06 LNG**	**64386-192-6-L**	**5.11 Inc.**	WOMENS STRYKE PANT	25%	1	□ 74.99	□ 56.24

ON DUTY APPAREL	**TR980 TUN 06 REG**	**64386-192-6-R**	**5.11 Inc.**	WOMENS STRYKE PANT	25%	1	□ 74.99	□ 56.24
ON DUTY APPAREL	**TR980 TUN 08 LNG**	**64386-192-8-L**	**5.11 Inc.**	WOMENS STRYKE PANT	25%	1	□ 74.99	□ 56.24
ON DUTY APPAREL	**TR980 TUN 08 REG**	**64386-192-8-R**	**5.11 Inc.**	WOMENS STRYKE PANT	25%	1	□ 74.99	□ 56.24
ON DUTY APPAREL	**TR980 TUN 10 LNG**	**64386-192-10-L**	**5.11 Inc.**	WOMENS STRYKE PANT	25%	1	□ 74.99	□ 56.24
ON DUTY APPAREL	**TR980 TUN 10 REG**	**64386-192-10-R**	**5.11 Inc.**	WOMENS STRYKE PANT	25%	1	□ 74.99	□ 56.24
ON DUTY APPAREL	**TR980 TUN 12 LNG**	**64386-192-12-L**	**5.11 Inc.**	WOMENS STRYKE PANT	25%	1	□ 74.99	□ 56.24
ON DUTY APPAREL	**TR980 TUN 12 REG**	**64386-192-12-R**	**5.11 Inc.**	WOMENS STRYKE PANT	25%	1	□ 74.99	□ 56.24
ON DUTY APPAREL	**TR980 TUN 14 LNG**	**64386-192-14-L**	**5.11 Inc.**	WOMENS STRYKE PANT	25%	1	□ 74.99	□ 56.24
ON DUTY APPAREL	**TR980 TUN 14 REG**	**64386-192-14-R**	**5.11 Inc.**	WOMENS STRYKE PANT	25%	1	□ 74.99	□ 56.24
ON DUTY APPAREL	**TR980 TUN 16 LNG**	**64386-192-16-L**	**5.11 Inc.**	WOMENS STRYKE PANT	25%	1	□ 74.99	□ 56.24
ON DUTY APPAREL	**TR980 TUN 16 REG**	**64386-192-16-R**	**5.11 Inc.**	WOMENS STRYKE PANT	25%	1	□ 74.99	□ 56.24
ON DUTY APPAREL	**TR980 TUN 18 LNG**	**64386-192-18-L**	**5.11 Inc.**	WOMENS STRYKE PANT	25%	1	□ 74.99	□ 56.24
ON DUTY APPAREL	**TR980 TUN 18 REG**	**64386-192-18-R**	**5.11 Inc.**	WOMENS STRYKE PANT	25%	1	□ 74.99	□ 56.24
ON DUTY APPAREL	**TR980 TUN 20 LNG**	**64386-192-20-L**	**5.11 Inc.**	WOMENS STRYKE PANT	25%	1	□ 74.99	□ 56.24
ON DUTY APPAREL	**TR980 TUN 20 REG**	**64386-192-20-R**	**5.11 Inc.**	WOMENS STRYKE PANT	25%	1	□ 74.99	□ 56.24
ON DUTY APPAREL	**TR980 TDGN 00 REG**	**64386-190-0-R**	**5.11 Inc.**	WOMENS STRYKE PANT	25%	1	□ 74.99	□ 56.24
ON DUTY APPAREL	**TR980 TDGN 00 LNG**	**64386-190-0-L**	**5.11 Inc.**	WOMENS STRYKE PANT	25%	1	□ 74.99	□ 56.24
ON DUTY APPAREL	**TR980 BLK 00 REG**	**64386-019-0-R**	**5.11 Inc.**	WOMENS STRYKE PANT	25%	1	□ 74.99	□ 56.24
ON DUTY APPAREL	**TR980 KHA 00 REG**	**64386-055-0-R**	**5.11 Inc.**	WOMENS STRYKE PANT	25%	1	□ 74.99	□ 56.24
ON DUTY APPAREL	**TR980 BLK 00 LNG**	**64386-019-0-L**	**5.11 Inc.**	WOMENS STRYKE PANT	25%	1	□ 74.99	□ 56.24
ON DUTY APPAREL	**TR980 STRM 00 REG**	**64386-092-0-R**	**5.11 Inc.**	WOMENS STRYKE PANT	25%	1	□ 74.99	□ 56.24
ON DUTY APPAREL	**TR980 DKNV 00 REG**	**64386-724-0-R**	**5.11 Inc.**	WOMENS STRYKE PANT	25%	1	□ 74.99	□ 56.24
ON DUTY APPAREL	**TR980 KHA 00 LNG**	**64386-055-0-L**	**5.11 Inc.**	WOMENS STRYKE PANT	25%	1	□ 74.99	□ 56.24
ON DUTY APPAREL	**TR980 DKNV 00 LNG**	**64386-724-0-L**	**5.11 Inc.**	WOMENS STRYKE PANT	25%	1	□ 74.99	□ 56.24
ON DUTY APPAREL	**TR909 BURNT 28 30**	**74369-117-28-30**	**5.11 Inc.**	5.11 STRYKE PANT W/FLEX TAC	25%	1	□ 74.99	□ 56.24
ON DUTY APPAREL	**TR909 BURNT 28 32**	**74369-117-28-32**	**5.11 Inc.**	5.11 STRYKE PANT W/FLEX TAC	25%	1	□ 74.99	□ 56.24
ON DUTY APPAREL	**TR909 BURNT 28 34**	**74369-117-28-34**	**5.11 Inc.**	5.11 STRYKE PANT W/FLEX TAC	25%	1	□ 74.99	□ 56.24
ON DUTY APPAREL	**TR909 BURNT 28 36**	**74369-117-28-36**	**5.11 Inc.**	5.11 STRYKE PANT W/FLEX TAC	25%	1	□ 74.99	□ 56.24
ON DUTY APPAREL	**TR909 BURNT 30 30**	**74369-117-30-30**	**5.11 Inc.**	5.11 STRYKE PANT W/FLEX TAC	25%	1	□ 74.99	□ 56.24
ON DUTY APPAREL	**TR909 BURNT 30 32**	**74369-117-30-32**	**5.11 Inc.**	5.11 STRYKE PANT W/FLEX TAC	25%	1	□ 74.99	□ 56.24
ON DUTY APPAREL	**TR909 BURNT 30 34**	**74369-117-30-34**	**5.11 Inc.**	5.11 STRYKE PANT W/FLEX TAC	25%	1	□ 74.99	□ 56.24
ON DUTY APPAREL	**TR909 BURNT 30 36**	**74369-117-30-36**	**5.11 Inc.**	5.11 STRYKE PANT W/FLEX TAC	25%	1	□ 74.99	□ 56.24
ON DUTY APPAREL	**TR909 BURNT 32 30**	**74369-117-32-30**	**5.11 Inc.**	5.11 STRYKE PANT W/FLEX TAC	25%	1	□ 74.99	□ 56.24
ON DUTY APPAREL	**TR909 BURNT 32 32**	**74369-117-32-32**	**5.11 Inc.**	5.11 STRYKE PANT W/FLEX TAC	25%	1	□ 74.99	□ 56.24

ON DUTY APPAREL	**TR909 BURNT 32 34**	**74369-117-32-34**	**5.11 Inc.**	5.11 STRYKE PANT W/FLEX TAC	25%	1	□ 74.99	□ 56.24
ON DUTY APPAREL	**TR909 BURNT 32 36**	**74369-117-32-36**	**5.11 Inc.**	5.11 STRYKE PANT W/FLEX TAC	25%	1	□ 74.99	□ 56.24
ON DUTY APPAREL	**TR909 BURNT 34 30**	**74369-117-34-30**	**5.11 Inc.**	5.11 STRYKE PANT W/FLEX TAC	25%	1	□ 74.99	□ 56.24
ON DUTY APPAREL	**TR909 BURNT 34 32**	**74369-117-34-32**	**5.11 Inc.**	5.11 STRYKE PANT W/FLEX TAC	25%	1	□ 74.99	□ 56.24
ON DUTY APPAREL	**TR909 BURNT 34 34**	**74369-117-34-34**	**5.11 Inc.**	5.11 STRYKE PANT W/FLEX TAC	25%	1	□ 74.99	□ 56.24
ON DUTY APPAREL	**TR909 BURNT 34 36**	**74369-117-34-36**	**5.11 Inc.**	5.11 STRYKE PANT W/FLEX TAC	25%	1	□ 74.99	□ 56.24
ON DUTY APPAREL	**TR909 BURNT 38 30**	**74369-117-38-30**	**5.11 Inc.**	5.11 STRYKE PANT W/FLEX TAC	25%	1	□ 74.99	□ 56.24
ON DUTY APPAREL	**TR909 BURNT 38 32**	**74369-117-38-32**	**5.11 Inc.**	5.11 STRYKE PANT W/FLEX TAC	25%	1	□ 74.99	□ 56.24
ON DUTY APPAREL	**TR909 BURNT 38 34**	**74369-117-38-34**	**5.11 Inc.**	5.11 STRYKE PANT W/FLEX TAC	25%	1	□ 74.99	□ 56.24
ON DUTY APPAREL	**TR909 BURNT 38 36**	**74369-117-38-36**	**5.11 Inc.**	5.11 STRYKE PANT W/FLEX TAC	25%	1	□ 74.99	□ 56.24
ON DUTY APPAREL	**TR909 BURNT 40 30**	**74369-117-40-30**	**5.11 Inc.**	5.11 STRYKE PANT W/FLEX TAC	25%	1	□ 74.99	□ 56.24
ON DUTY APPAREL	**TR909 BURNT 40 32**	**74369-117-40-32**	**5.11 Inc.**	5.11 STRYKE PANT W/FLEX TAC	25%	1	□ 74.99	□ 56.24
ON DUTY APPAREL	**TR909 BURNT 40 34**	**74369-117-40-34**	**5.11 Inc.**	5.11 STRYKE PANT W/FLEX TAC	25%	1	□ 74.99	□ 56.24
ON DUTY APPAREL	**TR909 BURNT 40 36**	**74369-117-40-36**	**5.11 Inc.**	5.11 STRYKE PANT W/FLEX TAC	25%	1	□ 74.99	□ 56.24
ON DUTY APPAREL	**TR909 BURNT 42 30**	**74369-117-42-30**	**5.11 Inc.**	5.11 STRYKE PANT W/FLEX TAC	25%	1	□ 74.99	□ 56.24
ON DUTY APPAREL	**TR909 BURNT 42 32**	**74369-117-42-32**	**5.11 Inc.**	5.11 STRYKE PANT W/FLEX TAC	25%	1	□ 74.99	□ 56.24
ON DUTY APPAREL	**TR909 BURNT 42 34**	**74369-117-42-34**	**5.11 Inc.**	5.11 STRYKE PANT W/FLEX TAC	25%	1	□ 74.99	□ 56.24
ON DUTY APPAREL	**TR909 BURNT 42 36**	**74369-117-42-36**	**5.11 Inc.**	5.11 STRYKE PANT W/FLEX TAC	25%	1	□ 74.99	□ 56.24
ON DUTY APPAREL	**TR909 BURNT 44 30**	**74369-117-44-30**	**5.11 Inc.**	5.11 STRYKE PANT W/FLEX TAC	25%	1	□ 74.99	□ 56.24
ON DUTY APPAREL	**TR909 BURNT 44 32**	**74369-117-44-32**	**5.11 Inc.**	5.11 STRYKE PANT W/FLEX TAC	25%	1	□ 74.99	□ 56.24
ON DUTY APPAREL	**TR909 BURNT 44 34**	**74369-117-44-34**	**5.11 Inc.**	5.11 STRYKE PANT W/FLEX TAC	25%	1	□ 74.99	□ 56.24
ON DUTY APPAREL	**TR909 BURNT 44 36**	**74369-117-44-36**	**5.11 Inc.**	5.11 STRYKE PANT W/FLEX TAC	25%	1	□ 74.99	□ 56.24
ON DUTY APPAREL	**TR909 BURNT 36 30**	**74369-117-36-30**	**5.11 Inc.**	5.11 STRYKE PANT W/FLEX TAC	25%	1	□ 74.99	□ 56.24
ON DUTY APPAREL	**TR909 BURNT 36 32**	**74369-117-36-32**	**5.11 Inc.**	5.11 STRYKE PANT W/FLEX TAC	25%	1	□ 74.99	□ 56.24
ON DUTY APPAREL	**TR909 BURNT 36 34**	**74369-117-36-34**	**5.11 Inc.**	5.11 STRYKE PANT W/FLEX TAC	25%	1	□ 74.99	□ 56.24
ON DUTY APPAREL	**TR909 BURNT 36 36**	**74369-117-36-36**	**5.11 Inc.**	5.11 STRYKE PANT W/FLEX TAC	25%	1	□ 74.99	□ 56.24
ON DUTY APPAREL	**TR909 RGRN 28 30**	**74369-186-28-30**	**5.11 Inc.**	5.11 STRYKE PANT W/FLEX TAC	25%	1	□ 74.99	□ 56.24
ON DUTY APPAREL	**TR909 RGRN 28 32**	**74369-186-28-32**	**5.11 Inc.**	5.11 STRYKE PANT W/FLEX TAC	25%	1	□ 74.99	□ 56.24
ON DUTY APPAREL	**TR909 RGRN 28 34**	**74369-186-28-34**	**5.11 Inc.**	5.11 STRYKE PANT W/FLEX TAC	25%	1	□ 74.99	□ 56.24
ON DUTY APPAREL	**TR909 RGRN 30 30**	**74369-186-30-30**	**5.11 Inc.**	5.11 STRYKE PANT W/FLEX TAC	25%	1	□ 74.99	□ 56.24
ON DUTY APPAREL	**TR909 RGRN 30 32**	**74369-186-30-32**	**5.11 Inc.**	5.11 STRYKE PANT W/FLEX TAC	25%	1	□ 74.99	□ 56.24
ON DUTY APPAREL	**TR909 RGRN 30 34**	**74369-186-30-34**	**5.11 Inc.**	5.11 STRYKE PANT W/FLEX TAC	25%	1	□ 74.99	□ 56.24
ON DUTY APPAREL	**TR909 RGRN 30 36**	**74369-186-30-36**	**5.11 Inc.**	5.11 STRYKE PANT W/FLEX TAC	25%	1	□ 74.99	□ 56.24
ON DUTY APPAREL	**TR909 RGRN 32 30**	**74369-186-32-30**	**5.11 Inc.**	5.11 STRYKE PANT W/FLEX TAC	25%	1	□ 74.99	□ 56.24

ON DUTY APPAREL	**TR909 RGRN 32 34**	**74369-186-32-34**	**5.11 Inc.**	5.11 STRYKE PANT W/FLEX TAC	25%	1	□ 74.99	□ 56.24
ON DUTY APPAREL	**TR909 RGRN 32 36**	**74369-186-32-36**	**5.11 Inc.**	5.11 STRYKE PANT W/FLEX TAC	25%	1	□ 74.99	□ 56.24
ON DUTY APPAREL	**TR909 RGRN 34 30**	**74369-186-34-30**	**5.11 Inc.**	5.11 STRYKE PANT W/FLEX TAC	25%	1	□ 74.99	□ 56.24
ON DUTY APPAREL	**TR909 RGRN 34 32**	**74369-186-34-32**	**5.11 Inc.**	5.11 STRYKE PANT W/FLEX TAC	25%	1	□ 74.99	□ 56.24
ON DUTY APPAREL	**TR909 RGRN 34 34**	**74369-186-34-34**	**5.11 Inc.**	5.11 STRYKE PANT W/FLEX TAC	25%	1	□ 74.99	□ 56.24
ON DUTY APPAREL	**TR909 RGRN 34 36**	**74369-186-34-36**	**5.11 Inc.**	5.11 STRYKE PANT W/FLEX TAC	25%	1	□ 74.99	□ 56.24
ON DUTY APPAREL	**TR909 RGRN 36 32**	**74369-186-36-32**	**5.11 Inc.**	5.11 STRYKE PANT W/FLEX TAC	25%	1	□ 74.99	□ 56.24
ON DUTY APPAREL	**TR909 RGRN 36 34**	**74369-186-36-34**	**5.11 Inc.**	5.11 STRYKE PANT W/FLEX TAC	25%	1	□ 74.99	□ 56.24
ON DUTY APPAREL	**TR909 RGRN 36 36**	**74369-186-36-36**	**5.11 Inc.**	5.11 STRYKE PANT W/FLEX TAC	25%	1	□ 74.99	□ 56.24
ON DUTY APPAREL	**TR909 RGRN 38 30**	**74369-186-38-30**	**5.11 Inc.**	5.11 STRYKE PANT W/FLEX TAC	25%	1	□ 74.99	□ 56.24
ON DUTY APPAREL	**TR909 RGRN 38 32**	**74369-186-38-32**	**5.11 Inc.**	5.11 STRYKE PANT W/FLEX TAC	25%	1	□ 74.99	□ 56.24
ON DUTY APPAREL	**TR909 RGRN 38 34**	**74369-186-38-34**	**5.11 Inc.**	5.11 STRYKE PANT W/FLEX TAC	25%	1	□ 74.99	□ 56.24
ON DUTY APPAREL	**TR909 RGRN 38 36**	**74369-186-38-36**	**5.11 Inc.**	5.11 STRYKE PANT W/FLEX TAC	25%	1	□ 74.99	□ 56.24
ON DUTY APPAREL	**TR909 RGRN 40 30**	**74369-186-40-30**	**5.11 Inc.**	5.11 STRYKE PANT W/FLEX TAC	25%	1	□ 74.99	□ 56.24
ON DUTY APPAREL	**TR909 RGRN 40 32**	**74369-186-40-32**	**5.11 Inc.**	5.11 STRYKE PANT W/FLEX TAC	25%	1	□ 74.99	□ 56.24
ON DUTY APPAREL	**TR909 RGRN 40 34**	**74369-186-40-34**	**5.11 Inc.**	5.11 STRYKE PANT W/FLEX TAC	25%	1	□ 74.99	□ 56.24
ON DUTY APPAREL	**TR909 RGRN 40 36**	**74369-186-40-36**	**5.11 Inc.**	5.11 STRYKE PANT W/FLEX TAC	25%	1	□ 74.99	□ 56.24
ON DUTY APPAREL	**TR909 RGRN 42 30**	**74369-186-42-30**	**5.11 Inc.**	5.11 STRYKE PANT W/FLEX TAC	25%	1	□ 74.99	□ 56.24
ON DUTY APPAREL	**TR909 RGRN 42 32**	**74369-186-42-32**	**5.11 Inc.**	5.11 STRYKE PANT W/FLEX TAC	25%	1	□ 74.99	□ 56.24
ON DUTY APPAREL	**TR909 RGRN 42 34**	**74369-186-42-34**	**5.11 Inc.**	5.11 STRYKE PANT W/FLEX TAC	25%	1	□ 74.99	□ 56.24
ON DUTY APPAREL	**TR909 RGRN 42 36**	**74369-186-42-36**	**5.11 Inc.**	5.11 STRYKE PANT W/FLEX TAC	25%	1	□ 74.99	□ 56.24
ON DUTY APPAREL	**TR909 RGRN 44 30**	**74369-186-44-30**	**5.11 Inc.**	5.11 STRYKE PANT W/FLEX TAC	25%	1	□ 74.99	□ 56.24
ON DUTY APPAREL	**TR909 RGRN 44 32**	**74369-186-44-32**	**5.11 Inc.**	5.11 STRYKE PANT W/FLEX TAC	25%	1	□ 74.99	□ 56.24
ON DUTY APPAREL	**TR909 RGRN 44 34**	**74369-186-44-34**	**5.11 Inc.**	5.11 STRYKE PANT W/FLEX TAC	25%	1	□ 74.99	□ 56.24
ON DUTY APPAREL	**TR909 BBRN 38 26**	**74369-116-38-26**	**5.11 Inc.**	5.11 STRYKE PANT W/FLEX TAC	25%	1	□ 74.99	□ 56.24
ON DUTY APPAREL	**TR980 TUN 00 REG**	**64386-192-0-R**	**5.11 Inc.**	WOMENS STRYKE PANT	25%	1	□ 74.99	□ 56.24
ON DUTY APPAREL	**TR980 TUN 00 LNG**	**64386-192-0-L**	**5.11 Inc.**	WOMENS STRYKE PANT	25%	1	□ 74.99	□ 56.24
ON DUTY APPAREL	**TR980 STRM 00 LNG**	**64386-092-0-L**	**5.11 Inc.**	WOMENS STRYKE PANT	25%	1	□ 74.99	□ 56.24
ON DUTY APPAREL	**TR909 DKNV 34 29**	**74369-724-34-29**	**5.11 Inc.**	5.11 STRYKE PANT W/FLEX TAC	25%	1	□ 74.99	□ 56.24
ON DUTY APPAREL	**TR980 COY 06 REG**	**64386-120-6-R**	**5.11 Inc.**	WOMENS STRYKE PANT	25%	1	□ 74.99	□ 56.24
ON DUTY APPAREL	**TR909 KHA 34 28**	**74369-055-34-28**	**5.11 Inc.**	5.11 STRYKE PANT W/FLEX TAC	25%	1	□ 74.99	□ 56.24
ON DUTY APPAREL	**TR909 KHA 30 40**	**74369-055-30-40**	**5.11 Inc.**	5.11 STRYKE PANT W/FLEX TAC	25%	1	□ 74.99	□ 56.24
ON DUTY APPAREL	**TR980 COY 00 LNG**	**64386-120-0-L**	**5.11 Inc.**	WOMENS STRYKE PANT	25%	1	□ 74.99	□ 56.24
ON DUTY APPAREL	**TR980 COY 00 REG**	**64386-120-0-R**	**5.11 Inc.**	WOMENS STRYKE PANT	25%	1	□ 74.99	□ 56.24

ON DUTY APPAREL	**TR980 COY 02 LNG**	**64386-120-2-L**	**5.11 Inc.**	WOMENS STRYKE PANT	25%	1	□ 74.99	□ 56.24
ON DUTY APPAREL	**TR980 COY 02 REG**	**64386-120-2-R**	**5.11 Inc.**	WOMENS STRYKE PANT	25%	1	□ 74.99	□ 56.24
ON DUTY APPAREL	**TR980 COY 04 LNG**	**64386-120-4-L**	**5.11 Inc.**	WOMENS STRYKE PANT	25%	1	□ 74.99	□ 56.24
ON DUTY APPAREL	**TR980 COY 04 REG**	**64386-120-4-R**	**5.11 Inc.**	WOMENS STRYKE PANT	25%	1	□ 74.99	□ 56.24
ON DUTY APPAREL	**TR980 COY 06 LNG**	**64386-120-6-L**	**5.11 Inc.**	WOMENS STRYKE PANT	25%	1	□ 74.99	□ 56.24
ON DUTY APPAREL	**TR980 COY 08 LNG**	**64386-120-8-L**	**5.11 Inc.**	WOMENS STRYKE PANT	25%	1	□ 74.99	□ 56.24
ON DUTY APPAREL	**TR980 COY 08 REG**	**64386-120-8-R**	**5.11 Inc.**	WOMENS STRYKE PANT	25%	1	□ 74.99	□ 56.24
ON DUTY APPAREL	**TR980 COY 10 LNG**	**64386-120-10-L**	**5.11 Inc.**	WOMENS STRYKE PANT	25%	1	□ 74.99	□ 56.24
ON DUTY APPAREL	**TR980 COY 10 REG**	**64386-120-10-R**	**5.11 Inc.**	WOMENS STRYKE PANT	25%	1	□ 74.99	□ 56.24
ON DUTY APPAREL	**TR980 COY 12 LNG**	**64386-120-12-L**	**5.11 Inc.**	WOMENS STRYKE PANT	25%	1	□ 74.99	□ 56.24
ON DUTY APPAREL	**TR980 COY 12 REG**	**64386-120-12-R**	**5.11 Inc.**	WOMENS STRYKE PANT	25%	1	□ 74.99	□ 56.24
ON DUTY APPAREL	**TR980 COY 14 LNG**	**64386-120-14-L**	**5.11 Inc.**	WOMENS STRYKE PANT	25%	1	□ 74.99	□ 56.24
ON DUTY APPAREL	**TR980 COY 14 REG**	**64386-120-14-R**	**5.11 Inc.**	WOMENS STRYKE PANT	25%	1	□ 74.99	□ 56.24
ON DUTY APPAREL	**TR980 COY 16 LNG**	**64386-120-16-L**	**5.11 Inc.**	WOMENS STRYKE PANT	25%	1	□ 74.99	□ 56.24
ON DUTY APPAREL	**TR980 COY 16 REG**	**64386-120-16-R**	**5.11 Inc.**	WOMENS STRYKE PANT	25%	1	□ 74.99	□ 56.24
ON DUTY APPAREL	**TR980 COY 18 LNG**	**64386-120-18-L**	**5.11 Inc.**	WOMENS STRYKE PANT	25%	1	□ 74.99	□ 56.24
ON DUTY APPAREL	**TR980 COY 18 REG**	**64386-120-18-R**	**5.11 Inc.**	WOMENS STRYKE PANT	25%	1	□ 74.99	□ 56.24
ON DUTY APPAREL	**TR980 COY 20 LNG**	**64386-120-20-L**	**5.11 Inc.**	WOMENS STRYKE PANT	25%	1	□ 74.99	□ 56.24
ON DUTY APPAREL	**TR980 COY 20 REG**	**64386-120-20-R**	**5.11 Inc.**	WOMENS STRYKE PANT	25%	1	□ 74.99	□ 56.24
ON DUTY APPAREL	**TR909 RGRN 44 36**	**74369-186-44-36**	**5.11 Inc.**	5.11 STRYKE PANT W/FLEX TAC	25%	1	□ 74.99	□ 56.24
ON DUTY APPAREL	**TR909 BLK 34 38**	**74369-019-34-38**	**5.11 Inc.**	5.11 STRYKE PANT W/FLEX TAC	25%	1	□ 74.99	□ 56.24
ON DUTY APPAREL	**TU115 DKNV 46**	**73309-724-46**	**5.11 Inc.**	MENS TACTLITE EMS SHORTS	25%	1	□ 63.99	□ 47.99
ON DUTY APPAREL	**TU115 DKNV 48**	**73309-724-48**	**5.11 Inc.**	MENS TACTLITE EMS SHORTS	25%	1	□ 63.99	□ 47.99
ON DUTY APPAREL	**TU115 DKNV 50**	**73309-724-50**	**5.11 Inc.**	MENS TACTLITE EMS SHORTS	25%	1	□ 63.99	□ 47.99
ON DUTY APPAREL	**TU115 DKNV 52**	**73309-724-52**	**5.11 Inc.**	MENS TACTLITE EMS SHORTS	25%	1	□ 63.99	□ 47.99
ON DUTY APPAREL	**TU115 DKNV 54**	**73309-724-54**	**5.11 Inc.**	MENS TACTLITE EMS SHORTS	25%	1	□ 63.99	□ 47.99
ON DUTY APPAREL	**SH207 TAN SM REG**	**71152-120-S**	**5.11 Inc.**	511 S/S TACTICAL SHIRT	25%	1	□ 49.99	□ 37.49
ON DUTY APPAREL	**SH207 KHA LG REG**	**71152-055-L**	**5.11 Inc.**	511 S/S TACTICAL SHIRT	25%	1	□ 49.99	□ 37.49
ON DUTY APPAREL	**SH207 BLK MD REG**	**71152-019-M**	**5.11 Inc.**	511 S/S TACTICAL SHIRT	25%	1	□ 49.99	□ 37.49
ON DUTY APPAREL	**SH207 OD MD REG**	**71152-182-M**	**5.11 Inc.**	511 S/S TACTICAL SHIRT	25%	1	□ 49.99	□ 37.49
ON DUTY APPAREL	**SH207 KHA MD REG**	**71152-055-M**	**5.11 Inc.**	511 S/S TACTICAL SHIRT	25%	1	□ 49.99	□ 37.49
ON DUTY APPAREL	**SH207 BLK LG REG**	**71152-019-L**	**5.11 Inc.**	511 S/S TACTICAL SHIRT	25%	1	□ 49.99	□ 37.49
ON DUTY APPAREL	**SH207 OD LG REG**	**71152-182-L**	**5.11 Inc.**	511 S/S TACTICAL SHIRT	25%	1	□ 49.99	□ 37.49
ON DUTY APPAREL	**SH207 BLK XL REG**	**71152-019-XL**	**5.11 Inc.**	511 S/S TACTICAL SHIRT	25%	1	□ 49.99	□ 37.49

ON DUTY APPAREL	**SH207 KHA XL REG**	**71152-055-XL**	**5.11 Inc.**	511 S/S TACTICAL SHIRT	25%	1	□ 49.99	□ 37.49
ON DUTY APPAREL	**SH207 BLK 2X REG**	**71152-019-2XL**	**5.11 Inc.**	511 S/S TACTICAL SHIRT	25%	1	□ 49.99	□ 37.49
ON DUTY APPAREL	**SH207 OD 2X REG**	**71152-182-2XL**	**5.11 Inc.**	511 S/S TACTICAL SHIRT	25%	1	□ 49.99	□ 37.49
ON DUTY APPAREL	**SH207 KHA 2X REG**	**71152-055-2XL**	**5.11 Inc.**	511 S/S TACTICAL SHIRT	25%	1	□ 49.99	□ 37.49
ON DUTY APPAREL	**SH207 GRY LG REG**	**71152-029-L**	**5.11 Inc.**	511 S/S TACTICAL SHIRT	25%	1	□ 49.99	□ 37.49
ON DUTY APPAREL	**SH207 GRY XL REG**	**71152-029-XL**	**5.11 Inc.**	511 S/S TACTICAL SHIRT	25%	1	□ 49.99	□ 37.49
ON DUTY APPAREL	**SH207 GRY MD REG**	**71152-029-M**	**5.11 Inc.**	511 S/S TACTICAL SHIRT	25%	1	□ 49.99	□ 37.49
ON DUTY APPAREL	**SH207 GRY 2X REG**	**71152-029-2XL**	**5.11 Inc.**	511 S/S TACTICAL SHIRT	25%	1	□ 49.99	□ 37.49
ON DUTY APPAREL	**SH207 BLK XS REG**	**71152-019-XS**	**5.11 Inc.**	511 S/S TACTICAL SHIRT	25%	1	□ 49.99	□ 37.49
ON DUTY APPAREL	**SH207 BLK SM REG**	**71152-019-S**	**5.11 Inc.**	511 S/S TACTICAL SHIRT	25%	1	□ 49.99	□ 37.49
ON DUTY APPAREL	**SH207 GRY XS REG**	**71152-029-XS**	**5.11 Inc.**	511 S/S TACTICAL SHIRT	25%	1	□ 49.99	□ 37.49
ON DUTY APPAREL	**SH207 KHA XS REG**	**71152-055-XS**	**5.11 Inc.**	511 S/S TACTICAL SHIRT	25%	1	□ 49.99	□ 37.49
ON DUTY APPAREL	**SH207 GRY SM REG**	**71152-029-S**	**5.11 Inc.**	511 S/S TACTICAL SHIRT	25%	1	□ 49.99	□ 37.49
ON DUTY APPAREL	**SH207 KHA SM REG**	**71152-055-S**	**5.11 Inc.**	511 S/S TACTICAL SHIRT	25%	1	□ 49.99	□ 37.49
ON DUTY APPAREL	**SH207 OD SM REG**	**71152-182-S**	**5.11 Inc.**	511 S/S TACTICAL SHIRT	25%	1	□ 49.99	□ 37.49
ON DUTY APPAREL	**SH207 FNAV XS REG**	**71152-720-XS**	**5.11 Inc.**	511 S/S TACTICAL SHIRT	25%	1	□ 49.99	□ 37.49
ON DUTY APPAREL	**SH207 FNAV SM REG**	**71152-720-S**	**5.11 Inc.**	511 S/S TACTICAL SHIRT	25%	1	□ 49.99	□ 37.49
ON DUTY APPAREL	**SH207 FNAV MD REG**	**71152-720-M**	**5.11 Inc.**	511 S/S TACTICAL SHIRT	25%	1	□ 49.99	□ 37.49
ON DUTY APPAREL	**SH207 FNAV LG REG**	**71152-720-L**	**5.11 Inc.**	511 S/S TACTICAL SHIRT	25%	1	□ 49.99	□ 37.49
ON DUTY APPAREL	**SH207 FNAV XL REG**	**71152-720-XL**	**5.11 Inc.**	511 S/S TACTICAL SHIRT	25%	1	□ 49.99	□ 37.49
ON DUTY APPAREL	**SH207 FNAV 2X REG**	**71152-720-2XL**	**5.11 Inc.**	511 S/S TACTICAL SHIRT	25%	1	□ 49.99	□ 37.49
ON DUTY APPAREL	**SH207 TAN XS REG**	**71152-120-XS**	**5.11 Inc.**	511 S/S TACTICAL SHIRT	25%	1	□ 49.99	□ 37.49
ON DUTY APPAREL	**SH207 TAN MD REG**	**71152-120-M**	**5.11 Inc.**	511 S/S TACTICAL SHIRT	25%	1	□ 49.99	□ 37.49
ON DUTY APPAREL	**SH207 TAN LG REG**	**71152-120-L**	**5.11 Inc.**	511 S/S TACTICAL SHIRT	25%	1	□ 49.99	□ 37.49
ON DUTY APPAREL	**SH207 TAN XL REG**	**71152-120-XL**	**5.11 Inc.**	511 S/S TACTICAL SHIRT	25%	1	□ 49.99	□ 37.49
ON DUTY APPAREL	**SH207 TAN 2X REG**	**71152-120-2XL**	**5.11 Inc.**	511 S/S TACTICAL SHIRT	25%	1	□ 49.99	□ 37.49
ON DUTY APPAREL	**SR570 BLK SM**	**71175-019-S**	**5.11 Inc.**	S/S TACLITE PRO POLY/COTTON RIPSTOP SHIRT	25%	1	□ 49.99	□ 37.49
ON DUTY APPAREL	**SR570 TDKH SM**	**71175-162-S**	**5.11 Inc.**	S/S TACLITE PRO POLY/COTTON RIPSTOP SHIRT	25%	1	□ 49.99	□ 37.49
ON DUTY APPAREL	**SR570 TDGN SM**	**71175-190-S**	**5.11 Inc.**	S/S TACLITE PRO POLY/COTTON RIPSTOP SHIRT	25%	1	□ 49.99	□ 37.49
ON DUTY APPAREL	**SR570 DKNV SM**	**71175-724-S**	**5.11 Inc.**	S/S TACLITE PRO POLY/COTTON RIPSTOP SHIRT	25%	1	□ 49.99	□ 37.49
ON DUTY APPAREL	**SR570 BLK MD**	**71175-019-M**	**5.11 Inc.**	S/S TACLITE PRO POLY/COTTON RIPSTOP SHIRT	25%	1	□ 49.99	□ 37.49

ON DUTY APPAREL	**SR570 TDKH MD**	**71175-162-M**	**5.11 Inc.**	S/S TACLITE PRO POLY/COTTON RIPSTOP SHIRT	25%	1	□ 49.99	□ 37.49
ON DUTY APPAREL	**SR570 TDGN MD**	**71175-190-M**	**5.11 Inc.**	S/S TACLITE PRO POLY/COTTON RIPSTOP SHIRT	25%	1	□ 49.99	□ 37.49
ON DUTY APPAREL	**SR570 DKNV MD**	**71175-724-M**	**5.11 Inc.**	S/S TACLITE PRO POLY/COTTON RIPSTOP SHIRT	25%	1	□ 49.99	□ 37.49
ON DUTY APPAREL	**SR570 BLK LG**	**71175-019-L**	**5.11 Inc.**	S/S TACLITE PRO POLY/COTTON RIPSTOP SHIRT	25%	1	□ 49.99	□ 37.49
ON DUTY APPAREL	**SR570 TDKH LG**	**71175-162-L**	**5.11 Inc.**	S/S TACLITE PRO POLY/COTTON RIPSTOP SHIRT	25%	1	□ 49.99	□ 37.49
ON DUTY APPAREL	**SR570 TDGN LG**	**71175-190-L**	**5.11 Inc.**	S/S TACLITE PRO POLY/COTTON RIPSTOP SHIRT	25%	1	□ 49.99	□ 37.49
ON DUTY APPAREL	**SR570 DKNV LG**	**71175-724-L**	**5.11 Inc.**	S/S TACLITE PRO POLY/COTTON RIPSTOP SHIRT	25%	1	□ 49.99	□ 37.49
ON DUTY APPAREL	**SR570 BLK XL**	**71175-019-XL**	**5.11 Inc.**	S/S TACLITE PRO POLY/COTTON RIPSTOP SHIRT	25%	1	□ 49.99	□ 37.49
ON DUTY APPAREL	**SR570 TDKH XL**	**71175-162-XL**	**5.11 Inc.**	S/S TACLITE PRO POLY/COTTON RIPSTOP SHIRT	25%	1	□ 49.99	□ 37.49
ON DUTY APPAREL	**SR570 TDGN XL**	**71175-190-XL**	**5.11 Inc.**	S/S TACLITE PRO POLY/COTTON RIPSTOP SHIRT	25%	1	□ 49.99	□ 37.49
ON DUTY APPAREL	**SR570 DKNV XL**	**71175-724-XL**	**5.11 Inc.**	S/S TACLITE PRO POLY/COTTON RIPSTOP SHIRT	25%	1	□ 49.99	□ 37.49
ON DUTY APPAREL	**SR570 BLK 2X**	**71175-019-2XL**	**5.11 Inc.**	S/S TACLITE PRO POLY/COTTON RIPSTOP SHIRT	25%	1	□ 49.99	□ 37.49
ON DUTY APPAREL	**SR570 TDKH 2X**	**71175-162-2XL**	**5.11 Inc.**	S/S TACLITE PRO POLY/COTTON RIPSTOP SHIRT	25%	1	□ 49.99	□ 37.49
ON DUTY APPAREL	**SR570 TDGN 2X**	**71175-190-2XL**	**5.11 Inc.**	S/S TACLITE PRO POLY/COTTON RIPSTOP SHIRT	25%	1	□ 49.99	□ 37.49
ON DUTY APPAREL	**SR570 DKNV 2X**	**71175-724-2XL**	**5.11 Inc.**	S/S TACLITE PRO POLY/COTTON RIPSTOP SHIRT	25%	1	□ 49.99	□ 37.49
ON DUTY APPAREL	**SR570 CHAR 2X**	**71175-018-2XL**	**5.11 Inc.**	S/S TACLITE PRO POLY/COTTON RIPSTOP SHIRT	25%	1	□ 49.99	□ 37.49
ON DUTY APPAREL	**SR570 CHAR LG**	**71175-018-L**	**5.11 Inc.**	S/S TACLITE PRO POLY/COTTON RIPSTOP SHIRT	25%	1	□ 49.99	□ 37.49
ON DUTY APPAREL	**SR570 CHAR MD**	**71175-018-M**	**5.11 Inc.**	S/S TACLITE PRO POLY/COTTON RIPSTOP SHIRT	25%	1	□ 49.99	□ 37.49
ON DUTY APPAREL	**SR570 CHAR SM**	**71175-018-S**	**5.11 Inc.**	S/S TACLITE PRO POLY/COTTON RIPSTOP SHIRT	25%	1	□ 49.99	□ 37.49
ON DUTY APPAREL	**SR570 CHAR XL**	**71175-018-XL**	**5.11 Inc.**	S/S TACLITE PRO POLY/COTTON RIPSTOP SHIRT	25%	1	□ 49.99	□ 37.49
ON DUTY APPAREL	**SR570 WHT 2X**	**71175-010-2XL**	**5.11 Inc.**	S/S TACLITE PRO POLY/COTTON RIPSTOP SHIRT	25%	1	□ 49.99	□ 37.49
ON DUTY APPAREL	**SR570 WHT LG**	**71175-010-L**	**5.11 Inc.**	S/S TACLITE PRO POLY/COTTON RIPSTOP SHIRT	25%	1	□ 49.99	□ 37.49

ON DUTY APPAREL	**SR570 WHT MD**	**71175-010-M**	**5.11 Inc.**	S/S TACLITE PRO POLY/COTTON RIPSTOP SHIRT	25%	1	□ 49.99	□ 37.49
ON DUTY APPAREL	**SR570 WHT SM**	**71175-010-S**	**5.11 Inc.**	S/S TACLITE PRO POLY/COTTON RIPSTOP SHIRT	25%	1	□ 49.99	□ 37.49
ON DUTY APPAREL	**SR570 WHT XL**	**71175-010-XL**	**5.11 Inc.**	S/S TACLITE PRO POLY/COTTON RIPSTOP SHIRT	25%	1	□ 49.99	□ 37.49
ON DUTY APPAREL	**SR932 BLK SM**	**62070-019-S**	**5.11 Inc.**	WOMENS TACTLITE LONG SLEEVE SHIRT	25%	1	□ 49.99	□ 37.49
ON DUTY APPAREL	**SR932 BLK MD**	**62070-019-M**	**5.11 Inc.**	WOMENS TACTLITE LONG SLEEVE SHIRT	25%	1	□ 49.99	□ 37.49
ON DUTY APPAREL	**SR932 BLK LG**	**62070-019-L**	**5.11 Inc.**	WOMENS TACTLITE LONG SLEEVE SHIRT	25%	1	□ 49.99	□ 37.49
ON DUTY APPAREL	**SR932 BLK XL**	**62070-019-XL**	**5.11 Inc.**	WOMENS TACTLITE LONG SLEEVE SHIRT	25%	1	□ 49.99	□ 37.49
ON DUTY APPAREL	**SR932 TDKH SM**	**62070-162-S**	**5.11 Inc.**	WOMENS TACTLITE LONG SLEEVE SHIRT	25%	1	□ 49.99	□ 37.49
ON DUTY APPAREL	**SR932 TDKH MD**	**62070-162-M**	**5.11 Inc.**	WOMENS TACTLITE LONG SLEEVE SHIRT	25%	1	□ 49.99	□ 37.49
ON DUTY APPAREL	**SR932 TDKH LG**	**62070-162-L**	**5.11 Inc.**	WOMENS TACTLITE LONG SLEEVE SHIRT	25%	1	□ 49.99	□ 37.49
ON DUTY APPAREL	**SR932 TDKH XL**	**62070-162-XL**	**5.11 Inc.**	WOMENS TACTLITE LONG SLEEVE SHIRT	25%	1	□ 49.99	□ 37.49
ON DUTY APPAREL	**SR932 DKNV SM**	**62070-724-S**	**5.11 Inc.**	WOMENS TACTLITE LONG SLEEVE SHIRT	25%	1	□ 49.99	□ 37.49
ON DUTY APPAREL	**SR932 DKNV MD**	**62070-724-M**	**5.11 Inc.**	WOMENS TACTLITE LONG SLEEVE SHIRT	25%	1	□ 49.99	□ 37.49
ON DUTY APPAREL	**SR932 DKNV LG**	**62070-724-L**	**5.11 Inc.**	WOMENS TACTLITE LONG SLEEVE SHIRT	25%	1	□ 49.99	□ 37.49
ON DUTY APPAREL	**SR932 DKNV XL**	**62070-724-XL**	**5.11 Inc.**	WOMENS TACTLITE LONG SLEEVE SHIRT	25%	1	□ 49.99	□ 37.49
ON DUTY APPAREL	**SR932 TDGN LG**	**62070-190-L**	**5.11 Inc.**	WOMENS TACTLITE LONG SLEEVE SHIRT	25%	1	□ 49.99	□ 37.49
ON DUTY APPAREL	**SR932 TDGN MD**	**62070-190-M**	**5.11 Inc.**	WOMENS TACTLITE LONG SLEEVE SHIRT	25%	1	□ 49.99	□ 37.49
ON DUTY APPAREL	**SR932 TDGN SM**	**62070-190-S**	**5.11 Inc.**	WOMENS TACTLITE LONG SLEEVE SHIRT	25%	1	□ 49.99	□ 37.49
ON DUTY APPAREL	**SR932 TDGN XL**	**62070-190-XL**	**5.11 Inc.**	WOMENS TACTLITE LONG SLEEVE SHIRT	25%	1	□ 49.99	□ 37.49
ON DUTY APPAREL	**SR932 TDGN XS**	**62070-190-XS**	**5.11 Inc.**	WOMENS TACTLITE LONG SLEEVE SHIRT	25%	1	□ 49.99	□ 37.49
ON DUTY APPAREL	**SR932 BLK XS**	**62070-019-XS**	**5.11 Inc.**	WOMENS TACTLITE LONG SLEEVE SHIRT	25%	1	□ 49.99	□ 37.49
ON DUTY APPAREL	**SR932 TDKH XS**	**62070-162-XS**	**5.11 Inc.**	WOMENS TACTLITE LONG SLEEVE SHIRT	25%	1	□ 49.99	□ 37.49

ON DUTY APPAREL	**TR1500 NYNV 28 30**	**74484-762-28-30**	**5.11 Inc.**	MENS NYPD STRYKE PANT TWILL	25%	1	□ 74.99	□ 56.24
ON DUTY APPAREL	**TR1500 NYNV 28 32**	**74484-762-28-32**	**5.11 Inc.**	MENS NYPD STRYKE PANT TWILL	25%	1	□ 74.99	□ 56.24
ON DUTY APPAREL	**TR1500 NYNV 28 36**	**74484-762-28-36**	**5.11 Inc.**	MENS NYPD STRYKE PANT TWILL	25%	1	□ 74.99	□ 56.24
ON DUTY APPAREL	**TR1500 NYNV 30 30**	**74484-762-30-30**	**5.11 Inc.**	MENS NYPD STRYKE PANT TWILL	25%	1	□ 74.99	□ 56.24
ON DUTY APPAREL	**TR1500 NYNV 30 32**	**74484-762-30-32**	**5.11 Inc.**	MENS NYPD STRYKE PANT TWILL	25%	1	□ 74.99	□ 56.24
ON DUTY APPAREL	**TR1500 NYNV 30 34**	**74484-762-30-34**	**5.11 Inc.**	MENS NYPD STRYKE PANT TWILL	25%	1	□ 74.99	□ 56.24
ON DUTY APPAREL	**TR1500 NYNV 30 36**	**74484-762-30-36**	**5.11 Inc.**	MENS NYPD STRYKE PANT TWILL	25%	1	□ 74.99	□ 56.24
ON DUTY APPAREL	**TR1500 NYNV 32 30**	**74484-762-32-30**	**5.11 Inc.**	MENS NYPD STRYKE PANT TWILL	25%	1	□ 74.99	□ 56.24
ON DUTY APPAREL	**TR1500 NYNV 32 32**	**74484-762-32-32**	**5.11 Inc.**	MENS NYPD STRYKE PANT TWILL	25%	1	□ 74.99	□ 56.24
ON DUTY APPAREL	**TR1500 NYNV 32 34**	**74484-762-32-34**	**5.11 Inc.**	MENS NYPD STRYKE PANT TWILL	25%	1	□ 74.99	□ 56.24
ON DUTY APPAREL	**TR1500 NYNV 32 36**	**74484-762-32-36**	**5.11 Inc.**	MENS NYPD STRYKE PANT TWILL	25%	1	□ 74.99	□ 56.24
ON DUTY APPAREL	**TR1500 NYNV 34 30**	**74484-762-34-30**	**5.11 Inc.**	MENS NYPD STRYKE PANT TWILL	25%	1	□ 74.99	□ 56.24
ON DUTY APPAREL	**TR1500 NYNV 34 32**	**74484-762-34-32**	**5.11 Inc.**	MENS NYPD STRYKE PANT TWILL	25%	1	□ 74.99	□ 56.24
ON DUTY APPAREL	**TR1500 NYNV 34 34**	**74484-762-34-34**	**5.11 Inc.**	MENS NYPD STRYKE PANT TWILL	25%	1	□ 74.99	□ 56.24
ON DUTY APPAREL	**TR1500 NYNV 34 36**	**74484-762-34-36**	**5.11 Inc.**	MENS NYPD STRYKE PANT TWILL	25%	1	□ 74.99	□ 56.24
ON DUTY APPAREL	**TR1500 NYNV 36 30**	**74484-762-36-30**	**5.11 Inc.**	MENS NYPD STRYKE PANT TWILL	25%	1	□ 74.99	□ 56.24
ON DUTY APPAREL	**TR1500 NYNV 36 32**	**74484-762-36-32**	**5.11 Inc.**	MENS NYPD STRYKE PANT TWILL	25%	1	□ 74.99	□ 56.24
ON DUTY APPAREL	**TR1500 NYNV 36 34**	**74484-762-36-34**	**5.11 Inc.**	MENS NYPD STRYKE PANT TWILL	25%	1	□ 74.99	□ 56.24
ON DUTY APPAREL	**TR1500 NYNV 36 36**	**74484-762-36-36**	**5.11 Inc.**	MENS NYPD STRYKE PANT TWILL	25%	1	□ 74.99	□ 56.24
ON DUTY APPAREL	**TR1500 NYNV 38 30**	**74484-762-38-30**	**5.11 Inc.**	MENS NYPD STRYKE PANT TWILL	25%	1	□ 74.99	□ 56.24
ON DUTY APPAREL	**TR1500 NYNV 38 32**	**74484-762-38-32**	**5.11 Inc.**	MENS NYPD STRYKE PANT TWILL	25%	1	□ 74.99	□ 56.24
ON DUTY APPAREL	**TR1500 NYNV 38 34**	**74484-762-38-34**	**5.11 Inc.**	MENS NYPD STRYKE PANT TWILL	25%	1	□ 74.99	□ 56.24
ON DUTY APPAREL	**TR1500 NYNV 38 36**	**74484-762-38-36**	**5.11 Inc.**	MENS NYPD STRYKE PANT TWILL	25%	1	□ 74.99	□ 56.24
ON DUTY APPAREL	**TR1500 NYNV 40 30**	**74484-762-40-30**	**5.11 Inc.**	MENS NYPD STRYKE PANT TWILL	25%	1	□ 74.99	□ 56.24
ON DUTY APPAREL	**TR1500 NYNV 40 32**	**74484-762-40-32**	**5.11 Inc.**	MENS NYPD STRYKE PANT TWILL	25%	1	□ 74.99	□ 56.24
ON DUTY APPAREL	**TR1500 NYNV 40 34**	**74484-762-40-34**	**5.11 Inc.**	MENS NYPD STRYKE PANT TWILL	25%	1	□ 74.99	□ 56.24
ON DUTY APPAREL	**TR1500 NYNV 40 36**	**74484-762-40-36**	**5.11 Inc.**	MENS NYPD STRYKE PANT TWILL	25%	1	□ 74.99	□ 56.24
ON DUTY APPAREL	**TR1500 NYNV 42 30**	**74484-762-42-30**	**5.11 Inc.**	MENS NYPD STRYKE PANT TWILL	25%	1	□ 74.99	□ 56.24
ON DUTY APPAREL	**TR1500 NYNV 42 32**	**74484-762-42-32**	**5.11 Inc.**	MENS NYPD STRYKE PANT TWILL	25%	1	□ 74.99	□ 56.24
ON DUTY APPAREL	**TR1500 NYNV 42 34**	**74484-762-42-34**	**5.11 Inc.**	MENS NYPD STRYKE PANT TWILL	25%	1	□ 74.99	□ 56.24
ON DUTY APPAREL	**TR1500 NYNV 42 36**	**74484-762-42-36**	**5.11 Inc.**	MENS NYPD STRYKE PANT TWILL	25%	1	□ 74.99	□ 56.24
ON DUTY APPAREL	**TR1500 NYNV 44 30**	**74484-762-44-30**	**5.11 Inc.**	MENS NYPD STRYKE PANT TWILL	25%	1	□ 74.99	□ 56.24
ON DUTY APPAREL	**TR1500 NYNV 44 32**	**74484-762-44-32**	**5.11 Inc.**	MENS NYPD STRYKE PANT TWILL	25%	1	□ 74.99	□ 56.24
ON DUTY APPAREL	**TR1500 NYNV 44 34**	**74484-762-44-34**	**5.11 Inc.**	MENS NYPD STRYKE PANT TWILL	25%	1	□ 74.99	□ 56.24

ON DUTY APPAREL	**TR1500 NYNV 44 36**	**74484-762-44-36**	**5.11 Inc.**	MENS NYPD STRYKE PANT TWILL	25%	1	□ 74.99	□ 56.24
ON DUTY APPAREL	**TR1501 NYNV 28 30**	**74485-762-28-30**	**5.11 Inc.**	MENS NYPD STRYKE PANT RP	25%	1	□ 74.99	□ 56.24
ON DUTY APPAREL	**TR1501 NYNV 28 32**	**74485-762-28-32**	**5.11 Inc.**	MENS NYPD STRYKE PANT RP	25%	1	□ 74.99	□ 56.24
ON DUTY APPAREL	**TR1501 NYNV 28 34**	**74485-762-28-34**	**5.11 Inc.**	MENS NYPD STRYKE PANT RP	25%	1	□ 74.99	□ 56.24
ON DUTY APPAREL	**TR1501 NYNV 28 36**	**74485-762-28-36**	**5.11 Inc.**	MENS NYPD STRYKE PANT RP	25%	1	□ 74.99	□ 56.24
ON DUTY APPAREL	**TR1501 NYNV 30 30**	**74485-762-30-30**	**5.11 Inc.**	MENS NYPD STRYKE PANT RP	25%	1	□ 74.99	□ 56.24
ON DUTY APPAREL	**TR1501 NYNV 30 32**	**74485-762-30-32**	**5.11 Inc.**	MENS NYPD STRYKE PANT RP	25%	1	□ 74.99	□ 56.24
ON DUTY APPAREL	**TR1501 NYNV 30 34**	**74485-762-30-34**	**5.11 Inc.**	MENS NYPD STRYKE PANT RP	25%	1	□ 74.99	□ 56.24
ON DUTY APPAREL	**TR1501 NYNV 30 36**	**74485-762-30-36**	**5.11 Inc.**	MENS NYPD STRYKE PANT RP	25%	1	□ 74.99	□ 56.24
ON DUTY APPAREL	**TR1501 NYNV 32 30**	**74485-762-32-30**	**5.11 Inc.**	MENS NYPD STRYKE PANT RP	25%	1	□ 74.99	□ 56.24
ON DUTY APPAREL	**TR1501 NYNV 32 32**	**74485-762-32-32**	**5.11 Inc.**	MENS NYPD STRYKE PANT RP	25%	1	□ 74.99	□ 56.24
ON DUTY APPAREL	**TR1501 NYNV 32 34**	**74485-762-32-34**	**5.11 Inc.**	MENS NYPD STRYKE PANT RP	25%	1	□ 74.99	□ 56.24
ON DUTY APPAREL	**TR1501 NYNV 32 36**	**74485-762-32-36**	**5.11 Inc.**	MENS NYPD STRYKE PANT RP	25%	1	□ 74.99	□ 56.24
ON DUTY APPAREL	**TR1501 NYNV 34 30**	**74485-762-34-30**	**5.11 Inc.**	MENS NYPD STRYKE PANT RP	25%	1	□ 74.99	□ 56.24
ON DUTY APPAREL	**TR1501 NYNV 34 32**	**74485-762-34-32**	**5.11 Inc.**	MENS NYPD STRYKE PANT RP	25%	1	□ 74.99	□ 56.24
ON DUTY APPAREL	**TR1501 NYNV 34 34**	**74485-762-34-34**	**5.11 Inc.**	MENS NYPD STRYKE PANT RP	25%	1	□ 74.99	□ 56.24
ON DUTY APPAREL	**TR1501 NYNV 34 36**	**74485-762-34-36**	**5.11 Inc.**	MENS NYPD STRYKE PANT RP	25%	1	□ 74.99	□ 56.24
ON DUTY APPAREL	**TR1501 NYNV 36 30**	**74485-762-36-30**	**5.11 Inc.**	MENS NYPD STRYKE PANT RP	25%	1	□ 74.99	□ 56.24
ON DUTY APPAREL	**TR1501 NYNV 36 32**	**74485-762-36-32**	**5.11 Inc.**	MENS NYPD STRYKE PANT RP	25%	1	□ 74.99	□ 56.24
ON DUTY APPAREL	**TR1501 NYNV 36 34**	**74485-762-36-34**	**5.11 Inc.**	MENS NYPD STRYKE PANT RP	25%	1	□ 74.99	□ 56.24
ON DUTY APPAREL	**TR1501 NYNV 36 36**	**74485-762-36-36**	**5.11 Inc.**	MENS NYPD STRYKE PANT RP	25%	1	□ 74.99	□ 56.24
ON DUTY APPAREL	**TR1501 NYNV 38 30**	**74485-762-38-30**	**5.11 Inc.**	MENS NYPD STRYKE PANT RP	25%	1	□ 74.99	□ 56.24
ON DUTY APPAREL	**TR1501 NYNV 38 32**	**74485-762-38-32**	**5.11 Inc.**	MENS NYPD STRYKE PANT RP	25%	1	□ 74.99	□ 56.24
ON DUTY APPAREL	**TR1501 NYNV 38 34**	**74485-762-38-34**	**5.11 Inc.**	MENS NYPD STRYKE PANT RP	25%	1	□ 74.99	□ 56.24
ON DUTY APPAREL	**TR1501 NYNV 38 36**	**74485-762-38-36**	**5.11 Inc.**	MENS NYPD STRYKE PANT RP	25%	1	□ 74.99	□ 56.24
ON DUTY APPAREL	**TR1501 NYNV 40 30**	**74485-762-40-30**	**5.11 Inc.**	MENS NYPD STRYKE PANT RP	25%	1	□ 74.99	□ 56.24
ON DUTY APPAREL	**TR1501 NYNV 40 32**	**74485-762-40-32**	**5.11 Inc.**	MENS NYPD STRYKE PANT RP	25%	1	□ 74.99	□ 56.24
ON DUTY APPAREL	**TR1501 NYNV 40 34**	**74485-762-40-34**	**5.11 Inc.**	MENS NYPD STRYKE PANT RP	25%	1	□ 74.99	□ 56.24
ON DUTY APPAREL	**TR1501 NYNV 40 36**	**74485-762-40-36**	**5.11 Inc.**	MENS NYPD STRYKE PANT RP	25%	1	□ 74.99	□ 56.24
ON DUTY APPAREL	**TR1501 NYNV 42 30**	**74485-762-42-30**	**5.11 Inc.**	MENS NYPD STRYKE PANT RP	25%	1	□ 74.99	□ 56.24
ON DUTY APPAREL	**TR1501 NYNV 42 32**	**74485-762-42-32**	**5.11 Inc.**	MENS NYPD STRYKE PANT RP	25%	1	□ 74.99	□ 56.24
ON DUTY APPAREL	**TR1501 NYNV 42 34**	**74485-762-42-34**	**5.11 Inc.**	MENS NYPD STRYKE PANT RP	25%	1	□ 74.99	□ 56.24
ON DUTY APPAREL	**TR1501 NYNV 42 36**	**74485-762-42-36**	**5.11 Inc.**	MENS NYPD STRYKE PANT RP	25%	1	□ 74.99	□ 56.24
ON DUTY APPAREL	**TR1501 NYNV 44 30**	**74485-762-44-30**	**5.11 Inc.**	MENS NYPD STRYKE PANT RP	25%	1	□ 74.99	□ 56.24

ON DUTY APPAREL	**TR1501 NYNV 44 32**	**74485-762-44-32**	**5.11 Inc.**	MENS NYPD STRYKE PANT RP	25%	1	□ 74.99	□ 56.24
ON DUTY APPAREL	**TR1501 NYNV 44 34**	**74485-762-44-34**	**5.11 Inc.**	MENS NYPD STRYKE PANT RP	25%	1	□ 74.99	□ 56.24
ON DUTY APPAREL	**TR1501 NYNV 44 36**	**74485-762-44-36**	**5.11 Inc.**	MENS NYPD STRYKE PANT RP	25%	1	□ 74.99	□ 56.24
ON DUTY APPAREL	**TR1502 NYNV 0 LNG**	**64421-762-0-L**	**5.11 Inc.**	WM NYPD STRYKE PANT TWILL	25%	1	□ 74.99	□ 56.24
ON DUTY APPAREL	**TR1502 NYNV 0 REG**	**64421-762-0-R**	**5.11 Inc.**	WM NYPD STRYKE PANT TWILL	25%	1	□ 74.99	□ 56.24
ON DUTY APPAREL	**TR1502 NYNV 10 LNG**	**64421-762-10-L**	**5.11 Inc.**	WM NYPD STRYKE PANT TWILL	25%	1	□ 74.99	□ 56.24
ON DUTY APPAREL	**TR1502 NYNV 10 REG**	**64421-762-10-R**	**5.11 Inc.**	WM NYPD STRYKE PANT TWILL	25%	1	□ 74.99	□ 56.24
ON DUTY APPAREL	**TR1502 NYNV 12 LNG**	**64421-762-12-L**	**5.11 Inc.**	WM NYPD STRYKE PANT TWILL	25%	1	□ 74.99	□ 56.24
ON DUTY APPAREL	**TR1502 NYNV 12 REG**	**64421-762-12-R**	**5.11 Inc.**	WM NYPD STRYKE PANT TWILL	25%	1	□ 74.99	□ 56.24
ON DUTY APPAREL	**TR1502 NYNV 14 LNG**	**64421-762-14-L**	**5.11 Inc.**	WM NYPD STRYKE PANT TWILL	25%	1	□ 74.99	□ 56.24
ON DUTY APPAREL	**TR1502 NYNV 14 REG**	**64421-762-14-R**	**5.11 Inc.**	WM NYPD STRYKE PANT TWILL	25%	1	□ 74.99	□ 56.24
ON DUTY APPAREL	**TR1502 NYNV 16 LNG**	**64421-762-16-L**	**5.11 Inc.**	WM NYPD STRYKE PANT TWILL	25%	1	□ 74.99	□ 56.24
ON DUTY APPAREL	**TR1502 NYNV 16 REG**	**64421-762-16-R**	**5.11 Inc.**	WM NYPD STRYKE PANT TWILL	25%	1	□ 74.99	□ 56.24
ON DUTY APPAREL	**TR1502 NYNV 18 LNG**	**64421-762-18-L**	**5.11 Inc.**	WM NYPD STRYKE PANT TWILL	25%	1	□ 74.99	□ 56.24
ON DUTY APPAREL	**TR1502 NYNV 18 REG**	**64421-762-18-R**	**5.11 Inc.**	WM NYPD STRYKE PANT TWILL	25%	1	□ 74.99	□ 56.24
ON DUTY APPAREL	**TR1502 NYNV 02 LNG**	**64421-762-2-L**	**5.11 Inc.**	WM NYPD STRYKE PANT TWILL	25%	1	□ 74.99	□ 56.24
ON DUTY APPAREL	**TR1502 NYNV 02 REG**	**64421-762-2-R**	**5.11 Inc.**	WM NYPD STRYKE PANT TWILL	25%	1	□ 74.99	□ 56.24
ON DUTY APPAREL	**TR1502 NYNV 20 LNG**	**64421-762-20-L**	**5.11 Inc.**	WM NYPD STRYKE PANT TWILL	25%	1	□ 74.99	□ 56.24
ON DUTY APPAREL	**TR1502 NYNV 20 REG**	**64421-762-20-R**	**5.11 Inc.**	WM NYPD STRYKE PANT TWILL	25%	1	□ 74.99	□ 56.24
ON DUTY APPAREL	**TR1502 NYNV 04 LNG**	**64421-762-4-L**	**5.11 Inc.**	WM NYPD STRYKE PANT TWILL	25%	1	□ 74.99	□ 56.24
ON DUTY APPAREL	**TR1502 NYNV 04 REG**	**64421-762-4-R**	**5.11 Inc.**	WM NYPD STRYKE PANT TWILL	25%	1	□ 74.99	□ 56.24
ON DUTY APPAREL	**TR1502 NYNV 06 LNG**	**64421-762-6-L**	**5.11 Inc.**	WM NYPD STRYKE PANT TWILL	25%	1	□ 74.99	□ 56.24
ON DUTY APPAREL	**TR1502 NYNV 06 REG**	**64421-762-6-R**	**5.11 Inc.**	WM NYPD STRYKE PANT TWILL	25%	1	□ 74.99	□ 56.24
ON DUTY APPAREL	**TR1502 NYNV 08 LNG**	**64421-762-8-L**	**5.11 Inc.**	WM NYPD STRYKE PANT TWILL	25%	1	□ 74.99	□ 56.24

ON DUTY APPAREL	**TR1502 NYNV 08 REG**	**64421-762-8-R**	**5.11 Inc.**	WM NYPD STRYKE PANT TWILL	25%	1	□ 74.99	□ 56.24
ON DUTY APPAREL	**TR1503 NYNV 0 REG**	**64422-762-0-R**	**5.11 Inc.**	WM NYPD STRYKE PANT RP	25%	1	□ 74.99	□ 56.24
ON DUTY APPAREL	**TR1503 NYNV 10 LNG**	**64422-762-10-L**	**5.11 Inc.**	WM NYPD STRYKE PANT RP	25%	1	□ 74.99	□ 56.24
ON DUTY APPAREL	**TR1503 NYNV 10 REG**	**64422-762-10-R**	**5.11 Inc.**	WM NYPD STRYKE PANT RP	25%	1	□ 74.99	□ 56.24
ON DUTY APPAREL	**TR1503 NYNV 12 LNG**	**64422-762-12-L**	**5.11 Inc.**	WM NYPD STRYKE PANT RP	25%	1	□ 74.99	□ 56.24
ON DUTY APPAREL	**TR1503 NYNV 12 REG**	**64422-762-12-R**	**5.11 Inc.**	WM NYPD STRYKE PANT RP	25%	1	□ 74.99	□ 56.24
ON DUTY APPAREL	**TR1503 NYNV 14 LNG**	**64422-762-14-L**	**5.11 Inc.**	WM NYPD STRYKE PANT RP	25%	1	□ 74.99	□ 56.24
ON DUTY APPAREL	**TR1503 NYNV 14 REG**	**64422-762-14-R**	**5.11 Inc.**	WM NYPD STRYKE PANT RP	25%	1	□ 74.99	□ 56.24
ON DUTY APPAREL	**TR1503 NYNV 16 LNG**	**64422-762-16-L**	**5.11 Inc.**	WM NYPD STRYKE PANT RP	25%	1	□ 74.99	□ 56.24
ON DUTY APPAREL	**TR1503 NYNV 16 REG**	**64422-762-16-R**	**5.11 Inc.**	WM NYPD STRYKE PANT RP	25%	1	□ 74.99	□ 56.24
ON DUTY APPAREL	**TR1503 NYNV 18 LNG**	**64422-762-18-L**	**5.11 Inc.**	WM NYPD STRYKE PANT RP	25%	1	□ 74.99	□ 56.24
ON DUTY APPAREL	**TR1503 NYNV 18 REG**	**64422-762-18-R**	**5.11 Inc.**	WM NYPD STRYKE PANT RP	25%	1	□ 74.99	□ 56.24
ON DUTY APPAREL	**TR1503 NYNV 02 LNG**	**64422-762-2-L**	**5.11 Inc.**	WM NYPD STRYKE PANT RP	25%	1	□ 74.99	□ 56.24
ON DUTY APPAREL	**TR1503 NYNV 02 REG**	**64422-762-2-R**	**5.11 Inc.**	WM NYPD STRYKE PANT RP	25%	1	□ 74.99	□ 56.24
ON DUTY APPAREL	**TR1503 NYNV 20 LNG**	**64422-762-20-L**	**5.11 Inc.**	WM NYPD STRYKE PANT RP	25%	1	□ 74.99	□ 56.24
ON DUTY APPAREL	**TR1503 NYNV 20 REG**	**64422-762-20-R**	**5.11 Inc.**	WM NYPD STRYKE PANT RP	25%	1	□ 74.99	□ 56.24
ON DUTY APPAREL	**TR1503 NYNV 04 LNG**	**64422-762-4-L**	**5.11 Inc.**	WM NYPD STRYKE PANT RP	25%	1	□ 74.99	□ 56.24
ON DUTY APPAREL	**TR1503 NYNV 04 REG**	**64422-762-4-R**	**5.11 Inc.**	WM NYPD STRYKE PANT RP	25%	1	□ 74.99	□ 56.24
ON DUTY APPAREL	**TR1503 NYNV 06 LNG**	**64422-762-6-L**	**5.11 Inc.**	WM NYPD STRYKE PANT RP	25%	1	□ 74.99	□ 56.24
ON DUTY APPAREL	**TR1503 NYNV 06 REG**	**64422-762-6-R**	**5.11 Inc.**	WM NYPD STRYKE PANT RP	25%	1	□ 74.99	□ 56.24
ON DUTY APPAREL	**TR1503 NYNV 08 LNG**	**64422-762-8-L**	**5.11 Inc.**	WM NYPD STRYKE PANT RP	25%	1	□ 74.99	□ 56.24
ON DUTY APPAREL	**TR1503 NYNV 08 REG**	**64422-762-8-R**	**5.11 Inc.**	WM NYPD STRYKE PANT RP	25%	1	□ 74.99	□ 56.24
ON DUTY APPAREL	**TR506 TDGN 42 38**	**74273-190-42-38**	**5.11 Inc.**	5.11 TAC LITE PANTS	25%	1	□ 89.99	□ 67.49

ON DUTY APPAREL	**TR506 DKNV 38 38**	**74273-724-38-38**	**5.11 Inc.**	5.11 TAC LITE PANTS	25%	1	□ 89.99	□ 67.49
ON DUTY APPAREL	**TR506 TDKH 40 38**	**74273 162 40 38**	**5.11 Inc.**	5.11 TAC LITE PANTS	25%	1	□ 89.99	□ 67.49
ON DUTY APPAREL	**TR1204 BLK 46 OB**	**74482L-019-46**	**5.11 Inc.**	5.11 MENS STRYKE EMS PANT	25%	1	□ 90.99	□ 68.24
ON DUTY APPAREL	**TR1204 BLK 48 OB**	**74482L-019-48**	**5.11 Inc.**	5.11 MENS STRYKE EMS PANT	25%	1	□ 90.99	□ 68.24
ON DUTY APPAREL	**TR1204 BLK 50 OB**	**74482L-019-50**	**5.11 Inc.**	5.11 MENS STRYKE EMS PANT	25%	1	□ 90.99	□ 68.24
ON DUTY APPAREL	**TR1204 BLK 52 OB**	**74482L-019-52**	**5.11 Inc.**	5.11 MENS STRYKE EMS PANT	25%	1	□ 90.99	□ 68.24
ON DUTY APPAREL	**TR1204 BLK 54 OB**	**74482L-019-54**	**5.11 Inc.**	5.11 MENS STRYKE EMS PANT	25%	1	□ 90.99	□ 68.24
ON DUTY APPAREL	**TR1204 DKNV 48 OB**	**74482L-724-48**	**5.11 Inc.**	5.11 MENS STRYKE EMS PANT	25%	1	□ 90.99	□ 68.24
ON DUTY APPAREL	**TR1204 DKNV 50 OB**	**74482L-724-50**	**5.11 Inc.**	5.11 MENS STRYKE EMS PANT	25%	1	□ 90.99	□ 68.24
ON DUTY APPAREL	**TR1204 DKNV 52 OB**	**74482L-724-52**	**5.11 Inc.**	5.11 MENS STRYKE EMS PANT	25%	1	□ 90.99	□ 68.24
ON DUTY APPAREL	**TR1204 DKNV 54 OB**	**74482L-724-54**	**5.11 Inc.**	5.11 MENS STRYKE EMS PANT	25%	1	□ 90.99	□ 68.24
ON DUTY APPAREL	**TR1204 DKNV 46 OB**	**74482L-724-46**	**5.11 Inc.**	5.11 MENS STRYKE EMS PANT	25%	1	□ 90.99	□ 68.24
ON DUTY APPAREL	**TR506 BLK 46 OB**	**74273L-019-46**	**5.11 Inc.**	5.11 TAC LITE PANTS	25%	1	□ 59.99	□ 44.99
ON DUTY APPAREL	**TR506 DKNV 46 OB**	**74273L-724-46**	**5.11 Inc.**	5.11 TAC LITE PANTS	25%	1	□ 59.99	□ 44.99
ON DUTY APPAREL	**TR506 COY 46 OB**	**74273L-120-46**	**5.11 Inc.**	5.11 TAC LITE PANTS	25%	1	□ 59.99	□ 44.99
ON DUTY APPAREL	**TR506 TUN 46 OB**	**74273L-192-46**	**5.11 Inc.**	5.11 TAC LITE PANTS	25%	1	□ 59.99	□ 44.99
ON DUTY APPAREL	**TR506 TDKH 46 OB**	**74273L-162-46**	**5.11 Inc.**	5.11 TAC LITE PANTS	25%	1	□ 59.99	□ 44.99
ON DUTY APPAREL	**TR506 TDGN 46 OB**	**74273L-190-46**	**5.11 Inc.**	5.11 TAC LITE PANTS	25%	1	□ 59.99	□ 44.99
ON DUTY APPAREL	**TR506 BLK 48 OB**	**74273L-019-48**	**5.11 Inc.**	5.11 TAC LITE PANTS	25%	1	□ 59.99	□ 44.99
ON DUTY APPAREL	**TR506 DKNV 48 OB**	**74273L-724-48**	**5.11 Inc.**	5.11 TAC LITE PANTS	25%	1	□ 59.99	□ 44.99
ON DUTY APPAREL	**TR506 COY 48 OB**	**74273L-120-48**	**5.11 Inc.**	5.11 TAC LITE PANTS	25%	1	□ 59.99	□ 44.99
ON DUTY APPAREL	**TR506 TDKH 48 OB**	**74273L-162-48**	**5.11 Inc.**	5.11 TAC LITE PANTS	25%	1	□ 59.99	□ 44.99
ON DUTY APPAREL	**TR506 TDGN 48 OB**	**74273L-190-48**	**5.11 Inc.**	5.11 TAC LITE PANTS	25%	1	□ 59.99	□ 44.99
ON DUTY APPAREL	**TR506 BLK 50 OB**	**74273L-019-50**	**5.11 Inc.**	5.11 TAC LITE PANTS	25%	1	□ 59.99	□ 44.99
ON DUTY APPAREL	**TR506 DKNV 50 OB**	**74273L-724-50**	**5.11 Inc.**	5.11 TAC LITE PANTS	25%	1	□ 59.99	□ 44.99
ON DUTY APPAREL	**TR506 COY 50 OB**	**74273L-120-50**	**5.11 Inc.**	5.11 TAC LITE PANTS	25%	1	□ 59.99	□ 44.99
ON DUTY APPAREL	**TR506 TUN 50 OB**	**74273L-192-50**	**5.11 Inc.**	5.11 TAC LITE PANTS	25%	1	□ 59.99	□ 44.99
ON DUTY APPAREL	**TR506 TDKH 50 OB**	**74273L-162-50**	**5.11 Inc.**	5.11 TAC LITE PANTS	25%	1	□ 59.99	□ 44.99
ON DUTY APPAREL	**TR506 TDGN 50 OB**	**74273L-190-50**	**5.11 Inc.**	5.11 TAC LITE PANTS	25%	1	□ 59.99	□ 44.99
ON DUTY APPAREL	**TR506 BLK 52 OB**	**74273L-019-52**	**5.11 Inc.**	5.11 TAC LITE PANTS	25%	1	□ 59.99	□ 44.99
ON DUTY APPAREL	**TR506 DKNV 52 OB**	**74273L-724-52**	**5.11 Inc.**	5.11 TAC LITE PANTS	25%	1	□ 59.99	□ 44.99
ON DUTY APPAREL	**TR506 COY 52 OB**	**74273L-120-52**	**5.11 Inc.**	5.11 TAC LITE PANTS	25%	1	□ 59.99	□ 44.99
ON DUTY APPAREL	**TR506 TUN 52 OB**	**74273L-192-52**	**5.11 Inc.**	5.11 TAC LITE PANTS	25%	1	□ 59.99	□ 44.99
ON DUTY APPAREL	**TR506 TDKH 52 OB**	**74273L-162-52**	**5.11 Inc.**	5.11 TAC LITE PANTS	25%	1	□ 59.99	□ 44.99

ON DUTY APPAREL	**TR506 TDGN 52 OB**	**74273L-190-52**	**5.11 Inc.**	5.11 TAC LITE PANTS	25%	1	□ 59.99	□ 44.99
ON DUTY APPAREL	**TR506 BLK 54 OB**	**74273L-019-54**	**5.11 Inc.**	5.11 TAC LITE PANTS	25%	1	□ 59.99	□ 44.99
ON DUTY APPAREL	**TR506 DKNV 54 OB**	**74273L-724-54**	**5.11 Inc.**	5.11 TAC LITE PANTS	25%	1	□ 59.99	□ 44.99
ON DUTY APPAREL	**TR506 COY 54 OB**	**74273L-120-54**	**5.11 Inc.**	5.11 TAC LITE PANTS	25%	1	□ 59.99	□ 44.99
ON DUTY APPAREL	**TR506 TDKH 54 OB**	**74273L-162-54**	**5.11 Inc.**	5.11 TAC LITE PANTS	25%	1	□ 59.99	□ 44.99
ON DUTY APPAREL	**TR506 TDGN 54 OB**	**74273L-190-54**	**5.11 Inc.**	5.11 TAC LITE PANTS	25%	1	□ 59.99	□ 44.99
ON DUTY APPAREL	**TR506 CHAR 46 OB**	**74273L-018-46**	**5.11 Inc.**	5.11 TAC LITE PANTS	25%	1	□ 59.99	□ 44.99
ON DUTY APPAREL	**TR506 CHAR 48 OB**	**74273L-018-48**	**5.11 Inc.**	5.11 TAC LITE PANTS	25%	1	□ 59.99	□ 44.99
ON DUTY APPAREL	**TR506 CHAR 50 OB**	**74273L-018-50**	**5.11 Inc.**	5.11 TAC LITE PANTS	25%	1	□ 59.99	□ 44.99
ON DUTY APPAREL	**TR506 CHAR 52 OB**	**74273L-018-52**	**5.11 Inc.**	5.11 TAC LITE PANTS	25%	1	□ 59.99	□ 44.99
ON DUTY APPAREL	**TR506 CHAR 54 OB**	**74273L-018-54**	**5.11 Inc.**	5.11 TAC LITE PANTS	25%	1	□ 59.99	□ 44.99
ON DUTY APPAREL	**TR506 BBRN 46 OB**	**74273L-116-46**	**5.11 Inc.**	5.11 TAC LITE PANTS	25%	1	□ 59.99	□ 44.99
ON DUTY APPAREL	**TR506 STRM 46 OB**	**74273L-092-46**	**5.11 Inc.**	5.11 TAC LITE PANTS	25%	1	□ 59.99	□ 44.99
ON DUTY APPAREL	**TR506 STRM 54 OB**	**74273L-092-54**	**5.11 Inc.**	5.11 TAC LITE PANTS	25%	1	□ 59.99	□ 44.99
ON DUTY APPAREL	**TR506 BBRN 50 OB**	**74273L-116-50**	**5.11 Inc.**	5.11 TAC LITE PANTS	25%	1	□ 59.99	□ 44.99
ON DUTY APPAREL	**TR506 STRM 48 OB**	**74273L-092-48**	**5.11 Inc.**	5.11 TAC LITE PANTS	25%	1	□ 59.99	□ 44.99
ON DUTY APPAREL	**TR506 STRM 50 OB**	**74273L-092-50**	**5.11 Inc.**	5.11 TAC LITE PANTS	25%	1	□ 59.99	□ 44.99
ON DUTY APPAREL	**TR506 STRM 52 OB**	**74273L-092-52**	**5.11 Inc.**	5.11 TAC LITE PANTS	25%	1	□ 59.99	□ 44.99
ON DUTY APPAREL	**TR506 BBRN 48 OB**	**74273L-116-48**	**5.11 Inc.**	5.11 TAC LITE PANTS	25%	1	□ 59.99	□ 44.99
ON DUTY APPAREL	**TR506 BBRN 52 OB**	**74273L-116-52**	**5.11 Inc.**	5.11 TAC LITE PANTS	25%	1	□ 59.99	□ 44.99
ON DUTY APPAREL	**TR506 BBRN 54 OB**	**74273L-116-54**	**5.11 Inc.**	5.11 TAC LITE PANTS	25%	1	□ 59.99	□ 44.99
ON DUTY APPAREL	**ST454 BLK 3X REG**	**72057-019-3XL**	**5.11 Inc.**	UTILITY MENS LONG SLEEVE POLO	25%	1	□ 34.99	□ 26.24
ON DUTY APPAREL	**ST454 DKNV 3X REG**	**72057-724-3XL**	**5.11 Inc.**	UTILITY MENS LONG SLEEVE POLO	25%	1	□ 34.99	□ 26.24
ON DUTY APPAREL	**ST454 GRN 3X REG**	**72057-860-3XL**	**5.11 Inc.**	UTILITY MENS LONG SLEEVE POLO	25%	1	□ 34.99	□ 26.24
ON DUTY APPAREL	**ST454 HGRY 3X REG**	**72057-016-3XL**	**5.11 Inc.**	UTILITY MENS LONG SLEEVE POLO	25%	1	□ 34.99	□ 26.24
ON DUTY APPAREL	**ST454 RED 3X REG**	**72057-477-3XL**	**5.11 Inc.**	UTILITY MENS LONG SLEEVE POLO	25%	1	□ 34.99	□ 26.24
ON DUTY APPAREL	**ST454 STN 3X REG**	**72057-160-3XL**	**5.11 Inc.**	UTILITY MENS LONG SLEEVE POLO	25%	1	□ 34.99	□ 26.24
ON DUTY APPAREL	**ST454 WHT 3X REG**	**72057-010-3XL**	**5.11 Inc.**	UTILITY MENS LONG SLEEVE POLO	25%	1	□ 34.99	□ 26.24
ON DUTY APPAREL	**SG506 BLK LG REG**	**72399-019-L**	**5.11 Inc.**	5.11 STRYKE SHIRT	25%	1	□ 69.99	□ 52.49
ON DUTY APPAREL	**SG506 BLK XL REG**	**72399-019-XL**	**5.11 Inc.**	5.11 STRYKE SHIRT	25%	1	□ 69.99	□ 52.49
ON DUTY APPAREL	**SG506 BLK 2X REG**	**72399-019-2XL**	**5.11 Inc.**	5.11 STRYKE SHIRT	25%	1	□ 69.99	□ 52.49
ON DUTY APPAREL	**SG506 DKNV LG REG**	**72399-724-L**	**5.11 Inc.**	5.11 STRYKE SHIRT	25%	1	□ 69.99	□ 52.49
ON DUTY APPAREL	**SG506 DKNV XL REG**	**72399-724-XL**	**5.11 Inc.**	5.11 STRYKE SHIRT	25%	1	□ 69.99	□ 52.49
ON DUTY APPAREL	**SG506 DKNV 2X REG**	**72399-724-2XL**	**5.11 Inc.**	5.11 STRYKE SHIRT	25%	1	□ 69.99	□ 52.49

ON DUTY APPAREL	**SG506 KHA LG REG**	**72399-055-L**	**5.11 Inc.**	5.11 STRYKE SHIRT	25%	1	□ 69.99	□ 52.49
ON DUTY APPAREL	**SG506 KHA XL REG**	**72399-055-XL**	**5.11 Inc.**	5.11 STRYKE SHIRT	25%	1	□ 69.99	□ 52.49
ON DUTY APPAREL	**SG506 KHA 2X REG**	**72399-055-2XL**	**5.11 Inc.**	5.11 STRYKE SHIRT	25%	1	□ 69.99	□ 52.49
ON DUTY APPAREL	**SG506 TDGN LG REG**	**72399-190-L**	**5.11 Inc.**	5.11 STRYKE SHIRT	25%	1	□ 69.99	□ 52.49
ON DUTY APPAREL	**SG506 TDGN XL REG**	**72399-190-XL**	**5.11 Inc.**	5.11 STRYKE SHIRT	25%	1	□ 69.99	□ 52.49
ON DUTY APPAREL	**SG506 TDGN 2X REG**	**72399-190-2XL**	**5.11 Inc.**	5.11 STRYKE SHIRT	25%	1	□ 69.99	□ 52.49
ON DUTY APPAREL	**SG506 TUN LG REG**	**72399-192-L**	**5.11 Inc.**	5.11 STRYKE SHIRT	25%	1	□ 69.99	□ 52.49
ON DUTY APPAREL	**SG506 TUN XL REG**	**72399-192-XL**	**5.11 Inc.**	5.11 STRYKE SHIRT	25%	1	□ 69.99	□ 52.49
ON DUTY APPAREL	**SG506 TUN 2X REG**	**72399-192-2XL**	**5.11 Inc.**	5.11 STRYKE SHIRT	25%	1	□ 69.99	□ 52.49
ON DUTY APPAREL	**SG506 BLK MD REG**	**72399-019-M**	**5.11 Inc.**	5.11 STRYKE SHIRT	25%	1	□ 69.99	□ 52.49
ON DUTY APPAREL	**SG506 BLK SM REG**	**72399-019-S**	**5.11 Inc.**	5.11 STRYKE SHIRT	25%	1	□ 69.99	□ 52.49
ON DUTY APPAREL	**SG506 BLK XS REG**	**72399-019-XS**	**5.11 Inc.**	5.11 STRYKE SHIRT	25%	1	□ 69.99	□ 52.49
ON DUTY APPAREL	**SG506 DKNV MD REG**	**72399-724-M**	**5.11 Inc.**	5.11 STRYKE SHIRT	25%	1	□ 69.99	□ 52.49
ON DUTY APPAREL	**SG506 DKNV SM REG**	**72399-724-S**	**5.11 Inc.**	5.11 STRYKE SHIRT	25%	1	□ 69.99	□ 52.49
ON DUTY APPAREL	**SG506 DKNV XS REG**	**72399-724-XS**	**5.11 Inc.**	5.11 STRYKE SHIRT	25%	1	□ 69.99	□ 52.49
ON DUTY APPAREL	**SG506 KHA MD REG**	**72399-055-M**	**5.11 Inc.**	5.11 STRYKE SHIRT	25%	1	□ 69.99	□ 52.49
ON DUTY APPAREL	**SG506 KHA SM REG**	**72399-055-S**	**5.11 Inc.**	5.11 STRYKE SHIRT	25%	1	□ 69.99	□ 52.49
ON DUTY APPAREL	**SG506 KHA XS REG**	**72399-055-XS**	**5.11 Inc.**	5.11 STRYKE SHIRT	25%	1	□ 69.99	□ 52.49
ON DUTY APPAREL	**SG506 TDGN MD REG**	**72399-190-M**	**5.11 Inc.**	5.11 STRYKE SHIRT	25%	1	□ 69.99	□ 52.49
ON DUTY APPAREL	**SG506 TDGN SM REG**	**72399-190-S**	**5.11 Inc.**	5.11 STRYKE SHIRT	25%	1	□ 69.99	□ 52.49
ON DUTY APPAREL	**SG506 TDGN XS REG**	**72399-190-XS**	**5.11 Inc.**	5.11 STRYKE SHIRT	25%	1	□ 69.99	□ 52.49
ON DUTY APPAREL	**SG506 TUN MD REG**	**72399-192-M**	**5.11 Inc.**	5.11 STRYKE SHIRT	25%	1	□ 69.99	□ 52.49
ON DUTY APPAREL	**SG506 TUN SM REG**	**72399-192-S**	**5.11 Inc.**	5.11 STRYKE SHIRT	25%	1	□ 69.99	□ 52.49
ON DUTY APPAREL	**SG506 TUN XS REG**	**72399-192-XS**	**5.11 Inc.**	5.11 STRYKE SHIRT	25%	1	□ 69.99	□ 52.49
ON DUTY APPAREL	**SG506 STRM 2X REG**	**72399-092-2XL**	**5.11 Inc.**	5.11 STRYKE SHIRT	25%	1	□ 69.99	□ 52.49
ON DUTY APPAREL	**SG506 STRM LG REG**	**72399-092-L**	**5.11 Inc.**	5.11 STRYKE SHIRT	25%	1	□ 69.99	□ 52.49
ON DUTY APPAREL	**SG506 STRM MD REG**	**72399-092-M**	**5.11 Inc.**	5.11 STRYKE SHIRT	25%	1	□ 69.99	□ 52.49
ON DUTY APPAREL	**SG506 STRM SM REG**	**72399-092-S**	**5.11 Inc.**	5.11 STRYKE SHIRT	25%	1	□ 69.99	□ 52.49
ON DUTY APPAREL	**SG506 STRM XL REG**	**72399-092-XL**	**5.11 Inc.**	5.11 STRYKE SHIRT	25%	1	□ 69.99	□ 52.49
ON DUTY APPAREL	**SG506 STRM XS REG**	**72399-092-XS**	**5.11 Inc.**	5.11 STRYKE SHIRT	25%	1	□ 69.99	□ 52.49

ON DUTY APPAREL	**TR909 BBRN 46 OB**	**74369L-116-46**	**5.11 Inc.**	5.11 STRYKE PANT W/FLEX TAC	25%	1	□ 86.99	□ 65.24
ON DUTY APPAREL	**TR909 BBRN 48 OB**	**74369L-116-48**	**5.11 Inc.**	5.11 STRYKE PANT W/FLEX TAC	25%	1	□ 86.99	□ 65.24
ON DUTY APPAREL	**TR909 BBRN 50 OB**	**74369L-116-50**	**5.11 Inc.**	5.11 STRYKE PANT W/FLEX TAC	25%	1	□ 86.99	□ 65.24
ON DUTY APPAREL	**TR909 BBRN 52 OB**	**74369L-116-52**	**5.11 Inc.**	5.11 STRYKE PANT W/FLEX TAC	25%	1	□ 86.99	□ 65.24
ON DUTY APPAREL	**TR909 BBRN 54 OB**	**74369L-116-54**	**5.11 Inc.**	5.11 STRYKE PANT W/FLEX TAC	25%	1	□ 86.99	□ 65.24
ON DUTY APPAREL	**TR909 BLK 46 OB**	**74369L-019-46**	**5.11 Inc.**	5.11 STRYKE PANT W/FLEX TAC	25%	1	□ 86.99	□ 65.24
ON DUTY APPAREL	**TR909 BLK 48 OB**	**74369L-019-48**	**5.11 Inc.**	5.11 STRYKE PANT W/FLEX TAC	25%	1	□ 86.99	□ 65.24
ON DUTY APPAREL	**TR909 BLK 50 OB**	**74369L-019-50**	**5.11 Inc.**	5.11 STRYKE PANT W/FLEX TAC	25%	1	□ 86.99	□ 65.24
ON DUTY APPAREL	**TR909 BLK 52 OB**	**74369L-019-52**	**5.11 Inc.**	5.11 STRYKE PANT W/FLEX TAC	25%	1	□ 86.99	□ 65.24
ON DUTY APPAREL	**TR909 BLK 54 OB**	**74369L-019-54**	**5.11 Inc.**	5.11 STRYKE PANT W/FLEX TAC	25%	1	□ 86.99	□ 65.24
ON DUTY APPAREL	**TR909 CHAR 46 OB**	**74369L-018-46**	**5.11 Inc.**	5.11 STRYKE PANT W/FLEX TAC	25%	1	□ 86.99	□ 65.24
ON DUTY APPAREL	**TR909 CHAR 48 OB**	**74369L-018-48**	**5.11 Inc.**	5.11 STRYKE PANT W/FLEX TAC	25%	1	□ 86.99	□ 65.24
ON DUTY APPAREL	**TR909 CHAR 50 OB**	**74369L-018-50**	**5.11 Inc.**	5.11 STRYKE PANT W/FLEX TAC	25%	1	□ 86.99	□ 65.24
ON DUTY APPAREL	**TR909 CHAR 52 OB**	**74369L-018-52**	**5.11 Inc.**	5.11 STRYKE PANT W/FLEX TAC	25%	1	□ 86.99	□ 65.24
ON DUTY APPAREL	**TR909 CHAR 54 OB**	**74369L-018-54**	**5.11 Inc.**	5.11 STRYKE PANT W/FLEX TAC	25%	1	□ 86.99	□ 65.24
ON DUTY APPAREL	**TR909 DKNV 50 OB**	**74369L-724-50**	**5.11 Inc.**	5.11 STRYKE PANT W/FLEX TAC	25%	1	□ 86.99	□ 65.24
ON DUTY APPAREL	**TR909 DKNV 52 OB**	**74369L-724-52**	**5.11 Inc.**	5.11 STRYKE PANT W/FLEX TAC	25%	1	□ 86.99	□ 65.24
ON DUTY APPAREL	**TR909 DKNV 54 OB**	**74369L-724-54**	**5.11 Inc.**	5.11 STRYKE PANT W/FLEX TAC	25%	1	□ 86.99	□ 65.24
ON DUTY APPAREL	**TR909 KHA 48 OB**	**74369L-055-48**	**5.11 Inc.**	5.11 STRYKE PANT W/FLEX TAC	25%	1	□ 86.99	□ 65.24
ON DUTY APPAREL	**TR909 KHA 50 OB**	**74369L-055-50**	**5.11 Inc.**	5.11 STRYKE PANT W/FLEX TAC	25%	1	□ 86.99	□ 65.24
ON DUTY APPAREL	**TR909 KHA 52 OB**	**74369L-055-52**	**5.11 Inc.**	5.11 STRYKE PANT W/FLEX TAC	25%	1	□ 86.99	□ 65.24
ON DUTY APPAREL	**TR909 KHA 54 OB**	**74369L-055-54**	**5.11 Inc.**	5.11 STRYKE PANT W/FLEX TAC	25%	1	□ 86.99	□ 65.24
ON DUTY APPAREL	**TR909 STRM 46 OB**	**74369L-092-46**	**5.11 Inc.**	5.11 STRYKE PANT W/FLEX TAC	25%	1	□ 86.99	□ 65.24
ON DUTY APPAREL	**TR909 STRM 48 OB**	**74369L-092-48**	**5.11 Inc.**	5.11 STRYKE PANT W/FLEX TAC	25%	1	□ 86.99	□ 65.24
ON DUTY APPAREL	**TR909 STRM 50 OB**	**74369L-092-50**	**5.11 Inc.**	5.11 STRYKE PANT W/FLEX TAC	25%	1	□ 86.99	□ 65.24
ON DUTY APPAREL	**TR909 STRM 52 OB**	**74369L-092-52**	**5.11 Inc.**	5.11 STRYKE PANT W/FLEX TAC	25%	1	□ 86.99	□ 65.24
ON DUTY APPAREL	**TR909 TDGN 46 OB**	**74369L-190-46**	**5.11 Inc.**	5.11 STRYKE PANT W/FLEX TAC	25%	1	□ 86.99	□ 65.24
ON DUTY APPAREL	**TR909 TDGN 48 OB**	**74369L-190-48**	**5.11 Inc.**	5.11 STRYKE PANT W/FLEX TAC	25%	1	□ 86.99	□ 65.24
ON DUTY APPAREL	**TR909 TDGN 52 OB**	**74369L-190-52**	**5.11 Inc.**	5.11 STRYKE PANT W/FLEX TAC	25%	1	□ 86.99	□ 65.24
ON DUTY APPAREL	**TR909 TDGN 54 OB**	**74369L-190-54**	**5.11 Inc.**	5.11 STRYKE PANT W/FLEX TAC	25%	1	□ 86.99	□ 65.24
ON DUTY APPAREL	**TR909 TUN 46 OB**	**74369L-192-46**	**5.11 Inc.**	5.11 STRYKE PANT W/FLEX TAC	25%	1	□ 86.99	□ 65.24
ON DUTY APPAREL	**TR909 TUN 48 OB**	**74369L-192-48**	**5.11 Inc.**	5.11 STRYKE PANT W/FLEX TAC	25%	1	□ 86.99	□ 65.24
ON DUTY APPAREL	**TR909 TUN 50 OB**	**74369L-192-50**	**5.11 Inc.**	5.11 STRYKE PANT W/FLEX TAC	25%	1	□ 86.99	□ 65.24
ON DUTY APPAREL	**TR909 TUN 52 OB**	**74369L-192-52**	**5.11 Inc.**	5.11 STRYKE PANT W/FLEX TAC	25%	1	□ 86.99	□ 65.24

ON DUTY APPAREL	**TR909 TUN 54 OB**	**74369L-192-54**	**5.11 Inc.**	5.11 STRYKE PANT W/FLEX TAC	25%	1	□ 86.99	□ 65.24
ON DUTY APPAREL	**TR909 COY 50 OB**	**74369L-120-50**	**5.11 Inc.**	5.11 STRYKE PANT W/FLEX TAC	25%	1	□ 86.99	□ 65.24
ON DUTY APPAREL	**TR909 COY 46 OB**	**74369L-120-46**	**5.11 Inc.**	5.11 STRYKE PANT W/FLEX TAC	25%	1	□ 86.99	□ 65.24
ON DUTY APPAREL	**TR909 COY 48 OB**	**74369L-120-48**	**5.11 Inc.**	5.11 STRYKE PANT W/FLEX TAC	25%	1	□ 86.99	□ 65.24
ON DUTY APPAREL	**TR909 STO 46 OB**	**74369L-070-46**	**5.11 Inc.**	5.11 STRYKE PANT W/FLEX TAC	25%	1	□ 86.99	□ 65.24
ON DUTY APPAREL	**TR909 STO 48 OB**	**74369L-070-48**	**5.11 Inc.**	5.11 STRYKE PANT W/FLEX TAC	25%	1	□ 86.99	□ 65.24
ON DUTY APPAREL	**TR909 STO 50 OB**	**74369L-070-50**	**5.11 Inc.**	5.11 STRYKE PANT W/FLEX TAC	25%	1	□ 86.99	□ 65.24
ON DUTY APPAREL	**TR909 STO 52 OB**	**74369L-070-52**	**5.11 Inc.**	5.11 STRYKE PANT W/FLEX TAC	25%	1	□ 86.99	□ 65.24
ON DUTY APPAREL	**TR909 STO 54 OB**	**74369L-070-54**	**5.11 Inc.**	5.11 STRYKE PANT W/FLEX TAC	25%	1	□ 86.99	□ 65.24
ON DUTY APPAREL	**TR1500 NYNV 46 OB**	**74484L-762-46**	**5.11 Inc.**	MENS NYPD STRYKE PANT TWILL	25%	1	□ 86.99	□ 65.24
ON DUTY APPAREL	**TR1500 NYNV 48 OB**	**74484L-762-48**	**5.11 Inc.**	MENS NYPD STRYKE PANT TWILL	25%	1	□ 86.99	□ 65.24
ON DUTY APPAREL	**TR1500 NYNV 50 OB**	**74484L-762-50**	**5.11 Inc.**	MENS NYPD STRYKE PANT TWILL	25%	1	□ 86.99	□ 65.24
ON DUTY APPAREL	**TR1500 NYNV 52 OB**	**74484L-762-52**	**5.11 Inc.**	MENS NYPD STRYKE PANT TWILL	25%	1	□ 86.99	□ 65.24
ON DUTY APPAREL	**TR1500 NYNV 54 OB**	**74484L-762-54**	**5.11 Inc.**	MENS NYPD STRYKE PANT TWILL	25%	1	□ 86.99	□ 65.24
ON DUTY APPAREL	**TR1501 NYNV 46 OB**	**74485L-762-46**	**5.11 Inc.**	MENS NYPD STRYKE PANT RP	25%	1	□ 86.99	□ 65.24
ON DUTY APPAREL	**TR1501 NYNV 48 OB**	**74485L-762-48**	**5.11 Inc.**	MENS NYPD STRYKE PANT RP	25%	1	□ 86.99	□ 65.24
ON DUTY APPAREL	**TR1501 NYNV 50 OB**	**74485L-762-50**	**5.11 Inc.**	MENS NYPD STRYKE PANT RP	25%	1	□ 86.99	□ 65.24
ON DUTY APPAREL	**TR1501 NYNV 52 OB**	**74485L-762-52**	**5.11 Inc.**	MENS NYPD STRYKE PANT RP	25%	1	□ 86.99	□ 65.24
ON DUTY APPAREL	**TR1501 NYNV 54 OB**	**74485L-762-54**	**5.11 Inc.**	MENS NYPD STRYKE PANT RP	25%	1	□ 86.99	□ 65.24
ON DUTY APPAREL	**TR909 COY 52 OB**	**74369L-120-52**	**5.11 Inc.**	5.11 STRYKE PANT W/FLEX TAC	25%	1	□ 86.99	□ 65.24
ON DUTY APPAREL	**TR909 BURNT 46 OB**	**74369L-117-46**	**5.11 Inc.**	5.11 STRYKE PANT W/FLEX TAC	25%	1	□ 86.99	□ 65.24
ON DUTY APPAREL	**TR909 BURNT 48 OB**	**74369L-117-48**	**5.11 Inc.**	5.11 STRYKE PANT W/FLEX TAC	25%	1	□ 86.99	□ 65.24
ON DUTY APPAREL	**TR909 BURNT 50 OB**	**74369L-117-50**	**5.11 Inc.**	5.11 STRYKE PANT W/FLEX TAC	25%	1	□ 86.99	□ 65.24
ON DUTY APPAREL	**TR909 BURNT 54 OB**	**74369L-117-54**	**5.11 Inc.**	5.11 STRYKE PANT W/FLEX TAC	25%	1	□ 86.99	□ 65.24
ON DUTY APPAREL	**TR909 RGRN 46 OB**	**74369L-186-46**	**5.11 Inc.**	5.11 STRYKE PANT W/FLEX TAC	25%	1	□ 86.99	□ 65.24
ON DUTY APPAREL	**TR909 COY 54 OB**	**74369L-120-54**	**5.11 Inc.**	5.11 STRYKE PANT W/FLEX TAC	25%	1	□ 86.99	□ 65.24
ON DUTY APPAREL	**TR909 RGRN 48 OB**	**74369L-186-48**	**5.11 Inc.**	5.11 STRYKE PANT W/FLEX TAC	25%	1	□ 86.99	□ 65.24
ON DUTY APPAREL	**TR909 RGRN 50 OB**	**74369L-186-50**	**5.11 Inc.**	5.11 STRYKE PANT W/FLEX TAC	25%	1	□ 86.99	□ 65.24
ON DUTY APPAREL	**TR909 RGRN 52 OB**	**74369L-186-52**	**5.11 Inc.**	5.11 STRYKE PANT W/FLEX TAC	25%	1	□ 86.99	□ 65.24
ON DUTY APPAREL	**TR909 RGRN 54 OB**	**74369L-186-54**	**5.11 Inc.**	5.11 STRYKE PANT W/FLEX TAC	25%	1	□ 86.99	□ 65.24
ON DUTY APPAREL	**SH207 OD 3X REG**	**71152-182-3XL**	**5.11 Inc.**	511 S/S TACTICAL SHIRT	25%	1	□ 57.99	□ 43.49
ON DUTY APPAREL	**SH207 KHA 3X REG**	**71152-055-3XL**	**5.11 Inc.**	511 S/S TACTICAL SHIRT	25%	1	□ 57.99	□ 43.49
ON DUTY APPAREL	**SH207 GRY 3X REG**	**71152-029-3XL**	**5.11 Inc.**	511 S/S TACTICAL SHIRT	25%	1	□ 57.99	□ 43.49
ON DUTY APPAREL	**SH207 FNAV 3X REG**	**71152-720-3XL**	**5.11 Inc.**	511 S/S TACTICAL SHIRT	25%	1	□ 57.99	□ 43.49

ON DUTY APPAREL	**SH207 TAN 3X REG**	**71152-120-3XL**	**5.11 Inc.**	511 S/S TACTICAL SHIRT	25%	1	□ 57.99	□ 43.49
ON DUTY APPAREL	**SR570 BLK 3X**	**71175-019-3XL**	**5.11 Inc.**	S/S TACLITE PRO POLY/COTTON RIPSTOP SHIRT	25%	1	□ 57.99	□ 43.49
ON DUTY APPAREL	**SR570 TDKH 3X**	**71175-162-3XL**	**5.11 Inc.**	S/S TACLITE PRO POLY/COTTON RIPSTOP SHIRT	25%	1	□ 57.99	□ 43.49
ON DUTY APPAREL	**SR570 TDGN 3X**	**71175-190-3XL**	**5.11 Inc.**	S/S TACLITE PRO POLY/COTTON RIPSTOP SHIRT	25%	1	□ 57.99	□ 43.49
ON DUTY APPAREL	**SR570 DKNV 3X**	**71175-724-3XL**	**5.11 Inc.**	S/S TACLITE PRO POLY/COTTON RIPSTOP SHIRT	25%	1	□ 57.99	□ 43.49
ON DUTY APPAREL	**SR570 CHAR 3X**	**71175-018-3XL**	**5.11 Inc.**	S/S TACLITE PRO POLY/COTTON RIPSTOP SHIRT	25%	1	□ 57.99	□ 43.49
ON DUTY APPAREL	**SR570 WHT 3X**	**71175-010-3XL**	**5.11 Inc.**	S/S TACLITE PRO POLY/COTTON RIPSTOP SHIRT	25%	1	□ 57.99	□ 43.49
ON DUTY APPAREL	**SR570 BLK LGL**	**71175T-019-L**	**5.11 Inc.**	S/S TACLITE PRO POLY/COTTON RIPSTOP SHIRT	25%	1	□ 57.99	□ 43.49
ON DUTY APPAREL	**SR570 BLK XLL**	**71175T-019-XL**	**5.11 Inc.**	S/S TACLITE PRO POLY/COTTON RIPSTOP SHIRT	25%	1	□ 57.99	□ 43.49
ON DUTY APPAREL	**SR570 BLK 2XL**	**71175T-019-2XL**	**5.11 Inc.**	S/S TACLITE PRO POLY/COTTON RIPSTOP SHIRT	25%	1	□ 57.99	□ 43.49
ON DUTY APPAREL	**SR570 BLK 3XL**	**71175T-019-3XL**	**5.11 Inc.**	S/S TACLITE PRO POLY/COTTON RIPSTOP SHIRT	25%	1	□ 57.99	□ 43.49
ON DUTY APPAREL	**SR570 BLK 4XL**	**71175T-019-4XL**	**5.11 Inc.**	S/S TACLITE PRO POLY/COTTON RIPSTOP SHIRT	25%	1	□ 57.99	□ 43.49
ON DUTY APPAREL	**SR570 BLK 5XL**	**71175T-019-5XL**	**5.11 Inc.**	S/S TACLITE PRO POLY/COTTON RIPSTOP SHIRT	25%	1	□ 57.99	□ 43.49
ON DUTY APPAREL	**SR570 DKNV LGL**	**71175T-724-L**	**5.11 Inc.**	S/S TACLITE PRO POLY/COTTON RIPSTOP SHIRT	25%	1	□ 57.99	□ 43.49
ON DUTY APPAREL	**SR570 DKNV XLL**	**71175T-724-XL**	**5.11 Inc.**	S/S TACLITE PRO POLY/COTTON RIPSTOP SHIRT	25%	1	□ 57.99	□ 43.49
ON DUTY APPAREL	**SR570 DKNV 3XL**	**71175T-724-3XL**	**5.11 Inc.**	S/S TACLITE PRO POLY/COTTON RIPSTOP SHIRT	25%	1	□ 57.99	□ 43.49
ON DUTY APPAREL	**SR570 DKNV 4XL**	**71175T-724-4XL**	**5.11 Inc.**	S/S TACLITE PRO POLY/COTTON RIPSTOP SHIRT	25%	1	□ 57.99	□ 43.49
ON DUTY APPAREL	**SR570 DKNV 5XL**	**71175T-724-5XL**	**5.11 Inc.**	S/S TACLITE PRO POLY/COTTON RIPSTOP SHIRT	25%	1	□ 57.99	□ 43.49
ON DUTY APPAREL	**SR570 TDKH LGL**	**71175T-162-L**	**5.11 Inc.**	S/S TACLITE PRO POLY/COTTON RIPSTOP SHIRT	25%	1	□ 57.99	□ 43.49
ON DUTY APPAREL	**SR570 TDKH XLL**	**71175T-162-XL**	**5.11 Inc.**	S/S TACLITE PRO POLY/COTTON RIPSTOP SHIRT	25%	1	□ 57.99	□ 43.49
ON DUTY APPAREL	**SR570 TDKH 2XL**	**71175T-162-2XL**	**5.11 Inc.**	S/S TACLITE PRO POLY/COTTON RIPSTOP SHIRT	25%	1	□ 57.99	□ 43.49
ON DUTY APPAREL	**SR570 TDKH 3XL**	**71175T-162-3XL**	**5.11 Inc.**	S/S TACLITE PRO POLY/COTTON RIPSTOP SHIRT	25%	1	□ 57.99	□ 43.49

ON DUTY APPAREL	**SR570 TDKH 4XL**	**71175T-162-4XL**	**5.11 Inc.**	S/S TACLITE PRO POLY/COTTON RIPSTOP SHIRT	25%	1	□ 57.99	□ 43.49
ON DUTY APPAREL	**SR570 TDKH 5XL**	**71175T-162-5XL**	**5.11 Inc.**	S/S TACLITE PRO POLY/COTTON RIPSTOP SHIRT	25%	1	□ 57.99	□ 43.49
ON DUTY APPAREL	**SR570 CHAR LGL**	**71175T-018-L**	**5.11 Inc.**	S/S TACLITE PRO POLY/COTTON RIPSTOP SHIRT	25%	1	□ 57.99	□ 43.49
ON DUTY APPAREL	**SR570 CHAR XLL**	**71175T-018-XL**	**5.11 Inc.**	S/S TACLITE PRO POLY/COTTON RIPSTOP SHIRT	25%	1	□ 57.99	□ 43.49
ON DUTY APPAREL	**SR570 CHAR 2XL**	**71175T-018-2XL**	**5.11 Inc.**	S/S TACLITE PRO POLY/COTTON RIPSTOP SHIRT	25%	1	□ 57.99	□ 43.49
ON DUTY APPAREL	**SR570 CHAR 3XL**	**71175T-018-3XL**	**5.11 Inc.**	S/S TACLITE PRO POLY/COTTON RIPSTOP SHIRT	25%	1	□ 57.99	□ 43.49
ON DUTY APPAREL	**SR570 CHAR 4XL**	**71175T-018-4XL**	**5.11 Inc.**	S/S TACLITE PRO POLY/COTTON RIPSTOP SHIRT	25%	1	□ 57.99	□ 43.49
ON DUTY APPAREL	**SR570 CHAR 5XL**	**71175T-018-5XL**	**5.11 Inc.**	S/S TACLITE PRO POLY/COTTON RIPSTOP SHIRT	25%	1	□ 57.99	□ 43.49
ON DUTY APPAREL	**SR570 DKNV 2XT**	**71175T-724-2XL**	**5.11 Inc.**	S/S TACLITE PRO POLY/COTTON RIPSTOP SHIRT	25%	1	□ 57.99	□ 43.49
ON DUTY APPAREL	**SH209 BLK LG REG**	**72157-019-L**	**5.11 Inc.**	5.11 Tactical Shirt LS - Cotton	25%	1	□ 54.99	□ 41.24
ON DUTY APPAREL	**SH209 BLK MD REG**	**72157-019-M**	**5.11 Inc.**	5.11 Tactical Shirt LS - Cotton	25%	1	□ 54.99	□ 41.24
ON DUTY APPAREL	**SH209 OD MD REG**	**72157-182-M**	**5.11 Inc.**	5.11 Tactical Shirt LS - Cotton	25%	1	□ 54.99	□ 41.24
ON DUTY APPAREL	**SH209 KHA MD REG**	**72157-055-M**	**5.11 Inc.**	5.11 Tactical Shirt LS - Cotton	25%	1	□ 54.99	□ 41.24
ON DUTY APPAREL	**SH209 OD LG REG**	**72157-182-L**	**5.11 Inc.**	5.11 Tactical Shirt LS - Cotton	25%	1	□ 54.99	□ 41.24
ON DUTY APPAREL	**SH209 KHA LG REG**	**72157-055-L**	**5.11 Inc.**	5.11 Tactical Shirt LS - Cotton	25%	1	□ 54.99	□ 41.24
ON DUTY APPAREL	**SH209 BLK XL REG**	**72157-019-XL**	**5.11 Inc.**	5.11 Tactical Shirt LS - Cotton	25%	1	□ 54.99	□ 41.24
ON DUTY APPAREL	**SH209 OD XL REG**	**72157-182-XL**	**5.11 Inc.**	5.11 Tactical Shirt LS - Cotton	25%	1	□ 54.99	□ 41.24
ON DUTY APPAREL	**SH209 KHA XL REG**	**72157-055-XL**	**5.11 Inc.**	5.11 Tactical Shirt LS - Cotton	25%	1	□ 54.99	□ 41.24
ON DUTY APPAREL	**SH209 BLK 2X REG**	**72157-019-2XL**	**5.11 Inc.**	5.11 Tactical Shirt LS - Cotton	25%	1	□ 54.99	□ 41.24
ON DUTY APPAREL	**SH209 OD 2X REG**	**72157-182-2XL**	**5.11 Inc.**	5.11 Tactical Shirt LS - Cotton	25%	1	□ 54.99	□ 41.24
ON DUTY APPAREL	**SH209 KHA 2X REG**	**72157-055-2XL**	**5.11 Inc.**	5.11 Tactical Shirt LS - Cotton	25%	1	□ 54.99	□ 41.24
ON DUTY APPAREL	**SH209 GRY LG REG**	**72157-029-L**	**5.11 Inc.**	5.11 Tactical Shirt LS - Cotton	25%	1	□ 54.99	□ 41.24
ON DUTY APPAREL	**SH209 GRY XL REG**	**72157-029-XL**	**5.11 Inc.**	5.11 Tactical Shirt LS - Cotton	25%	1	□ 54.99	□ 41.24
ON DUTY APPAREL	**SH209 GRY MD REG**	**72157-029-M**	**5.11 Inc.**	5.11 Tactical Shirt LS - Cotton	25%	1	□ 54.99	□ 41.24
ON DUTY APPAREL	**SH209 KHA XS REG**	**72157-055-XS**	**5.11 Inc.**	5.11 Tactical Shirt LS - Cotton	25%	1	□ 54.99	□ 41.24
ON DUTY APPAREL	**SH209 OD SM REG**	**72157-182-S**	**5.11 Inc.**	5.11 Tactical Shirt LS - Cotton	25%	1	□ 54.99	□ 41.24
ON DUTY APPAREL	**SH209 GRY 2X REG**	**72157-029-2XL**	**5.11 Inc.**	5.11 Tactical Shirt LS - Cotton	25%	1	□ 54.99	□ 41.24
ON DUTY APPAREL	**SH209 BLK SM REG**	**72157-019-S**	**5.11 Inc.**	5.11 Tactical Shirt LS - Cotton	25%	1	□ 54.99	□ 41.24
ON DUTY APPAREL	**SH209 KHA SM REG**	**72157-055-S**	**5.11 Inc.**	5.11 Tactical Shirt LS - Cotton	25%	1	□ 54.99	□ 41.24

ON DUTY APPAREL	**SH209 BLK XS REG**	**72157-019-XS**	**5.11 Inc.**	5.11 Tactical Shirt LS - Cotton	25%	1	□ 54.99	□ 41.24
ON DUTY APPAREL	**SH209 GRY XS REG**	**72157-029-XS**	**5.11 Inc.**	5.11 Tactical Shirt LS - Cotton	25%	1	□ 54.99	□ 41.24
ON DUTY APPAREL	**SH209 GRY SM REG**	**72157-029-S**	**5.11 Inc.**	5.11 Tactical Shirt LS - Cotton	25%	1	□ 54.99	□ 41.24
ON DUTY APPAREL	**SH209 TAN XS REG**	**72157-120-XS**	**5.11 Inc.**	5.11 Tactical Shirt LS - Cotton	25%	1	□ 54.99	□ 41.24
ON DUTY APPAREL	**SH209 TAN SM REG**	**72157-120-S**	**5.11 Inc.**	5.11 Tactical Shirt LS - Cotton	25%	1	□ 54.99	□ 41.24
ON DUTY APPAREL	**SH209 TAN MD REG**	**72157-120-M**	**5.11 Inc.**	5.11 Tactical Shirt LS - Cotton	25%	1	□ 54.99	□ 41.24
ON DUTY APPAREL	**SH209 TAN LG REG**	**72157-120-L**	**5.11 Inc.**	5.11 Tactical Shirt LS - Cotton	25%	1	□ 54.99	□ 41.24
ON DUTY APPAREL	**SH209 TAN XL REG**	**72157-120-XL**	**5.11 Inc.**	5.11 Tactical Shirt LS - Cotton	25%	1	□ 54.99	□ 41.24
ON DUTY APPAREL	**SH209 TAN 2X REG**	**72157-120-2XL**	**5.11 Inc.**	5.11 Tactical Shirt LS - Cotton	25%	1	□ 54.99	□ 41.24
ON DUTY APPAREL	**SR571 BLK SM REG**	**72175-019-S**	**5.11 Inc.**	TACLITE PRO SHIRT LS POLY/CTN RIPSTOP	25%	1	□ 54.99	□ 41.24
ON DUTY APPAREL	**SR571 TDKH SM REG**	**72175-162-S**	**5.11 Inc.**	TACLITE PRO SHIRT LS POLY/CTN RIPSTOP	25%	1	□ 54.99	□ 41.24
ON DUTY APPAREL	**SR571 TDGN SM REG**	**72175-190-S**	**5.11 Inc.**	TACLITE PRO SHIRT LS POLY/CTN RIPSTOP	25%	1	□ 54.99	□ 41.24
ON DUTY APPAREL	**SR571 DKNV SM REG**	**72175-724-S**	**5.11 Inc.**	TACLITE PRO SHIRT LS POLY/CTN RIPSTOP	25%	1	□ 54.99	□ 41.24
ON DUTY APPAREL	**SR571 BLK MD REG**	**72175-019-M**	**5.11 Inc.**	TACLITE PRO SHIRT LS POLY/CTN RIPSTOP	25%	1	□ 54.99	□ 41.24
ON DUTY APPAREL	**SR571 TDKH MD REG**	**72175-162-M**	**5.11 Inc.**	TACLITE PRO SHIRT LS POLY/CTN RIPSTOP	25%	1	□ 54.99	□ 41.24
ON DUTY APPAREL	**SR571 TDGN MD REG**	**72175-190-M**	**5.11 Inc.**	TACLITE PRO SHIRT LS POLY/CTN RIPSTOP	25%	1	□ 54.99	□ 41.24
ON DUTY APPAREL	**SR571 DKNV MD REG**	**72175-724-M**	**5.11 Inc.**	TACLITE PRO SHIRT LS POLY/CTN RIPSTOP	25%	1	□ 54.99	□ 41.24
ON DUTY APPAREL	**SR571 BLK LG REG**	**72175-019-L**	**5.11 Inc.**	TACLITE PRO SHIRT LS POLY/CTN RIPSTOP	25%	1	□ 54.99	□ 41.24
ON DUTY APPAREL	**SR571 TDKH LG REG**	**72175-162-L**	**5.11 Inc.**	TACLITE PRO SHIRT LS POLY/CTN RIPSTOP	25%	1	□ 54.99	□ 41.24
ON DUTY APPAREL	**SR571 TDGN LG REG**	**72175-190-L**	**5.11 Inc.**	TACLITE PRO SHIRT LS POLY/CTN RIPSTOP	25%	1	□ 54.99	□ 41.24
ON DUTY APPAREL	**SR571 DKNV LG REG**	**72175-724-L**	**5.11 Inc.**	TACLITE PRO SHIRT LS POLY/CTN RIPSTOP	25%	1	□ 54.99	□ 41.24
ON DUTY APPAREL	**SR571 BLK XL REG**	**72175-019-XL**	**5.11 Inc.**	TACLITE PRO SHIRT LS POLY/CTN RIPSTOP	25%	1	□ 54.99	□ 41.24
ON DUTY APPAREL	**SR571 TDKH XL REG**	**72175-162-XL**	**5.11 Inc.**	TACLITE PRO SHIRT LS POLY/CTN RIPSTOP	25%	1	□ 54.99	□ 41.24
ON DUTY APPAREL	**SR571 TDGN XL REG**	**72175-190-XL**	**5.11 Inc.**	TACLITE PRO SHIRT LS POLY/CTN RIPSTOP	25%	1	□ 54.99	□ 41.24
ON DUTY APPAREL	**SR571 DKNV XL REG**	**72175-724-XL**	**5.11 Inc.**	TACLITE PRO SHIRT LS POLY/CTN RIPSTOP	25%	1	□ 54.99	□ 41.24

ON DUTY APPAREL	**SR571 BLK 2X REG**	**72175-019-2XL**	**5.11 Inc.**	TACLITE PRO SHIRT LS POLY/CTN RIPSTOP	25%	1	□ 54.99	□ 41.24
ON DUTY APPAREL	**SR571 TDKH 2X REG**	**72175-162-2XL**	**5.11 Inc.**	TACLITE PRO SHIRT LS POLY/CTN RIPSTOP	25%	1	□ 54.99	□ 41.24
ON DUTY APPAREL	**SR571 TDGN 2X REG**	**72175-190-2XL**	**5.11 Inc.**	TACLITE PRO SHIRT LS POLY/CTN RIPSTOP	25%	1	□ 54.99	□ 41.24
ON DUTY APPAREL	**SR571 DKNV 2X REG**	**72175-724-2XL**	**5.11 Inc.**	TACLITE PRO SHIRT LS POLY/CTN RIPSTOP	25%	1	□ 54.99	□ 41.24
ON DUTY APPAREL	**SR571 TAN SM REG**	**72175-120-S**	**5.11 Inc.**	TACLITE PRO SHIRT LS POLY/CTN RIPSTOP	25%	1	□ 54.99	□ 41.24
ON DUTY APPAREL	**SR571 TAN MD REG**	**72175-120-M**	**5.11 Inc.**	TACLITE PRO SHIRT LS POLY/CTN RIPSTOP	25%	1	□ 54.99	□ 41.24
ON DUTY APPAREL	**SR571 TAN LG REG**	**72175-120-L**	**5.11 Inc.**	TACLITE PRO SHIRT LS POLY/CTN RIPSTOP	25%	1	□ 54.99	□ 41.24
ON DUTY APPAREL	**SR571 TAN XL REG**	**72175-120-XL**	**5.11 Inc.**	TACLITE PRO SHIRT LS POLY/CTN RIPSTOP	25%	1	□ 54.99	□ 41.24
ON DUTY APPAREL	**SR571 TAN 2X REG**	**72175-120-2XL**	**5.11 Inc.**	TACLITE PRO SHIRT LS POLY/CTN RIPSTOP	25%	1	□ 54.99	□ 41.24
ON DUTY APPAREL	**SR571 CHAR 2X REG**	**72175-018-2XL**	**5.11 Inc.**	TACLITE PRO SHIRT LS POLY/CTN RIPSTOP	25%	1	□ 54.99	□ 41.24
ON DUTY APPAREL	**SR571 CHAR LG REG**	**72175-018-L**	**5.11 Inc.**	TACLITE PRO SHIRT LS POLY/CTN RIPSTOP	25%	1	□ 54.99	□ 41.24
ON DUTY APPAREL	**SR571 CHAR MD REG**	**72175-018-M**	**5.11 Inc.**	TACLITE PRO SHIRT LS POLY/CTN RIPSTOP	25%	1	□ 54.99	□ 41.24
ON DUTY APPAREL	**SR571 CHAR SM REG**	**72175-018-S**	**5.11 Inc.**	TACLITE PRO SHIRT LS POLY/CTN RIPSTOP	25%	1	□ 54.99	□ 41.24
ON DUTY APPAREL	**SR571 WHT 2X REG**	**72175-010-2XL**	**5.11 Inc.**	TACLITE PRO SHIRT LS POLY/CTN RIPSTOP	25%	1	□ 54.99	□ 41.24
ON DUTY APPAREL	**SR571 WHT LG REG**	**72175-010-L**	**5.11 Inc.**	TACLITE PRO SHIRT LS POLY/CTN RIPSTOP	25%	1	□ 54.99	□ 41.24
ON DUTY APPAREL	**SR571 WHT MD REG**	**72175-010-M**	**5.11 Inc.**	TACLITE PRO SHIRT LS POLY/CTN RIPSTOP	25%	1	□ 54.99	□ 41.24
ON DUTY APPAREL	**SR571 WHT SM REG**	**72175-010-S**	**5.11 Inc.**	TACLITE PRO SHIRT LS POLY/CTN RIPSTOP	25%	1	□ 54.99	□ 41.24
ON DUTY APPAREL	**SR571 WHT XL REG**	**72175-010-XL**	**5.11 Inc.**	TACLITE PRO SHIRT LS POLY/CTN RIPSTOP	25%	1	□ 54.99	□ 41.24
ON DUTY APPAREL	**SR571 BBRN LG REG**	**72175-116-L**	**5.11 Inc.**	TACLITE PRO SHIRT LS POLY/CTN RIPSTOP	25%	1	□ 54.99	□ 41.24
ON DUTY APPAREL	**SR571 BBRN MD REG**	**72175-116-M**	**5.11 Inc.**	TACLITE PRO SHIRT LS POLY/CTN RIPSTOP	25%	1	□ 54.99	□ 41.24
ON DUTY APPAREL	**SR571 BBRN SM REG**	**72175-116-S**	**5.11 Inc.**	TACLITE PRO SHIRT LS POLY/CTN RIPSTOP	25%	1	□ 54.99	□ 41.24
ON DUTY APPAREL	**SR571 BBRN XL REG**	**72175-116-XL**	**5.11 Inc.**	TACLITE PRO SHIRT LS POLY/CTN RIPSTOP	25%	1	□ 54.99	□ 41.24

ON DUTY APPAREL	**SR571 BBRN 2X REG**	**72175-116-2XL**	**5.11 Inc.**	TACLITE PRO SHIRT LS POLY/CTN RIPSTOP	25%	1	□ 54.99	□ 41.24
ON DUTY APPAREL	**SR571 STRM LG REG**	**72175-092-L**	**5.11 Inc.**	TACLITE PRO SHIRT LS POLY/CTN RIPSTOP	25%	1	□ 54.99	□ 41.24
ON DUTY APPAREL	**SR571 STRM MD REG**	**72175-092-M**	**5.11 Inc.**	TACLITE PRO SHIRT LS POLY/CTN RIPSTOP	25%	1	□ 54.99	□ 41.24
ON DUTY APPAREL	**SR571 STRM SM REG**	**72175-092-S**	**5.11 Inc.**	TACLITE PRO SHIRT LS POLY/CTN RIPSTOP	25%	1	□ 54.99	□ 41.24
ON DUTY APPAREL	**SR571 STRM XL REG**	**72175-092-XL**	**5.11 Inc.**	TACLITE PRO SHIRT LS POLY/CTN RIPSTOP	25%	1	□ 54.99	□ 41.24
ON DUTY APPAREL	**SR571 STRM 2X REG**	**72175-092-2XL**	**5.11 Inc.**	TACLITE PRO SHIRT LS POLY/CTN RIPSTOP	25%	1	□ 54.99	□ 41.24
ON DUTY APPAREL	**SR571 RGRN LG REG**	**72175-186-L**	**5.11 Inc.**	TACLITE PRO SHIRT LS POLY/CTN RIPSTOP	25%	1	□ 54.99	□ 41.24
ON DUTY APPAREL	**SR571 RGRN MD REG**	**72175-186-M**	**5.11 Inc.**	TACLITE PRO SHIRT LS POLY/CTN RIPSTOP	25%	1	□ 54.99	□ 41.24
ON DUTY APPAREL	**SR571 RGRN SM REG**	**72175-186-S**	**5.11 Inc.**	TACLITE PRO SHIRT LS POLY/CTN RIPSTOP	25%	1	□ 54.99	□ 41.24
ON DUTY APPAREL	**SR571 RGRN XL REG**	**72175-186-XL**	**5.11 Inc.**	TACLITE PRO SHIRT LS POLY/CTN RIPSTOP	25%	1	□ 54.99	□ 41.24
ON DUTY APPAREL	**SR571 RGRN XS REG**	**72175-186-XS**	**5.11 Inc.**	TACLITE PRO SHIRT LS POLY/CTN RIPSTOP	25%	1	□ 54.99	□ 41.24
ON DUTY APPAREL	**SR571 RGRN 2X REG**	**72175-186-2XL**	**5.11 Inc.**	TACLITE PRO SHIRT LS POLY/CTN RIPSTOP	25%	1	□ 54.99	□ 41.24
ON DUTY APPAREL	**TR1661 BLK 46 OB**	**74512L-019-46**	**5.11 Inc.**	5.11 ABR PRO PANT	25%	1	□ 63.49	□ 47.62
ON DUTY APPAREL	**TR1661 BLK 48 OB**	**74512L-019-48**	**5.11 Inc.**	5.11 ABR PRO PANT	25%	1	□ 63.49	□ 47.62
ON DUTY APPAREL	**TR1661 BLK 50 OB**	**74512L-019-50**	**5.11 Inc.**	5.11 ABR PRO PANT	25%	1	□ 63.49	□ 47.62
ON DUTY APPAREL	**TR1661 BLK 52 OB**	**74512L-019-52**	**5.11 Inc.**	5.11 ABR PRO PANT	25%	1	□ 63.49	□ 47.62
ON DUTY APPAREL	**TR1661 BLK 54 OB**	**74512L-019-54**	**5.11 Inc.**	5.11 ABR PRO PANT	25%	1	□ 63.49	□ 47.62
ON DUTY APPAREL	**TR1661 DKNV 46 OB**	**74512L-724-46**	**5.11 Inc.**	5.11 ABR PRO PANT	25%	1	□ 63.49	□ 47.62
ON DUTY APPAREL	**TR1661 DKNV 48 OB**	**74512L-724-48**	**5.11 Inc.**	5.11 ABR PRO PANT	25%	1	□ 63.49	□ 47.62
ON DUTY APPAREL	**TR1661 DKNV 50 OB**	**74512L-724-50**	**5.11 Inc.**	5.11 ABR PRO PANT	25%	1	□ 63.49	□ 47.62
ON DUTY APPAREL	**TR1661 DKNV 52 OB**	**74512L-724-52**	**5.11 Inc.**	5.11 ABR PRO PANT	25%	1	□ 63.49	□ 47.62
ON DUTY APPAREL	**TR1661 DKNV 54 OB**	**74512L-724-54**	**5.11 Inc.**	5.11 ABR PRO PANT	25%	1	□ 63.49	□ 47.62
ON DUTY APPAREL	**TR1661 KAN 46 OB**	**74512L-134-46**	**5.11 Inc.**	5.11 ABR PRO PANT	25%	1	□ 63.49	□ 47.62
ON DUTY APPAREL	**TR1661 KAN 48 OB**	**74512L-134-48**	**5.11 Inc.**	5.11 ABR PRO PANT	25%	1	□ 63.49	□ 47.62
ON DUTY APPAREL	**TR1661 KAN 50 OB**	**74512L-134-50**	**5.11 Inc.**	5.11 ABR PRO PANT	25%	1	□ 63.49	□ 47.62
ON DUTY APPAREL	**TR1661 KAN 52 OB**	**74512L-134-52**	**5.11 Inc.**	5.11 ABR PRO PANT	25%	1	□ 63.49	□ 47.62
ON DUTY APPAREL	**TR1661 KAN 54 OB**	**74512L-134-54**	**5.11 Inc.**	5.11 ABR PRO PANT	25%	1	□ 63.49	□ 47.62
ON DUTY APPAREL	**TR1661 KHA 46 OB**	**74512L-055-46**	**5.11 Inc.**	5.11 ABR PRO PANT	25%	1	□ 63.49	□ 47.62

ON DUTY APPAREL	**TR1661 KHA 48 OB**	**74512L-055-48**	**5.11 Inc.**	5.11 ABR PRO PANT	25%	1	□ 63.49	□ 47.62
ON DUTY APPAREL	**TR1661 KHA 50 OB**	**74512L-055-50**	**5.11 Inc.**	5.11 ABR PRO PANT	25%	1	□ 63.49	□ 47.62
ON DUTY APPAREL	**TR1661 KHA 52 OB**	**74512L-055-52**	**5.11 Inc.**	5.11 ABR PRO PANT	25%	1	□ 63.49	□ 47.62
ON DUTY APPAREL	**TR1661 KHA 54 OB**	**74512L-055-54**	**5.11 Inc.**	5.11 ABR PRO PANT	25%	1	□ 63.49	□ 47.62
ON DUTY APPAREL	**TR1661 RGRN 46 OB**	**74512L-186-46**	**5.11 Inc.**	5.11 ABR PRO PANT	25%	1	□ 63.49	□ 47.62
ON DUTY APPAREL	**TR1661 RGRN 48 OB**	**74512L-186-48**	**5.11 Inc.**	5.11 ABR PRO PANT	25%	1	□ 63.49	□ 47.62
ON DUTY APPAREL	**TR1661 RGRN 50 OB**	**74512L-186-50**	**5.11 Inc.**	5.11 ABR PRO PANT	25%	1	□ 63.49	□ 47.62
ON DUTY APPAREL	**TR1661 RGRN 52 OB**	**74512L-186-52**	**5.11 Inc.**	5.11 ABR PRO PANT	25%	1	□ 63.49	□ 47.62
ON DUTY APPAREL	**TR1661 RGRN 54 OB**	**74512L-186-54**	**5.11 Inc.**	5.11 ABR PRO PANT	25%	1	□ 63.49	□ 47.62
ON DUTY APPAREL	**TT824 BURNT 28 32**	**74434-117-28-32**	**5.11 Inc.**	5.11 MENS APEX PANT	25%	1	□ 74.99	□ 56.24
ON DUTY APPAREL	**TR556 DKNV 46 OB**	**74310L-724-46**	**5.11 Inc.**	511 MENS EMS PANTS	25%	1	□ 68.99	□ 51.74
ON DUTY APPAREL	**TR556 DKNV 48 OB**	**74310L-724-48**	**5.11 Inc.**	511 MENS EMS PANTS	25%	1	□ 68.99	□ 51.74
ON DUTY APPAREL	**TR556 DKNV 50 OB**	**74310L-724-50**	**5.11 Inc.**	511 MENS EMS PANTS	25%	1	□ 68.99	□ 51.74
ON DUTY APPAREL	**TR556 DKNV 52 OB**	**74310L-724-52**	**5.11 Inc.**	511 MENS EMS PANTS	25%	1	□ 68.99	□ 51.74
ON DUTY APPAREL	**TR556 DKNV 54 OB**	**74310L-724-54**	**5.11 Inc.**	511 MENS EMS PANTS	25%	1	□ 68.99	□ 51.74
ON DUTY APPAREL	**TR556 BLK 46 OB**	**74310L-019-46**	**5.11 Inc.**	511 MENS EMS PANTS	25%	1	□ 68.99	□ 51.74
ON DUTY APPAREL	**TR556 BLK 48 OB**	**74310L-019-48**	**5.11 Inc.**	511 MENS EMS PANTS	25%	1	□ 68.99	□ 51.74
ON DUTY APPAREL	**TR556 BLK 50 OB**	**74310L-019-50**	**5.11 Inc.**	511 MENS EMS PANTS	25%	1	□ 68.99	□ 51.74
ON DUTY APPAREL	**TR556 BLK 52 OB**	**74310L-019-52**	**5.11 Inc.**	511 MENS EMS PANTS	25%	1	□ 68.99	□ 51.74
ON DUTY APPAREL	**TR556 BLK 54 OB**	**74310L-019-54**	**5.11 Inc.**	511 MENS EMS PANTS	25%	1	□ 68.99	□ 51.74
ON DUTY APPAREL	**TR729 DKNV 46 OB**	**74363L-724-46**	**5.11 Inc.**	MENS TACLITE EMS PANTS	25%	1	□ 68.99	□ 51.74
ON DUTY APPAREL	**TR729 DKNV 48 OB**	**74363L-724-48**	**5.11 Inc.**	MENS TACLITE EMS PANTS	25%	1	□ 68.99	□ 51.74
ON DUTY APPAREL	**TR729 DKNV 50 OB**	**74363L-724-50**	**5.11 Inc.**	MENS TACLITE EMS PANTS	25%	1	□ 68.99	□ 51.74
ON DUTY APPAREL	**TR729 DKNV 52 OB**	**74363L-724-52**	**5.11 Inc.**	MENS TACLITE EMS PANTS	25%	1	□ 68.99	□ 51.74
ON DUTY APPAREL	**TR729 DKNV 54 OB**	**74363L-724-54**	**5.11 Inc.**	MENS TACLITE EMS PANTS	25%	1	□ 68.99	□ 51.74
ON DUTY APPAREL	**TR729 BLK 46 OB**	**74363L-019-46**	**5.11 Inc.**	MENS TACLITE EMS PANTS	25%	1	□ 68.99	□ 51.74
ON DUTY APPAREL	**TR729 BLK 48 OB**	**74363L-019-48**	**5.11 Inc.**	MENS TACLITE EMS PANTS	25%	1	□ 68.99	□ 51.74
ON DUTY APPAREL	**TR729 BLK 50 OB**	**74363L-019-50**	**5.11 Inc.**	MENS TACLITE EMS PANTS	25%	1	□ 68.99	□ 51.74
ON DUTY APPAREL	**TR729 BLK 52 OB**	**74363L-019-52**	**5.11 Inc.**	MENS TACLITE EMS PANTS	25%	1	□ 68.99	□ 51.74
ON DUTY APPAREL	**TJ360 BLK 28 30**	**74439-019-28-30**	**5.11 Inc.**	5.11 FAST-TAC CARGO PANTS	25%	1	□ 49.99	□ 37.49
ON DUTY APPAREL	**TJ360 BLK 28 32**	**74439-019-28-32**	**5.11 Inc.**	5.11 FAST-TAC CARGO PANTS	25%	1	□ 49.99	□ 37.49
ON DUTY APPAREL	**TJ360 BLK 28 34**	**74439-019-28-34**	**5.11 Inc.**	5.11 FAST-TAC CARGO PANTS	25%	1	□ 49.99	□ 37.49
ON DUTY APPAREL	**TJ360 BLK 28 36**	**74439-019-28-36**	**5.11 Inc.**	5.11 FAST-TAC CARGO PANTS	25%	1	□ 49.99	□ 37.49
ON DUTY APPAREL	**TJ360 BLK 30 30**	**74439-019-30-30**	**5.11 Inc.**	5.11 FAST-TAC CARGO PANTS	25%	1	□ 49.99	□ 37.49

ON DUTY APPAREL	**TJ360 BLK 30 32**	**74439-019-30-32**	**5.11 Inc.**	5.11 FAST-TAC CARGO PANTS	25%	1	□ 49.99	□ 37.49
ON DUTY APPAREL	**TJ360 BLK 30 34**	**74439-019-30-34**	**5.11 Inc.**	5.11 FAST-TAC CARGO PANTS	25%	1	□ 49.99	□ 37.49
ON DUTY APPAREL	**TJ360 BLK 30 36**	**74439-019-30-36**	**5.11 Inc.**	5.11 FAST-TAC CARGO PANTS	25%	1	□ 49.99	□ 37.49
ON DUTY APPAREL	**TJ360 BLK 32 30**	**74439-019-32-30**	**5.11 Inc.**	5.11 FAST-TAC CARGO PANTS	25%	1	□ 49.99	□ 37.49
ON DUTY APPAREL	**TJ360 BLK 32 32**	**74439-019-32-32**	**5.11 Inc.**	5.11 FAST-TAC CARGO PANTS	25%	1	□ 49.99	□ 37.49
ON DUTY APPAREL	**TJ360 BLK 32 34**	**74439-019-32-34**	**5.11 Inc.**	5.11 FAST-TAC CARGO PANTS	25%	1	□ 49.99	□ 37.49
ON DUTY APPAREL	**TJ360 BLK 32 36**	**74439-019-32-36**	**5.11 Inc.**	5.11 FAST-TAC CARGO PANTS	25%	1	□ 49.99	□ 37.49
ON DUTY APPAREL	**TJ360 BLK 34 30**	**74439-019-34-30**	**5.11 Inc.**	5.11 FAST-TAC CARGO PANTS	25%	1	□ 49.99	□ 37.49
ON DUTY APPAREL	**TJ360 BLK 34 32**	**74439-019-34-32**	**5.11 Inc.**	5.11 FAST-TAC CARGO PANTS	25%	1	□ 49.99	□ 37.49
ON DUTY APPAREL	**TJ360 BLK 34 34**	**74439-019-34-34**	**5.11 Inc.**	5.11 FAST-TAC CARGO PANTS	25%	1	□ 49.99	□ 37.49
ON DUTY APPAREL	**TJ360 BLK 34 36**	**74439-019-34-36**	**5.11 Inc.**	5.11 FAST-TAC CARGO PANTS	25%	1	□ 49.99	□ 37.49
ON DUTY APPAREL	**TJ360 BLK 36 30**	**74439-019-36-30**	**5.11 Inc.**	5.11 FAST-TAC CARGO PANTS	25%	1	□ 49.99	□ 37.49
ON DUTY APPAREL	**TJ360 BLK 36 32**	**74439-019-36-32**	**5.11 Inc.**	5.11 FAST-TAC CARGO PANTS	25%	1	□ 49.99	□ 37.49
ON DUTY APPAREL	**TJ360 BLK 36 34**	**74439-019-36-34**	**5.11 Inc.**	5.11 FAST-TAC CARGO PANTS	25%	1	□ 49.99	□ 37.49
ON DUTY APPAREL	**TJ360 BLK 36 36**	**74439-019-36-36**	**5.11 Inc.**	5.11 FAST-TAC CARGO PANTS	25%	1	□ 49.99	□ 37.49
ON DUTY APPAREL	**TJ360 BLK 38 30**	**74439-019-38-30**	**5.11 Inc.**	5.11 FAST-TAC CARGO PANTS	25%	1	□ 49.99	□ 37.49
ON DUTY APPAREL	**TJ360 BLK 38 32**	**74439-019-38-32**	**5.11 Inc.**	5.11 FAST-TAC CARGO PANTS	25%	1	□ 49.99	□ 37.49
ON DUTY APPAREL	**TJ360 BLK 38 34**	**74439-019-38-34**	**5.11 Inc.**	5.11 FAST-TAC CARGO PANTS	25%	1	□ 49.99	□ 37.49
ON DUTY APPAREL	**TJ360 BLK 38 36**	**74439-019-38-36**	**5.11 Inc.**	5.11 FAST-TAC CARGO PANTS	25%	1	□ 49.99	□ 37.49
ON DUTY APPAREL	**TJ360 BLK 40 30**	**74439-019-40-30**	**5.11 Inc.**	5.11 FAST-TAC CARGO PANTS	25%	1	□ 49.99	□ 37.49
ON DUTY APPAREL	**TJ360 BLK 40 32**	**74439-019-40-32**	**5.11 Inc.**	5.11 FAST-TAC CARGO PANTS	25%	1	□ 49.99	□ 37.49
ON DUTY APPAREL	**TJ360 BLK 40 34**	**74439-019-40-34**	**5.11 Inc.**	5.11 FAST-TAC CARGO PANTS	25%	1	□ 49.99	□ 37.49
ON DUTY APPAREL	**TJ360 BLK 40 36**	**74439-019-40-36**	**5.11 Inc.**	5.11 FAST-TAC CARGO PANTS	25%	1	□ 49.99	□ 37.49
ON DUTY APPAREL	**TJ360 BLK 42 30**	**74439-019-42-30**	**5.11 Inc.**	5.11 FAST-TAC CARGO PANTS	25%	1	□ 49.99	□ 37.49
ON DUTY APPAREL	**TJ360 BLK 42 32**	**74439-019-42-32**	**5.11 Inc.**	5.11 FAST-TAC CARGO PANTS	25%	1	□ 49.99	□ 37.49
ON DUTY APPAREL	**TJ360 BLK 42 34**	**74439-019-42-34**	**5.11 Inc.**	5.11 FAST-TAC CARGO PANTS	25%	1	□ 49.99	□ 37.49
ON DUTY APPAREL	**TJ360 BLK 42 36**	**74439-019-42-36**	**5.11 Inc.**	5.11 FAST-TAC CARGO PANTS	25%	1	□ 49.99	□ 37.49
ON DUTY APPAREL	**TJ360 BLK 44 30**	**74439-019-44-30**	**5.11 Inc.**	5.11 FAST-TAC CARGO PANTS	25%	1	□ 49.99	□ 37.49
ON DUTY APPAREL	**TJ360 BLK 44 32**	**74439-019-44-32**	**5.11 Inc.**	5.11 FAST-TAC CARGO PANTS	25%	1	□ 49.99	□ 37.49
ON DUTY APPAREL	**TJ360 BLK 44 34**	**74439-019-44-34**	**5.11 Inc.**	5.11 FAST-TAC CARGO PANTS	25%	1	□ 49.99	□ 37.49
ON DUTY APPAREL	**TJ360 BLK 44 36**	**74439-019-44-36**	**5.11 Inc.**	5.11 FAST-TAC CARGO PANTS	25%	1	□ 49.99	□ 37.49
ON DUTY APPAREL	**TJ360 DKNV 28 30**	**74439-724-28-30**	**5.11 Inc.**	5.11 FAST-TAC CARGO PANTS	25%	1	□ 49.99	□ 37.49
ON DUTY APPAREL	**TJ360 DKNV 28 34**	**74439-724-28-34**	**5.11 Inc.**	5.11 FAST-TAC CARGO PANTS	25%	1	□ 49.99	□ 37.49
ON DUTY APPAREL	**TJ360 DKNV 28 36**	**74439-724-28-36**	**5.11 Inc.**	5.11 FAST-TAC CARGO PANTS	25%	1	□ 49.99	□ 37.49

ON DUTY APPAREL	**TJ360 DKNV 30 30**	**74439-724-30-30**	**5.11 Inc.**	5.11 FAST-TAC CARGO PANTS	25%	1	□ 49.99	□ 37.49
ON DUTY APPAREL	**TJ360 DKNV 30 32**	**74439-724-30-32**	**5.11 Inc.**	5.11 FAST-TAC CARGO PANTS	25%	1	□ 49.99	□ 37.49
ON DUTY APPAREL	**TJ360 DKNV 30 34**	**74439-724-30-34**	**5.11 Inc.**	5.11 FAST-TAC CARGO PANTS	25%	1	□ 49.99	□ 37.49
ON DUTY APPAREL	**TJ360 DKNV 30 36**	**74439-724-30-36**	**5.11 Inc.**	5.11 FAST-TAC CARGO PANTS	25%	1	□ 49.99	□ 37.49
ON DUTY APPAREL	**TJ360 DKNV 32 30**	**74439-724-32-30**	**5.11 Inc.**	5.11 FAST-TAC CARGO PANTS	25%	1	□ 49.99	□ 37.49
ON DUTY APPAREL	**TJ360 DKNV 32 32**	**74439-724-32-32**	**5.11 Inc.**	5.11 FAST-TAC CARGO PANTS	25%	1	□ 49.99	□ 37.49
ON DUTY APPAREL	**TJ360 DKNV 32 34**	**74439-724-32-34**	**5.11 Inc.**	5.11 FAST-TAC CARGO PANTS	25%	1	□ 49.99	□ 37.49
ON DUTY APPAREL	**TJ360 DKNV 32 36**	**74439-724-32-36**	**5.11 Inc.**	5.11 FAST-TAC CARGO PANTS	25%	1	□ 49.99	□ 37.49
ON DUTY APPAREL	**TJ360 DKNV 34 30**	**74439-724-34-30**	**5.11 Inc.**	5.11 FAST-TAC CARGO PANTS	25%	1	□ 49.99	□ 37.49
ON DUTY APPAREL	**TJ360 DKNV 34 32**	**74439-724-34-32**	**5.11 Inc.**	5.11 FAST-TAC CARGO PANTS	25%	1	□ 49.99	□ 37.49
ON DUTY APPAREL	**TJ360 DKNV 34 34**	**74439-724-34-34**	**5.11 Inc.**	5.11 FAST-TAC CARGO PANTS	25%	1	□ 49.99	□ 37.49
ON DUTY APPAREL	**TJ360 DKNV 34 36**	**74439-724-34-36**	**5.11 Inc.**	5.11 FAST-TAC CARGO PANTS	25%	1	□ 49.99	□ 37.49
ON DUTY APPAREL	**TJ360 DKNV 36 30**	**74439-724-36-30**	**5.11 Inc.**	5.11 FAST-TAC CARGO PANTS	25%	1	□ 49.99	□ 37.49
ON DUTY APPAREL	**TJ360 DKNV 36 32**	**74439-724-36-32**	**5.11 Inc.**	5.11 FAST-TAC CARGO PANTS	25%	1	□ 49.99	□ 37.49
ON DUTY APPAREL	**TJ360 DKNV 36 34**	**74439-724-36-34**	**5.11 Inc.**	5.11 FAST-TAC CARGO PANTS	25%	1	□ 49.99	□ 37.49
ON DUTY APPAREL	**TJ360 DKNV 36 36**	**74439-724-36-36**	**5.11 Inc.**	5.11 FAST-TAC CARGO PANTS	25%	1	□ 49.99	□ 37.49
ON DUTY APPAREL	**TJ360 DKNV 38 32**	**74439-724-38-32**	**5.11 Inc.**	5.11 FAST-TAC CARGO PANTS	25%	1	□ 49.99	□ 37.49
ON DUTY APPAREL	**TJ360 DKNV 38 34**	**74439-724-38-34**	**5.11 Inc.**	5.11 FAST-TAC CARGO PANTS	25%	1	□ 49.99	□ 37.49
ON DUTY APPAREL	**TJ360 DKNV 38 36**	**74439-724-38-36**	**5.11 Inc.**	5.11 FAST-TAC CARGO PANTS	25%	1	□ 49.99	□ 37.49
ON DUTY APPAREL	**TJ360 DKNV 40 30**	**74439-724-40-30**	**5.11 Inc.**	5.11 FAST-TAC CARGO PANTS	25%	1	□ 49.99	□ 37.49
ON DUTY APPAREL	**TJ360 DKNV 40 32**	**74439-724-40-32**	**5.11 Inc.**	5.11 FAST-TAC CARGO PANTS	25%	1	□ 49.99	□ 37.49
ON DUTY APPAREL	**TJ360 DKNV 40 34**	**74439-724-40-34**	**5.11 Inc.**	5.11 FAST-TAC CARGO PANTS	25%	1	□ 49.99	□ 37.49
ON DUTY APPAREL	**TJ360 DKNV 40 36**	**74439-724-40-36**	**5.11 Inc.**	5.11 FAST-TAC CARGO PANTS	25%	1	□ 49.99	□ 37.49
ON DUTY APPAREL	**TJ360 DKNV 42 30**	**74439-724-42-30**	**5.11 Inc.**	5.11 FAST-TAC CARGO PANTS	25%	1	□ 49.99	□ 37.49
ON DUTY APPAREL	**TJ360 DKNV 42 32**	**74439-724-42-32**	**5.11 Inc.**	5.11 FAST-TAC CARGO PANTS	25%	1	□ 49.99	□ 37.49
ON DUTY APPAREL	**TJ360 DKNV 42 34**	**74439-724-42-34**	**5.11 Inc.**	5.11 FAST-TAC CARGO PANTS	25%	1	□ 49.99	□ 37.49
ON DUTY APPAREL	**TJ360 DKNV 42 36**	**74439-724-42-36**	**5.11 Inc.**	5.11 FAST-TAC CARGO PANTS	25%	1	□ 49.99	□ 37.49
ON DUTY APPAREL	**TJ360 DKNV 44 30**	**74439-724-44-30**	**5.11 Inc.**	5.11 FAST-TAC CARGO PANTS	25%	1	□ 49.99	□ 37.49
ON DUTY APPAREL	**TJ360 DKNV 44 32**	**74439-724-44-32**	**5.11 Inc.**	5.11 FAST-TAC CARGO PANTS	25%	1	□ 49.99	□ 37.49
ON DUTY APPAREL	**TJ360 DKNV 44 34**	**74439-724-44-34**	**5.11 Inc.**	5.11 FAST-TAC CARGO PANTS	25%	1	□ 49.99	□ 37.49
ON DUTY APPAREL	**TJ360 DKNV 44 36**	**74439-724-44-36**	**5.11 Inc.**	5.11 FAST-TAC CARGO PANTS	25%	1	□ 49.99	□ 37.49
ON DUTY APPAREL	**TJ360 KHA 28 30**	**74439-055-28-30**	**5.11 Inc.**	5.11 FAST-TAC CARGO PANTS	25%	1	□ 49.99	□ 37.49
ON DUTY APPAREL	**TJ360 KHA 28 32**	**74439-055-28-32**	**5.11 Inc.**	5.11 FAST-TAC CARGO PANTS	25%	1	□ 49.99	□ 37.49
ON DUTY APPAREL	**TJ360 KHA 28 34**	**74439-055-28-34**	**5.11 Inc.**	5.11 FAST-TAC CARGO PANTS	25%	1	□ 49.99	□ 37.49

ON DUTY APPAREL	**TJ360 KHA 28 36**	**74439-055-28-36**	**5.11 Inc.**	5.11 FAST-TAC CARGO PANTS	25%	1	□ 49.99	□ 37.49
ON DUTY APPAREL	**TJ360 KHA 30 30**	**74439-055-30-30**	**5.11 Inc.**	5.11 FAST-TAC CARGO PANTS	25%	1	□ 49.99	□ 37.49
ON DUTY APPAREL	**TJ360 KHA 30 32**	**74439-055-30-32**	**5.11 Inc.**	5.11 FAST-TAC CARGO PANTS	25%	1	□ 49.99	□ 37.49
ON DUTY APPAREL	**TJ360 KHA 30 34**	**74439-055-30-34**	**5.11 Inc.**	5.11 FAST-TAC CARGO PANTS	25%	1	□ 49.99	□ 37.49
ON DUTY APPAREL	**TJ360 KHA 30 36**	**74439-055-30-36**	**5.11 Inc.**	5.11 FAST-TAC CARGO PANTS	25%	1	□ 49.99	□ 37.49
ON DUTY APPAREL	**TJ360 KHA 32 30**	**74439-055-32-30**	**5.11 Inc.**	5.11 FAST-TAC CARGO PANTS	25%	1	□ 49.99	□ 37.49
ON DUTY APPAREL	**TJ360 KHA 32 32**	**74439-055-32-32**	**5.11 Inc.**	5.11 FAST-TAC CARGO PANTS	25%	1	□ 49.99	□ 37.49
ON DUTY APPAREL	**TJ360 KHA 32 34**	**74439-055-32-34**	**5.11 Inc.**	5.11 FAST-TAC CARGO PANTS	25%	1	□ 49.99	□ 37.49
ON DUTY APPAREL	**TJ360 KHA 32 36**	**74439-055-32-36**	**5.11 Inc.**	5.11 FAST-TAC CARGO PANTS	25%	1	□ 49.99	□ 37.49
ON DUTY APPAREL	**TJ360 KHA 34 30**	**74439-055-34-30**	**5.11 Inc.**	5.11 FAST-TAC CARGO PANTS	25%	1	□ 49.99	□ 37.49
ON DUTY APPAREL	**TJ360 KHA 34 32**	**74439-055-34-32**	**5.11 Inc.**	5.11 FAST-TAC CARGO PANTS	25%	1	□ 49.99	□ 37.49
ON DUTY APPAREL	**TJ360 KHA 34 34**	**74439-055-34-34**	**5.11 Inc.**	5.11 FAST-TAC CARGO PANTS	25%	1	□ 49.99	□ 37.49
ON DUTY APPAREL	**TJ360 KHA 34 36**	**74439-055-34-36**	**5.11 Inc.**	5.11 FAST-TAC CARGO PANTS	25%	1	□ 49.99	□ 37.49
ON DUTY APPAREL	**TJ360 KHA 36 30**	**74439-055-36-30**	**5.11 Inc.**	5.11 FAST-TAC CARGO PANTS	25%	1	□ 49.99	□ 37.49
ON DUTY APPAREL	**TJ360 KHA 36 32**	**74439-055-36-32**	**5.11 Inc.**	5.11 FAST-TAC CARGO PANTS	25%	1	□ 49.99	□ 37.49
ON DUTY APPAREL	**TJ360 KHA 36 34**	**74439-055-36-34**	**5.11 Inc.**	5.11 FAST-TAC CARGO PANTS	25%	1	□ 49.99	□ 37.49
ON DUTY APPAREL	**TJ360 KHA 36 36**	**74439-055-36-36**	**5.11 Inc.**	5.11 FAST-TAC CARGO PANTS	25%	1	□ 49.99	□ 37.49
ON DUTY APPAREL	**TJ360 KHA 38 30**	**74439-055-38-30**	**5.11 Inc.**	5.11 FAST-TAC CARGO PANTS	25%	1	□ 49.99	□ 37.49
ON DUTY APPAREL	**TJ360 KHA 38 32**	**74439-055-38-32**	**5.11 Inc.**	5.11 FAST-TAC CARGO PANTS	25%	1	□ 49.99	□ 37.49
ON DUTY APPAREL	**TJ360 KHA 38 34**	**74439-055-38-34**	**5.11 Inc.**	5.11 FAST-TAC CARGO PANTS	25%	1	□ 49.99	□ 37.49
ON DUTY APPAREL	**TJ360 KHA 38 36**	**74439-055-38-36**	**5.11 Inc.**	5.11 FAST-TAC CARGO PANTS	25%	1	□ 49.99	□ 37.49
ON DUTY APPAREL	**TJ360 KHA 40 30**	**74439-055-40-30**	**5.11 Inc.**	5.11 FAST-TAC CARGO PANTS	25%	1	□ 49.99	□ 37.49
ON DUTY APPAREL	**TJ360 KHA 40 32**	**74439-055-40-32**	**5.11 Inc.**	5.11 FAST-TAC CARGO PANTS	25%	1	□ 49.99	□ 37.49
ON DUTY APPAREL	**TJ360 KHA 40 34**	**74439-055-40-34**	**5.11 Inc.**	5.11 FAST-TAC CARGO PANTS	25%	1	□ 49.99	□ 37.49
ON DUTY APPAREL	**TJ360 KHA 40 36**	**74439-055-40-36**	**5.11 Inc.**	5.11 FAST-TAC CARGO PANTS	25%	1	□ 49.99	□ 37.49
ON DUTY APPAREL	**TJ360 KHA 42 30**	**74439-055-42-30**	**5.11 Inc.**	5.11 FAST-TAC CARGO PANTS	25%	1	□ 49.99	□ 37.49
ON DUTY APPAREL	**TJ360 KHA 42 32**	**74439-055-42-32**	**5.11 Inc.**	5.11 FAST-TAC CARGO PANTS	25%	1	□ 49.99	□ 37.49
ON DUTY APPAREL	**TJ360 KHA 42 34**	**74439-055-42-34**	**5.11 Inc.**	5.11 FAST-TAC CARGO PANTS	25%	1	□ 49.99	□ 37.49
ON DUTY APPAREL	**TJ360 KHA 42 36**	**74439-055-42-36**	**5.11 Inc.**	5.11 FAST-TAC CARGO PANTS	25%	1	□ 49.99	□ 37.49
ON DUTY APPAREL	**TJ360 KHA 44 30**	**74439-055-44-30**	**5.11 Inc.**	5.11 FAST-TAC CARGO PANTS	25%	1	□ 49.99	□ 37.49
ON DUTY APPAREL	**TJ360 KHA 44 32**	**74439-055-44-32**	**5.11 Inc.**	5.11 FAST-TAC CARGO PANTS	25%	1	□ 49.99	□ 37.49
ON DUTY APPAREL	**TJ360 KHA 44 34**	**74439-055-44-34**	**5.11 Inc.**	5.11 FAST-TAC CARGO PANTS	25%	1	□ 49.99	□ 37.49
ON DUTY APPAREL	**TJ360 KHA 44 36**	**74439-055-44-36**	**5.11 Inc.**	5.11 FAST-TAC CARGO PANTS	25%	1	□ 49.99	□ 37.49
ON DUTY APPAREL	**TJ360 CHAR 28 30**	**74439-018-28-30**	**5.11 Inc.**	5.11 FAST-TAC CARGO PANTS	25%	1	□ 49.99	□ 37.49

ON DUTY APPAREL	**TJ360 CHAR 28 32**	**74439-018-28-32**	**5.11 Inc.**	5.11 FAST-TAC CARGO PANTS	25%	1	□ 49.99	□ 37.49
ON DUTY APPAREL	**TJ360 CHAR 28 34**	**74439-018-28-34**	**5.11 Inc.**	5.11 FAST-TAC CARGO PANTS	25%	1	□ 49.99	□ 37.49
ON DUTY APPAREL	**TJ360 CHAR 28 36**	**74439-018-28-36**	**5.11 Inc.**	5.11 FAST-TAC CARGO PANTS	25%	1	□ 49.99	□ 37.49
ON DUTY APPAREL	**TJ360 CHAR 30 30**	**74439-018-30-30**	**5.11 Inc.**	5.11 FAST-TAC CARGO PANTS	25%	1	□ 49.99	□ 37.49
ON DUTY APPAREL	**TJ360 CHAR 30 32**	**74439-018-30-32**	**5.11 Inc.**	5.11 FAST-TAC CARGO PANTS	25%	1	□ 49.99	□ 37.49
ON DUTY APPAREL	**TJ360 CHAR 30 34**	**74439-018-30-34**	**5.11 Inc.**	5.11 FAST-TAC CARGO PANTS	25%	1	□ 49.99	□ 37.49
ON DUTY APPAREL	**TJ360 CHAR 30 36**	**74439-018-30-36**	**5.11 Inc.**	5.11 FAST-TAC CARGO PANTS	25%	1	□ 49.99	□ 37.49
ON DUTY APPAREL	**TJ360 CHAR 32 30**	**74439-018-32-30**	**5.11 Inc.**	5.11 FAST-TAC CARGO PANTS	25%	1	□ 49.99	□ 37.49
ON DUTY APPAREL	**TJ360 CHAR 32 32**	**74439-018-32-32**	**5.11 Inc.**	5.11 FAST-TAC CARGO PANTS	25%	1	□ 49.99	□ 37.49
ON DUTY APPAREL	**TJ360 CHAR 32 34**	**74439-018-32-34**	**5.11 Inc.**	5.11 FAST-TAC CARGO PANTS	25%	1	□ 49.99	□ 37.49
ON DUTY APPAREL	**TJ360 CHAR 32 36**	**74439-018-32-36**	**5.11 Inc.**	5.11 FAST-TAC CARGO PANTS	25%	1	□ 49.99	□ 37.49
ON DUTY APPAREL	**TJ360 CHAR 34 30**	**74439-018-34-30**	**5.11 Inc.**	5.11 FAST-TAC CARGO PANTS	25%	1	□ 49.99	□ 37.49
ON DUTY APPAREL	**TJ360 CHAR 34 32**	**74439-018-34-32**	**5.11 Inc.**	5.11 FAST-TAC CARGO PANTS	25%	1	□ 49.99	□ 37.49
ON DUTY APPAREL	**TJ360 CHAR 34 34**	**74439-018-34-34**	**5.11 Inc.**	5.11 FAST-TAC CARGO PANTS	25%	1	□ 49.99	□ 37.49
ON DUTY APPAREL	**TJ360 CHAR 34 36**	**74439-018-34-36**	**5.11 Inc.**	5.11 FAST-TAC CARGO PANTS	25%	1	□ 49.99	□ 37.49
ON DUTY APPAREL	**TJ360 CHAR 36 30**	**74439-018-36-30**	**5.11 Inc.**	5.11 FAST-TAC CARGO PANTS	25%	1	□ 49.99	□ 37.49
ON DUTY APPAREL	**TJ360 CHAR 36 32**	**74439-018-36-32**	**5.11 Inc.**	5.11 FAST-TAC CARGO PANTS	25%	1	□ 49.99	□ 37.49
ON DUTY APPAREL	**TJ360 CHAR 36 34**	**74439-018-36-34**	**5.11 Inc.**	5.11 FAST-TAC CARGO PANTS	25%	1	□ 49.99	□ 37.49
ON DUTY APPAREL	**TJ360 CHAR 36 36**	**74439-018-36-36**	**5.11 Inc.**	5.11 FAST-TAC CARGO PANTS	25%	1	□ 49.99	□ 37.49
ON DUTY APPAREL	**TJ360 CHAR 38 30**	**74439-018-38-30**	**5.11 Inc.**	5.11 FAST-TAC CARGO PANTS	25%	1	□ 49.99	□ 37.49
ON DUTY APPAREL	**TJ360 CHAR 38 32**	**74439-018-38-32**	**5.11 Inc.**	5.11 FAST-TAC CARGO PANTS	25%	1	□ 49.99	□ 37.49
ON DUTY APPAREL	**TJ360 CHAR 38 34**	**74439-018-38-34**	**5.11 Inc.**	5.11 FAST-TAC CARGO PANTS	25%	1	□ 49.99	□ 37.49
ON DUTY APPAREL	**TJ360 CHAR 38 36**	**74439-018-38-36**	**5.11 Inc.**	5.11 FAST-TAC CARGO PANTS	25%	1	□ 49.99	□ 37.49
ON DUTY APPAREL	**TJ360 CHAR 40 30**	**74439-018-40-30**	**5.11 Inc.**	5.11 FAST-TAC CARGO PANTS	25%	1	□ 49.99	□ 37.49
ON DUTY APPAREL	**TJ360 CHAR 40 32**	**74439-018-40-32**	**5.11 Inc.**	5.11 FAST-TAC CARGO PANTS	25%	1	□ 49.99	□ 37.49
ON DUTY APPAREL	**TJ360 CHAR 40 34**	**74439-018-40-34**	**5.11 Inc.**	5.11 FAST-TAC CARGO PANTS	25%	1	□ 49.99	□ 37.49
ON DUTY APPAREL	**TJ360 CHAR 40 36**	**74439-018-40-36**	**5.11 Inc.**	5.11 FAST-TAC CARGO PANTS	25%	1	□ 49.99	□ 37.49
ON DUTY APPAREL	**TJ360 CHAR 42 30**	**74439-018-42-30**	**5.11 Inc.**	5.11 FAST-TAC CARGO PANTS	25%	1	□ 49.99	□ 37.49
ON DUTY APPAREL	**TJ360 CHAR 42 32**	**74439-018-42-32**	**5.11 Inc.**	5.11 FAST-TAC CARGO PANTS	25%	1	□ 49.99	□ 37.49
ON DUTY APPAREL	**TJ360 CHAR 42 34**	**74439-018-42-34**	**5.11 Inc.**	5.11 FAST-TAC CARGO PANTS	25%	1	□ 49.99	□ 37.49
ON DUTY APPAREL	**TJ360 CHAR 42 36**	**74439-018-42-36**	**5.11 Inc.**	5.11 FAST-TAC CARGO PANTS	25%	1	□ 49.99	□ 37.49
ON DUTY APPAREL	**TJ360 CHAR 44 30**	**74439-018-44-30**	**5.11 Inc.**	5.11 FAST-TAC CARGO PANTS	25%	1	□ 49.99	□ 37.49
ON DUTY APPAREL	**TJ360 CHAR 44 32**	**74439-018-44-32**	**5.11 Inc.**	5.11 FAST-TAC CARGO PANTS	25%	1	□ 49.99	□ 37.49
ON DUTY APPAREL	**TJ360 CHAR 44 34**	**74439-018-44-34**	**5.11 Inc.**	5.11 FAST-TAC CARGO PANTS	25%	1	□ 49.99	□ 37.49

ON DUTY APPAREL	**TJ360 CHAR 44 36**	**74439-018-44-36**	**5.11 Inc.**	5.11 FAST-TAC CARGO PANTS	25%	1	□ 49.99	□ 37.49
ON DUTY APPAREL	**TJ360 BBRN 28 30**	**74439-116-28-30**	**5.11 Inc.**	5.11 FAST-TAC CARGO PANTS	25%	1	□ 49.99	□ 37.49
ON DUTY APPAREL	**TJ360 BBRN 28 32**	**74439-116-28-32**	**5.11 Inc.**	5.11 FAST-TAC CARGO PANTS	25%	1	□ 49.99	□ 37.49
ON DUTY APPAREL	**TJ360 BBRN 28 34**	**74439-116-28-34**	**5.11 Inc.**	5.11 FAST-TAC CARGO PANTS	25%	1	□ 49.99	□ 37.49
ON DUTY APPAREL	**TJ360 BBRN 28 36**	**74439-116-28-36**	**5.11 Inc.**	5.11 FAST-TAC CARGO PANTS	25%	1	□ 49.99	□ 37.49
ON DUTY APPAREL	**TJ360 BBRN 30 30**	**74439-116-30-30**	**5.11 Inc.**	5.11 FAST-TAC CARGO PANTS	25%	1	□ 49.99	□ 37.49
ON DUTY APPAREL	**TJ360 BBRN 30 32**	**74439-116-30-32**	**5.11 Inc.**	5.11 FAST-TAC CARGO PANTS	25%	1	□ 49.99	□ 37.49
ON DUTY APPAREL	**TJ360 BBRN 30 34**	**74439-116-30-34**	**5.11 Inc.**	5.11 FAST-TAC CARGO PANTS	25%	1	□ 49.99	□ 37.49
ON DUTY APPAREL	**TJ360 BBRN 30 36**	**74439-116-30-36**	**5.11 Inc.**	5.11 FAST-TAC CARGO PANTS	25%	1	□ 49.99	□ 37.49
ON DUTY APPAREL	**TJ360 BBRN 32 30**	**74439-116-32-30**	**5.11 Inc.**	5.11 FAST-TAC CARGO PANTS	25%	1	□ 49.99	□ 37.49
ON DUTY APPAREL	**TJ360 BBRN 32 32**	**74439-116-32-32**	**5.11 Inc.**	5.11 FAST-TAC CARGO PANTS	25%	1	□ 49.99	□ 37.49
ON DUTY APPAREL	**TJ360 BBRN 32 34**	**74439-116-32-34**	**5.11 Inc.**	5.11 FAST-TAC CARGO PANTS	25%	1	□ 49.99	□ 37.49
ON DUTY APPAREL	**TJ360 BBRN 32 36**	**74439-116-32-36**	**5.11 Inc.**	5.11 FAST-TAC CARGO PANTS	25%	1	□ 49.99	□ 37.49
ON DUTY APPAREL	**TJ360 BBRN 34 30**	**74439-116-34-30**	**5.11 Inc.**	5.11 FAST-TAC CARGO PANTS	25%	1	□ 49.99	□ 37.49
ON DUTY APPAREL	**TJ360 BBRN 34 32**	**74439-116-34-32**	**5.11 Inc.**	5.11 FAST-TAC CARGO PANTS	25%	1	□ 49.99	□ 37.49
ON DUTY APPAREL	**TJ360 BBRN 34 34**	**74439-116-34-34**	**5.11 Inc.**	5.11 FAST-TAC CARGO PANTS	25%	1	□ 49.99	□ 37.49
ON DUTY APPAREL	**TJ360 BBRN 34 36**	**74439-116-34-36**	**5.11 Inc.**	5.11 FAST-TAC CARGO PANTS	25%	1	□ 49.99	□ 37.49
ON DUTY APPAREL	**TJ360 BBRN 36 30**	**74439-116-36-30**	**5.11 Inc.**	5.11 FAST-TAC CARGO PANTS	25%	1	□ 49.99	□ 37.49
ON DUTY APPAREL	**TJ360 BBRN 36 32**	**74439-116-36-32**	**5.11 Inc.**	5.11 FAST-TAC CARGO PANTS	25%	1	□ 49.99	□ 37.49
ON DUTY APPAREL	**TJ360 BBRN 36 34**	**74439-116-36-34**	**5.11 Inc.**	5.11 FAST-TAC CARGO PANTS	25%	1	□ 49.99	□ 37.49
ON DUTY APPAREL	**TJ360 BBRN 36 36**	**74439-116-36-36**	**5.11 Inc.**	5.11 FAST-TAC CARGO PANTS	25%	1	□ 49.99	□ 37.49
ON DUTY APPAREL	**TJ360 BBRN 38 30**	**74439-116-38-30**	**5.11 Inc.**	5.11 FAST-TAC CARGO PANTS	25%	1	□ 49.99	□ 37.49
ON DUTY APPAREL	**TJ360 BBRN 38 32**	**74439-116-38-32**	**5.11 Inc.**	5.11 FAST-TAC CARGO PANTS	25%	1	□ 49.99	□ 37.49
ON DUTY APPAREL	**TJ360 BBRN 38 34**	**74439-116-38-34**	**5.11 Inc.**	5.11 FAST-TAC CARGO PANTS	25%	1	□ 49.99	□ 37.49
ON DUTY APPAREL	**TJ360 BBRN 38 36**	**74439-116-38-36**	**5.11 Inc.**	5.11 FAST-TAC CARGO PANTS	25%	1	□ 49.99	□ 37.49
ON DUTY APPAREL	**TJ360 BBRN 40 30**	**74439-116-40-30**	**5.11 Inc.**	5.11 FAST-TAC CARGO PANTS	25%	1	□ 49.99	□ 37.49
ON DUTY APPAREL	**TJ360 BBRN 40 32**	**74439-116-40-32**	**5.11 Inc.**	5.11 FAST-TAC CARGO PANTS	25%	1	□ 49.99	□ 37.49
ON DUTY APPAREL	**TJ360 BBRN 40 34**	**74439-116-40-34**	**5.11 Inc.**	5.11 FAST-TAC CARGO PANTS	25%	1	□ 49.99	□ 37.49
ON DUTY APPAREL	**TJ360 BBRN 40 36**	**74439-116-40-36**	**5.11 Inc.**	5.11 FAST-TAC CARGO PANTS	25%	1	□ 49.99	□ 37.49
ON DUTY APPAREL	**TJ360 BBRN 42 30**	**74439-116-42-30**	**5.11 Inc.**	5.11 FAST-TAC CARGO PANTS	25%	1	□ 49.99	□ 37.49
ON DUTY APPAREL	**TJ360 BBRN 42 32**	**74439-116-42-32**	**5.11 Inc.**	5.11 FAST-TAC CARGO PANTS	25%	1	□ 49.99	□ 37.49
ON DUTY APPAREL	**TJ360 BBRN 42 34**	**74439-116-42-34**	**5.11 Inc.**	5.11 FAST-TAC CARGO PANTS	25%	1	□ 49.99	□ 37.49
ON DUTY APPAREL	**TJ360 BBRN 42 36**	**74439-116-42-36**	**5.11 Inc.**	5.11 FAST-TAC CARGO PANTS	25%	1	□ 49.99	□ 37.49
ON DUTY APPAREL	**TJ360 BBRN 44 30**	**74439-116-44-30**	**5.11 Inc.**	5.11 FAST-TAC CARGO PANTS	25%	1	□ 49.99	□ 37.49

ON DUTY APPAREL	**TJ360 BBRN 44 32**	**74439-116-44-32**	**5.11 Inc.**	5.11 FAST-TAC CARGO PANTS	25%	1	□ 49.99	□ 37.49
ON DUTY APPAREL	**TJ360 BBRN 44 34**	**74439-116-44-34**	**5.11 Inc.**	5.11 FAST-TAC CARGO PANTS	25%	1	□ 49.99	□ 37.49
ON DUTY APPAREL	**TJ360 BBRN 44 36**	**74439-116-44-36**	**5.11 Inc.**	5.11 FAST-TAC CARGO PANTS	25%	1	□ 49.99	□ 37.49
ON DUTY APPAREL	**TR1276 CHAR 04 REG**	**64419-018-4-R**	**5.11 Inc.**	WOMENS FAST TAC CARGO PANT	25%	1	□ 49.99	□ 37.49
ON DUTY APPAREL	**TR1276 CHAR 06 REG**	**64419-018-6-R**	**5.11 Inc.**	WOMENS FAST TAC CARGO PANT	25%	1	□ 49.99	□ 37.49
ON DUTY APPAREL	**TR1276 CHAR 08 REG**	**64419-018-8-R**	**5.11 Inc.**	WOMENS FAST TAC CARGO PANT	25%	1	□ 49.99	□ 37.49
ON DUTY APPAREL	**TR1276 CHAR 10 REG**	**64419-018-10-R**	**5.11 Inc.**	WOMENS FAST TAC CARGO PANT	25%	1	□ 49.99	□ 37.49
ON DUTY APPAREL	**TR1276 CHAR 12 REG**	**64419-018-12-R**	**5.11 Inc.**	WOMENS FAST TAC CARGO PANT	25%	1	□ 49.99	□ 37.49
ON DUTY APPAREL	**TR1276 CHAR 14 REG**	**64419-018-14-R**	**5.11 Inc.**	WOMENS FAST TAC CARGO PANT	25%	1	□ 49.99	□ 37.49
ON DUTY APPAREL	**TR1276 CHAR 16 REG**	**64419-018-16-R**	**5.11 Inc.**	WOMENS FAST TAC CARGO PANT	25%	1	□ 49.99	□ 37.49
ON DUTY APPAREL	**TR1276 CHAR 18 REG**	**64419-018-18-R**	**5.11 Inc.**	WOMENS FAST TAC CARGO PANT	25%	1	□ 49.99	□ 37.49
ON DUTY APPAREL	**TR1276 CHAR 20 REG**	**64419-018-20-R**	**5.11 Inc.**	WOMENS FAST TAC CARGO PANT	25%	1	□ 49.99	□ 37.49
ON DUTY APPAREL	**TR1276 BLK 02 REG**	**64419-019-2-R**	**5.11 Inc.**	WOMENS FAST TAC CARGO PANT	25%	1	□ 49.99	□ 37.49
ON DUTY APPAREL	**TR1276 BLK 04 REG**	**64419-019-4-R**	**5.11 Inc.**	WOMENS FAST TAC CARGO PANT	25%	1	□ 49.99	□ 37.49
ON DUTY APPAREL	**TR1276 BLK 06 REG**	**64419-019-6-R**	**5.11 Inc.**	WOMENS FAST TAC CARGO PANT	25%	1	□ 49.99	□ 37.49
ON DUTY APPAREL	**TR1276 BLK 08 REG**	**64419-019-8-R**	**5.11 Inc.**	WOMENS FAST TAC CARGO PANT	25%	1	□ 49.99	□ 37.49
ON DUTY APPAREL	**TR1276 BLK 10 REG**	**64419-019-10-R**	**5.11 Inc.**	WOMENS FAST TAC CARGO PANT	25%	1	□ 49.99	□ 37.49
ON DUTY APPAREL	**TR1276 BLK 12 REG**	**64419-019-12-R**	**5.11 Inc.**	WOMENS FAST TAC CARGO PANT	25%	1	□ 49.99	□ 37.49
ON DUTY APPAREL	**TR1276 BLK 14 REG**	**64419-019-14-R**	**5.11 Inc.**	WOMENS FAST TAC CARGO PANT	25%	1	□ 49.99	□ 37.49
ON DUTY APPAREL	**TR1276 BLK 16 REG**	**64419-019-16-R**	**5.11 Inc.**	WOMENS FAST TAC CARGO PANT	25%	1	□ 49.99	□ 37.49
ON DUTY APPAREL	**TR1276 BLK 18 REG**	**64419-019-18-R**	**5.11 Inc.**	WOMENS FAST TAC CARGO PANT	25%	1	□ 49.99	□ 37.49
ON DUTY APPAREL	**TR1276 BLK 20 REG**	**64419-019-20-R**	**5.11 Inc.**	WOMENS FAST TAC CARGO PANT	25%	1	□ 49.99	□ 37.49
ON DUTY APPAREL	**TR1276 KHA 02 REG**	**64419-055-2-R**	**5.11 Inc.**	WOMENS FAST TAC CARGO PANT	25%	1	□ 49.99	□ 37.49
ON DUTY APPAREL	**TR1276 KHA 04 REG**	**64419-055-4-R**	**5.11 Inc.**	WOMENS FAST TAC CARGO PANT	25%	1	□ 49.99	□ 37.49
ON DUTY APPAREL	**TR1276 KHA 06 REG**	**64419-055-6-R**	**5.11 Inc.**	WOMENS FAST TAC CARGO PANT	25%	1	□ 49.99	□ 37.49
ON DUTY APPAREL	**TR1276 KHA 08 REG**	**64419-055-8-R**	**5.11 Inc.**	WOMENS FAST TAC CARGO PANT	25%	1	□ 49.99	□ 37.49
ON DUTY APPAREL	**TR1276 KHA 10 REG**	**64419-055-10-R**	**5.11 Inc.**	WOMENS FAST TAC CARGO PANT	25%	1	□ 49.99	□ 37.49
ON DUTY APPAREL	**TR1276 KHA 12 REG**	**64419-055-12-R**	**5.11 Inc.**	WOMENS FAST TAC CARGO PANT	25%	1	□ 49.99	□ 37.49
ON DUTY APPAREL	**TR1276 KHA 14 REG**	**64419-055-14-R**	**5.11 Inc.**	WOMENS FAST TAC CARGO PANT	25%	1	□ 49.99	□ 37.49

ON DUTY APPAREL	**TR1276 KHA 16 REG**	**64419-055-16-R**	**5.11 Inc.**	WOMENS FAST TAC CARGO PANT	25%	1	□ 49.99	□ 37.49
ON DUTY APPAREL	**TR1276 KHA 18 REG**	**64419-055-18-R**	**5.11 Inc.**	WOMENS FAST TAC CARGO PANT	25%	1	□ 49.99	□ 37.49
ON DUTY APPAREL	**TR1276 KHA 20 REG**	**64419-055-20-R**	**5.11 Inc.**	WOMENS FAST TAC CARGO PANT	25%	1	□ 49.99	□ 37.49
ON DUTY APPAREL	**TR1276 DKNV 02 REG**	**64419-724-2-R**	**5.11 Inc.**	WOMENS FAST TAC CARGO PANT	25%	1	□ 49.99	□ 37.49
ON DUTY APPAREL	**TR1276 DKNV 04 REG**	**64419-724-4-R**	**5.11 Inc.**	WOMENS FAST TAC CARGO PANT	25%	1	□ 49.99	□ 37.49
ON DUTY APPAREL	**TR1276 DKNV 06 REG**	**64419-724-6-R**	**5.11 Inc.**	WOMENS FAST TAC CARGO PANT	25%	1	□ 49.99	□ 37.49
ON DUTY APPAREL	**TR1276 DKNV 08 REG**	**64419-724-8-R**	**5.11 Inc.**	WOMENS FAST TAC CARGO PANT	25%	1	□ 49.99	□ 37.49
ON DUTY APPAREL	**TR1276 DKNV 10 REG**	**64419-724-10-R**	**5.11 Inc.**	WOMENS FAST TAC CARGO PANT	25%	1	□ 49.99	□ 37.49
ON DUTY APPAREL	**TR1276 DKNV 12 REG**	**64419-724-12-R**	**5.11 Inc.**	WOMENS FAST TAC CARGO PANT	25%	1	□ 49.99	□ 37.49
ON DUTY APPAREL	**TR1276 DKNV 14 REG**	**64419-724-14-R**	**5.11 Inc.**	WOMENS FAST TAC CARGO PANT	25%	1	□ 49.99	□ 37.49
ON DUTY APPAREL	**TR1276 DKNV 16 REG**	**64419-724-16-R**	**5.11 Inc.**	WOMENS FAST TAC CARGO PANT	25%	1	□ 49.99	□ 37.49
ON DUTY APPAREL	**TR1276 DKNV 18 REG**	**64419-724-18-R**	**5.11 Inc.**	WOMENS FAST TAC CARGO PANT	25%	1	□ 49.99	□ 37.49
ON DUTY APPAREL	**TR1276 DKNV 20 REG**	**64419-724-20-R**	**5.11 Inc.**	WOMENS FAST TAC CARGO PANT	25%	1	□ 49.99	□ 37.49
ON DUTY APPAREL	**TR1276 BLK 02 LNG**	**64419-019-2-L**	**5.11 Inc.**	WOMENS FAST TAC CARGO PANT	25%	1	□ 49.99	□ 37.49
ON DUTY APPAREL	**TR1276 BLK 04 LNG**	**64419-019-4-L**	**5.11 Inc.**	WOMENS FAST TAC CARGO PANT	25%	1	□ 49.99	□ 37.49
ON DUTY APPAREL	**TR1276 BLK 06 LNG**	**64419-019-6-L**	**5.11 Inc.**	WOMENS FAST TAC CARGO PANT	25%	1	□ 49.99	□ 37.49
ON DUTY APPAREL	**TR1276 BLK 08 LNG**	**64419-019-8-L**	**5.11 Inc.**	WOMENS FAST TAC CARGO PANT	25%	1	□ 49.99	□ 37.49
ON DUTY APPAREL	**TR1276 BLK 10 LNG**	**64419-019-10-L**	**5.11 Inc.**	WOMENS FAST TAC CARGO PANT	25%	1	□ 49.99	□ 37.49
ON DUTY APPAREL	**TR1276 BLK 12 LNG**	**64419-019-12-L**	**5.11 Inc.**	WOMENS FAST TAC CARGO PANT	25%	1	□ 49.99	□ 37.49
ON DUTY APPAREL	**TR1276 BLK 14 LNG**	**64419-019-14-L**	**5.11 Inc.**	WOMENS FAST TAC CARGO PANT	25%	1	□ 49.99	□ 37.49
ON DUTY APPAREL	**TR1276 BLK 16 LNG**	**64419-019-16-L**	**5.11 Inc.**	WOMENS FAST TAC CARGO PANT	25%	1	□ 49.99	□ 37.49
ON DUTY APPAREL	**TR1276 BLK 18 LNG**	**64419-019-18-L**	**5.11 Inc.**	WOMENS FAST TAC CARGO PANT	25%	1	□ 49.99	□ 37.49
ON DUTY APPAREL	**TR1276 BLK 20 LNG**	**64419-019-20-L**	**5.11 Inc.**	WOMENS FAST TAC CARGO PANT	25%	1	□ 49.99	□ 37.49
ON DUTY APPAREL	**TR1276 CHAR 02 LNG**	**64419-018-2-L**	**5.11 Inc.**	WOMENS FAST TAC CARGO PANT	25%	1	□ 49.99	□ 37.49
ON DUTY APPAREL	**TR1276 CHAR 04 LNG**	**64419-018-4-L**	**5.11 Inc.**	WOMENS FAST TAC CARGO PANT	25%	1	□ 49.99	□ 37.49
ON DUTY APPAREL	**TR1276 CHAR 06 LNG**	**64419-018-6-L**	**5.11 Inc.**	WOMENS FAST TAC CARGO PANT	25%	1	□ 49.99	□ 37.49
ON DUTY APPAREL	**TR1276 CHAR 08 LNG**	**64419-018-8-L**	**5.11 Inc.**	WOMENS FAST TAC CARGO PANT	25%	1	□ 49.99	□ 37.49

ON DUTY APPAREL	**TR1276 CHAR 10 LNG**	**64419-018-10-L**	**5.11 Inc.**	WOMENS FAST TAC CARGO PANT	25%	1	□ 49.99	□ 37.49
ON DUTY APPAREL	**TR1276 CHAR 12 LNG**	**64419-018-12-L**	**5.11 Inc.**	WOMENS FAST TAC CARGO PANT	25%	1	□ 49.99	□ 37.49
ON DUTY APPAREL	**TR1276 CHAR 14 LNG**	**64419-018-14-L**	**5.11 Inc.**	WOMENS FAST TAC CARGO PANT	25%	1	□ 49.99	□ 37.49
ON DUTY APPAREL	**TR1276 CHAR 16 LNG**	**64419-018-16-L**	**5.11 Inc.**	WOMENS FAST TAC CARGO PANT	25%	1	□ 49.99	□ 37.49
ON DUTY APPAREL	**TR1276 CHAR 18 LNG**	**64419-018-18-L**	**5.11 Inc.**	WOMENS FAST TAC CARGO PANT	25%	1	□ 49.99	□ 37.49
ON DUTY APPAREL	**TR1276 CHAR 20 LNG**	**64419-018-20-L**	**5.11 Inc.**	WOMENS FAST TAC CARGO PANT	25%	1	□ 49.99	□ 37.49
ON DUTY APPAREL	**TR1276 DKNV 02 LNG**	**64419-724-2-L**	**5.11 Inc.**	WOMENS FAST TAC CARGO PANT	25%	1	□ 49.99	□ 37.49
ON DUTY APPAREL	**TR1276 DKNV 04 LNG**	**64419-724-4-L**	**5.11 Inc.**	WOMENS FAST TAC CARGO PANT	25%	1	□ 49.99	□ 37.49
ON DUTY APPAREL	**TR1276 DKNV 06 LNG**	**64419-724-6-L**	**5.11 Inc.**	WOMENS FAST TAC CARGO PANT	25%	1	□ 49.99	□ 37.49
ON DUTY APPAREL	**TR1276 DKNV 08 LNG**	**64419-724-8-L**	**5.11 Inc.**	WOMENS FAST TAC CARGO PANT	25%	1	□ 49.99	□ 37.49
ON DUTY APPAREL	**TR1276 DKNV 10 LNG**	**64419-724-10-L**	**5.11 Inc.**	WOMENS FAST TAC CARGO PANT	25%	1	□ 49.99	□ 37.49
ON DUTY APPAREL	**TR1276 DKNV 12 LNG**	**64419-724-12-L**	**5.11 Inc.**	WOMENS FAST TAC CARGO PANT	25%	1	□ 49.99	□ 37.49
ON DUTY APPAREL	**TR1276 DKNV 14 LNG**	**64419-724-14-L**	**5.11 Inc.**	WOMENS FAST TAC CARGO PANT	25%	1	□ 49.99	□ 37.49
ON DUTY APPAREL	**TR1276 DKNV 16 LNG**	**64419-724-16-L**	**5.11 Inc.**	WOMENS FAST TAC CARGO PANT	25%	1	□ 49.99	□ 37.49
ON DUTY APPAREL	**TR1276 DKNV 18 LNG**	**64419-724-18-L**	**5.11 Inc.**	WOMENS FAST TAC CARGO PANT	25%	1	□ 49.99	□ 37.49
ON DUTY APPAREL	**TR1276 DKNV 20 LNG**	**64419-724-20-L**	**5.11 Inc.**	WOMENS FAST TAC CARGO PANT	25%	1	□ 49.99	□ 37.49
ON DUTY APPAREL	**TR1276 KHA 02 LNG**	**64419-055-2-L**	**5.11 Inc.**	WOMENS FAST TAC CARGO PANT	25%	1	□ 49.99	□ 37.49
ON DUTY APPAREL	**TR1276 KHA 04 LNG**	**64419-055-4-L**	**5.11 Inc.**	WOMENS FAST TAC CARGO PANT	25%	1	□ 49.99	□ 37.49
ON DUTY APPAREL	**TR1276 KHA 06 LNG**	**64419-055-6-L**	**5.11 Inc.**	WOMENS FAST TAC CARGO PANT	25%	1	□ 49.99	□ 37.49
ON DUTY APPAREL	**TR1276 KHA 08 LNG**	**64419-055-8-L**	**5.11 Inc.**	WOMENS FAST TAC CARGO PANT	25%	1	□ 49.99	□ 37.49
ON DUTY APPAREL	**TR1276 KHA 10 LNG**	**64419-055-10-L**	**5.11 Inc.**	WOMENS FAST TAC CARGO PANT	25%	1	□ 49.99	□ 37.49
ON DUTY APPAREL	**TR1276 KHA 12 LNG**	**64419-055-12-L**	**5.11 Inc.**	WOMENS FAST TAC CARGO PANT	25%	1	□ 49.99	□ 37.49
ON DUTY APPAREL	**TR1276 KHA 14 LNG**	**64419-055-14-L**	**5.11 Inc.**	WOMENS FAST TAC CARGO PANT	25%	1	□ 49.99	□ 37.49
ON DUTY APPAREL	**TR1276 KHA 16 LNG**	**64419-055-16-L**	**5.11 Inc.**	WOMENS FAST TAC CARGO PANT	25%	1	□ 49.99	□ 37.49
ON DUTY APPAREL	**TR1276 KHA 18 LNG**	**64419-055-18-L**	**5.11 Inc.**	WOMENS FAST TAC CARGO PANT	25%	1	□ 49.99	□ 37.49

ON DUTY APPAREL	**TR1276 KHA 20 LNG**	**64419-055-20-L**	**5.11 Inc.**	WOMENS FAST TAC CARGO PANT	25%	1	□ 49.99	□ 37.49
ON DUTY APPAREL	**TR730 DKNV 02 REG**	**64369-724-2-R**	**5.11 Inc.**	WOMENS TACTICAL EMS PANTS	25%	1	□ 59.99	□ 44.99
ON DUTY APPAREL	**TR730 DKNV 04 REG**	**64369-724-4-R**	**5.11 Inc.**	WOMENS TACTICAL EMS PANTS	25%	1	□ 59.99	□ 44.99
ON DUTY APPAREL	**TR730 DKNV 06 REG**	**64369-724-6-R**	**5.11 Inc.**	WOMENS TACTICAL EMS PANTS	25%	1	□ 59.99	□ 44.99
ON DUTY APPAREL	**TR730 DKNV 08 REG**	**64369-724-8-R**	**5.11 Inc.**	WOMENS TACTICAL EMS PANTS	25%	1	□ 59.99	□ 44.99
ON DUTY APPAREL	**TR730 DKNV 10 REG**	**64369-724-10-R**	**5.11 Inc.**	WOMENS TACTICAL EMS PANTS	25%	1	□ 59.99	□ 44.99
ON DUTY APPAREL	**TR730 DKNV 12 REG**	**64369-724-12-R**	**5.11 Inc.**	WOMENS TACTICAL EMS PANTS	25%	1	□ 59.99	□ 44.99
ON DUTY APPAREL	**TR730 DKNV 14 REG**	**64369-724-14-R**	**5.11 Inc.**	WOMENS TACTICAL EMS PANTS	25%	1	□ 59.99	□ 44.99
ON DUTY APPAREL	**TR730 DKNV 16 REG**	**64369-724-16-R**	**5.11 Inc.**	WOMENS TACTICAL EMS PANTS	25%	1	□ 59.99	□ 44.99
ON DUTY APPAREL	**TR730 DKNV 02 LNG**	**64369-724-2-L**	**5.11 Inc.**	WOMENS TACTICAL EMS PANTS	25%	1	□ 59.99	□ 44.99
ON DUTY APPAREL	**TR730 DKNV 04 LNG**	**64369-724-4-L**	**5.11 Inc.**	WOMENS TACTICAL EMS PANTS	25%	1	□ 59.99	□ 44.99
ON DUTY APPAREL	**TR730 DKNV 06 LNG**	**64369-724-6-L**	**5.11 Inc.**	WOMENS TACTICAL EMS PANTS	25%	1	□ 59.99	□ 44.99
ON DUTY APPAREL	**TR730 DKNV 08 LNG**	**64369-724-8-L**	**5.11 Inc.**	WOMENS TACTICAL EMS PANTS	25%	1	□ 59.99	□ 44.99
ON DUTY APPAREL	**TR730 DKNV 10 LNG**	**64369-724-10-L**	**5.11 Inc.**	WOMENS TACTICAL EMS PANTS	25%	1	□ 59.99	□ 44.99
ON DUTY APPAREL	**TR730 DKNV 12 LNG**	**64369-724-12-L**	**5.11 Inc.**	WOMENS TACTICAL EMS PANTS	25%	1	□ 59.99	□ 44.99
ON DUTY APPAREL	**TR730 DKNV 14 LNG**	**64369-724-14-L**	**5.11 Inc.**	WOMENS TACTICAL EMS PANTS	25%	1	□ 59.99	□ 44.99
ON DUTY APPAREL	**TR730 DKNV 16 LNG**	**64369-724-16-L**	**5.11 Inc.**	WOMENS TACTICAL EMS PANTS	25%	1	□ 59.99	□ 44.99
ON DUTY APPAREL	**TR730 DKNV 18 REG**	**64369-724-18-R**	**5.11 Inc.**	WOMENS TACTICAL EMS PANTS	25%	1	□ 59.99	□ 44.99
ON DUTY APPAREL	**TR730 DKNV 18 LNG**	**64369-724-18-L**	**5.11 Inc.**	WOMENS TACTICAL EMS PANTS	25%	1	□ 59.99	□ 44.99
ON DUTY APPAREL	**TR730 DKNV 20 REG**	**64369-724-20-R**	**5.11 Inc.**	WOMENS TACTICAL EMS PANTS	25%	1	□ 59.99	□ 44.99
ON DUTY APPAREL	**TR730 DKNV 20 LNG**	**64369-724-20-L**	**5.11 Inc.**	WOMENS TACTICAL EMS PANTS	25%	1	□ 59.99	□ 44.99
ON DUTY APPAREL	**TR730 BLK 02 REG**	**64369-019-2-R**	**5.11 Inc.**	WOMENS TACTICAL EMS PANTS	25%	1	□ 59.99	□ 44.99
ON DUTY APPAREL	**TR730 BLK 02 LNG**	**64369-019-2-L**	**5.11 Inc.**	WOMENS TACTICAL EMS PANTS	25%	1	□ 59.99	□ 44.99
ON DUTY APPAREL	**TR730 BLK 04 REG**	**64369-019-4-R**	**5.11 Inc.**	WOMENS TACTICAL EMS PANTS	25%	1	□ 59.99	□ 44.99
ON DUTY APPAREL	**TR730 BLK 04 LNG**	**64369-019-4-L**	**5.11 Inc.**	WOMENS TACTICAL EMS PANTS	25%	1	□ 59.99	□ 44.99
ON DUTY APPAREL	**TR730 BLK 06 REG**	**64369-019-6-R**	**5.11 Inc.**	WOMENS TACTICAL EMS PANTS	25%	1	□ 59.99	□ 44.99
ON DUTY APPAREL	**TR730 BLK 06 LNG**	**64369-019-6-L**	**5.11 Inc.**	WOMENS TACTICAL EMS PANTS	25%	1	□ 59.99	□ 44.99
ON DUTY APPAREL	**TR730 BLK 08 REG**	**64369-019-8-R**	**5.11 Inc.**	WOMENS TACTICAL EMS PANTS	25%	1	□ 59.99	□ 44.99
ON DUTY APPAREL	**TR730 BLK 08 LNG**	**64369-019-8-L**	**5.11 Inc.**	WOMENS TACTICAL EMS PANTS	25%	1	□ 59.99	□ 44.99
ON DUTY APPAREL	**TR730 BLK 10 REG**	**64369-019-10-R**	**5.11 Inc.**	WOMENS TACTICAL EMS PANTS	25%	1	□ 59.99	□ 44.99
ON DUTY APPAREL	**TR730 BLK 10 LNG**	**64369-019-10-L**	**5.11 Inc.**	WOMENS TACTICAL EMS PANTS	25%	1	□ 59.99	□ 44.99
ON DUTY APPAREL	**TR730 BLK 12 REG**	**64369-019-12-R**	**5.11 Inc.**	WOMENS TACTICAL EMS PANTS	25%	1	□ 59.99	□ 44.99
ON DUTY APPAREL	**TR730 BLK 12 LNG**	**64369-019-12-L**	**5.11 Inc.**	WOMENS TACTICAL EMS PANTS	25%	1	□ 59.99	□ 44.99
ON DUTY APPAREL	**TR730 BLK 14 REG**	**64369-019-14-R**	**5.11 Inc.**	WOMENS TACTICAL EMS PANTS	25%	1	□ 59.99	□ 44.99

ON DUTY APPAREL	**TR730 BLK 14 LNG**	**64369-019-14-L**	**5.11 Inc.**	WOMENS TACTICAL EMS PANTS	25%	1	□ 59.99	□ 44.99
ON DUTY APPAREL	**TR730 BLK 16 REG**	**64369-019-16-R**	**5.11 Inc.**	WOMENS TACTICAL EMS PANTS	25%	1	□ 59.99	□ 44.99
ON DUTY APPAREL	**TR730 BLK 16 LNG**	**64369-019-16-L**	**5.11 Inc.**	WOMENS TACTICAL EMS PANTS	25%	1	□ 59.99	□ 44.99
ON DUTY APPAREL	**TR730 BLK 18 REG**	**64369-019-18-R**	**5.11 Inc.**	WOMENS TACTICAL EMS PANTS	25%	1	□ 59.99	□ 44.99
ON DUTY APPAREL	**TR730 BLK 18 LNG**	**64369-019-18-L**	**5.11 Inc.**	WOMENS TACTICAL EMS PANTS	25%	1	□ 59.99	□ 44.99
ON DUTY APPAREL	**TR730 BLK 20 REG**	**64369-019-20-R**	**5.11 Inc.**	WOMENS TACTICAL EMS PANTS	25%	1	□ 59.99	□ 44.99
ON DUTY APPAREL	**TR730 BLK 20 LNG**	**64369-019-20-L**	**5.11 Inc.**	WOMENS TACTICAL EMS PANTS	25%	1	□ 59.99	□ 44.99
ON DUTY APPAREL	**TR1137 LUN 28 30**	**74481-082-28-30**	**5.11 Inc.**	EDGE CHINO PANT	25%	1	□ 59.99	□ 44.99
ON DUTY APPAREL	**TR1137 LUN 30 32**	**74481-082-30-32**	**5.11 Inc.**	EDGE CHINO PANT	25%	1	□ 59.99	□ 44.99
ON DUTY APPAREL	**TR1137 LUN 31 32**	**74481-082-31-32**	**5.11 Inc.**	EDGE CHINO PANT	25%	1	□ 59.99	□ 44.99
ON DUTY APPAREL	**TR1137 LUN 33 32**	**74481-082-33-32**	**5.11 Inc.**	EDGE CHINO PANT	25%	1	□ 59.99	□ 44.99
ON DUTY APPAREL	**TR1137 LUN 34 32**	**74481-082-34-32**	**5.11 Inc.**	EDGE CHINO PANT	25%	1	□ 59.99	□ 44.99
ON DUTY APPAREL	**TR1137 LUN 34 34**	**74481-082-34-34**	**5.11 Inc.**	EDGE CHINO PANT	25%	1	□ 59.99	□ 44.99
ON DUTY APPAREL	**TR1137 LUN 35 34**	**74481-082-35-34**	**5.11 Inc.**	EDGE CHINO PANT	25%	1	□ 59.99	□ 44.99
ON DUTY APPAREL	**TR1137 LUN 36 32**	**74481-082-36-32**	**5.11 Inc.**	EDGE CHINO PANT	25%	1	□ 59.99	□ 44.99
ON DUTY APPAREL	**TR1137 STO 28 30**	**74481-070-28-30**	**5.11 Inc.**	EDGE CHINO PANT	25%	1	□ 59.99	□ 44.99
ON DUTY APPAREL	**TR1137 STO 28 32**	**74481-070-28-32**	**5.11 Inc.**	EDGE CHINO PANT	25%	1	□ 59.99	□ 44.99
ON DUTY APPAREL	**TR1137 STO 28 34**	**74481-070-28-34**	**5.11 Inc.**	EDGE CHINO PANT	25%	1	□ 59.99	□ 44.99
ON DUTY APPAREL	**TR1137 STO 28 36**	**74481-070-28-36**	**5.11 Inc.**	EDGE CHINO PANT	25%	1	□ 59.99	□ 44.99
ON DUTY APPAREL	**TR1137 STO 30 30**	**74481-070-30-30**	**5.11 Inc.**	EDGE CHINO PANT	25%	1	□ 59.99	□ 44.99
ON DUTY APPAREL	**TR1137 STO 30 32**	**74481-070-30-32**	**5.11 Inc.**	EDGE CHINO PANT	25%	1	□ 59.99	□ 44.99
ON DUTY APPAREL	**TR1137 STO 30 34**	**74481-070-30-34**	**5.11 Inc.**	EDGE CHINO PANT	25%	1	□ 59.99	□ 44.99
ON DUTY APPAREL	**TR1137 STO 30 36**	**74481-070-30-36**	**5.11 Inc.**	EDGE CHINO PANT	25%	1	□ 59.99	□ 44.99
ON DUTY APPAREL	**TR1137 STO 31 30**	**74481-070-31-30**	**5.11 Inc.**	EDGE CHINO PANT	25%	1	□ 59.99	□ 44.99
ON DUTY APPAREL	**TR1137 STO 31 32**	**74481-070-31-32**	**5.11 Inc.**	EDGE CHINO PANT	25%	1	□ 59.99	□ 44.99
ON DUTY APPAREL	**TR1137 STO 31 34**	**74481-070-31-34**	**5.11 Inc.**	EDGE CHINO PANT	25%	1	□ 59.99	□ 44.99
ON DUTY APPAREL	**TR1137 STO 31 36**	**74481-070-31-36**	**5.11 Inc.**	EDGE CHINO PANT	25%	1	□ 59.99	□ 44.99
ON DUTY APPAREL	**TR1137 STO 32 30**	**74481-070-32-30**	**5.11 Inc.**	EDGE CHINO PANT	25%	1	□ 59.99	□ 44.99
ON DUTY APPAREL	**TR1137 STO 32 32**	**74481-070-32-32**	**5.11 Inc.**	EDGE CHINO PANT	25%	1	□ 59.99	□ 44.99
ON DUTY APPAREL	**TR1137 STO 32 34**	**74481-070-32-34**	**5.11 Inc.**	EDGE CHINO PANT	25%	1	□ 59.99	□ 44.99
ON DUTY APPAREL	**TR1137 STO 32 36**	**74481-070-32-36**	**5.11 Inc.**	EDGE CHINO PANT	25%	1	□ 59.99	□ 44.99
ON DUTY APPAREL	**TR1137 STO 33 30**	**74481-070-33-30**	**5.11 Inc.**	EDGE CHINO PANT	25%	1	□ 59.99	□ 44.99
ON DUTY APPAREL	**TR1137 STO 33 32**	**74481-070-33-32**	**5.11 Inc.**	EDGE CHINO PANT	25%	1	□ 59.99	□ 44.99
ON DUTY APPAREL	**TR1137 STO 33 34**	**74481-070-33-34**	**5.11 Inc.**	EDGE CHINO PANT	25%	1	□ 59.99	□ 44.99

ON DUTY APPAREL	**TR1137 STO 33 36**	**74481-070-33-36**	**5.11 Inc.**	EDGE CHINO PANT	25%	1	□ 59.99	□ 44.99
ON DUTY APPAREL	**TR1137 STO 34 30**	**74481-070-34-30**	**5.11 Inc.**	EDGE CHINO PANT	25%	1	□ 59.99	□ 44.99
ON DUTY APPAREL	**TR1137 STO 34 32**	**74481-070-34-32**	**5.11 Inc.**	EDGE CHINO PANT	25%	1	□ 59.99	□ 44.99
ON DUTY APPAREL	**TR1137 STO 34 34**	**74481-070-34-34**	**5.11 Inc.**	EDGE CHINO PANT	25%	1	□ 59.99	□ 44.99
ON DUTY APPAREL	**TR1137 STO 34 36**	**74481-070-34-36**	**5.11 Inc.**	EDGE CHINO PANT	25%	1	□ 59.99	□ 44.99
ON DUTY APPAREL	**TR1137 STO 35 30**	**74481-070-35-30**	**5.11 Inc.**	EDGE CHINO PANT	25%	1	□ 59.99	□ 44.99
ON DUTY APPAREL	**TR1137 STO 35 32**	**74481-070-35-32**	**5.11 Inc.**	EDGE CHINO PANT	25%	1	□ 59.99	□ 44.99
ON DUTY APPAREL	**TR1137 STO 35 34**	**74481-070-35-34**	**5.11 Inc.**	EDGE CHINO PANT	25%	1	□ 59.99	□ 44.99
ON DUTY APPAREL	**TR1137 STO 35 36**	**74481-070-35-36**	**5.11 Inc.**	EDGE CHINO PANT	25%	1	□ 59.99	□ 44.99
ON DUTY APPAREL	**TR1137 STO 36 30**	**74481-070-36-30**	**5.11 Inc.**	EDGE CHINO PANT	25%	1	□ 59.99	□ 44.99
ON DUTY APPAREL	**TR1137 STO 36 32**	**74481-070-36-32**	**5.11 Inc.**	EDGE CHINO PANT	25%	1	□ 59.99	□ 44.99
ON DUTY APPAREL	**TR1137 STO 36 34**	**74481-070-36-34**	**5.11 Inc.**	EDGE CHINO PANT	25%	1	□ 59.99	□ 44.99
ON DUTY APPAREL	**TR1137 STO 36 36**	**74481-070-36-36**	**5.11 Inc.**	EDGE CHINO PANT	25%	1	□ 59.99	□ 44.99
ON DUTY APPAREL	**TR1137 STO 38 30**	**74481-070-38-30**	**5.11 Inc.**	EDGE CHINO PANT	25%	1	□ 59.99	□ 44.99
ON DUTY APPAREL	**TR1137 STO 38 32**	**74481-070-38-32**	**5.11 Inc.**	EDGE CHINO PANT	25%	1	□ 59.99	□ 44.99
ON DUTY APPAREL	**TR1137 STO 38 34**	**74481-070-38-34**	**5.11 Inc.**	EDGE CHINO PANT	25%	1	□ 59.99	□ 44.99
ON DUTY APPAREL	**TR1137 STO 38 36**	**74481-070-38-36**	**5.11 Inc.**	EDGE CHINO PANT	25%	1	□ 59.99	□ 44.99
ON DUTY APPAREL	**TR1137 STO 40 30**	**74481-070-40-30**	**5.11 Inc.**	EDGE CHINO PANT	25%	1	□ 59.99	□ 44.99
ON DUTY APPAREL	**TR1137 STO 40 32**	**74481-070-40-32**	**5.11 Inc.**	EDGE CHINO PANT	25%	1	□ 59.99	□ 44.99
ON DUTY APPAREL	**TR1137 STO 40 34**	**74481-070-40-34**	**5.11 Inc.**	EDGE CHINO PANT	25%	1	□ 59.99	□ 44.99
ON DUTY APPAREL	**TR1137 STO 40 36**	**74481-070-40-36**	**5.11 Inc.**	EDGE CHINO PANT	25%	1	□ 59.99	□ 44.99
ON DUTY APPAREL	**TR1137 STO 42 30**	**74481-070-42-30**	**5.11 Inc.**	EDGE CHINO PANT	25%	1	□ 59.99	□ 44.99
ON DUTY APPAREL	**TR1137 STO 42 32**	**74481-070-42-32**	**5.11 Inc.**	EDGE CHINO PANT	25%	1	□ 59.99	□ 44.99
ON DUTY APPAREL	**TR1137 STO 42 34**	**74481-070-42-34**	**5.11 Inc.**	EDGE CHINO PANT	25%	1	□ 59.99	□ 44.99
ON DUTY APPAREL	**TR1137 STO 44 30**	**74481-070-44-30**	**5.11 Inc.**	EDGE CHINO PANT	25%	1	□ 59.99	□ 44.99
ON DUTY APPAREL	**TR1137 STO 44 32**	**74481-070-44-32**	**5.11 Inc.**	EDGE CHINO PANT	25%	1	□ 59.99	□ 44.99
ON DUTY APPAREL	**TR1137 STO 44 34**	**74481-070-44-34**	**5.11 Inc.**	EDGE CHINO PANT	25%	1	□ 59.99	□ 44.99
ON DUTY APPAREL	**TR1137 STO 44 36**	**74481-070-44-36**	**5.11 Inc.**	EDGE CHINO PANT	25%	1	□ 59.99	□ 44.99
ON DUTY APPAREL	**TR1137 DKNV 28 34**	**74481-724-28-34**	**5.11 Inc.**	EDGE CHINO PANT	25%	1	□ 59.99	□ 44.99
ON DUTY APPAREL	**TR1137 DKNV 30 30**	**74481-724-30-30**	**5.11 Inc.**	EDGE CHINO PANT	25%	1	□ 59.99	□ 44.99
ON DUTY APPAREL	**TR1137 DKNV 30 32**	**74481-724-30-32**	**5.11 Inc.**	EDGE CHINO PANT	25%	1	□ 59.99	□ 44.99
ON DUTY APPAREL	**TR1137 DKNV 30 34**	**74481-724-30-34**	**5.11 Inc.**	EDGE CHINO PANT	25%	1	□ 59.99	□ 44.99
ON DUTY APPAREL	**TR1137 DKNV 31 30**	**74481-724-31-30**	**5.11 Inc.**	EDGE CHINO PANT	25%	1	□ 59.99	□ 44.99
ON DUTY APPAREL	**TR1137 DKNV 31 32**	**74481-724-31-32**	**5.11 Inc.**	EDGE CHINO PANT	25%	1	□ 59.99	□ 44.99

ON DUTY APPAREL	**TR1137 DKNV 31 34**	**74481-724-31-34**	**5.11 Inc.**	EDGE CHINO PANT	25%	1	□ 59.99	□ 44.99
ON DUTY APPAREL	**TR1137 DKNV 31 36**	**74481-724-31-36**	**5.11 Inc.**	EDGE CHINO PANT	25%	1	□ 59.99	□ 44.99
ON DUTY APPAREL	**TR1137 DKNV 32 30**	**74481-724-32-30**	**5.11 Inc.**	EDGE CHINO PANT	25%	1	□ 59.99	□ 44.99
ON DUTY APPAREL	**TR1137 DKNV 32 32**	**74481-724-32-32**	**5.11 Inc.**	EDGE CHINO PANT	25%	1	□ 59.99	□ 44.99
ON DUTY APPAREL	**TR1137 DKNV 32 34**	**74481-724-32-34**	**5.11 Inc.**	EDGE CHINO PANT	25%	1	□ 59.99	□ 44.99
ON DUTY APPAREL	**TR1137 DKNV 32 36**	**74481-724-32-36**	**5.11 Inc.**	EDGE CHINO PANT	25%	1	□ 59.99	□ 44.99
ON DUTY APPAREL	**TR1137 DKNV 33 30**	**74481-724-33-30**	**5.11 Inc.**	EDGE CHINO PANT	25%	1	□ 59.99	□ 44.99
ON DUTY APPAREL	**TR1137 DKNV 33 32**	**74481-724-33-32**	**5.11 Inc.**	EDGE CHINO PANT	25%	1	□ 59.99	□ 44.99
ON DUTY APPAREL	**TR1137 DKNV 33 34**	**74481-724-33-34**	**5.11 Inc.**	EDGE CHINO PANT	25%	1	□ 59.99	□ 44.99
ON DUTY APPAREL	**TR1137 DKNV 33 36**	**74481-724-33-36**	**5.11 Inc.**	EDGE CHINO PANT	25%	1	□ 59.99	□ 44.99
ON DUTY APPAREL	**TR1137 DKNV 34 30**	**74481-724-34-30**	**5.11 Inc.**	EDGE CHINO PANT	25%	1	□ 59.99	□ 44.99
ON DUTY APPAREL	**TR1137 DKNV 34 32**	**74481-724-34-32**	**5.11 Inc.**	EDGE CHINO PANT	25%	1	□ 59.99	□ 44.99
ON DUTY APPAREL	**TR1137 DKNV 34 34**	**74481-724-34-34**	**5.11 Inc.**	EDGE CHINO PANT	25%	1	□ 59.99	□ 44.99
ON DUTY APPAREL	**TR1137 DKNV 34 36**	**74481-724-34-36**	**5.11 Inc.**	EDGE CHINO PANT	25%	1	□ 59.99	□ 44.99
ON DUTY APPAREL	**TR1137 DKNV 35 32**	**74481-724-35-32**	**5.11 Inc.**	EDGE CHINO PANT	25%	1	□ 59.99	□ 44.99
ON DUTY APPAREL	**TR1137 DKNV 35 36**	**74481-724-35-36**	**5.11 Inc.**	EDGE CHINO PANT	25%	1	□ 59.99	□ 44.99
ON DUTY APPAREL	**TR1137 DKNV 36 30**	**74481-724-36-30**	**5.11 Inc.**	EDGE CHINO PANT	25%	1	□ 59.99	□ 44.99
ON DUTY APPAREL	**TR1137 DKNV 36 32**	**74481-724-36-32**	**5.11 Inc.**	EDGE CHINO PANT	25%	1	□ 59.99	□ 44.99
ON DUTY APPAREL	**TR1137 DKNV 36 34**	**74481-724-36-34**	**5.11 Inc.**	EDGE CHINO PANT	25%	1	□ 59.99	□ 44.99
ON DUTY APPAREL	**TR1137 DKNV 36 36**	**74481-724-36-36**	**5.11 Inc.**	EDGE CHINO PANT	25%	1	□ 59.99	□ 44.99
ON DUTY APPAREL	**TR1137 DKNV 38 30**	**74481-724-38-30**	**5.11 Inc.**	EDGE CHINO PANT	25%	1	□ 59.99	□ 44.99
ON DUTY APPAREL	**TR1137 DKNV 38 32**	**74481-724-38-32**	**5.11 Inc.**	EDGE CHINO PANT	25%	1	□ 59.99	□ 44.99
ON DUTY APPAREL	**TR1137 DKNV 38 34**	**74481-724-38-34**	**5.11 Inc.**	EDGE CHINO PANT	25%	1	□ 59.99	□ 44.99
ON DUTY APPAREL	**TR1137 DKNV 38 36**	**74481-724-38-36**	**5.11 Inc.**	EDGE CHINO PANT	25%	1	□ 59.99	□ 44.99
ON DUTY APPAREL	**TR1137 DKNV 40 30**	**74481-724-40-30**	**5.11 Inc.**	EDGE CHINO PANT	25%	1	□ 59.99	□ 44.99
ON DUTY APPAREL	**TR1137 DKNV 40 32**	**74481-724-40-32**	**5.11 Inc.**	EDGE CHINO PANT	25%	1	□ 59.99	□ 44.99
ON DUTY APPAREL	**TR1137 DKNV 40 34**	**74481-724-40-34**	**5.11 Inc.**	EDGE CHINO PANT	25%	1	□ 59.99	□ 44.99
ON DUTY APPAREL	**TR1137 DKNV 40 36**	**74481-724-40-36**	**5.11 Inc.**	EDGE CHINO PANT	25%	1	□ 59.99	□ 44.99
ON DUTY APPAREL	**TR1137 DKNV 42 30**	**74481-724-42-30**	**5.11 Inc.**	EDGE CHINO PANT	25%	1	□ 59.99	□ 44.99
ON DUTY APPAREL	**TR1137 DKNV 42 32**	**74481-724-42-32**	**5.11 Inc.**	EDGE CHINO PANT	25%	1	□ 59.99	□ 44.99
ON DUTY APPAREL	**TR1137 DKNV 42 34**	**74481-724-42-34**	**5.11 Inc.**	EDGE CHINO PANT	25%	1	□ 59.99	□ 44.99
ON DUTY APPAREL	**TR1137 DKNV 42 36**	**74481-724-42-36**	**5.11 Inc.**	EDGE CHINO PANT	25%	1	□ 59.99	□ 44.99
ON DUTY APPAREL	**TR1137 DKNV 44 30**	**74481-724-44-30**	**5.11 Inc.**	EDGE CHINO PANT	25%	1	□ 59.99	□ 44.99
ON DUTY APPAREL	**TR1137 DKNV 44 32**	**74481-724-44-32**	**5.11 Inc.**	EDGE CHINO PANT	25%	1	□ 59.99	□ 44.99

ON DUTY APPAREL	**TR1137 DKNV 44 36**	**74481-724-44-36**	**5.11 Inc.**	EDGE CHINO PANT	25%	1	□ 59.99	□ 44.99
ON DUTY APPAREL	**TR1137 BLK 28 30**	**74481-019-28-30**	**5.11 Inc.**	EDGE CHINO PANT	25%	1	□ 59.99	□ 44.99
ON DUTY APPAREL	**TR1137 BLK 28 32**	**74481-019-28-32**	**5.11 Inc.**	EDGE CHINO PANT	25%	1	□ 59.99	□ 44.99
ON DUTY APPAREL	**TR1137 BLK 28 34**	**74481-019-28-34**	**5.11 Inc.**	EDGE CHINO PANT	25%	1	□ 59.99	□ 44.99
ON DUTY APPAREL	**TR1137 BLK 28 36**	**74481-019-28-36**	**5.11 Inc.**	EDGE CHINO PANT	25%	1	□ 59.99	□ 44.99
ON DUTY APPAREL	**TR1137 BLK 30 30**	**74481-019-30-30**	**5.11 Inc.**	EDGE CHINO PANT	25%	1	□ 59.99	□ 44.99
ON DUTY APPAREL	**TR1137 BLK 30 32**	**74481-019-30-32**	**5.11 Inc.**	EDGE CHINO PANT	25%	1	□ 59.99	□ 44.99
ON DUTY APPAREL	**TR1137 BLK 30 34**	**74481-019-30-34**	**5.11 Inc.**	EDGE CHINO PANT	25%	1	□ 59.99	□ 44.99
ON DUTY APPAREL	**TR1137 BLK 30 36**	**74481-019-30-36**	**5.11 Inc.**	EDGE CHINO PANT	25%	1	□ 59.99	□ 44.99
ON DUTY APPAREL	**TR1137 BLK 31 30**	**74481-019-31-30**	**5.11 Inc.**	EDGE CHINO PANT	25%	1	□ 59.99	□ 44.99
ON DUTY APPAREL	**TR1137 BLK 31 32**	**74481-019-31-32**	**5.11 Inc.**	EDGE CHINO PANT	25%	1	□ 59.99	□ 44.99
ON DUTY APPAREL	**TR1137 BLK 31 34**	**74481-019-31-34**	**5.11 Inc.**	EDGE CHINO PANT	25%	1	□ 59.99	□ 44.99
ON DUTY APPAREL	**TR1137 BLK 31 36**	**74481-019-31-36**	**5.11 Inc.**	EDGE CHINO PANT	25%	1	□ 59.99	□ 44.99
ON DUTY APPAREL	**TR1137 BLK 32 30**	**74481-019-32-30**	**5.11 Inc.**	EDGE CHINO PANT	25%	1	□ 59.99	□ 44.99
ON DUTY APPAREL	**TR1137 BLK 32 32**	**74481-019-32-32**	**5.11 Inc.**	EDGE CHINO PANT	25%	1	□ 59.99	□ 44.99
ON DUTY APPAREL	**TR1137 BLK 32 34**	**74481-019-32-34**	**5.11 Inc.**	EDGE CHINO PANT	25%	1	□ 59.99	□ 44.99
ON DUTY APPAREL	**TR1137 BLK 32 36**	**74481-019-32-36**	**5.11 Inc.**	EDGE CHINO PANT	25%	1	□ 59.99	□ 44.99
ON DUTY APPAREL	**TR1137 BLK 33 30**	**74481-019-33-30**	**5.11 Inc.**	EDGE CHINO PANT	25%	1	□ 59.99	□ 44.99
ON DUTY APPAREL	**TR1137 BLK 33 32**	**74481-019-33-32**	**5.11 Inc.**	EDGE CHINO PANT	25%	1	□ 59.99	□ 44.99
ON DUTY APPAREL	**TR1137 BLK 33 34**	**74481-019-33-34**	**5.11 Inc.**	EDGE CHINO PANT	25%	1	□ 59.99	□ 44.99
ON DUTY APPAREL	**TR1137 BLK 33 36**	**74481-019-33-36**	**5.11 Inc.**	EDGE CHINO PANT	25%	1	□ 59.99	□ 44.99
ON DUTY APPAREL	**TR1137 BLK 34 30**	**74481-019-34-30**	**5.11 Inc.**	EDGE CHINO PANT	25%	1	□ 59.99	□ 44.99
ON DUTY APPAREL	**TR1137 BLK 34 32**	**74481-019-34-32**	**5.11 Inc.**	EDGE CHINO PANT	25%	1	□ 59.99	□ 44.99
ON DUTY APPAREL	**TR1137 BLK 34 34**	**74481-019-34-34**	**5.11 Inc.**	EDGE CHINO PANT	25%	1	□ 59.99	□ 44.99
ON DUTY APPAREL	**TR1137 BLK 34 36**	**74481-019-34-36**	**5.11 Inc.**	EDGE CHINO PANT	25%	1	□ 59.99	□ 44.99
ON DUTY APPAREL	**TR1137 BLK 35 30**	**74481-019-35-30**	**5.11 Inc.**	EDGE CHINO PANT	25%	1	□ 59.99	□ 44.99
ON DUTY APPAREL	**TR1137 BLK 35 32**	**74481-019-35-32**	**5.11 Inc.**	EDGE CHINO PANT	25%	1	□ 59.99	□ 44.99
ON DUTY APPAREL	**TR1137 BLK 35 34**	**74481-019-35-34**	**5.11 Inc.**	EDGE CHINO PANT	25%	1	□ 59.99	□ 44.99
ON DUTY APPAREL	**TR1137 BLK 35 36**	**74481-019-35-36**	**5.11 Inc.**	EDGE CHINO PANT	25%	1	□ 59.99	□ 44.99
ON DUTY APPAREL	**TR1137 BLK 36 30**	**74481-019-36-30**	**5.11 Inc.**	EDGE CHINO PANT	25%	1	□ 59.99	□ 44.99
ON DUTY APPAREL	**TR1137 BLK 36 32**	**74481-019-36-32**	**5.11 Inc.**	EDGE CHINO PANT	25%	1	□ 59.99	□ 44.99
ON DUTY APPAREL	**TR1137 BLK 36 34**	**74481-019-36-34**	**5.11 Inc.**	EDGE CHINO PANT	25%	1	□ 59.99	□ 44.99
ON DUTY APPAREL	**TR1137 BLK 36 36**	**74481-019-36-36**	**5.11 Inc.**	EDGE CHINO PANT	25%	1	□ 59.99	□ 44.99
ON DUTY APPAREL	**TR1137 BLK 38 30**	**74481-019-38-30**	**5.11 Inc.**	EDGE CHINO PANT	25%	1	□ 59.99	□ 44.99

ON DUTY APPAREL	**TR1137 BLK 38 32**	**74481-019-38-32**	**5.11 Inc.**	EDGE CHINO PANT	25%	1	□ 59.99	□ 44.99
ON DUTY APPAREL	**TR1137 BLK 38 34**	**74481-019-38-34**	**5.11 Inc.**	EDGE CHINO PANT	25%	1	□ 59.99	□ 44.99
ON DUTY APPAREL	**TR1137 BLK 38 36**	**74481-019-38-36**	**5.11 Inc.**	EDGE CHINO PANT	25%	1	□ 59.99	□ 44.99
ON DUTY APPAREL	**TR1137 BLK 40 30**	**74481-019-40-30**	**5.11 Inc.**	EDGE CHINO PANT	25%	1	□ 59.99	□ 44.99
ON DUTY APPAREL	**TR1137 BLK 40 32**	**74481-019-40-32**	**5.11 Inc.**	EDGE CHINO PANT	25%	1	□ 59.99	□ 44.99
ON DUTY APPAREL	**TR1137 BLK 40 34**	**74481-019-40-34**	**5.11 Inc.**	EDGE CHINO PANT	25%	1	□ 59.99	□ 44.99
ON DUTY APPAREL	**TR1137 BLK 40 36**	**74481-019-40-36**	**5.11 Inc.**	EDGE CHINO PANT	25%	1	□ 59.99	□ 44.99
ON DUTY APPAREL	**TR1137 BLK 42 30**	**74481-019-42-30**	**5.11 Inc.**	EDGE CHINO PANT	25%	1	□ 59.99	□ 44.99
ON DUTY APPAREL	**TR1137 BLK 42 32**	**74481-019-42-32**	**5.11 Inc.**	EDGE CHINO PANT	25%	1	□ 59.99	□ 44.99
ON DUTY APPAREL	**TR1137 BLK 42 34**	**74481-019-42-34**	**5.11 Inc.**	EDGE CHINO PANT	25%	1	□ 59.99	□ 44.99
ON DUTY APPAREL	**TR1137 BLK 42 36**	**74481-019-42-36**	**5.11 Inc.**	EDGE CHINO PANT	25%	1	□ 59.99	□ 44.99
ON DUTY APPAREL	**TR1137 BLK 44 30**	**74481-019-44-30**	**5.11 Inc.**	EDGE CHINO PANT	25%	1	□ 59.99	□ 44.99
ON DUTY APPAREL	**TR1137 BLK 44 32**	**74481-019-44-32**	**5.11 Inc.**	EDGE CHINO PANT	25%	1	□ 59.99	□ 44.99
ON DUTY APPAREL	**TR1137 BLK 44 34**	**74481-019-44-34**	**5.11 Inc.**	EDGE CHINO PANT	25%	1	□ 59.99	□ 44.99
ON DUTY APPAREL	**TR1137 BLK 44 36**	**74481-019-44-36**	**5.11 Inc.**	EDGE CHINO PANT	25%	1	□ 59.99	□ 44.99
ON DUTY APPAREL	**TR1202 BLK 04 LNG**	**64418-019-4-L**	**5.11 Inc.**	5.11 WOMENS STRYKE EMS PANT	25%	1	□ 79.99	□ 59.99
ON DUTY APPAREL	**TR1202 BLK 06 LNG**	**64418-019-6-L**	**5.11 Inc.**	5.11 WOMENS STRYKE EMS PANT	25%	1	□ 79.99	□ 59.99
ON DUTY APPAREL	**TR1202 BLK 08 LNG**	**64418-019-8-L**	**5.11 Inc.**	5.11 WOMENS STRYKE EMS PANT	25%	1	□ 79.99	□ 59.99
ON DUTY APPAREL	**TR1202 BLK 10 LNG**	**64418-019-10-L**	**5.11 Inc.**	5.11 WOMENS STRYKE EMS PANT	25%	1	□ 79.99	□ 59.99
ON DUTY APPAREL	**TR1202 BLK 12 LNG**	**64418-019-12-L**	**5.11 Inc.**	5.11 WOMENS STRYKE EMS PANT	25%	1	□ 79.99	□ 59.99
ON DUTY APPAREL	**TR1202 BLK 14 LNG**	**64418-019-14-L**	**5.11 Inc.**	5.11 WOMENS STRYKE EMS PANT	25%	1	□ 79.99	□ 59.99
ON DUTY APPAREL	**TR1202 BLK 16 LNG**	**64418-019-16-L**	**5.11 Inc.**	5.11 WOMENS STRYKE EMS PANT	25%	1	□ 79.99	□ 59.99
ON DUTY APPAREL	**TR1202 BLK 18 LNG**	**64418-019-18-L**	**5.11 Inc.**	5.11 WOMENS STRYKE EMS PANT	25%	1	□ 79.99	□ 59.99
ON DUTY APPAREL	**TR1202 BLK 20 LNG**	**64418-019-20-L**	**5.11 Inc.**	5.11 WOMENS STRYKE EMS PANT	25%	1	□ 79.99	□ 59.99
ON DUTY APPAREL	**TR1202 BLK 02 LNG**	**64418-019-2-L**	**5.11 Inc.**	5.11 WOMENS STRYKE EMS PANT	25%	1	□ 79.99	□ 59.99
ON DUTY APPAREL	**TR1202 DKNV 02 LNG**	**64418-724-2-L**	**5.11 Inc.**	5.11 WOMENS STRYKE EMS PANT	25%	1	□ 79.99	□ 59.99
ON DUTY APPAREL	**TR1202 DKNV 04 LNG**	**64418-724-4-L**	**5.11 Inc.**	5.11 WOMENS STRYKE EMS PANT	25%	1	□ 79.99	□ 59.99
ON DUTY APPAREL	**TR1202 DKNV 06 LNG**	**64418-724-6-L**	**5.11 Inc.**	5.11 WOMENS STRYKE EMS PANT	25%	1	□ 79.99	□ 59.99
ON DUTY APPAREL	**TR1202 DKNV 08 LNG**	**64418-724-8-L**	**5.11 Inc.**	5.11 WOMENS STRYKE EMS PANT	25%	1	□ 79.99	□ 59.99
ON DUTY APPAREL	**TR1202 DKNV 10 LNG**	**64418-724-10-L**	**5.11 Inc.**	5.11 WOMENS STRYKE EMS PANT	25%	1	□ 79.99	□ 59.99
ON DUTY APPAREL	**TR1202 DKNV 12 LNG**	**64418-724-12-L**	**5.11 Inc.**	5.11 WOMENS STRYKE EMS PANT	25%	1	□ 79.99	□ 59.99

ON DUTY APPAREL	**TR1202 DKNV 14 LNG**	**64418-724-14-L**	**5.11 Inc.**	5.11 WOMENS STRYKE EMS PANT	25%	1	□ 79.99	□ 59.99
ON DUTY APPAREL	**TR1202 DKNV 16 LNG**	**64418-724-16-L**	**5.11 Inc.**	5.11 WOMENS STRYKE EMS PANT	25%	1	□ 79.99	□ 59.99
ON DUTY APPAREL	**TR1202 DKNV 18 LNG**	**64418-724-18-L**	**5.11 Inc.**	5.11 WOMENS STRYKE EMS PANT	25%	1	□ 79.99	□ 59.99
ON DUTY APPAREL	**TR1202 DKNV 20 LNG**	**64418-724-20-L**	**5.11 Inc.**	5.11 WOMENS STRYKE EMS PANT	25%	1	□ 79.99	□ 59.99
ON DUTY APPAREL	**TR1202 BLK 02 REG**	**64418-019-2-R**	**5.11 Inc.**	5.11 WOMENS STRYKE EMS PANT	25%	1	□ 79.99	□ 59.99
ON DUTY APPAREL	**TR1202 BLK 04 REG**	**64418-019-4-R**	**5.11 Inc.**	5.11 WOMENS STRYKE EMS PANT	25%	1	□ 79.99	□ 59.99
ON DUTY APPAREL	**TR1202 BLK 06 REG**	**64418-019-6-R**	**5.11 Inc.**	5.11 WOMENS STRYKE EMS PANT	25%	1	□ 79.99	□ 59.99
ON DUTY APPAREL	**TR1202 BLK 08 REG**	**64418-019-8-R**	**5.11 Inc.**	5.11 WOMENS STRYKE EMS PANT	25%	1	□ 79.99	□ 59.99
ON DUTY APPAREL	**TR1202 BLK 10 REG**	**64418-019-10-R**	**5.11 Inc.**	5.11 WOMENS STRYKE EMS PANT	25%	1	□ 79.99	□ 59.99
ON DUTY APPAREL	**TR1202 BLK 12 REG**	**64418-019-12-R**	**5.11 Inc.**	5.11 WOMENS STRYKE EMS PANT	25%	1	□ 79.99	□ 59.99
ON DUTY APPAREL	**TR1202 BLK 14 REG**	**64418-019-14-R**	**5.11 Inc.**	5.11 WOMENS STRYKE EMS PANT	25%	1	□ 79.99	□ 59.99
ON DUTY APPAREL	**TR1202 BLK 16 REG**	**64418-019-16-R**	**5.11 Inc.**	5.11 WOMENS STRYKE EMS PANT	25%	1	□ 79.99	□ 59.99
ON DUTY APPAREL	**TR1202 BLK 18 REG**	**64418-019-18-R**	**5.11 Inc.**	5.11 WOMENS STRYKE EMS PANT	25%	1	□ 79.99	□ 59.99
ON DUTY APPAREL	**TR1202 BLK 20 REG**	**64418-019-20-R**	**5.11 Inc.**	5.11 WOMENS STRYKE EMS PANT	25%	1	□ 79.99	□ 59.99
ON DUTY APPAREL	**TR1202 DKNV 02 REG**	**64418-724-2-R**	**5.11 Inc.**	5.11 WOMENS STRYKE EMS PANT	25%	1	□ 79.99	□ 59.99
ON DUTY APPAREL	**TR1202 DKNV 04 REG**	**64418-724-4-R**	**5.11 Inc.**	5.11 WOMENS STRYKE EMS PANT	25%	1	□ 79.99	□ 59.99
ON DUTY APPAREL	**TR1202 DKNV 06 REG**	**64418-724-6-R**	**5.11 Inc.**	5.11 WOMENS STRYKE EMS PANT	25%	1	□ 79.99	□ 59.99
ON DUTY APPAREL	**TR1202 DKNV 08 REG**	**64418-724-8-R**	**5.11 Inc.**	5.11 WOMENS STRYKE EMS PANT	25%	1	□ 79.99	□ 59.99
ON DUTY APPAREL	**TR1202 DKNV 10 REG**	**64418-724-10-R**	**5.11 Inc.**	5.11 WOMENS STRYKE EMS PANT	25%	1	□ 79.99	□ 59.99
ON DUTY APPAREL	**TR1202 DKNV 12 REG**	**64418-724-12-R**	**5.11 Inc.**	5.11 WOMENS STRYKE EMS PANT	25%	1	□ 79.99	□ 59.99
ON DUTY APPAREL	**TR1202 DKNV 14 REG**	**64418-724-14-R**	**5.11 Inc.**	5.11 WOMENS STRYKE EMS PANT	25%	1	□ 79.99	□ 59.99
ON DUTY APPAREL	**TR1202 DKNV 16 REG**	**64418-724-16-R**	**5.11 Inc.**	5.11 WOMENS STRYKE EMS PANT	25%	1	□ 79.99	□ 59.99
ON DUTY APPAREL	**TR1202 DKNV 18 REG**	**64418-724-18-R**	**5.11 Inc.**	5.11 WOMENS STRYKE EMS PANT	25%	1	□ 79.99	□ 59.99
ON DUTY APPAREL	**TR1202 DKNV 20 REG**	**64418-724-20-R**	**5.11 Inc.**	5.11 WOMENS STRYKE EMS PANT	25%	1	□ 79.99	□ 59.99
ON DUTY APPAREL	**TR1204 BLK 28 30**	**74482-019-28-30**	**5.11 Inc.**	5.11 MENS STRYKE EMS PANT	25%	1	□ 79.99	□ 59.99
ON DUTY APPAREL	**TR1204 BLK 28 32**	**74482-019-28-32**	**5.11 Inc.**	5.11 MENS STRYKE EMS PANT	25%	1	□ 79.99	□ 59.99
ON DUTY APPAREL	**TR1204 BLK 30 30**	**74482-019-30-30**	**5.11 Inc.**	5.11 MENS STRYKE EMS PANT	25%	1	□ 79.99	□ 59.99

ON DUTY APPAREL	**TR1204 BLK 30 32**	**74482-019-30-32**	**5.11 Inc.**	5.11 MENS STRYKE EMS PANT	25%	1	□ 79.99	□ 59.99
ON DUTY APPAREL	**TR1204 BLK 30 34**	**74482-019-30-34**	**5.11 Inc.**	5.11 MENS STRYKE EMS PANT	25%	1	□ 79.99	□ 59.99
ON DUTY APPAREL	**TR1204 BLK 30 36**	**74482-019-30-36**	**5.11 Inc.**	5.11 MENS STRYKE EMS PANT	25%	1	□ 79.99	□ 59.99
ON DUTY APPAREL	**TR1204 BLK 32 30**	**74482-019-32-30**	**5.11 Inc.**	5.11 MENS STRYKE EMS PANT	25%	1	□ 79.99	□ 59.99
ON DUTY APPAREL	**TR1204 BLK 32 32**	**74482-019-32-32**	**5.11 Inc.**	5.11 MENS STRYKE EMS PANT	25%	1	□ 79.99	□ 59.99
ON DUTY APPAREL	**TR1204 BLK 32 34**	**74482-019-32-34**	**5.11 Inc.**	5.11 MENS STRYKE EMS PANT	25%	1	□ 79.99	□ 59.99
ON DUTY APPAREL	**TR1204 BLK 32 36**	**74482-019-32-36**	**5.11 Inc.**	5.11 MENS STRYKE EMS PANT	25%	1	□ 79.99	□ 59.99
ON DUTY APPAREL	**TR1204 BLK 34 30**	**74482-019-34-30**	**5.11 Inc.**	5.11 MENS STRYKE EMS PANT	25%	1	□ 79.99	□ 59.99
ON DUTY APPAREL	**TR1204 BLK 34 32**	**74482-019-34-32**	**5.11 Inc.**	5.11 MENS STRYKE EMS PANT	25%	1	□ 79.99	□ 59.99
ON DUTY APPAREL	**TR1204 BLK 34 34**	**74482-019-34-34**	**5.11 Inc.**	5.11 MENS STRYKE EMS PANT	25%	1	□ 79.99	□ 59.99
ON DUTY APPAREL	**TR1204 BLK 34 36**	**74482-019-34-36**	**5.11 Inc.**	5.11 MENS STRYKE EMS PANT	25%	1	□ 79.99	□ 59.99
ON DUTY APPAREL	**TR1204 BLK 36 30**	**74482-019-36-30**	**5.11 Inc.**	5.11 MENS STRYKE EMS PANT	25%	1	□ 79.99	□ 59.99
ON DUTY APPAREL	**TR1204 BLK 36 32**	**74482-019-36-32**	**5.11 Inc.**	5.11 MENS STRYKE EMS PANT	25%	1	□ 79.99	□ 59.99
ON DUTY APPAREL	**TR1204 BLK 36 34**	**74482-019-36-34**	**5.11 Inc.**	5.11 MENS STRYKE EMS PANT	25%	1	□ 79.99	□ 59.99
ON DUTY APPAREL	**TR1204 BLK 36 36**	**74482-019-36-36**	**5.11 Inc.**	5.11 MENS STRYKE EMS PANT	25%	1	□ 79.99	□ 59.99
ON DUTY APPAREL	**TR1204 BLK 38 30**	**74482-019-38-30**	**5.11 Inc.**	5.11 MENS STRYKE EMS PANT	25%	1	□ 79.99	□ 59.99
ON DUTY APPAREL	**TR1204 BLK 38 32**	**74482-019-38-32**	**5.11 Inc.**	5.11 MENS STRYKE EMS PANT	25%	1	□ 79.99	□ 59.99
ON DUTY APPAREL	**TR1204 BLK 38 34**	**74482-019-38-34**	**5.11 Inc.**	5.11 MENS STRYKE EMS PANT	25%	1	□ 79.99	□ 59.99
ON DUTY APPAREL	**TR1204 BLK 38 36**	**74482-019-38-36**	**5.11 Inc.**	5.11 MENS STRYKE EMS PANT	25%	1	□ 79.99	□ 59.99
ON DUTY APPAREL	**TR1204 BLK 40 30**	**74482-019-40-30**	**5.11 Inc.**	5.11 MENS STRYKE EMS PANT	25%	1	□ 79.99	□ 59.99
ON DUTY APPAREL	**TR1204 BLK 40 32**	**74482-019-40-32**	**5.11 Inc.**	5.11 MENS STRYKE EMS PANT	25%	1	□ 79.99	□ 59.99
ON DUTY APPAREL	**TR1204 BLK 40 34**	**74482-019-40-34**	**5.11 Inc.**	5.11 MENS STRYKE EMS PANT	25%	1	□ 79.99	□ 59.99
ON DUTY APPAREL	**TR1204 BLK 40 36**	**74482-019-40-36**	**5.11 Inc.**	5.11 MENS STRYKE EMS PANT	25%	1	□ 79.99	□ 59.99
ON DUTY APPAREL	**TR1204 BLK 42 32**	**74482-019-42-32**	**5.11 Inc.**	5.11 MENS STRYKE EMS PANT	25%	1	□ 79.99	□ 59.99
ON DUTY APPAREL	**TR1204 BLK 42 34**	**74482-019-42-34**	**5.11 Inc.**	5.11 MENS STRYKE EMS PANT	25%	1	□ 79.99	□ 59.99
ON DUTY APPAREL	**TR1204 BLK 42 36**	**74482-019-42-36**	**5.11 Inc.**	5.11 MENS STRYKE EMS PANT	25%	1	□ 79.99	□ 59.99
ON DUTY APPAREL	**TR1204 BLK 44 34**	**74482-019-44-34**	**5.11 Inc.**	5.11 MENS STRYKE EMS PANT	25%	1	□ 79.99	□ 59.99
ON DUTY APPAREL	**TR1204 BLK 44 36**	**74482-019-44-36**	**5.11 Inc.**	5.11 MENS STRYKE EMS PANT	25%	1	□ 79.99	□ 59.99
ON DUTY APPAREL	**TR1204 DKNV 28 30**	**74482-724-28-30**	**5.11 Inc.**	5.11 MENS STRYKE EMS PANT	25%	1	□ 79.99	□ 59.99
ON DUTY APPAREL	**TR1204 DKNV 28 32**	**74482-724-28-32**	**5.11 Inc.**	5.11 MENS STRYKE EMS PANT	25%	1	□ 79.99	□ 59.99
ON DUTY APPAREL	**TR1204 DKNV 28 36**	**74482-724-28-36**	**5.11 Inc.**	5.11 MENS STRYKE EMS PANT	25%	1	□ 79.99	□ 59.99
ON DUTY APPAREL	**TR1204 DKNV 30 30**	**74482-724-30-30**	**5.11 Inc.**	5.11 MENS STRYKE EMS PANT	25%	1	□ 79.99	□ 59.99
ON DUTY APPAREL	**TR1204 DKNV 30 32**	**74482-724-30-32**	**5.11 Inc.**	5.11 MENS STRYKE EMS PANT	25%	1	□ 79.99	□ 59.99
ON DUTY APPAREL	**TR1204 DKNV 30 34**	**74482-724-30-34**	**5.11 Inc.**	5.11 MENS STRYKE EMS PANT	25%	1	□ 79.99	□ 59.99

ON DUTY APPAREL	**TR1204 DKNV 30 36**	**74482-724-30-36**	**5.11 Inc.**	5.11 MENS STRYKE EMS PANT	25%	1	□ 79.99	□ 59.99
ON DUTY APPAREL	**TR1204 DKNV 32 30**	**74482-724-32-30**	**5.11 Inc.**	5.11 MENS STRYKE EMS PANT	25%	1	□ 79.99	□ 59.99
ON DUTY APPAREL	**TR1204 DKNV 32 32**	**74482-724-32-32**	**5.11 Inc.**	5.11 MENS STRYKE EMS PANT	25%	1	□ 79.99	□ 59.99
ON DUTY APPAREL	**TR1204 DKNV 32 34**	**74482-724-32-34**	**5.11 Inc.**	5.11 MENS STRYKE EMS PANT	25%	1	□ 79.99	□ 59.99
ON DUTY APPAREL	**TR1204 DKNV 32 36**	**74482-724-32-36**	**5.11 Inc.**	5.11 MENS STRYKE EMS PANT	25%	1	□ 79.99	□ 59.99
ON DUTY APPAREL	**TR1204 DKNV 34 30**	**74482-724-34-30**	**5.11 Inc.**	5.11 MENS STRYKE EMS PANT	25%	1	□ 79.99	□ 59.99
ON DUTY APPAREL	**TR1204 DKNV 34 32**	**74482-724-34-32**	**5.11 Inc.**	5.11 MENS STRYKE EMS PANT	25%	1	□ 79.99	□ 59.99
ON DUTY APPAREL	**TR1204 DKNV 34 34**	**74482-724-34-34**	**5.11 Inc.**	5.11 MENS STRYKE EMS PANT	25%	1	□ 79.99	□ 59.99
ON DUTY APPAREL	**TR1204 DKNV 34 36**	**74482-724-34-36**	**5.11 Inc.**	5.11 MENS STRYKE EMS PANT	25%	1	□ 79.99	□ 59.99
ON DUTY APPAREL	**TR1204 DKNV 36 30**	**74482-724-36-30**	**5.11 Inc.**	5.11 MENS STRYKE EMS PANT	25%	1	□ 79.99	□ 59.99
ON DUTY APPAREL	**TR1204 DKNV 36 32**	**74482-724-36-32**	**5.11 Inc.**	5.11 MENS STRYKE EMS PANT	25%	1	□ 79.99	□ 59.99
ON DUTY APPAREL	**TR1204 DKNV 36 34**	**74482-724-36-34**	**5.11 Inc.**	5.11 MENS STRYKE EMS PANT	25%	1	□ 79.99	□ 59.99
ON DUTY APPAREL	**TR1204 DKNV 36 36**	**74482-724-36-36**	**5.11 Inc.**	5.11 MENS STRYKE EMS PANT	25%	1	□ 79.99	□ 59.99
ON DUTY APPAREL	**TR1204 DKNV 38 30**	**74482-724-38-30**	**5.11 Inc.**	5.11 MENS STRYKE EMS PANT	25%	1	□ 79.99	□ 59.99
ON DUTY APPAREL	**TR1204 DKNV 38 32**	**74482-724-38-32**	**5.11 Inc.**	5.11 MENS STRYKE EMS PANT	25%	1	□ 79.99	□ 59.99
ON DUTY APPAREL	**TR1204 DKNV 38 34**	**74482-724-38-34**	**5.11 Inc.**	5.11 MENS STRYKE EMS PANT	25%	1	□ 79.99	□ 59.99
ON DUTY APPAREL	**TR1204 DKNV 38 36**	**74482-724-38-36**	**5.11 Inc.**	5.11 MENS STRYKE EMS PANT	25%	1	□ 79.99	□ 59.99
ON DUTY APPAREL	**TR1204 DKNV 40 30**	**74482-724-40-30**	**5.11 Inc.**	5.11 MENS STRYKE EMS PANT	25%	1	□ 79.99	□ 59.99
ON DUTY APPAREL	**TR1204 DKNV 40 32**	**74482-724-40-32**	**5.11 Inc.**	5.11 MENS STRYKE EMS PANT	25%	1	□ 79.99	□ 59.99
ON DUTY APPAREL	**TR1204 DKNV 40 34**	**74482-724-40-34**	**5.11 Inc.**	5.11 MENS STRYKE EMS PANT	25%	1	□ 79.99	□ 59.99
ON DUTY APPAREL	**TR1204 DKNV 40 36**	**74482-724-40-36**	**5.11 Inc.**	5.11 MENS STRYKE EMS PANT	25%	1	□ 79.99	□ 59.99
ON DUTY APPAREL	**TR1204 DKNV 42 30**	**74482-724-42-30**	**5.11 Inc.**	5.11 MENS STRYKE EMS PANT	25%	1	□ 79.99	□ 59.99
ON DUTY APPAREL	**TR1204 DKNV 42 32**	**74482-724-42-32**	**5.11 Inc.**	5.11 MENS STRYKE EMS PANT	25%	1	□ 79.99	□ 59.99
ON DUTY APPAREL	**TR1204 DKNV 42 36**	**74482-724-42-36**	**5.11 Inc.**	5.11 MENS STRYKE EMS PANT	25%	1	□ 79.99	□ 59.99
ON DUTY APPAREL	**TR1204 DKNV 44 30**	**74482-724-44-30**	**5.11 Inc.**	5.11 MENS STRYKE EMS PANT	25%	1	□ 79.99	□ 59.99
ON DUTY APPAREL	**TR1204 DKNV 44 32**	**74482-724-44-32**	**5.11 Inc.**	5.11 MENS STRYKE EMS PANT	25%	1	□ 79.99	□ 59.99
ON DUTY APPAREL	**TR1204 DKNV 44 34**	**74482-724-44-34**	**5.11 Inc.**	5.11 MENS STRYKE EMS PANT	25%	1	□ 79.99	□ 59.99
ON DUTY APPAREL	**SH209 BLK 3X REG**	**72157-019-3XL**	**5.11 Inc.**	5.11 Tactical Shirt LS - Cotton	25%	1	□ 63.99	□ 47.99
ON DUTY APPAREL	**SH209 KHA 3X REG**	**72157-055-3XL**	**5.11 Inc.**	5.11 Tactical Shirt LS - Cotton	25%	1	□ 63.99	□ 47.99
ON DUTY APPAREL	**SH209 OD 3X REG**	**72157-182-3XL**	**5.11 Inc.**	5.11 Tactical Shirt LS - Cotton	25%	1	□ 63.99	□ 47.99
ON DUTY APPAREL	**SH209 GRY 3X REG**	**72157-029-3XL**	**5.11 Inc.**	5.11 Tactical Shirt LS - Cotton	25%	1	□ 63.99	□ 47.99
ON DUTY APPAREL	**SH209 TAN 3X REG**	**72157-120-3XL**	**5.11 Inc.**	5.11 Tactical Shirt LS - Cotton	25%	1	□ 63.99	□ 47.99
ON DUTY APPAREL	**SR571 BLK 3X REG**	**72175-019-3XL**	**5.11 Inc.**	TACLITE PRO SHIRT LS POLY/CTN RIPSTOP	25%	1	□ 63.99	□ 47.99

ON DUTY APPAREL	**SR571 TDKH 3X REG**	**72175-162-3XL**	**5.11 Inc.**	TACLITE PRO SHIRT LS POLY/CTN RIPSTOP	25%	1	□ 63.99	□ 47.99
ON DUTY APPAREL	**SR571 TDGN 3X REG**	**72175-190-3XL**	**5.11 Inc.**	TACLITE PRO SHIRT LS POLY/CTN RIPSTOP	25%	1	□ 63.99	□ 47.99
ON DUTY APPAREL	**SR571 DKNV 3X REG**	**72175-724-3XL**	**5.11 Inc.**	TACLITE PRO SHIRT LS POLY/CTN RIPSTOP	25%	1	□ 63.99	□ 47.99
ON DUTY APPAREL	**SR571 TAN 3X REG**	**72175-120-3XL**	**5.11 Inc.**	TACLITE PRO SHIRT LS POLY/CTN RIPSTOP	25%	1	□ 63.99	□ 47.99
ON DUTY APPAREL	**SR571 CHAR 3X REG**	**72175-018-3XL**	**5.11 Inc.**	TACLITE PRO SHIRT LS POLY/CTN RIPSTOP	25%	1	□ 63.99	□ 47.99
ON DUTY APPAREL	**SR571 WHT 3X REG**	**72175-010-3XL**	**5.11 Inc.**	TACLITE PRO SHIRT LS POLY/CTN RIPSTOP	25%	1	□ 63.99	□ 47.99
ON DUTY APPAREL	**SR571 BBRN 3X REG**	**72175-116-3XL**	**5.11 Inc.**	TACLITE PRO SHIRT LS POLY/CTN RIPSTOP	25%	1	□ 63.99	□ 47.99
ON DUTY APPAREL	**SR571 STRM 3X REG**	**72175-092-3XL**	**5.11 Inc.**	TACLITE PRO SHIRT LS POLY/CTN RIPSTOP	25%	1	□ 63.99	□ 47.99
ON DUTY APPAREL	**SR571 RGRN 3X REG**	**72175-186-3XL**	**5.11 Inc.**	TACLITE PRO SHIRT LS POLY/CTN RIPSTOP	25%	1	□ 63.99	□ 47.99
ON DUTY APPAREL	**TR506 TDKH 46 42**		**5.11 Inc.**	5.11 TAC LITE PANTS	25%	1	□ 100.99	□ 75.74
ON DUTY APPAREL	**TJ360 BLK 46 30**	**74439L-019-46-30**	**5.11 Inc.**	5.11 FAST-TAC CARGO PANTS	25%	1	□ 57.99	□ 43.49
ON DUTY APPAREL	**TJ360 BLK 46 32**	**74439L-019-46-32**	**5.11 Inc.**	5.11 FAST-TAC CARGO PANTS	25%	1	□ 57.99	□ 43.49
ON DUTY APPAREL	**TJ360 BLK 46 34**	**74439L-019-46-34**	**5.11 Inc.**	5.11 FAST-TAC CARGO PANTS	25%	1	□ 57.99	□ 43.49
ON DUTY APPAREL	**TJ360 BLK 48 30**	**74439L-019-48-30**	**5.11 Inc.**	5.11 FAST-TAC CARGO PANTS	25%	1	□ 57.99	□ 43.49
ON DUTY APPAREL	**TJ360 BLK 48 32**	**74439L-019-48-32**	**5.11 Inc.**	5.11 FAST-TAC CARGO PANTS	25%	1	□ 57.99	□ 43.49
ON DUTY APPAREL	**TJ360 BLK 48 34**	**74439L-019-48-34**	**5.11 Inc.**	5.11 FAST-TAC CARGO PANTS	25%	1	□ 57.99	□ 43.49
ON DUTY APPAREL	**TJ360 BLK 50 30**	**74439L-019-50-30**	**5.11 Inc.**	5.11 FAST-TAC CARGO PANTS	25%	1	□ 57.99	□ 43.49
ON DUTY APPAREL	**TJ360 BLK 50 32**	**74439L-019-50-32**	**5.11 Inc.**	5.11 FAST-TAC CARGO PANTS	25%	1	□ 57.99	□ 43.49
ON DUTY APPAREL	**TJ360 BLK 50 34**	**74439L-019-50-34**	**5.11 Inc.**	5.11 FAST-TAC CARGO PANTS	25%	1	□ 57.99	□ 43.49
ON DUTY APPAREL	**TJ360 BLK 52 30**	**74439L-019-52-30**	**5.11 Inc.**	5.11 FAST-TAC CARGO PANTS	25%	1	□ 57.99	□ 43.49
ON DUTY APPAREL	**TJ360 BLK 52 32**	**74439L-019-52-32**	**5.11 Inc.**	5.11 FAST-TAC CARGO PANTS	25%	1	□ 57.99	□ 43.49
ON DUTY APPAREL	**TJ360 BLK 52 34**	**74439L-019-52-34**	**5.11 Inc.**	5.11 FAST-TAC CARGO PANTS	25%	1	□ 57.99	□ 43.49
ON DUTY APPAREL	**TJ360 BLK 54 30**	**74439L-019-54-30**	**5.11 Inc.**	5.11 FAST-TAC CARGO PANTS	25%	1	□ 57.99	□ 43.49
ON DUTY APPAREL	**TJ360 BLK 54 32**	**74439L-019-54-32**	**5.11 Inc.**	5.11 FAST-TAC CARGO PANTS	25%	1	□ 57.99	□ 43.49
ON DUTY APPAREL	**TJ360 BLK 54 34**	**74439L-019-54-34**	**5.11 Inc.**	5.11 FAST-TAC CARGO PANTS	25%	1	□ 57.99	□ 43.49
ON DUTY APPAREL	**TJ360 KHA 46 30**	**74439L-055-46-30**	**5.11 Inc.**	5.11 FAST-TAC CARGO PANTS	25%	1	□ 57.99	□ 43.49
ON DUTY APPAREL	**TJ360 KHA 46 32**	**74439L-055-46-32**	**5.11 Inc.**	5.11 FAST-TAC CARGO PANTS	25%	1	□ 57.99	□ 43.49
ON DUTY APPAREL	**TJ360 KHA 46 34**	**74439L-055-46-34**	**5.11 Inc.**	5.11 FAST-TAC CARGO PANTS	25%	1	□ 57.99	□ 43.49
ON DUTY APPAREL	**TJ360 KHA 48 30**	**74439L-055-48-30**	**5.11 Inc.**	5.11 FAST-TAC CARGO PANTS	25%	1	□ 57.99	□ 43.49

ON DUTY APPAREL	**TJ360 KHA 48 32**	**74439L-055-48-32**	**5.11 Inc.**	5.11 FAST-TAC CARGO PANTS	25%	1	□ 57.99	□ 43.49
ON DUTY APPAREL	**TJ360 KHA 48 34**	**74439L-055-48-34**	**5.11 Inc.**	5.11 FAST-TAC CARGO PANTS	25%	1	□ 57.99	□ 43.49
ON DUTY APPAREL	**TJ360 KHA 50 30**	**74439L-055-50-30**	**5.11 Inc.**	5.11 FAST-TAC CARGO PANTS	25%	1	□ 57.99	□ 43.49
ON DUTY APPAREL	**TJ360 KHA 50 32**	**74439L-055-50-32**	**5.11 Inc.**	5.11 FAST-TAC CARGO PANTS	25%	1	□ 57.99	□ 43.49
ON DUTY APPAREL	**TJ360 KHA 50 34**	**74439L-055-50-34**	**5.11 Inc.**	5.11 FAST-TAC CARGO PANTS	25%	1	□ 57.99	□ 43.49
ON DUTY APPAREL	**TJ360 KHA 52 30**	**74439L-055-52-30**	**5.11 Inc.**	5.11 FAST-TAC CARGO PANTS	25%	1	□ 57.99	□ 43.49
ON DUTY APPAREL	**TJ360 KHA 52 32**	**74439L-055-52-32**	**5.11 Inc.**	5.11 FAST-TAC CARGO PANTS	25%	1	□ 57.99	□ 43.49
ON DUTY APPAREL	**TJ360 KHA 52 34**	**74439L-055-52-34**	**5.11 Inc.**	5.11 FAST-TAC CARGO PANTS	25%	1	□ 57.99	□ 43.49
ON DUTY APPAREL	**TJ360 KHA 54 30**	**74439L-055-54-30**	**5.11 Inc.**	5.11 FAST-TAC CARGO PANTS	25%	1	□ 57.99	□ 43.49
ON DUTY APPAREL	**TJ360 KHA 54 32**	**74439L-055-54-32**	**5.11 Inc.**	5.11 FAST-TAC CARGO PANTS	25%	1	□ 57.99	□ 43.49
ON DUTY APPAREL	**TJ360 KHA 54 34**	**74439L-055-54-34**	**5.11 Inc.**	5.11 FAST-TAC CARGO PANTS	25%	1	□ 57.99	□ 43.49
ON DUTY APPAREL	**TJ360 DKNV 46 30**	**74439L-724-46-30**	**5.11 Inc.**	5.11 FAST-TAC CARGO PANTS	25%	1	□ 57.99	□ 43.49
ON DUTY APPAREL	**TJ360 DKNV 46 32**	**74439L-724-46-32**	**5.11 Inc.**	5.11 FAST-TAC CARGO PANTS	25%	1	□ 57.99	□ 43.49
ON DUTY APPAREL	**TJ360 DKNV 46 34**	**74439L-724-46-34**	**5.11 Inc.**	5.11 FAST-TAC CARGO PANTS	25%	1	□ 57.99	□ 43.49
ON DUTY APPAREL	**TJ360 DKNV 48 30**	**74439L-724-48-30**	**5.11 Inc.**	5.11 FAST-TAC CARGO PANTS	25%	1	□ 57.99	□ 43.49
ON DUTY APPAREL	**TJ360 DKNV 48 32**	**74439L-724-48-32**	**5.11 Inc.**	5.11 FAST-TAC CARGO PANTS	25%	1	□ 57.99	□ 43.49
ON DUTY APPAREL	**TJ360 DKNV 48 34**	**74439L-724-48-34**	**5.11 Inc.**	5.11 FAST-TAC CARGO PANTS	25%	1	□ 57.99	□ 43.49
ON DUTY APPAREL	**TJ360 DKNV 50 30**	**74439L-724-50-30**	**5.11 Inc.**	5.11 FAST-TAC CARGO PANTS	25%	1	□ 57.99	□ 43.49
ON DUTY APPAREL	**TJ360 DKNV 50 32**	**74439L-724-50-32**	**5.11 Inc.**	5.11 FAST-TAC CARGO PANTS	25%	1	□ 57.99	□ 43.49
ON DUTY APPAREL	**TJ360 DKNV 50 34**	**74439L-724-50-34**	**5.11 Inc.**	5.11 FAST-TAC CARGO PANTS	25%	1	□ 57.99	□ 43.49
ON DUTY APPAREL	**TJ360 DKNV 52 30**	**74439L-724-52-30**	**5.11 Inc.**	5.11 FAST-TAC CARGO PANTS	25%	1	□ 57.99	□ 43.49
ON DUTY APPAREL	**TJ360 DKNV 52 32**	**74439L-724-52-32**	**5.11 Inc.**	5.11 FAST-TAC CARGO PANTS	25%	1	□ 57.99	□ 43.49
ON DUTY APPAREL	**TJ360 DKNV 52 34**	**74439L-724-52-34**	**5.11 Inc.**	5.11 FAST-TAC CARGO PANTS	25%	1	□ 57.99	□ 43.49
ON DUTY APPAREL	**TJ360 DKNV 54 30**	**74439L-724-54-30**	**5.11 Inc.**	5.11 FAST-TAC CARGO PANTS	25%	1	□ 57.99	□ 43.49
ON DUTY APPAREL	**TJ360 DKNV 54 32**	**74439L-724-54-32**	**5.11 Inc.**	5.11 FAST-TAC CARGO PANTS	25%	1	□ 57.99	□ 43.49
ON DUTY APPAREL	**TJ360 DKNV 54 34**	**74439L-724-54-34**	**5.11 Inc.**	5.11 FAST-TAC CARGO PANTS	25%	1	□ 57.99	□ 43.49
ON DUTY APPAREL	**SR570 TDKH XS**	**71175-162-XS**	**5.11 Inc.**	S/S TACLITE PRO POLY/COTTON RIPSTOP SHIRT	25%	1	□ 100.99	□ 75.74
ON DUTY APPAREL	**SM611 BLK SM**	**71354-019-S**	**5.11 Inc.**	STRYKE SHIRT S/S	25%	1	□ 64.99	□ 48.74
ON DUTY APPAREL	**SM611 BLK MD**	**71354-019-M**	**5.11 Inc.**	STRYKE SHIRT S/S	25%	1	□ 64.99	□ 48.74
ON DUTY APPAREL	**SM611 BLK LG**	**71354-019-L**	**5.11 Inc.**	STRYKE SHIRT S/S	25%	1	□ 64.99	□ 48.74
ON DUTY APPAREL	**SM611 BLK XL**	**71354-019-XL**	**5.11 Inc.**	STRYKE SHIRT S/S	25%	1	□ 64.99	□ 48.74
ON DUTY APPAREL	**SM611 BLK 2XL**	**71354-019-2XL**	**5.11 Inc.**	STRYKE SHIRT S/S	25%	1	□ 64.99	□ 48.74
ON DUTY APPAREL	**SM611 KHA SM**	**71354-055-S**	**5.11 Inc.**	STRYKE SHIRT S/S	25%	1	□ 64.99	□ 48.74
ON DUTY APPAREL	**SM611 KHA MD**	**71354-055-M**	**5.11 Inc.**	STRYKE SHIRT S/S	25%	1	□ 64.99	□ 48.74

ON DUTY APPAREL	**SM611 KHA LG**	**71354-055-L**	**5.11 Inc.**	STRYKE SHIRT S/S	25%	1	□ 64.99	□ 48.74
ON DUTY APPAREL	**SM611 KHA XL**	**71354-055-XL**	**5.11 Inc.**	STRYKE SHIRT S/S	25%	1	□ 64.99	□ 48.74
ON DUTY APPAREL	**SM611 KHA 2XL**	**71354-055-2XL**	**5.11 Inc.**	STRYKE SHIRT S/S	25%	1	□ 64.99	□ 48.74
ON DUTY APPAREL	**SM611 STRM SM**	**71354-092-S**	**5.11 Inc.**	STRYKE SHIRT S/S	25%	1	□ 64.99	□ 48.74
ON DUTY APPAREL	**SM611 STRM MD**	**71354-092-M**	**5.11 Inc.**	STRYKE SHIRT S/S	25%	1	□ 64.99	□ 48.74
ON DUTY APPAREL	**SM611 STRM LG**	**71354-092-L**	**5.11 Inc.**	STRYKE SHIRT S/S	25%	1	□ 64.99	□ 48.74
ON DUTY APPAREL	**SM611 STRM XL**	**71354-092-XL**	**5.11 Inc.**	STRYKE SHIRT S/S	25%	1	□ 64.99	□ 48.74
ON DUTY APPAREL	**SM611 STRM 2XL**	**71354-092-2XL**	**5.11 Inc.**	STRYKE SHIRT S/S	25%	1	□ 64.99	□ 48.74
ON DUTY APPAREL	**SM611 TDGN SM**	**71354-190-S**	**5.11 Inc.**	STRYKE SHIRT S/S	25%	1	□ 64.99	□ 48.74
ON DUTY APPAREL	**SM611 TDGN MD**	**71354-190-M**	**5.11 Inc.**	STRYKE SHIRT S/S	25%	1	□ 64.99	□ 48.74
ON DUTY APPAREL	**SM611 TDGN LG**	**71354-190-L**	**5.11 Inc.**	STRYKE SHIRT S/S	25%	1	□ 64.99	□ 48.74
ON DUTY APPAREL	**SM611 TDGN XL**	**71354-190-XL**	**5.11 Inc.**	STRYKE SHIRT S/S	25%	1	□ 64.99	□ 48.74
ON DUTY APPAREL	**SM611 TDGN 2XL**	**71354-190-2XL**	**5.11 Inc.**	STRYKE SHIRT S/S	25%	1	□ 64.99	□ 48.74
ON DUTY APPAREL	**SM611 TUN SM**	**71354-192-S**	**5.11 Inc.**	STRYKE SHIRT S/S	25%	1	□ 64.99	□ 48.74
ON DUTY APPAREL	**SM611 TUN MD**	**71354-192-M**	**5.11 Inc.**	STRYKE SHIRT S/S	25%	1	□ 64.99	□ 48.74
ON DUTY APPAREL	**SM611 TUN LG**	**71354-192-L**	**5.11 Inc.**	STRYKE SHIRT S/S	25%	1	□ 64.99	□ 48.74
ON DUTY APPAREL	**SM611 TUN XL**	**71354-192-XL**	**5.11 Inc.**	STRYKE SHIRT S/S	25%	1	□ 64.99	□ 48.74
ON DUTY APPAREL	**SM611 TUN 2XL**	**71354-192-2XL**	**5.11 Inc.**	STRYKE SHIRT S/S	25%	1	□ 64.99	□ 48.74
ON DUTY APPAREL	**SM611 DKNV SM**	**71354-724-S**	**5.11 Inc.**	STRYKE SHIRT S/S	25%	1	□ 64.99	□ 48.74
ON DUTY APPAREL	**SM611 DKNV MD**	**71354-724-M**	**5.11 Inc.**	STRYKE SHIRT S/S	25%	1	□ 64.99	□ 48.74
ON DUTY APPAREL	**SM611 DKNV LG**	**71354-724-L**	**5.11 Inc.**	STRYKE SHIRT S/S	25%	1	□ 64.99	□ 48.74
ON DUTY APPAREL	**SM611 DKNV XL**	**71354-724-XL**	**5.11 Inc.**	STRYKE SHIRT S/S	25%	1	□ 64.99	□ 48.74
ON DUTY APPAREL	**SM611 DKNV 2XL**	**71354-724-2XL**	**5.11 Inc.**	STRYKE SHIRT S/S	25%	1	□ 64.99	□ 48.74
ON DUTY APPAREL	**TR506 BLK 36 40**	**74273-019-36-40**	**5.11 Inc.**	5.11 TAC LITE PANTS	25%	1	□ 91.86	□ 68.90
ON DUTY APPAREL	**TR506 DKNV 42 38**	**74273 724 42 38**	**5.11 Inc.**	5.11 TAC LITE PANTS	25%	1	□ 91.99	□ 68.99
ON DUTY APPAREL	**SW726 BLK SM**	**72049-019-S**	**5.11 Inc.**	5.11 PERFORMANCE L/S POLO	25%	1	□ 44.99	□ 33.74
ON DUTY APPAREL	**SW726 DKNV SM**	**72049-724-S**	**5.11 Inc.**	5.11 PERFORMANCE L/S POLO	25%	1	□ 44.99	□ 33.74
ON DUTY APPAREL	**SW726 STN SM**	**72049-160-S**	**5.11 Inc.**	5.11 PERFORMANCE L/S POLO	25%	1	□ 44.99	□ 33.74
ON DUTY APPAREL	**SW726 BLK MD**	**72049-019-M**	**5.11 Inc.**	5.11 PERFORMANCE L/S POLO	25%	1	□ 44.99	□ 33.74
ON DUTY APPAREL	**SW726 DKNV MD**	**72049-724-M**	**5.11 Inc.**	5.11 PERFORMANCE L/S POLO	25%	1	□ 44.99	□ 33.74
ON DUTY APPAREL	**SW726 STN MD**	**72049-160-M**	**5.11 Inc.**	5.11 PERFORMANCE L/S POLO	25%	1	□ 44.99	□ 33.74
ON DUTY APPAREL	**SW726 BLK LG**	**72049-019-L**	**5.11 Inc.**	5.11 PERFORMANCE L/S POLO	25%	1	□ 44.99	□ 33.74
ON DUTY APPAREL	**SW726 DKNV LG**	**72049-724-L**	**5.11 Inc.**	5.11 PERFORMANCE L/S POLO	25%	1	□ 44.99	□ 33.74
ON DUTY APPAREL	**SW726 STN LG**	**72049-160-L**	**5.11 Inc.**	5.11 PERFORMANCE L/S POLO	25%	1	□ 44.99	□ 33.74

ON DUTY APPAREL	**SW726 BLK XL**	**72049-019-XL**	**5.11 Inc.**	5.11 PERFORMANCE L/S POLO	25%	1	□ 44.99	□ 33.74
ON DUTY APPAREL	**SW726 DKNV XL**	**72049-724-XL**	**5.11 Inc.**	5.11 PERFORMANCE L/S POLO	25%	1	□ 44.99	□ 33.74
ON DUTY APPAREL	**SW726 STN XL**	**72049-160-XL**	**5.11 Inc.**	5.11 PERFORMANCE L/S POLO	25%	1	□ 44.99	□ 33.74
ON DUTY APPAREL	**SW726 BLK 2X**	**72049-019-2XL**	**5.11 Inc.**	5.11 PERFORMANCE L/S POLO	25%	1	□ 44.99	□ 33.74
ON DUTY APPAREL	**SW726 DKNV 2X**	**72049-724-2XL**	**5.11 Inc.**	5.11 PERFORMANCE L/S POLO	25%	1	□ 44.99	□ 33.74
ON DUTY APPAREL	**SW726 STN 2X**	**72049-160-2XL**	**5.11 Inc.**	5.11 PERFORMANCE L/S POLO	25%	1	□ 44.99	□ 33.74
ON DUTY APPAREL	**SW726 GRN 2X**	**72049-860-2XL**	**5.11 Inc.**	5.11 PERFORMANCE L/S POLO	25%	1	□ 44.99	□ 33.74
ON DUTY APPAREL	**SW726 GRN LG**	**72049-860-L**	**5.11 Inc.**	5.11 PERFORMANCE L/S POLO	25%	1	□ 44.99	□ 33.74
ON DUTY APPAREL	**SW726 GRN MD**	**72049-860-M**	**5.11 Inc.**	5.11 PERFORMANCE L/S POLO	25%	1	□ 44.99	□ 33.74
ON DUTY APPAREL	**SW726 GRN SM**	**72049-860-S**	**5.11 Inc.**	5.11 PERFORMANCE L/S POLO	25%	1	□ 44.99	□ 33.74
ON DUTY APPAREL	**SW726 GRN XL**	**72049-860-XL**	**5.11 Inc.**	5.11 PERFORMANCE L/S POLO	25%	1	□ 44.99	□ 33.74
ON DUTY APPAREL	**SW726 RED LG**	**72049-477-L**	**5.11 Inc.**	5.11 PERFORMANCE L/S POLO	25%	1	□ 44.99	□ 33.74
ON DUTY APPAREL	**SW726 RED MD**	**72049-477-M**	**5.11 Inc.**	5.11 PERFORMANCE L/S POLO	25%	1	□ 44.99	□ 33.74
ON DUTY APPAREL	**SW726 RED SM**	**72049-477-S**	**5.11 Inc.**	5.11 PERFORMANCE L/S POLO	25%	1	□ 44.99	□ 33.74
ON DUTY APPAREL	**SW726 RED XL**	**72049-477-XL**	**5.11 Inc.**	5.11 PERFORMANCE L/S POLO	25%	1	□ 44.99	□ 33.74
ON DUTY APPAREL	**SW726 RED 2X**	**72049-477-2XL**	**5.11 Inc.**	5.11 PERFORMANCE L/S POLO	25%	1	□ 44.99	□ 33.74
ON DUTY APPAREL	**SW726 BLK 3X**	**72049-019-3XL**	**5.11 Inc.**	5.11 PERFORMANCE L/S POLO	25%	1	□ 51.99	□ 38.99
ON DUTY APPAREL	**SW726 DKNV 3X**	**72049-724-3XL**	**5.11 Inc.**	5.11 PERFORMANCE L/S POLO	25%	1	□ 51.99	□ 38.99
ON DUTY APPAREL	**SW726 STN 3X**	**72049-160-3XL**	**5.11 Inc.**	5.11 PERFORMANCE L/S POLO	25%	1	□ 51.99	□ 38.99
ON DUTY APPAREL	**SW726 GRN 3X**	**72049-860-3XL**	**5.11 Inc.**	5.11 PERFORMANCE L/S POLO	25%	1	□ 51.99	□ 38.99
ON DUTY APPAREL	**SW726 BLK LGT**	**72049T-019-L**	**5.11 Inc.**	5.11 PERFORMANCE L/S POLO	25%	1	□ 51.99	□ 38.99
ON DUTY APPAREL	**SW726 BLK XLT**	**72049T-019-XL**	**5.11 Inc.**	5.11 PERFORMANCE L/S POLO	25%	1	□ 51.99	□ 38.99
ON DUTY APPAREL	**SW726 BLK 2XT**	**72049T-019-2XL**	**5.11 Inc.**	5.11 PERFORMANCE L/S POLO	25%	1	□ 51.99	□ 38.99
ON DUTY APPAREL	**SW726 BLK 3XT**	**72049T-019-3XL**	**5.11 Inc.**	5.11 PERFORMANCE L/S POLO	25%	1	□ 51.99	□ 38.99
ON DUTY APPAREL	**SW726 BLK 4XT**	**72049T-019-4XL**	**5.11 Inc.**	5.11 PERFORMANCE L/S POLO	25%	1	□ 51.99	□ 38.99
ON DUTY APPAREL	**SW726 BLK 5XT**	**72049T-019-5XL**	**5.11 Inc.**	5.11 PERFORMANCE L/S POLO	25%	1	□ 51.99	□ 38.99
ON DUTY APPAREL	**SW726 DKNV LGT**	**72049T-724-L**	**5.11 Inc.**	5.11 PERFORMANCE L/S POLO	25%	1	□ 51.99	□ 38.99
ON DUTY APPAREL	**SW726 DKNV XLT**	**72049T-724-XL**	**5.11 Inc.**	5.11 PERFORMANCE L/S POLO	25%	1	□ 51.99	□ 38.99
ON DUTY APPAREL	**SW726 DKNV 2XT**	**72049T-724-2XL**	**5.11 Inc.**	5.11 PERFORMANCE L/S POLO	25%	1	□ 51.99	□ 38.99
ON DUTY APPAREL	**SW726 DKNV 3XT**	**72049T-724-3XL**	**5.11 Inc.**	5.11 PERFORMANCE L/S POLO	25%	1	□ 51.99	□ 38.99
ON DUTY APPAREL	**SW726 DKNV 4XT**	**72049T-724-4XL**	**5.11 Inc.**	5.11 PERFORMANCE L/S POLO	25%	1	□ 51.99	□ 38.99
ON DUTY APPAREL	**SW726 DKNV 5XT**	**72049T-724-5XL**	**5.11 Inc.**	5.11 PERFORMANCE L/S POLO	25%	1	□ 51.99	□ 38.99
ON DUTY APPAREL	**SW726 STN LGT**	**72049T-160-L**	**5.11 Inc.**	5.11 PERFORMANCE L/S POLO	25%	1	□ 51.99	□ 38.99
ON DUTY APPAREL	**SW726 STN XLT**	**72049T-160-XL**	**5.11 Inc.**	5.11 PERFORMANCE L/S POLO	25%	1	□ 51.99	□ 38.99

ON DUTY APPAREL	**SW726 STN 3XT**	**72049T-160-3XL**	**5.11 Inc.**	5.11 PERFORMANCE L/S POLO	25%	1	□ 51.99	□ 38.99
ON DUTY APPAREL	**SW726 STN 4XT**	**72049T-160-4XL**	**5.11 Inc.**	5.11 PERFORMANCE L/S POLO	25%	1	□ 51.99	□ 38.99
ON DUTY APPAREL	**SW726 STN 5XT**	**72049T-160-5XL**	**5.11 Inc.**	5.11 PERFORMANCE L/S POLO	25%	1	□ 51.99	□ 38.99
ON DUTY APPAREL	**SW726 RED 2XT**	**72049T-477-2XL**	**5.11 Inc.**	5.11 PERFORMANCE L/S POLO	25%	1	□ 51.99	□ 38.99
ON DUTY APPAREL	**SW726 RED 3X**	**72049-477-3XL**	**5.11 Inc.**	5.11 PERFORMANCE L/S POLO	25%	1	□ 51.99	□ 38.99
ON DUTY APPAREL	**SW726 RED 3XT**	**72049T-477-3XL**	**5.11 Inc.**	5.11 PERFORMANCE L/S POLO	25%	1	□ 51.99	□ 38.99
ON DUTY APPAREL	**SW726 RED 4XT**	**72049T-477-4XL**	**5.11 Inc.**	5.11 PERFORMANCE L/S POLO	25%	1	□ 51.99	□ 38.99
ON DUTY APPAREL	**SW726 RED 5XT**	**72049T-477-5XL**	**5.11 Inc.**	5.11 PERFORMANCE L/S POLO	25%	1	□ 51.99	□ 38.99
ON DUTY APPAREL	**SW726 RED LGT**	**72049T-477-L**	**5.11 Inc.**	5.11 PERFORMANCE L/S POLO	25%	1	□ 51.99	□ 38.99
ON DUTY APPAREL	**SW726 RED XLT**	**72049T-477-XL**	**5.11 Inc.**	5.11 PERFORMANCE L/S POLO	25%	1	□ 51.99	□ 38.99
ON DUTY APPAREL	**SR571 TDKH XS REG**	**72175-162-XS**	**5.11 Inc.**	TACLITE PRO SHIRT LS POLY/CTN RIPSTOP	25%	1	□ 95.99	□ 71.99
ON DUTY APPAREL	**TR729 BLK 34 38**	**74363-019-34-38**	**5.11 Inc.**	MENS TACLITE EMS PANTS	25%	1	□ 62.99	□ 47.24
ON DUTY APPAREL	**TR729 BLK 38 38**	**74363-019-38-38**	**5.11 Inc.**	MENS TACLITE EMS PANTS	25%	1	□ 62.99	□ 47.24
ON DUTY APPAREL	**SG506 BLK LG LNG**	**72399T-019-L**	**5.11 Inc.**	5.11 STRYKE SHIRT	25%	1	□ 91.99	□ 68.99
ON DUTY APPAREL	**SG506 BLK XL LNG**	**72399T-019-XL**	**5.11 Inc.**	5.11 STRYKE SHIRT	25%	1	□ 91.99	□ 68.99
ON DUTY APPAREL	**SG506 BLK 2X LNG**	**72399T-019-2XL**	**5.11 Inc.**	5.11 STRYKE SHIRT	25%	1	□ 91.99	□ 68.99
ON DUTY APPAREL	**SG506 BLK 3X LNG**	**72399T-019-3XL**	**5.11 Inc.**	5.11 STRYKE SHIRT	25%	1	□ 91.99	□ 68.99
ON DUTY APPAREL	**SG506 BLK 4X LNG**	**72399T-019-4XL**	**5.11 Inc.**	5.11 STRYKE SHIRT	25%	1	□ 91.99	□ 68.99
ON DUTY APPAREL	**SG506 BLK 5X LNG**	**72399T-019-5XL**	**5.11 Inc.**	5.11 STRYKE SHIRT	25%	1	□ 91.99	□ 68.99
ON DUTY APPAREL	**SG506 DKNV LG LNG**	**72399T-724-L**	**5.11 Inc.**	5.11 STRYKE SHIRT	25%	1	□ 91.99	□ 68.99
ON DUTY APPAREL	**SG506 DKNV XL LNG**	**72399T-724-XL**	**5.11 Inc.**	5.11 STRYKE SHIRT	25%	1	□ 91.99	□ 68.99
ON DUTY APPAREL	**SG506 DKNV 2X LNG**	**72399T-724-2XL**	**5.11 Inc.**	5.11 STRYKE SHIRT	25%	1	□ 91.99	□ 68.99
ON DUTY APPAREL	**SG506 DKNV 3X LNG**	**72399T-724-3XL**	**5.11 Inc.**	5.11 STRYKE SHIRT	25%	1	□ 91.99	□ 68.99
ON DUTY APPAREL	**SG506 DKNV 4X LNG**	**72399T-724-4XL**	**5.11 Inc.**	5.11 STRYKE SHIRT	25%	1	□ 91.99	□ 68.99
ON DUTY APPAREL	**SG506 DKNV 5X LNG**	**72399T-724-5XL**	**5.11 Inc.**	5.11 STRYKE SHIRT	25%	1	□ 91.99	□ 68.99
ON DUTY APPAREL	**SG506 KHA LG LNG**	**72399T-092-L**	**5.11 Inc.**	5.11 STRYKE SHIRT	25%	1	□ 91.99	□ 68.99
ON DUTY APPAREL	**SG506 KHA XL LNG**	**72399T-055-XL**	**5.11 Inc.**	5.11 STRYKE SHIRT	25%	1	□ 91.99	□ 68.99
ON DUTY APPAREL	**SG506 KHA 2X LNG**	**72399T-055-2XL**	**5.11 Inc.**	5.11 STRYKE SHIRT	25%	1	□ 91.99	□ 68.99
ON DUTY APPAREL	**SG506 KHA 3X LNG**	**72399T-055-3XL**	**5.11 Inc.**	5.11 STRYKE SHIRT	25%	1	□ 91.99	□ 68.99
ON DUTY APPAREL	**SG506 KHA 4X LNG**	**72399T-055-4XL**	**5.11 Inc.**	5.11 STRYKE SHIRT	25%	1	□ 91.99	□ 68.99
ON DUTY APPAREL	**SG506 KHA 5X LNG**	**72399T-055-5XL**	**5.11 Inc.**	5.11 STRYKE SHIRT	25%	1	□ 91.99	□ 68.99
ON DUTY APPAREL	**SG506 TDGN LG LNG**	**72399T-190-L**	**5.11 Inc.**	5.11 STRYKE SHIRT	25%	1	□ 91.99	□ 68.99
ON DUTY APPAREL	**SG506 TDGN XL LNG**	**72399T-190-XL**	**5.11 Inc.**	5.11 STRYKE SHIRT	25%	1	□ 91.99	□ 68.99
ON DUTY APPAREL	**SG506 TDGN 2X LNG**	**72399T-190-2XL**	**5.11 Inc.**	5.11 STRYKE SHIRT	25%	1	□ 91.99	□ 68.99

ON DUTY APPAREL	**SG506 TDGN 3X LNG**	**72399T-190-3XL**	**5.11 Inc.**	5.11 STRYKE SHIRT	25%	1	□ 91.99	□ 68.99
ON DUTY APPAREL	**SG506 TDGN 4X LNG**	**72399T-190-4XL**	**5.11 Inc.**	5.11 STRYKE SHIRT	25%	1	□ 91.99	□ 68.99
ON DUTY APPAREL	**SG506 TUN LG LNG**	**72399T-192-L**	**5.11 Inc.**	5.11 STRYKE SHIRT	25%	1	□ 91.99	□ 68.99
ON DUTY APPAREL	**SG506 TUN XL LNG**	**72399T-192-XL**	**5.11 Inc.**	5.11 STRYKE SHIRT	25%	1	□ 91.99	□ 68.99
ON DUTY APPAREL	**SG506 TUN 2X LNG**	**72399T-192-2XL**	**5.11 Inc.**	5.11 STRYKE SHIRT	25%	1	□ 91.99	□ 68.99
ON DUTY APPAREL	**SG506 TUN 3X LNG**	**72399T-192-3XL**	**5.11 Inc.**	5.11 STRYKE SHIRT	25%	1	□ 91.99	□ 68.99
ON DUTY APPAREL	**SG506 TUN 4X LNG**	**72399T-192-4XL**	**5.11 Inc.**	5.11 STRYKE SHIRT	25%	1	□ 91.99	□ 68.99
ON DUTY APPAREL	**SG506 TUN 5X LNG**	**72399T-192-5XL**	**5.11 Inc.**	5.11 STRYKE SHIRT	25%	1	□ 91.99	□ 68.99
ON DUTY APPAREL	**TJ064 KHA 28 30**	**74438-055-28-30**	**5.11 Inc.**	TRAVERSE PANT 2.0	25%	1	□ 89.99	□ 67.49
ON DUTY APPAREL	**TJ064 KHA 38 30**	**74438-055-38-30**	**5.11 Inc.**	TRAVERSE PANT 2.0	25%	1	□ 89.99	□ 67.49
ON DUTY APPAREL	**TJ064 KHA 44 30**	**74438-055-44-30**	**5.11 Inc.**	TRAVERSE PANT 2.0	25%	1	□ 89.99	□ 67.49
ON DUTY APPAREL	**TJ064 KHA 32 32**	**74438-055-32-32**	**5.11 Inc.**	TRAVERSE PANT 2.0	25%	1	□ 89.99	□ 67.49
ON DUTY APPAREL	**TJ064 KHA 34 34**	**74438-055-34-34**	**5.11 Inc.**	TRAVERSE PANT 2.0	25%	1	□ 89.99	□ 67.49
ON DUTY APPAREL	**TJ064 KHA 32 36**	**74438-055-32-36**	**5.11 Inc.**	TRAVERSE PANT 2.0	25%	1	□ 89.99	□ 67.49
ON DUTY APPAREL	**TJ064 KHA 36 36**	**74438-055-36-36**	**5.11 Inc.**	TRAVERSE PANT 2.0	25%	1	□ 89.99	□ 67.49
ON DUTY APPAREL	**TJ064 STRM 34 30**	**74438-092-34-30**	**5.11 Inc.**	TRAVERSE PANT 2.0	25%	1	□ 89.99	□ 67.49
ON DUTY APPAREL	**SH725 BLK LG**	**71340-019-L**	**5.11 Inc.**	5.11 S/S FREEDOM FLEX WOVEN SHIRT	25%	1	□ 59.99	□ 44.99
ON DUTY APPAREL	**SH725 BLK XL**	**71340-019-XL**	**5.11 Inc.**	5.11 S/S FREEDOM FLEX WOVEN SHIRT	25%	1	□ 59.99	□ 44.99
ON DUTY APPAREL	**SH725 BLK 2X**	**71340-019-2XL**	**5.11 Inc.**	5.11 S/S FREEDOM FLEX WOVEN SHIRT	25%	1	□ 59.99	□ 44.99
ON DUTY APPAREL	**SH725 STRM LG**	**71340-092-L**	**5.11 Inc.**	5.11 S/S FREEDOM FLEX WOVEN SHIRT	25%	1	□ 59.99	□ 44.99
ON DUTY APPAREL	**SH725 STRM MD**	**71340-092-M**	**5.11 Inc.**	5.11 S/S FREEDOM FLEX WOVEN SHIRT	25%	1	□ 59.99	□ 44.99
ON DUTY APPAREL	**SH725 STRM SM**	**71340-092-S**	**5.11 Inc.**	5.11 S/S FREEDOM FLEX WOVEN SHIRT	25%	1	□ 59.99	□ 44.99
ON DUTY APPAREL	**SH725 STRM XL**	**71340-092-XL**	**5.11 Inc.**	5.11 S/S FREEDOM FLEX WOVEN SHIRT	25%	1	□ 59.99	□ 44.99
ON DUTY APPAREL	**SH725 STRM 2X**	**71340-092-2XL**	**5.11 Inc.**	5.11 S/S FREEDOM FLEX WOVEN SHIRT	25%	1	□ 59.99	□ 44.99
ON DUTY APPAREL	**SH952 BLK LG**	**72417-019-L**	**5.11 Inc.**	FREEDOM FLEX L/S SHIRT	25%	1	□ 64.99	□ 48.74
ON DUTY APPAREL	**SH952 BLK XL**	**72417-019-XL**	**5.11 Inc.**	FREEDOM FLEX L/S SHIRT	25%	1	□ 64.99	□ 48.74
ON DUTY APPAREL	**TT824 BBRN 28 30**	**74434-116-28-30**	**5.11 Inc.**	5.11 MENS APEX PANT	25%	1	□ 79.99	□ 59.99
ON DUTY APPAREL	**TT824 BBRN 28 32**	**74434-116-28-32**	**5.11 Inc.**	5.11 MENS APEX PANT	25%	1	□ 79.99	□ 59.99
ON DUTY APPAREL	**TT824 BBRN 28 34**	**74434-116-28-34**	**5.11 Inc.**	5.11 MENS APEX PANT	25%	1	□ 79.99	□ 59.99
ON DUTY APPAREL	**TT824 BBRN 28 36**	**74434-116-28-36**	**5.11 Inc.**	5.11 MENS APEX PANT	25%	1	□ 79.99	□ 59.99

ON DUTY APPAREL	**TT824 BBRN 30 30**	**74434-116-30-30**	**5.11 Inc.**	5.11 MENS APEX PANT	25%	1	□ 79.99	□ 59.99
ON DUTY APPAREL	**TT824 BBRN 30 32**	**74434-116-30-32**	**5.11 Inc.**	5.11 MENS APEX PANT	25%	1	□ 79.99	□ 59.99
ON DUTY APPAREL	**TT824 BBRN 30 34**	**74434-116-30-34**	**5.11 Inc.**	5.11 MENS APEX PANT	25%	1	□ 79.99	□ 59.99
ON DUTY APPAREL	**TT824 BBRN 30 36**	**74434-116-30-36**	**5.11 Inc.**	5.11 MENS APEX PANT	25%	1	□ 79.99	□ 59.99
ON DUTY APPAREL	**TT824 BBRN 31 30**	**74434-116-31-30**	**5.11 Inc.**	5.11 MENS APEX PANT	25%	1	□ 79.99	□ 59.99
ON DUTY APPAREL	**TT824 BBRN 31 32**	**74434-116-31-32**	**5.11 Inc.**	5.11 MENS APEX PANT	25%	1	□ 79.99	□ 59.99
ON DUTY APPAREL	**TT824 BBRN 31 34**	**74434-116-31-34**	**5.11 Inc.**	5.11 MENS APEX PANT	25%	1	□ 79.99	□ 59.99
ON DUTY APPAREL	**TT824 BBRN 31 36**	**74434-116-31-36**	**5.11 Inc.**	5.11 MENS APEX PANT	25%	1	□ 79.99	□ 59.99
ON DUTY APPAREL	**TT824 BBRN 32 30**	**74434-116-32-30**	**5.11 Inc.**	5.11 MENS APEX PANT	25%	1	□ 79.99	□ 59.99
ON DUTY APPAREL	**TT824 BBRN 32 32**	**74434-116-32-32**	**5.11 Inc.**	5.11 MENS APEX PANT	25%	1	□ 79.99	□ 59.99
ON DUTY APPAREL	**TT824 BBRN 32 34**	**74434-116-32-34**	**5.11 Inc.**	5.11 MENS APEX PANT	25%	1	□ 79.99	□ 59.99
ON DUTY APPAREL	**TT824 BBRN 32 36**	**74434-116-32-36**	**5.11 Inc.**	5.11 MENS APEX PANT	25%	1	□ 79.99	□ 59.99
ON DUTY APPAREL	**TT824 BBRN 33 30**	**74434-116-33-30**	**5.11 Inc.**	5.11 MENS APEX PANT	25%	1	□ 79.99	□ 59.99
ON DUTY APPAREL	**TT824 BBRN 33 32**	**74434-116-33-32**	**5.11 Inc.**	5.11 MENS APEX PANT	25%	1	□ 79.99	□ 59.99
ON DUTY APPAREL	**TT824 BBRN 33 34**	**74434-116-33-34**	**5.11 Inc.**	5.11 MENS APEX PANT	25%	1	□ 79.99	□ 59.99
ON DUTY APPAREL	**TT824 BBRN 33 36**	**74434-116-33-36**	**5.11 Inc.**	5.11 MENS APEX PANT	25%	1	□ 79.99	□ 59.99
ON DUTY APPAREL	**TT824 BBRN 34 30**	**74434-116-34-30**	**5.11 Inc.**	5.11 MENS APEX PANT	25%	1	□ 79.99	□ 59.99
ON DUTY APPAREL	**TT824 BBRN 34 32**	**74434-116-34-32**	**5.11 Inc.**	5.11 MENS APEX PANT	25%	1	□ 79.99	□ 59.99
ON DUTY APPAREL	**TT824 BBRN 34 34**	**74434-116-34-34**	**5.11 Inc.**	5.11 MENS APEX PANT	25%	1	□ 79.99	□ 59.99
ON DUTY APPAREL	**TT824 BBRN 34 36**	**74434-116-34-36**	**5.11 Inc.**	5.11 MENS APEX PANT	25%	1	□ 79.99	□ 59.99
ON DUTY APPAREL	**TT824 BBRN 35 30**	**74434-116-35-30**	**5.11 Inc.**	5.11 MENS APEX PANT	25%	1	□ 79.99	□ 59.99
ON DUTY APPAREL	**TT824 BBRN 35 32**	**74434-116-35-32**	**5.11 Inc.**	5.11 MENS APEX PANT	25%	1	□ 79.99	□ 59.99
ON DUTY APPAREL	**TT824 BBRN 35 34**	**74434-116-35-34**	**5.11 Inc.**	5.11 MENS APEX PANT	25%	1	□ 79.99	□ 59.99
ON DUTY APPAREL	**TT824 BBRN 35 36**	**74434-116-35-36**	**5.11 Inc.**	5.11 MENS APEX PANT	25%	1	□ 79.99	□ 59.99
ON DUTY APPAREL	**TT824 BBRN 36 30**	**74434-116-36-30**	**5.11 Inc.**	5.11 MENS APEX PANT	25%	1	□ 79.99	□ 59.99
ON DUTY APPAREL	**TT824 BBRN 36 32**	**74434-116-36-32**	**5.11 Inc.**	5.11 MENS APEX PANT	25%	1	□ 79.99	□ 59.99
ON DUTY APPAREL	**TT824 BBRN 36 34**	**74434-116-36-34**	**5.11 Inc.**	5.11 MENS APEX PANT	25%	1	□ 79.99	□ 59.99
ON DUTY APPAREL	**TT824 BBRN 36 36**	**74434-116-36-36**	**5.11 Inc.**	5.11 MENS APEX PANT	25%	1	□ 79.99	□ 59.99
ON DUTY APPAREL	**TT824 BBRN 38 30**	**74434-116-38-30**	**5.11 Inc.**	5.11 MENS APEX PANT	25%	1	□ 79.99	□ 59.99
ON DUTY APPAREL	**TT824 BBRN 38 32**	**74434-116-38-32**	**5.11 Inc.**	5.11 MENS APEX PANT	25%	1	□ 79.99	□ 59.99
ON DUTY APPAREL	**TT824 BBRN 38 34**	**74434-116-38-34**	**5.11 Inc.**	5.11 MENS APEX PANT	25%	1	□ 79.99	□ 59.99
ON DUTY APPAREL	**TT824 BBRN 38 36**	**74434-116-38-36**	**5.11 Inc.**	5.11 MENS APEX PANT	25%	1	□ 79.99	□ 59.99
ON DUTY APPAREL	**TT824 BBRN 40 30**	**74434-116-40-30**	**5.11 Inc.**	5.11 MENS APEX PANT	25%	1	□ 79.99	□ 59.99
ON DUTY APPAREL	**TT824 BBRN 40 32**	**74434-116-40-32**	**5.11 Inc.**	5.11 MENS APEX PANT	25%	1	□ 79.99	□ 59.99

ON DUTY APPAREL	**TT824 BBRN 40 34**	**74434-116-40-34**	**5.11 Inc.**	5.11 MENS APEX PANT	25%	1	□ 79.99	□ 59.99
ON DUTY APPAREL	**TT824 BBRN 40 36**	**74434-116-40-36**	**5.11 Inc.**	5.11 MENS APEX PANT	25%	1	□ 79.99	□ 59.99
ON DUTY APPAREL	**TT824 BBRN 42 30**	**74434-116-42-30**	**5.11 Inc.**	5.11 MENS APEX PANT	25%	1	□ 79.99	□ 59.99
ON DUTY APPAREL	**TT824 BBRN 42 32**	**74434-116-42-32**	**5.11 Inc.**	5.11 MENS APEX PANT	25%	1	□ 79.99	□ 59.99
ON DUTY APPAREL	**TT824 BBRN 42 34**	**74434-116-42-34**	**5.11 Inc.**	5.11 MENS APEX PANT	25%	1	□ 79.99	□ 59.99
ON DUTY APPAREL	**TT824 BBRN 42 36**	**74434-116-42-36**	**5.11 Inc.**	5.11 MENS APEX PANT	25%	1	□ 79.99	□ 59.99
ON DUTY APPAREL	**TT824 BBRN 44 30**	**74434-116-44-30**	**5.11 Inc.**	5.11 MENS APEX PANT	25%	1	□ 79.99	□ 59.99
ON DUTY APPAREL	**TT824 BBRN 44 32**	**74434-116-44-32**	**5.11 Inc.**	5.11 MENS APEX PANT	25%	1	□ 79.99	□ 59.99
ON DUTY APPAREL	**TT824 BBRN 44 34**	**74434-116-44-34**	**5.11 Inc.**	5.11 MENS APEX PANT	25%	1	□ 79.99	□ 59.99
ON DUTY APPAREL	**TT824 BBRN 44 36**	**74434-116-44-36**	**5.11 Inc.**	5.11 MENS APEX PANT	25%	1	□ 79.99	□ 59.99
ON DUTY APPAREL	**TT824 BLK 28 30**	**74434-019-28-30**	**5.11 Inc.**	5.11 MENS APEX PANT	25%	1	□ 79.99	□ 59.99
ON DUTY APPAREL	**TT824 BLK 28 32**	**74434-019-28-32**	**5.11 Inc.**	5.11 MENS APEX PANT	25%	1	□ 79.99	□ 59.99
ON DUTY APPAREL	**TT824 BLK 28 34**	**74434-019-28-34**	**5.11 Inc.**	5.11 MENS APEX PANT	25%	1	□ 79.99	□ 59.99
ON DUTY APPAREL	**TT824 BLK 28 36**	**74434-019-28-36**	**5.11 Inc.**	5.11 MENS APEX PANT	25%	1	□ 79.99	□ 59.99
ON DUTY APPAREL	**TT824 BLK 30 30**	**74434-019-30-30**	**5.11 Inc.**	5.11 MENS APEX PANT	25%	1	□ 79.99	□ 59.99
ON DUTY APPAREL	**TT824 BLK 30 32**	**74434-019-30-32**	**5.11 Inc.**	5.11 MENS APEX PANT	25%	1	□ 79.99	□ 59.99
ON DUTY APPAREL	**TT824 BLK 30 34**	**74434-019-30-34**	**5.11 Inc.**	5.11 MENS APEX PANT	25%	1	□ 79.99	□ 59.99
ON DUTY APPAREL	**TT824 BLK 30 36**	**74434-019-30-36**	**5.11 Inc.**	5.11 MENS APEX PANT	25%	1	□ 79.99	□ 59.99
ON DUTY APPAREL	**TT824 BLK 31 30**	**74434-019-31-30**	**5.11 Inc.**	5.11 MENS APEX PANT	25%	1	□ 79.99	□ 59.99
ON DUTY APPAREL	**TT824 BLK 31 32**	**74434-019-31-32**	**5.11 Inc.**	5.11 MENS APEX PANT	25%	1	□ 79.99	□ 59.99
ON DUTY APPAREL	**TT824 BLK 31 34**	**74434-019-31-34**	**5.11 Inc.**	5.11 MENS APEX PANT	25%	1	□ 79.99	□ 59.99
ON DUTY APPAREL	**TT824 BLK 31 36**	**74434-019-31-36**	**5.11 Inc.**	5.11 MENS APEX PANT	25%	1	□ 79.99	□ 59.99
ON DUTY APPAREL	**TT824 BLK 32 30**	**74434-019-32-30**	**5.11 Inc.**	5.11 MENS APEX PANT	25%	1	□ 79.99	□ 59.99
ON DUTY APPAREL	**TT824 BLK 32 32**	**74434-019-32-32**	**5.11 Inc.**	5.11 MENS APEX PANT	25%	1	□ 79.99	□ 59.99
ON DUTY APPAREL	**TT824 BLK 32 34**	**74434-019-32-34**	**5.11 Inc.**	5.11 MENS APEX PANT	25%	1	□ 79.99	□ 59.99
ON DUTY APPAREL	**TT824 BLK 32 36**	**74434-019-32-36**	**5.11 Inc.**	5.11 MENS APEX PANT	25%	1	□ 79.99	□ 59.99
ON DUTY APPAREL	**TT824 BLK 33 30**	**74434-019-33-30**	**5.11 Inc.**	5.11 MENS APEX PANT	25%	1	□ 79.99	□ 59.99
ON DUTY APPAREL	**TT824 BLK 33 32**	**74434-019-33-32**	**5.11 Inc.**	5.11 MENS APEX PANT	25%	1	□ 79.99	□ 59.99
ON DUTY APPAREL	**TT824 BLK 33 34**	**74434-019-33-34**	**5.11 Inc.**	5.11 MENS APEX PANT	25%	1	□ 79.99	□ 59.99
ON DUTY APPAREL	**TT824 BLK 33 36**	**74434-019-33-36**	**5.11 Inc.**	5.11 MENS APEX PANT	25%	1	□ 79.99	□ 59.99
ON DUTY APPAREL	**TT824 BLK 34 30**	**74434-019-34-30**	**5.11 Inc.**	5.11 MENS APEX PANT	25%	1	□ 79.99	□ 59.99
ON DUTY APPAREL	**TT824 BLK 34 32**	**74434-019-34-32**	**5.11 Inc.**	5.11 MENS APEX PANT	25%	1	□ 79.99	□ 59.99
ON DUTY APPAREL	**TT824 BLK 34 34**	**74434-019-34-34**	**5.11 Inc.**	5.11 MENS APEX PANT	25%	1	□ 79.99	□ 59.99
ON DUTY APPAREL	**TT824 BLK 34 36**	**74434-019-34-36**	**5.11 Inc.**	5.11 MENS APEX PANT	25%	1	□ 79.99	□ 59.99

ON DUTY APPAREL	**TT824 BLK 35 30**	**74434-019-35-30**	**5.11 Inc.**	5.11 MENS APEX PANT	25%	1	□ 79.99	□ 59.99
ON DUTY APPAREL	**TT824 BLK 35 32**	**74434-019-35-32**	**5.11 Inc.**	5.11 MENS APEX PANT	25%	1	□ 79.99	□ 59.99
ON DUTY APPAREL	**TT824 BLK 35 34**	**74434-019-35-34**	**5.11 Inc.**	5.11 MENS APEX PANT	25%	1	□ 79.99	□ 59.99
ON DUTY APPAREL	**TT824 BLK 35 36**	**74434-019-35-36**	**5.11 Inc.**	5.11 MENS APEX PANT	25%	1	□ 79.99	□ 59.99
ON DUTY APPAREL	**TT824 BLK 36 30**	**74434-019-36-30**	**5.11 Inc.**	5.11 MENS APEX PANT	25%	1	□ 79.99	□ 59.99
ON DUTY APPAREL	**TT824 BLK 36 32**	**74434-019-36-32**	**5.11 Inc.**	5.11 MENS APEX PANT	25%	1	□ 79.99	□ 59.99
ON DUTY APPAREL	**TT824 BLK 36 34**	**74434-019-36-34**	**5.11 Inc.**	5.11 MENS APEX PANT	25%	1	□ 79.99	□ 59.99
ON DUTY APPAREL	**TT824 BLK 36 36**	**74434-019-36-36**	**5.11 Inc.**	5.11 MENS APEX PANT	25%	1	□ 79.99	□ 59.99
ON DUTY APPAREL	**TT824 BLK 38 30**	**74434-019-38-30**	**5.11 Inc.**	5.11 MENS APEX PANT	25%	1	□ 79.99	□ 59.99
ON DUTY APPAREL	**TT824 BLK 38 32**	**74434-019-38-32**	**5.11 Inc.**	5.11 MENS APEX PANT	25%	1	□ 79.99	□ 59.99
ON DUTY APPAREL	**TT824 BLK 38 34**	**74434-019-38-34**	**5.11 Inc.**	5.11 MENS APEX PANT	25%	1	□ 79.99	□ 59.99
ON DUTY APPAREL	**TT824 BLK 38 36**	**74434-019-38-36**	**5.11 Inc.**	5.11 MENS APEX PANT	25%	1	□ 79.99	□ 59.99
ON DUTY APPAREL	**TT824 BLK 40 30**	**74434-019-40-30**	**5.11 Inc.**	5.11 MENS APEX PANT	25%	1	□ 79.99	□ 59.99
ON DUTY APPAREL	**TT824 BLK 40 32**	**74434-019-40-32**	**5.11 Inc.**	5.11 MENS APEX PANT	25%	1	□ 79.99	□ 59.99
ON DUTY APPAREL	**TT824 BLK 40 34**	**74434-019-40-34**	**5.11 Inc.**	5.11 MENS APEX PANT	25%	1	□ 79.99	□ 59.99
ON DUTY APPAREL	**TT824 BLK 40 36**	**74434-019-40-36**	**5.11 Inc.**	5.11 MENS APEX PANT	25%	1	□ 79.99	□ 59.99
ON DUTY APPAREL	**TT824 BLK 42 30**	**74434-019-42-30**	**5.11 Inc.**	5.11 MENS APEX PANT	25%	1	□ 79.99	□ 59.99
ON DUTY APPAREL	**TT824 BLK 42 32**	**74434-019-42-32**	**5.11 Inc.**	5.11 MENS APEX PANT	25%	1	□ 79.99	□ 59.99
ON DUTY APPAREL	**TT824 BLK 42 34**	**74434-019-42-34**	**5.11 Inc.**	5.11 MENS APEX PANT	25%	1	□ 79.99	□ 59.99
ON DUTY APPAREL	**TT824 BLK 42 36**	**74434-019-42-36**	**5.11 Inc.**	5.11 MENS APEX PANT	25%	1	□ 79.99	□ 59.99
ON DUTY APPAREL	**TT824 BLK 44 30**	**74434-019-44-30**	**5.11 Inc.**	5.11 MENS APEX PANT	25%	1	□ 79.99	□ 59.99
ON DUTY APPAREL	**TT824 BLK 44 32**	**74434-019-44-32**	**5.11 Inc.**	5.11 MENS APEX PANT	25%	1	□ 79.99	□ 59.99
ON DUTY APPAREL	**TT824 BLK 44 34**	**74434-019-44-34**	**5.11 Inc.**	5.11 MENS APEX PANT	25%	1	□ 79.99	□ 59.99
ON DUTY APPAREL	**TT824 BLK 44 36**	**74434-019-44-36**	**5.11 Inc.**	5.11 MENS APEX PANT	25%	1	□ 79.99	□ 59.99
ON DUTY APPAREL	**TT824 DKNV 28 30**	**74434-724-28-30**	**5.11 Inc.**	5.11 MENS APEX PANT	25%	1	□ 79.99	□ 59.99
ON DUTY APPAREL	**TT824 DKNV 28 32**	**74434-724-28-32**	**5.11 Inc.**	5.11 MENS APEX PANT	25%	1	□ 79.99	□ 59.99
ON DUTY APPAREL	**TT824 DKNV 28 34**	**74434-724-28-34**	**5.11 Inc.**	5.11 MENS APEX PANT	25%	1	□ 79.99	□ 59.99
ON DUTY APPAREL	**TT824 DKNV 28 36**	**74434-724-28-36**	**5.11 Inc.**	5.11 MENS APEX PANT	25%	1	□ 79.99	□ 59.99
ON DUTY APPAREL	**TT824 DKNV 30 30**	**74434-724-30-30**	**5.11 Inc.**	5.11 MENS APEX PANT	25%	1	□ 79.99	□ 59.99
ON DUTY APPAREL	**TT824 DKNV 30 32**	**74434-724-30-32**	**5.11 Inc.**	5.11 MENS APEX PANT	25%	1	□ 79.99	□ 59.99
ON DUTY APPAREL	**TT824 DKNV 30 34**	**74434-724-30-34**	**5.11 Inc.**	5.11 MENS APEX PANT	25%	1	□ 79.99	□ 59.99
ON DUTY APPAREL	**TT824 DKNV 30 36**	**74434-724-30-36**	**5.11 Inc.**	5.11 MENS APEX PANT	25%	1	□ 79.99	□ 59.99
ON DUTY APPAREL	**TT824 DKNV 31 30**	**74434-724-31-30**	**5.11 Inc.**	5.11 MENS APEX PANT	25%	1	□ 79.99	□ 59.99
ON DUTY APPAREL	**TT824 DKNV 31 32**	**74434-724-31-32**	**5.11 Inc.**	5.11 MENS APEX PANT	25%	1	□ 79.99	□ 59.99

ON DUTY APPAREL	**TT824 DKNV 31 34**	**74434-724-31-34**	**5.11 Inc.**	5.11 MENS APEX PANT	25%	1	□ 79.99	□ 59.99
ON DUTY APPAREL	**TT824 DKNV 31 36**	**74434-724-31-36**	**5.11 Inc.**	5.11 MENS APEX PANT	25%	1	□ 79.99	□ 59.99
ON DUTY APPAREL	**TT824 DKNV 32 30**	**74434-724-32-30**	**5.11 Inc.**	5.11 MENS APEX PANT	25%	1	□ 79.99	□ 59.99
ON DUTY APPAREL	**TT824 DKNV 32 32**	**74434-724-32-32**	**5.11 Inc.**	5.11 MENS APEX PANT	25%	1	□ 79.99	□ 59.99
ON DUTY APPAREL	**TT824 DKNV 32 34**	**74434-724-32-34**	**5.11 Inc.**	5.11 MENS APEX PANT	25%	1	□ 79.99	□ 59.99
ON DUTY APPAREL	**TT824 DKNV 32 36**	**74434-724-32-36**	**5.11 Inc.**	5.11 MENS APEX PANT	25%	1	□ 79.99	□ 59.99
ON DUTY APPAREL	**TT824 DKNV 33 30**	**74434-724-33-30**	**5.11 Inc.**	5.11 MENS APEX PANT	25%	1	□ 79.99	□ 59.99
ON DUTY APPAREL	**TT824 DKNV 33 32**	**74434-724-33-32**	**5.11 Inc.**	5.11 MENS APEX PANT	25%	1	□ 79.99	□ 59.99
ON DUTY APPAREL	**TT824 DKNV 33 34**	**74434-724-33-34**	**5.11 Inc.**	5.11 MENS APEX PANT	25%	1	□ 79.99	□ 59.99
ON DUTY APPAREL	**TT824 DKNV 33 36**	**74434-724-33-36**	**5.11 Inc.**	5.11 MENS APEX PANT	25%	1	□ 79.99	□ 59.99
ON DUTY APPAREL	**TT824 DKNV 34 30**	**74434-724-34-30**	**5.11 Inc.**	5.11 MENS APEX PANT	25%	1	□ 79.99	□ 59.99
ON DUTY APPAREL	**TT824 DKNV 34 32**	**74434-724-34-32**	**5.11 Inc.**	5.11 MENS APEX PANT	25%	1	□ 79.99	□ 59.99
ON DUTY APPAREL	**TT824 DKNV 34 34**	**74434-724-34-34**	**5.11 Inc.**	5.11 MENS APEX PANT	25%	1	□ 79.99	□ 59.99
ON DUTY APPAREL	**TT824 DKNV 34 36**	**74434-724-34-36**	**5.11 Inc.**	5.11 MENS APEX PANT	25%	1	□ 79.99	□ 59.99
ON DUTY APPAREL	**TT824 DKNV 35 30**	**74434-724-35-30**	**5.11 Inc.**	5.11 MENS APEX PANT	25%	1	□ 79.99	□ 59.99
ON DUTY APPAREL	**TT824 DKNV 35 32**	**74434-724-35-32**	**5.11 Inc.**	5.11 MENS APEX PANT	25%	1	□ 79.99	□ 59.99
ON DUTY APPAREL	**TT824 DKNV 35 34**	**74434-724-35-34**	**5.11 Inc.**	5.11 MENS APEX PANT	25%	1	□ 79.99	□ 59.99
ON DUTY APPAREL	**TT824 DKNV 35 36**	**74434-724-35-36**	**5.11 Inc.**	5.11 MENS APEX PANT	25%	1	□ 79.99	□ 59.99
ON DUTY APPAREL	**TT824 DKNV 36 30**	**74434-724-36-30**	**5.11 Inc.**	5.11 MENS APEX PANT	25%	1	□ 79.99	□ 59.99
ON DUTY APPAREL	**TT824 DKNV 36 32**	**74434-724-36-32**	**5.11 Inc.**	5.11 MENS APEX PANT	25%	1	□ 79.99	□ 59.99
ON DUTY APPAREL	**TT824 DKNV 36 34**	**74434-724-36-34**	**5.11 Inc.**	5.11 MENS APEX PANT	25%	1	□ 79.99	□ 59.99
ON DUTY APPAREL	**TT824 DKNV 36 36**	**74434-724-36-36**	**5.11 Inc.**	5.11 MENS APEX PANT	25%	1	□ 79.99	□ 59.99
ON DUTY APPAREL	**TT824 DKNV 38 30**	**74434-724-38-30**	**5.11 Inc.**	5.11 MENS APEX PANT	25%	1	□ 79.99	□ 59.99
ON DUTY APPAREL	**TT824 DKNV 38 32**	**74434-724-38-32**	**5.11 Inc.**	5.11 MENS APEX PANT	25%	1	□ 79.99	□ 59.99
ON DUTY APPAREL	**TT824 DKNV 38 34**	**74434-724-38-34**	**5.11 Inc.**	5.11 MENS APEX PANT	25%	1	□ 79.99	□ 59.99
ON DUTY APPAREL	**TT824 DKNV 38 36**	**74434-724-38-36**	**5.11 Inc.**	5.11 MENS APEX PANT	25%	1	□ 79.99	□ 59.99
ON DUTY APPAREL	**TT824 DKNV 40 30**	**74434-724-40-30**	**5.11 Inc.**	5.11 MENS APEX PANT	25%	1	□ 79.99	□ 59.99
ON DUTY APPAREL	**TT824 DKNV 40 32**	**74434-724-40-32**	**5.11 Inc.**	5.11 MENS APEX PANT	25%	1	□ 79.99	□ 59.99
ON DUTY APPAREL	**TT824 DKNV 40 34**	**74434-724-40-34**	**5.11 Inc.**	5.11 MENS APEX PANT	25%	1	□ 79.99	□ 59.99
ON DUTY APPAREL	**TT824 DKNV 40 36**	**74434-724-40-36**	**5.11 Inc.**	5.11 MENS APEX PANT	25%	1	□ 79.99	□ 59.99
ON DUTY APPAREL	**TT824 DKNV 42 30**	**74434-724-42-30**	**5.11 Inc.**	5.11 MENS APEX PANT	25%	1	□ 79.99	□ 59.99
ON DUTY APPAREL	**TT824 DKNV 42 32**	**74434-724-42-32**	**5.11 Inc.**	5.11 MENS APEX PANT	25%	1	□ 79.99	□ 59.99
ON DUTY APPAREL	**TT824 DKNV 42 34**	**74434-724-42-34**	**5.11 Inc.**	5.11 MENS APEX PANT	25%	1	□ 79.99	□ 59.99
ON DUTY APPAREL	**TT824 DKNV 42 36**	**74434-724-42-36**	**5.11 Inc.**	5.11 MENS APEX PANT	25%	1	□ 79.99	□ 59.99

ON DUTY APPAREL	**TT824 DKNV 44 30**	**74434-724-44-30**	**5.11 Inc.**	5.11 MENS APEX PANT	25%	1	□ 79.99	□ 59.99
ON DUTY APPAREL	**TT824 DKNV 44 32**	**74434-724-44-32**	**5.11 Inc.**	5.11 MENS APEX PANT	25%	1	□ 79.99	□ 59.99
ON DUTY APPAREL	**TT824 DKNV 44 34**	**74434-724-44-34**	**5.11 Inc.**	5.11 MENS APEX PANT	25%	1	□ 79.99	□ 59.99
ON DUTY APPAREL	**TT824 DKNV 44 36**	**74434-724-44-36**	**5.11 Inc.**	5.11 MENS APEX PANT	25%	1	□ 79.99	□ 59.99
ON DUTY APPAREL	**TT824 KHA 28 30**	**74434-055-28-30**	**5.11 Inc.**	5.11 MENS APEX PANT	25%	1	□ 79.99	□ 59.99
ON DUTY APPAREL	**TT824 KHA 28 32**	**74434-055-28-32**	**5.11 Inc.**	5.11 MENS APEX PANT	25%	1	□ 79.99	□ 59.99
ON DUTY APPAREL	**TT824 KHA 28 34**	**74434-055-28-34**	**5.11 Inc.**	5.11 MENS APEX PANT	25%	1	□ 79.99	□ 59.99
ON DUTY APPAREL	**TT824 KHA 28 36**	**74434-055-28-36**	**5.11 Inc.**	5.11 MENS APEX PANT	25%	1	□ 79.99	□ 59.99
ON DUTY APPAREL	**TT824 KHA 30 30**	**74434-055-30-30**	**5.11 Inc.**	5.11 MENS APEX PANT	25%	1	□ 79.99	□ 59.99
ON DUTY APPAREL	**TT824 KHA 30 32**	**74434-055-30-32**	**5.11 Inc.**	5.11 MENS APEX PANT	25%	1	□ 79.99	□ 59.99
ON DUTY APPAREL	**TT824 KHA 30 34**	**74434-055-30-34**	**5.11 Inc.**	5.11 MENS APEX PANT	25%	1	□ 79.99	□ 59.99
ON DUTY APPAREL	**TT824 KHA 30 36**	**74434-055-30-36**	**5.11 Inc.**	5.11 MENS APEX PANT	25%	1	□ 79.99	□ 59.99
ON DUTY APPAREL	**TT824 KHA 31 30**	**74434-055-31-30**	**5.11 Inc.**	5.11 MENS APEX PANT	25%	1	□ 79.99	□ 59.99
ON DUTY APPAREL	**TT824 KHA 31 32**	**74434-055-31-32**	**5.11 Inc.**	5.11 MENS APEX PANT	25%	1	□ 79.99	□ 59.99
ON DUTY APPAREL	**TT824 KHA 31 34**	**74434-055-31-34**	**5.11 Inc.**	5.11 MENS APEX PANT	25%	1	□ 79.99	□ 59.99
ON DUTY APPAREL	**TT824 KHA 32 30**	**74434-055-32-30**	**5.11 Inc.**	5.11 MENS APEX PANT	25%	1	□ 79.99	□ 59.99
ON DUTY APPAREL	**TT824 KHA 32 32**	**74434-055-32-32**	**5.11 Inc.**	5.11 MENS APEX PANT	25%	1	□ 79.99	□ 59.99
ON DUTY APPAREL	**TT824 KHA 32 34**	**74434-055-32-34**	**5.11 Inc.**	5.11 MENS APEX PANT	25%	1	□ 79.99	□ 59.99
ON DUTY APPAREL	**TT824 KHA 32 36**	**74434-055-32-36**	**5.11 Inc.**	5.11 MENS APEX PANT	25%	1	□ 79.99	□ 59.99
ON DUTY APPAREL	**TT824 KHA 33 30**	**74434-055-33-30**	**5.11 Inc.**	5.11 MENS APEX PANT	25%	1	□ 79.99	□ 59.99
ON DUTY APPAREL	**TT824 KHA 33 32**	**74434-055-33-32**	**5.11 Inc.**	5.11 MENS APEX PANT	25%	1	□ 79.99	□ 59.99
ON DUTY APPAREL	**TT824 KHA 33 34**	**74434-055-33-34**	**5.11 Inc.**	5.11 MENS APEX PANT	25%	1	□ 79.99	□ 59.99
ON DUTY APPAREL	**TT824 KHA 33 36**	**74434-055-33-36**	**5.11 Inc.**	5.11 MENS APEX PANT	25%	1	□ 79.99	□ 59.99
ON DUTY APPAREL	**TT824 KHA 34 30**	**74434-055-34-30**	**5.11 Inc.**	5.11 MENS APEX PANT	25%	1	□ 79.99	□ 59.99
ON DUTY APPAREL	**TT824 KHA 34 32**	**74434-055-34-32**	**5.11 Inc.**	5.11 MENS APEX PANT	25%	1	□ 79.99	□ 59.99
ON DUTY APPAREL	**TT824 KHA 34 34**	**74434-055-34-34**	**5.11 Inc.**	5.11 MENS APEX PANT	25%	1	□ 79.99	□ 59.99
ON DUTY APPAREL	**TT824 KHA 34 36**	**74434-055-34-36**	**5.11 Inc.**	5.11 MENS APEX PANT	25%	1	□ 79.99	□ 59.99
ON DUTY APPAREL	**TT824 KHA 35 30**	**74434-055-35-30**	**5.11 Inc.**	5.11 MENS APEX PANT	25%	1	□ 79.99	□ 59.99
ON DUTY APPAREL	**TT824 KHA 35 32**	**74434-055-35-32**	**5.11 Inc.**	5.11 MENS APEX PANT	25%	1	□ 79.99	□ 59.99
ON DUTY APPAREL	**TT824 KHA 35 34**	**74434-055-35-34**	**5.11 Inc.**	5.11 MENS APEX PANT	25%	1	□ 79.99	□ 59.99
ON DUTY APPAREL	**TT824 KHA 35 36**	**74434-055-35-36**	**5.11 Inc.**	5.11 MENS APEX PANT	25%	1	□ 79.99	□ 59.99
ON DUTY APPAREL	**TT824 KHA 36 30**	**74434-055-36-30**	**5.11 Inc.**	5.11 MENS APEX PANT	25%	1	□ 79.99	□ 59.99
ON DUTY APPAREL	**TT824 KHA 36 32**	**74434-055-36-32**	**5.11 Inc.**	5.11 MENS APEX PANT	25%	1	□ 79.99	□ 59.99
ON DUTY APPAREL	**TT824 KHA 36 34**	**74434-055-36-34**	**5.11 Inc.**	5.11 MENS APEX PANT	25%	1	□ 79.99	□ 59.99

ON DUTY APPAREL	**TT824 KHA 36 36**	**74434-055-36-36**	**5.11 Inc.**	5.11 MENS APEX PANT	25%	1	□ 79.99	□ 59.99
ON DUTY APPAREL	**TT824 KHA 38 30**	**74434-055-38-30**	**5.11 Inc.**	5.11 MENS APEX PANT	25%	1	□ 79.99	□ 59.99
ON DUTY APPAREL	**TT824 KHA 38 32**	**74434-055-38-32**	**5.11 Inc.**	5.11 MENS APEX PANT	25%	1	□ 79.99	□ 59.99
ON DUTY APPAREL	**TT824 KHA 38 34**	**74434-055-38-34**	**5.11 Inc.**	5.11 MENS APEX PANT	25%	1	□ 79.99	□ 59.99
ON DUTY APPAREL	**TT824 KHA 38 36**	**74434-055-38-36**	**5.11 Inc.**	5.11 MENS APEX PANT	25%	1	□ 79.99	□ 59.99
ON DUTY APPAREL	**TT824 KHA 40 30**	**74434-055-40-30**	**5.11 Inc.**	5.11 MENS APEX PANT	25%	1	□ 79.99	□ 59.99
ON DUTY APPAREL	**TT824 KHA 40 32**	**74434-055-40-32**	**5.11 Inc.**	5.11 MENS APEX PANT	25%	1	□ 79.99	□ 59.99
ON DUTY APPAREL	**TT824 KHA 40 36**	**74434-055-40-36**	**5.11 Inc.**	5.11 MENS APEX PANT	25%	1	□ 79.99	□ 59.99
ON DUTY APPAREL	**TT824 KHA 42 30**	**74434-055-42-30**	**5.11 Inc.**	5.11 MENS APEX PANT	25%	1	□ 79.99	□ 59.99
ON DUTY APPAREL	**TT824 KHA 42 32**	**74434-055-42-32**	**5.11 Inc.**	5.11 MENS APEX PANT	25%	1	□ 79.99	□ 59.99
ON DUTY APPAREL	**TT824 KHA 42 34**	**74434-055-42-34**	**5.11 Inc.**	5.11 MENS APEX PANT	25%	1	□ 79.99	□ 59.99
ON DUTY APPAREL	**TT824 KHA 44 30**	**74434-055-44-30**	**5.11 Inc.**	5.11 MENS APEX PANT	25%	1	□ 79.99	□ 59.99
ON DUTY APPAREL	**TT824 KHA 44 32**	**74434-055-44-32**	**5.11 Inc.**	5.11 MENS APEX PANT	25%	1	□ 79.99	□ 59.99
ON DUTY APPAREL	**TT824 KHA 44 34**	**74434-055-44-34**	**5.11 Inc.**	5.11 MENS APEX PANT	25%	1	□ 79.99	□ 59.99
ON DUTY APPAREL	**TT824 KHA 44 36**	**74434-055-44-36**	**5.11 Inc.**	5.11 MENS APEX PANT	25%	1	□ 79.99	□ 59.99
ON DUTY APPAREL	**TT824 TDGN 28 30**	**74434-190-28-30**	**5.11 Inc.**	5.11 MENS APEX PANT	25%	1	□ 79.99	□ 59.99
ON DUTY APPAREL	**TT824 TDGN 28 32**	**74434-190-28-32**	**5.11 Inc.**	5.11 MENS APEX PANT	25%	1	□ 79.99	□ 59.99
ON DUTY APPAREL	**TT824 TDGN 28 34**	**74434-190-28-34**	**5.11 Inc.**	5.11 MENS APEX PANT	25%	1	□ 79.99	□ 59.99
ON DUTY APPAREL	**TT824 TDGN 28 36**	**74434-190-28-36**	**5.11 Inc.**	5.11 MENS APEX PANT	25%	1	□ 79.99	□ 59.99
ON DUTY APPAREL	**TT824 TDGN 30 30**	**74434-190-30-30**	**5.11 Inc.**	5.11 MENS APEX PANT	25%	1	□ 79.99	□ 59.99
ON DUTY APPAREL	**TT824 TDGN 30 32**	**74434-190-30-32**	**5.11 Inc.**	5.11 MENS APEX PANT	25%	1	□ 79.99	□ 59.99
ON DUTY APPAREL	**TT824 TDGN 30 34**	**74434-190-30-34**	**5.11 Inc.**	5.11 MENS APEX PANT	25%	1	□ 79.99	□ 59.99
ON DUTY APPAREL	**TT824 TDGN 30 36**	**74434-190-30-36**	**5.11 Inc.**	5.11 MENS APEX PANT	25%	1	□ 79.99	□ 59.99
ON DUTY APPAREL	**TT824 TDGN 31 30**	**74434-190-31-30**	**5.11 Inc.**	5.11 MENS APEX PANT	25%	1	□ 79.99	□ 59.99
ON DUTY APPAREL	**TT824 TDGN 31 32**	**74434-190-31-32**	**5.11 Inc.**	5.11 MENS APEX PANT	25%	1	□ 79.99	□ 59.99
ON DUTY APPAREL	**TT824 TDGN 31 34**	**74434-190-31-34**	**5.11 Inc.**	5.11 MENS APEX PANT	25%	1	□ 79.99	□ 59.99
ON DUTY APPAREL	**TT824 TDGN 31 36**	**74434-190-31-36**	**5.11 Inc.**	5.11 MENS APEX PANT	25%	1	□ 79.99	□ 59.99
ON DUTY APPAREL	**TT824 TDGN 32 30**	**74434-190-32-30**	**5.11 Inc.**	5.11 MENS APEX PANT	25%	1	□ 79.99	□ 59.99
ON DUTY APPAREL	**TT824 TDGN 32 32**	**74434-190-32-32**	**5.11 Inc.**	5.11 MENS APEX PANT	25%	1	□ 79.99	□ 59.99
ON DUTY APPAREL	**TT824 TDGN 32 34**	**74434-190-32-34**	**5.11 Inc.**	5.11 MENS APEX PANT	25%	1	□ 79.99	□ 59.99
ON DUTY APPAREL	**TT824 TDGN 32 36**	**74434-190-32-36**	**5.11 Inc.**	5.11 MENS APEX PANT	25%	1	□ 79.99	□ 59.99
ON DUTY APPAREL	**TT824 TDGN 33 30**	**74434-190-33-30**	**5.11 Inc.**	5.11 MENS APEX PANT	25%	1	□ 79.99	□ 59.99
ON DUTY APPAREL	**TT824 TDGN 33 32**	**74434-190-33-32**	**5.11 Inc.**	5.11 MENS APEX PANT	25%	1	□ 79.99	□ 59.99
ON DUTY APPAREL	**TT824 TDGN 33 34**	**74434-190-33-34**	**5.11 Inc.**	5.11 MENS APEX PANT	25%	1	□ 79.99	□ 59.99

ON DUTY APPAREL	**TT824 TDGN 33 36**	**74434-190-33-36**	**5.11 Inc.**	5.11 MENS APEX PANT	25%	1	□ 79.99	□ 59.99
ON DUTY APPAREL	**TT824 TDGN 34 30**	**74434-190-34-30**	**5.11 Inc.**	5.11 MENS APEX PANT	25%	1	□ 79.99	□ 59.99
ON DUTY APPAREL	**TT824 TDGN 34 32**	**74434-190-34-32**	**5.11 Inc.**	5.11 MENS APEX PANT	25%	1	□ 79.99	□ 59.99
ON DUTY APPAREL	**TT824 TDGN 34 34**	**74434-190-34-34**	**5.11 Inc.**	5.11 MENS APEX PANT	25%	1	□ 79.99	□ 59.99
ON DUTY APPAREL	**TT824 TDGN 34 36**	**74434-190-34-36**	**5.11 Inc.**	5.11 MENS APEX PANT	25%	1	□ 79.99	□ 59.99
ON DUTY APPAREL	**TT824 TDGN 35 30**	**74434-190-35-30**	**5.11 Inc.**	5.11 MENS APEX PANT	25%	1	□ 79.99	□ 59.99
ON DUTY APPAREL	**TT824 TDGN 35 32**	**74434-190-35-32**	**5.11 Inc.**	5.11 MENS APEX PANT	25%	1	□ 79.99	□ 59.99
ON DUTY APPAREL	**TT824 TDGN 35 34**	**74434-190-35-34**	**5.11 Inc.**	5.11 MENS APEX PANT	25%	1	□ 79.99	□ 59.99
ON DUTY APPAREL	**TT824 TDGN 35 36**	**74434-190-35-36**	**5.11 Inc.**	5.11 MENS APEX PANT	25%	1	□ 79.99	□ 59.99
ON DUTY APPAREL	**TT824 TDGN 36 30**	**74434-190-36-30**	**5.11 Inc.**	5.11 MENS APEX PANT	25%	1	□ 79.99	□ 59.99
ON DUTY APPAREL	**TT824 TDGN 36 32**	**74434-190-36-32**	**5.11 Inc.**	5.11 MENS APEX PANT	25%	1	□ 79.99	□ 59.99
ON DUTY APPAREL	**TT824 TDGN 36 34**	**74434-190-36-34**	**5.11 Inc.**	5.11 MENS APEX PANT	25%	1	□ 79.99	□ 59.99
ON DUTY APPAREL	**TT824 TDGN 36 36**	**74434-190-36-36**	**5.11 Inc.**	5.11 MENS APEX PANT	25%	1	□ 79.99	□ 59.99
ON DUTY APPAREL	**TT824 TDGN 38 30**	**74434-190-38-30**	**5.11 Inc.**	5.11 MENS APEX PANT	25%	1	□ 79.99	□ 59.99
ON DUTY APPAREL	**TT824 TDGN 38 32**	**74434-190-38-32**	**5.11 Inc.**	5.11 MENS APEX PANT	25%	1	□ 79.99	□ 59.99
ON DUTY APPAREL	**TT824 TDGN 38 34**	**74434-190-38-34**	**5.11 Inc.**	5.11 MENS APEX PANT	25%	1	□ 79.99	□ 59.99
ON DUTY APPAREL	**TT824 TDGN 38 36**	**74434-190-38-36**	**5.11 Inc.**	5.11 MENS APEX PANT	25%	1	□ 79.99	□ 59.99
ON DUTY APPAREL	**TT824 TDGN 40 30**	**74434-190-40-30**	**5.11 Inc.**	5.11 MENS APEX PANT	25%	1	□ 79.99	□ 59.99
ON DUTY APPAREL	**TT824 TDGN 40 32**	**74434-190-40-32**	**5.11 Inc.**	5.11 MENS APEX PANT	25%	1	□ 79.99	□ 59.99
ON DUTY APPAREL	**TT824 TDGN 40 34**	**74434-190-40-34**	**5.11 Inc.**	5.11 MENS APEX PANT	25%	1	□ 79.99	□ 59.99
ON DUTY APPAREL	**TT824 TDGN 40 36**	**74434-190-40-36**	**5.11 Inc.**	5.11 MENS APEX PANT	25%	1	□ 79.99	□ 59.99
ON DUTY APPAREL	**TT824 TDGN 42 30**	**74434-190-42-30**	**5.11 Inc.**	5.11 MENS APEX PANT	25%	1	□ 79.99	□ 59.99
ON DUTY APPAREL	**TT824 TDGN 42 32**	**74434-190-42-32**	**5.11 Inc.**	5.11 MENS APEX PANT	25%	1	□ 79.99	□ 59.99
ON DUTY APPAREL	**TT824 TDGN 42 34**	**74434-190-42-34**	**5.11 Inc.**	5.11 MENS APEX PANT	25%	1	□ 79.99	□ 59.99
ON DUTY APPAREL	**TT824 TDGN 42 36**	**74434-190-42-36**	**5.11 Inc.**	5.11 MENS APEX PANT	25%	1	□ 79.99	□ 59.99
ON DUTY APPAREL	**TT824 TDGN 44 30**	**74434-190-44-30**	**5.11 Inc.**	5.11 MENS APEX PANT	25%	1	□ 79.99	□ 59.99
ON DUTY APPAREL	**TT824 TDGN 44 32**	**74434-190-44-32**	**5.11 Inc.**	5.11 MENS APEX PANT	25%	1	□ 79.99	□ 59.99
ON DUTY APPAREL	**TT824 TDGN 44 34**	**74434-190-44-34**	**5.11 Inc.**	5.11 MENS APEX PANT	25%	1	□ 79.99	□ 59.99
ON DUTY APPAREL	**TT824 TDGN 44 36**	**74434-190-44-36**	**5.11 Inc.**	5.11 MENS APEX PANT	25%	1	□ 79.99	□ 59.99
ON DUTY APPAREL	**TT824 STRM 28 30**	**74434-092-28-30**	**5.11 Inc.**	5.11 MENS APEX PANT	25%	1	□ 79.99	□ 59.99
ON DUTY APPAREL	**TT824 STRM 30 30**	**74434-092-30-30**	**5.11 Inc.**	5.11 MENS APEX PANT	25%	1	□ 79.99	□ 59.99
ON DUTY APPAREL	**TT824 STRM 31 30**	**74434-092-31-30**	**5.11 Inc.**	5.11 MENS APEX PANT	25%	1	□ 79.99	□ 59.99
ON DUTY APPAREL	**TT824 STRM 32 30**	**74434-092-32-30**	**5.11 Inc.**	5.11 MENS APEX PANT	25%	1	□ 79.99	□ 59.99
ON DUTY APPAREL	**TT824 STRM 33 30**	**74434-092-33-30**	**5.11 Inc.**	5.11 MENS APEX PANT	25%	1	□ 79.99	□ 59.99

ON DUTY APPAREL	**TT824 STRM 34 30**	**74434-092-34-30**	**5.11 Inc.**	5.11 MENS APEX PANT	25%	1	□ 79.99	□ 59.99
ON DUTY APPAREL	**TT824 STRM 35 30**	**74434-092-35-30**	**5.11 Inc.**	5.11 MENS APEX PANT	25%	1	□ 79.99	□ 59.99
ON DUTY APPAREL	**TT824 STRM 36 30**	**74434-092-36-30**	**5.11 Inc.**	5.11 MENS APEX PANT	25%	1	□ 79.99	□ 59.99
ON DUTY APPAREL	**TT824 STRM 38 30**	**74434-092-38-30**	**5.11 Inc.**	5.11 MENS APEX PANT	25%	1	□ 79.99	□ 59.99
ON DUTY APPAREL	**TT824 STRM 40 30**	**74434-092-40-30**	**5.11 Inc.**	5.11 MENS APEX PANT	25%	1	□ 79.99	□ 59.99
ON DUTY APPAREL	**TT824 STRM 42 30**	**74434-092-42-30**	**5.11 Inc.**	5.11 MENS APEX PANT	25%	1	□ 79.99	□ 59.99
ON DUTY APPAREL	**TT824 STRM 28 32**	**74434-092-28-32**	**5.11 Inc.**	5.11 MENS APEX PANT	25%	1	□ 79.99	□ 59.99
ON DUTY APPAREL	**TT824 STRM 30 32**	**74434-092-30-32**	**5.11 Inc.**	5.11 MENS APEX PANT	25%	1	□ 79.99	□ 59.99
ON DUTY APPAREL	**TT824 STRM 31 32**	**74434-092-31-32**	**5.11 Inc.**	5.11 MENS APEX PANT	25%	1	□ 79.99	□ 59.99
ON DUTY APPAREL	**TT824 STRM 32 32**	**74434-092-32-32**	**5.11 Inc.**	5.11 MENS APEX PANT	25%	1	□ 79.99	□ 59.99
ON DUTY APPAREL	**TT824 STRM 33 32**	**74434-092-33-32**	**5.11 Inc.**	5.11 MENS APEX PANT	25%	1	□ 79.99	□ 59.99
ON DUTY APPAREL	**TT824 STRM 34 32**	**74434-092-34-32**	**5.11 Inc.**	5.11 MENS APEX PANT	25%	1	□ 79.99	□ 59.99
ON DUTY APPAREL	**TT824 STRM 35 32**	**74434-092-35-32**	**5.11 Inc.**	5.11 MENS APEX PANT	25%	1	□ 79.99	□ 59.99
ON DUTY APPAREL	**TT824 STRM 36 32**	**74434-092-36-32**	**5.11 Inc.**	5.11 MENS APEX PANT	25%	1	□ 79.99	□ 59.99
ON DUTY APPAREL	**TT824 STRM 38 32**	**74434-092-38-32**	**5.11 Inc.**	5.11 MENS APEX PANT	25%	1	□ 79.99	□ 59.99
ON DUTY APPAREL	**TT824 STRM 40 32**	**74434-092-40-32**	**5.11 Inc.**	5.11 MENS APEX PANT	25%	1	□ 79.99	□ 59.99
ON DUTY APPAREL	**TT824 STRM 42 32**	**74434-092-42-32**	**5.11 Inc.**	5.11 MENS APEX PANT	25%	1	□ 79.99	□ 59.99
ON DUTY APPAREL	**TT824 STRM 44 32**	**74434-092-44-32**	**5.11 Inc.**	5.11 MENS APEX PANT	25%	1	□ 79.99	□ 59.99
ON DUTY APPAREL	**TT824 STRM 28 34**	**74434-092-28-34**	**5.11 Inc.**	5.11 MENS APEX PANT	25%	1	□ 79.99	□ 59.99
ON DUTY APPAREL	**TT824 STRM 30 34**	**74434-092-30-34**	**5.11 Inc.**	5.11 MENS APEX PANT	25%	1	□ 79.99	□ 59.99
ON DUTY APPAREL	**TT824 STRM 31 34**	**74434-092-31-34**	**5.11 Inc.**	5.11 MENS APEX PANT	25%	1	□ 79.99	□ 59.99
ON DUTY APPAREL	**TT824 STRM 32 34**	**74434-092-32-34**	**5.11 Inc.**	5.11 MENS APEX PANT	25%	1	□ 79.99	□ 59.99
ON DUTY APPAREL	**TT824 STRM 33 34**	**74434-092-33-34**	**5.11 Inc.**	5.11 MENS APEX PANT	25%	1	□ 79.99	□ 59.99
ON DUTY APPAREL	**TT824 STRM 35 34**	**74434-092-35-34**	**5.11 Inc.**	5.11 MENS APEX PANT	25%	1	□ 79.99	□ 59.99
ON DUTY APPAREL	**TT824 STRM 36 34**	**74434-092-36-34**	**5.11 Inc.**	5.11 MENS APEX PANT	25%	1	□ 79.99	□ 59.99
ON DUTY APPAREL	**TT824 STRM 38 34**	**74434-092-38-34**	**5.11 Inc.**	5.11 MENS APEX PANT	25%	1	□ 79.99	□ 59.99
ON DUTY APPAREL	**TT824 STRM 40 34**	**74434-092-40-34**	**5.11 Inc.**	5.11 MENS APEX PANT	25%	1	□ 79.99	□ 59.99
ON DUTY APPAREL	**TT824 STRM 42 34**	**74434-092-42-34**	**5.11 Inc.**	5.11 MENS APEX PANT	25%	1	□ 79.99	□ 59.99
ON DUTY APPAREL	**TT824 STRM 44 34**	**74434-092-44-34**	**5.11 Inc.**	5.11 MENS APEX PANT	25%	1	□ 79.99	□ 59.99
ON DUTY APPAREL	**TT824 STRM 28 36**	**74434-092-28-36**	**5.11 Inc.**	5.11 MENS APEX PANT	25%	1	□ 79.99	□ 59.99
ON DUTY APPAREL	**TT824 STRM 30 36**	**74434-092-30-36**	**5.11 Inc.**	5.11 MENS APEX PANT	25%	1	□ 79.99	□ 59.99
ON DUTY APPAREL	**TT824 STRM 31 36**	**74434-092-31-36**	**5.11 Inc.**	5.11 MENS APEX PANT	25%	1	□ 79.99	□ 59.99
ON DUTY APPAREL	**TT824 STRM 32 36**	**74434-092-32-36**	**5.11 Inc.**	5.11 MENS APEX PANT	25%	1	□ 79.99	□ 59.99
ON DUTY APPAREL	**TT824 STRM 33 36**	**74434-092-33-36**	**5.11 Inc.**	5.11 MENS APEX PANT	25%	1	□ 79.99	□ 59.99

ON DUTY APPAREL	**TT824 STRM 35 36**	**74434-092-35-36**	**5.11 Inc.**	5.11 MENS APEX PANT	25%	1	□ 79.99	□ 59.99
ON DUTY APPAREL	**TT824 STRM 36 36**	**74434-092-36-36**	**5.11 Inc.**	5.11 MENS APEX PANT	25%	1	□ 79.99	□ 59.99
ON DUTY APPAREL	**TT824 STRM 38 36**	**74434-092-38-36**	**5.11 Inc.**	5.11 MENS APEX PANT	25%	1	□ 79.99	□ 59.99
ON DUTY APPAREL	**TT824 STRM 40 36**	**74434-092-40-36**	**5.11 Inc.**	5.11 MENS APEX PANT	25%	1	□ 79.99	□ 59.99
ON DUTY APPAREL	**TT824 STRM 42 36**	**74434-092-42-36**	**5.11 Inc.**	5.11 MENS APEX PANT	25%	1	□ 79.99	□ 59.99
ON DUTY APPAREL	**TT824 STRM 44 36**	**74434-092-44-36**	**5.11 Inc.**	5.11 MENS APEX PANT	25%	1	□ 79.99	□ 59.99
ON DUTY APPAREL	**TT824 TUN 28 30**	**74434-192-28-30**	**5.11 Inc.**	5.11 MENS APEX PANT	25%	1	□ 79.99	□ 59.99
ON DUTY APPAREL	**TT824 TUN 30 30**	**74434-192-30-30**	**5.11 Inc.**	5.11 MENS APEX PANT	25%	1	□ 79.99	□ 59.99
ON DUTY APPAREL	**TT824 TUN 31 30**	**74434-192-31-30**	**5.11 Inc.**	5.11 MENS APEX PANT	25%	1	□ 79.99	□ 59.99
ON DUTY APPAREL	**TT824 TUN 32 30**	**74434-192-32-30**	**5.11 Inc.**	5.11 MENS APEX PANT	25%	1	□ 79.99	□ 59.99
ON DUTY APPAREL	**TT824 TUN 33 30**	**74434-192-33-30**	**5.11 Inc.**	5.11 MENS APEX PANT	25%	1	□ 79.99	□ 59.99
ON DUTY APPAREL	**TT824 TUN 34 30**	**74434-192-34-30**	**5.11 Inc.**	5.11 MENS APEX PANT	25%	1	□ 79.99	□ 59.99
ON DUTY APPAREL	**TT824 TUN 35 30**	**74434-192-35-30**	**5.11 Inc.**	5.11 MENS APEX PANT	25%	1	□ 79.99	□ 59.99
ON DUTY APPAREL	**TT824 TUN 36 30**	**74434-192-36-30**	**5.11 Inc.**	5.11 MENS APEX PANT	25%	1	□ 79.99	□ 59.99
ON DUTY APPAREL	**TT824 TUN 38 30**	**74434-192-38-30**	**5.11 Inc.**	5.11 MENS APEX PANT	25%	1	□ 79.99	□ 59.99
ON DUTY APPAREL	**TT824 TUN 40 30**	**74434-192-40-30**	**5.11 Inc.**	5.11 MENS APEX PANT	25%	1	□ 79.99	□ 59.99
ON DUTY APPAREL	**TT824 TUN 42 30**	**74434-192-42-30**	**5.11 Inc.**	5.11 MENS APEX PANT	25%	1	□ 79.99	□ 59.99
ON DUTY APPAREL	**TT824 TUN 44 30**	**74434-192-44-30**	**5.11 Inc.**	5.11 MENS APEX PANT	25%	1	□ 79.99	□ 59.99
ON DUTY APPAREL	**TT824 TUN 28 32**	**74434-192-28-32**	**5.11 Inc.**	5.11 MENS APEX PANT	25%	1	□ 79.99	□ 59.99
ON DUTY APPAREL	**TT824 TUN 30 32**	**74434-192-30-32**	**5.11 Inc.**	5.11 MENS APEX PANT	25%	1	□ 79.99	□ 59.99
ON DUTY APPAREL	**TT824 TUN 31 32**	**74434-192-31-32**	**5.11 Inc.**	5.11 MENS APEX PANT	25%	1	□ 79.99	□ 59.99
ON DUTY APPAREL	**TT824 TUN 32 32**	**74434-192-32-32**	**5.11 Inc.**	5.11 MENS APEX PANT	25%	1	□ 79.99	□ 59.99
ON DUTY APPAREL	**TT824 TUN 33 32**	**74434-192-33-32**	**5.11 Inc.**	5.11 MENS APEX PANT	25%	1	□ 79.99	□ 59.99
ON DUTY APPAREL	**TT824 TUN 34 32**	**74434-192-34-32**	**5.11 Inc.**	5.11 MENS APEX PANT	25%	1	□ 79.99	□ 59.99
ON DUTY APPAREL	**TT824 TUN 35 32**	**74434-192-35-32**	**5.11 Inc.**	5.11 MENS APEX PANT	25%	1	□ 79.99	□ 59.99
ON DUTY APPAREL	**TT824 TUN 36 32**	**74434-192-36-32**	**5.11 Inc.**	5.11 MENS APEX PANT	25%	1	□ 79.99	□ 59.99
ON DUTY APPAREL	**TT824 TUN 38 32**	**74434-192-38-32**	**5.11 Inc.**	5.11 MENS APEX PANT	25%	1	□ 79.99	□ 59.99
ON DUTY APPAREL	**TT824 TUN 40 32**	**74434-192-40-32**	**5.11 Inc.**	5.11 MENS APEX PANT	25%	1	□ 79.99	□ 59.99
ON DUTY APPAREL	**TT824 TUN 42 32**	**74434-192-42-32**	**5.11 Inc.**	5.11 MENS APEX PANT	25%	1	□ 79.99	□ 59.99
ON DUTY APPAREL	**TT824 TUN 44 32**	**74434-192-44-32**	**5.11 Inc.**	5.11 MENS APEX PANT	25%	1	□ 79.99	□ 59.99
ON DUTY APPAREL	**TT824 TUN 28 34**	**74434-192-28-34**	**5.11 Inc.**	5.11 MENS APEX PANT	25%	1	□ 79.99	□ 59.99
ON DUTY APPAREL	**TT824 TUN 30 34**	**74434-192-30-34**	**5.11 Inc.**	5.11 MENS APEX PANT	25%	1	□ 79.99	□ 59.99
ON DUTY APPAREL	**TT824 TUN 31 34**	**74434-192-31-34**	**5.11 Inc.**	5.11 MENS APEX PANT	25%	1	□ 79.99	□ 59.99
ON DUTY APPAREL	**TT824 TUN 32 34**	**74434-192-32-34**	**5.11 Inc.**	5.11 MENS APEX PANT	25%	1	□ 79.99	□ 59.99

ON DUTY APPAREL	**TT824 TUN 33 34**	**74434-192-33-34**	**5.11 Inc.**	5.11 MENS APEX PANT	25%	1	□ 79.99	□ 59.99
ON DUTY APPAREL	**TT824 TUN 34 34**	**74434-192-34-34**	**5.11 Inc.**	5.11 MENS APEX PANT	25%	1	□ 79.99	□ 59.99
ON DUTY APPAREL	**TT824 TUN 35 34**	**74434-192-35-34**	**5.11 Inc.**	5.11 MENS APEX PANT	25%	1	□ 79.99	□ 59.99
ON DUTY APPAREL	**TT824 TUN 36 34**	**74434-192-36-34**	**5.11 Inc.**	5.11 MENS APEX PANT	25%	1	□ 79.99	□ 59.99
ON DUTY APPAREL	**TT824 TUN 38 34**	**74434-192-38-34**	**5.11 Inc.**	5.11 MENS APEX PANT	25%	1	□ 79.99	□ 59.99
ON DUTY APPAREL	**TT824 TUN 40 34**	**74434-192-40-34**	**5.11 Inc.**	5.11 MENS APEX PANT	25%	1	□ 79.99	□ 59.99
ON DUTY APPAREL	**TT824 TUN 42 34**	**74434-192-42-34**	**5.11 Inc.**	5.11 MENS APEX PANT	25%	1	□ 79.99	□ 59.99
ON DUTY APPAREL	**TT824 TUN 44 34**	**74434-192-44-34**	**5.11 Inc.**	5.11 MENS APEX PANT	25%	1	□ 79.99	□ 59.99
ON DUTY APPAREL	**TT824 TUN 28 36**	**74434-192-28-36**	**5.11 Inc.**	5.11 MENS APEX PANT	25%	1	□ 79.99	□ 59.99
ON DUTY APPAREL	**TT824 TUN 30 36**	**74434-192-30-36**	**5.11 Inc.**	5.11 MENS APEX PANT	25%	1	□ 79.99	□ 59.99
ON DUTY APPAREL	**TT824 TUN 31 36**	**74434-192-31-36**	**5.11 Inc.**	5.11 MENS APEX PANT	25%	1	□ 79.99	□ 59.99
ON DUTY APPAREL	**TT824 TUN 32 36**	**74434-192-32-36**	**5.11 Inc.**	5.11 MENS APEX PANT	25%	1	□ 79.99	□ 59.99
ON DUTY APPAREL	**TT824 TUN 33 36**	**74434-192-33-36**	**5.11 Inc.**	5.11 MENS APEX PANT	25%	1	□ 79.99	□ 59.99
ON DUTY APPAREL	**TT824 TUN 34 36**	**74434-192-34-36**	**5.11 Inc.**	5.11 MENS APEX PANT	25%	1	□ 79.99	□ 59.99
ON DUTY APPAREL	**TT824 TUN 35 36**	**74434-192-35-36**	**5.11 Inc.**	5.11 MENS APEX PANT	25%	1	□ 79.99	□ 59.99
ON DUTY APPAREL	**TT824 TUN 36 36**	**74434-192-36-36**	**5.11 Inc.**	5.11 MENS APEX PANT	25%	1	□ 79.99	□ 59.99
ON DUTY APPAREL	**TT824 TUN 38 36**	**74434-192-38-36**	**5.11 Inc.**	5.11 MENS APEX PANT	25%	1	□ 79.99	□ 59.99
ON DUTY APPAREL	**TT824 TUN 40 36**	**74434-192-40-36**	**5.11 Inc.**	5.11 MENS APEX PANT	25%	1	□ 79.99	□ 59.99
ON DUTY APPAREL	**TT824 TUN 42 36**	**74434-192-42-36**	**5.11 Inc.**	5.11 MENS APEX PANT	25%	1	□ 79.99	□ 59.99
ON DUTY APPAREL	**TT824 TUN 44 36**	**74434-192-44-36**	**5.11 Inc.**	5.11 MENS APEX PANT	25%	1	□ 79.99	□ 59.99
ON DUTY APPAREL	**TT824 VOL 28 30**	**74434-098-28-30**	**5.11 Inc.**	5.11 MENS APEX PANT	25%	1	□ 79.99	□ 59.99
ON DUTY APPAREL	**TT824 VOL 28 32**	**74434-098-28-32**	**5.11 Inc.**	5.11 MENS APEX PANT	25%	1	□ 79.99	□ 59.99
ON DUTY APPAREL	**TT824 VOL 28 34**	**74434-098-28-34**	**5.11 Inc.**	5.11 MENS APEX PANT	25%	1	□ 79.99	□ 59.99
ON DUTY APPAREL	**TT824 VOL 28 36**	**74434-098-28-36**	**5.11 Inc.**	5.11 MENS APEX PANT	25%	1	□ 79.99	□ 59.99
ON DUTY APPAREL	**TT824 VOL 30 30**	**74434-098-30-30**	**5.11 Inc.**	5.11 MENS APEX PANT	25%	1	□ 79.99	□ 59.99
ON DUTY APPAREL	**TT824 VOL 30 32**	**74434-098-30-32**	**5.11 Inc.**	5.11 MENS APEX PANT	25%	1	□ 79.99	□ 59.99
ON DUTY APPAREL	**TT824 VOL 30 34**	**74434-098-30-34**	**5.11 Inc.**	5.11 MENS APEX PANT	25%	1	□ 79.99	□ 59.99
ON DUTY APPAREL	**TT824 VOL 30 36**	**74434-098-30-36**	**5.11 Inc.**	5.11 MENS APEX PANT	25%	1	□ 79.99	□ 59.99
ON DUTY APPAREL	**TT824 VOL 31 30**	**74434-098-31-30**	**5.11 Inc.**	5.11 MENS APEX PANT	25%	1	□ 79.99	□ 59.99
ON DUTY APPAREL	**TT824 VOL 31 32**	**74434-098-31-32**	**5.11 Inc.**	5.11 MENS APEX PANT	25%	1	□ 79.99	□ 59.99
ON DUTY APPAREL	**TT824 VOL 31 34**	**74434-098-31-34**	**5.11 Inc.**	5.11 MENS APEX PANT	25%	1	□ 79.99	□ 59.99
ON DUTY APPAREL	**TT824 VOL 31 36**	**74434-098-31-36**	**5.11 Inc.**	5.11 MENS APEX PANT	25%	1	□ 79.99	□ 59.99
ON DUTY APPAREL	**TT824 VOL 32 30**	**74434-098-32-30**	**5.11 Inc.**	5.11 MENS APEX PANT	25%	1	□ 79.99	□ 59.99
ON DUTY APPAREL	**TT824 VOL 32 32**	**74434-098-32-32**	**5.11 Inc.**	5.11 MENS APEX PANT	25%	1	□ 79.99	□ 59.99

ON DUTY APPAREL	**TT824 VOL 32 34**	**74434-098-32-34**	**5.11 Inc.**	5.11 MENS APEX PANT	25%	1	□ 79.99	□ 59.99
ON DUTY APPAREL	**TT824 VOL 32 36**	**74434-098-32-36**	**5.11 Inc.**	5.11 MENS APEX PANT	25%	1	□ 79.99	□ 59.99
ON DUTY APPAREL	**TT824 VOL 33 30**	**74434-098-33-30**	**5.11 Inc.**	5.11 MENS APEX PANT	25%	1	□ 79.99	□ 59.99
ON DUTY APPAREL	**TT824 VOL 33 32**	**74434-098-33-32**	**5.11 Inc.**	5.11 MENS APEX PANT	25%	1	□ 79.99	□ 59.99
ON DUTY APPAREL	**TT824 VOL 33 34**	**74434-098-33-34**	**5.11 Inc.**	5.11 MENS APEX PANT	25%	1	□ 79.99	□ 59.99
ON DUTY APPAREL	**TT824 VOL 33 36**	**74434-098-33-36**	**5.11 Inc.**	5.11 MENS APEX PANT	25%	1	□ 79.99	□ 59.99
ON DUTY APPAREL	**TT824 VOL 34 30**	**74434-098-34-30**	**5.11 Inc.**	5.11 MENS APEX PANT	25%	1	□ 79.99	□ 59.99
ON DUTY APPAREL	**TT824 VOL 34 32**	**74434-098-34-32**	**5.11 Inc.**	5.11 MENS APEX PANT	25%	1	□ 79.99	□ 59.99
ON DUTY APPAREL	**TT824 VOL 34 34**	**74434-098-34-34**	**5.11 Inc.**	5.11 MENS APEX PANT	25%	1	□ 79.99	□ 59.99
ON DUTY APPAREL	**TT824 VOL 34 36**	**74434-098-34-36**	**5.11 Inc.**	5.11 MENS APEX PANT	25%	1	□ 79.99	□ 59.99
ON DUTY APPAREL	**TT824 VOL 35 32**	**74434-098-35-32**	**5.11 Inc.**	5.11 MENS APEX PANT	25%	1	□ 79.99	□ 59.99
ON DUTY APPAREL	**TT824 VOL 35 34**	**74434-098-35-34**	**5.11 Inc.**	5.11 MENS APEX PANT	25%	1	□ 79.99	□ 59.99
ON DUTY APPAREL	**TT824 VOL 35 36**	**74434-098-35-36**	**5.11 Inc.**	5.11 MENS APEX PANT	25%	1	□ 79.99	□ 59.99
ON DUTY APPAREL	**TT824 VOL 36 30**	**74434-098-36-30**	**5.11 Inc.**	5.11 MENS APEX PANT	25%	1	□ 79.99	□ 59.99
ON DUTY APPAREL	**TT824 VOL 36 32**	**74434-098-36-32**	**5.11 Inc.**	5.11 MENS APEX PANT	25%	1	□ 79.99	□ 59.99
ON DUTY APPAREL	**TT824 VOL 36 34**	**74434-098-36-34**	**5.11 Inc.**	5.11 MENS APEX PANT	25%	1	□ 79.99	□ 59.99
ON DUTY APPAREL	**TT824 VOL 36 36**	**74434-098-36-36**	**5.11 Inc.**	5.11 MENS APEX PANT	25%	1	□ 79.99	□ 59.99
ON DUTY APPAREL	**TT824 VOL 38 30**	**74434-098-38-30**	**5.11 Inc.**	5.11 MENS APEX PANT	25%	1	□ 79.99	□ 59.99
ON DUTY APPAREL	**TT824 VOL 38 32**	**74434-098-38-32**	**5.11 Inc.**	5.11 MENS APEX PANT	25%	1	□ 79.99	□ 59.99
ON DUTY APPAREL	**TT824 VOL 38 34**	**74434-098-38-34**	**5.11 Inc.**	5.11 MENS APEX PANT	25%	1	□ 79.99	□ 59.99
ON DUTY APPAREL	**TT824 VOL 38 36**	**74434-098-38-36**	**5.11 Inc.**	5.11 MENS APEX PANT	25%	1	□ 79.99	□ 59.99
ON DUTY APPAREL	**TT824 VOL 40 30**	**74434-098-40-30**	**5.11 Inc.**	5.11 MENS APEX PANT	25%	1	□ 79.99	□ 59.99
ON DUTY APPAREL	**TT824 VOL 40 32**	**74434-098-40-32**	**5.11 Inc.**	5.11 MENS APEX PANT	25%	1	□ 79.99	□ 59.99
ON DUTY APPAREL	**TT824 VOL 40 34**	**74434-098-40-34**	**5.11 Inc.**	5.11 MENS APEX PANT	25%	1	□ 79.99	□ 59.99
ON DUTY APPAREL	**TT824 VOL 40 36**	**74434-098-40-36**	**5.11 Inc.**	5.11 MENS APEX PANT	25%	1	□ 79.99	□ 59.99
ON DUTY APPAREL	**TT824 VOL 42 30**	**74434-098-42-30**	**5.11 Inc.**	5.11 MENS APEX PANT	25%	1	□ 79.99	□ 59.99
ON DUTY APPAREL	**TT824 VOL 42 32**	**74434-098-42-32**	**5.11 Inc.**	5.11 MENS APEX PANT	25%	1	□ 79.99	□ 59.99
ON DUTY APPAREL	**TT824 VOL 42 34**	**74434-098-42-34**	**5.11 Inc.**	5.11 MENS APEX PANT	25%	1	□ 79.99	□ 59.99
ON DUTY APPAREL	**TT824 VOL 42 36**	**74434-098-42-36**	**5.11 Inc.**	5.11 MENS APEX PANT	25%	1	□ 79.99	□ 59.99
ON DUTY APPAREL	**TT824 VOL 44 30**	**74434-098-44-30**	**5.11 Inc.**	5.11 MENS APEX PANT	25%	1	□ 79.99	□ 59.99
ON DUTY APPAREL	**TT824 VOL 44 32**	**74434-098-44-32**	**5.11 Inc.**	5.11 MENS APEX PANT	25%	1	□ 79.99	□ 59.99
ON DUTY APPAREL	**TT824 VOL 44 34**	**74434-098-44-34**	**5.11 Inc.**	5.11 MENS APEX PANT	25%	1	□ 79.99	□ 59.99
ON DUTY APPAREL	**TT824 VOL 44 36**	**74434-098-44-36**	**5.11 Inc.**	5.11 MENS APEX PANT	25%	1	□ 79.99	□ 59.99
ON DUTY APPAREL	**TT824 BURNT 28 30**	**74434-117-28-30**	**5.11 Inc.**	5.11 MENS APEX PANT	25%	1	□ 79.99	□ 59.99

ON DUTY APPAREL	**TT824 BURNT 28 34**	**74434-117-28-34**	**5.11 Inc.**	5.11 MENS APEX PANT	25%	1	□ 79.99	□ 59.99
ON DUTY APPAREL	**TT824 BURNT 28 36**	**74434-117-28-36**	**5.11 Inc.**	5.11 MENS APEX PANT	25%	1	□ 79.99	□ 59.99
ON DUTY APPAREL	**TT824 BURNT 30 30**	**74434-117-30-30**	**5.11 Inc.**	5.11 MENS APEX PANT	25%	1	□ 79.99	□ 59.99
ON DUTY APPAREL	**TT824 BURNT 30 32**	**74434-117-30-32**	**5.11 Inc.**	5.11 MENS APEX PANT	25%	1	□ 79.99	□ 59.99
ON DUTY APPAREL	**TT824 BURNT 30 34**	**74434-117-30-34**	**5.11 Inc.**	5.11 MENS APEX PANT	25%	1	□ 79.99	□ 59.99
ON DUTY APPAREL	**TT824 BURNT 30 36**	**74434-117-30-36**	**5.11 Inc.**	5.11 MENS APEX PANT	25%	1	□ 79.99	□ 59.99
ON DUTY APPAREL	**TT824 BURNT 31 30**	**74434-117-31-30**	**5.11 Inc.**	5.11 MENS APEX PANT	25%	1	□ 79.99	□ 59.99
ON DUTY APPAREL	**TT824 BURNT 31 32**	**74434-117-31-32**	**5.11 Inc.**	5.11 MENS APEX PANT	25%	1	□ 79.99	□ 59.99
ON DUTY APPAREL	**TT824 BURNT 31 34**	**74434-117-31-34**	**5.11 Inc.**	5.11 MENS APEX PANT	25%	1	□ 79.99	□ 59.99
ON DUTY APPAREL	**TT824 BURNT 31 36**	**74434-117-31-36**	**5.11 Inc.**	5.11 MENS APEX PANT	25%	1	□ 79.99	□ 59.99
ON DUTY APPAREL	**TT824 BURNT 32 32**	**74434-117-32-32**	**5.11 Inc.**	5.11 MENS APEX PANT	25%	1	□ 79.99	□ 59.99
ON DUTY APPAREL	**TT824 BURNT 32 34**	**74434-117-32-34**	**5.11 Inc.**	5.11 MENS APEX PANT	25%	1	□ 79.99	□ 59.99
ON DUTY APPAREL	**TT824 BURNT 32 36**	**74434-117-32-36**	**5.11 Inc.**	5.11 MENS APEX PANT	25%	1	□ 79.99	□ 59.99
ON DUTY APPAREL	**TT824 BURNT 33 30**	**74434-117-33-30**	**5.11 Inc.**	5.11 MENS APEX PANT	25%	1	□ 79.99	□ 59.99
ON DUTY APPAREL	**TT824 BURNT 33 32**	**74434-117-33-32**	**5.11 Inc.**	5.11 MENS APEX PANT	25%	1	□ 79.99	□ 59.99
ON DUTY APPAREL	**TT824 BURNT 33 34**	**74434-117-33-34**	**5.11 Inc.**	5.11 MENS APEX PANT	25%	1	□ 79.99	□ 59.99
ON DUTY APPAREL	**TT824 BURNT 33 36**	**74434-117-33-36**	**5.11 Inc.**	5.11 MENS APEX PANT	25%	1	□ 79.99	□ 59.99
ON DUTY APPAREL	**TT824 BURNT 34 30**	**74434-117-34-30**	**5.11 Inc.**	5.11 MENS APEX PANT	25%	1	□ 79.99	□ 59.99
ON DUTY APPAREL	**TT824 BURNT 34 32**	**74434-117-34-32**	**5.11 Inc.**	5.11 MENS APEX PANT	25%	1	□ 79.99	□ 59.99
ON DUTY APPAREL	**TT824 BURNT 34 34**	**74434-117-34-34**	**5.11 Inc.**	5.11 MENS APEX PANT	25%	1	□ 79.99	□ 59.99
ON DUTY APPAREL	**TT824 BURNT 35 30**	**74434-117-35-30**	**5.11 Inc.**	5.11 MENS APEX PANT	25%	1	□ 79.99	□ 59.99
ON DUTY APPAREL	**TT824 BURNT 35 32**	**74434-117-35-32**	**5.11 Inc.**	5.11 MENS APEX PANT	25%	1	□ 79.99	□ 59.99
ON DUTY APPAREL	**TT824 BURNT 35 34**	**74434-117-35-34**	**5.11 Inc.**	5.11 MENS APEX PANT	25%	1	□ 79.99	□ 59.99
ON DUTY APPAREL	**TT824 BURNT 35 36**	**74434-117-35-36**	**5.11 Inc.**	5.11 MENS APEX PANT	25%	1	□ 79.99	□ 59.99
ON DUTY APPAREL	**TT824 BURNT 36 30**	**74434-117-36-30**	**5.11 Inc.**	5.11 MENS APEX PANT	25%	1	□ 79.99	□ 59.99
ON DUTY APPAREL	**TT824 BURNT 36 32**	**74434-117-36-32**	**5.11 Inc.**	5.11 MENS APEX PANT	25%	1	□ 79.99	□ 59.99
ON DUTY APPAREL	**TT824 BURNT 36 34**	**74434-117-36-34**	**5.11 Inc.**	5.11 MENS APEX PANT	25%	1	□ 79.99	□ 59.99
ON DUTY APPAREL	**TT824 BURNT 36 36**	**74434-117-36-36**	**5.11 Inc.**	5.11 MENS APEX PANT	25%	1	□ 79.99	□ 59.99
ON DUTY APPAREL	**TT824 BURNT 38 30**	**74434-117-38-30**	**5.11 Inc.**	5.11 MENS APEX PANT	25%	1	□ 79.99	□ 59.99
ON DUTY APPAREL	**TT824 BURNT 38 32**	**74434-117-38-32**	**5.11 Inc.**	5.11 MENS APEX PANT	25%	1	□ 79.99	□ 59.99
ON DUTY APPAREL	**TT824 BURNT 38 34**	**74434-117-38-34**	**5.11 Inc.**	5.11 MENS APEX PANT	25%	1	□ 79.99	□ 59.99
ON DUTY APPAREL	**TT824 BURNT 38 36**	**74434-117-38-36**	**5.11 Inc.**	5.11 MENS APEX PANT	25%	1	□ 79.99	□ 59.99
ON DUTY APPAREL	**TT824 BURNT 40 30**	**74434-117-40-30**	**5.11 Inc.**	5.11 MENS APEX PANT	25%	1	□ 79.99	□ 59.99
ON DUTY APPAREL	**TT824 BURNT 40 32**	**74434-117-40-32**	**5.11 Inc.**	5.11 MENS APEX PANT	25%	1	□ 79.99	□ 59.99

ON DUTY APPAREL	**TT824 BURNT 40 34**	**74434-117-40-34**	**5.11 Inc.**	5.11 MENS APEX PANT	25%	1	□ 79.99	□ 59.99
ON DUTY APPAREL	**TT824 BURNT 40 36**	**74434-117-40-36**	**5.11 Inc.**	5.11 MENS APEX PANT	25%	1	□ 79.99	□ 59.99
ON DUTY APPAREL	**TT824 BURNT 42 30**	**74434-117-42-30**	**5.11 Inc.**	5.11 MENS APEX PANT	25%	1	□ 79.99	□ 59.99
ON DUTY APPAREL	**TT824 BURNT 42 32**	**74434-117-42-32**	**5.11 Inc.**	5.11 MENS APEX PANT	25%	1	□ 79.99	□ 59.99
ON DUTY APPAREL	**TT824 BURNT 42 34**	**74434-117-42-34**	**5.11 Inc.**	5.11 MENS APEX PANT	25%	1	□ 79.99	□ 59.99
ON DUTY APPAREL	**TT824 BURNT 42 36**	**74434-117-42-36**	**5.11 Inc.**	5.11 MENS APEX PANT	25%	1	□ 79.99	□ 59.99
ON DUTY APPAREL	**TT824 BURNT 44 30**	**74434-117-44-30**	**5.11 Inc.**	5.11 MENS APEX PANT	25%	1	□ 79.99	□ 59.99
ON DUTY APPAREL	**TT824 BURNT 44 32**	**74434-117-44-32**	**5.11 Inc.**	5.11 MENS APEX PANT	25%	1	□ 79.99	□ 59.99
ON DUTY APPAREL	**TT824 BURNT 44 34**	**74434-117-44-34**	**5.11 Inc.**	5.11 MENS APEX PANT	25%	1	□ 79.99	□ 59.99
ON DUTY APPAREL	**TT824 BURNT 44 36**	**74434-117-44-36**	**5.11 Inc.**	5.11 MENS APEX PANT	25%	1	□ 79.99	□ 59.99
ON DUTY APPAREL	**TT824 RGRN 28 30**	**74434-186-28-30**	**5.11 Inc.**	5.11 MENS APEX PANT	25%	1	□ 79.99	□ 59.99
ON DUTY APPAREL	**TT824 RGRN 28 32**	**74434-186-28-32**	**5.11 Inc.**	5.11 MENS APEX PANT	25%	1	□ 79.99	□ 59.99
ON DUTY APPAREL	**TT824 RGRN 28 34**	**74434-186-28-34**	**5.11 Inc.**	5.11 MENS APEX PANT	25%	1	□ 79.99	□ 59.99
ON DUTY APPAREL	**TT824 RGRN 28 36**	**74434-186-28-36**	**5.11 Inc.**	5.11 MENS APEX PANT	25%	1	□ 79.99	□ 59.99
ON DUTY APPAREL	**TT824 RGRN 30 30**	**74434-186-30-30**	**5.11 Inc.**	5.11 MENS APEX PANT	25%	1	□ 79.99	□ 59.99
ON DUTY APPAREL	**TT824 RGRN 30 32**	**74434-186-30-32**	**5.11 Inc.**	5.11 MENS APEX PANT	25%	1	□ 79.99	□ 59.99
ON DUTY APPAREL	**TT824 RGRN 30 34**	**74434-186-30-34**	**5.11 Inc.**	5.11 MENS APEX PANT	25%	1	□ 79.99	□ 59.99
ON DUTY APPAREL	**TT824 RGRN 30 36**	**74434-186-30-36**	**5.11 Inc.**	5.11 MENS APEX PANT	25%	1	□ 79.99	□ 59.99
ON DUTY APPAREL	**TT824 RGRN 31 30**	**74434-186-31-30**	**5.11 Inc.**	5.11 MENS APEX PANT	25%	1	□ 79.99	□ 59.99
ON DUTY APPAREL	**TT824 RGRN 31 32**	**74434-186-31-32**	**5.11 Inc.**	5.11 MENS APEX PANT	25%	1	□ 79.99	□ 59.99
ON DUTY APPAREL	**TT824 RGRN 31 34**	**74434-186-31-34**	**5.11 Inc.**	5.11 MENS APEX PANT	25%	1	□ 79.99	□ 59.99
ON DUTY APPAREL	**TT824 RGRN 31 36**	**74434-186-31-36**	**5.11 Inc.**	5.11 MENS APEX PANT	25%	1	□ 79.99	□ 59.99
ON DUTY APPAREL	**TT824 RGRN 32 30**	**74434-186-32-30**	**5.11 Inc.**	5.11 MENS APEX PANT	25%	1	□ 79.99	□ 59.99
ON DUTY APPAREL	**TT824 RGRN 32 32**	**74434-186-32-32**	**5.11 Inc.**	5.11 MENS APEX PANT	25%	1	□ 79.99	□ 59.99
ON DUTY APPAREL	**TT824 RGRN 32 34**	**74434-186-32-34**	**5.11 Inc.**	5.11 MENS APEX PANT	25%	1	□ 79.99	□ 59.99
ON DUTY APPAREL	**TT824 RGRN 32 36**	**74434-186-32-36**	**5.11 Inc.**	5.11 MENS APEX PANT	25%	1	□ 79.99	□ 59.99
ON DUTY APPAREL	**TT824 RGRN 33 30**	**74434-186-33-30**	**5.11 Inc.**	5.11 MENS APEX PANT	25%	1	□ 79.99	□ 59.99
ON DUTY APPAREL	**TT824 RGRN 33 32**	**74434-186-33-32**	**5.11 Inc.**	5.11 MENS APEX PANT	25%	1	□ 79.99	□ 59.99
ON DUTY APPAREL	**TT824 RGRN 33 34**	**74434-186-33-34**	**5.11 Inc.**	5.11 MENS APEX PANT	25%	1	□ 79.99	□ 59.99
ON DUTY APPAREL	**TT824 RGRN 33 36**	**74434-186-33-36**	**5.11 Inc.**	5.11 MENS APEX PANT	25%	1	□ 79.99	□ 59.99
ON DUTY APPAREL	**TT824 RGRN 34 30**	**74434-186-34-30**	**5.11 Inc.**	5.11 MENS APEX PANT	25%	1	□ 79.99	□ 59.99
ON DUTY APPAREL	**TT824 RGRN 34 32**	**74434-186-34-32**	**5.11 Inc.**	5.11 MENS APEX PANT	25%	1	□ 79.99	□ 59.99
ON DUTY APPAREL	**TT824 RGRN 34 34**	**74434-186-34-34**	**5.11 Inc.**	5.11 MENS APEX PANT	25%	1	□ 79.99	□ 59.99
ON DUTY APPAREL	**TT824 RGRN 34 36**	**74434-186-34-36**	**5.11 Inc.**	5.11 MENS APEX PANT	25%	1	□ 79.99	□ 59.99

ON DUTY APPAREL	**TT824 RGRN 35 30**	**74434-186-35-30**	**5.11 Inc.**	5.11 MENS APEX PANT	25%	1	□ 79.99	□ 59.99
ON DUTY APPAREL	**TT824 RGRN 35 32**	**74434-186-35-32**	**5.11 Inc.**	5.11 MENS APEX PANT	25%	1	□ 79.99	□ 59.99
ON DUTY APPAREL	**TT824 RGRN 35 34**	**74434-186-35-34**	**5.11 Inc.**	5.11 MENS APEX PANT	25%	1	□ 79.99	□ 59.99
ON DUTY APPAREL	**TT824 RGRN 35 36**	**74434-186-35-36**	**5.11 Inc.**	5.11 MENS APEX PANT	25%	1	□ 79.99	□ 59.99
ON DUTY APPAREL	**TT824 RGRN 36 30**	**74434-186-36-30**	**5.11 Inc.**	5.11 MENS APEX PANT	25%	1	□ 79.99	□ 59.99
ON DUTY APPAREL	**TT824 RGRN 36 32**	**74434-186-36-32**	**5.11 Inc.**	5.11 MENS APEX PANT	25%	1	□ 79.99	□ 59.99
ON DUTY APPAREL	**TT824 RGRN 36 34**	**74434-186-36-34**	**5.11 Inc.**	5.11 MENS APEX PANT	25%	1	□ 79.99	□ 59.99
ON DUTY APPAREL	**TT824 RGRN 36 36**	**74434-186-36-36**	**5.11 Inc.**	5.11 MENS APEX PANT	25%	1	□ 79.99	□ 59.99
ON DUTY APPAREL	**TT824 RGRN 38 30**	**74434-186-38-30**	**5.11 Inc.**	5.11 MENS APEX PANT	25%	1	□ 79.99	□ 59.99
ON DUTY APPAREL	**TT824 RGRN 38 32**	**74434-186-38-32**	**5.11 Inc.**	5.11 MENS APEX PANT	25%	1	□ 79.99	□ 59.99
ON DUTY APPAREL	**TT824 RGRN 38 34**	**74434-186-38-34**	**5.11 Inc.**	5.11 MENS APEX PANT	25%	1	□ 79.99	□ 59.99
ON DUTY APPAREL	**TT824 RGRN 38 36**	**74434-186-38-36**	**5.11 Inc.**	5.11 MENS APEX PANT	25%	1	□ 79.99	□ 59.99
ON DUTY APPAREL	**TT824 RGRN 40 30**	**74434-186-40-30**	**5.11 Inc.**	5.11 MENS APEX PANT	25%	1	□ 79.99	□ 59.99
ON DUTY APPAREL	**TT824 RGRN 40 32**	**74434-186-40-32**	**5.11 Inc.**	5.11 MENS APEX PANT	25%	1	□ 79.99	□ 59.99
ON DUTY APPAREL	**TT824 RGRN 40 34**	**74434-186-40-34**	**5.11 Inc.**	5.11 MENS APEX PANT	25%	1	□ 79.99	□ 59.99
ON DUTY APPAREL	**TT824 RGRN 40 36**	**74434-186-40-36**	**5.11 Inc.**	5.11 MENS APEX PANT	25%	1	□ 79.99	□ 59.99
ON DUTY APPAREL	**TT824 RGRN 42 30**	**74434-186-42-30**	**5.11 Inc.**	5.11 MENS APEX PANT	25%	1	□ 79.99	□ 59.99
ON DUTY APPAREL	**TT824 RGRN 42 32**	**74434-186-42-32**	**5.11 Inc.**	5.11 MENS APEX PANT	25%	1	□ 79.99	□ 59.99
ON DUTY APPAREL	**TT824 RGRN 42 34**	**74434-186-42-34**	**5.11 Inc.**	5.11 MENS APEX PANT	25%	1	□ 79.99	□ 59.99
ON DUTY APPAREL	**TT824 RGRN 42 36**	**74434-186-42-36**	**5.11 Inc.**	5.11 MENS APEX PANT	25%	1	□ 79.99	□ 59.99
ON DUTY APPAREL	**TT824 RGRN 44 30**	**74434-186-44-30**	**5.11 Inc.**	5.11 MENS APEX PANT	25%	1	□ 79.99	□ 59.99
ON DUTY APPAREL	**TT824 RGRN 44 32**	**74434-186-44-32**	**5.11 Inc.**	5.11 MENS APEX PANT	25%	1	□ 79.99	□ 59.99
ON DUTY APPAREL	**TT824 RGRN 44 34**	**74434-186-44-34**	**5.11 Inc.**	5.11 MENS APEX PANT	25%	1	□ 79.99	□ 59.99
ON DUTY APPAREL	**TT824 RGRN 44 36**	**74434-186-44-36**	**5.11 Inc.**	5.11 MENS APEX PANT	25%	1	□ 79.99	□ 59.99
ON DUTY APPAREL	**TT824 VOL 35 30**	**74434-098-35-30**	**5.11 Inc.**	5.11 MENS APEX PANT	25%	1	□ 79.99	□ 59.99
ON DUTY APPAREL	**TT824 BURNT 32 30**	**74434-117-32-30**	**5.11 Inc.**	5.11 MENS APEX PANT	25%	1	□ 79.99	□ 59.99
ON DUTY APPAREL	**TT824 DKNV 44 33**	**74434-724-44-33**	**5.11 Inc.**	5.11 MENS APEX PANT	25%	1	□ 79.99	□ 59.99
ON DUTY APPAREL	**TR2244 BLK 0 REG**	**64446-019-0-R**	**5.11 Inc.**	WOMENS APEX PANT	25%	1	□ 79.99	□ 59.99
ON DUTY APPAREL	**TR2244 BLK 02 REG**	**64446-019-2-R**	**5.11 Inc.**	WOMENS APEX PANT	25%	1	□ 79.99	□ 59.99
ON DUTY APPAREL	**TR2244 BLK 04 REG**	**64446-019-4-R**	**5.11 Inc.**	WOMENS APEX PANT	25%	1	□ 79.99	□ 59.99
ON DUTY APPAREL	**TR2244 BLK 06 REG**	**64446-019-6-R**	**5.11 Inc.**	WOMENS APEX PANT	25%	1	□ 79.99	□ 59.99
ON DUTY APPAREL	**TR2244 BLK 08 REG**	**64446-019-8-R**	**5.11 Inc.**	WOMENS APEX PANT	25%	1	□ 79.99	□ 59.99
ON DUTY APPAREL	**TR2244 BLK 10 REG**	**64446-019-10-R**	**5.11 Inc.**	WOMENS APEX PANT	25%	1	□ 79.99	□ 59.99
ON DUTY APPAREL	**TR2244 BLK 12 REG**	**64446-019-12-R**	**5.11 Inc.**	WOMENS APEX PANT	25%	1	□ 79.99	□ 59.99

ON DUTY APPAREL	**TR2244 BLK 14 REG**	**64446-019-14-R**	**5.11 Inc.**	WOMENS APEX PANT	25%	1	□ 79.99	□ 59.99
ON DUTY APPAREL	**TR2244 BLK 16 REG**	**64446-019-16-R**	**5.11 Inc.**	WOMENS APEX PANT	25%	1	□ 79.99	□ 59.99
ON DUTY APPAREL	**TR2244 BLK 18 REG**	**64446-019-18-R**	**5.11 Inc.**	WOMENS APEX PANT	25%	1	□ 79.99	□ 59.99
ON DUTY APPAREL	**TR2244 BLK 20 REG**	**64446-019-20-R**	**5.11 Inc.**	WOMENS APEX PANT	25%	1	□ 79.99	□ 59.99
ON DUTY APPAREL	**TR2244 KHA 0 REG**	**64446-055-0-R**	**5.11 Inc.**	WOMENS APEX PANT	25%	1	□ 79.99	□ 59.99
ON DUTY APPAREL	**TR2244 KHA 02 REG**	**64446-055-2-R**	**5.11 Inc.**	WOMENS APEX PANT	25%	1	□ 79.99	□ 59.99
ON DUTY APPAREL	**TR2244 KHA 04 REG**	**64446-055-4-R**	**5.11 Inc.**	WOMENS APEX PANT	25%	1	□ 79.99	□ 59.99
ON DUTY APPAREL	**TR2244 KHA 06 REG**	**64446-055-6-R**	**5.11 Inc.**	WOMENS APEX PANT	25%	1	□ 79.99	□ 59.99
ON DUTY APPAREL	**TR2244 KHA 08 REG**	**64446-055-8-R**	**5.11 Inc.**	WOMENS APEX PANT	25%	1	□ 79.99	□ 59.99
ON DUTY APPAREL	**TR2244 KHA 10 REG**	**64446-055-10-R**	**5.11 Inc.**	WOMENS APEX PANT	25%	1	□ 79.99	□ 59.99
ON DUTY APPAREL	**TR2244 KHA 12 REG**	**64446-055-12-R**	**5.11 Inc.**	WOMENS APEX PANT	25%	1	□ 79.99	□ 59.99
ON DUTY APPAREL	**TR2244 KHA 14 REG**	**64446-055-14-R**	**5.11 Inc.**	WOMENS APEX PANT	25%	1	□ 79.99	□ 59.99
ON DUTY APPAREL	**TR2244 KHA 16 REG**	**64446-055-16-R**	**5.11 Inc.**	WOMENS APEX PANT	25%	1	□ 79.99	□ 59.99
ON DUTY APPAREL	**TR2244 KHA 18 REG**	**64446-055-18-R**	**5.11 Inc.**	WOMENS APEX PANT	25%	1	□ 79.99	□ 59.99
ON DUTY APPAREL	**TR2244 KHA 20 REG**	**64446-055-20-R**	**5.11 Inc.**	WOMENS APEX PANT	25%	1	□ 79.99	□ 59.99
ON DUTY APPAREL	**TR2244 RGRN 0 REG**	**64446-186-0-R**	**5.11 Inc.**	WOMENS APEX PANT	25%	1	□ 79.99	□ 59.99
ON DUTY APPAREL	**TR2244 RGRN 02 REG**	**64446-186-2-R**	**5.11 Inc.**	WOMENS APEX PANT	25%	1	□ 79.99	□ 59.99
ON DUTY APPAREL	**TR2244 RGRN 04 REG**	**64446-186-4-R**	**5.11 Inc.**	WOMENS APEX PANT	25%	1	□ 79.99	□ 59.99
ON DUTY APPAREL	**TR2244 RGRN 06 REG**	**64446-186-6-R**	**5.11 Inc.**	WOMENS APEX PANT	25%	1	□ 79.99	□ 59.99
ON DUTY APPAREL	**TR2244 RGRN 08 REG**	**64446-186-8-R**	**5.11 Inc.**	WOMENS APEX PANT	25%	1	□ 79.99	□ 59.99
ON DUTY APPAREL	**TR2244 RGRN 10 REG**	**64446-186-10-R**	**5.11 Inc.**	WOMENS APEX PANT	25%	1	□ 79.99	□ 59.99
ON DUTY APPAREL	**TR2244 RGRN 12 REG**	**64446-186-12-R**	**5.11 Inc.**	WOMENS APEX PANT	25%	1	□ 79.99	□ 59.99
ON DUTY APPAREL	**TR2244 RGRN 14 REG**	**64446-186-14-R**	**5.11 Inc.**	WOMENS APEX PANT	25%	1	□ 79.99	□ 59.99
ON DUTY APPAREL	**TR2244 RGRN 16 REG**	**64446-186-16-R**	**5.11 Inc.**	WOMENS APEX PANT	25%	1	□ 79.99	□ 59.99
ON DUTY APPAREL	**TR2244 RGRN 18 REG**	**64446-186-18-R**	**5.11 Inc.**	WOMENS APEX PANT	25%	1	□ 79.99	□ 59.99
ON DUTY APPAREL	**TR2244 RGRN 20 REG**	**64446-186-20-R**	**5.11 Inc.**	WOMENS APEX PANT	25%	1	□ 79.99	□ 59.99
ON DUTY APPAREL	**TR2244 DKNV 0 REG**	**64446-724-0-R**	**5.11 Inc.**	WOMENS APEX PANT	25%	1	□ 79.99	□ 59.99
ON DUTY APPAREL	**TR2244 DKNV 02 REG**	**64446-724-2-R**	**5.11 Inc.**	WOMENS APEX PANT	25%	1	□ 79.99	□ 59.99

ON DUTY APPAREL	**TR2244 DKNV 04 REG**	**64446-724-4-R**	**5.11 Inc.**	WOMENS APEX PANT	25%	1	□ 79.99	□ 59.99
ON DUTY APPAREL	**TR2244 DKNV 06 REG**	**64446-724-6-R**	**5.11 Inc.**	WOMENS APEX PANT	25%	1	□ 79.99	□ 59.99
ON DUTY APPAREL	**TR2244 DKNV 08 REG**	**64446-724-8-R**	**5.11 Inc.**	WOMENS APEX PANT	25%	1	□ 79.99	□ 59.99
ON DUTY APPAREL	**TR2244 DKNV 10 REG**	**64446-724-10-R**	**5.11 Inc.**	WOMENS APEX PANT	25%	1	□ 79.99	□ 59.99
ON DUTY APPAREL	**TR2244 DKNV 12 REG**	**64446-724-12-R**	**5.11 Inc.**	WOMENS APEX PANT	25%	1	□ 79.99	□ 59.99
ON DUTY APPAREL	**TR2244 DKNV 14 REG**	**64446-724-14-R**	**5.11 Inc.**	WOMENS APEX PANT	25%	1	□ 79.99	□ 59.99
ON DUTY APPAREL	**TR2244 DKNV 16 REG**	**64446-724-16-R**	**5.11 Inc.**	WOMENS APEX PANT	25%	1	□ 79.99	□ 59.99
ON DUTY APPAREL	**TR2244 DKNV 18 REG**	**64446-724-18-R**	**5.11 Inc.**	WOMENS APEX PANT	25%	1	□ 79.99	□ 59.99
ON DUTY APPAREL	**TR2244 DKNV 20 REG**	**64446-724-20-R**	**5.11 Inc.**	WOMENS APEX PANT	25%	1	□ 79.99	□ 59.99
ON DUTY APPAREL	**TR2244 BLK 0 LNG**	**64446-019-0-L**	**5.11 Inc.**	WOMENS APEX PANT	25%	1	□ 79.99	□ 59.99
ON DUTY APPAREL	**TR2244 BLK 02 LNG**	**64446-019-2-L**	**5.11 Inc.**	WOMENS APEX PANT	25%	1	□ 79.99	□ 59.99
ON DUTY APPAREL	**TR2244 BLK 04 LNG**	**64446-019-4-L**	**5.11 Inc.**	WOMENS APEX PANT	25%	1	□ 79.99	□ 59.99
ON DUTY APPAREL	**TR2244 BLK 06 LNG**	**64446-019-6-L**	**5.11 Inc.**	WOMENS APEX PANT	25%	1	□ 79.99	□ 59.99
ON DUTY APPAREL	**TR2244 BLK 08 LNG**	**64446-019-8-L**	**5.11 Inc.**	WOMENS APEX PANT	25%	1	□ 79.99	□ 59.99
ON DUTY APPAREL	**TR2244 BLK 10 LNG**	**64446-019-10-L**	**5.11 Inc.**	WOMENS APEX PANT	25%	1	□ 79.99	□ 59.99
ON DUTY APPAREL	**TR2244 BLK 12 LNG**	**64446-019-12-L**	**5.11 Inc.**	WOMENS APEX PANT	25%	1	□ 79.99	□ 59.99
ON DUTY APPAREL	**TR2244 BLK 14 LNG**	**64446-019-14-L**	**5.11 Inc.**	WOMENS APEX PANT	25%	1	□ 79.99	□ 59.99
ON DUTY APPAREL	**TR2244 BLK 16 LNG**	**64446-019-16-L**	**5.11 Inc.**	WOMENS APEX PANT	25%	1	□ 79.99	□ 59.99
ON DUTY APPAREL	**TR2244 BLK 18 LNG**	**64446-019-18-L**	**5.11 Inc.**	WOMENS APEX PANT	25%	1	□ 79.99	□ 59.99
ON DUTY APPAREL	**TR2244 BLK 20 LNG**	**64446-019-20-L**	**5.11 Inc.**	WOMENS APEX PANT	25%	1	□ 79.99	□ 59.99
ON DUTY APPAREL	**TR2244 KHA 0 LNG**	**64446-055-0-L**	**5.11 Inc.**	WOMENS APEX PANT	25%	1	□ 79.99	□ 59.99
ON DUTY APPAREL	**TR2244 KHA 02 LNG**	**64446-055-2-L**	**5.11 Inc.**	WOMENS APEX PANT	25%	1	□ 79.99	□ 59.99
ON DUTY APPAREL	**TR2244 KHA 04 LNG**	**64446-055-4-L**	**5.11 Inc.**	WOMENS APEX PANT	25%	1	□ 79.99	□ 59.99
ON DUTY APPAREL	**TR2244 KHA 06 LNG**	**64446-055-6-L**	**5.11 Inc.**	WOMENS APEX PANT	25%	1	□ 79.99	□ 59.99
ON DUTY APPAREL	**TR2244 KHA 08 LNG**	**64446-055-8-L**	**5.11 Inc.**	WOMENS APEX PANT	25%	1	□ 79.99	□ 59.99
ON DUTY APPAREL	**TR2244 KHA 10 LNG**	**64446-055-10-L**	**5.11 Inc.**	WOMENS APEX PANT	25%	1	□ 79.99	□ 59.99
ON DUTY APPAREL	**TR2244 KHA 12 LNG**	**64446-055-12-L**	**5.11 Inc.**	WOMENS APEX PANT	25%	1	□ 79.99	□ 59.99
ON DUTY APPAREL	**TR2244 KHA 14 LNG**	**64446-055-14-L**	**5.11 Inc.**	WOMENS APEX PANT	25%	1	□ 79.99	□ 59.99
ON DUTY APPAREL	**TR2244 KHA 16 LNG**	**64446-055-16-L**	**5.11 Inc.**	WOMENS APEX PANT	25%	1	□ 79.99	□ 59.99

ON DUTY APPAREL	**TR2244 KHA 18 LNG**	**64446-055-18-L**	**5.11 Inc.**	WOMENS APEX PANT	25%	1	□ 79.99	□ 59.99
ON DUTY APPAREL	**TR2244 KHA 20 LNG**	**64446-055-20-L**	**5.11 Inc.**	WOMENS APEX PANT	25%	1	□ 79.99	□ 59.99
ON DUTY APPAREL	**TR2244 RGRN 0 LNG**	**64446-186-0-L**	**5.11 Inc.**	WOMENS APEX PANT	25%	1	□ 79.99	□ 59.99
ON DUTY APPAREL	**TR2244 RGRN 02 LNG**	**64446-186-2-L**	**5.11 Inc.**	WOMENS APEX PANT	25%	1	□ 79.99	□ 59.99
ON DUTY APPAREL	**TR2244 RGRN 04 LNG**	**64446-186-4-L**	**5.11 Inc.**	WOMENS APEX PANT	25%	1	□ 79.99	□ 59.99
ON DUTY APPAREL	**TR2244 RGRN 06 LNG**	**64446-186-6-L**	**5.11 Inc.**	WOMENS APEX PANT	25%	1	□ 79.99	□ 59.99
ON DUTY APPAREL	**TR2244 RGRN 08 LNG**	**64446-186-8-L**	**5.11 Inc.**	WOMENS APEX PANT	25%	1	□ 79.99	□ 59.99
ON DUTY APPAREL	**TR2244 RGRN 10 LNG**	**64446-186-10-L**	**5.11 Inc.**	WOMENS APEX PANT	25%	1	□ 79.99	□ 59.99
ON DUTY APPAREL	**TR2244 RGRN 12 LNG**	**64446-186-12-L**	**5.11 Inc.**	WOMENS APEX PANT	25%	1	□ 79.99	□ 59.99
ON DUTY APPAREL	**TR2244 RGRN 14 LNG**	**64446-186-14-L**	**5.11 Inc.**	WOMENS APEX PANT	25%	1	□ 79.99	□ 59.99
ON DUTY APPAREL	**TR2244 RGRN 16 LNG**	**64446-186-16-L**	**5.11 Inc.**	WOMENS APEX PANT	25%	1	□ 79.99	□ 59.99
ON DUTY APPAREL	**TR2244 RGRN 18 LNG**	**64446-186-18-L**	**5.11 Inc.**	WOMENS APEX PANT	25%	1	□ 79.99	□ 59.99
ON DUTY APPAREL	**TR2244 RGRN 20 LNG**	**64446-186-20-L**	**5.11 Inc.**	WOMENS APEX PANT	25%	1	□ 79.99	□ 59.99
ON DUTY APPAREL	**TR2244 DKNV 0 LNG**	**64446-724-0-L**	**5.11 Inc.**	WOMENS APEX PANT	25%	1	□ 79.99	□ 59.99
ON DUTY APPAREL	**TR2244 DKNV 02 LNG**	**64446-724-2-L**	**5.11 Inc.**	WOMENS APEX PANT	25%	1	□ 79.99	□ 59.99
ON DUTY APPAREL	**TR2244 DKNV 04 LNG**	**64446-724-4-L**	**5.11 Inc.**	WOMENS APEX PANT	25%	1	□ 79.99	□ 59.99
ON DUTY APPAREL	**TR2244 DKNV 06 LNG**	**64446-724-6-L**	**5.11 Inc.**	WOMENS APEX PANT	25%	1	□ 79.99	□ 59.99
ON DUTY APPAREL	**TR2244 DKNV 08 LNG**	**64446-724-8-L**	**5.11 Inc.**	WOMENS APEX PANT	25%	1	□ 79.99	□ 59.99
ON DUTY APPAREL	**TR2244 DKNV 10 LNG**	**64446-724-10-L**	**5.11 Inc.**	WOMENS APEX PANT	25%	1	□ 79.99	□ 59.99
ON DUTY APPAREL	**TR2244 DKNV 12 LNG**	**64446-724-12-L**	**5.11 Inc.**	WOMENS APEX PANT	25%	1	□ 79.99	□ 59.99
ON DUTY APPAREL	**TR2244 DKNV 14 LNG**	**64446-724-14-L**	**5.11 Inc.**	WOMENS APEX PANT	25%	1	□ 79.99	□ 59.99
ON DUTY APPAREL	**TR2244 DKNV 16 LNG**	**64446-724-16-L**	**5.11 Inc.**	WOMENS APEX PANT	25%	1	□ 79.99	□ 59.99
ON DUTY APPAREL	**TR2244 DKNV 18 LNG**	**64446-724-18-L**	**5.11 Inc.**	WOMENS APEX PANT	25%	1	□ 79.99	□ 59.99

ON DUTY APPAREL	**TR2244 DKNV 20 LNG**	**64446-724-20-L**	**5.11 Inc.**	WOMENS APEX PANT	25%	1	□ 79.99	□ 59.99
ON DUTY APPAREL	**SH1626 BLK LG**	**41221-019-L**	**5.11 Inc.**	PARAMOUNT S/S POLO	25%	1	□ 39.99	□ 29.99
ON DUTY APPAREL	**SH1626 BLK MD**	**41221-019-M**	**5.11 Inc.**	PARAMOUNT S/S POLO	25%	1	□ 39.99	□ 29.99
ON DUTY APPAREL	**SH1626 BLK SM**	**41221-019-S**	**5.11 Inc.**	PARAMOUNT S/S POLO	25%	1	□ 39.99	□ 29.99
ON DUTY APPAREL	**SH1626 BLK XL**	**41221-019-XL**	**5.11 Inc.**	PARAMOUNT S/S POLO	25%	1	□ 39.99	□ 29.99
ON DUTY APPAREL	**SH1626 BLK XS**	**41221-019-XS**	**5.11 Inc.**	PARAMOUNT S/S POLO	25%	1	□ 39.99	□ 29.99
ON DUTY APPAREL	**SH1626 BLK 2X**	**41221-019-2XL**	**5.11 Inc.**	PARAMOUNT S/S POLO	25%	1	□ 39.99	□ 29.99
ON DUTY APPAREL	**SH1626 FLGY LG**	**41221-258-L**	**5.11 Inc.**	PARAMOUNT S/S POLO	25%	1	□ 39.99	□ 29.99
ON DUTY APPAREL	**SH1626 FLGY SM**	**41221-258-S**	**5.11 Inc.**	PARAMOUNT S/S POLO	25%	1	□ 39.99	□ 29.99
ON DUTY APPAREL	**SH1626 FLGY XL**	**41221-258-XL**	**5.11 Inc.**	PARAMOUNT S/S POLO	25%	1	□ 39.99	□ 29.99
ON DUTY APPAREL	**SH1626 FLGY XS**	**41221-258-XS**	**5.11 Inc.**	PARAMOUNT S/S POLO	25%	1	□ 39.99	□ 29.99
ON DUTY APPAREL	**SH1626 FLGY 2X**	**41221-258-2XL**	**5.11 Inc.**	PARAMOUNT S/S POLO	25%	1	□ 39.99	□ 29.99
ON DUTY APPAREL	**SH1626 RGN LG**	**41221-186-L**	**5.11 Inc.**	PARAMOUNT S/S POLO	25%	1	□ 39.99	□ 29.99
ON DUTY APPAREL	**SH1626 RGN MD**	**41221-186-M**	**5.11 Inc.**	PARAMOUNT S/S POLO	25%	1	□ 39.99	□ 29.99
ON DUTY APPAREL	**SH1626 RGN SM**	**41221-186-S**	**5.11 Inc.**	PARAMOUNT S/S POLO	25%	1	□ 39.99	□ 29.99
ON DUTY APPAREL	**SH1626 RGN XL**	**41221-186-XL**	**5.11 Inc.**	PARAMOUNT S/S POLO	25%	1	□ 39.99	□ 29.99
ON DUTY APPAREL	**SH1626 RGN XS**	**41221-186-XS**	**5.11 Inc.**	PARAMOUNT S/S POLO	25%	1	□ 39.99	□ 29.99
ON DUTY APPAREL	**SH1626 RGN 2X**	**41221-186-2XL**	**5.11 Inc.**	PARAMOUNT S/S POLO	25%	1	□ 39.99	□ 29.99
ON DUTY APPAREL	**SH1626 TURB LG**	**41221-545-L**	**5.11 Inc.**	PARAMOUNT S/S POLO	25%	1	□ 39.99	□ 29.99
ON DUTY APPAREL	**SH1626 TURB MD**	**41221-545-M**	**5.11 Inc.**	PARAMOUNT S/S POLO	25%	1	□ 39.99	□ 29.99
ON DUTY APPAREL	**SH1626 TURB SM**	**41221-545-S**	**5.11 Inc.**	PARAMOUNT S/S POLO	25%	1	□ 39.99	□ 29.99
ON DUTY APPAREL	**SH1626 TURB XL**	**41221-545-XL**	**5.11 Inc.**	PARAMOUNT S/S POLO	25%	1	□ 39.99	□ 29.99
ON DUTY APPAREL	**SH1626 TURB XS**	**41221-545-XS**	**5.11 Inc.**	PARAMOUNT S/S POLO	25%	1	□ 39.99	□ 29.99
ON DUTY APPAREL	**SH1626 TURB 2X**	**41221-545-2XL**	**5.11 Inc.**	PARAMOUNT S/S POLO	25%	1	□ 39.99	□ 29.99
ON DUTY APPAREL	**TR2248 KHA 28 28**	**74517-055-28-28**	**5.11 Inc.**	DEFENDER FLEX RANGE PANT	25%	1	□ 69.99	□ 52.49
ON DUTY APPAREL	**TR2248 KHA 28 30**	**74517-055-28-30**	**5.11 Inc.**	DEFENDER FLEX RANGE PANT	25%	1	□ 69.99	□ 52.49
ON DUTY APPAREL	**TR2248 KHA 28 32**	**74517-055-28-32**	**5.11 Inc.**	DEFENDER FLEX RANGE PANT	25%	1	□ 69.99	□ 52.49
ON DUTY APPAREL	**TR2248 KHA 28 34**	**74517-055-28-34**	**5.11 Inc.**	DEFENDER FLEX RANGE PANT	25%	1	□ 69.99	□ 52.49
ON DUTY APPAREL	**TR2248 KHA 28 36**	**74517-055-28-36**	**5.11 Inc.**	DEFENDER FLEX RANGE PANT	25%	1	□ 69.99	□ 52.49
ON DUTY APPAREL	**TR2248 KHA 30 28**	**74517-055-30-28**	**5.11 Inc.**	DEFENDER FLEX RANGE PANT	25%	1	□ 69.99	□ 52.49
ON DUTY APPAREL	**TR2248 KHA 30 30**	**74517-055-30-30**	**5.11 Inc.**	DEFENDER FLEX RANGE PANT	25%	1	□ 69.99	□ 52.49
ON DUTY APPAREL	**TR2248 KHA 30 32**	**74517-055-30-32**	**5.11 Inc.**	DEFENDER FLEX RANGE PANT	25%	1	□ 69.99	□ 52.49
ON DUTY APPAREL	**TR2248 KHA 30 34**	**74517-055-30-34**	**5.11 Inc.**	DEFENDER FLEX RANGE PANT	25%	1	□ 69.99	□ 52.49
ON DUTY APPAREL	**TR2248 KHA 30 36**	**74517-055-30-36**	**5.11 Inc.**	DEFENDER FLEX RANGE PANT	25%	1	□ 69.99	□ 52.49

ON DUTY APPAREL	**TR2248 KHA 31 28**	**74517-055-31-28**	**5.11 Inc.**	DEFENDER FLEX RANGE PANT	25%	1	□ 69.99	□ 52.49
ON DUTY APPAREL	**TR2248 KHA 31 30**	**74517-055-31-30**	**5.11 Inc.**	DEFENDER FLEX RANGE PANT	25%	1	□ 69.99	□ 52.49
ON DUTY APPAREL	**TR2248 KHA 31 32**	**74517-055-31-32**	**5.11 Inc.**	DEFENDER FLEX RANGE PANT	25%	1	□ 69.99	□ 52.49
ON DUTY APPAREL	**TR2248 KHA 31 34**	**74517-055-31-34**	**5.11 Inc.**	DEFENDER FLEX RANGE PANT	25%	1	□ 69.99	□ 52.49
ON DUTY APPAREL	**TR2248 KHA 31 36**	**74517-055-31-36**	**5.11 Inc.**	DEFENDER FLEX RANGE PANT	25%	1	□ 69.99	□ 52.49
ON DUTY APPAREL	**TR2248 KHA 32 28**	**74517-055-32-28**	**5.11 Inc.**	DEFENDER FLEX RANGE PANT	25%	1	□ 69.99	□ 52.49
ON DUTY APPAREL	**TR2248 KHA 32 30**	**74517-055-32-30**	**5.11 Inc.**	DEFENDER FLEX RANGE PANT	25%	1	□ 69.99	□ 52.49
ON DUTY APPAREL	**TR2248 KHA 32 32**	**74517-055-32-32**	**5.11 Inc.**	DEFENDER FLEX RANGE PANT	25%	1	□ 69.99	□ 52.49
ON DUTY APPAREL	**TR2248 KHA 32 34**	**74517-055-32-34**	**5.11 Inc.**	DEFENDER FLEX RANGE PANT	25%	1	□ 69.99	□ 52.49
ON DUTY APPAREL	**TR2248 KHA 32 36**	**74517-055-32-36**	**5.11 Inc.**	DEFENDER FLEX RANGE PANT	25%	1	□ 69.99	□ 52.49
ON DUTY APPAREL	**TR2248 KHA 33 28**	**74517-055-33-28**	**5.11 Inc.**	DEFENDER FLEX RANGE PANT	25%	1	□ 69.99	□ 52.49
ON DUTY APPAREL	**TR2248 KHA 33 30**	**74517-055-33-30**	**5.11 Inc.**	DEFENDER FLEX RANGE PANT	25%	1	□ 69.99	□ 52.49
ON DUTY APPAREL	**TR2248 KHA 33 32**	**74517-055-33-32**	**5.11 Inc.**	DEFENDER FLEX RANGE PANT	25%	1	□ 69.99	□ 52.49
ON DUTY APPAREL	**TR2248 KHA 33 34**	**74517-055-33-34**	**5.11 Inc.**	DEFENDER FLEX RANGE PANT	25%	1	□ 69.99	□ 52.49
ON DUTY APPAREL	**TR2248 KHA 33 36**	**74517-055-33-36**	**5.11 Inc.**	DEFENDER FLEX RANGE PANT	25%	1	□ 69.99	□ 52.49
ON DUTY APPAREL	**TR2248 KHA 34 28**	**74517-055-34-28**	**5.11 Inc.**	DEFENDER FLEX RANGE PANT	25%	1	□ 69.99	□ 52.49
ON DUTY APPAREL	**TR2248 KHA 34 30**	**74517-055-34-30**	**5.11 Inc.**	DEFENDER FLEX RANGE PANT	25%	1	□ 69.99	□ 52.49
ON DUTY APPAREL	**TR2248 KHA 34 32**	**74517-055-34-32**	**5.11 Inc.**	DEFENDER FLEX RANGE PANT	25%	1	□ 69.99	□ 52.49
ON DUTY APPAREL	**TR2248 KHA 34 34**	**74517-055-34-34**	**5.11 Inc.**	DEFENDER FLEX RANGE PANT	25%	1	□ 69.99	□ 52.49
ON DUTY APPAREL	**TR2248 KHA 34 36**	**74517-055-34-36**	**5.11 Inc.**	DEFENDER FLEX RANGE PANT	25%	1	□ 69.99	□ 52.49
ON DUTY APPAREL	**TR2248 KHA 35 28**	**74517-055-35-28**	**5.11 Inc.**	DEFENDER FLEX RANGE PANT	25%	1	□ 69.99	□ 52.49
ON DUTY APPAREL	**TR2248 KHA 35 30**	**74517-055-35-30**	**5.11 Inc.**	DEFENDER FLEX RANGE PANT	25%	1	□ 69.99	□ 52.49
ON DUTY APPAREL	**TR2248 KHA 35 32**	**74517-055-35-32**	**5.11 Inc.**	DEFENDER FLEX RANGE PANT	25%	1	□ 69.99	□ 52.49
ON DUTY APPAREL	**TR2248 KHA 35 34**	**74517-055-35-34**	**5.11 Inc.**	DEFENDER FLEX RANGE PANT	25%	1	□ 69.99	□ 52.49
ON DUTY APPAREL	**TR2248 KHA 35 36**	**74517-055-35-36**	**5.11 Inc.**	DEFENDER FLEX RANGE PANT	25%	1	□ 69.99	□ 52.49
ON DUTY APPAREL	**TR2248 KHA 36 28**	**74517-055-36-28**	**5.11 Inc.**	DEFENDER FLEX RANGE PANT	25%	1	□ 69.99	□ 52.49
ON DUTY APPAREL	**TR2248 KHA 36 30**	**74517-055-36-30**	**5.11 Inc.**	DEFENDER FLEX RANGE PANT	25%	1	□ 69.99	□ 52.49
ON DUTY APPAREL	**TR2248 KHA 36 32**	**74517-055-36-32**	**5.11 Inc.**	DEFENDER FLEX RANGE PANT	25%	1	□ 69.99	□ 52.49
ON DUTY APPAREL	**TR2248 KHA 36 34**	**74517-055-36-34**	**5.11 Inc.**	DEFENDER FLEX RANGE PANT	25%	1	□ 69.99	□ 52.49
ON DUTY APPAREL	**TR2248 KHA 36 36**	**74517-055-36-36**	**5.11 Inc.**	DEFENDER FLEX RANGE PANT	25%	1	□ 69.99	□ 52.49
ON DUTY APPAREL	**TR2248 KHA 38 28**	**74517-055-38-28**	**5.11 Inc.**	DEFENDER FLEX RANGE PANT	25%	1	□ 69.99	□ 52.49
ON DUTY APPAREL	**TR2248 KHA 38 30**	**74517-055-38-30**	**5.11 Inc.**	DEFENDER FLEX RANGE PANT	25%	1	□ 69.99	□ 52.49
ON DUTY APPAREL	**TR2248 KHA 38 32**	**74517-055-38-32**	**5.11 Inc.**	DEFENDER FLEX RANGE PANT	25%	1	□ 69.99	□ 52.49
ON DUTY APPAREL	**TR2248 KHA 38 34**	**74517-055-38-34**	**5.11 Inc.**	DEFENDER FLEX RANGE PANT	25%	1	□ 69.99	□ 52.49

ON DUTY APPAREL	**TR2248 KHA 38 36**	**74517-055-38-36**	**5.11 Inc.**	DEFENDER FLEX RANGE PANT	25%	1	□ 69.99	□ 52.49
ON DUTY APPAREL	**TR2248 KHA 40 28**	**74517-055-40-28**	**5.11 Inc.**	DEFENDER FLEX RANGE PANT	25%	1	□ 69.99	□ 52.49
ON DUTY APPAREL	**TR2248 KHA 40 30**	**74517-055-40-30**	**5.11 Inc.**	DEFENDER FLEX RANGE PANT	25%	1	□ 69.99	□ 52.49
ON DUTY APPAREL	**TR2248 KHA 40 32**	**74517-055-40-32**	**5.11 Inc.**	DEFENDER FLEX RANGE PANT	25%	1	□ 69.99	□ 52.49
ON DUTY APPAREL	**TR2248 KHA 40 34**	**74517-055-40-34**	**5.11 Inc.**	DEFENDER FLEX RANGE PANT	25%	1	□ 69.99	□ 52.49
ON DUTY APPAREL	**TR2248 KHA 40 36**	**74517-055-40-36**	**5.11 Inc.**	DEFENDER FLEX RANGE PANT	25%	1	□ 69.99	□ 52.49
ON DUTY APPAREL	**TR2248 BRND 28 28**	**74517-080-28-28**	**5.11 Inc.**	DEFENDER FLEX RANGE PANT	25%	1	□ 69.99	□ 52.49
ON DUTY APPAREL	**TR2248 BRND 28 30**	**74517-080-28-30**	**5.11 Inc.**	DEFENDER FLEX RANGE PANT	25%	1	□ 69.99	□ 52.49
ON DUTY APPAREL	**TR2248 BRND 28 32**	**74517-080-28-32**	**5.11 Inc.**	DEFENDER FLEX RANGE PANT	25%	1	□ 69.99	□ 52.49
ON DUTY APPAREL	**TR2248 BRND 28 34**	**74517-080-28-34**	**5.11 Inc.**	DEFENDER FLEX RANGE PANT	25%	1	□ 69.99	□ 52.49
ON DUTY APPAREL	**TR2248 BRND 28 36**	**74517-080-28-36**	**5.11 Inc.**	DEFENDER FLEX RANGE PANT	25%	1	□ 69.99	□ 52.49
ON DUTY APPAREL	**TR2248 BRND 30 28**	**74517-080-30-28**	**5.11 Inc.**	DEFENDER FLEX RANGE PANT	25%	1	□ 69.99	□ 52.49
ON DUTY APPAREL	**TR2248 BRND 30 30**	**74517-080-30-30**	**5.11 Inc.**	DEFENDER FLEX RANGE PANT	25%	1	□ 69.99	□ 52.49
ON DUTY APPAREL	**TR2248 BRND 30 32**	**74517-080-30-32**	**5.11 Inc.**	DEFENDER FLEX RANGE PANT	25%	1	□ 69.99	□ 52.49
ON DUTY APPAREL	**TR2248 BRND 30 34**	**74517-080-30-34**	**5.11 Inc.**	DEFENDER FLEX RANGE PANT	25%	1	□ 69.99	□ 52.49
ON DUTY APPAREL	**TR2248 BRND 30 36**	**74517-080-30-36**	**5.11 Inc.**	DEFENDER FLEX RANGE PANT	25%	1	□ 69.99	□ 52.49
ON DUTY APPAREL	**TR2248 BRND 31 28**	**74517-080-31-28**	**5.11 Inc.**	DEFENDER FLEX RANGE PANT	25%	1	□ 69.99	□ 52.49
ON DUTY APPAREL	**TR2248 BRND 31 30**	**74517-080-31-30**	**5.11 Inc.**	DEFENDER FLEX RANGE PANT	25%	1	□ 69.99	□ 52.49
ON DUTY APPAREL	**TR2248 BRND 31 32**	**74517-080-31-32**	**5.11 Inc.**	DEFENDER FLEX RANGE PANT	25%	1	□ 69.99	□ 52.49
ON DUTY APPAREL	**TR2248 BRND 31 34**	**74517-080-31-34**	**5.11 Inc.**	DEFENDER FLEX RANGE PANT	25%	1	□ 69.99	□ 52.49
ON DUTY APPAREL	**TR2248 BRND 31 36**	**74517-080-31-36**	**5.11 Inc.**	DEFENDER FLEX RANGE PANT	25%	1	□ 69.99	□ 52.49
ON DUTY APPAREL	**TR2248 BRND 32 28**	**74517-080-32-28**	**5.11 Inc.**	DEFENDER FLEX RANGE PANT	25%	1	□ 69.99	□ 52.49
ON DUTY APPAREL	**TR2248 BRND 32 30**	**74517-080-32-30**	**5.11 Inc.**	DEFENDER FLEX RANGE PANT	25%	1	□ 69.99	□ 52.49
ON DUTY APPAREL	**TR2248 BRND 32 32**	**74517-080-32-32**	**5.11 Inc.**	DEFENDER FLEX RANGE PANT	25%	1	□ 69.99	□ 52.49
ON DUTY APPAREL	**TR2248 BRND 32 34**	**74517-080-32-34**	**5.11 Inc.**	DEFENDER FLEX RANGE PANT	25%	1	□ 69.99	□ 52.49
ON DUTY APPAREL	**TR2248 BRND 32 36**	**74517-080-32-36**	**5.11 Inc.**	DEFENDER FLEX RANGE PANT	25%	1	□ 69.99	□ 52.49
ON DUTY APPAREL	**TR2248 BRND 33 28**	**74517-080-33-28**	**5.11 Inc.**	DEFENDER FLEX RANGE PANT	25%	1	□ 69.99	□ 52.49
ON DUTY APPAREL	**TR2248 BRND 33 30**	**74517-080-33-30**	**5.11 Inc.**	DEFENDER FLEX RANGE PANT	25%	1	□ 69.99	□ 52.49
ON DUTY APPAREL	**TR2248 BRND 33 32**	**74517-080-33-32**	**5.11 Inc.**	DEFENDER FLEX RANGE PANT	25%	1	□ 69.99	□ 52.49
ON DUTY APPAREL	**TR2248 BRND 33 34**	**74517-080-33-34**	**5.11 Inc.**	DEFENDER FLEX RANGE PANT	25%	1	□ 69.99	□ 52.49
ON DUTY APPAREL	**TR2248 BRND 33 36**	**74517-080-33-36**	**5.11 Inc.**	DEFENDER FLEX RANGE PANT	25%	1	□ 69.99	□ 52.49
ON DUTY APPAREL	**TR2248 BRND 34 28**	**74517-080-34-28**	**5.11 Inc.**	DEFENDER FLEX RANGE PANT	25%	1	□ 69.99	□ 52.49
ON DUTY APPAREL	**TR2248 BRND 34 30**	**74517-080-34-30**	**5.11 Inc.**	DEFENDER FLEX RANGE PANT	25%	1	□ 69.99	□ 52.49
ON DUTY APPAREL	**TR2248 BRND 34 32**	**74517-080-34-32**	**5.11 Inc.**	DEFENDER FLEX RANGE PANT	25%	1	□ 69.99	□ 52.49

ON DUTY APPAREL	**TR2248 BRND 34 34**	**74517-080-34-34**	**5.11 Inc.**	DEFENDER FLEX RANGE PANT	25%	1	□ 69.99	□ 52.49
ON DUTY APPAREL	**TR2248 BRND 34 36**	**74517-080-34-36**	**5.11 Inc.**	DEFENDER FLEX RANGE PANT	25%	1	□ 69.99	□ 52.49
ON DUTY APPAREL	**TR2248 BRND 35 28**	**74517-080-35-28**	**5.11 Inc.**	DEFENDER FLEX RANGE PANT	25%	1	□ 69.99	□ 52.49
ON DUTY APPAREL	**TR2248 BRND 35 30**	**74517-080-35-30**	**5.11 Inc.**	DEFENDER FLEX RANGE PANT	25%	1	□ 69.99	□ 52.49
ON DUTY APPAREL	**TR2248 BRND 35 32**	**74517-080-35-32**	**5.11 Inc.**	DEFENDER FLEX RANGE PANT	25%	1	□ 69.99	□ 52.49
ON DUTY APPAREL	**TR2248 BRND 35 34**	**74517-080-35-34**	**5.11 Inc.**	DEFENDER FLEX RANGE PANT	25%	1	□ 69.99	□ 52.49
ON DUTY APPAREL	**TR2248 BRND 35 36**	**74517-080-35-36**	**5.11 Inc.**	DEFENDER FLEX RANGE PANT	25%	1	□ 69.99	□ 52.49
ON DUTY APPAREL	**TR2248 BRND 36 28**	**74517-080-36-28**	**5.11 Inc.**	DEFENDER FLEX RANGE PANT	25%	1	□ 69.99	□ 52.49
ON DUTY APPAREL	**TR2248 BRND 36 30**	**74517-080-36-30**	**5.11 Inc.**	DEFENDER FLEX RANGE PANT	25%	1	□ 69.99	□ 52.49
ON DUTY APPAREL	**TR2248 BRND 36 32**	**74517-080-36-32**	**5.11 Inc.**	DEFENDER FLEX RANGE PANT	25%	1	□ 69.99	□ 52.49
ON DUTY APPAREL	**TR2248 BRND 36 34**	**74517-080-36-34**	**5.11 Inc.**	DEFENDER FLEX RANGE PANT	25%	1	□ 69.99	□ 52.49
ON DUTY APPAREL	**TR2248 BRND 36 36**	**74517-080-36-36**	**5.11 Inc.**	DEFENDER FLEX RANGE PANT	25%	1	□ 69.99	□ 52.49
ON DUTY APPAREL	**TR2248 BRND 38 28**	**74517-080-38-28**	**5.11 Inc.**	DEFENDER FLEX RANGE PANT	25%	1	□ 69.99	□ 52.49
ON DUTY APPAREL	**TR2248 BRND 38 30**	**74517-080-38-30**	**5.11 Inc.**	DEFENDER FLEX RANGE PANT	25%	1	□ 69.99	□ 52.49
ON DUTY APPAREL	**TR2248 BRND 38 32**	**74517-080-38-32**	**5.11 Inc.**	DEFENDER FLEX RANGE PANT	25%	1	□ 69.99	□ 52.49
ON DUTY APPAREL	**TR2248 BRND 38 34**	**74517-080-38-34**	**5.11 Inc.**	DEFENDER FLEX RANGE PANT	25%	1	□ 69.99	□ 52.49
ON DUTY APPAREL	**TR2248 BRND 38 36**	**74517-080-38-36**	**5.11 Inc.**	DEFENDER FLEX RANGE PANT	25%	1	□ 69.99	□ 52.49
ON DUTY APPAREL	**TR2248 BRND 40 28**	**74517-080-40-28**	**5.11 Inc.**	DEFENDER FLEX RANGE PANT	25%	1	□ 69.99	□ 52.49
ON DUTY APPAREL	**TR2248 BRND 40 30**	**74517-080-40-30**	**5.11 Inc.**	DEFENDER FLEX RANGE PANT	25%	1	□ 69.99	□ 52.49
ON DUTY APPAREL	**TR2248 BRND 40 32**	**74517-080-40-32**	**5.11 Inc.**	DEFENDER FLEX RANGE PANT	25%	1	□ 69.99	□ 52.49
ON DUTY APPAREL	**TR2248 BRND 40 34**	**74517-080-40-34**	**5.11 Inc.**	DEFENDER FLEX RANGE PANT	25%	1	□ 69.99	□ 52.49
ON DUTY APPAREL	**TR2248 BRND 40 36**	**74517-080-40-36**	**5.11 Inc.**	DEFENDER FLEX RANGE PANT	25%	1	□ 69.99	□ 52.49
ON DUTY APPAREL	**TR2248 RGRN 28 28**	**74517-186-28-28**	**5.11 Inc.**	DEFENDER FLEX RANGE PANT	25%	1	□ 69.99	□ 52.49
ON DUTY APPAREL	**TR2248 RGRN 28 30**	**74517-186-28-30**	**5.11 Inc.**	DEFENDER FLEX RANGE PANT	25%	1	□ 69.99	□ 52.49
ON DUTY APPAREL	**TR2248 RGRN 28 32**	**74517-186-28-32**	**5.11 Inc.**	DEFENDER FLEX RANGE PANT	25%	1	□ 69.99	□ 52.49
ON DUTY APPAREL	**TR2248 RGRN 28 34**	**74517-186-28-34**	**5.11 Inc.**	DEFENDER FLEX RANGE PANT	25%	1	□ 69.99	□ 52.49
ON DUTY APPAREL	**TR2248 RGRN 28 36**	**74517-186-28-36**	**5.11 Inc.**	DEFENDER FLEX RANGE PANT	25%	1	□ 69.99	□ 52.49
ON DUTY APPAREL	**TR2248 RGRN 30 28**	**74517-186-30-28**	**5.11 Inc.**	DEFENDER FLEX RANGE PANT	25%	1	□ 69.99	□ 52.49
ON DUTY APPAREL	**TR2248 RGRN 30 30**	**74517-186-30-30**	**5.11 Inc.**	DEFENDER FLEX RANGE PANT	25%	1	□ 69.99	□ 52.49
ON DUTY APPAREL	**TR2248 RGRN 30 32**	**74517-186-30-32**	**5.11 Inc.**	DEFENDER FLEX RANGE PANT	25%	1	□ 69.99	□ 52.49
ON DUTY APPAREL	**TR2248 RGRN 30 34**	**74517-186-30-34**	**5.11 Inc.**	DEFENDER FLEX RANGE PANT	25%	1	□ 69.99	□ 52.49
ON DUTY APPAREL	**TR2248 RGRN 30 36**	**74517-186-30-36**	**5.11 Inc.**	DEFENDER FLEX RANGE PANT	25%	1	□ 69.99	□ 52.49
ON DUTY APPAREL	**TR2248 RGRN 31 28**	**74517-186-31-28**	**5.11 Inc.**	DEFENDER FLEX RANGE PANT	25%	1	□ 69.99	□ 52.49
ON DUTY APPAREL	**TR2248 RGRN 31 30**	**74517-186-31-30**	**5.11 Inc.**	DEFENDER FLEX RANGE PANT	25%	1	□ 69.99	□ 52.49

ON DUTY APPAREL	**TR2248 RGRN 31 32**	**74517-186-31-32**	**5.11 Inc.**	DEFENDER FLEX RANGE PANT	25%	1	□ 69.99	□ 52.49
ON DUTY APPAREL	**TR2248 RGRN 31 34**	**74517-186-31-34**	**5.11 Inc.**	DEFENDER FLEX RANGE PANT	25%	1	□ 69.99	□ 52.49
ON DUTY APPAREL	**TR2248 RGRN 31 36**	**74517-186-31-36**	**5.11 Inc.**	DEFENDER FLEX RANGE PANT	25%	1	□ 69.99	□ 52.49
ON DUTY APPAREL	**TR2248 RGRN 32 28**	**74517-186-32-28**	**5.11 Inc.**	DEFENDER FLEX RANGE PANT	25%	1	□ 69.99	□ 52.49
ON DUTY APPAREL	**TR2248 RGRN 32 30**	**74517-186-32-30**	**5.11 Inc.**	DEFENDER FLEX RANGE PANT	25%	1	□ 69.99	□ 52.49
ON DUTY APPAREL	**TR2248 RGRN 32 32**	**74517-186-32-32**	**5.11 Inc.**	DEFENDER FLEX RANGE PANT	25%	1	□ 69.99	□ 52.49
ON DUTY APPAREL	**TR2248 RGRN 32 34**	**74517-186-32-34**	**5.11 Inc.**	DEFENDER FLEX RANGE PANT	25%	1	□ 69.99	□ 52.49
ON DUTY APPAREL	**TR2248 RGRN 32 36**	**74517-186-32-36**	**5.11 Inc.**	DEFENDER FLEX RANGE PANT	25%	1	□ 69.99	□ 52.49
ON DUTY APPAREL	**TR2248 RGRN 33 28**	**74517-186-33-28**	**5.11 Inc.**	DEFENDER FLEX RANGE PANT	25%	1	□ 69.99	□ 52.49
ON DUTY APPAREL	**TR2248 RGRN 33 30**	**74517-186-33-30**	**5.11 Inc.**	DEFENDER FLEX RANGE PANT	25%	1	□ 69.99	□ 52.49
ON DUTY APPAREL	**TR2248 RGRN 33 32**	**74517-186-33-32**	**5.11 Inc.**	DEFENDER FLEX RANGE PANT	25%	1	□ 69.99	□ 52.49
ON DUTY APPAREL	**TR2248 RGRN 33 34**	**74517-186-33-34**	**5.11 Inc.**	DEFENDER FLEX RANGE PANT	25%	1	□ 69.99	□ 52.49
ON DUTY APPAREL	**TR2248 RGRN 33 36**	**74517-186-33-36**	**5.11 Inc.**	DEFENDER FLEX RANGE PANT	25%	1	□ 69.99	□ 52.49
ON DUTY APPAREL	**TR2248 RGRN 34 28**	**74517-186-34-28**	**5.11 Inc.**	DEFENDER FLEX RANGE PANT	25%	1	□ 69.99	□ 52.49
ON DUTY APPAREL	**TR2248 RGRN 34 30**	**74517-186-34-30**	**5.11 Inc.**	DEFENDER FLEX RANGE PANT	25%	1	□ 69.99	□ 52.49
ON DUTY APPAREL	**TR2248 RGRN 34 32**	**74517-186-34-32**	**5.11 Inc.**	DEFENDER FLEX RANGE PANT	25%	1	□ 69.99	□ 52.49
ON DUTY APPAREL	**TR2248 RGRN 34 34**	**74517-186-34-34**	**5.11 Inc.**	DEFENDER FLEX RANGE PANT	25%	1	□ 69.99	□ 52.49
ON DUTY APPAREL	**TR2248 RGRN 34 36**	**74517-186-34-36**	**5.11 Inc.**	DEFENDER FLEX RANGE PANT	25%	1	□ 69.99	□ 52.49
ON DUTY APPAREL	**TR2248 RGRN 35 28**	**74517-186-35-28**	**5.11 Inc.**	DEFENDER FLEX RANGE PANT	25%	1	□ 69.99	□ 52.49
ON DUTY APPAREL	**TR2248 RGRN 35 30**	**74517-186-35-30**	**5.11 Inc.**	DEFENDER FLEX RANGE PANT	25%	1	□ 69.99	□ 52.49
ON DUTY APPAREL	**TR2248 RGRN 35 32**	**74517-186-35-32**	**5.11 Inc.**	DEFENDER FLEX RANGE PANT	25%	1	□ 69.99	□ 52.49
ON DUTY APPAREL	**TR2248 RGRN 35 34**	**74517-186-35-34**	**5.11 Inc.**	DEFENDER FLEX RANGE PANT	25%	1	□ 69.99	□ 52.49
ON DUTY APPAREL	**TR2248 RGRN 35 36**	**74517-186-35-36**	**5.11 Inc.**	DEFENDER FLEX RANGE PANT	25%	1	□ 69.99	□ 52.49
ON DUTY APPAREL	**TR2248 RGRN 36 30**	**74517-186-36-30**	**5.11 Inc.**	DEFENDER FLEX RANGE PANT	25%	1	□ 69.99	□ 52.49
ON DUTY APPAREL	**TR2248 RGRN 36 32**	**74517-186-36-32**	**5.11 Inc.**	DEFENDER FLEX RANGE PANT	25%	1	□ 69.99	□ 52.49
ON DUTY APPAREL	**TR2248 RGRN 36 34**	**74517-186-36-34**	**5.11 Inc.**	DEFENDER FLEX RANGE PANT	25%	1	□ 69.99	□ 52.49
ON DUTY APPAREL	**TR2248 RGRN 36 36**	**74517-186-36-36**	**5.11 Inc.**	DEFENDER FLEX RANGE PANT	25%	1	□ 69.99	□ 52.49
ON DUTY APPAREL	**TR2248 RGRN 38 28**	**74517-186-38-28**	**5.11 Inc.**	DEFENDER FLEX RANGE PANT	25%	1	□ 69.99	□ 52.49
ON DUTY APPAREL	**TR2248 RGRN 38 30**	**74517-186-38-30**	**5.11 Inc.**	DEFENDER FLEX RANGE PANT	25%	1	□ 69.99	□ 52.49
ON DUTY APPAREL	**TR2248 RGRN 38 32**	**74517-186-38-32**	**5.11 Inc.**	DEFENDER FLEX RANGE PANT	25%	1	□ 69.99	□ 52.49
ON DUTY APPAREL	**TR2248 RGRN 38 34**	**74517-186-38-34**	**5.11 Inc.**	DEFENDER FLEX RANGE PANT	25%	1	□ 69.99	□ 52.49
ON DUTY APPAREL	**TR2248 RGRN 38 36**	**74517-186-38-36**	**5.11 Inc.**	DEFENDER FLEX RANGE PANT	25%	1	□ 69.99	□ 52.49
ON DUTY APPAREL	**TR2248 RGRN 40 28**	**74517-186-40-28**	**5.11 Inc.**	DEFENDER FLEX RANGE PANT	25%	1	□ 69.99	□ 52.49
ON DUTY APPAREL	**TR2248 RGRN 40 30**	**74517-186-40-30**	**5.11 Inc.**	DEFENDER FLEX RANGE PANT	25%	1	□ 69.99	□ 52.49

ON DUTY APPAREL	**TR2248 RGRN 40 32**	**74517-186-40-32**	**5.11 Inc.**	DEFENDER FLEX RANGE PANT	25%	1	□ 69.99	□ 52.49
ON DUTY APPAREL	**TR2248 RGRN 40 34**	**74517-186-40-34**	**5.11 Inc.**	DEFENDER FLEX RANGE PANT	25%	1	□ 69.99	□ 52.49
ON DUTY APPAREL	**TR2248 RGRN 40 36**	**74517-186-40-36**	**5.11 Inc.**	DEFENDER FLEX RANGE PANT	25%	1	□ 69.99	□ 52.49
ON DUTY APPAREL	**SH1857 ROSEPD MD**	**72494-452-M**	**5.11 Inc.**	ECHO LS SHIRT	25%	1	□ 49.99	□ 37.49
ON DUTY APPAREL	**SH1857 ROSEPD SM**	**72494-452-S**	**5.11 Inc.**	ECHO LS SHIRT	25%	1	□ 49.99	□ 37.49
ON DUTY APPAREL	**SH1857 UDBH XL**	**72494-821-XL**	**5.11 Inc.**	ECHO LS SHIRT	25%	1	□ 49.99	□ 37.49
ON DUTY APPAREL	**SH1857 ICE MD**	**72494-629-M**	**5.11 Inc.**	ECHO LS SHIRT	25%	1	□ 49.99	□ 37.49
ON DUTY APPAREL	**SH1857 ICE SM**	**72494-629-S**	**5.11 Inc.**	ECHO LS SHIRT	25%	1	□ 49.99	□ 37.49
ON DUTY APPAREL	**SW1734 DKNV SM**	**40168-724-S**	**5.11 Inc.**	RANGE READY SS SHIRT	25%	1	□ 29.99	□ 22.49
ON DUTY APPAREL	**SW1734 DKNV MD**	**40168-724-M**	**5.11 Inc.**	RANGE READY SS SHIRT	25%	1	□ 29.99	□ 22.49
ON DUTY APPAREL	**SW1734 DKNV LG**	**40168-724-L**	**5.11 Inc.**	RANGE READY SS SHIRT	25%	1	□ 29.99	□ 22.49
ON DUTY APPAREL	**SW1734 DKNV XL**	**40168-724-XL**	**5.11 Inc.**	RANGE READY SS SHIRT	25%	1	□ 29.99	□ 22.49
ON DUTY APPAREL	**ST652 PLUM LG**	**62005-491-L**	**5.11 Inc.**	5.11 WOMENS GLACIER HALF ZIP FLEECE	25%	1	□ 74.99	□ 56.24
ON DUTY APPAREL	**ST652 PLUM SM**	**62005-491-S**	**5.11 Inc.**	5.11 WOMENS GLACIER HALF ZIP FLEECE	25%	1	□ 74.99	□ 56.24
ON DUTY APPAREL	**ST652 PLUM XS**	**62005-491-XS**	**5.11 Inc.**	5.11 WOMENS GLACIER HALF ZIP FLEECE	25%	1	□ 74.99	□ 56.24
ON DUTY APPAREL	**ST652 PLUM XL**	**62005-491-XL**	**5.11 Inc.**	5.11 WOMENS GLACIER HALF ZIP FLEECE	25%	1	□ 74.99	□ 56.24
ON DUTY APPAREL	**ST654 BLK LG**	**72415-264-L**	**5.11 Inc.**	RAPID RESPONSE Q ZIP	25%	1	□ 79.99	□ 59.99
ON DUTY APPAREL	**ST654 BLK MD**	**72415-264-M**	**5.11 Inc.**	RAPID RESPONSE Q ZIP	25%	1	□ 79.99	□ 59.99
ON DUTY APPAREL	**ST654 BLK SM**	**72415-264-S**	**5.11 Inc.**	RAPID RESPONSE Q ZIP	25%	1	□ 79.99	□ 59.99
ON DUTY APPAREL	**ST654 BLK XL**	**72415-264-XL**	**5.11 Inc.**	RAPID RESPONSE Q ZIP	25%	1	□ 79.99	□ 59.99
ON DUTY APPAREL	**ST654 BLK 2X**	**72415-264-2XL**	**5.11 Inc.**	RAPID RESPONSE Q ZIP	25%	1	□ 79.99	□ 59.99
ON DUTY APPAREL	**ST654 DKNV LG**	**72415-724-L**	**5.11 Inc.**	RAPID RESPONSE Q ZIP	25%	1	□ 79.99	□ 59.99
ON DUTY APPAREL	**ST654 DKNV MD**	**72415-724-M**	**5.11 Inc.**	RAPID RESPONSE Q ZIP	25%	1	□ 79.99	□ 59.99
ON DUTY APPAREL	**ST654 DKNV SM**	**72415-724-S**	**5.11 Inc.**	RAPID RESPONSE Q ZIP	25%	1	□ 79.99	□ 59.99
ON DUTY APPAREL	**ST654 DKNV XL**	**72415-724-XL**	**5.11 Inc.**	RAPID RESPONSE Q ZIP	25%	1	□ 79.99	□ 59.99
ON DUTY APPAREL	**ST654 DKNV 2X**	**72415-724-2XL**	**5.11 Inc.**	RAPID RESPONSE Q ZIP	25%	1	□ 79.99	□ 59.99
ON DUTY APPAREL	**SH3580 BLK MD**	**72512-019-M**	**5.11 Inc.**	CONTENDER LONG SLEEVE SHIRT	25%	1	□ 79.99	□ 59.99
ON DUTY APPAREL	**SW1733 DKNV MD**	**40161-724-M**	**5.11 Inc.**	RANGE READY LS SHIRT	25%	1	□ 34.99	□ 26.24
ON DUTY APPAREL	**SW1733 DKNV XL**	**40161-724-XL**	**5.11 Inc.**	RANGE READY LS SHIRT	25%	1	□ 34.99	□ 26.24
ON DUTY APPAREL	**TR2247 STO 0 REG**	**64449-070-0-R**	**5.11 Inc.**	AVALON PANT	25%	1	□ 59.99	□ 44.99
ON DUTY APPAREL	**TR2247 STO 02 REG**	**64449-070-2-R**	**5.11 Inc.**	AVALON PANT	25%	1	□ 59.99	□ 44.99
ON DUTY APPAREL	**TR2247 STO 04 REG**	**64449-070-4-R**	**5.11 Inc.**	AVALON PANT	25%	1	□ 59.99	□ 44.99

ON DUTY APPAREL	**TR2247 STO 06 REG**	**64449-070-6-R**	**5.11 Inc.**	AVALON PANT	25%	1	□ 59.99	□ 44.99
ON DUTY APPAREL	**TR2247 STO 08 REG**	**64449-070-8-R**	**5.11 Inc.**	AVALON PANT	25%	1	□ 59.99	□ 44.99
ON DUTY APPAREL	**TR2247 STO 10 REG**	**64449-070-10-R**	**5.11 Inc.**	AVALON PANT	25%	1	□ 59.99	□ 44.99
ON DUTY APPAREL	**TR2247 STO 12 REG**	**64449-070-12-R**	**5.11 Inc.**	AVALON PANT	25%	1	□ 59.99	□ 44.99
ON DUTY APPAREL	**TR2247 STO 14 REG**	**64449-070-14-R**	**5.11 Inc.**	AVALON PANT	25%	1	□ 59.99	□ 44.99
ON DUTY APPAREL	**TR2247 STO 16 REG**	**64449-070-16-R**	**5.11 Inc.**	AVALON PANT	25%	1	□ 59.99	□ 44.99
ON DUTY APPAREL	**TR2247 STO 02 LNG**	**64449-070-2-L**	**5.11 Inc.**	AVALON PANT	25%	1	□ 59.99	□ 44.99
ON DUTY APPAREL	**TR2247 STO 04 LNG**	**64449-070-4-L**	**5.11 Inc.**	AVALON PANT	25%	1	□ 59.99	□ 44.99
ON DUTY APPAREL	**TR2247 STO 06 LNG**	**64449-070-6-L**	**5.11 Inc.**	AVALON PANT	25%	1	□ 59.99	□ 44.99
ON DUTY APPAREL	**TR2247 STO 08 LNG**	**64449-070-8-L**	**5.11 Inc.**	AVALON PANT	25%	1	□ 59.99	□ 44.99
ON DUTY APPAREL	**TR2247 STO 10 LNG**	**64449-070-10-L**	**5.11 Inc.**	AVALON PANT	25%	1	□ 59.99	□ 44.99
ON DUTY APPAREL	**TR2247 STO 12 LNG**	**64449-070-12-L**	**5.11 Inc.**	AVALON PANT	25%	1	□ 59.99	□ 44.99
ON DUTY APPAREL	**TR2247 STO 14 LNG**	**64449-070-14-L**	**5.11 Inc.**	AVALON PANT	25%	1	□ 59.99	□ 44.99
ON DUTY APPAREL	**TR2247 RGRN 0 REG**	**64449-186-0-R**	**5.11 Inc.**	AVALON PANT	25%	1	□ 59.99	□ 44.99
ON DUTY APPAREL	**TR2247 RGRN 02 REG**	**64449-186-2-R**	**5.11 Inc.**	AVALON PANT	25%	1	□ 59.99	□ 44.99
ON DUTY APPAREL	**TR2247 RGRN 04 REG**	**64449-186-4-R**	**5.11 Inc.**	AVALON PANT	25%	1	□ 59.99	□ 44.99
ON DUTY APPAREL	**TR2247 RGRN 06 REG**	**64449-186-6-R**	**5.11 Inc.**	AVALON PANT	25%	1	□ 59.99	□ 44.99
ON DUTY APPAREL	**TR2247 RGRN 08 REG**	**64449-186-8-R**	**5.11 Inc.**	AVALON PANT	25%	1	□ 59.99	□ 44.99
ON DUTY APPAREL	**TR2247 RGRN 10 REG**	**64449-186-10-R**	**5.11 Inc.**	AVALON PANT	25%	1	□ 59.99	□ 44.99
ON DUTY APPAREL	**TR2247 RGRN 12 REG**	**64449-186-12-R**	**5.11 Inc.**	AVALON PANT	25%	1	□ 59.99	□ 44.99
ON DUTY APPAREL	**TR2247 RGRN 14 REG**	**64449-186-14-R**	**5.11 Inc.**	AVALON PANT	25%	1	□ 59.99	□ 44.99
ON DUTY APPAREL	**TR2247 RGRN 16 REG**	**64449-186-16-R**	**5.11 Inc.**	AVALON PANT	25%	1	□ 59.99	□ 44.99
ON DUTY APPAREL	**TR2247 RGRN 02 LNG**	**64449-186-2-L**	**5.11 Inc.**	AVALON PANT	25%	1	□ 59.99	□ 44.99
ON DUTY APPAREL	**TR2247 RGRN 04 LNG**	**64449-186-4-L**	**5.11 Inc.**	AVALON PANT	25%	1	□ 59.99	□ 44.99
ON DUTY APPAREL	**TR2247 RGRN 06 LNG**	**64449-186-6-L**	**5.11 Inc.**	AVALON PANT	25%	1	□ 59.99	□ 44.99
ON DUTY APPAREL	**TR2247 RGRN 08 LNG**	**64449-186-8-L**	**5.11 Inc.**	AVALON PANT	25%	1	□ 59.99	□ 44.99
ON DUTY APPAREL	**TR2247 RGRN 10 LNG**	**64449-186-10-L**	**5.11 Inc.**	AVALON PANT	25%	1	□ 59.99	□ 44.99

ON DUTY APPAREL	**TR2247 RGRN 12 LNG**	**64449-186-12-L**	**5.11 Inc.**	AVALON PANT	25%	1	□ 59.99	□ 44.99
ON DUTY APPAREL	**TR2247 RGRN 14 LNG**	**64449-186-14-L**	**5.11 Inc.**	AVALON PANT	25%	1	□ 59.99	□ 44.99
ON DUTY APPAREL	**TR2247 BLKASH 0 REG**	**64449-267-0-R**	**5.11 Inc.**	AVALON PANT	25%	1	□ 59.99	□ 44.99
ON DUTY APPAREL	**TR2247 BLKASH 02 REG**	**64449-267-2-R**	**5.11 Inc.**	AVALON PANT	25%	1	□ 59.99	□ 44.99
ON DUTY APPAREL	**TR2247 BLKASH 04 REG**	**64449-267-4-R**	**5.11 Inc.**	AVALON PANT	25%	1	□ 59.99	□ 44.99
ON DUTY APPAREL	**TR2247 BLKASH 06 REG**	**64449-267-6-R**	**5.11 Inc.**	AVALON PANT	25%	1	□ 59.99	□ 44.99
ON DUTY APPAREL	**TR2247 BLKASH 08 REG**	**64449-267-8-R**	**5.11 Inc.**	AVALON PANT	25%	1	□ 59.99	□ 44.99
ON DUTY APPAREL	**TR2247 BLKASH 10 REG**	**64449-267-10-R**	**5.11 Inc.**	AVALON PANT	25%	1	□ 59.99	□ 44.99
ON DUTY APPAREL	**TR2247 BLKASH 12 REG**	**64449-267-12-R**	**5.11 Inc.**	AVALON PANT	25%	1	□ 59.99	□ 44.99
ON DUTY APPAREL	**TR2247 BLKASH 14 REG**	**64449-267-14-R**	**5.11 Inc.**	AVALON PANT	25%	1	□ 59.99	□ 44.99
ON DUTY APPAREL	**TR2247 BLKASH 16 REG**	**64449-267-16-R**	**5.11 Inc.**	AVALON PANT	25%	1	□ 59.99	□ 44.99
ON DUTY APPAREL	**TR2247 BLKASH 02 LNG**	**64449-267-2-L**	**5.11 Inc.**	AVALON PANT	25%	1	□ 59.99	□ 44.99
ON DUTY APPAREL	**TR2247 BLKASH 04 LNG**	**64449-267-4-L**	**5.11 Inc.**	AVALON PANT	25%	1	□ 59.99	□ 44.99
ON DUTY APPAREL	**TR2247 BLKASH 06 LNG**	**64449-267-6-L**	**5.11 Inc.**	AVALON PANT	25%	1	□ 59.99	□ 44.99
ON DUTY APPAREL	**TR2247 BLKASH 08 LNG**	**64449-267-8-L**	**5.11 Inc.**	AVALON PANT	25%	1	□ 59.99	□ 44.99
ON DUTY APPAREL	**TR2247 BLKASH 10 LNG**	**64449-267-10-L**	**5.11 Inc.**	AVALON PANT	25%	1	□ 59.99	□ 44.99
ON DUTY APPAREL	**TR2247 BLKASH 12 LNG**	**64449-267-12-L**	**5.11 Inc.**	AVALON PANT	25%	1	□ 59.99	□ 44.99
ON DUTY APPAREL	**TR2247 BLKASH 14 LNG**	**64449-267-14-L**	**5.11 Inc.**	AVALON PANT	25%	1	□ 59.99	□ 44.99
ON DUTY APPAREL	**TR2241 BLK 28 28**	**74526-019-28-28**	**5.11 Inc.**	DELTA PANT	25%	1	□ 84.99	□ 63.74
ON DUTY APPAREL	**TR2241 BLK 28 30**	**74526-019-28-30**	**5.11 Inc.**	DELTA PANT	25%	1	□ 84.99	□ 63.74
ON DUTY APPAREL	**TR2241 BLK 28 32**	**74526-019-28-32**	**5.11 Inc.**	DELTA PANT	25%	1	□ 84.99	□ 63.74
ON DUTY APPAREL	**TR2241 BLK 28 34**	**74526-019-28-34**	**5.11 Inc.**	DELTA PANT	25%	1	□ 84.99	□ 63.74
ON DUTY APPAREL	**TR2241 BLK 28 36**	**74526-019-28-36**	**5.11 Inc.**	DELTA PANT	25%	1	□ 84.99	□ 63.74
ON DUTY APPAREL	**TR2241 BLK 30 28**	**74526-019-30-28**	**5.11 Inc.**	DELTA PANT	25%	1	□ 84.99	□ 63.74

ON DUTY APPAREL	**TR2241 BLK 30 30**	**74526-019-30-30**	**5.11 Inc.**	DELTA PANT	25%	1	□ 84.99	□ 63.74
ON DUTY APPAREL	**TR2241 BLK 30 32**	**74526-019-30-32**	**5.11 Inc.**	DELTA PANT	25%	1	□ 84.99	□ 63.74
ON DUTY APPAREL	**TR2241 BLK 30 34**	**74526-019-30-34**	**5.11 Inc.**	DELTA PANT	25%	1	□ 84.99	□ 63.74
ON DUTY APPAREL	**TR2241 BLK 30 36**	**74526-019-30-36**	**5.11 Inc.**	DELTA PANT	25%	1	□ 84.99	□ 63.74
ON DUTY APPAREL	**TR2241 BLK 31 28**	**74526-019-31-28**	**5.11 Inc.**	DELTA PANT	25%	1	□ 84.99	□ 63.74
ON DUTY APPAREL	**TR2241 BLK 31 30**	**74526-019-31-30**	**5.11 Inc.**	DELTA PANT	25%	1	□ 84.99	□ 63.74
ON DUTY APPAREL	**TR2241 BLK 31 32**	**74526-019-31-32**	**5.11 Inc.**	DELTA PANT	25%	1	□ 84.99	□ 63.74
ON DUTY APPAREL	**TR2241 BLK 31 34**	**74526-019-31-34**	**5.11 Inc.**	DELTA PANT	25%	1	□ 84.99	□ 63.74
ON DUTY APPAREL	**TR2241 BLK 31 36**	**74526-019-31-36**	**5.11 Inc.**	DELTA PANT	25%	1	□ 84.99	□ 63.74
ON DUTY APPAREL	**TR2241 BLK 32 28**	**74526-019-32-28**	**5.11 Inc.**	DELTA PANT	25%	1	□ 84.99	□ 63.74
ON DUTY APPAREL	**TR2241 BLK 32 30**	**74526-019-32-30**	**5.11 Inc.**	DELTA PANT	25%	1	□ 84.99	□ 63.74
ON DUTY APPAREL	**TR2241 BLK 32 32**	**74526-019-32-32**	**5.11 Inc.**	DELTA PANT	25%	1	□ 84.99	□ 63.74
ON DUTY APPAREL	**TR2241 BLK 32 34**	**74526-019-32-34**	**5.11 Inc.**	DELTA PANT	25%	1	□ 84.99	□ 63.74
ON DUTY APPAREL	**TR2241 BLK 32 36**	**74526-019-32-36**	**5.11 Inc.**	DELTA PANT	25%	1	□ 84.99	□ 63.74
ON DUTY APPAREL	**TR2241 BLK 33 28**	**74526-019-33-28**	**5.11 Inc.**	DELTA PANT	25%	1	□ 84.99	□ 63.74
ON DUTY APPAREL	**TR2241 BLK 33 30**	**74526-019-33-30**	**5.11 Inc.**	DELTA PANT	25%	1	□ 84.99	□ 63.74
ON DUTY APPAREL	**TR2241 BLK 33 32**	**74526-019-33-32**	**5.11 Inc.**	DELTA PANT	25%	1	□ 84.99	□ 63.74
ON DUTY APPAREL	**TR2241 BLK 33 34**	**74526-019-33-34**	**5.11 Inc.**	DELTA PANT	25%	1	□ 84.99	□ 63.74
ON DUTY APPAREL	**TR2241 BLK 33 36**	**74526-019-33-36**	**5.11 Inc.**	DELTA PANT	25%	1	□ 84.99	□ 63.74
ON DUTY APPAREL	**TR2241 BLK 34 28**	**74526-019-34-28**	**5.11 Inc.**	DELTA PANT	25%	1	□ 84.99	□ 63.74
ON DUTY APPAREL	**TR2241 BLK 34 30**	**74526-019-34-30**	**5.11 Inc.**	DELTA PANT	25%	1	□ 84.99	□ 63.74
ON DUTY APPAREL	**TR2241 BLK 34 32**	**74526-019-34-32**	**5.11 Inc.**	DELTA PANT	25%	1	□ 84.99	□ 63.74
ON DUTY APPAREL	**TR2241 BLK 34 34**	**74526-019-34-34**	**5.11 Inc.**	DELTA PANT	25%	1	□ 84.99	□ 63.74
ON DUTY APPAREL	**TR2241 BLK 34 36**	**74526-019-34-36**	**5.11 Inc.**	DELTA PANT	25%	1	□ 84.99	□ 63.74
ON DUTY APPAREL	**TR2241 BLK 35 28**	**74526-019-35-28**	**5.11 Inc.**	DELTA PANT	25%	1	□ 84.99	□ 63.74
ON DUTY APPAREL	**TR2241 BLK 35 30**	**74526-019-35-30**	**5.11 Inc.**	DELTA PANT	25%	1	□ 84.99	□ 63.74
ON DUTY APPAREL	**TR2241 BLK 35 32**	**74526-019-35-32**	**5.11 Inc.**	DELTA PANT	25%	1	□ 84.99	□ 63.74
ON DUTY APPAREL	**TR2241 BLK 35 34**	**74526-019-35-34**	**5.11 Inc.**	DELTA PANT	25%	1	□ 84.99	□ 63.74
ON DUTY APPAREL	**TR2241 BLK 35 36**	**74526-019-35-36**	**5.11 Inc.**	DELTA PANT	25%	1	□ 84.99	□ 63.74
ON DUTY APPAREL	**TR2241 BLK 36 28**	**74526-019-36-28**	**5.11 Inc.**	DELTA PANT	25%	1	□ 84.99	□ 63.74
ON DUTY APPAREL	**TR2241 BLK 36 30**	**74526-019-36-30**	**5.11 Inc.**	DELTA PANT	25%	1	□ 84.99	□ 63.74
ON DUTY APPAREL	**TR2241 BLK 36 32**	**74526-019-36-32**	**5.11 Inc.**	DELTA PANT	25%	1	□ 84.99	□ 63.74
ON DUTY APPAREL	**TR2241 BLK 36 34**	**74526-019-36-34**	**5.11 Inc.**	DELTA PANT	25%	1	□ 84.99	□ 63.74
ON DUTY APPAREL	**TR2241 BLK 36 36**	**74526-019-36-36**	**5.11 Inc.**	DELTA PANT	25%	1	□ 84.99	□ 63.74

ON DUTY APPAREL	**TR2241 BLK 38 28**	**74526-019-38-28**	**5.11 Inc.**	DELTA PANT	25%	1	□ 84.99	□ 63.74
ON DUTY APPAREL	**TR2241 BLK 38 30**	**74526-019-38-30**	**5.11 Inc.**	DELTA PANT	25%	1	□ 84.99	□ 63.74
ON DUTY APPAREL	**TR2241 BLK 38 32**	**74526-019-38-32**	**5.11 Inc.**	DELTA PANT	25%	1	□ 84.99	□ 63.74
ON DUTY APPAREL	**TR2241 BLK 38 34**	**74526-019-38-34**	**5.11 Inc.**	DELTA PANT	25%	1	□ 84.99	□ 63.74
ON DUTY APPAREL	**TR2241 BLK 38 36**	**74526-019-38-36**	**5.11 Inc.**	DELTA PANT	25%	1	□ 84.99	□ 63.74
ON DUTY APPAREL	**TR2241 BLK 40 28**	**74526-019-40-28**	**5.11 Inc.**	DELTA PANT	25%	1	□ 84.99	□ 63.74
ON DUTY APPAREL	**TR2241 BLK 40 30**	**74526-019-40-30**	**5.11 Inc.**	DELTA PANT	25%	1	□ 84.99	□ 63.74
ON DUTY APPAREL	**TR2241 BLK 40 32**	**74526-019-40-32**	**5.11 Inc.**	DELTA PANT	25%	1	□ 84.99	□ 63.74
ON DUTY APPAREL	**TR2241 BLK 40 34**	**74526-019-40-34**	**5.11 Inc.**	DELTA PANT	25%	1	□ 84.99	□ 63.74
ON DUTY APPAREL	**TR2241 BLK 40 36**	**74526-019-40-36**	**5.11 Inc.**	DELTA PANT	25%	1	□ 84.99	□ 63.74
ON DUTY APPAREL	**TR2241 STO 28 28**	**74526-070-28-28**	**5.11 Inc.**	DELTA PANT	25%	1	□ 84.99	□ 63.74
ON DUTY APPAREL	**TR2241 STO 28 30**	**74526-070-28-30**	**5.11 Inc.**	DELTA PANT	25%	1	□ 84.99	□ 63.74
ON DUTY APPAREL	**TR2241 STO 28 32**	**74526-070-28-32**	**5.11 Inc.**	DELTA PANT	25%	1	□ 84.99	□ 63.74
ON DUTY APPAREL	**TR2241 STO 28 34**	**74526-070-28-34**	**5.11 Inc.**	DELTA PANT	25%	1	□ 84.99	□ 63.74
ON DUTY APPAREL	**TR2241 STO 28 36**	**74526-070-28-36**	**5.11 Inc.**	DELTA PANT	25%	1	□ 84.99	□ 63.74
ON DUTY APPAREL	**TR2241 STO 30 28**	**74526-070-30-28**	**5.11 Inc.**	DELTA PANT	25%	1	□ 84.99	□ 63.74
ON DUTY APPAREL	**TR2241 STO 30 30**	**74526-070-30-30**	**5.11 Inc.**	DELTA PANT	25%	1	□ 84.99	□ 63.74
ON DUTY APPAREL	**TR2241 STO 30 32**	**74526-070-30-32**	**5.11 Inc.**	DELTA PANT	25%	1	□ 84.99	□ 63.74
ON DUTY APPAREL	**TR2241 STO 30 34**	**74526-070-30-34**	**5.11 Inc.**	DELTA PANT	25%	1	□ 84.99	□ 63.74
ON DUTY APPAREL	**TR2241 STO 30 36**	**74526-070-30-36**	**5.11 Inc.**	DELTA PANT	25%	1	□ 84.99	□ 63.74
ON DUTY APPAREL	**TR2241 STO 31 28**	**74526-070-31-28**	**5.11 Inc.**	DELTA PANT	25%	1	□ 84.99	□ 63.74
ON DUTY APPAREL	**TR2241 STO 31 30**	**74526-070-31-30**	**5.11 Inc.**	DELTA PANT	25%	1	□ 84.99	□ 63.74
ON DUTY APPAREL	**TR2241 STO 31 32**	**74526-070-31-32**	**5.11 Inc.**	DELTA PANT	25%	1	□ 84.99	□ 63.74
ON DUTY APPAREL	**TR2241 STO 31 34**	**74526-070-31-34**	**5.11 Inc.**	DELTA PANT	25%	1	□ 84.99	□ 63.74
ON DUTY APPAREL	**TR2241 STO 31 36**	**74526-070-31-36**	**5.11 Inc.**	DELTA PANT	25%	1	□ 84.99	□ 63.74
ON DUTY APPAREL	**TR2241 STO 32 28**	**74526-070-32-28**	**5.11 Inc.**	DELTA PANT	25%	1	□ 84.99	□ 63.74
ON DUTY APPAREL	**TR2241 STO 32 30**	**74526-070-32-30**	**5.11 Inc.**	DELTA PANT	25%	1	□ 84.99	□ 63.74
ON DUTY APPAREL	**TR2241 STO 32 32**	**74526-070-32-32**	**5.11 Inc.**	DELTA PANT	25%	1	□ 84.99	□ 63.74
ON DUTY APPAREL	**TR2241 STO 32 34**	**74526-070-32-34**	**5.11 Inc.**	DELTA PANT	25%	1	□ 84.99	□ 63.74
ON DUTY APPAREL	**TR2241 STO 32 36**	**74526-070-32-36**	**5.11 Inc.**	DELTA PANT	25%	1	□ 84.99	□ 63.74
ON DUTY APPAREL	**TR2241 STO 33 28**	**74526-070-33-28**	**5.11 Inc.**	DELTA PANT	25%	1	□ 84.99	□ 63.74
ON DUTY APPAREL	**TR2241 STO 33 30**	**74526-070-33-30**	**5.11 Inc.**	DELTA PANT	25%	1	□ 84.99	□ 63.74
ON DUTY APPAREL	**TR2241 STO 33 32**	**74526-070-33-32**	**5.11 Inc.**	DELTA PANT	25%	1	□ 84.99	□ 63.74
ON DUTY APPAREL	**TR2241 STO 33 34**	**74526-070-33-34**	**5.11 Inc.**	DELTA PANT	25%	1	□ 84.99	□ 63.74

ON DUTY APPAREL	**TR2241 STO 33 36**	**74526-070-33-36**	**5.11 Inc.**	DELTA PANT	25%	1	□ 84.99	□ 63.74
ON DUTY APPAREL	**TR2241 STO 34 28**	**74526-070-34-28**	**5.11 Inc.**	DELTA PANT	25%	1	□ 84.99	□ 63.74
ON DUTY APPAREL	**TR2241 STO 34 30**	**74526-070-34-30**	**5.11 Inc.**	DELTA PANT	25%	1	□ 84.99	□ 63.74
ON DUTY APPAREL	**TR2241 STO 34 32**	**74526-070-34-32**	**5.11 Inc.**	DELTA PANT	25%	1	□ 84.99	□ 63.74
ON DUTY APPAREL	**TR2241 STO 34 34**	**74526-070-34-34**	**5.11 Inc.**	DELTA PANT	25%	1	□ 84.99	□ 63.74
ON DUTY APPAREL	**TR2241 STO 34 36**	**74526-070-34-36**	**5.11 Inc.**	DELTA PANT	25%	1	□ 84.99	□ 63.74
ON DUTY APPAREL	**TR2241 STO 35 28**	**74526-070-35-28**	**5.11 Inc.**	DELTA PANT	25%	1	□ 84.99	□ 63.74
ON DUTY APPAREL	**TR2241 STO 35 30**	**74526-070-35-30**	**5.11 Inc.**	DELTA PANT	25%	1	□ 84.99	□ 63.74
ON DUTY APPAREL	**TR2241 STO 35 32**	**74526-070-35-32**	**5.11 Inc.**	DELTA PANT	25%	1	□ 84.99	□ 63.74
ON DUTY APPAREL	**TR2241 STO 35 34**	**74526-070-35-34**	**5.11 Inc.**	DELTA PANT	25%	1	□ 84.99	□ 63.74
ON DUTY APPAREL	**TR2241 STO 35 36**	**74526-070-35-36**	**5.11 Inc.**	DELTA PANT	25%	1	□ 84.99	□ 63.74
ON DUTY APPAREL	**TR2241 STO 36 28**	**74526-070-36-28**	**5.11 Inc.**	DELTA PANT	25%	1	□ 84.99	□ 63.74
ON DUTY APPAREL	**TR2241 STO 36 30**	**74526-070-36-30**	**5.11 Inc.**	DELTA PANT	25%	1	□ 84.99	□ 63.74
ON DUTY APPAREL	**TR2241 STO 36 32**	**74526-070-36-32**	**5.11 Inc.**	DELTA PANT	25%	1	□ 84.99	□ 63.74
ON DUTY APPAREL	**TR2241 STO 36 34**	**74526-070-36-34**	**5.11 Inc.**	DELTA PANT	25%	1	□ 84.99	□ 63.74
ON DUTY APPAREL	**TR2241 STO 36 36**	**74526-070-36-36**	**5.11 Inc.**	DELTA PANT	25%	1	□ 84.99	□ 63.74
ON DUTY APPAREL	**TR2241 STO 38 28**	**74526-070-38-28**	**5.11 Inc.**	DELTA PANT	25%	1	□ 84.99	□ 63.74
ON DUTY APPAREL	**TR2241 STO 38 30**	**74526-070-38-30**	**5.11 Inc.**	DELTA PANT	25%	1	□ 84.99	□ 63.74
ON DUTY APPAREL	**TR2241 STO 38 32**	**74526-070-38-32**	**5.11 Inc.**	DELTA PANT	25%	1	□ 84.99	□ 63.74
ON DUTY APPAREL	**TR2241 STO 38 34**	**74526-070-38-34**	**5.11 Inc.**	DELTA PANT	25%	1	□ 84.99	□ 63.74
ON DUTY APPAREL	**TR2241 STO 38 36**	**74526-070-38-36**	**5.11 Inc.**	DELTA PANT	25%	1	□ 84.99	□ 63.74
ON DUTY APPAREL	**TR2241 STO 40 28**	**74526-070-40-28**	**5.11 Inc.**	DELTA PANT	25%	1	□ 84.99	□ 63.74
ON DUTY APPAREL	**TR2241 STO 40 30**	**74526-070-40-30**	**5.11 Inc.**	DELTA PANT	25%	1	□ 84.99	□ 63.74
ON DUTY APPAREL	**TR2241 STO 40 32**	**74526-070-40-32**	**5.11 Inc.**	DELTA PANT	25%	1	□ 84.99	□ 63.74
ON DUTY APPAREL	**TR2241 STO 40 34**	**74526-070-40-34**	**5.11 Inc.**	DELTA PANT	25%	1	□ 84.99	□ 63.74
ON DUTY APPAREL	**TR2241 STO 40 36**	**74526-070-40-36**	**5.11 Inc.**	DELTA PANT	25%	1	□ 84.99	□ 63.74
ON DUTY APPAREL	**TR2241 RGRN 28 28**	**74526-186-28-28**	**5.11 Inc.**	DELTA PANT	25%	1	□ 84.99	□ 63.74
ON DUTY APPAREL	**TR2241 RGRN 28 30**	**74526-186-28-30**	**5.11 Inc.**	DELTA PANT	25%	1	□ 84.99	□ 63.74
ON DUTY APPAREL	**TR2241 RGRN 28 32**	**74526-186-28-32**	**5.11 Inc.**	DELTA PANT	25%	1	□ 84.99	□ 63.74
ON DUTY APPAREL	**TR2241 RGRN 28 34**	**74526-186-28-34**	**5.11 Inc.**	DELTA PANT	25%	1	□ 84.99	□ 63.74
ON DUTY APPAREL	**TR2241 RGRN 28 36**	**74526-186-28-36**	**5.11 Inc.**	DELTA PANT	25%	1	□ 84.99	□ 63.74
ON DUTY APPAREL	**TR2241 RGRN 30 28**	**74526-186-30-28**	**5.11 Inc.**	DELTA PANT	25%	1	□ 84.99	□ 63.74
ON DUTY APPAREL	**TR2241 RGRN 30 30**	**74526-186-30-30**	**5.11 Inc.**	DELTA PANT	25%	1	□ 84.99	□ 63.74
ON DUTY APPAREL	**TR2241 RGRN 30 32**	**74526-186-30-32**	**5.11 Inc.**	DELTA PANT	25%	1	□ 84.99	□ 63.74

ON DUTY APPAREL	**TR2241 RGRN 30 34**	**74526-186-30-34**	**5.11 Inc.**	DELTA PANT	25%	1	□ 84.99	□ 63.74
ON DUTY APPAREL	**TR2241 RGRN 30 36**	**74526-186-30-36**	**5.11 Inc.**	DELTA PANT	25%	1	□ 84.99	□ 63.74
ON DUTY APPAREL	**TR2241 RGRN 31 28**	**74526-186-31-28**	**5.11 Inc.**	DELTA PANT	25%	1	□ 84.99	□ 63.74
ON DUTY APPAREL	**TR2241 RGRN 31 30**	**74526-186-31-30**	**5.11 Inc.**	DELTA PANT	25%	1	□ 84.99	□ 63.74
ON DUTY APPAREL	**TR2241 RGRN 31 32**	**74526-186-31-32**	**5.11 Inc.**	DELTA PANT	25%	1	□ 84.99	□ 63.74
ON DUTY APPAREL	**TR2241 RGRN 31 34**	**74526-186-31-34**	**5.11 Inc.**	DELTA PANT	25%	1	□ 84.99	□ 63.74
ON DUTY APPAREL	**TR2241 RGRN 32 28**	**74526-186-32-28**	**5.11 Inc.**	DELTA PANT	25%	1	□ 84.99	□ 63.74
ON DUTY APPAREL	**TR2241 RGRN 32 30**	**74526-186-32-30**	**5.11 Inc.**	DELTA PANT	25%	1	□ 84.99	□ 63.74
ON DUTY APPAREL	**TR2241 RGRN 32 32**	**74526-186-32-32**	**5.11 Inc.**	DELTA PANT	25%	1	□ 84.99	□ 63.74
ON DUTY APPAREL	**TR2241 RGRN 32 34**	**74526-186-32-34**	**5.11 Inc.**	DELTA PANT	25%	1	□ 84.99	□ 63.74
ON DUTY APPAREL	**TR2241 RGRN 32 36**	**74526-186-32-36**	**5.11 Inc.**	DELTA PANT	25%	1	□ 84.99	□ 63.74
ON DUTY APPAREL	**TR2241 RGRN 33 28**	**74526-186-33-28**	**5.11 Inc.**	DELTA PANT	25%	1	□ 84.99	□ 63.74
ON DUTY APPAREL	**TR2241 RGRN 33 30**	**74526-186-33-30**	**5.11 Inc.**	DELTA PANT	25%	1	□ 84.99	□ 63.74
ON DUTY APPAREL	**TR2241 RGRN 33 32**	**74526-186-33-32**	**5.11 Inc.**	DELTA PANT	25%	1	□ 84.99	□ 63.74
ON DUTY APPAREL	**TR2241 RGRN 33 34**	**74526-186-33-34**	**5.11 Inc.**	DELTA PANT	25%	1	□ 84.99	□ 63.74
ON DUTY APPAREL	**TR2241 RGRN 33 36**	**74526-186-33-36**	**5.11 Inc.**	DELTA PANT	25%	1	□ 84.99	□ 63.74
ON DUTY APPAREL	**TR2241 RGRN 34 28**	**74526-186-34-28**	**5.11 Inc.**	DELTA PANT	25%	1	□ 84.99	□ 63.74
ON DUTY APPAREL	**TR2241 RGRN 34 30**	**74526-186-34-30**	**5.11 Inc.**	DELTA PANT	25%	1	□ 84.99	□ 63.74
ON DUTY APPAREL	**TR2241 RGRN 34 32**	**74526-186-34-32**	**5.11 Inc.**	DELTA PANT	25%	1	□ 84.99	□ 63.74
ON DUTY APPAREL	**TR2241 RGRN 34 34**	**74526-186-34-34**	**5.11 Inc.**	DELTA PANT	25%	1	□ 84.99	□ 63.74
ON DUTY APPAREL	**TR2241 RGRN 34 36**	**74526-186-34-36**	**5.11 Inc.**	DELTA PANT	25%	1	□ 84.99	□ 63.74
ON DUTY APPAREL	**TR2241 RGRN 35 28**	**74526-186-35-28**	**5.11 Inc.**	DELTA PANT	25%	1	□ 84.99	□ 63.74
ON DUTY APPAREL	**TR2241 RGRN 35 30**	**74526-186-35-30**	**5.11 Inc.**	DELTA PANT	25%	1	□ 84.99	□ 63.74
ON DUTY APPAREL	**TR2241 RGRN 35 32**	**74526-186-35-32**	**5.11 Inc.**	DELTA PANT	25%	1	□ 84.99	□ 63.74
ON DUTY APPAREL	**TR2241 RGRN 35 34**	**74526-186-35-34**	**5.11 Inc.**	DELTA PANT	25%	1	□ 84.99	□ 63.74
ON DUTY APPAREL	**TR2241 RGRN 35 36**	**74526-186-35-36**	**5.11 Inc.**	DELTA PANT	25%	1	□ 84.99	□ 63.74
ON DUTY APPAREL	**TR2241 RGRN 36 28**	**74526-186-36-28**	**5.11 Inc.**	DELTA PANT	25%	1	□ 84.99	□ 63.74
ON DUTY APPAREL	**TR2241 RGRN 36 30**	**74526-186-36-30**	**5.11 Inc.**	DELTA PANT	25%	1	□ 84.99	□ 63.74
ON DUTY APPAREL	**TR2241 RGRN 36 32**	**74526-186-36-32**	**5.11 Inc.**	DELTA PANT	25%	1	□ 84.99	□ 63.74
ON DUTY APPAREL	**TR2241 RGRN 36 34**	**74526-186-36-34**	**5.11 Inc.**	DELTA PANT	25%	1	□ 84.99	□ 63.74
ON DUTY APPAREL	**TR2241 RGRN 36 36**	**74526-186-36-36**	**5.11 Inc.**	DELTA PANT	25%	1	□ 84.99	□ 63.74
ON DUTY APPAREL	**TR2241 RGRN 38 28**	**74526-186-38-28**	**5.11 Inc.**	DELTA PANT	25%	1	□ 84.99	□ 63.74
ON DUTY APPAREL	**TR2241 RGRN 38 30**	**74526-186-38-30**	**5.11 Inc.**	DELTA PANT	25%	1	□ 84.99	□ 63.74
ON DUTY APPAREL	**TR2241 RGRN 38 32**	**74526-186-38-32**	**5.11 Inc.**	DELTA PANT	25%	1	□ 84.99	□ 63.74

ON DUTY APPAREL	**TR2241 RGRN 38 34**	**74526-186-38-34**	**5.11 Inc.**	DELTA PANT	25%	1	□ 84.99	□ 63.74
ON DUTY APPAREL	**TR2241 RGRN 38 36**	**74526-186-38-36**	**5.11 Inc.**	DELTA PANT	25%	1	□ 84.99	□ 63.74
ON DUTY APPAREL	**TR2241 RGRN 40 28**	**74526-186-40-28**	**5.11 Inc.**	DELTA PANT	25%	1	□ 84.99	□ 63.74
ON DUTY APPAREL	**TR2241 RGRN 40 30**	**74526-186-40-30**	**5.11 Inc.**	DELTA PANT	25%	1	□ 84.99	□ 63.74
ON DUTY APPAREL	**TR2241 RGRN 40 32**	**74526-186-40-32**	**5.11 Inc.**	DELTA PANT	25%	1	□ 84.99	□ 63.74
ON DUTY APPAREL	**TR2241 RGRN 40 34**	**74526-186-40-34**	**5.11 Inc.**	DELTA PANT	25%	1	□ 84.99	□ 63.74
ON DUTY APPAREL	**TR2241 RGRN 40 36**	**74526-186-40-36**	**5.11 Inc.**	DELTA PANT	25%	1	□ 84.99	□ 63.74
ON DUTY APPAREL	**TR2241 FLGY 28 28**	**74526-258-28-28**	**5.11 Inc.**	DELTA PANT	25%	1	□ 84.99	□ 63.74
ON DUTY APPAREL	**TR2241 FLGY 28 30**	**74526-258-28-30**	**5.11 Inc.**	DELTA PANT	25%	1	□ 84.99	□ 63.74
ON DUTY APPAREL	**TR2241 FLGY 28 32**	**74526-258-28-32**	**5.11 Inc.**	DELTA PANT	25%	1	□ 84.99	□ 63.74
ON DUTY APPAREL	**TR2241 FLGY 28 34**	**74526-258-28-34**	**5.11 Inc.**	DELTA PANT	25%	1	□ 84.99	□ 63.74
ON DUTY APPAREL	**TR2241 FLGY 28 36**	**74526-258-28-36**	**5.11 Inc.**	DELTA PANT	25%	1	□ 84.99	□ 63.74
ON DUTY APPAREL	**TR2241 FLGY 30 28**	**74526-258-30-28**	**5.11 Inc.**	DELTA PANT	25%	1	□ 84.99	□ 63.74
ON DUTY APPAREL	**TR2241 FLGY 30 30**	**74526-258-30-30**	**5.11 Inc.**	DELTA PANT	25%	1	□ 84.99	□ 63.74
ON DUTY APPAREL	**TR2241 FLGY 30 32**	**74526-258-30-32**	**5.11 Inc.**	DELTA PANT	25%	1	□ 84.99	□ 63.74
ON DUTY APPAREL	**TR2241 FLGY 30 34**	**74526-258-30-34**	**5.11 Inc.**	DELTA PANT	25%	1	□ 84.99	□ 63.74
ON DUTY APPAREL	**TR2241 FLGY 30 36**	**74526-258-30-36**	**5.11 Inc.**	DELTA PANT	25%	1	□ 84.99	□ 63.74
ON DUTY APPAREL	**TR2241 FLGY 31 28**	**74526-258-31-28**	**5.11 Inc.**	DELTA PANT	25%	1	□ 84.99	□ 63.74
ON DUTY APPAREL	**TR2241 FLGY 31 30**	**74526-258-31-30**	**5.11 Inc.**	DELTA PANT	25%	1	□ 84.99	□ 63.74
ON DUTY APPAREL	**TR2241 FLGY 31 32**	**74526-258-31-32**	**5.11 Inc.**	DELTA PANT	25%	1	□ 84.99	□ 63.74
ON DUTY APPAREL	**TR2241 FLGY 31 34**	**74526-258-31-34**	**5.11 Inc.**	DELTA PANT	25%	1	□ 84.99	□ 63.74
ON DUTY APPAREL	**TR2241 FLGY 31 36**	**74526-258-31-36**	**5.11 Inc.**	DELTA PANT	25%	1	□ 84.99	□ 63.74
ON DUTY APPAREL	**TR2241 FLGY 32 28**	**74526-258-32-28**	**5.11 Inc.**	DELTA PANT	25%	1	□ 84.99	□ 63.74
ON DUTY APPAREL	**TR2241 FLGY 32 30**	**74526-258-32-30**	**5.11 Inc.**	DELTA PANT	25%	1	□ 84.99	□ 63.74
ON DUTY APPAREL	**TR2241 FLGY 32 32**	**74526-258-32-32**	**5.11 Inc.**	DELTA PANT	25%	1	□ 84.99	□ 63.74
ON DUTY APPAREL	**TR2241 FLGY 32 34**	**74526-258-32-34**	**5.11 Inc.**	DELTA PANT	25%	1	□ 84.99	□ 63.74
ON DUTY APPAREL	**TR2241 FLGY 32 36**	**74526-258-32-36**	**5.11 Inc.**	DELTA PANT	25%	1	□ 84.99	□ 63.74
ON DUTY APPAREL	**TR2241 FLGY 33 28**	**74526-258-33-28**	**5.11 Inc.**	DELTA PANT	25%	1	□ 84.99	□ 63.74
ON DUTY APPAREL	**TR2241 FLGY 33 30**	**74526-258-33-30**	**5.11 Inc.**	DELTA PANT	25%	1	□ 84.99	□ 63.74
ON DUTY APPAREL	**TR2241 FLGY 33 32**	**74526-258-33-32**	**5.11 Inc.**	DELTA PANT	25%	1	□ 84.99	□ 63.74
ON DUTY APPAREL	**TR2241 FLGY 33 34**	**74526-258-33-34**	**5.11 Inc.**	DELTA PANT	25%	1	□ 84.99	□ 63.74
ON DUTY APPAREL	**TR2241 FLGY 33 36**	**74526-258-33-36**	**5.11 Inc.**	DELTA PANT	25%	1	□ 84.99	□ 63.74
ON DUTY APPAREL	**TR2241 FLGY 34 28**	**74526-258-34-28**	**5.11 Inc.**	DELTA PANT	25%	1	□ 84.99	□ 63.74
ON DUTY APPAREL	**TR2241 FLGY 34 30**	**74526-258-34-30**	**5.11 Inc.**	DELTA PANT	25%	1	□ 84.99	□ 63.74

ON DUTY APPAREL	**TR2241 FLGY 34 32**	**74526-258-34-32**	**5.11 Inc.**	DELTA PANT	25%	1	□ 84.99	□ 63.74
ON DUTY APPAREL	**TR2241 FLGY 34 34**	**74526-258-34-34**	**5.11 Inc.**	DELTA PANT	25%	1	□ 84.99	□ 63.74
ON DUTY APPAREL	**TR2241 FLGY 34 36**	**74526-258-34-36**	**5.11 Inc.**	DELTA PANT	25%	1	□ 84.99	□ 63.74
ON DUTY APPAREL	**TR2241 FLGY 35 28**	**74526-258-35-28**	**5.11 Inc.**	DELTA PANT	25%	1	□ 84.99	□ 63.74
ON DUTY APPAREL	**TR2241 FLGY 35 30**	**74526-258-35-30**	**5.11 Inc.**	DELTA PANT	25%	1	□ 84.99	□ 63.74
ON DUTY APPAREL	**TR2241 FLGY 35 32**	**74526-258-35-32**	**5.11 Inc.**	DELTA PANT	25%	1	□ 84.99	□ 63.74
ON DUTY APPAREL	**TR2241 FLGY 35 34**	**74526-258-35-34**	**5.11 Inc.**	DELTA PANT	25%	1	□ 84.99	□ 63.74
ON DUTY APPAREL	**TR2241 FLGY 35 36**	**74526-258-35-36**	**5.11 Inc.**	DELTA PANT	25%	1	□ 84.99	□ 63.74
ON DUTY APPAREL	**TR2241 FLGY 36 28**	**74526-258-36-28**	**5.11 Inc.**	DELTA PANT	25%	1	□ 84.99	□ 63.74
ON DUTY APPAREL	**TR2241 FLGY 36 30**	**74526-258-36-30**	**5.11 Inc.**	DELTA PANT	25%	1	□ 84.99	□ 63.74
ON DUTY APPAREL	**TR2241 FLGY 36 32**	**74526-258-36-32**	**5.11 Inc.**	DELTA PANT	25%	1	□ 84.99	□ 63.74
ON DUTY APPAREL	**TR2241 FLGY 36 34**	**74526-258-36-34**	**5.11 Inc.**	DELTA PANT	25%	1	□ 84.99	□ 63.74
ON DUTY APPAREL	**TR2241 FLGY 36 36**	**74526-258-36-36**	**5.11 Inc.**	DELTA PANT	25%	1	□ 84.99	□ 63.74
ON DUTY APPAREL	**TR2241 FLGY 38 28**	**74526-258-38-28**	**5.11 Inc.**	DELTA PANT	25%	1	□ 84.99	□ 63.74
ON DUTY APPAREL	**TR2241 FLGY 38 30**	**74526-258-38-30**	**5.11 Inc.**	DELTA PANT	25%	1	□ 84.99	□ 63.74
ON DUTY APPAREL	**TR2241 FLGY 38 32**	**74526-258-38-32**	**5.11 Inc.**	DELTA PANT	25%	1	□ 84.99	□ 63.74
ON DUTY APPAREL	**TR2241 FLGY 38 34**	**74526-258-38-34**	**5.11 Inc.**	DELTA PANT	25%	1	□ 84.99	□ 63.74
ON DUTY APPAREL	**TR2241 FLGY 38 36**	**74526-258-38-36**	**5.11 Inc.**	DELTA PANT	25%	1	□ 84.99	□ 63.74
ON DUTY APPAREL	**TR2241 FLGY 40 28**	**74526-258-40-28**	**5.11 Inc.**	DELTA PANT	25%	1	□ 84.99	□ 63.74
ON DUTY APPAREL	**TR2241 FLGY 40 30**	**74526-258-40-30**	**5.11 Inc.**	DELTA PANT	25%	1	□ 84.99	□ 63.74
ON DUTY APPAREL	**TR2241 FLGY 40 32**	**74526-258-40-32**	**5.11 Inc.**	DELTA PANT	25%	1	□ 84.99	□ 63.74
ON DUTY APPAREL	**TR2241 FLGY 40 34**	**74526-258-40-34**	**5.11 Inc.**	DELTA PANT	25%	1	□ 84.99	□ 63.74
ON DUTY APPAREL	**TR2241 FLGY 40 36**	**74526-258-40-36**	**5.11 Inc.**	DELTA PANT	25%	1	□ 84.99	□ 63.74
ON DUTY APPAREL	**TR2241 PEA 28 28**	**74526-787-28-28**	**5.11 Inc.**	DELTA PANT	25%	1	□ 84.99	□ 63.74
ON DUTY APPAREL	**TR2241 PEA 28 30**	**74526-787-28-30**	**5.11 Inc.**	DELTA PANT	25%	1	□ 84.99	□ 63.74
ON DUTY APPAREL	**TR2241 PEA 28 32**	**74526-787-28-32**	**5.11 Inc.**	DELTA PANT	25%	1	□ 84.99	□ 63.74
ON DUTY APPAREL	**TR2241 PEA 28 34**	**74526-787-28-34**	**5.11 Inc.**	DELTA PANT	25%	1	□ 84.99	□ 63.74
ON DUTY APPAREL	**TR2241 PEA 28 36**	**74526-787-28-36**	**5.11 Inc.**	DELTA PANT	25%	1	□ 84.99	□ 63.74
ON DUTY APPAREL	**TR2241 PEA 30 28**	**74526-787-30-28**	**5.11 Inc.**	DELTA PANT	25%	1	□ 84.99	□ 63.74
ON DUTY APPAREL	**TR2241 PEA 30 30**	**74526-787-30-30**	**5.11 Inc.**	DELTA PANT	25%	1	□ 84.99	□ 63.74
ON DUTY APPAREL	**TR2241 PEA 30 32**	**74526-787-30-32**	**5.11 Inc.**	DELTA PANT	25%	1	□ 84.99	□ 63.74
ON DUTY APPAREL	**TR2241 PEA 30 34**	**74526-787-30-34**	**5.11 Inc.**	DELTA PANT	25%	1	□ 84.99	□ 63.74
ON DUTY APPAREL	**TR2241 PEA 30 36**	**74526-787-30-36**	**5.11 Inc.**	DELTA PANT	25%	1	□ 84.99	□ 63.74
ON DUTY APPAREL	**TR2241 PEA 31 28**	**74526-787-31-28**	**5.11 Inc.**	DELTA PANT	25%	1	□ 84.99	□ 63.74

ON DUTY APPAREL	**TR2241 PEA 31 30**	**74526-787-31-30**	**5.11 Inc.**	DELTA PANT	25%	1	□ 84.99	□ 63.74
ON DUTY APPAREL	**TR2241 PEA 31 32**	**74526-787-31-32**	**5.11 Inc.**	DELTA PANT	25%	1	□ 84.99	□ 63.74
ON DUTY APPAREL	**TR2241 PEA 31 34**	**74526-787-31-34**	**5.11 Inc.**	DELTA PANT	25%	1	□ 84.99	□ 63.74
ON DUTY APPAREL	**TR2241 PEA 31 36**	**74526-787-31-36**	**5.11 Inc.**	DELTA PANT	25%	1	□ 84.99	□ 63.74
ON DUTY APPAREL	**TR2241 PEA 32 28**	**74526-787-32-28**	**5.11 Inc.**	DELTA PANT	25%	1	□ 84.99	□ 63.74
ON DUTY APPAREL	**TR2241 PEA 32 30**	**74526-787-32-30**	**5.11 Inc.**	DELTA PANT	25%	1	□ 84.99	□ 63.74
ON DUTY APPAREL	**TR2241 PEA 32 32**	**74526-787-32-32**	**5.11 Inc.**	DELTA PANT	25%	1	□ 84.99	□ 63.74
ON DUTY APPAREL	**TR2241 PEA 32 34**	**74526-787-32-34**	**5.11 Inc.**	DELTA PANT	25%	1	□ 84.99	□ 63.74
ON DUTY APPAREL	**TR2241 PEA 32 36**	**74526-787-32-36**	**5.11 Inc.**	DELTA PANT	25%	1	□ 84.99	□ 63.74
ON DUTY APPAREL	**TR2241 PEA 33 28**	**74526-787-33-28**	**5.11 Inc.**	DELTA PANT	25%	1	□ 84.99	□ 63.74
ON DUTY APPAREL	**TR2241 PEA 33 30**	**74526-787-33-30**	**5.11 Inc.**	DELTA PANT	25%	1	□ 84.99	□ 63.74
ON DUTY APPAREL	**TR2241 PEA 33 32**	**74526-787-33-32**	**5.11 Inc.**	DELTA PANT	25%	1	□ 84.99	□ 63.74
ON DUTY APPAREL	**TR2241 PEA 33 34**	**74526-787-33-34**	**5.11 Inc.**	DELTA PANT	25%	1	□ 84.99	□ 63.74
ON DUTY APPAREL	**TR2241 PEA 33 36**	**74526-787-33-36**	**5.11 Inc.**	DELTA PANT	25%	1	□ 84.99	□ 63.74
ON DUTY APPAREL	**TR2241 PEA 34 28**	**74526-787-34-28**	**5.11 Inc.**	DELTA PANT	25%	1	□ 84.99	□ 63.74
ON DUTY APPAREL	**TR2241 PEA 34 30**	**74526-787-34-30**	**5.11 Inc.**	DELTA PANT	25%	1	□ 84.99	□ 63.74
ON DUTY APPAREL	**TR2241 PEA 34 32**	**74526-787-34-32**	**5.11 Inc.**	DELTA PANT	25%	1	□ 84.99	□ 63.74
ON DUTY APPAREL	**TR2241 PEA 34 34**	**74526-787-34-34**	**5.11 Inc.**	DELTA PANT	25%	1	□ 84.99	□ 63.74
ON DUTY APPAREL	**TR2241 PEA 34 36**	**74526-787-34-36**	**5.11 Inc.**	DELTA PANT	25%	1	□ 84.99	□ 63.74
ON DUTY APPAREL	**TR2241 PEA 35 28**	**74526-787-35-28**	**5.11 Inc.**	DELTA PANT	25%	1	□ 84.99	□ 63.74
ON DUTY APPAREL	**TR2241 PEA 35 30**	**74526-787-35-30**	**5.11 Inc.**	DELTA PANT	25%	1	□ 84.99	□ 63.74
ON DUTY APPAREL	**TR2241 PEA 35 32**	**74526-787-35-32**	**5.11 Inc.**	DELTA PANT	25%	1	□ 84.99	□ 63.74
ON DUTY APPAREL	**TR2241 PEA 35 34**	**74526-787-35-34**	**5.11 Inc.**	DELTA PANT	25%	1	□ 84.99	□ 63.74
ON DUTY APPAREL	**TR2241 PEA 35 36**	**74526-787-35-36**	**5.11 Inc.**	DELTA PANT	25%	1	□ 84.99	□ 63.74
ON DUTY APPAREL	**TR2241 PEA 36 28**	**74526-787-36-28**	**5.11 Inc.**	DELTA PANT	25%	1	□ 84.99	□ 63.74
ON DUTY APPAREL	**TR2241 PEA 36 30**	**74526-787-36-30**	**5.11 Inc.**	DELTA PANT	25%	1	□ 84.99	□ 63.74
ON DUTY APPAREL	**TR2241 PEA 36 32**	**74526-787-36-32**	**5.11 Inc.**	DELTA PANT	25%	1	□ 84.99	□ 63.74
ON DUTY APPAREL	**TR2241 PEA 36 34**	**74526-787-36-34**	**5.11 Inc.**	DELTA PANT	25%	1	□ 84.99	□ 63.74
ON DUTY APPAREL	**TR2241 PEA 36 36**	**74526-787-36-36**	**5.11 Inc.**	DELTA PANT	25%	1	□ 84.99	□ 63.74
ON DUTY APPAREL	**TR2241 PEA 38 28**	**74526-787-38-28**	**5.11 Inc.**	DELTA PANT	25%	1	□ 84.99	□ 63.74
ON DUTY APPAREL	**TR2241 PEA 38 30**	**74526-787-38-30**	**5.11 Inc.**	DELTA PANT	25%	1	□ 84.99	□ 63.74
ON DUTY APPAREL	**TR2241 PEA 38 32**	**74526-787-38-32**	**5.11 Inc.**	DELTA PANT	25%	1	□ 84.99	□ 63.74
ON DUTY APPAREL	**TR2241 PEA 38 34**	**74526-787-38-34**	**5.11 Inc.**	DELTA PANT	25%	1	□ 84.99	□ 63.74
ON DUTY APPAREL	**TR2241 PEA 38 36**	**74526-787-38-36**	**5.11 Inc.**	DELTA PANT	25%	1	□ 84.99	□ 63.74

ON DUTY APPAREL	**TR2241 PEA 40 28**	**74526-787-40-28**	**5.11 Inc.**	DELTA PANT	25%	1	□ 84.99	□ 63.74
ON DUTY APPAREL	**TR2241 PEA 40 30**	**74526-787-40-30**	**5.11 Inc.**	DELTA PANT	25%	1	□ 84.99	□ 63.74
ON DUTY APPAREL	**TR2241 PEA 40 32**	**74526-787-40-32**	**5.11 Inc.**	DELTA PANT	25%	1	□ 84.99	□ 63.74
ON DUTY APPAREL	**TR2241 PEA 40 34**	**74526-787-40-34**	**5.11 Inc.**	DELTA PANT	25%	1	□ 84.99	□ 63.74
ON DUTY APPAREL	**TR2241 PEA 40 36**	**74526-787-40-36**	**5.11 Inc.**	DELTA PANT	25%	1	□ 84.99	□ 63.74
ON DUTY APPAREL	**SW984 WHT XS**	**71182-010-XS**	**5.11 Inc.**	TACTICAL S/S POLO	25%	1	□ 45.99	□ 34.49
ON DUTY APPAREL	**TR748 BBRN 40 30**	**74411-116-40-30**	**5.11 Inc.**	511 RIDGELINE PANT	25%	1	□ 69.99	□ 52.49
ON DUTY APPAREL	**TR748 BBRN 40 32**	**74411-116-40-32**	**5.11 Inc.**	511 RIDGELINE PANT	25%	1	□ 69.99	□ 52.49
ON DUTY APPAREL	**SH2487 DSPD XL**	**71374-819-XL**	**5.11 Inc.**	5.11 HUNTER PLAID S/S SHIRT	25%	1	□ 39.99	□ 29.99
ON DUTY APPAREL	**SH2487 DSPD 2X**	**71374-819-2XL**	**5.11 Inc.**	5.11 HUNTER PLAID S/S SHIRT	25%	1	□ 39.99	□ 29.99
ON DUTY APPAREL	**SH2487 MAPD 2X**	**71374-445-2XL**	**5.11 Inc.**	5.11 HUNTER PLAID S/S SHIRT	25%	1	□ 39.99	□ 29.99
ON DUTY APPAREL	**TL032 BLK 08 REG**	**64415-019-8-R**	**5.11 Inc.**	WOMENS DEFENDER-FLEX PANTS	25%	1	□ 69.99	□ 52.49
ON DUTY APPAREL	**TL032 BLK 10 LNG**	**64415-019-10-L**	**5.11 Inc.**	WOMENS DEFENDER-FLEX PANTS	25%	1	□ 69.99	□ 52.49
ON DUTY APPAREL	**SH1625 BLK SM**	**41219-019-S**	**5.11 Inc.**	AXIS S/S POLO	25%	1	□ 54.99	□ 41.24
ON DUTY APPAREL	**SH1625 LUN MD**	**41219-082-M**	**5.11 Inc.**	AXIS S/S POLO	25%	1	□ 54.99	□ 41.24
ON DUTY APPAREL	**SH1625 LUN SM**	**41219-082-S**	**5.11 Inc.**	AXIS S/S POLO	25%	1	□ 54.99	□ 41.24
ON DUTY APPAREL	**SH1880 BLK SM**	**41195LKW-019-S**	**5.11 Inc.**	DUSTY BLUE LINE SS TEE	25%	1	□ 19.99	□ 14.99
ON DUTY APPAREL	**SH1880 BLK MD**	**41195LKW-019-M**	**5.11 Inc.**	DUSTY BLUE LINE SS TEE	25%	1	□ 19.99	□ 14.99
ON DUTY APPAREL	**SH1880 BLK LG**	**41195LKW-019-L**	**5.11 Inc.**	DUSTY BLUE LINE SS TEE	25%	1	□ 19.99	□ 14.99
ON DUTY APPAREL	**SH1880 BLK XL**	**41195LKW-019-XL**	**5.11 Inc.**	DUSTY BLUE LINE SS TEE	25%	1	□ 19.99	□ 14.99
ON DUTY APPAREL	**SH1880 BLK 2X**	**41195LKW-019-2XL**	**5.11 Inc.**	DUSTY BLUE LINE SS TEE	25%	1	□ 19.99	□ 14.99
ON DUTY APPAREL	**TR1274 STO 32 32**	**74464-070-32-32**	**5.11 Inc.**	DEFENDER-FLEX PANT-SLIM	25%	1	□ 72.99	□ 54.74
ON DUTY APPAREL	**TR1274 VOL 30 30**	**74464-098-30-30**	**5.11 Inc.**	DEFENDER-FLEX PANT-SLIM	25%	1	□ 72.99	□ 54.74
ON DUTY APPAREL	**TT824 KHA 42 36**	**74434-055-42-36**	**5.11 Inc.**	5.11 MENS APEX PANT	25%	1	□ 116.99	□ 87.74
ON DUTY APPAREL	**TT824 DKNV 38 37**	**74434-724-38-37**	**5.11 Inc.**	5.11 MENS APEX PANT	25%	1	□ 116.99	□ 87.74
ON DUTY APPAREL	**SW1610 BLK 3X REG**	**41060 019 W/PKT 3X REG**	**5.11 Inc. #2**	5.11 TACTICAL UNIFORM S/S POLO SHIRT W/ POCKET	25%	1	□ 60.00	□ 45.00
ON DUTY APPAREL	**SW1610 DKNV 3X REG**	**41060 724 W/PKT 3X REG**	**5.11 Inc. #2**	5.11 TACTICAL UNIFORM S/S POLO SHIRT W/ POCKET	25%	1	□ 60.00	□ 45.00
ON DUTY APPAREL	**SW1610 HGRY 3X REG**	**41060 016 W/PKT 3X REG**	**5.11 Inc. #2**	5.11 TACTICAL UNIFORM S/S POLO SHIRT W/ POCKET	25%	1	□ 60.00	□ 45.00
ON DUTY APPAREL	**SW1610 STN 3X REG**	**41060 160 W/PKT 3X REG**	**5.11 Inc. #2**	5.11 TACTICAL UNIFORM S/S POLO SHIRT W/ POCKET	25%	1	□ 60.00	□ 45.00
ON DUTY APPAREL	**SW1610 WHT 3X REG**	**41060 010 W/PKT 3X REG**	**5.11 Inc. #2**	5.11 TACTICAL UNIFORM S/S POLO SHIRT W/ POCKET	25%	1	□ 60.00	□ 45.00
ON DUTY APPAREL	**SW1610 BLK LG LNG**	**41060 019 W/PKT LG LNG**	**5.11 Inc. #2**	5.11 TACTICAL UNIFORM S/S POLO SHIRT W/ POCKET	25%	1	□ 60.00	□ 45.00

ON DUTY APPAREL	**SW1610 BLK MD LNG**	**41060 019 W/PKT MD LNG**	**5.11 Inc. #2**	5.11 TACTICAL UNIFORM S/S POLO SHIRT W/ POCKET	25%	1	□ 60.00	□ 45.00
ON DUTY APPAREL	**SW1610 BLK SM LNG**	**41060 019 W/PKT SM LNG**	**5.11 Inc. #2**	5.11 TACTICAL UNIFORM S/S POLO SHIRT W/ POCKET	25%	1	□ 60.00	□ 45.00
ON DUTY APPAREL	**SW1610 BLK XL LNG**	**41060 019 W/PKT XL LNG**	**5.11 Inc. #2**	5.11 TACTICAL UNIFORM S/S POLO SHIRT W/ POCKET	25%	1	□ 60.00	□ 45.00
ON DUTY APPAREL	**SW1610 BLK XS LNG**	**41060 019 W/PKT XS LNG**	**5.11 Inc. #2**	5.11 TACTICAL UNIFORM S/S POLO SHIRT W/ POCKET	25%	1	□ 60.00	□ 45.00
ON DUTY APPAREL	**SW1610 BLK 2X LNG**	**41060 019 W/PKT 2X LNG**	**5.11 Inc. #2**	5.11 TACTICAL UNIFORM S/S POLO SHIRT W/ POCKET	25%	1	□ 60.00	□ 45.00
ON DUTY APPAREL	**SW1610 DKNV LG LNG**	**41060 724 W/PKT LG LNG**	**5.11 Inc. #2**	5.11 TACTICAL UNIFORM S/S POLO SHIRT W/ POCKET	25%	1	□ 60.00	□ 45.00
ON DUTY APPAREL	**SW1610 DKNV MD LNG**	**41060 724 W/PKT MD LNG**	**5.11 Inc. #2**	5.11 TACTICAL UNIFORM S/S POLO SHIRT W/ POCKET	25%	1	□ 60.00	□ 45.00
ON DUTY APPAREL	**SW1610 DKNV SM LNG**	**41060 724 W/PKT SM LNG**	**5.11 Inc. #2**	5.11 TACTICAL UNIFORM S/S POLO SHIRT W/ POCKET	25%	1	□ 60.00	□ 45.00
ON DUTY APPAREL	**SW1610 DKNV XL LNG**	**41060 724 W/PKT XL LNG**	**5.11 Inc. #2**	5.11 TACTICAL UNIFORM S/S POLO SHIRT W/ POCKET	25%	1	□ 60.00	□ 45.00
ON DUTY APPAREL	**SW1610 DKNV XS LNG**	**41060 724 W/PKT XS LNG**	**5.11 Inc. #2**	5.11 TACTICAL UNIFORM S/S POLO SHIRT W/ POCKET	25%	1	□ 60.00	□ 45.00
ON DUTY APPAREL	**SW1610 DKNV 2X LNG**	**41060 724 W/PKT 2X LNG**	**5.11 Inc. #2**	5.11 TACTICAL UNIFORM S/S POLO SHIRT W/ POCKET	25%	1	□ 60.00	□ 45.00
ON DUTY APPAREL	**SW1610 HGRY LG LNG**	**41060 016 W/PKT LG LNG**	**5.11 Inc. #2**	5.11 TACTICAL UNIFORM S/S POLO SHIRT W/ POCKET	25%	1	□ 60.00	□ 45.00
ON DUTY APPAREL	**SW1610 HGRY MD LNG**	**41060 016 W/PKT MD LNG**	**5.11 Inc. #2**	5.11 TACTICAL UNIFORM S/S POLO SHIRT W/ POCKET	25%	1	□ 60.00	□ 45.00
ON DUTY APPAREL	**SW1610 HGRY SM LNG**	**41060 016 W/PKT SM LNG**	**5.11 Inc. #2**	5.11 TACTICAL UNIFORM S/S POLO SHIRT W/ POCKET	25%	1	□ 60.00	□ 45.00
ON DUTY APPAREL	**SW1610 HGRY XL LNG**	**41060 016 W/PKT XL LNG**	**5.11 Inc. #2**	5.11 TACTICAL UNIFORM S/S POLO SHIRT W/ POCKET	25%	1	□ 60.00	□ 45.00
ON DUTY APPAREL	**SW1610 HGRY XS LNG**	**41060 016 W/PKT XS LNG**	**5.11 Inc. #2**	5.11 TACTICAL UNIFORM S/S POLO SHIRT W/ POCKET	25%	1	□ 60.00	□ 45.00
ON DUTY APPAREL	**SW1610 HGRY 2X LNG**	**41060 016 W/PKT 2X LNG**	**5.11 Inc. #2**	5.11 TACTICAL UNIFORM S/S POLO SHIRT W/ POCKET	25%	1	□ 60.00	□ 45.00
ON DUTY APPAREL	**SW1610 STN LG LNG**	**41060 160 W/PKT LG LNG**	**5.11 Inc. #2**	5.11 TACTICAL UNIFORM S/S POLO SHIRT W/ POCKET	25%	1	□ 60.00	□ 45.00
ON DUTY APPAREL	**SW1610 STN MD LNG**	**41060 160 W/PKT MD LNG**	**5.11 Inc. #2**	5.11 TACTICAL UNIFORM S/S POLO SHIRT W/ POCKET	25%	1	□ 60.00	□ 45.00
ON DUTY APPAREL	**SW1610 STN SM LNG**	**41060 160 W/PKT SM LNG**	**5.11 Inc. #2**	5.11 TACTICAL UNIFORM S/S POLO SHIRT W/ POCKET	25%	1	□ 60.00	□ 45.00
ON DUTY APPAREL	**SW1610 STN XL LNG**	**41060 160 W/PKT XL LNG**	**5.11 Inc. #2**	5.11 TACTICAL UNIFORM S/S POLO SHIRT W/ POCKET	25%	1	□ 60.00	□ 45.00
ON DUTY APPAREL	**SW1610 STN XS LNG**	**41060 160 W/PKT XS LNG**	**5.11 Inc. #2**	5.11 TACTICAL UNIFORM S/S POLO SHIRT W/ POCKET	25%	1	□ 60.00	□ 45.00

ON DUTY APPAREL	**SW1610 STN 2X LNG**	**41060 160 W/PKT 2X LNG**	**5.11 Inc. #2**	5.11 TACTICAL UNIFORM S/S POLO SHIRT W/ POCKET	25%	1	□ 60.00	□ 45.00
ON DUTY APPAREL	**SW1610 WHT LG LNG**	**41060 010 W/PKT LG LNG**	**5.11 Inc. #2**	5.11 TACTICAL UNIFORM S/S POLO SHIRT W/ POCKET	25%	1	□ 60.00	□ 45.00
ON DUTY APPAREL	**SW1610 WHT MD LNG**	**41060 010 W/PKT MD LNG**	**5.11 Inc. #2**	5.11 TACTICAL UNIFORM S/S POLO SHIRT W/ POCKET	25%	1	□ 60.00	□ 45.00
ON DUTY APPAREL	**SW1610 WHT SM LNG**	**41060 010 W/PKT SM LNG**	**5.11 Inc. #2**	5.11 TACTICAL UNIFORM S/S POLO SHIRT W/ POCKET	25%	1	□ 60.00	□ 45.00
ON DUTY APPAREL	**SW1610 WHT XL LNG**	**41060 010 W/PKT XL LNG**	**5.11 Inc. #2**	5.11 TACTICAL UNIFORM S/S POLO SHIRT W/ POCKET	25%	1	□ 60.00	□ 45.00
ON DUTY APPAREL	**SW1610 WHT XS LNG**	**41060 010 W/PKT XS LNG**	**5.11 Inc. #2**	5.11 TACTICAL UNIFORM S/S POLO SHIRT W/ POCKET	25%	1	□ 60.00	□ 45.00
ON DUTY APPAREL	**SW1610 WHT 2X LNG**	**41060 010 W/PKT 2X LNG**	**5.11 Inc. #2**	5.11 TACTICAL UNIFORM S/S POLO SHIRT W/ POCKET	25%	1	□ 60.00	□ 45.00
ON DUTY APPAREL	**SW1610 BLK LG REG**	**41060 019 W/PKT LG REG**	**5.11 Inc. #2**	5.11 TACTICAL UNIFORM S/S POLO SHIRT W/ POCKET	25%	1	□ 54.00	□ 40.50
ON DUTY APPAREL	**SW1610 BLK MD REG**	**41060 019 W/PKT MD REG**	**5.11 Inc. #2**	5.11 TACTICAL UNIFORM S/S POLO SHIRT W/ POCKET	25%	1	□ 54.00	□ 40.50
ON DUTY APPAREL	**SW1610 BLK SM REG**	**41060 019 W/PKT SM REG**	**5.11 Inc. #2**	5.11 TACTICAL UNIFORM S/S POLO SHIRT W/ POCKET	25%	1	□ 54.00	□ 40.50
ON DUTY APPAREL	**SW1610 BLK XL REG**	**41060 019 W/PKT XL REG**	**5.11 Inc. #2**	5.11 TACTICAL UNIFORM S/S POLO SHIRT W/ POCKET	25%	1	□ 54.00	□ 40.50
ON DUTY APPAREL	**SW1610 BLK XS REG**	**41060 019 W/PKT XS REG**	**5.11 Inc. #2**	5.11 TACTICAL UNIFORM S/S POLO SHIRT W/ POCKET	25%	1	□ 54.00	□ 40.50
ON DUTY APPAREL	**SW1610 BLK 2X REG**	**41060 019 W/PKT 2X REG**	**5.11 Inc. #2**	5.11 TACTICAL UNIFORM S/S POLO SHIRT W/ POCKET	25%	1	□ 54.00	□ 40.50
ON DUTY APPAREL	**SW1610 DKNV LG REG**	**41060 724 W/PKT LG REG**	**5.11 Inc. #2**	5.11 TACTICAL UNIFORM S/S POLO SHIRT W/ POCKET	25%	1	□ 54.00	□ 40.50
ON DUTY APPAREL	**SW1610 DKNV MD REG**	**41060 724 W/PKT MD REG**	**5.11 Inc. #2**	5.11 TACTICAL UNIFORM S/S POLO SHIRT W/ POCKET	25%	1	□ 54.00	□ 40.50
ON DUTY APPAREL	**SW1610 DKNV SM REG**	**41060 724 W/PKT SM REG**	**5.11 Inc. #2**	5.11 TACTICAL UNIFORM S/S POLO SHIRT W/ POCKET	25%	1	□ 54.00	□ 40.50
ON DUTY APPAREL	**SW1610 DKNV XL REG**	**41060 724 W/PKT XL REG**	**5.11 Inc. #2**	5.11 TACTICAL UNIFORM S/S POLO SHIRT W/ POCKET	25%	1	□ 54.00	□ 40.50
ON DUTY APPAREL	**SW1610 DKNV XS REG**	**41060 724 W/PKT XS REG**	**5.11 Inc. #2**	5.11 TACTICAL UNIFORM S/S POLO SHIRT W/ POCKET	25%	1	□ 54.00	□ 40.50
ON DUTY APPAREL	**SW1610 DKNV 2X REG**	**41060 724 W/PKT 2X REG**	**5.11 Inc. #2**	5.11 TACTICAL UNIFORM S/S POLO SHIRT W/ POCKET	25%	1	□ 54.00	□ 40.50
ON DUTY APPAREL	**SW1610 HGRY LG REG**	**41060 016 W/PKT LG REG**	**5.11 Inc. #2**	5.11 TACTICAL UNIFORM S/S POLO SHIRT W/ POCKET	25%	1	□ 54.00	□ 40.50
ON DUTY APPAREL	**SW1610 HGRY MD REG**	**41060 016 W/PKT MD REG**	**5.11 Inc. #2**	5.11 TACTICAL UNIFORM S/S POLO SHIRT W/ POCKET	25%	1	□ 54.00	□ 40.50
ON DUTY APPAREL	**SW1610 HGRY SM REG**	**41060 016 W/PKT SM REG**	**5.11 Inc. #2**	5.11 TACTICAL UNIFORM S/S POLO SHIRT W/ POCKET	25%	1	□ 54.00	□ 40.50

ON DUTY APPAREL	**SW1610 HGRY XL REG**	**41060 016 W/PKT XL REG**	**5.11 Inc. #2**	5.11 TACTICAL UNIFORM S/S POLO SHIRT W/ POCKET	25%	1	□ 54.00	□ 40.50
ON DUTY APPAREL	**SW1610 HGRY XS REG**	**41060 016 W/PKT XS REG**	**5.11 Inc. #2**	5.11 TACTICAL UNIFORM S/S POLO SHIRT W/ POCKET	25%	1	□ 54.00	□ 40.50
ON DUTY APPAREL	**SW1610 HGRY 2X REG**	**41060 016 W/PKT 2X REG**	**5.11 Inc. #2**	5.11 TACTICAL UNIFORM S/S POLO SHIRT W/ POCKET	25%	1	□ 54.00	□ 40.50
ON DUTY APPAREL	**SW1610 STN LG REG**	**41060 160 W/PKT LG REG**	**5.11 Inc. #2**	5.11 TACTICAL UNIFORM S/S POLO SHIRT W/ POCKET	25%	1	□ 54.00	□ 40.50
ON DUTY APPAREL	**SW1610 STN MD REG**	**41060 160 W/PKT MD REG**	**5.11 Inc. #2**	5.11 TACTICAL UNIFORM S/S POLO SHIRT W/ POCKET	25%	1	□ 54.00	□ 40.50
ON DUTY APPAREL	**SW1610 STN SM REG**	**41060 160 W/PKT SM REG**	**5.11 Inc. #2**	5.11 TACTICAL UNIFORM S/S POLO SHIRT W/ POCKET	25%	1	□ 54.00	□ 40.50
ON DUTY APPAREL	**SW1610 STN XL REG**	**41060 160 W/PKT XL REG**	**5.11 Inc. #2**	5.11 TACTICAL UNIFORM S/S POLO SHIRT W/ POCKET	25%	1	□ 54.00	□ 40.50
ON DUTY APPAREL	**SW1610 STN XS REG**	**41060 160 W/PKT XS REG**	**5.11 Inc. #2**	5.11 TACTICAL UNIFORM S/S POLO SHIRT W/ POCKET	25%	1	□ 54.00	□ 40.50
ON DUTY APPAREL	**SW1610 STN 2X REG**	**41060 160 W/PKT 2X REG**	**5.11 Inc. #2**	5.11 TACTICAL UNIFORM S/S POLO SHIRT W/ POCKET	25%	1	□ 54.00	□ 40.50
ON DUTY APPAREL	**SW1610 WHT LG REG**	**41060 010 W/PKT LG REG**	**5.11 Inc. #2**	5.11 TACTICAL UNIFORM S/S POLO SHIRT W/ POCKET	25%	1	□ 54.00	□ 40.50
ON DUTY APPAREL	**SW1610 WHT MD REG**	**41060 010 W/PKT MD REG**	**5.11 Inc. #2**	5.11 TACTICAL UNIFORM S/S POLO SHIRT W/ POCKET	25%	1	□ 54.00	□ 40.50
ON DUTY APPAREL	**SW1610 WHT SM REG**	**41060 010 W/PKT SM REG**	**5.11 Inc. #2**	5.11 TACTICAL UNIFORM S/S POLO SHIRT W/ POCKET	25%	1	□ 54.00	□ 40.50
ON DUTY APPAREL	**SW1610 WHT XL REG**	**41060 010 W/PKT XL REG**	**5.11 Inc. #2**	5.11 TACTICAL UNIFORM S/S POLO SHIRT W/ POCKET	25%	1	□ 54.00	□ 40.50
ON DUTY APPAREL	**SW1610 WHT XS REG**	**41060 010 W/PKT XS REG**	**5.11 Inc. #2**	5.11 TACTICAL UNIFORM S/S POLO SHIRT W/ POCKET	25%	1	□ 54.00	□ 40.50
ON DUTY APPAREL	**SW1610 WHT 2X REG**	**41060 010 W/PKT 2X REG**	**5.11 Inc. #2**	5.11 TACTICAL UNIFORM S/S POLO SHIRT W/ POCKET	25%	1	□ 54.00	□ 40.50
ON DUTY APPAREL	**SW1610 BLK 3X LNG**	**41060 019 W/PKT 3X LNG**	**5.11 Inc. #2**	5.11 TACTICAL UNIFORM S/S POLO SHIRT W/ POCKET	25%	1	□ 64.00	□ 48.00
ON DUTY APPAREL	**SW1610 DKNV 3X LNG**	**41060 724 W/PKT 3X LNG**	**5.11 Inc. #2**	5.11 TACTICAL UNIFORM S/S POLO SHIRT W/ POCKET	25%	1	□ 64.00	□ 48.00
ON DUTY APPAREL	**SW1610 HGRY 3X LNG**	**41060 016 W/PKT 3X LNG**	**5.11 Inc. #2**	5.11 TACTICAL UNIFORM S/S POLO SHIRT W/ POCKET	25%	1	□ 64.00	□ 48.00
ON DUTY APPAREL	**SW1610 STN 3X LNG**	**41060 160 W/PKT 3X LNG**	**5.11 Inc. #2**	5.11 TACTICAL UNIFORM S/S POLO SHIRT W/ POCKET	25%	1	□ 64.00	□ 48.00
ON DUTY APPAREL	**SW1610 WHT 3X LNG**	**41060 010 W/PKT 3X LNG**	**5.11 Inc. #2**	5.11 TACTICAL UNIFORM S/S POLO SHIRT W/ POCKET	25%	1	□ 64.00	□ 48.00
ON DUTY APPAREL	**SM682 NAV 5X REG**	**88181-CLASS NAV 5XL**	**ALPHABRODER**	CORE 365 MENS ORIGIN S/S PERFORMANCE PIQUE POLO	25%	1	□ 20.99	□ 15.74
ON DUTY APPAREL	**SM682 ELBL 5X REG**	**88181-ELEC BLU 5XL**	**ALPHABRODER**	CORE 365 MENS ORIGIN S/S PERFORMANCE PIQUE POLO	25%	1	□ 20.99	□ 15.74

ON DUTY APPAREL	**SM682 WHT 5X REG**	**88181-WHT 5XL**	**ALPHABRODER**	CORE 365 MENS ORIGIN S/S PERFORMANCE PIQUE POLO	25%	1	□ 20.99	□ 15.74
ON DUTY APPAREL	**SM682 PUR 5X REG**	**88181-CAMPUS PUR 5XL**	**ALPHABRODER**	CORE 365 MENS ORIGIN S/S PERFORMANCE PIQUE POLO	25%	1	□ 20.99	□ 15.74
ON DUTY APPAREL	**SM682 BUR 5X REG**	**88181-BUR 5XL**	**ALPHABRODER**	CORE 365 MENS ORIGIN S/S PERFORMANCE PIQUE POLO	25%	1	□ 20.99	□ 15.74
ON DUTY APPAREL	**SM682 GLD 5X REG**	**88181-CAMPUS GLD 5XL**	**ALPHABRODER**	CORE 365 MENS ORIGIN S/S PERFORMANCE PIQUE POLO	25%	1	□ 20.99	□ 15.74
ON DUTY APPAREL	**SM682 ORG 5X REG**	**88181-CAMPUS 5XL**	**ALPHABRODER**	CORE 365 MENS ORIGIN S/S PERFORMANCE PIQUE POLO	25%	1	□ 20.99	□ 15.74
ON DUTY APPAREL	**SM682 FGR 5X REG**	**88181-FOREST 5XL**	**ALPHABRODER**	CORE 365 MENS ORIGIN S/S PERFORMANCE PIQUE POLO	25%	1	□ 20.99	□ 15.74
ON DUTY APPAREL	**SM682 BLK 5X REG**	**88181-BLK 5XL**	**ALPHABRODER**	CORE 365 MENS ORIGIN S/S PERFORMANCE PIQUE POLO	25%	1	□ 20.99	□ 15.74
ON DUTY APPAREL	**SM682 RED 5X REG**	**88181-CLASS RED 5XL**	**ALPHABRODER**	CORE 365 MENS ORIGIN S/S PERFORMANCE PIQUE POLO	25%	1	□ 20.99	□ 15.74
ON DUTY APPAREL	**SM682 RBT 5X REG**	**88181-TRU ROYAL 5XL**	**ALPHABRODER**	CORE 365 MENS ORIGIN S/S PERFORMANCE PIQUE POLO	25%	1	□ 20.99	□ 15.74
ON DUTY APPAREL	**SM770 RED 3X**	**78192 CLASS RED 3X**	**ALPHABRODER**	CORE 365 L/S FEMALE POLO	25%	1	□ 23.99	□ 17.99
ON DUTY APPAREL	**SM770 BUR 3X**	**78192 BURGUNDY 3X**	**ALPHABRODER**	CORE 365 L/S FEMALE POLO	25%	1	□ 23.99	□ 17.99
ON DUTY APPAREL	**SM770 CARB 3X**	**78192 CARBON 3X**	**ALPHABRODER**	CORE 365 L/S FEMALE POLO	25%	1	□ 23.99	□ 17.99
ON DUTY APPAREL	**SM770 GLD 3X**	**78192 CAMP GLD 3X**	**ALPHABRODER**	CORE 365 L/S FEMALE POLO	25%	1	□ 23.99	□ 17.99
ON DUTY APPAREL	**SM682 NAV 4X REG**	**88181-CLASS NAV 4XL**	**ALPHABRODER**	CORE 365 MENS ORIGIN S/S PERFORMANCE PIQUE POLO	25%	1	□ 18.99	□ 14.24
ON DUTY APPAREL	**SM682 ELBL 4X REG**	**88181-ELEC BLU 4XL**	**ALPHABRODER**	CORE 365 MENS ORIGIN S/S PERFORMANCE PIQUE POLO	25%	1	□ 18.99	□ 14.24
ON DUTY APPAREL	**SM682 WHT 4X REG**	**88181-WHT 4XL**	**ALPHABRODER**	CORE 365 MENS ORIGIN S/S PERFORMANCE PIQUE POLO	25%	1	□ 18.99	□ 14.24
ON DUTY APPAREL	**SM682 PUR 4X REG**	**88181-CAMPUS PUR 4XL**	**ALPHABRODER**	CORE 365 MENS ORIGIN S/S PERFORMANCE PIQUE POLO	25%	1	□ 18.99	□ 14.24
ON DUTY APPAREL	**SM682 ORG 4X REG**	**88181-CAMPUS 4XL**	**ALPHABRODER**	CORE 365 MENS ORIGIN S/S PERFORMANCE PIQUE POLO	25%	1	□ 18.99	□ 14.24
ON DUTY APPAREL	**SM682 FGR 4X REG**	**88181-FOREST 4XL**	**ALPHABRODER**	CORE 365 MENS ORIGIN S/S PERFORMANCE PIQUE POLO	25%	1	□ 18.99	□ 14.24
ON DUTY APPAREL	**SM682 BLK 4X REG**	**88181-BLK 4XL**	**ALPHABRODER**	CORE 365 MENS ORIGIN S/S PERFORMANCE PIQUE POLO	25%	1	□ 18.99	□ 14.24
ON DUTY APPAREL	**SM682 BUR 4X REG**	**88181-BUR 4XL**	**ALPHABRODER**	CORE 365 MENS ORIGIN S/S PERFORMANCE PIQUE POLO	25%	1	□ 18.99	□ 14.24
ON DUTY APPAREL	**SM682 GLD 4X REG**	**88181-CAMPUS GLD 4XL**	**ALPHABRODER**	CORE 365 MENS ORIGIN S/S PERFORMANCE PIQUE POLO	25%	1	□ 18.99	□ 14.24
ON DUTY APPAREL	**SM682 RBT 4X REG**	**88181-TRU ROYAL 4XL**	**ALPHABRODER**	CORE 365 MENS ORIGIN S/S PERFORMANCE PIQUE POLO	25%	1	□ 18.99	□ 14.24

ON DUTY APPAREL	**SM682 RED 4X REG**	**88181-CLASS RED 4XL**	**ALPHABRODER**	CORE 365 MENS ORIGIN S/S PERFORMANCE PIQUE POLO	25%	1	□ 18.99	□ 14.24
ON DUTY APPAREL	**SM682 BLK 5X LNG**	**88181T-BLK 5XL**	**ALPHABRODER**	CORE 365 MENS ORIGIN S/S PERFORMANCE PIQUE POLO	25%	1	□ 25.99	□ 19.49
ON DUTY APPAREL	**SM682 NAV 5X LNG**	**88181T-CLASS NAV 5XL**	**ALPHABRODER**	CORE 365 MENS ORIGIN S/S PERFORMANCE PIQUE POLO	25%	1	□ 25.99	□ 19.49
ON DUTY APPAREL	**SM682 RBT 5X LNG**	**88181T-TRU ROYAL 5XL**	**ALPHABRODER**	CORE 365 MENS ORIGIN S/S PERFORMANCE PIQUE POLO	25%	1	□ 25.99	□ 19.49
ON DUTY APPAREL	**SM682 WHT 5X LNG**	**88181T-WHT 5XL**	**ALPHABRODER**	CORE 365 MENS ORIGIN S/S PERFORMANCE PIQUE POLO	25%	1	□ 25.99	□ 19.49
ON DUTY APPAREL	**SH155 BLK 5X REG**	**M500 BLK 5X**	**ALPHABRODER**	LONG SLEEVE TWILL BUTTON DOWN SHIRT	25%	1	□ 30.99	□ 23.24
ON DUTY APPAREL	**SH155 FBL 5X REG**	**M500 FBL 5X**	**ALPHABRODER**	LONG SLEEVE TWILL BUTTON DOWN SHIRT	25%	1	□ 30.99	□ 23.24
ON DUTY APPAREL	**SH155 HUN 5X REG**	**M500 HUN 5X**	**ALPHABRODER**	LONG SLEEVE TWILL BUTTON DOWN SHIRT	25%	1	□ 30.99	□ 23.24
ON DUTY APPAREL	**SH155 LTB 5X REG**	**M500 COLLEGE BL 5X**	**ALPHABRODER**	LONG SLEEVE TWILL BUTTON DOWN SHIRT	25%	1	□ 30.99	□ 23.24
ON DUTY APPAREL	**SH155 NAUT 5X REG**	**M500 NAUTICAL 5X**	**ALPHABRODER**	LONG SLEEVE TWILL BUTTON DOWN SHIRT	25%	1	□ 30.99	□ 23.24
ON DUTY APPAREL	**SH155 NAV 5X REG**	**M500 NAV 5X**	**ALPHABRODER**	LONG SLEEVE TWILL BUTTON DOWN SHIRT	25%	1	□ 30.99	□ 23.24
ON DUTY APPAREL	**SH155 RED 5X REG**	**M500 RED 5X**	**ALPHABRODER**	LONG SLEEVE TWILL BUTTON DOWN SHIRT	25%	1	□ 30.99	□ 23.24
ON DUTY APPAREL	**SH155 STNE 5X REG**	**M500 STONE 5X**	**ALPHABRODER**	LONG SLEEVE TWILL BUTTON DOWN SHIRT	25%	1	□ 30.99	□ 23.24
ON DUTY APPAREL	**SH155 WHT 5X REG**	**M500 WHT 5X**	**ALPHABRODER**	LONG SLEEVE TWILL BUTTON DOWN SHIRT	25%	1	□ 30.99	□ 23.24
ON DUTY APPAREL	**SH155 WINE 5X REG**	**M500 WINE 5X**	**ALPHABRODER**	LONG SLEEVE TWILL BUTTON DOWN SHIRT	25%	1	□ 30.99	□ 23.24
ON DUTY APPAREL	**SH155 DILL 5X REG**	**M500 DILL 5X**	**ALPHABRODER**	LONG SLEEVE TWILL BUTTON DOWN SHIRT	25%	1	□ 30.99	□ 23.24
ON DUTY APPAREL	**SH155 CRME 5X REG**	**M500 CRME 5X**	**ALPHABRODER**	LONG SLEEVE TWILL BUTTON DOWN SHIRT	25%	1	□ 30.99	□ 23.24
ON DUTY APPAREL	**SH155 DGRY 5X REG**	**M500 DK GRY 5X**	**ALPHABRODER**	LONG SLEEVE TWILL BUTTON DOWN SHIRT	25%	1	□ 30.99	□ 23.24
ON DUTY APPAREL	**SH155 SRAY 5X REG**	**M500 SRAY YEL 5X**	**ALPHABRODER**	LONG SLEEVE TWILL BUTTON DOWN SHIRT	25%	1	□ 30.99	□ 23.24
ON DUTY APPAREL	**SH155 NAV 2X LNG**	**M500T NAV 2X**	**ALPHABRODER**	LONG SLEEVE TWILL BUTTON DOWN SHIRT	25%	1	□ 30.99	□ 23.24
ON DUTY APPAREL	**SH155 BLK 6X REG**	**M500 BLK 6X**	**ALPHABRODER**	LONG SLEEVE TWILL BUTTON DOWN SHIRT	25%	1	□ 32.99	□ 24.74
ON DUTY APPAREL	**SH155 FBL 6X REG**	**M500 FBL 6X**	**ALPHABRODER**	LONG SLEEVE TWILL BUTTON DOWN SHIRT	25%	1	□ 32.99	□ 24.74

ON DUTY APPAREL	**SH155 HUN 6X REG**	**M500 HUN 6X**	**ALPHABRODER**	LONG SLEEVE TWILL BUTTON DOWN SHIRT	25%	1	□ 32.99	□ 24.74
ON DUTY APPAREL	**SH155 LTB 6X REG**	**M500 COLLEGE BL 6X**	**ALPHABRODER**	LONG SLEEVE TWILL BUTTON DOWN SHIRT	25%	1	□ 32.99	□ 24.74
ON DUTY APPAREL	**SH155 NAUT 6X REG**	**M500 NAUTICAL 6X**	**ALPHABRODER**	LONG SLEEVE TWILL BUTTON DOWN SHIRT	25%	1	□ 32.99	□ 24.74
ON DUTY APPAREL	**SH155 NAV 6X REG**	**M500 NAV 6X**	**ALPHABRODER**	LONG SLEEVE TWILL BUTTON DOWN SHIRT	25%	1	□ 32.99	□ 24.74
ON DUTY APPAREL	**SH155 RED 6X REG**	**M500 RED 6X**	**ALPHABRODER**	LONG SLEEVE TWILL BUTTON DOWN SHIRT	25%	1	□ 32.99	□ 24.74
ON DUTY APPAREL	**SH155 STNE 6X REG**	**M500 STONE 6X**	**ALPHABRODER**	LONG SLEEVE TWILL BUTTON DOWN SHIRT	25%	1	□ 32.99	□ 24.74
ON DUTY APPAREL	**SH155 WHT 6X REG**	**M500 WHT 6X**	**ALPHABRODER**	LONG SLEEVE TWILL BUTTON DOWN SHIRT	25%	1	□ 32.99	□ 24.74
ON DUTY APPAREL	**SH155 WINE 6X REG**	**M500 WINE 6X**	**ALPHABRODER**	LONG SLEEVE TWILL BUTTON DOWN SHIRT	25%	1	□ 32.99	□ 24.74
ON DUTY APPAREL	**SH155 DILL 6X REG**	**M500 DILL 6X**	**ALPHABRODER**	LONG SLEEVE TWILL BUTTON DOWN SHIRT	25%	1	□ 32.99	□ 24.74
ON DUTY APPAREL	**SH155 CRME 6X REG**	**M500 CRME 6X**	**ALPHABRODER**	LONG SLEEVE TWILL BUTTON DOWN SHIRT	25%	1	□ 32.99	□ 24.74
ON DUTY APPAREL	**SH155 DGRY 6X REG**	**M500 DK GRY 6X**	**ALPHABRODER**	LONG SLEEVE TWILL BUTTON DOWN SHIRT	25%	1	□ 32.99	□ 24.74
ON DUTY APPAREL	**SH155 SRAY 6X REG**	**M500 SRAY YEL 6X**	**ALPHABRODER**	LONG SLEEVE TWILL BUTTON DOWN SHIRT	25%	1	□ 32.99	□ 24.74
ON DUTY APPAREL	**SH155 NAV 3X LNG**	**M500T NAV 3X**	**ALPHABRODER**	LONG SLEEVE TWILL BUTTON DOWN SHIRT	25%	1	□ 32.99	□ 24.74
ON DUTY APPAREL	**SM682 NAV 3X REG**	**88181-CLASS NAV 3XL**	**ALPHABRODER**	CORE 365 MENS ORIGIN S/S PERFORMANCE PIQUE POLO	25%	1	□ 17.99	□ 13.49
ON DUTY APPAREL	**SM682 ELBL 3X REG**	**88181-ELEC BLU 3XL**	**ALPHABRODER**	CORE 365 MENS ORIGIN S/S PERFORMANCE PIQUE POLO	25%	1	□ 17.99	□ 13.49
ON DUTY APPAREL	**SM682 WHT 3X REG**	**88181-WHT 3XL**	**ALPHABRODER**	CORE 365 MENS ORIGIN S/S PERFORMANCE PIQUE POLO	25%	1	□ 17.99	□ 13.49
ON DUTY APPAREL	**SM682 PUR 3X REG**	**88181-CAMPUS PUR 3XL**	**ALPHABRODER**	CORE 365 MENS ORIGIN S/S PERFORMANCE PIQUE POLO	25%	1	□ 17.99	□ 13.49
ON DUTY APPAREL	**SM682 ORG 3X REG**	**88181-CAMPUS 3XL**	**ALPHABRODER**	CORE 365 MENS ORIGIN S/S PERFORMANCE PIQUE POLO	25%	1	□ 17.99	□ 13.49
ON DUTY APPAREL	**SM682 FGR 3X REG**	**88181-FOREST 3XL**	**ALPHABRODER**	CORE 365 MENS ORIGIN S/S PERFORMANCE PIQUE POLO	25%	1	□ 17.99	□ 13.49
ON DUTY APPAREL	**SM682 BLK 3X REG**	**88181-BLK 3XL**	**ALPHABRODER**	CORE 365 MENS ORIGIN S/S PERFORMANCE PIQUE POLO	25%	1	□ 17.99	□ 13.49
ON DUTY APPAREL	**SM682 BUR 3X REG**	**88181-BUR 3XL**	**ALPHABRODER**	CORE 365 MENS ORIGIN S/S PERFORMANCE PIQUE POLO	25%	1	□ 17.99	□ 13.49
ON DUTY APPAREL	**SM682 GLD 3X REG**	**88181-CAMPUS GLD 3XL**	**ALPHABRODER**	CORE 365 MENS ORIGIN S/S PERFORMANCE PIQUE POLO	25%	1	□ 17.99	□ 13.49

ON DUTY APPAREL	**SM682 RBT 3X REG**	**88181-TRU ROYAL 3XL**	**ALPHABRODER**	CORE 365 MENS ORIGIN S/S PERFORMANCE PIQUE POLO	25%	1	□ 17.99	□ 13.49
ON DUTY APPAREL	**SM682 RED 3X REG**	**88181-CLASS RED 3XL**	**ALPHABRODER**	CORE 365 MENS ORIGIN S/S PERFORMANCE PIQUE POLO	25%	1	□ 17.99	□ 13.49
ON DUTY APPAREL	**SH155 BLK 3X REG**	**M500 BLK 3X**	**ALPHABRODER**	LONG SLEEVE TWILL BUTTON DOWN SHIRT	25%	1	□ 27.99	□ 20.99
ON DUTY APPAREL	**SH155 FBL 3X REG**	**M500 FBL 3X**	**ALPHABRODER**	LONG SLEEVE TWILL BUTTON DOWN SHIRT	25%	1	□ 27.99	□ 20.99
ON DUTY APPAREL	**SH155 HUN 3X REG**	**M500 HUN 3X**	**ALPHABRODER**	LONG SLEEVE TWILL BUTTON DOWN SHIRT	25%	1	□ 27.99	□ 20.99
ON DUTY APPAREL	**SH155 LTB 3X REG**	**M500 COLLEGE BL 3X**	**ALPHABRODER**	LONG SLEEVE TWILL BUTTON DOWN SHIRT	25%	1	□ 27.99	□ 20.99
ON DUTY APPAREL	**SH155 NAUT 3X REG**	**M500 NAUTICAL 3X**	**ALPHABRODER**	LONG SLEEVE TWILL BUTTON DOWN SHIRT	25%	1	□ 27.99	□ 20.99
ON DUTY APPAREL	**SH155 NAV 3X REG**	**M500 NAV 3X**	**ALPHABRODER**	LONG SLEEVE TWILL BUTTON DOWN SHIRT	25%	1	□ 27.99	□ 20.99
ON DUTY APPAREL	**SH155 RED 3X REG**	**M500 RED 3X**	**ALPHABRODER**	LONG SLEEVE TWILL BUTTON DOWN SHIRT	25%	1	□ 27.99	□ 20.99
ON DUTY APPAREL	**SH155 STNE 3X REG**	**M500 STONE 3X**	**ALPHABRODER**	LONG SLEEVE TWILL BUTTON DOWN SHIRT	25%	1	□ 27.99	□ 20.99
ON DUTY APPAREL	**SH155 WHT 3X REG**	**M500 WHT 3X**	**ALPHABRODER**	LONG SLEEVE TWILL BUTTON DOWN SHIRT	25%	1	□ 27.99	□ 20.99
ON DUTY APPAREL	**SH155 WINE 3X REG**	**M500 WINE 3X**	**ALPHABRODER**	LONG SLEEVE TWILL BUTTON DOWN SHIRT	25%	1	□ 27.99	□ 20.99
ON DUTY APPAREL	**SH155 DILL 3X REG**	**M500 DILL 3X**	**ALPHABRODER**	LONG SLEEVE TWILL BUTTON DOWN SHIRT	25%	1	□ 27.99	□ 20.99
ON DUTY APPAREL	**SH155 CRME 3X REG**	**M500 CRME 3X**	**ALPHABRODER**	LONG SLEEVE TWILL BUTTON DOWN SHIRT	25%	1	□ 27.99	□ 20.99
ON DUTY APPAREL	**SH155 DGRY 3X REG**	**M500 DK GRY 3X**	**ALPHABRODER**	LONG SLEEVE TWILL BUTTON DOWN SHIRT	25%	1	□ 27.99	□ 20.99
ON DUTY APPAREL	**SH155 SRAY 3X REG**	**M500 SRAY YEL 3X**	**ALPHABRODER**	LONG SLEEVE TWILL BUTTON DOWN SHIRT	25%	1	□ 27.99	□ 20.99
ON DUTY APPAREL	**SH155 NAV XL LNG**	**M500T NAV XL**	**ALPHABRODER**	LONG SLEEVE TWILL BUTTON DOWN SHIRT	25%	1	□ 27.99	□ 20.99
ON DUTY APPAREL	**SH155 BLK 4X REG**	**M500 BLK 4X**	**ALPHABRODER**	LONG SLEEVE TWILL BUTTON DOWN SHIRT	25%	1	□ 29.99	□ 22.49
ON DUTY APPAREL	**SH155 FBL 4X REG**	**M500 FBL 4X**	**ALPHABRODER**	LONG SLEEVE TWILL BUTTON DOWN SHIRT	25%	1	□ 29.99	□ 22.49
ON DUTY APPAREL	**SH155 HUN 4X REG**	**M500 HUN 4X**	**ALPHABRODER**	LONG SLEEVE TWILL BUTTON DOWN SHIRT	25%	1	□ 29.99	□ 22.49
ON DUTY APPAREL	**SH155 LTB 4X REG**	**M500 COLLEGE BL 4X**	**ALPHABRODER**	LONG SLEEVE TWILL BUTTON DOWN SHIRT	25%	1	□ 29.99	□ 22.49
ON DUTY APPAREL	**SH155 NAUT 4X REG**	**M500 NAUTICAL 4X**	**ALPHABRODER**	LONG SLEEVE TWILL BUTTON DOWN SHIRT	25%	1	□ 29.99	□ 22.49

ON DUTY APPAREL	**SH155 NAV 4X REG**	**M500 NAV 4X**	**ALPHABRODER**	LONG SLEEVE TWILL BUTTON DOWN SHIRT	25%	1	□ 29.99	□ 22.49
ON DUTY APPAREL	**SH155 RED 4X REG**	**M500 RED 4X**	**ALPHABRODER**	LONG SLEEVE TWILL BUTTON DOWN SHIRT	25%	1	□ 29.99	□ 22.49
ON DUTY APPAREL	**SH155 STNE 4X REG**	**M500 STONE 4X**	**ALPHABRODER**	LONG SLEEVE TWILL BUTTON DOWN SHIRT	25%	1	□ 29.99	□ 22.49
ON DUTY APPAREL	**SH155 WHT 4X REG**	**M500 WHT 4X**	**ALPHABRODER**	LONG SLEEVE TWILL BUTTON DOWN SHIRT	25%	1	□ 29.99	□ 22.49
ON DUTY APPAREL	**SH155 WINE 4X REG**	**M500 WINE 4X**	**ALPHABRODER**	LONG SLEEVE TWILL BUTTON DOWN SHIRT	25%	1	□ 29.99	□ 22.49
ON DUTY APPAREL	**SH155 DILL 4X REG**	**M500 DILL 4X**	**ALPHABRODER**	LONG SLEEVE TWILL BUTTON DOWN SHIRT	25%	1	□ 29.99	□ 22.49
ON DUTY APPAREL	**SH155 CRME 4X REG**	**M500 CRME 4X**	**ALPHABRODER**	LONG SLEEVE TWILL BUTTON DOWN SHIRT	25%	1	□ 29.99	□ 22.49
ON DUTY APPAREL	**SH155 DGRY 4X REG**	**M500 DK GRY 4X**	**ALPHABRODER**	LONG SLEEVE TWILL BUTTON DOWN SHIRT	25%	1	□ 29.99	□ 22.49
ON DUTY APPAREL	**SH155 SRAY 4X REG**	**M500 SRAY YEL 4X**	**ALPHABRODER**	LONG SLEEVE TWILL BUTTON DOWN SHIRT	25%	1	□ 29.99	□ 22.49
ON DUTY APPAREL	**SM682 BLK 4X LNG**	**88181T-BLK 4XL**	**ALPHABRODER**	CORE 365 MENS ORIGIN S/S PERFORMANCE PIQUE POLO	25%	1	□ 23.99	□ 17.99
ON DUTY APPAREL	**SM682 NAV 4X LNG**	**88181T-CLASS NAV 4XL**	**ALPHABRODER**	CORE 365 MENS ORIGIN S/S PERFORMANCE PIQUE POLO	25%	1	□ 23.99	□ 17.99
ON DUTY APPAREL	**SM682 RBT 4X LNG**	**88181T-TRU ROYAL 4XL**	**ALPHABRODER**	CORE 365 MENS ORIGIN S/S PERFORMANCE PIQUE POLO	25%	1	□ 23.99	□ 17.99
ON DUTY APPAREL	**SM682 WHT 4X LNG**	**88181T-WHT 4XL**	**ALPHABRODER**	CORE 365 MENS ORIGIN S/S PERFORMANCE PIQUE POLO	25%	1	□ 23.99	□ 17.99
ON DUTY APPAREL	**SM770 RED 2X**	**78192 CLASS RED 2X**	**ALPHABRODER**	CORE 365 L/S FEMALE POLO	25%	1	□ 23.99	□ 17.99
ON DUTY APPAREL	**SM770 BUR 2X**	**78192 BURGUNDY 2X**	**ALPHABRODER**	CORE 365 L/S FEMALE POLO	25%	1	□ 23.99	□ 17.99
ON DUTY APPAREL	**SM770 CARB 2X**	**78192 CARBON 2X**	**ALPHABRODER**	CORE 365 L/S FEMALE POLO	25%	1	□ 23.99	□ 17.99
ON DUTY APPAREL	**SM770 GLD 2X**	**78192 CAMP GLD 2X**	**ALPHABRODER**	CORE 365 L/S FEMALE POLO	25%	1	□ 23.99	□ 17.99
ON DUTY APPAREL	**SH155 BLK 2X REG**	**M500 BLK 2X**	**ALPHABRODER**	LONG SLEEVE TWILL BUTTON DOWN SHIRT	25%	1	□ 26.99	□ 20.24
ON DUTY APPAREL	**SH155 FBL 2X REG**	**M500 FBL 2X**	**ALPHABRODER**	LONG SLEEVE TWILL BUTTON DOWN SHIRT	25%	1	□ 26.99	□ 20.24
ON DUTY APPAREL	**SH155 HUN 2X REG**	**M500 HUN 2X**	**ALPHABRODER**	LONG SLEEVE TWILL BUTTON DOWN SHIRT	25%	1	□ 26.99	□ 20.24
ON DUTY APPAREL	**SH155 LTB 2X REG**	**M500 COLLEGE BL 2X**	**ALPHABRODER**	LONG SLEEVE TWILL BUTTON DOWN SHIRT	25%	1	□ 26.99	□ 20.24
ON DUTY APPAREL	**SH155 NAUT 2X REG**	**M500 NAUTICAL 2X**	**ALPHABRODER**	LONG SLEEVE TWILL BUTTON DOWN SHIRT	25%	1	□ 26.99	□ 20.24
ON DUTY APPAREL	**SH155 NAV 2X REG**	**M500 NAV 2X**	**ALPHABRODER**	LONG SLEEVE TWILL BUTTON DOWN SHIRT	25%	1	□ 26.99	□ 20.24

ON DUTY APPAREL	**SH155 RED 2X REG**	**M500 RED 2X**	**ALPHABRODER**	LONG SLEEVE TWILL BUTTON DOWN SHIRT	25%	1	□ 26.99	□ 20.24
ON DUTY APPAREL	**SH155 STNE 2X REG**	**M500 STONE 2X**	**ALPHABRODER**	LONG SLEEVE TWILL BUTTON DOWN SHIRT	25%	1	□ 26.99	□ 20.24
ON DUTY APPAREL	**SH155 WHT 2X REG**	**M500 WHT 2X**	**ALPHABRODER**	LONG SLEEVE TWILL BUTTON DOWN SHIRT	25%	1	□ 26.99	□ 20.24
ON DUTY APPAREL	**SH155 WINE 2X REG**	**M500 WINE 2X**	**ALPHABRODER**	LONG SLEEVE TWILL BUTTON DOWN SHIRT	25%	1	□ 26.99	□ 20.24
ON DUTY APPAREL	**SH155 DILL 2X REG**	**M500 DILL 2X**	**ALPHABRODER**	LONG SLEEVE TWILL BUTTON DOWN SHIRT	25%	1	□ 26.99	□ 20.24
ON DUTY APPAREL	**SH155 CRME 2X REG**	**M500 CRME 2X**	**ALPHABRODER**	LONG SLEEVE TWILL BUTTON DOWN SHIRT	25%	1	□ 26.99	□ 20.24
ON DUTY APPAREL	**SH155 DGRY 2X REG**	**M500 DK GRY 2X**	**ALPHABRODER**	LONG SLEEVE TWILL BUTTON DOWN SHIRT	25%	1	□ 26.99	□ 20.24
ON DUTY APPAREL	**SH155 SRAY 2X REG**	**M500 SRAY YEL 2X**	**ALPHABRODER**	LONG SLEEVE TWILL BUTTON DOWN SHIRT	25%	1	□ 26.99	□ 20.24
ON DUTY APPAREL	**SM682 NAV 2X REG**	**88181-CLASS NAV 2XL**	**ALPHABRODER**	CORE 365 MENS ORIGIN S/S PERFORMANCE PIQUE POLO	25%	1	□ 16.99	□ 12.74
ON DUTY APPAREL	**SM682 ELBL 2X REG**	**88181-ELEC BLU 2XL**	**ALPHABRODER**	CORE 365 MENS ORIGIN S/S PERFORMANCE PIQUE POLO	25%	1	□ 16.99	□ 12.74
ON DUTY APPAREL	**SM682 WHT 2X REG**	**88181-WHT 2XL**	**ALPHABRODER**	CORE 365 MENS ORIGIN S/S PERFORMANCE PIQUE POLO	25%	1	□ 16.99	□ 12.74
ON DUTY APPAREL	**SM682 PUR 2X REG**	**88181-CAMPUS PUR 2XL**	**ALPHABRODER**	CORE 365 MENS ORIGIN S/S PERFORMANCE PIQUE POLO	25%	1	□ 16.99	□ 12.74
ON DUTY APPAREL	**SM682 BUR 2X REG**	**88181-BUR 2XL**	**ALPHABRODER**	CORE 365 MENS ORIGIN S/S PERFORMANCE PIQUE POLO	25%	1	□ 16.99	□ 12.74
ON DUTY APPAREL	**SM682 GLD 2X REG**	**88181-CAMPUS GLD 2XL**	**ALPHABRODER**	CORE 365 MENS ORIGIN S/S PERFORMANCE PIQUE POLO	25%	1	□ 16.99	□ 12.74
ON DUTY APPAREL	**SM682 ORG 2X REG**	**88181-CAMPUS 2XL**	**ALPHABRODER**	CORE 365 MENS ORIGIN S/S PERFORMANCE PIQUE POLO	25%	1	□ 16.99	□ 12.74
ON DUTY APPAREL	**SM682 FGR 2X REG**	**88181-FOREST 2XL**	**ALPHABRODER**	CORE 365 MENS ORIGIN S/S PERFORMANCE PIQUE POLO	25%	1	□ 16.99	□ 12.74
ON DUTY APPAREL	**SM682 BLK 2X REG**	**88181-BLK 2XL**	**ALPHABRODER**	CORE 365 MENS ORIGIN S/S PERFORMANCE PIQUE POLO	25%	1	□ 16.99	□ 12.74
ON DUTY APPAREL	**SM682 RED 2X REG**	**88181-CLASS RED 2XL**	**ALPHABRODER**	CORE 365 MENS ORIGIN S/S PERFORMANCE PIQUE POLO	25%	1	□ 16.99	□ 12.74
ON DUTY APPAREL	**SM682 RBT 2X REG**	**88181-TRU ROYAL 2XL**	**ALPHABRODER**	CORE 365 MENS ORIGIN S/S PERFORMANCE PIQUE POLO	25%	1	□ 16.99	□ 12.74
ON DUTY APPAREL	**SM682 BLK 3X LNG**	**88181T-BLK 3XL**	**ALPHABRODER**	CORE 365 MENS ORIGIN S/S PERFORMANCE PIQUE POLO	25%	1	□ 22.99	□ 17.24
ON DUTY APPAREL	**SM682 NAV 3X LNG**	**88181T-CLASS NAV 3XL**	**ALPHABRODER**	CORE 365 MENS ORIGIN S/S PERFORMANCE PIQUE POLO	25%	1	□ 22.99	□ 17.24
ON DUTY APPAREL	**SM682 RBT 3X LNG**	**88181T-TRU ROYAL 3XL**	**ALPHABRODER**	CORE 365 MENS ORIGIN S/S PERFORMANCE PIQUE POLO	25%	1	□ 22.99	□ 17.24

ON DUTY APPAREL	**SM682 WHT 3X LNG**	**88181T-WHT 3XL**	**ALPHABRODER**	CORE 365 MENS ORIGIN S/S PERFORMANCE PIQUE POLO	25%	1	□ 22.99	□ 17.24
ON DUTY APPAREL	**TS736 MLGN 2X**	**G240 MIL GRN 2X**	**ALPHABRODER**	GILDAN ULTRA COTTON L/S T-SHIRT	25%	1	□ 13.99	□ 10.49
ON DUTY APPAREL	**TS736 CHOC 2X**	**G240 DK CHOC 2X**	**ALPHABRODER**	GILDAN ULTRA COTTON L/S T-SHIRT	25%	1	□ 13.99	□ 10.49
ON DUTY APPAREL	**TS736 WHT 2X**	**G240 WHT 2X**	**ALPHABRODER**	GILDAN ULTRA COTTON L/S T-SHIRT	25%	1	□ 13.99	□ 10.49
ON DUTY APPAREL	**TS736 BLK XL**	**G240 BLK XL**	**ALPHABRODER**	GILDAN ULTRA COTTON L/S T-SHIRT	25%	1	□ 10.99	□ 8.24
ON DUTY APPAREL	**TS736 MLGN LG**	**G240 MIL GRN LG**	**ALPHABRODER**	GILDAN ULTRA COTTON L/S T-SHIRT	25%	1	□ 10.99	□ 8.24
ON DUTY APPAREL	**TS736 MLGN MD**	**G240 MIL GRN MD**	**ALPHABRODER**	GILDAN ULTRA COTTON L/S T-SHIRT	25%	1	□ 10.99	□ 8.24
ON DUTY APPAREL	**TS736 MLGN SM**	**G240 MIL GRN SM**	**ALPHABRODER**	GILDAN ULTRA COTTON L/S T-SHIRT	25%	1	□ 10.99	□ 8.24
ON DUTY APPAREL	**TS736 MLGN XL**	**G240 MIL GRN XL**	**ALPHABRODER**	GILDAN ULTRA COTTON L/S T-SHIRT	25%	1	□ 10.99	□ 8.24
ON DUTY APPAREL	**TS736 NAV LG**	**G240 NAV LG**	**ALPHABRODER**	GILDAN ULTRA COTTON L/S T-SHIRT	25%	1	□ 10.99	□ 8.24
ON DUTY APPAREL	**TS736 SAND LG**	**G240 SAND LG**	**ALPHABRODER**	GILDAN ULTRA COTTON L/S T-SHIRT	25%	1	□ 10.99	□ 8.24
ON DUTY APPAREL	**TS736 NAV XL**	**G240 NAV XL**	**ALPHABRODER**	GILDAN ULTRA COTTON L/S T-SHIRT	25%	1	□ 10.99	□ 8.24
ON DUTY APPAREL	**TS736 SAND XL**	**G240 SAND XL**	**ALPHABRODER**	GILDAN ULTRA COTTON L/S T-SHIRT	25%	1	□ 10.99	□ 8.24
ON DUTY APPAREL	**TS736 SPGY LG**	**G240 SPT GRY LG**	**ALPHABRODER**	GILDAN ULTRA COTTON L/S T-SHIRT	25%	1	□ 10.99	□ 8.24
ON DUTY APPAREL	**TS736 SPGY MD**	**G240 SPT GRY MD**	**ALPHABRODER**	GILDAN ULTRA COTTON L/S T-SHIRT	25%	1	□ 10.99	□ 8.24
ON DUTY APPAREL	**TS736 SPGY XL**	**G240 SPT GRY XL**	**ALPHABRODER**	GILDAN ULTRA COTTON L/S T-SHIRT	25%	1	□ 10.99	□ 8.24
ON DUTY APPAREL	**SM679 ORG LG**	**78181 ORG LG**	**ALPHABRODER**	CORE 365 S/S FEMALE POLO	25%	1	□ 14.95	□ 11.21
ON DUTY APPAREL	**SM679 ORG MD**	**78181 ORG MD**	**ALPHABRODER**	CORE 365 S/S FEMALE POLO	25%	1	□ 14.95	□ 11.21
ON DUTY APPAREL	**SM679 ORG SM**	**78181 ORG SM**	**ALPHABRODER**	CORE 365 S/S FEMALE POLO	25%	1	□ 14.95	□ 11.21
ON DUTY APPAREL	**SM679 ORG XL**	**78181 ORG XL**	**ALPHABRODER**	CORE 365 S/S FEMALE POLO	25%	1	□ 14.95	□ 11.21
ON DUTY APPAREL	**SM679 ORG XS**	**78181 ORG XS**	**ALPHABRODER**	CORE 365 S/S FEMALE POLO	25%	1	□ 14.95	□ 11.21
ON DUTY APPAREL	**SM679 NAV SM**	**78181 849 SM**	**ALPHABRODER**	CORE 365 S/S FEMALE POLO	25%	1	□ 15.99	□ 11.99
ON DUTY APPAREL	**SM679 NAV LG**	**78181 849 LG**	**ALPHABRODER**	CORE 365 S/S FEMALE POLO	25%	1	□ 15.99	□ 11.99
ON DUTY APPAREL	**SM679 NAV XS**	**78181 849 XS**	**ALPHABRODER**	CORE 365 S/S FEMALE POLO	25%	1	□ 15.99	□ 11.99
ON DUTY APPAREL	**SM679 BLK XS**	**78181 BLK XS**	**ALPHABRODER**	CORE 365 S/S FEMALE POLO	25%	1	□ 15.99	□ 11.99

ON DUTY APPAREL	**SM682 ACIDGN LG REG**	**88181-ACIDGN L**	**ALPHABRODER**	CORE 365 MENS ORIGIN S/S PERFORMANCE PIQUE POLO	25%	1	□ 15.99	□ 11.99
ON DUTY APPAREL	**SM682 ACIDGN MD REG**	**88181-ACIDGN M**	**ALPHABRODER**	CORE 365 MENS ORIGIN S/S PERFORMANCE PIQUE POLO	25%	1	□ 15.99	□ 11.99
ON DUTY APPAREL	**SM682 ACIDGN SM REG**	**88181-ACIDGN S**	**ALPHABRODER**	CORE 365 MENS ORIGIN S/S PERFORMANCE PIQUE POLO	25%	1	□ 15.99	□ 11.99
ON DUTY APPAREL	**SM682 ACIDGN XL REG**	**88181-ACIDGN XL**	**ALPHABRODER**	CORE 365 MENS ORIGIN S/S PERFORMANCE PIQUE POLO	25%	1	□ 15.99	□ 11.99
ON DUTY APPAREL	**SM682 PINK LG REG**	**88181-CHARITY PI L**	**ALPHABRODER**	CORE 365 MENS ORIGIN S/S PERFORMANCE PIQUE POLO	25%	1	□ 15.99	□ 11.99
ON DUTY APPAREL	**SM682 PINK MD REG**	**88181-CHARITY PI M**	**ALPHABRODER**	CORE 365 MENS ORIGIN S/S PERFORMANCE PIQUE POLO	25%	1	□ 15.99	□ 11.99
ON DUTY APPAREL	**SM682 PINK SM REG**	**88181-CHARITY PI S**	**ALPHABRODER**	CORE 365 MENS ORIGIN S/S PERFORMANCE PIQUE POLO	25%	1	□ 15.99	□ 11.99
ON DUTY APPAREL	**SM682 PINK XL REG**	**88181-CHARITY PI XL**	**ALPHABRODER**	CORE 365 MENS ORIGIN S/S PERFORMANCE PIQUE POLO	25%	1	□ 15.99	□ 11.99
ON DUTY APPAREL	**SM682 RED XS REG**	**88181-CLASS RED XS**	**ALPHABRODER**	CORE 365 MENS ORIGIN S/S PERFORMANCE PIQUE POLO	25%	1	□ 15.99	□ 11.99
ON DUTY APPAREL	**SM682 WHT XS REG**	**88181-WHT XS**	**ALPHABRODER**	CORE 365 MENS ORIGIN S/S PERFORMANCE PIQUE POLO	25%	1	□ 15.99	□ 11.99
ON DUTY APPAREL	**SM682 NAV XS REG**	**88181-CLASS NAV XS**	**ALPHABRODER**	CORE 365 MENS ORIGIN S/S PERFORMANCE PIQUE POLO	25%	1	□ 15.99	□ 11.99
ON DUTY APPAREL	**SM679 ROY XS**	**78181 438 XS**	**ALPHABRODER**	CORE 365 S/S FEMALE POLO	25%	1	□ 15.99	□ 11.99
ON DUTY APPAREL	**SM679 BUR LG**	**78181 BUR LG**	**ALPHABRODER**	CORE 365 S/S FEMALE POLO	25%	1	□ 15.99	□ 11.99
ON DUTY APPAREL	**SM679 BUR MD**	**78181 BUR MD**	**ALPHABRODER**	CORE 365 S/S FEMALE POLO	25%	1	□ 15.99	□ 11.99
ON DUTY APPAREL	**SM679 BUR SM**	**78181 BUR SM**	**ALPHABRODER**	CORE 365 S/S FEMALE POLO	25%	1	□ 15.99	□ 11.99
ON DUTY APPAREL	**SM679 BUR XL**	**78181 BUR XL**	**ALPHABRODER**	CORE 365 S/S FEMALE POLO	25%	1	□ 15.99	□ 11.99
ON DUTY APPAREL	**SM679 BUR XS**	**78181 BUR XS**	**ALPHABRODER**	CORE 365 S/S FEMALE POLO	25%	1	□ 15.99	□ 11.99
ON DUTY APPAREL	**SM679 ELBL LG**	**78181 ELBL LG**	**ALPHABRODER**	CORE 365 S/S FEMALE POLO	25%	1	□ 15.99	□ 11.99
ON DUTY APPAREL	**SM679 ELBL MD**	**78181 ELBL MD**	**ALPHABRODER**	CORE 365 S/S FEMALE POLO	25%	1	□ 15.99	□ 11.99
ON DUTY APPAREL	**SM679 ELBL SM**	**78181 ELBL SM**	**ALPHABRODER**	CORE 365 S/S FEMALE POLO	25%	1	□ 15.99	□ 11.99
ON DUTY APPAREL	**SM679 ELBL XL**	**78181 ELBL XL**	**ALPHABRODER**	CORE 365 S/S FEMALE POLO	25%	1	□ 15.99	□ 11.99
ON DUTY APPAREL	**SM679 ELBL XS**	**78181 ELBL XS**	**ALPHABRODER**	CORE 365 S/S FEMALE POLO	25%	1	□ 15.99	□ 11.99
ON DUTY APPAREL	**SM679 RED LG**	**78181 RED LG**	**ALPHABRODER**	CORE 365 S/S FEMALE POLO	25%	1	□ 15.99	□ 11.99
ON DUTY APPAREL	**SM679 RED MD**	**78181 RED MD**	**ALPHABRODER**	CORE 365 S/S FEMALE POLO	25%	1	□ 15.99	□ 11.99
ON DUTY APPAREL	**SM679 RED SM**	**78181 RED SM**	**ALPHABRODER**	CORE 365 S/S FEMALE POLO	25%	1	□ 15.99	□ 11.99
ON DUTY APPAREL	**SM679 RED XL**	**78181 RED XL**	**ALPHABRODER**	CORE 365 S/S FEMALE POLO	25%	1	□ 15.99	□ 11.99
ON DUTY APPAREL	**SM679 RED XS**	**78181 RED XS**	**ALPHABRODER**	CORE 365 S/S FEMALE POLO	25%	1	□ 15.99	□ 11.99
ON DUTY APPAREL	**SM679 GLD LG**	**78181 GLD LG**	**ALPHABRODER**	CORE 365 S/S FEMALE POLO	25%	1	□ 15.99	□ 11.99

ON DUTY APPAREL	**SM679 GLD MD**	**78181 GLD MD**	**ALPHABRODER**	CORE 365 S/S FEMALE POLO	25%	1	□ 15.99	□ 11.99
ON DUTY APPAREL	**SM679 GLD SM**	**78181 GLD SM**	**ALPHABRODER**	CORE 365 S/S FEMALE POLO	25%	1	□ 15.99	□ 11.99
ON DUTY APPAREL	**SM679 GLD XL**	**78181 GLD XL**	**ALPHABRODER**	CORE 365 S/S FEMALE POLO	25%	1	□ 15.99	□ 11.99
ON DUTY APPAREL	**SM679 GLD XS**	**78181 GLD XS**	**ALPHABRODER**	CORE 365 S/S FEMALE POLO	25%	1	□ 15.99	□ 11.99
ON DUTY APPAREL	**SM679 ACIDGN LG**	**78181 ACIDGN LG**	**ALPHABRODER**	CORE 365 S/S FEMALE POLO	25%	1	□ 15.99	□ 11.99
ON DUTY APPAREL	**SM679 ACIDGN MD**	**78181 ACIDGN MD**	**ALPHABRODER**	CORE 365 S/S FEMALE POLO	25%	1	□ 15.99	□ 11.99
ON DUTY APPAREL	**SM679 ACIDGN SM**	**78181 ACIDGN SM**	**ALPHABRODER**	CORE 365 S/S FEMALE POLO	25%	1	□ 15.99	□ 11.99
ON DUTY APPAREL	**SM679 ACIDGN XL**	**78181 ACIDGN XL**	**ALPHABRODER**	CORE 365 S/S FEMALE POLO	25%	1	□ 15.99	□ 11.99
ON DUTY APPAREL	**SM679 ACIDGN XS**	**78181 ACIDGN XS**	**ALPHABRODER**	CORE 365 S/S FEMALE POLO	25%	1	□ 15.99	□ 11.99
ON DUTY APPAREL	**SM679 CARB LG**	**78181 CARB LG**	**ALPHABRODER**	CORE 365 S/S FEMALE POLO	25%	1	□ 15.99	□ 11.99
ON DUTY APPAREL	**SM679 CARB MD**	**78181 CARB MD**	**ALPHABRODER**	CORE 365 S/S FEMALE POLO	25%	1	□ 15.99	□ 11.99
ON DUTY APPAREL	**SM679 CARB SM**	**78181 CARB SM**	**ALPHABRODER**	CORE 365 S/S FEMALE POLO	25%	1	□ 15.99	□ 11.99
ON DUTY APPAREL	**SM679 CARB XL**	**78181 CARB XL**	**ALPHABRODER**	CORE 365 S/S FEMALE POLO	25%	1	□ 15.99	□ 11.99
ON DUTY APPAREL	**SM679 CARB XS**	**78181 CARB XS**	**ALPHABRODER**	CORE 365 S/S FEMALE POLO	25%	1	□ 15.99	□ 11.99
ON DUTY APPAREL	**SM679 FGR XS**	**78181 FGR XS**	**ALPHABRODER**	CORE 365 S/S FEMALE POLO	25%	1	□ 15.99	□ 11.99
ON DUTY APPAREL	**SM679 FGR 2X**	**78181 FGR 2X**	**ALPHABRODER**	CORE 365 S/S FEMALE POLO	25%	1	□ 15.99	□ 11.99
ON DUTY APPAREL	**SM679 FGR 3X**	**78181 FGR 3X**	**ALPHABRODER**	CORE 365 S/S FEMALE POLO	25%	1	□ 15.99	□ 11.99
ON DUTY APPAREL	**SM679 PLAT LG**	**78181 PLAT LG**	**ALPHABRODER**	CORE 365 S/S FEMALE POLO	25%	1	□ 15.99	□ 11.99
ON DUTY APPAREL	**SM679 PLAT MD**	**78181 PLAT MD**	**ALPHABRODER**	CORE 365 S/S FEMALE POLO	25%	1	□ 15.99	□ 11.99
ON DUTY APPAREL	**SM679 PLAT SM**	**78181 PLAT SM**	**ALPHABRODER**	CORE 365 S/S FEMALE POLO	25%	1	□ 15.99	□ 11.99
ON DUTY APPAREL	**SM679 PLAT XL**	**78181 PLAT XL**	**ALPHABRODER**	CORE 365 S/S FEMALE POLO	25%	1	□ 15.99	□ 11.99
ON DUTY APPAREL	**SM679 PLAT XS**	**78181 PLAT XS**	**ALPHABRODER**	CORE 365 S/S FEMALE POLO	25%	1	□ 15.99	□ 11.99
ON DUTY APPAREL	**SM679 PNK LG**	**78181 PNK LG**	**ALPHABRODER**	CORE 365 S/S FEMALE POLO	25%	1	□ 15.99	□ 11.99
ON DUTY APPAREL	**SM679 PNK MD**	**78181 PNK MD**	**ALPHABRODER**	CORE 365 S/S FEMALE POLO	25%	1	□ 15.99	□ 11.99
ON DUTY APPAREL	**SM679 PNK SM**	**78181 PNK SM**	**ALPHABRODER**	CORE 365 S/S FEMALE POLO	25%	1	□ 15.99	□ 11.99
ON DUTY APPAREL	**SM679 PNK XL**	**78181 PNK XL**	**ALPHABRODER**	CORE 365 S/S FEMALE POLO	25%	1	□ 15.99	□ 11.99
ON DUTY APPAREL	**SM679 PNK XS**	**78181 PNK XS**	**ALPHABRODER**	CORE 365 S/S FEMALE POLO	25%	1	□ 15.99	□ 11.99
ON DUTY APPAREL	**SM679 YEL LG**	**78181 YEL LG**	**ALPHABRODER**	CORE 365 S/S FEMALE POLO	25%	1	□ 15.99	□ 11.99
ON DUTY APPAREL	**SM679 YEL MD**	**78181 YEL MD**	**ALPHABRODER**	CORE 365 S/S FEMALE POLO	25%	1	□ 15.99	□ 11.99
ON DUTY APPAREL	**SM679 YEL SM**	**78181 YEL SM**	**ALPHABRODER**	CORE 365 S/S FEMALE POLO	25%	1	□ 15.99	□ 11.99
ON DUTY APPAREL	**SM679 YEL XL**	**78181 YEL XL**	**ALPHABRODER**	CORE 365 S/S FEMALE POLO	25%	1	□ 15.99	□ 11.99
ON DUTY APPAREL	**SM679 YEL XS**	**78181 YEL XS**	**ALPHABRODER**	CORE 365 S/S FEMALE POLO	25%	1	□ 15.99	□ 11.99
ON DUTY APPAREL	**SM682 ACIDGN 2X REG**	**88181-ACIDGN 2XL**	**ALPHABRODER**	CORE 365 MENS ORIGIN S/S PERFORMANCE PIQUE POLO	25%	1	□ 17.99	□ 13.49

ON DUTY APPAREL	**SM682 PINK 2X REG**	**88181-CHARITY PI 2XL**	**ALPHABRODER**	CORE 365 MENS ORIGIN S/S PERFORMANCE PIQUE POLO	25%	1	□ 17.99	□ 13.49
ON DUTY APPAREL	**SM679 BLK 2X**	**78181 BLK 2X**	**ALPHABRODER**	CORE 365 S/S FEMALE POLO	25%	1	□ 17.99	□ 13.49
ON DUTY APPAREL	**SM679 BUR 2X**	**78181 BUR 2X**	**ALPHABRODER**	CORE 365 S/S FEMALE POLO	25%	1	□ 17.99	□ 13.49
ON DUTY APPAREL	**SM679 GLD 2X**	**78181 GLD 2X**	**ALPHABRODER**	CORE 365 S/S FEMALE POLO	25%	1	□ 17.99	□ 13.49
ON DUTY APPAREL	**SM679 ACIDGN 2X**	**78181 ACIDGN 2X**	**ALPHABRODER**	CORE 365 S/S FEMALE POLO	25%	1	□ 17.99	□ 13.49
ON DUTY APPAREL	**SM679 CARB 2X**	**78181 CARB 2X**	**ALPHABRODER**	CORE 365 S/S FEMALE POLO	25%	1	□ 17.99	□ 13.49
ON DUTY APPAREL	**SM679 ELBL 2X**	**78181 ELBL 2X**	**ALPHABRODER**	CORE 365 S/S FEMALE POLO	25%	1	□ 17.99	□ 13.49
ON DUTY APPAREL	**SM679 ORG 2X**	**78181 ORG 2X**	**ALPHABRODER**	CORE 365 S/S FEMALE POLO	25%	1	□ 17.99	□ 13.49
ON DUTY APPAREL	**SM679 PLAT 2X**	**78181 PLAT 2X**	**ALPHABRODER**	CORE 365 S/S FEMALE POLO	25%	1	□ 17.99	□ 13.49
ON DUTY APPAREL	**SM679 PNK 2X**	**78181 PNK 2X**	**ALPHABRODER**	CORE 365 S/S FEMALE POLO	25%	1	□ 17.99	□ 13.49
ON DUTY APPAREL	**SM679 PUR 2X**	**78181 PUR 2X**	**ALPHABRODER**	CORE 365 S/S FEMALE POLO	25%	1	□ 17.99	□ 13.49
ON DUTY APPAREL	**SM679 RED 2X**	**78181 RED 2X**	**ALPHABRODER**	CORE 365 S/S FEMALE POLO	25%	1	□ 17.99	□ 13.49
ON DUTY APPAREL	**SM679 YEL 2X**	**78181 YEL 2X**	**ALPHABRODER**	CORE 365 S/S FEMALE POLO	25%	1	□ 17.99	□ 13.49
ON DUTY APPAREL	**SM682 ACIDGN 3X REG**	**88181-ACIDGN 3XL**	**ALPHABRODER**	CORE 365 MENS ORIGIN S/S PERFORMANCE PIQUE POLO	25%	1	□ 19.99	□ 14.99
ON DUTY APPAREL	**SM682 PINK 3X REG**	**88181-CHARITY PI 3XL**	**ALPHABRODER**	CORE 365 MENS ORIGIN S/S PERFORMANCE PIQUE POLO	25%	1	□ 19.99	□ 14.99
ON DUTY APPAREL	**SM679 GLD 3X**	**78181 GLD 3X**	**ALPHABRODER**	CORE 365 S/S FEMALE POLO	25%	1	□ 19.99	□ 14.99
ON DUTY APPAREL	**SM679 ACIDGN 3X**	**78181 ACIDGN 3X**	**ALPHABRODER**	CORE 365 S/S FEMALE POLO	25%	1	□ 19.99	□ 14.99
ON DUTY APPAREL	**SM679 BLK 3X**	**78181 BLK 3X**	**ALPHABRODER**	CORE 365 S/S FEMALE POLO	25%	1	□ 19.99	□ 14.99
ON DUTY APPAREL	**SM679 BUR 3X**	**78181 BUR 3X**	**ALPHABRODER**	CORE 365 S/S FEMALE POLO	25%	1	□ 19.99	□ 14.99
ON DUTY APPAREL	**SM679 CARB 3X**	**78181 CARB 3X**	**ALPHABRODER**	CORE 365 S/S FEMALE POLO	25%	1	□ 19.99	□ 14.99
ON DUTY APPAREL	**SM679 ELBL 3X**	**78181 ELBL 3X**	**ALPHABRODER**	CORE 365 S/S FEMALE POLO	25%	1	□ 19.99	□ 14.99
ON DUTY APPAREL	**SM679 ORG 3X**	**78181 ORG 3X**	**ALPHABRODER**	CORE 365 S/S FEMALE POLO	25%	1	□ 19.99	□ 14.99
ON DUTY APPAREL	**SM679 PLAT 3X**	**78181 PLAT 3X**	**ALPHABRODER**	CORE 365 S/S FEMALE POLO	25%	1	□ 19.99	□ 14.99
ON DUTY APPAREL	**SM679 PNK 3X**	**78181 PNK 3X**	**ALPHABRODER**	CORE 365 S/S FEMALE POLO	25%	1	□ 19.99	□ 14.99
ON DUTY APPAREL	**SM679 PUR 3X**	**78181 PUR 3X**	**ALPHABRODER**	CORE 365 S/S FEMALE POLO	25%	1	□ 19.99	□ 14.99
ON DUTY APPAREL	**SM679 RED 3X**	**78181 RED 3X**	**ALPHABRODER**	CORE 365 S/S FEMALE POLO	25%	1	□ 19.99	□ 14.99
ON DUTY APPAREL	**SM679 YEL 3X**	**78181 YEL 3X**	**ALPHABRODER**	CORE 365 S/S FEMALE POLO	25%	1	□ 19.99	□ 14.99
ON DUTY APPAREL	**SM682 BLK 2X LNG**	**88181T-BLK 2XL**	**ALPHABRODER**	CORE 365 MENS ORIGIN S/S PERFORMANCE PIQUE POLO	25%	1	□ 21.99	□ 16.49
ON DUTY APPAREL	**SM682 NAV 2X LNG**	**88181T-CLASS NAV 2XL**	**ALPHABRODER**	CORE 365 MENS ORIGIN S/S PERFORMANCE PIQUE POLO	25%	1	□ 21.99	□ 16.49
ON DUTY APPAREL	**SM682 RBT 2X LNG**	**88181T-TRU ROYAL 2XL**	**ALPHABRODER**	CORE 365 MENS ORIGIN S/S PERFORMANCE PIQUE POLO	25%	1	□ 21.99	□ 16.49

ON DUTY APPAREL	**SM682 WHT 2X LNG**	**88181T-WHT 2XL**	**ALPHABRODER**	CORE 365 MENS ORIGIN S/S PERFORMANCE PIQUE POLO	25%	1	□ 21.99	□ 16.49
ON DUTY APPAREL	**SM682 ACIDGN 4X REG**	**88181-ACIDGN 4XL**	**ALPHABRODER**	CORE 365 MENS ORIGIN S/S PERFORMANCE PIQUE POLO	25%	1	□ 21.99	□ 16.49
ON DUTY APPAREL	**SM682 PINK 4X REG**	**88181-CHARITY PI 4XL**	**ALPHABRODER**	CORE 365 MENS ORIGIN S/S PERFORMANCE PIQUE POLO	25%	1	□ 21.99	□ 16.49
ON DUTY APPAREL	**SM770 GLD LG**	**78192 CAMP GLD LG**	**ALPHABRODER**	CORE 365 L/S FEMALE POLO	25%	1	□ 21.99	□ 16.49
ON DUTY APPAREL	**SM770 GLD MD**	**78192 CAMP GLD MD**	**ALPHABRODER**	CORE 365 L/S FEMALE POLO	25%	1	□ 21.99	□ 16.49
ON DUTY APPAREL	**SM770 GLD SM**	**78192 CAMP GLD SM**	**ALPHABRODER**	CORE 365 L/S FEMALE POLO	25%	1	□ 21.99	□ 16.49
ON DUTY APPAREL	**SM770 GLD XL**	**78192 CAMP GLD XL**	**ALPHABRODER**	CORE 365 L/S FEMALE POLO	25%	1	□ 21.99	□ 16.49
ON DUTY APPAREL	**SM770 BUR LG**	**78192 BURGUNDY LG**	**ALPHABRODER**	CORE 365 L/S FEMALE POLO	25%	1	□ 21.99	□ 16.49
ON DUTY APPAREL	**SM770 BUR MD**	**78192 BURGUNDY MD**	**ALPHABRODER**	CORE 365 L/S FEMALE POLO	25%	1	□ 21.99	□ 16.49
ON DUTY APPAREL	**SM770 BUR SM**	**78192 BURGUNDY SM**	**ALPHABRODER**	CORE 365 L/S FEMALE POLO	25%	1	□ 21.99	□ 16.49
ON DUTY APPAREL	**SM770 BUR XL**	**78192 BURGUNDY XL**	**ALPHABRODER**	CORE 365 L/S FEMALE POLO	25%	1	□ 21.99	□ 16.49
ON DUTY APPAREL	**SM770 BUR XS**	**78192 BURGUNDY XS**	**ALPHABRODER**	CORE 365 L/S FEMALE POLO	25%	1	□ 21.99	□ 16.49
ON DUTY APPAREL	**SM770 RED LG**	**78192 CLASS RED LG**	**ALPHABRODER**	CORE 365 L/S FEMALE POLO	25%	1	□ 21.99	□ 16.49
ON DUTY APPAREL	**SM770 RED MD**	**78192 CLASS RED MD**	**ALPHABRODER**	CORE 365 L/S FEMALE POLO	25%	1	□ 21.99	□ 16.49
ON DUTY APPAREL	**SM770 RED SM**	**78192 CLASS RED SM**	**ALPHABRODER**	CORE 365 L/S FEMALE POLO	25%	1	□ 21.99	□ 16.49
ON DUTY APPAREL	**SM770 RED XL**	**78192 CLASS RED XL**	**ALPHABRODER**	CORE 365 L/S FEMALE POLO	25%	1	□ 21.99	□ 16.49
ON DUTY APPAREL	**SM770 RED XS**	**78192 CLASS RED XS**	**ALPHABRODER**	CORE 365 L/S FEMALE POLO	25%	1	□ 21.99	□ 16.49
ON DUTY APPAREL	**SM770 CARB LG**	**78192 CARBON LG**	**ALPHABRODER**	CORE 365 L/S FEMALE POLO	25%	1	□ 21.99	□ 16.49
ON DUTY APPAREL	**SM770 CARB MD**	**78192 CARBON MD**	**ALPHABRODER**	CORE 365 L/S FEMALE POLO	25%	1	□ 21.99	□ 16.49
ON DUTY APPAREL	**SM770 CARB SM**	**78192 CARBON SM**	**ALPHABRODER**	CORE 365 L/S FEMALE POLO	25%	1	□ 21.99	□ 16.49
ON DUTY APPAREL	**SM770 CARB XL**	**78192 CARBON XL**	**ALPHABRODER**	CORE 365 L/S FEMALE POLO	25%	1	□ 21.99	□ 16.49
ON DUTY APPAREL	**SM770 CARB XS**	**78192 CARBON XS**	**ALPHABRODER**	CORE 365 L/S FEMALE POLO	25%	1	□ 21.99	□ 16.49
ON DUTY APPAREL	**SM770 GLD XS**	**78192 CAMP GLD XS**	**ALPHABRODER**	CORE 365 L/S FEMALE POLO	25%	1	□ 21.99	□ 16.49
ON DUTY APPAREL	**SM682 ACIDGN 5X REG**	**88181-ACIDGN 5XL**	**ALPHABRODER**	CORE 365 MENS ORIGIN S/S PERFORMANCE PIQUE POLO	25%	1	□ 25.99	□ 19.49
ON DUTY APPAREL	**SM682 PINK 5X REG**	**88181-CHARITY PI 5XL**	**ALPHABRODER**	CORE 365 MENS ORIGIN S/S PERFORMANCE PIQUE POLO	25%	1	□ 25.99	□ 19.49

ON DUTY APPAREL	**SM999 RED 3X REG**	**88192 CLASS RED 3X**	**ALPHABRODER**	CORE 365 MENS PINNACLE PERFORMANCE L/S PIQUE POLO	25%	1	□ 27.99	□ 20.99
ON DUTY APPAREL	**SM999 RED 4X REG**	**88192 CLASS RED 4X**	**ALPHABRODER**	CORE 365 MENS PINNACLE PERFORMANCE L/S PIQUE POLO	25%	1	□ 29.99	□ 22.49
ON DUTY APPAREL	**SM386 RBBK LG**	**85113 ROY/BK LG**	**ALPHABRODER**	MEN S/S.POLO W/FUSE SNAG PROTECTION COLOR BLOCK	25%	1	□ 31.99	□ 23.99
ON DUTY APPAREL	**SM386 RBBK MD**	**85113 ROY/BK MD**	**ALPHABRODER**	MEN S/S.POLO W/FUSE SNAG PROTECTION COLOR BLOCK	25%	1	□ 31.99	□ 23.99
ON DUTY APPAREL	**SM386 RBBK SM**	**85113 ROY/BK SM**	**ALPHABRODER**	MEN S/S.POLO W/FUSE SNAG PROTECTION COLOR BLOCK	25%	1	□ 31.99	□ 23.99
ON DUTY APPAREL	**SM386 RBBK XL**	**85113 ROY/BK XL**	**ALPHABRODER**	MEN S/S.POLO W/FUSE SNAG PROTECTION COLOR BLOCK	25%	1	□ 31.99	□ 23.99
ON DUTY APPAREL	**SM386 RDBK LG**	**85113 RED/BK LG**	**ALPHABRODER**	MEN S/S.POLO W/FUSE SNAG PROTECTION COLOR BLOCK	25%	1	□ 31.99	□ 23.99
ON DUTY APPAREL	**SM386 RDBK MD**	**85113 RED/BK MD**	**ALPHABRODER**	MEN S/S.POLO W/FUSE SNAG PROTECTION COLOR BLOCK	25%	1	□ 31.99	□ 23.99
ON DUTY APPAREL	**SM386 RDBK SM**	**85113 RED/BK SM**	**ALPHABRODER**	MEN S/S.POLO W/FUSE SNAG PROTECTION COLOR BLOCK	25%	1	□ 31.99	□ 23.99
ON DUTY APPAREL	**SM386 RDBK XL**	**85113 RED/BK XL**	**ALPHABRODER**	MEN S/S.POLO W/FUSE SNAG PROTECTION COLOR BLOCK	25%	1	□ 31.99	□ 23.99
ON DUTY APPAREL	**SM999 RED 5X REG**	**88192 CLASS RED 5X**	**ALPHABRODER**	CORE 365 MENS PINNACLE PERFORMANCE L/S PIQUE POLO	25%	1	□ 31.99	□ 23.99
ON DUTY APPAREL	**SM386 RBBK 2X**	**85113 ROY/BK 2X**	**ALPHABRODER**	MEN S/S.POLO W/FUSE SNAG PROTECTION COLOR BLOCK	25%	1	□ 35.99	□ 26.99
ON DUTY APPAREL	**SM386 RDBK 2X**	**85113 RED/BK 2X**	**ALPHABRODER**	MEN S/S.POLO W/FUSE SNAG PROTECTION COLOR BLOCK	25%	1	□ 35.99	□ 26.99
ON DUTY APPAREL	**SM386 BKOR LGT**	**85113T BK/ORG LT**	**ALPHABRODER**	MEN S/S.POLO W/FUSE SNAG PROTECTION COLOR BLOCK	25%	1	□ 37.99	□ 28.49
ON DUTY APPAREL	**SM386 BKOR XLT**	**85113T BK/ORG XLT**	**ALPHABRODER**	MEN S/S.POLO W/FUSE SNAG PROTECTION COLOR BLOCK	25%	1	□ 37.99	□ 28.49
ON DUTY APPAREL	**SM386 RBBK LGT**	**85113T ROY/BK LT**	**ALPHABRODER**	MEN S/S.POLO W/FUSE SNAG PROTECTION COLOR BLOCK	25%	1	□ 37.99	□ 28.49
ON DUTY APPAREL	**SM386 RBBK XLT**	**85113T ROY/BK XLT**	**ALPHABRODER**	MEN S/S.POLO W/FUSE SNAG PROTECTION COLOR BLOCK	25%	1	□ 37.99	□ 28.49
ON DUTY APPAREL	**SM386 RDBK LGT**	**85113T RED/BK LT**	**ALPHABRODER**	MEN S/S.POLO W/FUSE SNAG PROTECTION COLOR BLOCK	25%	1	□ 37.99	□ 28.49
ON DUTY APPAREL	**SM386 RDBK XLT**	**85113T RED/BK XLT**	**ALPHABRODER**	MEN S/S.POLO W/FUSE SNAG PROTECTION COLOR BLOCK	25%	1	□ 37.99	□ 28.49
ON DUTY APPAREL	**SM386 RBBK 3X**	**85113 ROY/BK 3X**	**ALPHABRODER**	MEN S/S.POLO W/FUSE SNAG PROTECTION COLOR BLOCK	25%	1	□ 37.99	□ 28.49
ON DUTY APPAREL	**SM386 RDBK 3X**	**85113 RED/BK 3X**	**ALPHABRODER**	MEN S/S.POLO W/FUSE SNAG PROTECTION COLOR BLOCK	25%	1	□ 37.99	□ 28.49

ON DUTY APPAREL	**SJ599 FGR LG**	**DG530 FOREST LG**	**ALPHABRODER**	DEVON AND JONES MENS CROWN COLLECTION SOLID STRETCH TWILL	25%	1	□ 39.99	□ 29.99
ON DUTY APPAREL	**SJ599 FGR MD**	**DG530 FOREST MD**	**ALPHABRODER**	DEVON AND JONES MENS CROWN COLLECTION SOLID STRETCH TWILL	25%	1	□ 39.99	□ 29.99
ON DUTY APPAREL	**SJ599 FGR SM**	**DG530 FOREST SM**	**ALPHABRODER**	DEVON AND JONES MENS CROWN COLLECTION SOLID STRETCH TWILL	25%	1	□ 39.99	□ 29.99
ON DUTY APPAREL	**SJ599 FGR XL**	**DG530 FOREST XL**	**ALPHABRODER**	DEVON AND JONES MENS CROWN COLLECTION SOLID STRETCH TWILL	25%	1	□ 39.99	□ 29.99
ON DUTY APPAREL	**SJ599 FGR XS**	**DG530 FOREST XS**	**ALPHABRODER**	DEVON AND JONES MENS CROWN COLLECTION SOLID STRETCH TWILL	25%	1	□ 39.99	□ 29.99
ON DUTY APPAREL	**SJ599 WHT LG**	**DG530 000 LG**	**ALPHABRODER**	DEVON AND JONES MENS CROWN COLLECTION SOLID STRETCH TWILL	25%	1	□ 39.99	□ 29.99
ON DUTY APPAREL	**SJ599 WHT MD**	**DG530 000 MD**	**ALPHABRODER**	DEVON AND JONES MENS CROWN COLLECTION SOLID STRETCH TWILL	25%	1	□ 39.99	□ 29.99
ON DUTY APPAREL	**SJ599 WHT SM**	**DG530 000 SM**	**ALPHABRODER**	DEVON AND JONES MENS CROWN COLLECTION SOLID STRETCH TWILL	25%	1	□ 39.99	□ 29.99
ON DUTY APPAREL	**SJ599 WHT XL**	**DG530 000 XL**	**ALPHABRODER**	DEVON AND JONES MENS CROWN COLLECTION SOLID STRETCH TWILL	25%	1	□ 39.99	□ 29.99
ON DUTY APPAREL	**SJ599 WHT XS**	**DG530 000 XS**	**ALPHABRODER**	DEVON AND JONES MENS CROWN COLLECTION SOLID STRETCH TWILL	25%	1	□ 39.99	□ 29.99
ON DUTY APPAREL	**SJ599 GRA LG**	**DG530 GRAPHITE LG**	**ALPHABRODER**	DEVON AND JONES MENS CROWN COLLECTION SOLID STRETCH TWILL	25%	1	□ 39.99	□ 29.99
ON DUTY APPAREL	**SJ599 GRA MD**	**DG530 GRAPHITE MD**	**ALPHABRODER**	DEVON AND JONES MENS CROWN COLLECTION SOLID STRETCH TWILL	25%	1	□ 39.99	□ 29.99
ON DUTY APPAREL	**SJ599 GRA SM**	**DG530 GRAPHITE SM**	**ALPHABRODER**	DEVON AND JONES MENS CROWN COLLECTION SOLID STRETCH TWILL	25%	1	□ 39.99	□ 29.99
ON DUTY APPAREL	**SJ599 GRA XL**	**DG530 GRAPHITE XL**	**ALPHABRODER**	DEVON AND JONES MENS CROWN COLLECTION SOLID STRETCH TWILL	25%	1	□ 39.99	□ 29.99
ON DUTY APPAREL	**SJ599 GRA XS**	**DG530 GRAPHITE XS**	**ALPHABRODER**	DEVON AND JONES MENS CROWN COLLECTION SOLID STRETCH TWILL	25%	1	□ 39.99	□ 29.99

ON DUTY APPAREL	**SJ599 RED LG**	**DG530 RED LG**	**ALPHABRODER**	DEVON AND JONES MENS CROWN COLLECTION SOLID STRETCH TWILL	25%	1	□ 39.99	□ 29.99
ON DUTY APPAREL	**SJ599 RED MD**	**DG530 RED MD**	**ALPHABRODER**	DEVON AND JONES MENS CROWN COLLECTION SOLID STRETCH TWILL	25%	1	□ 39.99	□ 29.99
ON DUTY APPAREL	**SJ599 RED SM**	**DG530 RED SM**	**ALPHABRODER**	DEVON AND JONES MENS CROWN COLLECTION SOLID STRETCH TWILL	25%	1	□ 39.99	□ 29.99
ON DUTY APPAREL	**SJ599 RED XL**	**DG530 RED XL**	**ALPHABRODER**	DEVON AND JONES MENS CROWN COLLECTION SOLID STRETCH TWILL	25%	1	□ 39.99	□ 29.99
ON DUTY APPAREL	**SJ599 RED XS**	**DG530 RED XS**	**ALPHABRODER**	DEVON AND JONES MENS CROWN COLLECTION SOLID STRETCH TWILL	25%	1	□ 39.99	□ 29.99
ON DUTY APPAREL	**SJ599 YEL LG**	**DG530 TRANS YEL LG**	**ALPHABRODER**	DEVON AND JONES MENS CROWN COLLECTION SOLID STRETCH TWILL	25%	1	□ 39.99	□ 29.99
ON DUTY APPAREL	**SJ599 YEL MD**	**DG530 TRANS YEL MD**	**ALPHABRODER**	DEVON AND JONES MENS CROWN COLLECTION SOLID STRETCH TWILL	25%	1	□ 39.99	□ 29.99
ON DUTY APPAREL	**SJ599 YEL SM**	**DG530 TRANS YEL SM**	**ALPHABRODER**	DEVON AND JONES MENS CROWN COLLECTION SOLID STRETCH TWILL	25%	1	□ 39.99	□ 29.99
ON DUTY APPAREL	**SJ599 YEL XL**	**DG530 TRANS YEL XL**	**ALPHABRODER**	DEVON AND JONES MENS CROWN COLLECTION SOLID STRETCH TWILL	25%	1	□ 39.99	□ 29.99
ON DUTY APPAREL	**SJ599 YEL XS**	**DG530 TRANS YEL XS**	**ALPHABRODER**	DEVON AND JONES MENS CROWN COLLECTION SOLID STRETCH TWILL	25%	1	□ 39.99	□ 29.99
ON DUTY APPAREL	**SM386 RBBK 4X**	**85113 ROY/BK 4X**	**ALPHABRODER**	MEN S/S.POLO W/FUSE SNAG PROTECTION COLOR BLOCK	25%	1	□ 39.99	□ 29.99
ON DUTY APPAREL	**SM386 RDBK 4X**	**85113 RED/BK 4X**	**ALPHABRODER**	MEN S/S.POLO W/FUSE SNAG PROTECTION COLOR BLOCK	25%	1	□ 39.99	□ 29.99
ON DUTY APPAREL	**SM386 BKOR 2XT**	**85113T BK/ORG 2XT**	**ALPHABRODER**	MEN S/S.POLO W/FUSE SNAG PROTECTION COLOR BLOCK	25%	1	□ 41.99	□ 31.49
ON DUTY APPAREL	**SM386 RBBK 2XT**	**85113T ROY/BK 2XT**	**ALPHABRODER**	MEN S/S.POLO W/FUSE SNAG PROTECTION COLOR BLOCK	25%	1	□ 41.99	□ 31.49
ON DUTY APPAREL	**SM386 RDBK 2XT**	**85113T RED/BK 2XT**	**ALPHABRODER**	MEN S/S.POLO W/FUSE SNAG PROTECTION COLOR BLOCK	25%	1	□ 41.99	□ 31.49
ON DUTY APPAREL	**SM386 RBBK 5X**	**85113 ROY/BK 5X**	**ALPHABRODER**	MEN S/S.POLO W/FUSE SNAG PROTECTION COLOR BLOCK	25%	1	□ 41.99	□ 31.49
ON DUTY APPAREL	**SM386 RDBK 5X**	**85113 RED/BK 5X**	**ALPHABRODER**	MEN S/S.POLO W/FUSE SNAG PROTECTION COLOR BLOCK	25%	1	□ 41.99	□ 31.49

ON DUTY APPAREL	**SJ599 FGR 2X**	**DG530 FOREST 2X**	**ALPHABRODER**	DEVON AND JONES MENS CROWN COLLECTION SOLID STRETCH TWILL	25%	1	□ 43.99	□ 32.99
ON DUTY APPAREL	**SJ599 WHT 2X**	**DG530 000 2X**	**ALPHABRODER**	DEVON AND JONES MENS CROWN COLLECTION SOLID STRETCH TWILL	25%	1	□ 43.99	□ 32.99
ON DUTY APPAREL	**SM386 BKOR 3XT**	**85113T BK/ORG 3XT**	**ALPHABRODER**	MEN S/S.POLO W/FUSE SNAG PROTECTION COLOR BLOCK	25%	1	□ 43.99	□ 32.99
ON DUTY APPAREL	**SJ599 GRA 2X**	**DG530 GRAPHITE 2X**	**ALPHABRODER**	DEVON AND JONES MENS CROWN COLLECTION SOLID STRETCH TWILL	25%	1	□ 43.99	□ 32.99
ON DUTY APPAREL	**SJ599 RED 2X**	**DG530 RED 2X**	**ALPHABRODER**	DEVON AND JONES MENS CROWN COLLECTION SOLID STRETCH TWILL	25%	1	□ 43.99	□ 32.99
ON DUTY APPAREL	**SJ599 YEL 2X**	**DG530 TRANS YEL 2X**	**ALPHABRODER**	DEVON AND JONES MENS CROWN COLLECTION SOLID STRETCH TWILL	25%	1	□ 43.99	□ 32.99
ON DUTY APPAREL	**SM386 RBBK 3XT**	**85113T ROY/BK 3XT**	**ALPHABRODER**	MEN S/S.POLO W/FUSE SNAG PROTECTION COLOR BLOCK	25%	1	□ 43.99	□ 32.99
ON DUTY APPAREL	**SM386 RDBK 3XT**	**85113T RED/BK 3XT**	**ALPHABRODER**	MEN S/S.POLO W/FUSE SNAG PROTECTION COLOR BLOCK	25%	1	□ 43.99	□ 32.99
ON DUTY APPAREL	**SJ599 FGR 3X**	**DG530 FOREST 3X**	**ALPHABRODER**	DEVON AND JONES MENS CROWN COLLECTION SOLID STRETCH TWILL	25%	1	□ 45.99	□ 34.49
ON DUTY APPAREL	**SJ599 WHT 3X**	**DG530 000 3X**	**ALPHABRODER**	DEVON AND JONES MENS CROWN COLLECTION SOLID STRETCH TWILL	25%	1	□ 45.99	□ 34.49
ON DUTY APPAREL	**SM386 BKOR 4XT**	**85113T BK/ORG 4XT**	**ALPHABRODER**	MEN S/S.POLO W/FUSE SNAG PROTECTION COLOR BLOCK	25%	1	□ 45.99	□ 34.49
ON DUTY APPAREL	**SJ599 GRA 3X**	**DG530 GRAPHITE 3X**	**ALPHABRODER**	DEVON AND JONES MENS CROWN COLLECTION SOLID STRETCH TWILL	25%	1	□ 45.99	□ 34.49
ON DUTY APPAREL	**SJ599 RED 3X**	**DG530 RED 3X**	**ALPHABRODER**	DEVON AND JONES MENS CROWN COLLECTION SOLID STRETCH TWILL	25%	1	□ 45.99	□ 34.49
ON DUTY APPAREL	**SJ599 YEL 3X**	**DG530 TRANS YEL 3X**	**ALPHABRODER**	DEVON AND JONES MENS CROWN COLLECTION SOLID STRETCH TWILL	25%	1	□ 45.99	□ 34.49
ON DUTY APPAREL	**SM386 RBBK 4XT**	**85113T ROY/BK 4XT**	**ALPHABRODER**	MEN S/S.POLO W/FUSE SNAG PROTECTION COLOR BLOCK	25%	1	□ 45.99	□ 34.49
ON DUTY APPAREL	**SM386 RDBK 4XT**	**85113T RED/BK 4XT**	**ALPHABRODER**	MEN S/S.POLO W/FUSE SNAG PROTECTION COLOR BLOCK	25%	1	□ 45.99	□ 34.49
ON DUTY APPAREL	**SJ599 FGR 4X**	**DG530 FOREST 4X**	**ALPHABRODER**	DEVON AND JONES MENS CROWN COLLECTION SOLID STRETCH TWILL	25%	1	□ 47.99	□ 35.99

ON DUTY APPAREL	**SJ599 WHT 4X**	**DG530 000 4X**	**ALPHABRODER**	DEVON AND JONES MENS CROWN COLLECTION SOLID STRETCH TWILL	25%	1	□ 47.99	□ 35.99
ON DUTY APPAREL	**SM386 BKOR 5XT**	**85113T BK/ORG 5XT**	**ALPHABRODER**	MEN S/S.POLO W/FUSE SNAG PROTECTION COLOR BLOCK	25%	1	□ 47.99	□ 35.99
ON DUTY APPAREL	**SJ599 GRA 4X**	**DG530 GRAPHITE 4X**	**ALPHABRODER**	DEVON AND JONES MENS CROWN COLLECTION SOLID STRETCH TWILL	25%	1	□ 47.99	□ 35.99
ON DUTY APPAREL	**SJ599 RED 4X**	**DG530 RED 4X**	**ALPHABRODER**	DEVON AND JONES MENS CROWN COLLECTION SOLID STRETCH TWILL	25%	1	□ 47.99	□ 35.99
ON DUTY APPAREL	**SJ599 YEL 4X**	**DG530 TRANS YEL 4X**	**ALPHABRODER**	DEVON AND JONES MENS CROWN COLLECTION SOLID STRETCH TWILL	25%	1	□ 47.99	□ 35.99
ON DUTY APPAREL	**SM386 RBBK 5XT**	**85113T ROY/BK 5XT**	**ALPHABRODER**	MEN S/S.POLO W/FUSE SNAG PROTECTION COLOR BLOCK	25%	1	□ 47.99	□ 35.99
ON DUTY APPAREL	**SM386 RDBK 5XT**	**85113T RED/BK 5XT**	**ALPHABRODER**	MEN S/S.POLO W/FUSE SNAG PROTECTION COLOR BLOCK	25%	1	□ 47.99	□ 35.99
ON DUTY APPAREL	**SJ599 FGR 5X**	**DG530 FOREST 5X**	**ALPHABRODER**	DEVON AND JONES MENS CROWN COLLECTION SOLID STRETCH TWILL	25%	1	□ 49.99	□ 37.49
ON DUTY APPAREL	**SJ599 WHT 5X**	**DG530 000 5X**	**ALPHABRODER**	DEVON AND JONES MENS CROWN COLLECTION SOLID STRETCH TWILL	25%	1	□ 49.99	□ 37.49
ON DUTY APPAREL	**SJ599 GRA 5X**	**DG530 GRAPHITE 5X**	**ALPHABRODER**	DEVON AND JONES MENS CROWN COLLECTION SOLID STRETCH TWILL	25%	1	□ 49.99	□ 37.49
ON DUTY APPAREL	**SJ599 RED 5X**	**DG530 RED 5X**	**ALPHABRODER**	DEVON AND JONES MENS CROWN COLLECTION SOLID STRETCH TWILL	25%	1	□ 49.99	□ 37.49
ON DUTY APPAREL	**SJ599 YEL 5X**	**DG530 TRANS YEL 5X**	**ALPHABRODER**	DEVON AND JONES MENS CROWN COLLECTION SOLID STRETCH TWILL	25%	1	□ 49.99	□ 37.49
ON DUTY APPAREL	**SJ599 FGR 6X**	**DG530 FOREST 6X**	**ALPHABRODER**	DEVON AND JONES MENS CROWN COLLECTION SOLID STRETCH TWILL	25%	1	□ 51.99	□ 38.99
ON DUTY APPAREL	**SJ599 WHT 6X**	**DG530 000 6X**	**ALPHABRODER**	DEVON AND JONES MENS CROWN COLLECTION SOLID STRETCH TWILL	25%	1	□ 51.99	□ 38.99
ON DUTY APPAREL	**SJ599 GRA 6X**	**DG530 GRAPHITE 6X**	**ALPHABRODER**	DEVON AND JONES MENS CROWN COLLECTION SOLID STRETCH TWILL	25%	1	□ 51.99	□ 38.99
ON DUTY APPAREL	**SJ599 RED 6X**	**DG530 RED 6X**	**ALPHABRODER**	DEVON AND JONES MENS CROWN COLLECTION SOLID STRETCH TWILL	25%	1	□ 51.99	□ 38.99

ON DUTY APPAREL	**SJ599 YEL 6X**	**DG530 TRANS YEL 6X**	**ALPHABRODER**	DEVON AND JONES MENS CROWN COLLECTION SOLID STRETCH TWILL	25%	1	□ 51.99	□ 38.99
ON DUTY APPAREL	**SW715 NAV 3X**	**G380 NAV 3X**	**ALPHABRODER**	GILDAN SS PIQUE COTTON POLO	25%	1	□ 16.08	□ 12.06
ON DUTY APPAREL	**SW715 NAV SM**	**G380 NAV SM**	**ALPHABRODER**	GILDAN SS PIQUE COTTON POLO	25%	1	□ 11.60	□ 8.70
ON DUTY APPAREL	**TS736 CHOC 4X**	**G240 DK CHOC 4X**	**ALPHABRODER**	GILDAN ULTRA COTTON L/S T-SHIRT	25%	1	□ 16.99	□ 12.74
ON DUTY APPAREL	**TS736 BLK 3X**	**G240 BLK 3X**	**ALPHABRODER**	GILDAN ULTRA COTTON L/S T-SHIRT	25%	1	□ 16.99	□ 12.74
ON DUTY APPAREL	**TS736 SPGY 3X**	**G240 SPT GRY 3X**	**ALPHABRODER**	GILDAN ULTRA COTTON L/S T-SHIRT	25%	1	□ 16.99	□ 12.74
ON DUTY APPAREL	**TS736 CHOC 3X**	**G240 DK CHOC 3X**	**ALPHABRODER**	GILDAN ULTRA COTTON L/S T-SHIRT	25%	1	□ 16.99	□ 12.74
ON DUTY APPAREL	**SM999 FGRN 5X REG**	**88192 FOREST 5X**	**ALPHABRODER**	CORE 365 MENS PINNACLE PERFORMANCE L/S PIQUE POLO	25%	1	□ 32.99	□ 24.74
ON DUTY APPAREL	**SM999 GLD 5X REG**	**88192 CAMPUS GLD 5X**	**ALPHABRODER**	CORE 365 MENS PINNACLE PERFORMANCE L/S PIQUE POLO	25%	1	□ 32.99	□ 24.74
ON DUTY APPAREL	**SM999 FGRN 4X REG**	**88192 FOREST 4X**	**ALPHABRODER**	CORE 365 MENS PINNACLE PERFORMANCE L/S PIQUE POLO	25%	1	□ 30.99	□ 23.24
ON DUTY APPAREL	**SM999 GLD 4X REG**	**88192 CAMPUS GLD 4X**	**ALPHABRODER**	CORE 365 MENS PINNACLE PERFORMANCE L/S PIQUE POLO	25%	1	□ 30.99	□ 23.24
ON DUTY APPAREL	**TS552 SGRY 3X**	**G200 SPT GRY 3XL**	**ALPHABRODER**	GILDAN ULTRA COTTON S/S T-SHIRT	25%	1	□ 12.99	□ 9.74
ON DUTY APPAREL	**SM999 FGRN 3X REG**	**88192 FOREST 3X**	**ALPHABRODER**	CORE 365 MENS PINNACLE PERFORMANCE L/S PIQUE POLO	25%	1	□ 28.99	□ 21.74
ON DUTY APPAREL	**SM999 GLD 3X REG**	**88192 CAMPUS GLD 3X**	**ALPHABRODER**	CORE 365 MENS PINNACLE PERFORMANCE L/S PIQUE POLO	25%	1	□ 28.99	□ 21.74
ON DUTY APPAREL	**TS552 KGRN 4X**	**G200 KGRN 4XL**	**ALPHABRODER**	GILDAN ULTRA COTTON S/S T-SHIRT	25%	1	□ 12.99	□ 9.74
ON DUTY APPAREL	**TS552 SGRY 4X**	**G200 SPT GRY 4XL**	**ALPHABRODER**	GILDAN ULTRA COTTON S/S T-SHIRT	25%	1	□ 12.99	□ 9.74
ON DUTY APPAREL	**SM682 CARB 4X LNG**	**88181T-CARBON 4XL**	**ALPHABRODER**	CORE 365 MENS ORIGIN S/S PERFORMANCE PIQUE POLO	25%	1	□ 26.99	□ 20.24
ON DUTY APPAREL	**SM999 FGRN 2X REG**	**88192 FOREST 2X**	**ALPHABRODER**	CORE 365 MENS PINNACLE PERFORMANCE L/S PIQUE POLO	25%	1	□ 26.99	□ 20.24
ON DUTY APPAREL	**SM682 CARB 5X REG**	**88181-CARBON 5XL**	**ALPHABRODER**	CORE 365 MENS ORIGIN S/S PERFORMANCE PIQUE POLO	25%	1	□ 26.99	□ 20.24
ON DUTY APPAREL	**SM999 GLD 2X REG**	**88192 CAMPUS GLD 2X**	**ALPHABRODER**	CORE 365 MENS PINNACLE PERFORMANCE L/S PIQUE POLO	25%	1	□ 26.99	□ 20.24
ON DUTY APPAREL	**SM999 RED 2X REG**	**88192 CLASS RED 2X**	**ALPHABRODER**	CORE 365 MENS PINNACLE PERFORMANCE L/S PIQUE POLO	25%	1	□ 26.99	□ 20.24
ON DUTY APPAREL	**SH155 STNE LG REG**	**M500 STONE LG**	**ALPHABRODER**	LONG SLEEVE TWILL BUTTON DOWN SHIRT	25%	1	□ 25.99	□ 19.49

ON DUTY APPAREL	**SH155 STNE MD REG**	**M500 STONE MD**	**ALPHABRODER**	LONG SLEEVE TWILL BUTTON DOWN SHIRT	25%	1	□ 25.99	□ 19.49
ON DUTY APPAREL	**SH155 STNE SM REG**	**M500 STONE SM**	**ALPHABRODER**	LONG SLEEVE TWILL BUTTON DOWN SHIRT	25%	1	□ 25.99	□ 19.49
ON DUTY APPAREL	**SH155 STNE XL REG**	**M500 STONE XL**	**ALPHABRODER**	LONG SLEEVE TWILL BUTTON DOWN SHIRT	25%	1	□ 25.99	□ 19.49
ON DUTY APPAREL	**SH155 BLK LG REG**	**M500 BLK LG**	**ALPHABRODER**	LONG SLEEVE TWILL BUTTON DOWN SHIRT	25%	1	□ 25.99	□ 19.49
ON DUTY APPAREL	**SH155 BLK MD REG**	**M500 BLK MD**	**ALPHABRODER**	LONG SLEEVE TWILL BUTTON DOWN SHIRT	25%	1	□ 25.99	□ 19.49
ON DUTY APPAREL	**SH155 BLK SM REG**	**M500 BLK SM**	**ALPHABRODER**	LONG SLEEVE TWILL BUTTON DOWN SHIRT	25%	1	□ 25.99	□ 19.49
ON DUTY APPAREL	**SH155 BLK XL REG**	**M500 BLK XL**	**ALPHABRODER**	LONG SLEEVE TWILL BUTTON DOWN SHIRT	25%	1	□ 25.99	□ 19.49
ON DUTY APPAREL	**SH155 BLK XS REG**	**M500 BLK XS**	**ALPHABRODER**	LONG SLEEVE TWILL BUTTON DOWN SHIRT	25%	1	□ 25.99	□ 19.49
ON DUTY APPAREL	**SH155 FBL LG REG**	**M500 FBL LG**	**ALPHABRODER**	LONG SLEEVE TWILL BUTTON DOWN SHIRT	25%	1	□ 25.99	□ 19.49
ON DUTY APPAREL	**SH155 FBL MD REG**	**M500 FBL MD**	**ALPHABRODER**	LONG SLEEVE TWILL BUTTON DOWN SHIRT	25%	1	□ 25.99	□ 19.49
ON DUTY APPAREL	**SH155 FBL SM REG**	**M500 FBL SM**	**ALPHABRODER**	LONG SLEEVE TWILL BUTTON DOWN SHIRT	25%	1	□ 25.99	□ 19.49
ON DUTY APPAREL	**SH155 FBL XL REG**	**M500 FBL XL**	**ALPHABRODER**	LONG SLEEVE TWILL BUTTON DOWN SHIRT	25%	1	□ 25.99	□ 19.49
ON DUTY APPAREL	**SH155 FBL XS REG**	**M500 FBL XS**	**ALPHABRODER**	LONG SLEEVE TWILL BUTTON DOWN SHIRT	25%	1	□ 25.99	□ 19.49
ON DUTY APPAREL	**SH155 HUN LG REG**	**M500 HUN LG**	**ALPHABRODER**	LONG SLEEVE TWILL BUTTON DOWN SHIRT	25%	1	□ 25.99	□ 19.49
ON DUTY APPAREL	**SH155 HUN MD REG**	**M500 HUN MD**	**ALPHABRODER**	LONG SLEEVE TWILL BUTTON DOWN SHIRT	25%	1	□ 25.99	□ 19.49
ON DUTY APPAREL	**SH155 HUN SM REG**	**M500 HUN SM**	**ALPHABRODER**	LONG SLEEVE TWILL BUTTON DOWN SHIRT	25%	1	□ 25.99	□ 19.49
ON DUTY APPAREL	**SH155 HUN XL REG**	**M500 HUN XL**	**ALPHABRODER**	LONG SLEEVE TWILL BUTTON DOWN SHIRT	25%	1	□ 25.99	□ 19.49
ON DUTY APPAREL	**SH155 HUN XS REG**	**M500 HUN XS**	**ALPHABRODER**	LONG SLEEVE TWILL BUTTON DOWN SHIRT	25%	1	□ 25.99	□ 19.49
ON DUTY APPAREL	**SH155 LTB LG REG**	**M500 COLLEGE BL LG**	**ALPHABRODER**	LONG SLEEVE TWILL BUTTON DOWN SHIRT	25%	1	□ 25.99	□ 19.49
ON DUTY APPAREL	**SH155 LTB MD REG**	**M500 COLLEGE BL MD**	**ALPHABRODER**	LONG SLEEVE TWILL BUTTON DOWN SHIRT	25%	1	□ 25.99	□ 19.49
ON DUTY APPAREL	**SH155 LTB SM REG**	**M500 COLLEGE BL SM**	**ALPHABRODER**	LONG SLEEVE TWILL BUTTON DOWN SHIRT	25%	1	□ 25.99	□ 19.49
ON DUTY APPAREL	**SH155 LTB XL REG**	**M500 COLLEGE BL XL**	**ALPHABRODER**	LONG SLEEVE TWILL BUTTON DOWN SHIRT	25%	1	□ 25.99	□ 19.49

ON DUTY APPAREL	**SH155 LTB XS REG**	**M500 COLLEGE BL XS**	**ALPHABRODER**	LONG SLEEVE TWILL BUTTON DOWN SHIRT	25%	1	□ 25.99	□ 19.49
ON DUTY APPAREL	**SH155 NAUT LG REG**	**M500 NAUTICAL LG**	**ALPHABRODER**	LONG SLEEVE TWILL BUTTON DOWN SHIRT	25%	1	□ 25.99	□ 19.49
ON DUTY APPAREL	**SH155 NAUT MD REG**	**M500 NAUTICAL MD**	**ALPHABRODER**	LONG SLEEVE TWILL BUTTON DOWN SHIRT	25%	1	□ 25.99	□ 19.49
ON DUTY APPAREL	**SH155 NAUT SM REG**	**M500 NAUTICAL SM**	**ALPHABRODER**	LONG SLEEVE TWILL BUTTON DOWN SHIRT	25%	1	□ 25.99	□ 19.49
ON DUTY APPAREL	**SH155 NAUT XL REG**	**M500 NAUTICAL XL**	**ALPHABRODER**	LONG SLEEVE TWILL BUTTON DOWN SHIRT	25%	1	□ 25.99	□ 19.49
ON DUTY APPAREL	**SH155 NAUT XS REG**	**M500 NAUTICAL XS**	**ALPHABRODER**	LONG SLEEVE TWILL BUTTON DOWN SHIRT	25%	1	□ 25.99	□ 19.49
ON DUTY APPAREL	**SH155 NAV LG REG**	**M500 NAV LG**	**ALPHABRODER**	LONG SLEEVE TWILL BUTTON DOWN SHIRT	25%	1	□ 25.99	□ 19.49
ON DUTY APPAREL	**SH155 NAV MD REG**	**M500 NAV MD**	**ALPHABRODER**	LONG SLEEVE TWILL BUTTON DOWN SHIRT	25%	1	□ 25.99	□ 19.49
ON DUTY APPAREL	**SH155 NAV SM REG**	**M500 NAV SM**	**ALPHABRODER**	LONG SLEEVE TWILL BUTTON DOWN SHIRT	25%	1	□ 25.99	□ 19.49
ON DUTY APPAREL	**SH155 NAV XL REG**	**M500 NAV XL**	**ALPHABRODER**	LONG SLEEVE TWILL BUTTON DOWN SHIRT	25%	1	□ 25.99	□ 19.49
ON DUTY APPAREL	**SH155 NAV XS REG**	**M500 NAV XS**	**ALPHABRODER**	LONG SLEEVE TWILL BUTTON DOWN SHIRT	25%	1	□ 25.99	□ 19.49
ON DUTY APPAREL	**SH155 RED LG REG**	**M500 RED LG**	**ALPHABRODER**	LONG SLEEVE TWILL BUTTON DOWN SHIRT	25%	1	□ 25.99	□ 19.49
ON DUTY APPAREL	**SH155 RED MD REG**	**M500 RED MD**	**ALPHABRODER**	LONG SLEEVE TWILL BUTTON DOWN SHIRT	25%	1	□ 25.99	□ 19.49
ON DUTY APPAREL	**SH155 RED SM REG**	**M500 RED SM**	**ALPHABRODER**	LONG SLEEVE TWILL BUTTON DOWN SHIRT	25%	1	□ 25.99	□ 19.49
ON DUTY APPAREL	**SH155 RED XL REG**	**M500 RED XL**	**ALPHABRODER**	LONG SLEEVE TWILL BUTTON DOWN SHIRT	25%	1	□ 25.99	□ 19.49
ON DUTY APPAREL	**SH155 RED XS REG**	**M500 RED XS**	**ALPHABRODER**	LONG SLEEVE TWILL BUTTON DOWN SHIRT	25%	1	□ 25.99	□ 19.49
ON DUTY APPAREL	**SH155 STNE XS REG**	**M500 STONE XS**	**ALPHABRODER**	LONG SLEEVE TWILL BUTTON DOWN SHIRT	25%	1	□ 25.99	□ 19.49
ON DUTY APPAREL	**SH155 WHT LG REG**	**M500 WHT LG**	**ALPHABRODER**	LONG SLEEVE TWILL BUTTON DOWN SHIRT	25%	1	□ 25.99	□ 19.49
ON DUTY APPAREL	**SH155 WHT MD REG**	**M500 WHT MD**	**ALPHABRODER**	LONG SLEEVE TWILL BUTTON DOWN SHIRT	25%	1	□ 25.99	□ 19.49
ON DUTY APPAREL	**SH155 WHT SM REG**	**M500 WHT SM**	**ALPHABRODER**	LONG SLEEVE TWILL BUTTON DOWN SHIRT	25%	1	□ 25.99	□ 19.49
ON DUTY APPAREL	**SH155 WHT XL REG**	**M500 WHT XL**	**ALPHABRODER**	LONG SLEEVE TWILL BUTTON DOWN SHIRT	25%	1	□ 25.99	□ 19.49
ON DUTY APPAREL	**SH155 WHT XS REG**	**M500 WHT XS**	**ALPHABRODER**	LONG SLEEVE TWILL BUTTON DOWN SHIRT	25%	1	□ 25.99	□ 19.49

ON DUTY APPAREL	**SH155 WINE LG REG**	**M500 WINE LG**	**ALPHABRODER**	LONG SLEEVE TWILL BUTTON DOWN SHIRT	25%	1	□ 25.99	□ 19.49
ON DUTY APPAREL	**SH155 WINE MD REG**	**M500 WINE MD**	**ALPHABRODER**	LONG SLEEVE TWILL BUTTON DOWN SHIRT	25%	1	□ 25.99	□ 19.49
ON DUTY APPAREL	**SH155 WINE SM REG**	**M500 WINE SM**	**ALPHABRODER**	LONG SLEEVE TWILL BUTTON DOWN SHIRT	25%	1	□ 25.99	□ 19.49
ON DUTY APPAREL	**SH155 WINE XL REG**	**M500 WINE XL**	**ALPHABRODER**	LONG SLEEVE TWILL BUTTON DOWN SHIRT	25%	1	□ 25.99	□ 19.49
ON DUTY APPAREL	**SH155 WINE XS REG**	**M500 WINE XS**	**ALPHABRODER**	LONG SLEEVE TWILL BUTTON DOWN SHIRT	25%	1	□ 25.99	□ 19.49
ON DUTY APPAREL	**SH155 DILL LG REG**	**M500 DILL LG**	**ALPHABRODER**	LONG SLEEVE TWILL BUTTON DOWN SHIRT	25%	1	□ 25.99	□ 19.49
ON DUTY APPAREL	**SH155 DILL MD REG**	**M500 DILL MD**	**ALPHABRODER**	LONG SLEEVE TWILL BUTTON DOWN SHIRT	25%	1	□ 25.99	□ 19.49
ON DUTY APPAREL	**SH155 DILL SM REG**	**M500 DILL SM**	**ALPHABRODER**	LONG SLEEVE TWILL BUTTON DOWN SHIRT	25%	1	□ 25.99	□ 19.49
ON DUTY APPAREL	**SH155 DILL XL REG**	**M500 DILL XL**	**ALPHABRODER**	LONG SLEEVE TWILL BUTTON DOWN SHIRT	25%	1	□ 25.99	□ 19.49
ON DUTY APPAREL	**SH155 DILL XS REG**	**M500 DILL XS**	**ALPHABRODER**	LONG SLEEVE TWILL BUTTON DOWN SHIRT	25%	1	□ 25.99	□ 19.49
ON DUTY APPAREL	**SH155 CRME LG REG**	**M500 CRME LG**	**ALPHABRODER**	LONG SLEEVE TWILL BUTTON DOWN SHIRT	25%	1	□ 25.99	□ 19.49
ON DUTY APPAREL	**SH155 CRME MD REG**	**M500 CRME MD**	**ALPHABRODER**	LONG SLEEVE TWILL BUTTON DOWN SHIRT	25%	1	□ 25.99	□ 19.49
ON DUTY APPAREL	**SH155 CRME SM REG**	**M500 CRME SM**	**ALPHABRODER**	LONG SLEEVE TWILL BUTTON DOWN SHIRT	25%	1	□ 25.99	□ 19.49
ON DUTY APPAREL	**SH155 CRME XL REG**	**M500 CRME XL**	**ALPHABRODER**	LONG SLEEVE TWILL BUTTON DOWN SHIRT	25%	1	□ 25.99	□ 19.49
ON DUTY APPAREL	**SH155 CRME XS REG**	**M500 CRME XS**	**ALPHABRODER**	LONG SLEEVE TWILL BUTTON DOWN SHIRT	25%	1	□ 25.99	□ 19.49
ON DUTY APPAREL	**SH155 DGRY LG REG**	**M500 DK GRY LG**	**ALPHABRODER**	LONG SLEEVE TWILL BUTTON DOWN SHIRT	25%	1	□ 25.99	□ 19.49
ON DUTY APPAREL	**SH155 DGRY MD REG**	**M500 DK GRY MD**	**ALPHABRODER**	LONG SLEEVE TWILL BUTTON DOWN SHIRT	25%	1	□ 25.99	□ 19.49
ON DUTY APPAREL	**SH155 DGRY SM REG**	**M500 DK GRY SM**	**ALPHABRODER**	LONG SLEEVE TWILL BUTTON DOWN SHIRT	25%	1	□ 25.99	□ 19.49
ON DUTY APPAREL	**SH155 DGRY XL REG**	**M500 DK GRY XL**	**ALPHABRODER**	LONG SLEEVE TWILL BUTTON DOWN SHIRT	25%	1	□ 25.99	□ 19.49
ON DUTY APPAREL	**SH155 DGRY XS REG**	**M500 DK GRY XS**	**ALPHABRODER**	LONG SLEEVE TWILL BUTTON DOWN SHIRT	25%	1	□ 25.99	□ 19.49
ON DUTY APPAREL	**SH155 SRAY LG REG**	**M500 SRAY YEL LG**	**ALPHABRODER**	LONG SLEEVE TWILL BUTTON DOWN SHIRT	25%	1	□ 25.99	□ 19.49
ON DUTY APPAREL	**SH155 SRAY MD REG**	**M500 SRAY YEL MD**	**ALPHABRODER**	LONG SLEEVE TWILL BUTTON DOWN SHIRT	25%	1	□ 25.99	□ 19.49

ON DUTY APPAREL	**SH155 SRAY SM REG**	**M500 SRAY YEL SM**	**ALPHABRODER**	LONG SLEEVE TWILL BUTTON DOWN SHIRT	25%	1	□ 25.99	□ 19.49
ON DUTY APPAREL	**SH155 SRAY XL REG**	**M500 SRAY YEL XL**	**ALPHABRODER**	LONG SLEEVE TWILL BUTTON DOWN SHIRT	25%	1	□ 25.99	□ 19.49
ON DUTY APPAREL	**SH155 SRAY XS REG**	**M500 SRAY YEL XS**	**ALPHABRODER**	LONG SLEEVE TWILL BUTTON DOWN SHIRT	25%	1	□ 25.99	□ 19.49
ON DUTY APPAREL	**SM999 FGRN LG REG**	**88192 FOREST LG**	**ALPHABRODER**	CORE 365 MENS PINNACLE PERFORMANCE L/S PIQUE POLO	25%	1	□ 22.99	□ 17.24
ON DUTY APPAREL	**SM999 FGRN MD REG**	**88192 FOREST MD**	**ALPHABRODER**	CORE 365 MENS PINNACLE PERFORMANCE L/S PIQUE POLO	25%	1	□ 22.99	□ 17.24
ON DUTY APPAREL	**SM999 FGRN SM REG**	**88192 FOREST SM**	**ALPHABRODER**	CORE 365 MENS PINNACLE PERFORMANCE L/S PIQUE POLO	25%	1	□ 22.99	□ 17.24
ON DUTY APPAREL	**SM999 FGRN XL REG**	**88192 FOREST XL**	**ALPHABRODER**	CORE 365 MENS PINNACLE PERFORMANCE L/S PIQUE POLO	25%	1	□ 22.99	□ 17.24
ON DUTY APPAREL	**SM682 CARB 4X REG**	**88181-CARBON 4XL**	**ALPHABRODER**	CORE 365 MENS ORIGIN S/S PERFORMANCE PIQUE POLO	25%	1	□ 22.99	□ 17.24
ON DUTY APPAREL	**SM999 GLD LG REG**	**88192 CAMPUS GLD LG**	**ALPHABRODER**	CORE 365 MENS PINNACLE PERFORMANCE L/S PIQUE POLO	25%	1	□ 22.99	□ 17.24
ON DUTY APPAREL	**SM999 GLD MD REG**	**88192 CAMPUS GLD MD**	**ALPHABRODER**	CORE 365 MENS PINNACLE PERFORMANCE L/S PIQUE POLO	25%	1	□ 22.99	□ 17.24
ON DUTY APPAREL	**SM999 GLD SM REG**	**88192 CAMPUS GLD SM**	**ALPHABRODER**	CORE 365 MENS PINNACLE PERFORMANCE L/S PIQUE POLO	25%	1	□ 22.99	□ 17.24
ON DUTY APPAREL	**SM999 GLD XL REG**	**88192 CAMPUS GLD XL**	**ALPHABRODER**	CORE 365 MENS PINNACLE PERFORMANCE L/S PIQUE POLO	25%	1	□ 22.99	□ 17.24
ON DUTY APPAREL	**SM682 CARB 2X LNG**	**88181T-CARBON 2XL**	**ALPHABRODER**	CORE 365 MENS ORIGIN S/S PERFORMANCE PIQUE POLO	25%	1	□ 22.99	□ 17.24
ON DUTY APPAREL	**TS552 KGRN 5X**	**G200 KGRN 5XL**	**ALPHABRODER**	GILDAN ULTRA COTTON S/S T-SHIRT	25%	1	□ 12.99	□ 9.74
ON DUTY APPAREL	**TS552 SGRY 5X**	**G200 SPT GRY 5XL**	**ALPHABRODER**	GILDAN ULTRA COTTON S/S T-SHIRT	25%	1	□ 12.99	□ 9.74
ON DUTY APPAREL	**SM682 BLK LG LNG**	**88181T-BLK L**	**ALPHABRODER**	CORE 365 MENS ORIGIN S/S PERFORMANCE PIQUE POLO	25%	1	□ 20.99	□ 15.74
ON DUTY APPAREL	**SM682 BLK XL LNG**	**88181T-BLK XL**	**ALPHABRODER**	CORE 365 MENS ORIGIN S/S PERFORMANCE PIQUE POLO	25%	1	□ 20.99	□ 15.74
ON DUTY APPAREL	**SM682 NAV LG LNG**	**88181T-CLASS NAV L**	**ALPHABRODER**	CORE 365 MENS ORIGIN S/S PERFORMANCE PIQUE POLO	25%	1	□ 20.99	□ 15.74
ON DUTY APPAREL	**SM682 NAV XL LNG**	**88181T-CLASS NAV XL**	**ALPHABRODER**	CORE 365 MENS ORIGIN S/S PERFORMANCE PIQUE POLO	25%	1	□ 20.99	□ 15.74
ON DUTY APPAREL	**SM682 RBT LG LNG**	**88181T-TRU ROYAL L**	**ALPHABRODER**	CORE 365 MENS ORIGIN S/S PERFORMANCE PIQUE POLO	25%	1	□ 20.99	□ 15.74
ON DUTY APPAREL	**SM682 RBT XL LNG**	**88181T-TRU ROYAL XL**	**ALPHABRODER**	CORE 365 MENS ORIGIN S/S PERFORMANCE PIQUE POLO	25%	1	□ 20.99	□ 15.74
ON DUTY APPAREL	**SM682 WHT LG LNG**	**88181T-WHT L**	**ALPHABRODER**	CORE 365 MENS ORIGIN S/S PERFORMANCE PIQUE POLO	25%	1	□ 20.99	□ 15.74

ON DUTY APPAREL	**SM682 WHT XL LNG**	**88181T-WHT XL**	**ALPHABRODER**	CORE 365 MENS ORIGIN S/S PERFORMANCE PIQUE POLO	25%	1	□ 20.99	□ 15.74
ON DUTY APPAREL	**SM682 CARB 3X REG**	**88181-CARBON 3XL**	**ALPHABRODER**	CORE 365 MENS ORIGIN S/S PERFORMANCE PIQUE POLO	25%	1	□ 20.99	□ 15.74
ON DUTY APPAREL	**SM682 CARB 2X REG**	**88181-CARBON 2XL**	**ALPHABRODER**	CORE 365 MENS ORIGIN S/S PERFORMANCE PIQUE POLO	25%	1	□ 18.99	□ 14.24
ON DUTY APPAREL	**TS746 NAV 3X**	**3931 NAV 3X**	**ALPHABRODER**	FRUIT OF THE LOOM 100% COTTON S/S TSHIRT	25%	1	□ 10.99	□ 8.24
ON DUTY APPAREL	**SM682 ELBL MD REG**	**88181-ELEC BLU M**	**ALPHABRODER**	CORE 365 MENS ORIGIN S/S PERFORMANCE PIQUE POLO	25%	1	□ 16.99	□ 12.74
ON DUTY APPAREL	**SM682 ELBL SM REG**	**88181-ELEC BLU S**	**ALPHABRODER**	CORE 365 MENS ORIGIN S/S PERFORMANCE PIQUE POLO	25%	1	□ 16.99	□ 12.74
ON DUTY APPAREL	**SM682 NAV LG REG**	**88181-CLASS NAV L**	**ALPHABRODER**	CORE 365 MENS ORIGIN S/S PERFORMANCE PIQUE POLO	25%	1	□ 16.99	□ 12.74
ON DUTY APPAREL	**SM682 NAV MD REG**	**88181-CLASS NAV M**	**ALPHABRODER**	CORE 365 MENS ORIGIN S/S PERFORMANCE PIQUE POLO	25%	1	□ 16.99	□ 12.74
ON DUTY APPAREL	**SM682 NAV SM REG**	**88181-CLASS NAV S**	**ALPHABRODER**	CORE 365 MENS ORIGIN S/S PERFORMANCE PIQUE POLO	25%	1	□ 16.99	□ 12.74
ON DUTY APPAREL	**SM682 NAV XL REG**	**88181-CLASS NAV XL**	**ALPHABRODER**	CORE 365 MENS ORIGIN S/S PERFORMANCE PIQUE POLO	25%	1	□ 16.99	□ 12.74
ON DUTY APPAREL	**SM682 ELBL LG REG**	**88181-ELEC BLU L**	**ALPHABRODER**	CORE 365 MENS ORIGIN S/S PERFORMANCE PIQUE POLO	25%	1	□ 16.99	□ 12.74
ON DUTY APPAREL	**SM682 ELBL XL REG**	**88181-ELEC BLU XL**	**ALPHABRODER**	CORE 365 MENS ORIGIN S/S PERFORMANCE PIQUE POLO	25%	1	□ 16.99	□ 12.74
ON DUTY APPAREL	**SM682 WHT LG REG**	**88181-WHT L**	**ALPHABRODER**	CORE 365 MENS ORIGIN S/S PERFORMANCE PIQUE POLO	25%	1	□ 16.99	□ 12.74
ON DUTY APPAREL	**SM682 WHT MD REG**	**88181-WHT M**	**ALPHABRODER**	CORE 365 MENS ORIGIN S/S PERFORMANCE PIQUE POLO	25%	1	□ 16.99	□ 12.74
ON DUTY APPAREL	**SM682 WHT SM REG**	**88181-WHT S**	**ALPHABRODER**	CORE 365 MENS ORIGIN S/S PERFORMANCE PIQUE POLO	25%	1	□ 16.99	□ 12.74
ON DUTY APPAREL	**SM682 WHT XL REG**	**88181-WHT XL**	**ALPHABRODER**	CORE 365 MENS ORIGIN S/S PERFORMANCE PIQUE POLO	25%	1	□ 16.99	□ 12.74
ON DUTY APPAREL	**SM682 PUR LG REG**	**88181-CAMPUS PUR L**	**ALPHABRODER**	CORE 365 MENS ORIGIN S/S PERFORMANCE PIQUE POLO	25%	1	□ 16.99	□ 12.74
ON DUTY APPAREL	**SM682 PUR MD REG**	**88181-CAMPUS PUR M**	**ALPHABRODER**	CORE 365 MENS ORIGIN S/S PERFORMANCE PIQUE POLO	25%	1	□ 16.99	□ 12.74
ON DUTY APPAREL	**SM682 PUR SM REG**	**88181-CAMPUS PUR S**	**ALPHABRODER**	CORE 365 MENS ORIGIN S/S PERFORMANCE PIQUE POLO	25%	1	□ 16.99	□ 12.74
ON DUTY APPAREL	**SM682 PUR XL REG**	**88181-CAMPUS PUR XL**	**ALPHABRODER**	CORE 365 MENS ORIGIN S/S PERFORMANCE PIQUE POLO	25%	1	□ 16.99	□ 12.74
ON DUTY APPAREL	**SM682 BUR LG REG**	**88181-BUR L**	**ALPHABRODER**	CORE 365 MENS ORIGIN S/S PERFORMANCE PIQUE POLO	25%	1	□ 16.99	□ 12.74
ON DUTY APPAREL	**SM682 BUR MD REG**	**88181-BUR M**	**ALPHABRODER**	CORE 365 MENS ORIGIN S/S PERFORMANCE PIQUE POLO	25%	1	□ 16.99	□ 12.74

ON DUTY APPAREL	**SM682 BUR SM REG**	**88181-BUR S**	**ALPHABRODER**	CORE 365 MENS ORIGIN S/S PERFORMANCE PIQUE POLO	25%	1	□ 16.99	□ 12.74
ON DUTY APPAREL	**SM682 BUR XL REG**	**88181-BUR XL**	**ALPHABRODER**	CORE 365 MENS ORIGIN S/S PERFORMANCE PIQUE POLO	25%	1	□ 16.99	□ 12.74
ON DUTY APPAREL	**SM682 RBT LG REG**	**88181-TRU ROYAL L**	**ALPHABRODER**	CORE 365 MENS ORIGIN S/S PERFORMANCE PIQUE POLO	25%	1	□ 16.99	□ 12.74
ON DUTY APPAREL	**SM682 RBT MD REG**	**88181-TRU ROYAL M**	**ALPHABRODER**	CORE 365 MENS ORIGIN S/S PERFORMANCE PIQUE POLO	25%	1	□ 16.99	□ 12.74
ON DUTY APPAREL	**SM682 RBT SM REG**	**88181-TRU ROYAL S**	**ALPHABRODER**	CORE 365 MENS ORIGIN S/S PERFORMANCE PIQUE POLO	25%	1	□ 16.99	□ 12.74
ON DUTY APPAREL	**SM682 RBT XL REG**	**88181-TRU ROYAL XL**	**ALPHABRODER**	CORE 365 MENS ORIGIN S/S PERFORMANCE PIQUE POLO	25%	1	□ 16.99	□ 12.74
ON DUTY APPAREL	**SM682 GLD LG REG**	**88181-CAMPUS GLD L**	**ALPHABRODER**	CORE 365 MENS ORIGIN S/S PERFORMANCE PIQUE POLO	25%	1	□ 16.99	□ 12.74
ON DUTY APPAREL	**SM682 GLD MD REG**	**88181-CAMPUS GLD M**	**ALPHABRODER**	CORE 365 MENS ORIGIN S/S PERFORMANCE PIQUE POLO	25%	1	□ 16.99	□ 12.74
ON DUTY APPAREL	**SM682 GLD SM REG**	**88181-CAMPUS GLD S**	**ALPHABRODER**	CORE 365 MENS ORIGIN S/S PERFORMANCE PIQUE POLO	25%	1	□ 16.99	□ 12.74
ON DUTY APPAREL	**SM682 GLD XL REG**	**88181-CAMPUS GLD XL**	**ALPHABRODER**	CORE 365 MENS ORIGIN S/S PERFORMANCE PIQUE POLO	25%	1	□ 16.99	□ 12.74
ON DUTY APPAREL	**SM682 ORG LG REG**	**88181-CAMPUS L**	**ALPHABRODER**	CORE 365 MENS ORIGIN S/S PERFORMANCE PIQUE POLO	25%	1	□ 16.99	□ 12.74
ON DUTY APPAREL	**SM682 ORG MD REG**	**88181-CAMPUS M**	**ALPHABRODER**	CORE 365 MENS ORIGIN S/S PERFORMANCE PIQUE POLO	25%	1	□ 16.99	□ 12.74
ON DUTY APPAREL	**SM682 ORG SM REG**	**88181-CAMPUS S**	**ALPHABRODER**	CORE 365 MENS ORIGIN S/S PERFORMANCE PIQUE POLO	25%	1	□ 16.99	□ 12.74
ON DUTY APPAREL	**SM682 ORG XL REG**	**88181-CAMPUS XL**	**ALPHABRODER**	CORE 365 MENS ORIGIN S/S PERFORMANCE PIQUE POLO	25%	1	□ 16.99	□ 12.74
ON DUTY APPAREL	**SM682 FGR LG REG**	**88181-FOREST L**	**ALPHABRODER**	CORE 365 MENS ORIGIN S/S PERFORMANCE PIQUE POLO	25%	1	□ 16.99	□ 12.74
ON DUTY APPAREL	**SM682 FGR MD REG**	**88181-FOREST M**	**ALPHABRODER**	CORE 365 MENS ORIGIN S/S PERFORMANCE PIQUE POLO	25%	1	□ 16.99	□ 12.74
ON DUTY APPAREL	**SM682 FGR SM REG**	**88181-FOREST S**	**ALPHABRODER**	CORE 365 MENS ORIGIN S/S PERFORMANCE PIQUE POLO	25%	1	□ 16.99	□ 12.74
ON DUTY APPAREL	**SM682 FGR XL REG**	**88181-FOREST XL**	**ALPHABRODER**	CORE 365 MENS ORIGIN S/S PERFORMANCE PIQUE POLO	25%	1	□ 16.99	□ 12.74
ON DUTY APPAREL	**SM682 BLK LG REG**	**88181-BLK L**	**ALPHABRODER**	CORE 365 MENS ORIGIN S/S PERFORMANCE PIQUE POLO	25%	1	□ 16.99	□ 12.74
ON DUTY APPAREL	**SM682 BLK MD REG**	**88181-BLK M**	**ALPHABRODER**	CORE 365 MENS ORIGIN S/S PERFORMANCE PIQUE POLO	25%	1	□ 16.99	□ 12.74
ON DUTY APPAREL	**SM682 BLK SM REG**	**88181-BLK S**	**ALPHABRODER**	CORE 365 MENS ORIGIN S/S PERFORMANCE PIQUE POLO	25%	1	□ 16.99	□ 12.74
ON DUTY APPAREL	**SM682 BLK XL REG**	**88181-BLK XL**	**ALPHABRODER**	CORE 365 MENS ORIGIN S/S PERFORMANCE PIQUE POLO	25%	1	□ 16.99	□ 12.74

ON DUTY APPAREL	**SM682 RED LG REG**	**88181-CLASS RED L**	**ALPHABRODER**	CORE 365 MENS ORIGIN S/S PERFORMANCE PIQUE POLO	25%	1	□ 16.99	□ 12.74
ON DUTY APPAREL	**SM682 RED MD REG**	**88181-CLASS RED M**	**ALPHABRODER**	CORE 365 MENS ORIGIN S/S PERFORMANCE PIQUE POLO	25%	1	□ 16.99	□ 12.74
ON DUTY APPAREL	**SM682 RED SM REG**	**88181-CLASS RED S**	**ALPHABRODER**	CORE 365 MENS ORIGIN S/S PERFORMANCE PIQUE POLO	25%	1	□ 16.99	□ 12.74
ON DUTY APPAREL	**SM682 RED XL REG**	**88181-CLASS RED XL**	**ALPHABRODER**	CORE 365 MENS ORIGIN S/S PERFORMANCE PIQUE POLO	25%	1	□ 16.99	□ 12.74
ON DUTY APPAREL	**SM682 BUR XS REG**	**88181-BUR XS**	**ALPHABRODER**	CORE 365 MENS ORIGIN S/S PERFORMANCE PIQUE POLO	25%	1	□ 16.99	□ 12.74
ON DUTY APPAREL	**SM682 CARB LG REG**	**88181-CARBON L**	**ALPHABRODER**	CORE 365 MENS ORIGIN S/S PERFORMANCE PIQUE POLO	25%	1	□ 16.99	□ 12.74
ON DUTY APPAREL	**SM682 CARB MD REG**	**88181-CARBON M**	**ALPHABRODER**	CORE 365 MENS ORIGIN S/S PERFORMANCE PIQUE POLO	25%	1	□ 16.99	□ 12.74
ON DUTY APPAREL	**SM682 CARB SM REG**	**88181-CARBON S**	**ALPHABRODER**	CORE 365 MENS ORIGIN S/S PERFORMANCE PIQUE POLO	25%	1	□ 16.99	□ 12.74
ON DUTY APPAREL	**SM682 CARB XL REG**	**88181-CARBON XL**	**ALPHABRODER**	CORE 365 MENS ORIGIN S/S PERFORMANCE PIQUE POLO	25%	1	□ 16.99	□ 12.74
ON DUTY APPAREL	**SM682 CARB XS REG**	**88181-CARBON XS**	**ALPHABRODER**	CORE 365 MENS ORIGIN S/S PERFORMANCE PIQUE POLO	25%	1	□ 16.99	□ 12.74
ON DUTY APPAREL	**SM682 GLD XS REG**	**88181-CAMPUS GLD XS**	**ALPHABRODER**	CORE 365 MENS ORIGIN S/S PERFORMANCE PIQUE POLO	25%	1	□ 16.99	□ 12.74
ON DUTY APPAREL	**SM682 ELBL XS REG**	**88181 LTBLUE XS S/S**	**ALPHABRODER**	CORE 365 MENS ORIGIN S/S PERFORMANCE PIQUE POLO	25%	1	□ 16.99	□ 12.74
ON DUTY APPAREL	**ST109 BLK 2X**	**D110WBLK2X**	**ALPHABRODER**	WOMEN'S L/S POLO	25%	1	□ 36.99	□ 27.74
ON DUTY APPAREL	**TS552 ASH LG**	**G200 ASH GRY L**	**ALPHABRODER**	GILDAN ULTRA COTTON S/S T-SHIRT	25%	1	□ 6.99	□ 5.24
ON DUTY APPAREL	**TS552 ASH MD**	**G200 ASH GRY M**	**ALPHABRODER**	GILDAN ULTRA COTTON S/S T-SHIRT	25%	1	□ 6.99	□ 5.24
ON DUTY APPAREL	**TS552 ASH SM**	**G200 ASH GRY S**	**ALPHABRODER**	GILDAN ULTRA COTTON S/S T-SHIRT	25%	1	□ 6.99	□ 5.24
ON DUTY APPAREL	**TS552 ASH XL**	**G200 ASH GRY XL**	**ALPHABRODER**	GILDAN ULTRA COTTON S/S T-SHIRT	25%	1	□ 6.99	□ 5.24
ON DUTY APPAREL	**TS746 RBT 2X**	**3931 ROYAL 2X**	**ALPHABRODER**	FRUIT OF THE LOOM 100% COTTON S/S TSHIRT	25%	1	□ 8.99	□ 6.74
ON DUTY APPAREL	**TS746 NAV 2X**	**3931 NAV 2X**	**ALPHABRODER**	FRUIT OF THE LOOM 100% COTTON S/S TSHIRT	25%	1	□ 8.99	□ 6.74
ON DUTY APPAREL	**ST109 BLK LG**	**D110WBLKLG**	**ALPHABRODER**	WOMEN'S L/S POLO	25%	1	□ 32.99	□ 24.74
ON DUTY APPAREL	**ST109 BLK MD**	**D110WBLKMD**	**ALPHABRODER**	WOMEN'S L/S POLO	25%	1	□ 32.99	□ 24.74
ON DUTY APPAREL	**ST109 BLK SM**	**D110WBLKSM**	**ALPHABRODER**	WOMEN'S L/S POLO	25%	1	□ 32.99	□ 24.74
ON DUTY APPAREL	**ST109 BLK XL**	**D110WBLKXL**	**ALPHABRODER**	WOMEN'S L/S POLO	25%	1	□ 32.99	□ 24.74
ON DUTY APPAREL	**TS746 RED 2X**	**3931 TRUE RED 2X**	**ALPHABRODER**	FRUIT OF THE LOOM 100% COTTON S/S TSHIRT	25%	1	□ 9.99	□ 7.49

ON DUTY APPAREL	**TS552 NAV 2X**	**G200 NAVY 2XL**	**ALPHABRODER**	GILDAN ULTRA COTTON S/S T-SHIRT	25%	1	□ 10.99	□ 8.24
ON DUTY APPAREL	**TS552 SGRY 2X**	**G200 SPT GRY 2XL**	**ALPHABRODER**	GILDAN ULTRA COTTON S/S T-SHIRT	25%	1	□ 10.99	□ 8.24
ON DUTY APPAREL	**TS552 NAV LG**	**G200 NAVY L**	**ALPHABRODER**	GILDAN ULTRA COTTON S/S T-SHIRT	25%	1	□ 6.99	□ 5.24
ON DUTY APPAREL	**TS552 NAV MD**	**G200 NAVY M**	**ALPHABRODER**	GILDAN ULTRA COTTON S/S T-SHIRT	25%	1	□ 6.99	□ 5.24
ON DUTY APPAREL	**TS552 NAV SM**	**G200 NAVY S**	**ALPHABRODER**	GILDAN ULTRA COTTON S/S T-SHIRT	25%	1	□ 6.99	□ 5.24
ON DUTY APPAREL	**TS552 NAV XL**	**G200 NAVY XL**	**ALPHABRODER**	GILDAN ULTRA COTTON S/S T-SHIRT	25%	1	□ 6.99	□ 5.24
ON DUTY APPAREL	**TS552 SGRY SM**	**G200 SPT GRY S**	**ALPHABRODER**	GILDAN ULTRA COTTON S/S T-SHIRT	25%	1	□ 6.99	□ 5.24
ON DUTY APPAREL	**SM559 NAV LG**	**75056 849 LG**	**ALPHABRODER**	Ash City - Extreme Eperformance™ Ladies' Ottoman Textured Polo	25%	1	□ 32.99	□ 24.74
ON DUTY APPAREL	**SM559 NAV MD**	**75056 849 MD**	**ALPHABRODER**	Ash City - Extreme Eperformance™ Ladies' Ottoman Textured Polo	25%	1	□ 32.99	□ 24.74
ON DUTY APPAREL	**SM559 NAV SM**	**75056 849 SM**	**ALPHABRODER**	Ash City - Extreme Eperformance™ Ladies' Ottoman Textured Polo	25%	1	□ 32.99	□ 24.74
ON DUTY APPAREL	**SM559 NAV XL**	**75056 849 XL**	**ALPHABRODER**	Ash City - Extreme Eperformance™ Ladies' Ottoman Textured Polo	25%	1	□ 32.99	□ 24.74
ON DUTY APPAREL	**TS552 SGRY 3XT**	**G200T SGRY 3XLT**	**ALPHABRODER**	GILDAN ULTRA COTTON S/S T-SHIRT	25%	1	□ 15.99	□ 11.99
ON DUTY APPAREL	**TS552 SGRY 2XT**	**G200T SGRY 2XLT**	**ALPHABRODER**	GILDAN ULTRA COTTON S/S T-SHIRT	25%	1	□ 12.99	□ 9.74
ON DUTY APPAREL	**SM559 RED 2X**	**75056 850 2X**	**ALPHABRODER**	Ash City - Extreme Eperformance™ Ladies' Ottoman Textured Polo	25%	1	□ 38.99	□ 29.24
ON DUTY APPAREL	**SM559 RED LG**	**75056 850 LG**	**ALPHABRODER**	Ash City - Extreme Eperformance™ Ladies' Ottoman Textured Polo	25%	1	□ 33.99	□ 25.49
ON DUTY APPAREL	**SM559 RED MD**	**75056 850 MD**	**ALPHABRODER**	Ash City - Extreme Eperformance™ Ladies' Ottoman Textured Polo	25%	1	□ 33.99	□ 25.49
ON DUTY APPAREL	**SM559 RED SM**	**75056 850 SM**	**ALPHABRODER**	Ash City - Extreme Eperformance™ Ladies' Ottoman Textured Polo	25%	1	□ 33.99	□ 25.49
ON DUTY APPAREL	**SM559 RED XL**	**75056 850 XL**	**ALPHABRODER**	Ash City - Extreme Eperformance™ Ladies' Ottoman Textured Polo	25%	1	□ 33.99	□ 25.49
ON DUTY APPAREL	**TS552 SGRY LGT**	**G200T SGRY LGT**	**ALPHABRODER**	GILDAN ULTRA COTTON S/S T-SHIRT	25%	1	□ 8.99	□ 6.74
ON DUTY APPAREL	**TS552 SGRY XLT**	**G200T SGRY XLT**	**ALPHABRODER**	GILDAN ULTRA COTTON S/S T-SHIRT	25%	1	□ 8.99	□ 6.74
ON DUTY APPAREL	**TS746 RBT SM**	**3931 ROYAL SM**	**ALPHABRODER**	FRUIT OF THE LOOM 100% COTTON S/S TSHIRT	25%	1	□ 6.99	□ 5.24
ON DUTY APPAREL	**TS746 NAV MD**	**3931 NAV MD**	**ALPHABRODER**	FRUIT OF THE LOOM 100% COTTON S/S TSHIRT	25%	1	□ 6.99	□ 5.24

ON DUTY APPAREL	**TS746 ASH XL**	**3931 ASH XL**	**ALPHABRODER**	FRUIT OF THE LOOM 100% COTTON S/S TSHIRT	25%	1	□ 6.99	□ 5.24
ON DUTY APPAREL	**TS746 WHT LG**	**3931 WHT LG**	**ALPHABRODER**	FRUIT OF THE LOOM 100% COTTON S/S TSHIRT	25%	1	□ 5.99	□ 4.49
ON DUTY APPAREL	**TS746 RED LG**	**3931 TRUE RED LG**	**ALPHABRODER**	FRUIT OF THE LOOM 100% COTTON S/S TSHIRT	25%	1	□ 7.99	□ 5.99
ON DUTY APPAREL	**TS746 RED MD**	**3931 TRUE RED MD**	**ALPHABRODER**	FRUIT OF THE LOOM 100% COTTON S/S TSHIRT	25%	1	□ 7.99	□ 5.99
ON DUTY APPAREL	**TS746 RED SM**	**3931 TRUE RED SM**	**ALPHABRODER**	FRUIT OF THE LOOM 100% COTTON S/S TSHIRT	25%	1	□ 7.99	□ 5.99
ON DUTY APPAREL	**TS746 RED XL**	**3931 TRUE RED XL**	**ALPHABRODER**	FRUIT OF THE LOOM 100% COTTON S/S TSHIRT	25%	1	□ 7.99	□ 5.99
ON DUTY APPAREL	**TS552 WHT LG**	**G200 WHITE L**	**ALPHABRODER**	GILDAN ULTRA COTTON S/S T-SHIRT	25%	1	□ 6.99	□ 5.24
ON DUTY APPAREL	**TS736 ASH LG**	**G240 ASH GRY LG**	**ALPHABRODER**	GILDAN ULTRA COTTON L/S T-SHIRT	25%	1	□ 23.99	□ 17.99
ON DUTY APPAREL	**TS736 ASH SM**	**G240 ASH GRY SM**	**ALPHABRODER**	GILDAN ULTRA COTTON L/S T-SHIRT	25%	1	□ 23.99	□ 17.99
ON DUTY APPAREL	**TS736 ASH XL**	**G240 ASH GRY XL**	**ALPHABRODER**	GILDAN ULTRA COTTON L/S T-SHIRT	25%	1	□ 23.99	□ 17.99
ON DUTY APPAREL	**TS736 ASH MD**	**G240 ASH GRY MD**	**ALPHABRODER**	GILDAN ULTRA COTTON L/S T-SHIRT	25%	1	□ 23.99	□ 17.99
ON DUTY APPAREL	**TS1817 COY SM REG**	**4286003**	**Atlanco**	POLYESTER/COTTON JERSEY OPS TSHIRT	25%	1	□ 24.95	□ 18.71
ON DUTY APPAREL	**TS1817 COY MD REG**	**4286004**	**Atlanco**	POLYESTER/COTTON JERSEY OPS TSHIRT	25%	1	□ 24.95	□ 18.71
ON DUTY APPAREL	**TS1817 COY LG REG**	**4286005**	**Atlanco**	POLYESTER/COTTON JERSEY OPS TSHIRT	25%	1	□ 24.95	□ 18.71
ON DUTY APPAREL	**TS1817 COY XL REG**	**4286006**	**Atlanco**	POLYESTER/COTTON JERSEY OPS TSHIRT	25%	1	□ 24.95	□ 18.71
ON DUTY APPAREL	**TS1817 NAV SM REG**	**4288003**	**Atlanco**	POLYESTER/COTTON JERSEY OPS TSHIRT	25%	1	□ 24.95	□ 18.71
ON DUTY APPAREL	**TS1817 NAV MD REG**	**4288004**	**Atlanco**	POLYESTER/COTTON JERSEY OPS TSHIRT	25%	1	□ 24.95	□ 18.71
ON DUTY APPAREL	**TS1817 NAV LG REG**	**4288005**	**Atlanco**	POLYESTER/COTTON JERSEY OPS TSHIRT	25%	1	□ 24.95	□ 18.71
ON DUTY APPAREL	**TS1817 NAV XL REG**	**4288006**	**Atlanco**	POLYESTER/COTTON JERSEY OPS TSHIRT	25%	1	□ 24.95	□ 18.71
ON DUTY APPAREL	**TS1817 BLK SM REG**	**4296003**	**Atlanco**	POLYESTER/COTTON JERSEY OPS TSHIRT	25%	1	□ 24.95	□ 18.71
ON DUTY APPAREL	**TS1817 BLK MD REG**	**4296004**	**Atlanco**	POLYESTER/COTTON JERSEY OPS TSHIRT	25%	1	□ 24.95	□ 18.71
ON DUTY APPAREL	**TS1817 BLK LG REG**	**4296005**	**Atlanco**	POLYESTER/COTTON JERSEY OPS TSHIRT	25%	1	□ 24.95	□ 18.71

ON DUTY APPAREL	**TS1817 BLK XL REG**	**4296006**	**Atlanco**	POLYESTER/COTTON JERSEY OPS TSHIRT	25%	1	□ 24.95	□ 18.71
ON DUTY APPAREL	**TS1817 RGRN SM REG**	**4299003**	**Atlanco**	POLYESTER/COTTON JERSEY OPS TSHIRT	25%	1	□ 24.95	□ 18.71
ON DUTY APPAREL	**TS1817 RGRN MD REG**	**4299004**	**Atlanco**	POLYESTER/COTTON JERSEY OPS TSHIRT	25%	1	□ 24.95	□ 18.71
ON DUTY APPAREL	**TS1817 RGRN LG REG**	**4299005**	**Atlanco**	POLYESTER/COTTON JERSEY OPS TSHIRT	25%	1	□ 24.95	□ 18.71
ON DUTY APPAREL	**TS1817 RGRN XL REG**	**4299006**	**Atlanco**	POLYESTER/COTTON JERSEY OPS TSHIRT	25%	1	□ 24.95	□ 18.71
ON DUTY APPAREL	**TS1817 COY 2X REG**	**4286007**	**Atlanco**	POLYESTER/COTTON JERSEY OPS TSHIRT	25%	1	□ 27.95	□ 20.96
ON DUTY APPAREL	**TS1817 COY 3X REG**	**4286008**	**Atlanco**	POLYESTER/COTTON JERSEY OPS TSHIRT	25%	1	□ 27.95	□ 20.96
ON DUTY APPAREL	**TS1817 COY 4X REG**	**4286009**	**Atlanco**	POLYESTER/COTTON JERSEY OPS TSHIRT	25%	1	□ 27.95	□ 20.96
ON DUTY APPAREL	**TS1817 NAV 2X REG**	**4288007**	**Atlanco**	POLYESTER/COTTON JERSEY OPS TSHIRT	25%	1	□ 27.95	□ 20.96
ON DUTY APPAREL	**TS1817 NAV 3X REG**	**4288008**	**Atlanco**	POLYESTER/COTTON JERSEY OPS TSHIRT	25%	1	□ 27.95	□ 20.96
ON DUTY APPAREL	**TS1817 NAV 4X REG**	**4288009**	**Atlanco**	POLYESTER/COTTON JERSEY OPS TSHIRT	25%	1	□ 27.95	□ 20.96
ON DUTY APPAREL	**TS1817 BLK 2X REG**	**4296007**	**Atlanco**	POLYESTER/COTTON JERSEY OPS TSHIRT	25%	1	□ 27.95	□ 20.96
ON DUTY APPAREL	**TS1817 BLK 3X REG**	**4296008**	**Atlanco**	POLYESTER/COTTON JERSEY OPS TSHIRT	25%	1	□ 27.95	□ 20.96
ON DUTY APPAREL	**TS1817 BLK 4X REG**	**4296009**	**Atlanco**	POLYESTER/COTTON JERSEY OPS TSHIRT	25%	1	□ 27.95	□ 20.96
ON DUTY APPAREL	**TS1817 RGRN 2X REG**	**4299007**	**Atlanco**	POLYESTER/COTTON JERSEY OPS TSHIRT	25%	1	□ 27.95	□ 20.96
ON DUTY APPAREL	**TS1817 RGRN 3X REG**	**4299008**	**Atlanco**	POLYESTER/COTTON JERSEY OPS TSHIRT	25%	1	□ 27.95	□ 20.96
ON DUTY APPAREL	**TS1817 RGRN 4X REG**	**4299009**	**Atlanco**	POLYESTER/COTTON JERSEY OPS TSHIRT	25%	1	□ 27.95	□ 20.96
ON DUTY APPAREL	**ZA1398 DURB SM REG**	**1294003**	**Atlanco**	AT15 1294 URBAN DIGITAL TRU SHIRT	25%	1	□ 49.95	□ 37.46
ON DUTY APPAREL	**ZA1398 DURB MD REG**	**1294004**	**Atlanco**	AT15 1294 URBAN DIGITAL TRU SHIRT	25%	1	□ 49.95	□ 37.46
ON DUTY APPAREL	**ZA1398 DURB LG REG**	**1294005**	**Atlanco**	AT15 1294 URBAN DIGITAL TRU SHIRT	25%	1	□ 49.95	□ 37.46
ON DUTY APPAREL	**ZA1398 DURB XL REG**	**1294006**	**Atlanco**	AT15 1294 URBAN DIGITAL TRU SHIRT	25%	1	□ 49.95	□ 37.46
ON DUTY APPAREL	**ZA1398 DURB MD LNG**	**1294024**	**Atlanco**	AT15 1294 URBAN DIGITAL TRU SHIRT	25%	1	□ 49.95	□ 37.46

ON DUTY APPAREL	**ZA1398 DURB LG LNG**	**1294025**	**Atlanco**	AT15 1294 URBAN DIGITAL TRU SHIRT	25%	1	□ 49.95	□ 37.46
ON DUTY APPAREL	**ZA1398 DURB XL LNG**	**1294026**	**Atlanco**	AT15 1294 URBAN DIGITAL TRU SHIRT	25%	1	□ 49.95	□ 37.46
ON DUTY APPAREL	**ZA1398 DURB SM LNG**	**1294023**	**Atlanco**	AT15 1294 URBAN DIGITAL TRU SHIRT	25%	1	□ 49.95	□ 37.46
ON DUTY APPAREL	**ZA1398 DURB MD SHT**	**1294044**	**Atlanco**	AT15 1294 URBAN DIGITAL TRU SHIRT	25%	1	□ 49.95	□ 37.46
ON DUTY APPAREL	**ZA1398 DURB SM SHT**	**1294043**	**Atlanco**	AT15 1294 URBAN DIGITAL TRU SHIRT	25%	1	□ 49.95	□ 37.46
ON DUTY APPAREL	**ZA1398 DURB 2X REG**	**1294007**	**Atlanco**	AT15 1294 URBAN DIGITAL TRU SHIRT	25%	1	□ 54.95	□ 41.21
ON DUTY APPAREL	**ZA1398 DURB 3X REG**	**1294008**	**Atlanco**	AT15 1294 URBAN DIGITAL TRU SHIRT	25%	1	□ 54.95	□ 41.21
ON DUTY APPAREL	**UA683 BLK SM**	**2072003**	**Atlanco**	GEN-III ECWCS LEVEL-2 TOP	25%	1	□ 44.95	□ 33.71
ON DUTY APPAREL	**UA683 BLK MD**	**2072004**	**Atlanco**	GEN-III ECWCS LEVEL-2 TOP	25%	1	□ 44.95	□ 33.71
ON DUTY APPAREL	**UA683 BLK LG**	**2072005**	**Atlanco**	GEN-III ECWCS LEVEL-2 TOP	25%	1	□ 44.95	□ 33.71
ON DUTY APPAREL	**UA683 BLK XL**	**2072006**	**Atlanco**	GEN-III ECWCS LEVEL-2 TOP	25%	1	□ 44.95	□ 33.71
ON DUTY APPAREL	**UA683 SAND SM**	**2070003**	**Atlanco**	GEN-III ECWCS LEVEL-2 TOP	25%	1	□ 44.95	□ 33.71
ON DUTY APPAREL	**UA683 SAND MD**	**2070004**	**Atlanco**	GEN-III ECWCS LEVEL-2 TOP	25%	1	□ 44.95	□ 33.71
ON DUTY APPAREL	**UA683 SAND LG**	**2070005**	**Atlanco**	GEN-III ECWCS LEVEL-2 TOP	25%	1	□ 44.95	□ 33.71
ON DUTY APPAREL	**UA683 SAND XL**	**2070006**	**Atlanco**	GEN-III ECWCS LEVEL-2 TOP	25%	1	□ 44.95	□ 33.71
ON DUTY APPAREL	**UA683 COY LG**	**2074005**	**Atlanco**	GEN-III ECWCS LEVEL-2 TOP	25%	1	□ 44.95	□ 33.71
ON DUTY APPAREL	**UA683 COY MD**	**2074004**	**Atlanco**	GEN-III ECWCS LEVEL-2 TOP	25%	1	□ 44.95	□ 33.71
ON DUTY APPAREL	**UA683 COY SM**	**2074003**	**Atlanco**	GEN-III ECWCS LEVEL-2 TOP	25%	1	□ 44.95	□ 33.71
ON DUTY APPAREL	**UA683 COY XL**	**2074006**	**Atlanco**	GEN-III ECWCS LEVEL-2 TOP	25%	1	□ 44.95	□ 33.71
ON DUTY APPAREL	**ZA1398 DURB 2X LNG**	**1294027**	**Atlanco**	AT15 1294 URBAN DIGITAL TRU SHIRT	25%	1	□ 57.95	□ 43.46
ON DUTY APPAREL	**ST276 BLK 2X REG**	**4420007**	**Atlanco**	TRUE-SPEC 24-7 WOMENS PERFORMANCE LONG SLEEVE POLO	25%	1	□ 43.95	□ 32.96
ON DUTY APPAREL	**ST276 BLK 3X REG**	**4420008**	**Atlanco**	TRUE-SPEC 24-7 WOMENS PERFORMANCE LONG SLEEVE POLO	25%	1	□ 43.95	□ 32.96
ON DUTY APPAREL	**ST276 BLK 4X REG**	**4420009**	**Atlanco**	TRUE-SPEC 24-7 WOMENS PERFORMANCE LONG SLEEVE POLO	25%	1	□ 43.95	□ 32.96
ON DUTY APPAREL	**ST276 NAV 2X REG**	**4421007**	**Atlanco**	TRUE-SPEC 24-7 WOMENS PERFORMANCE LONG SLEEVE POLO	25%	1	□ 43.95	□ 32.96

ON DUTY APPAREL	**ST276 NAV 3X REG**	**4421008**	**Atlanco**	TRUE-SPEC 24-7 WOMENS PERFORMANCE LONG SLEEVE POLO	25%	1	□ 43.95	□ 32.96
ON DUTY APPAREL	**ST276 NAV 4X REG**	**4421009**	**Atlanco**	TRUE-SPEC 24-7 WOMENS PERFORMANCE LONG SLEEVE POLO	25%	1	□ 43.95	□ 32.96
ON DUTY APPAREL	**ST278 BLK 2X REG**	**4406007**	**Atlanco**	24-7 MENS PERFORMANCE L/S POLO	25%	1	□ 43.95	□ 32.96
ON DUTY APPAREL	**ST278 BLK 3X REG**	**4406008**	**Atlanco**	24-7 MENS PERFORMANCE L/S POLO	25%	1	□ 43.95	□ 32.96
ON DUTY APPAREL	**ST278 BLK 4X REG**	**4406009**	**Atlanco**	24-7 MENS PERFORMANCE L/S POLO	25%	1	□ 43.95	□ 32.96
ON DUTY APPAREL	**ST278 BLK 5X REG**	**4406010**	**Atlanco**	24-7 MENS PERFORMANCE L/S POLO	25%	1	□ 43.95	□ 32.96
ON DUTY APPAREL	**ST278 NAV 2X REG**	**4409007**	**Atlanco**	24-7 MENS PERFORMANCE L/S POLO	25%	1	□ 43.95	□ 32.96
ON DUTY APPAREL	**ST278 NAV 3X REG**	**4409008**	**Atlanco**	24-7 MENS PERFORMANCE L/S POLO	25%	1	□ 43.95	□ 32.96
ON DUTY APPAREL	**ST278 NAV 4X REG**	**4409009**	**Atlanco**	24-7 MENS PERFORMANCE L/S POLO	25%	1	□ 43.95	□ 32.96
ON DUTY APPAREL	**ST278 NAV 5X REG**	**4409010**	**Atlanco**	24-7 MENS PERFORMANCE L/S POLO	25%	1	□ 43.95	□ 32.96
ON DUTY APPAREL	**ST276 CHAR 2X REG**	**4484007**	**Atlanco**	TRUE-SPEC 24-7 WOMENS PERFORMANCE LONG SLEEVE POLO	25%	1	□ 43.95	□ 32.96
ON DUTY APPAREL	**ST276 CHAR 3X REG**	**4484008**	**Atlanco**	TRUE-SPEC 24-7 WOMENS PERFORMANCE LONG SLEEVE POLO	25%	1	□ 43.95	□ 32.96
ON DUTY APPAREL	**ST276 CHAR 4X REG**	**4484009**	**Atlanco**	TRUE-SPEC 24-7 WOMENS PERFORMANCE LONG SLEEVE POLO	25%	1	□ 43.95	□ 32.96
ON DUTY APPAREL	**ST278 CHAR 2X REG**	**4504007**	**Atlanco**	24-7 MENS PERFORMANCE L/S POLO	25%	1	□ 43.95	□ 32.96
ON DUTY APPAREL	**ST278 CHAR 3X REG**	**4504008**	**Atlanco**	24-7 MENS PERFORMANCE L/S POLO	25%	1	□ 43.95	□ 32.96
ON DUTY APPAREL	**ST278 CHAR 4X REG**	**4504009**	**Atlanco**	24-7 MENS PERFORMANCE L/S POLO	25%	1	□ 43.95	□ 32.96
ON DUTY APPAREL	**ST278 CHAR 5X REG**	**4504010**	**Atlanco**	24-7 MENS PERFORMANCE L/S POLO	25%	1	□ 43.95	□ 32.96
ON DUTY APPAREL	**ST278 STAN 2X REG**	**4478007**	**Atlanco**	24-7 MENS PERFORMANCE L/S POLO	25%	1	□ 43.95	□ 32.96
ON DUTY APPAREL	**ST278 STAN 3X REG**	**4478008**	**Atlanco**	24-7 MENS PERFORMANCE L/S POLO	25%	1	□ 43.95	□ 32.96

ON DUTY APPAREL	**ST278 STAN 4X REG**	**4478009**	**Atlanco**	24-7 MENS PERFORMANCE L/S POLO	25%	1	□ 43.95	□ 32.96
ON DUTY APPAREL	**ST278 STAN 5X REG**	**4478010**	**Atlanco**	24-7 MENS PERFORMANCE L/S POLO	25%	1	□ 43.95	□ 32.96
ON DUTY APPAREL	**ST278 STL 2X REG**	**4557007**	**Atlanco**	24-7 MENS PERFORMANCE L/S POLO	25%	1	□ 43.95	□ 32.96
ON DUTY APPAREL	**ST278 STL 3X REG**	**4557008**	**Atlanco**	24-7 MENS PERFORMANCE L/S POLO	25%	1	□ 43.95	□ 32.96
ON DUTY APPAREL	**ST278 STL 4X REG**	**4557009**	**Atlanco**	24-7 MENS PERFORMANCE L/S POLO	25%	1	□ 43.95	□ 32.96
ON DUTY APPAREL	**ST278 STL 5X REG**	**4557010**	**Atlanco**	24-7 MENS PERFORMANCE L/S POLO	25%	1	□ 43.95	□ 32.96
ON DUTY APPAREL	**ST276 STL 2X REG**	**4564007**	**Atlanco**	TRUE-SPEC 24-7 WOMENS PERFORMANCE LONG SLEEVE POLO	25%	1	□ 43.95	□ 32.96
ON DUTY APPAREL	**ST276 STL 3X REG**	**4564008**	**Atlanco**	TRUE-SPEC 24-7 WOMENS PERFORMANCE LONG SLEEVE POLO	25%	1	□ 43.95	□ 32.96
ON DUTY APPAREL	**ST276 STL 4X REG**	**4564009**	**Atlanco**	TRUE-SPEC 24-7 WOMENS PERFORMANCE LONG SLEEVE POLO	25%	1	□ 43.95	□ 32.96
ON DUTY APPAREL	**ST276 STAN 2X REG**	**4487007**	**Atlanco**	TRUE-SPEC 24-7 WOMENS PERFORMANCE LONG SLEEVE POLO	25%	1	□ 43.95	□ 32.96
ON DUTY APPAREL	**ST276 STAN 3X REG**	**4487008**	**Atlanco**	TRUE-SPEC 24-7 WOMENS PERFORMANCE LONG SLEEVE POLO	25%	1	□ 43.95	□ 32.96
ON DUTY APPAREL	**ST276 BLK SM REG**	**4420003**	**Atlanco**	TRUE-SPEC 24-7 WOMENS PERFORMANCE LONG SLEEVE POLO	25%	1	□ 39.95	□ 29.96
ON DUTY APPAREL	**ST276 BLK MD REG**	**4420004**	**Atlanco**	TRUE-SPEC 24-7 WOMENS PERFORMANCE LONG SLEEVE POLO	25%	1	□ 39.95	□ 29.96
ON DUTY APPAREL	**ST276 BLK LG REG**	**4420005**	**Atlanco**	TRUE-SPEC 24-7 WOMENS PERFORMANCE LONG SLEEVE POLO	25%	1	□ 39.95	□ 29.96
ON DUTY APPAREL	**ST276 BLK XL REG**	**4420006**	**Atlanco**	TRUE-SPEC 24-7 WOMENS PERFORMANCE LONG SLEEVE POLO	25%	1	□ 39.95	□ 29.96
ON DUTY APPAREL	**ST276 NAV SM REG**	**4421003**	**Atlanco**	TRUE-SPEC 24-7 WOMENS PERFORMANCE LONG SLEEVE POLO	25%	1	□ 39.95	□ 29.96
ON DUTY APPAREL	**ST276 NAV MD REG**	**4421004**	**Atlanco**	TRUE-SPEC 24-7 WOMENS PERFORMANCE LONG SLEEVE POLO	25%	1	□ 39.95	□ 29.96

ON DUTY APPAREL	**ST276 NAV LG REG**	**4421005**	**Atlanco**	TRUE-SPEC 24-7 WOMENS PERFORMANCE LONG SLEEVE POLO	25%	1	□ 39.95	□ 29.96
ON DUTY APPAREL	**ST276 NAV XL REG**	**4421006**	**Atlanco**	TRUE-SPEC 24-7 WOMENS PERFORMANCE LONG SLEEVE POLO	25%	1	□ 39.95	□ 29.96
ON DUTY APPAREL	**ST278 BLK XS REG**	**4406002**	**Atlanco**	24-7 MENS PERFORMANCE L/S POLO	25%	1	□ 39.95	□ 29.96
ON DUTY APPAREL	**ST278 BLK SM REG**	**4406003**	**Atlanco**	24-7 MENS PERFORMANCE L/S POLO	25%	1	□ 39.95	□ 29.96
ON DUTY APPAREL	**ST278 BLK MD REG**	**4406004**	**Atlanco**	24-7 MENS PERFORMANCE L/S POLO	25%	1	□ 39.95	□ 29.96
ON DUTY APPAREL	**ST278 BLK LG REG**	**4406005**	**Atlanco**	24-7 MENS PERFORMANCE L/S POLO	25%	1	□ 39.95	□ 29.96
ON DUTY APPAREL	**ST278 BLK XL REG**	**4406006**	**Atlanco**	24-7 MENS PERFORMANCE L/S POLO	25%	1	□ 39.95	□ 29.96
ON DUTY APPAREL	**ST278 NAV XS REG**	**4409002**	**Atlanco**	24-7 MENS PERFORMANCE L/S POLO	25%	1	□ 39.95	□ 29.96
ON DUTY APPAREL	**ST278 NAV SM REG**	**4409003**	**Atlanco**	24-7 MENS PERFORMANCE L/S POLO	25%	1	□ 39.95	□ 29.96
ON DUTY APPAREL	**ST278 NAV MD REG**	**4409004**	**Atlanco**	24-7 MENS PERFORMANCE L/S POLO	25%	1	□ 39.95	□ 29.96
ON DUTY APPAREL	**ST278 NAV LG REG**	**4409005**	**Atlanco**	24-7 MENS PERFORMANCE L/S POLO	25%	1	□ 39.95	□ 29.96
ON DUTY APPAREL	**ST278 NAV XL REG**	**4409006**	**Atlanco**	24-7 MENS PERFORMANCE L/S POLO	25%	1	□ 39.95	□ 29.96
ON DUTY APPAREL	**ST276 CHAR LG REG**	**4484005**	**Atlanco**	TRUE-SPEC 24-7 WOMENS PERFORMANCE LONG SLEEVE POLO	25%	1	□ 39.95	□ 29.96
ON DUTY APPAREL	**ST276 CHAR MD REG**	**4484004**	**Atlanco**	TRUE-SPEC 24-7 WOMENS PERFORMANCE LONG SLEEVE POLO	25%	1	□ 39.95	□ 29.96
ON DUTY APPAREL	**ST276 CHAR SM REG**	**4484003**	**Atlanco**	TRUE-SPEC 24-7 WOMENS PERFORMANCE LONG SLEEVE POLO	25%	1	□ 39.95	□ 29.96
ON DUTY APPAREL	**ST276 CHAR XL REG**	**4484006**	**Atlanco**	TRUE-SPEC 24-7 WOMENS PERFORMANCE LONG SLEEVE POLO	25%	1	□ 39.95	□ 29.96
ON DUTY APPAREL	**ST278 CHAR LG REG**	**4504005**	**Atlanco**	24-7 MENS PERFORMANCE L/S POLO	25%	1	□ 39.95	□ 29.96
ON DUTY APPAREL	**ST278 CHAR MD REG**	**4504004**	**Atlanco**	24-7 MENS PERFORMANCE L/S POLO	25%	1	□ 39.95	□ 29.96
ON DUTY APPAREL	**ST278 CHAR SM REG**	**4504003**	**Atlanco**	24-7 MENS PERFORMANCE L/S POLO	25%	1	□ 39.95	□ 29.96

ON DUTY APPAREL	**ST278 CHAR XL REG**	**4504006**	**Atlanco**	24-7 MENS PERFORMANCE L/S POLO	25%	1	□ 39.95	□ 29.96
ON DUTY APPAREL	**ST278 CHAR XS REG**	**4504002**	**Atlanco**	24-7 MENS PERFORMANCE L/S POLO	25%	1	□ 39.95	□ 29.96
ON DUTY APPAREL	**ST278 STAN LG REG**	**4478005**	**Atlanco**	24-7 MENS PERFORMANCE L/S POLO	25%	1	□ 39.95	□ 29.96
ON DUTY APPAREL	**ST278 STAN MD REG**	**4478004**	**Atlanco**	24-7 MENS PERFORMANCE L/S POLO	25%	1	□ 39.95	□ 29.96
ON DUTY APPAREL	**ST278 STAN SM REG**	**4478003**	**Atlanco**	24-7 MENS PERFORMANCE L/S POLO	25%	1	□ 39.95	□ 29.96
ON DUTY APPAREL	**ST278 STAN XL REG**	**4478006**	**Atlanco**	24-7 MENS PERFORMANCE L/S POLO	25%	1	□ 39.95	□ 29.96
ON DUTY APPAREL	**ST278 STAN XS REG**	**4478002**	**Atlanco**	24-7 MENS PERFORMANCE L/S POLO	25%	1	□ 39.95	□ 29.96
ON DUTY APPAREL	**ST278 STL LG REG**	**4557005**	**Atlanco**	24-7 MENS PERFORMANCE L/S POLO	25%	1	□ 39.95	□ 29.96
ON DUTY APPAREL	**ST278 STL MD REG**	**4557004**	**Atlanco**	24-7 MENS PERFORMANCE L/S POLO	25%	1	□ 39.95	□ 29.96
ON DUTY APPAREL	**ST278 STL SM REG**	**4557003**	**Atlanco**	24-7 MENS PERFORMANCE L/S POLO	25%	1	□ 39.95	□ 29.96
ON DUTY APPAREL	**ST278 STL XL REG**	**4557006**	**Atlanco**	24-7 MENS PERFORMANCE L/S POLO	25%	1	□ 39.95	□ 29.96
ON DUTY APPAREL	**ST278 STL XS REG**	**4557002**	**Atlanco**	24-7 MENS PERFORMANCE L/S POLO	25%	1	□ 39.95	□ 29.96
ON DUTY APPAREL	**ST276 STL LG REG**	**4564005**	**Atlanco**	TRUE-SPEC 24-7 WOMENS PERFORMANCE LONG SLEEVE POLO	25%	1	□ 39.95	□ 29.96
ON DUTY APPAREL	**ST276 STL MD REG**	**4564004**	**Atlanco**	TRUE-SPEC 24-7 WOMENS PERFORMANCE LONG SLEEVE POLO	25%	1	□ 39.95	□ 29.96
ON DUTY APPAREL	**ST276 STL SM REG**	**4564003**	**Atlanco**	TRUE-SPEC 24-7 WOMENS PERFORMANCE LONG SLEEVE POLO	25%	1	□ 39.95	□ 29.96
ON DUTY APPAREL	**ST276 STL XL REG**	**4564006**	**Atlanco**	TRUE-SPEC 24-7 WOMENS PERFORMANCE LONG SLEEVE POLO	25%	1	□ 39.95	□ 29.96
ON DUTY APPAREL	**ST276 STAN LG REG**	**4487005**	**Atlanco**	TRUE-SPEC 24-7 WOMENS PERFORMANCE LONG SLEEVE POLO	25%	1	□ 39.95	□ 29.96
ON DUTY APPAREL	**ST276 STAN MD REG**	**4487004**	**Atlanco**	TRUE-SPEC 24-7 WOMENS PERFORMANCE LONG SLEEVE POLO	25%	1	□ 39.95	□ 29.96
ON DUTY APPAREL	**ST276 STAN SM REG**	**4487003**	**Atlanco**	TRUE-SPEC 24-7 WOMENS PERFORMANCE LONG SLEEVE POLO	25%	1	□ 39.95	□ 29.96

ON DUTY APPAREL	**ST276 STAN XL REG**	**4487006**	**Atlanco**	TRUE-SPEC 24-7 WOMENS PERFORMANCE LONG SLEEVE POLO	25%	1	□ 39.95	□ 29.96
ON DUTY APPAREL	**SR780 BLK LG**	**4413005**	**Atlanco**	TRU MENS CLASSIC COTTON DOUBLE PIQUE S/S POLO	25%	1	□ 21.95	□ 16.46
ON DUTY APPAREL	**SR780 BLK MD**	**4413004**	**Atlanco**	TRU MENS CLASSIC COTTON DOUBLE PIQUE S/S POLO	25%	1	□ 21.95	□ 16.46
ON DUTY APPAREL	**SR780 BLK SM**	**4413003**	**Atlanco**	TRU MENS CLASSIC COTTON DOUBLE PIQUE S/S POLO	25%	1	□ 21.95	□ 16.46
ON DUTY APPAREL	**SR780 BLK XL**	**4413006**	**Atlanco**	TRU MENS CLASSIC COTTON DOUBLE PIQUE S/S POLO	25%	1	□ 21.95	□ 16.46
ON DUTY APPAREL	**SR780 BLK XS**	**4413002**	**Atlanco**	TRU MENS CLASSIC COTTON DOUBLE PIQUE S/S POLO	25%	1	□ 21.95	□ 16.46
ON DUTY APPAREL	**SR780 NAV LG**	**4412005**	**Atlanco**	TRU MENS CLASSIC COTTON DOUBLE PIQUE S/S POLO	25%	1	□ 21.95	□ 16.46
ON DUTY APPAREL	**SR780 NAV MD**	**4412004**	**Atlanco**	TRU MENS CLASSIC COTTON DOUBLE PIQUE S/S POLO	25%	1	□ 21.95	□ 16.46
ON DUTY APPAREL	**SR780 NAV SM**	**4412003**	**Atlanco**	TRU MENS CLASSIC COTTON DOUBLE PIQUE S/S POLO	25%	1	□ 21.95	□ 16.46
ON DUTY APPAREL	**SR780 NAV XL**	**4412006**	**Atlanco**	TRU MENS CLASSIC COTTON DOUBLE PIQUE S/S POLO	25%	1	□ 21.95	□ 16.46
ON DUTY APPAREL	**SR780 NAV XS**	**4412002**	**Atlanco**	TRU MENS CLASSIC COTTON DOUBLE PIQUE S/S POLO	25%	1	□ 21.95	□ 16.46
ON DUTY APPAREL	**SR780 HGRY LG**	**4415005**	**Atlanco**	TRU MENS CLASSIC COTTON DOUBLE PIQUE S/S POLO	25%	1	□ 21.95	□ 16.46
ON DUTY APPAREL	**SR780 HGRY MD**	**4415004**	**Atlanco**	TRU MENS CLASSIC COTTON DOUBLE PIQUE S/S POLO	25%	1	□ 21.95	□ 16.46
ON DUTY APPAREL	**SR780 HGRY SM**	**4415003**	**Atlanco**	TRU MENS CLASSIC COTTON DOUBLE PIQUE S/S POLO	25%	1	□ 21.95	□ 16.46
ON DUTY APPAREL	**SR780 HGRY XL**	**4415006**	**Atlanco**	TRU MENS CLASSIC COTTON DOUBLE PIQUE S/S POLO	25%	1	□ 21.95	□ 16.46
ON DUTY APPAREL	**SR780 HGRY XS**	**4415002**	**Atlanco**	TRU MENS CLASSIC COTTON DOUBLE PIQUE S/S POLO	25%	1	□ 21.95	□ 16.46
ON DUTY APPAREL	**SR781 BLK LG**	**4499005**	**Atlanco**	TRU-SPEC 24-7 WOMENS CLASSIC COTTON DOUBLE PIQUE S/S POLO	25%	1	□ 21.95	□ 16.46
ON DUTY APPAREL	**SR781 BLK MD**	**4499004**	**Atlanco**	TRU-SPEC 24-7 WOMENS CLASSIC COTTON DOUBLE PIQUE S/S POLO	25%	1	□ 21.95	□ 16.46
ON DUTY APPAREL	**SR781 BLK SM**	**4499003**	**Atlanco**	TRU-SPEC 24-7 WOMENS CLASSIC COTTON DOUBLE PIQUE S/S POLO	25%	1	□ 21.95	□ 16.46
ON DUTY APPAREL	**SR781 BLK XL**	**4499006**	**Atlanco**	TRU-SPEC 24-7 WOMENS CLASSIC COTTON DOUBLE PIQUE S/S POLO	25%	1	□ 21.95	□ 16.46
ON DUTY APPAREL	**TR738 BLK 32 30**	**1024044**	**Atlanco**	24-7 SERIES SIMPLY TACTICAL CARGO PANT	25%	1	□ 29.95	□ 22.46

ON DUTY APPAREL	**TR738 BLK 32 32**	**1024004**	**Atlanco**	24-7 SERIES SIMPLY TACTICAL CARGO PANT	25%	1	□ 29.95	□ 22.46
ON DUTY APPAREL	**TR738 BLK 32 34**	**1024024**	**Atlanco**	24-7 SERIES SIMPLY TACTICAL CARGO PANT	25%	1	□ 29.95	□ 22.46
ON DUTY APPAREL	**TR738 BLK 34 30**	**1024045**	**Atlanco**	24-7 SERIES SIMPLY TACTICAL CARGO PANT	25%	1	□ 29.95	□ 22.46
ON DUTY APPAREL	**TR738 BLK 34 32**	**1024005**	**Atlanco**	24-7 SERIES SIMPLY TACTICAL CARGO PANT	25%	1	□ 29.95	□ 22.46
ON DUTY APPAREL	**TR738 BLK 34 34**	**1024025**	**Atlanco**	24-7 SERIES SIMPLY TACTICAL CARGO PANT	25%	1	□ 29.95	□ 22.46
ON DUTY APPAREL	**TR738 BLK 36 30**	**1024046**	**Atlanco**	24-7 SERIES SIMPLY TACTICAL CARGO PANT	25%	1	□ 29.95	□ 22.46
ON DUTY APPAREL	**TR738 BLK 36 32**	**1024006**	**Atlanco**	24-7 SERIES SIMPLY TACTICAL CARGO PANT	25%	1	□ 29.95	□ 22.46
ON DUTY APPAREL	**TR738 BLK 36 34**	**1024026**	**Atlanco**	24-7 SERIES SIMPLY TACTICAL CARGO PANT	25%	1	□ 29.95	□ 22.46
ON DUTY APPAREL	**TR738 BLK 38 30**	**1024047**	**Atlanco**	24-7 SERIES SIMPLY TACTICAL CARGO PANT	25%	1	□ 29.95	□ 22.46
ON DUTY APPAREL	**TR738 BLK 38 32**	**1024007**	**Atlanco**	24-7 SERIES SIMPLY TACTICAL CARGO PANT	25%	1	□ 29.95	□ 22.46
ON DUTY APPAREL	**TR738 BLK 38 34**	**1024027**	**Atlanco**	24-7 SERIES SIMPLY TACTICAL CARGO PANT	25%	1	□ 29.95	□ 22.46
ON DUTY APPAREL	**TR738 BLK 40 30**	**1024048**	**Atlanco**	24-7 SERIES SIMPLY TACTICAL CARGO PANT	25%	1	□ 29.95	□ 22.46
ON DUTY APPAREL	**TR738 BLK 40 32**	**1024008**	**Atlanco**	24-7 SERIES SIMPLY TACTICAL CARGO PANT	25%	1	□ 29.95	□ 22.46
ON DUTY APPAREL	**TR738 BLK 40 34**	**1024028**	**Atlanco**	24-7 SERIES SIMPLY TACTICAL CARGO PANT	25%	1	□ 29.95	□ 22.46
ON DUTY APPAREL	**TR738 BLK 42 30**	**1024049**	**Atlanco**	24-7 SERIES SIMPLY TACTICAL CARGO PANT	25%	1	□ 29.95	□ 22.46
ON DUTY APPAREL	**TR738 BLK 42 32**	**1024009**	**Atlanco**	24-7 SERIES SIMPLY TACTICAL CARGO PANT	25%	1	□ 29.95	□ 22.46
ON DUTY APPAREL	**TR738 BLK 42 34**	**1024029**	**Atlanco**	24-7 SERIES SIMPLY TACTICAL CARGO PANT	25%	1	□ 29.95	□ 22.46
ON DUTY APPAREL	**TR738 KHA 32 30**	**1026044**	**Atlanco**	24-7 SERIES SIMPLY TACTICAL CARGO PANT	25%	1	□ 29.95	□ 22.46
ON DUTY APPAREL	**TR738 KHA 32 32**	**1026004**	**Atlanco**	24-7 SERIES SIMPLY TACTICAL CARGO PANT	25%	1	□ 29.95	□ 22.46
ON DUTY APPAREL	**TR738 KHA 32 34**	**1026024**	**Atlanco**	24-7 SERIES SIMPLY TACTICAL CARGO PANT	25%	1	□ 29.95	□ 22.46
ON DUTY APPAREL	**TR738 KHA 34 30**	**1026045**	**Atlanco**	24-7 SERIES SIMPLY TACTICAL CARGO PANT	25%	1	□ 29.95	□ 22.46
ON DUTY APPAREL	**TR738 KHA 34 32**	**1026005**	**Atlanco**	24-7 SERIES SIMPLY TACTICAL CARGO PANT	25%	1	□ 29.95	□ 22.46

ON DUTY APPAREL	**TR738 KHA 34 34**	**1026025**	**Atlanco**	24-7 SERIES SIMPLY TACTICAL CARGO PANT	25%	1	□ 29.95	□ 22.46
ON DUTY APPAREL	**TR738 KHA 36 30**	**1026046**	**Atlanco**	24-7 SERIES SIMPLY TACTICAL CARGO PANT	25%	1	□ 29.95	□ 22.46
ON DUTY APPAREL	**TR738 KHA 36 32**	**1026006**	**Atlanco**	24-7 SERIES SIMPLY TACTICAL CARGO PANT	25%	1	□ 29.95	□ 22.46
ON DUTY APPAREL	**TR738 KHA 36 34**	**1026026**	**Atlanco**	24-7 SERIES SIMPLY TACTICAL CARGO PANT	25%	1	□ 29.95	□ 22.46
ON DUTY APPAREL	**TR738 KHA 38 30**	**1026047**	**Atlanco**	24-7 SERIES SIMPLY TACTICAL CARGO PANT	25%	1	□ 29.95	□ 22.46
ON DUTY APPAREL	**TR738 KHA 38 32**	**1026007**	**Atlanco**	24-7 SERIES SIMPLY TACTICAL CARGO PANT	25%	1	□ 29.95	□ 22.46
ON DUTY APPAREL	**TR738 KHA 38 34**	**1026027**	**Atlanco**	24-7 SERIES SIMPLY TACTICAL CARGO PANT	25%	1	□ 29.95	□ 22.46
ON DUTY APPAREL	**TR738 KHA 40 30**	**1026048**	**Atlanco**	24-7 SERIES SIMPLY TACTICAL CARGO PANT	25%	1	□ 29.95	□ 22.46
ON DUTY APPAREL	**TR738 KHA 40 32**	**1026008**	**Atlanco**	24-7 SERIES SIMPLY TACTICAL CARGO PANT	25%	1	□ 29.95	□ 22.46
ON DUTY APPAREL	**TR738 KHA 40 34**	**1026028**	**Atlanco**	24-7 SERIES SIMPLY TACTICAL CARGO PANT	25%	1	□ 29.95	□ 22.46
ON DUTY APPAREL	**TR738 KHA 42 30**	**1026049**	**Atlanco**	24-7 SERIES SIMPLY TACTICAL CARGO PANT	25%	1	□ 29.95	□ 22.46
ON DUTY APPAREL	**TR738 KHA 42 32**	**1026009**	**Atlanco**	24-7 SERIES SIMPLY TACTICAL CARGO PANT	25%	1	□ 29.95	□ 22.46
ON DUTY APPAREL	**TR738 KHA 42 34**	**1026029**	**Atlanco**	24-7 SERIES SIMPLY TACTICAL CARGO PANT	25%	1	□ 29.95	□ 22.46
ON DUTY APPAREL	**TR738 NAV 32 30**	**1025044**	**Atlanco**	24-7 SERIES SIMPLY TACTICAL CARGO PANT	25%	1	□ 29.95	□ 22.46
ON DUTY APPAREL	**TR738 NAV 32 32**	**1025004**	**Atlanco**	24-7 SERIES SIMPLY TACTICAL CARGO PANT	25%	1	□ 29.95	□ 22.46
ON DUTY APPAREL	**TR738 NAV 32 34**	**1025024**	**Atlanco**	24-7 SERIES SIMPLY TACTICAL CARGO PANT	25%	1	□ 29.95	□ 22.46
ON DUTY APPAREL	**TR738 NAV 34 30**	**1025045**	**Atlanco**	24-7 SERIES SIMPLY TACTICAL CARGO PANT	25%	1	□ 29.95	□ 22.46
ON DUTY APPAREL	**TR738 NAV 34 32**	**1025005**	**Atlanco**	24-7 SERIES SIMPLY TACTICAL CARGO PANT	25%	1	□ 29.95	□ 22.46
ON DUTY APPAREL	**TR738 NAV 34 34**	**1025025**	**Atlanco**	24-7 SERIES SIMPLY TACTICAL CARGO PANT	25%	1	□ 29.95	□ 22.46
ON DUTY APPAREL	**TR738 NAV 36 30**	**1025046**	**Atlanco**	24-7 SERIES SIMPLY TACTICAL CARGO PANT	25%	1	□ 29.95	□ 22.46
ON DUTY APPAREL	**TR738 NAV 36 32**	**1025006**	**Atlanco**	24-7 SERIES SIMPLY TACTICAL CARGO PANT	25%	1	□ 29.95	□ 22.46
ON DUTY APPAREL	**TR738 NAV 36 34**	**1025026**	**Atlanco**	24-7 SERIES SIMPLY TACTICAL CARGO PANT	25%	1	□ 29.95	□ 22.46

ON DUTY APPAREL	**TR738 NAV 38 30**	**1025047**	**Atlanco**	24-7 SERIES SIMPLY TACTICAL CARGO PANT	25%	1	□ 29.95	□ 22.46
ON DUTY APPAREL	**TR738 NAV 38 32**	**1025007**	**Atlanco**	24-7 SERIES SIMPLY TACTICAL CARGO PANT	25%	1	□ 29.95	□ 22.46
ON DUTY APPAREL	**TR738 NAV 38 34**	**1025027**	**Atlanco**	24-7 SERIES SIMPLY TACTICAL CARGO PANT	25%	1	□ 29.95	□ 22.46
ON DUTY APPAREL	**TR738 NAV 40 30**	**1025048**	**Atlanco**	24-7 SERIES SIMPLY TACTICAL CARGO PANT	25%	1	□ 29.95	□ 22.46
ON DUTY APPAREL	**TR738 NAV 40 32**	**1025008**	**Atlanco**	24-7 SERIES SIMPLY TACTICAL CARGO PANT	25%	1	□ 29.95	□ 22.46
ON DUTY APPAREL	**TR738 NAV 40 34**	**1025028**	**Atlanco**	24-7 SERIES SIMPLY TACTICAL CARGO PANT	25%	1	□ 29.95	□ 22.46
ON DUTY APPAREL	**TR738 NAV 42 30**	**1025049**	**Atlanco**	24-7 SERIES SIMPLY TACTICAL CARGO PANT	25%	1	□ 29.95	□ 22.46
ON DUTY APPAREL	**TR738 NAV 42 32**	**1025009**	**Atlanco**	24-7 SERIES SIMPLY TACTICAL CARGO PANT	25%	1	□ 29.95	□ 22.46
ON DUTY APPAREL	**TR738 NAV 42 34**	**1025029**	**Atlanco**	24-7 SERIES SIMPLY TACTICAL CARGO PANT	25%	1	□ 29.95	□ 22.46
ON DUTY APPAREL	**TR738 COYB 36 30**	**1422046**	**Atlanco**	24-7 SERIES SIMPLY TACTICAL CARGO PANT	25%	1	□ 29.95	□ 22.46
ON DUTY APPAREL	**TR738 COYB 36 32**	**1422006**	**Atlanco**	24-7 SERIES SIMPLY TACTICAL CARGO PANT	25%	1	□ 29.95	□ 22.46
ON DUTY APPAREL	**TR738 COYB 38 34**	**1422027**	**Atlanco**	24-7 SERIES SIMPLY TACTICAL CARGO PANT	25%	1	□ 29.95	□ 22.46
ON DUTY APPAREL	**TR738 COYB 42 30**	**1422049**	**Atlanco**	24-7 SERIES SIMPLY TACTICAL CARGO PANT	25%	1	□ 29.95	□ 22.46
ON DUTY APPAREL	**TR738 OD 36 30**	**1421046**	**Atlanco**	24-7 SERIES SIMPLY TACTICAL CARGO PANT	25%	1	□ 29.95	□ 22.46
ON DUTY APPAREL	**TR738 OD 36 32**	**1421006**	**Atlanco**	24-7 SERIES SIMPLY TACTICAL CARGO PANT	25%	1	□ 29.95	□ 22.46
ON DUTY APPAREL	**TR738 OD 32 32**	**1421004**	**Atlanco**	24-7 SERIES SIMPLY TACTICAL CARGO PANT	25%	1	□ 29.95	□ 22.46
ON DUTY APPAREL	**TR738 OD 32 34**	**1421024**	**Atlanco**	24-7 SERIES SIMPLY TACTICAL CARGO PANT	25%	1	□ 29.95	□ 22.46
ON DUTY APPAREL	**TR738 OD 34 32**	**1421005**	**Atlanco**	24-7 SERIES SIMPLY TACTICAL CARGO PANT	25%	1	□ 29.95	□ 22.46
ON DUTY APPAREL	**TR738 OD 34 34**	**1421025**	**Atlanco**	24-7 SERIES SIMPLY TACTICAL CARGO PANT	25%	1	□ 29.95	□ 22.46
ON DUTY APPAREL	**TR738 OD 36 34**	**1421026**	**Atlanco**	24-7 SERIES SIMPLY TACTICAL CARGO PANT	25%	1	□ 29.95	□ 22.46
ON DUTY APPAREL	**TR738 OD 38 32**	**1421007**	**Atlanco**	24-7 SERIES SIMPLY TACTICAL CARGO PANT	25%	1	□ 29.95	□ 22.46
ON DUTY APPAREL	**TR738 OD 38 34**	**1421027**	**Atlanco**	24-7 SERIES SIMPLY TACTICAL CARGO PANT	25%	1	□ 29.95	□ 22.46

ON DUTY APPAREL	**TR738 OD 40 30**	**1421048**	**Atlanco**	24-7 SERIES SIMPLY TACTICAL CARGO PANT	25%	1	□ 29.95	□ 22.46
ON DUTY APPAREL	**TR738 OD 40 32**	**1421008**	**Atlanco**	24-7 SERIES SIMPLY TACTICAL CARGO PANT	25%	1	□ 29.95	□ 22.46
ON DUTY APPAREL	**TR738 OD 42 30**	**1421049**	**Atlanco**	24-7 SERIES SIMPLY TACTICAL CARGO PANT	25%	1	□ 29.95	□ 22.46
ON DUTY APPAREL	**TR738 OD 42 32**	**1421009**	**Atlanco**	24-7 SERIES SIMPLY TACTICAL CARGO PANT	25%	1	□ 29.95	□ 22.46
ON DUTY APPAREL	**TR738 COYB 32 30**	**1422044**	**Atlanco**	24-7 SERIES SIMPLY TACTICAL CARGO PANT	25%	1	□ 29.95	□ 22.46
ON DUTY APPAREL	**TR738 COYB 32 32**	**1422004**	**Atlanco**	24-7 SERIES SIMPLY TACTICAL CARGO PANT	25%	1	□ 29.95	□ 22.46
ON DUTY APPAREL	**TR738 COYB 32 34**	**1422024**	**Atlanco**	24-7 SERIES SIMPLY TACTICAL CARGO PANT	25%	1	□ 29.95	□ 22.46
ON DUTY APPAREL	**TR738 COYB 34 30**	**1422045**	**Atlanco**	24-7 SERIES SIMPLY TACTICAL CARGO PANT	25%	1	□ 29.95	□ 22.46
ON DUTY APPAREL	**TR738 COYB 34 32**	**1422005**	**Atlanco**	24-7 SERIES SIMPLY TACTICAL CARGO PANT	25%	1	□ 29.95	□ 22.46
ON DUTY APPAREL	**TR738 COYB 34 34**	**1422025**	**Atlanco**	24-7 SERIES SIMPLY TACTICAL CARGO PANT	25%	1	□ 29.95	□ 22.46
ON DUTY APPAREL	**TR738 COYB 36 34**	**1422026**	**Atlanco**	24-7 SERIES SIMPLY TACTICAL CARGO PANT	25%	1	□ 29.95	□ 22.46
ON DUTY APPAREL	**TR738 COYB 38 30**	**1422047**	**Atlanco**	24-7 SERIES SIMPLY TACTICAL CARGO PANT	25%	1	□ 29.95	□ 22.46
ON DUTY APPAREL	**TR738 COYB 38 32**	**1422007**	**Atlanco**	24-7 SERIES SIMPLY TACTICAL CARGO PANT	25%	1	□ 29.95	□ 22.46
ON DUTY APPAREL	**TR738 COYB 40 30**	**1422048**	**Atlanco**	24-7 SERIES SIMPLY TACTICAL CARGO PANT	25%	1	□ 29.95	□ 22.46
ON DUTY APPAREL	**TR738 COYB 40 32**	**1422008**	**Atlanco**	24-7 SERIES SIMPLY TACTICAL CARGO PANT	25%	1	□ 29.95	□ 22.46
ON DUTY APPAREL	**TR738 COYB 40 34**	**1422028**	**Atlanco**	24-7 SERIES SIMPLY TACTICAL CARGO PANT	25%	1	□ 29.95	□ 22.46
ON DUTY APPAREL	**TR738 COYB 42 32**	**1422009**	**Atlanco**	24-7 SERIES SIMPLY TACTICAL CARGO PANT	25%	1	□ 29.95	□ 22.46
ON DUTY APPAREL	**TR738 COYB 42 34**	**1422029**	**Atlanco**	24-7 SERIES SIMPLY TACTICAL CARGO PANT	25%	1	□ 29.95	□ 22.46
ON DUTY APPAREL	**ST650 NAV LG**	**2077005**	**Atlanco**	GRID FLEECE JOB SHIRT	25%	1	□ 49.95	□ 37.46
ON DUTY APPAREL	**ST650 NAV MD**	**2077004**	**Atlanco**	GRID FLEECE JOB SHIRT	25%	1	□ 49.95	□ 37.46
ON DUTY APPAREL	**ST650 NAV SM**	**2077003**	**Atlanco**	GRID FLEECE JOB SHIRT	25%	1	□ 49.95	□ 37.46
ON DUTY APPAREL	**ST650 NAV XL**	**2077006**	**Atlanco**	GRID FLEECE JOB SHIRT	25%	1	□ 49.95	□ 37.46
ON DUTY APPAREL	**SW859 BLK SM REG**	**4357003**	**Atlanco**	TRU-SPEC 24/7 ORIGINAL LONG SLEEVE POLO	25%	1	□ 34.95	□ 26.21

ON DUTY APPAREL	**SW859 GRY SM REG**	**4356003**	**Atlanco**	TRU-SPEC 24/7 ORIGINAL LONG SLEEVE POLO	25%	1	□ 34.95	□ 26.21
ON DUTY APPAREL	**SW859 NAV SM REG**	**4358003**	**Atlanco**	TRU-SPEC 24/7 ORIGINAL LONG SLEEVE POLO	25%	1	□ 34.95	□ 26.21
ON DUTY APPAREL	**SW859 BLK MD REG**	**4357004**	**Atlanco**	TRU-SPEC 24/7 ORIGINAL LONG SLEEVE POLO	25%	1	□ 34.95	□ 26.21
ON DUTY APPAREL	**SW859 GRY MD REG**	**4356004**	**Atlanco**	TRU-SPEC 24/7 ORIGINAL LONG SLEEVE POLO	25%	1	□ 34.95	□ 26.21
ON DUTY APPAREL	**SW859 NAV MD REG**	**4358004**	**Atlanco**	TRU-SPEC 24/7 ORIGINAL LONG SLEEVE POLO	25%	1	□ 34.95	□ 26.21
ON DUTY APPAREL	**SW859 BLK LG REG**	**4357005**	**Atlanco**	TRU-SPEC 24/7 ORIGINAL LONG SLEEVE POLO	25%	1	□ 34.95	□ 26.21
ON DUTY APPAREL	**SW859 GRY LG REG**	**4356005**	**Atlanco**	TRU-SPEC 24/7 ORIGINAL LONG SLEEVE POLO	25%	1	□ 34.95	□ 26.21
ON DUTY APPAREL	**SW859 NAV LG REG**	**4358005**	**Atlanco**	TRU-SPEC 24/7 ORIGINAL LONG SLEEVE POLO	25%	1	□ 34.95	□ 26.21
ON DUTY APPAREL	**SW859 BLK XL REG**	**4357006**	**Atlanco**	TRU-SPEC 24/7 ORIGINAL LONG SLEEVE POLO	25%	1	□ 34.95	□ 26.21
ON DUTY APPAREL	**SW859 GRY XL REG**	**4356006**	**Atlanco**	TRU-SPEC 24/7 ORIGINAL LONG SLEEVE POLO	25%	1	□ 34.95	□ 26.21
ON DUTY APPAREL	**SW859 NAV XL REG**	**4358006**	**Atlanco**	TRU-SPEC 24/7 ORIGINAL LONG SLEEVE POLO	25%	1	□ 34.95	□ 26.21
ON DUTY APPAREL	**SW859 WHT LG REG**	**4359005**	**Atlanco**	TRU-SPEC 24/7 ORIGINAL LONG SLEEVE POLO	25%	1	□ 34.95	□ 26.21
ON DUTY APPAREL	**SW859 WHT MD REG**	**4359004**	**Atlanco**	TRU-SPEC 24/7 ORIGINAL LONG SLEEVE POLO	25%	1	□ 34.95	□ 26.21
ON DUTY APPAREL	**SW859 WHT SM REG**	**4359003**	**Atlanco**	TRU-SPEC 24/7 ORIGINAL LONG SLEEVE POLO	25%	1	□ 34.95	□ 26.21
ON DUTY APPAREL	**SW859 WHT XL REG**	**4359006**	**Atlanco**	TRU-SPEC 24/7 ORIGINAL LONG SLEEVE POLO	25%	1	□ 34.95	□ 26.21
ON DUTY APPAREL	**ST110 BLK SM REG**	**4371003**	**Atlanco**	TRU-SPEC 24-7 LADIES L/S POLO	25%	1	□ 34.95	□ 26.21
ON DUTY APPAREL	**ST110 BLK MD REG**	**4371004**	**Atlanco**	TRU-SPEC 24-7 LADIES L/S POLO	25%	1	□ 34.95	□ 26.21
ON DUTY APPAREL	**ST110 BLK LG REG**	**4371005**	**Atlanco**	TRU-SPEC 24-7 LADIES L/S POLO	25%	1	□ 34.95	□ 26.21
ON DUTY APPAREL	**ST110 BLK XL REG**	**4371006**	**Atlanco**	TRU-SPEC 24-7 LADIES L/S POLO	25%	1	□ 34.95	□ 26.21
ON DUTY APPAREL	**ST110 NAV SM REG**	**4398003**	**Atlanco**	TRU-SPEC 24-7 LADIES L/S POLO	25%	1	□ 34.95	□ 26.21
ON DUTY APPAREL	**ST110 NAV MD REG**	**4398004**	**Atlanco**	TRU-SPEC 24-7 LADIES L/S POLO	25%	1	□ 34.95	□ 26.21
ON DUTY APPAREL	**ST110 NAV LG REG**	**4398005**	**Atlanco**	TRU-SPEC 24-7 LADIES L/S POLO	25%	1	□ 34.95	□ 26.21
ON DUTY APPAREL	**ST110 NAV XL REG**	**4398006**	**Atlanco**	TRU-SPEC 24-7 LADIES L/S POLO	25%	1	□ 34.95	□ 26.21
ON DUTY APPAREL	**ST110 HGRY SM REG**	**4400003**	**Atlanco**	TRU-SPEC 24-7 LADIES L/S POLO	25%	1	□ 34.95	□ 26.21
ON DUTY APPAREL	**ST110 HGRY MD REG**	**4400004**	**Atlanco**	TRU-SPEC 24-7 LADIES L/S POLO	25%	1	□ 34.95	□ 26.21
ON DUTY APPAREL	**ST110 HGRY LG REG**	**4400005**	**Atlanco**	TRU-SPEC 24-7 LADIES L/S POLO	25%	1	□ 34.95	□ 26.21

ON DUTY APPAREL	**ST110 HGRY XL REG**	**4400006**	**Atlanco**	TRU-SPEC 24-7 LADIES L/S POLO	25%	1	□ 34.95	□ 26.21
ON DUTY APPAREL	**SW859 BLK XS REG**	**4357002**	**Atlanco**	TRU-SPEC 24/7 ORIGINAL LONG SLEEVE POLO	25%	1	□ 34.95	□ 26.21
ON DUTY APPAREL	**SW859 NAV XS REG**	**4358002**	**Atlanco**	TRU-SPEC 24/7 ORIGINAL LONG SLEEVE POLO	25%	1	□ 34.95	□ 26.21
ON DUTY APPAREL	**SW859 GRY XS REG**	**4356002**	**Atlanco**	TRU-SPEC 24/7 ORIGINAL LONG SLEEVE POLO	25%	1	□ 34.95	□ 26.21
ON DUTY APPAREL	**SW859 WHT XS REG**	**4359002**	**Atlanco**	TRU-SPEC 24/7 ORIGINAL LONG SLEEVE POLO	25%	1	□ 34.95	□ 26.21
ON DUTY APPAREL	**SW750 BLK SM**	**4328003**	**Atlanco**	TRUSPEC 24/7 S/S POLO	25%	1	□ 29.95	□ 22.46
ON DUTY APPAREL	**SW750 WHT SM**	**4326003**	**Atlanco**	TRUSPEC 24/7 S/S POLO	25%	1	□ 29.95	□ 22.46
ON DUTY APPAREL	**SW750 ABLU SM**	**4330003**	**Atlanco**	TRUSPEC 24/7 S/S POLO	25%	1	□ 29.95	□ 22.46
ON DUTY APPAREL	**SW750 NAV SM**	**4331003**	**Atlanco**	TRUSPEC 24/7 S/S POLO	25%	1	□ 29.95	□ 22.46
ON DUTY APPAREL	**SW750 BLK MD**	**4328004**	**Atlanco**	TRUSPEC 24/7 S/S POLO	25%	1	□ 29.95	□ 22.46
ON DUTY APPAREL	**SW750 WHT MD**	**4326004**	**Atlanco**	TRUSPEC 24/7 S/S POLO	25%	1	□ 29.95	□ 22.46
ON DUTY APPAREL	**SW750 ABLU MD**	**4330004**	**Atlanco**	TRUSPEC 24/7 S/S POLO	25%	1	□ 29.95	□ 22.46
ON DUTY APPAREL	**SW750 NAV MD**	**4331004**	**Atlanco**	TRUSPEC 24/7 S/S POLO	25%	1	□ 29.95	□ 22.46
ON DUTY APPAREL	**SW750 BLK LG**	**4328005**	**Atlanco**	TRUSPEC 24/7 S/S POLO	25%	1	□ 29.95	□ 22.46
ON DUTY APPAREL	**SW750 WHT LG**	**4326005**	**Atlanco**	TRUSPEC 24/7 S/S POLO	25%	1	□ 29.95	□ 22.46
ON DUTY APPAREL	**SW750 ABLU LG**	**4330005**	**Atlanco**	TRUSPEC 24/7 S/S POLO	25%	1	□ 29.95	□ 22.46
ON DUTY APPAREL	**SW750 NAV LG**	**4331005**	**Atlanco**	TRUSPEC 24/7 S/S POLO	25%	1	□ 29.95	□ 22.46
ON DUTY APPAREL	**SW750 BLK XL**	**4328006**	**Atlanco**	TRUSPEC 24/7 S/S POLO	25%	1	□ 29.95	□ 22.46
ON DUTY APPAREL	**SW750 WHT XL**	**4326006**	**Atlanco**	TRUSPEC 24/7 S/S POLO	25%	1	□ 29.95	□ 22.46
ON DUTY APPAREL	**SW750 ABLU XL**	**4330006**	**Atlanco**	TRUSPEC 24/7 S/S POLO	25%	1	□ 29.95	□ 22.46
ON DUTY APPAREL	**SW750 NAV XL**	**4331006**	**Atlanco**	TRUSPEC 24/7 S/S POLO	25%	1	□ 29.95	□ 22.46
ON DUTY APPAREL	**SW750 GRY SM**	**4338003**	**Atlanco**	TRUSPEC 24/7 S/S POLO	25%	1	□ 29.95	□ 22.46
ON DUTY APPAREL	**SW750 GRY MD**	**4338004**	**Atlanco**	TRUSPEC 24/7 S/S POLO	25%	1	□ 29.95	□ 22.46
ON DUTY APPAREL	**SW750 GRY LG**	**4338005**	**Atlanco**	TRUSPEC 24/7 S/S POLO	25%	1	□ 29.95	□ 22.46
ON DUTY APPAREL	**SW750 GRY XL**	**4338006**	**Atlanco**	TRUSPEC 24/7 S/S POLO	25%	1	□ 29.95	□ 22.46
ON DUTY APPAREL	**SW991 BLK SM REG**	**4393003**	**Atlanco**	TRU-SPEC 24-7 LADIES S/S POLO	25%	1	□ 29.95	□ 22.46
ON DUTY APPAREL	**SW991 BLK MD REG**	**4393004**	**Atlanco**	TRU-SPEC 24-7 LADIES S/S POLO	25%	1	□ 29.95	□ 22.46
ON DUTY APPAREL	**SW991 BLK LG REG**	**4393005**	**Atlanco**	TRU-SPEC 24-7 LADIES S/S POLO	25%	1	□ 29.95	□ 22.46
ON DUTY APPAREL	**SW991 BLK XL REG**	**4393006**	**Atlanco**	TRU-SPEC 24-7 LADIES S/S POLO	25%	1	□ 29.95	□ 22.46
ON DUTY APPAREL	**SW991 NAV SM REG**	**4395003**	**Atlanco**	TRU-SPEC 24-7 LADIES S/S POLO	25%	1	□ 29.95	□ 22.46
ON DUTY APPAREL	**SW991 NAV MD REG**	**4395004**	**Atlanco**	TRU-SPEC 24-7 LADIES S/S POLO	25%	1	□ 29.95	□ 22.46
ON DUTY APPAREL	**SW991 NAV LG REG**	**4395005**	**Atlanco**	TRU-SPEC 24-7 LADIES S/S POLO	25%	1	□ 29.95	□ 22.46

ON DUTY APPAREL	**SW991 NAV XL REG**	**4395006**	**Atlanco**	TRU-SPEC 24-7 LADIES S/S POLO	25%	1	□ 29.95	□ 22.46
ON DUTY APPAREL	**SW991 HGRY SM REG**	**4397003**	**Atlanco**	TRU-SPEC 24-7 LADIES S/S POLO	25%	1	□ 29.95	□ 22.46
ON DUTY APPAREL	**SW991 HGRY MD REG**	**4397004**	**Atlanco**	TRU-SPEC 24-7 LADIES S/S POLO	25%	1	□ 29.95	□ 22.46
ON DUTY APPAREL	**SW991 HGRY LG REG**	**4397005**	**Atlanco**	TRU-SPEC 24-7 LADIES S/S POLO	25%	1	□ 29.95	□ 22.46
ON DUTY APPAREL	**SW991 HGRY XL REG**	**4397006**	**Atlanco**	TRU-SPEC 24-7 LADIES S/S POLO	25%	1	□ 29.95	□ 22.46
ON DUTY APPAREL	**SW750 ABLU XS**	**4330002**	**Atlanco**	TRUSPEC 24/7 S/S POLO	25%	1	□ 29.95	□ 22.46
ON DUTY APPAREL	**SW750 WHT XS**	**4326002**	**Atlanco**	TRUSPEC 24/7 S/S POLO	25%	1	□ 29.95	□ 22.46
ON DUTY APPAREL	**SW750 NAV XS**	**4331002**	**Atlanco**	TRUSPEC 24/7 S/S POLO	25%	1	□ 29.95	□ 22.46
ON DUTY APPAREL	**SW750 GRY XS**	**4338002**	**Atlanco**	TRUSPEC 24/7 S/S POLO	25%	1	□ 29.95	□ 22.46
ON DUTY APPAREL	**SW750 BLK XS**	**4328002**	**Atlanco**	TRUSPEC 24/7 S/S POLO	25%	1	□ 29.95	□ 22.46
ON DUTY APPAREL	**SR778 BLK LG**	**4336005**	**Atlanco**	24-7 PERFORMANCE S/S POLO	25%	1	□ 34.95	□ 26.21
ON DUTY APPAREL	**SR778 BLK MD**	**4336004**	**Atlanco**	24-7 PERFORMANCE S/S POLO	25%	1	□ 34.95	□ 26.21
ON DUTY APPAREL	**SR778 BLK SM**	**4336003**	**Atlanco**	24-7 PERFORMANCE S/S POLO	25%	1	□ 34.95	□ 26.21
ON DUTY APPAREL	**SR778 BLK XL**	**4336006**	**Atlanco**	24-7 PERFORMANCE S/S POLO	25%	1	□ 34.95	□ 26.21
ON DUTY APPAREL	**SR778 BLK XS**	**4336002**	**Atlanco**	24-7 PERFORMANCE S/S POLO	25%	1	□ 34.95	□ 26.21
ON DUTY APPAREL	**SR778 NAV LG**	**4340005**	**Atlanco**	24-7 PERFORMANCE S/S POLO	25%	1	□ 34.95	□ 26.21
ON DUTY APPAREL	**SR778 NAV MD**	**4340004**	**Atlanco**	24-7 PERFORMANCE S/S POLO	25%	1	□ 34.95	□ 26.21
ON DUTY APPAREL	**SR778 NAV SM**	**4340003**	**Atlanco**	24-7 PERFORMANCE S/S POLO	25%	1	□ 34.95	□ 26.21
ON DUTY APPAREL	**SR778 NAV XL**	**4340006**	**Atlanco**	24-7 PERFORMANCE S/S POLO	25%	1	□ 34.95	□ 26.21
ON DUTY APPAREL	**SR778 NAV XS**	**4340002**	**Atlanco**	24-7 PERFORMANCE S/S POLO	25%	1	□ 34.95	□ 26.21
ON DUTY APPAREL	**SR778 WHT LG**	**4342005**	**Atlanco**	24-7 PERFORMANCE S/S POLO	25%	1	□ 34.95	□ 26.21
ON DUTY APPAREL	**SR778 WHT MD**	**4342004**	**Atlanco**	24-7 PERFORMANCE S/S POLO	25%	1	□ 34.95	□ 26.21
ON DUTY APPAREL	**SR778 WHT SM**	**4342003**	**Atlanco**	24-7 PERFORMANCE S/S POLO	25%	1	□ 34.95	□ 26.21
ON DUTY APPAREL	**SR778 WHT XL**	**4342006**	**Atlanco**	24-7 PERFORMANCE S/S POLO	25%	1	□ 34.95	□ 26.21
ON DUTY APPAREL	**SR778 WHT XS**	**4342002**	**Atlanco**	24-7 PERFORMANCE S/S POLO	25%	1	□ 34.95	□ 26.21
ON DUTY APPAREL	**SR779 BLK LG**	**4375005**	**Atlanco**	24-7 WOMENS PERFORMANCE S/S POLO	25%	1	□ 34.95	□ 26.21
ON DUTY APPAREL	**SR779 BLK MD**	**4375004**	**Atlanco**	24-7 WOMENS PERFORMANCE S/S POLO	25%	1	□ 34.95	□ 26.21
ON DUTY APPAREL	**SR779 BLK SM**	**4375003**	**Atlanco**	24-7 WOMENS PERFORMANCE S/S POLO	25%	1	□ 34.95	□ 26.21
ON DUTY APPAREL	**SR779 BLK XL**	**4375006**	**Atlanco**	24-7 WOMENS PERFORMANCE S/S POLO	25%	1	□ 34.95	□ 26.21
ON DUTY APPAREL	**SR779 NAV LG**	**4376005**	**Atlanco**	24-7 WOMENS PERFORMANCE S/S POLO	25%	1	□ 34.95	□ 26.21

ON DUTY APPAREL	**SR779 NAV MD**	**4376004**	**Atlanco**	24-7 WOMENS PERFORMANCE S/S POLO	25%	1	□ 34.95	□ 26.21
ON DUTY APPAREL	**SR779 NAV SM**	**4376003**	**Atlanco**	24-7 WOMENS PERFORMANCE S/S POLO	25%	1	□ 34.95	□ 26.21
ON DUTY APPAREL	**SR779 NAV XL**	**4376006**	**Atlanco**	24-7 WOMENS PERFORMANCE S/S POLO	25%	1	□ 34.95	□ 26.21
ON DUTY APPAREL	**SR779 GRN LG**	**4515005**	**Atlanco**	24-7 WOMENS PERFORMANCE S/S POLO	25%	1	□ 34.95	□ 26.21
ON DUTY APPAREL	**SR779 GRN MD**	**4515004**	**Atlanco**	24-7 WOMENS PERFORMANCE S/S POLO	25%	1	□ 34.95	□ 26.21
ON DUTY APPAREL	**SR779 GRN SM**	**4515003**	**Atlanco**	24-7 WOMENS PERFORMANCE S/S POLO	25%	1	□ 34.95	□ 26.21
ON DUTY APPAREL	**SR779 GRN XL**	**4515006**	**Atlanco**	24-7 WOMENS PERFORMANCE S/S POLO	25%	1	□ 34.95	□ 26.21
ON DUTY APPAREL	**SR779 RED LG**	**4516005**	**Atlanco**	24-7 WOMENS PERFORMANCE S/S POLO	25%	1	□ 34.95	□ 26.21
ON DUTY APPAREL	**SR779 RED MD**	**4516004**	**Atlanco**	24-7 WOMENS PERFORMANCE S/S POLO	25%	1	□ 34.95	□ 26.21
ON DUTY APPAREL	**SR779 RED SM**	**4516003**	**Atlanco**	24-7 WOMENS PERFORMANCE S/S POLO	25%	1	□ 34.95	□ 26.21
ON DUTY APPAREL	**SR779 RED XL**	**4516006**	**Atlanco**	24-7 WOMENS PERFORMANCE S/S POLO	25%	1	□ 34.95	□ 26.21
ON DUTY APPAREL	**SR779 STAN LG**	**4517005**	**Atlanco**	24-7 WOMENS PERFORMANCE S/S POLO	25%	1	□ 34.95	□ 26.21
ON DUTY APPAREL	**SR779 STAN MD**	**4517004**	**Atlanco**	24-7 WOMENS PERFORMANCE S/S POLO	25%	1	□ 34.95	□ 26.21
ON DUTY APPAREL	**SR779 STAN SM**	**4517003**	**Atlanco**	24-7 WOMENS PERFORMANCE S/S POLO	25%	1	□ 34.95	□ 26.21
ON DUTY APPAREL	**SR779 STAN XL**	**4517006**	**Atlanco**	24-7 WOMENS PERFORMANCE S/S POLO	25%	1	□ 34.95	□ 26.21
ON DUTY APPAREL	**SR778 GRN LG**	**4489005**	**Atlanco**	24-7 PERFORMANCE S/S POLO	25%	1	□ 34.95	□ 26.21
ON DUTY APPAREL	**SR778 GRN MD**	**4489004**	**Atlanco**	24-7 PERFORMANCE S/S POLO	25%	1	□ 34.95	□ 26.21
ON DUTY APPAREL	**SR778 GRN SM**	**4489003**	**Atlanco**	24-7 PERFORMANCE S/S POLO	25%	1	□ 34.95	□ 26.21
ON DUTY APPAREL	**SR778 GRN XL**	**4489006**	**Atlanco**	24-7 PERFORMANCE S/S POLO	25%	1	□ 34.95	□ 26.21
ON DUTY APPAREL	**SR778 GRN XS**	**4489002**	**Atlanco**	24-7 PERFORMANCE S/S POLO	25%	1	□ 34.95	□ 26.21
ON DUTY APPAREL	**SR778 RED LG**	**4493005**	**Atlanco**	24-7 PERFORMANCE S/S POLO	25%	1	□ 34.95	□ 26.21
ON DUTY APPAREL	**SR778 RED MD**	**4493004**	**Atlanco**	24-7 PERFORMANCE S/S POLO	25%	1	□ 34.95	□ 26.21
ON DUTY APPAREL	**SR778 RED SM**	**4493003**	**Atlanco**	24-7 PERFORMANCE S/S POLO	25%	1	□ 34.95	□ 26.21
ON DUTY APPAREL	**SR778 RED XL**	**4493006**	**Atlanco**	24-7 PERFORMANCE S/S POLO	25%	1	□ 34.95	□ 26.21
ON DUTY APPAREL	**SR778 RED XS**	**4493002**	**Atlanco**	24-7 PERFORMANCE S/S POLO	25%	1	□ 34.95	□ 26.21
ON DUTY APPAREL	**SR778 STAN LG**	**4494005**	**Atlanco**	24-7 PERFORMANCE S/S POLO	25%	1	□ 34.95	□ 26.21

ON DUTY APPAREL	**SR778 STAN MD**	**4494004**	**Atlanco**	24-7 PERFORMANCE S/S POLO	25%	1	□ 34.95	□ 26.21
ON DUTY APPAREL	**SR778 STAN SM**	**4494003**	**Atlanco**	24-7 PERFORMANCE S/S POLO	25%	1	□ 34.95	□ 26.21
ON DUTY APPAREL	**SR778 STAN XL**	**4494006**	**Atlanco**	24-7 PERFORMANCE S/S POLO	25%	1	□ 34.95	□ 26.21
ON DUTY APPAREL	**SR778 STAN XS**	**4494002**	**Atlanco**	24-7 PERFORMANCE S/S POLO	25%	1	□ 34.95	□ 26.21
ON DUTY APPAREL	**SR778 CHGY LG**	**4488005**	**Atlanco**	24-7 PERFORMANCE S/S POLO	25%	1	□ 34.95	□ 26.21
ON DUTY APPAREL	**SR778 CHGY MD**	**4488004**	**Atlanco**	24-7 PERFORMANCE S/S POLO	25%	1	□ 34.95	□ 26.21
ON DUTY APPAREL	**SR778 CHGY SM**	**4488003**	**Atlanco**	24-7 PERFORMANCE S/S POLO	25%	1	□ 34.95	□ 26.21
ON DUTY APPAREL	**SR778 CHGY XL**	**4488006**	**Atlanco**	24-7 PERFORMANCE S/S POLO	25%	1	□ 34.95	□ 26.21
ON DUTY APPAREL	**SR778 CHGY XS**	**4488002**	**Atlanco**	24-7 PERFORMANCE S/S POLO	25%	1	□ 34.95	□ 26.21
ON DUTY APPAREL	**SR779 CHGY LG**	**4514005**	**Atlanco**	24-7 WOMENS PERFORMANCE S/S POLO	25%	1	□ 34.95	□ 26.21
ON DUTY APPAREL	**SR779 CHGY MD**	**4514004**	**Atlanco**	24-7 WOMENS PERFORMANCE S/S POLO	25%	1	□ 34.95	□ 26.21
ON DUTY APPAREL	**SR779 CHGY SM**	**4514003**	**Atlanco**	24-7 WOMENS PERFORMANCE S/S POLO	25%	1	□ 34.95	□ 26.21
ON DUTY APPAREL	**SR779 CHGY XL**	**4514006**	**Atlanco**	24-7 WOMENS PERFORMANCE S/S POLO	25%	1	□ 34.95	□ 26.21
ON DUTY APPAREL	**SR778 STL LG**	**4552005**	**Atlanco**	24-7 PERFORMANCE S/S POLO	25%	1	□ 34.95	□ 26.21
ON DUTY APPAREL	**SR778 STL MD**	**4552004**	**Atlanco**	24-7 PERFORMANCE S/S POLO	25%	1	□ 34.95	□ 26.21
ON DUTY APPAREL	**SR778 STL SM**	**4552003**	**Atlanco**	24-7 PERFORMANCE S/S POLO	25%	1	□ 34.95	□ 26.21
ON DUTY APPAREL	**SR778 STL XL**	**4552006**	**Atlanco**	24-7 PERFORMANCE S/S POLO	25%	1	□ 34.95	□ 26.21
ON DUTY APPAREL	**SR778 STL XS**	**4552002**	**Atlanco**	24-7 PERFORMANCE S/S POLO	25%	1	□ 34.95	□ 26.21
ON DUTY APPAREL	**SR779 STL LG**	**4519005**	**Atlanco**	24-7 WOMENS PERFORMANCE S/S POLO	25%	1	□ 34.95	□ 26.21
ON DUTY APPAREL	**SR779 STL MD**	**4519004**	**Atlanco**	24-7 WOMENS PERFORMANCE S/S POLO	25%	1	□ 34.95	□ 26.21
ON DUTY APPAREL	**SR779 STL SM**	**4519003**	**Atlanco**	24-7 WOMENS PERFORMANCE S/S POLO	25%	1	□ 34.95	□ 26.21
ON DUTY APPAREL	**SR779 STL XL**	**4519006**	**Atlanco**	24-7 WOMENS PERFORMANCE S/S POLO	25%	1	□ 34.95	□ 26.21
ON DUTY APPAREL	**SR779 STAN XS**	**4517002**	**Atlanco**	24-7 WOMENS PERFORMANCE S/S POLO	25%	1	□ 34.95	□ 26.21
ON DUTY APPAREL	**UA683 BLK 2X**	**2072007**	**Atlanco**	GEN-III ECWCS LEVEL-2 TOP	25%	1	□ 53.95	□ 40.46
ON DUTY APPAREL	**UA683 BLK 3X**	**2072008**	**Atlanco**	GEN-III ECWCS LEVEL-2 TOP	25%	1	□ 53.95	□ 40.46
ON DUTY APPAREL	**UA683 SAND 2X**	**2070007**	**Atlanco**	GEN-III ECWCS LEVEL-2 TOP	25%	1	□ 53.95	□ 40.46
ON DUTY APPAREL	**UA683 SAND 3X**	**2070008**	**Atlanco**	GEN-III ECWCS LEVEL-2 TOP	25%	1	□ 53.95	□ 40.46
ON DUTY APPAREL	**UA683 COY 2X**	**2074007**	**Atlanco**	GEN-III ECWCS LEVEL-2 TOP	25%	1	□ 53.95	□ 40.46
ON DUTY APPAREL	**UA683 COY 3X**	**2074008**	**Atlanco**	GEN-III ECWCS LEVEL-2 TOP	25%	1	□ 53.95	□ 40.46

ON DUTY APPAREL	**TR738 BLK 46 OB**	**1024091**	**Atlanco**	24-7 SERIES SIMPLY TACTICAL CARGO PANT	25%	1	□ 36.95	□ 27.71
ON DUTY APPAREL	**TR738 BLK 48 OB**	**1024092**	**Atlanco**	24-7 SERIES SIMPLY TACTICAL CARGO PANT	25%	1	□ 36.95	□ 27.71
ON DUTY APPAREL	**TR738 BLK 50 OB**	**1024093**	**Atlanco**	24-7 SERIES SIMPLY TACTICAL CARGO PANT	25%	1	□ 36.95	□ 27.71
ON DUTY APPAREL	**TR738 BLK 52 OB**	**1024094**	**Atlanco**	24-7 SERIES SIMPLY TACTICAL CARGO PANT	25%	1	□ 36.95	□ 27.71
ON DUTY APPAREL	**TR738 BLK 54 OB**	**1024095**	**Atlanco**	24-7 SERIES SIMPLY TACTICAL CARGO PANT	25%	1	□ 36.95	□ 27.71
ON DUTY APPAREL	**TR738 KHA 46 OB**	**1026091**	**Atlanco**	24-7 SERIES SIMPLY TACTICAL CARGO PANT	25%	1	□ 36.95	□ 27.71
ON DUTY APPAREL	**TR738 KHA 48 OB**	**1026092**	**Atlanco**	24-7 SERIES SIMPLY TACTICAL CARGO PANT	25%	1	□ 36.95	□ 27.71
ON DUTY APPAREL	**TR738 KHA 50 OB**	**1026093**	**Atlanco**	24-7 SERIES SIMPLY TACTICAL CARGO PANT	25%	1	□ 36.95	□ 27.71
ON DUTY APPAREL	**TR738 KHA 52 OB**	**1026094**	**Atlanco**	24-7 SERIES SIMPLY TACTICAL CARGO PANT	25%	1	□ 36.95	□ 27.71
ON DUTY APPAREL	**TR738 KHA 54 OB**	**1026095**	**Atlanco**	24-7 SERIES SIMPLY TACTICAL CARGO PANT	25%	1	□ 36.95	□ 27.71
ON DUTY APPAREL	**TR738 NAV 28 OB**	**1025082**	**Atlanco**	24-7 SERIES SIMPLY TACTICAL CARGO PANT	25%	1	□ 36.95	□ 27.71
ON DUTY APPAREL	**TR738 NAV 46 OB**	**1025091**	**Atlanco**	24-7 SERIES SIMPLY TACTICAL CARGO PANT	25%	1	□ 36.95	□ 27.71
ON DUTY APPAREL	**TR738 NAV 48 OB**	**1025092**	**Atlanco**	24-7 SERIES SIMPLY TACTICAL CARGO PANT	25%	1	□ 36.95	□ 27.71
ON DUTY APPAREL	**TR738 NAV 50 OB**	**1025093**	**Atlanco**	24-7 SERIES SIMPLY TACTICAL CARGO PANT	25%	1	□ 36.95	□ 27.71
ON DUTY APPAREL	**TR738 NAV 52 OB**	**1025094**	**Atlanco**	24-7 SERIES SIMPLY TACTICAL CARGO PANT	25%	1	□ 36.95	□ 27.71
ON DUTY APPAREL	**TR738 NAV 54 OB**	**1025095**	**Atlanco**	24-7 SERIES SIMPLY TACTICAL CARGO PANT	25%	1	□ 36.95	□ 27.71
ON DUTY APPAREL	**TR738 BLK 56 OB**	**1024096**	**Atlanco**	24-7 SERIES SIMPLY TACTICAL CARGO PANT	25%	1	□ 36.95	□ 27.71
ON DUTY APPAREL	**TR738 BLK 58 OB**	**1024097**	**Atlanco**	24-7 SERIES SIMPLY TACTICAL CARGO PANT	25%	1	□ 36.95	□ 27.71
ON DUTY APPAREL	**TR738 BLK 60 OB**	**1024098**	**Atlanco**	24-7 SERIES SIMPLY TACTICAL CARGO PANT	25%	1	□ 36.95	□ 27.71
ON DUTY APPAREL	**TR738 KHA 56 OB**	**1026096**	**Atlanco**	24-7 SERIES SIMPLY TACTICAL CARGO PANT	25%	1	□ 36.95	□ 27.71
ON DUTY APPAREL	**TR738 KHA 58 OB**	**1026097**	**Atlanco**	24-7 SERIES SIMPLY TACTICAL CARGO PANT	25%	1	□ 36.95	□ 27.71
ON DUTY APPAREL	**TR738 KHA 60 OB**	**1026098**	**Atlanco**	24-7 SERIES SIMPLY TACTICAL CARGO PANT	25%	1	□ 36.95	□ 27.71

ON DUTY APPAREL	**TR738 NAV 56 OB**	**1025096**	**Atlanco**	24-7 SERIES SIMPLY TACTICAL CARGO PANT	25%	1	□ 36.95	□ 27.71
ON DUTY APPAREL	**TR738 NAV 58 OB**	**1025097**	**Atlanco**	24-7 SERIES SIMPLY TACTICAL CARGO PANT	25%	1	□ 36.95	□ 27.71
ON DUTY APPAREL	**TR738 NAV 60 OB**	**1025098**	**Atlanco**	24-7 SERIES SIMPLY TACTICAL CARGO PANT	25%	1	□ 36.95	□ 27.71
ON DUTY APPAREL	**TR738 OD 58 OB**	**1421097**	**Atlanco**	24-7 SERIES SIMPLY TACTICAL CARGO PANT	25%	1	□ 36.95	□ 27.71
ON DUTY APPAREL	**TR738 OD 46 OB**	**1421091**	**Atlanco**	24-7 SERIES SIMPLY TACTICAL CARGO PANT	25%	1	□ 36.95	□ 27.71
ON DUTY APPAREL	**TR738 OD 48 OB**	**1421092**	**Atlanco**	24-7 SERIES SIMPLY TACTICAL CARGO PANT	25%	1	□ 36.95	□ 27.71
ON DUTY APPAREL	**TR738 OD 50 OB**	**1421093**	**Atlanco**	24-7 SERIES SIMPLY TACTICAL CARGO PANT	25%	1	□ 36.95	□ 27.71
ON DUTY APPAREL	**TR738 OD 52 OB**	**1421094**	**Atlanco**	24-7 SERIES SIMPLY TACTICAL CARGO PANT	25%	1	□ 36.95	□ 27.71
ON DUTY APPAREL	**TR738 OD 54 OB**	**1421095**	**Atlanco**	24-7 SERIES SIMPLY TACTICAL CARGO PANT	25%	1	□ 36.95	□ 27.71
ON DUTY APPAREL	**TR738 OD 56 OB**	**1421096**	**Atlanco**	24-7 SERIES SIMPLY TACTICAL CARGO PANT	25%	1	□ 36.95	□ 27.71
ON DUTY APPAREL	**TR738 OD 60 OB**	**1421098**	**Atlanco**	24-7 SERIES SIMPLY TACTICAL CARGO PANT	25%	1	□ 36.95	□ 27.71
ON DUTY APPAREL	**TR738 COYB 44 OB**	**1422090**	**Atlanco**	24-7 SERIES SIMPLY TACTICAL CARGO PANT	25%	1	□ 36.95	□ 27.71
ON DUTY APPAREL	**TR738 COYB 46 OB**	**1422091**	**Atlanco**	24-7 SERIES SIMPLY TACTICAL CARGO PANT	25%	1	□ 36.95	□ 27.71
ON DUTY APPAREL	**TR738 COYB 48 OB**	**1422092**	**Atlanco**	24-7 SERIES SIMPLY TACTICAL CARGO PANT	25%	1	□ 36.95	□ 27.71
ON DUTY APPAREL	**TR738 COYB 50 OB**	**1422093**	**Atlanco**	24-7 SERIES SIMPLY TACTICAL CARGO PANT	25%	1	□ 36.95	□ 27.71
ON DUTY APPAREL	**TR738 COYB 52 OB**	**1422094**	**Atlanco**	24-7 SERIES SIMPLY TACTICAL CARGO PANT	25%	1	□ 36.95	□ 27.71
ON DUTY APPAREL	**TR738 COYB 54 OB**	**1422095**	**Atlanco**	24-7 SERIES SIMPLY TACTICAL CARGO PANT	25%	1	□ 36.95	□ 27.71
ON DUTY APPAREL	**TR738 COYB 56 OB**	**1422096**	**Atlanco**	24-7 SERIES SIMPLY TACTICAL CARGO PANT	25%	1	□ 36.95	□ 27.71
ON DUTY APPAREL	**TR738 COYB 58 OB**	**1422097**	**Atlanco**	24-7 SERIES SIMPLY TACTICAL CARGO PANT	25%	1	□ 36.95	□ 27.71
ON DUTY APPAREL	**TR738 COYB 60 OB**	**1422098**	**Atlanco**	24-7 SERIES SIMPLY TACTICAL CARGO PANT	25%	1	□ 36.95	□ 27.71
ON DUTY APPAREL	**TR724 NAV 28 OB**	**1120082**	**Atlanco**	24-7 MENS EMS PANTS	25%	1	□ 49.95	□ 37.46
ON DUTY APPAREL	**TR724 NAV 30 OB**	**1120083**	**Atlanco**	24-7 MENS EMS PANTS	25%	1	□ 49.95	□ 37.46
ON DUTY APPAREL	**TR724 NAV 32 OB**	**1120084**	**Atlanco**	24-7 MENS EMS PANTS	25%	1	□ 49.95	□ 37.46

ON DUTY APPAREL	**TR724 NAV 34 OB**	**1120085**	**Atlanco**	24-7 MENS EMS PANTS	25%	1	□ 49.95	□ 37.46
ON DUTY APPAREL	**TR724 NAV 36 OB**	**1120086**	**Atlanco**	24-7 MENS EMS PANTS	25%	1	□ 49.95	□ 37.46
ON DUTY APPAREL	**TR724 NAV 38 OB**	**1120087**	**Atlanco**	24-7 MENS EMS PANTS	25%	1	□ 49.95	□ 37.46
ON DUTY APPAREL	**TR724 NAV 40 OB**	**1120088**	**Atlanco**	24-7 MENS EMS PANTS	25%	1	□ 49.95	□ 37.46
ON DUTY APPAREL	**TR724 NAV 42 OB**	**1120089**	**Atlanco**	24-7 MENS EMS PANTS	25%	1	□ 49.95	□ 37.46
ON DUTY APPAREL	**TR724 NAV 44 OB**	**1120090**	**Atlanco**	24-7 MENS EMS PANTS	25%	1	□ 49.95	□ 37.46
ON DUTY APPAREL	**TR725 NAV 02 OB**	**1125002**	**Atlanco**	24-7 WOMENS EMS PANTS	25%	1	□ 49.95	□ 37.46
ON DUTY APPAREL	**TR725 NAV 04 OB**	**1125003**	**Atlanco**	24-7 WOMENS EMS PANTS	25%	1	□ 49.95	□ 37.46
ON DUTY APPAREL	**TR725 NAV 06 OB**	**1125004**	**Atlanco**	24-7 WOMENS EMS PANTS	25%	1	□ 49.95	□ 37.46
ON DUTY APPAREL	**TR725 NAV 08 OB**	**1125005**	**Atlanco**	24-7 WOMENS EMS PANTS	25%	1	□ 49.95	□ 37.46
ON DUTY APPAREL	**TR725 NAV 10 OB**	**1125006**	**Atlanco**	24-7 WOMENS EMS PANTS	25%	1	□ 49.95	□ 37.46
ON DUTY APPAREL	**TR725 NAV 12 OB**	**1125007**	**Atlanco**	24-7 WOMENS EMS PANTS	25%	1	□ 49.95	□ 37.46
ON DUTY APPAREL	**TR725 NAV 14 OB**	**1125008**	**Atlanco**	24-7 WOMENS EMS PANTS	25%	1	□ 49.95	□ 37.46
ON DUTY APPAREL	**TR725 NAV 16 OB**	**1125009**	**Atlanco**	24-7 WOMENS EMS PANTS	25%	1	□ 49.95	□ 37.46
ON DUTY APPAREL	**TR725 NAV 18 OB**	**1125010**	**Atlanco**	24-7 WOMENS EMS PANTS	25%	1	□ 49.95	□ 37.46
ON DUTY APPAREL	**TR725 NAV 20 OB**	**1125011**	**Atlanco**	24-7 WOMENS EMS PANTS	25%	1	□ 49.95	□ 37.46
ON DUTY APPAREL	**TR725 NAV 22 OB**	**1125012**	**Atlanco**	24-7 WOMENS EMS PANTS	25%	1	□ 49.95	□ 37.46
ON DUTY APPAREL	**TR725 NAV 24 OB**	**1125013**	**Atlanco**	24-7 WOMENS EMS PANTS	25%	1	□ 49.95	□ 37.46
ON DUTY APPAREL	**TR725 BLK 14 OB**	**1124008**	**Atlanco**	24-7 WOMENS EMS PANTS	25%	1	□ 49.95	□ 37.46
ON DUTY APPAREL	**TR725 BLK 06 OB**	**1124004**	**Atlanco**	24-7 WOMENS EMS PANTS	25%	1	□ 49.95	□ 37.46
ON DUTY APPAREL	**TR725 BLK 04 OB**	**1124003**	**Atlanco**	24-7 WOMENS EMS PANTS	25%	1	□ 49.95	□ 37.46
ON DUTY APPAREL	**TR725 BLK 12 OB**	**1124007**	**Atlanco**	24-7 WOMENS EMS PANTS	25%	1	□ 49.95	□ 37.46
ON DUTY APPAREL	**TR725 BLK 10 OB**	**1124006**	**Atlanco**	24-7 WOMENS EMS PANTS	25%	1	□ 49.95	□ 37.46
ON DUTY APPAREL	**TR725 BLK 16 OB**	**1124009**	**Atlanco**	24-7 WOMENS EMS PANTS	25%	1	□ 49.95	□ 37.46
ON DUTY APPAREL	**TR725 BLK 18 OB**	**1124010**	**Atlanco**	24-7 WOMENS EMS PANTS	25%	1	□ 49.95	□ 37.46
ON DUTY APPAREL	**TR725 BLK 20 OB**	**1124011**	**Atlanco**	24-7 WOMENS EMS PANTS	25%	1	□ 49.95	□ 37.46
ON DUTY APPAREL	**TR724 BLK 32 OB**	**1121084**	**Atlanco**	24-7 MENS EMS PANTS	25%	1	□ 49.95	□ 37.46
ON DUTY APPAREL	**TR724 BLK 34 OB**	**1121085**	**Atlanco**	24-7 MENS EMS PANTS	25%	1	□ 49.95	□ 37.46
ON DUTY APPAREL	**TR724 BLK 36 OB**	**1121086**	**Atlanco**	24-7 MENS EMS PANTS	25%	1	□ 49.95	□ 37.46
ON DUTY APPAREL	**TR724 BLK 38 OB**	**1121087**	**Atlanco**	24-7 MENS EMS PANTS	25%	1	□ 49.95	□ 37.46
ON DUTY APPAREL	**TR724 BLK 42 OB**	**1121089**	**Atlanco**	24-7 MENS EMS PANTS	25%	1	□ 49.95	□ 37.46
ON DUTY APPAREL	**TR725 BLK 02 OB**	**1124002**	**Atlanco**	24-7 WOMENS EMS PANTS	25%	1	□ 49.95	□ 37.46
ON DUTY APPAREL	**TR725 BLK 08 OB**	**1124005**	**Atlanco**	24-7 WOMENS EMS PANTS	25%	1	□ 49.95	□ 37.46
ON DUTY APPAREL	**TR725 BLK 0 OB**	**1124001**	**Atlanco**	24-7 WOMENS EMS PANTS	25%	1	□ 49.95	□ 37.46

ON DUTY APPAREL	**TR725 NAV 0 OB**	**1125001**	**Atlanco**	24-7 WOMENS EMS PANTS	25%	1	□ 49.95	□ 37.46
ON DUTY APPAREL	**TR725 NAV 24 305**	**1125013 305**	**Atlanco**	24-7 WOMENS EMS PANTS	25%	1	□ 49.95	□ 37.46
ON DUTY APPAREL	**SW859 BLK 2X REG**	**4357007**	**Atlanco**	TRU-SPEC 24/7 ORIGINAL LONG SLEEVE POLO	25%	1	□ 39.95	□ 29.96
ON DUTY APPAREL	**SW859 GRY 2X REG**	**4356007**	**Atlanco**	TRU-SPEC 24/7 ORIGINAL LONG SLEEVE POLO	25%	1	□ 39.95	□ 29.96
ON DUTY APPAREL	**SW859 NAV 2X REG**	**4358007**	**Atlanco**	TRU-SPEC 24/7 ORIGINAL LONG SLEEVE POLO	25%	1	□ 39.95	□ 29.96
ON DUTY APPAREL	**SW859 BLK 3X REG**	**4357008**	**Atlanco**	TRU-SPEC 24/7 ORIGINAL LONG SLEEVE POLO	25%	1	□ 39.95	□ 29.96
ON DUTY APPAREL	**SW859 GRY 3X REG**	**4356008**	**Atlanco**	TRU-SPEC 24/7 ORIGINAL LONG SLEEVE POLO	25%	1	□ 39.95	□ 29.96
ON DUTY APPAREL	**SW859 NAV 3X REG**	**4358008**	**Atlanco**	TRU-SPEC 24/7 ORIGINAL LONG SLEEVE POLO	25%	1	□ 39.95	□ 29.96
ON DUTY APPAREL	**SW859 BLK 4X REG**	**4357009**	**Atlanco**	TRU-SPEC 24/7 ORIGINAL LONG SLEEVE POLO	25%	1	□ 39.95	□ 29.96
ON DUTY APPAREL	**SW859 GRY 4X REG**	**4356009**	**Atlanco**	TRU-SPEC 24/7 ORIGINAL LONG SLEEVE POLO	25%	1	□ 39.95	□ 29.96
ON DUTY APPAREL	**SW859 WHT 2X REG**	**4359007**	**Atlanco**	TRU-SPEC 24/7 ORIGINAL LONG SLEEVE POLO	25%	1	□ 39.95	□ 29.96
ON DUTY APPAREL	**SW859 WHT 3X REG**	**4359008**	**Atlanco**	TRU-SPEC 24/7 ORIGINAL LONG SLEEVE POLO	25%	1	□ 39.95	□ 29.96
ON DUTY APPAREL	**SW859 WHT 4X REG**	**4359009**	**Atlanco**	TRU-SPEC 24/7 ORIGINAL LONG SLEEVE POLO	25%	1	□ 39.95	□ 29.96
ON DUTY APPAREL	**ST110 BLK 2X REG**	**4371007**	**Atlanco**	TRU-SPEC 24-7 LADIES L/S POLO	25%	1	□ 39.95	□ 29.96
ON DUTY APPAREL	**ST110 BLK 3X REG**	**4371008**	**Atlanco**	TRU-SPEC 24-7 LADIES L/S POLO	25%	1	□ 39.95	□ 29.96
ON DUTY APPAREL	**ST110 BLK 4X REG**	**4371009**	**Atlanco**	TRU-SPEC 24-7 LADIES L/S POLO	25%	1	□ 39.95	□ 29.96
ON DUTY APPAREL	**ST110 NAV 2X REG**	**4398007**	**Atlanco**	TRU-SPEC 24-7 LADIES L/S POLO	25%	1	□ 39.95	□ 29.96
ON DUTY APPAREL	**ST110 NAV 3X REG**	**4398008**	**Atlanco**	TRU-SPEC 24-7 LADIES L/S POLO	25%	1	□ 39.95	□ 29.96
ON DUTY APPAREL	**ST110 NAV 4X REG**	**4398009**	**Atlanco**	TRU-SPEC 24-7 LADIES L/S POLO	25%	1	□ 39.95	□ 29.96
ON DUTY APPAREL	**ST110 HGRY 2X REG**	**4400007**	**Atlanco**	TRU-SPEC 24-7 LADIES L/S POLO	25%	1	□ 39.95	□ 29.96
ON DUTY APPAREL	**ST110 HGRY 3X REG**	**4400008**	**Atlanco**	TRU-SPEC 24-7 LADIES L/S POLO	25%	1	□ 39.95	□ 29.96
ON DUTY APPAREL	**ST110 HGRY 4X REG**	**4400009**	**Atlanco**	TRU-SPEC 24-7 LADIES L/S POLO	25%	1	□ 39.95	□ 29.96
ON DUTY APPAREL	**SW859 WHT 5X REG**	**4359010**	**Atlanco**	TRU-SPEC 24/7 ORIGINAL LONG SLEEVE POLO	25%	1	□ 39.95	□ 29.96
ON DUTY APPAREL	**SW859 GRY 5X REG**	**4356010**	**Atlanco**	TRU-SPEC 24/7 ORIGINAL LONG SLEEVE POLO	25%	1	□ 39.95	□ 29.96
ON DUTY APPAREL	**TR738 BLK 28 OB**	**1024082**	**Atlanco**	24-7 SERIES SIMPLY TACTICAL CARGO PANT	25%	1	□ 33.95	□ 25.46
ON DUTY APPAREL	**TR738 BLK 30 OB**	**1024083**	**Atlanco**	24-7 SERIES SIMPLY TACTICAL CARGO PANT	25%	1	□ 33.95	□ 25.46

ON DUTY APPAREL	**TR738 BLK 32 OB**	**1024084**	**Atlanco**	24-7 SERIES SIMPLY TACTICAL CARGO PANT	25%	1	□ 33.95	□ 25.46
ON DUTY APPAREL	**TR738 BLK 34 OB**	**1024085**	**Atlanco**	24-7 SERIES SIMPLY TACTICAL CARGO PANT	25%	1	□ 33.95	□ 25.46
ON DUTY APPAREL	**TR738 BLK 36 OB**	**1024086**	**Atlanco**	24-7 SERIES SIMPLY TACTICAL CARGO PANT	25%	1	□ 33.95	□ 25.46
ON DUTY APPAREL	**TR738 BLK 38 OB**	**1024087**	**Atlanco**	24-7 SERIES SIMPLY TACTICAL CARGO PANT	25%	1	□ 33.95	□ 25.46
ON DUTY APPAREL	**TR738 BLK 40 OB**	**1024088**	**Atlanco**	24-7 SERIES SIMPLY TACTICAL CARGO PANT	25%	1	□ 33.95	□ 25.46
ON DUTY APPAREL	**TR738 BLK 42 OB**	**1024089**	**Atlanco**	24-7 SERIES SIMPLY TACTICAL CARGO PANT	25%	1	□ 33.95	□ 25.46
ON DUTY APPAREL	**TR738 BLK 44 OB**	**1024090**	**Atlanco**	24-7 SERIES SIMPLY TACTICAL CARGO PANT	25%	1	□ 33.95	□ 25.46
ON DUTY APPAREL	**TR738 KHA 28 OB**	**1026082**	**Atlanco**	24-7 SERIES SIMPLY TACTICAL CARGO PANT	25%	1	□ 33.95	□ 25.46
ON DUTY APPAREL	**TR738 KHA 30 OB**	**1026083**	**Atlanco**	24-7 SERIES SIMPLY TACTICAL CARGO PANT	25%	1	□ 33.95	□ 25.46
ON DUTY APPAREL	**TR738 KHA 32 OB**	**1026084**	**Atlanco**	24-7 SERIES SIMPLY TACTICAL CARGO PANT	25%	1	□ 33.95	□ 25.46
ON DUTY APPAREL	**TR738 KHA 34 OB**	**1026085**	**Atlanco**	24-7 SERIES SIMPLY TACTICAL CARGO PANT	25%	1	□ 33.95	□ 25.46
ON DUTY APPAREL	**TR738 KHA 36 OB**	**1026086**	**Atlanco**	24-7 SERIES SIMPLY TACTICAL CARGO PANT	25%	1	□ 33.95	□ 25.46
ON DUTY APPAREL	**TR738 KHA 38 OB**	**1026087**	**Atlanco**	24-7 SERIES SIMPLY TACTICAL CARGO PANT	25%	1	□ 33.95	□ 25.46
ON DUTY APPAREL	**TR738 KHA 40 OB**	**1026088**	**Atlanco**	24-7 SERIES SIMPLY TACTICAL CARGO PANT	25%	1	□ 33.95	□ 25.46
ON DUTY APPAREL	**TR738 KHA 42 OB**	**1026089**	**Atlanco**	24-7 SERIES SIMPLY TACTICAL CARGO PANT	25%	1	□ 33.95	□ 25.46
ON DUTY APPAREL	**TR738 KHA 44 OB**	**1026090**	**Atlanco**	24-7 SERIES SIMPLY TACTICAL CARGO PANT	25%	1	□ 33.95	□ 25.46
ON DUTY APPAREL	**TR738 NAV 30 OB**	**1025083**	**Atlanco**	24-7 SERIES SIMPLY TACTICAL CARGO PANT	25%	1	□ 33.95	□ 25.46
ON DUTY APPAREL	**TR738 NAV 32 OB**	**1025084**	**Atlanco**	24-7 SERIES SIMPLY TACTICAL CARGO PANT	25%	1	□ 33.95	□ 25.46
ON DUTY APPAREL	**TR738 NAV 34 OB**	**1025085**	**Atlanco**	24-7 SERIES SIMPLY TACTICAL CARGO PANT	25%	1	□ 33.95	□ 25.46
ON DUTY APPAREL	**TR738 NAV 36 OB**	**1025086**	**Atlanco**	24-7 SERIES SIMPLY TACTICAL CARGO PANT	25%	1	□ 33.95	□ 25.46
ON DUTY APPAREL	**TR738 NAV 38 OB**	**1025087**	**Atlanco**	24-7 SERIES SIMPLY TACTICAL CARGO PANT	25%	1	□ 33.95	□ 25.46
ON DUTY APPAREL	**TR738 NAV 40 OB**	**1025088**	**Atlanco**	24-7 SERIES SIMPLY TACTICAL CARGO PANT	25%	1	□ 33.95	□ 25.46

ON DUTY APPAREL	**TR738 NAV 42 OB**	**1025089**	**Atlanco**	24-7 SERIES SIMPLY TACTICAL CARGO PANT	25%	1	□ 33.95	□ 25.46
ON DUTY APPAREL	**TR738 NAV 44 OB**	**1025090**	**Atlanco**	24-7 SERIES SIMPLY TACTICAL CARGO PANT	25%	1	□ 33.95	□ 25.46
ON DUTY APPAREL	**TR738 COYB 36 OB**	**1422086**	**Atlanco**	24-7 SERIES SIMPLY TACTICAL CARGO PANT	25%	1	□ 33.95	□ 25.46
ON DUTY APPAREL	**TR738 OD 28 OB**	**1421082**	**Atlanco**	24-7 SERIES SIMPLY TACTICAL CARGO PANT	25%	1	□ 33.95	□ 25.46
ON DUTY APPAREL	**TR738 OD 30 OB**	**1421083**	**Atlanco**	24-7 SERIES SIMPLY TACTICAL CARGO PANT	25%	1	□ 33.95	□ 25.46
ON DUTY APPAREL	**TR738 OD 32 OB**	**1421084**	**Atlanco**	24-7 SERIES SIMPLY TACTICAL CARGO PANT	25%	1	□ 33.95	□ 25.46
ON DUTY APPAREL	**TR738 OD 34 OB**	**1421085**	**Atlanco**	24-7 SERIES SIMPLY TACTICAL CARGO PANT	25%	1	□ 33.95	□ 25.46
ON DUTY APPAREL	**TR738 OD 36 OB**	**1421086**	**Atlanco**	24-7 SERIES SIMPLY TACTICAL CARGO PANT	25%	1	□ 33.95	□ 25.46
ON DUTY APPAREL	**TR738 OD 38 OB**	**1421087**	**Atlanco**	24-7 SERIES SIMPLY TACTICAL CARGO PANT	25%	1	□ 33.95	□ 25.46
ON DUTY APPAREL	**TR738 OD 40 OB**	**1421088**	**Atlanco**	24-7 SERIES SIMPLY TACTICAL CARGO PANT	25%	1	□ 33.95	□ 25.46
ON DUTY APPAREL	**TR738 OD 42 OB**	**1421089**	**Atlanco**	24-7 SERIES SIMPLY TACTICAL CARGO PANT	25%	1	□ 33.95	□ 25.46
ON DUTY APPAREL	**TR738 OD 44 OB**	**1421090**	**Atlanco**	24-7 SERIES SIMPLY TACTICAL CARGO PANT	25%	1	□ 33.95	□ 25.46
ON DUTY APPAREL	**TR738 COYB 28 OB**	**1422082**	**Atlanco**	24-7 SERIES SIMPLY TACTICAL CARGO PANT	25%	1	□ 33.95	□ 25.46
ON DUTY APPAREL	**TR738 COYB 30 OB**	**1422083**	**Atlanco**	24-7 SERIES SIMPLY TACTICAL CARGO PANT	25%	1	□ 33.95	□ 25.46
ON DUTY APPAREL	**TR738 COYB 32 OB**	**1422084**	**Atlanco**	24-7 SERIES SIMPLY TACTICAL CARGO PANT	25%	1	□ 33.95	□ 25.46
ON DUTY APPAREL	**TR738 COYB 34 OB**	**1422085**	**Atlanco**	24-7 SERIES SIMPLY TACTICAL CARGO PANT	25%	1	□ 33.95	□ 25.46
ON DUTY APPAREL	**TR738 COYB 38 OB**	**1422087**	**Atlanco**	24-7 SERIES SIMPLY TACTICAL CARGO PANT	25%	1	□ 33.95	□ 25.46
ON DUTY APPAREL	**TR738 COYB 40 OB**	**1422088**	**Atlanco**	24-7 SERIES SIMPLY TACTICAL CARGO PANT	25%	1	□ 33.95	□ 25.46
ON DUTY APPAREL	**TR738 COYB 42 OB**	**1422089**	**Atlanco**	24-7 SERIES SIMPLY TACTICAL CARGO PANT	25%	1	□ 33.95	□ 25.46
ON DUTY APPAREL	**SR778 BLK 2X**	**4336007**	**Atlanco**	24-7 PERFORMANCE S/S POLO	25%	1	□ 38.95	□ 29.21
ON DUTY APPAREL	**SR778 BLK 3X**	**4336008**	**Atlanco**	24-7 PERFORMANCE S/S POLO	25%	1	□ 38.95	□ 29.21
ON DUTY APPAREL	**SR778 BLK 4X**	**4336009**	**Atlanco**	24-7 PERFORMANCE S/S POLO	25%	1	□ 38.95	□ 29.21
ON DUTY APPAREL	**SR778 BLK 5X**	**4336010**	**Atlanco**	24-7 PERFORMANCE S/S POLO	25%	1	□ 38.95	□ 29.21
ON DUTY APPAREL	**SR778 NAV 2X**	**4340007**	**Atlanco**	24-7 PERFORMANCE S/S POLO	25%	1	□ 38.95	□ 29.21

ON DUTY APPAREL	**SR778 NAV 3X**	**4340008**	**Atlanco**	24-7 PERFORMANCE S/S POLO	25%	1	□ 38.95	□ 29.21
ON DUTY APPAREL	**SR778 NAV 4X**	**4340009**	**Atlanco**	24-7 PERFORMANCE S/S POLO	25%	1	□ 38.95	□ 29.21
ON DUTY APPAREL	**SR778 NAV 5X**	**4340010**	**Atlanco**	24-7 PERFORMANCE S/S POLO	25%	1	□ 38.95	□ 29.21
ON DUTY APPAREL	**SR778 WHT 2X**	**4342007**	**Atlanco**	24-7 PERFORMANCE S/S POLO	25%	1	□ 38.95	□ 29.21
ON DUTY APPAREL	**SR778 WHT 3X**	**4342008**	**Atlanco**	24-7 PERFORMANCE S/S POLO	25%	1	□ 38.95	□ 29.21
ON DUTY APPAREL	**SR778 WHT 4X**	**4342009**	**Atlanco**	24-7 PERFORMANCE S/S POLO	25%	1	□ 38.95	□ 29.21
ON DUTY APPAREL	**SR778 WHT 5X**	**4342010**	**Atlanco**	24-7 PERFORMANCE S/S POLO	25%	1	□ 38.95	□ 29.21
ON DUTY APPAREL	**SR779 BLK 2X**	**4375007**	**Atlanco**	24-7 WOMENS PERFORMANCE S/S POLO	25%	1	□ 38.95	□ 29.21
ON DUTY APPAREL	**SR779 NAV 2X**	**4376007**	**Atlanco**	24-7 WOMENS PERFORMANCE S/S POLO	25%	1	□ 38.95	□ 29.21
ON DUTY APPAREL	**SR779 BLK 3X**	**4375008**	**Atlanco**	24-7 WOMENS PERFORMANCE S/S POLO	25%	1	□ 38.95	□ 29.21
ON DUTY APPAREL	**SR779 BLK 4X**	**4375009**	**Atlanco**	24-7 WOMENS PERFORMANCE S/S POLO	25%	1	□ 38.95	□ 29.21
ON DUTY APPAREL	**SR779 NAV 3X**	**4376008**	**Atlanco**	24-7 WOMENS PERFORMANCE S/S POLO	25%	1	□ 38.95	□ 29.21
ON DUTY APPAREL	**SR779 NAV 4X**	**4376009**	**Atlanco**	24-7 WOMENS PERFORMANCE S/S POLO	25%	1	□ 38.95	□ 29.21
ON DUTY APPAREL	**SR779 GRN 2X**	**4515007**	**Atlanco**	24-7 WOMENS PERFORMANCE S/S POLO	25%	1	□ 38.95	□ 29.21
ON DUTY APPAREL	**SR779 GRN 3X**	**4515008**	**Atlanco**	24-7 WOMENS PERFORMANCE S/S POLO	25%	1	□ 38.95	□ 29.21
ON DUTY APPAREL	**SR779 GRN 4X**	**4515009**	**Atlanco**	24-7 WOMENS PERFORMANCE S/S POLO	25%	1	□ 38.95	□ 29.21
ON DUTY APPAREL	**SR779 RED 2X**	**4516007**	**Atlanco**	24-7 WOMENS PERFORMANCE S/S POLO	25%	1	□ 38.95	□ 29.21
ON DUTY APPAREL	**SR779 RED 3X**	**4516008**	**Atlanco**	24-7 WOMENS PERFORMANCE S/S POLO	25%	1	□ 38.95	□ 29.21
ON DUTY APPAREL	**SR779 RED 4X**	**4516009**	**Atlanco**	24-7 WOMENS PERFORMANCE S/S POLO	25%	1	□ 38.95	□ 29.21
ON DUTY APPAREL	**SR779 STAN 2X**	**4517007**	**Atlanco**	24-7 WOMENS PERFORMANCE S/S POLO	25%	1	□ 38.95	□ 29.21
ON DUTY APPAREL	**SR779 STAN 3X**	**4517008**	**Atlanco**	24-7 WOMENS PERFORMANCE S/S POLO	25%	1	□ 38.95	□ 29.21
ON DUTY APPAREL	**SR779 STAN 4X**	**4517009**	**Atlanco**	24-7 WOMENS PERFORMANCE S/S POLO	25%	1	□ 38.95	□ 29.21
ON DUTY APPAREL	**SR778 GRN 2X**	**4489007**	**Atlanco**	24-7 PERFORMANCE S/S POLO	25%	1	□ 38.95	□ 29.21
ON DUTY APPAREL	**SR778 GRN 3X**	**4489008**	**Atlanco**	24-7 PERFORMANCE S/S POLO	25%	1	□ 38.95	□ 29.21
ON DUTY APPAREL	**SR778 GRN 4X**	**4489009**	**Atlanco**	24-7 PERFORMANCE S/S POLO	25%	1	□ 38.95	□ 29.21
ON DUTY APPAREL	**SR778 GRN 5X**	**4489010**	**Atlanco**	24-7 PERFORMANCE S/S POLO	25%	1	□ 38.95	□ 29.21

ON DUTY APPAREL	**SR778 RED 2X**	**4493007**	**Atlanco**	24-7 PERFORMANCE S/S POLO	25%	1	□ 38.95	□ 29.21
ON DUTY APPAREL	**SR778 RED 3X**	**4493008**	**Atlanco**	24-7 PERFORMANCE S/S POLO	25%	1	□ 38.95	□ 29.21
ON DUTY APPAREL	**SR778 RED 4X**	**4493009**	**Atlanco**	24-7 PERFORMANCE S/S POLO	25%	1	□ 38.95	□ 29.21
ON DUTY APPAREL	**SR778 RED 5X**	**4493010**	**Atlanco**	24-7 PERFORMANCE S/S POLO	25%	1	□ 38.95	□ 29.21
ON DUTY APPAREL	**SR778 STAN 2X**	**4494007**	**Atlanco**	24-7 PERFORMANCE S/S POLO	25%	1	□ 38.95	□ 29.21
ON DUTY APPAREL	**SR778 STAN 3X**	**4494008**	**Atlanco**	24-7 PERFORMANCE S/S POLO	25%	1	□ 38.95	□ 29.21
ON DUTY APPAREL	**SR778 STAN 4X**	**4494009**	**Atlanco**	24-7 PERFORMANCE S/S POLO	25%	1	□ 38.95	□ 29.21
ON DUTY APPAREL	**SR778 STAN 5X**	**4494010**	**Atlanco**	24-7 PERFORMANCE S/S POLO	25%	1	□ 38.95	□ 29.21
ON DUTY APPAREL	**SR778 CHGY 2X**	**4488007**	**Atlanco**	24-7 PERFORMANCE S/S POLO	25%	1	□ 38.95	□ 29.21
ON DUTY APPAREL	**SR778 CHGY 3X**	**4488008**	**Atlanco**	24-7 PERFORMANCE S/S POLO	25%	1	□ 38.95	□ 29.21
ON DUTY APPAREL	**SR778 CHGY 4X**	**4488009**	**Atlanco**	24-7 PERFORMANCE S/S POLO	25%	1	□ 38.95	□ 29.21
ON DUTY APPAREL	**SR778 CHGY 5X**	**4488010**	**Atlanco**	24-7 PERFORMANCE S/S POLO	25%	1	□ 38.95	□ 29.21
ON DUTY APPAREL	**SR779 CHGY 2X**	**4514007**	**Atlanco**	24-7 WOMENS PERFORMANCE S/S POLO	25%	1	□ 38.95	□ 29.21
ON DUTY APPAREL	**SR779 CHGY 3X**	**4514008**	**Atlanco**	24-7 WOMENS PERFORMANCE S/S POLO	25%	1	□ 38.95	□ 29.21
ON DUTY APPAREL	**SR779 CHGY 4X**	**4514009**	**Atlanco**	24-7 WOMENS PERFORMANCE S/S POLO	25%	1	□ 38.95	□ 29.21
ON DUTY APPAREL	**SR778 STL 2X**	**4552007**	**Atlanco**	24-7 PERFORMANCE S/S POLO	25%	1	□ 38.95	□ 29.21
ON DUTY APPAREL	**SR778 STL 3X**	**4552008**	**Atlanco**	24-7 PERFORMANCE S/S POLO	25%	1	□ 38.95	□ 29.21
ON DUTY APPAREL	**SR778 STL 4X**	**4552009**	**Atlanco**	24-7 PERFORMANCE S/S POLO	25%	1	□ 38.95	□ 29.21
ON DUTY APPAREL	**SR778 STL 5X**	**4552010**	**Atlanco**	24-7 PERFORMANCE S/S POLO	25%	1	□ 38.95	□ 29.21
ON DUTY APPAREL	**SR779 STL 2X**	**4519007**	**Atlanco**	24-7 WOMENS PERFORMANCE S/S POLO	25%	1	□ 38.95	□ 29.21
ON DUTY APPAREL	**SR779 STL 3X**	**4519008**	**Atlanco**	24-7 WOMENS PERFORMANCE S/S POLO	25%	1	□ 38.95	□ 29.21
ON DUTY APPAREL	**SR779 STL 4X**	**4519009**	**Atlanco**	24-7 WOMENS PERFORMANCE S/S POLO	25%	1	□ 38.95	□ 29.21
ON DUTY APPAREL	**SH2505 BLK LG**	**4076005**	**Atlanco**	TRU-SPEC ECO TEC S/S POLO	25%	1	□ 39.95	□ 29.96
ON DUTY APPAREL	**SH2505 BLK MD**	**4076004**	**Atlanco**	TRU-SPEC ECO TEC S/S POLO	25%	1	□ 39.95	□ 29.96
ON DUTY APPAREL	**SH2505 BLK SM**	**4076003**	**Atlanco**	TRU-SPEC ECO TEC S/S POLO	25%	1	□ 39.95	□ 29.96
ON DUTY APPAREL	**SH2505 BLK XL**	**4076006**	**Atlanco**	TRU-SPEC ECO TEC S/S POLO	25%	1	□ 39.95	□ 29.96
ON DUTY APPAREL	**SH2505 BLK XS**	**4076002**	**Atlanco**	TRU-SPEC ECO TEC S/S POLO	25%	1	□ 39.95	□ 29.96
ON DUTY APPAREL	**SH2505 NAV LG**	**4079005**	**Atlanco**	TRU-SPEC ECO TEC S/S POLO	25%	1	□ 39.95	□ 29.96
ON DUTY APPAREL	**SH2505 NAV MD**	**4079004**	**Atlanco**	TRU-SPEC ECO TEC S/S POLO	25%	1	□ 39.95	□ 29.96
ON DUTY APPAREL	**SH2505 NAV SM**	**4079003**	**Atlanco**	TRU-SPEC ECO TEC S/S POLO	25%	1	□ 39.95	□ 29.96
ON DUTY APPAREL	**SH2505 NAV XL**	**4079006**	**Atlanco**	TRU-SPEC ECO TEC S/S POLO	25%	1	□ 39.95	□ 29.96

ON DUTY APPAREL	**SH2505 NAV XS**	**4079002**	**Atlanco**	TRU-SPEC ECO TEC S/S POLO	25%	1	□ 39.95	□ 29.96
ON DUTY APPAREL	**SH2505 RGRN LG**	**4078005**	**Atlanco**	TRU-SPEC ECO TEC S/S POLO	25%	1	□ 39.95	□ 29.96
ON DUTY APPAREL	**SH2505 RGRN MD**	**4078004**	**Atlanco**	TRU-SPEC ECO TEC S/S POLO	25%	1	□ 39.95	□ 29.96
ON DUTY APPAREL	**SH2505 RGRN SM**	**4078003**	**Atlanco**	TRU-SPEC ECO TEC S/S POLO	25%	1	□ 39.95	□ 29.96
ON DUTY APPAREL	**SH2505 RGRN XL**	**4078006**	**Atlanco**	TRU-SPEC ECO TEC S/S POLO	25%	1	□ 39.95	□ 29.96
ON DUTY APPAREL	**SH2505 RGRN XS**	**4078002**	**Atlanco**	TRU-SPEC ECO TEC S/S POLO	25%	1	□ 39.95	□ 29.96
ON DUTY APPAREL	**SH2505 STL LG**	**4077005**	**Atlanco**	TRU-SPEC ECO TEC S/S POLO	25%	1	□ 39.95	□ 29.96
ON DUTY APPAREL	**SH2505 STL MD**	**4077004**	**Atlanco**	TRU-SPEC ECO TEC S/S POLO	25%	1	□ 39.95	□ 29.96
ON DUTY APPAREL	**SH2505 STL SM**	**4077003**	**Atlanco**	TRU-SPEC ECO TEC S/S POLO	25%	1	□ 39.95	□ 29.96
ON DUTY APPAREL	**SH2505 STL XL**	**4077006**	**Atlanco**	TRU-SPEC ECO TEC S/S POLO	25%	1	□ 39.95	□ 29.96
ON DUTY APPAREL	**SH2505 STL XS**	**4077002**	**Atlanco**	TRU-SPEC ECO TEC S/S POLO	25%	1	□ 39.95	□ 29.96
ON DUTY APPAREL	**SW2517 SGRY LG**	**3954005**	**Atlanco**	TRU-SPEC 24-7 WOMEN'S S/S ECO TEC POLO	25%	1	□ 39.95	□ 29.96
ON DUTY APPAREL	**SW2517 SGRY MD**	**3954004**	**Atlanco**	TRU-SPEC 24-7 WOMEN'S S/S ECO TEC POLO	25%	1	□ 39.95	□ 29.96
ON DUTY APPAREL	**SW2517 SGRY SM**	**3954003**	**Atlanco**	TRU-SPEC 24-7 WOMEN'S S/S ECO TEC POLO	25%	1	□ 39.95	□ 29.96
ON DUTY APPAREL	**SW2517 SGRY XL**	**3954006**	**Atlanco**	TRU-SPEC 24-7 WOMEN'S S/S ECO TEC POLO	25%	1	□ 39.95	□ 29.96
ON DUTY APPAREL	**SW2517 NAV LG**	**3956005**	**Atlanco**	TRU-SPEC 24-7 WOMEN'S S/S ECO TEC POLO	25%	1	□ 39.95	□ 29.96
ON DUTY APPAREL	**SW2517 NAV MD**	**3956004**	**Atlanco**	TRU-SPEC 24-7 WOMEN'S S/S ECO TEC POLO	25%	1	□ 39.95	□ 29.96
ON DUTY APPAREL	**SW2517 NAV SM**	**3956003**	**Atlanco**	TRU-SPEC 24-7 WOMEN'S S/S ECO TEC POLO	25%	1	□ 39.95	□ 29.96
ON DUTY APPAREL	**SW2517 NAV XL**	**3956006**	**Atlanco**	TRU-SPEC 24-7 WOMEN'S S/S ECO TEC POLO	25%	1	□ 39.95	□ 29.96
ON DUTY APPAREL	**SW2517 BLK LG**	**3953005**	**Atlanco**	TRU-SPEC 24-7 WOMEN'S S/S ECO TEC POLO	25%	1	□ 39.95	□ 29.96
ON DUTY APPAREL	**SW2517 BLK MD**	**3953004**	**Atlanco**	TRU-SPEC 24-7 WOMEN'S S/S ECO TEC POLO	25%	1	□ 39.95	□ 29.96
ON DUTY APPAREL	**SW2517 BLK SM**	**3953003**	**Atlanco**	TRU-SPEC 24-7 WOMEN'S S/S ECO TEC POLO	25%	1	□ 39.95	□ 29.96
ON DUTY APPAREL	**SW2517 BLK XL**	**3953006**	**Atlanco**	TRU-SPEC 24-7 WOMEN'S S/S ECO TEC POLO	25%	1	□ 39.95	□ 29.96
ON DUTY APPAREL	**SW2517 LEGRN LG**	**3955005**	**Atlanco**	TRU-SPEC 24-7 WOMEN'S S/S ECO TEC POLO	25%	1	□ 39.95	□ 29.96
ON DUTY APPAREL	**SW2517 LEGRN MD**	**3955004**	**Atlanco**	TRU-SPEC 24-7 WOMEN'S S/S ECO TEC POLO	25%	1	□ 39.95	□ 29.96
ON DUTY APPAREL	**SW2517 LEGRN SM**	**3955003**	**Atlanco**	TRU-SPEC 24-7 WOMEN'S S/S ECO TEC POLO	25%	1	□ 39.95	□ 29.96

ON DUTY APPAREL	**SW2517 LEGRN XL**	**3955006**	**Atlanco**	TRU-SPEC 24-7 WOMEN'S S/S ECO TEC POLO	25%	1	□ 39.95	□ 29.96
ON DUTY APPAREL	**SW750 BLK 2X**	**4328007**	**Atlanco**	TRUSPEC 24/7 S/S POLO	25%	1	□ 34.95	□ 26.21
ON DUTY APPAREL	**SW750 WHT 2X**	**4326007**	**Atlanco**	TRUSPEC 24/7 S/S POLO	25%	1	□ 34.95	□ 26.21
ON DUTY APPAREL	**SW750 ABLU 2X**	**4330007**	**Atlanco**	TRUSPEC 24/7 S/S POLO	25%	1	□ 34.95	□ 26.21
ON DUTY APPAREL	**SW750 NAV 2X**	**4331007**	**Atlanco**	TRUSPEC 24/7 S/S POLO	25%	1	□ 34.95	□ 26.21
ON DUTY APPAREL	**SW750 BLK 3X**	**4328008**	**Atlanco**	TRUSPEC 24/7 S/S POLO	25%	1	□ 34.95	□ 26.21
ON DUTY APPAREL	**SW750 WHT 3X**	**4326008**	**Atlanco**	TRUSPEC 24/7 S/S POLO	25%	1	□ 34.95	□ 26.21
ON DUTY APPAREL	**SW750 ABLU 3X**	**4330008**	**Atlanco**	TRUSPEC 24/7 S/S POLO	25%	1	□ 34.95	□ 26.21
ON DUTY APPAREL	**SW750 NAV 3X**	**4331008**	**Atlanco**	TRUSPEC 24/7 S/S POLO	25%	1	□ 34.95	□ 26.21
ON DUTY APPAREL	**SW750 BLK 4X**	**4328009**	**Atlanco**	TRUSPEC 24/7 S/S POLO	25%	1	□ 34.95	□ 26.21
ON DUTY APPAREL	**SW750 WHT 4X**	**4326009**	**Atlanco**	TRUSPEC 24/7 S/S POLO	25%	1	□ 34.95	□ 26.21
ON DUTY APPAREL	**SW750 ABLU 4X**	**4330009**	**Atlanco**	TRUSPEC 24/7 S/S POLO	25%	1	□ 34.95	□ 26.21
ON DUTY APPAREL	**SW750 NAV 4X**	**4331009**	**Atlanco**	TRUSPEC 24/7 S/S POLO	25%	1	□ 34.95	□ 26.21
ON DUTY APPAREL	**SW750 GRY 2X**	**4338007**	**Atlanco**	TRUSPEC 24/7 S/S POLO	25%	1	□ 34.95	□ 26.21
ON DUTY APPAREL	**SW750 GRY 3X**	**4338008**	**Atlanco**	TRUSPEC 24/7 S/S POLO	25%	1	□ 34.95	□ 26.21
ON DUTY APPAREL	**SW750 GRY 4X**	**4338009**	**Atlanco**	TRUSPEC 24/7 S/S POLO	25%	1	□ 34.95	□ 26.21
ON DUTY APPAREL	**SW991 BLK 2X REG**	**4393007**	**Atlanco**	TRU-SPEC 24-7 LADIES S/S POLO	25%	1	□ 34.95	□ 26.21
ON DUTY APPAREL	**SW991 NAV 2X REG**	**4395007**	**Atlanco**	TRU-SPEC 24-7 LADIES S/S POLO	25%	1	□ 34.95	□ 26.21
ON DUTY APPAREL	**SW991 HGRY 2X REG**	**4397007**	**Atlanco**	TRU-SPEC 24-7 LADIES S/S POLO	25%	1	□ 34.95	□ 26.21
ON DUTY APPAREL	**SW991 BLK 3X REG**	**4393008**	**Atlanco**	TRU-SPEC 24-7 LADIES S/S POLO	25%	1	□ 34.95	□ 26.21
ON DUTY APPAREL	**SW991 BLK 4X REG**	**4393009**	**Atlanco**	TRU-SPEC 24-7 LADIES S/S POLO	25%	1	□ 34.95	□ 26.21
ON DUTY APPAREL	**SW991 NAV 3X REG**	**4395008**	**Atlanco**	TRU-SPEC 24-7 LADIES S/S POLO	25%	1	□ 34.95	□ 26.21
ON DUTY APPAREL	**SW991 NAV 4X REG**	**4395009**	**Atlanco**	TRU-SPEC 24-7 LADIES S/S POLO	25%	1	□ 34.95	□ 26.21
ON DUTY APPAREL	**SW991 HGRY 3X REG**	**4397008**	**Atlanco**	TRU-SPEC 24-7 LADIES S/S POLO	25%	1	□ 34.95	□ 26.21
ON DUTY APPAREL	**SW991 HGRY 4X REG**	**4397009**	**Atlanco**	TRU-SPEC 24-7 LADIES S/S POLO	25%	1	□ 34.95	□ 26.21
ON DUTY APPAREL	**SW750 ABLU 5X**	**4330010**	**Atlanco**	TRUSPEC 24/7 S/S POLO	25%	1	□ 34.95	□ 26.21
ON DUTY APPAREL	**SW750 BLK 5X**	**4328010**	**Atlanco**	TRUSPEC 24/7 S/S POLO	25%	1	□ 34.95	□ 26.21
ON DUTY APPAREL	**SW750 NAV 5X**	**4331010**	**Atlanco**	TRUSPEC 24/7 S/S POLO	25%	1	□ 34.95	□ 26.21
ON DUTY APPAREL	**SW750 WHT 5X**	**4326010**	**Atlanco**	TRUSPEC 24/7 S/S POLO	25%	1	□ 34.95	□ 26.21
ON DUTY APPAREL	**SW750 GRY 5X**	**4338010**	**Atlanco**	TRUSPEC 24/7 S/S POLO	25%	1	□ 34.95	□ 26.21
ON DUTY APPAREL	**ST650 NAV 2X**	**2077007**	**Atlanco**	GRID FLEECE JOB SHIRT	25%	1	□ 59.95	□ 44.96
ON DUTY APPAREL	**ST650 NAV 3X**	**2077008**	**Atlanco**	GRID FLEECE JOB SHIRT	25%	1	□ 59.95	□ 44.96
ON DUTY APPAREL	**SH2505 BLK 2X**	**4076007**	**Atlanco**	TRU-SPEC ECO TEC S/S POLO	25%	1	□ 44.95	□ 33.71
ON DUTY APPAREL	**SH2505 BLK 3X**	**4076008**	**Atlanco**	TRU-SPEC ECO TEC S/S POLO	25%	1	□ 44.95	□ 33.71

ON DUTY APPAREL	**SH2505 BLK 4X**	**4076009**	**Atlanco**	TRU-SPEC ECO TEC S/S POLO	25%	1	□ 44.95	□ 33.71
ON DUTY APPAREL	**SH2505 BLK 5X**	**4076010**	**Atlanco**	TRU-SPEC ECO TEC S/S POLO	25%	1	□ 44.95	□ 33.71
ON DUTY APPAREL	**SH2505 NAV 2X**	**4079007**	**Atlanco**	TRU-SPEC ECO TEC S/S POLO	25%	1	□ 44.95	□ 33.71
ON DUTY APPAREL	**SH2505 NAV 3X**	**4079008**	**Atlanco**	TRU-SPEC ECO TEC S/S POLO	25%	1	□ 44.95	□ 33.71
ON DUTY APPAREL	**SH2505 NAV 4X**	**4079009**	**Atlanco**	TRU-SPEC ECO TEC S/S POLO	25%	1	□ 44.95	□ 33.71
ON DUTY APPAREL	**SH2505 NAV 5X**	**4079010**	**Atlanco**	TRU-SPEC ECO TEC S/S POLO	25%	1	□ 44.95	□ 33.71
ON DUTY APPAREL	**SH2505 RGRN 2X**	**4078007**	**Atlanco**	TRU-SPEC ECO TEC S/S POLO	25%	1	□ 44.95	□ 33.71
ON DUTY APPAREL	**SH2505 RGRN 3X**	**4078008**	**Atlanco**	TRU-SPEC ECO TEC S/S POLO	25%	1	□ 44.95	□ 33.71
ON DUTY APPAREL	**SH2505 RGRN 4X**	**4078009**	**Atlanco**	TRU-SPEC ECO TEC S/S POLO	25%	1	□ 44.95	□ 33.71
ON DUTY APPAREL	**SH2505 RGRN 5X**	**4078010**	**Atlanco**	TRU-SPEC ECO TEC S/S POLO	25%	1	□ 44.95	□ 33.71
ON DUTY APPAREL	**SH2505 STL 2X**	**4077007**	**Atlanco**	TRU-SPEC ECO TEC S/S POLO	25%	1	□ 44.95	□ 33.71
ON DUTY APPAREL	**SH2505 STL 3X**	**4077008**	**Atlanco**	TRU-SPEC ECO TEC S/S POLO	25%	1	□ 44.95	□ 33.71
ON DUTY APPAREL	**SH2505 STL 4X**	**4077009**	**Atlanco**	TRU-SPEC ECO TEC S/S POLO	25%	1	□ 44.95	□ 33.71
ON DUTY APPAREL	**SH2505 STL 5X**	**4077010**	**Atlanco**	TRU-SPEC ECO TEC S/S POLO	25%	1	□ 44.95	□ 33.71
ON DUTY APPAREL	**SW2517 SGRY 2X**	**3954007**	**Atlanco**	TRU-SPEC 24-7 WOMEN'S S/S ECO TEC POLO	25%	1	□ 44.95	□ 33.71
ON DUTY APPAREL	**SW2517 SGRY 3X**	**3954008**	**Atlanco**	TRU-SPEC 24-7 WOMEN'S S/S ECO TEC POLO	25%	1	□ 44.95	□ 33.71
ON DUTY APPAREL	**SW2517 SGRY 4X**	**3954009**	**Atlanco**	TRU-SPEC 24-7 WOMEN'S S/S ECO TEC POLO	25%	1	□ 44.95	□ 33.71
ON DUTY APPAREL	**SW2517 NAV 2X**	**3956007**	**Atlanco**	TRU-SPEC 24-7 WOMEN'S S/S ECO TEC POLO	25%	1	□ 44.95	□ 33.71
ON DUTY APPAREL	**SW2517 NAV 3X**	**3956008**	**Atlanco**	TRU-SPEC 24-7 WOMEN'S S/S ECO TEC POLO	25%	1	□ 44.95	□ 33.71
ON DUTY APPAREL	**SW2517 NAV 4X**	**3956009**	**Atlanco**	TRU-SPEC 24-7 WOMEN'S S/S ECO TEC POLO	25%	1	□ 44.95	□ 33.71
ON DUTY APPAREL	**SW2517 BLK 2X**	**3953007**	**Atlanco**	TRU-SPEC 24-7 WOMEN'S S/S ECO TEC POLO	25%	1	□ 44.95	□ 33.71
ON DUTY APPAREL	**SW2517 BLK 3X**	**3953008**	**Atlanco**	TRU-SPEC 24-7 WOMEN'S S/S ECO TEC POLO	25%	1	□ 44.95	□ 33.71
ON DUTY APPAREL	**SW2517 BLK 4X**	**3953009**	**Atlanco**	TRU-SPEC 24-7 WOMEN'S S/S ECO TEC POLO	25%	1	□ 44.95	□ 33.71
ON DUTY APPAREL	**SW2517 LEGRN 2X**	**3955007**	**Atlanco**	TRU-SPEC 24-7 WOMEN'S S/S ECO TEC POLO	25%	1	□ 44.95	□ 33.71
ON DUTY APPAREL	**SW2517 LEGRN 3X**	**3955008**	**Atlanco**	TRU-SPEC 24-7 WOMEN'S S/S ECO TEC POLO	25%	1	□ 44.95	□ 33.71
ON DUTY APPAREL	**SW2517 LEGRN 4X**	**3955009**	**Atlanco**	TRU-SPEC 24-7 WOMEN'S S/S ECO TEC POLO	25%	1	□ 44.95	□ 33.71
ON DUTY APPAREL	**TR2135 NAV 46 OB**	**1199091**	**Atlanco**	MENS 24-7 EMS XPEDITION PANTS	25%	1	□ 89.95	□ 67.46
ON DUTY APPAREL	**TR2135 NAV 48 OB**	**1199092**	**Atlanco**	MENS 24-7 EMS XPEDITION PANTS	25%	1	□ 89.95	□ 67.46

ON DUTY APPAREL	**TR2135 NAV 50 OB**	**1199093**	**Atlanco**	MENS 24-7 EMS XPEDITION PANTS	25%	1	□ 89.95	□ 67.46
ON DUTY APPAREL	**TR2135 NAV 52 OB**	**1199094**	**Atlanco**	MENS 24-7 EMS XPEDITION PANTS	25%	1	□ 89.95	□ 67.46
ON DUTY APPAREL	**TR2135 NAV 54 OB**	**1199095**	**Atlanco**	MENS 24-7 EMS XPEDITION PANTS	25%	1	□ 89.95	□ 67.46
ON DUTY APPAREL	**SR780 BLK 2X**	**4413007**	**Atlanco**	TRU MENS CLASSIC COTTON DOUBLE PIQUE S/S POLO	25%	1	□ 26.95	□ 20.21
ON DUTY APPAREL	**SR780 BLK 3X**	**4413008**	**Atlanco**	TRU MENS CLASSIC COTTON DOUBLE PIQUE S/S POLO	25%	1	□ 26.95	□ 20.21
ON DUTY APPAREL	**SR780 BLK 4X**	**4413009**	**Atlanco**	TRU MENS CLASSIC COTTON DOUBLE PIQUE S/S POLO	25%	1	□ 26.95	□ 20.21
ON DUTY APPAREL	**SR780 BLK 5X**	**4413010**	**Atlanco**	TRU MENS CLASSIC COTTON DOUBLE PIQUE S/S POLO	25%	1	□ 26.95	□ 20.21
ON DUTY APPAREL	**SR780 NAV 2X**	**4412007**	**Atlanco**	TRU MENS CLASSIC COTTON DOUBLE PIQUE S/S POLO	25%	1	□ 26.95	□ 20.21
ON DUTY APPAREL	**SR780 NAV 3X**	**4412008**	**Atlanco**	TRU MENS CLASSIC COTTON DOUBLE PIQUE S/S POLO	25%	1	□ 26.95	□ 20.21
ON DUTY APPAREL	**SR780 NAV 4X**	**4412009**	**Atlanco**	TRU MENS CLASSIC COTTON DOUBLE PIQUE S/S POLO	25%	1	□ 26.95	□ 20.21
ON DUTY APPAREL	**SR780 NAV 5X**	**4412010**	**Atlanco**	TRU MENS CLASSIC COTTON DOUBLE PIQUE S/S POLO	25%	1	□ 26.95	□ 20.21
ON DUTY APPAREL	**SR780 HGRY 2X**	**4415007**	**Atlanco**	TRU MENS CLASSIC COTTON DOUBLE PIQUE S/S POLO	25%	1	□ 26.95	□ 20.21
ON DUTY APPAREL	**SR780 HGRY 3X**	**4415008**	**Atlanco**	TRU MENS CLASSIC COTTON DOUBLE PIQUE S/S POLO	25%	1	□ 26.95	□ 20.21
ON DUTY APPAREL	**SR780 HGRY 4X**	**4415009**	**Atlanco**	TRU MENS CLASSIC COTTON DOUBLE PIQUE S/S POLO	25%	1	□ 26.95	□ 20.21
ON DUTY APPAREL	**SR780 HGRY 5X**	**4415010**	**Atlanco**	TRU MENS CLASSIC COTTON DOUBLE PIQUE S/S POLO	25%	1	□ 26.95	□ 20.21
ON DUTY APPAREL	**SR781 BLK 2X**	**4499007**	**Atlanco**	TRU-SPEC 24-7 WOMENS CLASSIC COTTON DOUBLE PIQUE S/S POLO	25%	1	□ 26.95	□ 20.21
ON DUTY APPAREL	**SR781 BLK 3X**	**4499008**	**Atlanco**	TRU-SPEC 24-7 WOMENS CLASSIC COTTON DOUBLE PIQUE S/S POLO	25%	1	□ 26.95	□ 20.21
ON DUTY APPAREL	**SR781 BLK 4X**	**4499009**	**Atlanco**	TRU-SPEC 24-7 WOMENS CLASSIC COTTON DOUBLE PIQUE S/S POLO	25%	1	□ 26.95	□ 20.21
ON DUTY APPAREL	**TZ305 NAV 2X**	**4612007**	**Atlanco**	TRU-SPEC DRI RELEASE T-SHIRTS	25%	1	□ 17.95	□ 13.46
ON DUTY APPAREL	**TZ305 NAV 3X**	**4612008**	**Atlanco**	TRU-SPEC DRI RELEASE T-SHIRTS	25%	1	□ 17.95	□ 13.46
ON DUTY APPAREL	**TZ305 OD 2X**	**4613007**	**Atlanco**	TRU-SPEC DRI RELEASE T-SHIRTS	25%	1	□ 17.95	□ 13.46
ON DUTY APPAREL	**TZ305 OD 3X**	**4613008**	**Atlanco**	TRU-SPEC DRI RELEASE T-SHIRTS	25%	1	□ 17.95	□ 13.46
ON DUTY APPAREL	**TZ305 BLK LG**	**4643005**	**Atlanco**	TRU-SPEC DRI RELEASE T-SHIRTS	25%	1	□ 15.95	□ 11.96
ON DUTY APPAREL	**TZ305 BLK MD**	**4643004**	**Atlanco**	TRU-SPEC DRI RELEASE T-SHIRTS	25%	1	□ 15.95	□ 11.96
ON DUTY APPAREL	**TZ305 BLK SM**	**4643003**	**Atlanco**	TRU-SPEC DRI RELEASE T-SHIRTS	25%	1	□ 15.95	□ 11.96
ON DUTY APPAREL	**TZ305 BLK XL**	**4643006**	**Atlanco**	TRU-SPEC DRI RELEASE T-SHIRTS	25%	1	□ 15.95	□ 11.96

ON DUTY APPAREL	**TZ305 COY LG**	**4614005**	**Atlanco**	TRU-SPEC DRI RELEASE T-SHIRTS	25%	1	□ 15.95	□ 11.96
ON DUTY APPAREL	**TZ305 COY MD**	**4614004**	**Atlanco**	TRU-SPEC DRI RELEASE T-SHIRTS	25%	1	□ 15.95	□ 11.96
ON DUTY APPAREL	**TZ305 COY SM**	**4614003**	**Atlanco**	TRU-SPEC DRI RELEASE T-SHIRTS	25%	1	□ 15.95	□ 11.96
ON DUTY APPAREL	**TZ305 COY XL**	**4614006**	**Atlanco**	TRU-SPEC DRI RELEASE T-SHIRTS	25%	1	□ 15.95	□ 11.96
ON DUTY APPAREL	**TZ305 IVO LG**	**4615005**	**Atlanco**	TRU-SPEC DRI RELEASE T-SHIRTS	25%	1	□ 15.95	□ 11.96
ON DUTY APPAREL	**TZ305 IVO MD**	**4615004**	**Atlanco**	TRU-SPEC DRI RELEASE T-SHIRTS	25%	1	□ 15.95	□ 11.96
ON DUTY APPAREL	**TZ305 IVO SM**	**4615003**	**Atlanco**	TRU-SPEC DRI RELEASE T-SHIRTS	25%	1	□ 15.95	□ 11.96
ON DUTY APPAREL	**TZ305 IVO XL**	**4615006**	**Atlanco**	TRU-SPEC DRI RELEASE T-SHIRTS	25%	1	□ 15.95	□ 11.96
ON DUTY APPAREL	**TZ305 NAV LG**	**4612005**	**Atlanco**	TRU-SPEC DRI RELEASE T-SHIRTS	25%	1	□ 15.95	□ 11.96
ON DUTY APPAREL	**TZ305 NAV MD**	**4612004**	**Atlanco**	TRU-SPEC DRI RELEASE T-SHIRTS	25%	1	□ 15.95	□ 11.96
ON DUTY APPAREL	**TZ305 NAV SM**	**4612003**	**Atlanco**	TRU-SPEC DRI RELEASE T-SHIRTS	25%	1	□ 15.95	□ 11.96
ON DUTY APPAREL	**TZ305 NAV XL**	**4612006**	**Atlanco**	TRU-SPEC DRI RELEASE T-SHIRTS	25%	1	□ 15.95	□ 11.96
ON DUTY APPAREL	**TZ305 OD LG**	**4613005**	**Atlanco**	TRU-SPEC DRI RELEASE T-SHIRTS	25%	1	□ 15.95	□ 11.96
ON DUTY APPAREL	**TZ305 OD MD**	**4613004**	**Atlanco**	TRU-SPEC DRI RELEASE T-SHIRTS	25%	1	□ 15.95	□ 11.96
ON DUTY APPAREL	**TZ305 OD SM**	**4613003**	**Atlanco**	TRU-SPEC DRI RELEASE T-SHIRTS	25%	1	□ 15.95	□ 11.96
ON DUTY APPAREL	**TZ305 OD XL**	**4613006**	**Atlanco**	TRU-SPEC DRI RELEASE T-SHIRTS	25%	1	□ 15.95	□ 11.96
ON DUTY APPAREL	**TR834 DWDL XS REG**	**1932002**	**Atlanco**	65/35 POLY COTTON TWILL PANTS	25%	1	□ 46.99	□ 35.24
ON DUTY APPAREL	**TR834 DWDL SM REG**	**1932003**	**Atlanco**	65/35 POLY COTTON TWILL PANTS	25%	1	□ 46.99	□ 35.24
ON DUTY APPAREL	**TR834 DWDL LG REG**	**1932005**	**Atlanco**	65/35 POLY COTTON TWILL PANTS	25%	1	□ 46.99	□ 35.24
ON DUTY APPAREL	**TR834 DWDL LG LNG**	**1932025**	**Atlanco**	65/35 POLY COTTON TWILL PANTS	25%	1	□ 46.99	□ 35.24
ON DUTY APPAREL	**TR834 DWDL XL REG**	**1932006**	**Atlanco**	65/35 POLY COTTON TWILL PANTS	25%	1	□ 46.99	□ 35.24
ON DUTY APPAREL	**TR834 DWDL XL LNG**	**1932026**	**Atlanco**	65/35 POLY COTTON TWILL PANTS	25%	1	□ 46.99	□ 35.24
ON DUTY APPAREL	**TR834 DDES XS REG**	**1934002**	**Atlanco**	65/35 POLY COTTON TWILL PANTS	25%	1	□ 46.99	□ 35.24
ON DUTY APPAREL	**TR834 DDES SM REG**	**1934003**	**Atlanco**	65/35 POLY COTTON TWILL PANTS	25%	1	□ 46.99	□ 35.24
ON DUTY APPAREL	**TR834 DDES SM LNG**	**1934023**	**Atlanco**	65/35 POLY COTTON TWILL PANTS	25%	1	□ 46.99	□ 35.24
ON DUTY APPAREL	**TR834 DDES LG REG**	**1934005**	**Atlanco**	65/35 POLY COTTON TWILL PANTS	25%	1	□ 46.99	□ 35.24
ON DUTY APPAREL	**TR834 DDES LG LNG**	**1934025**	**Atlanco**	65/35 POLY COTTON TWILL PANTS	25%	1	□ 46.99	□ 35.24
ON DUTY APPAREL	**TR834 DDES XL REG**	**1934006**	**Atlanco**	65/35 POLY COTTON TWILL PANTS	25%	1	□ 46.99	□ 35.24
ON DUTY APPAREL	**TR834 DDES XL LNG**	**1934026**	**Atlanco**	65/35 POLY COTTON TWILL PANTS	25%	1	□ 46.99	□ 35.24
ON DUTY APPAREL	**TR834 DWDL MD REG**	**1932004**	**Atlanco**	65/35 POLY COTTON TWILL PANTS	25%	1	□ 46.99	□ 35.24
ON DUTY APPAREL	**TR834 DWDL MD LNG**	**1932024**	**Atlanco**	65/35 POLY COTTON TWILL PANTS	25%	1	□ 46.99	□ 35.24
ON DUTY APPAREL	**TR834 DDES MD REG**	**1934004**	**Atlanco**	65/35 POLY COTTON TWILL PANTS	25%	1	□ 46.99	□ 35.24

ON DUTY APPAREL	**TR834 DDES MD LNG**	**1934024**	**Atlanco**	65/35 POLY COTTON TWILL PANTS	25%	1	□ 46.99	□ 35.24
ON DUTY APPAREL	**TR724 NAV 46 OB**	**1120091**	**Atlanco**	24-7 MENS EMS PANTS	25%	1	□ 59.95	□ 44.96
ON DUTY APPAREL	**TR724 NAV 48 OB**	**1120092**	**Atlanco**	24-7 MENS EMS PANTS	25%	1	□ 59.95	□ 44.96
ON DUTY APPAREL	**TR724 NAV 50 OB**	**1120093**	**Atlanco**	24-7 MENS EMS PANTS	25%	1	□ 59.95	□ 44.96
ON DUTY APPAREL	**TR724 NAV 52 OB**	**1120094**	**Atlanco**	24-7 MENS EMS PANTS	25%	1	□ 59.95	□ 44.96
ON DUTY APPAREL	**TR724 NAV 54 OB**	**1120095**	**Atlanco**	24-7 MENS EMS PANTS	25%	1	□ 59.95	□ 44.96
ON DUTY APPAREL	**TR724 BLK 46 OB**	**1121091**	**Atlanco**	24-7 MENS EMS PANTS	25%	1	□ 59.95	□ 44.96
ON DUTY APPAREL	**TR724 BLK 52 OB**	**1121094**	**Atlanco**	24-7 MENS EMS PANTS	25%	1	□ 59.95	□ 44.96
ON DUTY APPAREL	**TR738 OD 32 30**	**1421OD3230**	**Atlanco**	24-7 SERIES SIMPLY TACTICAL CARGO PANT	25%	1	□ 43.99	□ 32.99
ON DUTY APPAREL	**TZ305 BLK 2X**	**4643007**	**Atlanco**	TRU-SPEC DRI RELEASE T-SHIRTS	25%	1	□ 17.95	□ 13.46
ON DUTY APPAREL	**TZ305 BLK 3X**	**4643008**	**Atlanco**	TRU-SPEC DRI RELEASE T-SHIRTS	25%	1	□ 17.95	□ 13.46
ON DUTY APPAREL	**TZ305 COY 2X**	**4614007**	**Atlanco**	TRU-SPEC DRI RELEASE T-SHIRTS	25%	1	□ 17.95	□ 13.46
ON DUTY APPAREL	**TZ305 COY 3X**	**4614008**	**Atlanco**	TRU-SPEC DRI RELEASE T-SHIRTS	25%	1	□ 17.95	□ 13.46
ON DUTY APPAREL	**TZ305 IVO 2X**	**4615007**	**Atlanco**	TRU-SPEC DRI RELEASE T-SHIRTS	25%	1	□ 17.95	□ 13.46
ON DUTY APPAREL	**TZ305 IVO 3X**	**4615008**	**Atlanco**	TRU-SPEC DRI RELEASE T-SHIRTS	25%	1	□ 17.95	□ 13.46
ON DUTY APPAREL	**TR2135 NAV 28 OB**	**1199082**	**Atlanco**	MENS 24-7 EMS XPEDITION PANTS	25%	1	□ 89.95	□ 67.46
ON DUTY APPAREL	**TR2135 NAV 30 OB**	**1199083**	**Atlanco**	MENS 24-7 EMS XPEDITION PANTS	25%	1	□ 89.95	□ 67.46
ON DUTY APPAREL	**TR2135 NAV 32 OB**	**1199084**	**Atlanco**	MENS 24-7 EMS XPEDITION PANTS	25%	1	□ 89.95	□ 67.46
ON DUTY APPAREL	**TR2135 NAV 34 OB**	**1199085**	**Atlanco**	MENS 24-7 EMS XPEDITION PANTS	25%	1	□ 89.95	□ 67.46
ON DUTY APPAREL	**TR2135 NAV 36 OB**	**1199086**	**Atlanco**	MENS 24-7 EMS XPEDITION PANTS	25%	1	□ 89.95	□ 67.46
ON DUTY APPAREL	**TR2135 NAV 38 OB**	**1199087**	**Atlanco**	MENS 24-7 EMS XPEDITION PANTS	25%	1	□ 89.95	□ 67.46
ON DUTY APPAREL	**TR2135 NAV 40 OB**	**1199088**	**Atlanco**	MENS 24-7 EMS XPEDITION PANTS	25%	1	□ 89.95	□ 67.46
ON DUTY APPAREL	**TR2135 NAV 42 OB**	**1199089**	**Atlanco**	MENS 24-7 EMS XPEDITION PANTS	25%	1	□ 89.95	□ 67.46
ON DUTY APPAREL	**TR2135 NAV 44 OB**	**1199090**	**Atlanco**	MENS 24-7 EMS XPEDITION PANTS	25%	1	□ 89.95	□ 67.46
ON DUTY APPAREL	**TR2136 NAV 00 OB**	**1191001**	**Atlanco**	WOMENS 24-7 EMS XPEDITION PANTS	25%	1	□ 89.95	□ 67.46
ON DUTY APPAREL	**TR2136 NAV 02 OB**	**1191002**	**Atlanco**	WOMENS 24-7 EMS XPEDITION PANTS	25%	1	□ 89.95	□ 67.46
ON DUTY APPAREL	**TR2136 NAV 04 OB**	**1191003**	**Atlanco**	WOMENS 24-7 EMS XPEDITION PANTS	25%	1	□ 89.95	□ 67.46
ON DUTY APPAREL	**TR2136 NAV 06 OB**	**1191004**	**Atlanco**	WOMENS 24-7 EMS XPEDITION PANTS	25%	1	□ 89.95	□ 67.46
ON DUTY APPAREL	**TR2136 NAV 08 OB**	**1191005**	**Atlanco**	WOMENS 24-7 EMS XPEDITION PANTS	25%	1	□ 89.95	□ 67.46
ON DUTY APPAREL	**TR2136 NAV 10 OB**	**1191006**	**Atlanco**	WOMENS 24-7 EMS XPEDITION PANTS	25%	1	□ 89.95	□ 67.46

ON DUTY APPAREL	**TR2136 NAV 12 OB**	**1191007**	**Atlanco**	WOMENS 24-7 EMS XPEDITION PANTS	25%	1	□ 89.95	□ 67.46
ON DUTY APPAREL	**TR2136 NAV 14 OB**	**1191008**	**Atlanco**	WOMENS 24-7 EMS XPEDITION PANTS	25%	1	□ 89.95	□ 67.46
ON DUTY APPAREL	**TR2136 NAV 16 OB**	**1191009**	**Atlanco**	WOMENS 24-7 EMS XPEDITION PANTS	25%	1	□ 89.95	□ 67.46
ON DUTY APPAREL	**TR2136 NAV 18 OB**	**1191010**	**Atlanco**	WOMENS 24-7 EMS XPEDITION PANTS	25%	1	□ 89.95	□ 67.46
ON DUTY APPAREL	**TR2136 NAV 20 OB**	**1191011**	**Atlanco**	WOMENS 24-7 EMS XPEDITION PANTS	25%	1	□ 89.95	□ 67.46
ON DUTY APPAREL	**TR2136 NAV 22 OB**	**1191012**	**Atlanco**	WOMENS 24-7 EMS XPEDITION PANTS	25%	1	□ 89.95	□ 67.46
ON DUTY APPAREL	**TR2136 NAV 24 OB**	**1191013**	**Atlanco**	WOMENS 24-7 EMS XPEDITION PANTS	25%	1	□ 89.95	□ 67.46
ON DUTY APPAREL	**TR2136 NAV 08 30**	**TR2136 NAV 08 30**	**Atlanco**	WOMENS 24-7 EMS XPEDITION PANTS	25%	1	□ 89.95	□ 67.46
ON DUTY APPAREL	**TR834 DWDL 2X REG**	**1932007**	**Atlanco**	65/35 POLY COTTON TWILL PANTS	25%	1	□ 52.99	□ 39.74
ON DUTY APPAREL	**TR834 DWDL 3X REG**	**1932008**	**Atlanco**	65/35 POLY COTTON TWILL PANTS	25%	1	□ 52.99	□ 39.74
ON DUTY APPAREL	**TR834 DDES 2X REG**	**1934007**	**Atlanco**	65/35 POLY COTTON TWILL PANTS	25%	1	□ 52.99	□ 39.74
ON DUTY APPAREL	**TR834 DDES 2X LNG**	**1934027**	**Atlanco**	65/35 POLY COTTON TWILL PANTS	25%	1	□ 52.99	□ 39.74
ON DUTY APPAREL	**TR834 DDES 3X REG**	**1934008**	**Atlanco**	65/35 POLY COTTON TWILL PANTS	25%	1	□ 52.99	□ 39.74
ON DUTY APPAREL	**ST781 LTB 4X REG**	**BG2201 LTB 4X REG**	**Blue Generation**	6.7OZ 100% COTTON S/S SOFT TOUCH PIQUE POLO	25%	1	□ 22.59	□ 16.94
ON DUTY APPAREL	**ST774 ORG 4X REG**	**BG6500 ORG 4X REG**	**Blue Generation**	WOMENS 65P/35C VALUE POLO	25%	1	□ 23.50	□ 17.63
ON DUTY APPAREL	**ST774 GRA 4X REG**	**BG6500 GRA 4X REG**	**Blue Generation**	WOMENS 65P/35C VALUE POLO	25%	1	□ 23.50	□ 17.63
ON DUTY APPAREL	**ST774 NAT 4X REG**	**BG6500 NAT 4X REG**	**Blue Generation**	WOMENS 65P/35C VALUE POLO	25%	1	□ 23.50	□ 17.63
ON DUTY APPAREL	**ST774 AQU 4X REG**	**BG6500 AQU 4X REG**	**Blue Generation**	WOMENS 65P/35C VALUE POLO	25%	1	□ 23.50	□ 17.63
ON DUTY APPAREL	**ST774 BORG 4X REG**	**BG6500 BORG 4X REG**	**Blue Generation**	WOMENS 65P/35C VALUE POLO	25%	1	□ 23.50	□ 17.63
ON DUTY APPAREL	**ST774 BRRY 4X REG**	**BG6500 BRRY 4X REG**	**Blue Generation**	WOMENS 65P/35C VALUE POLO	25%	1	□ 23.50	□ 17.63
ON DUTY APPAREL	**ST774 BUR 4X REG**	**BG6500 BUR 4X REG**	**Blue Generation**	WOMENS 65P/35C VALUE POLO	25%	1	□ 23.50	□ 17.63
ON DUTY APPAREL	**ST774 CACT 4X REG**	**BG6500 CACT 4X REG**	**Blue Generation**	WOMENS 65P/35C VALUE POLO	25%	1	□ 23.50	□ 17.63
ON DUTY APPAREL	**ST774 CHOC 4X REG**	**BG6500 CHOC 4X REG**	**Blue Generation**	WOMENS 65P/35C VALUE POLO	25%	1	□ 23.50	□ 17.63
ON DUTY APPAREL	**ST774 FBLU 4X REG**	**BG6500 FBLU 4X REG**	**Blue Generation**	WOMENS 65P/35C VALUE POLO	25%	1	□ 23.50	□ 17.63
ON DUTY APPAREL	**ST774 GRY 4X REG**	**BG6500 GRY 4X REG**	**Blue Generation**	WOMENS 65P/35C VALUE POLO	25%	1	□ 23.50	□ 17.63
ON DUTY APPAREL	**ST774 HUN 4X REG**	**BG6500 HUN 4X REG**	**Blue Generation**	WOMENS 65P/35C VALUE POLO	25%	1	□ 23.50	□ 17.63

ON DUTY APPAREL	**ST774 KGRN 4X REG**	**BG6500 KGRN 4X REG**	**Blue Generation**	WOMENS 65P/35C VALUE POLO	25%	1	□ 23.50	□ 17.63
ON DUTY APPAREL	**ST774 LTB 4X REG**	**BG6500 LTB 4X REG**	**Blue Generation**	WOMENS 65P/35C VALUE POLO	25%	1	□ 23.50	□ 17.63
ON DUTY APPAREL	**ST774 PUR 4X REG**	**BG6500 PUR 4X REG**	**Blue Generation**	WOMENS 65P/35C VALUE POLO	25%	1	□ 23.50	□ 17.63
ON DUTY APPAREL	**ST774 RBT 4X REG**	**BG6500 RBT 4X REG**	**Blue Generation**	WOMENS 65P/35C VALUE POLO	25%	1	□ 23.50	□ 17.63
ON DUTY APPAREL	**ST774 RED 4X REG**	**BG6500 RED 4X REG**	**Blue Generation**	WOMENS 65P/35C VALUE POLO	25%	1	□ 23.50	□ 17.63
ON DUTY APPAREL	**ST774 TAN 4X REG**	**BG6500 TAN 4X REG**	**Blue Generation**	WOMENS 65P/35C VALUE POLO	25%	1	□ 23.50	□ 17.63
ON DUTY APPAREL	**ST774 TRQ 4X REG**	**BG6500 TRQ 4X REG**	**Blue Generation**	WOMENS 65P/35C VALUE POLO	25%	1	□ 23.50	□ 17.63
ON DUTY APPAREL	**ST774 YEL 4X REG**	**BG6500 YEL 4X REG**	**Blue Generation**	WOMENS 65P/35C VALUE POLO	25%	1	□ 23.50	□ 17.63
ON DUTY APPAREL	**SG406 RBT 4X REG**	**BG6218S RBT 4XL**	**Blue Generation**	EASY CARE POPLIN LADIES S/S BLOUSE	25%	1	□ 31.98	□ 23.99
ON DUTY APPAREL	**ST781 LTB LG REG**	**BG2201 LTB LG REG**	**Blue Generation**	6.7OZ 100% COTTON S/S SOFT TOUCH PIQUE POLO	25%	1	□ 20.50	□ 15.38
ON DUTY APPAREL	**ST781 LTB MD REG**	**BG2201 LTB MD REG**	**Blue Generation**	6.7OZ 100% COTTON S/S SOFT TOUCH PIQUE POLO	25%	1	□ 20.50	□ 15.38
ON DUTY APPAREL	**ST781 LTB SM REG**	**BG2201 LTB SM REG**	**Blue Generation**	6.7OZ 100% COTTON S/S SOFT TOUCH PIQUE POLO	25%	1	□ 20.50	□ 15.38
ON DUTY APPAREL	**ST781 LTB XL REG**	**BG2201 LTB XL REG**	**Blue Generation**	6.7OZ 100% COTTON S/S SOFT TOUCH PIQUE POLO	25%	1	□ 20.50	□ 15.38
ON DUTY APPAREL	**ST781 LTB MD LNG**	**BG2201T LTB MD TALL**	**Blue Generation**	6.7OZ 100% COTTON S/S SOFT TOUCH PIQUE POLO	25%	1	□ 20.50	□ 15.38
ON DUTY APPAREL	**ST774 ORG LG REG**	**BG6500 ORG LG REG**	**Blue Generation**	WOMENS 65P/35C VALUE POLO	25%	1	□ 13.98	□ 10.49
ON DUTY APPAREL	**ST774 ORG MD REG**	**BG6500 ORG MD REG**	**Blue Generation**	WOMENS 65P/35C VALUE POLO	25%	1	□ 13.98	□ 10.49
ON DUTY APPAREL	**ST774 ORG SM REG**	**BG6500 ORG SM REG**	**Blue Generation**	WOMENS 65P/35C VALUE POLO	25%	1	□ 13.98	□ 10.49
ON DUTY APPAREL	**ST774 ORG XL REG**	**BG6500 ORG XL REG**	**Blue Generation**	WOMENS 65P/35C VALUE POLO	25%	1	□ 13.98	□ 10.49
ON DUTY APPAREL	**ST774 GRA LG REG**	**BG6500 GRA LG REG**	**Blue Generation**	WOMENS 65P/35C VALUE POLO	25%	1	□ 13.98	□ 10.49
ON DUTY APPAREL	**ST774 GRA MD REG**	**BG6500 GRA MD REG**	**Blue Generation**	WOMENS 65P/35C VALUE POLO	25%	1	□ 13.98	□ 10.49
ON DUTY APPAREL	**ST774 GRA SM REG**	**BG6500 GRA SM REG**	**Blue Generation**	WOMENS 65P/35C VALUE POLO	25%	1	□ 13.98	□ 10.49
ON DUTY APPAREL	**ST774 GRA XL REG**	**BG6500 GRA XL REG**	**Blue Generation**	WOMENS 65P/35C VALUE POLO	25%	1	□ 13.98	□ 10.49
ON DUTY APPAREL	**ST774 AQU LG REG**	**BG6500 AQU LG REG**	**Blue Generation**	WOMENS 65P/35C VALUE POLO	25%	1	□ 13.98	□ 10.49
ON DUTY APPAREL	**ST774 AQU MD REG**	**BG6500 AQU MD REG**	**Blue Generation**	WOMENS 65P/35C VALUE POLO	25%	1	□ 13.98	□ 10.49
ON DUTY APPAREL	**ST774 AQU SM REG**	**BG6500 AQU SM REG**	**Blue Generation**	WOMENS 65P/35C VALUE POLO	25%	1	□ 13.98	□ 10.49
ON DUTY APPAREL	**ST774 AQU XL REG**	**BG6500 AQU XL REG**	**Blue Generation**	WOMENS 65P/35C VALUE POLO	25%	1	□ 13.98	□ 10.49
ON DUTY APPAREL	**ST774 CACT LG REG**	**BG6500 CACT LG REG**	**Blue Generation**	WOMENS 65P/35C VALUE POLO	25%	1	□ 13.98	□ 10.49

ON DUTY APPAREL	**ST774 CACT MD REG**	**BG6500 CACT MD REG**	**Blue Generation**	WOMENS 65P/35C VALUE POLO	25%	1	□ 13.98	□ 10.49
ON DUTY APPAREL	**ST774 CACT SM REG**	**BG6500 CACT SM REG**	**Blue Generation**	WOMENS 65P/35C VALUE POLO	25%	1	□ 13.98	□ 10.49
ON DUTY APPAREL	**ST774 CACT XL REG**	**BG6500 CACT XL REG**	**Blue Generation**	WOMENS 65P/35C VALUE POLO	25%	1	□ 13.98	□ 10.49
ON DUTY APPAREL	**ST774 CHOC MD REG**	**BG6500 CHOC MD REG**	**Blue Generation**	WOMENS 65P/35C VALUE POLO	25%	1	□ 13.98	□ 10.49
ON DUTY APPAREL	**ST774 CHOC SM REG**	**BG6500 CHOC SM REG**	**Blue Generation**	WOMENS 65P/35C VALUE POLO	25%	1	□ 13.98	□ 10.49
ON DUTY APPAREL	**ST774 FBLU LG REG**	**BG6500 FBLU LG REG**	**Blue Generation**	WOMENS 65P/35C VALUE POLO	25%	1	□ 13.98	□ 10.49
ON DUTY APPAREL	**ST774 FBLU MD REG**	**BG6500 FBLU MD REG**	**Blue Generation**	WOMENS 65P/35C VALUE POLO	25%	1	□ 13.98	□ 10.49
ON DUTY APPAREL	**ST774 FBLU SM REG**	**BG6500 FBLU SM REG**	**Blue Generation**	WOMENS 65P/35C VALUE POLO	25%	1	□ 13.98	□ 10.49
ON DUTY APPAREL	**ST774 FBLU XL REG**	**BG6500 FBLU XL REG**	**Blue Generation**	WOMENS 65P/35C VALUE POLO	25%	1	□ 13.98	□ 10.49
ON DUTY APPAREL	**ST774 NAT LG REG**	**BG6500 NAT LG REG**	**Blue Generation**	WOMENS 65P/35C VALUE POLO	25%	1	□ 13.98	□ 10.49
ON DUTY APPAREL	**ST774 NAT MD REG**	**BG6500 NAT MD REG**	**Blue Generation**	WOMENS 65P/35C VALUE POLO	25%	1	□ 13.98	□ 10.49
ON DUTY APPAREL	**ST774 NAT SM REG**	**BG6500 NAT SM REG**	**Blue Generation**	WOMENS 65P/35C VALUE POLO	25%	1	□ 13.98	□ 10.49
ON DUTY APPAREL	**ST774 NAT XL REG**	**BG6500 NAT XL REG**	**Blue Generation**	WOMENS 65P/35C VALUE POLO	25%	1	□ 13.98	□ 10.49
ON DUTY APPAREL	**ST774 PUR MD REG**	**BG6500 PUR MD REG**	**Blue Generation**	WOMENS 65P/35C VALUE POLO	25%	1	□ 13.98	□ 10.49
ON DUTY APPAREL	**ST774 PUR SM REG**	**BG6500 PUR SM REG**	**Blue Generation**	WOMENS 65P/35C VALUE POLO	25%	1	□ 13.98	□ 10.49
ON DUTY APPAREL	**ST774 PUR XL REG**	**BG6500 PUR XL REG**	**Blue Generation**	WOMENS 65P/35C VALUE POLO	25%	1	□ 13.98	□ 10.49
ON DUTY APPAREL	**ST774 ORG 3X REG**	**BG6500 ORG 3X REG**	**Blue Generation**	WOMENS 65P/35C VALUE POLO	25%	1	□ 22.50	□ 16.88
ON DUTY APPAREL	**ST774 GRA 3X REG**	**BG6500 GRA 3X REG**	**Blue Generation**	WOMENS 65P/35C VALUE POLO	25%	1	□ 22.50	□ 16.88
ON DUTY APPAREL	**ST774 AQU 3X REG**	**BG6500 AQU 3X REG**	**Blue Generation**	WOMENS 65P/35C VALUE POLO	25%	1	□ 22.50	□ 16.88
ON DUTY APPAREL	**ST774 CACT 3X REG**	**BG6500 CACT 3X REG**	**Blue Generation**	WOMENS 65P/35C VALUE POLO	25%	1	□ 22.50	□ 16.88
ON DUTY APPAREL	**ST774 CHOC 3X REG**	**BG6500 CHOC 3X REG**	**Blue Generation**	WOMENS 65P/35C VALUE POLO	25%	1	□ 22.50	□ 16.88
ON DUTY APPAREL	**ST774 FBLU 3X REG**	**BG6500 FBLU 3X REG**	**Blue Generation**	WOMENS 65P/35C VALUE POLO	25%	1	□ 22.50	□ 16.88
ON DUTY APPAREL	**ST774 NAT 3X REG**	**BG6500 NAT 3X REG**	**Blue Generation**	WOMENS 65P/35C VALUE POLO	25%	1	□ 22.50	□ 16.88
ON DUTY APPAREL	**ST774 PUR 3X REG**	**BG6500 PUR 3X REG**	**Blue Generation**	WOMENS 65P/35C VALUE POLO	25%	1	□ 22.50	□ 16.88
ON DUTY APPAREL	**ST781 LTB 4X LNG**	**BG2201T LTB 4X TALL**	**Blue Generation**	6.7OZ 100% COTTON S/S SOFT TOUCH PIQUE POLO	25%	1	□ 28.50	□ 21.38
ON DUTY APPAREL	**ST774 ORG 2X REG**	**BG6500 ORG 2X REG**	**Blue Generation**	WOMENS 65P/35C VALUE POLO	25%	1	□ 15.98	□ 11.99
ON DUTY APPAREL	**ST774 GRA 2X REG**	**BG6500 GRA 2X REG**	**Blue Generation**	WOMENS 65P/35C VALUE POLO	25%	1	□ 15.98	□ 11.99

ON DUTY APPAREL	**ST774 AQU 2X REG**	**BG6500 AQU 2X REG**	**Blue Generation**	WOMENS 65P/35C VALUE POLO	25%	1	□ 15.98	□ 11.99
ON DUTY APPAREL	**ST774 CACT 2X REG**	**BG6500 CACT 2X REG**	**Blue Generation**	WOMENS 65P/35C VALUE POLO	25%	1	□ 15.98	□ 11.99
ON DUTY APPAREL	**ST774 FBLU 2X REG**	**BG6500 FBLU 2X REG**	**Blue Generation**	WOMENS 65P/35C VALUE POLO	25%	1	□ 15.98	□ 11.99
ON DUTY APPAREL	**ST774 NAT 2X REG**	**BG6500 NAT 2X REG**	**Blue Generation**	WOMENS 65P/35C VALUE POLO	25%	1	□ 15.98	□ 11.99
ON DUTY APPAREL	**ST774 PUR 2X REG**	**BG6500 PUR 2X REG**	**Blue Generation**	WOMENS 65P/35C VALUE POLO	25%	1	□ 15.98	□ 11.99
ON DUTY APPAREL	**SH304 HUN SM**	**BG6216S HUN SM**	**Blue Generation**	BLUE GEN LADIES S/S POPLIN SHIRT	25%	1	□ 21.99	□ 16.49
ON DUTY APPAREL	**SH304 NAV SM**	**BG6216S NAV SM**	**Blue Generation**	BLUE GEN LADIES S/S POPLIN SHIRT	25%	1	□ 21.99	□ 16.49
ON DUTY APPAREL	**SH304 RBT MD**	**BG6216S ROY MD**	**Blue Generation**	BLUE GEN LADIES S/S POPLIN SHIRT	25%	1	□ 21.99	□ 16.49
ON DUTY APPAREL	**SH304 FBL LG**	**BG6216S FBL LG**	**Blue Generation**	BLUE GEN LADIES S/S POPLIN SHIRT	25%	1	□ 21.99	□ 16.49
ON DUTY APPAREL	**ST773 LTB 5X REG**	**BG6260LIG-SOLID-5X**	**Blue Generation**	LADIES 3/4 SLEEVE POPLIN	25%	1	□ 34.99	□ 26.24
ON DUTY APPAREL	**ST773 WHT 5X REG**	**BG6260WHI-SOLID-5X**	**Blue Generation**	LADIES 3/4 SLEEVE POPLIN	25%	1	□ 34.99	□ 26.24
ON DUTY APPAREL	**ST773 LTB 4X REG**	**BG6260LIG-SOLID-4X**	**Blue Generation**	LADIES 3/4 SLEEVE POPLIN	25%	1	□ 32.99	□ 24.74
ON DUTY APPAREL	**ST773 HUN 4X REG**	**BG6260HUN-SOLID-4X**	**Blue Generation**	LADIES 3/4 SLEEVE POPLIN	25%	1	□ 32.99	□ 24.74
ON DUTY APPAREL	**ST773 WHT 4X REG**	**BG6260WHI-SOLID-4X**	**Blue Generation**	LADIES 3/4 SLEEVE POPLIN	25%	1	□ 32.99	□ 24.74
ON DUTY APPAREL	**ST773 LTB 3X REG**	**BG6260LIG-SOLID-3X**	**Blue Generation**	LADIES 3/4 SLEEVE POPLIN	25%	1	□ 30.99	□ 23.24
ON DUTY APPAREL	**ST773 HUN 3X REG**	**BG6260HUN-SOLID-3X**	**Blue Generation**	LADIES 3/4 SLEEVE POPLIN	25%	1	□ 30.99	□ 23.24
ON DUTY APPAREL	**ST773 WHT 3X REG**	**BG6260WHI-SOLID-3X**	**Blue Generation**	LADIES 3/4 SLEEVE POPLIN	25%	1	□ 30.99	□ 23.24
ON DUTY APPAREL	**ST773 LTB 2X REG**	**BG6260LIG-SOLID-2X**	**Blue Generation**	LADIES 3/4 SLEEVE POPLIN	25%	1	□ 28.99	□ 21.74
ON DUTY APPAREL	**ST773 HUN 2X REG**	**BG6260HUN-SOLID-2X**	**Blue Generation**	LADIES 3/4 SLEEVE POPLIN	25%	1	□ 28.99	□ 21.74
ON DUTY APPAREL	**ST773 WHT 2X REG**	**BG6260WHI-SOLID-2X**	**Blue Generation**	LADIES 3/4 SLEEVE POPLIN	25%	1	□ 28.99	□ 21.74
ON DUTY APPAREL	**ST773 LTB LG REG**	**BG6260LIG-SOLID-L**	**Blue Generation**	LADIES 3/4 SLEEVE POPLIN	25%	1	□ 26.99	□ 20.24
ON DUTY APPAREL	**ST773 LTB MD REG**	**BG6260LIG-SOLID-M**	**Blue Generation**	LADIES 3/4 SLEEVE POPLIN	25%	1	□ 26.99	□ 20.24
ON DUTY APPAREL	**ST773 LTB SM REG**	**BG6260LIG-SOLID-S**	**Blue Generation**	LADIES 3/4 SLEEVE POPLIN	25%	1	□ 26.99	□ 20.24
ON DUTY APPAREL	**ST773 LTB XL REG**	**BG6260LIG-SOLID-XL**	**Blue Generation**	LADIES 3/4 SLEEVE POPLIN	25%	1	□ 26.99	□ 20.24

ON DUTY APPAREL	**ST773 WHT LG REG**	**BG6260WHI-SOLID-L**	**Blue Generation**	LADIES 3/4 SLEEVE POPLIN	25%	1	□ 26.99	□ 20.24
ON DUTY APPAREL	**ST773 WHT MD REG**	**BG6260WHI-SOLID-M**	**Blue Generation**	LADIES 3/4 SLEEVE POPLIN	25%	1	□ 26.99	□ 20.24
ON DUTY APPAREL	**ST773 WHT SM REG**	**BG6260WHI-SOLID-S**	**Blue Generation**	LADIES 3/4 SLEEVE POPLIN	25%	1	□ 26.99	□ 20.24
ON DUTY APPAREL	**ST773 WHT XL REG**	**BG6260WHI-SOLID-XL**	**Blue Generation**	LADIES 3/4 SLEEVE POPLIN	25%	1	□ 26.99	□ 20.24
ON DUTY APPAREL	**ST773 HUN MD REG**	**BG6260HUN-SOLID-M**	**Blue Generation**	LADIES 3/4 SLEEVE POPLIN	25%	1	□ 26.99	□ 20.24
ON DUTY APPAREL	**ST773 HUN SM REG**	**BG6260HUN-SOLID-S**	**Blue Generation**	LADIES 3/4 SLEEVE POPLIN	25%	1	□ 26.99	□ 20.24
ON DUTY APPAREL	**ST773 HUN XL REG**	**BG6260HUN-SOLID-XL**	**Blue Generation**	LADIES 3/4 SLEEVE POPLIN	25%	1	□ 26.99	□ 20.24
ON DUTY APPAREL	**ST781 LTB 3X LNG**	**BG2201T LTB 3X TALL**	**Blue Generation**	6.7OZ 100% COTTON S/S SOFT TOUCH PIQUE POLO	25%	1	□ 24.69	□ 18.52
ON DUTY APPAREL	**ST781 LTB 5X REG**	**BG2201 LTB 5X REG**	**Blue Generation**	6.7OZ 100% COTTON S/S SOFT TOUCH PIQUE POLO	25%	1	□ 24.69	□ 18.52
ON DUTY APPAREL	**ST781 LTB 6X REG**	**BG2201 LTB 6X REG**	**Blue Generation**	6.7OZ 100% COTTON S/S SOFT TOUCH PIQUE POLO	25%	1	□ 24.69	□ 18.52
ON DUTY APPAREL	**SH305 TAN XS**	**BG6216 TAN XSM**	**Blue Generation**	BLUE GEN LADIES L/S POPLIN SHIRT	25%	1	□ 23.99	□ 17.99
ON DUTY APPAREL	**SH305 CHOC SM**	**BG6216 CHOC SM**	**Blue Generation**	BLUE GEN LADIES L/S POPLIN SHIRT	25%	1	□ 23.99	□ 17.99
ON DUTY APPAREL	**SH305 CHOC XS**	**BG6216 CHOC XSM**	**Blue Generation**	BLUE GEN LADIES L/S POPLIN SHIRT	25%	1	□ 23.99	□ 17.99
ON DUTY APPAREL	**ST781 LTB 2X REG**	**BG2201 LTB 2X REG**	**Blue Generation**	6.7OZ 100% COTTON S/S SOFT TOUCH PIQUE POLO	25%	1	□ 21.49	□ 16.12
ON DUTY APPAREL	**ST781 LTB 3X REG**	**BG2201 LTB 3X REG**	**Blue Generation**	6.7OZ 100% COTTON S/S SOFT TOUCH PIQUE POLO	25%	1	□ 25.89	□ 19.42
ON DUTY APPAREL	**ST781 LTB LG LNG**	**BG2201T LTB LG TALL**	**Blue Generation**	6.7OZ 100% COTTON S/S SOFT TOUCH PIQUE POLO	25%	1	□ 21.59	□ 16.19
ON DUTY APPAREL	**ST781 LTB XL LNG**	**BG2201T LTB XL TALL**	**Blue Generation**	6.7OZ 100% COTTON S/S SOFT TOUCH PIQUE POLO	25%	1	□ 21.59	□ 16.19
ON DUTY APPAREL	**ST781 GRY 2X REG**	**BG2201 GRY 2X REG**	**Blue Generation**	6.7OZ 100% COTTON S/S SOFT TOUCH PIQUE POLO	25%	1	□ 24.99	□ 18.74
ON DUTY APPAREL	**ST781 GRY 3X REG**	**BG2201 GRY 3X REG**	**Blue Generation**	6.7OZ 100% COTTON S/S SOFT TOUCH PIQUE POLO	25%	1	□ 29.99	□ 22.49
ON DUTY APPAREL	**ST786 BUR MD REG**	**6203 BUR MD REG**	**Blue Generation**	LADIES S/S 65P/35C TEFLON TREATED POLO	25%	1	□ 23.99	□ 17.99
ON DUTY APPAREL	**ST786 PUR LG REG**	**6203 PUR LG REG**	**Blue Generation**	LADIES S/S 65P/35C TEFLON TREATED POLO	25%	1	□ 23.99	□ 17.99
ON DUTY APPAREL	**ST786 PUR MD REG**	**6203 PUR MD REG**	**Blue Generation**	LADIES S/S 65P/35C TEFLON TREATED POLO	25%	1	□ 23.99	□ 17.99
ON DUTY APPAREL	**ST786 PUR SM REG**	**6203 PUR SM REG**	**Blue Generation**	LADIES S/S 65P/35C TEFLON TREATED POLO	25%	1	□ 23.99	□ 17.99

ON DUTY APPAREL	**ST786 PUR XL REG**	**6203 PUR XL REG**	**Blue Generation**	LADIES S/S 65P/35C TEFLON TREATED POLO	25%	1	□ 23.99	□ 17.99
ON DUTY APPAREL	**ST781 GRY 5X REG**	**BG2201 GRY 5X REG**	**Blue Generation**	6.7OZ 100% COTTON S/S SOFT TOUCH PIQUE POLO	25%	1	□ 34.99	□ 26.24
ON DUTY APPAREL	**ST781 LTB 2X LNG**	**BG2201T LTB 2X TALL**	**Blue Generation**	6.7OZ 100% COTTON S/S SOFT TOUCH PIQUE POLO	25%	1	□ 24.69	□ 18.52
ON DUTY APPAREL	**ST781 GRY 4X REG**	**BG2201 GRY 4X REG**	**Blue Generation**	6.7OZ 100% COTTON S/S SOFT TOUCH PIQUE POLO	25%	1	□ 32.99	□ 24.74
ON DUTY APPAREL	**ST781 NAV 7X REG**	**BG2201 NAV 7X REG**	**Blue Generation**	6.7OZ 100% COTTON S/S SOFT TOUCH PIQUE POLO	25%	1	□ 39.99	□ 29.99
ON DUTY APPAREL	**ST781 WHT 5X REG**	**BG2201 WHT 5X REG**	**Blue Generation**	6.7OZ 100% COTTON S/S SOFT TOUCH PIQUE POLO	25%	1	□ 34.99	□ 26.24
ON DUTY APPAREL	**ST781 NAV 5X REG**	**BG2201 NAV 5X REG**	**Blue Generation**	6.7OZ 100% COTTON S/S SOFT TOUCH PIQUE POLO	25%	1	□ 34.99	□ 26.24
ON DUTY APPAREL	**ST781 WHT 3X REG**	**BG2201 WHT 3X REG**	**Blue Generation**	6.7OZ 100% COTTON S/S SOFT TOUCH PIQUE POLO	25%	1	□ 29.99	□ 22.49
ON DUTY APPAREL	**ST781 NAV 2X REG**	**BG2201 NAV 2X REG**	**Blue Generation**	6.7OZ 100% COTTON S/S SOFT TOUCH PIQUE POLO	25%	1	□ 24.99	□ 18.74
ON DUTY APPAREL	**ST781 WHT 2X REG**	**BG2201 WHT 2X REG**	**Blue Generation**	6.7OZ 100% COTTON S/S SOFT TOUCH PIQUE POLO	25%	1	□ 24.99	□ 18.74
ON DUTY APPAREL	**ST781 ORG 5X REG**	**BG2201 ORG 5X REG**	**Blue Generation**	6.7OZ 100% COTTON S/S SOFT TOUCH PIQUE POLO	25%	1	□ 38.99	□ 29.24
ON DUTY APPAREL	**ST781 ORG 6X REG**	**BG2201 ORG 6X REG**	**Blue Generation**	6.7OZ 100% COTTON S/S SOFT TOUCH PIQUE POLO	25%	1	□ 38.99	□ 29.24
ON DUTY APPAREL	**ST781 NAV 2X LNG**	**BG2201T NAV 2X TALL**	**Blue Generation**	6.7OZ 100% COTTON S/S SOFT TOUCH PIQUE POLO	25%	1	□ 33.99	□ 25.49
ON DUTY APPAREL	**ST781 WHT 2X LNG**	**BG2201T WHT 2X TALL**	**Blue Generation**	6.7OZ 100% COTTON S/S SOFT TOUCH PIQUE POLO	25%	1	□ 33.99	□ 25.49
ON DUTY APPAREL	**ST781 NAV 8X REG**	**BG2201 NAV 8X REG**	**Blue Generation**	6.7OZ 100% COTTON S/S SOFT TOUCH PIQUE POLO	25%	1	□ 42.99	□ 32.24
ON DUTY APPAREL	**ST781 NAV 6X REG**	**BG2201 NAV 6X REG**	**Blue Generation**	6.7OZ 100% COTTON S/S SOFT TOUCH PIQUE POLO	25%	1	□ 37.99	□ 28.49
ON DUTY APPAREL	**ST781 WHT 4X REG**	**BG2201 WHT 4X REG**	**Blue Generation**	6.7OZ 100% COTTON S/S SOFT TOUCH PIQUE POLO	25%	1	□ 32.99	□ 24.74
ON DUTY APPAREL	**ST786 WHT 3X REG**	**6203 WHT 3X REG**	**Blue Generation**	LADIES S/S 65P/35C TEFLON TREATED POLO	25%	1	□ 32.99	□ 24.74
ON DUTY APPAREL	**ST786 WHT 2X REG**	**6203 WHT 2X REG**	**Blue Generation**	LADIES S/S 65P/35C TEFLON TREATED POLO	25%	1	□ 27.99	□ 20.99
ON DUTY APPAREL	**ST425 BLK MD**	**BG-7204 BLK M**	**Blue Generation**	MEN'S S/S V- NECK 60C/40P PIQUE POLO	25%	1	□ 22.99	□ 17.24
ON DUTY APPAREL	**ST425 BUR XL**	**BG-7204 BUR XL**	**Blue Generation**	MEN'S S/S V- NECK 60C/40P PIQUE POLO	25%	1	□ 22.99	□ 17.24
ON DUTY APPAREL	**ST425 NAV LG**	**BG-7204 NAV L**	**Blue Generation**	MEN'S S/S V- NECK 60C/40P PIQUE POLO	25%	1	□ 22.99	□ 17.24

ON DUTY APPAREL	**ST425 GRY LG**	**BG-7204 GRY L**	**Blue Generation**	MEN'S S/S V- NECK 60C/40P PIQUE POLO	25%	1	□ 22.99	□ 17.24
ON DUTY APPAREL	**ST781 NAV LG REG**	**BG2201 NAV LG REG**	**Blue Generation**	6.7OZ 100% COTTON S/S SOFT TOUCH PIQUE POLO	25%	1	□ 22.99	□ 17.24
ON DUTY APPAREL	**ST781 NAV XS LNG**	**BG2201T NAV XS TALL**	**Blue Generation**	6.7OZ 100% COTTON S/S SOFT TOUCH PIQUE POLO	25%	1	□ 31.99	□ 23.99
ON DUTY APPAREL	**ST781 NAV SM LNG**	**BG2201T NAV SM TALL**	**Blue Generation**	6.7OZ 100% COTTON S/S SOFT TOUCH PIQUE POLO	25%	1	□ 31.99	□ 23.99
ON DUTY APPAREL	**ST786 WHT 4X REG**	**6203 WHT 4X REG**	**Blue Generation**	LADIES S/S 65P/35C TEFLON TREATED POLO	25%	1	□ 42.99	□ 32.24
ON DUTY APPAREL	**SM583 CHAR LG**	**8210 CHARCO L S/S**	**BODEK & RHODES**	ULTRACLUB MENS COOL & DRY S/S MESH PIQUE POLO	25%	1	□ 13.95	□ 10.46
ON DUTY APPAREL	**SM583 CHAR MD**	**8210 CHARCO M S/S**	**BODEK & RHODES**	ULTRACLUB MENS COOL & DRY S/S MESH PIQUE POLO	25%	1	□ 13.95	□ 10.46
ON DUTY APPAREL	**SM583 CHAR SM**	**8210 CHARCO S S/S**	**BODEK & RHODES**	ULTRACLUB MENS COOL & DRY S/S MESH PIQUE POLO	25%	1	□ 13.95	□ 10.46
ON DUTY APPAREL	**SM583 CHAR XL**	**8210 CHARCO XL S/S**	**BODEK & RHODES**	ULTRACLUB MENS COOL & DRY S/S MESH PIQUE POLO	25%	1	□ 13.95	□ 10.46
ON DUTY APPAREL	**SM583 MAR LG**	**8210 MAROON L S/S**	**BODEK & RHODES**	ULTRACLUB MENS COOL & DRY S/S MESH PIQUE POLO	25%	1	□ 13.95	□ 10.46
ON DUTY APPAREL	**SM583 MAR MD**	**8210 MAROON M S/S**	**BODEK & RHODES**	ULTRACLUB MENS COOL & DRY S/S MESH PIQUE POLO	25%	1	□ 13.95	□ 10.46
ON DUTY APPAREL	**SM583 MAR SM**	**8210 MAROON S S/S**	**BODEK & RHODES**	ULTRACLUB MENS COOL & DRY S/S MESH PIQUE POLO	25%	1	□ 13.95	□ 10.46
ON DUTY APPAREL	**SM583 MAR XL**	**8210 MAROON XL S/S**	**BODEK & RHODES**	ULTRACLUB MENS COOL & DRY S/S MESH PIQUE POLO	25%	1	□ 13.95	□ 10.46
ON DUTY APPAREL	**SM704 STO 2X**	**8210L 2X TAN 2X S/S**	**BODEK & RHODES**	ULTRACLUB LADIES COOL & DRY S/S MESH PIQUE POLO	25%	1	□ 16.95	□ 12.71
ON DUTY APPAREL	**SM582 CHAR LG**	**8210LS CHARCO L LONG**	**BODEK & RHODES**	ULTRACLUB MENS COOL & DRY L/S MESH PIQUE POLO	25%	1	□ 19.98	□ 14.99
ON DUTY APPAREL	**SM582 CHAR MD**	**8210LS CHARCO M LONG**	**BODEK & RHODES**	ULTRACLUB MENS COOL & DRY L/S MESH PIQUE POLO	25%	1	□ 19.98	□ 14.99
ON DUTY APPAREL	**SM582 CHAR SM**	**8210LS CHARCO S LONG**	**BODEK & RHODES**	ULTRACLUB MENS COOL & DRY L/S MESH PIQUE POLO	25%	1	□ 19.98	□ 14.99
ON DUTY APPAREL	**SM582 CHAR XL**	**8210LS CHARCO XL LONG**	**BODEK & RHODES**	ULTRACLUB MENS COOL & DRY L/S MESH PIQUE POLO	25%	1	□ 19.98	□ 14.99
ON DUTY APPAREL	**SM704 COBL SM**	**8210L COBL SM**	**BODEK & RHODES**	ULTRACLUB LADIES COOL & DRY S/S MESH PIQUE POLO	25%	1	□ 13.99	□ 10.49
ON DUTY APPAREL	**SM704 STO LG**	**8210L TAN L S/S**	**BODEK & RHODES**	ULTRACLUB LADIES COOL & DRY S/S MESH PIQUE POLO	25%	1	□ 14.95	□ 11.21
ON DUTY APPAREL	**SM704 STO MD**	**8210L TAN M S/S**	**BODEK & RHODES**	ULTRACLUB LADIES COOL & DRY S/S MESH PIQUE POLO	25%	1	□ 14.95	□ 11.21
ON DUTY APPAREL	**SM704 STO SM**	**8210L TAN S S/S**	**BODEK & RHODES**	ULTRACLUB LADIES COOL & DRY S/S MESH PIQUE POLO	25%	1	□ 14.95	□ 11.21

ON DUTY APPAREL	**SM704 STO XL**	**8210L TAN XL S/S**	**BODEK & RHODES**	ULTRACLUB LADIES COOL & DRY S/S MESH PIQUE POLO	25%	1	□ 14.95	□ 11.21
ON DUTY APPAREL	**SM582 SIL LG**	**8210LS SIL LG**	**BODEK & RHODES**	ULTRACLUB MENS COOL & DRY L/S MESH PIQUE POLO	25%	1	□ 24.99	□ 18.74
ON DUTY APPAREL	**SM583 BLK 2X**	**8210 51 2XL**	**BODEK & RHODES**	ULTRACLUB MENS COOL & DRY S/S MESH PIQUE POLO	25%	1	□ 19.99	□ 14.99
ON DUTY APPAREL	**SM583 NAV LG**	**8210 54 L**	**BODEK & RHODES**	ULTRACLUB MENS COOL & DRY S/S MESH PIQUE POLO	25%	1	□ 17.99	□ 13.49
ON DUTY APPAREL	**SM583 NAV MD**	**8210 54 M**	**BODEK & RHODES**	ULTRACLUB MENS COOL & DRY S/S MESH PIQUE POLO	25%	1	□ 17.99	□ 13.49
ON DUTY APPAREL	**SM583 NAV XL**	**8210 54 XL**	**BODEK & RHODES**	ULTRACLUB MENS COOL & DRY S/S MESH PIQUE POLO	25%	1	□ 17.99	□ 13.49
ON DUTY APPAREL	**SM583 WHT LG**	**8210 0 L**	**BODEK & RHODES**	ULTRACLUB MENS COOL & DRY S/S MESH PIQUE POLO	25%	1	□ 17.99	□ 13.49
ON DUTY APPAREL	**SM583 WHT MD**	**8210 0 M**	**BODEK & RHODES**	ULTRACLUB MENS COOL & DRY S/S MESH PIQUE POLO	25%	1	□ 17.99	□ 13.49
ON DUTY APPAREL	**SM583 WHT XL**	**8210 0 XL**	**BODEK & RHODES**	ULTRACLUB MENS COOL & DRY S/S MESH PIQUE POLO	25%	1	□ 17.99	□ 13.49
ON DUTY APPAREL	**SM583 BLK MD**	**8210 51 M**	**BODEK & RHODES**	ULTRACLUB MENS COOL & DRY S/S MESH PIQUE POLO	25%	1	□ 17.99	□ 13.49
ON DUTY APPAREL	**SM583 BLK SM**	**8210 51 S**	**BODEK & RHODES**	ULTRACLUB MENS COOL & DRY S/S MESH PIQUE POLO	25%	1	□ 17.99	□ 13.49
ON DUTY APPAREL	**SM583 BLK XL**	**8210 51 XL**	**BODEK & RHODES**	ULTRACLUB MENS COOL & DRY S/S MESH PIQUE POLO	25%	1	□ 17.99	□ 13.49
ON DUTY APPAREL	**SM583 NAV 3X**	**8210 54 3XL**	**BODEK & RHODES**	ULTRACLUB MENS COOL & DRY S/S MESH PIQUE POLO	25%	1	□ 22.99	□ 17.24
ON DUTY APPAREL	**SM583 BLK 3X**	**8210 51 3XL**	**BODEK & RHODES**	ULTRACLUB MENS COOL & DRY S/S MESH PIQUE POLO	25%	1	□ 22.99	□ 17.24
ON DUTY APPAREL	**TU348 MOSS 30 32**	**B11-MOS 30 32**	**CARHARTT INC**	CARHARTT WORK DUNGAREE	25%	1	□ 39.99	□ 29.99
ON DUTY APPAREL	**TU348 MOSS 32 30**	**B11-MOS 32 30**	**CARHARTT INC**	CARHARTT WORK DUNGAREE	25%	1	□ 39.99	□ 29.99
ON DUTY APPAREL	**TU348 MOSS 32 34**	**B11-MOS 32 34**	**CARHARTT INC**	CARHARTT WORK DUNGAREE	25%	1	□ 39.99	□ 29.99
ON DUTY APPAREL	**TU348 MOSS 33 32**	**B11-MOS 33 32**	**CARHARTT INC**	CARHARTT WORK DUNGAREE	25%	1	□ 39.99	□ 29.99
ON DUTY APPAREL	**TU348 MOSS 33 34**	**B11-MOS 33 34**	**CARHARTT INC**	CARHARTT WORK DUNGAREE	25%	1	□ 39.99	□ 29.99
ON DUTY APPAREL	**TU348 MOSS 34 32**	**B11-MOS 34 32**	**CARHARTT INC**	CARHARTT WORK DUNGAREE	25%	1	□ 39.99	□ 29.99
ON DUTY APPAREL	**TU348 MOSS 34 34**	**B11-MOS 34 34**	**CARHARTT INC**	CARHARTT WORK DUNGAREE	25%	1	□ 39.99	□ 29.99
ON DUTY APPAREL	**TU348 MOSS 36 30**	**B11-MOS 36 30**	**CARHARTT INC**	CARHARTT WORK DUNGAREE	25%	1	□ 39.99	□ 29.99
ON DUTY APPAREL	**TU348 MOSS 36 32**	**B11-MOS 36 32**	**CARHARTT INC**	CARHARTT WORK DUNGAREE	25%	1	□ 39.99	□ 29.99
ON DUTY APPAREL	**TU348 MOSS 36 34**	**B11-MOS 36 34**	**CARHARTT INC**	CARHARTT WORK DUNGAREE	25%	1	□ 39.99	□ 29.99
ON DUTY APPAREL	**TU348 MOSS 38 30**	**B11-MOS 38 30**	**CARHARTT INC**	CARHARTT WORK DUNGAREE	25%	1	□ 39.99	□ 29.99
ON DUTY APPAREL	**TU348 MOSS 38 32**	**B11-MOS 38 32**	**CARHARTT INC**	CARHARTT WORK DUNGAREE	25%	1	□ 39.99	□ 29.99
ON DUTY APPAREL	**TU348 MOSS 38 34**	**B11-MOS 38 34**	**CARHARTT INC**	CARHARTT WORK DUNGAREE	25%	1	□ 39.99	□ 29.99

ON DUTY APPAREL	**TU348 MOSS 40 30**	**B11-MOS 40 30**	**CARHARTT INC**	CARHARTT WORK DUNGAREE	25%	1	□ 39.99	□ 29.99
ON DUTY APPAREL	**TU348 MOSS 40 32**	**B11-MOS 40 32**	**CARHARTT INC**	CARHARTT WORK DUNGAREE	25%	1	□ 39.99	□ 29.99
ON DUTY APPAREL	**TU348 MOSS 44 32**	**B11-MOS 44 32**	**CARHARTT INC**	CARHARTT WORK DUNGAREE	25%	1	□ 39.99	□ 29.99
ON DUTY APPAREL	**TU348 MDNV 28 30**	**B11-MDT 28 30**	**CARHARTT INC**	CARHARTT WORK DUNGAREE	25%	1	□ 39.99	□ 29.99
ON DUTY APPAREL	**TU348 MDNV 28 32**	**B11-MDT 28 32**	**CARHARTT INC**	CARHARTT WORK DUNGAREE	25%	1	□ 39.99	□ 29.99
ON DUTY APPAREL	**TU348 MDNV 29 30**	**B11-MDT 29 30**	**CARHARTT INC**	CARHARTT WORK DUNGAREE	25%	1	□ 39.99	□ 29.99
ON DUTY APPAREL	**TU348 MDNV 29 32**	**B11-MDT 29 32**	**CARHARTT INC**	CARHARTT WORK DUNGAREE	25%	1	□ 39.99	□ 29.99
ON DUTY APPAREL	**TU348 MDNV 30 30**	**B11-MDT 30 30**	**CARHARTT INC**	CARHARTT WORK DUNGAREE	25%	1	□ 39.99	□ 29.99
ON DUTY APPAREL	**TU348 MDNV 30 32**	**B11-MDT 30 32**	**CARHARTT INC**	CARHARTT WORK DUNGAREE	25%	1	□ 39.99	□ 29.99
ON DUTY APPAREL	**TU348 MDNV 30 34**	**B11-MDT 30 34**	**CARHARTT INC**	CARHARTT WORK DUNGAREE	25%	1	□ 39.99	□ 29.99
ON DUTY APPAREL	**TU348 MDNV 31 30**	**B11-MDT 31 30**	**CARHARTT INC**	CARHARTT WORK DUNGAREE	25%	1	□ 39.99	□ 29.99
ON DUTY APPAREL	**TU348 MDNV 31 32**	**B11-MDT 31 32**	**CARHARTT INC**	CARHARTT WORK DUNGAREE	25%	1	□ 39.99	□ 29.99
ON DUTY APPAREL	**TU348 MDNV 31 34**	**B11-MDT 31 34**	**CARHARTT INC**	CARHARTT WORK DUNGAREE	25%	1	□ 39.99	□ 29.99
ON DUTY APPAREL	**TU348 MDNV 32 30**	**B11-MDT 32 30**	**CARHARTT INC**	CARHARTT WORK DUNGAREE	25%	1	□ 39.99	□ 29.99
ON DUTY APPAREL	**TU348 MDNV 32 32**	**B11-MDT 32 32**	**CARHARTT INC**	CARHARTT WORK DUNGAREE	25%	1	□ 39.99	□ 29.99
ON DUTY APPAREL	**TU348 MDNV 32 34**	**B11-MDT 32 34**	**CARHARTT INC**	CARHARTT WORK DUNGAREE	25%	1	□ 39.99	□ 29.99
ON DUTY APPAREL	**TU348 MDNV 32 36**	**B11-MDT 32 36**	**CARHARTT INC**	CARHARTT WORK DUNGAREE	25%	1	□ 39.99	□ 29.99
ON DUTY APPAREL	**TU348 MDNV 33 30**	**B11-MDT 33 30**	**CARHARTT INC**	CARHARTT WORK DUNGAREE	25%	1	□ 39.99	□ 29.99
ON DUTY APPAREL	**TU348 MDNV 33 32**	**B11-MDT 33 32**	**CARHARTT INC**	CARHARTT WORK DUNGAREE	25%	1	□ 39.99	□ 29.99
ON DUTY APPAREL	**TU348 MDNV 33 34**	**B11-MDT 33 34**	**CARHARTT INC**	CARHARTT WORK DUNGAREE	25%	1	□ 39.99	□ 29.99
ON DUTY APPAREL	**TU348 MDNV 33 36**	**B11-MDT 33 36**	**CARHARTT INC**	CARHARTT WORK DUNGAREE	25%	1	□ 39.99	□ 29.99
ON DUTY APPAREL	**TU348 MDNV 34 30**	**B11-MDT 34 30**	**CARHARTT INC**	CARHARTT WORK DUNGAREE	25%	1	□ 39.99	□ 29.99
ON DUTY APPAREL	**TU348 MDNV 34 32**	**B11-MDT 34 32**	**CARHARTT INC**	CARHARTT WORK DUNGAREE	25%	1	□ 39.99	□ 29.99
ON DUTY APPAREL	**TU348 MDNV 34 34**	**B11-MDT 34 34**	**CARHARTT INC**	CARHARTT WORK DUNGAREE	25%	1	□ 39.99	□ 29.99
ON DUTY APPAREL	**TU348 MDNV 34 36**	**B11-MDT 34 36**	**CARHARTT INC**	CARHARTT WORK DUNGAREE	25%	1	□ 39.99	□ 29.99
ON DUTY APPAREL	**TU348 MDNV 36 30**	**B11-MDT 36 30**	**CARHARTT INC**	CARHARTT WORK DUNGAREE	25%	1	□ 39.99	□ 29.99
ON DUTY APPAREL	**TU348 MDNV 36 32**	**B11-MDT 36 32**	**CARHARTT INC**	CARHARTT WORK DUNGAREE	25%	1	□ 39.99	□ 29.99
ON DUTY APPAREL	**TU348 MDNV 36 34**	**B11-MDT 36 34**	**CARHARTT INC**	CARHARTT WORK DUNGAREE	25%	1	□ 39.99	□ 29.99
ON DUTY APPAREL	**TU348 MDNV 36 36**	**B11-MDT 36 36**	**CARHARTT INC**	CARHARTT WORK DUNGAREE	25%	1	□ 39.99	□ 29.99
ON DUTY APPAREL	**TU348 MDNV 38 30**	**B11-MDT 38 30**	**CARHARTT INC**	CARHARTT WORK DUNGAREE	25%	1	□ 39.99	□ 29.99
ON DUTY APPAREL	**TU348 MDNV 38 32**	**B11-MDT 38 32**	**CARHARTT INC**	CARHARTT WORK DUNGAREE	25%	1	□ 39.99	□ 29.99
ON DUTY APPAREL	**TU348 MDNV 38 34**	**B11-MDT 38 34**	**CARHARTT INC**	CARHARTT WORK DUNGAREE	25%	1	□ 39.99	□ 29.99
ON DUTY APPAREL	**TU348 MDNV 38 36**	**B11-MDT 38 36**	**CARHARTT INC**	CARHARTT WORK DUNGAREE	25%	1	□ 39.99	□ 29.99
ON DUTY APPAREL	**TU348 MDNV 40 30**	**B11-MDT 40 30**	**CARHARTT INC**	CARHARTT WORK DUNGAREE	25%	1	□ 39.99	□ 29.99

ON DUTY APPAREL	**TU348 MDNV 40 32**	**B11-MDT 40 32**	**CARHARTT INC**	CARHARTT WORK DUNGAREE	25%	1	□ 39.99	□ 29.99
ON DUTY APPAREL	**TU348 MDNV 40 34**	**B11-MDT 40 34**	**CARHARTT INC**	CARHARTT WORK DUNGAREE	25%	1	□ 39.99	□ 29.99
ON DUTY APPAREL	**TU348 MDNV 40 36**	**B11-MDT 40 36**	**CARHARTT INC**	CARHARTT WORK DUNGAREE	25%	1	□ 39.99	□ 29.99
ON DUTY APPAREL	**TU348 MDNV 42 30**	**B11-MDT 42 30**	**CARHARTT INC**	CARHARTT WORK DUNGAREE	25%	1	□ 39.99	□ 29.99
ON DUTY APPAREL	**TU348 MDNV 42 32**	**B11-MDT 42 32**	**CARHARTT INC**	CARHARTT WORK DUNGAREE	25%	1	□ 39.99	□ 29.99
ON DUTY APPAREL	**TU348 MDNV 42 34**	**B11-MDT 42 34**	**CARHARTT INC**	CARHARTT WORK DUNGAREE	25%	1	□ 39.99	□ 29.99
ON DUTY APPAREL	**TU348 MDNV 44 30**	**B11-MDT 44 30**	**CARHARTT INC**	CARHARTT WORK DUNGAREE	25%	1	□ 39.99	□ 29.99
ON DUTY APPAREL	**TU348 MDNV 44 34**	**B11-MDT 44 34**	**CARHARTT INC**	CARHARTT WORK DUNGAREE	25%	1	□ 39.99	□ 29.99
ON DUTY APPAREL	**TU348 BRN 28 30**	**B11-BRN 28 30**	**CARHARTT INC**	CARHARTT WORK DUNGAREE	25%	1	□ 39.99	□ 29.99
ON DUTY APPAREL	**TU348 BRN 28 32**	**B11-BRN 28 32**	**CARHARTT INC**	CARHARTT WORK DUNGAREE	25%	1	□ 39.99	□ 29.99
ON DUTY APPAREL	**TU348 BRN 29 30**	**B11-BRN 29 30**	**CARHARTT INC**	CARHARTT WORK DUNGAREE	25%	1	□ 39.99	□ 29.99
ON DUTY APPAREL	**TU348 BRN 29 32**	**B11-BRN 29 32**	**CARHARTT INC**	CARHARTT WORK DUNGAREE	25%	1	□ 39.99	□ 29.99
ON DUTY APPAREL	**TU348 BRN 30 30**	**B11-BRN 30 30**	**CARHARTT INC**	CARHARTT WORK DUNGAREE	25%	1	□ 39.99	□ 29.99
ON DUTY APPAREL	**TU348 BRN 30 32**	**B11-BRN 30 32**	**CARHARTT INC**	CARHARTT WORK DUNGAREE	25%	1	□ 39.99	□ 29.99
ON DUTY APPAREL	**TU348 BRN 30 34**	**B11-BRN 30 34**	**CARHARTT INC**	CARHARTT WORK DUNGAREE	25%	1	□ 39.99	□ 29.99
ON DUTY APPAREL	**TU348 BRN 31 30**	**B11-BRN 31 30**	**CARHARTT INC**	CARHARTT WORK DUNGAREE	25%	1	□ 39.99	□ 29.99
ON DUTY APPAREL	**TU348 BRN 31 32**	**B11-BRN 31 32**	**CARHARTT INC**	CARHARTT WORK DUNGAREE	25%	1	□ 39.99	□ 29.99
ON DUTY APPAREL	**TU348 BRN 31 34**	**B11-BRN 31 34**	**CARHARTT INC**	CARHARTT WORK DUNGAREE	25%	1	□ 39.99	□ 29.99
ON DUTY APPAREL	**TU348 BRN 32 30**	**B11-BRN 32 30**	**CARHARTT INC**	CARHARTT WORK DUNGAREE	25%	1	□ 39.99	□ 29.99
ON DUTY APPAREL	**TU348 BRN 32 32**	**B11-BRN 32 32**	**CARHARTT INC**	CARHARTT WORK DUNGAREE	25%	1	□ 39.99	□ 29.99
ON DUTY APPAREL	**TU348 BRN 32 34**	**B11-BRN 32 34**	**CARHARTT INC**	CARHARTT WORK DUNGAREE	25%	1	□ 39.99	□ 29.99
ON DUTY APPAREL	**TU348 BRN 32 36**	**B11-BRN 32 36**	**CARHARTT INC**	CARHARTT WORK DUNGAREE	25%	1	□ 39.99	□ 29.99
ON DUTY APPAREL	**TU348 BRN 33 30**	**B11-BRN 33 30**	**CARHARTT INC**	CARHARTT WORK DUNGAREE	25%	1	□ 39.99	□ 29.99
ON DUTY APPAREL	**TU348 BRN 33 32**	**B11-BRN 33 32**	**CARHARTT INC**	CARHARTT WORK DUNGAREE	25%	1	□ 39.99	□ 29.99
ON DUTY APPAREL	**TU348 BRN 33 34**	**B11-BRN 33 34**	**CARHARTT INC**	CARHARTT WORK DUNGAREE	25%	1	□ 39.99	□ 29.99
ON DUTY APPAREL	**TU348 BRN 33 36**	**B11-BRN 33 36**	**CARHARTT INC**	CARHARTT WORK DUNGAREE	25%	1	□ 39.99	□ 29.99
ON DUTY APPAREL	**TU348 BRN 34 30**	**B11-BRN 34 30**	**CARHARTT INC**	CARHARTT WORK DUNGAREE	25%	1	□ 39.99	□ 29.99
ON DUTY APPAREL	**TU348 BRN 34 32**	**B11-BRN 34 32**	**CARHARTT INC**	CARHARTT WORK DUNGAREE	25%	1	□ 39.99	□ 29.99
ON DUTY APPAREL	**TU348 BRN 34 34**	**B11-BRN 34 34**	**CARHARTT INC**	CARHARTT WORK DUNGAREE	25%	1	□ 39.99	□ 29.99
ON DUTY APPAREL	**TU348 BRN 34 36**	**B11-BRN 34 36**	**CARHARTT INC**	CARHARTT WORK DUNGAREE	25%	1	□ 39.99	□ 29.99
ON DUTY APPAREL	**TU348 BRN 36 30**	**B11-BRN 36 30**	**CARHARTT INC**	CARHARTT WORK DUNGAREE	25%	1	□ 39.99	□ 29.99
ON DUTY APPAREL	**TU348 BRN 36 32**	**B11-BRN 36 32**	**CARHARTT INC**	CARHARTT WORK DUNGAREE	25%	1	□ 39.99	□ 29.99
ON DUTY APPAREL	**TU348 BRN 36 34**	**B11-BRN 36 34**	**CARHARTT INC**	CARHARTT WORK DUNGAREE	25%	1	□ 39.99	□ 29.99
ON DUTY APPAREL	**TU348 BRN 36 36**	**B11-BRN 36 36**	**CARHARTT INC**	CARHARTT WORK DUNGAREE	25%	1	□ 39.99	□ 29.99

ON DUTY APPAREL	**TU348 BRN 38 30**	**B11-BRN 38 30**	**CARHARTT INC**	CARHARTT WORK DUNGAREE	25%	1	□ 39.99	□ 29.99
ON DUTY APPAREL	**TU348 BRN 38 32**	**B11-BRN 38 32**	**CARHARTT INC**	CARHARTT WORK DUNGAREE	25%	1	□ 39.99	□ 29.99
ON DUTY APPAREL	**TU348 BRN 38 34**	**B11-BRN 38 34**	**CARHARTT INC**	CARHARTT WORK DUNGAREE	25%	1	□ 39.99	□ 29.99
ON DUTY APPAREL	**TU348 BRN 38 36**	**B11-BRN 38 36**	**CARHARTT INC**	CARHARTT WORK DUNGAREE	25%	1	□ 39.99	□ 29.99
ON DUTY APPAREL	**TU348 BRN 40 30**	**B11-BRN 40 30**	**CARHARTT INC**	CARHARTT WORK DUNGAREE	25%	1	□ 39.99	□ 29.99
ON DUTY APPAREL	**TU348 BRN 40 32**	**B11-BRN 40 32**	**CARHARTT INC**	CARHARTT WORK DUNGAREE	25%	1	□ 39.99	□ 29.99
ON DUTY APPAREL	**TU348 BRN 40 34**	**B11-BRN 40 34**	**CARHARTT INC**	CARHARTT WORK DUNGAREE	25%	1	□ 39.99	□ 29.99
ON DUTY APPAREL	**TU348 BRN 40 36**	**B11-BRN 40 36**	**CARHARTT INC**	CARHARTT WORK DUNGAREE	25%	1	□ 39.99	□ 29.99
ON DUTY APPAREL	**TU348 BRN 42 30**	**B11-BRN 42 30**	**CARHARTT INC**	CARHARTT WORK DUNGAREE	25%	1	□ 39.99	□ 29.99
ON DUTY APPAREL	**TU348 BRN 42 32**	**B11-BRN 42 32**	**CARHARTT INC**	CARHARTT WORK DUNGAREE	25%	1	□ 39.99	□ 29.99
ON DUTY APPAREL	**TU348 BRN 42 34**	**B11-BRN 42 34**	**CARHARTT INC**	CARHARTT WORK DUNGAREE	25%	1	□ 39.99	□ 29.99
ON DUTY APPAREL	**TU348 BRN 44 30**	**B11-BRN 44 30**	**CARHARTT INC**	CARHARTT WORK DUNGAREE	25%	1	□ 39.99	□ 29.99
ON DUTY APPAREL	**TU348 BRN 44 32**	**B11-BRN 44 32**	**CARHARTT INC**	CARHARTT WORK DUNGAREE	25%	1	□ 39.99	□ 29.99
ON DUTY APPAREL	**TU348 BRN 44 34**	**B11-BRN 44 34**	**CARHARTT INC**	CARHARTT WORK DUNGAREE	25%	1	□ 39.99	□ 29.99
ON DUTY APPAREL	**TU348 DES 32 32**	**B11-DES 32 32**	**CARHARTT INC**	CARHARTT WORK DUNGAREE	25%	1	□ 39.99	□ 29.99
ON DUTY APPAREL	**TU348 DES 33 30**	**B11-DES 33 30**	**CARHARTT INC**	CARHARTT WORK DUNGAREE	25%	1	□ 39.99	□ 29.99
ON DUTY APPAREL	**TU348 DES 34 32**	**B11-DES 34 32**	**CARHARTT INC**	CARHARTT WORK DUNGAREE	25%	1	□ 39.99	□ 29.99
ON DUTY APPAREL	**TU348 DES 38 32**	**B11-DES 38 32**	**CARHARTT INC**	CARHARTT WORK DUNGAREE	25%	1	□ 39.99	□ 29.99
ON DUTY APPAREL	**TU348 BLK 36 32**	**B11-BLK 36 32**	**CARHARTT INC**	CARHARTT WORK DUNGAREE	25%	1	□ 39.99	□ 29.99
ON DUTY APPAREL	**TU348 BLK 40 32**	**B11-BLK 40 32**	**CARHARTT INC**	CARHARTT WORK DUNGAREE	25%	1	□ 39.99	□ 29.99
ON DUTY APPAREL	**TU348 BLK 28 30**	**B11-BLK 28 30**	**CARHARTT INC**	CARHARTT WORK DUNGAREE	25%	1	□ 39.99	□ 29.99
ON DUTY APPAREL	**TU348 BLK 28 32**	**B11-BLK 28 32**	**CARHARTT INC**	CARHARTT WORK DUNGAREE	25%	1	□ 39.99	□ 29.99
ON DUTY APPAREL	**TU348 BLK 29 30**	**B11-BLK 29 30**	**CARHARTT INC**	CARHARTT WORK DUNGAREE	25%	1	□ 39.99	□ 29.99
ON DUTY APPAREL	**TU348 BLK 29 32**	**B11-BLK 29 32**	**CARHARTT INC**	CARHARTT WORK DUNGAREE	25%	1	□ 39.99	□ 29.99
ON DUTY APPAREL	**TU348 BLK 30 30**	**B11-BLK 30 30**	**CARHARTT INC**	CARHARTT WORK DUNGAREE	25%	1	□ 39.99	□ 29.99
ON DUTY APPAREL	**TU348 BLK 30 32**	**B11-BLK 30 32**	**CARHARTT INC**	CARHARTT WORK DUNGAREE	25%	1	□ 39.99	□ 29.99
ON DUTY APPAREL	**TU348 BLK 30 34**	**B11-BLK 30 34**	**CARHARTT INC**	CARHARTT WORK DUNGAREE	25%	1	□ 39.99	□ 29.99
ON DUTY APPAREL	**TU348 BLK 31 30**	**B11-BLK 31 30**	**CARHARTT INC**	CARHARTT WORK DUNGAREE	25%	1	□ 39.99	□ 29.99
ON DUTY APPAREL	**TU348 BLK 31 34**	**B11-BLK 31 34**	**CARHARTT INC**	CARHARTT WORK DUNGAREE	25%	1	□ 39.99	□ 29.99
ON DUTY APPAREL	**TU348 BLK 32 32**	**B11-BLK 32 32**	**CARHARTT INC**	CARHARTT WORK DUNGAREE	25%	1	□ 39.99	□ 29.99
ON DUTY APPAREL	**TU348 BLK 32 34**	**B11-BLK 32 34**	**CARHARTT INC**	CARHARTT WORK DUNGAREE	25%	1	□ 39.99	□ 29.99
ON DUTY APPAREL	**TU348 BLK 32 36**	**B11-BLK 32 36**	**CARHARTT INC**	CARHARTT WORK DUNGAREE	25%	1	□ 39.99	□ 29.99
ON DUTY APPAREL	**TU348 BLK 33 34**	**B11-BLK 33 34**	**CARHARTT INC**	CARHARTT WORK DUNGAREE	25%	1	□ 39.99	□ 29.99
ON DUTY APPAREL	**TU348 BLK 33 36**	**B11-BLK 33 36**	**CARHARTT INC**	CARHARTT WORK DUNGAREE	25%	1	□ 39.99	□ 29.99

ON DUTY APPAREL	**TU348 BLK 34 36**	**B11-BLK 34 36**	**CARHARTT INC**	CARHARTT WORK DUNGAREE	25%	1	□ 39.99	□ 29.99
ON DUTY APPAREL	**TU348 BLK 36 34**	**B11-BLK 36 34**	**CARHARTT INC**	CARHARTT WORK DUNGAREE	25%	1	□ 39.99	□ 29.99
ON DUTY APPAREL	**TU348 BLK 36 36**	**B11-BLK 36 36**	**CARHARTT INC**	CARHARTT WORK DUNGAREE	25%	1	□ 39.99	□ 29.99
ON DUTY APPAREL	**TU348 BLK 38 36**	**B11-BLK 38 36**	**CARHARTT INC**	CARHARTT WORK DUNGAREE	25%	1	□ 39.99	□ 29.99
ON DUTY APPAREL	**TU348 BLK 40 36**	**B11-BLK 40 36**	**CARHARTT INC**	CARHARTT WORK DUNGAREE	25%	1	□ 39.99	□ 29.99
ON DUTY APPAREL	**TU348 BLK 42 32**	**B11-BLK 42 32**	**CARHARTT INC**	CARHARTT WORK DUNGAREE	25%	1	□ 39.99	□ 29.99
ON DUTY APPAREL	**TU348 BLK 42 34**	**B11-BLK 42 34**	**CARHARTT INC**	CARHARTT WORK DUNGAREE	25%	1	□ 39.99	□ 29.99
ON DUTY APPAREL	**TU348 BLK 44 30**	**B11-BLK 44 30**	**CARHARTT INC**	CARHARTT WORK DUNGAREE	25%	1	□ 39.99	□ 29.99
ON DUTY APPAREL	**TU348 BLK 44 32**	**B11-BLK 44 32**	**CARHARTT INC**	CARHARTT WORK DUNGAREE	25%	1	□ 39.99	□ 29.99
ON DUTY APPAREL	**TU348 BLK 44 34**	**B11-BLK 44 34**	**CARHARTT INC**	CARHARTT WORK DUNGAREE	25%	1	□ 39.99	□ 29.99
ON DUTY APPAREL	**TU348 DES 28 30**	**B11-DES 28 30**	**CARHARTT INC**	CARHARTT WORK DUNGAREE	25%	1	□ 39.99	□ 29.99
ON DUTY APPAREL	**TU348 DES 28 32**	**B11-DES 28 32**	**CARHARTT INC**	CARHARTT WORK DUNGAREE	25%	1	□ 39.99	□ 29.99
ON DUTY APPAREL	**TU348 DES 29 30**	**B11-DES 29 30**	**CARHARTT INC**	CARHARTT WORK DUNGAREE	25%	1	□ 39.99	□ 29.99
ON DUTY APPAREL	**TU348 DES 29 32**	**B11-DES 29 32**	**CARHARTT INC**	CARHARTT WORK DUNGAREE	25%	1	□ 39.99	□ 29.99
ON DUTY APPAREL	**TU348 DES 30 30**	**B11-DES 30 30**	**CARHARTT INC**	CARHARTT WORK DUNGAREE	25%	1	□ 39.99	□ 29.99
ON DUTY APPAREL	**TU348 DES 30 32**	**B11-DES 30 32**	**CARHARTT INC**	CARHARTT WORK DUNGAREE	25%	1	□ 39.99	□ 29.99
ON DUTY APPAREL	**TU348 DES 30 34**	**B11-DES 30 34**	**CARHARTT INC**	CARHARTT WORK DUNGAREE	25%	1	□ 39.99	□ 29.99
ON DUTY APPAREL	**TU348 DES 31 30**	**B11-DES 31 30**	**CARHARTT INC**	CARHARTT WORK DUNGAREE	25%	1	□ 39.99	□ 29.99
ON DUTY APPAREL	**TU348 DES 31 32**	**B11-DES 31 32**	**CARHARTT INC**	CARHARTT WORK DUNGAREE	25%	1	□ 39.99	□ 29.99
ON DUTY APPAREL	**TU348 DES 32 30**	**B11-DES 32 30**	**CARHARTT INC**	CARHARTT WORK DUNGAREE	25%	1	□ 39.99	□ 29.99
ON DUTY APPAREL	**TU348 DES 32 34**	**B11-DES 32 34**	**CARHARTT INC**	CARHARTT WORK DUNGAREE	25%	1	□ 39.99	□ 29.99
ON DUTY APPAREL	**TU348 DES 32 36**	**B11-DES 32 36**	**CARHARTT INC**	CARHARTT WORK DUNGAREE	25%	1	□ 39.99	□ 29.99
ON DUTY APPAREL	**TU348 DES 33 32**	**B11-DES 33 32**	**CARHARTT INC**	CARHARTT WORK DUNGAREE	25%	1	□ 39.99	□ 29.99
ON DUTY APPAREL	**TU348 DES 33 34**	**B11-DES 33 34**	**CARHARTT INC**	CARHARTT WORK DUNGAREE	25%	1	□ 39.99	□ 29.99
ON DUTY APPAREL	**TU348 DES 34 30**	**B11-DES 34 30**	**CARHARTT INC**	CARHARTT WORK DUNGAREE	25%	1	□ 39.99	□ 29.99
ON DUTY APPAREL	**TU348 DES 34 34**	**B11-DES 34 34**	**CARHARTT INC**	CARHARTT WORK DUNGAREE	25%	1	□ 39.99	□ 29.99
ON DUTY APPAREL	**TU348 DES 36 30**	**B11-DES 36 30**	**CARHARTT INC**	CARHARTT WORK DUNGAREE	25%	1	□ 39.99	□ 29.99
ON DUTY APPAREL	**TU348 DES 36 32**	**B11-DES 36 32**	**CARHARTT INC**	CARHARTT WORK DUNGAREE	25%	1	□ 39.99	□ 29.99
ON DUTY APPAREL	**TU348 DES 36 34**	**B11-DES 36 34**	**CARHARTT INC**	CARHARTT WORK DUNGAREE	25%	1	□ 39.99	□ 29.99
ON DUTY APPAREL	**TU348 DES 38 30**	**B11-DES 38 30**	**CARHARTT INC**	CARHARTT WORK DUNGAREE	25%	1	□ 39.99	□ 29.99
ON DUTY APPAREL	**TU348 DES 40 30**	**B11-DES 40 30**	**CARHARTT INC**	CARHARTT WORK DUNGAREE	25%	1	□ 39.99	□ 29.99
ON DUTY APPAREL	**TU348 DES 40 32**	**B11-DES 40 32**	**CARHARTT INC**	CARHARTT WORK DUNGAREE	25%	1	□ 39.99	□ 29.99
ON DUTY APPAREL	**TU348 DES 40 34**	**B11-DES 40 34**	**CARHARTT INC**	CARHARTT WORK DUNGAREE	25%	1	□ 39.99	□ 29.99
ON DUTY APPAREL	**TU348 DES 40 36**	**B11-DES 40 36**	**CARHARTT INC**	CARHARTT WORK DUNGAREE	25%	1	□ 39.99	□ 29.99

ON DUTY APPAREL	**TU348 DES 42 30**	**B11-DES 42 30**	**CARHARTT INC**	CARHARTT WORK DUNGAREE	25%	1	□ 39.99	□ 29.99
ON DUTY APPAREL	**TU348 DES 42 32**	**B11-DES 42 32**	**CARHARTT INC**	CARHARTT WORK DUNGAREE	25%	1	□ 39.99	□ 29.99
ON DUTY APPAREL	**TU348 DES 42 34**	**B11-DES 42 34**	**CARHARTT INC**	CARHARTT WORK DUNGAREE	25%	1	□ 39.99	□ 29.99
ON DUTY APPAREL	**TU348 DES 44 30**	**B11-DES 44 30**	**CARHARTT INC**	CARHARTT WORK DUNGAREE	25%	1	□ 39.99	□ 29.99
ON DUTY APPAREL	**TU348 DES 44 32**	**B11-DES 44 32**	**CARHARTT INC**	CARHARTT WORK DUNGAREE	25%	1	□ 39.99	□ 29.99
ON DUTY APPAREL	**TU348 DES 44 34**	**B11-DES 44 34**	**CARHARTT INC**	CARHARTT WORK DUNGAREE	25%	1	□ 39.99	□ 29.99
ON DUTY APPAREL	**TU348 BLK 33 30**	**B11-BLK 33 30**	**CARHARTT INC**	CARHARTT WORK DUNGAREE	25%	1	□ 39.99	□ 29.99
ON DUTY APPAREL	**TU348 BLK 42 30**	**B11-BLK 42 30**	**CARHARTT INC**	CARHARTT WORK DUNGAREE	25%	1	□ 39.99	□ 29.99
ON DUTY APPAREL	**TU348 DES 31 34**	**B11-DES 31 34**	**CARHARTT INC**	CARHARTT WORK DUNGAREE	25%	1	□ 39.99	□ 29.99
ON DUTY APPAREL	**TU348 DES 38 34**	**B11-DES 38 34**	**CARHARTT INC**	CARHARTT WORK DUNGAREE	25%	1	□ 39.99	□ 29.99
ON DUTY APPAREL	**TU348 DES 33 36**	**B11-DES 33 36**	**CARHARTT INC**	CARHARTT WORK DUNGAREE	25%	1	□ 39.99	□ 29.99
ON DUTY APPAREL	**TU348 DES 34 36**	**B11-DES 34 36**	**CARHARTT INC**	CARHARTT WORK DUNGAREE	25%	1	□ 39.99	□ 29.99
ON DUTY APPAREL	**TU348 DES 36 36**	**B11-DES 36 36**	**CARHARTT INC**	CARHARTT WORK DUNGAREE	25%	1	□ 39.99	□ 29.99
ON DUTY APPAREL	**TU348 DES 38 36**	**B11-DES 38 36**	**CARHARTT INC**	CARHARTT WORK DUNGAREE	25%	1	□ 39.99	□ 29.99
ON DUTY APPAREL	**TU348 MOSS 46 32**	**B11-MOS 46 32**	**CARHARTT INC**	CARHARTT WORK DUNGAREE	25%	1	□ 44.99	□ 33.74
ON DUTY APPAREL	**TU348 MDNV 46 30**	**B11-MDT 46 30**	**CARHARTT INC**	CARHARTT WORK DUNGAREE	25%	1	□ 44.99	□ 33.74
ON DUTY APPAREL	**TU348 MDNV 46 32**	**B11-MDT 46 32**	**CARHARTT INC**	CARHARTT WORK DUNGAREE	25%	1	□ 44.99	□ 33.74
ON DUTY APPAREL	**TU348 MDNV 48 30**	**B11-MDT 48 30**	**CARHARTT INC**	CARHARTT WORK DUNGAREE	25%	1	□ 44.99	□ 33.74
ON DUTY APPAREL	**TU348 MDNV 48 32**	**B11-MDT 48 32**	**CARHARTT INC**	CARHARTT WORK DUNGAREE	25%	1	□ 44.99	□ 33.74
ON DUTY APPAREL	**TU348 MDNV 50 30**	**B11-MDT 50 30**	**CARHARTT INC**	CARHARTT WORK DUNGAREE	25%	1	□ 44.99	□ 33.74
ON DUTY APPAREL	**TU348 MDNV 50 32**	**B11-MDT 50 32**	**CARHARTT INC**	CARHARTT WORK DUNGAREE	25%	1	□ 44.99	□ 33.74
ON DUTY APPAREL	**TU348 BRN 46 30**	**B11-BRN 46 30**	**CARHARTT INC**	CARHARTT WORK DUNGAREE	25%	1	□ 44.99	□ 33.74
ON DUTY APPAREL	**TU348 BRN 46 32**	**B11-BRN 46 32**	**CARHARTT INC**	CARHARTT WORK DUNGAREE	25%	1	□ 44.99	□ 33.74
ON DUTY APPAREL	**TU348 BRN 48 30**	**B11-BRN 48 30**	**CARHARTT INC**	CARHARTT WORK DUNGAREE	25%	1	□ 44.99	□ 33.74
ON DUTY APPAREL	**TU348 BRN 48 32**	**B11-BRN 48 32**	**CARHARTT INC**	CARHARTT WORK DUNGAREE	25%	1	□ 44.99	□ 33.74
ON DUTY APPAREL	**TU348 BRN 50 30**	**B11-BRN 50 30**	**CARHARTT INC**	CARHARTT WORK DUNGAREE	25%	1	□ 44.99	□ 33.74
ON DUTY APPAREL	**TU348 BRN 50 32**	**B11-BRN 50 32**	**CARHARTT INC**	CARHARTT WORK DUNGAREE	25%	1	□ 44.99	□ 33.74
ON DUTY APPAREL	**TU348 DES 46 30**	**B11-DES 46 30**	**CARHARTT INC**	CARHARTT WORK DUNGAREE	25%	1	□ 44.99	□ 33.74
ON DUTY APPAREL	**TU348 BLK 46 30**	**B11-BLK 46 30**	**CARHARTT INC**	CARHARTT WORK DUNGAREE	25%	1	□ 44.99	□ 33.74
ON DUTY APPAREL	**TU348 BLK 46 32**	**B11-BLK 46 32**	**CARHARTT INC**	CARHARTT WORK DUNGAREE	25%	1	□ 44.99	□ 33.74
ON DUTY APPAREL	**TU348 BLK 48 30**	**B11-BLK 48 30**	**CARHARTT INC**	CARHARTT WORK DUNGAREE	25%	1	□ 44.99	□ 33.74
ON DUTY APPAREL	**TU348 BLK 48 32**	**B11-BLK 48 32**	**CARHARTT INC**	CARHARTT WORK DUNGAREE	25%	1	□ 44.99	□ 33.74
ON DUTY APPAREL	**TU348 BLK 50 30**	**B11-BLK 50 30**	**CARHARTT INC**	CARHARTT WORK DUNGAREE	25%	1	□ 44.99	□ 33.74
ON DUTY APPAREL	**TU348 BLK 50 32**	**B11-BLK 50 32**	**CARHARTT INC**	CARHARTT WORK DUNGAREE	25%	1	□ 44.99	□ 33.74

ON DUTY APPAREL	**TU348 DES 46 32**	**B11-DES 46 32**	**CARHARTT INC**	CARHARTT WORK DUNGAREE	25%	1	□ 44.99	□ 33.74
ON DUTY APPAREL	**TU348 DES 48 30**	**B11-DES 48 30**	**CARHARTT INC**	CARHARTT WORK DUNGAREE	25%	1	□ 44.99	□ 33.74
ON DUTY APPAREL	**TU348 DES 48 32**	**B11-DES 48 32**	**CARHARTT INC**	CARHARTT WORK DUNGAREE	25%	1	□ 44.99	□ 33.74
ON DUTY APPAREL	**TU348 DES 50 30**	**B11-DES 50 30**	**CARHARTT INC**	CARHARTT WORK DUNGAREE	25%	1	□ 44.99	□ 33.74
ON DUTY APPAREL	**TU348 DES 50 32**	**B11-DES 50 32**	**CARHARTT INC**	CARHARTT WORK DUNGAREE	25%	1	□ 44.99	□ 33.74
ON DUTY APPAREL	**TJ405 BLK 33 32**	**B136 BLK 33-32**	**CARHARTT INC**	DOUBLE FRONT WORK DUNGAREE	25%	1	□ 49.99	□ 37.49
ON DUTY APPAREL	**TJ557 DKKH 10 LNG**	**102080-DKH 10 TLL**	**CARHARTT INC**	WOMEN'S ORGINIAL FIT STRETCH COTTON CANVAS CRAWFORD PANT	25%	1	□ 44.99	□ 33.74
ON DUTY APPAREL	**TJ557 DKKH 10 REG**	**102080-DKH 10 REG**	**CARHARTT INC**	WOMEN'S ORGINIAL FIT STRETCH COTTON CANVAS CRAWFORD PANT	25%	1	□ 44.99	□ 33.74
ON DUTY APPAREL	**TJ557 DKKH 10 SHT**	**102080-DKH 10 SHT**	**CARHARTT INC**	WOMEN'S ORGINIAL FIT STRETCH COTTON CANVAS CRAWFORD PANT	25%	1	□ 44.99	□ 33.74
ON DUTY APPAREL	**TJ557 DKKH 12 LNG**	**102080-DKH 12 TLL**	**CARHARTT INC**	WOMEN'S ORGINIAL FIT STRETCH COTTON CANVAS CRAWFORD PANT	25%	1	□ 44.99	□ 33.74
ON DUTY APPAREL	**TJ557 DKKH 12 REG**	**102080-DKH 12 REG**	**CARHARTT INC**	WOMEN'S ORGINIAL FIT STRETCH COTTON CANVAS CRAWFORD PANT	25%	1	□ 44.99	□ 33.74
ON DUTY APPAREL	**TJ557 DKKH 12 SHT**	**102080-DKH 12 SHT**	**CARHARTT INC**	WOMEN'S ORGINIAL FIT STRETCH COTTON CANVAS CRAWFORD PANT	25%	1	□ 44.99	□ 33.74
ON DUTY APPAREL	**TJ557 DKKH 14 LNG**	**102080-DKH 14 TLL**	**CARHARTT INC**	WOMEN'S ORGINIAL FIT STRETCH COTTON CANVAS CRAWFORD PANT	25%	1	□ 44.99	□ 33.74
ON DUTY APPAREL	**TJ557 DKKH 14 REG**	**102080-DKH 14 REG**	**CARHARTT INC**	WOMEN'S ORGINIAL FIT STRETCH COTTON CANVAS CRAWFORD PANT	25%	1	□ 44.99	□ 33.74
ON DUTY APPAREL	**TJ557 DKKH 14 SHT**	**102080-DKH 14 SHT**	**CARHARTT INC**	WOMEN'S ORGINIAL FIT STRETCH COTTON CANVAS CRAWFORD PANT	25%	1	□ 44.99	□ 33.74
ON DUTY APPAREL	**TJ557 DKKH 16 LNG**	**102080-DKH 16 TLL**	**CARHARTT INC**	WOMEN'S ORGINIAL FIT STRETCH COTTON CANVAS CRAWFORD PANT	25%	1	□ 44.99	□ 33.74
ON DUTY APPAREL	**TJ557 DKKH 16 REG**	**102080-DKH 16 REG**	**CARHARTT INC**	WOMEN'S ORGINIAL FIT STRETCH COTTON CANVAS CRAWFORD PANT	25%	1	□ 44.99	□ 33.74
ON DUTY APPAREL	**TJ557 DKKH 16 SHT**	**102080-DKH 16 SHT**	**CARHARTT INC**	WOMEN'S ORGINIAL FIT STRETCH COTTON CANVAS CRAWFORD PANT	25%	1	□ 44.99	□ 33.74

ON DUTY APPAREL	**TJ557 DKKH 18 LNG**	**102080-DKH 18 TLL**	**CARHARTT INC**	WOMEN'S ORGINIAL FIT STRETCH COTTON CANVAS CRAWFORD PANT	25%	1	□ 44.99	□ 33.74
ON DUTY APPAREL	**TJ557 DKKH 18 REG**	**102080-DKH 18 REG**	**CARHARTT INC**	WOMEN'S ORGINIAL FIT STRETCH COTTON CANVAS CRAWFORD PANT	25%	1	□ 44.99	□ 33.74
ON DUTY APPAREL	**TJ557 DKKH 18 SHT**	**102080-DKH 18 SHT**	**CARHARTT INC**	WOMEN'S ORGINIAL FIT STRETCH COTTON CANVAS CRAWFORD PANT	25%	1	□ 44.99	□ 33.74
ON DUTY APPAREL	**TJ557 DKKH 2 LNG**	**102080-DKH 2 TLL**	**CARHARTT INC**	WOMEN'S ORGINIAL FIT STRETCH COTTON CANVAS CRAWFORD PANT	25%	1	□ 44.99	□ 33.74
ON DUTY APPAREL	**TJ557 DKKH 2 REG**	**102080-DKH 2 REG**	**CARHARTT INC**	WOMEN'S ORGINIAL FIT STRETCH COTTON CANVAS CRAWFORD PANT	25%	1	□ 44.99	□ 33.74
ON DUTY APPAREL	**TJ557 DKKH 2 SHT**	**102080-DKH 2 SHT**	**CARHARTT INC**	WOMEN'S ORGINIAL FIT STRETCH COTTON CANVAS CRAWFORD PANT	25%	1	□ 44.99	□ 33.74
ON DUTY APPAREL	**TJ557 DKKH 4 LNG**	**102080-DKH 4 TLL**	**CARHARTT INC**	WOMEN'S ORGINIAL FIT STRETCH COTTON CANVAS CRAWFORD PANT	25%	1	□ 44.99	□ 33.74
ON DUTY APPAREL	**TJ557 DKKH 4 REG**	**102080-DKH 4 REG**	**CARHARTT INC**	WOMEN'S ORGINIAL FIT STRETCH COTTON CANVAS CRAWFORD PANT	25%	1	□ 44.99	□ 33.74
ON DUTY APPAREL	**TJ557 DKKH 4 SHT**	**102080-DKH 4 SHT**	**CARHARTT INC**	WOMEN'S ORGINIAL FIT STRETCH COTTON CANVAS CRAWFORD PANT	25%	1	□ 44.99	□ 33.74
ON DUTY APPAREL	**TJ557 DKKH 6 LNG**	**102080-DKH 6 TLL**	**CARHARTT INC**	WOMEN'S ORGINIAL FIT STRETCH COTTON CANVAS CRAWFORD PANT	25%	1	□ 44.99	□ 33.74
ON DUTY APPAREL	**TJ557 DKKH 6 REG**	**102080-DKH 6 REG**	**CARHARTT INC**	WOMEN'S ORGINIAL FIT STRETCH COTTON CANVAS CRAWFORD PANT	25%	1	□ 44.99	□ 33.74
ON DUTY APPAREL	**TJ557 DKKH 6 SHT**	**102080-DKH 6 SHT**	**CARHARTT INC**	WOMEN'S ORGINIAL FIT STRETCH COTTON CANVAS CRAWFORD PANT	25%	1	□ 44.99	□ 33.74
ON DUTY APPAREL	**TJ557 DKKH 8 LNG**	**102080-DKH 8 TLL**	**CARHARTT INC**	WOMEN'S ORGINIAL FIT STRETCH COTTON CANVAS CRAWFORD PANT	25%	1	□ 44.99	□ 33.74
ON DUTY APPAREL	**TJ557 DKKH 8 REG**	**102080-DKH 8 REG**	**CARHARTT INC**	WOMEN'S ORGINIAL FIT STRETCH COTTON CANVAS CRAWFORD PANT	25%	1	□ 44.99	□ 33.74
ON DUTY APPAREL	**TJ557 DKKH 8 SHT**	**102080-DKH 8 SHT**	**CARHARTT INC**	WOMEN'S ORGINIAL FIT STRETCH COTTON CANVAS CRAWFORD PANT	25%	1	□ 44.99	□ 33.74

ON DUTY APPAREL	**TJ557 NAV 10 LNG**	**102080-412 10 TLL**	**CARHARTT INC**	WOMEN'S ORGINIAL FIT STRETCH COTTON CANVAS CRAWFORD PANT	25%	1	□ 44.99	□ 33.74
ON DUTY APPAREL	**TJ557 NAV 10 REG**	**102080-412 10 REG**	**CARHARTT INC**	WOMEN'S ORGINIAL FIT STRETCH COTTON CANVAS CRAWFORD PANT	25%	1	□ 44.99	□ 33.74
ON DUTY APPAREL	**TJ557 NAV 10 SHT**	**102080-412 10 SHT**	**CARHARTT INC**	WOMEN'S ORGINIAL FIT STRETCH COTTON CANVAS CRAWFORD PANT	25%	1	□ 44.99	□ 33.74
ON DUTY APPAREL	**TJ557 NAV 12 LNG**	**102080-412 12 TLL**	**CARHARTT INC**	WOMEN'S ORGINIAL FIT STRETCH COTTON CANVAS CRAWFORD PANT	25%	1	□ 44.99	□ 33.74
ON DUTY APPAREL	**TJ557 NAV 12 REG**	**102080-412 12 REG**	**CARHARTT INC**	WOMEN'S ORGINIAL FIT STRETCH COTTON CANVAS CRAWFORD PANT	25%	1	□ 44.99	□ 33.74
ON DUTY APPAREL	**TJ557 NAV 12 SHT**	**102080-412 12 SHT**	**CARHARTT INC**	WOMEN'S ORGINIAL FIT STRETCH COTTON CANVAS CRAWFORD PANT	25%	1	□ 44.99	□ 33.74
ON DUTY APPAREL	**TJ557 NAV 14 LNG**	**102080-412 14 TLL**	**CARHARTT INC**	WOMEN'S ORGINIAL FIT STRETCH COTTON CANVAS CRAWFORD PANT	25%	1	□ 44.99	□ 33.74
ON DUTY APPAREL	**TJ557 NAV 14 REG**	**102080-412 14 REG**	**CARHARTT INC**	WOMEN'S ORGINIAL FIT STRETCH COTTON CANVAS CRAWFORD PANT	25%	1	□ 44.99	□ 33.74
ON DUTY APPAREL	**TJ557 NAV 14 SHT**	**102080-412 14 SHT**	**CARHARTT INC**	WOMEN'S ORGINIAL FIT STRETCH COTTON CANVAS CRAWFORD PANT	25%	1	□ 44.99	□ 33.74
ON DUTY APPAREL	**TJ557 NAV 16 LNG**	**102080-412 16 TLL**	**CARHARTT INC**	WOMEN'S ORGINIAL FIT STRETCH COTTON CANVAS CRAWFORD PANT	25%	1	□ 44.99	□ 33.74
ON DUTY APPAREL	**TJ557 NAV 16 REG**	**102080-412 16 REG**	**CARHARTT INC**	WOMEN'S ORGINIAL FIT STRETCH COTTON CANVAS CRAWFORD PANT	25%	1	□ 44.99	□ 33.74
ON DUTY APPAREL	**TJ557 NAV 16 SHT**	**102080-412 16 SHT**	**CARHARTT INC**	WOMEN'S ORGINIAL FIT STRETCH COTTON CANVAS CRAWFORD PANT	25%	1	□ 44.99	□ 33.74
ON DUTY APPAREL	**TJ557 NAV 18 LNG**	**102080-412 18 TLL**	**CARHARTT INC**	WOMEN'S ORGINIAL FIT STRETCH COTTON CANVAS CRAWFORD PANT	25%	1	□ 44.99	□ 33.74
ON DUTY APPAREL	**TJ557 NAV 18 REG**	**102080-412 18 REG**	**CARHARTT INC**	WOMEN'S ORGINIAL FIT STRETCH COTTON CANVAS CRAWFORD PANT	25%	1	□ 44.99	□ 33.74
ON DUTY APPAREL	**TJ557 NAV 18 SHT**	**102080-412 18 SHT**	**CARHARTT INC**	WOMEN'S ORGINIAL FIT STRETCH COTTON CANVAS CRAWFORD PANT	25%	1	□ 44.99	□ 33.74

ON DUTY APPAREL	**TJ557 NAV 2 LNG**	**102080-412 2 TLL**	**CARHARTT INC**	WOMEN'S ORGINIAL FIT STRETCH COTTON CANVAS CRAWFORD PANT	25%	1	□ 44.99	□ 33.74
ON DUTY APPAREL	**TJ557 NAV 2 REG**	**102080-412 2 REG**	**CARHARTT INC**	WOMEN'S ORGINIAL FIT STRETCH COTTON CANVAS CRAWFORD PANT	25%	1	□ 44.99	□ 33.74
ON DUTY APPAREL	**TJ557 NAV 2 SHT**	**102080-412 2 SHT**	**CARHARTT INC**	WOMEN'S ORGINIAL FIT STRETCH COTTON CANVAS CRAWFORD PANT	25%	1	□ 44.99	□ 33.74
ON DUTY APPAREL	**TJ557 NAV 4 LNG**	**102080-412 4 TLL**	**CARHARTT INC**	WOMEN'S ORGINIAL FIT STRETCH COTTON CANVAS CRAWFORD PANT	25%	1	□ 44.99	□ 33.74
ON DUTY APPAREL	**TJ557 NAV 4 REG**	**102080-412 4 REG**	**CARHARTT INC**	WOMEN'S ORGINIAL FIT STRETCH COTTON CANVAS CRAWFORD PANT	25%	1	□ 44.99	□ 33.74
ON DUTY APPAREL	**TJ557 NAV 4 SHT**	**102080-412 4 SHT**	**CARHARTT INC**	WOMEN'S ORGINIAL FIT STRETCH COTTON CANVAS CRAWFORD PANT	25%	1	□ 44.99	□ 33.74
ON DUTY APPAREL	**TJ557 NAV 6 LNG**	**102080-412 6 TLL**	**CARHARTT INC**	WOMEN'S ORGINIAL FIT STRETCH COTTON CANVAS CRAWFORD PANT	25%	1	□ 44.99	□ 33.74
ON DUTY APPAREL	**TJ557 NAV 6 REG**	**102080-412 6 REG**	**CARHARTT INC**	WOMEN'S ORGINIAL FIT STRETCH COTTON CANVAS CRAWFORD PANT	25%	1	□ 44.99	□ 33.74
ON DUTY APPAREL	**TJ557 NAV 6 SHT**	**102080-412 6 SHT**	**CARHARTT INC**	WOMEN'S ORGINIAL FIT STRETCH COTTON CANVAS CRAWFORD PANT	25%	1	□ 44.99	□ 33.74
ON DUTY APPAREL	**TJ557 NAV 8 LNG**	**102080-412 8 TLL**	**CARHARTT INC**	WOMEN'S ORGINIAL FIT STRETCH COTTON CANVAS CRAWFORD PANT	25%	1	□ 44.99	□ 33.74
ON DUTY APPAREL	**TJ557 NAV 8 REG**	**102080-412 8 REG**	**CARHARTT INC**	WOMEN'S ORGINIAL FIT STRETCH COTTON CANVAS CRAWFORD PANT	25%	1	□ 44.99	□ 33.74
ON DUTY APPAREL	**TJ557 NAV 8 SHT**	**102080-412 8 SHT**	**CARHARTT INC**	WOMEN'S ORGINIAL FIT STRETCH COTTON CANVAS CRAWFORD PANT	25%	1	□ 44.99	□ 33.74
ON DUTY APPAREL	**TS346 HGRY LG**	**100410-034 LG REG**	**CARHARTT INC**	CARHARTT FORCE COTTON S/S TEE W/POCKET	25%	1	□ 21.99	□ 16.49
ON DUTY APPAREL	**TS346 HGRY MD**	**100410-034 MD REG**	**CARHARTT INC**	CARHARTT FORCE COTTON S/S TEE W/POCKET	25%	1	□ 21.99	□ 16.49
ON DUTY APPAREL	**TS346 HGRY SM**	**100410-034 SM REG**	**CARHARTT INC**	CARHARTT FORCE COTTON S/S TEE W/POCKET	25%	1	□ 21.99	□ 16.49
ON DUTY APPAREL	**TS346 HGRY XL**	**100410-034 XL REG**	**CARHARTT INC**	CARHARTT FORCE COTTON S/S TEE W/POCKET	25%	1	□ 21.99	□ 16.49

ON DUTY APPAREL	**TS346 HGRY 2X**	**100410-034 2XL REG**	**CARHARTT INC**	CARHARTT FORCE COTTON S/S TEE W/POCKET	25%	1	□ 21.99	□ 16.49
ON DUTY APPAREL	**TS346 HGRY LGT**	**100410-034 LG TLL**	**CARHARTT INC**	CARHARTT FORCE COTTON S/S TEE W/POCKET	25%	1	□ 26.99	□ 20.24
ON DUTY APPAREL	**TS346 HGRY XLT**	**100410-034 XL TLL**	**CARHARTT INC**	CARHARTT FORCE COTTON S/S TEE W/POCKET	25%	1	□ 26.99	□ 20.24
ON DUTY APPAREL	**TS346 HGRY 4X**	**100410-034 4XL REG**	**CARHARTT INC**	CARHARTT FORCE COTTON S/S TEE W/POCKET	25%	1	□ 26.99	□ 20.24
ON DUTY APPAREL	**TS346 HGRY 2XT**	**100410-034 2XL TLL**	**CARHARTT INC**	CARHARTT FORCE COTTON S/S TEE W/POCKET	25%	1	□ 26.99	□ 20.24
ON DUTY APPAREL	**TS346 HGRY 3X**	**100410-034 3XL REG**	**CARHARTT INC**	CARHARTT FORCE COTTON S/S TEE W/POCKET	25%	1	□ 26.99	□ 20.24
ON DUTY APPAREL	**TS346 HGRY 3XT**	**100410-034 3XL TLL**	**CARHARTT INC**	CARHARTT FORCE COTTON S/S TEE W/POCKET	25%	1	□ 26.99	□ 20.24
ON DUTY APPAREL	**TS849 HGRY MD REG**	**K87-HGY M REG**	**CARHARTT INC**	MENS WORKWEAR POCKET SHIRT	25%	1	□ 16.99	□ 12.74
ON DUTY APPAREL	**TS849 CAHT LG REG**	**K87-026 L REG**	**CARHARTT INC**	MENS WORKWEAR POCKET SHIRT	25%	1	□ 16.99	□ 12.74
ON DUTY APPAREL	**TS849 CAHT MD REG**	**K87-026 M REG**	**CARHARTT INC**	MENS WORKWEAR POCKET SHIRT	25%	1	□ 16.99	□ 12.74
ON DUTY APPAREL	**TS849 CAHT SM REG**	**K87-026 S REG**	**CARHARTT INC**	MENS WORKWEAR POCKET SHIRT	25%	1	□ 16.99	□ 12.74
ON DUTY APPAREL	**TS849 CAHT XL REG**	**K87-026 XL REG**	**CARHARTT INC**	MENS WORKWEAR POCKET SHIRT	25%	1	□ 16.99	□ 12.74
ON DUTY APPAREL	**TS849 CAHT 2X REG**	**K87-026 2XL REG**	**CARHARTT INC**	MENS WORKWEAR POCKET SHIRT	25%	1	□ 16.99	□ 12.74
ON DUTY APPAREL	**TS849 BLUSTO LG REG**	**K87-BLS L REG**	**CARHARTT INC**	MENS WORKWEAR POCKET SHIRT	25%	1	□ 16.99	□ 12.74
ON DUTY APPAREL	**TS849 BLUSTO MD REG**	**K87-BLS M REG**	**CARHARTT INC**	MENS WORKWEAR POCKET SHIRT	25%	1	□ 16.99	□ 12.74
ON DUTY APPAREL	**TS849 BLUSTO SM REG**	**K87-BLS S REG**	**CARHARTT INC**	MENS WORKWEAR POCKET SHIRT	25%	1	□ 16.99	□ 12.74
ON DUTY APPAREL	**TS849 BLUSTO XL REG**	**K87-BLS XL REG**	**CARHARTT INC**	MENS WORKWEAR POCKET SHIRT	25%	1	□ 16.99	□ 12.74
ON DUTY APPAREL	**TS849 BLUSTO 2X REG**	**K87-BLS 2XL REG**	**CARHARTT INC**	MENS WORKWEAR POCKET SHIRT	25%	1	□ 16.99	□ 12.74
ON DUTY APPAREL	**TS849 DKCOBT LG REG**	**K87-413 L REG**	**CARHARTT INC**	MENS WORKWEAR POCKET SHIRT	25%	1	□ 16.99	□ 12.74
ON DUTY APPAREL	**TS849 DKCOBT MD REG**	**K87-413 M REG**	**CARHARTT INC**	MENS WORKWEAR POCKET SHIRT	25%	1	□ 16.99	□ 12.74
ON DUTY APPAREL	**TS849 DKCOBT SM REG**	**K87-413 S REG**	**CARHARTT INC**	MENS WORKWEAR POCKET SHIRT	25%	1	□ 16.99	□ 12.74
ON DUTY APPAREL	**TS849 DKCOBT XL REG**	**K87-413 XL REG**	**CARHARTT INC**	MENS WORKWEAR POCKET SHIRT	25%	1	□ 16.99	□ 12.74
ON DUTY APPAREL	**TS849 DKCOBT 2X REG**	**K87-413 2XL REG**	**CARHARTT INC**	MENS WORKWEAR POCKET SHIRT	25%	1	□ 16.99	□ 12.74

ON DUTY APPAREL	**TS849 HGRY LG TALL**	**K87-HGY L TLL**	**CARHARTT INC**	MENS WORKWEAR POCKET SHIRT	25%	1	□ 19.99	□ 14.99
ON DUTY APPAREL	**TS849 HGRY XL TALL**	**K87-HGY XL TLL**	**CARHARTT INC**	MENS WORKWEAR POCKET SHIRT	25%	1	□ 19.99	□ 14.99
ON DUTY APPAREL	**TS849 WHT 2X TALL**	**K87-100 2XL TLL**	**CARHARTT INC**	MENS WORKWEAR POCKET SHIRT	25%	1	□ 19.99	□ 14.99
ON DUTY APPAREL	**TS849 CAHT LG TALL**	**K87-026 L TLL**	**CARHARTT INC**	MENS WORKWEAR POCKET SHIRT	25%	1	□ 19.99	□ 14.99
ON DUTY APPAREL	**TS849 CAHT XL TALL**	**K87-026 XL TLL**	**CARHARTT INC**	MENS WORKWEAR POCKET SHIRT	25%	1	□ 19.99	□ 14.99
ON DUTY APPAREL	**TS849 CAHT 2X TALL**	**K87-026 2XL TLL**	**CARHARTT INC**	MENS WORKWEAR POCKET SHIRT	25%	1	□ 19.99	□ 14.99
ON DUTY APPAREL	**TS849 CAHT 3X REG**	**K87-026 3XL REG**	**CARHARTT INC**	MENS WORKWEAR POCKET SHIRT	25%	1	□ 19.99	□ 14.99
ON DUTY APPAREL	**TS849 CAHT 3X TALL**	**K87-026 3XL TLL**	**CARHARTT INC**	MENS WORKWEAR POCKET SHIRT	25%	1	□ 19.99	□ 14.99
ON DUTY APPAREL	**TS849 CAHT 4X REG**	**K87-026 4XL REG**	**CARHARTT INC**	MENS WORKWEAR POCKET SHIRT	25%	1	□ 19.99	□ 14.99
ON DUTY APPAREL	**TS849 BLUSTO LG TALL**	**K87-BLS L TLL**	**CARHARTT INC**	MENS WORKWEAR POCKET SHIRT	25%	1	□ 19.99	□ 14.99
ON DUTY APPAREL	**TS849 BLUSTO XL TALL**	**K87-BLS XL TLL**	**CARHARTT INC**	MENS WORKWEAR POCKET SHIRT	25%	1	□ 19.99	□ 14.99
ON DUTY APPAREL	**TS849 BLUSTO 2X TALL**	**K87-BLS 2XL TLL**	**CARHARTT INC**	MENS WORKWEAR POCKET SHIRT	25%	1	□ 19.99	□ 14.99
ON DUTY APPAREL	**TS849 BLUSTO 3X REG**	**K87-BLS 3XL REG**	**CARHARTT INC**	MENS WORKWEAR POCKET SHIRT	25%	1	□ 19.99	□ 14.99
ON DUTY APPAREL	**TS849 BLUSTO 3X TALL**	**K87-BLS 3XL TLL**	**CARHARTT INC**	MENS WORKWEAR POCKET SHIRT	25%	1	□ 19.99	□ 14.99
ON DUTY APPAREL	**TS849 BLUSTO 4X REG**	**K87-BLS 4XL REG**	**CARHARTT INC**	MENS WORKWEAR POCKET SHIRT	25%	1	□ 19.99	□ 14.99
ON DUTY APPAREL	**TS849 BLUSTO 4X TALL**	**K87-BLS 4XL TLL**	**CARHARTT INC**	MENS WORKWEAR POCKET SHIRT	25%	1	□ 19.99	□ 14.99
ON DUTY APPAREL	**TS849 BLUSTO 5X REG**	**K87-BLS 5XL REG**	**CARHARTT INC**	MENS WORKWEAR POCKET SHIRT	25%	1	□ 19.99	□ 14.99
ON DUTY APPAREL	**TS849 DKCOBT LG TALL**	**K87-413 L TLL**	**CARHARTT INC**	MENS WORKWEAR POCKET SHIRT	25%	1	□ 19.99	□ 14.99
ON DUTY APPAREL	**TS849 DKCOBT XL TALL**	**K87-413 XL TLL**	**CARHARTT INC**	MENS WORKWEAR POCKET SHIRT	25%	1	□ 19.99	□ 14.99
ON DUTY APPAREL	**TS849 DKCOBT 2X TALL**	**K87-413 2XL TLL**	**CARHARTT INC**	MENS WORKWEAR POCKET SHIRT	25%	1	□ 19.99	□ 14.99
ON DUTY APPAREL	**TS849 DKCOBT 3X REG**	**K87-413 3XL REG**	**CARHARTT INC**	MENS WORKWEAR POCKET SHIRT	25%	1	□ 19.99	□ 14.99
ON DUTY APPAREL	**TS849 DKCOBT 3X TALL**	**K87-413 3XL TLL**	**CARHARTT INC**	MENS WORKWEAR POCKET SHIRT	25%	1	□ 19.99	□ 14.99
ON DUTY APPAREL	**TS849 DKCOBT 4X REG**	**K87-413 4XL REG**	**CARHARTT INC**	MENS WORKWEAR POCKET SHIRT	25%	1	□ 19.99	□ 14.99

ON DUTY APPAREL	**TS849 DKCOBT 4X TALL**	**K87-413 4XL TLL**	**CARHARTT INC**	MENS WORKWEAR POCKET SHIRT	25%	1	□ 19.99	□ 14.99
ON DUTY APPAREL	**TS849 DKCOBT 5X REG**	**K87-413 5XL REG**	**CARHARTT INC**	MENS WORKWEAR POCKET SHIRT	25%	1	□ 19.99	□ 14.99
ON DUTY APPAREL	**SM649 BLK 5X**	**SM 100BLK 5XL**	**Century Place II**	MICROFIBER PERFORMANCE S/S POLO	25%	1	□ 27.99	□ 20.99
ON DUTY APPAREL	**SM649 BLK 3X**	**SM 100BLK 3XL**	**Century Place II**	MICROFIBER PERFORMANCE S/S POLO	25%	1	□ 23.99	□ 17.99
ON DUTY APPAREL	**SM649 NAV 3X**	**SM 100NVY 3XL**	**Century Place II**	MICROFIBER PERFORMANCE S/S POLO	25%	1	□ 23.99	□ 17.99
ON DUTY APPAREL	**SM649 BLK 2X**	**SM 100BLK 2XL**	**Century Place II**	MICROFIBER PERFORMANCE S/S POLO	25%	1	□ 21.99	□ 16.49
ON DUTY APPAREL	**SM649 NAV 2X**	**SM 100NVY 2XL**	**Century Place II**	MICROFIBER PERFORMANCE S/S POLO	25%	1	□ 21.99	□ 16.49
ON DUTY APPAREL	**SM649 BLK LG**	**SM 100BLK LG**	**Century Place II**	MICROFIBER PERFORMANCE S/S POLO	25%	1	□ 19.99	□ 14.99
ON DUTY APPAREL	**SM649 BLK MD**	**SM 100BLK MED**	**Century Place II**	MICROFIBER PERFORMANCE S/S POLO	25%	1	□ 19.99	□ 14.99
ON DUTY APPAREL	**SM649 BLK SM**	**SM 100BLK SM**	**Century Place II**	MICROFIBER PERFORMANCE S/S POLO	25%	1	□ 19.99	□ 14.99
ON DUTY APPAREL	**SM649 BLK XL**	**SM 100BLK XL**	**Century Place II**	MICROFIBER PERFORMANCE S/S POLO	25%	1	□ 19.99	□ 14.99
ON DUTY APPAREL	**SM649 NAV LG**	**SM 100NVY LG**	**Century Place II**	MICROFIBER PERFORMANCE S/S POLO	25%	1	□ 19.99	□ 14.99
ON DUTY APPAREL	**SM649 NAV MD**	**SM 100NVY MED**	**Century Place II**	MICROFIBER PERFORMANCE S/S POLO	25%	1	□ 19.99	□ 14.99
ON DUTY APPAREL	**SM649 NAV SM**	**SM 100NVY SM**	**Century Place II**	MICROFIBER PERFORMANCE S/S POLO	25%	1	□ 19.99	□ 14.99
ON DUTY APPAREL	**SM649 NAV XL**	**SM 100NVY XL**	**Century Place II**	MICROFIBER PERFORMANCE S/S POLO	25%	1	□ 19.99	□ 14.99
ON DUTY APPAREL	**SJ350 BLK LG**	**100 BLK LG**	**Century Place II**	PARAGON PLUS S/S UPF 30 SUN PROTECTION POLOS	25%	1	□ 22.99	□ 17.24
ON DUTY APPAREL	**SJ350 BLK MD**	**100 BLK MD**	**Century Place II**	PARAGON PLUS S/S UPF 30 SUN PROTECTION POLOS	25%	1	□ 22.99	□ 17.24
ON DUTY APPAREL	**SJ350 BLK SM**	**100 BLK SM**	**Century Place II**	PARAGON PLUS S/S UPF 30 SUN PROTECTION POLOS	25%	1	□ 22.99	□ 17.24
ON DUTY APPAREL	**SJ350 BLK XL**	**100 BLK XL**	**Century Place II**	PARAGON PLUS S/S UPF 30 SUN PROTECTION POLOS	25%	1	□ 22.99	□ 17.24
ON DUTY APPAREL	**SJ350 BLK 2X**	**100 BLK 2X**	**Century Place II**	PARAGON PLUS S/S UPF 30 SUN PROTECTION POLOS	25%	1	□ 22.99	□ 17.24
ON DUTY APPAREL	**SJ350 BLK 3X**	**100 BLK 3X**	**Century Place II**	PARAGON PLUS S/S UPF 30 SUN PROTECTION POLOS	25%	1	□ 22.99	□ 17.24
ON DUTY APPAREL	**SJ350 BLK 4X**	**100 BLK 4X**	**Century Place II**	PARAGON PLUS S/S UPF 30 SUN PROTECTION POLOS	25%	1	□ 22.99	□ 17.24

ON DUTY APPAREL	**SJ350 BLK 5X**	**100 BLK 5X**	**Century Place II**	PARAGON PLUS S/S UPF 30 SUN PROTECTION POLOS	25%	1	□ 22.99	□ 17.24
ON DUTY APPAREL	**SJ350 BLK 6X**	**100 BLK 6X**	**Century Place II**	PARAGON PLUS S/S UPF 30 SUN PROTECTION POLOS	25%	1	□ 22.99	□ 17.24
ON DUTY APPAREL	**SJ350 CARD LG**	**100 CARD LG**	**Century Place II**	PARAGON PLUS S/S UPF 30 SUN PROTECTION POLOS	25%	1	□ 22.99	□ 17.24
ON DUTY APPAREL	**SJ350 CARD MD**	**100 CARD MD**	**Century Place II**	PARAGON PLUS S/S UPF 30 SUN PROTECTION POLOS	25%	1	□ 22.99	□ 17.24
ON DUTY APPAREL	**SJ350 CARD SM**	**100 CARD SM**	**Century Place II**	PARAGON PLUS S/S UPF 30 SUN PROTECTION POLOS	25%	1	□ 22.99	□ 17.24
ON DUTY APPAREL	**SJ350 CARD XL**	**100 CARD XL**	**Century Place II**	PARAGON PLUS S/S UPF 30 SUN PROTECTION POLOS	25%	1	□ 22.99	□ 17.24
ON DUTY APPAREL	**SJ350 CARD 2X**	**100 CARD 2X**	**Century Place II**	PARAGON PLUS S/S UPF 30 SUN PROTECTION POLOS	25%	1	□ 22.99	□ 17.24
ON DUTY APPAREL	**SJ350 CARD 3X**	**100 CARD 3X**	**Century Place II**	PARAGON PLUS S/S UPF 30 SUN PROTECTION POLOS	25%	1	□ 22.99	□ 17.24
ON DUTY APPAREL	**SJ350 CARD 4X**	**100 CARD 4X**	**Century Place II**	PARAGON PLUS S/S UPF 30 SUN PROTECTION POLOS	25%	1	□ 22.99	□ 17.24
ON DUTY APPAREL	**SJ350 CARD 5X**	**100 CARD 5X**	**Century Place II**	PARAGON PLUS S/S UPF 30 SUN PROTECTION POLOS	25%	1	□ 22.99	□ 17.24
ON DUTY APPAREL	**SJ350 CARD 6X**	**100 CARD 6X**	**Century Place II**	PARAGON PLUS S/S UPF 30 SUN PROTECTION POLOS	25%	1	□ 22.99	□ 17.24
ON DUTY APPAREL	**SJ350 HUN LG**	**100 HUN LG**	**Century Place II**	PARAGON PLUS S/S UPF 30 SUN PROTECTION POLOS	25%	1	□ 22.99	□ 17.24
ON DUTY APPAREL	**SJ350 HUN MD**	**100 HUN MD**	**Century Place II**	PARAGON PLUS S/S UPF 30 SUN PROTECTION POLOS	25%	1	□ 22.99	□ 17.24
ON DUTY APPAREL	**SJ350 HUN SM**	**100 HUN SM**	**Century Place II**	PARAGON PLUS S/S UPF 30 SUN PROTECTION POLOS	25%	1	□ 22.99	□ 17.24
ON DUTY APPAREL	**SJ350 HUN XL**	**100 HUN XL**	**Century Place II**	PARAGON PLUS S/S UPF 30 SUN PROTECTION POLOS	25%	1	□ 22.99	□ 17.24
ON DUTY APPAREL	**SJ350 HUN 2X**	**100 HUN 2X**	**Century Place II**	PARAGON PLUS S/S UPF 30 SUN PROTECTION POLOS	25%	1	□ 22.99	□ 17.24
ON DUTY APPAREL	**SJ350 HUN 3X**	**100 HUN 3X**	**Century Place II**	PARAGON PLUS S/S UPF 30 SUN PROTECTION POLOS	25%	1	□ 22.99	□ 17.24
ON DUTY APPAREL	**SJ350 HUN 4X**	**100 HUN 4X**	**Century Place II**	PARAGON PLUS S/S UPF 30 SUN PROTECTION POLOS	25%	1	□ 22.99	□ 17.24
ON DUTY APPAREL	**SJ350 HUN 5X**	**100 HUN 5X**	**Century Place II**	PARAGON PLUS S/S UPF 30 SUN PROTECTION POLOS	25%	1	□ 22.99	□ 17.24
ON DUTY APPAREL	**SJ350 HUN 6X**	**100 HUN 6X**	**Century Place II**	PARAGON PLUS S/S UPF 30 SUN PROTECTION POLOS	25%	1	□ 22.99	□ 17.24
ON DUTY APPAREL	**SJ350 NAV LG**	**100 NAV LG**	**Century Place II**	PARAGON PLUS S/S UPF 30 SUN PROTECTION POLOS	25%	1	□ 22.99	□ 17.24
ON DUTY APPAREL	**SJ350 NAV MD**	**100 NAV MD**	**Century Place II**	PARAGON PLUS S/S UPF 30 SUN PROTECTION POLOS	25%	1	□ 22.99	□ 17.24

ON DUTY APPAREL	**SJ350 NAV SM**	**100 NAV SM**	**Century Place II**	PARAGON PLUS S/S UPF 30 SUN PROTECTION POLOS	25%	1	□ 22.99	□ 17.24
ON DUTY APPAREL	**SJ350 NAV XL**	**100 NAV XL**	**Century Place II**	PARAGON PLUS S/S UPF 30 SUN PROTECTION POLOS	25%	1	□ 22.99	□ 17.24
ON DUTY APPAREL	**SJ350 NAV 2X**	**100 NAV 2X**	**Century Place II**	PARAGON PLUS S/S UPF 30 SUN PROTECTION POLOS	25%	1	□ 22.99	□ 17.24
ON DUTY APPAREL	**SJ350 NAV 3X**	**100 NAV 3X**	**Century Place II**	PARAGON PLUS S/S UPF 30 SUN PROTECTION POLOS	25%	1	□ 22.99	□ 17.24
ON DUTY APPAREL	**SJ350 NAV 4X**	**100 NAV 4X**	**Century Place II**	PARAGON PLUS S/S UPF 30 SUN PROTECTION POLOS	25%	1	□ 22.99	□ 17.24
ON DUTY APPAREL	**SJ350 NAV 5X**	**100 NAV 5X**	**Century Place II**	PARAGON PLUS S/S UPF 30 SUN PROTECTION POLOS	25%	1	□ 22.99	□ 17.24
ON DUTY APPAREL	**SJ350 NAV 6X**	**100 NAV 6X**	**Century Place II**	PARAGON PLUS S/S UPF 30 SUN PROTECTION POLOS	25%	1	□ 22.99	□ 17.24
ON DUTY APPAREL	**SH3761 BLK LG REG**	**1011651-010 L**	**COLUMBIA SPORTSWEAR COMPANY**	MEN'S PFG BAHAMA II S/S SHIRT	25%	1	□ 40.00	□ 30.00
ON DUTY APPAREL	**SH3761 BLK MD REG**	**1011651-010 M**	**COLUMBIA SPORTSWEAR COMPANY**	MEN'S PFG BAHAMA II S/S SHIRT	25%	1	□ 40.00	□ 30.00
ON DUTY APPAREL	**SH3761 BLK SM REG**	**1011651-010 S**	**COLUMBIA SPORTSWEAR COMPANY**	MEN'S PFG BAHAMA II S/S SHIRT	25%	1	□ 40.00	□ 30.00
ON DUTY APPAREL	**SH3761 BLK XL REG**	**1011651-010 XL**	**COLUMBIA SPORTSWEAR COMPANY**	MEN'S PFG BAHAMA II S/S SHIRT	25%	1	□ 40.00	□ 30.00
ON DUTY APPAREL	**SH3761 BLK XS REG**	**1011651-010 XS**	**COLUMBIA SPORTSWEAR COMPANY**	MEN'S PFG BAHAMA II S/S SHIRT	25%	1	□ 40.00	□ 30.00
ON DUTY APPAREL	**SH3761 BLK XXL REG**	**1011651-010 XXL**	**COLUMBIA SPORTSWEAR COMPANY**	MEN'S PFG BAHAMA II S/S SHIRT	25%	1	□ 40.00	□ 30.00
ON DUTY APPAREL	**SH3761 CNAV LG REG**	**1011651-464 L**	**COLUMBIA SPORTSWEAR COMPANY**	MEN'S PFG BAHAMA II S/S SHIRT	25%	1	□ 40.00	□ 30.00
ON DUTY APPAREL	**SH3761 CNAV MD REG**	**1011651-464 M**	**COLUMBIA SPORTSWEAR COMPANY**	MEN'S PFG BAHAMA II S/S SHIRT	25%	1	□ 40.00	□ 30.00
ON DUTY APPAREL	**SH3761 CNAV SM REG**	**1011651-464 S**	**COLUMBIA SPORTSWEAR COMPANY**	MEN'S PFG BAHAMA II S/S SHIRT	25%	1	□ 40.00	□ 30.00
ON DUTY APPAREL	**SH3761 CNAV XL REG**	**1011651-464 XL**	**COLUMBIA SPORTSWEAR COMPANY**	MEN'S PFG BAHAMA II S/S SHIRT	25%	1	□ 40.00	□ 30.00
ON DUTY APPAREL	**SH3761 CNAV XS REG**	**1011651-464 XS**	**COLUMBIA SPORTSWEAR COMPANY**	MEN'S PFG BAHAMA II S/S SHIRT	25%	1	□ 40.00	□ 30.00
ON DUTY APPAREL	**SH3761 CNAV XXL REG**	**1011651-464 XXL**	**COLUMBIA SPORTSWEAR COMPANY**	MEN'S PFG BAHAMA II S/S SHIRT	25%	1	□ 40.00	□ 30.00
ON DUTY APPAREL	**SH3761 FOSS LG REG**	**1011651-160 L**	**COLUMBIA SPORTSWEAR COMPANY**	MEN'S PFG BAHAMA II S/S SHIRT	25%	1	□ 40.00	□ 30.00
ON DUTY APPAREL	**SH3761 FOSS MD REG**	**1011651-160 M**	**COLUMBIA SPORTSWEAR COMPANY**	MEN'S PFG BAHAMA II S/S SHIRT	25%	1	□ 40.00	□ 30.00
ON DUTY APPAREL	**SH3761 FOSS SM REG**	**1011651-160 S**	**COLUMBIA SPORTSWEAR COMPANY**	MEN'S PFG BAHAMA II S/S SHIRT	25%	1	□ 40.00	□ 30.00
ON DUTY APPAREL	**SH3761 FOSS XL REG**	**1011651-160 XL**	**COLUMBIA SPORTSWEAR COMPANY**	MEN'S PFG BAHAMA II S/S SHIRT	25%	1	□ 40.00	□ 30.00
ON DUTY APPAREL	**SH3761 FOSS XS REG**	**1011651-160 XS**	**COLUMBIA SPORTSWEAR COMPANY**	MEN'S PFG BAHAMA II S/S SHIRT	25%	1	□ 40.00	□ 30.00

ON DUTY APPAREL	**SH3761 FOSS XXL REG**	**1011651-160 XXL**	**COLUMBIA SPORTSWEAR COMPANY**	MEN'S PFG BAHAMA II S/S SHIRT	25%	1	□ 40.00	□ 30.00
ON DUTY APPAREL	**SH3761 GFSM LG REG**	**1011651-499 L**	**COLUMBIA SPORTSWEAR COMPANY**	MEN'S PFG BAHAMA II S/S SHIRT	25%	1	□ 40.00	□ 30.00
ON DUTY APPAREL	**SH3761 GFSM MD REG**	**1011651-499 M**	**COLUMBIA SPORTSWEAR COMPANY**	MEN'S PFG BAHAMA II S/S SHIRT	25%	1	□ 40.00	□ 30.00
ON DUTY APPAREL	**SH3761 GFSM SM REG**	**1011651-499 S**	**COLUMBIA SPORTSWEAR COMPANY**	MEN'S PFG BAHAMA II S/S SHIRT	25%	1	□ 40.00	□ 30.00
ON DUTY APPAREL	**SH3761 GFSM XL REG**	**1011651-499 XL**	**COLUMBIA SPORTSWEAR COMPANY**	MEN'S PFG BAHAMA II S/S SHIRT	25%	1	□ 40.00	□ 30.00
ON DUTY APPAREL	**SH3761 GFSM XS REG**	**1011651-499 XS**	**COLUMBIA SPORTSWEAR COMPANY**	MEN'S PFG BAHAMA II S/S SHIRT	25%	1	□ 40.00	□ 30.00
ON DUTY APPAREL	**SH3761 GFSM XXL REG**	**1011651-499 XXL**	**COLUMBIA SPORTSWEAR COMPANY**	MEN'S PFG BAHAMA II S/S SHIRT	25%	1	□ 40.00	□ 30.00
ON DUTY APPAREL	**SH3761 POND LG REG**	**1011651-967 L**	**COLUMBIA SPORTSWEAR COMPANY**	MEN'S PFG BAHAMA II S/S SHIRT	25%	1	□ 40.00	□ 30.00
ON DUTY APPAREL	**SH3761 POND MD REG**	**1011651-967 M**	**COLUMBIA SPORTSWEAR COMPANY**	MEN'S PFG BAHAMA II S/S SHIRT	25%	1	□ 40.00	□ 30.00
ON DUTY APPAREL	**SH3761 POND SM REG**	**1011651-967 S**	**COLUMBIA SPORTSWEAR COMPANY**	MEN'S PFG BAHAMA II S/S SHIRT	25%	1	□ 40.00	□ 30.00
ON DUTY APPAREL	**SH3761 POND XL REG**	**1011651-967 XL**	**COLUMBIA SPORTSWEAR COMPANY**	MEN'S PFG BAHAMA II S/S SHIRT	25%	1	□ 40.00	□ 30.00
ON DUTY APPAREL	**SH3761 POND XS REG**	**1011651-967 XS**	**COLUMBIA SPORTSWEAR COMPANY**	MEN'S PFG BAHAMA II S/S SHIRT	25%	1	□ 40.00	□ 30.00
ON DUTY APPAREL	**SH3761 POND XXL REG**	**1011651-967 XXL**	**COLUMBIA SPORTSWEAR COMPANY**	MEN'S PFG BAHAMA II S/S SHIRT	25%	1	□ 40.00	□ 30.00
ON DUTY APPAREL	**SH3761 SAIL LG REG**	**1011651-486 L**	**COLUMBIA SPORTSWEAR COMPANY**	MEN'S PFG BAHAMA II S/S SHIRT	25%	1	□ 40.00	□ 30.00
ON DUTY APPAREL	**SH3761 SAIL MD REG**	**1011651-486 M**	**COLUMBIA SPORTSWEAR COMPANY**	MEN'S PFG BAHAMA II S/S SHIRT	25%	1	□ 40.00	□ 30.00
ON DUTY APPAREL	**SH3761 SAIL SM REG**	**1011651-486 S**	**COLUMBIA SPORTSWEAR COMPANY**	MEN'S PFG BAHAMA II S/S SHIRT	25%	1	□ 40.00	□ 30.00
ON DUTY APPAREL	**SH3761 SAIL XL REG**	**1011651-486 XL**	**COLUMBIA SPORTSWEAR COMPANY**	MEN'S PFG BAHAMA II S/S SHIRT	25%	1	□ 40.00	□ 30.00
ON DUTY APPAREL	**SH3761 SAIL XS REG**	**1011651-486 XS**	**COLUMBIA SPORTSWEAR COMPANY**	MEN'S PFG BAHAMA II S/S SHIRT	25%	1	□ 40.00	□ 30.00
ON DUTY APPAREL	**SH3761 SAIL XXL REG**	**1011651-486 XXL**	**COLUMBIA SPORTSWEAR COMPANY**	MEN'S PFG BAHAMA II S/S SHIRT	25%	1	□ 40.00	□ 30.00
ON DUTY APPAREL	**SH3761 VVBL LG REG**	**1011651-487 L**	**COLUMBIA SPORTSWEAR COMPANY**	MEN'S PFG BAHAMA II S/S SHIRT	25%	1	□ 40.00	□ 30.00
ON DUTY APPAREL	**SH3761 VVBL MD REG**	**1011651-487 M**	**COLUMBIA SPORTSWEAR COMPANY**	MEN'S PFG BAHAMA II S/S SHIRT	25%	1	□ 40.00	□ 30.00
ON DUTY APPAREL	**SH3761 VVBL SM REG**	**1011651-487 S**	**COLUMBIA SPORTSWEAR COMPANY**	MEN'S PFG BAHAMA II S/S SHIRT	25%	1	□ 40.00	□ 30.00
ON DUTY APPAREL	**SH3761 VVBL XL REG**	**1011651-487 XL**	**COLUMBIA SPORTSWEAR COMPANY**	MEN'S PFG BAHAMA II S/S SHIRT	25%	1	□ 40.00	□ 30.00

ON DUTY APPAREL	**SH3761 VVBL XS REG**	**1011651-487 XS**	**COLUMBIA SPORTSWEAR COMPANY**	MEN'S PFG BAHAMA II S/S SHIRT	25%	1	□ 40.00	□ 30.00
ON DUTY APPAREL	**SH3761 VVBL XXL REG**	**1011651-487 XXL**	**COLUMBIA SPORTSWEAR COMPANY**	MEN'S PFG BAHAMA II S/S SHIRT	25%	1	□ 40.00	□ 30.00
ON DUTY APPAREL	**SH3761 BLK LG TALL**	**1011653-010 LT**	**COLUMBIA SPORTSWEAR COMPANY**	MEN'S PFG BAHAMA II S/S SHIRT	25%	1	□ 45.00	□ 33.75
ON DUTY APPAREL	**SH3761 BLK XL TALL**	**1011653-010 XLT**	**COLUMBIA SPORTSWEAR COMPANY**	MEN'S PFG BAHAMA II S/S SHIRT	25%	1	□ 45.00	□ 33.75
ON DUTY APPAREL	**SH3761 BLK 1X REG**	**1011652-010 1X**	**COLUMBIA SPORTSWEAR COMPANY**	MEN'S PFG BAHAMA II S/S SHIRT	25%	1	□ 45.00	□ 33.75
ON DUTY APPAREL	**SH3761 BLK 2X REG**	**1011652-010 2X**	**COLUMBIA SPORTSWEAR COMPANY**	MEN'S PFG BAHAMA II S/S SHIRT	25%	1	□ 45.00	□ 33.75
ON DUTY APPAREL	**SH3761 BLK 2X TALL**	**1011653-010 2XT**	**COLUMBIA SPORTSWEAR COMPANY**	MEN'S PFG BAHAMA II S/S SHIRT	25%	1	□ 45.00	□ 33.75
ON DUTY APPAREL	**SH3761 BLK 3X REG**	**1011652-010 3X**	**COLUMBIA SPORTSWEAR COMPANY**	MEN'S PFG BAHAMA II S/S SHIRT	25%	1	□ 45.00	□ 33.75
ON DUTY APPAREL	**SH3761 BLK 3X TALL**	**1011653-010 3XT**	**COLUMBIA SPORTSWEAR COMPANY**	MEN'S PFG BAHAMA II S/S SHIRT	25%	1	□ 45.00	□ 33.75
ON DUTY APPAREL	**SH3761 BLK 4X REG**	**1011652-010 4X**	**COLUMBIA SPORTSWEAR COMPANY**	MEN'S PFG BAHAMA II S/S SHIRT	25%	1	□ 45.00	□ 33.75
ON DUTY APPAREL	**SH3761 BLK 4X TALL**	**1011653-010 4XT**	**COLUMBIA SPORTSWEAR COMPANY**	MEN'S PFG BAHAMA II S/S SHIRT	25%	1	□ 45.00	□ 33.75
ON DUTY APPAREL	**SH3761 BLK 5X REG**	**1011652-010 5X**	**COLUMBIA SPORTSWEAR COMPANY**	MEN'S PFG BAHAMA II S/S SHIRT	25%	1	□ 45.00	□ 33.75
ON DUTY APPAREL	**SH3761 BLK 5X TALL**	**1011653-010 5XT**	**COLUMBIA SPORTSWEAR COMPANY**	MEN'S PFG BAHAMA II S/S SHIRT	25%	1	□ 45.00	□ 33.75
ON DUTY APPAREL	**SH3761 CNAV LG TALL**	**1011653-464 LT**	**COLUMBIA SPORTSWEAR COMPANY**	MEN'S PFG BAHAMA II S/S SHIRT	25%	1	□ 45.00	□ 33.75
ON DUTY APPAREL	**SH3761 CNAV XL TALL**	**1011653-464 XLT**	**COLUMBIA SPORTSWEAR COMPANY**	MEN'S PFG BAHAMA II S/S SHIRT	25%	1	□ 45.00	□ 33.75
ON DUTY APPAREL	**SH3761 CNAV 1X REG**	**1011652-464 1X**	**COLUMBIA SPORTSWEAR COMPANY**	MEN'S PFG BAHAMA II S/S SHIRT	25%	1	□ 45.00	□ 33.75
ON DUTY APPAREL	**SH3761 CNAV 2X REG**	**1011652-464 2X**	**COLUMBIA SPORTSWEAR COMPANY**	MEN'S PFG BAHAMA II S/S SHIRT	25%	1	□ 45.00	□ 33.75
ON DUTY APPAREL	**SH3761 CNAV 2X TALL**	**1011653-464 2XT**	**COLUMBIA SPORTSWEAR COMPANY**	MEN'S PFG BAHAMA II S/S SHIRT	25%	1	□ 45.00	□ 33.75
ON DUTY APPAREL	**SH3761 CNAV 3X REG**	**1011652-464 3X**	**COLUMBIA SPORTSWEAR COMPANY**	MEN'S PFG BAHAMA II S/S SHIRT	25%	1	□ 45.00	□ 33.75
ON DUTY APPAREL	**SH3761 CNAV 3X TALL**	**1011653-464 3XT**	**COLUMBIA SPORTSWEAR COMPANY**	MEN'S PFG BAHAMA II S/S SHIRT	25%	1	□ 45.00	□ 33.75
ON DUTY APPAREL	**SH3761 CNAV 4X REG**	**1011652-464 4X**	**COLUMBIA SPORTSWEAR COMPANY**	MEN'S PFG BAHAMA II S/S SHIRT	25%	1	□ 45.00	□ 33.75
ON DUTY APPAREL	**SH3761 CNAV 4X TALL**	**1011653-464 4XT**	**COLUMBIA SPORTSWEAR COMPANY**	MEN'S PFG BAHAMA II S/S SHIRT	25%	1	□ 45.00	□ 33.75
ON DUTY APPAREL	**SH3761 CNAV 5X REG**	**1011652-464 5X**	**COLUMBIA SPORTSWEAR COMPANY**	MEN'S PFG BAHAMA II S/S SHIRT	25%	1	□ 45.00	□ 33.75
ON DUTY APPAREL	**SH3761 CNAV 5X TALL**	**1011653-464 5XT**	**COLUMBIA SPORTSWEAR COMPANY**	MEN'S PFG BAHAMA II S/S SHIRT	25%	1	□ 45.00	□ 33.75

ON DUTY APPAREL	**SH3761 FOSS LG TALL**	**1011653-160 LT**	**COLUMBIA SPORTSWEAR COMPANY**	MEN'S PFG BAHAMA II S/S SHIRT	25%	1	□ 45.00	□ 33.75
ON DUTY APPAREL	**SH3761 FOSS XL TALL**	**1011653-160 XLT**	**COLUMBIA SPORTSWEAR COMPANY**	MEN'S PFG BAHAMA II S/S SHIRT	25%	1	□ 45.00	□ 33.75
ON DUTY APPAREL	**SH3761 FOSS 1X REG**	**1011652-160 1X**	**COLUMBIA SPORTSWEAR COMPANY**	MEN'S PFG BAHAMA II S/S SHIRT	25%	1	□ 45.00	□ 33.75
ON DUTY APPAREL	**SH3761 FOSS 2X REG**	**1011652-160 2X**	**COLUMBIA SPORTSWEAR COMPANY**	MEN'S PFG BAHAMA II S/S SHIRT	25%	1	□ 45.00	□ 33.75
ON DUTY APPAREL	**SH3761 FOSS 2X TALL**	**1011653-160 2XT**	**COLUMBIA SPORTSWEAR COMPANY**	MEN'S PFG BAHAMA II S/S SHIRT	25%	1	□ 45.00	□ 33.75
ON DUTY APPAREL	**SH3761 FOSS 3X REG**	**1011652-160 3X**	**COLUMBIA SPORTSWEAR COMPANY**	MEN'S PFG BAHAMA II S/S SHIRT	25%	1	□ 45.00	□ 33.75
ON DUTY APPAREL	**SH3761 FOSS 3X TALL**	**1011653-160 3XT**	**COLUMBIA SPORTSWEAR COMPANY**	MEN'S PFG BAHAMA II S/S SHIRT	25%	1	□ 45.00	□ 33.75
ON DUTY APPAREL	**SH3761 FOSS 4X REG**	**1011652-160 4X**	**COLUMBIA SPORTSWEAR COMPANY**	MEN'S PFG BAHAMA II S/S SHIRT	25%	1	□ 45.00	□ 33.75
ON DUTY APPAREL	**SH3761 FOSS 4X TALL**	**1011653-160 4XT**	**COLUMBIA SPORTSWEAR COMPANY**	MEN'S PFG BAHAMA II S/S SHIRT	25%	1	□ 45.00	□ 33.75
ON DUTY APPAREL	**SH3761 FOSS 5X REG**	**1011652-160 5X**	**COLUMBIA SPORTSWEAR COMPANY**	MEN'S PFG BAHAMA II S/S SHIRT	25%	1	□ 45.00	□ 33.75
ON DUTY APPAREL	**SH3761 FOSS 5X TALL**	**1011653-160 5XT**	**COLUMBIA SPORTSWEAR COMPANY**	MEN'S PFG BAHAMA II S/S SHIRT	25%	1	□ 45.00	□ 33.75
ON DUTY APPAREL	**SH3761 GFSM LG TALL**	**1011653-499 LT**	**COLUMBIA SPORTSWEAR COMPANY**	MEN'S PFG BAHAMA II S/S SHIRT	25%	1	□ 45.00	□ 33.75
ON DUTY APPAREL	**SH3761 GFSM XL TALL**	**1011653-499 XLT**	**COLUMBIA SPORTSWEAR COMPANY**	MEN'S PFG BAHAMA II S/S SHIRT	25%	1	□ 45.00	□ 33.75
ON DUTY APPAREL	**SH3761 GFSM 1X REG**	**1011652-499 1X**	**COLUMBIA SPORTSWEAR COMPANY**	MEN'S PFG BAHAMA II S/S SHIRT	25%	1	□ 45.00	□ 33.75
ON DUTY APPAREL	**SH3761 GFSM 2X REG**	**1011652-499 2X**	**COLUMBIA SPORTSWEAR COMPANY**	MEN'S PFG BAHAMA II S/S SHIRT	25%	1	□ 45.00	□ 33.75
ON DUTY APPAREL	**SH3761 GFSM 2X TALL**	**1011653-499 2XT**	**COLUMBIA SPORTSWEAR COMPANY**	MEN'S PFG BAHAMA II S/S SHIRT	25%	1	□ 45.00	□ 33.75
ON DUTY APPAREL	**SH3761 GFSM 3X REG**	**1011652-499 3X**	**COLUMBIA SPORTSWEAR COMPANY**	MEN'S PFG BAHAMA II S/S SHIRT	25%	1	□ 45.00	□ 33.75
ON DUTY APPAREL	**SH3761 GFSM 3X TALL**	**1011653-499 3XT**	**COLUMBIA SPORTSWEAR COMPANY**	MEN'S PFG BAHAMA II S/S SHIRT	25%	1	□ 45.00	□ 33.75
ON DUTY APPAREL	**SH3761 GFSM 4X REG**	**1011652-499 4X**	**COLUMBIA SPORTSWEAR COMPANY**	MEN'S PFG BAHAMA II S/S SHIRT	25%	1	□ 45.00	□ 33.75
ON DUTY APPAREL	**SH3761 GFSM 4X TALL**	**1011653-499 4XT**	**COLUMBIA SPORTSWEAR COMPANY**	MEN'S PFG BAHAMA II S/S SHIRT	25%	1	□ 45.00	□ 33.75
ON DUTY APPAREL	**SH3761 GFSM 5X REG**	**1011652-499 5X**	**COLUMBIA SPORTSWEAR COMPANY**	MEN'S PFG BAHAMA II S/S SHIRT	25%	1	□ 45.00	□ 33.75
ON DUTY APPAREL	**SH3761 GFSM 5X TALL**	**1011653-499 5XT**	**COLUMBIA SPORTSWEAR COMPANY**	MEN'S PFG BAHAMA II S/S SHIRT	25%	1	□ 45.00	□ 33.75

ON DUTY APPAREL	**SH3761 POND LG TALL**	**1011653-967 LT**	**COLUMBIA SPORTSWEAR COMPANY**	MEN'S PFG BAHAMA II S/S SHIRT	25%	1	□ 45.00	□ 33.75
ON DUTY APPAREL	**SH3761 POND XL TALL**	**1011653-967 XLT**	**COLUMBIA SPORTSWEAR COMPANY**	MEN'S PFG BAHAMA II S/S SHIRT	25%	1	□ 45.00	□ 33.75
ON DUTY APPAREL	**SH3761 POND 1X REG**	**1011652-967 1X**	**COLUMBIA SPORTSWEAR COMPANY**	MEN'S PFG BAHAMA II S/S SHIRT	25%	1	□ 45.00	□ 33.75
ON DUTY APPAREL	**SH3761 POND 2X REG**	**1011652-967 2X**	**COLUMBIA SPORTSWEAR COMPANY**	MEN'S PFG BAHAMA II S/S SHIRT	25%	1	□ 45.00	□ 33.75
ON DUTY APPAREL	**SH3761 POND 2X TALL**	**1011653-967 2XT**	**COLUMBIA SPORTSWEAR COMPANY**	MEN'S PFG BAHAMA II S/S SHIRT	25%	1	□ 45.00	□ 33.75
ON DUTY APPAREL	**SH3761 POND 3X REG**	**1011652-967 3X**	**COLUMBIA SPORTSWEAR COMPANY**	MEN'S PFG BAHAMA II S/S SHIRT	25%	1	□ 45.00	□ 33.75
ON DUTY APPAREL	**SH3761 POND 3X TALL**	**1011653-967 3XT**	**COLUMBIA SPORTSWEAR COMPANY**	MEN'S PFG BAHAMA II S/S SHIRT	25%	1	□ 45.00	□ 33.75
ON DUTY APPAREL	**SH3761 POND 4X REG**	**1011652-967 4X**	**COLUMBIA SPORTSWEAR COMPANY**	MEN'S PFG BAHAMA II S/S SHIRT	25%	1	□ 45.00	□ 33.75
ON DUTY APPAREL	**SH3761 POND 4X TALL**	**1011653-967 4XT**	**COLUMBIA SPORTSWEAR COMPANY**	MEN'S PFG BAHAMA II S/S SHIRT	25%	1	□ 45.00	□ 33.75
ON DUTY APPAREL	**SH3761 POND 5X REG**	**1011652-967 5X**	**COLUMBIA SPORTSWEAR COMPANY**	MEN'S PFG BAHAMA II S/S SHIRT	25%	1	□ 45.00	□ 33.75
ON DUTY APPAREL	**SH3761 POND 5X TALL**	**1011653-967 5XT**	**COLUMBIA SPORTSWEAR COMPANY**	MEN'S PFG BAHAMA II S/S SHIRT	25%	1	□ 45.00	□ 33.75
ON DUTY APPAREL	**SH3761 SAIL LG TALL**	**1011653-486 LT**	**COLUMBIA SPORTSWEAR COMPANY**	MEN'S PFG BAHAMA II S/S SHIRT	25%	1	□ 45.00	□ 33.75
ON DUTY APPAREL	**SH3761 SAIL XL TALL**	**1011653-486 XLT**	**COLUMBIA SPORTSWEAR COMPANY**	MEN'S PFG BAHAMA II S/S SHIRT	25%	1	□ 45.00	□ 33.75
ON DUTY APPAREL	**SH3761 SAIL 1X REG**	**1011652-486 1X**	**COLUMBIA SPORTSWEAR COMPANY**	MEN'S PFG BAHAMA II S/S SHIRT	25%	1	□ 45.00	□ 33.75
ON DUTY APPAREL	**SH3761 SAIL 2X REG**	**1011652-486 2X**	**COLUMBIA SPORTSWEAR COMPANY**	MEN'S PFG BAHAMA II S/S SHIRT	25%	1	□ 45.00	□ 33.75
ON DUTY APPAREL	**SH3761 SAIL 2X TALL**	**1011653-486 2XT**	**COLUMBIA SPORTSWEAR COMPANY**	MEN'S PFG BAHAMA II S/S SHIRT	25%	1	□ 45.00	□ 33.75
ON DUTY APPAREL	**SH3761 SAIL 3X REG**	**1011652-486 3X**	**COLUMBIA SPORTSWEAR COMPANY**	MEN'S PFG BAHAMA II S/S SHIRT	25%	1	□ 45.00	□ 33.75
ON DUTY APPAREL	**SH3761 SAIL 3X TALL**	**1011653-486 3XT**	**COLUMBIA SPORTSWEAR COMPANY**	MEN'S PFG BAHAMA II S/S SHIRT	25%	1	□ 45.00	□ 33.75
ON DUTY APPAREL	**SH3761 SAIL 4X REG**	**1011652-486 4X**	**COLUMBIA SPORTSWEAR COMPANY**	MEN'S PFG BAHAMA II S/S SHIRT	25%	1	□ 45.00	□ 33.75
ON DUTY APPAREL	**SH3761 SAIL 4X TALL**	**1011653-486 4XT**	**COLUMBIA SPORTSWEAR COMPANY**	MEN'S PFG BAHAMA II S/S SHIRT	25%	1	□ 45.00	□ 33.75
ON DUTY APPAREL	**SH3761 SAIL 5X REG**	**1011652-486 5X**	**COLUMBIA SPORTSWEAR COMPANY**	MEN'S PFG BAHAMA II S/S SHIRT	25%	1	□ 45.00	□ 33.75
ON DUTY APPAREL	**SH3761 SAIL 5X TALL**	**1011653-486 5XT**	**COLUMBIA SPORTSWEAR COMPANY**	MEN'S PFG BAHAMA II S/S SHIRT	25%	1	□ 45.00	□ 33.75
ON DUTY APPAREL	**SH3761 VVBL LG TALL**	**1011653-487 LT**	**COLUMBIA SPORTSWEAR COMPANY**	MEN'S PFG BAHAMA II S/S SHIRT	25%	1	□ 45.00	□ 33.75
ON DUTY APPAREL	**SH3761 VVBL XL TALL**	**1011653-487 XLT**	**COLUMBIA SPORTSWEAR COMPANY**	MEN'S PFG BAHAMA II S/S SHIRT	25%	1	□ 45.00	□ 33.75

ON DUTY APPAREL	**SH3761 VVBL 1X REG**	**1011652-487 1X**	**COLUMBIA SPORTSWEAR COMPANY**	MEN'S PFG BAHAMA II S/S SHIRT	25%	1	□ 45.00	□ 33.75
ON DUTY APPAREL	**SH3761 VVBL 2X REG**	**1011652-487 2X**	**COLUMBIA SPORTSWEAR COMPANY**	MEN'S PFG BAHAMA II S/S SHIRT	25%	1	□ 45.00	□ 33.75
ON DUTY APPAREL	**SH3761 VVBL 2X TALL**	**1011653-487 2XT**	**COLUMBIA SPORTSWEAR COMPANY**	MEN'S PFG BAHAMA II S/S SHIRT	25%	1	□ 45.00	□ 33.75
ON DUTY APPAREL	**SH3761 VVBL 3X REG**	**1011652-487 3X**	**COLUMBIA SPORTSWEAR COMPANY**	MEN'S PFG BAHAMA II S/S SHIRT	25%	1	□ 45.00	□ 33.75
ON DUTY APPAREL	**SH3761 VVBL 3X TALL**	**1011653-487 3XT**	**COLUMBIA SPORTSWEAR COMPANY**	MEN'S PFG BAHAMA II S/S SHIRT	25%	1	□ 45.00	□ 33.75
ON DUTY APPAREL	**SH3761 VVBL 4X REG**	**1011652-487 4X**	**COLUMBIA SPORTSWEAR COMPANY**	MEN'S PFG BAHAMA II S/S SHIRT	25%	1	□ 45.00	□ 33.75
ON DUTY APPAREL	**SH3761 VVBL 4X TALL**	**1011653-487 4XT**	**COLUMBIA SPORTSWEAR COMPANY**	MEN'S PFG BAHAMA II S/S SHIRT	25%	1	□ 45.00	□ 33.75
ON DUTY APPAREL	**SH3761 VVBL 5X REG**	**1011652-487 5X**	**COLUMBIA SPORTSWEAR COMPANY**	MEN'S PFG BAHAMA II S/S SHIRT	25%	1	□ 45.00	□ 33.75
ON DUTY APPAREL	**SH3761 VVBL 5X TALL**	**1011653-487 5XT**	**COLUMBIA SPORTSWEAR COMPANY**	MEN'S PFG BAHAMA II S/S SHIRT	25%	1	□ 45.00	□ 33.75
ON DUTY APPAREL	**SH3764 CNAV LG REG**	**1862061-464 L**	**COLUMBIA SPORTSWEAR COMPANY**	MEN'S SILVER RIDGE 2.0 L/S FLANNEL SHIRT	25%	1	□ 65.00	□ 48.75
ON DUTY APPAREL	**SH3764 CNAV MD REG**	**1862061-464 M**	**COLUMBIA SPORTSWEAR COMPANY**	MEN'S SILVER RIDGE 2.0 L/S FLANNEL SHIRT	25%	1	□ 65.00	□ 48.75
ON DUTY APPAREL	**SH3764 CNAV XL REG**	**1862061-464 XL**	**COLUMBIA SPORTSWEAR COMPANY**	MEN'S SILVER RIDGE 2.0 L/S FLANNEL SHIRT	25%	1	□ 65.00	□ 48.75
ON DUTY APPAREL	**SH3764 CNAV 2X REG**	**1862063-464 2X**	**COLUMBIA SPORTSWEAR COMPANY**	MEN'S SILVER RIDGE 2.0 L/S FLANNEL SHIRT	25%	1	□ 75.00	□ 56.25
ON DUTY APPAREL	**SH3764 SHAR LG REG**	**1862061-011 L**	**COLUMBIA SPORTSWEAR COMPANY**	MEN'S SILVER RIDGE 2.0 L/S FLANNEL SHIRT	25%	1	□ 65.00	□ 48.75
ON DUTY APPAREL	**SH3764 SHAR MD REG**	**1862061-011 M**	**COLUMBIA SPORTSWEAR COMPANY**	MEN'S SILVER RIDGE 2.0 L/S FLANNEL SHIRT	25%	1	□ 65.00	□ 48.75
ON DUTY APPAREL	**SH3764 SHAR XL REG**	**1862061-011 XL**	**COLUMBIA SPORTSWEAR COMPANY**	MEN'S SILVER RIDGE 2.0 L/S FLANNEL SHIRT	25%	1	□ 65.00	□ 48.75
ON DUTY APPAREL	**SH3764 SHAR 2X REG**	**1862063-011 2X**	**COLUMBIA SPORTSWEAR COMPANY**	MEN'S SILVER RIDGE 2.0 L/S FLANNEL SHIRT	25%	1	□ 75.00	□ 56.25
ON DUTY APPAREL	**SJ030 FOSS LG REG**	**1577191-160 L**	**COLUMBIA SPORTSWEAR COMPANY**	COLUMBIA MENS BLOOD & GUTS III L/S SHIRT	25%	1	□ 55.00	□ 41.25
ON DUTY APPAREL	**SJ030 FOSS MD REG**	**1577191-160 M**	**COLUMBIA SPORTSWEAR COMPANY**	COLUMBIA MENS BLOOD & GUTS III L/S SHIRT	25%	1	□ 55.00	□ 41.25
ON DUTY APPAREL	**SJ030 FOSS SM REG**	**1577191-160 S**	**COLUMBIA SPORTSWEAR COMPANY**	COLUMBIA MENS BLOOD & GUTS III L/S SHIRT	25%	1	□ 55.00	□ 41.25
ON DUTY APPAREL	**SJ030 FOSS XL REG**	**1577191-160 XL**	**COLUMBIA SPORTSWEAR COMPANY**	COLUMBIA MENS BLOOD & GUTS III L/S SHIRT	25%	1	□ 55.00	□ 41.25
ON DUTY APPAREL	**SJ030 FOSS 2X REG**	**1577191-160 XXL**	**COLUMBIA SPORTSWEAR COMPANY**	COLUMBIA MENS BLOOD & GUTS III L/S SHIRT	25%	1	□ 55.00	□ 41.25

ON DUTY APPAREL	**SJ030 WHT LG REG**	**1577191-100 L**	**COLUMBIA SPORTSWEAR COMPANY**	COLUMBIA MENS BLOOD & GUTS III L/S SHIRT	25%	1	□ 55.00	□ 41.25
ON DUTY APPAREL	**SJ030 WHT MD REG**	**1577191-100 M**	**COLUMBIA SPORTSWEAR COMPANY**	COLUMBIA MENS BLOOD & GUTS III L/S SHIRT	25%	1	□ 55.00	□ 41.25
ON DUTY APPAREL	**SJ030 WHT SM REG**	**1577191-100 S**	**COLUMBIA SPORTSWEAR COMPANY**	COLUMBIA MENS BLOOD & GUTS III L/S SHIRT	25%	1	□ 55.00	□ 41.25
ON DUTY APPAREL	**SJ030 WHT XL REG**	**1577191-100 XL**	**COLUMBIA SPORTSWEAR COMPANY**	COLUMBIA MENS BLOOD & GUTS III L/S SHIRT	25%	1	□ 55.00	□ 41.25
ON DUTY APPAREL	**SJ030 WHT 2X REG**	**1577191-100 XXL**	**COLUMBIA SPORTSWEAR COMPANY**	COLUMBIA MENS BLOOD & GUTS III L/S SHIRT	25%	1	□ 55.00	□ 41.25
ON DUTY APPAREL	**SH3765 COLG LG TALL**	**1617954-040 LT**	**COLUMBIA SPORTSWEAR COMPANY**	MEN'S CORNELL WOODS FLANNEL L/S SHIRT	25%	1	□ 65.00	□ 48.75
ON DUTY APPAREL	**SH3765 COLG XL TALL**	**1617954-040 XLT**	**COLUMBIA SPORTSWEAR COMPANY**	MEN'S CORNELL WOODS FLANNEL L/S SHIRT	25%	1	□ 65.00	□ 48.75
ON DUTY APPAREL	**SH3765 COLG 1X REG**	**1617953-040 1X**	**COLUMBIA SPORTSWEAR COMPANY**	MEN'S CORNELL WOODS FLANNEL L/S SHIRT	25%	1	□ 65.00	□ 48.75
ON DUTY APPAREL	**SH3765 COLG 2X REG**	**1617953-040 2X**	**COLUMBIA SPORTSWEAR COMPANY**	MEN'S CORNELL WOODS FLANNEL L/S SHIRT	25%	1	□ 65.00	□ 48.75
ON DUTY APPAREL	**SH3765 COLG 2X TALL**	**1617954-040 2XT**	**COLUMBIA SPORTSWEAR COMPANY**	MEN'S CORNELL WOODS FLANNEL L/S SHIRT	25%	1	□ 65.00	□ 48.75
ON DUTY APPAREL	**SH3765 COLG 3X REG**	**1617953-040 3X**	**COLUMBIA SPORTSWEAR COMPANY**	MEN'S CORNELL WOODS FLANNEL L/S SHIRT	25%	1	□ 65.00	□ 48.75
ON DUTY APPAREL	**SH3765 COLG 3X TALL**	**1617954-040 3XT**	**COLUMBIA SPORTSWEAR COMPANY**	MEN'S CORNELL WOODS FLANNEL L/S SHIRT	25%	1	□ 65.00	□ 48.75
ON DUTY APPAREL	**SH3765 COLG 4X REG**	**1617953-040 4X**	**COLUMBIA SPORTSWEAR COMPANY**	MEN'S CORNELL WOODS FLANNEL L/S SHIRT	25%	1	□ 65.00	□ 48.75
ON DUTY APPAREL	**SH3765 COLG 4X TALL**	**1617954-040 4XT**	**COLUMBIA SPORTSWEAR COMPANY**	MEN'S CORNELL WOODS FLANNEL L/S SHIRT	25%	1	□ 65.00	□ 48.75
ON DUTY APPAREL	**SH3765 COLG 5X REG**	**1617953-040 5X**	**COLUMBIA SPORTSWEAR COMPANY**	MEN'S CORNELL WOODS FLANNEL L/S SHIRT	25%	1	□ 65.00	□ 48.75
ON DUTY APPAREL	**SH3765 COLG 5X TALL**	**1617954-040 5XT**	**COLUMBIA SPORTSWEAR COMPANY**	MEN'S CORNELL WOODS FLANNEL L/S SHIRT	25%	1	□ 65.00	□ 48.75
ON DUTY APPAREL	**SH3765 DELTA LG TALL**	**1617954-260 LT**	**COLUMBIA SPORTSWEAR COMPANY**	MEN'S CORNELL WOODS FLANNEL L/S SHIRT	25%	1	□ 65.00	□ 48.75
ON DUTY APPAREL	**SH3765 DELTA XL TALL**	**1617954-260 XLT**	**COLUMBIA SPORTSWEAR COMPANY**	MEN'S CORNELL WOODS FLANNEL L/S SHIRT	25%	1	□ 65.00	□ 48.75
ON DUTY APPAREL	**SH3765 DELTA 1X REG**	**1617953-260 1X**	**COLUMBIA SPORTSWEAR COMPANY**	MEN'S CORNELL WOODS FLANNEL L/S SHIRT	25%	1	□ 65.00	□ 48.75
ON DUTY APPAREL	**SH3765 DELTA 2X REG**	**1617953-260 2X**	**COLUMBIA SPORTSWEAR COMPANY**	MEN'S CORNELL WOODS FLANNEL L/S SHIRT	25%	1	□ 65.00	□ 48.75
ON DUTY APPAREL	**SH3765 DELTA 2X TALL**	**1617954-260 2XT**	**COLUMBIA SPORTSWEAR COMPANY**	MEN'S CORNELL WOODS FLANNEL L/S SHIRT	25%	1	□ 65.00	□ 48.75
ON DUTY APPAREL	**SH3765 DELTA 3X REG**	**1617953-260 3X**	**COLUMBIA SPORTSWEAR COMPANY**	MEN'S CORNELL WOODS FLANNEL L/S SHIRT	25%	1	□ 65.00	□ 48.75

ON DUTY APPAREL	**SH3765 DELTA 3X TALL**	**1617954-260 3XT**	**COLUMBIA SPORTSWEAR COMPANY**	MEN'S CORNELL WOODS FLANNEL L/S SHIRT	25%	1	□ 65.00	□ 48.75
ON DUTY APPAREL	**SH3765 DELTA 4X REG**	**1617953-260 4X**	**COLUMBIA SPORTSWEAR COMPANY**	MEN'S CORNELL WOODS FLANNEL L/S SHIRT	25%	1	□ 65.00	□ 48.75
ON DUTY APPAREL	**SH3765 DELTA 4X TALL**	**1617954-260 4XT**	**COLUMBIA SPORTSWEAR COMPANY**	MEN'S CORNELL WOODS FLANNEL L/S SHIRT	25%	1	□ 65.00	□ 48.75
ON DUTY APPAREL	**SH3765 DELTA 5X REG**	**1617953-260 5X**	**COLUMBIA SPORTSWEAR COMPANY**	MEN'S CORNELL WOODS FLANNEL L/S SHIRT	25%	1	□ 65.00	□ 48.75
ON DUTY APPAREL	**SH3765 DELTA 5X TALL**	**1617954-260 5XT**	**COLUMBIA SPORTSWEAR COMPANY**	MEN'S CORNELL WOODS FLANNEL L/S SHIRT	25%	1	□ 65.00	□ 48.75
ON DUTY APPAREL	**SH3765 NTIDE LG TALL**	**1617954-453 LT**	**COLUMBIA SPORTSWEAR COMPANY**	MEN'S CORNELL WOODS FLANNEL L/S SHIRT	25%	1	□ 65.00	□ 48.75
ON DUTY APPAREL	**SH3765 NTIDE XL TALL**	**1617954-453 XLT**	**COLUMBIA SPORTSWEAR COMPANY**	MEN'S CORNELL WOODS FLANNEL L/S SHIRT	25%	1	□ 65.00	□ 48.75
ON DUTY APPAREL	**SH3765 NTIDE 1X REG**	**1617953-453 1X**	**COLUMBIA SPORTSWEAR COMPANY**	MEN'S CORNELL WOODS FLANNEL L/S SHIRT	25%	1	□ 65.00	□ 48.75
ON DUTY APPAREL	**SH3765 NTIDE 2X REG**	**1617953-453 2X**	**COLUMBIA SPORTSWEAR COMPANY**	MEN'S CORNELL WOODS FLANNEL L/S SHIRT	25%	1	□ 65.00	□ 48.75
ON DUTY APPAREL	**SH3765 NTIDE 2X TALL**	**1617954-453 2XT**	**COLUMBIA SPORTSWEAR COMPANY**	MEN'S CORNELL WOODS FLANNEL L/S SHIRT	25%	1	□ 65.00	□ 48.75
ON DUTY APPAREL	**SH3765 NTIDE 3X REG**	**1617953-453 3X**	**COLUMBIA SPORTSWEAR COMPANY**	MEN'S CORNELL WOODS FLANNEL L/S SHIRT	25%	1	□ 65.00	□ 48.75
ON DUTY APPAREL	**SH3765 NTIDE 3X TALL**	**1617954-453 3XT**	**COLUMBIA SPORTSWEAR COMPANY**	MEN'S CORNELL WOODS FLANNEL L/S SHIRT	25%	1	□ 65.00	□ 48.75
ON DUTY APPAREL	**SH3765 NTIDE 4X REG**	**1617953-453 4X**	**COLUMBIA SPORTSWEAR COMPANY**	MEN'S CORNELL WOODS FLANNEL L/S SHIRT	25%	1	□ 65.00	□ 48.75
ON DUTY APPAREL	**SH3765 NTIDE 4X TALL**	**1617954-453 4XT**	**COLUMBIA SPORTSWEAR COMPANY**	MEN'S CORNELL WOODS FLANNEL L/S SHIRT	25%	1	□ 65.00	□ 48.75
ON DUTY APPAREL	**SH3765 NTIDE 5X REG**	**1617953-453 5X**	**COLUMBIA SPORTSWEAR COMPANY**	MEN'S CORNELL WOODS FLANNEL L/S SHIRT	25%	1	□ 65.00	□ 48.75
ON DUTY APPAREL	**SH3765 NTIDE 5X TALL**	**1617954-453 5XT**	**COLUMBIA SPORTSWEAR COMPANY**	MEN'S CORNELL WOODS FLANNEL L/S SHIRT	25%	1	□ 65.00	□ 48.75
ON DUTY APPAREL	**SH3765 COLG LG REG**	**1617951-040 L**	**COLUMBIA SPORTSWEAR COMPANY**	MEN'S CORNELL WOODS FLANNEL L/S SHIRT	25%	1	□ 60.00	□ 45.00
ON DUTY APPAREL	**SH3765 COLG MD REG**	**1617951-040 M**	**COLUMBIA SPORTSWEAR COMPANY**	MEN'S CORNELL WOODS FLANNEL L/S SHIRT	25%	1	□ 60.00	□ 45.00
ON DUTY APPAREL	**SH3765 COLG SM REG**	**1617951-040 S**	**COLUMBIA SPORTSWEAR COMPANY**	MEN'S CORNELL WOODS FLANNEL L/S SHIRT	25%	1	□ 60.00	□ 45.00
ON DUTY APPAREL	**SH3765 COLG XL REG**	**1617951-040 XL**	**COLUMBIA SPORTSWEAR COMPANY**	MEN'S CORNELL WOODS FLANNEL L/S SHIRT	25%	1	□ 60.00	□ 45.00
ON DUTY APPAREL	**SH3765 COLG XXL REG**	**1617951-040 XXL**	**COLUMBIA SPORTSWEAR COMPANY**	MEN'S CORNELL WOODS FLANNEL L/S SHIRT	25%	1	□ 60.00	□ 45.00
ON DUTY APPAREL	**SH3765 DELTA LG REG**	**1617951-260 L**	**COLUMBIA SPORTSWEAR COMPANY**	MEN'S CORNELL WOODS FLANNEL L/S SHIRT	25%	1	□ 60.00	□ 45.00

ON DUTY APPAREL	**SH3765 DELTA MD REG**	**1617951-260 M**	**COLUMBIA SPORTSWEAR COMPANY**	MEN'S CORNELL WOODS FLANNEL L/S SHIRT	25%	1	□ 60.00	□ 45.00
ON DUTY APPAREL	**SH3765 DELTA SM REG**	**1617951-260 S**	**COLUMBIA SPORTSWEAR COMPANY**	MEN'S CORNELL WOODS FLANNEL L/S SHIRT	25%	1	□ 60.00	□ 45.00
ON DUTY APPAREL	**SH3765 DELTA XL REG**	**1617951-260 XL**	**COLUMBIA SPORTSWEAR COMPANY**	MEN'S CORNELL WOODS FLANNEL L/S SHIRT	25%	1	□ 60.00	□ 45.00
ON DUTY APPAREL	**SH3765 DELTA XXL REG**	**1617951-260 XXL**	**COLUMBIA SPORTSWEAR COMPANY**	MEN'S CORNELL WOODS FLANNEL L/S SHIRT	25%	1	□ 60.00	□ 45.00
ON DUTY APPAREL	**SH3765 NTIDE LG REG**	**1617951-453 L**	**COLUMBIA SPORTSWEAR COMPANY**	MEN'S CORNELL WOODS FLANNEL L/S SHIRT	25%	1	□ 60.00	□ 45.00
ON DUTY APPAREL	**SH3765 NTIDE MD REG**	**1617951-453 M**	**COLUMBIA SPORTSWEAR COMPANY**	MEN'S CORNELL WOODS FLANNEL L/S SHIRT	25%	1	□ 60.00	□ 45.00
ON DUTY APPAREL	**SH3765 NTIDE SM REG**	**1617951-453 S**	**COLUMBIA SPORTSWEAR COMPANY**	MEN'S CORNELL WOODS FLANNEL L/S SHIRT	25%	1	□ 60.00	□ 45.00
ON DUTY APPAREL	**SH3765 NTIDE XL REG**	**1617951-453 XL**	**COLUMBIA SPORTSWEAR COMPANY**	MEN'S CORNELL WOODS FLANNEL L/S SHIRT	25%	1	□ 60.00	□ 45.00
ON DUTY APPAREL	**SH3765 NTIDE XXL REG**	**1617951-453 XXL**	**COLUMBIA SPORTSWEAR COMPANY**	MEN'S CORNELL WOODS FLANNEL L/S SHIRT	25%	1	□ 60.00	□ 45.00
ON DUTY APPAREL	**SJ001 BLK 3X**	**101065-002 3X**	**Condor Outdoor Products Inc**	CONDOR TACTICAL COMBAT SHIRT	25%	1	□ 47.95	□ 35.96
ON DUTY APPAREL	**TJ287 NAV 30 30**	**608-006-30-30**	**Condor Outdoor Products Inc**	CONDOR SENTINEL TACTICAL PANTS	25%	1	□ 43.95	□ 32.96
ON DUTY APPAREL	**TJ287 NAV 30 32**	**608-006-30-32**	**Condor Outdoor Products Inc**	CONDOR SENTINEL TACTICAL PANTS	25%	1	□ 43.95	□ 32.96
ON DUTY APPAREL	**TJ287 NAV 30 34**	**608-006-30-34**	**Condor Outdoor Products Inc**	CONDOR SENTINEL TACTICAL PANTS	25%	1	□ 43.95	□ 32.96
ON DUTY APPAREL	**TJ287 NAV 32 30**	**608-006-32-30**	**Condor Outdoor Products Inc**	CONDOR SENTINEL TACTICAL PANTS	25%	1	□ 43.95	□ 32.96
ON DUTY APPAREL	**TJ287 NAV 32 34**	**608-006-32-34**	**Condor Outdoor Products Inc**	CONDOR SENTINEL TACTICAL PANTS	25%	1	□ 43.95	□ 32.96
ON DUTY APPAREL	**TJ287 NAV 34 30**	**608-006-34-30**	**Condor Outdoor Products Inc**	CONDOR SENTINEL TACTICAL PANTS	25%	1	□ 43.95	□ 32.96
ON DUTY APPAREL	**TJ287 NAV 34 32**	**608-006-34-32**	**Condor Outdoor Products Inc**	CONDOR SENTINEL TACTICAL PANTS	25%	1	□ 43.95	□ 32.96
ON DUTY APPAREL	**TJ287 NAV 34 34**	**608-006-34-34**	**Condor Outdoor Products Inc**	CONDOR SENTINEL TACTICAL PANTS	25%	1	□ 43.95	□ 32.96
ON DUTY APPAREL	**TJ287 NAV 36 30**	**608-006-36-30**	**Condor Outdoor Products Inc**	CONDOR SENTINEL TACTICAL PANTS	25%	1	□ 43.95	□ 32.96
ON DUTY APPAREL	**TJ287 NAV 36 34**	**608-006-36-34**	**Condor Outdoor Products Inc**	CONDOR SENTINEL TACTICAL PANTS	25%	1	□ 43.95	□ 32.96
ON DUTY APPAREL	**TJ287 NAV 38 30**	**608-006-38-30**	**Condor Outdoor Products Inc**	CONDOR SENTINEL TACTICAL PANTS	25%	1	□ 43.95	□ 32.96
ON DUTY APPAREL	**TJ287 NAV 38 32**	**608-006-38-32**	**Condor Outdoor Products Inc**	CONDOR SENTINEL TACTICAL PANTS	25%	1	□ 43.95	□ 32.96

ON DUTY APPAREL	**TJ287 NAV 38 34**	**608-006-38-34**	**Condor Outdoor Products Inc**	CONDOR SENTINEL TACTICAL PANTS	25%	1	□ 43.95	□ 32.96
ON DUTY APPAREL	**TJ287 NAV 40 30**	**608-006-40-30**	**Condor Outdoor Products Inc**	CONDOR SENTINEL TACTICAL PANTS	25%	1	□ 43.95	□ 32.96
ON DUTY APPAREL	**TJ287 NAV 40 32**	**608-006-40-32**	**Condor Outdoor Products Inc**	CONDOR SENTINEL TACTICAL PANTS	25%	1	□ 43.95	□ 32.96
ON DUTY APPAREL	**TJ287 NAV 40 34**	**608-006-40-34**	**Condor Outdoor Products Inc**	CONDOR SENTINEL TACTICAL PANTS	25%	1	□ 43.95	□ 32.96
ON DUTY APPAREL	**TJ287 OD 30 30**	**608-001-30-30**	**Condor Outdoor Products Inc**	CONDOR SENTINEL TACTICAL PANTS	25%	1	□ 43.95	□ 32.96
ON DUTY APPAREL	**TJ287 OD 30 32**	**608-001-30-32**	**Condor Outdoor Products Inc**	CONDOR SENTINEL TACTICAL PANTS	25%	1	□ 43.95	□ 32.96
ON DUTY APPAREL	**TJ287 OD 30 34**	**608-001-30-34**	**Condor Outdoor Products Inc**	CONDOR SENTINEL TACTICAL PANTS	25%	1	□ 43.95	□ 32.96
ON DUTY APPAREL	**TJ287 OD 32 30**	**608-001-32-30**	**Condor Outdoor Products Inc**	CONDOR SENTINEL TACTICAL PANTS	25%	1	□ 43.95	□ 32.96
ON DUTY APPAREL	**TJ287 OD 32 32**	**608-001-32-32**	**Condor Outdoor Products Inc**	CONDOR SENTINEL TACTICAL PANTS	25%	1	□ 43.95	□ 32.96
ON DUTY APPAREL	**TJ287 OD 32 34**	**608-001-32-34**	**Condor Outdoor Products Inc**	CONDOR SENTINEL TACTICAL PANTS	25%	1	□ 43.95	□ 32.96
ON DUTY APPAREL	**TJ287 OD 34 30**	**608-001-34-30**	**Condor Outdoor Products Inc**	CONDOR SENTINEL TACTICAL PANTS	25%	1	□ 43.95	□ 32.96
ON DUTY APPAREL	**TJ287 OD 34 32**	**608-001-34-32**	**Condor Outdoor Products Inc**	CONDOR SENTINEL TACTICAL PANTS	25%	1	□ 43.95	□ 32.96
ON DUTY APPAREL	**TJ287 OD 34 34**	**608-001-34-34**	**Condor Outdoor Products Inc**	CONDOR SENTINEL TACTICAL PANTS	25%	1	□ 43.95	□ 32.96
ON DUTY APPAREL	**TJ287 OD 36 30**	**608-001-36-30**	**Condor Outdoor Products Inc**	CONDOR SENTINEL TACTICAL PANTS	25%	1	□ 43.95	□ 32.96
ON DUTY APPAREL	**TJ287 OD 36 32**	**608-001-36-32**	**Condor Outdoor Products Inc**	CONDOR SENTINEL TACTICAL PANTS	25%	1	□ 43.95	□ 32.96
ON DUTY APPAREL	**TJ287 OD 36 34**	**608-001-36-34**	**Condor Outdoor Products Inc**	CONDOR SENTINEL TACTICAL PANTS	25%	1	□ 43.95	□ 32.96
ON DUTY APPAREL	**TJ287 OD 38 30**	**608-001-38-30**	**Condor Outdoor Products Inc**	CONDOR SENTINEL TACTICAL PANTS	25%	1	□ 43.95	□ 32.96
ON DUTY APPAREL	**TJ287 OD 38 32**	**608-001-38-32**	**Condor Outdoor Products Inc**	CONDOR SENTINEL TACTICAL PANTS	25%	1	□ 43.95	□ 32.96
ON DUTY APPAREL	**TJ287 OD 38 34**	**608-001-38-34**	**Condor Outdoor Products Inc**	CONDOR SENTINEL TACTICAL PANTS	25%	1	□ 43.95	□ 32.96
ON DUTY APPAREL	**TJ287 OD 40 30**	**608-001-40-30**	**Condor Outdoor Products Inc**	CONDOR SENTINEL TACTICAL PANTS	25%	1	□ 43.95	□ 32.96
ON DUTY APPAREL	**TJ287 OD 40 32**	**608-001-40-32**	**Condor Outdoor Products Inc**	CONDOR SENTINEL TACTICAL PANTS	25%	1	□ 43.95	□ 32.96
ON DUTY APPAREL	**TJ287 OD 40 34**	**608-001-40-34**	**Condor Outdoor Products Inc**	CONDOR SENTINEL TACTICAL PANTS	25%	1	□ 43.95	□ 32.96

ON DUTY APPAREL	**TJ287 KHA 30 30**	**608-004-30-30**	**Condor Outdoor Products Inc**	CONDOR SENTINEL TACTICAL PANTS	25%	1	□ 43.95	□ 32.96
ON DUTY APPAREL	**TJ287 KHA 30 32**	**608-004-30-32**	**Condor Outdoor Products Inc**	CONDOR SENTINEL TACTICAL PANTS	25%	1	□ 43.95	□ 32.96
ON DUTY APPAREL	**TJ287 KHA 32 30**	**608-KHA-32-30**	**Condor Outdoor Products Inc**	CONDOR SENTINEL TACTICAL PANTS	25%	1	□ 43.95	□ 32.96
ON DUTY APPAREL	**TJ287 KHA 32 32**	**608-KHA-32-32**	**Condor Outdoor Products Inc**	CONDOR SENTINEL TACTICAL PANTS	25%	1	□ 43.95	□ 32.96
ON DUTY APPAREL	**TJ287 KHA 32 34**	**608-004-32-34**	**Condor Outdoor Products Inc**	CONDOR SENTINEL TACTICAL PANTS	25%	1	□ 43.95	□ 32.96
ON DUTY APPAREL	**TJ287 KHA 34 30**	**608-KHA-34-30**	**Condor Outdoor Products Inc**	CONDOR SENTINEL TACTICAL PANTS	25%	1	□ 43.95	□ 32.96
ON DUTY APPAREL	**TJ287 KHA 34 32**	**608-004-34-32**	**Condor Outdoor Products Inc**	CONDOR SENTINEL TACTICAL PANTS	25%	1	□ 43.95	□ 32.96
ON DUTY APPAREL	**TJ287 KHA 36 30**	**608-004-36-30**	**Condor Outdoor Products Inc**	CONDOR SENTINEL TACTICAL PANTS	25%	1	□ 43.95	□ 32.96
ON DUTY APPAREL	**TJ287 KHA 36 32**	**608-KHA-36-32**	**Condor Outdoor Products Inc**	CONDOR SENTINEL TACTICAL PANTS	25%	1	□ 43.95	□ 32.96
ON DUTY APPAREL	**TJ287 KHA 36 34**	**608-004-36-34**	**Condor Outdoor Products Inc**	CONDOR SENTINEL TACTICAL PANTS	25%	1	□ 43.95	□ 32.96
ON DUTY APPAREL	**TJ287 KHA 38 30**	**608-004-38-30**	**Condor Outdoor Products Inc**	CONDOR SENTINEL TACTICAL PANTS	25%	1	□ 43.95	□ 32.96
ON DUTY APPAREL	**TJ287 KHA 38 32**	**608-KHA-38-32**	**Condor Outdoor Products Inc**	CONDOR SENTINEL TACTICAL PANTS	25%	1	□ 43.95	□ 32.96
ON DUTY APPAREL	**TJ287 KHA 38 34**	**608-004-38-34**	**Condor Outdoor Products Inc**	CONDOR SENTINEL TACTICAL PANTS	25%	1	□ 43.95	□ 32.96
ON DUTY APPAREL	**TJ287 KHA 40 30**	**608-004-40-30**	**Condor Outdoor Products Inc**	CONDOR SENTINEL TACTICAL PANTS	25%	1	□ 43.95	□ 32.96
ON DUTY APPAREL	**TJ287 KHA 40 32**	**608-004-40-32**	**Condor Outdoor Products Inc**	CONDOR SENTINEL TACTICAL PANTS	25%	1	□ 43.95	□ 32.96
ON DUTY APPAREL	**TJ287 KHA 40 34**	**608-004-40-34**	**Condor Outdoor Products Inc**	CONDOR SENTINEL TACTICAL PANTS	25%	1	□ 43.95	□ 32.96
ON DUTY APPAREL	**TJ287 BLK 30 30**	**608-002-30-30**	**Condor Outdoor Products Inc**	CONDOR SENTINEL TACTICAL PANTS	25%	1	□ 43.95	□ 32.96
ON DUTY APPAREL	**TJ287 BLK 30 32**	**608-002-30-32**	**Condor Outdoor Products Inc**	CONDOR SENTINEL TACTICAL PANTS	25%	1	□ 43.95	□ 32.96
ON DUTY APPAREL	**TJ287 BLK 30 34**	**608-002-30-34**	**Condor Outdoor Products Inc**	CONDOR SENTINEL TACTICAL PANTS	25%	1	□ 43.95	□ 32.96
ON DUTY APPAREL	**TJ287 BLK 32 30**	**608-002-32-30**	**Condor Outdoor Products Inc**	CONDOR SENTINEL TACTICAL PANTS	25%	1	□ 43.95	□ 32.96
ON DUTY APPAREL	**TJ287 BLK 32 34**	**608-002-32-34**	**Condor Outdoor Products Inc**	CONDOR SENTINEL TACTICAL PANTS	25%	1	□ 43.95	□ 32.96
ON DUTY APPAREL	**TJ287 BLK 34 30**	**608-002-34-30**	**Condor Outdoor Products Inc**	CONDOR SENTINEL TACTICAL PANTS	25%	1	□ 43.95	□ 32.96

ON DUTY APPAREL	**TJ287 BLK 34 32**	**608-002-34-32**	**Condor Outdoor Products Inc**	CONDOR SENTINEL TACTICAL PANTS	25%	1	□ 43.95	□ 32.96
ON DUTY APPAREL	**TJ287 BLK 34 34**	**608-002-34-34**	**Condor Outdoor Products Inc**	CONDOR SENTINEL TACTICAL PANTS	25%	1	□ 43.95	□ 32.96
ON DUTY APPAREL	**TJ287 BLK 36 30**	**608-002-36-30**	**Condor Outdoor Products Inc**	CONDOR SENTINEL TACTICAL PANTS	25%	1	□ 43.95	□ 32.96
ON DUTY APPAREL	**TJ287 BLK 36 32**	**608-002-36-32**	**Condor Outdoor Products Inc**	CONDOR SENTINEL TACTICAL PANTS	25%	1	□ 43.95	□ 32.96
ON DUTY APPAREL	**TJ287 BLK 36 34**	**608-002-36-34**	**Condor Outdoor Products Inc**	CONDOR SENTINEL TACTICAL PANTS	25%	1	□ 43.95	□ 32.96
ON DUTY APPAREL	**TJ287 BLK 38 30**	**608-002-38-30**	**Condor Outdoor Products Inc**	CONDOR SENTINEL TACTICAL PANTS	25%	1	□ 43.95	□ 32.96
ON DUTY APPAREL	**TJ287 BLK 38 32**	**608-002-38-32**	**Condor Outdoor Products Inc**	CONDOR SENTINEL TACTICAL PANTS	25%	1	□ 43.95	□ 32.96
ON DUTY APPAREL	**TJ287 BLK 38 34**	**608-002-38-34**	**Condor Outdoor Products Inc**	CONDOR SENTINEL TACTICAL PANTS	25%	1	□ 43.95	□ 32.96
ON DUTY APPAREL	**TJ287 BLK 40 30**	**608-002-40-30**	**Condor Outdoor Products Inc**	CONDOR SENTINEL TACTICAL PANTS	25%	1	□ 43.95	□ 32.96
ON DUTY APPAREL	**TJ287 BLK 40 34**	**608-002-40-34**	**Condor Outdoor Products Inc**	CONDOR SENTINEL TACTICAL PANTS	25%	1	□ 43.95	□ 32.96
ON DUTY APPAREL	**TJ287 KHA 30 34**	**608-004-30-34**	**Condor Outdoor Products Inc**	CONDOR SENTINEL TACTICAL PANTS	25%	1	□ 43.95	□ 32.96
ON DUTY APPAREL	**TJ287 BLK 40 32**	**608-002-40-32**	**Condor Outdoor Products Inc**	CONDOR SENTINEL TACTICAL PANTS	25%	1	□ 43.95	□ 32.96
ON DUTY APPAREL	**TJ287 NAV 32 32**	**608-006-32-32**	**Condor Outdoor Products Inc**	CONDOR SENTINEL TACTICAL PANTS	25%	1	□ 43.95	□ 32.96
ON DUTY APPAREL	**TJ287 NAV 36 32**	**608-006-36-32**	**Condor Outdoor Products Inc**	CONDOR SENTINEL TACTICAL PANTS	25%	1	□ 43.95	□ 32.96
ON DUTY APPAREL	**SJ001 MCAM 2X**	**101065-008-XXL**	**Condor Outdoor Products Inc**	CONDOR TACTICAL COMBAT SHIRT	25%	1	□ 65.95	□ 49.46
ON DUTY APPAREL	**SJ001 BLK LG**	**101065 BLK LG**	**Condor Outdoor Products Inc**	CONDOR TACTICAL COMBAT SHIRT	25%	1	□ 43.95	□ 32.96
ON DUTY APPAREL	**SJ001 BLK MD**	**101065 BLK MD**	**Condor Outdoor Products Inc**	CONDOR TACTICAL COMBAT SHIRT	25%	1	□ 43.95	□ 32.96
ON DUTY APPAREL	**SJ001 BLK SM**	**101065 BLK SM**	**Condor Outdoor Products Inc**	CONDOR TACTICAL COMBAT SHIRT	25%	1	□ 43.95	□ 32.96
ON DUTY APPAREL	**SJ001 BLK XL**	**101065 BLK XL**	**Condor Outdoor Products Inc**	CONDOR TACTICAL COMBAT SHIRT	25%	1	□ 43.95	□ 32.96
ON DUTY APPAREL	**SJ001 BLK 2X**	**101065 BLK 2X**	**Condor Outdoor Products Inc**	CONDOR TACTICAL COMBAT SHIRT	25%	1	□ 43.95	□ 32.96
ON DUTY APPAREL	**SJ001 NAV LG**	**101065-006-L**	**Condor Outdoor Products Inc**	CONDOR TACTICAL COMBAT SHIRT	25%	1	□ 43.95	□ 32.96
ON DUTY APPAREL	**SJ001 NAV MD**	**101065-006-M**	**Condor Outdoor Products Inc**	CONDOR TACTICAL COMBAT SHIRT	25%	1	□ 43.95	□ 32.96

ON DUTY APPAREL	**SJ001 NAV SM**	**101065-006-S**	**Condor Outdoor Products Inc**	CONDOR TACTICAL COMBAT SHIRT	25%	1	□ 43.95	□ 32.96
ON DUTY APPAREL	**SJ001 NAV XL**	**101065-006-XL**	**Condor Outdoor Products Inc**	CONDOR TACTICAL COMBAT SHIRT	25%	1	□ 43.95	□ 32.96
ON DUTY APPAREL	**SJ001 NAV 2X**	**101065-006-XXL**	**Condor Outdoor Products Inc**	CONDOR TACTICAL COMBAT SHIRT	25%	1	□ 43.95	□ 32.96
ON DUTY APPAREL	**SJ001 OD LG**	**101065 001 LG**	**Condor Outdoor Products Inc**	CONDOR TACTICAL COMBAT SHIRT	25%	1	□ 43.95	□ 32.96
ON DUTY APPAREL	**SJ001 OD MD**	**101065 001 MD**	**Condor Outdoor Products Inc**	CONDOR TACTICAL COMBAT SHIRT	25%	1	□ 43.95	□ 32.96
ON DUTY APPAREL	**SJ001 OD SM**	**101065 001 SM**	**Condor Outdoor Products Inc**	CONDOR TACTICAL COMBAT SHIRT	25%	1	□ 43.95	□ 32.96
ON DUTY APPAREL	**SJ001 OD XL**	**101065 001 XL**	**Condor Outdoor Products Inc**	CONDOR TACTICAL COMBAT SHIRT	25%	1	□ 43.95	□ 32.96
ON DUTY APPAREL	**SJ001 OD 2X**	**101065 001 2X**	**Condor Outdoor Products Inc**	CONDOR TACTICAL COMBAT SHIRT	25%	1	□ 43.95	□ 32.96
ON DUTY APPAREL	**SJ001 TAN LG**	**101065-003-L**	**Condor Outdoor Products Inc**	CONDOR TACTICAL COMBAT SHIRT	25%	1	□ 43.95	□ 32.96
ON DUTY APPAREL	**SJ001 TAN MD**	**101065-003-M**	**Condor Outdoor Products Inc**	CONDOR TACTICAL COMBAT SHIRT	25%	1	□ 43.95	□ 32.96
ON DUTY APPAREL	**SJ001 TAN SM**	**101065-003-S**	**Condor Outdoor Products Inc**	CONDOR TACTICAL COMBAT SHIRT	25%	1	□ 43.95	□ 32.96
ON DUTY APPAREL	**SJ001 TAN XL**	**101065-003-XL**	**Condor Outdoor Products Inc**	CONDOR TACTICAL COMBAT SHIRT	25%	1	□ 43.95	□ 32.96
ON DUTY APPAREL	**SJ001 TAN 2X**	**101065-003-XXL**	**Condor Outdoor Products Inc**	CONDOR TACTICAL COMBAT SHIRT	25%	1	□ 43.95	□ 32.96
ON DUTY APPAREL	**SJ001 TAN 3X**	**101065-003-XXXL**	**Condor Outdoor Products Inc**	CONDOR TACTICAL COMBAT SHIRT	25%	1	□ 43.95	□ 32.96
ON DUTY APPAREL	**SJ001 OD 3X**	**101065 001 3X**	**Condor Outdoor Products Inc**	CONDOR TACTICAL COMBAT SHIRT	25%	1	□ 43.95	□ 32.96
ON DUTY APPAREL	**SJ001 MCAM LG**	**101065-008-L**	**Condor Outdoor Products Inc**	CONDOR TACTICAL COMBAT SHIRT	25%	1	□ 59.95	□ 44.96
ON DUTY APPAREL	**SJ001 MCAM MD**	**101065-008-M**	**Condor Outdoor Products Inc**	CONDOR TACTICAL COMBAT SHIRT	25%	1	□ 59.95	□ 44.96
ON DUTY APPAREL	**SJ001 MCAM SM**	**101065-008-S**	**Condor Outdoor Products Inc**	CONDOR TACTICAL COMBAT SHIRT	25%	1	□ 59.95	□ 44.96
ON DUTY APPAREL	**SJ001 MCAM XL**	**101065-008-XL**	**Condor Outdoor Products Inc**	CONDOR TACTICAL COMBAT SHIRT	25%	1	□ 59.95	□ 44.96
ON DUTY APPAREL	**SM792 NAV MD**	**101060-006-M**	**Condor Outdoor Products Inc**	CONDOR TACTICAL POLO SHIRT	25%	1	□ 21.95	□ 16.46
ON DUTY APPAREL	**SM792 NAV LG**	**101060-006-L**	**Condor Outdoor Products Inc**	CONDOR TACTICAL POLO SHIRT	25%	1	□ 21.95	□ 16.46
ON DUTY APPAREL	**SM792 NAV XL**	**101060-006-XL**	**Condor Outdoor Products Inc**	CONDOR TACTICAL POLO SHIRT	25%	1	□ 21.95	□ 16.46
ON DUTY APPAREL	**SM792 NAV 2X**	**101060-006-XXL**	**Condor Outdoor Products Inc**	CONDOR TACTICAL POLO SHIRT	25%	1	□ 21.95	□ 16.46
ON DUTY APPAREL	**SM792 NAV 3X**	**101060-006-XXXL**	**Condor Outdoor Products Inc**	CONDOR TACTICAL POLO SHIRT	25%	1	□ 21.95	□ 16.46

ON DUTY APPAREL	**SM792 TAN MD**	**101060-004-M**	**Condor Outdoor Products Inc**	CONDOR TACTICAL POLO SHIRT	25%	1	□ 21.95	□ 16.46
ON DUTY APPAREL	**SM792 TAN LG**	**101060-004-L**	**Condor Outdoor Products Inc**	CONDOR TACTICAL POLO SHIRT	25%	1	□ 21.95	□ 16.46
ON DUTY APPAREL	**SM792 TAN XL**	**101060-004-XL**	**Condor Outdoor Products Inc**	CONDOR TACTICAL POLO SHIRT	25%	1	□ 21.95	□ 16.46
ON DUTY APPAREL	**SM792 TAN 2X**	**101060-004-XXL**	**Condor Outdoor Products Inc**	CONDOR TACTICAL POLO SHIRT	25%	1	□ 21.95	□ 16.46
ON DUTY APPAREL	**SM792 TAN 3X**	**101060-004-XXXL**	**Condor Outdoor Products Inc**	CONDOR TACTICAL POLO SHIRT	25%	1	□ 21.95	□ 16.46
ON DUTY APPAREL	**SM792 BLK MD**	**101060-002-M**	**Condor Outdoor Products Inc**	CONDOR TACTICAL POLO SHIRT	25%	1	□ 21.95	□ 16.46
ON DUTY APPAREL	**SM792 BLK XL**	**101060-002-XL**	**Condor Outdoor Products Inc**	CONDOR TACTICAL POLO SHIRT	25%	1	□ 21.95	□ 16.46
ON DUTY APPAREL	**SM792 BLK 2X**	**101060-002-XXL**	**Condor Outdoor Products Inc**	CONDOR TACTICAL POLO SHIRT	25%	1	□ 21.95	□ 16.46
ON DUTY APPAREL	**SM792 BLK 3X**	**101060-002-XXXL**	**Condor Outdoor Products Inc**	CONDOR TACTICAL POLO SHIRT	25%	1	□ 21.95	□ 16.46
ON DUTY APPAREL	**SM792 GRGY LG**	**101060-018-L**	**Condor Outdoor Products Inc**	CONDOR TACTICAL POLO SHIRT	25%	1	□ 21.95	□ 16.46
ON DUTY APPAREL	**SM792 GRGY MD**	**101060-018-M**	**Condor Outdoor Products Inc**	CONDOR TACTICAL POLO SHIRT	25%	1	□ 21.95	□ 16.46
ON DUTY APPAREL	**SM792 GRGY XL**	**101060-018-XL**	**Condor Outdoor Products Inc**	CONDOR TACTICAL POLO SHIRT	25%	1	□ 21.95	□ 16.46
ON DUTY APPAREL	**SM792 GRGY SM**	**101060-018-S**	**Condor Outdoor Products Inc**	CONDOR TACTICAL POLO SHIRT	25%	1	□ 21.95	□ 16.46
ON DUTY APPAREL	**SM792 GRGY 2X**	**101060-018-XXL**	**Condor Outdoor Products Inc**	CONDOR TACTICAL POLO SHIRT	25%	1	□ 21.95	□ 16.46
ON DUTY APPAREL	**SM792 GRGY 3X**	**101060-018-XXXL**	**Condor Outdoor Products Inc**	CONDOR TACTICAL POLO SHIRT	25%	1	□ 21.95	□ 16.46
ON DUTY APPAREL	**SM792 NAV SM**	**101060-006-S**	**Condor Outdoor Products Inc**	CONDOR TACTICAL POLO SHIRT	25%	1	□ 21.95	□ 16.46
ON DUTY APPAREL	**SM792 TAN SM**	**101060-004-S**	**Condor Outdoor Products Inc**	CONDOR TACTICAL POLO SHIRT	25%	1	□ 21.95	□ 16.46
ON DUTY APPAREL	**SW043 BLU 2X**	**5576 001 2XL**	**EDWARDS GARMENT CO**	EDWARDS WOMENS HI-PERFORMACE MESH S/S POLO	25%	1	□ 19.99	□ 14.99
ON DUTY APPAREL	**SW043 BLU LG**	**5576 001 L**	**EDWARDS GARMENT CO**	EDWARDS WOMENS HI-PERFORMACE MESH S/S POLO	25%	1	□ 16.99	□ 12.74
ON DUTY APPAREL	**SW043 BLU MD**	**5576 001 M**	**EDWARDS GARMENT CO**	EDWARDS WOMENS HI-PERFORMACE MESH S/S POLO	25%	1	□ 16.99	□ 12.74
ON DUTY APPAREL	**SW043 BLU SM**	**5576 001 S**	**EDWARDS GARMENT CO**	EDWARDS WOMENS HI-PERFORMACE MESH S/S POLO	25%	1	□ 16.99	□ 12.74
ON DUTY APPAREL	**SW043 BLU XL**	**5576 001 XL**	**EDWARDS GARMENT CO**	EDWARDS WOMENS HI-PERFORMACE MESH S/S POLO	25%	1	□ 16.99	□ 12.74
ON DUTY APPAREL	**TT843 NAV 36**	**2487 007 36**	**EDWARDS GARMENT CO**	EDWARDS MENS P/C FLAT FRONT UTILITY SHORTS	25%	1	□ 22.99	□ 17.24
ON DUTY APPAREL	**TT843 NAV 40**	**2487 007 40**	**EDWARDS GARMENT CO**	EDWARDS MENS P/C FLAT FRONT UTILITY SHORTS	25%	1	□ 22.99	□ 17.24
ON DUTY APPAREL	**TT843 TAN 38**	**2487 005 38**	**EDWARDS GARMENT CO**	EDWARDS MENS P/C FLAT FRONT UTILITY SHORTS	25%	1	□ 22.99	□ 17.24
ON DUTY APPAREL	**ST924 RBT XS REG**	**1505 041 XS**	**EDWARDS GARMENT CO**	UNISEX 65P/35C S/S POLO	25%	1	□ 16.50	□ 12.38
ON DUTY APPAREL	**ST924 RBT XXS REG**	**1505 041 XXS**	**EDWARDS GARMENT CO**	UNISEX 65P/35C S/S POLO	25%	1	□ 16.50	□ 12.38
ON DUTY APPAREL	**SW043 BLK 2X**	**5576 010 2XL**	**EDWARDS GARMENT CO**	EDWARDS WOMENS HI-PERFORMACE MESH S/S POLO	25%	1	□ 20.99	□ 15.74
ON DUTY APPAREL	**SW043 PUR 2X**	**5576 053 2XL**	**EDWARDS GARMENT CO**	EDWARDS WOMENS HI-PERFORMACE MESH S/S POLO	25%	1	□ 20.99	□ 15.74

ON DUTY APPAREL	**SW043 HGRN 2X**	**5576 084 2XL**	**EDWARDS GARMENT CO**	EDWARDS WOMENS HI-PERFORMACE MESH S/S POLO	25%	1	□ 20.99	□ 15.74
ON DUTY APPAREL	**SW043 RED 2X**	**5576 012 2XL**	**EDWARDS GARMENT CO**	EDWARDS WOMENS HI-PERFORMACE MESH S/S POLO	25%	1	□ 20.99	□ 15.74
ON DUTY APPAREL	**SW043 BUR 2X**	**5576 013 2XL**	**EDWARDS GARMENT CO**	EDWARDS WOMENS HI-PERFORMACE MESH S/S POLO	25%	1	□ 20.99	□ 15.74
ON DUTY APPAREL	**SW043 NAV 2X**	**5576 007 2XL**	**EDWARDS GARMENT CO**	EDWARDS WOMENS HI-PERFORMACE MESH S/S POLO	25%	1	□ 20.99	□ 15.74
ON DUTY APPAREL	**SW043 CUCU 2X**	**5576 204 2XL**	**EDWARDS GARMENT CO**	EDWARDS WOMENS HI-PERFORMACE MESH S/S POLO	25%	1	□ 20.99	□ 15.74
ON DUTY APPAREL	**SW043 MRNE 2X**	**5576 091 2XL**	**EDWARDS GARMENT CO**	EDWARDS WOMENS HI-PERFORMACE MESH S/S POLO	25%	1	□ 20.99	□ 15.74
ON DUTY APPAREL	**SW043 STL 2X**	**5576 079 2XL**	**EDWARDS GARMENT CO**	EDWARDS WOMENS HI-PERFORMACE MESH S/S POLO	25%	1	□ 20.99	□ 15.74
ON DUTY APPAREL	**SW043 WHT 2X**	**5576 000 2XL**	**EDWARDS GARMENT CO**	EDWARDS WOMENS HI-PERFORMACE MESH S/S POLO	25%	1	□ 20.99	□ 15.74
ON DUTY APPAREL	**SW043 RBT 2X**	**5576 041 2XL**	**EDWARDS GARMENT CO**	EDWARDS WOMENS HI-PERFORMACE MESH S/S POLO	25%	1	□ 20.99	□ 15.74
ON DUTY APPAREL	**SW043 TAN 2X**	**5576 005 2XL**	**EDWARDS GARMENT CO**	EDWARDS WOMENS HI-PERFORMACE MESH S/S POLO	25%	1	□ 20.99	□ 15.74
ON DUTY APPAREL	**SW043 ESPR 2X**	**5576 028 2XL**	**EDWARDS GARMENT CO**	EDWARDS WOMENS HI-PERFORMACE MESH S/S POLO	25%	1	□ 20.99	□ 15.74
ON DUTY APPAREL	**SW043 SLBL 2X**	**5576 501 2XL**	**EDWARDS GARMENT CO**	EDWARDS WOMENS HI-PERFORMACE MESH S/S POLO	25%	1	□ 20.99	□ 15.74
ON DUTY APPAREL	**SW043 MOJI 2X**	**5576 312 2XL**	**EDWARDS GARMENT CO**	EDWARDS WOMENS HI-PERFORMACE MESH S/S POLO	25%	1	□ 20.99	□ 15.74
ON DUTY APPAREL	**TT843 NAV 44**	**2487 007 44**	**EDWARDS GARMENT CO**	EDWARDS MENS P/C FLAT FRONT UTILITY SHORTS	25%	1	□ 27.99	□ 20.99
ON DUTY APPAREL	**TT734 BLK 26 27**	**8525 010 26 27**	**EDWARDS GARMENT CO**	SYNERGY WASHABLE WOMENS DRESS PANT	25%	1	□ 80.99	□ 60.74
ON DUTY APPAREL	**TT734 BLK 26 29**	**8525 010 26 29**	**EDWARDS GARMENT CO**	SYNERGY WASHABLE WOMENS DRESS PANT	25%	1	□ 80.99	□ 60.74
ON DUTY APPAREL	**TT734 BLK 26 31**	**8525 010 26 31**	**EDWARDS GARMENT CO**	SYNERGY WASHABLE WOMENS DRESS PANT	25%	1	□ 80.99	□ 60.74
ON DUTY APPAREL	**TT734 BLK 26 33**	**8525 010 26 33**	**EDWARDS GARMENT CO**	SYNERGY WASHABLE WOMENS DRESS PANT	25%	1	□ 80.99	□ 60.74
ON DUTY APPAREL	**TT734 BLK 26 35**	**8525 010 26 35**	**EDWARDS GARMENT CO**	SYNERGY WASHABLE WOMENS DRESS PANT	25%	1	□ 80.99	□ 60.74
ON DUTY APPAREL	**TT734 BLK 28 27**	**8525 010 28 27**	**EDWARDS GARMENT CO**	SYNERGY WASHABLE WOMENS DRESS PANT	25%	1	□ 80.99	□ 60.74
ON DUTY APPAREL	**TT734 BLK 28 29**	**8525 010 28 29**	**EDWARDS GARMENT CO**	SYNERGY WASHABLE WOMENS DRESS PANT	25%	1	□ 80.99	□ 60.74
ON DUTY APPAREL	**TT734 BLK 28 31**	**8525 010 28 31**	**EDWARDS GARMENT CO**	SYNERGY WASHABLE WOMENS DRESS PANT	25%	1	□ 80.99	□ 60.74

ON DUTY APPAREL	**TT734 BLK 28 33**	**8525 010 28 33**	**EDWARDS GARMENT CO**	SYNERGY WASHABLE WOMENS DRESS PANT	25%	1	□ 80.99	□ 60.74
ON DUTY APPAREL	**TT734 BLK 28 35**	**8525 010 28 35**	**EDWARDS GARMENT CO**	SYNERGY WASHABLE WOMENS DRESS PANT	25%	1	□ 80.99	□ 60.74
ON DUTY APPAREL	**TT734 NAV 26 27**	**8525 007 26 27**	**EDWARDS GARMENT CO**	SYNERGY WASHABLE WOMENS DRESS PANT	25%	1	□ 80.99	□ 60.74
ON DUTY APPAREL	**TT734 NAV 26 29**	**8525 007 26 29**	**EDWARDS GARMENT CO**	SYNERGY WASHABLE WOMENS DRESS PANT	25%	1	□ 80.99	□ 60.74
ON DUTY APPAREL	**TT734 NAV 26 31**	**8525 007 26 31**	**EDWARDS GARMENT CO**	SYNERGY WASHABLE WOMENS DRESS PANT	25%	1	□ 80.99	□ 60.74
ON DUTY APPAREL	**TT734 NAV 26 33**	**8525 007 26 33**	**EDWARDS GARMENT CO**	SYNERGY WASHABLE WOMENS DRESS PANT	25%	1	□ 80.99	□ 60.74
ON DUTY APPAREL	**TT734 NAV 26 35**	**8525 007 26 35**	**EDWARDS GARMENT CO**	SYNERGY WASHABLE WOMENS DRESS PANT	25%	1	□ 80.99	□ 60.74
ON DUTY APPAREL	**TT734 NAV 28 27**	**8525 007 28 27**	**EDWARDS GARMENT CO**	SYNERGY WASHABLE WOMENS DRESS PANT	25%	1	□ 80.99	□ 60.74
ON DUTY APPAREL	**TT734 NAV 28 29**	**8525 007 28 29**	**EDWARDS GARMENT CO**	SYNERGY WASHABLE WOMENS DRESS PANT	25%	1	□ 80.99	□ 60.74
ON DUTY APPAREL	**TT734 NAV 28 31**	**8525 007 28 31**	**EDWARDS GARMENT CO**	SYNERGY WASHABLE WOMENS DRESS PANT	25%	1	□ 80.99	□ 60.74
ON DUTY APPAREL	**TT734 NAV 28 33**	**8525 007 28 33**	**EDWARDS GARMENT CO**	SYNERGY WASHABLE WOMENS DRESS PANT	25%	1	□ 80.99	□ 60.74
ON DUTY APPAREL	**TT734 NAV 28 35**	**8525 007 28 35**	**EDWARDS GARMENT CO**	SYNERGY WASHABLE WOMENS DRESS PANT	25%	1	□ 80.99	□ 60.74
ON DUTY APPAREL	**SW043 NAV LG**	**5576 007 L**	**EDWARDS GARMENT CO**	EDWARDS WOMENS HI-PERFORMACE MESH S/S POLO	25%	1	□ 17.99	□ 13.49
ON DUTY APPAREL	**SW043 BLK MD**	**5576 010 M**	**EDWARDS GARMENT CO**	EDWARDS WOMENS HI-PERFORMACE MESH S/S POLO	25%	1	□ 17.99	□ 13.49
ON DUTY APPAREL	**SW043 BLK LG**	**5576 010 L**	**EDWARDS GARMENT CO**	EDWARDS WOMENS HI-PERFORMACE MESH S/S POLO	25%	1	□ 17.99	□ 13.49
ON DUTY APPAREL	**SW043 BLK XL**	**5576 010 XL**	**EDWARDS GARMENT CO**	EDWARDS WOMENS HI-PERFORMACE MESH S/S POLO	25%	1	□ 17.99	□ 13.49
ON DUTY APPAREL	**SW043 BUR XL**	**5576 013 XL**	**EDWARDS GARMENT CO**	EDWARDS WOMENS HI-PERFORMACE MESH S/S POLO	25%	1	□ 17.99	□ 13.49
ON DUTY APPAREL	**SW043 BLK SM**	**5576 010 S**	**EDWARDS GARMENT CO**	EDWARDS WOMENS HI-PERFORMACE MESH S/S POLO	25%	1	□ 17.99	□ 13.49
ON DUTY APPAREL	**SW043 BLK XS**	**5576 010 XS**	**EDWARDS GARMENT CO**	EDWARDS WOMENS HI-PERFORMACE MESH S/S POLO	25%	1	□ 17.99	□ 13.49
ON DUTY APPAREL	**SW043 BUR LG**	**5576 013 L**	**EDWARDS GARMENT CO**	EDWARDS WOMENS HI-PERFORMACE MESH S/S POLO	25%	1	□ 17.99	□ 13.49
ON DUTY APPAREL	**SW043 BUR MD**	**5576 013 M**	**EDWARDS GARMENT CO**	EDWARDS WOMENS HI-PERFORMACE MESH S/S POLO	25%	1	□ 17.99	□ 13.49
ON DUTY APPAREL	**SW043 BUR SM**	**5576 013 S**	**EDWARDS GARMENT CO**	EDWARDS WOMENS HI-PERFORMACE MESH S/S POLO	25%	1	□ 17.99	□ 13.49

ON DUTY APPAREL	**SW043 BUR XS**	**5576 013 XS**	**EDWARDS GARMENT CO**	EDWARDS WOMENS HI-PERFORMACE MESH S/S POLO	25%	1	□ 17.99	□ 13.49
ON DUTY APPAREL	**SW043 HGRN LG**	**5576 084 L**	**EDWARDS GARMENT CO**	EDWARDS WOMENS HI-PERFORMACE MESH S/S POLO	25%	1	□ 17.99	□ 13.49
ON DUTY APPAREL	**SW043 HGRN MD**	**5576 084 M**	**EDWARDS GARMENT CO**	EDWARDS WOMENS HI-PERFORMACE MESH S/S POLO	25%	1	□ 17.99	□ 13.49
ON DUTY APPAREL	**SW043 HGRN SM**	**5576 084 S**	**EDWARDS GARMENT CO**	EDWARDS WOMENS HI-PERFORMACE MESH S/S POLO	25%	1	□ 17.99	□ 13.49
ON DUTY APPAREL	**SW043 HGRN XL**	**5576 084 XL**	**EDWARDS GARMENT CO**	EDWARDS WOMENS HI-PERFORMACE MESH S/S POLO	25%	1	□ 17.99	□ 13.49
ON DUTY APPAREL	**SW043 HGRN XS**	**5576 084 XS**	**EDWARDS GARMENT CO**	EDWARDS WOMENS HI-PERFORMACE MESH S/S POLO	25%	1	□ 17.99	□ 13.49
ON DUTY APPAREL	**SW043 NAV MD**	**5576 007 M**	**EDWARDS GARMENT CO**	EDWARDS WOMENS HI-PERFORMACE MESH S/S POLO	25%	1	□ 17.99	□ 13.49
ON DUTY APPAREL	**SW043 NAV SM**	**5576 007 S**	**EDWARDS GARMENT CO**	EDWARDS WOMENS HI-PERFORMACE MESH S/S POLO	25%	1	□ 17.99	□ 13.49
ON DUTY APPAREL	**SW043 NAV XL**	**5576 007 XL**	**EDWARDS GARMENT CO**	EDWARDS WOMENS HI-PERFORMACE MESH S/S POLO	25%	1	□ 17.99	□ 13.49
ON DUTY APPAREL	**SW043 NAV XS**	**5576 007 XS**	**EDWARDS GARMENT CO**	EDWARDS WOMENS HI-PERFORMACE MESH S/S POLO	25%	1	□ 17.99	□ 13.49
ON DUTY APPAREL	**SW043 PUR LG**	**5576 053 L**	**EDWARDS GARMENT CO**	EDWARDS WOMENS HI-PERFORMACE MESH S/S POLO	25%	1	□ 17.99	□ 13.49
ON DUTY APPAREL	**SW043 PUR MD**	**5576 053 M**	**EDWARDS GARMENT CO**	EDWARDS WOMENS HI-PERFORMACE MESH S/S POLO	25%	1	□ 17.99	□ 13.49
ON DUTY APPAREL	**SW043 PUR SM**	**5576 053 S**	**EDWARDS GARMENT CO**	EDWARDS WOMENS HI-PERFORMACE MESH S/S POLO	25%	1	□ 17.99	□ 13.49
ON DUTY APPAREL	**SW043 PUR XL**	**5576 053 XL**	**EDWARDS GARMENT CO**	EDWARDS WOMENS HI-PERFORMACE MESH S/S POLO	25%	1	□ 17.99	□ 13.49
ON DUTY APPAREL	**SW043 PUR XS**	**5576 053 XS**	**EDWARDS GARMENT CO**	EDWARDS WOMENS HI-PERFORMACE MESH S/S POLO	25%	1	□ 17.99	□ 13.49
ON DUTY APPAREL	**SW043 RED LG**	**5576 012 L**	**EDWARDS GARMENT CO**	EDWARDS WOMENS HI-PERFORMACE MESH S/S POLO	25%	1	□ 17.99	□ 13.49
ON DUTY APPAREL	**SW043 RED MD**	**5576 012 M**	**EDWARDS GARMENT CO**	EDWARDS WOMENS HI-PERFORMACE MESH S/S POLO	25%	1	□ 17.99	□ 13.49
ON DUTY APPAREL	**SW043 RED SM**	**5576 012 S**	**EDWARDS GARMENT CO**	EDWARDS WOMENS HI-PERFORMACE MESH S/S POLO	25%	1	□ 17.99	□ 13.49
ON DUTY APPAREL	**SW043 RED XL**	**5576 012 XL**	**EDWARDS GARMENT CO**	EDWARDS WOMENS HI-PERFORMACE MESH S/S POLO	25%	1	□ 17.99	□ 13.49
ON DUTY APPAREL	**SW043 RED XS**	**5576 012 XS**	**EDWARDS GARMENT CO**	EDWARDS WOMENS HI-PERFORMACE MESH S/S POLO	25%	1	□ 17.99	□ 13.49
ON DUTY APPAREL	**SW043 BLK XXS**	**5576 010 XXS**	**EDWARDS GARMENT CO**	EDWARDS WOMENS HI-PERFORMACE MESH S/S POLO	25%	1	□ 17.99	□ 13.49
ON DUTY APPAREL	**SW043 CUCU LG**	**5576 204 L**	**EDWARDS GARMENT CO**	EDWARDS WOMENS HI-PERFORMACE MESH S/S POLO	25%	1	□ 17.99	□ 13.49

ON DUTY APPAREL	**SW043 CUCU MD**	**5576 204 M**	**EDWARDS GARMENT CO**	EDWARDS WOMENS HI-PERFORMACE MESH S/S POLO	25%	1	□ 17.99	□ 13.49
ON DUTY APPAREL	**SW043 CUCU SM**	**5576 204 S**	**EDWARDS GARMENT CO**	EDWARDS WOMENS HI-PERFORMACE MESH S/S POLO	25%	1	□ 17.99	□ 13.49
ON DUTY APPAREL	**SW043 MRNE LG**	**5576 091 L**	**EDWARDS GARMENT CO**	EDWARDS WOMENS HI-PERFORMACE MESH S/S POLO	25%	1	□ 17.99	□ 13.49
ON DUTY APPAREL	**SW043 MRNE MD**	**5576 091 M**	**EDWARDS GARMENT CO**	EDWARDS WOMENS HI-PERFORMACE MESH S/S POLO	25%	1	□ 17.99	□ 13.49
ON DUTY APPAREL	**SW043 MRNE SM**	**5576 091 S**	**EDWARDS GARMENT CO**	EDWARDS WOMENS HI-PERFORMACE MESH S/S POLO	25%	1	□ 17.99	□ 13.49
ON DUTY APPAREL	**SW043 RBT MD**	**5576 041 M**	**EDWARDS GARMENT CO**	EDWARDS WOMENS HI-PERFORMACE MESH S/S POLO	25%	1	□ 17.99	□ 13.49
ON DUTY APPAREL	**SW043 RBT SM**	**5576 041 S**	**EDWARDS GARMENT CO**	EDWARDS WOMENS HI-PERFORMACE MESH S/S POLO	25%	1	□ 17.99	□ 13.49
ON DUTY APPAREL	**SW043 STL LG**	**5576 079 L**	**EDWARDS GARMENT CO**	EDWARDS WOMENS HI-PERFORMACE MESH S/S POLO	25%	1	□ 17.99	□ 13.49
ON DUTY APPAREL	**SW043 STL MD**	**5576 079 M**	**EDWARDS GARMENT CO**	EDWARDS WOMENS HI-PERFORMACE MESH S/S POLO	25%	1	□ 17.99	□ 13.49
ON DUTY APPAREL	**SW043 STL SM**	**5576 079 S**	**EDWARDS GARMENT CO**	EDWARDS WOMENS HI-PERFORMACE MESH S/S POLO	25%	1	□ 17.99	□ 13.49
ON DUTY APPAREL	**SW043 STL XL**	**5576 079 XL**	**EDWARDS GARMENT CO**	EDWARDS WOMENS HI-PERFORMACE MESH S/S POLO	25%	1	□ 17.99	□ 13.49
ON DUTY APPAREL	**SW043 WHT LG**	**5576 000 L**	**EDWARDS GARMENT CO**	EDWARDS WOMENS HI-PERFORMACE MESH S/S POLO	25%	1	□ 17.99	□ 13.49
ON DUTY APPAREL	**SW043 WHT SM**	**5576 000 S**	**EDWARDS GARMENT CO**	EDWARDS WOMENS HI-PERFORMACE MESH S/S POLO	25%	1	□ 17.99	□ 13.49
ON DUTY APPAREL	**SW043 WHT XXS**	**5576 000 XXS**	**EDWARDS GARMENT CO**	EDWARDS WOMENS HI-PERFORMACE MESH S/S POLO	25%	1	□ 17.99	□ 13.49
ON DUTY APPAREL	**SW043 WHT MD**	**5576 000 M**	**EDWARDS GARMENT CO**	EDWARDS WOMENS HI-PERFORMACE MESH S/S POLO	25%	1	□ 17.99	□ 13.49
ON DUTY APPAREL	**SW043 WHT XL**	**5576 000 XL**	**EDWARDS GARMENT CO**	EDWARDS WOMENS HI-PERFORMACE MESH S/S POLO	25%	1	□ 17.99	□ 13.49
ON DUTY APPAREL	**SW043 WHT XS**	**5576 000 XS**	**EDWARDS GARMENT CO**	EDWARDS WOMENS HI-PERFORMACE MESH S/S POLO	25%	1	□ 17.99	□ 13.49
ON DUTY APPAREL	**SW043 RBT XL**	**5576 041 XL**	**EDWARDS GARMENT CO**	EDWARDS WOMENS HI-PERFORMACE MESH S/S POLO	25%	1	□ 17.99	□ 13.49
ON DUTY APPAREL	**SW043 RBT XS**	**5576 041 XS**	**EDWARDS GARMENT CO**	EDWARDS WOMENS HI-PERFORMACE MESH S/S POLO	25%	1	□ 17.99	□ 13.49
ON DUTY APPAREL	**SW043 RBT LG**	**5576 041 L**	**EDWARDS GARMENT CO**	EDWARDS WOMENS HI-PERFORMACE MESH S/S POLO	25%	1	□ 17.99	□ 13.49
ON DUTY APPAREL	**SW043 STL XS**	**5576 079 XS**	**EDWARDS GARMENT CO**	EDWARDS WOMENS HI-PERFORMACE MESH S/S POLO	25%	1	□ 17.99	□ 13.49
ON DUTY APPAREL	**SW043 MRNE XL**	**5576 091 XL**	**EDWARDS GARMENT CO**	EDWARDS WOMENS HI-PERFORMACE MESH S/S POLO	25%	1	□ 17.99	□ 13.49

ON DUTY APPAREL	**SW043 MRNE XS**	**5576 091 XS**	**EDWARDS GARMENT CO**	EDWARDS WOMENS HI-PERFORMACE MESH S/S POLO	25%	1	□ 17.99	□ 13.49
ON DUTY APPAREL	**SW043 CUCU XL**	**5576 204 XL**	**EDWARDS GARMENT CO**	EDWARDS WOMENS HI-PERFORMACE MESH S/S POLO	25%	1	□ 17.99	□ 13.49
ON DUTY APPAREL	**SW043 CUCU XS**	**5576 204 XS**	**EDWARDS GARMENT CO**	EDWARDS WOMENS HI-PERFORMACE MESH S/S POLO	25%	1	□ 17.99	□ 13.49
ON DUTY APPAREL	**SW043 TAN LG**	**5576 005 L**	**EDWARDS GARMENT CO**	EDWARDS WOMENS HI-PERFORMACE MESH S/S POLO	25%	1	□ 17.99	□ 13.49
ON DUTY APPAREL	**SW043 TAN MD**	**5576 005 M**	**EDWARDS GARMENT CO**	EDWARDS WOMENS HI-PERFORMACE MESH S/S POLO	25%	1	□ 17.99	□ 13.49
ON DUTY APPAREL	**SW043 TAN SM**	**5576 005 S**	**EDWARDS GARMENT CO**	EDWARDS WOMENS HI-PERFORMACE MESH S/S POLO	25%	1	□ 17.99	□ 13.49
ON DUTY APPAREL	**SW043 TAN XL**	**5576 005 XL**	**EDWARDS GARMENT CO**	EDWARDS WOMENS HI-PERFORMACE MESH S/S POLO	25%	1	□ 17.99	□ 13.49
ON DUTY APPAREL	**SW043 TAN XS**	**5576 005 XS**	**EDWARDS GARMENT CO**	EDWARDS WOMENS HI-PERFORMACE MESH S/S POLO	25%	1	□ 17.99	□ 13.49
ON DUTY APPAREL	**SW043 ESPR LG**	**5576 028 L**	**EDWARDS GARMENT CO**	EDWARDS WOMENS HI-PERFORMACE MESH S/S POLO	25%	1	□ 17.99	□ 13.49
ON DUTY APPAREL	**SW043 ESPR MD**	**5576 028 M**	**EDWARDS GARMENT CO**	EDWARDS WOMENS HI-PERFORMACE MESH S/S POLO	25%	1	□ 17.99	□ 13.49
ON DUTY APPAREL	**SW043 ESPR SM**	**5576 028 S**	**EDWARDS GARMENT CO**	EDWARDS WOMENS HI-PERFORMACE MESH S/S POLO	25%	1	□ 17.99	□ 13.49
ON DUTY APPAREL	**SW043 ESPR XL**	**5576 028 XL**	**EDWARDS GARMENT CO**	EDWARDS WOMENS HI-PERFORMACE MESH S/S POLO	25%	1	□ 17.99	□ 13.49
ON DUTY APPAREL	**SW043 ESPR XS**	**5576 028 XS**	**EDWARDS GARMENT CO**	EDWARDS WOMENS HI-PERFORMACE MESH S/S POLO	25%	1	□ 17.99	□ 13.49
ON DUTY APPAREL	**SW043 SLBL LG**	**5576 501 L**	**EDWARDS GARMENT CO**	EDWARDS WOMENS HI-PERFORMACE MESH S/S POLO	25%	1	□ 17.99	□ 13.49
ON DUTY APPAREL	**SW043 SLBL MD**	**5576 501 M**	**EDWARDS GARMENT CO**	EDWARDS WOMENS HI-PERFORMACE MESH S/S POLO	25%	1	□ 17.99	□ 13.49
ON DUTY APPAREL	**SW043 SLBL SM**	**5576 501 S**	**EDWARDS GARMENT CO**	EDWARDS WOMENS HI-PERFORMACE MESH S/S POLO	25%	1	□ 17.99	□ 13.49
ON DUTY APPAREL	**SW043 SLBL XL**	**5576 501 XL**	**EDWARDS GARMENT CO**	EDWARDS WOMENS HI-PERFORMACE MESH S/S POLO	25%	1	□ 17.99	□ 13.49
ON DUTY APPAREL	**SW043 SLBL XS**	**5576 501 XS**	**EDWARDS GARMENT CO**	EDWARDS WOMENS HI-PERFORMACE MESH S/S POLO	25%	1	□ 17.99	□ 13.49
ON DUTY APPAREL	**SW043 SLBL XXS**	**5576 501 XXS**	**EDWARDS GARMENT CO**	EDWARDS WOMENS HI-PERFORMACE MESH S/S POLO	25%	1	□ 17.99	□ 13.49
ON DUTY APPAREL	**SW043 MOJI LG**	**5576 312 L**	**EDWARDS GARMENT CO**	EDWARDS WOMENS HI-PERFORMACE MESH S/S POLO	25%	1	□ 17.99	□ 13.49
ON DUTY APPAREL	**SW043 MOJI MD**	**5576 312 M**	**EDWARDS GARMENT CO**	EDWARDS WOMENS HI-PERFORMACE MESH S/S POLO	25%	1	□ 17.99	□ 13.49
ON DUTY APPAREL	**SW043 MOJI SM**	**5576 312 S**	**EDWARDS GARMENT CO**	EDWARDS WOMENS HI-PERFORMACE MESH S/S POLO	25%	1	□ 17.99	□ 13.49

ON DUTY APPAREL	**SW043 MOJI XL**	**5576 312 XL**	**EDWARDS GARMENT CO**	EDWARDS WOMENS HI-PERFORMACE MESH S/S POLO	25%	1	□ 17.99	□ 13.49
ON DUTY APPAREL	**TT734 BLK 26 28**	**8525 010 26 28**	**EDWARDS GARMENT CO**	SYNERGY WASHABLE WOMENS DRESS PANT	25%	1	□ 80.99	□ 60.74
ON DUTY APPAREL	**TT734 BLK 26 30**	**8525 010 26 30**	**EDWARDS GARMENT CO**	SYNERGY WASHABLE WOMENS DRESS PANT	25%	1	□ 80.99	□ 60.74
ON DUTY APPAREL	**TT734 BLK 26 32**	**8525 010 26 32**	**EDWARDS GARMENT CO**	SYNERGY WASHABLE WOMENS DRESS PANT	25%	1	□ 80.99	□ 60.74
ON DUTY APPAREL	**TT734 BLK 26 34**	**8525 010 26 34**	**EDWARDS GARMENT CO**	SYNERGY WASHABLE WOMENS DRESS PANT	25%	1	□ 80.99	□ 60.74
ON DUTY APPAREL	**TT734 BLK 28 28**	**8525 010 28 28**	**EDWARDS GARMENT CO**	SYNERGY WASHABLE WOMENS DRESS PANT	25%	1	□ 80.99	□ 60.74
ON DUTY APPAREL	**TT734 BLK 28 30**	**8525 010 28 30**	**EDWARDS GARMENT CO**	SYNERGY WASHABLE WOMENS DRESS PANT	25%	1	□ 80.99	□ 60.74
ON DUTY APPAREL	**TT734 BLK 28 32**	**8525 010 28 32**	**EDWARDS GARMENT CO**	SYNERGY WASHABLE WOMENS DRESS PANT	25%	1	□ 80.99	□ 60.74
ON DUTY APPAREL	**TT734 BLK 28 34**	**8525 010 28 34**	**EDWARDS GARMENT CO**	SYNERGY WASHABLE WOMENS DRESS PANT	25%	1	□ 80.99	□ 60.74
ON DUTY APPAREL	**TT734 NAV 26 28**	**8525 007 26 28**	**EDWARDS GARMENT CO**	SYNERGY WASHABLE WOMENS DRESS PANT	25%	1	□ 80.99	□ 60.74
ON DUTY APPAREL	**TT734 NAV 26 30**	**8525 007 26 30**	**EDWARDS GARMENT CO**	SYNERGY WASHABLE WOMENS DRESS PANT	25%	1	□ 80.99	□ 60.74
ON DUTY APPAREL	**TT734 NAV 26 32**	**8525 007 26 32**	**EDWARDS GARMENT CO**	SYNERGY WASHABLE WOMENS DRESS PANT	25%	1	□ 80.99	□ 60.74
ON DUTY APPAREL	**TT734 NAV 26 34**	**8525 007 26 34**	**EDWARDS GARMENT CO**	SYNERGY WASHABLE WOMENS DRESS PANT	25%	1	□ 80.99	□ 60.74
ON DUTY APPAREL	**TT734 NAV 28 28**	**8525 007 28 28**	**EDWARDS GARMENT CO**	SYNERGY WASHABLE WOMENS DRESS PANT	25%	1	□ 80.99	□ 60.74
ON DUTY APPAREL	**TT734 NAV 28 30**	**8525 007 28 30**	**EDWARDS GARMENT CO**	SYNERGY WASHABLE WOMENS DRESS PANT	25%	1	□ 80.99	□ 60.74
ON DUTY APPAREL	**TT734 NAV 28 32**	**8525 007 28 32**	**EDWARDS GARMENT CO**	SYNERGY WASHABLE WOMENS DRESS PANT	25%	1	□ 80.99	□ 60.74
ON DUTY APPAREL	**TT734 NAV 28 34**	**8525 007 28 34**	**EDWARDS GARMENT CO**	SYNERGY WASHABLE WOMENS DRESS PANT	25%	1	□ 80.99	□ 60.74
ON DUTY APPAREL	**SW043 BLU 3X**	**5576 001 3XL**	**EDWARDS GARMENT CO**	EDWARDS WOMENS HI-PERFORMACE MESH S/S POLO	25%	1	□ 23.99	□ 17.99
ON DUTY APPAREL	**SW043 MOJI 3X**	**5576 312 3XL**	**EDWARDS GARMENT CO**	EDWARDS WOMENS HI-PERFORMACE MESH S/S POLO	25%	1	□ 23.99	□ 17.99
ON DUTY APPAREL	**SH1457 WHT 2X**	**5313 000 2XL**	**EDWARDS GARMENT CO**	WOMENS VALUE BROADCLOTH S/S SHIRT	25%	1	□ 24.60	□ 18.45
ON DUTY APPAREL	**TR860 BLK 10**	**8473 010 10**	**EDWARDS GARMENT CO**	WOMENS FLAT FRONT CARGO SHORTS	25%	1	□ 32.99	□ 24.74
ON DUTY APPAREL	**SR647 GRYS 3X REG**	**5077 026 3XL**	**EDWARDS GARMENT CO**	WOMENS LS BUTTON DOWN OXFORD	25%	1	□ 35.10	□ 26.33

ON DUTY APPAREL	**SR647 GRYS SM REG**	**5077 026 S**	**EDWARDS GARMENT CO**	WOMENS LS BUTTON DOWN OXFORD	25%	1	□ 27.00	□ 20.25
ON DUTY APPAREL	**SR647 GRYS MD REG**	**5077 026 M**	**EDWARDS GARMENT CO**	WOMENS LS BUTTON DOWN OXFORD	25%	1	□ 27.00	□ 20.25
ON DUTY APPAREL	**SR647 GRYS LG REG**	**5077 026 L**	**EDWARDS GARMENT CO**	WOMENS LS BUTTON DOWN OXFORD	25%	1	□ 27.00	□ 20.25
ON DUTY APPAREL	**SR647 GRYS XL REG**	**5077 026 XL**	**EDWARDS GARMENT CO**	WOMENS LS BUTTON DOWN OXFORD	25%	1	□ 27.00	□ 20.25
ON DUTY APPAREL	**SR647 GRYS XS REG**	**5077 026 XS**	**EDWARDS GARMENT CO**	WOMENS LS BUTTON DOWN OXFORD	25%	1	□ 27.00	□ 20.25
ON DUTY APPAREL	**SR647 GRYS XXS REG**	**5077 026 XXS**	**EDWARDS GARMENT CO**	WOMENS LS BUTTON DOWN OXFORD	25%	1	□ 27.00	□ 20.25
ON DUTY APPAREL	**SH1457 WHT SM**	**5313 000 S**	**EDWARDS GARMENT CO**	WOMENS VALUE BROADCLOTH S/S SHIRT	25%	1	□ 20.50	□ 15.38
ON DUTY APPAREL	**SH1457 WHT MD**	**5313 000 M**	**EDWARDS GARMENT CO**	WOMENS VALUE BROADCLOTH S/S SHIRT	25%	1	□ 20.50	□ 15.38
ON DUTY APPAREL	**SH1457 WHT LG**	**5313 000 L**	**EDWARDS GARMENT CO**	WOMENS VALUE BROADCLOTH S/S SHIRT	25%	1	□ 20.50	□ 15.38
ON DUTY APPAREL	**SH1457 WHT XL**	**5313 000 XL**	**EDWARDS GARMENT CO**	WOMENS VALUE BROADCLOTH S/S SHIRT	25%	1	□ 20.50	□ 15.38
ON DUTY APPAREL	**SH1457 WHT XS**	**5313 000 XS**	**EDWARDS GARMENT CO**	WOMENS VALUE BROADCLOTH S/S SHIRT	25%	1	□ 20.50	□ 15.38
ON DUTY APPAREL	**SH1457 WHT XXS**	**5313 000 XXS**	**EDWARDS GARMENT CO**	WOMENS VALUE BROADCLOTH S/S SHIRT	25%	1	□ 20.50	□ 15.38
ON DUTY APPAREL	**SR647 GRYS 2X REG**	**5077 026 2XL**	**EDWARDS GARMENT CO**	WOMENS LS BUTTON DOWN OXFORD	25%	1	□ 32.40	□ 24.30
ON DUTY APPAREL	**SH1457 WHT 3X**	**5313 000 3XL**	**EDWARDS GARMENT CO**	WOMENS VALUE BROADCLOTH S/S SHIRT	25%	1	□ 26.66	□ 20.00
ON DUTY APPAREL	**SR969 TAN 3X REG**	**5040 005 3XL**	**EDWARDS GARMENT CO**	WOMENS 3/4 SLEEVE OPEN NECK BLOUSE	25%	1	□ 34.99	□ 26.24
ON DUTY APPAREL	**SR969 WHT 3X REG**	**5040 000 3XL**	**EDWARDS GARMENT CO**	WOMENS 3/4 SLEEVE OPEN NECK BLOUSE	25%	1	□ 34.99	□ 26.24
ON DUTY APPAREL	**SR969 RBT 3X REG**	**5040 041 3XL**	**EDWARDS GARMENT CO**	WOMENS 3/4 SLEEVE OPEN NECK BLOUSE	25%	1	□ 34.99	□ 26.24
ON DUTY APPAREL	**SR969 BLK 3X REG**	**5040 010 3XL**	**EDWARDS GARMENT CO**	WOMENS 3/4 SLEEVE OPEN NECK BLOUSE	25%	1	□ 34.99	□ 26.24
ON DUTY APPAREL	**SR969 FBL 3X REG**	**5040 061 3XL**	**EDWARDS GARMENT CO**	WOMENS 3/4 SLEEVE OPEN NECK BLOUSE	25%	1	□ 34.99	□ 26.24
ON DUTY APPAREL	**SR969 BUR 3X REG**	**5040 013 3XL**	**EDWARDS GARMENT CO**	WOMENS 3/4 SLEEVE OPEN NECK BLOUSE	25%	1	□ 34.99	□ 26.24
ON DUTY APPAREL	**SR969 MIST 3X REG**	**5040 303 3XL**	**EDWARDS GARMENT CO**	WOMENS 3/4 SLEEVE OPEN NECK BLOUSE	25%	1	□ 34.99	□ 26.24
ON DUTY APPAREL	**SR969 MIST 4X REG**	**5040 303 4XL**	**EDWARDS GARMENT CO**	WOMENS 3/4 SLEEVE OPEN NECK BLOUSE	25%	1	□ 34.99	□ 26.24

ON DUTY APPAREL	**ST924 BLK XS REG**	**1505 010 XS**	**EDWARDS GARMENT CO**	UNISEX 65P/35C S/S POLO	25%	1	□ 17.95	□ 13.46
ON DUTY APPAREL	**ST924 BUR XS REG**	**1505 013 XS**	**EDWARDS GARMENT CO**	UNISEX 65P/35C S/S POLO	25%	1	□ 17.95	□ 13.46
ON DUTY APPAREL	**TR860 NAV 26**	**8473 007 26W**	**EDWARDS GARMENT CO**	WOMENS FLAT FRONT CARGO SHORTS	25%	1	□ 43.99	□ 32.99
ON DUTY APPAREL	**SG217 BLK LG REG**	**1031 010 L**	**EDWARDS GARMENT CO**	BATISTE CAMP SHIRT	25%	1	□ 32.99	□ 24.74
ON DUTY APPAREL	**SG217 BLK XL REG**	**1031 010 XL**	**EDWARDS GARMENT CO**	BATISTE CAMP SHIRT	25%	1	□ 32.99	□ 24.74
ON DUTY APPAREL	**SR969 TAN 2X REG**	**5040 005 2XL**	**EDWARDS GARMENT CO**	WOMENS 3/4 SLEEVE OPEN NECK BLOUSE	25%	1	□ 32.99	□ 24.74
ON DUTY APPAREL	**SR969 WHT 2X REG**	**5040 000 2XL**	**EDWARDS GARMENT CO**	WOMENS 3/4 SLEEVE OPEN NECK BLOUSE	25%	1	□ 32.99	□ 24.74
ON DUTY APPAREL	**SR969 RBT 2X REG**	**5040 041 2XL**	**EDWARDS GARMENT CO**	WOMENS 3/4 SLEEVE OPEN NECK BLOUSE	25%	1	□ 32.99	□ 24.74
ON DUTY APPAREL	**SR969 BLK 2X REG**	**5040 010 2XL**	**EDWARDS GARMENT CO**	WOMENS 3/4 SLEEVE OPEN NECK BLOUSE	25%	1	□ 32.99	□ 24.74
ON DUTY APPAREL	**SR969 FBL 2X REG**	**5040 061 2XL**	**EDWARDS GARMENT CO**	WOMENS 3/4 SLEEVE OPEN NECK BLOUSE	25%	1	□ 32.99	□ 24.74
ON DUTY APPAREL	**SR969 BUR 2X REG**	**5040 013 2XL**	**EDWARDS GARMENT CO**	WOMENS 3/4 SLEEVE OPEN NECK BLOUSE	25%	1	□ 32.99	□ 24.74
ON DUTY APPAREL	**SR969 HUN 2X REG**	**5040 084 2XL**	**EDWARDS GARMENT CO**	WOMENS 3/4 SLEEVE OPEN NECK BLOUSE	25%	1	□ 32.99	□ 24.74
ON DUTY APPAREL	**SW043 BLK 3X**	**5576 010 3XL**	**EDWARDS GARMENT CO**	EDWARDS WOMENS HI-PERFORMACE MESH S/S POLO	25%	1	□ 24.99	□ 18.74
ON DUTY APPAREL	**SW043 BUR 3X**	**5576 013 3XL**	**EDWARDS GARMENT CO**	EDWARDS WOMENS HI-PERFORMACE MESH S/S POLO	25%	1	□ 24.99	□ 18.74
ON DUTY APPAREL	**SW043 HGRN 3X**	**5576 084 3XL**	**EDWARDS GARMENT CO**	EDWARDS WOMENS HI-PERFORMACE MESH S/S POLO	25%	1	□ 24.99	□ 18.74
ON DUTY APPAREL	**SW043 NAV 3X**	**5576 007 3XL**	**EDWARDS GARMENT CO**	EDWARDS WOMENS HI-PERFORMACE MESH S/S POLO	25%	1	□ 24.99	□ 18.74
ON DUTY APPAREL	**SW043 PUR 3X**	**5576 053 3XL**	**EDWARDS GARMENT CO**	EDWARDS WOMENS HI-PERFORMACE MESH S/S POLO	25%	1	□ 24.99	□ 18.74
ON DUTY APPAREL	**SW043 RED 3X**	**5576 012 3XL**	**EDWARDS GARMENT CO**	EDWARDS WOMENS HI-PERFORMACE MESH S/S POLO	25%	1	□ 24.99	□ 18.74
ON DUTY APPAREL	**SW043 WHT 3X**	**5576 000 3XL**	**EDWARDS GARMENT CO**	EDWARDS WOMENS HI-PERFORMACE MESH S/S POLO	25%	1	□ 24.99	□ 18.74
ON DUTY APPAREL	**SW043 STL 3X**	**5576 079 3XL**	**EDWARDS GARMENT CO**	EDWARDS WOMENS HI-PERFORMACE MESH S/S POLO	25%	1	□ 24.99	□ 18.74
ON DUTY APPAREL	**SW043 MRNE 3X**	**5576 091 3XL**	**EDWARDS GARMENT CO**	EDWARDS WOMENS HI-PERFORMACE MESH S/S POLO	25%	1	□ 24.99	□ 18.74
ON DUTY APPAREL	**SW043 CUCU 3X**	**5576 204 3XL**	**EDWARDS GARMENT CO**	EDWARDS WOMENS HI-PERFORMACE MESH S/S POLO	25%	1	□ 24.99	□ 18.74
ON DUTY APPAREL	**SW043 TAN 3X**	**5576 005 3XL**	**EDWARDS GARMENT CO**	EDWARDS WOMENS HI-PERFORMACE MESH S/S POLO	25%	1	□ 24.99	□ 18.74

ON DUTY APPAREL	**SW043 RBT 3X**	**5576 041 3XL**	**EDWARDS GARMENT CO**	EDWARDS WOMENS HI-PERFORMACE MESH S/S POLO	25%	1	□ 24.99	□ 18.74
ON DUTY APPAREL	**SW043 ESPR 3X**	**5576 028 3XL**	**EDWARDS GARMENT CO**	EDWARDS WOMENS HI-PERFORMACE MESH S/S POLO	25%	1	□ 24.99	□ 18.74
ON DUTY APPAREL	**SW043 SLBL 3X**	**5576 501 3XL**	**EDWARDS GARMENT CO**	EDWARDS WOMENS HI-PERFORMACE MESH S/S POLO	25%	1	□ 24.99	□ 18.74
ON DUTY APPAREL	**SW040 BLU 3X**	**1576 001 3XL**	**EDWARDS GARMENT CO**	EDWARDS MEN'S S/S HI-PERFORMANCE MESH POLO	25%	1	□ 25.00	□ 18.75
ON DUTY APPAREL	**SW040 BLU 4X**	**1576 001 4XL T**	**EDWARDS GARMENT CO**	EDWARDS MEN'S S/S HI-PERFORMANCE MESH POLO	25%	1	□ 25.00	□ 18.75
ON DUTY APPAREL	**TT734 BLK 22 27**	**8525 010 22 27**	**EDWARDS GARMENT CO**	SYNERGY WASHABLE WOMENS DRESS PANT	25%	1	□ 80.99	□ 60.74
ON DUTY APPAREL	**TT734 BLK 22 29**	**8525 010 22 29**	**EDWARDS GARMENT CO**	SYNERGY WASHABLE WOMENS DRESS PANT	25%	1	□ 80.99	□ 60.74
ON DUTY APPAREL	**TT734 BLK 22 31**	**8525 010 22 31**	**EDWARDS GARMENT CO**	SYNERGY WASHABLE WOMENS DRESS PANT	25%	1	□ 80.99	□ 60.74
ON DUTY APPAREL	**TT734 BLK 22 33**	**8525 010 22 33**	**EDWARDS GARMENT CO**	SYNERGY WASHABLE WOMENS DRESS PANT	25%	1	□ 80.99	□ 60.74
ON DUTY APPAREL	**TT734 BLK 22 35**	**8525 010 22 35**	**EDWARDS GARMENT CO**	SYNERGY WASHABLE WOMENS DRESS PANT	25%	1	□ 80.99	□ 60.74
ON DUTY APPAREL	**TT734 BLK 24 27**	**8525 010 24 27**	**EDWARDS GARMENT CO**	SYNERGY WASHABLE WOMENS DRESS PANT	25%	1	□ 80.99	□ 60.74
ON DUTY APPAREL	**TT734 BLK 24 29**	**8525 010 24 29**	**EDWARDS GARMENT CO**	SYNERGY WASHABLE WOMENS DRESS PANT	25%	1	□ 80.99	□ 60.74
ON DUTY APPAREL	**TT734 BLK 24 31**	**8525 010 24 31**	**EDWARDS GARMENT CO**	SYNERGY WASHABLE WOMENS DRESS PANT	25%	1	□ 80.99	□ 60.74
ON DUTY APPAREL	**TT734 BLK 24 33**	**8525 010 24 33**	**EDWARDS GARMENT CO**	SYNERGY WASHABLE WOMENS DRESS PANT	25%	1	□ 80.99	□ 60.74
ON DUTY APPAREL	**TT734 BLK 24 35**	**8525 010 24 35**	**EDWARDS GARMENT CO**	SYNERGY WASHABLE WOMENS DRESS PANT	25%	1	□ 80.99	□ 60.74
ON DUTY APPAREL	**TT734 NAV 22 27**	**8525 007 22 27**	**EDWARDS GARMENT CO**	SYNERGY WASHABLE WOMENS DRESS PANT	25%	1	□ 80.99	□ 60.74
ON DUTY APPAREL	**TT734 NAV 22 29**	**8525 007 22 29**	**EDWARDS GARMENT CO**	SYNERGY WASHABLE WOMENS DRESS PANT	25%	1	□ 80.99	□ 60.74
ON DUTY APPAREL	**TT734 NAV 22 31**	**8525 007 22 31**	**EDWARDS GARMENT CO**	SYNERGY WASHABLE WOMENS DRESS PANT	25%	1	□ 80.99	□ 60.74
ON DUTY APPAREL	**TT734 NAV 22 33**	**8525 007 22 33**	**EDWARDS GARMENT CO**	SYNERGY WASHABLE WOMENS DRESS PANT	25%	1	□ 80.99	□ 60.74
ON DUTY APPAREL	**TT734 NAV 22 35**	**8525 007 22 35**	**EDWARDS GARMENT CO**	SYNERGY WASHABLE WOMENS DRESS PANT	25%	1	□ 80.99	□ 60.74
ON DUTY APPAREL	**TT734 NAV 24 27**	**8525 007 24 27**	**EDWARDS GARMENT CO**	SYNERGY WASHABLE WOMENS DRESS PANT	25%	1	□ 80.99	□ 60.74
ON DUTY APPAREL	**TT734 NAV 24 29**	**8525 007 24 29**	**EDWARDS GARMENT CO**	SYNERGY WASHABLE WOMENS DRESS PANT	25%	1	□ 80.99	□ 60.74

ON DUTY APPAREL	**TT734 NAV 24 31**	**8525 007 24 31**	**EDWARDS GARMENT CO**	SYNERGY WASHABLE WOMENS DRESS PANT	25%	1	□ 80.99	□ 60.74
ON DUTY APPAREL	**TT734 NAV 24 33**	**8525 007 24 33**	**EDWARDS GARMENT CO**	SYNERGY WASHABLE WOMENS DRESS PANT	25%	1	□ 80.99	□ 60.74
ON DUTY APPAREL	**TT734 NAV 24 35**	**8525 007 24 35**	**EDWARDS GARMENT CO**	SYNERGY WASHABLE WOMENS DRESS PANT	25%	1	□ 80.99	□ 60.74
ON DUTY APPAREL	**SR969 HUN 3X REG**	**5040 084 3XL**	**EDWARDS GARMENT CO**	WOMENS 3/4 SLEEVE OPEN NECK BLOUSE	25%	1	□ 35.99	□ 26.99
ON DUTY APPAREL	**TT734 SGRY 0 OB**	**8525 079 0 UR**	**EDWARDS GARMENT CO**	SYNERGY WASHABLE WOMENS DRESS PANT	25%	1	□ 65.99	□ 49.49
ON DUTY APPAREL	**TT734 SGRY 10 OB**	**8525 079 10 UR**	**EDWARDS GARMENT CO**	SYNERGY WASHABLE WOMENS DRESS PANT	25%	1	□ 65.99	□ 49.49
ON DUTY APPAREL	**TT734 SGRY 6 OB**	**8525 079 6 UR**	**EDWARDS GARMENT CO**	SYNERGY WASHABLE WOMENS DRESS PANT	25%	1	□ 65.99	□ 49.49
ON DUTY APPAREL	**SR969 TAN LG REG**	**5040 005 L**	**EDWARDS GARMENT CO**	WOMENS 3/4 SLEEVE OPEN NECK BLOUSE	25%	1	□ 27.99	□ 20.99
ON DUTY APPAREL	**SR969 TAN MD REG**	**5040 005 M**	**EDWARDS GARMENT CO**	WOMENS 3/4 SLEEVE OPEN NECK BLOUSE	25%	1	□ 27.99	□ 20.99
ON DUTY APPAREL	**SR969 TAN SM REG**	**5040 005 S**	**EDWARDS GARMENT CO**	WOMENS 3/4 SLEEVE OPEN NECK BLOUSE	25%	1	□ 27.99	□ 20.99
ON DUTY APPAREL	**SR969 TAN XL REG**	**5040 005 XL**	**EDWARDS GARMENT CO**	WOMENS 3/4 SLEEVE OPEN NECK BLOUSE	25%	1	□ 27.99	□ 20.99
ON DUTY APPAREL	**SR969 TAN XS REG**	**5040 005 XS**	**EDWARDS GARMENT CO**	WOMENS 3/4 SLEEVE OPEN NECK BLOUSE	25%	1	□ 27.99	□ 20.99
ON DUTY APPAREL	**SR969 WHT LG REG**	**5040 000 L**	**EDWARDS GARMENT CO**	WOMENS 3/4 SLEEVE OPEN NECK BLOUSE	25%	1	□ 27.99	□ 20.99
ON DUTY APPAREL	**SR969 WHT MD REG**	**5040 000 M**	**EDWARDS GARMENT CO**	WOMENS 3/4 SLEEVE OPEN NECK BLOUSE	25%	1	□ 27.99	□ 20.99
ON DUTY APPAREL	**SR969 WHT SM REG**	**5040 000 S**	**EDWARDS GARMENT CO**	WOMENS 3/4 SLEEVE OPEN NECK BLOUSE	25%	1	□ 27.99	□ 20.99
ON DUTY APPAREL	**SR969 WHT XL REG**	**5040 000 XL**	**EDWARDS GARMENT CO**	WOMENS 3/4 SLEEVE OPEN NECK BLOUSE	25%	1	□ 27.99	□ 20.99
ON DUTY APPAREL	**SR969 WHT XS REG**	**5040 000 XS**	**EDWARDS GARMENT CO**	WOMENS 3/4 SLEEVE OPEN NECK BLOUSE	25%	1	□ 27.99	□ 20.99
ON DUTY APPAREL	**SR969 RBT LG REG**	**5040 041 L**	**EDWARDS GARMENT CO**	WOMENS 3/4 SLEEVE OPEN NECK BLOUSE	25%	1	□ 27.99	□ 20.99
ON DUTY APPAREL	**SR969 RBT MD REG**	**5040 041 M**	**EDWARDS GARMENT CO**	WOMENS 3/4 SLEEVE OPEN NECK BLOUSE	25%	1	□ 27.99	□ 20.99
ON DUTY APPAREL	**SR969 RBT SM REG**	**5040 041 S**	**EDWARDS GARMENT CO**	WOMENS 3/4 SLEEVE OPEN NECK BLOUSE	25%	1	□ 27.99	□ 20.99
ON DUTY APPAREL	**SR969 RBT XL REG**	**5040 041 XL**	**EDWARDS GARMENT CO**	WOMENS 3/4 SLEEVE OPEN NECK BLOUSE	25%	1	□ 27.99	□ 20.99
ON DUTY APPAREL	**SR969 RBT XS REG**	**5040 041 XS**	**EDWARDS GARMENT CO**	WOMENS 3/4 SLEEVE OPEN NECK BLOUSE	25%	1	□ 27.99	□ 20.99

ON DUTY APPAREL	**SR969 BLK LG REG**	**5040 010 L**	**EDWARDS GARMENT CO**	WOMENS 3/4 SLEEVE OPEN NECK BLOUSE	25%	1	□ 27.99	□ 20.99
ON DUTY APPAREL	**SR969 BLK MD REG**	**5040 010 M**	**EDWARDS GARMENT CO**	WOMENS 3/4 SLEEVE OPEN NECK BLOUSE	25%	1	□ 27.99	□ 20.99
ON DUTY APPAREL	**SR969 BLK SM REG**	**5040 010 S**	**EDWARDS GARMENT CO**	WOMENS 3/4 SLEEVE OPEN NECK BLOUSE	25%	1	□ 27.99	□ 20.99
ON DUTY APPAREL	**SR969 BLK XL REG**	**5040 010 XL**	**EDWARDS GARMENT CO**	WOMENS 3/4 SLEEVE OPEN NECK BLOUSE	25%	1	□ 27.99	□ 20.99
ON DUTY APPAREL	**SR969 BLK XS REG**	**5040 010 XS**	**EDWARDS GARMENT CO**	WOMENS 3/4 SLEEVE OPEN NECK BLOUSE	25%	1	□ 27.99	□ 20.99
ON DUTY APPAREL	**SR969 BUR MD REG**	**5040 013 M**	**EDWARDS GARMENT CO**	WOMENS 3/4 SLEEVE OPEN NECK BLOUSE	25%	1	□ 27.99	□ 20.99
ON DUTY APPAREL	**SR969 BUR LG REG**	**5040 013 L**	**EDWARDS GARMENT CO**	WOMENS 3/4 SLEEVE OPEN NECK BLOUSE	25%	1	□ 27.99	□ 20.99
ON DUTY APPAREL	**SR969 BUR XL REG**	**5040 013 XL**	**EDWARDS GARMENT CO**	WOMENS 3/4 SLEEVE OPEN NECK BLOUSE	25%	1	□ 27.99	□ 20.99
ON DUTY APPAREL	**SR969 FBL LG REG**	**5040 061 L**	**EDWARDS GARMENT CO**	WOMENS 3/4 SLEEVE OPEN NECK BLOUSE	25%	1	□ 27.99	□ 20.99
ON DUTY APPAREL	**SR969 FBL MD REG**	**5040 061 M**	**EDWARDS GARMENT CO**	WOMENS 3/4 SLEEVE OPEN NECK BLOUSE	25%	1	□ 27.99	□ 20.99
ON DUTY APPAREL	**SR969 FBL SM REG**	**5040 061 S**	**EDWARDS GARMENT CO**	WOMENS 3/4 SLEEVE OPEN NECK BLOUSE	25%	1	□ 27.99	□ 20.99
ON DUTY APPAREL	**SR969 FBL XL REG**	**5040 061 XL**	**EDWARDS GARMENT CO**	WOMENS 3/4 SLEEVE OPEN NECK BLOUSE	25%	1	□ 27.99	□ 20.99
ON DUTY APPAREL	**SR969 FBL XS REG**	**5040 061 XS**	**EDWARDS GARMENT CO**	WOMENS 3/4 SLEEVE OPEN NECK BLOUSE	25%	1	□ 27.99	□ 20.99
ON DUTY APPAREL	**SR969 FBL XXS REG**	**5040 061 XXS**	**EDWARDS GARMENT CO**	WOMENS 3/4 SLEEVE OPEN NECK BLOUSE	25%	1	□ 27.99	□ 20.99
ON DUTY APPAREL	**SR969 BLK XXS REG**	**5040 010 XXS**	**EDWARDS GARMENT CO**	WOMENS 3/4 SLEEVE OPEN NECK BLOUSE	25%	1	□ 27.99	□ 20.99
ON DUTY APPAREL	**SR969 BUR SM REG**	**5040 013 S**	**EDWARDS GARMENT CO**	WOMENS 3/4 SLEEVE OPEN NECK BLOUSE	25%	1	□ 27.99	□ 20.99
ON DUTY APPAREL	**SR969 BUR XS REG**	**5040 013 XS**	**EDWARDS GARMENT CO**	WOMENS 3/4 SLEEVE OPEN NECK BLOUSE	25%	1	□ 27.99	□ 20.99
ON DUTY APPAREL	**SR969 BUR XXS REG**	**5040 013 XXS**	**EDWARDS GARMENT CO**	WOMENS 3/4 SLEEVE OPEN NECK BLOUSE	25%	1	□ 27.99	□ 20.99
ON DUTY APPAREL	**SR969 WHT XXS REG**	**5040 000 XXS**	**EDWARDS GARMENT CO**	WOMENS 3/4 SLEEVE OPEN NECK BLOUSE	25%	1	□ 27.99	□ 20.99
ON DUTY APPAREL	**SR969 MIST LG REG**	**5040 303 L**	**EDWARDS GARMENT CO**	WOMENS 3/4 SLEEVE OPEN NECK BLOUSE	25%	1	□ 27.99	□ 20.99
ON DUTY APPAREL	**SR969 MIST MD REG**	**5040 303 M**	**EDWARDS GARMENT CO**	WOMENS 3/4 SLEEVE OPEN NECK BLOUSE	25%	1	□ 27.99	□ 20.99
ON DUTY APPAREL	**SR969 MIST SM REG**	**5040 303 S**	**EDWARDS GARMENT CO**	WOMENS 3/4 SLEEVE OPEN NECK BLOUSE	25%	1	□ 27.99	□ 20.99

ON DUTY APPAREL	**TT734 BLK 22 28**	**8525 010 22 28**	**EDWARDS GARMENT CO**	SYNERGY WASHABLE WOMENS DRESS PANT	25%	1	□ 80.99	□ 60.74
ON DUTY APPAREL	**TT734 BLK 22 30**	**8525 010 22 30**	**EDWARDS GARMENT CO**	SYNERGY WASHABLE WOMENS DRESS PANT	25%	1	□ 80.99	□ 60.74
ON DUTY APPAREL	**TT734 BLK 22 32**	**8525 010 22 32**	**EDWARDS GARMENT CO**	SYNERGY WASHABLE WOMENS DRESS PANT	25%	1	□ 80.99	□ 60.74
ON DUTY APPAREL	**TT734 BLK 22 34**	**8525 010 22 34**	**EDWARDS GARMENT CO**	SYNERGY WASHABLE WOMENS DRESS PANT	25%	1	□ 80.99	□ 60.74
ON DUTY APPAREL	**TT734 BLK 24 28**	**8525 010 24 28**	**EDWARDS GARMENT CO**	SYNERGY WASHABLE WOMENS DRESS PANT	25%	1	□ 80.99	□ 60.74
ON DUTY APPAREL	**TT734 BLK 24 30**	**8525 010 24 30**	**EDWARDS GARMENT CO**	SYNERGY WASHABLE WOMENS DRESS PANT	25%	1	□ 80.99	□ 60.74
ON DUTY APPAREL	**TT734 BLK 24 32**	**8525 010 24 32**	**EDWARDS GARMENT CO**	SYNERGY WASHABLE WOMENS DRESS PANT	25%	1	□ 80.99	□ 60.74
ON DUTY APPAREL	**TT734 BLK 24 34**	**8525 010 24 34**	**EDWARDS GARMENT CO**	SYNERGY WASHABLE WOMENS DRESS PANT	25%	1	□ 80.99	□ 60.74
ON DUTY APPAREL	**TT734 NAV 22 28**	**8525 007 22 28**	**EDWARDS GARMENT CO**	SYNERGY WASHABLE WOMENS DRESS PANT	25%	1	□ 80.99	□ 60.74
ON DUTY APPAREL	**TT734 NAV 22 30**	**8525 007 22 30**	**EDWARDS GARMENT CO**	SYNERGY WASHABLE WOMENS DRESS PANT	25%	1	□ 80.99	□ 60.74
ON DUTY APPAREL	**TT734 NAV 22 32**	**8525 007 22 32**	**EDWARDS GARMENT CO**	SYNERGY WASHABLE WOMENS DRESS PANT	25%	1	□ 80.99	□ 60.74
ON DUTY APPAREL	**TT734 NAV 22 34**	**8525 007 22 34**	**EDWARDS GARMENT CO**	SYNERGY WASHABLE WOMENS DRESS PANT	25%	1	□ 80.99	□ 60.74
ON DUTY APPAREL	**TT734 NAV 24 28**	**8525 007 24 28**	**EDWARDS GARMENT CO**	SYNERGY WASHABLE WOMENS DRESS PANT	25%	1	□ 80.99	□ 60.74
ON DUTY APPAREL	**TT734 NAV 24 30**	**8525 007 24 30**	**EDWARDS GARMENT CO**	SYNERGY WASHABLE WOMENS DRESS PANT	25%	1	□ 80.99	□ 60.74
ON DUTY APPAREL	**TT734 NAV 24 32**	**8525 007 24 32**	**EDWARDS GARMENT CO**	SYNERGY WASHABLE WOMENS DRESS PANT	25%	1	□ 80.99	□ 60.74
ON DUTY APPAREL	**TT734 NAV 24 34**	**8525 007 24 34**	**EDWARDS GARMENT CO**	SYNERGY WASHABLE WOMENS DRESS PANT	25%	1	□ 80.99	□ 60.74
ON DUTY APPAREL	**SW043 BLU XS**	**5576 001 XS**	**EDWARDS GARMENT CO**	EDWARDS WOMENS HI-PERFORMACE MESH S/S POLO	25%	1	□ 20.00	□ 15.00
ON DUTY APPAREL	**SW043 BUR XXS**	**5576 013 XXS**	**EDWARDS GARMENT CO**	EDWARDS WOMENS HI-PERFORMACE MESH S/S POLO	25%	1	□ 20.00	□ 15.00
ON DUTY APPAREL	**SW043 NAV XXS**	**5576 007 XXS**	**EDWARDS GARMENT CO**	EDWARDS WOMENS HI-PERFORMACE MESH S/S POLO	25%	1	□ 20.00	□ 15.00
ON DUTY APPAREL	**SW043 RBT XXS**	**5576 041 XXS**	**EDWARDS GARMENT CO**	EDWARDS WOMENS HI-PERFORMACE MESH S/S POLO	25%	1	□ 20.00	□ 15.00
ON DUTY APPAREL	**SW043 RED XXS**	**5576 012 XXS**	**EDWARDS GARMENT CO**	EDWARDS WOMENS HI-PERFORMACE MESH S/S POLO	25%	1	□ 20.00	□ 15.00
ON DUTY APPAREL	**SW043 TAN XXS**	**5576 005 XXS**	**EDWARDS GARMENT CO**	EDWARDS WOMENS HI-PERFORMACE MESH S/S POLO	25%	1	□ 20.00	□ 15.00

ON DUTY APPAREL	**TU347 BLK 22W OB**	**8550 010 22W UL**	**EDWARDS GARMENT CO**	LOW RISE BOOT CUT PANT	25%	1	□ 38.99	□ 29.24
ON DUTY APPAREL	**TU347 BLK 24W OB**	**8550 010 24W UL**	**EDWARDS GARMENT CO**	LOW RISE BOOT CUT PANT	25%	1	□ 38.99	□ 29.24
ON DUTY APPAREL	**TR860 NAV 18W**	**8473 007 18W**	**EDWARDS GARMENT CO**	WOMENS FLAT FRONT CARGO SHORTS	25%	1	□ 35.99	□ 26.99
ON DUTY APPAREL	**SR969 HUN LG REG**	**5040 084 L**	**EDWARDS GARMENT CO**	WOMENS 3/4 SLEEVE OPEN NECK BLOUSE	25%	1	□ 28.99	□ 21.74
ON DUTY APPAREL	**SR969 HUN MD REG**	**5040 084 M**	**EDWARDS GARMENT CO**	WOMENS 3/4 SLEEVE OPEN NECK BLOUSE	25%	1	□ 28.99	□ 21.74
ON DUTY APPAREL	**SR969 HUN SM REG**	**5040 084 S**	**EDWARDS GARMENT CO**	WOMENS 3/4 SLEEVE OPEN NECK BLOUSE	25%	1	□ 28.99	□ 21.74
ON DUTY APPAREL	**SR969 HUN XL REG**	**5040 084 XL**	**EDWARDS GARMENT CO**	WOMENS 3/4 SLEEVE OPEN NECK BLOUSE	25%	1	□ 28.99	□ 21.74
ON DUTY APPAREL	**SR969 HUN XS REG**	**5040 084 XS**	**EDWARDS GARMENT CO**	WOMENS 3/4 SLEEVE OPEN NECK BLOUSE	25%	1	□ 28.99	□ 21.74
ON DUTY APPAREL	**SR969 HUN XXS REG**	**5040 084 XXS**	**EDWARDS GARMENT CO**	WOMENS 3/4 SLEEVE OPEN NECK BLOUSE	25%	1	□ 28.99	□ 21.74
ON DUTY APPAREL	**SR969 RBT XXS REG**	**5040 041 XXS**	**EDWARDS GARMENT CO**	WOMENS 3/4 SLEEVE OPEN NECK BLOUSE	25%	1	□ 28.99	□ 21.74
ON DUTY APPAREL	**SR969 TAN XXS REG**	**5040 005 XXS**	**EDWARDS GARMENT CO**	WOMENS 3/4 SLEEVE OPEN NECK BLOUSE	25%	1	□ 28.99	□ 21.74
ON DUTY APPAREL	**SH180 BLK LG REG**	**1245 010 L**	**EDWARDS GARMENT CO**	MENS SHORT SLEEVE POPLIN SHIRT	25%	1	□ 27.99	□ 20.99
ON DUTY APPAREL	**SH180 BLK MD REG**	**1245 010 M**	**EDWARDS GARMENT CO**	MENS SHORT SLEEVE POPLIN SHIRT	25%	1	□ 27.99	□ 20.99
ON DUTY APPAREL	**SH180 BLK SM REG**	**1245 010 S**	**EDWARDS GARMENT CO**	MENS SHORT SLEEVE POPLIN SHIRT	25%	1	□ 27.99	□ 20.99
ON DUTY APPAREL	**SH180 BLK XL REG**	**1245 010 XL**	**EDWARDS GARMENT CO**	MENS SHORT SLEEVE POPLIN SHIRT	25%	1	□ 27.99	□ 20.99
ON DUTY APPAREL	**SH180 FBL LG REG**	**1245 061 L**	**EDWARDS GARMENT CO**	MENS SHORT SLEEVE POPLIN SHIRT	25%	1	□ 27.99	□ 20.99
ON DUTY APPAREL	**SH180 FBL MD REG**	**1245 061 M**	**EDWARDS GARMENT CO**	MENS SHORT SLEEVE POPLIN SHIRT	25%	1	□ 27.99	□ 20.99
ON DUTY APPAREL	**SH180 FBL SM REG**	**1245 061 S**	**EDWARDS GARMENT CO**	MENS SHORT SLEEVE POPLIN SHIRT	25%	1	□ 27.99	□ 20.99
ON DUTY APPAREL	**SH180 FBL XL REG**	**1245 061 XL**	**EDWARDS GARMENT CO**	MENS SHORT SLEEVE POPLIN SHIRT	25%	1	□ 27.99	□ 20.99
ON DUTY APPAREL	**SW040 BLU 2X**	**1576 001 2XL**	**EDWARDS GARMENT CO**	EDWARDS MEN'S S/S HI-PERFORMANCE MESH POLO	25%	1	□ 25.00	□ 18.75
ON DUTY APPAREL	**SR646 BLU 5X LNG**	**1027 001 5XL T**	**EDWARDS GARMENT CO**	MENS 60/40 POLY/COT S/S OXFORD SHIRT BUTTON DOWN COLLAR	25%	1	□ 38.99	□ 29.24
ON DUTY APPAREL	**SR646 WHT 5X LNG**	**1027 000 5XL T**	**EDWARDS GARMENT CO**	MENS 60/40 POLY/COT S/S OXFORD SHIRT BUTTON DOWN COLLAR	25%	1	□ 38.99	□ 29.24

ON DUTY APPAREL	**SR646 BLU 6X LNG**	**1027 001 6XL T**	**EDWARDS GARMENT CO**	MENS 60/40 POLY/COT S/S OXFORD SHIRT BUTTON DOWN COLLAR	25%	1	□ 38.99	□ 29.24
ON DUTY APPAREL	**SR646 WHT 6X LNG**	**1027 000 6XL T**	**EDWARDS GARMENT CO**	MENS 60/40 POLY/COT S/S OXFORD SHIRT BUTTON DOWN COLLAR	25%	1	□ 38.99	□ 29.24
ON DUTY APPAREL	**TU277 BLK 20W**	**8419 010 20W**	**EDWARDS GARMENT CO**	EDWARDS WOMEN'S PLEATED SHORTS	25%	1	□ 35.99	□ 26.99
ON DUTY APPAREL	**TU277 NAV 18W**	**8419 007 18W**	**EDWARDS GARMENT CO**	EDWARDS WOMEN'S PLEATED SHORTS	25%	1	□ 35.99	□ 26.99
ON DUTY APPAREL	**TU277 NAV 20W**	**8419 007 20W**	**EDWARDS GARMENT CO**	EDWARDS WOMEN'S PLEATED SHORTS	25%	1	□ 35.99	□ 26.99
ON DUTY APPAREL	**TU347 BLK 12 OB**	**8550 010 12 UL**	**EDWARDS GARMENT CO**	LOW RISE BOOT CUT PANT	25%	1	□ 34.99	□ 26.24
ON DUTY APPAREL	**TU347 BLK 02 OB**	**8550 010 2 UL**	**EDWARDS GARMENT CO**	LOW RISE BOOT CUT PANT	25%	1	□ 34.99	□ 26.24
ON DUTY APPAREL	**TU347 BLK 04 OB**	**8550 010 4 UL**	**EDWARDS GARMENT CO**	LOW RISE BOOT CUT PANT	25%	1	□ 34.99	□ 26.24
ON DUTY APPAREL	**TU347 BLK 06 OB**	**8550 010 6 UL**	**EDWARDS GARMENT CO**	LOW RISE BOOT CUT PANT	25%	1	□ 34.99	□ 26.24
ON DUTY APPAREL	**TU347 BLK 08 OB**	**8550 010 8 UL**	**EDWARDS GARMENT CO**	LOW RISE BOOT CUT PANT	25%	1	□ 34.99	□ 26.24
ON DUTY APPAREL	**TU347 BLK 10 OB**	**8550 010 10 UL**	**EDWARDS GARMENT CO**	LOW RISE BOOT CUT PANT	25%	1	□ 34.99	□ 26.24
ON DUTY APPAREL	**TU347 BLK 14 OB**	**8550 010 14 UL**	**EDWARDS GARMENT CO**	LOW RISE BOOT CUT PANT	25%	1	□ 34.99	□ 26.24
ON DUTY APPAREL	**TU347 BLK 16 OB**	**8550 010 16 UL**	**EDWARDS GARMENT CO**	LOW RISE BOOT CUT PANT	25%	1	□ 34.99	□ 26.24
ON DUTY APPAREL	**TU347 BLK 18 OB**	**8550 010 18 UL**	**EDWARDS GARMENT CO**	LOW RISE BOOT CUT PANT	25%	1	□ 34.99	□ 26.24
ON DUTY APPAREL	**TU347 BLK 18W OB**	**8550 010 18W UL**	**EDWARDS GARMENT CO**	LOW RISE BOOT CUT PANT	25%	1	□ 34.99	□ 26.24
ON DUTY APPAREL	**TU347 BLK 20W OB**	**8550 010 20W UL**	**EDWARDS GARMENT CO**	LOW RISE BOOT CUT PANT	25%	1	□ 34.99	□ 26.24
ON DUTY APPAREL	**TU347 BLK 00 OB**	**8550 010 0 UL**	**EDWARDS GARMENT CO**	LOW RISE BOOT CUT PANT	25%	1	□ 34.99	□ 26.24
ON DUTY APPAREL	**ST924 MRNE 5X LNG**	**1505 091 5XL T**	**EDWARDS GARMENT CO**	UNISEX 65P/35C S/S POLO	25%	1	□ 30.99	□ 23.24
ON DUTY APPAREL	**SH198 WHT 5X 37**	**1975 000 5XL 37**	**EDWARDS GARMENT CO**	MENS 70/30 COT/POLY L/S OXFORD SHIRT W/ BUTTON DOWN COLLAR	25%	1	□ 53.99	□ 40.49
ON DUTY APPAREL	**SH198 BLU 5X 35**	**1975 001 5XL 35**	**EDWARDS GARMENT CO**	MENS 70/30 COT/POLY L/S OXFORD SHIRT W/ BUTTON DOWN COLLAR	25%	1	□ 53.99	□ 40.49
ON DUTY APPAREL	**SH198 BLU 5X 37**	**1975 001 5XL 37**	**EDWARDS GARMENT CO**	MENS 70/30 COT/POLY L/S OXFORD SHIRT W/ BUTTON DOWN COLLAR	25%	1	□ 53.99	□ 40.49
ON DUTY APPAREL	**SH198 FBL 5X 35**	**1975 061 5XL 35**	**EDWARDS GARMENT CO**	MENS 70/30 COT/POLY L/S OXFORD SHIRT W/ BUTTON DOWN COLLAR	25%	1	□ 53.99	□ 40.49
ON DUTY APPAREL	**SH198 FBL 5X 37**	**1975 061 5XL 37**	**EDWARDS GARMENT CO**	MENS 70/30 COT/POLY L/S OXFORD SHIRT W/ BUTTON DOWN COLLAR	25%	1	□ 53.99	□ 40.49

ON DUTY APPAREL	**SH198 GRY 5X 35**	**1975 009 5XL 35**	**EDWARDS GARMENT CO**	MENS 70/30 COT/POLY L/S OXFORD SHIRT W/ BUTTON DOWN COLLAR	25%	1	□ 53.99	□ 40.49
ON DUTY APPAREL	**SH198 GRY 5X 37**	**1975 009 5XL 37**	**EDWARDS GARMENT CO**	MENS 70/30 COT/POLY L/S OXFORD SHIRT W/ BUTTON DOWN COLLAR	25%	1	□ 53.99	□ 40.49
ON DUTY APPAREL	**SH198 WHT 5X 35**	**1975 000 5XL 35**	**EDWARDS GARMENT CO**	MENS 70/30 COT/POLY L/S OXFORD SHIRT W/ BUTTON DOWN COLLAR	25%	1	□ 53.99	□ 40.49
ON DUTY APPAREL	**SH089 LTB 5X LNG**	**1212 001 5XL T**	**EDWARDS GARMENT CO**	MENS S/S NAVIGATOR SHIRT	25%	1	□ 46.99	□ 35.24
ON DUTY APPAREL	**SH089 LTB 6X LNG**	**1212 001 6XL T**	**EDWARDS GARMENT CO**	MENS S/S NAVIGATOR SHIRT	25%	1	□ 46.99	□ 35.24
ON DUTY APPAREL	**SH089 WHT 5X LNG**	**1212 000 5XL T**	**EDWARDS GARMENT CO**	MENS S/S NAVIGATOR SHIRT	25%	1	□ 46.99	□ 35.24
ON DUTY APPAREL	**SH089 WHT 6X LNG**	**1212 000 6XL T**	**EDWARDS GARMENT CO**	MENS S/S NAVIGATOR SHIRT	25%	1	□ 46.99	□ 35.24
ON DUTY APPAREL	**ST924 MRNE 4X LNG**	**1505 091 4XL T**	**EDWARDS GARMENT CO**	UNISEX 65P/35C S/S POLO	25%	1	□ 26.99	□ 20.24
ON DUTY APPAREL	**ZL414 NAV 50 OB**	**2510 007 50 UR**	**EDWARDS GARMENT CO**	POLY/COT FLAT FRONT TROUSERS	25%	1	□ 56.99	□ 42.74
ON DUTY APPAREL	**ZL414 NAV 52 OB**	**2510 007 52 UR**	**EDWARDS GARMENT CO**	POLY/COT FLAT FRONT TROUSERS	25%	1	□ 56.99	□ 42.74
ON DUTY APPAREL	**TR551 BLK 54 OB**	**2610 010 54 UR**	**EDWARDS GARMENT CO**	EDWARDS MENS PLEATED FRNT CASUAL PANTS	25%	1	□ 56.99	□ 42.74
ON DUTY APPAREL	**TR551 WHT 54 OB**	**2610 000 54 UR**	**EDWARDS GARMENT CO**	EDWARDS MENS PLEATED FRNT CASUAL PANTS	25%	1	□ 56.99	□ 42.74
ON DUTY APPAREL	**ZL414 NAV 50 34**	**2510 007 50 34**	**EDWARDS GARMENT CO**	POLY/COT FLAT FRONT TROUSERS	25%	1	□ 56.99	□ 42.74
ON DUTY APPAREL	**ZL414 NAV 50 36**	**2510 007 50 36**	**EDWARDS GARMENT CO**	POLY/COT FLAT FRONT TROUSERS	25%	1	□ 56.99	□ 42.74
ON DUTY APPAREL	**ZL414 NAV 52 28**	**2510 007 52 28**	**EDWARDS GARMENT CO**	POLY/COT FLAT FRONT TROUSERS	25%	1	□ 56.99	□ 42.74
ON DUTY APPAREL	**ZL414 NAV 52 34**	**2510 007 52 34**	**EDWARDS GARMENT CO**	POLY/COT FLAT FRONT TROUSERS	25%	1	□ 56.99	□ 42.74
ON DUTY APPAREL	**ZL414 NAV 52 36**	**2510 007 52 36**	**EDWARDS GARMENT CO**	POLY/COT FLAT FRONT TROUSERS	25%	1	□ 56.99	□ 42.74
ON DUTY APPAREL	**ZL414 NAV 54 28**	**2510 007 54 28**	**EDWARDS GARMENT CO**	POLY/COT FLAT FRONT TROUSERS	25%	1	□ 56.99	□ 42.74
ON DUTY APPAREL	**ZL414 NAV 54 30**	**2510 007 54 30**	**EDWARDS GARMENT CO**	POLY/COT FLAT FRONT TROUSERS	25%	1	□ 56.99	□ 42.74
ON DUTY APPAREL	**ZL414 NAV 54 32**	**2510 007 54 32**	**EDWARDS GARMENT CO**	POLY/COT FLAT FRONT TROUSERS	25%	1	□ 56.99	□ 42.74
ON DUTY APPAREL	**ZL414 NAV 54 34**	**2510 007 54 34**	**EDWARDS GARMENT CO**	POLY/COT FLAT FRONT TROUSERS	25%	1	□ 56.99	□ 42.74
ON DUTY APPAREL	**ZL414 NAV 54 36**	**2510 007 54 36**	**EDWARDS GARMENT CO**	POLY/COT FLAT FRONT TROUSERS	25%	1	□ 56.99	□ 42.74

ON DUTY APPAREL	**SH211 FBLU 6X 35**	**1077 061 6XL 35**	**EDWARDS GARMENT CO**	MENS LS OXFORD SHIRT BUTTON COLLAR	25%	1	□ 55.99	□ 41.99
ON DUTY APPAREL	**SH211 FBLU 5XT 35**	**1077 061 5XL 35**	**EDWARDS GARMENT CO**	MENS LS OXFORD SHIRT BUTTON COLLAR	25%	1	□ 55.99	□ 41.99
ON DUTY APPAREL	**SH211 FBLU 5XT 37**	**1077 061 5XL 37**	**EDWARDS GARMENT CO**	MENS LS OXFORD SHIRT BUTTON COLLAR	25%	1	□ 55.99	□ 41.99
ON DUTY APPAREL	**SH211 HBLK 6X 35**	**1077 010 6XL 35**	**EDWARDS GARMENT CO**	MENS LS OXFORD SHIRT BUTTON COLLAR	25%	1	□ 47.99	□ 35.99
ON DUTY APPAREL	**SH211 BURS 6X 35**	**1077 023 6XL 35**	**EDWARDS GARMENT CO**	MENS LS OXFORD SHIRT BUTTON COLLAR	25%	1	□ 47.99	□ 35.99
ON DUTY APPAREL	**SH211 GRY 6X 35**	**1077 026 6XL 35**	**EDWARDS GARMENT CO**	MENS LS OXFORD SHIRT BUTTON COLLAR	25%	1	□ 47.99	□ 35.99
ON DUTY APPAREL	**SH211 BLUS 6X 35**	**1077 021 6XL 35**	**EDWARDS GARMENT CO**	MENS LS OXFORD SHIRT BUTTON COLLAR	25%	1	□ 47.99	□ 35.99
ON DUTY APPAREL	**SH211 HBLK 5XT 35**	**1077 010 5XL 35**	**EDWARDS GARMENT CO**	MENS LS OXFORD SHIRT BUTTON COLLAR	25%	1	□ 47.99	□ 35.99
ON DUTY APPAREL	**SH211 HBLK 5XT 37**	**1077 010 5XL 37**	**EDWARDS GARMENT CO**	MENS LS OXFORD SHIRT BUTTON COLLAR	25%	1	□ 47.99	□ 35.99
ON DUTY APPAREL	**SH211 BLUS 5XT 35**	**1077 021 5XL 35**	**EDWARDS GARMENT CO**	MENS LS OXFORD SHIRT BUTTON COLLAR	25%	1	□ 47.99	□ 35.99
ON DUTY APPAREL	**SH211 BLUS 5XT 37**	**1077 021 5XL 37**	**EDWARDS GARMENT CO**	MENS LS OXFORD SHIRT BUTTON COLLAR	25%	1	□ 47.99	□ 35.99
ON DUTY APPAREL	**SH211 BURS 5XT 35**	**1077 023 5XL 35**	**EDWARDS GARMENT CO**	MENS LS OXFORD SHIRT BUTTON COLLAR	25%	1	□ 47.99	□ 35.99
ON DUTY APPAREL	**SH211 BURS 5XT 37**	**1077 023 5XL 37**	**EDWARDS GARMENT CO**	MENS LS OXFORD SHIRT BUTTON COLLAR	25%	1	□ 47.99	□ 35.99
ON DUTY APPAREL	**SH211 GRY 5XT 35**	**1077 026 5XL 35**	**EDWARDS GARMENT CO**	MENS LS OXFORD SHIRT BUTTON COLLAR	25%	1	□ 47.99	□ 35.99
ON DUTY APPAREL	**SH211 GRY 5XT 37**	**1077 026 5XL 37**	**EDWARDS GARMENT CO**	MENS LS OXFORD SHIRT BUTTON COLLAR	25%	1	□ 47.99	□ 35.99
ON DUTY APPAREL	**SH211 LTGY 5XT 35**	**1077 006 5XL 35**	**EDWARDS GARMENT CO**	MENS LS OXFORD SHIRT BUTTON COLLAR	25%	1	□ 47.99	□ 35.99
ON DUTY APPAREL	**SH211 LTGY 5XT 37**	**1077 006 5XL 37**	**EDWARDS GARMENT CO**	MENS LS OXFORD SHIRT BUTTON COLLAR	25%	1	□ 47.99	□ 35.99
ON DUTY APPAREL	**SH198 BLU 3X 37**	**1975 001 3XL 37**	**EDWARDS GARMENT CO**	MENS 70/30 COT/POLY L/S OXFORD SHIRT W/ BUTTON DOWN COLLAR	25%	1	□ 46.99	□ 35.24
ON DUTY APPAREL	**SH198 WHT 3X 35**	**1975 000 3XL 35**	**EDWARDS GARMENT CO**	MENS 70/30 COT/POLY L/S OXFORD SHIRT W/ BUTTON DOWN COLLAR	25%	1	□ 46.99	□ 35.24
ON DUTY APPAREL	**SH198 WHT 4X 37**	**1975 000 4XL 37**	**EDWARDS GARMENT CO**	MENS 70/30 COT/POLY L/S OXFORD SHIRT W/ BUTTON DOWN COLLAR	25%	1	□ 46.99	□ 35.24

ON DUTY APPAREL	**SH198 BLU 3X 35**	**1975 001 3XL 35**	**EDWARDS GARMENT CO**	MENS 70/30 COT/POLY L/S OXFORD SHIRT W/ BUTTON DOWN COLLAR	25%	1	□ 46.99	□ 35.24
ON DUTY APPAREL	**SH198 BLU 4X 35**	**1975 001 4XL 35**	**EDWARDS GARMENT CO**	MENS 70/30 COT/POLY L/S OXFORD SHIRT W/ BUTTON DOWN COLLAR	25%	1	□ 46.99	□ 35.24
ON DUTY APPAREL	**SH198 BLU 4X 37**	**1975 001 4XL 37**	**EDWARDS GARMENT CO**	MENS 70/30 COT/POLY L/S OXFORD SHIRT W/ BUTTON DOWN COLLAR	25%	1	□ 46.99	□ 35.24
ON DUTY APPAREL	**SH198 GRY 3X 35**	**1975 009 3XL 35**	**EDWARDS GARMENT CO**	MENS 70/30 COT/POLY L/S OXFORD SHIRT W/ BUTTON DOWN COLLAR	25%	1	□ 46.99	□ 35.24
ON DUTY APPAREL	**SH198 GRY 3X 37**	**1975 009 3XL 37**	**EDWARDS GARMENT CO**	MENS 70/30 COT/POLY L/S OXFORD SHIRT W/ BUTTON DOWN COLLAR	25%	1	□ 46.99	□ 35.24
ON DUTY APPAREL	**SH198 GRY 4X 35**	**1975 009 4XL 35**	**EDWARDS GARMENT CO**	MENS 70/30 COT/POLY L/S OXFORD SHIRT W/ BUTTON DOWN COLLAR	25%	1	□ 46.99	□ 35.24
ON DUTY APPAREL	**SH198 GRY 4X 37**	**1975 009 4XL 37**	**EDWARDS GARMENT CO**	MENS 70/30 COT/POLY L/S OXFORD SHIRT W/ BUTTON DOWN COLLAR	25%	1	□ 46.99	□ 35.24
ON DUTY APPAREL	**SH198 FBL 3X 35**	**1975 061 3XL 35**	**EDWARDS GARMENT CO**	MENS 70/30 COT/POLY L/S OXFORD SHIRT W/ BUTTON DOWN COLLAR	25%	1	□ 46.99	□ 35.24
ON DUTY APPAREL	**SH198 FBL 3X 37**	**1975 061 3XL 37**	**EDWARDS GARMENT CO**	MENS 70/30 COT/POLY L/S OXFORD SHIRT W/ BUTTON DOWN COLLAR	25%	1	□ 46.99	□ 35.24
ON DUTY APPAREL	**SH198 FBL 4X 35**	**1975 061 4XL 35**	**EDWARDS GARMENT CO**	MENS 70/30 COT/POLY L/S OXFORD SHIRT W/ BUTTON DOWN COLLAR	25%	1	□ 46.99	□ 35.24
ON DUTY APPAREL	**SH198 FBL 4X 37**	**1975 061 4XL 37**	**EDWARDS GARMENT CO**	MENS 70/30 COT/POLY L/S OXFORD SHIRT W/ BUTTON DOWN COLLAR	25%	1	□ 46.99	□ 35.24
ON DUTY APPAREL	**SR646 FBL LG REG**	**1027 061 L**	**EDWARDS GARMENT CO**	MENS 60/40 POLY/COT S/S OXFORD SHIRT BUTTON DOWN COLLAR	25%	1	□ 34.99	□ 26.24
ON DUTY APPAREL	**SR646 FBL MD REG**	**1027 061 M**	**EDWARDS GARMENT CO**	MENS 60/40 POLY/COT S/S OXFORD SHIRT BUTTON DOWN COLLAR	25%	1	□ 34.99	□ 26.24
ON DUTY APPAREL	**SR646 FBL SM REG**	**1027 061 S**	**EDWARDS GARMENT CO**	MENS 60/40 POLY/COT S/S OXFORD SHIRT BUTTON DOWN COLLAR	25%	1	□ 34.99	□ 26.24
ON DUTY APPAREL	**SR646 FBL XL REG**	**1027 061 XL**	**EDWARDS GARMENT CO**	MENS 60/40 POLY/COT S/S OXFORD SHIRT BUTTON DOWN COLLAR	25%	1	□ 34.99	□ 26.24

ON DUTY APPAREL	**SR646 FBL 2X REG**	**1027 061 2XL**	**EDWARDS GARMENT CO**	MENS 60/40 POLY/COT S/S OXFORD SHIRT BUTTON DOWN COLLAR	25%	1	□ 41.99	□ 31.49
ON DUTY APPAREL	**SR646 FBL 2X LNG**	**1027 061 2XL T**	**EDWARDS GARMENT CO**	MENS 60/40 POLY/COT S/S OXFORD SHIRT BUTTON DOWN COLLAR	25%	1	□ 41.99	□ 31.49
ON DUTY APPAREL	**SR646 FBL XL LNG**	**1027 061 XL T**	**EDWARDS GARMENT CO**	MENS 60/40 POLY/COT S/S OXFORD SHIRT BUTTON DOWN COLLAR	25%	1	□ 41.99	□ 31.49
ON DUTY APPAREL	**ZL414 BLK 30 OB**	**2510 010 30 UR**	**EDWARDS GARMENT CO**	POLY/COT FLAT FRONT TROUSERS	25%	1	□ 43.99	□ 32.99
ON DUTY APPAREL	**ZL414 BLK 38 OB**	**2510 010 38 UR**	**EDWARDS GARMENT CO**	POLY/COT FLAT FRONT TROUSERS	25%	1	□ 43.99	□ 32.99
ON DUTY APPAREL	**ZL414 BLK 36 OB**	**2510 010 36 UR**	**EDWARDS GARMENT CO**	POLY/COT FLAT FRONT TROUSERS	25%	1	□ 43.99	□ 32.99
ON DUTY APPAREL	**ZL414 BLK 32 OB**	**2510 010 32 UR**	**EDWARDS GARMENT CO**	POLY/COT FLAT FRONT TROUSERS	25%	1	□ 43.99	□ 32.99
ON DUTY APPAREL	**ZL414 BLK 34 OB**	**2510 010 34 UR**	**EDWARDS GARMENT CO**	POLY/COT FLAT FRONT TROUSERS	25%	1	□ 43.99	□ 32.99
ON DUTY APPAREL	**ZL414 BLK 40 OB**	**2510 010 40 UR**	**EDWARDS GARMENT CO**	POLY/COT FLAT FRONT TROUSERS	25%	1	□ 43.99	□ 32.99
ON DUTY APPAREL	**ZL414 BLK 42 OB**	**2510 010 42 UR**	**EDWARDS GARMENT CO**	POLY/COT FLAT FRONT TROUSERS	25%	1	□ 43.99	□ 32.99
ON DUTY APPAREL	**ZL414 NAV 28 OB**	**2510 007 28 UR**	**EDWARDS GARMENT CO**	POLY/COT FLAT FRONT TROUSERS	25%	1	□ 43.99	□ 32.99
ON DUTY APPAREL	**ZL414 NAV 42 OB**	**2510 007 42 UR**	**EDWARDS GARMENT CO**	POLY/COT FLAT FRONT TROUSERS	25%	1	□ 43.99	□ 32.99
ON DUTY APPAREL	**ZL414 NAV 40 36**	**2510 007 40 36**	**EDWARDS GARMENT CO**	POLY/COT FLAT FRONT TROUSERS	25%	1	□ 43.99	□ 32.99
ON DUTY APPAREL	**ZL414 NAV 42 36**	**2510 007 42 36**	**EDWARDS GARMENT CO**	POLY/COT FLAT FRONT TROUSERS	25%	1	□ 43.99	□ 32.99
ON DUTY APPAREL	**ZL414 NAV 28 28**	**2510 007 28 28**	**EDWARDS GARMENT CO**	POLY/COT FLAT FRONT TROUSERS	25%	1	□ 43.99	□ 32.99
ON DUTY APPAREL	**ZL414 NAV 28 34**	**2510 007 28 34**	**EDWARDS GARMENT CO**	POLY/COT FLAT FRONT TROUSERS	25%	1	□ 43.99	□ 32.99
ON DUTY APPAREL	**ZL414 NAV 30 28**	**2510 007 30 28**	**EDWARDS GARMENT CO**	POLY/COT FLAT FRONT TROUSERS	25%	1	□ 43.99	□ 32.99
ON DUTY APPAREL	**ZL414 NAV 30 36**	**2510 007 30 36**	**EDWARDS GARMENT CO**	POLY/COT FLAT FRONT TROUSERS	25%	1	□ 43.99	□ 32.99
ON DUTY APPAREL	**SH089 LTB 3X LNG**	**1212 001 3XL T**	**EDWARDS GARMENT CO**	MENS S/S NAVIGATOR SHIRT	25%	1	□ 40.99	□ 30.74
ON DUTY APPAREL	**SH089 LTB 4X LNG**	**1212 001 4XL T**	**EDWARDS GARMENT CO**	MENS S/S NAVIGATOR SHIRT	25%	1	□ 40.99	□ 30.74
ON DUTY APPAREL	**SH089 WHT 3X LNG**	**1212 000 3XL T**	**EDWARDS GARMENT CO**	MENS S/S NAVIGATOR SHIRT	25%	1	□ 40.99	□ 30.74
ON DUTY APPAREL	**SH089 WHT 4X LNG**	**1212 000 4XL T**	**EDWARDS GARMENT CO**	MENS S/S NAVIGATOR SHIRT	25%	1	□ 40.99	□ 30.74

ON DUTY APPAREL	**SH211 FBLU 2X 35**	**1077 061 2XL 35**	**EDWARDS GARMENT CO**	MENS LS OXFORD SHIRT BUTTON COLLAR	25%	1	□ 44.99	□ 33.74
ON DUTY APPAREL	**SR647 FBL 2X REG**	**5077 061 2XL**	**EDWARDS GARMENT CO**	WOMENS LS BUTTON DOWN OXFORD	25%	1	□ 44.99	□ 33.74
ON DUTY APPAREL	**SH211 FBLU XLT 37**	**1077 061 XL 37**	**EDWARDS GARMENT CO**	MENS LS OXFORD SHIRT BUTTON COLLAR	25%	1	□ 44.99	□ 33.74
ON DUTY APPAREL	**SH211 FBLU LGT 37**	**1077 061 L 37**	**EDWARDS GARMENT CO**	MENS LS OXFORD SHIRT BUTTON COLLAR	25%	1	□ 44.99	□ 33.74
ON DUTY APPAREL	**SH211 FBLU 2XT 37**	**1077 061 2XL 37**	**EDWARDS GARMENT CO**	MENS LS OXFORD SHIRT BUTTON COLLAR	25%	1	□ 44.99	□ 33.74
ON DUTY APPAREL	**ST102 RBT 3X**	**1515 041 3XL**	**EDWARDS GARMENT CO**	EDWARDS L/S PIQUE POLO	25%	1	□ 34.99	□ 26.24
ON DUTY APPAREL	**SH211 LTB 6X 35**	**1077 001 6XL 35**	**EDWARDS GARMENT CO**	MENS LS OXFORD SHIRT BUTTON COLLAR	25%	1	□ 41.99	□ 31.49
ON DUTY APPAREL	**SH211 LTB 5XT 35**	**1077 001 5XL 35**	**EDWARDS GARMENT CO**	MENS LS OXFORD SHIRT BUTTON COLLAR	25%	1	□ 41.99	□ 31.49
ON DUTY APPAREL	**SH211 LTB 5XT 37**	**1077 001 5XL 37**	**EDWARDS GARMENT CO**	MENS LS OXFORD SHIRT BUTTON COLLAR	25%	1	□ 41.99	□ 31.49
ON DUTY APPAREL	**SH211 WHT 5XT 35**	**1077 000 5XL 35**	**EDWARDS GARMENT CO**	MENS LS OXFORD SHIRT BUTTON COLLAR	25%	1	□ 41.99	□ 31.49
ON DUTY APPAREL	**SH211 WHT 5XT 37**	**1077 000 5XL 37**	**EDWARDS GARMENT CO**	MENS LS OXFORD SHIRT BUTTON COLLAR	25%	1	□ 41.99	□ 31.49
ON DUTY APPAREL	**SH211 LTB 6XT 37**	**1077 001 6XL 37**	**EDWARDS GARMENT CO**	MENS LS OXFORD SHIRT BUTTON COLLAR	25%	1	□ 41.99	□ 31.49
ON DUTY APPAREL	**SH211 WHT 6XT 35**	**1077 000 6XL 35**	**EDWARDS GARMENT CO**	MENS LS OXFORD SHIRT BUTTON COLLAR	25%	1	□ 41.99	□ 31.49
ON DUTY APPAREL	**SH211 WHT 6XT 37**	**1077 000 6XL 37**	**EDWARDS GARMENT CO**	MENS LS OXFORD SHIRT BUTTON COLLAR	25%	1	□ 41.99	□ 31.49
ON DUTY APPAREL	**SH367 FBL 4XT**	**1925 061 4XL T**	**EDWARDS GARMENT CO**	MENS S/S OXFORD BUTTON DOWN 70/30 COT/POLY SHIRT	25%	1	□ 44.99	□ 33.74
ON DUTY APPAREL	**SH367 WHT 3XT**	**1925 000 3XL T**	**EDWARDS GARMENT CO**	MENS S/S OXFORD BUTTON DOWN 70/30 COT/POLY SHIRT	25%	1	□ 44.99	□ 33.74
ON DUTY APPAREL	**SH367 WHT 4XT**	**1925 000 4XL T**	**EDWARDS GARMENT CO**	MENS S/S OXFORD BUTTON DOWN 70/30 COT/POLY SHIRT	25%	1	□ 44.99	□ 33.74
ON DUTY APPAREL	**ZL414 BLK 46 OB**	**2510 010 46 UR**	**EDWARDS GARMENT CO**	POLY/COT FLAT FRONT TROUSERS	25%	1	□ 52.99	□ 39.74
ON DUTY APPAREL	**ZL414 NAV 46 OB**	**2510 007 46 UR**	**EDWARDS GARMENT CO**	POLY/COT FLAT FRONT TROUSERS	25%	1	□ 52.99	□ 39.74
ON DUTY APPAREL	**ZL414 BLK 44 OB**	**2510 010 44 UR**	**EDWARDS GARMENT CO**	POLY/COT FLAT FRONT TROUSERS	25%	1	□ 52.99	□ 39.74
ON DUTY APPAREL	**ZL414 CHAR 44 OB**	**2510 009 44 UR**	**EDWARDS GARMENT CO**	POLY/COT FLAT FRONT TROUSERS	25%	1	□ 52.99	□ 39.74
ON DUTY APPAREL	**TR551 BLK 44 OB**	**2610 010 44 UR**	**EDWARDS GARMENT CO**	EDWARDS MENS PLEATED FRNT CASUAL PANTS	25%	1	□ 52.99	□ 39.74

ON DUTY APPAREL	**ZL414 NAV 44 36**	**2510 007 44 36**	**EDWARDS GARMENT CO**	POLY/COT FLAT FRONT TROUSERS	25%	1	□ 52.99	□ 39.74
ON DUTY APPAREL	**ZL414 NAV 46 36**	**2510 007 46 36**	**EDWARDS GARMENT CO**	POLY/COT FLAT FRONT TROUSERS	25%	1	□ 52.99	□ 39.74
ON DUTY APPAREL	**ZL414 NAV 48 34**	**2510 007 48 34**	**EDWARDS GARMENT CO**	POLY/COT FLAT FRONT TROUSERS	25%	1	□ 52.99	□ 39.74
ON DUTY APPAREL	**ZL414 NAV 48 36**	**2510 007 48 36**	**EDWARDS GARMENT CO**	POLY/COT FLAT FRONT TROUSERS	25%	1	□ 52.99	□ 39.74
ON DUTY APPAREL	**SH089 LTB LG LNG**	**1212 001 L T**	**EDWARDS GARMENT CO**	MENS S/S NAVIGATOR SHIRT	25%	1	□ 37.99	□ 28.49
ON DUTY APPAREL	**SH089 LTB XL LNG**	**1212 001 XL T**	**EDWARDS GARMENT CO**	MENS S/S NAVIGATOR SHIRT	25%	1	□ 37.99	□ 28.49
ON DUTY APPAREL	**SH089 LTB 2X REG**	**1212 001 2XL**	**EDWARDS GARMENT CO**	MENS S/S NAVIGATOR SHIRT	25%	1	□ 37.99	□ 28.49
ON DUTY APPAREL	**SH089 WHT LG LNG**	**1212 000 L T**	**EDWARDS GARMENT CO**	MENS S/S NAVIGATOR SHIRT	25%	1	□ 37.99	□ 28.49
ON DUTY APPAREL	**SH089 WHT XL LNG**	**1212 000 XL T**	**EDWARDS GARMENT CO**	MENS S/S NAVIGATOR SHIRT	25%	1	□ 37.99	□ 28.49
ON DUTY APPAREL	**SH089 WHT 2X REG**	**1212 000 2XL**	**EDWARDS GARMENT CO**	MENS S/S NAVIGATOR SHIRT	25%	1	□ 37.99	□ 28.49
ON DUTY APPAREL	**SH089 LTB 2X LNG**	**1212 001 2XL T**	**EDWARDS GARMENT CO**	MENS S/S NAVIGATOR SHIRT	25%	1	□ 37.99	□ 28.49
ON DUTY APPAREL	**SH089 WHT 2X LNG**	**1212 000 2XL T**	**EDWARDS GARMENT CO**	MENS S/S NAVIGATOR SHIRT	25%	1	□ 37.99	□ 28.49
ON DUTY APPAREL	**SH367 FBL 5XT**	**1925 061 5XL T**	**EDWARDS GARMENT CO**	MENS S/S OXFORD BUTTON DOWN 70/30 COT/POLY SHIRT	25%	1	□ 51.99	□ 38.99
ON DUTY APPAREL	**SH367 FBL 6XT**	**1925 061 6XL T**	**EDWARDS GARMENT CO**	MENS S/S OXFORD BUTTON DOWN 70/30 COT/POLY SHIRT	25%	1	□ 51.99	□ 38.99
ON DUTY APPAREL	**SH367 WHT 5XT**	**1925 000 5XL T**	**EDWARDS GARMENT CO**	MENS S/S OXFORD BUTTON DOWN 70/30 COT/POLY SHIRT	25%	1	□ 51.99	□ 38.99
ON DUTY APPAREL	**SH367 WHT 6XT**	**1925 000 6XL T**	**EDWARDS GARMENT CO**	MENS S/S OXFORD BUTTON DOWN 70/30 COT/POLY SHIRT	25%	1	□ 51.99	□ 38.99
ON DUTY APPAREL	**SR646 BLU 3X REG**	**1027 001 3XL**	**EDWARDS GARMENT CO**	MENS 60/40 POLY/COT S/S OXFORD SHIRT BUTTON DOWN COLLAR	25%	1	□ 34.99	□ 26.24
ON DUTY APPAREL	**SR646 BLU 3X LNG**	**1027 001 3XL T**	**EDWARDS GARMENT CO**	MENS 60/40 POLY/COT S/S OXFORD SHIRT BUTTON DOWN COLLAR	25%	1	□ 34.99	□ 26.24
ON DUTY APPAREL	**SR646 BLU 4X LNG**	**1027 001 4XL T**	**EDWARDS GARMENT CO**	MENS 60/40 POLY/COT S/S OXFORD SHIRT BUTTON DOWN COLLAR	25%	1	□ 34.99	□ 26.24
ON DUTY APPAREL	**SR646 WHT 3X REG**	**1027 000 3XL**	**EDWARDS GARMENT CO**	MENS 60/40 POLY/COT S/S OXFORD SHIRT BUTTON DOWN COLLAR	25%	1	□ 34.99	□ 26.24
ON DUTY APPAREL	**SR646 WHT 3X LNG**	**1027 000 3XL T**	**EDWARDS GARMENT CO**	MENS 60/40 POLY/COT S/S OXFORD SHIRT BUTTON DOWN COLLAR	25%	1	□ 34.99	□ 26.24
ON DUTY APPAREL	**SR646 WHT 4X LNG**	**1027 000 4XL T**	**EDWARDS GARMENT CO**	MENS 60/40 POLY/COT S/S OXFORD SHIRT BUTTON DOWN COLLAR	25%	1	□ 34.99	□ 26.24

ON DUTY APPAREL	**SR647 LTGY 3X REG**	**5077 006 3XL**	**EDWARDS GARMENT CO**	WOMENS LS BUTTON DOWN OXFORD	25%	1	□ 41.99	□ 31.49
ON DUTY APPAREL	**SH211 LTGY 3X 35**	**1077 006 3XL 35**	**EDWARDS GARMENT CO**	MENS LS OXFORD SHIRT BUTTON COLLAR	25%	1	□ 41.99	□ 31.49
ON DUTY APPAREL	**SR647 BLK 3X REG**	**5077 010 3XL**	**EDWARDS GARMENT CO**	WOMENS LS BUTTON DOWN OXFORD	25%	1	□ 41.99	□ 31.49
ON DUTY APPAREL	**SH211 HBLK 3X 35**	**1077 010 3XL 35**	**EDWARDS GARMENT CO**	MENS LS OXFORD SHIRT BUTTON COLLAR	25%	1	□ 41.99	□ 31.49
ON DUTY APPAREL	**SH211 BURS 3X 35**	**1077 023 3XL 35**	**EDWARDS GARMENT CO**	MENS LS OXFORD SHIRT BUTTON COLLAR	25%	1	□ 41.99	□ 31.49
ON DUTY APPAREL	**SH211 GRY 3X 35**	**1077 026 3XL 35**	**EDWARDS GARMENT CO**	MENS LS OXFORD SHIRT BUTTON COLLAR	25%	1	□ 41.99	□ 31.49
ON DUTY APPAREL	**SH211 BLUS 3X 35**	**1077 021 3XL 35**	**EDWARDS GARMENT CO**	MENS LS OXFORD SHIRT BUTTON COLLAR	25%	1	□ 41.99	□ 31.49
ON DUTY APPAREL	**SR647 BLUS 3X REG**	**5077 021 3XL**	**EDWARDS GARMENT CO**	WOMENS LS BUTTON DOWN OXFORD	25%	1	□ 41.99	□ 31.49
ON DUTY APPAREL	**SH211 HBLK 3XT 37**	**1077 010 3XL 37**	**EDWARDS GARMENT CO**	MENS LS OXFORD SHIRT BUTTON COLLAR	25%	1	□ 41.99	□ 31.49
ON DUTY APPAREL	**SH211 HBLK 4XT 35**	**1077 010 4XL 35**	**EDWARDS GARMENT CO**	MENS LS OXFORD SHIRT BUTTON COLLAR	25%	1	□ 41.99	□ 31.49
ON DUTY APPAREL	**SH211 HBLK 4XT 37**	**1077 010 4XL 37**	**EDWARDS GARMENT CO**	MENS LS OXFORD SHIRT BUTTON COLLAR	25%	1	□ 41.99	□ 31.49
ON DUTY APPAREL	**SH211 BLUS 3XT 37**	**1077 021 3XL 37**	**EDWARDS GARMENT CO**	MENS LS OXFORD SHIRT BUTTON COLLAR	25%	1	□ 41.99	□ 31.49
ON DUTY APPAREL	**SH211 BLUS 4XT 35**	**1077 021 4XL 35**	**EDWARDS GARMENT CO**	MENS LS OXFORD SHIRT BUTTON COLLAR	25%	1	□ 41.99	□ 31.49
ON DUTY APPAREL	**SH211 BLUS 4XT 37**	**1077 021 4XL 37**	**EDWARDS GARMENT CO**	MENS LS OXFORD SHIRT BUTTON COLLAR	25%	1	□ 41.99	□ 31.49
ON DUTY APPAREL	**SH211 BURS 3XT 37**	**1077 023 3XL 37**	**EDWARDS GARMENT CO**	MENS LS OXFORD SHIRT BUTTON COLLAR	25%	1	□ 41.99	□ 31.49
ON DUTY APPAREL	**SH211 BURS 4XT 35**	**1077 023 4XL 35**	**EDWARDS GARMENT CO**	MENS LS OXFORD SHIRT BUTTON COLLAR	25%	1	□ 41.99	□ 31.49
ON DUTY APPAREL	**SH211 BURS 4XT 37**	**1077 023 4XL 37**	**EDWARDS GARMENT CO**	MENS LS OXFORD SHIRT BUTTON COLLAR	25%	1	□ 41.99	□ 31.49
ON DUTY APPAREL	**SH211 GRY 3XT 37**	**1077 026 3XL 37**	**EDWARDS GARMENT CO**	MENS LS OXFORD SHIRT BUTTON COLLAR	25%	1	□ 41.99	□ 31.49
ON DUTY APPAREL	**SH211 GRY 4XT 35**	**1077 026 4XL 35**	**EDWARDS GARMENT CO**	MENS LS OXFORD SHIRT BUTTON COLLAR	25%	1	□ 41.99	□ 31.49
ON DUTY APPAREL	**SH211 GRY 4XT 37**	**1077 026 4XL 37**	**EDWARDS GARMENT CO**	MENS LS OXFORD SHIRT BUTTON COLLAR	25%	1	□ 41.99	□ 31.49
ON DUTY APPAREL	**SH211 LTGY 3XT 37**	**1077 006 3XL 37**	**EDWARDS GARMENT CO**	MENS LS OXFORD SHIRT BUTTON COLLAR	25%	1	□ 41.99	□ 31.49
ON DUTY APPAREL	**SH211 LTGY 4XT 35**	**1077 006 4XL 35**	**EDWARDS GARMENT CO**	MENS LS OXFORD SHIRT BUTTON COLLAR	25%	1	□ 41.99	□ 31.49

ON DUTY APPAREL	**SH211 LTGY 4XT 37**	**1077 006 4XL 37**	**EDWARDS GARMENT CO**	MENS LS OXFORD SHIRT BUTTON COLLAR	25%	1	□ 41.99	□ 31.49
ON DUTY APPAREL	**SH211 FBLU 3XT 37**	**1077 061 3XL 37**	**EDWARDS GARMENT CO**	MENS LS OXFORD SHIRT BUTTON COLLAR	25%	1	□ 48.99	□ 36.74
ON DUTY APPAREL	**SH211 FBLU 4XT 35**	**1077 061 4XL 35**	**EDWARDS GARMENT CO**	MENS LS OXFORD SHIRT BUTTON COLLAR	25%	1	□ 48.99	□ 36.74
ON DUTY APPAREL	**SH211 FBLU 4XT 37**	**1077 061 4XL 37**	**EDWARDS GARMENT CO**	MENS LS OXFORD SHIRT BUTTON COLLAR	25%	1	□ 48.99	□ 36.74
ON DUTY APPAREL	**ZL414 NAV 50 29**	**2510 007 50 29**	**EDWARDS GARMENT CO**	POLY/COT FLAT FRONT TROUSERS	25%	1	□ 59.99	□ 44.99
ON DUTY APPAREL	**ZL414 NAV 50 31**	**2510 007 50 31**	**EDWARDS GARMENT CO**	POLY/COT FLAT FRONT TROUSERS	25%	1	□ 59.99	□ 44.99
ON DUTY APPAREL	**ZL414 NAV 50 33**	**2510 007 50 33**	**EDWARDS GARMENT CO**	POLY/COT FLAT FRONT TROUSERS	25%	1	□ 59.99	□ 44.99
ON DUTY APPAREL	**ZL414 NAV 52 29**	**2510 007 52 29**	**EDWARDS GARMENT CO**	POLY/COT FLAT FRONT TROUSERS	25%	1	□ 59.99	□ 44.99
ON DUTY APPAREL	**ZL414 NAV 52 31**	**2510 007 52 31**	**EDWARDS GARMENT CO**	POLY/COT FLAT FRONT TROUSERS	25%	1	□ 59.99	□ 44.99
ON DUTY APPAREL	**ZL414 NAV 52 33**	**2510 007 52 33**	**EDWARDS GARMENT CO**	POLY/COT FLAT FRONT TROUSERS	25%	1	□ 59.99	□ 44.99
ON DUTY APPAREL	**ZL414 NAV 54 29**	**2510 007 54 29**	**EDWARDS GARMENT CO**	POLY/COT FLAT FRONT TROUSERS	25%	1	□ 59.99	□ 44.99
ON DUTY APPAREL	**ZL414 NAV 54 31**	**2510 007 54 31**	**EDWARDS GARMENT CO**	POLY/COT FLAT FRONT TROUSERS	25%	1	□ 59.99	□ 44.99
ON DUTY APPAREL	**ZL414 NAV 54 33**	**2510 007 54 33**	**EDWARDS GARMENT CO**	POLY/COT FLAT FRONT TROUSERS	25%	1	□ 59.99	□ 44.99
ON DUTY APPAREL	**SH200 RBT WHT 3X**	**1575 041 3XL**	**EDWARDS GARMENT CO**	EDWARDS MENS HI PERFORMANCE TIPPED COLLAR POLO	25%	1	□ 31.99	□ 23.99
ON DUTY APPAREL	**SH200 BLUE WHT 3X**	**1575 091 3XL**	**EDWARDS GARMENT CO**	EDWARDS MENS HI PERFORMANCE TIPPED COLLAR POLO	25%	1	□ 31.99	□ 23.99
ON DUTY APPAREL	**SH200 SGRY BLK 3X**	**1575 079 3XL**	**EDWARDS GARMENT CO**	EDWARDS MENS HI PERFORMANCE TIPPED COLLAR POLO	25%	1	□ 31.99	□ 23.99
ON DUTY APPAREL	**SH200 BLUE WHT 4X**	**1575 091 4XL T**	**EDWARDS GARMENT CO**	EDWARDS MENS HI PERFORMANCE TIPPED COLLAR POLO	25%	1	□ 31.99	□ 23.99
ON DUTY APPAREL	**SH200 NAV WHT 3X**	**1575 007 3XL**	**EDWARDS GARMENT CO**	EDWARDS MENS HI PERFORMANCE TIPPED COLLAR POLO	25%	1	□ 31.99	□ 23.99
ON DUTY APPAREL	**SH200 NAV WHT 4X**	**1575 007 4XL T**	**EDWARDS GARMENT CO**	EDWARDS MENS HI PERFORMANCE TIPPED COLLAR POLO	25%	1	□ 31.99	□ 23.99

ON DUTY APPAREL	**SH200 RBT WHT 4X**	**1575 041 4XL T**	**EDWARDS GARMENT CO**	EDWARDS MENS HI PERFORMANCE TIPPED COLLAR POLO	25%	1	□ 31.99	□ 23.99
ON DUTY APPAREL	**SH200 SGRY BLK 4X**	**1575 079 4XL T**	**EDWARDS GARMENT CO**	EDWARDS MENS HI PERFORMANCE TIPPED COLLAR POLO	25%	1	□ 31.99	□ 23.99
ON DUTY APPAREL	**SH200 BLK WHT 3X**	**1575 010 3XL**	**EDWARDS GARMENT CO**	EDWARDS MENS HI PERFORMANCE TIPPED COLLAR POLO	25%	1	□ 31.99	□ 23.99
ON DUTY APPAREL	**SH200 BLK WHT 4X**	**1575 010 4XL T**	**EDWARDS GARMENT CO**	EDWARDS MENS HI PERFORMANCE TIPPED COLLAR POLO	25%	1	□ 31.99	□ 23.99
ON DUTY APPAREL	**SH200 RED BLK 3X**	**1575 012 3XL**	**EDWARDS GARMENT CO**	EDWARDS MENS HI PERFORMANCE TIPPED COLLAR POLO	25%	1	□ 31.99	□ 23.99
ON DUTY APPAREL	**SH200 RED BLK 4X**	**1575 012 4XL T**	**EDWARDS GARMENT CO**	EDWARDS MENS HI PERFORMANCE TIPPED COLLAR POLO	25%	1	□ 31.99	□ 23.99
ON DUTY APPAREL	**SR646 BLU SM REG**	**1027 001 S**	**EDWARDS GARMENT CO**	MENS 60/40 POLY/COT S/S OXFORD SHIRT BUTTON DOWN COLLAR	25%	1	□ 26.99	□ 20.24
ON DUTY APPAREL	**SR646 BLU MD REG**	**1027 001 M**	**EDWARDS GARMENT CO**	MENS 60/40 POLY/COT S/S OXFORD SHIRT BUTTON DOWN COLLAR	25%	1	□ 26.99	□ 20.24
ON DUTY APPAREL	**SR646 BLU LG REG**	**1027 001 L**	**EDWARDS GARMENT CO**	MENS 60/40 POLY/COT S/S OXFORD SHIRT BUTTON DOWN COLLAR	25%	1	□ 26.99	□ 20.24
ON DUTY APPAREL	**SR646 BLU XL REG**	**1027 001 XL**	**EDWARDS GARMENT CO**	MENS 60/40 POLY/COT S/S OXFORD SHIRT BUTTON DOWN COLLAR	25%	1	□ 26.99	□ 20.24
ON DUTY APPAREL	**SR646 WHT SM REG**	**1027 000 S**	**EDWARDS GARMENT CO**	MENS 60/40 POLY/COT S/S OXFORD SHIRT BUTTON DOWN COLLAR	25%	1	□ 26.99	□ 20.24
ON DUTY APPAREL	**SR646 WHT MD REG**	**1027 000 M**	**EDWARDS GARMENT CO**	MENS 60/40 POLY/COT S/S OXFORD SHIRT BUTTON DOWN COLLAR	25%	1	□ 26.99	□ 20.24
ON DUTY APPAREL	**SR646 WHT LG REG**	**1027 000 L**	**EDWARDS GARMENT CO**	MENS 60/40 POLY/COT S/S OXFORD SHIRT BUTTON DOWN COLLAR	25%	1	□ 26.99	□ 20.24
ON DUTY APPAREL	**SR646 WHT XL REG**	**1027 000 XL**	**EDWARDS GARMENT CO**	MENS 60/40 POLY/COT S/S OXFORD SHIRT BUTTON DOWN COLLAR	25%	1	□ 26.99	□ 20.24
ON DUTY APPAREL	**TR034 BLK 02 OB**	**8579 010 2 UL**	**EDWARDS GARMENT CO**	EDWARDS LADY FLAT FRONT CHINO PANT	25%	1	□ 41.99	□ 31.49

ON DUTY APPAREL	**TR034 BLK 04 OB**	**8579 010 4 UL**	**EDWARDS GARMENT CO**	EDWARDS LADY FLAT FRONT CHINO PANT	25%	1	□ 41.99	□ 31.49
ON DUTY APPAREL	**TR034 BLK 06 OB**	**8579 010 6 UL**	**EDWARDS GARMENT CO**	EDWARDS LADY FLAT FRONT CHINO PANT	25%	1	□ 41.99	□ 31.49
ON DUTY APPAREL	**TR034 BLK 08 OB**	**8579 010 8 UL**	**EDWARDS GARMENT CO**	EDWARDS LADY FLAT FRONT CHINO PANT	25%	1	□ 41.99	□ 31.49
ON DUTY APPAREL	**TR034 BLK 10 OB**	**8579 010 10 UL**	**EDWARDS GARMENT CO**	EDWARDS LADY FLAT FRONT CHINO PANT	25%	1	□ 41.99	□ 31.49
ON DUTY APPAREL	**TR034 BLK 12 OB**	**8579 010 12 UL**	**EDWARDS GARMENT CO**	EDWARDS LADY FLAT FRONT CHINO PANT	25%	1	□ 41.99	□ 31.49
ON DUTY APPAREL	**TR034 BLK 14 OB**	**8579 010 14 UL**	**EDWARDS GARMENT CO**	EDWARDS LADY FLAT FRONT CHINO PANT	25%	1	□ 41.99	□ 31.49
ON DUTY APPAREL	**TR034 BLK 16 OB**	**8579 010 16 UL**	**EDWARDS GARMENT CO**	EDWARDS LADY FLAT FRONT CHINO PANT	25%	1	□ 41.99	□ 31.49
ON DUTY APPAREL	**TR034 BLK 18 OB**	**8579 010 18 UL**	**EDWARDS GARMENT CO**	EDWARDS LADY FLAT FRONT CHINO PANT	25%	1	□ 41.99	□ 31.49
ON DUTY APPAREL	**TR034 TAN 00 OB**	**8579 005 0 UL**	**EDWARDS GARMENT CO**	EDWARDS LADY FLAT FRONT CHINO PANT	25%	1	□ 41.99	□ 31.49
ON DUTY APPAREL	**TR034 TAN 02 OB**	**8579 005 2 UL**	**EDWARDS GARMENT CO**	EDWARDS LADY FLAT FRONT CHINO PANT	25%	1	□ 41.99	□ 31.49
ON DUTY APPAREL	**TR034 TAN 04 OB**	**8579 005 4 UL**	**EDWARDS GARMENT CO**	EDWARDS LADY FLAT FRONT CHINO PANT	25%	1	□ 41.99	□ 31.49
ON DUTY APPAREL	**SH200 BLUE WHT 5X**	**1575 091 5XL T**	**EDWARDS GARMENT CO**	EDWARDS MENS HI PERFORMANCE TIPPED COLLAR POLO	25%	1	□ 36.99	□ 27.74
ON DUTY APPAREL	**SH200 BLUE WHT 6X**	**1575 091 6XL T**	**EDWARDS GARMENT CO**	EDWARDS MENS HI PERFORMANCE TIPPED COLLAR POLO	25%	1	□ 36.99	□ 27.74
ON DUTY APPAREL	**SH200 NAV WHT 5X**	**1575 007 5XL T**	**EDWARDS GARMENT CO**	EDWARDS MENS HI PERFORMANCE TIPPED COLLAR POLO	25%	1	□ 36.99	□ 27.74
ON DUTY APPAREL	**SH200 NAV WHT 6X**	**1575 007 6XL T**	**EDWARDS GARMENT CO**	EDWARDS MENS HI PERFORMANCE TIPPED COLLAR POLO	25%	1	□ 36.99	□ 27.74
ON DUTY APPAREL	**SH200 RBT WHT 5X**	**1575 041 5XL T**	**EDWARDS GARMENT CO**	EDWARDS MENS HI PERFORMANCE TIPPED COLLAR POLO	25%	1	□ 36.99	□ 27.74
ON DUTY APPAREL	**SH200 RBT WHT 6X**	**1575 041 6XL T**	**EDWARDS GARMENT CO**	EDWARDS MENS HI PERFORMANCE TIPPED COLLAR POLO	25%	1	□ 36.99	□ 27.74
ON DUTY APPAREL	**SH200 SGRY BLK 5X**	**1575 079 5XL T**	**EDWARDS GARMENT CO**	EDWARDS MENS HI PERFORMANCE TIPPED COLLAR POLO	25%	1	□ 36.99	□ 27.74

ON DUTY APPAREL	**SH200 SGRY BLK 6X**	**1575 079 6XL T**	**EDWARDS GARMENT CO**	EDWARDS MENS HI PERFORMANCE TIPPED COLLAR POLO	25%	1	□ 36.99	□ 27.74
ON DUTY APPAREL	**SH200 BLK WHT 6X**	**1575 010 6XL T**	**EDWARDS GARMENT CO**	EDWARDS MENS HI PERFORMANCE TIPPED COLLAR POLO	25%	1	□ 36.99	□ 27.74
ON DUTY APPAREL	**SH200 BLK WHT 5X**	**1575 010 5XL T**	**EDWARDS GARMENT CO**	EDWARDS MENS HI PERFORMANCE TIPPED COLLAR POLO	25%	1	□ 36.99	□ 27.74
ON DUTY APPAREL	**SH200 RED BLK 5X**	**1575 012 5XL T**	**EDWARDS GARMENT CO**	EDWARDS MENS HI PERFORMANCE TIPPED COLLAR POLO	25%	1	□ 36.99	□ 27.74
ON DUTY APPAREL	**SH200 RED BLK 6X**	**1575 012 6XL T**	**EDWARDS GARMENT CO**	EDWARDS MENS HI PERFORMANCE TIPPED COLLAR POLO	25%	1	□ 36.99	□ 27.74
ON DUTY APPAREL	**SH198 WHT 2X 35**	**1975 000 2XL 35**	**EDWARDS GARMENT CO**	MENS 70/30 COT/POLY L/S OXFORD SHIRT W/ BUTTON DOWN COLLAR	25%	1	□ 43.99	□ 32.99
ON DUTY APPAREL	**SH198 BLU 2X 37**	**1975 001 2XL 37**	**EDWARDS GARMENT CO**	MENS 70/30 COT/POLY L/S OXFORD SHIRT W/ BUTTON DOWN COLLAR	25%	1	□ 43.99	□ 32.99
ON DUTY APPAREL	**SH198 FBL 2X 35**	**1975 061 2XL 35**	**EDWARDS GARMENT CO**	MENS 70/30 COT/POLY L/S OXFORD SHIRT W/ BUTTON DOWN COLLAR	25%	1	□ 43.99	□ 32.99
ON DUTY APPAREL	**SH198 WHT LG 37**	**1975 000 L 37**	**EDWARDS GARMENT CO**	MENS 70/30 COT/POLY L/S OXFORD SHIRT W/ BUTTON DOWN COLLAR	25%	1	□ 43.99	□ 32.99
ON DUTY APPAREL	**SH198 WHT XL 37**	**1975 000 XL 37**	**EDWARDS GARMENT CO**	MENS 70/30 COT/POLY L/S OXFORD SHIRT W/ BUTTON DOWN COLLAR	25%	1	□ 43.99	□ 32.99
ON DUTY APPAREL	**SH198 BLU 2X 35**	**1975 001 2XL 35**	**EDWARDS GARMENT CO**	MENS 70/30 COT/POLY L/S OXFORD SHIRT W/ BUTTON DOWN COLLAR	25%	1	□ 43.99	□ 32.99
ON DUTY APPAREL	**SH198 BLU LG 37**	**1975 001 L 37**	**EDWARDS GARMENT CO**	MENS 70/30 COT/POLY L/S OXFORD SHIRT W/ BUTTON DOWN COLLAR	25%	1	□ 43.99	□ 32.99
ON DUTY APPAREL	**SH198 BLU XL 37**	**1975 001 XL 37**	**EDWARDS GARMENT CO**	MENS 70/30 COT/POLY L/S OXFORD SHIRT W/ BUTTON DOWN COLLAR	25%	1	□ 43.99	□ 32.99
ON DUTY APPAREL	**SH198 GRY 2X 35**	**1975 009 2XL 35**	**EDWARDS GARMENT CO**	MENS 70/30 COT/POLY L/S OXFORD SHIRT W/ BUTTON DOWN COLLAR	25%	1	□ 43.99	□ 32.99
ON DUTY APPAREL	**SH198 GRY 2X 37**	**1975 009 2XL 37**	**EDWARDS GARMENT CO**	MENS 70/30 COT/POLY L/S OXFORD SHIRT W/ BUTTON DOWN COLLAR	25%	1	□ 43.99	□ 32.99

ON DUTY APPAREL	**SH198 GRY LG 37**	**1975 009 L 37**	**EDWARDS GARMENT CO**	MENS 70/30 COT/POLY L/S OXFORD SHIRT W/ BUTTON DOWN COLLAR	25%	1	□ 43.99	□ 32.99
ON DUTY APPAREL	**SH198 GRY XL 37**	**1975 009 XL 37**	**EDWARDS GARMENT CO**	MENS 70/30 COT/POLY L/S OXFORD SHIRT W/ BUTTON DOWN COLLAR	25%	1	□ 43.99	□ 32.99
ON DUTY APPAREL	**SH198 WHT 2X 37**	**1975 000 2XL 37**	**EDWARDS GARMENT CO**	MENS 70/30 COT/POLY L/S OXFORD SHIRT W/ BUTTON DOWN COLLAR	25%	1	□ 43.99	□ 32.99
ON DUTY APPAREL	**SH198 FBL LG 37**	**1975 061 L 37**	**EDWARDS GARMENT CO**	MENS 70/30 COT/POLY L/S OXFORD SHIRT W/ BUTTON DOWN COLLAR	25%	1	□ 43.99	□ 32.99
ON DUTY APPAREL	**SH198 FBL XL 37**	**1975 061 XL 37**	**EDWARDS GARMENT CO**	MENS 70/30 COT/POLY L/S OXFORD SHIRT W/ BUTTON DOWN COLLAR	25%	1	□ 43.99	□ 32.99
ON DUTY APPAREL	**SH198 FBL 2X 37**	**1975 061 2XL 37**	**EDWARDS GARMENT CO**	MENS 70/30 COT/POLY L/S OXFORD SHIRT W/ BUTTON DOWN COLLAR	25%	1	□ 43.99	□ 32.99
ON DUTY APPAREL	**SR647 LTGY 2X REG**	**5077 006 2XL**	**EDWARDS GARMENT CO**	WOMENS LS BUTTON DOWN OXFORD	25%	1	□ 38.99	□ 29.24
ON DUTY APPAREL	**SH211 LTGY 2X 35**	**1077 006 2XL 35**	**EDWARDS GARMENT CO**	MENS LS OXFORD SHIRT BUTTON COLLAR	25%	1	□ 38.99	□ 29.24
ON DUTY APPAREL	**SH211 GRY 2X 35**	**1077 026 2XL 35**	**EDWARDS GARMENT CO**	MENS LS OXFORD SHIRT BUTTON COLLAR	25%	1	□ 38.99	□ 29.24
ON DUTY APPAREL	**SR647 BLK 2X REG**	**5077 010 2XL**	**EDWARDS GARMENT CO**	WOMENS LS BUTTON DOWN OXFORD	25%	1	□ 38.99	□ 29.24
ON DUTY APPAREL	**SH211 HBLK 2X 35**	**1077 010 2XL 35**	**EDWARDS GARMENT CO**	MENS LS OXFORD SHIRT BUTTON COLLAR	25%	1	□ 38.99	□ 29.24
ON DUTY APPAREL	**SH211 BURS 2X 35**	**1077 023 2XL 35**	**EDWARDS GARMENT CO**	MENS LS OXFORD SHIRT BUTTON COLLAR	25%	1	□ 38.99	□ 29.24
ON DUTY APPAREL	**SH211 BLUS 2X 35**	**1077 021 2XL 35**	**EDWARDS GARMENT CO**	MENS LS OXFORD SHIRT BUTTON COLLAR	25%	1	□ 38.99	□ 29.24
ON DUTY APPAREL	**SR647 BLUS 2X REG**	**5077 021 2XL**	**EDWARDS GARMENT CO**	WOMENS LS BUTTON DOWN OXFORD	25%	1	□ 38.99	□ 29.24
ON DUTY APPAREL	**SH211 HBLK 2XT 37**	**1077 010 2XL 37**	**EDWARDS GARMENT CO**	MENS LS OXFORD SHIRT BUTTON COLLAR	25%	1	□ 38.99	□ 29.24
ON DUTY APPAREL	**SH211 BLUS 2XT 37**	**1077 021 2XL 37**	**EDWARDS GARMENT CO**	MENS LS OXFORD SHIRT BUTTON COLLAR	25%	1	□ 38.99	□ 29.24
ON DUTY APPAREL	**SH211 BURS 2XT 37**	**1077 023 2XL 37**	**EDWARDS GARMENT CO**	MENS LS OXFORD SHIRT BUTTON COLLAR	25%	1	□ 38.99	□ 29.24
ON DUTY APPAREL	**SH211 GRY 2XT 37**	**1077 026 2XL 37**	**EDWARDS GARMENT CO**	MENS LS OXFORD SHIRT BUTTON COLLAR	25%	1	□ 38.99	□ 29.24
ON DUTY APPAREL	**SH211 LTGY 2XT 37**	**1077 006 2XL 37**	**EDWARDS GARMENT CO**	MENS LS OXFORD SHIRT BUTTON COLLAR	25%	1	□ 38.99	□ 29.24

ON DUTY APPAREL	**ZL414 NAV 40 33**	**2510 007 40 33**	**EDWARDS GARMENT CO**	POLY/COT FLAT FRONT TROUSERS	25%	1	□ 46.99	□ 35.24
ON DUTY APPAREL	**ZL414 NAV 42 33**	**2510 007 42 33**	**EDWARDS GARMENT CO**	POLY/COT FLAT FRONT TROUSERS	25%	1	□ 46.99	□ 35.24
ON DUTY APPAREL	**ZL414 NAV 28 29**	**2510 007 28 29**	**EDWARDS GARMENT CO**	POLY/COT FLAT FRONT TROUSERS	25%	1	□ 46.99	□ 35.24
ON DUTY APPAREL	**ZL414 NAV 28 33**	**2510 007 28 33**	**EDWARDS GARMENT CO**	POLY/COT FLAT FRONT TROUSERS	25%	1	□ 46.99	□ 35.24
ON DUTY APPAREL	**ZL414 NAV 30 33**	**2510 007 30 33**	**EDWARDS GARMENT CO**	POLY/COT FLAT FRONT TROUSERS	25%	1	□ 46.99	□ 35.24
ON DUTY APPAREL	**SR647 BLU 2X REG**	**5077 001 2XL**	**EDWARDS GARMENT CO**	WOMENS LS BUTTON DOWN OXFORD	25%	1	□ 33.99	□ 25.49
ON DUTY APPAREL	**SR647 WHT 2X REG**	**5077 000 2XL**	**EDWARDS GARMENT CO**	WOMENS LS BUTTON DOWN OXFORD	25%	1	□ 33.99	□ 25.49
ON DUTY APPAREL	**SH211 LTB 2X 35**	**1077 001 2XL 35**	**EDWARDS GARMENT CO**	MENS LS OXFORD SHIRT BUTTON COLLAR	25%	1	□ 33.99	□ 25.49
ON DUTY APPAREL	**SH211 LTB 2X 37**	**1077 001 2XL 37**	**EDWARDS GARMENT CO**	MENS LS OXFORD SHIRT BUTTON COLLAR	25%	1	□ 33.99	□ 25.49
ON DUTY APPAREL	**SH211 WHT 2X 35**	**1077 000 2XL 35**	**EDWARDS GARMENT CO**	MENS LS OXFORD SHIRT BUTTON COLLAR	25%	1	□ 33.99	□ 25.49
ON DUTY APPAREL	**SH211 LTB LGT 37**	**1077 001 L 37**	**EDWARDS GARMENT CO**	MENS LS OXFORD SHIRT BUTTON COLLAR	25%	1	□ 33.99	□ 25.49
ON DUTY APPAREL	**SH211 WHT LGT 37**	**1077 000 L 37**	**EDWARDS GARMENT CO**	MENS LS OXFORD SHIRT BUTTON COLLAR	25%	1	□ 33.99	□ 25.49
ON DUTY APPAREL	**SR647 FBL LG REG**	**5077 061 L**	**EDWARDS GARMENT CO**	WOMENS LS BUTTON DOWN OXFORD	25%	1	□ 37.99	□ 28.49
ON DUTY APPAREL	**SR647 FBL MD REG**	**5077 061 M**	**EDWARDS GARMENT CO**	WOMENS LS BUTTON DOWN OXFORD	25%	1	□ 37.99	□ 28.49
ON DUTY APPAREL	**SR647 FBL XL REG**	**5077 061 XL**	**EDWARDS GARMENT CO**	WOMENS LS BUTTON DOWN OXFORD	25%	1	□ 37.99	□ 28.49
ON DUTY APPAREL	**SH367 WHT LGT**	**1925 000 L T**	**EDWARDS GARMENT CO**	MENS S/S OXFORD BUTTON DOWN 70/30 COT/POLY SHIRT	25%	1	□ 41.99	□ 31.49
ON DUTY APPAREL	**SH367 WHT XLT**	**1925 000 XL T**	**EDWARDS GARMENT CO**	MENS S/S OXFORD BUTTON DOWN 70/30 COT/POLY SHIRT	25%	1	□ 41.99	□ 31.49
ON DUTY APPAREL	**SH367 WHT 2XT**	**1925 000 2XL T**	**EDWARDS GARMENT CO**	MENS S/S OXFORD BUTTON DOWN 70/30 COT/POLY SHIRT	25%	1	□ 41.99	□ 31.49
ON DUTY APPAREL	**ZL414 NAV 44 33**	**2510 007 44 33**	**EDWARDS GARMENT CO**	POLY/COT FLAT FRONT TROUSERS	25%	1	□ 55.99	□ 41.99
ON DUTY APPAREL	**ZL414 NAV 46 33**	**2510 007 46 33**	**EDWARDS GARMENT CO**	POLY/COT FLAT FRONT TROUSERS	25%	1	□ 55.99	□ 41.99
ON DUTY APPAREL	**ZL414 NAV 48 29**	**2510 007 48 29**	**EDWARDS GARMENT CO**	POLY/COT FLAT FRONT TROUSERS	25%	1	□ 55.99	□ 41.99
ON DUTY APPAREL	**ZL414 NAV 48 33**	**2510 007 48 33**	**EDWARDS GARMENT CO**	POLY/COT FLAT FRONT TROUSERS	25%	1	□ 55.99	□ 41.99

ON DUTY APPAREL	**SH089 LTB LG REG**	**1212 001 L**	**EDWARDS GARMENT CO**	MENS S/S NAVIGATOR SHIRT	25%	1	□ 31.99	□ 23.99
ON DUTY APPAREL	**SH089 LTB MD REG**	**1212 001 M**	**EDWARDS GARMENT CO**	MENS S/S NAVIGATOR SHIRT	25%	1	□ 31.99	□ 23.99
ON DUTY APPAREL	**SH089 LTB SM REG**	**1212 001 S**	**EDWARDS GARMENT CO**	MENS S/S NAVIGATOR SHIRT	25%	1	□ 31.99	□ 23.99
ON DUTY APPAREL	**SH089 LTB XL REG**	**1212 001 XL**	**EDWARDS GARMENT CO**	MENS S/S NAVIGATOR SHIRT	25%	1	□ 31.99	□ 23.99
ON DUTY APPAREL	**SH089 WHT LG REG**	**1212 000 L**	**EDWARDS GARMENT CO**	MENS S/S NAVIGATOR SHIRT	25%	1	□ 31.99	□ 23.99
ON DUTY APPAREL	**SH089 WHT MD REG**	**1212 000 M**	**EDWARDS GARMENT CO**	MENS S/S NAVIGATOR SHIRT	25%	1	□ 31.99	□ 23.99
ON DUTY APPAREL	**SH089 WHT SM REG**	**1212 000 S**	**EDWARDS GARMENT CO**	MENS S/S NAVIGATOR SHIRT	25%	1	□ 31.99	□ 23.99
ON DUTY APPAREL	**SH089 WHT XL REG**	**1212 000 XL**	**EDWARDS GARMENT CO**	MENS S/S NAVIGATOR SHIRT	25%	1	□ 31.99	□ 23.99
ON DUTY APPAREL	**SH198 WHT MD 33**	**1975 000 M 33**	**EDWARDS GARMENT CO**	MENS 70/30 COT/POLY L/S OXFORD SHIRT W/ BUTTON DOWN COLLAR	25%	1	□ 36.99	□ 27.74
ON DUTY APPAREL	**SH198 WHT MD 35**	**1975 000 M 35**	**EDWARDS GARMENT CO**	MENS 70/30 COT/POLY L/S OXFORD SHIRT W/ BUTTON DOWN COLLAR	25%	1	□ 36.99	□ 27.74
ON DUTY APPAREL	**SH198 WHT SM 33**	**1975 000 S 33**	**EDWARDS GARMENT CO**	MENS 70/30 COT/POLY L/S OXFORD SHIRT W/ BUTTON DOWN COLLAR	25%	1	□ 36.99	□ 27.74
ON DUTY APPAREL	**SH198 WHT XL 33**	**1975 000 XL 33**	**EDWARDS GARMENT CO**	MENS 70/30 COT/POLY L/S OXFORD SHIRT W/ BUTTON DOWN COLLAR	25%	1	□ 36.99	□ 27.74
ON DUTY APPAREL	**SH198 WHT XL 35**	**1975 000 XL 35**	**EDWARDS GARMENT CO**	MENS 70/30 COT/POLY L/S OXFORD SHIRT W/ BUTTON DOWN COLLAR	25%	1	□ 36.99	□ 27.74
ON DUTY APPAREL	**SH198 WHT LG 35**	**1975 000 L 35**	**EDWARDS GARMENT CO**	MENS 70/30 COT/POLY L/S OXFORD SHIRT W/ BUTTON DOWN COLLAR	25%	1	□ 36.99	□ 27.74
ON DUTY APPAREL	**SH198 BLU LG 33**	**1975 001 L 33**	**EDWARDS GARMENT CO**	MENS 70/30 COT/POLY L/S OXFORD SHIRT W/ BUTTON DOWN COLLAR	25%	1	□ 36.99	□ 27.74
ON DUTY APPAREL	**SH198 FBL LG 33**	**1975 061 L 33**	**EDWARDS GARMENT CO**	MENS 70/30 COT/POLY L/S OXFORD SHIRT W/ BUTTON DOWN COLLAR	25%	1	□ 36.99	□ 27.74
ON DUTY APPAREL	**SH198 FBL MD 33**	**1975 061 M 33**	**EDWARDS GARMENT CO**	MENS 70/30 COT/POLY L/S OXFORD SHIRT W/ BUTTON DOWN COLLAR	25%	1	□ 36.99	□ 27.74
ON DUTY APPAREL	**SH198 FBL XL 33**	**1975 061 XL 33**	**EDWARDS GARMENT CO**	MENS 70/30 COT/POLY L/S OXFORD SHIRT W/ BUTTON DOWN COLLAR	25%	1	□ 36.99	□ 27.74
ON DUTY APPAREL	**SH198 WHT LG 33**	**1975 000 L 33**	**EDWARDS GARMENT CO**	MENS 70/30 COT/POLY L/S OXFORD SHIRT W/ BUTTON DOWN COLLAR	25%	1	□ 36.99	□ 27.74

ON DUTY APPAREL	**SH198 BLU LG 35**	**1975 001 L 35**	**EDWARDS GARMENT CO**	MENS 70/30 COT/POLY L/S OXFORD SHIRT W/ BUTTON DOWN COLLAR	25%	1	□ 36.99	□ 27.74
ON DUTY APPAREL	**SH198 BLU MD 33**	**1975 001 M 33**	**EDWARDS GARMENT CO**	MENS 70/30 COT/POLY L/S OXFORD SHIRT W/ BUTTON DOWN COLLAR	25%	1	□ 36.99	□ 27.74
ON DUTY APPAREL	**SH198 BLU MD 35**	**1975 001 M 35**	**EDWARDS GARMENT CO**	MENS 70/30 COT/POLY L/S OXFORD SHIRT W/ BUTTON DOWN COLLAR	25%	1	□ 36.99	□ 27.74
ON DUTY APPAREL	**SH198 BLU SM 33**	**1975 001 S 33**	**EDWARDS GARMENT CO**	MENS 70/30 COT/POLY L/S OXFORD SHIRT W/ BUTTON DOWN COLLAR	25%	1	□ 36.99	□ 27.74
ON DUTY APPAREL	**SH198 BLU XL 35**	**1975 001 XL 35**	**EDWARDS GARMENT CO**	MENS 70/30 COT/POLY L/S OXFORD SHIRT W/ BUTTON DOWN COLLAR	25%	1	□ 36.99	□ 27.74
ON DUTY APPAREL	**SH198 GRY LG 33**	**1975 009 L 33**	**EDWARDS GARMENT CO**	MENS 70/30 COT/POLY L/S OXFORD SHIRT W/ BUTTON DOWN COLLAR	25%	1	□ 36.99	□ 27.74
ON DUTY APPAREL	**SH198 GRY MD 33**	**1975 009 M 33**	**EDWARDS GARMENT CO**	MENS 70/30 COT/POLY L/S OXFORD SHIRT W/ BUTTON DOWN COLLAR	25%	1	□ 36.99	□ 27.74
ON DUTY APPAREL	**SH198 GRY MD 35**	**1975 009 M 35**	**EDWARDS GARMENT CO**	MENS 70/30 COT/POLY L/S OXFORD SHIRT W/ BUTTON DOWN COLLAR	25%	1	□ 36.99	□ 27.74
ON DUTY APPAREL	**SH198 GRY SM 33**	**1975 009 S 33**	**EDWARDS GARMENT CO**	MENS 70/30 COT/POLY L/S OXFORD SHIRT W/ BUTTON DOWN COLLAR	25%	1	□ 36.99	□ 27.74
ON DUTY APPAREL	**SH198 GRY XL 33**	**1975 009 XL 33**	**EDWARDS GARMENT CO**	MENS 70/30 COT/POLY L/S OXFORD SHIRT W/ BUTTON DOWN COLLAR	25%	1	□ 36.99	□ 27.74
ON DUTY APPAREL	**SH198 GRY XL 35**	**1975 009 XL 35**	**EDWARDS GARMENT CO**	MENS 70/30 COT/POLY L/S OXFORD SHIRT W/ BUTTON DOWN COLLAR	25%	1	□ 36.99	□ 27.74
ON DUTY APPAREL	**SH198 BLU XL 33**	**1975 001 XL 33**	**EDWARDS GARMENT CO**	MENS 70/30 COT/POLY L/S OXFORD SHIRT W/ BUTTON DOWN COLLAR	25%	1	□ 36.99	□ 27.74
ON DUTY APPAREL	**SH198 FBL LG 35**	**1975 061 L 35**	**EDWARDS GARMENT CO**	MENS 70/30 COT/POLY L/S OXFORD SHIRT W/ BUTTON DOWN COLLAR	25%	1	□ 36.99	□ 27.74
ON DUTY APPAREL	**SH198 FBL MD 35**	**1975 061 M 35**	**EDWARDS GARMENT CO**	MENS 70/30 COT/POLY L/S OXFORD SHIRT W/ BUTTON DOWN COLLAR	25%	1	□ 36.99	□ 27.74
ON DUTY APPAREL	**SH198 FBL SM 33**	**1975 061 S 33**	**EDWARDS GARMENT CO**	MENS 70/30 COT/POLY L/S OXFORD SHIRT W/ BUTTON DOWN COLLAR	25%	1	□ 36.99	□ 27.74

ON DUTY APPAREL	**SH198 FBL XL 35**	**1975 061 XL 35**	**EDWARDS GARMENT CO**	MENS 70/30 COT/POLY L/S OXFORD SHIRT W/ BUTTON DOWN COLLAR	25%	1	□ 36.99	□ 27.74
ON DUTY APPAREL	**ST924 NAV 6X LNG**	**1505 007 6XL T**	**EDWARDS GARMENT CO**	UNISEX 65P/35C S/S POLO	25%	1	□ 31.99	□ 23.99
ON DUTY APPAREL	**ST924 MRNE 6X LNG**	**1505 091 6XL T**	**EDWARDS GARMENT CO**	UNISEX 65P/35C S/S POLO	25%	1	□ 31.99	□ 23.99
ON DUTY APPAREL	**TT734 BLK 18 27**	**8525 010 18 27**	**EDWARDS GARMENT CO**	SYNERGY WASHABLE WOMENS DRESS PANT	25%	1	□ 78.99	□ 59.24
ON DUTY APPAREL	**SR646 BLK MD REG**	**1027 010 M**	**EDWARDS GARMENT CO**	MENS 60/40 POLY/COT S/S OXFORD SHIRT BUTTON DOWN COLLAR	25%	1	□ 30.99	□ 23.24
ON DUTY APPAREL	**SR646 BLK SM REG**	**1027 010 S**	**EDWARDS GARMENT CO**	MENS 60/40 POLY/COT S/S OXFORD SHIRT BUTTON DOWN COLLAR	25%	1	□ 30.99	□ 23.24
ON DUTY APPAREL	**SR646 BLK XL REG**	**1027 010 XL**	**EDWARDS GARMENT CO**	MENS 60/40 POLY/COT S/S OXFORD SHIRT BUTTON DOWN COLLAR	25%	1	□ 30.99	□ 23.24
ON DUTY APPAREL	**ST102 RBT 2X**	**1515 041 2XL**	**EDWARDS GARMENT CO**	EDWARDS L/S PIQUE POLO	25%	1	□ 32.99	□ 24.74
ON DUTY APPAREL	**SH200 RBT WHT LG**	**1575 041 L**	**EDWARDS GARMENT CO**	EDWARDS MENS HI PERFORMANCE TIPPED COLLAR POLO	25%	1	□ 24.99	□ 18.74
ON DUTY APPAREL	**SH200 RBT WHT MD**	**1575 041 M**	**EDWARDS GARMENT CO**	EDWARDS MENS HI PERFORMANCE TIPPED COLLAR POLO	25%	1	□ 24.99	□ 18.74
ON DUTY APPAREL	**SH200 RBT WHT SM**	**1575 041 S**	**EDWARDS GARMENT CO**	EDWARDS MENS HI PERFORMANCE TIPPED COLLAR POLO	25%	1	□ 24.99	□ 18.74
ON DUTY APPAREL	**SH200 RBT WHT XL**	**1575 041 XL**	**EDWARDS GARMENT CO**	EDWARDS MENS HI PERFORMANCE TIPPED COLLAR POLO	25%	1	□ 24.99	□ 18.74
ON DUTY APPAREL	**SH200 NAV WHT LG**	**1575 007 L**	**EDWARDS GARMENT CO**	EDWARDS MENS HI PERFORMANCE TIPPED COLLAR POLO	25%	1	□ 24.99	□ 18.74
ON DUTY APPAREL	**SH200 BLUE WHT LG**	**1575 091 L**	**EDWARDS GARMENT CO**	EDWARDS MENS HI PERFORMANCE TIPPED COLLAR POLO	25%	1	□ 24.99	□ 18.74
ON DUTY APPAREL	**SH200 BLUE WHT MD**	**1575 091 M**	**EDWARDS GARMENT CO**	EDWARDS MENS HI PERFORMANCE TIPPED COLLAR POLO	25%	1	□ 24.99	□ 18.74
ON DUTY APPAREL	**SH200 BLUE WHT SM**	**1575 091 S**	**EDWARDS GARMENT CO**	EDWARDS MENS HI PERFORMANCE TIPPED COLLAR POLO	25%	1	□ 24.99	□ 18.74
ON DUTY APPAREL	**SH200 BLUE WHT XL**	**1575 091 XL**	**EDWARDS GARMENT CO**	EDWARDS MENS HI PERFORMANCE TIPPED COLLAR POLO	25%	1	□ 24.99	□ 18.74

ON DUTY APPAREL	**SH200 NAV WHT MD**	**1575 007 M**	**EDWARDS GARMENT CO**	EDWARDS MENS HI PERFORMANCE TIPPED COLLAR POLO	25%	1	□ 24.99	□ 18.74
ON DUTY APPAREL	**SH200 NAV WHT SM**	**1575 007 S**	**EDWARDS GARMENT CO**	EDWARDS MENS HI PERFORMANCE TIPPED COLLAR POLO	25%	1	□ 24.99	□ 18.74
ON DUTY APPAREL	**SH200 NAV WHT XL**	**1575 007 XL**	**EDWARDS GARMENT CO**	EDWARDS MENS HI PERFORMANCE TIPPED COLLAR POLO	25%	1	□ 24.99	□ 18.74
ON DUTY APPAREL	**SH200 SGRY BLK LG**	**1575 079 L**	**EDWARDS GARMENT CO**	EDWARDS MENS HI PERFORMANCE TIPPED COLLAR POLO	25%	1	□ 24.99	□ 18.74
ON DUTY APPAREL	**SH200 SGRY BLK MD**	**1575 079 M**	**EDWARDS GARMENT CO**	EDWARDS MENS HI PERFORMANCE TIPPED COLLAR POLO	25%	1	□ 24.99	□ 18.74
ON DUTY APPAREL	**SH200 SGRY BLK SM**	**1575 079 S**	**EDWARDS GARMENT CO**	EDWARDS MENS HI PERFORMANCE TIPPED COLLAR POLO	25%	1	□ 24.99	□ 18.74
ON DUTY APPAREL	**SH200 SGRY BLK XL**	**1575 079 XL**	**EDWARDS GARMENT CO**	EDWARDS MENS HI PERFORMANCE TIPPED COLLAR POLO	25%	1	□ 24.99	□ 18.74
ON DUTY APPAREL	**SH200 BLK WHT LG**	**1575 010 L**	**EDWARDS GARMENT CO**	EDWARDS MENS HI PERFORMANCE TIPPED COLLAR POLO	25%	1	□ 24.99	□ 18.74
ON DUTY APPAREL	**SH200 BLK WHT XL**	**1575 010 XL**	**EDWARDS GARMENT CO**	EDWARDS MENS HI PERFORMANCE TIPPED COLLAR POLO	25%	1	□ 24.99	□ 18.74
ON DUTY APPAREL	**SH200 RED BLK LG**	**1575 012 L**	**EDWARDS GARMENT CO**	EDWARDS MENS HI PERFORMANCE TIPPED COLLAR POLO	25%	1	□ 24.99	□ 18.74
ON DUTY APPAREL	**SH200 RED BLK XL**	**1575 012 XL**	**EDWARDS GARMENT CO**	EDWARDS MENS HI PERFORMANCE TIPPED COLLAR POLO	25%	1	□ 24.99	□ 18.74
ON DUTY APPAREL	**SH200 BLK WHT MD**	**1575 010 M**	**EDWARDS GARMENT CO**	EDWARDS MENS HI PERFORMANCE TIPPED COLLAR POLO	25%	1	□ 24.99	□ 18.74
ON DUTY APPAREL	**SH200 BLK WHT SM**	**1575 010 S**	**EDWARDS GARMENT CO**	EDWARDS MENS HI PERFORMANCE TIPPED COLLAR POLO	25%	1	□ 24.99	□ 18.74
ON DUTY APPAREL	**SH200 RED BLK MD**	**1575 012 M**	**EDWARDS GARMENT CO**	EDWARDS MENS HI PERFORMANCE TIPPED COLLAR POLO	25%	1	□ 24.99	□ 18.74
ON DUTY APPAREL	**SH200 RED BLK SM**	**1575 012 S**	**EDWARDS GARMENT CO**	EDWARDS MENS HI PERFORMANCE TIPPED COLLAR POLO	25%	1	□ 24.99	□ 18.74

ON DUTY APPAREL	**SH200 RBT WHT 2X**	**1575 041 2XL**	**EDWARDS GARMENT CO**	EDWARDS MENS HI PERFORMANCE TIPPED COLLAR POLO	25%	1	□ 29.99	□ 22.49
ON DUTY APPAREL	**SH200 BLUE WHT 2X**	**1575 091 2XL**	**EDWARDS GARMENT CO**	EDWARDS MENS HI PERFORMANCE TIPPED COLLAR POLO	25%	1	□ 29.99	□ 22.49
ON DUTY APPAREL	**SH200 NAV WHT 2X**	**1575 007 2XL**	**EDWARDS GARMENT CO**	EDWARDS MENS HI PERFORMANCE TIPPED COLLAR POLO	25%	1	□ 29.99	□ 22.49
ON DUTY APPAREL	**SH200 SGRY BLK 2X**	**1575 079 2XL**	**EDWARDS GARMENT CO**	EDWARDS MENS HI PERFORMANCE TIPPED COLLAR POLO	25%	1	□ 29.99	□ 22.49
ON DUTY APPAREL	**SH200 BLK WHT 2X**	**1575 010 2XL**	**EDWARDS GARMENT CO**	EDWARDS MENS HI PERFORMANCE TIPPED COLLAR POLO	25%	1	□ 29.99	□ 22.49
ON DUTY APPAREL	**SH200 RED BLK 2X**	**1575 012 2XL**	**EDWARDS GARMENT CO**	EDWARDS MENS HI PERFORMANCE TIPPED COLLAR POLO	25%	1	□ 29.99	□ 22.49
ON DUTY APPAREL	**SW040 WHT 2X**	**1576 000 2XL**	**EDWARDS GARMENT CO**	EDWARDS MEN'S S/S HI-PERFORMANCE MESH POLO	25%	1	□ 26.99	□ 20.24
ON DUTY APPAREL	**SW040 TAN 2X**	**1576 005 2XL**	**EDWARDS GARMENT CO**	EDWARDS MEN'S S/S HI-PERFORMANCE MESH POLO	25%	1	□ 26.99	□ 20.24
ON DUTY APPAREL	**SW040 NAV 2X**	**1576 007 2XL**	**EDWARDS GARMENT CO**	EDWARDS MEN'S S/S HI-PERFORMANCE MESH POLO	25%	1	□ 26.99	□ 20.24
ON DUTY APPAREL	**SW040 BLK 2X**	**1576 010 2XL**	**EDWARDS GARMENT CO**	EDWARDS MEN'S S/S HI-PERFORMANCE MESH POLO	25%	1	□ 26.99	□ 20.24
ON DUTY APPAREL	**SW040 RED 2X**	**1576 012 2XL**	**EDWARDS GARMENT CO**	EDWARDS MEN'S S/S HI-PERFORMANCE MESH POLO	25%	1	□ 26.99	□ 20.24
ON DUTY APPAREL	**SW040 RBT 2X**	**1576 041 2XL**	**EDWARDS GARMENT CO**	EDWARDS MEN'S S/S HI-PERFORMANCE MESH POLO	25%	1	□ 26.99	□ 20.24
ON DUTY APPAREL	**SW040 SGRY 2X**	**1576 079 2XL**	**EDWARDS GARMENT CO**	EDWARDS MEN'S S/S HI-PERFORMANCE MESH POLO	25%	1	□ 26.99	□ 20.24
ON DUTY APPAREL	**SW040 BUR 2X**	**1576 013 2XL**	**EDWARDS GARMENT CO**	EDWARDS MEN'S S/S HI-PERFORMANCE MESH POLO	25%	1	□ 26.99	□ 20.24
ON DUTY APPAREL	**SW040 CUCU 2X**	**1576 204 2XL**	**EDWARDS GARMENT CO**	EDWARDS MEN'S S/S HI-PERFORMANCE MESH POLO	25%	1	□ 26.99	□ 20.24
ON DUTY APPAREL	**SW040 ESP 2X**	**1576 028 2XL**	**EDWARDS GARMENT CO**	EDWARDS MEN'S S/S HI-PERFORMANCE MESH POLO	25%	1	□ 26.99	□ 20.24
ON DUTY APPAREL	**SW040 HUN 2X**	**1576 084 2XL**	**EDWARDS GARMENT CO**	EDWARDS MEN'S S/S HI-PERFORMANCE MESH POLO	25%	1	□ 26.99	□ 20.24
ON DUTY APPAREL	**SW040 PUR 2X**	**1576 053 2XL**	**EDWARDS GARMENT CO**	EDWARDS MEN'S S/S HI-PERFORMANCE MESH POLO	25%	1	□ 26.99	□ 20.24
ON DUTY APPAREL	**SW040 SLBL 2X**	**1576 501 2XL**	**EDWARDS GARMENT CO**	EDWARDS MEN'S S/S HI-PERFORMANCE MESH POLO	25%	1	□ 26.99	□ 20.24

ON DUTY APPAREL	**SW040 MBLU 2X**	**1576 091 2XL**	**EDWARDS GARMENT CO**	EDWARDS MEN'S S/S HI-PERFORMANCE MESH POLO	25%	1	□ 26.99	□ 20.24
ON DUTY APPAREL	**SR646 BLU LG LNG**	**1027 001 L T**	**EDWARDS GARMENT CO**	MENS 60/40 POLY/COT S/S OXFORD SHIRT BUTTON DOWN COLLAR	25%	1	□ 32.99	□ 24.74
ON DUTY APPAREL	**SR646 BLU XL LNG**	**1027 001 XL T**	**EDWARDS GARMENT CO**	MENS 60/40 POLY/COT S/S OXFORD SHIRT BUTTON DOWN COLLAR	25%	1	□ 32.99	□ 24.74
ON DUTY APPAREL	**SR646 BLU 2X REG**	**1027 001 2XL**	**EDWARDS GARMENT CO**	MENS 60/40 POLY/COT S/S OXFORD SHIRT BUTTON DOWN COLLAR	25%	1	□ 32.99	□ 24.74
ON DUTY APPAREL	**SR646 BLU 2X LNG**	**1027 001 2XL T**	**EDWARDS GARMENT CO**	MENS 60/40 POLY/COT S/S OXFORD SHIRT BUTTON DOWN COLLAR	25%	1	□ 32.99	□ 24.74
ON DUTY APPAREL	**SR646 WHT LG LNG**	**1027 000 L T**	**EDWARDS GARMENT CO**	MENS 60/40 POLY/COT S/S OXFORD SHIRT BUTTON DOWN COLLAR	25%	1	□ 32.99	□ 24.74
ON DUTY APPAREL	**SR646 WHT XL LNG**	**1027 000 XL T**	**EDWARDS GARMENT CO**	MENS 60/40 POLY/COT S/S OXFORD SHIRT BUTTON DOWN COLLAR	25%	1	□ 32.99	□ 24.74
ON DUTY APPAREL	**SR646 WHT 2X REG**	**1027 000 2XL**	**EDWARDS GARMENT CO**	MENS 60/40 POLY/COT S/S OXFORD SHIRT BUTTON DOWN COLLAR	25%	1	□ 32.99	□ 24.74
ON DUTY APPAREL	**SR646 WHT 2X LNG**	**1027 000 2XL T**	**EDWARDS GARMENT CO**	MENS 60/40 POLY/COT S/S OXFORD SHIRT BUTTON DOWN COLLAR	25%	1	□ 32.99	□ 24.74
ON DUTY APPAREL	**SR647 LTGY XS REG**	**5077 006 XS**	**EDWARDS GARMENT CO**	WOMENS LS BUTTON DOWN OXFORD	25%	1	□ 32.99	□ 24.74
ON DUTY APPAREL	**SR647 LTGY SM REG**	**5077 006 S**	**EDWARDS GARMENT CO**	WOMENS LS BUTTON DOWN OXFORD	25%	1	□ 32.99	□ 24.74
ON DUTY APPAREL	**SR647 LTGY MD REG**	**5077 006 M**	**EDWARDS GARMENT CO**	WOMENS LS BUTTON DOWN OXFORD	25%	1	□ 32.99	□ 24.74
ON DUTY APPAREL	**SR647 LTGY LG REG**	**5077 006 L**	**EDWARDS GARMENT CO**	WOMENS LS BUTTON DOWN OXFORD	25%	1	□ 32.99	□ 24.74
ON DUTY APPAREL	**SR647 LTGY XL REG**	**5077 006 XL**	**EDWARDS GARMENT CO**	WOMENS LS BUTTON DOWN OXFORD	25%	1	□ 32.99	□ 24.74
ON DUTY APPAREL	**SH211 LTGY LG 33**	**1077 006 L 33**	**EDWARDS GARMENT CO**	MENS LS OXFORD SHIRT BUTTON COLLAR	25%	1	□ 32.99	□ 24.74
ON DUTY APPAREL	**SH211 LTGY LG 35**	**1077 006 L 35**	**EDWARDS GARMENT CO**	MENS LS OXFORD SHIRT BUTTON COLLAR	25%	1	□ 32.99	□ 24.74
ON DUTY APPAREL	**SH211 LTGY MD 33**	**1077 006 M 33**	**EDWARDS GARMENT CO**	MENS LS OXFORD SHIRT BUTTON COLLAR	25%	1	□ 32.99	□ 24.74
ON DUTY APPAREL	**SH211 LTGY MD 35**	**1077 006 M 35**	**EDWARDS GARMENT CO**	MENS LS OXFORD SHIRT BUTTON COLLAR	25%	1	□ 32.99	□ 24.74

ON DUTY APPAREL	**SH211 LTGY SM 33**	**1077 006 S 33**	**EDWARDS GARMENT CO**	MENS LS OXFORD SHIRT BUTTON COLLAR	25%	1	□ 32.99	□ 24.74
ON DUTY APPAREL	**SH211 LTGY XL 33**	**1077 006 XL 33**	**EDWARDS GARMENT CO**	MENS LS OXFORD SHIRT BUTTON COLLAR	25%	1	□ 32.99	□ 24.74
ON DUTY APPAREL	**SH211 LTGY XL 35**	**1077 006 XL 35**	**EDWARDS GARMENT CO**	MENS LS OXFORD SHIRT BUTTON COLLAR	25%	1	□ 32.99	□ 24.74
ON DUTY APPAREL	**SH211 BURS XL 33**	**1077 023 XL 33**	**EDWARDS GARMENT CO**	MENS LS OXFORD SHIRT BUTTON COLLAR	25%	1	□ 32.99	□ 24.74
ON DUTY APPAREL	**SH211 HBLK LG 35**	**1077 010 L 35**	**EDWARDS GARMENT CO**	MENS LS OXFORD SHIRT BUTTON COLLAR	25%	1	□ 32.99	□ 24.74
ON DUTY APPAREL	**SR647 BLK LG REG**	**5077 010 L**	**EDWARDS GARMENT CO**	WOMENS LS BUTTON DOWN OXFORD	25%	1	□ 32.99	□ 24.74
ON DUTY APPAREL	**SR647 BLK MD REG**	**5077 010 M**	**EDWARDS GARMENT CO**	WOMENS LS BUTTON DOWN OXFORD	25%	1	□ 32.99	□ 24.74
ON DUTY APPAREL	**SR647 BLK SM REG**	**5077 010 S**	**EDWARDS GARMENT CO**	WOMENS LS BUTTON DOWN OXFORD	25%	1	□ 32.99	□ 24.74
ON DUTY APPAREL	**SR647 BLK XL REG**	**5077 010 XL**	**EDWARDS GARMENT CO**	WOMENS LS BUTTON DOWN OXFORD	25%	1	□ 32.99	□ 24.74
ON DUTY APPAREL	**SR647 BLK XS REG**	**5077 010 XS**	**EDWARDS GARMENT CO**	WOMENS LS BUTTON DOWN OXFORD	25%	1	□ 32.99	□ 24.74
ON DUTY APPAREL	**SH211 HBLK LG 33**	**1077 010 L 33**	**EDWARDS GARMENT CO**	MENS LS OXFORD SHIRT BUTTON COLLAR	25%	1	□ 32.99	□ 24.74
ON DUTY APPAREL	**SH211 HBLK MD 33**	**1077 010 M 33**	**EDWARDS GARMENT CO**	MENS LS OXFORD SHIRT BUTTON COLLAR	25%	1	□ 32.99	□ 24.74
ON DUTY APPAREL	**SH211 HBLK MD 35**	**1077 010 M 35**	**EDWARDS GARMENT CO**	MENS LS OXFORD SHIRT BUTTON COLLAR	25%	1	□ 32.99	□ 24.74
ON DUTY APPAREL	**SH211 HBLK SM 33**	**1077 010 S 33**	**EDWARDS GARMENT CO**	MENS LS OXFORD SHIRT BUTTON COLLAR	25%	1	□ 32.99	□ 24.74
ON DUTY APPAREL	**SH211 HBLK XL 33**	**1077 010 XL 33**	**EDWARDS GARMENT CO**	MENS LS OXFORD SHIRT BUTTON COLLAR	25%	1	□ 32.99	□ 24.74
ON DUTY APPAREL	**SH211 HBLK XL 35**	**1077 010 XL 35**	**EDWARDS GARMENT CO**	MENS LS OXFORD SHIRT BUTTON COLLAR	25%	1	□ 32.99	□ 24.74
ON DUTY APPAREL	**SH211 BURS LG 33**	**1077 023 L 33**	**EDWARDS GARMENT CO**	MENS LS OXFORD SHIRT BUTTON COLLAR	25%	1	□ 32.99	□ 24.74
ON DUTY APPAREL	**SH211 BURS LG 35**	**1077 023 L 35**	**EDWARDS GARMENT CO**	MENS LS OXFORD SHIRT BUTTON COLLAR	25%	1	□ 32.99	□ 24.74
ON DUTY APPAREL	**SH211 BURS MD 33**	**1077 023 M 33**	**EDWARDS GARMENT CO**	MENS LS OXFORD SHIRT BUTTON COLLAR	25%	1	□ 32.99	□ 24.74
ON DUTY APPAREL	**SH211 BURS SM 33**	**1077 023 S 33**	**EDWARDS GARMENT CO**	MENS LS OXFORD SHIRT BUTTON COLLAR	25%	1	□ 32.99	□ 24.74
ON DUTY APPAREL	**SH211 GRY LG 33**	**1077 026 L 33**	**EDWARDS GARMENT CO**	MENS LS OXFORD SHIRT BUTTON COLLAR	25%	1	□ 32.99	□ 24.74
ON DUTY APPAREL	**SH211 GRY LG 35**	**1077 026 L 35**	**EDWARDS GARMENT CO**	MENS LS OXFORD SHIRT BUTTON COLLAR	25%	1	□ 32.99	□ 24.74

ON DUTY APPAREL	**SH211 GRY MD 33**	**1077 026 M 33**	**EDWARDS GARMENT CO**	MENS LS OXFORD SHIRT BUTTON COLLAR	25%	1	□ 32.99	□ 24.74
ON DUTY APPAREL	**SH211 GRY MD 35**	**1077 026 M 35**	**EDWARDS GARMENT CO**	MENS LS OXFORD SHIRT BUTTON COLLAR	25%	1	□ 32.99	□ 24.74
ON DUTY APPAREL	**SH211 GRY SM 33**	**1077 026 S 33**	**EDWARDS GARMENT CO**	MENS LS OXFORD SHIRT BUTTON COLLAR	25%	1	□ 32.99	□ 24.74
ON DUTY APPAREL	**SH211 GRY XL 33**	**1077 026 XL 33**	**EDWARDS GARMENT CO**	MENS LS OXFORD SHIRT BUTTON COLLAR	25%	1	□ 32.99	□ 24.74
ON DUTY APPAREL	**SH211 BLUS LG 33**	**1077 021 L 33**	**EDWARDS GARMENT CO**	MENS LS OXFORD SHIRT BUTTON COLLAR	25%	1	□ 32.99	□ 24.74
ON DUTY APPAREL	**SH211 BLUS LG 35**	**1077 021 L 35**	**EDWARDS GARMENT CO**	MENS LS OXFORD SHIRT BUTTON COLLAR	25%	1	□ 32.99	□ 24.74
ON DUTY APPAREL	**SH211 BLUS MD 33**	**1077 021 M 33**	**EDWARDS GARMENT CO**	MENS LS OXFORD SHIRT BUTTON COLLAR	25%	1	□ 32.99	□ 24.74
ON DUTY APPAREL	**SH211 BLUS MD 35**	**1077 021 M 35**	**EDWARDS GARMENT CO**	MENS LS OXFORD SHIRT BUTTON COLLAR	25%	1	□ 32.99	□ 24.74
ON DUTY APPAREL	**SH211 BLUS SM 33**	**1077 021 S 33**	**EDWARDS GARMENT CO**	MENS LS OXFORD SHIRT BUTTON COLLAR	25%	1	□ 32.99	□ 24.74
ON DUTY APPAREL	**SH211 BLUS XL 33**	**1077 021 XL 33**	**EDWARDS GARMENT CO**	MENS LS OXFORD SHIRT BUTTON COLLAR	25%	1	□ 32.99	□ 24.74
ON DUTY APPAREL	**SH211 BLUS XL 35**	**1077 021 XL 35**	**EDWARDS GARMENT CO**	MENS LS OXFORD SHIRT BUTTON COLLAR	25%	1	□ 32.99	□ 24.74
ON DUTY APPAREL	**SR647 BLUS LG REG**	**5077 021 L**	**EDWARDS GARMENT CO**	WOMENS LS BUTTON DOWN OXFORD	25%	1	□ 32.99	□ 24.74
ON DUTY APPAREL	**SR647 BLUS MD REG**	**5077 021 M**	**EDWARDS GARMENT CO**	WOMENS LS BUTTON DOWN OXFORD	25%	1	□ 32.99	□ 24.74
ON DUTY APPAREL	**SR647 BLUS SM REG**	**5077 021 S**	**EDWARDS GARMENT CO**	WOMENS LS BUTTON DOWN OXFORD	25%	1	□ 32.99	□ 24.74
ON DUTY APPAREL	**SR647 BLUS XL REG**	**5077 021 XL**	**EDWARDS GARMENT CO**	WOMENS LS BUTTON DOWN OXFORD	25%	1	□ 32.99	□ 24.74
ON DUTY APPAREL	**SR647 BLUS XS REG**	**5077 021 XS**	**EDWARDS GARMENT CO**	WOMENS LS BUTTON DOWN OXFORD	25%	1	□ 32.99	□ 24.74
ON DUTY APPAREL	**SR647 LTGY XXS REG**	**5077 006 XXS**	**EDWARDS GARMENT CO**	WOMENS LS BUTTON DOWN OXFORD	25%	1	□ 32.99	□ 24.74
ON DUTY APPAREL	**ST102 NAV 3X**	**1515 007 3XL**	**EDWARDS GARMENT CO**	EDWARDS L/S PIQUE POLO	25%	1	□ 35.99	□ 26.99
ON DUTY APPAREL	**SR646 FBL 3X REG**	**1027 061 3XL**	**EDWARDS GARMENT CO**	MENS 60/40 POLY/COT S/S OXFORD SHIRT BUTTON DOWN COLLAR	25%	1	□ 46.99	□ 35.24
ON DUTY APPAREL	**SR646 FBL 4X LNG**	**1027 061 4XL T**	**EDWARDS GARMENT CO**	MENS 60/40 POLY/COT S/S OXFORD SHIRT BUTTON DOWN COLLAR	25%	1	□ 46.99	□ 35.24
ON DUTY APPAREL	**SW040 WHT 5X**	**1576 000 5XL T**	**EDWARDS GARMENT CO**	EDWARDS MEN'S S/S HI-PERFORMANCE MESH POLO	25%	1	□ 33.99	□ 25.49

ON DUTY APPAREL	**SW040 BLK 5X**	**1576 010 5XL T**	**EDWARDS GARMENT CO**	EDWARDS MEN'S S/S HI-PERFORMANCE MESH POLO	25%	1	□ 33.99	□ 25.49
ON DUTY APPAREL	**SW040 BLK 6X**	**1576 010 6XL T**	**EDWARDS GARMENT CO**	EDWARDS MEN'S S/S HI-PERFORMANCE MESH POLO	25%	1	□ 33.99	□ 25.49
ON DUTY APPAREL	**SW040 NAV 5X**	**1576 007 5XL T**	**EDWARDS GARMENT CO**	EDWARDS MEN'S S/S HI-PERFORMANCE MESH POLO	25%	1	□ 33.99	□ 25.49
ON DUTY APPAREL	**SW040 SGRY 5X**	**1576 079 5XL T**	**EDWARDS GARMENT CO**	EDWARDS MEN'S S/S HI-PERFORMANCE MESH POLO	25%	1	□ 33.99	□ 25.49
ON DUTY APPAREL	**SW040 TAN 6X**	**1576 005 6XL T**	**EDWARDS GARMENT CO**	EDWARDS MEN'S S/S HI-PERFORMANCE MESH POLO	25%	1	□ 33.99	□ 25.49
ON DUTY APPAREL	**SW040 BUR 5X**	**1576 013 5XL T**	**EDWARDS GARMENT CO**	EDWARDS MEN'S S/S HI-PERFORMANCE MESH POLO	25%	1	□ 33.99	□ 25.49
ON DUTY APPAREL	**SW040 BUR 6X**	**1576 013 6XL T**	**EDWARDS GARMENT CO**	EDWARDS MEN'S S/S HI-PERFORMANCE MESH POLO	25%	1	□ 33.99	□ 25.49
ON DUTY APPAREL	**SW040 CUCU 5X**	**1576 204 5XL T**	**EDWARDS GARMENT CO**	EDWARDS MEN'S S/S HI-PERFORMANCE MESH POLO	25%	1	□ 33.99	□ 25.49
ON DUTY APPAREL	**SW040 CUCU 6X**	**1576 204 6XL T**	**EDWARDS GARMENT CO**	EDWARDS MEN'S S/S HI-PERFORMANCE MESH POLO	25%	1	□ 33.99	□ 25.49
ON DUTY APPAREL	**SW040 ESP 5X**	**1576 028 5XL T**	**EDWARDS GARMENT CO**	EDWARDS MEN'S S/S HI-PERFORMANCE MESH POLO	25%	1	□ 33.99	□ 25.49
ON DUTY APPAREL	**SW040 ESP 6X**	**1576 028 6XL T**	**EDWARDS GARMENT CO**	EDWARDS MEN'S S/S HI-PERFORMANCE MESH POLO	25%	1	□ 33.99	□ 25.49
ON DUTY APPAREL	**SW040 HUN 5X**	**1576 084 5XL T**	**EDWARDS GARMENT CO**	EDWARDS MEN'S S/S HI-PERFORMANCE MESH POLO	25%	1	□ 33.99	□ 25.49
ON DUTY APPAREL	**SW040 HUN 6X**	**1576 084 6XL T**	**EDWARDS GARMENT CO**	EDWARDS MEN'S S/S HI-PERFORMANCE MESH POLO	25%	1	□ 33.99	□ 25.49
ON DUTY APPAREL	**SW040 NAV 6X**	**1576 007 6XL T**	**EDWARDS GARMENT CO**	EDWARDS MEN'S S/S HI-PERFORMANCE MESH POLO	25%	1	□ 33.99	□ 25.49
ON DUTY APPAREL	**SW040 PUR 5X**	**1576 053 5XL T**	**EDWARDS GARMENT CO**	EDWARDS MEN'S S/S HI-PERFORMANCE MESH POLO	25%	1	□ 33.99	□ 25.49
ON DUTY APPAREL	**SW040 PUR 6X**	**1576 053 6XL T**	**EDWARDS GARMENT CO**	EDWARDS MEN'S S/S HI-PERFORMANCE MESH POLO	25%	1	□ 33.99	□ 25.49
ON DUTY APPAREL	**SW040 RBT 5X**	**1576 041 5XL T**	**EDWARDS GARMENT CO**	EDWARDS MEN'S S/S HI-PERFORMANCE MESH POLO	25%	1	□ 33.99	□ 25.49
ON DUTY APPAREL	**SW040 RBT 6X**	**1576 041 6XL T**	**EDWARDS GARMENT CO**	EDWARDS MEN'S S/S HI-PERFORMANCE MESH POLO	25%	1	□ 33.99	□ 25.49
ON DUTY APPAREL	**SW040 RED 5X**	**1576 012 5XL T**	**EDWARDS GARMENT CO**	EDWARDS MEN'S S/S HI-PERFORMANCE MESH POLO	25%	1	□ 33.99	□ 25.49
ON DUTY APPAREL	**SW040 RED 6X**	**1576 012 6XL T**	**EDWARDS GARMENT CO**	EDWARDS MEN'S S/S HI-PERFORMANCE MESH POLO	25%	1	□ 33.99	□ 25.49
ON DUTY APPAREL	**SW040 SGRY 6X**	**1576 079 6XL T**	**EDWARDS GARMENT CO**	EDWARDS MEN'S S/S HI-PERFORMANCE MESH POLO	25%	1	□ 33.99	□ 25.49
ON DUTY APPAREL	**SW040 TAN 5X**	**1576 005 5XL T**	**EDWARDS GARMENT CO**	EDWARDS MEN'S S/S HI-PERFORMANCE MESH POLO	25%	1	□ 33.99	□ 25.49

ON DUTY APPAREL	**SW040 WHT 6X**	**1576 000 6XL T**	**EDWARDS GARMENT CO**	EDWARDS MEN'S S/S HI-PERFORMANCE MESH POLO	25%	1	□ 33.99	□ 25.49
ON DUTY APPAREL	**SW040 MBLU 5X**	**1576 091 5XL T**	**EDWARDS GARMENT CO**	EDWARDS MEN'S S/S HI-PERFORMANCE MESH POLO	25%	1	□ 33.99	□ 25.49
ON DUTY APPAREL	**SW040 MBLU 6X**	**1576 091 6XL T**	**EDWARDS GARMENT CO**	EDWARDS MEN'S S/S HI-PERFORMANCE MESH POLO	25%	1	□ 33.99	□ 25.49
ON DUTY APPAREL	**ST924 HGRY 3X REG**	**1505 056 3XL**	**EDWARDS GARMENT CO**	UNISEX 65P/35C S/S POLO	25%	1	□ 27.99	□ 20.99
ON DUTY APPAREL	**ST924 MRNE 3X REG**	**1505 091 3XL**	**EDWARDS GARMENT CO**	UNISEX 65P/35C S/S POLO	25%	1	□ 27.99	□ 20.99
ON DUTY APPAREL	**ST924 NAV 3X REG**	**1505 007 3XL**	**EDWARDS GARMENT CO**	UNISEX 65P/35C S/S POLO	25%	1	□ 27.99	□ 20.99
ON DUTY APPAREL	**ST924 RED 3X REG**	**1505 012 3XL**	**EDWARDS GARMENT CO**	UNISEX 65P/35C S/S POLO	25%	1	□ 27.99	□ 20.99
ON DUTY APPAREL	**ST924 NAV 4X LNG**	**1505 007 4XL T**	**EDWARDS GARMENT CO**	UNISEX 65P/35C S/S POLO	25%	1	□ 27.99	□ 20.99
ON DUTY APPAREL	**ST924 HGRY 4X LNG**	**1505 056 4XL T**	**EDWARDS GARMENT CO**	UNISEX 65P/35C S/S POLO	25%	1	□ 27.99	□ 20.99
ON DUTY APPAREL	**SH180 BLK 5X LNG**	**1245 010 5XL T**	**EDWARDS GARMENT CO**	MENS SHORT SLEEVE POPLIN SHIRT	25%	1	□ 46.99	□ 35.24
ON DUTY APPAREL	**SH180 BLK 6X LNG**	**1245 010 6XL T**	**EDWARDS GARMENT CO**	MENS SHORT SLEEVE POPLIN SHIRT	25%	1	□ 46.99	□ 35.24
ON DUTY APPAREL	**SH180 BUR 5X LNG**	**1245 013 5XL T**	**EDWARDS GARMENT CO**	MENS SHORT SLEEVE POPLIN SHIRT	25%	1	□ 46.99	□ 35.24
ON DUTY APPAREL	**SH180 BUR 6X LNG**	**1245 013 6XL T**	**EDWARDS GARMENT CO**	MENS SHORT SLEEVE POPLIN SHIRT	25%	1	□ 46.99	□ 35.24
ON DUTY APPAREL	**SH180 HUN 5X LNG**	**1245 084 5XL T**	**EDWARDS GARMENT CO**	MENS SHORT SLEEVE POPLIN SHIRT	25%	1	□ 46.99	□ 35.24
ON DUTY APPAREL	**SH180 HUN 6X LNG**	**1245 084 6XL T**	**EDWARDS GARMENT CO**	MENS SHORT SLEEVE POPLIN SHIRT	25%	1	□ 46.99	□ 35.24
ON DUTY APPAREL	**SH180 LTB 5X LNG**	**1245 001 5XL T**	**EDWARDS GARMENT CO**	MENS SHORT SLEEVE POPLIN SHIRT	25%	1	□ 46.99	□ 35.24
ON DUTY APPAREL	**SH180 LTB 6X LNG**	**1245 001 6XL T**	**EDWARDS GARMENT CO**	MENS SHORT SLEEVE POPLIN SHIRT	25%	1	□ 46.99	□ 35.24
ON DUTY APPAREL	**SH180 NAV 5X LNG**	**1245 007 5XL T**	**EDWARDS GARMENT CO**	MENS SHORT SLEEVE POPLIN SHIRT	25%	1	□ 46.99	□ 35.24
ON DUTY APPAREL	**SH180 NAV 6X LNG**	**1245 007 6XL T**	**EDWARDS GARMENT CO**	MENS SHORT SLEEVE POPLIN SHIRT	25%	1	□ 46.99	□ 35.24
ON DUTY APPAREL	**SH180 RBT 5X LNG**	**1245 041 5XL T**	**EDWARDS GARMENT CO**	MENS SHORT SLEEVE POPLIN SHIRT	25%	1	□ 46.99	□ 35.24
ON DUTY APPAREL	**SH180 RBT 6X LNG**	**1245 041 6XL T**	**EDWARDS GARMENT CO**	MENS SHORT SLEEVE POPLIN SHIRT	25%	1	□ 46.99	□ 35.24
ON DUTY APPAREL	**SH180 WHT 5X LNG**	**1245 000 5XL T**	**EDWARDS GARMENT CO**	MENS SHORT SLEEVE POPLIN SHIRT	25%	1	□ 46.99	□ 35.24
ON DUTY APPAREL	**SH180 WHT 6X LNG**	**1245 000 6XL T**	**EDWARDS GARMENT CO**	MENS SHORT SLEEVE POPLIN SHIRT	25%	1	□ 46.99	□ 35.24
ON DUTY APPAREL	**SH180 FBL 5X LNG**	**1245 061 5XL T**	**EDWARDS GARMENT CO**	MENS SHORT SLEEVE POPLIN SHIRT	25%	1	□ 46.99	□ 35.24

ON DUTY APPAREL	**SH180 FBL 6X LNG**	**1245 061 6XL T**	**EDWARDS GARMENT CO**	MENS SHORT SLEEVE POPLIN SHIRT	25%	1	□ 46.99	□ 35.24
ON DUTY APPAREL	**SH180 SGRY 5X LNG**	**1245 079 5XL T**	**EDWARDS GARMENT CO**	MENS SHORT SLEEVE POPLIN SHIRT	25%	1	□ 46.99	□ 35.24
ON DUTY APPAREL	**SH180 SGRY 6X LNG**	**1245 079 6XL T**	**EDWARDS GARMENT CO**	MENS SHORT SLEEVE POPLIN SHIRT	25%	1	□ 46.99	□ 35.24
ON DUTY APPAREL	**SH101 LTB 3X REG**	**5262 001 3XL**	**EDWARDS GARMENT CO**	WOMENS L/S NAVIGATOR SHIRT	25%	1	□ 43.99	□ 32.99
ON DUTY APPAREL	**SH101 WHT 3X REG**	**5262 000 3XL**	**EDWARDS GARMENT CO**	WOMENS L/S NAVIGATOR SHIRT	25%	1	□ 43.99	□ 32.99
ON DUTY APPAREL	**SH091 LTB 3X LNG**	**1262 001 3XL 35**	**EDWARDS GARMENT CO**	MENS L/S NAVIGATOR SHIRT	25%	1	□ 43.99	□ 32.99
ON DUTY APPAREL	**SH091 LTB 3X XLN**	**1262 001 3XL 37**	**EDWARDS GARMENT CO**	MENS L/S NAVIGATOR SHIRT	25%	1	□ 43.99	□ 32.99
ON DUTY APPAREL	**SH091 LTB 4X LNG**	**1262 001 4XL 35**	**EDWARDS GARMENT CO**	MENS L/S NAVIGATOR SHIRT	25%	1	□ 43.99	□ 32.99
ON DUTY APPAREL	**SH091 LTB 4X XLN**	**1262 001 4XL 37**	**EDWARDS GARMENT CO**	MENS L/S NAVIGATOR SHIRT	25%	1	□ 43.99	□ 32.99
ON DUTY APPAREL	**SH091 WHT 3X LNG**	**1262 000 3XL 35**	**EDWARDS GARMENT CO**	MENS L/S NAVIGATOR SHIRT	25%	1	□ 43.99	□ 32.99
ON DUTY APPAREL	**SH091 WHT 3X XLN**	**1262 000 3XL 37**	**EDWARDS GARMENT CO**	MENS L/S NAVIGATOR SHIRT	25%	1	□ 43.99	□ 32.99
ON DUTY APPAREL	**SH091 WHT 4X LNG**	**1262 000 4XL 35**	**EDWARDS GARMENT CO**	MENS L/S NAVIGATOR SHIRT	25%	1	□ 43.99	□ 32.99
ON DUTY APPAREL	**SH091 WHT 4X XLN**	**1262 000 4XL 37**	**EDWARDS GARMENT CO**	MENS L/S NAVIGATOR SHIRT	25%	1	□ 43.99	□ 32.99
ON DUTY APPAREL	**TT734 BLK 0 27**	**8525 010 0 27**	**EDWARDS GARMENT CO**	SYNERGY WASHABLE WOMENS DRESS PANT	25%	1	□ 79.99	□ 59.99
ON DUTY APPAREL	**TT734 BLK 0 29**	**8525 010 0 29**	**EDWARDS GARMENT CO**	SYNERGY WASHABLE WOMENS DRESS PANT	25%	1	□ 79.99	□ 59.99
ON DUTY APPAREL	**TT734 BLK 0 31**	**8525 010 0 31**	**EDWARDS GARMENT CO**	SYNERGY WASHABLE WOMENS DRESS PANT	25%	1	□ 79.99	□ 59.99
ON DUTY APPAREL	**TT734 BLK 0 33**	**8525 010 0 33**	**EDWARDS GARMENT CO**	SYNERGY WASHABLE WOMENS DRESS PANT	25%	1	□ 79.99	□ 59.99
ON DUTY APPAREL	**TT734 BLK 0 35**	**8525 010 0 35**	**EDWARDS GARMENT CO**	SYNERGY WASHABLE WOMENS DRESS PANT	25%	1	□ 79.99	□ 59.99
ON DUTY APPAREL	**TT734 BLK 10 27**	**8525 010 10 27**	**EDWARDS GARMENT CO**	SYNERGY WASHABLE WOMENS DRESS PANT	25%	1	□ 79.99	□ 59.99
ON DUTY APPAREL	**TT734 BLK 10 29**	**8525 010 10 29**	**EDWARDS GARMENT CO**	SYNERGY WASHABLE WOMENS DRESS PANT	25%	1	□ 79.99	□ 59.99
ON DUTY APPAREL	**TT734 BLK 10 31**	**8525 010 10 31**	**EDWARDS GARMENT CO**	SYNERGY WASHABLE WOMENS DRESS PANT	25%	1	□ 79.99	□ 59.99
ON DUTY APPAREL	**TT734 BLK 10 33**	**8525 010 10 33**	**EDWARDS GARMENT CO**	SYNERGY WASHABLE WOMENS DRESS PANT	25%	1	□ 79.99	□ 59.99
ON DUTY APPAREL	**TT734 BLK 10 35**	**8525 010 10 35**	**EDWARDS GARMENT CO**	SYNERGY WASHABLE WOMENS DRESS PANT	25%	1	□ 79.99	□ 59.99
ON DUTY APPAREL	**TT734 BLK 12 27**	**8525 010 12 27**	**EDWARDS GARMENT CO**	SYNERGY WASHABLE WOMENS DRESS PANT	25%	1	□ 79.99	□ 59.99
ON DUTY APPAREL	**TT734 BLK 12 29**	**8525 010 12 29**	**EDWARDS GARMENT CO**	SYNERGY WASHABLE WOMENS DRESS PANT	25%	1	□ 79.99	□ 59.99

ON DUTY APPAREL	**TT734 BLK 12 31**	**8525 010 12 31**	**EDWARDS GARMENT CO**	SYNERGY WASHABLE WOMENS DRESS PANT	25%	1	□ 79.99	□ 59.99
ON DUTY APPAREL	**TT734 BLK 12 33**	**8525 010 12 33**	**EDWARDS GARMENT CO**	SYNERGY WASHABLE WOMENS DRESS PANT	25%	1	□ 79.99	□ 59.99
ON DUTY APPAREL	**TT734 BLK 12 35**	**8525 010 12 35**	**EDWARDS GARMENT CO**	SYNERGY WASHABLE WOMENS DRESS PANT	25%	1	□ 79.99	□ 59.99
ON DUTY APPAREL	**TT734 BLK 14 27**	**8525 010 14 27**	**EDWARDS GARMENT CO**	SYNERGY WASHABLE WOMENS DRESS PANT	25%	1	□ 79.99	□ 59.99
ON DUTY APPAREL	**TT734 BLK 14 29**	**8525 010 14 29**	**EDWARDS GARMENT CO**	SYNERGY WASHABLE WOMENS DRESS PANT	25%	1	□ 79.99	□ 59.99
ON DUTY APPAREL	**TT734 BLK 14 31**	**8525 010 14 31**	**EDWARDS GARMENT CO**	SYNERGY WASHABLE WOMENS DRESS PANT	25%	1	□ 79.99	□ 59.99
ON DUTY APPAREL	**TT734 BLK 14 33**	**8525 010 14 33**	**EDWARDS GARMENT CO**	SYNERGY WASHABLE WOMENS DRESS PANT	25%	1	□ 79.99	□ 59.99
ON DUTY APPAREL	**TT734 BLK 14 35**	**8525 010 14 35**	**EDWARDS GARMENT CO**	SYNERGY WASHABLE WOMENS DRESS PANT	25%	1	□ 79.99	□ 59.99
ON DUTY APPAREL	**TT734 BLK 16 27**	**8525 010 16 27**	**EDWARDS GARMENT CO**	SYNERGY WASHABLE WOMENS DRESS PANT	25%	1	□ 79.99	□ 59.99
ON DUTY APPAREL	**TT734 BLK 16 29**	**8525 010 16 29**	**EDWARDS GARMENT CO**	SYNERGY WASHABLE WOMENS DRESS PANT	25%	1	□ 79.99	□ 59.99
ON DUTY APPAREL	**TT734 BLK 16 31**	**8525 010 16 31**	**EDWARDS GARMENT CO**	SYNERGY WASHABLE WOMENS DRESS PANT	25%	1	□ 79.99	□ 59.99
ON DUTY APPAREL	**TT734 BLK 16 33**	**8525 010 16 33**	**EDWARDS GARMENT CO**	SYNERGY WASHABLE WOMENS DRESS PANT	25%	1	□ 79.99	□ 59.99
ON DUTY APPAREL	**TT734 BLK 16 35**	**8525 010 16 35**	**EDWARDS GARMENT CO**	SYNERGY WASHABLE WOMENS DRESS PANT	25%	1	□ 79.99	□ 59.99
ON DUTY APPAREL	**TT734 BLK 18 29**	**8525 010 18 29**	**EDWARDS GARMENT CO**	SYNERGY WASHABLE WOMENS DRESS PANT	25%	1	□ 79.99	□ 59.99
ON DUTY APPAREL	**TT734 BLK 18 31**	**8525 010 18 31**	**EDWARDS GARMENT CO**	SYNERGY WASHABLE WOMENS DRESS PANT	25%	1	□ 79.99	□ 59.99
ON DUTY APPAREL	**TT734 BLK 18 33**	**8525 010 18 33**	**EDWARDS GARMENT CO**	SYNERGY WASHABLE WOMENS DRESS PANT	25%	1	□ 79.99	□ 59.99
ON DUTY APPAREL	**TT734 BLK 18 35**	**8525 010 18 35**	**EDWARDS GARMENT CO**	SYNERGY WASHABLE WOMENS DRESS PANT	25%	1	□ 79.99	□ 59.99
ON DUTY APPAREL	**TT734 BLK 2 27**	**8525 010 2 27**	**EDWARDS GARMENT CO**	SYNERGY WASHABLE WOMENS DRESS PANT	25%	1	□ 79.99	□ 59.99
ON DUTY APPAREL	**TT734 BLK 2 29**	**8525 010 2 29**	**EDWARDS GARMENT CO**	SYNERGY WASHABLE WOMENS DRESS PANT	25%	1	□ 79.99	□ 59.99
ON DUTY APPAREL	**TT734 BLK 2 31**	**8525 010 2 31**	**EDWARDS GARMENT CO**	SYNERGY WASHABLE WOMENS DRESS PANT	25%	1	□ 79.99	□ 59.99
ON DUTY APPAREL	**TT734 BLK 2 33**	**8525 010 2 33**	**EDWARDS GARMENT CO**	SYNERGY WASHABLE WOMENS DRESS PANT	25%	1	□ 79.99	□ 59.99
ON DUTY APPAREL	**TT734 BLK 2 35**	**8525 010 2 35**	**EDWARDS GARMENT CO**	SYNERGY WASHABLE WOMENS DRESS PANT	25%	1	□ 79.99	□ 59.99

ON DUTY APPAREL	**TT734 BLK 20 27**	**8525 010 20 27**	**EDWARDS GARMENT CO**	SYNERGY WASHABLE WOMENS DRESS PANT	25%	1	□ 79.99	□ 59.99
ON DUTY APPAREL	**TT734 BLK 20 29**	**8525 010 20 29**	**EDWARDS GARMENT CO**	SYNERGY WASHABLE WOMENS DRESS PANT	25%	1	□ 79.99	□ 59.99
ON DUTY APPAREL	**TT734 BLK 20 31**	**8525 010 20 31**	**EDWARDS GARMENT CO**	SYNERGY WASHABLE WOMENS DRESS PANT	25%	1	□ 79.99	□ 59.99
ON DUTY APPAREL	**TT734 BLK 20 33**	**8525 010 20 33**	**EDWARDS GARMENT CO**	SYNERGY WASHABLE WOMENS DRESS PANT	25%	1	□ 79.99	□ 59.99
ON DUTY APPAREL	**TT734 BLK 20 35**	**8525 010 20 35**	**EDWARDS GARMENT CO**	SYNERGY WASHABLE WOMENS DRESS PANT	25%	1	□ 79.99	□ 59.99
ON DUTY APPAREL	**TT734 BLK 4 27**	**8525 010 4 27**	**EDWARDS GARMENT CO**	SYNERGY WASHABLE WOMENS DRESS PANT	25%	1	□ 79.99	□ 59.99
ON DUTY APPAREL	**TT734 BLK 4 29**	**8525 010 4 29**	**EDWARDS GARMENT CO**	SYNERGY WASHABLE WOMENS DRESS PANT	25%	1	□ 79.99	□ 59.99
ON DUTY APPAREL	**TT734 BLK 4 31**	**8525 010 4 31**	**EDWARDS GARMENT CO**	SYNERGY WASHABLE WOMENS DRESS PANT	25%	1	□ 79.99	□ 59.99
ON DUTY APPAREL	**TT734 BLK 4 33**	**8525 010 4 33**	**EDWARDS GARMENT CO**	SYNERGY WASHABLE WOMENS DRESS PANT	25%	1	□ 79.99	□ 59.99
ON DUTY APPAREL	**TT734 BLK 4 35**	**8525 010 4 35**	**EDWARDS GARMENT CO**	SYNERGY WASHABLE WOMENS DRESS PANT	25%	1	□ 79.99	□ 59.99
ON DUTY APPAREL	**TT734 BLK 6 27**	**8525 010 6 27**	**EDWARDS GARMENT CO**	SYNERGY WASHABLE WOMENS DRESS PANT	25%	1	□ 79.99	□ 59.99
ON DUTY APPAREL	**TT734 BLK 6 29**	**8525 010 6 29**	**EDWARDS GARMENT CO**	SYNERGY WASHABLE WOMENS DRESS PANT	25%	1	□ 79.99	□ 59.99
ON DUTY APPAREL	**TT734 BLK 6 31**	**8525 010 6 31**	**EDWARDS GARMENT CO**	SYNERGY WASHABLE WOMENS DRESS PANT	25%	1	□ 79.99	□ 59.99
ON DUTY APPAREL	**TT734 BLK 6 33**	**8525 010 6 33**	**EDWARDS GARMENT CO**	SYNERGY WASHABLE WOMENS DRESS PANT	25%	1	□ 79.99	□ 59.99
ON DUTY APPAREL	**TT734 BLK 6 35**	**8525 010 6 35**	**EDWARDS GARMENT CO**	SYNERGY WASHABLE WOMENS DRESS PANT	25%	1	□ 79.99	□ 59.99
ON DUTY APPAREL	**TT734 BLK 8 27**	**8525 010 8 27**	**EDWARDS GARMENT CO**	SYNERGY WASHABLE WOMENS DRESS PANT	25%	1	□ 79.99	□ 59.99
ON DUTY APPAREL	**TT734 BLK 8 29**	**8525 010 8 29**	**EDWARDS GARMENT CO**	SYNERGY WASHABLE WOMENS DRESS PANT	25%	1	□ 79.99	□ 59.99
ON DUTY APPAREL	**TT734 BLK 8 31**	**8525 010 8 31**	**EDWARDS GARMENT CO**	SYNERGY WASHABLE WOMENS DRESS PANT	25%	1	□ 79.99	□ 59.99
ON DUTY APPAREL	**TT734 BLK 8 33**	**8525 010 8 33**	**EDWARDS GARMENT CO**	SYNERGY WASHABLE WOMENS DRESS PANT	25%	1	□ 79.99	□ 59.99
ON DUTY APPAREL	**TT734 BLK 8 35**	**8525 010 8 35**	**EDWARDS GARMENT CO**	SYNERGY WASHABLE WOMENS DRESS PANT	25%	1	□ 79.99	□ 59.99
ON DUTY APPAREL	**TT734 NAV 0 27**	**8525 007 0 27**	**EDWARDS GARMENT CO**	SYNERGY WASHABLE WOMENS DRESS PANT	25%	1	□ 79.99	□ 59.99
ON DUTY APPAREL	**TT734 NAV 0 29**	**8525 007 0 29**	**EDWARDS GARMENT CO**	SYNERGY WASHABLE WOMENS DRESS PANT	25%	1	□ 79.99	□ 59.99

ON DUTY APPAREL	**TT734 NAV 0 31**	**8525 007 0 31**	**EDWARDS GARMENT CO**	SYNERGY WASHABLE WOMENS DRESS PANT	25%	1	□ 79.99	□ 59.99
ON DUTY APPAREL	**TT734 NAV 0 33**	**8525 007 0 33**	**EDWARDS GARMENT CO**	SYNERGY WASHABLE WOMENS DRESS PANT	25%	1	□ 79.99	□ 59.99
ON DUTY APPAREL	**TT734 NAV 0 35**	**8525 007 0 35**	**EDWARDS GARMENT CO**	SYNERGY WASHABLE WOMENS DRESS PANT	25%	1	□ 79.99	□ 59.99
ON DUTY APPAREL	**TT734 NAV 10 27**	**8525 007 10 27**	**EDWARDS GARMENT CO**	SYNERGY WASHABLE WOMENS DRESS PANT	25%	1	□ 79.99	□ 59.99
ON DUTY APPAREL	**TT734 NAV 10 29**	**8525 007 10 29**	**EDWARDS GARMENT CO**	SYNERGY WASHABLE WOMENS DRESS PANT	25%	1	□ 79.99	□ 59.99
ON DUTY APPAREL	**TT734 NAV 10 31**	**8525 007 10 31**	**EDWARDS GARMENT CO**	SYNERGY WASHABLE WOMENS DRESS PANT	25%	1	□ 79.99	□ 59.99
ON DUTY APPAREL	**TT734 NAV 10 33**	**8525 007 10 33**	**EDWARDS GARMENT CO**	SYNERGY WASHABLE WOMENS DRESS PANT	25%	1	□ 79.99	□ 59.99
ON DUTY APPAREL	**TT734 NAV 10 35**	**8525 007 10 35**	**EDWARDS GARMENT CO**	SYNERGY WASHABLE WOMENS DRESS PANT	25%	1	□ 79.99	□ 59.99
ON DUTY APPAREL	**TT734 NAV 12 27**	**8525 007 12 27**	**EDWARDS GARMENT CO**	SYNERGY WASHABLE WOMENS DRESS PANT	25%	1	□ 79.99	□ 59.99
ON DUTY APPAREL	**TT734 NAV 12 29**	**8525 007 12 29**	**EDWARDS GARMENT CO**	SYNERGY WASHABLE WOMENS DRESS PANT	25%	1	□ 79.99	□ 59.99
ON DUTY APPAREL	**TT734 NAV 12 31**	**8525 007 12 31**	**EDWARDS GARMENT CO**	SYNERGY WASHABLE WOMENS DRESS PANT	25%	1	□ 79.99	□ 59.99
ON DUTY APPAREL	**TT734 NAV 12 33**	**8525 007 12 33**	**EDWARDS GARMENT CO**	SYNERGY WASHABLE WOMENS DRESS PANT	25%	1	□ 79.99	□ 59.99
ON DUTY APPAREL	**TT734 NAV 12 35**	**8525 007 12 35**	**EDWARDS GARMENT CO**	SYNERGY WASHABLE WOMENS DRESS PANT	25%	1	□ 79.99	□ 59.99
ON DUTY APPAREL	**TT734 NAV 14 27**	**8525 007 14 27**	**EDWARDS GARMENT CO**	SYNERGY WASHABLE WOMENS DRESS PANT	25%	1	□ 79.99	□ 59.99
ON DUTY APPAREL	**TT734 NAV 14 29**	**8525 007 14 29**	**EDWARDS GARMENT CO**	SYNERGY WASHABLE WOMENS DRESS PANT	25%	1	□ 79.99	□ 59.99
ON DUTY APPAREL	**TT734 NAV 14 31**	**8525 007 14 31**	**EDWARDS GARMENT CO**	SYNERGY WASHABLE WOMENS DRESS PANT	25%	1	□ 79.99	□ 59.99
ON DUTY APPAREL	**TT734 NAV 14 33**	**8525 007 14 33**	**EDWARDS GARMENT CO**	SYNERGY WASHABLE WOMENS DRESS PANT	25%	1	□ 79.99	□ 59.99
ON DUTY APPAREL	**TT734 NAV 14 35**	**8525 007 14 35**	**EDWARDS GARMENT CO**	SYNERGY WASHABLE WOMENS DRESS PANT	25%	1	□ 79.99	□ 59.99
ON DUTY APPAREL	**TT734 NAV 16 27**	**8525 007 16 27**	**EDWARDS GARMENT CO**	SYNERGY WASHABLE WOMENS DRESS PANT	25%	1	□ 79.99	□ 59.99
ON DUTY APPAREL	**TT734 NAV 16 29**	**8525 007 16 29**	**EDWARDS GARMENT CO**	SYNERGY WASHABLE WOMENS DRESS PANT	25%	1	□ 79.99	□ 59.99
ON DUTY APPAREL	**TT734 NAV 16 31**	**8525 007 16 31**	**EDWARDS GARMENT CO**	SYNERGY WASHABLE WOMENS DRESS PANT	25%	1	□ 79.99	□ 59.99
ON DUTY APPAREL	**TT734 NAV 16 33**	**8525 007 16 33**	**EDWARDS GARMENT CO**	SYNERGY WASHABLE WOMENS DRESS PANT	25%	1	□ 79.99	□ 59.99

ON DUTY APPAREL	**TT734 NAV 16 35**	**8525 007 16 35**	**EDWARDS GARMENT CO**	SYNERGY WASHABLE WOMENS DRESS PANT	25%	1	□ 79.99	□ 59.99
ON DUTY APPAREL	**TT734 NAV 18 27**	**8525 007 18 27**	**EDWARDS GARMENT CO**	SYNERGY WASHABLE WOMENS DRESS PANT	25%	1	□ 79.99	□ 59.99
ON DUTY APPAREL	**TT734 NAV 18 29**	**8525 007 18 29**	**EDWARDS GARMENT CO**	SYNERGY WASHABLE WOMENS DRESS PANT	25%	1	□ 79.99	□ 59.99
ON DUTY APPAREL	**TT734 NAV 18 31**	**8525 007 18 31**	**EDWARDS GARMENT CO**	SYNERGY WASHABLE WOMENS DRESS PANT	25%	1	□ 79.99	□ 59.99
ON DUTY APPAREL	**TT734 NAV 18 33**	**8525 007 18 33**	**EDWARDS GARMENT CO**	SYNERGY WASHABLE WOMENS DRESS PANT	25%	1	□ 79.99	□ 59.99
ON DUTY APPAREL	**TT734 NAV 18 35**	**8525 007 18 35**	**EDWARDS GARMENT CO**	SYNERGY WASHABLE WOMENS DRESS PANT	25%	1	□ 79.99	□ 59.99
ON DUTY APPAREL	**TT734 NAV 2 27**	**8525 007 2 27**	**EDWARDS GARMENT CO**	SYNERGY WASHABLE WOMENS DRESS PANT	25%	1	□ 79.99	□ 59.99
ON DUTY APPAREL	**TT734 NAV 2 29**	**8525 007 2 29**	**EDWARDS GARMENT CO**	SYNERGY WASHABLE WOMENS DRESS PANT	25%	1	□ 79.99	□ 59.99
ON DUTY APPAREL	**TT734 NAV 2 31**	**8525 007 2 31**	**EDWARDS GARMENT CO**	SYNERGY WASHABLE WOMENS DRESS PANT	25%	1	□ 79.99	□ 59.99
ON DUTY APPAREL	**TT734 NAV 2 33**	**8525 007 2 33**	**EDWARDS GARMENT CO**	SYNERGY WASHABLE WOMENS DRESS PANT	25%	1	□ 79.99	□ 59.99
ON DUTY APPAREL	**TT734 NAV 2 35**	**8525 007 2 35**	**EDWARDS GARMENT CO**	SYNERGY WASHABLE WOMENS DRESS PANT	25%	1	□ 79.99	□ 59.99
ON DUTY APPAREL	**TT734 NAV 20 27**	**8525 007 20 27**	**EDWARDS GARMENT CO**	SYNERGY WASHABLE WOMENS DRESS PANT	25%	1	□ 79.99	□ 59.99
ON DUTY APPAREL	**TT734 NAV 20 29**	**8525 007 20 29**	**EDWARDS GARMENT CO**	SYNERGY WASHABLE WOMENS DRESS PANT	25%	1	□ 79.99	□ 59.99
ON DUTY APPAREL	**TT734 NAV 20 31**	**8525 007 20 31**	**EDWARDS GARMENT CO**	SYNERGY WASHABLE WOMENS DRESS PANT	25%	1	□ 79.99	□ 59.99
ON DUTY APPAREL	**TT734 NAV 20 33**	**8525 007 20 33**	**EDWARDS GARMENT CO**	SYNERGY WASHABLE WOMENS DRESS PANT	25%	1	□ 79.99	□ 59.99
ON DUTY APPAREL	**TT734 NAV 20 35**	**8525 007 20 35**	**EDWARDS GARMENT CO**	SYNERGY WASHABLE WOMENS DRESS PANT	25%	1	□ 79.99	□ 59.99
ON DUTY APPAREL	**TT734 NAV 4 27**	**8525 007 4 27**	**EDWARDS GARMENT CO**	SYNERGY WASHABLE WOMENS DRESS PANT	25%	1	□ 79.99	□ 59.99
ON DUTY APPAREL	**TT734 NAV 4 29**	**8525 007 4 29**	**EDWARDS GARMENT CO**	SYNERGY WASHABLE WOMENS DRESS PANT	25%	1	□ 79.99	□ 59.99
ON DUTY APPAREL	**TT734 NAV 4 31**	**8525 007 4 31**	**EDWARDS GARMENT CO**	SYNERGY WASHABLE WOMENS DRESS PANT	25%	1	□ 79.99	□ 59.99
ON DUTY APPAREL	**TT734 NAV 4 33**	**8525 007 4 33**	**EDWARDS GARMENT CO**	SYNERGY WASHABLE WOMENS DRESS PANT	25%	1	□ 79.99	□ 59.99
ON DUTY APPAREL	**TT734 NAV 4 35**	**8525 007 4 35**	**EDWARDS GARMENT CO**	SYNERGY WASHABLE WOMENS DRESS PANT	25%	1	□ 79.99	□ 59.99
ON DUTY APPAREL	**TT734 NAV 6 27**	**8525 007 6 27**	**EDWARDS GARMENT CO**	SYNERGY WASHABLE WOMENS DRESS PANT	25%	1	□ 79.99	□ 59.99

ON DUTY APPAREL	**TT734 NAV 6 29**	**8525 007 6 29**	**EDWARDS GARMENT CO**	SYNERGY WASHABLE WOMENS DRESS PANT	25%	1	□ 79.99	□ 59.99
ON DUTY APPAREL	**TT734 NAV 6 31**	**8525 007 6 31**	**EDWARDS GARMENT CO**	SYNERGY WASHABLE WOMENS DRESS PANT	25%	1	□ 79.99	□ 59.99
ON DUTY APPAREL	**TT734 NAV 6 33**	**8525 007 6 33**	**EDWARDS GARMENT CO**	SYNERGY WASHABLE WOMENS DRESS PANT	25%	1	□ 79.99	□ 59.99
ON DUTY APPAREL	**TT734 NAV 6 35**	**8525 007 6 35**	**EDWARDS GARMENT CO**	SYNERGY WASHABLE WOMENS DRESS PANT	25%	1	□ 79.99	□ 59.99
ON DUTY APPAREL	**TT734 NAV 8 27**	**8525 007 8 27**	**EDWARDS GARMENT CO**	SYNERGY WASHABLE WOMENS DRESS PANT	25%	1	□ 79.99	□ 59.99
ON DUTY APPAREL	**TT734 NAV 8 29**	**8525 007 8 29**	**EDWARDS GARMENT CO**	SYNERGY WASHABLE WOMENS DRESS PANT	25%	1	□ 79.99	□ 59.99
ON DUTY APPAREL	**TT734 NAV 8 31**	**8525 007 8 31**	**EDWARDS GARMENT CO**	SYNERGY WASHABLE WOMENS DRESS PANT	25%	1	□ 79.99	□ 59.99
ON DUTY APPAREL	**TT734 NAV 8 33**	**8525 007 8 33**	**EDWARDS GARMENT CO**	SYNERGY WASHABLE WOMENS DRESS PANT	25%	1	□ 79.99	□ 59.99
ON DUTY APPAREL	**TT734 NAV 8 35**	**8525 007 8 35**	**EDWARDS GARMENT CO**	SYNERGY WASHABLE WOMENS DRESS PANT	25%	1	□ 79.99	□ 59.99
ON DUTY APPAREL	**SR647 BLU XS REG**	**5077 001 XS**	**EDWARDS GARMENT CO**	WOMENS LS BUTTON DOWN OXFORD	25%	1	□ 28.99	□ 21.74
ON DUTY APPAREL	**SR647 BLU SM REG**	**5077 001 S**	**EDWARDS GARMENT CO**	WOMENS LS BUTTON DOWN OXFORD	25%	1	□ 28.99	□ 21.74
ON DUTY APPAREL	**SR647 BLU MD REG**	**5077 001 M**	**EDWARDS GARMENT CO**	WOMENS LS BUTTON DOWN OXFORD	25%	1	□ 28.99	□ 21.74
ON DUTY APPAREL	**SR647 BLU LG REG**	**5077 001 L**	**EDWARDS GARMENT CO**	WOMENS LS BUTTON DOWN OXFORD	25%	1	□ 28.99	□ 21.74
ON DUTY APPAREL	**SR647 BLU XL REG**	**5077 001 XL**	**EDWARDS GARMENT CO**	WOMENS LS BUTTON DOWN OXFORD	25%	1	□ 28.99	□ 21.74
ON DUTY APPAREL	**SR647 WHT XS REG**	**5077 000 XS**	**EDWARDS GARMENT CO**	WOMENS LS BUTTON DOWN OXFORD	25%	1	□ 28.99	□ 21.74
ON DUTY APPAREL	**SR647 WHT SM REG**	**5077 000 S**	**EDWARDS GARMENT CO**	WOMENS LS BUTTON DOWN OXFORD	25%	1	□ 28.99	□ 21.74
ON DUTY APPAREL	**SR647 WHT MD REG**	**5077 000 M**	**EDWARDS GARMENT CO**	WOMENS LS BUTTON DOWN OXFORD	25%	1	□ 28.99	□ 21.74
ON DUTY APPAREL	**SR647 WHT LG REG**	**5077 000 L**	**EDWARDS GARMENT CO**	WOMENS LS BUTTON DOWN OXFORD	25%	1	□ 28.99	□ 21.74
ON DUTY APPAREL	**SR647 WHT XL REG**	**5077 000 XL**	**EDWARDS GARMENT CO**	WOMENS LS BUTTON DOWN OXFORD	25%	1	□ 28.99	□ 21.74
ON DUTY APPAREL	**SH211 LTB LG 33**	**1077 001 L 33**	**EDWARDS GARMENT CO**	MENS LS OXFORD SHIRT BUTTON COLLAR	25%	1	□ 28.99	□ 21.74
ON DUTY APPAREL	**SH211 LTB LG 35**	**1077 001 L 35**	**EDWARDS GARMENT CO**	MENS LS OXFORD SHIRT BUTTON COLLAR	25%	1	□ 28.99	□ 21.74
ON DUTY APPAREL	**SH211 LTB MD 33**	**1077 001 M 33**	**EDWARDS GARMENT CO**	MENS LS OXFORD SHIRT BUTTON COLLAR	25%	1	□ 28.99	□ 21.74

ON DUTY APPAREL	**SH211 LTB MD 35**	**1077 001 M 35**	**EDWARDS GARMENT CO**	MENS LS OXFORD SHIRT BUTTON COLLAR	25%	1	□ 28.99	□ 21.74
ON DUTY APPAREL	**SH211 LTB SM 33**	**1077 001 S 33**	**EDWARDS GARMENT CO**	MENS LS OXFORD SHIRT BUTTON COLLAR	25%	1	□ 28.99	□ 21.74
ON DUTY APPAREL	**SH211 LTB XL 33**	**1077 001 XL 33**	**EDWARDS GARMENT CO**	MENS LS OXFORD SHIRT BUTTON COLLAR	25%	1	□ 28.99	□ 21.74
ON DUTY APPAREL	**SH211 LTB XL 35**	**1077 001 XL 35**	**EDWARDS GARMENT CO**	MENS LS OXFORD SHIRT BUTTON COLLAR	25%	1	□ 28.99	□ 21.74
ON DUTY APPAREL	**SH211 WHT LG 33**	**1077 000 L 33**	**EDWARDS GARMENT CO**	MENS LS OXFORD SHIRT BUTTON COLLAR	25%	1	□ 28.99	□ 21.74
ON DUTY APPAREL	**SH211 WHT LG 35**	**1077 000 L 35**	**EDWARDS GARMENT CO**	MENS LS OXFORD SHIRT BUTTON COLLAR	25%	1	□ 28.99	□ 21.74
ON DUTY APPAREL	**SH211 WHT MD 33**	**1077 000 M 33**	**EDWARDS GARMENT CO**	MENS LS OXFORD SHIRT BUTTON COLLAR	25%	1	□ 28.99	□ 21.74
ON DUTY APPAREL	**SH211 WHT MD 35**	**1077 000 M 35**	**EDWARDS GARMENT CO**	MENS LS OXFORD SHIRT BUTTON COLLAR	25%	1	□ 28.99	□ 21.74
ON DUTY APPAREL	**SH211 WHT SM 33**	**1077 000 S 33**	**EDWARDS GARMENT CO**	MENS LS OXFORD SHIRT BUTTON COLLAR	25%	1	□ 28.99	□ 21.74
ON DUTY APPAREL	**SH211 WHT XL 33**	**1077 000 XL 33**	**EDWARDS GARMENT CO**	MENS LS OXFORD SHIRT BUTTON COLLAR	25%	1	□ 28.99	□ 21.74
ON DUTY APPAREL	**SH211 WHT XL 35**	**1077 000 XL 35**	**EDWARDS GARMENT CO**	MENS LS OXFORD SHIRT BUTTON COLLAR	25%	1	□ 28.99	□ 21.74
ON DUTY APPAREL	**SR647 WHT XXS REG**	**5077 000 XXS**	**EDWARDS GARMENT CO**	WOMENS LS BUTTON DOWN OXFORD	25%	1	□ 28.99	□ 21.74
ON DUTY APPAREL	**ST924 HGRY 2X REG**	**1505 056 2XL**	**EDWARDS GARMENT CO**	UNISEX 65P/35C S/S POLO	25%	1	□ 25.99	□ 19.49
ON DUTY APPAREL	**ST924 MRNE 2X REG**	**1505 091 2XL**	**EDWARDS GARMENT CO**	UNISEX 65P/35C S/S POLO	25%	1	□ 25.99	□ 19.49
ON DUTY APPAREL	**ST924 NAV 2X REG**	**1505 007 2XL**	**EDWARDS GARMENT CO**	UNISEX 65P/35C S/S POLO	25%	1	□ 25.99	□ 19.49
ON DUTY APPAREL	**ST924 RED 2X REG**	**1505 012 2XL**	**EDWARDS GARMENT CO**	UNISEX 65P/35C S/S POLO	25%	1	□ 25.99	□ 19.49
ON DUTY APPAREL	**ST924 BLK 2X REG**	**1505 010 2XL**	**EDWARDS GARMENT CO**	UNISEX 65P/35C S/S POLO	25%	1	□ 25.99	□ 19.49
ON DUTY APPAREL	**SH211 HBLK LGT 37**	**1077 010 L 37**	**EDWARDS GARMENT CO**	MENS LS OXFORD SHIRT BUTTON COLLAR	25%	1	□ 39.99	□ 29.99
ON DUTY APPAREL	**SH211 HBLK XLT 37**	**1077 010 XL 37**	**EDWARDS GARMENT CO**	MENS LS OXFORD SHIRT BUTTON COLLAR	25%	1	□ 39.99	□ 29.99
ON DUTY APPAREL	**SH211 BLUS XLT 37**	**1077 021 XL 37**	**EDWARDS GARMENT CO**	MENS LS OXFORD SHIRT BUTTON COLLAR	25%	1	□ 39.99	□ 29.99
ON DUTY APPAREL	**SH211 BURS XLT 37**	**1077 023 XL 37**	**EDWARDS GARMENT CO**	MENS LS OXFORD SHIRT BUTTON COLLAR	25%	1	□ 39.99	□ 29.99
ON DUTY APPAREL	**SH211 GRY XLT 37**	**1077 026 XL 37**	**EDWARDS GARMENT CO**	MENS LS OXFORD SHIRT BUTTON COLLAR	25%	1	□ 39.99	□ 29.99
ON DUTY APPAREL	**SH211 LTGY XLT 37**	**1077 006 XL 37**	**EDWARDS GARMENT CO**	MENS LS OXFORD SHIRT BUTTON COLLAR	25%	1	□ 39.99	□ 29.99
ON DUTY APPAREL	**SH211 BLUS LGT 37**	**1077 021 L 37**	**EDWARDS GARMENT CO**	MENS LS OXFORD SHIRT BUTTON COLLAR	25%	1	□ 39.99	□ 29.99

ON DUTY APPAREL	**SH211 BURS LGT 37**	**1077 023 L 37**	**EDWARDS GARMENT CO**	MENS LS OXFORD SHIRT BUTTON COLLAR	25%	1	□ 39.99	□ 29.99
ON DUTY APPAREL	**SH211 GRY LGT 37**	**1077 026 L 37**	**EDWARDS GARMENT CO**	MENS LS OXFORD SHIRT BUTTON COLLAR	25%	1	□ 39.99	□ 29.99
ON DUTY APPAREL	**SH211 LTGY LGT 37**	**1077 006 L 37**	**EDWARDS GARMENT CO**	MENS LS OXFORD SHIRT BUTTON COLLAR	25%	1	□ 39.99	□ 29.99
ON DUTY APPAREL	**SH091 LTB 5X LNG**	**1262 001 5XL 35**	**EDWARDS GARMENT CO**	MENS L/S NAVIGATOR SHIRT	25%	1	□ 50.99	□ 38.24
ON DUTY APPAREL	**SH091 LTB 5X XLN**	**1262 001 5XL 37**	**EDWARDS GARMENT CO**	MENS L/S NAVIGATOR SHIRT	25%	1	□ 50.99	□ 38.24
ON DUTY APPAREL	**SH091 LTB 6X LNG**	**1262 001 6XL 35**	**EDWARDS GARMENT CO**	MENS L/S NAVIGATOR SHIRT	25%	1	□ 50.99	□ 38.24
ON DUTY APPAREL	**SH091 LTB 6X XLN**	**1262 001 6XL 37**	**EDWARDS GARMENT CO**	MENS L/S NAVIGATOR SHIRT	25%	1	□ 50.99	□ 38.24
ON DUTY APPAREL	**SH091 WHT 5X XLN**	**1262 000 5XL 37**	**EDWARDS GARMENT CO**	MENS L/S NAVIGATOR SHIRT	25%	1	□ 50.99	□ 38.24
ON DUTY APPAREL	**SH091 WHT 6X LNG**	**1262 000 6XL 35**	**EDWARDS GARMENT CO**	MENS L/S NAVIGATOR SHIRT	25%	1	□ 50.99	□ 38.24
ON DUTY APPAREL	**SH091 WHT 6X XLN**	**1262 000 6XL 37**	**EDWARDS GARMENT CO**	MENS L/S NAVIGATOR SHIRT	25%	1	□ 50.99	□ 38.24
ON DUTY APPAREL	**SH091 LTB LG LNG**	**1262 001 L 35**	**EDWARDS GARMENT CO**	MENS L/S NAVIGATOR SHIRT	25%	1	□ 33.99	□ 25.49
ON DUTY APPAREL	**SH091 LTB LG REG**	**1262 001 L 33**	**EDWARDS GARMENT CO**	MENS L/S NAVIGATOR SHIRT	25%	1	□ 33.99	□ 25.49
ON DUTY APPAREL	**SH091 LTB MD REG**	**1262 001 M 33**	**EDWARDS GARMENT CO**	MENS L/S NAVIGATOR SHIRT	25%	1	□ 33.99	□ 25.49
ON DUTY APPAREL	**SH091 LTB SM REG**	**1262 001 S 33**	**EDWARDS GARMENT CO**	MENS L/S NAVIGATOR SHIRT	25%	1	□ 33.99	□ 25.49
ON DUTY APPAREL	**SH091 LTB XL LNG**	**1262 001 XL 35**	**EDWARDS GARMENT CO**	MENS L/S NAVIGATOR SHIRT	25%	1	□ 33.99	□ 25.49
ON DUTY APPAREL	**SH091 LTB XL REG**	**1262 001 XL 33**	**EDWARDS GARMENT CO**	MENS L/S NAVIGATOR SHIRT	25%	1	□ 33.99	□ 25.49
ON DUTY APPAREL	**SH091 WHT LG LNG**	**1262 000 L 35**	**EDWARDS GARMENT CO**	MENS L/S NAVIGATOR SHIRT	25%	1	□ 33.99	□ 25.49
ON DUTY APPAREL	**SH091 WHT LG REG**	**1262 000 L 33**	**EDWARDS GARMENT CO**	MENS L/S NAVIGATOR SHIRT	25%	1	□ 33.99	□ 25.49
ON DUTY APPAREL	**SH091 WHT MD REG**	**1262 000 M 33**	**EDWARDS GARMENT CO**	MENS L/S NAVIGATOR SHIRT	25%	1	□ 33.99	□ 25.49
ON DUTY APPAREL	**SH091 WHT SM REG**	**1262 000 S 33**	**EDWARDS GARMENT CO**	MENS L/S NAVIGATOR SHIRT	25%	1	□ 33.99	□ 25.49
ON DUTY APPAREL	**SH091 WHT XL LNG**	**1262 000 XL 35**	**EDWARDS GARMENT CO**	MENS L/S NAVIGATOR SHIRT	25%	1	□ 33.99	□ 25.49
ON DUTY APPAREL	**SH091 WHT XL REG**	**1262 000 XL 33**	**EDWARDS GARMENT CO**	MENS L/S NAVIGATOR SHIRT	25%	1	□ 33.99	□ 25.49
ON DUTY APPAREL	**SH101 LTB LG REG**	**5262 001 L**	**EDWARDS GARMENT CO**	WOMENS L/S NAVIGATOR SHIRT	25%	1	□ 33.99	□ 25.49
ON DUTY APPAREL	**SH101 LTB MD REG**	**5262 001 M**	**EDWARDS GARMENT CO**	WOMENS L/S NAVIGATOR SHIRT	25%	1	□ 33.99	□ 25.49
ON DUTY APPAREL	**SH101 LTB SM REG**	**5262 001 S**	**EDWARDS GARMENT CO**	WOMENS L/S NAVIGATOR SHIRT	25%	1	□ 33.99	□ 25.49
ON DUTY APPAREL	**SH101 LTB XL REG**	**5262 001 XL**	**EDWARDS GARMENT CO**	WOMENS L/S NAVIGATOR SHIRT	25%	1	□ 33.99	□ 25.49
ON DUTY APPAREL	**SH101 LTB XS REG**	**5262 001 XS**	**EDWARDS GARMENT CO**	WOMENS L/S NAVIGATOR SHIRT	25%	1	□ 33.99	□ 25.49
ON DUTY APPAREL	**SH101 LTB XXS REG**	**5262 001 XXS**	**EDWARDS GARMENT CO**	WOMENS L/S NAVIGATOR SHIRT	25%	1	□ 33.99	□ 25.49
ON DUTY APPAREL	**SH101 WHT LG REG**	**5262 000 L**	**EDWARDS GARMENT CO**	WOMENS L/S NAVIGATOR SHIRT	25%	1	□ 33.99	□ 25.49
ON DUTY APPAREL	**SH101 WHT MD REG**	**5262 000 M**	**EDWARDS GARMENT CO**	WOMENS L/S NAVIGATOR SHIRT	25%	1	□ 33.99	□ 25.49
ON DUTY APPAREL	**SH101 WHT SM REG**	**5262 000 S**	**EDWARDS GARMENT CO**	WOMENS L/S NAVIGATOR SHIRT	25%	1	□ 33.99	□ 25.49
ON DUTY APPAREL	**SH101 WHT XL REG**	**5262 000 XL**	**EDWARDS GARMENT CO**	WOMENS L/S NAVIGATOR SHIRT	25%	1	□ 33.99	□ 25.49
ON DUTY APPAREL	**SH101 WHT XS REG**	**5262 000 XS**	**EDWARDS GARMENT CO**	WOMENS L/S NAVIGATOR SHIRT	25%	1	□ 33.99	□ 25.49

ON DUTY APPAREL	**SH101 WHT XXS REG**	**5262 000 XXS**	**EDWARDS GARMENT CO**	WOMENS L/S NAVIGATOR SHIRT	25%	1	□ 33.99	□ 25.49
ON DUTY APPAREL	**SH091 LTB MD LNG**	**1262 001 M 35**	**EDWARDS GARMENT CO**	MENS L/S NAVIGATOR SHIRT	25%	1	□ 33.99	□ 25.49
ON DUTY APPAREL	**SH091 WHT MD LNG**	**1262 000 M 35**	**EDWARDS GARMENT CO**	MENS L/S NAVIGATOR SHIRT	25%	1	□ 33.99	□ 25.49
ON DUTY APPAREL	**SH091 LTB MD SHT**	**1262 001 M 31**	**EDWARDS GARMENT CO**	MENS L/S NAVIGATOR SHIRT	25%	1	□ 33.99	□ 25.49
ON DUTY APPAREL	**SH091 LTB SM SHT**	**1262 001 S 31**	**EDWARDS GARMENT CO**	MENS L/S NAVIGATOR SHIRT	25%	1	□ 33.99	□ 25.49
ON DUTY APPAREL	**SH091 WHT MD SHT**	**1262 000 M 31**	**EDWARDS GARMENT CO**	MENS L/S NAVIGATOR SHIRT	25%	1	□ 33.99	□ 25.49
ON DUTY APPAREL	**SH091 WHT SM SHT**	**1262 000 S 31**	**EDWARDS GARMENT CO**	MENS L/S NAVIGATOR SHIRT	25%	1	□ 33.99	□ 25.49
ON DUTY APPAREL	**SH180 BLK 3X REG**	**1245 010 3XL**	**EDWARDS GARMENT CO**	MENS SHORT SLEEVE POPLIN SHIRT	25%	1	□ 40.99	□ 30.74
ON DUTY APPAREL	**SH180 RBT 3X REG**	**1245 041 3XL**	**EDWARDS GARMENT CO**	MENS SHORT SLEEVE POPLIN SHIRT	25%	1	□ 40.99	□ 30.74
ON DUTY APPAREL	**SH180 WHT 3X REG**	**1245 000 3XL**	**EDWARDS GARMENT CO**	MENS SHORT SLEEVE POPLIN SHIRT	25%	1	□ 40.99	□ 30.74
ON DUTY APPAREL	**SH180 NAV 3X REG**	**1245 007 3XL**	**EDWARDS GARMENT CO**	MENS SHORT SLEEVE POPLIN SHIRT	25%	1	□ 40.99	□ 30.74
ON DUTY APPAREL	**SH180 BLK 3X LNG**	**1245 010 3XL T**	**EDWARDS GARMENT CO**	MENS SHORT SLEEVE POPLIN SHIRT	25%	1	□ 40.99	□ 30.74
ON DUTY APPAREL	**SH180 BLK 4X LNG**	**1245 010 4XL T**	**EDWARDS GARMENT CO**	MENS SHORT SLEEVE POPLIN SHIRT	25%	1	□ 40.99	□ 30.74
ON DUTY APPAREL	**SH180 BUR 3X LNG**	**1245 013 3XL T**	**EDWARDS GARMENT CO**	MENS SHORT SLEEVE POPLIN SHIRT	25%	1	□ 40.99	□ 30.74
ON DUTY APPAREL	**SH180 BUR 4X LNG**	**1245 013 4XL T**	**EDWARDS GARMENT CO**	MENS SHORT SLEEVE POPLIN SHIRT	25%	1	□ 40.99	□ 30.74
ON DUTY APPAREL	**SH180 HUN 3X LNG**	**1245 084 3XL T**	**EDWARDS GARMENT CO**	MENS SHORT SLEEVE POPLIN SHIRT	25%	1	□ 40.99	□ 30.74
ON DUTY APPAREL	**SH180 HUN 4X LNG**	**1245 084 4XL T**	**EDWARDS GARMENT CO**	MENS SHORT SLEEVE POPLIN SHIRT	25%	1	□ 40.99	□ 30.74
ON DUTY APPAREL	**SH180 LTB 3X LNG**	**1245 001 3XL T**	**EDWARDS GARMENT CO**	MENS SHORT SLEEVE POPLIN SHIRT	25%	1	□ 40.99	□ 30.74
ON DUTY APPAREL	**SH180 LTB 4X LNG**	**1245 001 4XL T**	**EDWARDS GARMENT CO**	MENS SHORT SLEEVE POPLIN SHIRT	25%	1	□ 40.99	□ 30.74
ON DUTY APPAREL	**SH180 NAV 3X LNG**	**1245 007 3XL T**	**EDWARDS GARMENT CO**	MENS SHORT SLEEVE POPLIN SHIRT	25%	1	□ 40.99	□ 30.74
ON DUTY APPAREL	**SH180 NAV 4X LNG**	**1245 007 4XL T**	**EDWARDS GARMENT CO**	MENS SHORT SLEEVE POPLIN SHIRT	25%	1	□ 40.99	□ 30.74
ON DUTY APPAREL	**SH180 RBT 3X LNG**	**1245 041 3XL T**	**EDWARDS GARMENT CO**	MENS SHORT SLEEVE POPLIN SHIRT	25%	1	□ 40.99	□ 30.74
ON DUTY APPAREL	**SH180 RBT 4X LNG**	**1245 041 4XL T**	**EDWARDS GARMENT CO**	MENS SHORT SLEEVE POPLIN SHIRT	25%	1	□ 40.99	□ 30.74
ON DUTY APPAREL	**SH180 WHT 3X LNG**	**1245 000 3XL T**	**EDWARDS GARMENT CO**	MENS SHORT SLEEVE POPLIN SHIRT	25%	1	□ 40.99	□ 30.74

ON DUTY APPAREL	**SH180 WHT 4X LNG**	**1245 000 4XL T**	**EDWARDS GARMENT CO**	MENS SHORT SLEEVE POPLIN SHIRT	25%	1	□ 40.99	□ 30.74
ON DUTY APPAREL	**SH180 FBL 3X REG**	**1245 061 3XL**	**EDWARDS GARMENT CO**	MENS SHORT SLEEVE POPLIN SHIRT	25%	1	□ 40.99	□ 30.74
ON DUTY APPAREL	**SH180 FBL 3X LNG**	**1245 061 3XL T**	**EDWARDS GARMENT CO**	MENS SHORT SLEEVE POPLIN SHIRT	25%	1	□ 40.99	□ 30.74
ON DUTY APPAREL	**SH180 FBL 4X LNG**	**1245 061 4XL T**	**EDWARDS GARMENT CO**	MENS SHORT SLEEVE POPLIN SHIRT	25%	1	□ 40.99	□ 30.74
ON DUTY APPAREL	**SH180 SGRY 3X LNG**	**1245 079 3XL T**	**EDWARDS GARMENT CO**	MENS SHORT SLEEVE POPLIN SHIRT	25%	1	□ 40.99	□ 30.74
ON DUTY APPAREL	**SH180 SGRY 4X LNG**	**1245 079 4XL T**	**EDWARDS GARMENT CO**	MENS SHORT SLEEVE POPLIN SHIRT	25%	1	□ 40.99	□ 30.74
ON DUTY APPAREL	**SH211 FBLU LG 33**	**1077 061 L 33**	**EDWARDS GARMENT CO**	MENS LS OXFORD SHIRT BUTTON COLLAR	25%	1	□ 38.99	□ 29.24
ON DUTY APPAREL	**SH211 FBLU LG 35**	**1077 061 L 35**	**EDWARDS GARMENT CO**	MENS LS OXFORD SHIRT BUTTON COLLAR	25%	1	□ 38.99	□ 29.24
ON DUTY APPAREL	**SH211 FBLU MD 33**	**1077 061 M 33**	**EDWARDS GARMENT CO**	MENS LS OXFORD SHIRT BUTTON COLLAR	25%	1	□ 38.99	□ 29.24
ON DUTY APPAREL	**SH211 FBLU SM 33**	**1077 061 S 33**	**EDWARDS GARMENT CO**	MENS LS OXFORD SHIRT BUTTON COLLAR	25%	1	□ 38.99	□ 29.24
ON DUTY APPAREL	**SH211 FBLU XL 33**	**1077 061 XL 33**	**EDWARDS GARMENT CO**	MENS LS OXFORD SHIRT BUTTON COLLAR	25%	1	□ 38.99	□ 29.24
ON DUTY APPAREL	**SH211 FBLU XL 35**	**1077 061 XL 35**	**EDWARDS GARMENT CO**	MENS LS OXFORD SHIRT BUTTON COLLAR	25%	1	□ 38.99	□ 29.24
ON DUTY APPAREL	**ST102 RBT LG**	**1515 041 L**	**EDWARDS GARMENT CO**	EDWARDS L/S PIQUE POLO	25%	1	□ 27.99	□ 20.99
ON DUTY APPAREL	**ST102 RBT SM**	**1515 041 S**	**EDWARDS GARMENT CO**	EDWARDS L/S PIQUE POLO	25%	1	□ 27.99	□ 20.99
ON DUTY APPAREL	**ST102 RBT XL**	**1515 041 XL**	**EDWARDS GARMENT CO**	EDWARDS L/S PIQUE POLO	25%	1	□ 27.99	□ 20.99
ON DUTY APPAREL	**SH211 LTB XL 37**	**1077 001 XL 37**	**EDWARDS GARMENT CO**	MENS LS OXFORD SHIRT BUTTON COLLAR	25%	1	□ 34.99	□ 26.24
ON DUTY APPAREL	**SH180 BLK 2X REG**	**1245 010 2XL**	**EDWARDS GARMENT CO**	MENS SHORT SLEEVE POPLIN SHIRT	25%	1	□ 37.99	□ 28.49
ON DUTY APPAREL	**SH180 RBT 2X REG**	**1245 041 2XL**	**EDWARDS GARMENT CO**	MENS SHORT SLEEVE POPLIN SHIRT	25%	1	□ 37.99	□ 28.49
ON DUTY APPAREL	**SH180 WHT 2X REG**	**1245 000 2XL**	**EDWARDS GARMENT CO**	MENS SHORT SLEEVE POPLIN SHIRT	25%	1	□ 37.99	□ 28.49
ON DUTY APPAREL	**SH180 NAV 2X REG**	**1245 007 2XL**	**EDWARDS GARMENT CO**	MENS SHORT SLEEVE POPLIN SHIRT	25%	1	□ 37.99	□ 28.49
ON DUTY APPAREL	**SH180 BLK 2X LNG**	**1245 010 2XL T**	**EDWARDS GARMENT CO**	MENS SHORT SLEEVE POPLIN SHIRT	25%	1	□ 37.99	□ 28.49
ON DUTY APPAREL	**SH180 BUR 2X LNG**	**1245 013 2XL T**	**EDWARDS GARMENT CO**	MENS SHORT SLEEVE POPLIN SHIRT	25%	1	□ 37.99	□ 28.49
ON DUTY APPAREL	**SH180 HUN 2X LNG**	**1245 084 2XL T**	**EDWARDS GARMENT CO**	MENS SHORT SLEEVE POPLIN SHIRT	25%	1	□ 37.99	□ 28.49

ON DUTY APPAREL	**SH180 LTB 2X LNG**	**1245 001 2XL T**	**EDWARDS GARMENT CO**	MENS SHORT SLEEVE POPLIN SHIRT	25%	1	□ 37.99	□ 28.49
ON DUTY APPAREL	**SH180 NAV 2X LNG**	**1245 007 2XL T**	**EDWARDS GARMENT CO**	MENS SHORT SLEEVE POPLIN SHIRT	25%	1	□ 37.99	□ 28.49
ON DUTY APPAREL	**SH180 RBT 2X LNG**	**1245 041 2XL T**	**EDWARDS GARMENT CO**	MENS SHORT SLEEVE POPLIN SHIRT	25%	1	□ 37.99	□ 28.49
ON DUTY APPAREL	**SH180 WHT 2X LNG**	**1245 000 2XL T**	**EDWARDS GARMENT CO**	MENS SHORT SLEEVE POPLIN SHIRT	25%	1	□ 37.99	□ 28.49
ON DUTY APPAREL	**SH180 FBL 2X REG**	**1245 061 2XL**	**EDWARDS GARMENT CO**	MENS SHORT SLEEVE POPLIN SHIRT	25%	1	□ 37.99	□ 28.49
ON DUTY APPAREL	**SH180 FBL 2X LNG**	**1245 061 2XL T**	**EDWARDS GARMENT CO**	MENS SHORT SLEEVE POPLIN SHIRT	25%	1	□ 37.99	□ 28.49
ON DUTY APPAREL	**SH180 SGRY 2X LNG**	**1245 079 2XL T**	**EDWARDS GARMENT CO**	MENS SHORT SLEEVE POPLIN SHIRT	25%	1	□ 37.99	□ 28.49
ON DUTY APPAREL	**SH101 LTB 2X REG**	**5262 001 2XL**	**EDWARDS GARMENT CO**	WOMENS L/S NAVIGATOR SHIRT	25%	1	□ 40.99	□ 30.74
ON DUTY APPAREL	**SH101 WHT 2X REG**	**5262 000 2XL**	**EDWARDS GARMENT CO**	WOMENS L/S NAVIGATOR SHIRT	25%	1	□ 40.99	□ 30.74
ON DUTY APPAREL	**SH091 LTB LG XLN**	**1262 001 L 37**	**EDWARDS GARMENT CO**	MENS L/S NAVIGATOR SHIRT	25%	1	□ 40.99	□ 30.74
ON DUTY APPAREL	**SH091 LTB XL XLN**	**1262 001 XL 37**	**EDWARDS GARMENT CO**	MENS L/S NAVIGATOR SHIRT	25%	1	□ 40.99	□ 30.74
ON DUTY APPAREL	**SH091 LTB 2X LNG**	**1262 001 2XL 35**	**EDWARDS GARMENT CO**	MENS L/S NAVIGATOR SHIRT	25%	1	□ 40.99	□ 30.74
ON DUTY APPAREL	**SH091 LTB 2X XLN**	**1262 001 2XL 37**	**EDWARDS GARMENT CO**	MENS L/S NAVIGATOR SHIRT	25%	1	□ 40.99	□ 30.74
ON DUTY APPAREL	**SH091 WHT XL XLN**	**1262 000 XL 37**	**EDWARDS GARMENT CO**	MENS L/S NAVIGATOR SHIRT	25%	1	□ 40.99	□ 30.74
ON DUTY APPAREL	**SH091 WHT 2X LNG**	**1262 000 2XL 35**	**EDWARDS GARMENT CO**	MENS L/S NAVIGATOR SHIRT	25%	1	□ 40.99	□ 30.74
ON DUTY APPAREL	**SH091 WHT 2X XLN**	**1262 000 2XL 37**	**EDWARDS GARMENT CO**	MENS L/S NAVIGATOR SHIRT	25%	1	□ 40.99	□ 30.74
ON DUTY APPAREL	**SR647 BLU 3X REG**	**5077 001 3XL**	**EDWARDS GARMENT CO**	WOMENS LS BUTTON DOWN OXFORD	25%	1	□ 37.99	□ 28.49
ON DUTY APPAREL	**SR647 WHT 3X REG**	**5077 000 3XL**	**EDWARDS GARMENT CO**	WOMENS LS BUTTON DOWN OXFORD	25%	1	□ 37.99	□ 28.49
ON DUTY APPAREL	**SH211 LTB 3X 35**	**1077 001 3XL 35**	**EDWARDS GARMENT CO**	MENS LS OXFORD SHIRT BUTTON COLLAR	25%	1	□ 37.99	□ 28.49
ON DUTY APPAREL	**SH211 WHT 3X 35**	**1077 000 3XL 35**	**EDWARDS GARMENT CO**	MENS LS OXFORD SHIRT BUTTON COLLAR	25%	1	□ 37.99	□ 28.49
ON DUTY APPAREL	**SH211 LTB 3XT 37**	**1077 001 3XL 37**	**EDWARDS GARMENT CO**	MENS LS OXFORD SHIRT BUTTON COLLAR	25%	1	□ 37.99	□ 28.49
ON DUTY APPAREL	**SH211 LTB 4XT 35**	**1077 001 4XL 35**	**EDWARDS GARMENT CO**	MENS LS OXFORD SHIRT BUTTON COLLAR	25%	1	□ 37.99	□ 28.49
ON DUTY APPAREL	**SH211 LTB 4XT 37**	**1077 001 4XL 37**	**EDWARDS GARMENT CO**	MENS LS OXFORD SHIRT BUTTON COLLAR	25%	1	□ 37.99	□ 28.49
ON DUTY APPAREL	**SH211 WHT 3XT 37**	**1077 000 3XL 37**	**EDWARDS GARMENT CO**	MENS LS OXFORD SHIRT BUTTON COLLAR	25%	1	□ 37.99	□ 28.49
ON DUTY APPAREL	**SH211 WHT 4XT 35**	**1077 000 4XL 35**	**EDWARDS GARMENT CO**	MENS LS OXFORD SHIRT BUTTON COLLAR	25%	1	□ 37.99	□ 28.49

ON DUTY APPAREL	**SH211 WHT 4XT 37**	**1077 000 4XL 37**	**EDWARDS GARMENT CO**	MENS LS OXFORD SHIRT BUTTON COLLAR	25%	1	□ 37.99	□ 28.49
ON DUTY APPAREL	**SW040 WHT SM**	**1576 000 S**	**EDWARDS GARMENT CO**	EDWARDS MEN'S S/S HI-PERFORMANCE MESH POLO	25%	1	□ 22.99	□ 17.24
ON DUTY APPAREL	**SW040 WHT MD**	**1576 000 M**	**EDWARDS GARMENT CO**	EDWARDS MEN'S S/S HI-PERFORMANCE MESH POLO	25%	1	□ 22.99	□ 17.24
ON DUTY APPAREL	**SW040 WHT XL**	**1576 000 XL**	**EDWARDS GARMENT CO**	EDWARDS MEN'S S/S HI-PERFORMANCE MESH POLO	25%	1	□ 22.99	□ 17.24
ON DUTY APPAREL	**SW040 NAV SM**	**1576 007 S**	**EDWARDS GARMENT CO**	EDWARDS MEN'S S/S HI-PERFORMANCE MESH POLO	25%	1	□ 22.99	□ 17.24
ON DUTY APPAREL	**SW040 NAV MD**	**1576 007 M**	**EDWARDS GARMENT CO**	EDWARDS MEN'S S/S HI-PERFORMANCE MESH POLO	25%	1	□ 22.99	□ 17.24
ON DUTY APPAREL	**SW040 NAV LG**	**1576 007 L**	**EDWARDS GARMENT CO**	EDWARDS MEN'S S/S HI-PERFORMANCE MESH POLO	25%	1	□ 22.99	□ 17.24
ON DUTY APPAREL	**SW040 NAV XL**	**1576 007 XL**	**EDWARDS GARMENT CO**	EDWARDS MEN'S S/S HI-PERFORMANCE MESH POLO	25%	1	□ 22.99	□ 17.24
ON DUTY APPAREL	**SW040 BLK MD**	**1576 010 M**	**EDWARDS GARMENT CO**	EDWARDS MEN'S S/S HI-PERFORMANCE MESH POLO	25%	1	□ 22.99	□ 17.24
ON DUTY APPAREL	**SW040 BLK LG**	**1576 010 L**	**EDWARDS GARMENT CO**	EDWARDS MEN'S S/S HI-PERFORMANCE MESH POLO	25%	1	□ 22.99	□ 17.24
ON DUTY APPAREL	**SW040 BLK XL**	**1576 010 XL**	**EDWARDS GARMENT CO**	EDWARDS MEN'S S/S HI-PERFORMANCE MESH POLO	25%	1	□ 22.99	□ 17.24
ON DUTY APPAREL	**SW040 RED XL**	**1576 012 XL**	**EDWARDS GARMENT CO**	EDWARDS MEN'S S/S HI-PERFORMANCE MESH POLO	25%	1	□ 22.99	□ 17.24
ON DUTY APPAREL	**SW040 RBT SM**	**1576 041 S**	**EDWARDS GARMENT CO**	EDWARDS MEN'S S/S HI-PERFORMANCE MESH POLO	25%	1	□ 22.99	□ 17.24
ON DUTY APPAREL	**SW040 RBT MD**	**1576 041 M**	**EDWARDS GARMENT CO**	EDWARDS MEN'S S/S HI-PERFORMANCE MESH POLO	25%	1	□ 22.99	□ 17.24
ON DUTY APPAREL	**SW040 RBT LG**	**1576 041 L**	**EDWARDS GARMENT CO**	EDWARDS MEN'S S/S HI-PERFORMANCE MESH POLO	25%	1	□ 22.99	□ 17.24
ON DUTY APPAREL	**SW040 RBT XL**	**1576 041 XL**	**EDWARDS GARMENT CO**	EDWARDS MEN'S S/S HI-PERFORMANCE MESH POLO	25%	1	□ 22.99	□ 17.24
ON DUTY APPAREL	**SW040 SGRY XL**	**1576 079 XL**	**EDWARDS GARMENT CO**	EDWARDS MEN'S S/S HI-PERFORMANCE MESH POLO	25%	1	□ 22.99	□ 17.24
ON DUTY APPAREL	**SW040 HUN XL**	**1576 084 XL**	**EDWARDS GARMENT CO**	EDWARDS MEN'S S/S HI-PERFORMANCE MESH POLO	25%	1	□ 22.99	□ 17.24
ON DUTY APPAREL	**SW040 RED SM**	**1576 012 S**	**EDWARDS GARMENT CO**	EDWARDS MEN'S S/S HI-PERFORMANCE MESH POLO	25%	1	□ 22.99	□ 17.24
ON DUTY APPAREL	**SW040 TAN LG**	**1576 005 L**	**EDWARDS GARMENT CO**	EDWARDS MEN'S S/S HI-PERFORMANCE MESH POLO	25%	1	□ 22.99	□ 17.24
ON DUTY APPAREL	**SW040 TAN MD**	**1576 005 M**	**EDWARDS GARMENT CO**	EDWARDS MEN'S S/S HI-PERFORMANCE MESH POLO	25%	1	□ 22.99	□ 17.24
ON DUTY APPAREL	**SW040 TAN SM**	**1576 005 S**	**EDWARDS GARMENT CO**	EDWARDS MEN'S S/S HI-PERFORMANCE MESH POLO	25%	1	□ 22.99	□ 17.24

ON DUTY APPAREL	**SW040 RED LG**	**1576 012 L**	**EDWARDS GARMENT CO**	EDWARDS MEN'S S/S HI-PERFORMANCE MESH POLO	25%	1	□ 22.99	□ 17.24
ON DUTY APPAREL	**SW040 BLK SM**	**1576 010 S**	**EDWARDS GARMENT CO**	EDWARDS MEN'S S/S HI-PERFORMANCE MESH POLO	25%	1	□ 22.99	□ 17.24
ON DUTY APPAREL	**SW040 BUR MD**	**1576 013 M**	**EDWARDS GARMENT CO**	EDWARDS MEN'S S/S HI-PERFORMANCE MESH POLO	25%	1	□ 22.99	□ 17.24
ON DUTY APPAREL	**SW040 BUR SM**	**1576 013 S**	**EDWARDS GARMENT CO**	EDWARDS MEN'S S/S HI-PERFORMANCE MESH POLO	25%	1	□ 22.99	□ 17.24
ON DUTY APPAREL	**SW040 BUR XL**	**1576 013 XL**	**EDWARDS GARMENT CO**	EDWARDS MEN'S S/S HI-PERFORMANCE MESH POLO	25%	1	□ 22.99	□ 17.24
ON DUTY APPAREL	**SW040 RED MD**	**1576 012 M**	**EDWARDS GARMENT CO**	EDWARDS MEN'S S/S HI-PERFORMANCE MESH POLO	25%	1	□ 22.99	□ 17.24
ON DUTY APPAREL	**SW040 TAN XL**	**1576 005 XL**	**EDWARDS GARMENT CO**	EDWARDS MEN'S S/S HI-PERFORMANCE MESH POLO	25%	1	□ 22.99	□ 17.24
ON DUTY APPAREL	**SW040 WHT LG**	**1576 000 L**	**EDWARDS GARMENT CO**	EDWARDS MEN'S S/S HI-PERFORMANCE MESH POLO	25%	1	□ 22.99	□ 17.24
ON DUTY APPAREL	**SW040 CUCU LG**	**1576 204 L**	**EDWARDS GARMENT CO**	EDWARDS MEN'S S/S HI-PERFORMANCE MESH POLO	25%	1	□ 22.99	□ 17.24
ON DUTY APPAREL	**SW040 CUCU SM**	**1576 204 S**	**EDWARDS GARMENT CO**	EDWARDS MEN'S S/S HI-PERFORMANCE MESH POLO	25%	1	□ 22.99	□ 17.24
ON DUTY APPAREL	**SW040 CUCU XL**	**1576 204 XL**	**EDWARDS GARMENT CO**	EDWARDS MEN'S S/S HI-PERFORMANCE MESH POLO	25%	1	□ 22.99	□ 17.24
ON DUTY APPAREL	**SW040 ESP XL**	**1576 028 XL**	**EDWARDS GARMENT CO**	EDWARDS MEN'S S/S HI-PERFORMANCE MESH POLO	25%	1	□ 22.99	□ 17.24
ON DUTY APPAREL	**SW040 PUR LG**	**1576 053 L**	**EDWARDS GARMENT CO**	EDWARDS MEN'S S/S HI-PERFORMANCE MESH POLO	25%	1	□ 22.99	□ 17.24
ON DUTY APPAREL	**SW040 PUR MD**	**1576 053 M**	**EDWARDS GARMENT CO**	EDWARDS MEN'S S/S HI-PERFORMANCE MESH POLO	25%	1	□ 22.99	□ 17.24
ON DUTY APPAREL	**SW040 PUR XL**	**1576 053 XL**	**EDWARDS GARMENT CO**	EDWARDS MEN'S S/S HI-PERFORMANCE MESH POLO	25%	1	□ 22.99	□ 17.24
ON DUTY APPAREL	**SW040 SGRY MD**	**1576 079 M**	**EDWARDS GARMENT CO**	EDWARDS MEN'S S/S HI-PERFORMANCE MESH POLO	25%	1	□ 22.99	□ 17.24
ON DUTY APPAREL	**SW040 SGRY SM**	**1576 079 S**	**EDWARDS GARMENT CO**	EDWARDS MEN'S S/S HI-PERFORMANCE MESH POLO	25%	1	□ 22.99	□ 17.24
ON DUTY APPAREL	**SW040 BUR LG**	**1576 013 L**	**EDWARDS GARMENT CO**	EDWARDS MEN'S S/S HI-PERFORMANCE MESH POLO	25%	1	□ 22.99	□ 17.24
ON DUTY APPAREL	**SW040 CUCU MD**	**1576 204 M**	**EDWARDS GARMENT CO**	EDWARDS MEN'S S/S HI-PERFORMANCE MESH POLO	25%	1	□ 22.99	□ 17.24
ON DUTY APPAREL	**SW040 ESP LG**	**1576 028 L**	**EDWARDS GARMENT CO**	EDWARDS MEN'S S/S HI-PERFORMANCE MESH POLO	25%	1	□ 22.99	□ 17.24
ON DUTY APPAREL	**SW040 ESP MD**	**1576 028 M**	**EDWARDS GARMENT CO**	EDWARDS MEN'S S/S HI-PERFORMANCE MESH POLO	25%	1	□ 22.99	□ 17.24
ON DUTY APPAREL	**SW040 ESP SM**	**1576 028 S**	**EDWARDS GARMENT CO**	EDWARDS MEN'S S/S HI-PERFORMANCE MESH POLO	25%	1	□ 22.99	□ 17.24

ON DUTY APPAREL	**SW040 HUN LG**	**1576 084 L**	**EDWARDS GARMENT CO**	EDWARDS MEN'S S/S HI-PERFORMANCE MESH POLO	25%	1	□ 22.99	□ 17.24
ON DUTY APPAREL	**SW040 HUN MD**	**1576 084 M**	**EDWARDS GARMENT CO**	EDWARDS MEN'S S/S HI-PERFORMANCE MESH POLO	25%	1	□ 22.99	□ 17.24
ON DUTY APPAREL	**SW040 HUN SM**	**1576 084 S**	**EDWARDS GARMENT CO**	EDWARDS MEN'S S/S HI-PERFORMANCE MESH POLO	25%	1	□ 22.99	□ 17.24
ON DUTY APPAREL	**SW040 PUR SM**	**1576 053 S**	**EDWARDS GARMENT CO**	EDWARDS MEN'S S/S HI-PERFORMANCE MESH POLO	25%	1	□ 22.99	□ 17.24
ON DUTY APPAREL	**SW040 SGRY LG**	**1576 079 L**	**EDWARDS GARMENT CO**	EDWARDS MEN'S S/S HI-PERFORMANCE MESH POLO	25%	1	□ 22.99	□ 17.24
ON DUTY APPAREL	**SW040 MBLU LG**	**1576 091 L**	**EDWARDS GARMENT CO**	EDWARDS MEN'S S/S HI-PERFORMANCE MESH POLO	25%	1	□ 22.99	□ 17.24
ON DUTY APPAREL	**SW040 MBLU MD**	**1576 091 M**	**EDWARDS GARMENT CO**	EDWARDS MEN'S S/S HI-PERFORMANCE MESH POLO	25%	1	□ 22.99	□ 17.24
ON DUTY APPAREL	**SW040 MBLU SM**	**1576 091 S**	**EDWARDS GARMENT CO**	EDWARDS MEN'S S/S HI-PERFORMANCE MESH POLO	25%	1	□ 22.99	□ 17.24
ON DUTY APPAREL	**SW040 MBLU XL**	**1576 091 XL**	**EDWARDS GARMENT CO**	EDWARDS MEN'S S/S HI-PERFORMANCE MESH POLO	25%	1	□ 22.99	□ 17.24
ON DUTY APPAREL	**SW040 SLBL MD**	**1576 501 M**	**EDWARDS GARMENT CO**	EDWARDS MEN'S S/S HI-PERFORMANCE MESH POLO	25%	1	□ 22.99	□ 17.24
ON DUTY APPAREL	**SW040 SLBL SM**	**1576 501 S**	**EDWARDS GARMENT CO**	EDWARDS MEN'S S/S HI-PERFORMANCE MESH POLO	25%	1	□ 22.99	□ 17.24
ON DUTY APPAREL	**SW040 SLBL XL**	**1576 501 XL**	**EDWARDS GARMENT CO**	EDWARDS MEN'S S/S HI-PERFORMANCE MESH POLO	25%	1	□ 22.99	□ 17.24
ON DUTY APPAREL	**SW040 SLBL LG**	**1576 501 L**	**EDWARDS GARMENT CO**	EDWARDS MEN'S S/S HI-PERFORMANCE MESH POLO	25%	1	□ 22.99	□ 17.24
ON DUTY APPAREL	**SW040 TAN 3X**	**1576 005 3XL**	**EDWARDS GARMENT CO**	EDWARDS MEN'S S/S HI-PERFORMANCE MESH POLO	25%	1	□ 29.99	□ 22.49
ON DUTY APPAREL	**SW040 NAV 3X**	**1576 007 3XL**	**EDWARDS GARMENT CO**	EDWARDS MEN'S S/S HI-PERFORMANCE MESH POLO	25%	1	□ 29.99	□ 22.49
ON DUTY APPAREL	**SW040 BLK 3X**	**1576 010 3XL**	**EDWARDS GARMENT CO**	EDWARDS MEN'S S/S HI-PERFORMANCE MESH POLO	25%	1	□ 29.99	□ 22.49
ON DUTY APPAREL	**SW040 BLK 4X**	**1576 010 4XL T**	**EDWARDS GARMENT CO**	EDWARDS MEN'S S/S HI-PERFORMANCE MESH POLO	25%	1	□ 29.99	□ 22.49
ON DUTY APPAREL	**SW040 BUR 3X**	**1576 013 3XL**	**EDWARDS GARMENT CO**	EDWARDS MEN'S S/S HI-PERFORMANCE MESH POLO	25%	1	□ 29.99	□ 22.49
ON DUTY APPAREL	**SW040 RBT 3X**	**1576 041 3XL**	**EDWARDS GARMENT CO**	EDWARDS MEN'S S/S HI-PERFORMANCE MESH POLO	25%	1	□ 29.99	□ 22.49
ON DUTY APPAREL	**SW040 RED 3X**	**1576 012 3XL**	**EDWARDS GARMENT CO**	EDWARDS MEN'S S/S HI-PERFORMANCE MESH POLO	25%	1	□ 29.99	□ 22.49
ON DUTY APPAREL	**SW040 RED 4X**	**1576 012 4XL T**	**EDWARDS GARMENT CO**	EDWARDS MEN'S S/S HI-PERFORMANCE MESH POLO	25%	1	□ 29.99	□ 22.49
ON DUTY APPAREL	**SW040 ESP 3X**	**1576 028 3XL**	**EDWARDS GARMENT CO**	EDWARDS MEN'S S/S HI-PERFORMANCE MESH POLO	25%	1	□ 29.99	□ 22.49

ON DUTY APPAREL	**SW040 ESP 4X**	**1576 028 4XL T**	**EDWARDS GARMENT CO**	EDWARDS MEN'S S/S HI-PERFORMANCE MESH POLO	25%	1	□ 29.99	□ 22.49
ON DUTY APPAREL	**SW040 HUN 4X**	**1576 084 4XL T**	**EDWARDS GARMENT CO**	EDWARDS MEN'S S/S HI-PERFORMANCE MESH POLO	25%	1	□ 29.99	□ 22.49
ON DUTY APPAREL	**SW040 BUR 4X**	**1576 013 4XL T**	**EDWARDS GARMENT CO**	EDWARDS MEN'S S/S HI-PERFORMANCE MESH POLO	25%	1	□ 29.99	□ 22.49
ON DUTY APPAREL	**SW040 NAV 4X**	**1576 007 4XL T**	**EDWARDS GARMENT CO**	EDWARDS MEN'S S/S HI-PERFORMANCE MESH POLO	25%	1	□ 29.99	□ 22.49
ON DUTY APPAREL	**SW040 CUCU 3X**	**1576 204 3XL**	**EDWARDS GARMENT CO**	EDWARDS MEN'S S/S HI-PERFORMANCE MESH POLO	25%	1	□ 29.99	□ 22.49
ON DUTY APPAREL	**SW040 CUCU 4X**	**1576 204 4XL T**	**EDWARDS GARMENT CO**	EDWARDS MEN'S S/S HI-PERFORMANCE MESH POLO	25%	1	□ 29.99	□ 22.49
ON DUTY APPAREL	**SW040 PUR 3X**	**1576 053 3XL**	**EDWARDS GARMENT CO**	EDWARDS MEN'S S/S HI-PERFORMANCE MESH POLO	25%	1	□ 29.99	□ 22.49
ON DUTY APPAREL	**SW040 PUR 4X**	**1576 053 4XL T**	**EDWARDS GARMENT CO**	EDWARDS MEN'S S/S HI-PERFORMANCE MESH POLO	25%	1	□ 29.99	□ 22.49
ON DUTY APPAREL	**SW040 RBT 4X**	**1576 041 4XL T**	**EDWARDS GARMENT CO**	EDWARDS MEN'S S/S HI-PERFORMANCE MESH POLO	25%	1	□ 29.99	□ 22.49
ON DUTY APPAREL	**SW040 SGRY 4X**	**1576 079 4XL T**	**EDWARDS GARMENT CO**	EDWARDS MEN'S S/S HI-PERFORMANCE MESH POLO	25%	1	□ 29.99	□ 22.49
ON DUTY APPAREL	**SW040 TAN 4X**	**1576 005 4XL T**	**EDWARDS GARMENT CO**	EDWARDS MEN'S S/S HI-PERFORMANCE MESH POLO	25%	1	□ 29.99	□ 22.49
ON DUTY APPAREL	**SW040 WHT 3X**	**1576 000 3XL**	**EDWARDS GARMENT CO**	EDWARDS MEN'S S/S HI-PERFORMANCE MESH POLO	25%	1	□ 29.99	□ 22.49
ON DUTY APPAREL	**SW040 WHT 4X**	**1576 000 4XL T**	**EDWARDS GARMENT CO**	EDWARDS MEN'S S/S HI-PERFORMANCE MESH POLO	25%	1	□ 29.99	□ 22.49
ON DUTY APPAREL	**SW040 HUN 3X**	**1576 084 3XL**	**EDWARDS GARMENT CO**	EDWARDS MEN'S S/S HI-PERFORMANCE MESH POLO	25%	1	□ 29.99	□ 22.49
ON DUTY APPAREL	**SW040 SGRY 3X**	**1576 079 3XL**	**EDWARDS GARMENT CO**	EDWARDS MEN'S S/S HI-PERFORMANCE MESH POLO	25%	1	□ 29.99	□ 22.49
ON DUTY APPAREL	**SW040 SLBL 3X**	**1576 501 3XL**	**EDWARDS GARMENT CO**	EDWARDS MEN'S S/S HI-PERFORMANCE MESH POLO	25%	1	□ 29.99	□ 22.49
ON DUTY APPAREL	**SW040 MBLU 3X**	**1576 091 3XL**	**EDWARDS GARMENT CO**	EDWARDS MEN'S S/S HI-PERFORMANCE MESH POLO	25%	1	□ 29.99	□ 22.49
ON DUTY APPAREL	**SW040 MBLU 4X**	**1576 091 4XL T**	**EDWARDS GARMENT CO**	EDWARDS MEN'S S/S HI-PERFORMANCE MESH POLO	25%	1	□ 29.99	□ 22.49
ON DUTY APPAREL	**ST924 HGRY LG REG**	**1505 056 L**	**EDWARDS GARMENT CO**	UNISEX 65P/35C S/S POLO	25%	1	□ 21.99	□ 16.49
ON DUTY APPAREL	**ST924 HGRY SM REG**	**1505 056 S**	**EDWARDS GARMENT CO**	UNISEX 65P/35C S/S POLO	25%	1	□ 21.99	□ 16.49
ON DUTY APPAREL	**ST924 HGRY XL REG**	**1505 056 XL**	**EDWARDS GARMENT CO**	UNISEX 65P/35C S/S POLO	25%	1	□ 21.99	□ 16.49
ON DUTY APPAREL	**ST924 MRNE LG REG**	**1505 091 L**	**EDWARDS GARMENT CO**	UNISEX 65P/35C S/S POLO	25%	1	□ 21.99	□ 16.49
ON DUTY APPAREL	**ST924 MRNE SM REG**	**1505 091 S**	**EDWARDS GARMENT CO**	UNISEX 65P/35C S/S POLO	25%	1	□ 21.99	□ 16.49
ON DUTY APPAREL	**ST924 MRNE XL REG**	**1505 091 XL**	**EDWARDS GARMENT CO**	UNISEX 65P/35C S/S POLO	25%	1	□ 21.99	□ 16.49

ON DUTY APPAREL	**ST924 NAV LG REG**	**1505 007 L**	**EDWARDS GARMENT CO**	UNISEX 65P/35C S/S POLO	25%	1	□ 21.99	□ 16.49
ON DUTY APPAREL	**ST924 NAV MD REG**	**1505 007 M**	**EDWARDS GARMENT CO**	UNISEX 65P/35C S/S POLO	25%	1	□ 21.99	□ 16.49
ON DUTY APPAREL	**ST924 NAV XL REG**	**1505 007 XL**	**EDWARDS GARMENT CO**	UNISEX 65P/35C S/S POLO	25%	1	□ 21.99	□ 16.49
ON DUTY APPAREL	**ST924 RED LG REG**	**1505 012 L**	**EDWARDS GARMENT CO**	UNISEX 65P/35C S/S POLO	25%	1	□ 21.99	□ 16.49
ON DUTY APPAREL	**ST924 RED MD REG**	**1505 012 M**	**EDWARDS GARMENT CO**	UNISEX 65P/35C S/S POLO	25%	1	□ 21.99	□ 16.49
ON DUTY APPAREL	**ST924 RED XL REG**	**1505 012 XL**	**EDWARDS GARMENT CO**	UNISEX 65P/35C S/S POLO	25%	1	□ 21.99	□ 16.49
ON DUTY APPAREL	**ST924 BLK MD REG**	**1505 010 M**	**EDWARDS GARMENT CO**	UNISEX 65P/35C S/S POLO	25%	1	□ 21.99	□ 16.49
ON DUTY APPAREL	**ST924 BLK SM REG**	**1505 010 S**	**EDWARDS GARMENT CO**	UNISEX 65P/35C S/S POLO	25%	1	□ 21.99	□ 16.49
ON DUTY APPAREL	**SH180 WHT LG REG**	**1245 000 L**	**EDWARDS GARMENT CO**	MENS SHORT SLEEVE POPLIN SHIRT	25%	1	□ 31.99	□ 23.99
ON DUTY APPAREL	**SH180 WHT MD REG**	**1245 000 M**	**EDWARDS GARMENT CO**	MENS SHORT SLEEVE POPLIN SHIRT	25%	1	□ 31.99	□ 23.99
ON DUTY APPAREL	**SH180 WHT SM REG**	**1245 000 S**	**EDWARDS GARMENT CO**	MENS SHORT SLEEVE POPLIN SHIRT	25%	1	□ 31.99	□ 23.99
ON DUTY APPAREL	**SH180 WHT XL REG**	**1245 000 XL**	**EDWARDS GARMENT CO**	MENS SHORT SLEEVE POPLIN SHIRT	25%	1	□ 31.99	□ 23.99
ON DUTY APPAREL	**SH180 RBT LG REG**	**1245 041 L**	**EDWARDS GARMENT CO**	MENS SHORT SLEEVE POPLIN SHIRT	25%	1	□ 31.99	□ 23.99
ON DUTY APPAREL	**SH180 RBT MD REG**	**1245 041 M**	**EDWARDS GARMENT CO**	MENS SHORT SLEEVE POPLIN SHIRT	25%	1	□ 31.99	□ 23.99
ON DUTY APPAREL	**SH180 RBT SM REG**	**1245 041 S**	**EDWARDS GARMENT CO**	MENS SHORT SLEEVE POPLIN SHIRT	25%	1	□ 31.99	□ 23.99
ON DUTY APPAREL	**SH180 RBT XL REG**	**1245 041 XL**	**EDWARDS GARMENT CO**	MENS SHORT SLEEVE POPLIN SHIRT	25%	1	□ 31.99	□ 23.99
ON DUTY APPAREL	**SH180 NAV LG REG**	**1245 007 L**	**EDWARDS GARMENT CO**	MENS SHORT SLEEVE POPLIN SHIRT	25%	1	□ 31.99	□ 23.99
ON DUTY APPAREL	**SH180 NAV MD REG**	**1245 007 M**	**EDWARDS GARMENT CO**	MENS SHORT SLEEVE POPLIN SHIRT	25%	1	□ 31.99	□ 23.99
ON DUTY APPAREL	**SH180 NAV SM REG**	**1245 007 S**	**EDWARDS GARMENT CO**	MENS SHORT SLEEVE POPLIN SHIRT	25%	1	□ 31.99	□ 23.99
ON DUTY APPAREL	**SH180 NAV XL REG**	**1245 007 XL**	**EDWARDS GARMENT CO**	MENS SHORT SLEEVE POPLIN SHIRT	25%	1	□ 31.99	□ 23.99
ON DUTY APPAREL	**SH180 LTB SM REG**	**1245 001 S**	**EDWARDS GARMENT CO**	MENS SHORT SLEEVE POPLIN SHIRT	25%	1	□ 31.99	□ 23.99
ON DUTY APPAREL	**TU277 BLK 04**	**8419 010 4**	**EDWARDS GARMENT CO**	EDWARDS WOMEN'S PLEATED SHORTS	25%	1	□ 38.99	□ 29.24
ON DUTY APPAREL	**TU277 NAV 00**	**8419 007 0**	**EDWARDS GARMENT CO**	EDWARDS WOMEN'S PLEATED SHORTS	25%	1	□ 38.99	□ 29.24
ON DUTY APPAREL	**TU277 NAV 08**	**8419 007 8**	**EDWARDS GARMENT CO**	EDWARDS WOMEN'S PLEATED SHORTS	25%	1	□ 38.99	□ 29.24
ON DUTY APPAREL	**TU277 NAV 10**	**8419 007 10**	**EDWARDS GARMENT CO**	EDWARDS WOMEN'S PLEATED SHORTS	25%	1	□ 38.99	□ 29.24

ON DUTY APPAREL	**TU277 NAV 12**	**8419 007 12**	**EDWARDS GARMENT CO**	EDWARDS WOMEN'S PLEATED SHORTS	25%	1	□ 38.99	□ 29.24
ON DUTY APPAREL	**TU277 NAV 14**	**8419 007 14**	**EDWARDS GARMENT CO**	EDWARDS WOMEN'S PLEATED SHORTS	25%	1	□ 38.99	□ 29.24
ON DUTY APPAREL	**TT734 BLK 0 28**	**8525 010 0 28**	**EDWARDS GARMENT CO**	SYNERGY WASHABLE WOMENS DRESS PANT	25%	1	□ 79.99	□ 59.99
ON DUTY APPAREL	**TT734 BLK 0 30**	**8525 010 0 30**	**EDWARDS GARMENT CO**	SYNERGY WASHABLE WOMENS DRESS PANT	25%	1	□ 79.99	□ 59.99
ON DUTY APPAREL	**TT734 BLK 0 32**	**8525 010 0 32**	**EDWARDS GARMENT CO**	SYNERGY WASHABLE WOMENS DRESS PANT	25%	1	□ 79.99	□ 59.99
ON DUTY APPAREL	**TT734 BLK 0 34**	**8525 010 0 34**	**EDWARDS GARMENT CO**	SYNERGY WASHABLE WOMENS DRESS PANT	25%	1	□ 79.99	□ 59.99
ON DUTY APPAREL	**TT734 BLK 10 28**	**8525 010 10 28**	**EDWARDS GARMENT CO**	SYNERGY WASHABLE WOMENS DRESS PANT	25%	1	□ 79.99	□ 59.99
ON DUTY APPAREL	**TT734 BLK 10 30**	**8525 010 10 30**	**EDWARDS GARMENT CO**	SYNERGY WASHABLE WOMENS DRESS PANT	25%	1	□ 79.99	□ 59.99
ON DUTY APPAREL	**TT734 BLK 10 32**	**8525 010 10 32**	**EDWARDS GARMENT CO**	SYNERGY WASHABLE WOMENS DRESS PANT	25%	1	□ 79.99	□ 59.99
ON DUTY APPAREL	**TT734 BLK 10 34**	**8525 010 10 34**	**EDWARDS GARMENT CO**	SYNERGY WASHABLE WOMENS DRESS PANT	25%	1	□ 79.99	□ 59.99
ON DUTY APPAREL	**TT734 BLK 12 28**	**8525 010 12 28**	**EDWARDS GARMENT CO**	SYNERGY WASHABLE WOMENS DRESS PANT	25%	1	□ 79.99	□ 59.99
ON DUTY APPAREL	**TT734 BLK 12 30**	**8525 010 12 30**	**EDWARDS GARMENT CO**	SYNERGY WASHABLE WOMENS DRESS PANT	25%	1	□ 79.99	□ 59.99
ON DUTY APPAREL	**TT734 BLK 12 32**	**8525 010 12 32**	**EDWARDS GARMENT CO**	SYNERGY WASHABLE WOMENS DRESS PANT	25%	1	□ 79.99	□ 59.99
ON DUTY APPAREL	**TT734 BLK 12 34**	**8525 010 12 34**	**EDWARDS GARMENT CO**	SYNERGY WASHABLE WOMENS DRESS PANT	25%	1	□ 79.99	□ 59.99
ON DUTY APPAREL	**TT734 BLK 14 28**	**8525 010 14 28**	**EDWARDS GARMENT CO**	SYNERGY WASHABLE WOMENS DRESS PANT	25%	1	□ 79.99	□ 59.99
ON DUTY APPAREL	**TT734 BLK 14 30**	**8525 010 14 30**	**EDWARDS GARMENT CO**	SYNERGY WASHABLE WOMENS DRESS PANT	25%	1	□ 79.99	□ 59.99
ON DUTY APPAREL	**TT734 BLK 14 32**	**8525 010 14 32**	**EDWARDS GARMENT CO**	SYNERGY WASHABLE WOMENS DRESS PANT	25%	1	□ 79.99	□ 59.99
ON DUTY APPAREL	**TT734 BLK 14 34**	**8525 010 14 34**	**EDWARDS GARMENT CO**	SYNERGY WASHABLE WOMENS DRESS PANT	25%	1	□ 79.99	□ 59.99
ON DUTY APPAREL	**TT734 BLK 16 28**	**8525 010 16 28**	**EDWARDS GARMENT CO**	SYNERGY WASHABLE WOMENS DRESS PANT	25%	1	□ 79.99	□ 59.99
ON DUTY APPAREL	**TT734 BLK 16 30**	**8525 010 16 30**	**EDWARDS GARMENT CO**	SYNERGY WASHABLE WOMENS DRESS PANT	25%	1	□ 79.99	□ 59.99
ON DUTY APPAREL	**TT734 BLK 16 32**	**8525 010 16 32**	**EDWARDS GARMENT CO**	SYNERGY WASHABLE WOMENS DRESS PANT	25%	1	□ 79.99	□ 59.99
ON DUTY APPAREL	**TT734 BLK 16 34**	**8525 010 16 34**	**EDWARDS GARMENT CO**	SYNERGY WASHABLE WOMENS DRESS PANT	25%	1	□ 79.99	□ 59.99

ON DUTY APPAREL	**TT734 BLK 18 28**	**8525 010 18 28**	**EDWARDS GARMENT CO**	SYNERGY WASHABLE WOMENS DRESS PANT	25%	1	□ 79.99	□ 59.99
ON DUTY APPAREL	**TT734 BLK 18 30**	**8525 010 18 30**	**EDWARDS GARMENT CO**	SYNERGY WASHABLE WOMENS DRESS PANT	25%	1	□ 79.99	□ 59.99
ON DUTY APPAREL	**TT734 BLK 18 32**	**8525 010 18 32**	**EDWARDS GARMENT CO**	SYNERGY WASHABLE WOMENS DRESS PANT	25%	1	□ 79.99	□ 59.99
ON DUTY APPAREL	**TT734 BLK 18 34**	**8525 010 18 34**	**EDWARDS GARMENT CO**	SYNERGY WASHABLE WOMENS DRESS PANT	25%	1	□ 79.99	□ 59.99
ON DUTY APPAREL	**TT734 BLK 2 28**	**8525 010 2 28**	**EDWARDS GARMENT CO**	SYNERGY WASHABLE WOMENS DRESS PANT	25%	1	□ 79.99	□ 59.99
ON DUTY APPAREL	**TT734 BLK 2 30**	**8525 010 2 30**	**EDWARDS GARMENT CO**	SYNERGY WASHABLE WOMENS DRESS PANT	25%	1	□ 79.99	□ 59.99
ON DUTY APPAREL	**TT734 BLK 2 32**	**8525 010 2 32**	**EDWARDS GARMENT CO**	SYNERGY WASHABLE WOMENS DRESS PANT	25%	1	□ 79.99	□ 59.99
ON DUTY APPAREL	**TT734 BLK 2 34**	**8525 010 2 34**	**EDWARDS GARMENT CO**	SYNERGY WASHABLE WOMENS DRESS PANT	25%	1	□ 79.99	□ 59.99
ON DUTY APPAREL	**TT734 BLK 20 28**	**8525 010 20 28**	**EDWARDS GARMENT CO**	SYNERGY WASHABLE WOMENS DRESS PANT	25%	1	□ 79.99	□ 59.99
ON DUTY APPAREL	**TT734 BLK 20 30**	**8525 010 20 30**	**EDWARDS GARMENT CO**	SYNERGY WASHABLE WOMENS DRESS PANT	25%	1	□ 79.99	□ 59.99
ON DUTY APPAREL	**TT734 BLK 20 32**	**8525 010 20 32**	**EDWARDS GARMENT CO**	SYNERGY WASHABLE WOMENS DRESS PANT	25%	1	□ 79.99	□ 59.99
ON DUTY APPAREL	**TT734 BLK 20 34**	**8525 010 20 34**	**EDWARDS GARMENT CO**	SYNERGY WASHABLE WOMENS DRESS PANT	25%	1	□ 79.99	□ 59.99
ON DUTY APPAREL	**TT734 BLK 4 28**	**8525 010 4 28**	**EDWARDS GARMENT CO**	SYNERGY WASHABLE WOMENS DRESS PANT	25%	1	□ 79.99	□ 59.99
ON DUTY APPAREL	**TT734 BLK 4 30**	**8525 010 4 30**	**EDWARDS GARMENT CO**	SYNERGY WASHABLE WOMENS DRESS PANT	25%	1	□ 79.99	□ 59.99
ON DUTY APPAREL	**TT734 BLK 4 32**	**8525 010 4 32**	**EDWARDS GARMENT CO**	SYNERGY WASHABLE WOMENS DRESS PANT	25%	1	□ 79.99	□ 59.99
ON DUTY APPAREL	**TT734 BLK 4 34**	**8525 010 4 34**	**EDWARDS GARMENT CO**	SYNERGY WASHABLE WOMENS DRESS PANT	25%	1	□ 79.99	□ 59.99
ON DUTY APPAREL	**TT734 BLK 6 28**	**8525 010 6 28**	**EDWARDS GARMENT CO**	SYNERGY WASHABLE WOMENS DRESS PANT	25%	1	□ 79.99	□ 59.99
ON DUTY APPAREL	**TT734 BLK 6 30**	**8525 010 6 30**	**EDWARDS GARMENT CO**	SYNERGY WASHABLE WOMENS DRESS PANT	25%	1	□ 79.99	□ 59.99
ON DUTY APPAREL	**TT734 BLK 6 32**	**8525 010 6 32**	**EDWARDS GARMENT CO**	SYNERGY WASHABLE WOMENS DRESS PANT	25%	1	□ 79.99	□ 59.99
ON DUTY APPAREL	**TT734 BLK 6 34**	**8525 010 6 34**	**EDWARDS GARMENT CO**	SYNERGY WASHABLE WOMENS DRESS PANT	25%	1	□ 79.99	□ 59.99
ON DUTY APPAREL	**TT734 BLK 8 28**	**8525 010 8 28**	**EDWARDS GARMENT CO**	SYNERGY WASHABLE WOMENS DRESS PANT	25%	1	□ 79.99	□ 59.99
ON DUTY APPAREL	**TT734 BLK 8 30**	**8525 010 8 30**	**EDWARDS GARMENT CO**	SYNERGY WASHABLE WOMENS DRESS PANT	25%	1	□ 79.99	□ 59.99

ON DUTY APPAREL	**TT734 BLK 8 32**	**8525 010 8 32**	**EDWARDS GARMENT CO**	SYNERGY WASHABLE WOMENS DRESS PANT	25%	1	□ 79.99	□ 59.99
ON DUTY APPAREL	**TT734 BLK 8 34**	**8525 010 8 34**	**EDWARDS GARMENT CO**	SYNERGY WASHABLE WOMENS DRESS PANT	25%	1	□ 79.99	□ 59.99
ON DUTY APPAREL	**TT734 NAV 0 28**	**8525 007 0 28**	**EDWARDS GARMENT CO**	SYNERGY WASHABLE WOMENS DRESS PANT	25%	1	□ 79.99	□ 59.99
ON DUTY APPAREL	**TT734 NAV 0 30**	**8525 007 0 30**	**EDWARDS GARMENT CO**	SYNERGY WASHABLE WOMENS DRESS PANT	25%	1	□ 79.99	□ 59.99
ON DUTY APPAREL	**TT734 NAV 0 32**	**8525 007 0 32**	**EDWARDS GARMENT CO**	SYNERGY WASHABLE WOMENS DRESS PANT	25%	1	□ 79.99	□ 59.99
ON DUTY APPAREL	**TT734 NAV 0 34**	**8525 007 0 34**	**EDWARDS GARMENT CO**	SYNERGY WASHABLE WOMENS DRESS PANT	25%	1	□ 79.99	□ 59.99
ON DUTY APPAREL	**TT734 NAV 10 28**	**8525 007 10 28**	**EDWARDS GARMENT CO**	SYNERGY WASHABLE WOMENS DRESS PANT	25%	1	□ 79.99	□ 59.99
ON DUTY APPAREL	**TT734 NAV 10 30**	**8525 007 10 30**	**EDWARDS GARMENT CO**	SYNERGY WASHABLE WOMENS DRESS PANT	25%	1	□ 79.99	□ 59.99
ON DUTY APPAREL	**TT734 NAV 10 32**	**8525 007 10 32**	**EDWARDS GARMENT CO**	SYNERGY WASHABLE WOMENS DRESS PANT	25%	1	□ 79.99	□ 59.99
ON DUTY APPAREL	**TT734 NAV 10 34**	**8525 007 10 34**	**EDWARDS GARMENT CO**	SYNERGY WASHABLE WOMENS DRESS PANT	25%	1	□ 79.99	□ 59.99
ON DUTY APPAREL	**TT734 NAV 12 28**	**8525 007 12 28**	**EDWARDS GARMENT CO**	SYNERGY WASHABLE WOMENS DRESS PANT	25%	1	□ 79.99	□ 59.99
ON DUTY APPAREL	**TT734 NAV 12 30**	**8525 007 12 30**	**EDWARDS GARMENT CO**	SYNERGY WASHABLE WOMENS DRESS PANT	25%	1	□ 79.99	□ 59.99
ON DUTY APPAREL	**TT734 NAV 12 32**	**8525 007 12 32**	**EDWARDS GARMENT CO**	SYNERGY WASHABLE WOMENS DRESS PANT	25%	1	□ 79.99	□ 59.99
ON DUTY APPAREL	**TT734 NAV 12 34**	**8525 007 12 34**	**EDWARDS GARMENT CO**	SYNERGY WASHABLE WOMENS DRESS PANT	25%	1	□ 79.99	□ 59.99
ON DUTY APPAREL	**TT734 NAV 14 28**	**8525 007 14 28**	**EDWARDS GARMENT CO**	SYNERGY WASHABLE WOMENS DRESS PANT	25%	1	□ 79.99	□ 59.99
ON DUTY APPAREL	**TT734 NAV 14 30**	**8525 007 14 30**	**EDWARDS GARMENT CO**	SYNERGY WASHABLE WOMENS DRESS PANT	25%	1	□ 79.99	□ 59.99
ON DUTY APPAREL	**TT734 NAV 14 32**	**8525 007 14 32**	**EDWARDS GARMENT CO**	SYNERGY WASHABLE WOMENS DRESS PANT	25%	1	□ 79.99	□ 59.99
ON DUTY APPAREL	**TT734 NAV 14 34**	**8525 007 14 34**	**EDWARDS GARMENT CO**	SYNERGY WASHABLE WOMENS DRESS PANT	25%	1	□ 79.99	□ 59.99
ON DUTY APPAREL	**TT734 NAV 16 28**	**8525 007 16 28**	**EDWARDS GARMENT CO**	SYNERGY WASHABLE WOMENS DRESS PANT	25%	1	□ 79.99	□ 59.99
ON DUTY APPAREL	**TT734 NAV 16 30**	**8525 007 16 30**	**EDWARDS GARMENT CO**	SYNERGY WASHABLE WOMENS DRESS PANT	25%	1	□ 79.99	□ 59.99
ON DUTY APPAREL	**TT734 NAV 16 32**	**8525 007 16 32**	**EDWARDS GARMENT CO**	SYNERGY WASHABLE WOMENS DRESS PANT	25%	1	□ 79.99	□ 59.99
ON DUTY APPAREL	**TT734 NAV 16 34**	**8525 007 16 34**	**EDWARDS GARMENT CO**	SYNERGY WASHABLE WOMENS DRESS PANT	25%	1	□ 79.99	□ 59.99

ON DUTY APPAREL	**TT734 NAV 18 28**	**8525 007 18 28**	**EDWARDS GARMENT CO**	SYNERGY WASHABLE WOMENS DRESS PANT	25%	1	□ 79.99	□ 59.99
ON DUTY APPAREL	**TT734 NAV 18 30**	**8525 007 18 30**	**EDWARDS GARMENT CO**	SYNERGY WASHABLE WOMENS DRESS PANT	25%	1	□ 79.99	□ 59.99
ON DUTY APPAREL	**TT734 NAV 18 32**	**8525 007 18 32**	**EDWARDS GARMENT CO**	SYNERGY WASHABLE WOMENS DRESS PANT	25%	1	□ 79.99	□ 59.99
ON DUTY APPAREL	**TT734 NAV 18 34**	**8525 007 18 34**	**EDWARDS GARMENT CO**	SYNERGY WASHABLE WOMENS DRESS PANT	25%	1	□ 79.99	□ 59.99
ON DUTY APPAREL	**TT734 NAV 2 28**	**8525 007 2 28**	**EDWARDS GARMENT CO**	SYNERGY WASHABLE WOMENS DRESS PANT	25%	1	□ 79.99	□ 59.99
ON DUTY APPAREL	**TT734 NAV 2 30**	**8525 007 2 30**	**EDWARDS GARMENT CO**	SYNERGY WASHABLE WOMENS DRESS PANT	25%	1	□ 79.99	□ 59.99
ON DUTY APPAREL	**TT734 NAV 2 32**	**8525 007 2 32**	**EDWARDS GARMENT CO**	SYNERGY WASHABLE WOMENS DRESS PANT	25%	1	□ 79.99	□ 59.99
ON DUTY APPAREL	**TT734 NAV 2 34**	**8525 007 2 34**	**EDWARDS GARMENT CO**	SYNERGY WASHABLE WOMENS DRESS PANT	25%	1	□ 79.99	□ 59.99
ON DUTY APPAREL	**TT734 NAV 20 28**	**8525 007 20 28**	**EDWARDS GARMENT CO**	SYNERGY WASHABLE WOMENS DRESS PANT	25%	1	□ 79.99	□ 59.99
ON DUTY APPAREL	**TT734 NAV 20 30**	**8525 007 20 30**	**EDWARDS GARMENT CO**	SYNERGY WASHABLE WOMENS DRESS PANT	25%	1	□ 79.99	□ 59.99
ON DUTY APPAREL	**TT734 NAV 20 32**	**8525 007 20 32**	**EDWARDS GARMENT CO**	SYNERGY WASHABLE WOMENS DRESS PANT	25%	1	□ 79.99	□ 59.99
ON DUTY APPAREL	**TT734 NAV 20 34**	**8525 007 20 34**	**EDWARDS GARMENT CO**	SYNERGY WASHABLE WOMENS DRESS PANT	25%	1	□ 79.99	□ 59.99
ON DUTY APPAREL	**TT734 NAV 4 28**	**8525 007 4 28**	**EDWARDS GARMENT CO**	SYNERGY WASHABLE WOMENS DRESS PANT	25%	1	□ 79.99	□ 59.99
ON DUTY APPAREL	**TT734 NAV 4 30**	**8525 007 4 30**	**EDWARDS GARMENT CO**	SYNERGY WASHABLE WOMENS DRESS PANT	25%	1	□ 79.99	□ 59.99
ON DUTY APPAREL	**TT734 NAV 4 32**	**8525 007 4 32**	**EDWARDS GARMENT CO**	SYNERGY WASHABLE WOMENS DRESS PANT	25%	1	□ 79.99	□ 59.99
ON DUTY APPAREL	**TT734 NAV 4 34**	**8525 007 4 34**	**EDWARDS GARMENT CO**	SYNERGY WASHABLE WOMENS DRESS PANT	25%	1	□ 79.99	□ 59.99
ON DUTY APPAREL	**TT734 NAV 6 28**	**8525 007 6 28**	**EDWARDS GARMENT CO**	SYNERGY WASHABLE WOMENS DRESS PANT	25%	1	□ 79.99	□ 59.99
ON DUTY APPAREL	**TT734 NAV 6 30**	**8525 007 6 30**	**EDWARDS GARMENT CO**	SYNERGY WASHABLE WOMENS DRESS PANT	25%	1	□ 79.99	□ 59.99
ON DUTY APPAREL	**TT734 NAV 6 32**	**8525 007 6 32**	**EDWARDS GARMENT CO**	SYNERGY WASHABLE WOMENS DRESS PANT	25%	1	□ 79.99	□ 59.99
ON DUTY APPAREL	**TT734 NAV 6 34**	**8525 007 6 34**	**EDWARDS GARMENT CO**	SYNERGY WASHABLE WOMENS DRESS PANT	25%	1	□ 79.99	□ 59.99
ON DUTY APPAREL	**TT734 NAV 8 28**	**8525 007 8 28**	**EDWARDS GARMENT CO**	SYNERGY WASHABLE WOMENS DRESS PANT	25%	1	□ 79.99	□ 59.99
ON DUTY APPAREL	**TT734 NAV 8 30**	**8525 007 8 30**	**EDWARDS GARMENT CO**	SYNERGY WASHABLE WOMENS DRESS PANT	25%	1	□ 79.99	□ 59.99

ON DUTY APPAREL	**TT734 NAV 8 32**	**8525 007 8 32**	**EDWARDS GARMENT CO**	SYNERGY WASHABLE WOMENS DRESS PANT	25%	1	□ 79.99	□ 59.99
ON DUTY APPAREL	**TT734 NAV 8 34**	**8525 007 8 34**	**EDWARDS GARMENT CO**	SYNERGY WASHABLE WOMENS DRESS PANT	25%	1	□ 79.99	□ 59.99
ON DUTY APPAREL	**SH180 BLK LG LNG**	**1245 010 L T**	**EDWARDS GARMENT CO**	MENS SHORT SLEEVE POPLIN SHIRT	25%	1	□ 38.99	□ 29.24
ON DUTY APPAREL	**SH180 BLK XL LNG**	**1245 010 XL T**	**EDWARDS GARMENT CO**	MENS SHORT SLEEVE POPLIN SHIRT	25%	1	□ 38.99	□ 29.24
ON DUTY APPAREL	**SH180 BUR LG LNG**	**1245 013 L T**	**EDWARDS GARMENT CO**	MENS SHORT SLEEVE POPLIN SHIRT	25%	1	□ 38.99	□ 29.24
ON DUTY APPAREL	**SH180 BUR XL LNG**	**1245 013 XL T**	**EDWARDS GARMENT CO**	MENS SHORT SLEEVE POPLIN SHIRT	25%	1	□ 38.99	□ 29.24
ON DUTY APPAREL	**SH180 HUN LG LNG**	**1245 084 L T**	**EDWARDS GARMENT CO**	MENS SHORT SLEEVE POPLIN SHIRT	25%	1	□ 38.99	□ 29.24
ON DUTY APPAREL	**SH180 HUN XL LNG**	**1245 084 XL T**	**EDWARDS GARMENT CO**	MENS SHORT SLEEVE POPLIN SHIRT	25%	1	□ 38.99	□ 29.24
ON DUTY APPAREL	**SH180 LTB LG LNG**	**1245 001 L T**	**EDWARDS GARMENT CO**	MENS SHORT SLEEVE POPLIN SHIRT	25%	1	□ 38.99	□ 29.24
ON DUTY APPAREL	**SH180 LTB XL LNG**	**1245 001 XL T**	**EDWARDS GARMENT CO**	MENS SHORT SLEEVE POPLIN SHIRT	25%	1	□ 38.99	□ 29.24
ON DUTY APPAREL	**SH180 NAV LG LNG**	**1245 007 L T**	**EDWARDS GARMENT CO**	MENS SHORT SLEEVE POPLIN SHIRT	25%	1	□ 38.99	□ 29.24
ON DUTY APPAREL	**SH180 NAV XL LNG**	**1245 007 XL T**	**EDWARDS GARMENT CO**	MENS SHORT SLEEVE POPLIN SHIRT	25%	1	□ 38.99	□ 29.24
ON DUTY APPAREL	**SH180 RBT LG LNG**	**1245 041 L T**	**EDWARDS GARMENT CO**	MENS SHORT SLEEVE POPLIN SHIRT	25%	1	□ 38.99	□ 29.24
ON DUTY APPAREL	**SH180 RBT XL LNG**	**1245 041 XL T**	**EDWARDS GARMENT CO**	MENS SHORT SLEEVE POPLIN SHIRT	25%	1	□ 38.99	□ 29.24
ON DUTY APPAREL	**SH180 WHT LG LNG**	**1245 000 L T**	**EDWARDS GARMENT CO**	MENS SHORT SLEEVE POPLIN SHIRT	25%	1	□ 38.99	□ 29.24
ON DUTY APPAREL	**SH180 WHT XL LNG**	**1245 000 XL T**	**EDWARDS GARMENT CO**	MENS SHORT SLEEVE POPLIN SHIRT	25%	1	□ 38.99	□ 29.24
ON DUTY APPAREL	**SH180 FBL LG LNG**	**1245 061 L T**	**EDWARDS GARMENT CO**	MENS SHORT SLEEVE POPLIN SHIRT	25%	1	□ 38.99	□ 29.24
ON DUTY APPAREL	**SH180 FBL XL LNG**	**1245 061 XL T**	**EDWARDS GARMENT CO**	MENS SHORT SLEEVE POPLIN SHIRT	25%	1	□ 38.99	□ 29.24
ON DUTY APPAREL	**SH180 SGRY LG LNG**	**1245 079 L T**	**EDWARDS GARMENT CO**	MENS SHORT SLEEVE POPLIN SHIRT	25%	1	□ 38.99	□ 29.24
ON DUTY APPAREL	**SH180 SGRY XL LNG**	**1245 079 XL T**	**EDWARDS GARMENT CO**	MENS SHORT SLEEVE POPLIN SHIRT	25%	1	□ 38.99	□ 29.24
ON DUTY APPAREL	**TR034 BLK 22W OB**	**8579 010 22W UL**	**EDWARDS GARMENT CO**	EDWARDS LADY FLAT FRONT CHINO PANT	25%	1	□ 53.99	□ 40.49
ON DUTY APPAREL	**TR034 BLK 24W OB**	**8579 010 24W UL**	**EDWARDS GARMENT CO**	EDWARDS LADY FLAT FRONT CHINO PANT	25%	1	□ 53.99	□ 40.49

ON DUTY APPAREL	**TR859 BLK 52**	**2410 010 52**	**EDWARDS GARMENT CO**	MENS PLEATED SHORTS	25%	1	□ 51.99	□ 38.99
ON DUTY APPAREL	**TR859 BLK 54**	**2410 010 54**	**EDWARDS GARMENT CO**	MENS PLEATED SHORTS	25%	1	□ 51.99	□ 38.99
ON DUTY APPAREL	**TR859 NAV 30**	**2410 007 30**	**EDWARDS GARMENT CO**	MENS PLEATED SHORTS	25%	1	□ 39.99	□ 29.99
ON DUTY APPAREL	**TR859 NAV 32**	**2410 007 32**	**EDWARDS GARMENT CO**	MENS PLEATED SHORTS	25%	1	□ 39.99	□ 29.99
ON DUTY APPAREL	**TR859 KHA 28**	**2410 015 28**	**EDWARDS GARMENT CO**	MENS PLEATED SHORTS	25%	1	□ 39.99	□ 29.99
ON DUTY APPAREL	**TR859 BLK 28**	**2410 010 28**	**EDWARDS GARMENT CO**	MENS PLEATED SHORTS	25%	1	□ 39.99	□ 29.99
ON DUTY APPAREL	**TR859 BLK 44**	**2410 010 44**	**EDWARDS GARMENT CO**	MENS PLEATED SHORTS	25%	1	□ 47.99	□ 35.99
ON DUTY APPAREL	**TR034 BLK 26W OB**	**8579 010 26W UL**	**EDWARDS GARMENT CO**	EDWARDS LADY FLAT FRONT CHINO PANT	25%	1	□ 58.99	□ 44.24
ON DUTY APPAREL	**SH709 CHAR 5X 3435**	**1978 019 5XL 35**	**EDWARDS GARMENT CO**	MENS L/S 60/40 COT/POLY OXFORD NON IRON DRESS SHIRT	25%	1	□ 71.99	□ 53.99
ON DUTY APPAREL	**SH709 CHAR 5X 3637**	**1978 019 5XL 37**	**EDWARDS GARMENT CO**	MENS L/S 60/40 COT/POLY OXFORD NON IRON DRESS SHIRT	25%	1	□ 71.99	□ 53.99
ON DUTY APPAREL	**SH709 CHAR 6X 3435**	**1978 019 6XL 35**	**EDWARDS GARMENT CO**	MENS L/S 60/40 COT/POLY OXFORD NON IRON DRESS SHIRT	25%	1	□ 71.99	□ 53.99
ON DUTY APPAREL	**SH709 CHAR 6X 3637**	**1978 019 6XL 37**	**EDWARDS GARMENT CO**	MENS L/S 60/40 COT/POLY OXFORD NON IRON DRESS SHIRT	25%	1	□ 71.99	□ 53.99
ON DUTY APPAREL	**SH709 FBL 5X 3435**	**1978 061 5XL 35**	**EDWARDS GARMENT CO**	MENS L/S 60/40 COT/POLY OXFORD NON IRON DRESS SHIRT	25%	1	□ 71.99	□ 53.99
ON DUTY APPAREL	**SH709 FBL 5X 3637**	**1978 061 5XL 37**	**EDWARDS GARMENT CO**	MENS L/S 60/40 COT/POLY OXFORD NON IRON DRESS SHIRT	25%	1	□ 71.99	□ 53.99
ON DUTY APPAREL	**SH709 FBL 6X 3435**	**1978 061 6XL 35**	**EDWARDS GARMENT CO**	MENS L/S 60/40 COT/POLY OXFORD NON IRON DRESS SHIRT	25%	1	□ 71.99	□ 53.99
ON DUTY APPAREL	**SH709 FBL 6X 3637**	**1978 061 6XL 37**	**EDWARDS GARMENT CO**	MENS L/S 60/40 COT/POLY OXFORD NON IRON DRESS SHIRT	25%	1	□ 71.99	□ 53.99
ON DUTY APPAREL	**SH709 LTB 5X 3435**	**1978 011 5XL 35**	**EDWARDS GARMENT CO**	MENS L/S 60/40 COT/POLY OXFORD NON IRON DRESS SHIRT	25%	1	□ 71.99	□ 53.99
ON DUTY APPAREL	**SH709 LTB 5X 3637**	**1978 011 5XL 37**	**EDWARDS GARMENT CO**	MENS L/S 60/40 COT/POLY OXFORD NON IRON DRESS SHIRT	25%	1	□ 71.99	□ 53.99
ON DUTY APPAREL	**SH709 LTB 6X 3435**	**1978 011 6XL 35**	**EDWARDS GARMENT CO**	MENS L/S 60/40 COT/POLY OXFORD NON IRON DRESS SHIRT	25%	1	□ 71.99	□ 53.99
ON DUTY APPAREL	**SH709 LTB 6X 3637**	**1978 011 6XL 37**	**EDWARDS GARMENT CO**	MENS L/S 60/40 COT/POLY OXFORD NON IRON DRESS SHIRT	25%	1	□ 71.99	□ 53.99
ON DUTY APPAREL	**SH709 WHT 5X 3435**	**1978 000 5XL 35**	**EDWARDS GARMENT CO**	MENS L/S 60/40 COT/POLY OXFORD NON IRON DRESS SHIRT	25%	1	□ 71.99	□ 53.99
ON DUTY APPAREL	**SH709 WHT 5X 3637**	**1978 000 5XL 37**	**EDWARDS GARMENT CO**	MENS L/S 60/40 COT/POLY OXFORD NON IRON DRESS SHIRT	25%	1	□ 71.99	□ 53.99
ON DUTY APPAREL	**SH709 WHT 6X 3435**	**1978 000 6XL 35**	**EDWARDS GARMENT CO**	MENS L/S 60/40 COT/POLY OXFORD NON IRON DRESS SHIRT	25%	1	□ 71.99	□ 53.99
ON DUTY APPAREL	**SH709 WHT 6X 3637**	**1978 000 6XL 37**	**EDWARDS GARMENT CO**	MENS L/S 60/40 COT/POLY OXFORD NON IRON DRESS SHIRT	25%	1	□ 71.99	□ 53.99

ON DUTY APPAREL	**SH709 CHAR LG 3637**	**1978 019 L 37**	**EDWARDS GARMENT CO**	MENS L/S 60/40 COT/POLY OXFORD NON IRON DRESS SHIRT	25%	1	□ 57.99	□ 43.49
ON DUTY APPAREL	**SH709 CHAR XL 3637**	**1978 019 XL 37**	**EDWARDS GARMENT CO**	MENS L/S 60/40 COT/POLY OXFORD NON IRON DRESS SHIRT	25%	1	□ 57.99	□ 43.49
ON DUTY APPAREL	**SH709 FBL LG 3637**	**1978 061 L 37**	**EDWARDS GARMENT CO**	MENS L/S 60/40 COT/POLY OXFORD NON IRON DRESS SHIRT	25%	1	□ 57.99	□ 43.49
ON DUTY APPAREL	**SH709 FBL XL 3637**	**1978 061 XL 37**	**EDWARDS GARMENT CO**	MENS L/S 60/40 COT/POLY OXFORD NON IRON DRESS SHIRT	25%	1	□ 57.99	□ 43.49
ON DUTY APPAREL	**SH709 WHT LG 3637**	**1978 000 L 37**	**EDWARDS GARMENT CO**	MENS L/S 60/40 COT/POLY OXFORD NON IRON DRESS SHIRT	25%	1	□ 57.99	□ 43.49
ON DUTY APPAREL	**SH709 WHT XL 3637**	**1978 000 XL 37**	**EDWARDS GARMENT CO**	MENS L/S 60/40 COT/POLY OXFORD NON IRON DRESS SHIRT	25%	1	□ 57.99	□ 43.49
ON DUTY APPAREL	**SH709 LTB LG 3637**	**1978 011 L 37**	**EDWARDS GARMENT CO**	MENS L/S 60/40 COT/POLY OXFORD NON IRON DRESS SHIRT	25%	1	□ 57.99	□ 43.49
ON DUTY APPAREL	**SH709 LTB XL 3637**	**1978 011 XL 37**	**EDWARDS GARMENT CO**	MENS L/S 60/40 COT/POLY OXFORD NON IRON DRESS SHIRT	25%	1	□ 57.99	□ 43.49
ON DUTY APPAREL	**SH709 WHT 2X 3637**	**1978 000 2XL 37**	**EDWARDS GARMENT CO**	MENS L/S 60/40 COT/POLY OXFORD NON IRON DRESS SHIRT	25%	1	□ 57.99	□ 43.49
ON DUTY APPAREL	**SH709 CHAR 2X 3435**	**1978 019 2XL 35**	**EDWARDS GARMENT CO**	MENS L/S 60/40 COT/POLY OXFORD NON IRON DRESS SHIRT	25%	1	□ 57.99	□ 43.49
ON DUTY APPAREL	**SH709 FBL 2X 3435**	**1978 061 2XL 35**	**EDWARDS GARMENT CO**	MENS L/S 60/40 COT/POLY OXFORD NON IRON DRESS SHIRT	25%	1	□ 57.99	□ 43.49
ON DUTY APPAREL	**SH709 LTB 2X 3435**	**1978 011 2XL 35**	**EDWARDS GARMENT CO**	MENS L/S 60/40 COT/POLY OXFORD NON IRON DRESS SHIRT	25%	1	□ 57.99	□ 43.49
ON DUTY APPAREL	**SH709 WHT 2X 3435**	**1978 000 2XL 35**	**EDWARDS GARMENT CO**	MENS L/S 60/40 COT/POLY OXFORD NON IRON DRESS SHIRT	25%	1	□ 57.99	□ 43.49
ON DUTY APPAREL	**SH709 WHT 3X 3637**	**1978 000 3XL 37**	**EDWARDS GARMENT CO**	MENS L/S 60/40 COT/POLY OXFORD NON IRON DRESS SHIRT	25%	1	□ 62.99	□ 47.24
ON DUTY APPAREL	**SH709 CHAR 3X 3435**	**1978 019 3XL 35**	**EDWARDS GARMENT CO**	MENS L/S 60/40 COT/POLY OXFORD NON IRON DRESS SHIRT	25%	1	□ 62.99	□ 47.24
ON DUTY APPAREL	**SH709 FBL 3X 3435**	**1978 061 3XL 35**	**EDWARDS GARMENT CO**	MENS L/S 60/40 COT/POLY OXFORD NON IRON DRESS SHIRT	25%	1	□ 62.99	□ 47.24
ON DUTY APPAREL	**SH709 LTB 3X 3435**	**1978 011 3XL 35**	**EDWARDS GARMENT CO**	MENS L/S 60/40 COT/POLY OXFORD NON IRON DRESS SHIRT	25%	1	□ 62.99	□ 47.24
ON DUTY APPAREL	**SH709 WHT 3X 3435**	**1978 000 3XL 35**	**EDWARDS GARMENT CO**	MENS L/S 60/40 COT/POLY OXFORD NON IRON DRESS SHIRT	25%	1	□ 62.99	□ 47.24
ON DUTY APPAREL	**SH709 FBL 4X 3435**	**1978 061 4XL 35**	**EDWARDS GARMENT CO**	MENS L/S 60/40 COT/POLY OXFORD NON IRON DRESS SHIRT	25%	1	□ 62.99	□ 47.24
ON DUTY APPAREL	**SH709 FBL 4X 3637**	**1978 061 4XL 37**	**EDWARDS GARMENT CO**	MENS L/S 60/40 COT/POLY OXFORD NON IRON DRESS SHIRT	25%	1	□ 62.99	□ 47.24
ON DUTY APPAREL	**SH709 CHAR 4X 3435**	**1978 019 4XL 35**	**EDWARDS GARMENT CO**	MENS L/S 60/40 COT/POLY OXFORD NON IRON DRESS SHIRT	25%	1	□ 62.99	□ 47.24
ON DUTY APPAREL	**SH709 CHAR 4X 3637**	**1978 019 4XL 37**	**EDWARDS GARMENT CO**	MENS L/S 60/40 COT/POLY OXFORD NON IRON DRESS SHIRT	25%	1	□ 62.99	□ 47.24

ON DUTY APPAREL	**SH709 LTB 4X 3435**	**1978 011 4XL 35**	**EDWARDS GARMENT CO**	MENS L/S 60/40 COT/POLY OXFORD NON IRON DRESS SHIRT	25%	1	□ 62.99	□ 47.24
ON DUTY APPAREL	**SH709 LTB 4X 3637**	**1978 011 4XL 37**	**EDWARDS GARMENT CO**	MENS L/S 60/40 COT/POLY OXFORD NON IRON DRESS SHIRT	25%	1	□ 62.99	□ 47.24
ON DUTY APPAREL	**SH709 WHT 4X 3435**	**1978 000 4XL 35**	**EDWARDS GARMENT CO**	MENS L/S 60/40 COT/POLY OXFORD NON IRON DRESS SHIRT	25%	1	□ 62.99	□ 47.24
ON DUTY APPAREL	**SH709 WHT 4X 3637**	**1978 000 4XL 37**	**EDWARDS GARMENT CO**	MENS L/S 60/40 COT/POLY OXFORD NON IRON DRESS SHIRT	25%	1	□ 62.99	□ 47.24
ON DUTY APPAREL	**TR034 TAN 18W OB**	**8579 005 18W UL**	**EDWARDS GARMENT CO**	EDWARDS LADY FLAT FRONT CHINO PANT	25%	1	□ 45.99	□ 34.49
ON DUTY APPAREL	**TR034 BLK 18W OB**	**8579 010 18W UL**	**EDWARDS GARMENT CO**	EDWARDS LADY FLAT FRONT CHINO PANT	25%	1	□ 45.99	□ 34.49
ON DUTY APPAREL	**TR034 BLK 20W OB**	**8579 010 20W UL**	**EDWARDS GARMENT CO**	EDWARDS LADY FLAT FRONT CHINO PANT	25%	1	□ 45.99	□ 34.49
ON DUTY APPAREL	**SH709 CHAR LG 3233**	**1978 019 L 33**	**EDWARDS GARMENT CO**	MENS L/S 60/40 COT/POLY OXFORD NON IRON DRESS SHIRT	25%	1	□ 48.99	□ 36.74
ON DUTY APPAREL	**SH709 CHAR MED 3233**	**1978 019 M 33**	**EDWARDS GARMENT CO**	MENS L/S 60/40 COT/POLY OXFORD NON IRON DRESS SHIRT	25%	1	□ 48.99	□ 36.74
ON DUTY APPAREL	**SH709 FBL LG 3233**	**1978 061 L 33**	**EDWARDS GARMENT CO**	MENS L/S 60/40 COT/POLY OXFORD NON IRON DRESS SHIRT	25%	1	□ 48.99	□ 36.74
ON DUTY APPAREL	**SH709 FBL MED 3233**	**1978 061 M 33**	**EDWARDS GARMENT CO**	MENS L/S 60/40 COT/POLY OXFORD NON IRON DRESS SHIRT	25%	1	□ 48.99	□ 36.74
ON DUTY APPAREL	**SH709 WHT LG 3233**	**1978 000 L 33**	**EDWARDS GARMENT CO**	MENS L/S 60/40 COT/POLY OXFORD NON IRON DRESS SHIRT	25%	1	□ 48.99	□ 36.74
ON DUTY APPAREL	**SH709 WHT MED 3233**	**1978 000 M 33**	**EDWARDS GARMENT CO**	MENS L/S 60/40 COT/POLY OXFORD NON IRON DRESS SHIRT	25%	1	□ 48.99	□ 36.74
ON DUTY APPAREL	**SH709 WHT SM 3233**	**1978 000 S 33**	**EDWARDS GARMENT CO**	MENS L/S 60/40 COT/POLY OXFORD NON IRON DRESS SHIRT	25%	1	□ 48.99	□ 36.74
ON DUTY APPAREL	**SH709 LTB LG 3233**	**1978 011 L 33**	**EDWARDS GARMENT CO**	MENS L/S 60/40 COT/POLY OXFORD NON IRON DRESS SHIRT	25%	1	□ 48.99	□ 36.74
ON DUTY APPAREL	**SH709 LTB MED 3233**	**1978 011 M 33**	**EDWARDS GARMENT CO**	MENS L/S 60/40 COT/POLY OXFORD NON IRON DRESS SHIRT	25%	1	□ 48.99	□ 36.74
ON DUTY APPAREL	**SH709 CHAR LG 3435**	**1978 019 L 35**	**EDWARDS GARMENT CO**	MENS L/S 60/40 COT/POLY OXFORD NON IRON DRESS SHIRT	25%	1	□ 48.99	□ 36.74
ON DUTY APPAREL	**SH709 CHAR XL 3435**	**1978 019 XL 35**	**EDWARDS GARMENT CO**	MENS L/S 60/40 COT/POLY OXFORD NON IRON DRESS SHIRT	25%	1	□ 48.99	□ 36.74
ON DUTY APPAREL	**SH709 FBL LG 3435**	**1978 061 L 35**	**EDWARDS GARMENT CO**	MENS L/S 60/40 COT/POLY OXFORD NON IRON DRESS SHIRT	25%	1	□ 48.99	□ 36.74
ON DUTY APPAREL	**SH709 FBL XL 3435**	**1978 061 XL 35**	**EDWARDS GARMENT CO**	MENS L/S 60/40 COT/POLY OXFORD NON IRON DRESS SHIRT	25%	1	□ 48.99	□ 36.74
ON DUTY APPAREL	**SH709 LTB LG 3435**	**1978 011 L 35**	**EDWARDS GARMENT CO**	MENS L/S 60/40 COT/POLY OXFORD NON IRON DRESS SHIRT	25%	1	□ 48.99	□ 36.74
ON DUTY APPAREL	**SH709 LTB XL 3435**	**1978 011 XL 35**	**EDWARDS GARMENT CO**	MENS L/S 60/40 COT/POLY OXFORD NON IRON DRESS SHIRT	25%	1	□ 48.99	□ 36.74

ON DUTY APPAREL	**SH709 WHT LG 3435**	**1978 000 L 35**	**EDWARDS GARMENT CO**	MENS L/S 60/40 COT/POLY OXFORD NON IRON DRESS SHIRT	25%	1	□ 48.99	□ 36.74
ON DUTY APPAREL	**SH709 WHT XL 3435**	**1978 000 XL 35**	**EDWARDS GARMENT CO**	MENS L/S 60/40 COT/POLY OXFORD NON IRON DRESS SHIRT	25%	1	□ 48.99	□ 36.74
ON DUTY APPAREL	**SH709 CHAR MD 3435**	**1978 019 M 35**	**EDWARDS GARMENT CO**	MENS L/S 60/40 COT/POLY OXFORD NON IRON DRESS SHIRT	25%	1	□ 48.99	□ 36.74
ON DUTY APPAREL	**SH709 FBL MED 3435**	**1978 061 M 35**	**EDWARDS GARMENT CO**	MENS L/S 60/40 COT/POLY OXFORD NON IRON DRESS SHIRT	25%	1	□ 48.99	□ 36.74
ON DUTY APPAREL	**SH709 LTB MED 3435**	**1978 011 M 35**	**EDWARDS GARMENT CO**	MENS L/S 60/40 COT/POLY OXFORD NON IRON DRESS SHIRT	25%	1	□ 48.99	□ 36.74
ON DUTY APPAREL	**SH709 WHT MED 3435**	**1978 000 M 35**	**EDWARDS GARMENT CO**	MENS L/S 60/40 COT/POLY OXFORD NON IRON DRESS SHIRT	25%	1	□ 48.99	□ 36.74
ON DUTY APPAREL	**TU277 NAV 26W**	**8419 007 26W**	**EDWARDS GARMENT CO**	EDWARDS WOMEN'S PLEATED SHORTS	25%	1	□ 53.99	□ 40.49
ON DUTY APPAREL	**TU277 NAV 28W**	**8419 007 28W**	**EDWARDS GARMENT CO**	EDWARDS WOMEN'S PLEATED SHORTS	25%	1	□ 53.99	□ 40.49
ON DUTY APPAREL	**TU277 BLK 22**	**8419 010 22W**	**EDWARDS GARMENT CO**	EDWARDS WOMEN'S PLEATED SHORTS	25%	1	□ 49.99	□ 37.49
ON DUTY APPAREL	**TU277 NAV 24W**	**8419 007 24W**	**EDWARDS GARMENT CO**	EDWARDS WOMEN'S PLEATED SHORTS	25%	1	□ 49.99	□ 37.49
ON DUTY APPAREL	**SH091 WHT LG XLN**	**1262 000 L 37**	**EDWARDS GARMENT CO**	MENS L/S NAVIGATOR SHIRT	25%	1	□ 46.99	□ 35.24
ON DUTY APPAREL	**SG732 RBNV LG**	**K5213 RB/NB LG**	**Elbeco Incorporated**	ELBECO UFX ULTRA-LIGHT TACTICAL SHORT SLEEVE COLOR BLOCK POLO	25%	1	□ 51.99	□ 38.99
ON DUTY APPAREL	**SG732 RBNV MD**	**K5213 RB/NB MD**	**Elbeco Incorporated**	ELBECO UFX ULTRA-LIGHT TACTICAL SHORT SLEEVE COLOR BLOCK POLO	25%	1	□ 51.99	□ 38.99
ON DUTY APPAREL	**SG732 RBNV SM**	**K5213 RB/NB SM**	**Elbeco Incorporated**	ELBECO UFX ULTRA-LIGHT TACTICAL SHORT SLEEVE COLOR BLOCK POLO	25%	1	□ 51.99	□ 38.99
ON DUTY APPAREL	**SG732 RBNV XL**	**K5213 RB/NB XL**	**Elbeco Incorporated**	ELBECO UFX ULTRA-LIGHT TACTICAL SHORT SLEEVE COLOR BLOCK POLO	25%	1	□ 51.99	□ 38.99
ON DUTY APPAREL	**SG732 RBNV XS**	**K5213 RB/NB XS**	**Elbeco Incorporated**	ELBECO UFX ULTRA-LIGHT TACTICAL SHORT SLEEVE COLOR BLOCK POLO	25%	1	□ 51.99	□ 38.99
ON DUTY APPAREL	**SG732 RBNV 2X**	**K5213 RB/NB 2X**	**Elbeco Incorporated**	ELBECO UFX ULTRA-LIGHT TACTICAL SHORT SLEEVE COLOR BLOCK POLO	25%	1	□ 51.99	□ 38.99
ON DUTY APPAREL	**SG732 RBNV 3X**	**K5213 RB/NB 3X**	**Elbeco Incorporated**	ELBECO UFX ULTRA-LIGHT TACTICAL SHORT SLEEVE COLOR BLOCK POLO	25%	1	□ 51.99	□ 38.99

ON DUTY APPAREL	**SG732 RBNV 4X**	**K5213 RB/NB 4X**	**Elbeco Incorporated**	ELBECO UFX ULTRA-LIGHT TACTICAL SHORT SLEEVE COLOR BLOCK POLO	25%	1	□ 51.99	□ 38.99
ON DUTY APPAREL	**SG732 YLNV LG**	**K5214 HIVIS/NB LG**	**Elbeco Incorporated**	ELBECO UFX ULTRA-LIGHT TACTICAL SHORT SLEEVE COLOR BLOCK POLO	25%	1	□ 51.99	□ 38.99
ON DUTY APPAREL	**SG732 YLNV MD**	**K5214 HIVIS/NB MD**	**Elbeco Incorporated**	ELBECO UFX ULTRA-LIGHT TACTICAL SHORT SLEEVE COLOR BLOCK POLO	25%	1	□ 51.99	□ 38.99
ON DUTY APPAREL	**SG732 YLNV SM**	**K5214 HIVIS/NB SM**	**Elbeco Incorporated**	ELBECO UFX ULTRA-LIGHT TACTICAL SHORT SLEEVE COLOR BLOCK POLO	25%	1	□ 51.99	□ 38.99
ON DUTY APPAREL	**SG732 YLNV XL**	**K5214 HIVIS/NB XL**	**Elbeco Incorporated**	ELBECO UFX ULTRA-LIGHT TACTICAL SHORT SLEEVE COLOR BLOCK POLO	25%	1	□ 51.99	□ 38.99
ON DUTY APPAREL	**SG732 YLNV XS**	**K5214 HIVIS/NB XS**	**Elbeco Incorporated**	ELBECO UFX ULTRA-LIGHT TACTICAL SHORT SLEEVE COLOR BLOCK POLO	25%	1	□ 51.99	□ 38.99
ON DUTY APPAREL	**SG732 YLNV 2X**	**K5214 HIVIS/NB 2X**	**Elbeco Incorporated**	ELBECO UFX ULTRA-LIGHT TACTICAL SHORT SLEEVE COLOR BLOCK POLO	25%	1	□ 51.99	□ 38.99
ON DUTY APPAREL	**SG732 YLNV 3X**	**K5214 HIVIS/NB 3X**	**Elbeco Incorporated**	ELBECO UFX ULTRA-LIGHT TACTICAL SHORT SLEEVE COLOR BLOCK POLO	25%	1	□ 51.99	□ 38.99
ON DUTY APPAREL	**SG732 YLNV 4X**	**K5214 HIVIS/NB 4X**	**Elbeco Incorporated**	ELBECO UFX ULTRA-LIGHT TACTICAL SHORT SLEEVE COLOR BLOCK POLO	25%	1	□ 51.99	□ 38.99
ON DUTY APPAREL	**SG733 RBNV LG**	**K5223 RB/NB LG**	**Elbeco Incorporated**	ELBECO UFX ULTRA-LIGHT TACTICAL LONG SLEEVE COLOR BLOCK POLO	25%	1	□ 61.99	□ 46.49
ON DUTY APPAREL	**SG733 RBNV MD**	**K5223 RB/NB MD**	**Elbeco Incorporated**	ELBECO UFX ULTRA-LIGHT TACTICAL LONG SLEEVE COLOR BLOCK POLO	25%	1	□ 61.99	□ 46.49
ON DUTY APPAREL	**SG733 RBNV SM**	**K5223 RB/NB SM**	**Elbeco Incorporated**	ELBECO UFX ULTRA-LIGHT TACTICAL LONG SLEEVE COLOR BLOCK POLO	25%	1	□ 61.99	□ 46.49
ON DUTY APPAREL	**SG733 RBNV XL**	**K5223 RB/NB XL**	**Elbeco Incorporated**	ELBECO UFX ULTRA-LIGHT TACTICAL LONG SLEEVE COLOR BLOCK POLO	25%	1	□ 61.99	□ 46.49
ON DUTY APPAREL	**SG733 RBNV XS**	**K5223 RB/NB XS**	**Elbeco Incorporated**	ELBECO UFX ULTRA-LIGHT TACTICAL LONG SLEEVE COLOR BLOCK POLO	25%	1	□ 61.99	□ 46.49
ON DUTY APPAREL	**SG733 RBNV 2X**	**K5223 RB/NB 2X**	**Elbeco Incorporated**	ELBECO UFX ULTRA-LIGHT TACTICAL LONG SLEEVE COLOR BLOCK POLO	25%	1	□ 61.99	□ 46.49

ON DUTY APPAREL	**SG733 RBNV 3X**	**K5223 RB/NB 3X**	**Elbeco Incorporated**	ELBECO UFX ULTRA-LIGHT TACTICAL LONG SLEEVE COLOR BLOCK POLO	25%	1	□ 61.99	□ 46.49
ON DUTY APPAREL	**SG733 RBNV 4X**	**K5223 RB/NB 4X**	**Elbeco Incorporated**	ELBECO UFX ULTRA-LIGHT TACTICAL LONG SLEEVE COLOR BLOCK POLO	25%	1	□ 61.99	□ 46.49
ON DUTY APPAREL	**SG733 YLNV LG**	**K5224 HIVIS/NB LG**	**Elbeco Incorporated**	ELBECO UFX ULTRA-LIGHT TACTICAL LONG SLEEVE COLOR BLOCK POLO	25%	1	□ 61.99	□ 46.49
ON DUTY APPAREL	**SG733 YLNV MD**	**K5224 HIVIS/NB MD**	**Elbeco Incorporated**	ELBECO UFX ULTRA-LIGHT TACTICAL LONG SLEEVE COLOR BLOCK POLO	25%	1	□ 61.99	□ 46.49
ON DUTY APPAREL	**SG733 YLNV SM**	**K5224 HIVIS/NB SM**	**Elbeco Incorporated**	ELBECO UFX ULTRA-LIGHT TACTICAL LONG SLEEVE COLOR BLOCK POLO	25%	1	□ 61.99	□ 46.49
ON DUTY APPAREL	**SG733 YLNV XL**	**K5224 HIVIS/NB XL**	**Elbeco Incorporated**	ELBECO UFX ULTRA-LIGHT TACTICAL LONG SLEEVE COLOR BLOCK POLO	25%	1	□ 61.99	□ 46.49
ON DUTY APPAREL	**SG733 YLNV XS**	**K5224 HIVIS/NB XS**	**Elbeco Incorporated**	ELBECO UFX ULTRA-LIGHT TACTICAL LONG SLEEVE COLOR BLOCK POLO	25%	1	□ 61.99	□ 46.49
ON DUTY APPAREL	**SG733 YLNV 2X**	**K5224 HIVIS/NB 2X**	**Elbeco Incorporated**	ELBECO UFX ULTRA-LIGHT TACTICAL LONG SLEEVE COLOR BLOCK POLO	25%	1	□ 61.99	□ 46.49
ON DUTY APPAREL	**SG733 YLNV 3X**	**K5224 HIVIS/NB 3X**	**Elbeco Incorporated**	ELBECO UFX ULTRA-LIGHT TACTICAL LONG SLEEVE COLOR BLOCK POLO	25%	1	□ 61.99	□ 46.49
ON DUTY APPAREL	**SG733 YLNV 4X**	**K5224 HIVIS/NB 4X**	**Elbeco Incorporated**	ELBECO UFX ULTRA-LIGHT TACTICAL LONG SLEEVE COLOR BLOCK POLO	25%	1	□ 61.99	□ 46.49
ON DUTY APPAREL	**SG734 HVYL LG**	**K5216 HI VIS LG**	**Elbeco Incorporated**	ELBECO UFX ULTRA-LIGHT TACTICAL SHORT SLEEVE HIVIS POLO	25%	1	□ 69.99	□ 52.49
ON DUTY APPAREL	**SG734 HVYL MD**	**K5216 HI VIS MD**	**Elbeco Incorporated**	ELBECO UFX ULTRA-LIGHT TACTICAL SHORT SLEEVE HIVIS POLO	25%	1	□ 69.99	□ 52.49
ON DUTY APPAREL	**SG734 HVYL SM**	**K5216 HI VIS SM**	**Elbeco Incorporated**	ELBECO UFX ULTRA-LIGHT TACTICAL SHORT SLEEVE HIVIS POLO	25%	1	□ 69.99	□ 52.49
ON DUTY APPAREL	**SG734 HVYL XL**	**K5216 HI VIS XL**	**Elbeco Incorporated**	ELBECO UFX ULTRA-LIGHT TACTICAL SHORT SLEEVE HIVIS POLO	25%	1	□ 69.99	□ 52.49
ON DUTY APPAREL	**SG734 HVYL XS**	**K5216 HI VIS XS**	**Elbeco Incorporated**	ELBECO UFX ULTRA-LIGHT TACTICAL SHORT SLEEVE HIVIS POLO	25%	1	□ 69.99	□ 52.49

ON DUTY APPAREL	**SG734 HVYL 2X**	**K5216 HI VIS 2X**	**Elbeco Incorporated**	ELBECO UFX ULTRA-LIGHT TACTICAL SHORT SLEEVE HIVIS POLO	25%	1	□ 69.99	□ 52.49
ON DUTY APPAREL	**SG734 HVYL 3X**	**K5216 HI VIS 3X**	**Elbeco Incorporated**	ELBECO UFX ULTRA-LIGHT TACTICAL SHORT SLEEVE HIVIS POLO	25%	1	□ 69.99	□ 52.49
ON DUTY APPAREL	**SG734 HVYL 4X**	**K5216 HI VIS 4X**	**Elbeco Incorporated**	ELBECO UFX ULTRA-LIGHT TACTICAL SHORT SLEEVE HIVIS POLO	25%	1	□ 69.99	□ 52.49
ON DUTY APPAREL	**TR758 MDNV 34 31**	**E2874R 00029 34 31**	**Elbeco Incorporated**	TEK3 MALE EMT TROUSERS	25%	1	□ 61.99	□ 46.49
ON DUTY APPAREL	**TR758 MDNV 40 29**	**E2874R 00029 40 29**	**Elbeco Incorporated**	TEK3 MALE EMT TROUSERS	25%	1	□ 61.99	□ 46.49
ON DUTY APPAREL	**TR758 MDNV 28 27**	**E2874R 00029 28 27**	**Elbeco Incorporated**	TEK3 MALE EMT TROUSERS	25%	1	□ 61.99	□ 46.49
ON DUTY APPAREL	**TR758 MDNV 28 28**	**E2874R 00029 28 28**	**Elbeco Incorporated**	TEK3 MALE EMT TROUSERS	25%	1	□ 61.99	□ 46.49
ON DUTY APPAREL	**TR758 MDNV 28 29**	**E2874R 00029 28 29**	**Elbeco Incorporated**	TEK3 MALE EMT TROUSERS	25%	1	□ 61.99	□ 46.49
ON DUTY APPAREL	**TR758 MDNV 28 30**	**E2874R 00029 28 30**	**Elbeco Incorporated**	TEK3 MALE EMT TROUSERS	25%	1	□ 61.99	□ 46.49
ON DUTY APPAREL	**TR758 MDNV 28 31**	**E2874R 00029 28 31**	**Elbeco Incorporated**	TEK3 MALE EMT TROUSERS	25%	1	□ 61.99	□ 46.49
ON DUTY APPAREL	**TR758 MDNV 28 32**	**E2874R 00029 28 32**	**Elbeco Incorporated**	TEK3 MALE EMT TROUSERS	25%	1	□ 61.99	□ 46.49
ON DUTY APPAREL	**TR758 MDNV 28 33**	**E2874R 00029 28 33**	**Elbeco Incorporated**	TEK3 MALE EMT TROUSERS	25%	1	□ 61.99	□ 46.49
ON DUTY APPAREL	**TR758 MDNV 28 34**	**E2874R 00029 28 34**	**Elbeco Incorporated**	TEK3 MALE EMT TROUSERS	25%	1	□ 61.99	□ 46.49
ON DUTY APPAREL	**TR758 MDNV 28 36**	**E2874R 00029 28 36**	**Elbeco Incorporated**	TEK3 MALE EMT TROUSERS	25%	1	□ 61.99	□ 46.49
ON DUTY APPAREL	**TR758 MDNV 29 27**	**E2874R 00029 29 27**	**Elbeco Incorporated**	TEK3 MALE EMT TROUSERS	25%	1	□ 61.99	□ 46.49
ON DUTY APPAREL	**TR758 MDNV 29 28**	**E2874R 00029 29 28**	**Elbeco Incorporated**	TEK3 MALE EMT TROUSERS	25%	1	□ 61.99	□ 46.49
ON DUTY APPAREL	**TR758 MDNV 29 29**	**E2874R 00029 29 29**	**Elbeco Incorporated**	TEK3 MALE EMT TROUSERS	25%	1	□ 61.99	□ 46.49
ON DUTY APPAREL	**TR758 MDNV 29 30**	**E2874R 00029 29 30**	**Elbeco Incorporated**	TEK3 MALE EMT TROUSERS	25%	1	□ 61.99	□ 46.49
ON DUTY APPAREL	**TR758 MDNV 29 31**	**E2874R 00029 29 31**	**Elbeco Incorporated**	TEK3 MALE EMT TROUSERS	25%	1	□ 61.99	□ 46.49
ON DUTY APPAREL	**TR758 MDNV 29 32**	**E2874R 00029 29 32**	**Elbeco Incorporated**	TEK3 MALE EMT TROUSERS	25%	1	□ 61.99	□ 46.49
ON DUTY APPAREL	**TR758 MDNV 29 33**	**E2874R 00029 29 33**	**Elbeco Incorporated**	TEK3 MALE EMT TROUSERS	25%	1	□ 61.99	□ 46.49
ON DUTY APPAREL	**TR758 MDNV 29 34**	**E2874R 00029 29 34**	**Elbeco Incorporated**	TEK3 MALE EMT TROUSERS	25%	1	□ 61.99	□ 46.49
ON DUTY APPAREL	**TR758 MDNV 29 36**	**E2874R 00029 29 36**	**Elbeco Incorporated**	TEK3 MALE EMT TROUSERS	25%	1	□ 61.99	□ 46.49
ON DUTY APPAREL	**TR758 MDNV 30 27**	**E2874R 00029 30 27**	**Elbeco Incorporated**	TEK3 MALE EMT TROUSERS	25%	1	□ 61.99	□ 46.49
ON DUTY APPAREL	**TR758 MDNV 30 28**	**E2874R 00029 30 28**	**Elbeco Incorporated**	TEK3 MALE EMT TROUSERS	25%	1	□ 61.99	□ 46.49
ON DUTY APPAREL	**TR758 MDNV 30 30**	**E2874R 00029 30 30**	**Elbeco Incorporated**	TEK3 MALE EMT TROUSERS	25%	1	□ 61.99	□ 46.49
ON DUTY APPAREL	**TR758 MDNV 30 31**	**E2874R 00029 30 31**	**Elbeco Incorporated**	TEK3 MALE EMT TROUSERS	25%	1	□ 61.99	□ 46.49
ON DUTY APPAREL	**TR758 MDNV 30 32**	**E2874R 00029 30 32**	**Elbeco Incorporated**	TEK3 MALE EMT TROUSERS	25%	1	□ 61.99	□ 46.49
ON DUTY APPAREL	**TR758 MDNV 30 33**	**E2874R 00029 30 33**	**Elbeco Incorporated**	TEK3 MALE EMT TROUSERS	25%	1	□ 61.99	□ 46.49
ON DUTY APPAREL	**TR758 MDNV 30 34**	**E2874R 00029 30 34**	**Elbeco Incorporated**	TEK3 MALE EMT TROUSERS	25%	1	□ 61.99	□ 46.49

ON DUTY APPAREL	**TR758 MDNV 30 36**	**E2874R 00029 30 36**	**Elbeco Incorporated**	TEK3 MALE EMT TROUSERS	25%	1	□ 61.99	□ 46.49
ON DUTY APPAREL	**TR758 MDNV 31 27**	**E2874R 00029 31 27**	**Elbeco Incorporated**	TEK3 MALE EMT TROUSERS	25%	1	□ 61.99	□ 46.49
ON DUTY APPAREL	**TR758 MDNV 31 28**	**E2874R 00029 31 28**	**Elbeco Incorporated**	TEK3 MALE EMT TROUSERS	25%	1	□ 61.99	□ 46.49
ON DUTY APPAREL	**TR758 MDNV 31 29**	**E2874R 00029 31 29**	**Elbeco Incorporated**	TEK3 MALE EMT TROUSERS	25%	1	□ 61.99	□ 46.49
ON DUTY APPAREL	**TR758 MDNV 31 30**	**E2874R 00029 31 30**	**Elbeco Incorporated**	TEK3 MALE EMT TROUSERS	25%	1	□ 61.99	□ 46.49
ON DUTY APPAREL	**TR758 MDNV 31 31**	**E2874R 00029 31 31**	**Elbeco Incorporated**	TEK3 MALE EMT TROUSERS	25%	1	□ 61.99	□ 46.49
ON DUTY APPAREL	**TR758 MDNV 31 32**	**E2874R 00029 31 32**	**Elbeco Incorporated**	TEK3 MALE EMT TROUSERS	25%	1	□ 61.99	□ 46.49
ON DUTY APPAREL	**TR758 MDNV 31 33**	**E2874R 00029 31 33**	**Elbeco Incorporated**	TEK3 MALE EMT TROUSERS	25%	1	□ 61.99	□ 46.49
ON DUTY APPAREL	**TR758 MDNV 31 34**	**E2874R 00029 31 34**	**Elbeco Incorporated**	TEK3 MALE EMT TROUSERS	25%	1	□ 61.99	□ 46.49
ON DUTY APPAREL	**TR758 MDNV 31 36**	**E2874R 00029 31 36**	**Elbeco Incorporated**	TEK3 MALE EMT TROUSERS	25%	1	□ 61.99	□ 46.49
ON DUTY APPAREL	**TR758 MDNV 32 27**	**E2874R 00029 32 27**	**Elbeco Incorporated**	TEK3 MALE EMT TROUSERS	25%	1	□ 61.99	□ 46.49
ON DUTY APPAREL	**TR758 MDNV 32 28**	**E2874R 00029 32 28**	**Elbeco Incorporated**	TEK3 MALE EMT TROUSERS	25%	1	□ 61.99	□ 46.49
ON DUTY APPAREL	**TR758 MDNV 32 29**	**E2874R 00029 32 29**	**Elbeco Incorporated**	TEK3 MALE EMT TROUSERS	25%	1	□ 61.99	□ 46.49
ON DUTY APPAREL	**TR758 MDNV 32 31**	**E2874R 00029 32 31**	**Elbeco Incorporated**	TEK3 MALE EMT TROUSERS	25%	1	□ 61.99	□ 46.49
ON DUTY APPAREL	**TR758 MDNV 32 32**	**E2874R 00029 32 32**	**Elbeco Incorporated**	TEK3 MALE EMT TROUSERS	25%	1	□ 61.99	□ 46.49
ON DUTY APPAREL	**TR758 MDNV 32 33**	**E2874R 00029 32 33**	**Elbeco Incorporated**	TEK3 MALE EMT TROUSERS	25%	1	□ 61.99	□ 46.49
ON DUTY APPAREL	**TR758 MDNV 32 34**	**E2874R 00029 32 34**	**Elbeco Incorporated**	TEK3 MALE EMT TROUSERS	25%	1	□ 61.99	□ 46.49
ON DUTY APPAREL	**TR758 MDNV 32 36**	**E2874R 00029 32 36**	**Elbeco Incorporated**	TEK3 MALE EMT TROUSERS	25%	1	□ 61.99	□ 46.49
ON DUTY APPAREL	**TR758 MDNV 33 27**	**E2874R 00029 33 27**	**Elbeco Incorporated**	TEK3 MALE EMT TROUSERS	25%	1	□ 61.99	□ 46.49
ON DUTY APPAREL	**TR758 MDNV 33 28**	**E2874R 00029 33 28**	**Elbeco Incorporated**	TEK3 MALE EMT TROUSERS	25%	1	□ 61.99	□ 46.49
ON DUTY APPAREL	**TR758 MDNV 33 29**	**E2874R 00029 33 29**	**Elbeco Incorporated**	TEK3 MALE EMT TROUSERS	25%	1	□ 61.99	□ 46.49
ON DUTY APPAREL	**TR758 MDNV 33 30**	**E2874R 00029 33 30**	**Elbeco Incorporated**	TEK3 MALE EMT TROUSERS	25%	1	□ 61.99	□ 46.49
ON DUTY APPAREL	**TR758 MDNV 33 31**	**E2874R 00029 33 31**	**Elbeco Incorporated**	TEK3 MALE EMT TROUSERS	25%	1	□ 61.99	□ 46.49
ON DUTY APPAREL	**TR758 MDNV 33 32**	**E2874R 00029 33 32**	**Elbeco Incorporated**	TEK3 MALE EMT TROUSERS	25%	1	□ 61.99	□ 46.49
ON DUTY APPAREL	**TR758 MDNV 33 33**	**E2874R 00029 33 33**	**Elbeco Incorporated**	TEK3 MALE EMT TROUSERS	25%	1	□ 61.99	□ 46.49
ON DUTY APPAREL	**TR758 MDNV 33 36**	**E2874R 00029 33 36**	**Elbeco Incorporated**	TEK3 MALE EMT TROUSERS	25%	1	□ 61.99	□ 46.49
ON DUTY APPAREL	**TR758 MDNV 34 27**	**E2874R 00029 34 27**	**Elbeco Incorporated**	TEK3 MALE EMT TROUSERS	25%	1	□ 61.99	□ 46.49
ON DUTY APPAREL	**TR758 MDNV 34 28**	**E2874R 00029 34 28**	**Elbeco Incorporated**	TEK3 MALE EMT TROUSERS	25%	1	□ 61.99	□ 46.49
ON DUTY APPAREL	**TR758 MDNV 34 29**	**E2874R 00029 34 29**	**Elbeco Incorporated**	TEK3 MALE EMT TROUSERS	25%	1	□ 61.99	□ 46.49
ON DUTY APPAREL	**TR758 MDNV 34 30**	**E2874R 00029 34 30**	**Elbeco Incorporated**	TEK3 MALE EMT TROUSERS	25%	1	□ 61.99	□ 46.49
ON DUTY APPAREL	**TR758 MDNV 34 32**	**E2874R 00029 34 32**	**Elbeco Incorporated**	TEK3 MALE EMT TROUSERS	25%	1	□ 61.99	□ 46.49
ON DUTY APPAREL	**TR758 MDNV 34 33**	**E2874R 00029 34 33**	**Elbeco Incorporated**	TEK3 MALE EMT TROUSERS	25%	1	□ 61.99	□ 46.49
ON DUTY APPAREL	**TR758 MDNV 34 34**	**E2874R 00029 34 34**	**Elbeco Incorporated**	TEK3 MALE EMT TROUSERS	25%	1	□ 61.99	□ 46.49
ON DUTY APPAREL	**TR758 MDNV 34 36**	**E2874R 00029 34 36**	**Elbeco Incorporated**	TEK3 MALE EMT TROUSERS	25%	1	□ 61.99	□ 46.49

ON DUTY APPAREL	**TR758 MDNV 35 27**	**E2874R 00029 35 27**	**Elbeco Incorporated**	TEK3 MALE EMT TROUSERS	25%	1	□ 61.99	□ 46.49
ON DUTY APPAREL	**TR758 MDNV 35 28**	**E2874R 00029 35 28**	**Elbeco Incorporated**	TEK3 MALE EMT TROUSERS	25%	1	□ 61.99	□ 46.49
ON DUTY APPAREL	**TR758 MDNV 35 29**	**E2874R 00029 35 29**	**Elbeco Incorporated**	TEK3 MALE EMT TROUSERS	25%	1	□ 61.99	□ 46.49
ON DUTY APPAREL	**TR758 MDNV 35 30**	**E2874R 00029 35 30**	**Elbeco Incorporated**	TEK3 MALE EMT TROUSERS	25%	1	□ 61.99	□ 46.49
ON DUTY APPAREL	**TR758 MDNV 35 31**	**E2874R 00029 35 31**	**Elbeco Incorporated**	TEK3 MALE EMT TROUSERS	25%	1	□ 61.99	□ 46.49
ON DUTY APPAREL	**TR758 MDNV 35 32**	**E2874R 00029 35 32**	**Elbeco Incorporated**	TEK3 MALE EMT TROUSERS	25%	1	□ 61.99	□ 46.49
ON DUTY APPAREL	**TR758 MDNV 35 33**	**E2874R 00029 35 33**	**Elbeco Incorporated**	TEK3 MALE EMT TROUSERS	25%	1	□ 61.99	□ 46.49
ON DUTY APPAREL	**TR758 MDNV 35 34**	**E2874R 00029 35 34**	**Elbeco Incorporated**	TEK3 MALE EMT TROUSERS	25%	1	□ 61.99	□ 46.49
ON DUTY APPAREL	**TR758 MDNV 35 36**	**E2874R 00029 35 36**	**Elbeco Incorporated**	TEK3 MALE EMT TROUSERS	25%	1	□ 61.99	□ 46.49
ON DUTY APPAREL	**TR758 MDNV 36 27**	**E2874R 00029 36 27**	**Elbeco Incorporated**	TEK3 MALE EMT TROUSERS	25%	1	□ 61.99	□ 46.49
ON DUTY APPAREL	**TR758 MDNV 36 28**	**E2874R 00029 36 28**	**Elbeco Incorporated**	TEK3 MALE EMT TROUSERS	25%	1	□ 61.99	□ 46.49
ON DUTY APPAREL	**TR758 MDNV 36 31**	**E2874R 00029 36 31**	**Elbeco Incorporated**	TEK3 MALE EMT TROUSERS	25%	1	□ 61.99	□ 46.49
ON DUTY APPAREL	**TR758 MDNV 36 32**	**E2874R 00029 36 32**	**Elbeco Incorporated**	TEK3 MALE EMT TROUSERS	25%	1	□ 61.99	□ 46.49
ON DUTY APPAREL	**TR758 MDNV 36 33**	**E2874R 00029 36 33**	**Elbeco Incorporated**	TEK3 MALE EMT TROUSERS	25%	1	□ 61.99	□ 46.49
ON DUTY APPAREL	**TR758 MDNV 36 34**	**E2874R 00029 36 34**	**Elbeco Incorporated**	TEK3 MALE EMT TROUSERS	25%	1	□ 61.99	□ 46.49
ON DUTY APPAREL	**TR758 MDNV 36 36**	**E2874R 00029 36 36**	**Elbeco Incorporated**	TEK3 MALE EMT TROUSERS	25%	1	□ 61.99	□ 46.49
ON DUTY APPAREL	**TR758 MDNV 37 27**	**E2874R 00029 37 27**	**Elbeco Incorporated**	TEK3 MALE EMT TROUSERS	25%	1	□ 61.99	□ 46.49
ON DUTY APPAREL	**TR758 MDNV 37 28**	**E2874R 00029 37 28**	**Elbeco Incorporated**	TEK3 MALE EMT TROUSERS	25%	1	□ 61.99	□ 46.49
ON DUTY APPAREL	**TR758 MDNV 37 29**	**E2874R 00029 37 29**	**Elbeco Incorporated**	TEK3 MALE EMT TROUSERS	25%	1	□ 61.99	□ 46.49
ON DUTY APPAREL	**TR758 MDNV 37 30**	**E2874R 00029 37 30**	**Elbeco Incorporated**	TEK3 MALE EMT TROUSERS	25%	1	□ 61.99	□ 46.49
ON DUTY APPAREL	**TR758 MDNV 37 31**	**E2874R 00029 37 31**	**Elbeco Incorporated**	TEK3 MALE EMT TROUSERS	25%	1	□ 61.99	□ 46.49
ON DUTY APPAREL	**TR758 MDNV 37 33**	**E2874R 00029 37 33**	**Elbeco Incorporated**	TEK3 MALE EMT TROUSERS	25%	1	□ 61.99	□ 46.49
ON DUTY APPAREL	**TR758 MDNV 37 34**	**E2874R 00029 37 34**	**Elbeco Incorporated**	TEK3 MALE EMT TROUSERS	25%	1	□ 61.99	□ 46.49
ON DUTY APPAREL	**TR758 MDNV 37 36**	**E2874R 00029 37 36**	**Elbeco Incorporated**	TEK3 MALE EMT TROUSERS	25%	1	□ 61.99	□ 46.49
ON DUTY APPAREL	**TR758 MDNV 38 27**	**E2874R 00029 38 27**	**Elbeco Incorporated**	TEK3 MALE EMT TROUSERS	25%	1	□ 61.99	□ 46.49
ON DUTY APPAREL	**TR758 MDNV 38 28**	**E2874R 00029 38 28**	**Elbeco Incorporated**	TEK3 MALE EMT TROUSERS	25%	1	□ 61.99	□ 46.49
ON DUTY APPAREL	**TR758 MDNV 38 31**	**E2874R 00029 38 31**	**Elbeco Incorporated**	TEK3 MALE EMT TROUSERS	25%	1	□ 61.99	□ 46.49
ON DUTY APPAREL	**TR758 MDNV 38 32**	**E2874R 00029 38 32**	**Elbeco Incorporated**	TEK3 MALE EMT TROUSERS	25%	1	□ 61.99	□ 46.49
ON DUTY APPAREL	**TR758 MDNV 38 34**	**E2874R 00029 38 34**	**Elbeco Incorporated**	TEK3 MALE EMT TROUSERS	25%	1	□ 61.99	□ 46.49
ON DUTY APPAREL	**TR758 MDNV 38 36**	**E2874R 00029 38 36**	**Elbeco Incorporated**	TEK3 MALE EMT TROUSERS	25%	1	□ 61.99	□ 46.49
ON DUTY APPAREL	**TR758 MDNV 40 27**	**E2874R 00029 40 27**	**Elbeco Incorporated**	TEK3 MALE EMT TROUSERS	25%	1	□ 61.99	□ 46.49
ON DUTY APPAREL	**TR758 MDNV 40 28**	**E2874R 00029 40 28**	**Elbeco Incorporated**	TEK3 MALE EMT TROUSERS	25%	1	□ 61.99	□ 46.49
ON DUTY APPAREL	**TR758 MDNV 40 30**	**E2874R 00029 40 30**	**Elbeco Incorporated**	TEK3 MALE EMT TROUSERS	25%	1	□ 61.99	□ 46.49
ON DUTY APPAREL	**TR758 MDNV 40 31**	**E2874R 00029 40 31**	**Elbeco Incorporated**	TEK3 MALE EMT TROUSERS	25%	1	□ 61.99	□ 46.49

ON DUTY APPAREL	**TR758 MDNV 40 32**	**E2874R 00029 40 32**	**Elbeco Incorporated**	TEK3 MALE EMT TROUSERS	25%	1	□ 61.99	□ 46.49
ON DUTY APPAREL	**TR758 MDNV 40 33**	**E2874R 00029 40 33**	**Elbeco Incorporated**	TEK3 MALE EMT TROUSERS	25%	1	□ 61.99	□ 46.49
ON DUTY APPAREL	**TR758 MDNV 40 34**	**E2874R 00029 40 34**	**Elbeco Incorporated**	TEK3 MALE EMT TROUSERS	25%	1	□ 61.99	□ 46.49
ON DUTY APPAREL	**TR758 MDNV 40 36**	**E2874R 00029 40 36**	**Elbeco Incorporated**	TEK3 MALE EMT TROUSERS	25%	1	□ 61.99	□ 46.49
ON DUTY APPAREL	**TR758 MDNV 42 27**	**E2874R 00029 42 27**	**Elbeco Incorporated**	TEK3 MALE EMT TROUSERS	25%	1	□ 61.99	□ 46.49
ON DUTY APPAREL	**TR758 MDNV 42 28**	**E2874R 00029 42 28**	**Elbeco Incorporated**	TEK3 MALE EMT TROUSERS	25%	1	□ 61.99	□ 46.49
ON DUTY APPAREL	**TR758 MDNV 42 29**	**E2874R 00029 42 29**	**Elbeco Incorporated**	TEK3 MALE EMT TROUSERS	25%	1	□ 61.99	□ 46.49
ON DUTY APPAREL	**TR758 MDNV 42 30**	**E2874R 00029 42 30**	**Elbeco Incorporated**	TEK3 MALE EMT TROUSERS	25%	1	□ 61.99	□ 46.49
ON DUTY APPAREL	**TR758 MDNV 42 31**	**E2874R 00029 42 31**	**Elbeco Incorporated**	TEK3 MALE EMT TROUSERS	25%	1	□ 61.99	□ 46.49
ON DUTY APPAREL	**TR758 MDNV 42 32**	**E2874R 00029 42 32**	**Elbeco Incorporated**	TEK3 MALE EMT TROUSERS	25%	1	□ 61.99	□ 46.49
ON DUTY APPAREL	**TR758 MDNV 42 33**	**E2874R 00029 42 33**	**Elbeco Incorporated**	TEK3 MALE EMT TROUSERS	25%	1	□ 61.99	□ 46.49
ON DUTY APPAREL	**TR758 MDNV 42 34**	**E2874R 00029 42 34**	**Elbeco Incorporated**	TEK3 MALE EMT TROUSERS	25%	1	□ 61.99	□ 46.49
ON DUTY APPAREL	**TR758 MDNV 42 36**	**E2874R 00029 42 36**	**Elbeco Incorporated**	TEK3 MALE EMT TROUSERS	25%	1	□ 61.99	□ 46.49
ON DUTY APPAREL	**TR758 MDNV 44 27**	**E2874R 00029 44 27**	**Elbeco Incorporated**	TEK3 MALE EMT TROUSERS	25%	1	□ 61.99	□ 46.49
ON DUTY APPAREL	**TR758 MDNV 44 28**	**E2874R 00029 44 28**	**Elbeco Incorporated**	TEK3 MALE EMT TROUSERS	25%	1	□ 61.99	□ 46.49
ON DUTY APPAREL	**TR758 MDNV 44 29**	**E2874R 00029 44 29**	**Elbeco Incorporated**	TEK3 MALE EMT TROUSERS	25%	1	□ 61.99	□ 46.49
ON DUTY APPAREL	**TR758 MDNV 44 31**	**E2874R 00029 44 31**	**Elbeco Incorporated**	TEK3 MALE EMT TROUSERS	25%	1	□ 61.99	□ 46.49
ON DUTY APPAREL	**TR758 MDNV 44 32**	**E2874R 00029 44 32**	**Elbeco Incorporated**	TEK3 MALE EMT TROUSERS	25%	1	□ 61.99	□ 46.49
ON DUTY APPAREL	**TR758 MDNV 44 33**	**E2874R 00029 44 33**	**Elbeco Incorporated**	TEK3 MALE EMT TROUSERS	25%	1	□ 61.99	□ 46.49
ON DUTY APPAREL	**TR758 MDNV 44 34**	**E2874R 00029 44 34**	**Elbeco Incorporated**	TEK3 MALE EMT TROUSERS	25%	1	□ 61.99	□ 46.49
ON DUTY APPAREL	**TR758 MDNV 44 36**	**E2874R 00029 44 36**	**Elbeco Incorporated**	TEK3 MALE EMT TROUSERS	25%	1	□ 61.99	□ 46.49
ON DUTY APPAREL	**TR758 MDNV 46 27**	**E2874R 00029 46 27**	**Elbeco Incorporated**	TEK3 MALE EMT TROUSERS	25%	1	□ 61.99	□ 46.49
ON DUTY APPAREL	**TR758 MDNV 46 28**	**E2874R 00029 46 28**	**Elbeco Incorporated**	TEK3 MALE EMT TROUSERS	25%	1	□ 61.99	□ 46.49
ON DUTY APPAREL	**TR758 MDNV 46 29**	**E2874R 00029 46 29**	**Elbeco Incorporated**	TEK3 MALE EMT TROUSERS	25%	1	□ 61.99	□ 46.49
ON DUTY APPAREL	**TR758 MDNV 46 30**	**E2874R 00029 46 30**	**Elbeco Incorporated**	TEK3 MALE EMT TROUSERS	25%	1	□ 61.99	□ 46.49
ON DUTY APPAREL	**TR758 MDNV 46 31**	**E2874R 00029 46 31**	**Elbeco Incorporated**	TEK3 MALE EMT TROUSERS	25%	1	□ 61.99	□ 46.49
ON DUTY APPAREL	**TR758 MDNV 46 32**	**E2874R 00029 46 32**	**Elbeco Incorporated**	TEK3 MALE EMT TROUSERS	25%	1	□ 61.99	□ 46.49
ON DUTY APPAREL	**TR758 MDNV 46 33**	**E2874R 00029 46 33**	**Elbeco Incorporated**	TEK3 MALE EMT TROUSERS	25%	1	□ 61.99	□ 46.49
ON DUTY APPAREL	**TR758 MDNV 46 34**	**E2874R 00029 46 34**	**Elbeco Incorporated**	TEK3 MALE EMT TROUSERS	25%	1	□ 61.99	□ 46.49
ON DUTY APPAREL	**TR758 MDNV 46 36**	**E2874R 00029 46 36**	**Elbeco Incorporated**	TEK3 MALE EMT TROUSERS	25%	1	□ 61.99	□ 46.49
ON DUTY APPAREL	**TR758 MDNV 48 27**	**E2874R 00029 48 27**	**Elbeco Incorporated**	TEK3 MALE EMT TROUSERS	25%	1	□ 61.99	□ 46.49
ON DUTY APPAREL	**TR758 MDNV 48 29**	**E2874R 00029 48 29**	**Elbeco Incorporated**	TEK3 MALE EMT TROUSERS	25%	1	□ 61.99	□ 46.49
ON DUTY APPAREL	**TR758 MDNV 48 30**	**E2874R 00029 48 30**	**Elbeco Incorporated**	TEK3 MALE EMT TROUSERS	25%	1	□ 61.99	□ 46.49
ON DUTY APPAREL	**TR758 MDNV 48 31**	**E2874R 00029 48 31**	**Elbeco Incorporated**	TEK3 MALE EMT TROUSERS	25%	1	□ 61.99	□ 46.49

ON DUTY APPAREL	**TR758 MDNV 48 32**	**E2874R 00029 48 32**	**Elbeco Incorporated**	TEK3 MALE EMT TROUSERS	25%	1	□ 61.99	□ 46.49
ON DUTY APPAREL	**TR758 MDNV 48 33**	**E2874R 00029 48 33**	**Elbeco Incorporated**	TEK3 MALE EMT TROUSERS	25%	1	□ 61.99	□ 46.49
ON DUTY APPAREL	**TR758 MDNV 48 34**	**E2874R 00029 48 34**	**Elbeco Incorporated**	TEK3 MALE EMT TROUSERS	25%	1	□ 61.99	□ 46.49
ON DUTY APPAREL	**TR758 MDNV 48 36**	**E2874R 00029 48 36**	**Elbeco Incorporated**	TEK3 MALE EMT TROUSERS	25%	1	□ 61.99	□ 46.49
ON DUTY APPAREL	**TR758 MDNV 50 27**	**E2874R 00029 50 27**	**Elbeco Incorporated**	TEK3 MALE EMT TROUSERS	25%	1	□ 61.99	□ 46.49
ON DUTY APPAREL	**TR758 MDNV 50 28**	**E2874R 00029 50 28**	**Elbeco Incorporated**	TEK3 MALE EMT TROUSERS	25%	1	□ 61.99	□ 46.49
ON DUTY APPAREL	**TR758 MDNV 50 29**	**E2874R 00029 50 29**	**Elbeco Incorporated**	TEK3 MALE EMT TROUSERS	25%	1	□ 61.99	□ 46.49
ON DUTY APPAREL	**TR758 MDNV 50 31**	**E2874R 00029 50 31**	**Elbeco Incorporated**	TEK3 MALE EMT TROUSERS	25%	1	□ 61.99	□ 46.49
ON DUTY APPAREL	**TR758 MDNV 50 32**	**E2874R 00029 50 32**	**Elbeco Incorporated**	TEK3 MALE EMT TROUSERS	25%	1	□ 61.99	□ 46.49
ON DUTY APPAREL	**TR758 MDNV 50 33**	**E2874R 00029 50 33**	**Elbeco Incorporated**	TEK3 MALE EMT TROUSERS	25%	1	□ 61.99	□ 46.49
ON DUTY APPAREL	**TR758 MDNV 50 34**	**E2874R 00029 50 34**	**Elbeco Incorporated**	TEK3 MALE EMT TROUSERS	25%	1	□ 61.99	□ 46.49
ON DUTY APPAREL	**TR758 MDNV 50 36**	**E2874R 00029 50 36**	**Elbeco Incorporated**	TEK3 MALE EMT TROUSERS	25%	1	□ 61.99	□ 46.49
ON DUTY APPAREL	**TR758 MDNV 52 27**	**E2874R 00029 52 27**	**Elbeco Incorporated**	TEK3 MALE EMT TROUSERS	25%	1	□ 61.99	□ 46.49
ON DUTY APPAREL	**TR758 MDNV 52 28**	**E2874R 00029 52 28**	**Elbeco Incorporated**	TEK3 MALE EMT TROUSERS	25%	1	□ 61.99	□ 46.49
ON DUTY APPAREL	**TR758 MDNV 52 29**	**E2874R 00029 52 29**	**Elbeco Incorporated**	TEK3 MALE EMT TROUSERS	25%	1	□ 61.99	□ 46.49
ON DUTY APPAREL	**TR758 MDNV 52 30**	**E2874R 00029 52 30**	**Elbeco Incorporated**	TEK3 MALE EMT TROUSERS	25%	1	□ 61.99	□ 46.49
ON DUTY APPAREL	**TR758 MDNV 52 31**	**E2874R 00029 52 31**	**Elbeco Incorporated**	TEK3 MALE EMT TROUSERS	25%	1	□ 61.99	□ 46.49
ON DUTY APPAREL	**TR758 MDNV 52 32**	**E2874R 00029 52 32**	**Elbeco Incorporated**	TEK3 MALE EMT TROUSERS	25%	1	□ 61.99	□ 46.49
ON DUTY APPAREL	**TR758 MDNV 52 33**	**E2874R 00029 52 33**	**Elbeco Incorporated**	TEK3 MALE EMT TROUSERS	25%	1	□ 61.99	□ 46.49
ON DUTY APPAREL	**TR758 MDNV 52 34**	**E2874R 00029 52 34**	**Elbeco Incorporated**	TEK3 MALE EMT TROUSERS	25%	1	□ 61.99	□ 46.49
ON DUTY APPAREL	**TR758 MDNV 52 36**	**E2874R 00029 52 36**	**Elbeco Incorporated**	TEK3 MALE EMT TROUSERS	25%	1	□ 61.99	□ 46.49
ON DUTY APPAREL	**TR758 MDNV 54 27**	**E2874R 00029 54 27**	**Elbeco Incorporated**	TEK3 MALE EMT TROUSERS	25%	1	□ 61.99	□ 46.49
ON DUTY APPAREL	**TR758 MDNV 54 28**	**E2874R 00029 54 28**	**Elbeco Incorporated**	TEK3 MALE EMT TROUSERS	25%	1	□ 61.99	□ 46.49
ON DUTY APPAREL	**TR758 MDNV 54 29**	**E2874R 00029 54 29**	**Elbeco Incorporated**	TEK3 MALE EMT TROUSERS	25%	1	□ 61.99	□ 46.49
ON DUTY APPAREL	**TR758 MDNV 54 30**	**E2874R 00029 54 30**	**Elbeco Incorporated**	TEK3 MALE EMT TROUSERS	25%	1	□ 61.99	□ 46.49
ON DUTY APPAREL	**TR758 MDNV 54 31**	**E2874R 00029 54 31**	**Elbeco Incorporated**	TEK3 MALE EMT TROUSERS	25%	1	□ 61.99	□ 46.49
ON DUTY APPAREL	**TR758 MDNV 54 32**	**E2874R 00029 54 32**	**Elbeco Incorporated**	TEK3 MALE EMT TROUSERS	25%	1	□ 61.99	□ 46.49
ON DUTY APPAREL	**TR758 MDNV 54 33**	**E2874R 00029 54 33**	**Elbeco Incorporated**	TEK3 MALE EMT TROUSERS	25%	1	□ 61.99	□ 46.49
ON DUTY APPAREL	**TR758 MDNV 54 34**	**E2874R 00029 54 34**	**Elbeco Incorporated**	TEK3 MALE EMT TROUSERS	25%	1	□ 61.99	□ 46.49
ON DUTY APPAREL	**TR758 MDNV 54 36**	**E2874R 00029 54 36**	**Elbeco Incorporated**	TEK3 MALE EMT TROUSERS	25%	1	□ 61.99	□ 46.49
ON DUTY APPAREL	**TR758 MDNV 56 27**	**E2874R 00029 56 27**	**Elbeco Incorporated**	TEK3 MALE EMT TROUSERS	25%	1	□ 61.99	□ 46.49
ON DUTY APPAREL	**TR758 MDNV 56 28**	**E2874R 00029 56 28**	**Elbeco Incorporated**	TEK3 MALE EMT TROUSERS	25%	1	□ 61.99	□ 46.49
ON DUTY APPAREL	**TR758 MDNV 56 29**	**E2874R 00029 56 29**	**Elbeco Incorporated**	TEK3 MALE EMT TROUSERS	25%	1	□ 61.99	□ 46.49
ON DUTY APPAREL	**TR758 MDNV 56 30**	**E2874R 00029 56 30**	**Elbeco Incorporated**	TEK3 MALE EMT TROUSERS	25%	1	□ 61.99	□ 46.49

ON DUTY APPAREL	**TR758 MDNV 56 31**	**E2874R 00029 56 31**	**Elbeco Incorporated**	TEK3 MALE EMT TROUSERS	25%	1	□ 61.99	□ 46.49
ON DUTY APPAREL	**TR758 MDNV 56 32**	**E2874R 00029 56 32**	**Elbeco Incorporated**	TEK3 MALE EMT TROUSERS	25%	1	□ 61.99	□ 46.49
ON DUTY APPAREL	**TR758 MDNV 56 33**	**E2874R 00029 56 33**	**Elbeco Incorporated**	TEK3 MALE EMT TROUSERS	25%	1	□ 61.99	□ 46.49
ON DUTY APPAREL	**TR758 MDNV 56 34**	**E2874R 00029 56 34**	**Elbeco Incorporated**	TEK3 MALE EMT TROUSERS	25%	1	□ 61.99	□ 46.49
ON DUTY APPAREL	**TR758 MDNV 56 36**	**E2874R 00029 56 36**	**Elbeco Incorporated**	TEK3 MALE EMT TROUSERS	25%	1	□ 61.99	□ 46.49
ON DUTY APPAREL	**TR758 MDNV 58 27**	**E2874R 00029 58 27**	**Elbeco Incorporated**	TEK3 MALE EMT TROUSERS	25%	1	□ 61.99	□ 46.49
ON DUTY APPAREL	**TR758 MDNV 58 28**	**E2874R 00029 58 28**	**Elbeco Incorporated**	TEK3 MALE EMT TROUSERS	25%	1	□ 61.99	□ 46.49
ON DUTY APPAREL	**TR758 MDNV 58 29**	**E2874R 00029 58 29**	**Elbeco Incorporated**	TEK3 MALE EMT TROUSERS	25%	1	□ 61.99	□ 46.49
ON DUTY APPAREL	**TR758 MDNV 58 30**	**E2874R 00029 58 30**	**Elbeco Incorporated**	TEK3 MALE EMT TROUSERS	25%	1	□ 61.99	□ 46.49
ON DUTY APPAREL	**TR758 MDNV 58 31**	**E2874R 00029 58 31**	**Elbeco Incorporated**	TEK3 MALE EMT TROUSERS	25%	1	□ 61.99	□ 46.49
ON DUTY APPAREL	**TR758 MDNV 58 32**	**E2874R 00029 58 32**	**Elbeco Incorporated**	TEK3 MALE EMT TROUSERS	25%	1	□ 61.99	□ 46.49
ON DUTY APPAREL	**TR758 MDNV 58 33**	**E2874R 00029 58 33**	**Elbeco Incorporated**	TEK3 MALE EMT TROUSERS	25%	1	□ 61.99	□ 46.49
ON DUTY APPAREL	**TR758 MDNV 58 34**	**E2874R 00029 58 34**	**Elbeco Incorporated**	TEK3 MALE EMT TROUSERS	25%	1	□ 61.99	□ 46.49
ON DUTY APPAREL	**TR758 MDNV 58 36**	**E2874R 00029 58 36**	**Elbeco Incorporated**	TEK3 MALE EMT TROUSERS	25%	1	□ 61.99	□ 46.49
ON DUTY APPAREL	**SG735 HVYL LG**	**K5226 HI VIS LG**	**Elbeco Incorporated**	ELBECO UFX ULTRA-LIGHT TACTICAL LONG SLEEVE HIVIS POLO	25%	1	□ 79.99	□ 59.99
ON DUTY APPAREL	**SG735 HVYL MD**	**K5226 HI VIS MD**	**Elbeco Incorporated**	ELBECO UFX ULTRA-LIGHT TACTICAL LONG SLEEVE HIVIS POLO	25%	1	□ 79.99	□ 59.99
ON DUTY APPAREL	**SG735 HVYL XL**	**K5226 HI VIS XL**	**Elbeco Incorporated**	ELBECO UFX ULTRA-LIGHT TACTICAL LONG SLEEVE HIVIS POLO	25%	1	□ 79.99	□ 59.99
ON DUTY APPAREL	**SG735 HVYL XS**	**K5226 HI VIS XS**	**Elbeco Incorporated**	ELBECO UFX ULTRA-LIGHT TACTICAL LONG SLEEVE HIVIS POLO	25%	1	□ 79.99	□ 59.99
ON DUTY APPAREL	**SG735 HVYL 2X**	**K5226 HI VIS 2X**	**Elbeco Incorporated**	ELBECO UFX ULTRA-LIGHT TACTICAL LONG SLEEVE HIVIS POLO	25%	1	□ 79.99	□ 59.99
ON DUTY APPAREL	**SG735 HVYL 3X**	**K5226 HI VIS 3X**	**Elbeco Incorporated**	ELBECO UFX ULTRA-LIGHT TACTICAL LONG SLEEVE HIVIS POLO	25%	1	□ 79.99	□ 59.99
ON DUTY APPAREL	**SG735 HVYL 4X**	**K5226 HI VIS 4X**	**Elbeco Incorporated**	ELBECO UFX ULTRA-LIGHT TACTICAL LONG SLEEVE HIVIS POLO	25%	1	□ 79.99	□ 59.99
ON DUTY APPAREL	**SG735 HVYL SM**	**K5226 HI VIS SM**	**Elbeco Incorporated**	ELBECO UFX ULTRA-LIGHT TACTICAL LONG SLEEVE HIVIS POLO	25%	1	□ 79.99	□ 59.99
ON DUTY APPAREL	**ST494 MDNV LG LNG**	**T3732 MDNV LG LNG**	**Elbeco Incorporated**	ELBECO JOB SHIRT W/TWILL COLLAR	25%	1	□ 84.99	□ 63.74

ON DUTY APPAREL	**ST494 MDNV XL LNG**	**T3732 MDNV XL LNG**	**Elbeco Incorporated**	ELBECO JOB SHIRT W/TWILL COLLAR	25%	1	□ 84.99	□ 63.74
ON DUTY APPAREL	**ST494 MDNV 2X LNG**	**T3732 MDNV 2X LNG**	**Elbeco Incorporated**	ELBECO JOB SHIRT W/TWILL COLLAR	25%	1	□ 84.99	□ 63.74
ON DUTY APPAREL	**ST494 MDNV 3X LNG**	**T3732 MDNV 3X LNG**	**Elbeco Incorporated**	ELBECO JOB SHIRT W/TWILL COLLAR	25%	1	□ 84.99	□ 63.74
ON DUTY APPAREL	**ST494 MDNV 4X LNG**	**T3732 MDNV 4X LNG**	**Elbeco Incorporated**	ELBECO JOB SHIRT W/TWILL COLLAR	25%	1	□ 84.99	□ 63.74
ON DUTY APPAREL	**TR758 BLK 28 OB**	**E7552RN 28 OB**	**Elbeco Incorporated**	TEK3 MALE EMT TROUSERS	25%	1	□ 61.99	□ 46.49
ON DUTY APPAREL	**TR758 BLK 29 OB**	**E7552RN 29 OB**	**Elbeco Incorporated**	TEK3 MALE EMT TROUSERS	25%	1	□ 61.99	□ 46.49
ON DUTY APPAREL	**TR758 BLK 30 OB**	**E7552RN 30 OB**	**Elbeco Incorporated**	TEK3 MALE EMT TROUSERS	25%	1	□ 61.99	□ 46.49
ON DUTY APPAREL	**TR758 BLK 31 OB**	**E7552RN 31 OB**	**Elbeco Incorporated**	TEK3 MALE EMT TROUSERS	25%	1	□ 61.99	□ 46.49
ON DUTY APPAREL	**TR758 BLK 32 OB**	**E7552RN 32 OB**	**Elbeco Incorporated**	TEK3 MALE EMT TROUSERS	25%	1	□ 61.99	□ 46.49
ON DUTY APPAREL	**TR758 BLK 33 OB**	**E7552RN 33 OB**	**Elbeco Incorporated**	TEK3 MALE EMT TROUSERS	25%	1	□ 61.99	□ 46.49
ON DUTY APPAREL	**TR758 BLK 34 OB**	**E7552RN 34 OB**	**Elbeco Incorporated**	TEK3 MALE EMT TROUSERS	25%	1	□ 61.99	□ 46.49
ON DUTY APPAREL	**TR758 BLK 35 OB**	**E7552RN 35 OB**	**Elbeco Incorporated**	TEK3 MALE EMT TROUSERS	25%	1	□ 61.99	□ 46.49
ON DUTY APPAREL	**TR758 BLK 36 OB**	**E7552RN 36 OB**	**Elbeco Incorporated**	TEK3 MALE EMT TROUSERS	25%	1	□ 61.99	□ 46.49
ON DUTY APPAREL	**TR758 BLK 37 OB**	**E7552RN 37 OB**	**Elbeco Incorporated**	TEK3 MALE EMT TROUSERS	25%	1	□ 61.99	□ 46.49
ON DUTY APPAREL	**TR758 BLK 38 OB**	**E7552RN 38 OB**	**Elbeco Incorporated**	TEK3 MALE EMT TROUSERS	25%	1	□ 61.99	□ 46.49
ON DUTY APPAREL	**TR758 BLK 40 OB**	**E7552RN 40 OB**	**Elbeco Incorporated**	TEK3 MALE EMT TROUSERS	25%	1	□ 61.99	□ 46.49
ON DUTY APPAREL	**TR758 BLK 42 OB**	**E7552RN 42 OB**	**Elbeco Incorporated**	TEK3 MALE EMT TROUSERS	25%	1	□ 61.99	□ 46.49
ON DUTY APPAREL	**TR758 BLK 44 OB**	**E7552RN 44 OB**	**Elbeco Incorporated**	TEK3 MALE EMT TROUSERS	25%	1	□ 61.99	□ 46.49
ON DUTY APPAREL	**TR758 BLK 46 OB**	**E7552RN 46 OB**	**Elbeco Incorporated**	TEK3 MALE EMT TROUSERS	25%	1	□ 61.99	□ 46.49
ON DUTY APPAREL	**TR758 BLK 48 OB**	**E7552RN 48 OB**	**Elbeco Incorporated**	TEK3 MALE EMT TROUSERS	25%	1	□ 61.99	□ 46.49
ON DUTY APPAREL	**TR758 BLK 50 OB**	**E7552RN 50 OB**	**Elbeco Incorporated**	TEK3 MALE EMT TROUSERS	25%	1	□ 61.99	□ 46.49
ON DUTY APPAREL	**TR758 BLK 52 OB**	**E7552RN 52 OB**	**Elbeco Incorporated**	TEK3 MALE EMT TROUSERS	25%	1	□ 61.99	□ 46.49
ON DUTY APPAREL	**TR758 BLK 54 OB**	**E7552RN 54 OB**	**Elbeco Incorporated**	TEK3 MALE EMT TROUSERS	25%	1	□ 61.99	□ 46.49
ON DUTY APPAREL	**TR758 BLK 56 OB**	**E7552RN 56 OB**	**Elbeco Incorporated**	TEK3 MALE EMT TROUSERS	25%	1	□ 61.99	□ 46.49
ON DUTY APPAREL	**TR758 BLK 58 OB**	**E7552RN 58 OB**	**Elbeco Incorporated**	TEK3 MALE EMT TROUSERS	25%	1	□ 61.99	□ 46.49
ON DUTY APPAREL	**TR758 MDNV 28 OB**	**E2874R 28 OB**	**Elbeco Incorporated**	TEK3 MALE EMT TROUSERS	25%	1	□ 61.99	□ 46.49
ON DUTY APPAREL	**TR758 MDNV 29 OB**	**E2874R 29 OB**	**Elbeco Incorporated**	TEK3 MALE EMT TROUSERS	25%	1	□ 61.99	□ 46.49
ON DUTY APPAREL	**TR758 MDNV 30 OB**	**E2874R 30 OB**	**Elbeco Incorporated**	TEK3 MALE EMT TROUSERS	25%	1	□ 61.99	□ 46.49
ON DUTY APPAREL	**TR758 MDNV 31 OB**	**E2874R 31 OB**	**Elbeco Incorporated**	TEK3 MALE EMT TROUSERS	25%	1	□ 61.99	□ 46.49
ON DUTY APPAREL	**TR758 MDNV 32 OB**	**E2874R 32 OB**	**Elbeco Incorporated**	TEK3 MALE EMT TROUSERS	25%	1	□ 61.99	□ 46.49
ON DUTY APPAREL	**TR758 MDNV 33 OB**	**E2874R 33 OB**	**Elbeco Incorporated**	TEK3 MALE EMT TROUSERS	25%	1	□ 61.99	□ 46.49
ON DUTY APPAREL	**TR758 MDNV 34 OB**	**E2874R 34 OB**	**Elbeco Incorporated**	TEK3 MALE EMT TROUSERS	25%	1	□ 61.99	□ 46.49

ON DUTY APPAREL	**TR758 MDNV 35 OB**	**E2874R 35 OB**	**Elbeco Incorporated**	TEK3 MALE EMT TROUSERS	25%	1	□ 61.99	□ 46.49
ON DUTY APPAREL	**TR758 MDNV 36 OB**	**E2874R 36 OB**	**Elbeco Incorporated**	TEK3 MALE EMT TROUSERS	25%	1	□ 61.99	□ 46.49
ON DUTY APPAREL	**TR758 MDNV 37 OB**	**E2874R 37 OB**	**Elbeco Incorporated**	TEK3 MALE EMT TROUSERS	25%	1	□ 61.99	□ 46.49
ON DUTY APPAREL	**TR758 MDNV 38 OB**	**E2874R 38 OB**	**Elbeco Incorporated**	TEK3 MALE EMT TROUSERS	25%	1	□ 61.99	□ 46.49
ON DUTY APPAREL	**TR758 MDNV 40 OB**	**E2874R 40 OB**	**Elbeco Incorporated**	TEK3 MALE EMT TROUSERS	25%	1	□ 61.99	□ 46.49
ON DUTY APPAREL	**TR758 MDNV 42 OB**	**E2874R 42 OB**	**Elbeco Incorporated**	TEK3 MALE EMT TROUSERS	25%	1	□ 61.99	□ 46.49
ON DUTY APPAREL	**TR758 MDNV 44 OB**	**E2874R 44 OB**	**Elbeco Incorporated**	TEK3 MALE EMT TROUSERS	25%	1	□ 61.99	□ 46.49
ON DUTY APPAREL	**TR758 MDNV 46 OB**	**E2874R 46 OB**	**Elbeco Incorporated**	TEK3 MALE EMT TROUSERS	25%	1	□ 61.99	□ 46.49
ON DUTY APPAREL	**TR758 MDNV 48 OB**	**E2874R 48 OB**	**Elbeco Incorporated**	TEK3 MALE EMT TROUSERS	25%	1	□ 61.99	□ 46.49
ON DUTY APPAREL	**TR758 MDNV 50 OB**	**E2874R 50 OB**	**Elbeco Incorporated**	TEK3 MALE EMT TROUSERS	25%	1	□ 61.99	□ 46.49
ON DUTY APPAREL	**TR758 MDNV 52 OB**	**E2874R 52 OB**	**Elbeco Incorporated**	TEK3 MALE EMT TROUSERS	25%	1	□ 61.99	□ 46.49
ON DUTY APPAREL	**TR758 MDNV 54 OB**	**E2874R 54 OB**	**Elbeco Incorporated**	TEK3 MALE EMT TROUSERS	25%	1	□ 61.99	□ 46.49
ON DUTY APPAREL	**TR758 MDNV 56 OB**	**E2874R 56 OB**	**Elbeco Incorporated**	TEK3 MALE EMT TROUSERS	25%	1	□ 61.99	□ 46.49
ON DUTY APPAREL	**TR758 MDNV 58 OB**	**E2874R 58 OB**	**Elbeco Incorporated**	TEK3 MALE EMT TROUSERS	25%	1	□ 61.99	□ 46.49
ON DUTY APPAREL	**ST494 MDNV LG REG**	**3732 MDNV LG REG**	**Elbeco Incorporated**	ELBECO JOB SHIRT W/TWILL COLLAR	25%	1	□ 70.99	□ 53.24
ON DUTY APPAREL	**ST494 MDNV MD REG**	**3732 MDNV MD REG**	**Elbeco Incorporated**	ELBECO JOB SHIRT W/TWILL COLLAR	25%	1	□ 70.99	□ 53.24
ON DUTY APPAREL	**ST494 MDNV SM REG**	**3732 MDNV SM REG**	**Elbeco Incorporated**	ELBECO JOB SHIRT W/TWILL COLLAR	25%	1	□ 70.99	□ 53.24
ON DUTY APPAREL	**ST494 MDNV XL REG**	**3732 MDNV XL REG**	**Elbeco Incorporated**	ELBECO JOB SHIRT W/TWILL COLLAR	25%	1	□ 70.99	□ 53.24
ON DUTY APPAREL	**ST494 MDNV XS REG**	**3732 MDNV XS REG**	**Elbeco Incorporated**	ELBECO JOB SHIRT W/TWILL COLLAR	25%	1	□ 70.99	□ 53.24
ON DUTY APPAREL	**ST494 MDNV 2X REG**	**3732 MDNV 2X REG**	**Elbeco Incorporated**	ELBECO JOB SHIRT W/TWILL COLLAR	25%	1	□ 70.99	□ 53.24
ON DUTY APPAREL	**ST494 MDNV 3X REG**	**3732 MDNV 3X REG**	**Elbeco Incorporated**	ELBECO JOB SHIRT W/TWILL COLLAR	25%	1	□ 70.99	□ 53.24
ON DUTY APPAREL	**ST494 MDNV 4X REG**	**3732 MDNV 4X REG**	**Elbeco Incorporated**	ELBECO JOB SHIRT W/TWILL COLLAR	25%	1	□ 70.99	□ 53.24
ON DUTY APPAREL	**ST493 MDNV LG REG**	**3730 MDNV LG REG**	**Elbeco Incorporated**	ELBECO 1/4 ZIP JOB SHIRT W/SELF COLLAR	25%	1	□ 70.99	□ 53.24
ON DUTY APPAREL	**ST493 MDNV MD REG**	**3730 MDNV MD REG**	**Elbeco Incorporated**	ELBECO 1/4 ZIP JOB SHIRT W/SELF COLLAR	25%	1	□ 70.99	□ 53.24
ON DUTY APPAREL	**ST493 MDNV SM REG**	**3730 MDNV SM REG**	**Elbeco Incorporated**	ELBECO 1/4 ZIP JOB SHIRT W/SELF COLLAR	25%	1	□ 70.99	□ 53.24
ON DUTY APPAREL	**ST493 MDNV XL REG**	**3730 MDNV XL REG**	**Elbeco Incorporated**	ELBECO 1/4 ZIP JOB SHIRT W/SELF COLLAR	25%	1	□ 70.99	□ 53.24
ON DUTY APPAREL	**ST493 MDNV XS REG**	**3730 MDNV XS REG**	**Elbeco Incorporated**	ELBECO 1/4 ZIP JOB SHIRT W/SELF COLLAR	25%	1	□ 70.99	□ 53.24

ON DUTY APPAREL	**ST493 MDNV 2X REG**	**3730 MDNV 2X REG**	**Elbeco Incorporated**	ELBECO 1/4 ZIP JOB SHIRT W/SELF COLLAR	25%	1	□ 70.99	□ 53.24
ON DUTY APPAREL	**ST493 MDNV 3X REG**	**3730 MDNV 3X REG**	**Elbeco Incorporated**	ELBECO 1/4 ZIP JOB SHIRT W/SELF COLLAR	25%	1	□ 70.99	□ 53.24
ON DUTY APPAREL	**ST493 MDNV 4X REG**	**3730 MDNV 4X REG**	**Elbeco Incorporated**	ELBECO 1/4 ZIP JOB SHIRT W/SELF COLLAR	25%	1	□ 70.99	□ 53.24
ON DUTY APPAREL	**ST493 MDNV 5X REG**	**3730 MIDNIGHT-NAVY 5XL**	**Elbeco Incorporated**	ELBECO 1/4 ZIP JOB SHIRT W/SELF COLLAR	25%	1	□ 70.99	□ 53.24
ON DUTY APPAREL	**SR459 DKNV 5X**	**K5234 MIDNIGHT-NAVY 5XL**	**Elbeco Incorporated**	MENS ULTRA LIGHT UFX SS POLO SHIRTS	25%	1	□ 69.99	□ 52.49
ON DUTY APPAREL	**SR459 DKNV LG**	**K5234 LG**	**Elbeco Incorporated**	MENS ULTRA LIGHT UFX SS POLO SHIRTS	25%	1	□ 47.99	□ 35.99
ON DUTY APPAREL	**SR459 DKNV MED**	**K5234 MED**	**Elbeco Incorporated**	MENS ULTRA LIGHT UFX SS POLO SHIRTS	25%	1	□ 47.99	□ 35.99
ON DUTY APPAREL	**SR459 DKNV SM**	**K5234 SM**	**Elbeco Incorporated**	MENS ULTRA LIGHT UFX SS POLO SHIRTS	25%	1	□ 47.99	□ 35.99
ON DUTY APPAREL	**SR459 DKNV XL**	**K5234 XL**	**Elbeco Incorporated**	MENS ULTRA LIGHT UFX SS POLO SHIRTS	25%	1	□ 47.99	□ 35.99
ON DUTY APPAREL	**SR459 DKNV 2X**	**K5234 2X**	**Elbeco Incorporated**	MENS ULTRA LIGHT UFX SS POLO SHIRTS	25%	1	□ 47.99	□ 35.99
ON DUTY APPAREL	**SR459 DKNV 3X**	**K5234 3X**	**Elbeco Incorporated**	MENS ULTRA LIGHT UFX SS POLO SHIRTS	25%	1	□ 47.99	□ 35.99
ON DUTY APPAREL	**SR459 DKNV 4X**	**K5234 4X**	**Elbeco Incorporated**	MENS ULTRA LIGHT UFX SS POLO SHIRTS	25%	1	□ 47.99	□ 35.99
ON DUTY APPAREL	**SR459 DKNV XS**	**K5234 XS**	**Elbeco Incorporated**	MENS ULTRA LIGHT UFX SS POLO SHIRTS	25%	1	□ 47.99	□ 35.99
ON DUTY APPAREL	**SM541 NAV MD**	**K5274LC MD**	**Elbeco Incorporated**	WOMENS UFX ULTRA-LIGHT POLO	25%	1	□ 47.99	□ 35.99
ON DUTY APPAREL	**SM541 NAV SM**	**K5274LC SM**	**Elbeco Incorporated**	WOMENS UFX ULTRA-LIGHT POLO	25%	1	□ 47.99	□ 35.99
ON DUTY APPAREL	**SM541 NAV XL**	**K5274LC XL**	**Elbeco Incorporated**	WOMENS UFX ULTRA-LIGHT POLO	25%	1	□ 47.99	□ 35.99
ON DUTY APPAREL	**SM541 NAV XS**	**K5274LC XS**	**Elbeco Incorporated**	WOMENS UFX ULTRA-LIGHT POLO	25%	1	□ 47.99	□ 35.99
ON DUTY APPAREL	**SM541 NAV 2X**	**K5274LC 2X**	**Elbeco Incorporated**	WOMENS UFX ULTRA-LIGHT POLO	25%	1	□ 47.99	□ 35.99
ON DUTY APPAREL	**SM541 NAV LG**	**K5274LC LG**	**Elbeco Incorporated**	WOMENS UFX ULTRA-LIGHT POLO	25%	1	□ 47.99	□ 35.99
ON DUTY APPAREL	**SW672 BLK SM**	**K5131 SM**	**Elbeco Incorporated**	UFX TACT KNIT S/S SHIRT	25%	1	□ 47.99	□ 35.99
ON DUTY APPAREL	**SW672 NAV SM**	**K5134 SM**	**Elbeco Incorporated**	UFX TACT KNIT S/S SHIRT	25%	1	□ 47.99	□ 35.99
ON DUTY APPAREL	**SW672 WHT SM**	**K5130 SM**	**Elbeco Incorporated**	UFX TACT KNIT S/S SHIRT	25%	1	□ 47.99	□ 35.99
ON DUTY APPAREL	**SW672 BLK MD**	**K5131 MD**	**Elbeco Incorporated**	UFX TACT KNIT S/S SHIRT	25%	1	□ 47.99	□ 35.99
ON DUTY APPAREL	**SW672 NAV MD**	**K5134 MD**	**Elbeco Incorporated**	UFX TACT KNIT S/S SHIRT	25%	1	□ 47.99	□ 35.99
ON DUTY APPAREL	**SW672 WHT MD**	**K5130 MD**	**Elbeco Incorporated**	UFX TACT KNIT S/S SHIRT	25%	1	□ 47.99	□ 35.99
ON DUTY APPAREL	**SW672 BLK LG**	**K5131 LG**	**Elbeco Incorporated**	UFX TACT KNIT S/S SHIRT	25%	1	□ 47.99	□ 35.99
ON DUTY APPAREL	**SW672 NAV LG**	**K5134 LG**	**Elbeco Incorporated**	UFX TACT KNIT S/S SHIRT	25%	1	□ 47.99	□ 35.99

ON DUTY APPAREL	**SW672 WHT LG**	**K5130 LG**	**Elbeco Incorporated**	UFX TACT KNIT S/S SHIRT	25%	1	□ 47.99	□ 35.99
ON DUTY APPAREL	**SW672 BLK XL**	**K5131 XL**	**Elbeco Incorporated**	UFX TACT KNIT S/S SHIRT	25%	1	□ 47.99	□ 35.99
ON DUTY APPAREL	**SW672 NAV XL**	**K5134 XL**	**Elbeco Incorporated**	UFX TACT KNIT S/S SHIRT	25%	1	□ 47.99	□ 35.99
ON DUTY APPAREL	**SW672 WHT XL**	**K5130 XL**	**Elbeco Incorporated**	UFX TACT KNIT S/S SHIRT	25%	1	□ 47.99	□ 35.99
ON DUTY APPAREL	**SW672 BLK 2X**	**K5131 2X**	**Elbeco Incorporated**	UFX TACT KNIT S/S SHIRT	25%	1	□ 47.99	□ 35.99
ON DUTY APPAREL	**SW672 NAV 2X**	**K5134 2X**	**Elbeco Incorporated**	UFX TACT KNIT S/S SHIRT	25%	1	□ 47.99	□ 35.99
ON DUTY APPAREL	**SW672 WHT 2X**	**K5130 2X**	**Elbeco Incorporated**	UFX TACT KNIT S/S SHIRT	25%	1	□ 47.99	□ 35.99
ON DUTY APPAREL	**SW672 BLK 3X**	**K5131 3X**	**Elbeco Incorporated**	UFX TACT KNIT S/S SHIRT	25%	1	□ 47.99	□ 35.99
ON DUTY APPAREL	**SW672 NAV 3X**	**K5134 3X**	**Elbeco Incorporated**	UFX TACT KNIT S/S SHIRT	25%	1	□ 47.99	□ 35.99
ON DUTY APPAREL	**SW672 WHT 3X**	**K5130 3X**	**Elbeco Incorporated**	UFX TACT KNIT S/S SHIRT	25%	1	□ 47.99	□ 35.99
ON DUTY APPAREL	**SW672 TAN SM**	**K5132 SM**	**Elbeco Incorporated**	UFX TACT KNIT S/S SHIRT	25%	1	□ 47.99	□ 35.99
ON DUTY APPAREL	**SW672 GRY SM**	**K5138 SM**	**Elbeco Incorporated**	UFX TACT KNIT S/S SHIRT	25%	1	□ 47.99	□ 35.99
ON DUTY APPAREL	**SW672 GRN SM**	**K5137 SM**	**Elbeco Incorporated**	UFX TACT KNIT S/S SHIRT	25%	1	□ 47.99	□ 35.99
ON DUTY APPAREL	**SW672 RED SM**	**K5135 SM**	**Elbeco Incorporated**	UFX TACT KNIT S/S SHIRT	25%	1	□ 47.99	□ 35.99
ON DUTY APPAREL	**SW672 TAN MD**	**K5132 MD**	**Elbeco Incorporated**	UFX TACT KNIT S/S SHIRT	25%	1	□ 47.99	□ 35.99
ON DUTY APPAREL	**SW672 GRY MD**	**K5138 MD**	**Elbeco Incorporated**	UFX TACT KNIT S/S SHIRT	25%	1	□ 47.99	□ 35.99
ON DUTY APPAREL	**SW672 GRN MD**	**K5137 MD**	**Elbeco Incorporated**	UFX TACT KNIT S/S SHIRT	25%	1	□ 47.99	□ 35.99
ON DUTY APPAREL	**SW672 RED MD**	**K5135 MD**	**Elbeco Incorporated**	UFX TACT KNIT S/S SHIRT	25%	1	□ 47.99	□ 35.99
ON DUTY APPAREL	**SW672 TAN LG**	**K5132 LG**	**Elbeco Incorporated**	UFX TACT KNIT S/S SHIRT	25%	1	□ 47.99	□ 35.99
ON DUTY APPAREL	**SW672 GRY LG**	**K5138 LG**	**Elbeco Incorporated**	UFX TACT KNIT S/S SHIRT	25%	1	□ 47.99	□ 35.99
ON DUTY APPAREL	**SW672 GRN LG**	**K5137 LG**	**Elbeco Incorporated**	UFX TACT KNIT S/S SHIRT	25%	1	□ 47.99	□ 35.99
ON DUTY APPAREL	**SW672 RED LG**	**K5135 LG**	**Elbeco Incorporated**	UFX TACT KNIT S/S SHIRT	25%	1	□ 47.99	□ 35.99
ON DUTY APPAREL	**SW672 TAN XL**	**K5132 XL**	**Elbeco Incorporated**	UFX TACT KNIT S/S SHIRT	25%	1	□ 47.99	□ 35.99
ON DUTY APPAREL	**SW672 GRY XL**	**K5138 XL**	**Elbeco Incorporated**	UFX TACT KNIT S/S SHIRT	25%	1	□ 47.99	□ 35.99
ON DUTY APPAREL	**SW672 GRN XL**	**K5137 XL**	**Elbeco Incorporated**	UFX TACT KNIT S/S SHIRT	25%	1	□ 47.99	□ 35.99
ON DUTY APPAREL	**SW672 RED XL**	**K5135 XL**	**Elbeco Incorporated**	UFX TACT KNIT S/S SHIRT	25%	1	□ 47.99	□ 35.99
ON DUTY APPAREL	**SW672 TAN 2X**	**K5132 2X**	**Elbeco Incorporated**	UFX TACT KNIT S/S SHIRT	25%	1	□ 47.99	□ 35.99
ON DUTY APPAREL	**SW672 GRY 2X**	**K5138 2X**	**Elbeco Incorporated**	UFX TACT KNIT S/S SHIRT	25%	1	□ 47.99	□ 35.99
ON DUTY APPAREL	**SW672 GRN 2X**	**K5137 2X**	**Elbeco Incorporated**	UFX TACT KNIT S/S SHIRT	25%	1	□ 47.99	□ 35.99
ON DUTY APPAREL	**SW672 RED 2X**	**K5135 2X**	**Elbeco Incorporated**	UFX TACT KNIT S/S SHIRT	25%	1	□ 47.99	□ 35.99
ON DUTY APPAREL	**SW672 TAN 3X**	**K5132 3X**	**Elbeco Incorporated**	UFX TACT KNIT S/S SHIRT	25%	1	□ 47.99	□ 35.99
ON DUTY APPAREL	**SW672 GRY 3X**	**K5138 3X**	**Elbeco Incorporated**	UFX TACT KNIT S/S SHIRT	25%	1	□ 47.99	□ 35.99
ON DUTY APPAREL	**SW672 GRN 3X**	**K5137 3X**	**Elbeco Incorporated**	UFX TACT KNIT S/S SHIRT	25%	1	□ 47.99	□ 35.99
ON DUTY APPAREL	**SW672 RED 3X**	**K5135 3X**	**Elbeco Incorporated**	UFX TACT KNIT S/S SHIRT	25%	1	□ 47.99	□ 35.99

ON DUTY APPAREL	**SW672 NAV XS**	**K5134 XS**	**Elbeco Incorporated**	UFX TACT KNIT S/S SHIRT	25%	1	□ 47.99	□ 35.99
ON DUTY APPAREL	**SW672 BLK XS**	**K5131 XS**	**Elbeco Incorporated**	UFX TACT KNIT S/S SHIRT	25%	1	□ 47.99	□ 35.99
ON DUTY APPAREL	**SW672 WHT XS**	**K5130 XS**	**Elbeco Incorporated**	UFX TACT KNIT S/S SHIRT	25%	1	□ 47.99	□ 35.99
ON DUTY APPAREL	**SW672 GRN XS**	**K5137 XS**	**Elbeco Incorporated**	UFX TACT KNIT S/S SHIRT	25%	1	□ 47.99	□ 35.99
ON DUTY APPAREL	**SW672 GRY XS**	**K5138 XS**	**Elbeco Incorporated**	UFX TACT KNIT S/S SHIRT	25%	1	□ 47.99	□ 35.99
ON DUTY APPAREL	**SW672 RED XS**	**K5135 XS**	**Elbeco Incorporated**	UFX TACT KNIT S/S SHIRT	25%	1	□ 47.99	□ 35.99
ON DUTY APPAREL	**SW672 TAN XS**	**K5132 XS**	**Elbeco Incorporated**	UFX TACT KNIT S/S SHIRT	25%	1	□ 47.99	□ 35.99
ON DUTY APPAREL	**SW672 BLK 4X**	**K5131 4X**	**Elbeco Incorporated**	UFX TACT KNIT S/S SHIRT	25%	1	□ 47.99	□ 35.99
ON DUTY APPAREL	**SW672 NAV 4X**	**K5134 4X**	**Elbeco Incorporated**	UFX TACT KNIT S/S SHIRT	25%	1	□ 47.99	□ 35.99
ON DUTY APPAREL	**SW672 WHT 4X**	**K5130 4X**	**Elbeco Incorporated**	UFX TACT KNIT S/S SHIRT	25%	1	□ 47.99	□ 35.99
ON DUTY APPAREL	**SW672 GRN 4X**	**K5137 4X**	**Elbeco Incorporated**	UFX TACT KNIT S/S SHIRT	25%	1	□ 47.99	□ 35.99
ON DUTY APPAREL	**SW672 GRY 4X**	**K5138 4X**	**Elbeco Incorporated**	UFX TACT KNIT S/S SHIRT	25%	1	□ 47.99	□ 35.99
ON DUTY APPAREL	**SW672 RED 4X**	**K5135 4X**	**Elbeco Incorporated**	UFX TACT KNIT S/S SHIRT	25%	1	□ 47.99	□ 35.99
ON DUTY APPAREL	**SW672 TAN 4X**	**K5132 4X**	**Elbeco Incorporated**	UFX TACT KNIT S/S SHIRT	25%	1	□ 47.99	□ 35.99
ON DUTY APPAREL	**ST120 BLK 2X**	**K5171LC 2X**	**Elbeco Incorporated**	UF Women's Short Sleeve Tactical Polo	25%	1	□ 47.99	□ 35.99
ON DUTY APPAREL	**ST120 BLK 3X**	**K5171LC 3X**	**Elbeco Incorporated**	UF Women's Short Sleeve Tactical Polo	25%	1	□ 47.99	□ 35.99
ON DUTY APPAREL	**ST120 BLK 4X**	**K5171LC 4X**	**Elbeco Incorporated**	UF Women's Short Sleeve Tactical Polo	25%	1	□ 47.99	□ 35.99
ON DUTY APPAREL	**ST120 BLK LG**	**K5171LC LG**	**Elbeco Incorporated**	UF Women's Short Sleeve Tactical Polo	25%	1	□ 47.99	□ 35.99
ON DUTY APPAREL	**ST120 BLK MD**	**K5171LC MD**	**Elbeco Incorporated**	UF Women's Short Sleeve Tactical Polo	25%	1	□ 47.99	□ 35.99
ON DUTY APPAREL	**ST120 BLK SM**	**K5171LC SM**	**Elbeco Incorporated**	UF Women's Short Sleeve Tactical Polo	25%	1	□ 47.99	□ 35.99
ON DUTY APPAREL	**ST120 BLK XL**	**K5171LC XL**	**Elbeco Incorporated**	UF Women's Short Sleeve Tactical Polo	25%	1	□ 47.99	□ 35.99
ON DUTY APPAREL	**ST120 SPGN 2X**	**K5177LC 2X**	**Elbeco Incorporated**	UF Women's Short Sleeve Tactical Polo	25%	1	□ 47.99	□ 35.99
ON DUTY APPAREL	**ST120 SPGN 3X**	**K5177LC 3X**	**Elbeco Incorporated**	UF Women's Short Sleeve Tactical Polo	25%	1	□ 47.99	□ 35.99
ON DUTY APPAREL	**ST120 SPGN 4X**	**K5177LC 4X**	**Elbeco Incorporated**	UF Women's Short Sleeve Tactical Polo	25%	1	□ 47.99	□ 35.99
ON DUTY APPAREL	**ST120 SPGN LG**	**K5177LC LG**	**Elbeco Incorporated**	UF Women's Short Sleeve Tactical Polo	25%	1	□ 47.99	□ 35.99
ON DUTY APPAREL	**ST120 SPGN MD**	**K5177LC MD**	**Elbeco Incorporated**	UF Women's Short Sleeve Tactical Polo	25%	1	□ 47.99	□ 35.99
ON DUTY APPAREL	**ST120 SPGN SM**	**K5177LC SM**	**Elbeco Incorporated**	UF Women's Short Sleeve Tactical Polo	25%	1	□ 47.99	□ 35.99

ON DUTY APPAREL	**ST120 SPGN XL**	**K5177LC XL**	**Elbeco Incorporated**	UF Women's Short Sleeve Tactical Polo	25%	1	□ 47.99	□ 35.99
ON DUTY APPAREL	**ST120 GRY 2X**	**K5178LC 2X**	**Elbeco Incorporated**	UF Women's Short Sleeve Tactical Polo	25%	1	□ 47.99	□ 35.99
ON DUTY APPAREL	**ST120 GRY 3X**	**K5178LC 3X**	**Elbeco Incorporated**	UF Women's Short Sleeve Tactical Polo	25%	1	□ 47.99	□ 35.99
ON DUTY APPAREL	**ST120 GRY 4X**	**K5178LC 4X**	**Elbeco Incorporated**	UF Women's Short Sleeve Tactical Polo	25%	1	□ 47.99	□ 35.99
ON DUTY APPAREL	**ST120 GRY LG**	**K5178LC LG**	**Elbeco Incorporated**	UF Women's Short Sleeve Tactical Polo	25%	1	□ 47.99	□ 35.99
ON DUTY APPAREL	**ST120 GRY MD**	**K5178LC MD**	**Elbeco Incorporated**	UF Women's Short Sleeve Tactical Polo	25%	1	□ 47.99	□ 35.99
ON DUTY APPAREL	**ST120 GRY SM**	**K5178LC SM**	**Elbeco Incorporated**	UF Women's Short Sleeve Tactical Polo	25%	1	□ 47.99	□ 35.99
ON DUTY APPAREL	**ST120 GRY XL**	**K5178LC XL**	**Elbeco Incorporated**	UF Women's Short Sleeve Tactical Polo	25%	1	□ 47.99	□ 35.99
ON DUTY APPAREL	**ST120 NAV 2X**	**K5174LC 2X**	**Elbeco Incorporated**	UF Women's Short Sleeve Tactical Polo	25%	1	□ 47.99	□ 35.99
ON DUTY APPAREL	**ST120 NAV 3X**	**K5174LC 3X**	**Elbeco Incorporated**	UF Women's Short Sleeve Tactical Polo	25%	1	□ 47.99	□ 35.99
ON DUTY APPAREL	**ST120 NAV 4X**	**K5174LC 4X**	**Elbeco Incorporated**	UF Women's Short Sleeve Tactical Polo	25%	1	□ 47.99	□ 35.99
ON DUTY APPAREL	**ST120 NAV LG**	**K5174LC LG**	**Elbeco Incorporated**	UF Women's Short Sleeve Tactical Polo	25%	1	□ 47.99	□ 35.99
ON DUTY APPAREL	**ST120 NAV MD**	**K5174LC MD**	**Elbeco Incorporated**	UF Women's Short Sleeve Tactical Polo	25%	1	□ 47.99	□ 35.99
ON DUTY APPAREL	**ST120 NAV SM**	**K5174LC SM**	**Elbeco Incorporated**	UF Women's Short Sleeve Tactical Polo	25%	1	□ 47.99	□ 35.99
ON DUTY APPAREL	**ST120 NAV XL**	**K5174LC XL**	**Elbeco Incorporated**	UF Women's Short Sleeve Tactical Polo	25%	1	□ 47.99	□ 35.99
ON DUTY APPAREL	**ST120 TAN 2X**	**K5172LC 2X**	**Elbeco Incorporated**	UF Women's Short Sleeve Tactical Polo	25%	1	□ 47.99	□ 35.99
ON DUTY APPAREL	**ST120 TAN 3X**	**K5172LC 3X**	**Elbeco Incorporated**	UF Women's Short Sleeve Tactical Polo	25%	1	□ 47.99	□ 35.99
ON DUTY APPAREL	**ST120 TAN 4X**	**K5172LC 4X**	**Elbeco Incorporated**	UF Women's Short Sleeve Tactical Polo	25%	1	□ 47.99	□ 35.99
ON DUTY APPAREL	**ST120 TAN LG**	**K5172LC LG**	**Elbeco Incorporated**	UF Women's Short Sleeve Tactical Polo	25%	1	□ 47.99	□ 35.99
ON DUTY APPAREL	**ST120 TAN MD**	**K5172LC MD**	**Elbeco Incorporated**	UF Women's Short Sleeve Tactical Polo	25%	1	□ 47.99	□ 35.99
ON DUTY APPAREL	**ST120 TAN SM**	**K5172LC SM**	**Elbeco Incorporated**	UF Women's Short Sleeve Tactical Polo	25%	1	□ 47.99	□ 35.99
ON DUTY APPAREL	**ST120 TAN XL**	**K5172LC XL**	**Elbeco Incorporated**	UF Women's Short Sleeve Tactical Polo	25%	1	□ 47.99	□ 35.99

ON DUTY APPAREL	**ST120 WHT 2X**	**K5170LC 2X**	**Elbeco Incorporated**	UF Women's Short Sleeve Tactical Polo	25%	1	□ 47.99	□ 35.99
ON DUTY APPAREL	**ST120 WHT 3X**	**K5170LC 3X**	**Elbeco Incorporated**	UF Women's Short Sleeve Tactical Polo	25%	1	□ 47.99	□ 35.99
ON DUTY APPAREL	**ST120 WHT 4X**	**K5170LC 4X**	**Elbeco Incorporated**	UF Women's Short Sleeve Tactical Polo	25%	1	□ 47.99	□ 35.99
ON DUTY APPAREL	**ST120 WHT LG**	**K5170LC LG**	**Elbeco Incorporated**	UF Women's Short Sleeve Tactical Polo	25%	1	□ 47.99	□ 35.99
ON DUTY APPAREL	**ST120 WHT MD**	**K5170LC MD**	**Elbeco Incorporated**	UF Women's Short Sleeve Tactical Polo	25%	1	□ 47.99	□ 35.99
ON DUTY APPAREL	**ST120 WHT SM**	**K5170LC SM**	**Elbeco Incorporated**	UF Women's Short Sleeve Tactical Polo	25%	1	□ 47.99	□ 35.99
ON DUTY APPAREL	**ST120 WHT XL**	**K5170LC XL**	**Elbeco Incorporated**	UF Women's Short Sleeve Tactical Polo	25%	1	□ 47.99	□ 35.99
ON DUTY APPAREL	**SW672 RBT 2X**	**K5152 2X**	**Elbeco Incorporated**	UFX TACT KNIT S/S SHIRT	25%	1	□ 47.99	□ 35.99
ON DUTY APPAREL	**SW672 RBT 3X**	**K5152 3X**	**Elbeco Incorporated**	UFX TACT KNIT S/S SHIRT	25%	1	□ 47.99	□ 35.99
ON DUTY APPAREL	**SW672 RBT LG**	**K5152 LG**	**Elbeco Incorporated**	UFX TACT KNIT S/S SHIRT	25%	1	□ 47.99	□ 35.99
ON DUTY APPAREL	**SW672 RBT MD**	**K5152 MD**	**Elbeco Incorporated**	UFX TACT KNIT S/S SHIRT	25%	1	□ 47.99	□ 35.99
ON DUTY APPAREL	**SW672 RBT SM**	**K5152 SM**	**Elbeco Incorporated**	UFX TACT KNIT S/S SHIRT	25%	1	□ 47.99	□ 35.99
ON DUTY APPAREL	**SW672 RBT XL**	**K5152 XL**	**Elbeco Incorporated**	UFX TACT KNIT S/S SHIRT	25%	1	□ 47.99	□ 35.99
ON DUTY APPAREL	**SW672 RBT XS**	**K5152 XS**	**Elbeco Incorporated**	UFX TACT KNIT S/S SHIRT	25%	1	□ 47.99	□ 35.99
ON DUTY APPAREL	**SW672 RBT 4X**	**K5152 4X**	**Elbeco Incorporated**	UFX TACT KNIT S/S SHIRT	25%	1	□ 47.99	□ 35.99
ON DUTY APPAREL	**ST120 RBT LG**	**K5162LC LG**	**Elbeco Incorporated**	UF Women's Short Sleeve Tactical Polo	25%	1	□ 47.99	□ 35.99
ON DUTY APPAREL	**ST120 RBT MD**	**K5162LC MD**	**Elbeco Incorporated**	UF Women's Short Sleeve Tactical Polo	25%	1	□ 47.99	□ 35.99
ON DUTY APPAREL	**ST120 RBT SM**	**K5162LC SM**	**Elbeco Incorporated**	UF Women's Short Sleeve Tactical Polo	25%	1	□ 47.99	□ 35.99
ON DUTY APPAREL	**ST120 RBT XL**	**K5162LC XL**	**Elbeco Incorporated**	UF Women's Short Sleeve Tactical Polo	25%	1	□ 47.99	□ 35.99
ON DUTY APPAREL	**ST120 RBT 2X**	**K5162LC 2X**	**Elbeco Incorporated**	UF Women's Short Sleeve Tactical Polo	25%	1	□ 47.99	□ 35.99
ON DUTY APPAREL	**ST120 RBT 3X**	**K5162LC 3X**	**Elbeco Incorporated**	UF Women's Short Sleeve Tactical Polo	25%	1	□ 47.99	□ 35.99
ON DUTY APPAREL	**ST120 RBT 4X**	**K5162LC 4X**	**Elbeco Incorporated**	UF Women's Short Sleeve Tactical Polo	25%	1	□ 47.99	□ 35.99
ON DUTY APPAREL	**SW672 BLK 5X**	**K5131 5X**	**Elbeco Incorporated**	UFX TACT KNIT S/S SHIRT	25%	1	□ 47.99	□ 35.99
ON DUTY APPAREL	**ST120 SPGN XS**	**K5177LC XS**	**Elbeco Incorporated**	UF Women's Short Sleeve Tactical Polo	25%	1	□ 47.99	□ 35.99
ON DUTY APPAREL	**ST120 BLK XS**	**K5171LC XS**	**Elbeco Incorporated**	UF Women's Short Sleeve Tactical Polo	25%	1	□ 47.99	□ 35.99

ON DUTY APPAREL	**ST120 RBT XS**	**K5162LC XS**	**Elbeco Incorporated**	UF Women's Short Sleeve Tactical Polo	25%	1	□ 47.99	□ 35.99
ON DUTY APPAREL	**ST120 TAN XS**	**K5172LC XS**	**Elbeco Incorporated**	UF Women's Short Sleeve Tactical Polo	25%	1	□ 47.99	□ 35.99
ON DUTY APPAREL	**SW672 GRY 5X**	**K5138 5X**	**Elbeco Incorporated**	UFX TACT KNIT S/S SHIRT	25%	1	□ 47.99	□ 35.99
ON DUTY APPAREL	**SW672 TAN 5X**	**K5132 5X**	**Elbeco Incorporated**	UFX TACT KNIT S/S SHIRT	25%	1	□ 47.99	□ 35.99
ON DUTY APPAREL	**ST120 BLK 5X**	**K5171LC 5X**	**Elbeco Incorporated**	UF Women's Short Sleeve Tactical Polo	25%	1	□ 47.99	□ 35.99
ON DUTY APPAREL	**SW672 BLK 6X**	**K5131 6X**	**Elbeco Incorporated**	UFX TACT KNIT S/S SHIRT	25%	1	□ 47.99	□ 35.99
ON DUTY APPAREL	**SW672 GRY 6XL**	**K51386XL**	**Elbeco Incorporated**	UFX TACT KNIT S/S SHIRT	25%	1	□ 47.99	□ 35.99
ON DUTY APPAREL	**SW672 FBLU LG**	**K5139 LG**	**Elbeco Incorporated**	UFX TACT KNIT S/S SHIRT	25%	1	□ 47.99	□ 35.99
ON DUTY APPAREL	**SW672 FBLU MD**	**K5139 MD**	**Elbeco Incorporated**	UFX TACT KNIT S/S SHIRT	25%	1	□ 47.99	□ 35.99
ON DUTY APPAREL	**SW672 FBLU SM**	**K5139 SM**	**Elbeco Incorporated**	UFX TACT KNIT S/S SHIRT	25%	1	□ 47.99	□ 35.99
ON DUTY APPAREL	**SW672 FBLU XL**	**K5139 XL**	**Elbeco Incorporated**	UFX TACT KNIT S/S SHIRT	25%	1	□ 47.99	□ 35.99
ON DUTY APPAREL	**SW672 FBLU XS**	**K5139 XS**	**Elbeco Incorporated**	UFX TACT KNIT S/S SHIRT	25%	1	□ 47.99	□ 35.99
ON DUTY APPAREL	**SW672 FBLU 2X**	**K5139 2X**	**Elbeco Incorporated**	UFX TACT KNIT S/S SHIRT	25%	1	□ 47.99	□ 35.99
ON DUTY APPAREL	**SW672 FBLU 3X**	**K5139 3X**	**Elbeco Incorporated**	UFX TACT KNIT S/S SHIRT	25%	1	□ 47.99	□ 35.99
ON DUTY APPAREL	**SW672 FBLU 4X**	**K5139 4X**	**Elbeco Incorporated**	UFX TACT KNIT S/S SHIRT	25%	1	□ 47.99	□ 35.99
ON DUTY APPAREL	**SW672 FBLU 5X**	**K5139 5X**	**Elbeco Incorporated**	UFX TACT KNIT S/S SHIRT	25%	1	□ 47.99	□ 35.99
ON DUTY APPAREL	**SW672 RBT 5X**	**K5152 5X ROYAL 5X S/S**	**Elbeco Incorporated**	UFX TACT KNIT S/S SHIRT	25%	1	□ 47.99	□ 35.99
ON DUTY APPAREL	**SW672 SPGN 6X**	**K5137 SPRUCE-GREEN 6XL**	**Elbeco Incorporated**	UFX TACT KNIT S/S SHIRT	25%	1	□ 47.99	□ 35.99
ON DUTY APPAREL	**SW672 LTBL LG**	**K5133 LG**	**Elbeco Incorporated**	UFX TACT KNIT S/S SHIRT	25%	1	□ 47.99	□ 35.99
ON DUTY APPAREL	**SW672 LTBL MD**	**K5133 MD**	**Elbeco Incorporated**	UFX TACT KNIT S/S SHIRT	25%	1	□ 47.99	□ 35.99
ON DUTY APPAREL	**SW672 LTBL SM**	**K5133 SM**	**Elbeco Incorporated**	UFX TACT KNIT S/S SHIRT	25%	1	□ 47.99	□ 35.99
ON DUTY APPAREL	**SW672 LTBL XL**	**K5133 XL**	**Elbeco Incorporated**	UFX TACT KNIT S/S SHIRT	25%	1	□ 47.99	□ 35.99
ON DUTY APPAREL	**SW672 LTBL XS**	**K5133 XS**	**Elbeco Incorporated**	UFX TACT KNIT S/S SHIRT	25%	1	□ 47.99	□ 35.99
ON DUTY APPAREL	**SW672 LTBL 2X**	**K5133 2X**	**Elbeco Incorporated**	UFX TACT KNIT S/S SHIRT	25%	1	□ 47.99	□ 35.99
ON DUTY APPAREL	**SW672 LTBL 3X**	**K5133 3X**	**Elbeco Incorporated**	UFX TACT KNIT S/S SHIRT	25%	1	□ 47.99	□ 35.99
ON DUTY APPAREL	**SW672 LTBL 4X**	**K5133 4X**	**Elbeco Incorporated**	UFX TACT KNIT S/S SHIRT	25%	1	□ 47.99	□ 35.99
ON DUTY APPAREL	**SW672 LTBL 5X**	**K5133 5X**	**Elbeco Incorporated**	UFX TACT KNIT S/S SHIRT	25%	1	□ 47.99	□ 35.99
ON DUTY APPAREL	**SW672 OD LG**	**K5136 LG**	**Elbeco Incorporated**	UFX TACT KNIT S/S SHIRT	25%	1	□ 47.99	□ 35.99
ON DUTY APPAREL	**SW672 OD MD**	**K5136 M**	**Elbeco Incorporated**	UFX TACT KNIT S/S SHIRT	25%	1	□ 47.99	□ 35.99
ON DUTY APPAREL	**SW672 OD SM**	**K5136 SM**	**Elbeco Incorporated**	UFX TACT KNIT S/S SHIRT	25%	1	□ 47.99	□ 35.99
ON DUTY APPAREL	**SW672 OD XL**	**K5136 XL**	**Elbeco Incorporated**	UFX TACT KNIT S/S SHIRT	25%	1	□ 47.99	□ 35.99

ON DUTY APPAREL	**SW672 OD XS**	**K5136 XS**	**Elbeco Incorporated**	UFX TACT KNIT S/S SHIRT	25%	1	□ 47.99	□ 35.99
ON DUTY APPAREL	**SW672 OD 2X**	**K5136 2X**	**Elbeco Incorporated**	UFX TACT KNIT S/S SHIRT	25%	1	□ 47.99	□ 35.99
ON DUTY APPAREL	**SW672 OD 3X**	**K5136 3X**	**Elbeco Incorporated**	UFX TACT KNIT S/S SHIRT	25%	1	□ 47.99	□ 35.99
ON DUTY APPAREL	**SW672 OD 4X**	**K5136 4X**	**Elbeco Incorporated**	UFX TACT KNIT S/S SHIRT	25%	1	□ 47.99	□ 35.99
ON DUTY APPAREL	**SW672 OD 5X**	**K5136 5X**	**Elbeco Incorporated**	UFX TACT KNIT S/S SHIRT	25%	1	□ 47.99	□ 35.99
ON DUTY APPAREL	**SW995 NAV XS**	**K5124 NAV XS**	**Elbeco Incorporated**	UFX UNIFORM L/S POLO	25%	1	□ 65.99	□ 49.49
ON DUTY APPAREL	**SW995 NAV SM**	**K5124 NAV SM**	**Elbeco Incorporated**	UFX UNIFORM L/S POLO	25%	1	□ 65.99	□ 49.49
ON DUTY APPAREL	**SW995 NAV MD**	**K5124 NAV MD**	**Elbeco Incorporated**	UFX UNIFORM L/S POLO	25%	1	□ 65.99	□ 49.49
ON DUTY APPAREL	**SW995 NAV LG**	**K5124 NAV LG**	**Elbeco Incorporated**	UFX UNIFORM L/S POLO	25%	1	□ 65.99	□ 49.49
ON DUTY APPAREL	**SW995 NAV XL**	**K5124 NAV XL**	**Elbeco Incorporated**	UFX UNIFORM L/S POLO	25%	1	□ 65.99	□ 49.49
ON DUTY APPAREL	**SW995 NAV 2X**	**K5124 NAV 2X**	**Elbeco Incorporated**	UFX UNIFORM L/S POLO	25%	1	□ 65.99	□ 49.49
ON DUTY APPAREL	**SW995 NAV 3X**	**K5124 NAV 3X**	**Elbeco Incorporated**	UFX UNIFORM L/S POLO	25%	1	□ 65.99	□ 49.49
ON DUTY APPAREL	**SW995 NAV 4X**	**K5124 NAV 4X**	**Elbeco Incorporated**	UFX UNIFORM L/S POLO	25%	1	□ 65.99	□ 49.49
ON DUTY APPAREL	**SW995 NAV 5X**	**K5124 NAV 5X**	**Elbeco Incorporated**	UFX UNIFORM L/S POLO	25%	1	□ 65.99	□ 49.49
ON DUTY APPAREL	**SW995 NAV 6X**	**K51246XLR**	**Elbeco Incorporated**	UFX UNIFORM L/S POLO	25%	1	□ 65.99	□ 49.49
ON DUTY APPAREL	**ST493 MDNV LG LNG**	**T3730 MDNV LG LNG**	**Elbeco Incorporated**	ELBECO 1/4 ZIP JOB SHIRT W/SELF COLLAR	25%	1	□ 94.99	□ 71.24
ON DUTY APPAREL	**ST493 MDNV XL LNG**	**T3730 MDNV XL LNG**	**Elbeco Incorporated**	ELBECO 1/4 ZIP JOB SHIRT W/SELF COLLAR	25%	1	□ 94.99	□ 71.24
ON DUTY APPAREL	**ST493 MDNV 2X LNG**	**T3730 MDNV 2X LNG**	**Elbeco Incorporated**	ELBECO 1/4 ZIP JOB SHIRT W/SELF COLLAR	25%	1	□ 94.99	□ 71.24
ON DUTY APPAREL	**ST493 MDNV 3X LNG**	**T3730 MDNV 3X LNG**	**Elbeco Incorporated**	ELBECO 1/4 ZIP JOB SHIRT W/SELF COLLAR	25%	1	□ 94.99	□ 71.24
ON DUTY APPAREL	**ST493 MDNV 4X LNG**	**T3730 MDNV 4X LNG**	**Elbeco Incorporated**	ELBECO 1/4 ZIP JOB SHIRT W/SELF COLLAR	25%	1	□ 94.99	□ 71.24
ON DUTY APPAREL	**SR585 BLK SM**	**K5141 SM**	**Elbeco Incorporated**	UFX TACTICAL L/S KNIT SHIRT	25%	1	□ 54.99	□ 41.24
ON DUTY APPAREL	**SR585 NAV SM**	**K5144 SM**	**Elbeco Incorporated**	UFX TACTICAL L/S KNIT SHIRT	25%	1	□ 54.99	□ 41.24
ON DUTY APPAREL	**SR585 WHT SM**	**K5140 SM**	**Elbeco Incorporated**	UFX TACTICAL L/S KNIT SHIRT	25%	1	□ 54.99	□ 41.24
ON DUTY APPAREL	**SR585 BLK MD**	**K5141 MD**	**Elbeco Incorporated**	UFX TACTICAL L/S KNIT SHIRT	25%	1	□ 54.99	□ 41.24
ON DUTY APPAREL	**SR585 NAV MD**	**K5144 MD**	**Elbeco Incorporated**	UFX TACTICAL L/S KNIT SHIRT	25%	1	□ 54.99	□ 41.24
ON DUTY APPAREL	**SR585 WHT MD**	**K5140 MD**	**Elbeco Incorporated**	UFX TACTICAL L/S KNIT SHIRT	25%	1	□ 54.99	□ 41.24
ON DUTY APPAREL	**SR585 BLK LG**	**K5141 LG**	**Elbeco Incorporated**	UFX TACTICAL L/S KNIT SHIRT	25%	1	□ 54.99	□ 41.24
ON DUTY APPAREL	**SR585 NAV LG**	**K5144 LG**	**Elbeco Incorporated**	UFX TACTICAL L/S KNIT SHIRT	25%	1	□ 54.99	□ 41.24
ON DUTY APPAREL	**SR585 WHT LG**	**K5140 LG**	**Elbeco Incorporated**	UFX TACTICAL L/S KNIT SHIRT	25%	1	□ 54.99	□ 41.24
ON DUTY APPAREL	**SR585 BLK XL**	**K5141 XL**	**Elbeco Incorporated**	UFX TACTICAL L/S KNIT SHIRT	25%	1	□ 54.99	□ 41.24
ON DUTY APPAREL	**SR585 NAV XL**	**K5144 XL**	**Elbeco Incorporated**	UFX TACTICAL L/S KNIT SHIRT	25%	1	□ 54.99	□ 41.24

ON DUTY APPAREL	**SR585 WHT XL**	**K5140 XL**	**Elbeco Incorporated**	UFX TACTICAL L/S KNIT SHIRT	25%	1	□ 54.99	□ 41.24
ON DUTY APPAREL	**SR585 BLK 2X**	**K5141 2X**	**Elbeco Incorporated**	UFX TACTICAL L/S KNIT SHIRT	25%	1	□ 54.99	□ 41.24
ON DUTY APPAREL	**SR585 NAV 2X**	**K5144 2X**	**Elbeco Incorporated**	UFX TACTICAL L/S KNIT SHIRT	25%	1	□ 54.99	□ 41.24
ON DUTY APPAREL	**SR585 WHT 2X**	**K5140 2X**	**Elbeco Incorporated**	UFX TACTICAL L/S KNIT SHIRT	25%	1	□ 54.99	□ 41.24
ON DUTY APPAREL	**SR585 BLK 3X**	**K5141 3X**	**Elbeco Incorporated**	UFX TACTICAL L/S KNIT SHIRT	25%	1	□ 54.99	□ 41.24
ON DUTY APPAREL	**SR585 NAV 3X**	**K5144 3X**	**Elbeco Incorporated**	UFX TACTICAL L/S KNIT SHIRT	25%	1	□ 54.99	□ 41.24
ON DUTY APPAREL	**SR585 WHT 3X**	**K5140 3X**	**Elbeco Incorporated**	UFX TACTICAL L/S KNIT SHIRT	25%	1	□ 54.99	□ 41.24
ON DUTY APPAREL	**ST206 BLK 2X**	**K5181LC 2X**	**Elbeco Incorporated**	WOMENS UFX L/S POLO SHIRT	25%	1	□ 54.99	□ 41.24
ON DUTY APPAREL	**ST206 BLK 3X**	**K5181LC 3X**	**Elbeco Incorporated**	WOMENS UFX L/S POLO SHIRT	25%	1	□ 54.99	□ 41.24
ON DUTY APPAREL	**ST206 BLK 4X**	**K5181LC 4X**	**Elbeco Incorporated**	WOMENS UFX L/S POLO SHIRT	25%	1	□ 54.99	□ 41.24
ON DUTY APPAREL	**ST206 BLK LG**	**K5181LC LG**	**Elbeco Incorporated**	WOMENS UFX L/S POLO SHIRT	25%	1	□ 54.99	□ 41.24
ON DUTY APPAREL	**ST206 BLK MD**	**K5181LC MD**	**Elbeco Incorporated**	WOMENS UFX L/S POLO SHIRT	25%	1	□ 54.99	□ 41.24
ON DUTY APPAREL	**ST206 BLK SM**	**K5181LC SM**	**Elbeco Incorporated**	WOMENS UFX L/S POLO SHIRT	25%	1	□ 54.99	□ 41.24
ON DUTY APPAREL	**ST206 BLK XL**	**K5181LC XL**	**Elbeco Incorporated**	WOMENS UFX L/S POLO SHIRT	25%	1	□ 54.99	□ 41.24
ON DUTY APPAREL	**ST206 TAN 2X**	**K5182LC 2X**	**Elbeco Incorporated**	WOMENS UFX L/S POLO SHIRT	25%	1	□ 54.99	□ 41.24
ON DUTY APPAREL	**ST206 TAN 3X**	**K5182LC 3X**	**Elbeco Incorporated**	WOMENS UFX L/S POLO SHIRT	25%	1	□ 54.99	□ 41.24
ON DUTY APPAREL	**ST206 TAN 4X**	**K5182LC 4X**	**Elbeco Incorporated**	WOMENS UFX L/S POLO SHIRT	25%	1	□ 54.99	□ 41.24
ON DUTY APPAREL	**ST206 TAN LG**	**K5182LC LG**	**Elbeco Incorporated**	WOMENS UFX L/S POLO SHIRT	25%	1	□ 54.99	□ 41.24
ON DUTY APPAREL	**ST206 TAN MD**	**K5182LC MD**	**Elbeco Incorporated**	WOMENS UFX L/S POLO SHIRT	25%	1	□ 54.99	□ 41.24
ON DUTY APPAREL	**ST206 TAN SM**	**K5182LC SM**	**Elbeco Incorporated**	WOMENS UFX L/S POLO SHIRT	25%	1	□ 54.99	□ 41.24
ON DUTY APPAREL	**ST206 TAN XL**	**K5182LC XL**	**Elbeco Incorporated**	WOMENS UFX L/S POLO SHIRT	25%	1	□ 54.99	□ 41.24
ON DUTY APPAREL	**ST206 WHT 2X**	**K5180LC 2X**	**Elbeco Incorporated**	WOMENS UFX L/S POLO SHIRT	25%	1	□ 54.99	□ 41.24
ON DUTY APPAREL	**ST206 WHT 3X**	**K5180LC 3X**	**Elbeco Incorporated**	WOMENS UFX L/S POLO SHIRT	25%	1	□ 54.99	□ 41.24
ON DUTY APPAREL	**ST206 WHT 4X**	**K5180LC 4X**	**Elbeco Incorporated**	WOMENS UFX L/S POLO SHIRT	25%	1	□ 54.99	□ 41.24
ON DUTY APPAREL	**ST206 WHT LG**	**K5180LC LG**	**Elbeco Incorporated**	WOMENS UFX L/S POLO SHIRT	25%	1	□ 54.99	□ 41.24
ON DUTY APPAREL	**ST206 WHT MD**	**K5180LC MD**	**Elbeco Incorporated**	WOMENS UFX L/S POLO SHIRT	25%	1	□ 54.99	□ 41.24
ON DUTY APPAREL	**ST206 WHT SM**	**K5180LC SM**	**Elbeco Incorporated**	WOMENS UFX L/S POLO SHIRT	25%	1	□ 54.99	□ 41.24
ON DUTY APPAREL	**ST206 WHT XL**	**K5180LC XL**	**Elbeco Incorporated**	WOMENS UFX L/S POLO SHIRT	25%	1	□ 54.99	□ 41.24
ON DUTY APPAREL	**ST206 GRY 2X**	**K5188LC 2X**	**Elbeco Incorporated**	WOMENS UFX L/S POLO SHIRT	25%	1	□ 54.99	□ 41.24
ON DUTY APPAREL	**ST206 GRY 3X**	**K5188LC 3X**	**Elbeco Incorporated**	WOMENS UFX L/S POLO SHIRT	25%	1	□ 54.99	□ 41.24
ON DUTY APPAREL	**ST206 GRY 4X**	**K5188LC 4X**	**Elbeco Incorporated**	WOMENS UFX L/S POLO SHIRT	25%	1	□ 54.99	□ 41.24
ON DUTY APPAREL	**ST206 GRY LG**	**K5188LC LG**	**Elbeco Incorporated**	WOMENS UFX L/S POLO SHIRT	25%	1	□ 54.99	□ 41.24
ON DUTY APPAREL	**ST206 GRY MD**	**K5188LC MD**	**Elbeco Incorporated**	WOMENS UFX L/S POLO SHIRT	25%	1	□ 54.99	□ 41.24
ON DUTY APPAREL	**ST206 GRY SM**	**K5188LC SM**	**Elbeco Incorporated**	WOMENS UFX L/S POLO SHIRT	25%	1	□ 54.99	□ 41.24

ON DUTY APPAREL	**ST206 GRY XL**	**K5188LC XL**	**Elbeco Incorporated**	WOMENS UFX L/S POLO SHIRT	25%	1	□ 54.99	□ 41.24
ON DUTY APPAREL	**SR585 BLK 4X**	**K5141 4X**	**Elbeco Incorporated**	UFX TACTICAL L/S KNIT SHIRT	25%	1	□ 54.99	□ 41.24
ON DUTY APPAREL	**ST206 NAV LG**	**K5184LC LG**	**Elbeco Incorporated**	WOMENS UFX L/S POLO SHIRT	25%	1	□ 54.99	□ 41.24
ON DUTY APPAREL	**ST206 NAV MD**	**K5184LC MD**	**Elbeco Incorporated**	WOMENS UFX L/S POLO SHIRT	25%	1	□ 54.99	□ 41.24
ON DUTY APPAREL	**ST206 NAV SM**	**K5184LC SM**	**Elbeco Incorporated**	WOMENS UFX L/S POLO SHIRT	25%	1	□ 54.99	□ 41.24
ON DUTY APPAREL	**ST206 NAV XL**	**K5184LC XL**	**Elbeco Incorporated**	WOMENS UFX L/S POLO SHIRT	25%	1	□ 54.99	□ 41.24
ON DUTY APPAREL	**ST206 NAV 2X**	**K5184LC 2X**	**Elbeco Incorporated**	WOMENS UFX L/S POLO SHIRT	25%	1	□ 54.99	□ 41.24
ON DUTY APPAREL	**ST206 NAV 3X**	**K5184LC 3X**	**Elbeco Incorporated**	WOMENS UFX L/S POLO SHIRT	25%	1	□ 54.99	□ 41.24
ON DUTY APPAREL	**ST206 NAV 4X**	**K5184LC 4X**	**Elbeco Incorporated**	WOMENS UFX L/S POLO SHIRT	25%	1	□ 54.99	□ 41.24
ON DUTY APPAREL	**SR585 GRY XL**	**K5148 XL**	**Elbeco Incorporated**	UFX TACTICAL L/S KNIT SHIRT	25%	1	□ 54.99	□ 41.24
ON DUTY APPAREL	**ST206 GRY XS**	**K5188LC XS**	**Elbeco Incorporated**	WOMENS UFX L/S POLO SHIRT	25%	1	□ 54.99	□ 41.24
ON DUTY APPAREL	**ST206 NAV XS**	**K5184LC XS**	**Elbeco Incorporated**	WOMENS UFX L/S POLO SHIRT	25%	1	□ 54.99	□ 41.24
ON DUTY APPAREL	**SR585 RBT LG**	**K5151 LG**	**Elbeco Incorporated**	UFX TACTICAL L/S KNIT SHIRT	25%	1	□ 54.99	□ 41.24
ON DUTY APPAREL	**SR585 RBT MD**	**K5151 MD**	**Elbeco Incorporated**	UFX TACTICAL L/S KNIT SHIRT	25%	1	□ 54.99	□ 41.24
ON DUTY APPAREL	**SR585 RBT SM**	**K5151 SM**	**Elbeco Incorporated**	UFX TACTICAL L/S KNIT SHIRT	25%	1	□ 54.99	□ 41.24
ON DUTY APPAREL	**SR585 RBT XL**	**K5151 XL**	**Elbeco Incorporated**	UFX TACTICAL L/S KNIT SHIRT	25%	1	□ 54.99	□ 41.24
ON DUTY APPAREL	**SR585 RBT 2X**	**K5151 2X**	**Elbeco Incorporated**	UFX TACTICAL L/S KNIT SHIRT	25%	1	□ 54.99	□ 41.24
ON DUTY APPAREL	**SR585 RBT 3X**	**K5151 3X**	**Elbeco Incorporated**	UFX TACTICAL L/S KNIT SHIRT	25%	1	□ 54.99	□ 41.24
ON DUTY APPAREL	**ST206 TAN XS**	**K5182LC XS**	**Elbeco Incorporated**	WOMENS UFX L/S POLO SHIRT	25%	1	□ 54.99	□ 41.24
ON DUTY APPAREL	**ST206 WHT XS**	**K5180LC XS**	**Elbeco Incorporated**	WOMENS UFX L/S POLO SHIRT	25%	1	□ 54.99	□ 41.24
ON DUTY APPAREL	**SR585 GRY LG**	**K5148 LG**	**Elbeco Incorporated**	UFX TACTICAL L/S KNIT SHIRT	25%	1	□ 54.99	□ 41.24
ON DUTY APPAREL	**SR585 GRY MD**	**K5148 MD**	**Elbeco Incorporated**	UFX TACTICAL L/S KNIT SHIRT	25%	1	□ 54.99	□ 41.24
ON DUTY APPAREL	**SR585 GRY SM**	**K5148 SM**	**Elbeco Incorporated**	UFX TACTICAL L/S KNIT SHIRT	25%	1	□ 54.99	□ 41.24
ON DUTY APPAREL	**SR585 GRY 2X**	**K5148 2X**	**Elbeco Incorporated**	UFX TACTICAL L/S KNIT SHIRT	25%	1	□ 54.99	□ 41.24
ON DUTY APPAREL	**SR585 GRY 3X**	**K5148 3X**	**Elbeco Incorporated**	UFX TACTICAL L/S KNIT SHIRT	25%	1	□ 54.99	□ 41.24
ON DUTY APPAREL	**SR585 GRY 5X**	**K5148 5X**	**Elbeco Incorporated**	UFX TACTICAL L/S KNIT SHIRT	25%	1	□ 54.99	□ 41.24
ON DUTY APPAREL	**ST206 BLK XS**	**K5181LC XS**	**Elbeco Incorporated**	WOMENS UFX L/S POLO SHIRT	25%	1	□ 54.99	□ 41.24
ON DUTY APPAREL	**SR585 TAN MD**	**K5142 MD**	**Elbeco Incorporated**	UFX TACTICAL L/S KNIT SHIRT	25%	1	□ 54.99	□ 41.24
ON DUTY APPAREL	**SR585 TAN LG**	**K5142 LG**	**Elbeco Incorporated**	UFX TACTICAL L/S KNIT SHIRT	25%	1	□ 54.99	□ 41.24
ON DUTY APPAREL	**SR585 TAN 2X**	**K5142 2X**	**Elbeco Incorporated**	UFX TACTICAL L/S KNIT SHIRT	25%	1	□ 54.99	□ 41.24
ON DUTY APPAREL	**SR585 RED MD**	**K5145 MD**	**Elbeco Incorporated**	UFX TACTICAL L/S KNIT SHIRT	25%	1	□ 54.99	□ 41.24
ON DUTY APPAREL	**SR585 RED LG**	**K5145 LG**	**Elbeco Incorporated**	UFX TACTICAL L/S KNIT SHIRT	25%	1	□ 54.99	□ 41.24
ON DUTY APPAREL	**SR585 RED 4X**	**K5145 4X**	**Elbeco Incorporated**	UFX TACTICAL L/S KNIT SHIRT	25%	1	□ 54.99	□ 41.24
ON DUTY APPAREL	**SR585 RED 2X**	**K5145 2X**	**Elbeco Incorporated**	UFX TACTICAL L/S KNIT SHIRT	25%	1	□ 54.99	□ 41.24

ON DUTY APPAREL	**SR585 RED 3X**	**K5145 3X**	**Elbeco Incorporated**	UFX TACTICAL L/S KNIT SHIRT	25%	1	□ 54.99	□ 41.24
ON DUTY APPAREL	**SR585 RBT XS**	**K5151 XS**	**Elbeco Incorporated**	UFX TACTICAL L/S KNIT SHIRT	25%	1	□ 54.99	□ 41.24
ON DUTY APPAREL	**SR585 RED XL**	**K5145 XL**	**Elbeco Incorporated**	UFX TACTICAL L/S KNIT SHIRT	25%	1	□ 54.99	□ 41.24
ON DUTY APPAREL	**SR585 TAN XL**	**K5142 XL**	**Elbeco Incorporated**	UFX TACTICAL L/S KNIT SHIRT	25%	1	□ 54.99	□ 41.24
ON DUTY APPAREL	**SR585 TAN SM**	**K5142 SM**	**Elbeco Incorporated**	UFX TACTICAL L/S KNIT SHIRT	25%	1	□ 54.99	□ 41.24
ON DUTY APPAREL	**SR585 NAV 5X**	**K5144 5X**	**Elbeco Incorporated**	UFX TACTICAL L/S KNIT SHIRT	25%	1	□ 54.99	□ 41.24
ON DUTY APPAREL	**SR585 BLK 5X**	**K5141 5X**	**Elbeco Incorporated**	UFX TACTICAL L/S KNIT SHIRT	25%	1	□ 54.99	□ 41.24
ON DUTY APPAREL	**SR585 BLK 6X**	**K5141 6X**	**Elbeco Incorporated**	UFX TACTICAL L/S KNIT SHIRT	25%	1	□ 54.99	□ 41.24
ON DUTY APPAREL	**SR585 RBT 4X**	**K5151 4X**	**Elbeco Incorporated**	UFX TACTICAL L/S KNIT SHIRT	25%	1	□ 54.99	□ 41.24
ON DUTY APPAREL	**SR585 RED SM**	**K5145 SM**	**Elbeco Incorporated**	UFX TACTICAL L/S KNIT SHIRT	25%	1	□ 54.99	□ 41.24
ON DUTY APPAREL	**SR585 RED XS**	**K5145 XS**	**Elbeco Incorporated**	UFX TACTICAL L/S KNIT SHIRT	25%	1	□ 54.99	□ 41.24
ON DUTY APPAREL	**SR585 RED 5X**	**K5145 5X**	**Elbeco Incorporated**	UFX TACTICAL L/S KNIT SHIRT	25%	1	□ 54.99	□ 41.24
ON DUTY APPAREL	**SR585 TAN 5X**	**K5142 5X**	**Elbeco Incorporated**	UFX TACTICAL L/S KNIT SHIRT	25%	1	□ 54.99	□ 41.24
ON DUTY APPAREL	**SR585 WHT 5X**	**K5140 5X**	**Elbeco Incorporated**	UFX TACTICAL L/S KNIT SHIRT	25%	1	□ 54.99	□ 41.24
ON DUTY APPAREL	**SR585 WHT 6X**	**K5140 6X**	**Elbeco Incorporated**	UFX TACTICAL L/S KNIT SHIRT	25%	1	□ 54.99	□ 41.24
ON DUTY APPAREL	**SR585 FBL LG**	**K5149 LG**	**Elbeco Incorporated**	UFX TACTICAL L/S KNIT SHIRT	25%	1	□ 54.99	□ 41.24
ON DUTY APPAREL	**SR585 FBL MD**	**K5149 MD**	**Elbeco Incorporated**	UFX TACTICAL L/S KNIT SHIRT	25%	1	□ 54.99	□ 41.24
ON DUTY APPAREL	**SR585 FBL SM**	**K5149 SM**	**Elbeco Incorporated**	UFX TACTICAL L/S KNIT SHIRT	25%	1	□ 54.99	□ 41.24
ON DUTY APPAREL	**SR585 FBL XL**	**K5149 XL**	**Elbeco Incorporated**	UFX TACTICAL L/S KNIT SHIRT	25%	1	□ 54.99	□ 41.24
ON DUTY APPAREL	**SR585 FBL XS**	**K5149 XS**	**Elbeco Incorporated**	UFX TACTICAL L/S KNIT SHIRT	25%	1	□ 54.99	□ 41.24
ON DUTY APPAREL	**SR585 FBL 2X**	**K5149 2X**	**Elbeco Incorporated**	UFX TACTICAL L/S KNIT SHIRT	25%	1	□ 54.99	□ 41.24
ON DUTY APPAREL	**SR585 FBL 3X**	**K5149 3X**	**Elbeco Incorporated**	UFX TACTICAL L/S KNIT SHIRT	25%	1	□ 54.99	□ 41.24
ON DUTY APPAREL	**SR585 FBL 4X**	**K5149 4X**	**Elbeco Incorporated**	UFX TACTICAL L/S KNIT SHIRT	25%	1	□ 54.99	□ 41.24
ON DUTY APPAREL	**SR585 FBL 5X**	**K5149 5X**	**Elbeco Incorporated**	UFX TACTICAL L/S KNIT SHIRT	25%	1	□ 54.99	□ 41.24
ON DUTY APPAREL	**ST206 FBL LG**	**K5189LC LG**	**Elbeco Incorporated**	WOMENS UFX L/S POLO SHIRT	25%	1	□ 54.99	□ 41.24
ON DUTY APPAREL	**ST206 FBL MD**	**K5189LC MD**	**Elbeco Incorporated**	WOMENS UFX L/S POLO SHIRT	25%	1	□ 54.99	□ 41.24
ON DUTY APPAREL	**ST206 FBL SM**	**K5189LC SM**	**Elbeco Incorporated**	WOMENS UFX L/S POLO SHIRT	25%	1	□ 54.99	□ 41.24
ON DUTY APPAREL	**ST206 FBL XL**	**K5189LC XL**	**Elbeco Incorporated**	WOMENS UFX L/S POLO SHIRT	25%	1	□ 54.99	□ 41.24
ON DUTY APPAREL	**ST206 FBL XS**	**K5189LC XS**	**Elbeco Incorporated**	WOMENS UFX L/S POLO SHIRT	25%	1	□ 54.99	□ 41.24
ON DUTY APPAREL	**ST206 FBL 2X**	**K5189LC 2X**	**Elbeco Incorporated**	WOMENS UFX L/S POLO SHIRT	25%	1	□ 54.99	□ 41.24
ON DUTY APPAREL	**ST206 FBL 3X**	**K5189LC 3X**	**Elbeco Incorporated**	WOMENS UFX L/S POLO SHIRT	25%	1	□ 54.99	□ 41.24
ON DUTY APPAREL	**ST206 FBL 4X**	**K5189LC 4X**	**Elbeco Incorporated**	WOMENS UFX L/S POLO SHIRT	25%	1	□ 54.99	□ 41.24
ON DUTY APPAREL	**SR585 OD LG**	**K5146 LG**	**Elbeco Incorporated**	UFX TACTICAL L/S KNIT SHIRT	25%	1	□ 54.99	□ 41.24
ON DUTY APPAREL	**SR585 OD MD**	**K5146 MD**	**Elbeco Incorporated**	UFX TACTICAL L/S KNIT SHIRT	25%	1	□ 54.99	□ 41.24

ON DUTY APPAREL	**SR585 OD SM**	**K5146 SM**	**Elbeco Incorporated**	UFX TACTICAL L/S KNIT SHIRT	25%	1	□ 54.99	□ 41.24
ON DUTY APPAREL	**SR585 OD XL**	**K5146 XL**	**Elbeco Incorporated**	UFX TACTICAL L/S KNIT SHIRT	25%	1	□ 54.99	□ 41.24
ON DUTY APPAREL	**SR585 OD XS**	**K5146 XS**	**Elbeco Incorporated**	UFX TACTICAL L/S KNIT SHIRT	25%	1	□ 54.99	□ 41.24
ON DUTY APPAREL	**SR585 OD 2X**	**K5146 2X**	**Elbeco Incorporated**	UFX TACTICAL L/S KNIT SHIRT	25%	1	□ 54.99	□ 41.24
ON DUTY APPAREL	**SR585 OD 3X**	**K5146 3X**	**Elbeco Incorporated**	UFX TACTICAL L/S KNIT SHIRT	25%	1	□ 54.99	□ 41.24
ON DUTY APPAREL	**SR585 OD 4X**	**K5146 4X**	**Elbeco Incorporated**	UFX TACTICAL L/S KNIT SHIRT	25%	1	□ 54.99	□ 41.24
ON DUTY APPAREL	**SR585 OD 5X**	**K5146 5X**	**Elbeco Incorporated**	UFX TACTICAL L/S KNIT SHIRT	25%	1	□ 54.99	□ 41.24
ON DUTY APPAREL	**SR585 OD 6X**	**K5146 6X**	**Elbeco Incorporated**	UFX TACTICAL L/S KNIT SHIRT	25%	1	□ 54.99	□ 41.24
ON DUTY APPAREL	**SR585 RBT 5X**	**K5151 5X**	**Elbeco Incorporated**	UFX TACTICAL L/S KNIT SHIRT	25%	1	□ 54.99	□ 41.24
ON DUTY APPAREL	**SR585 RBT 6X**	**K5151 6X**	**Elbeco Incorporated**	UFX TACTICAL L/S KNIT SHIRT	25%	1	□ 54.99	□ 41.24
ON DUTY APPAREL	**TR762 BLK 10 OB**	**E7553LCN 10 OB**	**Elbeco Incorporated**	TEK 3 FEMALE EMT TROUSERS	25%	1	□ 69.99	□ 52.49
ON DUTY APPAREL	**TR762 BLK 12 OB**	**E7553LCN 12 OB**	**Elbeco Incorporated**	TEK 3 FEMALE EMT TROUSERS	25%	1	□ 69.99	□ 52.49
ON DUTY APPAREL	**TR762 BLK 14 OB**	**E7553LCN 14 OB**	**Elbeco Incorporated**	TEK 3 FEMALE EMT TROUSERS	25%	1	□ 69.99	□ 52.49
ON DUTY APPAREL	**TR762 BLK 16 OB**	**E7553LCN 16 OB**	**Elbeco Incorporated**	TEK 3 FEMALE EMT TROUSERS	25%	1	□ 69.99	□ 52.49
ON DUTY APPAREL	**TR762 BLK 18 OB**	**E7553LCN 18 OB**	**Elbeco Incorporated**	TEK 3 FEMALE EMT TROUSERS	25%	1	□ 69.99	□ 52.49
ON DUTY APPAREL	**TR762 BLK 2 OB**	**E7553LCN 2 OB**	**Elbeco Incorporated**	TEK 3 FEMALE EMT TROUSERS	25%	1	□ 69.99	□ 52.49
ON DUTY APPAREL	**TR762 BLK 20 OB**	**E7553LCN 20 OB**	**Elbeco Incorporated**	TEK 3 FEMALE EMT TROUSERS	25%	1	□ 69.99	□ 52.49
ON DUTY APPAREL	**TR762 BLK 22 OB**	**E7553LCN 22 OB**	**Elbeco Incorporated**	TEK 3 FEMALE EMT TROUSERS	25%	1	□ 69.99	□ 52.49
ON DUTY APPAREL	**TR762 BLK 24 OB**	**E7553LCN 24 OB**	**Elbeco Incorporated**	TEK 3 FEMALE EMT TROUSERS	25%	1	□ 69.99	□ 52.49
ON DUTY APPAREL	**TR762 BLK 4 OB**	**E7553LCN 4 OB**	**Elbeco Incorporated**	TEK 3 FEMALE EMT TROUSERS	25%	1	□ 69.99	□ 52.49
ON DUTY APPAREL	**TR762 BLK 6 OB**	**E7553LCN 6 OB**	**Elbeco Incorporated**	TEK 3 FEMALE EMT TROUSERS	25%	1	□ 69.99	□ 52.49
ON DUTY APPAREL	**TR762 BLK 8 OB**	**E7553LCN 8 OB**	**Elbeco Incorporated**	TEK 3 FEMALE EMT TROUSERS	25%	1	□ 69.99	□ 52.49
ON DUTY APPAREL	**TR762 MDNV 10 OB**	**E2884LC 10 OB**	**Elbeco Incorporated**	TEK 3 FEMALE EMT TROUSERS	25%	1	□ 69.99	□ 52.49
ON DUTY APPAREL	**TR762 MDNV 12 OB**	**E2884LC 12 OB**	**Elbeco Incorporated**	TEK 3 FEMALE EMT TROUSERS	25%	1	□ 69.99	□ 52.49
ON DUTY APPAREL	**TR762 MDNV 14 OB**	**E2884LC 14 OB**	**Elbeco Incorporated**	TEK 3 FEMALE EMT TROUSERS	25%	1	□ 69.99	□ 52.49
ON DUTY APPAREL	**TR762 MDNV 16 OB**	**E2884LC 16 OB**	**Elbeco Incorporated**	TEK 3 FEMALE EMT TROUSERS	25%	1	□ 69.99	□ 52.49
ON DUTY APPAREL	**TR762 MDNV 18 OB**	**E2884LC 18 OB**	**Elbeco Incorporated**	TEK 3 FEMALE EMT TROUSERS	25%	1	□ 69.99	□ 52.49
ON DUTY APPAREL	**TR762 MDNV 2 OB**	**E2884LC 2 OB**	**Elbeco Incorporated**	TEK 3 FEMALE EMT TROUSERS	25%	1	□ 69.99	□ 52.49
ON DUTY APPAREL	**TR762 MDNV 20 OB**	**E2884LC 20 OB**	**Elbeco Incorporated**	TEK 3 FEMALE EMT TROUSERS	25%	1	□ 69.99	□ 52.49
ON DUTY APPAREL	**TR762 MDNV 22 OB**	**E2884LC 22 OB**	**Elbeco Incorporated**	TEK 3 FEMALE EMT TROUSERS	25%	1	□ 69.99	□ 52.49
ON DUTY APPAREL	**TR762 MDNV 24 OB**	**E2884LC 24 OB**	**Elbeco Incorporated**	TEK 3 FEMALE EMT TROUSERS	25%	1	□ 69.99	□ 52.49
ON DUTY APPAREL	**TR762 MDNV 4 OB**	**E2884LC 4 OB**	**Elbeco Incorporated**	TEK 3 FEMALE EMT TROUSERS	25%	1	□ 69.99	□ 52.49
ON DUTY APPAREL	**TR762 MDNV 6 OB**	**2884LC 6 OB**	**Elbeco Incorporated**	TEK 3 FEMALE EMT TROUSERS	25%	1	□ 69.99	□ 52.49
ON DUTY APPAREL	**TR762 MDNV 8 OB**	**E2884LC 8 OB**	**Elbeco Incorporated**	TEK 3 FEMALE EMT TROUSERS	25%	1	□ 69.99	□ 52.49

ON DUTY APPAREL	**TR762 MDNV 26 OB**	**E2884LCDRKNVY26REGULR**	**Elbeco Incorporated**	TEK 3 FEMALE EMT TROUSERS	25%	1	□ 69.99	□ 52.49
ON DUTY APPAREL	**SR501 LTB 18**	**CA03LTBLU18SS**	**Elbeco Incorporated**	EXPRESS P/C HEAVYWEIGHT S/S DRESS SHIRT	25%	1	□ 44.99	□ 33.74
ON DUTY APPAREL	**SR501 LTB 22**	**CA03-LTBLU22SS**	**Elbeco Incorporated**	EXPRESS P/C HEAVYWEIGHT S/S DRESS SHIRT	25%	1	□ 44.99	□ 33.74
ON DUTY APPAREL	**SR501 LTB 24**	**CA0324**	**Elbeco Incorporated**	EXPRESS P/C HEAVYWEIGHT S/S DRESS SHIRT	25%	1	□ 44.99	□ 33.74
ON DUTY APPAREL	**ZA225 GRY 16 32LB**	**X1 X35W5441T 41 16.0 32**	**FECHHEIMER BROTHERS UNIFORM CO**	MENS L/S POLY/COTTON DURO POPLIN SHIRT	25%	1	□ 102.99	□ 77.24
ON DUTY APPAREL	**SH3444 LAPD LG REG**	**F1 8700 NV LARGE REG**	**FECHHEIMER BROTHERS UNIFORM CO**	CROSS FR T-SHIRT	25%	1	□ 44.99	□ 33.74
ON DUTY APPAREL	**SH3444 LAPD MD REG**	**F1 8700 NV MEDIUM REG**	**FECHHEIMER BROTHERS UNIFORM CO**	CROSS FR T-SHIRT	25%	1	□ 44.99	□ 33.74
ON DUTY APPAREL	**SH3444 LAPD SM REG**	**F1 8700 NV SMALL REG**	**FECHHEIMER BROTHERS UNIFORM CO**	CROSS FR T-SHIRT	25%	1	□ 44.99	□ 33.74
ON DUTY APPAREL	**SH3444 LAPD XL REG**	**F1 8700 NV XLARGE REG**	**FECHHEIMER BROTHERS UNIFORM CO**	CROSS FR T-SHIRT	25%	1	□ 44.99	□ 33.74
ON DUTY APPAREL	**SH3444 LAPD XS REG**	**F1 8700 NV XSMALL REG**	**FECHHEIMER BROTHERS UNIFORM CO**	CROSS FR T-SHIRT	25%	1	□ 44.99	□ 33.74
ON DUTY APPAREL	**SH3444 LAPD 2X REG**	**F1 8700 NV 2XL REG**	**FECHHEIMER BROTHERS UNIFORM CO**	CROSS FR T-SHIRT	25%	1	□ 44.99	□ 33.74
ON DUTY APPAREL	**SH3444 LAPD 3X REG**	**F1 8700 NV 3XL REG**	**FECHHEIMER BROTHERS UNIFORM CO**	CROSS FR T-SHIRT	25%	1	□ 44.99	□ 33.74
ON DUTY APPAREL	**SH3444 LAPD 4X REG**	**F1 8700 NV 4XL REG**	**FECHHEIMER BROTHERS UNIFORM CO**	CROSS FR T-SHIRT	25%	1	□ 44.99	□ 33.74
ON DUTY APPAREL	**SH3444 LAPD 5X REG**	**F1 8700 NV 5XL REG**	**FECHHEIMER BROTHERS UNIFORM CO**	CROSS FR T-SHIRT	25%	1	□ 44.99	□ 33.74
ON DUTY APPAREL	**SH3444 LAPD LG LNG**	**F1 8700 NV LARGE LONG**	**FECHHEIMER BROTHERS UNIFORM CO**	CROSS FR T-SHIRT	25%	1	□ 44.99	□ 33.74
ON DUTY APPAREL	**SH3444 LAPD XL LNG**	**F1 8700 NV XLARGE LONG**	**FECHHEIMER BROTHERS UNIFORM CO**	CROSS FR T-SHIRT	25%	1	□ 44.99	□ 33.74
ON DUTY APPAREL	**SH3444 LAPD 2X LNG**	**F1 8700 NV 2XL LONG**	**FECHHEIMER BROTHERS UNIFORM CO**	CROSS FR T-SHIRT	25%	1	□ 44.99	□ 33.74
ON DUTY APPAREL	**SH3444 LAPD 3X LNG**	**F1 8700 NV 3XL LONG**	**FECHHEIMER BROTHERS UNIFORM CO**	CROSS FR T-SHIRT	25%	1	□ 44.99	□ 33.74
ON DUTY APPAREL	**SH3444 LAPD 4X LNG**	**F1 8700 NV 4XL LONG**	**FECHHEIMER BROTHERS UNIFORM CO**	CROSS FR T-SHIRT	25%	1	□ 44.99	□ 33.74
ON DUTY APPAREL	**SH3444 LAPD 5X LNG**	**F1 8700 NV 5XL LONG**	**FECHHEIMER BROTHERS UNIFORM CO**	CROSS FR T-SHIRT	25%	1	□ 44.99	□ 33.74
ON DUTY APPAREL	**SH3444 LAPD MD LNG**	**F1 8700 NV MEDIUM LONG**	**FECHHEIMER BROTHERS UNIFORM CO**	CROSS FR T-SHIRT	25%	1	□ 44.99	□ 33.74
ON DUTY APPAREL	**TJ264 NAV 28 OB**	**F1 FX57700 86 28 REG**	**FECHHEIMER BROTHERS UNIFORM CO**	CROSS FX POLY/COTTON RIPSTOP EMS PANT	25%	1	□ 60.99	□ 45.74

ON DUTY APPAREL	**TJ264 NAV 29 OB**	**F1 FX57700 86 29 REG**	**FECHHEIMER BROTHERS UNIFORM CO**	CROSS FX POLY/COTTON RIPSTOP EMS PANT	25%	1	□ 60.99	□ 45.74
ON DUTY APPAREL	**TJ264 NAV 30 OB**	**F1 FX57700 86 30 REG**	**FECHHEIMER BROTHERS UNIFORM CO**	CROSS FX POLY/COTTON RIPSTOP EMS PANT	25%	1	□ 60.99	□ 45.74
ON DUTY APPAREL	**TJ264 NAV 31 OB**	**F1 FX57700 86 31 REG**	**FECHHEIMER BROTHERS UNIFORM CO**	CROSS FX POLY/COTTON RIPSTOP EMS PANT	25%	1	□ 60.99	□ 45.74
ON DUTY APPAREL	**TJ264 NAV 32 OB**	**F1 FX57700 86 32 REG**	**FECHHEIMER BROTHERS UNIFORM CO**	CROSS FX POLY/COTTON RIPSTOP EMS PANT	25%	1	□ 60.99	□ 45.74
ON DUTY APPAREL	**TJ264 NAV 32S OB**	**F1 FX57700 86 32 SHORT**	**FECHHEIMER BROTHERS UNIFORM CO**	CROSS FX POLY/COTTON RIPSTOP EMS PANT	25%	1	□ 60.99	□ 45.74
ON DUTY APPAREL	**TJ264 NAV 33 OB**	**F1 FX57700 86 33 REG**	**FECHHEIMER BROTHERS UNIFORM CO**	CROSS FX POLY/COTTON RIPSTOP EMS PANT	25%	1	□ 60.99	□ 45.74
ON DUTY APPAREL	**TJ264 NAV 34 OB**	**F1 FX57700 86 34 REG**	**FECHHEIMER BROTHERS UNIFORM CO**	CROSS FX POLY/COTTON RIPSTOP EMS PANT	25%	1	□ 60.99	□ 45.74
ON DUTY APPAREL	**TJ264 NAV 34S OB**	**F1 FX57700 86 34 SHORT**	**FECHHEIMER BROTHERS UNIFORM CO**	CROSS FX POLY/COTTON RIPSTOP EMS PANT	25%	1	□ 60.99	□ 45.74
ON DUTY APPAREL	**TJ264 NAV 35 OB**	**F1 FX57700 86 35 REG**	**FECHHEIMER BROTHERS UNIFORM CO**	CROSS FX POLY/COTTON RIPSTOP EMS PANT	25%	1	□ 60.99	□ 45.74
ON DUTY APPAREL	**TJ264 NAV 36 OB**	**F1 FX57700 86 36 REG**	**FECHHEIMER BROTHERS UNIFORM CO**	CROSS FX POLY/COTTON RIPSTOP EMS PANT	25%	1	□ 60.99	□ 45.74
ON DUTY APPAREL	**TJ264 NAV 36S OB**	**F1 FX57700 86 36 SHORT**	**FECHHEIMER BROTHERS UNIFORM CO**	CROSS FX POLY/COTTON RIPSTOP EMS PANT	25%	1	□ 60.99	□ 45.74
ON DUTY APPAREL	**TJ264 NAV 37 OB**	**F1 FX57700 86 37 REG**	**FECHHEIMER BROTHERS UNIFORM CO**	CROSS FX POLY/COTTON RIPSTOP EMS PANT	25%	1	□ 60.99	□ 45.74
ON DUTY APPAREL	**TJ264 NAV 38 OB**	**F1 FX57700 86 38 REG**	**FECHHEIMER BROTHERS UNIFORM CO**	CROSS FX POLY/COTTON RIPSTOP EMS PANT	25%	1	□ 60.99	□ 45.74
ON DUTY APPAREL	**TJ264 NAV 38S OB**	**F1 FX57700 86 38 SHORT**	**FECHHEIMER BROTHERS UNIFORM CO**	CROSS FX POLY/COTTON RIPSTOP EMS PANT	25%	1	□ 60.99	□ 45.74
ON DUTY APPAREL	**TJ264 NAV 40 OB**	**F1 FX57700 86 40 REG**	**FECHHEIMER BROTHERS UNIFORM CO**	CROSS FX POLY/COTTON RIPSTOP EMS PANT	25%	1	□ 60.99	□ 45.74
ON DUTY APPAREL	**TJ264 NAV 40S OB**	**F1 FX57700 86 40 SHORT**	**FECHHEIMER BROTHERS UNIFORM CO**	CROSS FX POLY/COTTON RIPSTOP EMS PANT	25%	1	□ 60.99	□ 45.74
ON DUTY APPAREL	**TJ264 NAV 42 OB**	**F1 FX57700 86 42 REG**	**FECHHEIMER BROTHERS UNIFORM CO**	CROSS FX POLY/COTTON RIPSTOP EMS PANT	25%	1	□ 60.99	□ 45.74
ON DUTY APPAREL	**TJ264 NAV 44 OB**	**F1 FX57700 86 44 REG**	**FECHHEIMER BROTHERS UNIFORM CO**	CROSS FX POLY/COTTON RIPSTOP EMS PANT	25%	1	□ 60.99	□ 45.74
ON DUTY APPAREL	**TJ264 NAV 46 OB**	**F1 FX57700 86 46 REG**	**FECHHEIMER BROTHERS UNIFORM CO**	CROSS FX POLY/COTTON RIPSTOP EMS PANT	25%	1	□ 60.99	□ 45.74
ON DUTY APPAREL	**TJ264 NAV 48 OB**	**F1 FX57700 86 48 REG**	**FECHHEIMER BROTHERS UNIFORM CO**	CROSS FX POLY/COTTON RIPSTOP EMS PANT	25%	1	□ 60.99	□ 45.74
ON DUTY APPAREL	**TJ264 NAV 50 OB**	**F1 FX57700 86 50 REG**	**FECHHEIMER BROTHERS UNIFORM CO**	CROSS FX POLY/COTTON RIPSTOP EMS PANT	25%	1	□ 60.99	□ 45.74
ON DUTY APPAREL	**TJ264 NAV 52 OB**	**F1 FX57700 86 52 REG**	**FECHHEIMER BROTHERS UNIFORM CO**	CROSS FX POLY/COTTON RIPSTOP EMS PANT	25%	1	□ 60.99	□ 45.74

ON DUTY APPAREL	**TJ264 NAV 54 OB**	**F1 FX57700 86 54 REG**	**FECHHEIMER BROTHERS UNIFORM CO**	CROSS FX POLY/COTTON RIPSTOP EMS PANT	25%	1	□ 60.99	□ 45.74
ON DUTY APPAREL	**TJ265 NAV 04 OB**	**F1 FX57700W 86 04**	**FECHHEIMER BROTHERS UNIFORM CO**	CROSS FX WOMENS POLY/COTTON RIPSTOP EMS PANT	25%	1	□ 60.99	□ 45.74
ON DUTY APPAREL	**TJ265 NAV 06 OB**	**F1 FX57700W 86 06**	**FECHHEIMER BROTHERS UNIFORM CO**	CROSS FX WOMENS POLY/COTTON RIPSTOP EMS PANT	25%	1	□ 60.99	□ 45.74
ON DUTY APPAREL	**TJ265 NAV 08 OB**	**F1 FX57700W 86 08**	**FECHHEIMER BROTHERS UNIFORM CO**	CROSS FX WOMENS POLY/COTTON RIPSTOP EMS PANT	25%	1	□ 60.99	□ 45.74
ON DUTY APPAREL	**TJ265 NAV 10 OB**	**F1 FX57700W 86 10**	**FECHHEIMER BROTHERS UNIFORM CO**	CROSS FX WOMENS POLY/COTTON RIPSTOP EMS PANT	25%	1	□ 60.99	□ 45.74
ON DUTY APPAREL	**TJ265 NAV 12 OB**	**F1 FX57700W 86 12**	**FECHHEIMER BROTHERS UNIFORM CO**	CROSS FX WOMENS POLY/COTTON RIPSTOP EMS PANT	25%	1	□ 60.99	□ 45.74
ON DUTY APPAREL	**TJ265 NAV 14 OB**	**F1 FX57700W 86 14**	**FECHHEIMER BROTHERS UNIFORM CO**	CROSS FX WOMENS POLY/COTTON RIPSTOP EMS PANT	25%	1	□ 60.99	□ 45.74
ON DUTY APPAREL	**TJ265 NAV 16 OB**	**F1 FX57700W 86 16**	**FECHHEIMER BROTHERS UNIFORM CO**	CROSS FX WOMENS POLY/COTTON RIPSTOP EMS PANT	25%	1	□ 60.99	□ 45.74
ON DUTY APPAREL	**TJ265 NAV 18 OB**	**F1 FX57700W 86 18**	**FECHHEIMER BROTHERS UNIFORM CO**	CROSS FX WOMENS POLY/COTTON RIPSTOP EMS PANT	25%	1	□ 60.99	□ 45.74
ON DUTY APPAREL	**TJ265 NAV 20 OB**	**F1 FX57700W 86 20**	**FECHHEIMER BROTHERS UNIFORM CO**	CROSS FX WOMENS POLY/COTTON RIPSTOP EMS PANT	25%	1	□ 60.99	□ 45.74
ON DUTY APPAREL	**TJ265 NAV 22 OB**	**F1 FX57700W 86 22**	**FECHHEIMER BROTHERS UNIFORM CO**	CROSS FX WOMENS POLY/COTTON RIPSTOP EMS PANT	25%	1	□ 60.99	□ 45.74
ON DUTY APPAREL	**TJ265 NAV 24 OB**	**F1 FX57700W 86 24**	**FECHHEIMER BROTHERS UNIFORM CO**	CROSS FX WOMENS POLY/COTTON RIPSTOP EMS PANT	25%	1	□ 60.99	□ 45.74
ON DUTY APPAREL	**SH3550 BLK 2X LNG**	**F1 3100 BK 2XL LONG**	**FECHHEIMER BROTHERS UNIFORM CO**	COMMAND SHORT SLEEVE POLO	25%	1	□ 34.99	□ 26.24
ON DUTY APPAREL	**SH3550 BLK 2X REG**	**F1 3100 BK 2XL REG**	**FECHHEIMER BROTHERS UNIFORM CO**	COMMAND SHORT SLEEVE POLO	25%	1	□ 34.99	□ 26.24
ON DUTY APPAREL	**SH3550 BLK 3X LNG**	**F1 3100 BK 3XL LONG**	**FECHHEIMER BROTHERS UNIFORM CO**	COMMAND SHORT SLEEVE POLO	25%	1	□ 34.99	□ 26.24
ON DUTY APPAREL	**SH3550 BLK 3X REG**	**F1 3100 BK 3XL REG**	**FECHHEIMER BROTHERS UNIFORM CO**	COMMAND SHORT SLEEVE POLO	25%	1	□ 34.99	□ 26.24
ON DUTY APPAREL	**SH3550 BLK 4X LNG**	**F1 3100 BK 4XL LONG**	**FECHHEIMER BROTHERS UNIFORM CO**	COMMAND SHORT SLEEVE POLO	25%	1	□ 34.99	□ 26.24
ON DUTY APPAREL	**SH3550 BLK 4X REG**	**F1 3100 BK 4XL REG**	**FECHHEIMER BROTHERS UNIFORM CO**	COMMAND SHORT SLEEVE POLO	25%	1	□ 34.99	□ 26.24
ON DUTY APPAREL	**SH3550 BLK 5X LNG**	**F1 3100 BK 5XL LONG**	**FECHHEIMER BROTHERS UNIFORM CO**	COMMAND SHORT SLEEVE POLO	25%	1	□ 34.99	□ 26.24
ON DUTY APPAREL	**SH3550 BLK 5X REG**	**F1 3100 BK 5XL REG**	**FECHHEIMER BROTHERS UNIFORM CO**	COMMAND SHORT SLEEVE POLO	25%	1	□ 34.99	□ 26.24
ON DUTY APPAREL	**SH3550 BLK LG LNG**	**F1 3100 BK LARGE LONG**	**FECHHEIMER BROTHERS UNIFORM CO**	COMMAND SHORT SLEEVE POLO	25%	1	□ 34.99	□ 26.24
ON DUTY APPAREL	**SH3550 BLK LG REG**	**F1 3100 BK LARGE REG**	**FECHHEIMER BROTHERS UNIFORM CO**	COMMAND SHORT SLEEVE POLO	25%	1	□ 34.99	□ 26.24
ON DUTY APPAREL	**SH3550 BLK MD LNG**	**F1 3100 BK MEDIUM LONG**	**FECHHEIMER BROTHERS UNIFORM CO**	COMMAND SHORT SLEEVE POLO	25%	1	□ 34.99	□ 26.24

ON DUTY APPAREL	**SH3550 BLK MD REG**	**F1 3100 BK MEDIUM REG**	**FECHHEIMER BROTHERS UNIFORM CO**	COMMAND SHORT SLEEVE POLO	25%	1	□ 34.99	□ 26.24
ON DUTY APPAREL	**SH3550 BLK SM REG**	**F1 3100 BK SMALL REG**	**FECHHEIMER BROTHERS UNIFORM CO**	COMMAND SHORT SLEEVE POLO	25%	1	□ 34.99	□ 26.24
ON DUTY APPAREL	**SH3550 BLK XL LNG**	**F1 3100 BK XLARGE LONG**	**FECHHEIMER BROTHERS UNIFORM CO**	COMMAND SHORT SLEEVE POLO	25%	1	□ 34.99	□ 26.24
ON DUTY APPAREL	**SH3550 BLK XL REG**	**F1 3100 BK XLARGE REG**	**FECHHEIMER BROTHERS UNIFORM CO**	COMMAND SHORT SLEEVE POLO	25%	1	□ 34.99	□ 26.24
ON DUTY APPAREL	**SH3550 BLK XS REG**	**F1 3100 BK XSMALL REG**	**FECHHEIMER BROTHERS UNIFORM CO**	COMMAND SHORT SLEEVE POLO	25%	1	□ 34.99	□ 26.24
ON DUTY APPAREL	**SH3550 NAV 2X LNG**	**F1 3100 NV 2XL LONG**	**FECHHEIMER BROTHERS UNIFORM CO**	COMMAND SHORT SLEEVE POLO	25%	1	□ 34.99	□ 26.24
ON DUTY APPAREL	**SH3550 NAV 2X REG**	**F1 3100 NV 2XL REG**	**FECHHEIMER BROTHERS UNIFORM CO**	COMMAND SHORT SLEEVE POLO	25%	1	□ 34.99	□ 26.24
ON DUTY APPAREL	**SH3550 NAV 3X LNG**	**F1 3100 NV 3XL LONG**	**FECHHEIMER BROTHERS UNIFORM CO**	COMMAND SHORT SLEEVE POLO	25%	1	□ 34.99	□ 26.24
ON DUTY APPAREL	**SH3550 NAV 3X REG**	**F1 3100 NV 3XL REG**	**FECHHEIMER BROTHERS UNIFORM CO**	COMMAND SHORT SLEEVE POLO	25%	1	□ 34.99	□ 26.24
ON DUTY APPAREL	**SH3550 NAV 4X LNG**	**F1 3100 NV 4XL LONG**	**FECHHEIMER BROTHERS UNIFORM CO**	COMMAND SHORT SLEEVE POLO	25%	1	□ 34.99	□ 26.24
ON DUTY APPAREL	**SH3550 NAV 4X REG**	**F1 3100 NV 4XL REG**	**FECHHEIMER BROTHERS UNIFORM CO**	COMMAND SHORT SLEEVE POLO	25%	1	□ 34.99	□ 26.24
ON DUTY APPAREL	**SH3550 NAV 5X LNG**	**F1 3100 NV 5XL LONG**	**FECHHEIMER BROTHERS UNIFORM CO**	COMMAND SHORT SLEEVE POLO	25%	1	□ 34.99	□ 26.24
ON DUTY APPAREL	**SH3550 NAV 5X REG**	**F1 3100 NV 5XL REG**	**FECHHEIMER BROTHERS UNIFORM CO**	COMMAND SHORT SLEEVE POLO	25%	1	□ 34.99	□ 26.24
ON DUTY APPAREL	**SH3550 NAV LG LNG**	**F1 3100 NV LARGE LONG**	**FECHHEIMER BROTHERS UNIFORM CO**	COMMAND SHORT SLEEVE POLO	25%	1	□ 34.99	□ 26.24
ON DUTY APPAREL	**SH3550 NAV LG REG**	**F1 3100 NV LARGE REG**	**FECHHEIMER BROTHERS UNIFORM CO**	COMMAND SHORT SLEEVE POLO	25%	1	□ 34.99	□ 26.24
ON DUTY APPAREL	**SH3550 NAV MD LNG**	**F1 3100 NV MEDIUM LONG**	**FECHHEIMER BROTHERS UNIFORM CO**	COMMAND SHORT SLEEVE POLO	25%	1	□ 34.99	□ 26.24
ON DUTY APPAREL	**SH3550 NAV MD REG**	**F1 3100 NV MEDIUM REG**	**FECHHEIMER BROTHERS UNIFORM CO**	COMMAND SHORT SLEEVE POLO	25%	1	□ 34.99	□ 26.24
ON DUTY APPAREL	**SH3550 NAV SM REG**	**F1 3100 NV SMALL REG**	**FECHHEIMER BROTHERS UNIFORM CO**	COMMAND SHORT SLEEVE POLO	25%	1	□ 34.99	□ 26.24
ON DUTY APPAREL	**SH3550 NAV XL LNG**	**F1 3100 NV XLARGE LONG**	**FECHHEIMER BROTHERS UNIFORM CO**	COMMAND SHORT SLEEVE POLO	25%	1	□ 34.99	□ 26.24
ON DUTY APPAREL	**SH3550 NAV XL REG**	**F1 3100 NV XLARGE REG**	**FECHHEIMER BROTHERS UNIFORM CO**	COMMAND SHORT SLEEVE POLO	25%	1	□ 34.99	□ 26.24
ON DUTY APPAREL	**SH3550 NAV XS REG**	**F1 3100 NV XSMALL REG**	**FECHHEIMER BROTHERS UNIFORM CO**	COMMAND SHORT SLEEVE POLO	25%	1	□ 34.99	□ 26.24
ON DUTY APPAREL	**SH3550 RED 2X LNG**	**F1 3100 RD 2XL LONG**	**FECHHEIMER BROTHERS UNIFORM CO**	COMMAND SHORT SLEEVE POLO	25%	1	□ 34.99	□ 26.24
ON DUTY APPAREL	**SH3550 RED 2X REG**	**F1 3100 RD 2XL REG**	**FECHHEIMER BROTHERS UNIFORM CO**	COMMAND SHORT SLEEVE POLO	25%	1	□ 34.99	□ 26.24
ON DUTY APPAREL	**SH3550 RED 3X LNG**	**F1 3100 RD 3XL LONG**	**FECHHEIMER BROTHERS UNIFORM CO**	COMMAND SHORT SLEEVE POLO	25%	1	□ 34.99	□ 26.24

ON DUTY APPAREL	**SH3550 RED 3X REG**	**F1 3100 RD 3XL REG**	**FECHHEIMER BROTHERS UNIFORM CO**	COMMAND SHORT SLEEVE POLO	25%	1	□ 34.99	□ 26.24
ON DUTY APPAREL	**SH3550 RED 4X LNG**	**F1 3100 RD 4XL LONG**	**FECHHEIMER BROTHERS UNIFORM CO**	COMMAND SHORT SLEEVE POLO	25%	1	□ 34.99	□ 26.24
ON DUTY APPAREL	**SH3550 RED 4X REG**	**F1 3100 RD 4XL REG**	**FECHHEIMER BROTHERS UNIFORM CO**	COMMAND SHORT SLEEVE POLO	25%	1	□ 34.99	□ 26.24
ON DUTY APPAREL	**SH3550 RED 5X LNG**	**F1 3100 RD 5XL LONG**	**FECHHEIMER BROTHERS UNIFORM CO**	COMMAND SHORT SLEEVE POLO	25%	1	□ 34.99	□ 26.24
ON DUTY APPAREL	**SH3550 RED 5X REG**	**F1 3100 RD 5XL REG**	**FECHHEIMER BROTHERS UNIFORM CO**	COMMAND SHORT SLEEVE POLO	25%	1	□ 34.99	□ 26.24
ON DUTY APPAREL	**SH3550 RED LG LNG**	**F1 3100 RD LARGE LONG**	**FECHHEIMER BROTHERS UNIFORM CO**	COMMAND SHORT SLEEVE POLO	25%	1	□ 34.99	□ 26.24
ON DUTY APPAREL	**SH3550 RED LG REG**	**F1 3100 RD LARGE REG**	**FECHHEIMER BROTHERS UNIFORM CO**	COMMAND SHORT SLEEVE POLO	25%	1	□ 34.99	□ 26.24
ON DUTY APPAREL	**SH3550 RED MD LNG**	**F1 3100 RD MEDIUM LONG**	**FECHHEIMER BROTHERS UNIFORM CO**	COMMAND SHORT SLEEVE POLO	25%	1	□ 34.99	□ 26.24
ON DUTY APPAREL	**SH3550 RED MD REG**	**F1 3100 RD MEDIUM REG**	**FECHHEIMER BROTHERS UNIFORM CO**	COMMAND SHORT SLEEVE POLO	25%	1	□ 34.99	□ 26.24
ON DUTY APPAREL	**SH3550 RED SM REG**	**F1 3100 RD SMALL REG**	**FECHHEIMER BROTHERS UNIFORM CO**	COMMAND SHORT SLEEVE POLO	25%	1	□ 34.99	□ 26.24
ON DUTY APPAREL	**SH3550 RED XL LNG**	**F1 3100 RD XLARGE LONG**	**FECHHEIMER BROTHERS UNIFORM CO**	COMMAND SHORT SLEEVE POLO	25%	1	□ 34.99	□ 26.24
ON DUTY APPAREL	**SH3550 RED XL REG**	**F1 3100 RD XLARGE REG**	**FECHHEIMER BROTHERS UNIFORM CO**	COMMAND SHORT SLEEVE POLO	25%	1	□ 34.99	□ 26.24
ON DUTY APPAREL	**SH3550 RED XS REG**	**F1 3100 RD XSMALL REG**	**FECHHEIMER BROTHERS UNIFORM CO**	COMMAND SHORT SLEEVE POLO	25%	1	□ 34.99	□ 26.24
ON DUTY APPAREL	**SR258 WHT 21 34**	**24N51 WHITE 21-21.5/35**	**FECHHEIMER BROTHERS UNIFORM CO**	SHIRT L/S POPLIN WHITE	25%	1	□ 61.99	□ 46.49
ON DUTY APPAREL	**SR258 WHT 21 38**	**24N51 WHITE 21-21.5/39**	**FECHHEIMER BROTHERS UNIFORM CO**	SHIRT L/S POPLIN WHITE	25%	1	□ 61.99	□ 46.49
ON DUTY APPAREL	**SR258 WHT 22 34**	**24N51 WHITE 22-22.5/35**	**FECHHEIMER BROTHERS UNIFORM CO**	SHIRT L/S POPLIN WHITE	25%	1	□ 61.99	□ 46.49
ON DUTY APPAREL	**ZA225 GRY 185 34**	**F1 35W54 41 18.5 34**	**FECHHEIMER BROTHERS UNIFORM CO**	MENS L/S POLY/COTTON DURO POPLIN SHIRT	25%	1	□ 56.99	□ 42.74
ON DUTY APPAREL	**ZA225 GRY 145 34**	**F1 35W54 41 14.0/14.5 34/35**	**FECHHEIMER BROTHERS UNIFORM CO**	MENS L/S POLY/COTTON DURO POPLIN SHIRT	25%	1	□ 56.99	□ 42.74
ON DUTY APPAREL	**ZA225 GRY 175 38**	**F1 35W54 41 17.5 38/39**	**FECHHEIMER BROTHERS UNIFORM CO**	MENS L/S POLY/COTTON DURO POPLIN SHIRT	25%	1	□ 56.99	□ 42.74
ON DUTY APPAREL	**ZA225 GRY 21 36**	**F1 35W54 41 21.0/21.5 36/37**	**FECHHEIMER BROTHERS UNIFORM CO**	MENS L/S POLY/COTTON DURO POPLIN SHIRT	25%	1	□ 56.99	□ 42.74
ON DUTY APPAREL	**ZA225 GRY 16 36**	**F1 35W54 41 16.0 36/37**	**FECHHEIMER BROTHERS UNIFORM CO**	MENS L/S POLY/COTTON DURO POPLIN SHIRT	25%	1	□ 56.99	□ 42.74
ON DUTY APPAREL	**ZA225 GRY 21 38**	**F1 35W54 41 21.0/21.5 38/39**	**FECHHEIMER BROTHERS UNIFORM CO**	MENS L/S POLY/COTTON DURO POPLIN SHIRT	25%	1	□ 58.99	□ 44.24
ON DUTY APPAREL	**ZA225 GRY 22 35**	**F1 35W54 41 22.0/22.5 34/35**	**FECHHEIMER BROTHERS UNIFORM CO**	MENS L/S POLY/COTTON DURO POPLIN SHIRT	25%	1	□ 58.99	□ 44.24

ON DUTY APPAREL	**SH3278 MDNV LG LNG**	**118507-729-L-T**	**First Tactical LLC**	M'S CTN JOB SHIRT 1/4 ZIP	25%	1	□ 64.99	□ 48.74
ON DUTY APPAREL	**SH3278 MDNV XL LNG**	**118507-729-XL-T**	**First Tactical LLC**	M'S CTN JOB SHIRT 1/4 ZIP	25%	1	□ 64.99	□ 48.74
ON DUTY APPAREL	**SH3278 MDNV 2X LNG**	**118507-729-XXL-T**	**First Tactical LLC**	M'S CTN JOB SHIRT 1/4 ZIP	25%	1	□ 64.99	□ 48.74
ON DUTY APPAREL	**TR2141 BLK 46 OB**	**114013-019-46-U**	**First Tactical LLC**	M'S V2 EMS PANT	25%	1	□ 64.99	□ 48.74
ON DUTY APPAREL	**TR2141 BLK 48 OB**	**114013-019-48-U**	**First Tactical LLC**	M'S V2 EMS PANT	25%	1	□ 64.99	□ 48.74
ON DUTY APPAREL	**TR2141 BLK 50 OB**	**114013-019-50-U**	**First Tactical LLC**	M'S V2 EMS PANT	25%	1	□ 64.99	□ 48.74
ON DUTY APPAREL	**TR2141 BLK 52 OB**	**114013-019-52-U**	**First Tactical LLC**	M'S V2 EMS PANT	25%	1	□ 64.99	□ 48.74
ON DUTY APPAREL	**TR2141 BLK 54 OB**	**114013-019-54-U**	**First Tactical LLC**	M'S V2 EMS PANT	25%	1	□ 64.99	□ 48.74
ON DUTY APPAREL	**TR2141 MDNV 46 OB**	**114013-729-46-U**	**First Tactical LLC**	M'S V2 EMS PANT	25%	1	□ 64.99	□ 48.74
ON DUTY APPAREL	**TR2141 MDNV 48 OB**	**114013-729-48-U**	**First Tactical LLC**	M'S V2 EMS PANT	25%	1	□ 64.99	□ 48.74
ON DUTY APPAREL	**TR2141 MDNV 50 OB**	**114013-729-50-U**	**First Tactical LLC**	M'S V2 EMS PANT	25%	1	□ 64.99	□ 48.74
ON DUTY APPAREL	**TR2141 MDNV 52 OB**	**114013-729-52-U**	**First Tactical LLC**	M'S V2 EMS PANT	25%	1	□ 64.99	□ 48.74
ON DUTY APPAREL	**TR2141 MDNV 54 OB**	**114013-729-54-U**	**First Tactical LLC**	M'S V2 EMS PANT	25%	1	□ 64.99	□ 48.74
ON DUTY APPAREL	**SH3278 BLK LG LNG**	**118507-019-L-T**	**First Tactical LLC**	M'S CTN JOB SHIRT 1/4 ZIP	25%	1	□ 64.99	□ 48.74
ON DUTY APPAREL	**SH3278 BLK XL LNG**	**118507-019-XL-T**	**First Tactical LLC**	M'S CTN JOB SHIRT 1/4 ZIP	25%	1	□ 64.99	□ 48.74
ON DUTY APPAREL	**SH3278 BLK 2X LNG**	**118507-019-XXL-T**	**First Tactical LLC**	M'S CTN JOB SHIRT 1/4 ZIP	25%	1	□ 64.99	□ 48.74
ON DUTY APPAREL	**SW2344 MDNV 3X REG**	**118508-729-3XL-R**	**First Tactical LLC**	M'S TACTIX SFTSHL JOB SH	25%	1	□ 94.99	□ 71.24
ON DUTY APPAREL	**SW2344 MDNV 4X REG**	**118508-729-4XL-R**	**First Tactical LLC**	M'S TACTIX SFTSHL JOB SH	25%	1	□ 94.99	□ 71.24
ON DUTY APPAREL	**SW2344 MDNV LG LNG**	**118508-729-L-T**	**First Tactical LLC**	M'S TACTIX SFTSHL JOB SH	25%	1	□ 94.99	□ 71.24
ON DUTY APPAREL	**SW2344 MDNV XL LNG**	**118508-729-XL-T**	**First Tactical LLC**	M'S TACTIX SFTSHL JOB SH	25%	1	□ 94.99	□ 71.24
ON DUTY APPAREL	**SW2344 MDNV 2X LNG**	**118508-729-2XL-T**	**First Tactical LLC**	M'S TACTIX SFTSHL JOB SH	25%	1	□ 94.99	□ 71.24
ON DUTY APPAREL	**SW2344 MDNV 3X LNG**	**118508-729-3XL-T**	**First Tactical LLC**	M'S TACTIX SFTSHL JOB SH	25%	1	□ 94.99	□ 71.24
ON DUTY APPAREL	**SW2344 MDNV 4X LNG**	**118508-729-4XL-T**	**First Tactical LLC**	M'S TACTIX SFTSHL JOB SH	25%	1	□ 94.99	□ 71.24
ON DUTY APPAREL	**SW2344 BLK LG LNG**	**118508-019-L-T**	**First Tactical LLC**	M'S TACTIX SFTSHL JOB SH	25%	1	□ 94.99	□ 71.24
ON DUTY APPAREL	**SW2344 BLK XL LNG**	**118508-019-XL-T**	**First Tactical LLC**	M'S TACTIX SFTSHL JOB SH	25%	1	□ 94.99	□ 71.24
ON DUTY APPAREL	**SW2344 BLK 2X LNG**	**118508-019-2XL-T**	**First Tactical LLC**	M'S TACTIX SFTSHL JOB SH	25%	1	□ 94.99	□ 71.24
ON DUTY APPAREL	**SW2344 BLK 3X LNG**	**118508-019-3XL-T**	**First Tactical LLC**	M'S TACTIX SFTSHL JOB SH	25%	1	□ 94.99	□ 71.24
ON DUTY APPAREL	**SW2344 BLK 3X REG**	**118508-019-3XL-R**	**First Tactical LLC**	M'S TACTIX SFTSHL JOB SH	25%	1	□ 94.99	□ 71.24
ON DUTY APPAREL	**SW2344 BLK 4X LNG**	**118508-019-4XL-T**	**First Tactical LLC**	M'S TACTIX SFTSHL JOB SH	25%	1	□ 94.99	□ 71.24

ON DUTY APPAREL	**SW2344 BLK 4X REG**	**118508-019-4XL-R**	**First Tactical LLC**	M'S TACTIX SFTSHL JOB SH	25%	1	□ 94.99	□ 71.24
ON DUTY APPAREL	**SH3322 MDNV LG REG**	**122509-729-L**	**First Tactical LLC**	WOMENS PERFORMANCE SS POLO	25%	1	□ 37.99	□ 28.49
ON DUTY APPAREL	**SH3322 MDNV MD REG**	**122509-729-M**	**First Tactical LLC**	WOMENS PERFORMANCE SS POLO	25%	1	□ 37.99	□ 28.49
ON DUTY APPAREL	**SH3322 MDNV SM REG**	**122509-729-S**	**First Tactical LLC**	WOMENS PERFORMANCE SS POLO	25%	1	□ 37.99	□ 28.49
ON DUTY APPAREL	**SH3322 MDNV XL REG**	**122509-729-XL**	**First Tactical LLC**	WOMENS PERFORMANCE SS POLO	25%	1	□ 37.99	□ 28.49
ON DUTY APPAREL	**SH3322 MDNV XS REG**	**122509-729-XS**	**First Tactical LLC**	WOMENS PERFORMANCE SS POLO	25%	1	□ 37.99	□ 28.49
ON DUTY APPAREL	**SH3322 MDNV 2X REG**	**122509-729-XXL**	**First Tactical LLC**	WOMENS PERFORMANCE SS POLO	25%	1	□ 37.99	□ 28.49
ON DUTY APPAREL	**SH3322 ASP LG REG**	**122509-015-L**	**First Tactical LLC**	WOMENS PERFORMANCE SS POLO	25%	1	□ 37.99	□ 28.49
ON DUTY APPAREL	**SH3322 ASP MD REG**	**122509-015-M**	**First Tactical LLC**	WOMENS PERFORMANCE SS POLO	25%	1	□ 37.99	□ 28.49
ON DUTY APPAREL	**SH3322 ASP SM REG**	**122509-015-S**	**First Tactical LLC**	WOMENS PERFORMANCE SS POLO	25%	1	□ 37.99	□ 28.49
ON DUTY APPAREL	**SH3322 ASP XL REG**	**122509-015-XL**	**First Tactical LLC**	WOMENS PERFORMANCE SS POLO	25%	1	□ 37.99	□ 28.49
ON DUTY APPAREL	**SH3322 ASP XS REG**	**122509-015-XS**	**First Tactical LLC**	WOMENS PERFORMANCE SS POLO	25%	1	□ 37.99	□ 28.49
ON DUTY APPAREL	**SH3322 ASP 2X REG**	**122509-015-XXL**	**First Tactical LLC**	WOMENS PERFORMANCE SS POLO	25%	1	□ 37.99	□ 28.49
ON DUTY APPAREL	**SH3322 BLK LG REG**	**122509-019-L**	**First Tactical LLC**	WOMENS PERFORMANCE SS POLO	25%	1	□ 37.99	□ 28.49
ON DUTY APPAREL	**SH3322 BLK MD REG**	**122509-019-M**	**First Tactical LLC**	WOMENS PERFORMANCE SS POLO	25%	1	□ 37.99	□ 28.49
ON DUTY APPAREL	**SH3322 BLK SM REG**	**122509-019-S**	**First Tactical LLC**	WOMENS PERFORMANCE SS POLO	25%	1	□ 37.99	□ 28.49
ON DUTY APPAREL	**SH3322 BLK XL REG**	**122509-019-XL**	**First Tactical LLC**	WOMENS PERFORMANCE SS POLO	25%	1	□ 37.99	□ 28.49
ON DUTY APPAREL	**SH3322 BLK XS REG**	**122509-019-XS**	**First Tactical LLC**	WOMENS PERFORMANCE SS POLO	25%	1	□ 37.99	□ 28.49
ON DUTY APPAREL	**SH3322 BLK 2X REG**	**122509-019-XXL**	**First Tactical LLC**	WOMENS PERFORMANCE SS POLO	25%	1	□ 37.99	□ 28.49
ON DUTY APPAREL	**SH3322 KHA LG REG**	**122509-055-L**	**First Tactical LLC**	WOMENS PERFORMANCE SS POLO	25%	1	□ 37.99	□ 28.49
ON DUTY APPAREL	**SH3322 KHA MD REG**	**122509-055-M**	**First Tactical LLC**	WOMENS PERFORMANCE SS POLO	25%	1	□ 37.99	□ 28.49
ON DUTY APPAREL	**SH3322 KHA SM REG**	**122509-055-S**	**First Tactical LLC**	WOMENS PERFORMANCE SS POLO	25%	1	□ 37.99	□ 28.49
ON DUTY APPAREL	**SH3322 KHA XL REG**	**122509-055-XL**	**First Tactical LLC**	WOMENS PERFORMANCE SS POLO	25%	1	□ 37.99	□ 28.49
ON DUTY APPAREL	**SH3322 KHA XS REG**	**122509-055-XS**	**First Tactical LLC**	WOMENS PERFORMANCE SS POLO	25%	1	□ 37.99	□ 28.49
ON DUTY APPAREL	**SH3322 KHA 2X REG**	**122509-055-XXL**	**First Tactical LLC**	WOMENS PERFORMANCE SS POLO	25%	1	□ 37.99	□ 28.49
ON DUTY APPAREL	**SH3322 ODG LG REG**	**122509-830-L**	**First Tactical LLC**	WOMENS PERFORMANCE SS POLO	25%	1	□ 37.99	□ 28.49
ON DUTY APPAREL	**SH3322 ODG MD REG**	**122509-830-M**	**First Tactical LLC**	WOMENS PERFORMANCE SS POLO	25%	1	□ 37.99	□ 28.49
ON DUTY APPAREL	**SH3322 ODG SM REG**	**122509-830-S**	**First Tactical LLC**	WOMENS PERFORMANCE SS POLO	25%	1	□ 37.99	□ 28.49
ON DUTY APPAREL	**SH3322 ODG XL REG**	**122509-830-XL**	**First Tactical LLC**	WOMENS PERFORMANCE SS POLO	25%	1	□ 37.99	□ 28.49
ON DUTY APPAREL	**SH3322 ODG XS REG**	**122509-830-XS**	**First Tactical LLC**	WOMENS PERFORMANCE SS POLO	25%	1	□ 37.99	□ 28.49
ON DUTY APPAREL	**SH3322 ODG 2X REG**	**122509-830-XXL**	**First Tactical LLC**	WOMENS PERFORMANCE SS POLO	25%	1	□ 37.99	□ 28.49

ON DUTY APPAREL	**SH3322 WHT LG REG**	**122509-010-L**	**First Tactical LLC**	WOMENS PERFORMANCE SS POLO	25%	1	□ 37.99	□ 28.49
ON DUTY APPAREL	**SH3322 WHT MD REG**	**122509-010-M**	**First Tactical LLC**	WOMENS PERFORMANCE SS POLO	25%	1	□ 37.99	□ 28.49
ON DUTY APPAREL	**SH3322 WHT SM REG**	**122509-010-S**	**First Tactical LLC**	WOMENS PERFORMANCE SS POLO	25%	1	□ 37.99	□ 28.49
ON DUTY APPAREL	**SH3322 WHT XL REG**	**122509-010-XL**	**First Tactical LLC**	WOMENS PERFORMANCE SS POLO	25%	1	□ 37.99	□ 28.49
ON DUTY APPAREL	**SH3322 WHT XS REG**	**122509-010-XS**	**First Tactical LLC**	WOMENS PERFORMANCE SS POLO	25%	1	□ 37.99	□ 28.49
ON DUTY APPAREL	**SH3322 WHT 2X REG**	**122509-010-XXL**	**First Tactical LLC**	WOMENS PERFORMANCE SS POLO	25%	1	□ 37.99	□ 28.49
ON DUTY APPAREL	**SW2338 WHT SM**	**112509-010-S**	**First Tactical LLC**	MENS PERFORMANCE SS POLO	25%	1	□ 37.99	□ 28.49
ON DUTY APPAREL	**SW2338 WHT MD**	**112509-010-M**	**First Tactical LLC**	MENS PERFORMANCE SS POLO	25%	1	□ 37.99	□ 28.49
ON DUTY APPAREL	**SW2338 WHT LG**	**112509-010-L**	**First Tactical LLC**	MENS PERFORMANCE SS POLO	25%	1	□ 37.99	□ 28.49
ON DUTY APPAREL	**SW2338 WHT XL**	**112509-010-XL**	**First Tactical LLC**	MENS PERFORMANCE SS POLO	25%	1	□ 37.99	□ 28.49
ON DUTY APPAREL	**SW2338 WHT 2X**	**112509-010-XXL**	**First Tactical LLC**	MENS PERFORMANCE SS POLO	25%	1	□ 37.99	□ 28.49
ON DUTY APPAREL	**SW2338 WHT 3X**	**112509-010-3XL**	**First Tactical LLC**	MENS PERFORMANCE SS POLO	25%	1	□ 37.99	□ 28.49
ON DUTY APPAREL	**SW2338 WHT 4X**	**112509-010-4XL**	**First Tactical LLC**	MENS PERFORMANCE SS POLO	25%	1	□ 37.99	□ 28.49
ON DUTY APPAREL	**SW2338 ASP SM**	**112509-015-S**	**First Tactical LLC**	MENS PERFORMANCE SS POLO	25%	1	□ 37.99	□ 28.49
ON DUTY APPAREL	**SW2338 ASP MD**	**112509-015-M**	**First Tactical LLC**	MENS PERFORMANCE SS POLO	25%	1	□ 37.99	□ 28.49
ON DUTY APPAREL	**SW2338 ASP LG**	**112509-015-L**	**First Tactical LLC**	MENS PERFORMANCE SS POLO	25%	1	□ 37.99	□ 28.49
ON DUTY APPAREL	**SW2338 ASP XL**	**112509-015-XL**	**First Tactical LLC**	MENS PERFORMANCE SS POLO	25%	1	□ 37.99	□ 28.49
ON DUTY APPAREL	**SW2338 ASP 2X**	**112509-015-XXL**	**First Tactical LLC**	MENS PERFORMANCE SS POLO	25%	1	□ 37.99	□ 28.49
ON DUTY APPAREL	**SW2338 ASP 3X**	**112509-015-3XL**	**First Tactical LLC**	MENS PERFORMANCE SS POLO	25%	1	□ 37.99	□ 28.49
ON DUTY APPAREL	**SW2338 ASP 4X**	**112509-015-4XL**	**First Tactical LLC**	MENS PERFORMANCE SS POLO	25%	1	□ 37.99	□ 28.49
ON DUTY APPAREL	**SW2338 BLK SM**	**112509-019-S**	**First Tactical LLC**	MENS PERFORMANCE SS POLO	25%	1	□ 37.99	□ 28.49
ON DUTY APPAREL	**SW2338 BLK MD**	**112509-019-M**	**First Tactical LLC**	MENS PERFORMANCE SS POLO	25%	1	□ 37.99	□ 28.49
ON DUTY APPAREL	**SW2338 BLK LG**	**112509-019-L**	**First Tactical LLC**	MENS PERFORMANCE SS POLO	25%	1	□ 37.99	□ 28.49
ON DUTY APPAREL	**SW2338 BLK XL**	**112509-019-XL**	**First Tactical LLC**	MENS PERFORMANCE SS POLO	25%	1	□ 37.99	□ 28.49
ON DUTY APPAREL	**SW2338 BLK 2X**	**112509-019-XXL**	**First Tactical LLC**	MENS PERFORMANCE SS POLO	25%	1	□ 37.99	□ 28.49
ON DUTY APPAREL	**SW2338 BLK 3X**	**112509-019-3XL**	**First Tactical LLC**	MENS PERFORMANCE SS POLO	25%	1	□ 37.99	□ 28.49
ON DUTY APPAREL	**SW2338 BLK 4X**	**112509-019-4XL**	**First Tactical LLC**	MENS PERFORMANCE SS POLO	25%	1	□ 37.99	□ 28.49
ON DUTY APPAREL	**SW2338 KHA SM**	**112509-055-S**	**First Tactical LLC**	MENS PERFORMANCE SS POLO	25%	1	□ 37.99	□ 28.49
ON DUTY APPAREL	**SW2338 KHA MD**	**112509-055-M**	**First Tactical LLC**	MENS PERFORMANCE SS POLO	25%	1	□ 37.99	□ 28.49
ON DUTY APPAREL	**SW2338 KHA LG**	**112509-055-L**	**First Tactical LLC**	MENS PERFORMANCE SS POLO	25%	1	□ 37.99	□ 28.49
ON DUTY APPAREL	**SW2338 KHA XL**	**112509-055-XL**	**First Tactical LLC**	MENS PERFORMANCE SS POLO	25%	1	□ 37.99	□ 28.49
ON DUTY APPAREL	**SW2338 KHA 2X**	**112509-055-XXL**	**First Tactical LLC**	MENS PERFORMANCE SS POLO	25%	1	□ 37.99	□ 28.49
ON DUTY APPAREL	**SW2338 KHA 3X**	**112509-055-3XL**	**First Tactical LLC**	MENS PERFORMANCE SS POLO	25%	1	□ 37.99	□ 28.49

ON DUTY APPAREL	**SW2338 KHA 4X**	**112509-055-4XL**	**First Tactical LLC**	MENS PERFORMANCE SS POLO	25%	1	□ 37.99	□ 28.49
ON DUTY APPAREL	**SW2338 RED SM**	**112509-400-S**	**First Tactical LLC**	MENS PERFORMANCE SS POLO	25%	1	□ 37.99	□ 28.49
ON DUTY APPAREL	**SW2338 RED MD**	**112509-400-M**	**First Tactical LLC**	MENS PERFORMANCE SS POLO	25%	1	□ 37.99	□ 28.49
ON DUTY APPAREL	**SW2338 RED LG**	**112509-400-L**	**First Tactical LLC**	MENS PERFORMANCE SS POLO	25%	1	□ 37.99	□ 28.49
ON DUTY APPAREL	**SW2338 RED XL**	**112509-400-XL**	**First Tactical LLC**	MENS PERFORMANCE SS POLO	25%	1	□ 37.99	□ 28.49
ON DUTY APPAREL	**SW2338 RED 2X**	**112509-400-XXL**	**First Tactical LLC**	MENS PERFORMANCE SS POLO	25%	1	□ 37.99	□ 28.49
ON DUTY APPAREL	**SW2338 RED 3X**	**112509-400-3XL**	**First Tactical LLC**	MENS PERFORMANCE SS POLO	25%	1	□ 37.99	□ 28.49
ON DUTY APPAREL	**SW2338 RED 4X**	**112509-400-4XL**	**First Tactical LLC**	MENS PERFORMANCE SS POLO	25%	1	□ 37.99	□ 28.49
ON DUTY APPAREL	**SW2338 MDNV SM**	**112509-729-S**	**First Tactical LLC**	MENS PERFORMANCE SS POLO	25%	1	□ 37.99	□ 28.49
ON DUTY APPAREL	**SW2338 MDNV MD**	**112509-729-M**	**First Tactical LLC**	MENS PERFORMANCE SS POLO	25%	1	□ 37.99	□ 28.49
ON DUTY APPAREL	**SW2338 MDNV LG**	**112509-729-L**	**First Tactical LLC**	MENS PERFORMANCE SS POLO	25%	1	□ 37.99	□ 28.49
ON DUTY APPAREL	**SW2338 MDNV XL**	**112509-729-XL**	**First Tactical LLC**	MENS PERFORMANCE SS POLO	25%	1	□ 37.99	□ 28.49
ON DUTY APPAREL	**SW2338 MDNV 2X**	**112509-729-XXL**	**First Tactical LLC**	MENS PERFORMANCE SS POLO	25%	1	□ 37.99	□ 28.49
ON DUTY APPAREL	**SW2338 MDNV 3X**	**112509-729-3XL**	**First Tactical LLC**	MENS PERFORMANCE SS POLO	25%	1	□ 37.99	□ 28.49
ON DUTY APPAREL	**SW2338 MDNV 4X**	**112509-729-4XL**	**First Tactical LLC**	MENS PERFORMANCE SS POLO	25%	1	□ 37.99	□ 28.49
ON DUTY APPAREL	**SW2338 ODG SM**	**112509-830-S**	**First Tactical LLC**	MENS PERFORMANCE SS POLO	25%	1	□ 37.99	□ 28.49
ON DUTY APPAREL	**SW2338 ODG MD**	**112509-830-M**	**First Tactical LLC**	MENS PERFORMANCE SS POLO	25%	1	□ 37.99	□ 28.49
ON DUTY APPAREL	**SW2338 ODG LG**	**112509-830-L**	**First Tactical LLC**	MENS PERFORMANCE SS POLO	25%	1	□ 37.99	□ 28.49
ON DUTY APPAREL	**SW2338 ODG XL**	**112509-830-XL**	**First Tactical LLC**	MENS PERFORMANCE SS POLO	25%	1	□ 37.99	□ 28.49
ON DUTY APPAREL	**SW2338 ODG 2X**	**112509-830-XXL**	**First Tactical LLC**	MENS PERFORMANCE SS POLO	25%	1	□ 37.99	□ 28.49
ON DUTY APPAREL	**SW2338 ODG 3X**	**112509-830-3XL**	**First Tactical LLC**	MENS PERFORMANCE SS POLO	25%	1	□ 37.99	□ 28.49
ON DUTY APPAREL	**SW2338 ABLU LG**	**112509-691-L**	**First Tactical LLC**	MENS PERFORMANCE SS POLO	25%	1	□ 37.99	□ 28.49
ON DUTY APPAREL	**SW2338 ABLU MD**	**112509-691-M**	**First Tactical LLC**	MENS PERFORMANCE SS POLO	25%	1	□ 37.99	□ 28.49
ON DUTY APPAREL	**SW2338 ABLU SM**	**112509-691-S**	**First Tactical LLC**	MENS PERFORMANCE SS POLO	25%	1	□ 37.99	□ 28.49
ON DUTY APPAREL	**SW2338 ABLU XL**	**112509-691-XL**	**First Tactical LLC**	MENS PERFORMANCE SS POLO	25%	1	□ 37.99	□ 28.49
ON DUTY APPAREL	**SW2338 ABLU 2X**	**112509-691-XXL**	**First Tactical LLC**	MENS PERFORMANCE SS POLO	25%	1	□ 37.99	□ 28.49
ON DUTY APPAREL	**SW2338 ABLU 3X**	**112509-691-3XL**	**First Tactical LLC**	MENS PERFORMANCE SS POLO	25%	1	□ 37.99	□ 28.49
ON DUTY APPAREL	**SW2338 ABLU 4X**	**112509-691-4XL**	**First Tactical LLC**	MENS PERFORMANCE SS POLO	25%	1	□ 37.99	□ 28.49
ON DUTY APPAREL	**SW2338 ODG 4X**	**112509-830-4XL**	**First Tactical LLC**	MENS PERFORMANCE SS POLO	25%	1	□ 37.99	□ 28.49
ON DUTY APPAREL	**SW2338 SPGN LG**	**112509-812-L**	**First Tactical LLC**	MENS PERFORMANCE SS POLO	25%	1	□ 37.99	□ 28.49
ON DUTY APPAREL	**SW2338 SPGN MD**	**112509-812-M**	**First Tactical LLC**	MENS PERFORMANCE SS POLO	25%	1	□ 37.99	□ 28.49
ON DUTY APPAREL	**SW2338 SPGN SM**	**112509-812-S**	**First Tactical LLC**	MENS PERFORMANCE SS POLO	25%	1	□ 37.99	□ 28.49
ON DUTY APPAREL	**SW2338 SPGN XL**	**112509-812-XL**	**First Tactical LLC**	MENS PERFORMANCE SS POLO	25%	1	□ 37.99	□ 28.49
ON DUTY APPAREL	**SW2338 SPGN 2X**	**112509-812-XXL**	**First Tactical LLC**	MENS PERFORMANCE SS POLO	25%	1	□ 37.99	□ 28.49

ON DUTY APPAREL	**SW2338 SPGN 3X**	**112509-812-3XL**	**First Tactical LLC**	MENS PERFORMANCE SS POLO	25%	1	□ 37.99	□ 28.49
ON DUTY APPAREL	**SW2338 SPGN 4X**	**112509-812-4XL**	**First Tactical LLC**	MENS PERFORMANCE SS POLO	25%	1	□ 37.99	□ 28.49
ON DUTY APPAREL	**SW2338 STN LG**	**112509-065-L**	**First Tactical LLC**	MENS PERFORMANCE SS POLO	25%	1	□ 37.99	□ 28.49
ON DUTY APPAREL	**SW2338 STN MD**	**112509-065-M**	**First Tactical LLC**	MENS PERFORMANCE SS POLO	25%	1	□ 37.99	□ 28.49
ON DUTY APPAREL	**SW2338 STN SM**	**112509-065-S**	**First Tactical LLC**	MENS PERFORMANCE SS POLO	25%	1	□ 37.99	□ 28.49
ON DUTY APPAREL	**SW2338 STN XL**	**112509-065-XL**	**First Tactical LLC**	MENS PERFORMANCE SS POLO	25%	1	□ 37.99	□ 28.49
ON DUTY APPAREL	**SW2338 STN 2X**	**112509-065-XXL**	**First Tactical LLC**	MENS PERFORMANCE SS POLO	25%	1	□ 37.99	□ 28.49
ON DUTY APPAREL	**SW2338 STN 3X**	**112509-065-3XL**	**First Tactical LLC**	MENS PERFORMANCE SS POLO	25%	1	□ 37.99	□ 28.49
ON DUTY APPAREL	**SW2338 STN 4X**	**112509-065-4XL**	**First Tactical LLC**	MENS PERFORMANCE SS POLO	25%	1	□ 37.99	□ 28.49
ON DUTY APPAREL	**SW2338 WOLF LG**	**112509-036-L**	**First Tactical LLC**	MENS PERFORMANCE SS POLO	25%	1	□ 37.99	□ 28.49
ON DUTY APPAREL	**SW2338 WOLF MD**	**112509-036-M**	**First Tactical LLC**	MENS PERFORMANCE SS POLO	25%	1	□ 37.99	□ 28.49
ON DUTY APPAREL	**SW2338 WOLF SM**	**112509-036-S**	**First Tactical LLC**	MENS PERFORMANCE SS POLO	25%	1	□ 37.99	□ 28.49
ON DUTY APPAREL	**SW2338 WOLF XL**	**112509-036-XL**	**First Tactical LLC**	MENS PERFORMANCE SS POLO	25%	1	□ 37.99	□ 28.49
ON DUTY APPAREL	**SW2338 WOLF 2X**	**112509-036-XXL**	**First Tactical LLC**	MENS PERFORMANCE SS POLO	25%	1	□ 37.99	□ 28.49
ON DUTY APPAREL	**SW2338 WOLF 3X**	**112509-036-3XL**	**First Tactical LLC**	MENS PERFORMANCE SS POLO	25%	1	□ 37.99	□ 28.49
ON DUTY APPAREL	**SW2338 WOLF 4X**	**112509-036-4XL**	**First Tactical LLC**	MENS PERFORMANCE SS POLO	25%	1	□ 37.99	□ 28.49
ON DUTY APPAREL	**SH3322 ABLU LG REG**	**122509-691-L**	**First Tactical LLC**	WOMENS PERFORMANCE SS POLO	25%	1	□ 37.99	□ 28.49
ON DUTY APPAREL	**SH3322 ABLU MD REG**	**122509-691-M**	**First Tactical LLC**	WOMENS PERFORMANCE SS POLO	25%	1	□ 37.99	□ 28.49
ON DUTY APPAREL	**SH3322 ABLU SM REG**	**122509-691-S**	**First Tactical LLC**	WOMENS PERFORMANCE SS POLO	25%	1	□ 37.99	□ 28.49
ON DUTY APPAREL	**SH3322 ABLU XL REG**	**122509-691-XL**	**First Tactical LLC**	WOMENS PERFORMANCE SS POLO	25%	1	□ 37.99	□ 28.49
ON DUTY APPAREL	**SH3322 ABLU XS REG**	**122509-691-XS**	**First Tactical LLC**	WOMENS PERFORMANCE SS POLO	25%	1	□ 37.99	□ 28.49
ON DUTY APPAREL	**SH3322 ABLU 2X REG**	**122509-691-XXL**	**First Tactical LLC**	WOMENS PERFORMANCE SS POLO	25%	1	□ 37.99	□ 28.49
ON DUTY APPAREL	**SH3322 RED LG REG**	**122509-400-L**	**First Tactical LLC**	WOMENS PERFORMANCE SS POLO	25%	1	□ 37.99	□ 28.49
ON DUTY APPAREL	**SH3322 RED MD REG**	**122509-400-M**	**First Tactical LLC**	WOMENS PERFORMANCE SS POLO	25%	1	□ 37.99	□ 28.49
ON DUTY APPAREL	**SH3322 RED SM REG**	**122509-400-S**	**First Tactical LLC**	WOMENS PERFORMANCE SS POLO	25%	1	□ 37.99	□ 28.49
ON DUTY APPAREL	**SH3322 RED XL REG**	**122509-400-XL**	**First Tactical LLC**	WOMENS PERFORMANCE SS POLO	25%	1	□ 37.99	□ 28.49
ON DUTY APPAREL	**SH3322 RED XS REG**	**122509-400-XS**	**First Tactical LLC**	WOMENS PERFORMANCE SS POLO	25%	1	□ 37.99	□ 28.49
ON DUTY APPAREL	**SH3322 RED 2X REG**	**122509-400-XXL**	**First Tactical LLC**	WOMENS PERFORMANCE SS POLO	25%	1	□ 37.99	□ 28.49
ON DUTY APPAREL	**SH3322 SPGN LG REG**	**122509-812-L**	**First Tactical LLC**	WOMENS PERFORMANCE SS POLO	25%	1	□ 37.99	□ 28.49
ON DUTY APPAREL	**SH3322 SPGN MD REG**	**122509-812-M**	**First Tactical LLC**	WOMENS PERFORMANCE SS POLO	25%	1	□ 37.99	□ 28.49

ON DUTY APPAREL	**SH3322 SPGN SM REG**	**122509-812-S**	**First Tactical LLC**	WOMENS PERFORMANCE SS POLO	25%	1	□ 37.99	□ 28.49
ON DUTY APPAREL	**SH3322 SPGN XL REG**	**122509-812-XL**	**First Tactical LLC**	WOMENS PERFORMANCE SS POLO	25%	1	□ 37.99	□ 28.49
ON DUTY APPAREL	**SH3322 SPGN XS REG**	**122509-812-XS**	**First Tactical LLC**	WOMENS PERFORMANCE SS POLO	25%	1	□ 37.99	□ 28.49
ON DUTY APPAREL	**SH3322 SPGN 2X REG**	**122509-812-XXL**	**First Tactical LLC**	WOMENS PERFORMANCE SS POLO	25%	1	□ 37.99	□ 28.49
ON DUTY APPAREL	**SH3322 STN LG REG**	**122509-065-L**	**First Tactical LLC**	WOMENS PERFORMANCE SS POLO	25%	1	□ 37.99	□ 28.49
ON DUTY APPAREL	**SH3322 STN MD REG**	**122509-065-M**	**First Tactical LLC**	WOMENS PERFORMANCE SS POLO	25%	1	□ 37.99	□ 28.49
ON DUTY APPAREL	**SH3322 STN SM REG**	**122509-065-S**	**First Tactical LLC**	WOMENS PERFORMANCE SS POLO	25%	1	□ 37.99	□ 28.49
ON DUTY APPAREL	**SH3322 STN XL REG**	**122509-065-XL**	**First Tactical LLC**	WOMENS PERFORMANCE SS POLO	25%	1	□ 37.99	□ 28.49
ON DUTY APPAREL	**SH3322 STN XS REG**	**122509-065-XS**	**First Tactical LLC**	WOMENS PERFORMANCE SS POLO	25%	1	□ 37.99	□ 28.49
ON DUTY APPAREL	**SH3322 STN 2X REG**	**122509-065-XXL**	**First Tactical LLC**	WOMENS PERFORMANCE SS POLO	25%	1	□ 37.99	□ 28.49
ON DUTY APPAREL	**SH3322 WOLF LG REG**	**122509-036-L**	**First Tactical LLC**	WOMENS PERFORMANCE SS POLO	25%	1	□ 37.99	□ 28.49
ON DUTY APPAREL	**SH3322 WOLF MD REG**	**122509-036-M**	**First Tactical LLC**	WOMENS PERFORMANCE SS POLO	25%	1	□ 37.99	□ 28.49
ON DUTY APPAREL	**SH3322 WOLF SM REG**	**122509-036-S**	**First Tactical LLC**	WOMENS PERFORMANCE SS POLO	25%	1	□ 37.99	□ 28.49
ON DUTY APPAREL	**SH3322 WOLF XL REG**	**122509-036-XL**	**First Tactical LLC**	WOMENS PERFORMANCE SS POLO	25%	1	□ 37.99	□ 28.49
ON DUTY APPAREL	**SH3322 WOLF XS REG**	**122509-036-XS**	**First Tactical LLC**	WOMENS PERFORMANCE SS POLO	25%	1	□ 37.99	□ 28.49
ON DUTY APPAREL	**SH3322 WOLF 2X REG**	**122509-036-XXL**	**First Tactical LLC**	WOMENS PERFORMANCE SS POLO	25%	1	□ 37.99	□ 28.49
ON DUTY APPAREL	**TS1816 MDNV SM**	**111505-729-S**	**First Tactical LLC**	M'S TACTIX COTTON L/S TEE	25%	1	□ 19.99	□ 14.99
ON DUTY APPAREL	**TS1816 MDNV MD**	**111505-729-M**	**First Tactical LLC**	M'S TACTIX COTTON L/S TEE	25%	1	□ 19.99	□ 14.99
ON DUTY APPAREL	**TS1816 MDNV LG**	**111505-729-L**	**First Tactical LLC**	M'S TACTIX COTTON L/S TEE	25%	1	□ 19.99	□ 14.99
ON DUTY APPAREL	**TS1816 MDNV XL**	**111505-729-XL**	**First Tactical LLC**	M'S TACTIX COTTON L/S TEE	25%	1	□ 19.99	□ 14.99
ON DUTY APPAREL	**TS1816 MDNV 2X**	**111505-729-XXL**	**First Tactical LLC**	M'S TACTIX COTTON L/S TEE	25%	1	□ 19.99	□ 14.99
ON DUTY APPAREL	**TS1816 MDNV 3X**	**111505-729-3XL**	**First Tactical LLC**	M'S TACTIX COTTON L/S TEE	25%	1	□ 19.99	□ 14.99
ON DUTY APPAREL	**TS1816 MDNV 4X**	**111505-729-4XL**	**First Tactical LLC**	M'S TACTIX COTTON L/S TEE	25%	1	□ 19.99	□ 14.99
ON DUTY APPAREL	**TS1822 WHT SM**	**112503-010-S**	**First Tactical LLC**	M'S PERFORMANCE S/S TSHRT	25%	1	□ 19.99	□ 14.99
ON DUTY APPAREL	**TS1822 WHT MD**	**112503-010-M**	**First Tactical LLC**	M'S PERFORMANCE S/S TSHRT	25%	1	□ 19.99	□ 14.99
ON DUTY APPAREL	**TS1822 WHT LG**	**112503-010-L**	**First Tactical LLC**	M'S PERFORMANCE S/S TSHRT	25%	1	□ 19.99	□ 14.99
ON DUTY APPAREL	**TS1822 WHT XL**	**112503-010-XL**	**First Tactical LLC**	M'S PERFORMANCE S/S TSHRT	25%	1	□ 19.99	□ 14.99
ON DUTY APPAREL	**TS1822 WHT 2X**	**112503-010-XXL**	**First Tactical LLC**	M'S PERFORMANCE S/S TSHRT	25%	1	□ 19.99	□ 14.99
ON DUTY APPAREL	**TS1822 WHT 3X**	**112503-010-3XL**	**First Tactical LLC**	M'S PERFORMANCE S/S TSHRT	25%	1	□ 19.99	□ 14.99

ON DUTY APPAREL	**TS1822 BLK SM**	**112503-019-S**	**First Tactical LLC**	M'S PERFORMANCE S/S TSHRT	25%	1	□ 19.99	□ 14.99
ON DUTY APPAREL	**TS1822 BLK MD**	**112503-019-M**	**First Tactical LLC**	M'S PERFORMANCE S/S TSHRT	25%	1	□ 19.99	□ 14.99
ON DUTY APPAREL	**TS1822 BLK LG**	**112503-019-L**	**First Tactical LLC**	M'S PERFORMANCE S/S TSHRT	25%	1	□ 19.99	□ 14.99
ON DUTY APPAREL	**TS1822 BLK XL**	**112503-019-XL**	**First Tactical LLC**	M'S PERFORMANCE S/S TSHRT	25%	1	□ 19.99	□ 14.99
ON DUTY APPAREL	**TS1822 BLK 2X**	**112503-019-XXL**	**First Tactical LLC**	M'S PERFORMANCE S/S TSHRT	25%	1	□ 19.99	□ 14.99
ON DUTY APPAREL	**TS1822 BLK 3X**	**112503-019-3XL**	**First Tactical LLC**	M'S PERFORMANCE S/S TSHRT	25%	1	□ 19.99	□ 14.99
ON DUTY APPAREL	**TS1822 MDNV SM**	**112503-729-S**	**First Tactical LLC**	M'S PERFORMANCE S/S TSHRT	25%	1	□ 19.99	□ 14.99
ON DUTY APPAREL	**TS1822 MDNV MD**	**112503-729-M**	**First Tactical LLC**	M'S PERFORMANCE S/S TSHRT	25%	1	□ 19.99	□ 14.99
ON DUTY APPAREL	**TS1822 MDNV LG**	**112503-729-L**	**First Tactical LLC**	M'S PERFORMANCE S/S TSHRT	25%	1	□ 19.99	□ 14.99
ON DUTY APPAREL	**TS1822 MDNV XL**	**112503-729-XL**	**First Tactical LLC**	M'S PERFORMANCE S/S TSHRT	25%	1	□ 19.99	□ 14.99
ON DUTY APPAREL	**TS1822 MDNV 2X**	**112503-729-XXL**	**First Tactical LLC**	M'S PERFORMANCE S/S TSHRT	25%	1	□ 19.99	□ 14.99
ON DUTY APPAREL	**TS1822 MDNV 3X**	**112503-729-3XL**	**First Tactical LLC**	M'S PERFORMANCE S/S TSHRT	25%	1	□ 19.99	□ 14.99
ON DUTY APPAREL	**TS1823 MDNV XS**	**121505-729-XS**	**First Tactical LLC**	W'S TACTIX COTTON L/S TEE	25%	1	□ 19.99	□ 14.99
ON DUTY APPAREL	**TS1823 MDNV SM**	**121505-729-S**	**First Tactical LLC**	W'S TACTIX COTTON L/S TEE	25%	1	□ 19.99	□ 14.99
ON DUTY APPAREL	**TS1823 MDNV MD**	**121505-729-M**	**First Tactical LLC**	W'S TACTIX COTTON L/S TEE	25%	1	□ 19.99	□ 14.99
ON DUTY APPAREL	**TS1823 MDNV LG**	**121505-729-L**	**First Tactical LLC**	W'S TACTIX COTTON L/S TEE	25%	1	□ 19.99	□ 14.99
ON DUTY APPAREL	**TS1823 MDNV XL**	**121505-729-XL**	**First Tactical LLC**	W'S TACTIX COTTON L/S TEE	25%	1	□ 19.99	□ 14.99
ON DUTY APPAREL	**TS1823 MDNV 2X**	**121505-729-XXL**	**First Tactical LLC**	W'S TACTIX COTTON L/S TEE	25%	1	□ 19.99	□ 14.99
ON DUTY APPAREL	**TS1822 ODG LG**	**112503-830-L**	**First Tactical LLC**	M'S PERFORMANCE S/S TSHRT	25%	1	□ 19.99	□ 14.99
ON DUTY APPAREL	**TS1822 ODG MD**	**112503-830-M**	**First Tactical LLC**	M'S PERFORMANCE S/S TSHRT	25%	1	□ 19.99	□ 14.99
ON DUTY APPAREL	**TS1822 ODG SM**	**112503-830-S**	**First Tactical LLC**	M'S PERFORMANCE S/S TSHRT	25%	1	□ 19.99	□ 14.99
ON DUTY APPAREL	**TS1822 ODG XL**	**112503-830-XL**	**First Tactical LLC**	M'S PERFORMANCE S/S TSHRT	25%	1	□ 19.99	□ 14.99
ON DUTY APPAREL	**TS1822 ODG 2X**	**112503-830-XXL**	**First Tactical LLC**	M'S PERFORMANCE S/S TSHRT	25%	1	□ 19.99	□ 14.99
ON DUTY APPAREL	**TS1822 ODG 3X**	**112503-830-3XL**	**First Tactical LLC**	M'S PERFORMANCE S/S TSHRT	25%	1	□ 19.99	□ 14.99
ON DUTY APPAREL	**SW2337 WHT SM**	**112508-010-S**	**First Tactical LLC**	M'S COTTON SS POLO PEN PC	25%	1	□ 34.99	□ 26.24
ON DUTY APPAREL	**SW2337 WHT MD**	**112508-010-M**	**First Tactical LLC**	M'S COTTON SS POLO PEN PC	25%	1	□ 34.99	□ 26.24
ON DUTY APPAREL	**SW2337 WHT LG**	**112508-010-L**	**First Tactical LLC**	M'S COTTON SS POLO PEN PC	25%	1	□ 34.99	□ 26.24
ON DUTY APPAREL	**SW2337 WHT XL**	**112508-010-XL**	**First Tactical LLC**	M'S COTTON SS POLO PEN PC	25%	1	□ 34.99	□ 26.24
ON DUTY APPAREL	**SW2337 WHT 2X**	**112508-010-XXL**	**First Tactical LLC**	M'S COTTON SS POLO PEN PC	25%	1	□ 34.99	□ 26.24
ON DUTY APPAREL	**SW2337 WHT 3X**	**112508-010-3XL**	**First Tactical LLC**	M'S COTTON SS POLO PEN PC	25%	1	□ 34.99	□ 26.24
ON DUTY APPAREL	**SW2337 WHT 4X**	**112508-010-4XL**	**First Tactical LLC**	M'S COTTON SS POLO PEN PC	25%	1	□ 34.99	□ 26.24
ON DUTY APPAREL	**SW2337 HGRY SM**	**112508-016-S**	**First Tactical LLC**	M'S COTTON SS POLO PEN PC	25%	1	□ 34.99	□ 26.24
ON DUTY APPAREL	**SW2337 HGRY MD**	**112508-016-M**	**First Tactical LLC**	M'S COTTON SS POLO PEN PC	25%	1	□ 34.99	□ 26.24
ON DUTY APPAREL	**SW2337 HGRY LG**	**112508-016-L**	**First Tactical LLC**	M'S COTTON SS POLO PEN PC	25%	1	□ 34.99	□ 26.24

ON DUTY APPAREL	**SW2337 HGRY XL**	**112508-016-XL**	**First Tactical LLC**	M'S COTTON SS POLO PEN PC	25%	1	□ 34.99	□ 26.24
ON DUTY APPAREL	**SW2337 HGRY 2X**	**112508-016-XXL**	**First Tactical LLC**	M'S COTTON SS POLO PEN PC	25%	1	□ 34.99	□ 26.24
ON DUTY APPAREL	**SW2337 HGRY 3X**	**112508-016-3XL**	**First Tactical LLC**	M'S COTTON SS POLO PEN PC	25%	1	□ 34.99	□ 26.24
ON DUTY APPAREL	**SW2337 HGRY 4X**	**112508-016-4XL**	**First Tactical LLC**	M'S COTTON SS POLO PEN PC	25%	1	□ 34.99	□ 26.24
ON DUTY APPAREL	**SW2337 BLK SM**	**112508-019-S**	**First Tactical LLC**	M'S COTTON SS POLO PEN PC	25%	1	□ 34.99	□ 26.24
ON DUTY APPAREL	**SW2337 BLK MD**	**112508-019-M**	**First Tactical LLC**	M'S COTTON SS POLO PEN PC	25%	1	□ 34.99	□ 26.24
ON DUTY APPAREL	**SW2337 BLK LG**	**112508-019-L**	**First Tactical LLC**	M'S COTTON SS POLO PEN PC	25%	1	□ 34.99	□ 26.24
ON DUTY APPAREL	**SW2337 BLK XL**	**112508-019-XL**	**First Tactical LLC**	M'S COTTON SS POLO PEN PC	25%	1	□ 34.99	□ 26.24
ON DUTY APPAREL	**SW2337 BLK 2X**	**112508-019-XXL**	**First Tactical LLC**	M'S COTTON SS POLO PEN PC	25%	1	□ 34.99	□ 26.24
ON DUTY APPAREL	**SW2337 BLK 3X**	**112508-019-3XL**	**First Tactical LLC**	M'S COTTON SS POLO PEN PC	25%	1	□ 34.99	□ 26.24
ON DUTY APPAREL	**SW2337 BLK 4X**	**112508-019-4XL**	**First Tactical LLC**	M'S COTTON SS POLO PEN PC	25%	1	□ 34.99	□ 26.24
ON DUTY APPAREL	**SW2337 KHA SM**	**112508-055-S**	**First Tactical LLC**	M'S COTTON SS POLO PEN PC	25%	1	□ 34.99	□ 26.24
ON DUTY APPAREL	**SW2337 KHA MD**	**112508-055-M**	**First Tactical LLC**	M'S COTTON SS POLO PEN PC	25%	1	□ 34.99	□ 26.24
ON DUTY APPAREL	**SW2337 KHA LG**	**112508-055-L**	**First Tactical LLC**	M'S COTTON SS POLO PEN PC	25%	1	□ 34.99	□ 26.24
ON DUTY APPAREL	**SW2337 KHA XL**	**112508-055-XL**	**First Tactical LLC**	M'S COTTON SS POLO PEN PC	25%	1	□ 34.99	□ 26.24
ON DUTY APPAREL	**SW2337 KHA 2X**	**112508-055-XXL**	**First Tactical LLC**	M'S COTTON SS POLO PEN PC	25%	1	□ 34.99	□ 26.24
ON DUTY APPAREL	**SW2337 KHA 3X**	**112508-055-3XL**	**First Tactical LLC**	M'S COTTON SS POLO PEN PC	25%	1	□ 34.99	□ 26.24
ON DUTY APPAREL	**SW2337 KHA 4X**	**112508-055-4XL**	**First Tactical LLC**	M'S COTTON SS POLO PEN PC	25%	1	□ 34.99	□ 26.24
ON DUTY APPAREL	**SW2337 MDNV SM**	**112508-729-S**	**First Tactical LLC**	M'S COTTON SS POLO PEN PC	25%	1	□ 34.99	□ 26.24
ON DUTY APPAREL	**SW2337 MDNV MD**	**112508-729-M**	**First Tactical LLC**	M'S COTTON SS POLO PEN PC	25%	1	□ 34.99	□ 26.24
ON DUTY APPAREL	**SW2337 MDNV LG**	**112508-729-L**	**First Tactical LLC**	M'S COTTON SS POLO PEN PC	25%	1	□ 34.99	□ 26.24
ON DUTY APPAREL	**SW2337 MDNV XL**	**112508-729-XL**	**First Tactical LLC**	M'S COTTON SS POLO PEN PC	25%	1	□ 34.99	□ 26.24
ON DUTY APPAREL	**SW2337 MDNV 2X**	**112508-729-XXL**	**First Tactical LLC**	M'S COTTON SS POLO PEN PC	25%	1	□ 34.99	□ 26.24
ON DUTY APPAREL	**SW2337 MDNV 3X**	**112508-729-3XL**	**First Tactical LLC**	M'S COTTON SS POLO PEN PC	25%	1	□ 34.99	□ 26.24
ON DUTY APPAREL	**SW2337 MDNV 4X**	**112508-729-4XL**	**First Tactical LLC**	M'S COTTON SS POLO PEN PC	25%	1	□ 34.99	□ 26.24
ON DUTY APPAREL	**SW2341 WHT XS**	**122508-010-XS**	**First Tactical LLC**	W'S COTTON SS POLO PEN PC	25%	1	□ 34.99	□ 26.24
ON DUTY APPAREL	**SW2341 WHT SM**	**122508-010-S**	**First Tactical LLC**	W'S COTTON SS POLO PEN PC	25%	1	□ 34.99	□ 26.24
ON DUTY APPAREL	**SW2341 WHT MD**	**122508-010-M**	**First Tactical LLC**	W'S COTTON SS POLO PEN PC	25%	1	□ 34.99	□ 26.24
ON DUTY APPAREL	**SW2341 WHT LG**	**122508-010-L**	**First Tactical LLC**	W'S COTTON SS POLO PEN PC	25%	1	□ 34.99	□ 26.24
ON DUTY APPAREL	**SW2341 WHT XL**	**122508-010-XL**	**First Tactical LLC**	W'S COTTON SS POLO PEN PC	25%	1	□ 34.99	□ 26.24
ON DUTY APPAREL	**SW2341 WHT 2X**	**122508-010-XXL**	**First Tactical LLC**	W'S COTTON SS POLO PEN PC	25%	1	□ 34.99	□ 26.24
ON DUTY APPAREL	**SW2341 HGRY XS**	**122508-016-XS**	**First Tactical LLC**	W'S COTTON SS POLO PEN PC	25%	1	□ 34.99	□ 26.24
ON DUTY APPAREL	**SW2341 HGRY SM**	**122508-016-S**	**First Tactical LLC**	W'S COTTON SS POLO PEN PC	25%	1	□ 34.99	□ 26.24
ON DUTY APPAREL	**SW2341 HGRY MD**	**122508-016-M**	**First Tactical LLC**	W'S COTTON SS POLO PEN PC	25%	1	□ 34.99	□ 26.24

ON DUTY APPAREL	**SW2341 HGRY LG**	**122508-016-L**	**First Tactical LLC**	W'S COTTON SS POLO PEN PC	25%	1	□ 34.99	□ 26.24
ON DUTY APPAREL	**SW2341 HGRY XL**	**122508-016-XL**	**First Tactical LLC**	W'S COTTON SS POLO PEN PC	25%	1	□ 34.99	□ 26.24
ON DUTY APPAREL	**SW2341 HGRY 2X**	**122508-016-XXL**	**First Tactical LLC**	W'S COTTON SS POLO PEN PC	25%	1	□ 34.99	□ 26.24
ON DUTY APPAREL	**SW2341 BLK XS**	**122508-019-XS**	**First Tactical LLC**	W'S COTTON SS POLO PEN PC	25%	1	□ 34.99	□ 26.24
ON DUTY APPAREL	**SW2341 BLK SM**	**122508-019-S**	**First Tactical LLC**	W'S COTTON SS POLO PEN PC	25%	1	□ 34.99	□ 26.24
ON DUTY APPAREL	**SW2341 BLK MD**	**122508-019-M**	**First Tactical LLC**	W'S COTTON SS POLO PEN PC	25%	1	□ 34.99	□ 26.24
ON DUTY APPAREL	**SW2341 BLK LG**	**122508-019-L**	**First Tactical LLC**	W'S COTTON SS POLO PEN PC	25%	1	□ 34.99	□ 26.24
ON DUTY APPAREL	**SW2341 BLK XL**	**122508-019-XL**	**First Tactical LLC**	W'S COTTON SS POLO PEN PC	25%	1	□ 34.99	□ 26.24
ON DUTY APPAREL	**SW2341 BLK 2X**	**122508-019-XXL**	**First Tactical LLC**	W'S COTTON SS POLO PEN PC	25%	1	□ 34.99	□ 26.24
ON DUTY APPAREL	**SW2341 KHA XS**	**122508-055-XS**	**First Tactical LLC**	W'S COTTON SS POLO PEN PC	25%	1	□ 34.99	□ 26.24
ON DUTY APPAREL	**SW2341 KHA SM**	**122508-055-S**	**First Tactical LLC**	W'S COTTON SS POLO PEN PC	25%	1	□ 34.99	□ 26.24
ON DUTY APPAREL	**SW2341 KHA MD**	**122508-055-M**	**First Tactical LLC**	W'S COTTON SS POLO PEN PC	25%	1	□ 34.99	□ 26.24
ON DUTY APPAREL	**SW2341 KHA LG**	**122508-055-L**	**First Tactical LLC**	W'S COTTON SS POLO PEN PC	25%	1	□ 34.99	□ 26.24
ON DUTY APPAREL	**SW2341 KHA XL**	**122508-055-XL**	**First Tactical LLC**	W'S COTTON SS POLO PEN PC	25%	1	□ 34.99	□ 26.24
ON DUTY APPAREL	**SW2341 KHA 2X**	**122508-055-XXL**	**First Tactical LLC**	W'S COTTON SS POLO PEN PC	25%	1	□ 34.99	□ 26.24
ON DUTY APPAREL	**SW2341 MDNV XS**	**122508-729-XS**	**First Tactical LLC**	W'S COTTON SS POLO PEN PC	25%	1	□ 34.99	□ 26.24
ON DUTY APPAREL	**SW2341 MDNV SM**	**122508-729-S**	**First Tactical LLC**	W'S COTTON SS POLO PEN PC	25%	1	□ 34.99	□ 26.24
ON DUTY APPAREL	**SW2341 MDNV MD**	**122508-729-M**	**First Tactical LLC**	W'S COTTON SS POLO PEN PC	25%	1	□ 34.99	□ 26.24
ON DUTY APPAREL	**SW2341 MDNV LG**	**122508-729-L**	**First Tactical LLC**	W'S COTTON SS POLO PEN PC	25%	1	□ 34.99	□ 26.24
ON DUTY APPAREL	**SW2341 MDNV XL**	**122508-729-XL**	**First Tactical LLC**	W'S COTTON SS POLO PEN PC	25%	1	□ 34.99	□ 26.24
ON DUTY APPAREL	**SW2341 MDNV 2X**	**122508-729-XXL**	**First Tactical LLC**	W'S COTTON SS POLO PEN PC	25%	1	□ 34.99	□ 26.24
ON DUTY APPAREL	**SW2332 ASP SM REG**	**111503-015-S**	**First Tactical LLC**	MENS PERFORMANCE LS POLO W/POCKET	25%	1	□ 44.99	□ 33.74
ON DUTY APPAREL	**SW2332 ASP MD REG**	**111503-015-M**	**First Tactical LLC**	MENS PERFORMANCE LS POLO W/POCKET	25%	1	□ 44.99	□ 33.74
ON DUTY APPAREL	**SW2332 ASP LG REG**	**111503-015-L**	**First Tactical LLC**	MENS PERFORMANCE LS POLO W/POCKET	25%	1	□ 44.99	□ 33.74
ON DUTY APPAREL	**SW2332 ASP XL REG**	**111503-015-XL**	**First Tactical LLC**	MENS PERFORMANCE LS POLO W/POCKET	25%	1	□ 44.99	□ 33.74
ON DUTY APPAREL	**SW2332 ASP 2X REG**	**111503-015-2XL**	**First Tactical LLC**	MENS PERFORMANCE LS POLO W/POCKET	25%	1	□ 44.99	□ 33.74
ON DUTY APPAREL	**SW2332 ASP 3X REG**	**111503-015-3XL**	**First Tactical LLC**	MENS PERFORMANCE LS POLO W/POCKET	25%	1	□ 44.99	□ 33.74
ON DUTY APPAREL	**SW2332 ASP 4X REG**	**111503-015-4XL**	**First Tactical LLC**	MENS PERFORMANCE LS POLO W/POCKET	25%	1	□ 44.99	□ 33.74
ON DUTY APPAREL	**SW2332 BLK SM REG**	**111503-019-S**	**First Tactical LLC**	MENS PERFORMANCE LS POLO W/POCKET	25%	1	□ 44.99	□ 33.74

ON DUTY APPAREL	**SW2332 BLK MD REG**	**111503-019-M**	**First Tactical LLC**	MENS PERFORMANCE LS POLO W/POCKET	25%	1	□ 44.99	□ 33.74
ON DUTY APPAREL	**SW2332 BLK LG REG**	**111503-019-L**	**First Tactical LLC**	MENS PERFORMANCE LS POLO W/POCKET	25%	1	□ 44.99	□ 33.74
ON DUTY APPAREL	**SW2332 BLK XL REG**	**111503-019-XL**	**First Tactical LLC**	MENS PERFORMANCE LS POLO W/POCKET	25%	1	□ 44.99	□ 33.74
ON DUTY APPAREL	**SW2332 BLK 2X REG**	**111503-019-2XL**	**First Tactical LLC**	MENS PERFORMANCE LS POLO W/POCKET	25%	1	□ 44.99	□ 33.74
ON DUTY APPAREL	**SW2332 BLK 3X REG**	**111503-019-3XL**	**First Tactical LLC**	MENS PERFORMANCE LS POLO W/POCKET	25%	1	□ 44.99	□ 33.74
ON DUTY APPAREL	**SW2332 BLK 4X REG**	**111503-019-4XL**	**First Tactical LLC**	MENS PERFORMANCE LS POLO W/POCKET	25%	1	□ 44.99	□ 33.74
ON DUTY APPAREL	**SW2332 KHA SM REG**	**111503-055-S**	**First Tactical LLC**	MENS PERFORMANCE LS POLO W/POCKET	25%	1	□ 44.99	□ 33.74
ON DUTY APPAREL	**SW2332 KHA MD REG**	**111503-055-M**	**First Tactical LLC**	MENS PERFORMANCE LS POLO W/POCKET	25%	1	□ 44.99	□ 33.74
ON DUTY APPAREL	**SW2332 KHA LG REG**	**111503-055-L**	**First Tactical LLC**	MENS PERFORMANCE LS POLO W/POCKET	25%	1	□ 44.99	□ 33.74
ON DUTY APPAREL	**SW2332 KHA XL REG**	**111503-055-XL**	**First Tactical LLC**	MENS PERFORMANCE LS POLO W/POCKET	25%	1	□ 44.99	□ 33.74
ON DUTY APPAREL	**SW2332 KHA 2X REG**	**111503-055-2XL**	**First Tactical LLC**	MENS PERFORMANCE LS POLO W/POCKET	25%	1	□ 44.99	□ 33.74
ON DUTY APPAREL	**SW2332 KHA 3X REG**	**111503-055-3XL**	**First Tactical LLC**	MENS PERFORMANCE LS POLO W/POCKET	25%	1	□ 44.99	□ 33.74
ON DUTY APPAREL	**SW2332 KHA 4X REG**	**111503-055-4XL**	**First Tactical LLC**	MENS PERFORMANCE LS POLO W/POCKET	25%	1	□ 44.99	□ 33.74
ON DUTY APPAREL	**SW2332 RED SM REG**	**111503-400-S**	**First Tactical LLC**	MENS PERFORMANCE LS POLO W/POCKET	25%	1	□ 44.99	□ 33.74
ON DUTY APPAREL	**SW2332 RED MD REG**	**111503-400-M**	**First Tactical LLC**	MENS PERFORMANCE LS POLO W/POCKET	25%	1	□ 44.99	□ 33.74
ON DUTY APPAREL	**SW2332 RED LG REG**	**111503-400-L**	**First Tactical LLC**	MENS PERFORMANCE LS POLO W/POCKET	25%	1	□ 44.99	□ 33.74
ON DUTY APPAREL	**SW2332 RED XL REG**	**111503-400-XL**	**First Tactical LLC**	MENS PERFORMANCE LS POLO W/POCKET	25%	1	□ 44.99	□ 33.74
ON DUTY APPAREL	**SW2332 RED 2X REG**	**111503-400-2XL**	**First Tactical LLC**	MENS PERFORMANCE LS POLO W/POCKET	25%	1	□ 44.99	□ 33.74
ON DUTY APPAREL	**SW2332 RED 3X REG**	**111503-400-3XL**	**First Tactical LLC**	MENS PERFORMANCE LS POLO W/POCKET	25%	1	□ 44.99	□ 33.74
ON DUTY APPAREL	**SW2332 RED 4X REG**	**111503-400-4XL**	**First Tactical LLC**	MENS PERFORMANCE LS POLO W/POCKET	25%	1	□ 44.99	□ 33.74
ON DUTY APPAREL	**SW2332 MDNV SM REG**	**111503-729-S**	**First Tactical LLC**	MENS PERFORMANCE LS POLO W/POCKET	25%	1	□ 44.99	□ 33.74
ON DUTY APPAREL	**SW2332 MDNV MD REG**	**111503-729-M**	**First Tactical LLC**	MENS PERFORMANCE LS POLO W/POCKET	25%	1	□ 44.99	□ 33.74

ON DUTY APPAREL	**SW2332 MDNV LG REG**	**111503-729-L**	**First Tactical LLC**	MENS PERFORMANCE LS POLO W/POCKET	25%	1	□ 44.99	□ 33.74
ON DUTY APPAREL	**SW2332 MDNV XL REG**	**111503-729-XL**	**First Tactical LLC**	MENS PERFORMANCE LS POLO W/POCKET	25%	1	□ 44.99	□ 33.74
ON DUTY APPAREL	**SW2332 MDNV 2X REG**	**111503-729-2XL**	**First Tactical LLC**	MENS PERFORMANCE LS POLO W/POCKET	25%	1	□ 44.99	□ 33.74
ON DUTY APPAREL	**SW2332 MDNV 3X REG**	**111503-729-3XL**	**First Tactical LLC**	MENS PERFORMANCE LS POLO W/POCKET	25%	1	□ 44.99	□ 33.74
ON DUTY APPAREL	**SW2332 MDNV 4X REG**	**111503-729-4XL**	**First Tactical LLC**	MENS PERFORMANCE LS POLO W/POCKET	25%	1	□ 44.99	□ 33.74
ON DUTY APPAREL	**SW2332 ODG SM REG**	**111503-830-S**	**First Tactical LLC**	MENS PERFORMANCE LS POLO W/POCKET	25%	1	□ 44.99	□ 33.74
ON DUTY APPAREL	**SW2332 ODG MD REG**	**111503-830-M**	**First Tactical LLC**	MENS PERFORMANCE LS POLO W/POCKET	25%	1	□ 44.99	□ 33.74
ON DUTY APPAREL	**SW2332 ODG LG REG**	**111503-830-L**	**First Tactical LLC**	MENS PERFORMANCE LS POLO W/POCKET	25%	1	□ 44.99	□ 33.74
ON DUTY APPAREL	**SW2332 ODG XL REG**	**111503-830-XL**	**First Tactical LLC**	MENS PERFORMANCE LS POLO W/POCKET	25%	1	□ 44.99	□ 33.74
ON DUTY APPAREL	**SW2332 ODG 2X REG**	**111503-830-2XL**	**First Tactical LLC**	MENS PERFORMANCE LS POLO W/POCKET	25%	1	□ 44.99	□ 33.74
ON DUTY APPAREL	**SW2332 ODG 3X REG**	**111503-830-3XL**	**First Tactical LLC**	MENS PERFORMANCE LS POLO W/POCKET	25%	1	□ 44.99	□ 33.74
ON DUTY APPAREL	**SW2332 ODG 4X REG**	**111503-830-4XL**	**First Tactical LLC**	MENS PERFORMANCE LS POLO W/POCKET	25%	1	□ 44.99	□ 33.74
ON DUTY APPAREL	**SW2340 BLK XS**	**121503-019-XS**	**First Tactical LLC**	W PERFORMANCE LS POLO PKT	25%	1	□ 44.99	□ 33.74
ON DUTY APPAREL	**SW2340 BLK SM**	**121503-019-S**	**First Tactical LLC**	W PERFORMANCE LS POLO PKT	25%	1	□ 44.99	□ 33.74
ON DUTY APPAREL	**SW2340 BLK MD**	**121503-019-M**	**First Tactical LLC**	W PERFORMANCE LS POLO PKT	25%	1	□ 44.99	□ 33.74
ON DUTY APPAREL	**SW2340 BLK LG**	**121503-019-L**	**First Tactical LLC**	W PERFORMANCE LS POLO PKT	25%	1	□ 44.99	□ 33.74
ON DUTY APPAREL	**SW2340 BLK XL**	**121503-019-XL**	**First Tactical LLC**	W PERFORMANCE LS POLO PKT	25%	1	□ 44.99	□ 33.74
ON DUTY APPAREL	**SW2340 BLK 2X**	**121503-019-2XL**	**First Tactical LLC**	W PERFORMANCE LS POLO PKT	25%	1	□ 44.99	□ 33.74
ON DUTY APPAREL	**SW2340 KHA XS**	**121503-055-XS**	**First Tactical LLC**	W PERFORMANCE LS POLO PKT	25%	1	□ 44.99	□ 33.74
ON DUTY APPAREL	**SW2340 KHA SM**	**121503-055-S**	**First Tactical LLC**	W PERFORMANCE LS POLO PKT	25%	1	□ 44.99	□ 33.74
ON DUTY APPAREL	**SW2340 KHA MD**	**121503-055-M**	**First Tactical LLC**	W PERFORMANCE LS POLO PKT	25%	1	□ 44.99	□ 33.74
ON DUTY APPAREL	**SW2340 KHA LG**	**121503-055-L**	**First Tactical LLC**	W PERFORMANCE LS POLO PKT	25%	1	□ 44.99	□ 33.74
ON DUTY APPAREL	**SW2340 KHA XL**	**121503-055-XL**	**First Tactical LLC**	W PERFORMANCE LS POLO PKT	25%	1	□ 44.99	□ 33.74
ON DUTY APPAREL	**SW2340 KHA 2X**	**121503-055-2XL**	**First Tactical LLC**	W PERFORMANCE LS POLO PKT	25%	1	□ 44.99	□ 33.74
ON DUTY APPAREL	**SW2340 MDNV XS**	**121503-729-XS**	**First Tactical LLC**	W PERFORMANCE LS POLO PKT	25%	1	□ 44.99	□ 33.74
ON DUTY APPAREL	**SW2340 MDNV SM**	**121503-729-S**	**First Tactical LLC**	W PERFORMANCE LS POLO PKT	25%	1	□ 44.99	□ 33.74
ON DUTY APPAREL	**SW2340 MDNV MD**	**121503-729-M**	**First Tactical LLC**	W PERFORMANCE LS POLO PKT	25%	1	□ 44.99	□ 33.74
ON DUTY APPAREL	**SW2340 MDNV LG**	**121503-729-L**	**First Tactical LLC**	W PERFORMANCE LS POLO PKT	25%	1	□ 44.99	□ 33.74

ON DUTY APPAREL	**SW2340 MDNV XL**	**121503-729-XL**	**First Tactical LLC**	W PERFORMANCE LS POLO PKT	25%	1	□ 44.99	□ 33.74
ON DUTY APPAREL	**SW2340 MDNV 2X**	**121503-729-2XL**	**First Tactical LLC**	W PERFORMANCE LS POLO PKT	25%	1	□ 44.99	□ 33.74
ON DUTY APPAREL	**SW2340 ODG XS**	**121503-830-XS**	**First Tactical LLC**	W PERFORMANCE LS POLO PKT	25%	1	□ 44.99	□ 33.74
ON DUTY APPAREL	**SW2340 ODG SM**	**121503-830-S**	**First Tactical LLC**	W PERFORMANCE LS POLO PKT	25%	1	□ 44.99	□ 33.74
ON DUTY APPAREL	**SW2340 ODG MD**	**121503-830-M**	**First Tactical LLC**	W PERFORMANCE LS POLO PKT	25%	1	□ 44.99	□ 33.74
ON DUTY APPAREL	**SW2340 ODG LG**	**121503-830-L**	**First Tactical LLC**	W PERFORMANCE LS POLO PKT	25%	1	□ 44.99	□ 33.74
ON DUTY APPAREL	**SW2340 ODG XL**	**121503-830-XL**	**First Tactical LLC**	W PERFORMANCE LS POLO PKT	25%	1	□ 44.99	□ 33.74
ON DUTY APPAREL	**SW2340 ODG 2X**	**121503-830-2XL**	**First Tactical LLC**	W PERFORMANCE LS POLO PKT	25%	1	□ 44.99	□ 33.74
ON DUTY APPAREL	**SW2340 ABLU LG**	**121503-691-L**	**First Tactical LLC**	W PERFORMANCE LS POLO PKT	25%	1	□ 44.99	□ 33.74
ON DUTY APPAREL	**SW2340 ABLU MD**	**121503-691-M**	**First Tactical LLC**	W PERFORMANCE LS POLO PKT	25%	1	□ 44.99	□ 33.74
ON DUTY APPAREL	**SW2340 ABLU SM**	**121503-691-S**	**First Tactical LLC**	W PERFORMANCE LS POLO PKT	25%	1	□ 44.99	□ 33.74
ON DUTY APPAREL	**SW2340 ABLU XL**	**121503-691-XL**	**First Tactical LLC**	W PERFORMANCE LS POLO PKT	25%	1	□ 44.99	□ 33.74
ON DUTY APPAREL	**SW2340 ABLU XS**	**121503-691-XS**	**First Tactical LLC**	W PERFORMANCE LS POLO PKT	25%	1	□ 44.99	□ 33.74
ON DUTY APPAREL	**SW2340 ABLU 2X**	**121503-691-2XL**	**First Tactical LLC**	W PERFORMANCE LS POLO PKT	25%	1	□ 44.99	□ 33.74
ON DUTY APPAREL	**SW2340 ASP LG**	**121503-015-L**	**First Tactical LLC**	W PERFORMANCE LS POLO PKT	25%	1	□ 44.99	□ 33.74
ON DUTY APPAREL	**SW2340 ASP MD**	**121503-015-M**	**First Tactical LLC**	W PERFORMANCE LS POLO PKT	25%	1	□ 44.99	□ 33.74
ON DUTY APPAREL	**SW2340 ASP SM**	**121503-015-S**	**First Tactical LLC**	W PERFORMANCE LS POLO PKT	25%	1	□ 44.99	□ 33.74
ON DUTY APPAREL	**SW2340 ASP XL**	**121503-015-XL**	**First Tactical LLC**	W PERFORMANCE LS POLO PKT	25%	1	□ 44.99	□ 33.74
ON DUTY APPAREL	**SW2340 ASP XS**	**121503-015-XS**	**First Tactical LLC**	W PERFORMANCE LS POLO PKT	25%	1	□ 44.99	□ 33.74
ON DUTY APPAREL	**SW2340 ASP 2X**	**121503-015-2XL**	**First Tactical LLC**	W PERFORMANCE LS POLO PKT	25%	1	□ 44.99	□ 33.74
ON DUTY APPAREL	**SW2340 RED LG**	**121503-400-L**	**First Tactical LLC**	W PERFORMANCE LS POLO PKT	25%	1	□ 44.99	□ 33.74
ON DUTY APPAREL	**SW2340 RED MD**	**121503-400-M**	**First Tactical LLC**	W PERFORMANCE LS POLO PKT	25%	1	□ 44.99	□ 33.74
ON DUTY APPAREL	**SW2340 RED SM**	**121503-400-S**	**First Tactical LLC**	W PERFORMANCE LS POLO PKT	25%	1	□ 44.99	□ 33.74
ON DUTY APPAREL	**SW2340 RED XL**	**121503-400-XL**	**First Tactical LLC**	W PERFORMANCE LS POLO PKT	25%	1	□ 44.99	□ 33.74
ON DUTY APPAREL	**SW2340 RED XS**	**121503-400-XS**	**First Tactical LLC**	W PERFORMANCE LS POLO PKT	25%	1	□ 44.99	□ 33.74
ON DUTY APPAREL	**SW2340 RED 2X**	**121503-400-2XL**	**First Tactical LLC**	W PERFORMANCE LS POLO PKT	25%	1	□ 44.99	□ 33.74
ON DUTY APPAREL	**SW2340 SPGN LG**	**121503-812-L**	**First Tactical LLC**	W PERFORMANCE LS POLO PKT	25%	1	□ 44.99	□ 33.74
ON DUTY APPAREL	**SW2340 SPGN MD**	**121503-812-M**	**First Tactical LLC**	W PERFORMANCE LS POLO PKT	25%	1	□ 44.99	□ 33.74
ON DUTY APPAREL	**SW2340 SPGN SM**	**121503-812-S**	**First Tactical LLC**	W PERFORMANCE LS POLO PKT	25%	1	□ 44.99	□ 33.74
ON DUTY APPAREL	**SW2340 SPGN XL**	**121503-812-XL**	**First Tactical LLC**	W PERFORMANCE LS POLO PKT	25%	1	□ 44.99	□ 33.74
ON DUTY APPAREL	**SW2340 SPGN XS**	**121503-812-XS**	**First Tactical LLC**	W PERFORMANCE LS POLO PKT	25%	1	□ 44.99	□ 33.74
ON DUTY APPAREL	**SW2340 SPGN 2X**	**121503-812-2XL**	**First Tactical LLC**	W PERFORMANCE LS POLO PKT	25%	1	□ 44.99	□ 33.74
ON DUTY APPAREL	**SW2340 STN LG**	**121503-065-L**	**First Tactical LLC**	W PERFORMANCE LS POLO PKT	25%	1	□ 44.99	□ 33.74
ON DUTY APPAREL	**SW2340 STN MD**	**121503-065-M**	**First Tactical LLC**	W PERFORMANCE LS POLO PKT	25%	1	□ 44.99	□ 33.74

ON DUTY APPAREL	**SW2340 STN SM**	**121503-065-S**	**First Tactical LLC**	W PERFORMANCE LS POLO PKT	25%	1	□ 44.99	□ 33.74
ON DUTY APPAREL	**SW2340 STN XL**	**121503-065-XL**	**First Tactical LLC**	W PERFORMANCE LS POLO PKT	25%	1	□ 44.99	□ 33.74
ON DUTY APPAREL	**SW2340 STN XS**	**121503-065-XS**	**First Tactical LLC**	W PERFORMANCE LS POLO PKT	25%	1	□ 44.99	□ 33.74
ON DUTY APPAREL	**SW2340 STN 2X**	**121503-065-2XL**	**First Tactical LLC**	W PERFORMANCE LS POLO PKT	25%	1	□ 44.99	□ 33.74
ON DUTY APPAREL	**SW2340 WOLF LG**	**121503-036-L**	**First Tactical LLC**	W PERFORMANCE LS POLO PKT	25%	1	□ 44.99	□ 33.74
ON DUTY APPAREL	**SW2340 WOLF MD**	**121503-036-M**	**First Tactical LLC**	W PERFORMANCE LS POLO PKT	25%	1	□ 44.99	□ 33.74
ON DUTY APPAREL	**SW2340 WOLF SM**	**121503-036-S**	**First Tactical LLC**	W PERFORMANCE LS POLO PKT	25%	1	□ 44.99	□ 33.74
ON DUTY APPAREL	**SW2340 WOLF XL**	**121503-036-XL**	**First Tactical LLC**	W PERFORMANCE LS POLO PKT	25%	1	□ 44.99	□ 33.74
ON DUTY APPAREL	**SW2340 WOLF XS**	**121503-036-XS**	**First Tactical LLC**	W PERFORMANCE LS POLO PKT	25%	1	□ 44.99	□ 33.74
ON DUTY APPAREL	**SW2340 WOLF 2X**	**121503-036-2XL**	**First Tactical LLC**	W PERFORMANCE LS POLO PKT	25%	1	□ 44.99	□ 33.74
ON DUTY APPAREL	**SW2332 ABLU LG REG**	**111503-691-L**	**First Tactical LLC**	MENS PERFORMANCE LS POLO W/POCKET	25%	1	□ 44.99	□ 33.74
ON DUTY APPAREL	**SW2332 ABLU MD REG**	**111503-691-M**	**First Tactical LLC**	MENS PERFORMANCE LS POLO W/POCKET	25%	1	□ 44.99	□ 33.74
ON DUTY APPAREL	**SW2332 ABLU SM REG**	**111503-691-S**	**First Tactical LLC**	MENS PERFORMANCE LS POLO W/POCKET	25%	1	□ 44.99	□ 33.74
ON DUTY APPAREL	**SW2332 ABLU XL REG**	**111503-691-XL**	**First Tactical LLC**	MENS PERFORMANCE LS POLO W/POCKET	25%	1	□ 44.99	□ 33.74
ON DUTY APPAREL	**SW2332 ABLU 2X REG**	**111503-691-2XL**	**First Tactical LLC**	MENS PERFORMANCE LS POLO W/POCKET	25%	1	□ 44.99	□ 33.74
ON DUTY APPAREL	**SW2332 ABLU 3X REG**	**111503-691-3XL**	**First Tactical LLC**	MENS PERFORMANCE LS POLO W/POCKET	25%	1	□ 44.99	□ 33.74
ON DUTY APPAREL	**SW2332 ABLU 4X REG**	**111503-691-4XL**	**First Tactical LLC**	MENS PERFORMANCE LS POLO W/POCKET	25%	1	□ 44.99	□ 33.74
ON DUTY APPAREL	**SW2332 SGRN LG REG**	**111503-812-L**	**First Tactical LLC**	MENS PERFORMANCE LS POLO W/POCKET	25%	1	□ 44.99	□ 33.74
ON DUTY APPAREL	**SW2332 SGRN MD REG**	**111503-812-M**	**First Tactical LLC**	MENS PERFORMANCE LS POLO W/POCKET	25%	1	□ 44.99	□ 33.74
ON DUTY APPAREL	**SW2332 SGRN SM REG**	**111503-812-S**	**First Tactical LLC**	MENS PERFORMANCE LS POLO W/POCKET	25%	1	□ 44.99	□ 33.74
ON DUTY APPAREL	**SW2332 SGRN XL REG**	**111503-812-XL**	**First Tactical LLC**	MENS PERFORMANCE LS POLO W/POCKET	25%	1	□ 44.99	□ 33.74
ON DUTY APPAREL	**SW2332 SGRN 2X REG**	**111503-812-2XL**	**First Tactical LLC**	MENS PERFORMANCE LS POLO W/POCKET	25%	1	□ 44.99	□ 33.74
ON DUTY APPAREL	**SW2332 SGRN 3X REG**	**111503-812-3XL**	**First Tactical LLC**	MENS PERFORMANCE LS POLO W/POCKET	25%	1	□ 44.99	□ 33.74
ON DUTY APPAREL	**SW2332 SGRN 4X REG**	**111503-812-4XL**	**First Tactical LLC**	MENS PERFORMANCE LS POLO W/POCKET	25%	1	□ 44.99	□ 33.74
ON DUTY APPAREL	**SW2332 STN LG REG**	**111503-065-L**	**First Tactical LLC**	MENS PERFORMANCE LS POLO W/POCKET	25%	1	□ 44.99	□ 33.74

ON DUTY APPAREL	**SW2332 STN MD REG**	**111503-065-M**	**First Tactical LLC**	MENS PERFORMANCE LS POLO W/POCKET	25%	1	□ 44.99	□ 33.74
ON DUTY APPAREL	**SW2332 STN SM REG**	**111503-065-S**	**First Tactical LLC**	MENS PERFORMANCE LS POLO W/POCKET	25%	1	□ 44.99	□ 33.74
ON DUTY APPAREL	**SW2332 STN XL REG**	**111503-065-XL**	**First Tactical LLC**	MENS PERFORMANCE LS POLO W/POCKET	25%	1	□ 44.99	□ 33.74
ON DUTY APPAREL	**SW2332 STN 2X REG**	**111503-065-2XL**	**First Tactical LLC**	MENS PERFORMANCE LS POLO W/POCKET	25%	1	□ 44.99	□ 33.74
ON DUTY APPAREL	**SW2332 STN 3X REG**	**111503-065-3XL**	**First Tactical LLC**	MENS PERFORMANCE LS POLO W/POCKET	25%	1	□ 44.99	□ 33.74
ON DUTY APPAREL	**SW2332 STN 4X REG**	**111503-065-4XL**	**First Tactical LLC**	MENS PERFORMANCE LS POLO W/POCKET	25%	1	□ 44.99	□ 33.74
ON DUTY APPAREL	**SW2332 WOLF LG REG**	**111503-036-L**	**First Tactical LLC**	MENS PERFORMANCE LS POLO W/POCKET	25%	1	□ 44.99	□ 33.74
ON DUTY APPAREL	**SW2332 WOLF MD REG**	**111503-036-M**	**First Tactical LLC**	MENS PERFORMANCE LS POLO W/POCKET	25%	1	□ 44.99	□ 33.74
ON DUTY APPAREL	**SW2332 WOLF SM REG**	**111503-036-S**	**First Tactical LLC**	MENS PERFORMANCE LS POLO W/POCKET	25%	1	□ 44.99	□ 33.74
ON DUTY APPAREL	**SW2332 WOLF XL REG**	**111503-036-XL**	**First Tactical LLC**	MENS PERFORMANCE LS POLO W/POCKET	25%	1	□ 44.99	□ 33.74
ON DUTY APPAREL	**SW2332 WOLF 2X REG**	**111503-036-2XL**	**First Tactical LLC**	MENS PERFORMANCE LS POLO W/POCKET	25%	1	□ 44.99	□ 33.74
ON DUTY APPAREL	**SW2332 WOLF 3X REG**	**111503-036-3XL**	**First Tactical LLC**	MENS PERFORMANCE LS POLO W/POCKET	25%	1	□ 44.99	□ 33.74
ON DUTY APPAREL	**SW2332 WOLF 4X REG**	**111503-036-4XL**	**First Tactical LLC**	MENS PERFORMANCE LS POLO W/POCKET	25%	1	□ 44.99	□ 33.74
ON DUTY APPAREL	**TS1821 MDNV SM**	**112501-729-S**	**First Tactical LLC**	M'S TACTIX COTTON S/S TEE	25%	1	□ 18.99	□ 14.24
ON DUTY APPAREL	**TS1821 MDNV MD**	**112501-729-M**	**First Tactical LLC**	M'S TACTIX COTTON S/S TEE	25%	1	□ 18.99	□ 14.24
ON DUTY APPAREL	**TS1821 MDNV LG**	**112501-729-L**	**First Tactical LLC**	M'S TACTIX COTTON S/S TEE	25%	1	□ 18.99	□ 14.24
ON DUTY APPAREL	**TS1821 MDNV XL**	**112501-729-XL**	**First Tactical LLC**	M'S TACTIX COTTON S/S TEE	25%	1	□ 18.99	□ 14.24
ON DUTY APPAREL	**TS1821 MDNV 2X**	**112501-729-XXL**	**First Tactical LLC**	M'S TACTIX COTTON S/S TEE	25%	1	□ 18.99	□ 14.24
ON DUTY APPAREL	**TS1821 MDNV 3X**	**112501-729-3XL**	**First Tactical LLC**	M'S TACTIX COTTON S/S TEE	25%	1	□ 18.99	□ 14.24
ON DUTY APPAREL	**TS1821 MDNV 4X**	**112501-729-4XL**	**First Tactical LLC**	M'S TACTIX COTTON S/S TEE	25%	1	□ 18.99	□ 14.24
ON DUTY APPAREL	**TS1824 MDNV XS**	**122501-729-XS**	**First Tactical LLC**	W'S TACTIX COTTON S/S TEE	25%	1	□ 18.99	□ 14.24
ON DUTY APPAREL	**TS1824 MDNV SM**	**122501-729-S**	**First Tactical LLC**	W'S TACTIX COTTON S/S TEE	25%	1	□ 18.99	□ 14.24
ON DUTY APPAREL	**TS1824 MDNV MD**	**122501-729-M**	**First Tactical LLC**	W'S TACTIX COTTON S/S TEE	25%	1	□ 18.99	□ 14.24
ON DUTY APPAREL	**TS1824 MDNV LG**	**122501-729-L**	**First Tactical LLC**	W'S TACTIX COTTON S/S TEE	25%	1	□ 18.99	□ 14.24
ON DUTY APPAREL	**TS1824 MDNV XL**	**122501-729-XL**	**First Tactical LLC**	W'S TACTIX COTTON S/S TEE	25%	1	□ 18.99	□ 14.24
ON DUTY APPAREL	**TS1824 MDNV 2X**	**122501-729-XXL**	**First Tactical LLC**	W'S TACTIX COTTON S/S TEE	25%	1	□ 18.99	□ 14.24
ON DUTY APPAREL	**SW2336 MDNV SM**	**111502-729-S**	**First Tactical LLC**	M COTTON L/S POLO PEN PKT	25%	1	□ 39.99	□ 29.99

ON DUTY APPAREL	**SW2336 MDNV MD**	**111502-729-M**	**First Tactical LLC**	M COTTON L/S POLO PEN PKT	25%	1	□ 39.99	□ 29.99
ON DUTY APPAREL	**SW2336 MDNV LG**	**111502-729-L**	**First Tactical LLC**	M COTTON L/S POLO PEN PKT	25%	1	□ 39.99	□ 29.99
ON DUTY APPAREL	**SW2336 MDNV XL**	**111502-729-XL**	**First Tactical LLC**	M COTTON L/S POLO PEN PKT	25%	1	□ 39.99	□ 29.99
ON DUTY APPAREL	**SW2336 MDNV 2X**	**111502-729-XXL**	**First Tactical LLC**	M COTTON L/S POLO PEN PKT	25%	1	□ 39.99	□ 29.99
ON DUTY APPAREL	**SW2336 MDNV 3X**	**111502-729-3XL**	**First Tactical LLC**	M COTTON L/S POLO PEN PKT	25%	1	□ 39.99	□ 29.99
ON DUTY APPAREL	**SW2336 MDNV 4X**	**111502-729-4XL**	**First Tactical LLC**	M COTTON L/S POLO PEN PKT	25%	1	□ 39.99	□ 29.99
ON DUTY APPAREL	**SW2339 MDNV XS**	**121502-729-XS**	**First Tactical LLC**	W COTTON L/S POLO PEN PKT	25%	1	□ 39.99	□ 29.99
ON DUTY APPAREL	**SW2339 MDNV SM**	**121502-729-S**	**First Tactical LLC**	W COTTON L/S POLO PEN PKT	25%	1	□ 39.99	□ 29.99
ON DUTY APPAREL	**SW2339 MDNV MD**	**121502-729-M**	**First Tactical LLC**	W COTTON L/S POLO PEN PKT	25%	1	□ 39.99	□ 29.99
ON DUTY APPAREL	**SW2339 MDNV LG**	**121502-729-L**	**First Tactical LLC**	W COTTON L/S POLO PEN PKT	25%	1	□ 39.99	□ 29.99
ON DUTY APPAREL	**SW2339 MDNV XL**	**121502-729-XL**	**First Tactical LLC**	W COTTON L/S POLO PEN PKT	25%	1	□ 39.99	□ 29.99
ON DUTY APPAREL	**SW2339 MDNV 2X**	**121502-729-XXL**	**First Tactical LLC**	W COTTON L/S POLO PEN PKT	25%	1	□ 39.99	□ 29.99
ON DUTY APPAREL	**SW2343 MDNV XS REG**	**128508-729-XS-R**	**First Tactical LLC**	W'S TACTIX SFTSHL JOB SH	25%	1	□ 89.99	□ 67.49
ON DUTY APPAREL	**SW2343 MDNV SM REG**	**128508-729-S-R**	**First Tactical LLC**	W'S TACTIX SFTSHL JOB SH	25%	1	□ 89.99	□ 67.49
ON DUTY APPAREL	**SW2343 MDNV MD REG**	**128508-729-M-R**	**First Tactical LLC**	W'S TACTIX SFTSHL JOB SH	25%	1	□ 89.99	□ 67.49
ON DUTY APPAREL	**SW2343 MDNV LG REG**	**128508-729-L-R**	**First Tactical LLC**	W'S TACTIX SFTSHL JOB SH	25%	1	□ 89.99	□ 67.49
ON DUTY APPAREL	**SW2343 MDNV XL REG**	**128508-729-XL-R**	**First Tactical LLC**	W'S TACTIX SFTSHL JOB SH	25%	1	□ 89.99	□ 67.49
ON DUTY APPAREL	**SW2343 MDNV 2X REG**	**128508-729-XXL-R**	**First Tactical LLC**	W'S TACTIX SFTSHL JOB SH	25%	1	□ 89.99	□ 67.49
ON DUTY APPAREL	**SW2344 MDNV XS REG**	**118508-729-XS-R**	**First Tactical LLC**	M'S TACTIX SFTSHL JOB SH	25%	1	□ 89.99	□ 67.49
ON DUTY APPAREL	**SW2344 MDNV SM REG**	**118508-729-S-R**	**First Tactical LLC**	M'S TACTIX SFTSHL JOB SH	25%	1	□ 89.99	□ 67.49
ON DUTY APPAREL	**SW2344 MDNV MD REG**	**118508-729-M-R**	**First Tactical LLC**	M'S TACTIX SFTSHL JOB SH	25%	1	□ 89.99	□ 67.49
ON DUTY APPAREL	**SW2344 MDNV LG REG**	**118508-729-L-R**	**First Tactical LLC**	M'S TACTIX SFTSHL JOB SH	25%	1	□ 89.99	□ 67.49
ON DUTY APPAREL	**SW2344 MDNV XL REG**	**118508-729-XL-R**	**First Tactical LLC**	M'S TACTIX SFTSHL JOB SH	25%	1	□ 89.99	□ 67.49
ON DUTY APPAREL	**SW2344 MDNV 2X REG**	**118508-729-2XL-R**	**First Tactical LLC**	M'S TACTIX SFTSHL JOB SH	25%	1	□ 89.99	□ 67.49
ON DUTY APPAREL	**SW2344 BLK LG REG**	**118508-019-L-R**	**First Tactical LLC**	M'S TACTIX SFTSHL JOB SH	25%	1	□ 89.99	□ 67.49
ON DUTY APPAREL	**SW2344 BLK MD REG**	**118508-019-M-R**	**First Tactical LLC**	M'S TACTIX SFTSHL JOB SH	25%	1	□ 89.99	□ 67.49
ON DUTY APPAREL	**SW2344 BLK SM REG**	**118508-019-S-R**	**First Tactical LLC**	M'S TACTIX SFTSHL JOB SH	25%	1	□ 89.99	□ 67.49

ON DUTY APPAREL	**SW2344 BLK XL REG**	**118508-019-XL-R**	**First Tactical LLC**	M'S TACTIX SFTSHL JOB SH	25%	1	□ 89.99	□ 67.49
ON DUTY APPAREL	**SW2344 BLK XS REG**	**118508-019-XS-R**	**First Tactical LLC**	M'S TACTIX SFTSHL JOB SH	25%	1	□ 89.99	□ 67.49
ON DUTY APPAREL	**SW2344 BLK 2X REG**	**118508-019-2XL-R**	**First Tactical LLC**	M'S TACTIX SFTSHL JOB SH	25%	1	□ 89.99	□ 67.49
ON DUTY APPAREL	**SW2343 BLK LG REG**	**128508-019-L-R**	**First Tactical LLC**	W'S TACTIX SFTSHL JOB SH	25%	1	□ 89.99	□ 67.49
ON DUTY APPAREL	**SW2343 BLK MD REG**	**128508-019-M-R**	**First Tactical LLC**	W'S TACTIX SFTSHL JOB SH	25%	1	□ 89.99	□ 67.49
ON DUTY APPAREL	**SW2343 BLK SM REG**	**128508-019-S-R**	**First Tactical LLC**	W'S TACTIX SFTSHL JOB SH	25%	1	□ 89.99	□ 67.49
ON DUTY APPAREL	**SW2343 BLK XL REG**	**128508-019-XL-R**	**First Tactical LLC**	W'S TACTIX SFTSHL JOB SH	25%	1	□ 89.99	□ 67.49
ON DUTY APPAREL	**SW2343 BLK XS REG**	**128508-019-XS-R**	**First Tactical LLC**	W'S TACTIX SFTSHL JOB SH	25%	1	□ 89.99	□ 67.49
ON DUTY APPAREL	**SW2343 BLK 2X REG**	**128508-019-XXL-R**	**First Tactical LLC**	W'S TACTIX SFTSHL JOB SH	25%	1	□ 89.99	□ 67.49
ON DUTY APPAREL	**TR2259 BLK 28**	**115000-019-28**	**First Tactical LLC**	M'S V2 SHORTS	25%	1	□ 49.99	□ 37.49
ON DUTY APPAREL	**TR2259 BLK 30**	**115000-019-30**	**First Tactical LLC**	M'S V2 SHORTS	25%	1	□ 49.99	□ 37.49
ON DUTY APPAREL	**TR2259 BLK 32**	**115000-019-32**	**First Tactical LLC**	M'S V2 SHORTS	25%	1	□ 49.99	□ 37.49
ON DUTY APPAREL	**TR2259 BLK 34**	**115000-019-34**	**First Tactical LLC**	M'S V2 SHORTS	25%	1	□ 49.99	□ 37.49
ON DUTY APPAREL	**TR2259 BLK 36**	**115000-019-36**	**First Tactical LLC**	M'S V2 SHORTS	25%	1	□ 49.99	□ 37.49
ON DUTY APPAREL	**TR2259 BLK 38**	**115000-019-38**	**First Tactical LLC**	M'S V2 SHORTS	25%	1	□ 49.99	□ 37.49
ON DUTY APPAREL	**TR2259 BLK 40**	**115000-019-40**	**First Tactical LLC**	M'S V2 SHORTS	25%	1	□ 49.99	□ 37.49
ON DUTY APPAREL	**TR2259 BLK 42**	**115000-019-42**	**First Tactical LLC**	M'S V2 SHORTS	25%	1	□ 49.99	□ 37.49
ON DUTY APPAREL	**TR2259 BLK 44**	**115000-019-44**	**First Tactical LLC**	M'S V2 SHORTS	25%	1	□ 49.99	□ 37.49
ON DUTY APPAREL	**TR2260 BLK 0**	**125000-019-0**	**First Tactical LLC**	W'S V2 SHORTS	25%	1	□ 49.99	□ 37.49
ON DUTY APPAREL	**TR2260 BLK 02**	**125000-019-2**	**First Tactical LLC**	W'S V2 SHORTS	25%	1	□ 49.99	□ 37.49
ON DUTY APPAREL	**TR2260 BLK 04**	**125000-019-4**	**First Tactical LLC**	W'S V2 SHORTS	25%	1	□ 49.99	□ 37.49
ON DUTY APPAREL	**TR2260 BLK 06**	**125000-019-6**	**First Tactical LLC**	W'S V2 SHORTS	25%	1	□ 49.99	□ 37.49
ON DUTY APPAREL	**TR2260 BLK 08**	**125000-019-8**	**First Tactical LLC**	W'S V2 SHORTS	25%	1	□ 49.99	□ 37.49
ON DUTY APPAREL	**TR2260 BLK 10**	**125000-019-10**	**First Tactical LLC**	W'S V2 SHORTS	25%	1	□ 49.99	□ 37.49
ON DUTY APPAREL	**TR2260 BLK 12**	**125000-019-12**	**First Tactical LLC**	W'S V2 SHORTS	25%	1	□ 49.99	□ 37.49
ON DUTY APPAREL	**TR2260 BLK 14**	**125000-019-14**	**First Tactical LLC**	W'S V2 SHORTS	25%	1	□ 49.99	□ 37.49
ON DUTY APPAREL	**TR2260 BLK 16**	**125000-019-16**	**First Tactical LLC**	W'S V2 SHORTS	25%	1	□ 49.99	□ 37.49
ON DUTY APPAREL	**TR2260 BLK 18**	**125000-019-18**	**First Tactical LLC**	W'S V2 SHORTS	25%	1	□ 49.99	□ 37.49
ON DUTY APPAREL	**TR2260 BLK 20**	**125000-019-20**	**First Tactical LLC**	W'S V2 SHORTS	25%	1	□ 49.99	□ 37.49
ON DUTY APPAREL	**TR2259 OD 28**	**115000-830-28**	**First Tactical LLC**	M'S V2 SHORTS	25%	1	□ 49.99	□ 37.49
ON DUTY APPAREL	**TR2259 OD 30**	**115000-830-30**	**First Tactical LLC**	M'S V2 SHORTS	25%	1	□ 49.99	□ 37.49
ON DUTY APPAREL	**TR2259 OD 32**	**115000-830-32**	**First Tactical LLC**	M'S V2 SHORTS	25%	1	□ 49.99	□ 37.49
ON DUTY APPAREL	**TR2259 OD 34**	**115000-830-34**	**First Tactical LLC**	M'S V2 SHORTS	25%	1	□ 49.99	□ 37.49

ON DUTY APPAREL	**TR2259 OD 36**	**115000-830-36**	**First Tactical LLC**	M'S V2 SHORTS	25%	1	□ 49.99	□ 37.49
ON DUTY APPAREL	**TR2259 OD 38**	**115000-830-38**	**First Tactical LLC**	M'S V2 SHORTS	25%	1	□ 49.99	□ 37.49
ON DUTY APPAREL	**TR2259 OD 40**	**115000-830-40**	**First Tactical LLC**	M'S V2 SHORTS	25%	1	□ 49.99	□ 37.49
ON DUTY APPAREL	**TR2259 OD 42**	**115000-830-42**	**First Tactical LLC**	M'S V2 SHORTS	25%	1	□ 49.99	□ 37.49
ON DUTY APPAREL	**TR2259 OD 44**	**115000-830-44**	**First Tactical LLC**	M'S V2 SHORTS	25%	1	□ 49.99	□ 37.49
ON DUTY APPAREL	**TR2259 MDNV 28**	**115000-729-28**	**First Tactical LLC**	M'S V2 SHORTS	25%	1	□ 49.99	□ 37.49
ON DUTY APPAREL	**TR2259 MDNV 30**	**115000-729-30**	**First Tactical LLC**	M'S V2 SHORTS	25%	1	□ 49.99	□ 37.49
ON DUTY APPAREL	**TR2259 MDNV 32**	**115000-729-32**	**First Tactical LLC**	M'S V2 SHORTS	25%	1	□ 49.99	□ 37.49
ON DUTY APPAREL	**TR2259 MDNV 34**	**115000-729-34**	**First Tactical LLC**	M'S V2 SHORTS	25%	1	□ 49.99	□ 37.49
ON DUTY APPAREL	**TR2259 MDNV 36**	**115000-729-36**	**First Tactical LLC**	M'S V2 SHORTS	25%	1	□ 49.99	□ 37.49
ON DUTY APPAREL	**TR2259 MDNV 38**	**115000-729-38**	**First Tactical LLC**	M'S V2 SHORTS	25%	1	□ 49.99	□ 37.49
ON DUTY APPAREL	**TR2259 MDNV 40**	**115000-729-40**	**First Tactical LLC**	M'S V2 SHORTS	25%	1	□ 49.99	□ 37.49
ON DUTY APPAREL	**TR2259 MDNV 42**	**115000-729-42**	**First Tactical LLC**	M'S V2 SHORTS	25%	1	□ 49.99	□ 37.49
ON DUTY APPAREL	**TR2259 MDNV 44**	**115000-729-44**	**First Tactical LLC**	M'S V2 SHORTS	25%	1	□ 49.99	□ 37.49
ON DUTY APPAREL	**TR2259 MDNV 46**	**115000-729-46-U**	**First Tactical LLC**	M'S V2 SHORTS	25%	1	□ 49.99	□ 37.49
ON DUTY APPAREL	**TR2259 MDNV 48**	**115000-729-48-U**	**First Tactical LLC**	M'S V2 SHORTS	25%	1	□ 49.99	□ 37.49
ON DUTY APPAREL	**TR2259 MDNV 50**	**115000-729-50-U**	**First Tactical LLC**	M'S V2 SHORTS	25%	1	□ 49.99	□ 37.49
ON DUTY APPAREL	**TR2259 MDNV 52**	**115000-729-52-U**	**First Tactical LLC**	M'S V2 SHORTS	25%	1	□ 49.99	□ 37.49
ON DUTY APPAREL	**TR2259 MDNV 54**	**115000-729-54-U**	**First Tactical LLC**	M'S V2 SHORTS	25%	1	□ 49.99	□ 37.49
ON DUTY APPAREL	**TR2260 BRN 0**	**125000-182-0**	**First Tactical LLC**	W'S V2 SHORTS	25%	1	□ 49.99	□ 37.49
ON DUTY APPAREL	**TR2260 BRN 02**	**125000-182-2**	**First Tactical LLC**	W'S V2 SHORTS	25%	1	□ 49.99	□ 37.49
ON DUTY APPAREL	**TR2260 BRN 04**	**125000-182-4**	**First Tactical LLC**	W'S V2 SHORTS	25%	1	□ 49.99	□ 37.49
ON DUTY APPAREL	**TR2260 BRN 06**	**125000-182-6**	**First Tactical LLC**	W'S V2 SHORTS	25%	1	□ 49.99	□ 37.49
ON DUTY APPAREL	**TR2260 BRN 08**	**125000-182-8**	**First Tactical LLC**	W'S V2 SHORTS	25%	1	□ 49.99	□ 37.49
ON DUTY APPAREL	**TR2260 BRN 10**	**125000-182-10**	**First Tactical LLC**	W'S V2 SHORTS	25%	1	□ 49.99	□ 37.49
ON DUTY APPAREL	**TR2260 BRN 12**	**125000-182-12**	**First Tactical LLC**	W'S V2 SHORTS	25%	1	□ 49.99	□ 37.49
ON DUTY APPAREL	**TR2260 BRN 14**	**125000-182-14**	**First Tactical LLC**	W'S V2 SHORTS	25%	1	□ 49.99	□ 37.49
ON DUTY APPAREL	**TR2260 BRN 16**	**125000-182-16**	**First Tactical LLC**	W'S V2 SHORTS	25%	1	□ 49.99	□ 37.49
ON DUTY APPAREL	**TR2260 BRN 18**	**125000-182-18**	**First Tactical LLC**	W'S V2 SHORTS	25%	1	□ 49.99	□ 37.49
ON DUTY APPAREL	**TR2260 BRN 20**	**125000-182-20**	**First Tactical LLC**	W'S V2 SHORTS	25%	1	□ 49.99	□ 37.49
ON DUTY APPAREL	**TR2260 COYB 0**	**125000-181-0**	**First Tactical LLC**	W'S V2 SHORTS	25%	1	□ 49.99	□ 37.49
ON DUTY APPAREL	**TR2260 COYB 02**	**125000-181-2**	**First Tactical LLC**	W'S V2 SHORTS	25%	1	□ 49.99	□ 37.49
ON DUTY APPAREL	**TR2260 COYB 04**	**125000-181-4**	**First Tactical LLC**	W'S V2 SHORTS	25%	1	□ 49.99	□ 37.49
ON DUTY APPAREL	**TR2260 COYB 06**	**125000-181-6**	**First Tactical LLC**	W'S V2 SHORTS	25%	1	□ 49.99	□ 37.49

ON DUTY APPAREL	**TR2260 COYB 08**	**125000-181-8**	**First Tactical LLC**	W'S V2 SHORTS	25%	1	□ 49.99	□ 37.49
ON DUTY APPAREL	**TR2260 COYB 10**	**125000-181-10**	**First Tactical LLC**	W'S V2 SHORTS	25%	1	□ 49.99	□ 37.49
ON DUTY APPAREL	**TR2260 COYB 12**	**125000-181-12**	**First Tactical LLC**	W'S V2 SHORTS	25%	1	□ 49.99	□ 37.49
ON DUTY APPAREL	**TR2260 COYB 14**	**125000-181-14**	**First Tactical LLC**	W'S V2 SHORTS	25%	1	□ 49.99	□ 37.49
ON DUTY APPAREL	**TR2260 COYB 16**	**125000-181-16**	**First Tactical LLC**	W'S V2 SHORTS	25%	1	□ 49.99	□ 37.49
ON DUTY APPAREL	**TR2260 COYB 18**	**125000-181-18**	**First Tactical LLC**	W'S V2 SHORTS	25%	1	□ 49.99	□ 37.49
ON DUTY APPAREL	**TR2260 COYB 20**	**125000-181-20**	**First Tactical LLC**	W'S V2 SHORTS	25%	1	□ 49.99	□ 37.49
ON DUTY APPAREL	**TR2260 KHA 0**	**125000-055-0**	**First Tactical LLC**	W'S V2 SHORTS	25%	1	□ 49.99	□ 37.49
ON DUTY APPAREL	**TR2260 KHA 02**	**125000-055-2**	**First Tactical LLC**	W'S V2 SHORTS	25%	1	□ 49.99	□ 37.49
ON DUTY APPAREL	**TR2260 KHA 04**	**125000-055-4**	**First Tactical LLC**	W'S V2 SHORTS	25%	1	□ 49.99	□ 37.49
ON DUTY APPAREL	**TR2260 KHA 06**	**125000-055-6**	**First Tactical LLC**	W'S V2 SHORTS	25%	1	□ 49.99	□ 37.49
ON DUTY APPAREL	**TR2260 KHA 08**	**125000-055-8**	**First Tactical LLC**	W'S V2 SHORTS	25%	1	□ 49.99	□ 37.49
ON DUTY APPAREL	**TR2260 KHA 10**	**125000-055-10**	**First Tactical LLC**	W'S V2 SHORTS	25%	1	□ 49.99	□ 37.49
ON DUTY APPAREL	**TR2260 KHA 12**	**125000-055-12**	**First Tactical LLC**	W'S V2 SHORTS	25%	1	□ 49.99	□ 37.49
ON DUTY APPAREL	**TR2260 KHA 14**	**125000-055-14**	**First Tactical LLC**	W'S V2 SHORTS	25%	1	□ 49.99	□ 37.49
ON DUTY APPAREL	**TR2260 KHA 16**	**125000-055-16**	**First Tactical LLC**	W'S V2 SHORTS	25%	1	□ 49.99	□ 37.49
ON DUTY APPAREL	**TR2260 KHA 18**	**125000-055-18**	**First Tactical LLC**	W'S V2 SHORTS	25%	1	□ 49.99	□ 37.49
ON DUTY APPAREL	**TR2260 KHA 20**	**125000-055-20**	**First Tactical LLC**	W'S V2 SHORTS	25%	1	□ 49.99	□ 37.49
ON DUTY APPAREL	**TR2260 MDNV 0**	**125000-729-0**	**First Tactical LLC**	W'S V2 SHORTS	25%	1	□ 49.99	□ 37.49
ON DUTY APPAREL	**TR2260 MDNV 02**	**125000-729-2**	**First Tactical LLC**	W'S V2 SHORTS	25%	1	□ 49.99	□ 37.49
ON DUTY APPAREL	**TR2260 MDNV 04**	**125000-729-4**	**First Tactical LLC**	W'S V2 SHORTS	25%	1	□ 49.99	□ 37.49
ON DUTY APPAREL	**TR2260 MDNV 06**	**125000-729-6**	**First Tactical LLC**	W'S V2 SHORTS	25%	1	□ 49.99	□ 37.49
ON DUTY APPAREL	**TR2260 MDNV 08**	**125000-729-8**	**First Tactical LLC**	W'S V2 SHORTS	25%	1	□ 49.99	□ 37.49
ON DUTY APPAREL	**TR2260 MDNV 10**	**125000-729-10**	**First Tactical LLC**	W'S V2 SHORTS	25%	1	□ 49.99	□ 37.49
ON DUTY APPAREL	**TR2260 MDNV 12**	**125000-729-12**	**First Tactical LLC**	W'S V2 SHORTS	25%	1	□ 49.99	□ 37.49
ON DUTY APPAREL	**TR2260 MDNV 14**	**125000-729-14**	**First Tactical LLC**	W'S V2 SHORTS	25%	1	□ 49.99	□ 37.49
ON DUTY APPAREL	**TR2260 MDNV 16**	**125000-729-16**	**First Tactical LLC**	W'S V2 SHORTS	25%	1	□ 49.99	□ 37.49
ON DUTY APPAREL	**TR2260 MDNV 18**	**125000-729-18**	**First Tactical LLC**	W'S V2 SHORTS	25%	1	□ 49.99	□ 37.49
ON DUTY APPAREL	**TR2260 MDNV 20**	**125000-729-20**	**First Tactical LLC**	W'S V2 SHORTS	25%	1	□ 49.99	□ 37.49
ON DUTY APPAREL	**TR2260 ODG 0**	**125000-830-0**	**First Tactical LLC**	W'S V2 SHORTS	25%	1	□ 49.99	□ 37.49
ON DUTY APPAREL	**TR2260 ODG 02**	**125000-830-2**	**First Tactical LLC**	W'S V2 SHORTS	25%	1	□ 49.99	□ 37.49
ON DUTY APPAREL	**TR2260 ODG 04**	**125000-830-4**	**First Tactical LLC**	W'S V2 SHORTS	25%	1	□ 49.99	□ 37.49
ON DUTY APPAREL	**TR2260 ODG 06**	**125000-830-6**	**First Tactical LLC**	W'S V2 SHORTS	25%	1	□ 49.99	□ 37.49
ON DUTY APPAREL	**TR2260 ODG 08**	**125000-830-8**	**First Tactical LLC**	W'S V2 SHORTS	25%	1	□ 49.99	□ 37.49

ON DUTY APPAREL	**TR2260 ODG 10**	**125000-830-10**	**First Tactical LLC**	W'S V2 SHORTS	25%	1	□ 49.99	□ 37.49
ON DUTY APPAREL	**TR2260 ODG 12**	**125000-830-12**	**First Tactical LLC**	W'S V2 SHORTS	25%	1	□ 49.99	□ 37.49
ON DUTY APPAREL	**TR2260 ODG 14**	**125000-830-14**	**First Tactical LLC**	W'S V2 SHORTS	25%	1	□ 49.99	□ 37.49
ON DUTY APPAREL	**TR2260 ODG 16**	**125000-830-16**	**First Tactical LLC**	W'S V2 SHORTS	25%	1	□ 49.99	□ 37.49
ON DUTY APPAREL	**TR2260 ODG 18**	**125000-830-18**	**First Tactical LLC**	W'S V2 SHORTS	25%	1	□ 49.99	□ 37.49
ON DUTY APPAREL	**TR2260 ODG 20**	**125000-830-20**	**First Tactical LLC**	W'S V2 SHORTS	25%	1	□ 49.99	□ 37.49
ON DUTY APPAREL	**TR2260 RGN 0**	**125000-610-0**	**First Tactical LLC**	W'S V2 SHORTS	25%	1	□ 49.99	□ 37.49
ON DUTY APPAREL	**TR2260 RGN 02**	**125000-610-2**	**First Tactical LLC**	W'S V2 SHORTS	25%	1	□ 49.99	□ 37.49
ON DUTY APPAREL	**TR2260 RGN 04**	**125000-610-4**	**First Tactical LLC**	W'S V2 SHORTS	25%	1	□ 49.99	□ 37.49
ON DUTY APPAREL	**TR2260 RGN 06**	**125000-610-6**	**First Tactical LLC**	W'S V2 SHORTS	25%	1	□ 49.99	□ 37.49
ON DUTY APPAREL	**TR2260 RGN 08**	**125000-610-8**	**First Tactical LLC**	W'S V2 SHORTS	25%	1	□ 49.99	□ 37.49
ON DUTY APPAREL	**TR2260 RGN 10**	**125000-610-10**	**First Tactical LLC**	W'S V2 SHORTS	25%	1	□ 49.99	□ 37.49
ON DUTY APPAREL	**TR2260 RGN 12**	**125000-610-12**	**First Tactical LLC**	W'S V2 SHORTS	25%	1	□ 49.99	□ 37.49
ON DUTY APPAREL	**TR2260 RGN 14**	**125000-610-14**	**First Tactical LLC**	W'S V2 SHORTS	25%	1	□ 49.99	□ 37.49
ON DUTY APPAREL	**TR2260 RGN 16**	**125000-610-16**	**First Tactical LLC**	W'S V2 SHORTS	25%	1	□ 49.99	□ 37.49
ON DUTY APPAREL	**TR2260 RGN 18**	**125000-610-18**	**First Tactical LLC**	W'S V2 SHORTS	25%	1	□ 49.99	□ 37.49
ON DUTY APPAREL	**TR2260 RGN 20**	**125000-610-20**	**First Tactical LLC**	W'S V2 SHORTS	25%	1	□ 49.99	□ 37.49
ON DUTY APPAREL	**TR2260 WOLF 0**	**125000-036-0**	**First Tactical LLC**	W'S V2 SHORTS	25%	1	□ 49.99	□ 37.49
ON DUTY APPAREL	**TR2260 WOLF 02**	**125000-036-2**	**First Tactical LLC**	W'S V2 SHORTS	25%	1	□ 49.99	□ 37.49
ON DUTY APPAREL	**TR2260 WOLF 04**	**125000-036-4**	**First Tactical LLC**	W'S V2 SHORTS	25%	1	□ 49.99	□ 37.49
ON DUTY APPAREL	**TR2260 WOLF 06**	**125000-036-6**	**First Tactical LLC**	W'S V2 SHORTS	25%	1	□ 49.99	□ 37.49
ON DUTY APPAREL	**TR2260 WOLF 08**	**125000-036-8**	**First Tactical LLC**	W'S V2 SHORTS	25%	1	□ 49.99	□ 37.49
ON DUTY APPAREL	**TR2260 WOLF 10**	**125000-036-10**	**First Tactical LLC**	W'S V2 SHORTS	25%	1	□ 49.99	□ 37.49
ON DUTY APPAREL	**TR2260 WOLF 12**	**125000-036-12**	**First Tactical LLC**	W'S V2 SHORTS	25%	1	□ 49.99	□ 37.49
ON DUTY APPAREL	**TR2260 WOLF 14**	**125000-036-14**	**First Tactical LLC**	W'S V2 SHORTS	25%	1	□ 49.99	□ 37.49
ON DUTY APPAREL	**TR2260 WOLF 16**	**125000-036-16**	**First Tactical LLC**	W'S V2 SHORTS	25%	1	□ 49.99	□ 37.49
ON DUTY APPAREL	**TR2260 WOLF 18**	**125000-036-18**	**First Tactical LLC**	W'S V2 SHORTS	25%	1	□ 49.99	□ 37.49
ON DUTY APPAREL	**TR2260 WOLF 20**	**125000-036-20**	**First Tactical LLC**	W'S V2 SHORTS	25%	1	□ 49.99	□ 37.49
ON DUTY APPAREL	**TR2259 BRN 28**	**115000-182-28**	**First Tactical LLC**	M'S V2 SHORTS	25%	1	□ 49.99	□ 37.49
ON DUTY APPAREL	**TR2259 BRN 30**	**115000-182-30**	**First Tactical LLC**	M'S V2 SHORTS	25%	1	□ 49.99	□ 37.49
ON DUTY APPAREL	**TR2259 BRN 32**	**115000-182-32**	**First Tactical LLC**	M'S V2 SHORTS	25%	1	□ 49.99	□ 37.49
ON DUTY APPAREL	**TR2259 BRN 34**	**115000-182-34**	**First Tactical LLC**	M'S V2 SHORTS	25%	1	□ 49.99	□ 37.49
ON DUTY APPAREL	**TR2259 BRN 36**	**115000-182-36**	**First Tactical LLC**	M'S V2 SHORTS	25%	1	□ 49.99	□ 37.49
ON DUTY APPAREL	**TR2259 BRN 38**	**115000-182-38**	**First Tactical LLC**	M'S V2 SHORTS	25%	1	□ 49.99	□ 37.49

ON DUTY APPAREL	**TR2259 BRN 40**	**115000-182-40**	**First Tactical LLC**	M'S V2 SHORTS	25%	1	□ 49.99	□ 37.49
ON DUTY APPAREL	**TR2259 BRN 42**	**115000-182-42**	**First Tactical LLC**	M'S V2 SHORTS	25%	1	□ 49.99	□ 37.49
ON DUTY APPAREL	**TR2259 BRN 44**	**115000-182-44**	**First Tactical LLC**	M'S V2 SHORTS	25%	1	□ 49.99	□ 37.49
ON DUTY APPAREL	**TR2259 BRN 46**	**115000-182-46-U**	**First Tactical LLC**	M'S V2 SHORTS	25%	1	□ 49.99	□ 37.49
ON DUTY APPAREL	**TR2259 BRN 48**	**115000-182-48-U**	**First Tactical LLC**	M'S V2 SHORTS	25%	1	□ 49.99	□ 37.49
ON DUTY APPAREL	**TR2259 BRN 50**	**115000-182-50-U**	**First Tactical LLC**	M'S V2 SHORTS	25%	1	□ 49.99	□ 37.49
ON DUTY APPAREL	**TR2259 BRN 52**	**115000-182-52-U**	**First Tactical LLC**	M'S V2 SHORTS	25%	1	□ 49.99	□ 37.49
ON DUTY APPAREL	**TR2259 BRN 54**	**115000-182-54-U**	**First Tactical LLC**	M'S V2 SHORTS	25%	1	□ 49.99	□ 37.49
ON DUTY APPAREL	**TR2259 COYB 28**	**115000-181-28**	**First Tactical LLC**	M'S V2 SHORTS	25%	1	□ 49.99	□ 37.49
ON DUTY APPAREL	**TR2259 COYB 30**	**115000-181-30**	**First Tactical LLC**	M'S V2 SHORTS	25%	1	□ 49.99	□ 37.49
ON DUTY APPAREL	**TR2259 COYB 32**	**115000-181-32**	**First Tactical LLC**	M'S V2 SHORTS	25%	1	□ 49.99	□ 37.49
ON DUTY APPAREL	**TR2259 COYB 34**	**115000-181-34**	**First Tactical LLC**	M'S V2 SHORTS	25%	1	□ 49.99	□ 37.49
ON DUTY APPAREL	**TR2259 COYB 36**	**115000-181-36**	**First Tactical LLC**	M'S V2 SHORTS	25%	1	□ 49.99	□ 37.49
ON DUTY APPAREL	**TR2259 COYB 38**	**115000-181-38**	**First Tactical LLC**	M'S V2 SHORTS	25%	1	□ 49.99	□ 37.49
ON DUTY APPAREL	**TR2259 COYB 40**	**115000-181-40**	**First Tactical LLC**	M'S V2 SHORTS	25%	1	□ 49.99	□ 37.49
ON DUTY APPAREL	**TR2259 COYB 42**	**115000-181-42**	**First Tactical LLC**	M'S V2 SHORTS	25%	1	□ 49.99	□ 37.49
ON DUTY APPAREL	**TR2259 COYB 44**	**115000-181-44**	**First Tactical LLC**	M'S V2 SHORTS	25%	1	□ 49.99	□ 37.49
ON DUTY APPAREL	**TR2259 COYB 46**	**115000-181-46-U**	**First Tactical LLC**	M'S V2 SHORTS	25%	1	□ 49.99	□ 37.49
ON DUTY APPAREL	**TR2259 COYB 48**	**115000-181-48-U**	**First Tactical LLC**	M'S V2 SHORTS	25%	1	□ 49.99	□ 37.49
ON DUTY APPAREL	**TR2259 COYB 50**	**115000-181-50-U**	**First Tactical LLC**	M'S V2 SHORTS	25%	1	□ 49.99	□ 37.49
ON DUTY APPAREL	**TR2259 COYB 52**	**115000-181-52-U**	**First Tactical LLC**	M'S V2 SHORTS	25%	1	□ 49.99	□ 37.49
ON DUTY APPAREL	**TR2259 COYB 54**	**115000-181-54-U**	**First Tactical LLC**	M'S V2 SHORTS	25%	1	□ 49.99	□ 37.49
ON DUTY APPAREL	**TR2259 KHA 28**	**115000-055-28**	**First Tactical LLC**	M'S V2 SHORTS	25%	1	□ 49.99	□ 37.49
ON DUTY APPAREL	**TR2259 KHA 30**	**115000-055-30**	**First Tactical LLC**	M'S V2 SHORTS	25%	1	□ 49.99	□ 37.49
ON DUTY APPAREL	**TR2259 KHA 32**	**115000-055-32**	**First Tactical LLC**	M'S V2 SHORTS	25%	1	□ 49.99	□ 37.49
ON DUTY APPAREL	**TR2259 KHA 34**	**115000-055-34**	**First Tactical LLC**	M'S V2 SHORTS	25%	1	□ 49.99	□ 37.49
ON DUTY APPAREL	**TR2259 KHA 36**	**115000-055-36**	**First Tactical LLC**	M'S V2 SHORTS	25%	1	□ 49.99	□ 37.49
ON DUTY APPAREL	**TR2259 KHA 38**	**115000-055-38**	**First Tactical LLC**	M'S V2 SHORTS	25%	1	□ 49.99	□ 37.49
ON DUTY APPAREL	**TR2259 KHA 40**	**115000-055-40**	**First Tactical LLC**	M'S V2 SHORTS	25%	1	□ 49.99	□ 37.49
ON DUTY APPAREL	**TR2259 KHA 42**	**115000-055-42**	**First Tactical LLC**	M'S V2 SHORTS	25%	1	□ 49.99	□ 37.49
ON DUTY APPAREL	**TR2259 KHA 44**	**115000-055-44**	**First Tactical LLC**	M'S V2 SHORTS	25%	1	□ 49.99	□ 37.49
ON DUTY APPAREL	**TR2259 KHA 46**	**115000-055-46-U**	**First Tactical LLC**	M'S V2 SHORTS	25%	1	□ 49.99	□ 37.49
ON DUTY APPAREL	**TR2259 KHA 48**	**115000-055-48-U**	**First Tactical LLC**	M'S V2 SHORTS	25%	1	□ 49.99	□ 37.49
ON DUTY APPAREL	**TR2259 KHA 50**	**115000-055-50-U**	**First Tactical LLC**	M'S V2 SHORTS	25%	1	□ 49.99	□ 37.49

ON DUTY APPAREL	**TR2259 KHA 52**	**115000-055-52-U**	**First Tactical LLC**	M'S V2 SHORTS	25%	1	□ 49.99	□ 37.49
ON DUTY APPAREL	**TR2259 KHA 54**	**115000-055-54-U**	**First Tactical LLC**	M'S V2 SHORTS	25%	1	□ 49.99	□ 37.49
ON DUTY APPAREL	**TR2259 RGN 28**	**115000-610-28**	**First Tactical LLC**	M'S V2 SHORTS	25%	1	□ 49.99	□ 37.49
ON DUTY APPAREL	**TR2259 RGN 30**	**115000-610-30**	**First Tactical LLC**	M'S V2 SHORTS	25%	1	□ 49.99	□ 37.49
ON DUTY APPAREL	**TR2259 RGN 32**	**115000-610-32**	**First Tactical LLC**	M'S V2 SHORTS	25%	1	□ 49.99	□ 37.49
ON DUTY APPAREL	**TR2259 RGN 34**	**115000-610-34**	**First Tactical LLC**	M'S V2 SHORTS	25%	1	□ 49.99	□ 37.49
ON DUTY APPAREL	**TR2259 RGN 36**	**115000-610-36**	**First Tactical LLC**	M'S V2 SHORTS	25%	1	□ 49.99	□ 37.49
ON DUTY APPAREL	**TR2259 RGN 38**	**115000-610-38**	**First Tactical LLC**	M'S V2 SHORTS	25%	1	□ 49.99	□ 37.49
ON DUTY APPAREL	**TR2259 RGN 40**	**115000-610-40**	**First Tactical LLC**	M'S V2 SHORTS	25%	1	□ 49.99	□ 37.49
ON DUTY APPAREL	**TR2259 RGN 42**	**115000-610-42**	**First Tactical LLC**	M'S V2 SHORTS	25%	1	□ 49.99	□ 37.49
ON DUTY APPAREL	**TR2259 RGN 44**	**115000-610-44**	**First Tactical LLC**	M'S V2 SHORTS	25%	1	□ 49.99	□ 37.49
ON DUTY APPAREL	**TR2259 RGN 46**	**115000-610-46-U**	**First Tactical LLC**	M'S V2 SHORTS	25%	1	□ 49.99	□ 37.49
ON DUTY APPAREL	**TR2259 RGN 48**	**115000-610-48-U**	**First Tactical LLC**	M'S V2 SHORTS	25%	1	□ 49.99	□ 37.49
ON DUTY APPAREL	**TR2259 RGN 50**	**115000-610-50-U**	**First Tactical LLC**	M'S V2 SHORTS	25%	1	□ 49.99	□ 37.49
ON DUTY APPAREL	**TR2259 RGN 52**	**115000-610-52-U**	**First Tactical LLC**	M'S V2 SHORTS	25%	1	□ 49.99	□ 37.49
ON DUTY APPAREL	**TR2259 RGN 54**	**115000-610-54-U**	**First Tactical LLC**	M'S V2 SHORTS	25%	1	□ 49.99	□ 37.49
ON DUTY APPAREL	**TR2259 WOLF 28**	**115000-036-28**	**First Tactical LLC**	M'S V2 SHORTS	25%	1	□ 49.99	□ 37.49
ON DUTY APPAREL	**TR2259 WOLF 30**	**115000-036-30**	**First Tactical LLC**	M'S V2 SHORTS	25%	1	□ 49.99	□ 37.49
ON DUTY APPAREL	**TR2259 WOLF 32**	**115000-036-32**	**First Tactical LLC**	M'S V2 SHORTS	25%	1	□ 49.99	□ 37.49
ON DUTY APPAREL	**TR2259 WOLF 34**	**115000-036-34**	**First Tactical LLC**	M'S V2 SHORTS	25%	1	□ 49.99	□ 37.49
ON DUTY APPAREL	**TR2259 WOLF 36**	**115000-036-36**	**First Tactical LLC**	M'S V2 SHORTS	25%	1	□ 49.99	□ 37.49
ON DUTY APPAREL	**TR2259 WOLF 38**	**115000-036-38**	**First Tactical LLC**	M'S V2 SHORTS	25%	1	□ 49.99	□ 37.49
ON DUTY APPAREL	**TR2259 WOLF 40**	**115000-036-40**	**First Tactical LLC**	M'S V2 SHORTS	25%	1	□ 49.99	□ 37.49
ON DUTY APPAREL	**TR2259 WOLF 42**	**115000-036-42**	**First Tactical LLC**	M'S V2 SHORTS	25%	1	□ 49.99	□ 37.49
ON DUTY APPAREL	**TR2259 WOLF 44**	**115000-036-44**	**First Tactical LLC**	M'S V2 SHORTS	25%	1	□ 49.99	□ 37.49
ON DUTY APPAREL	**TR2259 WOLF 46**	**115000-036-46-U**	**First Tactical LLC**	M'S V2 SHORTS	25%	1	□ 49.99	□ 37.49
ON DUTY APPAREL	**TR2259 WOLF 48**	**115000-036-48-U**	**First Tactical LLC**	M'S V2 SHORTS	25%	1	□ 49.99	□ 37.49
ON DUTY APPAREL	**TR2259 WOLF 50**	**115000-036-50-U**	**First Tactical LLC**	M'S V2 SHORTS	25%	1	□ 49.99	□ 37.49
ON DUTY APPAREL	**TR2259 WOLF 52**	**115000-036-52-U**	**First Tactical LLC**	M'S V2 SHORTS	25%	1	□ 49.99	□ 37.49
ON DUTY APPAREL	**TR2259 WOLF 54**	**115000-036-54-U**	**First Tactical LLC**	M'S V2 SHORTS	25%	1	□ 49.99	□ 37.49
ON DUTY APPAREL	**SH3278 MDNV LG REG**	**118507-729-L-R**	**First Tactical LLC**	M'S CTN JOB SHIRT 1/4 ZIP	25%	1	□ 59.99	□ 44.99
ON DUTY APPAREL	**SH3278 MDNV MD REG**	**118507-729-M-R**	**First Tactical LLC**	M'S CTN JOB SHIRT 1/4 ZIP	25%	1	□ 59.99	□ 44.99
ON DUTY APPAREL	**SH3278 MDNV SM REG**	**118507-729-S-R**	**First Tactical LLC**	M'S CTN JOB SHIRT 1/4 ZIP	25%	1	□ 59.99	□ 44.99

ON DUTY APPAREL	**SH3278 MDNV XL REG**	**118507-729-XL-R**	**First Tactical LLC**	M'S CTN JOB SHIRT 1/4 ZIP	25%	1	□ 59.99	□ 44.99
ON DUTY APPAREL	**SH3278 MDNV 2X REG**	**118507-729-XXL-R**	**First Tactical LLC**	M'S CTN JOB SHIRT 1/4 ZIP	25%	1	□ 59.99	□ 44.99
ON DUTY APPAREL	**SH3278 MDNV XS REG**	**118507-729-XS-R**	**First Tactical LLC**	M'S CTN JOB SHIRT 1/4 ZIP	25%	1	□ 59.99	□ 44.99
ON DUTY APPAREL	**TR2141 BLK 28 30**	**114013-019-28-30**	**First Tactical LLC**	M'S V2 EMS PANT	25%	1	□ 59.99	□ 44.99
ON DUTY APPAREL	**TR2141 BLK 30 30**	**114013-019-30-30**	**First Tactical LLC**	M'S V2 EMS PANT	25%	1	□ 59.99	□ 44.99
ON DUTY APPAREL	**TR2141 BLK 32 30**	**114013-019-32-30**	**First Tactical LLC**	M'S V2 EMS PANT	25%	1	□ 59.99	□ 44.99
ON DUTY APPAREL	**TR2141 BLK 34 30**	**114013-019-34-30**	**First Tactical LLC**	M'S V2 EMS PANT	25%	1	□ 59.99	□ 44.99
ON DUTY APPAREL	**TR2141 BLK 36 30**	**114013-019-36-30**	**First Tactical LLC**	M'S V2 EMS PANT	25%	1	□ 59.99	□ 44.99
ON DUTY APPAREL	**TR2141 BLK 38 30**	**114013-019-38-30**	**First Tactical LLC**	M'S V2 EMS PANT	25%	1	□ 59.99	□ 44.99
ON DUTY APPAREL	**TR2141 BLK 40 30**	**114013-019-40-30**	**First Tactical LLC**	M'S V2 EMS PANT	25%	1	□ 59.99	□ 44.99
ON DUTY APPAREL	**TR2141 BLK 42 30**	**114013-019-42-30**	**First Tactical LLC**	M'S V2 EMS PANT	25%	1	□ 59.99	□ 44.99
ON DUTY APPAREL	**TR2141 BLK 44 30**	**114013-019-44-30**	**First Tactical LLC**	M'S V2 EMS PANT	25%	1	□ 59.99	□ 44.99
ON DUTY APPAREL	**TR2141 BLK 28 32**	**114013-019-28-32**	**First Tactical LLC**	M'S V2 EMS PANT	25%	1	□ 59.99	□ 44.99
ON DUTY APPAREL	**TR2141 BLK 30 32**	**114013-019-30-32**	**First Tactical LLC**	M'S V2 EMS PANT	25%	1	□ 59.99	□ 44.99
ON DUTY APPAREL	**TR2141 BLK 32 32**	**114013-019-32-32**	**First Tactical LLC**	M'S V2 EMS PANT	25%	1	□ 59.99	□ 44.99
ON DUTY APPAREL	**TR2141 BLK 34 32**	**114013-019-34-32**	**First Tactical LLC**	M'S V2 EMS PANT	25%	1	□ 59.99	□ 44.99
ON DUTY APPAREL	**TR2141 BLK 36 32**	**114013-019-36-32**	**First Tactical LLC**	M'S V2 EMS PANT	25%	1	□ 59.99	□ 44.99
ON DUTY APPAREL	**TR2141 BLK 38 32**	**114013-019-38-32**	**First Tactical LLC**	M'S V2 EMS PANT	25%	1	□ 59.99	□ 44.99
ON DUTY APPAREL	**TR2141 BLK 40 32**	**114013-019-40-32**	**First Tactical LLC**	M'S V2 EMS PANT	25%	1	□ 59.99	□ 44.99
ON DUTY APPAREL	**TR2141 BLK 42 32**	**114013-019-42-32**	**First Tactical LLC**	M'S V2 EMS PANT	25%	1	□ 59.99	□ 44.99
ON DUTY APPAREL	**TR2141 BLK 44 32**	**114013-019-44-32**	**First Tactical LLC**	M'S V2 EMS PANT	25%	1	□ 59.99	□ 44.99
ON DUTY APPAREL	**TR2141 BLK 28 34**	**114013-019-28-34**	**First Tactical LLC**	M'S V2 EMS PANT	25%	1	□ 59.99	□ 44.99
ON DUTY APPAREL	**TR2141 BLK 30 34**	**114013-019-30-34**	**First Tactical LLC**	M'S V2 EMS PANT	25%	1	□ 59.99	□ 44.99
ON DUTY APPAREL	**TR2141 BLK 32 34**	**114013-019-32-34**	**First Tactical LLC**	M'S V2 EMS PANT	25%	1	□ 59.99	□ 44.99
ON DUTY APPAREL	**TR2141 BLK 34 34**	**114013-019-34-34**	**First Tactical LLC**	M'S V2 EMS PANT	25%	1	□ 59.99	□ 44.99
ON DUTY APPAREL	**TR2141 BLK 36 34**	**114013-019-36-34**	**First Tactical LLC**	M'S V2 EMS PANT	25%	1	□ 59.99	□ 44.99
ON DUTY APPAREL	**TR2141 BLK 38 34**	**114013-019-38-34**	**First Tactical LLC**	M'S V2 EMS PANT	25%	1	□ 59.99	□ 44.99
ON DUTY APPAREL	**TR2141 BLK 40 34**	**114013-019-40-34**	**First Tactical LLC**	M'S V2 EMS PANT	25%	1	□ 59.99	□ 44.99
ON DUTY APPAREL	**TR2141 BLK 42 34**	**114013-019-42-34**	**First Tactical LLC**	M'S V2 EMS PANT	25%	1	□ 59.99	□ 44.99
ON DUTY APPAREL	**TR2141 BLK 44 34**	**114013-019-44-34**	**First Tactical LLC**	M'S V2 EMS PANT	25%	1	□ 59.99	□ 44.99
ON DUTY APPAREL	**TR2141 BLK 28 36**	**114013-019-28-36**	**First Tactical LLC**	M'S V2 EMS PANT	25%	1	□ 59.99	□ 44.99
ON DUTY APPAREL	**TR2141 BLK 30 36**	**114013-019-30-36**	**First Tactical LLC**	M'S V2 EMS PANT	25%	1	□ 59.99	□ 44.99
ON DUTY APPAREL	**TR2141 BLK 32 36**	**114013-019-32-36**	**First Tactical LLC**	M'S V2 EMS PANT	25%	1	□ 59.99	□ 44.99

ON DUTY APPAREL	**TR2141 BLK 34 36**	**114013-019-34-36**	**First Tactical LLC**	M'S V2 EMS PANT	25%	1	□ 59.99	□ 44.99
ON DUTY APPAREL	**TR2141 BLK 36 36**	**114013-019-36-36**	**First Tactical LLC**	M'S V2 EMS PANT	25%	1	□ 59.99	□ 44.99
ON DUTY APPAREL	**TR2141 BLK 38 36**	**114013-019-38-36**	**First Tactical LLC**	M'S V2 EMS PANT	25%	1	□ 59.99	□ 44.99
ON DUTY APPAREL	**TR2141 BLK 40 36**	**114013-019-40-36**	**First Tactical LLC**	M'S V2 EMS PANT	25%	1	□ 59.99	□ 44.99
ON DUTY APPAREL	**TR2141 BLK 42 36**	**114013-019-42-36**	**First Tactical LLC**	M'S V2 EMS PANT	25%	1	□ 59.99	□ 44.99
ON DUTY APPAREL	**TR2141 BLK 44 36**	**114013-019-44-36**	**First Tactical LLC**	M'S V2 EMS PANT	25%	1	□ 59.99	□ 44.99
ON DUTY APPAREL	**TR2141 MDNV 28 30**	**114013-729-28-30**	**First Tactical LLC**	M'S V2 EMS PANT	25%	1	□ 59.99	□ 44.99
ON DUTY APPAREL	**TR2141 MDNV 30 30**	**114013-729-30-30**	**First Tactical LLC**	M'S V2 EMS PANT	25%	1	□ 59.99	□ 44.99
ON DUTY APPAREL	**TR2141 MDNV 32 30**	**114013-729-32-30**	**First Tactical LLC**	M'S V2 EMS PANT	25%	1	□ 59.99	□ 44.99
ON DUTY APPAREL	**TR2141 MDNV 34 30**	**114013-729-34-30**	**First Tactical LLC**	M'S V2 EMS PANT	25%	1	□ 59.99	□ 44.99
ON DUTY APPAREL	**TR2141 MDNV 36 30**	**114013-729-36-30**	**First Tactical LLC**	M'S V2 EMS PANT	25%	1	□ 59.99	□ 44.99
ON DUTY APPAREL	**TR2141 MDNV 38 30**	**114013-729-38-30**	**First Tactical LLC**	M'S V2 EMS PANT	25%	1	□ 59.99	□ 44.99
ON DUTY APPAREL	**TR2141 MDNV 40 30**	**114013-729-40-30**	**First Tactical LLC**	M'S V2 EMS PANT	25%	1	□ 59.99	□ 44.99
ON DUTY APPAREL	**TR2141 MDNV 42 30**	**114013-729-42-30**	**First Tactical LLC**	M'S V2 EMS PANT	25%	1	□ 59.99	□ 44.99
ON DUTY APPAREL	**TR2141 MDNV 44 30**	**114013-729-44-30**	**First Tactical LLC**	M'S V2 EMS PANT	25%	1	□ 59.99	□ 44.99
ON DUTY APPAREL	**TR2141 MDNV 28 32**	**114013-729-28-32**	**First Tactical LLC**	M'S V2 EMS PANT	25%	1	□ 59.99	□ 44.99
ON DUTY APPAREL	**TR2141 MDNV 30 32**	**114013-729-30-32**	**First Tactical LLC**	M'S V2 EMS PANT	25%	1	□ 59.99	□ 44.99
ON DUTY APPAREL	**TR2141 MDNV 32 32**	**114013-729-32-32**	**First Tactical LLC**	M'S V2 EMS PANT	25%	1	□ 59.99	□ 44.99
ON DUTY APPAREL	**TR2141 MDNV 34 32**	**114013-729-34-32**	**First Tactical LLC**	M'S V2 EMS PANT	25%	1	□ 59.99	□ 44.99
ON DUTY APPAREL	**TR2141 MDNV 36 32**	**114013-729-36-32**	**First Tactical LLC**	M'S V2 EMS PANT	25%	1	□ 59.99	□ 44.99
ON DUTY APPAREL	**TR2141 MDNV 38 32**	**114013-729-38-32**	**First Tactical LLC**	M'S V2 EMS PANT	25%	1	□ 59.99	□ 44.99
ON DUTY APPAREL	**TR2141 MDNV 40 32**	**114013-729-40-32**	**First Tactical LLC**	M'S V2 EMS PANT	25%	1	□ 59.99	□ 44.99
ON DUTY APPAREL	**TR2141 MDNV 42 32**	**114013-729-42-32**	**First Tactical LLC**	M'S V2 EMS PANT	25%	1	□ 59.99	□ 44.99
ON DUTY APPAREL	**TR2141 MDNV 44 32**	**114013-729-44-32**	**First Tactical LLC**	M'S V2 EMS PANT	25%	1	□ 59.99	□ 44.99
ON DUTY APPAREL	**TR2141 MDNV 28 34**	**114013-729-28-34**	**First Tactical LLC**	M'S V2 EMS PANT	25%	1	□ 59.99	□ 44.99
ON DUTY APPAREL	**TR2141 MDNV 30 34**	**114013-729-30-34**	**First Tactical LLC**	M'S V2 EMS PANT	25%	1	□ 59.99	□ 44.99
ON DUTY APPAREL	**TR2141 MDNV 32 34**	**114013-729-32-34**	**First Tactical LLC**	M'S V2 EMS PANT	25%	1	□ 59.99	□ 44.99
ON DUTY APPAREL	**TR2141 MDNV 34 34**	**114013-729-34-34**	**First Tactical LLC**	M'S V2 EMS PANT	25%	1	□ 59.99	□ 44.99
ON DUTY APPAREL	**TR2141 MDNV 36 34**	**114013-729-36-34**	**First Tactical LLC**	M'S V2 EMS PANT	25%	1	□ 59.99	□ 44.99
ON DUTY APPAREL	**TR2141 MDNV 38 34**	**114013-729-38-34**	**First Tactical LLC**	M'S V2 EMS PANT	25%	1	□ 59.99	□ 44.99
ON DUTY APPAREL	**TR2141 MDNV 40 34**	**114013-729-40-34**	**First Tactical LLC**	M'S V2 EMS PANT	25%	1	□ 59.99	□ 44.99
ON DUTY APPAREL	**TR2141 MDNV 42 34**	**114013-729-42-34**	**First Tactical LLC**	M'S V2 EMS PANT	25%	1	□ 59.99	□ 44.99
ON DUTY APPAREL	**TR2141 MDNV 44 34**	**114013-729-44-34**	**First Tactical LLC**	M'S V2 EMS PANT	25%	1	□ 59.99	□ 44.99
ON DUTY APPAREL	**TR2141 MDNV 28 36**	**114013-729-28-36**	**First Tactical LLC**	M'S V2 EMS PANT	25%	1	□ 59.99	□ 44.99

ON DUTY APPAREL	**TR2141 MDNV 30 36**	**114013-729-30-36**	**First Tactical LLC**	M'S V2 EMS PANT	25%	1	□ 59.99	□ 44.99
ON DUTY APPAREL	**TR2141 MDNV 32 36**	**114013-729-32-36**	**First Tactical LLC**	M'S V2 EMS PANT	25%	1	□ 59.99	□ 44.99
ON DUTY APPAREL	**TR2141 MDNV 34 36**	**114013-729-34-36**	**First Tactical LLC**	M'S V2 EMS PANT	25%	1	□ 59.99	□ 44.99
ON DUTY APPAREL	**TR2141 MDNV 36 36**	**114013-729-36-36**	**First Tactical LLC**	M'S V2 EMS PANT	25%	1	□ 59.99	□ 44.99
ON DUTY APPAREL	**TR2141 MDNV 38 36**	**114013-729-38-36**	**First Tactical LLC**	M'S V2 EMS PANT	25%	1	□ 59.99	□ 44.99
ON DUTY APPAREL	**TR2141 MDNV 40 36**	**114013-729-40-36**	**First Tactical LLC**	M'S V2 EMS PANT	25%	1	□ 59.99	□ 44.99
ON DUTY APPAREL	**TR2141 MDNV 42 36**	**114013-729-42-36**	**First Tactical LLC**	M'S V2 EMS PANT	25%	1	□ 59.99	□ 44.99
ON DUTY APPAREL	**TR2141 MDNV 44 36**	**114013-729-44-36**	**First Tactical LLC**	M'S V2 EMS PANT	25%	1	□ 59.99	□ 44.99
ON DUTY APPAREL	**SW2342 MDNV XS REG**	**128507-729-XS-R**	**First Tactical LLC**	W'S CTN JOB SHIRT 1/4 ZIP	25%	1	□ 59.99	□ 44.99
ON DUTY APPAREL	**SW2342 MDNV SM REG**	**128507-729-S-R**	**First Tactical LLC**	W'S CTN JOB SHIRT 1/4 ZIP	25%	1	□ 59.99	□ 44.99
ON DUTY APPAREL	**SW2342 MDNV MD REG**	**128507-729-M-R**	**First Tactical LLC**	W'S CTN JOB SHIRT 1/4 ZIP	25%	1	□ 59.99	□ 44.99
ON DUTY APPAREL	**SW2342 MDNV LG REG**	**128507-729-L-R**	**First Tactical LLC**	W'S CTN JOB SHIRT 1/4 ZIP	25%	1	□ 59.99	□ 44.99
ON DUTY APPAREL	**SW2342 MDNV XL REG**	**128507-729-XL-R**	**First Tactical LLC**	W'S CTN JOB SHIRT 1/4 ZIP	25%	1	□ 59.99	□ 44.99
ON DUTY APPAREL	**SW2342 MDNV 2X REG**	**128507-729-XXL-R**	**First Tactical LLC**	W'S CTN JOB SHIRT 1/4 ZIP	25%	1	□ 59.99	□ 44.99
ON DUTY APPAREL	**TR2144 BLK 0 REG**	**124013-019-0-R**	**First Tactical LLC**	W'S V2 EMS PANT	25%	1	□ 59.99	□ 44.99
ON DUTY APPAREL	**TR2144 BLK 2 REG**	**124013-019-2-R**	**First Tactical LLC**	W'S V2 EMS PANT	25%	1	□ 59.99	□ 44.99
ON DUTY APPAREL	**TR2144 BLK 4 REG**	**124013-019-4-R**	**First Tactical LLC**	W'S V2 EMS PANT	25%	1	□ 59.99	□ 44.99
ON DUTY APPAREL	**TR2144 BLK 6 REG**	**124013-019-6-R**	**First Tactical LLC**	W'S V2 EMS PANT	25%	1	□ 59.99	□ 44.99
ON DUTY APPAREL	**TR2144 BLK 8 REG**	**124013-019-8-R**	**First Tactical LLC**	W'S V2 EMS PANT	25%	1	□ 59.99	□ 44.99
ON DUTY APPAREL	**TR2144 BLK 10 REG**	**124013-019-10-R**	**First Tactical LLC**	W'S V2 EMS PANT	25%	1	□ 59.99	□ 44.99
ON DUTY APPAREL	**TR2144 BLK 12 REG**	**124013-019-12-R**	**First Tactical LLC**	W'S V2 EMS PANT	25%	1	□ 59.99	□ 44.99
ON DUTY APPAREL	**TR2144 BLK 14 REG**	**124013-019-14-R**	**First Tactical LLC**	W'S V2 EMS PANT	25%	1	□ 59.99	□ 44.99
ON DUTY APPAREL	**TR2144 BLK 16 REG**	**124013-019-16-R**	**First Tactical LLC**	W'S V2 EMS PANT	25%	1	□ 59.99	□ 44.99
ON DUTY APPAREL	**TR2144 BLK 18 REG**	**124013-019-18-R**	**First Tactical LLC**	W'S V2 EMS PANT	25%	1	□ 59.99	□ 44.99
ON DUTY APPAREL	**TR2144 BLK 2 LNG**	**124013-019-2-T**	**First Tactical LLC**	W'S V2 EMS PANT	25%	1	□ 59.99	□ 44.99
ON DUTY APPAREL	**TR2144 BLK 4 LNG**	**124013-019-4-T**	**First Tactical LLC**	W'S V2 EMS PANT	25%	1	□ 59.99	□ 44.99
ON DUTY APPAREL	**TR2144 BLK 6 LNG**	**124013-019-6-T**	**First Tactical LLC**	W'S V2 EMS PANT	25%	1	□ 59.99	□ 44.99
ON DUTY APPAREL	**TR2144 BLK 8 LNG**	**124013-019-8-T**	**First Tactical LLC**	W'S V2 EMS PANT	25%	1	□ 59.99	□ 44.99
ON DUTY APPAREL	**TR2144 BLK 10 LNG**	**124013-019-10-T**	**First Tactical LLC**	W'S V2 EMS PANT	25%	1	□ 59.99	□ 44.99
ON DUTY APPAREL	**TR2144 BLK 12 LNG**	**124013-019-12-T**	**First Tactical LLC**	W'S V2 EMS PANT	25%	1	□ 59.99	□ 44.99
ON DUTY APPAREL	**TR2144 BLK 14 LNG**	**124013-019-14-T**	**First Tactical LLC**	W'S V2 EMS PANT	25%	1	□ 59.99	□ 44.99

ON DUTY APPAREL	**TR2144 BLK 16 LNG**	**124013-019-16-T**	**First Tactical LLC**	W'S V2 EMS PANT	25%	1	□ 59.99	□ 44.99
ON DUTY APPAREL	**TR2144 BLK 18 LNG**	**124013-019-18-T**	**First Tactical LLC**	W'S V2 EMS PANT	25%	1	□ 59.99	□ 44.99
ON DUTY APPAREL	**TR2144 BLK 20 LNG**	**124013-019-20-T**	**First Tactical LLC**	W'S V2 EMS PANT	25%	1	□ 59.99	□ 44.99
ON DUTY APPAREL	**TR2144 MDNV 0 REG**	**124013-729-0-R**	**First Tactical LLC**	W'S V2 EMS PANT	25%	1	□ 59.99	□ 44.99
ON DUTY APPAREL	**TR2144 MDNV 2 REG**	**124013-729-2-R**	**First Tactical LLC**	W'S V2 EMS PANT	25%	1	□ 59.99	□ 44.99
ON DUTY APPAREL	**TR2144 MDNV 4 REG**	**124013-729-4-R**	**First Tactical LLC**	W'S V2 EMS PANT	25%	1	□ 59.99	□ 44.99
ON DUTY APPAREL	**TR2144 MDNV 6 REG**	**124013-729-6-R**	**First Tactical LLC**	W'S V2 EMS PANT	25%	1	□ 59.99	□ 44.99
ON DUTY APPAREL	**TR2144 MDNV 8 REG**	**124013-729-8-R**	**First Tactical LLC**	W'S V2 EMS PANT	25%	1	□ 59.99	□ 44.99
ON DUTY APPAREL	**TR2144 MDNV 10 REG**	**124013-729-10-R**	**First Tactical LLC**	W'S V2 EMS PANT	25%	1	□ 59.99	□ 44.99
ON DUTY APPAREL	**TR2144 MDNV 12 REG**	**124013-729-12-R**	**First Tactical LLC**	W'S V2 EMS PANT	25%	1	□ 59.99	□ 44.99
ON DUTY APPAREL	**TR2144 MDNV 14 REG**	**124013-729-14-R**	**First Tactical LLC**	W'S V2 EMS PANT	25%	1	□ 59.99	□ 44.99
ON DUTY APPAREL	**TR2144 MDNV 16 REG**	**124013-729-16-R**	**First Tactical LLC**	W'S V2 EMS PANT	25%	1	□ 59.99	□ 44.99
ON DUTY APPAREL	**TR2144 MDNV 18 REG**	**124013-729-18-R**	**First Tactical LLC**	W'S V2 EMS PANT	25%	1	□ 59.99	□ 44.99
ON DUTY APPAREL	**TR2144 MDNV 20 REG**	**124013-729-20-R**	**First Tactical LLC**	W'S V2 EMS PANT	25%	1	□ 59.99	□ 44.99
ON DUTY APPAREL	**TR2144 MDNV 2 LNG**	**124013-729-2-T**	**First Tactical LLC**	W'S V2 EMS PANT	25%	1	□ 59.99	□ 44.99
ON DUTY APPAREL	**TR2144 MDNV 4 LNG**	**124013-729-4-T**	**First Tactical LLC**	W'S V2 EMS PANT	25%	1	□ 59.99	□ 44.99
ON DUTY APPAREL	**TR2144 MDNV 6 LNG**	**124013-729-6-T**	**First Tactical LLC**	W'S V2 EMS PANT	25%	1	□ 59.99	□ 44.99
ON DUTY APPAREL	**TR2144 MDNV 8 LNG**	**124013-729-8-T**	**First Tactical LLC**	W'S V2 EMS PANT	25%	1	□ 59.99	□ 44.99
ON DUTY APPAREL	**TR2144 MDNV 10 LNG**	**124013-729-10-T**	**First Tactical LLC**	W'S V2 EMS PANT	25%	1	□ 59.99	□ 44.99
ON DUTY APPAREL	**TR2144 MDNV 12 LNG**	**124013-729-12-T**	**First Tactical LLC**	W'S V2 EMS PANT	25%	1	□ 59.99	□ 44.99
ON DUTY APPAREL	**TR2144 MDNV 14 LNG**	**124013-729-14-T**	**First Tactical LLC**	W'S V2 EMS PANT	25%	1	□ 59.99	□ 44.99
ON DUTY APPAREL	**TR2144 MDNV 16 LNG**	**124013-729-16-T**	**First Tactical LLC**	W'S V2 EMS PANT	25%	1	□ 59.99	□ 44.99
ON DUTY APPAREL	**TR2144 MDNV 18 LNG**	**124013-729-18-T**	**First Tactical LLC**	W'S V2 EMS PANT	25%	1	□ 59.99	□ 44.99
ON DUTY APPAREL	**SH3278 BLK LG REG**	**118507-019-L-R**	**First Tactical LLC**	M'S CTN JOB SHIRT 1/4 ZIP	25%	1	□ 59.99	□ 44.99
ON DUTY APPAREL	**SH3278 BLK MD REG**	**118507-019-M-R**	**First Tactical LLC**	M'S CTN JOB SHIRT 1/4 ZIP	25%	1	□ 59.99	□ 44.99
ON DUTY APPAREL	**SH3278 BLK SM REG**	**118507-019-S-R**	**First Tactical LLC**	M'S CTN JOB SHIRT 1/4 ZIP	25%	1	□ 59.99	□ 44.99
ON DUTY APPAREL	**SH3278 BLK XL REG**	**118507-019-XL-R**	**First Tactical LLC**	M'S CTN JOB SHIRT 1/4 ZIP	25%	1	□ 59.99	□ 44.99
ON DUTY APPAREL	**SH3278 BLK 2X REG**	**118507-019-XXL-R**	**First Tactical LLC**	M'S CTN JOB SHIRT 1/4 ZIP	25%	1	□ 59.99	□ 44.99

ON DUTY APPAREL	**SW2342 BLK LG REG**	**128507-019-L-R**	**First Tactical LLC**	W'S CTN JOB SHIRT 1/4 ZIP	25%	1	□ 59.99	□ 44.99
ON DUTY APPAREL	**SW2342 BLK MD REG**	**128507-019-M-R**	**First Tactical LLC**	W'S CTN JOB SHIRT 1/4 ZIP	25%	1	□ 59.99	□ 44.99
ON DUTY APPAREL	**SW2342 BLK SM REG**	**128507-019-S-R**	**First Tactical LLC**	W'S CTN JOB SHIRT 1/4 ZIP	25%	1	□ 59.99	□ 44.99
ON DUTY APPAREL	**SW2342 BLK XL REG**	**128507-019-XL-R**	**First Tactical LLC**	W'S CTN JOB SHIRT 1/4 ZIP	25%	1	□ 59.99	□ 44.99
ON DUTY APPAREL	**SW2342 BLK XS REG**	**128507-019-XS-R**	**First Tactical LLC**	W'S CTN JOB SHIRT 1/4 ZIP	25%	1	□ 59.99	□ 44.99
ON DUTY APPAREL	**SW2342 BLK 2X REG**	**128507-019-XXL-R**	**First Tactical LLC**	W'S CTN JOB SHIRT 1/4 ZIP	25%	1	□ 59.99	□ 44.99
ON DUTY APPAREL	**SH3278 MDNV 3X LNG**	**118507-729-3XL-T**	**First Tactical LLC**	M'S CTN JOB SHIRT 1/4 ZIP	25%	1	□ 69.99	□ 52.49
ON DUTY APPAREL	**SH3278 MDNV 4X LNG**	**118507-729-4XL-T**	**First Tactical LLC**	M'S CTN JOB SHIRT 1/4 ZIP	25%	1	□ 69.99	□ 52.49
ON DUTY APPAREL	**SH3278 BLK 3X LNG**	**118507-019-3XL-T**	**First Tactical LLC**	M'S CTN JOB SHIRT 1/4 ZIP	25%	1	□ 69.99	□ 52.49
ON DUTY APPAREL	**SH3278 BLK 4X LNG**	**118507-019-4XL-T**	**First Tactical LLC**	M'S CTN JOB SHIRT 1/4 ZIP	25%	1	□ 69.99	□ 52.49
ON DUTY APPAREL	**SH3278 MDNV 3X REG**	**118507-729-3XL-R**	**First Tactical LLC**	M'S CTN JOB SHIRT 1/4 ZIP	25%	1	□ 64.99	□ 48.74
ON DUTY APPAREL	**SH3278 MDNV 4X REG**	**118507-729-4XL-R**	**First Tactical LLC**	M'S CTN JOB SHIRT 1/4 ZIP	25%	1	□ 64.99	□ 48.74
ON DUTY APPAREL	**SH3278 BLK 3X REG**	**118507-019-3XL-R**	**First Tactical LLC**	M'S CTN JOB SHIRT 1/4 ZIP	25%	1	□ 64.99	□ 48.74
ON DUTY APPAREL	**SH3278 BLK 4X REG**	**118507-019-4XL-R**	**First Tactical LLC**	M'S CTN JOB SHIRT 1/4 ZIP	25%	1	□ 64.99	□ 48.74
ON DUTY APPAREL	**SW061 BLK WHT LG**	**SW061 BLK LG**	**Galls, LLC**	LAWPRO PREMIUM SECURITY POLO	25%	1	□ 27.99	□ 20.99
ON DUTY APPAREL	**SW061 BLK WHT MD**	**SW061 BLK MD**	**Galls, LLC**	LAWPRO PREMIUM SECURITY POLO	25%	1	□ 27.99	□ 20.99
ON DUTY APPAREL	**SW061 BLK WHT SM**	**SW061 BLK SM**	**Galls, LLC**	LAWPRO PREMIUM SECURITY POLO	25%	1	□ 27.99	□ 20.99
ON DUTY APPAREL	**SW061 BLK WHT XL**	**SW061 BLK XL**	**Galls, LLC**	LAWPRO PREMIUM SECURITY POLO	25%	1	□ 27.99	□ 20.99
ON DUTY APPAREL	**SW061 BLK WHT 2X**	**SW061 BLK 2X**	**Galls, LLC**	LAWPRO PREMIUM SECURITY POLO	25%	1	□ 27.99	□ 20.99
ON DUTY APPAREL	**SW061 BLK WHT 3X**	**SW061 BLK 3X**	**Galls, LLC**	LAWPRO PREMIUM SECURITY POLO	25%	1	□ 27.99	□ 20.99
ON DUTY APPAREL	**SW061 BLK WHT 4X**	**SW061 BLK 4X**	**Galls, LLC**	LAWPRO PREMIUM SECURITY POLO	25%	1	□ 27.99	□ 20.99
ON DUTY APPAREL	**SW061 GLD BLK LG**	**SW061 GLD LG**	**Galls, LLC**	LAWPRO PREMIUM SECURITY POLO	25%	1	□ 27.99	□ 20.99
ON DUTY APPAREL	**SW061 GLD BLK MD**	**SW061 GLD MD**	**Galls, LLC**	LAWPRO PREMIUM SECURITY POLO	25%	1	□ 27.99	□ 20.99
ON DUTY APPAREL	**SW061 GLD BLK SM**	**SW061 GLD SM**	**Galls, LLC**	LAWPRO PREMIUM SECURITY POLO	25%	1	□ 27.99	□ 20.99
ON DUTY APPAREL	**SW061 GLD BLK XL**	**SW061 GLD XL**	**Galls, LLC**	LAWPRO PREMIUM SECURITY POLO	25%	1	□ 27.99	□ 20.99

ON DUTY APPAREL	**SW061 GLD BLK 2X**	**SW061 GLD 2X**	**Galls, LLC**	LAWPRO PREMIUM SECURITY POLO	25%	1	□ 27.99	□ 20.99
ON DUTY APPAREL	**SW061 GLD BLK 4X**	**SW061 GLD 4X**	**Galls, LLC**	LAWPRO PREMIUM SECURITY POLO	25%	1	□ 27.99	□ 20.99
ON DUTY APPAREL	**SW061 GRY BLK LG**	**SW061 GRY LG**	**Galls, LLC**	LAWPRO PREMIUM SECURITY POLO	25%	1	□ 27.99	□ 20.99
ON DUTY APPAREL	**SW061 GRY BLK MD**	**SW061 GRY MD**	**Galls, LLC**	LAWPRO PREMIUM SECURITY POLO	25%	1	□ 27.99	□ 20.99
ON DUTY APPAREL	**SW061 GRY BLK SM**	**SW061 GRY SM**	**Galls, LLC**	LAWPRO PREMIUM SECURITY POLO	25%	1	□ 27.99	□ 20.99
ON DUTY APPAREL	**SW061 GRY BLK XL**	**SW061 GRY XL**	**Galls, LLC**	LAWPRO PREMIUM SECURITY POLO	25%	1	□ 27.99	□ 20.99
ON DUTY APPAREL	**SW061 GRY BLK 2X**	**SW061 GRY 2X**	**Galls, LLC**	LAWPRO PREMIUM SECURITY POLO	25%	1	□ 27.99	□ 20.99
ON DUTY APPAREL	**SW061 GRY BLK 3X**	**SW061 GRY 3X**	**Galls, LLC**	LAWPRO PREMIUM SECURITY POLO	25%	1	□ 27.99	□ 20.99
ON DUTY APPAREL	**SW061 GRY BLK 4X**	**SW061 GRY 4X**	**Galls, LLC**	LAWPRO PREMIUM SECURITY POLO	25%	1	□ 27.99	□ 20.99
ON DUTY APPAREL	**SW061 NAV GLD LG**	**SW061 NAV LG**	**Galls, LLC**	LAWPRO PREMIUM SECURITY POLO	25%	1	□ 27.99	□ 20.99
ON DUTY APPAREL	**SW061 NAV GLD MD**	**SW061 NAV MD**	**Galls, LLC**	LAWPRO PREMIUM SECURITY POLO	25%	1	□ 27.99	□ 20.99
ON DUTY APPAREL	**SW061 NAV GLD SM**	**SW061 NAV SM**	**Galls, LLC**	LAWPRO PREMIUM SECURITY POLO	25%	1	□ 27.99	□ 20.99
ON DUTY APPAREL	**SW061 NAV GLD XL**	**SW061 NAV XL**	**Galls, LLC**	LAWPRO PREMIUM SECURITY POLO	25%	1	□ 27.99	□ 20.99
ON DUTY APPAREL	**SW061 NAV GLD 2X**	**SW061 NAV 2X**	**Galls, LLC**	LAWPRO PREMIUM SECURITY POLO	25%	1	□ 27.99	□ 20.99
ON DUTY APPAREL	**SW061 NAV GLD 3X**	**SW061 NAV 3X**	**Galls, LLC**	LAWPRO PREMIUM SECURITY POLO	25%	1	□ 27.99	□ 20.99
ON DUTY APPAREL	**SW061 NAV GLD 4X**	**SW061 NAV 4X**	**Galls, LLC**	LAWPRO PREMIUM SECURITY POLO	25%	1	□ 27.99	□ 20.99
ON DUTY APPAREL	**SW061 WHT BLK LG**	**SW061 WHT LG**	**Galls, LLC**	LAWPRO PREMIUM SECURITY POLO	25%	1	□ 27.99	□ 20.99
ON DUTY APPAREL	**SW061 WHT BLK MD**	**SW061 WHT MD**	**Galls, LLC**	LAWPRO PREMIUM SECURITY POLO	25%	1	□ 27.99	□ 20.99
ON DUTY APPAREL	**SW061 WHT BLK SM**	**SW061 WHT SM**	**Galls, LLC**	LAWPRO PREMIUM SECURITY POLO	25%	1	□ 27.99	□ 20.99
ON DUTY APPAREL	**SW061 WHT BLK XL**	**SW061 WHT XL**	**Galls, LLC**	LAWPRO PREMIUM SECURITY POLO	25%	1	□ 27.99	□ 20.99
ON DUTY APPAREL	**SW061 WHT BLK 2X**	**SW061 WHT 2X**	**Galls, LLC**	LAWPRO PREMIUM SECURITY POLO	25%	1	□ 27.99	□ 20.99
ON DUTY APPAREL	**SW061 WHT BLK 3X**	**SW061 WHT 3X**	**Galls, LLC**	LAWPRO PREMIUM SECURITY POLO	25%	1	□ 27.99	□ 20.99

ON DUTY APPAREL	**SW061 WHT BLK 4X**	**SW061 WHT 4X**	**Galls, LLC**	LAWPRO PREMIUM SECURITY POLO	25%	1	□ 27.99	□ 20.99
ON DUTY APPAREL	**SW060 BLK WHT LG**	**SW060 BLK LG**	**Galls, LLC**	LAWPRO PREMIUM POLICE POLO	25%	1	□ 27.99	□ 20.99
ON DUTY APPAREL	**SW060 BLK WHT MD**	**SW060 BLK MD**	**Galls, LLC**	LAWPRO PREMIUM POLICE POLO	25%	1	□ 27.99	□ 20.99
ON DUTY APPAREL	**SW060 BLK WHT SM**	**SW060 BLK SM**	**Galls, LLC**	LAWPRO PREMIUM POLICE POLO	25%	1	□ 27.99	□ 20.99
ON DUTY APPAREL	**SW060 BLK WHT XL**	**SW060 BLK XL**	**Galls, LLC**	LAWPRO PREMIUM POLICE POLO	25%	1	□ 27.99	□ 20.99
ON DUTY APPAREL	**SW060 BLK WHT 2X**	**SW060 BLK 2X**	**Galls, LLC**	LAWPRO PREMIUM POLICE POLO	25%	1	□ 27.99	□ 20.99
ON DUTY APPAREL	**SW060 BLK WHT 3X**	**SW060 BLK 3X**	**Galls, LLC**	LAWPRO PREMIUM POLICE POLO	25%	1	□ 27.99	□ 20.99
ON DUTY APPAREL	**SW060 BLK WHT 4X**	**SW060 BLK 4X**	**Galls, LLC**	LAWPRO PREMIUM POLICE POLO	25%	1	□ 27.99	□ 20.99
ON DUTY APPAREL	**SW060 BLK WHT 6X**	**SW060 BLK 6X**	**Galls, LLC**	LAWPRO PREMIUM POLICE POLO	25%	1	□ 27.99	□ 20.99
ON DUTY APPAREL	**SW060 NAV GLD LG**	**SW060 NAV LG**	**Galls, LLC**	LAWPRO PREMIUM POLICE POLO	25%	1	□ 27.99	□ 20.99
ON DUTY APPAREL	**SW060 NAV GLD MD**	**SW060 NAV MD**	**Galls, LLC**	LAWPRO PREMIUM POLICE POLO	25%	1	□ 27.99	□ 20.99
ON DUTY APPAREL	**SW060 NAV GLD SM**	**SW060 NAV SM**	**Galls, LLC**	LAWPRO PREMIUM POLICE POLO	25%	1	□ 27.99	□ 20.99
ON DUTY APPAREL	**SW060 NAV GLD XL**	**SW060 NAV XL**	**Galls, LLC**	LAWPRO PREMIUM POLICE POLO	25%	1	□ 27.99	□ 20.99
ON DUTY APPAREL	**SW060 NAV GLD 2X**	**SW060 NAV 2X**	**Galls, LLC**	LAWPRO PREMIUM POLICE POLO	25%	1	□ 27.99	□ 20.99
ON DUTY APPAREL	**SW060 NAV GLD 3X**	**SW060 NAV 3X**	**Galls, LLC**	LAWPRO PREMIUM POLICE POLO	25%	1	□ 27.99	□ 20.99
ON DUTY APPAREL	**SW060 NAV GLD 4X**	**SW060 NAV 4X**	**Galls, LLC**	LAWPRO PREMIUM POLICE POLO	25%	1	□ 27.99	□ 20.99
ON DUTY APPAREL	**SW060 NAV GLD 6X**	**SW060 NAV 6X**	**Galls, LLC**	LAWPRO PREMIUM POLICE POLO	25%	1	□ 27.99	□ 20.99
ON DUTY APPAREL	**SW060 WHT BLK MD**	**SW060 WHT MD**	**Galls, LLC**	LAWPRO PREMIUM POLICE POLO	25%	1	□ 27.99	□ 20.99
ON DUTY APPAREL	**SW060 WHT BLK SM**	**SW060 WHT SM**	**Galls, LLC**	LAWPRO PREMIUM POLICE POLO	25%	1	□ 27.99	□ 20.99
ON DUTY APPAREL	**SW060 WHT BLK XL**	**SW060 WHT XL**	**Galls, LLC**	LAWPRO PREMIUM POLICE POLO	25%	1	□ 27.99	□ 20.99
ON DUTY APPAREL	**SW060 WHT BLK 2X**	**SW060 WHT 2X**	**Galls, LLC**	LAWPRO PREMIUM POLICE POLO	25%	1	□ 27.99	□ 20.99
ON DUTY APPAREL	**SW060 WHT BLK 3X**	**SW060 WHT 3X**	**Galls, LLC**	LAWPRO PREMIUM POLICE POLO	25%	1	□ 27.99	□ 20.99
ON DUTY APPAREL	**SW060 WHT BLK 4X**	**SW060 WHT 4X**	**Galls, LLC**	LAWPRO PREMIUM POLICE POLO	25%	1	□ 27.99	□ 20.99
ON DUTY APPAREL	**SW060 WHT BLK 6X**	**SW060 WHT 6X**	**Galls, LLC**	LAWPRO PREMIUM POLICE POLO	25%	1	□ 27.99	□ 20.99
ON DUTY APPAREL	**SW794 NAV 2X**	**810 400 2X**	**GAME SPORTSWEAR**	FIREFIGHTER WORKSHIRT	25%	1	□ 71.99	□ 53.99
ON DUTY APPAREL	**ST592 NAV XL**	**8270 400 XL**	**GAME SPORTSWEAR**	PATRIOT OPEN BOTTOM JOB SHIRT	25%	1	□ 77.99	□ 58.49
ON DUTY APPAREL	**SW794 GRY LG**	**810 850 LG**	**GAME SPORTSWEAR**	FIREFIGHTER WORKSHIRT	25%	1	□ 79.99	□ 59.99
ON DUTY APPAREL	**SW794 NAV 2XT**	**810 400 T2X**	**GAME SPORTSWEAR**	FIREFIGHTER WORKSHIRT	25%	1	□ 79.99	□ 59.99
ON DUTY APPAREL	**SW794 NAV LGT**	**810 400 TLG**	**GAME SPORTSWEAR**	FIREFIGHTER WORKSHIRT	25%	1	□ 79.99	□ 59.99
ON DUTY APPAREL	**TZ258 OD 2X REG**	**HWCM-OD-2XL**	**Granite Knitwear**	COOLMAX EXTREME SS T-SHIRT	25%	1	□ 17.99	□ 13.49
ON DUTY APPAREL	**TZ258 SAGE 2X REG**	**HWCM-SAGE-2XL**	**Granite Knitwear**	COOLMAX EXTREME SS T-SHIRT	25%	1	□ 17.99	□ 13.49
ON DUTY APPAREL	**TZ258 SAND 2X REG**	**HWCM-TAN-2XL**	**Granite Knitwear**	COOLMAX EXTREME SS T-SHIRT	25%	1	□ 17.99	□ 13.49
ON DUTY APPAREL	**TZ258 BLK 2X REG**	**HWCM-BLK-2XL**	**Granite Knitwear**	COOLMAX EXTREME SS T-SHIRT	25%	1	□ 17.99	□ 13.49

ON DUTY APPAREL	**TZ258 BRN 2X REG**	**HWCM-BRN-2XL**	**Granite Knitwear**	COOLMAX EXTREME SS T-SHIRT	25%	1	□ 17.99	□ 13.49
ON DUTY APPAREL	**TZ258 OD SM REG**	**HWCM-OD-SM**	**Granite Knitwear**	COOLMAX EXTREME SS T-SHIRT	25%	1	□ 15.99	□ 11.99
ON DUTY APPAREL	**TZ258 OD MD REG**	**HWCM-OD-MD**	**Granite Knitwear**	COOLMAX EXTREME SS T-SHIRT	25%	1	□ 15.99	□ 11.99
ON DUTY APPAREL	**TZ258 OD LG REG**	**HWCM-OD-LG**	**Granite Knitwear**	COOLMAX EXTREME SS T-SHIRT	25%	1	□ 15.99	□ 11.99
ON DUTY APPAREL	**TZ258 OD XL REG**	**HWCM-OD-XL**	**Granite Knitwear**	COOLMAX EXTREME SS T-SHIRT	25%	1	□ 15.99	□ 11.99
ON DUTY APPAREL	**TZ258 SAGE SM REG**	**HWCM-SAGE-SM**	**Granite Knitwear**	COOLMAX EXTREME SS T-SHIRT	25%	1	□ 15.99	□ 11.99
ON DUTY APPAREL	**TZ258 SAGE MD REG**	**HWCM-SAGE-MD**	**Granite Knitwear**	COOLMAX EXTREME SS T-SHIRT	25%	1	□ 15.99	□ 11.99
ON DUTY APPAREL	**TZ258 SAGE LG REG**	**HWCM-SAGE-LG**	**Granite Knitwear**	COOLMAX EXTREME SS T-SHIRT	25%	1	□ 15.99	□ 11.99
ON DUTY APPAREL	**TZ258 SAGE XL REG**	**HWCM-SAGE-XL**	**Granite Knitwear**	COOLMAX EXTREME SS T-SHIRT	25%	1	□ 15.99	□ 11.99
ON DUTY APPAREL	**TZ258 SAND SM REG**	**HWCM-TAN-SM**	**Granite Knitwear**	COOLMAX EXTREME SS T-SHIRT	25%	1	□ 15.99	□ 11.99
ON DUTY APPAREL	**TZ258 SAND MD REG**	**HWCM-TAN-MD**	**Granite Knitwear**	COOLMAX EXTREME SS T-SHIRT	25%	1	□ 15.99	□ 11.99
ON DUTY APPAREL	**TZ258 SAND LG REG**	**HWCM-TAN-LG**	**Granite Knitwear**	COOLMAX EXTREME SS T-SHIRT	25%	1	□ 15.99	□ 11.99
ON DUTY APPAREL	**TZ258 SAND XL REG**	**HWCM-TAN-XL**	**Granite Knitwear**	COOLMAX EXTREME SS T-SHIRT	25%	1	□ 15.99	□ 11.99
ON DUTY APPAREL	**TZ258 BLK SM REG**	**HWCM-BLK-SM**	**Granite Knitwear**	COOLMAX EXTREME SS T-SHIRT	25%	1	□ 15.99	□ 11.99
ON DUTY APPAREL	**TZ258 BLK MD REG**	**HWCM-BLK-MD**	**Granite Knitwear**	COOLMAX EXTREME SS T-SHIRT	25%	1	□ 15.99	□ 11.99
ON DUTY APPAREL	**TZ258 BLK LG REG**	**HWCM-BLK-LG**	**Granite Knitwear**	COOLMAX EXTREME SS T-SHIRT	25%	1	□ 15.99	□ 11.99
ON DUTY APPAREL	**TZ258 BLK XL REG**	**HWCM-BLK-XL**	**Granite Knitwear**	COOLMAX EXTREME SS T-SHIRT	25%	1	□ 15.99	□ 11.99
ON DUTY APPAREL	**TZ258 BRN SM REG**	**HWCM-BRN-SM**	**Granite Knitwear**	COOLMAX EXTREME SS T-SHIRT	25%	1	□ 15.99	□ 11.99
ON DUTY APPAREL	**TZ258 BRN LG REG**	**HWCM-BRN-LG**	**Granite Knitwear**	COOLMAX EXTREME SS T-SHIRT	25%	1	□ 15.99	□ 11.99
ON DUTY APPAREL	**TZ258 BRN XL REG**	**HWCM-BRN-XL**	**Granite Knitwear**	COOLMAX EXTREME SS T-SHIRT	25%	1	□ 15.99	□ 11.99
ON DUTY APPAREL	**TZ258 OD 3X REG**	**HWCM-OD-3XL**	**Granite Knitwear**	COOLMAX EXTREME SS T-SHIRT	25%	1	□ 21.99	□ 16.49
ON DUTY APPAREL	**TZ258 SAND 3X REG**	**HWCM-TAN-3XL**	**Granite Knitwear**	COOLMAX EXTREME SS T-SHIRT	25%	1	□ 21.99	□ 16.49
ON DUTY APPAREL	**TZ258 BLK 3X REG**	**HWCM-BLK-3XL**	**Granite Knitwear**	COOLMAX EXTREME SS T-SHIRT	25%	1	□ 21.99	□ 16.49
ON DUTY APPAREL	**TZ259 SAND SM**	**HCML-SAND-SM**	**Granite Knitwear**	COOLMAX EXTREME LS T-SHIRT	25%	1	□ 21.99	□ 16.49
ON DUTY APPAREL	**TZ259 SAND MD**	**HCML-SAND-MD**	**Granite Knitwear**	COOLMAX EXTREME LS T-SHIRT	25%	1	□ 21.99	□ 16.49
ON DUTY APPAREL	**TZ259 SAND LG**	**HCML-SAND-LG**	**Granite Knitwear**	COOLMAX EXTREME LS T-SHIRT	25%	1	□ 21.99	□ 16.49
ON DUTY APPAREL	**TZ259 SAND 2X**	**HCML-SAND-2XL**	**Granite Knitwear**	COOLMAX EXTREME LS T-SHIRT	25%	1	□ 26.99	□ 20.24
ON DUTY APPAREL	**TS529 SGRY XL**	**5286 SGRY XL**	**Hanes Brands, Inc.**	HANES HEAVYWEIGHT L/S T-SHIRT	25%	1	□ 8.78	□ 6.59
ON DUTY APPAREL	**TS529 WHT 2X**	**5286 WHT 2X**	**Hanes Brands, Inc.**	HANES HEAVYWEIGHT L/S T-SHIRT	25%	1	□ 10.99	□ 8.24
ON DUTY APPAREL	**TS529 WHT 3X**	**5286 WHT 3X**	**Hanes Brands, Inc.**	HANES HEAVYWEIGHT L/S T-SHIRT	25%	1	□ 10.99	□ 8.24
ON DUTY APPAREL	**TS509 WHT 3X**	**5280 WH 3XL**	**Hanes Brands, Inc.**	HANES HEAVY WEIGHT S/S T-SHIRT	25%	1	□ 8.99	□ 6.74

ON DUTY APPAREL	**TS509 HGRY 2X**	**5280 HL 2XL**	**Hanes Brands, Inc.**	HANES HEAVY WEIGHT S/S T-SHIRT	25%	1	□ 8.99	□ 6.74
ON DUTY APPAREL	**TS509 LTB 2X**	**5283 LB 2XL**	**Hanes Brands, Inc.**	HANES HEAVY WEIGHT S/S T-SHIRT	25%	1	□ 8.99	□ 6.74
ON DUTY APPAREL	**TS509 PUR 2X**	**5284 PR 2XL**	**Hanes Brands, Inc.**	HANES HEAVY WEIGHT S/S T-SHIRT	25%	1	□ 8.99	□ 6.74
ON DUTY APPAREL	**TS509 SAND 2X**	**5283 BM 2XL**	**Hanes Brands, Inc.**	HANES HEAVY WEIGHT S/S T-SHIRT	25%	1	□ 8.99	□ 6.74
ON DUTY APPAREL	**TS509 ASH SM**	**5283 AS S**	**Hanes Brands, Inc.**	HANES HEAVY WEIGHT S/S T-SHIRT	25%	1	□ 6.99	□ 5.24
ON DUTY APPAREL	**TS509 BLK SM**	**5284 BK S**	**Hanes Brands, Inc.**	HANES HEAVY WEIGHT S/S T-SHIRT	25%	1	□ 6.99	□ 5.24
ON DUTY APPAREL	**TS509 WHT SM**	**5280 WH S**	**Hanes Brands, Inc.**	HANES HEAVY WEIGHT S/S T-SHIRT	25%	1	□ 6.99	□ 5.24
ON DUTY APPAREL	**TS509 ASH MD**	**5283 AS M**	**Hanes Brands, Inc.**	HANES HEAVY WEIGHT S/S T-SHIRT	25%	1	□ 6.99	□ 5.24
ON DUTY APPAREL	**TS509 BLK MD**	**5284 BK M**	**Hanes Brands, Inc.**	HANES HEAVY WEIGHT S/S T-SHIRT	25%	1	□ 6.99	□ 5.24
ON DUTY APPAREL	**TS509 NAV MD**	**5284 NY M**	**Hanes Brands, Inc.**	HANES HEAVY WEIGHT S/S T-SHIRT	25%	1	□ 6.99	□ 5.24
ON DUTY APPAREL	**TS509 WHT MD**	**5280 WH M**	**Hanes Brands, Inc.**	HANES HEAVY WEIGHT S/S T-SHIRT	25%	1	□ 6.99	□ 5.24
ON DUTY APPAREL	**TS509 ASH LG**	**5283 AS L**	**Hanes Brands, Inc.**	HANES HEAVY WEIGHT S/S T-SHIRT	25%	1	□ 6.99	□ 5.24
ON DUTY APPAREL	**TS509 BLK LG**	**5284 BK L**	**Hanes Brands, Inc.**	HANES HEAVY WEIGHT S/S T-SHIRT	25%	1	□ 6.99	□ 5.24
ON DUTY APPAREL	**TS509 NAV LG**	**5284 NY L**	**Hanes Brands, Inc.**	HANES HEAVY WEIGHT S/S T-SHIRT	25%	1	□ 6.99	□ 5.24
ON DUTY APPAREL	**TS509 WHT LG**	**5280 WH L**	**Hanes Brands, Inc.**	HANES HEAVY WEIGHT S/S T-SHIRT	25%	1	□ 6.99	□ 5.24
ON DUTY APPAREL	**TS509 ASH XL**	**5283 AS XL**	**Hanes Brands, Inc.**	HANES HEAVY WEIGHT S/S T-SHIRT	25%	1	□ 6.99	□ 5.24
ON DUTY APPAREL	**TS509 BLK XL**	**5284 BK XL**	**Hanes Brands, Inc.**	HANES HEAVY WEIGHT S/S T-SHIRT	25%	1	□ 6.99	□ 5.24
ON DUTY APPAREL	**TS509 NAV XL**	**5284 NY XL**	**Hanes Brands, Inc.**	HANES HEAVY WEIGHT S/S T-SHIRT	25%	1	□ 6.99	□ 5.24
ON DUTY APPAREL	**TS509 RED XL**	**5280 5A XL**	**Hanes Brands, Inc.**	HANES HEAVY WEIGHT S/S T-SHIRT	25%	1	□ 6.99	□ 5.24
ON DUTY APPAREL	**TS509 WHT XL**	**5280 WH XL**	**Hanes Brands, Inc.**	HANES HEAVY WEIGHT S/S T-SHIRT	25%	1	□ 6.99	□ 5.24
ON DUTY APPAREL	**TS509 ORG SM**	**5284 ON S**	**Hanes Brands, Inc.**	HANES HEAVY WEIGHT S/S T-SHIRT	25%	1	□ 6.99	□ 5.24
ON DUTY APPAREL	**TS509 LIME LG**	**5283 LI L**	**Hanes Brands, Inc.**	HANES HEAVY WEIGHT S/S T-SHIRT	25%	1	□ 6.99	□ 5.24

ON DUTY APPAREL	**TS509 LIME MD**	**5283 LI M**	**Hanes Brands, Inc.**	HANES HEAVY WEIGHT S/S T-SHIRT	25%	1	□ 6.99	□ 5.24
ON DUTY APPAREL	**TS509 LIME SM**	**5283 LI S**	**Hanes Brands, Inc.**	HANES HEAVY WEIGHT S/S T-SHIRT	25%	1	□ 6.99	□ 5.24
ON DUTY APPAREL	**TS509 LIME XL**	**5283 LI XL**	**Hanes Brands, Inc.**	HANES HEAVY WEIGHT S/S T-SHIRT	25%	1	□ 6.99	□ 5.24
ON DUTY APPAREL	**TS509 MAR LG**	**5280 MR L**	**Hanes Brands, Inc.**	HANES HEAVY WEIGHT S/S T-SHIRT	25%	1	□ 6.99	□ 5.24
ON DUTY APPAREL	**TS509 MAR MD**	**5280 MR M**	**Hanes Brands, Inc.**	HANES HEAVY WEIGHT S/S T-SHIRT	25%	1	□ 6.99	□ 5.24
ON DUTY APPAREL	**TS509 MAR SM**	**5280 MR S**	**Hanes Brands, Inc.**	HANES HEAVY WEIGHT S/S T-SHIRT	25%	1	□ 6.99	□ 5.24
ON DUTY APPAREL	**TS509 MAR XL**	**5280 MR XL**	**Hanes Brands, Inc.**	HANES HEAVY WEIGHT S/S T-SHIRT	25%	1	□ 6.99	□ 5.24
ON DUTY APPAREL	**TS529 BLK 3X**	**5286 BLK 3X**	**Hanes Brands, Inc.**	HANES HEAVYWEIGHT L/S T-SHIRT	25%	1	□ 12.99	□ 9.74
ON DUTY APPAREL	**TS529 NAV XL**	**5286 NAV XL**	**Hanes Brands, Inc.**	HANES HEAVYWEIGHT L/S T-SHIRT	25%	1	□ 8.99	□ 6.74
ON DUTY APPAREL	**TS529 BLK MD**	**5286 BLK MD**	**Hanes Brands, Inc.**	HANES HEAVYWEIGHT L/S T-SHIRT	25%	1	□ 8.99	□ 6.74
ON DUTY APPAREL	**TS529 NAV MD**	**5286 NAV MD**	**Hanes Brands, Inc.**	HANES HEAVYWEIGHT L/S T-SHIRT	25%	1	□ 8.99	□ 6.74
ON DUTY APPAREL	**TS529 BLK LG**	**5286 BLK LG**	**Hanes Brands, Inc.**	HANES HEAVYWEIGHT L/S T-SHIRT	25%	1	□ 8.99	□ 6.74
ON DUTY APPAREL	**TS529 NAV LG**	**5286 NAV LG**	**Hanes Brands, Inc.**	HANES HEAVYWEIGHT L/S T-SHIRT	25%	1	□ 8.99	□ 6.74
ON DUTY APPAREL	**TS529 BLK XL**	**5286 BLK XL**	**Hanes Brands, Inc.**	HANES HEAVYWEIGHT L/S T-SHIRT	25%	1	□ 8.99	□ 6.74
ON DUTY APPAREL	**TS529 BLK SM**	**5286 BLK SM**	**Hanes Brands, Inc.**	HANES HEAVYWEIGHT L/S T-SHIRT	25%	1	□ 8.99	□ 6.74
ON DUTY APPAREL	**TS529 NAV SM**	**5286 NAV SM**	**Hanes Brands, Inc.**	HANES HEAVYWEIGHT L/S T-SHIRT	25%	1	□ 8.99	□ 6.74
ON DUTY APPAREL	**TS529 BLK 2X**	**5286 BLK 2X**	**Hanes Brands, Inc.**	HANES HEAVYWEIGHT L/S T-SHIRT	25%	1	□ 10.99	□ 8.24
ON DUTY APPAREL	**TS529 NAV 2X**	**5286 NAV 2X**	**Hanes Brands, Inc.**	HANES HEAVYWEIGHT L/S T-SHIRT	25%	1	□ 10.99	□ 8.24
ON DUTY APPAREL	**TS509 WHT 2X**	**5280 WH 2XL**	**Hanes Brands, Inc.**	HANES HEAVY WEIGHT S/S T-SHIRT	25%	1	□ 10.99	□ 8.24
ON DUTY APPAREL	**TS529 WHT LG**	**5286 WHT LG**	**Hanes Brands, Inc.**	HANES HEAVYWEIGHT L/S T-SHIRT	25%	1	□ 12.99	□ 9.74
ON DUTY APPAREL	**TS529 WHT MD**	**5286 WHT MD**	**Hanes Brands, Inc.**	HANES HEAVYWEIGHT L/S T-SHIRT	25%	1	□ 12.99	□ 9.74
ON DUTY APPAREL	**TS529 WHT XL**	**5286 WHT XL**	**Hanes Brands, Inc.**	HANES HEAVYWEIGHT L/S T-SHIRT	25%	1	□ 12.99	□ 9.74

ON DUTY APPAREL	**TS529 WHT SM**	**5286 WHT SM**	**Hanes Brands, Inc.**	HANES HEAVYWEIGHT L/S T-SHIRT	25%	1	□ 12.99	□ 9.74
ON DUTY APPAREL	**TS509 ASH 2X**	**5283 AS 2XL**	**Hanes Brands, Inc.**	HANES HEAVY WEIGHT S/S T-SHIRT	25%	1	□ 12.99	□ 9.74
ON DUTY APPAREL	**TS509 ASH 3X**	**5283 AS 3XL**	**Hanes Brands, Inc.**	HANES HEAVY WEIGHT S/S T-SHIRT	25%	1	□ 12.99	□ 9.74
ON DUTY APPAREL	**TS509 BLK 3X**	**5284 BK 3XL**	**Hanes Brands, Inc.**	HANES HEAVY WEIGHT S/S T-SHIRT	25%	1	□ 12.99	□ 9.74
ON DUTY APPAREL	**TS509 NAV 3X**	**5284 NY 3XL**	**Hanes Brands, Inc.**	HANES HEAVY WEIGHT S/S T-SHIRT	25%	1	□ 12.99	□ 9.74
ON DUTY APPAREL	**TS509 DEN 3X**	**5280 DM 3XL**	**Hanes Brands, Inc.**	HANES HEAVY WEIGHT S/S T-SHIRT	25%	1	□ 12.99	□ 9.74
ON DUTY APPAREL	**TS509 HGRY 3X**	**5280 HL 3XL**	**Hanes Brands, Inc.**	HANES HEAVY WEIGHT S/S T-SHIRT	25%	1	□ 12.99	□ 9.74
ON DUTY APPAREL	**TS509 LIME 3X**	**5283 LI 3XL**	**Hanes Brands, Inc.**	HANES HEAVY WEIGHT S/S T-SHIRT	25%	1	□ 12.99	□ 9.74
ON DUTY APPAREL	**TS509 LSTL 3X**	**5284 LW 3XL**	**Hanes Brands, Inc.**	HANES HEAVY WEIGHT S/S T-SHIRT	25%	1	□ 12.99	□ 9.74
ON DUTY APPAREL	**TS509 LTB 3X**	**5283 LB 3XL**	**Hanes Brands, Inc.**	HANES HEAVY WEIGHT S/S T-SHIRT	25%	1	□ 12.99	□ 9.74
ON DUTY APPAREL	**TS509 MAR 3X**	**5280 MR 3XL**	**Hanes Brands, Inc.**	HANES HEAVY WEIGHT S/S T-SHIRT	25%	1	□ 12.99	□ 9.74
ON DUTY APPAREL	**TS509 PUR 3X**	**5284 PR 3XL**	**Hanes Brands, Inc.**	HANES HEAVY WEIGHT S/S T-SHIRT	25%	1	□ 12.99	□ 9.74
ON DUTY APPAREL	**TS509 SMK 3X**	**5280 8Q 3XL**	**Hanes Brands, Inc.**	HANES HEAVY WEIGHT S/S T-SHIRT	25%	1	□ 12.99	□ 9.74
ON DUTY APPAREL	**TS509 SAND 3X**	**5283 BM 3XL**	**Hanes Brands, Inc.**	HANES HEAVY WEIGHT S/S T-SHIRT	25%	1	□ 12.99	□ 9.74
ON DUTY APPAREL	**TS509 BLK 2X**	**5284 BK 2XL**	**Hanes Brands, Inc.**	HANES HEAVY WEIGHT S/S T-SHIRT	25%	1	□ 13.99	□ 10.49
ON DUTY APPAREL	**TS509 NAV 2X**	**5284 NY 2XL**	**Hanes Brands, Inc.**	HANES HEAVY WEIGHT S/S T-SHIRT	25%	1	□ 13.99	□ 10.49
ON DUTY APPAREL	**TJ243 BLK LG REG**	**8706-0105-06**	**HELMET HOUSE INC**	FLEX-LE AF PANT	25%	1	□ 209.99	□ 157.49
ON DUTY APPAREL	**TJ243 BLK MD REG**	**8706-0105-05**	**HELMET HOUSE INC**	FLEX-LE AF PANT	25%	1	□ 209.99	□ 157.49
ON DUTY APPAREL	**TJ243 BLK SM REG**	**8706-0105-04**	**HELMET HOUSE INC**	FLEX-LE AF PANT	25%	1	□ 209.99	□ 157.49
ON DUTY APPAREL	**TJ243 BLK XL REG**	**8706-0105-07**	**HELMET HOUSE INC**	FLEX-LE AF PANT	25%	1	□ 209.99	□ 157.49
ON DUTY APPAREL	**TJ243 BLK XS REG**	**8706-0105-03**	**HELMET HOUSE INC**	FLEX-LE AF PANT	25%	1	□ 209.99	□ 157.49
ON DUTY APPAREL	**TJ243 BLK 2X REG**	**8706-0105-08**	**HELMET HOUSE INC**	FLEX-LE AF PANT	25%	1	□ 209.99	□ 157.49
ON DUTY APPAREL	**TJ243 BLK 3X REG**	**8706-0105-09**	**HELMET HOUSE INC**	FLEX-LE AF PANT	25%	1	□ 209.99	□ 157.49
ON DUTY APPAREL	**TJ243 BLK 4X REG**	**8706-0105-10**	**HELMET HOUSE INC**	FLEX-LE AF PANT	25%	1	□ 209.99	□ 157.49
ON DUTY APPAREL	**TJ243 BLK 5X REG**	**8706-0105-11**	**HELMET HOUSE INC**	FLEX-LE AF PANT	25%	1	□ 209.99	□ 157.49

ON DUTY APPAREL	**TJ243 BLK LG SHT**	**8706-0105-26**	**HELMET HOUSE INC**	FLEX-LE AF PANT	25%	1	□ 209.99	□ 157.49
ON DUTY APPAREL	**TJ243 BLK MD SHT**	**8706-0105-25**	**HELMET HOUSE INC**	FLEX-LE AF PANT	25%	1	□ 209.99	□ 157.49
ON DUTY APPAREL	**TJ243 BLK SM SHT**	**8706-0105-24**	**HELMET HOUSE INC**	FLEX-LE AF PANT	25%	1	□ 209.99	□ 157.49
ON DUTY APPAREL	**TJ243 BLK XL SHT**	**8706-0105-27**	**HELMET HOUSE INC**	FLEX-LE AF PANT	25%	1	□ 209.99	□ 157.49
ON DUTY APPAREL	**TJ243 BLK 2X SHT**	**8706-0105-28**	**HELMET HOUSE INC**	FLEX-LE AF PANT	25%	1	□ 209.99	□ 157.49
ON DUTY APPAREL	**TJ243 BLK 3X SHT**	**8706-0105-29**	**HELMET HOUSE INC**	FLEX-LE AF PANT	25%	1	□ 209.99	□ 157.49
ON DUTY APPAREL	**TJ243 BLK 4X SHT**	**8706-0105-30**	**HELMET HOUSE INC**	FLEX-LE AF PANT	25%	1	□ 209.99	□ 157.49
ON DUTY APPAREL	**TJ243 BLK LG TALL**	**8706-0105-16**	**HELMET HOUSE INC**	FLEX-LE AF PANT	25%	1	□ 209.99	□ 157.49
ON DUTY APPAREL	**TJ243 BLK MD TALL**	**8706-0105-15**	**HELMET HOUSE INC**	FLEX-LE AF PANT	25%	1	□ 209.99	□ 157.49
ON DUTY APPAREL	**TJ243 BLK SM TALL**	**8706-0105-14**	**HELMET HOUSE INC**	FLEX-LE AF PANT	25%	1	□ 209.99	□ 157.49
ON DUTY APPAREL	**TJ243 BLK XL TALL**	**8706-0105-17**	**HELMET HOUSE INC**	FLEX-LE AF PANT	25%	1	□ 209.99	□ 157.49
ON DUTY APPAREL	**TJ243 BLK 2X TALL**	**8706-0105-18**	**HELMET HOUSE INC**	FLEX-LE AF PANT	25%	1	□ 209.99	□ 157.49
ON DUTY APPAREL	**TJ243 BLK 3X TALL**	**8706-0105-19**	**HELMET HOUSE INC**	FLEX-LE AF PANT	25%	1	□ 209.99	□ 157.49
ON DUTY APPAREL	**TJ243 BLK 4X TALL**	**8706-0105-20**	**HELMET HOUSE INC**	FLEX-LE AF PANT	25%	1	□ 209.99	□ 157.49
ON DUTY APPAREL	**TJ041 BLK LG REG**	**8705-0205-06**	**HELMET HOUSE INC**	FLEX LE 2.0 PANT	25%	1	□ 199.99	□ 149.99
ON DUTY APPAREL	**TJ041 BLK XL REG**	**8705-0205-07**	**HELMET HOUSE INC**	FLEX LE 2.0 PANT	25%	1	□ 199.99	□ 149.99
ON DUTY APPAREL	**TJ041 BLK 2X REG**	**8705-0205-08**	**HELMET HOUSE INC**	FLEX LE 2.0 PANT	25%	1	□ 199.99	□ 149.99
ON DUTY APPAREL	**TJ041 BLK LG LNG**	**8705-0205-16**	**HELMET HOUSE INC**	FLEX LE 2.0 PANT	25%	1	□ 199.99	□ 149.99
ON DUTY APPAREL	**TJ041 BLK MD LNG**	**8705-0205-15**	**HELMET HOUSE INC**	FLEX LE 2.0 PANT	25%	1	□ 199.99	□ 149.99
ON DUTY APPAREL	**TJ041 BLK MD SHT**	**8705-0205-25**	**HELMET HOUSE INC**	FLEX LE 2.0 PANT	25%	1	□ 199.99	□ 149.99
ON DUTY APPAREL	**TJ041 NAV LG LNG**	**8705-0212-16**	**HELMET HOUSE INC**	FLEX LE 2.0 PANT	25%	1	□ 199.99	□ 149.99
ON DUTY APPAREL	**TJ041 NAV LG REG**	**8705-0212-06**	**HELMET HOUSE INC**	FLEX LE 2.0 PANT	25%	1	□ 199.99	□ 149.99
ON DUTY APPAREL	**TJ041 NAV LG SHT**	**8705-0212-26**	**HELMET HOUSE INC**	FLEX LE 2.0 PANT	25%	1	□ 199.99	□ 149.99
ON DUTY APPAREL	**TJ041 NAV MD LNG**	**8705-0212-15**	**HELMET HOUSE INC**	FLEX LE 2.0 PANT	25%	1	□ 199.99	□ 149.99
ON DUTY APPAREL	**TJ041 NAV MD REG**	**8705-0212-05**	**HELMET HOUSE INC**	FLEX LE 2.0 PANT	25%	1	□ 199.99	□ 149.99
ON DUTY APPAREL	**TJ041 NAV MD SHT**	**8705-0212-25**	**HELMET HOUSE INC**	FLEX LE 2.0 PANT	25%	1	□ 199.99	□ 149.99
ON DUTY APPAREL	**TJ041 NAV SM LNG**	**8705-0212-14**	**HELMET HOUSE INC**	FLEX LE 2.0 PANT	25%	1	□ 199.99	□ 149.99
ON DUTY APPAREL	**TJ041 NAV SM REG**	**8705-0212-04**	**HELMET HOUSE INC**	FLEX LE 2.0 PANT	25%	1	□ 199.99	□ 149.99
ON DUTY APPAREL	**TJ041 NAV SM SHT**	**8705-0212-24**	**HELMET HOUSE INC**	FLEX LE 2.0 PANT	25%	1	□ 199.99	□ 149.99
ON DUTY APPAREL	**TJ041 NAV XL LNG**	**8705-0212-17**	**HELMET HOUSE INC**	FLEX LE 2.0 PANT	25%	1	□ 199.99	□ 149.99
ON DUTY APPAREL	**TJ041 NAV XL REG**	**8705-0212-07**	**HELMET HOUSE INC**	FLEX LE 2.0 PANT	25%	1	□ 199.99	□ 149.99
ON DUTY APPAREL	**TJ041 NAV XS REG**	**8705-0212-03**	**HELMET HOUSE INC**	FLEX LE 2.0 PANT	25%	1	□ 199.99	□ 149.99
ON DUTY APPAREL	**TJ041 NAV 2X LNG**	**8705-0212-18**	**HELMET HOUSE INC**	FLEX LE 2.0 PANT	25%	1	□ 199.99	□ 149.99
ON DUTY APPAREL	**TJ041 NAV 2X REG**	**8705-0212-08**	**HELMET HOUSE INC**	FLEX LE 2.0 PANT	25%	1	□ 199.99	□ 149.99

ON DUTY APPAREL	**TJ041 NAV 2X SHT**	**8705-0212-28**	**HELMET HOUSE INC**	FLEX LE 2.0 PANT	25%	1	□ 199.99	□ 149.99
ON DUTY APPAREL	**TJ041 NAV 3X LNG**	**8705-0212-19**	**HELMET HOUSE INC**	FLEX LE 2.0 PANT	25%	1	□ 199.99	□ 149.99
ON DUTY APPAREL	**TJ041 NAV 3X REG**	**8705-0212-09**	**HELMET HOUSE INC**	FLEX LE 2.0 PANT	25%	1	□ 199.99	□ 149.99
ON DUTY APPAREL	**TJ041 NAV 3X SHT**	**8705-0212-29**	**HELMET HOUSE INC**	FLEX LE 2.0 PANT	25%	1	□ 199.99	□ 149.99
ON DUTY APPAREL	**TJ041 NAV 4X REG**	**8705-0212-10**	**HELMET HOUSE INC**	FLEX LE 2.0 PANT	25%	1	□ 199.99	□ 149.99
ON DUTY APPAREL	**TJ041 NAV 5X REG**	**8705-0212-11**	**HELMET HOUSE INC**	FLEX LE 2.0 PANT	25%	1	□ 199.99	□ 149.99
ON DUTY APPAREL	**TJ041 NAV 4X SHT**	**8705-0212-30**	**HELMET HOUSE INC**	FLEX LE 2.0 PANT	25%	1	□ 199.99	□ 149.99
ON DUTY APPAREL	**TJ210 DKNV 58 REG**	**SPD89EM 011 58 REG**	**I Spiewak**	SPDU POLY COTTON EMS PANTS	25%	1	□ 108.90	□ 81.68
ON DUTY APPAREL	**TJ210 DKNV 30 REG**	**SPD89EM 011 30 REG**	**I Spiewak**	SPDU POLY COTTON EMS PANTS	25%	1	□ 84.16	□ 63.12
ON DUTY APPAREL	**TJ210 DKNV 32 REG**	**SPD89EM 011 32 REG**	**I Spiewak**	SPDU POLY COTTON EMS PANTS	25%	1	□ 84.16	□ 63.12
ON DUTY APPAREL	**TJ210 DKNV 34 REG**	**SPD89EM 011 34 REG**	**I Spiewak**	SPDU POLY COTTON EMS PANTS	25%	1	□ 84.16	□ 63.12
ON DUTY APPAREL	**TJ210 DKNV 36 REG**	**SPD89EM 011 36 REG**	**I Spiewak**	SPDU POLY COTTON EMS PANTS	25%	1	□ 84.16	□ 63.12
ON DUTY APPAREL	**TJ210 DKNV 38 REG**	**SPD89EM 011 38 REG**	**I Spiewak**	SPDU POLY COTTON EMS PANTS	25%	1	□ 84.16	□ 63.12
ON DUTY APPAREL	**TJ210 DKNV 42 REG**	**SPD89EM 011 42 REG**	**I Spiewak**	SPDU POLY COTTON EMS PANTS	25%	1	□ 84.16	□ 63.12
ON DUTY APPAREL	**TJ210 DKNV 44 REG**	**SPD89EM 011 44 REG**	**I Spiewak**	SPDU POLY COTTON EMS PANTS	25%	1	□ 84.16	□ 63.12
ON DUTY APPAREL	**TJ210 DKNV 46 REG**	**SPD89EM 011 46 REG**	**I Spiewak**	SPDU POLY COTTON EMS PANTS	25%	1	□ 84.16	□ 63.12
ON DUTY APPAREL	**TJ210 DKNV 50 REG**	**SPD89EM 011 50 REG**	**I Spiewak**	SPDU POLY COTTON EMS PANTS	25%	1	□ 84.16	□ 63.12
ON DUTY APPAREL	**TJ211 DKNV 26 REG**	**SPDU89EMW 011 26 REG**	**I Spiewak**	WOMENS SPDU POLY COTTON EMS PANTS	25%	1	□ 84.16	□ 63.12
ON DUTY APPAREL	**TJ211 DKNV 8 REG**	**SPDU89EMW 011 8 REG**	**I Spiewak**	WOMENS SPDU POLY COTTON EMS PANTS	25%	1	□ 84.16	□ 63.12
ON DUTY APPAREL	**TJ210 DKNV 52 REG**	**SPD89EM 011 52 REG**	**I Spiewak**	SPDU POLY COTTON EMS PANTS	25%	1	□ 96.79	□ 72.59
ON DUTY APPAREL	**TJ210 DKNV 54 REG**	**SPD89EM 011 54 REG**	**I Spiewak**	SPDU POLY COTTON EMS PANTS	25%	1	□ 96.79	□ 72.59
ON DUTY APPAREL	**SG443 DKNV 2X REG**	**S326-DKNAVYDRKNVY2XLRGEL/S**	**I Spiewak**	JOBSHIRT DKNAVY LS FIREFIGHTER SPIEWAK	25%	1	□ 102.99	□ 77.24
ON DUTY APPAREL	**SG443 DKNV 3X REG**	**S326-DKNAVYDRKNVY3XLRGEL/S**	**I Spiewak**	JOBSHIRT DKNAVY LS FIREFIGHTER SPIEWAK	25%	1	□ 102.99	□ 77.24

ON DUTY APPAREL	**SG443 DKNV LG REG**	**S326-DKNAVYDRKNVYLARGEL/S**	**I Spiewak**	JOBSHIRT DKNAVY LS FIREFIGHTER SPIEWAK	25%	1	□ 102.99	□ 77.24
ON DUTY APPAREL	**SG443 DKNV MD REG**	**S326-DKNAVYDRKNVYMEDIUML/S**	**I Spiewak**	JOBSHIRT DKNAVY LS FIREFIGHTER SPIEWAK	25%	1	□ 102.99	□ 77.24
ON DUTY APPAREL	**SG443 DKNV SM REG**	**S326-DKNAVYDRKNVYSMALLL/S**	**I Spiewak**	JOBSHIRT DKNAVY LS FIREFIGHTER SPIEWAK	25%	1	□ 102.99	□ 77.24
ON DUTY APPAREL	**SG443 DKNV XL REG**	**S326-DKNAVYDRKNVYXLARGEL/S**	**I Spiewak**	JOBSHIRT DKNAVY LS FIREFIGHTER SPIEWAK	25%	1	□ 102.99	□ 77.24
ON DUTY APPAREL	**SG443 BLK 2X REG**	**S326BLACKBLACK2XL**	**I Spiewak**	JOBSHIRT DKNAVY LS FIREFIGHTER SPIEWAK	25%	1	□ 102.99	□ 77.24
ON DUTY APPAREL	**SG443 BLK 2X LNG**	**S326BLACKBLACK2XL-LG**	**I Spiewak**	JOBSHIRT DKNAVY LS FIREFIGHTER SPIEWAK	25%	1	□ 102.99	□ 77.24
ON DUTY APPAREL	**SG443 BLK 3X REG**	**S326BLACKBLACK3XL**	**I Spiewak**	JOBSHIRT DKNAVY LS FIREFIGHTER SPIEWAK	25%	1	□ 102.99	□ 77.24
ON DUTY APPAREL	**SG443 BLK 3X LNG**	**S326BLACKBLACK3XL-LG**	**I Spiewak**	JOBSHIRT DKNAVY LS FIREFIGHTER SPIEWAK	25%	1	□ 102.99	□ 77.24
ON DUTY APPAREL	**SG443 BLK 4X REG**	**S326BLACKBLACK4XL**	**I Spiewak**	JOBSHIRT DKNAVY LS FIREFIGHTER SPIEWAK	25%	1	□ 102.99	□ 77.24
ON DUTY APPAREL	**SG443 BLK 4X LNG**	**S326BLACKBLACK4XL-LG**	**I Spiewak**	JOBSHIRT DKNAVY LS FIREFIGHTER SPIEWAK	25%	1	□ 102.99	□ 77.24
ON DUTY APPAREL	**SG443 BLK LG REG**	**S326BLACKBLACKL**	**I Spiewak**	JOBSHIRT DKNAVY LS FIREFIGHTER SPIEWAK	25%	1	□ 102.99	□ 77.24
ON DUTY APPAREL	**SG443 BLK LG LNG**	**S326BLACKBLACKL-LG**	**I Spiewak**	JOBSHIRT DKNAVY LS FIREFIGHTER SPIEWAK	25%	1	□ 102.99	□ 77.24
ON DUTY APPAREL	**SG443 BLK MD REG**	**S326BLACKBLACKM**	**I Spiewak**	JOBSHIRT DKNAVY LS FIREFIGHTER SPIEWAK	25%	1	□ 102.99	□ 77.24
ON DUTY APPAREL	**SG443 BLK MD LNG**	**S326BLACKBLACKM-LG**	**I Spiewak**	JOBSHIRT DKNAVY LS FIREFIGHTER SPIEWAK	25%	1	□ 102.99	□ 77.24
ON DUTY APPAREL	**SG443 BLK SM REG**	**S326BLACKBLACKS**	**I Spiewak**	JOBSHIRT DKNAVY LS FIREFIGHTER SPIEWAK	25%	1	□ 102.99	□ 77.24
ON DUTY APPAREL	**SG443 BLK XL REG**	**S326BLACKBLACKXL**	**I Spiewak**	JOBSHIRT DKNAVY LS FIREFIGHTER SPIEWAK	25%	1	□ 102.99	□ 77.24
ON DUTY APPAREL	**SG443 BLK XL LNG**	**S326BLACKBLACKXL-LG**	**I Spiewak**	JOBSHIRT DKNAVY LS FIREFIGHTER SPIEWAK	25%	1	□ 102.99	□ 77.24
ON DUTY APPAREL	**SG443 DKNV 2X LNG**	**S326NAVYDK-NAV2XL-LG**	**I Spiewak**	JOBSHIRT DKNAVY LS FIREFIGHTER SPIEWAK	25%	1	□ 102.99	□ 77.24
ON DUTY APPAREL	**SG443 DKNV 3X LNG**	**S326NAVYDK-NAV3XL-LG**	**I Spiewak**	JOBSHIRT DKNAVY LS FIREFIGHTER SPIEWAK	25%	1	□ 102.99	□ 77.24
ON DUTY APPAREL	**SG443 DKNV LG LNG**	**S326NAVYDK-NAVL-LG**	**I Spiewak**	JOBSHIRT DKNAVY LS FIREFIGHTER SPIEWAK	25%	1	□ 102.99	□ 77.24

ON DUTY APPAREL	**SG443 DKNV XL LNG**	**S326NAVYDK-NAVXL-LG**	**I Spiewak**	JOBSHIRT DKNAVY LS FIREFIGHTER SPIEWAK	25%	1	□ 102.99	□ 77.24
ON DUTY APPAREL	**TS791 LGR LG**	**X176-AHW/HIVSLRG**	**INTEX**	INTEX S/S T-SHIRT W/SOLID REFLC	25%	1	□ 26.99	□ 20.24
ON DUTY APPAREL	**TS791 LGR 2X**	**X176-8710/HIVS/2X**	**INTEX**	INTEX S/S T-SHIRT W/SOLID REFLC	25%	1	□ 26.99	□ 20.24
ON DUTY APPAREL	**TS791 LGR MD**	**X176-8710 LGR MD**	**INTEX**	INTEX S/S T-SHIRT W/SOLID REFLC	25%	1	□ 26.99	□ 20.24
ON DUTY APPAREL	**TS791 LGR 3X**	**X176-8710 LGR 3X**	**INTEX**	INTEX S/S T-SHIRT W/SOLID REFLC	25%	1	□ 26.99	□ 20.24
ON DUTY APPAREL	**TS791 LGR 4X**	**X176-8710 LGR 4X**	**INTEX**	INTEX S/S T-SHIRT W/SOLID REFLC	25%	1	□ 26.99	□ 20.24
ON DUTY APPAREL	**TS791 ORG LG**	**X176 ORG LG**	**INTEX**	INTEX S/S T-SHIRT W/SOLID REFLC	25%	1	□ 26.99	□ 20.24
ON DUTY APPAREL	**TS791 ORG MD**	**X176 ORG MD**	**INTEX**	INTEX S/S T-SHIRT W/SOLID REFLC	25%	1	□ 26.99	□ 20.24
ON DUTY APPAREL	**TS791 ORG XL**	**X176 ORG XL**	**INTEX**	INTEX S/S T-SHIRT W/SOLID REFLC	25%	1	□ 26.99	□ 20.24
ON DUTY APPAREL	**TS791 ORG 2X**	**X176 ORG 2X**	**INTEX**	INTEX S/S T-SHIRT W/SOLID REFLC	25%	1	□ 26.99	□ 20.24
ON DUTY APPAREL	**TS791 ORG 3X**	**X176 ORG 3X**	**INTEX**	INTEX S/S T-SHIRT W/SOLID REFLC	25%	1	□ 26.99	□ 20.24
ON DUTY APPAREL	**TS791 ORG 4X**	**X176 ORG 4X**	**INTEX**	INTEX S/S T-SHIRT W/SOLID REFLC	25%	1	□ 26.99	□ 20.24
ON DUTY APPAREL	**TS791 LGR SM**	**X176-AHW/HIVS SM**	**INTEX**	INTEX S/S T-SHIRT W/SOLID REFLC	25%	1	□ 26.99	□ 20.24
ON DUTY APPAREL	**TS791 ORG SM**	**X176 ORG SM**	**INTEX**	INTEX S/S T-SHIRT W/SOLID REFLC	25%	1	□ 26.99	□ 20.24
ON DUTY APPAREL	**TS791 LGR XL**	**X176-8710/HIVS/XL**	**INTEX**	INTEX S/S T-SHIRT W/SOLID REFLC	25%	1	□ 26.99	□ 20.24
ON DUTY APPAREL	**SW424 RBT 6X**	**PN 7001 ROYAL 6X**	**JONATHAN COREY**	GALLS 100% COTTON PIQUE SHORT SLEEVE SHIRT	25%	1	□ 18.99	□ 14.24
ON DUTY APPAREL	**SW424 BLK 4X**	**PN 7001 BLK 4X**	**JONATHAN COREY**	GALLS 100% COTTON PIQUE SHORT SLEEVE SHIRT	25%	1	□ 18.99	□ 14.24
ON DUTY APPAREL	**SW424 NAV 4X**	**PN 7001 NAV 4X**	**JONATHAN COREY**	GALLS 100% COTTON PIQUE SHORT SLEEVE SHIRT	25%	1	□ 18.99	□ 14.24
ON DUTY APPAREL	**SW424 RBT 4X**	**PN 7001 ROYAL 4X**	**JONATHAN COREY**	GALLS 100% COTTON PIQUE SHORT SLEEVE SHIRT	25%	1	□ 18.99	□ 14.24
ON DUTY APPAREL	**SW424 HGRY 4X**	**PN 7001 FOXYGRY 4X**	**JONATHAN COREY**	GALLS 100% COTTON PIQUE SHORT SLEEVE SHIRT	25%	1	□ 18.99	□ 14.24
ON DUTY APPAREL	**SW424 BLK 6X**	**PN 7001 BLK 6X**	**JONATHAN COREY**	GALLS 100% COTTON PIQUE SHORT SLEEVE SHIRT	25%	1	□ 22.99	□ 17.24
ON DUTY APPAREL	**SW424 RED 6X**	**PN 7001 RED 6X**	**JONATHAN COREY**	GALLS 100% COTTON PIQUE SHORT SLEEVE SHIRT	25%	1	□ 22.99	□ 17.24
ON DUTY APPAREL	**SW424 WHT 6X**	**PN 7001 WHT 6X**	**JONATHAN COREY**	GALLS 100% COTTON PIQUE SHORT SLEEVE SHIRT	25%	1	□ 22.99	□ 17.24
ON DUTY APPAREL	**SW424 HGRY 6X**	**PN 7001 FOXYGRY 6X**	**JONATHAN COREY**	GALLS 100% COTTON PIQUE SHORT SLEEVE SHIRT	25%	1	□ 22.99	□ 17.24
ON DUTY APPAREL	**SW424 BURG 6X**	**PN 7001 BURG 6X**	**JONATHAN COREY**	GALLS 100% COTTON PIQUE SHORT SLEEVE SHIRT	25%	1	□ 22.99	□ 17.24
ON DUTY APPAREL	**SW424 JAD 6X**	**ITEM 7001 JAD 6X**	**JONATHAN COREY**	GALLS 100% COTTON PIQUE SHORT SLEEVE SHIRT	25%	1	□ 22.99	□ 17.24
ON DUTY APPAREL	**SW424 NAV 5X**	**PN 7001 NAV 5X**	**JONATHAN COREY**	GALLS 100% COTTON PIQUE SHORT SLEEVE SHIRT	25%	1	□ 22.99	□ 17.24

ON DUTY APPAREL	**SW424 RBT 5X**	**PN 7001 ROYAL 5X**	**JONATHAN COREY**	GALLS 100% COTTON PIQUE SHORT SLEEVE SHIRT	25%	1	□ 22.99	□ 17.24
ON DUTY APPAREL	**SW424 RED 5X**	**PN 7001 RED 5X**	**JONATHAN COREY**	GALLS 100% COTTON PIQUE SHORT SLEEVE SHIRT	25%	1	□ 22.99	□ 17.24
ON DUTY APPAREL	**SW424 WHT 5X**	**PN 7001 WHT 5X**	**JONATHAN COREY**	GALLS 100% COTTON PIQUE SHORT SLEEVE SHIRT	25%	1	□ 22.99	□ 17.24
ON DUTY APPAREL	**SW424 BURG 5X**	**PN 7001 BURG 5X**	**JONATHAN COREY**	GALLS 100% COTTON PIQUE SHORT SLEEVE SHIRT	25%	1	□ 22.99	□ 17.24
ON DUTY APPAREL	**SW424 JAD 5X**	**ITEM 7001 JAD 5X**	**JONATHAN COREY**	GALLS 100% COTTON PIQUE SHORT SLEEVE SHIRT	25%	1	□ 22.99	□ 17.24
ON DUTY APPAREL	**SW424 BLK 3X**	**PN 7001 BLK 3X**	**JONATHAN COREY**	GALLS 100% COTTON PIQUE SHORT SLEEVE SHIRT	25%	1	□ 18.99	□ 14.24
ON DUTY APPAREL	**SW424 RBT 3X**	**PN 7001 ROYAL 3X**	**JONATHAN COREY**	GALLS 100% COTTON PIQUE SHORT SLEEVE SHIRT	25%	1	□ 18.99	□ 14.24
ON DUTY APPAREL	**SW424 NAV 3X**	**PN 7001 NAV 3X**	**JONATHAN COREY**	GALLS 100% COTTON PIQUE SHORT SLEEVE SHIRT	25%	1	□ 18.99	□ 14.24
ON DUTY APPAREL	**SW424 HGRY 5X**	**PN 7001 FOXYGRY 5X**	**JONATHAN COREY**	GALLS 100% COTTON PIQUE SHORT SLEEVE SHIRT	25%	1	□ 22.99	□ 17.24
ON DUTY APPAREL	**SW424 RED 4X**	**PN 7001 RED 4X**	**JONATHAN COREY**	GALLS 100% COTTON PIQUE SHORT SLEEVE SHIRT	25%	1	□ 22.99	□ 17.24
ON DUTY APPAREL	**SW424 WHT 4X**	**PN 7001 WHT 4X**	**JONATHAN COREY**	GALLS 100% COTTON PIQUE SHORT SLEEVE SHIRT	25%	1	□ 22.99	□ 17.24
ON DUTY APPAREL	**SW424 BURG 4X**	**PN 7001 BURG 4X**	**JONATHAN COREY**	GALLS 100% COTTON PIQUE SHORT SLEEVE SHIRT	25%	1	□ 22.99	□ 17.24
ON DUTY APPAREL	**SW424 JAD 4X**	**ITEM 7001 JAD 4X**	**JONATHAN COREY**	GALLS 100% COTTON PIQUE SHORT SLEEVE SHIRT	25%	1	□ 22.99	□ 17.24
ON DUTY APPAREL	**SW424 WHT 3X**	**PN 7001 WHT 3X**	**JONATHAN COREY**	GALLS 100% COTTON PIQUE SHORT SLEEVE SHIRT	25%	1	□ 20.99	□ 15.74
ON DUTY APPAREL	**SW424 RED 3X**	**PN 7001 RED 3X**	**JONATHAN COREY**	GALLS 100% COTTON PIQUE SHORT SLEEVE SHIRT	25%	1	□ 20.99	□ 15.74
ON DUTY APPAREL	**SW424 HGRY 3X**	**PN 7001 FOXYGRY 3X**	**JONATHAN COREY**	GALLS 100% COTTON PIQUE SHORT SLEEVE SHIRT	25%	1	□ 20.99	□ 15.74
ON DUTY APPAREL	**SW424 BURG 3X**	**PN 7001 BURG 3X**	**JONATHAN COREY**	GALLS 100% COTTON PIQUE SHORT SLEEVE SHIRT	25%	1	□ 20.99	□ 15.74
ON DUTY APPAREL	**SW424 JAD 3X**	**ITEM 7001 JAD 3X**	**JONATHAN COREY**	GALLS 100% COTTON PIQUE SHORT SLEEVE SHIRT	25%	1	□ 20.99	□ 15.74
ON DUTY APPAREL	**SW488 BLK 4X**	**7015 BLK 4X**	**JONATHAN COREY**	GALLS LS COTTON PIQUE	25%	1	□ 28.99	□ 21.74
ON DUTY APPAREL	**SW424 WHT 2X**	**PN 7001 WHT 2X**	**JONATHAN COREY**	GALLS 100% COTTON PIQUE SHORT SLEEVE SHIRT	25%	1	□ 18.99	□ 14.24
ON DUTY APPAREL	**SW424 BLK 2X**	**PN 7001 BLK 2X**	**JONATHAN COREY**	GALLS 100% COTTON PIQUE SHORT SLEEVE SHIRT	25%	1	□ 18.99	□ 14.24
ON DUTY APPAREL	**SW424 RBT 2X**	**PN 7001 ROYAL 2X**	**JONATHAN COREY**	GALLS 100% COTTON PIQUE SHORT SLEEVE SHIRT	25%	1	□ 18.99	□ 14.24

ON DUTY APPAREL	**SW424 NAV 2X**	**PN 7001 NAV 2X**	**JONATHAN COREY**	GALLS 100% COTTON PIQUE SHORT SLEEVE SHIRT	25%	1	□ 18.99	□ 14.24
ON DUTY APPAREL	**SW488 NAV 4X**	**7015 NAV 4X**	**JONATHAN COREY**	GALLS LS COTTON PIQUE	25%	1	□ 28.99	□ 21.74
ON DUTY APPAREL	**SW488 NAV 3X**	**7015 NAV 3X**	**JONATHAN COREY**	GALLS LS COTTON PIQUE	25%	1	□ 28.99	□ 21.74
ON DUTY APPAREL	**SW424 RED 2X**	**PN 7001 RED 2X**	**JONATHAN COREY**	GALLS 100% COTTON PIQUE SHORT SLEEVE SHIRT	25%	1	□ 20.99	□ 15.74
ON DUTY APPAREL	**SW424 HGRY 2X**	**PN 7001 FOXYGRY 2X**	**JONATHAN COREY**	GALLS 100% COTTON PIQUE SHORT SLEEVE SHIRT	25%	1	□ 20.99	□ 15.74
ON DUTY APPAREL	**SW424 BURG 2X**	**PN 7001 BURG 2X**	**JONATHAN COREY**	GALLS 100% COTTON PIQUE SHORT SLEEVE SHIRT	25%	1	□ 20.99	□ 15.74
ON DUTY APPAREL	**SW424 JAD 2X**	**ITEM 7001 JAD 2X**	**JONATHAN COREY**	GALLS 100% COTTON PIQUE SHORT SLEEVE SHIRT	25%	1	□ 20.99	□ 15.74
ON DUTY APPAREL	**SW488 NAV SM**	**7015 NAV SM**	**JONATHAN COREY**	GALLS LS COTTON PIQUE	25%	1	□ 24.99	□ 18.74
ON DUTY APPAREL	**SW488 RED SM**	**7015 RED SM**	**JONATHAN COREY**	GALLS LS COTTON PIQUE	25%	1	□ 24.99	□ 18.74
ON DUTY APPAREL	**SW488 RED MD**	**7015 RED MD**	**JONATHAN COREY**	GALLS LS COTTON PIQUE	25%	1	□ 24.99	□ 18.74
ON DUTY APPAREL	**SW424 WHT MD**	**PN 7001 WHT MD**	**JONATHAN COREY**	GALLS 100% COTTON PIQUE SHORT SLEEVE SHIRT	25%	1	□ 18.99	□ 14.24
ON DUTY APPAREL	**SW424 BLK MD**	**PN 7001 BLK MD**	**JONATHAN COREY**	GALLS 100% COTTON PIQUE SHORT SLEEVE SHIRT	25%	1	□ 18.99	□ 14.24
ON DUTY APPAREL	**SW424 RBT MD**	**PN 7001 ROYAL MD**	**JONATHAN COREY**	GALLS 100% COTTON PIQUE SHORT SLEEVE SHIRT	25%	1	□ 18.99	□ 14.24
ON DUTY APPAREL	**SW424 RED MD**	**PN 7001 RED MD**	**JONATHAN COREY**	GALLS 100% COTTON PIQUE SHORT SLEEVE SHIRT	25%	1	□ 18.99	□ 14.24
ON DUTY APPAREL	**SW424 WHT LG**	**PN 7001 WHT LG**	**JONATHAN COREY**	GALLS 100% COTTON PIQUE SHORT SLEEVE SHIRT	25%	1	□ 18.99	□ 14.24
ON DUTY APPAREL	**SW424 BLK LG**	**PN 7001 BLK LG**	**JONATHAN COREY**	GALLS 100% COTTON PIQUE SHORT SLEEVE SHIRT	25%	1	□ 18.99	□ 14.24
ON DUTY APPAREL	**SW424 RBT LG**	**PN 7001 ROYAL LG**	**JONATHAN COREY**	GALLS 100% COTTON PIQUE SHORT SLEEVE SHIRT	25%	1	□ 18.99	□ 14.24
ON DUTY APPAREL	**SW424 RED LG**	**PN 7001 RED LG**	**JONATHAN COREY**	GALLS 100% COTTON PIQUE SHORT SLEEVE SHIRT	25%	1	□ 18.99	□ 14.24
ON DUTY APPAREL	**SW424 WHT XL**	**PN 7001 WHT XL**	**JONATHAN COREY**	GALLS 100% COTTON PIQUE SHORT SLEEVE SHIRT	25%	1	□ 18.99	□ 14.24
ON DUTY APPAREL	**SW424 BLK XL**	**PN 7001 BLK XL**	**JONATHAN COREY**	GALLS 100% COTTON PIQUE SHORT SLEEVE SHIRT	25%	1	□ 18.99	□ 14.24
ON DUTY APPAREL	**SW424 RBT XL**	**PN 7001 ROYAL XL**	**JONATHAN COREY**	GALLS 100% COTTON PIQUE SHORT SLEEVE SHIRT	25%	1	□ 18.99	□ 14.24
ON DUTY APPAREL	**SW424 RED XL**	**PN 7001 RED XL**	**JONATHAN COREY**	GALLS 100% COTTON PIQUE SHORT SLEEVE SHIRT	25%	1	□ 18.99	□ 14.24
ON DUTY APPAREL	**SW424 NAV LG**	**PN 7001 NAV LG**	**JONATHAN COREY**	GALLS 100% COTTON PIQUE SHORT SLEEVE SHIRT	25%	1	□ 18.99	□ 14.24
ON DUTY APPAREL	**SW424 NAV MD**	**PN 7001 NAV MD**	**JONATHAN COREY**	GALLS 100% COTTON PIQUE SHORT SLEEVE SHIRT	25%	1	□ 18.99	□ 14.24

ON DUTY APPAREL	**SW424 NAV XL**	**PN 7001 NAV XL**	**JONATHAN COREY**	GALLS 100% COTTON PIQUE SHORT SLEEVE SHIRT	25%	1	□ 18.99	□ 14.24
ON DUTY APPAREL	**SW424 BLK SM**	**PN 7001 BLK SM**	**JONATHAN COREY**	GALLS 100% COTTON PIQUE SHORT SLEEVE SHIRT	25%	1	□ 18.99	□ 14.24
ON DUTY APPAREL	**SW424 NAV SM**	**PN 7001 NAV SM**	**JONATHAN COREY**	GALLS 100% COTTON PIQUE SHORT SLEEVE SHIRT	25%	1	□ 18.99	□ 14.24
ON DUTY APPAREL	**SW424 RBT SM**	**PN 7001 ROYAL SM**	**JONATHAN COREY**	GALLS 100% COTTON PIQUE SHORT SLEEVE SHIRT	25%	1	□ 18.99	□ 14.24
ON DUTY APPAREL	**SW424 RED SM**	**PN 7001 RED SM**	**JONATHAN COREY**	GALLS 100% COTTON PIQUE SHORT SLEEVE SHIRT	25%	1	□ 18.99	□ 14.24
ON DUTY APPAREL	**SW424 WHT SM**	**PN 7001 WHT SM**	**JONATHAN COREY**	GALLS 100% COTTON PIQUE SHORT SLEEVE SHIRT	25%	1	□ 18.99	□ 14.24
ON DUTY APPAREL	**SW424 HGRY LG**	**PN 7001 FOXYGRY LG**	**JONATHAN COREY**	GALLS 100% COTTON PIQUE SHORT SLEEVE SHIRT	25%	1	□ 18.99	□ 14.24
ON DUTY APPAREL	**SW424 HGRY MD**	**PN 7001 FOXYGRY MD**	**JONATHAN COREY**	GALLS 100% COTTON PIQUE SHORT SLEEVE SHIRT	25%	1	□ 18.99	□ 14.24
ON DUTY APPAREL	**SW424 HGRY XL**	**PN 7001 FOXYGRY XL**	**JONATHAN COREY**	GALLS 100% COTTON PIQUE SHORT SLEEVE SHIRT	25%	1	□ 18.99	□ 14.24
ON DUTY APPAREL	**SW424 HGRY SM**	**PN 7001 FOXYGRY SM**	**JONATHAN COREY**	GALLS 100% COTTON PIQUE SHORT SLEEVE SHIRT	25%	1	□ 18.99	□ 14.24
ON DUTY APPAREL	**SW424 BLK XS**	**PN 7001 BLK XS**	**JONATHAN COREY**	GALLS 100% COTTON PIQUE SHORT SLEEVE SHIRT	25%	1	□ 18.99	□ 14.24
ON DUTY APPAREL	**SW424 NAV XS**	**PN 7001 NAV XS**	**JONATHAN COREY**	GALLS 100% COTTON PIQUE SHORT SLEEVE SHIRT	25%	1	□ 18.99	□ 14.24
ON DUTY APPAREL	**SW424 RBT XS**	**PN 7001 ROYAL XS**	**JONATHAN COREY**	GALLS 100% COTTON PIQUE SHORT SLEEVE SHIRT	25%	1	□ 18.99	□ 14.24
ON DUTY APPAREL	**SW424 RED XS**	**PN 7001 RED XS**	**JONATHAN COREY**	GALLS 100% COTTON PIQUE SHORT SLEEVE SHIRT	25%	1	□ 18.99	□ 14.24
ON DUTY APPAREL	**SW424 WHT XS**	**PN 7001 WHT XS**	**JONATHAN COREY**	GALLS 100% COTTON PIQUE SHORT SLEEVE SHIRT	25%	1	□ 18.99	□ 14.24
ON DUTY APPAREL	**SW424 HGRY XS**	**PN 7001 FOXYGRY XS**	**JONATHAN COREY**	GALLS 100% COTTON PIQUE SHORT SLEEVE SHIRT	25%	1	□ 18.99	□ 14.24
ON DUTY APPAREL	**SW424 BURG LG**	**PN 7001 BURG LG**	**JONATHAN COREY**	GALLS 100% COTTON PIQUE SHORT SLEEVE SHIRT	25%	1	□ 18.99	□ 14.24
ON DUTY APPAREL	**SW424 BURG MD**	**PN 7001 BURG MD**	**JONATHAN COREY**	GALLS 100% COTTON PIQUE SHORT SLEEVE SHIRT	25%	1	□ 18.99	□ 14.24
ON DUTY APPAREL	**SW424 BURG XL**	**PN 7001 BURG XL**	**JONATHAN COREY**	GALLS 100% COTTON PIQUE SHORT SLEEVE SHIRT	25%	1	□ 18.99	□ 14.24
ON DUTY APPAREL	**SW424 BURG SM**	**PN 7001 BURG SM**	**JONATHAN COREY**	GALLS 100% COTTON PIQUE SHORT SLEEVE SHIRT	25%	1	□ 18.99	□ 14.24
ON DUTY APPAREL	**SW424 BURG XS**	**PN 7001 BURG XS**	**JONATHAN COREY**	GALLS 100% COTTON PIQUE SHORT SLEEVE SHIRT	25%	1	□ 18.99	□ 14.24
ON DUTY APPAREL	**SW424 JAD LG**	**ITEM 7001 JAD LG**	**JONATHAN COREY**	GALLS 100% COTTON PIQUE SHORT SLEEVE SHIRT	25%	1	□ 18.99	□ 14.24

ON DUTY APPAREL	**SW424 JAD MD**	**ITEM 7001 JAD MD**	**JONATHAN COREY**	GALLS 100% COTTON PIQUE SHORT SLEEVE SHIRT	25%	1	□ 18.99	□ 14.24
ON DUTY APPAREL	**SW424 JAD XL**	**ITEM 7001 JAD XL**	**JONATHAN COREY**	GALLS 100% COTTON PIQUE SHORT SLEEVE SHIRT	25%	1	□ 18.99	□ 14.24
ON DUTY APPAREL	**SW424 JAD SM**	**ITEM 7001 JAD SM**	**JONATHAN COREY**	GALLS 100% COTTON PIQUE SHORT SLEEVE SHIRT	25%	1	□ 18.99	□ 14.24
ON DUTY APPAREL	**SW424 JAD XS**	**ITEM 7001 JAD XS**	**JONATHAN COREY**	GALLS 100% COTTON PIQUE SHORT SLEEVE SHIRT	25%	1	□ 18.99	□ 14.24
ON DUTY APPAREL	**SW488 NAV 2X**	**7015 NAV 2X**	**JONATHAN COREY**	GALLS LS COTTON PIQUE	25%	1	□ 28.99	□ 21.74
ON DUTY APPAREL	**SW488 BLK 2X**	**7015 BLK 2X**	**JONATHAN COREY**	GALLS LS COTTON PIQUE	25%	1	□ 28.99	□ 21.74
ON DUTY APPAREL	**SW488 RED 2X**	**7015 RED 2X**	**JONATHAN COREY**	GALLS LS COTTON PIQUE	25%	1	□ 28.99	□ 21.74
ON DUTY APPAREL	**SW488 NAV MD**	**7015 NAV MD**	**JONATHAN COREY**	GALLS LS COTTON PIQUE	25%	1	□ 28.99	□ 21.74
ON DUTY APPAREL	**SW488 NAV LG**	**7015 NAV LG**	**JONATHAN COREY**	GALLS LS COTTON PIQUE	25%	1	□ 28.99	□ 21.74
ON DUTY APPAREL	**SW488 NAV XL**	**7015 NAV XL**	**JONATHAN COREY**	GALLS LS COTTON PIQUE	25%	1	□ 28.99	□ 21.74
ON DUTY APPAREL	**SW488 RBT MD**	**7015 ROYAL MD**	**JONATHAN COREY**	GALLS LS COTTON PIQUE	25%	1	□ 28.99	□ 21.74
ON DUTY APPAREL	**SW488 BLK MD**	**7015 BLK MD**	**JONATHAN COREY**	GALLS LS COTTON PIQUE	25%	1	□ 28.99	□ 21.74
ON DUTY APPAREL	**SW488 BLK LG**	**7015 BLK LG**	**JONATHAN COREY**	GALLS LS COTTON PIQUE	25%	1	□ 28.99	□ 21.74
ON DUTY APPAREL	**SW1653 NAV LG**	**577MNV LG**	**LIBERTY UNIFORM MFG CO INC**	577 JOB SHIRT	25%	1	□ 66.99	□ 50.24
ON DUTY APPAREL	**SW1653 NAV MD**	**577MNV MD**	**LIBERTY UNIFORM MFG CO INC**	577 JOB SHIRT	25%	1	□ 66.99	□ 50.24
ON DUTY APPAREL	**SW1653 NAV SM**	**577MNV SM**	**LIBERTY UNIFORM MFG CO INC**	577 JOB SHIRT	25%	1	□ 66.99	□ 50.24
ON DUTY APPAREL	**SW1653 NAV XL**	**577MNV XL**	**LIBERTY UNIFORM MFG CO INC**	577 JOB SHIRT	25%	1	□ 66.99	□ 50.24
ON DUTY APPAREL	**SW1653 NAV 3X**	**577MNV 3X**	**LIBERTY UNIFORM MFG CO INC**	577 JOB SHIRT	25%	1	□ 75.99	□ 56.99
ON DUTY APPAREL	**SW1653 NAV 6X**	**577MNV 6X**	**LIBERTY UNIFORM MFG CO INC**	577 JOB SHIRT	25%	1	□ 103.99	□ 77.99
ON DUTY APPAREL	**SW1653 NAV 2X**	**577MNV 2X**	**LIBERTY UNIFORM MFG CO INC**	577 JOB SHIRT	25%	1	□ 79.99	□ 59.99
ON DUTY APPAREL	**SW1653 NAV 4X**	**577MNV 4X**	**LIBERTY UNIFORM MFG CO INC**	577 JOB SHIRT	25%	1	□ 86.99	□ 65.24
ON DUTY APPAREL	**TS542 WHT 4X**	**65000 SEC WHT 4X**	**LOGO X PRESS**	SCREENPRINTED ID SECURITY	25%	1	□ 27.99	□ 20.99
ON DUTY APPAREL	**TS2082 TAN LG**	**682M-3 TAN LG**	**M. J. SOFFE CO**	SOFFE COMBED RINGSPUN COTTON TEE	25%	1	□ 19.99	□ 14.99
ON DUTY APPAREL	**TS2082 TAN MD**	**682M-3 TAN MD**	**M. J. SOFFE CO**	SOFFE COMBED RINGSPUN COTTON TEE	25%	1	□ 19.99	□ 14.99
ON DUTY APPAREL	**TS2082 TAN SM**	**682M-3 TAN SM**	**M. J. SOFFE CO**	SOFFE COMBED RINGSPUN COTTON TEE	25%	1	□ 19.99	□ 14.99
ON DUTY APPAREL	**TS2082 TAN XL**	**682M-3 TAN XL**	**M. J. SOFFE CO**	SOFFE COMBED RINGSPUN COTTON TEE	25%	1	□ 19.99	□ 14.99
ON DUTY APPAREL	**TS2082 TAN 2X**	**682M-3 TAN 2X**	**M. J. SOFFE CO**	SOFFE COMBED RINGSPUN COTTON TEE	25%	1	□ 19.99	□ 14.99
ON DUTY APPAREL	**TZ214 SAND LG**	**M280-3-268 LG**	**M. J. SOFFE CO**	3 PACK ADULT G.I. S/S T-SHIRT	25%	1	□ 20.99	□ 15.74
ON DUTY APPAREL	**TZ214 SAND MD**	**M280-3-268 MD**	**M. J. SOFFE CO**	3 PACK ADULT G.I. S/S T-SHIRT	25%	1	□ 20.99	□ 15.74

ON DUTY APPAREL	**TZ214 SAND SM**	**M280-3-268 SM**	**M. J. SOFFE CO**	3 PACK ADULT G.I. S/S T-SHIRT	25%	1	□ 20.99	□ 15.74
ON DUTY APPAREL	**TZ214 SAND XL**	**M280-3-268 XL**	**M. J. SOFFE CO**	3 PACK ADULT G.I. S/S T-SHIRT	25%	1	□ 20.99	□ 15.74
ON DUTY APPAREL	**TZ214 SAND 2X**	**M280-3-268 2X**	**M. J. SOFFE CO**	3 PACK ADULT G.I. S/S T-SHIRT	25%	1	□ 20.99	□ 15.74
ON DUTY APPAREL	**TZ214 TAN LG**	**M280-3-TAN LG**	**M. J. SOFFE CO**	3 PACK ADULT G.I. S/S T-SHIRT	25%	1	□ 20.99	□ 15.74
ON DUTY APPAREL	**TZ214 TAN MD**	**M280-3-TAN MD**	**M. J. SOFFE CO**	3 PACK ADULT G.I. S/S T-SHIRT	25%	1	□ 20.99	□ 15.74
ON DUTY APPAREL	**TZ214 TAN SM**	**M280-3-TAN SM**	**M. J. SOFFE CO**	3 PACK ADULT G.I. S/S T-SHIRT	25%	1	□ 20.99	□ 15.74
ON DUTY APPAREL	**TZ214 TAN XL**	**M280-3-TAN XL**	**M. J. SOFFE CO**	3 PACK ADULT G.I. S/S T-SHIRT	25%	1	□ 20.99	□ 15.74
ON DUTY APPAREL	**TZ214 TAN 2X**	**M280-3-TAN 2X**	**M. J. SOFFE CO**	3 PACK ADULT G.I. S/S T-SHIRT	25%	1	□ 20.99	□ 15.74
ON DUTY APPAREL	**TZ214 OD SM**	**M280-3-309 SM**	**M. J. SOFFE CO**	3 PACK ADULT G.I. S/S T-SHIRT	25%	1	□ 20.99	□ 15.74
ON DUTY APPAREL	**TZ214 OD MD**	**M280-3-309 MD**	**M. J. SOFFE CO**	3 PACK ADULT G.I. S/S T-SHIRT	25%	1	□ 20.99	□ 15.74
ON DUTY APPAREL	**TZ214 OD LG**	**M280-3-309 LG**	**M. J. SOFFE CO**	3 PACK ADULT G.I. S/S T-SHIRT	25%	1	□ 20.99	□ 15.74
ON DUTY APPAREL	**TZ214 OD XL**	**M280-3-309 XL**	**M. J. SOFFE CO**	3 PACK ADULT G.I. S/S T-SHIRT	25%	1	□ 20.99	□ 15.74
ON DUTY APPAREL	**TZ214 OD 2X**	**M280-3-309 2XL**	**M. J. SOFFE CO**	3 PACK ADULT G.I. S/S T-SHIRT	25%	1	□ 20.99	□ 15.74
ON DUTY APPAREL	**SH2049 BLK 2X**	**M805-001-2XL**	**M. J. SOFFE CO**	SOFFE DRY RELEASE T-SHIRT	25%	1	□ 12.99	□ 9.74
ON DUTY APPAREL	**SH2049 BLK 3X**	**M805-001-3XL**	**M. J. SOFFE CO**	SOFFE DRY RELEASE T-SHIRT	25%	1	□ 12.99	□ 9.74
ON DUTY APPAREL	**SH2049 BLK LG**	**M805-001-LRG**	**M. J. SOFFE CO**	SOFFE DRY RELEASE T-SHIRT	25%	1	□ 12.99	□ 9.74
ON DUTY APPAREL	**SH2049 BLK MD**	**M805-001-MED**	**M. J. SOFFE CO**	SOFFE DRY RELEASE T-SHIRT	25%	1	□ 12.99	□ 9.74
ON DUTY APPAREL	**SH2049 BLK XL**	**M805-001-XLG**	**M. J. SOFFE CO**	SOFFE DRY RELEASE T-SHIRT	25%	1	□ 12.99	□ 9.74
ON DUTY APPAREL	**SH2049 SAND MD**	**M805-268-MED**	**M. J. SOFFE CO**	SOFFE DRY RELEASE T-SHIRT	25%	1	□ 12.99	□ 9.74
ON DUTY APPAREL	**SH2049 SAND SM**	**M805-268-SML**	**M. J. SOFFE CO**	SOFFE DRY RELEASE T-SHIRT	25%	1	□ 12.99	□ 9.74
ON DUTY APPAREL	**SH2049 SAND LG**	**M805-268-LRG**	**M. J. SOFFE CO**	SOFFE DRY RELEASE T-SHIRT	25%	1	□ 12.99	□ 9.74
ON DUTY APPAREL	**SH2049 SAND XL**	**M805-268-XLG**	**M. J. SOFFE CO**	SOFFE DRY RELEASE T-SHIRT	25%	1	□ 12.99	□ 9.74
ON DUTY APPAREL	**SH2049 TAN 2X**	**M805-TAN-2XL**	**M. J. SOFFE CO**	SOFFE DRY RELEASE T-SHIRT	25%	1	□ 12.99	□ 9.74
ON DUTY APPAREL	**SH2049 TAN LG**	**M805-TAN-LRG**	**M. J. SOFFE CO**	SOFFE DRY RELEASE T-SHIRT	25%	1	□ 12.99	□ 9.74
ON DUTY APPAREL	**SH2049 TAN MD**	**M805-TAN-MED**	**M. J. SOFFE CO**	SOFFE DRY RELEASE T-SHIRT	25%	1	□ 12.99	□ 9.74
ON DUTY APPAREL	**SH2049 TAN SM**	**M805-TAN-SML**	**M. J. SOFFE CO**	SOFFE DRY RELEASE T-SHIRT	25%	1	□ 12.99	□ 9.74
ON DUTY APPAREL	**SH2049 TAN XL**	**M805-TAN-XLG**	**M. J. SOFFE CO**	SOFFE DRY RELEASE T-SHIRT	25%	1	□ 12.99	□ 9.74
ON DUTY APPAREL	**SH2049 BLK SM**	**M805-001-SML**	**M. J. SOFFE CO**	SOFFE DRY RELEASE T-SHIRT	25%	1	□ 12.99	□ 9.74
ON DUTY APPAREL	**SH2049 NAV LG**	**M805-410-LRG**	**M. J. SOFFE CO**	SOFFE DRY RELEASE T-SHIRT	25%	1	□ 12.99	□ 9.74
ON DUTY APPAREL	**SH2049 NAV MD**	**M805-410-MED**	**M. J. SOFFE CO**	SOFFE DRY RELEASE T-SHIRT	25%	1	□ 12.99	□ 9.74
ON DUTY APPAREL	**SH2049 NAV SM**	**M805-410-SML**	**M. J. SOFFE CO**	SOFFE DRY RELEASE T-SHIRT	25%	1	□ 12.99	□ 9.74
ON DUTY APPAREL	**SH2049 NAV XL**	**M805-410-XLG**	**M. J. SOFFE CO**	SOFFE DRY RELEASE T-SHIRT	25%	1	□ 12.99	□ 9.74
ON DUTY APPAREL	**SH2049 NAV 2X**	**M805-410-2XL**	**M. J. SOFFE CO**	SOFFE DRY RELEASE T-SHIRT	25%	1	□ 12.99	□ 9.74
ON DUTY APPAREL	**SH2049 NAV 3X**	**M805-410-3XL**	**M. J. SOFFE CO**	SOFFE DRY RELEASE T-SHIRT	25%	1	□ 12.99	□ 9.74

ON DUTY APPAREL	**SH2049 NAV 4X**	**M805-410-4XL**	**M. J. SOFFE CO**	SOFFE DRY RELEASE T-SHIRT	25%	1	□ 12.99	□ 9.74
ON DUTY APPAREL	**SH2049 OXF LG**	**M805-028-LRG**	**M. J. SOFFE CO**	SOFFE DRY RELEASE T-SHIRT	25%	1	□ 12.99	□ 9.74
ON DUTY APPAREL	**SH2049 OXF MD**	**M805-028-MED**	**M. J. SOFFE CO**	SOFFE DRY RELEASE T-SHIRT	25%	1	□ 12.99	□ 9.74
ON DUTY APPAREL	**SH2049 OXF SM**	**M805-028-SML**	**M. J. SOFFE CO**	SOFFE DRY RELEASE T-SHIRT	25%	1	□ 12.99	□ 9.74
ON DUTY APPAREL	**SH2049 OXF XL**	**M805-028-XLG**	**M. J. SOFFE CO**	SOFFE DRY RELEASE T-SHIRT	25%	1	□ 12.99	□ 9.74
ON DUTY APPAREL	**SH2049 OXF 2X**	**M805-028-2XL**	**M. J. SOFFE CO**	SOFFE DRY RELEASE T-SHIRT	25%	1	□ 12.99	□ 9.74
ON DUTY APPAREL	**SH2049 OXF 3X**	**M805-028-3XL**	**M. J. SOFFE CO**	SOFFE DRY RELEASE T-SHIRT	25%	1	□ 12.99	□ 9.74
ON DUTY APPAREL	**SH2049 OXF 4X**	**M805-028-4XL**	**M. J. SOFFE CO**	SOFFE DRY RELEASE T-SHIRT	25%	1	□ 12.99	□ 9.74
ON DUTY APPAREL	**SH2049 WHT LG**	**M805-100-LRG**	**M. J. SOFFE CO**	SOFFE DRY RELEASE T-SHIRT	25%	1	□ 12.99	□ 9.74
ON DUTY APPAREL	**SH2049 WHT MD**	**M805-100-MED**	**M. J. SOFFE CO**	SOFFE DRY RELEASE T-SHIRT	25%	1	□ 12.99	□ 9.74
ON DUTY APPAREL	**SH2049 WHT SM**	**M805-100-SML**	**M. J. SOFFE CO**	SOFFE DRY RELEASE T-SHIRT	25%	1	□ 12.99	□ 9.74
ON DUTY APPAREL	**SH2049 WHT XL**	**M805-100-XLG**	**M. J. SOFFE CO**	SOFFE DRY RELEASE T-SHIRT	25%	1	□ 12.99	□ 9.74
ON DUTY APPAREL	**SH2049 WHT 2X**	**M805-100-2XL**	**M. J. SOFFE CO**	SOFFE DRY RELEASE T-SHIRT	25%	1	□ 12.99	□ 9.74
ON DUTY APPAREL	**SH2049 WHT 3X**	**M805-100-3XL**	**M. J. SOFFE CO**	SOFFE DRY RELEASE T-SHIRT	25%	1	□ 12.99	□ 9.74
ON DUTY APPAREL	**TS464 TAN 2X**	**M290-TAN-2XL**	**M. J. SOFFE CO**	T SHIRT LONG SLEEVE	25%	1	□ 12.99	□ 9.74
ON DUTY APPAREL	**TS464 TAN LG**	**M290-TAN-L**	**M. J. SOFFE CO**	T SHIRT LONG SLEEVE	25%	1	□ 12.99	□ 9.74
ON DUTY APPAREL	**TS464 TAN MD**	**M290-TAN-M**	**M. J. SOFFE CO**	T SHIRT LONG SLEEVE	25%	1	□ 12.99	□ 9.74
ON DUTY APPAREL	**TS464 TAN SM**	**M290-TAN-S**	**M. J. SOFFE CO**	T SHIRT LONG SLEEVE	25%	1	□ 12.99	□ 9.74
ON DUTY APPAREL	**TS464 TAN XL**	**M290-TAN-XL**	**M. J. SOFFE CO**	T SHIRT LONG SLEEVE	25%	1	□ 12.99	□ 9.74
ON DUTY APPAREL	**TS464 SAND LG**	**M290-268-LG**	**M. J. SOFFE CO**	T SHIRT LONG SLEEVE	25%	1	□ 19.99	□ 14.99
ON DUTY APPAREL	**TS464 SAND MD**	**M290-268-MD**	**M. J. SOFFE CO**	T SHIRT LONG SLEEVE	25%	1	□ 19.99	□ 14.99
ON DUTY APPAREL	**TS464 SAND SM**	**M290-268-SM**	**M. J. SOFFE CO**	T SHIRT LONG SLEEVE	25%	1	□ 19.99	□ 14.99
ON DUTY APPAREL	**TS464 SAND XL**	**M290-268-XL**	**M. J. SOFFE CO**	T SHIRT LONG SLEEVE	25%	1	□ 19.99	□ 14.99
ON DUTY APPAREL	**TS464 SAND 2X**	**M290-268-XXL**	**M. J. SOFFE CO**	T SHIRT LONG SLEEVE	25%	1	□ 12.00	□ 9.00
ON DUTY APPAREL	**SH2048 BLK 2X**	**M252-001-2X**	**M. J. SOFFE CO**	SOFFE JERSEY TEE SHIRT	25%	1	□ 6.99	□ 5.24
ON DUTY APPAREL	**SH2048 BLK MD**	**M252-001-MD**	**M. J. SOFFE CO**	SOFFE JERSEY TEE SHIRT	25%	1	□ 6.99	□ 5.24
ON DUTY APPAREL	**SH2048 BLK SM**	**M252-001-SM**	**M. J. SOFFE CO**	SOFFE JERSEY TEE SHIRT	25%	1	□ 6.99	□ 5.24
ON DUTY APPAREL	**SH2048 BLK XL**	**M252-001-XL**	**M. J. SOFFE CO**	SOFFE JERSEY TEE SHIRT	25%	1	□ 6.99	□ 5.24
ON DUTY APPAREL	**TS945 DKNV LG REG**	**718833-451 L-R**	**NIKE**	NIKE MENS LEGEND 2.0 S/S TEE	25%	1	□ 25.00	□ 18.75
ON DUTY APPAREL	**TS945 DKNV MD REG**	**718833-451 M-R**	**NIKE**	NIKE MENS LEGEND 2.0 S/S TEE	25%	1	□ 25.00	□ 18.75
ON DUTY APPAREL	**TS945 DKNV SM REG**	**718833-451 S-R**	**NIKE**	NIKE MENS LEGEND 2.0 S/S TEE	25%	1	□ 25.00	□ 18.75
ON DUTY APPAREL	**TS945 DKNV XL REG**	**718833-451 XL-R**	**NIKE**	NIKE MENS LEGEND 2.0 S/S TEE	25%	1	□ 25.00	□ 18.75
ON DUTY APPAREL	**TS945 DKNV 2X REG**	**718833-451 2XL-R**	**NIKE**	NIKE MENS LEGEND 2.0 S/S TEE	25%	1	□ 25.00	□ 18.75
ON DUTY APPAREL	**TS945 WHT LG REG**	**718833-100 L-R**	**NIKE**	NIKE MENS LEGEND 2.0 S/S TEE	25%	1	□ 25.00	□ 18.75

ON DUTY APPAREL	**TS945 WHT MD REG**	**718833-100 M-R**	**NIKE**	NIKE MENS LEGEND 2.0 S/S TEE	25%	1	□ 25.00	□ 18.75
ON DUTY APPAREL	**TS945 WHT SM REG**	**718833-100 S-R**	**NIKE**	NIKE MENS LEGEND 2.0 S/S TEE	25%	1	□ 25.00	□ 18.75
ON DUTY APPAREL	**TS945 WHT XL REG**	**718833-100 XL-R**	**NIKE**	NIKE MENS LEGEND 2.0 S/S TEE	25%	1	□ 25.00	□ 18.75
ON DUTY APPAREL	**TS945 WHT 2X REG**	**718833-100 2XL-R**	**NIKE**	NIKE MENS LEGEND 2.0 S/S TEE	25%	1	□ 25.00	□ 18.75
ON DUTY APPAREL	**TS945 RED XL REG**	**718833-687 XL-R**	**NIKE**	NIKE MENS LEGEND 2.0 S/S TEE	25%	1	□ 25.00	□ 18.75
ON DUTY APPAREL	**TS945 ANTH LG REG**	**718833-060 L-R**	**NIKE**	NIKE MENS LEGEND 2.0 S/S TEE	25%	1	□ 25.00	□ 18.75
ON DUTY APPAREL	**TS945 ANTH MD REG**	**718833-060 M-R**	**NIKE**	NIKE MENS LEGEND 2.0 S/S TEE	25%	1	□ 25.00	□ 18.75
ON DUTY APPAREL	**TS945 ANTH SM REG**	**718833-060 S-R**	**NIKE**	NIKE MENS LEGEND 2.0 S/S TEE	25%	1	□ 25.00	□ 18.75
ON DUTY APPAREL	**TS945 ANTH XL REG**	**718833-060 XL-R**	**NIKE**	NIKE MENS LEGEND 2.0 S/S TEE	25%	1	□ 25.00	□ 18.75
ON DUTY APPAREL	**TS945 ANTH 2X REG**	**718833-060 2XL-R**	**NIKE**	NIKE MENS LEGEND 2.0 S/S TEE	25%	1	□ 25.00	□ 18.75
ON DUTY APPAREL	**TS945 ANTH 3X REG**	**718833-060 3XL-R**	**NIKE**	NIKE MENS LEGEND 2.0 S/S TEE	25%	1	□ 25.00	□ 18.75
ON DUTY APPAREL	**TS945 ANTH 4X REG**	**718833-060 4XL-R**	**NIKE**	NIKE MENS LEGEND 2.0 S/S TEE	25%	1	□ 25.00	□ 18.75
ON DUTY APPAREL	**TS945 DKNV 3X REG**	**718833-451 3XL-R**	**NIKE**	NIKE MENS LEGEND 2.0 S/S TEE	25%	1	□ 25.00	□ 18.75
ON DUTY APPAREL	**TS945 DKNV 4X REG**	**718833-451 4XL-R**	**NIKE**	NIKE MENS LEGEND 2.0 S/S TEE	25%	1	□ 25.00	□ 18.75
ON DUTY APPAREL	**SH3664 BLKH 3X**	**434172-02F XXXL**	**Oakley**	AERO ELLIPSE POLO	25%	1	□ 50.00	□ 37.50
ON DUTY APPAREL	**SH3664 BRHT 3X**	**434172-88Q XXXL**	**Oakley**	AERO ELLIPSE POLO	25%	1	□ 50.00	□ 37.50
ON DUTY APPAREL	**TS2057 BLKOUT 4X**	**458160 02E 4XL**	**Oakley**	SI OAKLEY FLAG TEE	25%	1	□ 26.00	□ 19.50
ON DUTY APPAREL	**TR1979 BLK MD**	**442256-02E MD**	**Oakley**	RICHTERKNITSHORT	25%	1	□ 40.00	□ 30.00
ON DUTY APPAREL	**TR1979 BLK LG**	**442256-02E LG**	**Oakley**	RICHTERKNITSHORT	25%	1	□ 40.00	□ 30.00
ON DUTY APPAREL	**TR1979 BLK XL**	**442256-02E XL**	**Oakley**	RICHTERKNITSHORT	25%	1	□ 40.00	□ 30.00
ON DUTY APPAREL	**TR1979 BLK 2X**	**442256-02E 2X**	**Oakley**	RICHTERKNITSHORT	25%	1	□ 40.00	□ 30.00
ON DUTY APPAREL	**SH3663 WHT XS**	**FOA400216-100 XS**	**Oakley**	DIVISIONAL POLO 2.0	25%	1	□ 55.00	□ 41.25
ON DUTY APPAREL	**SH3663 WHT SM**	**FOA400216-100 S**	**Oakley**	DIVISIONAL POLO 2.0	25%	1	□ 55.00	□ 41.25
ON DUTY APPAREL	**SH3663 WHT MD**	**FOA400216-100 M**	**Oakley**	DIVISIONAL POLO 2.0	25%	1	□ 55.00	□ 41.25
ON DUTY APPAREL	**SH3663 WHT LG**	**FOA400216-100 L**	**Oakley**	DIVISIONAL POLO 2.0	25%	1	□ 55.00	□ 41.25
ON DUTY APPAREL	**SH3663 WHT XL**	**FOA400216-100 XL**	**Oakley**	DIVISIONAL POLO 2.0	25%	1	□ 55.00	□ 41.25
ON DUTY APPAREL	**SH3663 WHT 2X**	**FOA400216-100 XXL**	**Oakley**	DIVISIONAL POLO 2.0	25%	1	□ 55.00	□ 41.25
ON DUTY APPAREL	**SH3663 WHT 3X**	**FOA400216-100 XXXL**	**Oakley**	DIVISIONAL POLO 2.0	25%	1	□ 55.00	□ 41.25
ON DUTY APPAREL	**SH3663 BLKOUT XS**	**FOA400216-02E XS**	**Oakley**	DIVISIONAL POLO 2.0	25%	1	□ 55.00	□ 41.25
ON DUTY APPAREL	**SH3663 BLKOUT SM**	**FOA400216-02E S**	**Oakley**	DIVISIONAL POLO 2.0	25%	1	□ 55.00	□ 41.25
ON DUTY APPAREL	**SH3663 BLKOUT MD**	**FOA400216-02E M**	**Oakley**	DIVISIONAL POLO 2.0	25%	1	□ 55.00	□ 41.25
ON DUTY APPAREL	**SH3663 BLKOUT LG**	**FOA400216-02E L**	**Oakley**	DIVISIONAL POLO 2.0	25%	1	□ 55.00	□ 41.25
ON DUTY APPAREL	**SH3663 BLKOUT XL**	**FOA400216-02E XL**	**Oakley**	DIVISIONAL POLO 2.0	25%	1	□ 55.00	□ 41.25
ON DUTY APPAREL	**SH3663 BLKOUT 2X**	**FOA400216-02E XXL**	**Oakley**	DIVISIONAL POLO 2.0	25%	1	□ 55.00	□ 41.25

ON DUTY APPAREL	**SH3663 BLKOUT 3X**	**FOA400216-02E XXXL**	**Oakley**	DIVISIONAL POLO 2.0	25%	1	□ 55.00	□ 41.25
ON DUTY APPAREL	**SH3663 GRY XS**	**FOA400216-25N XS**	**Oakley**	DIVISIONAL POLO 2.0	25%	1	□ 55.00	□ 41.25
ON DUTY APPAREL	**SH3663 GRY SM**	**FOA400216-25N S**	**Oakley**	DIVISIONAL POLO 2.0	25%	1	□ 55.00	□ 41.25
ON DUTY APPAREL	**SH3663 GRY MD**	**FOA400216-25N M**	**Oakley**	DIVISIONAL POLO 2.0	25%	1	□ 55.00	□ 41.25
ON DUTY APPAREL	**SH3663 GRY LG**	**FOA400216-25N L**	**Oakley**	DIVISIONAL POLO 2.0	25%	1	□ 55.00	□ 41.25
ON DUTY APPAREL	**SH3663 GRY XL**	**FOA400216-25N XL**	**Oakley**	DIVISIONAL POLO 2.0	25%	1	□ 55.00	□ 41.25
ON DUTY APPAREL	**SH3663 GRY 2X**	**FOA400216-25N XXL**	**Oakley**	DIVISIONAL POLO 2.0	25%	1	□ 55.00	□ 41.25
ON DUTY APPAREL	**SH3663 GRY 3X**	**FOA400216-25N XXXL**	**Oakley**	DIVISIONAL POLO 2.0	25%	1	□ 55.00	□ 41.25
ON DUTY APPAREL	**SH3663 RED XS**	**FOA400216-43A XS**	**Oakley**	DIVISIONAL POLO 2.0	25%	1	□ 55.00	□ 41.25
ON DUTY APPAREL	**SH3663 RED SM**	**FOA400216-43A S**	**Oakley**	DIVISIONAL POLO 2.0	25%	1	□ 55.00	□ 41.25
ON DUTY APPAREL	**SH3663 RED MD**	**FOA400216-43A M**	**Oakley**	DIVISIONAL POLO 2.0	25%	1	□ 55.00	□ 41.25
ON DUTY APPAREL	**SH3663 RED LG**	**FOA400216-43A L**	**Oakley**	DIVISIONAL POLO 2.0	25%	1	□ 55.00	□ 41.25
ON DUTY APPAREL	**SH3663 RED XL**	**FOA400216-43A XL**	**Oakley**	DIVISIONAL POLO 2.0	25%	1	□ 55.00	□ 41.25
ON DUTY APPAREL	**SH3663 RED 2X**	**FOA400216-43A XXL**	**Oakley**	DIVISIONAL POLO 2.0	25%	1	□ 55.00	□ 41.25
ON DUTY APPAREL	**SH3663 RED 3X**	**FOA400216-43A XXXL**	**Oakley**	DIVISIONAL POLO 2.0	25%	1	□ 55.00	□ 41.25
ON DUTY APPAREL	**SH3664 BLKH XS**	**434172-02F XS**	**Oakley**	AERO ELLIPSE POLO	25%	1	□ 50.00	□ 37.50
ON DUTY APPAREL	**SH3664 BLKH SM**	**434172-02F S**	**Oakley**	AERO ELLIPSE POLO	25%	1	□ 50.00	□ 37.50
ON DUTY APPAREL	**SH3664 BLKH MD**	**434172-02F M**	**Oakley**	AERO ELLIPSE POLO	25%	1	□ 50.00	□ 37.50
ON DUTY APPAREL	**SH3664 BLKH LG**	**434172-02F L**	**Oakley**	AERO ELLIPSE POLO	25%	1	□ 50.00	□ 37.50
ON DUTY APPAREL	**SH3664 BLKH XL**	**434172-02F XL**	**Oakley**	AERO ELLIPSE POLO	25%	1	□ 50.00	□ 37.50
ON DUTY APPAREL	**SH3664 BLKH 2X**	**434172-02F XXL**	**Oakley**	AERO ELLIPSE POLO	25%	1	□ 50.00	□ 37.50
ON DUTY APPAREL	**SH3664 BRHT XS**	**434172-88Q XS**	**Oakley**	AERO ELLIPSE POLO	25%	1	□ 50.00	□ 37.50
ON DUTY APPAREL	**SH3664 BRHT SM**	**434172-88Q S**	**Oakley**	AERO ELLIPSE POLO	25%	1	□ 50.00	□ 37.50
ON DUTY APPAREL	**SH3664 BRHT MD**	**434172-88Q M**	**Oakley**	AERO ELLIPSE POLO	25%	1	□ 50.00	□ 37.50
ON DUTY APPAREL	**SH3664 BRHT LG**	**434172-88Q L**	**Oakley**	AERO ELLIPSE POLO	25%	1	□ 50.00	□ 37.50
ON DUTY APPAREL	**SH3664 BRHT XL**	**434172-88Q XL**	**Oakley**	AERO ELLIPSE POLO	25%	1	□ 50.00	□ 37.50
ON DUTY APPAREL	**SH3664 BRHT 2X**	**434172-88Q XXL**	**Oakley**	AERO ELLIPSE POLO	25%	1	□ 50.00	□ 37.50
ON DUTY APPAREL	**SH3664 BLUH XS**	**434172-6B6 XS**	**Oakley**	AERO ELLIPSE POLO	25%	1	□ 50.00	□ 37.50
ON DUTY APPAREL	**SH3664 BLUH SM**	**434172-6B6 S**	**Oakley**	AERO ELLIPSE POLO	25%	1	□ 50.00	□ 37.50
ON DUTY APPAREL	**SH3664 BLUH MD**	**434172-6B6 M**	**Oakley**	AERO ELLIPSE POLO	25%	1	□ 50.00	□ 37.50
ON DUTY APPAREL	**SH3664 BLUH LG**	**434172-6B6 L**	**Oakley**	AERO ELLIPSE POLO	25%	1	□ 50.00	□ 37.50
ON DUTY APPAREL	**SH3664 BLUH XL**	**434172-6B6 XL**	**Oakley**	AERO ELLIPSE POLO	25%	1	□ 50.00	□ 37.50
ON DUTY APPAREL	**SH3664 BLUH 2X**	**434172-6B6 XXL**	**Oakley**	AERO ELLIPSE POLO	25%	1	□ 50.00	□ 37.50

ON DUTY APPAREL	**TS2055 BLKOUT XS**	**458156 02E XS**	**Oakley**	SI CORE TEE	25%	1	□ 30.00	□ 22.50
ON DUTY APPAREL	**TS2055 BLKOUT SM**	**458156 02E S**	**Oakley**	SI CORE TEE	25%	1	□ 30.00	□ 22.50
ON DUTY APPAREL	**TS2055 BLKOUT MD**	**458156 02E M**	**Oakley**	SI CORE TEE	25%	1	□ 30.00	□ 22.50
ON DUTY APPAREL	**TS2055 BLKOUT LG**	**458156 02E L**	**Oakley**	SI CORE TEE	25%	1	□ 30.00	□ 22.50
ON DUTY APPAREL	**TS2055 BLKOUT XL**	**458156 02E XL**	**Oakley**	SI CORE TEE	25%	1	□ 30.00	□ 22.50
ON DUTY APPAREL	**TS2055 BLKOUT 2X**	**458156 02E XXL**	**Oakley**	SI CORE TEE	25%	1	□ 30.00	□ 22.50
ON DUTY APPAREL	**TS2055 BLKOUT 3X**	**458156 02E XXXL**	**Oakley**	SI CORE TEE	25%	1	□ 30.00	□ 22.50
ON DUTY APPAREL	**TS2055 BLKOUT 4X**	**458156 02E 4XL**	**Oakley**	SI CORE TEE	25%	1	□ 30.00	□ 22.50
ON DUTY APPAREL	**TS2055 AHG XS**	**458156 24G XS**	**Oakley**	SI CORE TEE	25%	1	□ 30.00	□ 22.50
ON DUTY APPAREL	**TS2055 AHG SM**	**458156 24G S**	**Oakley**	SI CORE TEE	25%	1	□ 30.00	□ 22.50
ON DUTY APPAREL	**TS2055 AHG MD**	**458156 24G M**	**Oakley**	SI CORE TEE	25%	1	□ 30.00	□ 22.50
ON DUTY APPAREL	**TS2055 AHG LG**	**458156 24G L**	**Oakley**	SI CORE TEE	25%	1	□ 30.00	□ 22.50
ON DUTY APPAREL	**TS2055 AHG XL**	**458156 24G XL**	**Oakley**	SI CORE TEE	25%	1	□ 30.00	□ 22.50
ON DUTY APPAREL	**TS2055 AHG 2X**	**458156 24G XXL**	**Oakley**	SI CORE TEE	25%	1	□ 30.00	□ 22.50
ON DUTY APPAREL	**TS2055 AHG 3X**	**458156 24G XXXL**	**Oakley**	SI CORE TEE	25%	1	□ 30.00	□ 22.50
ON DUTY APPAREL	**TS2055 AHG 4X**	**458156 24G 4XL**	**Oakley**	SI CORE TEE	25%	1	□ 30.00	□ 22.50
ON DUTY APPAREL	**TS2055 COY XS**	**458156 86W XS**	**Oakley**	SI CORE TEE	25%	1	□ 30.00	□ 22.50
ON DUTY APPAREL	**TS2055 COY SM**	**458156 86W S**	**Oakley**	SI CORE TEE	25%	1	□ 30.00	□ 22.50
ON DUTY APPAREL	**TS2055 COY MD**	**458156 86W M**	**Oakley**	SI CORE TEE	25%	1	□ 30.00	□ 22.50
ON DUTY APPAREL	**TS2055 COY LG**	**458156 86W L**	**Oakley**	SI CORE TEE	25%	1	□ 30.00	□ 22.50
ON DUTY APPAREL	**TS2055 COY XL**	**458156 86W XL**	**Oakley**	SI CORE TEE	25%	1	□ 30.00	□ 22.50
ON DUTY APPAREL	**TS2055 COY 2X**	**458156 86W XXL**	**Oakley**	SI CORE TEE	25%	1	□ 30.00	□ 22.50
ON DUTY APPAREL	**TS2055 COY 3X**	**458156 86W XXXL**	**Oakley**	SI CORE TEE	25%	1	□ 30.00	□ 22.50
ON DUTY APPAREL	**TS2055 COY 4X**	**458156 86W 4XL**	**Oakley**	SI CORE TEE	25%	1	□ 30.00	□ 22.50
ON DUTY APPAREL	**TS2055 DKBH XS**	**458156 86V XS**	**Oakley**	SI CORE TEE	25%	1	□ 30.00	□ 22.50
ON DUTY APPAREL	**TS2055 DKBH SM**	**458156 86V S**	**Oakley**	SI CORE TEE	25%	1	□ 30.00	□ 22.50
ON DUTY APPAREL	**TS2055 DKBH MD**	**458156 86V M**	**Oakley**	SI CORE TEE	25%	1	□ 30.00	□ 22.50
ON DUTY APPAREL	**TS2055 DKBH LG**	**458156 86V L**	**Oakley**	SI CORE TEE	25%	1	□ 30.00	□ 22.50
ON DUTY APPAREL	**TS2055 DKBH XL**	**458156 86V XL**	**Oakley**	SI CORE TEE	25%	1	□ 30.00	□ 22.50
ON DUTY APPAREL	**TS2055 DKBH 2X**	**458156 86V XXL**	**Oakley**	SI CORE TEE	25%	1	□ 30.00	□ 22.50
ON DUTY APPAREL	**TS2055 DKBH 3X**	**458156 86V XXXL**	**Oakley**	SI CORE TEE	25%	1	□ 30.00	□ 22.50
ON DUTY APPAREL	**TS2055 DKBH 4X**	**458156 86V 4XL**	**Oakley**	SI CORE TEE	25%	1	□ 30.00	□ 22.50
ON DUTY APPAREL	**TS2056 BLKOUT XS**	**458157 02E XS**	**Oakley**	SI ACTION TEE	25%	1	□ 30.00	□ 22.50
ON DUTY APPAREL	**TS2056 BLKOUT SM**	**458157 02E S**	**Oakley**	SI ACTION TEE	25%	1	□ 30.00	□ 22.50

ON DUTY APPAREL	**TS2056 BLKOUT MD**	**458157 02E M**	**Oakley**	SI ACTION TEE	25%	1	□ 30.00	□ 22.50
ON DUTY APPAREL	**TS2056 BLKOUT LG**	**458157 02E L**	**Oakley**	SI ACTION TEE	25%	1	□ 30.00	□ 22.50
ON DUTY APPAREL	**TS2056 BLKOUT XL**	**458157 02E XL**	**Oakley**	SI ACTION TEE	25%	1	□ 30.00	□ 22.50
ON DUTY APPAREL	**TS2056 BLKOUT 2X**	**458157 02E XXL**	**Oakley**	SI ACTION TEE	25%	1	□ 30.00	□ 22.50
ON DUTY APPAREL	**TS2056 BLKOUT 3X**	**458157 02E XXXL**	**Oakley**	SI ACTION TEE	25%	1	□ 30.00	□ 22.50
ON DUTY APPAREL	**TS2056 BLKOUT 4X**	**458157 02E 4XL**	**Oakley**	SI ACTION TEE	25%	1	□ 30.00	□ 22.50
ON DUTY APPAREL	**TS2056 AHG XS**	**458157 24G XS**	**Oakley**	SI ACTION TEE	25%	1	□ 30.00	□ 22.50
ON DUTY APPAREL	**TS2056 AHG SM**	**458157 24G S**	**Oakley**	SI ACTION TEE	25%	1	□ 30.00	□ 22.50
ON DUTY APPAREL	**TS2056 AHG MD**	**458157 24G M**	**Oakley**	SI ACTION TEE	25%	1	□ 30.00	□ 22.50
ON DUTY APPAREL	**TS2056 AHG LG**	**458157 24G L**	**Oakley**	SI ACTION TEE	25%	1	□ 30.00	□ 22.50
ON DUTY APPAREL	**TS2056 AHG XL**	**458157 24G XL**	**Oakley**	SI ACTION TEE	25%	1	□ 30.00	□ 22.50
ON DUTY APPAREL	**TS2056 AHG 2X**	**458157 24G XXL**	**Oakley**	SI ACTION TEE	25%	1	□ 30.00	□ 22.50
ON DUTY APPAREL	**TS2056 AHG 3X**	**458157 24G XXXL**	**Oakley**	SI ACTION TEE	25%	1	□ 30.00	□ 22.50
ON DUTY APPAREL	**TS2056 AHG 4X**	**458157 24G 4XL**	**Oakley**	SI ACTION TEE	25%	1	□ 30.00	□ 22.50
ON DUTY APPAREL	**TS2056 COY XS**	**458157 86W XS**	**Oakley**	SI ACTION TEE	25%	1	□ 30.00	□ 22.50
ON DUTY APPAREL	**TS2056 COY SM**	**458157 86W S**	**Oakley**	SI ACTION TEE	25%	1	□ 30.00	□ 22.50
ON DUTY APPAREL	**TS2056 COY MD**	**458157 86W M**	**Oakley**	SI ACTION TEE	25%	1	□ 30.00	□ 22.50
ON DUTY APPAREL	**TS2056 COY LG**	**458157 86W L**	**Oakley**	SI ACTION TEE	25%	1	□ 30.00	□ 22.50
ON DUTY APPAREL	**TS2056 COY XL**	**458157 86W XL**	**Oakley**	SI ACTION TEE	25%	1	□ 30.00	□ 22.50
ON DUTY APPAREL	**TS2056 COY 2X**	**458157 86W XXL**	**Oakley**	SI ACTION TEE	25%	1	□ 30.00	□ 22.50
ON DUTY APPAREL	**TS2056 COY 3X**	**458157 86W XXXL**	**Oakley**	SI ACTION TEE	25%	1	□ 30.00	□ 22.50
ON DUTY APPAREL	**TS2056 COY 4X**	**458157 86W 4XL**	**Oakley**	SI ACTION TEE	25%	1	□ 30.00	□ 22.50
ON DUTY APPAREL	**TS2056 DKBH XS**	**458157 86V XS**	**Oakley**	SI ACTION TEE	25%	1	□ 30.00	□ 22.50
ON DUTY APPAREL	**TS2056 DKBH SM**	**458157 86V S**	**Oakley**	SI ACTION TEE	25%	1	□ 30.00	□ 22.50
ON DUTY APPAREL	**TS2056 DKBH MD**	**458157 86V M**	**Oakley**	SI ACTION TEE	25%	1	□ 30.00	□ 22.50
ON DUTY APPAREL	**TS2056 DKBH LG**	**458157 86V L**	**Oakley**	SI ACTION TEE	25%	1	□ 30.00	□ 22.50
ON DUTY APPAREL	**TS2056 DKBH XL**	**458157 86V XL**	**Oakley**	SI ACTION TEE	25%	1	□ 30.00	□ 22.50
ON DUTY APPAREL	**TS2056 DKBH 2X**	**458157 86V XXL**	**Oakley**	SI ACTION TEE	25%	1	□ 30.00	□ 22.50
ON DUTY APPAREL	**TS2056 DKBH 3X**	**458157 86V XXXL**	**Oakley**	SI ACTION TEE	25%	1	□ 30.00	□ 22.50
ON DUTY APPAREL	**TS2056 DKBH 4X**	**458157 86V 4XL**	**Oakley**	SI ACTION TEE	25%	1	□ 30.00	□ 22.50
ON DUTY APPAREL	**TS2057 BLKOUT XS**	**458160 02E XS**	**Oakley**	SI OAKLEY FLAG TEE	25%	1	□ 25.00	□ 18.75
ON DUTY APPAREL	**TS2057 BLKOUT SM**	**458160 02E S**	**Oakley**	SI OAKLEY FLAG TEE	25%	1	□ 25.00	□ 18.75
ON DUTY APPAREL	**TS2057 BLKOUT MD**	**458160 02E M**	**Oakley**	SI OAKLEY FLAG TEE	25%	1	□ 25.00	□ 18.75
ON DUTY APPAREL	**TS2057 BLKOUT LG**	**458160 02E L**	**Oakley**	SI OAKLEY FLAG TEE	25%	1	□ 25.00	□ 18.75

ON DUTY APPAREL	**TS2057 BLKOUT XL**	**458160 02E XL**	**Oakley**	SI OAKLEY FLAG TEE	25%	1	□ 25.00	□ 18.75
ON DUTY APPAREL	**TS2057 BLKOUT 2X**	**458160 02E XXL**	**Oakley**	SI OAKLEY FLAG TEE	25%	1	□ 25.00	□ 18.75
ON DUTY APPAREL	**TS2057 BLKOUT 3X**	**458160 02E XXXL**	**Oakley**	SI OAKLEY FLAG TEE	25%	1	□ 25.00	□ 18.75
ON DUTY APPAREL	**TS2057 AHG XS**	**458160 24G XS**	**Oakley**	SI OAKLEY FLAG TEE	25%	1	□ 25.00	□ 18.75
ON DUTY APPAREL	**TS2057 AHG SM**	**458160 24G S**	**Oakley**	SI OAKLEY FLAG TEE	25%	1	□ 25.00	□ 18.75
ON DUTY APPAREL	**TS2057 AHG MD**	**458160 24G M**	**Oakley**	SI OAKLEY FLAG TEE	25%	1	□ 25.00	□ 18.75
ON DUTY APPAREL	**TS2057 AHG LG**	**458160 24G L**	**Oakley**	SI OAKLEY FLAG TEE	25%	1	□ 25.00	□ 18.75
ON DUTY APPAREL	**TS2057 AHG XL**	**458160 24G XL**	**Oakley**	SI OAKLEY FLAG TEE	25%	1	□ 25.00	□ 18.75
ON DUTY APPAREL	**TS2057 AHG 2X**	**458160 24G XXL**	**Oakley**	SI OAKLEY FLAG TEE	25%	1	□ 25.00	□ 18.75
ON DUTY APPAREL	**TS2057 AHG 3X**	**458160 24G XXXL**	**Oakley**	SI OAKLEY FLAG TEE	25%	1	□ 25.00	□ 18.75
ON DUTY APPAREL	**TS2057 AHG 4X**	**458160 24G 4XL**	**Oakley**	SI OAKLEY FLAG TEE	25%	1	□ 25.00	□ 18.75
ON DUTY APPAREL	**TS2057 DKBH XS**	**458160 86V XS**	**Oakley**	SI OAKLEY FLAG TEE	25%	1	□ 25.00	□ 18.75
ON DUTY APPAREL	**TS2057 DKBH SM**	**458160 86V S**	**Oakley**	SI OAKLEY FLAG TEE	25%	1	□ 25.00	□ 18.75
ON DUTY APPAREL	**TS2057 DKBH MD**	**458160 86V M**	**Oakley**	SI OAKLEY FLAG TEE	25%	1	□ 25.00	□ 18.75
ON DUTY APPAREL	**TS2057 DKBH LG**	**458160 86V L**	**Oakley**	SI OAKLEY FLAG TEE	25%	1	□ 25.00	□ 18.75
ON DUTY APPAREL	**TS2057 DKBH XL**	**458160 86V XL**	**Oakley**	SI OAKLEY FLAG TEE	25%	1	□ 25.00	□ 18.75
ON DUTY APPAREL	**TS2057 DKBH 2X**	**458160 86V XXL**	**Oakley**	SI OAKLEY FLAG TEE	25%	1	□ 25.00	□ 18.75
ON DUTY APPAREL	**TS2057 DKBH 3X**	**458160 86V XXXL**	**Oakley**	SI OAKLEY FLAG TEE	25%	1	□ 25.00	□ 18.75
ON DUTY APPAREL	**TS2057 DKBH 4X**	**458160 86V 4XL**	**Oakley**	SI OAKLEY FLAG TEE	25%	1	□ 25.00	□ 18.75
ON DUTY APPAREL	**TS2057 DKGY XS**	**458160 20G XS**	**Oakley**	SI OAKLEY FLAG TEE	25%	1	□ 25.00	□ 18.75
ON DUTY APPAREL	**TS2057 DKGY SM**	**458160 20G S**	**Oakley**	SI OAKLEY FLAG TEE	25%	1	□ 25.00	□ 18.75
ON DUTY APPAREL	**TS2057 DKGY MD**	**458160 20G M**	**Oakley**	SI OAKLEY FLAG TEE	25%	1	□ 25.00	□ 18.75
ON DUTY APPAREL	**TS2057 DKGY LG**	**458160 20G L**	**Oakley**	SI OAKLEY FLAG TEE	25%	1	□ 25.00	□ 18.75
ON DUTY APPAREL	**TS2057 DKGY XL**	**458160 20G XL**	**Oakley**	SI OAKLEY FLAG TEE	25%	1	□ 25.00	□ 18.75
ON DUTY APPAREL	**TS2057 DKGY 2X**	**458160 20G XXL**	**Oakley**	SI OAKLEY FLAG TEE	25%	1	□ 25.00	□ 18.75
ON DUTY APPAREL	**TS2057 DKGY 3X**	**458160 20G XXXL**	**Oakley**	SI OAKLEY FLAG TEE	25%	1	□ 25.00	□ 18.75
ON DUTY APPAREL	**TS2057 DKGY 4X**	**458160 20G 4XL**	**Oakley**	SI OAKLEY FLAG TEE	25%	1	□ 25.00	□ 18.75
ON DUTY APPAREL	**TS720 LGR LG REG**	**LUX-SSETP2B YEL LG REG**	**Occunomix International LLC**	ANSI II S/S WICKING BIRDSEYE T-SHIRT	25%	1	□ 13.99	□ 10.49
ON DUTY APPAREL	**TS720 LGR MD REG**	**LUX-SSETP2B YEL MD REG**	**Occunomix International LLC**	ANSI II S/S WICKING BIRDSEYE T-SHIRT	25%	1	□ 13.99	□ 10.49
ON DUTY APPAREL	**TS720 LGR SM REG**	**LUX-SSETP2B YEL SM REG**	**Occunomix International LLC**	ANSI II S/S WICKING BIRDSEYE T-SHIRT	25%	1	□ 13.99	□ 10.49
ON DUTY APPAREL	**TS720 LGR XL REG**	**LUX-SSETP2B YEL XL REG**	**Occunomix International LLC**	ANSI II S/S WICKING BIRDSEYE T-SHIRT	25%	1	□ 13.99	□ 10.49

ON DUTY APPAREL	**TS720 LGR 2X REG**	**LUX-SSETP2B YEL 2X REG**	**Occunomix International LLC**	ANSI II S/S WICKING BIRDSEYE T-SHIRT	25%	1	□ 13.99	□ 10.49
ON DUTY APPAREL	**TS720 LGR 3X REG**	**LUX-SSETP2B YEL 3X REG**	**Occunomix International LLC**	ANSI II S/S WICKING BIRDSEYE T-SHIRT	25%	1	□ 13.99	□ 10.49
ON DUTY APPAREL	**TS720 LGR 4X REG**	**LUX-SSETP2B YEL 4X REG**	**Occunomix International LLC**	ANSI II S/S WICKING BIRDSEYE T-SHIRT	25%	1	□ 13.99	□ 10.49
ON DUTY APPAREL	**TS720 LGR 5X REG**	**LUX-SSETP2B YEL 5X REG**	**Occunomix International LLC**	ANSI II S/S WICKING BIRDSEYE T-SHIRT	25%	1	□ 13.99	□ 10.49
ON DUTY APPAREL	**TS720 ORG LG REG**	**LUX-SSETP2B ORG LG REG**	**Occunomix International LLC**	ANSI II S/S WICKING BIRDSEYE T-SHIRT	25%	1	□ 13.99	□ 10.49
ON DUTY APPAREL	**TS720 ORG MD REG**	**LUX-SSETP2B ORG MD REG**	**Occunomix International LLC**	ANSI II S/S WICKING BIRDSEYE T-SHIRT	25%	1	□ 13.99	□ 10.49
ON DUTY APPAREL	**TS720 ORG SM REG**	**LUX-SSETP2B ORG SM REG**	**Occunomix International LLC**	ANSI II S/S WICKING BIRDSEYE T-SHIRT	25%	1	□ 13.99	□ 10.49
ON DUTY APPAREL	**TS720 ORG XL REG**	**LUX-SSETP2B ORG XL REG**	**Occunomix International LLC**	ANSI II S/S WICKING BIRDSEYE T-SHIRT	25%	1	□ 13.99	□ 10.49
ON DUTY APPAREL	**TS720 ORG 2X REG**	**LUX-SSETP2B ORG 2X REG**	**Occunomix International LLC**	ANSI II S/S WICKING BIRDSEYE T-SHIRT	25%	1	□ 13.99	□ 10.49
ON DUTY APPAREL	**TS720 ORG 3X REG**	**LUX-SSETP2B ORG 3X REG**	**Occunomix International LLC**	ANSI II S/S WICKING BIRDSEYE T-SHIRT	25%	1	□ 13.99	□ 10.49
ON DUTY APPAREL	**TS720 ORG 4X REG**	**LUX-SSETP2B ORG 4X REG**	**Occunomix International LLC**	ANSI II S/S WICKING BIRDSEYE T-SHIRT	25%	1	□ 13.99	□ 10.49
ON DUTY APPAREL	**TS720 ORG 5X REG**	**LUX-SSETP2B ORG 5X REG**	**Occunomix International LLC**	ANSI II S/S WICKING BIRDSEYE T-SHIRT	25%	1	□ 13.99	□ 10.49
ON DUTY APPAREL	**TS220 YEL LG**	**LUX-SSETPBK-YL**	**Occunomix International LLC**	TWO TONE ANSI TSHIRT	25%	1	□ 15.99	□ 11.99
ON DUTY APPAREL	**TS220 YEL MD**	**LUX-SSETPBK-YM**	**Occunomix International LLC**	TWO TONE ANSI TSHIRT	25%	1	□ 15.99	□ 11.99
ON DUTY APPAREL	**TS220 YEL SM**	**LUX-SSETPBK-YS**	**Occunomix International LLC**	TWO TONE ANSI TSHIRT	25%	1	□ 15.99	□ 11.99
ON DUTY APPAREL	**TS220 YEL XL**	**LUX-SSETPBK-YXL**	**Occunomix International LLC**	TWO TONE ANSI TSHIRT	25%	1	□ 15.99	□ 11.99
ON DUTY APPAREL	**TS220 YEL 2X**	**LUX-SSETPBK-Y2X**	**Occunomix International LLC**	TWO TONE ANSI TSHIRT	25%	1	□ 15.99	□ 11.99
ON DUTY APPAREL	**TS220 YEL 3X**	**LUX-SSETPBK-Y3X**	**Occunomix International LLC**	TWO TONE ANSI TSHIRT	25%	1	□ 15.99	□ 11.99
ON DUTY APPAREL	**TS220 YEL 4X**	**LUX-SSETPBK-Y4X**	**Occunomix International LLC**	TWO TONE ANSI TSHIRT	25%	1	□ 15.99	□ 11.99
ON DUTY APPAREL	**TS220 YEL 5X**	**LUX-SSETPBK-Y5X**	**Occunomix International LLC**	TWO TONE ANSI TSHIRT	25%	1	□ 15.99	□ 11.99
ON DUTY APPAREL	**SM705 LAPD LG REG**	**F54840Y450L2**	**Propper International Sales**	PROPPER 1/4 ZIP JOB SHIRT	25%	1	□ 54.99	□ 41.24
ON DUTY APPAREL	**SM705 LAPD MD REG**	**F54840Y450M2**	**Propper International Sales**	PROPPER 1/4 ZIP JOB SHIRT	25%	1	□ 54.99	□ 41.24
ON DUTY APPAREL	**SM705 LAPD SM REG**	**F54840Y450S2**	**Propper International Sales**	PROPPER 1/4 ZIP JOB SHIRT	25%	1	□ 54.99	□ 41.24
ON DUTY APPAREL	**SM705 LAPD XL REG**	**F54840Y450XL2**	**Propper International Sales**	PROPPER 1/4 ZIP JOB SHIRT	25%	1	□ 54.99	□ 41.24
ON DUTY APPAREL	**SM705 LAPD 2X REG**	**F54840Y450XXL2**	**Propper International Sales**	PROPPER 1/4 ZIP JOB SHIRT	25%	1	□ 54.99	□ 41.24
ON DUTY APPAREL	**SM705 LAPD 3X REG**	**F54840Y4503XL2**	**Propper International Sales**	PROPPER 1/4 ZIP JOB SHIRT	25%	1	□ 54.99	□ 41.24

ON DUTY APPAREL	**SM705 LAPD 4X REG**	**F54840Y4504XL2**	**Propper International Sales**	PROPPER 1/4 ZIP JOB SHIRT	25%	1	□ 54.99	□ 41.24
ON DUTY APPAREL	**SM705 LAPD 5X REG**	**F54840Y4505XL2**	**Propper International Sales**	PROPPER 1/4 ZIP JOB SHIRT	25%	1	□ 54.99	□ 41.24
ON DUTY APPAREL	**SM705 BLK LG REG**	**F54840Y001L2**	**Propper International Sales**	PROPPER 1/4 ZIP JOB SHIRT	25%	1	□ 54.99	□ 41.24
ON DUTY APPAREL	**SM705 BLK MD REG**	**F54840Y001M2**	**Propper International Sales**	PROPPER 1/4 ZIP JOB SHIRT	25%	1	□ 54.99	□ 41.24
ON DUTY APPAREL	**SM705 BLK XL REG**	**F54840Y001XL2**	**Propper International Sales**	PROPPER 1/4 ZIP JOB SHIRT	25%	1	□ 54.99	□ 41.24
ON DUTY APPAREL	**SM705 BLK 2X REG**	**F54840Y001XXL2**	**Propper International Sales**	PROPPER 1/4 ZIP JOB SHIRT	25%	1	□ 54.99	□ 41.24
ON DUTY APPAREL	**SM705 BLK 3X REG**	**F54840Y0013XL2**	**Propper International Sales**	PROPPER 1/4 ZIP JOB SHIRT	25%	1	□ 54.99	□ 41.24
ON DUTY APPAREL	**SM705 BLK 4X REG**	**F54840Y0014XL2**	**Propper International Sales**	PROPPER 1/4 ZIP JOB SHIRT	25%	1	□ 54.99	□ 41.24
ON DUTY APPAREL	**SM705 BLK 5X REG**	**F54840Y0015XL2**	**Propper International Sales**	PROPPER 1/4 ZIP JOB SHIRT	25%	1	□ 54.99	□ 41.24
ON DUTY APPAREL	**SM705 BLK LG LNG**	**F54840Y001L3**	**Propper International Sales**	PROPPER 1/4 ZIP JOB SHIRT	25%	1	□ 54.99	□ 41.24
ON DUTY APPAREL	**SM705 BLK MD LNG**	**F54840Y001M3**	**Propper International Sales**	PROPPER 1/4 ZIP JOB SHIRT	25%	1	□ 54.99	□ 41.24
ON DUTY APPAREL	**SM705 BLK XL LNG**	**F54840Y001XL3**	**Propper International Sales**	PROPPER 1/4 ZIP JOB SHIRT	25%	1	□ 54.99	□ 41.24
ON DUTY APPAREL	**SM705 BLK 2X LNG**	**F54840Y001XXL3**	**Propper International Sales**	PROPPER 1/4 ZIP JOB SHIRT	25%	1	□ 54.99	□ 41.24
ON DUTY APPAREL	**SM705 LAPD LG LNG**	**F54840Y450L3**	**Propper International Sales**	PROPPER 1/4 ZIP JOB SHIRT	25%	1	□ 54.99	□ 41.24
ON DUTY APPAREL	**SM705 LAPD MD LNG**	**F54840Y450M3**	**Propper International Sales**	PROPPER 1/4 ZIP JOB SHIRT	25%	1	□ 54.99	□ 41.24
ON DUTY APPAREL	**SM705 LAPD XL LNG**	**F54840Y450XL3**	**Propper International Sales**	PROPPER 1/4 ZIP JOB SHIRT	25%	1	□ 54.99	□ 41.24
ON DUTY APPAREL	**SM705 LAPD 2X LNG**	**F54840Y450XXL3**	**Propper International Sales**	PROPPER 1/4 ZIP JOB SHIRT	25%	1	□ 54.99	□ 41.24
ON DUTY APPAREL	**SM705 BLK XS REG**	**F54840Y001XS2**	**Propper International Sales**	PROPPER 1/4 ZIP JOB SHIRT	25%	1	□ 54.99	□ 41.24
ON DUTY APPAREL	**SW1746 BLK 3X**	**F53964C0013XL**	**Propper International Sales**	PROPPER WOMENS UNIFORM POLO - LONG SLEEVE	25%	1	□ 39.99	□ 29.99
ON DUTY APPAREL	**SW1746 BLK 4X**	**F53964C0014XL**	**Propper International Sales**	PROPPER WOMENS UNIFORM POLO - LONG SLEEVE	25%	1	□ 39.99	□ 29.99
ON DUTY APPAREL	**SW1746 BLK LG**	**F53964C001L**	**Propper International Sales**	PROPPER WOMENS UNIFORM POLO - LONG SLEEVE	25%	1	□ 39.99	□ 29.99
ON DUTY APPAREL	**SW1746 BLK MD**	**F53964C001M**	**Propper International Sales**	PROPPER WOMENS UNIFORM POLO - LONG SLEEVE	25%	1	□ 39.99	□ 29.99
ON DUTY APPAREL	**SW1746 BLK SM**	**F53964C001S**	**Propper International Sales**	PROPPER WOMENS UNIFORM POLO - LONG SLEEVE	25%	1	□ 39.99	□ 29.99
ON DUTY APPAREL	**SW1746 BLK XL**	**F53964C001XL**	**Propper International Sales**	PROPPER WOMENS UNIFORM POLO - LONG SLEEVE	25%	1	□ 39.99	□ 29.99
ON DUTY APPAREL	**SW1746 BLK XS**	**F53964C001XS**	**Propper International Sales**	PROPPER WOMENS UNIFORM POLO - LONG SLEEVE	25%	1	□ 39.99	□ 29.99
ON DUTY APPAREL	**SW1746 BLK 2X**	**F53964C001XXL**	**Propper International Sales**	PROPPER WOMENS UNIFORM POLO - LONG SLEEVE	25%	1	□ 39.99	□ 29.99
ON DUTY APPAREL	**SW1746 GRY 3X**	**F53964C0203XL**	**Propper International Sales**	PROPPER WOMENS UNIFORM POLO - LONG SLEEVE	25%	1	□ 39.99	□ 29.99

ON DUTY APPAREL	**SW1746 GRY 4X**	**F53964C0204XL**	**Propper International Sales**	PROPPER WOMENS UNIFORM POLO - LONG SLEEVE	25%	1	□ 39.99	□ 29.99
ON DUTY APPAREL	**SW1746 GRY LG**	**F53964C020L**	**Propper International Sales**	PROPPER WOMENS UNIFORM POLO - LONG SLEEVE	25%	1	□ 39.99	□ 29.99
ON DUTY APPAREL	**SW1746 GRY MD**	**F53964C020M**	**Propper International Sales**	PROPPER WOMENS UNIFORM POLO - LONG SLEEVE	25%	1	□ 39.99	□ 29.99
ON DUTY APPAREL	**SW1746 GRY SM**	**F53964C020S**	**Propper International Sales**	PROPPER WOMENS UNIFORM POLO - LONG SLEEVE	25%	1	□ 39.99	□ 29.99
ON DUTY APPAREL	**SW1746 GRY XL**	**F53964C020XL**	**Propper International Sales**	PROPPER WOMENS UNIFORM POLO - LONG SLEEVE	25%	1	□ 39.99	□ 29.99
ON DUTY APPAREL	**SW1746 GRY XS**	**F53964C020XS**	**Propper International Sales**	PROPPER WOMENS UNIFORM POLO - LONG SLEEVE	25%	1	□ 39.99	□ 29.99
ON DUTY APPAREL	**SW1746 GRY 2X**	**F53964C020XXL**	**Propper International Sales**	PROPPER WOMENS UNIFORM POLO - LONG SLEEVE	25%	1	□ 39.99	□ 29.99
ON DUTY APPAREL	**SW1746 WHT 3X**	**F53964C1003XL**	**Propper International Sales**	PROPPER WOMENS UNIFORM POLO - LONG SLEEVE	25%	1	□ 39.99	□ 29.99
ON DUTY APPAREL	**SW1746 WHT 4X**	**F53964C1004XL**	**Propper International Sales**	PROPPER WOMENS UNIFORM POLO - LONG SLEEVE	25%	1	□ 39.99	□ 29.99
ON DUTY APPAREL	**SW1746 WHT LG**	**F53964C100L**	**Propper International Sales**	PROPPER WOMENS UNIFORM POLO - LONG SLEEVE	25%	1	□ 39.99	□ 29.99
ON DUTY APPAREL	**SW1746 WHT MD**	**F53964C100M**	**Propper International Sales**	PROPPER WOMENS UNIFORM POLO - LONG SLEEVE	25%	1	□ 39.99	□ 29.99
ON DUTY APPAREL	**SW1746 WHT SM**	**F53964C100S**	**Propper International Sales**	PROPPER WOMENS UNIFORM POLO - LONG SLEEVE	25%	1	□ 39.99	□ 29.99
ON DUTY APPAREL	**SW1746 WHT XL**	**F53964C100XL**	**Propper International Sales**	PROPPER WOMENS UNIFORM POLO - LONG SLEEVE	25%	1	□ 39.99	□ 29.99
ON DUTY APPAREL	**SW1746 WHT XS**	**F53964C100XS**	**Propper International Sales**	PROPPER WOMENS UNIFORM POLO - LONG SLEEVE	25%	1	□ 39.99	□ 29.99
ON DUTY APPAREL	**SW1746 WHT 2X**	**F53964C100XXL**	**Propper International Sales**	PROPPER WOMENS UNIFORM POLO - LONG SLEEVE	25%	1	□ 39.99	□ 29.99
ON DUTY APPAREL	**SW1746 STN 3X**	**F53964C2263XL**	**Propper International Sales**	PROPPER WOMENS UNIFORM POLO - LONG SLEEVE	25%	1	□ 39.99	□ 29.99
ON DUTY APPAREL	**SW1746 STN 4X**	**F53964C2264XL**	**Propper International Sales**	PROPPER WOMENS UNIFORM POLO - LONG SLEEVE	25%	1	□ 39.99	□ 29.99
ON DUTY APPAREL	**SW1746 STN LG**	**F53964C226L**	**Propper International Sales**	PROPPER WOMENS UNIFORM POLO - LONG SLEEVE	25%	1	□ 39.99	□ 29.99
ON DUTY APPAREL	**SW1746 STN MD**	**F53964C226M**	**Propper International Sales**	PROPPER WOMENS UNIFORM POLO - LONG SLEEVE	25%	1	□ 39.99	□ 29.99
ON DUTY APPAREL	**SW1746 STN SM**	**F53964C226S**	**Propper International Sales**	PROPPER WOMENS UNIFORM POLO - LONG SLEEVE	25%	1	□ 39.99	□ 29.99
ON DUTY APPAREL	**SW1746 STN XL**	**F53964C226XL**	**Propper International Sales**	PROPPER WOMENS UNIFORM POLO - LONG SLEEVE	25%	1	□ 39.99	□ 29.99
ON DUTY APPAREL	**SW1746 STN XS**	**F53964C226XS**	**Propper International Sales**	PROPPER WOMENS UNIFORM POLO - LONG SLEEVE	25%	1	□ 39.99	□ 29.99

ON DUTY APPAREL	**SW1746 STN 2X**	**F53964C226XXL**	**Propper International Sales**	PROPPER WOMENS UNIFORM POLO - LONG SLEEVE	25%	1	□ 39.99	□ 29.99
ON DUTY APPAREL	**SW1746 LAPD 3X**	**F53964C4503XL**	**Propper International Sales**	PROPPER WOMENS UNIFORM POLO - LONG SLEEVE	25%	1	□ 39.99	□ 29.99
ON DUTY APPAREL	**SW1746 LAPD 4X**	**F53964C4504XL**	**Propper International Sales**	PROPPER WOMENS UNIFORM POLO - LONG SLEEVE	25%	1	□ 39.99	□ 29.99
ON DUTY APPAREL	**SW1746 LAPD LG**	**F53964C450L**	**Propper International Sales**	PROPPER WOMENS UNIFORM POLO - LONG SLEEVE	25%	1	□ 39.99	□ 29.99
ON DUTY APPAREL	**SW1746 LAPD MD**	**F53964C450M**	**Propper International Sales**	PROPPER WOMENS UNIFORM POLO - LONG SLEEVE	25%	1	□ 39.99	□ 29.99
ON DUTY APPAREL	**SW1746 LAPD SM**	**F53964C450S**	**Propper International Sales**	PROPPER WOMENS UNIFORM POLO - LONG SLEEVE	25%	1	□ 39.99	□ 29.99
ON DUTY APPAREL	**SW1746 LAPD XL**	**F53964C450XL**	**Propper International Sales**	PROPPER WOMENS UNIFORM POLO - LONG SLEEVE	25%	1	□ 39.99	□ 29.99
ON DUTY APPAREL	**SW1746 LAPD XS**	**F53964C450XS**	**Propper International Sales**	PROPPER WOMENS UNIFORM POLO - LONG SLEEVE	25%	1	□ 39.99	□ 29.99
ON DUTY APPAREL	**SW1746 LAPD 2X**	**F53964C450XXL**	**Propper International Sales**	PROPPER WOMENS UNIFORM POLO - LONG SLEEVE	25%	1	□ 39.99	□ 29.99
ON DUTY APPAREL	**SW1775 BLK LG**	**F53564C001L**	**Propper International Sales**	PROPPER MENS L/S UNIFORM POLO	25%	1	□ 39.99	□ 29.99
ON DUTY APPAREL	**SW1775 BLK MD**	**F53564C001M**	**Propper International Sales**	PROPPER MENS L/S UNIFORM POLO	25%	1	□ 39.99	□ 29.99
ON DUTY APPAREL	**SW1775 BLK SM**	**F53564C001S**	**Propper International Sales**	PROPPER MENS L/S UNIFORM POLO	25%	1	□ 39.99	□ 29.99
ON DUTY APPAREL	**SW1775 BLK XL**	**F53564C001XL**	**Propper International Sales**	PROPPER MENS L/S UNIFORM POLO	25%	1	□ 39.99	□ 29.99
ON DUTY APPAREL	**SW1775 BLK XS**	**F53564C001XS**	**Propper International Sales**	PROPPER MENS L/S UNIFORM POLO	25%	1	□ 39.99	□ 29.99
ON DUTY APPAREL	**SW1775 BLK 2X**	**F53564C001XXL**	**Propper International Sales**	PROPPER MENS L/S UNIFORM POLO	25%	1	□ 39.99	□ 29.99
ON DUTY APPAREL	**SW1775 BLK 3X**	**F53564C0013XL**	**Propper International Sales**	PROPPER MENS L/S UNIFORM POLO	25%	1	□ 39.99	□ 29.99
ON DUTY APPAREL	**SW1775 BLK 4X**	**F53564C0014XL**	**Propper International Sales**	PROPPER MENS L/S UNIFORM POLO	25%	1	□ 39.99	□ 29.99
ON DUTY APPAREL	**SW1775 BLK 5X**	**F53564C0015XL**	**Propper International Sales**	PROPPER MENS L/S UNIFORM POLO	25%	1	□ 39.99	□ 29.99
ON DUTY APPAREL	**SW1775 GRY LG**	**F53564C020L**	**Propper International Sales**	PROPPER MENS L/S UNIFORM POLO	25%	1	□ 39.99	□ 29.99
ON DUTY APPAREL	**SW1775 GRY MD**	**F53564C020M**	**Propper International Sales**	PROPPER MENS L/S UNIFORM POLO	25%	1	□ 39.99	□ 29.99
ON DUTY APPAREL	**SW1775 GRY SM**	**F53564C020S**	**Propper International Sales**	PROPPER MENS L/S UNIFORM POLO	25%	1	□ 39.99	□ 29.99
ON DUTY APPAREL	**SW1775 GRY XL**	**F53564C020XL**	**Propper International Sales**	PROPPER MENS L/S UNIFORM POLO	25%	1	□ 39.99	□ 29.99

ON DUTY APPAREL	**SW1775 GRY XS**	**F53564C020XS**	**Propper International Sales**	PROPPER MENS L/S UNIFORM POLO	25%	1	□ 39.99	□ 29.99
ON DUTY APPAREL	**SW1775 GRY 2X**	**F53564C020XXL**	**Propper International Sales**	PROPPER MENS L/S UNIFORM POLO	25%	1	□ 39.99	□ 29.99
ON DUTY APPAREL	**SW1775 GRY 3X**	**F53564C0203XL**	**Propper International Sales**	PROPPER MENS L/S UNIFORM POLO	25%	1	□ 39.99	□ 29.99
ON DUTY APPAREL	**SW1775 GRY 4X**	**F53564C0204XL**	**Propper International Sales**	PROPPER MENS L/S UNIFORM POLO	25%	1	□ 39.99	□ 29.99
ON DUTY APPAREL	**SW1775 GRY 5X**	**F53564C0205XL**	**Propper International Sales**	PROPPER MENS L/S UNIFORM POLO	25%	1	□ 39.99	□ 29.99
ON DUTY APPAREL	**SW1775 LAPD LG**	**F53564C450L**	**Propper International Sales**	PROPPER MENS L/S UNIFORM POLO	25%	1	□ 39.99	□ 29.99
ON DUTY APPAREL	**SW1775 LAPD MD**	**F53564C450M**	**Propper International Sales**	PROPPER MENS L/S UNIFORM POLO	25%	1	□ 39.99	□ 29.99
ON DUTY APPAREL	**SW1775 LAPD SM**	**F53564C450S**	**Propper International Sales**	PROPPER MENS L/S UNIFORM POLO	25%	1	□ 39.99	□ 29.99
ON DUTY APPAREL	**SW1775 LAPD XL**	**F53564C450XL**	**Propper International Sales**	PROPPER MENS L/S UNIFORM POLO	25%	1	□ 39.99	□ 29.99
ON DUTY APPAREL	**SW1775 LAPD XS**	**F53564C450XS**	**Propper International Sales**	PROPPER MENS L/S UNIFORM POLO	25%	1	□ 39.99	□ 29.99
ON DUTY APPAREL	**SW1775 LAPD 2X**	**F53564C450XXL**	**Propper International Sales**	PROPPER MENS L/S UNIFORM POLO	25%	1	□ 39.99	□ 29.99
ON DUTY APPAREL	**SW1775 LAPD 3X**	**F53564C4503XL**	**Propper International Sales**	PROPPER MENS L/S UNIFORM POLO	25%	1	□ 39.99	□ 29.99
ON DUTY APPAREL	**SW1775 LAPD 4X**	**F53564C4504XL**	**Propper International Sales**	PROPPER MENS L/S UNIFORM POLO	25%	1	□ 39.99	□ 29.99
ON DUTY APPAREL	**SW1775 LAPD 5X**	**F53564C4505XL**	**Propper International Sales**	PROPPER MENS L/S UNIFORM POLO	25%	1	□ 39.99	□ 29.99
ON DUTY APPAREL	**SW1775 STAN LG**	**F53564C226L**	**Propper International Sales**	PROPPER MENS L/S UNIFORM POLO	25%	1	□ 39.99	□ 29.99
ON DUTY APPAREL	**SW1775 STAN MD**	**F53564C226M**	**Propper International Sales**	PROPPER MENS L/S UNIFORM POLO	25%	1	□ 39.99	□ 29.99
ON DUTY APPAREL	**SW1775 STAN SM**	**F53564C226S**	**Propper International Sales**	PROPPER MENS L/S UNIFORM POLO	25%	1	□ 39.99	□ 29.99
ON DUTY APPAREL	**SW1775 STAN XL**	**F53564C226XL**	**Propper International Sales**	PROPPER MENS L/S UNIFORM POLO	25%	1	□ 39.99	□ 29.99
ON DUTY APPAREL	**SW1775 STAN XS**	**F53564C226XS**	**Propper International Sales**	PROPPER MENS L/S UNIFORM POLO	25%	1	□ 39.99	□ 29.99
ON DUTY APPAREL	**SW1775 STAN 2X**	**F53564C226XXL**	**Propper International Sales**	PROPPER MENS L/S UNIFORM POLO	25%	1	□ 39.99	□ 29.99
ON DUTY APPAREL	**SW1775 STAN 3X**	**F53564C2263XL**	**Propper International Sales**	PROPPER MENS L/S UNIFORM POLO	25%	1	□ 39.99	□ 29.99
ON DUTY APPAREL	**SW1775 STAN 4X**	**F53564C2264XL**	**Propper International Sales**	PROPPER MENS L/S UNIFORM POLO	25%	1	□ 39.99	□ 29.99

ON DUTY APPAREL	**SW1775 STAN 5X**	**F53564C2265XL**	**Propper International Sales**	PROPPER MENS L/S UNIFORM POLO	25%	1	□ 39.99	□ 29.99
ON DUTY APPAREL	**SW1775 WHT LG**	**F53564C100L**	**Propper International Sales**	PROPPER MENS L/S UNIFORM POLO	25%	1	□ 39.99	□ 29.99
ON DUTY APPAREL	**SW1775 WHT MD**	**F53564C100M**	**Propper International Sales**	PROPPER MENS L/S UNIFORM POLO	25%	1	□ 39.99	□ 29.99
ON DUTY APPAREL	**SW1775 WHT SM**	**F53564C100S**	**Propper International Sales**	PROPPER MENS L/S UNIFORM POLO	25%	1	□ 39.99	□ 29.99
ON DUTY APPAREL	**SW1775 WHT XL**	**F53564C100XL**	**Propper International Sales**	PROPPER MENS L/S UNIFORM POLO	25%	1	□ 39.99	□ 29.99
ON DUTY APPAREL	**SW1775 WHT XS**	**F53564C100XS**	**Propper International Sales**	PROPPER MENS L/S UNIFORM POLO	25%	1	□ 39.99	□ 29.99
ON DUTY APPAREL	**SW1775 WHT 2X**	**F53564C100XXL**	**Propper International Sales**	PROPPER MENS L/S UNIFORM POLO	25%	1	□ 39.99	□ 29.99
ON DUTY APPAREL	**SW1775 WHT 3X**	**F53564C1003XL**	**Propper International Sales**	PROPPER MENS L/S UNIFORM POLO	25%	1	□ 39.99	□ 29.99
ON DUTY APPAREL	**SW1775 WHT 4X**	**F53564C1004XL**	**Propper International Sales**	PROPPER MENS L/S UNIFORM POLO	25%	1	□ 39.99	□ 29.99
ON DUTY APPAREL	**SW1775 WHT 5X**	**F53564C1005XL**	**Propper International Sales**	PROPPER MENS L/S UNIFORM POLO	25%	1	□ 39.99	□ 29.99
ON DUTY APPAREL	**SW1775 COBT LG**	**F53564C452L**	**Propper International Sales**	PROPPER MENS L/S UNIFORM POLO	25%	1	□ 39.99	□ 29.99
ON DUTY APPAREL	**SW1775 COBT MD**	**F53564C452M**	**Propper International Sales**	PROPPER MENS L/S UNIFORM POLO	25%	1	□ 39.99	□ 29.99
ON DUTY APPAREL	**SW1775 COBT SM**	**F53564C452S**	**Propper International Sales**	PROPPER MENS L/S UNIFORM POLO	25%	1	□ 39.99	□ 29.99
ON DUTY APPAREL	**SW1775 COBT XL**	**F53564C452XL**	**Propper International Sales**	PROPPER MENS L/S UNIFORM POLO	25%	1	□ 39.99	□ 29.99
ON DUTY APPAREL	**SW1775 COBT XS**	**F53564C452XS**	**Propper International Sales**	PROPPER MENS L/S UNIFORM POLO	25%	1	□ 39.99	□ 29.99
ON DUTY APPAREL	**SW1775 COBT 2X**	**F53564C452XXL**	**Propper International Sales**	PROPPER MENS L/S UNIFORM POLO	25%	1	□ 39.99	□ 29.99
ON DUTY APPAREL	**SW1775 COBT 3X**	**F53564C4523XL**	**Propper International Sales**	PROPPER MENS L/S UNIFORM POLO	25%	1	□ 39.99	□ 29.99
ON DUTY APPAREL	**SW1775 COBT 4X**	**F53564C4524XL**	**Propper International Sales**	PROPPER MENS L/S UNIFORM POLO	25%	1	□ 39.99	□ 29.99
ON DUTY APPAREL	**SW1775 COBT 5X**	**F53564C4525XL**	**Propper International Sales**	PROPPER MENS L/S UNIFORM POLO	25%	1	□ 39.99	□ 29.99
ON DUTY APPAREL	**SW1775 DKGN LG**	**F53564C311L**	**Propper International Sales**	PROPPER MENS L/S UNIFORM POLO	25%	1	□ 39.99	□ 29.99
ON DUTY APPAREL	**SW1775 DKGN MD**	**F53564C311M**	**Propper International Sales**	PROPPER MENS L/S UNIFORM POLO	25%	1	□ 39.99	□ 29.99
ON DUTY APPAREL	**SW1775 DKGN SM**	**F53564C311S**	**Propper International Sales**	PROPPER MENS L/S UNIFORM POLO	25%	1	□ 39.99	□ 29.99

ON DUTY APPAREL	**SW1775 DKGN XL**	**F53564C311XL**	**Propper International Sales**	PROPPER MENS L/S UNIFORM POLO	25%	1	□ 39.99	□ 29.99
ON DUTY APPAREL	**SW1775 DKGN XS**	**F53564C311XS**	**Propper International Sales**	PROPPER MENS L/S UNIFORM POLO	25%	1	□ 39.99	□ 29.99
ON DUTY APPAREL	**SW1775 DKGN 2X**	**F53564C311XXL**	**Propper International Sales**	PROPPER MENS L/S UNIFORM POLO	25%	1	□ 39.99	□ 29.99
ON DUTY APPAREL	**SW1775 DKGN 3X**	**F53564C3113XL**	**Propper International Sales**	PROPPER MENS L/S UNIFORM POLO	25%	1	□ 39.99	□ 29.99
ON DUTY APPAREL	**SW1775 DKGN 4X**	**F53564C3114XL**	**Propper International Sales**	PROPPER MENS L/S UNIFORM POLO	25%	1	□ 39.99	□ 29.99
ON DUTY APPAREL	**SW1775 DKGN 5X**	**F53564C3115XL**	**Propper International Sales**	PROPPER MENS L/S UNIFORM POLO	25%	1	□ 39.99	□ 29.99
ON DUTY APPAREL	**SW1775 RED LG**	**F53564C600L**	**Propper International Sales**	PROPPER MENS L/S UNIFORM POLO	25%	1	□ 39.99	□ 29.99
ON DUTY APPAREL	**SW1775 RED MD**	**F53564C600M**	**Propper International Sales**	PROPPER MENS L/S UNIFORM POLO	25%	1	□ 39.99	□ 29.99
ON DUTY APPAREL	**SW1775 RED SM**	**F53564C600S**	**Propper International Sales**	PROPPER MENS L/S UNIFORM POLO	25%	1	□ 39.99	□ 29.99
ON DUTY APPAREL	**SW1775 RED XL**	**F53564C600XL**	**Propper International Sales**	PROPPER MENS L/S UNIFORM POLO	25%	1	□ 39.99	□ 29.99
ON DUTY APPAREL	**SW1775 RED XS**	**F53564C600XS**	**Propper International Sales**	PROPPER MENS L/S UNIFORM POLO	25%	1	□ 39.99	□ 29.99
ON DUTY APPAREL	**SW1775 RED 2X**	**F53564C600XXL**	**Propper International Sales**	PROPPER MENS L/S UNIFORM POLO	25%	1	□ 39.99	□ 29.99
ON DUTY APPAREL	**SW1775 RED 3X**	**F53564C6003XL**	**Propper International Sales**	PROPPER MENS L/S UNIFORM POLO	25%	1	□ 39.99	□ 29.99
ON DUTY APPAREL	**SW1775 RED 4X**	**F53564C6004XL**	**Propper International Sales**	PROPPER MENS L/S UNIFORM POLO	25%	1	□ 39.99	□ 29.99
ON DUTY APPAREL	**SW1775 RED 5X**	**F53564C6005XL**	**Propper International Sales**	PROPPER MENS L/S UNIFORM POLO	25%	1	□ 39.99	□ 29.99
ON DUTY APPAREL	**SW1775 BLK 6X**	**F53564C0016XL**	**Propper International Sales**	PROPPER MENS L/S UNIFORM POLO	25%	1	□ 39.99	□ 29.99
ON DUTY APPAREL	**SW1775 BLK 7X**	**F53564C0017XL**	**Propper International Sales**	PROPPER MENS L/S UNIFORM POLO	25%	1	□ 39.99	□ 29.99
ON DUTY APPAREL	**SW1775 BLK 8X**	**F53564C0018XL**	**Propper International Sales**	PROPPER MENS L/S UNIFORM POLO	25%	1	□ 39.99	□ 29.99
ON DUTY APPAREL	**SW1775 COBT 6X**	**F53564C4526XL**	**Propper International Sales**	PROPPER MENS L/S UNIFORM POLO	25%	1	□ 39.99	□ 29.99
ON DUTY APPAREL	**SW1775 COBT 7X**	**F53564C4527XL**	**Propper International Sales**	PROPPER MENS L/S UNIFORM POLO	25%	1	□ 39.99	□ 29.99
ON DUTY APPAREL	**SW1775 COBT 8X**	**F53564C4528XL**	**Propper International Sales**	PROPPER MENS L/S UNIFORM POLO	25%	1	□ 39.99	□ 29.99
ON DUTY APPAREL	**SW1775 DKGN 6X**	**F53564C3116XL**	**Propper International Sales**	PROPPER MENS L/S UNIFORM POLO	25%	1	□ 39.99	□ 29.99

ON DUTY APPAREL	**SW1775 DKGN 7X**	**F53564C3117XL**	**Propper International Sales**	PROPPER MENS L/S UNIFORM POLO	25%	1	□ 39.99	□ 29.99
ON DUTY APPAREL	**SW1775 DKGN 8X**	**F53564C3118XL**	**Propper International Sales**	PROPPER MENS L/S UNIFORM POLO	25%	1	□ 39.99	□ 29.99
ON DUTY APPAREL	**SW1775 GRY 6X**	**F53564C0206XL**	**Propper International Sales**	PROPPER MENS L/S UNIFORM POLO	25%	1	□ 39.99	□ 29.99
ON DUTY APPAREL	**SW1775 GRY 7X**	**F53564C0207XL**	**Propper International Sales**	PROPPER MENS L/S UNIFORM POLO	25%	1	□ 39.99	□ 29.99
ON DUTY APPAREL	**SW1775 GRY 8X**	**F53564C0208XL**	**Propper International Sales**	PROPPER MENS L/S UNIFORM POLO	25%	1	□ 39.99	□ 29.99
ON DUTY APPAREL	**SW1775 LAPD 6X**	**F53564C4506XL**	**Propper International Sales**	PROPPER MENS L/S UNIFORM POLO	25%	1	□ 39.99	□ 29.99
ON DUTY APPAREL	**SW1775 LAPD 7X**	**F53564C4507XL**	**Propper International Sales**	PROPPER MENS L/S UNIFORM POLO	25%	1	□ 39.99	□ 29.99
ON DUTY APPAREL	**SW1775 LAPD 8X**	**F53564C4508XL**	**Propper International Sales**	PROPPER MENS L/S UNIFORM POLO	25%	1	□ 39.99	□ 29.99
ON DUTY APPAREL	**SW1775 RED 6X**	**F53564C6006XL**	**Propper International Sales**	PROPPER MENS L/S UNIFORM POLO	25%	1	□ 39.99	□ 29.99
ON DUTY APPAREL	**SW1775 RED 7X**	**F53564C6007XL**	**Propper International Sales**	PROPPER MENS L/S UNIFORM POLO	25%	1	□ 39.99	□ 29.99
ON DUTY APPAREL	**SW1775 RED 8X**	**F53564C6008XL**	**Propper International Sales**	PROPPER MENS L/S UNIFORM POLO	25%	1	□ 39.99	□ 29.99
ON DUTY APPAREL	**SW1775 STAN 6X**	**F53564C2266XL**	**Propper International Sales**	PROPPER MENS L/S UNIFORM POLO	25%	1	□ 39.99	□ 29.99
ON DUTY APPAREL	**SW1775 STAN 7X**	**F53564C2267XL**	**Propper International Sales**	PROPPER MENS L/S UNIFORM POLO	25%	1	□ 39.99	□ 29.99
ON DUTY APPAREL	**SW1775 STAN 8X**	**F53564C2268XL**	**Propper International Sales**	PROPPER MENS L/S UNIFORM POLO	25%	1	□ 39.99	□ 29.99
ON DUTY APPAREL	**SW1775 WHT 6X**	**F53564C1006XL**	**Propper International Sales**	PROPPER MENS L/S UNIFORM POLO	25%	1	□ 39.99	□ 29.99
ON DUTY APPAREL	**SW1775 WHT 7X**	**F53564C1007XL**	**Propper International Sales**	PROPPER MENS L/S UNIFORM POLO	25%	1	□ 39.99	□ 29.99
ON DUTY APPAREL	**SW1775 WHT 8X**	**F53564C1008XL**	**Propper International Sales**	PROPPER MENS L/S UNIFORM POLO	25%	1	□ 39.99	□ 29.99
ON DUTY APPAREL	**SW1775 CHAR LG**	**F53564C015L**	**Propper International Sales**	PROPPER MENS L/S UNIFORM POLO	25%	1	□ 39.99	□ 29.99
ON DUTY APPAREL	**SW1775 CHAR MD**	**F53564C015M**	**Propper International Sales**	PROPPER MENS L/S UNIFORM POLO	25%	1	□ 39.99	□ 29.99
ON DUTY APPAREL	**SW1775 CHAR SM**	**F53564C015S**	**Propper International Sales**	PROPPER MENS L/S UNIFORM POLO	25%	1	□ 39.99	□ 29.99
ON DUTY APPAREL	**SW1775 CHAR XL**	**F53564C015XL**	**Propper International Sales**	PROPPER MENS L/S UNIFORM POLO	25%	1	□ 39.99	□ 29.99
ON DUTY APPAREL	**SW1775 CHAR XS**	**F53564C015XS**	**Propper International Sales**	PROPPER MENS L/S UNIFORM POLO	25%	1	□ 39.99	□ 29.99

ON DUTY APPAREL	**SW1775 CHAR 2X**	**F53564C015XXL**	**Propper International Sales**	PROPPER MENS L/S UNIFORM POLO	25%	1	□ 39.99	□ 29.99
ON DUTY APPAREL	**SW1775 CHAR 3X**	**F53564C0153XL**	**Propper International Sales**	PROPPER MENS L/S UNIFORM POLO	25%	1	□ 39.99	□ 29.99
ON DUTY APPAREL	**SW1775 CHAR 4X**	**F53564C0154XL**	**Propper International Sales**	PROPPER MENS L/S UNIFORM POLO	25%	1	□ 39.99	□ 29.99
ON DUTY APPAREL	**SW1775 CHAR 5X**	**F53564C0155XL**	**Propper International Sales**	PROPPER MENS L/S UNIFORM POLO	25%	1	□ 39.99	□ 29.99
ON DUTY APPAREL	**SW1775 CHAR 6X**	**F53564C0156XL**	**Propper International Sales**	PROPPER MENS L/S UNIFORM POLO	25%	1	□ 39.99	□ 29.99
ON DUTY APPAREL	**SW1775 CHAR 7X**	**F53564C0157XL**	**Propper International Sales**	PROPPER MENS L/S UNIFORM POLO	25%	1	□ 39.99	□ 29.99
ON DUTY APPAREL	**SW1775 CHAR 8X**	**F53564C0158XL**	**Propper International Sales**	PROPPER MENS L/S UNIFORM POLO	25%	1	□ 39.99	□ 29.99
ON DUTY APPAREL	**SW1775 LTBL LG**	**F53564C753L**	**Propper International Sales**	PROPPER MENS L/S UNIFORM POLO	25%	1	□ 39.99	□ 29.99
ON DUTY APPAREL	**SW1775 LTBL MD**	**F53564C753M**	**Propper International Sales**	PROPPER MENS L/S UNIFORM POLO	25%	1	□ 39.99	□ 29.99
ON DUTY APPAREL	**SW1775 LTBL SM**	**F53564C753S**	**Propper International Sales**	PROPPER MENS L/S UNIFORM POLO	25%	1	□ 39.99	□ 29.99
ON DUTY APPAREL	**SW1775 LTBL XL**	**F53564C753XL**	**Propper International Sales**	PROPPER MENS L/S UNIFORM POLO	25%	1	□ 39.99	□ 29.99
ON DUTY APPAREL	**SW1775 LTBL XS**	**F53564C753XS**	**Propper International Sales**	PROPPER MENS L/S UNIFORM POLO	25%	1	□ 39.99	□ 29.99
ON DUTY APPAREL	**SW1775 LTBL 2X**	**F53564C753XXL**	**Propper International Sales**	PROPPER MENS L/S UNIFORM POLO	25%	1	□ 39.99	□ 29.99
ON DUTY APPAREL	**SW1775 LTBL 3X**	**F53564C7533XL**	**Propper International Sales**	PROPPER MENS L/S UNIFORM POLO	25%	1	□ 39.99	□ 29.99
ON DUTY APPAREL	**SW1775 LTBL 4X**	**F53564C7534XL**	**Propper International Sales**	PROPPER MENS L/S UNIFORM POLO	25%	1	□ 39.99	□ 29.99
ON DUTY APPAREL	**SW1775 LTBL 5X**	**F53564C7535XL**	**Propper International Sales**	PROPPER MENS L/S UNIFORM POLO	25%	1	□ 39.99	□ 29.99
ON DUTY APPAREL	**SW1775 LTBL 6X**	**F53564C7536XL**	**Propper International Sales**	PROPPER MENS L/S UNIFORM POLO	25%	1	□ 39.99	□ 29.99
ON DUTY APPAREL	**SW1775 LTBL 7X**	**F53564C7537XL**	**Propper International Sales**	PROPPER MENS L/S UNIFORM POLO	25%	1	□ 39.99	□ 29.99
ON DUTY APPAREL	**SW1775 LTBL 8X**	**F53564C7538XL**	**Propper International Sales**	PROPPER MENS L/S UNIFORM POLO	25%	1	□ 39.99	□ 29.99
ON DUTY APPAREL	**SW1746 LTBL LG**	**F53964C475L**	**Propper International Sales**	PROPPER WOMENS UNIFORM POLO - LONG SLEEVE	25%	1	□ 39.99	□ 29.99
ON DUTY APPAREL	**SW1746 LTBL MD**	**F53964C475M**	**Propper International Sales**	PROPPER WOMENS UNIFORM POLO - LONG SLEEVE	25%	1	□ 39.99	□ 29.99
ON DUTY APPAREL	**SW1746 LTBL SM**	**F53964C475S**	**Propper International Sales**	PROPPER WOMENS UNIFORM POLO - LONG SLEEVE	25%	1	□ 39.99	□ 29.99

ON DUTY APPAREL	**SW1746 LTBL XL**	**F53964C475XL**	**Propper International Sales**	PROPPER WOMENS UNIFORM POLO - LONG SLEEVE	25%	1	□ 39.99	□ 29.99
ON DUTY APPAREL	**SW1746 LTBL XS**	**F53964C475XS**	**Propper International Sales**	PROPPER WOMENS UNIFORM POLO - LONG SLEEVE	25%	1	□ 39.99	□ 29.99
ON DUTY APPAREL	**SW1746 LTBL 2X**	**F53964C475XXL**	**Propper International Sales**	PROPPER WOMENS UNIFORM POLO - LONG SLEEVE	25%	1	□ 39.99	□ 29.99
ON DUTY APPAREL	**SW1746 LTBL 3X**	**F53964C4753XL**	**Propper International Sales**	PROPPER WOMENS UNIFORM POLO - LONG SLEEVE	25%	1	□ 39.99	□ 29.99
ON DUTY APPAREL	**SW1746 LTBL 4X**	**F53964C4754XL**	**Propper International Sales**	PROPPER WOMENS UNIFORM POLO - LONG SLEEVE	25%	1	□ 39.99	□ 29.99
ON DUTY APPAREL	**SW1775 BRN LG**	**F53564C232L**	**Propper International Sales**	PROPPER MENS L/S UNIFORM POLO	25%	1	□ 39.99	□ 29.99
ON DUTY APPAREL	**SW1775 BRN MD**	**F53564C232M**	**Propper International Sales**	PROPPER MENS L/S UNIFORM POLO	25%	1	□ 39.99	□ 29.99
ON DUTY APPAREL	**SW1775 BRN SM**	**F53564C232S**	**Propper International Sales**	PROPPER MENS L/S UNIFORM POLO	25%	1	□ 39.99	□ 29.99
ON DUTY APPAREL	**SW1775 BRN XL**	**F53564C232XL**	**Propper International Sales**	PROPPER MENS L/S UNIFORM POLO	25%	1	□ 39.99	□ 29.99
ON DUTY APPAREL	**SW1775 BRN XS**	**F53564C232XS**	**Propper International Sales**	PROPPER MENS L/S UNIFORM POLO	25%	1	□ 39.99	□ 29.99
ON DUTY APPAREL	**SW1775 BRN 2X**	**F53564C232XXL**	**Propper International Sales**	PROPPER MENS L/S UNIFORM POLO	25%	1	□ 39.99	□ 29.99
ON DUTY APPAREL	**SW1775 BRN 3X**	**F53564C2323XL**	**Propper International Sales**	PROPPER MENS L/S UNIFORM POLO	25%	1	□ 39.99	□ 29.99
ON DUTY APPAREL	**SW1775 BRN 4X**	**F53564C2324XL**	**Propper International Sales**	PROPPER MENS L/S UNIFORM POLO	25%	1	□ 39.99	□ 29.99
ON DUTY APPAREL	**SW1775 BRN 5X**	**F53564C2325XL**	**Propper International Sales**	PROPPER MENS L/S UNIFORM POLO	25%	1	□ 39.99	□ 29.99
ON DUTY APPAREL	**SW1746 BRN LG**	**F53964C232L**	**Propper International Sales**	PROPPER WOMENS UNIFORM POLO - LONG SLEEVE	25%	1	□ 39.99	□ 29.99
ON DUTY APPAREL	**SW1746 BRN MD**	**F53964C232M**	**Propper International Sales**	PROPPER WOMENS UNIFORM POLO - LONG SLEEVE	25%	1	□ 39.99	□ 29.99
ON DUTY APPAREL	**SW1746 BRN SM**	**F53964C232S**	**Propper International Sales**	PROPPER WOMENS UNIFORM POLO - LONG SLEEVE	25%	1	□ 39.99	□ 29.99
ON DUTY APPAREL	**SW1746 BRN XL**	**F53964C232XL**	**Propper International Sales**	PROPPER WOMENS UNIFORM POLO - LONG SLEEVE	25%	1	□ 39.99	□ 29.99
ON DUTY APPAREL	**SW1746 BRN XS**	**F53964C232XS**	**Propper International Sales**	PROPPER WOMENS UNIFORM POLO - LONG SLEEVE	25%	1	□ 39.99	□ 29.99
ON DUTY APPAREL	**SW1746 BRN 2X**	**F53964C232XXL**	**Propper International Sales**	PROPPER WOMENS UNIFORM POLO - LONG SLEEVE	25%	1	□ 39.99	□ 29.99
ON DUTY APPAREL	**SW1746 BRN 3X**	**F53964C2323XL**	**Propper International Sales**	PROPPER WOMENS UNIFORM POLO - LONG SLEEVE	25%	1	□ 39.99	□ 29.99
ON DUTY APPAREL	**SW1746 BRN 4X**	**F53964C2324XL**	**Propper International Sales**	PROPPER WOMENS UNIFORM POLO - LONG SLEEVE	25%	1	□ 39.99	□ 29.99

ON DUTY APPAREL	**SJ273 BLK LG**	**F53554C001L**	**Propper International Sales**	PROPPER UNIFORM SHORT SLEEVE POLO	25%	1	□ 34.99	□ 26.24
ON DUTY APPAREL	**SJ273 BLK MD**	**F53554C001M**	**Propper International Sales**	PROPPER UNIFORM SHORT SLEEVE POLO	25%	1	□ 34.99	□ 26.24
ON DUTY APPAREL	**SJ273 BLK SM**	**F53554C001S**	**Propper International Sales**	PROPPER UNIFORM SHORT SLEEVE POLO	25%	1	□ 34.99	□ 26.24
ON DUTY APPAREL	**SJ273 BLK XL**	**F53554C001XL**	**Propper International Sales**	PROPPER UNIFORM SHORT SLEEVE POLO	25%	1	□ 34.99	□ 26.24
ON DUTY APPAREL	**SJ273 BLK XS**	**F53554C001XS**	**Propper International Sales**	PROPPER UNIFORM SHORT SLEEVE POLO	25%	1	□ 34.99	□ 26.24
ON DUTY APPAREL	**SJ273 BLK 2X**	**F53554C001XXL**	**Propper International Sales**	PROPPER UNIFORM SHORT SLEEVE POLO	25%	1	□ 34.99	□ 26.24
ON DUTY APPAREL	**SJ273 BLK 3X**	**F53554C0013XL**	**Propper International Sales**	PROPPER UNIFORM SHORT SLEEVE POLO	25%	1	□ 34.99	□ 26.24
ON DUTY APPAREL	**SJ273 BLK 4X**	**F53554C0014XL**	**Propper International Sales**	PROPPER UNIFORM SHORT SLEEVE POLO	25%	1	□ 34.99	□ 26.24
ON DUTY APPAREL	**SJ273 BLK 5X**	**F53554C0015XL**	**Propper International Sales**	PROPPER UNIFORM SHORT SLEEVE POLO	25%	1	□ 34.99	□ 26.24
ON DUTY APPAREL	**SJ273 GRY LG**	**F53554C020L**	**Propper International Sales**	PROPPER UNIFORM SHORT SLEEVE POLO	25%	1	□ 34.99	□ 26.24
ON DUTY APPAREL	**SJ273 GRY MD**	**F53554C020M**	**Propper International Sales**	PROPPER UNIFORM SHORT SLEEVE POLO	25%	1	□ 34.99	□ 26.24
ON DUTY APPAREL	**SJ273 GRY SM**	**F53554C020S**	**Propper International Sales**	PROPPER UNIFORM SHORT SLEEVE POLO	25%	1	□ 34.99	□ 26.24
ON DUTY APPAREL	**SJ273 GRY XL**	**F53554C020XL**	**Propper International Sales**	PROPPER UNIFORM SHORT SLEEVE POLO	25%	1	□ 34.99	□ 26.24
ON DUTY APPAREL	**SJ273 GRY XS**	**F53554C020XS**	**Propper International Sales**	PROPPER UNIFORM SHORT SLEEVE POLO	25%	1	□ 34.99	□ 26.24
ON DUTY APPAREL	**SJ273 GRY 2X**	**F53554C020XXL**	**Propper International Sales**	PROPPER UNIFORM SHORT SLEEVE POLO	25%	1	□ 34.99	□ 26.24
ON DUTY APPAREL	**SJ273 GRY 3X**	**F53554C0203XL**	**Propper International Sales**	PROPPER UNIFORM SHORT SLEEVE POLO	25%	1	□ 34.99	□ 26.24
ON DUTY APPAREL	**SJ273 GRY 4X**	**F53554C0204XL**	**Propper International Sales**	PROPPER UNIFORM SHORT SLEEVE POLO	25%	1	□ 34.99	□ 26.24
ON DUTY APPAREL	**SJ273 GRY 5X**	**F53554C0205XL**	**Propper International Sales**	PROPPER UNIFORM SHORT SLEEVE POLO	25%	1	□ 34.99	□ 26.24
ON DUTY APPAREL	**SJ273 LAPD LG**	**F53554C450L**	**Propper International Sales**	PROPPER UNIFORM SHORT SLEEVE POLO	25%	1	□ 34.99	□ 26.24
ON DUTY APPAREL	**SJ273 LAPD MD**	**F53554C450M**	**Propper International Sales**	PROPPER UNIFORM SHORT SLEEVE POLO	25%	1	□ 34.99	□ 26.24
ON DUTY APPAREL	**SJ273 LAPD SM**	**F53554C450S**	**Propper International Sales**	PROPPER UNIFORM SHORT SLEEVE POLO	25%	1	□ 34.99	□ 26.24
ON DUTY APPAREL	**SJ273 LAPD XL**	**F53554C450XL**	**Propper International Sales**	PROPPER UNIFORM SHORT SLEEVE POLO	25%	1	□ 34.99	□ 26.24

ON DUTY APPAREL	**SJ273 LAPD XS**	**F53554C450XS**	**Propper International Sales**	PROPPER UNIFORM SHORT SLEEVE POLO	25%	1	□ 34.99	□ 26.24
ON DUTY APPAREL	**SJ273 LAPD 2X**	**F53554C450XXL**	**Propper International Sales**	PROPPER UNIFORM SHORT SLEEVE POLO	25%	1	□ 34.99	□ 26.24
ON DUTY APPAREL	**SJ273 LAPD 3X**	**F53554C4503XL**	**Propper International Sales**	PROPPER UNIFORM SHORT SLEEVE POLO	25%	1	□ 34.99	□ 26.24
ON DUTY APPAREL	**SJ273 LAPD 4X**	**F53554C4504XL**	**Propper International Sales**	PROPPER UNIFORM SHORT SLEEVE POLO	25%	1	□ 34.99	□ 26.24
ON DUTY APPAREL	**SJ273 LAPD 5X**	**F53554C4505XL**	**Propper International Sales**	PROPPER UNIFORM SHORT SLEEVE POLO	25%	1	□ 34.99	□ 26.24
ON DUTY APPAREL	**SJ273 STN LG**	**F53554C226L**	**Propper International Sales**	PROPPER UNIFORM SHORT SLEEVE POLO	25%	1	□ 34.99	□ 26.24
ON DUTY APPAREL	**SJ273 STN MD**	**F53554C226M**	**Propper International Sales**	PROPPER UNIFORM SHORT SLEEVE POLO	25%	1	□ 34.99	□ 26.24
ON DUTY APPAREL	**SJ273 STN SM**	**F53554C226S**	**Propper International Sales**	PROPPER UNIFORM SHORT SLEEVE POLO	25%	1	□ 34.99	□ 26.24
ON DUTY APPAREL	**SJ273 STN XL**	**F53554C226XL**	**Propper International Sales**	PROPPER UNIFORM SHORT SLEEVE POLO	25%	1	□ 34.99	□ 26.24
ON DUTY APPAREL	**SJ273 STN XS**	**F53554C226XS**	**Propper International Sales**	PROPPER UNIFORM SHORT SLEEVE POLO	25%	1	□ 34.99	□ 26.24
ON DUTY APPAREL	**SJ273 STN 2X**	**F53554C226XXL**	**Propper International Sales**	PROPPER UNIFORM SHORT SLEEVE POLO	25%	1	□ 34.99	□ 26.24
ON DUTY APPAREL	**SJ273 STN 3X**	**F53554C2263XL**	**Propper International Sales**	PROPPER UNIFORM SHORT SLEEVE POLO	25%	1	□ 34.99	□ 26.24
ON DUTY APPAREL	**SJ273 STN 4X**	**F53554C2264XL**	**Propper International Sales**	PROPPER UNIFORM SHORT SLEEVE POLO	25%	1	□ 34.99	□ 26.24
ON DUTY APPAREL	**SJ273 STN 5X**	**F53554C2265XL**	**Propper International Sales**	PROPPER UNIFORM SHORT SLEEVE POLO	25%	1	□ 34.99	□ 26.24
ON DUTY APPAREL	**SJ273 WHT LG**	**F53554C100L**	**Propper International Sales**	PROPPER UNIFORM SHORT SLEEVE POLO	25%	1	□ 34.99	□ 26.24
ON DUTY APPAREL	**SJ273 WHT MD**	**F53554C100M**	**Propper International Sales**	PROPPER UNIFORM SHORT SLEEVE POLO	25%	1	□ 34.99	□ 26.24
ON DUTY APPAREL	**SJ273 WHT SM**	**F53554C100S**	**Propper International Sales**	PROPPER UNIFORM SHORT SLEEVE POLO	25%	1	□ 34.99	□ 26.24
ON DUTY APPAREL	**SJ273 WHT XL**	**F53554C100XL**	**Propper International Sales**	PROPPER UNIFORM SHORT SLEEVE POLO	25%	1	□ 34.99	□ 26.24
ON DUTY APPAREL	**SJ273 WHT XS**	**F53554C100XS**	**Propper International Sales**	PROPPER UNIFORM SHORT SLEEVE POLO	25%	1	□ 34.99	□ 26.24
ON DUTY APPAREL	**SJ273 WHT 2X**	**F53554C100XXL**	**Propper International Sales**	PROPPER UNIFORM SHORT SLEEVE POLO	25%	1	□ 34.99	□ 26.24
ON DUTY APPAREL	**SJ273 WHT 3X**	**F53554C1003XL**	**Propper International Sales**	PROPPER UNIFORM SHORT SLEEVE POLO	25%	1	□ 34.99	□ 26.24
ON DUTY APPAREL	**SJ273 WHT 4X**	**F53554C1004XL**	**Propper International Sales**	PROPPER UNIFORM SHORT SLEEVE POLO	25%	1	□ 34.99	□ 26.24

ON DUTY APPAREL	**SJ273 WHT 5X**	**F53554C1005XL**	**Propper International Sales**	PROPPER UNIFORM SHORT SLEEVE POLO	25%	1	□ 34.99	□ 26.24
ON DUTY APPAREL	**SQ213 BLK 3X**	**F53834C0013XL**	**Propper International Sales**	PROPPER WOMEN UNIFORM POLO - SHORT SLEEVE	25%	1	□ 34.99	□ 26.24
ON DUTY APPAREL	**SQ213 BLK 4X**	**F53834C0014XL**	**Propper International Sales**	PROPPER WOMEN UNIFORM POLO - SHORT SLEEVE	25%	1	□ 34.99	□ 26.24
ON DUTY APPAREL	**SQ213 BLK LG**	**F53834C001L**	**Propper International Sales**	PROPPER WOMEN UNIFORM POLO - SHORT SLEEVE	25%	1	□ 34.99	□ 26.24
ON DUTY APPAREL	**SQ213 BLK MD**	**F53834C001M**	**Propper International Sales**	PROPPER WOMEN UNIFORM POLO - SHORT SLEEVE	25%	1	□ 34.99	□ 26.24
ON DUTY APPAREL	**SQ213 BLK SM**	**F53834C001S**	**Propper International Sales**	PROPPER WOMEN UNIFORM POLO - SHORT SLEEVE	25%	1	□ 34.99	□ 26.24
ON DUTY APPAREL	**SQ213 BLK XL**	**F53834C001XL**	**Propper International Sales**	PROPPER WOMEN UNIFORM POLO - SHORT SLEEVE	25%	1	□ 34.99	□ 26.24
ON DUTY APPAREL	**SQ213 BLK XS**	**F53834C001XS**	**Propper International Sales**	PROPPER WOMEN UNIFORM POLO - SHORT SLEEVE	25%	1	□ 34.99	□ 26.24
ON DUTY APPAREL	**SQ213 BLK 2X**	**F53834C001XXL**	**Propper International Sales**	PROPPER WOMEN UNIFORM POLO - SHORT SLEEVE	25%	1	□ 34.99	□ 26.24
ON DUTY APPAREL	**SQ213 GRY 3X**	**F53834C0203XL**	**Propper International Sales**	PROPPER WOMEN UNIFORM POLO - SHORT SLEEVE	25%	1	□ 34.99	□ 26.24
ON DUTY APPAREL	**SQ213 GRY 4X**	**F53834C0204XL**	**Propper International Sales**	PROPPER WOMEN UNIFORM POLO - SHORT SLEEVE	25%	1	□ 34.99	□ 26.24
ON DUTY APPAREL	**SQ213 GRY LG**	**F53834C020L**	**Propper International Sales**	PROPPER WOMEN UNIFORM POLO - SHORT SLEEVE	25%	1	□ 34.99	□ 26.24
ON DUTY APPAREL	**SQ213 GRY MD**	**F53834C020M**	**Propper International Sales**	PROPPER WOMEN UNIFORM POLO - SHORT SLEEVE	25%	1	□ 34.99	□ 26.24
ON DUTY APPAREL	**SQ213 GRY SM**	**F53834C020S**	**Propper International Sales**	PROPPER WOMEN UNIFORM POLO - SHORT SLEEVE	25%	1	□ 34.99	□ 26.24
ON DUTY APPAREL	**SQ213 GRY XL**	**F53834C020XL**	**Propper International Sales**	PROPPER WOMEN UNIFORM POLO - SHORT SLEEVE	25%	1	□ 34.99	□ 26.24
ON DUTY APPAREL	**SQ213 GRY XS**	**F53834C020XS**	**Propper International Sales**	PROPPER WOMEN UNIFORM POLO - SHORT SLEEVE	25%	1	□ 34.99	□ 26.24
ON DUTY APPAREL	**SQ213 GRY 2X**	**F53834C020XXL**	**Propper International Sales**	PROPPER WOMEN UNIFORM POLO - SHORT SLEEVE	25%	1	□ 34.99	□ 26.24
ON DUTY APPAREL	**SQ213 WHT 3X**	**F53834C1003XL**	**Propper International Sales**	PROPPER WOMEN UNIFORM POLO - SHORT SLEEVE	25%	1	□ 34.99	□ 26.24
ON DUTY APPAREL	**SQ213 WHT 4X**	**F53834C1004XL**	**Propper International Sales**	PROPPER WOMEN UNIFORM POLO - SHORT SLEEVE	25%	1	□ 34.99	□ 26.24
ON DUTY APPAREL	**SQ213 WHT LG**	**F53834C100L**	**Propper International Sales**	PROPPER WOMEN UNIFORM POLO - SHORT SLEEVE	25%	1	□ 34.99	□ 26.24
ON DUTY APPAREL	**SQ213 WHT MD**	**F53834C100M**	**Propper International Sales**	PROPPER WOMEN UNIFORM POLO - SHORT SLEEVE	25%	1	□ 34.99	□ 26.24
ON DUTY APPAREL	**SQ213 WHT SM**	**F53834C100S**	**Propper International Sales**	PROPPER WOMEN UNIFORM POLO - SHORT SLEEVE	25%	1	□ 34.99	□ 26.24

ON DUTY APPAREL	**SQ213 WHT XL**	**F53834C100XL**	**Propper International Sales**	PROPPER WOMEN UNIFORM POLO - SHORT SLEEVE	25%	1	□ 34.99	□ 26.24
ON DUTY APPAREL	**SQ213 WHT XS**	**F53834C100XS**	**Propper International Sales**	PROPPER WOMEN UNIFORM POLO - SHORT SLEEVE	25%	1	□ 34.99	□ 26.24
ON DUTY APPAREL	**SQ213 WHT 2X**	**F53834C100XXL**	**Propper International Sales**	PROPPER WOMEN UNIFORM POLO - SHORT SLEEVE	25%	1	□ 34.99	□ 26.24
ON DUTY APPAREL	**SQ213 STAN 3X**	**F53834C2263XL**	**Propper International Sales**	PROPPER WOMEN UNIFORM POLO - SHORT SLEEVE	25%	1	□ 34.99	□ 26.24
ON DUTY APPAREL	**SQ213 STAN 4X**	**F53834C2264XL**	**Propper International Sales**	PROPPER WOMEN UNIFORM POLO - SHORT SLEEVE	25%	1	□ 34.99	□ 26.24
ON DUTY APPAREL	**SQ213 STAN LG**	**F53834C226L**	**Propper International Sales**	PROPPER WOMEN UNIFORM POLO - SHORT SLEEVE	25%	1	□ 34.99	□ 26.24
ON DUTY APPAREL	**SQ213 STAN MD**	**F53834C226M**	**Propper International Sales**	PROPPER WOMEN UNIFORM POLO - SHORT SLEEVE	25%	1	□ 34.99	□ 26.24
ON DUTY APPAREL	**SQ213 STAN SM**	**F53834C226S**	**Propper International Sales**	PROPPER WOMEN UNIFORM POLO - SHORT SLEEVE	25%	1	□ 34.99	□ 26.24
ON DUTY APPAREL	**SQ213 STAN XL**	**F53834C226XL**	**Propper International Sales**	PROPPER WOMEN UNIFORM POLO - SHORT SLEEVE	25%	1	□ 34.99	□ 26.24
ON DUTY APPAREL	**SQ213 STAN XS**	**F53834C226XS**	**Propper International Sales**	PROPPER WOMEN UNIFORM POLO - SHORT SLEEVE	25%	1	□ 34.99	□ 26.24
ON DUTY APPAREL	**SQ213 STAN 2X**	**F53834C226XXL**	**Propper International Sales**	PROPPER WOMEN UNIFORM POLO - SHORT SLEEVE	25%	1	□ 34.99	□ 26.24
ON DUTY APPAREL	**SQ213 LAPD 3X**	**F53834C4503XL**	**Propper International Sales**	PROPPER WOMEN UNIFORM POLO - SHORT SLEEVE	25%	1	□ 34.99	□ 26.24
ON DUTY APPAREL	**SQ213 LAPD 4X**	**F53834C4504XL**	**Propper International Sales**	PROPPER WOMEN UNIFORM POLO - SHORT SLEEVE	25%	1	□ 34.99	□ 26.24
ON DUTY APPAREL	**SQ213 LAPD LG**	**F53834C450L**	**Propper International Sales**	PROPPER WOMEN UNIFORM POLO - SHORT SLEEVE	25%	1	□ 34.99	□ 26.24
ON DUTY APPAREL	**SQ213 LAPD MD**	**F53834C450M**	**Propper International Sales**	PROPPER WOMEN UNIFORM POLO - SHORT SLEEVE	25%	1	□ 34.99	□ 26.24
ON DUTY APPAREL	**SQ213 LAPD SM**	**F53834C450S**	**Propper International Sales**	PROPPER WOMEN UNIFORM POLO - SHORT SLEEVE	25%	1	□ 34.99	□ 26.24
ON DUTY APPAREL	**SQ213 LAPD XL**	**F53834C450XL**	**Propper International Sales**	PROPPER WOMEN UNIFORM POLO - SHORT SLEEVE	25%	1	□ 34.99	□ 26.24
ON DUTY APPAREL	**SQ213 LAPD XS**	**F53834C450XS**	**Propper International Sales**	PROPPER WOMEN UNIFORM POLO - SHORT SLEEVE	25%	1	□ 34.99	□ 26.24
ON DUTY APPAREL	**SQ213 LAPD 2X**	**F53834C450XXL**	**Propper International Sales**	PROPPER WOMEN UNIFORM POLO - SHORT SLEEVE	25%	1	□ 34.99	□ 26.24
ON DUTY APPAREL	**SJ273 RED LG**	**F53554C600L**	**Propper International Sales**	PROPPER UNIFORM SHORT SLEEVE POLO	25%	1	□ 34.99	□ 26.24
ON DUTY APPAREL	**SJ273 RED MD**	**F53554C600M**	**Propper International Sales**	PROPPER UNIFORM SHORT SLEEVE POLO	25%	1	□ 34.99	□ 26.24
ON DUTY APPAREL	**SJ273 RED SM**	**F53554C600S**	**Propper International Sales**	PROPPER UNIFORM SHORT SLEEVE POLO	25%	1	□ 34.99	□ 26.24

ON DUTY APPAREL	**SJ273 RED XL**	**F53554C600XL**	**Propper International Sales**	PROPPER UNIFORM SHORT SLEEVE POLO	25%	1	□ 34.99	□ 26.24
ON DUTY APPAREL	**SJ273 RED XS**	**F53554C600XS**	**Propper International Sales**	PROPPER UNIFORM SHORT SLEEVE POLO	25%	1	□ 34.99	□ 26.24
ON DUTY APPAREL	**SJ273 RED 2X**	**F53554C600XXL**	**Propper International Sales**	PROPPER UNIFORM SHORT SLEEVE POLO	25%	1	□ 34.99	□ 26.24
ON DUTY APPAREL	**SJ273 RED 3X**	**F53554C6003XL**	**Propper International Sales**	PROPPER UNIFORM SHORT SLEEVE POLO	25%	1	□ 34.99	□ 26.24
ON DUTY APPAREL	**SJ273 RED 4X**	**F53554C6004XL**	**Propper International Sales**	PROPPER UNIFORM SHORT SLEEVE POLO	25%	1	□ 34.99	□ 26.24
ON DUTY APPAREL	**SJ273 RED 5X**	**F53554C6005XL**	**Propper International Sales**	PROPPER UNIFORM SHORT SLEEVE POLO	25%	1	□ 34.99	□ 26.24
ON DUTY APPAREL	**SJ273 CBLT LG**	**F53554C452L**	**Propper International Sales**	PROPPER UNIFORM SHORT SLEEVE POLO	25%	1	□ 34.99	□ 26.24
ON DUTY APPAREL	**SJ273 CBLT MD**	**F53554C452M**	**Propper International Sales**	PROPPER UNIFORM SHORT SLEEVE POLO	25%	1	□ 34.99	□ 26.24
ON DUTY APPAREL	**SJ273 CBLT SM**	**F53554C452S**	**Propper International Sales**	PROPPER UNIFORM SHORT SLEEVE POLO	25%	1	□ 34.99	□ 26.24
ON DUTY APPAREL	**SJ273 CBLT XL**	**F53554C452XL**	**Propper International Sales**	PROPPER UNIFORM SHORT SLEEVE POLO	25%	1	□ 34.99	□ 26.24
ON DUTY APPAREL	**SJ273 CBLT XS**	**F53554C452XS**	**Propper International Sales**	PROPPER UNIFORM SHORT SLEEVE POLO	25%	1	□ 34.99	□ 26.24
ON DUTY APPAREL	**SJ273 CBLT 2X**	**F53554C452XXL**	**Propper International Sales**	PROPPER UNIFORM SHORT SLEEVE POLO	25%	1	□ 34.99	□ 26.24
ON DUTY APPAREL	**SJ273 CBLT 3X**	**F53554C4523XL**	**Propper International Sales**	PROPPER UNIFORM SHORT SLEEVE POLO	25%	1	□ 34.99	□ 26.24
ON DUTY APPAREL	**SJ273 CBLT 4X**	**F53554C4524XL**	**Propper International Sales**	PROPPER UNIFORM SHORT SLEEVE POLO	25%	1	□ 34.99	□ 26.24
ON DUTY APPAREL	**SJ273 CBLT 5X**	**F53554C4525XL**	**Propper International Sales**	PROPPER UNIFORM SHORT SLEEVE POLO	25%	1	□ 34.99	□ 26.24
ON DUTY APPAREL	**SJ273 DKGN LG**	**F53554C311L**	**Propper International Sales**	PROPPER UNIFORM SHORT SLEEVE POLO	25%	1	□ 34.99	□ 26.24
ON DUTY APPAREL	**SJ273 DKGN MD**	**F53554C311M**	**Propper International Sales**	PROPPER UNIFORM SHORT SLEEVE POLO	25%	1	□ 34.99	□ 26.24
ON DUTY APPAREL	**SJ273 DKGN SM**	**F53554C311S**	**Propper International Sales**	PROPPER UNIFORM SHORT SLEEVE POLO	25%	1	□ 34.99	□ 26.24
ON DUTY APPAREL	**SJ273 DKGN XL**	**F53554C311XL**	**Propper International Sales**	PROPPER UNIFORM SHORT SLEEVE POLO	25%	1	□ 34.99	□ 26.24
ON DUTY APPAREL	**SJ273 DKGN XS**	**F53554C311XS**	**Propper International Sales**	PROPPER UNIFORM SHORT SLEEVE POLO	25%	1	□ 34.99	□ 26.24
ON DUTY APPAREL	**SJ273 DKGN 2X**	**F53554C311XXL**	**Propper International Sales**	PROPPER UNIFORM SHORT SLEEVE POLO	25%	1	□ 34.99	□ 26.24
ON DUTY APPAREL	**SJ273 DKGN 3X**	**F53554C3113XL**	**Propper International Sales**	PROPPER UNIFORM SHORT SLEEVE POLO	25%	1	□ 34.99	□ 26.24

ON DUTY APPAREL	**SJ273 DKGN 4X**	**F53554C3114XL**	**Propper International Sales**	PROPPER UNIFORM SHORT SLEEVE POLO	25%	1	□ 34.99	□ 26.24
ON DUTY APPAREL	**SJ273 DKGN 5X**	**F53554C3115XL**	**Propper International Sales**	PROPPER UNIFORM SHORT SLEEVE POLO	25%	1	□ 34.99	□ 26.24
ON DUTY APPAREL	**SQ213 CBLT LG**	**F53834C452L**	**Propper International Sales**	PROPPER WOMEN UNIFORM POLO - SHORT SLEEVE	25%	1	□ 34.99	□ 26.24
ON DUTY APPAREL	**SQ213 CBLT MD**	**F53834C452M**	**Propper International Sales**	PROPPER WOMEN UNIFORM POLO - SHORT SLEEVE	25%	1	□ 34.99	□ 26.24
ON DUTY APPAREL	**SQ213 CBLT SM**	**F53834C452S**	**Propper International Sales**	PROPPER WOMEN UNIFORM POLO - SHORT SLEEVE	25%	1	□ 34.99	□ 26.24
ON DUTY APPAREL	**SQ213 CBLT XL**	**F53834C452XL**	**Propper International Sales**	PROPPER WOMEN UNIFORM POLO - SHORT SLEEVE	25%	1	□ 34.99	□ 26.24
ON DUTY APPAREL	**SQ213 CBLT XS**	**F53834C452XS**	**Propper International Sales**	PROPPER WOMEN UNIFORM POLO - SHORT SLEEVE	25%	1	□ 34.99	□ 26.24
ON DUTY APPAREL	**SQ213 CBLT 2X**	**F53834C452XXL**	**Propper International Sales**	PROPPER WOMEN UNIFORM POLO - SHORT SLEEVE	25%	1	□ 34.99	□ 26.24
ON DUTY APPAREL	**SQ213 CBLT 3X**	**F53834C4523XL**	**Propper International Sales**	PROPPER WOMEN UNIFORM POLO - SHORT SLEEVE	25%	1	□ 34.99	□ 26.24
ON DUTY APPAREL	**SQ213 CBLT 4X**	**F53834C4524XL**	**Propper International Sales**	PROPPER WOMEN UNIFORM POLO - SHORT SLEEVE	25%	1	□ 34.99	□ 26.24
ON DUTY APPAREL	**SQ213 RED LG**	**F53834C600L**	**Propper International Sales**	PROPPER WOMEN UNIFORM POLO - SHORT SLEEVE	25%	1	□ 34.99	□ 26.24
ON DUTY APPAREL	**SQ213 RED MD**	**F53834C600M**	**Propper International Sales**	PROPPER WOMEN UNIFORM POLO - SHORT SLEEVE	25%	1	□ 34.99	□ 26.24
ON DUTY APPAREL	**SQ213 RED SM**	**F53834C600S**	**Propper International Sales**	PROPPER WOMEN UNIFORM POLO - SHORT SLEEVE	25%	1	□ 34.99	□ 26.24
ON DUTY APPAREL	**SQ213 RED XL**	**F53834C600XL**	**Propper International Sales**	PROPPER WOMEN UNIFORM POLO - SHORT SLEEVE	25%	1	□ 34.99	□ 26.24
ON DUTY APPAREL	**SQ213 RED XS**	**F53834C600XS**	**Propper International Sales**	PROPPER WOMEN UNIFORM POLO - SHORT SLEEVE	25%	1	□ 34.99	□ 26.24
ON DUTY APPAREL	**SQ213 RED 2X**	**F53834C600XXL**	**Propper International Sales**	PROPPER WOMEN UNIFORM POLO - SHORT SLEEVE	25%	1	□ 34.99	□ 26.24
ON DUTY APPAREL	**SQ213 RED 3X**	**F53834C6003XL**	**Propper International Sales**	PROPPER WOMEN UNIFORM POLO - SHORT SLEEVE	25%	1	□ 34.99	□ 26.24
ON DUTY APPAREL	**SQ213 RED 4X**	**F53834C6004XL**	**Propper International Sales**	PROPPER WOMEN UNIFORM POLO - SHORT SLEEVE	25%	1	□ 34.99	□ 26.24
ON DUTY APPAREL	**SQ213 DKGN LG**	**F53834C311L**	**Propper International Sales**	PROPPER WOMEN UNIFORM POLO - SHORT SLEEVE	25%	1	□ 34.99	□ 26.24
ON DUTY APPAREL	**SQ213 DKGN MD**	**F53834C311M**	**Propper International Sales**	PROPPER WOMEN UNIFORM POLO - SHORT SLEEVE	25%	1	□ 34.99	□ 26.24
ON DUTY APPAREL	**SQ213 DKGN SM**	**F53834C311S**	**Propper International Sales**	PROPPER WOMEN UNIFORM POLO - SHORT SLEEVE	25%	1	□ 34.99	□ 26.24
ON DUTY APPAREL	**SQ213 DKGN XL**	**F53834C311XL**	**Propper International Sales**	PROPPER WOMEN UNIFORM POLO - SHORT SLEEVE	25%	1	□ 34.99	□ 26.24

ON DUTY APPAREL	**SQ213 DKGN XS**	**F53834C311XS**	**Propper International Sales**	PROPPER WOMEN UNIFORM POLO - SHORT SLEEVE	25%	1	□ 34.99	□ 26.24
ON DUTY APPAREL	**SQ213 DKGN 2X**	**F53834C311XXL**	**Propper International Sales**	PROPPER WOMEN UNIFORM POLO - SHORT SLEEVE	25%	1	□ 34.99	□ 26.24
ON DUTY APPAREL	**SQ213 DKGN 3X**	**F53834C3113XL**	**Propper International Sales**	PROPPER WOMEN UNIFORM POLO - SHORT SLEEVE	25%	1	□ 34.99	□ 26.24
ON DUTY APPAREL	**SQ213 DKGN 4X**	**F53834C3114XL**	**Propper International Sales**	PROPPER WOMEN UNIFORM POLO - SHORT SLEEVE	25%	1	□ 34.99	□ 26.24
ON DUTY APPAREL	**SJ273 BLK 6X**	**F53554C0016XL**	**Propper International Sales**	PROPPER UNIFORM SHORT SLEEVE POLO	25%	1	□ 34.99	□ 26.24
ON DUTY APPAREL	**SJ273 BLK 7X**	**F53554C0017XL**	**Propper International Sales**	PROPPER UNIFORM SHORT SLEEVE POLO	25%	1	□ 34.99	□ 26.24
ON DUTY APPAREL	**SJ273 BLK 8X**	**F53554C0018XL**	**Propper International Sales**	PROPPER UNIFORM SHORT SLEEVE POLO	25%	1	□ 34.99	□ 26.24
ON DUTY APPAREL	**SJ273 CBLT 6X**	**F53554C4526XL**	**Propper International Sales**	PROPPER UNIFORM SHORT SLEEVE POLO	25%	1	□ 34.99	□ 26.24
ON DUTY APPAREL	**SJ273 CBLT 7X**	**F53554C4527XL**	**Propper International Sales**	PROPPER UNIFORM SHORT SLEEVE POLO	25%	1	□ 34.99	□ 26.24
ON DUTY APPAREL	**SJ273 CBLT 8X**	**F53554C4528XL**	**Propper International Sales**	PROPPER UNIFORM SHORT SLEEVE POLO	25%	1	□ 34.99	□ 26.24
ON DUTY APPAREL	**SJ273 DKGN 6X**	**F53554C3116XL**	**Propper International Sales**	PROPPER UNIFORM SHORT SLEEVE POLO	25%	1	□ 34.99	□ 26.24
ON DUTY APPAREL	**SJ273 DKGN 7X**	**F53554C3117XL**	**Propper International Sales**	PROPPER UNIFORM SHORT SLEEVE POLO	25%	1	□ 34.99	□ 26.24
ON DUTY APPAREL	**SJ273 DKGN 8X**	**F53554C3118XL**	**Propper International Sales**	PROPPER UNIFORM SHORT SLEEVE POLO	25%	1	□ 34.99	□ 26.24
ON DUTY APPAREL	**SJ273 GRY 6X**	**F53554C0206XL**	**Propper International Sales**	PROPPER UNIFORM SHORT SLEEVE POLO	25%	1	□ 34.99	□ 26.24
ON DUTY APPAREL	**SJ273 GRY 7X**	**F53554C0207XL**	**Propper International Sales**	PROPPER UNIFORM SHORT SLEEVE POLO	25%	1	□ 34.99	□ 26.24
ON DUTY APPAREL	**SJ273 GRY 8X**	**F53554C0208XL**	**Propper International Sales**	PROPPER UNIFORM SHORT SLEEVE POLO	25%	1	□ 34.99	□ 26.24
ON DUTY APPAREL	**SJ273 LAPD 6X**	**F53554C4506XL**	**Propper International Sales**	PROPPER UNIFORM SHORT SLEEVE POLO	25%	1	□ 34.99	□ 26.24
ON DUTY APPAREL	**SJ273 LAPD 7X**	**F53554C4507XL**	**Propper International Sales**	PROPPER UNIFORM SHORT SLEEVE POLO	25%	1	□ 34.99	□ 26.24
ON DUTY APPAREL	**SJ273 LAPD 8X**	**F53554C4508XL**	**Propper International Sales**	PROPPER UNIFORM SHORT SLEEVE POLO	25%	1	□ 34.99	□ 26.24
ON DUTY APPAREL	**SJ273 RED 6X**	**F53554C6006XL**	**Propper International Sales**	PROPPER UNIFORM SHORT SLEEVE POLO	25%	1	□ 34.99	□ 26.24
ON DUTY APPAREL	**SJ273 RED 7X**	**F53554C6007XL**	**Propper International Sales**	PROPPER UNIFORM SHORT SLEEVE POLO	25%	1	□ 34.99	□ 26.24
ON DUTY APPAREL	**SJ273 RED 8X**	**F53554C6008XL**	**Propper International Sales**	PROPPER UNIFORM SHORT SLEEVE POLO	25%	1	□ 34.99	□ 26.24

ON DUTY APPAREL	**SJ273 STN 6X**	**F53554C2266XL**	**Propper International Sales**	PROPPER UNIFORM SHORT SLEEVE POLO	25%	1	□ 34.99	□ 26.24
ON DUTY APPAREL	**SJ273 STN 7X**	**F53554C2267XL**	**Propper International Sales**	PROPPER UNIFORM SHORT SLEEVE POLO	25%	1	□ 34.99	□ 26.24
ON DUTY APPAREL	**SJ273 STN 8X**	**F53554C2268XL**	**Propper International Sales**	PROPPER UNIFORM SHORT SLEEVE POLO	25%	1	□ 34.99	□ 26.24
ON DUTY APPAREL	**SJ273 WHT 6X**	**F53554C1006XL**	**Propper International Sales**	PROPPER UNIFORM SHORT SLEEVE POLO	25%	1	□ 34.99	□ 26.24
ON DUTY APPAREL	**SJ273 WHT 7X**	**F53554C1007XL**	**Propper International Sales**	PROPPER UNIFORM SHORT SLEEVE POLO	25%	1	□ 34.99	□ 26.24
ON DUTY APPAREL	**SJ273 WHT 8X**	**F53554C1008XL**	**Propper International Sales**	PROPPER UNIFORM SHORT SLEEVE POLO	25%	1	□ 34.99	□ 26.24
ON DUTY APPAREL	**SJ273 CHAR LG**	**F53554C015L**	**Propper International Sales**	PROPPER UNIFORM SHORT SLEEVE POLO	25%	1	□ 34.99	□ 26.24
ON DUTY APPAREL	**SJ273 CHAR MD**	**F53554C015M**	**Propper International Sales**	PROPPER UNIFORM SHORT SLEEVE POLO	25%	1	□ 34.99	□ 26.24
ON DUTY APPAREL	**SJ273 CHAR SM**	**F53554C015S**	**Propper International Sales**	PROPPER UNIFORM SHORT SLEEVE POLO	25%	1	□ 34.99	□ 26.24
ON DUTY APPAREL	**SJ273 CHAR XL**	**F53554C015XL**	**Propper International Sales**	PROPPER UNIFORM SHORT SLEEVE POLO	25%	1	□ 34.99	□ 26.24
ON DUTY APPAREL	**SJ273 CHAR XS**	**F53554C015XS**	**Propper International Sales**	PROPPER UNIFORM SHORT SLEEVE POLO	25%	1	□ 34.99	□ 26.24
ON DUTY APPAREL	**SJ273 CHAR 2X**	**F53554C015XXL**	**Propper International Sales**	PROPPER UNIFORM SHORT SLEEVE POLO	25%	1	□ 34.99	□ 26.24
ON DUTY APPAREL	**SJ273 CHAR 3X**	**F53554C0153XL**	**Propper International Sales**	PROPPER UNIFORM SHORT SLEEVE POLO	25%	1	□ 34.99	□ 26.24
ON DUTY APPAREL	**SJ273 CHAR 4X**	**F53554C0154XL**	**Propper International Sales**	PROPPER UNIFORM SHORT SLEEVE POLO	25%	1	□ 34.99	□ 26.24
ON DUTY APPAREL	**SJ273 CHAR 5X**	**F53554C0155XL**	**Propper International Sales**	PROPPER UNIFORM SHORT SLEEVE POLO	25%	1	□ 34.99	□ 26.24
ON DUTY APPAREL	**SJ273 CHAR 6X**	**F53554C0156XL**	**Propper International Sales**	PROPPER UNIFORM SHORT SLEEVE POLO	25%	1	□ 34.99	□ 26.24
ON DUTY APPAREL	**SJ273 CHAR 7X**	**F53554C0157XL**	**Propper International Sales**	PROPPER UNIFORM SHORT SLEEVE POLO	25%	1	□ 34.99	□ 26.24
ON DUTY APPAREL	**SJ273 CHAR 8X**	**F53554C0158XL**	**Propper International Sales**	PROPPER UNIFORM SHORT SLEEVE POLO	25%	1	□ 34.99	□ 26.24
ON DUTY APPAREL	**SJ273 BRN 3X**	**F53554C2323XL**	**Propper International Sales**	PROPPER UNIFORM SHORT SLEEVE POLO	25%	1	□ 34.99	□ 26.24
ON DUTY APPAREL	**SJ273 BRN 4X**	**F53554C2324XL**	**Propper International Sales**	PROPPER UNIFORM SHORT SLEEVE POLO	25%	1	□ 34.99	□ 26.24
ON DUTY APPAREL	**SJ273 BRN 5X**	**F53554C2325XL**	**Propper International Sales**	PROPPER UNIFORM SHORT SLEEVE POLO	25%	1	□ 34.99	□ 26.24
ON DUTY APPAREL	**SJ273 BRN LG**	**F53554C232L**	**Propper International Sales**	PROPPER UNIFORM SHORT SLEEVE POLO	25%	1	□ 34.99	□ 26.24

ON DUTY APPAREL	**SJ273 BRN MD**	**F53554C232M**	**Propper International Sales**	PROPPER UNIFORM SHORT SLEEVE POLO	25%	1	□ 34.99	□ 26.24
ON DUTY APPAREL	**SJ273 BRN SM**	**F53554C232S**	**Propper International Sales**	PROPPER UNIFORM SHORT SLEEVE POLO	25%	1	□ 34.99	□ 26.24
ON DUTY APPAREL	**SJ273 BRN XL**	**F53554C232XL**	**Propper International Sales**	PROPPER UNIFORM SHORT SLEEVE POLO	25%	1	□ 34.99	□ 26.24
ON DUTY APPAREL	**SJ273 BRN XS**	**F53554C232XS**	**Propper International Sales**	PROPPER UNIFORM SHORT SLEEVE POLO	25%	1	□ 34.99	□ 26.24
ON DUTY APPAREL	**SJ273 BRN 2X**	**F53554C232XXL**	**Propper International Sales**	PROPPER UNIFORM SHORT SLEEVE POLO	25%	1	□ 34.99	□ 26.24
ON DUTY APPAREL	**SQ213 CHAR LG**	**F53834C015L**	**Propper International Sales**	PROPPER WOMEN UNIFORM POLO - SHORT SLEEVE	25%	1	□ 34.99	□ 26.24
ON DUTY APPAREL	**SQ213 CHAR MD**	**F53834C015M**	**Propper International Sales**	PROPPER WOMEN UNIFORM POLO - SHORT SLEEVE	25%	1	□ 34.99	□ 26.24
ON DUTY APPAREL	**SQ213 CHAR SM**	**F53834C015S**	**Propper International Sales**	PROPPER WOMEN UNIFORM POLO - SHORT SLEEVE	25%	1	□ 34.99	□ 26.24
ON DUTY APPAREL	**SQ213 CHAR XL**	**F53834C015XL**	**Propper International Sales**	PROPPER WOMEN UNIFORM POLO - SHORT SLEEVE	25%	1	□ 34.99	□ 26.24
ON DUTY APPAREL	**SQ213 CHAR XS**	**F53834C015XS**	**Propper International Sales**	PROPPER WOMEN UNIFORM POLO - SHORT SLEEVE	25%	1	□ 34.99	□ 26.24
ON DUTY APPAREL	**SQ213 CHAR 2X**	**F53834C015XXL**	**Propper International Sales**	PROPPER WOMEN UNIFORM POLO - SHORT SLEEVE	25%	1	□ 34.99	□ 26.24
ON DUTY APPAREL	**SQ213 CHAR 3X**	**F53834C0153XL**	**Propper International Sales**	PROPPER WOMEN UNIFORM POLO - SHORT SLEEVE	25%	1	□ 34.99	□ 26.24
ON DUTY APPAREL	**SQ213 CHAR 4X**	**F53834C0154XL**	**Propper International Sales**	PROPPER WOMEN UNIFORM POLO - SHORT SLEEVE	25%	1	□ 34.99	□ 26.24
ON DUTY APPAREL	**SQ213 BRN LG**	**F53834C232L**	**Propper International Sales**	PROPPER WOMEN UNIFORM POLO - SHORT SLEEVE	25%	1	□ 34.99	□ 26.24
ON DUTY APPAREL	**SQ213 BRN MD**	**F53834C232M**	**Propper International Sales**	PROPPER WOMEN UNIFORM POLO - SHORT SLEEVE	25%	1	□ 34.99	□ 26.24
ON DUTY APPAREL	**SQ213 BRN SM**	**F53834C232S**	**Propper International Sales**	PROPPER WOMEN UNIFORM POLO - SHORT SLEEVE	25%	1	□ 34.99	□ 26.24
ON DUTY APPAREL	**SQ213 BRN XL**	**F53834C232XL**	**Propper International Sales**	PROPPER WOMEN UNIFORM POLO - SHORT SLEEVE	25%	1	□ 34.99	□ 26.24
ON DUTY APPAREL	**SQ213 BRN XS**	**F53834C232XS**	**Propper International Sales**	PROPPER WOMEN UNIFORM POLO - SHORT SLEEVE	25%	1	□ 34.99	□ 26.24
ON DUTY APPAREL	**SQ213 BRN 2X**	**F53834C232XXL**	**Propper International Sales**	PROPPER WOMEN UNIFORM POLO - SHORT SLEEVE	25%	1	□ 34.99	□ 26.24
ON DUTY APPAREL	**SQ213 BRN 3X**	**F53834C2323XL**	**Propper International Sales**	PROPPER WOMEN UNIFORM POLO - SHORT SLEEVE	25%	1	□ 34.99	□ 26.24
ON DUTY APPAREL	**SQ213 BRN 4X**	**F53834C2324XL**	**Propper International Sales**	PROPPER WOMEN UNIFORM POLO - SHORT SLEEVE	25%	1	□ 34.99	□ 26.24
ON DUTY APPAREL	**SH3636 BLK LG**	**F53084Z001L**	**Propper International Sales**	PROPPER HLX MENS POLO	25%	1	□ 54.99	□ 41.24
ON DUTY APPAREL	**SH3636 BLK MD**	**F53084Z001M**	**Propper International Sales**	PROPPER HLX MENS POLO	25%	1	□ 54.99	□ 41.24

ON DUTY APPAREL	**SH3636 BLK SM**	**F53084Z001S**	**Propper International Sales**	PROPPER HLX MENS POLO	25%	1	□ 54.99	□ 41.24
ON DUTY APPAREL	**SH3636 BLK XL**	**F53084Z001XL**	**Propper International Sales**	PROPPER HLX MENS POLO	25%	1	□ 54.99	□ 41.24
ON DUTY APPAREL	**SH3636 BLK XS**	**F53084Z001XS**	**Propper International Sales**	PROPPER HLX MENS POLO	25%	1	□ 54.99	□ 41.24
ON DUTY APPAREL	**SH3636 BLK 2X**	**F53084Z001XXL**	**Propper International Sales**	PROPPER HLX MENS POLO	25%	1	□ 54.99	□ 41.24
ON DUTY APPAREL	**SH3636 BLK 3X**	**F53084Z0013XL**	**Propper International Sales**	PROPPER HLX MENS POLO	25%	1	□ 54.99	□ 41.24
ON DUTY APPAREL	**SH3636 BLK 4X**	**F53084Z0014XL**	**Propper International Sales**	PROPPER HLX MENS POLO	25%	1	□ 54.99	□ 41.24
ON DUTY APPAREL	**SH3636 BLK 5X**	**F53084Z0015XL**	**Propper International Sales**	PROPPER HLX MENS POLO	25%	1	□ 54.99	□ 41.24
ON DUTY APPAREL	**SH3636 CHAR LG**	**F53084Z015L**	**Propper International Sales**	PROPPER HLX MENS POLO	25%	1	□ 54.99	□ 41.24
ON DUTY APPAREL	**SH3636 CHAR MD**	**F53084Z015M**	**Propper International Sales**	PROPPER HLX MENS POLO	25%	1	□ 54.99	□ 41.24
ON DUTY APPAREL	**SH3636 CHAR SM**	**F53084Z015S**	**Propper International Sales**	PROPPER HLX MENS POLO	25%	1	□ 54.99	□ 41.24
ON DUTY APPAREL	**SH3636 CHAR XL**	**F53084Z015XL**	**Propper International Sales**	PROPPER HLX MENS POLO	25%	1	□ 54.99	□ 41.24
ON DUTY APPAREL	**SH3636 CHAR XS**	**F53084Z015XS**	**Propper International Sales**	PROPPER HLX MENS POLO	25%	1	□ 54.99	□ 41.24
ON DUTY APPAREL	**SH3636 CHAR 2X**	**F53084Z015XXL**	**Propper International Sales**	PROPPER HLX MENS POLO	25%	1	□ 54.99	□ 41.24
ON DUTY APPAREL	**SH3636 CHAR 3X**	**F53084Z0153XL**	**Propper International Sales**	PROPPER HLX MENS POLO	25%	1	□ 54.99	□ 41.24
ON DUTY APPAREL	**SH3636 CHAR 4X**	**F53084Z0154XL**	**Propper International Sales**	PROPPER HLX MENS POLO	25%	1	□ 54.99	□ 41.24
ON DUTY APPAREL	**SH3636 CHAR 5X**	**F53084Z0155XL**	**Propper International Sales**	PROPPER HLX MENS POLO	25%	1	□ 54.99	□ 41.24
ON DUTY APPAREL	**SH3636 LAPD LG**	**F53084Z450L**	**Propper International Sales**	PROPPER HLX MENS POLO	25%	1	□ 54.99	□ 41.24
ON DUTY APPAREL	**SH3636 LAPD MD**	**F53084Z450M**	**Propper International Sales**	PROPPER HLX MENS POLO	25%	1	□ 54.99	□ 41.24
ON DUTY APPAREL	**SH3636 LAPD SM**	**F53084Z450S**	**Propper International Sales**	PROPPER HLX MENS POLO	25%	1	□ 54.99	□ 41.24
ON DUTY APPAREL	**SH3636 LAPD XL**	**F53084Z450XL**	**Propper International Sales**	PROPPER HLX MENS POLO	25%	1	□ 54.99	□ 41.24
ON DUTY APPAREL	**SH3636 LAPD XS**	**F53084Z450XS**	**Propper International Sales**	PROPPER HLX MENS POLO	25%	1	□ 54.99	□ 41.24
ON DUTY APPAREL	**SH3636 LAPD 2X**	**F53084Z450XXL**	**Propper International Sales**	PROPPER HLX MENS POLO	25%	1	□ 54.99	□ 41.24
ON DUTY APPAREL	**SH3636 LAPD 3X**	**F53084Z4503XL**	**Propper International Sales**	PROPPER HLX MENS POLO	25%	1	□ 54.99	□ 41.24
ON DUTY APPAREL	**SH3636 LAPD 4X**	**F53084Z4504XL**	**Propper International Sales**	PROPPER HLX MENS POLO	25%	1	□ 54.99	□ 41.24
ON DUTY APPAREL	**SH3636 LAPD 5X**	**F53084Z4505XL**	**Propper International Sales**	PROPPER HLX MENS POLO	25%	1	□ 54.99	□ 41.24
ON DUTY APPAREL	**SH3636 STEB LG**	**F53084Z490L**	**Propper International Sales**	PROPPER HLX MENS POLO	25%	1	□ 54.99	□ 41.24
ON DUTY APPAREL	**SH3636 STEB MD**	**F53084Z490M**	**Propper International Sales**	PROPPER HLX MENS POLO	25%	1	□ 54.99	□ 41.24
ON DUTY APPAREL	**SH3636 STEB SM**	**F53084Z490S**	**Propper International Sales**	PROPPER HLX MENS POLO	25%	1	□ 54.99	□ 41.24
ON DUTY APPAREL	**SH3636 STEB XL**	**F53084Z490XL**	**Propper International Sales**	PROPPER HLX MENS POLO	25%	1	□ 54.99	□ 41.24
ON DUTY APPAREL	**SH3636 STEB XS**	**F53084Z490XS**	**Propper International Sales**	PROPPER HLX MENS POLO	25%	1	□ 54.99	□ 41.24
ON DUTY APPAREL	**SH3636 STEB 2X**	**F53084Z490XXL**	**Propper International Sales**	PROPPER HLX MENS POLO	25%	1	□ 54.99	□ 41.24
ON DUTY APPAREL	**SH3636 STEB 3X**	**F53084Z4903XL**	**Propper International Sales**	PROPPER HLX MENS POLO	25%	1	□ 54.99	□ 41.24
ON DUTY APPAREL	**SH3636 STEB 4X**	**F53084Z4904XL**	**Propper International Sales**	PROPPER HLX MENS POLO	25%	1	□ 54.99	□ 41.24
ON DUTY APPAREL	**SH3636 STEB 5X**	**F53084Z4905XL**	**Propper International Sales**	PROPPER HLX MENS POLO	25%	1	□ 54.99	□ 41.24

ON DUTY APPAREL	**SH3636 WHT LG**	**F53084Z100L**	**Propper International Sales**	PROPPER HLX MENS POLO	25%	1	□ 54.99	□ 41.24
ON DUTY APPAREL	**SH3636 WHT MD**	**F53084Z100M**	**Propper International Sales**	PROPPER HLX MENS POLO	25%	1	□ 54.99	□ 41.24
ON DUTY APPAREL	**SH3636 WHT SM**	**F53084Z100S**	**Propper International Sales**	PROPPER HLX MENS POLO	25%	1	□ 54.99	□ 41.24
ON DUTY APPAREL	**SH3636 WHT XL**	**F53084Z100XL**	**Propper International Sales**	PROPPER HLX MENS POLO	25%	1	□ 54.99	□ 41.24
ON DUTY APPAREL	**SH3636 WHT XS**	**F53084Z100XS**	**Propper International Sales**	PROPPER HLX MENS POLO	25%	1	□ 54.99	□ 41.24
ON DUTY APPAREL	**SH3636 WHT 2X**	**F53084Z100XXL**	**Propper International Sales**	PROPPER HLX MENS POLO	25%	1	□ 54.99	□ 41.24
ON DUTY APPAREL	**SH3636 WHT 3X**	**F53084Z1003XL**	**Propper International Sales**	PROPPER HLX MENS POLO	25%	1	□ 54.99	□ 41.24
ON DUTY APPAREL	**SH3636 WHT 4X**	**F53084Z1004XL**	**Propper International Sales**	PROPPER HLX MENS POLO	25%	1	□ 54.99	□ 41.24
ON DUTY APPAREL	**SH3636 WHT 5X**	**F53084Z1005XL**	**Propper International Sales**	PROPPER HLX MENS POLO	25%	1	□ 54.99	□ 41.24
ON DUTY APPAREL	**SH3637 BLK LG**	**F53244Z001L**	**Propper International Sales**	PROPPER HLX WOMENS POLO	25%	1	□ 54.99	□ 41.24
ON DUTY APPAREL	**SH3637 BLK MD**	**F53244Z001M**	**Propper International Sales**	PROPPER HLX WOMENS POLO	25%	1	□ 54.99	□ 41.24
ON DUTY APPAREL	**SH3637 BLK SM**	**F53244Z001S**	**Propper International Sales**	PROPPER HLX WOMENS POLO	25%	1	□ 54.99	□ 41.24
ON DUTY APPAREL	**SH3637 BLK XL**	**F53244Z001XL**	**Propper International Sales**	PROPPER HLX WOMENS POLO	25%	1	□ 54.99	□ 41.24
ON DUTY APPAREL	**SH3637 BLK XS**	**F53244Z001XS**	**Propper International Sales**	PROPPER HLX WOMENS POLO	25%	1	□ 54.99	□ 41.24
ON DUTY APPAREL	**SH3637 BLK 2X**	**F53244Z001XXL**	**Propper International Sales**	PROPPER HLX WOMENS POLO	25%	1	□ 54.99	□ 41.24
ON DUTY APPAREL	**SH3637 BLK 3X**	**F53244Z0013XL**	**Propper International Sales**	PROPPER HLX WOMENS POLO	25%	1	□ 54.99	□ 41.24
ON DUTY APPAREL	**SH3637 BLK 4X**	**F53244Z0014XL**	**Propper International Sales**	PROPPER HLX WOMENS POLO	25%	1	□ 54.99	□ 41.24
ON DUTY APPAREL	**SH3637 CHAR LG**	**F53244Z015L**	**Propper International Sales**	PROPPER HLX WOMENS POLO	25%	1	□ 54.99	□ 41.24
ON DUTY APPAREL	**SH3637 CHAR MD**	**F53244Z015M**	**Propper International Sales**	PROPPER HLX WOMENS POLO	25%	1	□ 54.99	□ 41.24
ON DUTY APPAREL	**SH3637 CHAR SM**	**F53244Z015S**	**Propper International Sales**	PROPPER HLX WOMENS POLO	25%	1	□ 54.99	□ 41.24
ON DUTY APPAREL	**SH3637 CHAR XL**	**F53244Z015XL**	**Propper International Sales**	PROPPER HLX WOMENS POLO	25%	1	□ 54.99	□ 41.24
ON DUTY APPAREL	**SH3637 CHAR XS**	**F53244Z015XS**	**Propper International Sales**	PROPPER HLX WOMENS POLO	25%	1	□ 54.99	□ 41.24
ON DUTY APPAREL	**SH3637 CHAR 2X**	**F53244Z015XXL**	**Propper International Sales**	PROPPER HLX WOMENS POLO	25%	1	□ 54.99	□ 41.24
ON DUTY APPAREL	**SH3637 CHAR 3X**	**F53244Z0153XL**	**Propper International Sales**	PROPPER HLX WOMENS POLO	25%	1	□ 54.99	□ 41.24
ON DUTY APPAREL	**SH3637 CHAR 4X**	**F53244Z0154XL**	**Propper International Sales**	PROPPER HLX WOMENS POLO	25%	1	□ 54.99	□ 41.24
ON DUTY APPAREL	**SH3637 LAPD LG**	**F53244Z450L**	**Propper International Sales**	PROPPER HLX WOMENS POLO	25%	1	□ 54.99	□ 41.24
ON DUTY APPAREL	**SH3637 LAPD MD**	**F53244Z450M**	**Propper International Sales**	PROPPER HLX WOMENS POLO	25%	1	□ 54.99	□ 41.24
ON DUTY APPAREL	**SH3637 LAPD SM**	**F53244Z450S**	**Propper International Sales**	PROPPER HLX WOMENS POLO	25%	1	□ 54.99	□ 41.24
ON DUTY APPAREL	**SH3637 LAPD XL**	**F53244Z450XL**	**Propper International Sales**	PROPPER HLX WOMENS POLO	25%	1	□ 54.99	□ 41.24
ON DUTY APPAREL	**SH3637 LAPD XS**	**F53244Z450XS**	**Propper International Sales**	PROPPER HLX WOMENS POLO	25%	1	□ 54.99	□ 41.24
ON DUTY APPAREL	**SH3637 LAPD 2X**	**F53244Z450XXL**	**Propper International Sales**	PROPPER HLX WOMENS POLO	25%	1	□ 54.99	□ 41.24
ON DUTY APPAREL	**SH3637 LAPD 3X**	**F53244Z4503XL**	**Propper International Sales**	PROPPER HLX WOMENS POLO	25%	1	□ 54.99	□ 41.24
ON DUTY APPAREL	**SH3637 LAPD 4X**	**F53244Z4504XL**	**Propper International Sales**	PROPPER HLX WOMENS POLO	25%	1	□ 54.99	□ 41.24
ON DUTY APPAREL	**SH3637 STEB LG**	**F53244Z490L**	**Propper International Sales**	PROPPER HLX WOMENS POLO	25%	1	□ 54.99	□ 41.24

ON DUTY APPAREL	**SH3637 STEB MD**	**F53244Z490M**	**Propper International Sales**	PROPPER HLX WOMENS POLO	25%	1	□ 54.99	□ 41.24
ON DUTY APPAREL	**SH3637 STEB SM**	**F53244Z490S**	**Propper International Sales**	PROPPER HLX WOMENS POLO	25%	1	□ 54.99	□ 41.24
ON DUTY APPAREL	**SH3637 STEB XL**	**F53244Z490XL**	**Propper International Sales**	PROPPER HLX WOMENS POLO	25%	1	□ 54.99	□ 41.24
ON DUTY APPAREL	**SH3637 STEB XS**	**F53244Z490XS**	**Propper International Sales**	PROPPER HLX WOMENS POLO	25%	1	□ 54.99	□ 41.24
ON DUTY APPAREL	**SH3637 STEB 2X**	**F53244Z490XXL**	**Propper International Sales**	PROPPER HLX WOMENS POLO	25%	1	□ 54.99	□ 41.24
ON DUTY APPAREL	**SH3637 STEB 3X**	**F53244Z4903XL**	**Propper International Sales**	PROPPER HLX WOMENS POLO	25%	1	□ 54.99	□ 41.24
ON DUTY APPAREL	**SH3637 STEB 4X**	**F53244Z4904XL**	**Propper International Sales**	PROPPER HLX WOMENS POLO	25%	1	□ 54.99	□ 41.24
ON DUTY APPAREL	**SH3637 WHT LG**	**F53244Z100L**	**Propper International Sales**	PROPPER HLX WOMENS POLO	25%	1	□ 54.99	□ 41.24
ON DUTY APPAREL	**SH3637 WHT MD**	**F53244Z100M**	**Propper International Sales**	PROPPER HLX WOMENS POLO	25%	1	□ 54.99	□ 41.24
ON DUTY APPAREL	**SH3637 WHT SM**	**F53244Z100S**	**Propper International Sales**	PROPPER HLX WOMENS POLO	25%	1	□ 54.99	□ 41.24
ON DUTY APPAREL	**SH3637 WHT XL**	**F53244Z100XL**	**Propper International Sales**	PROPPER HLX WOMENS POLO	25%	1	□ 54.99	□ 41.24
ON DUTY APPAREL	**SH3637 WHT XS**	**F53244Z100XS**	**Propper International Sales**	PROPPER HLX WOMENS POLO	25%	1	□ 54.99	□ 41.24
ON DUTY APPAREL	**SH3637 WHT 2X**	**F53244Z100XXL**	**Propper International Sales**	PROPPER HLX WOMENS POLO	25%	1	□ 54.99	□ 41.24
ON DUTY APPAREL	**SH3637 WHT 3X**	**F53244Z1003XL**	**Propper International Sales**	PROPPER HLX WOMENS POLO	25%	1	□ 54.99	□ 41.24
ON DUTY APPAREL	**SH3637 WHT 4X**	**F53244Z1004XL**	**Propper International Sales**	PROPPER HLX WOMENS POLO	25%	1	□ 54.99	□ 41.24
ON DUTY APPAREL	**TU218 BLK 28**	**F52535000128**	**Propper International Sales**	PROPPER MENS TACTICAL SHORT	25%	1	□ 39.99	□ 29.99
ON DUTY APPAREL	**TU218 BLK 30**	**F52535000130**	**Propper International Sales**	PROPPER MENS TACTICAL SHORT	25%	1	□ 39.99	□ 29.99
ON DUTY APPAREL	**TU218 BLK 32**	**F52535000132**	**Propper International Sales**	PROPPER MENS TACTICAL SHORT	25%	1	□ 39.99	□ 29.99
ON DUTY APPAREL	**TU218 BLK 34**	**F52535000134**	**Propper International Sales**	PROPPER MENS TACTICAL SHORT	25%	1	□ 39.99	□ 29.99
ON DUTY APPAREL	**TU218 BLK 36**	**F52535000136**	**Propper International Sales**	PROPPER MENS TACTICAL SHORT	25%	1	□ 39.99	□ 29.99
ON DUTY APPAREL	**TU218 BLK 38**	**F52535000138**	**Propper International Sales**	PROPPER MENS TACTICAL SHORT	25%	1	□ 39.99	□ 29.99
ON DUTY APPAREL	**TU218 BLK 40**	**F52535000140**	**Propper International Sales**	PROPPER MENS TACTICAL SHORT	25%	1	□ 39.99	□ 29.99
ON DUTY APPAREL	**TU218 BLK 42**	**F52535000142**	**Propper International Sales**	PROPPER MENS TACTICAL SHORT	25%	1	□ 39.99	□ 29.99
ON DUTY APPAREL	**TU218 BLK 44**	**F52535000144**	**Propper International Sales**	PROPPER MENS TACTICAL SHORT	25%	1	□ 39.99	□ 29.99
ON DUTY APPAREL	**TU218 BLK 46**	**F52535000146**	**Propper International Sales**	PROPPER MENS TACTICAL SHORT	25%	1	□ 39.99	□ 29.99
ON DUTY APPAREL	**TU218 BLK 48**	**F52535000148**	**Propper International Sales**	PROPPER MENS TACTICAL SHORT	25%	1	□ 39.99	□ 29.99
ON DUTY APPAREL	**TU218 BLK 50**	**F52535000150**	**Propper International Sales**	PROPPER MENS TACTICAL SHORT	25%	1	□ 39.99	□ 29.99
ON DUTY APPAREL	**TU218 BLK 52**	**F52535000152**	**Propper International Sales**	PROPPER MENS TACTICAL SHORT	25%	1	□ 39.99	□ 29.99
ON DUTY APPAREL	**TU218 BLK 54**	**F52535000154**	**Propper International Sales**	PROPPER MENS TACTICAL SHORT	25%	1	□ 39.99	□ 29.99
ON DUTY APPAREL	**TU218 KHA 28**	**F52535025028**	**Propper International Sales**	PROPPER MENS TACTICAL SHORT	25%	1	□ 39.99	□ 29.99
ON DUTY APPAREL	**TU218 KHA 36**	**F52535025036**	**Propper International Sales**	PROPPER MENS TACTICAL SHORT	25%	1	□ 39.99	□ 29.99
ON DUTY APPAREL	**TU218 COY 46**	**F52535023646**	**Propper International Sales**	PROPPER MENS TACTICAL SHORT	25%	1	□ 39.99	□ 29.99
ON DUTY APPAREL	**TU218 KHA 32**	**F52535025032**	**Propper International Sales**	PROPPER MENS TACTICAL SHORT	25%	1	□ 39.99	□ 29.99
ON DUTY APPAREL	**TU218 KHA 34**	**F52535025034**	**Propper International Sales**	PROPPER MENS TACTICAL SHORT	25%	1	□ 39.99	□ 29.99

ON DUTY APPAREL	**TU218 KHA 40**	**F52535025040**	**Propper International Sales**	PROPPER MENS TACTICAL SHORT	25%	1	□ 39.99	□ 29.99
ON DUTY APPAREL	**TU218 KHA 46**	**F52535025046**	**Propper International Sales**	PROPPER MENS TACTICAL SHORT	25%	1	□ 39.99	□ 29.99
ON DUTY APPAREL	**TU218 KHA 30**	**F52535025030**	**Propper International Sales**	PROPPER MENS TACTICAL SHORT	25%	1	□ 39.99	□ 29.99
ON DUTY APPAREL	**TU218 KHA 38**	**F52535025038**	**Propper International Sales**	PROPPER MENS TACTICAL SHORT	25%	1	□ 39.99	□ 29.99
ON DUTY APPAREL	**TU218 KHA 42**	**F52535025042**	**Propper International Sales**	PROPPER MENS TACTICAL SHORT	25%	1	□ 39.99	□ 29.99
ON DUTY APPAREL	**TU218 KHA 44**	**F52535025044**	**Propper International Sales**	PROPPER MENS TACTICAL SHORT	25%	1	□ 39.99	□ 29.99
ON DUTY APPAREL	**TU218 KHA 48**	**F52535025048**	**Propper International Sales**	PROPPER MENS TACTICAL SHORT	25%	1	□ 39.99	□ 29.99
ON DUTY APPAREL	**TU218 KHA 50**	**F52535025050**	**Propper International Sales**	PROPPER MENS TACTICAL SHORT	25%	1	□ 39.99	□ 29.99
ON DUTY APPAREL	**TU218 KHA 52**	**F52535025052**	**Propper International Sales**	PROPPER MENS TACTICAL SHORT	25%	1	□ 39.99	□ 29.99
ON DUTY APPAREL	**TU218 KHA 54**	**F52535025054**	**Propper International Sales**	PROPPER MENS TACTICAL SHORT	25%	1	□ 39.99	□ 29.99
ON DUTY APPAREL	**TU218 NAV 28**	**F52535045028**	**Propper International Sales**	PROPPER MENS TACTICAL SHORT	25%	1	□ 39.99	□ 29.99
ON DUTY APPAREL	**TU218 NAV 30**	**F52535045030**	**Propper International Sales**	PROPPER MENS TACTICAL SHORT	25%	1	□ 39.99	□ 29.99
ON DUTY APPAREL	**TU218 NAV 32**	**F52535045032**	**Propper International Sales**	PROPPER MENS TACTICAL SHORT	25%	1	□ 39.99	□ 29.99
ON DUTY APPAREL	**TU218 NAV 34**	**F52535045034**	**Propper International Sales**	PROPPER MENS TACTICAL SHORT	25%	1	□ 39.99	□ 29.99
ON DUTY APPAREL	**TU218 NAV 36**	**F52535045036**	**Propper International Sales**	PROPPER MENS TACTICAL SHORT	25%	1	□ 39.99	□ 29.99
ON DUTY APPAREL	**TU218 NAV 38**	**F52535045038**	**Propper International Sales**	PROPPER MENS TACTICAL SHORT	25%	1	□ 39.99	□ 29.99
ON DUTY APPAREL	**TU218 NAV 40**	**F52535045040**	**Propper International Sales**	PROPPER MENS TACTICAL SHORT	25%	1	□ 39.99	□ 29.99
ON DUTY APPAREL	**TU218 NAV 42**	**F52535045042**	**Propper International Sales**	PROPPER MENS TACTICAL SHORT	25%	1	□ 39.99	□ 29.99
ON DUTY APPAREL	**TU218 NAV 44**	**F52535045044**	**Propper International Sales**	PROPPER MENS TACTICAL SHORT	25%	1	□ 39.99	□ 29.99
ON DUTY APPAREL	**TU218 NAV 46**	**F52535045046**	**Propper International Sales**	PROPPER MENS TACTICAL SHORT	25%	1	□ 39.99	□ 29.99
ON DUTY APPAREL	**TU218 NAV 48**	**F52535045048**	**Propper International Sales**	PROPPER MENS TACTICAL SHORT	25%	1	□ 39.99	□ 29.99
ON DUTY APPAREL	**TU218 NAV 50**	**F52535045050**	**Propper International Sales**	PROPPER MENS TACTICAL SHORT	25%	1	□ 39.99	□ 29.99
ON DUTY APPAREL	**TU218 NAV 52**	**F52535045052**	**Propper International Sales**	PROPPER MENS TACTICAL SHORT	25%	1	□ 39.99	□ 29.99
ON DUTY APPAREL	**TU218 NAV 54**	**F52535045054**	**Propper International Sales**	PROPPER MENS TACTICAL SHORT	25%	1	□ 39.99	□ 29.99
ON DUTY APPAREL	**TU218 OD 28**	**F52535033028**	**Propper International Sales**	PROPPER MENS TACTICAL SHORT	25%	1	□ 39.99	□ 29.99
ON DUTY APPAREL	**TU218 OD 30**	**F52535033030**	**Propper International Sales**	PROPPER MENS TACTICAL SHORT	25%	1	□ 39.99	□ 29.99
ON DUTY APPAREL	**TU218 OD 42**	**F52535033042**	**Propper International Sales**	PROPPER MENS TACTICAL SHORT	25%	1	□ 39.99	□ 29.99
ON DUTY APPAREL	**TU218 OD 44**	**F52535033044**	**Propper International Sales**	PROPPER MENS TACTICAL SHORT	25%	1	□ 39.99	□ 29.99
ON DUTY APPAREL	**TU218 OD 46**	**F52535033046**	**Propper International Sales**	PROPPER MENS TACTICAL SHORT	25%	1	□ 39.99	□ 29.99
ON DUTY APPAREL	**TU218 OD 48**	**F52535033048**	**Propper International Sales**	PROPPER MENS TACTICAL SHORT	25%	1	□ 39.99	□ 29.99
ON DUTY APPAREL	**TU218 OD 50**	**F52535033050**	**Propper International Sales**	PROPPER MENS TACTICAL SHORT	25%	1	□ 39.99	□ 29.99
ON DUTY APPAREL	**TU218 OD 52**	**F52535033052**	**Propper International Sales**	PROPPER MENS TACTICAL SHORT	25%	1	□ 39.99	□ 29.99
ON DUTY APPAREL	**TU218 OD 54**	**F52535033054**	**Propper International Sales**	PROPPER MENS TACTICAL SHORT	25%	1	□ 39.99	□ 29.99
ON DUTY APPAREL	**TU218 NAV 56**	**F52535045056**	**Propper International Sales**	PROPPER MENS TACTICAL SHORT	25%	1	□ 39.99	□ 29.99

ON DUTY APPAREL	**TU218 COY 28**	**F52535023628**	**Propper International Sales**	PROPPER MENS TACTICAL SHORT	25%	1	□ 39.99	□ 29.99
ON DUTY APPAREL	**TU218 COY 30**	**F52535023630**	**Propper International Sales**	PROPPER MENS TACTICAL SHORT	25%	1	□ 39.99	□ 29.99
ON DUTY APPAREL	**TU218 COY 32**	**F52535023632**	**Propper International Sales**	PROPPER MENS TACTICAL SHORT	25%	1	□ 39.99	□ 29.99
ON DUTY APPAREL	**TU218 COY 34**	**F52535023634**	**Propper International Sales**	PROPPER MENS TACTICAL SHORT	25%	1	□ 39.99	□ 29.99
ON DUTY APPAREL	**TU218 COY 36**	**F52535023636**	**Propper International Sales**	PROPPER MENS TACTICAL SHORT	25%	1	□ 39.99	□ 29.99
ON DUTY APPAREL	**TU218 COY 38**	**F52535023638**	**Propper International Sales**	PROPPER MENS TACTICAL SHORT	25%	1	□ 39.99	□ 29.99
ON DUTY APPAREL	**TU218 COY 40**	**F52535023640**	**Propper International Sales**	PROPPER MENS TACTICAL SHORT	25%	1	□ 39.99	□ 29.99
ON DUTY APPAREL	**TU218 COY 42**	**F52535023642**	**Propper International Sales**	PROPPER MENS TACTICAL SHORT	25%	1	□ 39.99	□ 29.99
ON DUTY APPAREL	**TU218 COY 44**	**F52535023644**	**Propper International Sales**	PROPPER MENS TACTICAL SHORT	25%	1	□ 39.99	□ 29.99
ON DUTY APPAREL	**TU218 COY 48**	**F52535023648**	**Propper International Sales**	PROPPER MENS TACTICAL SHORT	25%	1	□ 39.99	□ 29.99
ON DUTY APPAREL	**TU218 COY 50**	**F52535023650**	**Propper International Sales**	PROPPER MENS TACTICAL SHORT	25%	1	□ 39.99	□ 29.99
ON DUTY APPAREL	**TU218 COY 52**	**F52535023652**	**Propper International Sales**	PROPPER MENS TACTICAL SHORT	25%	1	□ 39.99	□ 29.99
ON DUTY APPAREL	**TU218 COY 54**	**F52535023654**	**Propper International Sales**	PROPPER MENS TACTICAL SHORT	25%	1	□ 39.99	□ 29.99
ON DUTY APPAREL	**TU218 KHA 56**	**F5253-50-250KHAKI56REGULR**	**Propper International Sales**	PROPPER MENS TACTICAL SHORT	25%	1	□ 39.99	□ 29.99
ON DUTY APPAREL	**SM252 BLK 6X**	**F53220A0016XL**	**Propper International Sales**	MENS SS SNAG FREE POLO	25%	1	□ 44.99	□ 33.74
ON DUTY APPAREL	**SM252 BLK 7X**	**F53220A0017XL**	**Propper International Sales**	MENS SS SNAG FREE POLO	25%	1	□ 44.99	□ 33.74
ON DUTY APPAREL	**SM252 BLK 8X**	**F53220A0018XL**	**Propper International Sales**	MENS SS SNAG FREE POLO	25%	1	□ 44.99	□ 33.74
ON DUTY APPAREL	**SM252 DKGN 6X**	**F53220A3116XL**	**Propper International Sales**	MENS SS SNAG FREE POLO	25%	1	□ 44.99	□ 33.74
ON DUTY APPAREL	**SM252 DKGN 7X**	**F53220A3117XL**	**Propper International Sales**	MENS SS SNAG FREE POLO	25%	1	□ 44.99	□ 33.74
ON DUTY APPAREL	**SM252 DKGN 8X**	**F53220A3118XL**	**Propper International Sales**	MENS SS SNAG FREE POLO	25%	1	□ 44.99	□ 33.74
ON DUTY APPAREL	**SM252 LAPD 6X**	**F53220A4506XL**	**Propper International Sales**	MENS SS SNAG FREE POLO	25%	1	□ 44.99	□ 33.74
ON DUTY APPAREL	**SM252 LAPD 7X**	**F53220A4507XL**	**Propper International Sales**	MENS SS SNAG FREE POLO	25%	1	□ 44.99	□ 33.74
ON DUTY APPAREL	**SM252 LAPD 8X**	**F53220A4508XL**	**Propper International Sales**	MENS SS SNAG FREE POLO	25%	1	□ 44.99	□ 33.74
ON DUTY APPAREL	**SM252 STN 6X**	**F53220A2266XL**	**Propper International Sales**	MENS SS SNAG FREE POLO	25%	1	□ 44.99	□ 33.74
ON DUTY APPAREL	**SM252 STN 7X**	**F53220A2267XL**	**Propper International Sales**	MENS SS SNAG FREE POLO	25%	1	□ 44.99	□ 33.74
ON DUTY APPAREL	**SM252 STN 8X**	**F53220A2268XL**	**Propper International Sales**	MENS SS SNAG FREE POLO	25%	1	□ 44.99	□ 33.74
ON DUTY APPAREL	**SM252 WHT 6X**	**F53220A1006XL**	**Propper International Sales**	MENS SS SNAG FREE POLO	25%	1	□ 44.99	□ 33.74
ON DUTY APPAREL	**SM252 WHT 7X**	**F53220A1007XL**	**Propper International Sales**	MENS SS SNAG FREE POLO	25%	1	□ 44.99	□ 33.74
ON DUTY APPAREL	**SM252 WHT 8X**	**F53220A1008XL**	**Propper International Sales**	MENS SS SNAG FREE POLO	25%	1	□ 44.99	□ 33.74
ON DUTY APPAREL	**TT554 BLK 28 OB**	**F52583C00128OB**	**Propper International Sales**	PROPPER SUMMER WEIGHT TACTICAL PANTS	25%	1	□ 59.99	□ 44.99
ON DUTY APPAREL	**TT554 BLK 30 30**	**F52583C0013030**	**Propper International Sales**	PROPPER SUMMER WEIGHT TACTICAL PANTS	25%	1	□ 59.99	□ 44.99
ON DUTY APPAREL	**TT554 BLK 30 32**	**F52583C0013032**	**Propper International Sales**	PROPPER SUMMER WEIGHT TACTICAL PANTS	25%	1	□ 59.99	□ 44.99

ON DUTY APPAREL	**TT554 BLK 30 34**	**F52583C0013034**	**Propper International Sales**	PROPPER SUMMER WEIGHT TACTICAL PANTS	25%	1	□ 59.99	□ 44.99
ON DUTY APPAREL	**TT554 BLK 30 36**	**F52583C0013036**	**Propper International Sales**	PROPPER SUMMER WEIGHT TACTICAL PANTS	25%	1	□ 59.99	□ 44.99
ON DUTY APPAREL	**TT554 BLK 32 30**	**F52583C0013230**	**Propper International Sales**	PROPPER SUMMER WEIGHT TACTICAL PANTS	25%	1	□ 59.99	□ 44.99
ON DUTY APPAREL	**TT554 BLK 32 32**	**F52583C0013232**	**Propper International Sales**	PROPPER SUMMER WEIGHT TACTICAL PANTS	25%	1	□ 59.99	□ 44.99
ON DUTY APPAREL	**TT554 BLK 32 34**	**F52583C0013234**	**Propper International Sales**	PROPPER SUMMER WEIGHT TACTICAL PANTS	25%	1	□ 59.99	□ 44.99
ON DUTY APPAREL	**TT554 BLK 32 36**	**F52583C0013236**	**Propper International Sales**	PROPPER SUMMER WEIGHT TACTICAL PANTS	25%	1	□ 59.99	□ 44.99
ON DUTY APPAREL	**TT554 BLK 34 30**	**F52583C0013430**	**Propper International Sales**	PROPPER SUMMER WEIGHT TACTICAL PANTS	25%	1	□ 59.99	□ 44.99
ON DUTY APPAREL	**TT554 BLK 34 32**	**F52583C0013432**	**Propper International Sales**	PROPPER SUMMER WEIGHT TACTICAL PANTS	25%	1	□ 59.99	□ 44.99
ON DUTY APPAREL	**TT554 BLK 34 34**	**F52583C00134X34**	**Propper International Sales**	PROPPER SUMMER WEIGHT TACTICAL PANTS	25%	1	□ 59.99	□ 44.99
ON DUTY APPAREL	**TT554 BLK 34 36**	**F52583C0013436**	**Propper International Sales**	PROPPER SUMMER WEIGHT TACTICAL PANTS	25%	1	□ 59.99	□ 44.99
ON DUTY APPAREL	**TT554 BLK 36 30**	**F52583C0013630**	**Propper International Sales**	PROPPER SUMMER WEIGHT TACTICAL PANTS	25%	1	□ 59.99	□ 44.99
ON DUTY APPAREL	**TT554 BLK 36 32**	**F52583C0013632**	**Propper International Sales**	PROPPER SUMMER WEIGHT TACTICAL PANTS	25%	1	□ 59.99	□ 44.99
ON DUTY APPAREL	**TT554 BLK 36 34**	**F52583C0013634**	**Propper International Sales**	PROPPER SUMMER WEIGHT TACTICAL PANTS	25%	1	□ 59.99	□ 44.99
ON DUTY APPAREL	**TT554 BLK 36 36**	**F52583C0013636**	**Propper International Sales**	PROPPER SUMMER WEIGHT TACTICAL PANTS	25%	1	□ 59.99	□ 44.99
ON DUTY APPAREL	**TT554 BLK 38 30**	**F52583C0013830**	**Propper International Sales**	PROPPER SUMMER WEIGHT TACTICAL PANTS	25%	1	□ 59.99	□ 44.99
ON DUTY APPAREL	**TT554 BLK 38 32**	**F52583C0013832**	**Propper International Sales**	PROPPER SUMMER WEIGHT TACTICAL PANTS	25%	1	□ 59.99	□ 44.99
ON DUTY APPAREL	**TT554 BLK 38 34**	**F52583C0013834**	**Propper International Sales**	PROPPER SUMMER WEIGHT TACTICAL PANTS	25%	1	□ 59.99	□ 44.99
ON DUTY APPAREL	**TT554 BLK 38 36**	**F52583C0013836**	**Propper International Sales**	PROPPER SUMMER WEIGHT TACTICAL PANTS	25%	1	□ 59.99	□ 44.99
ON DUTY APPAREL	**TT554 BLK 40 30**	**F52583C0014030**	**Propper International Sales**	PROPPER SUMMER WEIGHT TACTICAL PANTS	25%	1	□ 59.99	□ 44.99
ON DUTY APPAREL	**TT554 BLK 40 32**	**F52583C0014032**	**Propper International Sales**	PROPPER SUMMER WEIGHT TACTICAL PANTS	25%	1	□ 59.99	□ 44.99
ON DUTY APPAREL	**TT554 BLK 40 34**	**F52583C0014034**	**Propper International Sales**	PROPPER SUMMER WEIGHT TACTICAL PANTS	25%	1	□ 59.99	□ 44.99
ON DUTY APPAREL	**TT554 BLK 40 36**	**F52583C0014036**	**Propper International Sales**	PROPPER SUMMER WEIGHT TACTICAL PANTS	25%	1	□ 59.99	□ 44.99

ON DUTY APPAREL	**TT554 BLK 42 30**	**F52583C0014230**	**Propper International Sales**	PROPPER SUMMER WEIGHT TACTICAL PANTS	25%	1	□ 59.99	□ 44.99
ON DUTY APPAREL	**TT554 BLK 42 32**	**F52583C0014232**	**Propper International Sales**	PROPPER SUMMER WEIGHT TACTICAL PANTS	25%	1	□ 59.99	□ 44.99
ON DUTY APPAREL	**TT554 BLK 42 34**	**F52583C0014234**	**Propper International Sales**	PROPPER SUMMER WEIGHT TACTICAL PANTS	25%	1	□ 59.99	□ 44.99
ON DUTY APPAREL	**TT554 BLK 42 36**	**F52583C0014236**	**Propper International Sales**	PROPPER SUMMER WEIGHT TACTICAL PANTS	25%	1	□ 59.99	□ 44.99
ON DUTY APPAREL	**TT554 BLK 44 30**	**F52583C00144X30**	**Propper International Sales**	PROPPER SUMMER WEIGHT TACTICAL PANTS	25%	1	□ 59.99	□ 44.99
ON DUTY APPAREL	**TT554 BLK 44 32**	**F52583C0014432**	**Propper International Sales**	PROPPER SUMMER WEIGHT TACTICAL PANTS	25%	1	□ 59.99	□ 44.99
ON DUTY APPAREL	**TT554 BLK 44 34**	**F52583C0014434**	**Propper International Sales**	PROPPER SUMMER WEIGHT TACTICAL PANTS	25%	1	□ 59.99	□ 44.99
ON DUTY APPAREL	**TT554 BLK 44 36**	**F52583C0014436**	**Propper International Sales**	PROPPER SUMMER WEIGHT TACTICAL PANTS	25%	1	□ 59.99	□ 44.99
ON DUTY APPAREL	**TT554 BLK 46 OB**	**F52583C00146OB**	**Propper International Sales**	PROPPER SUMMER WEIGHT TACTICAL PANTS	25%	1	□ 59.99	□ 44.99
ON DUTY APPAREL	**TT554 BLK 48 OB**	**F52583C00148OB**	**Propper International Sales**	PROPPER SUMMER WEIGHT TACTICAL PANTS	25%	1	□ 59.99	□ 44.99
ON DUTY APPAREL	**TT554 BLK 50 OB**	**F52583C00150OB**	**Propper International Sales**	PROPPER SUMMER WEIGHT TACTICAL PANTS	25%	1	□ 59.99	□ 44.99
ON DUTY APPAREL	**TT554 BLK 52 OB**	**F52583C00152OB**	**Propper International Sales**	PROPPER SUMMER WEIGHT TACTICAL PANTS	25%	1	□ 59.99	□ 44.99
ON DUTY APPAREL	**TT554 BLK 54 OB**	**F52583C00154OB**	**Propper International Sales**	PROPPER SUMMER WEIGHT TACTICAL PANTS	25%	1	□ 59.99	□ 44.99
ON DUTY APPAREL	**TT554 KHA 28 OB**	**F52583C25028X37**	**Propper International Sales**	PROPPER SUMMER WEIGHT TACTICAL PANTS	25%	1	□ 59.99	□ 44.99
ON DUTY APPAREL	**TT554 KHA 30 30**	**F52583C2503030**	**Propper International Sales**	PROPPER SUMMER WEIGHT TACTICAL PANTS	25%	1	□ 59.99	□ 44.99
ON DUTY APPAREL	**TT554 KHA 30 32**	**F52583C2503032**	**Propper International Sales**	PROPPER SUMMER WEIGHT TACTICAL PANTS	25%	1	□ 59.99	□ 44.99
ON DUTY APPAREL	**TT554 KHA 30 34**	**F52583C2503034**	**Propper International Sales**	PROPPER SUMMER WEIGHT TACTICAL PANTS	25%	1	□ 59.99	□ 44.99
ON DUTY APPAREL	**TT554 KHA 30 36**	**F52583C2503036**	**Propper International Sales**	PROPPER SUMMER WEIGHT TACTICAL PANTS	25%	1	□ 59.99	□ 44.99
ON DUTY APPAREL	**TT554 KHA 32 30**	**F52583C2503230**	**Propper International Sales**	PROPPER SUMMER WEIGHT TACTICAL PANTS	25%	1	□ 59.99	□ 44.99
ON DUTY APPAREL	**TT554 KHA 32 32**	**F52583C2503232**	**Propper International Sales**	PROPPER SUMMER WEIGHT TACTICAL PANTS	25%	1	□ 59.99	□ 44.99
ON DUTY APPAREL	**TT554 KHA 32 34**	**F52583C2503234**	**Propper International Sales**	PROPPER SUMMER WEIGHT TACTICAL PANTS	25%	1	□ 59.99	□ 44.99
ON DUTY APPAREL	**TT554 KHA 32 36**	**F52583C2503236**	**Propper International Sales**	PROPPER SUMMER WEIGHT TACTICAL PANTS	25%	1	□ 59.99	□ 44.99

ON DUTY APPAREL	**TT554 KHA 34 30**	**F52583C2503430**	**Propper International Sales**	PROPPER SUMMER WEIGHT TACTICAL PANTS	25%	1	□ 59.99	□ 44.99
ON DUTY APPAREL	**TT554 KHA 34 32**	**F52583C2503432**	**Propper International Sales**	PROPPER SUMMER WEIGHT TACTICAL PANTS	25%	1	□ 59.99	□ 44.99
ON DUTY APPAREL	**TT554 KHA 34 34**	**F52583C2503434**	**Propper International Sales**	PROPPER SUMMER WEIGHT TACTICAL PANTS	25%	1	□ 59.99	□ 44.99
ON DUTY APPAREL	**TT554 KHA 34 36**	**F52583C2503436**	**Propper International Sales**	PROPPER SUMMER WEIGHT TACTICAL PANTS	25%	1	□ 59.99	□ 44.99
ON DUTY APPAREL	**TT554 KHA 36 30**	**F52583C2503630**	**Propper International Sales**	PROPPER SUMMER WEIGHT TACTICAL PANTS	25%	1	□ 59.99	□ 44.99
ON DUTY APPAREL	**TT554 KHA 36 32**	**F52583C2503632**	**Propper International Sales**	PROPPER SUMMER WEIGHT TACTICAL PANTS	25%	1	□ 59.99	□ 44.99
ON DUTY APPAREL	**TT554 KHA 36 34**	**F52583C2503634**	**Propper International Sales**	PROPPER SUMMER WEIGHT TACTICAL PANTS	25%	1	□ 59.99	□ 44.99
ON DUTY APPAREL	**TT554 KHA 36 36**	**F52583C2503636**	**Propper International Sales**	PROPPER SUMMER WEIGHT TACTICAL PANTS	25%	1	□ 59.99	□ 44.99
ON DUTY APPAREL	**TT554 KHA 38 30**	**F52583C2503830**	**Propper International Sales**	PROPPER SUMMER WEIGHT TACTICAL PANTS	25%	1	□ 59.99	□ 44.99
ON DUTY APPAREL	**TT554 KHA 38 32**	**F52583C2503832**	**Propper International Sales**	PROPPER SUMMER WEIGHT TACTICAL PANTS	25%	1	□ 59.99	□ 44.99
ON DUTY APPAREL	**TT554 KHA 38 34**	**F52583C2503834**	**Propper International Sales**	PROPPER SUMMER WEIGHT TACTICAL PANTS	25%	1	□ 59.99	□ 44.99
ON DUTY APPAREL	**TT554 KHA 38 36**	**F52583C25038X36**	**Propper International Sales**	PROPPER SUMMER WEIGHT TACTICAL PANTS	25%	1	□ 59.99	□ 44.99
ON DUTY APPAREL	**TT554 KHA 40 30**	**F52583C2504030**	**Propper International Sales**	PROPPER SUMMER WEIGHT TACTICAL PANTS	25%	1	□ 59.99	□ 44.99
ON DUTY APPAREL	**TT554 KHA 40 32**	**F52583C2504032**	**Propper International Sales**	PROPPER SUMMER WEIGHT TACTICAL PANTS	25%	1	□ 59.99	□ 44.99
ON DUTY APPAREL	**TT554 KHA 40 34**	**F52583C2504034**	**Propper International Sales**	PROPPER SUMMER WEIGHT TACTICAL PANTS	25%	1	□ 59.99	□ 44.99
ON DUTY APPAREL	**TT554 KHA 40 36**	**F52583C2504036**	**Propper International Sales**	PROPPER SUMMER WEIGHT TACTICAL PANTS	25%	1	□ 59.99	□ 44.99
ON DUTY APPAREL	**TT554 KHA 42 30**	**F52583C2504230**	**Propper International Sales**	PROPPER SUMMER WEIGHT TACTICAL PANTS	25%	1	□ 59.99	□ 44.99
ON DUTY APPAREL	**TT554 KHA 42 32**	**F52583C2504232**	**Propper International Sales**	PROPPER SUMMER WEIGHT TACTICAL PANTS	25%	1	□ 59.99	□ 44.99
ON DUTY APPAREL	**TT554 KHA 42 34**	**F52583C2504234**	**Propper International Sales**	PROPPER SUMMER WEIGHT TACTICAL PANTS	25%	1	□ 59.99	□ 44.99
ON DUTY APPAREL	**TT554 KHA 42 36**	**F52583C2504236**	**Propper International Sales**	PROPPER SUMMER WEIGHT TACTICAL PANTS	25%	1	□ 59.99	□ 44.99
ON DUTY APPAREL	**TT554 KHA 44 30**	**F52583C2504430**	**Propper International Sales**	PROPPER SUMMER WEIGHT TACTICAL PANTS	25%	1	□ 59.99	□ 44.99
ON DUTY APPAREL	**TT554 KHA 44 32**	**F52583C2504432**	**Propper International Sales**	PROPPER SUMMER WEIGHT TACTICAL PANTS	25%	1	□ 59.99	□ 44.99

ON DUTY APPAREL	**TT554 KHA 44 34**	**F52583C2504434**	**Propper International Sales**	PROPPER SUMMER WEIGHT TACTICAL PANTS	25%	1	□ 59.99	□ 44.99
ON DUTY APPAREL	**TT554 KHA 44 36**	**F52583C2504436**	**Propper International Sales**	PROPPER SUMMER WEIGHT TACTICAL PANTS	25%	1	□ 59.99	□ 44.99
ON DUTY APPAREL	**TT554 KHA 46 OB**	**F52583C25046OB**	**Propper International Sales**	PROPPER SUMMER WEIGHT TACTICAL PANTS	25%	1	□ 59.99	□ 44.99
ON DUTY APPAREL	**TT554 KHA 48 OB**	**F52583C25048OB**	**Propper International Sales**	PROPPER SUMMER WEIGHT TACTICAL PANTS	25%	1	□ 59.99	□ 44.99
ON DUTY APPAREL	**TT554 KHA 50 OB**	**F52583C25050OB**	**Propper International Sales**	PROPPER SUMMER WEIGHT TACTICAL PANTS	25%	1	□ 59.99	□ 44.99
ON DUTY APPAREL	**TT554 KHA 52 OB**	**F52583C25052OB**	**Propper International Sales**	PROPPER SUMMER WEIGHT TACTICAL PANTS	25%	1	□ 59.99	□ 44.99
ON DUTY APPAREL	**TT554 KHA 54 OB**	**F52583C25054OB**	**Propper International Sales**	PROPPER SUMMER WEIGHT TACTICAL PANTS	25%	1	□ 59.99	□ 44.99
ON DUTY APPAREL	**TT554 LAPD 28 OB**	**F52583C45028OB**	**Propper International Sales**	PROPPER SUMMER WEIGHT TACTICAL PANTS	25%	1	□ 59.99	□ 44.99
ON DUTY APPAREL	**TT554 LAPD 30 30**	**F52583C4503030**	**Propper International Sales**	PROPPER SUMMER WEIGHT TACTICAL PANTS	25%	1	□ 59.99	□ 44.99
ON DUTY APPAREL	**TT554 LAPD 30 32**	**F52583C4503032**	**Propper International Sales**	PROPPER SUMMER WEIGHT TACTICAL PANTS	25%	1	□ 59.99	□ 44.99
ON DUTY APPAREL	**TT554 LAPD 30 34**	**F52583C4503034**	**Propper International Sales**	PROPPER SUMMER WEIGHT TACTICAL PANTS	25%	1	□ 59.99	□ 44.99
ON DUTY APPAREL	**TT554 LAPD 30 36**	**F52583C4503036**	**Propper International Sales**	PROPPER SUMMER WEIGHT TACTICAL PANTS	25%	1	□ 59.99	□ 44.99
ON DUTY APPAREL	**TT554 LAPD 32 30**	**F52583C4503230**	**Propper International Sales**	PROPPER SUMMER WEIGHT TACTICAL PANTS	25%	1	□ 59.99	□ 44.99
ON DUTY APPAREL	**TT554 LAPD 32 32**	**F52583C4503232**	**Propper International Sales**	PROPPER SUMMER WEIGHT TACTICAL PANTS	25%	1	□ 59.99	□ 44.99
ON DUTY APPAREL	**TT554 LAPD 32 34**	**F52583C4503234**	**Propper International Sales**	PROPPER SUMMER WEIGHT TACTICAL PANTS	25%	1	□ 59.99	□ 44.99
ON DUTY APPAREL	**TT554 LAPD 32 36**	**F52583C4503236**	**Propper International Sales**	PROPPER SUMMER WEIGHT TACTICAL PANTS	25%	1	□ 59.99	□ 44.99
ON DUTY APPAREL	**TT554 LAPD 34 30**	**F52583C4503430**	**Propper International Sales**	PROPPER SUMMER WEIGHT TACTICAL PANTS	25%	1	□ 59.99	□ 44.99
ON DUTY APPAREL	**TT554 LAPD 34 32**	**F52583C4503432**	**Propper International Sales**	PROPPER SUMMER WEIGHT TACTICAL PANTS	25%	1	□ 59.99	□ 44.99
ON DUTY APPAREL	**TT554 LAPD 34 34**	**F52583C4503434**	**Propper International Sales**	PROPPER SUMMER WEIGHT TACTICAL PANTS	25%	1	□ 59.99	□ 44.99
ON DUTY APPAREL	**TT554 LAPD 34 36**	**F52583C4503436**	**Propper International Sales**	PROPPER SUMMER WEIGHT TACTICAL PANTS	25%	1	□ 59.99	□ 44.99
ON DUTY APPAREL	**TT554 LAPD 36 30**	**F52583C4503630**	**Propper International Sales**	PROPPER SUMMER WEIGHT TACTICAL PANTS	25%	1	□ 59.99	□ 44.99
ON DUTY APPAREL	**TT554 LAPD 36 32**	**F52583C4503632**	**Propper International Sales**	PROPPER SUMMER WEIGHT TACTICAL PANTS	25%	1	□ 59.99	□ 44.99

ON DUTY APPAREL	**TT554 LAPD 36 34**	**F52583C4503634**	**Propper International Sales**	PROPPER SUMMER WEIGHT TACTICAL PANTS	25%	1	□ 59.99	□ 44.99
ON DUTY APPAREL	**TT554 LAPD 36 36**	**F52583C4503636**	**Propper International Sales**	PROPPER SUMMER WEIGHT TACTICAL PANTS	25%	1	□ 59.99	□ 44.99
ON DUTY APPAREL	**TT554 LAPD 38 30**	**F52583C4503830**	**Propper International Sales**	PROPPER SUMMER WEIGHT TACTICAL PANTS	25%	1	□ 59.99	□ 44.99
ON DUTY APPAREL	**TT554 LAPD 38 32**	**F52583C4503832**	**Propper International Sales**	PROPPER SUMMER WEIGHT TACTICAL PANTS	25%	1	□ 59.99	□ 44.99
ON DUTY APPAREL	**TT554 LAPD 38 34**	**F52583C4503834**	**Propper International Sales**	PROPPER SUMMER WEIGHT TACTICAL PANTS	25%	1	□ 59.99	□ 44.99
ON DUTY APPAREL	**TT554 LAPD 38 36**	**F52583C4503836**	**Propper International Sales**	PROPPER SUMMER WEIGHT TACTICAL PANTS	25%	1	□ 59.99	□ 44.99
ON DUTY APPAREL	**TT554 LAPD 40 30**	**F52583C4504030**	**Propper International Sales**	PROPPER SUMMER WEIGHT TACTICAL PANTS	25%	1	□ 59.99	□ 44.99
ON DUTY APPAREL	**TT554 LAPD 40 32**	**F52583C4504032**	**Propper International Sales**	PROPPER SUMMER WEIGHT TACTICAL PANTS	25%	1	□ 59.99	□ 44.99
ON DUTY APPAREL	**TT554 LAPD 40 34**	**F52583C4504034**	**Propper International Sales**	PROPPER SUMMER WEIGHT TACTICAL PANTS	25%	1	□ 59.99	□ 44.99
ON DUTY APPAREL	**TT554 LAPD 40 36**	**F52583C4504036**	**Propper International Sales**	PROPPER SUMMER WEIGHT TACTICAL PANTS	25%	1	□ 59.99	□ 44.99
ON DUTY APPAREL	**TT554 LAPD 42 30**	**F52583C4504230**	**Propper International Sales**	PROPPER SUMMER WEIGHT TACTICAL PANTS	25%	1	□ 59.99	□ 44.99
ON DUTY APPAREL	**TT554 LAPD 42 32**	**F52583C4504232**	**Propper International Sales**	PROPPER SUMMER WEIGHT TACTICAL PANTS	25%	1	□ 59.99	□ 44.99
ON DUTY APPAREL	**TT554 LAPD 42 34**	**F52583C4504234**	**Propper International Sales**	PROPPER SUMMER WEIGHT TACTICAL PANTS	25%	1	□ 59.99	□ 44.99
ON DUTY APPAREL	**TT554 LAPD 42 36**	**F52583C4504236**	**Propper International Sales**	PROPPER SUMMER WEIGHT TACTICAL PANTS	25%	1	□ 59.99	□ 44.99
ON DUTY APPAREL	**TT554 LAPD 44 30**	**F52583C4504430**	**Propper International Sales**	PROPPER SUMMER WEIGHT TACTICAL PANTS	25%	1	□ 59.99	□ 44.99
ON DUTY APPAREL	**TT554 LAPD 44 32**	**F52583C4504432**	**Propper International Sales**	PROPPER SUMMER WEIGHT TACTICAL PANTS	25%	1	□ 59.99	□ 44.99
ON DUTY APPAREL	**TT554 LAPD 44 34**	**F52583C4504434**	**Propper International Sales**	PROPPER SUMMER WEIGHT TACTICAL PANTS	25%	1	□ 59.99	□ 44.99
ON DUTY APPAREL	**TT554 LAPD 44 36**	**F52583C4504436**	**Propper International Sales**	PROPPER SUMMER WEIGHT TACTICAL PANTS	25%	1	□ 59.99	□ 44.99
ON DUTY APPAREL	**TT554 LAPD 46 OB**	**F52583C45046OB**	**Propper International Sales**	PROPPER SUMMER WEIGHT TACTICAL PANTS	25%	1	□ 59.99	□ 44.99
ON DUTY APPAREL	**TT554 LAPD 48 OB**	**F52583C45048OB**	**Propper International Sales**	PROPPER SUMMER WEIGHT TACTICAL PANTS	25%	1	□ 59.99	□ 44.99
ON DUTY APPAREL	**TT554 LAPD 50 OB**	**F52583C45050OB**	**Propper International Sales**	PROPPER SUMMER WEIGHT TACTICAL PANTS	25%	1	□ 59.99	□ 44.99
ON DUTY APPAREL	**TT554 LAPD 52 OB**	**F52583C45052X37**	**Propper International Sales**	PROPPER SUMMER WEIGHT TACTICAL PANTS	25%	1	□ 59.99	□ 44.99

ON DUTY APPAREL	**TT554 LAPD 54 OB**	**F52583C45054OB**	**Propper International Sales**	PROPPER SUMMER WEIGHT TACTICAL PANTS	25%	1	□ 59.99	□ 44.99
ON DUTY APPAREL	**TT554 OLV 28 OB**	**F52583C33028OB**	**Propper International Sales**	PROPPER SUMMER WEIGHT TACTICAL PANTS	25%	1	□ 59.99	□ 44.99
ON DUTY APPAREL	**TT554 OLV 30 30**	**F52583C3303030**	**Propper International Sales**	PROPPER SUMMER WEIGHT TACTICAL PANTS	25%	1	□ 59.99	□ 44.99
ON DUTY APPAREL	**TT554 OLV 30 32**	**F52583C3303032**	**Propper International Sales**	PROPPER SUMMER WEIGHT TACTICAL PANTS	25%	1	□ 59.99	□ 44.99
ON DUTY APPAREL	**TT554 OLV 30 34**	**F52583C3303034**	**Propper International Sales**	PROPPER SUMMER WEIGHT TACTICAL PANTS	25%	1	□ 59.99	□ 44.99
ON DUTY APPAREL	**TT554 OLV 30 36**	**F52583C3303036**	**Propper International Sales**	PROPPER SUMMER WEIGHT TACTICAL PANTS	25%	1	□ 59.99	□ 44.99
ON DUTY APPAREL	**TT554 OLV 32 30**	**F52583C3303230**	**Propper International Sales**	PROPPER SUMMER WEIGHT TACTICAL PANTS	25%	1	□ 59.99	□ 44.99
ON DUTY APPAREL	**TT554 OLV 32 32**	**F52583C3303232**	**Propper International Sales**	PROPPER SUMMER WEIGHT TACTICAL PANTS	25%	1	□ 59.99	□ 44.99
ON DUTY APPAREL	**TT554 OLV 32 34**	**F52583C3303234**	**Propper International Sales**	PROPPER SUMMER WEIGHT TACTICAL PANTS	25%	1	□ 59.99	□ 44.99
ON DUTY APPAREL	**TT554 OLV 32 36**	**F52583C3303236**	**Propper International Sales**	PROPPER SUMMER WEIGHT TACTICAL PANTS	25%	1	□ 59.99	□ 44.99
ON DUTY APPAREL	**TT554 OLV 34 30**	**F52583C3303430**	**Propper International Sales**	PROPPER SUMMER WEIGHT TACTICAL PANTS	25%	1	□ 59.99	□ 44.99
ON DUTY APPAREL	**TT554 OLV 34 32**	**F52583C3303432**	**Propper International Sales**	PROPPER SUMMER WEIGHT TACTICAL PANTS	25%	1	□ 59.99	□ 44.99
ON DUTY APPAREL	**TT554 OLV 34 34**	**F52583C3303434**	**Propper International Sales**	PROPPER SUMMER WEIGHT TACTICAL PANTS	25%	1	□ 59.99	□ 44.99
ON DUTY APPAREL	**TT554 OLV 34 36**	**F52583C3303436**	**Propper International Sales**	PROPPER SUMMER WEIGHT TACTICAL PANTS	25%	1	□ 59.99	□ 44.99
ON DUTY APPAREL	**TT554 OLV 36 30**	**F52583C3303630**	**Propper International Sales**	PROPPER SUMMER WEIGHT TACTICAL PANTS	25%	1	□ 59.99	□ 44.99
ON DUTY APPAREL	**TT554 OLV 36 32**	**F52583C3303632**	**Propper International Sales**	PROPPER SUMMER WEIGHT TACTICAL PANTS	25%	1	□ 59.99	□ 44.99
ON DUTY APPAREL	**TT554 OLV 36 34**	**F52583C3303634**	**Propper International Sales**	PROPPER SUMMER WEIGHT TACTICAL PANTS	25%	1	□ 59.99	□ 44.99
ON DUTY APPAREL	**TT554 OLV 36 36**	**F52583C3303636**	**Propper International Sales**	PROPPER SUMMER WEIGHT TACTICAL PANTS	25%	1	□ 59.99	□ 44.99
ON DUTY APPAREL	**TT554 OLV 38 30**	**F52583C3303830**	**Propper International Sales**	PROPPER SUMMER WEIGHT TACTICAL PANTS	25%	1	□ 59.99	□ 44.99
ON DUTY APPAREL	**TT554 OLV 38 32**	**F52583C3303832**	**Propper International Sales**	PROPPER SUMMER WEIGHT TACTICAL PANTS	25%	1	□ 59.99	□ 44.99
ON DUTY APPAREL	**TT554 OLV 38 34**	**F52583C3303834**	**Propper International Sales**	PROPPER SUMMER WEIGHT TACTICAL PANTS	25%	1	□ 59.99	□ 44.99
ON DUTY APPAREL	**TT554 OLV 38 36**	**F52583C3303836**	**Propper International Sales**	PROPPER SUMMER WEIGHT TACTICAL PANTS	25%	1	□ 59.99	□ 44.99

ON DUTY APPAREL	**TT554 OLV 40 30**	**F52583C3304030**	**Propper International Sales**	PROPPER SUMMER WEIGHT TACTICAL PANTS	25%	1	□ 59.99	□ 44.99
ON DUTY APPAREL	**TT554 OLV 40 32**	**F52583C3304032**	**Propper International Sales**	PROPPER SUMMER WEIGHT TACTICAL PANTS	25%	1	□ 59.99	□ 44.99
ON DUTY APPAREL	**TT554 OLV 40 34**	**F52583C3304034**	**Propper International Sales**	PROPPER SUMMER WEIGHT TACTICAL PANTS	25%	1	□ 59.99	□ 44.99
ON DUTY APPAREL	**TT554 OLV 40 36**	**F52583C3304036**	**Propper International Sales**	PROPPER SUMMER WEIGHT TACTICAL PANTS	25%	1	□ 59.99	□ 44.99
ON DUTY APPAREL	**TT554 OLV 42 30**	**F52583C3304230**	**Propper International Sales**	PROPPER SUMMER WEIGHT TACTICAL PANTS	25%	1	□ 59.99	□ 44.99
ON DUTY APPAREL	**TT554 OLV 42 32**	**F52583C3304232**	**Propper International Sales**	PROPPER SUMMER WEIGHT TACTICAL PANTS	25%	1	□ 59.99	□ 44.99
ON DUTY APPAREL	**TT554 OLV 42 34**	**F52583C3304234**	**Propper International Sales**	PROPPER SUMMER WEIGHT TACTICAL PANTS	25%	1	□ 59.99	□ 44.99
ON DUTY APPAREL	**TT554 OLV 42 36**	**F52583C3304236**	**Propper International Sales**	PROPPER SUMMER WEIGHT TACTICAL PANTS	25%	1	□ 59.99	□ 44.99
ON DUTY APPAREL	**TT554 OLV 44 30**	**F52583C3304430**	**Propper International Sales**	PROPPER SUMMER WEIGHT TACTICAL PANTS	25%	1	□ 59.99	□ 44.99
ON DUTY APPAREL	**TT554 OLV 44 32**	**F52583C3304432**	**Propper International Sales**	PROPPER SUMMER WEIGHT TACTICAL PANTS	25%	1	□ 59.99	□ 44.99
ON DUTY APPAREL	**TT554 OLV 44 34**	**F52583C3304434**	**Propper International Sales**	PROPPER SUMMER WEIGHT TACTICAL PANTS	25%	1	□ 59.99	□ 44.99
ON DUTY APPAREL	**TT554 OLV 44 36**	**F52583C3304436**	**Propper International Sales**	PROPPER SUMMER WEIGHT TACTICAL PANTS	25%	1	□ 59.99	□ 44.99
ON DUTY APPAREL	**TT554 OLV 46 OB**	**F52583C33046OB**	**Propper International Sales**	PROPPER SUMMER WEIGHT TACTICAL PANTS	25%	1	□ 59.99	□ 44.99
ON DUTY APPAREL	**TT554 OLV 48 OB**	**F52583C33048OB**	**Propper International Sales**	PROPPER SUMMER WEIGHT TACTICAL PANTS	25%	1	□ 59.99	□ 44.99
ON DUTY APPAREL	**TT554 OLV 50 OB**	**F52583C33050OB**	**Propper International Sales**	PROPPER SUMMER WEIGHT TACTICAL PANTS	25%	1	□ 59.99	□ 44.99
ON DUTY APPAREL	**TT554 OLV 52 OB**	**F52583C33052OB**	**Propper International Sales**	PROPPER SUMMER WEIGHT TACTICAL PANTS	25%	1	□ 59.99	□ 44.99
ON DUTY APPAREL	**TT554 OLV 54 OB**	**F52583C33054OB**	**Propper International Sales**	PROPPER SUMMER WEIGHT TACTICAL PANTS	25%	1	□ 59.99	□ 44.99
ON DUTY APPAREL	**TJ669 OD 10 OB**	**F52952Y33010**	**Propper International Sales**	PROPPER WOMENS STRETCH TACTICAL PANT	25%	1	□ 59.99	□ 44.99
ON DUTY APPAREL	**TJ669 OD 12 OB**	**F52952Y33012**	**Propper International Sales**	PROPPER WOMENS STRETCH TACTICAL PANT	25%	1	□ 59.99	□ 44.99
ON DUTY APPAREL	**TJ669 OD 14 OB**	**F52952Y33014**	**Propper International Sales**	PROPPER WOMENS STRETCH TACTICAL PANT	25%	1	□ 59.99	□ 44.99
ON DUTY APPAREL	**TJ669 OD 16 OB**	**F52952Y33016**	**Propper International Sales**	PROPPER WOMENS STRETCH TACTICAL PANT	25%	1	□ 59.99	□ 44.99
ON DUTY APPAREL	**TJ669 OD 18 OB**	**F52952Y33018**	**Propper International Sales**	PROPPER WOMENS STRETCH TACTICAL PANT	25%	1	□ 59.99	□ 44.99

ON DUTY APPAREL	**TJ669 OD 2 OB**	**F52952Y3302**	**Propper International Sales**	PROPPER WOMENS STRETCH TACTICAL PANT	25%	1	□ 59.99	□ 44.99
ON DUTY APPAREL	**TJ669 OD 20 OB**	**F52952Y33020**	**Propper International Sales**	PROPPER WOMENS STRETCH TACTICAL PANT	25%	1	□ 59.99	□ 44.99
ON DUTY APPAREL	**TJ669 OD 22 OB**	**F52952Y33022**	**Propper International Sales**	PROPPER WOMENS STRETCH TACTICAL PANT	25%	1	□ 59.99	□ 44.99
ON DUTY APPAREL	**TJ669 OD 24 OB**	**F52952Y33024**	**Propper International Sales**	PROPPER WOMENS STRETCH TACTICAL PANT	25%	1	□ 59.99	□ 44.99
ON DUTY APPAREL	**TJ669 OD 4 OB**	**F52952Y3304**	**Propper International Sales**	PROPPER WOMENS STRETCH TACTICAL PANT	25%	1	□ 59.99	□ 44.99
ON DUTY APPAREL	**TJ669 OD 6 OB**	**F52952Y3306**	**Propper International Sales**	PROPPER WOMENS STRETCH TACTICAL PANT	25%	1	□ 59.99	□ 44.99
ON DUTY APPAREL	**TJ669 OD 8 OB**	**F52952Y3308**	**Propper International Sales**	PROPPER WOMENS STRETCH TACTICAL PANT	25%	1	□ 59.99	□ 44.99
ON DUTY APPAREL	**TT554 ALY 28 OB**	**F52583C08028X37**	**Propper International Sales**	PROPPER SUMMER WEIGHT TACTICAL PANTS	25%	1	□ 59.99	□ 44.99
ON DUTY APPAREL	**TT554 ALY 30 30**	**F52583C08030X30**	**Propper International Sales**	PROPPER SUMMER WEIGHT TACTICAL PANTS	25%	1	□ 59.99	□ 44.99
ON DUTY APPAREL	**TT554 ALY 30 32**	**F52583C08030X32**	**Propper International Sales**	PROPPER SUMMER WEIGHT TACTICAL PANTS	25%	1	□ 59.99	□ 44.99
ON DUTY APPAREL	**TT554 ALY 30 34**	**F52583C08030X34**	**Propper International Sales**	PROPPER SUMMER WEIGHT TACTICAL PANTS	25%	1	□ 59.99	□ 44.99
ON DUTY APPAREL	**TT554 ALY 30 36**	**F52583C08030X36**	**Propper International Sales**	PROPPER SUMMER WEIGHT TACTICAL PANTS	25%	1	□ 59.99	□ 44.99
ON DUTY APPAREL	**TT554 ALY 32 30**	**F52583C08032X30**	**Propper International Sales**	PROPPER SUMMER WEIGHT TACTICAL PANTS	25%	1	□ 59.99	□ 44.99
ON DUTY APPAREL	**TT554 ALY 32 32**	**F52583C08032X32**	**Propper International Sales**	PROPPER SUMMER WEIGHT TACTICAL PANTS	25%	1	□ 59.99	□ 44.99
ON DUTY APPAREL	**TT554 ALY 32 34**	**F52583C08032X34**	**Propper International Sales**	PROPPER SUMMER WEIGHT TACTICAL PANTS	25%	1	□ 59.99	□ 44.99
ON DUTY APPAREL	**TT554 ALY 32 36**	**F52583C08032X36**	**Propper International Sales**	PROPPER SUMMER WEIGHT TACTICAL PANTS	25%	1	□ 59.99	□ 44.99
ON DUTY APPAREL	**TT554 ALY 34 30**	**F52583C08034X30**	**Propper International Sales**	PROPPER SUMMER WEIGHT TACTICAL PANTS	25%	1	□ 59.99	□ 44.99
ON DUTY APPAREL	**TT554 ALY 34 32**	**F52583C08034X32**	**Propper International Sales**	PROPPER SUMMER WEIGHT TACTICAL PANTS	25%	1	□ 59.99	□ 44.99
ON DUTY APPAREL	**TT554 ALY 34 34**	**F52583C08034X34**	**Propper International Sales**	PROPPER SUMMER WEIGHT TACTICAL PANTS	25%	1	□ 59.99	□ 44.99
ON DUTY APPAREL	**TT554 ALY 34 36**	**F52583C08034X36**	**Propper International Sales**	PROPPER SUMMER WEIGHT TACTICAL PANTS	25%	1	□ 59.99	□ 44.99
ON DUTY APPAREL	**TT554 ALY 36 30**	**F52583C08036X30**	**Propper International Sales**	PROPPER SUMMER WEIGHT TACTICAL PANTS	25%	1	□ 59.99	□ 44.99
ON DUTY APPAREL	**TT554 ALY 36 32**	**F52583C08036X32**	**Propper International Sales**	PROPPER SUMMER WEIGHT TACTICAL PANTS	25%	1	□ 59.99	□ 44.99

ON DUTY APPAREL	**TT554 ALY 36 34**	**F52583C08036X34**	**Propper International Sales**	PROPPER SUMMER WEIGHT TACTICAL PANTS	25%	1	□ 59.99	□ 44.99
ON DUTY APPAREL	**TT554 ALY 36 36**	**F52583C08036X36**	**Propper International Sales**	PROPPER SUMMER WEIGHT TACTICAL PANTS	25%	1	□ 59.99	□ 44.99
ON DUTY APPAREL	**TT554 ALY 38 30**	**F52583C08038X30**	**Propper International Sales**	PROPPER SUMMER WEIGHT TACTICAL PANTS	25%	1	□ 59.99	□ 44.99
ON DUTY APPAREL	**TT554 ALY 38 32**	**F52583C08038X32**	**Propper International Sales**	PROPPER SUMMER WEIGHT TACTICAL PANTS	25%	1	□ 59.99	□ 44.99
ON DUTY APPAREL	**TT554 ALY 38 34**	**F52583C08038X34**	**Propper International Sales**	PROPPER SUMMER WEIGHT TACTICAL PANTS	25%	1	□ 59.99	□ 44.99
ON DUTY APPAREL	**TT554 ALY 38 36**	**F52583C08038X36**	**Propper International Sales**	PROPPER SUMMER WEIGHT TACTICAL PANTS	25%	1	□ 59.99	□ 44.99
ON DUTY APPAREL	**TT554 ALY 40 30**	**F52583C08040X30**	**Propper International Sales**	PROPPER SUMMER WEIGHT TACTICAL PANTS	25%	1	□ 59.99	□ 44.99
ON DUTY APPAREL	**TT554 ALY 40 32**	**F52583C08040X32**	**Propper International Sales**	PROPPER SUMMER WEIGHT TACTICAL PANTS	25%	1	□ 59.99	□ 44.99
ON DUTY APPAREL	**TT554 ALY 40 34**	**F52583C08040X34**	**Propper International Sales**	PROPPER SUMMER WEIGHT TACTICAL PANTS	25%	1	□ 59.99	□ 44.99
ON DUTY APPAREL	**TT554 ALY 40 36**	**F52583C08040X36**	**Propper International Sales**	PROPPER SUMMER WEIGHT TACTICAL PANTS	25%	1	□ 59.99	□ 44.99
ON DUTY APPAREL	**TT554 ALY 42 30**	**F52583C08042X30**	**Propper International Sales**	PROPPER SUMMER WEIGHT TACTICAL PANTS	25%	1	□ 59.99	□ 44.99
ON DUTY APPAREL	**TT554 ALY 42 32**	**F52583C08042X32**	**Propper International Sales**	PROPPER SUMMER WEIGHT TACTICAL PANTS	25%	1	□ 59.99	□ 44.99
ON DUTY APPAREL	**TT554 ALY 42 34**	**F52583C08042X34**	**Propper International Sales**	PROPPER SUMMER WEIGHT TACTICAL PANTS	25%	1	□ 59.99	□ 44.99
ON DUTY APPAREL	**TT554 ALY 42 36**	**F52583C08042X36**	**Propper International Sales**	PROPPER SUMMER WEIGHT TACTICAL PANTS	25%	1	□ 59.99	□ 44.99
ON DUTY APPAREL	**TT554 ALY 44 30**	**F52583C08044X30**	**Propper International Sales**	PROPPER SUMMER WEIGHT TACTICAL PANTS	25%	1	□ 59.99	□ 44.99
ON DUTY APPAREL	**TT554 ALY 44 32**	**F52583C08044X32**	**Propper International Sales**	PROPPER SUMMER WEIGHT TACTICAL PANTS	25%	1	□ 59.99	□ 44.99
ON DUTY APPAREL	**TT554 ALY 44 34**	**F52583C08044X34**	**Propper International Sales**	PROPPER SUMMER WEIGHT TACTICAL PANTS	25%	1	□ 59.99	□ 44.99
ON DUTY APPAREL	**TT554 ALY 44 36**	**F52583C08044X36**	**Propper International Sales**	PROPPER SUMMER WEIGHT TACTICAL PANTS	25%	1	□ 59.99	□ 44.99
ON DUTY APPAREL	**TT554 ALY 46 OB**	**F52583C08046X37**	**Propper International Sales**	PROPPER SUMMER WEIGHT TACTICAL PANTS	25%	1	□ 59.99	□ 44.99
ON DUTY APPAREL	**TT554 ALY 48 OB**	**F52583C08048X37**	**Propper International Sales**	PROPPER SUMMER WEIGHT TACTICAL PANTS	25%	1	□ 59.99	□ 44.99
ON DUTY APPAREL	**TT554 ALY 50 OB**	**F52583C08050X37**	**Propper International Sales**	PROPPER SUMMER WEIGHT TACTICAL PANTS	25%	1	□ 59.99	□ 44.99
ON DUTY APPAREL	**TT554 ALY 52 OB**	**F52583C08052X37**	**Propper International Sales**	PROPPER SUMMER WEIGHT TACTICAL PANTS	25%	1	□ 59.99	□ 44.99

ON DUTY APPAREL	**TT554 ALY 54 OB**	**F52583C08054X37**	**Propper International Sales**	PROPPER SUMMER WEIGHT TACTICAL PANTS	25%	1	□ 59.99	□ 44.99
ON DUTY APPAREL	**TR1483 KHA 28**	**F52734X25028**	**Propper International Sales**	PROPPER KINETIC TACTICAL SHORT	25%	1	□ 54.99	□ 41.24
ON DUTY APPAREL	**TR1483 KHA 30**	**F52734X25030**	**Propper International Sales**	PROPPER KINETIC TACTICAL SHORT	25%	1	□ 54.99	□ 41.24
ON DUTY APPAREL	**TR1483 KHA 32**	**F52734X25032**	**Propper International Sales**	PROPPER KINETIC TACTICAL SHORT	25%	1	□ 54.99	□ 41.24
ON DUTY APPAREL	**TR1483 KHA 34**	**F52734X25034**	**Propper International Sales**	PROPPER KINETIC TACTICAL SHORT	25%	1	□ 54.99	□ 41.24
ON DUTY APPAREL	**TR1483 KHA 36**	**F52734X25036**	**Propper International Sales**	PROPPER KINETIC TACTICAL SHORT	25%	1	□ 54.99	□ 41.24
ON DUTY APPAREL	**TR1483 KHA 38**	**F52734X25038**	**Propper International Sales**	PROPPER KINETIC TACTICAL SHORT	25%	1	□ 54.99	□ 41.24
ON DUTY APPAREL	**TR1483 KHA 40**	**F52734X25040**	**Propper International Sales**	PROPPER KINETIC TACTICAL SHORT	25%	1	□ 54.99	□ 41.24
ON DUTY APPAREL	**TR1483 KHA 42**	**F52734X25042**	**Propper International Sales**	PROPPER KINETIC TACTICAL SHORT	25%	1	□ 54.99	□ 41.24
ON DUTY APPAREL	**TR1483 KHA 44**	**F52734X25044**	**Propper International Sales**	PROPPER KINETIC TACTICAL SHORT	25%	1	□ 54.99	□ 41.24
ON DUTY APPAREL	**TR1483 KHA 46**	**F52734X25046**	**Propper International Sales**	PROPPER KINETIC TACTICAL SHORT	25%	1	□ 54.99	□ 41.24
ON DUTY APPAREL	**TR1483 KHA 48**	**F52734X25048**	**Propper International Sales**	PROPPER KINETIC TACTICAL SHORT	25%	1	□ 54.99	□ 41.24
ON DUTY APPAREL	**TR1483 KHA 50**	**F52734X25050**	**Propper International Sales**	PROPPER KINETIC TACTICAL SHORT	25%	1	□ 54.99	□ 41.24
ON DUTY APPAREL	**TR1483 KHA 52**	**F52734X25052**	**Propper International Sales**	PROPPER KINETIC TACTICAL SHORT	25%	1	□ 54.99	□ 41.24
ON DUTY APPAREL	**TR1483 KHA 54**	**F52734X25054**	**Propper International Sales**	PROPPER KINETIC TACTICAL SHORT	25%	1	□ 54.99	□ 41.24
ON DUTY APPAREL	**TR1483 KHA 56**	**F52734X25056**	**Propper International Sales**	PROPPER KINETIC TACTICAL SHORT	25%	1	□ 54.99	□ 41.24
ON DUTY APPAREL	**TR1483 OLI 28**	**F52734X33028**	**Propper International Sales**	PROPPER KINETIC TACTICAL SHORT	25%	1	□ 54.99	□ 41.24
ON DUTY APPAREL	**TR1483 OLI 30**	**F52734X33030**	**Propper International Sales**	PROPPER KINETIC TACTICAL SHORT	25%	1	□ 54.99	□ 41.24
ON DUTY APPAREL	**TR1483 OLI 32**	**F52734X33032**	**Propper International Sales**	PROPPER KINETIC TACTICAL SHORT	25%	1	□ 54.99	□ 41.24
ON DUTY APPAREL	**TR1483 OLI 34**	**F52734X33034**	**Propper International Sales**	PROPPER KINETIC TACTICAL SHORT	25%	1	□ 54.99	□ 41.24
ON DUTY APPAREL	**TR1483 OLI 36**	**F52734X33036**	**Propper International Sales**	PROPPER KINETIC TACTICAL SHORT	25%	1	□ 54.99	□ 41.24
ON DUTY APPAREL	**TR1483 OLI 38**	**F52734X33038**	**Propper International Sales**	PROPPER KINETIC TACTICAL SHORT	25%	1	□ 54.99	□ 41.24

ON DUTY APPAREL	**TR1483 OLI 40**	**F52734X33040**	**Propper International Sales**	PROPPER KINETIC TACTICAL SHORT	25%	1	□ 54.99	□ 41.24
ON DUTY APPAREL	**TR1483 OLI 42**	**F52734X33042**	**Propper International Sales**	PROPPER KINETIC TACTICAL SHORT	25%	1	□ 54.99	□ 41.24
ON DUTY APPAREL	**TR1483 OLI 44**	**F52734X33044**	**Propper International Sales**	PROPPER KINETIC TACTICAL SHORT	25%	1	□ 54.99	□ 41.24
ON DUTY APPAREL	**TR1483 OLI 46**	**F52734X33046**	**Propper International Sales**	PROPPER KINETIC TACTICAL SHORT	25%	1	□ 54.99	□ 41.24
ON DUTY APPAREL	**TR1483 OLI 48**	**F52734X33048**	**Propper International Sales**	PROPPER KINETIC TACTICAL SHORT	25%	1	□ 54.99	□ 41.24
ON DUTY APPAREL	**TR1483 OLI 50**	**F52734X33050**	**Propper International Sales**	PROPPER KINETIC TACTICAL SHORT	25%	1	□ 54.99	□ 41.24
ON DUTY APPAREL	**TR1483 OLI 52**	**F52734X33052**	**Propper International Sales**	PROPPER KINETIC TACTICAL SHORT	25%	1	□ 54.99	□ 41.24
ON DUTY APPAREL	**TR1483 OLI 54**	**F52734X33054**	**Propper International Sales**	PROPPER KINETIC TACTICAL SHORT	25%	1	□ 54.99	□ 41.24
ON DUTY APPAREL	**TR1483 OLI 56**	**F52734X33056**	**Propper International Sales**	PROPPER KINETIC TACTICAL SHORT	25%	1	□ 54.99	□ 41.24
ON DUTY APPAREL	**TR1483 LAPD 34**	**F52734X45034**	**Propper International Sales**	PROPPER KINETIC TACTICAL SHORT	25%	1	□ 54.99	□ 41.24
ON DUTY APPAREL	**TR1483 LAPD 44**	**F52734X45044**	**Propper International Sales**	PROPPER KINETIC TACTICAL SHORT	25%	1	□ 54.99	□ 41.24
ON DUTY APPAREL	**TR1483 LAPD 28**	**F52734X45028**	**Propper International Sales**	PROPPER KINETIC TACTICAL SHORT	25%	1	□ 54.99	□ 41.24
ON DUTY APPAREL	**TR1483 LAPD 30**	**F52734X45030**	**Propper International Sales**	PROPPER KINETIC TACTICAL SHORT	25%	1	□ 54.99	□ 41.24
ON DUTY APPAREL	**TR1483 LAPD 32**	**F52734X45032**	**Propper International Sales**	PROPPER KINETIC TACTICAL SHORT	25%	1	□ 54.99	□ 41.24
ON DUTY APPAREL	**TR1483 LAPD 36**	**F52734X45036**	**Propper International Sales**	PROPPER KINETIC TACTICAL SHORT	25%	1	□ 54.99	□ 41.24
ON DUTY APPAREL	**TR1483 LAPD 38**	**F52734X45038**	**Propper International Sales**	PROPPER KINETIC TACTICAL SHORT	25%	1	□ 54.99	□ 41.24
ON DUTY APPAREL	**TR1483 LAPD 40**	**F52734X45040**	**Propper International Sales**	PROPPER KINETIC TACTICAL SHORT	25%	1	□ 54.99	□ 41.24
ON DUTY APPAREL	**TR1483 LAPD 42**	**F52734X45042**	**Propper International Sales**	PROPPER KINETIC TACTICAL SHORT	25%	1	□ 54.99	□ 41.24
ON DUTY APPAREL	**TR1483 LAPD 46**	**F52734X45046**	**Propper International Sales**	PROPPER KINETIC TACTICAL SHORT	25%	1	□ 54.99	□ 41.24
ON DUTY APPAREL	**TR1483 LAPD 48**	**F52734X45048**	**Propper International Sales**	PROPPER KINETIC TACTICAL SHORT	25%	1	□ 54.99	□ 41.24
ON DUTY APPAREL	**TR1483 LAPD 50**	**F52734X45050**	**Propper International Sales**	PROPPER KINETIC TACTICAL SHORT	25%	1	□ 54.99	□ 41.24
ON DUTY APPAREL	**TR1483 LAPD 52**	**F52734X45052**	**Propper International Sales**	PROPPER KINETIC TACTICAL SHORT	25%	1	□ 54.99	□ 41.24

ON DUTY APPAREL	**TR1483 LAPD 54**	**F52734X45054**	**Propper International Sales**	PROPPER KINETIC TACTICAL SHORT	25%	1	□ 54.99	□ 41.24
ON DUTY APPAREL	**TR1483 LAPD 56**	**F52734X45056**	**Propper International Sales**	PROPPER KINETIC TACTICAL SHORT	25%	1	□ 54.99	□ 41.24
ON DUTY APPAREL	**TR1483 BLK 28**	**F52734X00128**	**Propper International Sales**	PROPPER KINETIC TACTICAL SHORT	25%	1	□ 54.99	□ 41.24
ON DUTY APPAREL	**TR1483 BLK 30**	**F52734X00130**	**Propper International Sales**	PROPPER KINETIC TACTICAL SHORT	25%	1	□ 54.99	□ 41.24
ON DUTY APPAREL	**TR1483 BLK 32**	**F52734X00132**	**Propper International Sales**	PROPPER KINETIC TACTICAL SHORT	25%	1	□ 54.99	□ 41.24
ON DUTY APPAREL	**TR1483 BLK 34**	**F52734X00134**	**Propper International Sales**	PROPPER KINETIC TACTICAL SHORT	25%	1	□ 54.99	□ 41.24
ON DUTY APPAREL	**TR1483 BLK 36**	**F52734X00136**	**Propper International Sales**	PROPPER KINETIC TACTICAL SHORT	25%	1	□ 54.99	□ 41.24
ON DUTY APPAREL	**TR1483 BLK 38**	**F52734X00138**	**Propper International Sales**	PROPPER KINETIC TACTICAL SHORT	25%	1	□ 54.99	□ 41.24
ON DUTY APPAREL	**TR1483 BLK 40**	**F52734X00140**	**Propper International Sales**	PROPPER KINETIC TACTICAL SHORT	25%	1	□ 54.99	□ 41.24
ON DUTY APPAREL	**TR1483 BLK 42**	**F52734X00142**	**Propper International Sales**	PROPPER KINETIC TACTICAL SHORT	25%	1	□ 54.99	□ 41.24
ON DUTY APPAREL	**TR1483 BLK 44**	**F52734X00144**	**Propper International Sales**	PROPPER KINETIC TACTICAL SHORT	25%	1	□ 54.99	□ 41.24
ON DUTY APPAREL	**TR1483 BLK 46**	**F52734X00146**	**Propper International Sales**	PROPPER KINETIC TACTICAL SHORT	25%	1	□ 54.99	□ 41.24
ON DUTY APPAREL	**TR1483 BLK 48**	**F52734X00148**	**Propper International Sales**	PROPPER KINETIC TACTICAL SHORT	25%	1	□ 54.99	□ 41.24
ON DUTY APPAREL	**TR1483 BLK 50**	**F52734X00150**	**Propper International Sales**	PROPPER KINETIC TACTICAL SHORT	25%	1	□ 54.99	□ 41.24
ON DUTY APPAREL	**TR1483 BLK 52**	**F52734X00152**	**Propper International Sales**	PROPPER KINETIC TACTICAL SHORT	25%	1	□ 54.99	□ 41.24
ON DUTY APPAREL	**TR1483 BLK 54**	**F52734X00154**	**Propper International Sales**	PROPPER KINETIC TACTICAL SHORT	25%	1	□ 54.99	□ 41.24
ON DUTY APPAREL	**TR1483 BLK 56**	**F52734X00156**	**Propper International Sales**	PROPPER KINETIC TACTICAL SHORT	25%	1	□ 54.99	□ 41.24
ON DUTY APPAREL	**TR2281 ALY 28 OB**	**F52195E08028X37**	**Propper International Sales**	PROPPER HLX MENS PANTS	25%	1	□ 69.99	□ 52.49
ON DUTY APPAREL	**TR2281 ALY 30 30**	**F52195E08030X30**	**Propper International Sales**	PROPPER HLX MENS PANTS	25%	1	□ 69.99	□ 52.49
ON DUTY APPAREL	**TR2281 ALY 30 32**	**F52195E08030X32**	**Propper International Sales**	PROPPER HLX MENS PANTS	25%	1	□ 69.99	□ 52.49
ON DUTY APPAREL	**TR2281 ALY 30 34**	**F52195E08030X34**	**Propper International Sales**	PROPPER HLX MENS PANTS	25%	1	□ 69.99	□ 52.49
ON DUTY APPAREL	**TR2281 ALY 30 36**	**F52195E08030X36**	**Propper International Sales**	PROPPER HLX MENS PANTS	25%	1	□ 69.99	□ 52.49
ON DUTY APPAREL	**TR2281 ALY 32 30**	**F52195E08032X30**	**Propper International Sales**	PROPPER HLX MENS PANTS	25%	1	□ 69.99	□ 52.49
ON DUTY APPAREL	**TR2281 ALY 32 32**	**F52195E08032X32**	**Propper International Sales**	PROPPER HLX MENS PANTS	25%	1	□ 69.99	□ 52.49
ON DUTY APPAREL	**TR2281 ALY 32 34**	**F52195E08032X34**	**Propper International Sales**	PROPPER HLX MENS PANTS	25%	1	□ 69.99	□ 52.49

ON DUTY APPAREL	**TR2281 ALY 32 36**	**F52195E08032X36**	**Propper International Sales**	PROPPER HLX MENS PANTS	25%	1	□ 69.99	□ 52.49
ON DUTY APPAREL	**TR2281 ALY 34 30**	**F52195E08034X30**	**Propper International Sales**	PROPPER HLX MENS PANTS	25%	1	□ 69.99	□ 52.49
ON DUTY APPAREL	**TR2281 ALY 34 32**	**F52195E08034X32**	**Propper International Sales**	PROPPER HLX MENS PANTS	25%	1	□ 69.99	□ 52.49
ON DUTY APPAREL	**TR2281 ALY 34 34**	**F52195E08034X34**	**Propper International Sales**	PROPPER HLX MENS PANTS	25%	1	□ 69.99	□ 52.49
ON DUTY APPAREL	**TR2281 ALY 34 36**	**F52195E08034X36**	**Propper International Sales**	PROPPER HLX MENS PANTS	25%	1	□ 69.99	□ 52.49
ON DUTY APPAREL	**TR2281 ALY 36 30**	**F52195E08036X30**	**Propper International Sales**	PROPPER HLX MENS PANTS	25%	1	□ 69.99	□ 52.49
ON DUTY APPAREL	**TR2281 ALY 36 32**	**F52195E08036X32**	**Propper International Sales**	PROPPER HLX MENS PANTS	25%	1	□ 69.99	□ 52.49
ON DUTY APPAREL	**TR2281 ALY 36 34**	**F52195E08036X34**	**Propper International Sales**	PROPPER HLX MENS PANTS	25%	1	□ 69.99	□ 52.49
ON DUTY APPAREL	**TR2281 ALY 36 36**	**F52195E08036X36**	**Propper International Sales**	PROPPER HLX MENS PANTS	25%	1	□ 69.99	□ 52.49
ON DUTY APPAREL	**TR2281 ALY 38 30**	**F52195E08038X30**	**Propper International Sales**	PROPPER HLX MENS PANTS	25%	1	□ 69.99	□ 52.49
ON DUTY APPAREL	**TR2281 ALY 38 32**	**F52195E08038X32**	**Propper International Sales**	PROPPER HLX MENS PANTS	25%	1	□ 69.99	□ 52.49
ON DUTY APPAREL	**TR2281 ALY 38 34**	**F52195E08038X34**	**Propper International Sales**	PROPPER HLX MENS PANTS	25%	1	□ 69.99	□ 52.49
ON DUTY APPAREL	**TR2281 ALY 38 36**	**F52195E08038X36**	**Propper International Sales**	PROPPER HLX MENS PANTS	25%	1	□ 69.99	□ 52.49
ON DUTY APPAREL	**TR2281 ALY 40 30**	**F52195E08040X30**	**Propper International Sales**	PROPPER HLX MENS PANTS	25%	1	□ 69.99	□ 52.49
ON DUTY APPAREL	**TR2281 ALY 40 32**	**F52195E08040X32**	**Propper International Sales**	PROPPER HLX MENS PANTS	25%	1	□ 69.99	□ 52.49
ON DUTY APPAREL	**TR2281 ALY 40 34**	**F52195E08040X34**	**Propper International Sales**	PROPPER HLX MENS PANTS	25%	1	□ 69.99	□ 52.49
ON DUTY APPAREL	**TR2281 ALY 40 36**	**F52195E08040X36**	**Propper International Sales**	PROPPER HLX MENS PANTS	25%	1	□ 69.99	□ 52.49
ON DUTY APPAREL	**TR2281 ALY 42 30**	**F52195E08042X30**	**Propper International Sales**	PROPPER HLX MENS PANTS	25%	1	□ 69.99	□ 52.49
ON DUTY APPAREL	**TR2281 ALY 42 32**	**F52195E08042X32**	**Propper International Sales**	PROPPER HLX MENS PANTS	25%	1	□ 69.99	□ 52.49
ON DUTY APPAREL	**TR2281 ALY 42 34**	**F52195E08042X34**	**Propper International Sales**	PROPPER HLX MENS PANTS	25%	1	□ 69.99	□ 52.49
ON DUTY APPAREL	**TR2281 ALY 42 36**	**F52195E08042X36**	**Propper International Sales**	PROPPER HLX MENS PANTS	25%	1	□ 69.99	□ 52.49
ON DUTY APPAREL	**TR2281 ALY 44 30**	**F52195E08044X30**	**Propper International Sales**	PROPPER HLX MENS PANTS	25%	1	□ 69.99	□ 52.49
ON DUTY APPAREL	**TR2281 ALY 44 32**	**F52195E08044X32**	**Propper International Sales**	PROPPER HLX MENS PANTS	25%	1	□ 69.99	□ 52.49
ON DUTY APPAREL	**TR2281 ALY 44 34**	**F52195E08044X34**	**Propper International Sales**	PROPPER HLX MENS PANTS	25%	1	□ 69.99	□ 52.49
ON DUTY APPAREL	**TR2281 ALY 44 36**	**F52195E08044X36**	**Propper International Sales**	PROPPER HLX MENS PANTS	25%	1	□ 69.99	□ 52.49
ON DUTY APPAREL	**TR2281 ALY 46 OB**	**F52195E08046X37**	**Propper International Sales**	PROPPER HLX MENS PANTS	25%	1	□ 69.99	□ 52.49
ON DUTY APPAREL	**TR2281 ALY 48 OB**	**F52195E08048X37**	**Propper International Sales**	PROPPER HLX MENS PANTS	25%	1	□ 69.99	□ 52.49
ON DUTY APPAREL	**TR2281 ALY 50 OB**	**F52195E08050X37**	**Propper International Sales**	PROPPER HLX MENS PANTS	25%	1	□ 69.99	□ 52.49
ON DUTY APPAREL	**TR2281 ALY 52 OB**	**F52195E08052X37**	**Propper International Sales**	PROPPER HLX MENS PANTS	25%	1	□ 69.99	□ 52.49
ON DUTY APPAREL	**TR2281 ALY 54 OB**	**F52195E08054X37**	**Propper International Sales**	PROPPER HLX MENS PANTS	25%	1	□ 69.99	□ 52.49
ON DUTY APPAREL	**TR2281 ALY 56 OB**	**F52195E08056X37**	**Propper International Sales**	PROPPER HLX MENS PANTS	25%	1	□ 69.99	□ 52.49
ON DUTY APPAREL	**TR2281 BLK 28 OB**	**F52195E00128X37**	**Propper International Sales**	PROPPER HLX MENS PANTS	25%	1	□ 69.99	□ 52.49
ON DUTY APPAREL	**TR2281 BLK 30 30**	**F52195E00130X30**	**Propper International Sales**	PROPPER HLX MENS PANTS	25%	1	□ 69.99	□ 52.49
ON DUTY APPAREL	**TR2281 BLK 30 32**	**F52195E00130X32**	**Propper International Sales**	PROPPER HLX MENS PANTS	25%	1	□ 69.99	□ 52.49

ON DUTY APPAREL	**TR2281 BLK 30 34**	**F52195E00130X34**	**Propper International Sales**	PROPPER HLX MENS PANTS	25%	1	□ 69.99	□ 52.49
ON DUTY APPAREL	**TR2281 BLK 30 36**	**F52195E00130X36**	**Propper International Sales**	PROPPER HLX MENS PANTS	25%	1	□ 69.99	□ 52.49
ON DUTY APPAREL	**TR2281 BLK 32 30**	**F52195E00132X30**	**Propper International Sales**	PROPPER HLX MENS PANTS	25%	1	□ 69.99	□ 52.49
ON DUTY APPAREL	**TR2281 BLK 32 32**	**F52195E00132X32**	**Propper International Sales**	PROPPER HLX MENS PANTS	25%	1	□ 69.99	□ 52.49
ON DUTY APPAREL	**TR2281 BLK 32 34**	**F52195E00132X34**	**Propper International Sales**	PROPPER HLX MENS PANTS	25%	1	□ 69.99	□ 52.49
ON DUTY APPAREL	**TR2281 BLK 32 36**	**F52195E00132X36**	**Propper International Sales**	PROPPER HLX MENS PANTS	25%	1	□ 69.99	□ 52.49
ON DUTY APPAREL	**TR2281 BLK 34 30**	**F52195E00134X30**	**Propper International Sales**	PROPPER HLX MENS PANTS	25%	1	□ 69.99	□ 52.49
ON DUTY APPAREL	**TR2281 BLK 34 32**	**F52195E00134X32**	**Propper International Sales**	PROPPER HLX MENS PANTS	25%	1	□ 69.99	□ 52.49
ON DUTY APPAREL	**TR2281 BLK 34 34**	**F52195E00134X34**	**Propper International Sales**	PROPPER HLX MENS PANTS	25%	1	□ 69.99	□ 52.49
ON DUTY APPAREL	**TR2281 BLK 34 36**	**F52195E00134X36**	**Propper International Sales**	PROPPER HLX MENS PANTS	25%	1	□ 69.99	□ 52.49
ON DUTY APPAREL	**TR2281 BLK 36 30**	**F52195E00136X30**	**Propper International Sales**	PROPPER HLX MENS PANTS	25%	1	□ 69.99	□ 52.49
ON DUTY APPAREL	**TR2281 BLK 36 32**	**F52195E00136X32**	**Propper International Sales**	PROPPER HLX MENS PANTS	25%	1	□ 69.99	□ 52.49
ON DUTY APPAREL	**TR2281 BLK 36 34**	**F52195E00136X34**	**Propper International Sales**	PROPPER HLX MENS PANTS	25%	1	□ 69.99	□ 52.49
ON DUTY APPAREL	**TR2281 BLK 36 36**	**F52195E00136X36**	**Propper International Sales**	PROPPER HLX MENS PANTS	25%	1	□ 69.99	□ 52.49
ON DUTY APPAREL	**TR2281 BLK 38 30**	**F52195E00138X30**	**Propper International Sales**	PROPPER HLX MENS PANTS	25%	1	□ 69.99	□ 52.49
ON DUTY APPAREL	**TR2281 BLK 38 32**	**F52195E00138X32**	**Propper International Sales**	PROPPER HLX MENS PANTS	25%	1	□ 69.99	□ 52.49
ON DUTY APPAREL	**TR2281 BLK 38 34**	**F52195E00138X34**	**Propper International Sales**	PROPPER HLX MENS PANTS	25%	1	□ 69.99	□ 52.49
ON DUTY APPAREL	**TR2281 BLK 38 36**	**F52195E00138X36**	**Propper International Sales**	PROPPER HLX MENS PANTS	25%	1	□ 69.99	□ 52.49
ON DUTY APPAREL	**TR2281 BLK 40 30**	**F52195E00140X30**	**Propper International Sales**	PROPPER HLX MENS PANTS	25%	1	□ 69.99	□ 52.49
ON DUTY APPAREL	**TR2281 BLK 40 32**	**F52195E00140X32**	**Propper International Sales**	PROPPER HLX MENS PANTS	25%	1	□ 69.99	□ 52.49
ON DUTY APPAREL	**TR2281 BLK 40 34**	**F52195E00140X34**	**Propper International Sales**	PROPPER HLX MENS PANTS	25%	1	□ 69.99	□ 52.49
ON DUTY APPAREL	**TR2281 BLK 40 36**	**F52195E00140X36**	**Propper International Sales**	PROPPER HLX MENS PANTS	25%	1	□ 69.99	□ 52.49
ON DUTY APPAREL	**TR2281 BLK 42 30**	**F52195E00142X30**	**Propper International Sales**	PROPPER HLX MENS PANTS	25%	1	□ 69.99	□ 52.49
ON DUTY APPAREL	**TR2281 BLK 42 32**	**F52195E00142X32**	**Propper International Sales**	PROPPER HLX MENS PANTS	25%	1	□ 69.99	□ 52.49
ON DUTY APPAREL	**TR2281 BLK 42 34**	**F52195E00142X34**	**Propper International Sales**	PROPPER HLX MENS PANTS	25%	1	□ 69.99	□ 52.49
ON DUTY APPAREL	**TR2281 BLK 42 36**	**F52195E00142X36**	**Propper International Sales**	PROPPER HLX MENS PANTS	25%	1	□ 69.99	□ 52.49
ON DUTY APPAREL	**TR2281 BLK 44 30**	**F52195E00144X30**	**Propper International Sales**	PROPPER HLX MENS PANTS	25%	1	□ 69.99	□ 52.49
ON DUTY APPAREL	**TR2281 BLK 44 32**	**F52195E00144X32**	**Propper International Sales**	PROPPER HLX MENS PANTS	25%	1	□ 69.99	□ 52.49
ON DUTY APPAREL	**TR2281 BLK 44 34**	**F52195E00144X34**	**Propper International Sales**	PROPPER HLX MENS PANTS	25%	1	□ 69.99	□ 52.49
ON DUTY APPAREL	**TR2281 BLK 44 36**	**F52195E00144X36**	**Propper International Sales**	PROPPER HLX MENS PANTS	25%	1	□ 69.99	□ 52.49
ON DUTY APPAREL	**TR2281 BLK 48 OB**	**F52195E00148X37**	**Propper International Sales**	PROPPER HLX MENS PANTS	25%	1	□ 69.99	□ 52.49
ON DUTY APPAREL	**TR2281 BLK 50 OB**	**F52195E00150X37**	**Propper International Sales**	PROPPER HLX MENS PANTS	25%	1	□ 69.99	□ 52.49
ON DUTY APPAREL	**TR2281 BLK 52 OB**	**F52195E00152X37**	**Propper International Sales**	PROPPER HLX MENS PANTS	25%	1	□ 69.99	□ 52.49
ON DUTY APPAREL	**TR2281 BLK 54 OB**	**F52195E00154X37**	**Propper International Sales**	PROPPER HLX MENS PANTS	25%	1	□ 69.99	□ 52.49

ON DUTY APPAREL	**TR2281 BLK 56 OB**	**F52195E00156X37**	**Propper International Sales**	PROPPER HLX MENS PANTS	25%	1	□ 69.99	□ 52.49
ON DUTY APPAREL	**TR2281 EATH 28 OB**	**F52195E21028X37**	**Propper International Sales**	PROPPER HLX MENS PANTS	25%	1	□ 69.99	□ 52.49
ON DUTY APPAREL	**TR2281 EATH 30 30**	**F52195E21030X30**	**Propper International Sales**	PROPPER HLX MENS PANTS	25%	1	□ 69.99	□ 52.49
ON DUTY APPAREL	**TR2281 EATH 30 32**	**F52195E21030X32**	**Propper International Sales**	PROPPER HLX MENS PANTS	25%	1	□ 69.99	□ 52.49
ON DUTY APPAREL	**TR2281 EATH 30 34**	**F52195E21030X34**	**Propper International Sales**	PROPPER HLX MENS PANTS	25%	1	□ 69.99	□ 52.49
ON DUTY APPAREL	**TR2281 EATH 30 36**	**F52195E21030X36**	**Propper International Sales**	PROPPER HLX MENS PANTS	25%	1	□ 69.99	□ 52.49
ON DUTY APPAREL	**TR2281 EATH 32 30**	**F52195E21032X30**	**Propper International Sales**	PROPPER HLX MENS PANTS	25%	1	□ 69.99	□ 52.49
ON DUTY APPAREL	**TR2281 EATH 32 32**	**F52195E21032X32**	**Propper International Sales**	PROPPER HLX MENS PANTS	25%	1	□ 69.99	□ 52.49
ON DUTY APPAREL	**TR2281 EATH 32 34**	**F52195E21032X34**	**Propper International Sales**	PROPPER HLX MENS PANTS	25%	1	□ 69.99	□ 52.49
ON DUTY APPAREL	**TR2281 EATH 32 36**	**F52195E21032X36**	**Propper International Sales**	PROPPER HLX MENS PANTS	25%	1	□ 69.99	□ 52.49
ON DUTY APPAREL	**TR2281 EATH 34 30**	**F52195E21034X30**	**Propper International Sales**	PROPPER HLX MENS PANTS	25%	1	□ 69.99	□ 52.49
ON DUTY APPAREL	**TR2281 EATH 34 32**	**F52195E21034X32**	**Propper International Sales**	PROPPER HLX MENS PANTS	25%	1	□ 69.99	□ 52.49
ON DUTY APPAREL	**TR2281 EATH 34 34**	**F52195E21034X34**	**Propper International Sales**	PROPPER HLX MENS PANTS	25%	1	□ 69.99	□ 52.49
ON DUTY APPAREL	**TR2281 EATH 34 36**	**F52195E21034X36**	**Propper International Sales**	PROPPER HLX MENS PANTS	25%	1	□ 69.99	□ 52.49
ON DUTY APPAREL	**TR2281 EATH 36 30**	**F52195E21036X30**	**Propper International Sales**	PROPPER HLX MENS PANTS	25%	1	□ 69.99	□ 52.49
ON DUTY APPAREL	**TR2281 EATH 36 32**	**F52195E21036X32**	**Propper International Sales**	PROPPER HLX MENS PANTS	25%	1	□ 69.99	□ 52.49
ON DUTY APPAREL	**TR2281 EATH 36 34**	**F52195E21036X34**	**Propper International Sales**	PROPPER HLX MENS PANTS	25%	1	□ 69.99	□ 52.49
ON DUTY APPAREL	**TR2281 EATH 36 36**	**F52195E21036X36**	**Propper International Sales**	PROPPER HLX MENS PANTS	25%	1	□ 69.99	□ 52.49
ON DUTY APPAREL	**TR2281 EATH 38 30**	**F52195E21038X30**	**Propper International Sales**	PROPPER HLX MENS PANTS	25%	1	□ 69.99	□ 52.49
ON DUTY APPAREL	**TR2281 EATH 38 32**	**F52195E21038X32**	**Propper International Sales**	PROPPER HLX MENS PANTS	25%	1	□ 69.99	□ 52.49
ON DUTY APPAREL	**TR2281 EATH 38 34**	**F52195E21038X34**	**Propper International Sales**	PROPPER HLX MENS PANTS	25%	1	□ 69.99	□ 52.49
ON DUTY APPAREL	**TR2281 EATH 38 36**	**F52195E21038X36**	**Propper International Sales**	PROPPER HLX MENS PANTS	25%	1	□ 69.99	□ 52.49
ON DUTY APPAREL	**TR2281 EATH 40 30**	**F52195E21040X30**	**Propper International Sales**	PROPPER HLX MENS PANTS	25%	1	□ 69.99	□ 52.49
ON DUTY APPAREL	**TR2281 EATH 40 32**	**F52195E21040X32**	**Propper International Sales**	PROPPER HLX MENS PANTS	25%	1	□ 69.99	□ 52.49
ON DUTY APPAREL	**TR2281 EATH 40 34**	**F52195E21040X34**	**Propper International Sales**	PROPPER HLX MENS PANTS	25%	1	□ 69.99	□ 52.49
ON DUTY APPAREL	**TR2281 EATH 40 36**	**F52195E21040X36**	**Propper International Sales**	PROPPER HLX MENS PANTS	25%	1	□ 69.99	□ 52.49
ON DUTY APPAREL	**TR2281 EATH 42 30**	**F52195E21042X30**	**Propper International Sales**	PROPPER HLX MENS PANTS	25%	1	□ 69.99	□ 52.49
ON DUTY APPAREL	**TR2281 EATH 42 32**	**F52195E21042X32**	**Propper International Sales**	PROPPER HLX MENS PANTS	25%	1	□ 69.99	□ 52.49
ON DUTY APPAREL	**TR2281 EATH 42 34**	**F52195E21042X34**	**Propper International Sales**	PROPPER HLX MENS PANTS	25%	1	□ 69.99	□ 52.49
ON DUTY APPAREL	**TR2281 EATH 42 36**	**F52195E21042X36**	**Propper International Sales**	PROPPER HLX MENS PANTS	25%	1	□ 69.99	□ 52.49
ON DUTY APPAREL	**TR2281 EATH 44 30**	**F52195E21044X30**	**Propper International Sales**	PROPPER HLX MENS PANTS	25%	1	□ 69.99	□ 52.49
ON DUTY APPAREL	**TR2281 EATH 44 32**	**F52195E21044X32**	**Propper International Sales**	PROPPER HLX MENS PANTS	25%	1	□ 69.99	□ 52.49
ON DUTY APPAREL	**TR2281 EATH 44 34**	**F52195E21044X34**	**Propper International Sales**	PROPPER HLX MENS PANTS	25%	1	□ 69.99	□ 52.49
ON DUTY APPAREL	**TR2281 EATH 44 36**	**F52195E21044X36**	**Propper International Sales**	PROPPER HLX MENS PANTS	25%	1	□ 69.99	□ 52.49

ON DUTY APPAREL	**TR2281 EATH 46 OB**	**F52195E21046X37**	**Propper International Sales**	PROPPER HLX MENS PANTS	25%	1	□ 69.99	□ 52.49
ON DUTY APPAREL	**TR2281 EATH 48 OB**	**F52195E21048X37**	**Propper International Sales**	PROPPER HLX MENS PANTS	25%	1	□ 69.99	□ 52.49
ON DUTY APPAREL	**TR2281 EATH 50 OB**	**F52195E21050X37**	**Propper International Sales**	PROPPER HLX MENS PANTS	25%	1	□ 69.99	□ 52.49
ON DUTY APPAREL	**TR2281 EATH 52 OB**	**F52195E21052X37**	**Propper International Sales**	PROPPER HLX MENS PANTS	25%	1	□ 69.99	□ 52.49
ON DUTY APPAREL	**TR2281 EATH 54 OB**	**F52195E21054X37**	**Propper International Sales**	PROPPER HLX MENS PANTS	25%	1	□ 69.99	□ 52.49
ON DUTY APPAREL	**TR2281 EATH 56 OB**	**F52195E21056X37**	**Propper International Sales**	PROPPER HLX MENS PANTS	25%	1	□ 69.99	□ 52.49
ON DUTY APPAREL	**TR2281 KHA 28 OB**	**F52195E25028X37**	**Propper International Sales**	PROPPER HLX MENS PANTS	25%	1	□ 69.99	□ 52.49
ON DUTY APPAREL	**TR2281 KHA 30 30**	**F52195E25030X30**	**Propper International Sales**	PROPPER HLX MENS PANTS	25%	1	□ 69.99	□ 52.49
ON DUTY APPAREL	**TR2281 KHA 30 32**	**F52195E25030X32**	**Propper International Sales**	PROPPER HLX MENS PANTS	25%	1	□ 69.99	□ 52.49
ON DUTY APPAREL	**TR2281 KHA 30 34**	**F52195E25030X34**	**Propper International Sales**	PROPPER HLX MENS PANTS	25%	1	□ 69.99	□ 52.49
ON DUTY APPAREL	**TR2281 KHA 30 36**	**F52195E25030X36**	**Propper International Sales**	PROPPER HLX MENS PANTS	25%	1	□ 69.99	□ 52.49
ON DUTY APPAREL	**TR2281 KHA 32 30**	**F52195E25032X30**	**Propper International Sales**	PROPPER HLX MENS PANTS	25%	1	□ 69.99	□ 52.49
ON DUTY APPAREL	**TR2281 KHA 32 32**	**F52195E25032X32**	**Propper International Sales**	PROPPER HLX MENS PANTS	25%	1	□ 69.99	□ 52.49
ON DUTY APPAREL	**TR2281 KHA 32 34**	**F52195E25032X34**	**Propper International Sales**	PROPPER HLX MENS PANTS	25%	1	□ 69.99	□ 52.49
ON DUTY APPAREL	**TR2281 KHA 32 36**	**F52195E25032X36**	**Propper International Sales**	PROPPER HLX MENS PANTS	25%	1	□ 69.99	□ 52.49
ON DUTY APPAREL	**TR2281 KHA 34 30**	**F52195E25034X30**	**Propper International Sales**	PROPPER HLX MENS PANTS	25%	1	□ 69.99	□ 52.49
ON DUTY APPAREL	**TR2281 KHA 34 32**	**F52195E25034X32**	**Propper International Sales**	PROPPER HLX MENS PANTS	25%	1	□ 69.99	□ 52.49
ON DUTY APPAREL	**TR2281 KHA 34 34**	**F52195E25034X34**	**Propper International Sales**	PROPPER HLX MENS PANTS	25%	1	□ 69.99	□ 52.49
ON DUTY APPAREL	**TR2281 KHA 34 36**	**F52195E25034X36**	**Propper International Sales**	PROPPER HLX MENS PANTS	25%	1	□ 69.99	□ 52.49
ON DUTY APPAREL	**TR2281 KHA 36 30**	**F52195E25036X30**	**Propper International Sales**	PROPPER HLX MENS PANTS	25%	1	□ 69.99	□ 52.49
ON DUTY APPAREL	**TR2281 KHA 36 32**	**F52195E25036X32**	**Propper International Sales**	PROPPER HLX MENS PANTS	25%	1	□ 69.99	□ 52.49
ON DUTY APPAREL	**TR2281 KHA 36 34**	**F52195E25036X34**	**Propper International Sales**	PROPPER HLX MENS PANTS	25%	1	□ 69.99	□ 52.49
ON DUTY APPAREL	**TR2281 KHA 36 36**	**F52195E25036X36**	**Propper International Sales**	PROPPER HLX MENS PANTS	25%	1	□ 69.99	□ 52.49
ON DUTY APPAREL	**TR2281 KHA 38 30**	**F52195E25038X30**	**Propper International Sales**	PROPPER HLX MENS PANTS	25%	1	□ 69.99	□ 52.49
ON DUTY APPAREL	**TR2281 KHA 38 32**	**F52195E25038X32**	**Propper International Sales**	PROPPER HLX MENS PANTS	25%	1	□ 69.99	□ 52.49
ON DUTY APPAREL	**TR2281 KHA 38 34**	**F52195E25038X34**	**Propper International Sales**	PROPPER HLX MENS PANTS	25%	1	□ 69.99	□ 52.49
ON DUTY APPAREL	**TR2281 KHA 38 36**	**F52195E25038X36**	**Propper International Sales**	PROPPER HLX MENS PANTS	25%	1	□ 69.99	□ 52.49
ON DUTY APPAREL	**TR2281 KHA 40 30**	**F52195E25040X30**	**Propper International Sales**	PROPPER HLX MENS PANTS	25%	1	□ 69.99	□ 52.49
ON DUTY APPAREL	**TR2281 KHA 40 32**	**F52195E25040X32**	**Propper International Sales**	PROPPER HLX MENS PANTS	25%	1	□ 69.99	□ 52.49
ON DUTY APPAREL	**TR2281 KHA 40 34**	**F52195E25040X34**	**Propper International Sales**	PROPPER HLX MENS PANTS	25%	1	□ 69.99	□ 52.49
ON DUTY APPAREL	**TR2281 KHA 40 36**	**F52195E25040X36**	**Propper International Sales**	PROPPER HLX MENS PANTS	25%	1	□ 69.99	□ 52.49
ON DUTY APPAREL	**TR2281 KHA 42 30**	**F52195E25042X30**	**Propper International Sales**	PROPPER HLX MENS PANTS	25%	1	□ 69.99	□ 52.49
ON DUTY APPAREL	**TR2281 KHA 42 32**	**F52195E25042X32**	**Propper International Sales**	PROPPER HLX MENS PANTS	25%	1	□ 69.99	□ 52.49
ON DUTY APPAREL	**TR2281 KHA 42 34**	**F52195E25042X34**	**Propper International Sales**	PROPPER HLX MENS PANTS	25%	1	□ 69.99	□ 52.49

ON DUTY APPAREL	**TR2281 KHA 42 36**	**F52195E25042X36**	**Propper International Sales**	PROPPER HLX MENS PANTS	25%	1	□ 69.99	□ 52.49
ON DUTY APPAREL	**TR2281 KHA 44 30**	**F52195E25044X30**	**Propper International Sales**	PROPPER HLX MENS PANTS	25%	1	□ 69.99	□ 52.49
ON DUTY APPAREL	**TR2281 KHA 44 32**	**F52195E25044X32**	**Propper International Sales**	PROPPER HLX MENS PANTS	25%	1	□ 69.99	□ 52.49
ON DUTY APPAREL	**TR2281 KHA 44 34**	**F52195E25044X34**	**Propper International Sales**	PROPPER HLX MENS PANTS	25%	1	□ 69.99	□ 52.49
ON DUTY APPAREL	**TR2281 KHA 44 36**	**F52195E25044X36**	**Propper International Sales**	PROPPER HLX MENS PANTS	25%	1	□ 69.99	□ 52.49
ON DUTY APPAREL	**TR2281 KHA 46 OB**	**F52195E25046X37**	**Propper International Sales**	PROPPER HLX MENS PANTS	25%	1	□ 69.99	□ 52.49
ON DUTY APPAREL	**TR2281 KHA 48 OB**	**F52195E25048X37**	**Propper International Sales**	PROPPER HLX MENS PANTS	25%	1	□ 69.99	□ 52.49
ON DUTY APPAREL	**TR2281 KHA 50 OB**	**F52195E25050X37**	**Propper International Sales**	PROPPER HLX MENS PANTS	25%	1	□ 69.99	□ 52.49
ON DUTY APPAREL	**TR2281 KHA 52 OB**	**F52195E25052X37**	**Propper International Sales**	PROPPER HLX MENS PANTS	25%	1	□ 69.99	□ 52.49
ON DUTY APPAREL	**TR2281 KHA 54 OB**	**F52195E25054X37**	**Propper International Sales**	PROPPER HLX MENS PANTS	25%	1	□ 69.99	□ 52.49
ON DUTY APPAREL	**TR2281 KHA 56 OB**	**F52195E25056X37**	**Propper International Sales**	PROPPER HLX MENS PANTS	25%	1	□ 69.99	□ 52.49
ON DUTY APPAREL	**TR2281 LAPD 28 OB**	**F52195E45028X37**	**Propper International Sales**	PROPPER HLX MENS PANTS	25%	1	□ 69.99	□ 52.49
ON DUTY APPAREL	**TR2281 LAPD 30 30**	**F52195E45030X30**	**Propper International Sales**	PROPPER HLX MENS PANTS	25%	1	□ 69.99	□ 52.49
ON DUTY APPAREL	**TR2281 LAPD 30 32**	**F52195E45030X32**	**Propper International Sales**	PROPPER HLX MENS PANTS	25%	1	□ 69.99	□ 52.49
ON DUTY APPAREL	**TR2281 LAPD 30 34**	**F52195E45030X34**	**Propper International Sales**	PROPPER HLX MENS PANTS	25%	1	□ 69.99	□ 52.49
ON DUTY APPAREL	**TR2281 LAPD 30 36**	**F52195E45030X36**	**Propper International Sales**	PROPPER HLX MENS PANTS	25%	1	□ 69.99	□ 52.49
ON DUTY APPAREL	**TR2281 LAPD 32 30**	**F52195E45032X30**	**Propper International Sales**	PROPPER HLX MENS PANTS	25%	1	□ 69.99	□ 52.49
ON DUTY APPAREL	**TR2281 LAPD 32 32**	**F52195E45032X32**	**Propper International Sales**	PROPPER HLX MENS PANTS	25%	1	□ 69.99	□ 52.49
ON DUTY APPAREL	**TR2281 LAPD 32 34**	**F52195E45032X34**	**Propper International Sales**	PROPPER HLX MENS PANTS	25%	1	□ 69.99	□ 52.49
ON DUTY APPAREL	**TR2281 LAPD 32 36**	**F52195E45032X36**	**Propper International Sales**	PROPPER HLX MENS PANTS	25%	1	□ 69.99	□ 52.49
ON DUTY APPAREL	**TR2281 LAPD 34 30**	**F52195E45034X30**	**Propper International Sales**	PROPPER HLX MENS PANTS	25%	1	□ 69.99	□ 52.49
ON DUTY APPAREL	**TR2281 LAPD 34 32**	**F52195E45034X32**	**Propper International Sales**	PROPPER HLX MENS PANTS	25%	1	□ 69.99	□ 52.49
ON DUTY APPAREL	**TR2281 LAPD 34 34**	**F52195E45034X34**	**Propper International Sales**	PROPPER HLX MENS PANTS	25%	1	□ 69.99	□ 52.49
ON DUTY APPAREL	**TR2281 LAPD 34 36**	**F52195E45034X36**	**Propper International Sales**	PROPPER HLX MENS PANTS	25%	1	□ 69.99	□ 52.49
ON DUTY APPAREL	**TR2281 LAPD 36 30**	**F52195E45036X30**	**Propper International Sales**	PROPPER HLX MENS PANTS	25%	1	□ 69.99	□ 52.49
ON DUTY APPAREL	**TR2281 LAPD 36 32**	**F52195E45036X32**	**Propper International Sales**	PROPPER HLX MENS PANTS	25%	1	□ 69.99	□ 52.49
ON DUTY APPAREL	**TR2281 LAPD 36 34**	**F52195E45036X34**	**Propper International Sales**	PROPPER HLX MENS PANTS	25%	1	□ 69.99	□ 52.49
ON DUTY APPAREL	**TR2281 LAPD 36 36**	**F52195E45036X36**	**Propper International Sales**	PROPPER HLX MENS PANTS	25%	1	□ 69.99	□ 52.49
ON DUTY APPAREL	**TR2281 LAPD 38 30**	**F52195E45038X30**	**Propper International Sales**	PROPPER HLX MENS PANTS	25%	1	□ 69.99	□ 52.49
ON DUTY APPAREL	**TR2281 LAPD 38 32**	**F52195E45038X32**	**Propper International Sales**	PROPPER HLX MENS PANTS	25%	1	□ 69.99	□ 52.49
ON DUTY APPAREL	**TR2281 LAPD 38 34**	**F52195E45038X34**	**Propper International Sales**	PROPPER HLX MENS PANTS	25%	1	□ 69.99	□ 52.49
ON DUTY APPAREL	**TR2281 LAPD 38 36**	**F52195E45038X36**	**Propper International Sales**	PROPPER HLX MENS PANTS	25%	1	□ 69.99	□ 52.49
ON DUTY APPAREL	**TR2281 LAPD 40 30**	**F52195E45040X30**	**Propper International Sales**	PROPPER HLX MENS PANTS	25%	1	□ 69.99	□ 52.49
ON DUTY APPAREL	**TR2281 LAPD 40 32**	**F52195E45040X32**	**Propper International Sales**	PROPPER HLX MENS PANTS	25%	1	□ 69.99	□ 52.49

ON DUTY APPAREL	**TR2281 LAPD 40 34**	**F52195E45040X34**	**Propper International Sales**	PROPPER HLX MENS PANTS	25%	1	□ 69.99	□ 52.49
ON DUTY APPAREL	**TR2281 LAPD 40 36**	**F52195E45040X36**	**Propper International Sales**	PROPPER HLX MENS PANTS	25%	1	□ 69.99	□ 52.49
ON DUTY APPAREL	**TR2281 LAPD 42 30**	**F52195E45042X30**	**Propper International Sales**	PROPPER HLX MENS PANTS	25%	1	□ 69.99	□ 52.49
ON DUTY APPAREL	**TR2281 LAPD 42 32**	**F52195E45042X32**	**Propper International Sales**	PROPPER HLX MENS PANTS	25%	1	□ 69.99	□ 52.49
ON DUTY APPAREL	**TR2281 LAPD 42 34**	**F52195E45042X34**	**Propper International Sales**	PROPPER HLX MENS PANTS	25%	1	□ 69.99	□ 52.49
ON DUTY APPAREL	**TR2281 LAPD 42 36**	**F52195E45042X36**	**Propper International Sales**	PROPPER HLX MENS PANTS	25%	1	□ 69.99	□ 52.49
ON DUTY APPAREL	**TR2281 LAPD 44 30**	**F52195E45044X30**	**Propper International Sales**	PROPPER HLX MENS PANTS	25%	1	□ 69.99	□ 52.49
ON DUTY APPAREL	**TR2281 LAPD 44 32**	**F52195E45044X32**	**Propper International Sales**	PROPPER HLX MENS PANTS	25%	1	□ 69.99	□ 52.49
ON DUTY APPAREL	**TR2281 LAPD 44 34**	**F52195E45044X34**	**Propper International Sales**	PROPPER HLX MENS PANTS	25%	1	□ 69.99	□ 52.49
ON DUTY APPAREL	**TR2281 LAPD 44 36**	**F52195E45044X36**	**Propper International Sales**	PROPPER HLX MENS PANTS	25%	1	□ 69.99	□ 52.49
ON DUTY APPAREL	**TR2281 LAPD 46 OB**	**F52195E45046X37**	**Propper International Sales**	PROPPER HLX MENS PANTS	25%	1	□ 69.99	□ 52.49
ON DUTY APPAREL	**TR2281 LAPD 48 OB**	**F52195E45048X37**	**Propper International Sales**	PROPPER HLX MENS PANTS	25%	1	□ 69.99	□ 52.49
ON DUTY APPAREL	**TR2281 LAPD 50 OB**	**F52195E45050X37**	**Propper International Sales**	PROPPER HLX MENS PANTS	25%	1	□ 69.99	□ 52.49
ON DUTY APPAREL	**TR2281 LAPD 52 OB**	**F52195E45052X37**	**Propper International Sales**	PROPPER HLX MENS PANTS	25%	1	□ 69.99	□ 52.49
ON DUTY APPAREL	**TR2281 LAPD 54 OB**	**F52195E45054X37**	**Propper International Sales**	PROPPER HLX MENS PANTS	25%	1	□ 69.99	□ 52.49
ON DUTY APPAREL	**TR2281 LAPD 56 OB**	**F52195E45056X37**	**Propper International Sales**	PROPPER HLX MENS PANTS	25%	1	□ 69.99	□ 52.49
ON DUTY APPAREL	**TR2281 BLK 46 OB**	**F52195E00146X37**	**Propper International Sales**	PROPPER HLX MENS PANTS	25%	1	□ 69.99	□ 52.49
ON DUTY APPAREL	**SW2522 BLK LG LNG**	**F54395Z001L3**	**Propper International Sales**	PROPPER 1/4 ZIP SOFTSHELL JOB SHIRT	25%	1	□ 69.99	□ 52.49
ON DUTY APPAREL	**SW2522 BLK LG REG**	**F54395Z001L2**	**Propper International Sales**	PROPPER 1/4 ZIP SOFTSHELL JOB SHIRT	25%	1	□ 69.99	□ 52.49
ON DUTY APPAREL	**SW2522 BLK MD LNG**	**F54395Z001M3**	**Propper International Sales**	PROPPER 1/4 ZIP SOFTSHELL JOB SHIRT	25%	1	□ 69.99	□ 52.49
ON DUTY APPAREL	**SW2522 BLK MD REG**	**F54395Z001M2**	**Propper International Sales**	PROPPER 1/4 ZIP SOFTSHELL JOB SHIRT	25%	1	□ 69.99	□ 52.49
ON DUTY APPAREL	**SW2522 BLK SM REG**	**F54395Z001S2**	**Propper International Sales**	PROPPER 1/4 ZIP SOFTSHELL JOB SHIRT	25%	1	□ 69.99	□ 52.49
ON DUTY APPAREL	**SW2522 BLK XL LNG**	**F54395Z001XL3**	**Propper International Sales**	PROPPER 1/4 ZIP SOFTSHELL JOB SHIRT	25%	1	□ 69.99	□ 52.49
ON DUTY APPAREL	**SW2522 BLK XL REG**	**F54395Z001XL2**	**Propper International Sales**	PROPPER 1/4 ZIP SOFTSHELL JOB SHIRT	25%	1	□ 69.99	□ 52.49
ON DUTY APPAREL	**SW2522 BLK XS REG**	**F54395Z001XS2**	**Propper International Sales**	PROPPER 1/4 ZIP SOFTSHELL JOB SHIRT	25%	1	□ 69.99	□ 52.49
ON DUTY APPAREL	**SW2522 BLK 2X LNG**	**F54395Z001XXL3**	**Propper International Sales**	PROPPER 1/4 ZIP SOFTSHELL JOB SHIRT	25%	1	□ 69.99	□ 52.49
ON DUTY APPAREL	**SW2522 BLK 2X REG**	**F54395Z001XXL2**	**Propper International Sales**	PROPPER 1/4 ZIP SOFTSHELL JOB SHIRT	25%	1	□ 69.99	□ 52.49
ON DUTY APPAREL	**SW2522 BLK 3X REG**	**F54395Z0013XL2**	**Propper International Sales**	PROPPER 1/4 ZIP SOFTSHELL JOB SHIRT	25%	1	□ 69.99	□ 52.49

ON DUTY APPAREL	**SW2522 BLK 4X REG**	**F54395Z0014XL2**	**Propper International Sales**	PROPPER 1/4 ZIP SOFTSHELL JOB SHIRT	25%	1	□ 69.99	□ 52.49
ON DUTY APPAREL	**SW2522 BLK 5X REG**	**F54395Z0015XL2**	**Propper International Sales**	PROPPER 1/4 ZIP SOFTSHELL JOB SHIRT	25%	1	□ 69.99	□ 52.49
ON DUTY APPAREL	**SW2522 LAPD LG LNG**	**F54395Z450L3**	**Propper International Sales**	PROPPER 1/4 ZIP SOFTSHELL JOB SHIRT	25%	1	□ 69.99	□ 52.49
ON DUTY APPAREL	**SW2522 LAPD LG REG**	**F54395Z450L2**	**Propper International Sales**	PROPPER 1/4 ZIP SOFTSHELL JOB SHIRT	25%	1	□ 69.99	□ 52.49
ON DUTY APPAREL	**SW2522 LAPD MD LNG**	**F54395Z450M3**	**Propper International Sales**	PROPPER 1/4 ZIP SOFTSHELL JOB SHIRT	25%	1	□ 69.99	□ 52.49
ON DUTY APPAREL	**SW2522 LAPD MD REG**	**F54395Z450M2**	**Propper International Sales**	PROPPER 1/4 ZIP SOFTSHELL JOB SHIRT	25%	1	□ 69.99	□ 52.49
ON DUTY APPAREL	**SW2522 LAPD SM REG**	**F54395Z450S2**	**Propper International Sales**	PROPPER 1/4 ZIP SOFTSHELL JOB SHIRT	25%	1	□ 69.99	□ 52.49
ON DUTY APPAREL	**SW2522 LAPD XL LNG**	**F54395Z450XL3**	**Propper International Sales**	PROPPER 1/4 ZIP SOFTSHELL JOB SHIRT	25%	1	□ 69.99	□ 52.49
ON DUTY APPAREL	**SW2522 LAPD XL REG**	**F54395Z450XL2**	**Propper International Sales**	PROPPER 1/4 ZIP SOFTSHELL JOB SHIRT	25%	1	□ 69.99	□ 52.49
ON DUTY APPAREL	**SW2522 LAPD XS REG**	**F54395Z450XS2**	**Propper International Sales**	PROPPER 1/4 ZIP SOFTSHELL JOB SHIRT	25%	1	□ 69.99	□ 52.49
ON DUTY APPAREL	**SW2522 LAPD 2X LNG**	**F54395Z450XXL3**	**Propper International Sales**	PROPPER 1/4 ZIP SOFTSHELL JOB SHIRT	25%	1	□ 69.99	□ 52.49
ON DUTY APPAREL	**SW2522 LAPD 2X REG**	**F54395Z450XXL2**	**Propper International Sales**	PROPPER 1/4 ZIP SOFTSHELL JOB SHIRT	25%	1	□ 69.99	□ 52.49
ON DUTY APPAREL	**SW2522 LAPD 3X REG**	**F54395Z4503XL2**	**Propper International Sales**	PROPPER 1/4 ZIP SOFTSHELL JOB SHIRT	25%	1	□ 69.99	□ 52.49
ON DUTY APPAREL	**SW2522 LAPD 4X REG**	**F54395Z4504XL2**	**Propper International Sales**	PROPPER 1/4 ZIP SOFTSHELL JOB SHIRT	25%	1	□ 69.99	□ 52.49
ON DUTY APPAREL	**SW2522 LAPD 5X REG**	**F54395Z4505XL2**	**Propper International Sales**	PROPPER 1/4 ZIP SOFTSHELL JOB SHIRT	25%	1	□ 69.99	□ 52.49
ON DUTY APPAREL	**TU327 BLK 34 34**	**F52855000134X34**	**Propper International Sales**	PROPPER CRITICAL RESPONSE PANT	25%	1	□ 59.99	□ 44.99
ON DUTY APPAREL	**TU327 BLK 38 36**	**F52855000138X36**	**Propper International Sales**	PROPPER CRITICAL RESPONSE PANT	25%	1	□ 59.99	□ 44.99
ON DUTY APPAREL	**TU327 BLK 30 30**	**F52855000130X30**	**Propper International Sales**	PROPPER CRITICAL RESPONSE PANT	25%	1	□ 59.99	□ 44.99
ON DUTY APPAREL	**TU327 BLK 34 32**	**F52855000134X32**	**Propper International Sales**	PROPPER CRITICAL RESPONSE PANT	25%	1	□ 59.99	□ 44.99
ON DUTY APPAREL	**TU327 BLK 40 32**	**F52855000140X32**	**Propper International Sales**	PROPPER CRITICAL RESPONSE PANT	25%	1	□ 59.99	□ 44.99
ON DUTY APPAREL	**TU327 BLK 50 OB**	**F52855000150X37**	**Propper International Sales**	PROPPER CRITICAL RESPONSE PANT	25%	1	□ 59.99	□ 44.99
ON DUTY APPAREL	**TU327 DKNV 32 30**	**F52855045032X30**	**Propper International Sales**	PROPPER CRITICAL RESPONSE PANT	25%	1	□ 59.99	□ 44.99

ON DUTY APPAREL	**TU327 DKNV 34 34**	**F52855045034X34**	**Propper International Sales**	PROPPER CRITICAL RESPONSE PANT	25%	1	□ 59.99	□ 44.99
ON DUTY APPAREL	**TU327 DKNV 36 34**	**F52855045036X34**	**Propper International Sales**	PROPPER CRITICAL RESPONSE PANT	25%	1	□ 59.99	□ 44.99
ON DUTY APPAREL	**TU327 DKNV 44 32**	**F52855045044X32**	**Propper International Sales**	PROPPER CRITICAL RESPONSE PANT	25%	1	□ 59.99	□ 44.99
ON DUTY APPAREL	**TU327 DKNV 50 OB**	**F52855045050X37**	**Propper International Sales**	PROPPER CRITICAL RESPONSE PANT	25%	1	□ 59.99	□ 44.99
ON DUTY APPAREL	**TU327 DKNV 34 32**	**F52855045034X32**	**Propper International Sales**	PROPPER CRITICAL RESPONSE PANT	25%	1	□ 59.99	□ 44.99
ON DUTY APPAREL	**TU327 BLK 36 30**	**F52855000136X30**	**Propper International Sales**	PROPPER CRITICAL RESPONSE PANT	25%	1	□ 59.99	□ 44.99
ON DUTY APPAREL	**TU327 BLK 28 OB**	**F52855000128X37**	**Propper International Sales**	PROPPER CRITICAL RESPONSE PANT	25%	1	□ 59.99	□ 44.99
ON DUTY APPAREL	**TU327 BLK 30 32**	**F52855000130X32**	**Propper International Sales**	PROPPER CRITICAL RESPONSE PANT	25%	1	□ 59.99	□ 44.99
ON DUTY APPAREL	**TU327 BLK 30 34**	**F52855000130X34**	**Propper International Sales**	PROPPER CRITICAL RESPONSE PANT	25%	1	□ 59.99	□ 44.99
ON DUTY APPAREL	**TU327 BLK 30 36**	**F52855000130X36**	**Propper International Sales**	PROPPER CRITICAL RESPONSE PANT	25%	1	□ 59.99	□ 44.99
ON DUTY APPAREL	**TU327 BLK 32 30**	**F52855000132X30**	**Propper International Sales**	PROPPER CRITICAL RESPONSE PANT	25%	1	□ 59.99	□ 44.99
ON DUTY APPAREL	**TU327 BLK 32 32**	**F52855000132X32**	**Propper International Sales**	PROPPER CRITICAL RESPONSE PANT	25%	1	□ 59.99	□ 44.99
ON DUTY APPAREL	**TU327 BLK 32 34**	**F52855000132X34**	**Propper International Sales**	PROPPER CRITICAL RESPONSE PANT	25%	1	□ 59.99	□ 44.99
ON DUTY APPAREL	**TU327 BLK 32 36**	**F52855000132X36**	**Propper International Sales**	PROPPER CRITICAL RESPONSE PANT	25%	1	□ 59.99	□ 44.99
ON DUTY APPAREL	**TU327 BLK 34 30**	**F52855000134X30**	**Propper International Sales**	PROPPER CRITICAL RESPONSE PANT	25%	1	□ 59.99	□ 44.99
ON DUTY APPAREL	**TU327 BLK 34 36**	**F52855000134X36**	**Propper International Sales**	PROPPER CRITICAL RESPONSE PANT	25%	1	□ 59.99	□ 44.99
ON DUTY APPAREL	**TU327 BLK 36 32**	**F52855000136X32**	**Propper International Sales**	PROPPER CRITICAL RESPONSE PANT	25%	1	□ 59.99	□ 44.99
ON DUTY APPAREL	**TU327 BLK 36 34**	**F52855000136X34**	**Propper International Sales**	PROPPER CRITICAL RESPONSE PANT	25%	1	□ 59.99	□ 44.99
ON DUTY APPAREL	**TU327 BLK 36 36**	**F52855000136X36**	**Propper International Sales**	PROPPER CRITICAL RESPONSE PANT	25%	1	□ 59.99	□ 44.99
ON DUTY APPAREL	**TU327 BLK 38 30**	**F52855000138X30**	**Propper International Sales**	PROPPER CRITICAL RESPONSE PANT	25%	1	□ 59.99	□ 44.99
ON DUTY APPAREL	**TU327 BLK 38 32**	**F52855000138X32**	**Propper International Sales**	PROPPER CRITICAL RESPONSE PANT	25%	1	□ 59.99	□ 44.99
ON DUTY APPAREL	**TU327 BLK 38 34**	**F52855000138X34**	**Propper International Sales**	PROPPER CRITICAL RESPONSE PANT	25%	1	□ 59.99	□ 44.99

ON DUTY APPAREL	**TU327 BLK 40 30**	**F52855000140X30**	**Propper International Sales**	PROPPER CRITICAL RESPONSE PANT	25%	1	□ 59.99	□ 44.99
ON DUTY APPAREL	**TU327 BLK 40 34**	**F52855000140X34**	**Propper International Sales**	PROPPER CRITICAL RESPONSE PANT	25%	1	□ 59.99	□ 44.99
ON DUTY APPAREL	**TU327 BLK 40 36**	**F52855000140X36**	**Propper International Sales**	PROPPER CRITICAL RESPONSE PANT	25%	1	□ 59.99	□ 44.99
ON DUTY APPAREL	**TU327 BLK 42 30**	**F52855000142X30**	**Propper International Sales**	PROPPER CRITICAL RESPONSE PANT	25%	1	□ 59.99	□ 44.99
ON DUTY APPAREL	**TU327 BLK 42 32**	**F52855000142X32**	**Propper International Sales**	PROPPER CRITICAL RESPONSE PANT	25%	1	□ 59.99	□ 44.99
ON DUTY APPAREL	**TU327 BLK 42 34**	**F52855000142X34**	**Propper International Sales**	PROPPER CRITICAL RESPONSE PANT	25%	1	□ 59.99	□ 44.99
ON DUTY APPAREL	**TU327 BLK 42 36**	**F52855000142X36**	**Propper International Sales**	PROPPER CRITICAL RESPONSE PANT	25%	1	□ 59.99	□ 44.99
ON DUTY APPAREL	**TU327 BLK 44 30**	**F52855000144X30**	**Propper International Sales**	PROPPER CRITICAL RESPONSE PANT	25%	1	□ 59.99	□ 44.99
ON DUTY APPAREL	**TU327 BLK 44 32**	**F52855000144X32**	**Propper International Sales**	PROPPER CRITICAL RESPONSE PANT	25%	1	□ 59.99	□ 44.99
ON DUTY APPAREL	**TU327 BLK 44 34**	**F52855000144X34**	**Propper International Sales**	PROPPER CRITICAL RESPONSE PANT	25%	1	□ 59.99	□ 44.99
ON DUTY APPAREL	**TU327 BLK 44 36**	**F52855000144X36**	**Propper International Sales**	PROPPER CRITICAL RESPONSE PANT	25%	1	□ 59.99	□ 44.99
ON DUTY APPAREL	**TU327 BLK 52 OB**	**F52855000152X37**	**Propper International Sales**	PROPPER CRITICAL RESPONSE PANT	25%	1	□ 59.99	□ 44.99
ON DUTY APPAREL	**TU327 BLK 54 OB**	**F52855000154OB**	**Propper International Sales**	PROPPER CRITICAL RESPONSE PANT	25%	1	□ 59.99	□ 44.99
ON DUTY APPAREL	**TU327 BLK 56 OB**	**F52855000156X37**	**Propper International Sales**	PROPPER CRITICAL RESPONSE PANT	25%	1	□ 59.99	□ 44.99
ON DUTY APPAREL	**TU327 DKNV 28 OB**	**F52855045028X37**	**Propper International Sales**	PROPPER CRITICAL RESPONSE PANT	25%	1	□ 59.99	□ 44.99
ON DUTY APPAREL	**TU327 DKNV 30 30**	**F52855045030X30**	**Propper International Sales**	PROPPER CRITICAL RESPONSE PANT	25%	1	□ 59.99	□ 44.99
ON DUTY APPAREL	**TU327 DKNV 30 32**	**F52855045030X32**	**Propper International Sales**	PROPPER CRITICAL RESPONSE PANT	25%	1	□ 59.99	□ 44.99
ON DUTY APPAREL	**TU327 DKNV 30 34**	**F52855045030X34**	**Propper International Sales**	PROPPER CRITICAL RESPONSE PANT	25%	1	□ 59.99	□ 44.99
ON DUTY APPAREL	**TU327 DKNV 30 36**	**F52855045030X36**	**Propper International Sales**	PROPPER CRITICAL RESPONSE PANT	25%	1	□ 59.99	□ 44.99
ON DUTY APPAREL	**TU327 DKNV 32 32**	**F52855045032X32**	**Propper International Sales**	PROPPER CRITICAL RESPONSE PANT	25%	1	□ 59.99	□ 44.99
ON DUTY APPAREL	**TU327 DKNV 32 34**	**F52855045032X34**	**Propper International Sales**	PROPPER CRITICAL RESPONSE PANT	25%	1	□ 59.99	□ 44.99
ON DUTY APPAREL	**TU327 DKNV 32 36**	**F52855045032X36**	**Propper International Sales**	PROPPER CRITICAL RESPONSE PANT	25%	1	□ 59.99	□ 44.99

ON DUTY APPAREL	**TU327 DKNV 34 30**	**F52855045034X30**	**Propper International Sales**	PROPPER CRITICAL RESPONSE PANT	25%	1	□ 59.99	□ 44.99
ON DUTY APPAREL	**TU327 DKNV 34 36**	**F52855045034X36**	**Propper International Sales**	PROPPER CRITICAL RESPONSE PANT	25%	1	□ 59.99	□ 44.99
ON DUTY APPAREL	**TU327 DKNV 36 30**	**F52855045036X30**	**Propper International Sales**	PROPPER CRITICAL RESPONSE PANT	25%	1	□ 59.99	□ 44.99
ON DUTY APPAREL	**TU327 DKNV 36 32**	**F52855045036X32**	**Propper International Sales**	PROPPER CRITICAL RESPONSE PANT	25%	1	□ 59.99	□ 44.99
ON DUTY APPAREL	**TU327 DKNV 36 36**	**F52855045036X36**	**Propper International Sales**	PROPPER CRITICAL RESPONSE PANT	25%	1	□ 59.99	□ 44.99
ON DUTY APPAREL	**TU327 DKNV 38 30**	**F52855045038X30**	**Propper International Sales**	PROPPER CRITICAL RESPONSE PANT	25%	1	□ 59.99	□ 44.99
ON DUTY APPAREL	**TU327 DKNV 38 32**	**F52855045038X32**	**Propper International Sales**	PROPPER CRITICAL RESPONSE PANT	25%	1	□ 59.99	□ 44.99
ON DUTY APPAREL	**TU327 DKNV 38 34**	**F52855045038X34**	**Propper International Sales**	PROPPER CRITICAL RESPONSE PANT	25%	1	□ 59.99	□ 44.99
ON DUTY APPAREL	**TU327 DKNV 38 36**	**F52855045038X36**	**Propper International Sales**	PROPPER CRITICAL RESPONSE PANT	25%	1	□ 59.99	□ 44.99
ON DUTY APPAREL	**TU327 DKNV 40 30**	**F52855045040X30**	**Propper International Sales**	PROPPER CRITICAL RESPONSE PANT	25%	1	□ 59.99	□ 44.99
ON DUTY APPAREL	**TU327 DKNV 40 32**	**F52855045040X32**	**Propper International Sales**	PROPPER CRITICAL RESPONSE PANT	25%	1	□ 59.99	□ 44.99
ON DUTY APPAREL	**TU327 DKNV 40 34**	**F52855045040X34**	**Propper International Sales**	PROPPER CRITICAL RESPONSE PANT	25%	1	□ 59.99	□ 44.99
ON DUTY APPAREL	**TU327 DKNV 40 36**	**F52855045040X36**	**Propper International Sales**	PROPPER CRITICAL RESPONSE PANT	25%	1	□ 59.99	□ 44.99
ON DUTY APPAREL	**TU327 DKNV 42 30**	**F52855045042X30**	**Propper International Sales**	PROPPER CRITICAL RESPONSE PANT	25%	1	□ 59.99	□ 44.99
ON DUTY APPAREL	**TU327 DKNV 42 32**	**F52855045042X32**	**Propper International Sales**	PROPPER CRITICAL RESPONSE PANT	25%	1	□ 59.99	□ 44.99
ON DUTY APPAREL	**TU327 DKNV 42 34**	**F52855045042X34**	**Propper International Sales**	PROPPER CRITICAL RESPONSE PANT	25%	1	□ 59.99	□ 44.99
ON DUTY APPAREL	**TU327 DKNV 42 36**	**F52855045042X36**	**Propper International Sales**	PROPPER CRITICAL RESPONSE PANT	25%	1	□ 59.99	□ 44.99
ON DUTY APPAREL	**TU327 DKNV 44 30**	**F52855045044X30**	**Propper International Sales**	PROPPER CRITICAL RESPONSE PANT	25%	1	□ 59.99	□ 44.99
ON DUTY APPAREL	**TU327 DKNV 44 34**	**F52855045044X34**	**Propper International Sales**	PROPPER CRITICAL RESPONSE PANT	25%	1	□ 59.99	□ 44.99
ON DUTY APPAREL	**TU327 DKNV 44 36**	**F52855045044X36**	**Propper International Sales**	PROPPER CRITICAL RESPONSE PANT	25%	1	□ 59.99	□ 44.99
ON DUTY APPAREL	**TU327 DKNV 46 OB**	**F52855045046X37**	**Propper International Sales**	PROPPER CRITICAL RESPONSE PANT	25%	1	□ 59.99	□ 44.99
ON DUTY APPAREL	**TU327 DKNV 48 OB**	**F52855045048X37**	**Propper International Sales**	PROPPER CRITICAL RESPONSE PANT	25%	1	□ 59.99	□ 44.99

ON DUTY APPAREL	**TU327 DKNV 52 OB**	**F52855045052X37**	**Propper International Sales**	PROPPER CRITICAL RESPONSE PANT	25%	1	□ 59.99	□ 44.99
ON DUTY APPAREL	**TU327 DKNV 54 OB**	**F52855045054X37**	**Propper International Sales**	PROPPER CRITICAL RESPONSE PANT	25%	1	□ 59.99	□ 44.99
ON DUTY APPAREL	**TU327 DKNV 56 OB**	**F52855045056X37**	**Propper International Sales**	PROPPER CRITICAL RESPONSE PANT	25%	1	□ 59.99	□ 44.99
ON DUTY APPAREL	**TU327 BLK 46 OB**	**F52855000146X37**	**Propper International Sales**	PROPPER CRITICAL RESPONSE PANT	25%	1	□ 59.99	□ 44.99
ON DUTY APPAREL	**TU327 BLK 48 OB**	**F52855000148X37**	**Propper International Sales**	PROPPER CRITICAL RESPONSE PANT	25%	1	□ 59.99	□ 44.99
ON DUTY APPAREL	**TJ008 BLK 02 OB**	**F5254820012**	**Propper International Sales**	PROPPER WOMENS TACTICAL PANT - CANVAS	25%	1	□ 49.99	□ 37.49
ON DUTY APPAREL	**TJ008 BLK 04 OB**	**F5254820014**	**Propper International Sales**	PROPPER WOMENS TACTICAL PANT - CANVAS	25%	1	□ 49.99	□ 37.49
ON DUTY APPAREL	**TJ008 BLK 14 OB**	**F52548200114**	**Propper International Sales**	PROPPER WOMENS TACTICAL PANT - CANVAS	25%	1	□ 49.99	□ 37.49
ON DUTY APPAREL	**TJ008 BLK 16 OB**	**F52548200116**	**Propper International Sales**	PROPPER WOMENS TACTICAL PANT - CANVAS	25%	1	□ 49.99	□ 37.49
ON DUTY APPAREL	**TJ008 BLK 18 OB**	**F52548200118**	**Propper International Sales**	PROPPER WOMENS TACTICAL PANT - CANVAS	25%	1	□ 49.99	□ 37.49
ON DUTY APPAREL	**TJ008 BLK 20 OB**	**F52548200120**	**Propper International Sales**	PROPPER WOMENS TACTICAL PANT - CANVAS	25%	1	□ 49.99	□ 37.49
ON DUTY APPAREL	**TJ008 BLK 22 OB**	**F52548200122**	**Propper International Sales**	PROPPER WOMENS TACTICAL PANT - CANVAS	25%	1	□ 49.99	□ 37.49
ON DUTY APPAREL	**TJ008 OLV 04 OB**	**F5254823304**	**Propper International Sales**	PROPPER WOMENS TACTICAL PANT - CANVAS	25%	1	□ 49.99	□ 37.49
ON DUTY APPAREL	**TJ008 OLV 06 OB**	**F5295823306**	**Propper International Sales**	PROPPER WOMENS TACTICAL PANT - CANVAS	25%	1	□ 49.99	□ 37.49
ON DUTY APPAREL	**TJ008 OLV 10 OB**	**F52548233010**	**Propper International Sales**	PROPPER WOMENS TACTICAL PANT - CANVAS	25%	1	□ 49.99	□ 37.49
ON DUTY APPAREL	**TJ008 OLV 12 OB**	**F52958233012**	**Propper International Sales**	PROPPER WOMENS TACTICAL PANT - CANVAS	25%	1	□ 49.99	□ 37.49
ON DUTY APPAREL	**TJ008 OLV 16 OB**	**F52548233016**	**Propper International Sales**	PROPPER WOMENS TACTICAL PANT - CANVAS	25%	1	□ 49.99	□ 37.49
ON DUTY APPAREL	**TJ008 OLV 18 OB**	**F52548233018**	**Propper International Sales**	PROPPER WOMENS TACTICAL PANT - CANVAS	25%	1	□ 49.99	□ 37.49
ON DUTY APPAREL	**TJ008 OLV 20 OB**	**F52548233020**	**Propper International Sales**	PROPPER WOMENS TACTICAL PANT - CANVAS	25%	1	□ 49.99	□ 37.49
ON DUTY APPAREL	**TJ008 OLV 22 OB**	**F52548233022**	**Propper International Sales**	PROPPER WOMENS TACTICAL PANT - CANVAS	25%	1	□ 49.99	□ 37.49
ON DUTY APPAREL	**TJ008 OLV 24 OB**	**F52958233024**	**Propper International Sales**	PROPPER WOMENS TACTICAL PANT - CANVAS	25%	1	□ 49.99	□ 37.49
ON DUTY APPAREL	**TR1214 BLK 28 OB**	**F52745000128X37**	**Propper International Sales**	PROPPER MENS REV TAC PANT	25%	1	□ 54.99	□ 41.24
ON DUTY APPAREL	**TR1214 BLK 46 OB**	**F52745000146X37**	**Propper International Sales**	PROPPER MENS REV TAC PANT	25%	1	□ 54.99	□ 41.24

ON DUTY APPAREL	**TR1214 BLK 48 OB**	**F52745000148X37**	**Propper International Sales**	PROPPER MENS REV TAC PANT	25%	1	□ 54.99	□ 41.24
ON DUTY APPAREL	**TR1214 BLK 50 OB**	**F52745000150X37**	**Propper International Sales**	PROPPER MENS REV TAC PANT	25%	1	□ 54.99	□ 41.24
ON DUTY APPAREL	**TR1214 BLK 52 OB**	**F52745000152X37**	**Propper International Sales**	PROPPER MENS REV TAC PANT	25%	1	□ 54.99	□ 41.24
ON DUTY APPAREL	**TR1214 BLK 54 OB**	**F52745000154X37**	**Propper International Sales**	PROPPER MENS REV TAC PANT	25%	1	□ 54.99	□ 41.24
ON DUTY APPAREL	**TR1214 BLK 56 OB**	**F52745000156X37**	**Propper International Sales**	PROPPER MENS REV TAC PANT	25%	1	□ 54.99	□ 41.24
ON DUTY APPAREL	**TR1214 CHAR 48 OB**	**F52745001548X37**	**Propper International Sales**	PROPPER MENS REV TAC PANT	25%	1	□ 54.99	□ 41.24
ON DUTY APPAREL	**TR1214 CHAR 50 OB**	**F52745001550X37**	**Propper International Sales**	PROPPER MENS REV TAC PANT	25%	1	□ 54.99	□ 41.24
ON DUTY APPAREL	**TR1214 CHAR 52 OB**	**F52745001552X37**	**Propper International Sales**	PROPPER MENS REV TAC PANT	25%	1	□ 54.99	□ 41.24
ON DUTY APPAREL	**TR1214 CHAR 54 OB**	**F52745001554X37**	**Propper International Sales**	PROPPER MENS REV TAC PANT	25%	1	□ 54.99	□ 41.24
ON DUTY APPAREL	**TR1214 CHAR 56 OB**	**F52745001556X37**	**Propper International Sales**	PROPPER MENS REV TAC PANT	25%	1	□ 54.99	□ 41.24
ON DUTY APPAREL	**TR1214 COY 46 OB**	**F52745023646X37**	**Propper International Sales**	PROPPER MENS REV TAC PANT	25%	1	□ 54.99	□ 41.24
ON DUTY APPAREL	**TR1214 COY 48 OB**	**F52745023648X37**	**Propper International Sales**	PROPPER MENS REV TAC PANT	25%	1	□ 54.99	□ 41.24
ON DUTY APPAREL	**TR1214 COY 50 OB**	**F52745023650X37**	**Propper International Sales**	PROPPER MENS REV TAC PANT	25%	1	□ 54.99	□ 41.24
ON DUTY APPAREL	**TR1214 COY 52 OB**	**F52745023652X37**	**Propper International Sales**	PROPPER MENS REV TAC PANT	25%	1	□ 54.99	□ 41.24
ON DUTY APPAREL	**TR1214 COY 54 OB**	**F52745023654X37**	**Propper International Sales**	PROPPER MENS REV TAC PANT	25%	1	□ 54.99	□ 41.24
ON DUTY APPAREL	**TR1214 COY 56 OB**	**F52745023656X37**	**Propper International Sales**	PROPPER MENS REV TAC PANT	25%	1	□ 54.99	□ 41.24
ON DUTY APPAREL	**TR1214 KHA 46 OB**	**F52745025046X37**	**Propper International Sales**	PROPPER MENS REV TAC PANT	25%	1	□ 54.99	□ 41.24
ON DUTY APPAREL	**TR1214 KHA 48 OB**	**F52745025048X37**	**Propper International Sales**	PROPPER MENS REV TAC PANT	25%	1	□ 54.99	□ 41.24
ON DUTY APPAREL	**TR1214 KHA 50 OB**	**F52745025050X37**	**Propper International Sales**	PROPPER MENS REV TAC PANT	25%	1	□ 54.99	□ 41.24
ON DUTY APPAREL	**TR1214 KHA 52 OB**	**F52745025052X37**	**Propper International Sales**	PROPPER MENS REV TAC PANT	25%	1	□ 54.99	□ 41.24
ON DUTY APPAREL	**TR1214 KHA 54 OB**	**F52745025054X37**	**Propper International Sales**	PROPPER MENS REV TAC PANT	25%	1	□ 54.99	□ 41.24
ON DUTY APPAREL	**TR1214 KHA 56 OB**	**F52745025056X37**	**Propper International Sales**	PROPPER MENS REV TAC PANT	25%	1	□ 54.99	□ 41.24
ON DUTY APPAREL	**TR1214 LAPD 46 OB**	**F52745045046X37**	**Propper International Sales**	PROPPER MENS REV TAC PANT	25%	1	□ 54.99	□ 41.24
ON DUTY APPAREL	**TR1214 LAPD 50 OB**	**F52745045050X37**	**Propper International Sales**	PROPPER MENS REV TAC PANT	25%	1	□ 54.99	□ 41.24
ON DUTY APPAREL	**TR1214 LAPD 52 OB**	**F52745045052X37**	**Propper International Sales**	PROPPER MENS REV TAC PANT	25%	1	□ 54.99	□ 41.24
ON DUTY APPAREL	**TR1214 LAPD 54 OB**	**F52745045054X37**	**Propper International Sales**	PROPPER MENS REV TAC PANT	25%	1	□ 54.99	□ 41.24
ON DUTY APPAREL	**TR1214 LAPD 56 OB**	**F52745045056X37**	**Propper International Sales**	PROPPER MENS REV TAC PANT	25%	1	□ 54.99	□ 41.24
ON DUTY APPAREL	**TR1214 OLV 46 OB**	**F52745033046X37**	**Propper International Sales**	PROPPER MENS REV TAC PANT	25%	1	□ 54.99	□ 41.24
ON DUTY APPAREL	**TR1214 OLV 48 OB**	**F52745033048X37**	**Propper International Sales**	PROPPER MENS REV TAC PANT	25%	1	□ 54.99	□ 41.24
ON DUTY APPAREL	**TR1214 OLV 50 OB**	**F52745033050X37**	**Propper International Sales**	PROPPER MENS REV TAC PANT	25%	1	□ 54.99	□ 41.24
ON DUTY APPAREL	**TR1214 OLV 52 OB**	**F52745033052X37**	**Propper International Sales**	PROPPER MENS REV TAC PANT	25%	1	□ 54.99	□ 41.24
ON DUTY APPAREL	**TR1214 OLV 54 OB**	**F52745033054X37**	**Propper International Sales**	PROPPER MENS REV TAC PANT	25%	1	□ 54.99	□ 41.24
ON DUTY APPAREL	**TR1214 OLV 56 OB**	**F52745033056X37**	**Propper International Sales**	PROPPER MENS REV TAC PANT	25%	1	□ 54.99	□ 41.24
ON DUTY APPAREL	**TR1214 CHAR 28 OB**	**F52745001528X37**	**Propper International Sales**	PROPPER MENS REV TAC PANT	25%	1	□ 54.99	□ 41.24

ON DUTY APPAREL	**TR1214 COY 28 OB**	**F52745023628X37**	**Propper International Sales**	PROPPER MENS REV TAC PANT	25%	1	□ 54.99	□ 41.24
ON DUTY APPAREL	**TR1214 KHA 28 OB**	**F52745025028X37**	**Propper International Sales**	PROPPER MENS REV TAC PANT	25%	1	□ 54.99	□ 41.24
ON DUTY APPAREL	**TR1214 LAPD 28 OB**	**F52745045028X37**	**Propper International Sales**	PROPPER MENS REV TAC PANT	25%	1	□ 54.99	□ 41.24
ON DUTY APPAREL	**TR1214 OLV 28 OB**	**F52745033028X37**	**Propper International Sales**	PROPPER MENS REV TAC PANT	25%	1	□ 54.99	□ 41.24
ON DUTY APPAREL	**TR1214 BLK 30 30**	**F52745000130X30**	**Propper International Sales**	PROPPER MENS REV TAC PANT	25%	1	□ 54.99	□ 41.24
ON DUTY APPAREL	**TR1214 BLK 30 32**	**F52745000130X32**	**Propper International Sales**	PROPPER MENS REV TAC PANT	25%	1	□ 54.99	□ 41.24
ON DUTY APPAREL	**TR1214 BLK 30 34**	**F52745000130X34**	**Propper International Sales**	PROPPER MENS REV TAC PANT	25%	1	□ 54.99	□ 41.24
ON DUTY APPAREL	**TR1214 BLK 30 36**	**F52745000130X36**	**Propper International Sales**	PROPPER MENS REV TAC PANT	25%	1	□ 54.99	□ 41.24
ON DUTY APPAREL	**TR1214 BLK 32 30**	**F52745000132X30**	**Propper International Sales**	PROPPER MENS REV TAC PANT	25%	1	□ 54.99	□ 41.24
ON DUTY APPAREL	**TR1214 BLK 32 32**	**F52745000132X32**	**Propper International Sales**	PROPPER MENS REV TAC PANT	25%	1	□ 54.99	□ 41.24
ON DUTY APPAREL	**TR1214 BLK 32 34**	**F52745000132X34**	**Propper International Sales**	PROPPER MENS REV TAC PANT	25%	1	□ 54.99	□ 41.24
ON DUTY APPAREL	**TR1214 BLK 32 36**	**F52745000132X36**	**Propper International Sales**	PROPPER MENS REV TAC PANT	25%	1	□ 54.99	□ 41.24
ON DUTY APPAREL	**TR1214 BLK 34 30**	**F52745000134X30**	**Propper International Sales**	PROPPER MENS REV TAC PANT	25%	1	□ 54.99	□ 41.24
ON DUTY APPAREL	**TR1214 BLK 34 32**	**F52745000134X32**	**Propper International Sales**	PROPPER MENS REV TAC PANT	25%	1	□ 54.99	□ 41.24
ON DUTY APPAREL	**TR1214 BLK 34 34**	**F52745000134X34**	**Propper International Sales**	PROPPER MENS REV TAC PANT	25%	1	□ 54.99	□ 41.24
ON DUTY APPAREL	**TR1214 BLK 34 36**	**F52745000134X36**	**Propper International Sales**	PROPPER MENS REV TAC PANT	25%	1	□ 54.99	□ 41.24
ON DUTY APPAREL	**TR1214 BLK 36 30**	**F52745000136X30**	**Propper International Sales**	PROPPER MENS REV TAC PANT	25%	1	□ 54.99	□ 41.24
ON DUTY APPAREL	**TR1214 BLK 36 32**	**F52745000136X32**	**Propper International Sales**	PROPPER MENS REV TAC PANT	25%	1	□ 54.99	□ 41.24
ON DUTY APPAREL	**TR1214 BLK 36 34**	**F52745000136X34**	**Propper International Sales**	PROPPER MENS REV TAC PANT	25%	1	□ 54.99	□ 41.24
ON DUTY APPAREL	**TR1214 BLK 36 36**	**F52745000136X36**	**Propper International Sales**	PROPPER MENS REV TAC PANT	25%	1	□ 54.99	□ 41.24
ON DUTY APPAREL	**TR1214 BLK 38 30**	**F52745000138X30**	**Propper International Sales**	PROPPER MENS REV TAC PANT	25%	1	□ 54.99	□ 41.24
ON DUTY APPAREL	**TR1214 BLK 38 32**	**F52745000138X32**	**Propper International Sales**	PROPPER MENS REV TAC PANT	25%	1	□ 54.99	□ 41.24
ON DUTY APPAREL	**TR1214 BLK 38 34**	**F52745000138X34**	**Propper International Sales**	PROPPER MENS REV TAC PANT	25%	1	□ 54.99	□ 41.24
ON DUTY APPAREL	**TR1214 BLK 38 36**	**F52745000138X36**	**Propper International Sales**	PROPPER MENS REV TAC PANT	25%	1	□ 54.99	□ 41.24
ON DUTY APPAREL	**TR1214 BLK 40 30**	**F52745000140X30**	**Propper International Sales**	PROPPER MENS REV TAC PANT	25%	1	□ 54.99	□ 41.24
ON DUTY APPAREL	**TR1214 BLK 40 32**	**F52745000140X32**	**Propper International Sales**	PROPPER MENS REV TAC PANT	25%	1	□ 54.99	□ 41.24
ON DUTY APPAREL	**TR1214 BLK 40 34**	**F52745000140X34**	**Propper International Sales**	PROPPER MENS REV TAC PANT	25%	1	□ 54.99	□ 41.24
ON DUTY APPAREL	**TR1214 BLK 40 36**	**F52745000140X36**	**Propper International Sales**	PROPPER MENS REV TAC PANT	25%	1	□ 54.99	□ 41.24
ON DUTY APPAREL	**TR1214 BLK 42 30**	**F52745000142X30**	**Propper International Sales**	PROPPER MENS REV TAC PANT	25%	1	□ 54.99	□ 41.24
ON DUTY APPAREL	**TR1214 BLK 42 32**	**F52745000142X32**	**Propper International Sales**	PROPPER MENS REV TAC PANT	25%	1	□ 54.99	□ 41.24
ON DUTY APPAREL	**TR1214 BLK 42 34**	**F52745000142X34**	**Propper International Sales**	PROPPER MENS REV TAC PANT	25%	1	□ 54.99	□ 41.24
ON DUTY APPAREL	**TR1214 BLK 42 36**	**F52745000142X36**	**Propper International Sales**	PROPPER MENS REV TAC PANT	25%	1	□ 54.99	□ 41.24
ON DUTY APPAREL	**TR1214 BLK 44 30**	**F52745000144X30**	**Propper International Sales**	PROPPER MENS REV TAC PANT	25%	1	□ 54.99	□ 41.24
ON DUTY APPAREL	**TR1214 BLK 44 32**	**F52745000144X32**	**Propper International Sales**	PROPPER MENS REV TAC PANT	25%	1	□ 54.99	□ 41.24

ON DUTY APPAREL	**TR1214 BLK 44 34**	**F52745000144X34**	**Propper International Sales**	PROPPER MENS REV TAC PANT	25%	1	□ 54.99	□ 41.24
ON DUTY APPAREL	**TR1214 BLK 44 36**	**F52745000144X36**	**Propper International Sales**	PROPPER MENS REV TAC PANT	25%	1	□ 54.99	□ 41.24
ON DUTY APPAREL	**TR1214 CHAR 30 30**	**F52745001530X30**	**Propper International Sales**	PROPPER MENS REV TAC PANT	25%	1	□ 54.99	□ 41.24
ON DUTY APPAREL	**TR1214 CHAR 30 32**	**F52745001530X32**	**Propper International Sales**	PROPPER MENS REV TAC PANT	25%	1	□ 54.99	□ 41.24
ON DUTY APPAREL	**TR1214 CHAR 30 34**	**F52745001530X34**	**Propper International Sales**	PROPPER MENS REV TAC PANT	25%	1	□ 54.99	□ 41.24
ON DUTY APPAREL	**TR1214 CHAR 30 36**	**F52745001530X36**	**Propper International Sales**	PROPPER MENS REV TAC PANT	25%	1	□ 54.99	□ 41.24
ON DUTY APPAREL	**TR1214 CHAR 32 30**	**F52745001532X30**	**Propper International Sales**	PROPPER MENS REV TAC PANT	25%	1	□ 54.99	□ 41.24
ON DUTY APPAREL	**TR1214 CHAR 32 32**	**F52745001532X32**	**Propper International Sales**	PROPPER MENS REV TAC PANT	25%	1	□ 54.99	□ 41.24
ON DUTY APPAREL	**TR1214 CHAR 32 34**	**F52745001532X34**	**Propper International Sales**	PROPPER MENS REV TAC PANT	25%	1	□ 54.99	□ 41.24
ON DUTY APPAREL	**TR1214 CHAR 32 36**	**F52745001532X36**	**Propper International Sales**	PROPPER MENS REV TAC PANT	25%	1	□ 54.99	□ 41.24
ON DUTY APPAREL	**TR1214 CHAR 34 30**	**F52745001534X30**	**Propper International Sales**	PROPPER MENS REV TAC PANT	25%	1	□ 54.99	□ 41.24
ON DUTY APPAREL	**TR1214 CHAR 34 32**	**F52745001534X32**	**Propper International Sales**	PROPPER MENS REV TAC PANT	25%	1	□ 54.99	□ 41.24
ON DUTY APPAREL	**TR1214 CHAR 34 34**	**F52745001534X34**	**Propper International Sales**	PROPPER MENS REV TAC PANT	25%	1	□ 54.99	□ 41.24
ON DUTY APPAREL	**TR1214 CHAR 34 36**	**F52745001534X36**	**Propper International Sales**	PROPPER MENS REV TAC PANT	25%	1	□ 54.99	□ 41.24
ON DUTY APPAREL	**TR1214 CHAR 36 30**	**F52745001536X30**	**Propper International Sales**	PROPPER MENS REV TAC PANT	25%	1	□ 54.99	□ 41.24
ON DUTY APPAREL	**TR1214 CHAR 36 32**	**F52745001536X32**	**Propper International Sales**	PROPPER MENS REV TAC PANT	25%	1	□ 54.99	□ 41.24
ON DUTY APPAREL	**TR1214 CHAR 36 34**	**F52745001536X34**	**Propper International Sales**	PROPPER MENS REV TAC PANT	25%	1	□ 54.99	□ 41.24
ON DUTY APPAREL	**TR1214 CHAR 36 36**	**F52745001536X36**	**Propper International Sales**	PROPPER MENS REV TAC PANT	25%	1	□ 54.99	□ 41.24
ON DUTY APPAREL	**TR1214 CHAR 38 30**	**F52745001538X30**	**Propper International Sales**	PROPPER MENS REV TAC PANT	25%	1	□ 54.99	□ 41.24
ON DUTY APPAREL	**TR1214 CHAR 38 32**	**F52745001538X32**	**Propper International Sales**	PROPPER MENS REV TAC PANT	25%	1	□ 54.99	□ 41.24
ON DUTY APPAREL	**TR1214 CHAR 38 34**	**F52745001538X34**	**Propper International Sales**	PROPPER MENS REV TAC PANT	25%	1	□ 54.99	□ 41.24
ON DUTY APPAREL	**TR1214 CHAR 38 36**	**F52745001538X36**	**Propper International Sales**	PROPPER MENS REV TAC PANT	25%	1	□ 54.99	□ 41.24
ON DUTY APPAREL	**TR1214 CHAR 40 30**	**F52745001540X30**	**Propper International Sales**	PROPPER MENS REV TAC PANT	25%	1	□ 54.99	□ 41.24
ON DUTY APPAREL	**TR1214 CHAR 40 32**	**F52745001540X32**	**Propper International Sales**	PROPPER MENS REV TAC PANT	25%	1	□ 54.99	□ 41.24
ON DUTY APPAREL	**TR1214 CHAR 40 34**	**F52745001540X34**	**Propper International Sales**	PROPPER MENS REV TAC PANT	25%	1	□ 54.99	□ 41.24
ON DUTY APPAREL	**TR1214 CHAR 40 36**	**F52745001540X36**	**Propper International Sales**	PROPPER MENS REV TAC PANT	25%	1	□ 54.99	□ 41.24
ON DUTY APPAREL	**TR1214 CHAR 42 30**	**F52745001542X30**	**Propper International Sales**	PROPPER MENS REV TAC PANT	25%	1	□ 54.99	□ 41.24
ON DUTY APPAREL	**TR1214 CHAR 42 32**	**F52745001542X32**	**Propper International Sales**	PROPPER MENS REV TAC PANT	25%	1	□ 54.99	□ 41.24
ON DUTY APPAREL	**TR1214 CHAR 42 34**	**F52745001542X34**	**Propper International Sales**	PROPPER MENS REV TAC PANT	25%	1	□ 54.99	□ 41.24
ON DUTY APPAREL	**TR1214 CHAR 42 36**	**F52745001542X36**	**Propper International Sales**	PROPPER MENS REV TAC PANT	25%	1	□ 54.99	□ 41.24
ON DUTY APPAREL	**TR1214 CHAR 44 30**	**F52745001544X30**	**Propper International Sales**	PROPPER MENS REV TAC PANT	25%	1	□ 54.99	□ 41.24
ON DUTY APPAREL	**TR1214 CHAR 44 32**	**F52745001544X32**	**Propper International Sales**	PROPPER MENS REV TAC PANT	25%	1	□ 54.99	□ 41.24
ON DUTY APPAREL	**TR1214 CHAR 44 34**	**F52745001544X34**	**Propper International Sales**	PROPPER MENS REV TAC PANT	25%	1	□ 54.99	□ 41.24
ON DUTY APPAREL	**TR1214 CHAR 44 36**	**F52745001544X36**	**Propper International Sales**	PROPPER MENS REV TAC PANT	25%	1	□ 54.99	□ 41.24

ON DUTY APPAREL	**TR1214 COY 30 30**	**F52745023630X30**	**Propper International Sales**	PROPPER MENS REV TAC PANT	25%	1	□ 54.99	□ 41.24
ON DUTY APPAREL	**TR1214 COY 30 32**	**F52745023630X32**	**Propper International Sales**	PROPPER MENS REV TAC PANT	25%	1	□ 54.99	□ 41.24
ON DUTY APPAREL	**TR1214 COY 30 34**	**F52745023630X34**	**Propper International Sales**	PROPPER MENS REV TAC PANT	25%	1	□ 54.99	□ 41.24
ON DUTY APPAREL	**TR1214 COY 30 36**	**F52745023630X36**	**Propper International Sales**	PROPPER MENS REV TAC PANT	25%	1	□ 54.99	□ 41.24
ON DUTY APPAREL	**TR1214 COY 32 30**	**F52745023632X30**	**Propper International Sales**	PROPPER MENS REV TAC PANT	25%	1	□ 54.99	□ 41.24
ON DUTY APPAREL	**TR1214 COY 32 32**	**F52745023632X32**	**Propper International Sales**	PROPPER MENS REV TAC PANT	25%	1	□ 54.99	□ 41.24
ON DUTY APPAREL	**TR1214 COY 32 34**	**F52745023632X34**	**Propper International Sales**	PROPPER MENS REV TAC PANT	25%	1	□ 54.99	□ 41.24
ON DUTY APPAREL	**TR1214 COY 32 36**	**F52745023632X36**	**Propper International Sales**	PROPPER MENS REV TAC PANT	25%	1	□ 54.99	□ 41.24
ON DUTY APPAREL	**TR1214 COY 34 30**	**F52745023634X30**	**Propper International Sales**	PROPPER MENS REV TAC PANT	25%	1	□ 54.99	□ 41.24
ON DUTY APPAREL	**TR1214 COY 34 32**	**F52745023634X32**	**Propper International Sales**	PROPPER MENS REV TAC PANT	25%	1	□ 54.99	□ 41.24
ON DUTY APPAREL	**TR1214 COY 34 34**	**F52745023634X34**	**Propper International Sales**	PROPPER MENS REV TAC PANT	25%	1	□ 54.99	□ 41.24
ON DUTY APPAREL	**TR1214 COY 34 36**	**F52745023634X36**	**Propper International Sales**	PROPPER MENS REV TAC PANT	25%	1	□ 54.99	□ 41.24
ON DUTY APPAREL	**TR1214 COY 36 30**	**F52745023636X30**	**Propper International Sales**	PROPPER MENS REV TAC PANT	25%	1	□ 54.99	□ 41.24
ON DUTY APPAREL	**TR1214 COY 36 32**	**F52745023636X32**	**Propper International Sales**	PROPPER MENS REV TAC PANT	25%	1	□ 54.99	□ 41.24
ON DUTY APPAREL	**TR1214 COY 36 34**	**F52745023636X34**	**Propper International Sales**	PROPPER MENS REV TAC PANT	25%	1	□ 54.99	□ 41.24
ON DUTY APPAREL	**TR1214 COY 36 36**	**F52745023636X36**	**Propper International Sales**	PROPPER MENS REV TAC PANT	25%	1	□ 54.99	□ 41.24
ON DUTY APPAREL	**TR1214 COY 38 30**	**F52745023638X30**	**Propper International Sales**	PROPPER MENS REV TAC PANT	25%	1	□ 54.99	□ 41.24
ON DUTY APPAREL	**TR1214 COY 38 32**	**F52745023638X32**	**Propper International Sales**	PROPPER MENS REV TAC PANT	25%	1	□ 54.99	□ 41.24
ON DUTY APPAREL	**TR1214 COY 38 34**	**F52745023638X34**	**Propper International Sales**	PROPPER MENS REV TAC PANT	25%	1	□ 54.99	□ 41.24
ON DUTY APPAREL	**TR1214 COY 38 36**	**F52745023638X36**	**Propper International Sales**	PROPPER MENS REV TAC PANT	25%	1	□ 54.99	□ 41.24
ON DUTY APPAREL	**TR1214 COY 40 30**	**F52745023640X30**	**Propper International Sales**	PROPPER MENS REV TAC PANT	25%	1	□ 54.99	□ 41.24
ON DUTY APPAREL	**TR1214 COY 40 32**	**F52745023640X32**	**Propper International Sales**	PROPPER MENS REV TAC PANT	25%	1	□ 54.99	□ 41.24
ON DUTY APPAREL	**TR1214 COY 40 34**	**F52745023640X34**	**Propper International Sales**	PROPPER MENS REV TAC PANT	25%	1	□ 54.99	□ 41.24
ON DUTY APPAREL	**TR1214 COY 40 36**	**F52745023640X36**	**Propper International Sales**	PROPPER MENS REV TAC PANT	25%	1	□ 54.99	□ 41.24
ON DUTY APPAREL	**TR1214 COY 42 30**	**F52745023642X30**	**Propper International Sales**	PROPPER MENS REV TAC PANT	25%	1	□ 54.99	□ 41.24
ON DUTY APPAREL	**TR1214 COY 42 32**	**F52745023642X32**	**Propper International Sales**	PROPPER MENS REV TAC PANT	25%	1	□ 54.99	□ 41.24
ON DUTY APPAREL	**TR1214 COY 42 34**	**F52745023642X34**	**Propper International Sales**	PROPPER MENS REV TAC PANT	25%	1	□ 54.99	□ 41.24
ON DUTY APPAREL	**TR1214 COY 42 36**	**F52745023642X36**	**Propper International Sales**	PROPPER MENS REV TAC PANT	25%	1	□ 54.99	□ 41.24
ON DUTY APPAREL	**TR1214 COY 44 30**	**F52745023644X30**	**Propper International Sales**	PROPPER MENS REV TAC PANT	25%	1	□ 54.99	□ 41.24
ON DUTY APPAREL	**TR1214 COY 44 32**	**F52745023644X32**	**Propper International Sales**	PROPPER MENS REV TAC PANT	25%	1	□ 54.99	□ 41.24
ON DUTY APPAREL	**TR1214 COY 44 34**	**F52745023644X34**	**Propper International Sales**	PROPPER MENS REV TAC PANT	25%	1	□ 54.99	□ 41.24
ON DUTY APPAREL	**TR1214 COY 44 36**	**F52745023644X36**	**Propper International Sales**	PROPPER MENS REV TAC PANT	25%	1	□ 54.99	□ 41.24
ON DUTY APPAREL	**TR1214 KHA 30 30**	**F52745025030X30**	**Propper International Sales**	PROPPER MENS REV TAC PANT	25%	1	□ 54.99	□ 41.24
ON DUTY APPAREL	**TR1214 KHA 30 32**	**F52745025030X32**	**Propper International Sales**	PROPPER MENS REV TAC PANT	25%	1	□ 54.99	□ 41.24

ON DUTY APPAREL	**TR1214 KHA 30 34**	**F52745025030X34**	**Propper International Sales**	PROPPER MENS REV TAC PANT	25%	1	□ 54.99	□ 41.24
ON DUTY APPAREL	**TR1214 KHA 30 36**	**F52745025030X36**	**Propper International Sales**	PROPPER MENS REV TAC PANT	25%	1	□ 54.99	□ 41.24
ON DUTY APPAREL	**TR1214 KHA 32 30**	**F52745025032X30**	**Propper International Sales**	PROPPER MENS REV TAC PANT	25%	1	□ 54.99	□ 41.24
ON DUTY APPAREL	**TR1214 KHA 32 32**	**F52745025032X32**	**Propper International Sales**	PROPPER MENS REV TAC PANT	25%	1	□ 54.99	□ 41.24
ON DUTY APPAREL	**TR1214 KHA 32 34**	**F52745025032X34**	**Propper International Sales**	PROPPER MENS REV TAC PANT	25%	1	□ 54.99	□ 41.24
ON DUTY APPAREL	**TR1214 KHA 32 36**	**F52745025032X36**	**Propper International Sales**	PROPPER MENS REV TAC PANT	25%	1	□ 54.99	□ 41.24
ON DUTY APPAREL	**TR1214 KHA 34 30**	**F52745025034X30**	**Propper International Sales**	PROPPER MENS REV TAC PANT	25%	1	□ 54.99	□ 41.24
ON DUTY APPAREL	**TR1214 KHA 34 32**	**F52745025034X32**	**Propper International Sales**	PROPPER MENS REV TAC PANT	25%	1	□ 54.99	□ 41.24
ON DUTY APPAREL	**TR1214 KHA 34 34**	**F52745025034X34**	**Propper International Sales**	PROPPER MENS REV TAC PANT	25%	1	□ 54.99	□ 41.24
ON DUTY APPAREL	**TR1214 KHA 34 36**	**F52745025034X36**	**Propper International Sales**	PROPPER MENS REV TAC PANT	25%	1	□ 54.99	□ 41.24
ON DUTY APPAREL	**TR1214 KHA 36 30**	**F52745025036X30**	**Propper International Sales**	PROPPER MENS REV TAC PANT	25%	1	□ 54.99	□ 41.24
ON DUTY APPAREL	**TR1214 KHA 36 32**	**F52745025036X32**	**Propper International Sales**	PROPPER MENS REV TAC PANT	25%	1	□ 54.99	□ 41.24
ON DUTY APPAREL	**TR1214 KHA 36 34**	**F52745025036X34**	**Propper International Sales**	PROPPER MENS REV TAC PANT	25%	1	□ 54.99	□ 41.24
ON DUTY APPAREL	**TR1214 KHA 36 36**	**F52745025036X36**	**Propper International Sales**	PROPPER MENS REV TAC PANT	25%	1	□ 54.99	□ 41.24
ON DUTY APPAREL	**TR1214 KHA 38 30**	**F52745025038X30**	**Propper International Sales**	PROPPER MENS REV TAC PANT	25%	1	□ 54.99	□ 41.24
ON DUTY APPAREL	**TR1214 KHA 38 32**	**F52745025038X32**	**Propper International Sales**	PROPPER MENS REV TAC PANT	25%	1	□ 54.99	□ 41.24
ON DUTY APPAREL	**TR1214 KHA 38 34**	**F52745025038X34**	**Propper International Sales**	PROPPER MENS REV TAC PANT	25%	1	□ 54.99	□ 41.24
ON DUTY APPAREL	**TR1214 KHA 38 36**	**F52745025038X36**	**Propper International Sales**	PROPPER MENS REV TAC PANT	25%	1	□ 54.99	□ 41.24
ON DUTY APPAREL	**TR1214 KHA 40 30**	**F52745025040X30**	**Propper International Sales**	PROPPER MENS REV TAC PANT	25%	1	□ 54.99	□ 41.24
ON DUTY APPAREL	**TR1214 KHA 40 32**	**F52745025040X32**	**Propper International Sales**	PROPPER MENS REV TAC PANT	25%	1	□ 54.99	□ 41.24
ON DUTY APPAREL	**TR1214 KHA 40 34**	**F52745025040X34**	**Propper International Sales**	PROPPER MENS REV TAC PANT	25%	1	□ 54.99	□ 41.24
ON DUTY APPAREL	**TR1214 KHA 40 36**	**F52745025040X36**	**Propper International Sales**	PROPPER MENS REV TAC PANT	25%	1	□ 54.99	□ 41.24
ON DUTY APPAREL	**TR1214 KHA 42 30**	**F52745025042X30**	**Propper International Sales**	PROPPER MENS REV TAC PANT	25%	1	□ 54.99	□ 41.24
ON DUTY APPAREL	**TR1214 KHA 42 32**	**F52745025042X32**	**Propper International Sales**	PROPPER MENS REV TAC PANT	25%	1	□ 54.99	□ 41.24
ON DUTY APPAREL	**TR1214 KHA 42 34**	**F52745025042X34**	**Propper International Sales**	PROPPER MENS REV TAC PANT	25%	1	□ 54.99	□ 41.24
ON DUTY APPAREL	**TR1214 KHA 42 36**	**F52745025042X36**	**Propper International Sales**	PROPPER MENS REV TAC PANT	25%	1	□ 54.99	□ 41.24
ON DUTY APPAREL	**TR1214 KHA 44 30**	**F52745025044X30**	**Propper International Sales**	PROPPER MENS REV TAC PANT	25%	1	□ 54.99	□ 41.24
ON DUTY APPAREL	**TR1214 KHA 44 32**	**F52745025044X32**	**Propper International Sales**	PROPPER MENS REV TAC PANT	25%	1	□ 54.99	□ 41.24
ON DUTY APPAREL	**TR1214 KHA 44 34**	**F52745025044X34**	**Propper International Sales**	PROPPER MENS REV TAC PANT	25%	1	□ 54.99	□ 41.24
ON DUTY APPAREL	**TR1214 KHA 44 36**	**F52745025044X36**	**Propper International Sales**	PROPPER MENS REV TAC PANT	25%	1	□ 54.99	□ 41.24
ON DUTY APPAREL	**TR1214 LAPD 30 30**	**F52745045030X30**	**Propper International Sales**	PROPPER MENS REV TAC PANT	25%	1	□ 54.99	□ 41.24
ON DUTY APPAREL	**TR1214 LAPD 30 32**	**F52745045030X32**	**Propper International Sales**	PROPPER MENS REV TAC PANT	25%	1	□ 54.99	□ 41.24
ON DUTY APPAREL	**TR1214 LAPD 30 34**	**F52745045030X34**	**Propper International Sales**	PROPPER MENS REV TAC PANT	25%	1	□ 54.99	□ 41.24
ON DUTY APPAREL	**TR1214 LAPD 30 36**	**F52745045030X36**	**Propper International Sales**	PROPPER MENS REV TAC PANT	25%	1	□ 54.99	□ 41.24

ON DUTY APPAREL	**TR1214 LAPD 32 30**	**F52745045032X30**	**Propper International Sales**	PROPPER MENS REV TAC PANT	25%	1	□ 54.99	□ 41.24
ON DUTY APPAREL	**TR1214 LAPD 32 32**	**F52745045032X32**	**Propper International Sales**	PROPPER MENS REV TAC PANT	25%	1	□ 54.99	□ 41.24
ON DUTY APPAREL	**TR1214 LAPD 32 34**	**F52745045032X34**	**Propper International Sales**	PROPPER MENS REV TAC PANT	25%	1	□ 54.99	□ 41.24
ON DUTY APPAREL	**TR1214 LAPD 32 36**	**F52745045032X36**	**Propper International Sales**	PROPPER MENS REV TAC PANT	25%	1	□ 54.99	□ 41.24
ON DUTY APPAREL	**TR1214 LAPD 34 30**	**F52745045034X30**	**Propper International Sales**	PROPPER MENS REV TAC PANT	25%	1	□ 54.99	□ 41.24
ON DUTY APPAREL	**TR1214 LAPD 34 32**	**F52745045034X32**	**Propper International Sales**	PROPPER MENS REV TAC PANT	25%	1	□ 54.99	□ 41.24
ON DUTY APPAREL	**TR1214 LAPD 34 34**	**F52745045034X34**	**Propper International Sales**	PROPPER MENS REV TAC PANT	25%	1	□ 54.99	□ 41.24
ON DUTY APPAREL	**TR1214 LAPD 34 36**	**F52745045034X36**	**Propper International Sales**	PROPPER MENS REV TAC PANT	25%	1	□ 54.99	□ 41.24
ON DUTY APPAREL	**TR1214 LAPD 36 30**	**F52745045036X30**	**Propper International Sales**	PROPPER MENS REV TAC PANT	25%	1	□ 54.99	□ 41.24
ON DUTY APPAREL	**TR1214 LAPD 36 32**	**F52745045036X32**	**Propper International Sales**	PROPPER MENS REV TAC PANT	25%	1	□ 54.99	□ 41.24
ON DUTY APPAREL	**TR1214 LAPD 36 34**	**F52745045036X34**	**Propper International Sales**	PROPPER MENS REV TAC PANT	25%	1	□ 54.99	□ 41.24
ON DUTY APPAREL	**TR1214 LAPD 36 36**	**F52745045036X36**	**Propper International Sales**	PROPPER MENS REV TAC PANT	25%	1	□ 54.99	□ 41.24
ON DUTY APPAREL	**TR1214 LAPD 38 30**	**F52745045038X30**	**Propper International Sales**	PROPPER MENS REV TAC PANT	25%	1	□ 54.99	□ 41.24
ON DUTY APPAREL	**TR1214 LAPD 38 32**	**F52745045038X32**	**Propper International Sales**	PROPPER MENS REV TAC PANT	25%	1	□ 54.99	□ 41.24
ON DUTY APPAREL	**TR1214 LAPD 38 34**	**F52745045038X34**	**Propper International Sales**	PROPPER MENS REV TAC PANT	25%	1	□ 54.99	□ 41.24
ON DUTY APPAREL	**TR1214 LAPD 38 36**	**F52745045038X36**	**Propper International Sales**	PROPPER MENS REV TAC PANT	25%	1	□ 54.99	□ 41.24
ON DUTY APPAREL	**TR1214 LAPD 40 30**	**F52745045040X30**	**Propper International Sales**	PROPPER MENS REV TAC PANT	25%	1	□ 54.99	□ 41.24
ON DUTY APPAREL	**TR1214 LAPD 40 32**	**F52745045040X32**	**Propper International Sales**	PROPPER MENS REV TAC PANT	25%	1	□ 54.99	□ 41.24
ON DUTY APPAREL	**TR1214 LAPD 40 34**	**F52745045040X34**	**Propper International Sales**	PROPPER MENS REV TAC PANT	25%	1	□ 54.99	□ 41.24
ON DUTY APPAREL	**TR1214 LAPD 40 36**	**F52745045040X36**	**Propper International Sales**	PROPPER MENS REV TAC PANT	25%	1	□ 54.99	□ 41.24
ON DUTY APPAREL	**TR1214 LAPD 42 30**	**F52745045042X30**	**Propper International Sales**	PROPPER MENS REV TAC PANT	25%	1	□ 54.99	□ 41.24
ON DUTY APPAREL	**TR1214 LAPD 42 32**	**F52745045042X32**	**Propper International Sales**	PROPPER MENS REV TAC PANT	25%	1	□ 54.99	□ 41.24
ON DUTY APPAREL	**TR1214 LAPD 42 34**	**F52745045042X34**	**Propper International Sales**	PROPPER MENS REV TAC PANT	25%	1	□ 54.99	□ 41.24
ON DUTY APPAREL	**TR1214 LAPD 42 36**	**F52745045042X36**	**Propper International Sales**	PROPPER MENS REV TAC PANT	25%	1	□ 54.99	□ 41.24
ON DUTY APPAREL	**TR1214 LAPD 44 30**	**F52745045044X30**	**Propper International Sales**	PROPPER MENS REV TAC PANT	25%	1	□ 54.99	□ 41.24
ON DUTY APPAREL	**TR1214 LAPD 44 32**	**F52745045044X32**	**Propper International Sales**	PROPPER MENS REV TAC PANT	25%	1	□ 54.99	□ 41.24
ON DUTY APPAREL	**TR1214 LAPD 44 34**	**F52745045044X34**	**Propper International Sales**	PROPPER MENS REV TAC PANT	25%	1	□ 54.99	□ 41.24
ON DUTY APPAREL	**TR1214 LAPD 44 36**	**F52745045044X36**	**Propper International Sales**	PROPPER MENS REV TAC PANT	25%	1	□ 54.99	□ 41.24
ON DUTY APPAREL	**TR1214 OLV 30 30**	**F52745033030X30**	**Propper International Sales**	PROPPER MENS REV TAC PANT	25%	1	□ 54.99	□ 41.24
ON DUTY APPAREL	**TR1214 OLV 30 32**	**F52745033030X32**	**Propper International Sales**	PROPPER MENS REV TAC PANT	25%	1	□ 54.99	□ 41.24
ON DUTY APPAREL	**TR1214 OLV 30 34**	**F52745033030X34**	**Propper International Sales**	PROPPER MENS REV TAC PANT	25%	1	□ 54.99	□ 41.24
ON DUTY APPAREL	**TR1214 OLV 30 36**	**F52745033030X36**	**Propper International Sales**	PROPPER MENS REV TAC PANT	25%	1	□ 54.99	□ 41.24
ON DUTY APPAREL	**TR1214 OLV 32 30**	**F52745033032X30**	**Propper International Sales**	PROPPER MENS REV TAC PANT	25%	1	□ 54.99	□ 41.24
ON DUTY APPAREL	**TR1214 OLV 32 32**	**F52745033032X32**	**Propper International Sales**	PROPPER MENS REV TAC PANT	25%	1	□ 54.99	□ 41.24

ON DUTY APPAREL	**TR1214 OLV 32 34**	**F52745033032X34**	**Propper International Sales**	PROPPER MENS REV TAC PANT	25%	1	□ 54.99	□ 41.24
ON DUTY APPAREL	**TR1214 OLV 32 36**	**F52745033032X36**	**Propper International Sales**	PROPPER MENS REV TAC PANT	25%	1	□ 54.99	□ 41.24
ON DUTY APPAREL	**TR1214 OLV 34 30**	**F52745033034X30**	**Propper International Sales**	PROPPER MENS REV TAC PANT	25%	1	□ 54.99	□ 41.24
ON DUTY APPAREL	**TR1214 OLV 34 32**	**F52745033034X32**	**Propper International Sales**	PROPPER MENS REV TAC PANT	25%	1	□ 54.99	□ 41.24
ON DUTY APPAREL	**TR1214 OLV 34 34**	**F52745033034X34**	**Propper International Sales**	PROPPER MENS REV TAC PANT	25%	1	□ 54.99	□ 41.24
ON DUTY APPAREL	**TR1214 OLV 34 36**	**F52745033034X36**	**Propper International Sales**	PROPPER MENS REV TAC PANT	25%	1	□ 54.99	□ 41.24
ON DUTY APPAREL	**TR1214 OLV 36 30**	**F52745033036X30**	**Propper International Sales**	PROPPER MENS REV TAC PANT	25%	1	□ 54.99	□ 41.24
ON DUTY APPAREL	**TR1214 OLV 36 32**	**F52745033036X32**	**Propper International Sales**	PROPPER MENS REV TAC PANT	25%	1	□ 54.99	□ 41.24
ON DUTY APPAREL	**TR1214 OLV 36 34**	**F52745033036X34**	**Propper International Sales**	PROPPER MENS REV TAC PANT	25%	1	□ 54.99	□ 41.24
ON DUTY APPAREL	**TR1214 OLV 36 36**	**F52745033036X36**	**Propper International Sales**	PROPPER MENS REV TAC PANT	25%	1	□ 54.99	□ 41.24
ON DUTY APPAREL	**TR1214 OLV 38 30**	**F52745033038X30**	**Propper International Sales**	PROPPER MENS REV TAC PANT	25%	1	□ 54.99	□ 41.24
ON DUTY APPAREL	**TR1214 OLV 38 32**	**F52745033038X32**	**Propper International Sales**	PROPPER MENS REV TAC PANT	25%	1	□ 54.99	□ 41.24
ON DUTY APPAREL	**TR1214 OLV 38 34**	**F52745033038X34**	**Propper International Sales**	PROPPER MENS REV TAC PANT	25%	1	□ 54.99	□ 41.24
ON DUTY APPAREL	**TR1214 OLV 38 36**	**F52745033038X36**	**Propper International Sales**	PROPPER MENS REV TAC PANT	25%	1	□ 54.99	□ 41.24
ON DUTY APPAREL	**TR1214 OLV 40 30**	**F52745033040X30**	**Propper International Sales**	PROPPER MENS REV TAC PANT	25%	1	□ 54.99	□ 41.24
ON DUTY APPAREL	**TR1214 OLV 40 32**	**F52745033040X32**	**Propper International Sales**	PROPPER MENS REV TAC PANT	25%	1	□ 54.99	□ 41.24
ON DUTY APPAREL	**TR1214 OLV 40 34**	**F52745033040X34**	**Propper International Sales**	PROPPER MENS REV TAC PANT	25%	1	□ 54.99	□ 41.24
ON DUTY APPAREL	**TR1214 OLV 40 36**	**F52745033040X36**	**Propper International Sales**	PROPPER MENS REV TAC PANT	25%	1	□ 54.99	□ 41.24
ON DUTY APPAREL	**TR1214 OLV 42 30**	**F52745033042X30**	**Propper International Sales**	PROPPER MENS REV TAC PANT	25%	1	□ 54.99	□ 41.24
ON DUTY APPAREL	**TR1214 OLV 42 32**	**F52745033042X32**	**Propper International Sales**	PROPPER MENS REV TAC PANT	25%	1	□ 54.99	□ 41.24
ON DUTY APPAREL	**TR1214 OLV 42 34**	**F52745033042X34**	**Propper International Sales**	PROPPER MENS REV TAC PANT	25%	1	□ 54.99	□ 41.24
ON DUTY APPAREL	**TR1214 OLV 42 36**	**F52745033042X36**	**Propper International Sales**	PROPPER MENS REV TAC PANT	25%	1	□ 54.99	□ 41.24
ON DUTY APPAREL	**TR1214 OLV 44 30**	**F52745033044X30**	**Propper International Sales**	PROPPER MENS REV TAC PANT	25%	1	□ 54.99	□ 41.24
ON DUTY APPAREL	**TR1214 OLV 44 32**	**F52745033044X32**	**Propper International Sales**	PROPPER MENS REV TAC PANT	25%	1	□ 54.99	□ 41.24
ON DUTY APPAREL	**TR1214 OLV 44 34**	**F52745033044X34**	**Propper International Sales**	PROPPER MENS REV TAC PANT	25%	1	□ 54.99	□ 41.24
ON DUTY APPAREL	**TR1214 OLV 44 36**	**F52745033044X36**	**Propper International Sales**	PROPPER MENS REV TAC PANT	25%	1	□ 54.99	□ 41.24
ON DUTY APPAREL	**TR1214 CHAR 46 OB**	**F52745001546X37**	**Propper International Sales**	PROPPER MENS REV TAC PANT	25%	1	□ 54.99	□ 41.24
ON DUTY APPAREL	**TR1214 LAPD 48 OB**	**F52745045048X37**	**Propper International Sales**	PROPPER MENS REV TAC PANT	25%	1	□ 54.99	□ 41.24
ON DUTY APPAREL	**TR1215 BLK 10 LNG**	**F52035000110L**	**Propper International Sales**	PROPPER WOMEN'S REVTAC PANT	25%	1	□ 54.99	□ 41.24
ON DUTY APPAREL	**TR1215 BLK 10 OB**	**F52035000110U**	**Propper International Sales**	PROPPER WOMEN'S REVTAC PANT	25%	1	□ 54.99	□ 41.24
ON DUTY APPAREL	**TR1215 BLK 10 REG**	**F52035000110R**	**Propper International Sales**	PROPPER WOMEN'S REVTAC PANT	25%	1	□ 54.99	□ 41.24
ON DUTY APPAREL	**TR1215 BLK 12 LNG**	**F52035000112L**	**Propper International Sales**	PROPPER WOMEN'S REVTAC PANT	25%	1	□ 54.99	□ 41.24
ON DUTY APPAREL	**TR1215 BLK 12 OB**	**F52035000112U**	**Propper International Sales**	PROPPER WOMEN'S REVTAC PANT	25%	1	□ 54.99	□ 41.24
ON DUTY APPAREL	**TR1215 BLK 12 REG**	**F52035000112R**	**Propper International Sales**	PROPPER WOMEN'S REVTAC PANT	25%	1	□ 54.99	□ 41.24

ON DUTY APPAREL	**TR1215 BLK 14 LNG**	**F52035000114L**	**Propper International Sales**	PROPPER WOMEN'S REVTAC PANT	25%	1	□ 54.99	□ 41.24
ON DUTY APPAREL	**TR1215 BLK 14 OB**	**F52035000114U**	**Propper International Sales**	PROPPER WOMEN'S REVTAC PANT	25%	1	□ 54.99	□ 41.24
ON DUTY APPAREL	**TR1215 BLK 14 REG**	**F52035000114R**	**Propper International Sales**	PROPPER WOMEN'S REVTAC PANT	25%	1	□ 54.99	□ 41.24
ON DUTY APPAREL	**TR1215 BLK 18 LNG**	**F52035000118L**	**Propper International Sales**	PROPPER WOMEN'S REVTAC PANT	25%	1	□ 54.99	□ 41.24
ON DUTY APPAREL	**TR1215 BLK 18 OB**	**F52035000118U**	**Propper International Sales**	PROPPER WOMEN'S REVTAC PANT	25%	1	□ 54.99	□ 41.24
ON DUTY APPAREL	**TR1215 BLK 18 REG**	**F52035000118R**	**Propper International Sales**	PROPPER WOMEN'S REVTAC PANT	25%	1	□ 54.99	□ 41.24
ON DUTY APPAREL	**TR1215 BLK 2 LNG**	**F5203500012L**	**Propper International Sales**	PROPPER WOMEN'S REVTAC PANT	25%	1	□ 54.99	□ 41.24
ON DUTY APPAREL	**TR1215 BLK 2 OB**	**F5203500012U**	**Propper International Sales**	PROPPER WOMEN'S REVTAC PANT	25%	1	□ 54.99	□ 41.24
ON DUTY APPAREL	**TR1215 BLK 2 REG**	**F5203500012R**	**Propper International Sales**	PROPPER WOMEN'S REVTAC PANT	25%	1	□ 54.99	□ 41.24
ON DUTY APPAREL	**TR1215 BLK 20 LNG**	**F52035000120L**	**Propper International Sales**	PROPPER WOMEN'S REVTAC PANT	25%	1	□ 54.99	□ 41.24
ON DUTY APPAREL	**TR1215 BLK 20 OB**	**F52035000120U**	**Propper International Sales**	PROPPER WOMEN'S REVTAC PANT	25%	1	□ 54.99	□ 41.24
ON DUTY APPAREL	**TR1215 BLK 20 REG**	**F52035000120R**	**Propper International Sales**	PROPPER WOMEN'S REVTAC PANT	25%	1	□ 54.99	□ 41.24
ON DUTY APPAREL	**TR1215 BLK 4 LNG**	**F5203500014L**	**Propper International Sales**	PROPPER WOMEN'S REVTAC PANT	25%	1	□ 54.99	□ 41.24
ON DUTY APPAREL	**TR1215 BLK 4 OB**	**F5203500014U**	**Propper International Sales**	PROPPER WOMEN'S REVTAC PANT	25%	1	□ 54.99	□ 41.24
ON DUTY APPAREL	**TR1215 BLK 4 REG**	**F5203500014R**	**Propper International Sales**	PROPPER WOMEN'S REVTAC PANT	25%	1	□ 54.99	□ 41.24
ON DUTY APPAREL	**TR1215 BLK 6 LNG**	**F5203500016L**	**Propper International Sales**	PROPPER WOMEN'S REVTAC PANT	25%	1	□ 54.99	□ 41.24
ON DUTY APPAREL	**TR1215 BLK 6 OB**	**F5203500016U**	**Propper International Sales**	PROPPER WOMEN'S REVTAC PANT	25%	1	□ 54.99	□ 41.24
ON DUTY APPAREL	**TR1215 BLK 6 REG**	**F5203500016R**	**Propper International Sales**	PROPPER WOMEN'S REVTAC PANT	25%	1	□ 54.99	□ 41.24
ON DUTY APPAREL	**TR1215 BLK 8 LNG**	**F5203500018L**	**Propper International Sales**	PROPPER WOMEN'S REVTAC PANT	25%	1	□ 54.99	□ 41.24
ON DUTY APPAREL	**TR1215 BLK 8 OB**	**F5203500018U**	**Propper International Sales**	PROPPER WOMEN'S REVTAC PANT	25%	1	□ 54.99	□ 41.24
ON DUTY APPAREL	**TR1215 BLK 8 REG**	**F5203500018R**	**Propper International Sales**	PROPPER WOMEN'S REVTAC PANT	25%	1	□ 54.99	□ 41.24
ON DUTY APPAREL	**TR1215 CHAR 10 LNG**	**F52035001510L**	**Propper International Sales**	PROPPER WOMEN'S REVTAC PANT	25%	1	□ 54.99	□ 41.24
ON DUTY APPAREL	**TR1215 CHAR 10 OB**	**F52035001510U**	**Propper International Sales**	PROPPER WOMEN'S REVTAC PANT	25%	1	□ 54.99	□ 41.24
ON DUTY APPAREL	**TR1215 CHAR 10 REG**	**F52035001510R**	**Propper International Sales**	PROPPER WOMEN'S REVTAC PANT	25%	1	□ 54.99	□ 41.24
ON DUTY APPAREL	**TR1215 CHAR 12 LNG**	**F52035001512L**	**Propper International Sales**	PROPPER WOMEN'S REVTAC PANT	25%	1	□ 54.99	□ 41.24
ON DUTY APPAREL	**TR1215 CHAR 12 OB**	**F52035001512U**	**Propper International Sales**	PROPPER WOMEN'S REVTAC PANT	25%	1	□ 54.99	□ 41.24
ON DUTY APPAREL	**TR1215 CHAR 12 REG**	**F52035001512R**	**Propper International Sales**	PROPPER WOMEN'S REVTAC PANT	25%	1	□ 54.99	□ 41.24
ON DUTY APPAREL	**TR1215 CHAR 14 LNG**	**F52035001514L**	**Propper International Sales**	PROPPER WOMEN'S REVTAC PANT	25%	1	□ 54.99	□ 41.24
ON DUTY APPAREL	**TR1215 CHAR 14 OB**	**F52035001514U**	**Propper International Sales**	PROPPER WOMEN'S REVTAC PANT	25%	1	□ 54.99	□ 41.24
ON DUTY APPAREL	**TR1215 CHAR 14 REG**	**F52035001514R**	**Propper International Sales**	PROPPER WOMEN'S REVTAC PANT	25%	1	□ 54.99	□ 41.24

ON DUTY APPAREL	**TR1215 CHAR 18 LNG**	**F52035001518L**	**Propper International Sales**	PROPPER WOMEN'S REVTAC PANT	25%	1	□ 54.99	□ 41.24
ON DUTY APPAREL	**TR1215 CHAR 18 OB**	**F52035001518U**	**Propper International Sales**	PROPPER WOMEN'S REVTAC PANT	25%	1	□ 54.99	□ 41.24
ON DUTY APPAREL	**TR1215 CHAR 18 REG**	**F52035001518R**	**Propper International Sales**	PROPPER WOMEN'S REVTAC PANT	25%	1	□ 54.99	□ 41.24
ON DUTY APPAREL	**TR1215 CHAR 2 LNG**	**F5203500152L**	**Propper International Sales**	PROPPER WOMEN'S REVTAC PANT	25%	1	□ 54.99	□ 41.24
ON DUTY APPAREL	**TR1215 CHAR 2 OB**	**F5203500152U**	**Propper International Sales**	PROPPER WOMEN'S REVTAC PANT	25%	1	□ 54.99	□ 41.24
ON DUTY APPAREL	**TR1215 CHAR 2 REG**	**F5203500152R**	**Propper International Sales**	PROPPER WOMEN'S REVTAC PANT	25%	1	□ 54.99	□ 41.24
ON DUTY APPAREL	**TR1215 CHAR 20 LNG**	**F52035001520L**	**Propper International Sales**	PROPPER WOMEN'S REVTAC PANT	25%	1	□ 54.99	□ 41.24
ON DUTY APPAREL	**TR1215 CHAR 20 OB**	**F52035001520U**	**Propper International Sales**	PROPPER WOMEN'S REVTAC PANT	25%	1	□ 54.99	□ 41.24
ON DUTY APPAREL	**TR1215 CHAR 20 REG**	**F52035001520R**	**Propper International Sales**	PROPPER WOMEN'S REVTAC PANT	25%	1	□ 54.99	□ 41.24
ON DUTY APPAREL	**TR1215 CHAR 4 LNG**	**F5203500154L**	**Propper International Sales**	PROPPER WOMEN'S REVTAC PANT	25%	1	□ 54.99	□ 41.24
ON DUTY APPAREL	**TR1215 CHAR 4 OB**	**F5203500154U**	**Propper International Sales**	PROPPER WOMEN'S REVTAC PANT	25%	1	□ 54.99	□ 41.24
ON DUTY APPAREL	**TR1215 CHAR 4 REG**	**F5203500154R**	**Propper International Sales**	PROPPER WOMEN'S REVTAC PANT	25%	1	□ 54.99	□ 41.24
ON DUTY APPAREL	**TR1215 CHAR 6 LNG**	**F5203500156L**	**Propper International Sales**	PROPPER WOMEN'S REVTAC PANT	25%	1	□ 54.99	□ 41.24
ON DUTY APPAREL	**TR1215 CHAR 6 OB**	**F5203500156U**	**Propper International Sales**	PROPPER WOMEN'S REVTAC PANT	25%	1	□ 54.99	□ 41.24
ON DUTY APPAREL	**TR1215 CHAR 6 REG**	**F5203500156R**	**Propper International Sales**	PROPPER WOMEN'S REVTAC PANT	25%	1	□ 54.99	□ 41.24
ON DUTY APPAREL	**TR1215 CHAR 8 LNG**	**F5203500158L**	**Propper International Sales**	PROPPER WOMEN'S REVTAC PANT	25%	1	□ 54.99	□ 41.24
ON DUTY APPAREL	**TR1215 CHAR 8 OB**	**F5203500158U**	**Propper International Sales**	PROPPER WOMEN'S REVTAC PANT	25%	1	□ 54.99	□ 41.24
ON DUTY APPAREL	**TR1215 CHAR 8 REG**	**F5203500158R**	**Propper International Sales**	PROPPER WOMEN'S REVTAC PANT	25%	1	□ 54.99	□ 41.24
ON DUTY APPAREL	**TR1215 COY 10 LNG**	**F52035023610L**	**Propper International Sales**	PROPPER WOMEN'S REVTAC PANT	25%	1	□ 54.99	□ 41.24
ON DUTY APPAREL	**TR1215 COY 10 OB**	**F52035023610U**	**Propper International Sales**	PROPPER WOMEN'S REVTAC PANT	25%	1	□ 54.99	□ 41.24
ON DUTY APPAREL	**TR1215 COY 10 REG**	**F52035023610R**	**Propper International Sales**	PROPPER WOMEN'S REVTAC PANT	25%	1	□ 54.99	□ 41.24
ON DUTY APPAREL	**TR1215 COY 12 LNG**	**F52035023612L**	**Propper International Sales**	PROPPER WOMEN'S REVTAC PANT	25%	1	□ 54.99	□ 41.24
ON DUTY APPAREL	**TR1215 COY 12 OB**	**F52035023612U**	**Propper International Sales**	PROPPER WOMEN'S REVTAC PANT	25%	1	□ 54.99	□ 41.24
ON DUTY APPAREL	**TR1215 COY 12 REG**	**F52035023612R**	**Propper International Sales**	PROPPER WOMEN'S REVTAC PANT	25%	1	□ 54.99	□ 41.24
ON DUTY APPAREL	**TR1215 COY 14 LNG**	**F52035023614L**	**Propper International Sales**	PROPPER WOMEN'S REVTAC PANT	25%	1	□ 54.99	□ 41.24
ON DUTY APPAREL	**TR1215 COY 14 OB**	**F52035023614U**	**Propper International Sales**	PROPPER WOMEN'S REVTAC PANT	25%	1	□ 54.99	□ 41.24
ON DUTY APPAREL	**TR1215 COY 14 REG**	**F52035023614R**	**Propper International Sales**	PROPPER WOMEN'S REVTAC PANT	25%	1	□ 54.99	□ 41.24
ON DUTY APPAREL	**TR1215 COY 18 LNG**	**F52035023618L**	**Propper International Sales**	PROPPER WOMEN'S REVTAC PANT	25%	1	□ 54.99	□ 41.24
ON DUTY APPAREL	**TR1215 COY 18 OB**	**F52035023618U**	**Propper International Sales**	PROPPER WOMEN'S REVTAC PANT	25%	1	□ 54.99	□ 41.24
ON DUTY APPAREL	**TR1215 COY 18 REG**	**F52035023618R**	**Propper International Sales**	PROPPER WOMEN'S REVTAC PANT	25%	1	□ 54.99	□ 41.24
ON DUTY APPAREL	**TR1215 COY 2 LNG**	**F5203502362L**	**Propper International Sales**	PROPPER WOMEN'S REVTAC PANT	25%	1	□ 54.99	□ 41.24
ON DUTY APPAREL	**TR1215 COY 2 OB**	**F5203502362U**	**Propper International Sales**	PROPPER WOMEN'S REVTAC PANT	25%	1	□ 54.99	□ 41.24

ON DUTY APPAREL	**TR1215 COY 2 REG**	**F5203502362R**	**Propper International Sales**	PROPPER WOMEN'S REVTAC PANT	25%	1	□ 54.99	□ 41.24
ON DUTY APPAREL	**TR1215 COY 20 LNG**	**F52035023620L**	**Propper International Sales**	PROPPER WOMEN'S REVTAC PANT	25%	1	□ 54.99	□ 41.24
ON DUTY APPAREL	**TR1215 COY 20 OB**	**F52035023620U**	**Propper International Sales**	PROPPER WOMEN'S REVTAC PANT	25%	1	□ 54.99	□ 41.24
ON DUTY APPAREL	**TR1215 COY 20 REG**	**F52035023620R**	**Propper International Sales**	PROPPER WOMEN'S REVTAC PANT	25%	1	□ 54.99	□ 41.24
ON DUTY APPAREL	**TR1215 COY 4 LNG**	**F5203502364L**	**Propper International Sales**	PROPPER WOMEN'S REVTAC PANT	25%	1	□ 54.99	□ 41.24
ON DUTY APPAREL	**TR1215 COY 4 OB**	**F5203502364U**	**Propper International Sales**	PROPPER WOMEN'S REVTAC PANT	25%	1	□ 54.99	□ 41.24
ON DUTY APPAREL	**TR1215 COY 4 REG**	**F5203502364R**	**Propper International Sales**	PROPPER WOMEN'S REVTAC PANT	25%	1	□ 54.99	□ 41.24
ON DUTY APPAREL	**TR1215 COY 6 LNG**	**F5203502366L**	**Propper International Sales**	PROPPER WOMEN'S REVTAC PANT	25%	1	□ 54.99	□ 41.24
ON DUTY APPAREL	**TR1215 COY 6 OB**	**F5203502366U**	**Propper International Sales**	PROPPER WOMEN'S REVTAC PANT	25%	1	□ 54.99	□ 41.24
ON DUTY APPAREL	**TR1215 COY 6 REG**	**F5203502366R**	**Propper International Sales**	PROPPER WOMEN'S REVTAC PANT	25%	1	□ 54.99	□ 41.24
ON DUTY APPAREL	**TR1215 COY 8 LNG**	**F5203502368L**	**Propper International Sales**	PROPPER WOMEN'S REVTAC PANT	25%	1	□ 54.99	□ 41.24
ON DUTY APPAREL	**TR1215 COY 8 OB**	**F5203502368U**	**Propper International Sales**	PROPPER WOMEN'S REVTAC PANT	25%	1	□ 54.99	□ 41.24
ON DUTY APPAREL	**TR1215 COY 8 REG**	**F5203502368R**	**Propper International Sales**	PROPPER WOMEN'S REVTAC PANT	25%	1	□ 54.99	□ 41.24
ON DUTY APPAREL	**TR1215 KHA 10 LNG**	**F52035025010L**	**Propper International Sales**	PROPPER WOMEN'S REVTAC PANT	25%	1	□ 54.99	□ 41.24
ON DUTY APPAREL	**TR1215 KHA 10 OB**	**F52035025010U**	**Propper International Sales**	PROPPER WOMEN'S REVTAC PANT	25%	1	□ 54.99	□ 41.24
ON DUTY APPAREL	**TR1215 KHA 10 REG**	**F52035025010R**	**Propper International Sales**	PROPPER WOMEN'S REVTAC PANT	25%	1	□ 54.99	□ 41.24
ON DUTY APPAREL	**TR1215 KHA 12 LNG**	**F52035025012L**	**Propper International Sales**	PROPPER WOMEN'S REVTAC PANT	25%	1	□ 54.99	□ 41.24
ON DUTY APPAREL	**TR1215 KHA 12 OB**	**F52035025012U**	**Propper International Sales**	PROPPER WOMEN'S REVTAC PANT	25%	1	□ 54.99	□ 41.24
ON DUTY APPAREL	**TR1215 KHA 12 REG**	**F52035025012R**	**Propper International Sales**	PROPPER WOMEN'S REVTAC PANT	25%	1	□ 54.99	□ 41.24
ON DUTY APPAREL	**TR1215 KHA 14 LNG**	**F52035025014L**	**Propper International Sales**	PROPPER WOMEN'S REVTAC PANT	25%	1	□ 54.99	□ 41.24
ON DUTY APPAREL	**TR1215 KHA 14 OB**	**F52035025014U**	**Propper International Sales**	PROPPER WOMEN'S REVTAC PANT	25%	1	□ 54.99	□ 41.24
ON DUTY APPAREL	**TR1215 KHA 14 REG**	**F52035025014R**	**Propper International Sales**	PROPPER WOMEN'S REVTAC PANT	25%	1	□ 54.99	□ 41.24
ON DUTY APPAREL	**TR1215 KHA 18 LNG**	**F52035025018L**	**Propper International Sales**	PROPPER WOMEN'S REVTAC PANT	25%	1	□ 54.99	□ 41.24
ON DUTY APPAREL	**TR1215 KHA 18 OB**	**F52035025018U**	**Propper International Sales**	PROPPER WOMEN'S REVTAC PANT	25%	1	□ 54.99	□ 41.24
ON DUTY APPAREL	**TR1215 KHA 18 REG**	**F52035025018R**	**Propper International Sales**	PROPPER WOMEN'S REVTAC PANT	25%	1	□ 54.99	□ 41.24
ON DUTY APPAREL	**TR1215 KHA 2 LNG**	**F5203502502L**	**Propper International Sales**	PROPPER WOMEN'S REVTAC PANT	25%	1	□ 54.99	□ 41.24
ON DUTY APPAREL	**TR1215 KHA 2 OB**	**F5203502502U**	**Propper International Sales**	PROPPER WOMEN'S REVTAC PANT	25%	1	□ 54.99	□ 41.24
ON DUTY APPAREL	**TR1215 KHA 2 REG**	**F5203502502R**	**Propper International Sales**	PROPPER WOMEN'S REVTAC PANT	25%	1	□ 54.99	□ 41.24
ON DUTY APPAREL	**TR1215 KHA 20 LNG**	**F52035025020L**	**Propper International Sales**	PROPPER WOMEN'S REVTAC PANT	25%	1	□ 54.99	□ 41.24
ON DUTY APPAREL	**TR1215 KHA 20 OB**	**F52035025020U**	**Propper International Sales**	PROPPER WOMEN'S REVTAC PANT	25%	1	□ 54.99	□ 41.24
ON DUTY APPAREL	**TR1215 KHA 20 REG**	**F52035025020R**	**Propper International Sales**	PROPPER WOMEN'S REVTAC PANT	25%	1	□ 54.99	□ 41.24
ON DUTY APPAREL	**TR1215 KHA 4 LNG**	**F5203502504L**	**Propper International Sales**	PROPPER WOMEN'S REVTAC PANT	25%	1	□ 54.99	□ 41.24
ON DUTY APPAREL	**TR1215 KHA 4 OB**	**F5203502504U**	**Propper International Sales**	PROPPER WOMEN'S REVTAC PANT	25%	1	□ 54.99	□ 41.24
ON DUTY APPAREL	**TR1215 KHA 4 REG**	**F5203502504R**	**Propper International Sales**	PROPPER WOMEN'S REVTAC PANT	25%	1	□ 54.99	□ 41.24

ON DUTY APPAREL	**TR1215 KHA 6 LNG**	**F5203502506L**	**Propper International Sales**	PROPPER WOMEN'S REVTAC PANT	25%	1	□ 54.99	□ 41.24
ON DUTY APPAREL	**TR1215 KHA 6 OB**	**F5203502506U**	**Propper International Sales**	PROPPER WOMEN'S REVTAC PANT	25%	1	□ 54.99	□ 41.24
ON DUTY APPAREL	**TR1215 KHA 6 REG**	**F5203502506R**	**Propper International Sales**	PROPPER WOMEN'S REVTAC PANT	25%	1	□ 54.99	□ 41.24
ON DUTY APPAREL	**TR1215 KHA 8 LNG**	**F5203502508L**	**Propper International Sales**	PROPPER WOMEN'S REVTAC PANT	25%	1	□ 54.99	□ 41.24
ON DUTY APPAREL	**TR1215 KHA 8 OB**	**F5203502508U**	**Propper International Sales**	PROPPER WOMEN'S REVTAC PANT	25%	1	□ 54.99	□ 41.24
ON DUTY APPAREL	**TR1215 KHA 8 REG**	**F5203502508R**	**Propper International Sales**	PROPPER WOMEN'S REVTAC PANT	25%	1	□ 54.99	□ 41.24
ON DUTY APPAREL	**TR1215 LAPD 10 LNG**	**F52035045010L**	**Propper International Sales**	PROPPER WOMEN'S REVTAC PANT	25%	1	□ 54.99	□ 41.24
ON DUTY APPAREL	**TR1215 LAPD 10 OB**	**F52035045010U**	**Propper International Sales**	PROPPER WOMEN'S REVTAC PANT	25%	1	□ 54.99	□ 41.24
ON DUTY APPAREL	**TR1215 LAPD 10 REG**	**F52035045010R**	**Propper International Sales**	PROPPER WOMEN'S REVTAC PANT	25%	1	□ 54.99	□ 41.24
ON DUTY APPAREL	**TR1215 LAPD 12 LNG**	**F52035045012L**	**Propper International Sales**	PROPPER WOMEN'S REVTAC PANT	25%	1	□ 54.99	□ 41.24
ON DUTY APPAREL	**TR1215 LAPD 12 OB**	**F52035045012U**	**Propper International Sales**	PROPPER WOMEN'S REVTAC PANT	25%	1	□ 54.99	□ 41.24
ON DUTY APPAREL	**TR1215 LAPD 12 REG**	**F52035045012R**	**Propper International Sales**	PROPPER WOMEN'S REVTAC PANT	25%	1	□ 54.99	□ 41.24
ON DUTY APPAREL	**TR1215 LAPD 14 LNG**	**F52035045014L**	**Propper International Sales**	PROPPER WOMEN'S REVTAC PANT	25%	1	□ 54.99	□ 41.24
ON DUTY APPAREL	**TR1215 LAPD 14 OB**	**F52035045014U**	**Propper International Sales**	PROPPER WOMEN'S REVTAC PANT	25%	1	□ 54.99	□ 41.24
ON DUTY APPAREL	**TR1215 LAPD 14 REG**	**F52035045014R**	**Propper International Sales**	PROPPER WOMEN'S REVTAC PANT	25%	1	□ 54.99	□ 41.24
ON DUTY APPAREL	**TR1215 LAPD 18 LNG**	**F52035045018L**	**Propper International Sales**	PROPPER WOMEN'S REVTAC PANT	25%	1	□ 54.99	□ 41.24
ON DUTY APPAREL	**TR1215 LAPD 18 OB**	**F52035045018U**	**Propper International Sales**	PROPPER WOMEN'S REVTAC PANT	25%	1	□ 54.99	□ 41.24
ON DUTY APPAREL	**TR1215 LAPD 18 REG**	**F52035045018R**	**Propper International Sales**	PROPPER WOMEN'S REVTAC PANT	25%	1	□ 54.99	□ 41.24
ON DUTY APPAREL	**TR1215 LAPD 2 LNG**	**F5203504502L**	**Propper International Sales**	PROPPER WOMEN'S REVTAC PANT	25%	1	□ 54.99	□ 41.24
ON DUTY APPAREL	**TR1215 LAPD 2 OB**	**F5203504502U**	**Propper International Sales**	PROPPER WOMEN'S REVTAC PANT	25%	1	□ 54.99	□ 41.24
ON DUTY APPAREL	**TR1215 LAPD 2 REG**	**F5203504502R**	**Propper International Sales**	PROPPER WOMEN'S REVTAC PANT	25%	1	□ 54.99	□ 41.24
ON DUTY APPAREL	**TR1215 LAPD 20 LNG**	**F52035045020L**	**Propper International Sales**	PROPPER WOMEN'S REVTAC PANT	25%	1	□ 54.99	□ 41.24
ON DUTY APPAREL	**TR1215 LAPD 20 OB**	**F52035045020U**	**Propper International Sales**	PROPPER WOMEN'S REVTAC PANT	25%	1	□ 54.99	□ 41.24
ON DUTY APPAREL	**TR1215 LAPD 20 REG**	**F52035045020R**	**Propper International Sales**	PROPPER WOMEN'S REVTAC PANT	25%	1	□ 54.99	□ 41.24
ON DUTY APPAREL	**TR1215 LAPD 4 LNG**	**F5203504504L**	**Propper International Sales**	PROPPER WOMEN'S REVTAC PANT	25%	1	□ 54.99	□ 41.24
ON DUTY APPAREL	**TR1215 LAPD 4 OB**	**F5203504504U**	**Propper International Sales**	PROPPER WOMEN'S REVTAC PANT	25%	1	□ 54.99	□ 41.24
ON DUTY APPAREL	**TR1215 LAPD 4 REG**	**F5203504504R**	**Propper International Sales**	PROPPER WOMEN'S REVTAC PANT	25%	1	□ 54.99	□ 41.24
ON DUTY APPAREL	**TR1215 LAPD 6 LNG**	**F5203504506L**	**Propper International Sales**	PROPPER WOMEN'S REVTAC PANT	25%	1	□ 54.99	□ 41.24
ON DUTY APPAREL	**TR1215 LAPD 6 OB**	**F5203504506U**	**Propper International Sales**	PROPPER WOMEN'S REVTAC PANT	25%	1	□ 54.99	□ 41.24

ON DUTY APPAREL	**TR1215 LAPD 6 REG**	**F5203504506R**	**Propper International Sales**	PROPPER WOMEN'S REVTAC PANT	25%	1	□ 54.99	□ 41.24
ON DUTY APPAREL	**TR1215 LAPD 8 LNG**	**F5203504508L**	**Propper International Sales**	PROPPER WOMEN'S REVTAC PANT	25%	1	□ 54.99	□ 41.24
ON DUTY APPAREL	**TR1215 LAPD 8 OB**	**F5203504508U**	**Propper International Sales**	PROPPER WOMEN'S REVTAC PANT	25%	1	□ 54.99	□ 41.24
ON DUTY APPAREL	**TR1215 LAPD 8 REG**	**F5203504508R**	**Propper International Sales**	PROPPER WOMEN'S REVTAC PANT	25%	1	□ 54.99	□ 41.24
ON DUTY APPAREL	**TR1215 OLV 10 LNG**	**F52035033010L**	**Propper International Sales**	PROPPER WOMEN'S REVTAC PANT	25%	1	□ 54.99	□ 41.24
ON DUTY APPAREL	**TR1215 OLV 10 OB**	**F52035033010U**	**Propper International Sales**	PROPPER WOMEN'S REVTAC PANT	25%	1	□ 54.99	□ 41.24
ON DUTY APPAREL	**TR1215 OLV 10 REG**	**F52035033010R**	**Propper International Sales**	PROPPER WOMEN'S REVTAC PANT	25%	1	□ 54.99	□ 41.24
ON DUTY APPAREL	**TR1215 OLV 12 LNG**	**F52035033012L**	**Propper International Sales**	PROPPER WOMEN'S REVTAC PANT	25%	1	□ 54.99	□ 41.24
ON DUTY APPAREL	**TR1215 OLV 12 OB**	**F52035033012U**	**Propper International Sales**	PROPPER WOMEN'S REVTAC PANT	25%	1	□ 54.99	□ 41.24
ON DUTY APPAREL	**TR1215 OLV 12 REG**	**F52035033012R**	**Propper International Sales**	PROPPER WOMEN'S REVTAC PANT	25%	1	□ 54.99	□ 41.24
ON DUTY APPAREL	**TR1215 OLV 14 LNG**	**F52035033014L**	**Propper International Sales**	PROPPER WOMEN'S REVTAC PANT	25%	1	□ 54.99	□ 41.24
ON DUTY APPAREL	**TR1215 OLV 14 OB**	**F52035033014U**	**Propper International Sales**	PROPPER WOMEN'S REVTAC PANT	25%	1	□ 54.99	□ 41.24
ON DUTY APPAREL	**TR1215 OLV 14 REG**	**F52035033014R**	**Propper International Sales**	PROPPER WOMEN'S REVTAC PANT	25%	1	□ 54.99	□ 41.24
ON DUTY APPAREL	**TR1215 OLV 18 LNG**	**F52035033018L**	**Propper International Sales**	PROPPER WOMEN'S REVTAC PANT	25%	1	□ 54.99	□ 41.24
ON DUTY APPAREL	**TR1215 OLV 18 OB**	**F52035033018U**	**Propper International Sales**	PROPPER WOMEN'S REVTAC PANT	25%	1	□ 54.99	□ 41.24
ON DUTY APPAREL	**TR1215 OLV 18 REG**	**F52035033018R**	**Propper International Sales**	PROPPER WOMEN'S REVTAC PANT	25%	1	□ 54.99	□ 41.24
ON DUTY APPAREL	**TR1215 OLV 2 LNG**	**F5203503302L**	**Propper International Sales**	PROPPER WOMEN'S REVTAC PANT	25%	1	□ 54.99	□ 41.24
ON DUTY APPAREL	**TR1215 OLV 2 OB**	**F5203503302U**	**Propper International Sales**	PROPPER WOMEN'S REVTAC PANT	25%	1	□ 54.99	□ 41.24
ON DUTY APPAREL	**TR1215 OLV 2 REG**	**F5203503302R**	**Propper International Sales**	PROPPER WOMEN'S REVTAC PANT	25%	1	□ 54.99	□ 41.24
ON DUTY APPAREL	**TR1215 OLV 20 LNG**	**F52035033020L**	**Propper International Sales**	PROPPER WOMEN'S REVTAC PANT	25%	1	□ 54.99	□ 41.24
ON DUTY APPAREL	**TR1215 OLV 20 OB**	**F52035033020U**	**Propper International Sales**	PROPPER WOMEN'S REVTAC PANT	25%	1	□ 54.99	□ 41.24
ON DUTY APPAREL	**TR1215 OLV 20 REG**	**F52035033020R**	**Propper International Sales**	PROPPER WOMEN'S REVTAC PANT	25%	1	□ 54.99	□ 41.24
ON DUTY APPAREL	**TR1215 OLV 4 LNG**	**F5203503304L**	**Propper International Sales**	PROPPER WOMEN'S REVTAC PANT	25%	1	□ 54.99	□ 41.24
ON DUTY APPAREL	**TR1215 OLV 4 OB**	**F5203503304U**	**Propper International Sales**	PROPPER WOMEN'S REVTAC PANT	25%	1	□ 54.99	□ 41.24
ON DUTY APPAREL	**TR1215 OLV 4 REG**	**F5203503304R**	**Propper International Sales**	PROPPER WOMEN'S REVTAC PANT	25%	1	□ 54.99	□ 41.24
ON DUTY APPAREL	**TR1215 OLV 6 LNG**	**F5203503306L**	**Propper International Sales**	PROPPER WOMEN'S REVTAC PANT	25%	1	□ 54.99	□ 41.24
ON DUTY APPAREL	**TR1215 OLV 6 OB**	**F5203503306U**	**Propper International Sales**	PROPPER WOMEN'S REVTAC PANT	25%	1	□ 54.99	□ 41.24
ON DUTY APPAREL	**TR1215 OLV 6 REG**	**F5203503306R**	**Propper International Sales**	PROPPER WOMEN'S REVTAC PANT	25%	1	□ 54.99	□ 41.24
ON DUTY APPAREL	**TR1215 OLV 8 LNG**	**F5203503308L**	**Propper International Sales**	PROPPER WOMEN'S REVTAC PANT	25%	1	□ 54.99	□ 41.24
ON DUTY APPAREL	**TR1215 OLV 8 OB**	**F5203503308U**	**Propper International Sales**	PROPPER WOMEN'S REVTAC PANT	25%	1	□ 54.99	□ 41.24
ON DUTY APPAREL	**TR1215 OLV 8 REG**	**F5203503308R**	**Propper International Sales**	PROPPER WOMEN'S REVTAC PANT	25%	1	□ 54.99	□ 41.24
ON DUTY APPAREL	**TR1215 BLK 10 SHT**	**F52035000110S**	**Propper International Sales**	PROPPER WOMEN'S REVTAC PANT	25%	1	□ 54.99	□ 41.24
ON DUTY APPAREL	**TR1215 BLK 12 SHT**	**F52035000112S**	**Propper International Sales**	PROPPER WOMEN'S REVTAC PANT	25%	1	□ 54.99	□ 41.24
ON DUTY APPAREL	**TR1215 BLK 14 SHT**	**F52035000114S**	**Propper International Sales**	PROPPER WOMEN'S REVTAC PANT	25%	1	□ 54.99	□ 41.24

ON DUTY APPAREL	**TR1215 BLK 18 SHT**	**F52035000118S**	**Propper International Sales**	PROPPER WOMEN'S REVTAC PANT	25%	1	□ 54.99	□ 41.24
ON DUTY APPAREL	**TR1215 BLK 2 SHT**	**F5203500012S**	**Propper International Sales**	PROPPER WOMEN'S REVTAC PANT	25%	1	□ 54.99	□ 41.24
ON DUTY APPAREL	**TR1215 BLK 20 SHT**	**F52035000120S**	**Propper International Sales**	PROPPER WOMEN'S REVTAC PANT	25%	1	□ 54.99	□ 41.24
ON DUTY APPAREL	**TR1215 BLK 4 SHT**	**F5203500014S**	**Propper International Sales**	PROPPER WOMEN'S REVTAC PANT	25%	1	□ 54.99	□ 41.24
ON DUTY APPAREL	**TR1215 BLK 6 SHT**	**F5203500016S**	**Propper International Sales**	PROPPER WOMEN'S REVTAC PANT	25%	1	□ 54.99	□ 41.24
ON DUTY APPAREL	**TR1215 BLK 8 SHT**	**F5203500018S**	**Propper International Sales**	PROPPER WOMEN'S REVTAC PANT	25%	1	□ 54.99	□ 41.24
ON DUTY APPAREL	**TR1215 CHAR 10 SHT**	**F52035001510S**	**Propper International Sales**	PROPPER WOMEN'S REVTAC PANT	25%	1	□ 54.99	□ 41.24
ON DUTY APPAREL	**TR1215 CHAR 12 SHT**	**F52035001512S**	**Propper International Sales**	PROPPER WOMEN'S REVTAC PANT	25%	1	□ 54.99	□ 41.24
ON DUTY APPAREL	**TR1215 CHAR 14 SHT**	**F52035001514S**	**Propper International Sales**	PROPPER WOMEN'S REVTAC PANT	25%	1	□ 54.99	□ 41.24
ON DUTY APPAREL	**TR1215 CHAR 18 SHT**	**F52035001518S**	**Propper International Sales**	PROPPER WOMEN'S REVTAC PANT	25%	1	□ 54.99	□ 41.24
ON DUTY APPAREL	**TR1215 CHAR 2 SHT**	**F5203500152S**	**Propper International Sales**	PROPPER WOMEN'S REVTAC PANT	25%	1	□ 54.99	□ 41.24
ON DUTY APPAREL	**TR1215 CHAR 20 SHT**	**F52035001520S**	**Propper International Sales**	PROPPER WOMEN'S REVTAC PANT	25%	1	□ 54.99	□ 41.24
ON DUTY APPAREL	**TR1215 CHAR 4 SHT**	**F5203500154S**	**Propper International Sales**	PROPPER WOMEN'S REVTAC PANT	25%	1	□ 54.99	□ 41.24
ON DUTY APPAREL	**TR1215 CHAR 6 SHT**	**F5203500156S**	**Propper International Sales**	PROPPER WOMEN'S REVTAC PANT	25%	1	□ 54.99	□ 41.24
ON DUTY APPAREL	**TR1215 CHAR 8 SHT**	**F5203500158S**	**Propper International Sales**	PROPPER WOMEN'S REVTAC PANT	25%	1	□ 54.99	□ 41.24
ON DUTY APPAREL	**TR1215 COY 10 SHT**	**F52035023610S**	**Propper International Sales**	PROPPER WOMEN'S REVTAC PANT	25%	1	□ 54.99	□ 41.24
ON DUTY APPAREL	**TR1215 COY 12 SHT**	**F52035023612S**	**Propper International Sales**	PROPPER WOMEN'S REVTAC PANT	25%	1	□ 54.99	□ 41.24
ON DUTY APPAREL	**TR1215 COY 14 SHT**	**F52035023614S**	**Propper International Sales**	PROPPER WOMEN'S REVTAC PANT	25%	1	□ 54.99	□ 41.24
ON DUTY APPAREL	**TR1215 COY 18 SHT**	**F52035023618S**	**Propper International Sales**	PROPPER WOMEN'S REVTAC PANT	25%	1	□ 54.99	□ 41.24
ON DUTY APPAREL	**TR1215 COY 2 SHT**	**F5203502362S**	**Propper International Sales**	PROPPER WOMEN'S REVTAC PANT	25%	1	□ 54.99	□ 41.24
ON DUTY APPAREL	**TR1215 COY 20 SHT**	**F52035023620S**	**Propper International Sales**	PROPPER WOMEN'S REVTAC PANT	25%	1	□ 54.99	□ 41.24
ON DUTY APPAREL	**TR1215 COY 4 SHT**	**F5203502364S**	**Propper International Sales**	PROPPER WOMEN'S REVTAC PANT	25%	1	□ 54.99	□ 41.24
ON DUTY APPAREL	**TR1215 COY 6 SHT**	**F5203502366S**	**Propper International Sales**	PROPPER WOMEN'S REVTAC PANT	25%	1	□ 54.99	□ 41.24
ON DUTY APPAREL	**TR1215 COY 8 SHT**	**F5203502368S**	**Propper International Sales**	PROPPER WOMEN'S REVTAC PANT	25%	1	□ 54.99	□ 41.24
ON DUTY APPAREL	**TR1215 KHA 10 SHT**	**F52035025010S**	**Propper International Sales**	PROPPER WOMEN'S REVTAC PANT	25%	1	□ 54.99	□ 41.24
ON DUTY APPAREL	**TR1215 KHA 12 SHT**	**F52035025012S**	**Propper International Sales**	PROPPER WOMEN'S REVTAC PANT	25%	1	□ 54.99	□ 41.24
ON DUTY APPAREL	**TR1215 KHA 14 SHT**	**F52035025014S**	**Propper International Sales**	PROPPER WOMEN'S REVTAC PANT	25%	1	□ 54.99	□ 41.24
ON DUTY APPAREL	**TR1215 KHA 18 SHT**	**F52035025018S**	**Propper International Sales**	PROPPER WOMEN'S REVTAC PANT	25%	1	□ 54.99	□ 41.24
ON DUTY APPAREL	**TR1215 KHA 2 SHT**	**F52035025020S**	**Propper International Sales**	PROPPER WOMEN'S REVTAC PANT	25%	1	□ 54.99	□ 41.24
ON DUTY APPAREL	**TR1215 KHA 20 SHT**	**F52035025020S**	**Propper International Sales**	PROPPER WOMEN'S REVTAC PANT	25%	1	□ 54.99	□ 41.24
ON DUTY APPAREL	**TR1215 KHA 4 SHT**	**F5203502504S**	**Propper International Sales**	PROPPER WOMEN'S REVTAC PANT	25%	1	□ 54.99	□ 41.24

ON DUTY APPAREL	**TR1215 KHA 6 SHT**	**F52035025065**	**Propper International Sales**	PROPPER WOMEN'S REVTAC PANT	25%	1	□ 54.99	□ 41.24
ON DUTY APPAREL	**TR1215 KHA 8 SHT**	**F52035025085**	**Propper International Sales**	PROPPER WOMEN'S REVTAC PANT	25%	1	□ 54.99	□ 41.24
ON DUTY APPAREL	**TR1215 LAPD 10 SHT**	**F52035045010S**	**Propper International Sales**	PROPPER WOMEN'S REVTAC PANT	25%	1	□ 54.99	□ 41.24
ON DUTY APPAREL	**TR1215 LAPD 12 SHT**	**F52035045012S**	**Propper International Sales**	PROPPER WOMEN'S REVTAC PANT	25%	1	□ 54.99	□ 41.24
ON DUTY APPAREL	**TR1215 LAPD 14 SHT**	**F52035045014S**	**Propper International Sales**	PROPPER WOMEN'S REVTAC PANT	25%	1	□ 54.99	□ 41.24
ON DUTY APPAREL	**TR1215 LAPD 18 SHT**	**F52035045018S**	**Propper International Sales**	PROPPER WOMEN'S REVTAC PANT	25%	1	□ 54.99	□ 41.24
ON DUTY APPAREL	**TR1215 LAPD 2 SHT**	**F52035045002S**	**Propper International Sales**	PROPPER WOMEN'S REVTAC PANT	25%	1	□ 54.99	□ 41.24
ON DUTY APPAREL	**TR1215 LAPD 20 SHT**	**F52035045020S**	**Propper International Sales**	PROPPER WOMEN'S REVTAC PANT	25%	1	□ 54.99	□ 41.24
ON DUTY APPAREL	**TR1215 LAPD 4 SHT**	**F52035045004S**	**Propper International Sales**	PROPPER WOMEN'S REVTAC PANT	25%	1	□ 54.99	□ 41.24
ON DUTY APPAREL	**TR1215 LAPD 6 SHT**	**F52035045006S**	**Propper International Sales**	PROPPER WOMEN'S REVTAC PANT	25%	1	□ 54.99	□ 41.24
ON DUTY APPAREL	**TR1215 LAPD 8 SHT**	**F52035045008S**	**Propper International Sales**	PROPPER WOMEN'S REVTAC PANT	25%	1	□ 54.99	□ 41.24
ON DUTY APPAREL	**TR1215 OLV 10 SHT**	**F52035033010S**	**Propper International Sales**	PROPPER WOMEN'S REVTAC PANT	25%	1	□ 54.99	□ 41.24
ON DUTY APPAREL	**TR1215 OLV 12 SHT**	**F52035033012S**	**Propper International Sales**	PROPPER WOMEN'S REVTAC PANT	25%	1	□ 54.99	□ 41.24
ON DUTY APPAREL	**TR1215 OLV 14 SHT**	**F52035033014S**	**Propper International Sales**	PROPPER WOMEN'S REVTAC PANT	25%	1	□ 54.99	□ 41.24
ON DUTY APPAREL	**TR1215 OLV 18 SHT**	**F52035033018S**	**Propper International Sales**	PROPPER WOMEN'S REVTAC PANT	25%	1	□ 54.99	□ 41.24
ON DUTY APPAREL	**TR1215 OLV 2 SHT**	**F52035033002S**	**Propper International Sales**	PROPPER WOMEN'S REVTAC PANT	25%	1	□ 54.99	□ 41.24
ON DUTY APPAREL	**TR1215 OLV 20 SHT**	**F52035033020S**	**Propper International Sales**	PROPPER WOMEN'S REVTAC PANT	25%	1	□ 54.99	□ 41.24
ON DUTY APPAREL	**TR1215 OLV 4 SHT**	**F52035033004S**	**Propper International Sales**	PROPPER WOMEN'S REVTAC PANT	25%	1	□ 54.99	□ 41.24
ON DUTY APPAREL	**TR1215 OLV 6 SHT**	**F52035033006S**	**Propper International Sales**	PROPPER WOMEN'S REVTAC PANT	25%	1	□ 54.99	□ 41.24
ON DUTY APPAREL	**TR1215 OLV 8 SHT**	**F52035033008S**	**Propper International Sales**	PROPPER WOMEN'S REVTAC PANT	25%	1	□ 54.99	□ 41.24
ON DUTY APPAREL	**TR1215 BLK 16 LNG**	**F52035000116L**	**Propper International Sales**	PROPPER WOMEN'S REVTAC PANT	25%	1	□ 54.99	□ 41.24
ON DUTY APPAREL	**TR1215 BLK 16 OB**	**F52035000116U**	**Propper International Sales**	PROPPER WOMEN'S REVTAC PANT	25%	1	□ 54.99	□ 41.24
ON DUTY APPAREL	**TR1215 BLK 16 REG**	**F52035000116R**	**Propper International Sales**	PROPPER WOMEN'S REVTAC PANT	25%	1	□ 54.99	□ 41.24
ON DUTY APPAREL	**TR1215 BLK 16 SHT**	**F52035000116S**	**Propper International Sales**	PROPPER WOMEN'S REVTAC PANT	25%	1	□ 54.99	□ 41.24
ON DUTY APPAREL	**TR1215 CHAR 16 LNG**	**F52035001516L**	**Propper International Sales**	PROPPER WOMEN'S REVTAC PANT	25%	1	□ 54.99	□ 41.24
ON DUTY APPAREL	**TR1215 CHAR 16 OB**	**F52035001516U**	**Propper International Sales**	PROPPER WOMEN'S REVTAC PANT	25%	1	□ 54.99	□ 41.24
ON DUTY APPAREL	**TR1215 CHAR 16 REG**	**F52035001516R**	**Propper International Sales**	PROPPER WOMEN'S REVTAC PANT	25%	1	□ 54.99	□ 41.24
ON DUTY APPAREL	**TR1215 CHAR 16 SHT**	**F52035001516S**	**Propper International Sales**	PROPPER WOMEN'S REVTAC PANT	25%	1	□ 54.99	□ 41.24
ON DUTY APPAREL	**TR1215 COY 16 LNG**	**F52035023616L**	**Propper International Sales**	PROPPER WOMEN'S REVTAC PANT	25%	1	□ 54.99	□ 41.24
ON DUTY APPAREL	**TR1215 COY 16 OB**	**F52035023616U**	**Propper International Sales**	PROPPER WOMEN'S REVTAC PANT	25%	1	□ 54.99	□ 41.24

ON DUTY APPAREL	**TR1215 COY 16 REG**	**F52035023616R**	**Propper International Sales**	PROPPER WOMEN'S REVTAC PANT	25%	1	□ 54.99	□ 41.24
ON DUTY APPAREL	**TR1215 COY 16 SHT**	**F52035023616S**	**Propper International Sales**	PROPPER WOMEN'S REVTAC PANT	25%	1	□ 54.99	□ 41.24
ON DUTY APPAREL	**TR1215 KHA 16 LNG**	**F52035025016L**	**Propper International Sales**	PROPPER WOMEN'S REVTAC PANT	25%	1	□ 54.99	□ 41.24
ON DUTY APPAREL	**TR1215 KHA 16 OB**	**F52035025016U**	**Propper International Sales**	PROPPER WOMEN'S REVTAC PANT	25%	1	□ 54.99	□ 41.24
ON DUTY APPAREL	**TR1215 KHA 16 REG**	**F52035025016R**	**Propper International Sales**	PROPPER WOMEN'S REVTAC PANT	25%	1	□ 54.99	□ 41.24
ON DUTY APPAREL	**TR1215 KHA 16 SHT**	**F52035025016S**	**Propper International Sales**	PROPPER WOMEN'S REVTAC PANT	25%	1	□ 54.99	□ 41.24
ON DUTY APPAREL	**TR1215 LAPD 16 LNG**	**F52035045016L**	**Propper International Sales**	PROPPER WOMEN'S REVTAC PANT	25%	1	□ 54.99	□ 41.24
ON DUTY APPAREL	**TR1215 LAPD 16 OB**	**F52035045016U**	**Propper International Sales**	PROPPER WOMEN'S REVTAC PANT	25%	1	□ 54.99	□ 41.24
ON DUTY APPAREL	**TR1215 LAPD 16 REG**	**F52035045016R**	**Propper International Sales**	PROPPER WOMEN'S REVTAC PANT	25%	1	□ 54.99	□ 41.24
ON DUTY APPAREL	**TR1215 LAPD 16 SHT**	**F52035045016S**	**Propper International Sales**	PROPPER WOMEN'S REVTAC PANT	25%	1	□ 54.99	□ 41.24
ON DUTY APPAREL	**TR1215 OLV 16 LNG**	**F52035033016L**	**Propper International Sales**	PROPPER WOMEN'S REVTAC PANT	25%	1	□ 54.99	□ 41.24
ON DUTY APPAREL	**TR1215 OLV 16 OB**	**F52035033016U**	**Propper International Sales**	PROPPER WOMEN'S REVTAC PANT	25%	1	□ 54.99	□ 41.24
ON DUTY APPAREL	**TR1215 OLV 16 REG**	**F52035033016R**	**Propper International Sales**	PROPPER WOMEN'S REVTAC PANT	25%	1	□ 54.99	□ 41.24
ON DUTY APPAREL	**TR1215 OLV 16 SHT**	**F52035033016S**	**Propper International Sales**	PROPPER WOMEN'S REVTAC PANT	25%	1	□ 54.99	□ 41.24
ON DUTY APPAREL	**TR1215 BLK 22 OB**	**F52035000122U**	**Propper International Sales**	PROPPER WOMEN'S REVTAC PANT	25%	1	□ 54.99	□ 41.24
ON DUTY APPAREL	**TR1215 BLK 24 OB**	**F52035000124U**	**Propper International Sales**	PROPPER WOMEN'S REVTAC PANT	25%	1	□ 54.99	□ 41.24
ON DUTY APPAREL	**TR1215 CHAR 22 OB**	**F52035001522U**	**Propper International Sales**	PROPPER WOMEN'S REVTAC PANT	25%	1	□ 54.99	□ 41.24
ON DUTY APPAREL	**TR1215 CHAR 24 OB**	**F52035001524U**	**Propper International Sales**	PROPPER WOMEN'S REVTAC PANT	25%	1	□ 54.99	□ 41.24
ON DUTY APPAREL	**TR1215 COY 22 OB**	**F52035023622U**	**Propper International Sales**	PROPPER WOMEN'S REVTAC PANT	25%	1	□ 54.99	□ 41.24
ON DUTY APPAREL	**TR1215 COY 24 OB**	**F52035023624U**	**Propper International Sales**	PROPPER WOMEN'S REVTAC PANT	25%	1	□ 54.99	□ 41.24
ON DUTY APPAREL	**TR1215 KHA 22 OB**	**F52035025022U**	**Propper International Sales**	PROPPER WOMEN'S REVTAC PANT	25%	1	□ 54.99	□ 41.24
ON DUTY APPAREL	**TR1215 KHA 24 OB**	**F52035025024U**	**Propper International Sales**	PROPPER WOMEN'S REVTAC PANT	25%	1	□ 54.99	□ 41.24
ON DUTY APPAREL	**TR1215 LAPD 22 OB**	**F52035045022U**	**Propper International Sales**	PROPPER WOMEN'S REVTAC PANT	25%	1	□ 54.99	□ 41.24
ON DUTY APPAREL	**TR1215 LAPD 24 OB**	**F52035045024U**	**Propper International Sales**	PROPPER WOMEN'S REVTAC PANT	25%	1	□ 54.99	□ 41.24
ON DUTY APPAREL	**TR1215 OLV 22 OB**	**F52035033022U**	**Propper International Sales**	PROPPER WOMEN'S REVTAC PANT	25%	1	□ 54.99	□ 41.24
ON DUTY APPAREL	**TR1215 OLV 24 OB**	**F52035033024U**	**Propper International Sales**	PROPPER WOMEN'S REVTAC PANT	25%	1	□ 54.99	□ 41.24
ON DUTY APPAREL	**SM705 BLK SM REG**	**F54840Y001S2**	**Propper International Sales**	PROPPER 1/4 ZIP JOB SHIRT	25%	1	□ 54.99	□ 41.24
ON DUTY APPAREL	**TR1214 SHBN 28 OB**	**F52745020028X37**	**Propper International Sales**	PROPPER MENS REV TAC PANT	25%	1	□ 54.99	□ 41.24
ON DUTY APPAREL	**TR1214 SHBN 30 30**	**F52745020030X30**	**Propper International Sales**	PROPPER MENS REV TAC PANT	25%	1	□ 54.99	□ 41.24
ON DUTY APPAREL	**TR1214 SHBN 30 32**	**F52745020030X32**	**Propper International Sales**	PROPPER MENS REV TAC PANT	25%	1	□ 54.99	□ 41.24
ON DUTY APPAREL	**TR1214 SHBN 30 34**	**F52745020030X34**	**Propper International Sales**	PROPPER MENS REV TAC PANT	25%	1	□ 54.99	□ 41.24
ON DUTY APPAREL	**TR1214 SHBN 30 36**	**F52745020030X36**	**Propper International Sales**	PROPPER MENS REV TAC PANT	25%	1	□ 54.99	□ 41.24
ON DUTY APPAREL	**TR1214 SHBN 32 30**	**F52745020032X30**	**Propper International Sales**	PROPPER MENS REV TAC PANT	25%	1	□ 54.99	□ 41.24

ON DUTY APPAREL	**TR1214 SHBN 32 32**	**F52745020032X32**	**Propper International Sales**	PROPPER MENS REV TAC PANT	25%	1	□ 54.99	□ 41.24
ON DUTY APPAREL	**TR1214 SHBN 32 34**	**F52745020032X34**	**Propper International Sales**	PROPPER MENS REV TAC PANT	25%	1	□ 54.99	□ 41.24
ON DUTY APPAREL	**TR1214 SHBN 32 36**	**F52745020032X36**	**Propper International Sales**	PROPPER MENS REV TAC PANT	25%	1	□ 54.99	□ 41.24
ON DUTY APPAREL	**TR1214 SHBN 34 30**	**F52745020034X30**	**Propper International Sales**	PROPPER MENS REV TAC PANT	25%	1	□ 54.99	□ 41.24
ON DUTY APPAREL	**TR1214 SHBN 34 32**	**F52745020034X32**	**Propper International Sales**	PROPPER MENS REV TAC PANT	25%	1	□ 54.99	□ 41.24
ON DUTY APPAREL	**TR1214 SHBN 34 34**	**F52745020034X34**	**Propper International Sales**	PROPPER MENS REV TAC PANT	25%	1	□ 54.99	□ 41.24
ON DUTY APPAREL	**TR1214 SHBN 34 36**	**F52745020034X36**	**Propper International Sales**	PROPPER MENS REV TAC PANT	25%	1	□ 54.99	□ 41.24
ON DUTY APPAREL	**TR1214 SHBN 36 30**	**F52745020036X30**	**Propper International Sales**	PROPPER MENS REV TAC PANT	25%	1	□ 54.99	□ 41.24
ON DUTY APPAREL	**TR1214 SHBN 36 32**	**F52745020036X32**	**Propper International Sales**	PROPPER MENS REV TAC PANT	25%	1	□ 54.99	□ 41.24
ON DUTY APPAREL	**TR1214 SHBN 36 34**	**F52745020036X34**	**Propper International Sales**	PROPPER MENS REV TAC PANT	25%	1	□ 54.99	□ 41.24
ON DUTY APPAREL	**TR1214 SHBN 36 36**	**F52745020036X36**	**Propper International Sales**	PROPPER MENS REV TAC PANT	25%	1	□ 54.99	□ 41.24
ON DUTY APPAREL	**TR1214 SHBN 38 30**	**F52745020038X30**	**Propper International Sales**	PROPPER MENS REV TAC PANT	25%	1	□ 54.99	□ 41.24
ON DUTY APPAREL	**TR1214 SHBN 38 32**	**F52745020038X32**	**Propper International Sales**	PROPPER MENS REV TAC PANT	25%	1	□ 54.99	□ 41.24
ON DUTY APPAREL	**TR1214 SHBN 38 34**	**F52745020038X34**	**Propper International Sales**	PROPPER MENS REV TAC PANT	25%	1	□ 54.99	□ 41.24
ON DUTY APPAREL	**TR1214 SHBN 38 36**	**F52745020038X36**	**Propper International Sales**	PROPPER MENS REV TAC PANT	25%	1	□ 54.99	□ 41.24
ON DUTY APPAREL	**TR1214 SHBN 40 30**	**F52745020040X30**	**Propper International Sales**	PROPPER MENS REV TAC PANT	25%	1	□ 54.99	□ 41.24
ON DUTY APPAREL	**TR1214 SHBN 40 32**	**F52745020040X32**	**Propper International Sales**	PROPPER MENS REV TAC PANT	25%	1	□ 54.99	□ 41.24
ON DUTY APPAREL	**TR1214 SHBN 40 34**	**F52745020040X34**	**Propper International Sales**	PROPPER MENS REV TAC PANT	25%	1	□ 54.99	□ 41.24
ON DUTY APPAREL	**TR1214 SHBN 40 36**	**F52745020040X36**	**Propper International Sales**	PROPPER MENS REV TAC PANT	25%	1	□ 54.99	□ 41.24
ON DUTY APPAREL	**TR1214 SHBN 42 30**	**F52745020042X30**	**Propper International Sales**	PROPPER MENS REV TAC PANT	25%	1	□ 54.99	□ 41.24
ON DUTY APPAREL	**TR1214 SHBN 42 32**	**F52745020042X32**	**Propper International Sales**	PROPPER MENS REV TAC PANT	25%	1	□ 54.99	□ 41.24
ON DUTY APPAREL	**TR1214 SHBN 42 34**	**F52745020042X34**	**Propper International Sales**	PROPPER MENS REV TAC PANT	25%	1	□ 54.99	□ 41.24
ON DUTY APPAREL	**TR1214 SHBN 42 36**	**F52745020042X36**	**Propper International Sales**	PROPPER MENS REV TAC PANT	25%	1	□ 54.99	□ 41.24
ON DUTY APPAREL	**TR1214 SHBN 44 30**	**F52745020044X30**	**Propper International Sales**	PROPPER MENS REV TAC PANT	25%	1	□ 54.99	□ 41.24
ON DUTY APPAREL	**TR1214 SHBN 44 32**	**F52745020044X32**	**Propper International Sales**	PROPPER MENS REV TAC PANT	25%	1	□ 54.99	□ 41.24
ON DUTY APPAREL	**TR1214 SHBN 44 34**	**F52745020044X34**	**Propper International Sales**	PROPPER MENS REV TAC PANT	25%	1	□ 54.99	□ 41.24
ON DUTY APPAREL	**TR1214 SHBN 44 36**	**F52745020044X36**	**Propper International Sales**	PROPPER MENS REV TAC PANT	25%	1	□ 54.99	□ 41.24
ON DUTY APPAREL	**TR1214 SHBN 46 OB**	**F52745020046X37**	**Propper International Sales**	PROPPER MENS REV TAC PANT	25%	1	□ 54.99	□ 41.24
ON DUTY APPAREL	**TR1214 SHBN 48 OB**	**F52745020048X37**	**Propper International Sales**	PROPPER MENS REV TAC PANT	25%	1	□ 54.99	□ 41.24
ON DUTY APPAREL	**TR1214 SHBN 50 OB**	**F52745020050X37**	**Propper International Sales**	PROPPER MENS REV TAC PANT	25%	1	□ 54.99	□ 41.24
ON DUTY APPAREL	**TR1214 SHBN 52 OB**	**F52745020052X37**	**Propper International Sales**	PROPPER MENS REV TAC PANT	25%	1	□ 54.99	□ 41.24
ON DUTY APPAREL	**TR1214 SHBN 54 OB**	**F52745020054X37**	**Propper International Sales**	PROPPER MENS REV TAC PANT	25%	1	□ 54.99	□ 41.24
ON DUTY APPAREL	**TR1214 SHBN 56 OB**	**F52745020056X37**	**Propper International Sales**	PROPPER MENS REV TAC PANT	25%	1	□ 54.99	□ 41.24
ON DUTY APPAREL	**SH3309 BLK 2XL**	**F58025M0012XL**	**Propper International Sales**	PROPPER EDGE TEC POLO MEN'S	25%	1	□ 44.99	□ 33.74

ON DUTY APPAREL	**SH3309 BLK 3XL**	**F58025M0013XL**	**Propper International Sales**	PROPPER EDGE TEC POLO MEN'S	25%	1	□ 44.99	□ 33.74
ON DUTY APPAREL	**SH3309 BLK 4XL**	**F58025M0014XL**	**Propper International Sales**	PROPPER EDGE TEC POLO MEN'S	25%	1	□ 44.99	□ 33.74
ON DUTY APPAREL	**SH3309 BLK 5XL**	**F58025M0015XL**	**Propper International Sales**	PROPPER EDGE TEC POLO MEN'S	25%	1	□ 44.99	□ 33.74
ON DUTY APPAREL	**SH3309 BLK LG**	**F58025M001L**	**Propper International Sales**	PROPPER EDGE TEC POLO MEN'S	25%	1	□ 44.99	□ 33.74
ON DUTY APPAREL	**SH3309 BLK MD**	**F58025M001M**	**Propper International Sales**	PROPPER EDGE TEC POLO MEN'S	25%	1	□ 44.99	□ 33.74
ON DUTY APPAREL	**SH3309 BLK SM**	**F58025M001S**	**Propper International Sales**	PROPPER EDGE TEC POLO MEN'S	25%	1	□ 44.99	□ 33.74
ON DUTY APPAREL	**SH3309 BLK XL**	**F58025M001XL**	**Propper International Sales**	PROPPER EDGE TEC POLO MEN'S	25%	1	□ 44.99	□ 33.74
ON DUTY APPAREL	**SH3309 BLK XS**	**F58025M001XS**	**Propper International Sales**	PROPPER EDGE TEC POLO MEN'S	25%	1	□ 44.99	□ 33.74
ON DUTY APPAREL	**SH3309 HGRY 2XL**	**F58025M0232XL**	**Propper International Sales**	PROPPER EDGE TEC POLO MEN'S	25%	1	□ 44.99	□ 33.74
ON DUTY APPAREL	**SH3309 HGRY 3XL**	**F58025M0233XL**	**Propper International Sales**	PROPPER EDGE TEC POLO MEN'S	25%	1	□ 44.99	□ 33.74
ON DUTY APPAREL	**SH3309 HGRY 4XL**	**F58025M0234XL**	**Propper International Sales**	PROPPER EDGE TEC POLO MEN'S	25%	1	□ 44.99	□ 33.74
ON DUTY APPAREL	**SH3309 HGRY 5XL**	**F58025M0235XL**	**Propper International Sales**	PROPPER EDGE TEC POLO MEN'S	25%	1	□ 44.99	□ 33.74
ON DUTY APPAREL	**SH3309 HGRY LG**	**F58025M023L**	**Propper International Sales**	PROPPER EDGE TEC POLO MEN'S	25%	1	□ 44.99	□ 33.74
ON DUTY APPAREL	**SH3309 HGRY MD**	**F58025M023M**	**Propper International Sales**	PROPPER EDGE TEC POLO MEN'S	25%	1	□ 44.99	□ 33.74
ON DUTY APPAREL	**SH3309 HGRY SM**	**F58025M023S**	**Propper International Sales**	PROPPER EDGE TEC POLO MEN'S	25%	1	□ 44.99	□ 33.74
ON DUTY APPAREL	**SH3309 HGRY XL**	**F58025M023XL**	**Propper International Sales**	PROPPER EDGE TEC POLO MEN'S	25%	1	□ 44.99	□ 33.74
ON DUTY APPAREL	**SH3309 HGRY XS**	**F58025M023XS**	**Propper International Sales**	PROPPER EDGE TEC POLO MEN'S	25%	1	□ 44.99	□ 33.74
ON DUTY APPAREL	**SH3309 NAT 2XL**	**F58025M1062XL**	**Propper International Sales**	PROPPER EDGE TEC POLO MEN'S	25%	1	□ 44.99	□ 33.74
ON DUTY APPAREL	**SH3309 NAT 3XL**	**F58025M1063XL**	**Propper International Sales**	PROPPER EDGE TEC POLO MEN'S	25%	1	□ 44.99	□ 33.74
ON DUTY APPAREL	**SH3309 NAT 4XL**	**F58025M1064XL**	**Propper International Sales**	PROPPER EDGE TEC POLO MEN'S	25%	1	□ 44.99	□ 33.74
ON DUTY APPAREL	**SH3309 NAT 5XL**	**F58025M1065XL**	**Propper International Sales**	PROPPER EDGE TEC POLO MEN'S	25%	1	□ 44.99	□ 33.74
ON DUTY APPAREL	**SH3309 NAT LG**	**F58025M106L**	**Propper International Sales**	PROPPER EDGE TEC POLO MEN'S	25%	1	□ 44.99	□ 33.74
ON DUTY APPAREL	**SH3309 NAT MD**	**F58025M106M**	**Propper International Sales**	PROPPER EDGE TEC POLO MEN'S	25%	1	□ 44.99	□ 33.74
ON DUTY APPAREL	**SH3309 NAT SM**	**F58025M106S**	**Propper International Sales**	PROPPER EDGE TEC POLO MEN'S	25%	1	□ 44.99	□ 33.74
ON DUTY APPAREL	**SH3309 NAT XL**	**F58025M106XL**	**Propper International Sales**	PROPPER EDGE TEC POLO MEN'S	25%	1	□ 44.99	□ 33.74
ON DUTY APPAREL	**SH3309 NAT XS**	**F58025M106XS**	**Propper International Sales**	PROPPER EDGE TEC POLO MEN'S	25%	1	□ 44.99	□ 33.74
ON DUTY APPAREL	**SH3309 DGRN LG**	**F58025M311L**	**Propper International Sales**	PROPPER EDGE TEC POLO MEN'S	25%	1	□ 44.99	□ 33.74
ON DUTY APPAREL	**SH3309 DGRN MD**	**F58025M311M**	**Propper International Sales**	PROPPER EDGE TEC POLO MEN'S	25%	1	□ 44.99	□ 33.74
ON DUTY APPAREL	**SH3309 DGRN SM**	**F58025M311S**	**Propper International Sales**	PROPPER EDGE TEC POLO MEN'S	25%	1	□ 44.99	□ 33.74
ON DUTY APPAREL	**SH3309 DGRN XL**	**F58025M311XL**	**Propper International Sales**	PROPPER EDGE TEC POLO MEN'S	25%	1	□ 44.99	□ 33.74
ON DUTY APPAREL	**SH3309 DGRN XS**	**F58025M311XS**	**Propper International Sales**	PROPPER EDGE TEC POLO MEN'S	25%	1	□ 44.99	□ 33.74
ON DUTY APPAREL	**SH3309 LAPD LG**	**F58025M450L**	**Propper International Sales**	PROPPER EDGE TEC POLO MEN'S	25%	1	□ 44.99	□ 33.74
ON DUTY APPAREL	**SH3309 LAPD MD**	**F58025M450M**	**Propper International Sales**	PROPPER EDGE TEC POLO MEN'S	25%	1	□ 44.99	□ 33.74
ON DUTY APPAREL	**SH3309 LAPD SM**	**F58025M450S**	**Propper International Sales**	PROPPER EDGE TEC POLO MEN'S	25%	1	□ 44.99	□ 33.74

ON DUTY APPAREL	**SH3309 LAPD XL**	**F58025M450XL**	**Propper International Sales**	PROPPER EDGE TEC POLO MEN'S	25%	1	□ 44.99	□ 33.74
ON DUTY APPAREL	**SH3309 LAPD XS**	**F58025M450XS**	**Propper International Sales**	PROPPER EDGE TEC POLO MEN'S	25%	1	□ 44.99	□ 33.74
ON DUTY APPAREL	**SH3310 BLK 2X**	**F58035M0012XL**	**Propper International Sales**	PROPPER EDGETEC POLO WOMEN'S	25%	1	□ 44.99	□ 33.74
ON DUTY APPAREL	**SH3310 BLK 3X**	**F58035M0013XL**	**Propper International Sales**	PROPPER EDGETEC POLO WOMEN'S	25%	1	□ 44.99	□ 33.74
ON DUTY APPAREL	**SH3310 BLK 4X**	**F58035M0014XL**	**Propper International Sales**	PROPPER EDGETEC POLO WOMEN'S	25%	1	□ 44.99	□ 33.74
ON DUTY APPAREL	**SH3310 BLK LG**	**F58035M001L**	**Propper International Sales**	PROPPER EDGETEC POLO WOMEN'S	25%	1	□ 44.99	□ 33.74
ON DUTY APPAREL	**SH3310 BLK MD**	**F58035M001M**	**Propper International Sales**	PROPPER EDGETEC POLO WOMEN'S	25%	1	□ 44.99	□ 33.74
ON DUTY APPAREL	**SH3310 BLK SM**	**F58035M001S**	**Propper International Sales**	PROPPER EDGETEC POLO WOMEN'S	25%	1	□ 44.99	□ 33.74
ON DUTY APPAREL	**SH3310 BLK XL**	**F58035M001XL**	**Propper International Sales**	PROPPER EDGETEC POLO WOMEN'S	25%	1	□ 44.99	□ 33.74
ON DUTY APPAREL	**SH3310 BLK XS**	**F58035M001XS**	**Propper International Sales**	PROPPER EDGETEC POLO WOMEN'S	25%	1	□ 44.99	□ 33.74
ON DUTY APPAREL	**SH3310 HGRY 2X**	**F58035M0232XL**	**Propper International Sales**	PROPPER EDGETEC POLO WOMEN'S	25%	1	□ 44.99	□ 33.74
ON DUTY APPAREL	**SH3310 HGRY 3X**	**F58035M0233XL**	**Propper International Sales**	PROPPER EDGETEC POLO WOMEN'S	25%	1	□ 44.99	□ 33.74
ON DUTY APPAREL	**SH3310 HGRY 4X**	**F58035M0234XL**	**Propper International Sales**	PROPPER EDGETEC POLO WOMEN'S	25%	1	□ 44.99	□ 33.74
ON DUTY APPAREL	**SH3310 HGRY LG**	**F58035M023L**	**Propper International Sales**	PROPPER EDGETEC POLO WOMEN'S	25%	1	□ 44.99	□ 33.74
ON DUTY APPAREL	**SH3310 HGRY MD**	**F58035M023M**	**Propper International Sales**	PROPPER EDGETEC POLO WOMEN'S	25%	1	□ 44.99	□ 33.74
ON DUTY APPAREL	**SH3310 HGRY SM**	**F58035M023S**	**Propper International Sales**	PROPPER EDGETEC POLO WOMEN'S	25%	1	□ 44.99	□ 33.74
ON DUTY APPAREL	**SH3310 HGRY XL**	**F58035M023XL**	**Propper International Sales**	PROPPER EDGETEC POLO WOMEN'S	25%	1	□ 44.99	□ 33.74
ON DUTY APPAREL	**SH3310 HGRY XS**	**F58035M023XS**	**Propper International Sales**	PROPPER EDGETEC POLO WOMEN'S	25%	1	□ 44.99	□ 33.74
ON DUTY APPAREL	**SH3310 NAT 2X**	**F58035M1062XL**	**Propper International Sales**	PROPPER EDGETEC POLO WOMEN'S	25%	1	□ 44.99	□ 33.74
ON DUTY APPAREL	**SH3310 NAT 3X**	**F58035M1063XL**	**Propper International Sales**	PROPPER EDGETEC POLO WOMEN'S	25%	1	□ 44.99	□ 33.74
ON DUTY APPAREL	**SH3310 NAT 4X**	**F58035M1064XL**	**Propper International Sales**	PROPPER EDGETEC POLO WOMEN'S	25%	1	□ 44.99	□ 33.74
ON DUTY APPAREL	**SH3310 NAT LG**	**F58035M106L**	**Propper International Sales**	PROPPER EDGETEC POLO WOMEN'S	25%	1	□ 44.99	□ 33.74
ON DUTY APPAREL	**SH3310 NAT MD**	**F58035M106M**	**Propper International Sales**	PROPPER EDGETEC POLO WOMEN'S	25%	1	□ 44.99	□ 33.74

ON DUTY APPAREL	**SH3310 NAT SM**	**F58035M106S**	**Propper International Sales**	PROPPER EDGETEC POLO WOMEN'S	25%	1	□ 44.99	□ 33.74
ON DUTY APPAREL	**SH3310 NAT XL**	**F58035M106XL**	**Propper International Sales**	PROPPER EDGETEC POLO WOMEN'S	25%	1	□ 44.99	□ 33.74
ON DUTY APPAREL	**SH3310 NAT XS**	**F58035M106XS**	**Propper International Sales**	PROPPER EDGETEC POLO WOMEN'S	25%	1	□ 44.99	□ 33.74
ON DUTY APPAREL	**SH3310 DGRN 2X**	**F58035M3112XL**	**Propper International Sales**	PROPPER EDGETEC POLO WOMEN'S	25%	1	□ 44.99	□ 33.74
ON DUTY APPAREL	**SH3310 DGRN 3X**	**F58035M3113XL**	**Propper International Sales**	PROPPER EDGETEC POLO WOMEN'S	25%	1	□ 44.99	□ 33.74
ON DUTY APPAREL	**SH3310 DGRN 4X**	**F58035M3114XL**	**Propper International Sales**	PROPPER EDGETEC POLO WOMEN'S	25%	1	□ 44.99	□ 33.74
ON DUTY APPAREL	**SH3310 DGRN LG**	**F58035M311L**	**Propper International Sales**	PROPPER EDGETEC POLO WOMEN'S	25%	1	□ 44.99	□ 33.74
ON DUTY APPAREL	**SH3310 DGRN MD**	**F58035M311M**	**Propper International Sales**	PROPPER EDGETEC POLO WOMEN'S	25%	1	□ 44.99	□ 33.74
ON DUTY APPAREL	**SH3310 DGRN SM**	**F58035M311S**	**Propper International Sales**	PROPPER EDGETEC POLO WOMEN'S	25%	1	□ 44.99	□ 33.74
ON DUTY APPAREL	**SH3310 DGRN XL**	**F58035M311XL**	**Propper International Sales**	PROPPER EDGETEC POLO WOMEN'S	25%	1	□ 44.99	□ 33.74
ON DUTY APPAREL	**SH3310 DGRN XS**	**F58035M311XS**	**Propper International Sales**	PROPPER EDGETEC POLO WOMEN'S	25%	1	□ 44.99	□ 33.74
ON DUTY APPAREL	**SH3310 LAPD 2X**	**F58035M4502XL**	**Propper International Sales**	PROPPER EDGETEC POLO WOMEN'S	25%	1	□ 44.99	□ 33.74
ON DUTY APPAREL	**SH3310 LAPD 3X**	**F58035M4503XL**	**Propper International Sales**	PROPPER EDGETEC POLO WOMEN'S	25%	1	□ 44.99	□ 33.74
ON DUTY APPAREL	**SH3310 LAPD 4X**	**F58035M4504XL**	**Propper International Sales**	PROPPER EDGETEC POLO WOMEN'S	25%	1	□ 44.99	□ 33.74
ON DUTY APPAREL	**SH3310 LAPD LG**	**F58035M450L**	**Propper International Sales**	PROPPER EDGETEC POLO WOMEN'S	25%	1	□ 44.99	□ 33.74
ON DUTY APPAREL	**SH3310 LAPD MD**	**F58035M450M**	**Propper International Sales**	PROPPER EDGETEC POLO WOMEN'S	25%	1	□ 44.99	□ 33.74
ON DUTY APPAREL	**SH3310 LAPD SM**	**F58035M450S**	**Propper International Sales**	PROPPER EDGETEC POLO WOMEN'S	25%	1	□ 44.99	□ 33.74
ON DUTY APPAREL	**SH3310 LAPD XL**	**F58035M450XL**	**Propper International Sales**	PROPPER EDGETEC POLO WOMEN'S	25%	1	□ 44.99	□ 33.74
ON DUTY APPAREL	**SH3310 LAPD XS**	**F58035M450XS**	**Propper International Sales**	PROPPER EDGETEC POLO WOMEN'S	25%	1	□ 44.99	□ 33.74
ON DUTY APPAREL	**SH3309 DGRN 2XL**	**F58025M3112XL**	**Propper International Sales**	PROPPER EDGE TEC POLO MEN'S	25%	1	□ 44.99	□ 33.74
ON DUTY APPAREL	**SH3309 DGRN 3XL**	**F58025M3113XL**	**Propper International Sales**	PROPPER EDGE TEC POLO MEN'S	25%	1	□ 44.99	□ 33.74
ON DUTY APPAREL	**SH3309 DGRN 4XL**	**F58025M3114XL**	**Propper International Sales**	PROPPER EDGE TEC POLO MEN'S	25%	1	□ 44.99	□ 33.74
ON DUTY APPAREL	**SH3309 DGRN 5XL**	**F58025M3115XL**	**Propper International Sales**	PROPPER EDGE TEC POLO MEN'S	25%	1	□ 44.99	□ 33.74
ON DUTY APPAREL	**SH3309 LAPD 2XL**	**F58025M4502XL**	**Propper International Sales**	PROPPER EDGE TEC POLO MEN'S	25%	1	□ 44.99	□ 33.74

ON DUTY APPAREL	**SH3309 LAPD 3XL**	**F58025M4503XL**	**Propper International Sales**	PROPPER EDGE TEC POLO MEN'S	25%	1	□ 44.99	□ 33.74
ON DUTY APPAREL	**SH3309 LAPD 4XL**	**F58025M4504XL**	**Propper International Sales**	PROPPER EDGE TEC POLO MEN'S	25%	1	□ 44.99	□ 33.74
ON DUTY APPAREL	**SH3309 LAPD 5XL**	**F58025M4505XL**	**Propper International Sales**	PROPPER EDGE TEC POLO MEN'S	25%	1	□ 44.99	□ 33.74
ON DUTY APPAREL	**ST136 LAPD 2X**	**F534172450XXL**	**Propper International Sales**	I.C.E. PERFORMANCE POLO	25%	1	□ 49.99	□ 37.49
ON DUTY APPAREL	**ST136 LAPD 3X**	**F5341724503XL**	**Propper International Sales**	I.C.E. PERFORMANCE POLO	25%	1	□ 49.99	□ 37.49
ON DUTY APPAREL	**ST136 LAPD LG**	**F534172450L**	**Propper International Sales**	I.C.E. PERFORMANCE POLO	25%	1	□ 49.99	□ 37.49
ON DUTY APPAREL	**ST136 LAPD MD**	**F534172450M**	**Propper International Sales**	I.C.E. PERFORMANCE POLO	25%	1	□ 49.99	□ 37.49
ON DUTY APPAREL	**ST136 LAPD SM**	**F534172450S**	**Propper International Sales**	I.C.E. PERFORMANCE POLO	25%	1	□ 49.99	□ 37.49
ON DUTY APPAREL	**ST136 LAPD XL**	**F534172450XL**	**Propper International Sales**	I.C.E. PERFORMANCE POLO	25%	1	□ 49.99	□ 37.49
ON DUTY APPAREL	**ST136 LAPD XS**	**F534172450XS**	**Propper International Sales**	I.C.E. PERFORMANCE POLO	25%	1	□ 49.99	□ 37.49
ON DUTY APPAREL	**ST136 LAPD 4X**	**F5341724504XL**	**Propper International Sales**	I.C.E. PERFORMANCE POLO	25%	1	□ 49.99	□ 37.49
ON DUTY APPAREL	**ST136 LAPD 5X**	**F5341724505XL**	**Propper International Sales**	I.C.E. PERFORMANCE POLO	25%	1	□ 49.99	□ 37.49
ON DUTY APPAREL	**ST136 BLK 2X**	**F534172001XXL**	**Propper International Sales**	I.C.E. PERFORMANCE POLO	25%	1	□ 49.99	□ 37.49
ON DUTY APPAREL	**ST136 BLK 3X**	**F5341720013XL**	**Propper International Sales**	I.C.E. PERFORMANCE POLO	25%	1	□ 49.99	□ 37.49
ON DUTY APPAREL	**ST136 BLK LG**	**F534172001L**	**Propper International Sales**	I.C.E. PERFORMANCE POLO	25%	1	□ 49.99	□ 37.49
ON DUTY APPAREL	**ST136 BLK MD**	**F534172001M**	**Propper International Sales**	I.C.E. PERFORMANCE POLO	25%	1	□ 49.99	□ 37.49
ON DUTY APPAREL	**ST136 BLK SM**	**F534172001S**	**Propper International Sales**	I.C.E. PERFORMANCE POLO	25%	1	□ 49.99	□ 37.49
ON DUTY APPAREL	**ST136 BLK XL**	**F534172001XL**	**Propper International Sales**	I.C.E. PERFORMANCE POLO	25%	1	□ 49.99	□ 37.49
ON DUTY APPAREL	**ST136 BLK XS**	**F534172001XS**	**Propper International Sales**	I.C.E. PERFORMANCE POLO	25%	1	□ 49.99	□ 37.49
ON DUTY APPAREL	**ST136 BLK 4X**	**F5341720014XL**	**Propper International Sales**	I.C.E. PERFORMANCE POLO	25%	1	□ 49.99	□ 37.49
ON DUTY APPAREL	**ST136 BLK 5X**	**F5341720015XL**	**Propper International Sales**	I.C.E. PERFORMANCE POLO	25%	1	□ 49.99	□ 37.49
ON DUTY APPAREL	**ST136 GRY 2X**	**F534172020XXL**	**Propper International Sales**	I.C.E. PERFORMANCE POLO	25%	1	□ 49.99	□ 37.49
ON DUTY APPAREL	**ST136 GRY 3X**	**F5341720203XL**	**Propper International Sales**	I.C.E. PERFORMANCE POLO	25%	1	□ 49.99	□ 37.49
ON DUTY APPAREL	**ST136 GRY LG**	**F534172020L**	**Propper International Sales**	I.C.E. PERFORMANCE POLO	25%	1	□ 49.99	□ 37.49
ON DUTY APPAREL	**ST136 GRY MD**	**F534172020M**	**Propper International Sales**	I.C.E. PERFORMANCE POLO	25%	1	□ 49.99	□ 37.49
ON DUTY APPAREL	**ST136 GRY SM**	**F534172020S**	**Propper International Sales**	I.C.E. PERFORMANCE POLO	25%	1	□ 49.99	□ 37.49
ON DUTY APPAREL	**ST136 GRY XL**	**F534172020XL**	**Propper International Sales**	I.C.E. PERFORMANCE POLO	25%	1	□ 49.99	□ 37.49
ON DUTY APPAREL	**ST136 GRY XS**	**F534172020XS**	**Propper International Sales**	I.C.E. PERFORMANCE POLO	25%	1	□ 49.99	□ 37.49
ON DUTY APPAREL	**ST136 GRY 4X**	**F5341720204XL**	**Propper International Sales**	I.C.E. PERFORMANCE POLO	25%	1	□ 49.99	□ 37.49
ON DUTY APPAREL	**ST136 GRY 5X**	**F5341720205XL**	**Propper International Sales**	I.C.E. PERFORMANCE POLO	25%	1	□ 49.99	□ 37.49
ON DUTY APPAREL	**ST136 WHT 2X**	**F534172100XXL**	**Propper International Sales**	I.C.E. PERFORMANCE POLO	25%	1	□ 49.99	□ 37.49
ON DUTY APPAREL	**ST136 WHT 3X**	**F5341721003XL**	**Propper International Sales**	I.C.E. PERFORMANCE POLO	25%	1	□ 49.99	□ 37.49
ON DUTY APPAREL	**ST136 WHT LG**	**F534172100L**	**Propper International Sales**	I.C.E. PERFORMANCE POLO	25%	1	□ 49.99	□ 37.49
ON DUTY APPAREL	**ST136 WHT MD**	**F534172100M**	**Propper International Sales**	I.C.E. PERFORMANCE POLO	25%	1	□ 49.99	□ 37.49

ON DUTY APPAREL	**ST136 WHT SM**	**F534172100S**	**Propper International Sales**	I.C.E. PERFORMANCE POLO	25%	1	□ 49.99	□ 37.49
ON DUTY APPAREL	**ST136 WHT XL**	**F534172100XL**	**Propper International Sales**	I.C.E. PERFORMANCE POLO	25%	1	□ 49.99	□ 37.49
ON DUTY APPAREL	**ST136 WHT XS**	**F534172100XS**	**Propper International Sales**	I.C.E. PERFORMANCE POLO	25%	1	□ 49.99	□ 37.49
ON DUTY APPAREL	**ST136 WHT 4X**	**F5341721004XL**	**Propper International Sales**	I.C.E. PERFORMANCE POLO	25%	1	□ 49.99	□ 37.49
ON DUTY APPAREL	**ST136 WHT 5X**	**F5341721005XL**	**Propper International Sales**	I.C.E. PERFORMANCE POLO	25%	1	□ 49.99	□ 37.49
ON DUTY APPAREL	**ST136 RED 2X**	**F534172600XXL**	**Propper International Sales**	I.C.E. PERFORMANCE POLO	25%	1	□ 49.99	□ 37.49
ON DUTY APPAREL	**ST136 RED 3X**	**F5341726003XL**	**Propper International Sales**	I.C.E. PERFORMANCE POLO	25%	1	□ 49.99	□ 37.49
ON DUTY APPAREL	**ST136 RED LG**	**F534172600L**	**Propper International Sales**	I.C.E. PERFORMANCE POLO	25%	1	□ 49.99	□ 37.49
ON DUTY APPAREL	**ST136 RED MD**	**F534172600M**	**Propper International Sales**	I.C.E. PERFORMANCE POLO	25%	1	□ 49.99	□ 37.49
ON DUTY APPAREL	**ST136 RED SM**	**F534172600S**	**Propper International Sales**	I.C.E. PERFORMANCE POLO	25%	1	□ 49.99	□ 37.49
ON DUTY APPAREL	**ST136 RED XL**	**F534172600XL**	**Propper International Sales**	I.C.E. PERFORMANCE POLO	25%	1	□ 49.99	□ 37.49
ON DUTY APPAREL	**ST136 RED XS**	**F534172600XS**	**Propper International Sales**	I.C.E. PERFORMANCE POLO	25%	1	□ 49.99	□ 37.49
ON DUTY APPAREL	**ST136 RED 4X**	**F5341726004XL**	**Propper International Sales**	I.C.E. PERFORMANCE POLO	25%	1	□ 49.99	□ 37.49
ON DUTY APPAREL	**ST136 RED 5X**	**F5341726005XL**	**Propper International Sales**	I.C.E. PERFORMANCE POLO	25%	1	□ 49.99	□ 37.49
ON DUTY APPAREL	**ST136 STN 2X**	**F534172226XXL**	**Propper International Sales**	I.C.E. PERFORMANCE POLO	25%	1	□ 49.99	□ 37.49
ON DUTY APPAREL	**ST136 STN 3X**	**F5341722263XL**	**Propper International Sales**	I.C.E. PERFORMANCE POLO	25%	1	□ 49.99	□ 37.49
ON DUTY APPAREL	**ST136 STN LG**	**F534172226L**	**Propper International Sales**	I.C.E. PERFORMANCE POLO	25%	1	□ 49.99	□ 37.49
ON DUTY APPAREL	**ST136 STN MD**	**F534172226M**	**Propper International Sales**	I.C.E. PERFORMANCE POLO	25%	1	□ 49.99	□ 37.49
ON DUTY APPAREL	**ST136 STN SM**	**F534172226 SM**	**Propper International Sales**	I.C.E. PERFORMANCE POLO	25%	1	□ 49.99	□ 37.49
ON DUTY APPAREL	**ST136 STN XL**	**F534172226XL**	**Propper International Sales**	I.C.E. PERFORMANCE POLO	25%	1	□ 49.99	□ 37.49
ON DUTY APPAREL	**ST136 STN XS**	**F534172226XS**	**Propper International Sales**	I.C.E. PERFORMANCE POLO	25%	1	□ 49.99	□ 37.49
ON DUTY APPAREL	**ST136 STN 4X**	**F5341722264XL**	**Propper International Sales**	I.C.E. PERFORMANCE POLO	25%	1	□ 49.99	□ 37.49
ON DUTY APPAREL	**ST136 STN 5X**	**F5341722265XL**	**Propper International Sales**	I.C.E. PERFORMANCE POLO	25%	1	□ 49.99	□ 37.49
ON DUTY APPAREL	**ST136 DKGN 2X**	**F534172311XXL**	**Propper International Sales**	I.C.E. PERFORMANCE POLO	25%	1	□ 49.99	□ 37.49
ON DUTY APPAREL	**ST136 DKGN 3X**	**F5341723113XL**	**Propper International Sales**	I.C.E. PERFORMANCE POLO	25%	1	□ 49.99	□ 37.49
ON DUTY APPAREL	**ST136 DKGN LG**	**F534172311L**	**Propper International Sales**	I.C.E. PERFORMANCE POLO	25%	1	□ 49.99	□ 37.49
ON DUTY APPAREL	**ST136 DKGN MD**	**F534172311M**	**Propper International Sales**	I.C.E. PERFORMANCE POLO	25%	1	□ 49.99	□ 37.49
ON DUTY APPAREL	**ST136 DKGN SM**	**F534172311S**	**Propper International Sales**	I.C.E. PERFORMANCE POLO	25%	1	□ 49.99	□ 37.49
ON DUTY APPAREL	**ST136 DKGN XL**	**F534172311XL**	**Propper International Sales**	I.C.E. PERFORMANCE POLO	25%	1	□ 49.99	□ 37.49
ON DUTY APPAREL	**ST136 DKGN XS**	**F534172311XS**	**Propper International Sales**	I.C.E. PERFORMANCE POLO	25%	1	□ 49.99	□ 37.49
ON DUTY APPAREL	**ST136 DKGN 4X**	**F5341723114XL**	**Propper International Sales**	I.C.E. PERFORMANCE POLO	25%	1	□ 49.99	□ 37.49
ON DUTY APPAREL	**ST136 DKGN 5X**	**F5341723115XL**	**Propper International Sales**	I.C.E. PERFORMANCE POLO	25%	1	□ 49.99	□ 37.49
ON DUTY APPAREL	**ST284 BLK SM**	**F532772001S**	**Propper International Sales**	PROPPER - I.C.E. WOMENS PERFORMANCE POLO SHORT SLEEVE	25%	1	□ 49.99	□ 37.49

ON DUTY APPAREL	**ST284 BLK MD**	**F532772001M**	**Propper International Sales**	PROPPER - I.C.E. WOMENS PERFORMANCE POLO SHORT SLEEVE	25%	1	□ 49.99	□ 37.49
ON DUTY APPAREL	**ST284 BLK LG**	**F532772001L**	**Propper International Sales**	PROPPER - I.C.E. WOMENS PERFORMANCE POLO SHORT SLEEVE	25%	1	□ 49.99	□ 37.49
ON DUTY APPAREL	**ST284 BLK XL**	**F532772001XL**	**Propper International Sales**	PROPPER - I.C.E. WOMENS PERFORMANCE POLO SHORT SLEEVE	25%	1	□ 49.99	□ 37.49
ON DUTY APPAREL	**ST284 BLK 2X**	**F532772001XXL**	**Propper International Sales**	PROPPER - I.C.E. WOMENS PERFORMANCE POLO SHORT SLEEVE	25%	1	□ 49.99	□ 37.49
ON DUTY APPAREL	**ST284 GRY SM**	**F532772020S**	**Propper International Sales**	PROPPER - I.C.E. WOMENS PERFORMANCE POLO SHORT SLEEVE	25%	1	□ 49.99	□ 37.49
ON DUTY APPAREL	**ST284 GRY MD**	**F532772020M**	**Propper International Sales**	PROPPER - I.C.E. WOMENS PERFORMANCE POLO SHORT SLEEVE	25%	1	□ 49.99	□ 37.49
ON DUTY APPAREL	**ST284 GRY LG**	**F532772020L**	**Propper International Sales**	PROPPER - I.C.E. WOMENS PERFORMANCE POLO SHORT SLEEVE	25%	1	□ 49.99	□ 37.49
ON DUTY APPAREL	**ST284 GRY XL**	**F532772020XL**	**Propper International Sales**	PROPPER - I.C.E. WOMENS PERFORMANCE POLO SHORT SLEEVE	25%	1	□ 49.99	□ 37.49
ON DUTY APPAREL	**ST284 GRY 2X**	**F532772020XXL**	**Propper International Sales**	PROPPER - I.C.E. WOMENS PERFORMANCE POLO SHORT SLEEVE	25%	1	□ 49.99	□ 37.49
ON DUTY APPAREL	**ST284 WHT SM**	**F532772100S**	**Propper International Sales**	PROPPER - I.C.E. WOMENS PERFORMANCE POLO SHORT SLEEVE	25%	1	□ 49.99	□ 37.49
ON DUTY APPAREL	**ST284 WHT MD**	**F532772100M**	**Propper International Sales**	PROPPER - I.C.E. WOMENS PERFORMANCE POLO SHORT SLEEVE	25%	1	□ 49.99	□ 37.49
ON DUTY APPAREL	**ST284 WHT LG**	**F532772100L**	**Propper International Sales**	PROPPER - I.C.E. WOMENS PERFORMANCE POLO SHORT SLEEVE	25%	1	□ 49.99	□ 37.49
ON DUTY APPAREL	**ST284 WHT XL**	**F532772100XL**	**Propper International Sales**	PROPPER - I.C.E. WOMENS PERFORMANCE POLO SHORT SLEEVE	25%	1	□ 49.99	□ 37.49
ON DUTY APPAREL	**ST284 WHT 2X**	**F5327721002XL**	**Propper International Sales**	PROPPER - I.C.E. WOMENS PERFORMANCE POLO SHORT SLEEVE	25%	1	□ 49.99	□ 37.49
ON DUTY APPAREL	**ST284 STN SM**	**F532772226S**	**Propper International Sales**	PROPPER - I.C.E. WOMENS PERFORMANCE POLO SHORT SLEEVE	25%	1	□ 49.99	□ 37.49

ON DUTY APPAREL	**ST284 STN MD**	**F532772226M**	**Propper International Sales**	PROPPER - I.C.E. WOMENS PERFORMANCE POLO SHORT SLEEVE	25%	1	□ 49.99	□ 37.49
ON DUTY APPAREL	**ST284 STN LG**	**F532772226L**	**Propper International Sales**	PROPPER - I.C.E. WOMENS PERFORMANCE POLO SHORT SLEEVE	25%	1	□ 49.99	□ 37.49
ON DUTY APPAREL	**ST284 STN XL**	**F532772226XL**	**Propper International Sales**	PROPPER - I.C.E. WOMENS PERFORMANCE POLO SHORT SLEEVE	25%	1	□ 49.99	□ 37.49
ON DUTY APPAREL	**ST284 STN 2X**	**F5327722262XL**	**Propper International Sales**	PROPPER - I.C.E. WOMENS PERFORMANCE POLO SHORT SLEEVE	25%	1	□ 49.99	□ 37.49
ON DUTY APPAREL	**ST284 LAPD SM**	**F532772450S**	**Propper International Sales**	PROPPER - I.C.E. WOMENS PERFORMANCE POLO SHORT SLEEVE	25%	1	□ 49.99	□ 37.49
ON DUTY APPAREL	**ST284 LAPD MD**	**F532772450M**	**Propper International Sales**	PROPPER - I.C.E. WOMENS PERFORMANCE POLO SHORT SLEEVE	25%	1	□ 49.99	□ 37.49
ON DUTY APPAREL	**ST284 LAPD LG**	**F532772450L**	**Propper International Sales**	PROPPER - I.C.E. WOMENS PERFORMANCE POLO SHORT SLEEVE	25%	1	□ 49.99	□ 37.49
ON DUTY APPAREL	**ST284 LAPD XL**	**F532772450XL**	**Propper International Sales**	PROPPER - I.C.E. WOMENS PERFORMANCE POLO SHORT SLEEVE	25%	1	□ 49.99	□ 37.49
ON DUTY APPAREL	**ST284 LAPD 2X**	**F532772450XXL**	**Propper International Sales**	PROPPER - I.C.E. WOMENS PERFORMANCE POLO SHORT SLEEVE	25%	1	□ 49.99	□ 37.49
ON DUTY APPAREL	**ST284 BLK 3X**	**F5327720013XL**	**Propper International Sales**	PROPPER - I.C.E. WOMENS PERFORMANCE POLO SHORT SLEEVE	25%	1	□ 49.99	□ 37.49
ON DUTY APPAREL	**ST284 BLK 4X**	**F5327720014XL**	**Propper International Sales**	PROPPER - I.C.E. WOMENS PERFORMANCE POLO SHORT SLEEVE	25%	1	□ 49.99	□ 37.49
ON DUTY APPAREL	**ST284 STN 3X**	**F5327722263XL**	**Propper International Sales**	PROPPER - I.C.E. WOMENS PERFORMANCE POLO SHORT SLEEVE	25%	1	□ 49.99	□ 37.49
ON DUTY APPAREL	**ST284 STN 4X**	**F5327722264XL**	**Propper International Sales**	PROPPER - I.C.E. WOMENS PERFORMANCE POLO SHORT SLEEVE	25%	1	□ 49.99	□ 37.49
ON DUTY APPAREL	**SM252 BLK LG**	**F53220A001L**	**Propper International Sales**	MENS SS SNAG FREE POLO	25%	1	□ 49.99	□ 37.49
ON DUTY APPAREL	**SM252 BLK MD**	**F53220A001M**	**Propper International Sales**	MENS SS SNAG FREE POLO	25%	1	□ 49.99	□ 37.49
ON DUTY APPAREL	**SM252 BLK SM**	**F53220A001S**	**Propper International Sales**	MENS SS SNAG FREE POLO	25%	1	□ 49.99	□ 37.49
ON DUTY APPAREL	**SM252 BLK XL**	**F53220A001XL**	**Propper International Sales**	MENS SS SNAG FREE POLO	25%	1	□ 49.99	□ 37.49

ON DUTY APPAREL	**SM252 BLK XS**	**F53220A001XS**	**Propper International Sales**	MENS SS SNAG FREE POLO	25%	1	□ 49.99	□ 37.49
ON DUTY APPAREL	**SM252 BLK 2X**	**F53220A001XXL**	**Propper International Sales**	MENS SS SNAG FREE POLO	25%	1	□ 49.99	□ 37.49
ON DUTY APPAREL	**SM252 BLK 3X**	**F53220A0013XL**	**Propper International Sales**	MENS SS SNAG FREE POLO	25%	1	□ 49.99	□ 37.49
ON DUTY APPAREL	**SM252 BLK 4X**	**F53220A0014XL**	**Propper International Sales**	MENS SS SNAG FREE POLO	25%	1	□ 49.99	□ 37.49
ON DUTY APPAREL	**SM252 BLK 5X**	**F53220A0015XL**	**Propper International Sales**	MENS SS SNAG FREE POLO	25%	1	□ 49.99	□ 37.49
ON DUTY APPAREL	**SM252 DKGN LG**	**F53220A311L**	**Propper International Sales**	MENS SS SNAG FREE POLO	25%	1	□ 49.99	□ 37.49
ON DUTY APPAREL	**SM252 DKGN MD**	**F53220A311M**	**Propper International Sales**	MENS SS SNAG FREE POLO	25%	1	□ 49.99	□ 37.49
ON DUTY APPAREL	**SM252 DKGN SM**	**F53220A311S**	**Propper International Sales**	MENS SS SNAG FREE POLO	25%	1	□ 49.99	□ 37.49
ON DUTY APPAREL	**SM252 DKGN XL**	**F53220A311XL**	**Propper International Sales**	MENS SS SNAG FREE POLO	25%	1	□ 49.99	□ 37.49
ON DUTY APPAREL	**SM252 DKGN 2X**	**F53220A311XXL**	**Propper International Sales**	MENS SS SNAG FREE POLO	25%	1	□ 49.99	□ 37.49
ON DUTY APPAREL	**SM252 DKGN 3X**	**F53220A3113XL**	**Propper International Sales**	MENS SS SNAG FREE POLO	25%	1	□ 49.99	□ 37.49
ON DUTY APPAREL	**SM252 DKGN 4X**	**F53220A3114XL**	**Propper International Sales**	MENS SS SNAG FREE POLO	25%	1	□ 49.99	□ 37.49
ON DUTY APPAREL	**SM252 HGRY LG**	**F53220A023L**	**Propper International Sales**	MENS SS SNAG FREE POLO	25%	1	□ 49.99	□ 37.49
ON DUTY APPAREL	**SM252 HGRY MD**	**F53220A023M**	**Propper International Sales**	MENS SS SNAG FREE POLO	25%	1	□ 49.99	□ 37.49
ON DUTY APPAREL	**SM252 HGRY SM**	**F53220A023S**	**Propper International Sales**	MENS SS SNAG FREE POLO	25%	1	□ 49.99	□ 37.49
ON DUTY APPAREL	**SM252 HGRY XL**	**F53220A023XL**	**Propper International Sales**	MENS SS SNAG FREE POLO	25%	1	□ 49.99	□ 37.49
ON DUTY APPAREL	**SM252 HGRY 2X**	**F53220A023XXL**	**Propper International Sales**	MENS SS SNAG FREE POLO	25%	1	□ 49.99	□ 37.49
ON DUTY APPAREL	**SM252 HGRY 3X**	**F53220A0233XL**	**Propper International Sales**	MENS SS SNAG FREE POLO	25%	1	□ 49.99	□ 37.49
ON DUTY APPAREL	**SM252 HGRY 4X**	**F53220A0234XL**	**Propper International Sales**	MENS SS SNAG FREE POLO	25%	1	□ 49.99	□ 37.49
ON DUTY APPAREL	**SM252 LAPD LG**	**F53220A450L**	**Propper International Sales**	MENS SS SNAG FREE POLO	25%	1	□ 49.99	□ 37.49
ON DUTY APPAREL	**SM252 LAPD MD**	**F53220A450M**	**Propper International Sales**	MENS SS SNAG FREE POLO	25%	1	□ 49.99	□ 37.49
ON DUTY APPAREL	**SM252 LAPD SM**	**F53220A450S**	**Propper International Sales**	MENS SS SNAG FREE POLO	25%	1	□ 49.99	□ 37.49
ON DUTY APPAREL	**SM252 LAPD XL**	**F53220A450XL**	**Propper International Sales**	MENS SS SNAG FREE POLO	25%	1	□ 49.99	□ 37.49
ON DUTY APPAREL	**SM252 LAPD XS**	**F53220A450XS**	**Propper International Sales**	MENS SS SNAG FREE POLO	25%	1	□ 49.99	□ 37.49
ON DUTY APPAREL	**SM252 LAPD 2X**	**F53220A450XXL**	**Propper International Sales**	MENS SS SNAG FREE POLO	25%	1	□ 49.99	□ 37.49
ON DUTY APPAREL	**SM252 LAPD 3X**	**F53220A4503XL**	**Propper International Sales**	MENS SS SNAG FREE POLO	25%	1	□ 49.99	□ 37.49
ON DUTY APPAREL	**SM252 LAPD 4X**	**F53220A4504XL**	**Propper International Sales**	MENS SS SNAG FREE POLO	25%	1	□ 49.99	□ 37.49
ON DUTY APPAREL	**SM252 LAPD 5X**	**F53220A4505XL**	**Propper International Sales**	MENS SS SNAG FREE POLO	25%	1	□ 49.99	□ 37.49
ON DUTY APPAREL	**SM252 STN LG**	**F53220A226L**	**Propper International Sales**	MENS SS SNAG FREE POLO	25%	1	□ 49.99	□ 37.49
ON DUTY APPAREL	**SM252 STN MD**	**F53220A226M**	**Propper International Sales**	MENS SS SNAG FREE POLO	25%	1	□ 49.99	□ 37.49
ON DUTY APPAREL	**SM252 STN SM**	**F53220A226S**	**Propper International Sales**	MENS SS SNAG FREE POLO	25%	1	□ 49.99	□ 37.49
ON DUTY APPAREL	**SM252 STN XL**	**F53220A226XL**	**Propper International Sales**	MENS SS SNAG FREE POLO	25%	1	□ 49.99	□ 37.49
ON DUTY APPAREL	**SM252 STN 2X**	**F53220A226XXL**	**Propper International Sales**	MENS SS SNAG FREE POLO	25%	1	□ 49.99	□ 37.49
ON DUTY APPAREL	**SM252 STN 3X**	**F53220A2263XL**	**Propper International Sales**	MENS SS SNAG FREE POLO	25%	1	□ 49.99	□ 37.49

ON DUTY APPAREL	**SM252 STN 4X**	**F53220A2264XL**	**Propper International Sales**	MENS SS SNAG FREE POLO	25%	1	□ 49.99	□ 37.49
ON DUTY APPAREL	**SM252 WHT LG**	**F53220A100L**	**Propper International Sales**	MENS SS SNAG FREE POLO	25%	1	□ 49.99	□ 37.49
ON DUTY APPAREL	**SM252 WHT MD**	**F53220A100M**	**Propper International Sales**	MENS SS SNAG FREE POLO	25%	1	□ 49.99	□ 37.49
ON DUTY APPAREL	**SM252 WHT SM**	**F53220A100S**	**Propper International Sales**	MENS SS SNAG FREE POLO	25%	1	□ 49.99	□ 37.49
ON DUTY APPAREL	**SM252 WHT XL**	**F53220A100XL**	**Propper International Sales**	MENS SS SNAG FREE POLO	25%	1	□ 49.99	□ 37.49
ON DUTY APPAREL	**SM252 WHT 2X**	**F53220A100XXL**	**Propper International Sales**	MENS SS SNAG FREE POLO	25%	1	□ 49.99	□ 37.49
ON DUTY APPAREL	**SM252 WHT 3X**	**F53220A1003XL**	**Propper International Sales**	MENS SS SNAG FREE POLO	25%	1	□ 49.99	□ 37.49
ON DUTY APPAREL	**SM253 BLK LG**	**F53290A001L**	**Propper International Sales**	WOMENS SS SNAG FREE POLO	25%	1	□ 49.99	□ 37.49
ON DUTY APPAREL	**SM253 BLK MD**	**F53290A001M**	**Propper International Sales**	WOMENS SS SNAG FREE POLO	25%	1	□ 49.99	□ 37.49
ON DUTY APPAREL	**SM253 BLK SM**	**F53290A001S**	**Propper International Sales**	WOMENS SS SNAG FREE POLO	25%	1	□ 49.99	□ 37.49
ON DUTY APPAREL	**SM253 BLK XL**	**F53290A001XL**	**Propper International Sales**	WOMENS SS SNAG FREE POLO	25%	1	□ 49.99	□ 37.49
ON DUTY APPAREL	**SM253 HGRY LG**	**F53290A023L**	**Propper International Sales**	WOMENS SS SNAG FREE POLO	25%	1	□ 49.99	□ 37.49
ON DUTY APPAREL	**SM253 HGRY MD**	**F53290A023M**	**Propper International Sales**	WOMENS SS SNAG FREE POLO	25%	1	□ 49.99	□ 37.49
ON DUTY APPAREL	**SM253 HGRY SM**	**F53290A023S**	**Propper International Sales**	WOMENS SS SNAG FREE POLO	25%	1	□ 49.99	□ 37.49
ON DUTY APPAREL	**SM253 HGRY XL**	**F53290A023XL**	**Propper International Sales**	WOMENS SS SNAG FREE POLO	25%	1	□ 49.99	□ 37.49
ON DUTY APPAREL	**SM253 LAPD LG**	**F53290A450L**	**Propper International Sales**	WOMENS SS SNAG FREE POLO	25%	1	□ 49.99	□ 37.49
ON DUTY APPAREL	**SM253 LAPD MD**	**F53290A450M**	**Propper International Sales**	WOMENS SS SNAG FREE POLO	25%	1	□ 49.99	□ 37.49
ON DUTY APPAREL	**SM253 LAPD SM**	**F53290A450S**	**Propper International Sales**	WOMENS SS SNAG FREE POLO	25%	1	□ 49.99	□ 37.49
ON DUTY APPAREL	**SM253 LAPD XL**	**F53290A450XL**	**Propper International Sales**	WOMENS SS SNAG FREE POLO	25%	1	□ 49.99	□ 37.49
ON DUTY APPAREL	**ST136 COBT LG**	**F534172452L**	**Propper International Sales**	I.C.E. PERFORMANCE POLO	25%	1	□ 49.99	□ 37.49
ON DUTY APPAREL	**ST136 COBT MD**	**F534172452M**	**Propper International Sales**	I.C.E. PERFORMANCE POLO	25%	1	□ 49.99	□ 37.49
ON DUTY APPAREL	**ST136 COBT SM**	**F534172452S**	**Propper International Sales**	I.C.E. PERFORMANCE POLO	25%	1	□ 49.99	□ 37.49
ON DUTY APPAREL	**ST136 COBT XL**	**F534172452XL**	**Propper International Sales**	I.C.E. PERFORMANCE POLO	25%	1	□ 49.99	□ 37.49
ON DUTY APPAREL	**ST136 COBT XS**	**F534172452XS**	**Propper International Sales**	I.C.E. PERFORMANCE POLO	25%	1	□ 49.99	□ 37.49
ON DUTY APPAREL	**ST136 COBT 2X**	**F534172452XXL**	**Propper International Sales**	I.C.E. PERFORMANCE POLO	25%	1	□ 49.99	□ 37.49
ON DUTY APPAREL	**ST136 COBT 3X**	**F5341724523XL**	**Propper International Sales**	I.C.E. PERFORMANCE POLO	25%	1	□ 49.99	□ 37.49
ON DUTY APPAREL	**ST136 COBT 4X**	**F5341724524XL**	**Propper International Sales**	I.C.E. PERFORMANCE POLO	25%	1	□ 49.99	□ 37.49
ON DUTY APPAREL	**ST136 COBT 5X**	**F5341724525XL**	**Propper International Sales**	I.C.E. PERFORMANCE POLO	25%	1	□ 49.99	□ 37.49
ON DUTY APPAREL	**ST284 DKGN MD**	**F532772311 MD**	**Propper International Sales**	PROPPER - I.C.E. WOMENS PERFORMANCE POLO SHORT SLEEVE	25%	1	□ 49.99	□ 37.49
ON DUTY APPAREL	**ST284 COBT LG**	**F532772452 LG**	**Propper International Sales**	PROPPER - I.C.E. WOMENS PERFORMANCE POLO SHORT SLEEVE	25%	1	□ 49.99	□ 37.49

ON DUTY APPAREL	**ST284 COBT MD**	**F532772452 MD**	**Propper International Sales**	PROPPER - I.C.E. WOMENS PERFORMANCE POLO SHORT SLEEVE	25%	1	□ 49.99	□ 37.49
ON DUTY APPAREL	**ST284 COBT SM**	**F532772452 SM**	**Propper International Sales**	PROPPER - I.C.E. WOMENS PERFORMANCE POLO SHORT SLEEVE	25%	1	□ 49.99	□ 37.49
ON DUTY APPAREL	**ST284 COBT XL**	**F532772452 XL**	**Propper International Sales**	PROPPER - I.C.E. WOMENS PERFORMANCE POLO SHORT SLEEVE	25%	1	□ 49.99	□ 37.49
ON DUTY APPAREL	**ST284 COBT 2X**	**F532772452XXL**	**Propper International Sales**	PROPPER - I.C.E. WOMENS PERFORMANCE POLO SHORT SLEEVE	25%	1	□ 49.99	□ 37.49
ON DUTY APPAREL	**ST284 DKGN LG**	**F532772311 LG**	**Propper International Sales**	PROPPER - I.C.E. WOMENS PERFORMANCE POLO SHORT SLEEVE	25%	1	□ 49.99	□ 37.49
ON DUTY APPAREL	**ST284 DKGN SM**	**F532772311 SM**	**Propper International Sales**	PROPPER - I.C.E. WOMENS PERFORMANCE POLO SHORT SLEEVE	25%	1	□ 49.99	□ 37.49
ON DUTY APPAREL	**ST284 DKGN XL**	**F532772311 XL**	**Propper International Sales**	PROPPER - I.C.E. WOMENS PERFORMANCE POLO SHORT SLEEVE	25%	1	□ 49.99	□ 37.49
ON DUTY APPAREL	**ST284 DKGN 2X**	**F532772311XXL**	**Propper International Sales**	PROPPER - I.C.E. WOMENS PERFORMANCE POLO SHORT SLEEVE	25%	1	□ 49.99	□ 37.49
ON DUTY APPAREL	**ST284 HVYL LG**	**F532772399 LG**	**Propper International Sales**	PROPPER - I.C.E. WOMENS PERFORMANCE POLO SHORT SLEEVE	25%	1	□ 49.99	□ 37.49
ON DUTY APPAREL	**ST284 HVYL MD**	**F532772399 MD**	**Propper International Sales**	PROPPER - I.C.E. WOMENS PERFORMANCE POLO SHORT SLEEVE	25%	1	□ 49.99	□ 37.49
ON DUTY APPAREL	**ST284 HVYL SM**	**F532772399 SM**	**Propper International Sales**	PROPPER - I.C.E. WOMENS PERFORMANCE POLO SHORT SLEEVE	25%	1	□ 49.99	□ 37.49
ON DUTY APPAREL	**ST284 HVYL XL**	**F532772399 XL**	**Propper International Sales**	PROPPER - I.C.E. WOMENS PERFORMANCE POLO SHORT SLEEVE	25%	1	□ 49.99	□ 37.49
ON DUTY APPAREL	**ST284 HVYL 2X**	**F5327723992XL**	**Propper International Sales**	PROPPER - I.C.E. WOMENS PERFORMANCE POLO SHORT SLEEVE	25%	1	□ 49.99	□ 37.49
ON DUTY APPAREL	**ST284 RED LG**	**F532772600L**	**Propper International Sales**	PROPPER - I.C.E. WOMENS PERFORMANCE POLO SHORT SLEEVE	25%	1	□ 49.99	□ 37.49
ON DUTY APPAREL	**ST284 RED MD**	**F532772600M**	**Propper International Sales**	PROPPER - I.C.E. WOMENS PERFORMANCE POLO SHORT SLEEVE	25%	1	□ 49.99	□ 37.49

ON DUTY APPAREL	**ST284 RED SM**	**F532772600S**	**Propper International Sales**	PROPPER - I.C.E. WOMENS PERFORMANCE POLO SHORT SLEEVE	25%	1	□ 49.99	□ 37.49
ON DUTY APPAREL	**ST284 RED XL**	**F532772600XL**	**Propper International Sales**	PROPPER - I.C.E. WOMENS PERFORMANCE POLO SHORT SLEEVE	25%	1	□ 49.99	□ 37.49
ON DUTY APPAREL	**ST284 DKGN XS**	**F532772311XS**	**Propper International Sales**	PROPPER - I.C.E. WOMENS PERFORMANCE POLO SHORT SLEEVE	25%	1	□ 49.99	□ 37.49
ON DUTY APPAREL	**ST136 DKGN 6X**	**F5341723116XL**	**Propper International Sales**	I.C.E. PERFORMANCE POLO	25%	1	□ 49.99	□ 37.49
ON DUTY APPAREL	**ST284 DKGN 3X**	**F5327723113XL**	**Propper International Sales**	PROPPER - I.C.E. WOMENS PERFORMANCE POLO SHORT SLEEVE	25%	1	□ 49.99	□ 37.49
ON DUTY APPAREL	**ST284 DKGN 4X**	**F5327723114XL**	**Propper International Sales**	PROPPER - I.C.E. WOMENS PERFORMANCE POLO SHORT SLEEVE	25%	1	□ 49.99	□ 37.49
ON DUTY APPAREL	**ST284 COBT 3X**	**F5327724523XL**	**Propper International Sales**	PROPPER - I.C.E. WOMENS PERFORMANCE POLO SHORT SLEEVE	25%	1	□ 49.99	□ 37.49
ON DUTY APPAREL	**ST284 COBT 4X**	**F5327724524XL**	**Propper International Sales**	PROPPER - I.C.E. WOMENS PERFORMANCE POLO SHORT SLEEVE	25%	1	□ 49.99	□ 37.49
ON DUTY APPAREL	**ST284 BLK XS**	**F532772001XS**	**Propper International Sales**	PROPPER - I.C.E. WOMENS PERFORMANCE POLO SHORT SLEEVE	25%	1	□ 49.99	□ 37.49
ON DUTY APPAREL	**SM253 LTB LG**	**F53290A475L**	**Propper International Sales**	WOMENS SS SNAG FREE POLO	25%	1	□ 49.99	□ 37.49
ON DUTY APPAREL	**SM253 LTB MD**	**F53290A475M**	**Propper International Sales**	WOMENS SS SNAG FREE POLO	25%	1	□ 49.99	□ 37.49
ON DUTY APPAREL	**SM253 LTB SM**	**F53290A475S**	**Propper International Sales**	WOMENS SS SNAG FREE POLO	25%	1	□ 49.99	□ 37.49
ON DUTY APPAREL	**SM253 LTB XL**	**F53290A475XL**	**Propper International Sales**	WOMENS SS SNAG FREE POLO	25%	1	□ 49.99	□ 37.49
ON DUTY APPAREL	**ST284 RED 2X**	**5327726002XL**	**Propper International Sales**	PROPPER - I.C.E. WOMENS PERFORMANCE POLO SHORT SLEEVE	25%	1	□ 49.99	□ 37.49
ON DUTY APPAREL	**ST284 RED 3X**	**F5327726003XL**	**Propper International Sales**	PROPPER - I.C.E. WOMENS PERFORMANCE POLO SHORT SLEEVE	25%	1	□ 49.99	□ 37.49
ON DUTY APPAREL	**ST284 RED 4X**	**F5327726004XL**	**Propper International Sales**	PROPPER - I.C.E. WOMENS PERFORMANCE POLO SHORT SLEEVE	25%	1	□ 49.99	□ 37.49
ON DUTY APPAREL	**SM253 STN LG**	**F53290A226L**	**Propper International Sales**	WOMENS SS SNAG FREE POLO	25%	1	□ 49.99	□ 37.49
ON DUTY APPAREL	**SM253 STN MD**	**F53290A226M**	**Propper International Sales**	WOMENS SS SNAG FREE POLO	25%	1	□ 49.99	□ 37.49
ON DUTY APPAREL	**SM253 STN SM**	**F53290A226S**	**Propper International Sales**	WOMENS SS SNAG FREE POLO	25%	1	□ 49.99	□ 37.49
ON DUTY APPAREL	**SM253 STN XL**	**F53290A226XL**	**Propper International Sales**	WOMENS SS SNAG FREE POLO	25%	1	□ 49.99	□ 37.49

ON DUTY APPAREL	**SM253 STN 3X**	**F53290A2263XL**	**Propper International Sales**	WOMENS SS SNAG FREE POLO	25%	1	□ 49.99	□ 37.49
ON DUTY APPAREL	**SM253 BLK 2X**	**F53290A001XXL**	**Propper International Sales**	WOMENS SS SNAG FREE POLO	25%	1	□ 49.99	□ 37.49
ON DUTY APPAREL	**SM253 BLK 3X**	**F53290A0013XL**	**Propper International Sales**	WOMENS SS SNAG FREE POLO	25%	1	□ 49.99	□ 37.49
ON DUTY APPAREL	**ST284 CHAR LG**	**F532772015L**	**Propper International Sales**	PROPPER - I.C.E. WOMENS PERFORMANCE POLO SHORT SLEEVE	25%	1	□ 49.99	□ 37.49
ON DUTY APPAREL	**ST284 CHAR MD**	**F532772015M**	**Propper International Sales**	PROPPER - I.C.E. WOMENS PERFORMANCE POLO SHORT SLEEVE	25%	1	□ 49.99	□ 37.49
ON DUTY APPAREL	**ST284 CHAR SM**	**F532772015S**	**Propper International Sales**	PROPPER - I.C.E. WOMENS PERFORMANCE POLO SHORT SLEEVE	25%	1	□ 49.99	□ 37.49
ON DUTY APPAREL	**ST284 CHAR XL**	**F532772015XL**	**Propper International Sales**	PROPPER - I.C.E. WOMENS PERFORMANCE POLO SHORT SLEEVE	25%	1	□ 49.99	□ 37.49
ON DUTY APPAREL	**ST284 CHAR XS**	**F532772015XS**	**Propper International Sales**	PROPPER - I.C.E. WOMENS PERFORMANCE POLO SHORT SLEEVE	25%	1	□ 49.99	□ 37.49
ON DUTY APPAREL	**ST284 CHAR 2X**	**F5327720152XL**	**Propper International Sales**	PROPPER - I.C.E. WOMENS PERFORMANCE POLO SHORT SLEEVE	25%	1	□ 49.99	□ 37.49
ON DUTY APPAREL	**ST284 CHAR 3X**	**F5327720153XL**	**Propper International Sales**	PROPPER - I.C.E. WOMENS PERFORMANCE POLO SHORT SLEEVE	25%	1	□ 49.99	□ 37.49
ON DUTY APPAREL	**ST284 CHAR 4X**	**F5327720154XL**	**Propper International Sales**	PROPPER - I.C.E. WOMENS PERFORMANCE POLO SHORT SLEEVE	25%	1	□ 49.99	□ 37.49
ON DUTY APPAREL	**ST284 COBT XS**	**F532772452XS**	**Propper International Sales**	PROPPER - I.C.E. WOMENS PERFORMANCE POLO SHORT SLEEVE	25%	1	□ 49.99	□ 37.49
ON DUTY APPAREL	**SM253 STN 2X**	**F53290A226XXL**	**Propper International Sales**	WOMENS SS SNAG FREE POLO	25%	1	□ 49.99	□ 37.49
ON DUTY APPAREL	**SM253 WHT LG**	**F53290A100L**	**Propper International Sales**	WOMENS SS SNAG FREE POLO	25%	1	□ 49.99	□ 37.49
ON DUTY APPAREL	**SM253 WHT MD**	**F53290A100M**	**Propper International Sales**	WOMENS SS SNAG FREE POLO	25%	1	□ 49.99	□ 37.49
ON DUTY APPAREL	**SM253 WHT SM**	**F53290A100S**	**Propper International Sales**	WOMENS SS SNAG FREE POLO	25%	1	□ 49.99	□ 37.49
ON DUTY APPAREL	**SM253 WHT XL**	**F53290A100XL**	**Propper International Sales**	WOMENS SS SNAG FREE POLO	25%	1	□ 49.99	□ 37.49
ON DUTY APPAREL	**SM253 WHT 2X**	**F53290A100XXL**	**Propper International Sales**	WOMENS SS SNAG FREE POLO	25%	1	□ 49.99	□ 37.49
ON DUTY APPAREL	**SM253 WHT 3X**	**F53290A1003XL**	**Propper International Sales**	WOMENS SS SNAG FREE POLO	25%	1	□ 49.99	□ 37.49
ON DUTY APPAREL	**SM253 WHT 4X**	**F53290A1004XL**	**Propper International Sales**	WOMENS SS SNAG FREE POLO	25%	1	□ 49.99	□ 37.49
ON DUTY APPAREL	**ST284 GRY XS**	**F532772020XS**	**Propper International Sales**	PROPPER - I.C.E. WOMENS PERFORMANCE POLO SHORT SLEEVE	25%	1	□ 49.99	□ 37.49

ON DUTY APPAREL	**ST284 HVYL XS**	**F532772399XS**	**Propper International Sales**	PROPPER - I.C.E. WOMENS PERFORMANCE POLO SHORT SLEEVE	25%	1	□ 49.99	□ 37.49
ON DUTY APPAREL	**ST284 RED XS**	**F532772600XS**	**Propper International Sales**	PROPPER - I.C.E. WOMENS PERFORMANCE POLO SHORT SLEEVE	25%	1	□ 49.99	□ 37.49
ON DUTY APPAREL	**ST284 STN XS**	**F532772226XS**	**Propper International Sales**	PROPPER - I.C.E. WOMENS PERFORMANCE POLO SHORT SLEEVE	25%	1	□ 49.99	□ 37.49
ON DUTY APPAREL	**ST284 WHT XS**	**F532772100XS**	**Propper International Sales**	PROPPER - I.C.E. WOMENS PERFORMANCE POLO SHORT SLEEVE	25%	1	□ 49.99	□ 37.49
ON DUTY APPAREL	**SM253 DKGR LG**	**F53290A311L**	**Propper International Sales**	WOMENS SS SNAG FREE POLO	25%	1	□ 49.99	□ 37.49
ON DUTY APPAREL	**SM253 DKGR MD**	**F53290A311M**	**Propper International Sales**	WOMENS SS SNAG FREE POLO	25%	1	□ 49.99	□ 37.49
ON DUTY APPAREL	**SM253 DKGR SM**	**F53290A311S**	**Propper International Sales**	WOMENS SS SNAG FREE POLO	25%	1	□ 49.99	□ 37.49
ON DUTY APPAREL	**SM253 DKGR XL**	**F53290A311XL**	**Propper International Sales**	WOMENS SS SNAG FREE POLO	25%	1	□ 49.99	□ 37.49
ON DUTY APPAREL	**SM253 DKGR 2X**	**F53290A311XXL**	**Propper International Sales**	WOMENS SS SNAG FREE POLO	25%	1	□ 49.99	□ 37.49
ON DUTY APPAREL	**SM253 DKGR 3X**	**F53290A3113XL**	**Propper International Sales**	WOMENS SS SNAG FREE POLO	25%	1	□ 49.99	□ 37.49
ON DUTY APPAREL	**SM253 DKGR 4X**	**F53290A3114XL**	**Propper International Sales**	WOMENS SS SNAG FREE POLO	25%	1	□ 49.99	□ 37.49
ON DUTY APPAREL	**SH3311 BLK 2X**	**F58045R0012XL**	**Propper International Sales**	PROPPER SUMMER WEIGHT POLO MEN'S	25%	1	□ 49.99	□ 37.49
ON DUTY APPAREL	**SH3311 BLK 3X**	**F58045R0013XL**	**Propper International Sales**	PROPPER SUMMER WEIGHT POLO MEN'S	25%	1	□ 49.99	□ 37.49
ON DUTY APPAREL	**SH3311 BLK 4X**	**F58045R0014XL**	**Propper International Sales**	PROPPER SUMMER WEIGHT POLO MEN'S	25%	1	□ 49.99	□ 37.49
ON DUTY APPAREL	**SH3311 BLK 5X**	**F58045R0015XL**	**Propper International Sales**	PROPPER SUMMER WEIGHT POLO MEN'S	25%	1	□ 49.99	□ 37.49
ON DUTY APPAREL	**SH3311 BLK LG**	**F58045R001L**	**Propper International Sales**	PROPPER SUMMER WEIGHT POLO MEN'S	25%	1	□ 49.99	□ 37.49
ON DUTY APPAREL	**SH3311 BLK MD**	**F58045R001M**	**Propper International Sales**	PROPPER SUMMER WEIGHT POLO MEN'S	25%	1	□ 49.99	□ 37.49
ON DUTY APPAREL	**SH3311 BLK SM**	**F58045R001S**	**Propper International Sales**	PROPPER SUMMER WEIGHT POLO MEN'S	25%	1	□ 49.99	□ 37.49
ON DUTY APPAREL	**SH3311 BLK XL**	**F58045R001XL**	**Propper International Sales**	PROPPER SUMMER WEIGHT POLO MEN'S	25%	1	□ 49.99	□ 37.49
ON DUTY APPAREL	**SH3311 BLK XS**	**F58045R001XS**	**Propper International Sales**	PROPPER SUMMER WEIGHT POLO MEN'S	25%	1	□ 49.99	□ 37.49
ON DUTY APPAREL	**SH3311 ALY 2X**	**F58045R0802XL**	**Propper International Sales**	PROPPER SUMMER WEIGHT POLO MEN'S	25%	1	□ 49.99	□ 37.49
ON DUTY APPAREL	**SH3311 ALY 3X**	**F58045R0803XL**	**Propper International Sales**	PROPPER SUMMER WEIGHT POLO MEN'S	25%	1	□ 49.99	□ 37.49

ON DUTY APPAREL	**SH3311 ALY 4X**	**F58045R0804XL**	**Propper International Sales**	PROPPER SUMMER WEIGHT POLO MEN'S	25%	1	□ 49.99	□ 37.49
ON DUTY APPAREL	**SH3311 ALY 5X**	**F58045R0805XL**	**Propper International Sales**	PROPPER SUMMER WEIGHT POLO MEN'S	25%	1	□ 49.99	□ 37.49
ON DUTY APPAREL	**SH3311 ALY LG**	**F58045R080L**	**Propper International Sales**	PROPPER SUMMER WEIGHT POLO MEN'S	25%	1	□ 49.99	□ 37.49
ON DUTY APPAREL	**SH3311 ALY MD**	**F58045R080M**	**Propper International Sales**	PROPPER SUMMER WEIGHT POLO MEN'S	25%	1	□ 49.99	□ 37.49
ON DUTY APPAREL	**SH3311 ALY SM**	**F58045R080S**	**Propper International Sales**	PROPPER SUMMER WEIGHT POLO MEN'S	25%	1	□ 49.99	□ 37.49
ON DUTY APPAREL	**SH3311 ALY XL**	**F58045R080XL**	**Propper International Sales**	PROPPER SUMMER WEIGHT POLO MEN'S	25%	1	□ 49.99	□ 37.49
ON DUTY APPAREL	**SH3311 ALY XS**	**F58045R080XS**	**Propper International Sales**	PROPPER SUMMER WEIGHT POLO MEN'S	25%	1	□ 49.99	□ 37.49
ON DUTY APPAREL	**SH3311 OD 2X**	**F58045R3162XL**	**Propper International Sales**	PROPPER SUMMER WEIGHT POLO MEN'S	25%	1	□ 49.99	□ 37.49
ON DUTY APPAREL	**SH3311 OD 3X**	**F58045R3163XL**	**Propper International Sales**	PROPPER SUMMER WEIGHT POLO MEN'S	25%	1	□ 49.99	□ 37.49
ON DUTY APPAREL	**SH3311 OD 4X**	**F58045R3164XL**	**Propper International Sales**	PROPPER SUMMER WEIGHT POLO MEN'S	25%	1	□ 49.99	□ 37.49
ON DUTY APPAREL	**SH3311 OD 5X**	**F58045R3165XL**	**Propper International Sales**	PROPPER SUMMER WEIGHT POLO MEN'S	25%	1	□ 49.99	□ 37.49
ON DUTY APPAREL	**SH3311 OD LG**	**F58045R316L**	**Propper International Sales**	PROPPER SUMMER WEIGHT POLO MEN'S	25%	1	□ 49.99	□ 37.49
ON DUTY APPAREL	**SH3311 OD MD**	**F58045R316M**	**Propper International Sales**	PROPPER SUMMER WEIGHT POLO MEN'S	25%	1	□ 49.99	□ 37.49
ON DUTY APPAREL	**SH3311 OD SM**	**F58045R316S**	**Propper International Sales**	PROPPER SUMMER WEIGHT POLO MEN'S	25%	1	□ 49.99	□ 37.49
ON DUTY APPAREL	**SH3311 OD XL**	**F58045R316XL**	**Propper International Sales**	PROPPER SUMMER WEIGHT POLO MEN'S	25%	1	□ 49.99	□ 37.49
ON DUTY APPAREL	**SH3311 OD XS**	**F58045R316XS**	**Propper International Sales**	PROPPER SUMMER WEIGHT POLO MEN'S	25%	1	□ 49.99	□ 37.49
ON DUTY APPAREL	**SH3311 LAPD 2X**	**F58045R4502XL**	**Propper International Sales**	PROPPER SUMMER WEIGHT POLO MEN'S	25%	1	□ 49.99	□ 37.49
ON DUTY APPAREL	**SH3311 LAPD 3X**	**F58045R4503XL**	**Propper International Sales**	PROPPER SUMMER WEIGHT POLO MEN'S	25%	1	□ 49.99	□ 37.49
ON DUTY APPAREL	**SH3311 LAPD 4X**	**F58045R4504XL**	**Propper International Sales**	PROPPER SUMMER WEIGHT POLO MEN'S	25%	1	□ 49.99	□ 37.49
ON DUTY APPAREL	**SH3311 LAPD 5X**	**F58045R4505XL**	**Propper International Sales**	PROPPER SUMMER WEIGHT POLO MEN'S	25%	1	□ 49.99	□ 37.49
ON DUTY APPAREL	**SH3311 LAPD LG**	**F58045R450L**	**Propper International Sales**	PROPPER SUMMER WEIGHT POLO MEN'S	25%	1	□ 49.99	□ 37.49
ON DUTY APPAREL	**SH3311 LAPD MD**	**F58045R450M**	**Propper International Sales**	PROPPER SUMMER WEIGHT POLO MEN'S	25%	1	□ 49.99	□ 37.49

ON DUTY APPAREL	**SH3311 LAPD SM**	**F58045R450S**	**Propper International Sales**	PROPPER SUMMER WEIGHT POLO MEN'S	25%	1	□ 49.99	□ 37.49
ON DUTY APPAREL	**SH3311 LAPD XL**	**F58045R450XL**	**Propper International Sales**	PROPPER SUMMER WEIGHT POLO MEN'S	25%	1	□ 49.99	□ 37.49
ON DUTY APPAREL	**SH3311 LAPD XS**	**F58045R450XS**	**Propper International Sales**	PROPPER SUMMER WEIGHT POLO MEN'S	25%	1	□ 49.99	□ 37.49
ON DUTY APPAREL	**TR2086 BLK 28 37**	**F52915P00128X37**	**Propper International Sales**	PROPPER EDGETEC EMS PANT-MEN'S	25%	1	□ 49.99	□ 37.49
ON DUTY APPAREL	**TR2086 BLK 30 30**	**F52915P00130X30**	**Propper International Sales**	PROPPER EDGETEC EMS PANT-MEN'S	25%	1	□ 49.99	□ 37.49
ON DUTY APPAREL	**TR2086 BLK 30 32**	**F52915P00130X32**	**Propper International Sales**	PROPPER EDGETEC EMS PANT-MEN'S	25%	1	□ 49.99	□ 37.49
ON DUTY APPAREL	**TR2086 BLK 30 34**	**F52915P00130X34**	**Propper International Sales**	PROPPER EDGETEC EMS PANT-MEN'S	25%	1	□ 49.99	□ 37.49
ON DUTY APPAREL	**TR2086 BLK 30 36**	**F52915P00130X36**	**Propper International Sales**	PROPPER EDGETEC EMS PANT-MEN'S	25%	1	□ 49.99	□ 37.49
ON DUTY APPAREL	**TR2086 BLK 32 30**	**F52915P00132X30**	**Propper International Sales**	PROPPER EDGETEC EMS PANT-MEN'S	25%	1	□ 49.99	□ 37.49
ON DUTY APPAREL	**TR2086 BLK 32 32**	**F52915P00132X32**	**Propper International Sales**	PROPPER EDGETEC EMS PANT-MEN'S	25%	1	□ 49.99	□ 37.49
ON DUTY APPAREL	**TR2086 BLK 32 34**	**F52915P00132X34**	**Propper International Sales**	PROPPER EDGETEC EMS PANT-MEN'S	25%	1	□ 49.99	□ 37.49
ON DUTY APPAREL	**TR2086 BLK 32 36**	**F52915P00132X36**	**Propper International Sales**	PROPPER EDGETEC EMS PANT-MEN'S	25%	1	□ 49.99	□ 37.49
ON DUTY APPAREL	**TR2086 BLK 34 30**	**F52915P00134X30**	**Propper International Sales**	PROPPER EDGETEC EMS PANT-MEN'S	25%	1	□ 49.99	□ 37.49
ON DUTY APPAREL	**TR2086 BLK 34 32**	**F52915P00134X32**	**Propper International Sales**	PROPPER EDGETEC EMS PANT-MEN'S	25%	1	□ 49.99	□ 37.49
ON DUTY APPAREL	**TR2086 BLK 34 34**	**F52915P00134X34**	**Propper International Sales**	PROPPER EDGETEC EMS PANT-MEN'S	25%	1	□ 49.99	□ 37.49
ON DUTY APPAREL	**TR2086 BLK 34 36**	**F52915P00134X36**	**Propper International Sales**	PROPPER EDGETEC EMS PANT-MEN'S	25%	1	□ 49.99	□ 37.49
ON DUTY APPAREL	**TR2086 BLK 36 30**	**F52915P00136X30**	**Propper International Sales**	PROPPER EDGETEC EMS PANT-MEN'S	25%	1	□ 49.99	□ 37.49
ON DUTY APPAREL	**TR2086 BLK 36 32**	**F52915P00136X32**	**Propper International Sales**	PROPPER EDGETEC EMS PANT-MEN'S	25%	1	□ 49.99	□ 37.49
ON DUTY APPAREL	**TR2086 BLK 36 34**	**F52915P00136X34**	**Propper International Sales**	PROPPER EDGETEC EMS PANT-MEN'S	25%	1	□ 49.99	□ 37.49
ON DUTY APPAREL	**TR2086 BLK 36 36**	**F52915P00136X36**	**Propper International Sales**	PROPPER EDGETEC EMS PANT-MEN'S	25%	1	□ 49.99	□ 37.49
ON DUTY APPAREL	**TR2086 BLK 38 30**	**F52915P00138X30**	**Propper International Sales**	PROPPER EDGETEC EMS PANT-MEN'S	25%	1	□ 49.99	□ 37.49
ON DUTY APPAREL	**TR2086 BLK 38 32**	**F52915P00138X32**	**Propper International Sales**	PROPPER EDGETEC EMS PANT-MEN'S	25%	1	□ 49.99	□ 37.49

ON DUTY APPAREL	**TR2086 BLK 38 34**	**F52915P00138X34**	**Propper International Sales**	PROPPER EDGETEC EMS PANT-MEN'S	25%	1	□ 49.99	□ 37.49
ON DUTY APPAREL	**TR2086 BLK 38 36**	**F52915P00138X36**	**Propper International Sales**	PROPPER EDGETEC EMS PANT-MEN'S	25%	1	□ 49.99	□ 37.49
ON DUTY APPAREL	**TR2086 BLK 40 30**	**F52915P00140X30**	**Propper International Sales**	PROPPER EDGETEC EMS PANT-MEN'S	25%	1	□ 49.99	□ 37.49
ON DUTY APPAREL	**TR2086 BLK 40 32**	**F52915P00140X32**	**Propper International Sales**	PROPPER EDGETEC EMS PANT-MEN'S	25%	1	□ 49.99	□ 37.49
ON DUTY APPAREL	**TR2086 BLK 40 34**	**F52915P00140X34**	**Propper International Sales**	PROPPER EDGETEC EMS PANT-MEN'S	25%	1	□ 49.99	□ 37.49
ON DUTY APPAREL	**TR2086 BLK 40 36**	**F52915P00140X36**	**Propper International Sales**	PROPPER EDGETEC EMS PANT-MEN'S	25%	1	□ 49.99	□ 37.49
ON DUTY APPAREL	**TR2086 BLK 42 30**	**F52915P00142X30**	**Propper International Sales**	PROPPER EDGETEC EMS PANT-MEN'S	25%	1	□ 49.99	□ 37.49
ON DUTY APPAREL	**TR2086 BLK 42 32**	**F52915P00142X32**	**Propper International Sales**	PROPPER EDGETEC EMS PANT-MEN'S	25%	1	□ 49.99	□ 37.49
ON DUTY APPAREL	**TR2086 BLK 42 34**	**F52915P00142X34**	**Propper International Sales**	PROPPER EDGETEC EMS PANT-MEN'S	25%	1	□ 49.99	□ 37.49
ON DUTY APPAREL	**TR2086 BLK 42 36**	**F52915P00142X36**	**Propper International Sales**	PROPPER EDGETEC EMS PANT-MEN'S	25%	1	□ 49.99	□ 37.49
ON DUTY APPAREL	**TR2086 BLK 44 30**	**F52915P00144X30**	**Propper International Sales**	PROPPER EDGETEC EMS PANT-MEN'S	25%	1	□ 49.99	□ 37.49
ON DUTY APPAREL	**TR2086 BLK 44 32**	**F52915P00144X32**	**Propper International Sales**	PROPPER EDGETEC EMS PANT-MEN'S	25%	1	□ 49.99	□ 37.49
ON DUTY APPAREL	**TR2086 BLK 44 34**	**F52915P00144X34**	**Propper International Sales**	PROPPER EDGETEC EMS PANT-MEN'S	25%	1	□ 49.99	□ 37.49
ON DUTY APPAREL	**TR2086 BLK 44 36**	**F52915P00144X36**	**Propper International Sales**	PROPPER EDGETEC EMS PANT-MEN'S	25%	1	□ 49.99	□ 37.49
ON DUTY APPAREL	**TR2086 BLK 46 OB**	**F52915P00146X37**	**Propper International Sales**	PROPPER EDGETEC EMS PANT-MEN'S	25%	1	□ 49.99	□ 37.49
ON DUTY APPAREL	**TR2086 BLK 48 OB**	**F52915P00148X37**	**Propper International Sales**	PROPPER EDGETEC EMS PANT-MEN'S	25%	1	□ 49.99	□ 37.49
ON DUTY APPAREL	**TR2086 BLK 50 OB**	**F52915P00150X37**	**Propper International Sales**	PROPPER EDGETEC EMS PANT-MEN'S	25%	1	□ 49.99	□ 37.49
ON DUTY APPAREL	**TR2086 BLK 52 OB**	**F52915P00152X37**	**Propper International Sales**	PROPPER EDGETEC EMS PANT-MEN'S	25%	1	□ 49.99	□ 37.49
ON DUTY APPAREL	**TR2086 BLK 54 OB**	**F52915P00154X37**	**Propper International Sales**	PROPPER EDGETEC EMS PANT-MEN'S	25%	1	□ 49.99	□ 37.49
ON DUTY APPAREL	**TR2086 BLK 56 OB**	**F52915P00156X37**	**Propper International Sales**	PROPPER EDGETEC EMS PANT-MEN'S	25%	1	□ 49.99	□ 37.49
ON DUTY APPAREL	**TR2086 MDNV 28 37**	**F52915P41428X37**	**Propper International Sales**	PROPPER EDGETEC EMS PANT-MEN'S	25%	1	□ 49.99	□ 37.49
ON DUTY APPAREL	**TR2086 MDNV 30 30**	**F52915P41430X30**	**Propper International Sales**	PROPPER EDGETEC EMS PANT-MEN'S	25%	1	□ 49.99	□ 37.49

ON DUTY APPAREL	**TR2086 MDNV 30 32**	**F52915P41430X32**	**Propper International Sales**	PROPPER EDGETEC EMS PANT-MEN'S	25%	1	□ 49.99	□ 37.49
ON DUTY APPAREL	**TR2086 MDNV 30 34**	**F52915P41430X34**	**Propper International Sales**	PROPPER EDGETEC EMS PANT-MEN'S	25%	1	□ 49.99	□ 37.49
ON DUTY APPAREL	**TR2086 MDNV 30 36**	**F52915P41430X36**	**Propper International Sales**	PROPPER EDGETEC EMS PANT-MEN'S	25%	1	□ 49.99	□ 37.49
ON DUTY APPAREL	**TR2086 MDNV 32 30**	**F52915P41432X30**	**Propper International Sales**	PROPPER EDGETEC EMS PANT-MEN'S	25%	1	□ 49.99	□ 37.49
ON DUTY APPAREL	**TR2086 MDNV 32 32**	**F52915P41432X32**	**Propper International Sales**	PROPPER EDGETEC EMS PANT-MEN'S	25%	1	□ 49.99	□ 37.49
ON DUTY APPAREL	**TR2086 MDNV 32 34**	**F52915P41432X34**	**Propper International Sales**	PROPPER EDGETEC EMS PANT-MEN'S	25%	1	□ 49.99	□ 37.49
ON DUTY APPAREL	**TR2086 MDNV 32 36**	**F52915P41432X36**	**Propper International Sales**	PROPPER EDGETEC EMS PANT-MEN'S	25%	1	□ 49.99	□ 37.49
ON DUTY APPAREL	**TR2086 MDNV 34 30**	**F52915P41434X30**	**Propper International Sales**	PROPPER EDGETEC EMS PANT-MEN'S	25%	1	□ 49.99	□ 37.49
ON DUTY APPAREL	**TR2086 MDNV 34 32**	**F52915P41434X32**	**Propper International Sales**	PROPPER EDGETEC EMS PANT-MEN'S	25%	1	□ 49.99	□ 37.49
ON DUTY APPAREL	**TR2086 MDNV 34 34**	**F52915P41434X34**	**Propper International Sales**	PROPPER EDGETEC EMS PANT-MEN'S	25%	1	□ 49.99	□ 37.49
ON DUTY APPAREL	**TR2086 MDNV 34 36**	**F52915P41434X36**	**Propper International Sales**	PROPPER EDGETEC EMS PANT-MEN'S	25%	1	□ 49.99	□ 37.49
ON DUTY APPAREL	**TR2086 MDNV 36 30**	**F52915P41436X30**	**Propper International Sales**	PROPPER EDGETEC EMS PANT-MEN'S	25%	1	□ 49.99	□ 37.49
ON DUTY APPAREL	**TR2086 MDNV 36 32**	**F52915P41436X32**	**Propper International Sales**	PROPPER EDGETEC EMS PANT-MEN'S	25%	1	□ 49.99	□ 37.49
ON DUTY APPAREL	**TR2086 MDNV 36 34**	**F52915P41436X34**	**Propper International Sales**	PROPPER EDGETEC EMS PANT-MEN'S	25%	1	□ 49.99	□ 37.49
ON DUTY APPAREL	**TR2086 MDNV 36 36**	**F52915P41436X36**	**Propper International Sales**	PROPPER EDGETEC EMS PANT-MEN'S	25%	1	□ 49.99	□ 37.49
ON DUTY APPAREL	**TR2086 MDNV 38 30**	**F52915P41438X30**	**Propper International Sales**	PROPPER EDGETEC EMS PANT-MEN'S	25%	1	□ 49.99	□ 37.49
ON DUTY APPAREL	**TR2086 MDNV 38 32**	**F52915P41438X32**	**Propper International Sales**	PROPPER EDGETEC EMS PANT-MEN'S	25%	1	□ 49.99	□ 37.49
ON DUTY APPAREL	**TR2086 MDNV 38 34**	**F52915P41438X34**	**Propper International Sales**	PROPPER EDGETEC EMS PANT-MEN'S	25%	1	□ 49.99	□ 37.49
ON DUTY APPAREL	**TR2086 MDNV 38 36**	**F52915P41438X36**	**Propper International Sales**	PROPPER EDGETEC EMS PANT-MEN'S	25%	1	□ 49.99	□ 37.49
ON DUTY APPAREL	**TR2086 MDNV 40 30**	**F52915P41440X30**	**Propper International Sales**	PROPPER EDGETEC EMS PANT-MEN'S	25%	1	□ 49.99	□ 37.49
ON DUTY APPAREL	**TR2086 MDNV 40 32**	**F52915P41440X32**	**Propper International Sales**	PROPPER EDGETEC EMS PANT-MEN'S	25%	1	□ 49.99	□ 37.49
ON DUTY APPAREL	**TR2086 MDNV 40 34**	**F52915P41440X34**	**Propper International Sales**	PROPPER EDGETEC EMS PANT-MEN'S	25%	1	□ 49.99	□ 37.49

ON DUTY APPAREL	**TR2086 MDNV 40 36**	**F52915P41440X36**	**Propper International Sales**	PROPPER EDGETEC EMS PANT-MEN'S	25%	1	□ 49.99	□ 37.49
ON DUTY APPAREL	**TR2086 MDNV 42 30**	**F52915P41442X30**	**Propper International Sales**	PROPPER EDGETEC EMS PANT-MEN'S	25%	1	□ 49.99	□ 37.49
ON DUTY APPAREL	**TR2086 MDNV 42 32**	**F52915P41442X32**	**Propper International Sales**	PROPPER EDGETEC EMS PANT-MEN'S	25%	1	□ 49.99	□ 37.49
ON DUTY APPAREL	**TR2086 MDNV 42 34**	**F52915P41442X34**	**Propper International Sales**	PROPPER EDGETEC EMS PANT-MEN'S	25%	1	□ 49.99	□ 37.49
ON DUTY APPAREL	**TR2086 MDNV 42 36**	**F52915P41442X36**	**Propper International Sales**	PROPPER EDGETEC EMS PANT-MEN'S	25%	1	□ 49.99	□ 37.49
ON DUTY APPAREL	**TR2086 MDNV 44 30**	**F52915P41444X30**	**Propper International Sales**	PROPPER EDGETEC EMS PANT-MEN'S	25%	1	□ 49.99	□ 37.49
ON DUTY APPAREL	**TR2086 MDNV 44 32**	**F52915P41444X32**	**Propper International Sales**	PROPPER EDGETEC EMS PANT-MEN'S	25%	1	□ 49.99	□ 37.49
ON DUTY APPAREL	**TR2086 MDNV 44 34**	**F52915P41444X34**	**Propper International Sales**	PROPPER EDGETEC EMS PANT-MEN'S	25%	1	□ 49.99	□ 37.49
ON DUTY APPAREL	**TR2086 MDNV 44 36**	**F52915P41444X36**	**Propper International Sales**	PROPPER EDGETEC EMS PANT-MEN'S	25%	1	□ 49.99	□ 37.49
ON DUTY APPAREL	**TR2086 MDNV 46 OB**	**F52915P41446X37**	**Propper International Sales**	PROPPER EDGETEC EMS PANT-MEN'S	25%	1	□ 49.99	□ 37.49
ON DUTY APPAREL	**TR2086 MDNV 48 OB**	**F52915P41448X37**	**Propper International Sales**	PROPPER EDGETEC EMS PANT-MEN'S	25%	1	□ 49.99	□ 37.49
ON DUTY APPAREL	**TR2086 MDNV 50 OB**	**F52915P41450X37**	**Propper International Sales**	PROPPER EDGETEC EMS PANT-MEN'S	25%	1	□ 49.99	□ 37.49
ON DUTY APPAREL	**TR2086 MDNV 52 OB**	**F52915P41452X37**	**Propper International Sales**	PROPPER EDGETEC EMS PANT-MEN'S	25%	1	□ 49.99	□ 37.49
ON DUTY APPAREL	**TR2086 MDNV 54 37**	**F52915P41454X37**	**Propper International Sales**	PROPPER EDGETEC EMS PANT-MEN'S	25%	1	□ 49.99	□ 37.49
ON DUTY APPAREL	**TR2086 MDNV 56 37**	**F52915P41456X37**	**Propper International Sales**	PROPPER EDGETEC EMS PANT-MEN'S	25%	1	□ 49.99	□ 37.49
ON DUTY APPAREL	**TR2087 BLK 10 LNG**	**F59075P00110L**	**Propper International Sales**	PROPPER EDGETEC EMS PANT-WOMEN'S	25%	1	□ 49.99	□ 37.49
ON DUTY APPAREL	**TR2087 BLK 10 REG**	**F59075P00110R**	**Propper International Sales**	PROPPER EDGETEC EMS PANT-WOMEN'S	25%	1	□ 49.99	□ 37.49
ON DUTY APPAREL	**TR2087 BLK 10 SHT**	**F59075P00110S**	**Propper International Sales**	PROPPER EDGETEC EMS PANT-WOMEN'S	25%	1	□ 49.99	□ 37.49
ON DUTY APPAREL	**TR2087 BLK 10 OB**	**F59075P00110U**	**Propper International Sales**	PROPPER EDGETEC EMS PANT-WOMEN'S	25%	1	□ 49.99	□ 37.49
ON DUTY APPAREL	**TR2087 BLK 12 LNG**	**F59075P00112L**	**Propper International Sales**	PROPPER EDGETEC EMS PANT-WOMEN'S	25%	1	□ 49.99	□ 37.49
ON DUTY APPAREL	**TR2087 BLK 12 REG**	**F59075P00112R**	**Propper International Sales**	PROPPER EDGETEC EMS PANT-WOMEN'S	25%	1	□ 49.99	□ 37.49
ON DUTY APPAREL	**TR2087 BLK 12 SHT**	**F59075P00112S**	**Propper International Sales**	PROPPER EDGETEC EMS PANT-WOMEN'S	25%	1	□ 49.99	□ 37.49

ON DUTY APPAREL	**TR2087 BLK 12 OB**	**F59075P00112U**	**Propper International Sales**	PROPPER EDGETEC EMS PANT-WOMEN'S	25%	1	□ 49.99	□ 37.49
ON DUTY APPAREL	**TR2087 BLK 14 LNG**	**F59075P00114L**	**Propper International Sales**	PROPPER EDGETEC EMS PANT-WOMEN'S	25%	1	□ 49.99	□ 37.49
ON DUTY APPAREL	**TR2087 BLK 14 REG**	**F59075P00114R**	**Propper International Sales**	PROPPER EDGETEC EMS PANT-WOMEN'S	25%	1	□ 49.99	□ 37.49
ON DUTY APPAREL	**TR2087 BLK 14 SHT**	**F59075P00114S**	**Propper International Sales**	PROPPER EDGETEC EMS PANT-WOMEN'S	25%	1	□ 49.99	□ 37.49
ON DUTY APPAREL	**TR2087 BLK 14 OB**	**F59075P00114U**	**Propper International Sales**	PROPPER EDGETEC EMS PANT-WOMEN'S	25%	1	□ 49.99	□ 37.49
ON DUTY APPAREL	**TR2087 BLK 16 REG**	**F59075P00116R**	**Propper International Sales**	PROPPER EDGETEC EMS PANT-WOMEN'S	25%	1	□ 49.99	□ 37.49
ON DUTY APPAREL	**TR2087 BLK 16 SHT**	**F59075P00116S**	**Propper International Sales**	PROPPER EDGETEC EMS PANT-WOMEN'S	25%	1	□ 49.99	□ 37.49
ON DUTY APPAREL	**TR2087 BLK 16 OB**	**F59075P00116U**	**Propper International Sales**	PROPPER EDGETEC EMS PANT-WOMEN'S	25%	1	□ 49.99	□ 37.49
ON DUTY APPAREL	**TR2087 BLK 18 LNG**	**F59075P00118L**	**Propper International Sales**	PROPPER EDGETEC EMS PANT-WOMEN'S	25%	1	□ 49.99	□ 37.49
ON DUTY APPAREL	**TR2087 BLK 18 REG**	**F59075P00118R**	**Propper International Sales**	PROPPER EDGETEC EMS PANT-WOMEN'S	25%	1	□ 49.99	□ 37.49
ON DUTY APPAREL	**TR2087 BLK 18 SHT**	**F59075P00118S**	**Propper International Sales**	PROPPER EDGETEC EMS PANT-WOMEN'S	25%	1	□ 49.99	□ 37.49
ON DUTY APPAREL	**TR2087 BLK 18 OB**	**F59075P00118U**	**Propper International Sales**	PROPPER EDGETEC EMS PANT-WOMEN'S	25%	1	□ 49.99	□ 37.49
ON DUTY APPAREL	**TR2087 BLK 20 OB**	**F59075P00120U**	**Propper International Sales**	PROPPER EDGETEC EMS PANT-WOMEN'S	25%	1	□ 49.99	□ 37.49
ON DUTY APPAREL	**TR2087 BLK 22 OB**	**F59075P00122U**	**Propper International Sales**	PROPPER EDGETEC EMS PANT-WOMEN'S	25%	1	□ 49.99	□ 37.49
ON DUTY APPAREL	**TR2087 BLK 24 OB**	**F59075P00124U**	**Propper International Sales**	PROPPER EDGETEC EMS PANT-WOMEN'S	25%	1	□ 49.99	□ 37.49
ON DUTY APPAREL	**TR2087 BLK 2 OB**	**F59075P0012U**	**Propper International Sales**	PROPPER EDGETEC EMS PANT-WOMEN'S	25%	1	□ 49.99	□ 37.49
ON DUTY APPAREL	**TR2087 BLK 4 OB**	**F59075P0014U**	**Propper International Sales**	PROPPER EDGETEC EMS PANT-WOMEN'S	25%	1	□ 49.99	□ 37.49
ON DUTY APPAREL	**TR2087 BLK 6 OB**	**F59075P0016U**	**Propper International Sales**	PROPPER EDGETEC EMS PANT-WOMEN'S	25%	1	□ 49.99	□ 37.49
ON DUTY APPAREL	**TR2087 BLK 8 LNG**	**F59075P0018L**	**Propper International Sales**	PROPPER EDGETEC EMS PANT-WOMEN'S	25%	1	□ 49.99	□ 37.49
ON DUTY APPAREL	**TR2087 BLK 8 REG**	**F59075P0018R**	**Propper International Sales**	PROPPER EDGETEC EMS PANT-WOMEN'S	25%	1	□ 49.99	□ 37.49
ON DUTY APPAREL	**TR2087 BLK 8 SHT**	**F59075P0018S**	**Propper International Sales**	PROPPER EDGETEC EMS PANT-WOMEN'S	25%	1	□ 49.99	□ 37.49
ON DUTY APPAREL	**TR2087 BLK 8 OB**	**F59075P0018U**	**Propper International Sales**	PROPPER EDGETEC EMS PANT-WOMEN'S	25%	1	□ 49.99	□ 37.49

ON DUTY APPAREL	**TR2087 MDNV 10 LNG**	**F59075P41410L**	**Propper International Sales**	PROPPER EDGETEC EMS PANT-WOMEN'S	25%	1	□ 49.99	□ 37.49
ON DUTY APPAREL	**TR2087 MDNV 10 REG**	**F59075P41410R**	**Propper International Sales**	PROPPER EDGETEC EMS PANT-WOMEN'S	25%	1	□ 49.99	□ 37.49
ON DUTY APPAREL	**TR2087 MDNV 10 SHT**	**F59075P41410S**	**Propper International Sales**	PROPPER EDGETEC EMS PANT-WOMEN'S	25%	1	□ 49.99	□ 37.49
ON DUTY APPAREL	**TR2087 MDNV 10 OB**	**F59075P41410U**	**Propper International Sales**	PROPPER EDGETEC EMS PANT-WOMEN'S	25%	1	□ 49.99	□ 37.49
ON DUTY APPAREL	**TR2087 MDNV 12 LNG**	**F59075P41412L**	**Propper International Sales**	PROPPER EDGETEC EMS PANT-WOMEN'S	25%	1	□ 49.99	□ 37.49
ON DUTY APPAREL	**TR2087 MDNV 12 REG**	**F59075P41412R**	**Propper International Sales**	PROPPER EDGETEC EMS PANT-WOMEN'S	25%	1	□ 49.99	□ 37.49
ON DUTY APPAREL	**TR2087 MDNV 12 SHT**	**F59075P41412S**	**Propper International Sales**	PROPPER EDGETEC EMS PANT-WOMEN'S	25%	1	□ 49.99	□ 37.49
ON DUTY APPAREL	**TR2087 MDNV 12 OB**	**F59075P41412U**	**Propper International Sales**	PROPPER EDGETEC EMS PANT-WOMEN'S	25%	1	□ 49.99	□ 37.49
ON DUTY APPAREL	**TR2087 MDNV 14 LNG**	**F59075P41414L**	**Propper International Sales**	PROPPER EDGETEC EMS PANT-WOMEN'S	25%	1	□ 49.99	□ 37.49
ON DUTY APPAREL	**TR2087 MDNV 14 REG**	**F59075P41414R**	**Propper International Sales**	PROPPER EDGETEC EMS PANT-WOMEN'S	25%	1	□ 49.99	□ 37.49
ON DUTY APPAREL	**TR2087 MDNV 14 SHT**	**F59075P41414S**	**Propper International Sales**	PROPPER EDGETEC EMS PANT-WOMEN'S	25%	1	□ 49.99	□ 37.49
ON DUTY APPAREL	**TR2087 MDNV 14 OB**	**F59075P41414U**	**Propper International Sales**	PROPPER EDGETEC EMS PANT-WOMEN'S	25%	1	□ 49.99	□ 37.49
ON DUTY APPAREL	**TR2087 MDNV 16 LNG**	**F59075P41416L**	**Propper International Sales**	PROPPER EDGETEC EMS PANT-WOMEN'S	25%	1	□ 49.99	□ 37.49
ON DUTY APPAREL	**TR2087 MDNV 16 REG**	**F59075P41416R**	**Propper International Sales**	PROPPER EDGETEC EMS PANT-WOMEN'S	25%	1	□ 49.99	□ 37.49
ON DUTY APPAREL	**TR2087 MDNV 16 SHT**	**F59075P41416S**	**Propper International Sales**	PROPPER EDGETEC EMS PANT-WOMEN'S	25%	1	□ 49.99	□ 37.49
ON DUTY APPAREL	**TR2087 MDNV 16 OB**	**F59075P41416U**	**Propper International Sales**	PROPPER EDGETEC EMS PANT-WOMEN'S	25%	1	□ 49.99	□ 37.49
ON DUTY APPAREL	**TR2087 MDNV 18 LNG**	**F59075P41418L**	**Propper International Sales**	PROPPER EDGETEC EMS PANT-WOMEN'S	25%	1	□ 49.99	□ 37.49
ON DUTY APPAREL	**TR2087 MDNV 18 REG**	**F59075P41418R**	**Propper International Sales**	PROPPER EDGETEC EMS PANT-WOMEN'S	25%	1	□ 49.99	□ 37.49
ON DUTY APPAREL	**TR2087 MDNV 18 SHT**	**F59075P41418S**	**Propper International Sales**	PROPPER EDGETEC EMS PANT-WOMEN'S	25%	1	□ 49.99	□ 37.49
ON DUTY APPAREL	**TR2087 MDNV 18 OB**	**F59075P41418U**	**Propper International Sales**	PROPPER EDGETEC EMS PANT-WOMEN'S	25%	1	□ 49.99	□ 37.49
ON DUTY APPAREL	**TR2087 MDNV 20 OB**	**F59075P41420U**	**Propper International Sales**	PROPPER EDGETEC EMS PANT-WOMEN'S	25%	1	□ 49.99	□ 37.49
ON DUTY APPAREL	**TR2087 MDNV 22 OB**	**F59075P41422U**	**Propper International Sales**	PROPPER EDGETEC EMS PANT-WOMEN'S	25%	1	□ 49.99	□ 37.49

ON DUTY APPAREL	**TR2087 MDNV 24 OB**	**F59075P41424U**	**Propper International Sales**	PROPPER EDGETEC EMS PANT-WOMEN'S	25%	1	□ 49.99	□ 37.49
ON DUTY APPAREL	**TR2087 MDNV 2 OB**	**F59075P4142U**	**Propper International Sales**	PROPPER EDGETEC EMS PANT-WOMEN'S	25%	1	□ 49.99	□ 37.49
ON DUTY APPAREL	**TR2087 MDNV 4 OB**	**F59075P4144U**	**Propper International Sales**	PROPPER EDGETEC EMS PANT-WOMEN'S	25%	1	□ 49.99	□ 37.49
ON DUTY APPAREL	**TR2087 MDNV 6 OB**	**F59075P4146U**	**Propper International Sales**	PROPPER EDGETEC EMS PANT-WOMEN'S	25%	1	□ 49.99	□ 37.49
ON DUTY APPAREL	**TR2087 MDNV 8 LNG**	**F59075P4148L**	**Propper International Sales**	PROPPER EDGETEC EMS PANT-WOMEN'S	25%	1	□ 49.99	□ 37.49
ON DUTY APPAREL	**TR2087 MDNV 8 REG**	**F59075P4148R**	**Propper International Sales**	PROPPER EDGETEC EMS PANT-WOMEN'S	25%	1	□ 49.99	□ 37.49
ON DUTY APPAREL	**TR2087 MDNV 8 SHT**	**F59075P4148S**	**Propper International Sales**	PROPPER EDGETEC EMS PANT-WOMEN'S	25%	1	□ 49.99	□ 37.49
ON DUTY APPAREL	**TR2087 MDNV 8 OB**	**F59075P4148U**	**Propper International Sales**	PROPPER EDGETEC EMS PANT-WOMEN'S	25%	1	□ 49.99	□ 37.49
ON DUTY APPAREL	**TR2087 BLK 16 LNG**	**F59075P00116L**	**Propper International Sales**	PROPPER EDGETEC EMS PANT-WOMEN'S	25%	1	□ 49.99	□ 37.49
ON DUTY APPAREL	**SM253 LAPD 2X**	**F53290A450XXL**	**Propper International Sales**	WOMENS SS SNAG FREE POLO	25%	1	□ 49.99	□ 37.49
ON DUTY APPAREL	**ST136 BLK 8X**	**F5341720018XL**	**Propper International Sales**	I.C.E. PERFORMANCE POLO	25%	1	□ 49.99	□ 37.49
ON DUTY APPAREL	**ST136 CHAR 6X**	**F5341720156XL**	**Propper International Sales**	I.C.E. PERFORMANCE POLO	25%	1	□ 49.99	□ 37.49
ON DUTY APPAREL	**ST136 CHAR 7X**	**F5341720157XL**	**Propper International Sales**	I.C.E. PERFORMANCE POLO	25%	1	□ 49.99	□ 37.49
ON DUTY APPAREL	**ST136 CHAR 8X**	**F5341720158XL**	**Propper International Sales**	I.C.E. PERFORMANCE POLO	25%	1	□ 49.99	□ 37.49
ON DUTY APPAREL	**ST136 COBT 6X**	**F5341724526XL**	**Propper International Sales**	I.C.E. PERFORMANCE POLO	25%	1	□ 49.99	□ 37.49
ON DUTY APPAREL	**ST136 COBT 7X**	**F5341724527XL**	**Propper International Sales**	I.C.E. PERFORMANCE POLO	25%	1	□ 49.99	□ 37.49
ON DUTY APPAREL	**ST136 COBT 8X**	**F5341724528XL**	**Propper International Sales**	I.C.E. PERFORMANCE POLO	25%	1	□ 49.99	□ 37.49
ON DUTY APPAREL	**ST136 DKGN 7X**	**F5341723117XL**	**Propper International Sales**	I.C.E. PERFORMANCE POLO	25%	1	□ 49.99	□ 37.49
ON DUTY APPAREL	**ST136 DKGN 8X**	**F5341723118XL**	**Propper International Sales**	I.C.E. PERFORMANCE POLO	25%	1	□ 49.99	□ 37.49
ON DUTY APPAREL	**ST136 GRY 8X**	**F5341720208XL**	**Propper International Sales**	I.C.E. PERFORMANCE POLO	25%	1	□ 49.99	□ 37.49
ON DUTY APPAREL	**ST136 LAPD 7X**	**F5341724507XL**	**Propper International Sales**	I.C.E. PERFORMANCE POLO	25%	1	□ 49.99	□ 37.49
ON DUTY APPAREL	**ST136 LAPD 8X**	**F5341724508XL**	**Propper International Sales**	I.C.E. PERFORMANCE POLO	25%	1	□ 49.99	□ 37.49
ON DUTY APPAREL	**ST136 RED 6X**	**F5341726006XL**	**Propper International Sales**	I.C.E. PERFORMANCE POLO	25%	1	□ 49.99	□ 37.49
ON DUTY APPAREL	**ST136 RED 7X**	**F5341726007XL**	**Propper International Sales**	I.C.E. PERFORMANCE POLO	25%	1	□ 49.99	□ 37.49
ON DUTY APPAREL	**ST136 RED 8X**	**F5341726008XL**	**Propper International Sales**	I.C.E. PERFORMANCE POLO	25%	1	□ 49.99	□ 37.49
ON DUTY APPAREL	**ST136 STN 6X**	**F5341722266XL**	**Propper International Sales**	I.C.E. PERFORMANCE POLO	25%	1	□ 49.99	□ 37.49
ON DUTY APPAREL	**ST136 STN 7X**	**F5341722267XL**	**Propper International Sales**	I.C.E. PERFORMANCE POLO	25%	1	□ 49.99	□ 37.49
ON DUTY APPAREL	**ST136 STN 8X**	**F5341722268XL**	**Propper International Sales**	I.C.E. PERFORMANCE POLO	25%	1	□ 49.99	□ 37.49
ON DUTY APPAREL	**ST136 WHT 6X**	**F5341721006XL**	**Propper International Sales**	I.C.E. PERFORMANCE POLO	25%	1	□ 49.99	□ 37.49

ON DUTY APPAREL	**ST136 WHT 7X**	**F5341721007XL**	**Propper International Sales**	I.C.E. PERFORMANCE POLO	25%	1	□ 49.99	□ 37.49
ON DUTY APPAREL	**ST136 WHT 8X**	**F5341721008XL**	**Propper International Sales**	I.C.E. PERFORMANCE POLO	25%	1	□ 49.99	□ 37.49
ON DUTY APPAREL	**SM253 BLK 4X**	**F53290A0014XL**	**Propper International Sales**	WOMENS SS SNAG FREE POLO	25%	1	□ 49.99	□ 37.49
ON DUTY APPAREL	**SM253 LTB 3X**	**F53290A4753XL**	**Propper International Sales**	WOMENS SS SNAG FREE POLO	25%	1	□ 49.99	□ 37.49
ON DUTY APPAREL	**SM253 LTB XS**	**F53290A475XS**	**Propper International Sales**	WOMENS SS SNAG FREE POLO	25%	1	□ 49.99	□ 37.49
ON DUTY APPAREL	**SM253 HGRY 2X**	**F53290A023XXL**	**Propper International Sales**	WOMENS SS SNAG FREE POLO	25%	1	□ 49.99	□ 37.49
ON DUTY APPAREL	**SM253 LTB 2X**	**F53290A475XXL**	**Propper International Sales**	WOMENS SS SNAG FREE POLO	25%	1	□ 49.99	□ 37.49
ON DUTY APPAREL	**SM253 HGRY XS**	**F53290A023XS**	**Propper International Sales**	WOMENS SS SNAG FREE POLO	25%	1	□ 49.99	□ 37.49
ON DUTY APPAREL	**SJ273 LTB LG**	**F53554C475L**	**Propper International Sales**	PROPPER UNIFORM SHORT SLEEVE POLO	25%	1	□ 29.99	□ 22.49
ON DUTY APPAREL	**SJ273 LTB MD**	**F53554C475M**	**Propper International Sales**	PROPPER UNIFORM SHORT SLEEVE POLO	25%	1	□ 29.99	□ 22.49
ON DUTY APPAREL	**SJ273 LTB SM**	**F53554C475S**	**Propper International Sales**	PROPPER UNIFORM SHORT SLEEVE POLO	25%	1	□ 29.99	□ 22.49
ON DUTY APPAREL	**SJ273 LTB XL**	**F53554C475XL**	**Propper International Sales**	PROPPER UNIFORM SHORT SLEEVE POLO	25%	1	□ 29.99	□ 22.49
ON DUTY APPAREL	**SJ273 LTB XS**	**F53554C475XS**	**Propper International Sales**	PROPPER UNIFORM SHORT SLEEVE POLO	25%	1	□ 29.99	□ 22.49
ON DUTY APPAREL	**SJ273 LTB 2X**	**F53554C475XXL**	**Propper International Sales**	PROPPER UNIFORM SHORT SLEEVE POLO	25%	1	□ 29.99	□ 22.49
ON DUTY APPAREL	**SJ273 LTB 3X**	**F53554C4753XL**	**Propper International Sales**	PROPPER UNIFORM SHORT SLEEVE POLO	25%	1	□ 29.99	□ 22.49
ON DUTY APPAREL	**SJ273 LTB 4X**	**F53554C4754XL**	**Propper International Sales**	PROPPER UNIFORM SHORT SLEEVE POLO	25%	1	□ 29.99	□ 22.49
ON DUTY APPAREL	**SJ273 LTB 5X**	**F53554C4755XL**	**Propper International Sales**	PROPPER UNIFORM SHORT SLEEVE POLO	25%	1	□ 29.99	□ 22.49
ON DUTY APPAREL	**SQ213 LTB LG**	**F53834C475L**	**Propper International Sales**	PROPPER WOMEN UNIFORM POLO - SHORT SLEEVE	25%	1	□ 29.99	□ 22.49
ON DUTY APPAREL	**SQ213 LTB MD**	**F53834C475M**	**Propper International Sales**	PROPPER WOMEN UNIFORM POLO - SHORT SLEEVE	25%	1	□ 29.99	□ 22.49
ON DUTY APPAREL	**SQ213 LTB SM**	**F53834C475S**	**Propper International Sales**	PROPPER WOMEN UNIFORM POLO - SHORT SLEEVE	25%	1	□ 29.99	□ 22.49
ON DUTY APPAREL	**SQ213 LTB XL**	**F53834C475XL**	**Propper International Sales**	PROPPER WOMEN UNIFORM POLO - SHORT SLEEVE	25%	1	□ 29.99	□ 22.49
ON DUTY APPAREL	**SQ213 LTB XS**	**F53834C475XS**	**Propper International Sales**	PROPPER WOMEN UNIFORM POLO - SHORT SLEEVE	25%	1	□ 29.99	□ 22.49
ON DUTY APPAREL	**SQ213 LTB 2X**	**F53834C475XXL**	**Propper International Sales**	PROPPER WOMEN UNIFORM POLO - SHORT SLEEVE	25%	1	□ 29.99	□ 22.49
ON DUTY APPAREL	**SQ213 LTB 3X**	**F53834C4753XL**	**Propper International Sales**	PROPPER WOMEN UNIFORM POLO - SHORT SLEEVE	25%	1	□ 29.99	□ 22.49
ON DUTY APPAREL	**SQ213 LTB 4X**	**F53834C4754XL**	**Propper International Sales**	PROPPER WOMEN UNIFORM POLO - SHORT SLEEVE	25%	1	□ 29.99	□ 22.49

ON DUTY APPAREL	**SH3313 BLK 2X**	**F58065N0012XL**	**Propper International Sales**	PROPPER UNIFORM COTTON POLO MEN'S	25%	1	□ 34.99	□ 26.24
ON DUTY APPAREL	**SH3313 BLK 3X**	**F58065N0013XL**	**Propper International Sales**	PROPPER UNIFORM COTTON POLO MEN'S	25%	1	□ 34.99	□ 26.24
ON DUTY APPAREL	**SH3313 BLK 4X**	**F58065N0014XL**	**Propper International Sales**	PROPPER UNIFORM COTTON POLO MEN'S	25%	1	□ 34.99	□ 26.24
ON DUTY APPAREL	**SH3313 BLK 5X**	**F58065N0015XL**	**Propper International Sales**	PROPPER UNIFORM COTTON POLO MEN'S	25%	1	□ 34.99	□ 26.24
ON DUTY APPAREL	**SH3313 BLK LG**	**F58065N001L**	**Propper International Sales**	PROPPER UNIFORM COTTON POLO MEN'S	25%	1	□ 34.99	□ 26.24
ON DUTY APPAREL	**SH3313 BLK MD**	**F58065N001M**	**Propper International Sales**	PROPPER UNIFORM COTTON POLO MEN'S	25%	1	□ 34.99	□ 26.24
ON DUTY APPAREL	**SH3313 BLK SM**	**F58065N001S**	**Propper International Sales**	PROPPER UNIFORM COTTON POLO MEN'S	25%	1	□ 34.99	□ 26.24
ON DUTY APPAREL	**SH3313 BLK XL**	**F58065N001XL**	**Propper International Sales**	PROPPER UNIFORM COTTON POLO MEN'S	25%	1	□ 34.99	□ 26.24
ON DUTY APPAREL	**SH3313 BLK XS**	**F58065N001XS**	**Propper International Sales**	PROPPER UNIFORM COTTON POLO MEN'S	25%	1	□ 34.99	□ 26.24
ON DUTY APPAREL	**SH3313 CHAR 2X**	**F58065N0152XL**	**Propper International Sales**	PROPPER UNIFORM COTTON POLO MEN'S	25%	1	□ 34.99	□ 26.24
ON DUTY APPAREL	**SH3313 CHAR 3X**	**F58065N0153XL**	**Propper International Sales**	PROPPER UNIFORM COTTON POLO MEN'S	25%	1	□ 34.99	□ 26.24
ON DUTY APPAREL	**SH3313 CHAR 4X**	**F58065N0154XL**	**Propper International Sales**	PROPPER UNIFORM COTTON POLO MEN'S	25%	1	□ 34.99	□ 26.24
ON DUTY APPAREL	**SH3313 CHAR 5X**	**F58065N0155XL**	**Propper International Sales**	PROPPER UNIFORM COTTON POLO MEN'S	25%	1	□ 34.99	□ 26.24
ON DUTY APPAREL	**SH3313 CHAR LG**	**F58065N015L**	**Propper International Sales**	PROPPER UNIFORM COTTON POLO MEN'S	25%	1	□ 34.99	□ 26.24
ON DUTY APPAREL	**SH3313 CHAR MD**	**F58065N015M**	**Propper International Sales**	PROPPER UNIFORM COTTON POLO MEN'S	25%	1	□ 34.99	□ 26.24
ON DUTY APPAREL	**SH3313 CHAR SM**	**F58065N015S**	**Propper International Sales**	PROPPER UNIFORM COTTON POLO MEN'S	25%	1	□ 34.99	□ 26.24
ON DUTY APPAREL	**SH3313 CHAR XL**	**F58065N015XL**	**Propper International Sales**	PROPPER UNIFORM COTTON POLO MEN'S	25%	1	□ 34.99	□ 26.24
ON DUTY APPAREL	**SH3313 CHAR XS**	**F58065N015XS**	**Propper International Sales**	PROPPER UNIFORM COTTON POLO MEN'S	25%	1	□ 34.99	□ 26.24
ON DUTY APPAREL	**SH3313 WHT 2X**	**F58065N1002XL**	**Propper International Sales**	PROPPER UNIFORM COTTON POLO MEN'S	25%	1	□ 34.99	□ 26.24
ON DUTY APPAREL	**SH3313 WHT 3X**	**F58065N1003XL**	**Propper International Sales**	PROPPER UNIFORM COTTON POLO MEN'S	25%	1	□ 34.99	□ 26.24
ON DUTY APPAREL	**SH3313 WHT 4X**	**F58065N1004XL**	**Propper International Sales**	PROPPER UNIFORM COTTON POLO MEN'S	25%	1	□ 34.99	□ 26.24
ON DUTY APPAREL	**SH3313 WHT 5X**	**F58065N1005XL**	**Propper International Sales**	PROPPER UNIFORM COTTON POLO MEN'S	25%	1	□ 34.99	□ 26.24

ON DUTY APPAREL	**SH3313 WHT LG**	**F58065N100L**	**Propper International Sales**	PROPPER UNIFORM COTTON POLO MEN'S	25%	1	□ 34.99	□ 26.24
ON DUTY APPAREL	**SH3313 WHT MD**	**F58065N100M**	**Propper International Sales**	PROPPER UNIFORM COTTON POLO MEN'S	25%	1	□ 34.99	□ 26.24
ON DUTY APPAREL	**SH3313 WHT SM**	**F58065N100S**	**Propper International Sales**	PROPPER UNIFORM COTTON POLO MEN'S	25%	1	□ 34.99	□ 26.24
ON DUTY APPAREL	**SH3313 WHT XL**	**F58065N100XL**	**Propper International Sales**	PROPPER UNIFORM COTTON POLO MEN'S	25%	1	□ 34.99	□ 26.24
ON DUTY APPAREL	**SH3313 WHT XS**	**F58065N100XS**	**Propper International Sales**	PROPPER UNIFORM COTTON POLO MEN'S	25%	1	□ 34.99	□ 26.24
ON DUTY APPAREL	**SH3313 MDNV 2X**	**F58065N4142XL**	**Propper International Sales**	PROPPER UNIFORM COTTON POLO MEN'S	25%	1	□ 34.99	□ 26.24
ON DUTY APPAREL	**SH3313 MDNV 3X**	**F58065N4143XL**	**Propper International Sales**	PROPPER UNIFORM COTTON POLO MEN'S	25%	1	□ 34.99	□ 26.24
ON DUTY APPAREL	**SH3313 MDNV 4X**	**F58065N4144XL**	**Propper International Sales**	PROPPER UNIFORM COTTON POLO MEN'S	25%	1	□ 34.99	□ 26.24
ON DUTY APPAREL	**SH3313 MDNV 5X**	**F58065N4145XL**	**Propper International Sales**	PROPPER UNIFORM COTTON POLO MEN'S	25%	1	□ 34.99	□ 26.24
ON DUTY APPAREL	**SH3313 MDNV LG**	**F58065N414L**	**Propper International Sales**	PROPPER UNIFORM COTTON POLO MEN'S	25%	1	□ 34.99	□ 26.24
ON DUTY APPAREL	**SH3313 MDNV MD**	**F58065N414M**	**Propper International Sales**	PROPPER UNIFORM COTTON POLO MEN'S	25%	1	□ 34.99	□ 26.24
ON DUTY APPAREL	**SH3313 MDNV SM**	**F58065N414S**	**Propper International Sales**	PROPPER UNIFORM COTTON POLO MEN'S	25%	1	□ 34.99	□ 26.24
ON DUTY APPAREL	**SH3313 MDNV XL**	**F58065N414XL**	**Propper International Sales**	PROPPER UNIFORM COTTON POLO MEN'S	25%	1	□ 34.99	□ 26.24
ON DUTY APPAREL	**SH3313 MDNV XS**	**F58065N414XS**	**Propper International Sales**	PROPPER UNIFORM COTTON POLO MEN'S	25%	1	□ 34.99	□ 26.24
ON DUTY APPAREL	**SH3314 BLK 2X**	**F58075N0012XL**	**Propper International Sales**	PROPPER UNIFORM COTTON POLO WOMEN'S	25%	1	□ 34.99	□ 26.24
ON DUTY APPAREL	**SH3314 BLK 3X**	**F58075N0013XL**	**Propper International Sales**	PROPPER UNIFORM COTTON POLO WOMEN'S	25%	1	□ 34.99	□ 26.24
ON DUTY APPAREL	**SH3314 BLK 4X**	**F58075N0014XL**	**Propper International Sales**	PROPPER UNIFORM COTTON POLO WOMEN'S	25%	1	□ 34.99	□ 26.24
ON DUTY APPAREL	**SH3314 BLK LG**	**F58075N001L**	**Propper International Sales**	PROPPER UNIFORM COTTON POLO WOMEN'S	25%	1	□ 34.99	□ 26.24
ON DUTY APPAREL	**SH3314 BLK MD**	**F58075N001M**	**Propper International Sales**	PROPPER UNIFORM COTTON POLO WOMEN'S	25%	1	□ 34.99	□ 26.24
ON DUTY APPAREL	**SH3314 BLK SM**	**F58075N001S**	**Propper International Sales**	PROPPER UNIFORM COTTON POLO WOMEN'S	25%	1	□ 34.99	□ 26.24
ON DUTY APPAREL	**SH3314 BLK XL**	**F58075N001XL**	**Propper International Sales**	PROPPER UNIFORM COTTON POLO WOMEN'S	25%	1	□ 34.99	□ 26.24
ON DUTY APPAREL	**SH3314 BLK XS**	**F58075N001XS**	**Propper International Sales**	PROPPER UNIFORM COTTON POLO WOMEN'S	25%	1	□ 34.99	□ 26.24

ON DUTY APPAREL	**SH3314 CHAR 2X**	**F58075N0152XL**	**Propper International Sales**	PROPPER UNIFORM COTTON POLO WOMEN'S	25%	1	□ 34.99	□ 26.24
ON DUTY APPAREL	**SH3314 CHAR 3X**	**F58075N0153XL**	**Propper International Sales**	PROPPER UNIFORM COTTON POLO WOMEN'S	25%	1	□ 34.99	□ 26.24
ON DUTY APPAREL	**SH3314 CHAR 4X**	**F58075N0154XL**	**Propper International Sales**	PROPPER UNIFORM COTTON POLO WOMEN'S	25%	1	□ 34.99	□ 26.24
ON DUTY APPAREL	**SH3314 CHAR LG**	**F58075N015L**	**Propper International Sales**	PROPPER UNIFORM COTTON POLO WOMEN'S	25%	1	□ 34.99	□ 26.24
ON DUTY APPAREL	**SH3314 CHAR MD**	**F58075N015M**	**Propper International Sales**	PROPPER UNIFORM COTTON POLO WOMEN'S	25%	1	□ 34.99	□ 26.24
ON DUTY APPAREL	**SH3314 CHAR SM**	**F58075N015S**	**Propper International Sales**	PROPPER UNIFORM COTTON POLO WOMEN'S	25%	1	□ 34.99	□ 26.24
ON DUTY APPAREL	**SH3314 CHAR XL**	**F58075N015XL**	**Propper International Sales**	PROPPER UNIFORM COTTON POLO WOMEN'S	25%	1	□ 34.99	□ 26.24
ON DUTY APPAREL	**SH3314 CHAR XS**	**F58075N015XS**	**Propper International Sales**	PROPPER UNIFORM COTTON POLO WOMEN'S	25%	1	□ 34.99	□ 26.24
ON DUTY APPAREL	**SH3314 WHT 2X**	**F58075N1002XL**	**Propper International Sales**	PROPPER UNIFORM COTTON POLO WOMEN'S	25%	1	□ 34.99	□ 26.24
ON DUTY APPAREL	**SH3314 WHT 3X**	**F58075N1003XL**	**Propper International Sales**	PROPPER UNIFORM COTTON POLO WOMEN'S	25%	1	□ 34.99	□ 26.24
ON DUTY APPAREL	**SH3314 WHT 4X**	**F58075N1004XL**	**Propper International Sales**	PROPPER UNIFORM COTTON POLO WOMEN'S	25%	1	□ 34.99	□ 26.24
ON DUTY APPAREL	**SH3314 WHT LG**	**F58075N100L**	**Propper International Sales**	PROPPER UNIFORM COTTON POLO WOMEN'S	25%	1	□ 34.99	□ 26.24
ON DUTY APPAREL	**SH3314 WHT MD**	**F58075N100M**	**Propper International Sales**	PROPPER UNIFORM COTTON POLO WOMEN'S	25%	1	□ 34.99	□ 26.24
ON DUTY APPAREL	**SH3314 WHT SM**	**F58075N100S**	**Propper International Sales**	PROPPER UNIFORM COTTON POLO WOMEN'S	25%	1	□ 34.99	□ 26.24
ON DUTY APPAREL	**SH3314 WHT XL**	**F58075N100XL**	**Propper International Sales**	PROPPER UNIFORM COTTON POLO WOMEN'S	25%	1	□ 34.99	□ 26.24
ON DUTY APPAREL	**SH3314 WHT XS**	**F58075N100XS**	**Propper International Sales**	PROPPER UNIFORM COTTON POLO WOMEN'S	25%	1	□ 34.99	□ 26.24
ON DUTY APPAREL	**SH3314 MDNV 2X**	**F58075N4142XL**	**Propper International Sales**	PROPPER UNIFORM COTTON POLO WOMEN'S	25%	1	□ 34.99	□ 26.24
ON DUTY APPAREL	**SH3314 MDNV 3X**	**F58075N4143XL**	**Propper International Sales**	PROPPER UNIFORM COTTON POLO WOMEN'S	25%	1	□ 34.99	□ 26.24
ON DUTY APPAREL	**SH3314 MDNV 4X**	**F58075N4144XL**	**Propper International Sales**	PROPPER UNIFORM COTTON POLO WOMEN'S	25%	1	□ 34.99	□ 26.24
ON DUTY APPAREL	**SH3314 MDNV LG**	**F58075N414L**	**Propper International Sales**	PROPPER UNIFORM COTTON POLO WOMEN'S	25%	1	□ 34.99	□ 26.24
ON DUTY APPAREL	**SH3314 MDNV MD**	**F58075N414M**	**Propper International Sales**	PROPPER UNIFORM COTTON POLO WOMEN'S	25%	1	□ 34.99	□ 26.24
ON DUTY APPAREL	**SH3314 MDNV SM**	**F58075N414S**	**Propper International Sales**	PROPPER UNIFORM COTTON POLO WOMEN'S	25%	1	□ 34.99	□ 26.24

ON DUTY APPAREL	**SH3314 MDNV XL**	**F58075N414XL**	**Propper International Sales**	PROPPER UNIFORM COTTON POLO WOMEN'S	25%	1	□ 34.99	□ 26.24
ON DUTY APPAREL	**SH3314 MDNV XS**	**F58075N414XS**	**Propper International Sales**	PROPPER UNIFORM COTTON POLO WOMEN'S	25%	1	□ 34.99	□ 26.24
ON DUTY APPAREL	**ST283 BLK LG**	**F531572001L**	**Propper International Sales**	MENS ICE LONG SLEEVE POLO SHIRT	25%	1	□ 54.99	□ 41.24
ON DUTY APPAREL	**ST283 BLK MD**	**F531572001M**	**Propper International Sales**	MENS ICE LONG SLEEVE POLO SHIRT	25%	1	□ 54.99	□ 41.24
ON DUTY APPAREL	**ST283 BLK SM**	**F531572001S**	**Propper International Sales**	MENS ICE LONG SLEEVE POLO SHIRT	25%	1	□ 54.99	□ 41.24
ON DUTY APPAREL	**ST283 BLK XL**	**F531572001XL**	**Propper International Sales**	MENS ICE LONG SLEEVE POLO SHIRT	25%	1	□ 54.99	□ 41.24
ON DUTY APPAREL	**ST283 BLK 2X**	**F531572001XXL**	**Propper International Sales**	MENS ICE LONG SLEEVE POLO SHIRT	25%	1	□ 54.99	□ 41.24
ON DUTY APPAREL	**ST283 BLK 3X**	**F5315720013XL**	**Propper International Sales**	MENS ICE LONG SLEEVE POLO SHIRT	25%	1	□ 54.99	□ 41.24
ON DUTY APPAREL	**ST283 BLK 4X**	**F5315720014XL**	**Propper International Sales**	MENS ICE LONG SLEEVE POLO SHIRT	25%	1	□ 54.99	□ 41.24
ON DUTY APPAREL	**ST283 BLK 5X**	**F5315720015XL**	**Propper International Sales**	MENS ICE LONG SLEEVE POLO SHIRT	25%	1	□ 54.99	□ 41.24
ON DUTY APPAREL	**ST283 DKGN LG**	**F531572311L**	**Propper International Sales**	MENS ICE LONG SLEEVE POLO SHIRT	25%	1	□ 54.99	□ 41.24
ON DUTY APPAREL	**ST283 DKGN MD**	**F531572311M**	**Propper International Sales**	MENS ICE LONG SLEEVE POLO SHIRT	25%	1	□ 54.99	□ 41.24
ON DUTY APPAREL	**ST283 DKGN SM**	**F531572311S**	**Propper International Sales**	MENS ICE LONG SLEEVE POLO SHIRT	25%	1	□ 54.99	□ 41.24
ON DUTY APPAREL	**ST283 DKGN XL**	**F531572311XL**	**Propper International Sales**	MENS ICE LONG SLEEVE POLO SHIRT	25%	1	□ 54.99	□ 41.24
ON DUTY APPAREL	**ST283 DKGN 2X**	**F531572311XXL**	**Propper International Sales**	MENS ICE LONG SLEEVE POLO SHIRT	25%	1	□ 54.99	□ 41.24
ON DUTY APPAREL	**ST283 DKGN 3X**	**F5315723113XL**	**Propper International Sales**	MENS ICE LONG SLEEVE POLO SHIRT	25%	1	□ 54.99	□ 41.24
ON DUTY APPAREL	**ST283 DKGN 4X**	**F5315723114XL**	**Propper International Sales**	MENS ICE LONG SLEEVE POLO SHIRT	25%	1	□ 54.99	□ 41.24
ON DUTY APPAREL	**ST283 DKGN 5X**	**F5315723115XL**	**Propper International Sales**	MENS ICE LONG SLEEVE POLO SHIRT	25%	1	□ 54.99	□ 41.24
ON DUTY APPAREL	**ST283 GRY LG**	**F531572020L**	**Propper International Sales**	MENS ICE LONG SLEEVE POLO SHIRT	25%	1	□ 54.99	□ 41.24
ON DUTY APPAREL	**ST283 GRY MD**	**F531572020M**	**Propper International Sales**	MENS ICE LONG SLEEVE POLO SHIRT	25%	1	□ 54.99	□ 41.24
ON DUTY APPAREL	**ST283 GRY SM**	**F531572020S**	**Propper International Sales**	MENS ICE LONG SLEEVE POLO SHIRT	25%	1	□ 54.99	□ 41.24
ON DUTY APPAREL	**ST283 GRY XL**	**F531572020XL**	**Propper International Sales**	MENS ICE LONG SLEEVE POLO SHIRT	25%	1	□ 54.99	□ 41.24

ON DUTY APPAREL	**ST283 GRY 2X**	**F531572020XXL**	**Propper International Sales**	MENS ICE LONG SLEEVE POLO SHIRT	25%	1	□ 54.99	□ 41.24
ON DUTY APPAREL	**ST283 GRY 3X**	**F5315720203XL**	**Propper International Sales**	MENS ICE LONG SLEEVE POLO SHIRT	25%	1	□ 54.99	□ 41.24
ON DUTY APPAREL	**ST283 GRY 4X**	**F5315720204XL**	**Propper International Sales**	MENS ICE LONG SLEEVE POLO SHIRT	25%	1	□ 54.99	□ 41.24
ON DUTY APPAREL	**ST283 GRY 5X**	**F5315720205XL**	**Propper International Sales**	MENS ICE LONG SLEEVE POLO SHIRT	25%	1	□ 54.99	□ 41.24
ON DUTY APPAREL	**ST283 LAPD LG**	**F531572450L**	**Propper International Sales**	MENS ICE LONG SLEEVE POLO SHIRT	25%	1	□ 54.99	□ 41.24
ON DUTY APPAREL	**ST283 LAPD MD**	**F531572450M**	**Propper International Sales**	MENS ICE LONG SLEEVE POLO SHIRT	25%	1	□ 54.99	□ 41.24
ON DUTY APPAREL	**ST283 LAPD SM**	**F531572450S**	**Propper International Sales**	MENS ICE LONG SLEEVE POLO SHIRT	25%	1	□ 54.99	□ 41.24
ON DUTY APPAREL	**ST283 LAPD XL**	**F531572450XL**	**Propper International Sales**	MENS ICE LONG SLEEVE POLO SHIRT	25%	1	□ 54.99	□ 41.24
ON DUTY APPAREL	**ST283 LAPD 2X**	**F531572450XXL**	**Propper International Sales**	MENS ICE LONG SLEEVE POLO SHIRT	25%	1	□ 54.99	□ 41.24
ON DUTY APPAREL	**ST283 LAPD 3X**	**F5315724503XL**	**Propper International Sales**	MENS ICE LONG SLEEVE POLO SHIRT	25%	1	□ 54.99	□ 41.24
ON DUTY APPAREL	**ST283 LAPD 4X**	**F5315724504XL**	**Propper International Sales**	MENS ICE LONG SLEEVE POLO SHIRT	25%	1	□ 54.99	□ 41.24
ON DUTY APPAREL	**ST283 LAPD 5X**	**F5315724505XL**	**Propper International Sales**	MENS ICE LONG SLEEVE POLO SHIRT	25%	1	□ 54.99	□ 41.24
ON DUTY APPAREL	**ST283 RED LG**	**F531572600L**	**Propper International Sales**	MENS ICE LONG SLEEVE POLO SHIRT	25%	1	□ 54.99	□ 41.24
ON DUTY APPAREL	**ST283 RED MD**	**F531572600M**	**Propper International Sales**	MENS ICE LONG SLEEVE POLO SHIRT	25%	1	□ 54.99	□ 41.24
ON DUTY APPAREL	**ST283 RED SM**	**F531572600S**	**Propper International Sales**	MENS ICE LONG SLEEVE POLO SHIRT	25%	1	□ 54.99	□ 41.24
ON DUTY APPAREL	**ST283 RED XL**	**F531572600XL**	**Propper International Sales**	MENS ICE LONG SLEEVE POLO SHIRT	25%	1	□ 54.99	□ 41.24
ON DUTY APPAREL	**ST283 RED 2X**	**F531572600XXL**	**Propper International Sales**	MENS ICE LONG SLEEVE POLO SHIRT	25%	1	□ 54.99	□ 41.24
ON DUTY APPAREL	**ST283 RED 3X**	**F5315726003XL**	**Propper International Sales**	MENS ICE LONG SLEEVE POLO SHIRT	25%	1	□ 54.99	□ 41.24
ON DUTY APPAREL	**ST283 RED 4X**	**F5315726004XL**	**Propper International Sales**	MENS ICE LONG SLEEVE POLO SHIRT	25%	1	□ 54.99	□ 41.24
ON DUTY APPAREL	**ST283 RED 5X**	**F5315726005XL**	**Propper International Sales**	MENS ICE LONG SLEEVE POLO SHIRT	25%	1	□ 54.99	□ 41.24
ON DUTY APPAREL	**ST283 STN LG**	**F531572226L**	**Propper International Sales**	MENS ICE LONG SLEEVE POLO SHIRT	25%	1	□ 54.99	□ 41.24
ON DUTY APPAREL	**ST283 STN MD**	**F531572226M**	**Propper International Sales**	MENS ICE LONG SLEEVE POLO SHIRT	25%	1	□ 54.99	□ 41.24

ON DUTY APPAREL	**ST283 STN SM**	**F531572226S**	**Propper International Sales**	MENS ICE LONG SLEEVE POLO SHIRT	25%	1	□ 54.99	□ 41.24
ON DUTY APPAREL	**ST283 STN XL**	**F531572226XL**	**Propper International Sales**	MENS ICE LONG SLEEVE POLO SHIRT	25%	1	□ 54.99	□ 41.24
ON DUTY APPAREL	**ST283 STN 2X**	**F531572226XXL**	**Propper International Sales**	MENS ICE LONG SLEEVE POLO SHIRT	25%	1	□ 54.99	□ 41.24
ON DUTY APPAREL	**ST283 STN 3X**	**F5315722263XL**	**Propper International Sales**	MENS ICE LONG SLEEVE POLO SHIRT	25%	1	□ 54.99	□ 41.24
ON DUTY APPAREL	**ST283 STN 4X**	**F5315722264XL**	**Propper International Sales**	MENS ICE LONG SLEEVE POLO SHIRT	25%	1	□ 54.99	□ 41.24
ON DUTY APPAREL	**ST283 STN 5X**	**F5315722265XL**	**Propper International Sales**	MENS ICE LONG SLEEVE POLO SHIRT	25%	1	□ 54.99	□ 41.24
ON DUTY APPAREL	**ST283 WHT LG**	**F531572100L**	**Propper International Sales**	MENS ICE LONG SLEEVE POLO SHIRT	25%	1	□ 54.99	□ 41.24
ON DUTY APPAREL	**ST283 WHT MD**	**F531572100M**	**Propper International Sales**	MENS ICE LONG SLEEVE POLO SHIRT	25%	1	□ 54.99	□ 41.24
ON DUTY APPAREL	**ST283 WHT SM**	**F531572100S**	**Propper International Sales**	MENS ICE LONG SLEEVE POLO SHIRT	25%	1	□ 54.99	□ 41.24
ON DUTY APPAREL	**ST283 WHT XL**	**F531572100XL**	**Propper International Sales**	MENS ICE LONG SLEEVE POLO SHIRT	25%	1	□ 54.99	□ 41.24
ON DUTY APPAREL	**ST283 WHT 2X**	**F531572100XXL**	**Propper International Sales**	MENS ICE LONG SLEEVE POLO SHIRT	25%	1	□ 54.99	□ 41.24
ON DUTY APPAREL	**ST283 WHT 3X**	**F5315721003XL**	**Propper International Sales**	MENS ICE LONG SLEEVE POLO SHIRT	25%	1	□ 54.99	□ 41.24
ON DUTY APPAREL	**ST283 WHT 4X**	**F5315721004XL**	**Propper International Sales**	MENS ICE LONG SLEEVE POLO SHIRT	25%	1	□ 54.99	□ 41.24
ON DUTY APPAREL	**ST283 WHT 5X**	**F5315721005XL**	**Propper International Sales**	MENS ICE LONG SLEEVE POLO SHIRT	25%	1	□ 54.99	□ 41.24
ON DUTY APPAREL	**ST283 BLK XS**	**F531572001XS**	**Propper International Sales**	MENS ICE LONG SLEEVE POLO SHIRT	25%	1	□ 54.99	□ 41.24
ON DUTY APPAREL	**ST283 DKGN XS**	**F531572311XS**	**Propper International Sales**	MENS ICE LONG SLEEVE POLO SHIRT	25%	1	□ 54.99	□ 41.24
ON DUTY APPAREL	**ST283 GRY XS**	**F531572020XS**	**Propper International Sales**	MENS ICE LONG SLEEVE POLO SHIRT	25%	1	□ 54.99	□ 41.24
ON DUTY APPAREL	**ST283 LAPD XS**	**F531572450XS**	**Propper International Sales**	MENS ICE LONG SLEEVE POLO SHIRT	25%	1	□ 54.99	□ 41.24
ON DUTY APPAREL	**ST283 RED XS**	**F531572600XS**	**Propper International Sales**	MENS ICE LONG SLEEVE POLO SHIRT	25%	1	□ 54.99	□ 41.24
ON DUTY APPAREL	**ST283 STN XS**	**F531572226XS**	**Propper International Sales**	MENS ICE LONG SLEEVE POLO SHIRT	25%	1	□ 54.99	□ 41.24
ON DUTY APPAREL	**ST283 WHT XS**	**F531572100XS**	**Propper International Sales**	MENS ICE LONG SLEEVE POLO SHIRT	25%	1	□ 54.99	□ 41.24
ON DUTY APPAREL	**SM574 BLK LG REG**	**F535772001L**	**Propper International Sales**	PROPPER WOMEN'S ICE L/S POLO	25%	1	□ 54.99	□ 41.24
ON DUTY APPAREL	**SM574 BLK SM REG**	**F535772001S**	**Propper International Sales**	PROPPER WOMEN'S ICE L/S POLO	25%	1	□ 54.99	□ 41.24

ON DUTY APPAREL	**SM574 BLK XL REG**	**F535772001XL**	**Propper International Sales**	PROPPER WOMEN'S ICE L/S POLO	25%	1	□ 54.99	□ 41.24
ON DUTY APPAREL	**SM574 BLK XS REG**	**F535772001XS**	**Propper International Sales**	PROPPER WOMEN'S ICE L/S POLO	25%	1	□ 54.99	□ 41.24
ON DUTY APPAREL	**SM574 BLK MD REG**	**F535772001M**	**Propper International Sales**	PROPPER WOMEN'S ICE L/S POLO	25%	1	□ 54.99	□ 41.24
ON DUTY APPAREL	**SM574 BLK 2X REG**	**F5357720012XL**	**Propper International Sales**	PROPPER WOMEN'S ICE L/S POLO	25%	1	□ 54.99	□ 41.24
ON DUTY APPAREL	**SM574 BLK 3X REG**	**F5357720013XL**	**Propper International Sales**	PROPPER WOMEN'S ICE L/S POLO	25%	1	□ 54.99	□ 41.24
ON DUTY APPAREL	**SM574 BLK 4X REG**	**F5357720014XL**	**Propper International Sales**	PROPPER WOMEN'S ICE L/S POLO	25%	1	□ 54.99	□ 41.24
ON DUTY APPAREL	**SM574 LAPD 2X REG**	**F5357724502XL**	**Propper International Sales**	PROPPER WOMEN'S ICE L/S POLO	25%	1	□ 54.99	□ 41.24
ON DUTY APPAREL	**SM574 LAPD 3X REG**	**F5357724503XL**	**Propper International Sales**	PROPPER WOMEN'S ICE L/S POLO	25%	1	□ 54.99	□ 41.24
ON DUTY APPAREL	**SM574 LAPD 4X REG**	**F5357724504XL**	**Propper International Sales**	PROPPER WOMEN'S ICE L/S POLO	25%	1	□ 54.99	□ 41.24
ON DUTY APPAREL	**ST283 CBLT LG**	**F531572452L**	**Propper International Sales**	MENS ICE LONG SLEEVE POLO SHIRT	25%	1	□ 54.99	□ 41.24
ON DUTY APPAREL	**ST283 CBLT MD**	**F531572452M**	**Propper International Sales**	MENS ICE LONG SLEEVE POLO SHIRT	25%	1	□ 54.99	□ 41.24
ON DUTY APPAREL	**ST283 CBLT SM**	**F531572452S**	**Propper International Sales**	MENS ICE LONG SLEEVE POLO SHIRT	25%	1	□ 54.99	□ 41.24
ON DUTY APPAREL	**ST283 CBLT XL**	**F531572452XL**	**Propper International Sales**	MENS ICE LONG SLEEVE POLO SHIRT	25%	1	□ 54.99	□ 41.24
ON DUTY APPAREL	**ST283 CBLT XS**	**F531572452XS**	**Propper International Sales**	MENS ICE LONG SLEEVE POLO SHIRT	25%	1	□ 54.99	□ 41.24
ON DUTY APPAREL	**ST283 CBLT 2X**	**F531572452XXL**	**Propper International Sales**	MENS ICE LONG SLEEVE POLO SHIRT	25%	1	□ 54.99	□ 41.24
ON DUTY APPAREL	**ST283 CBLT 3X**	**F5315724523XL**	**Propper International Sales**	MENS ICE LONG SLEEVE POLO SHIRT	25%	1	□ 54.99	□ 41.24
ON DUTY APPAREL	**ST283 CBLT 4X**	**F5315724524XL**	**Propper International Sales**	MENS ICE LONG SLEEVE POLO SHIRT	25%	1	□ 54.99	□ 41.24
ON DUTY APPAREL	**ST283 CBLT 5X**	**F5315724525XL**	**Propper International Sales**	MENS ICE LONG SLEEVE POLO SHIRT	25%	1	□ 54.99	□ 41.24
ON DUTY APPAREL	**SM574 GRY LG REG**	**F535772020L**	**Propper International Sales**	PROPPER WOMEN'S ICE L/S POLO	25%	1	□ 54.99	□ 41.24
ON DUTY APPAREL	**SM574 GRY MD REG**	**F535772020M**	**Propper International Sales**	PROPPER WOMEN'S ICE L/S POLO	25%	1	□ 54.99	□ 41.24
ON DUTY APPAREL	**SM574 GRY SM REG**	**F535772020S**	**Propper International Sales**	PROPPER WOMEN'S ICE L/S POLO	25%	1	□ 54.99	□ 41.24
ON DUTY APPAREL	**SM574 GRY XL REG**	**F535772020XL**	**Propper International Sales**	PROPPER WOMEN'S ICE L/S POLO	25%	1	□ 54.99	□ 41.24
ON DUTY APPAREL	**SM574 GRY XS REG**	**F535772020XS**	**Propper International Sales**	PROPPER WOMEN'S ICE L/S POLO	25%	1	□ 54.99	□ 41.24
ON DUTY APPAREL	**SM574 GRY 2X REG**	**F5357720202XL**	**Propper International Sales**	PROPPER WOMEN'S ICE L/S POLO	25%	1	□ 54.99	□ 41.24
ON DUTY APPAREL	**SM574 GRY 3X REG**	**F5357720203XL**	**Propper International Sales**	PROPPER WOMEN'S ICE L/S POLO	25%	1	□ 54.99	□ 41.24
ON DUTY APPAREL	**SM574 GRY 4X REG**	**F5357720204XL**	**Propper International Sales**	PROPPER WOMEN'S ICE L/S POLO	25%	1	□ 54.99	□ 41.24
ON DUTY APPAREL	**SM574 LAPD XS REG**	**F535772450XS**	**Propper International Sales**	PROPPER WOMEN'S ICE L/S POLO	25%	1	□ 54.99	□ 41.24
ON DUTY APPAREL	**SM574 LAPD SM REG**	**F535772450S**	**Propper International Sales**	PROPPER WOMEN'S ICE L/S POLO	25%	1	□ 54.99	□ 41.24

ON DUTY APPAREL	**SM574 LAPD MD REG**	**F535772450M**	**Propper International Sales**	PROPPER WOMEN'S ICE L/S POLO	25%	1	□ 54.99	□ 41.24
ON DUTY APPAREL	**SM574 LAPD LG REG**	**F535772450L**	**Propper International Sales**	PROPPER WOMEN'S ICE L/S POLO	25%	1	□ 54.99	□ 41.24
ON DUTY APPAREL	**SM574 LAPD XL REG**	**F535772450XL**	**Propper International Sales**	PROPPER WOMEN'S ICE L/S POLO	25%	1	□ 54.99	□ 41.24
ON DUTY APPAREL	**SM574 WHT LG REG**	**F535772100L**	**Propper International Sales**	PROPPER WOMEN'S ICE L/S POLO	25%	1	□ 54.99	□ 41.24
ON DUTY APPAREL	**SM574 WHT MD REG**	**F535772100M**	**Propper International Sales**	PROPPER WOMEN'S ICE L/S POLO	25%	1	□ 54.99	□ 41.24
ON DUTY APPAREL	**SM574 WHT SM REG**	**F535772100S**	**Propper International Sales**	PROPPER WOMEN'S ICE L/S POLO	25%	1	□ 54.99	□ 41.24
ON DUTY APPAREL	**SM574 WHT XL REG**	**F535772100XL**	**Propper International Sales**	PROPPER WOMEN'S ICE L/S POLO	25%	1	□ 54.99	□ 41.24
ON DUTY APPAREL	**SM574 WHT XS REG**	**F535772100XS**	**Propper International Sales**	PROPPER WOMEN'S ICE L/S POLO	25%	1	□ 54.99	□ 41.24
ON DUTY APPAREL	**SM574 WHT 2X REG**	**F5357721002XL**	**Propper International Sales**	PROPPER WOMEN'S ICE L/S POLO	25%	1	□ 54.99	□ 41.24
ON DUTY APPAREL	**SM574 WHT 3X REG**	**F5357721003XL**	**Propper International Sales**	PROPPER WOMEN'S ICE L/S POLO	25%	1	□ 54.99	□ 41.24
ON DUTY APPAREL	**SM574 WHT 4X REG**	**F5357721004XL**	**Propper International Sales**	PROPPER WOMEN'S ICE L/S POLO	25%	1	□ 54.99	□ 41.24
ON DUTY APPAREL	**SM574 STAN LG REG**	**F535772226L**	**Propper International Sales**	PROPPER WOMEN'S ICE L/S POLO	25%	1	□ 54.99	□ 41.24
ON DUTY APPAREL	**SM574 STAN MD REG**	**F535772226M**	**Propper International Sales**	PROPPER WOMEN'S ICE L/S POLO	25%	1	□ 54.99	□ 41.24
ON DUTY APPAREL	**SM574 STAN SM REG**	**F535772226S**	**Propper International Sales**	PROPPER WOMEN'S ICE L/S POLO	25%	1	□ 54.99	□ 41.24
ON DUTY APPAREL	**SM574 STAN XL REG**	**F535772226XL**	**Propper International Sales**	PROPPER WOMEN'S ICE L/S POLO	25%	1	□ 54.99	□ 41.24
ON DUTY APPAREL	**SM574 STAN XS REG**	**F535772226XS**	**Propper International Sales**	PROPPER WOMEN'S ICE L/S POLO	25%	1	□ 54.99	□ 41.24
ON DUTY APPAREL	**SM574 STAN 2X REG**	**F5357722262XL**	**Propper International Sales**	PROPPER WOMEN'S ICE L/S POLO	25%	1	□ 54.99	□ 41.24
ON DUTY APPAREL	**SM574 STAN 3X REG**	**F5357722263XL**	**Propper International Sales**	PROPPER WOMEN'S ICE L/S POLO	25%	1	□ 54.99	□ 41.24
ON DUTY APPAREL	**SM574 STAN 4X REG**	**F5357722264XL**	**Propper International Sales**	PROPPER WOMEN'S ICE L/S POLO	25%	1	□ 54.99	□ 41.24
ON DUTY APPAREL	**ST283 CHAR LG**	**F531572015L**	**Propper International Sales**	MENS ICE LONG SLEEVE POLO SHIRT	25%	1	□ 54.99	□ 41.24
ON DUTY APPAREL	**ST283 CHAR MD**	**F531572015M**	**Propper International Sales**	MENS ICE LONG SLEEVE POLO SHIRT	25%	1	□ 54.99	□ 41.24
ON DUTY APPAREL	**ST283 CHAR SM**	**F531572015S**	**Propper International Sales**	MENS ICE LONG SLEEVE POLO SHIRT	25%	1	□ 54.99	□ 41.24
ON DUTY APPAREL	**ST283 CHAR XL**	**F531572015XL**	**Propper International Sales**	MENS ICE LONG SLEEVE POLO SHIRT	25%	1	□ 54.99	□ 41.24
ON DUTY APPAREL	**ST283 CHAR XS**	**F531572015XS**	**Propper International Sales**	MENS ICE LONG SLEEVE POLO SHIRT	25%	1	□ 54.99	□ 41.24
ON DUTY APPAREL	**ST283 CHAR 2X**	**F531572015XXL**	**Propper International Sales**	MENS ICE LONG SLEEVE POLO SHIRT	25%	1	□ 54.99	□ 41.24
ON DUTY APPAREL	**ST283 CHAR 3X**	**F5315720153XL**	**Propper International Sales**	MENS ICE LONG SLEEVE POLO SHIRT	25%	1	□ 54.99	□ 41.24
ON DUTY APPAREL	**ST283 CHAR 4X**	**F5315720154XL**	**Propper International Sales**	MENS ICE LONG SLEEVE POLO SHIRT	25%	1	□ 54.99	□ 41.24

ON DUTY APPAREL	**ST283 CHAR 5X**	**F5315720155XL**	**Propper International Sales**	MENS ICE LONG SLEEVE POLO SHIRT	25%	1	□ 54.99	□ 41.24
ON DUTY APPAREL	**SM574 CHAR LG REG**	**F535772015L**	**Propper International Sales**	PROPPER WOMEN'S ICE L/S POLO	25%	1	□ 54.99	□ 41.24
ON DUTY APPAREL	**SM574 CHAR MD REG**	**F535772015M**	**Propper International Sales**	PROPPER WOMEN'S ICE L/S POLO	25%	1	□ 54.99	□ 41.24
ON DUTY APPAREL	**SM574 CHAR SM REG**	**F535772015S**	**Propper International Sales**	PROPPER WOMEN'S ICE L/S POLO	25%	1	□ 54.99	□ 41.24
ON DUTY APPAREL	**SM574 CHAR XL REG**	**F535772015XL**	**Propper International Sales**	PROPPER WOMEN'S ICE L/S POLO	25%	1	□ 54.99	□ 41.24
ON DUTY APPAREL	**SM574 CHAR XS REG**	**F535772015XS**	**Propper International Sales**	PROPPER WOMEN'S ICE L/S POLO	25%	1	□ 54.99	□ 41.24
ON DUTY APPAREL	**SM574 CHAR 2X REG**	**F5357720152XL**	**Propper International Sales**	PROPPER WOMEN'S ICE L/S POLO	25%	1	□ 54.99	□ 41.24
ON DUTY APPAREL	**SM574 CHAR 3X REG**	**F5357720153XL**	**Propper International Sales**	PROPPER WOMEN'S ICE L/S POLO	25%	1	□ 54.99	□ 41.24
ON DUTY APPAREL	**SM574 CHAR 4X REG**	**F5357720154XL**	**Propper International Sales**	PROPPER WOMEN'S ICE L/S POLO	25%	1	□ 54.99	□ 41.24
ON DUTY APPAREL	**ST283 LTB LG**	**F531572475L**	**Propper International Sales**	MENS ICE LONG SLEEVE POLO SHIRT	25%	1	□ 54.99	□ 41.24
ON DUTY APPAREL	**ST283 LTB MD**	**F531572475M**	**Propper International Sales**	MENS ICE LONG SLEEVE POLO SHIRT	25%	1	□ 54.99	□ 41.24
ON DUTY APPAREL	**ST283 LTB SM**	**F531572475S**	**Propper International Sales**	MENS ICE LONG SLEEVE POLO SHIRT	25%	1	□ 54.99	□ 41.24
ON DUTY APPAREL	**ST283 LTB XL**	**F531572475XL**	**Propper International Sales**	MENS ICE LONG SLEEVE POLO SHIRT	25%	1	□ 54.99	□ 41.24
ON DUTY APPAREL	**ST283 LTB XS**	**F531572475XS**	**Propper International Sales**	MENS ICE LONG SLEEVE POLO SHIRT	25%	1	□ 54.99	□ 41.24
ON DUTY APPAREL	**ST283 LTB 2X**	**F531572475XXL**	**Propper International Sales**	MENS ICE LONG SLEEVE POLO SHIRT	25%	1	□ 54.99	□ 41.24
ON DUTY APPAREL	**ST283 LTB 3X**	**F5315724753XL**	**Propper International Sales**	MENS ICE LONG SLEEVE POLO SHIRT	25%	1	□ 54.99	□ 41.24
ON DUTY APPAREL	**ST283 LTB 4X**	**F5315724754XL**	**Propper International Sales**	MENS ICE LONG SLEEVE POLO SHIRT	25%	1	□ 54.99	□ 41.24
ON DUTY APPAREL	**ST283 LTB 5X**	**F5315724755XL**	**Propper International Sales**	MENS ICE LONG SLEEVE POLO SHIRT	25%	1	□ 54.99	□ 41.24
ON DUTY APPAREL	**ST283 BLK 6X**	**F5315720016XL**	**Propper International Sales**	MENS ICE LONG SLEEVE POLO SHIRT	25%	1	□ 54.99	□ 41.24
ON DUTY APPAREL	**ST283 BLK 7X**	**F5315720017XL**	**Propper International Sales**	MENS ICE LONG SLEEVE POLO SHIRT	25%	1	□ 54.99	□ 41.24
ON DUTY APPAREL	**ST283 BLK 8X**	**F5315720018XL**	**Propper International Sales**	MENS ICE LONG SLEEVE POLO SHIRT	25%	1	□ 54.99	□ 41.24
ON DUTY APPAREL	**ST283 CBLT 6X**	**F5315724526XL**	**Propper International Sales**	MENS ICE LONG SLEEVE POLO SHIRT	25%	1	□ 54.99	□ 41.24
ON DUTY APPAREL	**ST283 CBLT 7X**	**F5315724527XL**	**Propper International Sales**	MENS ICE LONG SLEEVE POLO SHIRT	25%	1	□ 54.99	□ 41.24

ON DUTY APPAREL	**ST283 CBLT 8X**	**F5315724528XL**	**Propper International Sales**	MENS ICE LONG SLEEVE POLO SHIRT	25%	1	□ 54.99	□ 41.24
ON DUTY APPAREL	**ST283 CHAR 6X**	**F5315720156XL**	**Propper International Sales**	MENS ICE LONG SLEEVE POLO SHIRT	25%	1	□ 54.99	□ 41.24
ON DUTY APPAREL	**ST283 CHAR 7X**	**F5315720157XL**	**Propper International Sales**	MENS ICE LONG SLEEVE POLO SHIRT	25%	1	□ 54.99	□ 41.24
ON DUTY APPAREL	**ST283 CHAR 8X**	**F5315720158XL**	**Propper International Sales**	MENS ICE LONG SLEEVE POLO SHIRT	25%	1	□ 54.99	□ 41.24
ON DUTY APPAREL	**ST283 DKGN 6X**	**F5315723116XL**	**Propper International Sales**	MENS ICE LONG SLEEVE POLO SHIRT	25%	1	□ 54.99	□ 41.24
ON DUTY APPAREL	**ST283 DKGN 7X**	**F5315723117XL**	**Propper International Sales**	MENS ICE LONG SLEEVE POLO SHIRT	25%	1	□ 54.99	□ 41.24
ON DUTY APPAREL	**ST283 DKGN 8X**	**F5315723118XL**	**Propper International Sales**	MENS ICE LONG SLEEVE POLO SHIRT	25%	1	□ 54.99	□ 41.24
ON DUTY APPAREL	**ST283 GRY 6X**	**F5315720206XL**	**Propper International Sales**	MENS ICE LONG SLEEVE POLO SHIRT	25%	1	□ 54.99	□ 41.24
ON DUTY APPAREL	**ST283 GRY 7X**	**F5315720207XL**	**Propper International Sales**	MENS ICE LONG SLEEVE POLO SHIRT	25%	1	□ 54.99	□ 41.24
ON DUTY APPAREL	**ST283 GRY 8X**	**F5315720208XL**	**Propper International Sales**	MENS ICE LONG SLEEVE POLO SHIRT	25%	1	□ 54.99	□ 41.24
ON DUTY APPAREL	**ST283 LAPD 6X**	**F5315724506XL**	**Propper International Sales**	MENS ICE LONG SLEEVE POLO SHIRT	25%	1	□ 54.99	□ 41.24
ON DUTY APPAREL	**ST283 LAPD 7X**	**F5315724507XL**	**Propper International Sales**	MENS ICE LONG SLEEVE POLO SHIRT	25%	1	□ 54.99	□ 41.24
ON DUTY APPAREL	**ST283 LAPD 8X**	**F5315724508XL**	**Propper International Sales**	MENS ICE LONG SLEEVE POLO SHIRT	25%	1	□ 54.99	□ 41.24
ON DUTY APPAREL	**ST283 RED 6X**	**F5315726006XL**	**Propper International Sales**	MENS ICE LONG SLEEVE POLO SHIRT	25%	1	□ 54.99	□ 41.24
ON DUTY APPAREL	**ST283 RED 7X**	**F5315726007XL**	**Propper International Sales**	MENS ICE LONG SLEEVE POLO SHIRT	25%	1	□ 54.99	□ 41.24
ON DUTY APPAREL	**ST283 RED 8X**	**F5315726008XL**	**Propper International Sales**	MENS ICE LONG SLEEVE POLO SHIRT	25%	1	□ 54.99	□ 41.24
ON DUTY APPAREL	**ST283 STN 6X**	**F5315722266XL**	**Propper International Sales**	MENS ICE LONG SLEEVE POLO SHIRT	25%	1	□ 54.99	□ 41.24
ON DUTY APPAREL	**ST283 STN 7X**	**F5315722267XL**	**Propper International Sales**	MENS ICE LONG SLEEVE POLO SHIRT	25%	1	□ 54.99	□ 41.24
ON DUTY APPAREL	**ST283 STN 8X**	**F5315722268XL**	**Propper International Sales**	MENS ICE LONG SLEEVE POLO SHIRT	25%	1	□ 54.99	□ 41.24
ON DUTY APPAREL	**ST283 WHT 6X**	**F5315721006XL**	**Propper International Sales**	MENS ICE LONG SLEEVE POLO SHIRT	25%	1	□ 54.99	□ 41.24
ON DUTY APPAREL	**ST283 WHT 7X**	**F5315721007XL**	**Propper International Sales**	MENS ICE LONG SLEEVE POLO SHIRT	25%	1	□ 54.99	□ 41.24
ON DUTY APPAREL	**ST283 WHT 8X**	**F5315721008XL**	**Propper International Sales**	MENS ICE LONG SLEEVE POLO SHIRT	25%	1	□ 54.99	□ 41.24

ON DUTY APPAREL	**SM574 CBLT LG REG**	**F535772452L**	**Propper International Sales**	PROPPER WOMEN'S ICE L/S POLO	25%	1	□ 54.99	□ 41.24
ON DUTY APPAREL	**SM574 CBLT MD REG**	**F535772452M**	**Propper International Sales**	PROPPER WOMEN'S ICE L/S POLO	25%	1	□ 54.99	□ 41.24
ON DUTY APPAREL	**SM574 CBLT SM REG**	**F535772452S**	**Propper International Sales**	PROPPER WOMEN'S ICE L/S POLO	25%	1	□ 54.99	□ 41.24
ON DUTY APPAREL	**SM574 CBLT XL REG**	**F535772452XL**	**Propper International Sales**	PROPPER WOMEN'S ICE L/S POLO	25%	1	□ 54.99	□ 41.24
ON DUTY APPAREL	**SM574 CBLT XS REG**	**F535772452XS**	**Propper International Sales**	PROPPER WOMEN'S ICE L/S POLO	25%	1	□ 54.99	□ 41.24
ON DUTY APPAREL	**SM574 CBLT 2X REG**	**F5357724522XL**	**Propper International Sales**	PROPPER WOMEN'S ICE L/S POLO	25%	1	□ 54.99	□ 41.24
ON DUTY APPAREL	**SM574 CBLT 3X REG**	**F5357724523XL**	**Propper International Sales**	PROPPER WOMEN'S ICE L/S POLO	25%	1	□ 54.99	□ 41.24
ON DUTY APPAREL	**SM574 CBLT 4X REG**	**F5357724524XL**	**Propper International Sales**	PROPPER WOMEN'S ICE L/S POLO	25%	1	□ 54.99	□ 41.24
ON DUTY APPAREL	**SM574 RED LG REG**	**F535772600L**	**Propper International Sales**	PROPPER WOMEN'S ICE L/S POLO	25%	1	□ 54.99	□ 41.24
ON DUTY APPAREL	**SM574 RED MD REG**	**F535772600M**	**Propper International Sales**	PROPPER WOMEN'S ICE L/S POLO	25%	1	□ 54.99	□ 41.24
ON DUTY APPAREL	**SM574 RED SM REG**	**F535772600S**	**Propper International Sales**	PROPPER WOMEN'S ICE L/S POLO	25%	1	□ 54.99	□ 41.24
ON DUTY APPAREL	**SM574 RED XL REG**	**F535772600XL**	**Propper International Sales**	PROPPER WOMEN'S ICE L/S POLO	25%	1	□ 54.99	□ 41.24
ON DUTY APPAREL	**SM574 RED XS REG**	**F535772600XS**	**Propper International Sales**	PROPPER WOMEN'S ICE L/S POLO	25%	1	□ 54.99	□ 41.24
ON DUTY APPAREL	**SM574 RED 2X REG**	**F5357726002XL**	**Propper International Sales**	PROPPER WOMEN'S ICE L/S POLO	25%	1	□ 54.99	□ 41.24
ON DUTY APPAREL	**SM574 RED 3X REG**	**F5357726003XL**	**Propper International Sales**	PROPPER WOMEN'S ICE L/S POLO	25%	1	□ 54.99	□ 41.24
ON DUTY APPAREL	**SM574 RED 4X REG**	**F5357726004XL**	**Propper International Sales**	PROPPER WOMEN'S ICE L/S POLO	25%	1	□ 54.99	□ 41.24
ON DUTY APPAREL	**SM574 DKGN LG REG**	**F535772311L**	**Propper International Sales**	PROPPER WOMEN'S ICE L/S POLO	25%	1	□ 54.99	□ 41.24
ON DUTY APPAREL	**SM574 DKGN MD REG**	**F535772311M**	**Propper International Sales**	PROPPER WOMEN'S ICE L/S POLO	25%	1	□ 54.99	□ 41.24
ON DUTY APPAREL	**SM574 DKGN SM REG**	**F535772311S**	**Propper International Sales**	PROPPER WOMEN'S ICE L/S POLO	25%	1	□ 54.99	□ 41.24
ON DUTY APPAREL	**SM574 DKGN XL REG**	**F535772311XL**	**Propper International Sales**	PROPPER WOMEN'S ICE L/S POLO	25%	1	□ 54.99	□ 41.24
ON DUTY APPAREL	**SM574 DKGN XS REG**	**F535772311XS**	**Propper International Sales**	PROPPER WOMEN'S ICE L/S POLO	25%	1	□ 54.99	□ 41.24
ON DUTY APPAREL	**SM574 DKGN 2X REG**	**F5357723112XL**	**Propper International Sales**	PROPPER WOMEN'S ICE L/S POLO	25%	1	□ 54.99	□ 41.24
ON DUTY APPAREL	**SM574 DKGN 3X REG**	**F5357723113XL**	**Propper International Sales**	PROPPER WOMEN'S ICE L/S POLO	25%	1	□ 54.99	□ 41.24
ON DUTY APPAREL	**SM574 DKGN 4X REG**	**F5357723114XL**	**Propper International Sales**	PROPPER WOMEN'S ICE L/S POLO	25%	1	□ 54.99	□ 41.24
ON DUTY APPAREL	**TS971 BLK LG REG**	**F53690U001L**	**Propper International Sales**	PROPPER TWO PACK L/S TEES	25%	1	□ 39.99	□ 29.99
ON DUTY APPAREL	**TS971 BLK MD REG**	**F53690U001M**	**Propper International Sales**	PROPPER TWO PACK L/S TEES	25%	1	□ 39.99	□ 29.99
ON DUTY APPAREL	**TS971 BLK SM REG**	**F53690U001S**	**Propper International Sales**	PROPPER TWO PACK L/S TEES	25%	1	□ 39.99	□ 29.99
ON DUTY APPAREL	**TS971 BLK XL REG**	**F53690U001XL**	**Propper International Sales**	PROPPER TWO PACK L/S TEES	25%	1	□ 39.99	□ 29.99
ON DUTY APPAREL	**TS971 BLK XS REG**	**F53690U001XS**	**Propper International Sales**	PROPPER TWO PACK L/S TEES	25%	1	□ 39.99	□ 29.99
ON DUTY APPAREL	**TS971 BLK 2X REG**	**F53690U001XXL**	**Propper International Sales**	PROPPER TWO PACK L/S TEES	25%	1	□ 39.99	□ 29.99
ON DUTY APPAREL	**TS971 BLK 3X REG**	**F53690U0013XL**	**Propper International Sales**	PROPPER TWO PACK L/S TEES	25%	1	□ 39.99	□ 29.99

ON DUTY APPAREL	**TS971 BLK 4X REG**	**F53690U0014XL**	**Propper International Sales**	PROPPER TWO PACK L/S TEES	25%	1	□ 39.99	□ 29.99
ON DUTY APPAREL	**TS971 NAV LG REG**	**F53690U450L**	**Propper International Sales**	PROPPER TWO PACK L/S TEES	25%	1	□ 39.99	□ 29.99
ON DUTY APPAREL	**TS971 NAV MD REG**	**F53690U450M**	**Propper International Sales**	PROPPER TWO PACK L/S TEES	25%	1	□ 39.99	□ 29.99
ON DUTY APPAREL	**TS971 NAV SM REG**	**F53690U450S**	**Propper International Sales**	PROPPER TWO PACK L/S TEES	25%	1	□ 39.99	□ 29.99
ON DUTY APPAREL	**TS971 NAV XL REG**	**F53690U450XL**	**Propper International Sales**	PROPPER TWO PACK L/S TEES	25%	1	□ 39.99	□ 29.99
ON DUTY APPAREL	**TS971 NAV XS REG**	**F53690U450XS**	**Propper International Sales**	PROPPER TWO PACK L/S TEES	25%	1	□ 39.99	□ 29.99
ON DUTY APPAREL	**TS971 NAV 2X REG**	**F53690U450XXL**	**Propper International Sales**	PROPPER TWO PACK L/S TEES	25%	1	□ 39.99	□ 29.99
ON DUTY APPAREL	**TS971 NAV 3X REG**	**F53690U4503XL**	**Propper International Sales**	PROPPER TWO PACK L/S TEES	25%	1	□ 39.99	□ 29.99
ON DUTY APPAREL	**TS971 NAV 4X REG**	**F53690U4504XL**	**Propper International Sales**	PROPPER TWO PACK L/S TEES	25%	1	□ 39.99	□ 29.99
ON DUTY APPAREL	**TS971 WHT LG REG**	**F53690U100L**	**Propper International Sales**	PROPPER TWO PACK L/S TEES	25%	1	□ 39.99	□ 29.99
ON DUTY APPAREL	**TS971 WHT MD REG**	**F53690U100M**	**Propper International Sales**	PROPPER TWO PACK L/S TEES	25%	1	□ 39.99	□ 29.99
ON DUTY APPAREL	**TS971 WHT SM REG**	**F53690U100S**	**Propper International Sales**	PROPPER TWO PACK L/S TEES	25%	1	□ 39.99	□ 29.99
ON DUTY APPAREL	**TS971 WHT XL REG**	**F53690U100XL**	**Propper International Sales**	PROPPER TWO PACK L/S TEES	25%	1	□ 39.99	□ 29.99
ON DUTY APPAREL	**TS971 WHT XS REG**	**F53690U100XS**	**Propper International Sales**	PROPPER TWO PACK L/S TEES	25%	1	□ 39.99	□ 29.99
ON DUTY APPAREL	**TS971 WHT 2X REG**	**F53690U100XXL**	**Propper International Sales**	PROPPER TWO PACK L/S TEES	25%	1	□ 39.99	□ 29.99
ON DUTY APPAREL	**TS971 WHT 3X REG**	**F53690U1003XL**	**Propper International Sales**	PROPPER TWO PACK L/S TEES	25%	1	□ 39.99	□ 29.99
ON DUTY APPAREL	**TS971 WHT 4X REG**	**F53690U1004XL**	**Propper International Sales**	PROPPER TWO PACK L/S TEES	25%	1	□ 39.99	□ 29.99
ON DUTY APPAREL	**TR2083 BLK 28 OB**	**F59065P00128X37**	**Propper International Sales**	PROPPER EDGETEC SLICK PANT MENS	25%	1	□ 39.99	□ 29.99
ON DUTY APPAREL	**TR2083 BLK 30 30**	**F59065P00130X30**	**Propper International Sales**	PROPPER EDGETEC SLICK PANT MENS	25%	1	□ 39.99	□ 29.99
ON DUTY APPAREL	**TR2083 BLK 30 32**	**F59065P00130X32**	**Propper International Sales**	PROPPER EDGETEC SLICK PANT MENS	25%	1	□ 39.99	□ 29.99
ON DUTY APPAREL	**TR2083 BLK 30 34**	**F59065P00130X34**	**Propper International Sales**	PROPPER EDGETEC SLICK PANT MENS	25%	1	□ 39.99	□ 29.99
ON DUTY APPAREL	**TR2083 BLK 30 36**	**F59065P00130X36**	**Propper International Sales**	PROPPER EDGETEC SLICK PANT MENS	25%	1	□ 39.99	□ 29.99
ON DUTY APPAREL	**TR2083 BLK 32 30**	**F59065P00132X30**	**Propper International Sales**	PROPPER EDGETEC SLICK PANT MENS	25%	1	□ 39.99	□ 29.99
ON DUTY APPAREL	**TR2083 BLK 32 32**	**F59065P00132X32**	**Propper International Sales**	PROPPER EDGETEC SLICK PANT MENS	25%	1	□ 39.99	□ 29.99
ON DUTY APPAREL	**TR2083 BLK 32 34**	**F59065P00132X34**	**Propper International Sales**	PROPPER EDGETEC SLICK PANT MENS	25%	1	□ 39.99	□ 29.99
ON DUTY APPAREL	**TR2083 BLK 32 36**	**F59065P00132X36**	**Propper International Sales**	PROPPER EDGETEC SLICK PANT MENS	25%	1	□ 39.99	□ 29.99
ON DUTY APPAREL	**TR2083 BLK 34 30**	**F59065P00134X30**	**Propper International Sales**	PROPPER EDGETEC SLICK PANT MENS	25%	1	□ 39.99	□ 29.99
ON DUTY APPAREL	**TR2083 BLK 34 32**	**F59065P00134X32**	**Propper International Sales**	PROPPER EDGETEC SLICK PANT MENS	25%	1	□ 39.99	□ 29.99

ON DUTY APPAREL	**TR2083 BLK 34 34**	**F59065P00134X34**	**Propper International Sales**	PROPPER EDGETEC SLICK PANT MENS	25%	1	□ 39.99	□ 29.99
ON DUTY APPAREL	**TR2083 BLK 34 36**	**F59065P00134X36**	**Propper International Sales**	PROPPER EDGETEC SLICK PANT MENS	25%	1	□ 39.99	□ 29.99
ON DUTY APPAREL	**TR2083 BLK 36 30**	**F59065P00136X30**	**Propper International Sales**	PROPPER EDGETEC SLICK PANT MENS	25%	1	□ 39.99	□ 29.99
ON DUTY APPAREL	**TR2083 BLK 36 32**	**F59065P00136X32**	**Propper International Sales**	PROPPER EDGETEC SLICK PANT MENS	25%	1	□ 39.99	□ 29.99
ON DUTY APPAREL	**TR2083 BLK 36 34**	**F59065P00136X34**	**Propper International Sales**	PROPPER EDGETEC SLICK PANT MENS	25%	1	□ 39.99	□ 29.99
ON DUTY APPAREL	**TR2083 BLK 36 36**	**F59065P00136X36**	**Propper International Sales**	PROPPER EDGETEC SLICK PANT MENS	25%	1	□ 39.99	□ 29.99
ON DUTY APPAREL	**TR2083 BLK 38 30**	**F59065P00138X30**	**Propper International Sales**	PROPPER EDGETEC SLICK PANT MENS	25%	1	□ 39.99	□ 29.99
ON DUTY APPAREL	**TR2083 BLK 38 32**	**F59065P00138X32**	**Propper International Sales**	PROPPER EDGETEC SLICK PANT MENS	25%	1	□ 39.99	□ 29.99
ON DUTY APPAREL	**TR2083 BLK 38 34**	**F59065P00138X34**	**Propper International Sales**	PROPPER EDGETEC SLICK PANT MENS	25%	1	□ 39.99	□ 29.99
ON DUTY APPAREL	**TR2083 BLK 38 36**	**F59065P00138X36**	**Propper International Sales**	PROPPER EDGETEC SLICK PANT MENS	25%	1	□ 39.99	□ 29.99
ON DUTY APPAREL	**TR2083 BLK 40 30**	**F59065P00140X30**	**Propper International Sales**	PROPPER EDGETEC SLICK PANT MENS	25%	1	□ 39.99	□ 29.99
ON DUTY APPAREL	**TR2083 BLK 40 32**	**F59065P00140X32**	**Propper International Sales**	PROPPER EDGETEC SLICK PANT MENS	25%	1	□ 39.99	□ 29.99
ON DUTY APPAREL	**TR2083 BLK 40 34**	**F59065P00140X34**	**Propper International Sales**	PROPPER EDGETEC SLICK PANT MENS	25%	1	□ 39.99	□ 29.99
ON DUTY APPAREL	**TR2083 BLK 40 36**	**F59065P00140X36**	**Propper International Sales**	PROPPER EDGETEC SLICK PANT MENS	25%	1	□ 39.99	□ 29.99
ON DUTY APPAREL	**TR2083 BLK 42 30**	**F59065P00142X30**	**Propper International Sales**	PROPPER EDGETEC SLICK PANT MENS	25%	1	□ 39.99	□ 29.99
ON DUTY APPAREL	**TR2083 BLK 42 32**	**F59065P00142X32**	**Propper International Sales**	PROPPER EDGETEC SLICK PANT MENS	25%	1	□ 39.99	□ 29.99
ON DUTY APPAREL	**TR2083 BLK 42 34**	**F59065P00142X34**	**Propper International Sales**	PROPPER EDGETEC SLICK PANT MENS	25%	1	□ 39.99	□ 29.99
ON DUTY APPAREL	**TR2083 BLK 42 36**	**F59065P00142X36**	**Propper International Sales**	PROPPER EDGETEC SLICK PANT MENS	25%	1	□ 39.99	□ 29.99
ON DUTY APPAREL	**TR2083 BLK 44 30**	**F59065P00144X30**	**Propper International Sales**	PROPPER EDGETEC SLICK PANT MENS	25%	1	□ 39.99	□ 29.99
ON DUTY APPAREL	**TR2083 BLK 44 32**	**F59065P00144X32**	**Propper International Sales**	PROPPER EDGETEC SLICK PANT MENS	25%	1	□ 39.99	□ 29.99
ON DUTY APPAREL	**TR2083 BLK 44 34**	**F59065P00144X34**	**Propper International Sales**	PROPPER EDGETEC SLICK PANT MENS	25%	1	□ 39.99	□ 29.99
ON DUTY APPAREL	**TR2083 BLK 44 36**	**F59065P00144X36**	**Propper International Sales**	PROPPER EDGETEC SLICK PANT MENS	25%	1	□ 39.99	□ 29.99

ON DUTY APPAREL	**TR2083 BLK 46 OB**	**F59065P00146X37**	**Propper International Sales**	PROPPER EDGETEC SLICK PANT MENS	25%	1	□ 39.99	□ 29.99
ON DUTY APPAREL	**TR2083 BLK 50 OB**	**F59065P00150X37**	**Propper International Sales**	PROPPER EDGETEC SLICK PANT MENS	25%	1	□ 39.99	□ 29.99
ON DUTY APPAREL	**TR2083 BLK 52 OB**	**F59065P00152X37**	**Propper International Sales**	PROPPER EDGETEC SLICK PANT MENS	25%	1	□ 39.99	□ 29.99
ON DUTY APPAREL	**TR2083 BLK 54 OB**	**F59065P00154X37**	**Propper International Sales**	PROPPER EDGETEC SLICK PANT MENS	25%	1	□ 39.99	□ 29.99
ON DUTY APPAREL	**TR2083 BLK 56 OB**	**F59065P00156X37**	**Propper International Sales**	PROPPER EDGETEC SLICK PANT MENS	25%	1	□ 39.99	□ 29.99
ON DUTY APPAREL	**TR2083 BLK 48 OB**	**F59065P00148X37**	**Propper International Sales**	PROPPER EDGETEC SLICK PANT MENS	25%	1	□ 39.99	□ 29.99
ON DUTY APPAREL	**TR2083 KHA 28 OB**	**F59065P25028X37**	**Propper International Sales**	PROPPER EDGETEC SLICK PANT MENS	25%	1	□ 39.99	□ 29.99
ON DUTY APPAREL	**TR2083 KHA 30 30**	**F59065P25030X30**	**Propper International Sales**	PROPPER EDGETEC SLICK PANT MENS	25%	1	□ 39.99	□ 29.99
ON DUTY APPAREL	**TR2083 KHA 30 32**	**F59065P25030X32**	**Propper International Sales**	PROPPER EDGETEC SLICK PANT MENS	25%	1	□ 39.99	□ 29.99
ON DUTY APPAREL	**TR2083 KHA 30 34**	**F59065P25030X34**	**Propper International Sales**	PROPPER EDGETEC SLICK PANT MENS	25%	1	□ 39.99	□ 29.99
ON DUTY APPAREL	**TR2083 KHA 30 36**	**F59065P25030X36**	**Propper International Sales**	PROPPER EDGETEC SLICK PANT MENS	25%	1	□ 39.99	□ 29.99
ON DUTY APPAREL	**TR2083 KHA 32 30**	**F59065P25032X30**	**Propper International Sales**	PROPPER EDGETEC SLICK PANT MENS	25%	1	□ 39.99	□ 29.99
ON DUTY APPAREL	**TR2083 KHA 32 32**	**F59065P25032X32**	**Propper International Sales**	PROPPER EDGETEC SLICK PANT MENS	25%	1	□ 39.99	□ 29.99
ON DUTY APPAREL	**TR2083 KHA 32 34**	**F59065P25032X34**	**Propper International Sales**	PROPPER EDGETEC SLICK PANT MENS	25%	1	□ 39.99	□ 29.99
ON DUTY APPAREL	**TR2083 KHA 32 36**	**F59065P25032X36**	**Propper International Sales**	PROPPER EDGETEC SLICK PANT MENS	25%	1	□ 39.99	□ 29.99
ON DUTY APPAREL	**TR2083 KHA 34 30**	**F59065P25034X30**	**Propper International Sales**	PROPPER EDGETEC SLICK PANT MENS	25%	1	□ 39.99	□ 29.99
ON DUTY APPAREL	**TR2083 KHA 34 32**	**F59065P25034X32**	**Propper International Sales**	PROPPER EDGETEC SLICK PANT MENS	25%	1	□ 39.99	□ 29.99
ON DUTY APPAREL	**TR2083 KHA 34 34**	**F59065P25034X34**	**Propper International Sales**	PROPPER EDGETEC SLICK PANT MENS	25%	1	□ 39.99	□ 29.99
ON DUTY APPAREL	**TR2083 KHA 34 36**	**F59065P25034X36**	**Propper International Sales**	PROPPER EDGETEC SLICK PANT MENS	25%	1	□ 39.99	□ 29.99
ON DUTY APPAREL	**TR2083 KHA 36 30**	**F59065P25036X30**	**Propper International Sales**	PROPPER EDGETEC SLICK PANT MENS	25%	1	□ 39.99	□ 29.99
ON DUTY APPAREL	**TR2083 KHA 36 32**	**F59065P25036X32**	**Propper International Sales**	PROPPER EDGETEC SLICK PANT MENS	25%	1	□ 39.99	□ 29.99
ON DUTY APPAREL	**TR2083 KHA 36 34**	**F59065P25036X34**	**Propper International Sales**	PROPPER EDGETEC SLICK PANT MENS	25%	1	□ 39.99	□ 29.99

ON DUTY APPAREL	**TR2083 KHA 36 36**	**F59065P25036X36**	**Propper International Sales**	PROPPER EDGETEC SLICK PANT MENS	25%	1	□ 39.99	□ 29.99
ON DUTY APPAREL	**TR2083 KHA 38 30**	**F59065P25038X30**	**Propper International Sales**	PROPPER EDGETEC SLICK PANT MENS	25%	1	□ 39.99	□ 29.99
ON DUTY APPAREL	**TR2083 KHA 38 32**	**F59065P25038X32**	**Propper International Sales**	PROPPER EDGETEC SLICK PANT MENS	25%	1	□ 39.99	□ 29.99
ON DUTY APPAREL	**TR2083 KHA 38 34**	**F59065P25038X34**	**Propper International Sales**	PROPPER EDGETEC SLICK PANT MENS	25%	1	□ 39.99	□ 29.99
ON DUTY APPAREL	**TR2083 KHA 38 36**	**F59065P25038X36**	**Propper International Sales**	PROPPER EDGETEC SLICK PANT MENS	25%	1	□ 39.99	□ 29.99
ON DUTY APPAREL	**TR2083 KHA 40 30**	**F59065P25040X30**	**Propper International Sales**	PROPPER EDGETEC SLICK PANT MENS	25%	1	□ 39.99	□ 29.99
ON DUTY APPAREL	**TR2083 KHA 40 32**	**F59065P25040X32**	**Propper International Sales**	PROPPER EDGETEC SLICK PANT MENS	25%	1	□ 39.99	□ 29.99
ON DUTY APPAREL	**TR2083 KHA 40 34**	**F59065P25040X34**	**Propper International Sales**	PROPPER EDGETEC SLICK PANT MENS	25%	1	□ 39.99	□ 29.99
ON DUTY APPAREL	**TR2083 KHA 40 36**	**F59065P25040X36**	**Propper International Sales**	PROPPER EDGETEC SLICK PANT MENS	25%	1	□ 39.99	□ 29.99
ON DUTY APPAREL	**TR2083 KHA 42 30**	**F59065P25042X30**	**Propper International Sales**	PROPPER EDGETEC SLICK PANT MENS	25%	1	□ 39.99	□ 29.99
ON DUTY APPAREL	**TR2083 KHA 42 32**	**F59065P25042X32**	**Propper International Sales**	PROPPER EDGETEC SLICK PANT MENS	25%	1	□ 39.99	□ 29.99
ON DUTY APPAREL	**TR2083 KHA 42 34**	**F59065P25042X34**	**Propper International Sales**	PROPPER EDGETEC SLICK PANT MENS	25%	1	□ 39.99	□ 29.99
ON DUTY APPAREL	**TR2083 KHA 42 36**	**F59065P25042X36**	**Propper International Sales**	PROPPER EDGETEC SLICK PANT MENS	25%	1	□ 39.99	□ 29.99
ON DUTY APPAREL	**TR2083 KHA 44 30**	**F59065P25044X30**	**Propper International Sales**	PROPPER EDGETEC SLICK PANT MENS	25%	1	□ 39.99	□ 29.99
ON DUTY APPAREL	**TR2083 KHA 44 32**	**F59065P25044X32**	**Propper International Sales**	PROPPER EDGETEC SLICK PANT MENS	25%	1	□ 39.99	□ 29.99
ON DUTY APPAREL	**TR2083 KHA 44 34**	**F59065P25044X34**	**Propper International Sales**	PROPPER EDGETEC SLICK PANT MENS	25%	1	□ 39.99	□ 29.99
ON DUTY APPAREL	**TR2083 KHA 44 36**	**F59065P25044X36**	**Propper International Sales**	PROPPER EDGETEC SLICK PANT MENS	25%	1	□ 39.99	□ 29.99
ON DUTY APPAREL	**TR2083 KHA 46 OB**	**F59065P25046X37**	**Propper International Sales**	PROPPER EDGETEC SLICK PANT MENS	25%	1	□ 39.99	□ 29.99
ON DUTY APPAREL	**TR2083 KHA 48 OB**	**F59065P25048X37**	**Propper International Sales**	PROPPER EDGETEC SLICK PANT MENS	25%	1	□ 39.99	□ 29.99
ON DUTY APPAREL	**TR2083 KHA 50 OB**	**F59065P25050X37**	**Propper International Sales**	PROPPER EDGETEC SLICK PANT MENS	25%	1	□ 39.99	□ 29.99
ON DUTY APPAREL	**TR2083 KHA 52 OB**	**F59065P25052X37**	**Propper International Sales**	PROPPER EDGETEC SLICK PANT MENS	25%	1	□ 39.99	□ 29.99
ON DUTY APPAREL	**TR2083 KHA 54 OB**	**F59065P25054X37**	**Propper International Sales**	PROPPER EDGETEC SLICK PANT MENS	25%	1	□ 39.99	□ 29.99

ON DUTY APPAREL	**TR2083 KHA 56 OB**	**F59065P25056X37**	**Propper International Sales**	PROPPER EDGETEC SLICK PANT MENS	25%	1	□ 39.99	□ 29.99
ON DUTY APPAREL	**TR2083 RGN 28 OB**	**F59065P33228X37**	**Propper International Sales**	PROPPER EDGETEC SLICK PANT MENS	25%	1	□ 39.99	□ 29.99
ON DUTY APPAREL	**TR2083 RGN 30 30**	**F59065P33230X30**	**Propper International Sales**	PROPPER EDGETEC SLICK PANT MENS	25%	1	□ 39.99	□ 29.99
ON DUTY APPAREL	**TR2083 RGN 30 32**	**F59065P33230X32**	**Propper International Sales**	PROPPER EDGETEC SLICK PANT MENS	25%	1	□ 39.99	□ 29.99
ON DUTY APPAREL	**TR2083 RGN 30 34**	**F59065P33230X34**	**Propper International Sales**	PROPPER EDGETEC SLICK PANT MENS	25%	1	□ 39.99	□ 29.99
ON DUTY APPAREL	**TR2083 RGN 30 36**	**F59065P33230X36**	**Propper International Sales**	PROPPER EDGETEC SLICK PANT MENS	25%	1	□ 39.99	□ 29.99
ON DUTY APPAREL	**TR2083 RGN 32 30**	**F59065P33232X30**	**Propper International Sales**	PROPPER EDGETEC SLICK PANT MENS	25%	1	□ 39.99	□ 29.99
ON DUTY APPAREL	**TR2083 RGN 32 32**	**F59065P33232X32**	**Propper International Sales**	PROPPER EDGETEC SLICK PANT MENS	25%	1	□ 39.99	□ 29.99
ON DUTY APPAREL	**TR2083 RGN 32 34**	**F59065P33232X34**	**Propper International Sales**	PROPPER EDGETEC SLICK PANT MENS	25%	1	□ 39.99	□ 29.99
ON DUTY APPAREL	**TR2083 RGN 32 36**	**F59065P33232X36**	**Propper International Sales**	PROPPER EDGETEC SLICK PANT MENS	25%	1	□ 39.99	□ 29.99
ON DUTY APPAREL	**TR2083 RGN 34 30**	**F59065P33234X30**	**Propper International Sales**	PROPPER EDGETEC SLICK PANT MENS	25%	1	□ 39.99	□ 29.99
ON DUTY APPAREL	**TR2083 RGN 34 32**	**F59065P33234X32**	**Propper International Sales**	PROPPER EDGETEC SLICK PANT MENS	25%	1	□ 39.99	□ 29.99
ON DUTY APPAREL	**TR2083 RGN 34 34**	**F59065P33234X34**	**Propper International Sales**	PROPPER EDGETEC SLICK PANT MENS	25%	1	□ 39.99	□ 29.99
ON DUTY APPAREL	**TR2083 RGN 34 36**	**F59065P33234X36**	**Propper International Sales**	PROPPER EDGETEC SLICK PANT MENS	25%	1	□ 39.99	□ 29.99
ON DUTY APPAREL	**TR2083 RGN 36 30**	**F59065P33236X30**	**Propper International Sales**	PROPPER EDGETEC SLICK PANT MENS	25%	1	□ 39.99	□ 29.99
ON DUTY APPAREL	**TR2083 RGN 36 32**	**F59065P33236X32**	**Propper International Sales**	PROPPER EDGETEC SLICK PANT MENS	25%	1	□ 39.99	□ 29.99
ON DUTY APPAREL	**TR2083 RGN 36 34**	**F59065P33236X34**	**Propper International Sales**	PROPPER EDGETEC SLICK PANT MENS	25%	1	□ 39.99	□ 29.99
ON DUTY APPAREL	**TR2083 RGN 36 36**	**F59065P33236X36**	**Propper International Sales**	PROPPER EDGETEC SLICK PANT MENS	25%	1	□ 39.99	□ 29.99
ON DUTY APPAREL	**TR2083 RGN 38 30**	**F59065P33238X30**	**Propper International Sales**	PROPPER EDGETEC SLICK PANT MENS	25%	1	□ 39.99	□ 29.99
ON DUTY APPAREL	**TR2083 RGN 38 32**	**F59065P33238X32**	**Propper International Sales**	PROPPER EDGETEC SLICK PANT MENS	25%	1	□ 39.99	□ 29.99
ON DUTY APPAREL	**TR2083 RGN 38 34**	**F59065P33238X34**	**Propper International Sales**	PROPPER EDGETEC SLICK PANT MENS	25%	1	□ 39.99	□ 29.99
ON DUTY APPAREL	**TR2083 RGN 38 36**	**F59065P33238X36**	**Propper International Sales**	PROPPER EDGETEC SLICK PANT MENS	25%	1	□ 39.99	□ 29.99

ON DUTY APPAREL	**TR2083 RGN 40 30**	**F59065P33240X30**	**Propper International Sales**	PROPPER EDGETEC SLICK PANT MENS	25%	1	□ 39.99	□ 29.99
ON DUTY APPAREL	**TR2083 RGN 40 32**	**F59065P33240X32**	**Propper International Sales**	PROPPER EDGETEC SLICK PANT MENS	25%	1	□ 39.99	□ 29.99
ON DUTY APPAREL	**TR2083 RGN 40 34**	**F59065P33240X34**	**Propper International Sales**	PROPPER EDGETEC SLICK PANT MENS	25%	1	□ 39.99	□ 29.99
ON DUTY APPAREL	**TR2083 RGN 40 36**	**F59065P33240X36**	**Propper International Sales**	PROPPER EDGETEC SLICK PANT MENS	25%	1	□ 39.99	□ 29.99
ON DUTY APPAREL	**TR2083 RGN 42 30**	**F59065P33242X30**	**Propper International Sales**	PROPPER EDGETEC SLICK PANT MENS	25%	1	□ 39.99	□ 29.99
ON DUTY APPAREL	**TR2083 RGN 42 32**	**F59065P33242X32**	**Propper International Sales**	PROPPER EDGETEC SLICK PANT MENS	25%	1	□ 39.99	□ 29.99
ON DUTY APPAREL	**TR2083 RGN 42 34**	**F59065P33242X34**	**Propper International Sales**	PROPPER EDGETEC SLICK PANT MENS	25%	1	□ 39.99	□ 29.99
ON DUTY APPAREL	**TR2083 RGN 42 36**	**F59065P33242X36**	**Propper International Sales**	PROPPER EDGETEC SLICK PANT MENS	25%	1	□ 39.99	□ 29.99
ON DUTY APPAREL	**TR2083 RGN 44 30**	**F59065P33244X30**	**Propper International Sales**	PROPPER EDGETEC SLICK PANT MENS	25%	1	□ 39.99	□ 29.99
ON DUTY APPAREL	**TR2083 RGN 44 32**	**F59065P33244X32**	**Propper International Sales**	PROPPER EDGETEC SLICK PANT MENS	25%	1	□ 39.99	□ 29.99
ON DUTY APPAREL	**TR2083 RGN 44 34**	**F59065P33244X34**	**Propper International Sales**	PROPPER EDGETEC SLICK PANT MENS	25%	1	□ 39.99	□ 29.99
ON DUTY APPAREL	**TR2083 RGN 44 36**	**F59065P33244X36**	**Propper International Sales**	PROPPER EDGETEC SLICK PANT MENS	25%	1	□ 39.99	□ 29.99
ON DUTY APPAREL	**TR2083 RGN 46 OB**	**F59065P33246X37**	**Propper International Sales**	PROPPER EDGETEC SLICK PANT MENS	25%	1	□ 39.99	□ 29.99
ON DUTY APPAREL	**TR2083 RGN 48 OB**	**F59065P33248X37**	**Propper International Sales**	PROPPER EDGETEC SLICK PANT MENS	25%	1	□ 39.99	□ 29.99
ON DUTY APPAREL	**TR2083 RGN 50 OB**	**F59065P33250X37**	**Propper International Sales**	PROPPER EDGETEC SLICK PANT MENS	25%	1	□ 39.99	□ 29.99
ON DUTY APPAREL	**TR2083 RGN 52 OB**	**F59065P33252X37**	**Propper International Sales**	PROPPER EDGETEC SLICK PANT MENS	25%	1	□ 39.99	□ 29.99
ON DUTY APPAREL	**TR2083 RGN 54 OB**	**F59065P33254X37**	**Propper International Sales**	PROPPER EDGETEC SLICK PANT MENS	25%	1	□ 39.99	□ 29.99
ON DUTY APPAREL	**TR2083 RGN 56 OB**	**F59065P33256X37**	**Propper International Sales**	PROPPER EDGETEC SLICK PANT MENS	25%	1	□ 39.99	□ 29.99
ON DUTY APPAREL	**TR2083 LAPD 28 OB**	**F59065P45028X37**	**Propper International Sales**	PROPPER EDGETEC SLICK PANT MENS	25%	1	□ 39.99	□ 29.99
ON DUTY APPAREL	**TR2083 LAPD 30 30**	**F59065P45030X30**	**Propper International Sales**	PROPPER EDGETEC SLICK PANT MENS	25%	1	□ 39.99	□ 29.99
ON DUTY APPAREL	**TR2083 LAPD 30 32**	**F59065P45030X32**	**Propper International Sales**	PROPPER EDGETEC SLICK PANT MENS	25%	1	□ 39.99	□ 29.99
ON DUTY APPAREL	**TR2083 LAPD 30 34**	**F59065P45030X34**	**Propper International Sales**	PROPPER EDGETEC SLICK PANT MENS	25%	1	□ 39.99	□ 29.99

ON DUTY APPAREL	**TR2083 LAPD 30 36**	**F59065P45030X36**	**Propper International Sales**	PROPPER EDGETEC SLICK PANT MENS	25%	1	□ 39.99	□ 29.99
ON DUTY APPAREL	**TR2083 LAPD 32 30**	**F59065P45032X30**	**Propper International Sales**	PROPPER EDGETEC SLICK PANT MENS	25%	1	□ 39.99	□ 29.99
ON DUTY APPAREL	**TR2083 LAPD 32 32**	**F59065P45032X32**	**Propper International Sales**	PROPPER EDGETEC SLICK PANT MENS	25%	1	□ 39.99	□ 29.99
ON DUTY APPAREL	**TR2083 LAPD 32 34**	**F59065P45032X34**	**Propper International Sales**	PROPPER EDGETEC SLICK PANT MENS	25%	1	□ 39.99	□ 29.99
ON DUTY APPAREL	**TR2083 LAPD 32 36**	**F59065P45032X36**	**Propper International Sales**	PROPPER EDGETEC SLICK PANT MENS	25%	1	□ 39.99	□ 29.99
ON DUTY APPAREL	**TR2083 LAPD 34 30**	**F59065P45034X30**	**Propper International Sales**	PROPPER EDGETEC SLICK PANT MENS	25%	1	□ 39.99	□ 29.99
ON DUTY APPAREL	**TR2083 LAPD 34 32**	**F59065P45034X32**	**Propper International Sales**	PROPPER EDGETEC SLICK PANT MENS	25%	1	□ 39.99	□ 29.99
ON DUTY APPAREL	**TR2083 LAPD 34 34**	**F59065P45034X34**	**Propper International Sales**	PROPPER EDGETEC SLICK PANT MENS	25%	1	□ 39.99	□ 29.99
ON DUTY APPAREL	**TR2083 LAPD 34 36**	**F59065P45034X36**	**Propper International Sales**	PROPPER EDGETEC SLICK PANT MENS	25%	1	□ 39.99	□ 29.99
ON DUTY APPAREL	**TR2083 LAPD 36 30**	**F59065P45036X30**	**Propper International Sales**	PROPPER EDGETEC SLICK PANT MENS	25%	1	□ 39.99	□ 29.99
ON DUTY APPAREL	**TR2083 LAPD 36 32**	**F59065P45036X32**	**Propper International Sales**	PROPPER EDGETEC SLICK PANT MENS	25%	1	□ 39.99	□ 29.99
ON DUTY APPAREL	**TR2083 LAPD 36 34**	**F59065P45036X34**	**Propper International Sales**	PROPPER EDGETEC SLICK PANT MENS	25%	1	□ 39.99	□ 29.99
ON DUTY APPAREL	**TR2083 LAPD 36 36**	**F59065P45036X36**	**Propper International Sales**	PROPPER EDGETEC SLICK PANT MENS	25%	1	□ 39.99	□ 29.99
ON DUTY APPAREL	**TR2083 LAPD 38 30**	**F59065P45038X30**	**Propper International Sales**	PROPPER EDGETEC SLICK PANT MENS	25%	1	□ 39.99	□ 29.99
ON DUTY APPAREL	**TR2083 LAPD 38 32**	**F59065P45038X32**	**Propper International Sales**	PROPPER EDGETEC SLICK PANT MENS	25%	1	□ 39.99	□ 29.99
ON DUTY APPAREL	**TR2083 LAPD 38 34**	**F59065P45038X34**	**Propper International Sales**	PROPPER EDGETEC SLICK PANT MENS	25%	1	□ 39.99	□ 29.99
ON DUTY APPAREL	**TR2083 LAPD 38 36**	**F59065P45038X36**	**Propper International Sales**	PROPPER EDGETEC SLICK PANT MENS	25%	1	□ 39.99	□ 29.99
ON DUTY APPAREL	**TR2083 LAPD 40 30**	**F59065P45040X30**	**Propper International Sales**	PROPPER EDGETEC SLICK PANT MENS	25%	1	□ 39.99	□ 29.99
ON DUTY APPAREL	**TR2083 LAPD 40 32**	**F59065P45040X32**	**Propper International Sales**	PROPPER EDGETEC SLICK PANT MENS	25%	1	□ 39.99	□ 29.99
ON DUTY APPAREL	**TR2083 LAPD 40 34**	**F59065P45040X34**	**Propper International Sales**	PROPPER EDGETEC SLICK PANT MENS	25%	1	□ 39.99	□ 29.99
ON DUTY APPAREL	**TR2083 LAPD 40 36**	**F59065P45040X36**	**Propper International Sales**	PROPPER EDGETEC SLICK PANT MENS	25%	1	□ 39.99	□ 29.99
ON DUTY APPAREL	**TR2083 LAPD 42 30**	**F59065P45042X30**	**Propper International Sales**	PROPPER EDGETEC SLICK PANT MENS	25%	1	□ 39.99	□ 29.99

ON DUTY APPAREL	**TR2083 LAPD 42 32**	**F59065P45042X32**	**Propper International Sales**	PROPPER EDGETEC SLICK PANT MENS	25%	1	□ 39.99	□ 29.99
ON DUTY APPAREL	**TR2083 LAPD 42 34**	**F59065P45042X34**	**Propper International Sales**	PROPPER EDGETEC SLICK PANT MENS	25%	1	□ 39.99	□ 29.99
ON DUTY APPAREL	**TR2083 LAPD 42 36**	**F59065P45042X36**	**Propper International Sales**	PROPPER EDGETEC SLICK PANT MENS	25%	1	□ 39.99	□ 29.99
ON DUTY APPAREL	**TR2083 LAPD 44 30**	**F59065P45044X30**	**Propper International Sales**	PROPPER EDGETEC SLICK PANT MENS	25%	1	□ 39.99	□ 29.99
ON DUTY APPAREL	**TR2083 LAPD 44 32**	**F59065P45044X32**	**Propper International Sales**	PROPPER EDGETEC SLICK PANT MENS	25%	1	□ 39.99	□ 29.99
ON DUTY APPAREL	**TR2083 LAPD 44 34**	**F59065P45044X34**	**Propper International Sales**	PROPPER EDGETEC SLICK PANT MENS	25%	1	□ 39.99	□ 29.99
ON DUTY APPAREL	**TR2083 LAPD 44 36**	**F59065P45044X36**	**Propper International Sales**	PROPPER EDGETEC SLICK PANT MENS	25%	1	□ 39.99	□ 29.99
ON DUTY APPAREL	**TR2083 LAPD 46 OB**	**F59065P45046X37**	**Propper International Sales**	PROPPER EDGETEC SLICK PANT MENS	25%	1	□ 39.99	□ 29.99
ON DUTY APPAREL	**TR2083 LAPD 48 OB**	**F59065P45048X37**	**Propper International Sales**	PROPPER EDGETEC SLICK PANT MENS	25%	1	□ 39.99	□ 29.99
ON DUTY APPAREL	**TR2083 LAPD 50 OB**	**F59065P45050X37**	**Propper International Sales**	PROPPER EDGETEC SLICK PANT MENS	25%	1	□ 39.99	□ 29.99
ON DUTY APPAREL	**TR2083 LAPD 52 OB**	**F59065P45052X37**	**Propper International Sales**	PROPPER EDGETEC SLICK PANT MENS	25%	1	□ 39.99	□ 29.99
ON DUTY APPAREL	**TR2083 LAPD 54 OB**	**F59065P45054X37**	**Propper International Sales**	PROPPER EDGETEC SLICK PANT MENS	25%	1	□ 39.99	□ 29.99
ON DUTY APPAREL	**TR2083 LAPD 56 OB**	**F59065P45056X37**	**Propper International Sales**	PROPPER EDGETEC SLICK PANT MENS	25%	1	□ 39.99	□ 29.99
ON DUTY APPAREL	**TR2084 BLK 10 LNG**	**F59105P00110L**	**Propper International Sales**	PROPPER EDGETEC SLICK PANT-WOMEN'S	25%	1	□ 39.99	□ 29.99
ON DUTY APPAREL	**TR2084 BLK 10 REG**	**F59105P00110R**	**Propper International Sales**	PROPPER EDGETEC SLICK PANT-WOMEN'S	25%	1	□ 39.99	□ 29.99
ON DUTY APPAREL	**TR2084 BLK 10 SHT**	**F59105P00110S**	**Propper International Sales**	PROPPER EDGETEC SLICK PANT-WOMEN'S	25%	1	□ 39.99	□ 29.99
ON DUTY APPAREL	**TR2084 BLK 10 OB**	**F59105P00110U**	**Propper International Sales**	PROPPER EDGETEC SLICK PANT-WOMEN'S	25%	1	□ 39.99	□ 29.99
ON DUTY APPAREL	**TR2084 BLK 12 LNG**	**F59105P00112L**	**Propper International Sales**	PROPPER EDGETEC SLICK PANT-WOMEN'S	25%	1	□ 39.99	□ 29.99
ON DUTY APPAREL	**TR2084 BLK 12 REG**	**F59105P00112R**	**Propper International Sales**	PROPPER EDGETEC SLICK PANT-WOMEN'S	25%	1	□ 39.99	□ 29.99
ON DUTY APPAREL	**TR2084 BLK 12 SHT**	**F59105P00112S**	**Propper International Sales**	PROPPER EDGETEC SLICK PANT-WOMEN'S	25%	1	□ 39.99	□ 29.99
ON DUTY APPAREL	**TR2084 BLK 12 OB**	**F59105P00112U**	**Propper International Sales**	PROPPER EDGETEC SLICK PANT-WOMEN'S	25%	1	□ 39.99	□ 29.99
ON DUTY APPAREL	**TR2084 BLK 14 LNG**	**F59105P00114L**	**Propper International Sales**	PROPPER EDGETEC SLICK PANT-WOMEN'S	25%	1	□ 39.99	□ 29.99

ON DUTY APPAREL	**TR2084 BLK 14 REG**	**F59105P00114R**	**Propper International Sales**	PROPPER EDGETEC SLICK PANT-WOMEN'S	25%	1	□ 39.99	□ 29.99
ON DUTY APPAREL	**TR2084 BLK 14 SHT**	**F59105P00114S**	**Propper International Sales**	PROPPER EDGETEC SLICK PANT-WOMEN'S	25%	1	□ 39.99	□ 29.99
ON DUTY APPAREL	**TR2084 BLK 14 OB**	**F59105P00114U**	**Propper International Sales**	PROPPER EDGETEC SLICK PANT-WOMEN'S	25%	1	□ 39.99	□ 29.99
ON DUTY APPAREL	**TR2084 BLK 16 LNG**	**F59105P00116L**	**Propper International Sales**	PROPPER EDGETEC SLICK PANT-WOMEN'S	25%	1	□ 39.99	□ 29.99
ON DUTY APPAREL	**TR2084 BLK 16 REG**	**F59105P00116R**	**Propper International Sales**	PROPPER EDGETEC SLICK PANT-WOMEN'S	25%	1	□ 39.99	□ 29.99
ON DUTY APPAREL	**TR2084 BLK 15 SHT**	**F59105P00116S**	**Propper International Sales**	PROPPER EDGETEC SLICK PANT-WOMEN'S	25%	1	□ 39.99	□ 29.99
ON DUTY APPAREL	**TR2084 BLK 16 OB**	**F59105P00116U**	**Propper International Sales**	PROPPER EDGETEC SLICK PANT-WOMEN'S	25%	1	□ 39.99	□ 29.99
ON DUTY APPAREL	**TR2084 BLK 18 LNG**	**F59105P00118L**	**Propper International Sales**	PROPPER EDGETEC SLICK PANT-WOMEN'S	25%	1	□ 39.99	□ 29.99
ON DUTY APPAREL	**TR2084 BLK 18 REG**	**F59105P00118R**	**Propper International Sales**	PROPPER EDGETEC SLICK PANT-WOMEN'S	25%	1	□ 39.99	□ 29.99
ON DUTY APPAREL	**TR2084 BLK 18 SHT**	**F59105P00118S**	**Propper International Sales**	PROPPER EDGETEC SLICK PANT-WOMEN'S	25%	1	□ 39.99	□ 29.99
ON DUTY APPAREL	**TR2084 BLK 18 OB**	**F59105P00118U**	**Propper International Sales**	PROPPER EDGETEC SLICK PANT-WOMEN'S	25%	1	□ 39.99	□ 29.99
ON DUTY APPAREL	**TR2084 BLK 20 OB**	**F59105P00120U**	**Propper International Sales**	PROPPER EDGETEC SLICK PANT-WOMEN'S	25%	1	□ 39.99	□ 29.99
ON DUTY APPAREL	**TR2084 BLK 22 OB**	**F59105P00122U**	**Propper International Sales**	PROPPER EDGETEC SLICK PANT-WOMEN'S	25%	1	□ 39.99	□ 29.99
ON DUTY APPAREL	**TR2084 BLK 24 OB**	**F59105P00124U**	**Propper International Sales**	PROPPER EDGETEC SLICK PANT-WOMEN'S	25%	1	□ 39.99	□ 29.99
ON DUTY APPAREL	**TR2084 BLK 2 OB**	**F59105P0012U**	**Propper International Sales**	PROPPER EDGETEC SLICK PANT-WOMEN'S	25%	1	□ 39.99	□ 29.99
ON DUTY APPAREL	**TR2084 BLK 4 OB**	**F59105P0014U**	**Propper International Sales**	PROPPER EDGETEC SLICK PANT-WOMEN'S	25%	1	□ 39.99	□ 29.99
ON DUTY APPAREL	**TR2084 BLK 6 OB**	**F59105P0016U**	**Propper International Sales**	PROPPER EDGETEC SLICK PANT-WOMEN'S	25%	1	□ 39.99	□ 29.99
ON DUTY APPAREL	**TR2084 BLK 8 LNG**	**F59105P0018L**	**Propper International Sales**	PROPPER EDGETEC SLICK PANT-WOMEN'S	25%	1	□ 39.99	□ 29.99
ON DUTY APPAREL	**TR2084 BLK 8 REG**	**F59105P0018R**	**Propper International Sales**	PROPPER EDGETEC SLICK PANT-WOMEN'S	25%	1	□ 39.99	□ 29.99
ON DUTY APPAREL	**TR2084 BLK 8 SHT**	**F59105P0018S**	**Propper International Sales**	PROPPER EDGETEC SLICK PANT-WOMEN'S	25%	1	□ 39.99	□ 29.99
ON DUTY APPAREL	**TR2084 BLK 8 OB**	**F59105P0018U**	**Propper International Sales**	PROPPER EDGETEC SLICK PANT-WOMEN'S	25%	1	□ 39.99	□ 29.99
ON DUTY APPAREL	**TR2084 KHA 10 LNG**	**F59105P25010L**	**Propper International Sales**	PROPPER EDGETEC SLICK PANT-WOMEN'S	25%	1	□ 39.99	□ 29.99

ON DUTY APPAREL	**TR2084 KHA 10 REG**	**F59105P25010R**	**Propper International Sales**	PROPPER EDGETEC SLICK PANT-WOMEN'S	25%	1	□ 39.99	□ 29.99
ON DUTY APPAREL	**TR2084 KHA 10 SHT**	**F59105P25010S**	**Propper International Sales**	PROPPER EDGETEC SLICK PANT-WOMEN'S	25%	1	□ 39.99	□ 29.99
ON DUTY APPAREL	**TR2084 KHA 10 OB**	**F59105P25010U**	**Propper International Sales**	PROPPER EDGETEC SLICK PANT-WOMEN'S	25%	1	□ 39.99	□ 29.99
ON DUTY APPAREL	**TR2084 KHA 12 LNG**	**F59105P25012L**	**Propper International Sales**	PROPPER EDGETEC SLICK PANT-WOMEN'S	25%	1	□ 39.99	□ 29.99
ON DUTY APPAREL	**TR2084 KHA 12 REG**	**F59105P25012R**	**Propper International Sales**	PROPPER EDGETEC SLICK PANT-WOMEN'S	25%	1	□ 39.99	□ 29.99
ON DUTY APPAREL	**TR2084 KHA 12 SHT**	**F59105P25012S**	**Propper International Sales**	PROPPER EDGETEC SLICK PANT-WOMEN'S	25%	1	□ 39.99	□ 29.99
ON DUTY APPAREL	**TR2084 KHA 12 OB**	**F59105P25012U**	**Propper International Sales**	PROPPER EDGETEC SLICK PANT-WOMEN'S	25%	1	□ 39.99	□ 29.99
ON DUTY APPAREL	**TR2084 KHA 14 LNG**	**F59105P25014L**	**Propper International Sales**	PROPPER EDGETEC SLICK PANT-WOMEN'S	25%	1	□ 39.99	□ 29.99
ON DUTY APPAREL	**TR2084 KHA 14 REG**	**F59105P25014R**	**Propper International Sales**	PROPPER EDGETEC SLICK PANT-WOMEN'S	25%	1	□ 39.99	□ 29.99
ON DUTY APPAREL	**TR2084 KHA 14 SHT**	**F59105P25014S**	**Propper International Sales**	PROPPER EDGETEC SLICK PANT-WOMEN'S	25%	1	□ 39.99	□ 29.99
ON DUTY APPAREL	**TR2084 KHA 14 OB**	**F59105P25014U**	**Propper International Sales**	PROPPER EDGETEC SLICK PANT-WOMEN'S	25%	1	□ 39.99	□ 29.99
ON DUTY APPAREL	**TR2084 KHA 16 LNG**	**F59105P25016L**	**Propper International Sales**	PROPPER EDGETEC SLICK PANT-WOMEN'S	25%	1	□ 39.99	□ 29.99
ON DUTY APPAREL	**TR2084 KHA 16 REG**	**F59105P25016R**	**Propper International Sales**	PROPPER EDGETEC SLICK PANT-WOMEN'S	25%	1	□ 39.99	□ 29.99
ON DUTY APPAREL	**TR2084 KHA 16 SHT**	**F59105P25016S**	**Propper International Sales**	PROPPER EDGETEC SLICK PANT-WOMEN'S	25%	1	□ 39.99	□ 29.99
ON DUTY APPAREL	**TR2084 KHA 16 OB**	**F59105P25016U**	**Propper International Sales**	PROPPER EDGETEC SLICK PANT-WOMEN'S	25%	1	□ 39.99	□ 29.99
ON DUTY APPAREL	**TR2084 KHA 18 LNG**	**F59105P25018L**	**Propper International Sales**	PROPPER EDGETEC SLICK PANT-WOMEN'S	25%	1	□ 39.99	□ 29.99
ON DUTY APPAREL	**TR2084 KHA 18 REG**	**F59105P25018R**	**Propper International Sales**	PROPPER EDGETEC SLICK PANT-WOMEN'S	25%	1	□ 39.99	□ 29.99
ON DUTY APPAREL	**TR2084 KHA 18 SHT**	**F59105P25018S**	**Propper International Sales**	PROPPER EDGETEC SLICK PANT-WOMEN'S	25%	1	□ 39.99	□ 29.99
ON DUTY APPAREL	**TR2084 KHA 18 OB**	**F59105P25018U**	**Propper International Sales**	PROPPER EDGETEC SLICK PANT-WOMEN'S	25%	1	□ 39.99	□ 29.99
ON DUTY APPAREL	**TR2084 KHA 20 OB**	**F59105P25020U**	**Propper International Sales**	PROPPER EDGETEC SLICK PANT-WOMEN'S	25%	1	□ 39.99	□ 29.99
ON DUTY APPAREL	**TR2084 KHA 22 OB**	**F59105P25022U**	**Propper International Sales**	PROPPER EDGETEC SLICK PANT-WOMEN'S	25%	1	□ 39.99	□ 29.99
ON DUTY APPAREL	**TR2084 KHA 24 OB**	**F59105P25024U**	**Propper International Sales**	PROPPER EDGETEC SLICK PANT-WOMEN'S	25%	1	□ 39.99	□ 29.99

ON DUTY APPAREL	**TR2084 KHA 2 OB**	**F59105P2502U**	**Propper International Sales**	PROPPER EDGETEC SLICK PANT-WOMEN'S	25%	1	□ 39.99	□ 29.99
ON DUTY APPAREL	**TR2084 KHA 4 OB**	**F59105P2504U**	**Propper International Sales**	PROPPER EDGETEC SLICK PANT-WOMEN'S	25%	1	□ 39.99	□ 29.99
ON DUTY APPAREL	**TR2084 KHA 6 OB**	**F59105P2506U**	**Propper International Sales**	PROPPER EDGETEC SLICK PANT-WOMEN'S	25%	1	□ 39.99	□ 29.99
ON DUTY APPAREL	**TR2084 KHA 8 LNG**	**F59105P2508L**	**Propper International Sales**	PROPPER EDGETEC SLICK PANT-WOMEN'S	25%	1	□ 39.99	□ 29.99
ON DUTY APPAREL	**TR2084 KHA 8 REG**	**F59105P2508R**	**Propper International Sales**	PROPPER EDGETEC SLICK PANT-WOMEN'S	25%	1	□ 39.99	□ 29.99
ON DUTY APPAREL	**TR2084 KHA 8 SHT**	**F59105P2508S**	**Propper International Sales**	PROPPER EDGETEC SLICK PANT-WOMEN'S	25%	1	□ 39.99	□ 29.99
ON DUTY APPAREL	**TR2084 KHA 8 OB**	**F59105P2508U**	**Propper International Sales**	PROPPER EDGETEC SLICK PANT-WOMEN'S	25%	1	□ 39.99	□ 29.99
ON DUTY APPAREL	**TR2084 RGN 10 LNG**	**F59105P33210L**	**Propper International Sales**	PROPPER EDGETEC SLICK PANT-WOMEN'S	25%	1	□ 39.99	□ 29.99
ON DUTY APPAREL	**TR2084 RGN 10 REG**	**F59105P33210R**	**Propper International Sales**	PROPPER EDGETEC SLICK PANT-WOMEN'S	25%	1	□ 39.99	□ 29.99
ON DUTY APPAREL	**TR2084 RGN 10 SHT**	**F59105P33210S**	**Propper International Sales**	PROPPER EDGETEC SLICK PANT-WOMEN'S	25%	1	□ 39.99	□ 29.99
ON DUTY APPAREL	**TR2084 RGN 10 OB**	**F59105P33210U**	**Propper International Sales**	PROPPER EDGETEC SLICK PANT-WOMEN'S	25%	1	□ 39.99	□ 29.99
ON DUTY APPAREL	**TR2084 RGN 12 LNG**	**F59105P33212L**	**Propper International Sales**	PROPPER EDGETEC SLICK PANT-WOMEN'S	25%	1	□ 39.99	□ 29.99
ON DUTY APPAREL	**TR2084 RGN 12 REG**	**F59105P33212R**	**Propper International Sales**	PROPPER EDGETEC SLICK PANT-WOMEN'S	25%	1	□ 39.99	□ 29.99
ON DUTY APPAREL	**TR2084 RGN 12 SHT**	**F59105P33212S**	**Propper International Sales**	PROPPER EDGETEC SLICK PANT-WOMEN'S	25%	1	□ 39.99	□ 29.99
ON DUTY APPAREL	**TR2084 RGN 12 OB**	**F59105P33212U**	**Propper International Sales**	PROPPER EDGETEC SLICK PANT-WOMEN'S	25%	1	□ 39.99	□ 29.99
ON DUTY APPAREL	**TR2084 RGN 14 LNG**	**F59105P33214L**	**Propper International Sales**	PROPPER EDGETEC SLICK PANT-WOMEN'S	25%	1	□ 39.99	□ 29.99
ON DUTY APPAREL	**TR2084 RGN 14 REG**	**F59105P33214R**	**Propper International Sales**	PROPPER EDGETEC SLICK PANT-WOMEN'S	25%	1	□ 39.99	□ 29.99
ON DUTY APPAREL	**TR2084 RGN 14 SHT**	**F59105P33214S**	**Propper International Sales**	PROPPER EDGETEC SLICK PANT-WOMEN'S	25%	1	□ 39.99	□ 29.99
ON DUTY APPAREL	**TR2084 RGN 14 OB**	**F59105P33214U**	**Propper International Sales**	PROPPER EDGETEC SLICK PANT-WOMEN'S	25%	1	□ 39.99	□ 29.99
ON DUTY APPAREL	**TR2084 RGN 16 LNG**	**F59105P33216L**	**Propper International Sales**	PROPPER EDGETEC SLICK PANT-WOMEN'S	25%	1	□ 39.99	□ 29.99
ON DUTY APPAREL	**TR2084 RGN 16 REG**	**F59105P33216R**	**Propper International Sales**	PROPPER EDGETEC SLICK PANT-WOMEN'S	25%	1	□ 39.99	□ 29.99
ON DUTY APPAREL	**TR2084 RGN 16 SHT**	**F59105P33216S**	**Propper International Sales**	PROPPER EDGETEC SLICK PANT-WOMEN'S	25%	1	□ 39.99	□ 29.99

ON DUTY APPAREL	**TR2084 RGN 16 OB**	**F59105P33216U**	**Propper International Sales**	PROPPER EDGETEC SLICK PANT-WOMEN'S	25%	1	□ 39.99	□ 29.99
ON DUTY APPAREL	**TR2084 RGN 18 LNG**	**F59105P33218L**	**Propper International Sales**	PROPPER EDGETEC SLICK PANT-WOMEN'S	25%	1	□ 39.99	□ 29.99
ON DUTY APPAREL	**TR2084 RGN 18 REG**	**F59105P33218R**	**Propper International Sales**	PROPPER EDGETEC SLICK PANT-WOMEN'S	25%	1	□ 39.99	□ 29.99
ON DUTY APPAREL	**TR2084 RGN 18 SHT**	**F59105P33218S**	**Propper International Sales**	PROPPER EDGETEC SLICK PANT-WOMEN'S	25%	1	□ 39.99	□ 29.99
ON DUTY APPAREL	**TR2084 RGN 18 OB**	**F59105P33218U**	**Propper International Sales**	PROPPER EDGETEC SLICK PANT-WOMEN'S	25%	1	□ 39.99	□ 29.99
ON DUTY APPAREL	**TR2084 RGN 20 OB**	**F59105P33220U**	**Propper International Sales**	PROPPER EDGETEC SLICK PANT-WOMEN'S	25%	1	□ 39.99	□ 29.99
ON DUTY APPAREL	**TR2084 RGN 22 OB**	**F59105P33222U**	**Propper International Sales**	PROPPER EDGETEC SLICK PANT-WOMEN'S	25%	1	□ 39.99	□ 29.99
ON DUTY APPAREL	**TR2084 RGN 24 OB**	**F59105P33224U**	**Propper International Sales**	PROPPER EDGETEC SLICK PANT-WOMEN'S	25%	1	□ 39.99	□ 29.99
ON DUTY APPAREL	**TR2084 RGN 2 OB**	**F59105P3322U**	**Propper International Sales**	PROPPER EDGETEC SLICK PANT-WOMEN'S	25%	1	□ 39.99	□ 29.99
ON DUTY APPAREL	**TR2084 RGN 4 OB**	**F59105P3324U**	**Propper International Sales**	PROPPER EDGETEC SLICK PANT-WOMEN'S	25%	1	□ 39.99	□ 29.99
ON DUTY APPAREL	**TR2084 RGN 6 OB**	**F59105P3326U**	**Propper International Sales**	PROPPER EDGETEC SLICK PANT-WOMEN'S	25%	1	□ 39.99	□ 29.99
ON DUTY APPAREL	**TR2084 RGN 8 LNG**	**F59105P3328L**	**Propper International Sales**	PROPPER EDGETEC SLICK PANT-WOMEN'S	25%	1	□ 39.99	□ 29.99
ON DUTY APPAREL	**TR2084 RGN 8 REG**	**F59105P3328R**	**Propper International Sales**	PROPPER EDGETEC SLICK PANT-WOMEN'S	25%	1	□ 39.99	□ 29.99
ON DUTY APPAREL	**TR2084 RGN 8 SHT**	**F59105P3328S**	**Propper International Sales**	PROPPER EDGETEC SLICK PANT-WOMEN'S	25%	1	□ 39.99	□ 29.99
ON DUTY APPAREL	**TR2084 RGN 8 OB**	**F59105P3328U**	**Propper International Sales**	PROPPER EDGETEC SLICK PANT-WOMEN'S	25%	1	□ 39.99	□ 29.99
ON DUTY APPAREL	**TR2084 LAPD 10 LNG**	**F59105P45010L**	**Propper International Sales**	PROPPER EDGETEC SLICK PANT-WOMEN'S	25%	1	□ 39.99	□ 29.99
ON DUTY APPAREL	**TR2084 LAPD 10 REG**	**F59105P45010R**	**Propper International Sales**	PROPPER EDGETEC SLICK PANT-WOMEN'S	25%	1	□ 39.99	□ 29.99
ON DUTY APPAREL	**TR2084 LAPD 10 SHT**	**F59105P45010S**	**Propper International Sales**	PROPPER EDGETEC SLICK PANT-WOMEN'S	25%	1	□ 39.99	□ 29.99
ON DUTY APPAREL	**TR2084 LAPD 10 OB**	**F59105P45010U**	**Propper International Sales**	PROPPER EDGETEC SLICK PANT-WOMEN'S	25%	1	□ 39.99	□ 29.99
ON DUTY APPAREL	**TR2084 LAPD 12 LNG**	**F59105P45012L**	**Propper International Sales**	PROPPER EDGETEC SLICK PANT-WOMEN'S	25%	1	□ 39.99	□ 29.99
ON DUTY APPAREL	**TR2084 LAPD 12 REG**	**F59105P45012R**	**Propper International Sales**	PROPPER EDGETEC SLICK PANT-WOMEN'S	25%	1	□ 39.99	□ 29.99
ON DUTY APPAREL	**TR2084 LAPD 12 SHT**	**F59105P45012S**	**Propper International Sales**	PROPPER EDGETEC SLICK PANT-WOMEN'S	25%	1	□ 39.99	□ 29.99

ON DUTY APPAREL	**TR2084 LAPD 12 OB**	**F59105P45012U**	**Propper International Sales**	PROPPER EDGETEC SLICK PANT-WOMEN'S	25%	1	□ 39.99	□ 29.99
ON DUTY APPAREL	**TR2084 LAPD 14 LNG**	**F59105P45014L**	**Propper International Sales**	PROPPER EDGETEC SLICK PANT-WOMEN'S	25%	1	□ 39.99	□ 29.99
ON DUTY APPAREL	**TR2084 LAPD 14 REG**	**F59105P45014R**	**Propper International Sales**	PROPPER EDGETEC SLICK PANT-WOMEN'S	25%	1	□ 39.99	□ 29.99
ON DUTY APPAREL	**TR2084 LAPD 14 SHT**	**F59105P45014S**	**Propper International Sales**	PROPPER EDGETEC SLICK PANT-WOMEN'S	25%	1	□ 39.99	□ 29.99
ON DUTY APPAREL	**TR2084 LAPD 14 OB**	**F59105P45014U**	**Propper International Sales**	PROPPER EDGETEC SLICK PANT-WOMEN'S	25%	1	□ 39.99	□ 29.99
ON DUTY APPAREL	**TR2084 LAPD 16 LNG**	**F59105P45016L**	**Propper International Sales**	PROPPER EDGETEC SLICK PANT-WOMEN'S	25%	1	□ 39.99	□ 29.99
ON DUTY APPAREL	**TR2084 LAPD 16 REG**	**F59105P45016R**	**Propper International Sales**	PROPPER EDGETEC SLICK PANT-WOMEN'S	25%	1	□ 39.99	□ 29.99
ON DUTY APPAREL	**TR2084 LAPD 16 SHT**	**F59105P45016S**	**Propper International Sales**	PROPPER EDGETEC SLICK PANT-WOMEN'S	25%	1	□ 39.99	□ 29.99
ON DUTY APPAREL	**TR2084 LAPD 16 OB**	**F59105P45016U**	**Propper International Sales**	PROPPER EDGETEC SLICK PANT-WOMEN'S	25%	1	□ 39.99	□ 29.99
ON DUTY APPAREL	**TR2084 LAPD 18 LNG**	**F59105P45018L**	**Propper International Sales**	PROPPER EDGETEC SLICK PANT-WOMEN'S	25%	1	□ 39.99	□ 29.99
ON DUTY APPAREL	**TR2084 LAPD 18 REG**	**F59105P45018R**	**Propper International Sales**	PROPPER EDGETEC SLICK PANT-WOMEN'S	25%	1	□ 39.99	□ 29.99
ON DUTY APPAREL	**TR2084 LAPD 18 SHT**	**F59105P45018S**	**Propper International Sales**	PROPPER EDGETEC SLICK PANT-WOMEN'S	25%	1	□ 39.99	□ 29.99
ON DUTY APPAREL	**TR2084 LAPD 18 OB**	**F59105P45018U**	**Propper International Sales**	PROPPER EDGETEC SLICK PANT-WOMEN'S	25%	1	□ 39.99	□ 29.99
ON DUTY APPAREL	**TR2084 LAPD 20 OB**	**F59105P45020U**	**Propper International Sales**	PROPPER EDGETEC SLICK PANT-WOMEN'S	25%	1	□ 39.99	□ 29.99
ON DUTY APPAREL	**TR2084 LAPD 22 OB**	**F59105P45022U**	**Propper International Sales**	PROPPER EDGETEC SLICK PANT-WOMEN'S	25%	1	□ 39.99	□ 29.99
ON DUTY APPAREL	**TR2084 LAPD 24 OB**	**F59105P45024U**	**Propper International Sales**	PROPPER EDGETEC SLICK PANT-WOMEN'S	25%	1	□ 39.99	□ 29.99
ON DUTY APPAREL	**TR2084 LAPD 2 OB**	**F59105P4502U**	**Propper International Sales**	PROPPER EDGETEC SLICK PANT-WOMEN'S	25%	1	□ 39.99	□ 29.99
ON DUTY APPAREL	**TR2084 LAPD 4 OB**	**F59105P4504U**	**Propper International Sales**	PROPPER EDGETEC SLICK PANT-WOMEN'S	25%	1	□ 39.99	□ 29.99
ON DUTY APPAREL	**TR2084 LAPD 6 OB**	**F59105P4506U**	**Propper International Sales**	PROPPER EDGETEC SLICK PANT-WOMEN'S	25%	1	□ 39.99	□ 29.99
ON DUTY APPAREL	**TR2084 LAPD 8 LNG**	**F59105P4508L**	**Propper International Sales**	PROPPER EDGETEC SLICK PANT-WOMEN'S	25%	1	□ 39.99	□ 29.99
ON DUTY APPAREL	**TR2084 LAPD 8 REG**	**F59105P4508R**	**Propper International Sales**	PROPPER EDGETEC SLICK PANT-WOMEN'S	25%	1	□ 39.99	□ 29.99
ON DUTY APPAREL	**TR2084 LAPD 8 SHT**	**F59105P4508S**	**Propper International Sales**	PROPPER EDGETEC SLICK PANT-WOMEN'S	25%	1	□ 39.99	□ 29.99

ON DUTY APPAREL	**TR2084 LAPD 8 OB**	**F59105P4508U**	**Propper International Sales**	PROPPER EDGETEC SLICK PANT-WOMEN'S	25%	1	□ 39.99	□ 29.99
ON DUTY APPAREL	**TR2085 BLK 28 OB**	**F59085P00128**	**Propper International Sales**	PROPPER□EDGETEC SHORT-MEN'S	25%	1	□ 34.99	□ 26.24
ON DUTY APPAREL	**TR2085 BLK 30 OB**	**F59085P00130**	**Propper International Sales**	PROPPER□EDGETEC SHORT-MEN'S	25%	1	□ 34.99	□ 26.24
ON DUTY APPAREL	**TR2085 BLK 32 OB**	**F59085P00132**	**Propper International Sales**	PROPPER□EDGETEC SHORT-MEN'S	25%	1	□ 34.99	□ 26.24
ON DUTY APPAREL	**TR2085 BLK 34 OB**	**F59085P00134**	**Propper International Sales**	PROPPER□EDGETEC SHORT-MEN'S	25%	1	□ 34.99	□ 26.24
ON DUTY APPAREL	**TR2085 BLK 36 OB**	**F59085P00136**	**Propper International Sales**	PROPPER□EDGETEC SHORT-MEN'S	25%	1	□ 34.99	□ 26.24
ON DUTY APPAREL	**TR2085 BLK 38 OB**	**F59085P00138**	**Propper International Sales**	PROPPER□EDGETEC SHORT-MEN'S	25%	1	□ 34.99	□ 26.24
ON DUTY APPAREL	**TR2085 BLK 40 OB**	**F59085P00140**	**Propper International Sales**	PROPPER□EDGETEC SHORT-MEN'S	25%	1	□ 34.99	□ 26.24
ON DUTY APPAREL	**TR2085 BLK 42 OB**	**F59085P00142**	**Propper International Sales**	PROPPER□EDGETEC SHORT-MEN'S	25%	1	□ 34.99	□ 26.24
ON DUTY APPAREL	**TR2085 BLK 44 OB**	**F59085P00144**	**Propper International Sales**	PROPPER□EDGETEC SHORT-MEN'S	25%	1	□ 34.99	□ 26.24
ON DUTY APPAREL	**TR2085 BLK 46 OB**	**F59085P00146**	**Propper International Sales**	PROPPER□EDGETEC SHORT-MEN'S	25%	1	□ 34.99	□ 26.24
ON DUTY APPAREL	**TR2085 BLK 48 OB**	**F59085P00148**	**Propper International Sales**	PROPPER□EDGETEC SHORT-MEN'S	25%	1	□ 34.99	□ 26.24
ON DUTY APPAREL	**TR2085 BLK 50 OB**	**F59085P00150**	**Propper International Sales**	PROPPER□EDGETEC SHORT-MEN'S	25%	1	□ 34.99	□ 26.24
ON DUTY APPAREL	**TR2085 BLK 52 OB**	**F59085P00152**	**Propper International Sales**	PROPPER□EDGETEC SHORT-MEN'S	25%	1	□ 34.99	□ 26.24
ON DUTY APPAREL	**TR2085 BLK 54 OB**	**F59085P00154**	**Propper International Sales**	PROPPER□EDGETEC SHORT-MEN'S	25%	1	□ 34.99	□ 26.24
ON DUTY APPAREL	**TR2085 BLK 56 OB**	**F59085P00156**	**Propper International Sales**	PROPPER□EDGETEC SHORT-MEN'S	25%	1	□ 34.99	□ 26.24
ON DUTY APPAREL	**TR2085 KHA 28 OB**	**F59085P25028**	**Propper International Sales**	PROPPER□EDGETEC SHORT-MEN'S	25%	1	□ 34.99	□ 26.24
ON DUTY APPAREL	**TR2085 KHA 30 OB**	**F59085P25030**	**Propper International Sales**	PROPPER□EDGETEC SHORT-MEN'S	25%	1	□ 34.99	□ 26.24
ON DUTY APPAREL	**TR2085 KHA 32 OB**	**F59085P25032**	**Propper International Sales**	PROPPER□EDGETEC SHORT-MEN'S	25%	1	□ 34.99	□ 26.24
ON DUTY APPAREL	**TR2085 KHA 34 OB**	**F59085P25034**	**Propper International Sales**	PROPPER□EDGETEC SHORT-MEN'S	25%	1	□ 34.99	□ 26.24
ON DUTY APPAREL	**TR2085 KHA 36 OB**	**F59085P25036**	**Propper International Sales**	PROPPER□EDGETEC SHORT-MEN'S	25%	1	□ 34.99	□ 26.24
ON DUTY APPAREL	**TR2085 KHA 38 OB**	**F59085P25038**	**Propper International Sales**	PROPPER□EDGETEC SHORT-MEN'S	25%	1	□ 34.99	□ 26.24
ON DUTY APPAREL	**TR2085 KHA 20 OB**	**F59085P25040**	**Propper International Sales**	PROPPER□EDGETEC SHORT-MEN'S	25%	1	□ 34.99	□ 26.24
ON DUTY APPAREL	**TR2085 KHA 42 OB**	**F59085P25042**	**Propper International Sales**	PROPPER□EDGETEC SHORT-MEN'S	25%	1	□ 34.99	□ 26.24
ON DUTY APPAREL	**TR2085 KHA 44 OB**	**F59085P25044**	**Propper International Sales**	PROPPER□EDGETEC SHORT-MEN'S	25%	1	□ 34.99	□ 26.24
ON DUTY APPAREL	**TR2085 KHA 46 OB**	**F59085P25046**	**Propper International Sales**	PROPPER□EDGETEC SHORT-MEN'S	25%	1	□ 34.99	□ 26.24
ON DUTY APPAREL	**TR2085 KHA 48 OB**	**F59085P25048**	**Propper International Sales**	PROPPER□EDGETEC SHORT-MEN'S	25%	1	□ 34.99	□ 26.24
ON DUTY APPAREL	**TR2085 KHA 50 OB**	**F59085P25050**	**Propper International Sales**	PROPPER□EDGETEC SHORT-MEN'S	25%	1	□ 34.99	□ 26.24
ON DUTY APPAREL	**TR2085 KHA 52 OB**	**F59085P25052**	**Propper International Sales**	PROPPER□EDGETEC SHORT-MEN'S	25%	1	□ 34.99	□ 26.24
ON DUTY APPAREL	**TR2085 KHA 54 OB**	**F59085P25054**	**Propper International Sales**	PROPPER□EDGETEC SHORT-MEN'S	25%	1	□ 34.99	□ 26.24
ON DUTY APPAREL	**TR2085 KHA 56 OB**	**F59085P25056**	**Propper International Sales**	PROPPER□EDGETEC SHORT-MEN'S	25%	1	□ 34.99	□ 26.24
ON DUTY APPAREL	**TR2085 RGN 28 OB**	**F59085P33228**	**Propper International Sales**	PROPPER□EDGETEC SHORT-MEN'S	25%	1	□ 34.99	□ 26.24
ON DUTY APPAREL	**TR2085 RGN 30 OB**	**F59085P33230**	**Propper International Sales**	PROPPER□EDGETEC SHORT-MEN'S	25%	1	□ 34.99	□ 26.24
ON DUTY APPAREL	**TR2085 RGN 32 OB**	**F59085P33232**	**Propper International Sales**	PROPPER□EDGETEC SHORT-MEN'S	25%	1	□ 34.99	□ 26.24

ON DUTY APPAREL	**TR2085 RGN 34 OB**	**F59085P33234**	**Propper International Sales**	PROPPER□EDGETEC SHORT-MEN'S	25%	1	□ 34.99	□ 26.24
ON DUTY APPAREL	**TR2085 RGN 36 OB**	**F59085P33236**	**Propper International Sales**	PROPPER□EDGETEC SHORT-MEN'S	25%	1	□ 34.99	□ 26.24
ON DUTY APPAREL	**TR2085 RGN 38 OB**	**F59085P33238**	**Propper International Sales**	PROPPER□EDGETEC SHORT-MEN'S	25%	1	□ 34.99	□ 26.24
ON DUTY APPAREL	**TR2085 RGN 40 OB**	**F59085P33240**	**Propper International Sales**	PROPPER□EDGETEC SHORT-MEN'S	25%	1	□ 34.99	□ 26.24
ON DUTY APPAREL	**TR2085 RGN 42 OB**	**F59085P33242**	**Propper International Sales**	PROPPER□EDGETEC SHORT-MEN'S	25%	1	□ 34.99	□ 26.24
ON DUTY APPAREL	**TR2085 RGN 44 OB**	**F59085P33244**	**Propper International Sales**	PROPPER□EDGETEC SHORT-MEN'S	25%	1	□ 34.99	□ 26.24
ON DUTY APPAREL	**TR2085 RGN 46 OB**	**F59085P33246**	**Propper International Sales**	PROPPER□EDGETEC SHORT-MEN'S	25%	1	□ 34.99	□ 26.24
ON DUTY APPAREL	**TR2085 RGN 48 OB**	**F59085P33248**	**Propper International Sales**	PROPPER□EDGETEC SHORT-MEN'S	25%	1	□ 34.99	□ 26.24
ON DUTY APPAREL	**TR2085 RGN 50 OB**	**F59085P33250**	**Propper International Sales**	PROPPER□EDGETEC SHORT-MEN'S	25%	1	□ 34.99	□ 26.24
ON DUTY APPAREL	**TR2085 RGN 52 OB**	**F59085P33252**	**Propper International Sales**	PROPPER□EDGETEC SHORT-MEN'S	25%	1	□ 34.99	□ 26.24
ON DUTY APPAREL	**TR2085 RGN 54 OB**	**F59085P33254**	**Propper International Sales**	PROPPER□EDGETEC SHORT-MEN'S	25%	1	□ 34.99	□ 26.24
ON DUTY APPAREL	**TR2085 RGN 56 OB**	**F59085P33256**	**Propper International Sales**	PROPPER□EDGETEC SHORT-MEN'S	25%	1	□ 34.99	□ 26.24
ON DUTY APPAREL	**TR2085 LAPD 28 OB**	**F59085P45028**	**Propper International Sales**	PROPPER□EDGETEC SHORT-MEN'S	25%	1	□ 34.99	□ 26.24
ON DUTY APPAREL	**TR2085 LAPD 30 OB**	**F59085P45030**	**Propper International Sales**	PROPPER□EDGETEC SHORT-MEN'S	25%	1	□ 34.99	□ 26.24
ON DUTY APPAREL	**TR2085 LAPD 32 OB**	**F59085P45032**	**Propper International Sales**	PROPPER□EDGETEC SHORT-MEN'S	25%	1	□ 34.99	□ 26.24
ON DUTY APPAREL	**TR2085 LAPD 34 OB**	**F59085P45034**	**Propper International Sales**	PROPPER□EDGETEC SHORT-MEN'S	25%	1	□ 34.99	□ 26.24
ON DUTY APPAREL	**TR2085 LAPD 36 OB**	**F59085P45036**	**Propper International Sales**	PROPPER□EDGETEC SHORT-MEN'S	25%	1	□ 34.99	□ 26.24
ON DUTY APPAREL	**TR2085 LAPD 38 OB**	**F59085P45038**	**Propper International Sales**	PROPPER□EDGETEC SHORT-MEN'S	25%	1	□ 34.99	□ 26.24
ON DUTY APPAREL	**TR2085 LAPD 40 OB**	**F59085P45040**	**Propper International Sales**	PROPPER□EDGETEC SHORT-MEN'S	25%	1	□ 34.99	□ 26.24
ON DUTY APPAREL	**TR2085 LAPD 42 OB**	**F59085P45042**	**Propper International Sales**	PROPPER□EDGETEC SHORT-MEN'S	25%	1	□ 34.99	□ 26.24
ON DUTY APPAREL	**TR2085 LAPD 44 OB**	**F59085P45044**	**Propper International Sales**	PROPPER□EDGETEC SHORT-MEN'S	25%	1	□ 34.99	□ 26.24
ON DUTY APPAREL	**TR2085 LAPD 46 OB**	**F59085P45046**	**Propper International Sales**	PROPPER□EDGETEC SHORT-MEN'S	25%	1	□ 34.99	□ 26.24
ON DUTY APPAREL	**TR2085 LAPD 48 OB**	**F59085P45048**	**Propper International Sales**	PROPPER□EDGETEC SHORT-MEN'S	25%	1	□ 34.99	□ 26.24
ON DUTY APPAREL	**TR2085 LAPD 50 OB**	**F59085P45050**	**Propper International Sales**	PROPPER□EDGETEC SHORT-MEN'S	25%	1	□ 34.99	□ 26.24
ON DUTY APPAREL	**TR2085 LAPD 52 OB**	**F59085P45052**	**Propper International Sales**	PROPPER□EDGETEC SHORT-MEN'S	25%	1	□ 34.99	□ 26.24
ON DUTY APPAREL	**TR2085 LAPD 54 OB**	**F59085P45054**	**Propper International Sales**	PROPPER□EDGETEC SHORT-MEN'S	25%	1	□ 34.99	□ 26.24
ON DUTY APPAREL	**TR2085 LAPD 56 OB**	**F59085P45056**	**Propper International Sales**	PROPPER□EDGETEC SHORT-MEN'S	25%	1	□ 34.99	□ 26.24
ON DUTY APPAREL	**SW1746 CHAR LG**	**F53964C015L**	**Propper International Sales**	PROPPER WOMENS UNIFORM POLO - LONG SLEEVE	25%	1	□ 39.99	□ 29.99
ON DUTY APPAREL	**SW1746 CHAR MD**	**F53964C015M**	**Propper International Sales**	PROPPER WOMENS UNIFORM POLO - LONG SLEEVE	25%	1	□ 39.99	□ 29.99
ON DUTY APPAREL	**SW1746 CHAR XL**	**F53964C015XL**	**Propper International Sales**	PROPPER WOMENS UNIFORM POLO - LONG SLEEVE	25%	1	□ 39.99	□ 29.99
ON DUTY APPAREL	**SW1746 CHAR 2X**	**F53964C015XXL**	**Propper International Sales**	PROPPER WOMENS UNIFORM POLO - LONG SLEEVE	25%	1	□ 39.99	□ 29.99

ON DUTY APPAREL	**SW1746 CHAR 3X**	**F53964C0153XL**	**Propper International Sales**	PROPPER WOMENS UNIFORM POLO - LONG SLEEVE	25%	1	□ 39.99	□ 29.99
ON DUTY APPAREL	**SW1746 CHAR 4X**	**F53964C0154XL**	**Propper International Sales**	PROPPER WOMENS UNIFORM POLO - LONG SLEEVE	25%	1	□ 39.99	□ 29.99
ON DUTY APPAREL	**ST135 NAV 4X**	**ST135 NAV 4X**	**Qingdao Hellena Fashion Co.,Lt**	GALLS MENS 1/4 ZIP JOB SHIRT	25%	1	□ 42.99	□ 32.24
ON DUTY APPAREL	**ST135 NAV 5X**	**ST135 NAV 5X**	**Qingdao Hellena Fashion Co.,Lt**	GALLS MENS 1/4 ZIP JOB SHIRT	25%	1	□ 42.99	□ 32.24
ON DUTY APPAREL	**TS1587 BLK 2X**	**TS1587 BLK 2X**	**Qingdao Hellena Fashion Co.,Lt**	GALLS 3 PACK T-SHIRTS	25%	1	□ 24.99	□ 18.74
ON DUTY APPAREL	**TS1587 BLK 4X**	**TS1587 BLK 4X**	**Qingdao Hellena Fashion Co.,Lt**	GALLS 3 PACK T-SHIRTS	25%	1	□ 24.99	□ 18.74
ON DUTY APPAREL	**TS1587 BLK 5X**	**TS1587 BLK 5X**	**Qingdao Hellena Fashion Co.,Lt**	GALLS 3 PACK T-SHIRTS	25%	1	□ 24.99	□ 18.74
ON DUTY APPAREL	**TS1587 NAV 2X**	**TS1587 NAV 2X**	**Qingdao Hellena Fashion Co.,Lt**	GALLS 3 PACK T-SHIRTS	25%	1	□ 24.99	□ 18.74
ON DUTY APPAREL	**TS1587 NAV 4X**	**TS1587 NAV 4X**	**Qingdao Hellena Fashion Co.,Lt**	GALLS 3 PACK T-SHIRTS	25%	1	□ 24.99	□ 18.74
ON DUTY APPAREL	**TS1587 NAV 5X**	**TS1587 NAV 5X**	**Qingdao Hellena Fashion Co.,Lt**	GALLS 3 PACK T-SHIRTS	25%	1	□ 24.99	□ 18.74
ON DUTY APPAREL	**TS1587 BLK MD**	**TS1587 BLK MD**	**Qingdao Hellena Fashion Co.,Lt**	GALLS 3 PACK T-SHIRTS	25%	1	□ 24.99	□ 18.74
ON DUTY APPAREL	**TS1587 BLK SM**	**TS1587 BLK SM**	**Qingdao Hellena Fashion Co.,Lt**	GALLS 3 PACK T-SHIRTS	25%	1	□ 24.99	□ 18.74
ON DUTY APPAREL	**TS1587 NAV MD**	**TS1587 NAV MD**	**Qingdao Hellena Fashion Co.,Lt**	GALLS 3 PACK T-SHIRTS	25%	1	□ 24.99	□ 18.74
ON DUTY APPAREL	**TS1587 NAV SM**	**TS1587 NAV SM**	**Qingdao Hellena Fashion Co.,Lt**	GALLS 3 PACK T-SHIRTS	25%	1	□ 24.99	□ 18.74
ON DUTY APPAREL	**TS1587 NAV XL**	**TS1587 NAV XL**	**Qingdao Hellena Fashion Co.,Lt**	GALLS 3 PACK T-SHIRTS	25%	1	□ 24.99	□ 18.74
ON DUTY APPAREL	**TS1587 NAV LG**	**TS1587 NAV LG**	**Qingdao Hellena Fashion Co.,Lt**	GALLS 3 PACK T-SHIRTS	25%	1	□ 24.99	□ 18.74
ON DUTY APPAREL	**ST135 NAV 2X**	**ST135 NAV 2X**	**Qingdao Hellena Fashion Co.,Lt**	GALLS MENS 1/4 ZIP JOB SHIRT	25%	1	□ 42.99	□ 32.24
ON DUTY APPAREL	**ST135 NAV 3X**	**ST135 NAV 3X**	**Qingdao Hellena Fashion Co.,Lt**	GALLS MENS 1/4 ZIP JOB SHIRT	25%	1	□ 42.99	□ 32.24
ON DUTY APPAREL	**ST135 NAV LG**	**ST135 NAV LG**	**Qingdao Hellena Fashion Co.,Lt**	GALLS MENS 1/4 ZIP JOB SHIRT	25%	1	□ 42.99	□ 32.24
ON DUTY APPAREL	**ST135 NAV MD**	**ST135 NAV MD**	**Qingdao Hellena Fashion Co.,Lt**	GALLS MENS 1/4 ZIP JOB SHIRT	25%	1	□ 42.99	□ 32.24
ON DUTY APPAREL	**ST135 NAV XL**	**ST135 NAV XL**	**Qingdao Hellena Fashion Co.,Lt**	GALLS MENS 1/4 ZIP JOB SHIRT	25%	1	□ 42.99	□ 32.24
ON DUTY APPAREL	**ST125 BLK SM**	**ST125 BLK SM**	**Qingdao Hellena Fashion Co.,Lt**	GALLS S/S G-TAC PERFORMANCE POLO	25%	1	□ 29.99	□ 22.49
ON DUTY APPAREL	**ST125 BLK MD**	**ST125 BLK MD**	**Qingdao Hellena Fashion Co.,Lt**	GALLS S/S G-TAC PERFORMANCE POLO	25%	1	□ 29.99	□ 22.49
ON DUTY APPAREL	**ST125 BLK LG**	**ST125 BLK LG**	**Qingdao Hellena Fashion Co.,Lt**	GALLS S/S G-TAC PERFORMANCE POLO	25%	1	□ 29.99	□ 22.49
ON DUTY APPAREL	**ST125 BLK XL**	**ST125 BLK XL**	**Qingdao Hellena Fashion Co.,Lt**	GALLS S/S G-TAC PERFORMANCE POLO	25%	1	□ 29.99	□ 22.49
ON DUTY APPAREL	**ST125 BLK 2X**	**ST125 BLK 2X**	**Qingdao Hellena Fashion Co.,Lt**	GALLS S/S G-TAC PERFORMANCE POLO	25%	1	□ 29.99	□ 22.49
ON DUTY APPAREL	**ST125 BLK 3X**	**ST125 BLK 3X**	**Qingdao Hellena Fashion Co.,Lt**	GALLS S/S G-TAC PERFORMANCE POLO	25%	1	□ 29.99	□ 22.49
ON DUTY APPAREL	**ST125 BLK 4X**	**ST125 BLK 4X**	**Qingdao Hellena Fashion Co.,Lt**	GALLS S/S G-TAC PERFORMANCE POLO	25%	1	□ 29.99	□ 22.49
ON DUTY APPAREL	**ST125 BLK XS**	**ST125 BLK XS**	**Qingdao Hellena Fashion Co.,Lt**	GALLS S/S G-TAC PERFORMANCE POLO	25%	1	□ 29.99	□ 22.49

ON DUTY APPAREL	**ST125 NAV SM**	**ST125 NAV SM**	**Qingdao Hellena Fashion Co.,Lt**	GALLS S/S G-TAC PERFORMANCE POLO	25%	1	□ 29.99	□ 22.49
ON DUTY APPAREL	**ST125 NAV MD**	**ST125 NAV MD**	**Qingdao Hellena Fashion Co.,Lt**	GALLS S/S G-TAC PERFORMANCE POLO	25%	1	□ 29.99	□ 22.49
ON DUTY APPAREL	**ST125 NAV LG**	**ST125 NAV LG**	**Qingdao Hellena Fashion Co.,Lt**	GALLS S/S G-TAC PERFORMANCE POLO	25%	1	□ 29.99	□ 22.49
ON DUTY APPAREL	**ST125 NAV XL**	**ST125 NAV XL**	**Qingdao Hellena Fashion Co.,Lt**	GALLS S/S G-TAC PERFORMANCE POLO	25%	1	□ 29.99	□ 22.49
ON DUTY APPAREL	**ST125 NAV 2X**	**ST125 NAV 2X**	**Qingdao Hellena Fashion Co.,Lt**	GALLS S/S G-TAC PERFORMANCE POLO	25%	1	□ 29.99	□ 22.49
ON DUTY APPAREL	**ST125 NAV 3X**	**ST125 NAV 3X**	**Qingdao Hellena Fashion Co.,Lt**	GALLS S/S G-TAC PERFORMANCE POLO	25%	1	□ 29.99	□ 22.49
ON DUTY APPAREL	**ST125 NAV 4X**	**ST125 NAV 4X**	**Qingdao Hellena Fashion Co.,Lt**	GALLS S/S G-TAC PERFORMANCE POLO	25%	1	□ 29.99	□ 22.49
ON DUTY APPAREL	**ST125 NAV XS**	**ST125 NAV XS**	**Qingdao Hellena Fashion Co.,Lt**	GALLS S/S G-TAC PERFORMANCE POLO	25%	1	□ 29.99	□ 22.49
ON DUTY APPAREL	**ST125 STN SM**	**ST125 STN SM**	**Qingdao Hellena Fashion Co.,Lt**	GALLS S/S G-TAC PERFORMANCE POLO	25%	1	□ 29.99	□ 22.49
ON DUTY APPAREL	**ST125 STN MD**	**ST125 STN MD**	**Qingdao Hellena Fashion Co.,Lt**	GALLS S/S G-TAC PERFORMANCE POLO	25%	1	□ 29.99	□ 22.49
ON DUTY APPAREL	**ST125 STN LG**	**ST125 STN LG**	**Qingdao Hellena Fashion Co.,Lt**	GALLS S/S G-TAC PERFORMANCE POLO	25%	1	□ 29.99	□ 22.49
ON DUTY APPAREL	**ST125 STN XL**	**ST125 STN XL**	**Qingdao Hellena Fashion Co.,Lt**	GALLS S/S G-TAC PERFORMANCE POLO	25%	1	□ 29.99	□ 22.49
ON DUTY APPAREL	**ST125 STN 2X**	**ST125 STN 2X**	**Qingdao Hellena Fashion Co.,Lt**	GALLS S/S G-TAC PERFORMANCE POLO	25%	1	□ 29.99	□ 22.49
ON DUTY APPAREL	**ST125 STN 3X**	**ST125 STN 3X**	**Qingdao Hellena Fashion Co.,Lt**	GALLS S/S G-TAC PERFORMANCE POLO	25%	1	□ 29.99	□ 22.49
ON DUTY APPAREL	**ST125 STN 4X**	**ST125 STN 4X**	**Qingdao Hellena Fashion Co.,Lt**	GALLS S/S G-TAC PERFORMANCE POLO	25%	1	□ 29.99	□ 22.49
ON DUTY APPAREL	**ST125 STN XS**	**ST125 STN XS**	**Qingdao Hellena Fashion Co.,Lt**	GALLS S/S G-TAC PERFORMANCE POLO	25%	1	□ 29.99	□ 22.49
ON DUTY APPAREL	**ST125 BLK 5X**	**ST125 BLK 5X**	**Qingdao Hellena Fashion Co.,Lt**	GALLS S/S G-TAC PERFORMANCE POLO	25%	1	□ 29.99	□ 22.49
ON DUTY APPAREL	**ST125 NAV 5X**	**ST125 NAV 5X**	**Qingdao Hellena Fashion Co.,Lt**	GALLS S/S G-TAC PERFORMANCE POLO	25%	1	□ 29.99	□ 22.49
ON DUTY APPAREL	**ST125 STN 5X**	**ST125 STN 5X**	**Qingdao Hellena Fashion Co.,Lt**	GALLS S/S G-TAC PERFORMANCE POLO	25%	1	□ 29.99	□ 22.49
ON DUTY APPAREL	**ST125 SPGN LG**	**ST125 SPGN LG**	**Qingdao Hellena Fashion Co.,Lt**	GALLS S/S G-TAC PERFORMANCE POLO	25%	1	□ 29.99	□ 22.49
ON DUTY APPAREL	**ST125 SPGN MD**	**ST125 SPGN MD**	**Qingdao Hellena Fashion Co.,Lt**	GALLS S/S G-TAC PERFORMANCE POLO	25%	1	□ 29.99	□ 22.49
ON DUTY APPAREL	**ST125 SPGN SM**	**ST125 SPGN SM**	**Qingdao Hellena Fashion Co.,Lt**	GALLS S/S G-TAC PERFORMANCE POLO	25%	1	□ 29.99	□ 22.49

ON DUTY APPAREL	**ST125 SPGN XL**	**ST125 SPGN XL**	**Qingdao Hellena Fashion Co.,Lt**	GALLS S/S G-TAC PERFORMANCE POLO	25%	1	□ 29.99	□ 22.49
ON DUTY APPAREL	**ST125 SPGN XS**	**ST125 SPGN XS**	**Qingdao Hellena Fashion Co.,Lt**	GALLS S/S G-TAC PERFORMANCE POLO	25%	1	□ 29.99	□ 22.49
ON DUTY APPAREL	**ST125 SPGN 2X**	**ST125 SPGN 2X**	**Qingdao Hellena Fashion Co.,Lt**	GALLS S/S G-TAC PERFORMANCE POLO	25%	1	□ 29.99	□ 22.49
ON DUTY APPAREL	**ST125 SPGN 3X**	**ST125 SPGN 3X**	**Qingdao Hellena Fashion Co.,Lt**	GALLS S/S G-TAC PERFORMANCE POLO	25%	1	□ 29.99	□ 22.49
ON DUTY APPAREL	**ST125 SPGN 4X**	**ST125 SPGN 4X**	**Qingdao Hellena Fashion Co.,Lt**	GALLS S/S G-TAC PERFORMANCE POLO	25%	1	□ 29.99	□ 22.49
ON DUTY APPAREL	**ST125 SPGN 5X**	**ST125 SPGN 5X**	**Qingdao Hellena Fashion Co.,Lt**	GALLS S/S G-TAC PERFORMANCE POLO	25%	1	□ 29.99	□ 22.49
ON DUTY APPAREL	**ST125 NAV 6X**	**ST125 NAV 6X**	**Qingdao Hellena Fashion Co.,Lt**	GALLS S/S G-TAC PERFORMANCE POLO	25%	1	□ 29.99	□ 22.49
ON DUTY APPAREL	**ST125 WHT LG**	**ST125 WHT LG**	**Qingdao Hellena Fashion Co.,Lt**	GALLS S/S G-TAC PERFORMANCE POLO	25%	1	□ 29.99	□ 22.49
ON DUTY APPAREL	**ST125 WHT MD**	**ST125 WHT MD**	**Qingdao Hellena Fashion Co.,Lt**	GALLS S/S G-TAC PERFORMANCE POLO	25%	1	□ 29.99	□ 22.49
ON DUTY APPAREL	**ST125 WHT SM**	**ST125 WHT SM**	**Qingdao Hellena Fashion Co.,Lt**	GALLS S/S G-TAC PERFORMANCE POLO	25%	1	□ 29.99	□ 22.49
ON DUTY APPAREL	**ST125 WHT XL**	**ST125 WHT XL**	**Qingdao Hellena Fashion Co.,Lt**	GALLS S/S G-TAC PERFORMANCE POLO	25%	1	□ 29.99	□ 22.49
ON DUTY APPAREL	**ST125 WHT XS**	**ST125 WHT XS**	**Qingdao Hellena Fashion Co.,Lt**	GALLS S/S G-TAC PERFORMANCE POLO	25%	1	□ 29.99	□ 22.49
ON DUTY APPAREL	**ST125 WHT 2X**	**ST125 WHT 2X**	**Qingdao Hellena Fashion Co.,Lt**	GALLS S/S G-TAC PERFORMANCE POLO	25%	1	□ 29.99	□ 22.49
ON DUTY APPAREL	**ST125 WHT 3X**	**ST125 WHT 3X**	**Qingdao Hellena Fashion Co.,Lt**	GALLS S/S G-TAC PERFORMANCE POLO	25%	1	□ 29.99	□ 22.49
ON DUTY APPAREL	**ST125 WHT 4X**	**ST125 WHT 4X**	**Qingdao Hellena Fashion Co.,Lt**	GALLS S/S G-TAC PERFORMANCE POLO	25%	1	□ 29.99	□ 22.49
ON DUTY APPAREL	**ST125 WHT 5X**	**ST125 WHT 5X**	**Qingdao Hellena Fashion Co.,Lt**	GALLS S/S G-TAC PERFORMANCE POLO	25%	1	□ 29.99	□ 22.49
ON DUTY APPAREL	**ST125 BLK 6X**	**ST125 BLK 6X**	**Qingdao Hellena Fashion Co.,Lt**	GALLS S/S G-TAC PERFORMANCE POLO	25%	1	□ 29.99	□ 22.49
ON DUTY APPAREL	**ST125 STN 6X**	**ST125 STN 6X**	**Qingdao Hellena Fashion Co.,Lt**	GALLS S/S G-TAC PERFORMANCE POLO	25%	1	□ 29.99	□ 22.49
ON DUTY APPAREL	**ST125 ROY LG**	**ST125 ROY LG**	**Qingdao Hellena Fashion Co.,Lt**	GALLS S/S G-TAC PERFORMANCE POLO	25%	1	□ 29.99	□ 22.49
ON DUTY APPAREL	**ST125 ROY MD**	**ST125 ROY MD**	**Qingdao Hellena Fashion Co.,Lt**	GALLS S/S G-TAC PERFORMANCE POLO	25%	1	□ 29.99	□ 22.49
ON DUTY APPAREL	**ST125 ROY SM**	**ST125 ROY SM**	**Qingdao Hellena Fashion Co.,Lt**	GALLS S/S G-TAC PERFORMANCE POLO	25%	1	□ 29.99	□ 22.49
ON DUTY APPAREL	**ST125 ROY XL**	**ST125 ROY XL**	**Qingdao Hellena Fashion Co.,Lt**	GALLS S/S G-TAC PERFORMANCE POLO	25%	1	□ 29.99	□ 22.49

ON DUTY APPAREL	**ST125 ROY XS**	**ST125 ROY XS**	**Qingdao Hellena Fashion Co.,Lt**	GALLS S/S G-TAC PERFORMANCE POLO	25%	1	□ 29.99	□ 22.49
ON DUTY APPAREL	**ST125 ROY 2X**	**ST125 ROY 2X**	**Qingdao Hellena Fashion Co.,Lt**	GALLS S/S G-TAC PERFORMANCE POLO	25%	1	□ 29.99	□ 22.49
ON DUTY APPAREL	**ST125 ROY 3X**	**ST125 ROY 3X**	**Qingdao Hellena Fashion Co.,Lt**	GALLS S/S G-TAC PERFORMANCE POLO	25%	1	□ 29.99	□ 22.49
ON DUTY APPAREL	**ST125 ROY 4X**	**ST125 ROY 4X**	**Qingdao Hellena Fashion Co.,Lt**	GALLS S/S G-TAC PERFORMANCE POLO	25%	1	□ 29.99	□ 22.49
ON DUTY APPAREL	**ST125 ROY 5X**	**ST125 ROY 5X**	**Qingdao Hellena Fashion Co.,Lt**	GALLS S/S G-TAC PERFORMANCE POLO	25%	1	□ 29.99	□ 22.49
ON DUTY APPAREL	**ST125 ROY 6X**	**ST125 ROY 6X**	**Qingdao Hellena Fashion Co.,Lt**	GALLS S/S G-TAC PERFORMANCE POLO	25%	1	□ 29.99	□ 22.49
ON DUTY APPAREL	**ST125 BLK 8X**	**ST125 BLK 8X**	**Qingdao Hellena Fashion Co.,Lt**	GALLS S/S G-TAC PERFORMANCE POLO	25%	1	□ 29.99	□ 22.49
ON DUTY APPAREL	**ST125 NAV 8X**	**ST125 NAV 8X**	**Qingdao Hellena Fashion Co.,Lt**	GALLS S/S G-TAC PERFORMANCE POLO	25%	1	□ 29.99	□ 22.49
ON DUTY APPAREL	**ST125 RED LG**	**ST125 RED LG**	**Qingdao Hellena Fashion Co.,Lt**	GALLS S/S G-TAC PERFORMANCE POLO	25%	1	□ 29.99	□ 22.49
ON DUTY APPAREL	**ST125 RED MD**	**ST125 RED MD**	**Qingdao Hellena Fashion Co.,Lt**	GALLS S/S G-TAC PERFORMANCE POLO	25%	1	□ 29.99	□ 22.49
ON DUTY APPAREL	**ST125 RED SM**	**ST125 RED SM**	**Qingdao Hellena Fashion Co.,Lt**	GALLS S/S G-TAC PERFORMANCE POLO	25%	1	□ 29.99	□ 22.49
ON DUTY APPAREL	**ST125 RED XL**	**ST125 RED XL**	**Qingdao Hellena Fashion Co.,Lt**	GALLS S/S G-TAC PERFORMANCE POLO	25%	1	□ 29.99	□ 22.49
ON DUTY APPAREL	**ST125 RED XS**	**ST125 RED XS**	**Qingdao Hellena Fashion Co.,Lt**	GALLS S/S G-TAC PERFORMANCE POLO	25%	1	□ 29.99	□ 22.49
ON DUTY APPAREL	**ST125 RED 10X**	**ST125 RED 10X**	**Qingdao Hellena Fashion Co.,Lt**	GALLS S/S G-TAC PERFORMANCE POLO	25%	1	□ 29.99	□ 22.49
ON DUTY APPAREL	**ST125 RED 2X**	**ST125 RED 2X**	**Qingdao Hellena Fashion Co.,Lt**	GALLS S/S G-TAC PERFORMANCE POLO	25%	1	□ 29.99	□ 22.49
ON DUTY APPAREL	**ST125 RED 3X**	**ST125 RED 3X**	**Qingdao Hellena Fashion Co.,Lt**	GALLS S/S G-TAC PERFORMANCE POLO	25%	1	□ 29.99	□ 22.49
ON DUTY APPAREL	**ST125 RED 4X**	**ST125 RED 4X**	**Qingdao Hellena Fashion Co.,Lt**	GALLS S/S G-TAC PERFORMANCE POLO	25%	1	□ 29.99	□ 22.49
ON DUTY APPAREL	**ST125 RED 5X**	**ST125 RED 5X**	**Qingdao Hellena Fashion Co.,Lt**	GALLS S/S G-TAC PERFORMANCE POLO	25%	1	□ 29.99	□ 22.49
ON DUTY APPAREL	**ST125 RED 6X**	**ST125 RED 6X**	**Qingdao Hellena Fashion Co.,Lt**	GALLS S/S G-TAC PERFORMANCE POLO	25%	1	□ 29.99	□ 22.49
ON DUTY APPAREL	**ST125 RED 8X**	**ST125 RED 8X**	**Qingdao Hellena Fashion Co.,Lt**	GALLS S/S G-TAC PERFORMANCE POLO	25%	1	□ 29.99	□ 22.49
ON DUTY APPAREL	**ST125 ROY 10X**	**ST125 ROY 10X**	**Qingdao Hellena Fashion Co.,Lt**	GALLS S/S G-TAC PERFORMANCE POLO	25%	1	□ 29.99	□ 22.49
ON DUTY APPAREL	**ST125 ROY 8X**	**ST125 ROY 8X**	**Qingdao Hellena Fashion Co.,Lt**	GALLS S/S G-TAC PERFORMANCE POLO	25%	1	□ 29.99	□ 22.49

ON DUTY APPAREL	**ST125 SPGN 10X**	**ST125 SPGN 10X**	**Qingdao Hellena Fashion Co.,Lt**	GALLS S/S G-TAC PERFORMANCE POLO	25%	1	□ 29.99	□ 22.49
ON DUTY APPAREL	**ST125 SPGN 6X**	**ST125 SPGN 6X**	**Qingdao Hellena Fashion Co.,Lt**	GALLS S/S G-TAC PERFORMANCE POLO	25%	1	□ 29.99	□ 22.49
ON DUTY APPAREL	**ST125 SPGN 8X**	**ST125 SPGN 8X**	**Qingdao Hellena Fashion Co.,Lt**	GALLS S/S G-TAC PERFORMANCE POLO	25%	1	□ 29.99	□ 22.49
ON DUTY APPAREL	**ST125 WHT 10X**	**ST125 WHT 10X**	**Qingdao Hellena Fashion Co.,Lt**	GALLS S/S G-TAC PERFORMANCE POLO	25%	1	□ 29.99	□ 22.49
ON DUTY APPAREL	**ST125 WHT 6X**	**ST125 WHT 6X**	**Qingdao Hellena Fashion Co.,Lt**	GALLS S/S G-TAC PERFORMANCE POLO	25%	1	□ 29.99	□ 22.49
ON DUTY APPAREL	**ST125 WHT 8X**	**ST125 WHT 8X**	**Qingdao Hellena Fashion Co.,Lt**	GALLS S/S G-TAC PERFORMANCE POLO	25%	1	□ 29.99	□ 22.49
ON DUTY APPAREL	**SJ289 BLK LG**	**SJ289 BLK LG**	**Qingdao Hellena Fashion Co.,Lt**	GALLS WOMENS S/S G-TAC PERFORMANCE POLO	25%	1	□ 29.99	□ 22.49
ON DUTY APPAREL	**SJ289 BLK MD**	**SJ289 BLK MD**	**Qingdao Hellena Fashion Co.,Lt**	GALLS WOMENS S/S G-TAC PERFORMANCE POLO	25%	1	□ 29.99	□ 22.49
ON DUTY APPAREL	**SJ289 BLK SM**	**SJ289 BLK SM**	**Qingdao Hellena Fashion Co.,Lt**	GALLS WOMENS S/S G-TAC PERFORMANCE POLO	25%	1	□ 29.99	□ 22.49
ON DUTY APPAREL	**SJ289 BLK XL**	**SJ289 BLK XL**	**Qingdao Hellena Fashion Co.,Lt**	GALLS WOMENS S/S G-TAC PERFORMANCE POLO	25%	1	□ 29.99	□ 22.49
ON DUTY APPAREL	**SJ289 BLK XS**	**SJ289 BLK XS**	**Qingdao Hellena Fashion Co.,Lt**	GALLS WOMENS S/S G-TAC PERFORMANCE POLO	25%	1	□ 29.99	□ 22.49
ON DUTY APPAREL	**SJ289 BLK 2X**	**SJ289 BLK 2X**	**Qingdao Hellena Fashion Co.,Lt**	GALLS WOMENS S/S G-TAC PERFORMANCE POLO	25%	1	□ 29.99	□ 22.49
ON DUTY APPAREL	**SJ289 BLK 3X**	**SJ289 BLK 3X**	**Qingdao Hellena Fashion Co.,Lt**	GALLS WOMENS S/S G-TAC PERFORMANCE POLO	25%	1	□ 29.99	□ 22.49
ON DUTY APPAREL	**SJ289 NAV LG**	**SJ289 NAV LG**	**Qingdao Hellena Fashion Co.,Lt**	GALLS WOMENS S/S G-TAC PERFORMANCE POLO	25%	1	□ 29.99	□ 22.49
ON DUTY APPAREL	**SJ289 NAV MD**	**SJ289 NAV MD**	**Qingdao Hellena Fashion Co.,Lt**	GALLS WOMENS S/S G-TAC PERFORMANCE POLO	25%	1	□ 29.99	□ 22.49
ON DUTY APPAREL	**SJ289 NAV SM**	**SJ289 NAV SM**	**Qingdao Hellena Fashion Co.,Lt**	GALLS WOMENS S/S G-TAC PERFORMANCE POLO	25%	1	□ 29.99	□ 22.49
ON DUTY APPAREL	**SJ289 NAV XL**	**SJ289 NAV XL**	**Qingdao Hellena Fashion Co.,Lt**	GALLS WOMENS S/S G-TAC PERFORMANCE POLO	25%	1	□ 29.99	□ 22.49
ON DUTY APPAREL	**SJ289 NAV XS**	**SJ289 NAV XS**	**Qingdao Hellena Fashion Co.,Lt**	GALLS WOMENS S/S G-TAC PERFORMANCE POLO	25%	1	□ 29.99	□ 22.49
ON DUTY APPAREL	**SJ289 NAV 2X**	**SJ289 NAV 2X**	**Qingdao Hellena Fashion Co.,Lt**	GALLS WOMENS S/S G-TAC PERFORMANCE POLO	25%	1	□ 29.99	□ 22.49
ON DUTY APPAREL	**SJ289 NAV 3X**	**SJ289 NAV 3X**	**Qingdao Hellena Fashion Co.,Lt**	GALLS WOMENS S/S G-TAC PERFORMANCE POLO	25%	1	□ 29.99	□ 22.49
ON DUTY APPAREL	**SJ289 WHT LG**	**SJ289 WHT LG**	**Qingdao Hellena Fashion Co.,Lt**	GALLS WOMENS S/S G-TAC PERFORMANCE POLO	25%	1	□ 29.99	□ 22.49
ON DUTY APPAREL	**SJ289 WHT MD**	**SJ289 WHT MD**	**Qingdao Hellena Fashion Co.,Lt**	GALLS WOMENS S/S G-TAC PERFORMANCE POLO	25%	1	□ 29.99	□ 22.49

ON DUTY APPAREL	**SJ289 WHT SM**	**SJ289 WHT SM**	**Qingdao Hellena Fashion Co.,Lt**	GALLS WOMENS S/S G-TAC PERFORMANCE POLO	25%	1	□ 29.99	□ 22.49
ON DUTY APPAREL	**SJ289 WHT XL**	**SJ289 WHT XL**	**Qingdao Hellena Fashion Co.,Lt**	GALLS WOMENS S/S G-TAC PERFORMANCE POLO	25%	1	□ 29.99	□ 22.49
ON DUTY APPAREL	**SJ289 WHT XS**	**SJ289 WHT XS**	**Qingdao Hellena Fashion Co.,Lt**	GALLS WOMENS S/S G-TAC PERFORMANCE POLO	25%	1	□ 29.99	□ 22.49
ON DUTY APPAREL	**SJ289 WHT 2X**	**SJ289 WHT 2X**	**Qingdao Hellena Fashion Co.,Lt**	GALLS WOMENS S/S G-TAC PERFORMANCE POLO	25%	1	□ 29.99	□ 22.49
ON DUTY APPAREL	**SJ289 WHT 3X**	**SJ289 WHT 3X**	**Qingdao Hellena Fashion Co.,Lt**	GALLS WOMENS S/S G-TAC PERFORMANCE POLO	25%	1	□ 29.99	□ 22.49
ON DUTY APPAREL	**SJ289 SPGN LG**	**SJ289 SPGN LG**	**Qingdao Hellena Fashion Co.,Lt**	GALLS WOMENS S/S G-TAC PERFORMANCE POLO	25%	1	□ 29.99	□ 22.49
ON DUTY APPAREL	**SJ289 SPGN MD**	**SJ289 SPGN MD**	**Qingdao Hellena Fashion Co.,Lt**	GALLS WOMENS S/S G-TAC PERFORMANCE POLO	25%	1	□ 29.99	□ 22.49
ON DUTY APPAREL	**SJ289 SPGN SM**	**SJ289 SPGN SM**	**Qingdao Hellena Fashion Co.,Lt**	GALLS WOMENS S/S G-TAC PERFORMANCE POLO	25%	1	□ 29.99	□ 22.49
ON DUTY APPAREL	**SJ289 SPGN XL**	**SJ289 SPGN XL**	**Qingdao Hellena Fashion Co.,Lt**	GALLS WOMENS S/S G-TAC PERFORMANCE POLO	25%	1	□ 29.99	□ 22.49
ON DUTY APPAREL	**SJ289 SPGN XS**	**SJ289 SPGN XS**	**Qingdao Hellena Fashion Co.,Lt**	GALLS WOMENS S/S G-TAC PERFORMANCE POLO	25%	1	□ 29.99	□ 22.49
ON DUTY APPAREL	**SJ289 SPGN 2X**	**SJ289 SPGN 2X**	**Qingdao Hellena Fashion Co.,Lt**	GALLS WOMENS S/S G-TAC PERFORMANCE POLO	25%	1	□ 29.99	□ 22.49
ON DUTY APPAREL	**SJ289 SPGN 3X**	**SJ289 SPGN 3X**	**Qingdao Hellena Fashion Co.,Lt**	GALLS WOMENS S/S G-TAC PERFORMANCE POLO	25%	1	□ 29.99	□ 22.49
ON DUTY APPAREL	**SJ289 ROY LG**	**SJ289 ROY LG**	**Qingdao Hellena Fashion Co.,Lt**	GALLS WOMENS S/S G-TAC PERFORMANCE POLO	25%	1	□ 29.99	□ 22.49
ON DUTY APPAREL	**SJ289 ROY MD**	**SJ289 ROY MD**	**Qingdao Hellena Fashion Co.,Lt**	GALLS WOMENS S/S G-TAC PERFORMANCE POLO	25%	1	□ 29.99	□ 22.49
ON DUTY APPAREL	**SJ289 ROY SM**	**SJ289 ROY SM**	**Qingdao Hellena Fashion Co.,Lt**	GALLS WOMENS S/S G-TAC PERFORMANCE POLO	25%	1	□ 29.99	□ 22.49
ON DUTY APPAREL	**SJ289 ROY XL**	**SJ289 ROY XL**	**Qingdao Hellena Fashion Co.,Lt**	GALLS WOMENS S/S G-TAC PERFORMANCE POLO	25%	1	□ 29.99	□ 22.49
ON DUTY APPAREL	**SJ289 ROY XS**	**SJ289 ROY XS**	**Qingdao Hellena Fashion Co.,Lt**	GALLS WOMENS S/S G-TAC PERFORMANCE POLO	25%	1	□ 29.99	□ 22.49
ON DUTY APPAREL	**SJ289 ROY 2X**	**SJ289 ROY 2X**	**Qingdao Hellena Fashion Co.,Lt**	GALLS WOMENS S/S G-TAC PERFORMANCE POLO	25%	1	□ 29.99	□ 22.49
ON DUTY APPAREL	**SJ289 ROY 3X**	**SJ289 ROY 3X**	**Qingdao Hellena Fashion Co.,Lt**	GALLS WOMENS S/S G-TAC PERFORMANCE POLO	25%	1	□ 29.99	□ 22.49
ON DUTY APPAREL	**SJ289 RED LG**	**SJ289 RED LG**	**Qingdao Hellena Fashion Co.,Lt**	GALLS WOMENS S/S G-TAC PERFORMANCE POLO	25%	1	□ 29.99	□ 22.49
ON DUTY APPAREL	**SJ289 RED MD**	**SJ289 RED MD**	**Qingdao Hellena Fashion Co.,Lt**	GALLS WOMENS S/S G-TAC PERFORMANCE POLO	25%	1	□ 29.99	□ 22.49
ON DUTY APPAREL	**SJ289 RED SM**	**SJ289 RED SM**	**Qingdao Hellena Fashion Co.,Lt**	GALLS WOMENS S/S G-TAC PERFORMANCE POLO	25%	1	□ 29.99	□ 22.49

ON DUTY APPAREL	**SJ289 RED XL**	**SJ289 RED XL**	**Qingdao Hellena Fashion Co.,Lt**	GALLS WOMENS S/S G-TAC PERFORMANCE POLO	25%	1	□ 29.99	□ 22.49
ON DUTY APPAREL	**SJ289 RED XS**	**SJ289 RED XS**	**Qingdao Hellena Fashion Co.,Lt**	GALLS WOMENS S/S G-TAC PERFORMANCE POLO	25%	1	□ 29.99	□ 22.49
ON DUTY APPAREL	**SJ289 RED 2X**	**SJ289 RED 2X**	**Qingdao Hellena Fashion Co.,Lt**	GALLS WOMENS S/S G-TAC PERFORMANCE POLO	25%	1	□ 29.99	□ 22.49
ON DUTY APPAREL	**SJ289 RED 3X**	**SJ289 RED 3X**	**Qingdao Hellena Fashion Co.,Lt**	GALLS WOMENS S/S G-TAC PERFORMANCE POLO	25%	1	□ 29.99	□ 22.49
ON DUTY APPAREL	**SJ289 STN LG**	**SJ289 STN LG**	**Qingdao Hellena Fashion Co.,Lt**	GALLS WOMENS S/S G-TAC PERFORMANCE POLO	25%	1	□ 29.99	□ 22.49
ON DUTY APPAREL	**SJ289 STN MD**	**SJ289 STN MD**	**Qingdao Hellena Fashion Co.,Lt**	GALLS WOMENS S/S G-TAC PERFORMANCE POLO	25%	1	□ 29.99	□ 22.49
ON DUTY APPAREL	**SJ289 STN SM**	**SJ289 STN SM**	**Qingdao Hellena Fashion Co.,Lt**	GALLS WOMENS S/S G-TAC PERFORMANCE POLO	25%	1	□ 29.99	□ 22.49
ON DUTY APPAREL	**SJ289 STN XL**	**SJ289 STN XL**	**Qingdao Hellena Fashion Co.,Lt**	GALLS WOMENS S/S G-TAC PERFORMANCE POLO	25%	1	□ 29.99	□ 22.49
ON DUTY APPAREL	**SJ289 STN XS**	**SJ289 STN XS**	**Qingdao Hellena Fashion Co.,Lt**	GALLS WOMENS S/S G-TAC PERFORMANCE POLO	25%	1	□ 29.99	□ 22.49
ON DUTY APPAREL	**SJ289 STN 2X**	**SJ289 STN 2X**	**Qingdao Hellena Fashion Co.,Lt**	GALLS WOMENS S/S G-TAC PERFORMANCE POLO	25%	1	□ 29.99	□ 22.49
ON DUTY APPAREL	**SJ289 STN 3X**	**SJ289 STN 3X**	**Qingdao Hellena Fashion Co.,Lt**	GALLS WOMENS S/S G-TAC PERFORMANCE POLO	25%	1	□ 29.99	□ 22.49
ON DUTY APPAREL	**SM617 WHT 2X**	**SM617 WHT 2X**	**Qingdao Hellena Fashion Co.,Lt**	GALLS WOMENS S/S TAC FORCE POLO	25%	1	□ 24.99	□ 18.74
ON DUTY APPAREL	**SM617 WHT 3X**	**SM617 WHT 3X**	**Qingdao Hellena Fashion Co.,Lt**	GALLS WOMENS S/S TAC FORCE POLO	25%	1	□ 24.99	□ 18.74
ON DUTY APPAREL	**SM617 RED LG**	**SM617 RED LG**	**Qingdao Hellena Fashion Co.,Lt**	GALLS WOMENS S/S TAC FORCE POLO	25%	1	□ 24.99	□ 18.74
ON DUTY APPAREL	**SM617 RED XS**	**SM617 RED XS**	**Qingdao Hellena Fashion Co.,Lt**	GALLS WOMENS S/S TAC FORCE POLO	25%	1	□ 24.99	□ 18.74
ON DUTY APPAREL	**SM617 RED 3X**	**SM617 RED 3X**	**Qingdao Hellena Fashion Co.,Lt**	GALLS WOMENS S/S TAC FORCE POLO	25%	1	□ 24.99	□ 18.74
ON DUTY APPAREL	**SM617 ROY XS**	**SM617 ROY XS**	**Qingdao Hellena Fashion Co.,Lt**	GALLS WOMENS S/S TAC FORCE POLO	25%	1	□ 24.99	□ 18.74
ON DUTY APPAREL	**SM617 ROY 3X**	**SM617 ROY 3X**	**Qingdao Hellena Fashion Co.,Lt**	GALLS WOMENS S/S TAC FORCE POLO	25%	1	□ 24.99	□ 18.74
ON DUTY APPAREL	**SM616 BLK LG**	**SM616 BLK LG**	**Qingdao Hellena Fashion Co.,Lt**	GALLS S/S TAC FORCE POLO	25%	1	□ 26.99	□ 20.24
ON DUTY APPAREL	**SM616 BLK MD**	**SM616 BLK MD**	**Qingdao Hellena Fashion Co.,Lt**	GALLS S/S TAC FORCE POLO	25%	1	□ 26.99	□ 20.24
ON DUTY APPAREL	**SM616 BLK SM**	**SM616 BLK SM**	**Qingdao Hellena Fashion Co.,Lt**	GALLS S/S TAC FORCE POLO	25%	1	□ 26.99	□ 20.24
ON DUTY APPAREL	**SM616 BLK XL**	**SM616 BLK XL**	**Qingdao Hellena Fashion Co.,Lt**	GALLS S/S TAC FORCE POLO	25%	1	□ 26.99	□ 20.24
ON DUTY APPAREL	**SM616 BLK XS**	**SM616 BLK XS**	**Qingdao Hellena Fashion Co.,Lt**	GALLS S/S TAC FORCE POLO	25%	1	□ 26.99	□ 20.24
ON DUTY APPAREL	**SM616 BLK 2X**	**SM616 BLK 2X**	**Qingdao Hellena Fashion Co.,Lt**	GALLS S/S TAC FORCE POLO	25%	1	□ 26.99	□ 20.24

ON DUTY APPAREL	**SM616 BLK 3X**	**SM616 BLK 3X**	**Qingdao Hellena Fashion Co.,Lt**	GALLS S/S TAC FORCE POLO	25%	1	□ 26.99	□ 20.24
ON DUTY APPAREL	**SM616 BLK 4X**	**SM616 BLK 4X**	**Qingdao Hellena Fashion Co.,Lt**	GALLS S/S TAC FORCE POLO	25%	1	□ 26.99	□ 20.24
ON DUTY APPAREL	**SM616 BLK 5X**	**SM616 BLK 5X**	**Qingdao Hellena Fashion Co.,Lt**	GALLS S/S TAC FORCE POLO	25%	1	□ 26.99	□ 20.24
ON DUTY APPAREL	**SM616 DKNV LG**	**SM616 DKNV LG**	**Qingdao Hellena Fashion Co.,Lt**	GALLS S/S TAC FORCE POLO	25%	1	□ 26.99	□ 20.24
ON DUTY APPAREL	**SM616 DKNV MD**	**SM616 DKNV MD**	**Qingdao Hellena Fashion Co.,Lt**	GALLS S/S TAC FORCE POLO	25%	1	□ 26.99	□ 20.24
ON DUTY APPAREL	**SM616 DKNV SM**	**SM616 DKNV SM**	**Qingdao Hellena Fashion Co.,Lt**	GALLS S/S TAC FORCE POLO	25%	1	□ 26.99	□ 20.24
ON DUTY APPAREL	**SM616 DKNV XL**	**SM616 DKNV XL**	**Qingdao Hellena Fashion Co.,Lt**	GALLS S/S TAC FORCE POLO	25%	1	□ 26.99	□ 20.24
ON DUTY APPAREL	**SM616 DKNV XS**	**SM616 DKNV XS**	**Qingdao Hellena Fashion Co.,Lt**	GALLS S/S TAC FORCE POLO	25%	1	□ 26.99	□ 20.24
ON DUTY APPAREL	**SM616 DKNV 2X**	**SM616 DKNV 2X**	**Qingdao Hellena Fashion Co.,Lt**	GALLS S/S TAC FORCE POLO	25%	1	□ 26.99	□ 20.24
ON DUTY APPAREL	**SM616 DKNV 3X**	**SM616 DKNV 3X**	**Qingdao Hellena Fashion Co.,Lt**	GALLS S/S TAC FORCE POLO	25%	1	□ 26.99	□ 20.24
ON DUTY APPAREL	**SM616 DKNV 4X**	**SM616 DKNV 4X**	**Qingdao Hellena Fashion Co.,Lt**	GALLS S/S TAC FORCE POLO	25%	1	□ 26.99	□ 20.24
ON DUTY APPAREL	**SM616 DKNV 5X**	**SM616 DKNV 5X**	**Qingdao Hellena Fashion Co.,Lt**	GALLS S/S TAC FORCE POLO	25%	1	□ 26.99	□ 20.24
ON DUTY APPAREL	**SM616 SPGN LG**	**SM616 SPGN LG**	**Qingdao Hellena Fashion Co.,Lt**	GALLS S/S TAC FORCE POLO	25%	1	□ 26.99	□ 20.24
ON DUTY APPAREL	**SM616 SPGN MD**	**SM616 SPGN MD**	**Qingdao Hellena Fashion Co.,Lt**	GALLS S/S TAC FORCE POLO	25%	1	□ 26.99	□ 20.24
ON DUTY APPAREL	**SM616 SPGN SM**	**SM616 SPGN SM**	**Qingdao Hellena Fashion Co.,Lt**	GALLS S/S TAC FORCE POLO	25%	1	□ 26.99	□ 20.24
ON DUTY APPAREL	**SM616 SPGN XL**	**SM616 SPGN XL**	**Qingdao Hellena Fashion Co.,Lt**	GALLS S/S TAC FORCE POLO	25%	1	□ 26.99	□ 20.24
ON DUTY APPAREL	**SM616 SPGN XS**	**SM616 SPGN XS**	**Qingdao Hellena Fashion Co.,Lt**	GALLS S/S TAC FORCE POLO	25%	1	□ 26.99	□ 20.24
ON DUTY APPAREL	**SM616 SPGN 2X**	**SM616 SPGN 2X**	**Qingdao Hellena Fashion Co.,Lt**	GALLS S/S TAC FORCE POLO	25%	1	□ 26.99	□ 20.24
ON DUTY APPAREL	**SM616 SPGN 3X**	**SM616 SPGN 3X**	**Qingdao Hellena Fashion Co.,Lt**	GALLS S/S TAC FORCE POLO	25%	1	□ 26.99	□ 20.24
ON DUTY APPAREL	**SM616 SPGN 4X**	**SM616 SPGN 4X**	**Qingdao Hellena Fashion Co.,Lt**	GALLS S/S TAC FORCE POLO	25%	1	□ 26.99	□ 20.24
ON DUTY APPAREL	**SM616 SPGN 5X**	**SM616 SPGN 5X**	**Qingdao Hellena Fashion Co.,Lt**	GALLS S/S TAC FORCE POLO	25%	1	□ 26.99	□ 20.24
ON DUTY APPAREL	**SM616 STN LG**	**SM616 STN LG**	**Qingdao Hellena Fashion Co.,Lt**	GALLS S/S TAC FORCE POLO	25%	1	□ 26.99	□ 20.24
ON DUTY APPAREL	**SM616 STN MD**	**SM616 STN MD**	**Qingdao Hellena Fashion Co.,Lt**	GALLS S/S TAC FORCE POLO	25%	1	□ 26.99	□ 20.24
ON DUTY APPAREL	**SM616 STN SM**	**SM616 STN SM**	**Qingdao Hellena Fashion Co.,Lt**	GALLS S/S TAC FORCE POLO	25%	1	□ 26.99	□ 20.24
ON DUTY APPAREL	**SM616 STN XL**	**SM616 STN XL**	**Qingdao Hellena Fashion Co.,Lt**	GALLS S/S TAC FORCE POLO	25%	1	□ 26.99	□ 20.24
ON DUTY APPAREL	**SM616 STN XS**	**SM616 STN XS**	**Qingdao Hellena Fashion Co.,Lt**	GALLS S/S TAC FORCE POLO	25%	1	□ 26.99	□ 20.24
ON DUTY APPAREL	**SM616 STN 2X**	**SM616 STN 2X**	**Qingdao Hellena Fashion Co.,Lt**	GALLS S/S TAC FORCE POLO	25%	1	□ 26.99	□ 20.24
ON DUTY APPAREL	**SM616 STN 3X**	**SM616 STN 3X**	**Qingdao Hellena Fashion Co.,Lt**	GALLS S/S TAC FORCE POLO	25%	1	□ 26.99	□ 20.24
ON DUTY APPAREL	**SM616 STN 4X**	**SM616 STN 4X**	**Qingdao Hellena Fashion Co.,Lt**	GALLS S/S TAC FORCE POLO	25%	1	□ 26.99	□ 20.24
ON DUTY APPAREL	**SM616 STN 5X**	**SM616 STN 5X**	**Qingdao Hellena Fashion Co.,Lt**	GALLS S/S TAC FORCE POLO	25%	1	□ 26.99	□ 20.24
ON DUTY APPAREL	**SM616 WHT LG**	**SM616 WHT LG**	**Qingdao Hellena Fashion Co.,Lt**	GALLS S/S TAC FORCE POLO	25%	1	□ 26.99	□ 20.24
ON DUTY APPAREL	**SM616 WHT MD**	**SM616 WHT MD**	**Qingdao Hellena Fashion Co.,Lt**	GALLS S/S TAC FORCE POLO	25%	1	□ 26.99	□ 20.24
ON DUTY APPAREL	**SM616 WHT SM**	**SM616 WHT SM**	**Qingdao Hellena Fashion Co.,Lt**	GALLS S/S TAC FORCE POLO	25%	1	□ 26.99	□ 20.24
ON DUTY APPAREL	**SM616 WHT XL**	**SM616 WHT XL**	**Qingdao Hellena Fashion Co.,Lt**	GALLS S/S TAC FORCE POLO	25%	1	□ 26.99	□ 20.24

ON DUTY APPAREL	**SM616 WHT XS**	**SM616 WHT XS**	**Qingdao Hellena Fashion Co.,Lt**	GALLS S/S TAC FORCE POLO	25%	1	□ 26.99	□ 20.24
ON DUTY APPAREL	**SM616 WHT 2X**	**SM616 WHT 2X**	**Qingdao Hellena Fashion Co.,Lt**	GALLS S/S TAC FORCE POLO	25%	1	□ 26.99	□ 20.24
ON DUTY APPAREL	**SM616 WHT 3X**	**SM616 WHT 3X**	**Qingdao Hellena Fashion Co.,Lt**	GALLS S/S TAC FORCE POLO	25%	1	□ 26.99	□ 20.24
ON DUTY APPAREL	**SM616 WHT 4X**	**SM616 WHT 4X**	**Qingdao Hellena Fashion Co.,Lt**	GALLS S/S TAC FORCE POLO	25%	1	□ 26.99	□ 20.24
ON DUTY APPAREL	**SM616 WHT 5X**	**SM616 WHT 5X**	**Qingdao Hellena Fashion Co.,Lt**	GALLS S/S TAC FORCE POLO	25%	1	□ 26.99	□ 20.24
ON DUTY APPAREL	**SM616 RED LG**	**SM616 RED LG**	**Qingdao Hellena Fashion Co.,Lt**	GALLS S/S TAC FORCE POLO	25%	1	□ 26.99	□ 20.24
ON DUTY APPAREL	**SM616 RED MD**	**SM616 RED MD**	**Qingdao Hellena Fashion Co.,Lt**	GALLS S/S TAC FORCE POLO	25%	1	□ 26.99	□ 20.24
ON DUTY APPAREL	**SM616 RED SM**	**SM616 RED SM**	**Qingdao Hellena Fashion Co.,Lt**	GALLS S/S TAC FORCE POLO	25%	1	□ 26.99	□ 20.24
ON DUTY APPAREL	**SM616 RED XL**	**SM616 RED XL**	**Qingdao Hellena Fashion Co.,Lt**	GALLS S/S TAC FORCE POLO	25%	1	□ 26.99	□ 20.24
ON DUTY APPAREL	**SM616 RED XS**	**SM616 RED XS**	**Qingdao Hellena Fashion Co.,Lt**	GALLS S/S TAC FORCE POLO	25%	1	□ 26.99	□ 20.24
ON DUTY APPAREL	**SM616 RED 2X**	**SM616 RED 2X**	**Qingdao Hellena Fashion Co.,Lt**	GALLS S/S TAC FORCE POLO	25%	1	□ 26.99	□ 20.24
ON DUTY APPAREL	**SM616 RED 3X**	**SM616 RED 3X**	**Qingdao Hellena Fashion Co.,Lt**	GALLS S/S TAC FORCE POLO	25%	1	□ 26.99	□ 20.24
ON DUTY APPAREL	**SM616 RED 4X**	**SM616 RED 4X**	**Qingdao Hellena Fashion Co.,Lt**	GALLS S/S TAC FORCE POLO	25%	1	□ 26.99	□ 20.24
ON DUTY APPAREL	**SM616 RED 5X**	**SM616 RED 5X**	**Qingdao Hellena Fashion Co.,Lt**	GALLS S/S TAC FORCE POLO	25%	1	□ 26.99	□ 20.24
ON DUTY APPAREL	**SM616 ROY LG**	**SM616 ROY LG**	**Qingdao Hellena Fashion Co.,Lt**	GALLS S/S TAC FORCE POLO	25%	1	□ 26.99	□ 20.24
ON DUTY APPAREL	**SM616 ROY MD**	**SM616 ROY MD**	**Qingdao Hellena Fashion Co.,Lt**	GALLS S/S TAC FORCE POLO	25%	1	□ 26.99	□ 20.24
ON DUTY APPAREL	**SM616 ROY SM**	**SM616 ROY SM**	**Qingdao Hellena Fashion Co.,Lt**	GALLS S/S TAC FORCE POLO	25%	1	□ 26.99	□ 20.24
ON DUTY APPAREL	**SM616 ROY XL**	**SM616 ROY XL**	**Qingdao Hellena Fashion Co.,Lt**	GALLS S/S TAC FORCE POLO	25%	1	□ 26.99	□ 20.24
ON DUTY APPAREL	**SM616 ROY XS**	**SM616 ROY XS**	**Qingdao Hellena Fashion Co.,Lt**	GALLS S/S TAC FORCE POLO	25%	1	□ 26.99	□ 20.24
ON DUTY APPAREL	**SM616 ROY 2X**	**SM616 ROY 2X**	**Qingdao Hellena Fashion Co.,Lt**	GALLS S/S TAC FORCE POLO	25%	1	□ 26.99	□ 20.24
ON DUTY APPAREL	**SM616 ROY 3X**	**SM616 ROY 3X**	**Qingdao Hellena Fashion Co.,Lt**	GALLS S/S TAC FORCE POLO	25%	1	□ 26.99	□ 20.24
ON DUTY APPAREL	**SM616 ROY 4X**	**SM616 ROY 4X**	**Qingdao Hellena Fashion Co.,Lt**	GALLS S/S TAC FORCE POLO	25%	1	□ 26.99	□ 20.24
ON DUTY APPAREL	**SM616 ROY 5X**	**SM616 ROY 5X**	**Qingdao Hellena Fashion Co.,Lt**	GALLS S/S TAC FORCE POLO	25%	1	□ 26.99	□ 20.24
ON DUTY APPAREL	**SM616 STN 6X**	**SM616 STN 6X**	**Qingdao Hellena Fashion Co.,Lt**	GALLS S/S TAC FORCE POLO	25%	1	□ 26.99	□ 20.24
ON DUTY APPAREL	**SM617 BLK LG**	**SM617 BLK LG**	**Qingdao Hellena Fashion Co.,Lt**	GALLS WOMENS S/S TAC FORCE POLO	25%	1	□ 26.99	□ 20.24
ON DUTY APPAREL	**SM617 BLK MD**	**SM617 BLK MD**	**Qingdao Hellena Fashion Co.,Lt**	GALLS WOMENS S/S TAC FORCE POLO	25%	1	□ 26.99	□ 20.24
ON DUTY APPAREL	**SM617 BLK SM**	**SM617 BLK SM**	**Qingdao Hellena Fashion Co.,Lt**	GALLS WOMENS S/S TAC FORCE POLO	25%	1	□ 26.99	□ 20.24
ON DUTY APPAREL	**SM617 BLK XL**	**SM617 BLK XL**	**Qingdao Hellena Fashion Co.,Lt**	GALLS WOMENS S/S TAC FORCE POLO	25%	1	□ 26.99	□ 20.24
ON DUTY APPAREL	**SM617 BLK XS**	**SM617 BLK XS**	**Qingdao Hellena Fashion Co.,Lt**	GALLS WOMENS S/S TAC FORCE POLO	25%	1	□ 26.99	□ 20.24
ON DUTY APPAREL	**SM617 BLK 2X**	**SM617 BLK 2X**	**Qingdao Hellena Fashion Co.,Lt**	GALLS WOMENS S/S TAC FORCE POLO	25%	1	□ 26.99	□ 20.24

ON DUTY APPAREL	**SM617 BLK 3X**	**SM617 BLK 3X**	**Qingdao Hellena Fashion Co.,Lt**	GALLS WOMENS S/S TAC FORCE POLO	25%	1	□ 26.99	□ 20.24
ON DUTY APPAREL	**SM617 DKNV LG**	**SM617 DKNV LG**	**Qingdao Hellena Fashion Co.,Lt**	GALLS WOMENS S/S TAC FORCE POLO	25%	1	□ 26.99	□ 20.24
ON DUTY APPAREL	**SM617 DKNV MD**	**SM617 DKNV MD**	**Qingdao Hellena Fashion Co.,Lt**	GALLS WOMENS S/S TAC FORCE POLO	25%	1	□ 26.99	□ 20.24
ON DUTY APPAREL	**SM617 DKNV SM**	**SM617 DKNV SM**	**Qingdao Hellena Fashion Co.,Lt**	GALLS WOMENS S/S TAC FORCE POLO	25%	1	□ 26.99	□ 20.24
ON DUTY APPAREL	**SM617 DKNV XL**	**SM617 DKNV XL**	**Qingdao Hellena Fashion Co.,Lt**	GALLS WOMENS S/S TAC FORCE POLO	25%	1	□ 26.99	□ 20.24
ON DUTY APPAREL	**SM617 DKNV XS**	**SM617 DKNV XS**	**Qingdao Hellena Fashion Co.,Lt**	GALLS WOMENS S/S TAC FORCE POLO	25%	1	□ 26.99	□ 20.24
ON DUTY APPAREL	**SM617 DKNV 2X**	**SM617 DKNV 2X**	**Qingdao Hellena Fashion Co.,Lt**	GALLS WOMENS S/S TAC FORCE POLO	25%	1	□ 26.99	□ 20.24
ON DUTY APPAREL	**SM617 DKNV 3X**	**SM617 DKNV 3X**	**Qingdao Hellena Fashion Co.,Lt**	GALLS WOMENS S/S TAC FORCE POLO	25%	1	□ 26.99	□ 20.24
ON DUTY APPAREL	**SM617 SPGN LG**	**SM617 SPGN LG**	**Qingdao Hellena Fashion Co.,Lt**	GALLS WOMENS S/S TAC FORCE POLO	25%	1	□ 26.99	□ 20.24
ON DUTY APPAREL	**SM617 SPGN MD**	**SM617 SPGN MD**	**Qingdao Hellena Fashion Co.,Lt**	GALLS WOMENS S/S TAC FORCE POLO	25%	1	□ 26.99	□ 20.24
ON DUTY APPAREL	**SM617 SPGN SM**	**SM617 SPGN SM**	**Qingdao Hellena Fashion Co.,Lt**	GALLS WOMENS S/S TAC FORCE POLO	25%	1	□ 26.99	□ 20.24
ON DUTY APPAREL	**SM617 SPGN XL**	**SM617 SPGN XL**	**Qingdao Hellena Fashion Co.,Lt**	GALLS WOMENS S/S TAC FORCE POLO	25%	1	□ 26.99	□ 20.24
ON DUTY APPAREL	**SM617 SPGN XS**	**SM617 SPGN XS**	**Qingdao Hellena Fashion Co.,Lt**	GALLS WOMENS S/S TAC FORCE POLO	25%	1	□ 26.99	□ 20.24
ON DUTY APPAREL	**SM617 SPGN 2X**	**SM617 SPGN 2X**	**Qingdao Hellena Fashion Co.,Lt**	GALLS WOMENS S/S TAC FORCE POLO	25%	1	□ 26.99	□ 20.24
ON DUTY APPAREL	**SM617 SPGN 3X**	**SM617 SPGN 3X**	**Qingdao Hellena Fashion Co.,Lt**	GALLS WOMENS S/S TAC FORCE POLO	25%	1	□ 26.99	□ 20.24
ON DUTY APPAREL	**SM617 STN LG**	**SM617 STN LG**	**Qingdao Hellena Fashion Co.,Lt**	GALLS WOMENS S/S TAC FORCE POLO	25%	1	□ 26.99	□ 20.24
ON DUTY APPAREL	**SM617 STN MD**	**SM617 STN MD**	**Qingdao Hellena Fashion Co.,Lt**	GALLS WOMENS S/S TAC FORCE POLO	25%	1	□ 26.99	□ 20.24
ON DUTY APPAREL	**SM617 STN SM**	**SM617 STN SM**	**Qingdao Hellena Fashion Co.,Lt**	GALLS WOMENS S/S TAC FORCE POLO	25%	1	□ 26.99	□ 20.24
ON DUTY APPAREL	**SM617 STN XL**	**SM617 STN XL**	**Qingdao Hellena Fashion Co.,Lt**	GALLS WOMENS S/S TAC FORCE POLO	25%	1	□ 26.99	□ 20.24
ON DUTY APPAREL	**SM617 STN XS**	**SM617 STN XS**	**Qingdao Hellena Fashion Co.,Lt**	GALLS WOMENS S/S TAC FORCE POLO	25%	1	□ 26.99	□ 20.24
ON DUTY APPAREL	**SM617 STN 2X**	**SM617 STN 2X**	**Qingdao Hellena Fashion Co.,Lt**	GALLS WOMENS S/S TAC FORCE POLO	25%	1	□ 26.99	□ 20.24
ON DUTY APPAREL	**SM617 STN 3X**	**SM617 STN 3X**	**Qingdao Hellena Fashion Co.,Lt**	GALLS WOMENS S/S TAC FORCE POLO	25%	1	□ 26.99	□ 20.24

ON DUTY APPAREL	**SM617 WHT LG**	**SM617 WHT LG**	**Qingdao Hellena Fashion Co.,Lt**	GALLS WOMENS S/S TAC FORCE POLO	25%	1	□ 26.99	□ 20.24
ON DUTY APPAREL	**SM617 WHT MD**	**SM617 WHT MD**	**Qingdao Hellena Fashion Co.,Lt**	GALLS WOMENS S/S TAC FORCE POLO	25%	1	□ 26.99	□ 20.24
ON DUTY APPAREL	**SM617 WHT SM**	**SM617 WHT SM**	**Qingdao Hellena Fashion Co.,Lt**	GALLS WOMENS S/S TAC FORCE POLO	25%	1	□ 26.99	□ 20.24
ON DUTY APPAREL	**SM617 WHT XL**	**SM617 WHT XL**	**Qingdao Hellena Fashion Co.,Lt**	GALLS WOMENS S/S TAC FORCE POLO	25%	1	□ 26.99	□ 20.24
ON DUTY APPAREL	**SM617 WHT XS**	**SM617 WHT XS**	**Qingdao Hellena Fashion Co.,Lt**	GALLS WOMENS S/S TAC FORCE POLO	25%	1	□ 26.99	□ 20.24
ON DUTY APPAREL	**SM617 RED MD**	**SM617 RED MD**	**Qingdao Hellena Fashion Co.,Lt**	GALLS WOMENS S/S TAC FORCE POLO	25%	1	□ 26.99	□ 20.24
ON DUTY APPAREL	**SM617 RED SM**	**SM617 RED SM**	**Qingdao Hellena Fashion Co.,Lt**	GALLS WOMENS S/S TAC FORCE POLO	25%	1	□ 26.99	□ 20.24
ON DUTY APPAREL	**SM617 RED XL**	**SM617 RED XL**	**Qingdao Hellena Fashion Co.,Lt**	GALLS WOMENS S/S TAC FORCE POLO	25%	1	□ 26.99	□ 20.24
ON DUTY APPAREL	**SM617 RED 2X**	**SM617 RED 2X**	**Qingdao Hellena Fashion Co.,Lt**	GALLS WOMENS S/S TAC FORCE POLO	25%	1	□ 26.99	□ 20.24
ON DUTY APPAREL	**SM617 ROY LG**	**SM617 ROY LG**	**Qingdao Hellena Fashion Co.,Lt**	GALLS WOMENS S/S TAC FORCE POLO	25%	1	□ 26.99	□ 20.24
ON DUTY APPAREL	**SM617 ROY MD**	**SM617 ROY MD**	**Qingdao Hellena Fashion Co.,Lt**	GALLS WOMENS S/S TAC FORCE POLO	25%	1	□ 26.99	□ 20.24
ON DUTY APPAREL	**SM617 ROY SM**	**SM617 ROY SM**	**Qingdao Hellena Fashion Co.,Lt**	GALLS WOMENS S/S TAC FORCE POLO	25%	1	□ 26.99	□ 20.24
ON DUTY APPAREL	**SM617 ROY XL**	**SM617 ROY XL**	**Qingdao Hellena Fashion Co.,Lt**	GALLS WOMENS S/S TAC FORCE POLO	25%	1	□ 26.99	□ 20.24
ON DUTY APPAREL	**SM617 ROY 2X**	**SM617 ROY 2X**	**Qingdao Hellena Fashion Co.,Lt**	GALLS WOMENS S/S TAC FORCE POLO	25%	1	□ 26.99	□ 20.24
ON DUTY APPAREL	**ST829 NAV LG**	**ST829 NAV LG**	**Qingdao Hellena Fashion Co.,Lt**	GALLS L/S G-TAC PERFORMANCE POLO	25%	1	□ 39.99	□ 29.99
ON DUTY APPAREL	**ST829 NAV MD**	**ST829 NAV MD**	**Qingdao Hellena Fashion Co.,Lt**	GALLS L/S G-TAC PERFORMANCE POLO	25%	1	□ 39.99	□ 29.99
ON DUTY APPAREL	**ST829 NAV SM**	**ST829 NAV SM**	**Qingdao Hellena Fashion Co.,Lt**	GALLS L/S G-TAC PERFORMANCE POLO	25%	1	□ 39.99	□ 29.99
ON DUTY APPAREL	**ST829 NAV XL**	**ST829 NAV XL**	**Qingdao Hellena Fashion Co.,Lt**	GALLS L/S G-TAC PERFORMANCE POLO	25%	1	□ 39.99	□ 29.99
ON DUTY APPAREL	**ST829 NAV XS**	**ST829 NAV XS**	**Qingdao Hellena Fashion Co.,Lt**	GALLS L/S G-TAC PERFORMANCE POLO	25%	1	□ 39.99	□ 29.99
ON DUTY APPAREL	**ST829 NAV 2X**	**ST829 NAV 2X**	**Qingdao Hellena Fashion Co.,Lt**	GALLS L/S G-TAC PERFORMANCE POLO	25%	1	□ 39.99	□ 29.99
ON DUTY APPAREL	**ST829 NAV 3X**	**ST829 NAV 3X**	**Qingdao Hellena Fashion Co.,Lt**	GALLS L/S G-TAC PERFORMANCE POLO	25%	1	□ 39.99	□ 29.99
ON DUTY APPAREL	**ST829 NAV 4X**	**ST829 NAV 4X**	**Qingdao Hellena Fashion Co.,Lt**	GALLS L/S G-TAC PERFORMANCE POLO	25%	1	□ 39.99	□ 29.99

ON DUTY APPAREL	**ST829 NAV 5X**	**ST829 NAV 5X**	**Qingdao Hellena Fashion Co.,Lt**	GALLS L/S G-TAC PERFORMANCE POLO	25%	1	□ 39.99	□ 29.99
ON DUTY APPAREL	**ST829 BLK LG**	**ST829 BLK LG**	**Qingdao Hellena Fashion Co.,Lt**	GALLS L/S G-TAC PERFORMANCE POLO	25%	1	□ 39.99	□ 29.99
ON DUTY APPAREL	**ST829 BLK MD**	**ST829 BLK MD**	**Qingdao Hellena Fashion Co.,Lt**	GALLS L/S G-TAC PERFORMANCE POLO	25%	1	□ 39.99	□ 29.99
ON DUTY APPAREL	**ST829 BLK SM**	**ST829 BLK SM**	**Qingdao Hellena Fashion Co.,Lt**	GALLS L/S G-TAC PERFORMANCE POLO	25%	1	□ 39.99	□ 29.99
ON DUTY APPAREL	**ST829 BLK XL**	**ST829 BLK XL**	**Qingdao Hellena Fashion Co.,Lt**	GALLS L/S G-TAC PERFORMANCE POLO	25%	1	□ 39.99	□ 29.99
ON DUTY APPAREL	**ST829 BLK XS**	**ST829 BLK XS**	**Qingdao Hellena Fashion Co.,Lt**	GALLS L/S G-TAC PERFORMANCE POLO	25%	1	□ 39.99	□ 29.99
ON DUTY APPAREL	**ST829 BLK 2X**	**ST829 BLK 2X**	**Qingdao Hellena Fashion Co.,Lt**	GALLS L/S G-TAC PERFORMANCE POLO	25%	1	□ 39.99	□ 29.99
ON DUTY APPAREL	**ST829 BLK 3X**	**ST829 BLK 3X**	**Qingdao Hellena Fashion Co.,Lt**	GALLS L/S G-TAC PERFORMANCE POLO	25%	1	□ 39.99	□ 29.99
ON DUTY APPAREL	**ST829 BLK 4X**	**ST829 BLK 4X**	**Qingdao Hellena Fashion Co.,Lt**	GALLS L/S G-TAC PERFORMANCE POLO	25%	1	□ 39.99	□ 29.99
ON DUTY APPAREL	**ST829 BLK 5X**	**ST829 BLK 5X**	**Qingdao Hellena Fashion Co.,Lt**	GALLS L/S G-TAC PERFORMANCE POLO	25%	1	□ 39.99	□ 29.99
ON DUTY APPAREL	**ST829 WHT LG**	**ST829 WHT LG**	**Qingdao Hellena Fashion Co.,Lt**	GALLS L/S G-TAC PERFORMANCE POLO	25%	1	□ 39.99	□ 29.99
ON DUTY APPAREL	**ST829 WHT MD**	**ST829 WHT MD**	**Qingdao Hellena Fashion Co.,Lt**	GALLS L/S G-TAC PERFORMANCE POLO	25%	1	□ 39.99	□ 29.99
ON DUTY APPAREL	**ST829 WHT SM**	**ST829 WHT SM**	**Qingdao Hellena Fashion Co.,Lt**	GALLS L/S G-TAC PERFORMANCE POLO	25%	1	□ 39.99	□ 29.99
ON DUTY APPAREL	**ST829 WHT XL**	**ST829 WHT XL**	**Qingdao Hellena Fashion Co.,Lt**	GALLS L/S G-TAC PERFORMANCE POLO	25%	1	□ 39.99	□ 29.99
ON DUTY APPAREL	**ST829 WHT XS**	**ST829 WHT XS**	**Qingdao Hellena Fashion Co.,Lt**	GALLS L/S G-TAC PERFORMANCE POLO	25%	1	□ 39.99	□ 29.99
ON DUTY APPAREL	**ST829 WHT 2X**	**ST829 WHT 2X**	**Qingdao Hellena Fashion Co.,Lt**	GALLS L/S G-TAC PERFORMANCE POLO	25%	1	□ 39.99	□ 29.99
ON DUTY APPAREL	**ST829 WHT 3X**	**ST829 WHT 3X**	**Qingdao Hellena Fashion Co.,Lt**	GALLS L/S G-TAC PERFORMANCE POLO	25%	1	□ 39.99	□ 29.99
ON DUTY APPAREL	**ST829 WHT 4X**	**ST829 WHT 4X**	**Qingdao Hellena Fashion Co.,Lt**	GALLS L/S G-TAC PERFORMANCE POLO	25%	1	□ 39.99	□ 29.99
ON DUTY APPAREL	**ST829 WHT 5X**	**ST829 WHT 5X**	**Qingdao Hellena Fashion Co.,Lt**	GALLS L/S G-TAC PERFORMANCE POLO	25%	1	□ 39.99	□ 29.99
ON DUTY APPAREL	**ST829 ROY LG**	**ST829 ROY LG**	**Qingdao Hellena Fashion Co.,Lt**	GALLS L/S G-TAC PERFORMANCE POLO	25%	1	□ 39.99	□ 29.99
ON DUTY APPAREL	**ST829 ROY MD**	**ST829 ROY MD**	**Qingdao Hellena Fashion Co.,Lt**	GALLS L/S G-TAC PERFORMANCE POLO	25%	1	□ 39.99	□ 29.99
ON DUTY APPAREL	**ST829 ROY SM**	**ST829 ROY SM**	**Qingdao Hellena Fashion Co.,Lt**	GALLS L/S G-TAC PERFORMANCE POLO	25%	1	□ 39.99	□ 29.99

ON DUTY APPAREL	**ST829 ROY XL**	**ST829 ROY XL**	**Qingdao Hellena Fashion Co.,Lt**	GALLS L/S G-TAC PERFORMANCE POLO	25%	1	□ 39.99	□ 29.99
ON DUTY APPAREL	**ST829 ROY XS**	**ST829 ROY XS**	**Qingdao Hellena Fashion Co.,Lt**	GALLS L/S G-TAC PERFORMANCE POLO	25%	1	□ 39.99	□ 29.99
ON DUTY APPAREL	**ST829 ROY 2X**	**ST829 ROY 2X**	**Qingdao Hellena Fashion Co.,Lt**	GALLS L/S G-TAC PERFORMANCE POLO	25%	1	□ 39.99	□ 29.99
ON DUTY APPAREL	**ST829 ROY 3X**	**ST829 ROY 3X**	**Qingdao Hellena Fashion Co.,Lt**	GALLS L/S G-TAC PERFORMANCE POLO	25%	1	□ 39.99	□ 29.99
ON DUTY APPAREL	**ST829 ROY 4X**	**ST829 ROY 4X**	**Qingdao Hellena Fashion Co.,Lt**	GALLS L/S G-TAC PERFORMANCE POLO	25%	1	□ 39.99	□ 29.99
ON DUTY APPAREL	**ST829 ROY 5X**	**ST829 ROY 5X**	**Qingdao Hellena Fashion Co.,Lt**	GALLS L/S G-TAC PERFORMANCE POLO	25%	1	□ 39.99	□ 29.99
ON DUTY APPAREL	**ST829 RED LG**	**ST829 RED LG**	**Qingdao Hellena Fashion Co.,Lt**	GALLS L/S G-TAC PERFORMANCE POLO	25%	1	□ 39.99	□ 29.99
ON DUTY APPAREL	**ST829 RED MD**	**ST829 RED MD**	**Qingdao Hellena Fashion Co.,Lt**	GALLS L/S G-TAC PERFORMANCE POLO	25%	1	□ 39.99	□ 29.99
ON DUTY APPAREL	**ST829 RED SM**	**ST829 RED SM**	**Qingdao Hellena Fashion Co.,Lt**	GALLS L/S G-TAC PERFORMANCE POLO	25%	1	□ 39.99	□ 29.99
ON DUTY APPAREL	**ST829 RED XL**	**ST829 RED XL**	**Qingdao Hellena Fashion Co.,Lt**	GALLS L/S G-TAC PERFORMANCE POLO	25%	1	□ 39.99	□ 29.99
ON DUTY APPAREL	**ST829 RED XS**	**ST829 RED XS**	**Qingdao Hellena Fashion Co.,Lt**	GALLS L/S G-TAC PERFORMANCE POLO	25%	1	□ 39.99	□ 29.99
ON DUTY APPAREL	**ST829 RED 2X**	**ST829 RED 2X**	**Qingdao Hellena Fashion Co.,Lt**	GALLS L/S G-TAC PERFORMANCE POLO	25%	1	□ 39.99	□ 29.99
ON DUTY APPAREL	**ST829 RED 3X**	**ST829 RED 3X**	**Qingdao Hellena Fashion Co.,Lt**	GALLS L/S G-TAC PERFORMANCE POLO	25%	1	□ 39.99	□ 29.99
ON DUTY APPAREL	**ST829 RED 4X**	**ST829 RED 4X**	**Qingdao Hellena Fashion Co.,Lt**	GALLS L/S G-TAC PERFORMANCE POLO	25%	1	□ 39.99	□ 29.99
ON DUTY APPAREL	**ST829 RED 5X**	**ST829 RED 5X**	**Qingdao Hellena Fashion Co.,Lt**	GALLS L/S G-TAC PERFORMANCE POLO	25%	1	□ 39.99	□ 29.99
ON DUTY APPAREL	**ST829 SPGN LG**	**ST829 SPGN LG**	**Qingdao Hellena Fashion Co.,Lt**	GALLS L/S G-TAC PERFORMANCE POLO	25%	1	□ 39.99	□ 29.99
ON DUTY APPAREL	**ST829 SPGN MD**	**ST829 SPGN MD**	**Qingdao Hellena Fashion Co.,Lt**	GALLS L/S G-TAC PERFORMANCE POLO	25%	1	□ 39.99	□ 29.99
ON DUTY APPAREL	**ST829 SPGN SM**	**ST829 SPGN SM**	**Qingdao Hellena Fashion Co.,Lt**	GALLS L/S G-TAC PERFORMANCE POLO	25%	1	□ 39.99	□ 29.99
ON DUTY APPAREL	**ST829 SPGN XL**	**ST829 SPGN XL**	**Qingdao Hellena Fashion Co.,Lt**	GALLS L/S G-TAC PERFORMANCE POLO	25%	1	□ 39.99	□ 29.99
ON DUTY APPAREL	**ST829 SPGN XS**	**ST829 SPGN XS**	**Qingdao Hellena Fashion Co.,Lt**	GALLS L/S G-TAC PERFORMANCE POLO	25%	1	□ 39.99	□ 29.99
ON DUTY APPAREL	**ST829 SPGN 2X**	**ST829 SPGN 2X**	**Qingdao Hellena Fashion Co.,Lt**	GALLS L/S G-TAC PERFORMANCE POLO	25%	1	□ 39.99	□ 29.99
ON DUTY APPAREL	**ST829 SPGN 3X**	**ST829 SPGN 3X**	**Qingdao Hellena Fashion Co.,Lt**	GALLS L/S G-TAC PERFORMANCE POLO	25%	1	□ 39.99	□ 29.99

ON DUTY APPAREL	**ST829 SPGN 4X**	**ST829 SPGN 4X**	**Qingdao Hellena Fashion Co.,Lt**	GALLS L/S G-TAC PERFORMANCE POLO	25%	1	□ 39.99	□ 29.99
ON DUTY APPAREL	**ST829 SPGN 5X**	**ST829 SPGN 5X**	**Qingdao Hellena Fashion Co.,Lt**	GALLS L/S G-TAC PERFORMANCE POLO	25%	1	□ 39.99	□ 29.99
ON DUTY APPAREL	**ST829 STN LG**	**ST829 STN LG**	**Qingdao Hellena Fashion Co.,Lt**	GALLS L/S G-TAC PERFORMANCE POLO	25%	1	□ 39.99	□ 29.99
ON DUTY APPAREL	**ST829 STN MD**	**ST829 STN MD**	**Qingdao Hellena Fashion Co.,Lt**	GALLS L/S G-TAC PERFORMANCE POLO	25%	1	□ 39.99	□ 29.99
ON DUTY APPAREL	**ST829 STN SM**	**ST829 STN SM**	**Qingdao Hellena Fashion Co.,Lt**	GALLS L/S G-TAC PERFORMANCE POLO	25%	1	□ 39.99	□ 29.99
ON DUTY APPAREL	**ST829 STN XL**	**ST829 STN XL**	**Qingdao Hellena Fashion Co.,Lt**	GALLS L/S G-TAC PERFORMANCE POLO	25%	1	□ 39.99	□ 29.99
ON DUTY APPAREL	**ST829 STN XS**	**ST829 STN XS**	**Qingdao Hellena Fashion Co.,Lt**	GALLS L/S G-TAC PERFORMANCE POLO	25%	1	□ 39.99	□ 29.99
ON DUTY APPAREL	**ST829 STN 2X**	**ST829 STN 2X**	**Qingdao Hellena Fashion Co.,Lt**	GALLS L/S G-TAC PERFORMANCE POLO	25%	1	□ 39.99	□ 29.99
ON DUTY APPAREL	**ST829 STN 3X**	**ST829 STN 3X**	**Qingdao Hellena Fashion Co.,Lt**	GALLS L/S G-TAC PERFORMANCE POLO	25%	1	□ 39.99	□ 29.99
ON DUTY APPAREL	**ST829 STN 4X**	**ST829 STN 4X**	**Qingdao Hellena Fashion Co.,Lt**	GALLS L/S G-TAC PERFORMANCE POLO	25%	1	□ 39.99	□ 29.99
ON DUTY APPAREL	**ST829 STN 5X**	**ST829 STN 5X**	**Qingdao Hellena Fashion Co.,Lt**	GALLS L/S G-TAC PERFORMANCE POLO	25%	1	□ 39.99	□ 29.99
ON DUTY APPAREL	**ST829 NAV 6X**	**ST829 NAV 6X**	**Qingdao Hellena Fashion Co.,Lt**	GALLS L/S G-TAC PERFORMANCE POLO	25%	1	□ 39.99	□ 29.99
ON DUTY APPAREL	**ST829 WHT 6X**	**ST829 WHT 6X**	**Qingdao Hellena Fashion Co.,Lt**	GALLS L/S G-TAC PERFORMANCE POLO	25%	1	□ 39.99	□ 29.99
ON DUTY APPAREL	**SH1619 RBT LG**	**SH1619 RBT LG**	**Qingdao Hellena Fashion Co.,Lt**	GALLS WOMENS L/S G-TAC PERFORMANCE POLO	25%	1	□ 39.99	□ 29.99
ON DUTY APPAREL	**SH1619 RBT MD**	**SH1619 RBT MD**	**Qingdao Hellena Fashion Co.,Lt**	GALLS WOMENS L/S G-TAC PERFORMANCE POLO	25%	1	□ 39.99	□ 29.99
ON DUTY APPAREL	**SH1619 RBT SM**	**SH1619 RBT SM**	**Qingdao Hellena Fashion Co.,Lt**	GALLS WOMENS L/S G-TAC PERFORMANCE POLO	25%	1	□ 39.99	□ 29.99
ON DUTY APPAREL	**SH1619 RBT XL**	**SH1619 RBT XL**	**Qingdao Hellena Fashion Co.,Lt**	GALLS WOMENS L/S G-TAC PERFORMANCE POLO	25%	1	□ 39.99	□ 29.99
ON DUTY APPAREL	**SH1619 RBT XS**	**SH1619 RBT XS**	**Qingdao Hellena Fashion Co.,Lt**	GALLS WOMENS L/S G-TAC PERFORMANCE POLO	25%	1	□ 39.99	□ 29.99
ON DUTY APPAREL	**SH1619 RBT 2X**	**SH1619 RBT 2X**	**Qingdao Hellena Fashion Co.,Lt**	GALLS WOMENS L/S G-TAC PERFORMANCE POLO	25%	1	□ 39.99	□ 29.99
ON DUTY APPAREL	**SH1619 RBT 3X**	**SH1619 RBT 3X**	**Qingdao Hellena Fashion Co.,Lt**	GALLS WOMENS L/S G-TAC PERFORMANCE POLO	25%	1	□ 39.99	□ 29.99
ON DUTY APPAREL	**SH1619 BLK LG**	**SH1619 BLK LG**	**Qingdao Hellena Fashion Co.,Lt**	GALLS WOMENS L/S G-TAC PERFORMANCE POLO	25%	1	□ 39.99	□ 29.99
ON DUTY APPAREL	**SH1619 BLK MD**	**SH1619 BLK MD**	**Qingdao Hellena Fashion Co.,Lt**	GALLS WOMENS L/S G-TAC PERFORMANCE POLO	25%	1	□ 39.99	□ 29.99

ON DUTY APPAREL	**SH1619 BLK SM**	**SH1619 BLK SM**	**Qingdao Hellena Fashion Co.,Lt**	GALLS WOMENS L/S G-TAC PERFORMANCE POLO	25%	1	□ 39.99	□ 29.99
ON DUTY APPAREL	**SH1619 BLK XL**	**SH1619 BLK XL**	**Qingdao Hellena Fashion Co.,Lt**	GALLS WOMENS L/S G-TAC PERFORMANCE POLO	25%	1	□ 39.99	□ 29.99
ON DUTY APPAREL	**SH1619 BLK XS**	**SH1619 BLK XS**	**Qingdao Hellena Fashion Co.,Lt**	GALLS WOMENS L/S G-TAC PERFORMANCE POLO	25%	1	□ 39.99	□ 29.99
ON DUTY APPAREL	**SH1619 BLK 2X**	**SH1619 BLK 2X**	**Qingdao Hellena Fashion Co.,Lt**	GALLS WOMENS L/S G-TAC PERFORMANCE POLO	25%	1	□ 39.99	□ 29.99
ON DUTY APPAREL	**SH1619 BLK 3X**	**SH1619 BLK 3X**	**Qingdao Hellena Fashion Co.,Lt**	GALLS WOMENS L/S G-TAC PERFORMANCE POLO	25%	1	□ 39.99	□ 29.99
ON DUTY APPAREL	**SH1619 NAV LG**	**SH1619 NAV LG**	**Qingdao Hellena Fashion Co.,Lt**	GALLS WOMENS L/S G-TAC PERFORMANCE POLO	25%	1	□ 39.99	□ 29.99
ON DUTY APPAREL	**SH1619 NAV MD**	**SH1619 NAV MD**	**Qingdao Hellena Fashion Co.,Lt**	GALLS WOMENS L/S G-TAC PERFORMANCE POLO	25%	1	□ 39.99	□ 29.99
ON DUTY APPAREL	**SH1619 NAV SM**	**SH1619 NAV SM**	**Qingdao Hellena Fashion Co.,Lt**	GALLS WOMENS L/S G-TAC PERFORMANCE POLO	25%	1	□ 39.99	□ 29.99
ON DUTY APPAREL	**SH1619 NAV XL**	**SH1619 NAV XL**	**Qingdao Hellena Fashion Co.,Lt**	GALLS WOMENS L/S G-TAC PERFORMANCE POLO	25%	1	□ 39.99	□ 29.99
ON DUTY APPAREL	**SH1619 NAV XS**	**SH1619 NAV XS**	**Qingdao Hellena Fashion Co.,Lt**	GALLS WOMENS L/S G-TAC PERFORMANCE POLO	25%	1	□ 39.99	□ 29.99
ON DUTY APPAREL	**SH1619 NAV 2X**	**SH1619 NAV 2X**	**Qingdao Hellena Fashion Co.,Lt**	GALLS WOMENS L/S G-TAC PERFORMANCE POLO	25%	1	□ 39.99	□ 29.99
ON DUTY APPAREL	**SH1619 NAV 3X**	**SH1619 NAV 3X**	**Qingdao Hellena Fashion Co.,Lt**	GALLS WOMENS L/S G-TAC PERFORMANCE POLO	25%	1	□ 39.99	□ 29.99
ON DUTY APPAREL	**SH1619 RED LG**	**SH1619 RED LG**	**Qingdao Hellena Fashion Co.,Lt**	GALLS WOMENS L/S G-TAC PERFORMANCE POLO	25%	1	□ 39.99	□ 29.99
ON DUTY APPAREL	**SH1619 RED MD**	**SH1619 RED MD**	**Qingdao Hellena Fashion Co.,Lt**	GALLS WOMENS L/S G-TAC PERFORMANCE POLO	25%	1	□ 39.99	□ 29.99
ON DUTY APPAREL	**SH1619 RED SM**	**SH1619 RED SM**	**Qingdao Hellena Fashion Co.,Lt**	GALLS WOMENS L/S G-TAC PERFORMANCE POLO	25%	1	□ 39.99	□ 29.99
ON DUTY APPAREL	**SH1619 RED XL**	**SH1619 RED XL**	**Qingdao Hellena Fashion Co.,Lt**	GALLS WOMENS L/S G-TAC PERFORMANCE POLO	25%	1	□ 39.99	□ 29.99
ON DUTY APPAREL	**SH1619 RED XS**	**SH1619 RED XS**	**Qingdao Hellena Fashion Co.,Lt**	GALLS WOMENS L/S G-TAC PERFORMANCE POLO	25%	1	□ 39.99	□ 29.99
ON DUTY APPAREL	**SH1619 RED 2X**	**SH1619 RED 2X**	**Qingdao Hellena Fashion Co.,Lt**	GALLS WOMENS L/S G-TAC PERFORMANCE POLO	25%	1	□ 39.99	□ 29.99
ON DUTY APPAREL	**SH1619 RED 3X**	**SH1619 RED 3X**	**Qingdao Hellena Fashion Co.,Lt**	GALLS WOMENS L/S G-TAC PERFORMANCE POLO	25%	1	□ 39.99	□ 29.99
ON DUTY APPAREL	**SH1619 SPGN LG**	**SH1619 SPGN LG**	**Qingdao Hellena Fashion Co.,Lt**	GALLS WOMENS L/S G-TAC PERFORMANCE POLO	25%	1	□ 39.99	□ 29.99
ON DUTY APPAREL	**SH1619 SPGN MD**	**SH1619 SPGN MD**	**Qingdao Hellena Fashion Co.,Lt**	GALLS WOMENS L/S G-TAC PERFORMANCE POLO	25%	1	□ 39.99	□ 29.99
ON DUTY APPAREL	**SH1619 SPGN SM**	**SH1619 SPGN SM**	**Qingdao Hellena Fashion Co.,Lt**	GALLS WOMENS L/S G-TAC PERFORMANCE POLO	25%	1	□ 39.99	□ 29.99

ON DUTY APPAREL	**SH1619 SPGN XL**	**SH1619 SPGN XL**	**Qingdao Hellena Fashion Co.,Lt**	GALLS WOMENS L/S G-TAC PERFORMANCE POLO	25%	1	□ 39.99	□ 29.99
ON DUTY APPAREL	**SH1619 SPGN XS**	**SH1619 SPGN XS**	**Qingdao Hellena Fashion Co.,Lt**	GALLS WOMENS L/S G-TAC PERFORMANCE POLO	25%	1	□ 39.99	□ 29.99
ON DUTY APPAREL	**SH1619 SPGN 2X**	**SH1619 SPGN 2X**	**Qingdao Hellena Fashion Co.,Lt**	GALLS WOMENS L/S G-TAC PERFORMANCE POLO	25%	1	□ 39.99	□ 29.99
ON DUTY APPAREL	**SH1619 SPGN 3X**	**SH1619 SPGN 3X**	**Qingdao Hellena Fashion Co.,Lt**	GALLS WOMENS L/S G-TAC PERFORMANCE POLO	25%	1	□ 39.99	□ 29.99
ON DUTY APPAREL	**SH1619 STN LG**	**SH1619 STN LG**	**Qingdao Hellena Fashion Co.,Lt**	GALLS WOMENS L/S G-TAC PERFORMANCE POLO	25%	1	□ 39.99	□ 29.99
ON DUTY APPAREL	**SH1619 STN MD**	**SH1619 STN MD**	**Qingdao Hellena Fashion Co.,Lt**	GALLS WOMENS L/S G-TAC PERFORMANCE POLO	25%	1	□ 39.99	□ 29.99
ON DUTY APPAREL	**SH1619 STN SM**	**SH1619 STN SM**	**Qingdao Hellena Fashion Co.,Lt**	GALLS WOMENS L/S G-TAC PERFORMANCE POLO	25%	1	□ 39.99	□ 29.99
ON DUTY APPAREL	**SH1619 STN XL**	**SH1619 STN XL**	**Qingdao Hellena Fashion Co.,Lt**	GALLS WOMENS L/S G-TAC PERFORMANCE POLO	25%	1	□ 39.99	□ 29.99
ON DUTY APPAREL	**SH1619 STN XS**	**SH1619 STN XS**	**Qingdao Hellena Fashion Co.,Lt**	GALLS WOMENS L/S G-TAC PERFORMANCE POLO	25%	1	□ 39.99	□ 29.99
ON DUTY APPAREL	**SH1619 STN 2X**	**SH1619 STN 2X**	**Qingdao Hellena Fashion Co.,Lt**	GALLS WOMENS L/S G-TAC PERFORMANCE POLO	25%	1	□ 39.99	□ 29.99
ON DUTY APPAREL	**SH1619 STN 3X**	**SH1619 STN 3X**	**Qingdao Hellena Fashion Co.,Lt**	GALLS WOMENS L/S G-TAC PERFORMANCE POLO	25%	1	□ 39.99	□ 29.99
ON DUTY APPAREL	**SH1619 WHT LG**	**SH1619 WHT LG**	**Qingdao Hellena Fashion Co.,Lt**	GALLS WOMENS L/S G-TAC PERFORMANCE POLO	25%	1	□ 39.99	□ 29.99
ON DUTY APPAREL	**SH1619 WHT MD**	**SH1619 WHT MD**	**Qingdao Hellena Fashion Co.,Lt**	GALLS WOMENS L/S G-TAC PERFORMANCE POLO	25%	1	□ 39.99	□ 29.99
ON DUTY APPAREL	**SH1619 WHT SM**	**SH1619 WHT SM**	**Qingdao Hellena Fashion Co.,Lt**	GALLS WOMENS L/S G-TAC PERFORMANCE POLO	25%	1	□ 39.99	□ 29.99
ON DUTY APPAREL	**SH1619 WHT XL**	**SH1619 WHT XL**	**Qingdao Hellena Fashion Co.,Lt**	GALLS WOMENS L/S G-TAC PERFORMANCE POLO	25%	1	□ 39.99	□ 29.99
ON DUTY APPAREL	**SH1619 WHT XS**	**SH1619 WHT XS**	**Qingdao Hellena Fashion Co.,Lt**	GALLS WOMENS L/S G-TAC PERFORMANCE POLO	25%	1	□ 39.99	□ 29.99
ON DUTY APPAREL	**SH1619 WHT 2X**	**SH1619 WHT 2X**	**Qingdao Hellena Fashion Co.,Lt**	GALLS WOMENS L/S G-TAC PERFORMANCE POLO	25%	1	□ 39.99	□ 29.99
ON DUTY APPAREL	**SH1619 WHT 3X**	**SH1619 WHT 3X**	**Qingdao Hellena Fashion Co.,Lt**	GALLS WOMENS L/S G-TAC PERFORMANCE POLO	25%	1	□ 39.99	□ 29.99
ON DUTY APPAREL	**SM721 BLK LG**	**SM721 BLK LG**	**Qingdao Hellena Fashion Co.,Lt**	GALLS L/S TAC FORCE POLO	25%	1	□ 36.99	□ 27.74
ON DUTY APPAREL	**SM721 BLK MD**	**SM721 BLK MD**	**Qingdao Hellena Fashion Co.,Lt**	GALLS L/S TAC FORCE POLO	25%	1	□ 36.99	□ 27.74
ON DUTY APPAREL	**SM721 BLK SM**	**SM721 BLK SM**	**Qingdao Hellena Fashion Co.,Lt**	GALLS L/S TAC FORCE POLO	25%	1	□ 36.99	□ 27.74
ON DUTY APPAREL	**SM721 BLK XL**	**SM721 BLK XL**	**Qingdao Hellena Fashion Co.,Lt**	GALLS L/S TAC FORCE POLO	25%	1	□ 36.99	□ 27.74
ON DUTY APPAREL	**SM721 BLK 2X**	**SM721 BLK 2X**	**Qingdao Hellena Fashion Co.,Lt**	GALLS L/S TAC FORCE POLO	25%	1	□ 36.99	□ 27.74
ON DUTY APPAREL	**SM721 BLK 3X**	**SM721 BLK 3X**	**Qingdao Hellena Fashion Co.,Lt**	GALLS L/S TAC FORCE POLO	25%	1	□ 36.99	□ 27.74

ON DUTY APPAREL	**SM721 BLK 4X**	**SM721 BLK 4X**	**Qingdao Hellena Fashion Co.,Lt**	GALLS L/S TAC FORCE POLO	25%	1	□ 36.99	□ 27.74
ON DUTY APPAREL	**SM721 BLK 5X**	**SM721 BLK 5X**	**Qingdao Hellena Fashion Co.,Lt**	GALLS L/S TAC FORCE POLO	25%	1	□ 36.99	□ 27.74
ON DUTY APPAREL	**SM721 DKNV LG**	**SM721 DKNV LG**	**Qingdao Hellena Fashion Co.,Lt**	GALLS L/S TAC FORCE POLO	25%	1	□ 36.99	□ 27.74
ON DUTY APPAREL	**SM721 DKNV MD**	**SM721 DKNV MD**	**Qingdao Hellena Fashion Co.,Lt**	GALLS L/S TAC FORCE POLO	25%	1	□ 36.99	□ 27.74
ON DUTY APPAREL	**SM721 DKNV SM**	**SM721 DKNV SM**	**Qingdao Hellena Fashion Co.,Lt**	GALLS L/S TAC FORCE POLO	25%	1	□ 36.99	□ 27.74
ON DUTY APPAREL	**SM721 DKNV XL**	**SM721 DKNV XL**	**Qingdao Hellena Fashion Co.,Lt**	GALLS L/S TAC FORCE POLO	25%	1	□ 36.99	□ 27.74
ON DUTY APPAREL	**SM721 DKNV 2X**	**SM721 DKNV 2X**	**Qingdao Hellena Fashion Co.,Lt**	GALLS L/S TAC FORCE POLO	25%	1	□ 36.99	□ 27.74
ON DUTY APPAREL	**SM721 DKNV 3X**	**SM721 DKNV 3X**	**Qingdao Hellena Fashion Co.,Lt**	GALLS L/S TAC FORCE POLO	25%	1	□ 36.99	□ 27.74
ON DUTY APPAREL	**SM721 DKNV 4X**	**SM721 DKNV 4X**	**Qingdao Hellena Fashion Co.,Lt**	GALLS L/S TAC FORCE POLO	25%	1	□ 36.99	□ 27.74
ON DUTY APPAREL	**SM721 DKNV 5X**	**SM721 DKNV 5X**	**Qingdao Hellena Fashion Co.,Lt**	GALLS L/S TAC FORCE POLO	25%	1	□ 36.99	□ 27.74
ON DUTY APPAREL	**SM721 SPGN LG**	**SM721 SPGN LG**	**Qingdao Hellena Fashion Co.,Lt**	GALLS L/S TAC FORCE POLO	25%	1	□ 36.99	□ 27.74
ON DUTY APPAREL	**SM721 SPGN MD**	**SM721 SPGN MD**	**Qingdao Hellena Fashion Co.,Lt**	GALLS L/S TAC FORCE POLO	25%	1	□ 36.99	□ 27.74
ON DUTY APPAREL	**SM721 SPGN SM**	**SM721 SPGN SM**	**Qingdao Hellena Fashion Co.,Lt**	GALLS L/S TAC FORCE POLO	25%	1	□ 36.99	□ 27.74
ON DUTY APPAREL	**SM721 SPGN XL**	**SM721 SPGN XL**	**Qingdao Hellena Fashion Co.,Lt**	GALLS L/S TAC FORCE POLO	25%	1	□ 36.99	□ 27.74
ON DUTY APPAREL	**SM721 SPGN 2X**	**SM721 SPGN 2X**	**Qingdao Hellena Fashion Co.,Lt**	GALLS L/S TAC FORCE POLO	25%	1	□ 36.99	□ 27.74
ON DUTY APPAREL	**SM721 SPGN 3X**	**SM721 SPGN 3X**	**Qingdao Hellena Fashion Co.,Lt**	GALLS L/S TAC FORCE POLO	25%	1	□ 36.99	□ 27.74
ON DUTY APPAREL	**SM721 SPGN 4X**	**SM721 SPGN 4X**	**Qingdao Hellena Fashion Co.,Lt**	GALLS L/S TAC FORCE POLO	25%	1	□ 36.99	□ 27.74
ON DUTY APPAREL	**SM721 SPGN 5X**	**SM721 SPGN 5X**	**Qingdao Hellena Fashion Co.,Lt**	GALLS L/S TAC FORCE POLO	25%	1	□ 36.99	□ 27.74
ON DUTY APPAREL	**SM721 STN LG**	**SM721 STN LG**	**Qingdao Hellena Fashion Co.,Lt**	GALLS L/S TAC FORCE POLO	25%	1	□ 36.99	□ 27.74
ON DUTY APPAREL	**SM721 STN MD**	**SM721 STN MD**	**Qingdao Hellena Fashion Co.,Lt**	GALLS L/S TAC FORCE POLO	25%	1	□ 36.99	□ 27.74
ON DUTY APPAREL	**SM721 STN SM**	**SM721 STN SM**	**Qingdao Hellena Fashion Co.,Lt**	GALLS L/S TAC FORCE POLO	25%	1	□ 36.99	□ 27.74
ON DUTY APPAREL	**SM721 STN XL**	**SM721 STN XL**	**Qingdao Hellena Fashion Co.,Lt**	GALLS L/S TAC FORCE POLO	25%	1	□ 36.99	□ 27.74
ON DUTY APPAREL	**SM721 STN 2X**	**SM721 STN 2X**	**Qingdao Hellena Fashion Co.,Lt**	GALLS L/S TAC FORCE POLO	25%	1	□ 36.99	□ 27.74
ON DUTY APPAREL	**SM721 STN 3X**	**SM721 STN 3X**	**Qingdao Hellena Fashion Co.,Lt**	GALLS L/S TAC FORCE POLO	25%	1	□ 36.99	□ 27.74
ON DUTY APPAREL	**SM721 STN 4X**	**SM721 STN 4X**	**Qingdao Hellena Fashion Co.,Lt**	GALLS L/S TAC FORCE POLO	25%	1	□ 36.99	□ 27.74
ON DUTY APPAREL	**SM721 STN 5X**	**SM721 STN 5X**	**Qingdao Hellena Fashion Co.,Lt**	GALLS L/S TAC FORCE POLO	25%	1	□ 36.99	□ 27.74
ON DUTY APPAREL	**SM721 BLK XS**	**SM721 BLK XS**	**Qingdao Hellena Fashion Co.,Lt**	GALLS L/S TAC FORCE POLO	25%	1	□ 36.99	□ 27.74
ON DUTY APPAREL	**SM721 DKNV XS**	**SM721 DKNV XS**	**Qingdao Hellena Fashion Co.,Lt**	GALLS L/S TAC FORCE POLO	25%	1	□ 36.99	□ 27.74
ON DUTY APPAREL	**SM721 SPGN XS**	**SM721 SPGN XS**	**Qingdao Hellena Fashion Co.,Lt**	GALLS L/S TAC FORCE POLO	25%	1	□ 36.99	□ 27.74
ON DUTY APPAREL	**SM721 STN XS**	**SM721 STN XS**	**Qingdao Hellena Fashion Co.,Lt**	GALLS L/S TAC FORCE POLO	25%	1	□ 36.99	□ 27.74
ON DUTY APPAREL	**SQ083 BLK LG**	**SQ083 BLK LG**	**Qingdao Hellena Fashion Co.,Lt**	GALLS WMS L/S TAC FORCE POLO	25%	1	□ 36.99	□ 27.74
ON DUTY APPAREL	**SQ083 BLK MD**	**SQ083 BLK MD**	**Qingdao Hellena Fashion Co.,Lt**	GALLS WMS L/S TAC FORCE POLO	25%	1	□ 36.99	□ 27.74
ON DUTY APPAREL	**SQ083 BLK SM**	**SQ083 BLK SM**	**Qingdao Hellena Fashion Co.,Lt**	GALLS WMS L/S TAC FORCE POLO	25%	1	□ 36.99	□ 27.74

ON DUTY APPAREL	**SQ083 BLK XL**	**SQ083 BLK XL**	**Qingdao Hellena Fashion Co.,Lt**	GALLS WMS L/S TAC FORCE POLO	25%	1	□ 36.99	□ 27.74
ON DUTY APPAREL	**SQ083 BLK XS**	**SQ083 BLK XS**	**Qingdao Hellena Fashion Co.,Lt**	GALLS WMS L/S TAC FORCE POLO	25%	1	□ 36.99	□ 27.74
ON DUTY APPAREL	**SQ083 BLK 2X**	**SQ083 BLK 2X**	**Qingdao Hellena Fashion Co.,Lt**	GALLS WMS L/S TAC FORCE POLO	25%	1	□ 36.99	□ 27.74
ON DUTY APPAREL	**SQ083 BLK 3X**	**SQ083 BLK 3X**	**Qingdao Hellena Fashion Co.,Lt**	GALLS WMS L/S TAC FORCE POLO	25%	1	□ 36.99	□ 27.74
ON DUTY APPAREL	**SQ083 DKNV LG**	**SQ083 DKNV LG**	**Qingdao Hellena Fashion Co.,Lt**	GALLS WMS L/S TAC FORCE POLO	25%	1	□ 36.99	□ 27.74
ON DUTY APPAREL	**SQ083 DKNV MD**	**SQ083 DKNV MD**	**Qingdao Hellena Fashion Co.,Lt**	GALLS WMS L/S TAC FORCE POLO	25%	1	□ 36.99	□ 27.74
ON DUTY APPAREL	**SQ083 DKNV SM**	**SQ083 DKNV SM**	**Qingdao Hellena Fashion Co.,Lt**	GALLS WMS L/S TAC FORCE POLO	25%	1	□ 36.99	□ 27.74
ON DUTY APPAREL	**SQ083 DKNV XL**	**SQ083 DKNV XL**	**Qingdao Hellena Fashion Co.,Lt**	GALLS WMS L/S TAC FORCE POLO	25%	1	□ 36.99	□ 27.74
ON DUTY APPAREL	**SQ083 DKNV XS**	**SQ083 DKNV XS**	**Qingdao Hellena Fashion Co.,Lt**	GALLS WMS L/S TAC FORCE POLO	25%	1	□ 36.99	□ 27.74
ON DUTY APPAREL	**SQ083 DKNV 2X**	**SQ083 DKNV 2X**	**Qingdao Hellena Fashion Co.,Lt**	GALLS WMS L/S TAC FORCE POLO	25%	1	□ 36.99	□ 27.74
ON DUTY APPAREL	**SQ083 DKNV 3X**	**SQ083 DKNV 3X**	**Qingdao Hellena Fashion Co.,Lt**	GALLS WMS L/S TAC FORCE POLO	25%	1	□ 36.99	□ 27.74
ON DUTY APPAREL	**SQ083 SPGN LG**	**SQ083 SPGN LG**	**Qingdao Hellena Fashion Co.,Lt**	GALLS WMS L/S TAC FORCE POLO	25%	1	□ 36.99	□ 27.74
ON DUTY APPAREL	**SQ083 SPGN MD**	**SQ083 SPGN MD**	**Qingdao Hellena Fashion Co.,Lt**	GALLS WMS L/S TAC FORCE POLO	25%	1	□ 36.99	□ 27.74
ON DUTY APPAREL	**SQ083 SPGN SM**	**SQ083 SPGN SM**	**Qingdao Hellena Fashion Co.,Lt**	GALLS WMS L/S TAC FORCE POLO	25%	1	□ 36.99	□ 27.74
ON DUTY APPAREL	**SQ083 SPGN XL**	**SQ083 SPGN XL**	**Qingdao Hellena Fashion Co.,Lt**	GALLS WMS L/S TAC FORCE POLO	25%	1	□ 36.99	□ 27.74
ON DUTY APPAREL	**SQ083 SPGN XS**	**SQ083 SPGN XS**	**Qingdao Hellena Fashion Co.,Lt**	GALLS WMS L/S TAC FORCE POLO	25%	1	□ 36.99	□ 27.74
ON DUTY APPAREL	**SQ083 SPGN 2X**	**SQ083 SPGN 2X**	**Qingdao Hellena Fashion Co.,Lt**	GALLS WMS L/S TAC FORCE POLO	25%	1	□ 36.99	□ 27.74
ON DUTY APPAREL	**SQ083 SPGN 3X**	**SQ083 SPGN 3X**	**Qingdao Hellena Fashion Co.,Lt**	GALLS WMS L/S TAC FORCE POLO	25%	1	□ 36.99	□ 27.74
ON DUTY APPAREL	**SQ083 STN LG**	**SQ083 STN LG**	**Qingdao Hellena Fashion Co.,Lt**	GALLS WMS L/S TAC FORCE POLO	25%	1	□ 36.99	□ 27.74
ON DUTY APPAREL	**SQ083 STN MD**	**SQ083 STN MD**	**Qingdao Hellena Fashion Co.,Lt**	GALLS WMS L/S TAC FORCE POLO	25%	1	□ 36.99	□ 27.74
ON DUTY APPAREL	**SQ083 STN SM**	**SQ083 STN SM**	**Qingdao Hellena Fashion Co.,Lt**	GALLS WMS L/S TAC FORCE POLO	25%	1	□ 36.99	□ 27.74
ON DUTY APPAREL	**SQ083 STN XL**	**SQ083 STN XL**	**Qingdao Hellena Fashion Co.,Lt**	GALLS WMS L/S TAC FORCE POLO	25%	1	□ 36.99	□ 27.74

ON DUTY APPAREL	**SQ083 STN XS**	**SQ083 STN XS**	**Qingdao Hellena Fashion Co.,Lt**	GALLS WMS L/S TAC FORCE POLO	25%	1	□ 36.99	□ 27.74
ON DUTY APPAREL	**SQ083 STN 2X**	**SQ083 STN 2X**	**Qingdao Hellena Fashion Co.,Lt**	GALLS WMS L/S TAC FORCE POLO	25%	1	□ 36.99	□ 27.74
ON DUTY APPAREL	**SQ083 STN 3X**	**SQ083 STN 3X**	**Qingdao Hellena Fashion Co.,Lt**	GALLS WMS L/S TAC FORCE POLO	25%	1	□ 36.99	□ 27.74
ON DUTY APPAREL	**SQ083 WHT LG**	**SQ083 WHT LG**	**Qingdao Hellena Fashion Co.,Lt**	GALLS WMS L/S TAC FORCE POLO	25%	1	□ 36.99	□ 27.74
ON DUTY APPAREL	**SQ083 WHT MD**	**SQ083 WHT MD**	**Qingdao Hellena Fashion Co.,Lt**	GALLS WMS L/S TAC FORCE POLO	25%	1	□ 36.99	□ 27.74
ON DUTY APPAREL	**SQ083 WHT SM**	**SQ083 WHT SM**	**Qingdao Hellena Fashion Co.,Lt**	GALLS WMS L/S TAC FORCE POLO	25%	1	□ 36.99	□ 27.74
ON DUTY APPAREL	**SQ083 WHT XL**	**SQ083 WHT XL**	**Qingdao Hellena Fashion Co.,Lt**	GALLS WMS L/S TAC FORCE POLO	25%	1	□ 36.99	□ 27.74
ON DUTY APPAREL	**SQ083 WHT XS**	**SQ083 WHT XS**	**Qingdao Hellena Fashion Co.,Lt**	GALLS WMS L/S TAC FORCE POLO	25%	1	□ 36.99	□ 27.74
ON DUTY APPAREL	**SQ083 WHT 2X**	**SQ083 WHT 2X**	**Qingdao Hellena Fashion Co.,Lt**	GALLS WMS L/S TAC FORCE POLO	25%	1	□ 36.99	□ 27.74
ON DUTY APPAREL	**SQ083 WHT 3X**	**SQ083 WHT 3X**	**Qingdao Hellena Fashion Co.,Lt**	GALLS WMS L/S TAC FORCE POLO	25%	1	□ 36.99	□ 27.74
ON DUTY APPAREL	**SM721 WHT LG**	**SM721 WHT LG**	**Qingdao Hellena Fashion Co.,Lt**	GALLS L/S TAC FORCE POLO	25%	1	□ 36.99	□ 27.74
ON DUTY APPAREL	**SM721 WHT MD**	**SM721 WHT MD**	**Qingdao Hellena Fashion Co.,Lt**	GALLS L/S TAC FORCE POLO	25%	1	□ 36.99	□ 27.74
ON DUTY APPAREL	**SM721 WHT SM**	**SM721 WHT SM**	**Qingdao Hellena Fashion Co.,Lt**	GALLS L/S TAC FORCE POLO	25%	1	□ 36.99	□ 27.74
ON DUTY APPAREL	**SM721 WHT XL**	**SM721 WHT XL**	**Qingdao Hellena Fashion Co.,Lt**	GALLS L/S TAC FORCE POLO	25%	1	□ 36.99	□ 27.74
ON DUTY APPAREL	**SM721 WHT XS**	**SM721 WHT XS**	**Qingdao Hellena Fashion Co.,Lt**	GALLS L/S TAC FORCE POLO	25%	1	□ 36.99	□ 27.74
ON DUTY APPAREL	**SM721 WHT 2X**	**SM721 WHT 2X**	**Qingdao Hellena Fashion Co.,Lt**	GALLS L/S TAC FORCE POLO	25%	1	□ 36.99	□ 27.74
ON DUTY APPAREL	**SM721 WHT 3X**	**SM721 WHT 3X**	**Qingdao Hellena Fashion Co.,Lt**	GALLS L/S TAC FORCE POLO	25%	1	□ 36.99	□ 27.74
ON DUTY APPAREL	**SM721 WHT 4X**	**SM721 WHT 4X**	**Qingdao Hellena Fashion Co.,Lt**	GALLS L/S TAC FORCE POLO	25%	1	□ 36.99	□ 27.74
ON DUTY APPAREL	**SM721 WHT 5X**	**SM721 WHT 5X**	**Qingdao Hellena Fashion Co.,Lt**	GALLS L/S TAC FORCE POLO	25%	1	□ 36.99	□ 27.74
ON DUTY APPAREL	**SQ083 RED LG**	**SQ083 RED LG**	**Qingdao Hellena Fashion Co.,Lt**	GALLS WMS L/S TAC FORCE POLO	25%	1	□ 36.99	□ 27.74
ON DUTY APPAREL	**SQ083 RED MD**	**SQ083 RED MD**	**Qingdao Hellena Fashion Co.,Lt**	GALLS WMS L/S TAC FORCE POLO	25%	1	□ 36.99	□ 27.74
ON DUTY APPAREL	**SQ083 RED SM**	**SQ083 RED SM**	**Qingdao Hellena Fashion Co.,Lt**	GALLS WMS L/S TAC FORCE POLO	25%	1	□ 36.99	□ 27.74
ON DUTY APPAREL	**SQ083 RED XL**	**SQ083 RED XL**	**Qingdao Hellena Fashion Co.,Lt**	GALLS WMS L/S TAC FORCE POLO	25%	1	□ 36.99	□ 27.74
ON DUTY APPAREL	**SQ083 RED XS**	**SQ083 RED XS**	**Qingdao Hellena Fashion Co.,Lt**	GALLS WMS L/S TAC FORCE POLO	25%	1	□ 36.99	□ 27.74
ON DUTY APPAREL	**SQ083 RED 2X**	**SQ083 RED 2X**	**Qingdao Hellena Fashion Co.,Lt**	GALLS WMS L/S TAC FORCE POLO	25%	1	□ 36.99	□ 27.74

ON DUTY APPAREL	**SQ083 RED 3X**	**SQ083 RED 3X**	**Qingdao Hellena Fashion Co.,Lt**	GALLS WMS L/S TAC FORCE POLO	25%	1	□ 36.99	□ 27.74
ON DUTY APPAREL	**SQ083 RED 4X**	**SQ083 RED 4X**	**Qingdao Hellena Fashion Co.,Lt**	GALLS WMS L/S TAC FORCE POLO	25%	1	□ 36.99	□ 27.74
ON DUTY APPAREL	**SQ083 RED 5X**	**SQ083 RED 5X**	**Qingdao Hellena Fashion Co.,Lt**	GALLS WMS L/S TAC FORCE POLO	25%	1	□ 36.99	□ 27.74
ON DUTY APPAREL	**SQ083 RED 6X**	**SQ083 RED 6X**	**Qingdao Hellena Fashion Co.,Lt**	GALLS WMS L/S TAC FORCE POLO	25%	1	□ 36.99	□ 27.74
ON DUTY APPAREL	**SQ083 ROY LG**	**SQ083 ROY LG**	**Qingdao Hellena Fashion Co.,Lt**	GALLS WMS L/S TAC FORCE POLO	25%	1	□ 36.99	□ 27.74
ON DUTY APPAREL	**SQ083 ROY MD**	**SQ083 ROY MD**	**Qingdao Hellena Fashion Co.,Lt**	GALLS WMS L/S TAC FORCE POLO	25%	1	□ 36.99	□ 27.74
ON DUTY APPAREL	**SQ083 ROY SM**	**SQ083 ROY SM**	**Qingdao Hellena Fashion Co.,Lt**	GALLS WMS L/S TAC FORCE POLO	25%	1	□ 36.99	□ 27.74
ON DUTY APPAREL	**SQ083 ROY XL**	**SQ083 ROY XL**	**Qingdao Hellena Fashion Co.,Lt**	GALLS WMS L/S TAC FORCE POLO	25%	1	□ 36.99	□ 27.74
ON DUTY APPAREL	**SQ083 ROY XS**	**SQ083 ROY XS**	**Qingdao Hellena Fashion Co.,Lt**	GALLS WMS L/S TAC FORCE POLO	25%	1	□ 36.99	□ 27.74
ON DUTY APPAREL	**SQ083 ROY 2X**	**SQ083 ROY 2X**	**Qingdao Hellena Fashion Co.,Lt**	GALLS WMS L/S TAC FORCE POLO	25%	1	□ 36.99	□ 27.74
ON DUTY APPAREL	**SQ083 ROY 3X**	**SQ083 ROY 3X**	**Qingdao Hellena Fashion Co.,Lt**	GALLS WMS L/S TAC FORCE POLO	25%	1	□ 36.99	□ 27.74
ON DUTY APPAREL	**SQ083 ROY 4X**	**SQ083 ROY 4X**	**Qingdao Hellena Fashion Co.,Lt**	GALLS WMS L/S TAC FORCE POLO	25%	1	□ 36.99	□ 27.74
ON DUTY APPAREL	**SQ083 ROY 5X**	**SQ083 ROY 5X**	**Qingdao Hellena Fashion Co.,Lt**	GALLS WMS L/S TAC FORCE POLO	25%	1	□ 36.99	□ 27.74
ON DUTY APPAREL	**SM721 RED LG**	**SM721 RED LG**	**Qingdao Hellena Fashion Co.,Lt**	GALLS L/S TAC FORCE POLO	25%	1	□ 36.99	□ 27.74
ON DUTY APPAREL	**SM721 RED MD**	**SM721 RED MD**	**Qingdao Hellena Fashion Co.,Lt**	GALLS L/S TAC FORCE POLO	25%	1	□ 36.99	□ 27.74
ON DUTY APPAREL	**SM721 RED SM**	**SM721 RED SM**	**Qingdao Hellena Fashion Co.,Lt**	GALLS L/S TAC FORCE POLO	25%	1	□ 36.99	□ 27.74
ON DUTY APPAREL	**SM721 RED XL**	**SM721 RED XL**	**Qingdao Hellena Fashion Co.,Lt**	GALLS L/S TAC FORCE POLO	25%	1	□ 36.99	□ 27.74
ON DUTY APPAREL	**SM721 RED XS**	**SM721 RED XS**	**Qingdao Hellena Fashion Co.,Lt**	GALLS L/S TAC FORCE POLO	25%	1	□ 36.99	□ 27.74
ON DUTY APPAREL	**SM721 RED 2X**	**SM721 RED 2X**	**Qingdao Hellena Fashion Co.,Lt**	GALLS L/S TAC FORCE POLO	25%	1	□ 36.99	□ 27.74
ON DUTY APPAREL	**SM721 RED 3X**	**SM721 RED 3X**	**Qingdao Hellena Fashion Co.,Lt**	GALLS L/S TAC FORCE POLO	25%	1	□ 36.99	□ 27.74
ON DUTY APPAREL	**SM721 RED 4X**	**SM721 RED 4X**	**Qingdao Hellena Fashion Co.,Lt**	GALLS L/S TAC FORCE POLO	25%	1	□ 36.99	□ 27.74
ON DUTY APPAREL	**SM721 RED 5X**	**SM721 RED 5X**	**Qingdao Hellena Fashion Co.,Lt**	GALLS L/S TAC FORCE POLO	25%	1	□ 36.99	□ 27.74
ON DUTY APPAREL	**SM721 ROY LG**	**SM721 ROY LG**	**Qingdao Hellena Fashion Co.,Lt**	GALLS L/S TAC FORCE POLO	25%	1	□ 36.99	□ 27.74
ON DUTY APPAREL	**SM721 ROY MD**	**SM721 ROY MD**	**Qingdao Hellena Fashion Co.,Lt**	GALLS L/S TAC FORCE POLO	25%	1	□ 36.99	□ 27.74
ON DUTY APPAREL	**SM721 ROY SM**	**SM721 ROY SM**	**Qingdao Hellena Fashion Co.,Lt**	GALLS L/S TAC FORCE POLO	25%	1	□ 36.99	□ 27.74
ON DUTY APPAREL	**SM721 ROY XL**	**SM721 ROY XL**	**Qingdao Hellena Fashion Co.,Lt**	GALLS L/S TAC FORCE POLO	25%	1	□ 36.99	□ 27.74
ON DUTY APPAREL	**SM721 ROY XS**	**SM721 ROY XS**	**Qingdao Hellena Fashion Co.,Lt**	GALLS L/S TAC FORCE POLO	25%	1	□ 36.99	□ 27.74

ON DUTY APPAREL	**SM721 ROY 2X**	**SM721 ROY 2X**	**Qingdao Hellena Fashion Co.,Lt**	GALLS L/S TAC FORCE POLO	25%	1	□ 36.99	□ 27.74
ON DUTY APPAREL	**SM721 ROY 3X**	**SM721 ROY 3X**	**Qingdao Hellena Fashion Co.,Lt**	GALLS L/S TAC FORCE POLO	25%	1	□ 36.99	□ 27.74
ON DUTY APPAREL	**SM721 ROY 4X**	**SM721 ROY 4X**	**Qingdao Hellena Fashion Co.,Lt**	GALLS L/S TAC FORCE POLO	25%	1	□ 36.99	□ 27.74
ON DUTY APPAREL	**SM721 ROY 5X**	**SM721 ROY 5X**	**Qingdao Hellena Fashion Co.,Lt**	GALLS L/S TAC FORCE POLO	25%	1	□ 36.99	□ 27.74
ON DUTY APPAREL	**HS506 LGR 2X**	**ST21-3PGS-2X**	**RADIANS, INC.**	RADIANS CLASS 3 L/S T-SHIRT	25%	1	□ 21.99	□ 16.49
ON DUTY APPAREL	**HS506 LGR 4X**	**ST21-3PGS-4X**	**RADIANS, INC.**	RADIANS CLASS 3 L/S T-SHIRT	25%	1	□ 21.99	□ 16.49
ON DUTY APPAREL	**HS506 LGR LG**	**ST21-3PGS-L**	**RADIANS, INC.**	RADIANS CLASS 3 L/S T-SHIRT	25%	1	□ 21.99	□ 16.49
ON DUTY APPAREL	**HS506 LGR XL**	**ST21-3PGS-XL**	**RADIANS, INC.**	RADIANS CLASS 3 L/S T-SHIRT	25%	1	□ 21.99	□ 16.49
ON DUTY APPAREL	**HS506 ORG 2X**	**ST21-3POS-2X**	**RADIANS, INC.**	RADIANS CLASS 3 L/S T-SHIRT	25%	1	□ 21.99	□ 16.49
ON DUTY APPAREL	**HS506 LGR MD**	**ST21-3PGS-MD**	**RADIANS, INC.**	RADIANS CLASS 3 L/S T-SHIRT	25%	1	□ 21.99	□ 16.49
ON DUTY APPAREL	**HS506 LGR 3X**	**ST21-3PGS-3X**	**RADIANS, INC.**	RADIANS CLASS 3 L/S T-SHIRT	25%	1	□ 21.99	□ 16.49
ON DUTY APPAREL	**HS506 LGR 5X**	**ST21-3PGS-5X**	**RADIANS, INC.**	RADIANS CLASS 3 L/S T-SHIRT	25%	1	□ 21.99	□ 16.49
ON DUTY APPAREL	**HS506 ORG MD**	**ST21-3POS-MD**	**RADIANS, INC.**	RADIANS CLASS 3 L/S T-SHIRT	25%	1	□ 21.99	□ 16.49
ON DUTY APPAREL	**HS506 ORG 3X**	**ST21-3POS-3X**	**RADIANS, INC.**	RADIANS CLASS 3 L/S T-SHIRT	25%	1	□ 21.99	□ 16.49
ON DUTY APPAREL	**HS506 ORG 5X**	**ST21-3POS-5X**	**RADIANS, INC.**	RADIANS CLASS 3 L/S T-SHIRT	25%	1	□ 21.99	□ 16.49
ON DUTY APPAREL	**HS506 ORG XL**	**ST21-3PO+T934S-XL**	**RADIANS, INC.**	RADIANS CLASS 3 L/S T-SHIRT	25%	1	□ 21.99	□ 16.49
ON DUTY APPAREL	**HS506 ORG LG**	**ST21-3POS-4X**	**RADIANS, INC.**	RADIANS CLASS 3 L/S T-SHIRT	25%	1	□ 21.99	□ 16.49
ON DUTY APPAREL	**HS506 ORG 4X**	**ST21-3POS-LG**	**RADIANS, INC.**	RADIANS CLASS 3 L/S T-SHIRT	25%	1	□ 21.99	□ 16.49
ON DUTY APPAREL	**TS241 NAV LG FD**	**4930 NAV LG FD**	**REFLECTIVE APPAREL FACTORY, IN**	360 L/S REFLECTIVE T-SHIRT	25%	1	□ 33.99	□ 25.49
ON DUTY APPAREL	**TS241 NAV XL FD**	**4930 NAV XL FD**	**REFLECTIVE APPAREL FACTORY, IN**	360 L/S REFLECTIVE T-SHIRT	25%	1	□ 33.99	□ 25.49
ON DUTY APPAREL	**TS241 NAV LG SEC**	**4930 NAV LG SEC**	**REFLECTIVE APPAREL FACTORY, IN**	360 L/S REFLECTIVE T-SHIRT	25%	1	□ 33.99	□ 25.49
ON DUTY APPAREL	**TS241 NAV XL SEC**	**4930 NAV XL SEC**	**REFLECTIVE APPAREL FACTORY, IN**	360 L/S REFLECTIVE T-SHIRT	25%	1	□ 33.99	□ 25.49
ON DUTY APPAREL	**TS241 NAV MD POL**	**4930 NAV MD POL**	**REFLECTIVE APPAREL FACTORY, IN**	360 L/S REFLECTIVE T-SHIRT	25%	1	□ 33.99	□ 25.49
ON DUTY APPAREL	**TS241 NAV XL POL**	**4930 NAV XL POL**	**REFLECTIVE APPAREL FACTORY, IN**	360 L/S REFLECTIVE T-SHIRT	25%	1	□ 33.99	□ 25.49
ON DUTY APPAREL	**TS241 NAV MD FR**	**4930 NAV MD FR**	**REFLECTIVE APPAREL FACTORY, IN**	360 L/S REFLECTIVE T-SHIRT	25%	1	□ 33.99	□ 25.49
ON DUTY APPAREL	**TS241 NAV LG FR**	**4930 NAV LG FR**	**REFLECTIVE APPAREL FACTORY, IN**	360 L/S REFLECTIVE T-SHIRT	25%	1	□ 33.99	□ 25.49
ON DUTY APPAREL	**TS241 NAV XL FR**	**4930 NAV XL FR**	**REFLECTIVE APPAREL FACTORY, IN**	360 L/S REFLECTIVE T-SHIRT	25%	1	□ 33.99	□ 25.49
ON DUTY APPAREL	**TS241 NAV MD EMS**	**4930 NAV MD EMS**	**REFLECTIVE APPAREL FACTORY, IN**	360 L/S REFLECTIVE T-SHIRT	25%	1	□ 33.99	□ 25.49
ON DUTY APPAREL	**TS241 NAV LG EMS**	**4930 NAV LG EMS**	**REFLECTIVE APPAREL FACTORY, IN**	360 L/S REFLECTIVE T-SHIRT	25%	1	□ 33.99	□ 25.49
ON DUTY APPAREL	**TS241 NAV XL EMS**	**4930 NAV XL EMS**	**REFLECTIVE APPAREL FACTORY, IN**	360 L/S REFLECTIVE T-SHIRT	25%	1	□ 33.99	□ 25.49
ON DUTY APPAREL	**TS241 BLK XL POL**	**4930 BLK XL POL**	**REFLECTIVE APPAREL FACTORY, IN**	360 L/S REFLECTIVE T-SHIRT	25%	1	□ 33.99	□ 25.49
ON DUTY APPAREL	**TS241 BLK LG SHF**	**4930 BLK LG SHF**	**REFLECTIVE APPAREL FACTORY, IN**	360 L/S REFLECTIVE T-SHIRT	25%	1	□ 33.99	□ 25.49
ON DUTY APPAREL	**TS241 NAV LG SHF**	**4930 NAV LG SHF**	**REFLECTIVE APPAREL FACTORY, IN**	360 L/S REFLECTIVE T-SHIRT	25%	1	□ 33.99	□ 25.49
ON DUTY APPAREL	**TS241 BLK MD SEC**	**4930 BLK MD SEC**	**REFLECTIVE APPAREL FACTORY, IN**	360 L/S REFLECTIVE T-SHIRT	25%	1	□ 33.99	□ 25.49

ON DUTY APPAREL	**TS241 BLK MD FD**	**4930 BLK MD FD**	**REFLECTIVE APPAREL FACTORY, IN**	360 L/S REFLECTIVE T-SHIRT	25%	1	□ 33.99	□ 25.49
ON DUTY APPAREL	**TS241 BLK MD EMS**	**4930 BLK MD EMS**	**REFLECTIVE APPAREL FACTORY, IN**	360 L/S REFLECTIVE T-SHIRT	25%	1	□ 33.99	□ 25.49
ON DUTY APPAREL	**TS241 BLK XL EMS**	**4930 BLK XL EMS**	**REFLECTIVE APPAREL FACTORY, IN**	360 L/S REFLECTIVE T-SHIRT	25%	1	□ 33.99	□ 25.49
ON DUTY APPAREL	**TS241 BLK MD SHF**	**4930 BLK MD SHF**	**REFLECTIVE APPAREL FACTORY, IN**	360 L/S REFLECTIVE T-SHIRT	25%	1	□ 33.99	□ 25.49
ON DUTY APPAREL	**TS506 BLK SHF 2X**	**TS255NP BLK SHF 2X**	**REFLECTIVE APPAREL FACTORY, IN**	360 S/S REFLECTIVE T-SHIRT	25%	1	□ 27.99	□ 20.99
ON DUTY APPAREL	**TS506 BLK EMS 3X**	**TS255NP BLK EMS 3X**	**REFLECTIVE APPAREL FACTORY, IN**	360 S/S REFLECTIVE T-SHIRT	25%	1	□ 27.99	□ 20.99
ON DUTY APPAREL	**TS506 NAV EMS 3X**	**TS255NP NAV EMS 3X**	**REFLECTIVE APPAREL FACTORY, IN**	360 S/S REFLECTIVE T-SHIRT	25%	1	□ 27.99	□ 20.99
ON DUTY APPAREL	**TS506 NAV FR 3X**	**TS255NP NAV FR 3X**	**REFLECTIVE APPAREL FACTORY, IN**	360 S/S REFLECTIVE T-SHIRT	25%	1	□ 27.99	□ 20.99
ON DUTY APPAREL	**TS506 NAV SEC 3X**	**TS255NP NAV SEC 3X**	**REFLECTIVE APPAREL FACTORY, IN**	360 S/S REFLECTIVE T-SHIRT	25%	1	□ 27.99	□ 20.99
ON DUTY APPAREL	**TS241 NAV 2X FD**	**4930 NAV 2X FD**	**REFLECTIVE APPAREL FACTORY, IN**	360 L/S REFLECTIVE T-SHIRT	25%	1	□ 38.99	□ 29.24
ON DUTY APPAREL	**TS241 BLK 2X SHF**	**4930 BLK 2X SHF**	**REFLECTIVE APPAREL FACTORY, IN**	360 L/S REFLECTIVE T-SHIRT	25%	1	□ 38.99	□ 29.24
ON DUTY APPAREL	**TS241 BLK 2X POL**	**4930 BLK 2X POL**	**REFLECTIVE APPAREL FACTORY, IN**	360 L/S REFLECTIVE T-SHIRT	25%	1	□ 38.99	□ 29.24
ON DUTY APPAREL	**TS241 BLK 2X FD**	**4930 BLK 2X FD**	**REFLECTIVE APPAREL FACTORY, IN**	360 L/S REFLECTIVE T-SHIRT	25%	1	□ 38.99	□ 29.24
ON DUTY APPAREL	**TS241 BLK 2X SEC**	**4930 BLK 2X SEC**	**REFLECTIVE APPAREL FACTORY, IN**	360 L/S REFLECTIVE T-SHIRT	25%	1	□ 38.99	□ 29.24
ON DUTY APPAREL	**TS506 BLK EMS 2X**	**TS255NP BLK EMS 2X**	**REFLECTIVE APPAREL FACTORY, IN**	360 S/S REFLECTIVE T-SHIRT	25%	1	□ 27.99	□ 20.99
ON DUTY APPAREL	**TS506 NAV FR 2X**	**TS255NP NAV FR 2X**	**REFLECTIVE APPAREL FACTORY, IN**	360 S/S REFLECTIVE T-SHIRT	25%	1	□ 27.99	□ 20.99
ON DUTY APPAREL	**TS506 BLK POL 2X**	**TS255NP BLK POL 2X**	**REFLECTIVE APPAREL FACTORY, IN**	360 S/S REFLECTIVE T-SHIRT	25%	1	□ 27.99	□ 20.99
ON DUTY APPAREL	**TS506 NAV POL 2X**	**TS255NP NAV POL 2X**	**REFLECTIVE APPAREL FACTORY, IN**	360 S/S REFLECTIVE T-SHIRT	25%	1	□ 27.99	□ 20.99
ON DUTY APPAREL	**TS506 BLK SEC 2X**	**TS255NP BLK SEC 2X**	**REFLECTIVE APPAREL FACTORY, IN**	360 S/S REFLECTIVE T-SHIRT	25%	1	□ 27.99	□ 20.99
ON DUTY APPAREL	**TS506 NAV SEC 2X**	**TS255NP NAV SEC 2X**	**REFLECTIVE APPAREL FACTORY, IN**	360 S/S REFLECTIVE T-SHIRT	25%	1	□ 27.99	□ 20.99
ON DUTY APPAREL	**SW191 NV5X PLN SIL**	**FMS NAV5X PLN SIL**	**REFLECTIVE APPAREL FACTORY, IN**	FF WORKSHIRT	25%	1	□ 63.99	□ 47.99
ON DUTY APPAREL	**SW191 NV5X 6PT SIL**	**FMS NAV5X 6PT SIL**	**REFLECTIVE APPAREL FACTORY, IN**	FF WORKSHIRT	25%	1	□ 63.99	□ 47.99
ON DUTY APPAREL	**SW191 NV5X MXC SIL**	**FMS NAV5X MXC SIL**	**REFLECTIVE APPAREL FACTORY, IN**	FF WORKSHIRT	25%	1	□ 63.99	□ 47.99
ON DUTY APPAREL	**SW191 NV5X SHD SIL**	**FMS NAV5X SHD SIL**	**REFLECTIVE APPAREL FACTORY, IN**	FF WORKSHIRT	25%	1	□ 63.99	□ 47.99
ON DUTY APPAREL	**SW191 NV5X SOL SIL**	**FMS NAV5X SOL SIL**	**REFLECTIVE APPAREL FACTORY, IN**	FF WORKSHIRT	25%	1	□ 63.99	□ 47.99
ON DUTY APPAREL	**TS506 BLK FD MD**	**TS255NP BLK FD MD**	**REFLECTIVE APPAREL FACTORY, IN**	360 S/S REFLECTIVE T-SHIRT	25%	1	□ 25.99	□ 19.49
ON DUTY APPAREL	**TS506 NAV FD MD**	**TS255NP NAV FD MD**	**REFLECTIVE APPAREL FACTORY, IN**	360 S/S REFLECTIVE T-SHIRT	25%	1	□ 25.99	□ 19.49

ON DUTY APPAREL	**TS506 BLK FR MD**	**TS255NP BLK FR MD**	**REFLECTIVE APPAREL FACTORY, IN**	360 S/S REFLECTIVE T-SHIRT	25%	1	□ 25.99	□ 19.49
ON DUTY APPAREL	**TS506 BLK SHF MD**	**TS255NP BLK SHF MD**	**REFLECTIVE APPAREL FACTORY, IN**	360 S/S REFLECTIVE T-SHIRT	25%	1	□ 25.99	□ 19.49
ON DUTY APPAREL	**TS506 NAV SHF MD**	**TS255NP NAV SHF MD**	**REFLECTIVE APPAREL FACTORY, IN**	360 S/S REFLECTIVE T-SHIRT	25%	1	□ 25.99	□ 19.49
ON DUTY APPAREL	**TS506 NAV EMS LG**	**TS255NP NAV EMS LG**	**REFLECTIVE APPAREL FACTORY, IN**	360 S/S REFLECTIVE T-SHIRT	25%	1	□ 25.99	□ 19.49
ON DUTY APPAREL	**TS506 BLK FD LG**	**TS255NP BLK FD LG**	**REFLECTIVE APPAREL FACTORY, IN**	360 S/S REFLECTIVE T-SHIRT	25%	1	□ 25.99	□ 19.49
ON DUTY APPAREL	**TS506 NAV FR LG**	**TS255NP NAV FR LG**	**REFLECTIVE APPAREL FACTORY, IN**	360 S/S REFLECTIVE T-SHIRT	25%	1	□ 25.99	□ 19.49
ON DUTY APPAREL	**TS506 BLK SEC LG**	**TS255NP BLK SEC LG**	**REFLECTIVE APPAREL FACTORY, IN**	360 S/S REFLECTIVE T-SHIRT	25%	1	□ 25.99	□ 19.49
ON DUTY APPAREL	**TS506 NAV SEC LG**	**TS255NP NAV SEC LG**	**REFLECTIVE APPAREL FACTORY, IN**	360 S/S REFLECTIVE T-SHIRT	25%	1	□ 25.99	□ 19.49
ON DUTY APPAREL	**TS506 BLK EMS XL**	**TS255NP BLK EMS XL**	**REFLECTIVE APPAREL FACTORY, IN**	360 S/S REFLECTIVE T-SHIRT	25%	1	□ 25.99	□ 19.49
ON DUTY APPAREL	**TS506 NAV EMS XL**	**TS255NP NAV EMS XL**	**REFLECTIVE APPAREL FACTORY, IN**	360 S/S REFLECTIVE T-SHIRT	25%	1	□ 25.99	□ 19.49
ON DUTY APPAREL	**TS506 BLK FD XL**	**TS255NP BLK FD XL**	**REFLECTIVE APPAREL FACTORY, IN**	360 S/S REFLECTIVE T-SHIRT	25%	1	□ 25.99	□ 19.49
ON DUTY APPAREL	**TS506 BLK FR XL**	**TS255NP BLK FR XL**	**REFLECTIVE APPAREL FACTORY, IN**	360 S/S REFLECTIVE T-SHIRT	25%	1	□ 25.99	□ 19.49
ON DUTY APPAREL	**TS506 NAV FR XL**	**TS255NP NAV FR XL**	**REFLECTIVE APPAREL FACTORY, IN**	360 S/S REFLECTIVE T-SHIRT	25%	1	□ 25.99	□ 19.49
ON DUTY APPAREL	**TS506 NAV POL XL**	**TS255NP NAV POL XL**	**REFLECTIVE APPAREL FACTORY, IN**	360 S/S REFLECTIVE T-SHIRT	25%	1	□ 25.99	□ 19.49
ON DUTY APPAREL	**TS506 NAV SEC XL**	**TS255NP NAV SEC XL**	**REFLECTIVE APPAREL FACTORY, IN**	360 S/S REFLECTIVE T-SHIRT	25%	1	□ 25.99	□ 19.49
ON DUTY APPAREL	**TS506 NAV SHF XL**	**TS255NP NAV SHF XL**	**REFLECTIVE APPAREL FACTORY, IN**	360 S/S REFLECTIVE T-SHIRT	25%	1	□ 25.99	□ 19.49
ON DUTY APPAREL	**SW191 NV4X SOL SIL**	**FMS NAV4X SOL SIL**	**REFLECTIVE APPAREL FACTORY, IN**	FF WORKSHIRT	25%	1	□ 69.99	□ 52.49
ON DUTY APPAREL	**SW191 NV4X PLN SIL**	**FMS NAV4X PLN SIL**	**REFLECTIVE APPAREL FACTORY, IN**	FF WORKSHIRT	25%	1	□ 72.99	□ 54.74
ON DUTY APPAREL	**SW191 NV4X 6PT SIL**	**FMS NAV4X 6PT SIL**	**REFLECTIVE APPAREL FACTORY, IN**	FF WORKSHIRT	25%	1	□ 72.99	□ 54.74
ON DUTY APPAREL	**SW191 NV4X MXC SIL**	**FMS NAV4X MXC SIL**	**REFLECTIVE APPAREL FACTORY, IN**	FF WORKSHIRT	25%	1	□ 72.99	□ 54.74
ON DUTY APPAREL	**SW191 NV4X SHD SIL**	**FMS NAV4X SHD SIL**	**REFLECTIVE APPAREL FACTORY, IN**	FF WORKSHIRT	25%	1	□ 72.99	□ 54.74
ON DUTY APPAREL	**SW191 NVMD 6PT SIL**	**FMS NAVMD 6PT SIL**	**REFLECTIVE APPAREL FACTORY, IN**	FF WORKSHIRT	25%	1	□ 63.99	□ 47.99
ON DUTY APPAREL	**SW191 NVLG 6PT SIL**	**FMS NAVLG 6PT SIL**	**REFLECTIVE APPAREL FACTORY, IN**	FF WORKSHIRT	25%	1	□ 63.99	□ 47.99
ON DUTY APPAREL	**SW191 NVXL 6PT SIL**	**FMS NAVXL 6PT SIL**	**REFLECTIVE APPAREL FACTORY, IN**	FF WORKSHIRT	25%	1	□ 63.99	□ 47.99

ON DUTY APPAREL	**SW191 NV2X 6PT SIL**	**FMS NAV2X 6PT SIL**	**REFLECTIVE APPAREL FACTORY, IN**	FF WORKSHIRT	25%	1	□ 63.99	□ 47.99
ON DUTY APPAREL	**SW191 NVMD MXC SIL**	**FMS NAVMD MXC SIL**	**REFLECTIVE APPAREL FACTORY, IN**	FF WORKSHIRT	25%	1	□ 63.99	□ 47.99
ON DUTY APPAREL	**SW191 NVLG MXC SIL**	**FMS NAVLG MXC SIL**	**REFLECTIVE APPAREL FACTORY, IN**	FF WORKSHIRT	25%	1	□ 63.99	□ 47.99
ON DUTY APPAREL	**SW191 NVXL MXC SIL**	**FMS NAVXL MXC SIL**	**REFLECTIVE APPAREL FACTORY, IN**	FF WORKSHIRT	25%	1	□ 63.99	□ 47.99
ON DUTY APPAREL	**SW191 NV2X MXC SIL**	**FMS NAV2X MXC SIL**	**REFLECTIVE APPAREL FACTORY, IN**	FF WORKSHIRT	25%	1	□ 63.99	□ 47.99
ON DUTY APPAREL	**SW191 NVMD SHD SIL**	**FMS NAVMD SHD SIL**	**REFLECTIVE APPAREL FACTORY, IN**	FF WORKSHIRT	25%	1	□ 63.99	□ 47.99
ON DUTY APPAREL	**SW191 NVLG SHD SIL**	**FMS NAVLG SHD SIL**	**REFLECTIVE APPAREL FACTORY, IN**	FF WORKSHIRT	25%	1	□ 63.99	□ 47.99
ON DUTY APPAREL	**SW191 NVXL SHD SIL**	**FMS NAVXL SHD SIL**	**REFLECTIVE APPAREL FACTORY, IN**	FF WORKSHIRT	25%	1	□ 63.99	□ 47.99
ON DUTY APPAREL	**SW191 NV2X SHD SIL**	**FMS NAV2X SHD SIL**	**REFLECTIVE APPAREL FACTORY, IN**	FF WORKSHIRT	25%	1	□ 63.99	□ 47.99
ON DUTY APPAREL	**SW191 NVMD SOL SIL**	**FMS NAVMD SOL SIL**	**REFLECTIVE APPAREL FACTORY, IN**	FF WORKSHIRT	25%	1	□ 63.99	□ 47.99
ON DUTY APPAREL	**SW191 NVLG SOL SIL**	**FMS NAVLG SOL SIL**	**REFLECTIVE APPAREL FACTORY, IN**	FF WORKSHIRT	25%	1	□ 63.99	□ 47.99
ON DUTY APPAREL	**SW191 NVXL SOL SIL**	**FMS NAVXL SOL SIL**	**REFLECTIVE APPAREL FACTORY, IN**	FF WORKSHIRT	25%	1	□ 63.99	□ 47.99
ON DUTY APPAREL	**SW191 NV2X SOL SIL**	**FMS NAV2X SOL SIL**	**REFLECTIVE APPAREL FACTORY, IN**	FF WORKSHIRT	25%	1	□ 63.99	□ 47.99
ON DUTY APPAREL	**SW191 NVMD PLN SIL**	**FMS NAVMD PLN SIL**	**REFLECTIVE APPAREL FACTORY, IN**	FF WORKSHIRT	25%	1	□ 63.99	□ 47.99
ON DUTY APPAREL	**SW191 NVLG PLN SIL**	**FMS NAVLG PLN SIL**	**REFLECTIVE APPAREL FACTORY, IN**	FF WORKSHIRT	25%	1	□ 63.99	□ 47.99
ON DUTY APPAREL	**SW191 NVXL PLN SIL**	**FMS NAVXL PLN SIL**	**REFLECTIVE APPAREL FACTORY, IN**	FF WORKSHIRT	25%	1	□ 63.99	□ 47.99
ON DUTY APPAREL	**SW191 NV2X PLN SIL**	**FMS NAV2X PLN SIL**	**REFLECTIVE APPAREL FACTORY, IN**	FF WORKSHIRT	25%	1	□ 63.99	□ 47.99
ON DUTY APPAREL	**SW191 NV3X PLN SIL**	**FMS NAV3X PLN SIL**	**REFLECTIVE APPAREL FACTORY, IN**	FF WORKSHIRT	25%	1	□ 69.99	□ 52.49
ON DUTY APPAREL	**SW191 NV3X 6PT SIL**	**FMS NAV3X 6PT SIL**	**REFLECTIVE APPAREL FACTORY, IN**	FF WORKSHIRT	25%	1	□ 69.99	□ 52.49
ON DUTY APPAREL	**SW191 NV3X MXC SIL**	**FMS NAV3X MXC SIL**	**REFLECTIVE APPAREL FACTORY, IN**	FF WORKSHIRT	25%	1	□ 69.99	□ 52.49
ON DUTY APPAREL	**SW191 NV3X SHD SIL**	**FMS NAV3X SHD SIL**	**REFLECTIVE APPAREL FACTORY, IN**	FF WORKSHIRT	25%	1	□ 69.99	□ 52.49
ON DUTY APPAREL	**SW191 NV3X SOL SIL**	**FMS NAV3X SOL SIL**	**REFLECTIVE APPAREL FACTORY, IN**	FF WORKSHIRT	25%	1	□ 69.99	□ 52.49

ON DUTY APPAREL	**TS2024 KHA LG**	**6764-LG**	**ROTHCO**	ROTHCO 60% COTTON/40% POLY T-SHIRT	25%	1	□ 12.99	□ 9.74
ON DUTY APPAREL	**TS2024 KHA MD**	**6764-MD**	**ROTHCO**	ROTHCO 60% COTTON/40% POLY T-SHIRT	25%	1	□ 12.99	□ 9.74
ON DUTY APPAREL	**TS2024 KHA SM**	**6764-SM**	**ROTHCO**	ROTHCO 60% COTTON/40% POLY T-SHIRT	25%	1	□ 12.99	□ 9.74
ON DUTY APPAREL	**TS2024 KHA XL**	**6764-XL**	**ROTHCO**	ROTHCO 60% COTTON/40% POLY T-SHIRT	25%	1	□ 12.99	□ 9.74
ON DUTY APPAREL	**TS2024 KHA 2X**	**6764-2X**	**ROTHCO**	ROTHCO 60% COTTON/40% POLY T-SHIRT	25%	1	□ 12.99	□ 9.74
ON DUTY APPAREL	**TS2024 BRN LG**	**6849-LG**	**ROTHCO**	ROTHCO 60% COTTON/40% POLY T-SHIRT	25%	1	□ 12.99	□ 9.74
ON DUTY APPAREL	**TS2024 BRN MD**	**6849-MD**	**ROTHCO**	ROTHCO 60% COTTON/40% POLY T-SHIRT	25%	1	□ 12.99	□ 9.74
ON DUTY APPAREL	**TS2024 BRN SM**	**6849-SM**	**ROTHCO**	ROTHCO 60% COTTON/40% POLY T-SHIRT	25%	1	□ 12.99	□ 9.74
ON DUTY APPAREL	**TS2024 BRN 2X**	**6849-2X**	**ROTHCO**	ROTHCO 60% COTTON/40% POLY T-SHIRT	25%	1	□ 12.99	□ 9.74
ON DUTY APPAREL	**TS2024 BLK LG**	**6671-LG**	**ROTHCO**	ROTHCO 60% COTTON/40% POLY T-SHIRT	25%	1	□ 12.99	□ 9.74
ON DUTY APPAREL	**TS2024 BLK MD**	**6671-MD**	**ROTHCO**	ROTHCO 60% COTTON/40% POLY T-SHIRT	25%	1	□ 12.99	□ 9.74
ON DUTY APPAREL	**TS2024 BLK SM**	**6671-SM**	**ROTHCO**	ROTHCO 60% COTTON/40% POLY T-SHIRT	25%	1	□ 12.99	□ 9.74
ON DUTY APPAREL	**TS2024 BLK 2X**	**6671-2X**	**ROTHCO**	ROTHCO 60% COTTON/40% POLY T-SHIRT	25%	1	□ 12.99	□ 9.74
ON DUTY APPAREL	**TS2024 BRN XL**	**6849-XL**	**ROTHCO**	ROTHCO 60% COTTON/40% POLY T-SHIRT	25%	1	□ 12.99	□ 9.74
ON DUTY APPAREL	**TS2024 OD LG**	**6979-LG**	**ROTHCO**	ROTHCO 60% COTTON/40% POLY T-SHIRT	25%	1	□ 12.99	□ 9.74
ON DUTY APPAREL	**TS2024 OD MD**	**6979-MD**	**ROTHCO**	ROTHCO 60% COTTON/40% POLY T-SHIRT	25%	1	□ 12.99	□ 9.74
ON DUTY APPAREL	**TS2024 OD SM**	**6979-SM**	**ROTHCO**	ROTHCO 60% COTTON/40% POLY T-SHIRT	25%	1	□ 12.99	□ 9.74
ON DUTY APPAREL	**TS2024 OD XL**	**6979-XL**	**ROTHCO**	ROTHCO 60% COTTON/40% POLY T-SHIRT	25%	1	□ 12.99	□ 9.74
ON DUTY APPAREL	**TS2024 OD 2X**	**6907-2X**	**ROTHCO**	ROTHCO 60% COTTON/40% POLY T-SHIRT	25%	1	□ 12.99	□ 9.74
ON DUTY APPAREL	**TS2024 OD 3X**	**6917-3X**	**ROTHCO**	ROTHCO 60% COTTON/40% POLY T-SHIRT	25%	1	□ 13.99	□ 10.49
ON DUTY APPAREL	**TS2024 BLK XL**	**6670-XL**	**ROTHCO**	ROTHCO 60% COTTON/40% POLY T-SHIRT	25%	1	□ 11.99	□ 8.99
ON DUTY APPAREL	**TS2024 BLK 3X**	**6672-3X**	**ROTHCO**	ROTHCO 60% COTTON/40% POLY T-SHIRT	25%	1	□ 17.99	□ 13.49

ON DUTY APPAREL	**SR850 BLU 6X**	**L508 BLU 6XL**	**Sanmar Corp.**	Port Authority□ Ladies Short Sleeve Easy Care Shirt	25%	1	□ 22.99	□ 17.24
ON DUTY APPAREL	**SR850 EGPT 6X**	**L508 EGPT 6XL**	**Sanmar Corp.**	Port Authority□ Ladies Short Sleeve Easy Care Shirt	25%	1	□ 22.99	□ 17.24
ON DUTY APPAREL	**SR850 GRN 6X**	**L508 GRN 6XL**	**Sanmar Corp.**	Port Authority□ Ladies Short Sleeve Easy Care Shirt	25%	1	□ 22.99	□ 17.24
ON DUTY APPAREL	**SR850 AGLD 6X**	**L508 AGLD 6XL**	**Sanmar Corp.**	Port Authority□ Ladies Short Sleeve Easy Care Shirt	25%	1	□ 22.99	□ 17.24
ON DUTY APPAREL	**SR850 LTST 6X**	**L508 LTST 6XL**	**Sanmar Corp.**	Port Authority□ Ladies Short Sleeve Easy Care Shirt	25%	1	□ 22.99	□ 17.24
ON DUTY APPAREL	**SR850 STGB 6X**	**L508 STGB 6XL**	**Sanmar Corp.**	Port Authority□ Ladies Short Sleeve Easy Care Shirt	25%	1	□ 22.99	□ 17.24
ON DUTY APPAREL	**SR850 BLU 5X**	**L508 BLU 5XL**	**Sanmar Corp.**	Port Authority□ Ladies Short Sleeve Easy Care Shirt	25%	1	□ 22.99	□ 17.24
ON DUTY APPAREL	**SR850 EGPT 5X**	**L508 EGPT 5XL**	**Sanmar Corp.**	Port Authority□ Ladies Short Sleeve Easy Care Shirt	25%	1	□ 22.99	□ 17.24
ON DUTY APPAREL	**SR850 GRN 5X**	**L508 GRN 5XL**	**Sanmar Corp.**	Port Authority□ Ladies Short Sleeve Easy Care Shirt	25%	1	□ 22.99	□ 17.24
ON DUTY APPAREL	**SR850 MAR 5X**	**L508 MAR 5XL**	**Sanmar Corp.**	Port Authority□ Ladies Short Sleeve Easy Care Shirt	25%	1	□ 22.99	□ 17.24
ON DUTY APPAREL	**SR850 AGLD 5X**	**L508 AGLD 5XL**	**Sanmar Corp.**	Port Authority□ Ladies Short Sleeve Easy Care Shirt	25%	1	□ 22.99	□ 17.24
ON DUTY APPAREL	**SR850 LTST 5X**	**L508 LTST 5XL**	**Sanmar Corp.**	Port Authority□ Ladies Short Sleeve Easy Care Shirt	25%	1	□ 22.99	□ 17.24
ON DUTY APPAREL	**SR850 STGB 5X**	**L508 STGB 5XL**	**Sanmar Corp.**	Port Authority□ Ladies Short Sleeve Easy Care Shirt	25%	1	□ 22.99	□ 17.24
ON DUTY APPAREL	**TS676 SAND 2X TALL**	**PC61T-SAND-2X**	**Sanmar Corp.**	PORT & CO MENS ESSENTIAL S/S T-SHIRT	25%	1	□ 9.99	□ 7.49
ON DUTY APPAREL	**TS691 SPGY 5X**	**2300 SPGY 5X**	**Sanmar Corp.**	GILDAN COTTON T SHIRT WITH POCKET	25%	1	□ 10.99	□ 8.24
ON DUTY APPAREL	**TS676 AHG 2X TALL**	**PC61T-AHG-2X**	**Sanmar Corp.**	PORT & CO MENS ESSENTIAL S/S T-SHIRT	25%	1	□ 6.99	□ 5.24
ON DUTY APPAREL	**SH890 DRWD 3X**	**EB606 DRWD 3X**	**Sanmar Corp.**	EDDIE BAUER LONG SLEEVE FISHING SHIRT	25%	1	□ 41.99	□ 31.49
ON DUTY APPAREL	**SH890 BLU 3X**	**EB606 BLU 3X**	**Sanmar Corp.**	EDDIE BAUER LONG SLEEVE FISHING SHIRT	25%	1	□ 41.99	□ 31.49
ON DUTY APPAREL	**SH890 SEAW 3X**	**EB606 SEAW 3X**	**Sanmar Corp.**	EDDIE BAUER LONG SLEEVE FISHING SHIRT	25%	1	□ 41.99	□ 31.49
ON DUTY APPAREL	**SH890 DRWD 4X**	**EB606 DRWD 4X**	**Sanmar Corp.**	EDDIE BAUER LONG SLEEVE FISHING SHIRT	25%	1	□ 43.99	□ 32.99
ON DUTY APPAREL	**SH890 BLU 4X**	**EB606 BLU 4X**	**Sanmar Corp.**	EDDIE BAUER LONG SLEEVE FISHING SHIRT	25%	1	□ 43.99	□ 32.99
ON DUTY APPAREL	**SH890 SEAW 4X**	**EB606 SEAW 4X**	**Sanmar Corp.**	EDDIE BAUER LONG SLEEVE FISHING SHIRT	25%	1	□ 43.99	□ 32.99

ON DUTY APPAREL	**SH890 DRWD LG**	**EB606 DRWD LG**	**Sanmar Corp.**	EDDIE BAUER LONG SLEEVE FISHING SHIRT	25%	1	□ 37.99	□ 28.49
ON DUTY APPAREL	**SH890 DRWD MD**	**EB606 DRWD MD**	**Sanmar Corp.**	EDDIE BAUER LONG SLEEVE FISHING SHIRT	25%	1	□ 37.99	□ 28.49
ON DUTY APPAREL	**SH890 DRWD SM**	**EB606 DRWD SM**	**Sanmar Corp.**	EDDIE BAUER LONG SLEEVE FISHING SHIRT	25%	1	□ 37.99	□ 28.49
ON DUTY APPAREL	**SH890 BLU XL**	**EB606 BLU XL**	**Sanmar Corp.**	EDDIE BAUER LONG SLEEVE FISHING SHIRT	25%	1	□ 37.99	□ 28.49
ON DUTY APPAREL	**SH890 BLU LG**	**EB606 BLU LG**	**Sanmar Corp.**	EDDIE BAUER LONG SLEEVE FISHING SHIRT	25%	1	□ 37.99	□ 28.49
ON DUTY APPAREL	**SH890 BLU MD**	**EB606 BLU MD**	**Sanmar Corp.**	EDDIE BAUER LONG SLEEVE FISHING SHIRT	25%	1	□ 37.99	□ 28.49
ON DUTY APPAREL	**SH890 BLU SM**	**EB606 BLU SM**	**Sanmar Corp.**	EDDIE BAUER LONG SLEEVE FISHING SHIRT	25%	1	□ 37.99	□ 28.49
ON DUTY APPAREL	**SH890 SEAW LG**	**EB606 SEAW LG**	**Sanmar Corp.**	EDDIE BAUER LONG SLEEVE FISHING SHIRT	25%	1	□ 37.99	□ 28.49
ON DUTY APPAREL	**SH890 SEAW MD**	**EB606 SEAW MD**	**Sanmar Corp.**	EDDIE BAUER LONG SLEEVE FISHING SHIRT	25%	1	□ 37.99	□ 28.49
ON DUTY APPAREL	**SH890 SEAW SM**	**EB606 SEAW SM**	**Sanmar Corp.**	EDDIE BAUER LONG SLEEVE FISHING SHIRT	25%	1	□ 37.99	□ 28.49
ON DUTY APPAREL	**SH890 SEAW XL**	**EB606 SEAW XL**	**Sanmar Corp.**	EDDIE BAUER LONG SLEEVE FISHING SHIRT	25%	1	□ 37.99	□ 28.49
ON DUTY APPAREL	**TS658 RBT 5X**	**8000 ROY 5X**	**Sanmar Corp.**	GILDAN S/S ULTRA BLEND 50/50 T-SHIRT	25%	1	□ 8.99	□ 6.74
ON DUTY APPAREL	**SR850 BLK 4X**	**L508 BLK 4XL**	**Sanmar Corp.**	Port Authority□ Ladies Short Sleeve Easy Care Shirt	25%	1	□ 22.99	□ 17.24
ON DUTY APPAREL	**SR850 MAUI 4X**	**L508 MAUI 4XL**	**Sanmar Corp.**	Port Authority□ Ladies Short Sleeve Easy Care Shirt	25%	1	□ 22.99	□ 17.24
ON DUTY APPAREL	**SR850 RED 4X**	**L508 RED 4XL**	**Sanmar Corp.**	Port Authority□ Ladies Short Sleeve Easy Care Shirt	25%	1	□ 22.99	□ 17.24
ON DUTY APPAREL	**SR850 BUR 4X**	**L508 BUR 4XL**	**Sanmar Corp.**	Port Authority□ Ladies Short Sleeve Easy Care Shirt	25%	1	□ 22.99	□ 17.24
ON DUTY APPAREL	**SR850 YEL 4X**	**L508 YEL 4XL**	**Sanmar Corp.**	Port Authority□ Ladies Short Sleeve Easy Care Shirt	25%	1	□ 22.99	□ 17.24
ON DUTY APPAREL	**SR850 WHT 4X**	**L508 WHT 4XL**	**Sanmar Corp.**	Port Authority□ Ladies Short Sleeve Easy Care Shirt	25%	1	□ 22.99	□ 17.24
ON DUTY APPAREL	**SR850 LTB 4X**	**L508 LTB 4XL**	**Sanmar Corp.**	Port Authority□ Ladies Short Sleeve Easy Care Shirt	25%	1	□ 22.99	□ 17.24
ON DUTY APPAREL	**SR850 BBRY 4X**	**L508 BBRY 4XL**	**Sanmar Corp.**	Port Authority□ Ladies Short Sleeve Easy Care Shirt	25%	1	□ 22.99	□ 17.24
ON DUTY APPAREL	**SR850 BLU 4X**	**L508 BLU 4XL**	**Sanmar Corp.**	Port Authority□ Ladies Short Sleeve Easy Care Shirt	25%	1	□ 22.99	□ 17.24
ON DUTY APPAREL	**SR850 CTGN 4X**	**L508 CTGN 4XL**	**Sanmar Corp.**	Port Authority□ Ladies Short Sleeve Easy Care Shirt	25%	1	□ 22.99	□ 17.24

ON DUTY APPAREL	**SR850 CVGN 4X**	**L508 CVGN 4XL**	**Sanmar Corp.**	Port Authority□ Ladies Short Sleeve Easy Care Shirt	25%	1	□ 22.99	□ 17.24
ON DUTY APPAREL	**SR850 DBRY 4X**	**L508 DBRY 4XL**	**Sanmar Corp.**	Port Authority□ Ladies Short Sleeve Easy Care Shirt	25%	1	□ 22.99	□ 17.24
ON DUTY APPAREL	**SR850 DKGN 4X**	**L508 DKGN 4XL**	**Sanmar Corp.**	Port Authority□ Ladies Short Sleeve Easy Care Shirt	25%	1	□ 22.99	□ 17.24
ON DUTY APPAREL	**SR850 GRN 4X**	**L508 GRN 4XL**	**Sanmar Corp.**	Port Authority□ Ladies Short Sleeve Easy Care Shirt	25%	1	□ 22.99	□ 17.24
ON DUTY APPAREL	**SR850 HIB 4X**	**L508 HIB 4XL**	**Sanmar Corp.**	Port Authority□ Ladies Short Sleeve Easy Care Shirt	25%	1	□ 22.99	□ 17.24
ON DUTY APPAREL	**SR850 LTPK 4X**	**L508 LTPK 4XL**	**Sanmar Corp.**	Port Authority□ Ladies Short Sleeve Easy Care Shirt	25%	1	□ 22.99	□ 17.24
ON DUTY APPAREL	**SR850 MEBL 4X**	**L508 MEBL 4XL**	**Sanmar Corp.**	Port Authority□ Ladies Short Sleeve Easy Care Shirt	25%	1	□ 22.99	□ 17.24
ON DUTY APPAREL	**SR850 NAV 4X**	**L508 NAV 4XL**	**Sanmar Corp.**	Port Authority□ Ladies Short Sleeve Easy Care Shirt	25%	1	□ 22.99	□ 17.24
ON DUTY APPAREL	**SR850 ORG 4X**	**L508 ORG 4XL**	**Sanmar Corp.**	Port Authority□ Ladies Short Sleeve Easy Care Shirt	25%	1	□ 22.99	□ 17.24
ON DUTY APPAREL	**SR850 TPNK 4X**	**L508 TPNK 4XL**	**Sanmar Corp.**	Port Authority□ Ladies Short Sleeve Easy Care Shirt	25%	1	□ 22.99	□ 17.24
ON DUTY APPAREL	**SR850 PUR 4X**	**L508 PUR 4XL**	**Sanmar Corp.**	Port Authority□ Ladies Short Sleeve Easy Care Shirt	25%	1	□ 22.99	□ 17.24
ON DUTY APPAREL	**SR850 RBT 4X**	**L508 RBT 4XL**	**Sanmar Corp.**	Port Authority□ Ladies Short Sleeve Easy Care Shirt	25%	1	□ 22.99	□ 17.24
ON DUTY APPAREL	**SR850 SGRY 4X**	**L508 SGRY 4XL**	**Sanmar Corp.**	Port Authority□ Ladies Short Sleeve Easy Care Shirt	25%	1	□ 22.99	□ 17.24
ON DUTY APPAREL	**SR850 STO 4X**	**L508 STO 4XL**	**Sanmar Corp.**	Port Authority□ Ladies Short Sleeve Easy Care Shirt	25%	1	□ 22.99	□ 17.24
ON DUTY APPAREL	**SR850 TEA 4X**	**L508 TEA 4XL**	**Sanmar Corp.**	Port Authority□ Ladies Short Sleeve Easy Care Shirt	25%	1	□ 22.99	□ 17.24
ON DUTY APPAREL	**SR850 TXOR 4X**	**L508 TXOR 4XL**	**Sanmar Corp.**	Port Authority□ Ladies Short Sleeve Easy Care Shirt	25%	1	□ 22.99	□ 17.24
ON DUTY APPAREL	**SR850 UBLU 4X**	**L508 UBLU 4XL**	**Sanmar Corp.**	Port Authority□ Ladies Short Sleeve Easy Care Shirt	25%	1	□ 22.99	□ 17.24
ON DUTY APPAREL	**SR850 LAV 4X**	**L508 LAV 4XL**	**Sanmar Corp.**	Port Authority□ Ladies Short Sleeve Easy Care Shirt	25%	1	□ 22.99	□ 17.24
ON DUTY APPAREL	**SR850 STGB 4X**	**L508 STGB 4XL**	**Sanmar Corp.**	Port Authority□ Ladies Short Sleeve Easy Care Shirt	25%	1	□ 22.99	□ 17.24
ON DUTY APPAREL	**SR850 AGLD 4X**	**L508 AGLD 4XL**	**Sanmar Corp.**	Port Authority□ Ladies Short Sleeve Easy Care Shirt	25%	1	□ 22.99	□ 17.24
ON DUTY APPAREL	**SR850 LTST 4X**	**L508 LTST 4XL**	**Sanmar Corp.**	Port Authority□ Ladies Short Sleeve Easy Care Shirt	25%	1	□ 22.99	□ 17.24
ON DUTY APPAREL	**SH890 DRWD 2X**	**EB606 DRWD 2X**	**Sanmar Corp.**	EDDIE BAUER LONG SLEEVE FISHING SHIRT	25%	1	□ 39.99	□ 29.99

ON DUTY APPAREL	**SH890 BLU 2X**	**EB606 BLU 2X**	**Sanmar Corp.**	EDDIE BAUER LONG SLEEVE FISHING SHIRT	25%	1	□ 39.99	□ 29.99
ON DUTY APPAREL	**SH890 SEAW 2X**	**EB606 SEAW 2X**	**Sanmar Corp.**	EDDIE BAUER LONG SLEEVE FISHING SHIRT	25%	1	□ 39.99	□ 29.99
ON DUTY APPAREL	**ST147 TAN 4X REG**	**CS410 TAN 4X REG**	**Sanmar Corp.**	MENS CORNERSTONE SELECT SNAG-PROOF TACTICAL S/S POLO	25%	1	□ 31.99	□ 23.99
ON DUTY APPAREL	**ST057 ATBL LGT**	**ST350 ATOMIC BLU LT**	**Sanmar Corp.**	SPORT-TEK S/S COMPETITOR TEE	25%	1	□ 7.99	□ 5.99
ON DUTY APPAREL	**ST057 ATBL XLT**	**ST350 ATOMIC BLU XLT**	**Sanmar Corp.**	SPORT-TEK S/S COMPETITOR TEE	25%	1	□ 7.99	□ 5.99
ON DUTY APPAREL	**ST057 ATBL 2X**	**ST350 ATOMIC BLU 2XL**	**Sanmar Corp.**	SPORT-TEK S/S COMPETITOR TEE	25%	1	□ 7.99	□ 5.99
ON DUTY APPAREL	**ST057 KGRN 2X**	**ST350 KELLY GRN 2XL**	**Sanmar Corp.**	SPORT-TEK S/S COMPETITOR TEE	25%	1	□ 7.99	□ 5.99
ON DUTY APPAREL	**ST057 KGRN 2XT**	**ST350 KELLY GRN 2XLT**	**Sanmar Corp.**	SPORT-TEK S/S COMPETITOR TEE	25%	1	□ 7.99	□ 5.99
ON DUTY APPAREL	**ST057 NORG 2X**	**ST350 NEON ORG 2XL**	**Sanmar Corp.**	SPORT-TEK S/S COMPETITOR TEE	25%	1	□ 7.99	□ 5.99
ON DUTY APPAREL	**ST057 NORG 2XT**	**ST350 NEON ORG 2XLT**	**Sanmar Corp.**	SPORT-TEK S/S COMPETITOR TEE	25%	1	□ 7.99	□ 5.99
ON DUTY APPAREL	**ST057 NPNK 2X**	**ST350 NEON PNK 2XL**	**Sanmar Corp.**	SPORT-TEK S/S COMPETITOR TEE	25%	1	□ 7.99	□ 5.99
ON DUTY APPAREL	**ST057 NPNK 2XT**	**ST350 NEON PNK 2XLT**	**Sanmar Corp.**	SPORT-TEK S/S COMPETITOR TEE	25%	1	□ 7.99	□ 5.99
ON DUTY APPAREL	**TS668 FGR 3X**	**5190 DPFGRN 3XL**	**Sanmar Corp.**	HANES BEEFY COTTON T-SHIRT W/POCKET	25%	1	□ 12.89	□ 9.67
ON DUTY APPAREL	**ST057 ATBL 3XT**	**ST350 ATOMIC BLU 3XLT**	**Sanmar Corp.**	SPORT-TEK S/S COMPETITOR TEE	25%	1	□ 12.99	□ 9.74
ON DUTY APPAREL	**ST057 ATBL 4X**	**ST350 ATOMIC BLU 4XL**	**Sanmar Corp.**	SPORT-TEK S/S COMPETITOR TEE	25%	1	□ 12.99	□ 9.74
ON DUTY APPAREL	**ST057 KGRN 4X**	**ST350 KELLY GRN 4XL**	**Sanmar Corp.**	SPORT-TEK S/S COMPETITOR TEE	25%	1	□ 12.99	□ 9.74
ON DUTY APPAREL	**ST057 KGRN 4XT**	**ST350 KELLY GRN 4XLT**	**Sanmar Corp.**	SPORT-TEK S/S COMPETITOR TEE	25%	1	□ 12.99	□ 9.74
ON DUTY APPAREL	**ST057 NORG 4X**	**ST350 NEON ORG 4XL**	**Sanmar Corp.**	SPORT-TEK S/S COMPETITOR TEE	25%	1	□ 12.99	□ 9.74
ON DUTY APPAREL	**ST057 NORG 4XT**	**ST350 NEON ORG 4XLT**	**Sanmar Corp.**	SPORT-TEK S/S COMPETITOR TEE	25%	1	□ 12.99	□ 9.74
ON DUTY APPAREL	**ST057 NPNK 4X**	**ST350 NEON PNK 4XL**	**Sanmar Corp.**	SPORT-TEK S/S COMPETITOR TEE	25%	1	□ 12.99	□ 9.74
ON DUTY APPAREL	**ST057 NPNK 4XT**	**ST350 NEON PNK 4XLT**	**Sanmar Corp.**	SPORT-TEK S/S COMPETITOR TEE	25%	1	□ 12.99	□ 9.74
ON DUTY APPAREL	**SG123 BLK 3X**	**LOG122 BLK 3XL**	**Sanmar Corp.**	LADIES GAUGE POLO	25%	1	□ 35.99	□ 26.99

ON DUTY APPAREL	**TS733 MAR 4X**	**T478 MAR 4X**	**Sanmar Corp.**	SPORT TEK DRY ZONE COLOR BLOCK CREW	25%	1	□ 17.99	□ 13.49
ON DUTY APPAREL	**TS733 BLK 4X**	**T478 BLK 4X**	**Sanmar Corp.**	SPORT TEK DRY ZONE COLOR BLOCK CREW	25%	1	□ 17.99	□ 13.49
ON DUTY APPAREL	**TS733 FGR 4X**	**T478 FGR 4X**	**Sanmar Corp.**	SPORT TEK DRY ZONE COLOR BLOCK CREW	25%	1	□ 17.99	□ 13.49
ON DUTY APPAREL	**TS733 NAV 4X**	**T478 NAV 4X**	**Sanmar Corp.**	SPORT TEK DRY ZONE COLOR BLOCK CREW	25%	1	□ 17.99	□ 13.49
ON DUTY APPAREL	**TS733 RBT 4X**	**T478 RBT 4X**	**Sanmar Corp.**	SPORT TEK DRY ZONE COLOR BLOCK CREW	25%	1	□ 17.99	□ 13.49
ON DUTY APPAREL	**TS733 RED 4X**	**T478 RED 4X**	**Sanmar Corp.**	SPORT TEK DRY ZONE COLOR BLOCK CREW	25%	1	□ 17.99	□ 13.49
ON DUTY APPAREL	**TS733 WHT 4X**	**T478 WHT 4X**	**Sanmar Corp.**	SPORT TEK DRY ZONE COLOR BLOCK CREW	25%	1	□ 17.99	□ 13.49
ON DUTY APPAREL	**SG887 BLK LG REG**	**CS421 BLK LG REG**	**Sanmar Corp.**	CORNERSTONE MENS MICROPIQUE GRIPPER POLO	25%	1	□ 17.99	□ 13.49
ON DUTY APPAREL	**SG887 BLK MD REG**	**CS421 BLK MD REG**	**Sanmar Corp.**	CORNERSTONE MENS MICROPIQUE GRIPPER POLO	25%	1	□ 17.99	□ 13.49
ON DUTY APPAREL	**SG887 BLK SM REG**	**CS421 BLK SM REG**	**Sanmar Corp.**	CORNERSTONE MENS MICROPIQUE GRIPPER POLO	25%	1	□ 17.99	□ 13.49
ON DUTY APPAREL	**SG887 BLK XL REG**	**CS421 BLK XL REG**	**Sanmar Corp.**	CORNERSTONE MENS MICROPIQUE GRIPPER POLO	25%	1	□ 17.99	□ 13.49
ON DUTY APPAREL	**SG887 BLK XS REG**	**CS421 BLK XS REG**	**Sanmar Corp.**	CORNERSTONE MENS MICROPIQUE GRIPPER POLO	25%	1	□ 17.99	□ 13.49
ON DUTY APPAREL	**SG887 RBT LG REG**	**CS421 RBT LG REG**	**Sanmar Corp.**	CORNERSTONE MENS MICROPIQUE GRIPPER POLO	25%	1	□ 17.99	□ 13.49
ON DUTY APPAREL	**SG887 RBT MD REG**	**CS421 RBT MD REG**	**Sanmar Corp.**	CORNERSTONE MENS MICROPIQUE GRIPPER POLO	25%	1	□ 17.99	□ 13.49
ON DUTY APPAREL	**SG887 RBT SM REG**	**CS421 RBT SM REG**	**Sanmar Corp.**	CORNERSTONE MENS MICROPIQUE GRIPPER POLO	25%	1	□ 17.99	□ 13.49
ON DUTY APPAREL	**SG887 RBT XL REG**	**CS421 RBT XL REG**	**Sanmar Corp.**	CORNERSTONE MENS MICROPIQUE GRIPPER POLO	25%	1	□ 17.99	□ 13.49
ON DUTY APPAREL	**SG887 RBT XS REG**	**CS421 RBT XS REG**	**Sanmar Corp.**	CORNERSTONE MENS MICROPIQUE GRIPPER POLO	25%	1	□ 17.99	□ 13.49
ON DUTY APPAREL	**SG887 RED LG REG**	**CS421 RED LG REG**	**Sanmar Corp.**	CORNERSTONE MENS MICROPIQUE GRIPPER POLO	25%	1	□ 17.99	□ 13.49
ON DUTY APPAREL	**SG887 RED MD REG**	**CS421 RED MD REG**	**Sanmar Corp.**	CORNERSTONE MENS MICROPIQUE GRIPPER POLO	25%	1	□ 17.99	□ 13.49
ON DUTY APPAREL	**SG887 RED SM REG**	**CS421 RED SM REG**	**Sanmar Corp.**	CORNERSTONE MENS MICROPIQUE GRIPPER POLO	25%	1	□ 17.99	□ 13.49
ON DUTY APPAREL	**SG887 RED XL REG**	**CS421 RED XL REG**	**Sanmar Corp.**	CORNERSTONE MENS MICROPIQUE GRIPPER POLO	25%	1	□ 17.99	□ 13.49
ON DUTY APPAREL	**SG887 RED XS REG**	**CS421 RED XS REG**	**Sanmar Corp.**	CORNERSTONE MENS MICROPIQUE GRIPPER POLO	25%	1	□ 17.99	□ 13.49

ON DUTY APPAREL	**SG887 TNAV LG REG**	**CS421 TNAV LG REG**	**Sanmar Corp.**	CORNERSTONE MENS MICROPIQUE GRIPPER POLO	25%	1	□ 17.99	□ 13.49
ON DUTY APPAREL	**SG887 TNAV MD REG**	**CS421 TNAV MD REG**	**Sanmar Corp.**	CORNERSTONE MENS MICROPIQUE GRIPPER POLO	25%	1	□ 17.99	□ 13.49
ON DUTY APPAREL	**SG887 TNAV SM REG**	**CS421 TNAV SM REG**	**Sanmar Corp.**	CORNERSTONE MENS MICROPIQUE GRIPPER POLO	25%	1	□ 17.99	□ 13.49
ON DUTY APPAREL	**SG887 TNAV XL REG**	**CS421 TNAV XL REG**	**Sanmar Corp.**	CORNERSTONE MENS MICROPIQUE GRIPPER POLO	25%	1	□ 17.99	□ 13.49
ON DUTY APPAREL	**SG887 TNAV XS REG**	**CS421 TNAV XS REG**	**Sanmar Corp.**	CORNERSTONE MENS MICROPIQUE GRIPPER POLO	25%	1	□ 17.99	□ 13.49
ON DUTY APPAREL	**SG887 WHT LG REG**	**CS421 WHT LG REG**	**Sanmar Corp.**	CORNERSTONE MENS MICROPIQUE GRIPPER POLO	25%	1	□ 17.99	□ 13.49
ON DUTY APPAREL	**SG887 WHT MD REG**	**CS421 WHT MD REG**	**Sanmar Corp.**	CORNERSTONE MENS MICROPIQUE GRIPPER POLO	25%	1	□ 17.99	□ 13.49
ON DUTY APPAREL	**SG887 WHT SM REG**	**CS421 WHT SM REG**	**Sanmar Corp.**	CORNERSTONE MENS MICROPIQUE GRIPPER POLO	25%	1	□ 17.99	□ 13.49
ON DUTY APPAREL	**SG887 WHT XL REG**	**CS421 WHT XL REG**	**Sanmar Corp.**	CORNERSTONE MENS MICROPIQUE GRIPPER POLO	25%	1	□ 17.99	□ 13.49
ON DUTY APPAREL	**SG887 WHT XS REG**	**CS421 WHT XS REG**	**Sanmar Corp.**	CORNERSTONE MENS MICROPIQUE GRIPPER POLO	25%	1	□ 17.99	□ 13.49
ON DUTY APPAREL	**SG887 MAR LG REG**	**CS421 MAR LG REG**	**Sanmar Corp.**	CORNERSTONE MENS MICROPIQUE GRIPPER POLO	25%	1	□ 17.99	□ 13.49
ON DUTY APPAREL	**SG887 MAR MD REG**	**CS421 MAR MD REG**	**Sanmar Corp.**	CORNERSTONE MENS MICROPIQUE GRIPPER POLO	25%	1	□ 17.99	□ 13.49
ON DUTY APPAREL	**SG887 MAR SM REG**	**CS421 MAR SM REG**	**Sanmar Corp.**	CORNERSTONE MENS MICROPIQUE GRIPPER POLO	25%	1	□ 17.99	□ 13.49
ON DUTY APPAREL	**SG887 MAR XL REG**	**CS421 MAR XL REG**	**Sanmar Corp.**	CORNERSTONE MENS MICROPIQUE GRIPPER POLO	25%	1	□ 17.99	□ 13.49
ON DUTY APPAREL	**SG887 MAR XS REG**	**CS421 MAR XS REG**	**Sanmar Corp.**	CORNERSTONE MENS MICROPIQUE GRIPPER POLO	25%	1	□ 17.99	□ 13.49
ON DUTY APPAREL	**SR850 BLK 3X**	**L508 BLK 3XL**	**Sanmar Corp.**	Port Authority□ Ladies Short Sleeve Easy Care Shirt	25%	1	□ 22.99	□ 17.24
ON DUTY APPAREL	**SR850 MAUI 3X**	**L508 MAUI 3XL**	**Sanmar Corp.**	Port Authority□ Ladies Short Sleeve Easy Care Shirt	25%	1	□ 22.99	□ 17.24
ON DUTY APPAREL	**SR850 RED 3X**	**L508 RED 3XL**	**Sanmar Corp.**	Port Authority□ Ladies Short Sleeve Easy Care Shirt	25%	1	□ 22.99	□ 17.24
ON DUTY APPAREL	**SR850 BUR 3X**	**L508 BUR 3XL**	**Sanmar Corp.**	Port Authority□ Ladies Short Sleeve Easy Care Shirt	25%	1	□ 22.99	□ 17.24
ON DUTY APPAREL	**SR850 YEL 3X**	**L508 YEL 3XL**	**Sanmar Corp.**	Port Authority□ Ladies Short Sleeve Easy Care Shirt	25%	1	□ 22.99	□ 17.24
ON DUTY APPAREL	**SR850 WHT 3X**	**L508 WHT 3XL**	**Sanmar Corp.**	Port Authority□ Ladies Short Sleeve Easy Care Shirt	25%	1	□ 22.99	□ 17.24
ON DUTY APPAREL	**SR850 LTB 3X**	**L508 LTB 3XL**	**Sanmar Corp.**	Port Authority□ Ladies Short Sleeve Easy Care Shirt	25%	1	□ 22.99	□ 17.24

ON DUTY APPAREL	**SR850 BLU 3X**	**L508 BLU 3XL**	**Sanmar Corp.**	Port Authority□ Ladies Short Sleeve Easy Care Shirt	25%	1	□ 22.99	□ 17.24
ON DUTY APPAREL	**SR850 NAV 3X**	**L508 NAV 3XL**	**Sanmar Corp.**	Port Authority□ Ladies Short Sleeve Easy Care Shirt	25%	1	□ 22.99	□ 17.24
ON DUTY APPAREL	**SR850 RBT 3X**	**L508 RBT 3XL**	**Sanmar Corp.**	Port Authority□ Ladies Short Sleeve Easy Care Shirt	25%	1	□ 22.99	□ 17.24
ON DUTY APPAREL	**SR850 BBRY 3X**	**L508 BBRY 3XL**	**Sanmar Corp.**	Port Authority□ Ladies Short Sleeve Easy Care Shirt	25%	1	□ 22.99	□ 17.24
ON DUTY APPAREL	**SR850 CTGN 3X**	**L508 CTGN 3XL**	**Sanmar Corp.**	Port Authority□ Ladies Short Sleeve Easy Care Shirt	25%	1	□ 22.99	□ 17.24
ON DUTY APPAREL	**SR850 CVGN 3X**	**L508 CVGN 3XL**	**Sanmar Corp.**	Port Authority□ Ladies Short Sleeve Easy Care Shirt	25%	1	□ 22.99	□ 17.24
ON DUTY APPAREL	**SR850 DBRY 3X**	**L508 DBRY 3XL**	**Sanmar Corp.**	Port Authority□ Ladies Short Sleeve Easy Care Shirt	25%	1	□ 22.99	□ 17.24
ON DUTY APPAREL	**SR850 DKGN 3X**	**L508 DKGN 3XL**	**Sanmar Corp.**	Port Authority□ Ladies Short Sleeve Easy Care Shirt	25%	1	□ 22.99	□ 17.24
ON DUTY APPAREL	**SR850 EGPT 4X**	**L508 EGPT 4XL**	**Sanmar Corp.**	Port Authority□ Ladies Short Sleeve Easy Care Shirt	25%	1	□ 22.99	□ 17.24
ON DUTY APPAREL	**SR850 GLD 4X**	**L508 GLD 4XL**	**Sanmar Corp.**	Port Authority□ Ladies Short Sleeve Easy Care Shirt	25%	1	□ 22.99	□ 17.24
ON DUTY APPAREL	**SR850 GRN 3X**	**L508 GRN 3XL**	**Sanmar Corp.**	Port Authority□ Ladies Short Sleeve Easy Care Shirt	25%	1	□ 22.99	□ 17.24
ON DUTY APPAREL	**SR850 HIB 3X**	**L508 HIB 3XL**	**Sanmar Corp.**	Port Authority□ Ladies Short Sleeve Easy Care Shirt	25%	1	□ 22.99	□ 17.24
ON DUTY APPAREL	**SR850 LTPK 3X**	**L508 LTPK 3XL**	**Sanmar Corp.**	Port Authority□ Ladies Short Sleeve Easy Care Shirt	25%	1	□ 22.99	□ 17.24
ON DUTY APPAREL	**SR850 MEBL 3X**	**L508 MEBL 3XL**	**Sanmar Corp.**	Port Authority□ Ladies Short Sleeve Easy Care Shirt	25%	1	□ 22.99	□ 17.24
ON DUTY APPAREL	**SR850 ORG 3X**	**L508 ORG 3XL**	**Sanmar Corp.**	Port Authority□ Ladies Short Sleeve Easy Care Shirt	25%	1	□ 22.99	□ 17.24
ON DUTY APPAREL	**SR850 TPNK 3X**	**L508 TPNK 3XL**	**Sanmar Corp.**	Port Authority□ Ladies Short Sleeve Easy Care Shirt	25%	1	□ 22.99	□ 17.24
ON DUTY APPAREL	**SR850 PUR 3X**	**L508 PUR 3XL**	**Sanmar Corp.**	Port Authority□ Ladies Short Sleeve Easy Care Shirt	25%	1	□ 22.99	□ 17.24
ON DUTY APPAREL	**SR850 SGRY 3X**	**L508 SGRY 3XL**	**Sanmar Corp.**	Port Authority□ Ladies Short Sleeve Easy Care Shirt	25%	1	□ 22.99	□ 17.24
ON DUTY APPAREL	**SR850 STO 3X**	**L508 STO 3XL**	**Sanmar Corp.**	Port Authority□ Ladies Short Sleeve Easy Care Shirt	25%	1	□ 22.99	□ 17.24
ON DUTY APPAREL	**SR850 TEA 3X**	**L508 TEA 3XL**	**Sanmar Corp.**	Port Authority□ Ladies Short Sleeve Easy Care Shirt	25%	1	□ 22.99	□ 17.24
ON DUTY APPAREL	**SR850 TXOR 3X**	**L508 TXOR 3XL**	**Sanmar Corp.**	Port Authority□ Ladies Short Sleeve Easy Care Shirt	25%	1	□ 22.99	□ 17.24
ON DUTY APPAREL	**SR850 UBLU 3X**	**L508 UBLU 3XL**	**Sanmar Corp.**	Port Authority□ Ladies Short Sleeve Easy Care Shirt	25%	1	□ 22.99	□ 17.24

ON DUTY APPAREL	**SR850 LAV 3X**	**L508 LAV 3XL**	**Sanmar Corp.**	Port Authority□ Ladies Short Sleeve Easy Care Shirt	25%	1	□ 22.99	□ 17.24
ON DUTY APPAREL	**SR850 STGB 3X**	**L508 STGB 3XL**	**Sanmar Corp.**	Port Authority□ Ladies Short Sleeve Easy Care Shirt	25%	1	□ 22.99	□ 17.24
ON DUTY APPAREL	**SR850 AGLD 3X**	**L508 AGLD 3XL**	**Sanmar Corp.**	Port Authority□ Ladies Short Sleeve Easy Care Shirt	25%	1	□ 22.99	□ 17.24
ON DUTY APPAREL	**SR850 LTST 3X**	**L508 LTST 3XL**	**Sanmar Corp.**	Port Authority□ Ladies Short Sleeve Easy Care Shirt	25%	1	□ 22.99	□ 17.24
ON DUTY APPAREL	**TS530 BLK 3X**	**5180 BLK 3X**	**Sanmar Corp.**	HANES BEEFY S/S POCKETLESS T-SHIRT	25%	1	□ 10.04	□ 7.53
ON DUTY APPAREL	**TS530 SMK 3X**	**5180 SMK 3X**	**Sanmar Corp.**	HANES BEEFY S/S POCKETLESS T-SHIRT	25%	1	□ 10.04	□ 7.53
ON DUTY APPAREL	**SG123 BLK 4X**	**LOG122 BLK 4XL**	**Sanmar Corp.**	LADIES GAUGE POLO	25%	1	□ 37.99	□ 28.49
ON DUTY APPAREL	**SM693 BLK 4X**	**K540P BLK 4X**	**Sanmar Corp.**	Port Authority® Silk Touch™ Performance Pocket Polo	25%	1	□ 19.99	□ 14.99
ON DUTY APPAREL	**SM693 BRBL 4X**	**K540P BRBL 4X**	**Sanmar Corp.**	Port Authority® Silk Touch™ Performance Pocket Polo	25%	1	□ 19.99	□ 14.99
ON DUTY APPAREL	**SM693 CABL 4X**	**K540P CABL 4X**	**Sanmar Corp.**	Port Authority® Silk Touch™ Performance Pocket Polo	25%	1	□ 19.99	□ 14.99
ON DUTY APPAREL	**SM693 NAV 4X**	**K540P NAV 4X**	**Sanmar Corp.**	Port Authority® Silk Touch™ Performance Pocket Polo	25%	1	□ 19.99	□ 14.99
ON DUTY APPAREL	**SM693 SGRY 4X**	**K540P SGRY 4X**	**Sanmar Corp.**	Port Authority® Silk Touch™ Performance Pocket Polo	25%	1	□ 19.99	□ 14.99
ON DUTY APPAREL	**SM693 WHT 4X**	**K540P WHT 4X**	**Sanmar Corp.**	Port Authority® Silk Touch™ Performance Pocket Polo	25%	1	□ 19.99	□ 14.99
ON DUTY APPAREL	**ST057 ATBL 4XT**	**ST350 ATOMIC BLU 4XLT**	**Sanmar Corp.**	SPORT-TEK S/S COMPETITOR TEE	25%	1	□ 14.99	□ 11.24
ON DUTY APPAREL	**ST057 ATBL 2XT**	**ST350 ATOMIC BLU 2XLT**	**Sanmar Corp.**	SPORT-TEK S/S COMPETITOR TEE	25%	1	□ 9.99	□ 7.49
ON DUTY APPAREL	**TS531 WHT LG**	**5186 WHT LG**	**Sanmar Corp.**	HANES BEEFY L/S T-SHIRTS	25%	1	□ 10.99	□ 8.24
ON DUTY APPAREL	**TS531 WHT MD**	**5186 WHT MD**	**Sanmar Corp.**	HANES BEEFY L/S T-SHIRTS	25%	1	□ 10.99	□ 8.24
ON DUTY APPAREL	**TS531 WHT XL**	**5186 WHT XL**	**Sanmar Corp.**	HANES BEEFY L/S T-SHIRTS	25%	1	□ 10.99	□ 8.24
ON DUTY APPAREL	**TS531 WHT SM**	**5186 WHT SM**	**Sanmar Corp.**	HANES BEEFY L/S T-SHIRTS	25%	1	□ 10.99	□ 8.24
ON DUTY APPAREL	**SW069 BLK 3X**	**L540 BLK 3X**	**Sanmar Corp.**	PORT AUTHORITY LADIES SILK TOUCH PERFORMANCE POLO	25%	1	□ 16.98	□ 12.74
ON DUTY APPAREL	**SW069 WHT 3X**	**L540 WHT 3X**	**Sanmar Corp.**	PORT AUTHORITY LADIES SILK TOUCH PERFORMANCE POLO	25%	1	□ 16.98	□ 12.74
ON DUTY APPAREL	**SW069 PUR 3X**	**L540 BRTPUR 3X**	**Sanmar Corp.**	PORT AUTHORITY LADIES SILK TOUCH PERFORMANCE POLO	25%	1	□ 16.98	□ 12.74
ON DUTY APPAREL	**SW069 PNK 3X**	**L540 PNKRSBY 3X**	**Sanmar Corp.**	PORT AUTHORITY LADIES SILK TOUCH PERFORMANCE POLO	25%	1	□ 16.98	□ 12.74
ON DUTY APPAREL	**SW069 BPUR 3X**	**L540 BRPUR 3X**	**Sanmar Corp.**	PORT AUTHORITY LADIES SILK TOUCH PERFORMANCE POLO	25%	1	□ 16.98	□ 12.74

ON DUTY APPAREL	**SG123 BLK 2X**	**LOG122 BLK 2XL**	**Sanmar Corp.**	LADIES GAUGE POLO	25%	1	□ 33.99	□ 25.49
ON DUTY APPAREL	**TS733 MAR 3X**	**T478 MAR 3X**	**Sanmar Corp.**	SPORT TEK DRY ZONE COLOR BLOCK CREW	25%	1	□ 16.99	□ 12.74
ON DUTY APPAREL	**TS733 BLK 3X**	**T478 BLK 3X**	**Sanmar Corp.**	SPORT TEK DRY ZONE COLOR BLOCK CREW	25%	1	□ 16.99	□ 12.74
ON DUTY APPAREL	**TS733 FGR 3X**	**T478 FGR 3X**	**Sanmar Corp.**	SPORT TEK DRY ZONE COLOR BLOCK CREW	25%	1	□ 16.99	□ 12.74
ON DUTY APPAREL	**TS733 NAV 3X**	**T478 NAV 3X**	**Sanmar Corp.**	SPORT TEK DRY ZONE COLOR BLOCK CREW	25%	1	□ 16.99	□ 12.74
ON DUTY APPAREL	**TS733 RBT 3X**	**T478 RBT 3X**	**Sanmar Corp.**	SPORT TEK DRY ZONE COLOR BLOCK CREW	25%	1	□ 16.99	□ 12.74
ON DUTY APPAREL	**TS733 RED 3X**	**T478 RED 3X**	**Sanmar Corp.**	SPORT TEK DRY ZONE COLOR BLOCK CREW	25%	1	□ 16.99	□ 12.74
ON DUTY APPAREL	**TS733 WHT 3X**	**T478 WHT 3X**	**Sanmar Corp.**	SPORT TEK DRY ZONE COLOR BLOCK CREW	25%	1	□ 16.99	□ 12.74
ON DUTY APPAREL	**ST149 BLK 5X**	**L500 BLK 5XL**	**Sanmar Corp.**	PORT AUTHORITY LADIES SILK TOUCH S/S SPORT SHIRT	25%	1	□ 22.99	□ 17.24
ON DUTY APPAREL	**ST149 NAV 5X**	**L500 NAV 5XL**	**Sanmar Corp.**	PORT AUTHORITY LADIES SILK TOUCH S/S SPORT SHIRT	25%	1	□ 22.99	□ 17.24
ON DUTY APPAREL	**ST149 RED 5X**	**L500 RED 5XL**	**Sanmar Corp.**	PORT AUTHORITY LADIES SILK TOUCH S/S SPORT SHIRT	25%	1	□ 22.99	□ 17.24
ON DUTY APPAREL	**ST149 RBT 5X**	**L500 RBT 5XL**	**Sanmar Corp.**	PORT AUTHORITY LADIES SILK TOUCH S/S SPORT SHIRT	25%	1	□ 22.99	□ 17.24
ON DUTY APPAREL	**ST149 STO 5X**	**L500 STO 5XL**	**Sanmar Corp.**	PORT AUTHORITY LADIES SILK TOUCH S/S SPORT SHIRT	25%	1	□ 22.99	□ 17.24
ON DUTY APPAREL	**ST149 WHT 5X**	**L500 WHT 5XL**	**Sanmar Corp.**	PORT AUTHORITY LADIES SILK TOUCH S/S SPORT SHIRT	25%	1	□ 22.99	□ 17.24
ON DUTY APPAREL	**ST149 BUR 5X**	**L500 BUR 5XL**	**Sanmar Corp.**	PORT AUTHORITY LADIES SILK TOUCH S/S SPORT SHIRT	25%	1	□ 22.99	□ 17.24
ON DUTY APPAREL	**ST149 TEA 5X**	**L500 TEA 5XL**	**Sanmar Corp.**	PORT AUTHORITY LADIES SILK TOUCH S/S SPORT SHIRT	25%	1	□ 22.99	□ 17.24
ON DUTY APPAREL	**ST149 YEL 5X**	**L500 YEL 5XL**	**Sanmar Corp.**	PORT AUTHORITY LADIES SILK TOUCH S/S SPORT SHIRT	25%	1	□ 22.99	□ 17.24
ON DUTY APPAREL	**ST149 CHHT 5X**	**L500 CHAR HEATHER 5XL**	**Sanmar Corp.**	PORT AUTHORITY LADIES SILK TOUCH S/S SPORT SHIRT	25%	1	□ 22.99	□ 17.24
ON DUTY APPAREL	**TS676 SAND 4X LNG**	**PC61T SAND 4XL-TALL**	**Sanmar Corp.**	PORT & CO MENS ESSENTIAL S/S T-SHIRT	25%	1	□ 8.99	□ 6.74
ON DUTY APPAREL	**ST149 RBT 3X**	**L500 RBT 3XL**	**Sanmar Corp.**	PORT AUTHORITY LADIES SILK TOUCH S/S SPORT SHIRT	25%	1	□ 17.99	□ 13.49
ON DUTY APPAREL	**ST149 STO 3X**	**L500 STO 3XL**	**Sanmar Corp.**	PORT AUTHORITY LADIES SILK TOUCH S/S SPORT SHIRT	25%	1	□ 17.99	□ 13.49
ON DUTY APPAREL	**ST149 WHT 3X**	**L500 WHT 3XL**	**Sanmar Corp.**	PORT AUTHORITY LADIES SILK TOUCH S/S SPORT SHIRT	25%	1	□ 17.99	□ 13.49

ON DUTY APPAREL	**ST149 MAR 3X**	**L500 MAR 3XL**	**Sanmar Corp.**	PORT AUTHORITY LADIES SILK TOUCH S/S SPORT SHIRT	25%	1	□ 17.99	□ 13.49
ON DUTY APPAREL	**ST149 SGRY 3X**	**L500 SGRY 3XL**	**Sanmar Corp.**	PORT AUTHORITY LADIES SILK TOUCH S/S SPORT SHIRT	25%	1	□ 17.99	□ 13.49
ON DUTY APPAREL	**ST149 TEA 3X**	**L500 TEA 3XL**	**Sanmar Corp.**	PORT AUTHORITY LADIES SILK TOUCH S/S SPORT SHIRT	25%	1	□ 17.99	□ 13.49
ON DUTY APPAREL	**ST149 YEL 3X**	**L500 YEL 3XL**	**Sanmar Corp.**	PORT AUTHORITY LADIES SILK TOUCH S/S SPORT SHIRT	25%	1	□ 17.99	□ 13.49
ON DUTY APPAREL	**ST057 ATBL 3X**	**ST350 ATOMIC BLU 3XL**	**Sanmar Corp.**	SPORT-TEK S/S COMPETITOR TEE	25%	1	□ 11.99	□ 8.99
ON DUTY APPAREL	**ST057 KGRN 3X**	**ST350 KELLY GRN 3XL**	**Sanmar Corp.**	SPORT-TEK S/S COMPETITOR TEE	25%	1	□ 11.99	□ 8.99
ON DUTY APPAREL	**ST057 KGRN 3XT**	**ST350 KELLY GRN 3XLT**	**Sanmar Corp.**	SPORT-TEK S/S COMPETITOR TEE	25%	1	□ 11.99	□ 8.99
ON DUTY APPAREL	**ST057 NORG 3X**	**ST350 NEON ORG 3XL**	**Sanmar Corp.**	SPORT-TEK S/S COMPETITOR TEE	25%	1	□ 11.99	□ 8.99
ON DUTY APPAREL	**ST057 NORG 3XT**	**ST350 NEON ORG 3XLT**	**Sanmar Corp.**	SPORT-TEK S/S COMPETITOR TEE	25%	1	□ 11.99	□ 8.99
ON DUTY APPAREL	**ST057 NPNK 3X**	**ST350 NEON PNK 3XL**	**Sanmar Corp.**	SPORT-TEK S/S COMPETITOR TEE	25%	1	□ 11.99	□ 8.99
ON DUTY APPAREL	**ST057 NPNK 3XT**	**ST350 NEON PNK 3XLT**	**Sanmar Corp.**	SPORT-TEK S/S COMPETITOR TEE	25%	1	□ 11.99	□ 8.99
ON DUTY APPAREL	**ST149 BLK 6X**	**L500 BLK 6XL**	**Sanmar Corp.**	PORT AUTHORITY LADIES SILK TOUCH S/S SPORT SHIRT	25%	1	□ 24.99	□ 18.74
ON DUTY APPAREL	**ST149 NAV 6X**	**L500 NAV 6XL**	**Sanmar Corp.**	PORT AUTHORITY LADIES SILK TOUCH S/S SPORT SHIRT	25%	1	□ 24.99	□ 18.74
ON DUTY APPAREL	**ST149 RED 6X**	**L500 RED 6XL**	**Sanmar Corp.**	PORT AUTHORITY LADIES SILK TOUCH S/S SPORT SHIRT	25%	1	□ 24.99	□ 18.74
ON DUTY APPAREL	**ST149 RBT 6X**	**L500 RBT 6XL**	**Sanmar Corp.**	PORT AUTHORITY LADIES SILK TOUCH S/S SPORT SHIRT	25%	1	□ 24.99	□ 18.74
ON DUTY APPAREL	**ST149 STO 6X**	**L500 STO 6XL**	**Sanmar Corp.**	PORT AUTHORITY LADIES SILK TOUCH S/S SPORT SHIRT	25%	1	□ 24.99	□ 18.74
ON DUTY APPAREL	**ST149 WHT 6X**	**L500 WHT 6XL**	**Sanmar Corp.**	PORT AUTHORITY LADIES SILK TOUCH S/S SPORT SHIRT	25%	1	□ 24.99	□ 18.74
ON DUTY APPAREL	**ST149 BUR 6X**	**L500 BUR 6XL**	**Sanmar Corp.**	PORT AUTHORITY LADIES SILK TOUCH S/S SPORT SHIRT	25%	1	□ 24.99	□ 18.74
ON DUTY APPAREL	**ST149 YEL 6X**	**L500 YEL 6XL**	**Sanmar Corp.**	PORT AUTHORITY LADIES SILK TOUCH S/S SPORT SHIRT	25%	1	□ 24.99	□ 18.74
ON DUTY APPAREL	**ST149 CHHT 6X**	**L500 CHAR HEATHER 6XL**	**Sanmar Corp.**	PORT AUTHORITY LADIES SILK TOUCH S/S SPORT SHIRT	25%	1	□ 24.99	□ 18.74
ON DUTY APPAREL	**SM693 BLK 3X**	**K540P BLK 3X**	**Sanmar Corp.**	Port Authority® Silk Touch™ Performance Pocket Polo	25%	1	□ 18.99	□ 14.24
ON DUTY APPAREL	**SM693 BRBL 3X**	**K540P BRBL 3X**	**Sanmar Corp.**	Port Authority® Silk Touch™ Performance Pocket Polo	25%	1	□ 18.99	□ 14.24

ON DUTY APPAREL	**SM693 CABL 3X**	**K540P CABL 3X**	**Sanmar Corp.**	Port Authority® Silk Touch™ Performance Pocket Polo	25%	1	□ 18.99	□ 14.24
ON DUTY APPAREL	**SM693 NAV 3X**	**K540P NAV 3X**	**Sanmar Corp.**	Port Authority® Silk Touch™ Performance Pocket Polo	25%	1	□ 18.99	□ 14.24
ON DUTY APPAREL	**SM693 SGRY 3X**	**K540P SGRY 3X**	**Sanmar Corp.**	Port Authority® Silk Touch™ Performance Pocket Polo	25%	1	□ 18.99	□ 14.24
ON DUTY APPAREL	**SM693 WHT 3X**	**K540P WHT 3X**	**Sanmar Corp.**	Port Authority® Silk Touch™ Performance Pocket Polo	25%	1	□ 18.99	□ 14.24
ON DUTY APPAREL	**ST149 RED XS**	**L500 RED XS**	**Sanmar Corp.**	PORT AUTHORITY LADIES SILK TOUCH S/S SPORT SHIRT	25%	1	□ 12.99	□ 9.74
ON DUTY APPAREL	**ST149 STO MD**	**L500 STO M**	**Sanmar Corp.**	PORT AUTHORITY LADIES SILK TOUCH S/S SPORT SHIRT	25%	1	□ 12.99	□ 9.74
ON DUTY APPAREL	**ST149 STO XS**	**L500 STO XS**	**Sanmar Corp.**	PORT AUTHORITY LADIES SILK TOUCH S/S SPORT SHIRT	25%	1	□ 12.99	□ 9.74
ON DUTY APPAREL	**ST149 WHT XS**	**L500 WHT XS**	**Sanmar Corp.**	PORT AUTHORITY LADIES SILK TOUCH S/S SPORT SHIRT	25%	1	□ 12.99	□ 9.74
ON DUTY APPAREL	**ST149 UBLU LG**	**L500 UBLU L**	**Sanmar Corp.**	PORT AUTHORITY LADIES SILK TOUCH S/S SPORT SHIRT	25%	1	□ 12.99	□ 9.74
ON DUTY APPAREL	**ST149 UBLU XL**	**L500 UBLU XL**	**Sanmar Corp.**	PORT AUTHORITY LADIES SILK TOUCH S/S SPORT SHIRT	25%	1	□ 12.99	□ 9.74
ON DUTY APPAREL	**ST149 DKGN LG**	**L500 DKGN L**	**Sanmar Corp.**	PORT AUTHORITY LADIES SILK TOUCH S/S SPORT SHIRT	25%	1	□ 12.99	□ 9.74
ON DUTY APPAREL	**ST149 DKGN MD**	**L500 DKGN M**	**Sanmar Corp.**	PORT AUTHORITY LADIES SILK TOUCH S/S SPORT SHIRT	25%	1	□ 12.99	□ 9.74
ON DUTY APPAREL	**ST149 DKGN SM**	**L500 DKGN S**	**Sanmar Corp.**	PORT AUTHORITY LADIES SILK TOUCH S/S SPORT SHIRT	25%	1	□ 12.99	□ 9.74
ON DUTY APPAREL	**ST149 TPNK SM**	**L500 TPNK S**	**Sanmar Corp.**	PORT AUTHORITY LADIES SILK TOUCH S/S SPORT SHIRT	25%	1	□ 12.99	□ 9.74
ON DUTY APPAREL	**ST149 HIB SM**	**L500 HIB S**	**Sanmar Corp.**	PORT AUTHORITY LADIES SILK TOUCH S/S SPORT SHIRT	25%	1	□ 12.99	□ 9.74
ON DUTY APPAREL	**ST149 TEA MD**	**L500 TEA M**	**Sanmar Corp.**	PORT AUTHORITY LADIES SILK TOUCH S/S SPORT SHIRT	25%	1	□ 12.99	□ 9.74
ON DUTY APPAREL	**ST149 COGY XL**	**L500 COGY XL**	**Sanmar Corp.**	PORT AUTHORITY LADIES SILK TOUCH S/S SPORT SHIRT	25%	1	□ 12.99	□ 9.74
ON DUTY APPAREL	**ST149 SGRY MD**	**L500 SGRY M**	**Sanmar Corp.**	PORT AUTHORITY LADIES SILK TOUCH S/S SPORT SHIRT	25%	1	□ 12.99	□ 9.74
ON DUTY APPAREL	**ST149 SGRY SM**	**L500 SGRY S**	**Sanmar Corp.**	PORT AUTHORITY LADIES SILK TOUCH S/S SPORT SHIRT	25%	1	□ 12.99	□ 9.74
ON DUTY APPAREL	**ST149 SGRY XL**	**L500 SGRY XL**	**Sanmar Corp.**	PORT AUTHORITY LADIES SILK TOUCH S/S SPORT SHIRT	25%	1	□ 12.99	□ 9.74
ON DUTY APPAREL	**ST149 SGRY LG**	**L500 SGRY L**	**Sanmar Corp.**	PORT AUTHORITY LADIES SILK TOUCH S/S SPORT SHIRT	25%	1	□ 12.99	□ 9.74
ON DUTY APPAREL	**ST149 SGRY XS**	**L500 SGRY XS**	**Sanmar Corp.**	PORT AUTHORITY LADIES SILK TOUCH S/S SPORT SHIRT	25%	1	□ 12.99	□ 9.74

ON DUTY APPAREL	**ST149 LTPK LG**	**L500 LTPK L**	**Sanmar Corp.**	PORT AUTHORITY LADIES SILK TOUCH S/S SPORT SHIRT	25%	1	□ 12.99	□ 9.74
ON DUTY APPAREL	**ST149 LTPK XL**	**L500 LTPK XL**	**Sanmar Corp.**	PORT AUTHORITY LADIES SILK TOUCH S/S SPORT SHIRT	25%	1	□ 12.99	□ 9.74
ON DUTY APPAREL	**ST149 MAR XS**	**L500 MAR XS**	**Sanmar Corp.**	PORT AUTHORITY LADIES SILK TOUCH S/S SPORT SHIRT	25%	1	□ 12.99	□ 9.74
ON DUTY APPAREL	**ST149 COGY LG**	**L500 COGY L**	**Sanmar Corp.**	PORT AUTHORITY LADIES SILK TOUCH S/S SPORT SHIRT	25%	1	□ 12.99	□ 9.74
ON DUTY APPAREL	**ST149 COGY 1X**	**L500 CGRY 1X**	**Sanmar Corp.**	PORT AUTHORITY LADIES SILK TOUCH S/S SPORT SHIRT	25%	1	□ 12.99	□ 9.74
ON DUTY APPAREL	**ST149 TEA LG**	**L500 TEA L**	**Sanmar Corp.**	PORT AUTHORITY LADIES SILK TOUCH S/S SPORT SHIRT	25%	1	□ 12.99	□ 9.74
ON DUTY APPAREL	**ST149 TEA XL**	**L500 TEA XL**	**Sanmar Corp.**	PORT AUTHORITY LADIES SILK TOUCH S/S SPORT SHIRT	25%	1	□ 12.99	□ 9.74
ON DUTY APPAREL	**ST149 STGB LG**	**L500 STRONG BLU L**	**Sanmar Corp.**	PORT AUTHORITY LADIES SILK TOUCH S/S SPORT SHIRT	25%	1	□ 12.99	□ 9.74
ON DUTY APPAREL	**ST149 YEL XS**	**L500 YEL XS**	**Sanmar Corp.**	PORT AUTHORITY LADIES SILK TOUCH S/S SPORT SHIRT	25%	1	□ 12.99	□ 9.74
ON DUTY APPAREL	**ST149 CHHT LG**	**L500 CHAR HEATHER L**	**Sanmar Corp.**	PORT AUTHORITY LADIES SILK TOUCH S/S SPORT SHIRT	25%	1	□ 12.99	□ 9.74
ON DUTY APPAREL	**ST149 CHHT MD**	**L500 CHAR HEATHER M**	**Sanmar Corp.**	PORT AUTHORITY LADIES SILK TOUCH S/S SPORT SHIRT	25%	1	□ 12.99	□ 9.74
ON DUTY APPAREL	**ST149 CHHT SM**	**L500 CHAR HEATHER S**	**Sanmar Corp.**	PORT AUTHORITY LADIES SILK TOUCH S/S SPORT SHIRT	25%	1	□ 12.99	□ 9.74
ON DUTY APPAREL	**ST149 CHHT XL**	**L500 CHAR HEATHER XL**	**Sanmar Corp.**	PORT AUTHORITY LADIES SILK TOUCH S/S SPORT SHIRT	25%	1	□ 12.99	□ 9.74
ON DUTY APPAREL	**ST149 CHHT XS**	**L500 CHAR HEATHER XS**	**Sanmar Corp.**	PORT AUTHORITY LADIES SILK TOUCH S/S SPORT SHIRT	25%	1	□ 12.99	□ 9.74
ON DUTY APPAREL	**ST149 NAV 4X**	**L500 NAV 4XL**	**Sanmar Corp.**	PORT AUTHORITY LADIES SILK TOUCH S/S SPORT SHIRT	25%	1	□ 19.99	□ 14.99
ON DUTY APPAREL	**ST149 STO 4X**	**L500 STO 4XL**	**Sanmar Corp.**	PORT AUTHORITY LADIES SILK TOUCH S/S SPORT SHIRT	25%	1	□ 19.99	□ 14.99
ON DUTY APPAREL	**ST149 WHT 4X**	**L500 WHT 4XL**	**Sanmar Corp.**	PORT AUTHORITY LADIES SILK TOUCH S/S SPORT SHIRT	25%	1	□ 19.99	□ 14.99
ON DUTY APPAREL	**ST149 YEL 4X**	**L500 YEL 4XL**	**Sanmar Corp.**	PORT AUTHORITY LADIES SILK TOUCH S/S SPORT SHIRT	25%	1	□ 19.99	□ 14.99
ON DUTY APPAREL	**TS668 BLU 2X**	**5190 DEN XXL**	**Sanmar Corp.**	HANES BEEFY COTTON T-SHIRT W/POCKET	25%	1	□ 11.99	□ 8.99
ON DUTY APPAREL	**ST279 BLK 4X LNG**	**TST650 BLK 4X**	**Sanmar Corp.**	SPORT-TEK MICROPIQUE SPORT-WICK POLO	25%	1	□ 27.99	□ 20.99
ON DUTY APPAREL	**ST279 FGRN 4X LNG**	**TST650 FGRN 4X**	**Sanmar Corp.**	SPORT-TEK MICROPIQUE SPORT-WICK POLO	25%	1	□ 27.99	□ 20.99
ON DUTY APPAREL	**ST279 GCON 4X LNG**	**TST650 GCON 4X**	**Sanmar Corp.**	SPORT-TEK MICROPIQUE SPORT-WICK POLO	25%	1	□ 27.99	□ 20.99

ON DUTY APPAREL	**ST279 GLD 4X LNG**	**TST650 GLD 4X**	**Sanmar Corp.**	SPORT-TEK MICROPIQUE SPORT-WICK POLO	25%	1	□ 27.99	□ 20.99
ON DUTY APPAREL	**ST279 IRON 4X LNG**	**TST650 IRON 4X**	**Sanmar Corp.**	SPORT-TEK MICROPIQUE SPORT-WICK POLO	25%	1	□ 27.99	□ 20.99
ON DUTY APPAREL	**ST279 KGRN 4X LNG**	**TST650 KGRN 4X**	**Sanmar Corp.**	SPORT-TEK MICROPIQUE SPORT-WICK POLO	25%	1	□ 27.99	□ 20.99
ON DUTY APPAREL	**ST279 LKBL 4X LNG**	**TST650 LKBL 4X**	**Sanmar Corp.**	SPORT-TEK MICROPIQUE SPORT-WICK POLO	25%	1	□ 27.99	□ 20.99
ON DUTY APPAREL	**ST279 MAR 4X LNG**	**TST650 MAR 4X**	**Sanmar Corp.**	SPORT-TEK MICROPIQUE SPORT-WICK POLO	25%	1	□ 27.99	□ 20.99
ON DUTY APPAREL	**ST279 NAV 4X LNG**	**TST650 NAV 4X**	**Sanmar Corp.**	SPORT-TEK MICROPIQUE SPORT-WICK POLO	25%	1	□ 27.99	□ 20.99
ON DUTY APPAREL	**ST279 DPOR 4X LNG**	**TST650 DORG 4X**	**Sanmar Corp.**	SPORT-TEK MICROPIQUE SPORT-WICK POLO	25%	1	□ 27.99	□ 20.99
ON DUTY APPAREL	**ST279 PUR 4X LNG**	**TST650 PUR 4X**	**Sanmar Corp.**	SPORT-TEK MICROPIQUE SPORT-WICK POLO	25%	1	□ 27.99	□ 20.99
ON DUTY APPAREL	**ST279 RBT 4X LNG**	**TST650 RBT 4X**	**Sanmar Corp.**	SPORT-TEK MICROPIQUE SPORT-WICK POLO	25%	1	□ 27.99	□ 20.99
ON DUTY APPAREL	**ST279 RED 4X LNG**	**TST650 RED 4X**	**Sanmar Corp.**	SPORT-TEK MICROPIQUE SPORT-WICK POLO	25%	1	□ 27.99	□ 20.99
ON DUTY APPAREL	**ST279 TXOR 4X LNG**	**TST650 TXOR 4X**	**Sanmar Corp.**	SPORT-TEK MICROPIQUE SPORT-WICK POLO	25%	1	□ 27.99	□ 20.99
ON DUTY APPAREL	**ST279 WHT 4X LNG**	**TST650 WHT 4X**	**Sanmar Corp.**	SPORT-TEK MICROPIQUE SPORT-WICK POLO	25%	1	□ 27.99	□ 20.99
ON DUTY APPAREL	**ST279 TBLU 4X LNG**	**TST650 TBLU 4X**	**Sanmar Corp.**	SPORT-TEK MICROPIQUE SPORT-WICK POLO	25%	1	□ 27.99	□ 20.99
ON DUTY APPAREL	**ST057 ATBL LG**	**ST350 ATOMIC BLU LG**	**Sanmar Corp.**	SPORT-TEK S/S COMPETITOR TEE	25%	1	□ 6.99	□ 5.24
ON DUTY APPAREL	**ST057 ATBL MD**	**ST350 ATOMIC BLU MD**	**Sanmar Corp.**	SPORT-TEK S/S COMPETITOR TEE	25%	1	□ 6.99	□ 5.24
ON DUTY APPAREL	**ST057 ATBL SM**	**ST350 ATOMIC BLU SM**	**Sanmar Corp.**	SPORT-TEK S/S COMPETITOR TEE	25%	1	□ 6.99	□ 5.24
ON DUTY APPAREL	**ST057 ATBL XL**	**ST350 ATOMIC BLU XL**	**Sanmar Corp.**	SPORT-TEK S/S COMPETITOR TEE	25%	1	□ 6.99	□ 5.24
ON DUTY APPAREL	**ST057 ATBL XS**	**ST350 ATOMIC BLU XS**	**Sanmar Corp.**	SPORT-TEK S/S COMPETITOR TEE	25%	1	□ 6.99	□ 5.24
ON DUTY APPAREL	**ST057 KGRN LG**	**ST350 KELLY GRN LG**	**Sanmar Corp.**	SPORT-TEK S/S COMPETITOR TEE	25%	1	□ 6.99	□ 5.24
ON DUTY APPAREL	**ST057 KGRN LGT**	**ST350 KELLY GRN LT**	**Sanmar Corp.**	SPORT-TEK S/S COMPETITOR TEE	25%	1	□ 6.99	□ 5.24
ON DUTY APPAREL	**ST057 KGRN MD**	**ST350 KELLY GRN MD**	**Sanmar Corp.**	SPORT-TEK S/S COMPETITOR TEE	25%	1	□ 6.99	□ 5.24
ON DUTY APPAREL	**ST057 KGRN SM**	**ST350 KELLY GRN SM**	**Sanmar Corp.**	SPORT-TEK S/S COMPETITOR TEE	25%	1	□ 6.99	□ 5.24

ON DUTY APPAREL	**ST057 KGRN XL**	**ST350 KELLY GRN XL**	**Sanmar Corp.**	SPORT-TEK S/S COMPETITOR TEE	25%	1	□ 6.99	□ 5.24
ON DUTY APPAREL	**ST057 KGRN XLT**	**ST350 KELLY GRN XLT**	**Sanmar Corp.**	SPORT-TEK S/S COMPETITOR TEE	25%	1	□ 6.99	□ 5.24
ON DUTY APPAREL	**ST057 KGRN XS**	**ST350 KELLY GRN XS**	**Sanmar Corp.**	SPORT-TEK S/S COMPETITOR TEE	25%	1	□ 6.99	□ 5.24
ON DUTY APPAREL	**ST057 NORG LG**	**ST350 NEON ORG LG**	**Sanmar Corp.**	SPORT-TEK S/S COMPETITOR TEE	25%	1	□ 6.99	□ 5.24
ON DUTY APPAREL	**ST057 NORG LGT**	**ST350 NEON ORG LT**	**Sanmar Corp.**	SPORT-TEK S/S COMPETITOR TEE	25%	1	□ 6.99	□ 5.24
ON DUTY APPAREL	**ST057 NORG MD**	**ST350 NEON ORG MD**	**Sanmar Corp.**	SPORT-TEK S/S COMPETITOR TEE	25%	1	□ 6.99	□ 5.24
ON DUTY APPAREL	**ST057 NORG SM**	**ST350 NEON ORG SM**	**Sanmar Corp.**	SPORT-TEK S/S COMPETITOR TEE	25%	1	□ 6.99	□ 5.24
ON DUTY APPAREL	**ST057 NORG XL**	**ST350 NEON ORG XL**	**Sanmar Corp.**	SPORT-TEK S/S COMPETITOR TEE	25%	1	□ 6.99	□ 5.24
ON DUTY APPAREL	**ST057 NORG XLT**	**ST350 NEON ORG XLT**	**Sanmar Corp.**	SPORT-TEK S/S COMPETITOR TEE	25%	1	□ 6.99	□ 5.24
ON DUTY APPAREL	**ST057 NORG XS**	**ST350 NEON ORG XS**	**Sanmar Corp.**	SPORT-TEK S/S COMPETITOR TEE	25%	1	□ 6.99	□ 5.24
ON DUTY APPAREL	**ST057 NPNK LG**	**ST350 NEON PNK LG**	**Sanmar Corp.**	SPORT-TEK S/S COMPETITOR TEE	25%	1	□ 6.99	□ 5.24
ON DUTY APPAREL	**ST057 NPNK LGT**	**ST350 NEON PNK LT**	**Sanmar Corp.**	SPORT-TEK S/S COMPETITOR TEE	25%	1	□ 6.99	□ 5.24
ON DUTY APPAREL	**ST057 NPNK MD**	**ST350 NEON PNK MD**	**Sanmar Corp.**	SPORT-TEK S/S COMPETITOR TEE	25%	1	□ 6.99	□ 5.24
ON DUTY APPAREL	**ST057 NPNK SM**	**ST350 NEON PNK SM**	**Sanmar Corp.**	SPORT-TEK S/S COMPETITOR TEE	25%	1	□ 6.99	□ 5.24
ON DUTY APPAREL	**ST057 NPNK XL**	**ST350 NEON PNK XL**	**Sanmar Corp.**	SPORT-TEK S/S COMPETITOR TEE	25%	1	□ 6.99	□ 5.24
ON DUTY APPAREL	**ST057 NPNK XLT**	**ST350 NEON PNK XLT**	**Sanmar Corp.**	SPORT-TEK S/S COMPETITOR TEE	25%	1	□ 6.99	□ 5.24
ON DUTY APPAREL	**ST057 NPNK XS**	**ST350 NEON PNK XS**	**Sanmar Corp.**	SPORT-TEK S/S COMPETITOR TEE	25%	1	□ 6.99	□ 5.24
ON DUTY APPAREL	**TS668 SAND 3X**	**5190 SAND 3XL**	**Sanmar Corp.**	HANES BEEFY COTTON T-SHIRT W/POCKET	25%	1	□ 13.99	□ 10.49
ON DUTY APPAREL	**ST149 STO 2X**	**L500 STO 2XL**	**Sanmar Corp.**	PORT AUTHORITY LADIES SILK TOUCH S/S SPORT SHIRT	25%	1	□ 14.99	□ 11.24
ON DUTY APPAREL	**ST149 LGR 2X**	**L500 LGR 2XL**	**Sanmar Corp.**	PORT AUTHORITY LADIES SILK TOUCH S/S SPORT SHIRT	25%	1	□ 14.99	□ 11.24
ON DUTY APPAREL	**ST149 UBLU 2X**	**L500 UBLU 2XL**	**Sanmar Corp.**	PORT AUTHORITY LADIES SILK TOUCH S/S SPORT SHIRT	25%	1	□ 14.99	□ 11.24
ON DUTY APPAREL	**ST149 BARK 2X**	**L500 BARK 2XL**	**Sanmar Corp.**	PORT AUTHORITY LADIES SILK TOUCH S/S SPORT SHIRT	25%	1	□ 14.99	□ 11.24
ON DUTY APPAREL	**ST149 GLD 2X**	**L500 GLD 2XL**	**Sanmar Corp.**	PORT AUTHORITY LADIES SILK TOUCH S/S SPORT SHIRT	25%	1	□ 14.99	□ 11.24
ON DUTY APPAREL	**ST149 EGPT 2X**	**L500 EGPT 2XL**	**Sanmar Corp.**	PORT AUTHORITY LADIES SILK TOUCH S/S SPORT SHIRT	25%	1	□ 14.99	□ 11.24
ON DUTY APPAREL	**ST149 LTPK 2X**	**L500 LTPK 2XL**	**Sanmar Corp.**	PORT AUTHORITY LADIES SILK TOUCH S/S SPORT SHIRT	25%	1	□ 14.99	□ 11.24

ON DUTY APPAREL	**ST149 TEA 2X**	**L500 TEA 2XL**	**Sanmar Corp.**	PORT AUTHORITY LADIES SILK TOUCH S/S SPORT SHIRT	25%	1	□ 14.99	□ 11.24
ON DUTY APPAREL	**ST149 STGB 2X**	**L500 STRONG BLU 2XL**	**Sanmar Corp.**	PORT AUTHORITY LADIES SILK TOUCH S/S SPORT SHIRT	25%	1	□ 14.99	□ 11.24
ON DUTY APPAREL	**ST149 CHHT 2X**	**L500 CHAR HEATHER 2XL**	**Sanmar Corp.**	PORT AUTHORITY LADIES SILK TOUCH S/S SPORT SHIRT	25%	1	□ 14.99	□ 11.24
ON DUTY APPAREL	**SR850 EGPT 3X**	**L508 EGPT 3XL**	**Sanmar Corp.**	Port Authority□ Ladies Short Sleeve Easy Care Shirt	25%	1	□ 22.99	□ 17.24
ON DUTY APPAREL	**SR850 GLD 3X**	**L508 GLD 3XL**	**Sanmar Corp.**	Port Authority□ Ladies Short Sleeve Easy Care Shirt	25%	1	□ 22.99	□ 17.24
ON DUTY APPAREL	**SW372 NAV 3X**	**L475 NAV 3X**	**Sanmar Corp.**	LADIES SPORT-TEX POLO	25%	1	□ 22.99	□ 17.24
ON DUTY APPAREL	**ST037 BLK 4X**	**CS410LS BLK 4X**	**Sanmar Corp.**	MENS CORNERSTONE SELECT SNAG-PROOF TACTICAL L/S POLO	25%	1	□ 38.99	□ 29.24
ON DUTY APPAREL	**ST037 WHT 4X**	**CS410LS WHT 4X**	**Sanmar Corp.**	MENS CORNERSTONE SELECT SNAG-PROOF TACTICAL L/S POLO	25%	1	□ 38.99	□ 29.24
ON DUTY APPAREL	**TS676 BLK XL LNG**	**PC61T BLK XL**	**Sanmar Corp.**	PORT & CO MENS ESSENTIAL S/S T-SHIRT	25%	1	□ 4.99	□ 3.74
ON DUTY APPAREL	**SW372 NAV 4X**	**L475 NAV 4X**	**Sanmar Corp.**	LADIES SPORT-TEX POLO	25%	1	□ 24.99	□ 18.74
ON DUTY APPAREL	**SM593 GRN 4X**	**S658 GREEN 4X**	**Sanmar Corp.**	PORT AUTHORITY SUPERPRO OXFORD SHIRT	25%	1	□ 33.99	□ 25.49
ON DUTY APPAREL	**SM593 WHT 4X**	**S658 WHITE 4X**	**Sanmar Corp.**	PORT AUTHORITY SUPERPRO OXFORD SHIRT	25%	1	□ 33.99	□ 25.49
ON DUTY APPAREL	**TS676 RBT 3X LNG**	**PC61T ROYAL 3XL-TALL**	**Sanmar Corp.**	PORT & CO MENS ESSENTIAL S/S T-SHIRT	25%	1	□ 12.99	□ 9.74
ON DUTY APPAREL	**TS676 SAND 3X LNG**	**PC61T SAND 3XL-TALL**	**Sanmar Corp.**	PORT & CO MENS ESSENTIAL S/S T-SHIRT	25%	1	□ 12.99	□ 9.74
ON DUTY APPAREL	**TS531 WHT 3X**	**5186 WHT 3X**	**Sanmar Corp.**	HANES BEEFY L/S T-SHIRTS	25%	1	□ 15.99	□ 11.99
ON DUTY APPAREL	**SG123 BBRT 2X**	**LOG122 BBRT 2XL**	**Sanmar Corp.**	LADIES GAUGE POLO	25%	1	□ 35.99	□ 26.99
ON DUTY APPAREL	**SG123 IND 2X**	**LOG122 IND 2XL**	**Sanmar Corp.**	LADIES GAUGE POLO	25%	1	□ 35.99	□ 26.99
ON DUTY APPAREL	**SG123 BTOP 2X**	**LOG122 BTOP 2XL**	**Sanmar Corp.**	LADIES GAUGE POLO	25%	1	□ 35.99	□ 26.99
ON DUTY APPAREL	**SG123 DIGY 2X**	**LOG122 DIGY 2XL**	**Sanmar Corp.**	LADIES GAUGE POLO	25%	1	□ 35.99	□ 26.99
ON DUTY APPAREL	**SG123 TELT 2X**	**LOG122 TELT 2XL**	**Sanmar Corp.**	LADIES GAUGE POLO	25%	1	□ 35.99	□ 26.99
ON DUTY APPAREL	**SG124 BLPT MD**	**LOG1030 BLPT M**	**Sanmar Corp.**	LADIES LINEAR POLO	25%	1	□ 35.99	□ 26.99
ON DUTY APPAREL	**SG124 ELBL MD**	**LOG1030 ELBL M**	**Sanmar Corp.**	LADIES LINEAR POLO	25%	1	□ 35.99	□ 26.99
ON DUTY APPAREL	**SG124 ELBL XL**	**LOG1030 ELBL XL**	**Sanmar Corp.**	LADIES LINEAR POLO	25%	1	□ 35.99	□ 26.99
ON DUTY APPAREL	**SG127 BLPT LG**	**OG1030 BLPT L**	**Sanmar Corp.**	MENS LINEAR POLO	25%	1	□ 35.99	□ 26.99
ON DUTY APPAREL	**SG127 FUGN LG**	**OG1030 FUGN L**	**Sanmar Corp.**	MENS LINEAR POLO	25%	1	□ 35.99	□ 26.99
ON DUTY APPAREL	**SG127 MAR XL**	**OG1030 MAR XL**	**Sanmar Corp.**	MENS LINEAR POLO	25%	1	□ 35.99	□ 26.99
ON DUTY APPAREL	**ST520 BLK 4X**	**LOG101 BLK 4X**	**Sanmar Corp.**	OGIO WOMEN'S JEWEL POLO	25%	1	□ 35.99	□ 26.99
ON DUTY APPAREL	**ST520 ELBL 4X**	**LOG101 ELBL 4X**	**Sanmar Corp.**	OGIO WOMEN'S JEWEL POLO	25%	1	□ 35.99	□ 26.99

ON DUTY APPAREL	**ST520 NAV 4X**	**LOG101 NAV 4X**	**Sanmar Corp.**	OGIO WOMEN'S JEWEL POLO	25%	1	□ 35.99	□ 26.99
ON DUTY APPAREL	**ST520 RED 4X**	**LOG101 RED 4X**	**Sanmar Corp.**	OGIO WOMEN'S JEWEL POLO	25%	1	□ 35.99	□ 26.99
ON DUTY APPAREL	**ST520 WHT 4X**	**LOG101 WHT 4X**	**Sanmar Corp.**	OGIO WOMEN'S JEWEL POLO	25%	1	□ 35.99	□ 26.99
ON DUTY APPAREL	**ST520 GRY 4X**	**LOG101 GRY 4X**	**Sanmar Corp.**	OGIO WOMEN'S JEWEL POLO	25%	1	□ 35.99	□ 26.99
ON DUTY APPAREL	**SW1156 BLK 3X**	**K420P BLK 3X**	**Sanmar Corp.**	POLO SHIRT PIQUE W/POCKET	25%	1	□ 26.99	□ 20.24
ON DUTY APPAREL	**ST279 BLK 3X LNG**	**TST650 BLK 3X**	**Sanmar Corp.**	SPORT-TEK MICROPIQUE SPORT-WICK POLO	25%	1	□ 26.99	□ 20.24
ON DUTY APPAREL	**ST279 FGRN 3X LNG**	**TST650 FGRN 3X**	**Sanmar Corp.**	SPORT-TEK MICROPIQUE SPORT-WICK POLO	25%	1	□ 26.99	□ 20.24
ON DUTY APPAREL	**ST279 GCON 3X LNG**	**TST650 GCON 3X**	**Sanmar Corp.**	SPORT-TEK MICROPIQUE SPORT-WICK POLO	25%	1	□ 26.99	□ 20.24
ON DUTY APPAREL	**ST279 GLD 3X LNG**	**TST650 GLD 3X**	**Sanmar Corp.**	SPORT-TEK MICROPIQUE SPORT-WICK POLO	25%	1	□ 26.99	□ 20.24
ON DUTY APPAREL	**ST279 IRON 3X LNG**	**TST650 IRON 3X**	**Sanmar Corp.**	SPORT-TEK MICROPIQUE SPORT-WICK POLO	25%	1	□ 26.99	□ 20.24
ON DUTY APPAREL	**ST279 KGRN 3X LNG**	**TST650 KGRN 3X**	**Sanmar Corp.**	SPORT-TEK MICROPIQUE SPORT-WICK POLO	25%	1	□ 26.99	□ 20.24
ON DUTY APPAREL	**ST279 LKBL 3X LNG**	**TST650 LKBL 3X**	**Sanmar Corp.**	SPORT-TEK MICROPIQUE SPORT-WICK POLO	25%	1	□ 26.99	□ 20.24
ON DUTY APPAREL	**ST279 MAR 3X LNG**	**TST650 MAR 3X**	**Sanmar Corp.**	SPORT-TEK MICROPIQUE SPORT-WICK POLO	25%	1	□ 26.99	□ 20.24
ON DUTY APPAREL	**ST279 NAV 3X LNG**	**TST650 NAV 3X**	**Sanmar Corp.**	SPORT-TEK MICROPIQUE SPORT-WICK POLO	25%	1	□ 26.99	□ 20.24
ON DUTY APPAREL	**ST279 DPOR 3X LNG**	**TST650 DORG 3X**	**Sanmar Corp.**	SPORT-TEK MICROPIQUE SPORT-WICK POLO	25%	1	□ 26.99	□ 20.24
ON DUTY APPAREL	**ST279 PUR 3X LNG**	**TST650 PUR 3X**	**Sanmar Corp.**	SPORT-TEK MICROPIQUE SPORT-WICK POLO	25%	1	□ 26.99	□ 20.24
ON DUTY APPAREL	**ST279 RBT 3X LNG**	**TST650 RBT 3X**	**Sanmar Corp.**	SPORT-TEK MICROPIQUE SPORT-WICK POLO	25%	1	□ 26.99	□ 20.24
ON DUTY APPAREL	**ST279 RED 3X LNG**	**TST650 RED 3X**	**Sanmar Corp.**	SPORT-TEK MICROPIQUE SPORT-WICK POLO	25%	1	□ 26.99	□ 20.24
ON DUTY APPAREL	**ST279 TXOR 3X LNG**	**TST650 TXOR 3X**	**Sanmar Corp.**	SPORT-TEK MICROPIQUE SPORT-WICK POLO	25%	1	□ 26.99	□ 20.24
ON DUTY APPAREL	**ST279 WHT 3X LNG**	**TST650 WHT 3X**	**Sanmar Corp.**	SPORT-TEK MICROPIQUE SPORT-WICK POLO	25%	1	□ 26.99	□ 20.24
ON DUTY APPAREL	**SR466 DKDN LG**	**S100 DDENIM LARGE L/S**	**Sanmar Corp.**	PORT AUTHORITY LONG SLEEVE DENIM SHIRT	25%	1	□ 26.99	□ 20.24
ON DUTY APPAREL	**SR466 DKDN MD**	**S100 DDENIM MEDIUM L/S**	**Sanmar Corp.**	PORT AUTHORITY LONG SLEEVE DENIM SHIRT	25%	1	□ 26.99	□ 20.24
ON DUTY APPAREL	**SR466 DKDN SM**	**S100 DDENIM SMALL L/S**	**Sanmar Corp.**	PORT AUTHORITY LONG SLEEVE DENIM SHIRT	25%	1	□ 26.99	□ 20.24
ON DUTY APPAREL	**SR466 DKDN XL**	**S100 DDENIM XLARGE L/S**	**Sanmar Corp.**	PORT AUTHORITY LONG SLEEVE DENIM SHIRT	25%	1	□ 26.99	□ 20.24

ON DUTY APPAREL	**SR466 DKDN XS**	**S100 DDENIM XSMALL L/S**	**Sanmar Corp.**	PORT AUTHORITY LONG SLEEVE DENIM SHIRT	25%	1	□ 26.99	□ 20.24
ON DUTY APPAREL	**ST279 TBLU 3X LNG**	**TST650 TBLU 3X**	**Sanmar Corp.**	SPORT-TEK MICROPIQUE SPORT-WICK POLO	25%	1	□ 26.99	□ 20.24
ON DUTY APPAREL	**SM218 BLUE 4X**	**K555 BLUE 4X**	**Sanmar Corp.**	PORT AUTHORITY STRETCH PIQUE POLO	25%	1	□ 26.99	□ 20.24
ON DUTY APPAREL	**SM218 BLK 4X**	**K555 BLK 4X**	**Sanmar Corp.**	PORT AUTHORITY STRETCH PIQUE POLO	25%	1	□ 26.99	□ 20.24
ON DUTY APPAREL	**SM218 NAV 4X**	**K555 NAV 4X**	**Sanmar Corp.**	PORT AUTHORITY STRETCH PIQUE POLO	25%	1	□ 26.99	□ 20.24
ON DUTY APPAREL	**SM218 RED 4X**	**K555 RED 4X**	**Sanmar Corp.**	PORT AUTHORITY STRETCH PIQUE POLO	25%	1	□ 26.99	□ 20.24
ON DUTY APPAREL	**SM218 WHT 4X**	**K555 WHT 4X**	**Sanmar Corp.**	PORT AUTHORITY STRETCH PIQUE POLO	25%	1	□ 26.99	□ 20.24
ON DUTY APPAREL	**SW372 NAV XS**	**L475 NAV XS**	**Sanmar Corp.**	LADIES SPORT-TEX POLO	25%	1	□ 17.99	□ 13.49
ON DUTY APPAREL	**ST149 CHHT 3X**	**L500 CHAR HEATHER 3XL**	**Sanmar Corp.**	PORT AUTHORITY LADIES SILK TOUCH S/S SPORT SHIRT	25%	1	□ 17.99	□ 13.49
ON DUTY APPAREL	**TS530 BLK 2X**	**5180 BLK 2X**	**Sanmar Corp.**	HANES BEEFY S/S POCKETLESS T-SHIRT	25%	1	□ 10.04	□ 7.53
ON DUTY APPAREL	**TS530 SAND 2X**	**5180 SAND 2X**	**Sanmar Corp.**	HANES BEEFY S/S POCKETLESS T-SHIRT	25%	1	□ 10.04	□ 7.53
ON DUTY APPAREL	**SG127 BLPT 2X**	**OG1030 BLPT 2XL**	**Sanmar Corp.**	MENS LINEAR POLO	25%	1	□ 37.99	□ 28.49
ON DUTY APPAREL	**SG127 MAR 2X**	**OG1030 MAR 2XL**	**Sanmar Corp.**	MENS LINEAR POLO	25%	1	□ 37.99	□ 28.49
ON DUTY APPAREL	**ST520 BLK LG**	**LOG101 BLK LG**	**Sanmar Corp.**	OGIO WOMEN'S JEWEL POLO	25%	1	□ 28.99	□ 21.74
ON DUTY APPAREL	**ST520 BLK MD**	**LOG101 BLK MD**	**Sanmar Corp.**	OGIO WOMEN'S JEWEL POLO	25%	1	□ 28.99	□ 21.74
ON DUTY APPAREL	**ST520 BLK SM**	**LOG101 BLK SM**	**Sanmar Corp.**	OGIO WOMEN'S JEWEL POLO	25%	1	□ 28.99	□ 21.74
ON DUTY APPAREL	**ST520 BLK XL**	**LOG101 BLK XL**	**Sanmar Corp.**	OGIO WOMEN'S JEWEL POLO	25%	1	□ 28.99	□ 21.74
ON DUTY APPAREL	**ST520 BLK XS**	**LOG101 BLK XS**	**Sanmar Corp.**	OGIO WOMEN'S JEWEL POLO	25%	1	□ 28.99	□ 21.74
ON DUTY APPAREL	**ST520 ELBL LG**	**LOG101 ELBL LG**	**Sanmar Corp.**	OGIO WOMEN'S JEWEL POLO	25%	1	□ 28.99	□ 21.74
ON DUTY APPAREL	**ST520 ELBL MD**	**LOG101 ELBL MD**	**Sanmar Corp.**	OGIO WOMEN'S JEWEL POLO	25%	1	□ 28.99	□ 21.74
ON DUTY APPAREL	**ST520 ELBL SM**	**LOG101 ELBL SM**	**Sanmar Corp.**	OGIO WOMEN'S JEWEL POLO	25%	1	□ 28.99	□ 21.74
ON DUTY APPAREL	**ST520 ELBL XL**	**LOG101 ELBL XL**	**Sanmar Corp.**	OGIO WOMEN'S JEWEL POLO	25%	1	□ 28.99	□ 21.74
ON DUTY APPAREL	**ST520 ELBL XS**	**LOG101 ELBL XS**	**Sanmar Corp.**	OGIO WOMEN'S JEWEL POLO	25%	1	□ 28.99	□ 21.74
ON DUTY APPAREL	**ST520 GRIG LG**	**LOG101 GRIG LG**	**Sanmar Corp.**	OGIO WOMEN'S JEWEL POLO	25%	1	□ 28.99	□ 21.74
ON DUTY APPAREL	**ST520 GRIG MD**	**LOG101 GRIG MD**	**Sanmar Corp.**	OGIO WOMEN'S JEWEL POLO	25%	1	□ 28.99	□ 21.74
ON DUTY APPAREL	**ST520 GRIG SM**	**LOG101 GRIG SM**	**Sanmar Corp.**	OGIO WOMEN'S JEWEL POLO	25%	1	□ 28.99	□ 21.74
ON DUTY APPAREL	**ST520 GRIG XL**	**LOG101 GRIG XL**	**Sanmar Corp.**	OGIO WOMEN'S JEWEL POLO	25%	1	□ 28.99	□ 21.74
ON DUTY APPAREL	**ST520 GRIG XS**	**LOG101 GRIG XS**	**Sanmar Corp.**	OGIO WOMEN'S JEWEL POLO	25%	1	□ 28.99	□ 21.74
ON DUTY APPAREL	**ST520 NAV LG**	**LOG101 NAV LG**	**Sanmar Corp.**	OGIO WOMEN'S JEWEL POLO	25%	1	□ 28.99	□ 21.74

ON DUTY APPAREL	**ST520 NAV MD**	**LOG101 NAV MD**	**Sanmar Corp.**	OGIO WOMEN'S JEWEL POLO	25%	1	□ 28.99	□ 21.74
ON DUTY APPAREL	**ST520 NAV SM**	**LOG101 NAV SM**	**Sanmar Corp.**	OGIO WOMEN'S JEWEL POLO	25%	1	□ 28.99	□ 21.74
ON DUTY APPAREL	**ST520 NAV XS**	**LOG101 NAV XS**	**Sanmar Corp.**	OGIO WOMEN'S JEWEL POLO	25%	1	□ 28.99	□ 21.74
ON DUTY APPAREL	**ST520 RED LG**	**LOG101 RED LG**	**Sanmar Corp.**	OGIO WOMEN'S JEWEL POLO	25%	1	□ 28.99	□ 21.74
ON DUTY APPAREL	**ST520 RED MD**	**LOG101 RED MD**	**Sanmar Corp.**	OGIO WOMEN'S JEWEL POLO	25%	1	□ 28.99	□ 21.74
ON DUTY APPAREL	**ST520 RED XL**	**LOG101 RED XL**	**Sanmar Corp.**	OGIO WOMEN'S JEWEL POLO	25%	1	□ 28.99	□ 21.74
ON DUTY APPAREL	**ST520 RED XS**	**LOG101 RED XS**	**Sanmar Corp.**	OGIO WOMEN'S JEWEL POLO	25%	1	□ 28.99	□ 21.74
ON DUTY APPAREL	**ST520 WHT MD**	**LOG101 WHT MD**	**Sanmar Corp.**	OGIO WOMEN'S JEWEL POLO	25%	1	□ 28.99	□ 21.74
ON DUTY APPAREL	**ST520 WHT SM**	**LOG101 WHT SM**	**Sanmar Corp.**	OGIO WOMEN'S JEWEL POLO	25%	1	□ 28.99	□ 21.74
ON DUTY APPAREL	**ST520 WHT XL**	**LOG101 WHT XL**	**Sanmar Corp.**	OGIO WOMEN'S JEWEL POLO	25%	1	□ 28.99	□ 21.74
ON DUTY APPAREL	**ST520 WHT XS**	**LOG101 WHT XS**	**Sanmar Corp.**	OGIO WOMEN'S JEWEL POLO	25%	1	□ 28.99	□ 21.74
ON DUTY APPAREL	**SR466 DKDN 2X**	**S100X DDENIM 2XL L/S**	**Sanmar Corp.**	PORT AUTHORITY LONG SLEEVE DENIM SHIRT	25%	1	□ 28.99	□ 21.74
ON DUTY APPAREL	**ST520 GRY LG**	**LOG101 GRY LG**	**Sanmar Corp.**	OGIO WOMEN'S JEWEL POLO	25%	1	□ 28.99	□ 21.74
ON DUTY APPAREL	**ST520 GRY MD**	**LOG101 GRY MD**	**Sanmar Corp.**	OGIO WOMEN'S JEWEL POLO	25%	1	□ 28.99	□ 21.74
ON DUTY APPAREL	**ST520 GRY SM**	**LOG101 GRY SM**	**Sanmar Corp.**	OGIO WOMEN'S JEWEL POLO	25%	1	□ 28.99	□ 21.74
ON DUTY APPAREL	**ST520 GRY XL**	**LOG101 GRY XL**	**Sanmar Corp.**	OGIO WOMEN'S JEWEL POLO	25%	1	□ 28.99	□ 21.74
ON DUTY APPAREL	**ST520 GRY XS**	**LOG101 GRY XS**	**Sanmar Corp.**	OGIO WOMEN'S JEWEL POLO	25%	1	□ 28.99	□ 21.74
ON DUTY APPAREL	**ST037 TAN 4X**	**CS410LS TAN 4X**	**Sanmar Corp.**	MENS CORNERSTONE SELECT SNAG-PROOF TACTICAL L/S POLO	25%	1	□ 39.99	□ 29.99
ON DUTY APPAREL	**ST037 RBT 4X**	**CS410LS RBT 4X**	**Sanmar Corp.**	MENS CORNERSTONE SELECT SNAG-PROOF TACTICAL L/S POLO	25%	1	□ 39.99	□ 29.99
ON DUTY APPAREL	**SG123 BBRT 3X**	**LOG122 BBRT 3XL**	**Sanmar Corp.**	LADIES GAUGE POLO	25%	1	□ 39.99	□ 29.99
ON DUTY APPAREL	**SG123 IND 3X**	**LOG122 IND 3XL**	**Sanmar Corp.**	LADIES GAUGE POLO	25%	1	□ 39.99	□ 29.99
ON DUTY APPAREL	**SG123 BTOP 3X**	**LOG122 BTOP 3XL**	**Sanmar Corp.**	LADIES GAUGE POLO	25%	1	□ 39.99	□ 29.99
ON DUTY APPAREL	**SG123 DIGY 3X**	**LOG122 DIGY 3XL**	**Sanmar Corp.**	LADIES GAUGE POLO	25%	1	□ 39.99	□ 29.99
ON DUTY APPAREL	**SG123 TELT 3X**	**LOG122 TELT 3XL**	**Sanmar Corp.**	LADIES GAUGE POLO	25%	1	□ 39.99	□ 29.99
ON DUTY APPAREL	**ST732 FGRN 3X**	**ST690 FGRN 3X**	**Sanmar Corp.**	SPORT TEK ACTIVE TEXTURED POLO	25%	1	□ 19.99	□ 14.99
ON DUTY APPAREL	**ST732 GLD 3X**	**ST690 GLD 3X**	**Sanmar Corp.**	SPORT TEK ACTIVE TEXTURED POLO	25%	1	□ 19.99	□ 14.99
ON DUTY APPAREL	**ST732 IRON 3X**	**ST690 IRON 3X**	**Sanmar Corp.**	SPORT TEK ACTIVE TEXTURED POLO	25%	1	□ 19.99	□ 14.99
ON DUTY APPAREL	**ST732 MAR 3X**	**ST690 MAR 3X**	**Sanmar Corp.**	SPORT TEK ACTIVE TEXTURED POLO	25%	1	□ 19.99	□ 14.99
ON DUTY APPAREL	**ST732 PUR 3X**	**ST690 PUR 3X**	**Sanmar Corp.**	SPORT TEK ACTIVE TEXTURED POLO	25%	1	□ 19.99	□ 14.99

ON DUTY APPAREL	**ST732 RBT 3X**	**ST690 RBT 3X**	**Sanmar Corp.**	SPORT TEK ACTIVE TEXTURED POLO	25%	1	□ 19.99	□ 14.99
ON DUTY APPAREL	**ST732 RED 3X**	**ST690 RED 3X**	**Sanmar Corp.**	SPORT TEK ACTIVE TEXTURED POLO	25%	1	□ 19.99	□ 14.99
ON DUTY APPAREL	**ST732 TNAV 3X**	**ST690 TNAV 3X**	**Sanmar Corp.**	SPORT TEK ACTIVE TEXTURED POLO	25%	1	□ 19.99	□ 14.99
ON DUTY APPAREL	**ST732 BLK 3X**	**ST690 BLK 3X**	**Sanmar Corp.**	SPORT TEK ACTIVE TEXTURED POLO	25%	1	□ 19.99	□ 14.99
ON DUTY APPAREL	**ST279 TBLU XL REG**	**ST650 TBLU XL**	**Sanmar Corp.**	SPORT-TEK MICROPIQUE SPORT-WICK POLO	25%	1	□ 19.99	□ 14.99
ON DUTY APPAREL	**ST732 WHT 3X**	**ST690 WHT 3X**	**Sanmar Corp.**	SPORT TEK ACTIVE TEXTURED POLO	25%	1	□ 19.99	□ 14.99
ON DUTY APPAREL	**SW1649 GGRN 2X**	**LK8000 GGRN 2X**	**Sanmar Corp.**	PORT AUTHORITY LADIES EZCOTTON POLO	25%	1	□ 19.99	□ 14.99
ON DUTY APPAREL	**SW1649 RED 2X**	**LK8000 RED 2X**	**Sanmar Corp.**	PORT AUTHORITY LADIES EZCOTTON POLO	25%	1	□ 19.99	□ 14.99
ON DUTY APPAREL	**SW1649 VIO 2X**	**LK8000 VIO 2X**	**Sanmar Corp.**	PORT AUTHORITY LADIES EZCOTTON POLO	25%	1	□ 19.99	□ 14.99
ON DUTY APPAREL	**ST149 CHHT 4X**	**L500 CHAR HEATHER 4XL**	**Sanmar Corp.**	PORT AUTHORITY LADIES SILK TOUCH S/S SPORT SHIRT	25%	1	□ 19.99	□ 14.99
ON DUTY APPAREL	**TS687 WHT 2X**	**PC61LS WHT 2X**	**Sanmar Corp.**	PORT & COMPANY ESSENTIAL L/S T-SHIRT	25%	1	□ 10.99	□ 8.24
ON DUTY APPAREL	**ST520 BLK 2X**	**LOG101 BLK 2X**	**Sanmar Corp.**	OGIO WOMEN'S JEWEL POLO	25%	1	□ 30.99	□ 23.24
ON DUTY APPAREL	**ST520 ELBL 2X**	**LOG101 ELBL 2X**	**Sanmar Corp.**	OGIO WOMEN'S JEWEL POLO	25%	1	□ 30.99	□ 23.24
ON DUTY APPAREL	**ST520 GRIG 2X**	**LOG101 GRIG 2X**	**Sanmar Corp.**	OGIO WOMEN'S JEWEL POLO	25%	1	□ 30.99	□ 23.24
ON DUTY APPAREL	**ST520 NAV 2X**	**LOG101 NAV 2X**	**Sanmar Corp.**	OGIO WOMEN'S JEWEL POLO	25%	1	□ 30.99	□ 23.24
ON DUTY APPAREL	**ST520 RED 2X**	**LOG101 RED 2X**	**Sanmar Corp.**	OGIO WOMEN'S JEWEL POLO	25%	1	□ 30.99	□ 23.24
ON DUTY APPAREL	**ST520 WHT 2X**	**LOG101 WHT 2X**	**Sanmar Corp.**	OGIO WOMEN'S JEWEL POLO	25%	1	□ 30.99	□ 23.24
ON DUTY APPAREL	**ST520 GRY 2X**	**LOG101 GRY 2X**	**Sanmar Corp.**	OGIO WOMEN'S JEWEL POLO	25%	1	□ 30.99	□ 23.24
ON DUTY APPAREL	**TS687 WHT LG**	**PC61LS WHT LG**	**Sanmar Corp.**	PORT & COMPANY ESSENTIAL L/S T-SHIRT	25%	1	□ 7.99	□ 5.99
ON DUTY APPAREL	**TS687 WHT SM**	**PC61LS WHT SM**	**Sanmar Corp.**	PORT & COMPANY ESSENTIAL L/S T-SHIRT	25%	1	□ 7.99	□ 5.99
ON DUTY APPAREL	**TS687 WHT XL**	**PC61LS WHT XL**	**Sanmar Corp.**	PORT & COMPANY ESSENTIAL L/S T-SHIRT	25%	1	□ 7.99	□ 5.99
ON DUTY APPAREL	**TS531 WHT 2X**	**5186 WHT 2X**	**Sanmar Corp.**	HANES BEEFY L/S T-SHIRTS	25%	1	□ 13.99	□ 10.49
ON DUTY APPAREL	**SG123 BBRT 4X**	**LOG122 BBRT 4XL**	**Sanmar Corp.**	LADIES GAUGE POLO	25%	1	□ 41.99	□ 31.49
ON DUTY APPAREL	**SG123 IND 4X**	**LOG122 IND 4XL**	**Sanmar Corp.**	LADIES GAUGE POLO	25%	1	□ 41.99	□ 31.49
ON DUTY APPAREL	**SG123 BTOP 4X**	**LOG122 BTOP 4XL**	**Sanmar Corp.**	LADIES GAUGE POLO	25%	1	□ 41.99	□ 31.49
ON DUTY APPAREL	**SG123 DIGY 4X**	**LOG122 DIGY 4XL**	**Sanmar Corp.**	LADIES GAUGE POLO	25%	1	□ 41.99	□ 31.49
ON DUTY APPAREL	**SG123 TELT 4X**	**LOG122 TELT 4XL**	**Sanmar Corp.**	LADIES GAUGE POLO	25%	1	□ 41.99	□ 31.49

ON DUTY APPAREL	**SG123 WHT 4X**	**LOG122 WHT 4XL**	**Sanmar Corp.**	LADIES GAUGE POLO	25%	1	□ 41.99	□ 31.49
ON DUTY APPAREL	**SG127 BLPT 3X**	**OG1030 BLPT 3XL**	**Sanmar Corp.**	MENS LINEAR POLO	25%	1	□ 41.99	□ 31.49
ON DUTY APPAREL	**SG128 ASGR MD**	**LOG119 ASGR M**	**Sanmar Corp.**	LADIES LEVELER POLO	25%	1	□ 41.99	□ 31.49
ON DUTY APPAREL	**SG127 BLPT 4X**	**OG1030 BLPT 4XL**	**Sanmar Corp.**	MENS LINEAR POLO	25%	1	□ 43.99	□ 32.99
ON DUTY APPAREL	**ST279 TBLU 6X REG**	**ST650 TBLU 6X REG**	**Sanmar Corp.**	SPORT-TEK MICROPIQUE SPORT-WICK POLO	25%	1	□ 32.99	□ 24.74
ON DUTY APPAREL	**SM593 BLK 3X**	**S658 BLACK 3X**	**Sanmar Corp.**	PORT AUTHORITY SUPERPRO OXFORD SHIRT	25%	1	□ 32.99	□ 24.74
ON DUTY APPAREL	**SM593 WHT 3X**	**S658 WHITE 3X**	**Sanmar Corp.**	PORT AUTHORITY SUPERPRO OXFORD SHIRT	25%	1	□ 32.99	□ 24.74
ON DUTY APPAREL	**SM593 GRN 3X**	**S658 GREEN 3X**	**Sanmar Corp.**	PORT AUTHORITY SUPERPRO OXFORD SHIRT	25%	1	□ 32.99	□ 24.74
ON DUTY APPAREL	**ST732 FGRN 4X**	**ST690 FGRN 4X**	**Sanmar Corp.**	SPORT TEK ACTIVE TEXTURED POLO	25%	1	□ 21.99	□ 16.49
ON DUTY APPAREL	**ST732 GLD 4X**	**ST690 GLD 4X**	**Sanmar Corp.**	SPORT TEK ACTIVE TEXTURED POLO	25%	1	□ 21.99	□ 16.49
ON DUTY APPAREL	**ST732 IRON 4X**	**ST690 IRON 4X**	**Sanmar Corp.**	SPORT TEK ACTIVE TEXTURED POLO	25%	1	□ 21.99	□ 16.49
ON DUTY APPAREL	**ST732 MAR 4X**	**ST690 MAR 4X**	**Sanmar Corp.**	SPORT TEK ACTIVE TEXTURED POLO	25%	1	□ 21.99	□ 16.49
ON DUTY APPAREL	**ST732 PUR 4X**	**ST690 PUR 4X**	**Sanmar Corp.**	SPORT TEK ACTIVE TEXTURED POLO	25%	1	□ 21.99	□ 16.49
ON DUTY APPAREL	**ST732 RBT 4X**	**ST690 RBT 4X**	**Sanmar Corp.**	SPORT TEK ACTIVE TEXTURED POLO	25%	1	□ 21.99	□ 16.49
ON DUTY APPAREL	**ST732 RED 4X**	**ST690 RED 4X**	**Sanmar Corp.**	SPORT TEK ACTIVE TEXTURED POLO	25%	1	□ 21.99	□ 16.49
ON DUTY APPAREL	**ST732 TNAV 4X**	**ST690 TNAV 4X**	**Sanmar Corp.**	SPORT TEK ACTIVE TEXTURED POLO	25%	1	□ 21.99	□ 16.49
ON DUTY APPAREL	**ST732 BLK 4X**	**ST690 BLK 4X**	**Sanmar Corp.**	SPORT TEK ACTIVE TEXTURED POLO	25%	1	□ 21.99	□ 16.49
ON DUTY APPAREL	**ST732 WHT 4X**	**ST690 WHT 4X**	**Sanmar Corp.**	SPORT TEK ACTIVE TEXTURED POLO	25%	1	□ 21.99	□ 16.49
ON DUTY APPAREL	**SW1649 BLU 2X**	**LK8000 BLU 2X**	**Sanmar Corp.**	PORT AUTHORITY LADIES EZCOTTON POLO	25%	1	□ 21.99	□ 16.49
ON DUTY APPAREL	**SW1649 OXGY 2X**	**LK8000 OXGY 2X**	**Sanmar Corp.**	PORT AUTHORITY LADIES EZCOTTON POLO	25%	1	□ 21.99	□ 16.49
ON DUTY APPAREL	**SW1649 CHHT 2X**	**LK8000 CHHT 2X**	**Sanmar Corp.**	PORT AUTHORITY LADIES EZCOTTON POLO	25%	1	□ 21.99	□ 16.49
ON DUTY APPAREL	**TS530 BLK LG**	**5180 BLK LG**	**Sanmar Corp.**	HANES BEEFY S/S POCKETLESS T-SHIRT	25%	1	□ 7.94	□ 5.96
ON DUTY APPAREL	**TS530 BLK MD**	**5180 BLK MD**	**Sanmar Corp.**	HANES BEEFY S/S POCKETLESS T-SHIRT	25%	1	□ 7.94	□ 5.96

ON DUTY APPAREL	**TS530 BLK XL**	**5180 BLK XL**	**Sanmar Corp.**	HANES BEEFY S/S POCKETLESS T-SHIRT	25%	1	□ 7.94	□ 5.96
ON DUTY APPAREL	**TS530 BLK SM**	**5180 BLK SM**	**Sanmar Corp.**	HANES BEEFY S/S POCKETLESS T-SHIRT	25%	1	□ 7.94	□ 5.96
ON DUTY APPAREL	**TS530 SAND LG**	**5180 SAND LG**	**Sanmar Corp.**	HANES BEEFY S/S POCKETLESS T-SHIRT	25%	1	□ 7.94	□ 5.96
ON DUTY APPAREL	**TS530 SAND MD**	**5180 SAND MD**	**Sanmar Corp.**	HANES BEEFY S/S POCKETLESS T-SHIRT	25%	1	□ 7.94	□ 5.96
ON DUTY APPAREL	**TS530 SAND SM**	**5180 SAND SM**	**Sanmar Corp.**	HANES BEEFY S/S POCKETLESS T-SHIRT	25%	1	□ 7.94	□ 5.96
ON DUTY APPAREL	**TS530 SAND XL**	**5180 SAND XL**	**Sanmar Corp.**	HANES BEEFY S/S POCKETLESS T-SHIRT	25%	1	□ 7.94	□ 5.96
ON DUTY APPAREL	**TS530 CABL XL**	**5180 CABL XL**	**Sanmar Corp.**	HANES BEEFY S/S POCKETLESS T-SHIRT	25%	1	□ 7.94	□ 5.96
ON DUTY APPAREL	**TS530 SMK MD**	**5180 SMK MD**	**Sanmar Corp.**	HANES BEEFY S/S POCKETLESS T-SHIRT	25%	1	□ 7.94	□ 5.96
ON DUTY APPAREL	**TS530 SMK SM**	**5180 SMK SM**	**Sanmar Corp.**	HANES BEEFY S/S POCKETLESS T-SHIRT	25%	1	□ 7.94	□ 5.96
ON DUTY APPAREL	**SG123 BBRT LG**	**LOG122 BBRT L**	**Sanmar Corp.**	LADIES GAUGE POLO	25%	1	□ 34.99	□ 26.24
ON DUTY APPAREL	**SG123 BBRT MD**	**LOG122 BBRT M**	**Sanmar Corp.**	LADIES GAUGE POLO	25%	1	□ 34.99	□ 26.24
ON DUTY APPAREL	**SG123 BBRT SM**	**LOG122 BBRT S**	**Sanmar Corp.**	LADIES GAUGE POLO	25%	1	□ 34.99	□ 26.24
ON DUTY APPAREL	**SG123 BBRT XL**	**LOG122 BBRT XL**	**Sanmar Corp.**	LADIES GAUGE POLO	25%	1	□ 34.99	□ 26.24
ON DUTY APPAREL	**SG123 BBRT XS**	**LOG122 BBRT XS**	**Sanmar Corp.**	LADIES GAUGE POLO	25%	1	□ 34.99	□ 26.24
ON DUTY APPAREL	**SG123 IND LG**	**LOG122 IND L**	**Sanmar Corp.**	LADIES GAUGE POLO	25%	1	□ 34.99	□ 26.24
ON DUTY APPAREL	**SG123 IND MD**	**LOG122 IND M**	**Sanmar Corp.**	LADIES GAUGE POLO	25%	1	□ 34.99	□ 26.24
ON DUTY APPAREL	**SG123 IND SM**	**LOG122 IND S**	**Sanmar Corp.**	LADIES GAUGE POLO	25%	1	□ 34.99	□ 26.24
ON DUTY APPAREL	**SG123 IND XL**	**LOG122 IND XL**	**Sanmar Corp.**	LADIES GAUGE POLO	25%	1	□ 34.99	□ 26.24
ON DUTY APPAREL	**SG123 IND XS**	**LOG122 IND XS**	**Sanmar Corp.**	LADIES GAUGE POLO	25%	1	□ 34.99	□ 26.24
ON DUTY APPAREL	**SG123 BTOP LG**	**LOG122 BTOP L**	**Sanmar Corp.**	LADIES GAUGE POLO	25%	1	□ 34.99	□ 26.24
ON DUTY APPAREL	**SG123 BTOP MD**	**LOG122 BTOP M**	**Sanmar Corp.**	LADIES GAUGE POLO	25%	1	□ 34.99	□ 26.24
ON DUTY APPAREL	**SG123 BTOP SM**	**LOG122 BTOP S**	**Sanmar Corp.**	LADIES GAUGE POLO	25%	1	□ 34.99	□ 26.24
ON DUTY APPAREL	**SG123 BTOP XL**	**LOG122 BTOP XL**	**Sanmar Corp.**	LADIES GAUGE POLO	25%	1	□ 34.99	□ 26.24
ON DUTY APPAREL	**SG123 BTOP XS**	**LOG122 BTOP XS**	**Sanmar Corp.**	LADIES GAUGE POLO	25%	1	□ 34.99	□ 26.24
ON DUTY APPAREL	**SG123 DIGY LG**	**LOG122 DIGY L**	**Sanmar Corp.**	LADIES GAUGE POLO	25%	1	□ 34.99	□ 26.24
ON DUTY APPAREL	**SG123 DIGY MD**	**LOG122 DIGY M**	**Sanmar Corp.**	LADIES GAUGE POLO	25%	1	□ 34.99	□ 26.24
ON DUTY APPAREL	**SG123 DIGY SM**	**LOG122 DIGY S**	**Sanmar Corp.**	LADIES GAUGE POLO	25%	1	□ 34.99	□ 26.24
ON DUTY APPAREL	**SG123 DIGY XL**	**LOG122 DIGY XL**	**Sanmar Corp.**	LADIES GAUGE POLO	25%	1	□ 34.99	□ 26.24
ON DUTY APPAREL	**SG123 DIGY XS**	**LOG122 DIGY XS**	**Sanmar Corp.**	LADIES GAUGE POLO	25%	1	□ 34.99	□ 26.24

ON DUTY APPAREL	**SG123 TELT LG**	**LOG122 TELT L**	**Sanmar Corp.**	LADIES GAUGE POLO	25%	1	□ 34.99	□ 26.24
ON DUTY APPAREL	**SG123 TELT MD**	**LOG122 TELT M**	**Sanmar Corp.**	LADIES GAUGE POLO	25%	1	□ 34.99	□ 26.24
ON DUTY APPAREL	**SG123 TELT SM**	**LOG122 TELT S**	**Sanmar Corp.**	LADIES GAUGE POLO	25%	1	□ 34.99	□ 26.24
ON DUTY APPAREL	**SG123 TELT XL**	**LOG122 TELT XL**	**Sanmar Corp.**	LADIES GAUGE POLO	25%	1	□ 34.99	□ 26.24
ON DUTY APPAREL	**SG123 TELT XS**	**LOG122 TELT XS**	**Sanmar Corp.**	LADIES GAUGE POLO	25%	1	□ 34.99	□ 26.24
ON DUTY APPAREL	**SG123 WHT LG**	**LOG122 WHT L**	**Sanmar Corp.**	LADIES GAUGE POLO	25%	1	□ 34.99	□ 26.24
ON DUTY APPAREL	**SG123 WHT MD**	**LOG122 WHT M**	**Sanmar Corp.**	LADIES GAUGE POLO	25%	1	□ 34.99	□ 26.24
ON DUTY APPAREL	**SG123 WHT SM**	**LOG122 WHT S**	**Sanmar Corp.**	LADIES GAUGE POLO	25%	1	□ 34.99	□ 26.24
ON DUTY APPAREL	**SG123 WHT XL**	**LOG122 WHT XL**	**Sanmar Corp.**	LADIES GAUGE POLO	25%	1	□ 34.99	□ 26.24
ON DUTY APPAREL	**SG123 WHT XS**	**LOG122 WHT XS**	**Sanmar Corp.**	LADIES GAUGE POLO	25%	1	□ 34.99	□ 26.24
ON DUTY APPAREL	**SG126 IND LG**	**OG122 BINDI L**	**Sanmar Corp.**	MENS GAUGE POLO	25%	1	□ 34.99	□ 26.24
ON DUTY APPAREL	**SG126 IND XL**	**OG122 BINDI XL**	**Sanmar Corp.**	MENS GAUGE POLO	25%	1	□ 34.99	□ 26.24
ON DUTY APPAREL	**SG126 BTOP LG**	**OG122 BTOP L**	**Sanmar Corp.**	MENS GAUGE POLO	25%	1	□ 34.99	□ 26.24
ON DUTY APPAREL	**SG126 BTOP MD**	**OG122 BTOP M**	**Sanmar Corp.**	MENS GAUGE POLO	25%	1	□ 34.99	□ 26.24
ON DUTY APPAREL	**SG126 BTOP XL**	**OG122 BTOP XL**	**Sanmar Corp.**	MENS GAUGE POLO	25%	1	□ 34.99	□ 26.24
ON DUTY APPAREL	**SG126 DIGY LG**	**OG122 DIGY L**	**Sanmar Corp.**	MENS GAUGE POLO	25%	1	□ 34.99	□ 26.24
ON DUTY APPAREL	**SG126 DIGY XL**	**OG122 DIGY XL**	**Sanmar Corp.**	MENS GAUGE POLO	25%	1	□ 34.99	□ 26.24
ON DUTY APPAREL	**SG126 TELT LG**	**OG122 TELT L**	**Sanmar Corp.**	MENS GAUGE POLO	25%	1	□ 34.99	□ 26.24
ON DUTY APPAREL	**SG126 WHT LG**	**OG122 WHT L**	**Sanmar Corp.**	MENS GAUGE POLO	25%	1	□ 34.99	□ 26.24
ON DUTY APPAREL	**SG126 WHT XL**	**OG122 WHT XL**	**Sanmar Corp.**	MENS GAUGE POLO	25%	1	□ 34.99	□ 26.24
ON DUTY APPAREL	**ST520 BLK 3X**	**LOG101 BLK 3X**	**Sanmar Corp.**	OGIO WOMEN'S JEWEL POLO	25%	1	□ 34.99	□ 26.24
ON DUTY APPAREL	**ST520 ELBL 3X**	**LOG101 ELBL 3X**	**Sanmar Corp.**	OGIO WOMEN'S JEWEL POLO	25%	1	□ 34.99	□ 26.24
ON DUTY APPAREL	**ST520 GRIG 3X**	**LOG101 GRIG 3X**	**Sanmar Corp.**	OGIO WOMEN'S JEWEL POLO	25%	1	□ 34.99	□ 26.24
ON DUTY APPAREL	**ST520 NAV 3X**	**LOG101 NAV 3X**	**Sanmar Corp.**	OGIO WOMEN'S JEWEL POLO	25%	1	□ 34.99	□ 26.24
ON DUTY APPAREL	**ST520 RED 3X**	**LOG101 RED 3X**	**Sanmar Corp.**	OGIO WOMEN'S JEWEL POLO	25%	1	□ 34.99	□ 26.24
ON DUTY APPAREL	**ST520 WHT 3X**	**LOG101 WHT 3X**	**Sanmar Corp.**	OGIO WOMEN'S JEWEL POLO	25%	1	□ 34.99	□ 26.24
ON DUTY APPAREL	**SG123 BLK LG**	**LOG122 BLK L**	**Sanmar Corp.**	LADIES GAUGE POLO	25%	1	□ 34.99	□ 26.24
ON DUTY APPAREL	**SG123 BLK MD**	**LOG122 BLK M**	**Sanmar Corp.**	LADIES GAUGE POLO	25%	1	□ 34.99	□ 26.24
ON DUTY APPAREL	**SG123 BLK SM**	**LOG122 BLK S**	**Sanmar Corp.**	LADIES GAUGE POLO	25%	1	□ 34.99	□ 26.24
ON DUTY APPAREL	**SG123 BLK XL**	**LOG122 BLK XL**	**Sanmar Corp.**	LADIES GAUGE POLO	25%	1	□ 34.99	□ 26.24
ON DUTY APPAREL	**SG123 BLK XS**	**LOG122 BLK XS**	**Sanmar Corp.**	LADIES GAUGE POLO	25%	1	□ 34.99	□ 26.24
ON DUTY APPAREL	**ST520 GRY 3X**	**LOG101 GRY 3X**	**Sanmar Corp.**	OGIO WOMEN'S JEWEL POLO	25%	1	□ 34.99	□ 26.24
ON DUTY APPAREL	**SG123 WHT 2X**	**LOG122 WHT 2XL**	**Sanmar Corp.**	LADIES GAUGE POLO	25%	1	□ 36.99	□ 27.74
ON DUTY APPAREL	**SG126 IND 2X**	**OG122 BINDI 2XL**	**Sanmar Corp.**	MENS GAUGE POLO	25%	1	□ 36.99	□ 27.74

ON DUTY APPAREL	**SG126 BTOP 2X**	**OG122 BTOP 2XL**	**Sanmar Corp.**	MENS GAUGE POLO	25%	1	□ 36.99	□ 27.74
ON DUTY APPAREL	**SG126 DIGY 2X**	**OG122 DIGY 2XL**	**Sanmar Corp.**	MENS GAUGE POLO	25%	1	□ 36.99	□ 27.74
ON DUTY APPAREL	**SG126 WHT 2X**	**OG122 WHT 2XL**	**Sanmar Corp.**	MENS GAUGE POLO	25%	1	□ 36.99	□ 27.74
ON DUTY APPAREL	**SG127 BLPT MD**	**OG1030 BLPT M**	**Sanmar Corp.**	MENS LINEAR POLO	25%	1	□ 36.99	□ 27.74
ON DUTY APPAREL	**SG127 BLPT SM**	**OG1030 BLPT S**	**Sanmar Corp.**	MENS LINEAR POLO	25%	1	□ 36.99	□ 27.74
ON DUTY APPAREL	**SG127 BLPT XL**	**OG1030 BLPT XL**	**Sanmar Corp.**	MENS LINEAR POLO	25%	1	□ 36.99	□ 27.74
ON DUTY APPAREL	**SG127 BLPT XS**	**OG1030 BLPT XS**	**Sanmar Corp.**	MENS LINEAR POLO	25%	1	□ 36.99	□ 27.74
ON DUTY APPAREL	**SG127 BTOP XL**	**OG1030 BTOP XL**	**Sanmar Corp.**	MENS LINEAR POLO	25%	1	□ 36.99	□ 27.74
ON DUTY APPAREL	**SG127 ELBL MD**	**OG1030 ELBL M**	**Sanmar Corp.**	MENS LINEAR POLO	25%	1	□ 36.99	□ 27.74
ON DUTY APPAREL	**SG127 MAR LG**	**OG1030 MAR L**	**Sanmar Corp.**	MENS LINEAR POLO	25%	1	□ 36.99	□ 27.74
ON DUTY APPAREL	**SG127 MAR SM**	**OG1030 MAR S**	**Sanmar Corp.**	MENS LINEAR POLO	25%	1	□ 36.99	□ 27.74
ON DUTY APPAREL	**ST037 TAN 3X**	**CS410LS TAN 3X**	**Sanmar Corp.**	MENS CORNERSTONE SELECT SNAG-PROOF TACTICAL L/S POLO	25%	1	□ 38.99	□ 29.24
ON DUTY APPAREL	**ST037 BLK 3X**	**CS410LS BLK 3X**	**Sanmar Corp.**	MENS CORNERSTONE SELECT SNAG-PROOF TACTICAL L/S POLO	25%	1	□ 38.99	□ 29.24
ON DUTY APPAREL	**ST037 DKNV 3X**	**CS410LS DKNV 3X**	**Sanmar Corp.**	MENS CORNERSTONE SELECT SNAG-PROOF TACTICAL L/S POLO	25%	1	□ 38.99	□ 29.24
ON DUTY APPAREL	**ST037 RBT 3X**	**CS410LS RBT 3X**	**Sanmar Corp.**	MENS CORNERSTONE SELECT SNAG-PROOF TACTICAL L/S POLO	25%	1	□ 38.99	□ 29.24
ON DUTY APPAREL	**ST037 CHAR 3X**	**CS410LS CHAR 3X**	**Sanmar Corp.**	MENS CORNERSTONE SELECT SNAG-PROOF TACTICAL L/S POLO	25%	1	□ 38.99	□ 29.24
ON DUTY APPAREL	**ST037 WHT 3X**	**CS410LS WHT 3X**	**Sanmar Corp.**	MENS CORNERSTONE SELECT SNAG-PROOF TACTICAL L/S POLO	25%	1	□ 38.99	□ 29.24
ON DUTY APPAREL	**SM218 BLUE 3X**	**K555 BLUE 3X**	**Sanmar Corp.**	PORT AUTHORITY STRETCH PIQUE POLO	25%	1	□ 25.99	□ 19.49
ON DUTY APPAREL	**SM218 BLK 3X**	**K555 BLK 3X**	**Sanmar Corp.**	PORT AUTHORITY STRETCH PIQUE POLO	25%	1	□ 25.99	□ 19.49
ON DUTY APPAREL	**SM218 NAV 3X**	**K555 NAV 3X**	**Sanmar Corp.**	PORT AUTHORITY STRETCH PIQUE POLO	25%	1	□ 25.99	□ 19.49
ON DUTY APPAREL	**SM218 RED 3X**	**K555 RED 3X**	**Sanmar Corp.**	PORT AUTHORITY STRETCH PIQUE POLO	25%	1	□ 25.99	□ 19.49
ON DUTY APPAREL	**SM218 WHT 3X**	**K555 WHT 3X**	**Sanmar Corp.**	PORT AUTHORITY STRETCH PIQUE POLO	25%	1	□ 25.99	□ 19.49
ON DUTY APPAREL	**TS733 MAR 2X**	**T478 MAR 2X**	**Sanmar Corp.**	SPORT TEK DRY ZONE COLOR BLOCK CREW	25%	1	□ 14.99	□ 11.24
ON DUTY APPAREL	**TS733 BLK 2X**	**T478 BLK 2X**	**Sanmar Corp.**	SPORT TEK DRY ZONE COLOR BLOCK CREW	25%	1	□ 14.99	□ 11.24
ON DUTY APPAREL	**TS733 FGR 2X**	**T478 FGR 2X**	**Sanmar Corp.**	SPORT TEK DRY ZONE COLOR BLOCK CREW	25%	1	□ 14.99	□ 11.24
ON DUTY APPAREL	**TS733 NAV 2X**	**T478 NAV 2X**	**Sanmar Corp.**	SPORT TEK DRY ZONE COLOR BLOCK CREW	25%	1	□ 14.99	□ 11.24

ON DUTY APPAREL	**TS733 RBT 2X**	**T478 RBT 2X**	**Sanmar Corp.**	SPORT TEK DRY ZONE COLOR BLOCK CREW	25%	1	□ 14.99	□ 11.24
ON DUTY APPAREL	**TS733 RED 2X**	**T478 RED 2X**	**Sanmar Corp.**	SPORT TEK DRY ZONE COLOR BLOCK CREW	25%	1	□ 14.99	□ 11.24
ON DUTY APPAREL	**TS733 WHT 2X**	**T478 WHT 2X**	**Sanmar Corp.**	SPORT TEK DRY ZONE COLOR BLOCK CREW	25%	1	□ 14.99	□ 11.24
ON DUTY APPAREL	**TS530 WHT 3X**	**5180 WHT 3X**	**Sanmar Corp.**	HANES BEEFY S/S POCKETLESS T-SHIRT	25%	1	□ 10.04	□ 7.53
ON DUTY APPAREL	**SM693 BLK 2X**	**K540P BLK 2X**	**Sanmar Corp.**	Port Authority® Silk Touch™ Performance Pocket Polo	25%	1	□ 16.99	□ 12.74
ON DUTY APPAREL	**SM693 BRBL 2X**	**K540P BRBL 2X**	**Sanmar Corp.**	Port Authority® Silk Touch™ Performance Pocket Polo	25%	1	□ 16.99	□ 12.74
ON DUTY APPAREL	**SM693 CABL 2X**	**K540P CABL 2X**	**Sanmar Corp.**	Port Authority® Silk Touch™ Performance Pocket Polo	25%	1	□ 16.99	□ 12.74
ON DUTY APPAREL	**SM693 NAV 2X**	**K540P NAV 2X**	**Sanmar Corp.**	Port Authority® Silk Touch™ Performance Pocket Polo	25%	1	□ 16.99	□ 12.74
ON DUTY APPAREL	**SM693 SGRY 2X**	**K540P SGRY 2X**	**Sanmar Corp.**	Port Authority® Silk Touch™ Performance Pocket Polo	25%	1	□ 16.99	□ 12.74
ON DUTY APPAREL	**SM693 WHT 2X**	**K540P WHT 2X**	**Sanmar Corp.**	Port Authority® Silk Touch™ Performance Pocket Polo	25%	1	□ 16.99	□ 12.74
ON DUTY APPAREL	**SQ408 BLK 4X**	**CS626 BLK 4X**	**Sanmar Corp.**	CornerStone□ 1/2-Zip Job Shirt	25%	1	□ 54.99	□ 41.24
ON DUTY APPAREL	**SQ408 DKNV 4X**	**CS626 DKNV 4X**	**Sanmar Corp.**	CornerStone□ 1/2-Zip Job Shirt	25%	1	□ 54.99	□ 41.24
ON DUTY APPAREL	**SR063 ATBL 4X TALL**	**TST350LS ATOM 4XLT**	**Sanmar Corp.**	SPORT-TEK LONG SLEEVE COMPETITOR TEE	25%	1	□ 18.99	□ 14.24
ON DUTY APPAREL	**SR063 BLK 4X TALL**	**TST350LS BLK 4XLT**	**Sanmar Corp.**	SPORT-TEK LONG SLEEVE COMPETITOR TEE	25%	1	□ 18.99	□ 14.24
ON DUTY APPAREL	**SR063 CABL 4X TALL**	**TST350LS CAROL 4XLT**	**Sanmar Corp.**	SPORT-TEK LONG SLEEVE COMPETITOR TEE	25%	1	□ 18.99	□ 14.24
ON DUTY APPAREL	**SR063 FGRN 4X TALL**	**TST350LS FGRN 4XLT**	**Sanmar Corp.**	SPORT-TEK LONG SLEEVE COMPETITOR TEE	25%	1	□ 18.99	□ 14.24
ON DUTY APPAREL	**SR063 LIME 4X TALL**	**TST350LS LIME 4XLT**	**Sanmar Corp.**	SPORT-TEK LONG SLEEVE COMPETITOR TEE	25%	1	□ 18.99	□ 14.24
ON DUTY APPAREL	**SR063 MAR 4X TALL**	**TST350LS MAR 4XLT**	**Sanmar Corp.**	SPORT-TEK LONG SLEEVE COMPETITOR TEE	25%	1	□ 18.99	□ 14.24
ON DUTY APPAREL	**SR063 NAV 4X TALL**	**TST350LS TNAV 4XLT**	**Sanmar Corp.**	SPORT-TEK LONG SLEEVE COMPETITOR TEE	25%	1	□ 18.99	□ 14.24
ON DUTY APPAREL	**SR063 NORG 4X TALL**	**TST350LS NORG 4XLT**	**Sanmar Corp.**	SPORT-TEK LONG SLEEVE COMPETITOR TEE	25%	1	□ 18.99	□ 14.24
ON DUTY APPAREL	**SR063 RED 4X TALL**	**TST350LS TRED 4XLT**	**Sanmar Corp.**	SPORT-TEK LONG SLEEVE COMPETITOR TEE	25%	1	□ 18.99	□ 14.24
ON DUTY APPAREL	**SR063 SIL 4X TALL**	**TST350LS SIL 4XLT**	**Sanmar Corp.**	SPORT-TEK LONG SLEEVE COMPETITOR TEE	25%	1	□ 18.99	□ 14.24
ON DUTY APPAREL	**SR063 WHT 4X TALL**	**TST350LS WHT 4XLT**	**Sanmar Corp.**	SPORT-TEK LONG SLEEVE COMPETITOR TEE	25%	1	□ 18.99	□ 14.24

ON DUTY APPAREL	**TS687 WHT 3X**	**PC61LS WHT 3X**	**Sanmar Corp.**	PORT & COMPANY ESSENTIAL L/S T-SHIRT	25%	1	□ 11.99	□ 8.99
ON DUTY APPAREL	**TS531 NAV 3X**	**5186 NAV 3X**	**Sanmar Corp.**	HANES BEEFY L/S T-SHIRTS	25%	1	□ 16.99	□ 12.74
ON DUTY APPAREL	**SR817 LTB XL**	**L608 LTB XL**	**Sanmar Corp.**	Port Authority Ladies Long Sleeve Easy Care Shirt	25%	1	□ 22.99	□ 17.24
ON DUTY APPAREL	**SR817 RBT LG**	**L608 RBT LG**	**Sanmar Corp.**	Port Authority Ladies Long Sleeve Easy Care Shirt	25%	1	□ 22.99	□ 17.24
ON DUTY APPAREL	**SR817 RBT MD**	**L608 RBT MD**	**Sanmar Corp.**	Port Authority Ladies Long Sleeve Easy Care Shirt	25%	1	□ 22.99	□ 17.24
ON DUTY APPAREL	**SR817 RBT SM**	**L608 RBT SM**	**Sanmar Corp.**	Port Authority Ladies Long Sleeve Easy Care Shirt	25%	1	□ 22.99	□ 17.24
ON DUTY APPAREL	**SR817 RBT XL**	**L608 RBT XL**	**Sanmar Corp.**	Port Authority Ladies Long Sleeve Easy Care Shirt	25%	1	□ 22.99	□ 17.24
ON DUTY APPAREL	**SR817 RBT XS**	**L608 RBT XS**	**Sanmar Corp.**	Port Authority Ladies Long Sleeve Easy Care Shirt	25%	1	□ 22.99	□ 17.24
ON DUTY APPAREL	**SR817 RED SM**	**L608 RED SM**	**Sanmar Corp.**	Port Authority Ladies Long Sleeve Easy Care Shirt	25%	1	□ 22.99	□ 17.24
ON DUTY APPAREL	**SR817 RED XS**	**L608 RED XS**	**Sanmar Corp.**	Port Authority Ladies Long Sleeve Easy Care Shirt	25%	1	□ 22.99	□ 17.24
ON DUTY APPAREL	**SR817 WHT LG**	**L608 WHT LG**	**Sanmar Corp.**	Port Authority Ladies Long Sleeve Easy Care Shirt	25%	1	□ 22.99	□ 17.24
ON DUTY APPAREL	**SR850 BLK 2X**	**L508 BLK 2XL**	**Sanmar Corp.**	Port Authority□ Ladies Short Sleeve Easy Care Shirt	25%	1	□ 22.99	□ 17.24
ON DUTY APPAREL	**SR850 MAUI 2X**	**L508 MAUI 2XL**	**Sanmar Corp.**	Port Authority□ Ladies Short Sleeve Easy Care Shirt	25%	1	□ 22.99	□ 17.24
ON DUTY APPAREL	**SR850 RED 2X**	**L508 RED 2XL**	**Sanmar Corp.**	Port Authority□ Ladies Short Sleeve Easy Care Shirt	25%	1	□ 22.99	□ 17.24
ON DUTY APPAREL	**SR850 BUR 2X**	**L508 BUR 2XL**	**Sanmar Corp.**	Port Authority□ Ladies Short Sleeve Easy Care Shirt	25%	1	□ 22.99	□ 17.24
ON DUTY APPAREL	**SR850 YEL 2X**	**L508 YEL 2XL**	**Sanmar Corp.**	Port Authority□ Ladies Short Sleeve Easy Care Shirt	25%	1	□ 22.99	□ 17.24
ON DUTY APPAREL	**SR850 WHT 2X**	**L508 WHT 2XL**	**Sanmar Corp.**	Port Authority□ Ladies Short Sleeve Easy Care Shirt	25%	1	□ 22.99	□ 17.24
ON DUTY APPAREL	**SR850 LTB 2X**	**L508 LTB 2XL**	**Sanmar Corp.**	Port Authority□ Ladies Short Sleeve Easy Care Shirt	25%	1	□ 22.99	□ 17.24
ON DUTY APPAREL	**SR850 RBT 2X**	**L508 RBT 2XL**	**Sanmar Corp.**	Port Authority□ Ladies Short Sleeve Easy Care Shirt	25%	1	□ 22.99	□ 17.24
ON DUTY APPAREL	**SR817 NAV LG**	**L608 NAV LG**	**Sanmar Corp.**	Port Authority Ladies Long Sleeve Easy Care Shirt	25%	1	□ 22.99	□ 17.24
ON DUTY APPAREL	**SR817 NAV XL**	**L608 NAV XL**	**Sanmar Corp.**	Port Authority Ladies Long Sleeve Easy Care Shirt	25%	1	□ 22.99	□ 17.24
ON DUTY APPAREL	**SR817 SGRY SM**	**L608 SGRY SM**	**Sanmar Corp.**	Port Authority Ladies Long Sleeve Easy Care Shirt	25%	1	□ 22.99	□ 17.24

ON DUTY APPAREL	**SR850 BLU 2X**	**L508 BLU 2XL**	**Sanmar Corp.**	Port Authority□ Ladies Short Sleeve Easy Care Shirt	25%	1	□ 22.99	□ 17.24
ON DUTY APPAREL	**SR850 GRN 2X**	**L508 GRN 2XL**	**Sanmar Corp.**	Port Authority□ Ladies Short Sleeve Easy Care Shirt	25%	1	□ 22.99	□ 17.24
ON DUTY APPAREL	**SR850 LTPK 2X**	**L508 LTPK 2XL**	**Sanmar Corp.**	Port Authority□ Ladies Short Sleeve Easy Care Shirt	25%	1	□ 22.99	□ 17.24
ON DUTY APPAREL	**SR850 NAV 2X**	**L508 NAV 2XL**	**Sanmar Corp.**	Port Authority□ Ladies Short Sleeve Easy Care Shirt	25%	1	□ 22.99	□ 17.24
ON DUTY APPAREL	**SR850 PUR 2X**	**L508 PUR 2XL**	**Sanmar Corp.**	Port Authority□ Ladies Short Sleeve Easy Care Shirt	25%	1	□ 22.99	□ 17.24
ON DUTY APPAREL	**SR850 SGRY 2X**	**L508 SGRY 2XL**	**Sanmar Corp.**	Port Authority□ Ladies Short Sleeve Easy Care Shirt	25%	1	□ 22.99	□ 17.24
ON DUTY APPAREL	**SR850 STO 2X**	**L508 STO 2XL**	**Sanmar Corp.**	Port Authority□ Ladies Short Sleeve Easy Care Shirt	25%	1	□ 22.99	□ 17.24
ON DUTY APPAREL	**ST171 NAV 2XL**	**TLK420 NAV 2XLT**	**Sanmar Corp.**	Port Authority□ Heavyweight Cotton Pique Polo	25%	1	□ 22.99	□ 17.24
ON DUTY APPAREL	**SR850 BBRY 2X**	**L508 BBRY 2XL**	**Sanmar Corp.**	Port Authority□ Ladies Short Sleeve Easy Care Shirt	25%	1	□ 22.99	□ 17.24
ON DUTY APPAREL	**SR850 CTGN 2X**	**L508 CTGN 2XL**	**Sanmar Corp.**	Port Authority□ Ladies Short Sleeve Easy Care Shirt	25%	1	□ 22.99	□ 17.24
ON DUTY APPAREL	**SR850 CVGN 2X**	**L508 CVGN 2XL**	**Sanmar Corp.**	Port Authority□ Ladies Short Sleeve Easy Care Shirt	25%	1	□ 22.99	□ 17.24
ON DUTY APPAREL	**SR850 DBRY 2X**	**L508 DBRY 2XL**	**Sanmar Corp.**	Port Authority□ Ladies Short Sleeve Easy Care Shirt	25%	1	□ 22.99	□ 17.24
ON DUTY APPAREL	**SR850 DKGN 2X**	**L508 DKGN 2XL**	**Sanmar Corp.**	Port Authority□ Ladies Short Sleeve Easy Care Shirt	25%	1	□ 22.99	□ 17.24
ON DUTY APPAREL	**SR850 EGPT 2X**	**L508 EGPT 2XL**	**Sanmar Corp.**	Port Authority□ Ladies Short Sleeve Easy Care Shirt	25%	1	□ 22.99	□ 17.24
ON DUTY APPAREL	**SR850 GLD 2X**	**L508 GLD 2XL**	**Sanmar Corp.**	Port Authority□ Ladies Short Sleeve Easy Care Shirt	25%	1	□ 22.99	□ 17.24
ON DUTY APPAREL	**SR850 HIB 2X**	**L508 HIB 2XL**	**Sanmar Corp.**	Port Authority□ Ladies Short Sleeve Easy Care Shirt	25%	1	□ 22.99	□ 17.24
ON DUTY APPAREL	**SR850 MEBL 2X**	**L508 MEBL 2XL**	**Sanmar Corp.**	Port Authority□ Ladies Short Sleeve Easy Care Shirt	25%	1	□ 22.99	□ 17.24
ON DUTY APPAREL	**SR850 ORG 2X**	**L508 ORG 2XL**	**Sanmar Corp.**	Port Authority□ Ladies Short Sleeve Easy Care Shirt	25%	1	□ 22.99	□ 17.24
ON DUTY APPAREL	**SR850 TPNK 2X**	**L508 TPNK 2XL**	**Sanmar Corp.**	Port Authority□ Ladies Short Sleeve Easy Care Shirt	25%	1	□ 22.99	□ 17.24
ON DUTY APPAREL	**SR850 TEA 2X**	**L508 TEA 2XL**	**Sanmar Corp.**	Port Authority□ Ladies Short Sleeve Easy Care Shirt	25%	1	□ 22.99	□ 17.24
ON DUTY APPAREL	**SR850 TXOR 2X**	**L508 TXOR 2XL**	**Sanmar Corp.**	Port Authority□ Ladies Short Sleeve Easy Care Shirt	25%	1	□ 22.99	□ 17.24
ON DUTY APPAREL	**SR850 UBLU 2X**	**L508 UBLU 2XL**	**Sanmar Corp.**	Port Authority□ Ladies Short Sleeve Easy Care Shirt	25%	1	□ 22.99	□ 17.24

ON DUTY APPAREL	**SR850 LTST 2X**	**L508 LTST 2XL**	**Sanmar Corp.**	Port Authority□ Ladies Short Sleeve Easy Care Shirt	25%	1	□ 22.99	□ 17.24
ON DUTY APPAREL	**SR817 PUR LG**	**L608 PUR LG**	**Sanmar Corp.**	Port Authority Ladies Long Sleeve Easy Care Shirt	25%	1	□ 22.99	□ 17.24
ON DUTY APPAREL	**SR817 MAUI LG**	**L608 MAUI LG**	**Sanmar Corp.**	Port Authority Ladies Long Sleeve Easy Care Shirt	25%	1	□ 22.99	□ 17.24
ON DUTY APPAREL	**SR817 MAUI XL**	**L608 MAUI XL**	**Sanmar Corp.**	Port Authority Ladies Long Sleeve Easy Care Shirt	25%	1	□ 22.99	□ 17.24
ON DUTY APPAREL	**SR817 UBLU LG**	**L608 UBLU LG**	**Sanmar Corp.**	Port Authority Ladies Long Sleeve Easy Care Shirt	25%	1	□ 22.99	□ 17.24
ON DUTY APPAREL	**SR817 UBLU XL**	**L608 UBLU XL**	**Sanmar Corp.**	Port Authority Ladies Long Sleeve Easy Care Shirt	25%	1	□ 22.99	□ 17.24
ON DUTY APPAREL	**SR850 LAV 2X**	**L508 LAV 2XL**	**Sanmar Corp.**	Port Authority□ Ladies Short Sleeve Easy Care Shirt	25%	1	□ 22.99	□ 17.24
ON DUTY APPAREL	**SR817 DBRY SM**	**L608 DBRY SM**	**Sanmar Corp.**	Port Authority Ladies Long Sleeve Easy Care Shirt	25%	1	□ 22.99	□ 17.24
ON DUTY APPAREL	**SR817 LAV LG**	**L608 LAV LG**	**Sanmar Corp.**	Port Authority Ladies Long Sleeve Easy Care Shirt	25%	1	□ 22.99	□ 17.24
ON DUTY APPAREL	**SR817 LAV MD**	**L608 LAV MD**	**Sanmar Corp.**	Port Authority Ladies Long Sleeve Easy Care Shirt	25%	1	□ 22.99	□ 17.24
ON DUTY APPAREL	**SR817 LAV SM**	**L608 LAV SM**	**Sanmar Corp.**	Port Authority Ladies Long Sleeve Easy Care Shirt	25%	1	□ 22.99	□ 17.24
ON DUTY APPAREL	**SR817 LAV XL**	**L608 LAV XL**	**Sanmar Corp.**	Port Authority Ladies Long Sleeve Easy Care Shirt	25%	1	□ 22.99	□ 17.24
ON DUTY APPAREL	**SR817 LAV XS**	**L608 LAV XS**	**Sanmar Corp.**	Port Authority Ladies Long Sleeve Easy Care Shirt	25%	1	□ 22.99	□ 17.24
ON DUTY APPAREL	**SR850 STGB 2X**	**L508 STGB 2XL**	**Sanmar Corp.**	Port Authority□ Ladies Short Sleeve Easy Care Shirt	25%	1	□ 22.99	□ 17.24
ON DUTY APPAREL	**SR850 AGLD 2X**	**L508 AGLD 2XL**	**Sanmar Corp.**	Port Authority□ Ladies Short Sleeve Easy Care Shirt	25%	1	□ 22.99	□ 17.24
ON DUTY APPAREL	**TS687 ASH 2X**	**PC61LS ASH 2X**	**Sanmar Corp.**	PORT & COMPANY ESSENTIAL L/S T-SHIRT	25%	1	□ 12.99	□ 9.74
ON DUTY APPAREL	**TS310 BLK LG**	**64000 BLK LG**	**Sanmar Corp.**	GILDAN SOFT STYLE S/S T SHIRT	25%	1	□ 6.99	□ 5.24
ON DUTY APPAREL	**TS310 BLK MD**	**64000 BLK MD**	**Sanmar Corp.**	GILDAN SOFT STYLE S/S T SHIRT	25%	1	□ 6.99	□ 5.24
ON DUTY APPAREL	**TS310 BLK SM**	**64000 BLK SM**	**Sanmar Corp.**	GILDAN SOFT STYLE S/S T SHIRT	25%	1	□ 6.99	□ 5.24
ON DUTY APPAREL	**TS310 BLK XL**	**64000 BLK XL**	**Sanmar Corp.**	GILDAN SOFT STYLE S/S T SHIRT	25%	1	□ 6.99	□ 5.24
ON DUTY APPAREL	**TS310 MLGN MD**	**64000 MLGN MD**	**Sanmar Corp.**	GILDAN SOFT STYLE S/S T SHIRT	25%	1	□ 6.99	□ 5.24
ON DUTY APPAREL	**TS310 DHGY LG**	**64000 DHGY LG**	**Sanmar Corp.**	GILDAN SOFT STYLE S/S T SHIRT	25%	1	□ 6.99	□ 5.24
ON DUTY APPAREL	**TS310 DHGY MD**	**64000 DHGY MD**	**Sanmar Corp.**	GILDAN SOFT STYLE S/S T SHIRT	25%	1	□ 6.99	□ 5.24
ON DUTY APPAREL	**TS310 DHGY SM**	**64000 DHGY SM**	**Sanmar Corp.**	GILDAN SOFT STYLE S/S T SHIRT	25%	1	□ 6.99	□ 5.24
ON DUTY APPAREL	**TS310 DHGY XL**	**64000 DHGY XL**	**Sanmar Corp.**	GILDAN SOFT STYLE S/S T SHIRT	25%	1	□ 6.99	□ 5.24

ON DUTY APPAREL	**TS310 SAND LG**	**64000 SAND LG**	**Sanmar Corp.**	GILDAN SOFT STYLE S/S T SHIRT	25%	1	□ 6.99	□ 5.24
ON DUTY APPAREL	**TS310 SAND MD**	**64000 SAND MD**	**Sanmar Corp.**	GILDAN SOFT STYLE S/S T SHIRT	25%	1	□ 6.99	□ 5.24
ON DUTY APPAREL	**TS310 SAND SM**	**64000 SAND SM**	**Sanmar Corp.**	GILDAN SOFT STYLE S/S T SHIRT	25%	1	□ 6.99	□ 5.24
ON DUTY APPAREL	**TS310 SAND XL**	**64000 SAND XL**	**Sanmar Corp.**	GILDAN SOFT STYLE S/S T SHIRT	25%	1	□ 6.99	□ 5.24
ON DUTY APPAREL	**SW1156 NAV 2X**	**K420P NAV 2X**	**Sanmar Corp.**	POLO SHIRT PIQUE W/POCKET	25%	1	□ 24.99	□ 18.74
ON DUTY APPAREL	**ST282 BLK MD**	**ST657 BLK M**	**Sanmar Corp.**	SPORT TEK LONG SLEEVE MICROPIQUE SPORT WICK POLO	25%	1	□ 24.99	□ 18.74
ON DUTY APPAREL	**SW1156 BLK 2X**	**K420P BLK 2X**	**Sanmar Corp.**	POLO SHIRT PIQUE W/POCKET	25%	1	□ 24.99	□ 18.74
ON DUTY APPAREL	**ST071 MAR LG**	**CS412 MAR LG**	**Sanmar Corp.**	CORNERSTONE SNAG-PROOF S/S POLO	25%	1	□ 24.99	□ 18.74
ON DUTY APPAREL	**ST071 CHAR LG**	**CS412 CHAR LG**	**Sanmar Corp.**	CORNERSTONE SNAG-PROOF S/S POLO	25%	1	□ 24.99	□ 18.74
ON DUTY APPAREL	**ST071 CHAR MD**	**CS412 CHAR MD**	**Sanmar Corp.**	CORNERSTONE SNAG-PROOF S/S POLO	25%	1	□ 24.99	□ 18.74
ON DUTY APPAREL	**ST071 CHAR SM**	**CS412 CHAR SM**	**Sanmar Corp.**	CORNERSTONE SNAG-PROOF S/S POLO	25%	1	□ 24.99	□ 18.74
ON DUTY APPAREL	**ST279 BLK 2X LNG**	**TST650 BLK 2X**	**Sanmar Corp.**	SPORT-TEK MICROPIQUE SPORT-WICK POLO	25%	1	□ 24.99	□ 18.74
ON DUTY APPAREL	**ST279 FGRN 2X LNG**	**TST650 FGRN 2X**	**Sanmar Corp.**	SPORT-TEK MICROPIQUE SPORT-WICK POLO	25%	1	□ 24.99	□ 18.74
ON DUTY APPAREL	**ST279 GCON 2X LNG**	**TST650 GCON 2X**	**Sanmar Corp.**	SPORT-TEK MICROPIQUE SPORT-WICK POLO	25%	1	□ 24.99	□ 18.74
ON DUTY APPAREL	**ST279 GLD 2X LNG**	**TST650 GLD 2X**	**Sanmar Corp.**	SPORT-TEK MICROPIQUE SPORT-WICK POLO	25%	1	□ 24.99	□ 18.74
ON DUTY APPAREL	**ST279 IRON 2X LNG**	**TST650 IRON 2X**	**Sanmar Corp.**	SPORT-TEK MICROPIQUE SPORT-WICK POLO	25%	1	□ 24.99	□ 18.74
ON DUTY APPAREL	**ST279 KGRN 2X LNG**	**TST650 KGRN 2X**	**Sanmar Corp.**	SPORT-TEK MICROPIQUE SPORT-WICK POLO	25%	1	□ 24.99	□ 18.74
ON DUTY APPAREL	**ST279 LKBL 2X LNG**	**TST650 LKBL 2X**	**Sanmar Corp.**	SPORT-TEK MICROPIQUE SPORT-WICK POLO	25%	1	□ 24.99	□ 18.74
ON DUTY APPAREL	**ST279 MAR 2X LNG**	**TST650 MAR 2X**	**Sanmar Corp.**	SPORT-TEK MICROPIQUE SPORT-WICK POLO	25%	1	□ 24.99	□ 18.74
ON DUTY APPAREL	**ST279 NAV 2X LNG**	**TST650 NAV 2X**	**Sanmar Corp.**	SPORT-TEK MICROPIQUE SPORT-WICK POLO	25%	1	□ 24.99	□ 18.74
ON DUTY APPAREL	**ST279 DPOR 2X LNG**	**TST650 DORG 2X**	**Sanmar Corp.**	SPORT-TEK MICROPIQUE SPORT-WICK POLO	25%	1	□ 24.99	□ 18.74
ON DUTY APPAREL	**ST279 PUR 2X LNG**	**TST650 PUR 2X**	**Sanmar Corp.**	SPORT-TEK MICROPIQUE SPORT-WICK POLO	25%	1	□ 24.99	□ 18.74
ON DUTY APPAREL	**ST279 RBT 2X LNG**	**TST650 RBT 2X**	**Sanmar Corp.**	SPORT-TEK MICROPIQUE SPORT-WICK POLO	25%	1	□ 24.99	□ 18.74
ON DUTY APPAREL	**ST279 RED 2X LNG**	**TST650 RED 2X**	**Sanmar Corp.**	SPORT-TEK MICROPIQUE SPORT-WICK POLO	25%	1	□ 24.99	□ 18.74

ON DUTY APPAREL	**ST279 TXOR 2X LNG**	**TST650 TXOR 2X**	**Sanmar Corp.**	SPORT-TEK MICROPIQUE SPORT-WICK POLO	25%	1	□ 24.99	□ 18.74
ON DUTY APPAREL	**ST279 WHT 2X LNG**	**TST650 WHT 2X**	**Sanmar Corp.**	SPORT-TEK MICROPIQUE SPORT-WICK POLO	25%	1	□ 24.99	□ 18.74
ON DUTY APPAREL	**ST279 TBLU 2X LNG**	**TST650 TBLU 2X**	**Sanmar Corp.**	SPORT-TEK MICROPIQUE SPORT-WICK POLO	25%	1	□ 24.99	□ 18.74
ON DUTY APPAREL	**ST243 NAV 2X**	**L525 NAV 2XL**	**Sanmar Corp.**	LADIES DRY ZONE OTTOMAN SPORT SHIRT	25%	1	□ 24.99	□ 18.74
ON DUTY APPAREL	**ST305 LTB 3X**	**29LS LT BLUE 3X**	**Sanmar Corp.**	JERZEES HEAVYWEIGHT BLEND L/S TSHIRT	25%	1	□ 11.99	□ 8.99
ON DUTY APPAREL	**SQ408 BLK 3X**	**CS626 BLK 3X**	**Sanmar Corp.**	CornerStone□ 1/2-Zip Job Shirt	25%	1	□ 53.99	□ 40.49
ON DUTY APPAREL	**SQ408 DKNV 3X**	**CS626 DKNV 3X**	**Sanmar Corp.**	CornerStone□ 1/2-Zip Job Shirt	25%	1	□ 53.99	□ 40.49
ON DUTY APPAREL	**SR817 BUR 3X**	**L608 BUR 3X**	**Sanmar Corp.**	Port Authority Ladies Long Sleeve Easy Care Shirt	25%	1	□ 28.99	□ 21.74
ON DUTY APPAREL	**SR817 LTB 3X**	**L608 LTB 3X**	**Sanmar Corp.**	Port Authority Ladies Long Sleeve Easy Care Shirt	25%	1	□ 28.99	□ 21.74
ON DUTY APPAREL	**SR817 RBT 3X**	**L608 RBT 3X**	**Sanmar Corp.**	Port Authority Ladies Long Sleeve Easy Care Shirt	25%	1	□ 28.99	□ 21.74
ON DUTY APPAREL	**SR817 NAV 3X**	**L608 NAV 3X**	**Sanmar Corp.**	Port Authority Ladies Long Sleeve Easy Care Shirt	25%	1	□ 28.99	□ 21.74
ON DUTY APPAREL	**SR817 HIB 3X**	**L608 HIB 3X**	**Sanmar Corp.**	Port Authority Ladies Long Sleeve Easy Care Shirt	25%	1	□ 28.99	□ 21.74
ON DUTY APPAREL	**SR817 MEBL 3X**	**L608 MEBL 3X**	**Sanmar Corp.**	Port Authority Ladies Long Sleeve Easy Care Shirt	25%	1	□ 28.99	□ 21.74
ON DUTY APPAREL	**SR817 MAUI 3X**	**L608 MAUI 3X**	**Sanmar Corp.**	Port Authority Ladies Long Sleeve Easy Care Shirt	25%	1	□ 28.99	□ 21.74
ON DUTY APPAREL	**SR817 UBLU 3X**	**L608 UBLU 3X**	**Sanmar Corp.**	Port Authority Ladies Long Sleeve Easy Care Shirt	25%	1	□ 28.99	□ 21.74
ON DUTY APPAREL	**SR817 LAV 3X**	**L608 LAV 3X**	**Sanmar Corp.**	Port Authority Ladies Long Sleeve Easy Care Shirt	25%	1	□ 28.99	□ 21.74
ON DUTY APPAREL	**TS687 DPNV 2X**	**PC61LS DPNV 2X**	**Sanmar Corp.**	PORT & COMPANY ESSENTIAL L/S T-SHIRT	25%	1	□ 13.99	□ 10.49
ON DUTY APPAREL	**SR817 DKGN 4X**	**L608 DKGN 4X**	**Sanmar Corp.**	Port Authority Ladies Long Sleeve Easy Care Shirt	25%	1	□ 30.99	□ 23.24
ON DUTY APPAREL	**SR817 LTB 4X**	**L608 LTB 4X**	**Sanmar Corp.**	Port Authority Ladies Long Sleeve Easy Care Shirt	25%	1	□ 30.99	□ 23.24
ON DUTY APPAREL	**SR817 LTPK 4X**	**L608 LTPK 4X**	**Sanmar Corp.**	Port Authority Ladies Long Sleeve Easy Care Shirt	25%	1	□ 30.99	□ 23.24
ON DUTY APPAREL	**SR817 RBT 4X**	**L608 RBT 4X**	**Sanmar Corp.**	Port Authority Ladies Long Sleeve Easy Care Shirt	25%	1	□ 30.99	□ 23.24
ON DUTY APPAREL	**ST171 BUR 4X**	**K420 BUR 4XL**	**Sanmar Corp.**	Port Authority□ Heavyweight Cotton Pique Polo	25%	1	□ 30.99	□ 23.24
ON DUTY APPAREL	**SR817 LAV 4X**	**L608 LAV 4X**	**Sanmar Corp.**	Port Authority Ladies Long Sleeve Easy Care Shirt	25%	1	□ 30.99	□ 23.24

ON DUTY APPAREL	**SM593 WHT 2X**	**S658 WHITE 2X**	**Sanmar Corp.**	PORT AUTHORITY SUPERPRO OXFORD SHIRT	25%	1	□ 30.99	□ 23.24
ON DUTY APPAREL	**SM593 BLK 2X**	**S658 BLACK 2X**	**Sanmar Corp.**	PORT AUTHORITY SUPERPRO OXFORD SHIRT	25%	1	□ 30.99	□ 23.24
ON DUTY APPAREL	**SM593 GRN 2X**	**S658 GREEN 2X**	**Sanmar Corp.**	PORT AUTHORITY SUPERPRO OXFORD SHIRT	25%	1	□ 30.99	□ 23.24
ON DUTY APPAREL	**TS687 DPNV LG**	**PC61LS DPNV LG**	**Sanmar Corp.**	PORT & COMPANY ESSENTIAL L/S T-SHIRT	25%	1	□ 10.99	□ 8.24
ON DUTY APPAREL	**TS687 DPNV MD**	**PC61LS DPNV MD**	**Sanmar Corp.**	PORT & COMPANY ESSENTIAL L/S T-SHIRT	25%	1	□ 10.99	□ 8.24
ON DUTY APPAREL	**TS687 DPNV SM**	**PC61LS DPNV SM**	**Sanmar Corp.**	PORT & COMPANY ESSENTIAL L/S T-SHIRT	25%	1	□ 10.99	□ 8.24
ON DUTY APPAREL	**TS687 DPNV XL**	**PC61LS DPNV XL**	**Sanmar Corp.**	PORT & COMPANY ESSENTIAL L/S T-SHIRT	25%	1	□ 10.99	□ 8.24
ON DUTY APPAREL	**TS687 DPNV LGT**	**PC61LST DPNV LG**	**Sanmar Corp.**	PORT & COMPANY ESSENTIAL L/S T-SHIRT	25%	1	□ 11.99	□ 8.99
ON DUTY APPAREL	**TS687 DPNV XLT**	**PC61LST DPNV XL**	**Sanmar Corp.**	PORT & COMPANY ESSENTIAL L/S T-SHIRT	25%	1	□ 11.99	□ 8.99
ON DUTY APPAREL	**SR817 RBT 5X**	**L608 RBT 5X**	**Sanmar Corp.**	Port Authority Ladies Long Sleeve Easy Care Shirt	25%	1	□ 34.99	□ 26.24
ON DUTY APPAREL	**SG887 LKBL 6X REG**	**CS421 LKBL 6X REG**	**Sanmar Corp.**	CORNERSTONE MENS MICROPIQUE GRIPPER POLO	25%	1	□ 34.99	□ 26.24
ON DUTY APPAREL	**SG887 BLK 6X REG**	**CS421 BLK 6X REG**	**Sanmar Corp.**	CORNERSTONE MENS MICROPIQUE GRIPPER POLO	25%	1	□ 34.99	□ 26.24
ON DUTY APPAREL	**SR817 LAV 5X**	**L608 LAV 5X**	**Sanmar Corp.**	Port Authority Ladies Long Sleeve Easy Care Shirt	25%	1	□ 34.99	□ 26.24
ON DUTY APPAREL	**SG887 RBT 6X REG**	**CS421 RBT 6X REG**	**Sanmar Corp.**	CORNERSTONE MENS MICROPIQUE GRIPPER POLO	25%	1	□ 34.99	□ 26.24
ON DUTY APPAREL	**SG887 RED 6X REG**	**CS421 RED 6X REG**	**Sanmar Corp.**	CORNERSTONE MENS MICROPIQUE GRIPPER POLO	25%	1	□ 34.99	□ 26.24
ON DUTY APPAREL	**SG887 TNAV 6X REG**	**CS421 TNAV 6X REG**	**Sanmar Corp.**	CORNERSTONE MENS MICROPIQUE GRIPPER POLO	25%	1	□ 34.99	□ 26.24
ON DUTY APPAREL	**SG887 WHT 6X REG**	**CS421 WHT 6X REG**	**Sanmar Corp.**	CORNERSTONE MENS MICROPIQUE GRIPPER POLO	25%	1	□ 34.99	□ 26.24
ON DUTY APPAREL	**SG887 MAR 6X REG**	**CS421 MAR 6X REG**	**Sanmar Corp.**	CORNERSTONE MENS MICROPIQUE GRIPPER POLO	25%	1	□ 34.99	□ 26.24
ON DUTY APPAREL	**TS037 NAV 2X**	**5000 NAV 2X**	**Sanmar Corp.**	GILDAN HEAVYWEIGHT 100PCT COTTON T-SHIRT	25%	1	□ 8.99	□ 6.74
ON DUTY APPAREL	**TS037 RED 2X**	**5000 RED 2X**	**Sanmar Corp.**	GILDAN HEAVYWEIGHT 100PCT COTTON T-SHIRT	25%	1	□ 8.99	□ 6.74
ON DUTY APPAREL	**TS691 NAV XL**	**2300 NAV XL**	**Sanmar Corp.**	GILDAN COTTON T SHIRT WITH POCKET	25%	1	□ 9.99	□ 7.49
ON DUTY APPAREL	**SR817 LTB 6X**	**L608 LTB 6X**	**Sanmar Corp.**	Port Authority Ladies Long Sleeve Easy Care Shirt	25%	1	□ 36.99	□ 27.74

ON DUTY APPAREL	**SR817 RBT 6X**	**L608 RBT 6X**	**Sanmar Corp.**	Port Authority Ladies Long Sleeve Easy Care Shirt	25%	1	□ 36.99	□ 27.74
ON DUTY APPAREL	**SR817 LAV 6X**	**L608 LAV 6X**	**Sanmar Corp.**	Port Authority Ladies Long Sleeve Easy Care Shirt	25%	1	□ 36.99	□ 27.74
ON DUTY APPAREL	**TS039 CHAR 3XT**	**PC54T CHAR 3XLT**	**Sanmar Corp.**	PORT & CO COTTON S/S TEE SHIRT	25%	1	□ 10.99	□ 8.24
ON DUTY APPAREL	**TS687 DPNV 4XT**	**PC61LST DPNV 4X**	**Sanmar Corp.**	PORT & COMPANY ESSENTIAL L/S T-SHIRT	25%	1	□ 19.99	□ 14.99
ON DUTY APPAREL	**TS531 BLK 2X**	**5186 BLK 2X**	**Sanmar Corp.**	HANES BEEFY L/S T-SHIRTS	25%	1	□ 14.99	□ 11.24
ON DUTY APPAREL	**TS531 NAV 2X**	**5186 NAV 2X**	**Sanmar Corp.**	HANES BEEFY L/S T-SHIRTS	25%	1	□ 14.99	□ 11.24
ON DUTY APPAREL	**TS531 RBT 2X**	**5186 RBT 2X**	**Sanmar Corp.**	HANES BEEFY L/S T-SHIRTS	25%	1	□ 14.99	□ 11.24
ON DUTY APPAREL	**TS687 AGRY 3XT**	**PC61LST AGRY 3X**	**Sanmar Corp.**	PORT & COMPANY ESSENTIAL L/S T-SHIRT	25%	1	□ 17.99	□ 13.49
ON DUTY APPAREL	**TS687 DPNV 3XT**	**PC61LST DPNV 3X**	**Sanmar Corp.**	PORT & COMPANY ESSENTIAL L/S T-SHIRT	25%	1	□ 17.99	□ 13.49
ON DUTY APPAREL	**TS688 NAT 4X**	**LPC61 NAT 4XL**	**Sanmar Corp.**	PORT & CO LADIES ESSENTIAL S/S T-SHIRT	25%	1	□ 6.99	□ 5.24
ON DUTY APPAREL	**TS687 DPNV 4X**	**PC61LS DPNV 4X**	**Sanmar Corp.**	PORT & COMPANY ESSENTIAL L/S T-SHIRT	25%	1	□ 14.99	□ 11.24
ON DUTY APPAREL	**TS667 HGRY 2XT**	**PC61PT HGRY 2XT**	**Sanmar Corp.**	PORT & CO ESSENTIAL T-SHIRT W/POCKET	25%	1	□ 13.99	□ 10.49
ON DUTY APPAREL	**TS310 BLK 3X**	**64000 BLK 3X**	**Sanmar Corp.**	GILDAN SOFT STYLE S/S T SHIRT	25%	1	□ 10.99	□ 8.24
ON DUTY APPAREL	**TS310 DHGY 3X**	**64000 DHGY 3X**	**Sanmar Corp.**	GILDAN SOFT STYLE S/S T SHIRT	25%	1	□ 10.99	□ 8.24
ON DUTY APPAREL	**TS530 ASH LG**	**5180 ASH LG**	**Sanmar Corp.**	HANES BEEFY S/S POCKETLESS T-SHIRT	25%	1	□ 7.94	□ 5.96
ON DUTY APPAREL	**TS530 ASH MD**	**5180 ASH MD**	**Sanmar Corp.**	HANES BEEFY S/S POCKETLESS T-SHIRT	25%	1	□ 7.94	□ 5.96
ON DUTY APPAREL	**TS530 ASH XL**	**5180 ASH XL**	**Sanmar Corp.**	HANES BEEFY S/S POCKETLESS T-SHIRT	25%	1	□ 7.94	□ 5.96
ON DUTY APPAREL	**TS687 DPNV 3X**	**PC61LS DPNV 3X**	**Sanmar Corp.**	PORT & COMPANY ESSENTIAL L/S T-SHIRT	25%	1	□ 14.99	□ 11.24
ON DUTY APPAREL	**TS531 NAV LG**	**5186 NAV LG**	**Sanmar Corp.**	HANES BEEFY L/S T-SHIRTS	25%	1	□ 12.99	□ 9.74
ON DUTY APPAREL	**TS531 BLK LG**	**5186 BLK LG**	**Sanmar Corp.**	HANES BEEFY L/S T-SHIRTS	25%	1	□ 12.99	□ 9.74
ON DUTY APPAREL	**TS531 BLK MD**	**5186 BLK MD**	**Sanmar Corp.**	HANES BEEFY L/S T-SHIRTS	25%	1	□ 12.99	□ 9.74
ON DUTY APPAREL	**TS531 NAV MD**	**5186 NAV MD**	**Sanmar Corp.**	HANES BEEFY L/S T-SHIRTS	25%	1	□ 12.99	□ 9.74
ON DUTY APPAREL	**TS531 BLK XL**	**5186 BLK XL**	**Sanmar Corp.**	HANES BEEFY L/S T-SHIRTS	25%	1	□ 12.99	□ 9.74
ON DUTY APPAREL	**TS531 NAV XL**	**5186 NAV XL**	**Sanmar Corp.**	HANES BEEFY L/S T-SHIRTS	25%	1	□ 12.99	□ 9.74
ON DUTY APPAREL	**TS531 NAV SM**	**5186 NAV SM**	**Sanmar Corp.**	HANES BEEFY L/S T-SHIRTS	25%	1	□ 12.99	□ 9.74
ON DUTY APPAREL	**TS531 ASH SM**	**5186 ASH SM**	**Sanmar Corp.**	HANES BEEFY L/S T-SHIRTS	25%	1	□ 12.99	□ 9.74
ON DUTY APPAREL	**TS531 RBT SM**	**5186 RBT SM**	**Sanmar Corp.**	HANES BEEFY L/S T-SHIRTS	25%	1	□ 12.99	□ 9.74

ON DUTY APPAREL	**TS667 HGRY XS**	**PC61P HGRY XS**	**Sanmar Corp.**	PORT & CO ESSENTIAL T-SHIRT W/POCKET	25%	1	□ 8.99	□ 6.74
ON DUTY APPAREL	**ST209 IRON 4X**	**K525 IRON 4XL**	**Sanmar Corp.**	PORT AUTHORITY DRY ZONE OTTOMAN S/S SPORT SHIRT	25%	1	□ 31.98	□ 23.99
ON DUTY APPAREL	**ST374 DKNV LGT**	**TLK527 DKNV LGT**	**Sanmar Corp.**	TECH PIQUE POLO	25%	1	□ 29.98	□ 22.49
ON DUTY APPAREL	**ST374 RED LGT**	**TLK527 RED LGT**	**Sanmar Corp.**	TECH PIQUE POLO	25%	1	□ 29.98	□ 22.49
ON DUTY APPAREL	**SR850 BLK 5X**	**L508 BLK 5XL**	**Sanmar Corp.**	Port Authority□ Ladies Short Sleeve Easy Care Shirt	25%	1	□ 33.98	□ 25.49
ON DUTY APPAREL	**SR850 MAUI 5X**	**L508 MAUI 5XL**	**Sanmar Corp.**	Port Authority□ Ladies Short Sleeve Easy Care Shirt	25%	1	□ 33.98	□ 25.49
ON DUTY APPAREL	**SR850 RED 5X**	**L508 RED 5XL**	**Sanmar Corp.**	Port Authority□ Ladies Short Sleeve Easy Care Shirt	25%	1	□ 33.98	□ 25.49
ON DUTY APPAREL	**SR850 BUR 5X**	**L508 BUR 5XL**	**Sanmar Corp.**	Port Authority□ Ladies Short Sleeve Easy Care Shirt	25%	1	□ 33.98	□ 25.49
ON DUTY APPAREL	**SR850 YEL 5X**	**L508 YEL 5XL**	**Sanmar Corp.**	Port Authority□ Ladies Short Sleeve Easy Care Shirt	25%	1	□ 33.98	□ 25.49
ON DUTY APPAREL	**SR850 WHT 5X**	**L508 WHT 5XL**	**Sanmar Corp.**	Port Authority□ Ladies Short Sleeve Easy Care Shirt	25%	1	□ 33.98	□ 25.49
ON DUTY APPAREL	**SR850 LTB 5X**	**L508 LTB 5XL**	**Sanmar Corp.**	Port Authority□ Ladies Short Sleeve Easy Care Shirt	25%	1	□ 33.98	□ 25.49
ON DUTY APPAREL	**SR850 BBRY 5X**	**L508 BBRY 5XL**	**Sanmar Corp.**	Port Authority□ Ladies Short Sleeve Easy Care Shirt	25%	1	□ 33.98	□ 25.49
ON DUTY APPAREL	**SR850 CTGN 5X**	**L508 CTGN 5XL**	**Sanmar Corp.**	Port Authority□ Ladies Short Sleeve Easy Care Shirt	25%	1	□ 33.98	□ 25.49
ON DUTY APPAREL	**SR850 CVGN 5X**	**L508 CVGN 5XL**	**Sanmar Corp.**	Port Authority□ Ladies Short Sleeve Easy Care Shirt	25%	1	□ 33.98	□ 25.49
ON DUTY APPAREL	**SR850 DBRY 5X**	**L508 DBRY 5XL**	**Sanmar Corp.**	Port Authority□ Ladies Short Sleeve Easy Care Shirt	25%	1	□ 33.98	□ 25.49
ON DUTY APPAREL	**SR850 DKGN 5X**	**L508 DKGN 5XL**	**Sanmar Corp.**	Port Authority□ Ladies Short Sleeve Easy Care Shirt	25%	1	□ 33.98	□ 25.49
ON DUTY APPAREL	**SR850 GLD 5X**	**L508 GLD 5XL**	**Sanmar Corp.**	Port Authority□ Ladies Short Sleeve Easy Care Shirt	25%	1	□ 33.98	□ 25.49
ON DUTY APPAREL	**SR850 HIB 5X**	**L508 HIB 5XL**	**Sanmar Corp.**	Port Authority□ Ladies Short Sleeve Easy Care Shirt	25%	1	□ 33.98	□ 25.49
ON DUTY APPAREL	**SR850 LTPK 5X**	**L508 LTPK 5XL**	**Sanmar Corp.**	Port Authority□ Ladies Short Sleeve Easy Care Shirt	25%	1	□ 33.98	□ 25.49
ON DUTY APPAREL	**SR850 MEBL 5X**	**L508 MEBL 5XL**	**Sanmar Corp.**	Port Authority□ Ladies Short Sleeve Easy Care Shirt	25%	1	□ 33.98	□ 25.49
ON DUTY APPAREL	**SR850 NAV 5X**	**L508 NAV 5XL**	**Sanmar Corp.**	Port Authority□ Ladies Short Sleeve Easy Care Shirt	25%	1	□ 33.98	□ 25.49
ON DUTY APPAREL	**SR850 ORG 5X**	**L508 ORG 5XL**	**Sanmar Corp.**	Port Authority□ Ladies Short Sleeve Easy Care Shirt	25%	1	□ 33.98	□ 25.49
ON DUTY APPAREL	**SR850 TPNK 5X**	**L508 TPNK 5XL**	**Sanmar Corp.**	Port Authority□ Ladies Short Sleeve Easy Care Shirt	25%	1	□ 33.98	□ 25.49

ON DUTY APPAREL	**SR850 PUR 5X**	**L508 PUR 5XL**	**Sanmar Corp.**	Port Authority□ Ladies Short Sleeve Easy Care Shirt	25%	1	□ 33.98	□ 25.49
ON DUTY APPAREL	**SR850 RBT 5X**	**L508 RBT 5XL**	**Sanmar Corp.**	Port Authority□ Ladies Short Sleeve Easy Care Shirt	25%	1	□ 33.98	□ 25.49
ON DUTY APPAREL	**SR850 SGRY 5X**	**L508 SGRY 5XL**	**Sanmar Corp.**	Port Authority□ Ladies Short Sleeve Easy Care Shirt	25%	1	□ 33.98	□ 25.49
ON DUTY APPAREL	**SR850 STO 5X**	**L508 STO 5XL**	**Sanmar Corp.**	Port Authority□ Ladies Short Sleeve Easy Care Shirt	25%	1	□ 33.98	□ 25.49
ON DUTY APPAREL	**SR850 TEA 5X**	**L508 TEA 5XL**	**Sanmar Corp.**	Port Authority□ Ladies Short Sleeve Easy Care Shirt	25%	1	□ 33.98	□ 25.49
ON DUTY APPAREL	**SR850 TXOR 5X**	**L508 TXOR 5XL**	**Sanmar Corp.**	Port Authority□ Ladies Short Sleeve Easy Care Shirt	25%	1	□ 33.98	□ 25.49
ON DUTY APPAREL	**SR850 UBLU 5X**	**L508 UBLU 5XL**	**Sanmar Corp.**	Port Authority□ Ladies Short Sleeve Easy Care Shirt	25%	1	□ 33.98	□ 25.49
ON DUTY APPAREL	**ST209 IRON 3X**	**K525 IRON 3XL**	**Sanmar Corp.**	PORT AUTHORITY DRY ZONE OTTOMAN S/S SPORT SHIRT	25%	1	□ 29.98	□ 22.49
ON DUTY APPAREL	**ST209 IRON 6X**	**K525 IRON 6XL**	**Sanmar Corp.**	PORT AUTHORITY DRY ZONE OTTOMAN S/S SPORT SHIRT	25%	1	□ 37.98	□ 28.49
ON DUTY APPAREL	**SR850 LAV 5X**	**L508 LAV 5XL**	**Sanmar Corp.**	Port Authority□ Ladies Short Sleeve Easy Care Shirt	25%	1	□ 33.98	□ 25.49
ON DUTY APPAREL	**SR466 DKDN 4X**	**S100 DK BL STNW 4XL**	**Sanmar Corp.**	PORT AUTHORITY LONG SLEEVE DENIM SHIRT	25%	1	□ 37.98	□ 28.49
ON DUTY APPAREL	**SW070 SGRY 6X**	**K540 SGRY 6XL**	**Sanmar Corp.**	PORT AUTHORITY SILK TOUCH PERFORMANCE POLO	25%	1	□ 27.98	□ 20.99
ON DUTY APPAREL	**SW070 NAV 6X**	**K540 NAV 6XL**	**Sanmar Corp.**	PORT AUTHORITY SILK TOUCH PERFORMANCE POLO	25%	1	□ 27.98	□ 20.99
ON DUTY APPAREL	**SW1648 AZUR 4X**	**K8000 AZURE BLU 4XL**	**Sanmar Corp.**	PORT AUTHORITY MENS EZCOTTON POLO	25%	1	□ 27.98	□ 20.99
ON DUTY APPAREL	**ST209 IRON XS**	**K525 IRON XS**	**Sanmar Corp.**	PORT AUTHORITY DRY ZONE OTTOMAN S/S SPORT SHIRT	25%	1	□ 23.98	□ 17.99
ON DUTY APPAREL	**SW070 SGRY 5X**	**K540 SGRY 5XL**	**Sanmar Corp.**	PORT AUTHORITY SILK TOUCH PERFORMANCE POLO	25%	1	□ 25.98	□ 19.49
ON DUTY APPAREL	**SW070 NAV 5X**	**K540 NAV 5XL**	**Sanmar Corp.**	PORT AUTHORITY SILK TOUCH PERFORMANCE POLO	25%	1	□ 25.98	□ 19.49
ON DUTY APPAREL	**SR850 BLK 6X**	**L508 BLK 6XL**	**Sanmar Corp.**	Port Authority□ Ladies Short Sleeve Easy Care Shirt	25%	1	□ 35.98	□ 26.99
ON DUTY APPAREL	**SR850 MAUI 6X**	**L508 MAUI 6XL**	**Sanmar Corp.**	Port Authority□ Ladies Short Sleeve Easy Care Shirt	25%	1	□ 35.98	□ 26.99
ON DUTY APPAREL	**SR850 RED 6X**	**L508 RED 6XL**	**Sanmar Corp.**	Port Authority□ Ladies Short Sleeve Easy Care Shirt	25%	1	□ 35.98	□ 26.99
ON DUTY APPAREL	**SR850 BUR 6X**	**L508 BUR 6XL**	**Sanmar Corp.**	Port Authority□ Ladies Short Sleeve Easy Care Shirt	25%	1	□ 35.98	□ 26.99
ON DUTY APPAREL	**SR850 YEL 6X**	**L508 YEL 6XL**	**Sanmar Corp.**	Port Authority□ Ladies Short Sleeve Easy Care Shirt	25%	1	□ 35.98	□ 26.99

ON DUTY APPAREL	**SR850 WHT 6X**	**L508 WHT 6XL**	**Sanmar Corp.**	Port Authority□ Ladies Short Sleeve Easy Care Shirt	25%	1	□ 35.98	□ 26.99
ON DUTY APPAREL	**SR850 LTB 6X**	**L508 LTB 6XL**	**Sanmar Corp.**	Port Authority□ Ladies Short Sleeve Easy Care Shirt	25%	1	□ 35.98	□ 26.99
ON DUTY APPAREL	**SR850 BBRY 6X**	**L508 BBRY 6XL**	**Sanmar Corp.**	Port Authority□ Ladies Short Sleeve Easy Care Shirt	25%	1	□ 35.98	□ 26.99
ON DUTY APPAREL	**SR850 CTGN 6X**	**L508 CTGN 6XL**	**Sanmar Corp.**	Port Authority□ Ladies Short Sleeve Easy Care Shirt	25%	1	□ 35.98	□ 26.99
ON DUTY APPAREL	**SR850 CVGN 6X**	**L508 CVGN 6XL**	**Sanmar Corp.**	Port Authority□ Ladies Short Sleeve Easy Care Shirt	25%	1	□ 35.98	□ 26.99
ON DUTY APPAREL	**SR850 DBRY 6X**	**L508 DBRY 6XL**	**Sanmar Corp.**	Port Authority□ Ladies Short Sleeve Easy Care Shirt	25%	1	□ 35.98	□ 26.99
ON DUTY APPAREL	**SR850 DKGN 6X**	**L508 DKGN 6XL**	**Sanmar Corp.**	Port Authority□ Ladies Short Sleeve Easy Care Shirt	25%	1	□ 35.98	□ 26.99
ON DUTY APPAREL	**SR850 GLD 6X**	**L508 GLD 6XL**	**Sanmar Corp.**	Port Authority□ Ladies Short Sleeve Easy Care Shirt	25%	1	□ 35.98	□ 26.99
ON DUTY APPAREL	**SR850 HIB 6X**	**L508 HIB 6XL**	**Sanmar Corp.**	Port Authority□ Ladies Short Sleeve Easy Care Shirt	25%	1	□ 35.98	□ 26.99
ON DUTY APPAREL	**SR850 LTPK 6X**	**L508 LTPK 6XL**	**Sanmar Corp.**	Port Authority□ Ladies Short Sleeve Easy Care Shirt	25%	1	□ 35.98	□ 26.99
ON DUTY APPAREL	**SR850 MEBL 6X**	**L508 MEBL 6XL**	**Sanmar Corp.**	Port Authority□ Ladies Short Sleeve Easy Care Shirt	25%	1	□ 35.98	□ 26.99
ON DUTY APPAREL	**SR850 NAV 6X**	**L508 NAV 6XL**	**Sanmar Corp.**	Port Authority□ Ladies Short Sleeve Easy Care Shirt	25%	1	□ 35.98	□ 26.99
ON DUTY APPAREL	**SR850 ORG 6X**	**L508 ORG 6XL**	**Sanmar Corp.**	Port Authority□ Ladies Short Sleeve Easy Care Shirt	25%	1	□ 35.98	□ 26.99
ON DUTY APPAREL	**SR850 TPNK 6X**	**L508 TPNK 6XL**	**Sanmar Corp.**	Port Authority□ Ladies Short Sleeve Easy Care Shirt	25%	1	□ 35.98	□ 26.99
ON DUTY APPAREL	**SR850 PUR 6X**	**L508 PUR 6XL**	**Sanmar Corp.**	Port Authority□ Ladies Short Sleeve Easy Care Shirt	25%	1	□ 35.98	□ 26.99
ON DUTY APPAREL	**SR850 RBT 6X**	**L508 RBT 6XL**	**Sanmar Corp.**	Port Authority□ Ladies Short Sleeve Easy Care Shirt	25%	1	□ 35.98	□ 26.99
ON DUTY APPAREL	**SR850 SGRY 6X**	**L508 SGRY 6XL**	**Sanmar Corp.**	Port Authority□ Ladies Short Sleeve Easy Care Shirt	25%	1	□ 35.98	□ 26.99
ON DUTY APPAREL	**SR850 STO 6X**	**L508 STO 6XL**	**Sanmar Corp.**	Port Authority□ Ladies Short Sleeve Easy Care Shirt	25%	1	□ 35.98	□ 26.99
ON DUTY APPAREL	**SR850 TEA 6X**	**L508 TEA 6XL**	**Sanmar Corp.**	Port Authority□ Ladies Short Sleeve Easy Care Shirt	25%	1	□ 35.98	□ 26.99
ON DUTY APPAREL	**SR850 TXOR 6X**	**L508 TXOR 6XL**	**Sanmar Corp.**	Port Authority□ Ladies Short Sleeve Easy Care Shirt	25%	1	□ 35.98	□ 26.99
ON DUTY APPAREL	**SR850 UBLU 6X**	**L508 UBLU 6XL**	**Sanmar Corp.**	Port Authority□ Ladies Short Sleeve Easy Care Shirt	25%	1	□ 35.98	□ 26.99
ON DUTY APPAREL	**ST209 IRON 5X**	**K525 IRON 5XL**	**Sanmar Corp.**	PORT AUTHORITY DRY ZONE OTTOMAN S/S SPORT SHIRT	25%	1	□ 35.98	□ 26.99

ON DUTY APPAREL	**SR850 LAV 6X**	**L508 LAV 6XL**	**Sanmar Corp.**	Port Authority□ Ladies Short Sleeve Easy Care Shirt	25%	1	□ 35.98	□ 26.99
ON DUTY APPAREL	**SW283 BKGY LGT**	**TST655 BLK/GRY LT**	**Sanmar Corp.**	SIDE BLOCKED SPORT SHIRT	25%	1	□ 22.98	□ 17.24
ON DUTY APPAREL	**SW283 BKGY XLT**	**TST655 BLK/GRY XLT**	**Sanmar Corp.**	SIDE BLOCKED SPORT SHIRT	25%	1	□ 22.98	□ 17.24
ON DUTY APPAREL	**SW283 BKGY 2XT**	**TST655 BLK/GRY 2XLT**	**Sanmar Corp.**	SIDE BLOCKED SPORT SHIRT	25%	1	□ 22.98	□ 17.24
ON DUTY APPAREL	**SW283 BKGY 3XT**	**TST655 BLK/GRY 3XLT**	**Sanmar Corp.**	SIDE BLOCKED SPORT SHIRT	25%	1	□ 22.98	□ 17.24
ON DUTY APPAREL	**SW283 BKGY 4XT**	**TST655 BLK/GRY 4XLT**	**Sanmar Corp.**	SIDE BLOCKED SPORT SHIRT	25%	1	□ 22.98	□ 17.24
ON DUTY APPAREL	**SW283 BKRB LGT**	**TST655 BLK/ROY LT**	**Sanmar Corp.**	SIDE BLOCKED SPORT SHIRT	25%	1	□ 22.98	□ 17.24
ON DUTY APPAREL	**SW283 BKRB XLT**	**TST655 BLK/ROY XLT**	**Sanmar Corp.**	SIDE BLOCKED SPORT SHIRT	25%	1	□ 22.98	□ 17.24
ON DUTY APPAREL	**SW283 BKRB 2XT**	**TST655 BLK/ROY 2XLT**	**Sanmar Corp.**	SIDE BLOCKED SPORT SHIRT	25%	1	□ 22.98	□ 17.24
ON DUTY APPAREL	**SW283 BKRB 3XT**	**TST655 BLK/ROY 3XLT**	**Sanmar Corp.**	SIDE BLOCKED SPORT SHIRT	25%	1	□ 22.98	□ 17.24
ON DUTY APPAREL	**SW283 BKRB 4XT**	**TST655 BLK/ROY 4XLT**	**Sanmar Corp.**	SIDE BLOCKED SPORT SHIRT	25%	1	□ 22.98	□ 17.24
ON DUTY APPAREL	**SG148 DRWD 4X**	**EB600 DRWD 4XL**	**Sanmar Corp.**	EDDIE BAUER LONG SLEEVE PERFORMANCE FISHING SHIRT	25%	1	□ 67.99	□ 50.99
ON DUTY APPAREL	**SG148 TEA 4X**	**EB600 TEA 4XL**	**Sanmar Corp.**	EDDIE BAUER LONG SLEEVE PERFORMANCE FISHING SHIRT	25%	1	□ 67.99	□ 50.99
ON DUTY APPAREL	**SG148 WHT 4X**	**EB600 WHT 4XL**	**Sanmar Corp.**	EDDIE BAUER LONG SLEEVE PERFORMANCE FISHING SHIRT	25%	1	□ 67.99	□ 50.99
ON DUTY APPAREL	**SG148 WHT 3X**	**EB600 WHT 3XL**	**Sanmar Corp.**	EDDIE BAUER LONG SLEEVE PERFORMANCE FISHING SHIRT	25%	1	□ 65.99	□ 49.49
ON DUTY APPAREL	**SG148 TEA 2X**	**EB600 TEA 2XL**	**Sanmar Corp.**	EDDIE BAUER LONG SLEEVE PERFORMANCE FISHING SHIRT	25%	1	□ 61.99	□ 46.49
ON DUTY APPAREL	**SG148 WHT 2X**	**EB600 WHT 2XL**	**Sanmar Corp.**	EDDIE BAUER LONG SLEEVE PERFORMANCE FISHING SHIRT	25%	1	□ 61.99	□ 46.49
ON DUTY APPAREL	**SG148 DRWD XL**	**EB600 DRWD XL**	**Sanmar Corp.**	EDDIE BAUER LONG SLEEVE PERFORMANCE FISHING SHIRT	25%	1	□ 59.99	□ 44.99
ON DUTY APPAREL	**ST062 BLK LG**	**349899 BLK LG**	**Sanmar Corp.**	POLO DRI-FIT CROSS-OVER TEXT	25%	1	□ 59.99	□ 44.99
ON DUTY APPAREL	**ST062 BLK MD**	**349899 BLK MD**	**Sanmar Corp.**	POLO DRI-FIT CROSS-OVER TEXT	25%	1	□ 59.99	□ 44.99
ON DUTY APPAREL	**ST062 BLK SM**	**349899 BLK SM**	**Sanmar Corp.**	POLO DRI-FIT CROSS-OVER TEXT	25%	1	□ 59.99	□ 44.99
ON DUTY APPAREL	**ST062 BLK XL**	**349899 BLK XL**	**Sanmar Corp.**	POLO DRI-FIT CROSS-OVER TEXT	25%	1	□ 59.99	□ 44.99
ON DUTY APPAREL	**ST062 BLK XS**	**349899 BLK XS**	**Sanmar Corp.**	POLO DRI-FIT CROSS-OVER TEXT	25%	1	□ 59.99	□ 44.99
ON DUTY APPAREL	**SG148 DRWD XS**	**EB600 DRWD XS**	**Sanmar Corp.**	EDDIE BAUER LONG SLEEVE PERFORMANCE FISHING SHIRT	25%	1	□ 59.99	□ 44.99

ON DUTY APPAREL	**SG148 TEA XS**	**EB600 TEA XS**	**Sanmar Corp.**	EDDIE BAUER LONG SLEEVE PERFORMANCE FISHING SHIRT	25%	1	□ 59.99	□ 44.99
ON DUTY APPAREL	**SG148 WHT XS**	**EB600 WHT XS**	**Sanmar Corp.**	EDDIE BAUER LONG SLEEVE PERFORMANCE FISHING SHIRT	25%	1	□ 59.99	□ 44.99
ON DUTY APPAREL	**SW335 PINK 4X**	**LOG105 PNKCRH 4XL**	**Sanmar Corp.**	OGIO GLAM POLO	25%	1	□ 51.99	□ 38.99
ON DUTY APPAREL	**SW335 TRQ 4X**	**LOG105 V.BLU 4XL**	**Sanmar Corp.**	OGIO GLAM POLO	25%	1	□ 51.99	□ 38.99
ON DUTY APPAREL	**SQ408 BLK 2X**	**CS626 BLK 2X**	**Sanmar Corp.**	CornerStone□ 1/2-Zip Job Shirt	25%	1	□ 51.99	□ 38.99
ON DUTY APPAREL	**SQ408 DKNV 2X**	**CS626 DKNV 2X**	**Sanmar Corp.**	CornerStone□ 1/2-Zip Job Shirt	25%	1	□ 51.99	□ 38.99
ON DUTY APPAREL	**SW335 BLK 3X**	**LOG105 BLKTOP 3XL**	**Sanmar Corp.**	OGIO GLAM POLO	25%	1	□ 49.99	□ 37.49
ON DUTY APPAREL	**SW335 PINK 3X**	**LOG105 PNKCRH 3XL**	**Sanmar Corp.**	OGIO GLAM POLO	25%	1	□ 49.99	□ 37.49
ON DUTY APPAREL	**SQ408 BLK LG**	**CS626 BLK LG**	**Sanmar Corp.**	CornerStone□ 1/2-Zip Job Shirt	25%	1	□ 49.99	□ 37.49
ON DUTY APPAREL	**SQ408 BLK MD**	**CS626 BLK MD**	**Sanmar Corp.**	CornerStone□ 1/2-Zip Job Shirt	25%	1	□ 49.99	□ 37.49
ON DUTY APPAREL	**SQ408 BLK SM**	**CS626 BLK SM**	**Sanmar Corp.**	CornerStone□ 1/2-Zip Job Shirt	25%	1	□ 49.99	□ 37.49
ON DUTY APPAREL	**SQ408 BLK XL**	**CS626 BLK XL**	**Sanmar Corp.**	CornerStone□ 1/2-Zip Job Shirt	25%	1	□ 49.99	□ 37.49
ON DUTY APPAREL	**SQ408 BLK XS**	**CS626 BLK XS**	**Sanmar Corp.**	CornerStone□ 1/2-Zip Job Shirt	25%	1	□ 49.99	□ 37.49
ON DUTY APPAREL	**SQ408 DKNV LG**	**CS626 DKNV LG**	**Sanmar Corp.**	CornerStone□ 1/2-Zip Job Shirt	25%	1	□ 49.99	□ 37.49
ON DUTY APPAREL	**SQ408 DKNV MD**	**CS626 DKNV MD**	**Sanmar Corp.**	CornerStone□ 1/2-Zip Job Shirt	25%	1	□ 49.99	□ 37.49
ON DUTY APPAREL	**SQ408 DKNV SM**	**CS626 DKNV SM**	**Sanmar Corp.**	CornerStone□ 1/2-Zip Job Shirt	25%	1	□ 49.99	□ 37.49
ON DUTY APPAREL	**SQ408 DKNV XL**	**CS626 DKNV XL**	**Sanmar Corp.**	CornerStone□ 1/2-Zip Job Shirt	25%	1	□ 49.99	□ 37.49
ON DUTY APPAREL	**SQ408 DKNV XS**	**CS626 DKNV XS**	**Sanmar Corp.**	CornerStone□ 1/2-Zip Job Shirt	25%	1	□ 49.99	□ 37.49
ON DUTY APPAREL	**SW335 BLU 3X**	**LOG105 BLUPNT 3XL**	**Sanmar Corp.**	OGIO GLAM POLO	25%	1	□ 49.99	□ 37.49
ON DUTY APPAREL	**SJ268 GRY 2X REG**	**746100 GRY 2X REG**	**Sanmar Corp.**	NIKE WOMENS GOLF DRI-FIT SOLID ICON PIQUE POLO	25%	1	□ 47.99	□ 35.99
ON DUTY APPAREL	**SJ268 WHT 2X REG**	**746100 WHT 2X REG**	**Sanmar Corp.**	NIKE WOMENS GOLF DRI-FIT SOLID ICON PIQUE POLO	25%	1	□ 47.99	□ 35.99
ON DUTY APPAREL	**ST378 BLK 4X**	**266998 BLACK 4XL**	**Sanmar Corp.**	NIKE GOLF DRI-FIT CLASSIC POLO	25%	1	□ 47.99	□ 35.99
ON DUTY APPAREL	**SR816 STO 10X REG**	**S608ES STO 10XL REG**	**Sanmar Corp.**	PORT AUTHORITY L/S EASY CARE BUTTON DOWN SHIRT	25%	1	□ 47.99	□ 35.99
ON DUTY APPAREL	**ST111 COGY 10X REG**	**K500ES COGY 10XL REG**	**Sanmar Corp.**	PORT AUTHORITY SILK TOUCH S/S SPORT SHIRT	25%	1	□ 45.99	□ 34.49
ON DUTY APPAREL	**ST111 SGRY 10X REG**	**K500ES SGRY 10XL REG**	**Sanmar Corp.**	PORT AUTHORITY SILK TOUCH S/S SPORT SHIRT	25%	1	□ 45.99	□ 34.49
ON DUTY APPAREL	**SW335 BLK 2X**	**LOG105 BLKTOP 2XL**	**Sanmar Corp.**	OGIO GLAM POLO	25%	1	□ 45.99	□ 34.49
ON DUTY APPAREL	**SW335 BLU 2X**	**LOG105 BLUPNT 2XL**	**Sanmar Corp.**	OGIO GLAM POLO	25%	1	□ 45.99	□ 34.49

ON DUTY APPAREL	**SW335 RED 2X**	**LOG105 SIGRED 2XL**	**Sanmar Corp.**	OGIO GLAM POLO	25%	1	□ 45.99	□ 34.49
ON DUTY APPAREL	**ST378 PACB 3X**	**266998 PACB 3XL**	**Sanmar Corp.**	NIKE GOLF DRI-FIT CLASSIC POLO	25%	1	□ 45.99	□ 34.49
ON DUTY APPAREL	**ST111 NAV 10X REG**	**K500ES NAV 10XL REG**	**Sanmar Corp.**	PORT AUTHORITY SILK TOUCH S/S SPORT SHIRT	25%	1	□ 45.99	□ 34.49
ON DUTY APPAREL	**SW335 PINK 2X**	**LOG105 PNKCRH 2XL**	**Sanmar Corp.**	OGIO GLAM POLO	25%	1	□ 45.99	□ 34.49
ON DUTY APPAREL	**SW335 TRQ 2X**	**LOG105 VOLBLU 2XL**	**Sanmar Corp.**	OGIO GLAM POLO	25%	1	□ 45.99	□ 34.49
ON DUTY APPAREL	**SJ268 GRY LG REG**	**746100 GRY LG REG**	**Sanmar Corp.**	NIKE WOMENS GOLF DRI-FIT SOLID ICON PIQUE POLO	25%	1	□ 45.99	□ 34.49
ON DUTY APPAREL	**SJ268 GRY MD REG**	**746100 GRY MD REG**	**Sanmar Corp.**	NIKE WOMENS GOLF DRI-FIT SOLID ICON PIQUE POLO	25%	1	□ 45.99	□ 34.49
ON DUTY APPAREL	**SJ268 GRY SM REG**	**746100 GRY SM REG**	**Sanmar Corp.**	NIKE WOMENS GOLF DRI-FIT SOLID ICON PIQUE POLO	25%	1	□ 45.99	□ 34.49
ON DUTY APPAREL	**SJ268 GRY XL REG**	**746100 GRY XL REG**	**Sanmar Corp.**	NIKE WOMENS GOLF DRI-FIT SOLID ICON PIQUE POLO	25%	1	□ 45.99	□ 34.49
ON DUTY APPAREL	**SJ268 WHT LG REG**	**746100 WHT LG REG**	**Sanmar Corp.**	NIKE WOMENS GOLF DRI-FIT SOLID ICON PIQUE POLO	25%	1	□ 45.99	□ 34.49
ON DUTY APPAREL	**SJ268 WHT MD REG**	**746100 WHT MD REG**	**Sanmar Corp.**	NIKE WOMENS GOLF DRI-FIT SOLID ICON PIQUE POLO	25%	1	□ 45.99	□ 34.49
ON DUTY APPAREL	**SJ268 WHT SM REG**	**746100 WHT SM REG**	**Sanmar Corp.**	NIKE WOMENS GOLF DRI-FIT SOLID ICON PIQUE POLO	25%	1	□ 45.99	□ 34.49
ON DUTY APPAREL	**SJ268 WHT XL REG**	**746100 WHT XL REG**	**Sanmar Corp.**	NIKE WOMENS GOLF DRI-FIT SOLID ICON PIQUE POLO	25%	1	□ 45.99	□ 34.49
ON DUTY APPAREL	**SR816 STO 9X REG**	**S608ES STO 9XL REG**	**Sanmar Corp.**	PORT AUTHORITY L/S EASY CARE BUTTON DOWN SHIRT	25%	1	□ 45.99	□ 34.49
ON DUTY APPAREL	**ST111 COGY 9X REG**	**K500ES COGY 9XL REG**	**Sanmar Corp.**	PORT AUTHORITY SILK TOUCH S/S SPORT SHIRT	25%	1	□ 43.99	□ 32.99
ON DUTY APPAREL	**ST111 SGRY 9X REG**	**K500ES SGRY 9XL REG**	**Sanmar Corp.**	PORT AUTHORITY SILK TOUCH S/S SPORT SHIRT	25%	1	□ 43.99	□ 32.99
ON DUTY APPAREL	**SW335 BLK LG**	**LOG105 BLKTOP L**	**Sanmar Corp.**	OGIO GLAM POLO	25%	1	□ 43.99	□ 32.99
ON DUTY APPAREL	**SW335 BLK MD**	**LOG105 BLKTOP M**	**Sanmar Corp.**	OGIO GLAM POLO	25%	1	□ 43.99	□ 32.99
ON DUTY APPAREL	**SW335 BLK SM**	**LOG105 BLKTOP S**	**Sanmar Corp.**	OGIO GLAM POLO	25%	1	□ 43.99	□ 32.99
ON DUTY APPAREL	**SW335 BLK XL**	**LOG105 BLKTOP XL**	**Sanmar Corp.**	OGIO GLAM POLO	25%	1	□ 43.99	□ 32.99
ON DUTY APPAREL	**SW335 BLU LG**	**LOG105 BLUPNT L**	**Sanmar Corp.**	OGIO GLAM POLO	25%	1	□ 43.99	□ 32.99
ON DUTY APPAREL	**SW335 BLU MD**	**LOG105 BLUPNT M**	**Sanmar Corp.**	OGIO GLAM POLO	25%	1	□ 43.99	□ 32.99
ON DUTY APPAREL	**SW335 BLU SM**	**LOG105 BLUPNT S**	**Sanmar Corp.**	OGIO GLAM POLO	25%	1	□ 43.99	□ 32.99
ON DUTY APPAREL	**SW335 BLU XL**	**LOG105 BLUPNT XL**	**Sanmar Corp.**	OGIO GLAM POLO	25%	1	□ 43.99	□ 32.99
ON DUTY APPAREL	**SW335 PINK LG**	**LOG105 PNKCRH L**	**Sanmar Corp.**	OGIO GLAM POLO	25%	1	□ 43.99	□ 32.99
ON DUTY APPAREL	**SW335 PINK MD**	**LOG105 PNKCRH M**	**Sanmar Corp.**	OGIO GLAM POLO	25%	1	□ 43.99	□ 32.99
ON DUTY APPAREL	**SW335 PINK SM**	**LOG105 PNKCRH S**	**Sanmar Corp.**	OGIO GLAM POLO	25%	1	□ 43.99	□ 32.99

ON DUTY APPAREL	**SW335 PINK XL**	**LOG105 PNKCRH XL**	**Sanmar Corp.**	OGIO GLAM POLO	25%	1	□ 43.99	□ 32.99
ON DUTY APPAREL	**SW335 RED LG**	**LOG105 SIGRED L**	**Sanmar Corp.**	OGIO GLAM POLO	25%	1	□ 43.99	□ 32.99
ON DUTY APPAREL	**SW335 RED MD**	**LOG105 SIGRED M**	**Sanmar Corp.**	OGIO GLAM POLO	25%	1	□ 43.99	□ 32.99
ON DUTY APPAREL	**SW335 RED SM**	**LOG105 SIGRED S**	**Sanmar Corp.**	OGIO GLAM POLO	25%	1	□ 43.99	□ 32.99
ON DUTY APPAREL	**SW335 RED XL**	**LOG105 SIGRED XL**	**Sanmar Corp.**	OGIO GLAM POLO	25%	1	□ 43.99	□ 32.99
ON DUTY APPAREL	**ST111 NAV 9X REG**	**K500ES NAV 9XL REG**	**Sanmar Corp.**	PORT AUTHORITY SILK TOUCH S/S SPORT SHIRT	25%	1	□ 43.99	□ 32.99
ON DUTY APPAREL	**SW335 PINK XS**	**LOG105 PNKCRH XS**	**Sanmar Corp.**	OGIO GLAM POLO	25%	1	□ 43.99	□ 32.99
ON DUTY APPAREL	**SW335 TRQ LG**	**LOG105 V.BLU L**	**Sanmar Corp.**	OGIO GLAM POLO	25%	1	□ 43.99	□ 32.99
ON DUTY APPAREL	**SW335 TRQ MD**	**LOG105 V.BLU M**	**Sanmar Corp.**	OGIO GLAM POLO	25%	1	□ 43.99	□ 32.99
ON DUTY APPAREL	**SW335 TRQ SM**	**LOG105 V.BLU S**	**Sanmar Corp.**	OGIO GLAM POLO	25%	1	□ 43.99	□ 32.99
ON DUTY APPAREL	**SW335 TRQ XL**	**LOG105 V.BLU XL**	**Sanmar Corp.**	OGIO GLAM POLO	25%	1	□ 43.99	□ 32.99
ON DUTY APPAREL	**SW335 TRQ XS**	**LOG105 V.BLU XS**	**Sanmar Corp.**	OGIO GLAM POLO	25%	1	□ 43.99	□ 32.99
ON DUTY APPAREL	**SR834 BLK 4X**	**S535 BLK 4X**	**Sanmar Corp.**	PORT AUTHORITY EASY CARE CAMP SHIRT	25%	1	□ 41.99	□ 31.49
ON DUTY APPAREL	**SR834 IVO 4X**	**S535 IVO 4X**	**Sanmar Corp.**	PORT AUTHORITY EASY CARE CAMP SHIRT	25%	1	□ 41.99	□ 31.49
ON DUTY APPAREL	**SR834 BLU 4X**	**S535 BLU 4X**	**Sanmar Corp.**	PORT AUTHORITY EASY CARE CAMP SHIRT	25%	1	□ 41.99	□ 31.49
ON DUTY APPAREL	**SR834 CEL 4X**	**S535 CEL 4X**	**Sanmar Corp.**	PORT AUTHORITY EASY CARE CAMP SHIRT	25%	1	□ 41.99	□ 31.49
ON DUTY APPAREL	**ST378 PACB 2X**	**266998 PACB 2XL**	**Sanmar Corp.**	NIKE GOLF DRI-FIT CLASSIC POLO	25%	1	□ 41.99	□ 31.49
ON DUTY APPAREL	**ST147 BLK 4X LNG**	**TLCS410 BLK 4X LNG**	**Sanmar Corp.**	MENS CORNERSTONE SELECT SNAG-PROOF TACTICAL S/S POLO	25%	1	□ 41.99	□ 31.49
ON DUTY APPAREL	**ST147 CHAR 4X LNG**	**TLCS410 CHAR 4X LNG**	**Sanmar Corp.**	MENS CORNERSTONE SELECT SNAG-PROOF TACTICAL S/S POLO	25%	1	□ 41.99	□ 31.49
ON DUTY APPAREL	**ST147 DKGN 4X LNG**	**TLCS410 DKGN 4X LNG**	**Sanmar Corp.**	MENS CORNERSTONE SELECT SNAG-PROOF TACTICAL S/S POLO	25%	1	□ 41.99	□ 31.49
ON DUTY APPAREL	**ST147 DKNV 4X LNG**	**TLCS410 DKNV 4X LNG**	**Sanmar Corp.**	MENS CORNERSTONE SELECT SNAG-PROOF TACTICAL S/S POLO	25%	1	□ 41.99	□ 31.49
ON DUTY APPAREL	**ST147 LTGY 4X LNG**	**TLCS410 LTGY 4X LNG**	**Sanmar Corp.**	MENS CORNERSTONE SELECT SNAG-PROOF TACTICAL S/S POLO	25%	1	□ 41.99	□ 31.49
ON DUTY APPAREL	**ST147 RBT 4X LNG**	**TLCS410 RBT 4X LNG**	**Sanmar Corp.**	MENS CORNERSTONE SELECT SNAG-PROOF TACTICAL S/S POLO	25%	1	□ 41.99	□ 31.49
ON DUTY APPAREL	**ST147 RED 4X LNG**	**TLCS410 RED 4X LNG**	**Sanmar Corp.**	MENS CORNERSTONE SELECT SNAG-PROOF TACTICAL S/S POLO	25%	1	□ 41.99	□ 31.49
ON DUTY APPAREL	**ST147 WHT 4X LNG**	**TLCS410 WHT 4X LNG**	**Sanmar Corp.**	MENS CORNERSTONE SELECT SNAG-PROOF TACTICAL S/S POLO	25%	1	□ 41.99	□ 31.49
ON DUTY APPAREL	**SR816 STO 8X REG**	**S608ES STO 8XL REG**	**Sanmar Corp.**	PORT AUTHORITY L/S EASY CARE BUTTON DOWN SHIRT	25%	1	□ 41.99	□ 31.49

ON DUTY APPAREL	**SR834 BLK 3X**	**S535 BLK 3X**	**Sanmar Corp.**	PORT AUTHORITY EASY CARE CAMP SHIRT	25%	1	□ 39.99	□ 29.99
ON DUTY APPAREL	**SR834 IVO 3X**	**S535 IVO 3X**	**Sanmar Corp.**	PORT AUTHORITY EASY CARE CAMP SHIRT	25%	1	□ 39.99	□ 29.99
ON DUTY APPAREL	**ST216 ANTH LG REG**	**363807 ANTH L**	**Sanmar Corp.**	NIKE GOLF DRI-FIT MICRO PIQUE POLO	25%	1	□ 39.99	□ 29.99
ON DUTY APPAREL	**ST216 ANTH MD REG**	**363807 ANTH M**	**Sanmar Corp.**	NIKE GOLF DRI-FIT MICRO PIQUE POLO	25%	1	□ 39.99	□ 29.99
ON DUTY APPAREL	**ST216 ANTH XL REG**	**363807 ANTH XL**	**Sanmar Corp.**	NIKE GOLF DRI-FIT MICRO PIQUE POLO	25%	1	□ 39.99	□ 29.99
ON DUTY APPAREL	**ST147 RBT 4X REG**	**CS410 RBT 4X REG**	**Sanmar Corp.**	MENS CORNERSTONE SELECT SNAG-PROOF TACTICAL S/S POLO	25%	1	□ 39.99	□ 29.99
ON DUTY APPAREL	**ST147 BLK 4X REG**	**CS410 BLK 4X REG**	**Sanmar Corp.**	MENS CORNERSTONE SELECT SNAG-PROOF TACTICAL S/S POLO	25%	1	□ 39.99	□ 29.99
ON DUTY APPAREL	**ST147 RED 4X REG**	**CS410 RED 4X REG**	**Sanmar Corp.**	MENS CORNERSTONE SELECT SNAG-PROOF TACTICAL S/S POLO	25%	1	□ 39.99	□ 29.99
ON DUTY APPAREL	**ST148 TAN 4X**	**CS411 TAN 4XL**	**Sanmar Corp.**	LADIES CORNERSTONE SELECT SNAG-PROOF TACTICAL S/S POLO	25%	1	□ 39.99	□ 29.99
ON DUTY APPAREL	**SR834 BLU 3X**	**S535 BLU 3X**	**Sanmar Corp.**	PORT AUTHORITY EASY CARE CAMP SHIRT	25%	1	□ 39.99	□ 29.99
ON DUTY APPAREL	**SR834 CEL 3X**	**S535 CEL 3X**	**Sanmar Corp.**	PORT AUTHORITY EASY CARE CAMP SHIRT	25%	1	□ 39.99	□ 29.99
ON DUTY APPAREL	**ST037 TAN 2X**	**CS410LS TAN 2X**	**Sanmar Corp.**	MENS CORNERSTONE SELECT SNAG-PROOF TACTICAL L/S POLO	25%	1	□ 39.99	□ 29.99
ON DUTY APPAREL	**ST147 DKGN 4X REG**	**CS410 DKGN 4X REG**	**Sanmar Corp.**	MENS CORNERSTONE SELECT SNAG-PROOF TACTICAL S/S POLO	25%	1	□ 39.99	□ 29.99
ON DUTY APPAREL	**ST147 WHT 4X REG**	**CS410 WHT 4X REG**	**Sanmar Corp.**	MENS CORNERSTONE SELECT SNAG-PROOF TACTICAL S/S POLO	25%	1	□ 39.99	□ 29.99
ON DUTY APPAREL	**ST147 CHAR 4X REG**	**CS410 CHAR 4X REG**	**Sanmar Corp.**	MENS CORNERSTONE SELECT SNAG-PROOF TACTICAL S/S POLO	25%	1	□ 39.99	□ 29.99
ON DUTY APPAREL	**ST147 DKNV 4X REG**	**CS410 DKNV 4X REG**	**Sanmar Corp.**	MENS CORNERSTONE SELECT SNAG-PROOF TACTICAL S/S POLO	25%	1	□ 39.99	□ 29.99
ON DUTY APPAREL	**ST378 PACB LG**	**266998 PACB L**	**Sanmar Corp.**	NIKE GOLF DRI-FIT CLASSIC POLO	25%	1	□ 39.99	□ 29.99
ON DUTY APPAREL	**ST378 PACB MD**	**266998 PACB M**	**Sanmar Corp.**	NIKE GOLF DRI-FIT CLASSIC POLO	25%	1	□ 39.99	□ 29.99
ON DUTY APPAREL	**ST378 PACB SM**	**266998 PACB S**	**Sanmar Corp.**	NIKE GOLF DRI-FIT CLASSIC POLO	25%	1	□ 39.99	□ 29.99
ON DUTY APPAREL	**ST378 PACB XL**	**266998 PACB XL**	**Sanmar Corp.**	NIKE GOLF DRI-FIT CLASSIC POLO	25%	1	□ 39.99	□ 29.99
ON DUTY APPAREL	**ST378 PACB XS**	**266998 PACB XS**	**Sanmar Corp.**	NIKE GOLF DRI-FIT CLASSIC POLO	25%	1	□ 39.99	□ 29.99
ON DUTY APPAREL	**ST037 BLK 2X**	**CS410LS BLK 2X**	**Sanmar Corp.**	MENS CORNERSTONE SELECT SNAG-PROOF TACTICAL L/S POLO	25%	1	□ 39.99	□ 29.99
ON DUTY APPAREL	**ST037 DKNV 2X**	**CS410LS DKNV 2X**	**Sanmar Corp.**	MENS CORNERSTONE SELECT SNAG-PROOF TACTICAL L/S POLO	25%	1	□ 39.99	□ 29.99
ON DUTY APPAREL	**ST037 RBT 2X**	**CS410LS RBT 2X**	**Sanmar Corp.**	MENS CORNERSTONE SELECT SNAG-PROOF TACTICAL L/S POLO	25%	1	□ 39.99	□ 29.99

ON DUTY APPAREL	**ST147 LTGY 4X REG**	**CS410 LTGY 4X REG**	**Sanmar Corp.**	MENS CORNERSTONE SELECT SNAG-PROOF TACTICAL S/S POLO	25%	1	□ 39.99	□ 29.99
ON DUTY APPAREL	**ST893 RDOX 4X REG**	**S640 RED OXIDE 4XL REG**	**Sanmar Corp.**	CROSSHATCH EASY CARE SHIRT	25%	1	□ 39.99	□ 29.99
ON DUTY APPAREL	**ST893 RDOX 4X TALL**	**S640 RDOX 4XL TALL**	**Sanmar Corp.**	CROSSHATCH EASY CARE SHIRT	25%	1	□ 39.99	□ 29.99
ON DUTY APPAREL	**ST037 CHAR 2X**	**CS410LS CHAR 2X**	**Sanmar Corp.**	MENS CORNERSTONE SELECT SNAG-PROOF TACTICAL L/S POLO	25%	1	□ 39.99	□ 29.99
ON DUTY APPAREL	**SG919 BTSP 4X REG**	**K570 BTSP 4X REG**	**Sanmar Corp.**	PORT AUTHORITY DIMENSIONS KNIT DRESS SHIRT	25%	1	□ 39.99	□ 29.99
ON DUTY APPAREL	**ST147 BLK 3X LNG**	**TLCS410 BLK 3X LNG**	**Sanmar Corp.**	MENS CORNERSTONE SELECT SNAG-PROOF TACTICAL S/S POLO	25%	1	□ 39.99	□ 29.99
ON DUTY APPAREL	**ST147 CHAR 3X LNG**	**TLCS410 CHAR 3X LNG**	**Sanmar Corp.**	MENS CORNERSTONE SELECT SNAG-PROOF TACTICAL S/S POLO	25%	1	□ 39.99	□ 29.99
ON DUTY APPAREL	**ST147 DKGN 3X LNG**	**TLCS410 DKGN 3X LNG**	**Sanmar Corp.**	MENS CORNERSTONE SELECT SNAG-PROOF TACTICAL S/S POLO	25%	1	□ 39.99	□ 29.99
ON DUTY APPAREL	**ST147 DKNV 3X LNG**	**TLCS410 DKNV 3X LNG**	**Sanmar Corp.**	MENS CORNERSTONE SELECT SNAG-PROOF TACTICAL S/S POLO	25%	1	□ 39.99	□ 29.99
ON DUTY APPAREL	**ST147 RBT 3X LNG**	**TLCS410 RBT 3X LNG**	**Sanmar Corp.**	MENS CORNERSTONE SELECT SNAG-PROOF TACTICAL S/S POLO	25%	1	□ 39.99	□ 29.99
ON DUTY APPAREL	**ST147 RED 3X LNG**	**TLCS410 RED 3X LNG**	**Sanmar Corp.**	MENS CORNERSTONE SELECT SNAG-PROOF TACTICAL S/S POLO	25%	1	□ 39.99	□ 29.99
ON DUTY APPAREL	**ST147 TAN 3X LNG**	**TLCS410 TAN 3X LNG**	**Sanmar Corp.**	MENS CORNERSTONE SELECT SNAG-PROOF TACTICAL S/S POLO	25%	1	□ 39.99	□ 29.99
ON DUTY APPAREL	**ST147 WHT 3X LNG**	**TLCS410 WHT 3X LNG**	**Sanmar Corp.**	MENS CORNERSTONE SELECT SNAG-PROOF TACTICAL S/S POLO	25%	1	□ 39.99	□ 29.99
ON DUTY APPAREL	**ST037 WHT 2X**	**CS410LS WHT 2X**	**Sanmar Corp.**	MENS CORNERSTONE SELECT SNAG-PROOF TACTICAL L/S POLO	25%	1	□ 39.99	□ 29.99
ON DUTY APPAREL	**SH189 NVFRST 4X**	**L640 NAVY FROST 4X**	**Sanmar Corp.**	PORT AUTHORITY LADIES CROSS HATCH EASY CARE SHIRT	25%	1	□ 39.99	□ 29.99
ON DUTY APPAREL	**SG919 DSBL 4X REG**	**K570 DSBL 4X REG**	**Sanmar Corp.**	PORT AUTHORITY DIMENSIONS KNIT DRESS SHIRT	25%	1	□ 39.99	□ 29.99
ON DUTY APPAREL	**ST216 FIR LG REG**	**363807 FIR GREEN L**	**Sanmar Corp.**	NIKE GOLF DRI-FIT MICRO PIQUE POLO	25%	1	□ 39.99	□ 29.99
ON DUTY APPAREL	**ST216 FIR MD REG**	**363807 FIR GREEN M**	**Sanmar Corp.**	NIKE GOLF DRI-FIT MICRO PIQUE POLO	25%	1	□ 39.99	□ 29.99
ON DUTY APPAREL	**ST216 FIR SM REG**	**363807 FIR GREEN S**	**Sanmar Corp.**	NIKE GOLF DRI-FIT MICRO PIQUE POLO	25%	1	□ 39.99	□ 29.99
ON DUTY APPAREL	**ST216 FIR XL REG**	**363807 FIR GREEN XL**	**Sanmar Corp.**	NIKE GOLF DRI-FIT MICRO PIQUE POLO	25%	1	□ 39.99	□ 29.99
ON DUTY APPAREL	**ST216 FIR XS REG**	**363807 FIR GREEN XS**	**Sanmar Corp.**	NIKE GOLF DRI-FIT MICRO PIQUE POLO	25%	1	□ 39.99	□ 29.99
ON DUTY APPAREL	**ST216 FIR 2X REG**	**363807 FIR GREEN XXL**	**Sanmar Corp.**	NIKE GOLF DRI-FIT MICRO PIQUE POLO	25%	1	□ 39.99	□ 29.99

ON DUTY APPAREL	**ST216 FIR 3X REG**	**363807 FIR GREEN 3XL**	**Sanmar Corp.**	NIKE GOLF DRI-FIT MICRO PIQUE POLO	25%	1	□ 39.99	□ 29.99
ON DUTY APPAREL	**ST216 FIR 4X REG**	**363807 FIR GREEN 4XL**	**Sanmar Corp.**	NIKE GOLF DRI-FIT MICRO PIQUE POLO	25%	1	□ 39.99	□ 29.99
ON DUTY APPAREL	**SR816 STO 7X REG**	**S608ES STO 7XL REG**	**Sanmar Corp.**	PORT AUTHORITY L/S EASY CARE BUTTON DOWN SHIRT	25%	1	□ 39.99	□ 29.99
ON DUTY APPAREL	**SR816 RBT 6X REG**	**S608 RBT 6XL**	**Sanmar Corp.**	PORT AUTHORITY L/S EASY CARE BUTTON DOWN SHIRT	25%	1	□ 37.99	□ 28.49
ON DUTY APPAREL	**ST147 TAN 3X REG**	**CS410 TAN 3X REG**	**Sanmar Corp.**	MENS CORNERSTONE SELECT SNAG-PROOF TACTICAL S/S POLO	25%	1	□ 37.99	□ 28.49
ON DUTY APPAREL	**ST147 RBT 3X REG**	**CS410 RBT 3X REG**	**Sanmar Corp.**	MENS CORNERSTONE SELECT SNAG-PROOF TACTICAL S/S POLO	25%	1	□ 37.99	□ 28.49
ON DUTY APPAREL	**ST147 BLK 3X REG**	**CS410 BLK 3X REG**	**Sanmar Corp.**	MENS CORNERSTONE SELECT SNAG-PROOF TACTICAL S/S POLO	25%	1	□ 37.99	□ 28.49
ON DUTY APPAREL	**ST147 RED 3X REG**	**CS410 RED 3X REG**	**Sanmar Corp.**	MENS CORNERSTONE SELECT SNAG-PROOF TACTICAL S/S POLO	25%	1	□ 37.99	□ 28.49
ON DUTY APPAREL	**ST111 SGRY 7X REG**	**K500ES SGRY 7XL REG**	**Sanmar Corp.**	PORT AUTHORITY SILK TOUCH S/S SPORT SHIRT	25%	1	□ 37.99	□ 28.49
ON DUTY APPAREL	**ST147 DKGN 3X REG**	**CS410 DKGN 3X REG**	**Sanmar Corp.**	MENS CORNERSTONE SELECT SNAG-PROOF TACTICAL S/S POLO	25%	1	□ 37.99	□ 28.49
ON DUTY APPAREL	**ST147 WHT 3X REG**	**CS410 WHT 3X REG**	**Sanmar Corp.**	MENS CORNERSTONE SELECT SNAG-PROOF TACTICAL S/S POLO	25%	1	□ 37.99	□ 28.49
ON DUTY APPAREL	**ST148 DKGN 3X**	**CS411 DKGN 3XL**	**Sanmar Corp.**	LADIES CORNERSTONE SELECT SNAG-PROOF TACTICAL S/S POLO	25%	1	□ 37.99	□ 28.49
ON DUTY APPAREL	**ST147 CHAR 3X REG**	**CS410 CHAR 3X REG**	**Sanmar Corp.**	MENS CORNERSTONE SELECT SNAG-PROOF TACTICAL S/S POLO	25%	1	□ 37.99	□ 28.49
ON DUTY APPAREL	**ST147 DKNV 3X REG**	**CS410 DKNV 3X REG**	**Sanmar Corp.**	MENS CORNERSTONE SELECT SNAG-PROOF TACTICAL S/S POLO	25%	1	□ 37.99	□ 28.49
ON DUTY APPAREL	**ST147 LTGY 3X REG**	**CS410 LTGY 3X REG**	**Sanmar Corp.**	MENS CORNERSTONE SELECT SNAG-PROOF TACTICAL S/S POLO	25%	1	□ 37.99	□ 28.49
ON DUTY APPAREL	**ST111 NAV 7X REG**	**K500ES NAV 7XL REG**	**Sanmar Corp.**	PORT AUTHORITY SILK TOUCH S/S SPORT SHIRT	25%	1	□ 37.99	□ 28.49
ON DUTY APPAREL	**ST148 LTGY 3X**	**CS411 LTGY 3XL**	**Sanmar Corp.**	LADIES CORNERSTONE SELECT SNAG-PROOF TACTICAL S/S POLO	25%	1	□ 37.99	□ 28.49
ON DUTY APPAREL	**ST893 RDOX 3X REG**	**S640 RED OXIDE 3XL REG**	**Sanmar Corp.**	CROSSHATCH EASY CARE SHIRT	25%	1	□ 37.99	□ 28.49
ON DUTY APPAREL	**ST893 RDOX 3X TALL**	**S640 RDOX 3XL TALL**	**Sanmar Corp.**	CROSSHATCH EASY CARE SHIRT	25%	1	□ 37.99	□ 28.49
ON DUTY APPAREL	**SG919 BTSP 3X REG**	**K570 BTSP 3X REG**	**Sanmar Corp.**	PORT AUTHORITY DIMENSIONS KNIT DRESS SHIRT	25%	1	□ 37.99	□ 28.49
ON DUTY APPAREL	**SH596 BLK 4X**	**L659 BLK 4X**	**Sanmar Corp.**	PORT AUTHORITY LADIES S/S SUPERPRO OXFORD SHIRT	25%	1	□ 37.99	□ 28.49
ON DUTY APPAREL	**SH596 BLU 4X**	**L659 BLU 4X**	**Sanmar Corp.**	PORT AUTHORITY LADIES S/S SUPERPRO OXFORD SHIRT	25%	1	□ 37.99	□ 28.49

ON DUTY APPAREL	**SH596 NAV 4X**	**L659 NAV 4X**	**Sanmar Corp.**	PORT AUTHORITY LADIES S/S SUPERPRO OXFORD SHIRT	25%	1	□ 37.99	□ 28.49
ON DUTY APPAREL	**SR816 CTGN 6X REG**	**S608 CTGN 6XL**	**Sanmar Corp.**	PORT AUTHORITY L/S EASY CARE BUTTON DOWN SHIRT	25%	1	□ 37.99	□ 28.49
ON DUTY APPAREL	**SR816 PUR 6X REG**	**S608 PUR 6XL**	**Sanmar Corp.**	PORT AUTHORITY L/S EASY CARE BUTTON DOWN SHIRT	25%	1	□ 37.99	□ 28.49
ON DUTY APPAREL	**SQ352 GRY 4X**	**L807 MHGY/CHAR 4XL**	**Sanmar Corp.**	PORT AUTHORITY LADIES INTERLOCK CARDIGAN	25%	1	□ 37.99	□ 28.49
ON DUTY APPAREL	**SQ352 BLU 4X**	**L807 EBLU/CHHT 4XL**	**Sanmar Corp.**	PORT AUTHORITY LADIES INTERLOCK CARDIGAN	25%	1	□ 37.99	□ 28.49
ON DUTY APPAREL	**SH596 WHT 4X**	**L659 WHITE 4XL**	**Sanmar Corp.**	PORT AUTHORITY LADIES S/S SUPERPRO OXFORD SHIRT	25%	1	□ 37.99	□ 28.49
ON DUTY APPAREL	**SR816 BLU 6X REG**	**S608 MEDIUM-BLUE 6XL**	**Sanmar Corp.**	PORT AUTHORITY L/S EASY CARE BUTTON DOWN SHIRT	25%	1	□ 37.99	□ 28.49
ON DUTY APPAREL	**SR816 CLNV 6X REG**	**S608 CLNV 6XL REG**	**Sanmar Corp.**	PORT AUTHORITY L/S EASY CARE BUTTON DOWN SHIRT	25%	1	□ 37.99	□ 28.49
ON DUTY APPAREL	**SH189 NVFRST 3X**	**L640 NAVY FROST 3X**	**Sanmar Corp.**	PORT AUTHORITY LADIES CROSS HATCH EASY CARE SHIRT	25%	1	□ 37.99	□ 28.49
ON DUTY APPAREL	**SG919 DSBL 3X REG**	**K570 DSBL 3X REG**	**Sanmar Corp.**	PORT AUTHORITY DIMENSIONS KNIT DRESS SHIRT	25%	1	□ 37.99	□ 28.49
ON DUTY APPAREL	**SW283 BKGD 6X**	**ST655 BLK/GLD 6XL**	**Sanmar Corp.**	SIDE BLOCKED SPORT SHIRT	25%	1	□ 36.99	□ 27.74
ON DUTY APPAREL	**SW283 BKGY 6X**	**ST655 BLK/GRY 6XL**	**Sanmar Corp.**	SIDE BLOCKED SPORT SHIRT	25%	1	□ 36.99	□ 27.74
ON DUTY APPAREL	**SW283 BKRB 6X**	**ST655 BLK/ROY 6XL**	**Sanmar Corp.**	SIDE BLOCKED SPORT SHIRT	25%	1	□ 36.99	□ 27.74
ON DUTY APPAREL	**SW283 FGWH 6X**	**ST655 FGRN/WHT 6XL**	**Sanmar Corp.**	SIDE BLOCKED SPORT SHIRT	25%	1	□ 36.99	□ 27.74
ON DUTY APPAREL	**SW283 GDWT 6X**	**ST655 GLD/WHT 6XL**	**Sanmar Corp.**	SIDE BLOCKED SPORT SHIRT	25%	1	□ 36.99	□ 27.74
ON DUTY APPAREL	**SW283 RDWH 6X**	**ST655 RED/WHT 6XL**	**Sanmar Corp.**	SIDE BLOCKED SPORT SHIRT	25%	1	□ 36.99	□ 27.74
ON DUTY APPAREL	**SW283 BKVG 6X**	**ST655 BLK/VGLD 6XL**	**Sanmar Corp.**	SIDE BLOCKED SPORT SHIRT	25%	1	□ 36.99	□ 27.74
ON DUTY APPAREL	**SR834 BLK 2X**	**S535 BLK 2X**	**Sanmar Corp.**	PORT AUTHORITY EASY CARE CAMP SHIRT	25%	1	□ 35.99	□ 26.99
ON DUTY APPAREL	**SR834 IVO 2X**	**S535 IVO 2X**	**Sanmar Corp.**	PORT AUTHORITY EASY CARE CAMP SHIRT	25%	1	□ 35.99	□ 26.99
ON DUTY APPAREL	**SR816 RBT 5X REG**	**S608 RBT 5XL**	**Sanmar Corp.**	PORT AUTHORITY L/S EASY CARE BUTTON DOWN SHIRT	25%	1	□ 35.99	□ 26.99
ON DUTY APPAREL	**ST279 WHT 6X REG**	**ST650 WHT 6X**	**Sanmar Corp.**	SPORT-TEK MICROPIQUE SPORT-WICK POLO	25%	1	□ 35.99	□ 26.99
ON DUTY APPAREL	**ST279 RED 6X REG**	**ST650 RED 6X**	**Sanmar Corp.**	SPORT-TEK MICROPIQUE SPORT-WICK POLO	25%	1	□ 35.99	□ 26.99
ON DUTY APPAREL	**ST279 BLK 6X REG**	**ST650 BLK 6X**	**Sanmar Corp.**	SPORT-TEK MICROPIQUE SPORT-WICK POLO	25%	1	□ 35.99	□ 26.99
ON DUTY APPAREL	**SR834 BLU 2X**	**S535 BLU 2X**	**Sanmar Corp.**	PORT AUTHORITY EASY CARE CAMP SHIRT	25%	1	□ 35.99	□ 26.99

ON DUTY APPAREL	**SR834 CEL 2X**	**S535 CEL 2X**	**Sanmar Corp.**	PORT AUTHORITY EASY CARE CAMP SHIRT	25%	1	□ 35.99	□ 26.99
ON DUTY APPAREL	**ST279 LKBL 6X REG**	**ST650 LKBL 6X**	**Sanmar Corp.**	SPORT-TEK MICROPIQUE SPORT-WICK POLO	25%	1	□ 35.99	□ 26.99
ON DUTY APPAREL	**ST279 KGRN 6X REG**	**ST650 KGRN 6X**	**Sanmar Corp.**	SPORT-TEK MICROPIQUE SPORT-WICK POLO	25%	1	□ 35.99	□ 26.99
ON DUTY APPAREL	**ST279 FGRN 6X REG**	**ST650 FGRN 6X**	**Sanmar Corp.**	SPORT-TEK MICROPIQUE SPORT-WICK POLO	25%	1	□ 35.99	□ 26.99
ON DUTY APPAREL	**SR939 STGB 6X REG**	**S508 STR BLUE 6X REG**	**Sanmar Corp.**	PORT AUTHORITY S/S EASY CARE BUTTON DOWN SHIRT	25%	1	□ 35.99	□ 26.99
ON DUTY APPAREL	**ST147 BLK 2X LNG**	**TLCS410 BLK 2X LNG**	**Sanmar Corp.**	MENS CORNERSTONE SELECT SNAG-PROOF TACTICAL S/S POLO	25%	1	□ 35.99	□ 26.99
ON DUTY APPAREL	**ST147 CHAR 2X LNG**	**TLCS410 CHAR 2X LNG**	**Sanmar Corp.**	MENS CORNERSTONE SELECT SNAG-PROOF TACTICAL S/S POLO	25%	1	□ 35.99	□ 26.99
ON DUTY APPAREL	**ST147 DKNV 2X LNG**	**TLCS410 DKNV 2X LNG**	**Sanmar Corp.**	MENS CORNERSTONE SELECT SNAG-PROOF TACTICAL S/S POLO	25%	1	□ 35.99	□ 26.99
ON DUTY APPAREL	**ST147 RBT 2X LNG**	**TLCS410 RBT 2X LNG**	**Sanmar Corp.**	MENS CORNERSTONE SELECT SNAG-PROOF TACTICAL S/S POLO	25%	1	□ 35.99	□ 26.99
ON DUTY APPAREL	**ST147 RED 2X LNG**	**TLCS410 RED 2X LNG**	**Sanmar Corp.**	MENS CORNERSTONE SELECT SNAG-PROOF TACTICAL S/S POLO	25%	1	□ 35.99	□ 26.99
ON DUTY APPAREL	**ST147 TAN 2X LNG**	**TLCS410 TAN 2X LNG**	**Sanmar Corp.**	MENS CORNERSTONE SELECT SNAG-PROOF TACTICAL S/S POLO	25%	1	□ 35.99	□ 26.99
ON DUTY APPAREL	**ST147 WHT 2X LNG**	**TLCS410 WHT 2X LNG**	**Sanmar Corp.**	MENS CORNERSTONE SELECT SNAG-PROOF TACTICAL S/S POLO	25%	1	□ 35.99	□ 26.99
ON DUTY APPAREL	**SH596 BLK 3X**	**L659 BLK 3X**	**Sanmar Corp.**	PORT AUTHORITY LADIES S/S SUPERPRO OXFORD SHIRT	25%	1	□ 35.99	□ 26.99
ON DUTY APPAREL	**SH596 NAV 3X**	**L659 NAV 3X**	**Sanmar Corp.**	PORT AUTHORITY LADIES S/S SUPERPRO OXFORD SHIRT	25%	1	□ 35.99	□ 26.99
ON DUTY APPAREL	**ST279 GLD 6X REG**	**ST650 GLD 6X**	**Sanmar Corp.**	SPORT-TEK MICROPIQUE SPORT-WICK POLO	25%	1	□ 35.99	□ 26.99
ON DUTY APPAREL	**ST279 IRON 6X REG**	**ST650 IRON 6X**	**Sanmar Corp.**	SPORT-TEK MICROPIQUE SPORT-WICK POLO	25%	1	□ 35.99	□ 26.99
ON DUTY APPAREL	**ST279 PUR 6X REG**	**ST650 PUR 6X**	**Sanmar Corp.**	SPORT-TEK MICROPIQUE SPORT-WICK POLO	25%	1	□ 35.99	□ 26.99
ON DUTY APPAREL	**ST279 TXOR 6X REG**	**ST650 TXOR 6X**	**Sanmar Corp.**	SPORT-TEK MICROPIQUE SPORT-WICK POLO	25%	1	□ 35.99	□ 26.99
ON DUTY APPAREL	**ST279 GCON 6X REG**	**ST650 GCON 6X**	**Sanmar Corp.**	SPORT-TEK MICROPIQUE SPORT-WICK POLO	25%	1	□ 35.99	□ 26.99
ON DUTY APPAREL	**ST279 DPOR 6X REG**	**ST650 DORG 6X**	**Sanmar Corp.**	SPORT-TEK MICROPIQUE SPORT-WICK POLO	25%	1	□ 35.99	□ 26.99
ON DUTY APPAREL	**SR816 CTGN 5X REG**	**S608 CTGN 5XL**	**Sanmar Corp.**	PORT AUTHORITY L/S EASY CARE BUTTON DOWN SHIRT	25%	1	□ 35.99	□ 26.99
ON DUTY APPAREL	**SR816 PUR 5X REG**	**S608 PUR 5XL**	**Sanmar Corp.**	PORT AUTHORITY L/S EASY CARE BUTTON DOWN SHIRT	25%	1	□ 35.99	□ 26.99

ON DUTY APPAREL	**SM633 BLK 2X**	**354064 BLK 2X**	**Sanmar Corp.**	NIKE GOLF LADIES DRI FIT PEBBLE TEXTURE POLO	25%	1	□ 35.99	□ 26.99
ON DUTY APPAREL	**SM633 BLU 2X**	**354064 PHBLU 2X**	**Sanmar Corp.**	NIKE GOLF LADIES DRI FIT PEBBLE TEXTURE POLO	25%	1	□ 35.99	□ 26.99
ON DUTY APPAREL	**SQ352 GRY 3X**	**L807 MHGY/CHAR 3XL**	**Sanmar Corp.**	PORT AUTHORITY LADIES INTERLOCK CARDIGAN	25%	1	□ 35.99	□ 26.99
ON DUTY APPAREL	**SW1648 HBLU 6X**	**K8000 BLUE HTHR 6XL**	**Sanmar Corp.**	PORT AUTHORITY MENS EZCOTTON POLO	25%	1	□ 35.99	□ 26.99
ON DUTY APPAREL	**SW1648 OXGY 6X**	**K8000 OXF HEA 6XL**	**Sanmar Corp.**	PORT AUTHORITY MENS EZCOTTON POLO	25%	1	□ 35.99	□ 26.99
ON DUTY APPAREL	**ST374 SMK 3XT**	**TLK527-GREY SMOKE-3XLT**	**Sanmar Corp.**	TECH PIQUE POLO	25%	1	□ 35.99	□ 26.99
ON DUTY APPAREL	**ST279 LIME 6X REG**	**ST650 LIME SHOCK 6X REG**	**Sanmar Corp.**	SPORT-TEK MICROPIQUE SPORT-WICK POLO	25%	1	□ 35.99	□ 26.99
ON DUTY APPAREL	**SQ352 BLU 3X**	**L807 EBLU/CHHT 3XL**	**Sanmar Corp.**	PORT AUTHORITY LADIES INTERLOCK CARDIGAN	25%	1	□ 35.99	□ 26.99
ON DUTY APPAREL	**SH596 WHT 3X**	**L659 WHITE 3XL**	**Sanmar Corp.**	PORT AUTHORITY LADIES S/S SUPERPRO OXFORD SHIRT	25%	1	□ 35.99	□ 26.99
ON DUTY APPAREL	**SR816 BLU 5X REG**	**S608 MEDIUM-BLUE 5XL**	**Sanmar Corp.**	PORT AUTHORITY L/S EASY CARE BUTTON DOWN SHIRT	25%	1	□ 35.99	□ 26.99
ON DUTY APPAREL	**SR816 CLNV 5X REG**	**S608 CLNV 5XL REG**	**Sanmar Corp.**	PORT AUTHORITY L/S EASY CARE BUTTON DOWN SHIRT	25%	1	□ 35.99	□ 26.99
ON DUTY APPAREL	**SW283 BKWH 5X**	**ST655 BLK/WHT 5XL**	**Sanmar Corp.**	SIDE BLOCKED SPORT SHIRT	25%	1	□ 34.99	□ 26.24
ON DUTY APPAREL	**SW283 BKGD 5X**	**ST655 BLK/GLD 5XL**	**Sanmar Corp.**	SIDE BLOCKED SPORT SHIRT	25%	1	□ 34.99	□ 26.24
ON DUTY APPAREL	**SW283 BKGY 5X**	**ST655 BLK/GRY 5XL**	**Sanmar Corp.**	SIDE BLOCKED SPORT SHIRT	25%	1	□ 34.99	□ 26.24
ON DUTY APPAREL	**SW283 BKRB 5X**	**ST655 BLK/ROY 5XL**	**Sanmar Corp.**	SIDE BLOCKED SPORT SHIRT	25%	1	□ 34.99	□ 26.24
ON DUTY APPAREL	**SW283 FGWH 5X**	**ST655 FGRN/WHT 5XL**	**Sanmar Corp.**	SIDE BLOCKED SPORT SHIRT	25%	1	□ 34.99	□ 26.24
ON DUTY APPAREL	**SW283 GDWT 5X**	**ST655 GLD/WHT 5XL**	**Sanmar Corp.**	SIDE BLOCKED SPORT SHIRT	25%	1	□ 34.99	□ 26.24
ON DUTY APPAREL	**SW283 RDWH 5X**	**ST655 RED/WHT 5XL**	**Sanmar Corp.**	SIDE BLOCKED SPORT SHIRT	25%	1	□ 34.99	□ 26.24
ON DUTY APPAREL	**SW283 BKVG 5X**	**ST655 BLK/VGLD 5XL**	**Sanmar Corp.**	SIDE BLOCKED SPORT SHIRT	25%	1	□ 34.99	□ 26.24
ON DUTY APPAREL	**SR834 BLK LG**	**S535 BLK LG**	**Sanmar Corp.**	PORT AUTHORITY EASY CARE CAMP SHIRT	25%	1	□ 33.99	□ 25.49
ON DUTY APPAREL	**SR834 BLK MD**	**S535 BLK MD**	**Sanmar Corp.**	PORT AUTHORITY EASY CARE CAMP SHIRT	25%	1	□ 33.99	□ 25.49
ON DUTY APPAREL	**SR834 BLK SM**	**S535 BLK SM**	**Sanmar Corp.**	PORT AUTHORITY EASY CARE CAMP SHIRT	25%	1	□ 33.99	□ 25.49
ON DUTY APPAREL	**SR834 BLK XL**	**S535 BLK XL**	**Sanmar Corp.**	PORT AUTHORITY EASY CARE CAMP SHIRT	25%	1	□ 33.99	□ 25.49
ON DUTY APPAREL	**SR834 BLK XS**	**S535 BLK XS**	**Sanmar Corp.**	PORT AUTHORITY EASY CARE CAMP SHIRT	25%	1	□ 33.99	□ 25.49

ON DUTY APPAREL	**SR834 IVO LG**	**S535 IVO LG**	**Sanmar Corp.**	PORT AUTHORITY EASY CARE CAMP SHIRT	25%	1	□ 33.99	□ 25.49
ON DUTY APPAREL	**SR834 IVO MD**	**S535 IVO MD**	**Sanmar Corp.**	PORT AUTHORITY EASY CARE CAMP SHIRT	25%	1	□ 33.99	□ 25.49
ON DUTY APPAREL	**SR834 IVO SM**	**S535 IVO SM**	**Sanmar Corp.**	PORT AUTHORITY EASY CARE CAMP SHIRT	25%	1	□ 33.99	□ 25.49
ON DUTY APPAREL	**SR834 IVO XL**	**S535 IVO XL**	**Sanmar Corp.**	PORT AUTHORITY EASY CARE CAMP SHIRT	25%	1	□ 33.99	□ 25.49
ON DUTY APPAREL	**SR834 IVO XS**	**S535 IVO XS**	**Sanmar Corp.**	PORT AUTHORITY EASY CARE CAMP SHIRT	25%	1	□ 33.99	□ 25.49
ON DUTY APPAREL	**ST279 MAR 5X REG**	**ST650 MAR 5X**	**Sanmar Corp.**	SPORT-TEK MICROPIQUE SPORT-WICK POLO	25%	1	□ 33.99	□ 25.49
ON DUTY APPAREL	**ST279 WHT 5X REG**	**ST650 WHT 5X**	**Sanmar Corp.**	SPORT-TEK MICROPIQUE SPORT-WICK POLO	25%	1	□ 33.99	□ 25.49
ON DUTY APPAREL	**ST279 NAV 5X REG**	**ST650 NAV 5X**	**Sanmar Corp.**	SPORT-TEK MICROPIQUE SPORT-WICK POLO	25%	1	□ 33.99	□ 25.49
ON DUTY APPAREL	**ST279 RED 5X REG**	**ST650 RED 5X**	**Sanmar Corp.**	SPORT-TEK MICROPIQUE SPORT-WICK POLO	25%	1	□ 33.99	□ 25.49
ON DUTY APPAREL	**ST147 TAN 2X REG**	**CS410 TAN 2X REG**	**Sanmar Corp.**	MENS CORNERSTONE SELECT SNAG-PROOF TACTICAL S/S POLO	25%	1	□ 33.99	□ 25.49
ON DUTY APPAREL	**ST147 RBT 2X REG**	**CS410 RBT 2X REG**	**Sanmar Corp.**	MENS CORNERSTONE SELECT SNAG-PROOF TACTICAL S/S POLO	25%	1	□ 33.99	□ 25.49
ON DUTY APPAREL	**ST147 BLK 2X REG**	**CS410 BLK 2X REG**	**Sanmar Corp.**	MENS CORNERSTONE SELECT SNAG-PROOF TACTICAL S/S POLO	25%	1	□ 33.99	□ 25.49
ON DUTY APPAREL	**ST279 BLK 5X REG**	**ST650 BLK 5X**	**Sanmar Corp.**	SPORT-TEK MICROPIQUE SPORT-WICK POLO	25%	1	□ 33.99	□ 25.49
ON DUTY APPAREL	**ST147 RED 2X REG**	**CS410 RED 2X REG**	**Sanmar Corp.**	MENS CORNERSTONE SELECT SNAG-PROOF TACTICAL S/S POLO	25%	1	□ 33.99	□ 25.49
ON DUTY APPAREL	**SR834 BLU LG**	**S535 BLU LG**	**Sanmar Corp.**	PORT AUTHORITY EASY CARE CAMP SHIRT	25%	1	□ 33.99	□ 25.49
ON DUTY APPAREL	**SR834 BLU MD**	**S535 BLU MD**	**Sanmar Corp.**	PORT AUTHORITY EASY CARE CAMP SHIRT	25%	1	□ 33.99	□ 25.49
ON DUTY APPAREL	**SR834 BLU SM**	**S535 BLU SM**	**Sanmar Corp.**	PORT AUTHORITY EASY CARE CAMP SHIRT	25%	1	□ 33.99	□ 25.49
ON DUTY APPAREL	**SR834 BLU XL**	**S535 BLU XL**	**Sanmar Corp.**	PORT AUTHORITY EASY CARE CAMP SHIRT	25%	1	□ 33.99	□ 25.49
ON DUTY APPAREL	**SR834 BLU XS**	**S535 BLU XS**	**Sanmar Corp.**	PORT AUTHORITY EASY CARE CAMP SHIRT	25%	1	□ 33.99	□ 25.49
ON DUTY APPAREL	**SR834 CEL LG**	**S535 CEL LG**	**Sanmar Corp.**	PORT AUTHORITY EASY CARE CAMP SHIRT	25%	1	□ 33.99	□ 25.49
ON DUTY APPAREL	**SR834 CEL MD**	**S535 CEL MD**	**Sanmar Corp.**	PORT AUTHORITY EASY CARE CAMP SHIRT	25%	1	□ 33.99	□ 25.49
ON DUTY APPAREL	**SR834 CEL SM**	**S535 CEL SM**	**Sanmar Corp.**	PORT AUTHORITY EASY CARE CAMP SHIRT	25%	1	□ 33.99	□ 25.49

ON DUTY APPAREL	**SR834 CEL XL**	**S535 CEL XL**	**Sanmar Corp.**	PORT AUTHORITY EASY CARE CAMP SHIRT	25%	1	□ 33.99	□ 25.49
ON DUTY APPAREL	**SR834 CEL XS**	**S535 CEL XS**	**Sanmar Corp.**	PORT AUTHORITY EASY CARE CAMP SHIRT	25%	1	□ 33.99	□ 25.49
ON DUTY APPAREL	**ST147 DKGN 2X REG**	**CS410 DKGN 2X REG**	**Sanmar Corp.**	MENS CORNERSTONE SELECT SNAG-PROOF TACTICAL S/S POLO	25%	1	□ 33.99	□ 25.49
ON DUTY APPAREL	**ST147 DKNV 2X REG**	**CS410 DKNV 2X REG**	**Sanmar Corp.**	MENS CORNERSTONE SELECT SNAG-PROOF TACTICAL S/S POLO	25%	1	□ 33.99	□ 25.49
ON DUTY APPAREL	**ST147 WHT 2X REG**	**CS410 WHT 2X REG**	**Sanmar Corp.**	MENS CORNERSTONE SELECT SNAG-PROOF TACTICAL S/S POLO	25%	1	□ 33.99	□ 25.49
ON DUTY APPAREL	**ST279 LKBL 5X REG**	**ST650 LKBL 5X**	**Sanmar Corp.**	SPORT-TEK MICROPIQUE SPORT-WICK POLO	25%	1	□ 33.99	□ 25.49
ON DUTY APPAREL	**ST279 KGRN 5X REG**	**ST650 KGRN 5X**	**Sanmar Corp.**	SPORT-TEK MICROPIQUE SPORT-WICK POLO	25%	1	□ 33.99	□ 25.49
ON DUTY APPAREL	**ST147 CHAR 2X REG**	**CS410 CHAR 2X REG**	**Sanmar Corp.**	MENS CORNERSTONE SELECT SNAG-PROOF TACTICAL S/S POLO	25%	1	□ 33.99	□ 25.49
ON DUTY APPAREL	**ST147 LTGY 2X REG**	**CS410 LTGY 2X REG**	**Sanmar Corp.**	MENS CORNERSTONE SELECT SNAG-PROOF TACTICAL S/S POLO	25%	1	□ 33.99	□ 25.49
ON DUTY APPAREL	**ST148 LTGY 2X**	**CS411 LTGY 2XL**	**Sanmar Corp.**	LADIES CORNERSTONE SELECT SNAG-PROOF TACTICAL S/S POLO	25%	1	□ 33.99	□ 25.49
ON DUTY APPAREL	**ST893 RDOX 2X REG**	**S640 RED OXIDE 2XL REG**	**Sanmar Corp.**	CROSSHATCH EASY CARE SHIRT	25%	1	□ 33.99	□ 25.49
ON DUTY APPAREL	**SH189 RDOX 2X**	**L640 RDOX 2X**	**Sanmar Corp.**	PORT AUTHORITY LADIES CROSS HATCH EASY CARE SHIRT	25%	1	□ 33.99	□ 25.49
ON DUTY APPAREL	**ST893 RDOX 2X TALL**	**S640 RDOX 2XL TALL**	**Sanmar Corp.**	CROSSHATCH EASY CARE SHIRT	25%	1	□ 33.99	□ 25.49
ON DUTY APPAREL	**ST279 IRON 5X REG**	**ST650 IRON 5X**	**Sanmar Corp.**	SPORT-TEK MICROPIQUE SPORT-WICK POLO	25%	1	□ 33.99	□ 25.49
ON DUTY APPAREL	**SG919 BTSP 2X REG**	**K570 BTSP 2X REG**	**Sanmar Corp.**	PORT AUTHORITY DIMENSIONS KNIT DRESS SHIRT	25%	1	□ 33.99	□ 25.49
ON DUTY APPAREL	**ST279 FGRN 5X REG**	**ST650 FGRN 5X**	**Sanmar Corp.**	SPORT-TEK MICROPIQUE SPORT-WICK POLO	25%	1	□ 33.99	□ 25.49
ON DUTY APPAREL	**SR939 STGB 5X REG**	**S508 STR BLUE 5X REG**	**Sanmar Corp.**	PORT AUTHORITY S/S EASY CARE BUTTON DOWN SHIRT	25%	1	□ 33.99	□ 25.49
ON DUTY APPAREL	**ST147 BLK LG LNG**	**TLCS410 BLK LG LNG**	**Sanmar Corp.**	MENS CORNERSTONE SELECT SNAG-PROOF TACTICAL S/S POLO	25%	1	□ 33.99	□ 25.49
ON DUTY APPAREL	**ST147 BLK XL LNG**	**TLCS410 BK XL LNG**	**Sanmar Corp.**	MENS CORNERSTONE SELECT SNAG-PROOF TACTICAL S/S POLO	25%	1	□ 33.99	□ 25.49
ON DUTY APPAREL	**ST147 CHAR XL LNG**	**TLCS410 CHAR XL LNG**	**Sanmar Corp.**	MENS CORNERSTONE SELECT SNAG-PROOF TACTICAL S/S POLO	25%	1	□ 33.99	□ 25.49
ON DUTY APPAREL	**ST147 DKGN LG LNG**	**TLCS410 DKGN LG LNG**	**Sanmar Corp.**	MENS CORNERSTONE SELECT SNAG-PROOF TACTICAL S/S POLO	25%	1	□ 33.99	□ 25.49
ON DUTY APPAREL	**ST147 DKGN XL LNG**	**TLCS410 DKGN XL LNG**	**Sanmar Corp.**	MENS CORNERSTONE SELECT SNAG-PROOF TACTICAL S/S POLO	25%	1	□ 33.99	□ 25.49

ON DUTY APPAREL	**ST147 DKNV LG LNG**	**TLCS410 DKNV LG LNG**	**Sanmar Corp.**	MENS CORNERSTONE SELECT SNAG-PROOF TACTICAL S/S POLO	25%	1	□ 33.99	□ 25.49
ON DUTY APPAREL	**ST147 DKNV XL LNG**	**TLCS410 DKNV XL LNG**	**Sanmar Corp.**	MENS CORNERSTONE SELECT SNAG-PROOF TACTICAL S/S POLO	25%	1	□ 33.99	□ 25.49
ON DUTY APPAREL	**ST147 LTGY XL LNG**	**TLCS410 LTGY XL LNG**	**Sanmar Corp.**	MENS CORNERSTONE SELECT SNAG-PROOF TACTICAL S/S POLO	25%	1	□ 33.99	□ 25.49
ON DUTY APPAREL	**ST147 RBT LG LNG**	**TLCS410 RBT LG LNG**	**Sanmar Corp.**	MENS CORNERSTONE SELECT SNAG-PROOF TACTICAL S/S POLO	25%	1	□ 33.99	□ 25.49
ON DUTY APPAREL	**ST147 RBT XL LNG**	**TLCS410 RBT XL LNG**	**Sanmar Corp.**	MENS CORNERSTONE SELECT SNAG-PROOF TACTICAL S/S POLO	25%	1	□ 33.99	□ 25.49
ON DUTY APPAREL	**ST147 RED LG LNG**	**TLCS410 RED LG LNG**	**Sanmar Corp.**	MENS CORNERSTONE SELECT SNAG-PROOF TACTICAL S/S POLO	25%	1	□ 33.99	□ 25.49
ON DUTY APPAREL	**ST147 RED XL LNG**	**TLCS410 RED XL LNG**	**Sanmar Corp.**	MENS CORNERSTONE SELECT SNAG-PROOF TACTICAL S/S POLO	25%	1	□ 33.99	□ 25.49
ON DUTY APPAREL	**ST147 TAN LG LNG**	**TLCS410 TAN LG LNG**	**Sanmar Corp.**	MENS CORNERSTONE SELECT SNAG-PROOF TACTICAL S/S POLO	25%	1	□ 33.99	□ 25.49
ON DUTY APPAREL	**ST147 TAN XL LNG**	**TLCS410 TAN XL LN**	**Sanmar Corp.**	MENS CORNERSTONE SELECT SNAG-PROOF TACTICAL S/S POLO	25%	1	□ 33.99	□ 25.49
ON DUTY APPAREL	**ST147 WHT LG LNG**	**TLCS410 WHT LG LNG**	**Sanmar Corp.**	MENS CORNERSTONE SELECT SNAG-PROOF TACTICAL S/S POLO	25%	1	□ 33.99	□ 25.49
ON DUTY APPAREL	**ST147 WHT XL LNG**	**TLCS410 WHT XL LNG**	**Sanmar Corp.**	MENS CORNERSTONE SELECT SNAG-PROOF TACTICAL S/S POLO	25%	1	□ 33.99	□ 25.49
ON DUTY APPAREL	**ST279 GLD 5X REG**	**ST650 GLD 5X**	**Sanmar Corp.**	SPORT-TEK MICROPIQUE SPORT-WICK POLO	25%	1	□ 33.99	□ 25.49
ON DUTY APPAREL	**ST279 PUR 5X REG**	**ST650 PUR 5X**	**Sanmar Corp.**	SPORT-TEK MICROPIQUE SPORT-WICK POLO	25%	1	□ 33.99	□ 25.49
ON DUTY APPAREL	**SR816 LTB 4X LNG**	**TLS608 LTB 4XL**	**Sanmar Corp.**	PORT AUTHORITY L/S EASY CARE BUTTON DOWN SHIRT	25%	1	□ 33.99	□ 25.49
ON DUTY APPAREL	**SR816 TEA 4X LNG**	**TLS608 TEA 4XL**	**Sanmar Corp.**	PORT AUTHORITY L/S EASY CARE BUTTON DOWN SHIRT	25%	1	□ 33.99	□ 25.49
ON DUTY APPAREL	**ST279 TXOR 5X REG**	**ST650 TXOR 5X**	**Sanmar Corp.**	SPORT-TEK MICROPIQUE SPORT-WICK POLO	25%	1	□ 33.99	□ 25.49
ON DUTY APPAREL	**ST279 GCON 5X REG**	**ST650 GCON 5X**	**Sanmar Corp.**	SPORT-TEK MICROPIQUE SPORT-WICK POLO	25%	1	□ 33.99	□ 25.49
ON DUTY APPAREL	**ST279 DPOR 5X REG**	**ST650 DORG 5X**	**Sanmar Corp.**	SPORT-TEK MICROPIQUE SPORT-WICK POLO	25%	1	□ 33.99	□ 25.49
ON DUTY APPAREL	**SR816 RBT 4X LNG**	**TLS608 RBT 4XL**	**Sanmar Corp.**	PORT AUTHORITY L/S EASY CARE BUTTON DOWN SHIRT	25%	1	□ 33.99	□ 25.49
ON DUTY APPAREL	**SM633 BLU LG**	**354064 PHBLU LG**	**Sanmar Corp.**	NIKE GOLF LADIES DRI FIT PEBBLE TEXTURE POLO	25%	1	□ 33.99	□ 25.49
ON DUTY APPAREL	**SM633 BLU MD**	**354064 PHBLU MD**	**Sanmar Corp.**	NIKE GOLF LADIES DRI FIT PEBBLE TEXTURE POLO	25%	1	□ 33.99	□ 25.49
ON DUTY APPAREL	**SM633 BLU SM**	**354064 PHBLU SM**	**Sanmar Corp.**	NIKE GOLF LADIES DRI FIT PEBBLE TEXTURE POLO	25%	1	□ 33.99	□ 25.49

ON DUTY APPAREL	**SM633 BLU XL**	**354064 PHBLU XL**	**Sanmar Corp.**	NIKE GOLF LADIES DRI FIT PEBBLE TEXTURE POLO	25%	1	□ 33.99	□ 25.49
ON DUTY APPAREL	**SW1648 HBLU 5X**	**K8000 BLUE HTHR 5XL**	**Sanmar Corp.**	PORT AUTHORITY MENS EZCOTTON POLO	25%	1	□ 33.99	□ 25.49
ON DUTY APPAREL	**SW1648 WHT 6X**	**K8000 WHITE 6XL**	**Sanmar Corp.**	PORT AUTHORITY MENS EZCOTTON POLO	25%	1	□ 33.99	□ 25.49
ON DUTY APPAREL	**SW1648 NAV 6X**	**K8000 NAVY 6XL**	**Sanmar Corp.**	PORT AUTHORITY MENS EZCOTTON POLO	25%	1	□ 33.99	□ 25.49
ON DUTY APPAREL	**SW1648 RED 6X**	**K8000 APPLE RED 6XL**	**Sanmar Corp.**	PORT AUTHORITY MENS EZCOTTON POLO	25%	1	□ 33.99	□ 25.49
ON DUTY APPAREL	**SW1648 GRY 6X**	**K8000 STERLING 6XL**	**Sanmar Corp.**	PORT AUTHORITY MENS EZCOTTON POLO	25%	1	□ 33.99	□ 25.49
ON DUTY APPAREL	**SW1648 BLK 6X**	**K8000 BLACK 6XL**	**Sanmar Corp.**	PORT AUTHORITY MENS EZCOTTON POLO	25%	1	□ 33.99	□ 25.49
ON DUTY APPAREL	**SW1648 MAR 6X**	**K8000 MAROON 6XL**	**Sanmar Corp.**	PORT AUTHORITY MENS EZCOTTON POLO	25%	1	□ 33.99	□ 25.49
ON DUTY APPAREL	**SW1648 OXGY 5X**	**K8000 OXF HEA 5XL**	**Sanmar Corp.**	PORT AUTHORITY MENS EZCOTTON POLO	25%	1	□ 33.99	□ 25.49
ON DUTY APPAREL	**ST279 TBLU 5X REG**	**ST650 TBLU 5X**	**Sanmar Corp.**	SPORT-TEK MICROPIQUE SPORT-WICK POLO	25%	1	□ 33.99	□ 25.49
ON DUTY APPAREL	**ST279 LIME 5X REG**	**ST650 LIME SHOCK 5X REG**	**Sanmar Corp.**	SPORT-TEK MICROPIQUE SPORT-WICK POLO	25%	1	□ 33.99	□ 25.49
ON DUTY APPAREL	**SR816 CLNV 4X LNG**	**TLS608 CLNV 4XL LNG**	**Sanmar Corp.**	PORT AUTHORITY L/S EASY CARE BUTTON DOWN SHIRT	25%	1	□ 33.99	□ 25.49
ON DUTY APPAREL	**SH189 NVFRST 2X**	**L640 NAVY FROST 2X**	**Sanmar Corp.**	PORT AUTHORITY LADIES CROSS HATCH EASY CARE SHIRT	25%	1	□ 33.99	□ 25.49
ON DUTY APPAREL	**SG919 DSBL 2X REG**	**K570 DSBL 2X REG**	**Sanmar Corp.**	PORT AUTHORITY DIMENSIONS KNIT DRESS SHIRT	25%	1	□ 33.99	□ 25.49
ON DUTY APPAREL	**SW1648 AZUR 6X**	**K8000 AZURE BLU 6XL**	**Sanmar Corp.**	PORT AUTHORITY MENS EZCOTTON POLO	25%	1	□ 33.99	□ 25.49
ON DUTY APPAREL	**SW283 BKGD 4XT**	**TST655 BLK/GLD 4XLT**	**Sanmar Corp.**	SIDE BLOCKED SPORT SHIRT	25%	1	□ 32.99	□ 24.74
ON DUTY APPAREL	**SR816 BLK 4X REG**	**S608 BLK 4XL**	**Sanmar Corp.**	PORT AUTHORITY L/S EASY CARE BUTTON DOWN SHIRT	25%	1	□ 31.99	□ 23.99
ON DUTY APPAREL	**SR816 RBT 4X REG**	**S608 RBT 4XL**	**Sanmar Corp.**	PORT AUTHORITY L/S EASY CARE BUTTON DOWN SHIRT	25%	1	□ 31.99	□ 23.99
ON DUTY APPAREL	**ST262 BUR 6X REG**	**K510-BURGUNDY 6XL**	**Sanmar Corp.**	PORT AUTHORITY MENS STAIN RESISTANT S/S POLO	25%	1	□ 31.99	□ 23.99
ON DUTY APPAREL	**ST262 RBT 6X REG**	**K510-ROYAL 6XL**	**Sanmar Corp.**	PORT AUTHORITY MENS STAIN RESISTANT S/S POLO	25%	1	□ 31.99	□ 23.99
ON DUTY APPAREL	**ST262 BLK 6X REG**	**K510-BLACK 6XL**	**Sanmar Corp.**	PORT AUTHORITY MENS STAIN RESISTANT S/S POLO	25%	1	□ 31.99	□ 23.99
ON DUTY APPAREL	**ST262 DKGN 6X REG**	**K510-DARK GREEN 6XL**	**Sanmar Corp.**	PORT AUTHORITY MENS STAIN RESISTANT S/S POLO	25%	1	□ 31.99	□ 23.99

ON DUTY APPAREL	**ST262 WHT 6X REG**	**K510-WHITE 6XL**	**Sanmar Corp.**	PORT AUTHORITY MENS STAIN RESISTANT S/S POLO	25%	1	□ 31.99	□ 23.99
ON DUTY APPAREL	**ST262 RED 6X REG**	**K510-RED 6XL**	**Sanmar Corp.**	PORT AUTHORITY MENS STAIN RESISTANT S/S POLO	25%	1	□ 31.99	□ 23.99
ON DUTY APPAREL	**ST262 STO 6X REG**	**K510-STONE 6XL**	**Sanmar Corp.**	PORT AUTHORITY MENS STAIN RESISTANT S/S POLO	25%	1	□ 31.99	□ 23.99
ON DUTY APPAREL	**ST147 TAN LG REG**	**CS410 TAN LG REG**	**Sanmar Corp.**	MENS CORNERSTONE SELECT SNAG-PROOF TACTICAL S/S POLO	25%	1	□ 31.99	□ 23.99
ON DUTY APPAREL	**ST147 TAN MD REG**	**CS410 TAN MD REG**	**Sanmar Corp.**	MENS CORNERSTONE SELECT SNAG-PROOF TACTICAL S/S POLO	25%	1	□ 31.99	□ 23.99
ON DUTY APPAREL	**ST147 TAN SM REG**	**CS410 TAN SM REG**	**Sanmar Corp.**	MENS CORNERSTONE SELECT SNAG-PROOF TACTICAL S/S POLO	25%	1	□ 31.99	□ 23.99
ON DUTY APPAREL	**ST147 TAN XL REG**	**CS410 TAN XL REG**	**Sanmar Corp.**	MENS CORNERSTONE SELECT SNAG-PROOF TACTICAL S/S POLO	25%	1	□ 31.99	□ 23.99
ON DUTY APPAREL	**ST147 RBT LG REG**	**CS410 RBT LG REG**	**Sanmar Corp.**	MENS CORNERSTONE SELECT SNAG-PROOF TACTICAL S/S POLO	25%	1	□ 31.99	□ 23.99
ON DUTY APPAREL	**ST147 RBT MD REG**	**CS410 RBT MD REG**	**Sanmar Corp.**	MENS CORNERSTONE SELECT SNAG-PROOF TACTICAL S/S POLO	25%	1	□ 31.99	□ 23.99
ON DUTY APPAREL	**ST147 RBT SM REG**	**CS410 RBT SM REG**	**Sanmar Corp.**	MENS CORNERSTONE SELECT SNAG-PROOF TACTICAL S/S POLO	25%	1	□ 31.99	□ 23.99
ON DUTY APPAREL	**ST147 RBT XL REG**	**CS410 RBT XL REG**	**Sanmar Corp.**	MENS CORNERSTONE SELECT SNAG-PROOF TACTICAL S/S POLO	25%	1	□ 31.99	□ 23.99
ON DUTY APPAREL	**ST147 BLK LG REG**	**CS410 BLK LG REG**	**Sanmar Corp.**	MENS CORNERSTONE SELECT SNAG-PROOF TACTICAL S/S POLO	25%	1	□ 31.99	□ 23.99
ON DUTY APPAREL	**ST147 BLK MD REG**	**CS410 BLK MD REG**	**Sanmar Corp.**	MENS CORNERSTONE SELECT SNAG-PROOF TACTICAL S/S POLO	25%	1	□ 31.99	□ 23.99
ON DUTY APPAREL	**ST147 BLK SM REG**	**CS410 BLK SM REG**	**Sanmar Corp.**	MENS CORNERSTONE SELECT SNAG-PROOF TACTICAL S/S POLO	25%	1	□ 31.99	□ 23.99
ON DUTY APPAREL	**ST147 BLK XL REG**	**CS410 BLK XL REG**	**Sanmar Corp.**	MENS CORNERSTONE SELECT SNAG-PROOF TACTICAL S/S POLO	25%	1	□ 31.99	□ 23.99
ON DUTY APPAREL	**ST147 RED LG REG**	**CS410 RED LG REG**	**Sanmar Corp.**	MENS CORNERSTONE SELECT SNAG-PROOF TACTICAL S/S POLO	25%	1	□ 31.99	□ 23.99
ON DUTY APPAREL	**ST147 RED MD REG**	**CS410 RED MD REG**	**Sanmar Corp.**	MENS CORNERSTONE SELECT SNAG-PROOF TACTICAL S/S POLO	25%	1	□ 31.99	□ 23.99
ON DUTY APPAREL	**ST147 RED SM REG**	**CS410 RED SM REG**	**Sanmar Corp.**	MENS CORNERSTONE SELECT SNAG-PROOF TACTICAL S/S POLO	25%	1	□ 31.99	□ 23.99
ON DUTY APPAREL	**ST147 RED XL REG**	**CS410 RED XL REG**	**Sanmar Corp.**	MENS CORNERSTONE SELECT SNAG-PROOF TACTICAL S/S POLO	25%	1	□ 31.99	□ 23.99
ON DUTY APPAREL	**ST147 BLK XS REG**	**CS410 BLK XS REG**	**Sanmar Corp.**	MENS CORNERSTONE SELECT SNAG-PROOF TACTICAL S/S POLO	25%	1	□ 31.99	□ 23.99
ON DUTY APPAREL	**ST147 DKGN MD REG**	**CS410 DKGN MD REG**	**Sanmar Corp.**	MENS CORNERSTONE SELECT SNAG-PROOF TACTICAL S/S POLO	25%	1	□ 31.99	□ 23.99
ON DUTY APPAREL	**ST147 DKNV XS REG**	**CS410 DKNV XS REG**	**Sanmar Corp.**	MENS CORNERSTONE SELECT SNAG-PROOF TACTICAL S/S POLO	25%	1	□ 31.99	□ 23.99

ON DUTY APPAREL	**ST147 WHT LG REG**	**CS410 WHT LG REG**	**Sanmar Corp.**	MENS CORNERSTONE SELECT SNAG-PROOF TACTICAL S/S POLO	25%	1	□ 31.99	□ 23.99
ON DUTY APPAREL	**ST147 WHT MD REG**	**CS410 WHT MD REG**	**Sanmar Corp.**	MENS CORNERSTONE SELECT SNAG-PROOF TACTICAL S/S POLO	25%	1	□ 31.99	□ 23.99
ON DUTY APPAREL	**ST147 WHT SM REG**	**CS410 WHT SM REG**	**Sanmar Corp.**	MENS CORNERSTONE SELECT SNAG-PROOF TACTICAL S/S POLO	25%	1	□ 31.99	□ 23.99
ON DUTY APPAREL	**ST147 DKGN SM REG**	**CS410 DKGN SM REG**	**Sanmar Corp.**	MENS CORNERSTONE SELECT SNAG-PROOF TACTICAL S/S POLO	25%	1	□ 31.99	□ 23.99
ON DUTY APPAREL	**ST147 DKGN LG REG**	**CS410 DKGN LG REG**	**Sanmar Corp.**	MENS CORNERSTONE SELECT SNAG-PROOF TACTICAL S/S POLO	25%	1	□ 31.99	□ 23.99
ON DUTY APPAREL	**ST147 DKGN XL REG**	**CS410 DKGN XL REG**	**Sanmar Corp.**	MENS CORNERSTONE SELECT SNAG-PROOF TACTICAL S/S POLO	25%	1	□ 31.99	□ 23.99
ON DUTY APPAREL	**ST147 DKNV MD REG**	**CS410 DKNV MD REG**	**Sanmar Corp.**	MENS CORNERSTONE SELECT SNAG-PROOF TACTICAL S/S POLO	25%	1	□ 31.99	□ 23.99
ON DUTY APPAREL	**ST147 DKNV LG REG**	**CS410 DKNV LG REG**	**Sanmar Corp.**	MENS CORNERSTONE SELECT SNAG-PROOF TACTICAL S/S POLO	25%	1	□ 31.99	□ 23.99
ON DUTY APPAREL	**ST147 RED XS REG**	**CS410 RED XS REG**	**Sanmar Corp.**	MENS CORNERSTONE SELECT SNAG-PROOF TACTICAL S/S POLO	25%	1	□ 31.99	□ 23.99
ON DUTY APPAREL	**ST147 RBT XS REG**	**CS410 RBT XS REG**	**Sanmar Corp.**	MENS CORNERSTONE SELECT SNAG-PROOF TACTICAL S/S POLO	25%	1	□ 31.99	□ 23.99
ON DUTY APPAREL	**ST147 WHT XL REG**	**CS410 WHT XL REG**	**Sanmar Corp.**	MENS CORNERSTONE SELECT SNAG-PROOF TACTICAL S/S POLO	25%	1	□ 31.99	□ 23.99
ON DUTY APPAREL	**ST148 WHT XL**	**CS411 WHT XL**	**Sanmar Corp.**	LADIES CORNERSTONE SELECT SNAG-PROOF TACTICAL S/S POLO	25%	1	□ 31.99	□ 23.99
ON DUTY APPAREL	**ST148 DKGN XS**	**CS411 DKGN XS**	**Sanmar Corp.**	LADIES CORNERSTONE SELECT SNAG-PROOF TACTICAL S/S POLO	25%	1	□ 31.99	□ 23.99
ON DUTY APPAREL	**ST148 RED XS**	**CS411 RED XS**	**Sanmar Corp.**	LADIES CORNERSTONE SELECT SNAG-PROOF TACTICAL S/S POLO	25%	1	□ 31.99	□ 23.99
ON DUTY APPAREL	**ST147 CHAR LG REG**	**CS410 CHAR LG REG**	**Sanmar Corp.**	MENS CORNERSTONE SELECT SNAG-PROOF TACTICAL S/S POLO	25%	1	□ 31.99	□ 23.99
ON DUTY APPAREL	**ST147 CHAR MD REG**	**CS410 CHAR MD REG**	**Sanmar Corp.**	MENS CORNERSTONE SELECT SNAG-PROOF TACTICAL S/S POLO	25%	1	□ 31.99	□ 23.99
ON DUTY APPAREL	**ST147 CHAR SM REG**	**CS410 CHAR SM REG**	**Sanmar Corp.**	MENS CORNERSTONE SELECT SNAG-PROOF TACTICAL S/S POLO	25%	1	□ 31.99	□ 23.99
ON DUTY APPAREL	**ST147 CHAR XL REG**	**CS410 CHAR XL REG**	**Sanmar Corp.**	MENS CORNERSTONE SELECT SNAG-PROOF TACTICAL S/S POLO	25%	1	□ 31.99	□ 23.99
ON DUTY APPAREL	**ST147 CHAR XS REG**	**CS410 CHAR XS REG**	**Sanmar Corp.**	MENS CORNERSTONE SELECT SNAG-PROOF TACTICAL S/S POLO	25%	1	□ 31.99	□ 23.99
ON DUTY APPAREL	**ST147 DKNV SM REG**	**CS410 DKNV SM REG**	**Sanmar Corp.**	MENS CORNERSTONE SELECT SNAG-PROOF TACTICAL S/S POLO	25%	1	□ 31.99	□ 23.99
ON DUTY APPAREL	**ST147 DKNV XL REG**	**CS410 DKNV XL REG**	**Sanmar Corp.**	MENS CORNERSTONE SELECT SNAG-PROOF TACTICAL S/S POLO	25%	1	□ 31.99	□ 23.99
ON DUTY APPAREL	**ST147 LTGY LG REG**	**CS410 LTGY LG REG**	**Sanmar Corp.**	MENS CORNERSTONE SELECT SNAG-PROOF TACTICAL S/S POLO	25%	1	□ 31.99	□ 23.99

ON DUTY APPAREL	**ST147 LTGY MD REG**	**CS410 LTGY MD REG**	**Sanmar Corp.**	MENS CORNERSTONE SELECT SNAG-PROOF TACTICAL S/S POLO	25%	1	□ 31.99	□ 23.99
ON DUTY APPAREL	**ST147 LTGY SM REG**	**CS410 LTGY SM REG**	**Sanmar Corp.**	MENS CORNERSTONE SELECT SNAG-PROOF TACTICAL S/S POLO	25%	1	□ 31.99	□ 23.99
ON DUTY APPAREL	**ST147 LTGY XL REG**	**CS410 LTGY XL REG**	**Sanmar Corp.**	MENS CORNERSTONE SELECT SNAG-PROOF TACTICAL S/S POLO	25%	1	□ 31.99	□ 23.99
ON DUTY APPAREL	**ST147 LTGY XS REG**	**CS410 LTGY XS REG**	**Sanmar Corp.**	MENS CORNERSTONE SELECT SNAG-PROOF TACTICAL S/S POLO	25%	1	□ 31.99	□ 23.99
ON DUTY APPAREL	**ST262 LTB 6X REG**	**K510-LIGHT BLUE 6XL**	**Sanmar Corp.**	PORT AUTHORITY MENS STAIN RESISTANT S/S POLO	25%	1	□ 31.99	□ 23.99
ON DUTY APPAREL	**SW387 MAR 3X**	**K524 MAR/BLK 3XL**	**Sanmar Corp.**	P/A DRY ZONE COLORBLOCK POLO SHIRT	25%	1	□ 31.99	□ 23.99
ON DUTY APPAREL	**ST148 LTGY LG**	**CS411 LTGY L**	**Sanmar Corp.**	LADIES CORNERSTONE SELECT SNAG-PROOF TACTICAL S/S POLO	25%	1	□ 31.99	□ 23.99
ON DUTY APPAREL	**ST148 LTGY MD**	**CS411 LTGY M**	**Sanmar Corp.**	LADIES CORNERSTONE SELECT SNAG-PROOF TACTICAL S/S POLO	25%	1	□ 31.99	□ 23.99
ON DUTY APPAREL	**ST148 LTGY SM**	**CS411 LTGY S**	**Sanmar Corp.**	LADIES CORNERSTONE SELECT SNAG-PROOF TACTICAL S/S POLO	25%	1	□ 31.99	□ 23.99
ON DUTY APPAREL	**ST148 LTGY XL**	**CS411 LTGY XL**	**Sanmar Corp.**	LADIES CORNERSTONE SELECT SNAG-PROOF TACTICAL S/S POLO	25%	1	□ 31.99	□ 23.99
ON DUTY APPAREL	**ST893 RDOX LG TALL**	**S640 RDOX L TALL**	**Sanmar Corp.**	CROSSHATCH EASY CARE SHIRT	25%	1	□ 31.99	□ 23.99
ON DUTY APPAREL	**ST893 RDOX XL TALL**	**S640 RDOX XL TALL**	**Sanmar Corp.**	CROSSHATCH EASY CARE SHIRT	25%	1	□ 31.99	□ 23.99
ON DUTY APPAREL	**ST071 CHAR 3X**	**CS412 CHAR 3X**	**Sanmar Corp.**	CORNERSTONE SNAG-PROOF S/S POLO	25%	1	□ 31.99	□ 23.99
ON DUTY APPAREL	**ST262 CELD 6X REG**	**K510-CELADON 6XL**	**Sanmar Corp.**	PORT AUTHORITY MENS STAIN RESISTANT S/S POLO	25%	1	□ 31.99	□ 23.99
ON DUTY APPAREL	**SG919 BTSP LG REG**	**K570 BTSP LG REG**	**Sanmar Corp.**	PORT AUTHORITY DIMENSIONS KNIT DRESS SHIRT	25%	1	□ 31.99	□ 23.99
ON DUTY APPAREL	**SG919 BTSP MD REG**	**K570 BTSP MD REG**	**Sanmar Corp.**	PORT AUTHORITY DIMENSIONS KNIT DRESS SHIRT	25%	1	□ 31.99	□ 23.99
ON DUTY APPAREL	**SG919 BTSP SM REG**	**K570 BTSP SM REG**	**Sanmar Corp.**	PORT AUTHORITY DIMENSIONS KNIT DRESS SHIRT	25%	1	□ 31.99	□ 23.99
ON DUTY APPAREL	**SG919 BTSP XL REG**	**K570 BTSP XL REG**	**Sanmar Corp.**	PORT AUTHORITY DIMENSIONS KNIT DRESS SHIRT	25%	1	□ 31.99	□ 23.99
ON DUTY APPAREL	**SH596 BLK 2X**	**L659 BLK 2X**	**Sanmar Corp.**	PORT AUTHORITY LADIES S/S SUPERPRO OXFORD SHIRT	25%	1	□ 31.99	□ 23.99
ON DUTY APPAREL	**SH596 BLU 2X**	**L659 BLU 2X**	**Sanmar Corp.**	PORT AUTHORITY LADIES S/S SUPERPRO OXFORD SHIRT	25%	1	□ 31.99	□ 23.99
ON DUTY APPAREL	**SH596 NAV 2X**	**L659 NAV 2X**	**Sanmar Corp.**	PORT AUTHORITY LADIES S/S SUPERPRO OXFORD SHIRT	25%	1	□ 31.99	□ 23.99
ON DUTY APPAREL	**SR939 STGB 4X LNG**	**TLS508 STR BLUE 4X LNG**	**Sanmar Corp.**	PORT AUTHORITY S/S EASY CARE BUTTON DOWN SHIRT	25%	1	□ 31.99	□ 23.99

ON DUTY APPAREL	**SR816 TEA 3X LNG**	**TLS608 TEA 3XL**	**Sanmar Corp.**	PORT AUTHORITY L/S EASY CARE BUTTON DOWN SHIRT	25%	1	□ 31.99	□ 23.99
ON DUTY APPAREL	**SR816 RED 3X LNG**	**TLS608 RED 3XL**	**Sanmar Corp.**	PORT AUTHORITY L/S EASY CARE BUTTON DOWN SHIRT	25%	1	□ 31.99	□ 23.99
ON DUTY APPAREL	**ST262 STL 6X REG**	**K510-STEEL GREY 6XL**	**Sanmar Corp.**	PORT AUTHORITY MENS STAIN RESISTANT S/S POLO	25%	1	□ 31.99	□ 23.99
ON DUTY APPAREL	**ST262 VINE 6X REG**	**K510-VINE GREEN 6XL**	**Sanmar Corp.**	PORT AUTHORITY MENS STAIN RESISTANT S/S POLO	25%	1	□ 31.99	□ 23.99
ON DUTY APPAREL	**SR816 RBT 3X LNG**	**TLS608 RBT 3XL**	**Sanmar Corp.**	PORT AUTHORITY L/S EASY CARE BUTTON DOWN SHIRT	25%	1	□ 31.99	□ 23.99
ON DUTY APPAREL	**ST480 SPBL LG**	**OG101 SPBL LG**	**Sanmar Corp.**	OGIO MEN'S CALIBER PIQUE POLO	25%	1	□ 31.99	□ 23.99
ON DUTY APPAREL	**ST480 SPBL MD**	**OG101 SPBL MD**	**Sanmar Corp.**	OGIO MEN'S CALIBER PIQUE POLO	25%	1	□ 31.99	□ 23.99
ON DUTY APPAREL	**ST480 SPBL SM**	**OG101 SPBL SM**	**Sanmar Corp.**	OGIO MEN'S CALIBER PIQUE POLO	25%	1	□ 31.99	□ 23.99
ON DUTY APPAREL	**ST480 SPBL XL**	**OG101 SPBL XL**	**Sanmar Corp.**	OGIO MEN'S CALIBER PIQUE POLO	25%	1	□ 31.99	□ 23.99
ON DUTY APPAREL	**ST480 SPBL XS**	**OG101 SPBL XS**	**Sanmar Corp.**	OGIO MEN'S CALIBER PIQUE POLO	25%	1	□ 31.99	□ 23.99
ON DUTY APPAREL	**SG324 WHT LG**	**L639 WHT LG**	**Sanmar Corp.**	LADIES PLAID PATTERN EASY CARE SHIRT	25%	1	□ 31.99	□ 23.99
ON DUTY APPAREL	**SQ352 GRY 2X**	**L807 MHGY/CHAR XXL**	**Sanmar Corp.**	PORT AUTHORITY LADIES INTERLOCK CARDIGAN	25%	1	□ 31.99	□ 23.99
ON DUTY APPAREL	**SW1648 WHT 5X**	**K8000 WHITE 5XL**	**Sanmar Corp.**	PORT AUTHORITY MENS EZCOTTON POLO	25%	1	□ 31.99	□ 23.99
ON DUTY APPAREL	**SW1648 NAV 5X**	**K8000 NAVY 5XL**	**Sanmar Corp.**	PORT AUTHORITY MENS EZCOTTON POLO	25%	1	□ 31.99	□ 23.99
ON DUTY APPAREL	**SW1648 RED 5X**	**K8000 APPLE RED 5XL**	**Sanmar Corp.**	PORT AUTHORITY MENS EZCOTTON POLO	25%	1	□ 31.99	□ 23.99
ON DUTY APPAREL	**SW1648 GRY 5X**	**K8000 STERLING 5XL**	**Sanmar Corp.**	PORT AUTHORITY MENS EZCOTTON POLO	25%	1	□ 31.99	□ 23.99
ON DUTY APPAREL	**SW1648 BLK 5X**	**K8000 BLACK 5XL**	**Sanmar Corp.**	PORT AUTHORITY MENS EZCOTTON POLO	25%	1	□ 31.99	□ 23.99
ON DUTY APPAREL	**SW1648 MAR 5X**	**K8000 MAROON 5XL**	**Sanmar Corp.**	PORT AUTHORITY MENS EZCOTTON POLO	25%	1	□ 31.99	□ 23.99
ON DUTY APPAREL	**ST208 ORG 6X**	**K500P ORG 6XL**	**Sanmar Corp.**	PORT AUTHORITY SILK TOUCH S/S SPORT SHIRT W/POCKET	25%	1	□ 31.99	□ 23.99
ON DUTY APPAREL	**SQ352 BLU 2X**	**L807 EBLU/CHHT XXL**	**Sanmar Corp.**	PORT AUTHORITY LADIES INTERLOCK CARDIGAN	25%	1	□ 31.99	□ 23.99
ON DUTY APPAREL	**ST279 LIME 4X LNG**	**TST650 LIME SHOCK 4X LNG**	**Sanmar Corp.**	SPORT-TEK MICROPIQUE SPORT-WICK POLO	25%	1	□ 31.99	□ 23.99
ON DUTY APPAREL	**SH596 WHT 2X**	**L659 WHITE 2XL**	**Sanmar Corp.**	PORT AUTHORITY LADIES S/S SUPERPRO OXFORD SHIRT	25%	1	□ 31.99	□ 23.99
ON DUTY APPAREL	**SR816 CLNV 3X LNG**	**TLS608 CLNV 3XL LNG**	**Sanmar Corp.**	PORT AUTHORITY L/S EASY CARE BUTTON DOWN SHIRT	25%	1	□ 31.99	□ 23.99
ON DUTY APPAREL	**SR816 CLNV 4X REG**	**S608 CLNV 4XL REG**	**Sanmar Corp.**	PORT AUTHORITY L/S EASY CARE BUTTON DOWN SHIRT	25%	1	□ 31.99	□ 23.99

ON DUTY APPAREL	**SH189 NVFRST LG**	**L640 NAVY FROST LG**	**Sanmar Corp.**	PORT AUTHORITY LADIES CROSS HATCH EASY CARE SHIRT	25%	1	□ 31.99	□ 23.99
ON DUTY APPAREL	**SH189 NVFRST MD**	**L640 NAVY FROST MD**	**Sanmar Corp.**	PORT AUTHORITY LADIES CROSS HATCH EASY CARE SHIRT	25%	1	□ 31.99	□ 23.99
ON DUTY APPAREL	**SH189 NVFRST SM**	**L640 NAVY FROST SM**	**Sanmar Corp.**	PORT AUTHORITY LADIES CROSS HATCH EASY CARE SHIRT	25%	1	□ 31.99	□ 23.99
ON DUTY APPAREL	**SH189 NVFRST XL**	**L640 NAVY FROST XL**	**Sanmar Corp.**	PORT AUTHORITY LADIES CROSS HATCH EASY CARE SHIRT	25%	1	□ 31.99	□ 23.99
ON DUTY APPAREL	**SH189 NVFRST XS**	**L640 NAVY FROST XS**	**Sanmar Corp.**	PORT AUTHORITY LADIES CROSS HATCH EASY CARE SHIRT	25%	1	□ 31.99	□ 23.99
ON DUTY APPAREL	**SG919 BTSP XS REG**	**K570 BTSP XS REG**	**Sanmar Corp.**	PORT AUTHORITY DIMENSIONS KNIT DRESS SHIRT	25%	1	□ 31.99	□ 23.99
ON DUTY APPAREL	**SG919 DSBL LG REG**	**K570 DSBL LG REG**	**Sanmar Corp.**	PORT AUTHORITY DIMENSIONS KNIT DRESS SHIRT	25%	1	□ 31.99	□ 23.99
ON DUTY APPAREL	**SG919 DSBL MD REG**	**K570 DSBL MD REG**	**Sanmar Corp.**	PORT AUTHORITY DIMENSIONS KNIT DRESS SHIRT	25%	1	□ 31.99	□ 23.99
ON DUTY APPAREL	**SG919 DSBL SM REG**	**K570 DSBL SM REG**	**Sanmar Corp.**	PORT AUTHORITY DIMENSIONS KNIT DRESS SHIRT	25%	1	□ 31.99	□ 23.99
ON DUTY APPAREL	**SG919 DSBL XL REG**	**K570 DSBL XL REG**	**Sanmar Corp.**	PORT AUTHORITY DIMENSIONS KNIT DRESS SHIRT	25%	1	□ 31.99	□ 23.99
ON DUTY APPAREL	**SG919 DSBL XS REG**	**K570 DSBL XS REG**	**Sanmar Corp.**	PORT AUTHORITY DIMENSIONS KNIT DRESS SHIRT	25%	1	□ 31.99	□ 23.99
ON DUTY APPAREL	**SW1648 AZUR 5X**	**K8000 AZURE BLU 5XL**	**Sanmar Corp.**	PORT AUTHORITY MENS EZCOTTON POLO	25%	1	□ 31.99	□ 23.99
ON DUTY APPAREL	**SW283 BKRD 4X**	**ST655 BLK/RED 4XL**	**Sanmar Corp.**	SIDE BLOCKED SPORT SHIRT	25%	1	□ 30.99	□ 23.24
ON DUTY APPAREL	**SW283 BKRB 4X**	**ST655 BLK/ROY 4XL**	**Sanmar Corp.**	SIDE BLOCKED SPORT SHIRT	25%	1	□ 30.99	□ 23.24
ON DUTY APPAREL	**SW283 FGWH 4X**	**ST655 FGRN/WHT 4XL**	**Sanmar Corp.**	SIDE BLOCKED SPORT SHIRT	25%	1	□ 30.99	□ 23.24
ON DUTY APPAREL	**SW283 GDWT 4X**	**ST655 GLD/WHT 4XL**	**Sanmar Corp.**	SIDE BLOCKED SPORT SHIRT	25%	1	□ 30.99	□ 23.24
ON DUTY APPAREL	**SW283 RDWH 4X**	**ST655 RED/WHT 4XL**	**Sanmar Corp.**	SIDE BLOCKED SPORT SHIRT	25%	1	□ 30.99	□ 23.24
ON DUTY APPAREL	**SW283 BKGD 3XT**	**TST655 BLK/GLD 3XLT**	**Sanmar Corp.**	SIDE BLOCKED SPORT SHIRT	25%	1	□ 30.99	□ 23.24
ON DUTY APPAREL	**SW283 BKVG 4X**	**ST655 BLK/VGLD 4XL**	**Sanmar Corp.**	SIDE BLOCKED SPORT SHIRT	25%	1	□ 30.99	□ 23.24
ON DUTY APPAREL	**SW1093 RBT 4X REG**	**K469 RBT 4X**	**Sanmar Corp.**	DRI-MESH SPORT SHIRT	25%	1	□ 29.99	□ 22.49
ON DUTY APPAREL	**SR816 RBT 3X REG**	**S608 RBT 3XL**	**Sanmar Corp.**	PORT AUTHORITY L/S EASY CARE BUTTON DOWN SHIRT	25%	1	□ 29.99	□ 22.49
ON DUTY APPAREL	**ST208 NAV 5X**	**K500P NAV 5XL**	**Sanmar Corp.**	PORT AUTHORITY SILK TOUCH S/S SPORT SHIRT W/POCKET	25%	1	□ 29.99	□ 22.49
ON DUTY APPAREL	**ST233 BLK 4X**	**LST650 BLK 4XL**	**Sanmar Corp.**	LADIES MICRO PIQUE SPORT WICK SPORT SHIRT	25%	1	□ 29.99	□ 22.49
ON DUTY APPAREL	**ST233 MAR 4X**	**LST650 MAR 4XL**	**Sanmar Corp.**	LADIES MICRO PIQUE SPORT WICK SPORT SHIRT	25%	1	□ 29.99	□ 22.49

ON DUTY APPAREL	**ST233 RED 4X**	**LST650 RED 4XL**	**Sanmar Corp.**	LADIES MICRO PIQUE SPORT WICK SPORT SHIRT	25%	1	□ 29.99	□ 22.49
ON DUTY APPAREL	**SW1093 BLK 4X REG**	**K469 BLK 4X**	**Sanmar Corp.**	DRI-MESH SPORT SHIRT	25%	1	□ 29.99	□ 22.49
ON DUTY APPAREL	**ST262 BUR 5X REG**	**K510-BURGUNDY 5XL**	**Sanmar Corp.**	PORT AUTHORITY MENS STAIN RESISTANT S/S POLO	25%	1	□ 29.99	□ 22.49
ON DUTY APPAREL	**ST262 RBT 5X REG**	**K510-ROYAL 5XL**	**Sanmar Corp.**	PORT AUTHORITY MENS STAIN RESISTANT S/S POLO	25%	1	□ 29.99	□ 22.49
ON DUTY APPAREL	**ST262 BLK 5X REG**	**K510-BLACK 5XL**	**Sanmar Corp.**	PORT AUTHORITY MENS STAIN RESISTANT S/S POLO	25%	1	□ 29.99	□ 22.49
ON DUTY APPAREL	**ST262 DKGN 5X REG**	**K510-DARK GREEN 5XL**	**Sanmar Corp.**	PORT AUTHORITY MENS STAIN RESISTANT S/S POLO	25%	1	□ 29.99	□ 22.49
ON DUTY APPAREL	**ST262 WHT 5X REG**	**K510-WHITE 5XL**	**Sanmar Corp.**	PORT AUTHORITY MENS STAIN RESISTANT S/S POLO	25%	1	□ 29.99	□ 22.49
ON DUTY APPAREL	**ST262 RED 5X REG**	**K510-RED 5XL**	**Sanmar Corp.**	PORT AUTHORITY MENS STAIN RESISTANT S/S POLO	25%	1	□ 29.99	□ 22.49
ON DUTY APPAREL	**ST262 STO 5X REG**	**K510-STONE 5XL**	**Sanmar Corp.**	PORT AUTHORITY MENS STAIN RESISTANT S/S POLO	25%	1	□ 29.99	□ 22.49
ON DUTY APPAREL	**ST279 WHT 4X REG**	**ST650 WHT 4X**	**Sanmar Corp.**	SPORT-TEK MICROPIQUE SPORT-WICK POLO	25%	1	□ 29.99	□ 22.49
ON DUTY APPAREL	**ST279 NAV 4X REG**	**ST650 NAV 4X**	**Sanmar Corp.**	SPORT-TEK MICROPIQUE SPORT-WICK POLO	25%	1	□ 29.99	□ 22.49
ON DUTY APPAREL	**ST279 RED 4X REG**	**ST650 RED 4X**	**Sanmar Corp.**	SPORT-TEK MICROPIQUE SPORT-WICK POLO	25%	1	□ 29.99	□ 22.49
ON DUTY APPAREL	**SW1093 NAV 4X REG**	**K469 NAV 4X**	**Sanmar Corp.**	DRI-MESH SPORT SHIRT	25%	1	□ 29.99	□ 22.49
ON DUTY APPAREL	**SW1093 SGRY 4X REG**	**K469 SGRY 4X**	**Sanmar Corp.**	DRI-MESH SPORT SHIRT	25%	1	□ 29.99	□ 22.49
ON DUTY APPAREL	**ST279 BLK 4X REG**	**ST650 BLK 4X**	**Sanmar Corp.**	SPORT-TEK MICROPIQUE SPORT-WICK POLO	25%	1	□ 29.99	□ 22.49
ON DUTY APPAREL	**ST379 BLK 4X**	**K528 BLACK 4XL**	**Sanmar Corp.**	PORT AUTH 100% PLY JACQUARD POLO	25%	1	□ 29.99	□ 22.49
ON DUTY APPAREL	**SW1093 FGRN 4X REG**	**K469 FGRN 4X**	**Sanmar Corp.**	DRI-MESH SPORT SHIRT	25%	1	□ 29.99	□ 22.49
ON DUTY APPAREL	**ST279 LKBL 4X REG**	**ST650 LKBL 4X**	**Sanmar Corp.**	SPORT-TEK MICROPIQUE SPORT-WICK POLO	25%	1	□ 29.99	□ 22.49
ON DUTY APPAREL	**ST279 KGRN 4X REG**	**ST650 KGRN 4X**	**Sanmar Corp.**	SPORT-TEK MICROPIQUE SPORT-WICK POLO	25%	1	□ 29.99	□ 22.49
ON DUTY APPAREL	**ST262 LTB 5X REG**	**K510-LIGHT BLUE 5XL**	**Sanmar Corp.**	PORT AUTHORITY MENS STAIN RESISTANT S/S POLO	25%	1	□ 29.99	□ 22.49
ON DUTY APPAREL	**ST262 NAV 5X REG**	**K510-NAVY 5XL**	**Sanmar Corp.**	PORT AUTHORITY MENS STAIN RESISTANT S/S POLO	25%	1	□ 29.99	□ 22.49
ON DUTY APPAREL	**ST262 STL 5X REG**	**K510-STEEL GREY 5XL**	**Sanmar Corp.**	PORT AUTHORITY MENS STAIN RESISTANT S/S POLO	25%	1	□ 29.99	□ 22.49
ON DUTY APPAREL	**ST279 IRON 4X REG**	**ST650 IRON 4X**	**Sanmar Corp.**	SPORT-TEK MICROPIQUE SPORT-WICK POLO	25%	1	□ 29.99	□ 22.49

ON DUTY APPAREL	**ST262 CELD 5X REG**	**K510-CELADON 5XL**	**Sanmar Corp.**	PORT AUTHORITY MENS STAIN RESISTANT S/S POLO	25%	1	□ 29.99	□ 22.49
ON DUTY APPAREL	**ST279 FGRN 4X REG**	**ST650 FGRN 4X**	**Sanmar Corp.**	SPORT-TEK MICROPIQUE SPORT-WICK POLO	25%	1	□ 29.99	□ 22.49
ON DUTY APPAREL	**SR939 STGB 4X REG**	**S508 STR BLUE 4X REG**	**Sanmar Corp.**	PORT AUTHORITY S/S EASY CARE BUTTON DOWN SHIRT	25%	1	□ 29.99	□ 22.49
ON DUTY APPAREL	**SH596 BLK LG**	**L659 BLK LG**	**Sanmar Corp.**	PORT AUTHORITY LADIES S/S SUPERPRO OXFORD SHIRT	25%	1	□ 29.99	□ 22.49
ON DUTY APPAREL	**SH596 BLK MD**	**L659 BLK MD**	**Sanmar Corp.**	PORT AUTHORITY LADIES S/S SUPERPRO OXFORD SHIRT	25%	1	□ 29.99	□ 22.49
ON DUTY APPAREL	**SH596 BLK SM**	**L659 BLK SM**	**Sanmar Corp.**	PORT AUTHORITY LADIES S/S SUPERPRO OXFORD SHIRT	25%	1	□ 29.99	□ 22.49
ON DUTY APPAREL	**SH596 BLK XL**	**L659 BLK XL**	**Sanmar Corp.**	PORT AUTHORITY LADIES S/S SUPERPRO OXFORD SHIRT	25%	1	□ 29.99	□ 22.49
ON DUTY APPAREL	**SH596 BLK XS**	**L659 BLK XS**	**Sanmar Corp.**	PORT AUTHORITY LADIES S/S SUPERPRO OXFORD SHIRT	25%	1	□ 29.99	□ 22.49
ON DUTY APPAREL	**SH596 NAV LG**	**L659 NAV LG**	**Sanmar Corp.**	PORT AUTHORITY LADIES S/S SUPERPRO OXFORD SHIRT	25%	1	□ 29.99	□ 22.49
ON DUTY APPAREL	**SH596 NAV MD**	**L659 NAV MD**	**Sanmar Corp.**	PORT AUTHORITY LADIES S/S SUPERPRO OXFORD SHIRT	25%	1	□ 29.99	□ 22.49
ON DUTY APPAREL	**SH596 NAV SM**	**L659 NAV SM**	**Sanmar Corp.**	PORT AUTHORITY LADIES S/S SUPERPRO OXFORD SHIRT	25%	1	□ 29.99	□ 22.49
ON DUTY APPAREL	**SH596 NAV XL**	**L659 NAV XL**	**Sanmar Corp.**	PORT AUTHORITY LADIES S/S SUPERPRO OXFORD SHIRT	25%	1	□ 29.99	□ 22.49
ON DUTY APPAREL	**SH596 NAV XS**	**L659 NAV XS**	**Sanmar Corp.**	PORT AUTHORITY LADIES S/S SUPERPRO OXFORD SHIRT	25%	1	□ 29.99	□ 22.49
ON DUTY APPAREL	**ST279 GLD 4X REG**	**ST650 GLD 4X**	**Sanmar Corp.**	SPORT-TEK MICROPIQUE SPORT-WICK POLO	25%	1	□ 29.99	□ 22.49
ON DUTY APPAREL	**ST279 PUR 4X REG**	**ST650 PUR 4X**	**Sanmar Corp.**	SPORT-TEK MICROPIQUE SPORT-WICK POLO	25%	1	□ 29.99	□ 22.49
ON DUTY APPAREL	**SR939 STGB 3X LNG**	**TLS508 STR BLUE 3X LNG**	**Sanmar Corp.**	PORT AUTHORITY S/S EASY CARE BUTTON DOWN SHIRT	25%	1	□ 29.99	□ 22.49
ON DUTY APPAREL	**ST279 TXOR 4X REG**	**ST650 TXOR 4X**	**Sanmar Corp.**	SPORT-TEK MICROPIQUE SPORT-WICK POLO	25%	1	□ 29.99	□ 22.49
ON DUTY APPAREL	**ST279 GCON 4X REG**	**ST650 GCON 4X**	**Sanmar Corp.**	SPORT-TEK MICROPIQUE SPORT-WICK POLO	25%	1	□ 29.99	□ 22.49
ON DUTY APPAREL	**ST279 DPOR 4X REG**	**ST650 DORG 4X**	**Sanmar Corp.**	SPORT-TEK MICROPIQUE SPORT-WICK POLO	25%	1	□ 29.99	□ 22.49
ON DUTY APPAREL	**ST219 TXOR 4X**	**L469 TXOR 4X**	**Sanmar Corp.**	LADIES DRI MESH V-NECK POLO	25%	1	□ 29.99	□ 22.49
ON DUTY APPAREL	**ST262 VINE 5X REG**	**K510-VINE GREEN 5XL**	**Sanmar Corp.**	PORT AUTHORITY MENS STAIN RESISTANT S/S POLO	25%	1	□ 29.99	□ 22.49
ON DUTY APPAREL	**SQ352 GRY LG**	**L807 MHGY/CHAR L**	**Sanmar Corp.**	PORT AUTHORITY LADIES INTERLOCK CARDIGAN	25%	1	□ 29.99	□ 22.49

ON DUTY APPAREL	**SM909 GRN 4X**	**K572 JGRN 4X**	**Sanmar Corp.**	PORT AUTHORITY DRY ZONE GRID POLO	25%	1	□ 29.99	□ 22.49
ON DUTY APPAREL	**SM909 ORG 4X**	**K572 ORG 4X**	**Sanmar Corp.**	PORT AUTHORITY DRY ZONE GRID POLO	25%	1	□ 29.99	□ 22.49
ON DUTY APPAREL	**SM909 RBT 4X**	**K572 RBT 4X**	**Sanmar Corp.**	PORT AUTHORITY DRY ZONE GRID POLO	25%	1	□ 29.99	□ 22.49
ON DUTY APPAREL	**SM909 RED 4X**	**K572 RED 4X**	**Sanmar Corp.**	PORT AUTHORITY DRY ZONE GRID POLO	25%	1	□ 29.99	□ 22.49
ON DUTY APPAREL	**SM909 TAN 4X**	**K572 TAN 4X**	**Sanmar Corp.**	PORT AUTHORITY DRY ZONE GRID POLO	25%	1	□ 29.99	□ 22.49
ON DUTY APPAREL	**SM909 TNAV 4X**	**K572 TNAV 4X**	**Sanmar Corp.**	PORT AUTHORITY DRY ZONE GRID POLO	25%	1	□ 29.99	□ 22.49
ON DUTY APPAREL	**SM909 YEL 4X**	**K572 YEL 4X**	**Sanmar Corp.**	PORT AUTHORITY DRY ZONE GRID POLO	25%	1	□ 29.99	□ 22.49
ON DUTY APPAREL	**ST233 GCON 4X**	**LST650 GCON 4XL**	**Sanmar Corp.**	LADIES MICRO PIQUE SPORT WICK SPORT SHIRT	25%	1	□ 29.99	□ 22.49
ON DUTY APPAREL	**ST233 LIME 4X**	**LST650 LIME 4XL**	**Sanmar Corp.**	LADIES MICRO PIQUE SPORT WICK SPORT SHIRT	25%	1	□ 29.99	□ 22.49
ON DUTY APPAREL	**ST219 GLD 4X**	**L469 GLD 4X**	**Sanmar Corp.**	LADIES DRI MESH V-NECK POLO	25%	1	□ 29.99	□ 22.49
ON DUTY APPAREL	**SM909 CELD 4X**	**K572 CELD 4X**	**Sanmar Corp.**	PORT AUTHORITY DRY ZONE GRID POLO	25%	1	□ 29.99	□ 22.49
ON DUTY APPAREL	**SQ352 GRY MD**	**L807 MHGY/CHAR M**	**Sanmar Corp.**	PORT AUTHORITY LADIES INTERLOCK CARDIGAN	25%	1	□ 29.99	□ 22.49
ON DUTY APPAREL	**SQ352 GRY SM**	**L807 MHGY/CHAR S**	**Sanmar Corp.**	PORT AUTHORITY LADIES INTERLOCK CARDIGAN	25%	1	□ 29.99	□ 22.49
ON DUTY APPAREL	**SQ352 GRY XL**	**L807 MHGY/CHAR XL**	**Sanmar Corp.**	PORT AUTHORITY LADIES INTERLOCK CARDIGAN	25%	1	□ 29.99	□ 22.49
ON DUTY APPAREL	**SQ352 GRY XS**	**L807 MHGY/CHAR XS**	**Sanmar Corp.**	PORT AUTHORITY LADIES INTERLOCK CARDIGAN	25%	1	□ 29.99	□ 22.49
ON DUTY APPAREL	**SW1648 HBLU 4X**	**K8000 BLUE HTHR 4XL**	**Sanmar Corp.**	PORT AUTHORITY MENS EZCOTTON POLO	25%	1	□ 29.99	□ 22.49
ON DUTY APPAREL	**SW1648 OXGY 4X**	**K8000 OXF HEA 4XL**	**Sanmar Corp.**	PORT AUTHORITY MENS EZCOTTON POLO	25%	1	□ 29.99	□ 22.49
ON DUTY APPAREL	**ST208 ORG 5X**	**K500P ORG 5XL**	**Sanmar Corp.**	PORT AUTHORITY SILK TOUCH S/S SPORT SHIRT W/POCKET	25%	1	□ 29.99	□ 22.49
ON DUTY APPAREL	**ST243 BLK 3X**	**L525 BLK 3X**	**Sanmar Corp.**	LADIES DRY ZONE OTTOMAN SPORT SHIRT	25%	1	□ 29.99	□ 22.49
ON DUTY APPAREL	**ST279 TBLU 4X REG**	**ST650 TBLU 4X**	**Sanmar Corp.**	SPORT-TEK MICROPIQUE SPORT-WICK POLO	25%	1	□ 29.99	□ 22.49
ON DUTY APPAREL	**SM909 BLK 4X**	**K572 BLK 4X**	**Sanmar Corp.**	PORT AUTHORITY DRY ZONE GRID POLO	25%	1	□ 29.99	□ 22.49
ON DUTY APPAREL	**SM909 WHT 4X**	**K572 WHT 4X**	**Sanmar Corp.**	PORT AUTHORITY DRY ZONE GRID POLO	25%	1	□ 29.99	□ 22.49

ON DUTY APPAREL	**ST279 LIME 4X REG**	**ST650 LIME SHOCK 4X REG**	**Sanmar Corp.**	SPORT-TEK MICROPIQUE SPORT-WICK POLO	25%	1	□ 29.99	□ 22.49
ON DUTY APPAREL	**SW1649 BLU 4X**	**LK8000 BLU 4X**	**Sanmar Corp.**	PORT AUTHORITY LADIES EZCOTTON POLO	25%	1	□ 29.99	□ 22.49
ON DUTY APPAREL	**SW1649 OXGY 4X**	**LK8000 OXGY 4X**	**Sanmar Corp.**	PORT AUTHORITY LADIES EZCOTTON POLO	25%	1	□ 29.99	□ 22.49
ON DUTY APPAREL	**SQ352 BLU LG**	**L807 EBLU/CHHT L**	**Sanmar Corp.**	PORT AUTHORITY LADIES INTERLOCK CARDIGAN	25%	1	□ 29.99	□ 22.49
ON DUTY APPAREL	**SQ352 BLU MD**	**L807 EBLU/CHHT M**	**Sanmar Corp.**	PORT AUTHORITY LADIES INTERLOCK CARDIGAN	25%	1	□ 29.99	□ 22.49
ON DUTY APPAREL	**SQ352 BLU SM**	**L807 EBLU/CHHT S**	**Sanmar Corp.**	PORT AUTHORITY LADIES INTERLOCK CARDIGAN	25%	1	□ 29.99	□ 22.49
ON DUTY APPAREL	**SQ352 BLU XL**	**L807 EBLU/CHHT XL**	**Sanmar Corp.**	PORT AUTHORITY LADIES INTERLOCK CARDIGAN	25%	1	□ 29.99	□ 22.49
ON DUTY APPAREL	**SQ352 BLU XS**	**L807 EBLU/CHHT XS**	**Sanmar Corp.**	PORT AUTHORITY LADIES INTERLOCK CARDIGAN	25%	1	□ 29.99	□ 22.49
ON DUTY APPAREL	**SW1649 CHHT 4X**	**LK8000 CHHT 4X**	**Sanmar Corp.**	PORT AUTHORITY LADIES EZCOTTON POLO	25%	1	□ 29.99	□ 22.49
ON DUTY APPAREL	**ST233 LAKE 4X**	**LST650 LAKE 4XL**	**Sanmar Corp.**	LADIES MICRO PIQUE SPORT WICK SPORT SHIRT	25%	1	□ 29.99	□ 22.49
ON DUTY APPAREL	**ST279 LIME 3X LNG**	**TST650 LIME SHOCK 3X LNG**	**Sanmar Corp.**	SPORT-TEK MICROPIQUE SPORT-WICK POLO	25%	1	□ 29.99	□ 22.49
ON DUTY APPAREL	**SM593 BLK SM**	**S658 BLACK SM**	**Sanmar Corp.**	PORT AUTHORITY SUPERPRO OXFORD SHIRT	25%	1	□ 29.99	□ 22.49
ON DUTY APPAREL	**SM593 BLK XL**	**S658 BLACK XL**	**Sanmar Corp.**	PORT AUTHORITY SUPERPRO OXFORD SHIRT	25%	1	□ 29.99	□ 22.49
ON DUTY APPAREL	**SM593 BLK XS**	**S658 BLACK XS**	**Sanmar Corp.**	PORT AUTHORITY SUPERPRO OXFORD SHIRT	25%	1	□ 29.99	□ 22.49
ON DUTY APPAREL	**SM593 GRN XS**	**S658 GREEN XS**	**Sanmar Corp.**	PORT AUTHORITY SUPERPRO OXFORD SHIRT	25%	1	□ 29.99	□ 22.49
ON DUTY APPAREL	**SM593 WHT XS**	**S658 WHITE XS**	**Sanmar Corp.**	PORT AUTHORITY SUPERPRO OXFORD SHIRT	25%	1	□ 29.99	□ 22.49
ON DUTY APPAREL	**SM909 BTSP 4X**	**K572 BSHIP GREY 4X**	**Sanmar Corp.**	PORT AUTHORITY DRY ZONE GRID POLO	25%	1	□ 29.99	□ 22.49
ON DUTY APPAREL	**SH596 WHT LG**	**L659 WHITE LG**	**Sanmar Corp.**	PORT AUTHORITY LADIES S/S SUPERPRO OXFORD SHIRT	25%	1	□ 29.99	□ 22.49
ON DUTY APPAREL	**SH596 WHT MD**	**L659 WHITE MD**	**Sanmar Corp.**	PORT AUTHORITY LADIES S/S SUPERPRO OXFORD SHIRT	25%	1	□ 29.99	□ 22.49
ON DUTY APPAREL	**SH596 WHT SM**	**L659 WHITE SM**	**Sanmar Corp.**	PORT AUTHORITY LADIES S/S SUPERPRO OXFORD SHIRT	25%	1	□ 29.99	□ 22.49
ON DUTY APPAREL	**SH596 WHT XL**	**L659 WHITE XL**	**Sanmar Corp.**	PORT AUTHORITY LADIES S/S SUPERPRO OXFORD SHIRT	25%	1	□ 29.99	□ 22.49
ON DUTY APPAREL	**SH596 WHT XS**	**L659 WHITE XS**	**Sanmar Corp.**	PORT AUTHORITY LADIES S/S SUPERPRO OXFORD SHIRT	25%	1	□ 29.99	□ 22.49

ON DUTY APPAREL	**SR816 CLNV 3X REG**	**S608 CLNV 3XL REG**	**Sanmar Corp.**	PORT AUTHORITY L/S EASY CARE BUTTON DOWN SHIRT	25%	1	□ 29.99	□ 22.49
ON DUTY APPAREL	**SH1205 BLK 4XT**	**TLCS418 BLK 4XT**	**Sanmar Corp.**	CORNERSTONE SELECT LIGHTWEIGHT SNAG PROOF POLO	25%	1	□ 29.99	□ 22.49
ON DUTY APPAREL	**SH1205 CHAR 4XT**	**TLCS418 CHAR 4XT**	**Sanmar Corp.**	CORNERSTONE SELECT LIGHTWEIGHT SNAG PROOF POLO	25%	1	□ 29.99	□ 22.49
ON DUTY APPAREL	**SH1205 DKNV 4XT**	**TLCS418 DKNV 4XT**	**Sanmar Corp.**	CORNERSTONE SELECT LIGHTWEIGHT SNAG PROOF POLO	25%	1	□ 29.99	□ 22.49
ON DUTY APPAREL	**SH1205 RBT 4XT**	**TLCS418 RBT 4XT**	**Sanmar Corp.**	CORNERSTONE SELECT LIGHTWEIGHT SNAG PROOF POLO	25%	1	□ 29.99	□ 22.49
ON DUTY APPAREL	**ST111 WHT 6X REG**	**K500 WHITE 6XL**	**Sanmar Corp.**	PORT AUTHORITY SILK TOUCH S/S SPORT SHIRT	25%	1	□ 28.99	□ 21.74
ON DUTY APPAREL	**ST111 GRY 6X REG**	**K500 CHAR HTHR GREY 6XL**	**Sanmar Corp.**	PORT AUTHORITY SILK TOUCH S/S SPORT SHIRT	25%	1	□ 28.99	□ 21.74
ON DUTY APPAREL	**ST111 BUR 6X REG**	**K500 BURGUNDY 6XL**	**Sanmar Corp.**	PORT AUTHORITY SILK TOUCH S/S SPORT SHIRT	25%	1	□ 28.99	□ 21.74
ON DUTY APPAREL	**ST111 KGRN 6X REG**	**K500 KELLY GREEN 6XL**	**Sanmar Corp.**	PORT AUTHORITY SILK TOUCH S/S SPORT SHIRT	25%	1	□ 28.99	□ 21.74
ON DUTY APPAREL	**ST111 MAUI 6X REG**	**K500 MAUI BLUE 6XL**	**Sanmar Corp.**	PORT AUTHORITY SILK TOUCH S/S SPORT SHIRT	25%	1	□ 28.99	□ 21.74
ON DUTY APPAREL	**ST111 LGR 6X REG**	**K500 LIME 6XL**	**Sanmar Corp.**	PORT AUTHORITY SILK TOUCH S/S SPORT SHIRT	25%	1	□ 28.99	□ 21.74
ON DUTY APPAREL	**ST111 UBLU 6X REG**	**K500 ULTRAMRNE BLUE 6XL**	**Sanmar Corp.**	PORT AUTHORITY SILK TOUCH S/S SPORT SHIRT	25%	1	□ 28.99	□ 21.74
ON DUTY APPAREL	**ST111 BARK 6X REG**	**K500 BARK 6XL**	**Sanmar Corp.**	PORT AUTHORITY SILK TOUCH S/S SPORT SHIRT	25%	1	□ 28.99	□ 21.74
ON DUTY APPAREL	**ST111 COF 6X REG**	**K500 COFFEE BEAN 6XL**	**Sanmar Corp.**	PORT AUTHORITY SILK TOUCH S/S SPORT SHIRT	25%	1	□ 28.99	□ 21.74
ON DUTY APPAREL	**ST111 MEBL 6X REG**	**K500 MED. BLUE 6XL**	**Sanmar Corp.**	PORT AUTHORITY SILK TOUCH S/S SPORT SHIRT	25%	1	□ 28.99	□ 21.74
ON DUTY APPAREL	**ST111 ORG 6X REG**	**K500 ORANGE 6XL**	**Sanmar Corp.**	PORT AUTHORITY SILK TOUCH S/S SPORT SHIRT	25%	1	□ 28.99	□ 21.74
ON DUTY APPAREL	**ST111 LBLU 6X REG**	**K500 LIGHT BLUE 6XL**	**Sanmar Corp.**	PORT AUTHORITY SILK TOUCH S/S SPORT SHIRT	25%	1	□ 28.99	□ 21.74
ON DUTY APPAREL	**ST111 GLD 6X REG**	**K500 GOLD 6XL**	**Sanmar Corp.**	PORT AUTHORITY SILK TOUCH S/S SPORT SHIRT	25%	1	□ 28.99	□ 21.74
ON DUTY APPAREL	**ST111 MTGN 6X REG**	**K500 MINT GREEN 6XL**	**Sanmar Corp.**	PORT AUTHORITY SILK TOUCH S/S SPORT SHIRT	25%	1	□ 28.99	□ 21.74
ON DUTY APPAREL	**ST111 HIB 6X REG**	**K500 HIBISCUS 6XL**	**Sanmar Corp.**	PORT AUTHORITY SILK TOUCH S/S SPORT SHIRT	25%	1	□ 28.99	□ 21.74
ON DUTY APPAREL	**ST111 MAR 6X REG**	**K500 MAROON 6XL**	**Sanmar Corp.**	PORT AUTHORITY SILK TOUCH S/S SPORT SHIRT	25%	1	□ 28.99	□ 21.74
ON DUTY APPAREL	**ST111 PUR 6X REG**	**K500 PURPLE 6XL**	**Sanmar Corp.**	PORT AUTHORITY SILK TOUCH S/S SPORT SHIRT	25%	1	□ 28.99	□ 21.74

ON DUTY APPAREL	**ST111 BANA 6X REG**	**K500 BANANA 6XL**	**Sanmar Corp.**	PORT AUTHORITY SILK TOUCH S/S SPORT SHIRT	25%	1	□ 28.99	□ 21.74
ON DUTY APPAREL	**ST111 EGPT 6X REG**	**K500 EGGPLANT 6XL**	**Sanmar Corp.**	PORT AUTHORITY SILK TOUCH S/S SPORT SHIRT	25%	1	□ 28.99	□ 21.74
ON DUTY APPAREL	**ST111 LAV 6X REG**	**K500 LAV 6XL**	**Sanmar Corp.**	PORT AUTHORITY SILK TOUCH S/S SPORT SHIRT	25%	1	□ 28.99	□ 21.74
ON DUTY APPAREL	**ST111 LTST 6X REG**	**K500 LIGHT STONE 6XL**	**Sanmar Corp.**	PORT AUTHORITY SILK TOUCH S/S SPORT SHIRT	25%	1	□ 28.99	□ 21.74
ON DUTY APPAREL	**SW283 BKGD 3X**	**ST655 BLK/GLD 3XL**	**Sanmar Corp.**	SIDE BLOCKED SPORT SHIRT	25%	1	□ 28.99	□ 21.74
ON DUTY APPAREL	**ST111 SUN 6X REG**	**K500 SUNFLOWER YLLW 6XL**	**Sanmar Corp.**	PORT AUTHORITY SILK TOUCH S/S SPORT SHIRT	25%	1	□ 28.99	□ 21.74
ON DUTY APPAREL	**SW283 BKRD 3X**	**ST655 BLK/RED 3XL**	**Sanmar Corp.**	SIDE BLOCKED SPORT SHIRT	25%	1	□ 28.99	□ 21.74
ON DUTY APPAREL	**ST111 BER 6X REG**	**K500 DEEP BERRY 6XL**	**Sanmar Corp.**	PORT AUTHORITY SILK TOUCH S/S SPORT SHIRT	25%	1	□ 28.99	□ 21.74
ON DUTY APPAREL	**SW283 BKRB 3X**	**ST655 BLK/ROY 3XL**	**Sanmar Corp.**	SIDE BLOCKED SPORT SHIRT	25%	1	□ 28.99	□ 21.74
ON DUTY APPAREL	**SW283 GDWT 3X**	**ST655 GLD/WHT 3XL**	**Sanmar Corp.**	SIDE BLOCKED SPORT SHIRT	25%	1	□ 28.99	□ 21.74
ON DUTY APPAREL	**SW283 RDWH 3X**	**ST655 RED/WHT 3XL**	**Sanmar Corp.**	SIDE BLOCKED SPORT SHIRT	25%	1	□ 28.99	□ 21.74
ON DUTY APPAREL	**ST111 CVGN 6X REG**	**K500 CLOVER GREEN 6XL**	**Sanmar Corp.**	PORT AUTHORITY SILK TOUCH S/S SPORT SHIRT	25%	1	□ 28.99	□ 21.74
ON DUTY APPAREL	**SW283 BKVG 3X**	**ST655 BLK/VGLD 3XL**	**Sanmar Corp.**	SIDE BLOCKED SPORT SHIRT	25%	1	□ 28.99	□ 21.74
ON DUTY APPAREL	**SW1093 RBT 3X REG**	**K469 RBT 3X**	**Sanmar Corp.**	DRI-MESH SPORT SHIRT	25%	1	□ 27.99	□ 20.99
ON DUTY APPAREL	**ST233 BLK 3X**	**LST650 BLK 3XL**	**Sanmar Corp.**	LADIES MICRO PIQUE SPORT WICK SPORT SHIRT	25%	1	□ 27.99	□ 20.99
ON DUTY APPAREL	**ST233 IRON 3X**	**LST650 IRON 3XL**	**Sanmar Corp.**	LADIES MICRO PIQUE SPORT WICK SPORT SHIRT	25%	1	□ 27.99	□ 20.99
ON DUTY APPAREL	**ST233 MAR 3X**	**LST650 MAR 3XL**	**Sanmar Corp.**	LADIES MICRO PIQUE SPORT WICK SPORT SHIRT	25%	1	□ 27.99	□ 20.99
ON DUTY APPAREL	**ST279 WHT 3X REG**	**ST650 WHT 3X**	**Sanmar Corp.**	SPORT-TEK MICROPIQUE SPORT-WICK POLO	25%	1	□ 27.99	□ 20.99
ON DUTY APPAREL	**SW1093 SGRY 3X REG**	**K469 SGRY 3X**	**Sanmar Corp.**	DRI-MESH SPORT SHIRT	25%	1	□ 27.99	□ 20.99
ON DUTY APPAREL	**ST279 BLK 3X REG**	**ST650 BLK 3X**	**Sanmar Corp.**	SPORT-TEK MICROPIQUE SPORT-WICK POLO	25%	1	□ 27.99	□ 20.99
ON DUTY APPAREL	**ST379 BLK 3X**	**K528 BLACK 3XL**	**Sanmar Corp.**	PORT AUTH 100% PLY JACQUARD POLO	25%	1	□ 27.99	□ 20.99
ON DUTY APPAREL	**ST279 LKBL 3X REG**	**ST650 LKBL 3X**	**Sanmar Corp.**	SPORT-TEK MICROPIQUE SPORT-WICK POLO	25%	1	□ 27.99	□ 20.99
ON DUTY APPAREL	**ST279 KGRN 3X REG**	**ST650 KGRN 3X**	**Sanmar Corp.**	SPORT-TEK MICROPIQUE SPORT-WICK POLO	25%	1	□ 27.99	□ 20.99
ON DUTY APPAREL	**ST279 GLD 3X REG**	**ST650 GLD 3X**	**Sanmar Corp.**	SPORT-TEK MICROPIQUE SPORT-WICK POLO	25%	1	□ 27.99	□ 20.99

ON DUTY APPAREL	**ST279 IRON 3X REG**	**ST650 IRON 3X**	**Sanmar Corp.**	SPORT-TEK MICROPIQUE SPORT-WICK POLO	25%	1	□ 27.99	□ 20.99
ON DUTY APPAREL	**ST279 PUR 3X REG**	**ST650 PUR 3X**	**Sanmar Corp.**	SPORT-TEK MICROPIQUE SPORT-WICK POLO	25%	1	□ 27.99	□ 20.99
ON DUTY APPAREL	**ST279 FGRN 3X REG**	**ST650 FGRN 3X**	**Sanmar Corp.**	SPORT-TEK MICROPIQUE SPORT-WICK POLO	25%	1	□ 27.99	□ 20.99
ON DUTY APPAREL	**SR816 BUR 2X LNG**	**TLS608 BUR 2XL**	**Sanmar Corp.**	PORT AUTHORITY L/S EASY CARE BUTTON DOWN SHIRT	25%	1	□ 27.99	□ 20.99
ON DUTY APPAREL	**SR816 LTB 2X LNG**	**TLS608 LTB 2XL**	**Sanmar Corp.**	PORT AUTHORITY L/S EASY CARE BUTTON DOWN SHIRT	25%	1	□ 27.99	□ 20.99
ON DUTY APPAREL	**SR816 MEBL 2X LNG**	**TLS608 MEBL 2XL**	**Sanmar Corp.**	PORT AUTHORITY L/S EASY CARE BUTTON DOWN SHIRT	25%	1	□ 27.99	□ 20.99
ON DUTY APPAREL	**SR816 NAV 2X LNG**	**TLS608 NAV 2XL**	**Sanmar Corp.**	PORT AUTHORITY L/S EASY CARE BUTTON DOWN SHIRT	25%	1	□ 27.99	□ 20.99
ON DUTY APPAREL	**SR816 TEA 2X LNG**	**TLS608 TEA 2XL**	**Sanmar Corp.**	PORT AUTHORITY L/S EASY CARE BUTTON DOWN SHIRT	25%	1	□ 27.99	□ 20.99
ON DUTY APPAREL	**SR816 WHT 2X LNG**	**TLS608 WHT 2XL**	**Sanmar Corp.**	PORT AUTHORITY L/S EASY CARE BUTTON DOWN SHIRT	25%	1	□ 27.99	□ 20.99
ON DUTY APPAREL	**SR816 RED 2X LNG**	**TLS608 RED 2XL**	**Sanmar Corp.**	PORT AUTHORITY L/S EASY CARE BUTTON DOWN SHIRT	25%	1	□ 27.99	□ 20.99
ON DUTY APPAREL	**ST279 TXOR 3X REG**	**ST650 TXOR 3X**	**Sanmar Corp.**	SPORT-TEK MICROPIQUE SPORT-WICK POLO	25%	1	□ 27.99	□ 20.99
ON DUTY APPAREL	**ST279 GCON 3X REG**	**ST650 GCON 3X**	**Sanmar Corp.**	SPORT-TEK MICROPIQUE SPORT-WICK POLO	25%	1	□ 27.99	□ 20.99
ON DUTY APPAREL	**ST279 DPOR 3X REG**	**ST650 DORG 3X**	**Sanmar Corp.**	SPORT-TEK MICROPIQUE SPORT-WICK POLO	25%	1	□ 27.99	□ 20.99
ON DUTY APPAREL	**ST262 BLK 4X TALL**	**TLK510-BLACK 4XL**	**Sanmar Corp.**	PORT AUTHORITY MENS STAIN RESISTANT S/S POLO	25%	1	□ 27.99	□ 20.99
ON DUTY APPAREL	**ST262 BUR 4X TALL**	**TLK510-BURGUNDY 4XL**	**Sanmar Corp.**	PORT AUTHORITY MENS STAIN RESISTANT S/S POLO	25%	1	□ 27.99	□ 20.99
ON DUTY APPAREL	**ST262 CELD 4X TALL**	**TLK510-CELADON 4XL**	**Sanmar Corp.**	PORT AUTHORITY MENS STAIN RESISTANT S/S POLO	25%	1	□ 27.99	□ 20.99
ON DUTY APPAREL	**ST262 DKGN 4X TALL**	**TLK510-DARK GREEN 4XL**	**Sanmar Corp.**	PORT AUTHORITY MENS STAIN RESISTANT S/S POLO	25%	1	□ 27.99	□ 20.99
ON DUTY APPAREL	**ST262 LTB 4X TALL**	**TLK510-LIGHT BLUE 4XL**	**Sanmar Corp.**	PORT AUTHORITY MENS STAIN RESISTANT S/S POLO	25%	1	□ 27.99	□ 20.99
ON DUTY APPAREL	**ST262 NAV 4X TALL**	**TLK510-NAVY 4XL**	**Sanmar Corp.**	PORT AUTHORITY MENS STAIN RESISTANT S/S POLO	25%	1	□ 27.99	□ 20.99
ON DUTY APPAREL	**ST262 RBT 4X TALL**	**TLK510-ROYAL 4XL**	**Sanmar Corp.**	PORT AUTHORITY MENS STAIN RESISTANT S/S POLO	25%	1	□ 27.99	□ 20.99
ON DUTY APPAREL	**ST262 RED 4X TALL**	**TLK510-RED 4XL**	**Sanmar Corp.**	PORT AUTHORITY MENS STAIN RESISTANT S/S POLO	25%	1	□ 27.99	□ 20.99
ON DUTY APPAREL	**ST262 STL 4X TALL**	**TLK510-STEEL GREY 4XL**	**Sanmar Corp.**	PORT AUTHORITY MENS STAIN RESISTANT S/S POLO	25%	1	□ 27.99	□ 20.99

ON DUTY APPAREL	**ST262 STO 4X TALL**	**TLK510-STONE 4XL**	**Sanmar Corp.**	PORT AUTHORITY MENS STAIN RESISTANT S/S POLO	25%	1	□ 27.99	□ 20.99
ON DUTY APPAREL	**ST262 WHT 4X TALL**	**TLK510-WHITE 4XL**	**Sanmar Corp.**	PORT AUTHORITY MENS STAIN RESISTANT S/S POLO	25%	1	□ 27.99	□ 20.99
ON DUTY APPAREL	**SW1093 BROR 3X REG**	**K469 BROR 3X**	**Sanmar Corp.**	DRI-MESH SPORT SHIRT	25%	1	□ 27.99	□ 20.99
ON DUTY APPAREL	**ST219 TXOR 3X**	**L469 TXOR 3X**	**Sanmar Corp.**	LADIES DRI MESH V-NECK POLO	25%	1	□ 27.99	□ 20.99
ON DUTY APPAREL	**SR816 RBT 2X LNG**	**TLS608 RBT 2XL**	**Sanmar Corp.**	PORT AUTHORITY L/S EASY CARE BUTTON DOWN SHIRT	25%	1	□ 27.99	□ 20.99
ON DUTY APPAREL	**SM909 RBT 3X**	**K572 RBT 3X**	**Sanmar Corp.**	PORT AUTHORITY DRY ZONE GRID POLO	25%	1	□ 27.99	□ 20.99
ON DUTY APPAREL	**SM909 TAN 3X**	**K572 TAN 3X**	**Sanmar Corp.**	PORT AUTHORITY DRY ZONE GRID POLO	25%	1	□ 27.99	□ 20.99
ON DUTY APPAREL	**SR939 STGB 3X REG**	**S508 STR BLUE 3X REG**	**Sanmar Corp.**	PORT AUTHORITY S/S EASY CARE BUTTON DOWN SHIRT	25%	1	□ 27.99	□ 20.99
ON DUTY APPAREL	**SM909 GRN 3X**	**K572 JGRN 3X**	**Sanmar Corp.**	PORT AUTHORITY DRY ZONE GRID POLO	25%	1	□ 27.99	□ 20.99
ON DUTY APPAREL	**SM909 RED 3X**	**K572 RED 3X**	**Sanmar Corp.**	PORT AUTHORITY DRY ZONE GRID POLO	25%	1	□ 27.99	□ 20.99
ON DUTY APPAREL	**SW372 MAR 4X**	**L475 MAR 4X**	**Sanmar Corp.**	LADIES SPORT-TEX POLO	25%	1	□ 27.99	□ 20.99
ON DUTY APPAREL	**SW372 RBT 4X**	**L475 RBT 4X**	**Sanmar Corp.**	LADIES SPORT-TEX POLO	25%	1	□ 27.99	□ 20.99
ON DUTY APPAREL	**SM909 ORG 3X**	**K572 ORG 3X**	**Sanmar Corp.**	PORT AUTHORITY DRY ZONE GRID POLO	25%	1	□ 27.99	□ 20.99
ON DUTY APPAREL	**SM909 TNAV 3X**	**K572 TNAV 3X**	**Sanmar Corp.**	PORT AUTHORITY DRY ZONE GRID POLO	25%	1	□ 27.99	□ 20.99
ON DUTY APPAREL	**SM909 YEL 3X**	**K572 YEL 3X**	**Sanmar Corp.**	PORT AUTHORITY DRY ZONE GRID POLO	25%	1	□ 27.99	□ 20.99
ON DUTY APPAREL	**ST233 GCON 3X**	**LST650 GCON 3XL**	**Sanmar Corp.**	LADIES MICRO PIQUE SPORT WICK SPORT SHIRT	25%	1	□ 27.99	□ 20.99
ON DUTY APPAREL	**ST233 LIME 3X**	**LST650 LIME 3XL**	**Sanmar Corp.**	LADIES MICRO PIQUE SPORT WICK SPORT SHIRT	25%	1	□ 27.99	□ 20.99
ON DUTY APPAREL	**SH1205 BLK 4X**	**CS418 BLK 4X**	**Sanmar Corp.**	CORNERSTONE SELECT LIGHTWEIGHT SNAG PROOF POLO	25%	1	□ 27.99	□ 20.99
ON DUTY APPAREL	**SH1205 CHAR 4X**	**CS418 CHAR 4X**	**Sanmar Corp.**	CORNERSTONE SELECT LIGHTWEIGHT SNAG PROOF POLO	25%	1	□ 27.99	□ 20.99
ON DUTY APPAREL	**SH1205 DKGN 4X**	**CS418 DKGN 4X**	**Sanmar Corp.**	CORNERSTONE SELECT LIGHTWEIGHT SNAG PROOF POLO	25%	1	□ 27.99	□ 20.99
ON DUTY APPAREL	**SH1205 DKNV 4X**	**CS418 DKNV 4X**	**Sanmar Corp.**	CORNERSTONE SELECT LIGHTWEIGHT SNAG PROOF POLO	25%	1	□ 27.99	□ 20.99
ON DUTY APPAREL	**SH1205 LTGY 4X**	**CS418 LTGY 4X**	**Sanmar Corp.**	CORNERSTONE SELECT LIGHTWEIGHT SNAG PROOF POLO	25%	1	□ 27.99	□ 20.99
ON DUTY APPAREL	**ST219 GLD 3X**	**L469 GLD 3X**	**Sanmar Corp.**	LADIES DRI MESH V-NECK POLO	25%	1	□ 27.99	□ 20.99

ON DUTY APPAREL	**SM909 CELD 3X**	**K572 CELD 3X**	**Sanmar Corp.**	PORT AUTHORITY DRY ZONE GRID POLO	25%	1	□ 27.99	□ 20.99
ON DUTY APPAREL	**SH1205 TAN 4X**	**CS418 TAN 4X**	**Sanmar Corp.**	CORNERSTONE SELECT LIGHTWEIGHT SNAG PROOF POLO	25%	1	□ 27.99	□ 20.99
ON DUTY APPAREL	**SW1648 HBLU 3X**	**K8000 BLUE HTHR 3XL**	**Sanmar Corp.**	PORT AUTHORITY MENS EZCOTTON POLO	25%	1	□ 27.99	□ 20.99
ON DUTY APPAREL	**SW1648 WHT 4X**	**K8000 WHITE 4XL**	**Sanmar Corp.**	PORT AUTHORITY MENS EZCOTTON POLO	25%	1	□ 27.99	□ 20.99
ON DUTY APPAREL	**SW1648 NAV 4X**	**K8000 NAVY 4XL**	**Sanmar Corp.**	PORT AUTHORITY MENS EZCOTTON POLO	25%	1	□ 27.99	□ 20.99
ON DUTY APPAREL	**SH1205 WHT 4X**	**CS418 WHT 4X**	**Sanmar Corp.**	CORNERSTONE SELECT LIGHTWEIGHT SNAG PROOF POLO	25%	1	□ 27.99	□ 20.99
ON DUTY APPAREL	**SW1648 RED 4X**	**K8000 APPLE RED 4XL**	**Sanmar Corp.**	PORT AUTHORITY MENS EZCOTTON POLO	25%	1	□ 27.99	□ 20.99
ON DUTY APPAREL	**SW1648 GRY 4X**	**K8000 STERLING 4XL**	**Sanmar Corp.**	PORT AUTHORITY MENS EZCOTTON POLO	25%	1	□ 27.99	□ 20.99
ON DUTY APPAREL	**SW1648 BLK 4X**	**K8000 BLACK 4XL**	**Sanmar Corp.**	PORT AUTHORITY MENS EZCOTTON POLO	25%	1	□ 27.99	□ 20.99
ON DUTY APPAREL	**SW1648 MAR 4X**	**K8000 MAROON 4XL**	**Sanmar Corp.**	PORT AUTHORITY MENS EZCOTTON POLO	25%	1	□ 27.99	□ 20.99
ON DUTY APPAREL	**SW1648 OXGY 3X**	**K8000 OXF HEA 3XL**	**Sanmar Corp.**	PORT AUTHORITY MENS EZCOTTON POLO	25%	1	□ 27.99	□ 20.99
ON DUTY APPAREL	**SM268 GRY 4X**	**L568 FROST GRY 4X**	**Sanmar Corp.**	PORT AUTHORITY LADIES COTTON TOUCH PERFORMANCE POLO	25%	1	□ 27.99	□ 20.99
ON DUTY APPAREL	**ST262 VINE 4X TALL**	**TLK510-VINE GREEN 4XL**	**Sanmar Corp.**	PORT AUTHORITY MENS STAIN RESISTANT S/S POLO	25%	1	□ 27.99	□ 20.99
ON DUTY APPAREL	**SW1649 GGRN 4X**	**LK8000 GGRN 4X**	**Sanmar Corp.**	PORT AUTHORITY LADIES EZCOTTON POLO	25%	1	□ 27.99	□ 20.99
ON DUTY APPAREL	**ST279 TBLU 3X REG**	**ST650 TBLU 3X**	**Sanmar Corp.**	SPORT-TEK MICROPIQUE SPORT-WICK POLO	25%	1	□ 27.99	□ 20.99
ON DUTY APPAREL	**SH1205 RED 4X**	**CS418 RED 4X**	**Sanmar Corp.**	CORNERSTONE SELECT LIGHTWEIGHT SNAG PROOF POLO	25%	1	□ 27.99	□ 20.99
ON DUTY APPAREL	**SH1205 RBT 4X**	**CS418 RBT 4X**	**Sanmar Corp.**	CORNERSTONE SELECT LIGHTWEIGHT SNAG PROOF POLO	25%	1	□ 27.99	□ 20.99
ON DUTY APPAREL	**SM909 BLK 3X**	**K572 BLK 3X**	**Sanmar Corp.**	PORT AUTHORITY DRY ZONE GRID POLO	25%	1	□ 27.99	□ 20.99
ON DUTY APPAREL	**SM909 WHT 3X**	**K572 WHT 3X**	**Sanmar Corp.**	PORT AUTHORITY DRY ZONE GRID POLO	25%	1	□ 27.99	□ 20.99
ON DUTY APPAREL	**SM268 BLK 4X**	**L568 BLACK 4X**	**Sanmar Corp.**	PORT AUTHORITY LADIES COTTON TOUCH PERFORMANCE POLO	25%	1	□ 27.99	□ 20.99
ON DUTY APPAREL	**SR816 CLNV 2X LNG**	**TLS608 CLNV 2XL LNG**	**Sanmar Corp.**	PORT AUTHORITY L/S EASY CARE BUTTON DOWN SHIRT	25%	1	□ 27.99	□ 20.99
ON DUTY APPAREL	**ST279 LIME 3X REG**	**ST650 LIME SHOCK 3X REG**	**Sanmar Corp.**	SPORT-TEK MICROPIQUE SPORT-WICK POLO	25%	1	□ 27.99	□ 20.99

ON DUTY APPAREL	**SW1649 BLU 3X**	**LK8000 BLU 3X**	**Sanmar Corp.**	PORT AUTHORITY LADIES EZCOTTON POLO	25%	1	□ 27.99	□ 20.99
ON DUTY APPAREL	**SW1649 OXGY 3X**	**LK8000 OXGY 3X**	**Sanmar Corp.**	PORT AUTHORITY LADIES EZCOTTON POLO	25%	1	□ 27.99	□ 20.99
ON DUTY APPAREL	**SW1649 RED 4X**	**LK8000 RED 4X**	**Sanmar Corp.**	PORT AUTHORITY LADIES EZCOTTON POLO	25%	1	□ 27.99	□ 20.99
ON DUTY APPAREL	**SH1205 MAR 4X**	**CS418 MAR 4X**	**Sanmar Corp.**	CORNERSTONE SELECT LIGHTWEIGHT SNAG PROOF POLO	25%	1	□ 27.99	□ 20.99
ON DUTY APPAREL	**SW1649 VIO 4X**	**LK8000 VIO 4X**	**Sanmar Corp.**	PORT AUTHORITY LADIES EZCOTTON POLO	25%	1	□ 27.99	□ 20.99
ON DUTY APPAREL	**SW1649 CHHT 3X**	**LK8000 CHHT 3X**	**Sanmar Corp.**	PORT AUTHORITY LADIES EZCOTTON POLO	25%	1	□ 27.99	□ 20.99
ON DUTY APPAREL	**ST233 LAKE 3X**	**LST650 LAKE 3XL**	**Sanmar Corp.**	LADIES MICRO PIQUE SPORT WICK SPORT SHIRT	25%	1	□ 27.99	□ 20.99
ON DUTY APPAREL	**SM909 BTSP 3X**	**K572 BSHIP GREY 3X**	**Sanmar Corp.**	PORT AUTHORITY DRY ZONE GRID POLO	25%	1	□ 27.99	□ 20.99
ON DUTY APPAREL	**SW372 BLK 4X**	**L475 BLK 4X**	**Sanmar Corp.**	LADIES SPORT-TEX POLO	25%	1	□ 27.99	□ 20.99
ON DUTY APPAREL	**SW372 KGRN 4X**	**L475 KGRN 4X**	**Sanmar Corp.**	LADIES SPORT-TEX POLO	25%	1	□ 27.99	□ 20.99
ON DUTY APPAREL	**SH1205 BLK 3XT**	**TLCS418 BLK 3XT**	**Sanmar Corp.**	CORNERSTONE SELECT LIGHTWEIGHT SNAG PROOF POLO	25%	1	□ 27.99	□ 20.99
ON DUTY APPAREL	**SH1205 CHAR 3XT**	**TLCS418 CHAR 3XT**	**Sanmar Corp.**	CORNERSTONE SELECT LIGHTWEIGHT SNAG PROOF POLO	25%	1	□ 27.99	□ 20.99
ON DUTY APPAREL	**SH1205 DKNV 3XT**	**TLCS418 DKNV 3XT**	**Sanmar Corp.**	CORNERSTONE SELECT LIGHTWEIGHT SNAG PROOF POLO	25%	1	□ 27.99	□ 20.99
ON DUTY APPAREL	**SH1205 RBT 3XT**	**TLCS418 RBT 3XT**	**Sanmar Corp.**	CORNERSTONE SELECT LIGHTWEIGHT SNAG PROOF POLO	25%	1	□ 27.99	□ 20.99
ON DUTY APPAREL	**ST111 GRY 5X REG**	**K500 CHAR HTHR GREY 5XL**	**Sanmar Corp.**	PORT AUTHORITY SILK TOUCH S/S SPORT SHIRT	25%	1	□ 26.99	□ 20.24
ON DUTY APPAREL	**ST111 BUR 5X REG**	**K500 BURGUNDY 5XL**	**Sanmar Corp.**	PORT AUTHORITY SILK TOUCH S/S SPORT SHIRT	25%	1	□ 26.99	□ 20.24
ON DUTY APPAREL	**ST111 UBLU 5X REG**	**K500 ULTRAMRNE BLUE 5XL**	**Sanmar Corp.**	PORT AUTHORITY SILK TOUCH S/S SPORT SHIRT	25%	1	□ 26.99	□ 20.24
ON DUTY APPAREL	**ST111 BARK 5X REG**	**K500 BARK 5XL**	**Sanmar Corp.**	PORT AUTHORITY SILK TOUCH S/S SPORT SHIRT	25%	1	□ 26.99	□ 20.24
ON DUTY APPAREL	**ST111 COF 5X REG**	**K500 COFFEE BEAN 5XL**	**Sanmar Corp.**	PORT AUTHORITY SILK TOUCH S/S SPORT SHIRT	25%	1	□ 26.99	□ 20.24
ON DUTY APPAREL	**ST111 MEBL 5X REG**	**K500 MED. BLUE 5XL**	**Sanmar Corp.**	PORT AUTHORITY SILK TOUCH S/S SPORT SHIRT	25%	1	□ 26.99	□ 20.24
ON DUTY APPAREL	**ST111 MAR 5X REG**	**K500 MAROON 5XL**	**Sanmar Corp.**	PORT AUTHORITY SILK TOUCH S/S SPORT SHIRT	25%	1	□ 26.99	□ 20.24
ON DUTY APPAREL	**ST111 MTGN 5X REG**	**K500 MINT GREEN 5XL**	**Sanmar Corp.**	PORT AUTHORITY SILK TOUCH S/S SPORT SHIRT	25%	1	□ 26.99	□ 20.24
ON DUTY APPAREL	**ST111 HIB 5X REG**	**K500 HIBISCUS 5XL**	**Sanmar Corp.**	PORT AUTHORITY SILK TOUCH S/S SPORT SHIRT	25%	1	□ 26.99	□ 20.24

ON DUTY APPAREL	**ST111 PUR 5X REG**	**K500 PURPLE 5XL**	**Sanmar Corp.**	PORT AUTHORITY SILK TOUCH S/S SPORT SHIRT	25%	1	□ 26.99	□ 20.24
ON DUTY APPAREL	**ST111 BANA 5X REG**	**K500 BANANA 5XL**	**Sanmar Corp.**	PORT AUTHORITY SILK TOUCH S/S SPORT SHIRT	25%	1	□ 26.99	□ 20.24
ON DUTY APPAREL	**ST111 LAV 5X REG**	**K500 LAV 5XL**	**Sanmar Corp.**	PORT AUTHORITY SILK TOUCH S/S SPORT SHIRT	25%	1	□ 26.99	□ 20.24
ON DUTY APPAREL	**ST111 LTST 5X REG**	**K500 LIGHT STONE 5XL**	**Sanmar Corp.**	PORT AUTHORITY SILK TOUCH S/S SPORT SHIRT	25%	1	□ 26.99	□ 20.24
ON DUTY APPAREL	**ST111 SUN 5X REG**	**K500 SUNFLOWER YLLW 5XL**	**Sanmar Corp.**	PORT AUTHORITY SILK TOUCH S/S SPORT SHIRT	25%	1	□ 26.99	□ 20.24
ON DUTY APPAREL	**ST111 CVGN 5X REG**	**K500 CLOVER GREEN 5XL**	**Sanmar Corp.**	PORT AUTHORITY SILK TOUCH S/S SPORT SHIRT	25%	1	□ 26.99	□ 20.24
ON DUTY APPAREL	**SW283 BKGD 2XT**	**TST655 BLK/GLD 2XLT**	**Sanmar Corp.**	SIDE BLOCKED SPORT SHIRT	25%	1	□ 26.99	□ 20.24
ON DUTY APPAREL	**SR816 RBT 2X REG**	**S608 RBT 2XL**	**Sanmar Corp.**	PORT AUTHORITY L/S EASY CARE BUTTON DOWN SHIRT	25%	1	□ 25.99	□ 19.49
ON DUTY APPAREL	**ST262 BUR 4X REG**	**K510-BURGUNDY 4XL**	**Sanmar Corp.**	PORT AUTHORITY MENS STAIN RESISTANT S/S POLO	25%	1	□ 25.99	□ 19.49
ON DUTY APPAREL	**ST262 RBT 4X REG**	**K510-ROYAL 4XL**	**Sanmar Corp.**	PORT AUTHORITY MENS STAIN RESISTANT S/S POLO	25%	1	□ 25.99	□ 19.49
ON DUTY APPAREL	**ST262 WHT 4X REG**	**K510-WHITE 4XL**	**Sanmar Corp.**	PORT AUTHORITY MENS STAIN RESISTANT S/S POLO	25%	1	□ 25.99	□ 19.49
ON DUTY APPAREL	**ST262 STO 4X REG**	**K510-STONE 4XL**	**Sanmar Corp.**	PORT AUTHORITY MENS STAIN RESISTANT S/S POLO	25%	1	□ 25.99	□ 19.49
ON DUTY APPAREL	**SR816 SGRY 2X REG**	**S608 SGRY 2XL**	**Sanmar Corp.**	PORT AUTHORITY L/S EASY CARE BUTTON DOWN SHIRT	25%	1	□ 25.99	□ 19.49
ON DUTY APPAREL	**ST071 DKGN LG**	**CS412 DKGN LG**	**Sanmar Corp.**	CORNERSTONE SNAG-PROOF S/S POLO	25%	1	□ 25.99	□ 19.49
ON DUTY APPAREL	**ST071 DKGN MD**	**CS412 DKGN MD**	**Sanmar Corp.**	CORNERSTONE SNAG-PROOF S/S POLO	25%	1	□ 25.99	□ 19.49
ON DUTY APPAREL	**ST071 DKGN XL**	**CS412 DKGN XL**	**Sanmar Corp.**	CORNERSTONE SNAG-PROOF S/S POLO	25%	1	□ 25.99	□ 19.49
ON DUTY APPAREL	**ST071 MAR MD**	**CS412 MAR MD**	**Sanmar Corp.**	CORNERSTONE SNAG-PROOF S/S POLO	25%	1	□ 25.99	□ 19.49
ON DUTY APPAREL	**ST071 MAR SM**	**CS412 MAR SM**	**Sanmar Corp.**	CORNERSTONE SNAG-PROOF S/S POLO	25%	1	□ 25.99	□ 19.49
ON DUTY APPAREL	**ST071 MAR XL**	**CS412 MAR XL**	**Sanmar Corp.**	CORNERSTONE SNAG-PROOF S/S POLO	25%	1	□ 25.99	□ 19.49
ON DUTY APPAREL	**ST071 WHT MD**	**CS412 WHT MD**	**Sanmar Corp.**	CORNERSTONE SNAG-PROOF S/S POLO	25%	1	□ 25.99	□ 19.49
ON DUTY APPAREL	**SR816 MEBL 2X REG**	**S608 MEBL 2XL**	**Sanmar Corp.**	PORT AUTHORITY L/S EASY CARE BUTTON DOWN SHIRT	25%	1	□ 25.99	□ 19.49
ON DUTY APPAREL	**SR816 AGLD 2X REG**	**S608 AGLD 2XL**	**Sanmar Corp.**	PORT AUTHORITY L/S EASY CARE BUTTON DOWN SHIRT	25%	1	□ 25.99	□ 19.49

ON DUTY APPAREL	**ST262 LTB 4X REG**	**K510-LIGHT BLUE 4XL**	**Sanmar Corp.**	PORT AUTHORITY MENS STAIN RESISTANT S/S POLO	25%	1	□ 25.99	□ 19.49
ON DUTY APPAREL	**ST262 STL 4X REG**	**K510-STEEL GREY 4XL**	**Sanmar Corp.**	PORT AUTHORITY MENS STAIN RESISTANT S/S POLO	25%	1	□ 25.99	□ 19.49
ON DUTY APPAREL	**ST071 CHAR XS**	**CS412 CHAR XS**	**Sanmar Corp.**	CORNERSTONE SNAG-PROOF S/S POLO	25%	1	□ 25.99	□ 19.49
ON DUTY APPAREL	**SM268 GRY 3X**	**L568 FROST GRY 3X**	**Sanmar Corp.**	PORT AUTHORITY LADIES COTTON TOUCH PERFORMANCE POLO	25%	1	□ 25.99	□ 19.49
ON DUTY APPAREL	**ST262 CELD 4X REG**	**K510-CELADON 4XL**	**Sanmar Corp.**	PORT AUTHORITY MENS STAIN RESISTANT S/S POLO	25%	1	□ 25.99	□ 19.49
ON DUTY APPAREL	**SR816 BUR XL LNG**	**TLS608 BUR XL**	**Sanmar Corp.**	PORT AUTHORITY L/S EASY CARE BUTTON DOWN SHIRT	25%	1	□ 25.99	□ 19.49
ON DUTY APPAREL	**SR816 LTB LG LNG**	**TLS608 LTB L**	**Sanmar Corp.**	PORT AUTHORITY L/S EASY CARE BUTTON DOWN SHIRT	25%	1	□ 25.99	□ 19.49
ON DUTY APPAREL	**SR816 LTB XL LNG**	**TLS608 LTB XL**	**Sanmar Corp.**	PORT AUTHORITY L/S EASY CARE BUTTON DOWN SHIRT	25%	1	□ 25.99	□ 19.49
ON DUTY APPAREL	**SR816 NAV XL LNG**	**TLS608 NAV XL**	**Sanmar Corp.**	PORT AUTHORITY L/S EASY CARE BUTTON DOWN SHIRT	25%	1	□ 25.99	□ 19.49
ON DUTY APPAREL	**SR816 SGRY XL LNG**	**TLS608 SGRY XL**	**Sanmar Corp.**	PORT AUTHORITY L/S EASY CARE BUTTON DOWN SHIRT	25%	1	□ 25.99	□ 19.49
ON DUTY APPAREL	**SR816 TEA LG LNG**	**TLS608 TEA L**	**Sanmar Corp.**	PORT AUTHORITY L/S EASY CARE BUTTON DOWN SHIRT	25%	1	□ 25.99	□ 19.49
ON DUTY APPAREL	**SR816 TEA XL LNG**	**TLS608 TEA XL**	**Sanmar Corp.**	PORT AUTHORITY L/S EASY CARE BUTTON DOWN SHIRT	25%	1	□ 25.99	□ 19.49
ON DUTY APPAREL	**SR816 WHT LG LNG**	**TLS608 WHT L**	**Sanmar Corp.**	PORT AUTHORITY L/S EASY CARE BUTTON DOWN SHIRT	25%	1	□ 25.99	□ 19.49
ON DUTY APPAREL	**ST262 BLK 3X TALL**	**TLK510-BLACK 3XL**	**Sanmar Corp.**	PORT AUTHORITY MENS STAIN RESISTANT S/S POLO	25%	1	□ 25.99	□ 19.49
ON DUTY APPAREL	**ST262 BUR 3X TALL**	**TLK510-BURGUNDY 3XL**	**Sanmar Corp.**	PORT AUTHORITY MENS STAIN RESISTANT S/S POLO	25%	1	□ 25.99	□ 19.49
ON DUTY APPAREL	**ST262 CELD 3X TALL**	**TLK510-CELADON 3XL**	**Sanmar Corp.**	PORT AUTHORITY MENS STAIN RESISTANT S/S POLO	25%	1	□ 25.99	□ 19.49
ON DUTY APPAREL	**ST262 DKGN 3X TALL**	**TLK510-DARK GREEN 3XL**	**Sanmar Corp.**	PORT AUTHORITY MENS STAIN RESISTANT S/S POLO	25%	1	□ 25.99	□ 19.49
ON DUTY APPAREL	**ST262 LTB 3X TALL**	**TLK510-LIGHT BLUE 3XL**	**Sanmar Corp.**	PORT AUTHORITY MENS STAIN RESISTANT S/S POLO	25%	1	□ 25.99	□ 19.49
ON DUTY APPAREL	**ST262 NAV 3X TALL**	**TLK510-NAVY 3XL**	**Sanmar Corp.**	PORT AUTHORITY MENS STAIN RESISTANT S/S POLO	25%	1	□ 25.99	□ 19.49
ON DUTY APPAREL	**ST262 RBT 3X TALL**	**TLK510-ROYAL 3XL**	**Sanmar Corp.**	PORT AUTHORITY MENS STAIN RESISTANT S/S POLO	25%	1	□ 25.99	□ 19.49
ON DUTY APPAREL	**ST262 RED 3X TALL**	**TLK510-RED 3XL**	**Sanmar Corp.**	PORT AUTHORITY MENS STAIN RESISTANT S/S POLO	25%	1	□ 25.99	□ 19.49
ON DUTY APPAREL	**ST262 STL 3X TALL**	**TLK510-STEEL GREY 3XL**	**Sanmar Corp.**	PORT AUTHORITY MENS STAIN RESISTANT S/S POLO	25%	1	□ 25.99	□ 19.49

ON DUTY APPAREL	**ST262 STO 3X TALL**	**TLK510-STONE 3XL**	**Sanmar Corp.**	PORT AUTHORITY MENS STAIN RESISTANT S/S POLO	25%	1	□ 25.99	□ 19.49
ON DUTY APPAREL	**ST262 WHT 3X TALL**	**TLK510-WHITE 3XL**	**Sanmar Corp.**	PORT AUTHORITY MENS STAIN RESISTANT S/S POLO	25%	1	□ 25.99	□ 19.49
ON DUTY APPAREL	**SM268 BLK 3X**	**L568 BLACK 3X**	**Sanmar Corp.**	PORT AUTHORITY LADIES COTTON TOUCH PERFORMANCE POLO	25%	1	□ 25.99	□ 19.49
ON DUTY APPAREL	**SR816 RBT LG LNG**	**TLS608 RBT L**	**Sanmar Corp.**	PORT AUTHORITY L/S EASY CARE BUTTON DOWN SHIRT	25%	1	□ 25.99	□ 19.49
ON DUTY APPAREL	**SR816 RBT XL LNG**	**TLS608 RBT XL**	**Sanmar Corp.**	PORT AUTHORITY L/S EASY CARE BUTTON DOWN SHIRT	25%	1	□ 25.99	□ 19.49
ON DUTY APPAREL	**ST262 VINE 4X REG**	**K510-VINE GREEN 4XL**	**Sanmar Corp.**	PORT AUTHORITY MENS STAIN RESISTANT S/S POLO	25%	1	□ 25.99	□ 19.49
ON DUTY APPAREL	**SH1449 BLK 6X**	**K100 BLK 6X**	**Sanmar Corp.**	PORT AUTHORITY CORE CLASSIC PIQUE S/S POLO	25%	1	□ 25.99	□ 19.49
ON DUTY APPAREL	**SH1449 GRY 6X**	**K100 GRY 6X**	**Sanmar Corp.**	PORT AUTHORITY CORE CLASSIC PIQUE S/S POLO	25%	1	□ 25.99	□ 19.49
ON DUTY APPAREL	**SH1449 RBT 6X**	**K100 RBT 6X**	**Sanmar Corp.**	PORT AUTHORITY CORE CLASSIC PIQUE S/S POLO	25%	1	□ 25.99	□ 19.49
ON DUTY APPAREL	**SH1449 RED 6X**	**K100 RED 6X**	**Sanmar Corp.**	PORT AUTHORITY CORE CLASSIC PIQUE S/S POLO	25%	1	□ 25.99	□ 19.49
ON DUTY APPAREL	**SH1449 WEAT 6X**	**K100 WEAT 6X**	**Sanmar Corp.**	PORT AUTHORITY CORE CLASSIC PIQUE S/S POLO	25%	1	□ 25.99	□ 19.49
ON DUTY APPAREL	**SH1205 BLK 3X**	**CS418 BLK 3X**	**Sanmar Corp.**	CORNERSTONE SELECT LIGHTWEIGHT SNAG PROOF POLO	25%	1	□ 25.99	□ 19.49
ON DUTY APPAREL	**SH1205 CHAR 3X**	**CS418 CHAR 3X**	**Sanmar Corp.**	CORNERSTONE SELECT LIGHTWEIGHT SNAG PROOF POLO	25%	1	□ 25.99	□ 19.49
ON DUTY APPAREL	**SH1205 DKGN 3X**	**CS418 DKGN 3X**	**Sanmar Corp.**	CORNERSTONE SELECT LIGHTWEIGHT SNAG PROOF POLO	25%	1	□ 25.99	□ 19.49
ON DUTY APPAREL	**SH1205 DKNV 3X**	**CS418 DKNV 3X**	**Sanmar Corp.**	CORNERSTONE SELECT LIGHTWEIGHT SNAG PROOF POLO	25%	1	□ 25.99	□ 19.49
ON DUTY APPAREL	**SH1205 LTGY 3X**	**CS418 LTGY 3X**	**Sanmar Corp.**	CORNERSTONE SELECT LIGHTWEIGHT SNAG PROOF POLO	25%	1	□ 25.99	□ 19.49
ON DUTY APPAREL	**SH1205 TAN 3X**	**CS418 TAN 3X**	**Sanmar Corp.**	CORNERSTONE SELECT LIGHTWEIGHT SNAG PROOF POLO	25%	1	□ 25.99	□ 19.49
ON DUTY APPAREL	**SH1449 WHT 6X**	**K100 WHT 6X**	**Sanmar Corp.**	PORT AUTHORITY CORE CLASSIC PIQUE S/S POLO	25%	1	□ 25.99	□ 19.49
ON DUTY APPAREL	**SW1648 WHT 3X**	**K8000 WHITE 3XL**	**Sanmar Corp.**	PORT AUTHORITY MENS EZCOTTON POLO	25%	1	□ 25.99	□ 19.49
ON DUTY APPAREL	**SW1648 NAV 3X**	**K8000 NAVY 3XL**	**Sanmar Corp.**	PORT AUTHORITY MENS EZCOTTON POLO	25%	1	□ 25.99	□ 19.49
ON DUTY APPAREL	**SH1205 WHT 3X**	**CS418 WHT 3X**	**Sanmar Corp.**	CORNERSTONE SELECT LIGHTWEIGHT SNAG PROOF POLO	25%	1	□ 25.99	□ 19.49
ON DUTY APPAREL	**SW1648 RED 3X**	**K8000 APPLE RED 3XL**	**Sanmar Corp.**	PORT AUTHORITY MENS EZCOTTON POLO	25%	1	□ 25.99	□ 19.49

ON DUTY APPAREL	**SW1648 GRY 3X**	**K8000 STERLING 3XL**	**Sanmar Corp.**	PORT AUTHORITY MENS EZCOTTON POLO	25%	1	□ 25.99	□ 19.49
ON DUTY APPAREL	**SW1648 BLK 3X**	**K8000 BLACK 3XL**	**Sanmar Corp.**	PORT AUTHORITY MENS EZCOTTON POLO	25%	1	□ 25.99	□ 19.49
ON DUTY APPAREL	**SW1648 MAR 3X**	**K8000 MAROON 3XL**	**Sanmar Corp.**	PORT AUTHORITY MENS EZCOTTON POLO	25%	1	□ 25.99	□ 19.49
ON DUTY APPAREL	**SH1449 AZAL 6X**	**K100 AZAL 6X**	**Sanmar Corp.**	PORT AUTHORITY CORE CLASSIC PIQUE S/S POLO	25%	1	□ 25.99	□ 19.49
ON DUTY APPAREL	**SH1449 BGRN 6X**	**K100 BGRN 6X**	**Sanmar Corp.**	PORT AUTHORITY CORE CLASSIC PIQUE S/S POLO	25%	1	□ 25.99	□ 19.49
ON DUTY APPAREL	**SH1449 CABL 6X**	**K100 CABL 6X**	**Sanmar Corp.**	PORT AUTHORITY CORE CLASSIC PIQUE S/S POLO	25%	1	□ 25.99	□ 19.49
ON DUTY APPAREL	**SH1449 CSBL 6X**	**K100 CSBL 6X**	**Sanmar Corp.**	PORT AUTHORITY CORE CLASSIC PIQUE S/S POLO	25%	1	□ 25.99	□ 19.49
ON DUTY APPAREL	**SH1449 GRA 6X**	**K100 GRA 6X**	**Sanmar Corp.**	PORT AUTHORITY CORE CLASSIC PIQUE S/S POLO	25%	1	□ 25.99	□ 19.49
ON DUTY APPAREL	**SH1449 LEM 6X**	**K100 LEM 6X**	**Sanmar Corp.**	PORT AUTHORITY CORE CLASSIC PIQUE S/S POLO	25%	1	□ 25.99	□ 19.49
ON DUTY APPAREL	**SH1449 LIME 6X**	**K100 LIME 6X**	**Sanmar Corp.**	PORT AUTHORITY CORE CLASSIC PIQUE S/S POLO	25%	1	□ 25.99	□ 19.49
ON DUTY APPAREL	**SH1449 RVBL 6X**	**K100 RVBL 6X**	**Sanmar Corp.**	PORT AUTHORITY CORE CLASSIC PIQUE S/S POLO	25%	1	□ 25.99	□ 19.49
ON DUTY APPAREL	**ST209 BLK XLT**	**TLK525 BLK XLT**	**Sanmar Corp.**	PORT AUTHORITY DRY ZONE OTTOMAN S/S SPORT SHIRT	25%	1	□ 25.99	□ 19.49
ON DUTY APPAREL	**ST208 ORG 4X**	**K500P ORG 4XL**	**Sanmar Corp.**	PORT AUTHORITY SILK TOUCH S/S SPORT SHIRT W/POCKET	25%	1	□ 25.99	□ 19.49
ON DUTY APPAREL	**SJ372 NAV 4X**	**L5001 NAV 4X**	**Sanmar Corp.**	PORT AUTHORITY LADIES SILK TOUCH Y-NECK POLO	25%	1	□ 25.99	□ 19.49
ON DUTY APPAREL	**ST262 VINE 3X TALL**	**TLK510-VINE GREEN 3XL**	**Sanmar Corp.**	PORT AUTHORITY MENS STAIN RESISTANT S/S POLO	25%	1	□ 25.99	□ 19.49
ON DUTY APPAREL	**SJ372 STL 4X**	**L5001 STGRY 4X**	**Sanmar Corp.**	PORT AUTHORITY LADIES SILK TOUCH Y-NECK POLO	25%	1	□ 25.99	□ 19.49
ON DUTY APPAREL	**SW1649 GGRN 3X**	**LK8000 GGRN 3X**	**Sanmar Corp.**	PORT AUTHORITY LADIES EZCOTTON POLO	25%	1	□ 25.99	□ 19.49
ON DUTY APPAREL	**SH1205 RED 3X**	**CS418 RED 3X**	**Sanmar Corp.**	CORNERSTONE SELECT LIGHTWEIGHT SNAG PROOF POLO	25%	1	□ 25.99	□ 19.49
ON DUTY APPAREL	**SH1205 RBT 3X**	**CS418 RBT 3X**	**Sanmar Corp.**	CORNERSTONE SELECT LIGHTWEIGHT SNAG PROOF POLO	25%	1	□ 25.99	□ 19.49
ON DUTY APPAREL	**SR816 CLNV LG LNG**	**TLS608 CLNV L LNG**	**Sanmar Corp.**	PORT AUTHORITY L/S EASY CARE BUTTON DOWN SHIRT	25%	1	□ 25.99	□ 19.49
ON DUTY APPAREL	**ST209 IRON XLT**	**TLK525-IRON GREY-XLT**	**Sanmar Corp.**	PORT AUTHORITY DRY ZONE OTTOMAN S/S SPORT SHIRT	25%	1	□ 25.99	□ 19.49
ON DUTY APPAREL	**SW1649 RED 3X**	**LK8000 RED 3X**	**Sanmar Corp.**	PORT AUTHORITY LADIES EZCOTTON POLO	25%	1	□ 25.99	□ 19.49

ON DUTY APPAREL	**SH1205 MAR 3X**	**CS418 MAR 3X**	**Sanmar Corp.**	CORNERSTONE SELECT LIGHTWEIGHT SNAG PROOF POLO	25%	1	□ 25.99	□ 19.49
ON DUTY APPAREL	**SW1649 VIO 3X**	**LK8000 VIO 3X**	**Sanmar Corp.**	PORT AUTHORITY LADIES EZCOTTON POLO	25%	1	□ 25.99	□ 19.49
ON DUTY APPAREL	**SR939 STGB 2X LNG**	**TLS508 STR BLUE 2X LNG**	**Sanmar Corp.**	PORT AUTHORITY S/S EASY CARE BUTTON DOWN SHIRT	25%	1	□ 25.99	□ 19.49
ON DUTY APPAREL	**ST279 LIME 2X LNG**	**TST650 LIME SHOCK 2X LNG**	**Sanmar Corp.**	SPORT-TEK MICROPIQUE SPORT-WICK POLO	25%	1	□ 25.99	□ 19.49
ON DUTY APPAREL	**SW372 RBT 3X**	**L475 RBT 3X**	**Sanmar Corp.**	LADIES SPORT-TEX POLO	25%	1	□ 25.99	□ 19.49
ON DUTY APPAREL	**SW372 BLK 3X**	**L475 BLK 3X**	**Sanmar Corp.**	LADIES SPORT-TEX POLO	25%	1	□ 25.99	□ 19.49
ON DUTY APPAREL	**SR816 CLNV XL LNG**	**TLS608 CLNV XL LNG**	**Sanmar Corp.**	PORT AUTHORITY L/S EASY CARE BUTTON DOWN SHIRT	25%	1	□ 25.99	□ 19.49
ON DUTY APPAREL	**SR816 CLNV 2X REG**	**S608 CLNV 2XL REG**	**Sanmar Corp.**	PORT AUTHORITY L/S EASY CARE BUTTON DOWN SHIRT	25%	1	□ 25.99	□ 19.49
ON DUTY APPAREL	**SR816 LTPK SM LNG**	**TLS608 LTPK S**	**Sanmar Corp.**	PORT AUTHORITY L/S EASY CARE BUTTON DOWN SHIRT	25%	1	□ 25.99	□ 19.49
ON DUTY APPAREL	**SW372 FGRN 3X**	**L475 FGRN 3X**	**Sanmar Corp.**	LADIES SPORT-TEX POLO	25%	1	□ 25.99	□ 19.49
ON DUTY APPAREL	**SW372 KGRN 3X**	**L475 KGRN 3X**	**Sanmar Corp.**	LADIES SPORT-TEX POLO	25%	1	□ 25.99	□ 19.49
ON DUTY APPAREL	**SW372 MAR 3X**	**L475 MAR 3X**	**Sanmar Corp.**	LADIES SPORT-TEX POLO	25%	1	□ 25.99	□ 19.49
ON DUTY APPAREL	**SW372 PUR 3X**	**L475 PUR 3X**	**Sanmar Corp.**	LADIES SPORT-TEX POLO	25%	1	□ 25.99	□ 19.49
ON DUTY APPAREL	**SW372 RED 3X**	**L475 RED 3X**	**Sanmar Corp.**	LADIES SPORT-TEX POLO	25%	1	□ 25.99	□ 19.49
ON DUTY APPAREL	**SW372 WHT 3X**	**L475 WHT 3X**	**Sanmar Corp.**	LADIES SPORT-TEX POLO	25%	1	□ 25.99	□ 19.49
ON DUTY APPAREL	**SW1648 AZUR 3X**	**K8000 AZURE BLU 3XL**	**Sanmar Corp.**	PORT AUTHORITY MENS EZCOTTON POLO	25%	1	□ 25.99	□ 19.49
ON DUTY APPAREL	**ST111 UBLU XS REG**	**K500 UBLU XS**	**Sanmar Corp.**	PORT AUTHORITY SILK TOUCH S/S SPORT SHIRT	25%	1	□ 24.99	□ 18.74
ON DUTY APPAREL	**ST111 BLK 4X LNG**	**TLK500 BLK 4XLT**	**Sanmar Corp.**	PORT AUTHORITY SILK TOUCH S/S SPORT SHIRT	25%	1	□ 24.99	□ 18.74
ON DUTY APPAREL	**ST111 BUR 4X LNG**	**TLK500 BUR 4XLT**	**Sanmar Corp.**	PORT AUTHORITY SILK TOUCH S/S SPORT SHIRT	25%	1	□ 24.99	□ 18.74
ON DUTY APPAREL	**ST111 COF 4X LNG**	**TLK500 COFF 4XLT**	**Sanmar Corp.**	PORT AUTHORITY SILK TOUCH S/S SPORT SHIRT	25%	1	□ 24.99	□ 18.74
ON DUTY APPAREL	**ST111 COGY 4X LNG**	**TLK500 COOL GRY 4XLT**	**Sanmar Corp.**	PORT AUTHORITY SILK TOUCH S/S SPORT SHIRT	25%	1	□ 24.99	□ 18.74
ON DUTY APPAREL	**ST111 DKGN 4X LNG**	**TLK500 DKGN 4XLT**	**Sanmar Corp.**	PORT AUTHORITY SILK TOUCH S/S SPORT SHIRT	25%	1	□ 24.99	□ 18.74
ON DUTY APPAREL	**ST111 KGRN 4X LNG**	**TLK500 KGRN 4XLT**	**Sanmar Corp.**	PORT AUTHORITY SILK TOUCH S/S SPORT SHIRT	25%	1	□ 24.99	□ 18.74
ON DUTY APPAREL	**ST111 LBLU 4X LNG**	**TLK500 LBLU 4XLT**	**Sanmar Corp.**	PORT AUTHORITY SILK TOUCH S/S SPORT SHIRT	25%	1	□ 24.99	□ 18.74
ON DUTY APPAREL	**ST111 LGR 4X LNG**	**TLK500 LIME 4XLT**	**Sanmar Corp.**	PORT AUTHORITY SILK TOUCH S/S SPORT SHIRT	25%	1	□ 24.99	□ 18.74

ON DUTY APPAREL	**ST111 MAR 4X LNG**	**TLK500 MAR 4XLT**	**Sanmar Corp.**	PORT AUTHORITY SILK TOUCH S/S SPORT SHIRT	25%	1	□ 24.99	□ 18.74
ON DUTY APPAREL	**ST111 MAUI 4X LNG**	**TLK500 MAUI 4XLT**	**Sanmar Corp.**	PORT AUTHORITY SILK TOUCH S/S SPORT SHIRT	25%	1	□ 24.99	□ 18.74
ON DUTY APPAREL	**ST111 MEBL 4X LNG**	**TLK500 MEBL 4XLT**	**Sanmar Corp.**	PORT AUTHORITY SILK TOUCH S/S SPORT SHIRT	25%	1	□ 24.99	□ 18.74
ON DUTY APPAREL	**ST111 NAV 4X LNG**	**TLK500 NAV 4XLT**	**Sanmar Corp.**	PORT AUTHORITY SILK TOUCH S/S SPORT SHIRT	25%	1	□ 24.99	□ 18.74
ON DUTY APPAREL	**ST111 ORG 4X LNG**	**TLK500 ORG 4XLT**	**Sanmar Corp.**	PORT AUTHORITY SILK TOUCH S/S SPORT SHIRT	25%	1	□ 24.99	□ 18.74
ON DUTY APPAREL	**ST111 PUR 4X LNG**	**TLK500 PUR 4XLT**	**Sanmar Corp.**	PORT AUTHORITY SILK TOUCH S/S SPORT SHIRT	25%	1	□ 24.99	□ 18.74
ON DUTY APPAREL	**ST111 RED 4X LNG**	**TLK500 RED 4XLT**	**Sanmar Corp.**	PORT AUTHORITY SILK TOUCH S/S SPORT SHIRT	25%	1	□ 24.99	□ 18.74
ON DUTY APPAREL	**ST111 RBT 4X LNG**	**TLK500 ROYAL 4XLT**	**Sanmar Corp.**	PORT AUTHORITY SILK TOUCH S/S SPORT SHIRT	25%	1	□ 24.99	□ 18.74
ON DUTY APPAREL	**ST111 STGB 4X LNG**	**TLK500 STRONG BLU 4XLT**	**Sanmar Corp.**	PORT AUTHORITY SILK TOUCH S/S SPORT SHIRT	25%	1	□ 24.99	□ 18.74
ON DUTY APPAREL	**ST111 STO 4X LNG**	**TLK500 STO 4XLT**	**Sanmar Corp.**	PORT AUTHORITY SILK TOUCH S/S SPORT SHIRT	25%	1	□ 24.99	□ 18.74
ON DUTY APPAREL	**ST111 TEA 4X LNG**	**TLK500 TEAL 4XLT**	**Sanmar Corp.**	PORT AUTHORITY SILK TOUCH S/S SPORT SHIRT	25%	1	□ 24.99	□ 18.74
ON DUTY APPAREL	**ST111 UBLU 4X LNG**	**TLK500 UMBLU 4XLT**	**Sanmar Corp.**	PORT AUTHORITY SILK TOUCH S/S SPORT SHIRT	25%	1	□ 24.99	□ 18.74
ON DUTY APPAREL	**ST111 WHT 4X LNG**	**TLK500 WHT 4XLT**	**Sanmar Corp.**	PORT AUTHORITY SILK TOUCH S/S SPORT SHIRT	25%	1	□ 24.99	□ 18.74
ON DUTY APPAREL	**ST111 CVGN 4X LNG**	**TLK500 CLOV 4XLT**	**Sanmar Corp.**	PORT AUTHORITY SILK TOUCH S/S SPORT SHIRT	25%	1	□ 24.99	□ 18.74
ON DUTY APPAREL	**SW283 BKRD 2X**	**ST655 BLK/RED 2XL**	**Sanmar Corp.**	SIDE BLOCKED SPORT SHIRT	25%	1	□ 24.99	□ 18.74
ON DUTY APPAREL	**SW283 RDWH 2X**	**ST655 RED/WHT 2XL**	**Sanmar Corp.**	SIDE BLOCKED SPORT SHIRT	25%	1	□ 24.99	□ 18.74
ON DUTY APPAREL	**SW283 BKRB 2X**	**ST655 BLK/ROY 2XL**	**Sanmar Corp.**	SIDE BLOCKED SPORT SHIRT	25%	1	□ 24.99	□ 18.74
ON DUTY APPAREL	**SW283 FGWH 2X**	**ST655 FGRN/WHT 2XL**	**Sanmar Corp.**	SIDE BLOCKED SPORT SHIRT	25%	1	□ 24.99	□ 18.74
ON DUTY APPAREL	**SW283 GDWT 2X**	**ST655 GLD/WHT 2XL**	**Sanmar Corp.**	SIDE BLOCKED SPORT SHIRT	25%	1	□ 24.99	□ 18.74
ON DUTY APPAREL	**SW283 BKGD LGT**	**TST655 BLK/GLD LT**	**Sanmar Corp.**	SIDE BLOCKED SPORT SHIRT	25%	1	□ 24.99	□ 18.74
ON DUTY APPAREL	**SW283 BKGD XLT**	**TST655 BLK/GLD XLT**	**Sanmar Corp.**	SIDE BLOCKED SPORT SHIRT	25%	1	□ 24.99	□ 18.74
ON DUTY APPAREL	**SW283 BKVG 2X**	**ST655 BLK/VGLD 2XL**	**Sanmar Corp.**	SIDE BLOCKED SPORT SHIRT	25%	1	□ 24.99	□ 18.74
ON DUTY APPAREL	**SW1093 RBT 2X REG**	**K469 RBT 2X**	**Sanmar Corp.**	DRI-MESH SPORT SHIRT	25%	1	□ 23.99	□ 17.99
ON DUTY APPAREL	**SW1156 NAV MD**	**K420P NAV MD**	**Sanmar Corp.**	POLO SHIRT PIQUE W/POCKET	25%	1	□ 23.99	□ 17.99

ON DUTY APPAREL	**SR816 BLK SM REG**	**S608 BLK S**	**Sanmar Corp.**	PORT AUTHORITY L/S EASY CARE BUTTON DOWN SHIRT	25%	1	□ 23.99	□ 17.99
ON DUTY APPAREL	**SR816 BLK XS REG**	**S608 BLK XS**	**Sanmar Corp.**	PORT AUTHORITY L/S EASY CARE BUTTON DOWN SHIRT	25%	1	□ 23.99	□ 17.99
ON DUTY APPAREL	**SR816 LTPK SM REG**	**S608 LTPK S**	**Sanmar Corp.**	PORT AUTHORITY L/S EASY CARE BUTTON DOWN SHIRT	25%	1	□ 23.99	□ 17.99
ON DUTY APPAREL	**SR816 RBT LG REG**	**S608 RBT L**	**Sanmar Corp.**	PORT AUTHORITY L/S EASY CARE BUTTON DOWN SHIRT	25%	1	□ 23.99	□ 17.99
ON DUTY APPAREL	**SR816 RBT MD REG**	**S608 RBT M**	**Sanmar Corp.**	PORT AUTHORITY L/S EASY CARE BUTTON DOWN SHIRT	25%	1	□ 23.99	□ 17.99
ON DUTY APPAREL	**SR816 RBT SM REG**	**S608 RBT S**	**Sanmar Corp.**	PORT AUTHORITY L/S EASY CARE BUTTON DOWN SHIRT	25%	1	□ 23.99	□ 17.99
ON DUTY APPAREL	**SR816 RBT XL REG**	**S608 RBT XL**	**Sanmar Corp.**	PORT AUTHORITY L/S EASY CARE BUTTON DOWN SHIRT	25%	1	□ 23.99	□ 17.99
ON DUTY APPAREL	**SR816 RBT XS REG**	**S608 RBT XS**	**Sanmar Corp.**	PORT AUTHORITY L/S EASY CARE BUTTON DOWN SHIRT	25%	1	□ 23.99	□ 17.99
ON DUTY APPAREL	**SR817 RBT 2X**	**L608 RBT 2X**	**Sanmar Corp.**	Port Authority Ladies Long Sleeve Easy Care Shirt	25%	1	□ 23.99	□ 17.99
ON DUTY APPAREL	**ST233 BLK 2X**	**LST650 BLK 2XL**	**Sanmar Corp.**	LADIES MICRO PIQUE SPORT WICK SPORT SHIRT	25%	1	□ 23.99	□ 17.99
ON DUTY APPAREL	**ST233 MAR 2X**	**LST650 MAR 2XL**	**Sanmar Corp.**	LADIES MICRO PIQUE SPORT WICK SPORT SHIRT	25%	1	□ 23.99	□ 17.99
ON DUTY APPAREL	**ST233 RBT 2X**	**LST650 RBT 2XL**	**Sanmar Corp.**	LADIES MICRO PIQUE SPORT WICK SPORT SHIRT	25%	1	□ 23.99	□ 17.99
ON DUTY APPAREL	**ST262 WHT 3X REG**	**K510-WHITE 3XL**	**Sanmar Corp.**	PORT AUTHORITY MENS STAIN RESISTANT S/S POLO	25%	1	□ 23.99	□ 17.99
ON DUTY APPAREL	**ST279 WHT 2X REG**	**ST650 WHT 2X**	**Sanmar Corp.**	SPORT-TEK MICROPIQUE SPORT-WICK POLO	25%	1	□ 23.99	□ 17.99
ON DUTY APPAREL	**ST279 BLK 2X REG**	**ST650 BLK 2X**	**Sanmar Corp.**	SPORT-TEK MICROPIQUE SPORT-WICK POLO	25%	1	□ 23.99	□ 17.99
ON DUTY APPAREL	**ST219 RBT 2X**	**L469 RBT 2X**	**Sanmar Corp.**	LADIES DRI MESH V-NECK POLO	25%	1	□ 23.99	□ 17.99
ON DUTY APPAREL	**ST279 LKBL 2X REG**	**ST650 LKBL 2X**	**Sanmar Corp.**	SPORT-TEK MICROPIQUE SPORT-WICK POLO	25%	1	□ 23.99	□ 17.99
ON DUTY APPAREL	**ST279 KGRN 2X REG**	**ST650 KGRN 2X**	**Sanmar Corp.**	SPORT-TEK MICROPIQUE SPORT-WICK POLO	25%	1	□ 23.99	□ 17.99
ON DUTY APPAREL	**SR817 NAV 2X**	**L608 NAV 2X**	**Sanmar Corp.**	Port Authority Ladies Long Sleeve Easy Care Shirt	25%	1	□ 23.99	□ 17.99
ON DUTY APPAREL	**SW1156 RBT LG**	**K420P RBT LG**	**Sanmar Corp.**	POLO SHIRT PIQUE W/POCKET	25%	1	□ 23.99	□ 17.99
ON DUTY APPAREL	**SR816 AGLD MD REG**	**S608 AGLD M**	**Sanmar Corp.**	PORT AUTHORITY L/S EASY CARE BUTTON DOWN SHIRT	25%	1	□ 23.99	□ 17.99
ON DUTY APPAREL	**SR816 AGLD SM REG**	**S608 AGLD S**	**Sanmar Corp.**	PORT AUTHORITY L/S EASY CARE BUTTON DOWN SHIRT	25%	1	□ 23.99	□ 17.99
ON DUTY APPAREL	**SR816 LAV MD REG**	**S608 LAV M**	**Sanmar Corp.**	PORT AUTHORITY L/S EASY CARE BUTTON DOWN SHIRT	25%	1	□ 23.99	□ 17.99

ON DUTY APPAREL	**SR816 STGB LG REG**	**S608 STGB L**	**Sanmar Corp.**	PORT AUTHORITY L/S EASY CARE BUTTON DOWN SHIRT	25%	1	□ 23.99	□ 17.99
ON DUTY APPAREL	**ST262 NAV 3X REG**	**K510-NAVY 3XL**	**Sanmar Corp.**	PORT AUTHORITY MENS STAIN RESISTANT S/S POLO	25%	1	□ 23.99	□ 17.99
ON DUTY APPAREL	**ST279 FGRN 2X REG**	**ST650 FGRN 2X**	**Sanmar Corp.**	SPORT-TEK MICROPIQUE SPORT-WICK POLO	25%	1	□ 23.99	□ 17.99
ON DUTY APPAREL	**ST279 GLD 2X REG**	**ST650 GLD 2X**	**Sanmar Corp.**	SPORT-TEK MICROPIQUE SPORT-WICK POLO	25%	1	□ 23.99	□ 17.99
ON DUTY APPAREL	**ST279 IRON 2X REG**	**ST650 IRON 2X**	**Sanmar Corp.**	SPORT-TEK MICROPIQUE SPORT-WICK POLO	25%	1	□ 23.99	□ 17.99
ON DUTY APPAREL	**ST279 PUR 2X REG**	**ST650 PUR 2X**	**Sanmar Corp.**	SPORT-TEK MICROPIQUE SPORT-WICK POLO	25%	1	□ 23.99	□ 17.99
ON DUTY APPAREL	**SR817 MEBL 2X**	**L608 MEBL 2X**	**Sanmar Corp.**	Port Authority Ladies Long Sleeve Easy Care Shirt	25%	1	□ 23.99	□ 17.99
ON DUTY APPAREL	**SM054 CABL 4X**	**K540LS CARB 4X**	**Sanmar Corp.**	Port Authority Silk Touch Performance Long Sleeve Polo	25%	1	□ 23.99	□ 17.99
ON DUTY APPAREL	**SM054 BLK 4X**	**K540LS BLK 4X**	**Sanmar Corp.**	Port Authority Silk Touch Performance Long Sleeve Polo	25%	1	□ 23.99	□ 17.99
ON DUTY APPAREL	**SM054 SGRY 4X**	**K540LS SGRY 4X**	**Sanmar Corp.**	Port Authority Silk Touch Performance Long Sleeve Polo	25%	1	□ 23.99	□ 17.99
ON DUTY APPAREL	**SM054 WHT 4X**	**K540LS WHT 4X**	**Sanmar Corp.**	Port Authority Silk Touch Performance Long Sleeve Polo	25%	1	□ 23.99	□ 17.99
ON DUTY APPAREL	**ST262 CELD 3X REG**	**K510-CELADON 3XL**	**Sanmar Corp.**	PORT AUTHORITY MENS STAIN RESISTANT S/S POLO	25%	1	□ 23.99	□ 17.99
ON DUTY APPAREL	**SR939 STGB 2X REG**	**S508 STR BLUE 2X REG**	**Sanmar Corp.**	PORT AUTHORITY S/S EASY CARE BUTTON DOWN SHIRT	25%	1	□ 23.99	□ 17.99
ON DUTY APPAREL	**SR939 STGB LG LNG**	**TLS508 STR BLUE LG LNG**	**Sanmar Corp.**	PORT AUTHORITY S/S EASY CARE BUTTON DOWN SHIRT	25%	1	□ 23.99	□ 17.99
ON DUTY APPAREL	**SR939 STGB XL LNG**	**TLS508 STR BLUE XL LNG**	**Sanmar Corp.**	PORT AUTHORITY S/S EASY CARE BUTTON DOWN SHIRT	25%	1	□ 23.99	□ 17.99
ON DUTY APPAREL	**ST279 TXOR 2X REG**	**ST650 TXOR 2X**	**Sanmar Corp.**	SPORT-TEK MICROPIQUE SPORT-WICK POLO	25%	1	□ 23.99	□ 17.99
ON DUTY APPAREL	**ST279 GCON 2X REG**	**ST650 GCON 2X**	**Sanmar Corp.**	SPORT-TEK MICROPIQUE SPORT-WICK POLO	25%	1	□ 23.99	□ 17.99
ON DUTY APPAREL	**ST279 DPOR 2X REG**	**ST650 DORG 2X**	**Sanmar Corp.**	SPORT-TEK MICROPIQUE SPORT-WICK POLO	25%	1	□ 23.99	□ 17.99
ON DUTY APPAREL	**ST262 STL 3X REG**	**K510-STEEL GREY 3XL**	**Sanmar Corp.**	PORT AUTHORITY MENS STAIN RESISTANT S/S POLO	25%	1	□ 23.99	□ 17.99
ON DUTY APPAREL	**ST279 BLK LG LNG**	**TST650 BLK LG**	**Sanmar Corp.**	SPORT-TEK MICROPIQUE SPORT-WICK POLO	25%	1	□ 23.99	□ 17.99
ON DUTY APPAREL	**ST279 BLK XL LNG**	**TST650 BLK XL**	**Sanmar Corp.**	SPORT-TEK MICROPIQUE SPORT-WICK POLO	25%	1	□ 23.99	□ 17.99
ON DUTY APPAREL	**ST279 FGRN LG LNG**	**TST650 FGRN LG**	**Sanmar Corp.**	SPORT-TEK MICROPIQUE SPORT-WICK POLO	25%	1	□ 23.99	□ 17.99

ON DUTY APPAREL	**ST279 FGRN XL LNG**	**TST650 FGRN XL**	**Sanmar Corp.**	SPORT-TEK MICROPIQUE SPORT-WICK POLO	25%	1	□ 23.99	□ 17.99
ON DUTY APPAREL	**ST279 GCON LG LNG**	**TST650 GCON LG**	**Sanmar Corp.**	SPORT-TEK MICROPIQUE SPORT-WICK POLO	25%	1	□ 23.99	□ 17.99
ON DUTY APPAREL	**ST279 GCON XL LNG**	**TST650 GCON XL**	**Sanmar Corp.**	SPORT-TEK MICROPIQUE SPORT-WICK POLO	25%	1	□ 23.99	□ 17.99
ON DUTY APPAREL	**ST279 GLD LG LNG**	**TST650 GLD LG**	**Sanmar Corp.**	SPORT-TEK MICROPIQUE SPORT-WICK POLO	25%	1	□ 23.99	□ 17.99
ON DUTY APPAREL	**ST279 GLD XL LNG**	**TST650 GLD XL**	**Sanmar Corp.**	SPORT-TEK MICROPIQUE SPORT-WICK POLO	25%	1	□ 23.99	□ 17.99
ON DUTY APPAREL	**ST279 IRON LG LNG**	**TST650 IRON LG**	**Sanmar Corp.**	SPORT-TEK MICROPIQUE SPORT-WICK POLO	25%	1	□ 23.99	□ 17.99
ON DUTY APPAREL	**ST279 IRON XL LNG**	**TST650 IRON XL**	**Sanmar Corp.**	SPORT-TEK MICROPIQUE SPORT-WICK POLO	25%	1	□ 23.99	□ 17.99
ON DUTY APPAREL	**ST279 KGRN LG LNG**	**TST650 KGRN LG**	**Sanmar Corp.**	SPORT-TEK MICROPIQUE SPORT-WICK POLO	25%	1	□ 23.99	□ 17.99
ON DUTY APPAREL	**ST279 KGRN XL LNG**	**TST650 KGRN XL**	**Sanmar Corp.**	SPORT-TEK MICROPIQUE SPORT-WICK POLO	25%	1	□ 23.99	□ 17.99
ON DUTY APPAREL	**ST279 LKBL LG LNG**	**TST650 LKBL LG**	**Sanmar Corp.**	SPORT-TEK MICROPIQUE SPORT-WICK POLO	25%	1	□ 23.99	□ 17.99
ON DUTY APPAREL	**ST279 LKBL XL LNG**	**TST650 LKBL XL**	**Sanmar Corp.**	SPORT-TEK MICROPIQUE SPORT-WICK POLO	25%	1	□ 23.99	□ 17.99
ON DUTY APPAREL	**ST279 MAR LG LNG**	**TST650 MAR LG**	**Sanmar Corp.**	SPORT-TEK MICROPIQUE SPORT-WICK POLO	25%	1	□ 23.99	□ 17.99
ON DUTY APPAREL	**ST279 MAR XL LNG**	**TST650 MAR XL**	**Sanmar Corp.**	SPORT-TEK MICROPIQUE SPORT-WICK POLO	25%	1	□ 23.99	□ 17.99
ON DUTY APPAREL	**ST279 NAV LG LNG**	**TST650 NAV LG**	**Sanmar Corp.**	SPORT-TEK MICROPIQUE SPORT-WICK POLO	25%	1	□ 23.99	□ 17.99
ON DUTY APPAREL	**ST279 NAV XL LNG**	**TST650 NAV XL**	**Sanmar Corp.**	SPORT-TEK MICROPIQUE SPORT-WICK POLO	25%	1	□ 23.99	□ 17.99
ON DUTY APPAREL	**ST279 DPOR LG LNG**	**TST650 DORG LG**	**Sanmar Corp.**	SPORT-TEK MICROPIQUE SPORT-WICK POLO	25%	1	□ 23.99	□ 17.99
ON DUTY APPAREL	**ST279 DPOR XL LNG**	**TST650 DORG XL**	**Sanmar Corp.**	SPORT-TEK MICROPIQUE SPORT-WICK POLO	25%	1	□ 23.99	□ 17.99
ON DUTY APPAREL	**ST279 PUR LG LNG**	**TST650 PUR LG**	**Sanmar Corp.**	SPORT-TEK MICROPIQUE SPORT-WICK POLO	25%	1	□ 23.99	□ 17.99
ON DUTY APPAREL	**ST279 PUR XL LNG**	**TST650 PUR XL**	**Sanmar Corp.**	SPORT-TEK MICROPIQUE SPORT-WICK POLO	25%	1	□ 23.99	□ 17.99
ON DUTY APPAREL	**ST279 RBT LG LNG**	**TST650 RBT LG**	**Sanmar Corp.**	SPORT-TEK MICROPIQUE SPORT-WICK POLO	25%	1	□ 23.99	□ 17.99
ON DUTY APPAREL	**ST279 RBT XL LNG**	**TST650 RBT XL**	**Sanmar Corp.**	SPORT-TEK MICROPIQUE SPORT-WICK POLO	25%	1	□ 23.99	□ 17.99
ON DUTY APPAREL	**ST279 RED LG LNG**	**TST650 RED LG**	**Sanmar Corp.**	SPORT-TEK MICROPIQUE SPORT-WICK POLO	25%	1	□ 23.99	□ 17.99

ON DUTY APPAREL	**ST279 RED XL LNG**	**TST650 RED XL**	**Sanmar Corp.**	SPORT-TEK MICROPIQUE SPORT-WICK POLO	25%	1	□ 23.99	□ 17.99
ON DUTY APPAREL	**ST279 TXOR LG LNG**	**TST650 TXOR LG**	**Sanmar Corp.**	SPORT-TEK MICROPIQUE SPORT-WICK POLO	25%	1	□ 23.99	□ 17.99
ON DUTY APPAREL	**ST279 TXOR XL LNG**	**TST650 TXOR XL**	**Sanmar Corp.**	SPORT-TEK MICROPIQUE SPORT-WICK POLO	25%	1	□ 23.99	□ 17.99
ON DUTY APPAREL	**ST279 WHT LG LNG**	**TST650 WHT LG**	**Sanmar Corp.**	SPORT-TEK MICROPIQUE SPORT-WICK POLO	25%	1	□ 23.99	□ 17.99
ON DUTY APPAREL	**ST279 WHT XL LNG**	**TST650 WHT XL**	**Sanmar Corp.**	SPORT-TEK MICROPIQUE SPORT-WICK POLO	25%	1	□ 23.99	□ 17.99
ON DUTY APPAREL	**ST219 TXOR 2X**	**L469 TXOR 2X**	**Sanmar Corp.**	LADIES DRI MESH V-NECK POLO	25%	1	□ 23.99	□ 17.99
ON DUTY APPAREL	**SR817 LAV 2X**	**L608 LAV 2X**	**Sanmar Corp.**	Port Authority Ladies Long Sleeve Easy Care Shirt	25%	1	□ 23.99	□ 17.99
ON DUTY APPAREL	**SR816 PUR XS REG**	**S608 PUR XS**	**Sanmar Corp.**	PORT AUTHORITY L/S EASY CARE BUTTON DOWN SHIRT	25%	1	□ 23.99	□ 17.99
ON DUTY APPAREL	**SM909 RBT 2X**	**K572 RBT 2X**	**Sanmar Corp.**	PORT AUTHORITY DRY ZONE GRID POLO	25%	1	□ 23.99	□ 17.99
ON DUTY APPAREL	**SM909 TAN 2X**	**K572 TAN 2X**	**Sanmar Corp.**	PORT AUTHORITY DRY ZONE GRID POLO	25%	1	□ 23.99	□ 17.99
ON DUTY APPAREL	**ST262 VINE 3X REG**	**K510-VINE GREEN 3XL**	**Sanmar Corp.**	PORT AUTHORITY MENS STAIN RESISTANT S/S POLO	25%	1	□ 23.99	□ 17.99
ON DUTY APPAREL	**SM909 GRN 2X**	**K572 JGRN 2X**	**Sanmar Corp.**	PORT AUTHORITY DRY ZONE GRID POLO	25%	1	□ 23.99	□ 17.99
ON DUTY APPAREL	**SM909 RED 2X**	**K572 RED 2X**	**Sanmar Corp.**	PORT AUTHORITY DRY ZONE GRID POLO	25%	1	□ 23.99	□ 17.99
ON DUTY APPAREL	**SM909 TNAV 2X**	**K572 TNAV 2X**	**Sanmar Corp.**	PORT AUTHORITY DRY ZONE GRID POLO	25%	1	□ 23.99	□ 17.99
ON DUTY APPAREL	**SM909 ORG 2X**	**K572 ORG 2X**	**Sanmar Corp.**	PORT AUTHORITY DRY ZONE GRID POLO	25%	1	□ 23.99	□ 17.99
ON DUTY APPAREL	**SM909 YEL 2X**	**K572 YEL 2X**	**Sanmar Corp.**	PORT AUTHORITY DRY ZONE GRID POLO	25%	1	□ 23.99	□ 17.99
ON DUTY APPAREL	**ST233 GCON 2X**	**LST650 GCON 2XL**	**Sanmar Corp.**	LADIES MICRO PIQUE SPORT WICK SPORT SHIRT	25%	1	□ 23.99	□ 17.99
ON DUTY APPAREL	**SH1449 BLK 5X**	**K100 BLK 5X**	**Sanmar Corp.**	PORT AUTHORITY CORE CLASSIC PIQUE S/S POLO	25%	1	□ 23.99	□ 17.99
ON DUTY APPAREL	**SH1449 GRY 5X**	**K100 GRY 5X**	**Sanmar Corp.**	PORT AUTHORITY CORE CLASSIC PIQUE S/S POLO	25%	1	□ 23.99	□ 17.99
ON DUTY APPAREL	**SH1449 RBT 5X**	**K100 RBT 5X**	**Sanmar Corp.**	PORT AUTHORITY CORE CLASSIC PIQUE S/S POLO	25%	1	□ 23.99	□ 17.99
ON DUTY APPAREL	**SH1449 RED 5X**	**K100 RED 5X**	**Sanmar Corp.**	PORT AUTHORITY CORE CLASSIC PIQUE S/S POLO	25%	1	□ 23.99	□ 17.99
ON DUTY APPAREL	**SH1449 WEAT 5X**	**K100 WEAT 5X**	**Sanmar Corp.**	PORT AUTHORITY CORE CLASSIC PIQUE S/S POLO	25%	1	□ 23.99	□ 17.99

ON DUTY APPAREL	**SM909 CELD 2X**	**K572 CELD 2X**	**Sanmar Corp.**	PORT AUTHORITY DRY ZONE GRID POLO	25%	1	□ 23.99	□ 17.99
ON DUTY APPAREL	**SH1449 WHT 5X**	**K100 WHT 5X**	**Sanmar Corp.**	PORT AUTHORITY CORE CLASSIC PIQUE S/S POLO	25%	1	□ 23.99	□ 17.99
ON DUTY APPAREL	**SW1648 HBLU 2X**	**K8000 BLUE HTHR 2XL**	**Sanmar Corp.**	PORT AUTHORITY MENS EZCOTTON POLO	25%	1	□ 23.99	□ 17.99
ON DUTY APPAREL	**SM054 BRBL 4X**	**K540LS BRBL 4X**	**Sanmar Corp.**	Port Authority Silk Touch Performance Long Sleeve Polo	25%	1	□ 23.99	□ 17.99
ON DUTY APPAREL	**SW1648 OXGY 2X**	**K8000 OXF HEA 2XL**	**Sanmar Corp.**	PORT AUTHORITY MENS EZCOTTON POLO	25%	1	□ 23.99	□ 17.99
ON DUTY APPAREL	**SH1449 DFGR 5X**	**K100 DFGR 5X**	**Sanmar Corp.**	PORT AUTHORITY CORE CLASSIC PIQUE S/S POLO	25%	1	□ 23.99	□ 17.99
ON DUTY APPAREL	**SH1449 AZAL 5X**	**K100 AZAL 5X**	**Sanmar Corp.**	PORT AUTHORITY CORE CLASSIC PIQUE S/S POLO	25%	1	□ 23.99	□ 17.99
ON DUTY APPAREL	**SH1449 BGRN 5X**	**K100 BGRN 5X**	**Sanmar Corp.**	PORT AUTHORITY CORE CLASSIC PIQUE S/S POLO	25%	1	□ 23.99	□ 17.99
ON DUTY APPAREL	**SH1449 BUR 5X**	**K100 BUR 5X**	**Sanmar Corp.**	PORT AUTHORITY CORE CLASSIC PIQUE S/S POLO	25%	1	□ 23.99	□ 17.99
ON DUTY APPAREL	**SH1449 CABL 5X**	**K100 CABL 5X**	**Sanmar Corp.**	PORT AUTHORITY CORE CLASSIC PIQUE S/S POLO	25%	1	□ 23.99	□ 17.99
ON DUTY APPAREL	**SH1449 CSBL 5X**	**K100 CSBL 5X**	**Sanmar Corp.**	PORT AUTHORITY CORE CLASSIC PIQUE S/S POLO	25%	1	□ 23.99	□ 17.99
ON DUTY APPAREL	**SH1449 GRA 5X**	**K100 GRA 5X**	**Sanmar Corp.**	PORT AUTHORITY CORE CLASSIC PIQUE S/S POLO	25%	1	□ 23.99	□ 17.99
ON DUTY APPAREL	**SH1449 LEM 5X**	**K100 LEM 5X**	**Sanmar Corp.**	PORT AUTHORITY CORE CLASSIC PIQUE S/S POLO	25%	1	□ 23.99	□ 17.99
ON DUTY APPAREL	**SH1449 LIME 5X**	**K100 LIME 5X**	**Sanmar Corp.**	PORT AUTHORITY CORE CLASSIC PIQUE S/S POLO	25%	1	□ 23.99	□ 17.99
ON DUTY APPAREL	**SH1449 RVBL 5X**	**K100 RVBL 5X**	**Sanmar Corp.**	PORT AUTHORITY CORE CLASSIC PIQUE S/S POLO	25%	1	□ 23.99	□ 17.99
ON DUTY APPAREL	**ST208 ORG 3X**	**K500P ORG 3XL**	**Sanmar Corp.**	PORT AUTHORITY SILK TOUCH S/S SPORT SHIRT W/POCKET	25%	1	□ 23.99	□ 17.99
ON DUTY APPAREL	**SW070 RASP 4XT**	**TLK540 PNKRSBY 4XT**	**Sanmar Corp.**	PORT AUTHORITY SILK TOUCH PERFORMANCE POLO	25%	1	□ 23.99	□ 17.99
ON DUTY APPAREL	**SJ372 STL 3X**	**L5001 STGRY 3X**	**Sanmar Corp.**	PORT AUTHORITY LADIES SILK TOUCH Y-NECK POLO	25%	1	□ 23.99	□ 17.99
ON DUTY APPAREL	**ST279 TBLU LG LNG**	**TST650 TBLU LG**	**Sanmar Corp.**	SPORT-TEK MICROPIQUE SPORT-WICK POLO	25%	1	□ 23.99	□ 17.99
ON DUTY APPAREL	**ST279 TBLU XL LNG**	**TST650 TBLU XL**	**Sanmar Corp.**	SPORT-TEK MICROPIQUE SPORT-WICK POLO	25%	1	□ 23.99	□ 17.99
ON DUTY APPAREL	**ST279 TBLU 2X REG**	**ST650 TBLU 2X**	**Sanmar Corp.**	SPORT-TEK MICROPIQUE SPORT-WICK POLO	25%	1	□ 23.99	□ 17.99
ON DUTY APPAREL	**SM909 BLK 2X**	**K572 BLK 2X**	**Sanmar Corp.**	PORT AUTHORITY DRY ZONE GRID POLO	25%	1	□ 23.99	□ 17.99

ON DUTY APPAREL	**SM909 WHT 2X**	**K572 WHT 2X**	**Sanmar Corp.**	PORT AUTHORITY DRY ZONE GRID POLO	25%	1	□ 23.99	□ 17.99
ON DUTY APPAREL	**SM218 BLUE 2X**	**K555 BLUE 2X**	**Sanmar Corp.**	PORT AUTHORITY STRETCH PIQUE POLO	25%	1	□ 23.99	□ 17.99
ON DUTY APPAREL	**SM218 NAV 2X**	**K555 NAV 2X**	**Sanmar Corp.**	PORT AUTHORITY STRETCH PIQUE POLO	25%	1	□ 23.99	□ 17.99
ON DUTY APPAREL	**SM218 RED 2X**	**K555 RED 2X**	**Sanmar Corp.**	PORT AUTHORITY STRETCH PIQUE POLO	25%	1	□ 23.99	□ 17.99
ON DUTY APPAREL	**SM218 WHT 2X**	**K555 WHT 2X**	**Sanmar Corp.**	PORT AUTHORITY STRETCH PIQUE POLO	25%	1	□ 23.99	□ 17.99
ON DUTY APPAREL	**ST279 LIME 2X REG**	**ST650 LIME SHOCK 2X REG**	**Sanmar Corp.**	SPORT-TEK MICROPIQUE SPORT-WICK POLO	25%	1	□ 23.99	□ 17.99
ON DUTY APPAREL	**SH3346 BLK 4X**	**K600 BLK 4XL**	**Sanmar Corp.**	PORT AUTHORITY EZ PERFORMANCE PIQUE POLO	25%	1	□ 23.99	□ 17.99
ON DUTY APPAREL	**SH3346 CABL 4X**	**K600 CABL 4XL**	**Sanmar Corp.**	PORT AUTHORITY EZ PERFORMANCE PIQUE POLO	25%	1	□ 23.99	□ 17.99
ON DUTY APPAREL	**SH3346 MAR 4X**	**K600 MAR 4XL**	**Sanmar Corp.**	PORT AUTHORITY EZ PERFORMANCE PIQUE POLO	25%	1	□ 23.99	□ 17.99
ON DUTY APPAREL	**SH3346 DFGR 4X**	**K600 DP FGRN 4XL**	**Sanmar Corp.**	PORT AUTHORITY EZ PERFORMANCE PIQUE POLO	25%	1	□ 23.99	□ 17.99
ON DUTY APPAREL	**SH3346 NAV 4X**	**K600 NAV 4XL**	**Sanmar Corp.**	PORT AUTHORITY EZ PERFORMANCE PIQUE POLO	25%	1	□ 23.99	□ 17.99
ON DUTY APPAREL	**ST233 LAKE 2X**	**LST650 LAKE 2XL**	**Sanmar Corp.**	LADIES MICRO PIQUE SPORT WICK SPORT SHIRT	25%	1	□ 23.99	□ 17.99
ON DUTY APPAREL	**ST279 LIME LG LNG**	**TST650 LIME SHOCK LG LNG**	**Sanmar Corp.**	SPORT-TEK MICROPIQUE SPORT-WICK POLO	25%	1	□ 23.99	□ 17.99
ON DUTY APPAREL	**ST279 LIME XL LNG**	**TST650 LIME SHOCK XL LNG**	**Sanmar Corp.**	SPORT-TEK MICROPIQUE SPORT-WICK POLO	25%	1	□ 23.99	□ 17.99
ON DUTY APPAREL	**SM909 BTSP 2X**	**K572 BSHIP GREY 2X**	**Sanmar Corp.**	PORT AUTHORITY DRY ZONE GRID POLO	25%	1	□ 23.99	□ 17.99
ON DUTY APPAREL	**SH3346 TROY 4X**	**K600 TRUE ROYAL 4XL**	**Sanmar Corp.**	PORT AUTHORITY EZ PERFORMANCE PIQUE POLO	25%	1	□ 23.99	□ 17.99
ON DUTY APPAREL	**SH3346 GRY 4X**	**K600 GUSTY GREY 4XL**	**Sanmar Corp.**	PORT AUTHORITY EZ PERFORMANCE PIQUE POLO	25%	1	□ 23.99	□ 17.99
ON DUTY APPAREL	**SH3346 APLE 4X**	**K600 APPLE 4XL**	**Sanmar Corp.**	PORT AUTHORITY EZ PERFORMANCE PIQUE POLO	25%	1	□ 23.99	□ 17.99
ON DUTY APPAREL	**SH3346 PUR 4X**	**K600 MAJ PUR 4XL**	**Sanmar Corp.**	PORT AUTHORITY EZ PERFORMANCE PIQUE POLO	25%	1	□ 23.99	□ 17.99
ON DUTY APPAREL	**SH3346 STRGY 4X**	**K600 STER GRY 4XL**	**Sanmar Corp.**	PORT AUTHORITY EZ PERFORMANCE PIQUE POLO	25%	1	□ 23.99	□ 17.99
ON DUTY APPAREL	**SH3346 TEA 4X**	**K600 TEAL 4XL**	**Sanmar Corp.**	PORT AUTHORITY EZ PERFORMANCE PIQUE POLO	25%	1	□ 23.99	□ 17.99
ON DUTY APPAREL	**SH3346 WHT 4X**	**K600 WHT 4XL**	**Sanmar Corp.**	PORT AUTHORITY EZ PERFORMANCE PIQUE POLO	25%	1	□ 23.99	□ 17.99

ON DUTY APPAREL	**SR816 CLNV LG REG**	**S608 CLNV L REG**	**Sanmar Corp.**	PORT AUTHORITY L/S EASY CARE BUTTON DOWN SHIRT	25%	1	□ 23.99	□ 17.99
ON DUTY APPAREL	**SR816 CLNV MD REG**	**S608 CLNV M REG**	**Sanmar Corp.**	PORT AUTHORITY L/S EASY CARE BUTTON DOWN SHIRT	25%	1	□ 23.99	□ 17.99
ON DUTY APPAREL	**SR816 CLNV SM REG**	**S608 CLNV S REG**	**Sanmar Corp.**	PORT AUTHORITY L/S EASY CARE BUTTON DOWN SHIRT	25%	1	□ 23.99	□ 17.99
ON DUTY APPAREL	**SR816 CLNV XL REG**	**S608 CLNV XL REG**	**Sanmar Corp.**	PORT AUTHORITY L/S EASY CARE BUTTON DOWN SHIRT	25%	1	□ 23.99	□ 17.99
ON DUTY APPAREL	**SR816 CLNV XS REG**	**S608 CLNV XS REG**	**Sanmar Corp.**	PORT AUTHORITY L/S EASY CARE BUTTON DOWN SHIRT	25%	1	□ 23.99	□ 17.99
ON DUTY APPAREL	**SH1205 BLK 2XT**	**TLCS418 BLK 2XT**	**Sanmar Corp.**	CORNERSTONE SELECT LIGHTWEIGHT SNAG PROOF POLO	25%	1	□ 23.99	□ 17.99
ON DUTY APPAREL	**SH1205 CHAR 2XT**	**TLCS418 CHAR 2XT**	**Sanmar Corp.**	CORNERSTONE SELECT LIGHTWEIGHT SNAG PROOF POLO	25%	1	□ 23.99	□ 17.99
ON DUTY APPAREL	**SH1205 DKNV 2XT**	**TLCS418 DKNV 2XT**	**Sanmar Corp.**	CORNERSTONE SELECT LIGHTWEIGHT SNAG PROOF POLO	25%	1	□ 23.99	□ 17.99
ON DUTY APPAREL	**SH1205 RBT 2XT**	**TLCS418 RBT 2XT**	**Sanmar Corp.**	CORNERSTONE SELECT LIGHTWEIGHT SNAG PROOF POLO	25%	1	□ 23.99	□ 17.99
ON DUTY APPAREL	**ST111 GRY 4X REG**	**K500 CHAR HTHR GREY 4XL**	**Sanmar Corp.**	PORT AUTHORITY SILK TOUCH S/S SPORT SHIRT	25%	1	□ 22.99	□ 17.24
ON DUTY APPAREL	**ST111 UBLU 4X REG**	**K500 ULTRAMRNE BLUE 4XL**	**Sanmar Corp.**	PORT AUTHORITY SILK TOUCH S/S SPORT SHIRT	25%	1	□ 22.99	□ 17.24
ON DUTY APPAREL	**ST111 BARK 4X REG**	**K500 BARK 4XL**	**Sanmar Corp.**	PORT AUTHORITY SILK TOUCH S/S SPORT SHIRT	25%	1	□ 22.99	□ 17.24
ON DUTY APPAREL	**ST111 EGPT 4X REG**	**K500 EGGPLANT 4XL**	**Sanmar Corp.**	PORT AUTHORITY SILK TOUCH S/S SPORT SHIRT	25%	1	□ 22.99	□ 17.24
ON DUTY APPAREL	**ST111 LAV 4X REG**	**K500 LAV 4XL**	**Sanmar Corp.**	PORT AUTHORITY SILK TOUCH S/S SPORT SHIRT	25%	1	□ 22.99	□ 17.24
ON DUTY APPAREL	**ST111 LTST 4X REG**	**K500 LIGHT STONE 4XL**	**Sanmar Corp.**	PORT AUTHORITY SILK TOUCH S/S SPORT SHIRT	25%	1	□ 22.99	□ 17.24
ON DUTY APPAREL	**SW283 BKGD LG**	**ST655 BLK/GLD L**	**Sanmar Corp.**	SIDE BLOCKED SPORT SHIRT	25%	1	□ 22.99	□ 17.24
ON DUTY APPAREL	**SW283 BKGD XL**	**ST655 BLK/GLD XL**	**Sanmar Corp.**	SIDE BLOCKED SPORT SHIRT	25%	1	□ 22.99	□ 17.24
ON DUTY APPAREL	**ST111 SUN 2X REG**	**K500 SUN 2XL**	**Sanmar Corp.**	PORT AUTHORITY SILK TOUCH S/S SPORT SHIRT	25%	1	□ 22.99	□ 17.24
ON DUTY APPAREL	**ST111 BLK 3X LNG**	**TLK500 BLK 3XLT**	**Sanmar Corp.**	PORT AUTHORITY SILK TOUCH S/S SPORT SHIRT	25%	1	□ 22.99	□ 17.24
ON DUTY APPAREL	**ST111 BUR 3X LNG**	**TLK500 BUR 3XLT**	**Sanmar Corp.**	PORT AUTHORITY SILK TOUCH S/S SPORT SHIRT	25%	1	□ 22.99	□ 17.24
ON DUTY APPAREL	**ST111 COF 3X LNG**	**TLK500 COFF 3XLT**	**Sanmar Corp.**	PORT AUTHORITY SILK TOUCH S/S SPORT SHIRT	25%	1	□ 22.99	□ 17.24
ON DUTY APPAREL	**ST111 COGY 3X LNG**	**TLK500 COOL GRY 3XLT**	**Sanmar Corp.**	PORT AUTHORITY SILK TOUCH S/S SPORT SHIRT	25%	1	□ 22.99	□ 17.24
ON DUTY APPAREL	**ST111 DKGN 3X LNG**	**TLK500 DKGN 3XLT**	**Sanmar Corp.**	PORT AUTHORITY SILK TOUCH S/S SPORT SHIRT	25%	1	□ 22.99	□ 17.24

ON DUTY APPAREL	**ST111 KGRN 3X LNG**	**TLK500 KGRN 3XLT**	**Sanmar Corp.**	PORT AUTHORITY SILK TOUCH S/S SPORT SHIRT	25%	1	□ 22.99	□ 17.24
ON DUTY APPAREL	**ST111 LBLU 3X LNG**	**TLK500 LBLU 3XLT**	**Sanmar Corp.**	PORT AUTHORITY SILK TOUCH S/S SPORT SHIRT	25%	1	□ 22.99	□ 17.24
ON DUTY APPAREL	**ST111 LGR 3X LNG**	**TLK500 LIME 3XLT**	**Sanmar Corp.**	PORT AUTHORITY SILK TOUCH S/S SPORT SHIRT	25%	1	□ 22.99	□ 17.24
ON DUTY APPAREL	**ST111 MAR 3X LNG**	**TLK500 MAR 3XLT**	**Sanmar Corp.**	PORT AUTHORITY SILK TOUCH S/S SPORT SHIRT	25%	1	□ 22.99	□ 17.24
ON DUTY APPAREL	**ST111 MAUI 3X LNG**	**TLK500 MAUI 3XLT**	**Sanmar Corp.**	PORT AUTHORITY SILK TOUCH S/S SPORT SHIRT	25%	1	□ 22.99	□ 17.24
ON DUTY APPAREL	**ST111 NAV 3X LNG**	**TLK500 NAV 3XLT**	**Sanmar Corp.**	PORT AUTHORITY SILK TOUCH S/S SPORT SHIRT	25%	1	□ 22.99	□ 17.24
ON DUTY APPAREL	**ST111 ORG 3X LNG**	**TLK500 ORG 3XLT**	**Sanmar Corp.**	PORT AUTHORITY SILK TOUCH S/S SPORT SHIRT	25%	1	□ 22.99	□ 17.24
ON DUTY APPAREL	**ST111 RED 3X LNG**	**TLK500 RED 3XLT**	**Sanmar Corp.**	PORT AUTHORITY SILK TOUCH S/S SPORT SHIRT	25%	1	□ 22.99	□ 17.24
ON DUTY APPAREL	**ST111 RBT 3X LNG**	**TLK500 ROYAL 3XLT**	**Sanmar Corp.**	PORT AUTHORITY SILK TOUCH S/S SPORT SHIRT	25%	1	□ 22.99	□ 17.24
ON DUTY APPAREL	**ST111 SGRY 4X LNG**	**TLK500 SGRY 4XLT**	**Sanmar Corp.**	PORT AUTHORITY SILK TOUCH S/S SPORT SHIRT	25%	1	□ 22.99	□ 17.24
ON DUTY APPAREL	**ST111 STO 3X LNG**	**TLK500 STO 3XLT**	**Sanmar Corp.**	PORT AUTHORITY SILK TOUCH S/S SPORT SHIRT	25%	1	□ 22.99	□ 17.24
ON DUTY APPAREL	**ST111 TEA 3X LNG**	**TLK500 TEAL 3XLT**	**Sanmar Corp.**	PORT AUTHORITY SILK TOUCH S/S SPORT SHIRT	25%	1	□ 22.99	□ 17.24
ON DUTY APPAREL	**ST111 UBLU 3X LNG**	**TLK500 UMBLU 3XLT**	**Sanmar Corp.**	PORT AUTHORITY SILK TOUCH S/S SPORT SHIRT	25%	1	□ 22.99	□ 17.24
ON DUTY APPAREL	**ST111 WHT 3X LNG**	**TLK500 WHT 3XLT**	**Sanmar Corp.**	PORT AUTHORITY SILK TOUCH S/S SPORT SHIRT	25%	1	□ 22.99	□ 17.24
ON DUTY APPAREL	**ST111 CVGN 3X LNG**	**TLK500 CLOV 3XLT**	**Sanmar Corp.**	PORT AUTHORITY SILK TOUCH S/S SPORT SHIRT	25%	1	□ 22.99	□ 17.24
ON DUTY APPAREL	**SW283 BKRB LG**	**ST655 BLK/ROY L**	**Sanmar Corp.**	SIDE BLOCKED SPORT SHIRT	25%	1	□ 22.99	□ 17.24
ON DUTY APPAREL	**SW283 BKRB MD**	**ST655 BLK/ROY M**	**Sanmar Corp.**	SIDE BLOCKED SPORT SHIRT	25%	1	□ 22.99	□ 17.24
ON DUTY APPAREL	**SW283 BKRB SM**	**ST655 BLK/ROY S**	**Sanmar Corp.**	SIDE BLOCKED SPORT SHIRT	25%	1	□ 22.99	□ 17.24
ON DUTY APPAREL	**SW283 BKRB XL**	**ST655 BLK/ROY XL**	**Sanmar Corp.**	SIDE BLOCKED SPORT SHIRT	25%	1	□ 22.99	□ 17.24
ON DUTY APPAREL	**SW283 BKRB XS**	**ST655 BLK/ROY XS**	**Sanmar Corp.**	SIDE BLOCKED SPORT SHIRT	25%	1	□ 22.99	□ 17.24
ON DUTY APPAREL	**SW283 FGWH XS**	**ST655 FGRN/WHT XS**	**Sanmar Corp.**	SIDE BLOCKED SPORT SHIRT	25%	1	□ 22.99	□ 17.24
ON DUTY APPAREL	**SW283 GDWT XS**	**ST655 GLD/WHT XS**	**Sanmar Corp.**	SIDE BLOCKED SPORT SHIRT	25%	1	□ 22.99	□ 17.24
ON DUTY APPAREL	**SW283 RDWH XS**	**ST655 RED/WHT XS**	**Sanmar Corp.**	SIDE BLOCKED SPORT SHIRT	25%	1	□ 22.99	□ 17.24
ON DUTY APPAREL	**SW283 BKVG LG**	**ST655 BLK/VGLD L**	**Sanmar Corp.**	SIDE BLOCKED SPORT SHIRT	25%	1	□ 22.99	□ 17.24
ON DUTY APPAREL	**SW283 BKVG MD**	**ST655 BLK/VGLD M**	**Sanmar Corp.**	SIDE BLOCKED SPORT SHIRT	25%	1	□ 22.99	□ 17.24
ON DUTY APPAREL	**SW283 BKVG SM**	**ST655 BLK/VGLD S**	**Sanmar Corp.**	SIDE BLOCKED SPORT SHIRT	25%	1	□ 22.99	□ 17.24

ON DUTY APPAREL	**SW283 BKVG XL**	**ST655 BLK/VGLD XL**	**Sanmar Corp.**	SIDE BLOCKED SPORT SHIRT	25%	1	□ 22.99	□ 17.24
ON DUTY APPAREL	**SW283 BKVG XS**	**ST655 BLK/VGLD XS**	**Sanmar Corp.**	SIDE BLOCKED SPORT SHIRT	25%	1	□ 22.99	□ 17.24
ON DUTY APPAREL	**SR816 BUR SM REG**	**S608 BUR S**	**Sanmar Corp.**	PORT AUTHORITY L/S EASY CARE BUTTON DOWN SHIRT	25%	1	□ 21.99	□ 16.49
ON DUTY APPAREL	**TS678 NAV 4X**	**T473 NAV 4XL**	**Sanmar Corp.**	DRY ZONE RAGLIN S/S T-SHIRT	25%	1	□ 21.99	□ 16.49
ON DUTY APPAREL	**ST233 BLK XS**	**LST650 BLK XS**	**Sanmar Corp.**	LADIES MICRO PIQUE SPORT WICK SPORT SHIRT	25%	1	□ 21.99	□ 16.49
ON DUTY APPAREL	**ST233 BLK SM**	**LST650 BLK S**	**Sanmar Corp.**	LADIES MICRO PIQUE SPORT WICK SPORT SHIRT	25%	1	□ 21.99	□ 16.49
ON DUTY APPAREL	**ST233 BLK MD**	**LST650 BLK M**	**Sanmar Corp.**	LADIES MICRO PIQUE SPORT WICK SPORT SHIRT	25%	1	□ 21.99	□ 16.49
ON DUTY APPAREL	**ST233 BLK LG**	**LST650 BLK L**	**Sanmar Corp.**	LADIES MICRO PIQUE SPORT WICK SPORT SHIRT	25%	1	□ 21.99	□ 16.49
ON DUTY APPAREL	**ST233 BLK XL**	**LST650 BLK XL**	**Sanmar Corp.**	LADIES MICRO PIQUE SPORT WICK SPORT SHIRT	25%	1	□ 21.99	□ 16.49
ON DUTY APPAREL	**ST233 IRON SM**	**LST650 IRON S**	**Sanmar Corp.**	LADIES MICRO PIQUE SPORT WICK SPORT SHIRT	25%	1	□ 21.99	□ 16.49
ON DUTY APPAREL	**ST233 IRON MD**	**LST650 IRON M**	**Sanmar Corp.**	LADIES MICRO PIQUE SPORT WICK SPORT SHIRT	25%	1	□ 21.99	□ 16.49
ON DUTY APPAREL	**ST233 IRON LG**	**LST650 IRON L**	**Sanmar Corp.**	LADIES MICRO PIQUE SPORT WICK SPORT SHIRT	25%	1	□ 21.99	□ 16.49
ON DUTY APPAREL	**ST233 IRON XL**	**LST650 IRON XL**	**Sanmar Corp.**	LADIES MICRO PIQUE SPORT WICK SPORT SHIRT	25%	1	□ 21.99	□ 16.49
ON DUTY APPAREL	**ST233 MAR XS**	**LST650 MAR XS**	**Sanmar Corp.**	LADIES MICRO PIQUE SPORT WICK SPORT SHIRT	25%	1	□ 21.99	□ 16.49
ON DUTY APPAREL	**ST233 MAR SM**	**LST650 MAR S**	**Sanmar Corp.**	LADIES MICRO PIQUE SPORT WICK SPORT SHIRT	25%	1	□ 21.99	□ 16.49
ON DUTY APPAREL	**ST233 MAR MD**	**LST650 MAR M**	**Sanmar Corp.**	LADIES MICRO PIQUE SPORT WICK SPORT SHIRT	25%	1	□ 21.99	□ 16.49
ON DUTY APPAREL	**ST233 MAR LG**	**LST650 MAR L**	**Sanmar Corp.**	LADIES MICRO PIQUE SPORT WICK SPORT SHIRT	25%	1	□ 21.99	□ 16.49
ON DUTY APPAREL	**ST233 MAR XL**	**LST650 MAR XL**	**Sanmar Corp.**	LADIES MICRO PIQUE SPORT WICK SPORT SHIRT	25%	1	□ 21.99	□ 16.49
ON DUTY APPAREL	**ST233 RED LG**	**LST650 RED L**	**Sanmar Corp.**	LADIES MICRO PIQUE SPORT WICK SPORT SHIRT	25%	1	□ 21.99	□ 16.49
ON DUTY APPAREL	**ST233 RED XL**	**LST650 RED XL**	**Sanmar Corp.**	LADIES MICRO PIQUE SPORT WICK SPORT SHIRT	25%	1	□ 21.99	□ 16.49
ON DUTY APPAREL	**ST233 RBT SM**	**LST650 RBT S**	**Sanmar Corp.**	LADIES MICRO PIQUE SPORT WICK SPORT SHIRT	25%	1	□ 21.99	□ 16.49
ON DUTY APPAREL	**ST233 RBT MD**	**LST650 RBT M**	**Sanmar Corp.**	LADIES MICRO PIQUE SPORT WICK SPORT SHIRT	25%	1	□ 21.99	□ 16.49
ON DUTY APPAREL	**ST233 RBT LG**	**LST650 RBT L**	**Sanmar Corp.**	LADIES MICRO PIQUE SPORT WICK SPORT SHIRT	25%	1	□ 21.99	□ 16.49

ON DUTY APPAREL	**ST233 RBT XL**	**LST650 RBT XL**	**Sanmar Corp.**	LADIES MICRO PIQUE SPORT WICK SPORT SHIRT	25%	1	□ 21.99	□ 16.49
ON DUTY APPAREL	**ST279 WHT LG REG**	**ST650 WHT LG**	**Sanmar Corp.**	SPORT-TEK MICROPIQUE SPORT-WICK POLO	25%	1	□ 21.99	□ 16.49
ON DUTY APPAREL	**ST279 WHT MD REG**	**ST650 WHT MD**	**Sanmar Corp.**	SPORT-TEK MICROPIQUE SPORT-WICK POLO	25%	1	□ 21.99	□ 16.49
ON DUTY APPAREL	**ST279 WHT SM REG**	**ST650 WHT SM**	**Sanmar Corp.**	SPORT-TEK MICROPIQUE SPORT-WICK POLO	25%	1	□ 21.99	□ 16.49
ON DUTY APPAREL	**ST279 WHT XL REG**	**ST650 WHT XL**	**Sanmar Corp.**	SPORT-TEK MICROPIQUE SPORT-WICK POLO	25%	1	□ 21.99	□ 16.49
ON DUTY APPAREL	**ST279 WHT XS REG**	**ST650 WHT XS**	**Sanmar Corp.**	SPORT-TEK MICROPIQUE SPORT-WICK POLO	25%	1	□ 21.99	□ 16.49
ON DUTY APPAREL	**ST279 RBT XS REG**	**ST650 RBT XS**	**Sanmar Corp.**	SPORT-TEK MICROPIQUE SPORT-WICK POLO	25%	1	□ 21.99	□ 16.49
ON DUTY APPAREL	**SW1093 SGRY XL REG**	**K469 SGRY XL**	**Sanmar Corp.**	DRI-MESH SPORT SHIRT	25%	1	□ 21.99	□ 16.49
ON DUTY APPAREL	**ST279 BLK LG REG**	**ST650 BLK LG**	**Sanmar Corp.**	SPORT-TEK MICROPIQUE SPORT-WICK POLO	25%	1	□ 21.99	□ 16.49
ON DUTY APPAREL	**ST279 BLK MD REG**	**ST650 BLK MD**	**Sanmar Corp.**	SPORT-TEK MICROPIQUE SPORT-WICK POLO	25%	1	□ 21.99	□ 16.49
ON DUTY APPAREL	**ST279 BLK SM REG**	**ST650 BLK SM**	**Sanmar Corp.**	SPORT-TEK MICROPIQUE SPORT-WICK POLO	25%	1	□ 21.99	□ 16.49
ON DUTY APPAREL	**ST279 BLK XL REG**	**ST650 BLK XL**	**Sanmar Corp.**	SPORT-TEK MICROPIQUE SPORT-WICK POLO	25%	1	□ 21.99	□ 16.49
ON DUTY APPAREL	**ST279 BLK XS REG**	**ST650 BLK XS**	**Sanmar Corp.**	SPORT-TEK MICROPIQUE SPORT-WICK POLO	25%	1	□ 21.99	□ 16.49
ON DUTY APPAREL	**ST219 BLK SM**	**L469 BLK SM**	**Sanmar Corp.**	LADIES DRI MESH V-NECK POLO	25%	1	□ 21.99	□ 16.49
ON DUTY APPAREL	**ST219 SGRY SM**	**L469 SGRY SM**	**Sanmar Corp.**	LADIES DRI MESH V-NECK POLO	25%	1	□ 21.99	□ 16.49
ON DUTY APPAREL	**ST379 BLK LG**	**K528 BLACK LG**	**Sanmar Corp.**	PORT AUTH 100% PLY JACQUARD POLO	25%	1	□ 21.99	□ 16.49
ON DUTY APPAREL	**SW1093 BLUB LG REG**	**K469 BLUB LG**	**Sanmar Corp.**	DRI-MESH SPORT SHIRT	25%	1	□ 21.99	□ 16.49
ON DUTY APPAREL	**ST279 LKBL LG REG**	**ST650 LKBL LG**	**Sanmar Corp.**	SPORT-TEK MICROPIQUE SPORT-WICK POLO	25%	1	□ 21.99	□ 16.49
ON DUTY APPAREL	**ST279 LKBL MD REG**	**ST650 LKBL MD**	**Sanmar Corp.**	SPORT-TEK MICROPIQUE SPORT-WICK POLO	25%	1	□ 21.99	□ 16.49
ON DUTY APPAREL	**SW1093 DKGN XL REG**	**K469 DKGN XL**	**Sanmar Corp.**	DRI-MESH SPORT SHIRT	25%	1	□ 21.99	□ 16.49
ON DUTY APPAREL	**SW1093 FGRN XL REG**	**K469 FGRN XL**	**Sanmar Corp.**	DRI-MESH SPORT SHIRT	25%	1	□ 21.99	□ 16.49
ON DUTY APPAREL	**ST279 KGRN MD REG**	**ST650 KGRN MD**	**Sanmar Corp.**	SPORT-TEK MICROPIQUE SPORT-WICK POLO	25%	1	□ 21.99	□ 16.49
ON DUTY APPAREL	**ST379 BLK XL**	**K528 BLACK XL**	**Sanmar Corp.**	PORT AUTH 100% PLY JACQUARD POLO	25%	1	□ 21.99	□ 16.49

ON DUTY APPAREL	**SW1093 FGRN MD REG**	**K469 FGRN MD**	**Sanmar Corp.**	DRI-MESH SPORT SHIRT	25%	1	□ 21.99	□ 16.49
ON DUTY APPAREL	**ST279 LKBL SM REG**	**ST650 LKBL SM**	**Sanmar Corp.**	SPORT-TEK MICROPIQUE SPORT-WICK POLO	25%	1	□ 21.99	□ 16.49
ON DUTY APPAREL	**ST279 LKBL XL REG**	**ST650 LKBL XL**	**Sanmar Corp.**	SPORT-TEK MICROPIQUE SPORT-WICK POLO	25%	1	□ 21.99	□ 16.49
ON DUTY APPAREL	**ST279 LKBL XS REG**	**ST650 LKBL XS**	**Sanmar Corp.**	SPORT-TEK MICROPIQUE SPORT-WICK POLO	25%	1	□ 21.99	□ 16.49
ON DUTY APPAREL	**ST279 KGRN LG REG**	**ST650 KGRN LG**	**Sanmar Corp.**	SPORT-TEK MICROPIQUE SPORT-WICK POLO	25%	1	□ 21.99	□ 16.49
ON DUTY APPAREL	**ST279 KGRN SM REG**	**ST650 KGRN SM**	**Sanmar Corp.**	SPORT-TEK MICROPIQUE SPORT-WICK POLO	25%	1	□ 21.99	□ 16.49
ON DUTY APPAREL	**ST279 KGRN XL REG**	**ST650 KGRN XL**	**Sanmar Corp.**	SPORT-TEK MICROPIQUE SPORT-WICK POLO	25%	1	□ 21.99	□ 16.49
ON DUTY APPAREL	**ST279 KGRN XS REG**	**ST650 KGRN XS**	**Sanmar Corp.**	SPORT-TEK MICROPIQUE SPORT-WICK POLO	25%	1	□ 21.99	□ 16.49
ON DUTY APPAREL	**ST379 BLK SM**	**K528 BLACK S**	**Sanmar Corp.**	PORT AUTH 100% PLY JACQUARD POLO	25%	1	□ 21.99	□ 16.49
ON DUTY APPAREL	**ST379 BLK XS**	**K528 BLACK XS**	**Sanmar Corp.**	PORT AUTH 100% PLY JACQUARD POLO	25%	1	□ 21.99	□ 16.49
ON DUTY APPAREL	**ST219 SGRY XS**	**L469 SGRY XS**	**Sanmar Corp.**	LADIES DRI MESH V-NECK POLO	25%	1	□ 21.99	□ 16.49
ON DUTY APPAREL	**SW069 BLK 4X**	**L540 BLK 4X**	**Sanmar Corp.**	PORT AUTHORITY LADIES SILK TOUCH PERFORMANCE POLO	25%	1	□ 21.99	□ 16.49
ON DUTY APPAREL	**SW069 WHT 4X**	**L540 WHT 4X**	**Sanmar Corp.**	PORT AUTHORITY LADIES SILK TOUCH PERFORMANCE POLO	25%	1	□ 21.99	□ 16.49
ON DUTY APPAREL	**SW069 PUR 4X**	**L540 BRTPUR 4X**	**Sanmar Corp.**	PORT AUTHORITY LADIES SILK TOUCH PERFORMANCE POLO	25%	1	□ 21.99	□ 16.49
ON DUTY APPAREL	**SW069 PNK 4X**	**L540 PNKRSBY 4X**	**Sanmar Corp.**	PORT AUTHORITY LADIES SILK TOUCH PERFORMANCE POLO	25%	1	□ 21.99	□ 16.49
ON DUTY APPAREL	**SR939 PUR LG REG**	**S508 PUR LG REG**	**Sanmar Corp.**	PORT AUTHORITY S/S EASY CARE BUTTON DOWN SHIRT	25%	1	□ 21.99	□ 16.49
ON DUTY APPAREL	**ST279 FGRN LG REG**	**ST650 FGRN LG**	**Sanmar Corp.**	SPORT-TEK MICROPIQUE SPORT-WICK POLO	25%	1	□ 21.99	□ 16.49
ON DUTY APPAREL	**ST279 FGRN MD REG**	**ST650 FGRN MD**	**Sanmar Corp.**	SPORT-TEK MICROPIQUE SPORT-WICK POLO	25%	1	□ 21.99	□ 16.49
ON DUTY APPAREL	**ST279 FGRN SM REG**	**ST650 FGRN SM**	**Sanmar Corp.**	SPORT-TEK MICROPIQUE SPORT-WICK POLO	25%	1	□ 21.99	□ 16.49
ON DUTY APPAREL	**ST279 FGRN XL REG**	**ST650 FGRN XL**	**Sanmar Corp.**	SPORT-TEK MICROPIQUE SPORT-WICK POLO	25%	1	□ 21.99	□ 16.49
ON DUTY APPAREL	**ST279 GLD LG REG**	**ST650 GLD LG**	**Sanmar Corp.**	SPORT-TEK MICROPIQUE SPORT-WICK POLO	25%	1	□ 21.99	□ 16.49
ON DUTY APPAREL	**ST279 GLD MD REG**	**ST650 GLD MD**	**Sanmar Corp.**	SPORT-TEK MICROPIQUE SPORT-WICK POLO	25%	1	□ 21.99	□ 16.49

ON DUTY APPAREL	**ST279 GLD SM REG**	**ST650 GLD SM**	**Sanmar Corp.**	SPORT-TEK MICROPIQUE SPORT-WICK POLO	25%	1	□ 21.99	□ 16.49
ON DUTY APPAREL	**ST279 GLD XL REG**	**ST650 GLD XL**	**Sanmar Corp.**	SPORT-TEK MICROPIQUE SPORT-WICK POLO	25%	1	□ 21.99	□ 16.49
ON DUTY APPAREL	**ST279 IRON LG REG**	**ST650 IRON LG**	**Sanmar Corp.**	SPORT-TEK MICROPIQUE SPORT-WICK POLO	25%	1	□ 21.99	□ 16.49
ON DUTY APPAREL	**ST279 IRON MD REG**	**ST650 IRON MD**	**Sanmar Corp.**	SPORT-TEK MICROPIQUE SPORT-WICK POLO	25%	1	□ 21.99	□ 16.49
ON DUTY APPAREL	**ST279 IRON SM REG**	**ST650 IRON SM**	**Sanmar Corp.**	SPORT-TEK MICROPIQUE SPORT-WICK POLO	25%	1	□ 21.99	□ 16.49
ON DUTY APPAREL	**ST279 IRON XL REG**	**ST650 IRON XL**	**Sanmar Corp.**	SPORT-TEK MICROPIQUE SPORT-WICK POLO	25%	1	□ 21.99	□ 16.49
ON DUTY APPAREL	**ST279 PUR LG REG**	**ST650 PUR LG**	**Sanmar Corp.**	SPORT-TEK MICROPIQUE SPORT-WICK POLO	25%	1	□ 21.99	□ 16.49
ON DUTY APPAREL	**ST279 PUR MD REG**	**ST650 PUR MD**	**Sanmar Corp.**	SPORT-TEK MICROPIQUE SPORT-WICK POLO	25%	1	□ 21.99	□ 16.49
ON DUTY APPAREL	**ST279 PUR SM REG**	**ST650 PUR SM**	**Sanmar Corp.**	SPORT-TEK MICROPIQUE SPORT-WICK POLO	25%	1	□ 21.99	□ 16.49
ON DUTY APPAREL	**ST279 PUR XL REG**	**ST650 PUR XL**	**Sanmar Corp.**	SPORT-TEK MICROPIQUE SPORT-WICK POLO	25%	1	□ 21.99	□ 16.49
ON DUTY APPAREL	**SM054 CABL 3X**	**K540LS CARB 3X**	**Sanmar Corp.**	Port Authority Silk Touch Performance Long Sleeve Polo	25%	1	□ 21.99	□ 16.49
ON DUTY APPAREL	**SM054 NAV 3X**	**K540LS NAV 3X**	**Sanmar Corp.**	Port Authority Silk Touch Performance Long Sleeve Polo	25%	1	□ 21.99	□ 16.49
ON DUTY APPAREL	**SM054 SGRY 3X**	**K540LS SGRY 3X**	**Sanmar Corp.**	Port Authority Silk Touch Performance Long Sleeve Polo	25%	1	□ 21.99	□ 16.49
ON DUTY APPAREL	**SM054 WHT 3X**	**K540LS WHT 3X**	**Sanmar Corp.**	Port Authority Silk Touch Performance Long Sleeve Polo	25%	1	□ 21.99	□ 16.49
ON DUTY APPAREL	**SM054 RBT 3X**	**K540LS ROY 3X**	**Sanmar Corp.**	Port Authority Silk Touch Performance Long Sleeve Polo	25%	1	□ 21.99	□ 16.49
ON DUTY APPAREL	**SM268 GRY 2X**	**L568 FROST GRY 2X**	**Sanmar Corp.**	PORT AUTHORITY LADIES COTTON TOUCH PERFORMANCE POLO	25%	1	□ 21.99	□ 16.49
ON DUTY APPAREL	**ST279 FGRN XS REG**	**ST650 FGRN XS**	**Sanmar Corp.**	SPORT-TEK MICROPIQUE SPORT-WICK POLO	25%	1	□ 21.99	□ 16.49
ON DUTY APPAREL	**ST279 IRON XS REG**	**ST650 IRON XS**	**Sanmar Corp.**	SPORT-TEK MICROPIQUE SPORT-WICK POLO	25%	1	□ 21.99	□ 16.49
ON DUTY APPAREL	**SR939 STGB LG REG**	**S508 STR BLUE LG REG**	**Sanmar Corp.**	PORT AUTHORITY S/S EASY CARE BUTTON DOWN SHIRT	25%	1	□ 21.99	□ 16.49
ON DUTY APPAREL	**SR939 STGB MD REG**	**S508 STR BLUE MD REG**	**Sanmar Corp.**	PORT AUTHORITY S/S EASY CARE BUTTON DOWN SHIRT	25%	1	□ 21.99	□ 16.49
ON DUTY APPAREL	**SR939 STGB SM REG**	**S508 STR BLUE SM REG**	**Sanmar Corp.**	PORT AUTHORITY S/S EASY CARE BUTTON DOWN SHIRT	25%	1	□ 21.99	□ 16.49
ON DUTY APPAREL	**SR939 STGB XL REG**	**S508 STR BLUE XL REG**	**Sanmar Corp.**	PORT AUTHORITY S/S EASY CARE BUTTON DOWN SHIRT	25%	1	□ 21.99	□ 16.49

ON DUTY APPAREL	**SR939 STGB XS REG**	**S508 STR BLUE XS REG**	**Sanmar Corp.**	PORT AUTHORITY S/S EASY CARE BUTTON DOWN SHIRT	25%	1	□ 21.99	□ 16.49
ON DUTY APPAREL	**SM218 NAV LG**	**K555 NAV LG**	**Sanmar Corp.**	PORT AUTHORITY STRETCH PIQUE POLO	25%	1	□ 21.99	□ 16.49
ON DUTY APPAREL	**ST279 GLD XS REG**	**ST650 GLD XS**	**Sanmar Corp.**	SPORT-TEK MICROPIQUE SPORT-WICK POLO	25%	1	□ 21.99	□ 16.49
ON DUTY APPAREL	**ST279 PUR XS REG**	**ST650 PUR XS**	**Sanmar Corp.**	SPORT-TEK MICROPIQUE SPORT-WICK POLO	25%	1	□ 21.99	□ 16.49
ON DUTY APPAREL	**ST279 TXOR LG REG**	**ST650 TXOR LG**	**Sanmar Corp.**	SPORT-TEK MICROPIQUE SPORT-WICK POLO	25%	1	□ 21.99	□ 16.49
ON DUTY APPAREL	**ST279 TXOR MD REG**	**ST650 TXOR MD**	**Sanmar Corp.**	SPORT-TEK MICROPIQUE SPORT-WICK POLO	25%	1	□ 21.99	□ 16.49
ON DUTY APPAREL	**ST279 TXOR SM REG**	**ST650 TXOR SM**	**Sanmar Corp.**	SPORT-TEK MICROPIQUE SPORT-WICK POLO	25%	1	□ 21.99	□ 16.49
ON DUTY APPAREL	**ST279 TXOR XL REG**	**ST650 TXOR XL**	**Sanmar Corp.**	SPORT-TEK MICROPIQUE SPORT-WICK POLO	25%	1	□ 21.99	□ 16.49
ON DUTY APPAREL	**ST279 TXOR XS REG**	**ST650 TXOR XS**	**Sanmar Corp.**	SPORT-TEK MICROPIQUE SPORT-WICK POLO	25%	1	□ 21.99	□ 16.49
ON DUTY APPAREL	**ST279 GCON LG REG**	**ST650 GCON LG**	**Sanmar Corp.**	SPORT-TEK MICROPIQUE SPORT-WICK POLO	25%	1	□ 21.99	□ 16.49
ON DUTY APPAREL	**ST279 GCON MD REG**	**ST650 GCON MD**	**Sanmar Corp.**	SPORT-TEK MICROPIQUE SPORT-WICK POLO	25%	1	□ 21.99	□ 16.49
ON DUTY APPAREL	**ST279 GCON SM REG**	**ST650 GCON SM**	**Sanmar Corp.**	SPORT-TEK MICROPIQUE SPORT-WICK POLO	25%	1	□ 21.99	□ 16.49
ON DUTY APPAREL	**ST279 GCON XL REG**	**ST650 GCON XL**	**Sanmar Corp.**	SPORT-TEK MICROPIQUE SPORT-WICK POLO	25%	1	□ 21.99	□ 16.49
ON DUTY APPAREL	**ST279 GCON XS REG**	**ST650 GCON XS**	**Sanmar Corp.**	SPORT-TEK MICROPIQUE SPORT-WICK POLO	25%	1	□ 21.99	□ 16.49
ON DUTY APPAREL	**ST279 DPOR LG REG**	**ST650 DORG LG**	**Sanmar Corp.**	SPORT-TEK MICROPIQUE SPORT-WICK POLO	25%	1	□ 21.99	□ 16.49
ON DUTY APPAREL	**ST279 DPOR MD REG**	**ST650 DORG MD**	**Sanmar Corp.**	SPORT-TEK MICROPIQUE SPORT-WICK POLO	25%	1	□ 21.99	□ 16.49
ON DUTY APPAREL	**ST279 DPOR SM REG**	**ST650 DORG SM**	**Sanmar Corp.**	SPORT-TEK MICROPIQUE SPORT-WICK POLO	25%	1	□ 21.99	□ 16.49
ON DUTY APPAREL	**ST279 DPOR XL REG**	**ST650 DORG XL**	**Sanmar Corp.**	SPORT-TEK MICROPIQUE SPORT-WICK POLO	25%	1	□ 21.99	□ 16.49
ON DUTY APPAREL	**ST279 DPOR XS REG**	**ST650 DORG XS**	**Sanmar Corp.**	SPORT-TEK MICROPIQUE SPORT-WICK POLO	25%	1	□ 21.99	□ 16.49
ON DUTY APPAREL	**ST262 BLK 2X TALL**	**TLK510-BLACK 2XL**	**Sanmar Corp.**	PORT AUTHORITY MENS STAIN RESISTANT S/S POLO	25%	1	□ 21.99	□ 16.49
ON DUTY APPAREL	**ST262 BUR 2X TALL**	**TLK510-BURGUNDY 2XL**	**Sanmar Corp.**	PORT AUTHORITY MENS STAIN RESISTANT S/S POLO	25%	1	□ 21.99	□ 16.49
ON DUTY APPAREL	**ST262 CELD 2X TALL**	**TLK510-CELADON 2XL**	**Sanmar Corp.**	PORT AUTHORITY MENS STAIN RESISTANT S/S POLO	25%	1	□ 21.99	□ 16.49

ON DUTY APPAREL	**ST262 DKGN 2X TALL**	**TLK510-DARK GREEN 2XL**	**Sanmar Corp.**	PORT AUTHORITY MENS STAIN RESISTANT S/S POLO	25%	1	□ 21.99	□ 16.49
ON DUTY APPAREL	**ST262 LTB 2X TALL**	**TLK510-LIGHT BLUE 2XL**	**Sanmar Corp.**	PORT AUTHORITY MENS STAIN RESISTANT S/S POLO	25%	1	□ 21.99	□ 16.49
ON DUTY APPAREL	**ST262 NAV 2X TALL**	**TLK510-NAVY 2XL**	**Sanmar Corp.**	PORT AUTHORITY MENS STAIN RESISTANT S/S POLO	25%	1	□ 21.99	□ 16.49
ON DUTY APPAREL	**ST262 RBT 2X TALL**	**TLK510-ROYAL 2XL**	**Sanmar Corp.**	PORT AUTHORITY MENS STAIN RESISTANT S/S POLO	25%	1	□ 21.99	□ 16.49
ON DUTY APPAREL	**ST262 RED 2X TALL**	**TLK510-RED 2XL**	**Sanmar Corp.**	PORT AUTHORITY MENS STAIN RESISTANT S/S POLO	25%	1	□ 21.99	□ 16.49
ON DUTY APPAREL	**ST262 STL 2X TALL**	**TLK510-STEEL GREY 2XL**	**Sanmar Corp.**	PORT AUTHORITY MENS STAIN RESISTANT S/S POLO	25%	1	□ 21.99	□ 16.49
ON DUTY APPAREL	**ST262 STO 2X TALL**	**TLK510-STONE 2XL**	**Sanmar Corp.**	PORT AUTHORITY MENS STAIN RESISTANT S/S POLO	25%	1	□ 21.99	□ 16.49
ON DUTY APPAREL	**ST262 WHT 2X TALL**	**TLK510-WHITE 2XL**	**Sanmar Corp.**	PORT AUTHORITY MENS STAIN RESISTANT S/S POLO	25%	1	□ 21.99	□ 16.49
ON DUTY APPAREL	**ST219 TXOR LG**	**L469 TXOR LG**	**Sanmar Corp.**	LADIES DRI MESH V-NECK POLO	25%	1	□ 21.99	□ 16.49
ON DUTY APPAREL	**ST219 TXOR MD**	**L469 TXOR MD**	**Sanmar Corp.**	LADIES DRI MESH V-NECK POLO	25%	1	□ 21.99	□ 16.49
ON DUTY APPAREL	**ST219 TXOR SM**	**L469 TXOR SM**	**Sanmar Corp.**	LADIES DRI MESH V-NECK POLO	25%	1	□ 21.99	□ 16.49
ON DUTY APPAREL	**ST219 TXOR XL**	**L469 TXOR XL**	**Sanmar Corp.**	LADIES DRI MESH V-NECK POLO	25%	1	□ 21.99	□ 16.49
ON DUTY APPAREL	**ST219 TXOR XS**	**L469 TXOR XS**	**Sanmar Corp.**	LADIES DRI MESH V-NECK POLO	25%	1	□ 21.99	□ 16.49
ON DUTY APPAREL	**SM268 BLK 2X**	**L568 BLACK 2X**	**Sanmar Corp.**	PORT AUTHORITY LADIES COTTON TOUCH PERFORMANCE POLO	25%	1	□ 21.99	□ 16.49
ON DUTY APPAREL	**SM909 RBT MD**	**K572 RBT MD**	**Sanmar Corp.**	PORT AUTHORITY DRY ZONE GRID POLO	25%	1	□ 21.99	□ 16.49
ON DUTY APPAREL	**SM909 RBT SM**	**K572 RBT SM**	**Sanmar Corp.**	PORT AUTHORITY DRY ZONE GRID POLO	25%	1	□ 21.99	□ 16.49
ON DUTY APPAREL	**SM909 RBT XL**	**K572 RBT XL**	**Sanmar Corp.**	PORT AUTHORITY DRY ZONE GRID POLO	25%	1	□ 21.99	□ 16.49
ON DUTY APPAREL	**SM909 RBT LG**	**K572 RBT LG**	**Sanmar Corp.**	PORT AUTHORITY DRY ZONE GRID POLO	25%	1	□ 21.99	□ 16.49
ON DUTY APPAREL	**SM909 RBT XS**	**K572 RBT XS**	**Sanmar Corp.**	PORT AUTHORITY DRY ZONE GRID POLO	25%	1	□ 21.99	□ 16.49
ON DUTY APPAREL	**SM909 TAN LG**	**K572 TAN LG**	**Sanmar Corp.**	PORT AUTHORITY DRY ZONE GRID POLO	25%	1	□ 21.99	□ 16.49
ON DUTY APPAREL	**SM909 TAN MD**	**K572 TAN MD**	**Sanmar Corp.**	PORT AUTHORITY DRY ZONE GRID POLO	25%	1	□ 21.99	□ 16.49
ON DUTY APPAREL	**SM909 TAN SM**	**K572 TAN SM**	**Sanmar Corp.**	PORT AUTHORITY DRY ZONE GRID POLO	25%	1	□ 21.99	□ 16.49
ON DUTY APPAREL	**SM909 TAN XL**	**K572 TAN XL**	**Sanmar Corp.**	PORT AUTHORITY DRY ZONE GRID POLO	25%	1	□ 21.99	□ 16.49
ON DUTY APPAREL	**SM909 TAN XS**	**K572 TAN XS**	**Sanmar Corp.**	PORT AUTHORITY DRY ZONE GRID POLO	25%	1	□ 21.99	□ 16.49

ON DUTY APPAREL	**SM909 GRN LG**	**K572 JGRN LG**	**Sanmar Corp.**	PORT AUTHORITY DRY ZONE GRID POLO	25%	1	□ 21.99	□ 16.49
ON DUTY APPAREL	**SM909 RED LG**	**K572 RED LG**	**Sanmar Corp.**	PORT AUTHORITY DRY ZONE GRID POLO	25%	1	□ 21.99	□ 16.49
ON DUTY APPAREL	**SM909 RED MD**	**K572 RED MD**	**Sanmar Corp.**	PORT AUTHORITY DRY ZONE GRID POLO	25%	1	□ 21.99	□ 16.49
ON DUTY APPAREL	**SM909 RED SM**	**K572 RED SM**	**Sanmar Corp.**	PORT AUTHORITY DRY ZONE GRID POLO	25%	1	□ 21.99	□ 16.49
ON DUTY APPAREL	**SM909 RED XL**	**K572 RED XL**	**Sanmar Corp.**	PORT AUTHORITY DRY ZONE GRID POLO	25%	1	□ 21.99	□ 16.49
ON DUTY APPAREL	**SM909 RED XS**	**K572 RED XS**	**Sanmar Corp.**	PORT AUTHORITY DRY ZONE GRID POLO	25%	1	□ 21.99	□ 16.49
ON DUTY APPAREL	**SW069 BPUR 4X**	**L540 BRPUR 4X**	**Sanmar Corp.**	PORT AUTHORITY LADIES SILK TOUCH PERFORMANCE POLO	25%	1	□ 21.99	□ 16.49
ON DUTY APPAREL	**SM909 TNAV LG**	**K572 TNAV LG**	**Sanmar Corp.**	PORT AUTHORITY DRY ZONE GRID POLO	25%	1	□ 21.99	□ 16.49
ON DUTY APPAREL	**SM909 TNAV MD**	**K572 TNAV MD**	**Sanmar Corp.**	PORT AUTHORITY DRY ZONE GRID POLO	25%	1	□ 21.99	□ 16.49
ON DUTY APPAREL	**SM909 TNAV SM**	**K572 TNAV SM**	**Sanmar Corp.**	PORT AUTHORITY DRY ZONE GRID POLO	25%	1	□ 21.99	□ 16.49
ON DUTY APPAREL	**SM909 TNAV XL**	**K572 TNAV XL**	**Sanmar Corp.**	PORT AUTHORITY DRY ZONE GRID POLO	25%	1	□ 21.99	□ 16.49
ON DUTY APPAREL	**SM909 TNAV XS**	**K572 TNAV XS**	**Sanmar Corp.**	PORT AUTHORITY DRY ZONE GRID POLO	25%	1	□ 21.99	□ 16.49
ON DUTY APPAREL	**SH1205 BLK 2X**	**CS418 BLK 2X**	**Sanmar Corp.**	CORNERSTONE SELECT LIGHTWEIGHT SNAG PROOF POLO	25%	1	□ 21.99	□ 16.49
ON DUTY APPAREL	**SH1205 DKGN 2X**	**CS418 DKGN 2X**	**Sanmar Corp.**	CORNERSTONE SELECT LIGHTWEIGHT SNAG PROOF POLO	25%	1	□ 21.99	□ 16.49
ON DUTY APPAREL	**SH1205 DKNV 2X**	**CS418 DKNV 2X**	**Sanmar Corp.**	CORNERSTONE SELECT LIGHTWEIGHT SNAG PROOF POLO	25%	1	□ 21.99	□ 16.49
ON DUTY APPAREL	**SM909 ORG LG**	**K572 ORG LG**	**Sanmar Corp.**	PORT AUTHORITY DRY ZONE GRID POLO	25%	1	□ 21.99	□ 16.49
ON DUTY APPAREL	**SM909 ORG MD**	**K572 ORG MD**	**Sanmar Corp.**	PORT AUTHORITY DRY ZONE GRID POLO	25%	1	□ 21.99	□ 16.49
ON DUTY APPAREL	**SM909 ORG SM**	**K572 ORG SM**	**Sanmar Corp.**	PORT AUTHORITY DRY ZONE GRID POLO	25%	1	□ 21.99	□ 16.49
ON DUTY APPAREL	**SM909 ORG XL**	**K572 ORG XL**	**Sanmar Corp.**	PORT AUTHORITY DRY ZONE GRID POLO	25%	1	□ 21.99	□ 16.49
ON DUTY APPAREL	**SM909 ORG XS**	**K572 ORG XS**	**Sanmar Corp.**	PORT AUTHORITY DRY ZONE GRID POLO	25%	1	□ 21.99	□ 16.49
ON DUTY APPAREL	**SM909 GRN MD**	**K572 JGRN MD**	**Sanmar Corp.**	PORT AUTHORITY DRY ZONE GRID POLO	25%	1	□ 21.99	□ 16.49
ON DUTY APPAREL	**SM909 GRN SM**	**K572 JGRN SM**	**Sanmar Corp.**	PORT AUTHORITY DRY ZONE GRID POLO	25%	1	□ 21.99	□ 16.49

ON DUTY APPAREL	**SM909 GRN XS**	**K572 JGRN XS**	**Sanmar Corp.**	PORT AUTHORITY DRY ZONE GRID POLO	25%	1	□ 21.99	□ 16.49
ON DUTY APPAREL	**SM909 YEL LG**	**K572 YEL LG**	**Sanmar Corp.**	PORT AUTHORITY DRY ZONE GRID POLO	25%	1	□ 21.99	□ 16.49
ON DUTY APPAREL	**SM909 YEL MD**	**K572 YEL MD**	**Sanmar Corp.**	PORT AUTHORITY DRY ZONE GRID POLO	25%	1	□ 21.99	□ 16.49
ON DUTY APPAREL	**SM909 YEL SM**	**K572 YEL SM**	**Sanmar Corp.**	PORT AUTHORITY DRY ZONE GRID POLO	25%	1	□ 21.99	□ 16.49
ON DUTY APPAREL	**SM909 YEL XL**	**K572 YEL XL**	**Sanmar Corp.**	PORT AUTHORITY DRY ZONE GRID POLO	25%	1	□ 21.99	□ 16.49
ON DUTY APPAREL	**SM909 YEL XS**	**K572 YEL XS**	**Sanmar Corp.**	PORT AUTHORITY DRY ZONE GRID POLO	25%	1	□ 21.99	□ 16.49
ON DUTY APPAREL	**SH1205 CHAR 2X**	**CS418 CHAR 2X**	**Sanmar Corp.**	CORNERSTONE SELECT LIGHTWEIGHT SNAG PROOF POLO	25%	1	□ 21.99	□ 16.49
ON DUTY APPAREL	**ST233 GCON LG**	**LST650 GCON L**	**Sanmar Corp.**	LADIES MICRO PIQUE SPORT WICK SPORT SHIRT	25%	1	□ 21.99	□ 16.49
ON DUTY APPAREL	**ST233 GCON MD**	**LST650 GCON M**	**Sanmar Corp.**	LADIES MICRO PIQUE SPORT WICK SPORT SHIRT	25%	1	□ 21.99	□ 16.49
ON DUTY APPAREL	**ST233 GCON SM**	**LST650 GCON S**	**Sanmar Corp.**	LADIES MICRO PIQUE SPORT WICK SPORT SHIRT	25%	1	□ 21.99	□ 16.49
ON DUTY APPAREL	**ST233 GCON XL**	**LST650 GCON XL**	**Sanmar Corp.**	LADIES MICRO PIQUE SPORT WICK SPORT SHIRT	25%	1	□ 21.99	□ 16.49
ON DUTY APPAREL	**ST233 GCON XS**	**LST650 GCON XS**	**Sanmar Corp.**	LADIES MICRO PIQUE SPORT WICK SPORT SHIRT	25%	1	□ 21.99	□ 16.49
ON DUTY APPAREL	**ST233 LIME LG**	**LST650 LIME L**	**Sanmar Corp.**	LADIES MICRO PIQUE SPORT WICK SPORT SHIRT	25%	1	□ 21.99	□ 16.49
ON DUTY APPAREL	**ST233 LIME MD**	**LST650 LIME M**	**Sanmar Corp.**	LADIES MICRO PIQUE SPORT WICK SPORT SHIRT	25%	1	□ 21.99	□ 16.49
ON DUTY APPAREL	**ST233 LIME SM**	**LST650 LIME S**	**Sanmar Corp.**	LADIES MICRO PIQUE SPORT WICK SPORT SHIRT	25%	1	□ 21.99	□ 16.49
ON DUTY APPAREL	**ST233 LIME XL**	**LST650 LIME XL**	**Sanmar Corp.**	LADIES MICRO PIQUE SPORT WICK SPORT SHIRT	25%	1	□ 21.99	□ 16.49
ON DUTY APPAREL	**ST233 LIME XS**	**LST650 LIME XS**	**Sanmar Corp.**	LADIES MICRO PIQUE SPORT WICK SPORT SHIRT	25%	1	□ 21.99	□ 16.49
ON DUTY APPAREL	**ST233 ORG XS**	**LST650 ORG XS**	**Sanmar Corp.**	LADIES MICRO PIQUE SPORT WICK SPORT SHIRT	25%	1	□ 21.99	□ 16.49
ON DUTY APPAREL	**ST233 TROP XS**	**LST650 TROP XS**	**Sanmar Corp.**	LADIES MICRO PIQUE SPORT WICK SPORT SHIRT	25%	1	□ 21.99	□ 16.49
ON DUTY APPAREL	**SH1205 LTGY 2X**	**CS418 LTGY 2X**	**Sanmar Corp.**	CORNERSTONE SELECT LIGHTWEIGHT SNAG PROOF POLO	25%	1	□ 21.99	□ 16.49
ON DUTY APPAREL	**ST219 GLD MD**	**L469 GLD MD**	**Sanmar Corp.**	LADIES DRI MESH V-NECK POLO	25%	1	□ 21.99	□ 16.49
ON DUTY APPAREL	**ST219 GLD SM**	**L469 GLD SM**	**Sanmar Corp.**	LADIES DRI MESH V-NECK POLO	25%	1	□ 21.99	□ 16.49
ON DUTY APPAREL	**ST219 GLD XL**	**L469 GLD XL**	**Sanmar Corp.**	LADIES DRI MESH V-NECK POLO	25%	1	□ 21.99	□ 16.49

ON DUTY APPAREL	**ST219 GLD XS**	**L469 GLD XS**	**Sanmar Corp.**	LADIES DRI MESH V-NECK POLO	25%	1	□ 21.99	□ 16.49
ON DUTY APPAREL	**SM909 CELD LG**	**K572 CELD LG**	**Sanmar Corp.**	PORT AUTHORITY DRY ZONE GRID POLO	25%	1	□ 21.99	□ 16.49
ON DUTY APPAREL	**SM909 CELD MD**	**K572 CELD MD**	**Sanmar Corp.**	PORT AUTHORITY DRY ZONE GRID POLO	25%	1	□ 21.99	□ 16.49
ON DUTY APPAREL	**SM909 CELD SM**	**K572 CELD SM**	**Sanmar Corp.**	PORT AUTHORITY DRY ZONE GRID POLO	25%	1	□ 21.99	□ 16.49
ON DUTY APPAREL	**SM909 CELD XL**	**K572 CELD XL**	**Sanmar Corp.**	PORT AUTHORITY DRY ZONE GRID POLO	25%	1	□ 21.99	□ 16.49
ON DUTY APPAREL	**SM909 CELD XS**	**K572 CELD XS**	**Sanmar Corp.**	PORT AUTHORITY DRY ZONE GRID POLO	25%	1	□ 21.99	□ 16.49
ON DUTY APPAREL	**SH1205 TAN 2X**	**CS418 TAN 2X**	**Sanmar Corp.**	CORNERSTONE SELECT LIGHTWEIGHT SNAG PROOF POLO	25%	1	□ 21.99	□ 16.49
ON DUTY APPAREL	**SW069 NAV 4X**	**L540 NAV 4X**	**Sanmar Corp.**	PORT AUTHORITY LADIES SILK TOUCH PERFORMANCE POLO	25%	1	□ 21.99	□ 16.49
ON DUTY APPAREL	**SW1648 HBLU LG**	**K8000 BLUE HTHR L**	**Sanmar Corp.**	PORT AUTHORITY MENS EZCOTTON POLO	25%	1	□ 21.99	□ 16.49
ON DUTY APPAREL	**SW1648 HBLU MD**	**K8000 BLUE HTHR M**	**Sanmar Corp.**	PORT AUTHORITY MENS EZCOTTON POLO	25%	1	□ 21.99	□ 16.49
ON DUTY APPAREL	**SW1648 HBLU SM**	**K8000 BLUE HTHR S**	**Sanmar Corp.**	PORT AUTHORITY MENS EZCOTTON POLO	25%	1	□ 21.99	□ 16.49
ON DUTY APPAREL	**SW1648 HBLU XL**	**K8000 BLUE HTHR XL**	**Sanmar Corp.**	PORT AUTHORITY MENS EZCOTTON POLO	25%	1	□ 21.99	□ 16.49
ON DUTY APPAREL	**SW1648 HBLU XS**	**K8000 BLUE HTHR XS**	**Sanmar Corp.**	PORT AUTHORITY MENS EZCOTTON POLO	25%	1	□ 21.99	□ 16.49
ON DUTY APPAREL	**SW1648 WHT 2X**	**K8000 WHITE 2XL**	**Sanmar Corp.**	PORT AUTHORITY MENS EZCOTTON POLO	25%	1	□ 21.99	□ 16.49
ON DUTY APPAREL	**SW1648 NAV 2X**	**K8000 NAVY 2XL**	**Sanmar Corp.**	PORT AUTHORITY MENS EZCOTTON POLO	25%	1	□ 21.99	□ 16.49
ON DUTY APPAREL	**SH1205 WHT 2X**	**CS418 WHT 2X**	**Sanmar Corp.**	CORNERSTONE SELECT LIGHTWEIGHT SNAG PROOF POLO	25%	1	□ 21.99	□ 16.49
ON DUTY APPAREL	**SW1648 RED 2X**	**K8000 APPLE RED 2XL**	**Sanmar Corp.**	PORT AUTHORITY MENS EZCOTTON POLO	25%	1	□ 21.99	□ 16.49
ON DUTY APPAREL	**SW1648 GRY 2X**	**K8000 STERLING 2XL**	**Sanmar Corp.**	PORT AUTHORITY MENS EZCOTTON POLO	25%	1	□ 21.99	□ 16.49
ON DUTY APPAREL	**SW1648 BLK 2X**	**K8000 BLACK 2XL**	**Sanmar Corp.**	PORT AUTHORITY MENS EZCOTTON POLO	25%	1	□ 21.99	□ 16.49
ON DUTY APPAREL	**SW1648 MAR 2X**	**K8000 MAROON 2XL**	**Sanmar Corp.**	PORT AUTHORITY MENS EZCOTTON POLO	25%	1	□ 21.99	□ 16.49
ON DUTY APPAREL	**SM054 BRBL 3X**	**K540LS BRBL 3X**	**Sanmar Corp.**	Port Authority Silk Touch Performance Long Sleeve Polo	25%	1	□ 21.99	□ 16.49
ON DUTY APPAREL	**SW1649 GRY 2X**	**LK8000 GRY 2X**	**Sanmar Corp.**	PORT AUTHORITY LADIES EZCOTTON POLO	25%	1	□ 21.99	□ 16.49

ON DUTY APPAREL	**SW1648 OXGY LG**	**K8000 OXF HEA L**	**Sanmar Corp.**	PORT AUTHORITY MENS EZCOTTON POLO	25%	1	□ 21.99	□ 16.49
ON DUTY APPAREL	**SW1648 OXGY MD**	**K8000 OXF HEA M**	**Sanmar Corp.**	PORT AUTHORITY MENS EZCOTTON POLO	25%	1	□ 21.99	□ 16.49
ON DUTY APPAREL	**SW1648 OXGY SM**	**K8000 OXF HEA S**	**Sanmar Corp.**	PORT AUTHORITY MENS EZCOTTON POLO	25%	1	□ 21.99	□ 16.49
ON DUTY APPAREL	**SW1648 OXGY XL**	**K8000 OXF HEA XL**	**Sanmar Corp.**	PORT AUTHORITY MENS EZCOTTON POLO	25%	1	□ 21.99	□ 16.49
ON DUTY APPAREL	**SW1648 OXGY XS**	**K8000 OXF HEA XS**	**Sanmar Corp.**	PORT AUTHORITY MENS EZCOTTON POLO	25%	1	□ 21.99	□ 16.49
ON DUTY APPAREL	**SW070 RASP 3XT**	**TLK540 PNKRSBY 3XT**	**Sanmar Corp.**	PORT AUTHORITY SILK TOUCH PERFORMANCE POLO	25%	1	□ 21.99	□ 16.49
ON DUTY APPAREL	**ST262 VINE 2X TALL**	**TLK510-VINE GREEN 2XL**	**Sanmar Corp.**	PORT AUTHORITY MENS STAIN RESISTANT S/S POLO	25%	1	□ 21.99	□ 16.49
ON DUTY APPAREL	**ST279 TBLU LG REG**	**ST650 TBLU LG**	**Sanmar Corp.**	SPORT-TEK MICROPIQUE SPORT-WICK POLO	25%	1	□ 21.99	□ 16.49
ON DUTY APPAREL	**ST279 TBLU MD REG**	**ST650 TBLU MD**	**Sanmar Corp.**	SPORT-TEK MICROPIQUE SPORT-WICK POLO	25%	1	□ 21.99	□ 16.49
ON DUTY APPAREL	**ST279 TBLU SM REG**	**ST650 TBLU SM**	**Sanmar Corp.**	SPORT-TEK MICROPIQUE SPORT-WICK POLO	25%	1	□ 21.99	□ 16.49
ON DUTY APPAREL	**ST279 TBLU XS REG**	**ST650 TBLU XS**	**Sanmar Corp.**	SPORT-TEK MICROPIQUE SPORT-WICK POLO	25%	1	□ 21.99	□ 16.49
ON DUTY APPAREL	**SH1205 RED 2X**	**CS418 RED 2X**	**Sanmar Corp.**	CORNERSTONE SELECT LIGHTWEIGHT SNAG PROOF POLO	25%	1	□ 21.99	□ 16.49
ON DUTY APPAREL	**SH1205 RBT 2X**	**CS418 RBT 2X**	**Sanmar Corp.**	CORNERSTONE SELECT LIGHTWEIGHT SNAG PROOF POLO	25%	1	□ 21.99	□ 16.49
ON DUTY APPAREL	**SM909 BLK LG**	**K572 BLK LG**	**Sanmar Corp.**	PORT AUTHORITY DRY ZONE GRID POLO	25%	1	□ 21.99	□ 16.49
ON DUTY APPAREL	**SM909 BLK MD**	**K572 BLK MD**	**Sanmar Corp.**	PORT AUTHORITY DRY ZONE GRID POLO	25%	1	□ 21.99	□ 16.49
ON DUTY APPAREL	**SM909 BLK SM**	**K572 BLK SM**	**Sanmar Corp.**	PORT AUTHORITY DRY ZONE GRID POLO	25%	1	□ 21.99	□ 16.49
ON DUTY APPAREL	**SM909 BLK XL**	**K572 BLK XL**	**Sanmar Corp.**	PORT AUTHORITY DRY ZONE GRID POLO	25%	1	□ 21.99	□ 16.49
ON DUTY APPAREL	**SM909 BLK XS**	**K572 BLK XS**	**Sanmar Corp.**	PORT AUTHORITY DRY ZONE GRID POLO	25%	1	□ 21.99	□ 16.49
ON DUTY APPAREL	**SM909 WHT LG**	**K572 WHT LG**	**Sanmar Corp.**	PORT AUTHORITY DRY ZONE GRID POLO	25%	1	□ 21.99	□ 16.49
ON DUTY APPAREL	**SM909 WHT MD**	**K572 WHT MD**	**Sanmar Corp.**	PORT AUTHORITY DRY ZONE GRID POLO	25%	1	□ 21.99	□ 16.49
ON DUTY APPAREL	**SM909 WHT SM**	**K572 WHT SM**	**Sanmar Corp.**	PORT AUTHORITY DRY ZONE GRID POLO	25%	1	□ 21.99	□ 16.49
ON DUTY APPAREL	**SM909 WHT XL**	**K572 WHT XL**	**Sanmar Corp.**	PORT AUTHORITY DRY ZONE GRID POLO	25%	1	□ 21.99	□ 16.49

ON DUTY APPAREL	**SM909 WHT XS**	**K572 WHT XS**	**Sanmar Corp.**	PORT AUTHORITY DRY ZONE GRID POLO	25%	1	□ 21.99	□ 16.49
ON DUTY APPAREL	**SM909 LTB SM**	**K572 LTBLUE SMALL**	**Sanmar Corp.**	PORT AUTHORITY DRY ZONE GRID POLO	25%	1	□ 21.99	□ 16.49
ON DUTY APPAREL	**SM909 LTB XS**	**K572 LTBLUE XSMALL**	**Sanmar Corp.**	PORT AUTHORITY DRY ZONE GRID POLO	25%	1	□ 21.99	□ 16.49
ON DUTY APPAREL	**ST233 LAKE SM**	**LST650 LAKE S**	**Sanmar Corp.**	LADIES MICRO PIQUE SPORT WICK SPORT SHIRT	25%	1	□ 21.99	□ 16.49
ON DUTY APPAREL	**SM218 BLUE LG**	**K555 BLUE LG**	**Sanmar Corp.**	PORT AUTHORITY STRETCH PIQUE POLO	25%	1	□ 21.99	□ 16.49
ON DUTY APPAREL	**SM218 BLUE MD**	**K555 BLUE MD**	**Sanmar Corp.**	PORT AUTHORITY STRETCH PIQUE POLO	25%	1	□ 21.99	□ 16.49
ON DUTY APPAREL	**SM218 BLUE SM**	**K555 BLUE SM**	**Sanmar Corp.**	PORT AUTHORITY STRETCH PIQUE POLO	25%	1	□ 21.99	□ 16.49
ON DUTY APPAREL	**SM218 BLUE XL**	**K555 BLUE XL**	**Sanmar Corp.**	PORT AUTHORITY STRETCH PIQUE POLO	25%	1	□ 21.99	□ 16.49
ON DUTY APPAREL	**SM218 BLUE XS**	**K555 BLUE XS**	**Sanmar Corp.**	PORT AUTHORITY STRETCH PIQUE POLO	25%	1	□ 21.99	□ 16.49
ON DUTY APPAREL	**SM218 BLK MD**	**K555 BLK MD**	**Sanmar Corp.**	PORT AUTHORITY STRETCH PIQUE POLO	25%	1	□ 21.99	□ 16.49
ON DUTY APPAREL	**SM218 BLK SM**	**K555 BLK SM**	**Sanmar Corp.**	PORT AUTHORITY STRETCH PIQUE POLO	25%	1	□ 21.99	□ 16.49
ON DUTY APPAREL	**SM218 BLK XS**	**K555 BLK XS**	**Sanmar Corp.**	PORT AUTHORITY STRETCH PIQUE POLO	25%	1	□ 21.99	□ 16.49
ON DUTY APPAREL	**SM218 NAV XS**	**K555 NAV XS**	**Sanmar Corp.**	PORT AUTHORITY STRETCH PIQUE POLO	25%	1	□ 21.99	□ 16.49
ON DUTY APPAREL	**SM218 RED XS**	**K555 RED XS**	**Sanmar Corp.**	PORT AUTHORITY STRETCH PIQUE POLO	25%	1	□ 21.99	□ 16.49
ON DUTY APPAREL	**SM218 WHT XS**	**K555 WHT XS**	**Sanmar Corp.**	PORT AUTHORITY STRETCH PIQUE POLO	25%	1	□ 21.99	□ 16.49
ON DUTY APPAREL	**ST279 LIME LG REG**	**ST650 LIME SHOCK LG REG**	**Sanmar Corp.**	SPORT-TEK MICROPIQUE SPORT-WICK POLO	25%	1	□ 21.99	□ 16.49
ON DUTY APPAREL	**ST279 LIME MD REG**	**ST650 LIME SHOCK MD REG**	**Sanmar Corp.**	SPORT-TEK MICROPIQUE SPORT-WICK POLO	25%	1	□ 21.99	□ 16.49
ON DUTY APPAREL	**ST279 LIME SM REG**	**ST650 LIME SHOCK SM REG**	**Sanmar Corp.**	SPORT-TEK MICROPIQUE SPORT-WICK POLO	25%	1	□ 21.99	□ 16.49
ON DUTY APPAREL	**ST279 LIME XL REG**	**ST650 LIME SHOCK XL REG**	**Sanmar Corp.**	SPORT-TEK MICROPIQUE SPORT-WICK POLO	25%	1	□ 21.99	□ 16.49
ON DUTY APPAREL	**ST279 LIME XS REG**	**ST650 LIME SHOCK XS REG**	**Sanmar Corp.**	SPORT-TEK MICROPIQUE SPORT-WICK POLO	25%	1	□ 21.99	□ 16.49
ON DUTY APPAREL	**SW1649 BLU LG**	**LK8000 BLU LG**	**Sanmar Corp.**	PORT AUTHORITY LADIES EZCOTTON POLO	25%	1	□ 21.99	□ 16.49
ON DUTY APPAREL	**SW1649 BLU MD**	**LK8000 BLU MD**	**Sanmar Corp.**	PORT AUTHORITY LADIES EZCOTTON POLO	25%	1	□ 21.99	□ 16.49

ON DUTY APPAREL	**SW1649 BLU SM**	**LK8000 BLU SM**	**Sanmar Corp.**	PORT AUTHORITY LADIES EZCOTTON POLO	25%	1	□ 21.99	□ 16.49
ON DUTY APPAREL	**SW1649 BLU XL**	**LK8000 BLU XL**	**Sanmar Corp.**	PORT AUTHORITY LADIES EZCOTTON POLO	25%	1	□ 21.99	□ 16.49
ON DUTY APPAREL	**SW1649 BLU XS**	**LK8000 BLU XS**	**Sanmar Corp.**	PORT AUTHORITY LADIES EZCOTTON POLO	25%	1	□ 21.99	□ 16.49
ON DUTY APPAREL	**SW1649 OXGY LG**	**LK8000 OXGY LG**	**Sanmar Corp.**	PORT AUTHORITY LADIES EZCOTTON POLO	25%	1	□ 21.99	□ 16.49
ON DUTY APPAREL	**SW1649 OXGY MD**	**LK8000 OXGY MD**	**Sanmar Corp.**	PORT AUTHORITY LADIES EZCOTTON POLO	25%	1	□ 21.99	□ 16.49
ON DUTY APPAREL	**SW1649 OXGY SM**	**LK8000 OXGY SM**	**Sanmar Corp.**	PORT AUTHORITY LADIES EZCOTTON POLO	25%	1	□ 21.99	□ 16.49
ON DUTY APPAREL	**SW1649 OXGY XL**	**LK8000 OXGY XL**	**Sanmar Corp.**	PORT AUTHORITY LADIES EZCOTTON POLO	25%	1	□ 21.99	□ 16.49
ON DUTY APPAREL	**SW1649 OXGY XS**	**LK8000 OXGY XS**	**Sanmar Corp.**	PORT AUTHORITY LADIES EZCOTTON POLO	25%	1	□ 21.99	□ 16.49
ON DUTY APPAREL	**SH1205 MAR 2X**	**CS418 MAR 2X**	**Sanmar Corp.**	CORNERSTONE SELECT LIGHTWEIGHT SNAG PROOF POLO	25%	1	□ 21.99	□ 16.49
ON DUTY APPAREL	**SW1649 CHHT LG**	**LK8000 CHHT LG**	**Sanmar Corp.**	PORT AUTHORITY LADIES EZCOTTON POLO	25%	1	□ 21.99	□ 16.49
ON DUTY APPAREL	**SW1649 CHHT MD**	**LK8000 CHHT MD**	**Sanmar Corp.**	PORT AUTHORITY LADIES EZCOTTON POLO	25%	1	□ 21.99	□ 16.49
ON DUTY APPAREL	**SW1649 CHHT SM**	**LK8000 CHHT SM**	**Sanmar Corp.**	PORT AUTHORITY LADIES EZCOTTON POLO	25%	1	□ 21.99	□ 16.49
ON DUTY APPAREL	**SW1649 CHHT XL**	**LK8000 CHHT XL**	**Sanmar Corp.**	PORT AUTHORITY LADIES EZCOTTON POLO	25%	1	□ 21.99	□ 16.49
ON DUTY APPAREL	**SW1649 CHHT XS**	**LK8000 CHHT XS**	**Sanmar Corp.**	PORT AUTHORITY LADIES EZCOTTON POLO	25%	1	□ 21.99	□ 16.49
ON DUTY APPAREL	**SH3346 BLK 3X**	**K600 BLK 3XL**	**Sanmar Corp.**	PORT AUTHORITY EZ PERFORMANCE PIQUE POLO	25%	1	□ 21.99	□ 16.49
ON DUTY APPAREL	**SH3346 CABL 3X**	**K600 CABL 3XL**	**Sanmar Corp.**	PORT AUTHORITY EZ PERFORMANCE PIQUE POLO	25%	1	□ 21.99	□ 16.49
ON DUTY APPAREL	**SH3346 MAR 3X**	**K600 MAR 3XL**	**Sanmar Corp.**	PORT AUTHORITY EZ PERFORMANCE PIQUE POLO	25%	1	□ 21.99	□ 16.49
ON DUTY APPAREL	**SH3346 DFGR 3X**	**K600 DP FGRN 3XL**	**Sanmar Corp.**	PORT AUTHORITY EZ PERFORMANCE PIQUE POLO	25%	1	□ 21.99	□ 16.49
ON DUTY APPAREL	**SH3346 NAV 3X**	**K600 NAV 3XL**	**Sanmar Corp.**	PORT AUTHORITY EZ PERFORMANCE PIQUE POLO	25%	1	□ 21.99	□ 16.49
ON DUTY APPAREL	**ST233 LAKE LG**	**LST650 LAKE L**	**Sanmar Corp.**	LADIES MICRO PIQUE SPORT WICK SPORT SHIRT	25%	1	□ 21.99	□ 16.49
ON DUTY APPAREL	**ST233 LAKE MD**	**LST650 LAKE M**	**Sanmar Corp.**	LADIES MICRO PIQUE SPORT WICK SPORT SHIRT	25%	1	□ 21.99	□ 16.49
ON DUTY APPAREL	**ST233 LAKE XL**	**LST650 LAKE XL**	**Sanmar Corp.**	LADIES MICRO PIQUE SPORT WICK SPORT SHIRT	25%	1	□ 21.99	□ 16.49

ON DUTY APPAREL	**ST233 LAKE XS**	**LST650 LAKE XS**	**Sanmar Corp.**	LADIES MICRO PIQUE SPORT WICK SPORT SHIRT	25%	1	□ 21.99	□ 16.49
ON DUTY APPAREL	**SM909 BTSP LG**	**K572 BSHIP GREY LG**	**Sanmar Corp.**	PORT AUTHORITY DRY ZONE GRID POLO	25%	1	□ 21.99	□ 16.49
ON DUTY APPAREL	**SM909 BTSP MD**	**K572 BSHIP GREY MD**	**Sanmar Corp.**	PORT AUTHORITY DRY ZONE GRID POLO	25%	1	□ 21.99	□ 16.49
ON DUTY APPAREL	**SM909 BTSP SM**	**K572 BSHIP GREY SM**	**Sanmar Corp.**	PORT AUTHORITY DRY ZONE GRID POLO	25%	1	□ 21.99	□ 16.49
ON DUTY APPAREL	**SM909 BTSP XL**	**K572 BSHIP GREY XL**	**Sanmar Corp.**	PORT AUTHORITY DRY ZONE GRID POLO	25%	1	□ 21.99	□ 16.49
ON DUTY APPAREL	**SM909 BTSP XS**	**K572 BSHIP GREY XS**	**Sanmar Corp.**	PORT AUTHORITY DRY ZONE GRID POLO	25%	1	□ 21.99	□ 16.49
ON DUTY APPAREL	**SH3346 TROY 3X**	**K600 TRUE ROYAL 3XL**	**Sanmar Corp.**	PORT AUTHORITY EZ PERFORMANCE PIQUE POLO	25%	1	□ 21.99	□ 16.49
ON DUTY APPAREL	**SH3346 GRY 3X**	**K600 GUSTY GREY 3XL**	**Sanmar Corp.**	PORT AUTHORITY EZ PERFORMANCE PIQUE POLO	25%	1	□ 21.99	□ 16.49
ON DUTY APPAREL	**SH3346 APLE 3X**	**K600 APPLE 3XL**	**Sanmar Corp.**	PORT AUTHORITY EZ PERFORMANCE PIQUE POLO	25%	1	□ 21.99	□ 16.49
ON DUTY APPAREL	**SH3346 PUR 3X**	**K600 MAJ PUR 3XL**	**Sanmar Corp.**	PORT AUTHORITY EZ PERFORMANCE PIQUE POLO	25%	1	□ 21.99	□ 16.49
ON DUTY APPAREL	**SH3346 STRGY 3X**	**K600 STER GRY 3XL**	**Sanmar Corp.**	PORT AUTHORITY EZ PERFORMANCE PIQUE POLO	25%	1	□ 21.99	□ 16.49
ON DUTY APPAREL	**SH3346 TEA 3X**	**K600 TEAL 3XL**	**Sanmar Corp.**	PORT AUTHORITY EZ PERFORMANCE PIQUE POLO	25%	1	□ 21.99	□ 16.49
ON DUTY APPAREL	**SH3346 WHT 3X**	**K600 WHT 3XL**	**Sanmar Corp.**	PORT AUTHORITY EZ PERFORMANCE PIQUE POLO	25%	1	□ 21.99	□ 16.49
ON DUTY APPAREL	**SM965 GRA 4X**	**ST640 GRAPHITE 4XL**	**Sanmar Corp.**	SPORT TEK POSICHARGE RACERMESH POLO	25%	1	□ 21.99	□ 16.49
ON DUTY APPAREL	**SH1205 BLK XLT**	**TLCS418 BLK XLT**	**Sanmar Corp.**	CORNERSTONE SELECT LIGHTWEIGHT SNAG PROOF POLO	25%	1	□ 21.99	□ 16.49
ON DUTY APPAREL	**SH1205 CHAR LGT**	**TLCS418 CHAR LGT**	**Sanmar Corp.**	CORNERSTONE SELECT LIGHTWEIGHT SNAG PROOF POLO	25%	1	□ 21.99	□ 16.49
ON DUTY APPAREL	**SH1205 CHAR XLT**	**TLCS418 CHAR XLT**	**Sanmar Corp.**	CORNERSTONE SELECT LIGHTWEIGHT SNAG PROOF POLO	25%	1	□ 21.99	□ 16.49
ON DUTY APPAREL	**SH1205 DKNV LGT**	**TLCS418 DKNV LGT**	**Sanmar Corp.**	CORNERSTONE SELECT LIGHTWEIGHT SNAG PROOF POLO	25%	1	□ 21.99	□ 16.49
ON DUTY APPAREL	**SH1205 DKNV XLT**	**TLCS418 DKNV XLT**	**Sanmar Corp.**	CORNERSTONE SELECT LIGHTWEIGHT SNAG PROOF POLO	25%	1	□ 21.99	□ 16.49
ON DUTY APPAREL	**SH1205 RBT LGT**	**TLCS418 RBT LGT**	**Sanmar Corp.**	CORNERSTONE SELECT LIGHTWEIGHT SNAG PROOF POLO	25%	1	□ 21.99	□ 16.49
ON DUTY APPAREL	**SH1205 RBT XLT**	**TLCS418 RBT XLT**	**Sanmar Corp.**	CORNERSTONE SELECT LIGHTWEIGHT SNAG PROOF POLO	25%	1	□ 21.99	□ 16.49
ON DUTY APPAREL	**SH1205 BLK LGT**	**TLCS418 BLK LGT**	**Sanmar Corp.**	CORNERSTONE SELECT LIGHTWEIGHT SNAG PROOF POLO	25%	1	□ 21.99	□ 16.49

ON DUTY APPAREL	**SW1648 AZUR 2X**	**K8000 AZURE BLU 2XL**	**Sanmar Corp.**	PORT AUTHORITY MENS EZCOTTON POLO	25%	1	□ 21.99	□ 16.49
ON DUTY APPAREL	**ST111 GRY 3X REG**	**K500 CHAR HTHR GREY 3XL**	**Sanmar Corp.**	PORT AUTHORITY SILK TOUCH S/S SPORT SHIRT	25%	1	□ 20.99	□ 15.74
ON DUTY APPAREL	**ST111 BARK 3X REG**	**K500 BARK 3XL**	**Sanmar Corp.**	PORT AUTHORITY SILK TOUCH S/S SPORT SHIRT	25%	1	□ 20.99	□ 15.74
ON DUTY APPAREL	**ST111 COF 3X REG**	**K500 COFFEE BEAN 3XL**	**Sanmar Corp.**	PORT AUTHORITY SILK TOUCH S/S SPORT SHIRT	25%	1	□ 20.99	□ 15.74
ON DUTY APPAREL	**ST111 BANA 3X REG**	**K500 BANA 3XL**	**Sanmar Corp.**	PORT AUTHORITY SILK TOUCH S/S SPORT SHIRT	25%	1	□ 20.99	□ 15.74
ON DUTY APPAREL	**ST111 LAV 3X REG**	**K500 LAV 3XL**	**Sanmar Corp.**	PORT AUTHORITY SILK TOUCH S/S SPORT SHIRT	25%	1	□ 20.99	□ 15.74
ON DUTY APPAREL	**ST111 LTST 3X REG**	**K500 LIGHT STONE 3XL**	**Sanmar Corp.**	PORT AUTHORITY SILK TOUCH S/S SPORT SHIRT	25%	1	□ 20.99	□ 15.74
ON DUTY APPAREL	**ST111 MEBL 3X LNG**	**TLK500 MEBL 3XLT**	**Sanmar Corp.**	PORT AUTHORITY SILK TOUCH S/S SPORT SHIRT	25%	1	□ 20.99	□ 15.74
ON DUTY APPAREL	**ST111 PUR 3X LNG**	**TLK500 PUR 3XLT**	**Sanmar Corp.**	PORT AUTHORITY SILK TOUCH S/S SPORT SHIRT	25%	1	□ 20.99	□ 15.74
ON DUTY APPAREL	**ST111 SGRY 3X LNG**	**TLK500 SGRY 3XLT**	**Sanmar Corp.**	PORT AUTHORITY SILK TOUCH S/S SPORT SHIRT	25%	1	□ 20.99	□ 15.74
ON DUTY APPAREL	**ST111 STGB 3X LNG**	**TLK500 STRONG BLU 3XLT**	**Sanmar Corp.**	PORT AUTHORITY SILK TOUCH S/S SPORT SHIRT	25%	1	□ 20.99	□ 15.74
ON DUTY APPAREL	**ST262 WHT 2X REG**	**K510-WHITE 2XL**	**Sanmar Corp.**	PORT AUTHORITY MENS STAIN RESISTANT S/S POLO	25%	1	□ 19.99	□ 14.99
ON DUTY APPAREL	**ST262 STL 2X REG**	**K510-STEEL GREY 2XL**	**Sanmar Corp.**	PORT AUTHORITY MENS STAIN RESISTANT S/S POLO	25%	1	□ 19.99	□ 14.99
ON DUTY APPAREL	**TS774 STL 2X**	**K468 STL 2XL**	**Sanmar Corp.**	SPORT-TEK DRI-MESH S/S T-SHIRT	25%	1	□ 19.99	□ 14.99
ON DUTY APPAREL	**ST262 LTB 2X REG**	**K510-LIGHT BLUE 2XL**	**Sanmar Corp.**	PORT AUTHORITY MENS STAIN RESISTANT S/S POLO	25%	1	□ 19.99	□ 14.99
ON DUTY APPAREL	**ST262 NAV 2X REG**	**K510-NAVY 2XL**	**Sanmar Corp.**	PORT AUTHORITY MENS STAIN RESISTANT S/S POLO	25%	1	□ 19.99	□ 14.99
ON DUTY APPAREL	**SM054 CABL 2X**	**K540LS CARB 2X**	**Sanmar Corp.**	Port Authority Silk Touch Performance Long Sleeve Polo	25%	1	□ 19.99	□ 14.99
ON DUTY APPAREL	**SM054 SGRY 2X**	**K540LS SGRY 2X**	**Sanmar Corp.**	Port Authority Silk Touch Performance Long Sleeve Polo	25%	1	□ 19.99	□ 14.99
ON DUTY APPAREL	**SM054 WHT 2X**	**K540LS WHT 2X**	**Sanmar Corp.**	Port Authority Silk Touch Performance Long Sleeve Polo	25%	1	□ 19.99	□ 14.99
ON DUTY APPAREL	**SM054 RBT 2X**	**K540LS ROY 2X**	**Sanmar Corp.**	Port Authority Silk Touch Performance Long Sleeve Polo	25%	1	□ 19.99	□ 14.99
ON DUTY APPAREL	**SM268 GRY LG**	**L568 FROST GRY LG**	**Sanmar Corp.**	PORT AUTHORITY LADIES COTTON TOUCH PERFORMANCE POLO	25%	1	□ 19.99	□ 14.99
ON DUTY APPAREL	**SM268 GRY MD**	**L568 FROST GRY MD**	**Sanmar Corp.**	PORT AUTHORITY LADIES COTTON TOUCH PERFORMANCE POLO	25%	1	□ 19.99	□ 14.99

ON DUTY APPAREL	**SM268 GRY SM**	**L568 FROST GRY SM**	**Sanmar Corp.**	PORT AUTHORITY LADIES COTTON TOUCH PERFORMANCE POLO	25%	1	□ 19.99	□ 14.99
ON DUTY APPAREL	**SM268 GRY XL**	**L568 FROST GRY XL**	**Sanmar Corp.**	PORT AUTHORITY LADIES COTTON TOUCH PERFORMANCE POLO	25%	1	□ 19.99	□ 14.99
ON DUTY APPAREL	**SM268 GRY XS**	**L568 FROST GRY XS**	**Sanmar Corp.**	PORT AUTHORITY LADIES COTTON TOUCH PERFORMANCE POLO	25%	1	□ 19.99	□ 14.99
ON DUTY APPAREL	**ST262 CELD 2X REG**	**K510-CELADON 2XL**	**Sanmar Corp.**	PORT AUTHORITY MENS STAIN RESISTANT S/S POLO	25%	1	□ 19.99	□ 14.99
ON DUTY APPAREL	**SJ372 BLK 2X**	**L5001 BLK 2X**	**Sanmar Corp.**	PORT AUTHORITY LADIES SILK TOUCH Y-NECK POLO	25%	1	□ 19.99	□ 14.99
ON DUTY APPAREL	**SJ372 RBLT 2X**	**L5001 RBT 2X**	**Sanmar Corp.**	PORT AUTHORITY LADIES SILK TOUCH Y-NECK POLO	25%	1	□ 19.99	□ 14.99
ON DUTY APPAREL	**SJ372 RED 2X**	**L5001 RED 2X**	**Sanmar Corp.**	PORT AUTHORITY LADIES SILK TOUCH Y-NECK POLO	25%	1	□ 19.99	□ 14.99
ON DUTY APPAREL	**SJ372 WHT 2X**	**L5001 WHT 2X**	**Sanmar Corp.**	PORT AUTHORITY LADIES SILK TOUCH Y-NECK POLO	25%	1	□ 19.99	□ 14.99
ON DUTY APPAREL	**ST262 BLK LG TALL**	**TLK510-BLACK L**	**Sanmar Corp.**	PORT AUTHORITY MENS STAIN RESISTANT S/S POLO	25%	1	□ 19.99	□ 14.99
ON DUTY APPAREL	**ST262 BLK XL TALL**	**TLK510-BLACK XL**	**Sanmar Corp.**	PORT AUTHORITY MENS STAIN RESISTANT S/S POLO	25%	1	□ 19.99	□ 14.99
ON DUTY APPAREL	**ST262 BUR LG TALL**	**TLK510-BURGUNDY L**	**Sanmar Corp.**	PORT AUTHORITY MENS STAIN RESISTANT S/S POLO	25%	1	□ 19.99	□ 14.99
ON DUTY APPAREL	**ST262 BUR XL TALL**	**TLK510-BURGUNDY XL**	**Sanmar Corp.**	PORT AUTHORITY MENS STAIN RESISTANT S/S POLO	25%	1	□ 19.99	□ 14.99
ON DUTY APPAREL	**ST262 CELD LG TALL**	**TLK510-CELADON L**	**Sanmar Corp.**	PORT AUTHORITY MENS STAIN RESISTANT S/S POLO	25%	1	□ 19.99	□ 14.99
ON DUTY APPAREL	**ST262 CELD XL TALL**	**TLK510-CELADON XL**	**Sanmar Corp.**	PORT AUTHORITY MENS STAIN RESISTANT S/S POLO	25%	1	□ 19.99	□ 14.99
ON DUTY APPAREL	**ST262 DKGN LG TALL**	**TLK510-DARK GREEN L**	**Sanmar Corp.**	PORT AUTHORITY MENS STAIN RESISTANT S/S POLO	25%	1	□ 19.99	□ 14.99
ON DUTY APPAREL	**ST262 DKGN XL TALL**	**TLK510-DARK GREEN XL**	**Sanmar Corp.**	PORT AUTHORITY MENS STAIN RESISTANT S/S POLO	25%	1	□ 19.99	□ 14.99
ON DUTY APPAREL	**ST262 LTB LG TALL**	**TLK510-LIGHT BLUE L**	**Sanmar Corp.**	PORT AUTHORITY MENS STAIN RESISTANT S/S POLO	25%	1	□ 19.99	□ 14.99
ON DUTY APPAREL	**ST262 LTB XL TALL**	**TLK510-LIGHT BLUE XL**	**Sanmar Corp.**	PORT AUTHORITY MENS STAIN RESISTANT S/S POLO	25%	1	□ 19.99	□ 14.99
ON DUTY APPAREL	**ST262 NAV LG TALL**	**TLK510-NAVY L**	**Sanmar Corp.**	PORT AUTHORITY MENS STAIN RESISTANT S/S POLO	25%	1	□ 19.99	□ 14.99
ON DUTY APPAREL	**ST262 NAV XL TALL**	**TLK510-NAVY XL**	**Sanmar Corp.**	PORT AUTHORITY MENS STAIN RESISTANT S/S POLO	25%	1	□ 19.99	□ 14.99
ON DUTY APPAREL	**ST262 RBT LG TALL**	**TLK510-ROYAL L**	**Sanmar Corp.**	PORT AUTHORITY MENS STAIN RESISTANT S/S POLO	25%	1	□ 19.99	□ 14.99
ON DUTY APPAREL	**ST262 RBT XL TALL**	**TLK510-ROYAL XL**	**Sanmar Corp.**	PORT AUTHORITY MENS STAIN RESISTANT S/S POLO	25%	1	□ 19.99	□ 14.99

ON DUTY APPAREL	**ST262 RED LG TALL**	**TLK510-RED L**	**Sanmar Corp.**	PORT AUTHORITY MENS STAIN RESISTANT S/S POLO	25%	1	□ 19.99	□ 14.99
ON DUTY APPAREL	**ST262 RED XL TALL**	**TLK510-RED XL**	**Sanmar Corp.**	PORT AUTHORITY MENS STAIN RESISTANT S/S POLO	25%	1	□ 19.99	□ 14.99
ON DUTY APPAREL	**ST262 STL LG TALL**	**TLK510-STEEL GREY L**	**Sanmar Corp.**	PORT AUTHORITY MENS STAIN RESISTANT S/S POLO	25%	1	□ 19.99	□ 14.99
ON DUTY APPAREL	**ST262 STL XL TALL**	**TLK510-STEEL GREY XL**	**Sanmar Corp.**	PORT AUTHORITY MENS STAIN RESISTANT S/S POLO	25%	1	□ 19.99	□ 14.99
ON DUTY APPAREL	**ST262 STO LG TALL**	**TLK510-STONE L**	**Sanmar Corp.**	PORT AUTHORITY MENS STAIN RESISTANT S/S POLO	25%	1	□ 19.99	□ 14.99
ON DUTY APPAREL	**ST262 STO XL TALL**	**TLK510-STONE XL**	**Sanmar Corp.**	PORT AUTHORITY MENS STAIN RESISTANT S/S POLO	25%	1	□ 19.99	□ 14.99
ON DUTY APPAREL	**ST262 WHT LG TALL**	**TLK510-WHITE L**	**Sanmar Corp.**	PORT AUTHORITY MENS STAIN RESISTANT S/S POLO	25%	1	□ 19.99	□ 14.99
ON DUTY APPAREL	**ST262 WHT XL TALL**	**TLK510-WHITE XL**	**Sanmar Corp.**	PORT AUTHORITY MENS STAIN RESISTANT S/S POLO	25%	1	□ 19.99	□ 14.99
ON DUTY APPAREL	**SM268 BLK LG**	**L568 BLACK LG**	**Sanmar Corp.**	PORT AUTHORITY LADIES COTTON TOUCH PERFORMANCE POLO	25%	1	□ 19.99	□ 14.99
ON DUTY APPAREL	**SM268 BLK MD**	**L568 BLACK MD**	**Sanmar Corp.**	PORT AUTHORITY LADIES COTTON TOUCH PERFORMANCE POLO	25%	1	□ 19.99	□ 14.99
ON DUTY APPAREL	**SM268 BLK SM**	**L568 BLACK SM**	**Sanmar Corp.**	PORT AUTHORITY LADIES COTTON TOUCH PERFORMANCE POLO	25%	1	□ 19.99	□ 14.99
ON DUTY APPAREL	**SM268 BLK XL**	**L568 BLACK XL**	**Sanmar Corp.**	PORT AUTHORITY LADIES COTTON TOUCH PERFORMANCE POLO	25%	1	□ 19.99	□ 14.99
ON DUTY APPAREL	**SM268 BLK XS**	**L568 BLACK XS**	**Sanmar Corp.**	PORT AUTHORITY LADIES COTTON TOUCH PERFORMANCE POLO	25%	1	□ 19.99	□ 14.99
ON DUTY APPAREL	**ST262 VINE 2X REG**	**K510-VINE GREEN 2XL**	**Sanmar Corp.**	PORT AUTHORITY MENS STAIN RESISTANT S/S POLO	25%	1	□ 19.99	□ 14.99
ON DUTY APPAREL	**SJ372 PUR 2X**	**L5001 PUR 2X**	**Sanmar Corp.**	PORT AUTHORITY LADIES SILK TOUCH Y-NECK POLO	25%	1	□ 19.99	□ 14.99
ON DUTY APPAREL	**SH1205 BLK LG**	**CS418 BLK LG**	**Sanmar Corp.**	CORNERSTONE SELECT LIGHTWEIGHT SNAG PROOF POLO	25%	1	□ 19.99	□ 14.99
ON DUTY APPAREL	**SH1205 BLK MD**	**CS418 BLK MD**	**Sanmar Corp.**	CORNERSTONE SELECT LIGHTWEIGHT SNAG PROOF POLO	25%	1	□ 19.99	□ 14.99
ON DUTY APPAREL	**SH1205 BLK SM**	**CS418 BLK SM**	**Sanmar Corp.**	CORNERSTONE SELECT LIGHTWEIGHT SNAG PROOF POLO	25%	1	□ 19.99	□ 14.99
ON DUTY APPAREL	**SH1205 BLK XL**	**CS418 BLK XL**	**Sanmar Corp.**	CORNERSTONE SELECT LIGHTWEIGHT SNAG PROOF POLO	25%	1	□ 19.99	□ 14.99
ON DUTY APPAREL	**SH1205 BLK XS**	**CS418 BLK XS**	**Sanmar Corp.**	CORNERSTONE SELECT LIGHTWEIGHT SNAG PROOF POLO	25%	1	□ 19.99	□ 14.99
ON DUTY APPAREL	**SH1205 DKGN LG**	**CS418 DKGN LG**	**Sanmar Corp.**	CORNERSTONE SELECT LIGHTWEIGHT SNAG PROOF POLO	25%	1	□ 19.99	□ 14.99
ON DUTY APPAREL	**SH1205 DKGN MD**	**CS418 DKGN MD**	**Sanmar Corp.**	CORNERSTONE SELECT LIGHTWEIGHT SNAG PROOF POLO	25%	1	□ 19.99	□ 14.99

ON DUTY APPAREL	**SH1205 DKGN SM**	**CS418 DKGN SM**	**Sanmar Corp.**	CORNERSTONE SELECT LIGHTWEIGHT SNAG PROOF POLO	25%	1	□ 19.99	□ 14.99
ON DUTY APPAREL	**SH1205 DKGN XL**	**CS418 DKGN XL**	**Sanmar Corp.**	CORNERSTONE SELECT LIGHTWEIGHT SNAG PROOF POLO	25%	1	□ 19.99	□ 14.99
ON DUTY APPAREL	**SH1205 DKGN XS**	**CS418 DKGN XS**	**Sanmar Corp.**	CORNERSTONE SELECT LIGHTWEIGHT SNAG PROOF POLO	25%	1	□ 19.99	□ 14.99
ON DUTY APPAREL	**SH1205 DKNV LG**	**CS418 DKNV LG**	**Sanmar Corp.**	CORNERSTONE SELECT LIGHTWEIGHT SNAG PROOF POLO	25%	1	□ 19.99	□ 14.99
ON DUTY APPAREL	**SH1205 DKNV MD**	**CS418 DKNV MD**	**Sanmar Corp.**	CORNERSTONE SELECT LIGHTWEIGHT SNAG PROOF POLO	25%	1	□ 19.99	□ 14.99
ON DUTY APPAREL	**SH1205 DKNV SM**	**CS418 DKNV SM**	**Sanmar Corp.**	CORNERSTONE SELECT LIGHTWEIGHT SNAG PROOF POLO	25%	1	□ 19.99	□ 14.99
ON DUTY APPAREL	**SH1205 DKNV XL**	**CS418 DKNV XL**	**Sanmar Corp.**	CORNERSTONE SELECT LIGHTWEIGHT SNAG PROOF POLO	25%	1	□ 19.99	□ 14.99
ON DUTY APPAREL	**SH1205 DKNV XS**	**CS418 DKNV XS**	**Sanmar Corp.**	CORNERSTONE SELECT LIGHTWEIGHT SNAG PROOF POLO	25%	1	□ 19.99	□ 14.99
ON DUTY APPAREL	**SJ372 PNK 2X**	**L5001 PKRAS 2X**	**Sanmar Corp.**	PORT AUTHORITY LADIES SILK TOUCH Y-NECK POLO	25%	1	□ 19.99	□ 14.99
ON DUTY APPAREL	**SH1205 CHAR LG**	**CS418 CHAR LG**	**Sanmar Corp.**	CORNERSTONE SELECT LIGHTWEIGHT SNAG PROOF POLO	25%	1	□ 19.99	□ 14.99
ON DUTY APPAREL	**SH1205 CHAR MD**	**CS418 CHAR MD**	**Sanmar Corp.**	CORNERSTONE SELECT LIGHTWEIGHT SNAG PROOF POLO	25%	1	□ 19.99	□ 14.99
ON DUTY APPAREL	**SH1205 CHAR SM**	**CS418 CHAR SM**	**Sanmar Corp.**	CORNERSTONE SELECT LIGHTWEIGHT SNAG PROOF POLO	25%	1	□ 19.99	□ 14.99
ON DUTY APPAREL	**SH1205 CHAR XL**	**CS418 CHAR XL**	**Sanmar Corp.**	CORNERSTONE SELECT LIGHTWEIGHT SNAG PROOF POLO	25%	1	□ 19.99	□ 14.99
ON DUTY APPAREL	**SH1205 CHAR XS**	**CS418 CHAR XS**	**Sanmar Corp.**	CORNERSTONE SELECT LIGHTWEIGHT SNAG PROOF POLO	25%	1	□ 19.99	□ 14.99
ON DUTY APPAREL	**SH1449 BLK 4X**	**K100 BLK 4X**	**Sanmar Corp.**	PORT AUTHORITY CORE CLASSIC PIQUE S/S POLO	25%	1	□ 19.99	□ 14.99
ON DUTY APPAREL	**SH1449 GRY 4X**	**K100 GRY 4X**	**Sanmar Corp.**	PORT AUTHORITY CORE CLASSIC PIQUE S/S POLO	25%	1	□ 19.99	□ 14.99
ON DUTY APPAREL	**SH1449 RBT 4X**	**K100 RBT 4X**	**Sanmar Corp.**	PORT AUTHORITY CORE CLASSIC PIQUE S/S POLO	25%	1	□ 19.99	□ 14.99
ON DUTY APPAREL	**SH1449 RED 4X**	**K100 RED 4X**	**Sanmar Corp.**	PORT AUTHORITY CORE CLASSIC PIQUE S/S POLO	25%	1	□ 19.99	□ 14.99
ON DUTY APPAREL	**SH1449 WEAT 4X**	**K100 WEAT 4X**	**Sanmar Corp.**	PORT AUTHORITY CORE CLASSIC PIQUE S/S POLO	25%	1	□ 19.99	□ 14.99
ON DUTY APPAREL	**SH1205 LTGY LG**	**CS418 LTGY LG**	**Sanmar Corp.**	CORNERSTONE SELECT LIGHTWEIGHT SNAG PROOF POLO	25%	1	□ 19.99	□ 14.99
ON DUTY APPAREL	**SH1205 LTGY MD**	**CS418 LTGY MD**	**Sanmar Corp.**	CORNERSTONE SELECT LIGHTWEIGHT SNAG PROOF POLO	25%	1	□ 19.99	□ 14.99
ON DUTY APPAREL	**SH1205 LTGY SM**	**CS418 LTGY SM**	**Sanmar Corp.**	CORNERSTONE SELECT LIGHTWEIGHT SNAG PROOF POLO	25%	1	□ 19.99	□ 14.99

ON DUTY APPAREL	**SH1205 LTGY XL**	**CS418 LTGY XL**	**Sanmar Corp.**	CORNERSTONE SELECT LIGHTWEIGHT SNAG PROOF POLO	25%	1	□ 19.99	□ 14.99
ON DUTY APPAREL	**SH1205 LTGY XS**	**CS418 LTGY XS**	**Sanmar Corp.**	CORNERSTONE SELECT LIGHTWEIGHT SNAG PROOF POLO	25%	1	□ 19.99	□ 14.99
ON DUTY APPAREL	**SH1205 TAN LG**	**CS418 TAN LG**	**Sanmar Corp.**	CORNERSTONE SELECT LIGHTWEIGHT SNAG PROOF POLO	25%	1	□ 19.99	□ 14.99
ON DUTY APPAREL	**SH1205 TAN MD**	**CS418 TAN MD**	**Sanmar Corp.**	CORNERSTONE SELECT LIGHTWEIGHT SNAG PROOF POLO	25%	1	□ 19.99	□ 14.99
ON DUTY APPAREL	**SH1205 TAN SM**	**CS418 TAN SM**	**Sanmar Corp.**	CORNERSTONE SELECT LIGHTWEIGHT SNAG PROOF POLO	25%	1	□ 19.99	□ 14.99
ON DUTY APPAREL	**SH1205 TAN XL**	**CS418 TAN XL**	**Sanmar Corp.**	CORNERSTONE SELECT LIGHTWEIGHT SNAG PROOF POLO	25%	1	□ 19.99	□ 14.99
ON DUTY APPAREL	**SH1205 TAN XS**	**CS418 TAN XS**	**Sanmar Corp.**	CORNERSTONE SELECT LIGHTWEIGHT SNAG PROOF POLO	25%	1	□ 19.99	□ 14.99
ON DUTY APPAREL	**SH1449 WHT 4X**	**K100 WHT 4X**	**Sanmar Corp.**	PORT AUTHORITY CORE CLASSIC PIQUE S/S POLO	25%	1	□ 19.99	□ 14.99
ON DUTY APPAREL	**SW1648 WHT LG**	**K8000 WHITE L**	**Sanmar Corp.**	PORT AUTHORITY MENS EZCOTTON POLO	25%	1	□ 19.99	□ 14.99
ON DUTY APPAREL	**SW1648 WHT MD**	**K8000 WHITE M**	**Sanmar Corp.**	PORT AUTHORITY MENS EZCOTTON POLO	25%	1	□ 19.99	□ 14.99
ON DUTY APPAREL	**SW1648 WHT SM**	**K8000 WHITE S**	**Sanmar Corp.**	PORT AUTHORITY MENS EZCOTTON POLO	25%	1	□ 19.99	□ 14.99
ON DUTY APPAREL	**SW1648 WHT XL**	**K8000 WHITE XL**	**Sanmar Corp.**	PORT AUTHORITY MENS EZCOTTON POLO	25%	1	□ 19.99	□ 14.99
ON DUTY APPAREL	**SW1648 WHT XS**	**K8000 WHITE XS**	**Sanmar Corp.**	PORT AUTHORITY MENS EZCOTTON POLO	25%	1	□ 19.99	□ 14.99
ON DUTY APPAREL	**SW1648 NAV LG**	**K8000 NAVY L**	**Sanmar Corp.**	PORT AUTHORITY MENS EZCOTTON POLO	25%	1	□ 19.99	□ 14.99
ON DUTY APPAREL	**SW1648 NAV MD**	**K8000 NAVY M**	**Sanmar Corp.**	PORT AUTHORITY MENS EZCOTTON POLO	25%	1	□ 19.99	□ 14.99
ON DUTY APPAREL	**SW1648 NAV SM**	**K8000 NAVY S**	**Sanmar Corp.**	PORT AUTHORITY MENS EZCOTTON POLO	25%	1	□ 19.99	□ 14.99
ON DUTY APPAREL	**SW1648 NAV XL**	**K8000 NAVY XL**	**Sanmar Corp.**	PORT AUTHORITY MENS EZCOTTON POLO	25%	1	□ 19.99	□ 14.99
ON DUTY APPAREL	**SW1648 NAV XS**	**K8000 NAVY XS**	**Sanmar Corp.**	PORT AUTHORITY MENS EZCOTTON POLO	25%	1	□ 19.99	□ 14.99
ON DUTY APPAREL	**SH1205 WHT LG**	**CS418 WHT LG**	**Sanmar Corp.**	CORNERSTONE SELECT LIGHTWEIGHT SNAG PROOF POLO	25%	1	□ 19.99	□ 14.99
ON DUTY APPAREL	**SH1205 WHT MD**	**CS418 WHT MD**	**Sanmar Corp.**	CORNERSTONE SELECT LIGHTWEIGHT SNAG PROOF POLO	25%	1	□ 19.99	□ 14.99
ON DUTY APPAREL	**SH1205 WHT SM**	**CS418 WHT SM**	**Sanmar Corp.**	CORNERSTONE SELECT LIGHTWEIGHT SNAG PROOF POLO	25%	1	□ 19.99	□ 14.99
ON DUTY APPAREL	**SH1205 WHT XL**	**CS418 WHT XL**	**Sanmar Corp.**	CORNERSTONE SELECT LIGHTWEIGHT SNAG PROOF POLO	25%	1	□ 19.99	□ 14.99

ON DUTY APPAREL	**SH1205 WHT XS**	**CS418 WHT XS**	**Sanmar Corp.**	CORNERSTONE SELECT LIGHTWEIGHT SNAG PROOF POLO	25%	1	□ 19.99	□ 14.99
ON DUTY APPAREL	**SW1648 RED LG**	**K8000 APPLE RED L**	**Sanmar Corp.**	PORT AUTHORITY MENS EZCOTTON POLO	25%	1	□ 19.99	□ 14.99
ON DUTY APPAREL	**SW1648 RED MD**	**K8000 APPLE RED M**	**Sanmar Corp.**	PORT AUTHORITY MENS EZCOTTON POLO	25%	1	□ 19.99	□ 14.99
ON DUTY APPAREL	**SW1648 RED SM**	**K8000 APPLE RED S**	**Sanmar Corp.**	PORT AUTHORITY MENS EZCOTTON POLO	25%	1	□ 19.99	□ 14.99
ON DUTY APPAREL	**SW1648 RED XL**	**K8000 APPLE RED XL**	**Sanmar Corp.**	PORT AUTHORITY MENS EZCOTTON POLO	25%	1	□ 19.99	□ 14.99
ON DUTY APPAREL	**SW1648 RED XS**	**K8000 APPLE RED XS**	**Sanmar Corp.**	PORT AUTHORITY MENS EZCOTTON POLO	25%	1	□ 19.99	□ 14.99
ON DUTY APPAREL	**SW1648 GRY LG**	**K8000 STERLING L**	**Sanmar Corp.**	PORT AUTHORITY MENS EZCOTTON POLO	25%	1	□ 19.99	□ 14.99
ON DUTY APPAREL	**SW1648 GRY MD**	**K8000 STERLING M**	**Sanmar Corp.**	PORT AUTHORITY MENS EZCOTTON POLO	25%	1	□ 19.99	□ 14.99
ON DUTY APPAREL	**SW1648 GRY SM**	**K8000 STERLING S**	**Sanmar Corp.**	PORT AUTHORITY MENS EZCOTTON POLO	25%	1	□ 19.99	□ 14.99
ON DUTY APPAREL	**SW1648 GRY XL**	**K8000 STERLING XL**	**Sanmar Corp.**	PORT AUTHORITY MENS EZCOTTON POLO	25%	1	□ 19.99	□ 14.99
ON DUTY APPAREL	**SW1648 GRY XS**	**K8000 STERLING XS**	**Sanmar Corp.**	PORT AUTHORITY MENS EZCOTTON POLO	25%	1	□ 19.99	□ 14.99
ON DUTY APPAREL	**SW1648 BLK LG**	**K8000 BLACK L**	**Sanmar Corp.**	PORT AUTHORITY MENS EZCOTTON POLO	25%	1	□ 19.99	□ 14.99
ON DUTY APPAREL	**SW1648 BLK MD**	**K8000 BLACK M**	**Sanmar Corp.**	PORT AUTHORITY MENS EZCOTTON POLO	25%	1	□ 19.99	□ 14.99
ON DUTY APPAREL	**SW1648 BLK SM**	**K8000 BLACK S**	**Sanmar Corp.**	PORT AUTHORITY MENS EZCOTTON POLO	25%	1	□ 19.99	□ 14.99
ON DUTY APPAREL	**SW1648 BLK XL**	**K8000 BLACK XL**	**Sanmar Corp.**	PORT AUTHORITY MENS EZCOTTON POLO	25%	1	□ 19.99	□ 14.99
ON DUTY APPAREL	**SW1648 BLK XS**	**K8000 BLACK XS**	**Sanmar Corp.**	PORT AUTHORITY MENS EZCOTTON POLO	25%	1	□ 19.99	□ 14.99
ON DUTY APPAREL	**SW1648 MAR LG**	**K8000 MAROON L**	**Sanmar Corp.**	PORT AUTHORITY MENS EZCOTTON POLO	25%	1	□ 19.99	□ 14.99
ON DUTY APPAREL	**SW1648 MAR MD**	**K8000 MAROON M**	**Sanmar Corp.**	PORT AUTHORITY MENS EZCOTTON POLO	25%	1	□ 19.99	□ 14.99
ON DUTY APPAREL	**SW1648 MAR SM**	**K8000 MAROON S**	**Sanmar Corp.**	PORT AUTHORITY MENS EZCOTTON POLO	25%	1	□ 19.99	□ 14.99
ON DUTY APPAREL	**SW1648 MAR XL**	**K8000 MAROON XL**	**Sanmar Corp.**	PORT AUTHORITY MENS EZCOTTON POLO	25%	1	□ 19.99	□ 14.99
ON DUTY APPAREL	**SW1648 MAR XS**	**K8000 MAROON XS**	**Sanmar Corp.**	PORT AUTHORITY MENS EZCOTTON POLO	25%	1	□ 19.99	□ 14.99
ON DUTY APPAREL	**SM054 BRBL 2X**	**K540LS BRBL 2X**	**Sanmar Corp.**	Port Authority Silk Touch Performance Long Sleeve Polo	25%	1	□ 19.99	□ 14.99

ON DUTY APPAREL	**SW1649 GRY LG**	**LK8000 GRY LG**	**Sanmar Corp.**	PORT AUTHORITY LADIES EZCOTTON POLO	25%	1	□ 19.99	□ 14.99
ON DUTY APPAREL	**SH1449 DFGR 4X**	**K100 DFGR 4X**	**Sanmar Corp.**	PORT AUTHORITY CORE CLASSIC PIQUE S/S POLO	25%	1	□ 19.99	□ 14.99
ON DUTY APPAREL	**SH1449 AZAL 4X**	**K100 AZAL 4X**	**Sanmar Corp.**	PORT AUTHORITY CORE CLASSIC PIQUE S/S POLO	25%	1	□ 19.99	□ 14.99
ON DUTY APPAREL	**SH1449 BGRN 4X**	**K100 BGRN 4X**	**Sanmar Corp.**	PORT AUTHORITY CORE CLASSIC PIQUE S/S POLO	25%	1	□ 19.99	□ 14.99
ON DUTY APPAREL	**SH1449 BUR 4X**	**K100 BUR 4X**	**Sanmar Corp.**	PORT AUTHORITY CORE CLASSIC PIQUE S/S POLO	25%	1	□ 19.99	□ 14.99
ON DUTY APPAREL	**SH1449 CABL 4X**	**K100 CABL 4X**	**Sanmar Corp.**	PORT AUTHORITY CORE CLASSIC PIQUE S/S POLO	25%	1	□ 19.99	□ 14.99
ON DUTY APPAREL	**SH1449 CSBL 4X**	**K100 CSBL 4X**	**Sanmar Corp.**	PORT AUTHORITY CORE CLASSIC PIQUE S/S POLO	25%	1	□ 19.99	□ 14.99
ON DUTY APPAREL	**SH1449 GRA 4X**	**K100 GRA 4X**	**Sanmar Corp.**	PORT AUTHORITY CORE CLASSIC PIQUE S/S POLO	25%	1	□ 19.99	□ 14.99
ON DUTY APPAREL	**SH1449 LEM 4X**	**K100 LEM 4X**	**Sanmar Corp.**	PORT AUTHORITY CORE CLASSIC PIQUE S/S POLO	25%	1	□ 19.99	□ 14.99
ON DUTY APPAREL	**SH1449 LIME 4X**	**K100 LIME 4X**	**Sanmar Corp.**	PORT AUTHORITY CORE CLASSIC PIQUE S/S POLO	25%	1	□ 19.99	□ 14.99
ON DUTY APPAREL	**SH1449 RVBL 4X**	**K100 RVBL 4X**	**Sanmar Corp.**	PORT AUTHORITY CORE CLASSIC PIQUE S/S POLO	25%	1	□ 19.99	□ 14.99
ON DUTY APPAREL	**ST208 ORG 2X**	**K500P ORG 2XL**	**Sanmar Corp.**	PORT AUTHORITY SILK TOUCH S/S SPORT SHIRT W/POCKET	25%	1	□ 19.99	□ 14.99
ON DUTY APPAREL	**SJ372 NAV 2X**	**L5001 NAV 2X**	**Sanmar Corp.**	PORT AUTHORITY LADIES SILK TOUCH Y-NECK POLO	25%	1	□ 19.99	□ 14.99
ON DUTY APPAREL	**ST262 VINE LG TALL**	**TLK510-VINE GREEN L**	**Sanmar Corp.**	PORT AUTHORITY MENS STAIN RESISTANT S/S POLO	25%	1	□ 19.99	□ 14.99
ON DUTY APPAREL	**ST262 VINE XL TALL**	**TLK510-VINE GREEN XL**	**Sanmar Corp.**	PORT AUTHORITY MENS STAIN RESISTANT S/S POLO	25%	1	□ 19.99	□ 14.99
ON DUTY APPAREL	**SJ372 STL 2X**	**L5001 STGRY 2X**	**Sanmar Corp.**	PORT AUTHORITY LADIES SILK TOUCH Y-NECK POLO	25%	1	□ 19.99	□ 14.99
ON DUTY APPAREL	**SW1649 GGRN LG**	**LK8000 GGRN LG**	**Sanmar Corp.**	PORT AUTHORITY LADIES EZCOTTON POLO	25%	1	□ 19.99	□ 14.99
ON DUTY APPAREL	**SW1649 GGRN MD**	**LK8000 GGRN MD**	**Sanmar Corp.**	PORT AUTHORITY LADIES EZCOTTON POLO	25%	1	□ 19.99	□ 14.99
ON DUTY APPAREL	**SW1649 GGRN SM**	**LK8000 GGRN SM**	**Sanmar Corp.**	PORT AUTHORITY LADIES EZCOTTON POLO	25%	1	□ 19.99	□ 14.99
ON DUTY APPAREL	**SW1649 GGRN XL**	**LK8000 GGRN XL**	**Sanmar Corp.**	PORT AUTHORITY LADIES EZCOTTON POLO	25%	1	□ 19.99	□ 14.99
ON DUTY APPAREL	**SW1649 GGRN XS**	**LK8000 GGRN XS**	**Sanmar Corp.**	PORT AUTHORITY LADIES EZCOTTON POLO	25%	1	□ 19.99	□ 14.99
ON DUTY APPAREL	**SH1205 RBT LG**	**CS418 RBT LG**	**Sanmar Corp.**	CORNERSTONE SELECT LIGHTWEIGHT SNAG PROOF POLO	25%	1	□ 19.99	□ 14.99

ON DUTY APPAREL	**SH1205 RED SM**	**CS418 RED SM**	**Sanmar Corp.**	CORNERSTONE SELECT LIGHTWEIGHT SNAG PROOF POLO	25%	1	□ 19.99	□ 14.99
ON DUTY APPAREL	**SH1205 RED MD**	**CS418 RED MD**	**Sanmar Corp.**	CORNERSTONE SELECT LIGHTWEIGHT SNAG PROOF POLO	25%	1	□ 19.99	□ 14.99
ON DUTY APPAREL	**SH1205 RED LG**	**CS418 RED LG**	**Sanmar Corp.**	CORNERSTONE SELECT LIGHTWEIGHT SNAG PROOF POLO	25%	1	□ 19.99	□ 14.99
ON DUTY APPAREL	**SH1205 RED XL**	**CS418 RED XL**	**Sanmar Corp.**	CORNERSTONE SELECT LIGHTWEIGHT SNAG PROOF POLO	25%	1	□ 19.99	□ 14.99
ON DUTY APPAREL	**SH1205 RBT SM**	**CS418 RBT SM**	**Sanmar Corp.**	CORNERSTONE SELECT LIGHTWEIGHT SNAG PROOF POLO	25%	1	□ 19.99	□ 14.99
ON DUTY APPAREL	**SH1205 RBT MD**	**CS418 RBT MD**	**Sanmar Corp.**	CORNERSTONE SELECT LIGHTWEIGHT SNAG PROOF POLO	25%	1	□ 19.99	□ 14.99
ON DUTY APPAREL	**SH1205 RBT XL**	**CS418 RBT XL**	**Sanmar Corp.**	CORNERSTONE SELECT LIGHTWEIGHT SNAG PROOF POLO	25%	1	□ 19.99	□ 14.99
ON DUTY APPAREL	**SW1649 RED LG**	**LK8000 RED LG**	**Sanmar Corp.**	PORT AUTHORITY LADIES EZCOTTON POLO	25%	1	□ 19.99	□ 14.99
ON DUTY APPAREL	**SW1649 RED MD**	**LK8000 RED MD**	**Sanmar Corp.**	PORT AUTHORITY LADIES EZCOTTON POLO	25%	1	□ 19.99	□ 14.99
ON DUTY APPAREL	**SW1649 RED SM**	**LK8000 RED SM**	**Sanmar Corp.**	PORT AUTHORITY LADIES EZCOTTON POLO	25%	1	□ 19.99	□ 14.99
ON DUTY APPAREL	**SW1649 RED XL**	**LK8000 RED XL**	**Sanmar Corp.**	PORT AUTHORITY LADIES EZCOTTON POLO	25%	1	□ 19.99	□ 14.99
ON DUTY APPAREL	**SW1649 RED XS**	**LK8000 RED XS**	**Sanmar Corp.**	PORT AUTHORITY LADIES EZCOTTON POLO	25%	1	□ 19.99	□ 14.99
ON DUTY APPAREL	**SH1205 MAR LG**	**CS418 MAR LG**	**Sanmar Corp.**	CORNERSTONE SELECT LIGHTWEIGHT SNAG PROOF POLO	25%	1	□ 19.99	□ 14.99
ON DUTY APPAREL	**SH1205 MAR MD**	**CS418 MAR MD**	**Sanmar Corp.**	CORNERSTONE SELECT LIGHTWEIGHT SNAG PROOF POLO	25%	1	□ 19.99	□ 14.99
ON DUTY APPAREL	**SH1205 MAR SM**	**CS418 MAR SM**	**Sanmar Corp.**	CORNERSTONE SELECT LIGHTWEIGHT SNAG PROOF POLO	25%	1	□ 19.99	□ 14.99
ON DUTY APPAREL	**SH1205 MAR XL**	**CS418 MAR XL**	**Sanmar Corp.**	CORNERSTONE SELECT LIGHTWEIGHT SNAG PROOF POLO	25%	1	□ 19.99	□ 14.99
ON DUTY APPAREL	**SH1205 MAR XS**	**CS418 MAR XS**	**Sanmar Corp.**	CORNERSTONE SELECT LIGHTWEIGHT SNAG PROOF POLO	25%	1	□ 19.99	□ 14.99
ON DUTY APPAREL	**SH1205 RBT XS**	**CS418 RBT XS**	**Sanmar Corp.**	CORNERSTONE SELECT LIGHTWEIGHT SNAG PROOF POLO	25%	1	□ 19.99	□ 14.99
ON DUTY APPAREL	**SH1205 RED XS**	**CS418 RED XS**	**Sanmar Corp.**	CORNERSTONE SELECT LIGHTWEIGHT SNAG PROOF POLO	25%	1	□ 19.99	□ 14.99
ON DUTY APPAREL	**SW1649 VIO LG**	**LK8000 VIO L**	**Sanmar Corp.**	PORT AUTHORITY LADIES EZCOTTON POLO	25%	1	□ 19.99	□ 14.99
ON DUTY APPAREL	**SW1649 VIO MD**	**LK8000 VIO MD**	**Sanmar Corp.**	PORT AUTHORITY LADIES EZCOTTON POLO	25%	1	□ 19.99	□ 14.99
ON DUTY APPAREL	**SW1649 VIO SM**	**LK8000 VIO SM**	**Sanmar Corp.**	PORT AUTHORITY LADIES EZCOTTON POLO	25%	1	□ 19.99	□ 14.99

ON DUTY APPAREL	**SW1649 VIO XL**	**LK8000 VIO XL**	**Sanmar Corp.**	PORT AUTHORITY LADIES EZCOTTON POLO	25%	1	□ 19.99	□ 14.99
ON DUTY APPAREL	**SW1649 VIO XS**	**LK8000 VIO XS**	**Sanmar Corp.**	PORT AUTHORITY LADIES EZCOTTON POLO	25%	1	□ 19.99	□ 14.99
ON DUTY APPAREL	**SM965 RED 4X**	**ST640 RED 4X**	**Sanmar Corp.**	SPORT TEK POSICHARGE RACERMESH POLO	25%	1	□ 19.99	□ 14.99
ON DUTY APPAREL	**SM965 BLK 4X**	**ST640 BLACK 4XL**	**Sanmar Corp.**	SPORT TEK POSICHARGE RACERMESH POLO	25%	1	□ 19.99	□ 14.99
ON DUTY APPAREL	**SM965 BLU 4X**	**ST640 DAWN-BLUE 4XL**	**Sanmar Corp.**	SPORT TEK POSICHARGE RACERMESH POLO	25%	1	□ 19.99	□ 14.99
ON DUTY APPAREL	**SM965 DKGN 4X**	**ST640 DARK-FOREST-GREEN 4XL**	**Sanmar Corp.**	SPORT TEK POSICHARGE RACERMESH POLO	25%	1	□ 19.99	□ 14.99
ON DUTY APPAREL	**SM965 GLD 4X**	**ST640 GOLD 4XL**	**Sanmar Corp.**	SPORT TEK POSICHARGE RACERMESH POLO	25%	1	□ 19.99	□ 14.99
ON DUTY APPAREL	**SM965 GRA 3X**	**ST640 GRAPHITE 3XL**	**Sanmar Corp.**	SPORT TEK POSICHARGE RACERMESH POLO	25%	1	□ 19.99	□ 14.99
ON DUTY APPAREL	**SM965 POND 4X**	**ST640 POND-BLUE 4XL**	**Sanmar Corp.**	SPORT TEK POSICHARGE RACERMESH POLO	25%	1	□ 19.99	□ 14.99
ON DUTY APPAREL	**SM965 PUR 4X**	**ST640 PURPLE 4XL**	**Sanmar Corp.**	SPORT TEK POSICHARGE RACERMESH POLO	25%	1	□ 19.99	□ 14.99
ON DUTY APPAREL	**SM965 RBT 4X**	**ST640 TRUE-ROYAL 4XL**	**Sanmar Corp.**	SPORT TEK POSICHARGE RACERMESH POLO	25%	1	□ 19.99	□ 14.99
ON DUTY APPAREL	**SM965 WHT 4X**	**ST640 WHITE 4XL**	**Sanmar Corp.**	SPORT TEK POSICHARGE RACERMESH POLO	25%	1	□ 19.99	□ 14.99
ON DUTY APPAREL	**SW1648 AZUR LG**	**K8000 AZURE BLU L**	**Sanmar Corp.**	PORT AUTHORITY MENS EZCOTTON POLO	25%	1	□ 19.99	□ 14.99
ON DUTY APPAREL	**SW1648 AZUR MD**	**K8000 AZURE BLU M**	**Sanmar Corp.**	PORT AUTHORITY MENS EZCOTTON POLO	25%	1	□ 19.99	□ 14.99
ON DUTY APPAREL	**SW1648 AZUR SM**	**K8000 AZURE BLU S**	**Sanmar Corp.**	PORT AUTHORITY MENS EZCOTTON POLO	25%	1	□ 19.99	□ 14.99
ON DUTY APPAREL	**SW1648 AZUR XL**	**K8000 AZURE BLU XL**	**Sanmar Corp.**	PORT AUTHORITY MENS EZCOTTON POLO	25%	1	□ 19.99	□ 14.99
ON DUTY APPAREL	**SW1648 AZUR XS**	**K8000 AZURE BLU XS**	**Sanmar Corp.**	PORT AUTHORITY MENS EZCOTTON POLO	25%	1	□ 19.99	□ 14.99
ON DUTY APPAREL	**ST111 UBLU MD REG**	**K500 UMBLU M**	**Sanmar Corp.**	PORT AUTHORITY SILK TOUCH S/S SPORT SHIRT	25%	1	□ 18.99	□ 14.24
ON DUTY APPAREL	**ST111 BLK 2X LNG**	**TLK500 BLK 2XLT**	**Sanmar Corp.**	PORT AUTHORITY SILK TOUCH S/S SPORT SHIRT	25%	1	□ 18.99	□ 14.24
ON DUTY APPAREL	**ST111 BUR 2X LNG**	**TLK500 BUR 2XLT**	**Sanmar Corp.**	PORT AUTHORITY SILK TOUCH S/S SPORT SHIRT	25%	1	□ 18.99	□ 14.24
ON DUTY APPAREL	**ST111 COF 2X LNG**	**TLK500 COFF 2XLT**	**Sanmar Corp.**	PORT AUTHORITY SILK TOUCH S/S SPORT SHIRT	25%	1	□ 18.99	□ 14.24
ON DUTY APPAREL	**ST111 COGY 2X LNG**	**TLK500 COOL GRY 2XLT**	**Sanmar Corp.**	PORT AUTHORITY SILK TOUCH S/S SPORT SHIRT	25%	1	□ 18.99	□ 14.24

ON DUTY APPAREL	**ST111 DKGN 2X LNG**	**TLK500 DKGN 2XLT**	**Sanmar Corp.**	PORT AUTHORITY SILK TOUCH S/S SPORT SHIRT	25%	1	□ 18.99	□ 14.24
ON DUTY APPAREL	**ST111 KGRN 2X LNG**	**TLK500 KGRN 2XLT**	**Sanmar Corp.**	PORT AUTHORITY SILK TOUCH S/S SPORT SHIRT	25%	1	□ 18.99	□ 14.24
ON DUTY APPAREL	**ST111 LBLU 2X LNG**	**TLK500 LBLU 2XLT**	**Sanmar Corp.**	PORT AUTHORITY SILK TOUCH S/S SPORT SHIRT	25%	1	□ 18.99	□ 14.24
ON DUTY APPAREL	**ST111 LGR 2X LNG**	**TLK500 LIME 2XLT**	**Sanmar Corp.**	PORT AUTHORITY SILK TOUCH S/S SPORT SHIRT	25%	1	□ 18.99	□ 14.24
ON DUTY APPAREL	**ST111 MAR 2X LNG**	**TLK500 MAR 2XLT**	**Sanmar Corp.**	PORT AUTHORITY SILK TOUCH S/S SPORT SHIRT	25%	1	□ 18.99	□ 14.24
ON DUTY APPAREL	**ST111 MAUI 2X LNG**	**TLK500 MAUI 2XLT**	**Sanmar Corp.**	PORT AUTHORITY SILK TOUCH S/S SPORT SHIRT	25%	1	□ 18.99	□ 14.24
ON DUTY APPAREL	**ST111 NAV 2X LNG**	**TLK500 NAV 2XLT**	**Sanmar Corp.**	PORT AUTHORITY SILK TOUCH S/S SPORT SHIRT	25%	1	□ 18.99	□ 14.24
ON DUTY APPAREL	**ST111 ORG 2X LNG**	**TLK500 ORG 2XLT**	**Sanmar Corp.**	PORT AUTHORITY SILK TOUCH S/S SPORT SHIRT	25%	1	□ 18.99	□ 14.24
ON DUTY APPAREL	**ST111 PUR 2X LNG**	**TLK500 PUR 2XLT**	**Sanmar Corp.**	PORT AUTHORITY SILK TOUCH S/S SPORT SHIRT	25%	1	□ 18.99	□ 14.24
ON DUTY APPAREL	**ST111 RED 2X LNG**	**TLK500 RED 2XLT**	**Sanmar Corp.**	PORT AUTHORITY SILK TOUCH S/S SPORT SHIRT	25%	1	□ 18.99	□ 14.24
ON DUTY APPAREL	**ST111 RBT 2X LNG**	**TLK500 ROYAL 2XLT**	**Sanmar Corp.**	PORT AUTHORITY SILK TOUCH S/S SPORT SHIRT	25%	1	□ 18.99	□ 14.24
ON DUTY APPAREL	**ST111 SGRY 2X LNG**	**TLK500 SGRY 2XLT**	**Sanmar Corp.**	PORT AUTHORITY SILK TOUCH S/S SPORT SHIRT	25%	1	□ 18.99	□ 14.24
ON DUTY APPAREL	**ST111 STGB 2X LNG**	**TLK500 STRONG BLU 2XLT**	**Sanmar Corp.**	PORT AUTHORITY SILK TOUCH S/S SPORT SHIRT	25%	1	□ 18.99	□ 14.24
ON DUTY APPAREL	**ST111 STO 2X LNG**	**TLK500 STO 2XLT**	**Sanmar Corp.**	PORT AUTHORITY SILK TOUCH S/S SPORT SHIRT	25%	1	□ 18.99	□ 14.24
ON DUTY APPAREL	**ST111 TEA 2X LNG**	**TLK500 TEAL 2XLT**	**Sanmar Corp.**	PORT AUTHORITY SILK TOUCH S/S SPORT SHIRT	25%	1	□ 18.99	□ 14.24
ON DUTY APPAREL	**ST111 UBLU 2X LNG**	**TLK500 UMBLU 2XLT**	**Sanmar Corp.**	PORT AUTHORITY SILK TOUCH S/S SPORT SHIRT	25%	1	□ 18.99	□ 14.24
ON DUTY APPAREL	**ST111 WHT 2X LNG**	**TLK500 WHT 2XLT**	**Sanmar Corp.**	PORT AUTHORITY SILK TOUCH S/S SPORT SHIRT	25%	1	□ 18.99	□ 14.24
ON DUTY APPAREL	**ST111 CVGN 2X LNG**	**TLK500 CLOV 2XLT**	**Sanmar Corp.**	PORT AUTHORITY SILK TOUCH S/S SPORT SHIRT	25%	1	□ 18.99	□ 14.24
ON DUTY APPAREL	**ST208 BUR XL**	**K500P BUR XL**	**Sanmar Corp.**	PORT AUTHORITY SILK TOUCH S/S SPORT SHIRT W/POCKET	25%	1	□ 17.99	□ 13.49
ON DUTY APPAREL	**ST262 BUR SM REG**	**K510-BURGUNDY S**	**Sanmar Corp.**	PORT AUTHORITY MENS STAIN RESISTANT S/S POLO	25%	1	□ 17.99	□ 13.49
ON DUTY APPAREL	**ST262 BUR XS REG**	**K510-BURGUNDY XS**	**Sanmar Corp.**	PORT AUTHORITY MENS STAIN RESISTANT S/S POLO	25%	1	□ 17.99	□ 13.49
ON DUTY APPAREL	**ST262 RBT SM REG**	**K510-ROYAL S**	**Sanmar Corp.**	PORT AUTHORITY MENS STAIN RESISTANT S/S POLO	25%	1	□ 17.99	□ 13.49

ON DUTY APPAREL	**ST262 RBT XS REG**	**K510-ROYAL XS**	**Sanmar Corp.**	PORT AUTHORITY MENS STAIN RESISTANT S/S POLO	25%	1	□ 17.99	□ 13.49
ON DUTY APPAREL	**ST262 BLK SM REG**	**K510-BLACK S**	**Sanmar Corp.**	PORT AUTHORITY MENS STAIN RESISTANT S/S POLO	25%	1	□ 17.99	□ 13.49
ON DUTY APPAREL	**ST262 BLK XS REG**	**K510-BLACK XS**	**Sanmar Corp.**	PORT AUTHORITY MENS STAIN RESISTANT S/S POLO	25%	1	□ 17.99	□ 13.49
ON DUTY APPAREL	**ST262 DKGN XS REG**	**K510-DARK GREEN XS**	**Sanmar Corp.**	PORT AUTHORITY MENS STAIN RESISTANT S/S POLO	25%	1	□ 17.99	□ 13.49
ON DUTY APPAREL	**ST262 WHT SM REG**	**K510-WHITE S**	**Sanmar Corp.**	PORT AUTHORITY MENS STAIN RESISTANT S/S POLO	25%	1	□ 17.99	□ 13.49
ON DUTY APPAREL	**ST262 WHT XS REG**	**K510-WHITE XS**	**Sanmar Corp.**	PORT AUTHORITY MENS STAIN RESISTANT S/S POLO	25%	1	□ 17.99	□ 13.49
ON DUTY APPAREL	**ST262 RED SM REG**	**K510-RED S**	**Sanmar Corp.**	PORT AUTHORITY MENS STAIN RESISTANT S/S POLO	25%	1	□ 17.99	□ 13.49
ON DUTY APPAREL	**ST262 RED XS REG**	**K510-RED XS**	**Sanmar Corp.**	PORT AUTHORITY MENS STAIN RESISTANT S/S POLO	25%	1	□ 17.99	□ 13.49
ON DUTY APPAREL	**ST262 STO XS REG**	**K510-STONE XS**	**Sanmar Corp.**	PORT AUTHORITY MENS STAIN RESISTANT S/S POLO	25%	1	□ 17.99	□ 13.49
ON DUTY APPAREL	**ST208 RBT MD**	**K500P RBT M**	**Sanmar Corp.**	PORT AUTHORITY SILK TOUCH S/S SPORT SHIRT W/POCKET	25%	1	□ 17.99	□ 13.49
ON DUTY APPAREL	**ST208 RBT XL**	**K500P RBT XL**	**Sanmar Corp.**	PORT AUTHORITY SILK TOUCH S/S SPORT SHIRT W/POCKET	25%	1	□ 17.99	□ 13.49
ON DUTY APPAREL	**ST262 LTB LG REG**	**K510-LIGHT BLUE L**	**Sanmar Corp.**	PORT AUTHORITY MENS STAIN RESISTANT S/S POLO	25%	1	□ 17.99	□ 13.49
ON DUTY APPAREL	**ST262 LTB MD REG**	**K510-LIGHT BLUE M**	**Sanmar Corp.**	PORT AUTHORITY MENS STAIN RESISTANT S/S POLO	25%	1	□ 17.99	□ 13.49
ON DUTY APPAREL	**ST262 LTB SM REG**	**K510-LIGHT BLUE S**	**Sanmar Corp.**	PORT AUTHORITY MENS STAIN RESISTANT S/S POLO	25%	1	□ 17.99	□ 13.49
ON DUTY APPAREL	**ST262 LTB XL REG**	**K510-LIGHT BLUE XL**	**Sanmar Corp.**	PORT AUTHORITY MENS STAIN RESISTANT S/S POLO	25%	1	□ 17.99	□ 13.49
ON DUTY APPAREL	**ST262 LTB XS REG**	**K510-LIGHT BLUE XS**	**Sanmar Corp.**	PORT AUTHORITY MENS STAIN RESISTANT S/S POLO	25%	1	□ 17.99	□ 13.49
ON DUTY APPAREL	**ST262 NAV LG REG**	**K510-NAVY L**	**Sanmar Corp.**	PORT AUTHORITY MENS STAIN RESISTANT S/S POLO	25%	1	□ 17.99	□ 13.49
ON DUTY APPAREL	**ST262 NAV MD REG**	**K510-NAVY M**	**Sanmar Corp.**	PORT AUTHORITY MENS STAIN RESISTANT S/S POLO	25%	1	□ 17.99	□ 13.49
ON DUTY APPAREL	**ST262 NAV SM REG**	**K510-NAVY S**	**Sanmar Corp.**	PORT AUTHORITY MENS STAIN RESISTANT S/S POLO	25%	1	□ 17.99	□ 13.49
ON DUTY APPAREL	**ST262 NAV XL REG**	**K510-NAVY XL**	**Sanmar Corp.**	PORT AUTHORITY MENS STAIN RESISTANT S/S POLO	25%	1	□ 17.99	□ 13.49
ON DUTY APPAREL	**ST262 NAV XS REG**	**K510-NAVY XS**	**Sanmar Corp.**	PORT AUTHORITY MENS STAIN RESISTANT S/S POLO	25%	1	□ 17.99	□ 13.49
ON DUTY APPAREL	**TS774 BLK LG**	**K468 BLK L**	**Sanmar Corp.**	SPORT-TEK DRI-MESH S/S T-SHIRT	25%	1	□ 17.99	□ 13.49
ON DUTY APPAREL	**TS774 BLK XL**	**K468 BLK XL**	**Sanmar Corp.**	SPORT-TEK DRI-MESH S/S T-SHIRT	25%	1	□ 17.99	□ 13.49

ON DUTY APPAREL	**ST262 STL LG REG**	**K510-STEEL GREY L**	**Sanmar Corp.**	PORT AUTHORITY MENS STAIN RESISTANT S/S POLO	25%	1	□ 17.99	□ 13.49
ON DUTY APPAREL	**ST262 STL XL REG**	**K510-STEEL GREY XL**	**Sanmar Corp.**	PORT AUTHORITY MENS STAIN RESISTANT S/S POLO	25%	1	□ 17.99	□ 13.49
ON DUTY APPAREL	**ST732 FGRN 2X**	**ST690 FGRN 2X**	**Sanmar Corp.**	SPORT TEK ACTIVE TEXTURED POLO	25%	1	□ 17.99	□ 13.49
ON DUTY APPAREL	**ST732 GLD 2X**	**ST690 GLD 2X**	**Sanmar Corp.**	SPORT TEK ACTIVE TEXTURED POLO	25%	1	□ 17.99	□ 13.49
ON DUTY APPAREL	**ST732 IRON 2X**	**ST690 IRON 2X**	**Sanmar Corp.**	SPORT TEK ACTIVE TEXTURED POLO	25%	1	□ 17.99	□ 13.49
ON DUTY APPAREL	**ST732 MAR 2X**	**ST690 MAR 2X**	**Sanmar Corp.**	SPORT TEK ACTIVE TEXTURED POLO	25%	1	□ 17.99	□ 13.49
ON DUTY APPAREL	**ST732 PUR 2X**	**ST690 PUR 2X**	**Sanmar Corp.**	SPORT TEK ACTIVE TEXTURED POLO	25%	1	□ 17.99	□ 13.49
ON DUTY APPAREL	**ST732 RBT 2X**	**ST690 RBT 2X**	**Sanmar Corp.**	SPORT TEK ACTIVE TEXTURED POLO	25%	1	□ 17.99	□ 13.49
ON DUTY APPAREL	**ST732 RED 2X**	**ST690 RED 2X**	**Sanmar Corp.**	SPORT TEK ACTIVE TEXTURED POLO	25%	1	□ 17.99	□ 13.49
ON DUTY APPAREL	**SM054 CABL LG**	**K540LS CARB LG**	**Sanmar Corp.**	Port Authority Silk Touch Performance Long Sleeve Polo	25%	1	□ 17.99	□ 13.49
ON DUTY APPAREL	**SM054 CABL SM**	**K540LS CARB SM**	**Sanmar Corp.**	Port Authority Silk Touch Performance Long Sleeve Polo	25%	1	□ 17.99	□ 13.49
ON DUTY APPAREL	**SM054 CABL XL**	**K540LS CARB XL**	**Sanmar Corp.**	Port Authority Silk Touch Performance Long Sleeve Polo	25%	1	□ 17.99	□ 13.49
ON DUTY APPAREL	**SM054 CABL XS**	**K540LS CARB XS**	**Sanmar Corp.**	Port Authority Silk Touch Performance Long Sleeve Polo	25%	1	□ 17.99	□ 13.49
ON DUTY APPAREL	**SM054 BLK LG**	**K540LS BLK LG**	**Sanmar Corp.**	Port Authority Silk Touch Performance Long Sleeve Polo	25%	1	□ 17.99	□ 13.49
ON DUTY APPAREL	**SM054 BLK SM**	**K540LS BLK SM**	**Sanmar Corp.**	Port Authority Silk Touch Performance Long Sleeve Polo	25%	1	□ 17.99	□ 13.49
ON DUTY APPAREL	**SM054 BLK XL**	**K540LS BLK XL**	**Sanmar Corp.**	Port Authority Silk Touch Performance Long Sleeve Polo	25%	1	□ 17.99	□ 13.49
ON DUTY APPAREL	**SM054 BLK XS**	**K540LS BLK XS**	**Sanmar Corp.**	Port Authority Silk Touch Performance Long Sleeve Polo	25%	1	□ 17.99	□ 13.49
ON DUTY APPAREL	**SM054 NAV LG**	**K540LS NAV LG**	**Sanmar Corp.**	Port Authority Silk Touch Performance Long Sleeve Polo	25%	1	□ 17.99	□ 13.49
ON DUTY APPAREL	**SM054 NAV MD**	**K540LS NAV MD**	**Sanmar Corp.**	Port Authority Silk Touch Performance Long Sleeve Polo	25%	1	□ 17.99	□ 13.49
ON DUTY APPAREL	**SM054 NAV SM**	**K540LS NAV SM**	**Sanmar Corp.**	Port Authority Silk Touch Performance Long Sleeve Polo	25%	1	□ 17.99	□ 13.49
ON DUTY APPAREL	**SM054 NAV XL**	**K540LS NAV XL**	**Sanmar Corp.**	Port Authority Silk Touch Performance Long Sleeve Polo	25%	1	□ 17.99	□ 13.49
ON DUTY APPAREL	**SM054 SGRY LG**	**K540LS SGRY LG**	**Sanmar Corp.**	Port Authority Silk Touch Performance Long Sleeve Polo	25%	1	□ 17.99	□ 13.49

ON DUTY APPAREL	**SM054 SGRY MD**	**K540LS SGRY MD**	**Sanmar Corp.**	Port Authority Silk Touch Performance Long Sleeve Polo	25%	1	□ 17.99	□ 13.49
ON DUTY APPAREL	**SM054 SGRY SM**	**K540LS SGRY SM**	**Sanmar Corp.**	Port Authority Silk Touch Performance Long Sleeve Polo	25%	1	□ 17.99	□ 13.49
ON DUTY APPAREL	**SM054 SGRY XL**	**K540LS SGRY XL**	**Sanmar Corp.**	Port Authority Silk Touch Performance Long Sleeve Polo	25%	1	□ 17.99	□ 13.49
ON DUTY APPAREL	**SM054 SGRY XS**	**K540LS SGRY XS**	**Sanmar Corp.**	Port Authority Silk Touch Performance Long Sleeve Polo	25%	1	□ 17.99	□ 13.49
ON DUTY APPAREL	**SM054 WHT LG**	**K540LS WHT LG**	**Sanmar Corp.**	Port Authority Silk Touch Performance Long Sleeve Polo	25%	1	□ 17.99	□ 13.49
ON DUTY APPAREL	**SM054 WHT MD**	**K540LS WHT MD**	**Sanmar Corp.**	Port Authority Silk Touch Performance Long Sleeve Polo	25%	1	□ 17.99	□ 13.49
ON DUTY APPAREL	**SM054 WHT SM**	**K540LS WHT SM**	**Sanmar Corp.**	Port Authority Silk Touch Performance Long Sleeve Polo	25%	1	□ 17.99	□ 13.49
ON DUTY APPAREL	**SM054 WHT XL**	**K540LS WHT XL**	**Sanmar Corp.**	Port Authority Silk Touch Performance Long Sleeve Polo	25%	1	□ 17.99	□ 13.49
ON DUTY APPAREL	**SM054 WHT XS**	**K540LS WHT XS**	**Sanmar Corp.**	Port Authority Silk Touch Performance Long Sleeve Polo	25%	1	□ 17.99	□ 13.49
ON DUTY APPAREL	**SM054 RBT LG**	**K540LS ROY LG**	**Sanmar Corp.**	Port Authority Silk Touch Performance Long Sleeve Polo	25%	1	□ 17.99	□ 13.49
ON DUTY APPAREL	**SM054 RBT MD**	**K540LS ROY MD**	**Sanmar Corp.**	Port Authority Silk Touch Performance Long Sleeve Polo	25%	1	□ 17.99	□ 13.49
ON DUTY APPAREL	**SM054 RBT SM**	**K540LS ROY SM**	**Sanmar Corp.**	Port Authority Silk Touch Performance Long Sleeve Polo	25%	1	□ 17.99	□ 13.49
ON DUTY APPAREL	**SM054 RBT XL**	**K540LS ROY XL**	**Sanmar Corp.**	Port Authority Silk Touch Performance Long Sleeve Polo	25%	1	□ 17.99	□ 13.49
ON DUTY APPAREL	**ST262 CELD LG REG**	**K510-CELADON L**	**Sanmar Corp.**	PORT AUTHORITY MENS STAIN RESISTANT S/S POLO	25%	1	□ 17.99	□ 13.49
ON DUTY APPAREL	**ST262 CELD MD REG**	**K510-CELADON M**	**Sanmar Corp.**	PORT AUTHORITY MENS STAIN RESISTANT S/S POLO	25%	1	□ 17.99	□ 13.49
ON DUTY APPAREL	**ST262 CELD SM REG**	**K510-CELADON S**	**Sanmar Corp.**	PORT AUTHORITY MENS STAIN RESISTANT S/S POLO	25%	1	□ 17.99	□ 13.49
ON DUTY APPAREL	**ST262 CELD XL REG**	**K510-CELADON XL**	**Sanmar Corp.**	PORT AUTHORITY MENS STAIN RESISTANT S/S POLO	25%	1	□ 17.99	□ 13.49
ON DUTY APPAREL	**ST262 CELD XS REG**	**K510-CELADON XS**	**Sanmar Corp.**	PORT AUTHORITY MENS STAIN RESISTANT S/S POLO	25%	1	□ 17.99	□ 13.49
ON DUTY APPAREL	**ST732 TNAV 2X**	**ST690 TNAV 2X**	**Sanmar Corp.**	SPORT TEK ACTIVE TEXTURED POLO	25%	1	□ 17.99	□ 13.49
ON DUTY APPAREL	**ST732 BLK 2X**	**ST690 BLK 2X**	**Sanmar Corp.**	SPORT TEK ACTIVE TEXTURED POLO	25%	1	□ 17.99	□ 13.49
ON DUTY APPAREL	**ST262 STL MD REG**	**K510-STEEL GREY M**	**Sanmar Corp.**	PORT AUTHORITY MENS STAIN RESISTANT S/S POLO	25%	1	□ 17.99	□ 13.49
ON DUTY APPAREL	**ST262 STL SM REG**	**K510-STEEL GREY S**	**Sanmar Corp.**	PORT AUTHORITY MENS STAIN RESISTANT S/S POLO	25%	1	□ 17.99	□ 13.49

ON DUTY APPAREL	**SJ372 BLK LG**	**L5001 BLK LG**	**Sanmar Corp.**	PORT AUTHORITY LADIES SILK TOUCH Y-NECK POLO	25%	1	□ 17.99	□ 13.49
ON DUTY APPAREL	**SJ372 BLK MD**	**L5001 BLK MD**	**Sanmar Corp.**	PORT AUTHORITY LADIES SILK TOUCH Y-NECK POLO	25%	1	□ 17.99	□ 13.49
ON DUTY APPAREL	**SJ372 BLK SM**	**L5001 BLK SM**	**Sanmar Corp.**	PORT AUTHORITY LADIES SILK TOUCH Y-NECK POLO	25%	1	□ 17.99	□ 13.49
ON DUTY APPAREL	**SJ372 BLK XL**	**L5001 BLK XL**	**Sanmar Corp.**	PORT AUTHORITY LADIES SILK TOUCH Y-NECK POLO	25%	1	□ 17.99	□ 13.49
ON DUTY APPAREL	**SJ372 BLK XS**	**L5001 BLK XS**	**Sanmar Corp.**	PORT AUTHORITY LADIES SILK TOUCH Y-NECK POLO	25%	1	□ 17.99	□ 13.49
ON DUTY APPAREL	**SJ372 RBLT LG**	**L5001 RBT LG**	**Sanmar Corp.**	PORT AUTHORITY LADIES SILK TOUCH Y-NECK POLO	25%	1	□ 17.99	□ 13.49
ON DUTY APPAREL	**SJ372 RBLT MD**	**L5001 RBT MD**	**Sanmar Corp.**	PORT AUTHORITY LADIES SILK TOUCH Y-NECK POLO	25%	1	□ 17.99	□ 13.49
ON DUTY APPAREL	**SJ372 RBLT SM**	**L5001 RBT SM**	**Sanmar Corp.**	PORT AUTHORITY LADIES SILK TOUCH Y-NECK POLO	25%	1	□ 17.99	□ 13.49
ON DUTY APPAREL	**SJ372 RBLT XL**	**L5001 RBT XL**	**Sanmar Corp.**	PORT AUTHORITY LADIES SILK TOUCH Y-NECK POLO	25%	1	□ 17.99	□ 13.49
ON DUTY APPAREL	**SJ372 RBLT XS**	**L5001 RBT XS**	**Sanmar Corp.**	PORT AUTHORITY LADIES SILK TOUCH Y-NECK POLO	25%	1	□ 17.99	□ 13.49
ON DUTY APPAREL	**SJ372 RED LG**	**L5001 RED LG**	**Sanmar Corp.**	PORT AUTHORITY LADIES SILK TOUCH Y-NECK POLO	25%	1	□ 17.99	□ 13.49
ON DUTY APPAREL	**SJ372 RED MD**	**L5001 RED MD**	**Sanmar Corp.**	PORT AUTHORITY LADIES SILK TOUCH Y-NECK POLO	25%	1	□ 17.99	□ 13.49
ON DUTY APPAREL	**SJ372 RED SM**	**L5001 RED SM**	**Sanmar Corp.**	PORT AUTHORITY LADIES SILK TOUCH Y-NECK POLO	25%	1	□ 17.99	□ 13.49
ON DUTY APPAREL	**SJ372 RED XL**	**L5001 RED XL**	**Sanmar Corp.**	PORT AUTHORITY LADIES SILK TOUCH Y-NECK POLO	25%	1	□ 17.99	□ 13.49
ON DUTY APPAREL	**SJ372 RED XS**	**L5001 RED XS**	**Sanmar Corp.**	PORT AUTHORITY LADIES SILK TOUCH Y-NECK POLO	25%	1	□ 17.99	□ 13.49
ON DUTY APPAREL	**SJ372 WHT LG**	**L5001 WHT LG**	**Sanmar Corp.**	PORT AUTHORITY LADIES SILK TOUCH Y-NECK POLO	25%	1	□ 17.99	□ 13.49
ON DUTY APPAREL	**SJ372 WHT MD**	**L5001 WHT MD**	**Sanmar Corp.**	PORT AUTHORITY LADIES SILK TOUCH Y-NECK POLO	25%	1	□ 17.99	□ 13.49
ON DUTY APPAREL	**SJ372 WHT SM**	**L5001 WHT SM**	**Sanmar Corp.**	PORT AUTHORITY LADIES SILK TOUCH Y-NECK POLO	25%	1	□ 17.99	□ 13.49
ON DUTY APPAREL	**SJ372 WHT XL**	**L5001 WHT XL**	**Sanmar Corp.**	PORT AUTHORITY LADIES SILK TOUCH Y-NECK POLO	25%	1	□ 17.99	□ 13.49
ON DUTY APPAREL	**SJ372 WHT XS**	**L5001 WHT XS**	**Sanmar Corp.**	PORT AUTHORITY LADIES SILK TOUCH Y-NECK POLO	25%	1	□ 17.99	□ 13.49
ON DUTY APPAREL	**ST262 VINE LG REG**	**K510-VINE GREEN L**	**Sanmar Corp.**	PORT AUTHORITY MENS STAIN RESISTANT S/S POLO	25%	1	□ 17.99	□ 13.49
ON DUTY APPAREL	**ST262 VINE MD REG**	**K510-VINE GREEN M**	**Sanmar Corp.**	PORT AUTHORITY MENS STAIN RESISTANT S/S POLO	25%	1	□ 17.99	□ 13.49

ON DUTY APPAREL	**ST262 VINE SM REG**	**K510-VINE GREEN S**	**Sanmar Corp.**	PORT AUTHORITY MENS STAIN RESISTANT S/S POLO	25%	1	□ 17.99	□ 13.49
ON DUTY APPAREL	**ST262 VINE XL REG**	**K510-VINE GREEN XL**	**Sanmar Corp.**	PORT AUTHORITY MENS STAIN RESISTANT S/S POLO	25%	1	□ 17.99	□ 13.49
ON DUTY APPAREL	**ST262 VINE XS REG**	**K510-VINE GREEN XS**	**Sanmar Corp.**	PORT AUTHORITY MENS STAIN RESISTANT S/S POLO	25%	1	□ 17.99	□ 13.49
ON DUTY APPAREL	**ST732 WHT 2X**	**ST690 WHT 2X**	**Sanmar Corp.**	SPORT TEK ACTIVE TEXTURED POLO	25%	1	□ 17.99	□ 13.49
ON DUTY APPAREL	**SJ372 PUR LG**	**L5001 PUR LG**	**Sanmar Corp.**	PORT AUTHORITY LADIES SILK TOUCH Y-NECK POLO	25%	1	□ 17.99	□ 13.49
ON DUTY APPAREL	**SJ372 PUR MD**	**L5001 PUR MD**	**Sanmar Corp.**	PORT AUTHORITY LADIES SILK TOUCH Y-NECK POLO	25%	1	□ 17.99	□ 13.49
ON DUTY APPAREL	**SJ372 PUR SM**	**L5001 PUR SM**	**Sanmar Corp.**	PORT AUTHORITY LADIES SILK TOUCH Y-NECK POLO	25%	1	□ 17.99	□ 13.49
ON DUTY APPAREL	**SJ372 PUR XL**	**L5001 PUR XL**	**Sanmar Corp.**	PORT AUTHORITY LADIES SILK TOUCH Y-NECK POLO	25%	1	□ 17.99	□ 13.49
ON DUTY APPAREL	**SJ372 PUR XS**	**L5001 PUR XS**	**Sanmar Corp.**	PORT AUTHORITY LADIES SILK TOUCH Y-NECK POLO	25%	1	□ 17.99	□ 13.49
ON DUTY APPAREL	**SJ372 PNK LG**	**L5001 PKRAS LG**	**Sanmar Corp.**	PORT AUTHORITY LADIES SILK TOUCH Y-NECK POLO	25%	1	□ 17.99	□ 13.49
ON DUTY APPAREL	**SJ372 PNK MD**	**L5001 PKRAS MD**	**Sanmar Corp.**	PORT AUTHORITY LADIES SILK TOUCH Y-NECK POLO	25%	1	□ 17.99	□ 13.49
ON DUTY APPAREL	**SJ372 PNK SM**	**L5001 PKRAS SM**	**Sanmar Corp.**	PORT AUTHORITY LADIES SILK TOUCH Y-NECK POLO	25%	1	□ 17.99	□ 13.49
ON DUTY APPAREL	**SJ372 PNK XL**	**L5001 PKRAS XL**	**Sanmar Corp.**	PORT AUTHORITY LADIES SILK TOUCH Y-NECK POLO	25%	1	□ 17.99	□ 13.49
ON DUTY APPAREL	**SJ372 PNK XS**	**L5001 PKRAS XS**	**Sanmar Corp.**	PORT AUTHORITY LADIES SILK TOUCH Y-NECK POLO	25%	1	□ 17.99	□ 13.49
ON DUTY APPAREL	**SH1449 BLK 3X**	**K100 BLK 3X**	**Sanmar Corp.**	PORT AUTHORITY CORE CLASSIC PIQUE S/S POLO	25%	1	□ 17.99	□ 13.49
ON DUTY APPAREL	**SH1449 GRY 3X**	**K100 GRY 3X**	**Sanmar Corp.**	PORT AUTHORITY CORE CLASSIC PIQUE S/S POLO	25%	1	□ 17.99	□ 13.49
ON DUTY APPAREL	**SH1449 RBT 3X**	**K100 RBT 3X**	**Sanmar Corp.**	PORT AUTHORITY CORE CLASSIC PIQUE S/S POLO	25%	1	□ 17.99	□ 13.49
ON DUTY APPAREL	**SH1449 RED 3X**	**K100 RED 3X**	**Sanmar Corp.**	PORT AUTHORITY CORE CLASSIC PIQUE S/S POLO	25%	1	□ 17.99	□ 13.49
ON DUTY APPAREL	**SH1449 WEAT 3X**	**K100 WEAT 3X**	**Sanmar Corp.**	PORT AUTHORITY CORE CLASSIC PIQUE S/S POLO	25%	1	□ 17.99	□ 13.49
ON DUTY APPAREL	**SH1449 WHT 3X**	**K100 WHT 3X**	**Sanmar Corp.**	PORT AUTHORITY CORE CLASSIC PIQUE S/S POLO	25%	1	□ 17.99	□ 13.49
ON DUTY APPAREL	**SR063 WHT 4X REG**	**ST350LS WHT 4XL REG**	**Sanmar Corp.**	SPORT-TEK LONG SLEEVE COMPETITOR TEE	25%	1	□ 17.99	□ 13.49
ON DUTY APPAREL	**SM054 BRBL LG**	**K540LS BRBL LG**	**Sanmar Corp.**	Port Authority Silk Touch Performance Long Sleeve Polo	25%	1	□ 17.99	□ 13.49

ON DUTY APPAREL	**SM054 BRBL MD**	**K540LS BRBL MD**	**Sanmar Corp.**	Port Authority Silk Touch Performance Long Sleeve Polo	25%	1	□ 17.99	□ 13.49
ON DUTY APPAREL	**SM054 BRBL SM**	**K540LS BRBL SM**	**Sanmar Corp.**	Port Authority Silk Touch Performance Long Sleeve Polo	25%	1	□ 17.99	□ 13.49
ON DUTY APPAREL	**SM054 BRBL XL**	**K540LS BRBL XL**	**Sanmar Corp.**	Port Authority Silk Touch Performance Long Sleeve Polo	25%	1	□ 17.99	□ 13.49
ON DUTY APPAREL	**SM054 BRBL XS**	**K540LS BRBL XS**	**Sanmar Corp.**	Port Authority Silk Touch Performance Long Sleeve Polo	25%	1	□ 17.99	□ 13.49
ON DUTY APPAREL	**SH1449 DFGR 3X**	**K100 DFGR 3X**	**Sanmar Corp.**	PORT AUTHORITY CORE CLASSIC PIQUE S/S POLO	25%	1	□ 17.99	□ 13.49
ON DUTY APPAREL	**SH1449 AZAL 3X**	**K100 AZAL 3X**	**Sanmar Corp.**	PORT AUTHORITY CORE CLASSIC PIQUE S/S POLO	25%	1	□ 17.99	□ 13.49
ON DUTY APPAREL	**SH1449 BGRN 3X**	**K100 BGRN 3X**	**Sanmar Corp.**	PORT AUTHORITY CORE CLASSIC PIQUE S/S POLO	25%	1	□ 17.99	□ 13.49
ON DUTY APPAREL	**SH1449 BUR 3X**	**K100 BUR 3X**	**Sanmar Corp.**	PORT AUTHORITY CORE CLASSIC PIQUE S/S POLO	25%	1	□ 17.99	□ 13.49
ON DUTY APPAREL	**SH1449 CABL 3X**	**K100 CABL 3X**	**Sanmar Corp.**	PORT AUTHORITY CORE CLASSIC PIQUE S/S POLO	25%	1	□ 17.99	□ 13.49
ON DUTY APPAREL	**SH1449 CSBL 3X**	**K100 CSBL 3X**	**Sanmar Corp.**	PORT AUTHORITY CORE CLASSIC PIQUE S/S POLO	25%	1	□ 17.99	□ 13.49
ON DUTY APPAREL	**SH1449 GRA 3X**	**K100 GRA 3X**	**Sanmar Corp.**	PORT AUTHORITY CORE CLASSIC PIQUE S/S POLO	25%	1	□ 17.99	□ 13.49
ON DUTY APPAREL	**SH1449 LEM 3X**	**K100 LEM 3X**	**Sanmar Corp.**	PORT AUTHORITY CORE CLASSIC PIQUE S/S POLO	25%	1	□ 17.99	□ 13.49
ON DUTY APPAREL	**SH1449 LIME 3X**	**K100 LIME 3X**	**Sanmar Corp.**	PORT AUTHORITY CORE CLASSIC PIQUE S/S POLO	25%	1	□ 17.99	□ 13.49
ON DUTY APPAREL	**SH1449 RVBL 3X**	**K100 RVBL 3X**	**Sanmar Corp.**	PORT AUTHORITY CORE CLASSIC PIQUE S/S POLO	25%	1	□ 17.99	□ 13.49
ON DUTY APPAREL	**ST208 DKGN XS**	**K500P DKGN XS**	**Sanmar Corp.**	PORT AUTHORITY SILK TOUCH S/S SPORT SHIRT W/POCKET	25%	1	□ 17.99	□ 13.49
ON DUTY APPAREL	**SJ372 NAV LG**	**L5001 NAV LG**	**Sanmar Corp.**	PORT AUTHORITY LADIES SILK TOUCH Y-NECK POLO	25%	1	□ 17.99	□ 13.49
ON DUTY APPAREL	**SJ372 NAV MD**	**L5001 NAV MD**	**Sanmar Corp.**	PORT AUTHORITY LADIES SILK TOUCH Y-NECK POLO	25%	1	□ 17.99	□ 13.49
ON DUTY APPAREL	**SJ372 NAV SM**	**L5001 NAV SM**	**Sanmar Corp.**	PORT AUTHORITY LADIES SILK TOUCH Y-NECK POLO	25%	1	□ 17.99	□ 13.49
ON DUTY APPAREL	**SJ372 NAV XL**	**L5001 NAV XL**	**Sanmar Corp.**	PORT AUTHORITY LADIES SILK TOUCH Y-NECK POLO	25%	1	□ 17.99	□ 13.49
ON DUTY APPAREL	**SJ372 NAV XS**	**L5001 NAV XS**	**Sanmar Corp.**	PORT AUTHORITY LADIES SILK TOUCH Y-NECK POLO	25%	1	□ 17.99	□ 13.49
ON DUTY APPAREL	**SW070 RASP 2XT**	**TLK540 PNKRSBY 2XT**	**Sanmar Corp.**	PORT AUTHORITY SILK TOUCH PERFORMANCE POLO	25%	1	□ 17.99	□ 13.49
ON DUTY APPAREL	**ST262 STL XS REG**	**K510-STEEL GREY XS**	**Sanmar Corp.**	PORT AUTHORITY MENS STAIN RESISTANT S/S POLO	25%	1	□ 17.99	□ 13.49

ON DUTY APPAREL	**SJ372 STL LG**	**L5001 STGRY LG**	**Sanmar Corp.**	PORT AUTHORITY LADIES SILK TOUCH Y-NECK POLO	25%	1	□ 17.99	□ 13.49
ON DUTY APPAREL	**SJ372 STL MD**	**L5001 STGRY MD**	**Sanmar Corp.**	PORT AUTHORITY LADIES SILK TOUCH Y-NECK POLO	25%	1	□ 17.99	□ 13.49
ON DUTY APPAREL	**SJ372 STL SM**	**L5001 STGRY SM**	**Sanmar Corp.**	PORT AUTHORITY LADIES SILK TOUCH Y-NECK POLO	25%	1	□ 17.99	□ 13.49
ON DUTY APPAREL	**SJ372 STL XL**	**L5001 STGRY XL**	**Sanmar Corp.**	PORT AUTHORITY LADIES SILK TOUCH Y-NECK POLO	25%	1	□ 17.99	□ 13.49
ON DUTY APPAREL	**SJ372 STL XS**	**L5001 STGRY XS**	**Sanmar Corp.**	PORT AUTHORITY LADIES SILK TOUCH Y-NECK POLO	25%	1	□ 17.99	□ 13.49
ON DUTY APPAREL	**SH3346 BLK 2X**	**K600 BLK 2XL**	**Sanmar Corp.**	PORT AUTHORITY EZ PERFORMANCE PIQUE POLO	25%	1	□ 17.99	□ 13.49
ON DUTY APPAREL	**SH3346 CABL 2X**	**K600 CABL 2XL**	**Sanmar Corp.**	PORT AUTHORITY EZ PERFORMANCE PIQUE POLO	25%	1	□ 17.99	□ 13.49
ON DUTY APPAREL	**SH3346 MAR 2X**	**K600 MAR 2XL**	**Sanmar Corp.**	PORT AUTHORITY EZ PERFORMANCE PIQUE POLO	25%	1	□ 17.99	□ 13.49
ON DUTY APPAREL	**SM965 RED 3X**	**ST640 RED 3X**	**Sanmar Corp.**	SPORT TEK POSICHARGE RACERMESH POLO	25%	1	□ 17.99	□ 13.49
ON DUTY APPAREL	**SH3346 DFGR 2X**	**K600 DP FGRN 2XL**	**Sanmar Corp.**	PORT AUTHORITY EZ PERFORMANCE PIQUE POLO	25%	1	□ 17.99	□ 13.49
ON DUTY APPAREL	**SH3346 NAV 2X**	**K600 NAV 2XL**	**Sanmar Corp.**	PORT AUTHORITY EZ PERFORMANCE PIQUE POLO	25%	1	□ 17.99	□ 13.49
ON DUTY APPAREL	**SH3346 TROY 2X**	**K600 TRUE ROYAL 2XL**	**Sanmar Corp.**	PORT AUTHORITY EZ PERFORMANCE PIQUE POLO	25%	1	□ 17.99	□ 13.49
ON DUTY APPAREL	**SH3346 GRY 2X**	**K600 GUSTY GREY 2XL**	**Sanmar Corp.**	PORT AUTHORITY EZ PERFORMANCE PIQUE POLO	25%	1	□ 17.99	□ 13.49
ON DUTY APPAREL	**SH3346 APLE 2X**	**K600 APPLE 2XL**	**Sanmar Corp.**	PORT AUTHORITY EZ PERFORMANCE PIQUE POLO	25%	1	□ 17.99	□ 13.49
ON DUTY APPAREL	**SH3346 PUR 2X**	**K600 MAJ PUR 2XL**	**Sanmar Corp.**	PORT AUTHORITY EZ PERFORMANCE PIQUE POLO	25%	1	□ 17.99	□ 13.49
ON DUTY APPAREL	**SH3346 STRGY 2X**	**K600 STER GRY 2XL**	**Sanmar Corp.**	PORT AUTHORITY EZ PERFORMANCE PIQUE POLO	25%	1	□ 17.99	□ 13.49
ON DUTY APPAREL	**SH3346 TEA 2X**	**K600 TEAL 2XL**	**Sanmar Corp.**	PORT AUTHORITY EZ PERFORMANCE PIQUE POLO	25%	1	□ 17.99	□ 13.49
ON DUTY APPAREL	**SH3346 WHT 2X**	**K600 WHT 2XL**	**Sanmar Corp.**	PORT AUTHORITY EZ PERFORMANCE PIQUE POLO	25%	1	□ 17.99	□ 13.49
ON DUTY APPAREL	**SM965 BLK 3X**	**ST640 BLACK 3XL**	**Sanmar Corp.**	SPORT TEK POSICHARGE RACERMESH POLO	25%	1	□ 17.99	□ 13.49
ON DUTY APPAREL	**SM965 BLU 3X**	**ST640 DAWN-BLUE 3XL**	**Sanmar Corp.**	SPORT TEK POSICHARGE RACERMESH POLO	25%	1	□ 17.99	□ 13.49
ON DUTY APPAREL	**SM965 GLD 3X**	**ST640 GOLD 3XL**	**Sanmar Corp.**	SPORT TEK POSICHARGE RACERMESH POLO	25%	1	□ 17.99	□ 13.49
ON DUTY APPAREL	**SM965 NAV 3X**	**ST640 TRUE-NAVY 3XL**	**Sanmar Corp.**	SPORT TEK POSICHARGE RACERMESH POLO	25%	1	□ 17.99	□ 13.49

ON DUTY APPAREL	**SM965 POND 3X**	**ST640 POND-BLUE 3XL**	**Sanmar Corp.**	SPORT TEK POSICHARGE RACERMESH POLO	25%	1	□ 17.99	□ 13.49
ON DUTY APPAREL	**SM965 PUR 3X**	**ST640 PURPLE 3XL**	**Sanmar Corp.**	SPORT TEK POSICHARGE RACERMESH POLO	25%	1	□ 17.99	□ 13.49
ON DUTY APPAREL	**SM965 RBT 3X**	**ST640 TRUE-ROYAL 3XL**	**Sanmar Corp.**	SPORT TEK POSICHARGE RACERMESH POLO	25%	1	□ 17.99	□ 13.49
ON DUTY APPAREL	**SM965 WHT 3X**	**ST640 WHITE 3XL**	**Sanmar Corp.**	SPORT TEK POSICHARGE RACERMESH POLO	25%	1	□ 17.99	□ 13.49
ON DUTY APPAREL	**SR063 ATBL 3X TALL**	**TST350LS ATOM 3XLT**	**Sanmar Corp.**	SPORT-TEK LONG SLEEVE COMPETITOR TEE	25%	1	□ 17.99	□ 13.49
ON DUTY APPAREL	**SR063 BLK 3X TALL**	**TST350LS BLK 3XLT**	**Sanmar Corp.**	SPORT-TEK LONG SLEEVE COMPETITOR TEE	25%	1	□ 17.99	□ 13.49
ON DUTY APPAREL	**SR063 CABL 3X TALL**	**TST350LS CAROL 3XLT**	**Sanmar Corp.**	SPORT-TEK LONG SLEEVE COMPETITOR TEE	25%	1	□ 17.99	□ 13.49
ON DUTY APPAREL	**SR063 FGRN 3X TALL**	**TST350LS FGRN 3XLT**	**Sanmar Corp.**	SPORT-TEK LONG SLEEVE COMPETITOR TEE	25%	1	□ 17.99	□ 13.49
ON DUTY APPAREL	**SR063 LIME 3X TALL**	**TST350LS LIME 3XLT**	**Sanmar Corp.**	SPORT-TEK LONG SLEEVE COMPETITOR TEE	25%	1	□ 17.99	□ 13.49
ON DUTY APPAREL	**SR063 MAR 3X TALL**	**TST350LS MAR 3XLT**	**Sanmar Corp.**	SPORT-TEK LONG SLEEVE COMPETITOR TEE	25%	1	□ 17.99	□ 13.49
ON DUTY APPAREL	**SR063 NAV 3X TALL**	**TST350LS TNAV 3XLT**	**Sanmar Corp.**	SPORT-TEK LONG SLEEVE COMPETITOR TEE	25%	1	□ 17.99	□ 13.49
ON DUTY APPAREL	**SR063 NORG 3X TALL**	**TST350LS NORG 3XLT**	**Sanmar Corp.**	SPORT-TEK LONG SLEEVE COMPETITOR TEE	25%	1	□ 17.99	□ 13.49
ON DUTY APPAREL	**SR063 RED 3X TALL**	**TST350LS TRED 3XLT**	**Sanmar Corp.**	SPORT-TEK LONG SLEEVE COMPETITOR TEE	25%	1	□ 17.99	□ 13.49
ON DUTY APPAREL	**SR063 SIL 3X TALL**	**TST350LS SIL 3XLT**	**Sanmar Corp.**	SPORT-TEK LONG SLEEVE COMPETITOR TEE	25%	1	□ 17.99	□ 13.49
ON DUTY APPAREL	**SR063 WHT 3X TALL**	**TST350LS WHT 3XLT**	**Sanmar Corp.**	SPORT-TEK LONG SLEEVE COMPETITOR TEE	25%	1	□ 17.99	□ 13.49
ON DUTY APPAREL	**ST111 BLK 2X REG**	**K500 BLK 2XL**	**Sanmar Corp.**	PORT AUTHORITY SILK TOUCH S/S SPORT SHIRT	25%	1	□ 16.99	□ 12.74
ON DUTY APPAREL	**ST111 WHT 2X REG**	**K500 WHT 2XL**	**Sanmar Corp.**	PORT AUTHORITY SILK TOUCH S/S SPORT SHIRT	25%	1	□ 16.99	□ 12.74
ON DUTY APPAREL	**ST111 RED 2X REG**	**K500 RED 2XL**	**Sanmar Corp.**	PORT AUTHORITY SILK TOUCH S/S SPORT SHIRT	25%	1	□ 16.99	□ 12.74
ON DUTY APPAREL	**ST111 NAV 2X REG**	**K500 NAV 2XL**	**Sanmar Corp.**	PORT AUTHORITY SILK TOUCH S/S SPORT SHIRT	25%	1	□ 16.99	□ 12.74
ON DUTY APPAREL	**ST111 RBT 2X REG**	**K500 ROYAL 2XL**	**Sanmar Corp.**	PORT AUTHORITY SILK TOUCH S/S SPORT SHIRT	25%	1	□ 16.99	□ 12.74
ON DUTY APPAREL	**ST111 GRY 2X REG**	**K500 CHAR HTHR GREY 2XL**	**Sanmar Corp.**	PORT AUTHORITY SILK TOUCH S/S SPORT SHIRT	25%	1	□ 16.99	□ 12.74
ON DUTY APPAREL	**ST111 BUR 2X REG**	**K500 BUR 2XL**	**Sanmar Corp.**	PORT AUTHORITY SILK TOUCH S/S SPORT SHIRT	25%	1	□ 16.99	□ 12.74

ON DUTY APPAREL	**ST111 STO 2X REG**	**K500 STO 2XL**	**Sanmar Corp.**	PORT AUTHORITY SILK TOUCH S/S SPORT SHIRT	25%	1	□ 16.99	□ 12.74
ON DUTY APPAREL	**ST111 KGRN 2X REG**	**K500 KGRN 2XL**	**Sanmar Corp.**	PORT AUTHORITY SILK TOUCH S/S SPORT SHIRT	25%	1	□ 16.99	□ 12.74
ON DUTY APPAREL	**ST111 MAUI 2X REG**	**K500 MAUI 2XL**	**Sanmar Corp.**	PORT AUTHORITY SILK TOUCH S/S SPORT SHIRT	25%	1	□ 16.99	□ 12.74
ON DUTY APPAREL	**ST111 LGR 2X REG**	**K500 LIME 2XL**	**Sanmar Corp.**	PORT AUTHORITY SILK TOUCH S/S SPORT SHIRT	25%	1	□ 16.99	□ 12.74
ON DUTY APPAREL	**ST111 UBLU LG REG**	**K500 UMBLU L**	**Sanmar Corp.**	PORT AUTHORITY SILK TOUCH S/S SPORT SHIRT	25%	1	□ 16.99	□ 12.74
ON DUTY APPAREL	**ST111 UBLU 2X REG**	**K500 UMBLU 2XL**	**Sanmar Corp.**	PORT AUTHORITY SILK TOUCH S/S SPORT SHIRT	25%	1	□ 16.99	□ 12.74
ON DUTY APPAREL	**ST111 BARK 2X REG**	**K500 BARK 2XL**	**Sanmar Corp.**	PORT AUTHORITY SILK TOUCH S/S SPORT SHIRT	25%	1	□ 16.99	□ 12.74
ON DUTY APPAREL	**ST111 COF 2X REG**	**K500 COFFEE BEAN 2XL**	**Sanmar Corp.**	PORT AUTHORITY SILK TOUCH S/S SPORT SHIRT	25%	1	□ 16.99	□ 12.74
ON DUTY APPAREL	**ST111 MEBL XL REG**	**K500 MEBL XL**	**Sanmar Corp.**	PORT AUTHORITY SILK TOUCH S/S SPORT SHIRT	25%	1	□ 16.99	□ 12.74
ON DUTY APPAREL	**ST111 MEBL 2X REG**	**K500 MEBL 2XL**	**Sanmar Corp.**	PORT AUTHORITY SILK TOUCH S/S SPORT SHIRT	25%	1	□ 16.99	□ 12.74
ON DUTY APPAREL	**ST111 ORG 2X REG**	**K500 ORG 2XL**	**Sanmar Corp.**	PORT AUTHORITY SILK TOUCH S/S SPORT SHIRT	25%	1	□ 16.99	□ 12.74
ON DUTY APPAREL	**ST111 LBLU 2X REG**	**K500 LBLU 2XL**	**Sanmar Corp.**	PORT AUTHORITY SILK TOUCH S/S SPORT SHIRT	25%	1	□ 16.99	□ 12.74
ON DUTY APPAREL	**ST111 GLD 2X REG**	**K500 GLD 2XL**	**Sanmar Corp.**	PORT AUTHORITY SILK TOUCH S/S SPORT SHIRT	25%	1	□ 16.99	□ 12.74
ON DUTY APPAREL	**ST111 DKGN 2X REG**	**K500 DKGN 2XL**	**Sanmar Corp.**	PORT AUTHORITY SILK TOUCH S/S SPORT SHIRT	25%	1	□ 16.99	□ 12.74
ON DUTY APPAREL	**ST111 COGY 2X REG**	**K500 COOL GRY 2XL**	**Sanmar Corp.**	PORT AUTHORITY SILK TOUCH S/S SPORT SHIRT	25%	1	□ 16.99	□ 12.74
ON DUTY APPAREL	**ST111 MTGN 2X REG**	**K500 MINT 2XL**	**Sanmar Corp.**	PORT AUTHORITY SILK TOUCH S/S SPORT SHIRT	25%	1	□ 16.99	□ 12.74
ON DUTY APPAREL	**ST111 SGRY 2X REG**	**K500 SGRY 2XL**	**Sanmar Corp.**	PORT AUTHORITY SILK TOUCH S/S SPORT SHIRT	25%	1	□ 16.99	□ 12.74
ON DUTY APPAREL	**ST111 BANA 2X REG**	**K500 BANA 2XL**	**Sanmar Corp.**	PORT AUTHORITY SILK TOUCH S/S SPORT SHIRT	25%	1	□ 16.99	□ 12.74
ON DUTY APPAREL	**ST111 EGPT 2X REG**	**K500 EGPT 2XL**	**Sanmar Corp.**	PORT AUTHORITY SILK TOUCH S/S SPORT SHIRT	25%	1	□ 16.99	□ 12.74
ON DUTY APPAREL	**ST111 HIB 2X REG**	**K500 HIB 2XL**	**Sanmar Corp.**	PORT AUTHORITY SILK TOUCH S/S SPORT SHIRT	25%	1	□ 16.99	□ 12.74
ON DUTY APPAREL	**ST111 LTPK 2X REG**	**K500 LTPK 2XL**	**Sanmar Corp.**	PORT AUTHORITY SILK TOUCH S/S SPORT SHIRT	25%	1	□ 16.99	□ 12.74
ON DUTY APPAREL	**ST111 PUR 2X REG**	**K500 PUR 2XL**	**Sanmar Corp.**	PORT AUTHORITY SILK TOUCH S/S SPORT SHIRT	25%	1	□ 16.99	□ 12.74

ON DUTY APPAREL	**ST111 TEA 2X REG**	**K500 TEAL 2XL**	**Sanmar Corp.**	PORT AUTHORITY SILK TOUCH S/S SPORT SHIRT	25%	1	□ 16.99	□ 12.74
ON DUTY APPAREL	**ST111 MAR 2X REG**	**K500 MAR 2XL**	**Sanmar Corp.**	PORT AUTHORITY SILK TOUCH S/S SPORT SHIRT	25%	1	□ 16.99	□ 12.74
ON DUTY APPAREL	**ST111 TXOR 2X REG**	**K500 TXOR 2XL**	**Sanmar Corp.**	PORT AUTHORITY SILK TOUCH S/S SPORT SHIRT	25%	1	□ 16.99	□ 12.74
ON DUTY APPAREL	**ST111 CTGN 2X REG**	**K500 CTGN 2XL**	**Sanmar Corp.**	PORT AUTHORITY SILK TOUCH S/S SPORT SHIRT	25%	1	□ 16.99	□ 12.74
ON DUTY APPAREL	**ST111 LAV 2X REG**	**K500 LAV 2XL**	**Sanmar Corp.**	PORT AUTHORITY SILK TOUCH S/S SPORT SHIRT	25%	1	□ 16.99	□ 12.74
ON DUTY APPAREL	**ST111 LTST 2X REG**	**K500 LIGHT STONE 2XL**	**Sanmar Corp.**	PORT AUTHORITY SILK TOUCH S/S SPORT SHIRT	25%	1	□ 16.99	□ 12.74
ON DUTY APPAREL	**ST111 TRQ 2X REG**	**K500 TRQ 2XL**	**Sanmar Corp.**	PORT AUTHORITY SILK TOUCH S/S SPORT SHIRT	25%	1	□ 16.99	□ 12.74
ON DUTY APPAREL	**ST111 BLK LG LNG**	**TLK500 BLK LT**	**Sanmar Corp.**	PORT AUTHORITY SILK TOUCH S/S SPORT SHIRT	25%	1	□ 16.99	□ 12.74
ON DUTY APPAREL	**ST111 BLK XL LNG**	**TLK500 BLK XLT**	**Sanmar Corp.**	PORT AUTHORITY SILK TOUCH S/S SPORT SHIRT	25%	1	□ 16.99	□ 12.74
ON DUTY APPAREL	**ST111 BUR LG LNG**	**TLK500 BUR LT**	**Sanmar Corp.**	PORT AUTHORITY SILK TOUCH S/S SPORT SHIRT	25%	1	□ 16.99	□ 12.74
ON DUTY APPAREL	**ST111 BUR XL LNG**	**TLK500 BUR XLT**	**Sanmar Corp.**	PORT AUTHORITY SILK TOUCH S/S SPORT SHIRT	25%	1	□ 16.99	□ 12.74
ON DUTY APPAREL	**ST111 COF LG LNG**	**TLK500 COFF LT**	**Sanmar Corp.**	PORT AUTHORITY SILK TOUCH S/S SPORT SHIRT	25%	1	□ 16.99	□ 12.74
ON DUTY APPAREL	**ST111 COF XL LNG**	**TLK500 COFF XLT**	**Sanmar Corp.**	PORT AUTHORITY SILK TOUCH S/S SPORT SHIRT	25%	1	□ 16.99	□ 12.74
ON DUTY APPAREL	**ST111 COGY LG LNG**	**TLK500 COOL GRY LT**	**Sanmar Corp.**	PORT AUTHORITY SILK TOUCH S/S SPORT SHIRT	25%	1	□ 16.99	□ 12.74
ON DUTY APPAREL	**ST111 COGY XL LNG**	**TLK500 COOL GRY XLT**	**Sanmar Corp.**	PORT AUTHORITY SILK TOUCH S/S SPORT SHIRT	25%	1	□ 16.99	□ 12.74
ON DUTY APPAREL	**ST111 DKGN LG LNG**	**TLK500 DKGN LT**	**Sanmar Corp.**	PORT AUTHORITY SILK TOUCH S/S SPORT SHIRT	25%	1	□ 16.99	□ 12.74
ON DUTY APPAREL	**ST111 DKGN XL LNG**	**TLK500 DKGN XLT**	**Sanmar Corp.**	PORT AUTHORITY SILK TOUCH S/S SPORT SHIRT	25%	1	□ 16.99	□ 12.74
ON DUTY APPAREL	**ST111 KGRN LG LNG**	**TLK500 KGRN LT**	**Sanmar Corp.**	PORT AUTHORITY SILK TOUCH S/S SPORT SHIRT	25%	1	□ 16.99	□ 12.74
ON DUTY APPAREL	**ST111 KGRN XL LNG**	**TLK500 KGRN XLT**	**Sanmar Corp.**	PORT AUTHORITY SILK TOUCH S/S SPORT SHIRT	25%	1	□ 16.99	□ 12.74
ON DUTY APPAREL	**ST111 LBLU LG LNG**	**TLK500 LBLU LT**	**Sanmar Corp.**	PORT AUTHORITY SILK TOUCH S/S SPORT SHIRT	25%	1	□ 16.99	□ 12.74
ON DUTY APPAREL	**ST111 LBLU XL LNG**	**TLK500 LBLU XLT**	**Sanmar Corp.**	PORT AUTHORITY SILK TOUCH S/S SPORT SHIRT	25%	1	□ 16.99	□ 12.74
ON DUTY APPAREL	**ST111 LGR LG LNG**	**TLK500 LIME LT**	**Sanmar Corp.**	PORT AUTHORITY SILK TOUCH S/S SPORT SHIRT	25%	1	□ 16.99	□ 12.74

ON DUTY APPAREL	**ST111 LGR XL LNG**	**TLK500 LIME XLT**	**Sanmar Corp.**	PORT AUTHORITY SILK TOUCH S/S SPORT SHIRT	25%	1	□ 16.99	□ 12.74
ON DUTY APPAREL	**ST111 MAR LG LNG**	**TLK500 MAR LT**	**Sanmar Corp.**	PORT AUTHORITY SILK TOUCH S/S SPORT SHIRT	25%	1	□ 16.99	□ 12.74
ON DUTY APPAREL	**ST111 MAR XL LNG**	**TLK500 MAR XLT**	**Sanmar Corp.**	PORT AUTHORITY SILK TOUCH S/S SPORT SHIRT	25%	1	□ 16.99	□ 12.74
ON DUTY APPAREL	**ST111 MAUI LG LNG**	**TLK500 MAUI LT**	**Sanmar Corp.**	PORT AUTHORITY SILK TOUCH S/S SPORT SHIRT	25%	1	□ 16.99	□ 12.74
ON DUTY APPAREL	**ST111 MAUI XL LNG**	**TLK500 MAUI XLT**	**Sanmar Corp.**	PORT AUTHORITY SILK TOUCH S/S SPORT SHIRT	25%	1	□ 16.99	□ 12.74
ON DUTY APPAREL	**ST111 MEBL LG LNG**	**TLK500 MEBL LT**	**Sanmar Corp.**	PORT AUTHORITY SILK TOUCH S/S SPORT SHIRT	25%	1	□ 16.99	□ 12.74
ON DUTY APPAREL	**ST111 MEBL XL LNG**	**TLK500 MEBL XLT**	**Sanmar Corp.**	PORT AUTHORITY SILK TOUCH S/S SPORT SHIRT	25%	1	□ 16.99	□ 12.74
ON DUTY APPAREL	**ST111 NAV LG LNG**	**TLK500 NAV LT**	**Sanmar Corp.**	PORT AUTHORITY SILK TOUCH S/S SPORT SHIRT	25%	1	□ 16.99	□ 12.74
ON DUTY APPAREL	**ST111 NAV XL LNG**	**TLK500 NAV XLT**	**Sanmar Corp.**	PORT AUTHORITY SILK TOUCH S/S SPORT SHIRT	25%	1	□ 16.99	□ 12.74
ON DUTY APPAREL	**ST111 ORG LG LNG**	**TLK500 ORG LT**	**Sanmar Corp.**	PORT AUTHORITY SILK TOUCH S/S SPORT SHIRT	25%	1	□ 16.99	□ 12.74
ON DUTY APPAREL	**ST111 PUR LG LNG**	**TLK500 PUR LT**	**Sanmar Corp.**	PORT AUTHORITY SILK TOUCH S/S SPORT SHIRT	25%	1	□ 16.99	□ 12.74
ON DUTY APPAREL	**ST111 PUR XL LNG**	**TLK500 PUR XLT**	**Sanmar Corp.**	PORT AUTHORITY SILK TOUCH S/S SPORT SHIRT	25%	1	□ 16.99	□ 12.74
ON DUTY APPAREL	**ST111 RED LG LNG**	**TLK500 RED LT**	**Sanmar Corp.**	PORT AUTHORITY SILK TOUCH S/S SPORT SHIRT	25%	1	□ 16.99	□ 12.74
ON DUTY APPAREL	**ST111 RED XL LNG**	**TLK500 RED XLT**	**Sanmar Corp.**	PORT AUTHORITY SILK TOUCH S/S SPORT SHIRT	25%	1	□ 16.99	□ 12.74
ON DUTY APPAREL	**ST111 RBT LG LNG**	**TLK500 ROYAL LT**	**Sanmar Corp.**	PORT AUTHORITY SILK TOUCH S/S SPORT SHIRT	25%	1	□ 16.99	□ 12.74
ON DUTY APPAREL	**ST111 RBT XL LNG**	**TLK500 ROYAL XLT**	**Sanmar Corp.**	PORT AUTHORITY SILK TOUCH S/S SPORT SHIRT	25%	1	□ 16.99	□ 12.74
ON DUTY APPAREL	**ST111 SGRY LG LNG**	**TLK500 SGRY LT**	**Sanmar Corp.**	PORT AUTHORITY SILK TOUCH S/S SPORT SHIRT	25%	1	□ 16.99	□ 12.74
ON DUTY APPAREL	**ST111 SGRY XL LNG**	**TLK500 SGRY XLT**	**Sanmar Corp.**	PORT AUTHORITY SILK TOUCH S/S SPORT SHIRT	25%	1	□ 16.99	□ 12.74
ON DUTY APPAREL	**ST111 STGB LG LNG**	**TLK500 STRONG BLU LT**	**Sanmar Corp.**	PORT AUTHORITY SILK TOUCH S/S SPORT SHIRT	25%	1	□ 16.99	□ 12.74
ON DUTY APPAREL	**ST111 STGB XL LNG**	**TLK500 STRONG BLU XLT**	**Sanmar Corp.**	PORT AUTHORITY SILK TOUCH S/S SPORT SHIRT	25%	1	□ 16.99	□ 12.74
ON DUTY APPAREL	**ST111 STO LG LNG**	**TLK500 STO LT**	**Sanmar Corp.**	PORT AUTHORITY SILK TOUCH S/S SPORT SHIRT	25%	1	□ 16.99	□ 12.74
ON DUTY APPAREL	**ST111 STO XL LNG**	**TLK500 STO XLT**	**Sanmar Corp.**	PORT AUTHORITY SILK TOUCH S/S SPORT SHIRT	25%	1	□ 16.99	□ 12.74

ON DUTY APPAREL	**ST111 TEA LG LNG**	**TLK500 TEAL LT**	**Sanmar Corp.**	PORT AUTHORITY SILK TOUCH S/S SPORT SHIRT	25%	1	□ 16.99	□ 12.74
ON DUTY APPAREL	**ST111 TEA XL LNG**	**TLK500 TEAL XLT**	**Sanmar Corp.**	PORT AUTHORITY SILK TOUCH S/S SPORT SHIRT	25%	1	□ 16.99	□ 12.74
ON DUTY APPAREL	**ST111 UBLU LG LNG**	**TLK500 UMBLU LT**	**Sanmar Corp.**	PORT AUTHORITY SILK TOUCH S/S SPORT SHIRT	25%	1	□ 16.99	□ 12.74
ON DUTY APPAREL	**ST111 UBLU XL LNG**	**TLK500 UMBLU XLT**	**Sanmar Corp.**	PORT AUTHORITY SILK TOUCH S/S SPORT SHIRT	25%	1	□ 16.99	□ 12.74
ON DUTY APPAREL	**ST111 WHT LG LNG**	**TLK500 WHT LT**	**Sanmar Corp.**	PORT AUTHORITY SILK TOUCH S/S SPORT SHIRT	25%	1	□ 16.99	□ 12.74
ON DUTY APPAREL	**ST111 WHT XL LNG**	**TLK500 WHT XLT**	**Sanmar Corp.**	PORT AUTHORITY SILK TOUCH S/S SPORT SHIRT	25%	1	□ 16.99	□ 12.74
ON DUTY APPAREL	**ST111 CVGN LG LNG**	**TLK500 CLOV LT**	**Sanmar Corp.**	PORT AUTHORITY SILK TOUCH S/S SPORT SHIRT	25%	1	□ 16.99	□ 12.74
ON DUTY APPAREL	**ST111 CVGN XL LNG**	**TLK500 CLOV XLT**	**Sanmar Corp.**	PORT AUTHORITY SILK TOUCH S/S SPORT SHIRT	25%	1	□ 16.99	□ 12.74
ON DUTY APPAREL	**ST111 CVGN 2X REG**	**K500 CLOV 2XL**	**Sanmar Corp.**	PORT AUTHORITY SILK TOUCH S/S SPORT SHIRT	25%	1	□ 16.99	□ 12.74
ON DUTY APPAREL	**ST111 BER 2X REG**	**K500 D.BER 2XL**	**Sanmar Corp.**	PORT AUTHORITY SILK TOUCH S/S SPORT SHIRT	25%	1	□ 16.99	□ 12.74
ON DUTY APPAREL	**SR063 IRON 3X REG**	**ST350LS IRON 3XL REG**	**Sanmar Corp.**	SPORT-TEK LONG SLEEVE COMPETITOR TEE	25%	1	□ 15.99	□ 11.99
ON DUTY APPAREL	**SR063 WHT 3X REG**	**ST350LS WHT 3XL REG**	**Sanmar Corp.**	SPORT-TEK LONG SLEEVE COMPETITOR TEE	25%	1	□ 15.99	□ 11.99
ON DUTY APPAREL	**SM693 BLK LG**	**K540P BLK LG**	**Sanmar Corp.**	Port Authority® Silk Touch™ Performance Pocket Polo	25%	1	□ 15.99	□ 11.99
ON DUTY APPAREL	**SM693 BLK MD**	**K540P BLK MD**	**Sanmar Corp.**	Port Authority® Silk Touch™ Performance Pocket Polo	25%	1	□ 15.99	□ 11.99
ON DUTY APPAREL	**SM693 BLK SM**	**K540P BLK SM**	**Sanmar Corp.**	Port Authority® Silk Touch™ Performance Pocket Polo	25%	1	□ 15.99	□ 11.99
ON DUTY APPAREL	**SM693 BLK XL**	**K540P BLK XL**	**Sanmar Corp.**	Port Authority® Silk Touch™ Performance Pocket Polo	25%	1	□ 15.99	□ 11.99
ON DUTY APPAREL	**SM693 BLK XS**	**K540P BLK XS**	**Sanmar Corp.**	Port Authority® Silk Touch™ Performance Pocket Polo	25%	1	□ 15.99	□ 11.99
ON DUTY APPAREL	**SM693 BRBL LG**	**K540P BRBL LG**	**Sanmar Corp.**	Port Authority® Silk Touch™ Performance Pocket Polo	25%	1	□ 15.99	□ 11.99
ON DUTY APPAREL	**SM693 BRBL MD**	**K540P BRBL MD**	**Sanmar Corp.**	Port Authority® Silk Touch™ Performance Pocket Polo	25%	1	□ 15.99	□ 11.99
ON DUTY APPAREL	**SM693 BRBL SM**	**K540P BRBL SM**	**Sanmar Corp.**	Port Authority® Silk Touch™ Performance Pocket Polo	25%	1	□ 15.99	□ 11.99
ON DUTY APPAREL	**SM693 BRBL XL**	**K540P BRBL XL**	**Sanmar Corp.**	Port Authority® Silk Touch™ Performance Pocket Polo	25%	1	□ 15.99	□ 11.99
ON DUTY APPAREL	**SM693 BRBL XS**	**K540P BRBL XS**	**Sanmar Corp.**	Port Authority® Silk Touch™ Performance Pocket Polo	25%	1	□ 15.99	□ 11.99

ON DUTY APPAREL	**SM693 CABL LG**	**K540P CABL LG**	**Sanmar Corp.**	Port Authority® Silk Touch™ Performance Pocket Polo	25%	1	□ 15.99	□ 11.99
ON DUTY APPAREL	**SM693 CABL MD**	**K540P CABL MD**	**Sanmar Corp.**	Port Authority® Silk Touch™ Performance Pocket Polo	25%	1	□ 15.99	□ 11.99
ON DUTY APPAREL	**SM693 CABL SM**	**K540P CABL SM**	**Sanmar Corp.**	Port Authority® Silk Touch™ Performance Pocket Polo	25%	1	□ 15.99	□ 11.99
ON DUTY APPAREL	**SM693 CABL XL**	**K540P CABL XL**	**Sanmar Corp.**	Port Authority® Silk Touch™ Performance Pocket Polo	25%	1	□ 15.99	□ 11.99
ON DUTY APPAREL	**SM693 CABL XS**	**K540P CABL XS**	**Sanmar Corp.**	Port Authority® Silk Touch™ Performance Pocket Polo	25%	1	□ 15.99	□ 11.99
ON DUTY APPAREL	**SM693 NAV LG**	**K540P NAV LG**	**Sanmar Corp.**	Port Authority® Silk Touch™ Performance Pocket Polo	25%	1	□ 15.99	□ 11.99
ON DUTY APPAREL	**SM693 NAV MD**	**K540P NAV MD**	**Sanmar Corp.**	Port Authority® Silk Touch™ Performance Pocket Polo	25%	1	□ 15.99	□ 11.99
ON DUTY APPAREL	**SM693 NAV SM**	**K540P NAV SM**	**Sanmar Corp.**	Port Authority® Silk Touch™ Performance Pocket Polo	25%	1	□ 15.99	□ 11.99
ON DUTY APPAREL	**SM693 NAV XL**	**K540P NAV XL**	**Sanmar Corp.**	Port Authority® Silk Touch™ Performance Pocket Polo	25%	1	□ 15.99	□ 11.99
ON DUTY APPAREL	**SM693 NAV XS**	**K540P NAV XS**	**Sanmar Corp.**	Port Authority® Silk Touch™ Performance Pocket Polo	25%	1	□ 15.99	□ 11.99
ON DUTY APPAREL	**SM693 SGRY LG**	**K540P SGRY LG**	**Sanmar Corp.**	Port Authority® Silk Touch™ Performance Pocket Polo	25%	1	□ 15.99	□ 11.99
ON DUTY APPAREL	**SM693 SGRY MD**	**K540P SGRY MD**	**Sanmar Corp.**	Port Authority® Silk Touch™ Performance Pocket Polo	25%	1	□ 15.99	□ 11.99
ON DUTY APPAREL	**SM693 SGRY SM**	**K540P SGRY SM**	**Sanmar Corp.**	Port Authority® Silk Touch™ Performance Pocket Polo	25%	1	□ 15.99	□ 11.99
ON DUTY APPAREL	**SM693 SGRY XL**	**K540P SGRY XL**	**Sanmar Corp.**	Port Authority® Silk Touch™ Performance Pocket Polo	25%	1	□ 15.99	□ 11.99
ON DUTY APPAREL	**SM693 SGRY XS**	**K540P SGRY XS**	**Sanmar Corp.**	Port Authority® Silk Touch™ Performance Pocket Polo	25%	1	□ 15.99	□ 11.99
ON DUTY APPAREL	**SM693 WHT LG**	**K540P WHT LG**	**Sanmar Corp.**	Port Authority® Silk Touch™ Performance Pocket Polo	25%	1	□ 15.99	□ 11.99
ON DUTY APPAREL	**SM693 WHT MD**	**K540P WHT MD**	**Sanmar Corp.**	Port Authority® Silk Touch™ Performance Pocket Polo	25%	1	□ 15.99	□ 11.99
ON DUTY APPAREL	**SM693 WHT SM**	**K540P WHT SM**	**Sanmar Corp.**	Port Authority® Silk Touch™ Performance Pocket Polo	25%	1	□ 15.99	□ 11.99
ON DUTY APPAREL	**SM693 WHT XL**	**K540P WHT XL**	**Sanmar Corp.**	Port Authority® Silk Touch™ Performance Pocket Polo	25%	1	□ 15.99	□ 11.99
ON DUTY APPAREL	**SM693 WHT XS**	**K540P WHT XS**	**Sanmar Corp.**	Port Authority® Silk Touch™ Performance Pocket Polo	25%	1	□ 15.99	□ 11.99
ON DUTY APPAREL	**SW070 PUR LGT**	**TLK540 PUR LGT**	**Sanmar Corp.**	PORT AUTHORITY SILK TOUCH PERFORMANCE POLO	25%	1	□ 15.99	□ 11.99
ON DUTY APPAREL	**SW070 PUR XLT**	**TLK540 PUR XLT**	**Sanmar Corp.**	PORT AUTHORITY SILK TOUCH PERFORMANCE POLO	25%	1	□ 15.99	□ 11.99

ON DUTY APPAREL	**SW070 RASP LGT**	**TLK540 PNKRSBY LGT**	**Sanmar Corp.**	PORT AUTHORITY SILK TOUCH PERFORMANCE POLO	25%	1	□ 15.99	□ 11.99
ON DUTY APPAREL	**SW070 RASP XLT**	**TLK540 PNKRSBY XLT**	**Sanmar Corp.**	PORT AUTHORITY SILK TOUCH PERFORMANCE POLO	25%	1	□ 15.99	□ 11.99
ON DUTY APPAREL	**ST057 GCON 4X**	**ST350 GCON 4X**	**Sanmar Corp.**	SPORT-TEK S/S COMPETITOR TEE	25%	1	□ 15.99	□ 11.99
ON DUTY APPAREL	**SH3346 BLK LG**	**K600 BLK L**	**Sanmar Corp.**	PORT AUTHORITY EZ PERFORMANCE PIQUE POLO	25%	1	□ 15.99	□ 11.99
ON DUTY APPAREL	**SH3346 BLK MD**	**K600 BLK M**	**Sanmar Corp.**	PORT AUTHORITY EZ PERFORMANCE PIQUE POLO	25%	1	□ 15.99	□ 11.99
ON DUTY APPAREL	**SH3346 BLK SM**	**K600 BLK S**	**Sanmar Corp.**	PORT AUTHORITY EZ PERFORMANCE PIQUE POLO	25%	1	□ 15.99	□ 11.99
ON DUTY APPAREL	**SH3346 BLK XL**	**K600 BLK XL**	**Sanmar Corp.**	PORT AUTHORITY EZ PERFORMANCE PIQUE POLO	25%	1	□ 15.99	□ 11.99
ON DUTY APPAREL	**SH3346 BLK XS**	**K600 BLK XS**	**Sanmar Corp.**	PORT AUTHORITY EZ PERFORMANCE PIQUE POLO	25%	1	□ 15.99	□ 11.99
ON DUTY APPAREL	**SH3346 CABL LG**	**K600 CABL L**	**Sanmar Corp.**	PORT AUTHORITY EZ PERFORMANCE PIQUE POLO	25%	1	□ 15.99	□ 11.99
ON DUTY APPAREL	**SH3346 CABL MD**	**K600 CABL M**	**Sanmar Corp.**	PORT AUTHORITY EZ PERFORMANCE PIQUE POLO	25%	1	□ 15.99	□ 11.99
ON DUTY APPAREL	**SH3346 CABL SM**	**K600 CABL S**	**Sanmar Corp.**	PORT AUTHORITY EZ PERFORMANCE PIQUE POLO	25%	1	□ 15.99	□ 11.99
ON DUTY APPAREL	**SH3346 CABL XL**	**K600 CABL XL**	**Sanmar Corp.**	PORT AUTHORITY EZ PERFORMANCE PIQUE POLO	25%	1	□ 15.99	□ 11.99
ON DUTY APPAREL	**SH3346 CABL XS**	**K600 CABL XS**	**Sanmar Corp.**	PORT AUTHORITY EZ PERFORMANCE PIQUE POLO	25%	1	□ 15.99	□ 11.99
ON DUTY APPAREL	**SH3346 MAR LG**	**K600 MAR L**	**Sanmar Corp.**	PORT AUTHORITY EZ PERFORMANCE PIQUE POLO	25%	1	□ 15.99	□ 11.99
ON DUTY APPAREL	**SH3346 MAR MD**	**K600 MAR M**	**Sanmar Corp.**	PORT AUTHORITY EZ PERFORMANCE PIQUE POLO	25%	1	□ 15.99	□ 11.99
ON DUTY APPAREL	**SH3346 MAR SM**	**K600 MAR S**	**Sanmar Corp.**	PORT AUTHORITY EZ PERFORMANCE PIQUE POLO	25%	1	□ 15.99	□ 11.99
ON DUTY APPAREL	**SH3346 MAR XL**	**K600 MAR XL**	**Sanmar Corp.**	PORT AUTHORITY EZ PERFORMANCE PIQUE POLO	25%	1	□ 15.99	□ 11.99
ON DUTY APPAREL	**SH3346 MAR XS**	**K600 MAR XS**	**Sanmar Corp.**	PORT AUTHORITY EZ PERFORMANCE PIQUE POLO	25%	1	□ 15.99	□ 11.99
ON DUTY APPAREL	**SH3346 DFGR LG**	**K600 DP FGRN L**	**Sanmar Corp.**	PORT AUTHORITY EZ PERFORMANCE PIQUE POLO	25%	1	□ 15.99	□ 11.99
ON DUTY APPAREL	**SH3346 DFGR MD**	**K600 DP FGRN M**	**Sanmar Corp.**	PORT AUTHORITY EZ PERFORMANCE PIQUE POLO	25%	1	□ 15.99	□ 11.99
ON DUTY APPAREL	**SH3346 DFGR SM**	**K600 DP FGRN S**	**Sanmar Corp.**	PORT AUTHORITY EZ PERFORMANCE PIQUE POLO	25%	1	□ 15.99	□ 11.99
ON DUTY APPAREL	**SH3346 DFGR XL**	**K600 DP FGRN XL**	**Sanmar Corp.**	PORT AUTHORITY EZ PERFORMANCE PIQUE POLO	25%	1	□ 15.99	□ 11.99

ON DUTY APPAREL	**SH3346 DFGR XS**	**K600 DP FGRN XS**	**Sanmar Corp.**	PORT AUTHORITY EZ PERFORMANCE PIQUE POLO	25%	1	□ 15.99	□ 11.99
ON DUTY APPAREL	**SH3346 NAV LG**	**K600 NAV L**	**Sanmar Corp.**	PORT AUTHORITY EZ PERFORMANCE PIQUE POLO	25%	1	□ 15.99	□ 11.99
ON DUTY APPAREL	**SH3346 NAV MD**	**K600 NAV M**	**Sanmar Corp.**	PORT AUTHORITY EZ PERFORMANCE PIQUE POLO	25%	1	□ 15.99	□ 11.99
ON DUTY APPAREL	**SH3346 NAV SM**	**K600 NAV S**	**Sanmar Corp.**	PORT AUTHORITY EZ PERFORMANCE PIQUE POLO	25%	1	□ 15.99	□ 11.99
ON DUTY APPAREL	**SH3346 NAV XL**	**K600 NAV XL**	**Sanmar Corp.**	PORT AUTHORITY EZ PERFORMANCE PIQUE POLO	25%	1	□ 15.99	□ 11.99
ON DUTY APPAREL	**SH3346 NAV XS**	**K600 NAV XS**	**Sanmar Corp.**	PORT AUTHORITY EZ PERFORMANCE PIQUE POLO	25%	1	□ 15.99	□ 11.99
ON DUTY APPAREL	**SH3346 TROY LG**	**K600 TRUE ROYAL L**	**Sanmar Corp.**	PORT AUTHORITY EZ PERFORMANCE PIQUE POLO	25%	1	□ 15.99	□ 11.99
ON DUTY APPAREL	**SH3346 TROY MD**	**K600 TRUE ROYAL M**	**Sanmar Corp.**	PORT AUTHORITY EZ PERFORMANCE PIQUE POLO	25%	1	□ 15.99	□ 11.99
ON DUTY APPAREL	**SH3346 TROY SM**	**K600 TRUE ROYAL S**	**Sanmar Corp.**	PORT AUTHORITY EZ PERFORMANCE PIQUE POLO	25%	1	□ 15.99	□ 11.99
ON DUTY APPAREL	**SH3346 TROY XL**	**K600 TRUE ROYAL XL**	**Sanmar Corp.**	PORT AUTHORITY EZ PERFORMANCE PIQUE POLO	25%	1	□ 15.99	□ 11.99
ON DUTY APPAREL	**SH3346 TROY XS**	**K600 TRUE ROYAL XS**	**Sanmar Corp.**	PORT AUTHORITY EZ PERFORMANCE PIQUE POLO	25%	1	□ 15.99	□ 11.99
ON DUTY APPAREL	**SH3346 GRY LG**	**K600 GUSTY GREY L**	**Sanmar Corp.**	PORT AUTHORITY EZ PERFORMANCE PIQUE POLO	25%	1	□ 15.99	□ 11.99
ON DUTY APPAREL	**SH3346 GRY MD**	**K600 GUSTY GREY M**	**Sanmar Corp.**	PORT AUTHORITY EZ PERFORMANCE PIQUE POLO	25%	1	□ 15.99	□ 11.99
ON DUTY APPAREL	**SH3346 GRY SM**	**K600 GUSTY GREY S**	**Sanmar Corp.**	PORT AUTHORITY EZ PERFORMANCE PIQUE POLO	25%	1	□ 15.99	□ 11.99
ON DUTY APPAREL	**SH3346 GRY XL**	**K600 GUSTY GREY XL**	**Sanmar Corp.**	PORT AUTHORITY EZ PERFORMANCE PIQUE POLO	25%	1	□ 15.99	□ 11.99
ON DUTY APPAREL	**SH3346 GRY XS**	**K600 GUSTY GREY XS**	**Sanmar Corp.**	PORT AUTHORITY EZ PERFORMANCE PIQUE POLO	25%	1	□ 15.99	□ 11.99
ON DUTY APPAREL	**SH3346 APLE LG**	**K600 APPLE L**	**Sanmar Corp.**	PORT AUTHORITY EZ PERFORMANCE PIQUE POLO	25%	1	□ 15.99	□ 11.99
ON DUTY APPAREL	**SH3346 APLE MD**	**K600 APPLE M**	**Sanmar Corp.**	PORT AUTHORITY EZ PERFORMANCE PIQUE POLO	25%	1	□ 15.99	□ 11.99
ON DUTY APPAREL	**SH3346 APLE SM**	**K600 APPLE S**	**Sanmar Corp.**	PORT AUTHORITY EZ PERFORMANCE PIQUE POLO	25%	1	□ 15.99	□ 11.99
ON DUTY APPAREL	**SH3346 APLE XL**	**K600 APPLE XL**	**Sanmar Corp.**	PORT AUTHORITY EZ PERFORMANCE PIQUE POLO	25%	1	□ 15.99	□ 11.99
ON DUTY APPAREL	**SH3346 APLE XS**	**K600 APPLE XS**	**Sanmar Corp.**	PORT AUTHORITY EZ PERFORMANCE PIQUE POLO	25%	1	□ 15.99	□ 11.99
ON DUTY APPAREL	**SH3346 PUR LG**	**K600 MAJ PUR L**	**Sanmar Corp.**	PORT AUTHORITY EZ PERFORMANCE PIQUE POLO	25%	1	□ 15.99	□ 11.99

ON DUTY APPAREL	**SH3346 PUR MD**	**K600 MAJ PUR M**	**Sanmar Corp.**	PORT AUTHORITY EZ PERFORMANCE PIQUE POLO	25%	1	□ 15.99	□ 11.99
ON DUTY APPAREL	**SH3346 PUR SM**	**K600 MAJ PUR S**	**Sanmar Corp.**	PORT AUTHORITY EZ PERFORMANCE PIQUE POLO	25%	1	□ 15.99	□ 11.99
ON DUTY APPAREL	**SH3346 PUR XL**	**K600 MAJ PUR XL**	**Sanmar Corp.**	PORT AUTHORITY EZ PERFORMANCE PIQUE POLO	25%	1	□ 15.99	□ 11.99
ON DUTY APPAREL	**SH3346 PUR XS**	**K600 MAJ PUR XS**	**Sanmar Corp.**	PORT AUTHORITY EZ PERFORMANCE PIQUE POLO	25%	1	□ 15.99	□ 11.99
ON DUTY APPAREL	**SH3346 STRGY LG**	**K600 STER GRY L**	**Sanmar Corp.**	PORT AUTHORITY EZ PERFORMANCE PIQUE POLO	25%	1	□ 15.99	□ 11.99
ON DUTY APPAREL	**SH3346 STRGY MD**	**K600 STER GRY M**	**Sanmar Corp.**	PORT AUTHORITY EZ PERFORMANCE PIQUE POLO	25%	1	□ 15.99	□ 11.99
ON DUTY APPAREL	**SH3346 STRGY SM**	**K600 STER GRY S**	**Sanmar Corp.**	PORT AUTHORITY EZ PERFORMANCE PIQUE POLO	25%	1	□ 15.99	□ 11.99
ON DUTY APPAREL	**SH3346 STRGY XL**	**K600 STER GRY XL**	**Sanmar Corp.**	PORT AUTHORITY EZ PERFORMANCE PIQUE POLO	25%	1	□ 15.99	□ 11.99
ON DUTY APPAREL	**SH3346 STRGY XS**	**K600 STER GRY XS**	**Sanmar Corp.**	PORT AUTHORITY EZ PERFORMANCE PIQUE POLO	25%	1	□ 15.99	□ 11.99
ON DUTY APPAREL	**SH3346 TEA LG**	**K600 TEAL L**	**Sanmar Corp.**	PORT AUTHORITY EZ PERFORMANCE PIQUE POLO	25%	1	□ 15.99	□ 11.99
ON DUTY APPAREL	**SH3346 TEA MD**	**K600 TEAL M**	**Sanmar Corp.**	PORT AUTHORITY EZ PERFORMANCE PIQUE POLO	25%	1	□ 15.99	□ 11.99
ON DUTY APPAREL	**SH3346 TEA SM**	**K600 TEAL S**	**Sanmar Corp.**	PORT AUTHORITY EZ PERFORMANCE PIQUE POLO	25%	1	□ 15.99	□ 11.99
ON DUTY APPAREL	**SH3346 TEA XL**	**K600 TEAL XL**	**Sanmar Corp.**	PORT AUTHORITY EZ PERFORMANCE PIQUE POLO	25%	1	□ 15.99	□ 11.99
ON DUTY APPAREL	**SH3346 TEA XS**	**K600 TEAL XS**	**Sanmar Corp.**	PORT AUTHORITY EZ PERFORMANCE PIQUE POLO	25%	1	□ 15.99	□ 11.99
ON DUTY APPAREL	**SH3346 WHT LG**	**K600 WHT L**	**Sanmar Corp.**	PORT AUTHORITY EZ PERFORMANCE PIQUE POLO	25%	1	□ 15.99	□ 11.99
ON DUTY APPAREL	**SH3346 WHT MD**	**K600 WHT M**	**Sanmar Corp.**	PORT AUTHORITY EZ PERFORMANCE PIQUE POLO	25%	1	□ 15.99	□ 11.99
ON DUTY APPAREL	**SH3346 WHT SM**	**K600 WHT S**	**Sanmar Corp.**	PORT AUTHORITY EZ PERFORMANCE PIQUE POLO	25%	1	□ 15.99	□ 11.99
ON DUTY APPAREL	**SH3346 WHT XL**	**K600 WHT XL**	**Sanmar Corp.**	PORT AUTHORITY EZ PERFORMANCE PIQUE POLO	25%	1	□ 15.99	□ 11.99
ON DUTY APPAREL	**SH3346 WHT XS**	**K600 WHT XS**	**Sanmar Corp.**	PORT AUTHORITY EZ PERFORMANCE PIQUE POLO	25%	1	□ 15.99	□ 11.99
ON DUTY APPAREL	**SM965 GRA 2X**	**ST640 GRAPHITE 2XL**	**Sanmar Corp.**	SPORT TEK POSICHARGE RACERMESH POLO	25%	1	□ 15.99	□ 11.99
ON DUTY APPAREL	**ST111 BLK SM REG**	**K500 BLK S**	**Sanmar Corp.**	PORT AUTHORITY SILK TOUCH S/S SPORT SHIRT	25%	1	□ 14.99	□ 11.24
ON DUTY APPAREL	**ST111 BLK MD REG**	**K500 BLK M**	**Sanmar Corp.**	PORT AUTHORITY SILK TOUCH S/S SPORT SHIRT	25%	1	□ 14.99	□ 11.24

ON DUTY APPAREL	**ST111 BLK LG REG**	**K500 BLK L**	**Sanmar Corp.**	PORT AUTHORITY SILK TOUCH S/S SPORT SHIRT	25%	1	□ 14.99	□ 11.24
ON DUTY APPAREL	**ST111 BLK XL REG**	**K500 BLK XL**	**Sanmar Corp.**	PORT AUTHORITY SILK TOUCH S/S SPORT SHIRT	25%	1	□ 14.99	□ 11.24
ON DUTY APPAREL	**ST111 WHT SM REG**	**K500 WHT S**	**Sanmar Corp.**	PORT AUTHORITY SILK TOUCH S/S SPORT SHIRT	25%	1	□ 14.99	□ 11.24
ON DUTY APPAREL	**ST111 WHT MD REG**	**K500 WHT M**	**Sanmar Corp.**	PORT AUTHORITY SILK TOUCH S/S SPORT SHIRT	25%	1	□ 14.99	□ 11.24
ON DUTY APPAREL	**ST111 WHT LG REG**	**K500 WHT L**	**Sanmar Corp.**	PORT AUTHORITY SILK TOUCH S/S SPORT SHIRT	25%	1	□ 14.99	□ 11.24
ON DUTY APPAREL	**ST111 WHT XL REG**	**K500 WHT XL**	**Sanmar Corp.**	PORT AUTHORITY SILK TOUCH S/S SPORT SHIRT	25%	1	□ 14.99	□ 11.24
ON DUTY APPAREL	**ST111 RED SM REG**	**K500 RED S**	**Sanmar Corp.**	PORT AUTHORITY SILK TOUCH S/S SPORT SHIRT	25%	1	□ 14.99	□ 11.24
ON DUTY APPAREL	**ST111 RED MD REG**	**K500 RED M**	**Sanmar Corp.**	PORT AUTHORITY SILK TOUCH S/S SPORT SHIRT	25%	1	□ 14.99	□ 11.24
ON DUTY APPAREL	**ST111 RED LG REG**	**K500 RED L**	**Sanmar Corp.**	PORT AUTHORITY SILK TOUCH S/S SPORT SHIRT	25%	1	□ 14.99	□ 11.24
ON DUTY APPAREL	**ST111 RED XL REG**	**K500 RED XL**	**Sanmar Corp.**	PORT AUTHORITY SILK TOUCH S/S SPORT SHIRT	25%	1	□ 14.99	□ 11.24
ON DUTY APPAREL	**ST111 NAV SM REG**	**K500 NAV S**	**Sanmar Corp.**	PORT AUTHORITY SILK TOUCH S/S SPORT SHIRT	25%	1	□ 14.99	□ 11.24
ON DUTY APPAREL	**ST111 NAV MD REG**	**K500 NAV M**	**Sanmar Corp.**	PORT AUTHORITY SILK TOUCH S/S SPORT SHIRT	25%	1	□ 14.99	□ 11.24
ON DUTY APPAREL	**ST111 NAV LG REG**	**K500 NAV L**	**Sanmar Corp.**	PORT AUTHORITY SILK TOUCH S/S SPORT SHIRT	25%	1	□ 14.99	□ 11.24
ON DUTY APPAREL	**ST111 NAV XL REG**	**K500 NAV XL**	**Sanmar Corp.**	PORT AUTHORITY SILK TOUCH S/S SPORT SHIRT	25%	1	□ 14.99	□ 11.24
ON DUTY APPAREL	**ST111 RBT SM REG**	**K500 ROYAL S**	**Sanmar Corp.**	PORT AUTHORITY SILK TOUCH S/S SPORT SHIRT	25%	1	□ 14.99	□ 11.24
ON DUTY APPAREL	**ST111 RBT MD REG**	**K500 ROYAL M**	**Sanmar Corp.**	PORT AUTHORITY SILK TOUCH S/S SPORT SHIRT	25%	1	□ 14.99	□ 11.24
ON DUTY APPAREL	**ST111 RBT LG REG**	**K500 ROYAL L**	**Sanmar Corp.**	PORT AUTHORITY SILK TOUCH S/S SPORT SHIRT	25%	1	□ 14.99	□ 11.24
ON DUTY APPAREL	**ST111 RBT XL REG**	**K500 ROYAL XL**	**Sanmar Corp.**	PORT AUTHORITY SILK TOUCH S/S SPORT SHIRT	25%	1	□ 14.99	□ 11.24
ON DUTY APPAREL	**ST111 GRY SM REG**	**K500 CHAR HTHR GREY S**	**Sanmar Corp.**	PORT AUTHORITY SILK TOUCH S/S SPORT SHIRT	25%	1	□ 14.99	□ 11.24
ON DUTY APPAREL	**ST111 GRY MD REG**	**K500 CHAR HTHR GREY M**	**Sanmar Corp.**	PORT AUTHORITY SILK TOUCH S/S SPORT SHIRT	25%	1	□ 14.99	□ 11.24
ON DUTY APPAREL	**ST111 GRY LG REG**	**K500 CHAR HTHR GREY L**	**Sanmar Corp.**	PORT AUTHORITY SILK TOUCH S/S SPORT SHIRT	25%	1	□ 14.99	□ 11.24
ON DUTY APPAREL	**ST111 BUR SM REG**	**K500 BUR S**	**Sanmar Corp.**	PORT AUTHORITY SILK TOUCH S/S SPORT SHIRT	25%	1	□ 14.99	□ 11.24

ON DUTY APPAREL	**ST111 BUR MD REG**	**K500 BUR M**	**Sanmar Corp.**	PORT AUTHORITY SILK TOUCH S/S SPORT SHIRT	25%	1	□ 14.99	□ 11.24
ON DUTY APPAREL	**ST111 BUR LG REG**	**K500 BUR L**	**Sanmar Corp.**	PORT AUTHORITY SILK TOUCH S/S SPORT SHIRT	25%	1	□ 14.99	□ 11.24
ON DUTY APPAREL	**ST111 BUR XL REG**	**K500 BUR XL**	**Sanmar Corp.**	PORT AUTHORITY SILK TOUCH S/S SPORT SHIRT	25%	1	□ 14.99	□ 11.24
ON DUTY APPAREL	**ST111 STO SM REG**	**K500 STO S**	**Sanmar Corp.**	PORT AUTHORITY SILK TOUCH S/S SPORT SHIRT	25%	1	□ 14.99	□ 11.24
ON DUTY APPAREL	**ST111 STO MD REG**	**K500 STO M**	**Sanmar Corp.**	PORT AUTHORITY SILK TOUCH S/S SPORT SHIRT	25%	1	□ 14.99	□ 11.24
ON DUTY APPAREL	**ST111 STO LG REG**	**K500 STO L**	**Sanmar Corp.**	PORT AUTHORITY SILK TOUCH S/S SPORT SHIRT	25%	1	□ 14.99	□ 11.24
ON DUTY APPAREL	**ST111 STO XL REG**	**K500 STO XL**	**Sanmar Corp.**	PORT AUTHORITY SILK TOUCH S/S SPORT SHIRT	25%	1	□ 14.99	□ 11.24
ON DUTY APPAREL	**ST111 KGRN SM REG**	**K500 KGRN S**	**Sanmar Corp.**	PORT AUTHORITY SILK TOUCH S/S SPORT SHIRT	25%	1	□ 14.99	□ 11.24
ON DUTY APPAREL	**ST111 KGRN MD REG**	**K500 KGRN M**	**Sanmar Corp.**	PORT AUTHORITY SILK TOUCH S/S SPORT SHIRT	25%	1	□ 14.99	□ 11.24
ON DUTY APPAREL	**ST111 KGRN LG REG**	**K500 KGRN L**	**Sanmar Corp.**	PORT AUTHORITY SILK TOUCH S/S SPORT SHIRT	25%	1	□ 14.99	□ 11.24
ON DUTY APPAREL	**ST111 KGRN XL REG**	**K500 KGRN XL**	**Sanmar Corp.**	PORT AUTHORITY SILK TOUCH S/S SPORT SHIRT	25%	1	□ 14.99	□ 11.24
ON DUTY APPAREL	**ST111 MAUI SM REG**	**K500 MAUI S**	**Sanmar Corp.**	PORT AUTHORITY SILK TOUCH S/S SPORT SHIRT	25%	1	□ 14.99	□ 11.24
ON DUTY APPAREL	**ST111 MAUI MD REG**	**K500 MAUI M**	**Sanmar Corp.**	PORT AUTHORITY SILK TOUCH S/S SPORT SHIRT	25%	1	□ 14.99	□ 11.24
ON DUTY APPAREL	**ST111 MAUI LG REG**	**K500 MAUI L**	**Sanmar Corp.**	PORT AUTHORITY SILK TOUCH S/S SPORT SHIRT	25%	1	□ 14.99	□ 11.24
ON DUTY APPAREL	**ST111 MAUI XL REG**	**K500 MAUI XL**	**Sanmar Corp.**	PORT AUTHORITY SILK TOUCH S/S SPORT SHIRT	25%	1	□ 14.99	□ 11.24
ON DUTY APPAREL	**ST111 BLK XS REG**	**K500 BLK XS**	**Sanmar Corp.**	PORT AUTHORITY SILK TOUCH S/S SPORT SHIRT	25%	1	□ 14.99	□ 11.24
ON DUTY APPAREL	**ST111 WHT XS REG**	**K500 WHT XS REG**	**Sanmar Corp.**	PORT AUTHORITY SILK TOUCH S/S SPORT SHIRT	25%	1	□ 14.99	□ 11.24
ON DUTY APPAREL	**ST111 RED XS REG**	**K500 RED XS REG**	**Sanmar Corp.**	PORT AUTHORITY SILK TOUCH S/S SPORT SHIRT	25%	1	□ 14.99	□ 11.24
ON DUTY APPAREL	**ST111 RBT XS REG**	**K500 RBT XS**	**Sanmar Corp.**	PORT AUTHORITY SILK TOUCH S/S SPORT SHIRT	25%	1	□ 14.99	□ 11.24
ON DUTY APPAREL	**ST111 GRY XS REG**	**K500 CHAR HTHR GREY XS**	**Sanmar Corp.**	PORT AUTHORITY SILK TOUCH S/S SPORT SHIRT	25%	1	□ 14.99	□ 11.24
ON DUTY APPAREL	**ST111 BUR XS REG**	**K500 BUR XS**	**Sanmar Corp.**	PORT AUTHORITY SILK TOUCH S/S SPORT SHIRT	25%	1	□ 14.99	□ 11.24
ON DUTY APPAREL	**ST111 STO XS REG**	**K500 STO XS**	**Sanmar Corp.**	PORT AUTHORITY SILK TOUCH S/S SPORT SHIRT	25%	1	□ 14.99	□ 11.24

ON DUTY APPAREL	**ST111 KGRN XS REG**	**K500 KGRN XS**	**Sanmar Corp.**	PORT AUTHORITY SILK TOUCH S/S SPORT SHIRT	25%	1	□ 14.99	□ 11.24
ON DUTY APPAREL	**ST111 MAUI XS REG**	**K500 MAUI XS**	**Sanmar Corp.**	PORT AUTHORITY SILK TOUCH S/S SPORT SHIRT	25%	1	□ 14.99	□ 11.24
ON DUTY APPAREL	**ST111 LGR SM REG**	**K500 LIME S**	**Sanmar Corp.**	PORT AUTHORITY SILK TOUCH S/S SPORT SHIRT	25%	1	□ 14.99	□ 11.24
ON DUTY APPAREL	**ST111 LGR MD REG**	**K500 LIME M**	**Sanmar Corp.**	PORT AUTHORITY SILK TOUCH S/S SPORT SHIRT	25%	1	□ 14.99	□ 11.24
ON DUTY APPAREL	**ST111 LGR LG REG**	**K500 LIME L**	**Sanmar Corp.**	PORT AUTHORITY SILK TOUCH S/S SPORT SHIRT	25%	1	□ 14.99	□ 11.24
ON DUTY APPAREL	**ST111 LGR XL REG**	**K500 LIME XL**	**Sanmar Corp.**	PORT AUTHORITY SILK TOUCH S/S SPORT SHIRT	25%	1	□ 14.99	□ 11.24
ON DUTY APPAREL	**ST111 LGR XS REG**	**K500 LGR XS**	**Sanmar Corp.**	PORT AUTHORITY SILK TOUCH S/S SPORT SHIRT	25%	1	□ 14.99	□ 11.24
ON DUTY APPAREL	**ST111 UBLU SM REG**	**K500 ULTRAMRNE BLUE S**	**Sanmar Corp.**	PORT AUTHORITY SILK TOUCH S/S SPORT SHIRT	25%	1	□ 14.99	□ 11.24
ON DUTY APPAREL	**ST111 UBLU XL REG**	**K500 ULTRAMRNE BLUE XL**	**Sanmar Corp.**	PORT AUTHORITY SILK TOUCH S/S SPORT SHIRT	25%	1	□ 14.99	□ 11.24
ON DUTY APPAREL	**ST111 BARK SM REG**	**K500 BARK S**	**Sanmar Corp.**	PORT AUTHORITY SILK TOUCH S/S SPORT SHIRT	25%	1	□ 14.99	□ 11.24
ON DUTY APPAREL	**ST111 BARK MD REG**	**K500 BARK M**	**Sanmar Corp.**	PORT AUTHORITY SILK TOUCH S/S SPORT SHIRT	25%	1	□ 14.99	□ 11.24
ON DUTY APPAREL	**ST111 BARK LG REG**	**K500 BARK L**	**Sanmar Corp.**	PORT AUTHORITY SILK TOUCH S/S SPORT SHIRT	25%	1	□ 14.99	□ 11.24
ON DUTY APPAREL	**ST111 BARK XL REG**	**K500 BARK XL**	**Sanmar Corp.**	PORT AUTHORITY SILK TOUCH S/S SPORT SHIRT	25%	1	□ 14.99	□ 11.24
ON DUTY APPAREL	**ST111 BARK XS REG**	**K500 BARK XS**	**Sanmar Corp.**	PORT AUTHORITY SILK TOUCH S/S SPORT SHIRT	25%	1	□ 14.99	□ 11.24
ON DUTY APPAREL	**ST111 COF SM REG**	**K500 COFFEE BEAN S**	**Sanmar Corp.**	PORT AUTHORITY SILK TOUCH S/S SPORT SHIRT	25%	1	□ 14.99	□ 11.24
ON DUTY APPAREL	**ST111 COF MD REG**	**K500 COFF M**	**Sanmar Corp.**	PORT AUTHORITY SILK TOUCH S/S SPORT SHIRT	25%	1	□ 14.99	□ 11.24
ON DUTY APPAREL	**ST111 COF LG REG**	**K500 COFF L**	**Sanmar Corp.**	PORT AUTHORITY SILK TOUCH S/S SPORT SHIRT	25%	1	□ 14.99	□ 11.24
ON DUTY APPAREL	**ST111 COF XL REG**	**K500 COFF XL**	**Sanmar Corp.**	PORT AUTHORITY SILK TOUCH S/S SPORT SHIRT	25%	1	□ 14.99	□ 11.24
ON DUTY APPAREL	**ST111 COF XS REG**	**K500 COFF XS**	**Sanmar Corp.**	PORT AUTHORITY SILK TOUCH S/S SPORT SHIRT	25%	1	□ 14.99	□ 11.24
ON DUTY APPAREL	**ST111 MEBL SM REG**	**K500 MEBL S**	**Sanmar Corp.**	PORT AUTHORITY SILK TOUCH S/S SPORT SHIRT	25%	1	□ 14.99	□ 11.24
ON DUTY APPAREL	**ST111 MEBL MD REG**	**K500 MEBL M**	**Sanmar Corp.**	PORT AUTHORITY SILK TOUCH S/S SPORT SHIRT	25%	1	□ 14.99	□ 11.24
ON DUTY APPAREL	**ST111 MEBL LG REG**	**K500 MEBL L**	**Sanmar Corp.**	PORT AUTHORITY SILK TOUCH S/S SPORT SHIRT	25%	1	□ 14.99	□ 11.24

ON DUTY APPAREL	**ST111 MEBL XS REG**	**K500 MEBL XS**	**Sanmar Corp.**	PORT AUTHORITY SILK TOUCH S/S SPORT SHIRT	25%	1	□ 14.99	□ 11.24
ON DUTY APPAREL	**ST111 ORG SM REG**	**K500 ORG S**	**Sanmar Corp.**	PORT AUTHORITY SILK TOUCH S/S SPORT SHIRT	25%	1	□ 14.99	□ 11.24
ON DUTY APPAREL	**ST111 ORG MD REG**	**K500 ORG M**	**Sanmar Corp.**	PORT AUTHORITY SILK TOUCH S/S SPORT SHIRT	25%	1	□ 14.99	□ 11.24
ON DUTY APPAREL	**ST111 ORG LG REG**	**K500 ORG L**	**Sanmar Corp.**	PORT AUTHORITY SILK TOUCH S/S SPORT SHIRT	25%	1	□ 14.99	□ 11.24
ON DUTY APPAREL	**ST111 ORG XL REG**	**K500 ORG XL**	**Sanmar Corp.**	PORT AUTHORITY SILK TOUCH S/S SPORT SHIRT	25%	1	□ 14.99	□ 11.24
ON DUTY APPAREL	**ST111 ORG XS REG**	**K500 ORG XS**	**Sanmar Corp.**	PORT AUTHORITY SILK TOUCH S/S SPORT SHIRT	25%	1	□ 14.99	□ 11.24
ON DUTY APPAREL	**ST111 LBLU SM REG**	**K500 LBLU S**	**Sanmar Corp.**	PORT AUTHORITY SILK TOUCH S/S SPORT SHIRT	25%	1	□ 14.99	□ 11.24
ON DUTY APPAREL	**ST111 LBLU MD REG**	**K500 LBLU M**	**Sanmar Corp.**	PORT AUTHORITY SILK TOUCH S/S SPORT SHIRT	25%	1	□ 14.99	□ 11.24
ON DUTY APPAREL	**ST111 LBLU LG REG**	**K500 LBLU L**	**Sanmar Corp.**	PORT AUTHORITY SILK TOUCH S/S SPORT SHIRT	25%	1	□ 14.99	□ 11.24
ON DUTY APPAREL	**ST111 LBLU XL REG**	**K500 LBLU XL**	**Sanmar Corp.**	PORT AUTHORITY SILK TOUCH S/S SPORT SHIRT	25%	1	□ 14.99	□ 11.24
ON DUTY APPAREL	**ST111 LBLU XS REG**	**K500 LBLU XS**	**Sanmar Corp.**	PORT AUTHORITY SILK TOUCH S/S SPORT SHIRT	25%	1	□ 14.99	□ 11.24
ON DUTY APPAREL	**ST111 GLD SM REG**	**K500 GLD S**	**Sanmar Corp.**	PORT AUTHORITY SILK TOUCH S/S SPORT SHIRT	25%	1	□ 14.99	□ 11.24
ON DUTY APPAREL	**ST111 GLD MD REG**	**K500 GLD M**	**Sanmar Corp.**	PORT AUTHORITY SILK TOUCH S/S SPORT SHIRT	25%	1	□ 14.99	□ 11.24
ON DUTY APPAREL	**ST111 GLD LG REG**	**K500 GLD L**	**Sanmar Corp.**	PORT AUTHORITY SILK TOUCH S/S SPORT SHIRT	25%	1	□ 14.99	□ 11.24
ON DUTY APPAREL	**ST111 GLD XL REG**	**K500 GLD XL**	**Sanmar Corp.**	PORT AUTHORITY SILK TOUCH S/S SPORT SHIRT	25%	1	□ 14.99	□ 11.24
ON DUTY APPAREL	**ST111 GLD XS REG**	**K500 GLD XS**	**Sanmar Corp.**	PORT AUTHORITY SILK TOUCH S/S SPORT SHIRT	25%	1	□ 14.99	□ 11.24
ON DUTY APPAREL	**ST111 DKGN SM REG**	**K500 DKGN S**	**Sanmar Corp.**	PORT AUTHORITY SILK TOUCH S/S SPORT SHIRT	25%	1	□ 14.99	□ 11.24
ON DUTY APPAREL	**ST111 DKGN MD REG**	**K500 DKGN M**	**Sanmar Corp.**	PORT AUTHORITY SILK TOUCH S/S SPORT SHIRT	25%	1	□ 14.99	□ 11.24
ON DUTY APPAREL	**ST111 DKGN LG REG**	**K500 DKGN L**	**Sanmar Corp.**	PORT AUTHORITY SILK TOUCH S/S SPORT SHIRT	25%	1	□ 14.99	□ 11.24
ON DUTY APPAREL	**ST111 DKGN XL REG**	**K500 DKGN XL**	**Sanmar Corp.**	PORT AUTHORITY SILK TOUCH S/S SPORT SHIRT	25%	1	□ 14.99	□ 11.24
ON DUTY APPAREL	**ST111 DKGN XS REG**	**K500 DKGN XS**	**Sanmar Corp.**	PORT AUTHORITY SILK TOUCH S/S SPORT SHIRT	25%	1	□ 14.99	□ 11.24
ON DUTY APPAREL	**ST111 SGRY XS REG**	**K500 SGRY XS**	**Sanmar Corp.**	PORT AUTHORITY SILK TOUCH S/S SPORT SHIRT	25%	1	□ 14.99	□ 11.24

ON DUTY APPAREL	**ST111 MAR LG REG**	**K500 MAR L**	**Sanmar Corp.**	PORT AUTHORITY SILK TOUCH S/S SPORT SHIRT	25%	1	□ 14.99	□ 11.24
ON DUTY APPAREL	**ST111 COGY LG REG**	**K500 COOL GRY L**	**Sanmar Corp.**	PORT AUTHORITY SILK TOUCH S/S SPORT SHIRT	25%	1	□ 14.99	□ 11.24
ON DUTY APPAREL	**ST111 COGY MD REG**	**K500 COOL GRY M**	**Sanmar Corp.**	PORT AUTHORITY SILK TOUCH S/S SPORT SHIRT	25%	1	□ 14.99	□ 11.24
ON DUTY APPAREL	**ST111 COGY SM REG**	**K500 COOL GRY S**	**Sanmar Corp.**	PORT AUTHORITY SILK TOUCH S/S SPORT SHIRT	25%	1	□ 14.99	□ 11.24
ON DUTY APPAREL	**ST111 COGY XL REG**	**K500 COOL GRY XL**	**Sanmar Corp.**	PORT AUTHORITY SILK TOUCH S/S SPORT SHIRT	25%	1	□ 14.99	□ 11.24
ON DUTY APPAREL	**ST111 COGY XS REG**	**K500 COGY XS**	**Sanmar Corp.**	PORT AUTHORITY SILK TOUCH S/S SPORT SHIRT	25%	1	□ 14.99	□ 11.24
ON DUTY APPAREL	**ST111 MAR XL REG**	**K500 MAR XL**	**Sanmar Corp.**	PORT AUTHORITY SILK TOUCH S/S SPORT SHIRT	25%	1	□ 14.99	□ 11.24
ON DUTY APPAREL	**ST111 MTGN LG REG**	**K500 MINT L**	**Sanmar Corp.**	PORT AUTHORITY SILK TOUCH S/S SPORT SHIRT	25%	1	□ 14.99	□ 11.24
ON DUTY APPAREL	**ST111 MTGN MD REG**	**K500 MINT M**	**Sanmar Corp.**	PORT AUTHORITY SILK TOUCH S/S SPORT SHIRT	25%	1	□ 14.99	□ 11.24
ON DUTY APPAREL	**ST111 MTGN SM REG**	**K500 MINT S**	**Sanmar Corp.**	PORT AUTHORITY SILK TOUCH S/S SPORT SHIRT	25%	1	□ 14.99	□ 11.24
ON DUTY APPAREL	**ST111 MTGN XL REG**	**K500 MINT XL**	**Sanmar Corp.**	PORT AUTHORITY SILK TOUCH S/S SPORT SHIRT	25%	1	□ 14.99	□ 11.24
ON DUTY APPAREL	**ST111 MTGN XS REG**	**K500 MTGN XS**	**Sanmar Corp.**	PORT AUTHORITY SILK TOUCH S/S SPORT SHIRT	25%	1	□ 14.99	□ 11.24
ON DUTY APPAREL	**ST111 PUR XL REG**	**K500 PUR XL**	**Sanmar Corp.**	PORT AUTHORITY SILK TOUCH S/S SPORT SHIRT	25%	1	□ 14.99	□ 11.24
ON DUTY APPAREL	**ST111 SGRY LG REG**	**K500 SGRY L**	**Sanmar Corp.**	PORT AUTHORITY SILK TOUCH S/S SPORT SHIRT	25%	1	□ 14.99	□ 11.24
ON DUTY APPAREL	**ST111 SGRY MD REG**	**K500 SGRY M**	**Sanmar Corp.**	PORT AUTHORITY SILK TOUCH S/S SPORT SHIRT	25%	1	□ 14.99	□ 11.24
ON DUTY APPAREL	**ST111 SGRY SM REG**	**K500 SGRY S**	**Sanmar Corp.**	PORT AUTHORITY SILK TOUCH S/S SPORT SHIRT	25%	1	□ 14.99	□ 11.24
ON DUTY APPAREL	**ST111 SGRY XL REG**	**K500 SGRY XL**	**Sanmar Corp.**	PORT AUTHORITY SILK TOUCH S/S SPORT SHIRT	25%	1	□ 14.99	□ 11.24
ON DUTY APPAREL	**ST111 PUR LG REG**	**K500 PUR L**	**Sanmar Corp.**	PORT AUTHORITY SILK TOUCH S/S SPORT SHIRT	25%	1	□ 14.99	□ 11.24
ON DUTY APPAREL	**ST111 TXOR XL REG**	**K500 TXOR XL**	**Sanmar Corp.**	PORT AUTHORITY SILK TOUCH S/S SPORT SHIRT	25%	1	□ 14.99	□ 11.24
ON DUTY APPAREL	**ST111 PUR SM REG**	**K500 PUR S**	**Sanmar Corp.**	PORT AUTHORITY SILK TOUCH S/S SPORT SHIRT	25%	1	□ 14.99	□ 11.24
ON DUTY APPAREL	**ST111 PUR MD REG**	**K500 PUR M**	**Sanmar Corp.**	PORT AUTHORITY SILK TOUCH S/S SPORT SHIRT	25%	1	□ 14.99	□ 11.24
ON DUTY APPAREL	**ST111 BANA SM REG**	**K500 BANA S**	**Sanmar Corp.**	PORT AUTHORITY SILK TOUCH S/S SPORT SHIRT	25%	1	□ 14.99	□ 11.24

ON DUTY APPAREL	**ST111 BANA MD REG**	**K500 BANA M**	**Sanmar Corp.**	PORT AUTHORITY SILK TOUCH S/S SPORT SHIRT	25%	1	□ 14.99	□ 11.24
ON DUTY APPAREL	**ST111 CTGN LG REG**	**K500 CTGN L**	**Sanmar Corp.**	PORT AUTHORITY SILK TOUCH S/S SPORT SHIRT	25%	1	□ 14.99	□ 11.24
ON DUTY APPAREL	**ST111 EGPT LG REG**	**K500 EGGPLANT L**	**Sanmar Corp.**	PORT AUTHORITY SILK TOUCH S/S SPORT SHIRT	25%	1	□ 14.99	□ 11.24
ON DUTY APPAREL	**ST111 EGPT MD REG**	**K500 EGPT M**	**Sanmar Corp.**	PORT AUTHORITY SILK TOUCH S/S SPORT SHIRT	25%	1	□ 14.99	□ 11.24
ON DUTY APPAREL	**ST111 EGPT XL REG**	**K500 EGPT XL**	**Sanmar Corp.**	PORT AUTHORITY SILK TOUCH S/S SPORT SHIRT	25%	1	□ 14.99	□ 11.24
ON DUTY APPAREL	**ST111 HIB LG REG**	**K500 HIB L**	**Sanmar Corp.**	PORT AUTHORITY SILK TOUCH S/S SPORT SHIRT	25%	1	□ 14.99	□ 11.24
ON DUTY APPAREL	**ST111 HIB MD REG**	**K500 HIB M**	**Sanmar Corp.**	PORT AUTHORITY SILK TOUCH S/S SPORT SHIRT	25%	1	□ 14.99	□ 11.24
ON DUTY APPAREL	**ST111 LTPK MD REG**	**K500 LTPK M**	**Sanmar Corp.**	PORT AUTHORITY SILK TOUCH S/S SPORT SHIRT	25%	1	□ 14.99	□ 11.24
ON DUTY APPAREL	**ST111 LTPK XL REG**	**K500 LTPK XL**	**Sanmar Corp.**	PORT AUTHORITY SILK TOUCH S/S SPORT SHIRT	25%	1	□ 14.99	□ 11.24
ON DUTY APPAREL	**ST111 BANA LG REG**	**K500 BANA L**	**Sanmar Corp.**	PORT AUTHORITY SILK TOUCH S/S SPORT SHIRT	25%	1	□ 14.99	□ 11.24
ON DUTY APPAREL	**ST111 BANA XL REG**	**K500 BANA XL**	**Sanmar Corp.**	PORT AUTHORITY SILK TOUCH S/S SPORT SHIRT	25%	1	□ 14.99	□ 11.24
ON DUTY APPAREL	**ST111 BANA XS REG**	**K500 BANA XS**	**Sanmar Corp.**	PORT AUTHORITY SILK TOUCH S/S SPORT SHIRT	25%	1	□ 14.99	□ 11.24
ON DUTY APPAREL	**ST111 EGPT SM REG**	**K500 EGGPLANT S**	**Sanmar Corp.**	PORT AUTHORITY SILK TOUCH S/S SPORT SHIRT	25%	1	□ 14.99	□ 11.24
ON DUTY APPAREL	**ST111 HIB SM REG**	**K500 HIB S**	**Sanmar Corp.**	PORT AUTHORITY SILK TOUCH S/S SPORT SHIRT	25%	1	□ 14.99	□ 11.24
ON DUTY APPAREL	**ST111 HIB XL REG**	**K500 HIB XL**	**Sanmar Corp.**	PORT AUTHORITY SILK TOUCH S/S SPORT SHIRT	25%	1	□ 14.99	□ 11.24
ON DUTY APPAREL	**ST111 LAV LG REG**	**K500 LAV L**	**Sanmar Corp.**	PORT AUTHORITY SILK TOUCH S/S SPORT SHIRT	25%	1	□ 14.99	□ 11.24
ON DUTY APPAREL	**ST111 LAV MD REG**	**K500 LAV M**	**Sanmar Corp.**	PORT AUTHORITY SILK TOUCH S/S SPORT SHIRT	25%	1	□ 14.99	□ 11.24
ON DUTY APPAREL	**ST111 LAV SM REG**	**K500 LAV S**	**Sanmar Corp.**	PORT AUTHORITY SILK TOUCH S/S SPORT SHIRT	25%	1	□ 14.99	□ 11.24
ON DUTY APPAREL	**ST111 LAV XL REG**	**K500 LAV XL**	**Sanmar Corp.**	PORT AUTHORITY SILK TOUCH S/S SPORT SHIRT	25%	1	□ 14.99	□ 11.24
ON DUTY APPAREL	**ST111 TXOR LG REG**	**K500 TXOR L**	**Sanmar Corp.**	PORT AUTHORITY SILK TOUCH S/S SPORT SHIRT	25%	1	□ 14.99	□ 11.24
ON DUTY APPAREL	**ST111 TXOR MD REG**	**K500 TXOR M**	**Sanmar Corp.**	PORT AUTHORITY SILK TOUCH S/S SPORT SHIRT	25%	1	□ 14.99	□ 11.24
ON DUTY APPAREL	**ST111 TXOR SM REG**	**K500 TXOR S**	**Sanmar Corp.**	PORT AUTHORITY SILK TOUCH S/S SPORT SHIRT	25%	1	□ 14.99	□ 11.24

ON DUTY APPAREL	**ST111 HIB XS REG**	**K500 HIB XS**	**Sanmar Corp.**	PORT AUTHORITY SILK TOUCH S/S SPORT SHIRT	25%	1	□ 14.99	□ 11.24
ON DUTY APPAREL	**ST111 TEA LG REG**	**K500 TEAL L**	**Sanmar Corp.**	PORT AUTHORITY SILK TOUCH S/S SPORT SHIRT	25%	1	□ 14.99	□ 11.24
ON DUTY APPAREL	**ST111 TEA MD REG**	**K500 TEAL M**	**Sanmar Corp.**	PORT AUTHORITY SILK TOUCH S/S SPORT SHIRT	25%	1	□ 14.99	□ 11.24
ON DUTY APPAREL	**ST111 TEA SM REG**	**K500 TEAL S**	**Sanmar Corp.**	PORT AUTHORITY SILK TOUCH S/S SPORT SHIRT	25%	1	□ 14.99	□ 11.24
ON DUTY APPAREL	**ST111 TEA XL REG**	**K500 TEAL XL**	**Sanmar Corp.**	PORT AUTHORITY SILK TOUCH S/S SPORT SHIRT	25%	1	□ 14.99	□ 11.24
ON DUTY APPAREL	**ST111 TEA XS REG**	**K500 TEA XS**	**Sanmar Corp.**	PORT AUTHORITY SILK TOUCH S/S SPORT SHIRT	25%	1	□ 14.99	□ 11.24
ON DUTY APPAREL	**ST111 MAR MD REG**	**K500 MAR M**	**Sanmar Corp.**	PORT AUTHORITY SILK TOUCH S/S SPORT SHIRT	25%	1	□ 14.99	□ 11.24
ON DUTY APPAREL	**ST111 MAR SM REG**	**K500 MAR S**	**Sanmar Corp.**	PORT AUTHORITY SILK TOUCH S/S SPORT SHIRT	25%	1	□ 14.99	□ 11.24
ON DUTY APPAREL	**ST111 MAR XS REG**	**K500 MAR XS**	**Sanmar Corp.**	PORT AUTHORITY SILK TOUCH S/S SPORT SHIRT	25%	1	□ 14.99	□ 11.24
ON DUTY APPAREL	**ST111 PUR XS REG**	**K500 PUR XS**	**Sanmar Corp.**	PORT AUTHORITY SILK TOUCH S/S SPORT SHIRT	25%	1	□ 14.99	□ 11.24
ON DUTY APPAREL	**ST111 CTGN XS REG**	**K500 CTGN XS**	**Sanmar Corp.**	PORT AUTHORITY SILK TOUCH S/S SPORT SHIRT	25%	1	□ 14.99	□ 11.24
ON DUTY APPAREL	**ST111 EGPT XS REG**	**K500 EGGPLANT XS**	**Sanmar Corp.**	PORT AUTHORITY SILK TOUCH S/S SPORT SHIRT	25%	1	□ 14.99	□ 11.24
ON DUTY APPAREL	**ST111 TXOR XS REG**	**K500 TXOR XS**	**Sanmar Corp.**	PORT AUTHORITY SILK TOUCH S/S SPORT SHIRT	25%	1	□ 14.99	□ 11.24
ON DUTY APPAREL	**ST111 CTGN MD REG**	**K500 CTGN M**	**Sanmar Corp.**	PORT AUTHORITY SILK TOUCH S/S SPORT SHIRT	25%	1	□ 14.99	□ 11.24
ON DUTY APPAREL	**ST111 CTGN SM REG**	**K500 CTGN S**	**Sanmar Corp.**	PORT AUTHORITY SILK TOUCH S/S SPORT SHIRT	25%	1	□ 14.99	□ 11.24
ON DUTY APPAREL	**ST111 CTGN XL REG**	**K500 CTGN XL**	**Sanmar Corp.**	PORT AUTHORITY SILK TOUCH S/S SPORT SHIRT	25%	1	□ 14.99	□ 11.24
ON DUTY APPAREL	**ST111 LTPK LG REG**	**K500 LTPK L**	**Sanmar Corp.**	PORT AUTHORITY SILK TOUCH S/S SPORT SHIRT	25%	1	□ 14.99	□ 11.24
ON DUTY APPAREL	**ST111 LTPK SM REG**	**K500 LTPK S**	**Sanmar Corp.**	PORT AUTHORITY SILK TOUCH S/S SPORT SHIRT	25%	1	□ 14.99	□ 11.24
ON DUTY APPAREL	**ST111 LTPK XS REG**	**K500 LTPK XS**	**Sanmar Corp.**	PORT AUTHORITY SILK TOUCH S/S SPORT SHIRT	25%	1	□ 14.99	□ 11.24
ON DUTY APPAREL	**ST111 LAV XS REG**	**K500 LAV XS**	**Sanmar Corp.**	PORT AUTHORITY SILK TOUCH S/S SPORT SHIRT	25%	1	□ 14.99	□ 11.24
ON DUTY APPAREL	**ST111 LTST LG REG**	**K500 LIGHT STONE L**	**Sanmar Corp.**	PORT AUTHORITY SILK TOUCH S/S SPORT SHIRT	25%	1	□ 14.99	□ 11.24
ON DUTY APPAREL	**ST111 LTST MD REG**	**K500 LIGHT STONE M**	**Sanmar Corp.**	PORT AUTHORITY SILK TOUCH S/S SPORT SHIRT	25%	1	□ 14.99	□ 11.24

ON DUTY APPAREL	**ST111 LTST SM REG**	**K500 LIGHT STONE S**	**Sanmar Corp.**	PORT AUTHORITY SILK TOUCH S/S SPORT SHIRT	25%	1	□ 14.99	□ 11.24
ON DUTY APPAREL	**ST111 LTST XL REG**	**K500 LIGHT STONE XL**	**Sanmar Corp.**	PORT AUTHORITY SILK TOUCH S/S SPORT SHIRT	25%	1	□ 14.99	□ 11.24
ON DUTY APPAREL	**ST111 LTST XS REG**	**K500 LIGHT STONE XS**	**Sanmar Corp.**	PORT AUTHORITY SILK TOUCH S/S SPORT SHIRT	25%	1	□ 14.99	□ 11.24
ON DUTY APPAREL	**ST111 STGB LG REG**	**K500 STRONG BLU L**	**Sanmar Corp.**	PORT AUTHORITY SILK TOUCH S/S SPORT SHIRT	25%	1	□ 14.99	□ 11.24
ON DUTY APPAREL	**ST111 STGB MD REG**	**K500 STRONG BLU M**	**Sanmar Corp.**	PORT AUTHORITY SILK TOUCH S/S SPORT SHIRT	25%	1	□ 14.99	□ 11.24
ON DUTY APPAREL	**ST111 STGB SM REG**	**K500 STRONG BLU S**	**Sanmar Corp.**	PORT AUTHORITY SILK TOUCH S/S SPORT SHIRT	25%	1	□ 14.99	□ 11.24
ON DUTY APPAREL	**ST111 STGB XL REG**	**K500 STRONG BLU XL**	**Sanmar Corp.**	PORT AUTHORITY SILK TOUCH S/S SPORT SHIRT	25%	1	□ 14.99	□ 11.24
ON DUTY APPAREL	**ST111 STGB XS REG**	**K500 STRONG BLU XS**	**Sanmar Corp.**	PORT AUTHORITY SILK TOUCH S/S SPORT SHIRT	25%	1	□ 14.99	□ 11.24
ON DUTY APPAREL	**ST111 SUN LG REG**	**K500 SUN L**	**Sanmar Corp.**	PORT AUTHORITY SILK TOUCH S/S SPORT SHIRT	25%	1	□ 14.99	□ 11.24
ON DUTY APPAREL	**ST111 SUN MD REG**	**K500 SUN M**	**Sanmar Corp.**	PORT AUTHORITY SILK TOUCH S/S SPORT SHIRT	25%	1	□ 14.99	□ 11.24
ON DUTY APPAREL	**ST111 SUN SM REG**	**K500 SUN S**	**Sanmar Corp.**	PORT AUTHORITY SILK TOUCH S/S SPORT SHIRT	25%	1	□ 14.99	□ 11.24
ON DUTY APPAREL	**ST111 SUN XL REG**	**K500 SUN XL**	**Sanmar Corp.**	PORT AUTHORITY SILK TOUCH S/S SPORT SHIRT	25%	1	□ 14.99	□ 11.24
ON DUTY APPAREL	**ST111 SUN XS REG**	**K500 SUN XS**	**Sanmar Corp.**	PORT AUTHORITY SILK TOUCH S/S SPORT SHIRT	25%	1	□ 14.99	□ 11.24
ON DUTY APPAREL	**ST111 TRQ LG REG**	**K500 TRQ L**	**Sanmar Corp.**	PORT AUTHORITY SILK TOUCH S/S SPORT SHIRT	25%	1	□ 14.99	□ 11.24
ON DUTY APPAREL	**ST111 TRQ MD REG**	**K500 TRQ M**	**Sanmar Corp.**	PORT AUTHORITY SILK TOUCH S/S SPORT SHIRT	25%	1	□ 14.99	□ 11.24
ON DUTY APPAREL	**ST111 TRQ SM REG**	**K500 TRQ S**	**Sanmar Corp.**	PORT AUTHORITY SILK TOUCH S/S SPORT SHIRT	25%	1	□ 14.99	□ 11.24
ON DUTY APPAREL	**ST111 TRQ XL REG**	**K500 TRQ XL**	**Sanmar Corp.**	PORT AUTHORITY SILK TOUCH S/S SPORT SHIRT	25%	1	□ 14.99	□ 11.24
ON DUTY APPAREL	**ST111 TRQ XS REG**	**K500 TRQ XS**	**Sanmar Corp.**	PORT AUTHORITY SILK TOUCH S/S SPORT SHIRT	25%	1	□ 14.99	□ 11.24
ON DUTY APPAREL	**ST111 MEBL 2X LNG**	**TLK500 MEBL 2XLT**	**Sanmar Corp.**	PORT AUTHORITY SILK TOUCH S/S SPORT SHIRT	25%	1	□ 14.99	□ 11.24
ON DUTY APPAREL	**ST111 ORG XL LNG**	**TLK500 ORG XLT**	**Sanmar Corp.**	PORT AUTHORITY SILK TOUCH S/S SPORT SHIRT	25%	1	□ 14.99	□ 11.24
ON DUTY APPAREL	**ST111 CVGN LG REG**	**K500 CLOV L**	**Sanmar Corp.**	PORT AUTHORITY SILK TOUCH S/S SPORT SHIRT	25%	1	□ 14.99	□ 11.24
ON DUTY APPAREL	**ST111 CVGN MD REG**	**K500 CLOV M**	**Sanmar Corp.**	PORT AUTHORITY SILK TOUCH S/S SPORT SHIRT	25%	1	□ 14.99	□ 11.24

ON DUTY APPAREL	**ST111 CVGN SM REG**	**K500 CLOV S**	**Sanmar Corp.**	PORT AUTHORITY SILK TOUCH S/S SPORT SHIRT	25%	1	□ 14.99	□ 11.24
ON DUTY APPAREL	**ST111 CVGN XL REG**	**K500 CLOV XL**	**Sanmar Corp.**	PORT AUTHORITY SILK TOUCH S/S SPORT SHIRT	25%	1	□ 14.99	□ 11.24
ON DUTY APPAREL	**ST111 BER LG REG**	**K500 D.BER LG**	**Sanmar Corp.**	PORT AUTHORITY SILK TOUCH S/S SPORT SHIRT	25%	1	□ 14.99	□ 11.24
ON DUTY APPAREL	**ST111 BER MD REG**	**K500 D.BER MD**	**Sanmar Corp.**	PORT AUTHORITY SILK TOUCH S/S SPORT SHIRT	25%	1	□ 14.99	□ 11.24
ON DUTY APPAREL	**ST111 BER SM REG**	**K500 D.BER SM**	**Sanmar Corp.**	PORT AUTHORITY SILK TOUCH S/S SPORT SHIRT	25%	1	□ 14.99	□ 11.24
ON DUTY APPAREL	**ST111 BER XL REG**	**K500 D.BER XL**	**Sanmar Corp.**	PORT AUTHORITY SILK TOUCH S/S SPORT SHIRT	25%	1	□ 14.99	□ 11.24
ON DUTY APPAREL	**ST111 BER XS REG**	**K500 D.BER XS**	**Sanmar Corp.**	PORT AUTHORITY SILK TOUCH S/S SPORT SHIRT	25%	1	□ 14.99	□ 11.24
ON DUTY APPAREL	**ST111 CVGN XS REG**	**K500 CLOV XS**	**Sanmar Corp.**	PORT AUTHORITY SILK TOUCH S/S SPORT SHIRT	25%	1	□ 14.99	□ 11.24
ON DUTY APPAREL	**TS733 MAR LG**	**T478 MAR LG**	**Sanmar Corp.**	SPORT TEK DRY ZONE COLOR BLOCK CREW	25%	1	□ 13.99	□ 10.49
ON DUTY APPAREL	**TS733 MAR MD**	**T478 MAR MD**	**Sanmar Corp.**	SPORT TEK DRY ZONE COLOR BLOCK CREW	25%	1	□ 13.99	□ 10.49
ON DUTY APPAREL	**TS733 MAR SM**	**T478 MAR SM**	**Sanmar Corp.**	SPORT TEK DRY ZONE COLOR BLOCK CREW	25%	1	□ 13.99	□ 10.49
ON DUTY APPAREL	**TS733 MAR XL**	**T478 MAR XL**	**Sanmar Corp.**	SPORT TEK DRY ZONE COLOR BLOCK CREW	25%	1	□ 13.99	□ 10.49
ON DUTY APPAREL	**TS733 MAR XS**	**T478 MAR XS**	**Sanmar Corp.**	SPORT TEK DRY ZONE COLOR BLOCK CREW	25%	1	□ 13.99	□ 10.49
ON DUTY APPAREL	**TS733 BLK LG**	**T478 BLK LG**	**Sanmar Corp.**	SPORT TEK DRY ZONE COLOR BLOCK CREW	25%	1	□ 13.99	□ 10.49
ON DUTY APPAREL	**TS733 BLK MD**	**T478 BLK MD**	**Sanmar Corp.**	SPORT TEK DRY ZONE COLOR BLOCK CREW	25%	1	□ 13.99	□ 10.49
ON DUTY APPAREL	**TS733 BLK SM**	**T478 BLK SM**	**Sanmar Corp.**	SPORT TEK DRY ZONE COLOR BLOCK CREW	25%	1	□ 13.99	□ 10.49
ON DUTY APPAREL	**TS733 BLK XL**	**T478 BLK XL**	**Sanmar Corp.**	SPORT TEK DRY ZONE COLOR BLOCK CREW	25%	1	□ 13.99	□ 10.49
ON DUTY APPAREL	**TS733 RBT LG**	**T478 RBT LG**	**Sanmar Corp.**	SPORT TEK DRY ZONE COLOR BLOCK CREW	25%	1	□ 13.99	□ 10.49
ON DUTY APPAREL	**TS733 RBT MD**	**T478 RBT MD**	**Sanmar Corp.**	SPORT TEK DRY ZONE COLOR BLOCK CREW	25%	1	□ 13.99	□ 10.49
ON DUTY APPAREL	**TS733 RBT SM**	**T478 RBT SM**	**Sanmar Corp.**	SPORT TEK DRY ZONE COLOR BLOCK CREW	25%	1	□ 13.99	□ 10.49
ON DUTY APPAREL	**TS733 RBT XL**	**T478 RBT XL**	**Sanmar Corp.**	SPORT TEK DRY ZONE COLOR BLOCK CREW	25%	1	□ 13.99	□ 10.49
ON DUTY APPAREL	**TS733 RED LG**	**T478 RED LG**	**Sanmar Corp.**	SPORT TEK DRY ZONE COLOR BLOCK CREW	25%	1	□ 13.99	□ 10.49

ON DUTY APPAREL	**TS733 RED MD**	**T478 RED MD**	**Sanmar Corp.**	SPORT TEK DRY ZONE COLOR BLOCK CREW	25%	1	□ 13.99	□ 10.49
ON DUTY APPAREL	**TS733 RED SM**	**T478 RED SM**	**Sanmar Corp.**	SPORT TEK DRY ZONE COLOR BLOCK CREW	25%	1	□ 13.99	□ 10.49
ON DUTY APPAREL	**TS733 RED XL**	**T478 RED XL**	**Sanmar Corp.**	SPORT TEK DRY ZONE COLOR BLOCK CREW	25%	1	□ 13.99	□ 10.49
ON DUTY APPAREL	**ST057 NAV 3X**	**ST350 TRUE NAVY 3XL**	**Sanmar Corp.**	SPORT-TEK S/S COMPETITOR TEE	25%	1	□ 13.99	□ 10.49
ON DUTY APPAREL	**TT104 NAV 3X**	**ST355 NAV 3XL**	**Sanmar Corp.**	SPORT-TEK COMPETITOR SHORT	25%	1	□ 13.99	□ 10.49
ON DUTY APPAREL	**TS733 BLK XS**	**T478 BLK XS**	**Sanmar Corp.**	SPORT TEK DRY ZONE COLOR BLOCK CREW	25%	1	□ 13.99	□ 10.49
ON DUTY APPAREL	**TS733 FGR LG**	**T478 FGR LG**	**Sanmar Corp.**	SPORT TEK DRY ZONE COLOR BLOCK CREW	25%	1	□ 13.99	□ 10.49
ON DUTY APPAREL	**TS733 FGR MD**	**T478 FGR MD**	**Sanmar Corp.**	SPORT TEK DRY ZONE COLOR BLOCK CREW	25%	1	□ 13.99	□ 10.49
ON DUTY APPAREL	**TS733 FGR SM**	**T478 FGR SM**	**Sanmar Corp.**	SPORT TEK DRY ZONE COLOR BLOCK CREW	25%	1	□ 13.99	□ 10.49
ON DUTY APPAREL	**TS733 FGR XL**	**T478 FGR XL**	**Sanmar Corp.**	SPORT TEK DRY ZONE COLOR BLOCK CREW	25%	1	□ 13.99	□ 10.49
ON DUTY APPAREL	**TS733 FGR XS**	**T478 FGR XS**	**Sanmar Corp.**	SPORT TEK DRY ZONE COLOR BLOCK CREW	25%	1	□ 13.99	□ 10.49
ON DUTY APPAREL	**TS733 NAV LG**	**T478 NAV LG**	**Sanmar Corp.**	SPORT TEK DRY ZONE COLOR BLOCK CREW	25%	1	□ 13.99	□ 10.49
ON DUTY APPAREL	**TS733 NAV MD**	**T478 NAV MD**	**Sanmar Corp.**	SPORT TEK DRY ZONE COLOR BLOCK CREW	25%	1	□ 13.99	□ 10.49
ON DUTY APPAREL	**TS733 NAV SM**	**T478 NAV SM**	**Sanmar Corp.**	SPORT TEK DRY ZONE COLOR BLOCK CREW	25%	1	□ 13.99	□ 10.49
ON DUTY APPAREL	**TS733 NAV XL**	**T478 NAV XL**	**Sanmar Corp.**	SPORT TEK DRY ZONE COLOR BLOCK CREW	25%	1	□ 13.99	□ 10.49
ON DUTY APPAREL	**TS733 NAV XS**	**T478 NAV XS**	**Sanmar Corp.**	SPORT TEK DRY ZONE COLOR BLOCK CREW	25%	1	□ 13.99	□ 10.49
ON DUTY APPAREL	**TS733 RBT XS**	**T478 RBT XS**	**Sanmar Corp.**	SPORT TEK DRY ZONE COLOR BLOCK CREW	25%	1	□ 13.99	□ 10.49
ON DUTY APPAREL	**TS733 RED XS**	**T478 RED XS**	**Sanmar Corp.**	SPORT TEK DRY ZONE COLOR BLOCK CREW	25%	1	□ 13.99	□ 10.49
ON DUTY APPAREL	**TS733 WHT LG**	**T478 WHT LG**	**Sanmar Corp.**	SPORT TEK DRY ZONE COLOR BLOCK CREW	25%	1	□ 13.99	□ 10.49
ON DUTY APPAREL	**TS733 WHT MD**	**T478 WHT MD**	**Sanmar Corp.**	SPORT TEK DRY ZONE COLOR BLOCK CREW	25%	1	□ 13.99	□ 10.49
ON DUTY APPAREL	**TS733 WHT SM**	**T478 WHT SM**	**Sanmar Corp.**	SPORT TEK DRY ZONE COLOR BLOCK CREW	25%	1	□ 13.99	□ 10.49
ON DUTY APPAREL	**TS733 WHT XL**	**T478 WHT XL**	**Sanmar Corp.**	SPORT TEK DRY ZONE COLOR BLOCK CREW	25%	1	□ 13.99	□ 10.49

ON DUTY APPAREL	**TS733 WHT XS**	**T478 WHT XS**	**Sanmar Corp.**	SPORT TEK DRY ZONE COLOR BLOCK CREW	25%	1	□ 13.99	□ 10.49
ON DUTY APPAREL	**SM965 SIL 2X**	**ST640 SIL 2X**	**Sanmar Corp.**	SPORT TEK POSICHARGE RACERMESH POLO	25%	1	□ 13.99	□ 10.49
ON DUTY APPAREL	**SH1449 BLK 2X**	**K100 BLK 2X**	**Sanmar Corp.**	PORT AUTHORITY CORE CLASSIC PIQUE S/S POLO	25%	1	□ 13.99	□ 10.49
ON DUTY APPAREL	**SH1449 GRY 2X**	**K100 GRY 2X**	**Sanmar Corp.**	PORT AUTHORITY CORE CLASSIC PIQUE S/S POLO	25%	1	□ 13.99	□ 10.49
ON DUTY APPAREL	**SH1449 RBT 2X**	**K100 RBT 2X**	**Sanmar Corp.**	PORT AUTHORITY CORE CLASSIC PIQUE S/S POLO	25%	1	□ 13.99	□ 10.49
ON DUTY APPAREL	**SH1449 RED 2X**	**K100 RED 2X**	**Sanmar Corp.**	PORT AUTHORITY CORE CLASSIC PIQUE S/S POLO	25%	1	□ 13.99	□ 10.49
ON DUTY APPAREL	**SH1449 WEAT 2X**	**K100 WEAT 2X**	**Sanmar Corp.**	PORT AUTHORITY CORE CLASSIC PIQUE S/S POLO	25%	1	□ 13.99	□ 10.49
ON DUTY APPAREL	**SH1449 WHT 2X**	**K100 WHT 2X**	**Sanmar Corp.**	PORT AUTHORITY CORE CLASSIC PIQUE S/S POLO	25%	1	□ 13.99	□ 10.49
ON DUTY APPAREL	**SH1449 DFGR 2X**	**K100 DFGR 2X**	**Sanmar Corp.**	PORT AUTHORITY CORE CLASSIC PIQUE S/S POLO	25%	1	□ 13.99	□ 10.49
ON DUTY APPAREL	**SH1449 AZAL 2X**	**K100 AZAL 2X**	**Sanmar Corp.**	PORT AUTHORITY CORE CLASSIC PIQUE S/S POLO	25%	1	□ 13.99	□ 10.49
ON DUTY APPAREL	**SH1449 BGRN 2X**	**K100 BGRN 2X**	**Sanmar Corp.**	PORT AUTHORITY CORE CLASSIC PIQUE S/S POLO	25%	1	□ 13.99	□ 10.49
ON DUTY APPAREL	**SH1449 BUR 2X**	**K100 BUR 2X**	**Sanmar Corp.**	PORT AUTHORITY CORE CLASSIC PIQUE S/S POLO	25%	1	□ 13.99	□ 10.49
ON DUTY APPAREL	**SH1449 CABL 2X**	**K100 CABL 2X**	**Sanmar Corp.**	PORT AUTHORITY CORE CLASSIC PIQUE S/S POLO	25%	1	□ 13.99	□ 10.49
ON DUTY APPAREL	**SH1449 CSBL 2X**	**K100 CSBL 2X**	**Sanmar Corp.**	PORT AUTHORITY CORE CLASSIC PIQUE S/S POLO	25%	1	□ 13.99	□ 10.49
ON DUTY APPAREL	**SH1449 GRA 2X**	**K100 GRA 2X**	**Sanmar Corp.**	PORT AUTHORITY CORE CLASSIC PIQUE S/S POLO	25%	1	□ 13.99	□ 10.49
ON DUTY APPAREL	**SH1449 LEM 2X**	**K100 LEM 2X**	**Sanmar Corp.**	PORT AUTHORITY CORE CLASSIC PIQUE S/S POLO	25%	1	□ 13.99	□ 10.49
ON DUTY APPAREL	**SH1449 LIME 2X**	**K100 LIME 2X**	**Sanmar Corp.**	PORT AUTHORITY CORE CLASSIC PIQUE S/S POLO	25%	1	□ 13.99	□ 10.49
ON DUTY APPAREL	**SH1449 RVBL 2X**	**K100 RVBL 2X**	**Sanmar Corp.**	PORT AUTHORITY CORE CLASSIC PIQUE S/S POLO	25%	1	□ 13.99	□ 10.49
ON DUTY APPAREL	**ST057 GCON 3X**	**ST350 GCON 3X**	**Sanmar Corp.**	SPORT-TEK S/S COMPETITOR TEE	25%	1	□ 13.99	□ 10.49
ON DUTY APPAREL	**TS676 SAP 2X TALL**	**PC61T-SAP-2X**	**Sanmar Corp.**	PORT & CO MENS ESSENTIAL S/S T-SHIRT	25%	1	□ 13.99	□ 10.49
ON DUTY APPAREL	**TS676 TEA 2X TALL**	**PC61T-TEA-2X**	**Sanmar Corp.**	PORT & CO MENS ESSENTIAL S/S T-SHIRT	25%	1	□ 13.99	□ 10.49
ON DUTY APPAREL	**SM965 RED 2X**	**ST640 RED 2X**	**Sanmar Corp.**	SPORT TEK POSICHARGE RACERMESH POLO	25%	1	□ 13.99	□ 10.49

ON DUTY APPAREL	**SM965 GLD 2X**	**ST640 GOLD 2XL**	**Sanmar Corp.**	SPORT TEK POSICHARGE RACERMESH POLO	25%	1	□ 13.99	□ 10.49
ON DUTY APPAREL	**SM965 GRA LG**	**ST640 GRAPHITE LG**	**Sanmar Corp.**	SPORT TEK POSICHARGE RACERMESH POLO	25%	1	□ 13.99	□ 10.49
ON DUTY APPAREL	**SM965 GRA MD**	**ST640 GRAPHITE MD**	**Sanmar Corp.**	SPORT TEK POSICHARGE RACERMESH POLO	25%	1	□ 13.99	□ 10.49
ON DUTY APPAREL	**SM965 GRA SM**	**ST640 GRAPHITE SM**	**Sanmar Corp.**	SPORT TEK POSICHARGE RACERMESH POLO	25%	1	□ 13.99	□ 10.49
ON DUTY APPAREL	**SM965 GRA XL**	**ST640 GRAPHITE XL**	**Sanmar Corp.**	SPORT TEK POSICHARGE RACERMESH POLO	25%	1	□ 13.99	□ 10.49
ON DUTY APPAREL	**SM965 GRA XS**	**ST640 GRAPHITE XS**	**Sanmar Corp.**	SPORT TEK POSICHARGE RACERMESH POLO	25%	1	□ 13.99	□ 10.49
ON DUTY APPAREL	**SM965 WHT 2X**	**ST640 WHITE 2XL**	**Sanmar Corp.**	SPORT TEK POSICHARGE RACERMESH POLO	25%	1	□ 13.99	□ 10.49
ON DUTY APPAREL	**SR063 FGRN 2X REG**	**ST350LS FGRN 2XL REG**	**Sanmar Corp.**	SPORT-TEK LONG SLEEVE COMPETITOR TEE	25%	1	□ 11.99	□ 8.99
ON DUTY APPAREL	**SH1449 BLK LG**	**K100 BLK LG**	**Sanmar Corp.**	PORT AUTHORITY CORE CLASSIC PIQUE S/S POLO	25%	1	□ 11.99	□ 8.99
ON DUTY APPAREL	**SH1449 BLK MD**	**K100 BLK MD**	**Sanmar Corp.**	PORT AUTHORITY CORE CLASSIC PIQUE S/S POLO	25%	1	□ 11.99	□ 8.99
ON DUTY APPAREL	**SH1449 BLK SM**	**K100 BLK SM**	**Sanmar Corp.**	PORT AUTHORITY CORE CLASSIC PIQUE S/S POLO	25%	1	□ 11.99	□ 8.99
ON DUTY APPAREL	**SH1449 BLK XL**	**K100 BLK XL**	**Sanmar Corp.**	PORT AUTHORITY CORE CLASSIC PIQUE S/S POLO	25%	1	□ 11.99	□ 8.99
ON DUTY APPAREL	**SH1449 BLK XS**	**K100 BLK XS**	**Sanmar Corp.**	PORT AUTHORITY CORE CLASSIC PIQUE S/S POLO	25%	1	□ 11.99	□ 8.99
ON DUTY APPAREL	**SH1449 GRY LG**	**K100 GRY LG**	**Sanmar Corp.**	PORT AUTHORITY CORE CLASSIC PIQUE S/S POLO	25%	1	□ 11.99	□ 8.99
ON DUTY APPAREL	**SH1449 GRY MD**	**K100 GRY MD**	**Sanmar Corp.**	PORT AUTHORITY CORE CLASSIC PIQUE S/S POLO	25%	1	□ 11.99	□ 8.99
ON DUTY APPAREL	**SH1449 GRY SM**	**K100 GRY SM**	**Sanmar Corp.**	PORT AUTHORITY CORE CLASSIC PIQUE S/S POLO	25%	1	□ 11.99	□ 8.99
ON DUTY APPAREL	**SH1449 GRY XL**	**K100 GRY XL**	**Sanmar Corp.**	PORT AUTHORITY CORE CLASSIC PIQUE S/S POLO	25%	1	□ 11.99	□ 8.99
ON DUTY APPAREL	**SH1449 GRY XS**	**K100 GRY XS**	**Sanmar Corp.**	PORT AUTHORITY CORE CLASSIC PIQUE S/S POLO	25%	1	□ 11.99	□ 8.99
ON DUTY APPAREL	**SH1449 RBT LG**	**K100 RBT LG**	**Sanmar Corp.**	PORT AUTHORITY CORE CLASSIC PIQUE S/S POLO	25%	1	□ 11.99	□ 8.99
ON DUTY APPAREL	**SH1449 RBT MD**	**K100 RBT MD**	**Sanmar Corp.**	PORT AUTHORITY CORE CLASSIC PIQUE S/S POLO	25%	1	□ 11.99	□ 8.99
ON DUTY APPAREL	**SH1449 RBT SM**	**K100 RBT SM**	**Sanmar Corp.**	PORT AUTHORITY CORE CLASSIC PIQUE S/S POLO	25%	1	□ 11.99	□ 8.99
ON DUTY APPAREL	**SH1449 RBT XL**	**K100 RBT XL**	**Sanmar Corp.**	PORT AUTHORITY CORE CLASSIC PIQUE S/S POLO	25%	1	□ 11.99	□ 8.99

ON DUTY APPAREL	**SH1449 RBT XS**	**K100 RBT XS**	**Sanmar Corp.**	PORT AUTHORITY CORE CLASSIC PIQUE S/S POLO	25%	1	□ 11.99	□ 8.99
ON DUTY APPAREL	**SH1449 RED LG**	**K100 RED LG**	**Sanmar Corp.**	PORT AUTHORITY CORE CLASSIC PIQUE S/S POLO	25%	1	□ 11.99	□ 8.99
ON DUTY APPAREL	**SH1449 RED MD**	**K100 RED MD**	**Sanmar Corp.**	PORT AUTHORITY CORE CLASSIC PIQUE S/S POLO	25%	1	□ 11.99	□ 8.99
ON DUTY APPAREL	**SH1449 RED SM**	**K100 RED SM**	**Sanmar Corp.**	PORT AUTHORITY CORE CLASSIC PIQUE S/S POLO	25%	1	□ 11.99	□ 8.99
ON DUTY APPAREL	**SH1449 RED XL**	**K100 RED XL**	**Sanmar Corp.**	PORT AUTHORITY CORE CLASSIC PIQUE S/S POLO	25%	1	□ 11.99	□ 8.99
ON DUTY APPAREL	**SH1449 RED XS**	**K100 RED XS**	**Sanmar Corp.**	PORT AUTHORITY CORE CLASSIC PIQUE S/S POLO	25%	1	□ 11.99	□ 8.99
ON DUTY APPAREL	**SH1449 WEAT LG**	**K100 WEAT LG**	**Sanmar Corp.**	PORT AUTHORITY CORE CLASSIC PIQUE S/S POLO	25%	1	□ 11.99	□ 8.99
ON DUTY APPAREL	**SH1449 WEAT MD**	**K100 WEAT MD**	**Sanmar Corp.**	PORT AUTHORITY CORE CLASSIC PIQUE S/S POLO	25%	1	□ 11.99	□ 8.99
ON DUTY APPAREL	**SH1449 WEAT SM**	**K100 WEAT SM**	**Sanmar Corp.**	PORT AUTHORITY CORE CLASSIC PIQUE S/S POLO	25%	1	□ 11.99	□ 8.99
ON DUTY APPAREL	**SH1449 WEAT XL**	**K100 WEAT XL**	**Sanmar Corp.**	PORT AUTHORITY CORE CLASSIC PIQUE S/S POLO	25%	1	□ 11.99	□ 8.99
ON DUTY APPAREL	**SH1449 WEAT XS**	**K100 WEAT XS**	**Sanmar Corp.**	PORT AUTHORITY CORE CLASSIC PIQUE S/S POLO	25%	1	□ 11.99	□ 8.99
ON DUTY APPAREL	**SH1449 WHT LG**	**K100 WHT LG**	**Sanmar Corp.**	PORT AUTHORITY CORE CLASSIC PIQUE S/S POLO	25%	1	□ 11.99	□ 8.99
ON DUTY APPAREL	**SH1449 WHT MD**	**K100 WHT MD**	**Sanmar Corp.**	PORT AUTHORITY CORE CLASSIC PIQUE S/S POLO	25%	1	□ 11.99	□ 8.99
ON DUTY APPAREL	**SH1449 WHT SM**	**K100 WHT SM**	**Sanmar Corp.**	PORT AUTHORITY CORE CLASSIC PIQUE S/S POLO	25%	1	□ 11.99	□ 8.99
ON DUTY APPAREL	**SH1449 WHT XL**	**K100 WHT XL**	**Sanmar Corp.**	PORT AUTHORITY CORE CLASSIC PIQUE S/S POLO	25%	1	□ 11.99	□ 8.99
ON DUTY APPAREL	**SH1449 WHT XS**	**K100 WHT XS**	**Sanmar Corp.**	PORT AUTHORITY CORE CLASSIC PIQUE S/S POLO	25%	1	□ 11.99	□ 8.99
ON DUTY APPAREL	**SH1449 DFGR LG**	**K100 DFGR LG**	**Sanmar Corp.**	PORT AUTHORITY CORE CLASSIC PIQUE S/S POLO	25%	1	□ 11.99	□ 8.99
ON DUTY APPAREL	**SH1449 DFGR MD**	**K100 DFGR MD**	**Sanmar Corp.**	PORT AUTHORITY CORE CLASSIC PIQUE S/S POLO	25%	1	□ 11.99	□ 8.99
ON DUTY APPAREL	**SH1449 DFGR SM**	**K100 DFGR SM**	**Sanmar Corp.**	PORT AUTHORITY CORE CLASSIC PIQUE S/S POLO	25%	1	□ 11.99	□ 8.99
ON DUTY APPAREL	**SH1449 DFGR XL**	**K100 DFGR XL**	**Sanmar Corp.**	PORT AUTHORITY CORE CLASSIC PIQUE S/S POLO	25%	1	□ 11.99	□ 8.99
ON DUTY APPAREL	**SH1449 DFGR XS**	**K100 DFGR XS**	**Sanmar Corp.**	PORT AUTHORITY CORE CLASSIC PIQUE S/S POLO	25%	1	□ 11.99	□ 8.99
ON DUTY APPAREL	**SH1449 AZAL LG**	**K100 AZAL LG**	**Sanmar Corp.**	PORT AUTHORITY CORE CLASSIC PIQUE S/S POLO	25%	1	□ 11.99	□ 8.99

ON DUTY APPAREL	**SH1449 AZAL MD**	**K100 AZAL MD**	**Sanmar Corp.**	PORT AUTHORITY CORE CLASSIC PIQUE S/S POLO	25%	1	□ 11.99	□ 8.99
ON DUTY APPAREL	**SH1449 AZAL SM**	**K100 AZAL SM**	**Sanmar Corp.**	PORT AUTHORITY CORE CLASSIC PIQUE S/S POLO	25%	1	□ 11.99	□ 8.99
ON DUTY APPAREL	**SH1449 AZAL XL**	**K100 AZAL XL**	**Sanmar Corp.**	PORT AUTHORITY CORE CLASSIC PIQUE S/S POLO	25%	1	□ 11.99	□ 8.99
ON DUTY APPAREL	**SH1449 AZAL XS**	**K100 AZAL XS**	**Sanmar Corp.**	PORT AUTHORITY CORE CLASSIC PIQUE S/S POLO	25%	1	□ 11.99	□ 8.99
ON DUTY APPAREL	**SH1449 BGRN LG**	**K100 BGRN LG**	**Sanmar Corp.**	PORT AUTHORITY CORE CLASSIC PIQUE S/S POLO	25%	1	□ 11.99	□ 8.99
ON DUTY APPAREL	**SH1449 BGRN MD**	**K100 BGRN MD**	**Sanmar Corp.**	PORT AUTHORITY CORE CLASSIC PIQUE S/S POLO	25%	1	□ 11.99	□ 8.99
ON DUTY APPAREL	**SH1449 BGRN SM**	**K100 BGRN SM**	**Sanmar Corp.**	PORT AUTHORITY CORE CLASSIC PIQUE S/S POLO	25%	1	□ 11.99	□ 8.99
ON DUTY APPAREL	**SH1449 BGRN XL**	**K100 BGRN XL**	**Sanmar Corp.**	PORT AUTHORITY CORE CLASSIC PIQUE S/S POLO	25%	1	□ 11.99	□ 8.99
ON DUTY APPAREL	**SH1449 BGRN XS**	**K100 BGRN XS**	**Sanmar Corp.**	PORT AUTHORITY CORE CLASSIC PIQUE S/S POLO	25%	1	□ 11.99	□ 8.99
ON DUTY APPAREL	**SH1449 BUR LG**	**K100 BUR LG**	**Sanmar Corp.**	PORT AUTHORITY CORE CLASSIC PIQUE S/S POLO	25%	1	□ 11.99	□ 8.99
ON DUTY APPAREL	**SH1449 BUR MD**	**K100 BUR MD**	**Sanmar Corp.**	PORT AUTHORITY CORE CLASSIC PIQUE S/S POLO	25%	1	□ 11.99	□ 8.99
ON DUTY APPAREL	**SH1449 BUR SM**	**K100 BUR SM**	**Sanmar Corp.**	PORT AUTHORITY CORE CLASSIC PIQUE S/S POLO	25%	1	□ 11.99	□ 8.99
ON DUTY APPAREL	**SH1449 BUR XL**	**K100 BUR XL**	**Sanmar Corp.**	PORT AUTHORITY CORE CLASSIC PIQUE S/S POLO	25%	1	□ 11.99	□ 8.99
ON DUTY APPAREL	**SH1449 BUR XS**	**K100 BUR XS**	**Sanmar Corp.**	PORT AUTHORITY CORE CLASSIC PIQUE S/S POLO	25%	1	□ 11.99	□ 8.99
ON DUTY APPAREL	**SH1449 CABL LG**	**K100 CABL LG**	**Sanmar Corp.**	PORT AUTHORITY CORE CLASSIC PIQUE S/S POLO	25%	1	□ 11.99	□ 8.99
ON DUTY APPAREL	**SH1449 CABL MD**	**K100 CABL MD**	**Sanmar Corp.**	PORT AUTHORITY CORE CLASSIC PIQUE S/S POLO	25%	1	□ 11.99	□ 8.99
ON DUTY APPAREL	**SH1449 CABL SM**	**K100 CABL SM**	**Sanmar Corp.**	PORT AUTHORITY CORE CLASSIC PIQUE S/S POLO	25%	1	□ 11.99	□ 8.99
ON DUTY APPAREL	**SH1449 CABL XL**	**K100 CABL XL**	**Sanmar Corp.**	PORT AUTHORITY CORE CLASSIC PIQUE S/S POLO	25%	1	□ 11.99	□ 8.99
ON DUTY APPAREL	**SH1449 CABL XS**	**K100 CABL XS**	**Sanmar Corp.**	PORT AUTHORITY CORE CLASSIC PIQUE S/S POLO	25%	1	□ 11.99	□ 8.99
ON DUTY APPAREL	**SH1449 CSBL LG**	**K100 CSBL LG**	**Sanmar Corp.**	PORT AUTHORITY CORE CLASSIC PIQUE S/S POLO	25%	1	□ 11.99	□ 8.99
ON DUTY APPAREL	**SH1449 CSBL MD**	**K100 CSBL MD**	**Sanmar Corp.**	PORT AUTHORITY CORE CLASSIC PIQUE S/S POLO	25%	1	□ 11.99	□ 8.99
ON DUTY APPAREL	**SH1449 CSBL SM**	**K100 CSBL SM**	**Sanmar Corp.**	PORT AUTHORITY CORE CLASSIC PIQUE S/S POLO	25%	1	□ 11.99	□ 8.99

ON DUTY APPAREL	**SH1449 CSBL XL**	**K100 CSBL XL**	**Sanmar Corp.**	PORT AUTHORITY CORE CLASSIC PIQUE S/S POLO	25%	1	□ 11.99	□ 8.99
ON DUTY APPAREL	**SH1449 CSBL XS**	**K100 CSBL XS**	**Sanmar Corp.**	PORT AUTHORITY CORE CLASSIC PIQUE S/S POLO	25%	1	□ 11.99	□ 8.99
ON DUTY APPAREL	**SH1449 GRA LG**	**K100 GRA LG**	**Sanmar Corp.**	PORT AUTHORITY CORE CLASSIC PIQUE S/S POLO	25%	1	□ 11.99	□ 8.99
ON DUTY APPAREL	**SH1449 GRA MD**	**K100 GRA MD**	**Sanmar Corp.**	PORT AUTHORITY CORE CLASSIC PIQUE S/S POLO	25%	1	□ 11.99	□ 8.99
ON DUTY APPAREL	**SH1449 GRA SM**	**K100 GRA SM**	**Sanmar Corp.**	PORT AUTHORITY CORE CLASSIC PIQUE S/S POLO	25%	1	□ 11.99	□ 8.99
ON DUTY APPAREL	**SH1449 GRA XL**	**K100 GRA XL**	**Sanmar Corp.**	PORT AUTHORITY CORE CLASSIC PIQUE S/S POLO	25%	1	□ 11.99	□ 8.99
ON DUTY APPAREL	**SH1449 GRA XS**	**K100 GRA XS**	**Sanmar Corp.**	PORT AUTHORITY CORE CLASSIC PIQUE S/S POLO	25%	1	□ 11.99	□ 8.99
ON DUTY APPAREL	**SH1449 LEM LG**	**K100 LEM LG**	**Sanmar Corp.**	PORT AUTHORITY CORE CLASSIC PIQUE S/S POLO	25%	1	□ 11.99	□ 8.99
ON DUTY APPAREL	**SH1449 LEM MD**	**K100 LEM MD**	**Sanmar Corp.**	PORT AUTHORITY CORE CLASSIC PIQUE S/S POLO	25%	1	□ 11.99	□ 8.99
ON DUTY APPAREL	**SH1449 LEM SM**	**K100 LEM SM**	**Sanmar Corp.**	PORT AUTHORITY CORE CLASSIC PIQUE S/S POLO	25%	1	□ 11.99	□ 8.99
ON DUTY APPAREL	**SH1449 LEM XL**	**K100 LEM XL**	**Sanmar Corp.**	PORT AUTHORITY CORE CLASSIC PIQUE S/S POLO	25%	1	□ 11.99	□ 8.99
ON DUTY APPAREL	**SH1449 LEM XS**	**K100 LEM XS**	**Sanmar Corp.**	PORT AUTHORITY CORE CLASSIC PIQUE S/S POLO	25%	1	□ 11.99	□ 8.99
ON DUTY APPAREL	**SH1449 LIME LG**	**K100 LIME LG**	**Sanmar Corp.**	PORT AUTHORITY CORE CLASSIC PIQUE S/S POLO	25%	1	□ 11.99	□ 8.99
ON DUTY APPAREL	**SH1449 LIME MD**	**K100 LIME MD**	**Sanmar Corp.**	PORT AUTHORITY CORE CLASSIC PIQUE S/S POLO	25%	1	□ 11.99	□ 8.99
ON DUTY APPAREL	**SH1449 LIME SM**	**K100 LIME SM**	**Sanmar Corp.**	PORT AUTHORITY CORE CLASSIC PIQUE S/S POLO	25%	1	□ 11.99	□ 8.99
ON DUTY APPAREL	**SH1449 LIME XL**	**K100 LIME XL**	**Sanmar Corp.**	PORT AUTHORITY CORE CLASSIC PIQUE S/S POLO	25%	1	□ 11.99	□ 8.99
ON DUTY APPAREL	**SH1449 LIME XS**	**K100 LIME XS**	**Sanmar Corp.**	PORT AUTHORITY CORE CLASSIC PIQUE S/S POLO	25%	1	□ 11.99	□ 8.99
ON DUTY APPAREL	**SH1449 RVBL LG**	**K100 RVBL LG**	**Sanmar Corp.**	PORT AUTHORITY CORE CLASSIC PIQUE S/S POLO	25%	1	□ 11.99	□ 8.99
ON DUTY APPAREL	**SH1449 RVBL MD**	**K100 RVBL MD**	**Sanmar Corp.**	PORT AUTHORITY CORE CLASSIC PIQUE S/S POLO	25%	1	□ 11.99	□ 8.99
ON DUTY APPAREL	**SH1449 RVBL SM**	**K100 RVBL SM**	**Sanmar Corp.**	PORT AUTHORITY CORE CLASSIC PIQUE S/S POLO	25%	1	□ 11.99	□ 8.99
ON DUTY APPAREL	**SH1449 RVBL XL**	**K100 RVBL XL**	**Sanmar Corp.**	PORT AUTHORITY CORE CLASSIC PIQUE S/S POLO	25%	1	□ 11.99	□ 8.99
ON DUTY APPAREL	**SH1449 RVBL XS**	**K100 RVBL XS**	**Sanmar Corp.**	PORT AUTHORITY CORE CLASSIC PIQUE S/S POLO	25%	1	□ 11.99	□ 8.99

ON DUTY APPAREL	**SM965 BLU XS**	**ST640 DAWN-BLUE XS**	**Sanmar Corp.**	SPORT TEK POSICHARGE RACERMESH POLO	25%	1	□ 11.99	□ 8.99
ON DUTY APPAREL	**SM965 GLD LG**	**ST640 GOLD LG**	**Sanmar Corp.**	SPORT TEK POSICHARGE RACERMESH POLO	25%	1	□ 11.99	□ 8.99
ON DUTY APPAREL	**SM965 GLD MD**	**ST640 GOLD MD**	**Sanmar Corp.**	SPORT TEK POSICHARGE RACERMESH POLO	25%	1	□ 11.99	□ 8.99
ON DUTY APPAREL	**SM965 GLD SM**	**ST640 GOLD SM**	**Sanmar Corp.**	SPORT TEK POSICHARGE RACERMESH POLO	25%	1	□ 11.99	□ 8.99
ON DUTY APPAREL	**SM965 GLD XL**	**ST640 GOLD XL**	**Sanmar Corp.**	SPORT TEK POSICHARGE RACERMESH POLO	25%	1	□ 11.99	□ 8.99
ON DUTY APPAREL	**SM965 GLD XS**	**ST640 GOLD XS**	**Sanmar Corp.**	SPORT TEK POSICHARGE RACERMESH POLO	25%	1	□ 11.99	□ 8.99
ON DUTY APPAREL	**SM965 POND XS**	**ST640 POND-BLUE XS**	**Sanmar Corp.**	SPORT TEK POSICHARGE RACERMESH POLO	25%	1	□ 11.99	□ 8.99
ON DUTY APPAREL	**SR063 ATBL LG TALL**	**TST350LS ATOM LT**	**Sanmar Corp.**	SPORT-TEK LONG SLEEVE COMPETITOR TEE	25%	1	□ 11.99	□ 8.99
ON DUTY APPAREL	**SR063 ATBL XL TALL**	**TST350LS ATOM XLT**	**Sanmar Corp.**	SPORT-TEK LONG SLEEVE COMPETITOR TEE	25%	1	□ 11.99	□ 8.99
ON DUTY APPAREL	**SR063 BLK LG TALL**	**TST350LS BLK LT**	**Sanmar Corp.**	SPORT-TEK LONG SLEEVE COMPETITOR TEE	25%	1	□ 11.99	□ 8.99
ON DUTY APPAREL	**SR063 BLK XL TALL**	**TST350LS BLK XLT**	**Sanmar Corp.**	SPORT-TEK LONG SLEEVE COMPETITOR TEE	25%	1	□ 11.99	□ 8.99
ON DUTY APPAREL	**SR063 CABL LG TALL**	**TST350LS CAROL LT**	**Sanmar Corp.**	SPORT-TEK LONG SLEEVE COMPETITOR TEE	25%	1	□ 11.99	□ 8.99
ON DUTY APPAREL	**SR063 CABL XL TALL**	**TST350LS CAROL XLT**	**Sanmar Corp.**	SPORT-TEK LONG SLEEVE COMPETITOR TEE	25%	1	□ 11.99	□ 8.99
ON DUTY APPAREL	**SR063 FGRN LG TALL**	**TST350LS FGRN LT**	**Sanmar Corp.**	SPORT-TEK LONG SLEEVE COMPETITOR TEE	25%	1	□ 11.99	□ 8.99
ON DUTY APPAREL	**SR063 FGRN XL TALL**	**TST350LS FGRN XLT**	**Sanmar Corp.**	SPORT-TEK LONG SLEEVE COMPETITOR TEE	25%	1	□ 11.99	□ 8.99
ON DUTY APPAREL	**SR063 LIME LG TALL**	**TST350LS LIME LT**	**Sanmar Corp.**	SPORT-TEK LONG SLEEVE COMPETITOR TEE	25%	1	□ 11.99	□ 8.99
ON DUTY APPAREL	**SR063 LIME XL TALL**	**TST350LS LIME XLT**	**Sanmar Corp.**	SPORT-TEK LONG SLEEVE COMPETITOR TEE	25%	1	□ 11.99	□ 8.99
ON DUTY APPAREL	**SR063 MAR LG TALL**	**TST350LS MAR LT**	**Sanmar Corp.**	SPORT-TEK LONG SLEEVE COMPETITOR TEE	25%	1	□ 11.99	□ 8.99
ON DUTY APPAREL	**SR063 MAR XL TALL**	**TST350LS MAR XLT**	**Sanmar Corp.**	SPORT-TEK LONG SLEEVE COMPETITOR TEE	25%	1	□ 11.99	□ 8.99
ON DUTY APPAREL	**SR063 NAV LG TALL**	**TST350LS TNAV LT**	**Sanmar Corp.**	SPORT-TEK LONG SLEEVE COMPETITOR TEE	25%	1	□ 11.99	□ 8.99
ON DUTY APPAREL	**SR063 NAV XL TALL**	**TST350LS TNAV XLT**	**Sanmar Corp.**	SPORT-TEK LONG SLEEVE COMPETITOR TEE	25%	1	□ 11.99	□ 8.99
ON DUTY APPAREL	**SR063 NORG LG TALL**	**TST350LS NORG LT**	**Sanmar Corp.**	SPORT-TEK LONG SLEEVE COMPETITOR TEE	25%	1	□ 11.99	□ 8.99

ON DUTY APPAREL	**SR063 NORG XL TALL**	**TST350LS NORG XLT**	**Sanmar Corp.**	SPORT-TEK LONG SLEEVE COMPETITOR TEE	25%	1	□ 11.99	□ 8.99
ON DUTY APPAREL	**SR063 RED LG TALL**	**TST350LS TRED LT**	**Sanmar Corp.**	SPORT-TEK LONG SLEEVE COMPETITOR TEE	25%	1	□ 11.99	□ 8.99
ON DUTY APPAREL	**SR063 RED XL TALL**	**TST350LS TRED XLT**	**Sanmar Corp.**	SPORT-TEK LONG SLEEVE COMPETITOR TEE	25%	1	□ 11.99	□ 8.99
ON DUTY APPAREL	**SR063 SIL LG TALL**	**TST350LS SIL LT**	**Sanmar Corp.**	SPORT-TEK LONG SLEEVE COMPETITOR TEE	25%	1	□ 11.99	□ 8.99
ON DUTY APPAREL	**SR063 SIL XL TALL**	**TST350LS SIL XLT**	**Sanmar Corp.**	SPORT-TEK LONG SLEEVE COMPETITOR TEE	25%	1	□ 11.99	□ 8.99
ON DUTY APPAREL	**SR063 WHT LG TALL**	**TST350LS WHT LT**	**Sanmar Corp.**	SPORT-TEK LONG SLEEVE COMPETITOR TEE	25%	1	□ 11.99	□ 8.99
ON DUTY APPAREL	**SR063 WHT XL TALL**	**TST350LS WHT XLT**	**Sanmar Corp.**	SPORT-TEK LONG SLEEVE COMPETITOR TEE	25%	1	□ 11.99	□ 8.99
ON DUTY APPAREL	**SJ219 MAR 4X**	**DM130 MARFROST 4XL**	**Sanmar Corp.**	DISTRICT MADE MENS PERFECT TRI CREW TEE	25%	1	□ 11.99	□ 8.99
ON DUTY APPAREL	**TS668 NAV LG**	**5190 NAV L**	**Sanmar Corp.**	HANES BEEFY COTTON T-SHIRT W/POCKET	25%	1	□ 10.99	□ 8.24
ON DUTY APPAREL	**TS668 NAV MD**	**5190 NAV M**	**Sanmar Corp.**	HANES BEEFY COTTON T-SHIRT W/POCKET	25%	1	□ 10.99	□ 8.24
ON DUTY APPAREL	**TS668 NAV SM**	**5190 NAV S**	**Sanmar Corp.**	HANES BEEFY COTTON T-SHIRT W/POCKET	25%	1	□ 10.99	□ 8.24
ON DUTY APPAREL	**TS668 NAV XL**	**5190 NAV XL**	**Sanmar Corp.**	HANES BEEFY COTTON T-SHIRT W/POCKET	25%	1	□ 10.99	□ 8.24
ON DUTY APPAREL	**TS668 BLU LG**	**5190 DEN L**	**Sanmar Corp.**	HANES BEEFY COTTON T-SHIRT W/POCKET	25%	1	□ 10.99	□ 8.24
ON DUTY APPAREL	**TS668 BLU MD**	**5190 DEN M**	**Sanmar Corp.**	HANES BEEFY COTTON T-SHIRT W/POCKET	25%	1	□ 10.99	□ 8.24
ON DUTY APPAREL	**TS668 BLU SM**	**5190 DEN S**	**Sanmar Corp.**	HANES BEEFY COTTON T-SHIRT W/POCKET	25%	1	□ 10.99	□ 8.24
ON DUTY APPAREL	**TS668 BLU XL**	**5190 DEN XL**	**Sanmar Corp.**	HANES BEEFY COTTON T-SHIRT W/POCKET	25%	1	□ 10.99	□ 8.24
ON DUTY APPAREL	**SJ219 MAR 3X**	**DM130 MARFROST 3XL**	**Sanmar Corp.**	DISTRICT MADE MENS PERFECT TRI CREW TEE	25%	1	□ 10.99	□ 8.24
ON DUTY APPAREL	**TT104 NAV 2X**	**ST355 NAV 2XL**	**Sanmar Corp.**	SPORT-TEK COMPETITOR SHORT	25%	1	□ 9.99	□ 7.49
ON DUTY APPAREL	**SR063 FGRN LG REG**	**ST350LS FGRN L REG**	**Sanmar Corp.**	SPORT-TEK LONG SLEEVE COMPETITOR TEE	25%	1	□ 9.99	□ 7.49
ON DUTY APPAREL	**SR063 GLD LG REG**	**ST350LS GLD L REG**	**Sanmar Corp.**	SPORT-TEK LONG SLEEVE COMPETITOR TEE	25%	1	□ 9.99	□ 7.49
ON DUTY APPAREL	**SR063 IRON LG REG**	**ST350LS IRON L REG**	**Sanmar Corp.**	SPORT-TEK LONG SLEEVE COMPETITOR TEE	25%	1	□ 9.99	□ 7.49
ON DUTY APPAREL	**SR063 IRON MD REG**	**ST350LS IRON M REG**	**Sanmar Corp.**	SPORT-TEK LONG SLEEVE COMPETITOR TEE	25%	1	□ 9.99	□ 7.49

ON DUTY APPAREL	**SR063 IRON SM REG**	**ST350LS IRON S REG**	**Sanmar Corp.**	SPORT-TEK LONG SLEEVE COMPETITOR TEE	25%	1	□ 9.99	□ 7.49
ON DUTY APPAREL	**SR063 IRON XL REG**	**ST350LS IRON XL REG**	**Sanmar Corp.**	SPORT-TEK LONG SLEEVE COMPETITOR TEE	25%	1	□ 9.99	□ 7.49
ON DUTY APPAREL	**SR063 LIME LG REG**	**ST350LS LIME L REG**	**Sanmar Corp.**	SPORT-TEK LONG SLEEVE COMPETITOR TEE	25%	1	□ 9.99	□ 7.49
ON DUTY APPAREL	**SR063 NAV LG REG**	**ST350LS TNAV L REG**	**Sanmar Corp.**	SPORT-TEK LONG SLEEVE COMPETITOR TEE	25%	1	□ 9.99	□ 7.49
ON DUTY APPAREL	**SR063 NAV MD REG**	**ST350LS TNAV M REG**	**Sanmar Corp.**	SPORT-TEK LONG SLEEVE COMPETITOR TEE	25%	1	□ 9.99	□ 7.49
ON DUTY APPAREL	**SR063 NAV SM REG**	**ST350LS TNAV S REG**	**Sanmar Corp.**	SPORT-TEK LONG SLEEVE COMPETITOR TEE	25%	1	□ 9.99	□ 7.49
ON DUTY APPAREL	**SR063 NAV XL REG**	**ST350LS TNAV XL REG**	**Sanmar Corp.**	SPORT-TEK LONG SLEEVE COMPETITOR TEE	25%	1	□ 9.99	□ 7.49
ON DUTY APPAREL	**SR063 RBT MD REG**	**ST350LS TROY M REG**	**Sanmar Corp.**	SPORT-TEK LONG SLEEVE COMPETITOR TEE	25%	1	□ 9.99	□ 7.49
ON DUTY APPAREL	**SR063 RBT SM REG**	**ST350LS TROY S REG**	**Sanmar Corp.**	SPORT-TEK LONG SLEEVE COMPETITOR TEE	25%	1	□ 9.99	□ 7.49
ON DUTY APPAREL	**SR063 SIL LG REG**	**ST350LS SIL L REG**	**Sanmar Corp.**	SPORT-TEK LONG SLEEVE COMPETITOR TEE	25%	1	□ 9.99	□ 7.49
ON DUTY APPAREL	**SR063 SIL MD REG**	**ST350LS SIL M REG**	**Sanmar Corp.**	SPORT-TEK LONG SLEEVE COMPETITOR TEE	25%	1	□ 9.99	□ 7.49
ON DUTY APPAREL	**SR063 SIL SM REG**	**ST350LS SIL S REG**	**Sanmar Corp.**	SPORT-TEK LONG SLEEVE COMPETITOR TEE	25%	1	□ 9.99	□ 7.49
ON DUTY APPAREL	**SR063 SIL XL REG**	**ST350LS SIL XL REG**	**Sanmar Corp.**	SPORT-TEK LONG SLEEVE COMPETITOR TEE	25%	1	□ 9.99	□ 7.49
ON DUTY APPAREL	**SR063 WHT SM REG**	**ST350LS WHT S REG**	**Sanmar Corp.**	SPORT-TEK LONG SLEEVE COMPETITOR TEE	25%	1	□ 9.99	□ 7.49
ON DUTY APPAREL	**SR063 NAV XS REG**	**ST350LS TNAV XS REG**	**Sanmar Corp.**	SPORT-TEK LONG SLEEVE COMPETITOR TEE	25%	1	□ 9.99	□ 7.49
ON DUTY APPAREL	**SR063 IRON XS REG**	**ST350LS IRON XS REG**	**Sanmar Corp.**	SPORT-TEK LONG SLEEVE COMPETITOR TEE	25%	1	□ 9.99	□ 7.49
ON DUTY APPAREL	**ST057 WHT 2X**	**ST350 WHITE 2XL**	**Sanmar Corp.**	SPORT-TEK S/S COMPETITOR TEE	25%	1	□ 9.99	□ 7.49
ON DUTY APPAREL	**SR063 ATBL SM REG**	**ST350LS ATOM S REG**	**Sanmar Corp.**	SPORT-TEK LONG SLEEVE COMPETITOR TEE	25%	1	□ 9.99	□ 7.49
ON DUTY APPAREL	**SR063 ATBL XL REG**	**ST350LS ATOM XL REG**	**Sanmar Corp.**	SPORT-TEK LONG SLEEVE COMPETITOR TEE	25%	1	□ 9.99	□ 7.49
ON DUTY APPAREL	**SR063 CABL LG REG**	**ST350LS CAROL L REG**	**Sanmar Corp.**	SPORT-TEK LONG SLEEVE COMPETITOR TEE	25%	1	□ 9.99	□ 7.49
ON DUTY APPAREL	**SR063 CABL SM REG**	**ST350LS CAROL S REG**	**Sanmar Corp.**	SPORT-TEK LONG SLEEVE COMPETITOR TEE	25%	1	□ 9.99	□ 7.49
ON DUTY APPAREL	**SR063 FGRN XS REG**	**ST350LS FGRN XS REG**	**Sanmar Corp.**	SPORT-TEK LONG SLEEVE COMPETITOR TEE	25%	1	□ 9.99	□ 7.49

ON DUTY APPAREL	**SR063 MAR SM REG**	**ST350LS MAR S REG**	**Sanmar Corp.**	SPORT-TEK LONG SLEEVE COMPETITOR TEE	25%	1	□ 9.99	□ 7.49
ON DUTY APPAREL	**SR063 MAR XS REG**	**ST350LS MAR XS REG**	**Sanmar Corp.**	SPORT-TEK LONG SLEEVE COMPETITOR TEE	25%	1	□ 9.99	□ 7.49
ON DUTY APPAREL	**SR063 NORG MD REG**	**ST350LS NORG M REG**	**Sanmar Corp.**	SPORT-TEK LONG SLEEVE COMPETITOR TEE	25%	1	□ 9.99	□ 7.49
ON DUTY APPAREL	**SR063 WHT XS REG**	**ST350LS WHT XS REG**	**Sanmar Corp.**	SPORT-TEK LONG SLEEVE COMPETITOR TEE	25%	1	□ 9.99	□ 7.49
ON DUTY APPAREL	**ST057 GCON 2X**	**ST350 GCON 2X**	**Sanmar Corp.**	SPORT-TEK S/S COMPETITOR TEE	25%	1	□ 9.99	□ 7.49
ON DUTY APPAREL	**SJ219 CHAR 2X**	**DM130 CHARCOAL 2XL**	**Sanmar Corp.**	DISTRICT MADE MENS PERFECT TRI CREW TEE	25%	1	□ 9.99	□ 7.49
ON DUTY APPAREL	**SJ219 MAR 2X**	**DM130 MARFROST 2XL**	**Sanmar Corp.**	DISTRICT MADE MENS PERFECT TRI CREW TEE	25%	1	□ 9.99	□ 7.49
ON DUTY APPAREL	**ST057 NAV LG**	**ST350 TRUE NAVY L**	**Sanmar Corp.**	SPORT-TEK S/S COMPETITOR TEE	25%	1	□ 7.99	□ 5.99
ON DUTY APPAREL	**ST057 NAV MD**	**ST350 TRUE NAVY M**	**Sanmar Corp.**	SPORT-TEK S/S COMPETITOR TEE	25%	1	□ 7.99	□ 5.99
ON DUTY APPAREL	**ST057 NAV XL**	**ST350 TRUE NAVY XL**	**Sanmar Corp.**	SPORT-TEK S/S COMPETITOR TEE	25%	1	□ 7.99	□ 5.99
ON DUTY APPAREL	**ST057 FGRN LG**	**ST350 FOREST GRN L**	**Sanmar Corp.**	SPORT-TEK S/S COMPETITOR TEE	25%	1	□ 7.99	□ 5.99
ON DUTY APPAREL	**ST057 FGRN XL**	**ST350 FOREST GRN XL**	**Sanmar Corp.**	SPORT-TEK S/S COMPETITOR TEE	25%	1	□ 7.99	□ 5.99
ON DUTY APPAREL	**ST057 WHT MD**	**ST350 WHITE M**	**Sanmar Corp.**	SPORT-TEK S/S COMPETITOR TEE	25%	1	□ 7.99	□ 5.99
ON DUTY APPAREL	**ST057 WHT XL**	**ST350 WHITE XL**	**Sanmar Corp.**	SPORT-TEK S/S COMPETITOR TEE	25%	1	□ 7.99	□ 5.99
ON DUTY APPAREL	**ST057 GCON LG**	**ST350 GCON L**	**Sanmar Corp.**	SPORT-TEK S/S COMPETITOR TEE	25%	1	□ 7.99	□ 5.99
ON DUTY APPAREL	**ST057 GCON MD**	**ST350 GCON MD**	**Sanmar Corp.**	SPORT-TEK S/S COMPETITOR TEE	25%	1	□ 7.99	□ 5.99
ON DUTY APPAREL	**ST057 GCON SM**	**ST350 GCON SM**	**Sanmar Corp.**	SPORT-TEK S/S COMPETITOR TEE	25%	1	□ 7.99	□ 5.99
ON DUTY APPAREL	**ST057 GCON XL**	**ST350 GCON XL**	**Sanmar Corp.**	SPORT-TEK S/S COMPETITOR TEE	25%	1	□ 7.99	□ 5.99
ON DUTY APPAREL	**ST057 GCON XS**	**ST350 GCON XS**	**Sanmar Corp.**	SPORT-TEK S/S COMPETITOR TEE	25%	1	□ 7.99	□ 5.99
ON DUTY APPAREL	**TS667 HGRY 4XT**	**PC61PT HGRY 4XT**	**Sanmar Corp.**	PORT & CO ESSENTIAL T-SHIRT W/POCKET	25%	1	□ 15.99	□ 11.99
ON DUTY APPAREL	**TS667 CHAR 4XT**	**PC61PT CHARCOAL 4XLT**	**Sanmar Corp.**	PORT & CO ESSENTIAL T-SHIRT W/POCKET	25%	1	□ 15.99	□ 11.99
ON DUTY APPAREL	**TS667 HGRY 3XT**	**PC61PT HGRY 3XT**	**Sanmar Corp.**	PORT & CO ESSENTIAL T-SHIRT W/POCKET	25%	1	□ 14.99	□ 11.24
ON DUTY APPAREL	**TS667 CHAR 3XT**	**PC61PT CHARCOAL 3XLT**	**Sanmar Corp.**	PORT & CO ESSENTIAL T-SHIRT W/POCKET	25%	1	□ 14.99	□ 11.24
ON DUTY APPAREL	**TS687 AGRY 2XT**	**PC61LST AGRY 2X**	**Sanmar Corp.**	PORT & COMPANY ESSENTIAL L/S T-SHIRT	25%	1	□ 16.99	□ 12.74
ON DUTY APPAREL	**TS687 DPNV 2XT**	**PC61LST DPNV 2X**	**Sanmar Corp.**	PORT & COMPANY ESSENTIAL L/S T-SHIRT	25%	1	□ 16.99	□ 12.74

ON DUTY APPAREL	**TS461 BLK 2XT**	**PC55PT 2X BLK**	**Sanmar Corp.**	PORT & CO COTTON/POLY S/S T-SHIRT WITH POCKET	25%	1	□ 12.99	□ 9.74
ON DUTY APPAREL	**TS461 SFTG 2XT**	**PC55PT 2X SFTG**	**Sanmar Corp.**	PORT & CO COTTON/POLY S/S T-SHIRT WITH POCKET	25%	1	□ 12.99	□ 9.74
ON DUTY APPAREL	**ST224 BLK 4X**	**8800 BLK 4X**	**Sanmar Corp.**	GILDAN DRYBLEND JERSEY SPORT SHIRT	25%	1	□ 19.99	□ 14.99
ON DUTY APPAREL	**ST224 ASH 4X**	**8800 ASH 4X**	**Sanmar Corp.**	GILDAN DRYBLEND JERSEY SPORT SHIRT	25%	1	□ 19.99	□ 14.99
ON DUTY APPAREL	**ST224 ASH 5X**	**8800 ASH 5X**	**Sanmar Corp.**	GILDAN DRYBLEND JERSEY SPORT SHIRT	25%	1	□ 19.99	□ 14.99
ON DUTY APPAREL	**ST224 WHT 4X**	**8800 WHT 4X**	**Sanmar Corp.**	GILDAN DRYBLEND JERSEY SPORT SHIRT	25%	1	□ 19.99	□ 14.99
ON DUTY APPAREL	**ST224 WHT 5X**	**8800 WHT 5X**	**Sanmar Corp.**	GILDAN DRYBLEND JERSEY SPORT SHIRT	25%	1	□ 19.99	□ 14.99
ON DUTY APPAREL	**ST224 NAV 4X**	**8800 NAV 4X**	**Sanmar Corp.**	GILDAN DRYBLEND JERSEY SPORT SHIRT	25%	1	□ 19.99	□ 14.99
ON DUTY APPAREL	**ST224 NAV 5X**	**8800 NAV 5X**	**Sanmar Corp.**	GILDAN DRYBLEND JERSEY SPORT SHIRT	25%	1	□ 19.99	□ 14.99
ON DUTY APPAREL	**ST224 RED 4X**	**8800 RED 4X**	**Sanmar Corp.**	GILDAN DRYBLEND JERSEY SPORT SHIRT	25%	1	□ 19.99	□ 14.99
ON DUTY APPAREL	**ST224 RED 5X**	**8800 RED 5X**	**Sanmar Corp.**	GILDAN DRYBLEND JERSEY SPORT SHIRT	25%	1	□ 19.99	□ 14.99
ON DUTY APPAREL	**ST224 SPGY 4X**	**8800 SPGY 4X**	**Sanmar Corp.**	GILDAN DRYBLEND JERSEY SPORT SHIRT	25%	1	□ 19.99	□ 14.99
ON DUTY APPAREL	**ST224 SPGY 5X**	**8800 SPGY 5X**	**Sanmar Corp.**	GILDAN DRYBLEND JERSEY SPORT SHIRT	25%	1	□ 19.99	□ 14.99
ON DUTY APPAREL	**ST224 CAR 4X**	**8800 CAR 4X**	**Sanmar Corp.**	GILDAN DRYBLEND JERSEY SPORT SHIRT	25%	1	□ 19.99	□ 14.99
ON DUTY APPAREL	**ST224 CAR 5X**	**8800 CAR 5X**	**Sanmar Corp.**	GILDAN DRYBLEND JERSEY SPORT SHIRT	25%	1	□ 19.99	□ 14.99
ON DUTY APPAREL	**ST224 LTB 4X**	**8800 LTB 4X**	**Sanmar Corp.**	GILDAN DRYBLEND JERSEY SPORT SHIRT	25%	1	□ 19.99	□ 14.99
ON DUTY APPAREL	**ST224 LTB 5X**	**8800 LTB 5X**	**Sanmar Corp.**	GILDAN DRYBLEND JERSEY SPORT SHIRT	25%	1	□ 19.99	□ 14.99
ON DUTY APPAREL	**ST224 SAND 4X**	**8800 SAND 4X**	**Sanmar Corp.**	GILDAN DRYBLEND JERSEY SPORT SHIRT	25%	1	□ 19.99	□ 14.99
ON DUTY APPAREL	**ST224 SAND 5X**	**8800 SAND 5X**	**Sanmar Corp.**	GILDAN DRYBLEND JERSEY SPORT SHIRT	25%	1	□ 19.99	□ 14.99
ON DUTY APPAREL	**ST224 PUR 4X**	**8800 PUR 4X**	**Sanmar Corp.**	GILDAN DRYBLEND JERSEY SPORT SHIRT	25%	1	□ 19.99	□ 14.99
ON DUTY APPAREL	**ST224 PUR 5X**	**8800 PUR 5X**	**Sanmar Corp.**	GILDAN DRYBLEND JERSEY SPORT SHIRT	25%	1	□ 19.99	□ 14.99
ON DUTY APPAREL	**TS667 HGRY LGT**	**PC61PT HGRY LGT**	**Sanmar Corp.**	PORT & CO ESSENTIAL T-SHIRT W/POCKET	25%	1	□ 10.49	□ 7.87

ON DUTY APPAREL	**TS667 HGRY XLT**	**PC61PT HGRY XLT**	**Sanmar Corp.**	PORT & CO ESSENTIAL T-SHIRT W/POCKET	25%	1	□ 10.49	□ 7.87
ON DUTY APPAREL	**TS276 BLK 4X**	**USA100LS BLK 4XL**	**Sanmar Corp.**	LONG SLEEVE ALL AMERICAN TEE	25%	1	□ 18.99	□ 14.24
ON DUTY APPAREL	**TS276 CHAR 4X**	**USA100LS CHAR 4XL**	**Sanmar Corp.**	LONG SLEEVE ALL AMERICAN TEE	25%	1	□ 18.99	□ 14.24
ON DUTY APPAREL	**TS461 NAV 2X**	**PC55P NAV 2X**	**Sanmar Corp.**	PORT & CO COTTON/POLY S/S T-SHIRT WITH POCKET	25%	1	□ 11.99	□ 8.99
ON DUTY APPAREL	**TS461 SFTG 2X**	**PC55P SFTG 2X**	**Sanmar Corp.**	PORT & CO COTTON/POLY S/S T-SHIRT WITH POCKET	25%	1	□ 11.99	□ 8.99
ON DUTY APPAREL	**TS461 RBT 2X**	**PC55P RBT 2X**	**Sanmar Corp.**	PORT & CO COTTON/POLY S/S T-SHIRT WITH POCKET	25%	1	□ 11.99	□ 8.99
ON DUTY APPAREL	**TS461 JTBLK 2X**	**PC55P JTBLK 2X**	**Sanmar Corp.**	PORT & CO COTTON/POLY S/S T-SHIRT WITH POCKET	25%	1	□ 11.99	□ 8.99
ON DUTY APPAREL	**TS461 BLK 2X**	**PC55P BLK 2X**	**Sanmar Corp.**	PORT & CO COTTON/POLY S/S T-SHIRT WITH POCKET	25%	1	□ 11.99	□ 8.99
ON DUTY APPAREL	**TS461 SFOR 2X**	**PC55P SFOR 2X**	**Sanmar Corp.**	PORT & CO COTTON/POLY S/S T-SHIRT WITH POCKET	25%	1	□ 11.99	□ 8.99
ON DUTY APPAREL	**TS276 NAV 3X**	**USA100LS NAV 3XL**	**Sanmar Corp.**	LONG SLEEVE ALL AMERICAN TEE	25%	1	□ 17.99	□ 13.49
ON DUTY APPAREL	**TS276 BLK 3X**	**USA100LS BLK 3XL**	**Sanmar Corp.**	LONG SLEEVE ALL AMERICAN TEE	25%	1	□ 17.99	□ 13.49
ON DUTY APPAREL	**TS276 CHAR 3X**	**USA100LS CHAR 3XL**	**Sanmar Corp.**	LONG SLEEVE ALL AMERICAN TEE	25%	1	□ 17.99	□ 13.49
ON DUTY APPAREL	**TS667 LTB 2XT**	**PC61PT LTB 2XT**	**Sanmar Corp.**	PORT & CO ESSENTIAL T-SHIRT W/POCKET	25%	1	□ 12.99	□ 9.74
ON DUTY APPAREL	**ST341 LSTL LG**	**5586 LSTL LG**	**Sanmar Corp.**	HANES TAGLESS COTTON LONG SLEEVE T SHIRT	25%	1	□ 10.99	□ 8.24
ON DUTY APPAREL	**ST341 LSTL MD**	**5586 LSTL MD**	**Sanmar Corp.**	HANES TAGLESS COTTON LONG SLEEVE T SHIRT	25%	1	□ 10.99	□ 8.24
ON DUTY APPAREL	**ST341 LSTL SM**	**5586 LSTL SM**	**Sanmar Corp.**	HANES TAGLESS COTTON LONG SLEEVE T SHIRT	25%	1	□ 10.99	□ 8.24
ON DUTY APPAREL	**ST341 LSTL XL**	**5586 LSTL XL**	**Sanmar Corp.**	HANES TAGLESS COTTON LONG SLEEVE T SHIRT	25%	1	□ 10.99	□ 8.24
ON DUTY APPAREL	**ST341 ASH LG**	**5586 ASH LG**	**Sanmar Corp.**	HANES TAGLESS COTTON LONG SLEEVE T SHIRT	25%	1	□ 10.99	□ 8.24
ON DUTY APPAREL	**ST341 ASH MD**	**5586 ASH MD**	**Sanmar Corp.**	HANES TAGLESS COTTON LONG SLEEVE T SHIRT	25%	1	□ 10.99	□ 8.24
ON DUTY APPAREL	**ST341 ASH SM**	**5586 ASH SM**	**Sanmar Corp.**	HANES TAGLESS COTTON LONG SLEEVE T SHIRT	25%	1	□ 10.99	□ 8.24
ON DUTY APPAREL	**ST341 ASH XL**	**5586 ASH XL**	**Sanmar Corp.**	HANES TAGLESS COTTON LONG SLEEVE T SHIRT	25%	1	□ 10.99	□ 8.24
ON DUTY APPAREL	**TS039 CHAR 2XT**	**PC54T CHAR 2XLT**	**Sanmar Corp.**	PORT & CO COTTON S/S TEE SHIRT	25%	1	□ 10.99	□ 8.24
ON DUTY APPAREL	**TS531 BLK 3X**	**5186 BLK 3X**	**Sanmar Corp.**	HANES BEEFY L/S T-SHIRTS	25%	1	□ 17.99	□ 13.49
ON DUTY APPAREL	**TS531 RED 3X**	**5186 RED 3X**	**Sanmar Corp.**	HANES BEEFY L/S T-SHIRTS	25%	1	□ 17.99	□ 13.49

ON DUTY APPAREL	**TS531 LSTL 3X**	**5186 LSTL 3X**	**Sanmar Corp.**	HANES BEEFY L/S T-SHIRTS	25%	1	□ 17.99	□ 13.49
ON DUTY APPAREL	**TS531 RBT 3X**	**5186 RBT 3X**	**Sanmar Corp.**	HANES BEEFY L/S T-SHIRTS	25%	1	□ 17.99	□ 13.49
ON DUTY APPAREL	**TS039 CHAR 4XT**	**PC54T CHAR 4XLT**	**Sanmar Corp.**	PORT & CO COTTON S/S TEE SHIRT	25%	1	□ 12.99	□ 9.74
ON DUTY APPAREL	**ST341 WHT XS**	**5586 WHT XS**	**Sanmar Corp.**	HANES TAGLESS COTTON LONG SLEEVE T SHIRT	25%	1	□ 8.99	□ 6.74
ON DUTY APPAREL	**ST341 LSTL XS**	**5586 LSTL XS**	**Sanmar Corp.**	HANES TAGLESS COTTON LONG SLEEVE T SHIRT	25%	1	□ 8.99	□ 6.74
ON DUTY APPAREL	**ST341 SMK XS**	**5586 SMK XS**	**Sanmar Corp.**	HANES TAGLESS COTTON LONG SLEEVE T SHIRT	25%	1	□ 8.99	□ 6.74
ON DUTY APPAREL	**ST341 DFGR XS**	**5586 DFGR XS**	**Sanmar Corp.**	HANES TAGLESS COTTON LONG SLEEVE T SHIRT	25%	1	□ 8.99	□ 6.74
ON DUTY APPAREL	**ST341 WHT LG**	**5586 WHT LG**	**Sanmar Corp.**	HANES TAGLESS COTTON LONG SLEEVE T SHIRT	25%	1	□ 8.99	□ 6.74
ON DUTY APPAREL	**ST341 WHT MD**	**5586 WHT MD**	**Sanmar Corp.**	HANES TAGLESS COTTON LONG SLEEVE T SHIRT	25%	1	□ 8.99	□ 6.74
ON DUTY APPAREL	**ST341 WHT SM**	**5586 WHT SM**	**Sanmar Corp.**	HANES TAGLESS COTTON LONG SLEEVE T SHIRT	25%	1	□ 8.99	□ 6.74
ON DUTY APPAREL	**ST341 WHT XL**	**5586 WHT XL**	**Sanmar Corp.**	HANES TAGLESS COTTON LONG SLEEVE T SHIRT	25%	1	□ 8.99	□ 6.74
ON DUTY APPAREL	**TS276 NAV 2X**	**USA100LS NAV 2XL**	**Sanmar Corp.**	LONG SLEEVE ALL AMERICAN TEE	25%	1	□ 16.99	□ 12.74
ON DUTY APPAREL	**TS276 NAV 4X**	**USA100LS NAV 4XL**	**Sanmar Corp.**	LONG SLEEVE ALL AMERICAN TEE	25%	1	□ 16.99	□ 12.74
ON DUTY APPAREL	**TS276 BLK 2X**	**USA100LS BLK 2XL**	**Sanmar Corp.**	LONG SLEEVE ALL AMERICAN TEE	25%	1	□ 16.99	□ 12.74
ON DUTY APPAREL	**TS276 CHAR 2X**	**USA100LS CHAR 2XL**	**Sanmar Corp.**	LONG SLEEVE ALL AMERICAN TEE	25%	1	□ 16.99	□ 12.74
ON DUTY APPAREL	**TS688 BLK 4X**	**LPC61 BLK 4XL**	**Sanmar Corp.**	PORT & CO LADIES ESSENTIAL S/S T-SHIRT	25%	1	□ 9.99	□ 7.49
ON DUTY APPAREL	**TS364 WHT 2X**	**PC54LS WHT 2X**	**Sanmar Corp.**	PORT & CO COTTON L/S TEE SHIRT	25%	1	□ 9.99	□ 7.49
ON DUTY APPAREL	**TS310 BLK 2X**	**64000 BLK 2X**	**Sanmar Corp.**	GILDAN SOFT STYLE S/S T SHIRT	25%	1	□ 9.99	□ 7.49
ON DUTY APPAREL	**TS310 DHGY 2X**	**64000 DHGY 2X**	**Sanmar Corp.**	GILDAN SOFT STYLE S/S T SHIRT	25%	1	□ 9.99	□ 7.49
ON DUTY APPAREL	**TS310 SAND 2X**	**64000 SAND 2X**	**Sanmar Corp.**	GILDAN SOFT STYLE S/S T SHIRT	25%	1	□ 9.99	□ 7.49
ON DUTY APPAREL	**ST224 ASH 3X**	**8800 ASH 3X**	**Sanmar Corp.**	GILDAN DRYBLEND JERSEY SPORT SHIRT	25%	1	□ 17.99	□ 13.49
ON DUTY APPAREL	**ST224 WHT 3X**	**8800 WHT 3X**	**Sanmar Corp.**	GILDAN DRYBLEND JERSEY SPORT SHIRT	25%	1	□ 17.99	□ 13.49
ON DUTY APPAREL	**ST224 NAV 3X**	**8800 NAV 3X**	**Sanmar Corp.**	GILDAN DRYBLEND JERSEY SPORT SHIRT	25%	1	□ 17.99	□ 13.49
ON DUTY APPAREL	**ST224 RED 3X**	**8800 RED 3X**	**Sanmar Corp.**	GILDAN DRYBLEND JERSEY SPORT SHIRT	25%	1	□ 17.99	□ 13.49
ON DUTY APPAREL	**ST224 SPGY 3X**	**8800 SPGY 3X**	**Sanmar Corp.**	GILDAN DRYBLEND JERSEY SPORT SHIRT	25%	1	□ 17.99	□ 13.49

ON DUTY APPAREL	**ST224 CAR 3X**	**8800 CAR 3X**	**Sanmar Corp.**	GILDAN DRYBLEND JERSEY SPORT SHIRT	25%	1	□ 17.99	□ 13.49
ON DUTY APPAREL	**ST224 LTB 3X**	**8800 LTB 3X**	**Sanmar Corp.**	GILDAN DRYBLEND JERSEY SPORT SHIRT	25%	1	□ 17.99	□ 13.49
ON DUTY APPAREL	**ST224 SAND 3X**	**8800 SAND 3X**	**Sanmar Corp.**	GILDAN DRYBLEND JERSEY SPORT SHIRT	25%	1	□ 17.99	□ 13.49
ON DUTY APPAREL	**ST224 PUR 3X**	**8800 PUR 3X**	**Sanmar Corp.**	GILDAN DRYBLEND JERSEY SPORT SHIRT	25%	1	□ 17.99	□ 13.49
ON DUTY APPAREL	**TS687 WHT 4X**	**PC61LS WHT 4X**	**Sanmar Corp.**	PORT & COMPANY ESSENTIAL L/S T-SHIRT	25%	1	□ 12.99	□ 9.74
ON DUTY APPAREL	**ST216 BLK 4X TALL**	**604941 BLK 4XL**	**Sanmar Corp.**	NIKE GOLF DRI-FIT MICRO PIQUE POLO	25%	1	□ 54.99	□ 41.24
ON DUTY APPAREL	**ST216 NAV 4X TALL**	**604941 NAVY 4XL**	**Sanmar Corp.**	NIKE GOLF DRI-FIT MICRO PIQUE POLO	25%	1	□ 54.99	□ 41.24
ON DUTY APPAREL	**ST216 ANTH 4X TALL**	**604941 ANTH 4XL**	**Sanmar Corp.**	NIKE GOLF DRI-FIT MICRO PIQUE POLO	25%	1	□ 54.99	□ 41.24
ON DUTY APPAREL	**ST216 BLU 4X TALL**	**604941 TIDBLU 4XL**	**Sanmar Corp.**	NIKE GOLF DRI-FIT MICRO PIQUE POLO	25%	1	□ 54.99	□ 41.24
ON DUTY APPAREL	**ST216 TEB 4X TALL**	**604941 TEB 4XL**	**Sanmar Corp.**	NIKE GOLF DRI-FIT MICRO PIQUE POLO	25%	1	□ 54.99	□ 41.24
ON DUTY APPAREL	**ST216 TMRD 4X TALL**	**604941 TMRD 4XL**	**Sanmar Corp.**	NIKE GOLF DRI-FIT MICRO PIQUE POLO	25%	1	□ 54.99	□ 41.24
ON DUTY APPAREL	**ST216 VALBLU 4X TALL**	**604941 VALB 4XL**	**Sanmar Corp.**	NIKE GOLF DRI-FIT MICRO PIQUE POLO	25%	1	□ 54.99	□ 41.24
ON DUTY APPAREL	**ST216 VRED 4X TALL**	**604941 VRED 4XL**	**Sanmar Corp.**	NIKE GOLF DRI-FIT MICRO PIQUE POLO	25%	1	□ 54.99	□ 41.24
ON DUTY APPAREL	**ST216 WHT 4X TALL**	**604941 WHT 4XL**	**Sanmar Corp.**	NIKE GOLF DRI-FIT MICRO PIQUE POLO	25%	1	□ 54.99	□ 41.24
ON DUTY APPAREL	**ST216 WOLF 4X TALL**	**604941 WOLF GRAY 4XL**	**Sanmar Corp.**	NIKE GOLF DRI-FIT MICRO PIQUE POLO	25%	1	□ 54.99	□ 41.24
ON DUTY APPAREL	**ST216 CTBLU 4X TALL**	**604941 CT BLUE 4XL**	**Sanmar Corp.**	NIKE GOLF DRI-FIT MICRO PIQUE POLO	25%	1	□ 54.99	□ 41.24
ON DUTY APPAREL	**ST216 FIR 4X TALL**	**604941 FIR GREEN 4XL**	**Sanmar Corp.**	NIKE GOLF DRI-FIT MICRO PIQUE POLO	25%	1	□ 54.99	□ 41.24
ON DUTY APPAREL	**ST216 BLK 3X TALL**	**604941 BLK 3XL**	**Sanmar Corp.**	NIKE GOLF DRI-FIT MICRO PIQUE POLO	25%	1	□ 52.99	□ 39.74
ON DUTY APPAREL	**ST216 NAV 3X TALL**	**604941 NAVY 3XL**	**Sanmar Corp.**	NIKE GOLF DRI-FIT MICRO PIQUE POLO	25%	1	□ 52.99	□ 39.74
ON DUTY APPAREL	**ST216 ANTH 3X TALL**	**604941 ANTH 3XL**	**Sanmar Corp.**	NIKE GOLF DRI-FIT MICRO PIQUE POLO	25%	1	□ 52.99	□ 39.74
ON DUTY APPAREL	**ST216 BLU 3X TALL**	**604941 TIDBLU 3XL**	**Sanmar Corp.**	NIKE GOLF DRI-FIT MICRO PIQUE POLO	25%	1	□ 52.99	□ 39.74
ON DUTY APPAREL	**ST216 TEB 3X TALL**	**604941 TEB 3XL**	**Sanmar Corp.**	NIKE GOLF DRI-FIT MICRO PIQUE POLO	25%	1	□ 52.99	□ 39.74

ON DUTY APPAREL	**ST216 TMRD 3X TALL**	**604941 TMRD 3XL**	**Sanmar Corp.**	NIKE GOLF DRI-FIT MICRO PIQUE POLO	25%	1	□ 52.99	□ 39.74
ON DUTY APPAREL	**ST216 VALBLU 3X TALL**	**604941 VALB 3XL**	**Sanmar Corp.**	NIKE GOLF DRI-FIT MICRO PIQUE POLO	25%	1	□ 52.99	□ 39.74
ON DUTY APPAREL	**ST216 VRED 3X TALL**	**604941 VRED 3XL**	**Sanmar Corp.**	NIKE GOLF DRI-FIT MICRO PIQUE POLO	25%	1	□ 52.99	□ 39.74
ON DUTY APPAREL	**ST216 WHT 3X TALL**	**604941 WHT 3XL**	**Sanmar Corp.**	NIKE GOLF DRI-FIT MICRO PIQUE POLO	25%	1	□ 52.99	□ 39.74
ON DUTY APPAREL	**ST216 WOLF 3X TALL**	**604941 WOLF GRAY 3XL**	**Sanmar Corp.**	NIKE GOLF DRI-FIT MICRO PIQUE POLO	25%	1	□ 52.99	□ 39.74
ON DUTY APPAREL	**ST216 CTBLU 3X TALL**	**604941 CT BLUE 3XL**	**Sanmar Corp.**	NIKE GOLF DRI-FIT MICRO PIQUE POLO	25%	1	□ 52.99	□ 39.74
ON DUTY APPAREL	**ST216 FIR 3X TALL**	**604941 FIR GREEN 3XL**	**Sanmar Corp.**	NIKE GOLF DRI-FIT MICRO PIQUE POLO	25%	1	□ 52.99	□ 39.74
ON DUTY APPAREL	**TS461 NAV 4XT**	**PC55PT 4X NAV**	**Sanmar Corp.**	PORT & CO COTTON/POLY S/S T-SHIRT WITH POCKET	25%	1	□ 13.99	□ 10.49
ON DUTY APPAREL	**TS461 DKGN 4XT**	**PC55PT 4X DKGN**	**Sanmar Corp.**	PORT & CO COTTON/POLY S/S T-SHIRT WITH POCKET	25%	1	□ 13.99	□ 10.49
ON DUTY APPAREL	**TS461 BLK 4XT**	**PC55PT 4X BLK**	**Sanmar Corp.**	PORT & CO COTTON/POLY S/S T-SHIRT WITH POCKET	25%	1	□ 13.99	□ 10.49
ON DUTY APPAREL	**TS461 CHAR 4XT**	**PC55PT 4X CHAR**	**Sanmar Corp.**	PORT & CO COTTON/POLY S/S T-SHIRT WITH POCKET	25%	1	□ 13.99	□ 10.49
ON DUTY APPAREL	**TS461 SFOR 4XT**	**PC55PT 4X SFOR**	**Sanmar Corp.**	PORT & CO COTTON/POLY S/S T-SHIRT WITH POCKET	25%	1	□ 13.99	□ 10.49
ON DUTY APPAREL	**ST216 VALBLU 4X REG**	**363807 VALB 4XL**	**Sanmar Corp.**	NIKE GOLF DRI-FIT MICRO PIQUE POLO	25%	1	□ 48.99	□ 36.74
ON DUTY APPAREL	**ST216 BLU 4X REG**	**363807 TIDBLU 4XL**	**Sanmar Corp.**	NIKE GOLF DRI-FIT MICRO PIQUE POLO	25%	1	□ 48.99	□ 36.74
ON DUTY APPAREL	**ST216 BLK 2X TALL**	**604941 BLK XXL**	**Sanmar Corp.**	NIKE GOLF DRI-FIT MICRO PIQUE POLO	25%	1	□ 48.99	□ 36.74
ON DUTY APPAREL	**ST216 NAV 2X TALL**	**604941 NAVY XXL**	**Sanmar Corp.**	NIKE GOLF DRI-FIT MICRO PIQUE POLO	25%	1	□ 48.99	□ 36.74
ON DUTY APPAREL	**ST216 ANTH 2X TALL**	**604941 ANTH XXL**	**Sanmar Corp.**	NIKE GOLF DRI-FIT MICRO PIQUE POLO	25%	1	□ 48.99	□ 36.74
ON DUTY APPAREL	**ST216 BLU 2X TALL**	**604941 TIDBLU XXL**	**Sanmar Corp.**	NIKE GOLF DRI-FIT MICRO PIQUE POLO	25%	1	□ 48.99	□ 36.74
ON DUTY APPAREL	**ST216 TEB 2X TALL**	**604941 TEB XXL**	**Sanmar Corp.**	NIKE GOLF DRI-FIT MICRO PIQUE POLO	25%	1	□ 48.99	□ 36.74
ON DUTY APPAREL	**ST216 TMRD 2X TALL**	**604941 TMRD XXL**	**Sanmar Corp.**	NIKE GOLF DRI-FIT MICRO PIQUE POLO	25%	1	□ 48.99	□ 36.74
ON DUTY APPAREL	**ST216 VALBLU 2X TALL**	**604941 VALB XXL**	**Sanmar Corp.**	NIKE GOLF DRI-FIT MICRO PIQUE POLO	25%	1	□ 48.99	□ 36.74
ON DUTY APPAREL	**ST216 VRED 2X TALL**	**604941 VRED XXL**	**Sanmar Corp.**	NIKE GOLF DRI-FIT MICRO PIQUE POLO	25%	1	□ 48.99	□ 36.74

ON DUTY APPAREL	**ST216 WHT 2X TALL**	**604941 WHT XXL**	**Sanmar Corp.**	NIKE GOLF DRI-FIT MICRO PIQUE POLO	25%	1	□ 48.99	□ 36.74
ON DUTY APPAREL	**ST216 WOLF 2X TALL**	**604941 WOLF GRAY XXL**	**Sanmar Corp.**	NIKE GOLF DRI-FIT MICRO PIQUE POLO	25%	1	□ 48.99	□ 36.74
ON DUTY APPAREL	**ST216 WOLF 4X REG**	**363807 WOLF GRAY 4XL**	**Sanmar Corp.**	NIKE GOLF DRI-FIT MICRO PIQUE POLO	25%	1	□ 48.99	□ 36.74
ON DUTY APPAREL	**ST216 CTBLU 2X TALL**	**604941 CT BLUE XXL**	**Sanmar Corp.**	NIKE GOLF DRI-FIT MICRO PIQUE POLO	25%	1	□ 48.99	□ 36.74
ON DUTY APPAREL	**ST216 CTBLU 4X REG**	**363807 CT BLUE 4XL**	**Sanmar Corp.**	NIKE GOLF DRI-FIT MICRO PIQUE POLO	25%	1	□ 48.99	□ 36.74
ON DUTY APPAREL	**ST216 FIR 2X TALL**	**604941 FIR GREEN XXL**	**Sanmar Corp.**	NIKE GOLF DRI-FIT MICRO PIQUE POLO	25%	1	□ 48.99	□ 36.74
ON DUTY APPAREL	**TS668 SMK 2X**	**5190 SMK XXL**	**Sanmar Corp.**	HANES BEEFY COTTON T-SHIRT W/POCKET	25%	1	□ 13.99	□ 10.49
ON DUTY APPAREL	**TS461 JTBLK 4X**	**PC55P JTBLK 4X**	**Sanmar Corp.**	PORT & CO COTTON/POLY S/S T-SHIRT WITH POCKET	25%	1	□ 12.99	□ 9.74
ON DUTY APPAREL	**TS461 SFTG 4XT**	**PC55PT 4X SFTG**	**Sanmar Corp.**	PORT & CO COTTON/POLY S/S T-SHIRT WITH POCKET	25%	1	□ 12.99	□ 9.74
ON DUTY APPAREL	**TS461 RBT 4XT**	**PC55PT 4X RBT**	**Sanmar Corp.**	PORT & CO COTTON/POLY S/S T-SHIRT WITH POCKET	25%	1	□ 12.99	□ 9.74
ON DUTY APPAREL	**TS461 BLK 4X**	**PC55P BLK 4X**	**Sanmar Corp.**	PORT & CO COTTON/POLY S/S T-SHIRT WITH POCKET	25%	1	□ 12.99	□ 9.74
ON DUTY APPAREL	**TS461 SFOR 4X**	**PC55P SFOR 4X**	**Sanmar Corp.**	PORT & CO COTTON/POLY S/S T-SHIRT WITH POCKET	25%	1	□ 12.99	□ 9.74
ON DUTY APPAREL	**TS385 CHHT 3X**	**5170 CHHT 3X**	**Sanmar Corp.**	COT/POLY HEAVYWEIGHT T-SHIRT	25%	1	□ 9.99	□ 7.49
ON DUTY APPAREL	**ST216 VALBLU 3X REG**	**363807 VALB 3XL**	**Sanmar Corp.**	NIKE GOLF DRI-FIT MICRO PIQUE POLO	25%	1	□ 46.99	□ 35.24
ON DUTY APPAREL	**ST216 BLU 3X REG**	**363807 TIDBLU 3XL**	**Sanmar Corp.**	NIKE GOLF DRI-FIT MICRO PIQUE POLO	25%	1	□ 46.99	□ 35.24
ON DUTY APPAREL	**ST216 BLK LG TALL**	**604941 BLK L**	**Sanmar Corp.**	NIKE GOLF DRI-FIT MICRO PIQUE POLO	25%	1	□ 46.99	□ 35.24
ON DUTY APPAREL	**ST216 BLK XL TALL**	**604941 BLK XL**	**Sanmar Corp.**	NIKE GOLF DRI-FIT MICRO PIQUE POLO	25%	1	□ 46.99	□ 35.24
ON DUTY APPAREL	**ST216 NAV LG TALL**	**604941 NAVY L**	**Sanmar Corp.**	NIKE GOLF DRI-FIT MICRO PIQUE POLO	25%	1	□ 46.99	□ 35.24
ON DUTY APPAREL	**ST216 NAV XL TALL**	**604941 NAVY XL**	**Sanmar Corp.**	NIKE GOLF DRI-FIT MICRO PIQUE POLO	25%	1	□ 46.99	□ 35.24
ON DUTY APPAREL	**ST216 ANTH LG TALL**	**604941 ANTH L**	**Sanmar Corp.**	NIKE GOLF DRI-FIT MICRO PIQUE POLO	25%	1	□ 46.99	□ 35.24
ON DUTY APPAREL	**ST216 BLU LG TALL**	**604941 TIDBLU L**	**Sanmar Corp.**	NIKE GOLF DRI-FIT MICRO PIQUE POLO	25%	1	□ 46.99	□ 35.24
ON DUTY APPAREL	**ST216 BLU XL TALL**	**604941 TIDBLU XL**	**Sanmar Corp.**	NIKE GOLF DRI-FIT MICRO PIQUE POLO	25%	1	□ 46.99	□ 35.24

ON DUTY APPAREL	**ST216 TEB LG TALL**	**604941 TEB L**	**Sanmar Corp.**	NIKE GOLF DRI-FIT MICRO PIQUE POLO	25%	1	□ 46.99	□ 35.24
ON DUTY APPAREL	**ST216 TEB XL TALL**	**604941 TEB XL**	**Sanmar Corp.**	NIKE GOLF DRI-FIT MICRO PIQUE POLO	25%	1	□ 46.99	□ 35.24
ON DUTY APPAREL	**ST216 TMRD LG TALL**	**604941 TMRD L**	**Sanmar Corp.**	NIKE GOLF DRI-FIT MICRO PIQUE POLO	25%	1	□ 46.99	□ 35.24
ON DUTY APPAREL	**ST216 TMRD XL TALL**	**604941 TMRD XL**	**Sanmar Corp.**	NIKE GOLF DRI-FIT MICRO PIQUE POLO	25%	1	□ 46.99	□ 35.24
ON DUTY APPAREL	**ST216 VALBLU LG TALL**	**604941 VALB L**	**Sanmar Corp.**	NIKE GOLF DRI-FIT MICRO PIQUE POLO	25%	1	□ 46.99	□ 35.24
ON DUTY APPAREL	**ST216 VALBLU XL TALL**	**604941 VALB XL**	**Sanmar Corp.**	NIKE GOLF DRI-FIT MICRO PIQUE POLO	25%	1	□ 46.99	□ 35.24
ON DUTY APPAREL	**ST216 VRED LG TALL**	**604941 VRED L**	**Sanmar Corp.**	NIKE GOLF DRI-FIT MICRO PIQUE POLO	25%	1	□ 46.99	□ 35.24
ON DUTY APPAREL	**ST216 VRED XL TALL**	**604941 VRED XL**	**Sanmar Corp.**	NIKE GOLF DRI-FIT MICRO PIQUE POLO	25%	1	□ 46.99	□ 35.24
ON DUTY APPAREL	**ST216 WHT LG TALL**	**604941 WHT L**	**Sanmar Corp.**	NIKE GOLF DRI-FIT MICRO PIQUE POLO	25%	1	□ 46.99	□ 35.24
ON DUTY APPAREL	**ST216 WHT XL TALL**	**604941 WHT XL**	**Sanmar Corp.**	NIKE GOLF DRI-FIT MICRO PIQUE POLO	25%	1	□ 46.99	□ 35.24
ON DUTY APPAREL	**ST216 WOLF LG TALL**	**604941 WOLF GRAY L**	**Sanmar Corp.**	NIKE GOLF DRI-FIT MICRO PIQUE POLO	25%	1	□ 46.99	□ 35.24
ON DUTY APPAREL	**ST216 WOLF XL TALL**	**604941 WOLF GRAY XL**	**Sanmar Corp.**	NIKE GOLF DRI-FIT MICRO PIQUE POLO	25%	1	□ 46.99	□ 35.24
ON DUTY APPAREL	**ST216 WOLF 3X REG**	**363807 WOLF GRAY 3XL**	**Sanmar Corp.**	NIKE GOLF DRI-FIT MICRO PIQUE POLO	25%	1	□ 46.99	□ 35.24
ON DUTY APPAREL	**ST216 CTBLU LG TALL**	**604941 CT BLUE L**	**Sanmar Corp.**	NIKE GOLF DRI-FIT MICRO PIQUE POLO	25%	1	□ 46.99	□ 35.24
ON DUTY APPAREL	**ST216 CTBLU XL TALL**	**604941 CT BLUE XL**	**Sanmar Corp.**	NIKE GOLF DRI-FIT MICRO PIQUE POLO	25%	1	□ 46.99	□ 35.24
ON DUTY APPAREL	**ST216 CTBLU 3X REG**	**363807 CT BLUE 3XL**	**Sanmar Corp.**	NIKE GOLF DRI-FIT MICRO PIQUE POLO	25%	1	□ 46.99	□ 35.24
ON DUTY APPAREL	**ST216 FIR LG TALL**	**604941 FIR GREEN L**	**Sanmar Corp.**	NIKE GOLF DRI-FIT MICRO PIQUE POLO	25%	1	□ 46.99	□ 35.24
ON DUTY APPAREL	**ST216 FIR XL TALL**	**604941 FIR GREEN XL**	**Sanmar Corp.**	NIKE GOLF DRI-FIT MICRO PIQUE POLO	25%	1	□ 46.99	□ 35.24
ON DUTY APPAREL	**ST216 VALBLU 2X REG**	**363807 VALB XXL**	**Sanmar Corp.**	NIKE GOLF DRI-FIT MICRO PIQUE POLO	25%	1	□ 42.99	□ 32.24
ON DUTY APPAREL	**ST216 BLU 2X REG**	**363807 TIDBLU XXL**	**Sanmar Corp.**	NIKE GOLF DRI-FIT MICRO PIQUE POLO	25%	1	□ 42.99	□ 32.24
ON DUTY APPAREL	**ST216 WOLF 2X REG**	**363807 WOLF GRAY XXL**	**Sanmar Corp.**	NIKE GOLF DRI-FIT MICRO PIQUE POLO	25%	1	□ 42.99	□ 32.24
ON DUTY APPAREL	**ST216 CTBLU 2X REG**	**363807 CT BLUE XXL**	**Sanmar Corp.**	NIKE GOLF DRI-FIT MICRO PIQUE POLO	25%	1	□ 42.99	□ 32.24

ON DUTY APPAREL	**ST306 LTB 3X**	**29M LTBL 3X**	**Sanmar Corp.**	JERZEES HEAVYWEIGHT BLEND 50/50 S/S TSHIRT	25%	1	□ 11.99	□ 8.99
ON DUTY APPAREL	**ST341 SMK LG**	**5586 SMK LG**	**Sanmar Corp.**	HANES TAGLESS COTTON LONG SLEEVE T SHIRT	25%	1	□ 11.99	□ 8.99
ON DUTY APPAREL	**ST341 SMK MD**	**5586 SMK MD**	**Sanmar Corp.**	HANES TAGLESS COTTON LONG SLEEVE T SHIRT	25%	1	□ 11.99	□ 8.99
ON DUTY APPAREL	**ST341 SMK SM**	**5586 SMK SM**	**Sanmar Corp.**	HANES TAGLESS COTTON LONG SLEEVE T SHIRT	25%	1	□ 11.99	□ 8.99
ON DUTY APPAREL	**ST341 SMK XL**	**5586 SMK XL**	**Sanmar Corp.**	HANES TAGLESS COTTON LONG SLEEVE T SHIRT	25%	1	□ 11.99	□ 8.99
ON DUTY APPAREL	**ST341 NAV LG**	**5586 NAV LG**	**Sanmar Corp.**	HANES TAGLESS COTTON LONG SLEEVE T SHIRT	25%	1	□ 11.99	□ 8.99
ON DUTY APPAREL	**ST341 NAV MD**	**5586 NAV MD**	**Sanmar Corp.**	HANES TAGLESS COTTON LONG SLEEVE T SHIRT	25%	1	□ 11.99	□ 8.99
ON DUTY APPAREL	**ST341 NAV SM**	**5586 NAV SM**	**Sanmar Corp.**	HANES TAGLESS COTTON LONG SLEEVE T SHIRT	25%	1	□ 11.99	□ 8.99
ON DUTY APPAREL	**ST341 NAV XL**	**5586 NAV XL**	**Sanmar Corp.**	HANES TAGLESS COTTON LONG SLEEVE T SHIRT	25%	1	□ 11.99	□ 8.99
ON DUTY APPAREL	**ST341 DPRD LG**	**5586 DPRD LG**	**Sanmar Corp.**	HANES TAGLESS COTTON LONG SLEEVE T SHIRT	25%	1	□ 11.99	□ 8.99
ON DUTY APPAREL	**ST341 DPRD MD**	**5586 DPRD MD**	**Sanmar Corp.**	HANES TAGLESS COTTON LONG SLEEVE T SHIRT	25%	1	□ 11.99	□ 8.99
ON DUTY APPAREL	**ST341 DPRD SM**	**5586 DPRD SM**	**Sanmar Corp.**	HANES TAGLESS COTTON LONG SLEEVE T SHIRT	25%	1	□ 11.99	□ 8.99
ON DUTY APPAREL	**ST341 DPRD XL**	**5586 DPRD XL**	**Sanmar Corp.**	HANES TAGLESS COTTON LONG SLEEVE T SHIRT	25%	1	□ 11.99	□ 8.99
ON DUTY APPAREL	**ST341 DFGR LG**	**5586 DFGR LG**	**Sanmar Corp.**	HANES TAGLESS COTTON LONG SLEEVE T SHIRT	25%	1	□ 11.99	□ 8.99
ON DUTY APPAREL	**ST341 DFGR MD**	**5586 DFGR MD**	**Sanmar Corp.**	HANES TAGLESS COTTON LONG SLEEVE T SHIRT	25%	1	□ 11.99	□ 8.99
ON DUTY APPAREL	**ST341 DFGR SM**	**5586 DFGR SM**	**Sanmar Corp.**	HANES TAGLESS COTTON LONG SLEEVE T SHIRT	25%	1	□ 11.99	□ 8.99
ON DUTY APPAREL	**ST341 DFGR XL**	**5586 DFGR XL**	**Sanmar Corp.**	HANES TAGLESS COTTON LONG SLEEVE T SHIRT	25%	1	□ 11.99	□ 8.99
ON DUTY APPAREL	**ST216 VALBLU LG REG**	**363807 VALB L**	**Sanmar Corp.**	NIKE GOLF DRI-FIT MICRO PIQUE POLO	25%	1	□ 40.99	□ 30.74
ON DUTY APPAREL	**ST216 VALBLU MD REG**	**363807 VALB M**	**Sanmar Corp.**	NIKE GOLF DRI-FIT MICRO PIQUE POLO	25%	1	□ 40.99	□ 30.74
ON DUTY APPAREL	**ST216 VALBLU SM REG**	**363807 VALB S**	**Sanmar Corp.**	NIKE GOLF DRI-FIT MICRO PIQUE POLO	25%	1	□ 40.99	□ 30.74
ON DUTY APPAREL	**ST216 VALBLU XL REG**	**363807 VALB XL**	**Sanmar Corp.**	NIKE GOLF DRI-FIT MICRO PIQUE POLO	25%	1	□ 40.99	□ 30.74
ON DUTY APPAREL	**ST216 VALBLU XS REG**	**363807 VALB XS**	**Sanmar Corp.**	NIKE GOLF DRI-FIT MICRO PIQUE POLO	25%	1	□ 40.99	□ 30.74

ON DUTY APPAREL	**ST216 BLU LG REG**	**363807 TIDBLU L**	**Sanmar Corp.**	NIKE GOLF DRI-FIT MICRO PIQUE POLO	25%	1	□ 40.99	□ 30.74
ON DUTY APPAREL	**ST216 BLU MD REG**	**363807 TIDBLU M**	**Sanmar Corp.**	NIKE GOLF DRI-FIT MICRO PIQUE POLO	25%	1	□ 40.99	□ 30.74
ON DUTY APPAREL	**ST216 BLU SM REG**	**363807 TIDBLU S**	**Sanmar Corp.**	NIKE GOLF DRI-FIT MICRO PIQUE POLO	25%	1	□ 40.99	□ 30.74
ON DUTY APPAREL	**ST216 BLU XL REG**	**363807 TIDBLU XL**	**Sanmar Corp.**	NIKE GOLF DRI-FIT MICRO PIQUE POLO	25%	1	□ 40.99	□ 30.74
ON DUTY APPAREL	**ST216 BLU XS REG**	**363807 TIDBLU XS**	**Sanmar Corp.**	NIKE GOLF DRI-FIT MICRO PIQUE POLO	25%	1	□ 40.99	□ 30.74
ON DUTY APPAREL	**ST216 WOLF LG REG**	**363807 WOLF GRAY L**	**Sanmar Corp.**	NIKE GOLF DRI-FIT MICRO PIQUE POLO	25%	1	□ 40.99	□ 30.74
ON DUTY APPAREL	**ST216 WOLF MD REG**	**363807 WOLF GRAY M**	**Sanmar Corp.**	NIKE GOLF DRI-FIT MICRO PIQUE POLO	25%	1	□ 40.99	□ 30.74
ON DUTY APPAREL	**ST216 WOLF SM REG**	**363807 WOLF GRAY S**	**Sanmar Corp.**	NIKE GOLF DRI-FIT MICRO PIQUE POLO	25%	1	□ 40.99	□ 30.74
ON DUTY APPAREL	**ST216 WOLF XL REG**	**363807 WOLF GRAY XL**	**Sanmar Corp.**	NIKE GOLF DRI-FIT MICRO PIQUE POLO	25%	1	□ 40.99	□ 30.74
ON DUTY APPAREL	**ST216 WOLF XS REG**	**363807 WOLF GRAY XS**	**Sanmar Corp.**	NIKE GOLF DRI-FIT MICRO PIQUE POLO	25%	1	□ 40.99	□ 30.74
ON DUTY APPAREL	**ST216 CTBLU LG REG**	**363807 CT BLUE L**	**Sanmar Corp.**	NIKE GOLF DRI-FIT MICRO PIQUE POLO	25%	1	□ 40.99	□ 30.74
ON DUTY APPAREL	**ST216 CTBLU MD REG**	**363807 CT BLUE M**	**Sanmar Corp.**	NIKE GOLF DRI-FIT MICRO PIQUE POLO	25%	1	□ 40.99	□ 30.74
ON DUTY APPAREL	**ST216 CTBLU SM REG**	**363807 CT BLUE S**	**Sanmar Corp.**	NIKE GOLF DRI-FIT MICRO PIQUE POLO	25%	1	□ 40.99	□ 30.74
ON DUTY APPAREL	**ST216 CTBLU XL REG**	**363807 CT BLUE XL**	**Sanmar Corp.**	NIKE GOLF DRI-FIT MICRO PIQUE POLO	25%	1	□ 40.99	□ 30.74
ON DUTY APPAREL	**ST216 CTBLU XS REG**	**363807 CT BLUE XS**	**Sanmar Corp.**	NIKE GOLF DRI-FIT MICRO PIQUE POLO	25%	1	□ 40.99	□ 30.74
ON DUTY APPAREL	**TS364 NAV 3X**	**PC54LS NAV 3X**	**Sanmar Corp.**	PORT & CO COTTON L/S TEE SHIRT	25%	1	□ 12.99	□ 9.74
ON DUTY APPAREL	**ST071 DKNV 4XT**	**TLCS412 DKNV 4XT**	**Sanmar Corp.**	CORNERSTONE SNAG-PROOF S/S POLO	25%	1	□ 36.99	□ 27.74
ON DUTY APPAREL	**ST341 WHT 3X**	**5586 WHT 3X**	**Sanmar Corp.**	HANES TAGLESS COTTON LONG SLEEVE T SHIRT	25%	1	□ 13.99	□ 10.49
ON DUTY APPAREL	**SG887 LKBL 5X REG**	**CS421 LKBL 5X REG**	**Sanmar Corp.**	CORNERSTONE MENS MICROPIQUE GRIPPER POLO	25%	1	□ 34.99	□ 26.24
ON DUTY APPAREL	**ST071 DKNV 3XT**	**TLCS412 DKNV 3XT**	**Sanmar Corp.**	CORNERSTONE SNAG-PROOF S/S POLO	25%	1	□ 34.99	□ 26.24
ON DUTY APPAREL	**SG887 BLK 5X REG**	**CS421 BLK 5X REG**	**Sanmar Corp.**	CORNERSTONE MENS MICROPIQUE GRIPPER POLO	25%	1	□ 34.99	□ 26.24
ON DUTY APPAREL	**SG887 RBT 5X REG**	**CS421 RBT 5X REG**	**Sanmar Corp.**	CORNERSTONE MENS MICROPIQUE GRIPPER POLO	25%	1	□ 34.99	□ 26.24

ON DUTY APPAREL	**SG887 RED 5X REG**	**CS421 RED 5X REG**	**Sanmar Corp.**	CORNERSTONE MENS MICROPIQUE GRIPPER POLO	25%	1	□ 34.99	□ 26.24
ON DUTY APPAREL	**SG887 TNAV 5X REG**	**CS421 TNAV 5X REG**	**Sanmar Corp.**	CORNERSTONE MENS MICROPIQUE GRIPPER POLO	25%	1	□ 34.99	□ 26.24
ON DUTY APPAREL	**SG887 WHT 5X REG**	**CS421 WHT 5X REG**	**Sanmar Corp.**	CORNERSTONE MENS MICROPIQUE GRIPPER POLO	25%	1	□ 34.99	□ 26.24
ON DUTY APPAREL	**SG887 MAR 5X REG**	**CS421 MAR 5X REG**	**Sanmar Corp.**	CORNERSTONE MENS MICROPIQUE GRIPPER POLO	25%	1	□ 34.99	□ 26.24
ON DUTY APPAREL	**ST341 WHT 2X**	**5586 WHT 2X**	**Sanmar Corp.**	HANES TAGLESS COTTON LONG SLEEVE T SHIRT	25%	1	□ 12.99	□ 9.74
ON DUTY APPAREL	**ST071 DKGN 3X**	**CS412 DKGN 3X**	**Sanmar Corp.**	CORNERSTONE SNAG-PROOF S/S POLO	25%	1	□ 32.99	□ 24.74
ON DUTY APPAREL	**ST071 MAR 3X**	**CS412 MAR 3X**	**Sanmar Corp.**	CORNERSTONE SNAG-PROOF S/S POLO	25%	1	□ 32.99	□ 24.74
ON DUTY APPAREL	**ST071 WHT 3X**	**CS412 WHT 3X**	**Sanmar Corp.**	CORNERSTONE SNAG-PROOF S/S POLO	25%	1	□ 32.99	□ 24.74
ON DUTY APPAREL	**SH189 CTS XL**	**L640 CTS XL**	**Sanmar Corp.**	PORT AUTHORITY LADIES CROSS HATCH EASY CARE SHIRT	25%	1	□ 32.99	□ 24.74
ON DUTY APPAREL	**SH189 RDOX LG**	**L640 RDOX LG**	**Sanmar Corp.**	PORT AUTHORITY LADIES CROSS HATCH EASY CARE SHIRT	25%	1	□ 32.99	□ 24.74
ON DUTY APPAREL	**ST893 RDOX LG REG**	**S640 RED OXIDE L REG**	**Sanmar Corp.**	CROSSHATCH EASY CARE SHIRT	25%	1	□ 32.99	□ 24.74
ON DUTY APPAREL	**ST893 RDOX MD REG**	**S640 RED OXIDE M REG**	**Sanmar Corp.**	CROSSHATCH EASY CARE SHIRT	25%	1	□ 32.99	□ 24.74
ON DUTY APPAREL	**ST893 RDOX SM REG**	**S640 RED OXIDE S REG**	**Sanmar Corp.**	CROSSHATCH EASY CARE SHIRT	25%	1	□ 32.99	□ 24.74
ON DUTY APPAREL	**ST893 RDOX XL REG**	**S640 RED OXIDE XL REG**	**Sanmar Corp.**	CROSSHATCH EASY CARE SHIRT	25%	1	□ 32.99	□ 24.74
ON DUTY APPAREL	**ST893 RDOX XS REG**	**S640 RED OXIDE XS REG**	**Sanmar Corp.**	CROSSHATCH EASY CARE SHIRT	25%	1	□ 32.99	□ 24.74
ON DUTY APPAREL	**SH189 RDOX MD**	**L640 RDOX MD**	**Sanmar Corp.**	PORT AUTHORITY LADIES CROSS HATCH EASY CARE SHIRT	25%	1	□ 32.99	□ 24.74
ON DUTY APPAREL	**SH189 RDOX SM**	**L640 RDOX SM**	**Sanmar Corp.**	PORT AUTHORITY LADIES CROSS HATCH EASY CARE SHIRT	25%	1	□ 32.99	□ 24.74
ON DUTY APPAREL	**SH189 RDOX XL**	**L640 RDOX XL**	**Sanmar Corp.**	PORT AUTHORITY LADIES CROSS HATCH EASY CARE SHIRT	25%	1	□ 32.99	□ 24.74
ON DUTY APPAREL	**SH189 RDOX XS**	**L640 RDOX XS**	**Sanmar Corp.**	PORT AUTHORITY LADIES CROSS HATCH EASY CARE SHIRT	25%	1	□ 32.99	□ 24.74
ON DUTY APPAREL	**SH189 BLK XL**	**L640 BLK XL**	**Sanmar Corp.**	PORT AUTHORITY LADIES CROSS HATCH EASY CARE SHIRT	25%	1	□ 32.99	□ 24.74
ON DUTY APPAREL	**TZ211 NAV LG**	**42000 NAV LG**	**Sanmar Corp.**	GILDAN PERFORMANCE T-SHIRT	25%	1	□ 7.99	□ 5.99
ON DUTY APPAREL	**TZ211 NAV MD**	**42000 NAV MD**	**Sanmar Corp.**	GILDAN PERFORMANCE T-SHIRT	25%	1	□ 7.99	□ 5.99
ON DUTY APPAREL	**TZ211 NAV SM**	**42000 NAV SM**	**Sanmar Corp.**	GILDAN PERFORMANCE T-SHIRT	25%	1	□ 7.99	□ 5.99

ON DUTY APPAREL	**TZ211 NAV XL**	**42000 NAV XL**	**Sanmar Corp.**	GILDAN PERFORMANCE T-SHIRT	25%	1	□ 7.99	□ 5.99
ON DUTY APPAREL	**TZ211 RED LG**	**42000 RED LG**	**Sanmar Corp.**	GILDAN PERFORMANCE T-SHIRT	25%	1	□ 7.99	□ 5.99
ON DUTY APPAREL	**TZ211 RED MD**	**42000 RED MD**	**Sanmar Corp.**	GILDAN PERFORMANCE T-SHIRT	25%	1	□ 7.99	□ 5.99
ON DUTY APPAREL	**TZ211 RED SM**	**42000 RED SM**	**Sanmar Corp.**	GILDAN PERFORMANCE T-SHIRT	25%	1	□ 7.99	□ 5.99
ON DUTY APPAREL	**TZ211 RED XL**	**42000 RED XL**	**Sanmar Corp.**	GILDAN PERFORMANCE T-SHIRT	25%	1	□ 7.99	□ 5.99
ON DUTY APPAREL	**TZ211 WHT LG**	**42000 WHT LG**	**Sanmar Corp.**	GILDAN PERFORMANCE T-SHIRT	25%	1	□ 7.99	□ 5.99
ON DUTY APPAREL	**TZ211 WHT MD**	**42000 WHT MD**	**Sanmar Corp.**	GILDAN PERFORMANCE T-SHIRT	25%	1	□ 7.99	□ 5.99
ON DUTY APPAREL	**TZ211 WHT SM**	**42000 WHT SM**	**Sanmar Corp.**	GILDAN PERFORMANCE T-SHIRT	25%	1	□ 7.99	□ 5.99
ON DUTY APPAREL	**TZ211 WHT XL**	**42000 WHT XL**	**Sanmar Corp.**	GILDAN PERFORMANCE T-SHIRT	25%	1	□ 7.99	□ 5.99
ON DUTY APPAREL	**TZ211 BLK LG**	**42000 BLK LG**	**Sanmar Corp.**	GILDAN PERFORMANCE T-SHIRT	25%	1	□ 7.99	□ 5.99
ON DUTY APPAREL	**TZ211 BLK MD**	**42000 BLK MD**	**Sanmar Corp.**	GILDAN PERFORMANCE T-SHIRT	25%	1	□ 7.99	□ 5.99
ON DUTY APPAREL	**TZ211 BLK SM**	**42000 BLK SM**	**Sanmar Corp.**	GILDAN PERFORMANCE T-SHIRT	25%	1	□ 7.99	□ 5.99
ON DUTY APPAREL	**TZ211 BLK XL**	**42000 BLK XL**	**Sanmar Corp.**	GILDAN PERFORMANCE T-SHIRT	25%	1	□ 7.99	□ 5.99
ON DUTY APPAREL	**TZ211 BLU LG**	**42000 BLU LG**	**Sanmar Corp.**	GILDAN PERFORMANCE T-SHIRT	25%	1	□ 7.99	□ 5.99
ON DUTY APPAREL	**TZ211 BLU MD**	**42000 BLU MD**	**Sanmar Corp.**	GILDAN PERFORMANCE T-SHIRT	25%	1	□ 7.99	□ 5.99
ON DUTY APPAREL	**TZ211 BLU SM**	**42000 BLU SM**	**Sanmar Corp.**	GILDAN PERFORMANCE T-SHIRT	25%	1	□ 7.99	□ 5.99
ON DUTY APPAREL	**TZ211 BLU XL**	**42000 BLU XL**	**Sanmar Corp.**	GILDAN PERFORMANCE T-SHIRT	25%	1	□ 7.99	□ 5.99
ON DUTY APPAREL	**TZ211 CHAR LG**	**42000 CHAR LG**	**Sanmar Corp.**	GILDAN PERFORMANCE T-SHIRT	25%	1	□ 7.99	□ 5.99
ON DUTY APPAREL	**TZ211 CHAR MD**	**42000 CHAR MD**	**Sanmar Corp.**	GILDAN PERFORMANCE T-SHIRT	25%	1	□ 7.99	□ 5.99
ON DUTY APPAREL	**TZ211 CHAR SM**	**42000 CHAR SM**	**Sanmar Corp.**	GILDAN PERFORMANCE T-SHIRT	25%	1	□ 7.99	□ 5.99
ON DUTY APPAREL	**TZ211 CHAR XL**	**42000 CHAR XL**	**Sanmar Corp.**	GILDAN PERFORMANCE T-SHIRT	25%	1	□ 7.99	□ 5.99
ON DUTY APPAREL	**TZ211 RBT LG**	**42000 RBT LG**	**Sanmar Corp.**	GILDAN PERFORMANCE T-SHIRT	25%	1	□ 7.99	□ 5.99
ON DUTY APPAREL	**TZ211 RBT MD**	**42000 RBT MD**	**Sanmar Corp.**	GILDAN PERFORMANCE T-SHIRT	25%	1	□ 7.99	□ 5.99
ON DUTY APPAREL	**TZ211 RBT SM**	**42000 RBT SM**	**Sanmar Corp.**	GILDAN PERFORMANCE T-SHIRT	25%	1	□ 7.99	□ 5.99
ON DUTY APPAREL	**TZ211 RBT XL**	**42000 RBT XL**	**Sanmar Corp.**	GILDAN PERFORMANCE T-SHIRT	25%	1	□ 7.99	□ 5.99
ON DUTY APPAREL	**TZ211 SFTG LG**	**42000 SFTG LG**	**Sanmar Corp.**	GILDAN PERFORMANCE T-SHIRT	25%	1	□ 7.99	□ 5.99
ON DUTY APPAREL	**TZ211 SFTG MD**	**42000 SFTG MD**	**Sanmar Corp.**	GILDAN PERFORMANCE T-SHIRT	25%	1	□ 7.99	□ 5.99
ON DUTY APPAREL	**TZ211 SFTG SM**	**42000 SFTG SM**	**Sanmar Corp.**	GILDAN PERFORMANCE T-SHIRT	25%	1	□ 7.99	□ 5.99
ON DUTY APPAREL	**TZ211 SFTG XL**	**42000 SFTG XL**	**Sanmar Corp.**	GILDAN PERFORMANCE T-SHIRT	25%	1	□ 7.99	□ 5.99
ON DUTY APPAREL	**TS667 LTB 4XT**	**PC61PT LTB 4XT**	**Sanmar Corp.**	PORT & CO ESSENTIAL T-SHIRT W/POCKET	25%	1	□ 13.99	□ 10.49
ON DUTY APPAREL	**TS667 BLK 3XT**	**PC61PT BLK 3XT**	**Sanmar Corp.**	PORT & CO ESSENTIAL T-SHIRT W/POCKET	25%	1	□ 8.99	□ 6.74
ON DUTY APPAREL	**ST071 DKNV 2XT**	**TLCS412 DKNV 2XT**	**Sanmar Corp.**	CORNERSTONE SNAG-PROOF S/S POLO	25%	1	□ 30.99	□ 23.24

ON DUTY APPAREL	**SM219 PUR 4X**	**L555 AUB PUR 4X**	**Sanmar Corp.**	PORT AUTHORITY LADIES STRETCH PIQUE POLO	25%	1	□ 30.99	□ 23.24
ON DUTY APPAREL	**TS676 BLK 3X TALL**	**PC61T-BLK-3X**	**Sanmar Corp.**	PORT & CO MENS ESSENTIAL S/S T-SHIRT	25%	1	□ 14.99	□ 11.24
ON DUTY APPAREL	**TS676 FBLU 3X TALL**	**PC61T-FBLU-3X**	**Sanmar Corp.**	PORT & CO MENS ESSENTIAL S/S T-SHIRT	25%	1	□ 14.99	□ 11.24
ON DUTY APPAREL	**TS676 MRNE 3X TALL**	**PC61T-MRNE-3X**	**Sanmar Corp.**	PORT & CO MENS ESSENTIAL S/S T-SHIRT	25%	1	□ 14.99	□ 11.24
ON DUTY APPAREL	**TS676 DKGN 3X TALL**	**PC61T-DKGN-3X**	**Sanmar Corp.**	PORT & CO MENS ESSENTIAL S/S T-SHIRT	25%	1	□ 14.99	□ 11.24
ON DUTY APPAREL	**TS676 LSND 3X TALL**	**PC61T-LSND-3X**	**Sanmar Corp.**	PORT & CO MENS ESSENTIAL S/S T-SHIRT	25%	1	□ 14.99	□ 11.24
ON DUTY APPAREL	**TS676 SAP 3X TALL**	**PC61T-SAP-3X**	**Sanmar Corp.**	PORT & CO MENS ESSENTIAL S/S T-SHIRT	25%	1	□ 14.99	□ 11.24
ON DUTY APPAREL	**TS676 TEA 3X TALL**	**PC61T-TEA-3X**	**Sanmar Corp.**	PORT & CO MENS ESSENTIAL S/S T-SHIRT	25%	1	□ 14.99	□ 11.24
ON DUTY APPAREL	**ST071 DKNV XLT**	**TLCS412 DKNV XLT**	**Sanmar Corp.**	CORNERSTONE SNAG-PROOF S/S POLO	25%	1	□ 28.99	□ 21.74
ON DUTY APPAREL	**ST061 FGR 2X**	**437M FGR 2XL**	**Sanmar Corp.**	JERZEES 50/50 S/S POLO SHIRT W/ SPOTSHIELD	25%	1	□ 14.99	□ 11.24
ON DUTY APPAREL	**TS306 BLK 5X**	**2410 BLACK 5XL**	**Sanmar Corp.**	GILDAN ULTRA COTTON L/SLEEVE TSHIRT WITH POCKET	25%	1	□ 18.99	□ 14.24
ON DUTY APPAREL	**TS306 ORG 5X**	**2410 SFTY ORNG 5XL**	**Sanmar Corp.**	GILDAN ULTRA COTTON L/SLEEVE TSHIRT WITH POCKET	25%	1	□ 18.99	□ 14.24
ON DUTY APPAREL	**TS687 AGRY 2X**	**PC61LS AGRY 2X**	**Sanmar Corp.**	PORT & COMPANY ESSENTIAL L/S T-SHIRT	25%	1	□ 14.99	□ 11.24
ON DUTY APPAREL	**ST224 ASH 2X**	**8800 ASH 2X**	**Sanmar Corp.**	GILDAN DRYBLEND JERSEY SPORT SHIRT	25%	1	□ 15.99	□ 11.99
ON DUTY APPAREL	**ST224 WHT 2X**	**8800 WHT 2X**	**Sanmar Corp.**	GILDAN DRYBLEND JERSEY SPORT SHIRT	25%	1	□ 15.99	□ 11.99
ON DUTY APPAREL	**ST224 NAV 2X**	**8800 NAV 2X**	**Sanmar Corp.**	GILDAN DRYBLEND JERSEY SPORT SHIRT	25%	1	□ 15.99	□ 11.99
ON DUTY APPAREL	**ST224 RED 2X**	**8800 RED 2X**	**Sanmar Corp.**	GILDAN DRYBLEND JERSEY SPORT SHIRT	25%	1	□ 15.99	□ 11.99
ON DUTY APPAREL	**ST224 SPGY 2X**	**8800 SPGY 2X**	**Sanmar Corp.**	GILDAN DRYBLEND JERSEY SPORT SHIRT	25%	1	□ 15.99	□ 11.99
ON DUTY APPAREL	**ST224 CAR 2X**	**8800 CAR 2X**	**Sanmar Corp.**	GILDAN DRYBLEND JERSEY SPORT SHIRT	25%	1	□ 15.99	□ 11.99
ON DUTY APPAREL	**ST224 LTB 2X**	**8800 LTB 2X**	**Sanmar Corp.**	GILDAN DRYBLEND JERSEY SPORT SHIRT	25%	1	□ 15.99	□ 11.99
ON DUTY APPAREL	**ST224 SAND 2X**	**8800 SAND 2X**	**Sanmar Corp.**	GILDAN DRYBLEND JERSEY SPORT SHIRT	25%	1	□ 15.99	□ 11.99
ON DUTY APPAREL	**ST224 PUR 2X**	**8800 PUR 2X**	**Sanmar Corp.**	GILDAN DRYBLEND JERSEY SPORT SHIRT	25%	1	□ 15.99	□ 11.99

ON DUTY APPAREL	**SJ372 PUR 4X**	**L5001 PUR 4X**	**Sanmar Corp.**	PORT AUTHORITY LADIES SILK TOUCH Y-NECK POLO	25%	1	□ 26.99	□ 20.24
ON DUTY APPAREL	**SJ372 BLK 4X**	**L5001 BLK 4X**	**Sanmar Corp.**	PORT AUTHORITY LADIES SILK TOUCH Y-NECK POLO	25%	1	□ 26.99	□ 20.24
ON DUTY APPAREL	**SJ372 RBLT 4X**	**L5001 RBT 4X**	**Sanmar Corp.**	PORT AUTHORITY LADIES SILK TOUCH Y-NECK POLO	25%	1	□ 26.99	□ 20.24
ON DUTY APPAREL	**SJ372 RED 4X**	**L5001 RED 4X**	**Sanmar Corp.**	PORT AUTHORITY LADIES SILK TOUCH Y-NECK POLO	25%	1	□ 26.99	□ 20.24
ON DUTY APPAREL	**SJ372 WHT 4X**	**L5001 WHT 4X**	**Sanmar Corp.**	PORT AUTHORITY LADIES SILK TOUCH Y-NECK POLO	25%	1	□ 26.99	□ 20.24
ON DUTY APPAREL	**SJ372 PNK 4X**	**L5001 PKRAS 4X**	**Sanmar Corp.**	PORT AUTHORITY LADIES SILK TOUCH Y-NECK POLO	25%	1	□ 26.99	□ 20.24
ON DUTY APPAREL	**SH1449 BUR 6X**	**K100 BUR 6X**	**Sanmar Corp.**	PORT AUTHORITY CORE CLASSIC PIQUE S/S POLO	25%	1	□ 26.99	□ 20.24
ON DUTY APPAREL	**SM052 CGRY 3X LNG**	**TLK500P COOL GREY 3X LNG**	**Sanmar Corp.**	SILK TOUCH POLO W/POCKET TALL SANMAR	25%	1	□ 26.99	□ 20.24
ON DUTY APPAREL	**TS461 BLK LGT**	**PC55PT LG BLK**	**Sanmar Corp.**	PORT & CO COTTON/POLY S/S T-SHIRT WITH POCKET	25%	1	□ 9.99	□ 7.49
ON DUTY APPAREL	**TS461 BLK XLT**	**PC55PT XL BLK**	**Sanmar Corp.**	PORT & CO COTTON/POLY S/S T-SHIRT WITH POCKET	25%	1	□ 9.99	□ 7.49
ON DUTY APPAREL	**TS461 SFOR LGT**	**PC55PT LG SFOR**	**Sanmar Corp.**	PORT & CO COTTON/POLY S/S T-SHIRT WITH POCKET	25%	1	□ 9.99	□ 7.49
ON DUTY APPAREL	**TS461 SFOR XLT**	**PC55PT XL SFOR**	**Sanmar Corp.**	PORT & CO COTTON/POLY S/S T-SHIRT WITH POCKET	25%	1	□ 9.99	□ 7.49
ON DUTY APPAREL	**TS461 SFTG XLT**	**PC55PT XL SFTG**	**Sanmar Corp.**	PORT & CO COTTON/POLY S/S T-SHIRT WITH POCKET	25%	1	□ 9.99	□ 7.49
ON DUTY APPAREL	**ST341 SMK 3X**	**5586 SMK 3X**	**Sanmar Corp.**	HANES TAGLESS COTTON LONG SLEEVE T SHIRT	25%	1	□ 16.99	□ 12.74
ON DUTY APPAREL	**ST341 NAV 3X**	**5586 NAV 3X**	**Sanmar Corp.**	HANES TAGLESS COTTON LONG SLEEVE T SHIRT	25%	1	□ 16.99	□ 12.74
ON DUTY APPAREL	**ST341 DPRD 3X**	**5586 DPRD 3X**	**Sanmar Corp.**	HANES TAGLESS COTTON LONG SLEEVE T SHIRT	25%	1	□ 16.99	□ 12.74
ON DUTY APPAREL	**ST341 LIME 3X**	**5586 LIME 3X**	**Sanmar Corp.**	HANES TAGLESS COTTON LONG SLEEVE T SHIRT	25%	1	□ 16.99	□ 12.74
ON DUTY APPAREL	**ST341 BLK 3X**	**5586 BLK 3X**	**Sanmar Corp.**	HANES TAGLESS COTTON LONG SLEEVE T SHIRT	25%	1	□ 16.99	□ 12.74
ON DUTY APPAREL	**ST341 DFGR 3X**	**5586 DFGR 3X**	**Sanmar Corp.**	HANES TAGLESS COTTON LONG SLEEVE T SHIRT	25%	1	□ 16.99	□ 12.74
ON DUTY APPAREL	**ST341 ORG 3X**	**5586 ORANGE 3XL**	**Sanmar Corp.**	HANES TAGLESS COTTON LONG SLEEVE T SHIRT	25%	1	□ 16.99	□ 12.74
ON DUTY APPAREL	**ST341 YEL 3X**	**5586 YELLOW 3XL**	**Sanmar Corp.**	HANES TAGLESS COTTON LONG SLEEVE T SHIRT	25%	1	□ 16.99	□ 12.74
ON DUTY APPAREL	**ST209 BLK MD**	**K525 BLK M**	**Sanmar Corp.**	PORT AUTHORITY DRY ZONE OTTOMAN S/S SPORT SHIRT	25%	1	□ 24.99	□ 18.74

ON DUTY APPAREL	**ST209 BLK XL**	**K525 BLK XL**	**Sanmar Corp.**	PORT AUTHORITY DRY ZONE OTTOMAN S/S SPORT SHIRT	25%	1	□ 24.99	□ 18.74
ON DUTY APPAREL	**ST171 WHT 2XL**	**TLK420 WHT 2XLT**	**Sanmar Corp.**	Port Authority□ Heavyweight Cotton Pique Polo	25%	1	□ 24.99	□ 18.74
ON DUTY APPAREL	**ST171 BUR 2XL**	**TLK420 BUR 2XLT**	**Sanmar Corp.**	Port Authority□ Heavyweight Cotton Pique Polo	25%	1	□ 24.99	□ 18.74
ON DUTY APPAREL	**ST171 DKGN 2XL**	**TLK420 DKGN 2XLT**	**Sanmar Corp.**	Port Authority□ Heavyweight Cotton Pique Polo	25%	1	□ 24.99	□ 18.74
ON DUTY APPAREL	**ST171 FGR 2XL**	**TLK420 FGR 2XLT**	**Sanmar Corp.**	Port Authority□ Heavyweight Cotton Pique Polo	25%	1	□ 24.99	□ 18.74
ON DUTY APPAREL	**ST171 LTB 2XL**	**TLK420 LTB 2XLT**	**Sanmar Corp.**	Port Authority□ Heavyweight Cotton Pique Polo	25%	1	□ 24.99	□ 18.74
ON DUTY APPAREL	**ST171 OXF 2XL**	**TLK420 OXF 2XLT**	**Sanmar Corp.**	Port Authority□ Heavyweight Cotton Pique Polo	25%	1	□ 24.99	□ 18.74
ON DUTY APPAREL	**ST171 RED 2XL**	**TLK420 RED 2XLT**	**Sanmar Corp.**	Port Authority□ Heavyweight Cotton Pique Polo	25%	1	□ 24.99	□ 18.74
ON DUTY APPAREL	**SJ372 PUR 3X**	**L5001 PUR 3X**	**Sanmar Corp.**	PORT AUTHORITY LADIES SILK TOUCH Y-NECK POLO	25%	1	□ 24.99	□ 18.74
ON DUTY APPAREL	**SJ372 BLK 3X**	**L5001 BLK 3X**	**Sanmar Corp.**	PORT AUTHORITY LADIES SILK TOUCH Y-NECK POLO	25%	1	□ 24.99	□ 18.74
ON DUTY APPAREL	**SJ372 RBLT 3X**	**L5001 RBT 3X**	**Sanmar Corp.**	PORT AUTHORITY LADIES SILK TOUCH Y-NECK POLO	25%	1	□ 24.99	□ 18.74
ON DUTY APPAREL	**SJ372 RED 3X**	**L5001 RED 3X**	**Sanmar Corp.**	PORT AUTHORITY LADIES SILK TOUCH Y-NECK POLO	25%	1	□ 24.99	□ 18.74
ON DUTY APPAREL	**SJ372 WHT 3X**	**L5001 WHT 3X**	**Sanmar Corp.**	PORT AUTHORITY LADIES SILK TOUCH Y-NECK POLO	25%	1	□ 24.99	□ 18.74
ON DUTY APPAREL	**SJ372 PNK 3X**	**L5001 PKRAS 3X**	**Sanmar Corp.**	PORT AUTHORITY LADIES SILK TOUCH Y-NECK POLO	25%	1	□ 24.99	□ 18.74
ON DUTY APPAREL	**SW070 PUR 4XT**	**TLK540 PUR 4XT**	**Sanmar Corp.**	PORT AUTHORITY SILK TOUCH PERFORMANCE POLO	25%	1	□ 24.99	□ 18.74
ON DUTY APPAREL	**SJ372 NAV 3X**	**L5001 NAV 3X**	**Sanmar Corp.**	PORT AUTHORITY LADIES SILK TOUCH Y-NECK POLO	25%	1	□ 24.99	□ 18.74
ON DUTY APPAREL	**ST341 LSTL 3X**	**5586 LSTL 3X**	**Sanmar Corp.**	HANES TAGLESS COTTON LONG SLEEVE T SHIRT	25%	1	□ 15.99	□ 11.99
ON DUTY APPAREL	**ST341 ASH 3X**	**5586 ASH 3X**	**Sanmar Corp.**	HANES TAGLESS COTTON LONG SLEEVE T SHIRT	25%	1	□ 15.99	□ 11.99
ON DUTY APPAREL	**TS461 NAV LG**	**PC55P NAV LG**	**Sanmar Corp.**	PORT & CO COTTON/POLY S/S T-SHIRT WITH POCKET	25%	1	□ 8.99	□ 6.74
ON DUTY APPAREL	**TS461 NAV MD**	**PC55P NAV MD**	**Sanmar Corp.**	PORT & CO COTTON/POLY S/S T-SHIRT WITH POCKET	25%	1	□ 8.99	□ 6.74
ON DUTY APPAREL	**TS461 NAV SM**	**PC55P NAV SM**	**Sanmar Corp.**	PORT & CO COTTON/POLY S/S T-SHIRT WITH POCKET	25%	1	□ 8.99	□ 6.74
ON DUTY APPAREL	**TS461 NAV XL**	**PC55P NAV XL**	**Sanmar Corp.**	PORT & CO COTTON/POLY S/S T-SHIRT WITH POCKET	25%	1	□ 8.99	□ 6.74

ON DUTY APPAREL	**TS461 SFTG LG**	**PC55P SFTG LG**	**Sanmar Corp.**	PORT & CO COTTON/POLY S/S T-SHIRT WITH POCKET	25%	1	□ 8.99	□ 6.74
ON DUTY APPAREL	**TS461 SFTG XL**	**PC55P SFTG XL**	**Sanmar Corp.**	PORT & CO COTTON/POLY S/S T-SHIRT WITH POCKET	25%	1	□ 8.99	□ 6.74
ON DUTY APPAREL	**TS461 DKGN LG**	**PC55P DKGN LG**	**Sanmar Corp.**	PORT & CO COTTON/POLY S/S T-SHIRT WITH POCKET	25%	1	□ 8.99	□ 6.74
ON DUTY APPAREL	**TS461 JTBLK LG**	**PC55P JTBLK LG**	**Sanmar Corp.**	PORT & CO COTTON/POLY S/S T-SHIRT WITH POCKET	25%	1	□ 8.99	□ 6.74
ON DUTY APPAREL	**TS461 JTBLK MD**	**PC55P JTBLK MD**	**Sanmar Corp.**	PORT & CO COTTON/POLY S/S T-SHIRT WITH POCKET	25%	1	□ 8.99	□ 6.74
ON DUTY APPAREL	**TS461 JTBLK XL**	**PC55P JTBLK XL**	**Sanmar Corp.**	PORT & CO COTTON/POLY S/S T-SHIRT WITH POCKET	25%	1	□ 8.99	□ 6.74
ON DUTY APPAREL	**TS461 SFTG LGT**	**PC55PT LG SFTG**	**Sanmar Corp.**	PORT & CO COTTON/POLY S/S T-SHIRT WITH POCKET	25%	1	□ 8.99	□ 6.74
ON DUTY APPAREL	**TS461 BLK SM**	**PC55P BLK SM**	**Sanmar Corp.**	PORT & CO COTTON/POLY S/S T-SHIRT WITH POCKET	25%	1	□ 8.99	□ 6.74
ON DUTY APPAREL	**TS461 BLK MD**	**PC55P BLK MD**	**Sanmar Corp.**	PORT & CO COTTON/POLY S/S T-SHIRT WITH POCKET	25%	1	□ 8.99	□ 6.74
ON DUTY APPAREL	**TS461 BLK LG**	**PC55P BLK LG**	**Sanmar Corp.**	PORT & CO COTTON/POLY S/S T-SHIRT WITH POCKET	25%	1	□ 8.99	□ 6.74
ON DUTY APPAREL	**TS461 BLK XL**	**PC55P BLK XL**	**Sanmar Corp.**	PORT & CO COTTON/POLY S/S T-SHIRT WITH POCKET	25%	1	□ 8.99	□ 6.74
ON DUTY APPAREL	**TS461 SFOR LG**	**PC55P SFOR LG**	**Sanmar Corp.**	PORT & CO COTTON/POLY S/S T-SHIRT WITH POCKET	25%	1	□ 8.99	□ 6.74
ON DUTY APPAREL	**TS461 SFOR MD**	**PC55P SFOR MD**	**Sanmar Corp.**	PORT & CO COTTON/POLY S/S T-SHIRT WITH POCKET	25%	1	□ 8.99	□ 6.74
ON DUTY APPAREL	**TS461 SFOR SM**	**PC55P SFOR SM**	**Sanmar Corp.**	PORT & CO COTTON/POLY S/S T-SHIRT WITH POCKET	25%	1	□ 8.99	□ 6.74
ON DUTY APPAREL	**TS461 SFOR XL**	**PC55P SFOR XL**	**Sanmar Corp.**	PORT & CO COTTON/POLY S/S T-SHIRT WITH POCKET	25%	1	□ 8.99	□ 6.74
ON DUTY APPAREL	**TS461 SFOR 2XT**	**PC55PT 2X SFOR**	**Sanmar Corp.**	PORT & CO COTTON/POLY S/S T-SHIRT WITH POCKET	25%	1	□ 8.99	□ 6.74
ON DUTY APPAREL	**SR850 BLK LG**	**L508 BLK L**	**Sanmar Corp.**	Port Authority□ Ladies Short Sleeve Easy Care Shirt	25%	1	□ 22.99	□ 17.24
ON DUTY APPAREL	**SR850 BLK MD**	**L508 BLK M**	**Sanmar Corp.**	Port Authority□ Ladies Short Sleeve Easy Care Shirt	25%	1	□ 22.99	□ 17.24
ON DUTY APPAREL	**SR850 BLK SM**	**L508 BLK S**	**Sanmar Corp.**	Port Authority□ Ladies Short Sleeve Easy Care Shirt	25%	1	□ 22.99	□ 17.24
ON DUTY APPAREL	**SR850 BLK XL**	**L508 BLK XL**	**Sanmar Corp.**	Port Authority□ Ladies Short Sleeve Easy Care Shirt	25%	1	□ 22.99	□ 17.24
ON DUTY APPAREL	**SR850 BLK XS**	**L508 BLK XS**	**Sanmar Corp.**	Port Authority□ Ladies Short Sleeve Easy Care Shirt	25%	1	□ 22.99	□ 17.24
ON DUTY APPAREL	**SR850 MAUI LG**	**L508 MAUI L**	**Sanmar Corp.**	Port Authority□ Ladies Short Sleeve Easy Care Shirt	25%	1	□ 22.99	□ 17.24

ON DUTY APPAREL	**SR850 MAUI MD**	**L508 MAUI M**	**Sanmar Corp.**	Port Authority□ Ladies Short Sleeve Easy Care Shirt	25%	1	□ 22.99	□ 17.24
ON DUTY APPAREL	**SR850 MAUI SM**	**L508 MAUI S**	**Sanmar Corp.**	Port Authority□ Ladies Short Sleeve Easy Care Shirt	25%	1	□ 22.99	□ 17.24
ON DUTY APPAREL	**SR850 MAUI XL**	**L508 MAUI XL**	**Sanmar Corp.**	Port Authority□ Ladies Short Sleeve Easy Care Shirt	25%	1	□ 22.99	□ 17.24
ON DUTY APPAREL	**SR850 MAUI XS**	**L508 MAUI XS**	**Sanmar Corp.**	Port Authority□ Ladies Short Sleeve Easy Care Shirt	25%	1	□ 22.99	□ 17.24
ON DUTY APPAREL	**SR850 RED LG**	**L508 RED L**	**Sanmar Corp.**	Port Authority□ Ladies Short Sleeve Easy Care Shirt	25%	1	□ 22.99	□ 17.24
ON DUTY APPAREL	**SR850 RED MD**	**L508 RED M**	**Sanmar Corp.**	Port Authority□ Ladies Short Sleeve Easy Care Shirt	25%	1	□ 22.99	□ 17.24
ON DUTY APPAREL	**SR850 RED SM**	**L508 RED S**	**Sanmar Corp.**	Port Authority□ Ladies Short Sleeve Easy Care Shirt	25%	1	□ 22.99	□ 17.24
ON DUTY APPAREL	**SR850 RED XL**	**L508 RED XL**	**Sanmar Corp.**	Port Authority□ Ladies Short Sleeve Easy Care Shirt	25%	1	□ 22.99	□ 17.24
ON DUTY APPAREL	**SR850 RED XS**	**L508 RED XS**	**Sanmar Corp.**	Port Authority□ Ladies Short Sleeve Easy Care Shirt	25%	1	□ 22.99	□ 17.24
ON DUTY APPAREL	**SR850 BUR LG**	**L508 BUR L**	**Sanmar Corp.**	Port Authority□ Ladies Short Sleeve Easy Care Shirt	25%	1	□ 22.99	□ 17.24
ON DUTY APPAREL	**SR850 BUR MD**	**L508 BUR M**	**Sanmar Corp.**	Port Authority□ Ladies Short Sleeve Easy Care Shirt	25%	1	□ 22.99	□ 17.24
ON DUTY APPAREL	**SR850 BUR SM**	**L508 BUR S**	**Sanmar Corp.**	Port Authority□ Ladies Short Sleeve Easy Care Shirt	25%	1	□ 22.99	□ 17.24
ON DUTY APPAREL	**SR850 BUR XL**	**L508 BUR XL**	**Sanmar Corp.**	Port Authority□ Ladies Short Sleeve Easy Care Shirt	25%	1	□ 22.99	□ 17.24
ON DUTY APPAREL	**SR850 BUR XS**	**L508 BUR XS**	**Sanmar Corp.**	Port Authority□ Ladies Short Sleeve Easy Care Shirt	25%	1	□ 22.99	□ 17.24
ON DUTY APPAREL	**SR850 YEL LG**	**L508 YEL L**	**Sanmar Corp.**	Port Authority□ Ladies Short Sleeve Easy Care Shirt	25%	1	□ 22.99	□ 17.24
ON DUTY APPAREL	**SR850 YEL MD**	**L508 YEL M**	**Sanmar Corp.**	Port Authority□ Ladies Short Sleeve Easy Care Shirt	25%	1	□ 22.99	□ 17.24
ON DUTY APPAREL	**SR850 YEL SM**	**L508 YEL S**	**Sanmar Corp.**	Port Authority□ Ladies Short Sleeve Easy Care Shirt	25%	1	□ 22.99	□ 17.24
ON DUTY APPAREL	**SR850 YEL XL**	**L508 YEL XL**	**Sanmar Corp.**	Port Authority□ Ladies Short Sleeve Easy Care Shirt	25%	1	□ 22.99	□ 17.24
ON DUTY APPAREL	**SR850 YEL XS**	**L508 YEL XS**	**Sanmar Corp.**	Port Authority□ Ladies Short Sleeve Easy Care Shirt	25%	1	□ 22.99	□ 17.24
ON DUTY APPAREL	**SR850 WHT LG**	**L508 WHT L**	**Sanmar Corp.**	Port Authority□ Ladies Short Sleeve Easy Care Shirt	25%	1	□ 22.99	□ 17.24
ON DUTY APPAREL	**SR850 WHT MD**	**L508 WHT M**	**Sanmar Corp.**	Port Authority□ Ladies Short Sleeve Easy Care Shirt	25%	1	□ 22.99	□ 17.24
ON DUTY APPAREL	**SR850 WHT SM**	**L508 WHT S**	**Sanmar Corp.**	Port Authority□ Ladies Short Sleeve Easy Care Shirt	25%	1	□ 22.99	□ 17.24

ON DUTY APPAREL	**SR850 WHT XL**	**L508 WHT XL**	**Sanmar Corp.**	Port Authority□ Ladies Short Sleeve Easy Care Shirt	25%	1	□ 22.99	□ 17.24
ON DUTY APPAREL	**SR850 WHT XS**	**L508 WHT XS**	**Sanmar Corp.**	Port Authority□ Ladies Short Sleeve Easy Care Shirt	25%	1	□ 22.99	□ 17.24
ON DUTY APPAREL	**SR850 LTB LG**	**L508 LTB L**	**Sanmar Corp.**	Port Authority□ Ladies Short Sleeve Easy Care Shirt	25%	1	□ 22.99	□ 17.24
ON DUTY APPAREL	**SR850 LTB MD**	**L508 LTB M**	**Sanmar Corp.**	Port Authority□ Ladies Short Sleeve Easy Care Shirt	25%	1	□ 22.99	□ 17.24
ON DUTY APPAREL	**SR850 LTB SM**	**L508 LTB S**	**Sanmar Corp.**	Port Authority□ Ladies Short Sleeve Easy Care Shirt	25%	1	□ 22.99	□ 17.24
ON DUTY APPAREL	**SR850 LTB XL**	**L508 LTB XL**	**Sanmar Corp.**	Port Authority□ Ladies Short Sleeve Easy Care Shirt	25%	1	□ 22.99	□ 17.24
ON DUTY APPAREL	**SR850 LTB XS**	**L508 LTB XS**	**Sanmar Corp.**	Port Authority□ Ladies Short Sleeve Easy Care Shirt	25%	1	□ 22.99	□ 17.24
ON DUTY APPAREL	**SR850 TPNK SM**	**L508 TPNK S**	**Sanmar Corp.**	Port Authority□ Ladies Short Sleeve Easy Care Shirt	25%	1	□ 22.99	□ 17.24
ON DUTY APPAREL	**SR850 TEA MD**	**L508 TEA M**	**Sanmar Corp.**	Port Authority□ Ladies Short Sleeve Easy Care Shirt	25%	1	□ 22.99	□ 17.24
ON DUTY APPAREL	**SR850 DBRY XL**	**L508 DBRY XL**	**Sanmar Corp.**	Port Authority□ Ladies Short Sleeve Easy Care Shirt	25%	1	□ 22.99	□ 17.24
ON DUTY APPAREL	**SR850 ORG XL**	**L508 ORG XL**	**Sanmar Corp.**	Port Authority□ Ladies Short Sleeve Easy Care Shirt	25%	1	□ 22.99	□ 17.24
ON DUTY APPAREL	**SR850 RBT LG**	**L508 RBT L**	**Sanmar Corp.**	Port Authority□ Ladies Short Sleeve Easy Care Shirt	25%	1	□ 22.99	□ 17.24
ON DUTY APPAREL	**SR850 BLU LG**	**L508 BLU L**	**Sanmar Corp.**	Port Authority□ Ladies Short Sleeve Easy Care Shirt	25%	1	□ 22.99	□ 17.24
ON DUTY APPAREL	**SR850 BLU MD**	**L508 BLU M**	**Sanmar Corp.**	Port Authority□ Ladies Short Sleeve Easy Care Shirt	25%	1	□ 22.99	□ 17.24
ON DUTY APPAREL	**SR850 BLU XL**	**L508 BLU XL**	**Sanmar Corp.**	Port Authority□ Ladies Short Sleeve Easy Care Shirt	25%	1	□ 22.99	□ 17.24
ON DUTY APPAREL	**SR850 BLU XS**	**L508 BLU XS**	**Sanmar Corp.**	Port Authority□ Ladies Short Sleeve Easy Care Shirt	25%	1	□ 22.99	□ 17.24
ON DUTY APPAREL	**SR850 CTGN LG**	**L508 CTGN L**	**Sanmar Corp.**	Port Authority□ Ladies Short Sleeve Easy Care Shirt	25%	1	□ 22.99	□ 17.24
ON DUTY APPAREL	**SR850 CTGN MD**	**L508 CTGN M**	**Sanmar Corp.**	Port Authority□ Ladies Short Sleeve Easy Care Shirt	25%	1	□ 22.99	□ 17.24
ON DUTY APPAREL	**SR850 CTGN SM**	**L508 CTGN S**	**Sanmar Corp.**	Port Authority□ Ladies Short Sleeve Easy Care Shirt	25%	1	□ 22.99	□ 17.24
ON DUTY APPAREL	**SR850 CTGN XL**	**L508 CTGN XL**	**Sanmar Corp.**	Port Authority□ Ladies Short Sleeve Easy Care Shirt	25%	1	□ 22.99	□ 17.24
ON DUTY APPAREL	**SR850 CTGN XS**	**L508 CTGN XS**	**Sanmar Corp.**	Port Authority□ Ladies Short Sleeve Easy Care Shirt	25%	1	□ 22.99	□ 17.24
ON DUTY APPAREL	**SR850 DKGN LG**	**L508 DKGN L**	**Sanmar Corp.**	Port Authority□ Ladies Short Sleeve Easy Care Shirt	25%	1	□ 22.99	□ 17.24

ON DUTY APPAREL	**SR850 DKGN MD**	**L508 DKGN M**	**Sanmar Corp.**	Port Authority□ Ladies Short Sleeve Easy Care Shirt	25%	1	□ 22.99	□ 17.24
ON DUTY APPAREL	**SR850 DKGN SM**	**L508 DKGN S**	**Sanmar Corp.**	Port Authority□ Ladies Short Sleeve Easy Care Shirt	25%	1	□ 22.99	□ 17.24
ON DUTY APPAREL	**SR850 DKGN XL**	**L508 DKGN XL**	**Sanmar Corp.**	Port Authority□ Ladies Short Sleeve Easy Care Shirt	25%	1	□ 22.99	□ 17.24
ON DUTY APPAREL	**SR850 DKGN XS**	**L508 DKGN XS**	**Sanmar Corp.**	Port Authority□ Ladies Short Sleeve Easy Care Shirt	25%	1	□ 22.99	□ 17.24
ON DUTY APPAREL	**SR850 EGPT LG**	**L508 EGPT L**	**Sanmar Corp.**	Port Authority□ Ladies Short Sleeve Easy Care Shirt	25%	1	□ 22.99	□ 17.24
ON DUTY APPAREL	**SR850 EGPT MD**	**L508 EGPT M**	**Sanmar Corp.**	Port Authority□ Ladies Short Sleeve Easy Care Shirt	25%	1	□ 22.99	□ 17.24
ON DUTY APPAREL	**SR850 EGPT SM**	**L508 EGPT S**	**Sanmar Corp.**	Port Authority□ Ladies Short Sleeve Easy Care Shirt	25%	1	□ 22.99	□ 17.24
ON DUTY APPAREL	**SR850 EGPT XL**	**L508 EGPT XL**	**Sanmar Corp.**	Port Authority□ Ladies Short Sleeve Easy Care Shirt	25%	1	□ 22.99	□ 17.24
ON DUTY APPAREL	**SR850 GLD MD**	**L508 GLD M**	**Sanmar Corp.**	Port Authority□ Ladies Short Sleeve Easy Care Shirt	25%	1	□ 22.99	□ 17.24
ON DUTY APPAREL	**SR850 GRN XL**	**L508 GRN XL**	**Sanmar Corp.**	Port Authority□ Ladies Short Sleeve Easy Care Shirt	25%	1	□ 22.99	□ 17.24
ON DUTY APPAREL	**SR850 HIB LG**	**L508 HIB L**	**Sanmar Corp.**	Port Authority□ Ladies Short Sleeve Easy Care Shirt	25%	1	□ 22.99	□ 17.24
ON DUTY APPAREL	**SR850 HIB MD**	**L508 HIB M**	**Sanmar Corp.**	Port Authority□ Ladies Short Sleeve Easy Care Shirt	25%	1	□ 22.99	□ 17.24
ON DUTY APPAREL	**SR850 HIB SM**	**L508 HIB S**	**Sanmar Corp.**	Port Authority□ Ladies Short Sleeve Easy Care Shirt	25%	1	□ 22.99	□ 17.24
ON DUTY APPAREL	**SR850 HIB XL**	**L508 HIB XL**	**Sanmar Corp.**	Port Authority□ Ladies Short Sleeve Easy Care Shirt	25%	1	□ 22.99	□ 17.24
ON DUTY APPAREL	**SR850 HIB XS**	**L508 HIB XS**	**Sanmar Corp.**	Port Authority□ Ladies Short Sleeve Easy Care Shirt	25%	1	□ 22.99	□ 17.24
ON DUTY APPAREL	**SR850 LTPK LG**	**L508 LTPK L**	**Sanmar Corp.**	Port Authority□ Ladies Short Sleeve Easy Care Shirt	25%	1	□ 22.99	□ 17.24
ON DUTY APPAREL	**SR850 LTPK MD**	**L508 LTPK M**	**Sanmar Corp.**	Port Authority□ Ladies Short Sleeve Easy Care Shirt	25%	1	□ 22.99	□ 17.24
ON DUTY APPAREL	**SR850 LTPK SM**	**L508 LTPK S**	**Sanmar Corp.**	Port Authority□ Ladies Short Sleeve Easy Care Shirt	25%	1	□ 22.99	□ 17.24
ON DUTY APPAREL	**SR850 LTPK XL**	**L508 LTPK XL**	**Sanmar Corp.**	Port Authority□ Ladies Short Sleeve Easy Care Shirt	25%	1	□ 22.99	□ 17.24
ON DUTY APPAREL	**SR850 LTPK XS**	**L508 LTPK XS**	**Sanmar Corp.**	Port Authority□ Ladies Short Sleeve Easy Care Shirt	25%	1	□ 22.99	□ 17.24
ON DUTY APPAREL	**SR850 NAV LG**	**L508 NAV L**	**Sanmar Corp.**	Port Authority□ Ladies Short Sleeve Easy Care Shirt	25%	1	□ 22.99	□ 17.24
ON DUTY APPAREL	**SR850 NAV MD**	**L508 NAV M**	**Sanmar Corp.**	Port Authority□ Ladies Short Sleeve Easy Care Shirt	25%	1	□ 22.99	□ 17.24

ON DUTY APPAREL	**SR850 NAV SM**	**L508 NAV S**	**Sanmar Corp.**	Port Authority□ Ladies Short Sleeve Easy Care Shirt	25%	1	□ 22.99	□ 17.24
ON DUTY APPAREL	**SR850 NAV XL**	**L508 NAV XL**	**Sanmar Corp.**	Port Authority□ Ladies Short Sleeve Easy Care Shirt	25%	1	□ 22.99	□ 17.24
ON DUTY APPAREL	**SR850 NAV XS**	**L508 NAV XS**	**Sanmar Corp.**	Port Authority□ Ladies Short Sleeve Easy Care Shirt	25%	1	□ 22.99	□ 17.24
ON DUTY APPAREL	**SR850 TPNK LG**	**L508 TPNK L**	**Sanmar Corp.**	Port Authority□ Ladies Short Sleeve Easy Care Shirt	25%	1	□ 22.99	□ 17.24
ON DUTY APPAREL	**SR850 TPNK MD**	**L508 TPNK M**	**Sanmar Corp.**	Port Authority□ Ladies Short Sleeve Easy Care Shirt	25%	1	□ 22.99	□ 17.24
ON DUTY APPAREL	**SR850 TPNK XL**	**L508 TPNK XL**	**Sanmar Corp.**	Port Authority□ Ladies Short Sleeve Easy Care Shirt	25%	1	□ 22.99	□ 17.24
ON DUTY APPAREL	**SR850 TPNK XS**	**L508 TPNK XS**	**Sanmar Corp.**	Port Authority□ Ladies Short Sleeve Easy Care Shirt	25%	1	□ 22.99	□ 17.24
ON DUTY APPAREL	**SR850 PUR LG**	**L508 PUR L**	**Sanmar Corp.**	Port Authority□ Ladies Short Sleeve Easy Care Shirt	25%	1	□ 22.99	□ 17.24
ON DUTY APPAREL	**SR850 PUR MD**	**L508 PUR M**	**Sanmar Corp.**	Port Authority□ Ladies Short Sleeve Easy Care Shirt	25%	1	□ 22.99	□ 17.24
ON DUTY APPAREL	**SR850 PUR SM**	**L508 PUR S**	**Sanmar Corp.**	Port Authority□ Ladies Short Sleeve Easy Care Shirt	25%	1	□ 22.99	□ 17.24
ON DUTY APPAREL	**SR850 PUR XL**	**L508 PUR XL**	**Sanmar Corp.**	Port Authority□ Ladies Short Sleeve Easy Care Shirt	25%	1	□ 22.99	□ 17.24
ON DUTY APPAREL	**SR850 PUR XS**	**L508 PUR XS**	**Sanmar Corp.**	Port Authority□ Ladies Short Sleeve Easy Care Shirt	25%	1	□ 22.99	□ 17.24
ON DUTY APPAREL	**SR850 RBT MD**	**L508 RBT M**	**Sanmar Corp.**	Port Authority□ Ladies Short Sleeve Easy Care Shirt	25%	1	□ 22.99	□ 17.24
ON DUTY APPAREL	**SR850 RBT SM**	**L508 RBT S**	**Sanmar Corp.**	Port Authority□ Ladies Short Sleeve Easy Care Shirt	25%	1	□ 22.99	□ 17.24
ON DUTY APPAREL	**SR850 RBT XL**	**L508 RBT XL**	**Sanmar Corp.**	Port Authority□ Ladies Short Sleeve Easy Care Shirt	25%	1	□ 22.99	□ 17.24
ON DUTY APPAREL	**SR850 RBT XS**	**L508 RBT XS**	**Sanmar Corp.**	Port Authority□ Ladies Short Sleeve Easy Care Shirt	25%	1	□ 22.99	□ 17.24
ON DUTY APPAREL	**SR850 SGRY LG**	**L508 SGRY L**	**Sanmar Corp.**	Port Authority□ Ladies Short Sleeve Easy Care Shirt	25%	1	□ 22.99	□ 17.24
ON DUTY APPAREL	**SR850 SGRY MD**	**L508 SGRY M**	**Sanmar Corp.**	Port Authority□ Ladies Short Sleeve Easy Care Shirt	25%	1	□ 22.99	□ 17.24
ON DUTY APPAREL	**SR850 SGRY SM**	**L508 SGRY S**	**Sanmar Corp.**	Port Authority□ Ladies Short Sleeve Easy Care Shirt	25%	1	□ 22.99	□ 17.24
ON DUTY APPAREL	**SR850 SGRY XL**	**L508 SGRY XL**	**Sanmar Corp.**	Port Authority□ Ladies Short Sleeve Easy Care Shirt	25%	1	□ 22.99	□ 17.24
ON DUTY APPAREL	**SR850 STO LG**	**L508 STO L**	**Sanmar Corp.**	Port Authority□ Ladies Short Sleeve Easy Care Shirt	25%	1	□ 22.99	□ 17.24
ON DUTY APPAREL	**SR850 STO MD**	**L508 STO M**	**Sanmar Corp.**	Port Authority□ Ladies Short Sleeve Easy Care Shirt	25%	1	□ 22.99	□ 17.24

ON DUTY APPAREL	**SR850 STO SM**	**L508 STO S**	**Sanmar Corp.**	Port Authority□ Ladies Short Sleeve Easy Care Shirt	25%	1	□ 22.99	□ 17.24
ON DUTY APPAREL	**SR850 STO XL**	**L508 STO XL**	**Sanmar Corp.**	Port Authority□ Ladies Short Sleeve Easy Care Shirt	25%	1	□ 22.99	□ 17.24
ON DUTY APPAREL	**SR850 STO XS**	**L508 STO XS**	**Sanmar Corp.**	Port Authority□ Ladies Short Sleeve Easy Care Shirt	25%	1	□ 22.99	□ 17.24
ON DUTY APPAREL	**SR850 TXOR LG**	**L508 TXOR L**	**Sanmar Corp.**	Port Authority□ Ladies Short Sleeve Easy Care Shirt	25%	1	□ 22.99	□ 17.24
ON DUTY APPAREL	**SR850 TXOR MD**	**L508 TXOR M**	**Sanmar Corp.**	Port Authority□ Ladies Short Sleeve Easy Care Shirt	25%	1	□ 22.99	□ 17.24
ON DUTY APPAREL	**SR850 TXOR SM**	**L508 TXOR S**	**Sanmar Corp.**	Port Authority□ Ladies Short Sleeve Easy Care Shirt	25%	1	□ 22.99	□ 17.24
ON DUTY APPAREL	**SR850 TXOR XL**	**L508 TXOR XL**	**Sanmar Corp.**	Port Authority□ Ladies Short Sleeve Easy Care Shirt	25%	1	□ 22.99	□ 17.24
ON DUTY APPAREL	**SR850 TXOR XS**	**L508 TXOR XS**	**Sanmar Corp.**	Port Authority□ Ladies Short Sleeve Easy Care Shirt	25%	1	□ 22.99	□ 17.24
ON DUTY APPAREL	**SR850 UBLU LG**	**L508 UBLU L**	**Sanmar Corp.**	Port Authority□ Ladies Short Sleeve Easy Care Shirt	25%	1	□ 22.99	□ 17.24
ON DUTY APPAREL	**SR850 UBLU MD**	**L508 UBLU M**	**Sanmar Corp.**	Port Authority□ Ladies Short Sleeve Easy Care Shirt	25%	1	□ 22.99	□ 17.24
ON DUTY APPAREL	**SR850 UBLU SM**	**L508 UBLU S**	**Sanmar Corp.**	Port Authority□ Ladies Short Sleeve Easy Care Shirt	25%	1	□ 22.99	□ 17.24
ON DUTY APPAREL	**SR850 UBLU XL**	**L508 UBLU XL**	**Sanmar Corp.**	Port Authority□ Ladies Short Sleeve Easy Care Shirt	25%	1	□ 22.99	□ 17.24
ON DUTY APPAREL	**SR850 BBRY LG**	**L508 BBRY L**	**Sanmar Corp.**	Port Authority□ Ladies Short Sleeve Easy Care Shirt	25%	1	□ 22.99	□ 17.24
ON DUTY APPAREL	**SR850 BBRY MD**	**L508 BBRY M**	**Sanmar Corp.**	Port Authority□ Ladies Short Sleeve Easy Care Shirt	25%	1	□ 22.99	□ 17.24
ON DUTY APPAREL	**SR850 BBRY SM**	**L508 BBRY S**	**Sanmar Corp.**	Port Authority□ Ladies Short Sleeve Easy Care Shirt	25%	1	□ 22.99	□ 17.24
ON DUTY APPAREL	**SR850 BBRY XL**	**L508 BBRY XL**	**Sanmar Corp.**	Port Authority□ Ladies Short Sleeve Easy Care Shirt	25%	1	□ 22.99	□ 17.24
ON DUTY APPAREL	**SR850 BBRY XS**	**L508 BBRY XS**	**Sanmar Corp.**	Port Authority□ Ladies Short Sleeve Easy Care Shirt	25%	1	□ 22.99	□ 17.24
ON DUTY APPAREL	**SR850 BLU SM**	**L508 BLU S**	**Sanmar Corp.**	Port Authority□ Ladies Short Sleeve Easy Care Shirt	25%	1	□ 22.99	□ 17.24
ON DUTY APPAREL	**SR850 CVGN LG**	**L508 CVGN L**	**Sanmar Corp.**	Port Authority□ Ladies Short Sleeve Easy Care Shirt	25%	1	□ 22.99	□ 17.24
ON DUTY APPAREL	**SR850 CVGN MD**	**L508 CVGN M**	**Sanmar Corp.**	Port Authority□ Ladies Short Sleeve Easy Care Shirt	25%	1	□ 22.99	□ 17.24
ON DUTY APPAREL	**SR850 CVGN SM**	**L508 CVGN S**	**Sanmar Corp.**	Port Authority□ Ladies Short Sleeve Easy Care Shirt	25%	1	□ 22.99	□ 17.24
ON DUTY APPAREL	**SR850 CVGN XL**	**L508 CVGN XL**	**Sanmar Corp.**	Port Authority□ Ladies Short Sleeve Easy Care Shirt	25%	1	□ 22.99	□ 17.24

ON DUTY APPAREL	**SR850 CVGN XS**	**L508 CVGN XS**	**Sanmar Corp.**	Port Authority□ Ladies Short Sleeve Easy Care Shirt	25%	1	□ 22.99	□ 17.24
ON DUTY APPAREL	**SR850 DBRY LG**	**L508 DBRY L**	**Sanmar Corp.**	Port Authority□ Ladies Short Sleeve Easy Care Shirt	25%	1	□ 22.99	□ 17.24
ON DUTY APPAREL	**SR850 DBRY MD**	**L508 DBRY M**	**Sanmar Corp.**	Port Authority□ Ladies Short Sleeve Easy Care Shirt	25%	1	□ 22.99	□ 17.24
ON DUTY APPAREL	**SR850 DBRY SM**	**L508 DBRY S**	**Sanmar Corp.**	Port Authority□ Ladies Short Sleeve Easy Care Shirt	25%	1	□ 22.99	□ 17.24
ON DUTY APPAREL	**SR850 DBRY XS**	**L508 DBRY XS**	**Sanmar Corp.**	Port Authority□ Ladies Short Sleeve Easy Care Shirt	25%	1	□ 22.99	□ 17.24
ON DUTY APPAREL	**SR850 EGPT XS**	**L508 EGPT XS**	**Sanmar Corp.**	Port Authority□ Ladies Short Sleeve Easy Care Shirt	25%	1	□ 22.99	□ 17.24
ON DUTY APPAREL	**SR850 GLD LG**	**L508 GLD L**	**Sanmar Corp.**	Port Authority□ Ladies Short Sleeve Easy Care Shirt	25%	1	□ 22.99	□ 17.24
ON DUTY APPAREL	**SR850 GLD SM**	**L508 GLD S**	**Sanmar Corp.**	Port Authority□ Ladies Short Sleeve Easy Care Shirt	25%	1	□ 22.99	□ 17.24
ON DUTY APPAREL	**SR850 GLD XL**	**L508 GLD XL**	**Sanmar Corp.**	Port Authority□ Ladies Short Sleeve Easy Care Shirt	25%	1	□ 22.99	□ 17.24
ON DUTY APPAREL	**SR850 GLD XS**	**L508 GLD XS**	**Sanmar Corp.**	Port Authority□ Ladies Short Sleeve Easy Care Shirt	25%	1	□ 22.99	□ 17.24
ON DUTY APPAREL	**SR850 GRN LG**	**L508 GRN L**	**Sanmar Corp.**	Port Authority□ Ladies Short Sleeve Easy Care Shirt	25%	1	□ 22.99	□ 17.24
ON DUTY APPAREL	**SR850 GRN MD**	**L508 GRN M**	**Sanmar Corp.**	Port Authority□ Ladies Short Sleeve Easy Care Shirt	25%	1	□ 22.99	□ 17.24
ON DUTY APPAREL	**SR850 GRN SM**	**L508 GRN S**	**Sanmar Corp.**	Port Authority□ Ladies Short Sleeve Easy Care Shirt	25%	1	□ 22.99	□ 17.24
ON DUTY APPAREL	**SR850 GRN XS**	**L508 GRN XS**	**Sanmar Corp.**	Port Authority□ Ladies Short Sleeve Easy Care Shirt	25%	1	□ 22.99	□ 17.24
ON DUTY APPAREL	**SR850 MEBL LG**	**L508 MEBL L**	**Sanmar Corp.**	Port Authority□ Ladies Short Sleeve Easy Care Shirt	25%	1	□ 22.99	□ 17.24
ON DUTY APPAREL	**SR850 MEBL MD**	**L508 MEBL M**	**Sanmar Corp.**	Port Authority□ Ladies Short Sleeve Easy Care Shirt	25%	1	□ 22.99	□ 17.24
ON DUTY APPAREL	**SR850 MEBL SM**	**L508 MEBL S**	**Sanmar Corp.**	Port Authority□ Ladies Short Sleeve Easy Care Shirt	25%	1	□ 22.99	□ 17.24
ON DUTY APPAREL	**SR850 MEBL XL**	**L508 MEBL XL**	**Sanmar Corp.**	Port Authority□ Ladies Short Sleeve Easy Care Shirt	25%	1	□ 22.99	□ 17.24
ON DUTY APPAREL	**SR850 MEBL XS**	**L508 MEBL XS**	**Sanmar Corp.**	Port Authority□ Ladies Short Sleeve Easy Care Shirt	25%	1	□ 22.99	□ 17.24
ON DUTY APPAREL	**SR850 ORG LG**	**L508 ORG L**	**Sanmar Corp.**	Port Authority□ Ladies Short Sleeve Easy Care Shirt	25%	1	□ 22.99	□ 17.24
ON DUTY APPAREL	**SR850 ORG MD**	**L508 ORG M**	**Sanmar Corp.**	Port Authority□ Ladies Short Sleeve Easy Care Shirt	25%	1	□ 22.99	□ 17.24
ON DUTY APPAREL	**SR850 ORG SM**	**L508 ORG S**	**Sanmar Corp.**	Port Authority□ Ladies Short Sleeve Easy Care Shirt	25%	1	□ 22.99	□ 17.24

ON DUTY APPAREL	**SR850 ORG XS**	**L508 ORG XS**	**Sanmar Corp.**	Port Authority□ Ladies Short Sleeve Easy Care Shirt	25%	1	□ 22.99	□ 17.24
ON DUTY APPAREL	**SR850 SGRY XS**	**L508 SGRY XS**	**Sanmar Corp.**	Port Authority□ Ladies Short Sleeve Easy Care Shirt	25%	1	□ 22.99	□ 17.24
ON DUTY APPAREL	**SR850 TEA LG**	**L508 TEA L**	**Sanmar Corp.**	Port Authority□ Ladies Short Sleeve Easy Care Shirt	25%	1	□ 22.99	□ 17.24
ON DUTY APPAREL	**SR850 TEA SM**	**L508 TEA S**	**Sanmar Corp.**	Port Authority□ Ladies Short Sleeve Easy Care Shirt	25%	1	□ 22.99	□ 17.24
ON DUTY APPAREL	**SR850 TEA XL**	**L508 TEA XL**	**Sanmar Corp.**	Port Authority□ Ladies Short Sleeve Easy Care Shirt	25%	1	□ 22.99	□ 17.24
ON DUTY APPAREL	**SR850 TEA XS**	**L508 TEA XS**	**Sanmar Corp.**	Port Authority□ Ladies Short Sleeve Easy Care Shirt	25%	1	□ 22.99	□ 17.24
ON DUTY APPAREL	**SR850 UBLU XS**	**L508 UBLU XS**	**Sanmar Corp.**	Port Authority□ Ladies Short Sleeve Easy Care Shirt	25%	1	□ 22.99	□ 17.24
ON DUTY APPAREL	**SR850 LTST LG**	**L508 LTST L**	**Sanmar Corp.**	Port Authority□ Ladies Short Sleeve Easy Care Shirt	25%	1	□ 22.99	□ 17.24
ON DUTY APPAREL	**SR850 LTST MD**	**L508 LTST M**	**Sanmar Corp.**	Port Authority□ Ladies Short Sleeve Easy Care Shirt	25%	1	□ 22.99	□ 17.24
ON DUTY APPAREL	**SR850 LTST SM**	**L508 LTST S**	**Sanmar Corp.**	Port Authority□ Ladies Short Sleeve Easy Care Shirt	25%	1	□ 22.99	□ 17.24
ON DUTY APPAREL	**SR850 LTST XL**	**L508 LTST XL**	**Sanmar Corp.**	Port Authority□ Ladies Short Sleeve Easy Care Shirt	25%	1	□ 22.99	□ 17.24
ON DUTY APPAREL	**SR850 LTST XS**	**L508 LTST XS**	**Sanmar Corp.**	Port Authority□ Ladies Short Sleeve Easy Care Shirt	25%	1	□ 22.99	□ 17.24
ON DUTY APPAREL	**SR850 AGLD LG**	**L508 AGLD L**	**Sanmar Corp.**	Port Authority□ Ladies Short Sleeve Easy Care Shirt	25%	1	□ 22.99	□ 17.24
ON DUTY APPAREL	**SR850 AGLD MD**	**L508 AGLD M**	**Sanmar Corp.**	Port Authority□ Ladies Short Sleeve Easy Care Shirt	25%	1	□ 22.99	□ 17.24
ON DUTY APPAREL	**SR850 AGLD SM**	**L508 AGLD S**	**Sanmar Corp.**	Port Authority□ Ladies Short Sleeve Easy Care Shirt	25%	1	□ 22.99	□ 17.24
ON DUTY APPAREL	**SR850 LAV LG**	**L508 LAV L**	**Sanmar Corp.**	Port Authority□ Ladies Short Sleeve Easy Care Shirt	25%	1	□ 22.99	□ 17.24
ON DUTY APPAREL	**SR850 LAV MD**	**L508 LAV M**	**Sanmar Corp.**	Port Authority□ Ladies Short Sleeve Easy Care Shirt	25%	1	□ 22.99	□ 17.24
ON DUTY APPAREL	**SR850 LAV SM**	**L508 LAV S**	**Sanmar Corp.**	Port Authority□ Ladies Short Sleeve Easy Care Shirt	25%	1	□ 22.99	□ 17.24
ON DUTY APPAREL	**SR850 LAV XL**	**L508 LAV XL**	**Sanmar Corp.**	Port Authority□ Ladies Short Sleeve Easy Care Shirt	25%	1	□ 22.99	□ 17.24
ON DUTY APPAREL	**SR850 STGB LG**	**L508 STGB L**	**Sanmar Corp.**	Port Authority□ Ladies Short Sleeve Easy Care Shirt	25%	1	□ 22.99	□ 17.24
ON DUTY APPAREL	**SR850 STGB MD**	**L508 STGB M**	**Sanmar Corp.**	Port Authority□ Ladies Short Sleeve Easy Care Shirt	25%	1	□ 22.99	□ 17.24
ON DUTY APPAREL	**SR850 STGB SM**	**L508 STGB S**	**Sanmar Corp.**	Port Authority□ Ladies Short Sleeve Easy Care Shirt	25%	1	□ 22.99	□ 17.24

ON DUTY APPAREL	**SR850 STGB XL**	**L508 STGB XL**	**Sanmar Corp.**	Port Authority□ Ladies Short Sleeve Easy Care Shirt	25%	1	□ 22.99	□ 17.24
ON DUTY APPAREL	**SR850 STGB XS**	**L508 STGB XS**	**Sanmar Corp.**	Port Authority□ Ladies Short Sleeve Easy Care Shirt	25%	1	□ 22.99	□ 17.24
ON DUTY APPAREL	**SW070 PUR 3XT**	**TLK540 PUR 3XT**	**Sanmar Corp.**	PORT AUTHORITY SILK TOUCH PERFORMANCE POLO	25%	1	□ 22.99	□ 17.24
ON DUTY APPAREL	**SR850 AGLD XL**	**L508 AGLD XL**	**Sanmar Corp.**	Port Authority□ Ladies Short Sleeve Easy Care Shirt	25%	1	□ 22.99	□ 17.24
ON DUTY APPAREL	**SR850 AGLD XS**	**L508 AGLD XS**	**Sanmar Corp.**	Port Authority□ Ladies Short Sleeve Easy Care Shirt	25%	1	□ 22.99	□ 17.24
ON DUTY APPAREL	**SR850 LAV XS**	**L508 LAV XS**	**Sanmar Corp.**	Port Authority□ Ladies Short Sleeve Easy Care Shirt	25%	1	□ 22.99	□ 17.24
ON DUTY APPAREL	**TS364 NAV 2X**	**PC54LS NAV 2X**	**Sanmar Corp.**	PORT & CO COTTON L/S TEE SHIRT	25%	1	□ 12.99	□ 9.74
ON DUTY APPAREL	**TS687 AGRY 4X**	**PC61LS AGRY 4X**	**Sanmar Corp.**	PORT & COMPANY ESSENTIAL L/S T-SHIRT	25%	1	□ 15.99	□ 11.99
ON DUTY APPAREL	**ST062 BLK 2X**	**349899 BLK 2X**	**Sanmar Corp.**	POLO DRI-FIT CROSS-OVER TEXT	25%	1	□ 64.99	□ 48.74
ON DUTY APPAREL	**TS461 BLK 6X**	**PC55P BLK 6X**	**Sanmar Corp.**	PORT & CO COTTON/POLY S/S T-SHIRT WITH POCKET	25%	1	□ 13.99	□ 10.49
ON DUTY APPAREL	**TS461 SFOR 6X**	**PC55P SFOR 6X**	**Sanmar Corp.**	PORT & CO COTTON/POLY S/S T-SHIRT WITH POCKET	25%	1	□ 13.99	□ 10.49
ON DUTY APPAREL	**ST955 SFOR 6X REG**	**KP55 SFOR 6X REG**	**Sanmar Corp.**	PORT AND COMPANY 5.5 JERSEY KNIT POLO	25%	1	□ 20.99	□ 15.74
ON DUTY APPAREL	**ST955 GLD 4X LNG**	**KP55T GLD 4X LNG**	**Sanmar Corp.**	PORT AND COMPANY 5.5 JERSEY KNIT POLO	25%	1	□ 20.99	□ 15.74
ON DUTY APPAREL	**ST955 SANG 4X LNG**	**KP55T SANG 4X LNG**	**Sanmar Corp.**	PORT AND COMPANY 5.5 JERSEY KNIT POLO	25%	1	□ 20.99	□ 15.74
ON DUTY APPAREL	**TS364 WHT 4X**	**PC54LS WHT 4X**	**Sanmar Corp.**	PORT & CO COTTON L/S TEE SHIRT	25%	1	□ 10.99	□ 8.24
ON DUTY APPAREL	**TS667 CHAR 2XT**	**PC61PT CHARCOAL 2XLT**	**Sanmar Corp.**	PORT & CO ESSENTIAL T-SHIRT W/POCKET	25%	1	□ 14.99	□ 11.24
ON DUTY APPAREL	**ST037 TAN MD**	**CS410LS TAN MD**	**Sanmar Corp.**	MENS CORNERSTONE SELECT SNAG-PROOF TACTICAL L/S POLO	25%	1	□ 39.99	□ 29.99
ON DUTY APPAREL	**ST037 BLK LG**	**CS410LS BLK LG**	**Sanmar Corp.**	MENS CORNERSTONE SELECT SNAG-PROOF TACTICAL L/S POLO	25%	1	□ 39.99	□ 29.99
ON DUTY APPAREL	**ST037 BLK MD**	**CS410LS BLK MD**	**Sanmar Corp.**	MENS CORNERSTONE SELECT SNAG-PROOF TACTICAL L/S POLO	25%	1	□ 39.99	□ 29.99
ON DUTY APPAREL	**ST037 BLK SM**	**CS410LS BLK SM**	**Sanmar Corp.**	MENS CORNERSTONE SELECT SNAG-PROOF TACTICAL L/S POLO	25%	1	□ 39.99	□ 29.99
ON DUTY APPAREL	**ST037 BLK XL**	**CS410LS BLK XL**	**Sanmar Corp.**	MENS CORNERSTONE SELECT SNAG-PROOF TACTICAL L/S POLO	25%	1	□ 39.99	□ 29.99
ON DUTY APPAREL	**ST037 BLK XS**	**CS410LS BLK XS**	**Sanmar Corp.**	MENS CORNERSTONE SELECT SNAG-PROOF TACTICAL L/S POLO	25%	1	□ 39.99	□ 29.99
ON DUTY APPAREL	**ST037 DKNV LG**	**CS410LS DKNV LG**	**Sanmar Corp.**	MENS CORNERSTONE SELECT SNAG-PROOF TACTICAL L/S POLO	25%	1	□ 39.99	□ 29.99

ON DUTY APPAREL	**ST037 DKNV MD**	**CS410LS DKNV MD**	**Sanmar Corp.**	MENS CORNERSTONE SELECT SNAG-PROOF TACTICAL L/S POLO	25%	1	□ 39.99	□ 29.99
ON DUTY APPAREL	**ST037 DKNV SM**	**CS410LS DKNV SM**	**Sanmar Corp.**	MENS CORNERSTONE SELECT SNAG-PROOF TACTICAL L/S POLO	25%	1	□ 39.99	□ 29.99
ON DUTY APPAREL	**ST037 DKNV XL**	**CS410LS DKNV XL**	**Sanmar Corp.**	MENS CORNERSTONE SELECT SNAG-PROOF TACTICAL L/S POLO	25%	1	□ 39.99	□ 29.99
ON DUTY APPAREL	**ST037 DKNV XS**	**CS410LS DKNV XS**	**Sanmar Corp.**	MENS CORNERSTONE SELECT SNAG-PROOF TACTICAL L/S POLO	25%	1	□ 39.99	□ 29.99
ON DUTY APPAREL	**ST037 RBT LG**	**CS410LS RBT LG**	**Sanmar Corp.**	MENS CORNERSTONE SELECT SNAG-PROOF TACTICAL L/S POLO	25%	1	□ 39.99	□ 29.99
ON DUTY APPAREL	**ST037 RBT MD**	**CS410LS RBT MD**	**Sanmar Corp.**	MENS CORNERSTONE SELECT SNAG-PROOF TACTICAL L/S POLO	25%	1	□ 39.99	□ 29.99
ON DUTY APPAREL	**ST037 RBT XL**	**CS410LS RBT XL**	**Sanmar Corp.**	MENS CORNERSTONE SELECT SNAG-PROOF TACTICAL L/S POLO	25%	1	□ 39.99	□ 29.99
ON DUTY APPAREL	**ST037 CHAR LG**	**CS410LS CHAR LG**	**Sanmar Corp.**	MENS CORNERSTONE SELECT SNAG-PROOF TACTICAL L/S POLO	25%	1	□ 39.99	□ 29.99
ON DUTY APPAREL	**ST037 CHAR MD**	**CS410LS CHAR MD**	**Sanmar Corp.**	MENS CORNERSTONE SELECT SNAG-PROOF TACTICAL L/S POLO	25%	1	□ 39.99	□ 29.99
ON DUTY APPAREL	**ST037 CHAR SM**	**CS410LS CHAR SM**	**Sanmar Corp.**	MENS CORNERSTONE SELECT SNAG-PROOF TACTICAL L/S POLO	25%	1	□ 39.99	□ 29.99
ON DUTY APPAREL	**ST037 CHAR XL**	**CS410LS CHAR XL**	**Sanmar Corp.**	MENS CORNERSTONE SELECT SNAG-PROOF TACTICAL L/S POLO	25%	1	□ 39.99	□ 29.99
ON DUTY APPAREL	**ST037 WHT LG**	**CS410LS WHT LG**	**Sanmar Corp.**	MENS CORNERSTONE SELECT SNAG-PROOF TACTICAL L/S POLO	25%	1	□ 39.99	□ 29.99
ON DUTY APPAREL	**ST037 WHT MD**	**CS410LS WHT MD**	**Sanmar Corp.**	MENS CORNERSTONE SELECT SNAG-PROOF TACTICAL L/S POLO	25%	1	□ 39.99	□ 29.99
ON DUTY APPAREL	**ST037 WHT SM**	**CS410LS WHT SM**	**Sanmar Corp.**	MENS CORNERSTONE SELECT SNAG-PROOF TACTICAL L/S POLO	25%	1	□ 39.99	□ 29.99
ON DUTY APPAREL	**ST037 WHT XL**	**CS410LS WHT XL**	**Sanmar Corp.**	MENS CORNERSTONE SELECT SNAG-PROOF TACTICAL L/S POLO	25%	1	□ 39.99	□ 29.99
ON DUTY APPAREL	**ST037 WHT XS**	**CS410LS WHT XS**	**Sanmar Corp.**	MENS CORNERSTONE SELECT SNAG-PROOF TACTICAL L/S POLO	25%	1	□ 39.99	□ 29.99
ON DUTY APPAREL	**TS306 ORG 2X**	**2410 SFTY ORNG 2XL**	**Sanmar Corp.**	GILDAN ULTRA COTTON L/SLEEVE TSHIRT WITH POCKET	25%	1	□ 16.99	□ 12.74
ON DUTY APPAREL	**ST955 GLD 3X LNG**	**KP55T GLD 3X LNG**	**Sanmar Corp.**	PORT AND COMPANY 5.5 JERSEY KNIT POLO	25%	1	□ 18.99	□ 14.24
ON DUTY APPAREL	**ST955 SANG 3X LNG**	**KP55T SANG 3X LNG**	**Sanmar Corp.**	PORT AND COMPANY 5.5 JERSEY KNIT POLO	25%	1	□ 18.99	□ 14.24
ON DUTY APPAREL	**SW070 PUR 2XT**	**TLK540 PUR 2XT**	**Sanmar Corp.**	PORT AUTHORITY SILK TOUCH PERFORMANCE POLO	25%	1	□ 18.99	□ 14.24
ON DUTY APPAREL	**TS667 CHAR LGT**	**PC61PT CHARCOAL LT**	**Sanmar Corp.**	PORT & CO ESSENTIAL T-SHIRT W/POCKET	25%	1	□ 10.99	□ 8.24
ON DUTY APPAREL	**TS667 CHAR XLT**	**PC61PT CHARCOAL XLT**	**Sanmar Corp.**	PORT & CO ESSENTIAL T-SHIRT W/POCKET	25%	1	□ 10.99	□ 8.24

ON DUTY APPAREL	**ST341 SMK 2X**	**5586 SMK 2X**	**Sanmar Corp.**	HANES TAGLESS COTTON LONG SLEEVE T SHIRT	25%	1	□ 15.99	□ 11.99
ON DUTY APPAREL	**ST341 NAV 2X**	**5586 NAV 2X**	**Sanmar Corp.**	HANES TAGLESS COTTON LONG SLEEVE T SHIRT	25%	1	□ 15.99	□ 11.99
ON DUTY APPAREL	**ST341 DPRD 2X**	**5586 DPRD 2X**	**Sanmar Corp.**	HANES TAGLESS COTTON LONG SLEEVE T SHIRT	25%	1	□ 15.99	□ 11.99
ON DUTY APPAREL	**ST341 LIME 2X**	**5586 LIME 2X**	**Sanmar Corp.**	HANES TAGLESS COTTON LONG SLEEVE T SHIRT	25%	1	□ 15.99	□ 11.99
ON DUTY APPAREL	**ST341 DFGR 2X**	**5586 DFGR 2X**	**Sanmar Corp.**	HANES TAGLESS COTTON LONG SLEEVE T SHIRT	25%	1	□ 15.99	□ 11.99
ON DUTY APPAREL	**ST341 ORG 2X**	**5586 ORANGE 2XL**	**Sanmar Corp.**	HANES TAGLESS COTTON LONG SLEEVE T SHIRT	25%	1	□ 15.99	□ 11.99
ON DUTY APPAREL	**ST341 YEL 2X**	**5586 YELLOW 2XL**	**Sanmar Corp.**	HANES TAGLESS COTTON LONG SLEEVE T SHIRT	25%	1	□ 15.99	□ 11.99
ON DUTY APPAREL	**TS667 BLK 2XT**	**PC61PT BLK 2XT**	**Sanmar Corp.**	PORT & CO ESSENTIAL T-SHIRT W/POCKET	25%	1	□ 8.99	□ 6.74
ON DUTY APPAREL	**TS461 SFOR 3XT**	**PC55PT 3X SFOR**	**Sanmar Corp.**	PORT & CO COTTON/POLY S/S T-SHIRT WITH POCKET	25%	1	□ 13.99	□ 10.49
ON DUTY APPAREL	**ST341 LSTL 2X**	**5586 LSTL 2X**	**Sanmar Corp.**	HANES TAGLESS COTTON LONG SLEEVE T SHIRT	25%	1	□ 14.99	□ 11.24
ON DUTY APPAREL	**ST341 ASH 2X**	**5586 ASH 2X**	**Sanmar Corp.**	HANES TAGLESS COTTON LONG SLEEVE T SHIRT	25%	1	□ 14.99	□ 11.24
ON DUTY APPAREL	**ST071 MAR 4X**	**CS412 MAR 4X**	**Sanmar Corp.**	CORNERSTONE SNAG-PROOF S/S POLO	25%	1	□ 35.99	□ 26.99
ON DUTY APPAREL	**ST071 BLK 4X**	**CS412 BLK 4X**	**Sanmar Corp.**	CORNERSTONE SNAG-PROOF S/S POLO	25%	1	□ 35.99	□ 26.99
ON DUTY APPAREL	**ST071 CHAR 4X**	**CS412 CHAR 4X**	**Sanmar Corp.**	CORNERSTONE SNAG-PROOF S/S POLO	25%	1	□ 35.99	□ 26.99
ON DUTY APPAREL	**ST282 FGRN 4X**	**ST657 FGRN 4XL**	**Sanmar Corp.**	SPORT TEK LONG SLEEVE MICROPIQUE SPORT WICK POLO	25%	1	□ 35.99	□ 26.99
ON DUTY APPAREL	**SW1648 TRYL 6X**	**K8000 TRUE ROYAL 6XL**	**Sanmar Corp.**	PORT AUTHORITY MENS EZCOTTON POLO	25%	1	□ 35.99	□ 26.99
ON DUTY APPAREL	**SW1648 CHHT 6X**	**K8000 CHHT 6XL**	**Sanmar Corp.**	PORT AUTHORITY MENS EZCOTTON POLO	25%	1	□ 35.99	□ 26.99
ON DUTY APPAREL	**SW1648 GRN 6X**	**K8000 GRN GLEN 6XL**	**Sanmar Corp.**	PORT AUTHORITY MENS EZCOTTON POLO	25%	1	□ 35.99	□ 26.99
ON DUTY APPAREL	**TS364 BLK 4X**	**PC54LS BLK 4X**	**Sanmar Corp.**	PORT & CO COTTON L/S TEE SHIRT	25%	1	□ 13.99	□ 10.49
ON DUTY APPAREL	**TS364 CHAR 4X**	**PC54LS CHAR 4X**	**Sanmar Corp.**	PORT & CO COTTON L/S TEE SHIRT	25%	1	□ 13.99	□ 10.49
ON DUTY APPAREL	**TS364 DKGN 4X**	**PC54LS DKGN 4X**	**Sanmar Corp.**	PORT & CO COTTON L/S TEE SHIRT	25%	1	□ 13.99	□ 10.49
ON DUTY APPAREL	**TS364 GLD 4X**	**PC54LS GLD 4X**	**Sanmar Corp.**	PORT & CO COTTON L/S TEE SHIRT	25%	1	□ 13.99	□ 10.49
ON DUTY APPAREL	**TS364 KGRN 4X**	**PC54LS KGRN 4X**	**Sanmar Corp.**	PORT & CO COTTON L/S TEE SHIRT	25%	1	□ 13.99	□ 10.49
ON DUTY APPAREL	**TS364 MAR 4X**	**PC54LS MAR 4X**	**Sanmar Corp.**	PORT & CO COTTON L/S TEE SHIRT	25%	1	□ 13.99	□ 10.49

ON DUTY APPAREL	**TS364 NAV 4X**	**PC54LS NAV 4X**	**Sanmar Corp.**	PORT & CO COTTON L/S TEE SHIRT	25%	1	□ 13.99	□ 10.49
ON DUTY APPAREL	**TS364 ORG 4X**	**PC54LS ORG 4X**	**Sanmar Corp.**	PORT & CO COTTON L/S TEE SHIRT	25%	1	□ 13.99	□ 10.49
ON DUTY APPAREL	**TS364 PUR 4X**	**PC54LS PUR 4X**	**Sanmar Corp.**	PORT & CO COTTON L/S TEE SHIRT	25%	1	□ 13.99	□ 10.49
ON DUTY APPAREL	**TS364 RBT 4X**	**PC54LS RBT 4X**	**Sanmar Corp.**	PORT & CO COTTON L/S TEE SHIRT	25%	1	□ 13.99	□ 10.49
ON DUTY APPAREL	**TS364 RED 4X**	**PC54LS RED 4X**	**Sanmar Corp.**	PORT & CO COTTON L/S TEE SHIRT	25%	1	□ 13.99	□ 10.49
ON DUTY APPAREL	**TS667 LTB 3XT**	**PC61PT LTB 3XT**	**Sanmar Corp.**	PORT & CO ESSENTIAL T-SHIRT W/POCKET	25%	1	□ 13.99	□ 10.49
ON DUTY APPAREL	**TS667 CHAR 3X**	**PC61P CHARCOAL 3XL**	**Sanmar Corp.**	PORT & CO ESSENTIAL T-SHIRT W/POCKET	25%	1	□ 13.99	□ 10.49
ON DUTY APPAREL	**ST224 BLK SM**	**8800 BLK SM**	**Sanmar Corp.**	GILDAN DRYBLEND JERSEY SPORT SHIRT	25%	1	□ 14.99	□ 11.24
ON DUTY APPAREL	**ST224 ASH LG**	**8800 ASH LG**	**Sanmar Corp.**	GILDAN DRYBLEND JERSEY SPORT SHIRT	25%	1	□ 14.99	□ 11.24
ON DUTY APPAREL	**ST224 ASH MD**	**8800 ASH MD**	**Sanmar Corp.**	GILDAN DRYBLEND JERSEY SPORT SHIRT	25%	1	□ 14.99	□ 11.24
ON DUTY APPAREL	**ST224 ASH SM**	**8800 ASH SM**	**Sanmar Corp.**	GILDAN DRYBLEND JERSEY SPORT SHIRT	25%	1	□ 14.99	□ 11.24
ON DUTY APPAREL	**ST224 ASH XL**	**8800 ASH XL**	**Sanmar Corp.**	GILDAN DRYBLEND JERSEY SPORT SHIRT	25%	1	□ 14.99	□ 11.24
ON DUTY APPAREL	**ST224 WHT LG**	**8800 WHT LG**	**Sanmar Corp.**	GILDAN DRYBLEND JERSEY SPORT SHIRT	25%	1	□ 14.99	□ 11.24
ON DUTY APPAREL	**ST224 WHT MD**	**8800 WHT MD**	**Sanmar Corp.**	GILDAN DRYBLEND JERSEY SPORT SHIRT	25%	1	□ 14.99	□ 11.24
ON DUTY APPAREL	**ST224 WHT SM**	**8800 WHT SM**	**Sanmar Corp.**	GILDAN DRYBLEND JERSEY SPORT SHIRT	25%	1	□ 14.99	□ 11.24
ON DUTY APPAREL	**ST224 WHT XL**	**8800 WHT XL**	**Sanmar Corp.**	GILDAN DRYBLEND JERSEY SPORT SHIRT	25%	1	□ 14.99	□ 11.24
ON DUTY APPAREL	**ST224 FGRN MD**	**8800 FGRN MD**	**Sanmar Corp.**	GILDAN DRYBLEND JERSEY SPORT SHIRT	25%	1	□ 14.99	□ 11.24
ON DUTY APPAREL	**ST224 NAV LG**	**8800 NAV LG**	**Sanmar Corp.**	GILDAN DRYBLEND JERSEY SPORT SHIRT	25%	1	□ 14.99	□ 11.24
ON DUTY APPAREL	**ST224 NAV MD**	**8800 NAV MD**	**Sanmar Corp.**	GILDAN DRYBLEND JERSEY SPORT SHIRT	25%	1	□ 14.99	□ 11.24
ON DUTY APPAREL	**ST224 NAV SM**	**8800 NAV SM**	**Sanmar Corp.**	GILDAN DRYBLEND JERSEY SPORT SHIRT	25%	1	□ 14.99	□ 11.24
ON DUTY APPAREL	**ST224 NAV XL**	**8800 NAV XL**	**Sanmar Corp.**	GILDAN DRYBLEND JERSEY SPORT SHIRT	25%	1	□ 14.99	□ 11.24
ON DUTY APPAREL	**ST224 RED LG**	**8800 RED LG**	**Sanmar Corp.**	GILDAN DRYBLEND JERSEY SPORT SHIRT	25%	1	□ 14.99	□ 11.24
ON DUTY APPAREL	**ST224 RED MD**	**8800 RED MD**	**Sanmar Corp.**	GILDAN DRYBLEND JERSEY SPORT SHIRT	25%	1	□ 14.99	□ 11.24
ON DUTY APPAREL	**ST224 RED SM**	**8800 RED SM**	**Sanmar Corp.**	GILDAN DRYBLEND JERSEY SPORT SHIRT	25%	1	□ 14.99	□ 11.24

ON DUTY APPAREL	**ST224 RED XL**	**8800 RED XL**	**Sanmar Corp.**	GILDAN DRYBLEND JERSEY SPORT SHIRT	25%	1	□ 14.99	□ 11.24
ON DUTY APPAREL	**ST224 SPGY LG**	**8800 SPGY LG**	**Sanmar Corp.**	GILDAN DRYBLEND JERSEY SPORT SHIRT	25%	1	□ 14.99	□ 11.24
ON DUTY APPAREL	**ST224 SPGY MD**	**8800 SPGY MD**	**Sanmar Corp.**	GILDAN DRYBLEND JERSEY SPORT SHIRT	25%	1	□ 14.99	□ 11.24
ON DUTY APPAREL	**ST224 SPGY SM**	**8800 SPGY SM**	**Sanmar Corp.**	GILDAN DRYBLEND JERSEY SPORT SHIRT	25%	1	□ 14.99	□ 11.24
ON DUTY APPAREL	**ST224 SPGY XL**	**8800 SPGY XL**	**Sanmar Corp.**	GILDAN DRYBLEND JERSEY SPORT SHIRT	25%	1	□ 14.99	□ 11.24
ON DUTY APPAREL	**ST224 CAR LG**	**8800 CAR LG**	**Sanmar Corp.**	GILDAN DRYBLEND JERSEY SPORT SHIRT	25%	1	□ 14.99	□ 11.24
ON DUTY APPAREL	**ST224 CAR MD**	**8800 CAR MD**	**Sanmar Corp.**	GILDAN DRYBLEND JERSEY SPORT SHIRT	25%	1	□ 14.99	□ 11.24
ON DUTY APPAREL	**ST224 CAR SM**	**8800 CAR SM**	**Sanmar Corp.**	GILDAN DRYBLEND JERSEY SPORT SHIRT	25%	1	□ 14.99	□ 11.24
ON DUTY APPAREL	**ST224 CAR XL**	**8800 CAR XL**	**Sanmar Corp.**	GILDAN DRYBLEND JERSEY SPORT SHIRT	25%	1	□ 14.99	□ 11.24
ON DUTY APPAREL	**ST224 LTB LG**	**8800 LTB LG**	**Sanmar Corp.**	GILDAN DRYBLEND JERSEY SPORT SHIRT	25%	1	□ 14.99	□ 11.24
ON DUTY APPAREL	**ST224 LTB MD**	**8800 LTB MD**	**Sanmar Corp.**	GILDAN DRYBLEND JERSEY SPORT SHIRT	25%	1	□ 14.99	□ 11.24
ON DUTY APPAREL	**ST224 LTB SM**	**8800 LTB SM**	**Sanmar Corp.**	GILDAN DRYBLEND JERSEY SPORT SHIRT	25%	1	□ 14.99	□ 11.24
ON DUTY APPAREL	**ST224 LTB XL**	**8800 LTB XL**	**Sanmar Corp.**	GILDAN DRYBLEND JERSEY SPORT SHIRT	25%	1	□ 14.99	□ 11.24
ON DUTY APPAREL	**ST224 SAND LG**	**8800 SAND LG**	**Sanmar Corp.**	GILDAN DRYBLEND JERSEY SPORT SHIRT	25%	1	□ 14.99	□ 11.24
ON DUTY APPAREL	**ST224 SAND MD**	**8800 SAND MD**	**Sanmar Corp.**	GILDAN DRYBLEND JERSEY SPORT SHIRT	25%	1	□ 14.99	□ 11.24
ON DUTY APPAREL	**ST224 SAND SM**	**8800 SAND SM**	**Sanmar Corp.**	GILDAN DRYBLEND JERSEY SPORT SHIRT	25%	1	□ 14.99	□ 11.24
ON DUTY APPAREL	**ST224 SAND XL**	**8800 SAND XL**	**Sanmar Corp.**	GILDAN DRYBLEND JERSEY SPORT SHIRT	25%	1	□ 14.99	□ 11.24
ON DUTY APPAREL	**ST224 PUR LG**	**8800 PUR LG**	**Sanmar Corp.**	GILDAN DRYBLEND JERSEY SPORT SHIRT	25%	1	□ 14.99	□ 11.24
ON DUTY APPAREL	**ST224 PUR MD**	**8800 PUR MD**	**Sanmar Corp.**	GILDAN DRYBLEND JERSEY SPORT SHIRT	25%	1	□ 14.99	□ 11.24
ON DUTY APPAREL	**ST224 PUR SM**	**8800 PUR SM**	**Sanmar Corp.**	GILDAN DRYBLEND JERSEY SPORT SHIRT	25%	1	□ 14.99	□ 11.24
ON DUTY APPAREL	**ST224 PUR XL**	**8800 PUR XL**	**Sanmar Corp.**	GILDAN DRYBLEND JERSEY SPORT SHIRT	25%	1	□ 14.99	□ 11.24
ON DUTY APPAREL	**TS676 BLK 4X TALL**	**PC61T-BLK-4X**	**Sanmar Corp.**	PORT & CO MENS ESSENTIAL S/S T-SHIRT	25%	1	□ 15.99	□ 11.99

ON DUTY APPAREL	**TS676 HGRY 4X LNG**	**PC61T HGRY 4X**	**Sanmar Corp.**	PORT & CO MENS ESSENTIAL S/S T-SHIRT	25%	1	□ 15.99	□ 11.99
ON DUTY APPAREL	**TS676 LSND 4X TALL**	**PC61T-LSND-4X**	**Sanmar Corp.**	PORT & CO MENS ESSENTIAL S/S T-SHIRT	25%	1	□ 15.99	□ 11.99
ON DUTY APPAREL	**TS676 SAP 4X TALL**	**PC61T-SAP-4X**	**Sanmar Corp.**	PORT & CO MENS ESSENTIAL S/S T-SHIRT	25%	1	□ 15.99	□ 11.99
ON DUTY APPAREL	**TS676 TEA 4X TALL**	**PC61T-TEA-4X**	**Sanmar Corp.**	PORT & CO MENS ESSENTIAL S/S T-SHIRT	25%	1	□ 15.99	□ 11.99
ON DUTY APPAREL	**TS687 AGRY 3X**	**PC61LS AGRY 3X**	**Sanmar Corp.**	PORT & COMPANY ESSENTIAL L/S T-SHIRT	25%	1	□ 15.99	□ 11.99
ON DUTY APPAREL	**ST171 STL 5X**	**K420 STL 5XL**	**Sanmar Corp.**	Port Authority□ Heavyweight Cotton Pique Polo	25%	1	□ 33.99	□ 25.49
ON DUTY APPAREL	**ST171 BUR 5X**	**K420 BUR 5XL**	**Sanmar Corp.**	Port Authority□ Heavyweight Cotton Pique Polo	25%	1	□ 33.99	□ 25.49
ON DUTY APPAREL	**ST171 RED 5X**	**K420 RED 5XL**	**Sanmar Corp.**	Port Authority□ Heavyweight Cotton Pique Polo	25%	1	□ 33.99	□ 25.49
ON DUTY APPAREL	**ST171 NAV 5X**	**K420 NAV 5XL**	**Sanmar Corp.**	Port Authority□ Heavyweight Cotton Pique Polo	25%	1	□ 33.99	□ 25.49
ON DUTY APPAREL	**ST171 BLK 5X**	**K420 BLK 5XL**	**Sanmar Corp.**	Port Authority□ Heavyweight Cotton Pique Polo	25%	1	□ 33.99	□ 25.49
ON DUTY APPAREL	**ST171 WHT 5X**	**K420 WHT 5XL**	**Sanmar Corp.**	Port Authority□ Heavyweight Cotton Pique Polo	25%	1	□ 33.99	□ 25.49
ON DUTY APPAREL	**ST171 LTB 5X**	**K420 LTB 5XL**	**Sanmar Corp.**	Port Authority□ Heavyweight Cotton Pique Polo	25%	1	□ 33.99	□ 25.49
ON DUTY APPAREL	**ST171 STO 5X**	**K420 STO 5XL**	**Sanmar Corp.**	Port Authority□ Heavyweight Cotton Pique Polo	25%	1	□ 33.99	□ 25.49
ON DUTY APPAREL	**ST171 OXF 5X**	**K420 OXF 5XL**	**Sanmar Corp.**	Port Authority□ Heavyweight Cotton Pique Polo	25%	1	□ 33.99	□ 25.49
ON DUTY APPAREL	**ST171 PUR 5X**	**K420 PUR 5XL**	**Sanmar Corp.**	Port Authority□ Heavyweight Cotton Pique Polo	25%	1	□ 33.99	□ 25.49
ON DUTY APPAREL	**ST171 TRQ 5X**	**K420 TRQ 5XL**	**Sanmar Corp.**	Port Authority□ Heavyweight Cotton Pique Polo	25%	1	□ 33.99	□ 25.49
ON DUTY APPAREL	**ST171 BLUB 5X**	**K420 BLUB 5XL**	**Sanmar Corp.**	Port Authority□ Heavyweight Cotton Pique Polo	25%	1	□ 33.99	□ 25.49
ON DUTY APPAREL	**ST171 RBT 5X**	**K420 RBT 5XL**	**Sanmar Corp.**	Port Authority□ Heavyweight Cotton Pique Polo	25%	1	□ 33.99	□ 25.49
ON DUTY APPAREL	**ST171 DKGN 5X**	**K420 DKGN 5XL**	**Sanmar Corp.**	Port Authority□ Heavyweight Cotton Pique Polo	25%	1	□ 33.99	□ 25.49
ON DUTY APPAREL	**ST171 FGR 5X**	**K420 FGR 5XL**	**Sanmar Corp.**	Port Authority□ Heavyweight Cotton Pique Polo	25%	1	□ 33.99	□ 25.49
ON DUTY APPAREL	**ST171 YEL 5X**	**K420 YEL 5XL**	**Sanmar Corp.**	Port Authority□ Heavyweight Cotton Pique Polo	25%	1	□ 33.99	□ 25.49
ON DUTY APPAREL	**SW1648 TRYL 5X**	**K8000 TRUE ROYAL 5XL**	**Sanmar Corp.**	PORT AUTHORITY MENS EZCOTTON POLO	25%	1	□ 33.99	□ 25.49

ON DUTY APPAREL	**SW1648 CHHT 5X**	**K8000 CHHT 5XL**	**Sanmar Corp.**	PORT AUTHORITY MENS EZCOTTON POLO	25%	1	□ 33.99	□ 25.49
ON DUTY APPAREL	**SW1648 GRN 5X**	**K8000 GRN GLEN 5XL**	**Sanmar Corp.**	PORT AUTHORITY MENS EZCOTTON POLO	25%	1	□ 33.99	□ 25.49
ON DUTY APPAREL	**TZ211 NAV 3X**	**42000 NAV 3X**	**Sanmar Corp.**	GILDAN PERFORMANCE T-SHIRT	25%	1	□ 11.99	□ 8.99
ON DUTY APPAREL	**TZ211 RED 3X**	**42000 RED 3X**	**Sanmar Corp.**	GILDAN PERFORMANCE T-SHIRT	25%	1	□ 11.99	□ 8.99
ON DUTY APPAREL	**TZ211 WHT 3X**	**42000 WHT 3X**	**Sanmar Corp.**	GILDAN PERFORMANCE T-SHIRT	25%	1	□ 11.99	□ 8.99
ON DUTY APPAREL	**TZ211 BLK 3X**	**42000 BLK 3X**	**Sanmar Corp.**	GILDAN PERFORMANCE T-SHIRT	25%	1	□ 11.99	□ 8.99
ON DUTY APPAREL	**TZ211 BLU 3X**	**42000 BLU 3X**	**Sanmar Corp.**	GILDAN PERFORMANCE T-SHIRT	25%	1	□ 11.99	□ 8.99
ON DUTY APPAREL	**TZ211 CHAR 3X**	**42000 CHAR 3X**	**Sanmar Corp.**	GILDAN PERFORMANCE T-SHIRT	25%	1	□ 11.99	□ 8.99
ON DUTY APPAREL	**TZ211 RBT 3X**	**42000 RBT 3X**	**Sanmar Corp.**	GILDAN PERFORMANCE T-SHIRT	25%	1	□ 11.99	□ 8.99
ON DUTY APPAREL	**TZ211 SFTG 3X**	**42000 SFTG 3X**	**Sanmar Corp.**	GILDAN PERFORMANCE T-SHIRT	25%	1	□ 11.99	□ 8.99
ON DUTY APPAREL	**TS461 NAV 3X**	**PC55P NAV 3X**	**Sanmar Corp.**	PORT & CO COTTON/POLY S/S T-SHIRT WITH POCKET	25%	1	□ 12.99	□ 9.74
ON DUTY APPAREL	**TS461 BLK 3X**	**PC55P BLK 3X**	**Sanmar Corp.**	PORT & CO COTTON/POLY S/S T-SHIRT WITH POCKET	25%	1	□ 12.99	□ 9.74
ON DUTY APPAREL	**TS461 RBT 3XT**	**PC55PT 3X RBT**	**Sanmar Corp.**	PORT & CO COTTON/POLY S/S T-SHIRT WITH POCKET	25%	1	□ 12.99	□ 9.74
ON DUTY APPAREL	**TS461 SFOR 3X**	**PC55P SFOR 3X**	**Sanmar Corp.**	PORT & CO COTTON/POLY S/S T-SHIRT WITH POCKET	25%	1	□ 12.99	□ 9.74
ON DUTY APPAREL	**ST732 FGRN LG**	**ST690 FGRN LG**	**Sanmar Corp.**	SPORT TEK ACTIVE TEXTURED POLO	25%	1	□ 16.99	□ 12.74
ON DUTY APPAREL	**ST732 FGRN MD**	**ST690 FGRN MD**	**Sanmar Corp.**	SPORT TEK ACTIVE TEXTURED POLO	25%	1	□ 16.99	□ 12.74
ON DUTY APPAREL	**ST732 FGRN SM**	**ST690 FGRN SM**	**Sanmar Corp.**	SPORT TEK ACTIVE TEXTURED POLO	25%	1	□ 16.99	□ 12.74
ON DUTY APPAREL	**ST732 FGRN XL**	**ST690 FGRN XL**	**Sanmar Corp.**	SPORT TEK ACTIVE TEXTURED POLO	25%	1	□ 16.99	□ 12.74
ON DUTY APPAREL	**ST732 FGRN XS**	**ST690 FGRN XS**	**Sanmar Corp.**	SPORT TEK ACTIVE TEXTURED POLO	25%	1	□ 16.99	□ 12.74
ON DUTY APPAREL	**ST732 GLD LG**	**ST690 GLD LG**	**Sanmar Corp.**	SPORT TEK ACTIVE TEXTURED POLO	25%	1	□ 16.99	□ 12.74
ON DUTY APPAREL	**ST732 GLD MD**	**ST690 GLD MD**	**Sanmar Corp.**	SPORT TEK ACTIVE TEXTURED POLO	25%	1	□ 16.99	□ 12.74
ON DUTY APPAREL	**ST732 GLD SM**	**ST690 GLD SM**	**Sanmar Corp.**	SPORT TEK ACTIVE TEXTURED POLO	25%	1	□ 16.99	□ 12.74
ON DUTY APPAREL	**ST732 GLD XL**	**ST690 GLD XL**	**Sanmar Corp.**	SPORT TEK ACTIVE TEXTURED POLO	25%	1	□ 16.99	□ 12.74
ON DUTY APPAREL	**ST732 GLD XS**	**ST690 GLD XS**	**Sanmar Corp.**	SPORT TEK ACTIVE TEXTURED POLO	25%	1	□ 16.99	□ 12.74
ON DUTY APPAREL	**ST732 IRON LG**	**ST690 IRON LG**	**Sanmar Corp.**	SPORT TEK ACTIVE TEXTURED POLO	25%	1	□ 16.99	□ 12.74

ON DUTY APPAREL	**ST732 IRON MD**	**ST690 IRON MD**	**Sanmar Corp.**	SPORT TEK ACTIVE TEXTURED POLO	25%	1	□ 16.99	□ 12.74
ON DUTY APPAREL	**ST732 IRON SM**	**ST690 IRON SM**	**Sanmar Corp.**	SPORT TEK ACTIVE TEXTURED POLO	25%	1	□ 16.99	□ 12.74
ON DUTY APPAREL	**ST732 IRON XL**	**ST690 IRON XL**	**Sanmar Corp.**	SPORT TEK ACTIVE TEXTURED POLO	25%	1	□ 16.99	□ 12.74
ON DUTY APPAREL	**ST732 IRON XS**	**ST690 IRON XS**	**Sanmar Corp.**	SPORT TEK ACTIVE TEXTURED POLO	25%	1	□ 16.99	□ 12.74
ON DUTY APPAREL	**ST732 MAR LG**	**ST690 MAR LG**	**Sanmar Corp.**	SPORT TEK ACTIVE TEXTURED POLO	25%	1	□ 16.99	□ 12.74
ON DUTY APPAREL	**ST732 MAR MD**	**ST690 MAR MD**	**Sanmar Corp.**	SPORT TEK ACTIVE TEXTURED POLO	25%	1	□ 16.99	□ 12.74
ON DUTY APPAREL	**ST732 MAR SM**	**ST690 MAR SM**	**Sanmar Corp.**	SPORT TEK ACTIVE TEXTURED POLO	25%	1	□ 16.99	□ 12.74
ON DUTY APPAREL	**ST732 MAR XL**	**ST690 MAR XL**	**Sanmar Corp.**	SPORT TEK ACTIVE TEXTURED POLO	25%	1	□ 16.99	□ 12.74
ON DUTY APPAREL	**ST732 MAR XS**	**ST690 MAR XS**	**Sanmar Corp.**	SPORT TEK ACTIVE TEXTURED POLO	25%	1	□ 16.99	□ 12.74
ON DUTY APPAREL	**ST732 PUR LG**	**ST690 PUR LG**	**Sanmar Corp.**	SPORT TEK ACTIVE TEXTURED POLO	25%	1	□ 16.99	□ 12.74
ON DUTY APPAREL	**ST732 PUR MD**	**ST690 PUR MD**	**Sanmar Corp.**	SPORT TEK ACTIVE TEXTURED POLO	25%	1	□ 16.99	□ 12.74
ON DUTY APPAREL	**ST732 PUR SM**	**ST690 PUR SM**	**Sanmar Corp.**	SPORT TEK ACTIVE TEXTURED POLO	25%	1	□ 16.99	□ 12.74
ON DUTY APPAREL	**ST732 PUR XL**	**ST690 PUR XL**	**Sanmar Corp.**	SPORT TEK ACTIVE TEXTURED POLO	25%	1	□ 16.99	□ 12.74
ON DUTY APPAREL	**ST732 PUR XS**	**ST690 PUR XS**	**Sanmar Corp.**	SPORT TEK ACTIVE TEXTURED POLO	25%	1	□ 16.99	□ 12.74
ON DUTY APPAREL	**ST732 RBT LG**	**ST690 RBT LG**	**Sanmar Corp.**	SPORT TEK ACTIVE TEXTURED POLO	25%	1	□ 16.99	□ 12.74
ON DUTY APPAREL	**ST732 RBT MD**	**ST690 RBT MD**	**Sanmar Corp.**	SPORT TEK ACTIVE TEXTURED POLO	25%	1	□ 16.99	□ 12.74
ON DUTY APPAREL	**ST732 RBT SM**	**ST690 RBT SM**	**Sanmar Corp.**	SPORT TEK ACTIVE TEXTURED POLO	25%	1	□ 16.99	□ 12.74
ON DUTY APPAREL	**ST732 RBT XL**	**ST690 RBT XL**	**Sanmar Corp.**	SPORT TEK ACTIVE TEXTURED POLO	25%	1	□ 16.99	□ 12.74
ON DUTY APPAREL	**ST732 RBT XS**	**ST690 RBT XS**	**Sanmar Corp.**	SPORT TEK ACTIVE TEXTURED POLO	25%	1	□ 16.99	□ 12.74
ON DUTY APPAREL	**ST732 RED MD**	**ST690 RED MD**	**Sanmar Corp.**	SPORT TEK ACTIVE TEXTURED POLO	25%	1	□ 16.99	□ 12.74
ON DUTY APPAREL	**ST732 RED SM**	**ST690 RED SM**	**Sanmar Corp.**	SPORT TEK ACTIVE TEXTURED POLO	25%	1	□ 16.99	□ 12.74
ON DUTY APPAREL	**ST732 RED XL**	**ST690 RED XL**	**Sanmar Corp.**	SPORT TEK ACTIVE TEXTURED POLO	25%	1	□ 16.99	□ 12.74

ON DUTY APPAREL	**ST732 RED XS**	**ST690 RED XS**	**Sanmar Corp.**	SPORT TEK ACTIVE TEXTURED POLO	25%	1	□ 16.99	□ 12.74
ON DUTY APPAREL	**ST732 TNAV LG**	**ST690 TNAV LG**	**Sanmar Corp.**	SPORT TEK ACTIVE TEXTURED POLO	25%	1	□ 16.99	□ 12.74
ON DUTY APPAREL	**ST732 TNAV MD**	**ST690 TNAV MD**	**Sanmar Corp.**	SPORT TEK ACTIVE TEXTURED POLO	25%	1	□ 16.99	□ 12.74
ON DUTY APPAREL	**ST732 TNAV SM**	**ST690 TNAV SM**	**Sanmar Corp.**	SPORT TEK ACTIVE TEXTURED POLO	25%	1	□ 16.99	□ 12.74
ON DUTY APPAREL	**ST732 TNAV XL**	**ST690 TNAV XL**	**Sanmar Corp.**	SPORT TEK ACTIVE TEXTURED POLO	25%	1	□ 16.99	□ 12.74
ON DUTY APPAREL	**ST732 TNAV XS**	**ST690 TNAV XS**	**Sanmar Corp.**	SPORT TEK ACTIVE TEXTURED POLO	25%	1	□ 16.99	□ 12.74
ON DUTY APPAREL	**ST732 BLK LG**	**ST690 BLK LG**	**Sanmar Corp.**	SPORT TEK ACTIVE TEXTURED POLO	25%	1	□ 16.99	□ 12.74
ON DUTY APPAREL	**ST732 BLK MD**	**ST690 BLK MD**	**Sanmar Corp.**	SPORT TEK ACTIVE TEXTURED POLO	25%	1	□ 16.99	□ 12.74
ON DUTY APPAREL	**ST732 BLK SM**	**ST690 BLK SM**	**Sanmar Corp.**	SPORT TEK ACTIVE TEXTURED POLO	25%	1	□ 16.99	□ 12.74
ON DUTY APPAREL	**ST732 BLK XL**	**ST690 BLK XL**	**Sanmar Corp.**	SPORT TEK ACTIVE TEXTURED POLO	25%	1	□ 16.99	□ 12.74
ON DUTY APPAREL	**ST732 BLK XS**	**ST690 BLK XS**	**Sanmar Corp.**	SPORT TEK ACTIVE TEXTURED POLO	25%	1	□ 16.99	□ 12.74
ON DUTY APPAREL	**ST732 WHT LG**	**ST690 WHT LG**	**Sanmar Corp.**	SPORT TEK ACTIVE TEXTURED POLO	25%	1	□ 16.99	□ 12.74
ON DUTY APPAREL	**ST732 WHT MD**	**ST690 WHT MD**	**Sanmar Corp.**	SPORT TEK ACTIVE TEXTURED POLO	25%	1	□ 16.99	□ 12.74
ON DUTY APPAREL	**ST732 WHT SM**	**ST690 WHT SM**	**Sanmar Corp.**	SPORT TEK ACTIVE TEXTURED POLO	25%	1	□ 16.99	□ 12.74
ON DUTY APPAREL	**ST732 WHT XL**	**ST690 WHT XL**	**Sanmar Corp.**	SPORT TEK ACTIVE TEXTURED POLO	25%	1	□ 16.99	□ 12.74
ON DUTY APPAREL	**TS657 TXOR 5X**	**G2400 TX ORANGE 5XL**	**Sanmar Corp.**	GILDAN L/S ULTRA COTTON T-SHIRT	25%	1	□ 14.99	□ 11.24
ON DUTY APPAREL	**TS037 NAV MD**	**5000 NAV MD**	**Sanmar Corp.**	GILDAN HEAVYWEIGHT 100PCT COTTON T-SHIRT	25%	1	□ 5.99	□ 4.49
ON DUTY APPAREL	**TS037 NAV LG**	**5000 NAV LG**	**Sanmar Corp.**	GILDAN HEAVYWEIGHT 100PCT COTTON T-SHIRT	25%	1	□ 5.99	□ 4.49
ON DUTY APPAREL	**TS037 NAV XL**	**5000 NAV XL**	**Sanmar Corp.**	GILDAN HEAVYWEIGHT 100PCT COTTON T-SHIRT	25%	1	□ 5.99	□ 4.49
ON DUTY APPAREL	**TS037 RED LG**	**5000 RED LG**	**Sanmar Corp.**	GILDAN HEAVYWEIGHT 100PCT COTTON T-SHIRT	25%	1	□ 5.99	□ 4.49
ON DUTY APPAREL	**TS667 BLK LGT**	**PC61PT BLK LGT**	**Sanmar Corp.**	PORT & CO ESSENTIAL T-SHIRT W/POCKET	25%	1	□ 5.99	□ 4.49
ON DUTY APPAREL	**TS667 BLK XLT**	**PC61PT BLK XLT**	**Sanmar Corp.**	PORT & CO ESSENTIAL T-SHIRT W/POCKET	25%	1	□ 5.99	□ 4.49

ON DUTY APPAREL	**SG887 LKBL 4X REG**	**CS421 LKBL 4X REG**	**Sanmar Corp.**	CORNERSTONE MENS MICROPIQUE GRIPPER POLO	25%	1	□ 31.99	□ 23.99
ON DUTY APPAREL	**SG887 BLK 4X REG**	**CS421 BLK 4X REG**	**Sanmar Corp.**	CORNERSTONE MENS MICROPIQUE GRIPPER POLO	25%	1	□ 31.99	□ 23.99
ON DUTY APPAREL	**SG887 RBT 4X REG**	**CS421 RBT 4X REG**	**Sanmar Corp.**	CORNERSTONE MENS MICROPIQUE GRIPPER POLO	25%	1	□ 31.99	□ 23.99
ON DUTY APPAREL	**SG887 RED 4X REG**	**CS421 RED 4X REG**	**Sanmar Corp.**	CORNERSTONE MENS MICROPIQUE GRIPPER POLO	25%	1	□ 31.99	□ 23.99
ON DUTY APPAREL	**SG887 TNAV 4X REG**	**CS421 TNAV 4X REG**	**Sanmar Corp.**	CORNERSTONE MENS MICROPIQUE GRIPPER POLO	25%	1	□ 31.99	□ 23.99
ON DUTY APPAREL	**SG887 WHT 4X REG**	**CS421 WHT 4X REG**	**Sanmar Corp.**	CORNERSTONE MENS MICROPIQUE GRIPPER POLO	25%	1	□ 31.99	□ 23.99
ON DUTY APPAREL	**SG887 MAR 4X REG**	**CS421 MAR 4X REG**	**Sanmar Corp.**	CORNERSTONE MENS MICROPIQUE GRIPPER POLO	25%	1	□ 31.99	□ 23.99
ON DUTY APPAREL	**TS676 FBLU 2X REG**	**PC61-FBLU-2X**	**Sanmar Corp.**	PORT & CO MENS ESSENTIAL S/S T-SHIRT	25%	1	□ 9.99	□ 7.49
ON DUTY APPAREL	**TS676 SAP 2X REG**	**PC61-SAP-2X**	**Sanmar Corp.**	PORT & CO MENS ESSENTIAL S/S T-SHIRT	25%	1	□ 9.99	□ 7.49
ON DUTY APPAREL	**TS676 TEA 2X REG**	**PC61-TEA-2X**	**Sanmar Corp.**	PORT & CO MENS ESSENTIAL S/S T-SHIRT	25%	1	□ 9.99	□ 7.49
ON DUTY APPAREL	**TS461 AHG 2XT**	**PC55PT 2X AHG**	**Sanmar Corp.**	PORT & CO COTTON/POLY S/S T-SHIRT WITH POCKET	25%	1	□ 12.99	□ 9.74
ON DUTY APPAREL	**TS676 AHG 3X TALL**	**PC61T-AHG-3X**	**Sanmar Corp.**	PORT & CO MENS ESSENTIAL S/S T-SHIRT	25%	1	□ 10.99	□ 8.24
ON DUTY APPAREL	**TS676 SAP 3X REG**	**PC61-SAP-3X**	**Sanmar Corp.**	PORT & CO MENS ESSENTIAL S/S T-SHIRT	25%	1	□ 10.99	□ 8.24
ON DUTY APPAREL	**TS676 TEA 3X REG**	**PC61-TEA-3X**	**Sanmar Corp.**	PORT & CO MENS ESSENTIAL S/S T-SHIRT	25%	1	□ 10.99	□ 8.24
ON DUTY APPAREL	**ST061 ASH 3X**	**437M ASH 3XL**	**Sanmar Corp.**	JERZEES 50/50 S/S POLO SHIRT W/ SPOTSHIELD	25%	1	□ 16.99	□ 12.74
ON DUTY APPAREL	**SW070 CABL 6X**	**K540 CABL 6XL**	**Sanmar Corp.**	PORT AUTHORITY SILK TOUCH PERFORMANCE POLO	25%	1	□ 29.98	□ 22.49
ON DUTY APPAREL	**ST955 AQU 4X LNG**	**KP55T AQU 4X LNG**	**Sanmar Corp.**	PORT AND COMPANY 5.5 JERSEY KNIT POLO	25%	1	□ 21.99	□ 16.49
ON DUTY APPAREL	**ST955 BLK 4X LNG**	**KP55T BLK 4X LNG**	**Sanmar Corp.**	PORT AND COMPANY 5.5 JERSEY KNIT POLO	25%	1	□ 21.99	□ 16.49
ON DUTY APPAREL	**ST955 CHAR 4X LNG**	**KP55T CHAR 4X LNG**	**Sanmar Corp.**	PORT AND COMPANY 5.5 JERSEY KNIT POLO	25%	1	□ 21.99	□ 16.49
ON DUTY APPAREL	**ST955 DKNV 4X LNG**	**KP55T DKNV 4X LNG**	**Sanmar Corp.**	PORT AND COMPANY 5.5 JERSEY KNIT POLO	25%	1	□ 21.99	□ 16.49
ON DUTY APPAREL	**ST955 KGRN 4X LNG**	**KP55T KGRN 4X LNG**	**Sanmar Corp.**	PORT AND COMPANY 5.5 JERSEY KNIT POLO	25%	1	□ 21.99	□ 16.49
ON DUTY APPAREL	**ST955 LIME 4X LNG**	**KP55T LIME 4X LNG**	**Sanmar Corp.**	PORT AND COMPANY 5.5 JERSEY KNIT POLO	25%	1	□ 21.99	□ 16.49

ON DUTY APPAREL	**ST955 LTB 4X LNG**	**KP55T LTB 4X LNG**	**Sanmar Corp.**	PORT AND COMPANY 5.5 JERSEY KNIT POLO	25%	1	□ 21.99	□ 16.49
ON DUTY APPAREL	**ST955 MAR 4X LNG**	**KP55T MAR 4X LNG**	**Sanmar Corp.**	PORT AND COMPANY 5.5 JERSEY KNIT POLO	25%	1	□ 21.99	□ 16.49
ON DUTY APPAREL	**ST955 ORG 4X LNG**	**KP55T ORG 4X LNG**	**Sanmar Corp.**	PORT AND COMPANY 5.5 JERSEY KNIT POLO	25%	1	□ 21.99	□ 16.49
ON DUTY APPAREL	**ST955 PUR 4X LNG**	**KP55T PUR 4X LNG**	**Sanmar Corp.**	PORT AND COMPANY 5.5 JERSEY KNIT POLO	25%	1	□ 21.99	□ 16.49
ON DUTY APPAREL	**ST955 RBT 4X LNG**	**KP55T RBT 4X LNG**	**Sanmar Corp.**	PORT AND COMPANY 5.5 JERSEY KNIT POLO	25%	1	□ 21.99	□ 16.49
ON DUTY APPAREL	**ST955 RED 4X LNG**	**KP55T RED 4X LNG**	**Sanmar Corp.**	PORT AND COMPANY 5.5 JERSEY KNIT POLO	25%	1	□ 21.99	□ 16.49
ON DUTY APPAREL	**ST955 SAND 4X LNG**	**KP55T SAND 4X LNG**	**Sanmar Corp.**	PORT AND COMPANY 5.5 JERSEY KNIT POLO	25%	1	□ 21.99	□ 16.49
ON DUTY APPAREL	**ST955 SFOR 4X LNG**	**KP55T SFOR 4X LNG**	**Sanmar Corp.**	PORT AND COMPANY 5.5 JERSEY KNIT POLO	25%	1	□ 21.99	□ 16.49
ON DUTY APPAREL	**ST955 SFTG 4X LNG**	**KP55T SFTG 4X LNG**	**Sanmar Corp.**	PORT AND COMPANY 5.5 JERSEY KNIT POLO	25%	1	□ 21.99	□ 16.49
ON DUTY APPAREL	**SG887 LKBL 3X REG**	**CS421 LKBL 3X REG**	**Sanmar Corp.**	CORNERSTONE MENS MICROPIQUE GRIPPER POLO	25%	1	□ 29.99	□ 22.49
ON DUTY APPAREL	**SG887 BLK 3X REG**	**CS421 BLK 3X REG**	**Sanmar Corp.**	CORNERSTONE MENS MICROPIQUE GRIPPER POLO	25%	1	□ 29.99	□ 22.49
ON DUTY APPAREL	**SG887 RBT 3X REG**	**CS421 RBT 3X REG**	**Sanmar Corp.**	CORNERSTONE MENS MICROPIQUE GRIPPER POLO	25%	1	□ 29.99	□ 22.49
ON DUTY APPAREL	**SG887 RED 3X REG**	**CS421 RED 3X REG**	**Sanmar Corp.**	CORNERSTONE MENS MICROPIQUE GRIPPER POLO	25%	1	□ 29.99	□ 22.49
ON DUTY APPAREL	**SG887 TNAV 3X REG**	**CS421 TNAV 3X REG**	**Sanmar Corp.**	CORNERSTONE MENS MICROPIQUE GRIPPER POLO	25%	1	□ 29.99	□ 22.49
ON DUTY APPAREL	**SG887 WHT 3X REG**	**CS421 WHT 3X REG**	**Sanmar Corp.**	CORNERSTONE MENS MICROPIQUE GRIPPER POLO	25%	1	□ 29.99	□ 22.49
ON DUTY APPAREL	**SW1648 TRYL 4X**	**K8000 TRUE ROYAL 4XL**	**Sanmar Corp.**	PORT AUTHORITY MENS EZCOTTON POLO	25%	1	□ 29.99	□ 22.49
ON DUTY APPAREL	**SW1648 CHHT 4X**	**K8000 CHHT 4XL**	**Sanmar Corp.**	PORT AUTHORITY MENS EZCOTTON POLO	25%	1	□ 29.99	□ 22.49
ON DUTY APPAREL	**SG887 MAR 3X REG**	**CS421 MAR 3X REG**	**Sanmar Corp.**	CORNERSTONE MENS MICROPIQUE GRIPPER POLO	25%	1	□ 29.99	□ 22.49
ON DUTY APPAREL	**SW1648 GRN 4X**	**K8000 GRN GLEN 4XL**	**Sanmar Corp.**	PORT AUTHORITY MENS EZCOTTON POLO	25%	1	□ 29.99	□ 22.49
ON DUTY APPAREL	**SW070 GRY 6X**	**K540 GUSGRY 6XL**	**Sanmar Corp.**	PORT AUTHORITY SILK TOUCH PERFORMANCE POLO	25%	1	□ 29.99	□ 22.49
ON DUTY APPAREL	**ST955 GLD 2X LNG**	**KP55T GLD 2X LNG**	**Sanmar Corp.**	PORT AND COMPANY 5.5 JERSEY KNIT POLO	25%	1	□ 14.99	□ 11.24
ON DUTY APPAREL	**ST955 SANG 2X LNG**	**KP55T SANG 2X LNG**	**Sanmar Corp.**	PORT AND COMPANY 5.5 JERSEY KNIT POLO	25%	1	□ 14.99	□ 11.24

ON DUTY APPAREL	**SR063 ATBL 2X TALL**	**TST350LS ATOM 2XLT**	**Sanmar Corp.**	SPORT-TEK LONG SLEEVE COMPETITOR TEE	25%	1	□ 14.99	□ 11.24
ON DUTY APPAREL	**SR063 BLK 2X TALL**	**TST350LS BLK 2XLT**	**Sanmar Corp.**	SPORT-TEK LONG SLEEVE COMPETITOR TEE	25%	1	□ 14.99	□ 11.24
ON DUTY APPAREL	**SR063 CABL 2X TALL**	**TST350LS CAROL 2XLT**	**Sanmar Corp.**	SPORT-TEK LONG SLEEVE COMPETITOR TEE	25%	1	□ 14.99	□ 11.24
ON DUTY APPAREL	**SR063 FGRN 2X TALL**	**TST350LS FGRN 2XLT**	**Sanmar Corp.**	SPORT-TEK LONG SLEEVE COMPETITOR TEE	25%	1	□ 14.99	□ 11.24
ON DUTY APPAREL	**SR063 LIME 2X TALL**	**TST350LS LIME 2XLT**	**Sanmar Corp.**	SPORT-TEK LONG SLEEVE COMPETITOR TEE	25%	1	□ 14.99	□ 11.24
ON DUTY APPAREL	**SR063 MAR 2X TALL**	**TST350LS MAR 2XLT**	**Sanmar Corp.**	SPORT-TEK LONG SLEEVE COMPETITOR TEE	25%	1	□ 14.99	□ 11.24
ON DUTY APPAREL	**SR063 NAV 2X TALL**	**TST350LS TNAV 2XLT**	**Sanmar Corp.**	SPORT-TEK LONG SLEEVE COMPETITOR TEE	25%	1	□ 14.99	□ 11.24
ON DUTY APPAREL	**SR063 NORG 2X TALL**	**TST350LS NORG 2XLT**	**Sanmar Corp.**	SPORT-TEK LONG SLEEVE COMPETITOR TEE	25%	1	□ 14.99	□ 11.24
ON DUTY APPAREL	**SR063 RED 2X TALL**	**TST350LS TRED 2XLT**	**Sanmar Corp.**	SPORT-TEK LONG SLEEVE COMPETITOR TEE	25%	1	□ 14.99	□ 11.24
ON DUTY APPAREL	**SR063 SIL 2X TALL**	**TST350LS SIL 2XLT**	**Sanmar Corp.**	SPORT-TEK LONG SLEEVE COMPETITOR TEE	25%	1	□ 14.99	□ 11.24
ON DUTY APPAREL	**SR063 WHT 2X TALL**	**TST350LS WHT 2XLT**	**Sanmar Corp.**	SPORT-TEK LONG SLEEVE COMPETITOR TEE	25%	1	□ 14.99	□ 11.24
ON DUTY APPAREL	**ST955 AQU 6X REG**	**KP55 AQU 6X REG**	**Sanmar Corp.**	PORT AND COMPANY 5.5 JERSEY KNIT POLO	25%	1	□ 21.99	□ 16.49
ON DUTY APPAREL	**ST955 BLK 6X REG**	**KP55 BLK 6X REG**	**Sanmar Corp.**	PORT AND COMPANY 5.5 JERSEY KNIT POLO	25%	1	□ 21.99	□ 16.49
ON DUTY APPAREL	**ST955 CHAR 6X REG**	**KP55 CHAR 6X REG**	**Sanmar Corp.**	PORT AND COMPANY 5.5 JERSEY KNIT POLO	25%	1	□ 21.99	□ 16.49
ON DUTY APPAREL	**ST955 DKNV 6X REG**	**KP55 DKNV 6X REG**	**Sanmar Corp.**	PORT AND COMPANY 5.5 JERSEY KNIT POLO	25%	1	□ 21.99	□ 16.49
ON DUTY APPAREL	**ST955 GLD 6X REG**	**KP55 GLD 6X REG**	**Sanmar Corp.**	PORT AND COMPANY 5.5 JERSEY KNIT POLO	25%	1	□ 21.99	□ 16.49
ON DUTY APPAREL	**ST955 KGRN 6X REG**	**KP55 KGRN 6X REG**	**Sanmar Corp.**	PORT AND COMPANY 5.5 JERSEY KNIT POLO	25%	1	□ 21.99	□ 16.49
ON DUTY APPAREL	**ST955 LIME 6X REG**	**KP55 LIME 6X REG**	**Sanmar Corp.**	PORT AND COMPANY 5.5 JERSEY KNIT POLO	25%	1	□ 21.99	□ 16.49
ON DUTY APPAREL	**ST955 LTB 6X REG**	**KP55 LTB 6X REG**	**Sanmar Corp.**	PORT AND COMPANY 5.5 JERSEY KNIT POLO	25%	1	□ 21.99	□ 16.49
ON DUTY APPAREL	**ST955 MAR 6X REG**	**KP55 MAR 6X REG**	**Sanmar Corp.**	PORT AND COMPANY 5.5 JERSEY KNIT POLO	25%	1	□ 21.99	□ 16.49
ON DUTY APPAREL	**ST955 ORG 6X REG**	**KP55 ORG 6X REG**	**Sanmar Corp.**	PORT AND COMPANY 5.5 JERSEY KNIT POLO	25%	1	□ 21.99	□ 16.49
ON DUTY APPAREL	**ST955 PUR 6X REG**	**KP55 PUR 6X REG**	**Sanmar Corp.**	PORT AND COMPANY 5.5 JERSEY KNIT POLO	25%	1	□ 21.99	□ 16.49

ON DUTY APPAREL	**ST955 RBT 6X REG**	**KP55 RBT 6X REG**	**Sanmar Corp.**	PORT AND COMPANY 5.5 JERSEY KNIT POLO	25%	1	□ 21.99	□ 16.49
ON DUTY APPAREL	**ST955 RED 6X REG**	**KP55 RED 6X REG**	**Sanmar Corp.**	PORT AND COMPANY 5.5 JERSEY KNIT POLO	25%	1	□ 21.99	□ 16.49
ON DUTY APPAREL	**ST955 SAND 6X REG**	**KP55 SAND 6X REG**	**Sanmar Corp.**	PORT AND COMPANY 5.5 JERSEY KNIT POLO	25%	1	□ 21.99	□ 16.49
ON DUTY APPAREL	**ST955 SANG 6X REG**	**KP55 SANG 6X REG**	**Sanmar Corp.**	PORT AND COMPANY 5.5 JERSEY KNIT POLO	25%	1	□ 21.99	□ 16.49
ON DUTY APPAREL	**ST955 SFOR 5X REG**	**KP55 SFOR 5X REG**	**Sanmar Corp.**	PORT AND COMPANY 5.5 JERSEY KNIT POLO	25%	1	□ 21.99	□ 16.49
ON DUTY APPAREL	**ST955 SFTG 5X REG**	**KP55 SFTG 5X REG**	**Sanmar Corp.**	PORT AND COMPANY 5.5 JERSEY KNIT POLO	25%	1	□ 21.99	□ 16.49
ON DUTY APPAREL	**ST955 SFTG 6X REG**	**KP55 SFTG 6X REG**	**Sanmar Corp.**	PORT AND COMPANY 5.5 JERSEY KNIT POLO	25%	1	□ 21.99	□ 16.49
ON DUTY APPAREL	**TZ211 NAV 2X**	**42000 NAV 2X**	**Sanmar Corp.**	GILDAN PERFORMANCE T-SHIRT	25%	1	□ 10.99	□ 8.24
ON DUTY APPAREL	**TZ211 RED 2X**	**42000 RED 2X**	**Sanmar Corp.**	GILDAN PERFORMANCE T-SHIRT	25%	1	□ 10.99	□ 8.24
ON DUTY APPAREL	**TZ211 WHT 2X**	**42000 WHT 2X**	**Sanmar Corp.**	GILDAN PERFORMANCE T-SHIRT	25%	1	□ 10.99	□ 8.24
ON DUTY APPAREL	**TZ211 BLK 2X**	**42000 BLK 2X**	**Sanmar Corp.**	GILDAN PERFORMANCE T-SHIRT	25%	1	□ 10.99	□ 8.24
ON DUTY APPAREL	**TZ211 BLU 2X**	**42000 BLU 2X**	**Sanmar Corp.**	GILDAN PERFORMANCE T-SHIRT	25%	1	□ 10.99	□ 8.24
ON DUTY APPAREL	**TZ211 CHAR 2X**	**42000 CHAR 2X**	**Sanmar Corp.**	GILDAN PERFORMANCE T-SHIRT	25%	1	□ 10.99	□ 8.24
ON DUTY APPAREL	**TZ211 RBT 2X**	**42000 RBT 2X**	**Sanmar Corp.**	GILDAN PERFORMANCE T-SHIRT	25%	1	□ 10.99	□ 8.24
ON DUTY APPAREL	**TZ211 SFTG 2X**	**42000 SFTG 2X**	**Sanmar Corp.**	GILDAN PERFORMANCE T-SHIRT	25%	1	□ 10.99	□ 8.24
ON DUTY APPAREL	**TS688 NAT 3X**	**LPC61 NAT 3XL**	**Sanmar Corp.**	PORT & CO LADIES ESSENTIAL S/S T-SHIRT	25%	1	□ 5.99	□ 4.49
ON DUTY APPAREL	**TS687 AGRY 4XT**	**PC61LST AGRY 4X**	**Sanmar Corp.**	PORT & COMPANY ESSENTIAL L/S T-SHIRT	25%	1	□ 21.99	□ 16.49
ON DUTY APPAREL	**ST955 WHT 6X REG**	**KP55 WHT 6X REG**	**Sanmar Corp.**	PORT AND COMPANY 5.5 JERSEY KNIT POLO	25%	1	□ 20.99	□ 15.74
ON DUTY APPAREL	**TS739 BLK 5X REG**	**PC55LS BLK 5X REG**	**Sanmar Corp.**	PORT & CO L/S P/C T-SHIRT	25%	1	□ 13.99	□ 10.49
ON DUTY APPAREL	**TS461 BLK 5X**	**PC55P BLK 5X**	**Sanmar Corp.**	PORT & CO COTTON/POLY S/S T-SHIRT WITH POCKET	25%	1	□ 13.99	□ 10.49
ON DUTY APPAREL	**TS461 SFOR 5X**	**PC55P SFOR 5X**	**Sanmar Corp.**	PORT & CO COTTON/POLY S/S T-SHIRT WITH POCKET	25%	1	□ 13.99	□ 10.49
ON DUTY APPAREL	**ST955 WHT 4X LNG**	**KP55T WHT 4X LNG**	**Sanmar Corp.**	PORT AND COMPANY 5.5 JERSEY KNIT POLO	25%	1	□ 20.99	□ 15.74
ON DUTY APPAREL	**TS739 SFOR 2X REG**	**PC55LS SFOR 2X REG**	**Sanmar Corp.**	PORT & CO L/S P/C T-SHIRT	25%	1	□ 12.99	□ 9.74
ON DUTY APPAREL	**ST171 STL 3X**	**K420 STL 3XL**	**Sanmar Corp.**	Port Authority□ Heavyweight Cotton Pique Polo	25%	1	□ 27.99	□ 20.99
ON DUTY APPAREL	**ST171 BUR 3X**	**K420 BUR 3XL**	**Sanmar Corp.**	Port Authority□ Heavyweight Cotton Pique Polo	25%	1	□ 27.99	□ 20.99

ON DUTY APPAREL	**ST171 RED 3X**	**K420 RED 3XL**	**Sanmar Corp.**	Port Authority□ Heavyweight Cotton Pique Polo	25%	1	□ 27.99	□ 20.99
ON DUTY APPAREL	**ST171 NAV 3X**	**K420 NAV 3XL**	**Sanmar Corp.**	Port Authority□ Heavyweight Cotton Pique Polo	25%	1	□ 27.99	□ 20.99
ON DUTY APPAREL	**ST171 BLK 3X**	**K420 BLK 3XL**	**Sanmar Corp.**	Port Authority□ Heavyweight Cotton Pique Polo	25%	1	□ 27.99	□ 20.99
ON DUTY APPAREL	**ST171 WHT 3X**	**K420 WHT 3XL**	**Sanmar Corp.**	Port Authority□ Heavyweight Cotton Pique Polo	25%	1	□ 27.99	□ 20.99
ON DUTY APPAREL	**ST171 LTB 3X**	**K420 LTB 3XL**	**Sanmar Corp.**	Port Authority□ Heavyweight Cotton Pique Polo	25%	1	□ 27.99	□ 20.99
ON DUTY APPAREL	**ST171 STO 3X**	**K420 STO 3XL**	**Sanmar Corp.**	Port Authority□ Heavyweight Cotton Pique Polo	25%	1	□ 27.99	□ 20.99
ON DUTY APPAREL	**ST171 OXF 3X**	**K420 OXF 3XL**	**Sanmar Corp.**	Port Authority□ Heavyweight Cotton Pique Polo	25%	1	□ 27.99	□ 20.99
ON DUTY APPAREL	**ST171 PUR 3X**	**K420 PUR 3XL**	**Sanmar Corp.**	Port Authority□ Heavyweight Cotton Pique Polo	25%	1	□ 27.99	□ 20.99
ON DUTY APPAREL	**ST171 TRQ 3X**	**K420 TRQ 3XL**	**Sanmar Corp.**	Port Authority□ Heavyweight Cotton Pique Polo	25%	1	□ 27.99	□ 20.99
ON DUTY APPAREL	**ST171 BLUB 3X**	**K420 BLUB 3XL**	**Sanmar Corp.**	Port Authority□ Heavyweight Cotton Pique Polo	25%	1	□ 27.99	□ 20.99
ON DUTY APPAREL	**ST171 RBT 3X**	**K420 RBT 3XL**	**Sanmar Corp.**	Port Authority□ Heavyweight Cotton Pique Polo	25%	1	□ 27.99	□ 20.99
ON DUTY APPAREL	**ST171 DKGN 3X**	**K420 DKGN 3XL**	**Sanmar Corp.**	Port Authority□ Heavyweight Cotton Pique Polo	25%	1	□ 27.99	□ 20.99
ON DUTY APPAREL	**ST171 FGR 3X**	**K420 FGR 3XL**	**Sanmar Corp.**	Port Authority□ Heavyweight Cotton Pique Polo	25%	1	□ 27.99	□ 20.99
ON DUTY APPAREL	**ST171 YEL 3X**	**K420 YEL 3XL**	**Sanmar Corp.**	Port Authority□ Heavyweight Cotton Pique Polo	25%	1	□ 27.99	□ 20.99
ON DUTY APPAREL	**ST171 FADB 3X**	**K420 FADB 3XL**	**Sanmar Corp.**	Port Authority□ Heavyweight Cotton Pique Polo	25%	1	□ 27.99	□ 20.99
ON DUTY APPAREL	**SW1648 TRYL 3X**	**K8000 TRUE ROYAL 3XL**	**Sanmar Corp.**	PORT AUTHORITY MENS EZCOTTON POLO	25%	1	□ 27.99	□ 20.99
ON DUTY APPAREL	**SW1648 CHHT 3X**	**K8000 CHHT 3XL**	**Sanmar Corp.**	PORT AUTHORITY MENS EZCOTTON POLO	25%	1	□ 27.99	□ 20.99
ON DUTY APPAREL	**SW1648 GRN 3X**	**K8000 GRN GLEN 3XL**	**Sanmar Corp.**	PORT AUTHORITY MENS EZCOTTON POLO	25%	1	□ 27.99	□ 20.99
ON DUTY APPAREL	**ST037 RBT SM**	**CS410LS RBT SM**	**Sanmar Corp.**	MENS CORNERSTONE SELECT SNAG-PROOF TACTICAL L/S POLO	25%	1	□ 40.99	□ 30.74
ON DUTY APPAREL	**ST037 RBT XS**	**CS410LS RBT XS**	**Sanmar Corp.**	MENS CORNERSTONE SELECT SNAG-PROOF TACTICAL L/S POLO	25%	1	□ 40.99	□ 30.74
ON DUTY APPAREL	**TS461 AHG 4XT**	**PC55PT 4X AHG**	**Sanmar Corp.**	PORT & CO COTTON/POLY S/S T-SHIRT WITH POCKET	25%	1	□ 13.99	□ 10.49
ON DUTY APPAREL	**TS364 WHT 3X**	**PC54LS WHT 3X**	**Sanmar Corp.**	PORT & CO COTTON L/S TEE SHIRT	25%	1	□ 10.99	□ 8.24

ON DUTY APPAREL	**ST955 AQU 5X REG**	**KP55 AQU 5X REG**	**Sanmar Corp.**	PORT AND COMPANY 5.5 JERSEY KNIT POLO	25%	1	□ 19.99	□ 14.99
ON DUTY APPAREL	**ST955 BLK 5X REG**	**KP55 BLK 5X REG**	**Sanmar Corp.**	PORT AND COMPANY 5.5 JERSEY KNIT POLO	25%	1	□ 19.99	□ 14.99
ON DUTY APPAREL	**ST955 CHAR 5X REG**	**KP55 CHAR 5X REG**	**Sanmar Corp.**	PORT AND COMPANY 5.5 JERSEY KNIT POLO	25%	1	□ 19.99	□ 14.99
ON DUTY APPAREL	**ST955 DKNV 5X REG**	**KP55 DKNV 5X REG**	**Sanmar Corp.**	PORT AND COMPANY 5.5 JERSEY KNIT POLO	25%	1	□ 19.99	□ 14.99
ON DUTY APPAREL	**ST955 GLD 5X REG**	**KP55 GLD 5X REG**	**Sanmar Corp.**	PORT AND COMPANY 5.5 JERSEY KNIT POLO	25%	1	□ 19.99	□ 14.99
ON DUTY APPAREL	**ST955 KGRN 5X REG**	**KP55 KGRN 5X REG**	**Sanmar Corp.**	PORT AND COMPANY 5.5 JERSEY KNIT POLO	25%	1	□ 19.99	□ 14.99
ON DUTY APPAREL	**ST955 LIME 5X REG**	**KP55 LIME 5X REG**	**Sanmar Corp.**	PORT AND COMPANY 5.5 JERSEY KNIT POLO	25%	1	□ 19.99	□ 14.99
ON DUTY APPAREL	**ST955 LTB 5X REG**	**KP55 LTB 5X REG**	**Sanmar Corp.**	PORT AND COMPANY 5.5 JERSEY KNIT POLO	25%	1	□ 19.99	□ 14.99
ON DUTY APPAREL	**ST955 MAR 5X REG**	**KP55 MAR 5X REG**	**Sanmar Corp.**	PORT AND COMPANY 5.5 JERSEY KNIT POLO	25%	1	□ 19.99	□ 14.99
ON DUTY APPAREL	**ST955 ORG 5X REG**	**KP55 ORG 5X REG**	**Sanmar Corp.**	PORT AND COMPANY 5.5 JERSEY KNIT POLO	25%	1	□ 19.99	□ 14.99
ON DUTY APPAREL	**ST955 PUR 5X REG**	**KP55 PUR 5X REG**	**Sanmar Corp.**	PORT AND COMPANY 5.5 JERSEY KNIT POLO	25%	1	□ 19.99	□ 14.99
ON DUTY APPAREL	**ST955 RBT 5X REG**	**KP55 RBT 5X REG**	**Sanmar Corp.**	PORT AND COMPANY 5.5 JERSEY KNIT POLO	25%	1	□ 19.99	□ 14.99
ON DUTY APPAREL	**ST955 RED 5X REG**	**KP55 RED 5X REG**	**Sanmar Corp.**	PORT AND COMPANY 5.5 JERSEY KNIT POLO	25%	1	□ 19.99	□ 14.99
ON DUTY APPAREL	**ST955 SAND 5X REG**	**KP55 SAND 5X REG**	**Sanmar Corp.**	PORT AND COMPANY 5.5 JERSEY KNIT POLO	25%	1	□ 19.99	□ 14.99
ON DUTY APPAREL	**ST955 SANG 5X REG**	**KP55 SANG 5X REG**	**Sanmar Corp.**	PORT AND COMPANY 5.5 JERSEY KNIT POLO	25%	1	□ 19.99	□ 14.99
ON DUTY APPAREL	**ST955 AQU 3X LNG**	**KP55T AQU 3X LNG**	**Sanmar Corp.**	PORT AND COMPANY 5.5 JERSEY KNIT POLO	25%	1	□ 19.99	□ 14.99
ON DUTY APPAREL	**ST955 BLK 3X LNG**	**KP55T BLK 3X LNG**	**Sanmar Corp.**	PORT AND COMPANY 5.5 JERSEY KNIT POLO	25%	1	□ 19.99	□ 14.99
ON DUTY APPAREL	**ST955 CHAR 3X LNG**	**KP55T CHAR 3X LNG**	**Sanmar Corp.**	PORT AND COMPANY 5.5 JERSEY KNIT POLO	25%	1	□ 19.99	□ 14.99
ON DUTY APPAREL	**ST955 DKNV 3X LNG**	**KP55T DKNV 3X LNG**	**Sanmar Corp.**	PORT AND COMPANY 5.5 JERSEY KNIT POLO	25%	1	□ 19.99	□ 14.99
ON DUTY APPAREL	**ST955 KGRN 3X LNG**	**KP55T KGRN 3X LNG**	**Sanmar Corp.**	PORT AND COMPANY 5.5 JERSEY KNIT POLO	25%	1	□ 19.99	□ 14.99
ON DUTY APPAREL	**ST955 LIME 3X LNG**	**KP55T LIME 3X LNG**	**Sanmar Corp.**	PORT AND COMPANY 5.5 JERSEY KNIT POLO	25%	1	□ 19.99	□ 14.99
ON DUTY APPAREL	**ST955 LTB 3X LNG**	**KP55T LTB 3X LNG**	**Sanmar Corp.**	PORT AND COMPANY 5.5 JERSEY KNIT POLO	25%	1	□ 19.99	□ 14.99

ON DUTY APPAREL	**ST955 MAR 3X LNG**	**KP55T MAR 3X LNG**	**Sanmar Corp.**	PORT AND COMPANY 5.5 JERSEY KNIT POLO	25%	1	□ 19.99	□ 14.99
ON DUTY APPAREL	**ST955 ORG 3X LNG**	**KP55T ORG 3X LNG**	**Sanmar Corp.**	PORT AND COMPANY 5.5 JERSEY KNIT POLO	25%	1	□ 19.99	□ 14.99
ON DUTY APPAREL	**ST955 PUR 3X LNG**	**KP55T PUR 3X LNG**	**Sanmar Corp.**	PORT AND COMPANY 5.5 JERSEY KNIT POLO	25%	1	□ 19.99	□ 14.99
ON DUTY APPAREL	**ST955 RBT 3X LNG**	**KP55T RBT 3X LNG**	**Sanmar Corp.**	PORT AND COMPANY 5.5 JERSEY KNIT POLO	25%	1	□ 19.99	□ 14.99
ON DUTY APPAREL	**ST955 RED 3X LNG**	**KP55T RED 3X LNG**	**Sanmar Corp.**	PORT AND COMPANY 5.5 JERSEY KNIT POLO	25%	1	□ 19.99	□ 14.99
ON DUTY APPAREL	**ST955 SAND 3X LNG**	**KP55T SAND 3X LNG**	**Sanmar Corp.**	PORT AND COMPANY 5.5 JERSEY KNIT POLO	25%	1	□ 19.99	□ 14.99
ON DUTY APPAREL	**ST955 SFOR 3X LNG**	**KP55T SFOR 3X LNG**	**Sanmar Corp.**	PORT AND COMPANY 5.5 JERSEY KNIT POLO	25%	1	□ 19.99	□ 14.99
ON DUTY APPAREL	**ST955 SFTG 3X LNG**	**KP55T SFTG 3X LNG**	**Sanmar Corp.**	PORT AND COMPANY 5.5 JERSEY KNIT POLO	25%	1	□ 19.99	□ 14.99
ON DUTY APPAREL	**SJ219 GRY 4X**	**DM130 GRY FRST 4XL**	**Sanmar Corp.**	DISTRICT MADE MENS PERFECT TRI CREW TEE	25%	1	□ 12.99	□ 9.74
ON DUTY APPAREL	**SJ219 NAV 4X**	**DM130 NEW NAVY 4XL**	**Sanmar Corp.**	DISTRICT MADE MENS PERFECT TRI CREW TEE	25%	1	□ 12.99	□ 9.74
ON DUTY APPAREL	**SM965 SIL SM**	**ST640 SIL SM**	**Sanmar Corp.**	SPORT TEK POSICHARGE RACERMESH POLO	25%	1	□ 12.99	□ 9.74
ON DUTY APPAREL	**SM965 SIL XL**	**ST640 SIL XL**	**Sanmar Corp.**	SPORT TEK POSICHARGE RACERMESH POLO	25%	1	□ 12.99	□ 9.74
ON DUTY APPAREL	**ST955 GLD LG LNG**	**KP55T GLD L LNG**	**Sanmar Corp.**	PORT AND COMPANY 5.5 JERSEY KNIT POLO	25%	1	□ 12.99	□ 9.74
ON DUTY APPAREL	**ST955 GLD XL LNG**	**KP55T GLD XL LNG**	**Sanmar Corp.**	PORT AND COMPANY 5.5 JERSEY KNIT POLO	25%	1	□ 12.99	□ 9.74
ON DUTY APPAREL	**ST955 SANG LG LNG**	**KP55T SANG L LNG**	**Sanmar Corp.**	PORT AND COMPANY 5.5 JERSEY KNIT POLO	25%	1	□ 12.99	□ 9.74
ON DUTY APPAREL	**ST955 SANG XL LNG**	**KP55T SANG XL LNG**	**Sanmar Corp.**	PORT AND COMPANY 5.5 JERSEY KNIT POLO	25%	1	□ 12.99	□ 9.74
ON DUTY APPAREL	**SJ219 RBT 4X**	**DM130 ROY FRST 4XL**	**Sanmar Corp.**	DISTRICT MADE MENS PERFECT TRI CREW TEE	25%	1	□ 12.99	□ 9.74
ON DUTY APPAREL	**SJ219 BKFRST 4X**	**DM130 BKFRST 4XL**	**Sanmar Corp.**	DISTRICT MADE MENS PERFECT TRI CREW TEE	25%	1	□ 12.99	□ 9.74
ON DUTY APPAREL	**SJ219 NVFRST 4X**	**DM130 NAVY FROST 4X**	**Sanmar Corp.**	DISTRICT MADE MENS PERFECT TRI CREW TEE	25%	1	□ 12.99	□ 9.74
ON DUTY APPAREL	**SJ219 CHAR 4X**	**DM130 CHARCOAL 4XL**	**Sanmar Corp.**	DISTRICT MADE MENS PERFECT TRI CREW TEE	25%	1	□ 12.99	□ 9.74
ON DUTY APPAREL	**TS676 BLK 2X TALL**	**PC61T-BLK-2X**	**Sanmar Corp.**	PORT & CO MENS ESSENTIAL S/S T-SHIRT	25%	1	□ 9.99	□ 7.49
ON DUTY APPAREL	**TS676 BLK LG TALL**	**PC61T-BLK-LG**	**Sanmar Corp.**	PORT & CO MENS ESSENTIAL S/S T-SHIRT	25%	1	□ 9.99	□ 7.49

ON DUTY APPAREL	**TS676 BLK XL TALL**	**PC61T-BLK-XL**	**Sanmar Corp.**	PORT & CO MENS ESSENTIAL S/S T-SHIRT	25%	1	□ 9.99	□ 7.49
ON DUTY APPAREL	**TS676 RED XL TALL**	**PC61T-RED-XL**	**Sanmar Corp.**	PORT & CO MENS ESSENTIAL S/S T-SHIRT	25%	1	□ 9.99	□ 7.49
ON DUTY APPAREL	**TS676 SANG LG LNG**	**PC61T SANG LG**	**Sanmar Corp.**	PORT & CO MENS ESSENTIAL S/S T-SHIRT	25%	1	□ 9.99	□ 7.49
ON DUTY APPAREL	**TS676 SANG XL LNG**	**PC61T SANG XL**	**Sanmar Corp.**	PORT & CO MENS ESSENTIAL S/S T-SHIRT	25%	1	□ 9.99	□ 7.49
ON DUTY APPAREL	**TS676 NAV XL LNG**	**PC61T NAV XL**	**Sanmar Corp.**	PORT & CO MENS ESSENTIAL S/S T-SHIRT	25%	1	□ 9.99	□ 7.49
ON DUTY APPAREL	**TS676 DKGN LG TALL**	**PC61T-DKGN-LG**	**Sanmar Corp.**	PORT & CO MENS ESSENTIAL S/S T-SHIRT	25%	1	□ 9.99	□ 7.49
ON DUTY APPAREL	**TS676 DKGN XL TALL**	**PC61T-DKGN-XL**	**Sanmar Corp.**	PORT & CO MENS ESSENTIAL S/S T-SHIRT	25%	1	□ 9.99	□ 7.49
ON DUTY APPAREL	**TS676 LSND XL TALL**	**PC61T-LSND-XL**	**Sanmar Corp.**	PORT & CO MENS ESSENTIAL S/S T-SHIRT	25%	1	□ 9.99	□ 7.49
ON DUTY APPAREL	**TS676 SAP XL TALL**	**PC61T-SAP-XL**	**Sanmar Corp.**	PORT & CO MENS ESSENTIAL S/S T-SHIRT	25%	1	□ 9.99	□ 7.49
ON DUTY APPAREL	**TS676 TEA LG TALL**	**PC61T-TEA-LG**	**Sanmar Corp.**	PORT & CO MENS ESSENTIAL S/S T-SHIRT	25%	1	□ 9.99	□ 7.49
ON DUTY APPAREL	**TS676 TEA XL TALL**	**PC61T-TEA-XL**	**Sanmar Corp.**	PORT & CO MENS ESSENTIAL S/S T-SHIRT	25%	1	□ 9.99	□ 7.49
ON DUTY APPAREL	**TS676 SAND LG TALL**	**PC61T-SAND-LG**	**Sanmar Corp.**	PORT & CO MENS ESSENTIAL S/S T-SHIRT	25%	1	□ 9.99	□ 7.49
ON DUTY APPAREL	**TS676 SAND XL TALL**	**PC61T-SAND-XL**	**Sanmar Corp.**	PORT & CO MENS ESSENTIAL S/S T-SHIRT	25%	1	□ 9.99	□ 7.49
ON DUTY APPAREL	**ST955 WHT 5X REG**	**KP55 WHT 5X REG**	**Sanmar Corp.**	PORT AND COMPANY 5.5 JERSEY KNIT POLO	25%	1	□ 18.99	□ 14.24
ON DUTY APPAREL	**ST171 STL 6X**	**K420 STL 6XL**	**Sanmar Corp.**	Port Authority□ Heavyweight Cotton Pique Polo	25%	1	□ 36.99	□ 27.74
ON DUTY APPAREL	**ST171 BUR 6X**	**K420 BUR 6XL**	**Sanmar Corp.**	Port Authority□ Heavyweight Cotton Pique Polo	25%	1	□ 36.99	□ 27.74
ON DUTY APPAREL	**ST171 RED 6X**	**K420 RED 6XL**	**Sanmar Corp.**	Port Authority□ Heavyweight Cotton Pique Polo	25%	1	□ 36.99	□ 27.74
ON DUTY APPAREL	**ST171 NAV 6X**	**K420 NAV 6XL**	**Sanmar Corp.**	Port Authority□ Heavyweight Cotton Pique Polo	25%	1	□ 36.99	□ 27.74
ON DUTY APPAREL	**ST171 BLK 6X**	**K420 BLK 6XL**	**Sanmar Corp.**	Port Authority□ Heavyweight Cotton Pique Polo	25%	1	□ 36.99	□ 27.74
ON DUTY APPAREL	**ST171 WHT 6X**	**K420 WHT 6XL**	**Sanmar Corp.**	Port Authority□ Heavyweight Cotton Pique Polo	25%	1	□ 36.99	□ 27.74
ON DUTY APPAREL	**ST171 LTB 6X**	**K420 LTB 6XL**	**Sanmar Corp.**	Port Authority□ Heavyweight Cotton Pique Polo	25%	1	□ 36.99	□ 27.74
ON DUTY APPAREL	**ST171 STO 6X**	**K420 STO 6XL**	**Sanmar Corp.**	Port Authority□ Heavyweight Cotton Pique Polo	25%	1	□ 36.99	□ 27.74

ON DUTY APPAREL	**ST171 OXF 6X**	**K420 OXF 6XL**	**Sanmar Corp.**	Port Authority Heavyweight Cotton Pique Polo	25%	1	36.99	27.74
ON DUTY APPAREL	**ST171 PUR 6X**	**K420 PUR 6XL**	**Sanmar Corp.**	Port Authority Heavyweight Cotton Pique Polo	25%	1	36.99	27.74
ON DUTY APPAREL	**ST171 TRQ 6X**	**K420 TRQ 6XL**	**Sanmar Corp.**	Port Authority Heavyweight Cotton Pique Polo	25%	1	36.99	27.74
ON DUTY APPAREL	**ST171 BLUB 6X**	**K420 BLUB 6XL**	**Sanmar Corp.**	Port Authority Heavyweight Cotton Pique Polo	25%	1	36.99	27.74
ON DUTY APPAREL	**ST171 RBT 6X**	**K420 RBT 6XL**	**Sanmar Corp.**	Port Authority Heavyweight Cotton Pique Polo	25%	1	36.99	27.74
ON DUTY APPAREL	**ST171 FGR 6X**	**K420 FGR 6XL**	**Sanmar Corp.**	Port Authority Heavyweight Cotton Pique Polo	25%	1	36.99	27.74
ON DUTY APPAREL	**ST171 DKGN 6X**	**K420 DKGN 6XL**	**Sanmar Corp.**	Port Authority Heavyweight Cotton Pique Polo	25%	1	36.99	27.74
ON DUTY APPAREL	**ST171 YEL 6X**	**K420 YEL 6XL**	**Sanmar Corp.**	Port Authority Heavyweight Cotton Pique Polo	25%	1	36.99	27.74
ON DUTY APPAREL	**ST328 BLK 4X**	**K448 BLK 4X**	**Sanmar Corp.**	PORT AUTHORITY PIMA COTTON POLO	25%	1	36.99	27.74
ON DUTY APPAREL	**ST955 WHT 3X LNG**	**KP55T WHT 3X LNG**	**Sanmar Corp.**	PORT AND COMPANY 5.5 JERSEY KNIT POLO	25%	1	18.99	14.24
ON DUTY APPAREL	**ST061 BLK LG**	**437M BLK L**	**Sanmar Corp.**	JERZEES 50/50 S/S POLO SHIRT W/ SPOTSHIELD	25%	1	14.99	11.24
ON DUTY APPAREL	**ST061 BLK XL**	**437M BLK XL**	**Sanmar Corp.**	JERZEES 50/50 S/S POLO SHIRT W/ SPOTSHIELD	25%	1	14.99	11.24
ON DUTY APPAREL	**ST061 FGR LG**	**437M FGR L**	**Sanmar Corp.**	JERZEES 50/50 S/S POLO SHIRT W/ SPOTSHIELD	25%	1	14.99	11.24
ON DUTY APPAREL	**ST061 FGR MD**	**437M FGR M**	**Sanmar Corp.**	JERZEES 50/50 S/S POLO SHIRT W/ SPOTSHIELD	25%	1	14.99	11.24
ON DUTY APPAREL	**ST061 FGR SM**	**437M FGR S**	**Sanmar Corp.**	JERZEES 50/50 S/S POLO SHIRT W/ SPOTSHIELD	25%	1	14.99	11.24
ON DUTY APPAREL	**ST061 FGR XL**	**437M FGR XL**	**Sanmar Corp.**	JERZEES 50/50 S/S POLO SHIRT W/ SPOTSHIELD	25%	1	14.99	11.24
ON DUTY APPAREL	**ST061 RED LG**	**437M RED L**	**Sanmar Corp.**	JERZEES 50/50 S/S POLO SHIRT W/ SPOTSHIELD	25%	1	14.99	11.24
ON DUTY APPAREL	**ST061 RED MD**	**437M RED M**	**Sanmar Corp.**	JERZEES 50/50 S/S POLO SHIRT W/ SPOTSHIELD	25%	1	14.99	11.24
ON DUTY APPAREL	**ST061 RED SM**	**437M RED S**	**Sanmar Corp.**	JERZEES 50/50 S/S POLO SHIRT W/ SPOTSHIELD	25%	1	14.99	11.24
ON DUTY APPAREL	**ST061 RED XL**	**437M RED XL**	**Sanmar Corp.**	JERZEES 50/50 S/S POLO SHIRT W/ SPOTSHIELD	25%	1	14.99	11.24
ON DUTY APPAREL	**TS657 TXOR 4X**	**G2400 TX ORANGE 4XL**	**Sanmar Corp.**	GILDAN L/S ULTRA COTTON T-SHIRT	25%	1	14.99	11.24
ON DUTY APPAREL	**SW287 WHT LG**	**S638 WHT LG**	**Sanmar Corp.**	PORT AUTH L/S NON IRON SHIRT	25%	1	47.99	35.99
ON DUTY APPAREL	**SW287 WHT XL**	**S638 WHT XL**	**Sanmar Corp.**	PORT AUTH L/S NON IRON SHIRT	25%	1	47.99	35.99

ON DUTY APPAREL	**SW336 WHT LG**	**L638 WHT L**	**Sanmar Corp.**	LADIES PORT AUTHORITY L/S POPLIN SHIRT	25%	1	□ 47.99	□ 35.99
ON DUTY APPAREL	**SW336 WHT MD**	**L638 WHT M**	**Sanmar Corp.**	LADIES PORT AUTHORITY L/S POPLIN SHIRT	25%	1	□ 47.99	□ 35.99
ON DUTY APPAREL	**SW336 WHT SM**	**L638 WHT S**	**Sanmar Corp.**	LADIES PORT AUTHORITY L/S POPLIN SHIRT	25%	1	□ 47.99	□ 35.99
ON DUTY APPAREL	**SW336 WHT XL**	**L638 WHT XL**	**Sanmar Corp.**	LADIES PORT AUTHORITY L/S POPLIN SHIRT	25%	1	□ 47.99	□ 35.99
ON DUTY APPAREL	**SW1648 TRYL 2X**	**K8000 TRUE ROYAL 2XL**	**Sanmar Corp.**	PORT AUTHORITY MENS EZCOTTON POLO	25%	1	□ 23.99	□ 17.99
ON DUTY APPAREL	**SW1648 CHHT 2X**	**K8000 CHHT 2XL**	**Sanmar Corp.**	PORT AUTHORITY MENS EZCOTTON POLO	25%	1	□ 23.99	□ 17.99
ON DUTY APPAREL	**SW1648 GRN 2X**	**K8000 GRN GLEN 2XL**	**Sanmar Corp.**	PORT AUTHORITY MENS EZCOTTON POLO	25%	1	□ 23.99	□ 17.99
ON DUTY APPAREL	**SJ219 GRY 3X**	**DM130 GRY FRST 3XL**	**Sanmar Corp.**	DISTRICT MADE MENS PERFECT TRI CREW TEE	25%	1	□ 11.99	□ 8.99
ON DUTY APPAREL	**SJ219 NAV 3X**	**DM130 NEW NAVY 3XL**	**Sanmar Corp.**	DISTRICT MADE MENS PERFECT TRI CREW TEE	25%	1	□ 11.99	□ 8.99
ON DUTY APPAREL	**SJ219 RBT 3X**	**DM130 ROY FRST 3XL**	**Sanmar Corp.**	DISTRICT MADE MENS PERFECT TRI CREW TEE	25%	1	□ 11.99	□ 8.99
ON DUTY APPAREL	**SJ219 BKFRST 3X**	**DM130 BKFRST 3XL**	**Sanmar Corp.**	DISTRICT MADE MENS PERFECT TRI CREW TEE	25%	1	□ 11.99	□ 8.99
ON DUTY APPAREL	**SJ219 WHT 4X**	**DM130 CLASSIC WHITE 4XL**	**Sanmar Corp.**	DISTRICT MADE MENS PERFECT TRI CREW TEE	25%	1	□ 11.99	□ 8.99
ON DUTY APPAREL	**SJ219 NVFRST 3X**	**DM130 NAVY FROST 3X**	**Sanmar Corp.**	DISTRICT MADE MENS PERFECT TRI CREW TEE	25%	1	□ 11.99	□ 8.99
ON DUTY APPAREL	**SJ219 CHAR 3X**	**DM130 CHARCOAL 3XL**	**Sanmar Corp.**	DISTRICT MADE MENS PERFECT TRI CREW TEE	25%	1	□ 11.99	□ 8.99
ON DUTY APPAREL	**ST955 ASH 4X LNG**	**KP55T ASH 4X LNG**	**Sanmar Corp.**	PORT AND COMPANY 5.5 JERSEY KNIT POLO	25%	1	□ 21.99	□ 16.49
ON DUTY APPAREL	**ST328 BLK 3X**	**K448 BLK 3X**	**Sanmar Corp.**	PORT AUTHORITY PIMA COTTON POLO	25%	1	□ 34.99	□ 26.24
ON DUTY APPAREL	**TS688 BLK 3X**	**LPC61 BLK 3XL**	**Sanmar Corp.**	PORT & CO LADIES ESSENTIAL S/S T-SHIRT	25%	1	□ 7.99	□ 5.99
ON DUTY APPAREL	**ST955 ASH 6X REG**	**KP55 ASH 6X REG**	**Sanmar Corp.**	PORT AND COMPANY 5.5 JERSEY KNIT POLO	25%	1	□ 21.99	□ 16.49
ON DUTY APPAREL	**ST955 DKNV 4X REG**	**KP55 DKNV 4X REG**	**Sanmar Corp.**	PORT AND COMPANY 5.5 JERSEY KNIT POLO	25%	1	□ 17.99	□ 13.49
ON DUTY APPAREL	**ST955 AQU 4X REG**	**KP55 AQU 4X REG**	**Sanmar Corp.**	PORT AND COMPANY 5.5 JERSEY KNIT POLO	25%	1	□ 17.99	□ 13.49
ON DUTY APPAREL	**ST955 SANG 4X REG**	**KP55 SANG 4X REG**	**Sanmar Corp.**	PORT AND COMPANY 5.5 JERSEY KNIT POLO	25%	1	□ 17.99	□ 13.49
ON DUTY APPAREL	**ST955 SFOR 4X REG**	**KP55 SFOR 4X REG**	**Sanmar Corp.**	PORT AND COMPANY 5.5 JERSEY KNIT POLO	25%	1	□ 17.99	□ 13.49

ON DUTY APPAREL	**ST955 SFTG 4X REG**	**KP55 SFTG 4X REG**	**Sanmar Corp.**	PORT AND COMPANY 5.5 JERSEY KNIT POLO	25%	1	□ 17.99	□ 13.49
ON DUTY APPAREL	**TS739 BLK 2X REG**	**PC55LS BLK 2X REG**	**Sanmar Corp.**	PORT & CO L/S P/C T-SHIRT	25%	1	□ 12.99	□ 9.74
ON DUTY APPAREL	**ST171 STL LG**	**K420 STL L**	**Sanmar Corp.**	Port Authority□ Heavyweight Cotton Pique Polo	25%	1	□ 21.99	□ 16.49
ON DUTY APPAREL	**ST171 STL MD**	**K420 STL M**	**Sanmar Corp.**	Port Authority□ Heavyweight Cotton Pique Polo	25%	1	□ 21.99	□ 16.49
ON DUTY APPAREL	**ST171 STL SM**	**K420 STL S**	**Sanmar Corp.**	Port Authority□ Heavyweight Cotton Pique Polo	25%	1	□ 21.99	□ 16.49
ON DUTY APPAREL	**ST171 STL XL**	**K420 STL XL**	**Sanmar Corp.**	Port Authority□ Heavyweight Cotton Pique Polo	25%	1	□ 21.99	□ 16.49
ON DUTY APPAREL	**ST171 STL XS**	**K420 STL XS**	**Sanmar Corp.**	Port Authority□ Heavyweight Cotton Pique Polo	25%	1	□ 21.99	□ 16.49
ON DUTY APPAREL	**ST171 BUR LG**	**K420 BUR L**	**Sanmar Corp.**	Port Authority□ Heavyweight Cotton Pique Polo	25%	1	□ 21.99	□ 16.49
ON DUTY APPAREL	**ST171 BUR MD**	**K420 BUR M**	**Sanmar Corp.**	Port Authority□ Heavyweight Cotton Pique Polo	25%	1	□ 21.99	□ 16.49
ON DUTY APPAREL	**ST171 BUR SM**	**K420 BUR S**	**Sanmar Corp.**	Port Authority□ Heavyweight Cotton Pique Polo	25%	1	□ 21.99	□ 16.49
ON DUTY APPAREL	**ST171 BUR XL**	**K420 BUR XL**	**Sanmar Corp.**	Port Authority□ Heavyweight Cotton Pique Polo	25%	1	□ 21.99	□ 16.49
ON DUTY APPAREL	**ST171 BUR XS**	**K420 BUR XS**	**Sanmar Corp.**	Port Authority□ Heavyweight Cotton Pique Polo	25%	1	□ 21.99	□ 16.49
ON DUTY APPAREL	**ST171 RED LG**	**K420 RED L**	**Sanmar Corp.**	Port Authority□ Heavyweight Cotton Pique Polo	25%	1	□ 21.99	□ 16.49
ON DUTY APPAREL	**ST171 RED MD**	**K420 RED M**	**Sanmar Corp.**	Port Authority□ Heavyweight Cotton Pique Polo	25%	1	□ 21.99	□ 16.49
ON DUTY APPAREL	**ST171 RED SM**	**K420 RED S**	**Sanmar Corp.**	Port Authority□ Heavyweight Cotton Pique Polo	25%	1	□ 21.99	□ 16.49
ON DUTY APPAREL	**ST171 RED XL**	**K420 RED XL**	**Sanmar Corp.**	Port Authority□ Heavyweight Cotton Pique Polo	25%	1	□ 21.99	□ 16.49
ON DUTY APPAREL	**ST171 RED XS**	**K420 RED XS**	**Sanmar Corp.**	Port Authority□ Heavyweight Cotton Pique Polo	25%	1	□ 21.99	□ 16.49
ON DUTY APPAREL	**ST171 NAV LG**	**K420 NAV L**	**Sanmar Corp.**	Port Authority□ Heavyweight Cotton Pique Polo	25%	1	□ 21.99	□ 16.49
ON DUTY APPAREL	**ST171 NAV MD**	**K420 NAV M**	**Sanmar Corp.**	Port Authority□ Heavyweight Cotton Pique Polo	25%	1	□ 21.99	□ 16.49
ON DUTY APPAREL	**ST171 NAV SM**	**K420 NAV S**	**Sanmar Corp.**	Port Authority□ Heavyweight Cotton Pique Polo	25%	1	□ 21.99	□ 16.49
ON DUTY APPAREL	**ST171 NAV XL**	**K420 NAV XL**	**Sanmar Corp.**	Port Authority□ Heavyweight Cotton Pique Polo	25%	1	□ 21.99	□ 16.49
ON DUTY APPAREL	**ST171 NAV XS**	**K420 NAV XS**	**Sanmar Corp.**	Port Authority□ Heavyweight Cotton Pique Polo	25%	1	□ 21.99	□ 16.49

ON DUTY APPAREL	**ST171 BLK LG**	**K420 BLK L**	**Sanmar Corp.**	Port Authority□ Heavyweight Cotton Pique Polo	25%	1	□ 21.99	□ 16.49
ON DUTY APPAREL	**ST171 BLK MD**	**K420 BLK M**	**Sanmar Corp.**	Port Authority□ Heavyweight Cotton Pique Polo	25%	1	□ 21.99	□ 16.49
ON DUTY APPAREL	**ST171 BLK SM**	**K420 BLK S**	**Sanmar Corp.**	Port Authority□ Heavyweight Cotton Pique Polo	25%	1	□ 21.99	□ 16.49
ON DUTY APPAREL	**ST171 BLK XL**	**K420 BLK XL**	**Sanmar Corp.**	Port Authority□ Heavyweight Cotton Pique Polo	25%	1	□ 21.99	□ 16.49
ON DUTY APPAREL	**ST171 BLK XS**	**K420 BLK XS**	**Sanmar Corp.**	Port Authority□ Heavyweight Cotton Pique Polo	25%	1	□ 21.99	□ 16.49
ON DUTY APPAREL	**ST171 WHT LG**	**K420 WHT L**	**Sanmar Corp.**	Port Authority□ Heavyweight Cotton Pique Polo	25%	1	□ 21.99	□ 16.49
ON DUTY APPAREL	**ST171 WHT MD**	**K420 WHT M**	**Sanmar Corp.**	Port Authority□ Heavyweight Cotton Pique Polo	25%	1	□ 21.99	□ 16.49
ON DUTY APPAREL	**ST171 WHT SM**	**K420 WHT S**	**Sanmar Corp.**	Port Authority□ Heavyweight Cotton Pique Polo	25%	1	□ 21.99	□ 16.49
ON DUTY APPAREL	**ST171 WHT XL**	**K420 WHT XL**	**Sanmar Corp.**	Port Authority□ Heavyweight Cotton Pique Polo	25%	1	□ 21.99	□ 16.49
ON DUTY APPAREL	**ST171 WHT XS**	**K420 WHT XS**	**Sanmar Corp.**	Port Authority□ Heavyweight Cotton Pique Polo	25%	1	□ 21.99	□ 16.49
ON DUTY APPAREL	**ST171 LTB LG**	**K420 LTB L**	**Sanmar Corp.**	Port Authority□ Heavyweight Cotton Pique Polo	25%	1	□ 21.99	□ 16.49
ON DUTY APPAREL	**ST171 LTB MD**	**K420 LTB M**	**Sanmar Corp.**	Port Authority□ Heavyweight Cotton Pique Polo	25%	1	□ 21.99	□ 16.49
ON DUTY APPAREL	**ST171 LTB SM**	**K420 LTB S**	**Sanmar Corp.**	Port Authority□ Heavyweight Cotton Pique Polo	25%	1	□ 21.99	□ 16.49
ON DUTY APPAREL	**ST171 LTB XL**	**K420 LTB XL**	**Sanmar Corp.**	Port Authority□ Heavyweight Cotton Pique Polo	25%	1	□ 21.99	□ 16.49
ON DUTY APPAREL	**ST171 LTB XS**	**K420 LTB XS**	**Sanmar Corp.**	Port Authority□ Heavyweight Cotton Pique Polo	25%	1	□ 21.99	□ 16.49
ON DUTY APPAREL	**ST171 STO LG**	**K420 STO L**	**Sanmar Corp.**	Port Authority□ Heavyweight Cotton Pique Polo	25%	1	□ 21.99	□ 16.49
ON DUTY APPAREL	**ST171 STO MD**	**K420 STO M**	**Sanmar Corp.**	Port Authority□ Heavyweight Cotton Pique Polo	25%	1	□ 21.99	□ 16.49
ON DUTY APPAREL	**ST171 STO SM**	**K420 STO S**	**Sanmar Corp.**	Port Authority□ Heavyweight Cotton Pique Polo	25%	1	□ 21.99	□ 16.49
ON DUTY APPAREL	**ST171 STO XL**	**K420 STO XL**	**Sanmar Corp.**	Port Authority□ Heavyweight Cotton Pique Polo	25%	1	□ 21.99	□ 16.49
ON DUTY APPAREL	**ST171 STO XS**	**K420 STO XS**	**Sanmar Corp.**	Port Authority□ Heavyweight Cotton Pique Polo	25%	1	□ 21.99	□ 16.49
ON DUTY APPAREL	**ST171 OXF LG**	**K420 OXF L**	**Sanmar Corp.**	Port Authority□ Heavyweight Cotton Pique Polo	25%	1	□ 21.99	□ 16.49
ON DUTY APPAREL	**ST171 OXF MD**	**K420 OXF M**	**Sanmar Corp.**	Port Authority□ Heavyweight Cotton Pique Polo	25%	1	□ 21.99	□ 16.49

ON DUTY APPAREL	**ST171 OXF SM**	**K420 OXF S**	**Sanmar Corp.**	Port Authority□ Heavyweight Cotton Pique Polo	25%	1	□ 21.99	□ 16.49
ON DUTY APPAREL	**ST171 OXF XL**	**K420 OXF XL**	**Sanmar Corp.**	Port Authority□ Heavyweight Cotton Pique Polo	25%	1	□ 21.99	□ 16.49
ON DUTY APPAREL	**ST171 OXF XS**	**K420 OXF XS**	**Sanmar Corp.**	Port Authority□ Heavyweight Cotton Pique Polo	25%	1	□ 21.99	□ 16.49
ON DUTY APPAREL	**ST171 PUR LG**	**K420 PUR L**	**Sanmar Corp.**	Port Authority□ Heavyweight Cotton Pique Polo	25%	1	□ 21.99	□ 16.49
ON DUTY APPAREL	**ST171 PUR MD**	**K420 PUR M**	**Sanmar Corp.**	Port Authority□ Heavyweight Cotton Pique Polo	25%	1	□ 21.99	□ 16.49
ON DUTY APPAREL	**ST171 PUR SM**	**K420 PUR S**	**Sanmar Corp.**	Port Authority□ Heavyweight Cotton Pique Polo	25%	1	□ 21.99	□ 16.49
ON DUTY APPAREL	**ST171 PUR XL**	**K420 PUR XL**	**Sanmar Corp.**	Port Authority□ Heavyweight Cotton Pique Polo	25%	1	□ 21.99	□ 16.49
ON DUTY APPAREL	**ST171 PUR XS**	**K420 PUR XS**	**Sanmar Corp.**	Port Authority□ Heavyweight Cotton Pique Polo	25%	1	□ 21.99	□ 16.49
ON DUTY APPAREL	**ST171 TRQ LG**	**K420 TRQ L**	**Sanmar Corp.**	Port Authority□ Heavyweight Cotton Pique Polo	25%	1	□ 21.99	□ 16.49
ON DUTY APPAREL	**ST171 TRQ MD**	**K420 TRQ M**	**Sanmar Corp.**	Port Authority□ Heavyweight Cotton Pique Polo	25%	1	□ 21.99	□ 16.49
ON DUTY APPAREL	**ST171 TRQ SM**	**K420 TRQ S**	**Sanmar Corp.**	Port Authority□ Heavyweight Cotton Pique Polo	25%	1	□ 21.99	□ 16.49
ON DUTY APPAREL	**ST171 TRQ XL**	**K420 TRQ XL**	**Sanmar Corp.**	Port Authority□ Heavyweight Cotton Pique Polo	25%	1	□ 21.99	□ 16.49
ON DUTY APPAREL	**ST171 TRQ XS**	**K420 TRQ XS**	**Sanmar Corp.**	Port Authority□ Heavyweight Cotton Pique Polo	25%	1	□ 21.99	□ 16.49
ON DUTY APPAREL	**ST171 BLUB LG**	**K420 BLUB L**	**Sanmar Corp.**	Port Authority□ Heavyweight Cotton Pique Polo	25%	1	□ 21.99	□ 16.49
ON DUTY APPAREL	**ST171 BLUB MD**	**K420 BLUB M**	**Sanmar Corp.**	Port Authority□ Heavyweight Cotton Pique Polo	25%	1	□ 21.99	□ 16.49
ON DUTY APPAREL	**ST171 BLUB SM**	**K420 BLUB S**	**Sanmar Corp.**	Port Authority□ Heavyweight Cotton Pique Polo	25%	1	□ 21.99	□ 16.49
ON DUTY APPAREL	**ST171 BLUB XL**	**K420 BLUB XL**	**Sanmar Corp.**	Port Authority□ Heavyweight Cotton Pique Polo	25%	1	□ 21.99	□ 16.49
ON DUTY APPAREL	**ST171 BLUB XS**	**K420 BLUB XS**	**Sanmar Corp.**	Port Authority□ Heavyweight Cotton Pique Polo	25%	1	□ 21.99	□ 16.49
ON DUTY APPAREL	**ST171 RBT LG**	**K420 RBT L**	**Sanmar Corp.**	Port Authority□ Heavyweight Cotton Pique Polo	25%	1	□ 21.99	□ 16.49
ON DUTY APPAREL	**ST171 RBT XL**	**K420 RBT XL**	**Sanmar Corp.**	Port Authority□ Heavyweight Cotton Pique Polo	25%	1	□ 21.99	□ 16.49
ON DUTY APPAREL	**ST171 RBT MD**	**K420 RBT M**	**Sanmar Corp.**	Port Authority□ Heavyweight Cotton Pique Polo	25%	1	□ 21.99	□ 16.49
ON DUTY APPAREL	**ST171 RBT SM**	**K420 RBT S**	**Sanmar Corp.**	Port Authority□ Heavyweight Cotton Pique Polo	25%	1	□ 21.99	□ 16.49

ON DUTY APPAREL	**ST171 RBT XS**	**K420 RBT XS**	**Sanmar Corp.**	Port Authority□ Heavyweight Cotton Pique Polo	25%	1	□ 21.99	□ 16.49
ON DUTY APPAREL	**ST171 DKGN LG**	**K420 DKGN L**	**Sanmar Corp.**	Port Authority□ Heavyweight Cotton Pique Polo	25%	1	□ 21.99	□ 16.49
ON DUTY APPAREL	**ST171 DKGN MD**	**K420 DKGN M**	**Sanmar Corp.**	Port Authority□ Heavyweight Cotton Pique Polo	25%	1	□ 21.99	□ 16.49
ON DUTY APPAREL	**ST171 DKGN SM**	**K420 DKGN S**	**Sanmar Corp.**	Port Authority□ Heavyweight Cotton Pique Polo	25%	1	□ 21.99	□ 16.49
ON DUTY APPAREL	**ST171 DKGN XL**	**K420 DKGN XL**	**Sanmar Corp.**	Port Authority□ Heavyweight Cotton Pique Polo	25%	1	□ 21.99	□ 16.49
ON DUTY APPAREL	**ST171 DKGN XS**	**K420 DKGN XS**	**Sanmar Corp.**	Port Authority□ Heavyweight Cotton Pique Polo	25%	1	□ 21.99	□ 16.49
ON DUTY APPAREL	**ST171 FGR LG**	**K420 FGR L**	**Sanmar Corp.**	Port Authority□ Heavyweight Cotton Pique Polo	25%	1	□ 21.99	□ 16.49
ON DUTY APPAREL	**ST171 FGR MD**	**K420 FGR M**	**Sanmar Corp.**	Port Authority□ Heavyweight Cotton Pique Polo	25%	1	□ 21.99	□ 16.49
ON DUTY APPAREL	**ST171 FGR SM**	**K420 FGR S**	**Sanmar Corp.**	Port Authority□ Heavyweight Cotton Pique Polo	25%	1	□ 21.99	□ 16.49
ON DUTY APPAREL	**ST171 FGR XL**	**K420 FGR XL**	**Sanmar Corp.**	Port Authority□ Heavyweight Cotton Pique Polo	25%	1	□ 21.99	□ 16.49
ON DUTY APPAREL	**ST171 FGR XS**	**K420 FGR XS**	**Sanmar Corp.**	Port Authority□ Heavyweight Cotton Pique Polo	25%	1	□ 21.99	□ 16.49
ON DUTY APPAREL	**ST171 YEL LG**	**K420 YEL L**	**Sanmar Corp.**	Port Authority□ Heavyweight Cotton Pique Polo	25%	1	□ 21.99	□ 16.49
ON DUTY APPAREL	**ST171 YEL MD**	**K420 YEL M**	**Sanmar Corp.**	Port Authority□ Heavyweight Cotton Pique Polo	25%	1	□ 21.99	□ 16.49
ON DUTY APPAREL	**ST171 YEL SM**	**K420 YEL S**	**Sanmar Corp.**	Port Authority□ Heavyweight Cotton Pique Polo	25%	1	□ 21.99	□ 16.49
ON DUTY APPAREL	**ST171 YEL XL**	**K420 YEL XL**	**Sanmar Corp.**	Port Authority□ Heavyweight Cotton Pique Polo	25%	1	□ 21.99	□ 16.49
ON DUTY APPAREL	**ST171 YEL XS**	**K420 YEL XS**	**Sanmar Corp.**	Port Authority□ Heavyweight Cotton Pique Polo	25%	1	□ 21.99	□ 16.49
ON DUTY APPAREL	**ST171 FADB LG**	**K420 FADB L**	**Sanmar Corp.**	Port Authority□ Heavyweight Cotton Pique Polo	25%	1	□ 21.99	□ 16.49
ON DUTY APPAREL	**ST171 FADB MD**	**K420 FADB M**	**Sanmar Corp.**	Port Authority□ Heavyweight Cotton Pique Polo	25%	1	□ 21.99	□ 16.49
ON DUTY APPAREL	**ST171 FADB SM**	**K420 FADB S**	**Sanmar Corp.**	Port Authority□ Heavyweight Cotton Pique Polo	25%	1	□ 21.99	□ 16.49
ON DUTY APPAREL	**ST171 FADB XL**	**K420 FADB XL**	**Sanmar Corp.**	Port Authority□ Heavyweight Cotton Pique Polo	25%	1	□ 21.99	□ 16.49
ON DUTY APPAREL	**SW1648 TRYL LG**	**K8000 TRUE ROYAL L**	**Sanmar Corp.**	PORT AUTHORITY MENS EZCOTTON POLO	25%	1	□ 21.99	□ 16.49
ON DUTY APPAREL	**SW1648 TRYL MD**	**K8000 TRUE ROYAL M**	**Sanmar Corp.**	PORT AUTHORITY MENS EZCOTTON POLO	25%	1	□ 21.99	□ 16.49

ON DUTY APPAREL	**SW1648 TRYL SM**	**K8000 TRUE ROYAL S**	**Sanmar Corp.**	PORT AUTHORITY MENS EZCOTTON POLO	25%	1	□ 21.99	□ 16.49
ON DUTY APPAREL	**SW1648 TRYL XL**	**K8000 TRUE ROYAL XL**	**Sanmar Corp.**	PORT AUTHORITY MENS EZCOTTON POLO	25%	1	□ 21.99	□ 16.49
ON DUTY APPAREL	**SW1648 TRYL XS**	**K8000 TRUE ROYAL XS**	**Sanmar Corp.**	PORT AUTHORITY MENS EZCOTTON POLO	25%	1	□ 21.99	□ 16.49
ON DUTY APPAREL	**SW1648 CHHT LG**	**K8000 CHHT L**	**Sanmar Corp.**	PORT AUTHORITY MENS EZCOTTON POLO	25%	1	□ 21.99	□ 16.49
ON DUTY APPAREL	**SW1648 CHHT MD**	**K8000 CHHT M**	**Sanmar Corp.**	PORT AUTHORITY MENS EZCOTTON POLO	25%	1	□ 21.99	□ 16.49
ON DUTY APPAREL	**SW1648 CHHT SM**	**K8000 CHHT S**	**Sanmar Corp.**	PORT AUTHORITY MENS EZCOTTON POLO	25%	1	□ 21.99	□ 16.49
ON DUTY APPAREL	**SW1648 CHHT XL**	**K8000 CHHT XL**	**Sanmar Corp.**	PORT AUTHORITY MENS EZCOTTON POLO	25%	1	□ 21.99	□ 16.49
ON DUTY APPAREL	**SW1648 CHHT XS**	**K8000 CHHT XS**	**Sanmar Corp.**	PORT AUTHORITY MENS EZCOTTON POLO	25%	1	□ 21.99	□ 16.49
ON DUTY APPAREL	**ST171 CLNV XL**	**K420 CLNV XL**	**Sanmar Corp.**	Port Authority□ Heavyweight Cotton Pique Polo	25%	1	□ 21.99	□ 16.49
ON DUTY APPAREL	**SW1648 GRN LG**	**K8000 GRN GLEN L**	**Sanmar Corp.**	PORT AUTHORITY MENS EZCOTTON POLO	25%	1	□ 21.99	□ 16.49
ON DUTY APPAREL	**SW1648 GRN MD**	**K8000 GRN GLEN M**	**Sanmar Corp.**	PORT AUTHORITY MENS EZCOTTON POLO	25%	1	□ 21.99	□ 16.49
ON DUTY APPAREL	**SW1648 GRN SM**	**K8000 GRN GLEN S**	**Sanmar Corp.**	PORT AUTHORITY MENS EZCOTTON POLO	25%	1	□ 21.99	□ 16.49
ON DUTY APPAREL	**SW1648 GRN XL**	**K8000 GRN GLEN XL**	**Sanmar Corp.**	PORT AUTHORITY MENS EZCOTTON POLO	25%	1	□ 21.99	□ 16.49
ON DUTY APPAREL	**SW1648 GRN XS**	**K8000 GRN GLEN XS**	**Sanmar Corp.**	PORT AUTHORITY MENS EZCOTTON POLO	25%	1	□ 21.99	□ 16.49
ON DUTY APPAREL	**TS358 ESPR 2X**	**DM1170L ESPR 2X**	**Sanmar Corp.**	DISTICT MADE LADIES V-NECK TEE	25%	1	□ 10.99	□ 8.24
ON DUTY APPAREL	**TS358 PINK 2X**	**DM1170L PINK 2X**	**Sanmar Corp.**	DISTICT MADE LADIES V-NECK TEE	25%	1	□ 10.99	□ 8.24
ON DUTY APPAREL	**TS358 BLK 2X**	**DM1170L BLK 2X**	**Sanmar Corp.**	DISTICT MADE LADIES V-NECK TEE	25%	1	□ 10.99	□ 8.24
ON DUTY APPAREL	**TS358 CHAR 2X**	**DM1170L CHAR 2X**	**Sanmar Corp.**	DISTICT MADE LADIES V-NECK TEE	25%	1	□ 10.99	□ 8.24
ON DUTY APPAREL	**TS358 NAV 2X**	**DM1170L NAV 2X**	**Sanmar Corp.**	DISTICT MADE LADIES V-NECK TEE	25%	1	□ 10.99	□ 8.24
ON DUTY APPAREL	**TS358 PUR 2X**	**DM1170L PUR 2X**	**Sanmar Corp.**	DISTICT MADE LADIES V-NECK TEE	25%	1	□ 10.99	□ 8.24
ON DUTY APPAREL	**TS358 RED 2X**	**DM1170L RED 2X**	**Sanmar Corp.**	DISTICT MADE LADIES V-NECK TEE	25%	1	□ 10.99	□ 8.24
ON DUTY APPAREL	**TS358 FUCH 2X**	**DM1170L FUCH 2X**	**Sanmar Corp.**	DISTICT MADE LADIES V-NECK TEE	25%	1	□ 10.99	□ 8.24
ON DUTY APPAREL	**TS358 HGRY 2X**	**DM1170L HGRY 2X**	**Sanmar Corp.**	DISTICT MADE LADIES V-NECK TEE	25%	1	□ 10.99	□ 8.24
ON DUTY APPAREL	**TS358 TRQ 2X**	**DM1170L TRQ 2X**	**Sanmar Corp.**	DISTICT MADE LADIES V-NECK TEE	25%	1	□ 10.99	□ 8.24
ON DUTY APPAREL	**TS358 DRBT 2X**	**DM1170L DRBT 2X**	**Sanmar Corp.**	DISTICT MADE LADIES V-NECK TEE	25%	1	□ 10.99	□ 8.24
ON DUTY APPAREL	**SJ219 WHT 3X**	**DM130 CLASSIC WHITE 3XL**	**Sanmar Corp.**	DISTRICT MADE MENS PERFECT TRI CREW TEE	25%	1	□ 10.99	□ 8.24

ON DUTY APPAREL	**SJ219 NVFRST 2X**	**DM130 NAVY FROST 2X**	**Sanmar Corp.**	DISTRICT MADE MENS PERFECT TRI CREW TEE	25%	1	□ 10.99	□ 8.24
ON DUTY APPAREL	**TS676 ASH 2X TALL**	**PC61T-ASH-2X**	**Sanmar Corp.**	PORT & CO MENS ESSENTIAL S/S T-SHIRT	25%	1	□ 8.99	□ 6.74
ON DUTY APPAREL	**TS676 WHT 6X REG**	**PC61-WHT-6X**	**Sanmar Corp.**	PORT & CO MENS ESSENTIAL S/S T-SHIRT	25%	1	□ 9.99	□ 7.49
ON DUTY APPAREL	**TS676 SANG 5X REG**	**PC61-SANG-5X**	**Sanmar Corp.**	PORT & CO MENS ESSENTIAL S/S T-SHIRT	25%	1	□ 12.99	□ 9.74
ON DUTY APPAREL	**TS676 TEA 5X REG**	**PC61-TEA-5X**	**Sanmar Corp.**	PORT & CO MENS ESSENTIAL S/S T-SHIRT	25%	1	□ 12.99	□ 9.74
ON DUTY APPAREL	**TS657 TXOR 3X**	**G2400 TX ORANGE 3XL**	**Sanmar Corp.**	GILDAN L/S ULTRA COTTON T-SHIRT	25%	1	□ 14.99	□ 11.24
ON DUTY APPAREL	**SH656 WHT 4X**	**L6290 WHT 4X**	**Sanmar Corp.**	LADIES 3/4 SLEEVE BLOUSE	25%	1	□ 41.99	□ 31.49
ON DUTY APPAREL	**ST306 LTB 4X**	**29M LTBL 4X**	**Sanmar Corp.**	JERZEES HEAVYWEIGHT BLEND 50/50 S/S TSHIRT	25%	1	□ 12.99	□ 9.74
ON DUTY APPAREL	**ST306 LTB 5X**	**29M LTBL 5X**	**Sanmar Corp.**	JERZEES HEAVYWEIGHT BLEND 50/50 S/S TSHIRT	25%	1	□ 12.99	□ 9.74
ON DUTY APPAREL	**ST171 STL 4X**	**K420 STL 4XL**	**Sanmar Corp.**	Port Authority□ Heavyweight Cotton Pique Polo	25%	1	□ 30.99	□ 23.24
ON DUTY APPAREL	**ST171 RED 4X**	**K420 RED 4XL**	**Sanmar Corp.**	Port Authority□ Heavyweight Cotton Pique Polo	25%	1	□ 30.99	□ 23.24
ON DUTY APPAREL	**ST171 NAV 4X**	**K420 NAV 4XL**	**Sanmar Corp.**	Port Authority□ Heavyweight Cotton Pique Polo	25%	1	□ 30.99	□ 23.24
ON DUTY APPAREL	**ST171 BLK 4X**	**K420 BLK 4XL**	**Sanmar Corp.**	Port Authority□ Heavyweight Cotton Pique Polo	25%	1	□ 30.99	□ 23.24
ON DUTY APPAREL	**ST171 WHT 4X**	**K420 WHT 4XL**	**Sanmar Corp.**	Port Authority□ Heavyweight Cotton Pique Polo	25%	1	□ 30.99	□ 23.24
ON DUTY APPAREL	**ST171 LTB 4X**	**K420 LTB 4XL**	**Sanmar Corp.**	Port Authority□ Heavyweight Cotton Pique Polo	25%	1	□ 30.99	□ 23.24
ON DUTY APPAREL	**ST171 STO 4X**	**K420 STO 4XL**	**Sanmar Corp.**	Port Authority□ Heavyweight Cotton Pique Polo	25%	1	□ 30.99	□ 23.24
ON DUTY APPAREL	**ST171 OXF 4X**	**K420 OXF 4XL**	**Sanmar Corp.**	Port Authority□ Heavyweight Cotton Pique Polo	25%	1	□ 30.99	□ 23.24
ON DUTY APPAREL	**ST171 PUR 4X**	**K420 PUR 4XL**	**Sanmar Corp.**	Port Authority□ Heavyweight Cotton Pique Polo	25%	1	□ 30.99	□ 23.24
ON DUTY APPAREL	**ST171 TRQ 4X**	**K420 TRQ 4XL**	**Sanmar Corp.**	Port Authority□ Heavyweight Cotton Pique Polo	25%	1	□ 30.99	□ 23.24
ON DUTY APPAREL	**ST171 BLUB 4X**	**K420 BLUB 4XL**	**Sanmar Corp.**	Port Authority□ Heavyweight Cotton Pique Polo	25%	1	□ 30.99	□ 23.24
ON DUTY APPAREL	**ST071 BLK 2X**	**CS412 BLK 2X**	**Sanmar Corp.**	CORNERSTONE SNAG-PROOF S/S POLO	25%	1	□ 30.99	□ 23.24
ON DUTY APPAREL	**ST071 DKGN 2X**	**CS412 DKGN 2X**	**Sanmar Corp.**	CORNERSTONE SNAG-PROOF S/S POLO	25%	1	□ 30.99	□ 23.24

ON DUTY APPAREL	**ST071 MAR 2X**	**CS412 MAR 2X**	**Sanmar Corp.**	CORNERSTONE SNAG-PROOF S/S POLO	25%	1	□ 30.99	□ 23.24
ON DUTY APPAREL	**ST171 RBT 4X**	**K420 RBT 4XL**	**Sanmar Corp.**	Port Authority□ Heavyweight Cotton Pique Polo	25%	1	□ 30.99	□ 23.24
ON DUTY APPAREL	**ST171 DKGN 4X**	**K420 DKGN 4XL**	**Sanmar Corp.**	Port Authority□ Heavyweight Cotton Pique Polo	25%	1	□ 30.99	□ 23.24
ON DUTY APPAREL	**ST171 FGR 4X**	**K420 FGR 4XL**	**Sanmar Corp.**	Port Authority□ Heavyweight Cotton Pique Polo	25%	1	□ 30.99	□ 23.24
ON DUTY APPAREL	**ST171 YEL 4X**	**K420 YEL 4XL**	**Sanmar Corp.**	Port Authority□ Heavyweight Cotton Pique Polo	25%	1	□ 30.99	□ 23.24
ON DUTY APPAREL	**ST171 FADB 4X**	**K420 FADB 4XL**	**Sanmar Corp.**	Port Authority□ Heavyweight Cotton Pique Polo	25%	1	□ 30.99	□ 23.24
ON DUTY APPAREL	**TS836 NAV 2X**	**5400 NAV 2X**	**Sanmar Corp.**	GILDAN HEAVY COTTON L/S T-SHIRT	25%	1	□ 13.99	□ 10.49
ON DUTY APPAREL	**TS836 RED 2X**	**5400 RED 2X**	**Sanmar Corp.**	GILDAN HEAVY COTTON L/S T-SHIRT	25%	1	□ 13.99	□ 10.49
ON DUTY APPAREL	**SW287 WHT 2X**	**S638 WHT 2X**	**Sanmar Corp.**	PORT AUTH L/S NON IRON SHIRT	25%	1	□ 50.99	□ 38.24
ON DUTY APPAREL	**TS725 NAV 2X REG**	**PC61LSP NAV 2XL**	**Sanmar Corp.**	T-SHIRT 100% COTTN W/PCKT L/S	25%	1	□ 17.99	□ 13.49
ON DUTY APPAREL	**ST955 ASH 5X REG**	**KP55 ASH 5X REG**	**Sanmar Corp.**	PORT AND COMPANY 5.5 JERSEY KNIT POLO	25%	1	□ 19.99	□ 14.99
ON DUTY APPAREL	**ST527 RBT 4X**	**G880 RBT 4X**	**Sanmar Corp.**	GILDAN 50/50 JERSEY KNIT POLO 5.6 OZ	25%	1	□ 21.99	□ 16.49
ON DUTY APPAREL	**ST527 RBT 5X**	**G880 RBT 5X**	**Sanmar Corp.**	GILDAN 50/50 JERSEY KNIT POLO 5.6 OZ	25%	1	□ 21.99	□ 16.49
ON DUTY APPAREL	**ST527 RED 4X**	**G880 RED 4X**	**Sanmar Corp.**	GILDAN 50/50 JERSEY KNIT POLO 5.6 OZ	25%	1	□ 21.99	□ 16.49
ON DUTY APPAREL	**ST527 RED 5X**	**G880 RED 5X**	**Sanmar Corp.**	GILDAN 50/50 JERSEY KNIT POLO 5.6 OZ	25%	1	□ 21.99	□ 16.49
ON DUTY APPAREL	**ST527 CABL 4X**	**G880 CABL 4X**	**Sanmar Corp.**	GILDAN 50/50 JERSEY KNIT POLO 5.6 OZ	25%	1	□ 21.99	□ 16.49
ON DUTY APPAREL	**ST527 CABL 5X**	**G880 CABL 5X**	**Sanmar Corp.**	GILDAN 50/50 JERSEY KNIT POLO 5.6 OZ	25%	1	□ 21.99	□ 16.49
ON DUTY APPAREL	**TS667 LTB XLT**	**PC61PT LTB XLT**	**Sanmar Corp.**	PORT & CO ESSENTIAL T-SHIRT W/POCKET	25%	1	□ 9.99	□ 7.49
ON DUTY APPAREL	**SH656 LTB 3X**	**L6290 LTB 3X**	**Sanmar Corp.**	LADIES 3/4 SLEEVE BLOUSE	25%	1	□ 39.99	□ 29.99
ON DUTY APPAREL	**SH656 WHT 3X**	**L6290 WHT 3X**	**Sanmar Corp.**	LADIES 3/4 SLEEVE BLOUSE	25%	1	□ 39.99	□ 29.99
ON DUTY APPAREL	**TS358 WHT 2X**	**DM1170L WHT 2X**	**Sanmar Corp.**	DISTICT MADE LADIES V-NECK TEE	25%	1	□ 9.99	□ 7.49
ON DUTY APPAREL	**SJ219 GRY 2XL**	**DM130 GRY FRST 2XL**	**Sanmar Corp.**	DISTRICT MADE MENS PERFECT TRI CREW TEE	25%	1	□ 9.99	□ 7.49
ON DUTY APPAREL	**SJ219 NAV 2XL**	**DM130 NEW NAVY 2XL**	**Sanmar Corp.**	DISTRICT MADE MENS PERFECT TRI CREW TEE	25%	1	□ 9.99	□ 7.49
ON DUTY APPAREL	**SJ219 RBT 2XL**	**DM130 ROY FRST 2XL**	**Sanmar Corp.**	DISTRICT MADE MENS PERFECT TRI CREW TEE	25%	1	□ 9.99	□ 7.49

ON DUTY APPAREL	**SJ219 BKFRST 2XL**	**DM130 BKFRST 2XL**	**Sanmar Corp.**	DISTRICT MADE MENS PERFECT TRI CREW TEE	25%	1	□ 9.99	□ 7.49
ON DUTY APPAREL	**ST955 AQU 2X LNG**	**KP55T AQU 2X LNG**	**Sanmar Corp.**	PORT AND COMPANY 5.5 JERSEY KNIT POLO	25%	1	□ 15.99	□ 11.99
ON DUTY APPAREL	**ST955 BLK 2X LNG**	**KP55T BLK 2X LNG**	**Sanmar Corp.**	PORT AND COMPANY 5.5 JERSEY KNIT POLO	25%	1	□ 15.99	□ 11.99
ON DUTY APPAREL	**ST955 CHAR 2X LNG**	**KP55T CHAR 2X LNG**	**Sanmar Corp.**	PORT AND COMPANY 5.5 JERSEY KNIT POLO	25%	1	□ 15.99	□ 11.99
ON DUTY APPAREL	**ST955 KGRN 2X LNG**	**KP55T KGRN 2X LNG**	**Sanmar Corp.**	PORT AND COMPANY 5.5 JERSEY KNIT POLO	25%	1	□ 15.99	□ 11.99
ON DUTY APPAREL	**ST955 LIME 2X LNG**	**KP55T LIME 2X LNG**	**Sanmar Corp.**	PORT AND COMPANY 5.5 JERSEY KNIT POLO	25%	1	□ 15.99	□ 11.99
ON DUTY APPAREL	**ST955 LTB 2X LNG**	**KP55T LTB 2X LNG**	**Sanmar Corp.**	PORT AND COMPANY 5.5 JERSEY KNIT POLO	25%	1	□ 15.99	□ 11.99
ON DUTY APPAREL	**ST955 MAR 2X LNG**	**KP55T MAR 2X LNG**	**Sanmar Corp.**	PORT AND COMPANY 5.5 JERSEY KNIT POLO	25%	1	□ 15.99	□ 11.99
ON DUTY APPAREL	**ST955 ORG 2X LNG**	**KP55T ORG 2X LNG**	**Sanmar Corp.**	PORT AND COMPANY 5.5 JERSEY KNIT POLO	25%	1	□ 15.99	□ 11.99
ON DUTY APPAREL	**ST955 PUR 2X LNG**	**KP55T PUR 2X LNG**	**Sanmar Corp.**	PORT AND COMPANY 5.5 JERSEY KNIT POLO	25%	1	□ 15.99	□ 11.99
ON DUTY APPAREL	**ST955 RBT 2X LNG**	**KP55T RBT 2X LNG**	**Sanmar Corp.**	PORT AND COMPANY 5.5 JERSEY KNIT POLO	25%	1	□ 15.99	□ 11.99
ON DUTY APPAREL	**ST955 RED 2X LNG**	**KP55T RED 2X LNG**	**Sanmar Corp.**	PORT AND COMPANY 5.5 JERSEY KNIT POLO	25%	1	□ 15.99	□ 11.99
ON DUTY APPAREL	**ST955 SAND 2X LNG**	**KP55T SAND 2X LNG**	**Sanmar Corp.**	PORT AND COMPANY 5.5 JERSEY KNIT POLO	25%	1	□ 15.99	□ 11.99
ON DUTY APPAREL	**ST955 SFOR 2X LNG**	**KP55T SFOR 2X LNG**	**Sanmar Corp.**	PORT AND COMPANY 5.5 JERSEY KNIT POLO	25%	1	□ 15.99	□ 11.99
ON DUTY APPAREL	**ST955 SFTG 2X LNG**	**KP55T SFTG 2X LNG**	**Sanmar Corp.**	PORT AND COMPANY 5.5 JERSEY KNIT POLO	25%	1	□ 15.99	□ 11.99
ON DUTY APPAREL	**ST955 DKNV 3X REG**	**KP55 DKNV 3X REG**	**Sanmar Corp.**	PORT AND COMPANY 5.5 JERSEY KNIT POLO	25%	1	□ 15.99	□ 11.99
ON DUTY APPAREL	**ST955 AQU 3X REG**	**KP55 AQU 3X REG**	**Sanmar Corp.**	PORT AND COMPANY 5.5 JERSEY KNIT POLO	25%	1	□ 15.99	□ 11.99
ON DUTY APPAREL	**ST955 SANG 3X REG**	**KP55 SANG 3X REG**	**Sanmar Corp.**	PORT AND COMPANY 5.5 JERSEY KNIT POLO	25%	1	□ 15.99	□ 11.99
ON DUTY APPAREL	**ST955 SFOR 3X REG**	**KP55 SFOR 3X REG**	**Sanmar Corp.**	PORT AND COMPANY 5.5 JERSEY KNIT POLO	25%	1	□ 15.99	□ 11.99
ON DUTY APPAREL	**ST955 SFTG 3X REG**	**KP55 SFTG 3X REG**	**Sanmar Corp.**	PORT AND COMPANY 5.5 JERSEY KNIT POLO	25%	1	□ 15.99	□ 11.99
ON DUTY APPAREL	**SW070 CABL 5X**	**K540 CABL 5XL**	**Sanmar Corp.**	PORT AUTHORITY SILK TOUCH PERFORMANCE POLO	25%	1	□ 28.98	□ 21.74
ON DUTY APPAREL	**SW336 WHT 4X**	**L638 WHT 4X**	**Sanmar Corp.**	LADIES PORT AUTHORITY L/S POPLIN SHIRT	25%	1	□ 57.99	□ 43.49

ON DUTY APPAREL	**SH1449 DFGR 6X**	**K100 DFGR 6X**	**Sanmar Corp.**	PORT AUTHORITY CORE CLASSIC PIQUE S/S POLO	25%	1	□ 28.99	□ 21.74
ON DUTY APPAREL	**SW070 GRY 5X**	**K540 GUSGRY 5XL**	**Sanmar Corp.**	PORT AUTHORITY SILK TOUCH PERFORMANCE POLO	25%	1	□ 28.99	□ 21.74
ON DUTY APPAREL	**TS461 AHG LGT**	**PC55PT LG AHG**	**Sanmar Corp.**	PORT & CO COTTON/POLY S/S T-SHIRT WITH POCKET	25%	1	□ 9.99	□ 7.49
ON DUTY APPAREL	**TS461 AHG XLT**	**PC55PT XL AHG**	**Sanmar Corp.**	PORT & CO COTTON/POLY S/S T-SHIRT WITH POCKET	25%	1	□ 9.99	□ 7.49
ON DUTY APPAREL	**TS676 FBLU LG REG**	**PC61-FBLU-LG**	**Sanmar Corp.**	PORT & CO MENS ESSENTIAL S/S T-SHIRT	25%	1	□ 6.99	□ 5.24
ON DUTY APPAREL	**TS676 FBLU MD REG**	**PC61-FBLU-MD**	**Sanmar Corp.**	PORT & CO MENS ESSENTIAL S/S T-SHIRT	25%	1	□ 6.99	□ 5.24
ON DUTY APPAREL	**TS676 FBLU SM REG**	**PC61-FBLU-SM**	**Sanmar Corp.**	PORT & CO MENS ESSENTIAL S/S T-SHIRT	25%	1	□ 6.99	□ 5.24
ON DUTY APPAREL	**TS676 FBLU XL REG**	**PC61-FBLU-XL**	**Sanmar Corp.**	PORT & CO MENS ESSENTIAL S/S T-SHIRT	25%	1	□ 6.99	□ 5.24
ON DUTY APPAREL	**TS676 AHG LG TALL**	**PC61T-AHG-LG**	**Sanmar Corp.**	PORT & CO MENS ESSENTIAL S/S T-SHIRT	25%	1	□ 6.99	□ 5.24
ON DUTY APPAREL	**TS676 AHG XL TALL**	**PC61T-AHG-XL**	**Sanmar Corp.**	PORT & CO MENS ESSENTIAL S/S T-SHIRT	25%	1	□ 6.99	□ 5.24
ON DUTY APPAREL	**TS676 LSND LG TALL**	**PC61T-LSND-LG**	**Sanmar Corp.**	PORT & CO MENS ESSENTIAL S/S T-SHIRT	25%	1	□ 6.99	□ 5.24
ON DUTY APPAREL	**SW336 UBLU 3X**	**L638 UBLU 3X**	**Sanmar Corp.**	LADIES PORT AUTHORITY L/S POPLIN SHIRT	25%	1	□ 55.99	□ 41.99
ON DUTY APPAREL	**ST316 BKGY 2X**	**LST655 BLK/GRY 2X**	**Sanmar Corp.**	LADIES SIDE BLOCKED MICROPIQUE SPORT-WICK POLO	25%	1	□ 27.99	□ 20.99
ON DUTY APPAREL	**TS039 CHAR LGT**	**PC54T CHAR LT**	**Sanmar Corp.**	PORT & CO COTTON S/S TEE SHIRT	25%	1	□ 5.99	□ 4.49
ON DUTY APPAREL	**TS039 CHAR XLT**	**PC54T CHAR XLT**	**Sanmar Corp.**	PORT & CO COTTON S/S TEE SHIRT	25%	1	□ 5.99	□ 4.49
ON DUTY APPAREL	**TS039 CYPK LG**	**PC54 CANDY PINK L**	**Sanmar Corp.**	PORT & CO COTTON S/S TEE SHIRT	25%	1	□ 5.99	□ 4.49
ON DUTY APPAREL	**TS039 CYPK MD**	**PC54 CANDY PINK M**	**Sanmar Corp.**	PORT & CO COTTON S/S TEE SHIRT	25%	1	□ 5.99	□ 4.49
ON DUTY APPAREL	**TS039 CYPK SM**	**PC54 CANDY PINK S**	**Sanmar Corp.**	PORT & CO COTTON S/S TEE SHIRT	25%	1	□ 5.99	□ 4.49
ON DUTY APPAREL	**TS039 CYPK XL**	**PC54 CANDY PINK XL**	**Sanmar Corp.**	PORT & CO COTTON S/S TEE SHIRT	25%	1	□ 5.99	□ 4.49
ON DUTY APPAREL	**TS385 NAV 3X**	**5170 NAV 3X**	**Sanmar Corp.**	COT/POLY HEAVYWEIGHT T-SHIRT	25%	1	□ 12.99	□ 9.74
ON DUTY APPAREL	**TS385 LTB 3X**	**5170 LTB 3X**	**Sanmar Corp.**	COT/POLY HEAVYWEIGHT T-SHIRT	25%	1	□ 12.99	□ 9.74
ON DUTY APPAREL	**TS385 CHHT 2X**	**5170 CHHT 2X**	**Sanmar Corp.**	COT/POLY HEAVYWEIGHT T-SHIRT	25%	1	□ 12.99	□ 9.74
ON DUTY APPAREL	**ST955 WHT 2X LNG**	**KP55T WHT 2X LNG**	**Sanmar Corp.**	PORT AND COMPANY 5.5 JERSEY KNIT POLO	25%	1	□ 14.99	□ 11.24
ON DUTY APPAREL	**TS385 SMK 2X**	**5170 SMK 2X**	**Sanmar Corp.**	COT/POLY HEAVYWEIGHT T-SHIRT	25%	1	□ 10.99	□ 8.24
ON DUTY APPAREL	**TS667 AGRY XL**	**PC61P AGRY XL**	**Sanmar Corp.**	PORT & CO ESSENTIAL T-SHIRT W/POCKET	25%	1	□ 8.99	□ 6.74

ON DUTY APPAREL	**TS690 LSTL 2X**	**054X LSTL 2X**	**Sanmar Corp.**	JERSEY KNIT SPORT SHIRT	25%	1	□ 15.99	□ 11.99
ON DUTY APPAREL	**TS461 AHG 3XT**	**PC55PT 3X AHG**	**Sanmar Corp.**	PORT & CO COTTON/POLY S/S T-SHIRT WITH POCKET	25%	1	□ 13.99	□ 10.49
ON DUTY APPAREL	**TS739 SFOR 3X REG**	**PC55LS SFOR 3X REG**	**Sanmar Corp.**	PORT & CO L/S P/C T-SHIRT	25%	1	□ 13.99	□ 10.49
ON DUTY APPAREL	**TS688 BLK 2X**	**LPC61 BLK 2XL**	**Sanmar Corp.**	PORT & CO LADIES ESSENTIAL S/S T-SHIRT	25%	1	□ 7.99	□ 5.99
ON DUTY APPAREL	**TS688 MAR 2X**	**LPC61 504 2X**	**Sanmar Corp.**	PORT & CO LADIES ESSENTIAL S/S T-SHIRT	25%	1	□ 7.99	□ 5.99
ON DUTY APPAREL	**SR939 RBT LG LNG**	**TLS508 RBT LG LNG**	**Sanmar Corp.**	PORT AUTHORITY S/S EASY CARE BUTTON DOWN SHIRT	25%	1	□ 26.99	□ 20.24
ON DUTY APPAREL	**SR939 RBT XL LNG**	**TLS508 RBT XL LNG**	**Sanmar Corp.**	PORT AUTHORITY S/S EASY CARE BUTTON DOWN SHIRT	25%	1	□ 26.99	□ 20.24
ON DUTY APPAREL	**TS678 NAV 2X**	**T473 NAV 2XL**	**Sanmar Corp.**	DRY ZONE RAGLIN S/S T-SHIRT	25%	1	□ 17.99	□ 13.49
ON DUTY APPAREL	**TS358 BLK 4X**	**DM1170L BLK 4X**	**Sanmar Corp.**	DISTICT MADE LADIES V-NECK TEE	25%	1	□ 17.99	□ 13.49
ON DUTY APPAREL	**TS358 CHAR 4X**	**DM1170L CHAR 4X**	**Sanmar Corp.**	DISTICT MADE LADIES V-NECK TEE	25%	1	□ 17.99	□ 13.49
ON DUTY APPAREL	**TS358 ESPR 4X**	**DM1170L ESPR 4X**	**Sanmar Corp.**	DISTICT MADE LADIES V-NECK TEE	25%	1	□ 17.99	□ 13.49
ON DUTY APPAREL	**TS358 FUCH 4X**	**DM1170L FUCH 4X**	**Sanmar Corp.**	DISTICT MADE LADIES V-NECK TEE	25%	1	□ 17.99	□ 13.49
ON DUTY APPAREL	**TS358 HGRY 4X**	**DM1170L HGRY 4X**	**Sanmar Corp.**	DISTICT MADE LADIES V-NECK TEE	25%	1	□ 17.99	□ 13.49
ON DUTY APPAREL	**TS358 NAV 4X**	**DM1170L NAV 4X**	**Sanmar Corp.**	DISTICT MADE LADIES V-NECK TEE	25%	1	□ 17.99	□ 13.49
ON DUTY APPAREL	**TS358 PINK 4X**	**DM1170L PINK 4X**	**Sanmar Corp.**	DISTICT MADE LADIES V-NECK TEE	25%	1	□ 17.99	□ 13.49
ON DUTY APPAREL	**TS358 PUR 4X**	**DM1170L PUR 4X**	**Sanmar Corp.**	DISTICT MADE LADIES V-NECK TEE	25%	1	□ 17.99	□ 13.49
ON DUTY APPAREL	**TS358 RED 4X**	**DM1170L RED 4X**	**Sanmar Corp.**	DISTICT MADE LADIES V-NECK TEE	25%	1	□ 17.99	□ 13.49
ON DUTY APPAREL	**TS358 TRQ 4X**	**DM1170L TRQ 4X**	**Sanmar Corp.**	DISTICT MADE LADIES V-NECK TEE	25%	1	□ 17.99	□ 13.49
ON DUTY APPAREL	**TS358 DRBT 4X**	**DM1170L DRBT 4X**	**Sanmar Corp.**	DISTICT MADE LADIES V-NECK TEE	25%	1	□ 17.99	□ 13.49
ON DUTY APPAREL	**ST306 LTB 2X**	**29M LTBL 2X**	**Sanmar Corp.**	JERZEES HEAVYWEIGHT BLEND 50/50 S/S TSHIRT	25%	1	□ 10.99	□ 8.24
ON DUTY APPAREL	**TS358 CHAR LG**	**DM1170L CHAR LG**	**Sanmar Corp.**	DISTICT MADE LADIES V-NECK TEE	25%	1	□ 8.99	□ 6.74
ON DUTY APPAREL	**TS358 CHAR MD**	**DM1170L CHAR MD**	**Sanmar Corp.**	DISTICT MADE LADIES V-NECK TEE	25%	1	□ 8.99	□ 6.74
ON DUTY APPAREL	**TS358 CHAR XL**	**DM1170L CHAR XL**	**Sanmar Corp.**	DISTICT MADE LADIES V-NECK TEE	25%	1	□ 8.99	□ 6.74
ON DUTY APPAREL	**TS358 NAV LG**	**DM1170L NAV LG**	**Sanmar Corp.**	DISTICT MADE LADIES V-NECK TEE	25%	1	□ 8.99	□ 6.74
ON DUTY APPAREL	**TS358 NAV MD**	**DM1170L NAV MD**	**Sanmar Corp.**	DISTICT MADE LADIES V-NECK TEE	25%	1	□ 8.99	□ 6.74
ON DUTY APPAREL	**TS358 NAV XL**	**DM1170L NAV XL**	**Sanmar Corp.**	DISTICT MADE LADIES V-NECK TEE	25%	1	□ 8.99	□ 6.74
ON DUTY APPAREL	**TS156 YEL LG**	**ST350 YEL LG**	**Sanmar Corp.**	MENS COMPETITOR TEE	25%	1	□ 8.99	□ 6.74
ON DUTY APPAREL	**TS156 YEL MD**	**ST350 YEL MD**	**Sanmar Corp.**	MENS COMPETITOR TEE	25%	1	□ 8.99	□ 6.74
ON DUTY APPAREL	**TS156 YEL XL**	**ST350 YEL XL**	**Sanmar Corp.**	MENS COMPETITOR TEE	25%	1	□ 8.99	□ 6.74
ON DUTY APPAREL	**TS358 BLK LG**	**DM1170L BLK LG**	**Sanmar Corp.**	DISTICT MADE LADIES V-NECK TEE	25%	1	□ 8.99	□ 6.74

ON DUTY APPAREL	**TS358 BLK MD**	**DM1170L BLK MD**	**Sanmar Corp.**	DISTICT MADE LADIES V-NECK TEE	25%	1	□ 8.99	□ 6.74
ON DUTY APPAREL	**TS358 BLK SM**	**DM1170L BLK SM**	**Sanmar Corp.**	DISTICT MADE LADIES V-NECK TEE	25%	1	□ 8.99	□ 6.74
ON DUTY APPAREL	**TS358 BLK XL**	**DM1170L BLK XL**	**Sanmar Corp.**	DISTICT MADE LADIES V-NECK TEE	25%	1	□ 8.99	□ 6.74
ON DUTY APPAREL	**TS358 BLK XS**	**DM1170L BLK XS**	**Sanmar Corp.**	DISTICT MADE LADIES V-NECK TEE	25%	1	□ 8.99	□ 6.74
ON DUTY APPAREL	**TS358 CHAR SM**	**DM1170L CHAR SM**	**Sanmar Corp.**	DISTICT MADE LADIES V-NECK TEE	25%	1	□ 8.99	□ 6.74
ON DUTY APPAREL	**TS358 CHAR XS**	**DM1170L CHAR XS**	**Sanmar Corp.**	DISTICT MADE LADIES V-NECK TEE	25%	1	□ 8.99	□ 6.74
ON DUTY APPAREL	**TS358 NAV XS**	**DM1170L NAV XS**	**Sanmar Corp.**	DISTICT MADE LADIES V-NECK TEE	25%	1	□ 8.99	□ 6.74
ON DUTY APPAREL	**TS358 PINK LG**	**DM1170L PINK LG**	**Sanmar Corp.**	DISTICT MADE LADIES V-NECK TEE	25%	1	□ 8.99	□ 6.74
ON DUTY APPAREL	**TS358 PINK MD**	**DM1170L PINK MD**	**Sanmar Corp.**	DISTICT MADE LADIES V-NECK TEE	25%	1	□ 8.99	□ 6.74
ON DUTY APPAREL	**TS358 PINK SM**	**DM1170L PINK SM**	**Sanmar Corp.**	DISTICT MADE LADIES V-NECK TEE	25%	1	□ 8.99	□ 6.74
ON DUTY APPAREL	**TS358 PINK XL**	**DM1170L PINK XL**	**Sanmar Corp.**	DISTICT MADE LADIES V-NECK TEE	25%	1	□ 8.99	□ 6.74
ON DUTY APPAREL	**TS358 PINK XS**	**DM1170L PINK XS**	**Sanmar Corp.**	DISTICT MADE LADIES V-NECK TEE	25%	1	□ 8.99	□ 6.74
ON DUTY APPAREL	**TS358 PUR LG**	**DM1170L PUR LG**	**Sanmar Corp.**	DISTICT MADE LADIES V-NECK TEE	25%	1	□ 8.99	□ 6.74
ON DUTY APPAREL	**TS358 PUR MD**	**DM1170L PUR MD**	**Sanmar Corp.**	DISTICT MADE LADIES V-NECK TEE	25%	1	□ 8.99	□ 6.74
ON DUTY APPAREL	**TS358 PUR XL**	**DM1170L PUR XL**	**Sanmar Corp.**	DISTICT MADE LADIES V-NECK TEE	25%	1	□ 8.99	□ 6.74
ON DUTY APPAREL	**TS358 PUR XS**	**DM1170L PUR XS**	**Sanmar Corp.**	DISTICT MADE LADIES V-NECK TEE	25%	1	□ 8.99	□ 6.74
ON DUTY APPAREL	**TS358 RED LG**	**DM1170L RED LG**	**Sanmar Corp.**	DISTICT MADE LADIES V-NECK TEE	25%	1	□ 8.99	□ 6.74
ON DUTY APPAREL	**TS358 RED MD**	**DM1170L RED MD**	**Sanmar Corp.**	DISTICT MADE LADIES V-NECK TEE	25%	1	□ 8.99	□ 6.74
ON DUTY APPAREL	**TS358 RED XL**	**DM1170L RED XL**	**Sanmar Corp.**	DISTICT MADE LADIES V-NECK TEE	25%	1	□ 8.99	□ 6.74
ON DUTY APPAREL	**TS358 RED XS**	**DM1170L RED XS**	**Sanmar Corp.**	DISTICT MADE LADIES V-NECK TEE	25%	1	□ 8.99	□ 6.74
ON DUTY APPAREL	**TS358 ESPR LG**	**DM1170L ESPR LG**	**Sanmar Corp.**	DISTICT MADE LADIES V-NECK TEE	25%	1	□ 8.99	□ 6.74
ON DUTY APPAREL	**TS358 ESPR MD**	**DM1170L ESPR MD**	**Sanmar Corp.**	DISTICT MADE LADIES V-NECK TEE	25%	1	□ 8.99	□ 6.74
ON DUTY APPAREL	**TS358 ESPR SM**	**DM1170L ESPR SM**	**Sanmar Corp.**	DISTICT MADE LADIES V-NECK TEE	25%	1	□ 8.99	□ 6.74
ON DUTY APPAREL	**TS358 ESPR XL**	**DM1170L ESPR XL**	**Sanmar Corp.**	DISTICT MADE LADIES V-NECK TEE	25%	1	□ 8.99	□ 6.74
ON DUTY APPAREL	**TS358 ESPR XS**	**DM1170L ESPR XS**	**Sanmar Corp.**	DISTICT MADE LADIES V-NECK TEE	25%	1	□ 8.99	□ 6.74
ON DUTY APPAREL	**TS358 FUCH LG**	**DM1170L FUCH LG**	**Sanmar Corp.**	DISTICT MADE LADIES V-NECK TEE	25%	1	□ 8.99	□ 6.74
ON DUTY APPAREL	**TS358 FUCH MD**	**DM1170L FUCH MD**	**Sanmar Corp.**	DISTICT MADE LADIES V-NECK TEE	25%	1	□ 8.99	□ 6.74
ON DUTY APPAREL	**TS358 FUCH SM**	**DM1170L FUCH SM**	**Sanmar Corp.**	DISTICT MADE LADIES V-NECK TEE	25%	1	□ 8.99	□ 6.74
ON DUTY APPAREL	**TS358 FUCH XL**	**DM1170L FUCH XL**	**Sanmar Corp.**	DISTICT MADE LADIES V-NECK TEE	25%	1	□ 8.99	□ 6.74
ON DUTY APPAREL	**TS358 FUCH XS**	**DM1170L FUCH XS**	**Sanmar Corp.**	DISTICT MADE LADIES V-NECK TEE	25%	1	□ 8.99	□ 6.74
ON DUTY APPAREL	**TS358 HGRY LG**	**DM1170L HGRY LG**	**Sanmar Corp.**	DISTICT MADE LADIES V-NECK TEE	25%	1	□ 8.99	□ 6.74
ON DUTY APPAREL	**TS358 HGRY MD**	**DM1170L HGRY MD**	**Sanmar Corp.**	DISTICT MADE LADIES V-NECK TEE	25%	1	□ 8.99	□ 6.74
ON DUTY APPAREL	**TS358 HGRY SM**	**DM1170L HGRY SM**	**Sanmar Corp.**	DISTICT MADE LADIES V-NECK TEE	25%	1	□ 8.99	□ 6.74
ON DUTY APPAREL	**TS358 HGRY XL**	**DM1170L HGRY XL**	**Sanmar Corp.**	DISTICT MADE LADIES V-NECK TEE	25%	1	□ 8.99	□ 6.74

ON DUTY APPAREL	**TS358 HGRY XS**	**DM1170L HGRY XS**	**Sanmar Corp.**	DISTICT MADE LADIES V-NECK TEE	25%	1	□ 8.99	□ 6.74
ON DUTY APPAREL	**TS358 NAV SM**	**DM1170L NAV SM**	**Sanmar Corp.**	DISTICT MADE LADIES V-NECK TEE	25%	1	□ 8.99	□ 6.74
ON DUTY APPAREL	**TS358 PUR SM**	**DM1170L PUR SM**	**Sanmar Corp.**	DISTICT MADE LADIES V-NECK TEE	25%	1	□ 8.99	□ 6.74
ON DUTY APPAREL	**TS358 RED SM**	**DM1170L RED SM**	**Sanmar Corp.**	DISTICT MADE LADIES V-NECK TEE	25%	1	□ 8.99	□ 6.74
ON DUTY APPAREL	**TS358 TRQ LG**	**DM1170L TRQ LG**	**Sanmar Corp.**	DISTICT MADE LADIES V-NECK TEE	25%	1	□ 8.99	□ 6.74
ON DUTY APPAREL	**TS358 TRQ MD**	**DM1170L TRQ MD**	**Sanmar Corp.**	DISTICT MADE LADIES V-NECK TEE	25%	1	□ 8.99	□ 6.74
ON DUTY APPAREL	**TS358 TRQ SM**	**DM1170L TRQ SM**	**Sanmar Corp.**	DISTICT MADE LADIES V-NECK TEE	25%	1	□ 8.99	□ 6.74
ON DUTY APPAREL	**TS358 TRQ XL**	**DM1170L TRQ XL**	**Sanmar Corp.**	DISTICT MADE LADIES V-NECK TEE	25%	1	□ 8.99	□ 6.74
ON DUTY APPAREL	**TS358 TRQ XS**	**DM1170L TRQ XS**	**Sanmar Corp.**	DISTICT MADE LADIES V-NECK TEE	25%	1	□ 8.99	□ 6.74
ON DUTY APPAREL	**TS358 DRBT LG**	**DM1170L DRBT LG**	**Sanmar Corp.**	DISTICT MADE LADIES V-NECK TEE	25%	1	□ 8.99	□ 6.74
ON DUTY APPAREL	**TS358 DRBT MD**	**DM1170L DRBT MD**	**Sanmar Corp.**	DISTICT MADE LADIES V-NECK TEE	25%	1	□ 8.99	□ 6.74
ON DUTY APPAREL	**TS358 DRBT SM**	**DM1170L DRBT SM**	**Sanmar Corp.**	DISTICT MADE LADIES V-NECK TEE	25%	1	□ 8.99	□ 6.74
ON DUTY APPAREL	**TS358 DRBT XL**	**DM1170L DRBT XL**	**Sanmar Corp.**	DISTICT MADE LADIES V-NECK TEE	25%	1	□ 8.99	□ 6.74
ON DUTY APPAREL	**TS358 DRBT XS**	**DM1170L DRBT XS**	**Sanmar Corp.**	DISTICT MADE LADIES V-NECK TEE	25%	1	□ 8.99	□ 6.74
ON DUTY APPAREL	**TS676 SWGN 4X TALL**	**PC61T-SWGN-4X**	**Sanmar Corp.**	PORT & CO MENS ESSENTIAL S/S T-SHIRT	25%	1	□ 16.99	□ 12.74
ON DUTY APPAREL	**TS676 PUR 6X REG**	**PC61-PUR-6X**	**Sanmar Corp.**	PORT & CO MENS ESSENTIAL S/S T-SHIRT	25%	1	□ 13.99	□ 10.49
ON DUTY APPAREL	**TS676 CHAR 6X REG**	**PC61-CHAR-6X**	**Sanmar Corp.**	PORT & CO MENS ESSENTIAL S/S T-SHIRT	25%	1	□ 13.99	□ 10.49
ON DUTY APPAREL	**TS676 SANG 6X REG**	**PC61-SANG-6X**	**Sanmar Corp.**	PORT & CO MENS ESSENTIAL S/S T-SHIRT	25%	1	□ 13.99	□ 10.49
ON DUTY APPAREL	**TS676 FIRE 6X REG**	**PC61-FIRE-6X**	**Sanmar Corp.**	PORT & CO MENS ESSENTIAL S/S T-SHIRT	25%	1	□ 13.99	□ 10.49
ON DUTY APPAREL	**TS676 LSND 6X REG**	**PC61-LSND-6X**	**Sanmar Corp.**	PORT & CO MENS ESSENTIAL S/S T-SHIRT	25%	1	□ 13.99	□ 10.49
ON DUTY APPAREL	**TS676 ORG 6X REG**	**PC61-ORG-6X**	**Sanmar Corp.**	PORT & CO MENS ESSENTIAL S/S T-SHIRT	25%	1	□ 13.99	□ 10.49
ON DUTY APPAREL	**TS676 TEA 6X REG**	**PC61-TEA-6X**	**Sanmar Corp.**	PORT & CO MENS ESSENTIAL S/S T-SHIRT	25%	1	□ 13.99	□ 10.49
ON DUTY APPAREL	**TS688 NAT 2X**	**LPC61 NAT 2XL**	**Sanmar Corp.**	PORT & CO LADIES ESSENTIAL S/S T-SHIRT	25%	1	□ 5.99	□ 4.49
ON DUTY APPAREL	**ST527 RBT 3X**	**G880 RBT 3X**	**Sanmar Corp.**	GILDAN 50/50 JERSEY KNIT POLO 5.6 OZ	25%	1	□ 19.99	□ 14.99
ON DUTY APPAREL	**ST527 RED 3X**	**G880 RED 3X**	**Sanmar Corp.**	GILDAN 50/50 JERSEY KNIT POLO 5.6 OZ	25%	1	□ 19.99	□ 14.99
ON DUTY APPAREL	**ST527 CABL 3X**	**G880 CABL 3X**	**Sanmar Corp.**	GILDAN 50/50 JERSEY KNIT POLO 5.6 OZ	25%	1	□ 19.99	□ 14.99
ON DUTY APPAREL	**ST316 BKGY LG**	**LST655 BLK/GRY LG**	**Sanmar Corp.**	LADIES SIDE BLOCKED MICROPIQUE SPORT-WICK POLO	25%	1	□ 25.99	□ 19.49

ON DUTY APPAREL	**TS676 BLK 6X REG**	**PC61-BLK-6X**	**Sanmar Corp.**	PORT & CO MENS ESSENTIAL S/S T-SHIRT	25%	1	□ 11.99	□ 8.99
ON DUTY APPAREL	**TS687 AGRY LGT**	**PC61LST AGRY LG**	**Sanmar Corp.**	PORT & COMPANY ESSENTIAL L/S T-SHIRT	25%	1	□ 13.99	□ 10.49
ON DUTY APPAREL	**TS687 AGRY XLT**	**PC61LST AGRY XL**	**Sanmar Corp.**	PORT & COMPANY ESSENTIAL L/S T-SHIRT	25%	1	□ 13.99	□ 10.49
ON DUTY APPAREL	**SH656 MEBL MD**	**L6290 MEBL MD**	**Sanmar Corp.**	LADIES 3/4 SLEEVE BLOUSE	25%	1	□ 33.99	□ 25.49
ON DUTY APPAREL	**SR939 RBT 3X LNG**	**TLS508 RBT 3X LNG**	**Sanmar Corp.**	PORT AUTHORITY S/S EASY CARE BUTTON DOWN SHIRT	25%	1	□ 33.99	□ 25.49
ON DUTY APPAREL	**TS358 WHT 4X**	**DM1170L WHT 4X**	**Sanmar Corp.**	DISTICT MADE LADIES V-NECK TEE	25%	1	□ 16.99	□ 12.74
ON DUTY APPAREL	**ST171 STL 2X**	**K420 STL 2XL**	**Sanmar Corp.**	Port Authority□ Heavyweight Cotton Pique Polo	25%	1	□ 24.99	□ 18.74
ON DUTY APPAREL	**ST171 BUR 2X**	**K420 BUR 2XL**	**Sanmar Corp.**	Port Authority□ Heavyweight Cotton Pique Polo	25%	1	□ 24.99	□ 18.74
ON DUTY APPAREL	**ST171 RED 2X**	**K420 RED 2XL**	**Sanmar Corp.**	Port Authority□ Heavyweight Cotton Pique Polo	25%	1	□ 24.99	□ 18.74
ON DUTY APPAREL	**ST171 NAV 2X**	**K420 NAV 2XL**	**Sanmar Corp.**	Port Authority□ Heavyweight Cotton Pique Polo	25%	1	□ 24.99	□ 18.74
ON DUTY APPAREL	**ST171 BLK 2X**	**K420 BLK 2XL**	**Sanmar Corp.**	Port Authority□ Heavyweight Cotton Pique Polo	25%	1	□ 24.99	□ 18.74
ON DUTY APPAREL	**ST171 WHT 2X**	**K420 WHT 2XL**	**Sanmar Corp.**	Port Authority□ Heavyweight Cotton Pique Polo	25%	1	□ 24.99	□ 18.74
ON DUTY APPAREL	**ST171 LTB 2X**	**K420 LTB 2XL**	**Sanmar Corp.**	Port Authority□ Heavyweight Cotton Pique Polo	25%	1	□ 24.99	□ 18.74
ON DUTY APPAREL	**ST171 STO 2X**	**K420 STO 2XL**	**Sanmar Corp.**	Port Authority□ Heavyweight Cotton Pique Polo	25%	1	□ 24.99	□ 18.74
ON DUTY APPAREL	**ST171 OXF 2X**	**K420 OXF 2XL**	**Sanmar Corp.**	Port Authority□ Heavyweight Cotton Pique Polo	25%	1	□ 24.99	□ 18.74
ON DUTY APPAREL	**ST171 PUR 2X**	**K420 PUR 2XL**	**Sanmar Corp.**	Port Authority□ Heavyweight Cotton Pique Polo	25%	1	□ 24.99	□ 18.74
ON DUTY APPAREL	**ST171 TRQ 2X**	**K420 TRQ 2XL**	**Sanmar Corp.**	Port Authority□ Heavyweight Cotton Pique Polo	25%	1	□ 24.99	□ 18.74
ON DUTY APPAREL	**ST171 BLUB 2X**	**K420 BLUB 2XL**	**Sanmar Corp.**	Port Authority□ Heavyweight Cotton Pique Polo	25%	1	□ 24.99	□ 18.74
ON DUTY APPAREL	**ST171 RBT 2X**	**K420 RBT 2XL**	**Sanmar Corp.**	Port Authority□ Heavyweight Cotton Pique Polo	25%	1	□ 24.99	□ 18.74
ON DUTY APPAREL	**ST171 DKGN 2X**	**K420 DKGN 2XL**	**Sanmar Corp.**	Port Authority□ Heavyweight Cotton Pique Polo	25%	1	□ 24.99	□ 18.74
ON DUTY APPAREL	**ST171 FGR 2X**	**K420 FGR 2XL**	**Sanmar Corp.**	Port Authority□ Heavyweight Cotton Pique Polo	25%	1	□ 24.99	□ 18.74
ON DUTY APPAREL	**ST171 YEL 2X**	**K420 YEL 2XL**	**Sanmar Corp.**	Port Authority□ Heavyweight Cotton Pique Polo	25%	1	□ 24.99	□ 18.74
ON DUTY APPAREL	**ST171 BLK XLL**	**TLK420 BLK XLT**	**Sanmar Corp.**	Port Authority□ Heavyweight Cotton Pique Polo	25%	1	□ 24.99	□ 18.74

ON DUTY APPAREL	**ST171 NAV XLL**	**TLK420 NAV XLT**	**Sanmar Corp.**	Port Authority Heavyweight Cotton Pique Polo	25%	1	24.99	18.74
ON DUTY APPAREL	**ST171 BUR LGL**	**TLK420 BUR LT**	**Sanmar Corp.**	Port Authority Heavyweight Cotton Pique Polo	25%	1	24.99	18.74
ON DUTY APPAREL	**ST171 BUR XLL**	**TLK420 BUR XLT**	**Sanmar Corp.**	Port Authority Heavyweight Cotton Pique Polo	25%	1	24.99	18.74
ON DUTY APPAREL	**ST171 STL XLL**	**TLK420 STL XLT**	**Sanmar Corp.**	Port Authority Heavyweight Cotton Pique Polo	25%	1	24.99	18.74
ON DUTY APPAREL	**ST171 LTB XLL**	**TLK420 LTB XLT**	**Sanmar Corp.**	Port Authority Heavyweight Cotton Pique Polo	25%	1	24.99	18.74
ON DUTY APPAREL	**ST171 RED XLL**	**TLK420 RED XLT**	**Sanmar Corp.**	Port Authority Heavyweight Cotton Pique Polo	25%	1	24.99	18.74
ON DUTY APPAREL	**ST171 FADB 2X**	**K420 FADB 2XL**	**Sanmar Corp.**	Port Authority Heavyweight Cotton Pique Polo	25%	1	24.99	18.74
ON DUTY APPAREL	**ST995 BLK MD**	**L528 BLK M**	**Sanmar Corp.**	PORT AUTHORITY LADIES PERFORMANCE FINE JACQUARD POLO	25%	1	24.99	18.74
ON DUTY APPAREL	**ST995 BLK XL**	**L528 BLK XL**	**Sanmar Corp.**	PORT AUTHORITY LADIES PERFORMANCE FINE JACQUARD POLO	25%	1	24.99	18.74
ON DUTY APPAREL	**TS657 SPGY 5X**	**G2400 SPGY 5XL**	**Sanmar Corp.**	GILDAN L/S ULTRA COTTON T-SHIRT	25%	1	17.99	13.49
ON DUTY APPAREL	**TS687 BLK 4XT**	**PC61LST BLK 4X**	**Sanmar Corp.**	PORT & COMPANY ESSENTIAL L/S T-SHIRT	25%	1	16.99	12.74
ON DUTY APPAREL	**ST955 AQU 2X REG**	**KP55 AQU 2X REG**	**Sanmar Corp.**	PORT AND COMPANY 5.5 JERSEY KNIT POLO	25%	1	13.99	10.49
ON DUTY APPAREL	**ST955 SANG 2X REG**	**KP55 SANG 2X REG**	**Sanmar Corp.**	PORT AND COMPANY 5.5 JERSEY KNIT POLO	25%	1	13.99	10.49
ON DUTY APPAREL	**ST955 SFOR 2X REG**	**KP55 SFOR 2X REG**	**Sanmar Corp.**	PORT AND COMPANY 5.5 JERSEY KNIT POLO	25%	1	13.99	10.49
ON DUTY APPAREL	**ST955 SFTG 2X REG**	**KP55 SFTG 2X REG**	**Sanmar Corp.**	PORT AND COMPANY 5.5 JERSEY KNIT POLO	25%	1	13.99	10.49
ON DUTY APPAREL	**ST955 AQU LG LNG**	**KP55T AQU L LNG**	**Sanmar Corp.**	PORT AND COMPANY 5.5 JERSEY KNIT POLO	25%	1	13.99	10.49
ON DUTY APPAREL	**ST955 AQU XL LNG**	**KP55T AQU XL LNG**	**Sanmar Corp.**	PORT AND COMPANY 5.5 JERSEY KNIT POLO	25%	1	13.99	10.49
ON DUTY APPAREL	**ST955 BLK LG LNG**	**KP55T BLK L LNG**	**Sanmar Corp.**	PORT AND COMPANY 5.5 JERSEY KNIT POLO	25%	1	13.99	10.49
ON DUTY APPAREL	**ST955 BLK XL LNG**	**KP55T BLK XL LNG**	**Sanmar Corp.**	PORT AND COMPANY 5.5 JERSEY KNIT POLO	25%	1	13.99	10.49
ON DUTY APPAREL	**ST955 CHAR LG LNG**	**KP55T CHAR L LNG**	**Sanmar Corp.**	PORT AND COMPANY 5.5 JERSEY KNIT POLO	25%	1	13.99	10.49
ON DUTY APPAREL	**ST955 CHAR XL LNG**	**KP55T CHAR XL LNG**	**Sanmar Corp.**	PORT AND COMPANY 5.5 JERSEY KNIT POLO	25%	1	13.99	10.49

ON DUTY APPAREL	**ST955 DKNV XL LNG**	**KP55T DKNV XL LNG**	**Sanmar Corp.**	PORT AND COMPANY 5.5 JERSEY KNIT POLO	25%	1	□ 13.99	□ 10.49
ON DUTY APPAREL	**ST955 KGRN LG LNG**	**KP55T KGRN L LNG**	**Sanmar Corp.**	PORT AND COMPANY 5.5 JERSEY KNIT POLO	25%	1	□ 13.99	□ 10.49
ON DUTY APPAREL	**ST955 KGRN XL LNG**	**KP55T KGRN XL LNG**	**Sanmar Corp.**	PORT AND COMPANY 5.5 JERSEY KNIT POLO	25%	1	□ 13.99	□ 10.49
ON DUTY APPAREL	**ST955 LIME LG LNG**	**KP55T LIME L LNG**	**Sanmar Corp.**	PORT AND COMPANY 5.5 JERSEY KNIT POLO	25%	1	□ 13.99	□ 10.49
ON DUTY APPAREL	**ST955 LIME XL LNG**	**KP55T LIME XL LNG**	**Sanmar Corp.**	PORT AND COMPANY 5.5 JERSEY KNIT POLO	25%	1	□ 13.99	□ 10.49
ON DUTY APPAREL	**ST955 LTB LG LNG**	**KP55T LTB L LNG**	**Sanmar Corp.**	PORT AND COMPANY 5.5 JERSEY KNIT POLO	25%	1	□ 13.99	□ 10.49
ON DUTY APPAREL	**ST955 MAR LG LNG**	**KP55T MAR L LNG**	**Sanmar Corp.**	PORT AND COMPANY 5.5 JERSEY KNIT POLO	25%	1	□ 13.99	□ 10.49
ON DUTY APPAREL	**ST955 MAR XL LNG**	**KP55T MAR XL LNG**	**Sanmar Corp.**	PORT AND COMPANY 5.5 JERSEY KNIT POLO	25%	1	□ 13.99	□ 10.49
ON DUTY APPAREL	**ST955 ORG LG LNG**	**KP55T ORG L LNG**	**Sanmar Corp.**	PORT AND COMPANY 5.5 JERSEY KNIT POLO	25%	1	□ 13.99	□ 10.49
ON DUTY APPAREL	**ST955 ORG XL LNG**	**KP55T ORG XL LNG**	**Sanmar Corp.**	PORT AND COMPANY 5.5 JERSEY KNIT POLO	25%	1	□ 13.99	□ 10.49
ON DUTY APPAREL	**ST955 PUR LG LNG**	**KP55T PUR L LNG**	**Sanmar Corp.**	PORT AND COMPANY 5.5 JERSEY KNIT POLO	25%	1	□ 13.99	□ 10.49
ON DUTY APPAREL	**ST955 PUR XL LNG**	**KP55T PUR XL LNG**	**Sanmar Corp.**	PORT AND COMPANY 5.5 JERSEY KNIT POLO	25%	1	□ 13.99	□ 10.49
ON DUTY APPAREL	**ST955 RBT LG LNG**	**KP55T RBT L LNG**	**Sanmar Corp.**	PORT AND COMPANY 5.5 JERSEY KNIT POLO	25%	1	□ 13.99	□ 10.49
ON DUTY APPAREL	**ST955 RBT XL LNG**	**KP55T RBT XL LNG**	**Sanmar Corp.**	PORT AND COMPANY 5.5 JERSEY KNIT POLO	25%	1	□ 13.99	□ 10.49
ON DUTY APPAREL	**ST955 RED LG LNG**	**KP55T RED L LNG**	**Sanmar Corp.**	PORT AND COMPANY 5.5 JERSEY KNIT POLO	25%	1	□ 13.99	□ 10.49
ON DUTY APPAREL	**ST955 RED XL LNG**	**KP55T RED XL LNG**	**Sanmar Corp.**	PORT AND COMPANY 5.5 JERSEY KNIT POLO	25%	1	□ 13.99	□ 10.49
ON DUTY APPAREL	**ST955 SAND LG LNG**	**KP55T SAND L LNG**	**Sanmar Corp.**	PORT AND COMPANY 5.5 JERSEY KNIT POLO	25%	1	□ 13.99	□ 10.49
ON DUTY APPAREL	**ST955 SAND XL LNG**	**KP55T SAND XL LNG**	**Sanmar Corp.**	PORT AND COMPANY 5.5 JERSEY KNIT POLO	25%	1	□ 13.99	□ 10.49
ON DUTY APPAREL	**ST955 SFOR LG LNG**	**KP55T SFOR L LNG**	**Sanmar Corp.**	PORT AND COMPANY 5.5 JERSEY KNIT POLO	25%	1	□ 13.99	□ 10.49
ON DUTY APPAREL	**ST955 SFOR XL LNG**	**KP55T SFOR XL LNG**	**Sanmar Corp.**	PORT AND COMPANY 5.5 JERSEY KNIT POLO	25%	1	□ 13.99	□ 10.49
ON DUTY APPAREL	**ST955 SFTG LG LNG**	**KP55T SFTG L LNG**	**Sanmar Corp.**	PORT AND COMPANY 5.5 JERSEY KNIT POLO	25%	1	□ 13.99	□ 10.49
ON DUTY APPAREL	**ST955 SFTG XL LNG**	**KP55T SFTG XL LNG**	**Sanmar Corp.**	PORT AND COMPANY 5.5 JERSEY KNIT POLO	25%	1	□ 13.99	□ 10.49

ON DUTY APPAREL	**TZ017 WHT LG**	**5400L WHT LG**	**Sanmar Corp.**	5400L GILDAN L/S LADIES HEAVY COTTON T-SHIRT	25%	1	□ 6.99	□ 5.24
ON DUTY APPAREL	**TZ017 WHT MD**	**5400L WHT MD**	**Sanmar Corp.**	5400L GILDAN L/S LADIES HEAVY COTTON T-SHIRT	25%	1	□ 6.99	□ 5.24
ON DUTY APPAREL	**TZ017 WHT SM**	**5400L WHT SM**	**Sanmar Corp.**	5400L GILDAN L/S LADIES HEAVY COTTON T-SHIRT	25%	1	□ 6.99	□ 5.24
ON DUTY APPAREL	**TZ017 WHT XL**	**5400L WHT XL**	**Sanmar Corp.**	5400L GILDAN L/S LADIES HEAVY COTTON T-SHIRT	25%	1	□ 6.99	□ 5.24
ON DUTY APPAREL	**TS676 PUR 2X REG**	**PC61-PUR-2X**	**Sanmar Corp.**	PORT & CO MENS ESSENTIAL S/S T-SHIRT	25%	1	□ 9.99	□ 7.49
ON DUTY APPAREL	**TS676 YEL 4X REG**	**PC61-YEL-4X**	**Sanmar Corp.**	PORT & CO MENS ESSENTIAL S/S T-SHIRT	25%	1	□ 11.99	□ 8.99
ON DUTY APPAREL	**TS676 SAND 4X REG**	**PC61-SAND-4X**	**Sanmar Corp.**	PORT & CO MENS ESSENTIAL S/S T-SHIRT	25%	1	□ 11.99	□ 8.99
ON DUTY APPAREL	**TS676 RBT 4X REG**	**PC61-RBT-4X**	**Sanmar Corp.**	PORT & CO MENS ESSENTIAL S/S T-SHIRT	25%	1	□ 11.99	□ 8.99
ON DUTY APPAREL	**TS676 PUR 4X REG**	**PC61-PUR-4X**	**Sanmar Corp.**	PORT & CO MENS ESSENTIAL S/S T-SHIRT	25%	1	□ 11.99	□ 8.99
ON DUTY APPAREL	**TS676 SANG 4X REG**	**PC61-SANG-4X**	**Sanmar Corp.**	PORT & CO MENS ESSENTIAL S/S T-SHIRT	25%	1	□ 11.99	□ 8.99
ON DUTY APPAREL	**TS676 AHG 4X TALL**	**PC61T-AHG-4X**	**Sanmar Corp.**	PORT & CO MENS ESSENTIAL S/S T-SHIRT	25%	1	□ 11.99	□ 8.99
ON DUTY APPAREL	**TS676 SWGN 4X REG**	**PC61-SWGN-4X**	**Sanmar Corp.**	PORT & CO MENS ESSENTIAL S/S T-SHIRT	25%	1	□ 11.99	□ 8.99
ON DUTY APPAREL	**TS676 SAP 4X REG**	**PC61-SAP-4X**	**Sanmar Corp.**	PORT & CO MENS ESSENTIAL S/S T-SHIRT	25%	1	□ 11.99	□ 8.99
ON DUTY APPAREL	**TS676 TEA 4X REG**	**PC61-TEA-4X**	**Sanmar Corp.**	PORT & CO MENS ESSENTIAL S/S T-SHIRT	25%	1	□ 11.99	□ 8.99
ON DUTY APPAREL	**TS676 BLK MD TALL**	**PC61T-BLK-MD**	**Sanmar Corp.**	PORT & CO MENS ESSENTIAL S/S T-SHIRT	25%	1	□ 6.99	□ 5.24
ON DUTY APPAREL	**TS676 BLK SM TALL**	**PC61T-BLK-SM**	**Sanmar Corp.**	PORT & CO MENS ESSENTIAL S/S T-SHIRT	25%	1	□ 6.99	□ 5.24
ON DUTY APPAREL	**TS676 BLK 6X TALL**	**PC61T-BLK-6X**	**Sanmar Corp.**	PORT & CO MENS ESSENTIAL S/S T-SHIRT	25%	1	□ 6.99	□ 5.24
ON DUTY APPAREL	**TS676 RED 2X TALL**	**PC61T-RED-2X**	**Sanmar Corp.**	PORT & CO MENS ESSENTIAL S/S T-SHIRT	25%	1	□ 15.99	□ 11.99
ON DUTY APPAREL	**TS358 BLK 3X**	**DM1170L BLK 3X**	**Sanmar Corp.**	DISTICT MADE LADIES V-NECK TEE	25%	1	□ 15.99	□ 11.99
ON DUTY APPAREL	**TS358 CHAR 3X**	**DM1170L CHAR 3X**	**Sanmar Corp.**	DISTICT MADE LADIES V-NECK TEE	25%	1	□ 15.99	□ 11.99
ON DUTY APPAREL	**TS358 NAV 3X**	**DM1170L NAV 3X**	**Sanmar Corp.**	DISTICT MADE LADIES V-NECK TEE	25%	1	□ 15.99	□ 11.99
ON DUTY APPAREL	**TS358 PINK 3X**	**DM1170L PINK 3X**	**Sanmar Corp.**	DISTICT MADE LADIES V-NECK TEE	25%	1	□ 15.99	□ 11.99
ON DUTY APPAREL	**TS358 PUR 3X**	**DM1170L PUR 3X**	**Sanmar Corp.**	DISTICT MADE LADIES V-NECK TEE	25%	1	□ 15.99	□ 11.99
ON DUTY APPAREL	**TS358 RED 3X**	**DM1170L RED 3X**	**Sanmar Corp.**	DISTICT MADE LADIES V-NECK TEE	25%	1	□ 15.99	□ 11.99

ON DUTY APPAREL	**TS358 ESPR 3X**	**DM1170L ESPR 3X**	**Sanmar Corp.**	DISTICT MADE LADIES V-NECK TEE	25%	1	□ 15.99	□ 11.99
ON DUTY APPAREL	**TS358 FUCH 3X**	**DM1170L FUCH 3X**	**Sanmar Corp.**	DISTICT MADE LADIES V-NECK TEE	25%	1	□ 15.99	□ 11.99
ON DUTY APPAREL	**TS358 HGRY 3X**	**DM1170L HGRY 3X**	**Sanmar Corp.**	DISTICT MADE LADIES V-NECK TEE	25%	1	□ 15.99	□ 11.99
ON DUTY APPAREL	**TS358 TRQ 3X**	**DM1170L TRQ 3X**	**Sanmar Corp.**	DISTICT MADE LADIES V-NECK TEE	25%	1	□ 15.99	□ 11.99
ON DUTY APPAREL	**TS676 SWGN 2X TALL**	**PC61T-SWGN-2X**	**Sanmar Corp.**	PORT & CO MENS ESSENTIAL S/S T-SHIRT	25%	1	□ 15.99	□ 11.99
ON DUTY APPAREL	**TS676 DKGN 2X TALL**	**PC61T-DKGN-2X**	**Sanmar Corp.**	PORT & CO MENS ESSENTIAL S/S T-SHIRT	25%	1	□ 15.99	□ 11.99
ON DUTY APPAREL	**TS676 LSND 2X TALL**	**PC61T-LSND-2X**	**Sanmar Corp.**	PORT & CO MENS ESSENTIAL S/S T-SHIRT	25%	1	□ 15.99	□ 11.99
ON DUTY APPAREL	**TS358 DRBT 3X**	**DM1170L DRBT 3X**	**Sanmar Corp.**	DISTICT MADE LADIES V-NECK TEE	25%	1	□ 15.99	□ 11.99
ON DUTY APPAREL	**TS657 NAV 5X**	**G2400 NAV 5XL**	**Sanmar Corp.**	GILDAN L/S ULTRA COTTON T-SHIRT	25%	1	□ 18.99	□ 14.24
ON DUTY APPAREL	**TS657 CHAR 5X**	**G2400 CHAR 5XL**	**Sanmar Corp.**	GILDAN L/S ULTRA COTTON T-SHIRT	25%	1	□ 18.99	□ 14.24
ON DUTY APPAREL	**TS657 DHGY 5X**	**G2400 DHGY 5XL**	**Sanmar Corp.**	GILDAN L/S ULTRA COTTON T-SHIRT	25%	1	□ 18.99	□ 14.24
ON DUTY APPAREL	**TS657 LTPK 5X**	**G2400 LTPK 5XL**	**Sanmar Corp.**	GILDAN L/S ULTRA COTTON T-SHIRT	25%	1	□ 18.99	□ 14.24
ON DUTY APPAREL	**TS657 PUR 5X**	**G2400 PUR 5XL**	**Sanmar Corp.**	GILDAN L/S ULTRA COTTON T-SHIRT	25%	1	□ 18.99	□ 14.24
ON DUTY APPAREL	**TS657 RED 5X**	**G2400 RED 5XL**	**Sanmar Corp.**	GILDAN L/S ULTRA COTTON T-SHIRT	25%	1	□ 18.99	□ 14.24
ON DUTY APPAREL	**TS657 SAP 5X**	**G2400 SAP 5XL**	**Sanmar Corp.**	GILDAN L/S ULTRA COTTON T-SHIRT	25%	1	□ 18.99	□ 14.24
ON DUTY APPAREL	**TS358 WHT LG**	**DM1170L WHT LG**	**Sanmar Corp.**	DISTICT MADE LADIES V-NECK TEE	25%	1	□ 7.99	□ 5.99
ON DUTY APPAREL	**TS358 WHT MD**	**DM1170L WHT MD**	**Sanmar Corp.**	DISTICT MADE LADIES V-NECK TEE	25%	1	□ 7.99	□ 5.99
ON DUTY APPAREL	**TS358 WHT XL**	**DM1170L WHT XL**	**Sanmar Corp.**	DISTICT MADE LADIES V-NECK TEE	25%	1	□ 7.99	□ 5.99
ON DUTY APPAREL	**TS358 WHT XS**	**DM1170L WHT XS**	**Sanmar Corp.**	DISTICT MADE LADIES V-NECK TEE	25%	1	□ 7.99	□ 5.99
ON DUTY APPAREL	**TS358 WHT SM**	**DM1170L WHT SM**	**Sanmar Corp.**	DISTICT MADE LADIES V-NECK TEE	25%	1	□ 7.99	□ 5.99
ON DUTY APPAREL	**TS687 AGRY MD**	**PC61LS AGRY MD**	**Sanmar Corp.**	PORT & COMPANY ESSENTIAL L/S T-SHIRT	25%	1	□ 12.99	□ 9.74
ON DUTY APPAREL	**TS687 AGRY LG**	**PC61LS AGRY LG**	**Sanmar Corp.**	PORT & COMPANY ESSENTIAL L/S T-SHIRT	25%	1	□ 12.99	□ 9.74
ON DUTY APPAREL	**TS687 AGRY SM**	**PC61LS AGRY SM**	**Sanmar Corp.**	PORT & COMPANY ESSENTIAL L/S T-SHIRT	25%	1	□ 12.99	□ 9.74
ON DUTY APPAREL	**TS687 AGRY XL**	**PC61LS AGRY XL**	**Sanmar Corp.**	PORT & COMPANY ESSENTIAL L/S T-SHIRT	25%	1	□ 12.99	□ 9.74
ON DUTY APPAREL	**TS687 SWBL LG**	**PC61LS SWBL LG**	**Sanmar Corp.**	PORT & COMPANY ESSENTIAL L/S T-SHIRT	25%	1	□ 12.99	□ 9.74

ON DUTY APPAREL	**TS687 SWBL MD**	**PC61LS SWBL MD**	**Sanmar Corp.**	PORT & COMPANY ESSENTIAL L/S T-SHIRT	25%	1	□ 12.99	□ 9.74
ON DUTY APPAREL	**TS687 SWBL SM**	**PC61LS SWBL SM**	**Sanmar Corp.**	PORT & COMPANY ESSENTIAL L/S T-SHIRT	25%	1	□ 12.99	□ 9.74
ON DUTY APPAREL	**TS687 SWBL XL**	**PC61LS SWBL XL**	**Sanmar Corp.**	PORT & COMPANY ESSENTIAL L/S T-SHIRT	25%	1	□ 12.99	□ 9.74
ON DUTY APPAREL	**TS385 BLK SM**	**5170 BLK SM**	**Sanmar Corp.**	COT/POLY HEAVYWEIGHT T-SHIRT	25%	1	□ 6.99	□ 5.24
ON DUTY APPAREL	**TS385 BLK XL**	**5170 BLK XL**	**Sanmar Corp.**	COT/POLY HEAVYWEIGHT T-SHIRT	25%	1	□ 6.99	□ 5.24
ON DUTY APPAREL	**TS385 NAV LG**	**5170 NAV LG**	**Sanmar Corp.**	COT/POLY HEAVYWEIGHT T-SHIRT	25%	1	□ 6.99	□ 5.24
ON DUTY APPAREL	**TS385 NAV MD**	**5170 NAV MD**	**Sanmar Corp.**	COT/POLY HEAVYWEIGHT T-SHIRT	25%	1	□ 6.99	□ 5.24
ON DUTY APPAREL	**TS385 NAV SM**	**5170 NAV SM**	**Sanmar Corp.**	COT/POLY HEAVYWEIGHT T-SHIRT	25%	1	□ 6.99	□ 5.24
ON DUTY APPAREL	**TS385 NAV XL**	**5170 NAV XL**	**Sanmar Corp.**	COT/POLY HEAVYWEIGHT T-SHIRT	25%	1	□ 6.99	□ 5.24
ON DUTY APPAREL	**TS385 SMK LG**	**5170 SMK LG**	**Sanmar Corp.**	COT/POLY HEAVYWEIGHT T-SHIRT	25%	1	□ 6.99	□ 5.24
ON DUTY APPAREL	**TS385 SMK MD**	**5170 SMK MD**	**Sanmar Corp.**	COT/POLY HEAVYWEIGHT T-SHIRT	25%	1	□ 6.99	□ 5.24
ON DUTY APPAREL	**TS385 SMK SM**	**5170 SMK SM**	**Sanmar Corp.**	COT/POLY HEAVYWEIGHT T-SHIRT	25%	1	□ 6.99	□ 5.24
ON DUTY APPAREL	**TS385 SMK XL**	**5170 SMK XL**	**Sanmar Corp.**	COT/POLY HEAVYWEIGHT T-SHIRT	25%	1	□ 6.99	□ 5.24
ON DUTY APPAREL	**TS385 FGRN LG**	**5170 FGRN LG**	**Sanmar Corp.**	COT/POLY HEAVYWEIGHT T-SHIRT	25%	1	□ 6.99	□ 5.24
ON DUTY APPAREL	**TS385 FGRN MD**	**5170 FGRN MD**	**Sanmar Corp.**	COT/POLY HEAVYWEIGHT T-SHIRT	25%	1	□ 6.99	□ 5.24
ON DUTY APPAREL	**TS385 FGRN SM**	**5170 FGRN SM**	**Sanmar Corp.**	COT/POLY HEAVYWEIGHT T-SHIRT	25%	1	□ 6.99	□ 5.24
ON DUTY APPAREL	**TS385 FGRN XL**	**5170 FGRN XL**	**Sanmar Corp.**	COT/POLY HEAVYWEIGHT T-SHIRT	25%	1	□ 6.99	□ 5.24
ON DUTY APPAREL	**TS385 CHHT LG**	**5170 CHHT LG**	**Sanmar Corp.**	COT/POLY HEAVYWEIGHT T-SHIRT	25%	1	□ 6.99	□ 5.24
ON DUTY APPAREL	**TS385 CHHT MD**	**5170 CHHT MD**	**Sanmar Corp.**	COT/POLY HEAVYWEIGHT T-SHIRT	25%	1	□ 6.99	□ 5.24
ON DUTY APPAREL	**TS385 CHHT SM**	**5170 CHHT SM**	**Sanmar Corp.**	COT/POLY HEAVYWEIGHT T-SHIRT	25%	1	□ 6.99	□ 5.24
ON DUTY APPAREL	**TS385 CHHT XL**	**5170 CHHT XL**	**Sanmar Corp.**	COT/POLY HEAVYWEIGHT T-SHIRT	25%	1	□ 6.99	□ 5.24
ON DUTY APPAREL	**TS530 SAND 3X**	**5180 SAND 3X**	**Sanmar Corp.**	HANES BEEFY S/S POCKETLESS T-SHIRT	25%	1	□ 13.99	□ 10.49
ON DUTY APPAREL	**ST955 WHT LG LNG**	**KP55T WHT L LNG**	**Sanmar Corp.**	PORT AND COMPANY 5.5 JERSEY KNIT POLO	25%	1	□ 12.99	□ 9.74
ON DUTY APPAREL	**ST955 WHT XL LNG**	**KP55T WHT XL LNG**	**Sanmar Corp.**	PORT AND COMPANY 5.5 JERSEY KNIT POLO	25%	1	□ 12.99	□ 9.74
ON DUTY APPAREL	**TS739 SFOR 2X TALL**	**PC55LST SFOR 2X TALL**	**Sanmar Corp.**	PORT & CO L/S P/C T-SHIRT	25%	1	□ 14.99	□ 11.24
ON DUTY APPAREL	**TS676 BLK 3X REG**	**PC61-BLK-3X**	**Sanmar Corp.**	PORT & CO MENS ESSENTIAL S/S T-SHIRT	25%	1	□ 9.99	□ 7.49
ON DUTY APPAREL	**TS676 BLK 3X LNG**	**PC61T BLK 3X**	**Sanmar Corp.**	PORT & CO MENS ESSENTIAL S/S T-SHIRT	25%	1	□ 9.99	□ 7.49
ON DUTY APPAREL	**TS739 SFOR 4X REG**	**PC55LS SFOR 4X REG**	**Sanmar Corp.**	PORT & CO L/S P/C T-SHIRT	25%	1	□ 14.99	□ 11.24
ON DUTY APPAREL	**TS385 WHT LG**	**5170 WHT LG**	**Sanmar Corp.**	COT/POLY HEAVYWEIGHT T-SHIRT	25%	1	□ 4.99	□ 3.74

ON DUTY APPAREL	**TS385 WHT MD**	**5170 WHT MD**	**Sanmar Corp.**	COT/POLY HEAVYWEIGHT T-SHIRT	25%	1	□ 4.99	□ 3.74
ON DUTY APPAREL	**TS385 WHT SM**	**5170 WHT SM**	**Sanmar Corp.**	COT/POLY HEAVYWEIGHT T-SHIRT	25%	1	□ 4.99	□ 3.74
ON DUTY APPAREL	**TS385 WHT XL**	**5170 WHT XL**	**Sanmar Corp.**	COT/POLY HEAVYWEIGHT T-SHIRT	25%	1	□ 4.99	□ 3.74
ON DUTY APPAREL	**ST216 TMRD MD TALL**	**604941 TMRD M**	**Sanmar Corp.**	NIKE GOLF DRI-FIT MICRO PIQUE POLO	25%	1	□ 45.99	□ 34.49
ON DUTY APPAREL	**SW372 MAR LG**	**L475 MAR LG**	**Sanmar Corp.**	LADIES SPORT-TEX POLO	25%	1	□ 22.99	□ 17.24
ON DUTY APPAREL	**SW372 MAR MD**	**L475 MAR MD**	**Sanmar Corp.**	LADIES SPORT-TEX POLO	25%	1	□ 22.99	□ 17.24
ON DUTY APPAREL	**SW372 MAR SM**	**L475 MAR SM**	**Sanmar Corp.**	LADIES SPORT-TEX POLO	25%	1	□ 22.99	□ 17.24
ON DUTY APPAREL	**SW372 MAR XL**	**L475 MAR XL**	**Sanmar Corp.**	LADIES SPORT-TEX POLO	25%	1	□ 22.99	□ 17.24
ON DUTY APPAREL	**SW372 NAV LG**	**L475 NAV LG**	**Sanmar Corp.**	LADIES SPORT-TEX POLO	25%	1	□ 22.99	□ 17.24
ON DUTY APPAREL	**SW372 NAV MD**	**L475 NAV MD**	**Sanmar Corp.**	LADIES SPORT-TEX POLO	25%	1	□ 22.99	□ 17.24
ON DUTY APPAREL	**SW372 NAV SM**	**L475 NAV SM**	**Sanmar Corp.**	LADIES SPORT-TEX POLO	25%	1	□ 22.99	□ 17.24
ON DUTY APPAREL	**SW372 NAV XL**	**L475 NAV XL**	**Sanmar Corp.**	LADIES SPORT-TEX POLO	25%	1	□ 22.99	□ 17.24
ON DUTY APPAREL	**SW372 RBT LG**	**L475 RBT LG**	**Sanmar Corp.**	LADIES SPORT-TEX POLO	25%	1	□ 22.99	□ 17.24
ON DUTY APPAREL	**SW372 RBT MD**	**L475 RBT MD**	**Sanmar Corp.**	LADIES SPORT-TEX POLO	25%	1	□ 22.99	□ 17.24
ON DUTY APPAREL	**SW372 RBT SM**	**L475 RBT SM**	**Sanmar Corp.**	LADIES SPORT-TEX POLO	25%	1	□ 22.99	□ 17.24
ON DUTY APPAREL	**SW372 RBT XL**	**L475 RBT XL**	**Sanmar Corp.**	LADIES SPORT-TEX POLO	25%	1	□ 22.99	□ 17.24
ON DUTY APPAREL	**SW372 MAR XS**	**L475 MAR XS**	**Sanmar Corp.**	LADIES SPORT-TEX POLO	25%	1	□ 22.99	□ 17.24
ON DUTY APPAREL	**TS385 WHT 3X**	**5170 WHT 3X**	**Sanmar Corp.**	COT/POLY HEAVYWEIGHT T-SHIRT	25%	1	□ 11.99	□ 8.99
ON DUTY APPAREL	**TS739 BLK 3X REG**	**PC55LS BLK 3X REG**	**Sanmar Corp.**	PORT & CO L/S P/C T-SHIRT	25%	1	□ 13.99	□ 10.49
ON DUTY APPAREL	**TS358 WHT 3X**	**DM1170L WHT 3X**	**Sanmar Corp.**	DISTICT MADE LADIES V-NECK TEE	25%	1	□ 14.99	□ 11.24
ON DUTY APPAREL	**TS688 BLK LG**	**LPC61 BLK L**	**Sanmar Corp.**	PORT & CO LADIES ESSENTIAL S/S T-SHIRT	25%	1	□ 5.99	□ 4.49
ON DUTY APPAREL	**TS688 BLK MD**	**LPC61 BLK M**	**Sanmar Corp.**	PORT & CO LADIES ESSENTIAL S/S T-SHIRT	25%	1	□ 5.99	□ 4.49
ON DUTY APPAREL	**TS688 BLK SM**	**LPC61 BLK S**	**Sanmar Corp.**	PORT & CO LADIES ESSENTIAL S/S T-SHIRT	25%	1	□ 5.99	□ 4.49
ON DUTY APPAREL	**TS688 BLK XL**	**LPC61 BLK XL**	**Sanmar Corp.**	PORT & CO LADIES ESSENTIAL S/S T-SHIRT	25%	1	□ 5.99	□ 4.49
ON DUTY APPAREL	**TS688 BLK XS**	**LPC61 BLK XS**	**Sanmar Corp.**	PORT & CO LADIES ESSENTIAL S/S T-SHIRT	25%	1	□ 5.99	□ 4.49
ON DUTY APPAREL	**TS687 WHT 4XT**	**PC61LST WHT 4X**	**Sanmar Corp.**	PORT & COMPANY ESSENTIAL L/S T-SHIRT	25%	1	□ 19.99	□ 14.99
ON DUTY APPAREL	**TZ017 SPGY 3X**	**5400L SPGY 3X**	**Sanmar Corp.**	5400L GILDAN L/S LADIES HEAVY COTTON T-SHIRT	25%	1	□ 14.99	□ 11.24
ON DUTY APPAREL	**TS657 SPGY 4X**	**G2400 SPGY 4XL**	**Sanmar Corp.**	GILDAN L/S ULTRA COTTON T-SHIRT	25%	1	□ 17.99	□ 13.49
ON DUTY APPAREL	**TS739 NAV LG REG**	**PC55LS NAV LG REG**	**Sanmar Corp.**	PORT & CO L/S P/C T-SHIRT	25%	1	□ 10.99	□ 8.24

ON DUTY APPAREL	**SW1155 BLK 4XT**	**TLK455 JET BLK 4XLT**	**Sanmar Corp.**	PORT AUTHORITY SIGNATURE RAPID DRY S/S SPORT SHIRT	25%	1	□ 41.99	□ 31.49
ON DUTY APPAREL	**SW1155 CHAR 4XT**	**TLK455 CHARCOAL 4XLT**	**Sanmar Corp.**	PORT AUTHORITY SIGNATURE RAPID DRY S/S SPORT SHIRT	25%	1	□ 41.99	□ 31.49
ON DUTY APPAREL	**SW1155 NAV 4XT**	**TLK455 C NAVY 4XLT**	**Sanmar Corp.**	PORT AUTHORITY SIGNATURE RAPID DRY S/S SPORT SHIRT	25%	1	□ 41.99	□ 31.49
ON DUTY APPAREL	**SW1155 RBT 4XT**	**TLK455 ROY BLUE 4XLT**	**Sanmar Corp.**	PORT AUTHORITY SIGNATURE RAPID DRY S/S SPORT SHIRT	25%	1	□ 41.99	□ 31.49
ON DUTY APPAREL	**SW1155 RVBL 4XT**	**TLK455 RIV BLUE 4XLT**	**Sanmar Corp.**	PORT AUTHORITY SIGNATURE RAPID DRY S/S SPORT SHIRT	25%	1	□ 41.99	□ 31.49
ON DUTY APPAREL	**ST828 BLU 3X**	**ST680 BLU 3XL**	**Sanmar Corp.**	SPORT TEK POSICHARGE MICRO MESH POLO	25%	1	□ 34.99	□ 26.24
ON DUTY APPAREL	**ST828 CABL 3X**	**ST680 CABL 3XL**	**Sanmar Corp.**	SPORT TEK POSICHARGE MICRO MESH POLO	25%	1	□ 34.99	□ 26.24
ON DUTY APPAREL	**ST828 FGRN 3X**	**ST680 FGRN 3XL**	**Sanmar Corp.**	SPORT TEK POSICHARGE MICRO MESH POLO	25%	1	□ 34.99	□ 26.24
ON DUTY APPAREL	**ST828 IRON 3X**	**ST680 IRON 3XL**	**Sanmar Corp.**	SPORT TEK POSICHARGE MICRO MESH POLO	25%	1	□ 34.99	□ 26.24
ON DUTY APPAREL	**ST828 MAR 3X**	**ST680 MAR 3XL**	**Sanmar Corp.**	SPORT TEK POSICHARGE MICRO MESH POLO	25%	1	□ 34.99	□ 26.24
ON DUTY APPAREL	**ST828 RED 3X**	**ST680 RED 3XL**	**Sanmar Corp.**	SPORT TEK POSICHARGE MICRO MESH POLO	25%	1	□ 34.99	□ 26.24
ON DUTY APPAREL	**ST828 WHT 3X**	**ST680 WHT 3XL**	**Sanmar Corp.**	SPORT TEK POSICHARGE MICRO MESH POLO	25%	1	□ 34.99	□ 26.24
ON DUTY APPAREL	**SW1155 BLK 2XT**	**TLK455 JET BLK 2XLT**	**Sanmar Corp.**	PORT AUTHORITY SIGNATURE RAPID DRY S/S SPORT SHIRT	25%	1	□ 34.99	□ 26.24
ON DUTY APPAREL	**SW1155 CHAR 2XT**	**TLK455 CHARCOAL 2XLT**	**Sanmar Corp.**	PORT AUTHORITY SIGNATURE RAPID DRY S/S SPORT SHIRT	25%	1	□ 34.99	□ 26.24
ON DUTY APPAREL	**SW1155 DKGN 2XT**	**TLK455 DARK GRN 2XLT**	**Sanmar Corp.**	PORT AUTHORITY SIGNATURE RAPID DRY S/S SPORT SHIRT	25%	1	□ 34.99	□ 26.24
ON DUTY APPAREL	**SW1155 NAV 2XT**	**TLK455 C NAVY 2XLT**	**Sanmar Corp.**	PORT AUTHORITY SIGNATURE RAPID DRY S/S SPORT SHIRT	25%	1	□ 34.99	□ 26.24
ON DUTY APPAREL	**SW1155 RBT 2XT**	**TLK455 ROY BLUE 2XLT**	**Sanmar Corp.**	PORT AUTHORITY SIGNATURE RAPID DRY S/S SPORT SHIRT	25%	1	□ 34.99	□ 26.24
ON DUTY APPAREL	**SW1155 RVBL 2XT**	**TLK455 RIV BLUE 2XLT**	**Sanmar Corp.**	PORT AUTHORITY SIGNATURE RAPID DRY S/S SPORT SHIRT	25%	1	□ 34.99	□ 26.24
ON DUTY APPAREL	**TS676 NAV 3X REG**	**PC61-NAV-3X**	**Sanmar Corp.**	PORT & CO MENS ESSENTIAL S/S T-SHIRT	25%	1	□ 11.99	□ 8.99
ON DUTY APPAREL	**TS676 YEL 3X REG**	**PC61-YEL-3X**	**Sanmar Corp.**	PORT & CO MENS ESSENTIAL S/S T-SHIRT	25%	1	□ 11.99	□ 8.99
ON DUTY APPAREL	**TS676 SAND 3X REG**	**PC61-SAND-3X**	**Sanmar Corp.**	PORT & CO MENS ESSENTIAL S/S T-SHIRT	25%	1	□ 11.99	□ 8.99
ON DUTY APPAREL	**ST955 DKNV LG REG**	**KP55 DKNV L REG**	**Sanmar Corp.**	PORT AND COMPANY 5.5 JERSEY KNIT POLO	25%	1	□ 11.99	□ 8.99

ON DUTY APPAREL	**ST955 DKNV MD REG**	**KP55 DKNV M REG**	**Sanmar Corp.**	PORT AND COMPANY 5.5 JERSEY KNIT POLO	25%	1	□ 11.99	□ 8.99
ON DUTY APPAREL	**TS676 DPNV 3X REG**	**PC61-DPNV-3X**	**Sanmar Corp.**	PORT & CO MENS ESSENTIAL S/S T-SHIRT	25%	1	□ 11.99	□ 8.99
ON DUTY APPAREL	**ST955 LTB XS REG**	**KP55 LTB XS REG**	**Sanmar Corp.**	PORT AND COMPANY 5.5 JERSEY KNIT POLO	25%	1	□ 11.99	□ 8.99
ON DUTY APPAREL	**TS676 PUR 3X REG**	**PC61-PUR-3X**	**Sanmar Corp.**	PORT & CO MENS ESSENTIAL S/S T-SHIRT	25%	1	□ 11.99	□ 8.99
ON DUTY APPAREL	**TS676 SANG 3X REG**	**PC61-SANG-3X**	**Sanmar Corp.**	PORT & CO MENS ESSENTIAL S/S T-SHIRT	25%	1	□ 11.99	□ 8.99
ON DUTY APPAREL	**ST955 AQU XS REG**	**KP55 AQU XS REG**	**Sanmar Corp.**	PORT AND COMPANY 5.5 JERSEY KNIT POLO	25%	1	□ 11.99	□ 8.99
ON DUTY APPAREL	**ST955 BLK XS REG**	**KP55 BLK XS REG**	**Sanmar Corp.**	PORT AND COMPANY 5.5 JERSEY KNIT POLO	25%	1	□ 11.99	□ 8.99
ON DUTY APPAREL	**ST955 CHAR XS REG**	**KP55 CHAR XS REG**	**Sanmar Corp.**	PORT AND COMPANY 5.5 JERSEY KNIT POLO	25%	1	□ 11.99	□ 8.99
ON DUTY APPAREL	**ST955 DKNV XS REG**	**KP55 DKNV XS REG**	**Sanmar Corp.**	PORT AND COMPANY 5.5 JERSEY KNIT POLO	25%	1	□ 11.99	□ 8.99
ON DUTY APPAREL	**ST955 GLD XS REG**	**KP55 GLD XS REG**	**Sanmar Corp.**	PORT AND COMPANY 5.5 JERSEY KNIT POLO	25%	1	□ 11.99	□ 8.99
ON DUTY APPAREL	**ST955 KGRN XS REG**	**KP55 KGRN XS REG**	**Sanmar Corp.**	PORT AND COMPANY 5.5 JERSEY KNIT POLO	25%	1	□ 11.99	□ 8.99
ON DUTY APPAREL	**ST955 LIME XS REG**	**KP55 LIME XS REG**	**Sanmar Corp.**	PORT AND COMPANY 5.5 JERSEY KNIT POLO	25%	1	□ 11.99	□ 8.99
ON DUTY APPAREL	**ST955 MAR XS REG**	**KP55 MAR XS REG**	**Sanmar Corp.**	PORT AND COMPANY 5.5 JERSEY KNIT POLO	25%	1	□ 11.99	□ 8.99
ON DUTY APPAREL	**ST955 ORG XS REG**	**KP55 ORG XS REG**	**Sanmar Corp.**	PORT AND COMPANY 5.5 JERSEY KNIT POLO	25%	1	□ 11.99	□ 8.99
ON DUTY APPAREL	**ST955 PUR XS REG**	**KP55 PUR XS REG**	**Sanmar Corp.**	PORT AND COMPANY 5.5 JERSEY KNIT POLO	25%	1	□ 11.99	□ 8.99
ON DUTY APPAREL	**ST955 RBT XS REG**	**KP55 RBT XS REG**	**Sanmar Corp.**	PORT AND COMPANY 5.5 JERSEY KNIT POLO	25%	1	□ 11.99	□ 8.99
ON DUTY APPAREL	**ST955 RED XS REG**	**KP55 RED XS REG**	**Sanmar Corp.**	PORT AND COMPANY 5.5 JERSEY KNIT POLO	25%	1	□ 11.99	□ 8.99
ON DUTY APPAREL	**ST955 SAND XS REG**	**KP55 SAND XS REG**	**Sanmar Corp.**	PORT AND COMPANY 5.5 JERSEY KNIT POLO	25%	1	□ 11.99	□ 8.99
ON DUTY APPAREL	**ST955 SANG XS REG**	**KP55 SANG XS REG**	**Sanmar Corp.**	PORT AND COMPANY 5.5 JERSEY KNIT POLO	25%	1	□ 11.99	□ 8.99
ON DUTY APPAREL	**ST955 SFOR XS REG**	**KP55 SFOR XS REG**	**Sanmar Corp.**	PORT AND COMPANY 5.5 JERSEY KNIT POLO	25%	1	□ 11.99	□ 8.99
ON DUTY APPAREL	**ST955 SFTG XS REG**	**KP55 SFTG XS REG**	**Sanmar Corp.**	PORT AND COMPANY 5.5 JERSEY KNIT POLO	25%	1	□ 11.99	□ 8.99
ON DUTY APPAREL	**TS676 FBLU 3X REG**	**PC61-FBLU-3X**	**Sanmar Corp.**	PORT & CO MENS ESSENTIAL S/S T-SHIRT	25%	1	□ 11.99	□ 8.99

ON DUTY APPAREL	**TS676 MRNE 3X REG**	**PC61-MRNE-3X**	**Sanmar Corp.**	PORT & CO MENS ESSENTIAL S/S T-SHIRT	25%	1	□ 11.99	□ 8.99
ON DUTY APPAREL	**TS676 FIRE 3X REG**	**PC61-FIRE-3X**	**Sanmar Corp.**	PORT & CO MENS ESSENTIAL S/S T-SHIRT	25%	1	□ 11.99	□ 8.99
ON DUTY APPAREL	**TS676 AQU 3X REG**	**PC61-AQU-3X**	**Sanmar Corp.**	PORT & CO MENS ESSENTIAL S/S T-SHIRT	25%	1	□ 11.99	□ 8.99
ON DUTY APPAREL	**TS657 NAV 3X**	**G2400 NAV 3XL**	**Sanmar Corp.**	GILDAN L/S ULTRA COTTON T-SHIRT	25%	1	□ 18.99	□ 14.24
ON DUTY APPAREL	**TS657 LTB 3X**	**G2400 LTB 3XL**	**Sanmar Corp.**	GILDAN L/S ULTRA COTTON T-SHIRT	25%	1	□ 18.99	□ 14.24
ON DUTY APPAREL	**TS657 LTB 4X**	**G2400 LTB 4XL**	**Sanmar Corp.**	GILDAN L/S ULTRA COTTON T-SHIRT	25%	1	□ 18.99	□ 14.24
ON DUTY APPAREL	**TS657 MLGN 4X**	**G2400 MLGN 4XL**	**Sanmar Corp.**	GILDAN L/S ULTRA COTTON T-SHIRT	25%	1	□ 18.99	□ 14.24
ON DUTY APPAREL	**TS657 RED 3X**	**G2400 RED 3XL**	**Sanmar Corp.**	GILDAN L/S ULTRA COTTON T-SHIRT	25%	1	□ 18.99	□ 14.24
ON DUTY APPAREL	**TS657 CHAR 3X**	**G2400 CHAR 3XL**	**Sanmar Corp.**	GILDAN L/S ULTRA COTTON T-SHIRT	25%	1	□ 18.99	□ 14.24
ON DUTY APPAREL	**TS657 CHAR 4X**	**G2400 CHAR 4XL**	**Sanmar Corp.**	GILDAN L/S ULTRA COTTON T-SHIRT	25%	1	□ 18.99	□ 14.24
ON DUTY APPAREL	**TS657 DHGY 3X**	**G2400 DHGY 3XL**	**Sanmar Corp.**	GILDAN L/S ULTRA COTTON T-SHIRT	25%	1	□ 18.99	□ 14.24
ON DUTY APPAREL	**TS657 DHGY 4X**	**G2400 DHGY 4XL**	**Sanmar Corp.**	GILDAN L/S ULTRA COTTON T-SHIRT	25%	1	□ 18.99	□ 14.24
ON DUTY APPAREL	**TS657 LTPK 3X**	**G2400 LTPK 3XL**	**Sanmar Corp.**	GILDAN L/S ULTRA COTTON T-SHIRT	25%	1	□ 18.99	□ 14.24
ON DUTY APPAREL	**TS657 LTPK 4X**	**G2400 LTPK 4XL**	**Sanmar Corp.**	GILDAN L/S ULTRA COTTON T-SHIRT	25%	1	□ 18.99	□ 14.24
ON DUTY APPAREL	**TS657 PUR 3X**	**G2400 PUR 3XL**	**Sanmar Corp.**	GILDAN L/S ULTRA COTTON T-SHIRT	25%	1	□ 18.99	□ 14.24
ON DUTY APPAREL	**TS657 PUR 4X**	**G2400 PUR 4XL**	**Sanmar Corp.**	GILDAN L/S ULTRA COTTON T-SHIRT	25%	1	□ 18.99	□ 14.24
ON DUTY APPAREL	**TS657 SAP 3X**	**G2400 SAP 3XL**	**Sanmar Corp.**	GILDAN L/S ULTRA COTTON T-SHIRT	25%	1	□ 18.99	□ 14.24
ON DUTY APPAREL	**TS657 SAP 4X**	**G2400 SAP 4XL**	**Sanmar Corp.**	GILDAN L/S ULTRA COTTON T-SHIRT	25%	1	□ 18.99	□ 14.24
ON DUTY APPAREL	**TS725 NAV LG REG**	**PC61LSP NAV L**	**Sanmar Corp.**	T-SHIRT 100% COTTN W/PCKT L/S	25%	1	□ 14.99	□ 11.24
ON DUTY APPAREL	**TS725 NAV XL REG**	**PC61LSP NAV XL**	**Sanmar Corp.**	T-SHIRT 100% COTTN W/PCKT L/S	25%	1	□ 14.99	□ 11.24
ON DUTY APPAREL	**TS687 SWGN 4XT**	**PC61LST SWGN 4X**	**Sanmar Corp.**	PORT & COMPANY ESSENTIAL L/S T-SHIRT	25%	1	□ 23.99	□ 17.99
ON DUTY APPAREL	**TS676 SANG 3X LNG**	**PC61T SANG 3X**	**Sanmar Corp.**	PORT & CO MENS ESSENTIAL S/S T-SHIRT	25%	1	□ 16.99	□ 12.74
ON DUTY APPAREL	**TS676 CHAR 3X LNG**	**PC61T CHAR 3X**	**Sanmar Corp.**	PORT & CO MENS ESSENTIAL S/S T-SHIRT	25%	1	□ 16.99	□ 12.74

ON DUTY APPAREL	**TS676 HGRY 3X LNG**	**PC61T HGRY 3X**	**Sanmar Corp.**	PORT & CO MENS ESSENTIAL S/S T-SHIRT	25%	1	□ 16.99	□ 12.74
ON DUTY APPAREL	**TS676 NAV 3X LNG**	**PC61T NAV 3X**	**Sanmar Corp.**	PORT & CO MENS ESSENTIAL S/S T-SHIRT	25%	1	□ 16.99	□ 12.74
ON DUTY APPAREL	**TS039 RED 2X**	**PC54 RED 2X**	**Sanmar Corp.**	PORT & CO COTTON S/S TEE SHIRT	25%	1	□ 9.99	□ 7.49
ON DUTY APPAREL	**TS039 MDGY 2X**	**PC54 MDGY 2X**	**Sanmar Corp.**	PORT & CO COTTON S/S TEE SHIRT	25%	1	□ 9.99	□ 7.49
ON DUTY APPAREL	**TS039 SANG 2X**	**PC54 SANG 2X**	**Sanmar Corp.**	PORT & CO COTTON S/S TEE SHIRT	25%	1	□ 9.99	□ 7.49
ON DUTY APPAREL	**TS039 HBLU 2X**	**PC54 HRBT 2XL**	**Sanmar Corp.**	PORT & CO COTTON S/S TEE SHIRT	25%	1	□ 9.99	□ 7.49
ON DUTY APPAREL	**TS039 HGRY 2X**	**PC54 ATHR 2XL**	**Sanmar Corp.**	PORT & CO COTTON S/S TEE SHIRT	25%	1	□ 9.99	□ 7.49
ON DUTY APPAREL	**TS039 CHAR 2X**	**PC54 CHAR 2X**	**Sanmar Corp.**	PORT & CO COTTON S/S TEE SHIRT	25%	1	□ 9.99	□ 7.49
ON DUTY APPAREL	**TS039 SAND 2X**	**PC54 SAND 2X**	**Sanmar Corp.**	PORT & CO COTTON S/S TEE SHIRT	25%	1	□ 9.99	□ 7.49
ON DUTY APPAREL	**TS039 CYPK 2X**	**PC54 CANDY PINK 2XL**	**Sanmar Corp.**	PORT & CO COTTON S/S TEE SHIRT	25%	1	□ 9.99	□ 7.49
ON DUTY APPAREL	**TS039 KGRN 2X**	**PC54 KELLY GRN 2XL**	**Sanmar Corp.**	PORT & CO COTTON S/S TEE SHIRT	25%	1	□ 9.99	□ 7.49
ON DUTY APPAREL	**TS676 PUR XL REG**	**PC61-PUR-XL**	**Sanmar Corp.**	PORT & CO MENS ESSENTIAL S/S T-SHIRT	25%	1	□ 6.99	□ 5.24
ON DUTY APPAREL	**TS688 NAV 2X**	**LPC61 533 2XL**	**Sanmar Corp.**	PORT & CO LADIES ESSENTIAL S/S T-SHIRT	25%	1	□ 8.99	□ 6.74
ON DUTY APPAREL	**TS688 RED 2X**	**LPC61 200 2XL**	**Sanmar Corp.**	PORT & CO LADIES ESSENTIAL S/S T-SHIRT	25%	1	□ 8.99	□ 6.74
ON DUTY APPAREL	**TS688 DKGN 2X**	**LPC61 5467 2XL**	**Sanmar Corp.**	PORT & CO LADIES ESSENTIAL S/S T-SHIRT	25%	1	□ 8.99	□ 6.74
ON DUTY APPAREL	**TS676 NAV 2X REG**	**PC61-NAV-2X**	**Sanmar Corp.**	PORT & CO MENS ESSENTIAL S/S T-SHIRT	25%	1	□ 10.99	□ 8.24
ON DUTY APPAREL	**TS676 YEL 2X REG**	**PC61-YEL-2X**	**Sanmar Corp.**	PORT & CO MENS ESSENTIAL S/S T-SHIRT	25%	1	□ 10.99	□ 8.24
ON DUTY APPAREL	**TS676 RED 2X REG**	**PC61-RED-2X**	**Sanmar Corp.**	PORT & CO MENS ESSENTIAL S/S T-SHIRT	25%	1	□ 10.99	□ 8.24
ON DUTY APPAREL	**TS676 CHAR 2X REG**	**PC61-CHAR-2X**	**Sanmar Corp.**	PORT & CO MENS ESSENTIAL S/S T-SHIRT	25%	1	□ 10.99	□ 8.24
ON DUTY APPAREL	**TS676 RBT 2X REG**	**PC61-RBT-2X**	**Sanmar Corp.**	PORT & CO MENS ESSENTIAL S/S T-SHIRT	25%	1	□ 10.99	□ 8.24
ON DUTY APPAREL	**TS676 SAND 2X REG**	**PC61-SAND-2X**	**Sanmar Corp.**	PORT & CO MENS ESSENTIAL S/S T-SHIRT	25%	1	□ 10.99	□ 8.24
ON DUTY APPAREL	**TS676 DPNV 2X REG**	**PC61-DPNV-2X**	**Sanmar Corp.**	PORT & CO MENS ESSENTIAL S/S T-SHIRT	25%	1	□ 10.99	□ 8.24
ON DUTY APPAREL	**TS676 SANG 2X REG**	**PC61-SANG-2X**	**Sanmar Corp.**	PORT & CO MENS ESSENTIAL S/S T-SHIRT	25%	1	□ 10.99	□ 8.24
ON DUTY APPAREL	**TS676 MRNE 2X REG**	**PC61-MRNE-2X**	**Sanmar Corp.**	PORT & CO MENS ESSENTIAL S/S T-SHIRT	25%	1	□ 10.99	□ 8.24

ON DUTY APPAREL	**TS676 FIRE 2X REG**	**PC61-FIRE-2X**	**Sanmar Corp.**	PORT & CO MENS ESSENTIAL S/S T-SHIRT	25%	1	□ 10.99	□ 8.24
ON DUTY APPAREL	**TS676 ASH 6X REG**	**PC61-ASH-6X**	**Sanmar Corp.**	PORT & CO MENS ESSENTIAL S/S T-SHIRT	25%	1	□ 12.99	□ 9.74
ON DUTY APPAREL	**TS676 BLK 2X REG**	**PC61-BLK-2X**	**Sanmar Corp.**	PORT & CO MENS ESSENTIAL S/S T-SHIRT	25%	1	□ 9.99	□ 7.49
ON DUTY APPAREL	**TS676 BLK 2X LNG**	**PC61T BLK 2X**	**Sanmar Corp.**	PORT & CO MENS ESSENTIAL S/S T-SHIRT	25%	1	□ 9.99	□ 7.49
ON DUTY APPAREL	**TS687 SWBL 2X**	**PC61LS SWBL 2X**	**Sanmar Corp.**	PORT & COMPANY ESSENTIAL L/S T-SHIRT	25%	1	□ 16.99	□ 12.74
ON DUTY APPAREL	**TS039 NAV 3X**	**PC54 NAV 3X**	**Sanmar Corp.**	PORT & CO COTTON S/S TEE SHIRT	25%	1	□ 10.99	□ 8.24
ON DUTY APPAREL	**TS039 RED 3X**	**PC54 RED 3X**	**Sanmar Corp.**	PORT & CO COTTON S/S TEE SHIRT	25%	1	□ 10.99	□ 8.24
ON DUTY APPAREL	**TS039 MDGY 3X**	**PC54 MDGY 3X**	**Sanmar Corp.**	PORT & CO COTTON S/S TEE SHIRT	25%	1	□ 10.99	□ 8.24
ON DUTY APPAREL	**TS039 SANG 3X**	**PC54 SANG 3X**	**Sanmar Corp.**	PORT & CO COTTON S/S TEE SHIRT	25%	1	□ 10.99	□ 8.24
ON DUTY APPAREL	**TS039 HBLU 3X**	**PC54 HRBT 3XL**	**Sanmar Corp.**	PORT & CO COTTON S/S TEE SHIRT	25%	1	□ 10.99	□ 8.24
ON DUTY APPAREL	**TS039 HGRY 3X**	**PC54 ATHR 3XL**	**Sanmar Corp.**	PORT & CO COTTON S/S TEE SHIRT	25%	1	□ 10.99	□ 8.24
ON DUTY APPAREL	**TS039 CHAR 3X**	**PC54 CHAR 3X**	**Sanmar Corp.**	PORT & CO COTTON S/S TEE SHIRT	25%	1	□ 10.99	□ 8.24
ON DUTY APPAREL	**TS039 SAND 3X**	**PC54 SAND 3X**	**Sanmar Corp.**	PORT & CO COTTON S/S TEE SHIRT	25%	1	□ 10.99	□ 8.24
ON DUTY APPAREL	**TS039 CYPK 3X**	**PC54 CANDY PINK 3XL**	**Sanmar Corp.**	PORT & CO COTTON S/S TEE SHIRT	25%	1	□ 10.99	□ 8.24
ON DUTY APPAREL	**TS039 KGRN 3X**	**PC54 KELLY GRN 3XL**	**Sanmar Corp.**	PORT & CO COTTON S/S TEE SHIRT	25%	1	□ 10.99	□ 8.24
ON DUTY APPAREL	**SW1155 BLK 3XT**	**TLK455 JET BLK 3XLT**	**Sanmar Corp.**	PORT AUTHORITY SIGNATURE RAPID DRY S/S SPORT SHIRT	25%	1	□ 39.99	□ 29.99
ON DUTY APPAREL	**SW1155 CHAR 3XT**	**TLK455 CHARCOAL 3XLT**	**Sanmar Corp.**	PORT AUTHORITY SIGNATURE RAPID DRY S/S SPORT SHIRT	25%	1	□ 39.99	□ 29.99
ON DUTY APPAREL	**SW1155 NAV 3XT**	**TLK455 C NAVY 3XLT**	**Sanmar Corp.**	PORT AUTHORITY SIGNATURE RAPID DRY S/S SPORT SHIRT	25%	1	□ 39.99	□ 29.99
ON DUTY APPAREL	**SW1155 RBT 3XT**	**TLK455 ROY BLUE 3XLT**	**Sanmar Corp.**	PORT AUTHORITY SIGNATURE RAPID DRY S/S SPORT SHIRT	25%	1	□ 39.99	□ 29.99
ON DUTY APPAREL	**ST955 ASH LG LNG**	**KP55T ASH L LNG**	**Sanmar Corp.**	PORT AND COMPANY 5.5 JERSEY KNIT POLO	25%	1	□ 13.99	□ 10.49
ON DUTY APPAREL	**ST305 ASH XS**	**29LS ASH XS**	**Sanmar Corp.**	JERZEES HEAVYWEIGHT BLEND L/S TSHIRT	25%	1	□ 9.99	□ 7.49
ON DUTY APPAREL	**TS739 BLK 4X REG**	**PC55LS BLK 4X REG**	**Sanmar Corp.**	PORT & CO L/S P/C T-SHIRT	25%	1	□ 14.99	□ 11.24
ON DUTY APPAREL	**TS687 RED 4XT**	**PC61LST RED 4X**	**Sanmar Corp.**	PORT & COMPANY ESSENTIAL L/S T-SHIRT	25%	1	□ 17.99	□ 13.49
ON DUTY APPAREL	**TS687 DKGN 4XT**	**PC61LST DKGN 4X**	**Sanmar Corp.**	PORT & COMPANY ESSENTIAL L/S T-SHIRT	25%	1	□ 17.99	□ 13.49
ON DUTY APPAREL	**TS687 SWBL 4X**	**PC61LS SWBL 4X**	**Sanmar Corp.**	PORT & COMPANY ESSENTIAL L/S T-SHIRT	25%	1	□ 17.99	□ 13.49

ON DUTY APPAREL	**SW1155 WHT 2X**	**K455 WHITE 2XL**	**Sanmar Corp.**	PORT AUTHORITY SIGNATURE RAPID DRY S/S SPORT SHIRT	25%	1	□ 32.99	□ 24.74
ON DUTY APPAREL	**SW1155 RVBL 2X**	**K455 RIV BLUE 2XL**	**Sanmar Corp.**	PORT AUTHORITY SIGNATURE RAPID DRY S/S SPORT SHIRT	25%	1	□ 32.99	□ 24.74
ON DUTY APPAREL	**SW1155 RED 2X**	**K455 RED 2XL**	**Sanmar Corp.**	PORT AUTHORITY SIGNATURE RAPID DRY S/S SPORT SHIRT	25%	1	□ 32.99	□ 24.74
ON DUTY APPAREL	**SW1155 BLK LGT**	**TLK455 JET BLK LT**	**Sanmar Corp.**	PORT AUTHORITY SIGNATURE RAPID DRY S/S SPORT SHIRT	25%	1	□ 32.99	□ 24.74
ON DUTY APPAREL	**SW1155 BLK XLT**	**TLK455 JET BLK XLT**	**Sanmar Corp.**	PORT AUTHORITY SIGNATURE RAPID DRY S/S SPORT SHIRT	25%	1	□ 32.99	□ 24.74
ON DUTY APPAREL	**SW1155 CHAR LGT**	**TLK455 CHARCOAL LT**	**Sanmar Corp.**	PORT AUTHORITY SIGNATURE RAPID DRY S/S SPORT SHIRT	25%	1	□ 32.99	□ 24.74
ON DUTY APPAREL	**SW1155 CHAR XLT**	**TLK455 CHARCOAL XLT**	**Sanmar Corp.**	PORT AUTHORITY SIGNATURE RAPID DRY S/S SPORT SHIRT	25%	1	□ 32.99	□ 24.74
ON DUTY APPAREL	**SW1155 DKGN LGT**	**TLK455 DARK GRN LT**	**Sanmar Corp.**	PORT AUTHORITY SIGNATURE RAPID DRY S/S SPORT SHIRT	25%	1	□ 32.99	□ 24.74
ON DUTY APPAREL	**SW1155 NAV LGT**	**TLK455 C NAVY LT**	**Sanmar Corp.**	PORT AUTHORITY SIGNATURE RAPID DRY S/S SPORT SHIRT	25%	1	□ 32.99	□ 24.74
ON DUTY APPAREL	**SW1155 NAV XLT**	**TLK455 C NAVY XLT**	**Sanmar Corp.**	PORT AUTHORITY SIGNATURE RAPID DRY S/S SPORT SHIRT	25%	1	□ 32.99	□ 24.74
ON DUTY APPAREL	**SW1155 RBT LGT**	**TLK455 ROY BLUE LT**	**Sanmar Corp.**	PORT AUTHORITY SIGNATURE RAPID DRY S/S SPORT SHIRT	25%	1	□ 32.99	□ 24.74
ON DUTY APPAREL	**SW1155 RBT XLT**	**TLK455 ROY BLUE XLT**	**Sanmar Corp.**	PORT AUTHORITY SIGNATURE RAPID DRY S/S SPORT SHIRT	25%	1	□ 32.99	□ 24.74
ON DUTY APPAREL	**SW1155 RVBL LGT**	**TLK455 RIV BLUE LT**	**Sanmar Corp.**	PORT AUTHORITY SIGNATURE RAPID DRY S/S SPORT SHIRT	25%	1	□ 32.99	□ 24.74
ON DUTY APPAREL	**SW1155 RVBL XLT**	**TLK455 RIV BLUE XLT**	**Sanmar Corp.**	PORT AUTHORITY SIGNATURE RAPID DRY S/S SPORT SHIRT	25%	1	□ 32.99	□ 24.74
ON DUTY APPAREL	**TS657 SPGY 3X**	**G2400 SPGY 3XL**	**Sanmar Corp.**	GILDAN L/S ULTRA COTTON T-SHIRT	25%	1	□ 17.99	□ 13.49
ON DUTY APPAREL	**SW372 NAV 2X**	**L475 NAV 2X**	**Sanmar Corp.**	LADIES SPORT-TEX POLO	25%	1	□ 25.99	□ 19.49
ON DUTY APPAREL	**SW372 MAR 2X**	**L475 MAR 2X**	**Sanmar Corp.**	LADIES SPORT-TEX POLO	25%	1	□ 25.99	□ 19.49
ON DUTY APPAREL	**SW372 BLK 2X**	**L475 BLK 2X**	**Sanmar Corp.**	LADIES SPORT-TEX POLO	25%	1	□ 25.99	□ 19.49
ON DUTY APPAREL	**SW372 RBT 2X**	**L475 RBT 2X**	**Sanmar Corp.**	LADIES SPORT-TEX POLO	25%	1	□ 25.99	□ 19.49
ON DUTY APPAREL	**TS668 SAND LG**	**5190 SAND L**	**Sanmar Corp.**	HANES BEEFY COTTON T-SHIRT W/POCKET	25%	1	□ 12.99	□ 9.74
ON DUTY APPAREL	**TS687 ASH 4XT**	**PC61LST ASH 4X**	**Sanmar Corp.**	PORT & COMPANY ESSENTIAL L/S T-SHIRT	25%	1	□ 21.99	□ 16.49
ON DUTY APPAREL	**ST955 WHT XS REG**	**KP55 WHT XS REG**	**Sanmar Corp.**	PORT AND COMPANY 5.5 JERSEY KNIT POLO	25%	1	□ 10.99	□ 8.24
ON DUTY APPAREL	**TS676 NAV 5X REG**	**PC61-NAV-5X**	**Sanmar Corp.**	PORT & CO MENS ESSENTIAL S/S T-SHIRT	25%	1	□ 13.99	□ 10.49

ON DUTY APPAREL	**TS676 YEL 5X REG**	**PC61-YEL-5X**	**Sanmar Corp.**	PORT & CO MENS ESSENTIAL S/S T-SHIRT	25%	1	□ 13.99	□ 10.49
ON DUTY APPAREL	**TS676 PUR 5X REG**	**PC61-PUR-5X**	**Sanmar Corp.**	PORT & CO MENS ESSENTIAL S/S T-SHIRT	25%	1	□ 13.99	□ 10.49
ON DUTY APPAREL	**TS676 CHAR 5X REG**	**PC61-CHAR-5X**	**Sanmar Corp.**	PORT & CO MENS ESSENTIAL S/S T-SHIRT	25%	1	□ 13.99	□ 10.49
ON DUTY APPAREL	**TS676 LSND 5X REG**	**PC61-LSND-5X**	**Sanmar Corp.**	PORT & CO MENS ESSENTIAL S/S T-SHIRT	25%	1	□ 13.99	□ 10.49
ON DUTY APPAREL	**SR939 RBT 4X LNG**	**TLS508 RBT 4X LNG**	**Sanmar Corp.**	PORT AUTHORITY S/S EASY CARE BUTTON DOWN SHIRT	25%	1	□ 37.99	□ 28.49
ON DUTY APPAREL	**SW069 BLK 2X**	**L540 BLK 2X**	**Sanmar Corp.**	PORT AUTHORITY LADIES SILK TOUCH PERFORMANCE POLO	25%	1	□ 18.99	□ 14.24
ON DUTY APPAREL	**SW069 WHT 2X**	**L540 WHT 2X**	**Sanmar Corp.**	PORT AUTHORITY LADIES SILK TOUCH PERFORMANCE POLO	25%	1	□ 18.99	□ 14.24
ON DUTY APPAREL	**SW069 PUR 2X**	**L540 BRTPUR 2X**	**Sanmar Corp.**	PORT AUTHORITY LADIES SILK TOUCH PERFORMANCE POLO	25%	1	□ 18.99	□ 14.24
ON DUTY APPAREL	**SW069 PNK 2X**	**L540 PNKRSBY 2X**	**Sanmar Corp.**	PORT AUTHORITY LADIES SILK TOUCH PERFORMANCE POLO	25%	1	□ 18.99	□ 14.24
ON DUTY APPAREL	**SW069 BPUR 2X**	**L540 BRPUR 2X**	**Sanmar Corp.**	PORT AUTHORITY LADIES SILK TOUCH PERFORMANCE POLO	25%	1	□ 18.99	□ 14.24
ON DUTY APPAREL	**TS676 WHT 4X REG**	**PC61-WHT-4X**	**Sanmar Corp.**	PORT & CO MENS ESSENTIAL S/S T-SHIRT	25%	1	□ 8.99	□ 6.74
ON DUTY APPAREL	**TS739 BLK XL REG**	**PC55LS BLK XL REG**	**Sanmar Corp.**	PORT & CO L/S P/C T-SHIRT	25%	1	□ 10.99	□ 8.24
ON DUTY APPAREL	**TS739 BLK LG REG**	**PC55LS BLK LG REG**	**Sanmar Corp.**	PORT & CO L/S P/C T-SHIRT	25%	1	□ 10.99	□ 8.24
ON DUTY APPAREL	**TS739 BLK MD REG**	**PC55LS BLK MD REG**	**Sanmar Corp.**	PORT & CO L/S P/C T-SHIRT	25%	1	□ 10.99	□ 8.24
ON DUTY APPAREL	**TS739 BLK SM REG**	**PC55LS BLK SM REG**	**Sanmar Corp.**	PORT & CO L/S P/C T-SHIRT	25%	1	□ 10.99	□ 8.24
ON DUTY APPAREL	**SW1155 WHT LG**	**K455 WHITE L**	**Sanmar Corp.**	PORT AUTHORITY SIGNATURE RAPID DRY S/S SPORT SHIRT	25%	1	□ 30.99	□ 23.24
ON DUTY APPAREL	**SW1155 WHT XL**	**K455 WHITE XL**	**Sanmar Corp.**	PORT AUTHORITY SIGNATURE RAPID DRY S/S SPORT SHIRT	25%	1	□ 30.99	□ 23.24
ON DUTY APPAREL	**SW1155 RBT SM**	**K455 ROY BLUE S**	**Sanmar Corp.**	PORT AUTHORITY SIGNATURE RAPID DRY S/S SPORT SHIRT	25%	1	□ 30.99	□ 23.24
ON DUTY APPAREL	**SW1155 RBT LG**	**K455 ROY BLUE L**	**Sanmar Corp.**	PORT AUTHORITY SIGNATURE RAPID DRY S/S SPORT SHIRT	25%	1	□ 30.99	□ 23.24
ON DUTY APPAREL	**SW1155 RVBL SM**	**K455 RIV BLUE S**	**Sanmar Corp.**	PORT AUTHORITY SIGNATURE RAPID DRY S/S SPORT SHIRT	25%	1	□ 30.99	□ 23.24
ON DUTY APPAREL	**SW1155 RVBL MD**	**K455 RIV BLUE M**	**Sanmar Corp.**	PORT AUTHORITY SIGNATURE RAPID DRY S/S SPORT SHIRT	25%	1	□ 30.99	□ 23.24
ON DUTY APPAREL	**TS676 SANG 4X LNG**	**PC61T SANG 4X**	**Sanmar Corp.**	PORT & CO MENS ESSENTIAL S/S T-SHIRT	25%	1	□ 17.99	□ 13.49
ON DUTY APPAREL	**TS676 CHAR 4X LNG**	**PC61T CHAR 4X**	**Sanmar Corp.**	PORT & CO MENS ESSENTIAL S/S T-SHIRT	25%	1	□ 17.99	□ 13.49

ON DUTY APPAREL	**TS676 NAV 4X LNG**	**PC61T NAV 4X**	**Sanmar Corp.**	PORT & CO MENS ESSENTIAL S/S T-SHIRT	25%	1	□ 17.99	□ 13.49
ON DUTY APPAREL	**TS676 DKGN 4X TALL**	**PC61T-DKGN-4X**	**Sanmar Corp.**	PORT & CO MENS ESSENTIAL S/S T-SHIRT	25%	1	□ 17.99	□ 13.49
ON DUTY APPAREL	**TS676 BLK 5X REG**	**PC61-BLK-5X**	**Sanmar Corp.**	PORT & CO MENS ESSENTIAL S/S T-SHIRT	25%	1	□ 11.99	□ 8.99
ON DUTY APPAREL	**TS676 WHT 5X REG**	**PC61-WHT-5X**	**Sanmar Corp.**	PORT & CO MENS ESSENTIAL S/S T-SHIRT	25%	1	□ 9.99	□ 7.49
ON DUTY APPAREL	**TS739 SFOR 5X REG**	**PC55LS SFOR 5X REG**	**Sanmar Corp.**	PORT & CO L/S P/C T-SHIRT	25%	1	□ 15.99	□ 11.99
ON DUTY APPAREL	**TS385 WHT 2X**	**5170 WHT 2X**	**Sanmar Corp.**	COT/POLY HEAVYWEIGHT T-SHIRT	25%	1	□ 8.99	□ 6.74
ON DUTY APPAREL	**SR939 RBT 4X REG**	**S508 RBT 4X REG**	**Sanmar Corp.**	PORT AUTHORITY S/S EASY CARE BUTTON DOWN SHIRT	25%	1	□ 35.99	□ 26.99
ON DUTY APPAREL	**SW372 RBT XS**	**L475 RBT XS**	**Sanmar Corp.**	LADIES SPORT-TEX POLO	25%	1	□ 23.99	□ 17.99
ON DUTY APPAREL	**TS156 YEL 2X**	**ST350 YEL 2X**	**Sanmar Corp.**	MENS COMPETITOR TEE	25%	1	□ 11.99	□ 8.99
ON DUTY APPAREL	**TS704 FGRN 2X**	**29MP FGRN 2X**	**Sanmar Corp.**	JERZEES MENS 50/50 COTTON/POLY POCKET T-SHIRT	25%	1	□ 14.99	□ 11.24
ON DUTY APPAREL	**TZ017 SPGY LG**	**5400L SPGY LG**	**Sanmar Corp.**	5400L GILDAN L/S LADIES HEAVY COTTON T-SHIRT	25%	1	□ 8.99	□ 6.74
ON DUTY APPAREL	**TZ017 SPGY SM**	**5400L SPGY SM**	**Sanmar Corp.**	5400L GILDAN L/S LADIES HEAVY COTTON T-SHIRT	25%	1	□ 8.99	□ 6.74
ON DUTY APPAREL	**TZ017 SPGY XL**	**5400L SPGY XL**	**Sanmar Corp.**	5400L GILDAN L/S LADIES HEAVY COTTON T-SHIRT	25%	1	□ 8.99	□ 6.74
ON DUTY APPAREL	**TS676 WHT 2X REG**	**PC61-WHT-2X**	**Sanmar Corp.**	PORT & CO MENS ESSENTIAL S/S T-SHIRT	25%	1	□ 7.99	□ 5.99
ON DUTY APPAREL	**TS676 NAT 2X REG**	**PC61-NAT-2X**	**Sanmar Corp.**	PORT & CO MENS ESSENTIAL S/S T-SHIRT	25%	1	□ 7.99	□ 5.99
ON DUTY APPAREL	**ST828 BLU XS**	**ST680 BLU XS**	**Sanmar Corp.**	SPORT TEK POSICHARGE MICRO MESH POLO	25%	1	□ 28.99	□ 21.74
ON DUTY APPAREL	**ST828 CABL XS**	**ST680 CABL XS**	**Sanmar Corp.**	SPORT TEK POSICHARGE MICRO MESH POLO	25%	1	□ 28.99	□ 21.74
ON DUTY APPAREL	**ST828 FGRN XS**	**ST680 FGRN XS**	**Sanmar Corp.**	SPORT TEK POSICHARGE MICRO MESH POLO	25%	1	□ 28.99	□ 21.74
ON DUTY APPAREL	**ST828 GRY LG**	**ST680 GRY L**	**Sanmar Corp.**	SPORT TEK POSICHARGE MICRO MESH POLO	25%	1	□ 28.99	□ 21.74
ON DUTY APPAREL	**ST828 GRY MD**	**ST680 GRY M**	**Sanmar Corp.**	SPORT TEK POSICHARGE MICRO MESH POLO	25%	1	□ 28.99	□ 21.74
ON DUTY APPAREL	**ST828 GRY SM**	**ST680 GRY S**	**Sanmar Corp.**	SPORT TEK POSICHARGE MICRO MESH POLO	25%	1	□ 28.99	□ 21.74
ON DUTY APPAREL	**ST828 GRY XL**	**ST680 GRY XL**	**Sanmar Corp.**	SPORT TEK POSICHARGE MICRO MESH POLO	25%	1	□ 28.99	□ 21.74
ON DUTY APPAREL	**ST828 GRY XS**	**ST680 GRY XS**	**Sanmar Corp.**	SPORT TEK POSICHARGE MICRO MESH POLO	25%	1	□ 28.99	□ 21.74

ON DUTY APPAREL	**ST828 IRON XS**	**ST680 IRON XS**	**Sanmar Corp.**	SPORT TEK POSICHARGE MICRO MESH POLO	25%	1	□ 28.99	□ 21.74
ON DUTY APPAREL	**ST828 MAR XS**	**ST680 MAR XS**	**Sanmar Corp.**	SPORT TEK POSICHARGE MICRO MESH POLO	25%	1	□ 28.99	□ 21.74
ON DUTY APPAREL	**ST828 NAV XS**	**ST680 NAV XS**	**Sanmar Corp.**	SPORT TEK POSICHARGE MICRO MESH POLO	25%	1	□ 28.99	□ 21.74
ON DUTY APPAREL	**ST828 RED XS**	**ST680 RED XS**	**Sanmar Corp.**	SPORT TEK POSICHARGE MICRO MESH POLO	25%	1	□ 28.99	□ 21.74
ON DUTY APPAREL	**ST828 WHT XS**	**ST680 WHT XS**	**Sanmar Corp.**	SPORT TEK POSICHARGE MICRO MESH POLO	25%	1	□ 28.99	□ 21.74
ON DUTY APPAREL	**SH546 DPTL LG**	**L527 TEAL LG**	**Sanmar Corp.**	PORT AUTHORITY LADIES TECH PIQUE POLO	25%	1	□ 33.99	□ 25.49
ON DUTY APPAREL	**SH546 DPTL SM**	**L527 TEAL SM**	**Sanmar Corp.**	PORT AUTHORITY LADIES TECH PIQUE POLO	25%	1	□ 33.99	□ 25.49
ON DUTY APPAREL	**SH546 DPTL XL**	**L527 TEAL XL**	**Sanmar Corp.**	PORT AUTHORITY LADIES TECH PIQUE POLO	25%	1	□ 33.99	□ 25.49
ON DUTY APPAREL	**SH546 DPTL XS**	**L527 TEAL XS**	**Sanmar Corp.**	PORT AUTHORITY LADIES TECH PIQUE POLO	25%	1	□ 33.99	□ 25.49
ON DUTY APPAREL	**SH546 BLU LG**	**L527 VIVID LG**	**Sanmar Corp.**	PORT AUTHORITY LADIES TECH PIQUE POLO	25%	1	□ 33.99	□ 25.49
ON DUTY APPAREL	**SH546 RBT LG**	**L527 ROYAL LG**	**Sanmar Corp.**	PORT AUTHORITY LADIES TECH PIQUE POLO	25%	1	□ 33.99	□ 25.49
ON DUTY APPAREL	**SH546 BLU XS**	**L527 VIVID XS**	**Sanmar Corp.**	PORT AUTHORITY LADIES TECH PIQUE POLO	25%	1	□ 33.99	□ 25.49
ON DUTY APPAREL	**ST374 RED LG**	**K527 RED L**	**Sanmar Corp.**	TECH PIQUE POLO	25%	1	□ 33.99	□ 25.49
ON DUTY APPAREL	**ST374 RED MD**	**K527 RED M**	**Sanmar Corp.**	TECH PIQUE POLO	25%	1	□ 33.99	□ 25.49
ON DUTY APPAREL	**ST374 RED SM**	**K527 RED S**	**Sanmar Corp.**	TECH PIQUE POLO	25%	1	□ 33.99	□ 25.49
ON DUTY APPAREL	**ST374 RED XL**	**K527 RED XL**	**Sanmar Corp.**	TECH PIQUE POLO	25%	1	□ 33.99	□ 25.49
ON DUTY APPAREL	**SH546 DPTL MD**	**L527 TEAL MD**	**Sanmar Corp.**	PORT AUTHORITY LADIES TECH PIQUE POLO	25%	1	□ 33.99	□ 25.49
ON DUTY APPAREL	**ST374 DKNV LG**	**K527 DKNV L**	**Sanmar Corp.**	TECH PIQUE POLO	25%	1	□ 33.99	□ 25.49
ON DUTY APPAREL	**ST374 DKNV MD**	**K527 DKNV M**	**Sanmar Corp.**	TECH PIQUE POLO	25%	1	□ 33.99	□ 25.49
ON DUTY APPAREL	**ST374 DKNV SM**	**K527 DKNV S**	**Sanmar Corp.**	TECH PIQUE POLO	25%	1	□ 33.99	□ 25.49
ON DUTY APPAREL	**ST374 DKNV XL**	**K527 DKNV XL**	**Sanmar Corp.**	TECH PIQUE POLO	25%	1	□ 33.99	□ 25.49
ON DUTY APPAREL	**ST374 DKNV XS**	**K527 DKNV XS**	**Sanmar Corp.**	TECH PIQUE POLO	25%	1	□ 33.99	□ 25.49
ON DUTY APPAREL	**ST374 RED XS**	**K527 RED XS**	**Sanmar Corp.**	TECH PIQUE POLO	25%	1	□ 33.99	□ 25.49
ON DUTY APPAREL	**ST374 BLK LG**	**K527 BLK LG**	**Sanmar Corp.**	TECH PIQUE POLO	25%	1	□ 33.99	□ 25.49
ON DUTY APPAREL	**ST374 BLK MD**	**K527 BLK MD**	**Sanmar Corp.**	TECH PIQUE POLO	25%	1	□ 33.99	□ 25.49
ON DUTY APPAREL	**ST374 BLK SM**	**K527 BLK SM**	**Sanmar Corp.**	TECH PIQUE POLO	25%	1	□ 33.99	□ 25.49
ON DUTY APPAREL	**ST374 BLK XL**	**K527 BLK XL**	**Sanmar Corp.**	TECH PIQUE POLO	25%	1	□ 33.99	□ 25.49

ON DUTY APPAREL	**ST374 BLK XS**	**K527 BLK XS**	**Sanmar Corp.**	TECH PIQUE POLO	25%	1	□ 33.99	□ 25.49
ON DUTY APPAREL	**ST374 TEA LG**	**K527 DEEP TEAL LG**	**Sanmar Corp.**	TECH PIQUE POLO	25%	1	□ 33.99	□ 25.49
ON DUTY APPAREL	**ST374 TEA MD**	**K527 DEEP TEAL MD**	**Sanmar Corp.**	TECH PIQUE POLO	25%	1	□ 33.99	□ 25.49
ON DUTY APPAREL	**ST374 TEA SM**	**K527 DEEP TEAL SM**	**Sanmar Corp.**	TECH PIQUE POLO	25%	1	□ 33.99	□ 25.49
ON DUTY APPAREL	**ST374 TEA XL**	**K527 DEEP TEAL XL**	**Sanmar Corp.**	TECH PIQUE POLO	25%	1	□ 33.99	□ 25.49
ON DUTY APPAREL	**ST374 TEA XS**	**K527 DEEP TEAL XS**	**Sanmar Corp.**	TECH PIQUE POLO	25%	1	□ 33.99	□ 25.49
ON DUTY APPAREL	**SJ270 WHT LG**	**CS412P WHT LG**	**Sanmar Corp.**	CORNERSTONE SNAG-PROOF S/S POLO WITH POCKET	25%	1	□ 33.99	□ 25.49
ON DUTY APPAREL	**SJ270 WHT MD**	**CS412P WHT MD**	**Sanmar Corp.**	CORNERSTONE SNAG-PROOF S/S POLO WITH POCKET	25%	1	□ 33.99	□ 25.49
ON DUTY APPAREL	**SJ270 WHT SM**	**CS412P WHT SM**	**Sanmar Corp.**	CORNERSTONE SNAG-PROOF S/S POLO WITH POCKET	25%	1	□ 33.99	□ 25.49
ON DUTY APPAREL	**SJ270 WHT XL**	**CS412P WHT XL**	**Sanmar Corp.**	CORNERSTONE SNAG-PROOF S/S POLO WITH POCKET	25%	1	□ 33.99	□ 25.49
ON DUTY APPAREL	**SJ270 WHT XS**	**CS412P WHT XS**	**Sanmar Corp.**	CORNERSTONE SNAG-PROOF S/S POLO WITH POCKET	25%	1	□ 33.99	□ 25.49
ON DUTY APPAREL	**ST374 SMK MD**	**K527 GRY MD**	**Sanmar Corp.**	TECH PIQUE POLO	25%	1	□ 33.99	□ 25.49
ON DUTY APPAREL	**ST374 SMK SM**	**K527 GRY SM**	**Sanmar Corp.**	TECH PIQUE POLO	25%	1	□ 33.99	□ 25.49
ON DUTY APPAREL	**ST374 SMK XL**	**K527 GRY XL**	**Sanmar Corp.**	TECH PIQUE POLO	25%	1	□ 33.99	□ 25.49
ON DUTY APPAREL	**ST374 SMK XS**	**K527 GRY XS**	**Sanmar Corp.**	TECH PIQUE POLO	25%	1	□ 33.99	□ 25.49
ON DUTY APPAREL	**SH546 YEL XL**	**L527 YEL XL**	**Sanmar Corp.**	PORT AUTHORITY LADIES TECH PIQUE POLO	25%	1	□ 33.99	□ 25.49
ON DUTY APPAREL	**ST374 SMK LG**	**K527 GREY L**	**Sanmar Corp.**	TECH PIQUE POLO	25%	1	□ 33.99	□ 25.49
ON DUTY APPAREL	**SW069 BLK LG**	**L540 BLK L**	**Sanmar Corp.**	PORT AUTHORITY LADIES SILK TOUCH PERFORMANCE POLO	25%	1	□ 16.99	□ 12.74
ON DUTY APPAREL	**SW069 BLK MD**	**L540 BLK M**	**Sanmar Corp.**	PORT AUTHORITY LADIES SILK TOUCH PERFORMANCE POLO	25%	1	□ 16.99	□ 12.74
ON DUTY APPAREL	**SW069 BLK SM**	**L540 BLK S**	**Sanmar Corp.**	PORT AUTHORITY LADIES SILK TOUCH PERFORMANCE POLO	25%	1	□ 16.99	□ 12.74
ON DUTY APPAREL	**SW069 BLK XL**	**L540 BLK XL**	**Sanmar Corp.**	PORT AUTHORITY LADIES SILK TOUCH PERFORMANCE POLO	25%	1	□ 16.99	□ 12.74
ON DUTY APPAREL	**SW069 BLK XS**	**L540 BLK XS**	**Sanmar Corp.**	PORT AUTHORITY LADIES SILK TOUCH PERFORMANCE POLO	25%	1	□ 16.99	□ 12.74
ON DUTY APPAREL	**SW069 WHT LG**	**L540 WHT L**	**Sanmar Corp.**	PORT AUTHORITY LADIES SILK TOUCH PERFORMANCE POLO	25%	1	□ 16.99	□ 12.74
ON DUTY APPAREL	**SW069 WHT MD**	**L540 WHT M**	**Sanmar Corp.**	PORT AUTHORITY LADIES SILK TOUCH PERFORMANCE POLO	25%	1	□ 16.99	□ 12.74
ON DUTY APPAREL	**SW069 WHT SM**	**L540 WHT S**	**Sanmar Corp.**	PORT AUTHORITY LADIES SILK TOUCH PERFORMANCE POLO	25%	1	□ 16.99	□ 12.74
ON DUTY APPAREL	**SW069 WHT XL**	**L540 WHT XL**	**Sanmar Corp.**	PORT AUTHORITY LADIES SILK TOUCH PERFORMANCE POLO	25%	1	□ 16.99	□ 12.74

ON DUTY APPAREL	**SW069 WHT XS**	**L540 WHT XS**	**Sanmar Corp.**	PORT AUTHORITY LADIES SILK TOUCH PERFORMANCE POLO	25%	1	□ 16.99	□ 12.74
ON DUTY APPAREL	**SW069 PUR LG**	**L540 BRTPUR L**	**Sanmar Corp.**	PORT AUTHORITY LADIES SILK TOUCH PERFORMANCE POLO	25%	1	□ 16.99	□ 12.74
ON DUTY APPAREL	**SW069 PUR MD**	**L540 BRTPUR M**	**Sanmar Corp.**	PORT AUTHORITY LADIES SILK TOUCH PERFORMANCE POLO	25%	1	□ 16.99	□ 12.74
ON DUTY APPAREL	**SW069 PUR SM**	**L540 BRTPUR S**	**Sanmar Corp.**	PORT AUTHORITY LADIES SILK TOUCH PERFORMANCE POLO	25%	1	□ 16.99	□ 12.74
ON DUTY APPAREL	**SW069 PUR XL**	**L540 BRTPUR XL**	**Sanmar Corp.**	PORT AUTHORITY LADIES SILK TOUCH PERFORMANCE POLO	25%	1	□ 16.99	□ 12.74
ON DUTY APPAREL	**SW069 PUR XS**	**L540 BRTPUR XS**	**Sanmar Corp.**	PORT AUTHORITY LADIES SILK TOUCH PERFORMANCE POLO	25%	1	□ 16.99	□ 12.74
ON DUTY APPAREL	**SW069 PNK LG**	**L540 PNKRSBY L**	**Sanmar Corp.**	PORT AUTHORITY LADIES SILK TOUCH PERFORMANCE POLO	25%	1	□ 16.99	□ 12.74
ON DUTY APPAREL	**SW069 PNK MD**	**L540 PNKRSBY M**	**Sanmar Corp.**	PORT AUTHORITY LADIES SILK TOUCH PERFORMANCE POLO	25%	1	□ 16.99	□ 12.74
ON DUTY APPAREL	**SW069 PNK SM**	**L540 PNKRSBY S**	**Sanmar Corp.**	PORT AUTHORITY LADIES SILK TOUCH PERFORMANCE POLO	25%	1	□ 16.99	□ 12.74
ON DUTY APPAREL	**SW069 PNK XL**	**L540 PNKRSBY XL**	**Sanmar Corp.**	PORT AUTHORITY LADIES SILK TOUCH PERFORMANCE POLO	25%	1	□ 16.99	□ 12.74
ON DUTY APPAREL	**SW069 PNK XS**	**L540 PNKRSBY XS**	**Sanmar Corp.**	PORT AUTHORITY LADIES SILK TOUCH PERFORMANCE POLO	25%	1	□ 16.99	□ 12.74
ON DUTY APPAREL	**SW069 MAR LG**	**L540 MAR L**	**Sanmar Corp.**	PORT AUTHORITY LADIES SILK TOUCH PERFORMANCE POLO	25%	1	□ 16.99	□ 12.74
ON DUTY APPAREL	**SW069 RBT LG**	**L540 RBT L**	**Sanmar Corp.**	PORT AUTHORITY LADIES SILK TOUCH PERFORMANCE POLO	25%	1	□ 16.99	□ 12.74
ON DUTY APPAREL	**SW069 LIME XS**	**L540 LIME XS**	**Sanmar Corp.**	PORT AUTHORITY LADIES SILK TOUCH PERFORMANCE POLO	25%	1	□ 16.99	□ 12.74
ON DUTY APPAREL	**SW069 TEA XS**	**L540 TEAL XS**	**Sanmar Corp.**	PORT AUTHORITY LADIES SILK TOUCH PERFORMANCE POLO	25%	1	□ 16.99	□ 12.74
ON DUTY APPAREL	**SW069 SGRY XS**	**L540 SGRY XS**	**Sanmar Corp.**	PORT AUTHORITY LADIES SILK TOUCH PERFORMANCE POLO	25%	1	□ 16.99	□ 12.74
ON DUTY APPAREL	**TS676 SANG 2X LNG**	**PC61T SANG 2X**	**Sanmar Corp.**	PORT & CO MENS ESSENTIAL S/S T-SHIRT	25%	1	□ 16.99	□ 12.74
ON DUTY APPAREL	**TS676 CHAR 2X LNG**	**PC61T CHAR 2X**	**Sanmar Corp.**	PORT & CO MENS ESSENTIAL S/S T-SHIRT	25%	1	□ 16.99	□ 12.74
ON DUTY APPAREL	**SW069 BPUR LG**	**L540 BRPUR L**	**Sanmar Corp.**	PORT AUTHORITY LADIES SILK TOUCH PERFORMANCE POLO	25%	1	□ 16.99	□ 12.74
ON DUTY APPAREL	**SW069 BPUR MD**	**L540 BRPUR M**	**Sanmar Corp.**	PORT AUTHORITY LADIES SILK TOUCH PERFORMANCE POLO	25%	1	□ 16.99	□ 12.74
ON DUTY APPAREL	**SW069 BPUR SM**	**L540 BRPUR S**	**Sanmar Corp.**	PORT AUTHORITY LADIES SILK TOUCH PERFORMANCE POLO	25%	1	□ 16.99	□ 12.74
ON DUTY APPAREL	**SW069 BPUR XL**	**L540 BRPUR XL**	**Sanmar Corp.**	PORT AUTHORITY LADIES SILK TOUCH PERFORMANCE POLO	25%	1	□ 16.99	□ 12.74

ON DUTY APPAREL	**SW069 BPUR XS**	**L540 BRPUR XS**	**Sanmar Corp.**	PORT AUTHORITY LADIES SILK TOUCH PERFORMANCE POLO	25%	1	□ 16.99	□ 12.74
ON DUTY APPAREL	**TS676 HGRY 2X LNG**	**PC61T HGRY 2X**	**Sanmar Corp.**	PORT & CO MENS ESSENTIAL S/S T-SHIRT	25%	1	□ 16.99	□ 12.74
ON DUTY APPAREL	**TS676 NAV 2X LNG**	**PC61T NAV 2X**	**Sanmar Corp.**	PORT & CO MENS ESSENTIAL S/S T-SHIRT	25%	1	□ 16.99	□ 12.74
ON DUTY APPAREL	**SW069 NAV XS**	**L540 NAV XS**	**Sanmar Corp.**	PORT AUTHORITY LADIES SILK TOUCH PERFORMANCE POLO	25%	1	□ 16.99	□ 12.74
ON DUTY APPAREL	**ST955 ASH XS REG**	**KP55 ASH XS REG**	**Sanmar Corp.**	PORT AND COMPANY 5.5 JERSEY KNIT POLO	25%	1	□ 11.99	□ 8.99
ON DUTY APPAREL	**TS676 WHT LG REG**	**PC61-WHT-LG**	**Sanmar Corp.**	PORT & CO MENS ESSENTIAL S/S T-SHIRT	25%	1	□ 4.99	□ 3.74
ON DUTY APPAREL	**TS676 WHT MD REG**	**PC61-WHT-MD**	**Sanmar Corp.**	PORT & CO MENS ESSENTIAL S/S T-SHIRT	25%	1	□ 4.99	□ 3.74
ON DUTY APPAREL	**TS676 WHT SM REG**	**PC61-WHT-SM**	**Sanmar Corp.**	PORT & CO MENS ESSENTIAL S/S T-SHIRT	25%	1	□ 4.99	□ 3.74
ON DUTY APPAREL	**TS676 WHT XL REG**	**PC61-WHT-XL**	**Sanmar Corp.**	PORT & CO MENS ESSENTIAL S/S T-SHIRT	25%	1	□ 4.99	□ 3.74
ON DUTY APPAREL	**TS364 WHT LG**	**PC54LS WHT LG**	**Sanmar Corp.**	PORT & CO COTTON L/S TEE SHIRT	25%	1	□ 8.99	□ 6.74
ON DUTY APPAREL	**TS364 WHT MD**	**PC54LS WHT MD**	**Sanmar Corp.**	PORT & CO COTTON L/S TEE SHIRT	25%	1	□ 8.99	□ 6.74
ON DUTY APPAREL	**TS364 WHT SM**	**PC54LS WHT SM**	**Sanmar Corp.**	PORT & CO COTTON L/S TEE SHIRT	25%	1	□ 8.99	□ 6.74
ON DUTY APPAREL	**TS364 WHT XL**	**PC54LS WHT XL**	**Sanmar Corp.**	PORT & CO COTTON L/S TEE SHIRT	25%	1	□ 8.99	□ 6.74
ON DUTY APPAREL	**ST374 DKNV 2XT**	**TLK527 DKNV 2XT**	**Sanmar Corp.**	TECH PIQUE POLO	25%	1	□ 38.99	□ 29.24
ON DUTY APPAREL	**ST374 RED 2XT**	**TLK527 RED 2XT**	**Sanmar Corp.**	TECH PIQUE POLO	25%	1	□ 38.99	□ 29.24
ON DUTY APPAREL	**TS688 ASH MD**	**LPC61 ASH M**	**Sanmar Corp.**	PORT & CO LADIES ESSENTIAL S/S T-SHIRT	25%	1	□ 5.99	□ 4.49
ON DUTY APPAREL	**SH546 DPTL 4X**	**L527 TEAL 4X**	**Sanmar Corp.**	PORT AUTHORITY LADIES TECH PIQUE POLO	25%	1	□ 43.99	□ 32.99
ON DUTY APPAREL	**ST374 DKNV 4X**	**K527 DKNV 4XL**	**Sanmar Corp.**	TECH PIQUE POLO	25%	1	□ 43.99	□ 32.99
ON DUTY APPAREL	**ST374 DKNV 3XT**	**TLK527 DKNV 3XT**	**Sanmar Corp.**	TECH PIQUE POLO	25%	1	□ 43.99	□ 32.99
ON DUTY APPAREL	**ST374 RED 3XT**	**TLK527 RED 3XT**	**Sanmar Corp.**	TECH PIQUE POLO	25%	1	□ 43.99	□ 32.99
ON DUTY APPAREL	**ST374 RED 4X**	**K527 RED 4X**	**Sanmar Corp.**	TECH PIQUE POLO	25%	1	□ 43.99	□ 32.99
ON DUTY APPAREL	**ST374 BLK 4X**	**K527 BLK 4X**	**Sanmar Corp.**	TECH PIQUE POLO	25%	1	□ 43.99	□ 32.99
ON DUTY APPAREL	**ST374 TEA 4X**	**K527 DEEP TEAL 4X**	**Sanmar Corp.**	TECH PIQUE POLO	25%	1	□ 43.99	□ 32.99
ON DUTY APPAREL	**SJ270 WHT 4X**	**CS412P WHT 4X**	**Sanmar Corp.**	CORNERSTONE SNAG-PROOF S/S POLO WITH POCKET	25%	1	□ 43.99	□ 32.99
ON DUTY APPAREL	**ST374 SMK 4X**	**K527 GRY 4X**	**Sanmar Corp.**	TECH PIQUE POLO	25%	1	□ 43.99	□ 32.99
ON DUTY APPAREL	**TS039 MDGY 4X**	**PC54 MDGY 4X**	**Sanmar Corp.**	PORT & CO COTTON S/S TEE SHIRT	25%	1	□ 11.99	□ 8.99
ON DUTY APPAREL	**TS039 SANG 4X**	**PC54 SANG 4X**	**Sanmar Corp.**	PORT & CO COTTON S/S TEE SHIRT	25%	1	□ 11.99	□ 8.99
ON DUTY APPAREL	**TS039 HBLU 4X**	**PC54 HRBT 4XL**	**Sanmar Corp.**	PORT & CO COTTON S/S TEE SHIRT	25%	1	□ 11.99	□ 8.99

ON DUTY APPAREL	**TS039 BLK 4X**	**PC54 BLK 4X**	**Sanmar Corp.**	PORT & CO COTTON S/S TEE SHIRT	25%	1	□ 11.99	□ 8.99
ON DUTY APPAREL	**TS039 NAV 4X**	**PC54 NAV 4X**	**Sanmar Corp.**	PORT & CO COTTON S/S TEE SHIRT	25%	1	□ 11.99	□ 8.99
ON DUTY APPAREL	**TS039 RED 4X**	**PC54 RED 4X**	**Sanmar Corp.**	PORT & CO COTTON S/S TEE SHIRT	25%	1	□ 11.99	□ 8.99
ON DUTY APPAREL	**TS039 HGRY 4X**	**PC54 ATHR 4XL**	**Sanmar Corp.**	PORT & CO COTTON S/S TEE SHIRT	25%	1	□ 11.99	□ 8.99
ON DUTY APPAREL	**TS039 CHAR 4X**	**PC54 CHAR 4X**	**Sanmar Corp.**	PORT & CO COTTON S/S TEE SHIRT	25%	1	□ 11.99	□ 8.99
ON DUTY APPAREL	**TS039 SAND 4X**	**PC54 SAND 4X**	**Sanmar Corp.**	PORT & CO COTTON S/S TEE SHIRT	25%	1	□ 11.99	□ 8.99
ON DUTY APPAREL	**TS039 CYPK 4X**	**PC54 CANDY PINK 4XL**	**Sanmar Corp.**	PORT & CO COTTON S/S TEE SHIRT	25%	1	□ 11.99	□ 8.99
ON DUTY APPAREL	**TS039 KGRN 4X**	**PC54 KELLY GRN 4XL**	**Sanmar Corp.**	PORT & CO COTTON S/S TEE SHIRT	25%	1	□ 11.99	□ 8.99
ON DUTY APPAREL	**TS676 ASH 2X REG**	**PC61-ASH-2X**	**Sanmar Corp.**	PORT & CO MENS ESSENTIAL S/S T-SHIRT	25%	1	□ 9.99	□ 7.49
ON DUTY APPAREL	**TS739 BLK 2X TALL**	**PC55LST BLK 2X TALL**	**Sanmar Corp.**	PORT & CO L/S P/C T-SHIRT	25%	1	□ 15.99	□ 11.99
ON DUTY APPAREL	**TZ017 BLK 2X**	**5400L BLK 2X**	**Sanmar Corp.**	5400L GILDAN L/S LADIES HEAVY COTTON T-SHIRT	25%	1	□ 12.99	□ 9.74
ON DUTY APPAREL	**TZ017 HELI 2X**	**5400L HELI 2X**	**Sanmar Corp.**	5400L GILDAN L/S LADIES HEAVY COTTON T-SHIRT	25%	1	□ 12.99	□ 9.74
ON DUTY APPAREL	**TZ017 NAV 2X**	**5400L NAV 2X**	**Sanmar Corp.**	5400L GILDAN L/S LADIES HEAVY COTTON T-SHIRT	25%	1	□ 12.99	□ 9.74
ON DUTY APPAREL	**TZ017 RBT 2X**	**5400L RBT 2X**	**Sanmar Corp.**	5400L GILDAN L/S LADIES HEAVY COTTON T-SHIRT	25%	1	□ 12.99	□ 9.74
ON DUTY APPAREL	**TZ017 RED 2X**	**5400L RED 2X**	**Sanmar Corp.**	5400L GILDAN L/S LADIES HEAVY COTTON T-SHIRT	25%	1	□ 12.99	□ 9.74
ON DUTY APPAREL	**TS364 NAV LG**	**PC54LS NAV LG**	**Sanmar Corp.**	PORT & CO COTTON L/S TEE SHIRT	25%	1	□ 11.99	□ 8.99
ON DUTY APPAREL	**TS364 NAV MD**	**PC54LS NAV MD**	**Sanmar Corp.**	PORT & CO COTTON L/S TEE SHIRT	25%	1	□ 11.99	□ 8.99
ON DUTY APPAREL	**TS364 NAV SM**	**PC54LS NAV SM**	**Sanmar Corp.**	PORT & CO COTTON L/S TEE SHIRT	25%	1	□ 11.99	□ 8.99
ON DUTY APPAREL	**TS364 NAV XL**	**PC54LS NAV XL**	**Sanmar Corp.**	PORT & CO COTTON L/S TEE SHIRT	25%	1	□ 11.99	□ 8.99
ON DUTY APPAREL	**TS385 NAV 2X**	**5170 NAV 2X**	**Sanmar Corp.**	COT/POLY HEAVYWEIGHT T-SHIRT	25%	1	□ 11.99	□ 8.99
ON DUTY APPAREL	**TS385 FGRN 2X**	**5170 FGRN 2X**	**Sanmar Corp.**	COT/POLY HEAVYWEIGHT T-SHIRT	25%	1	□ 11.99	□ 8.99
ON DUTY APPAREL	**TZ017 WHT 3X**	**5400L WHT 3X**	**Sanmar Corp.**	5400L GILDAN L/S LADIES HEAVY COTTON T-SHIRT	25%	1	□ 13.99	□ 10.49
ON DUTY APPAREL	**ST150 BUR LG**	**L500LS BUR LG**	**Sanmar Corp.**	PORT AUTHORITY LADIES SILK TOUCH L/S SPORT SHIRT	25%	1	□ 26.99	□ 20.24
ON DUTY APPAREL	**ST150 BUR MD**	**L500LS BUR MD**	**Sanmar Corp.**	PORT AUTHORITY LADIES SILK TOUCH L/S SPORT SHIRT	25%	1	□ 26.99	□ 20.24
ON DUTY APPAREL	**ST150 BUR SM**	**L500LS BUR SM**	**Sanmar Corp.**	PORT AUTHORITY LADIES SILK TOUCH L/S SPORT SHIRT	25%	1	□ 26.99	□ 20.24
ON DUTY APPAREL	**ST150 BUR XL**	**L500LS BUR XL**	**Sanmar Corp.**	PORT AUTHORITY LADIES SILK TOUCH L/S SPORT SHIRT	25%	1	□ 26.99	□ 20.24

ON DUTY APPAREL	**ST150 BUR XS**	**L500LS BUR XS**	**Sanmar Corp.**	PORT AUTHORITY LADIES SILK TOUCH L/S SPORT SHIRT	25%	1	□ 26.99	□ 20.24
ON DUTY APPAREL	**ST150 NAV XL**	**L500LS NAV XL**	**Sanmar Corp.**	PORT AUTHORITY LADIES SILK TOUCH L/S SPORT SHIRT	25%	1	□ 26.99	□ 20.24
ON DUTY APPAREL	**ST150 RBT MD**	**L500LS RBT MD**	**Sanmar Corp.**	PORT AUTHORITY LADIES SILK TOUCH L/S SPORT SHIRT	25%	1	□ 26.99	□ 20.24
ON DUTY APPAREL	**TS676 WHT 3X REG**	**PC61-WHT-3X**	**Sanmar Corp.**	PORT & CO MENS ESSENTIAL S/S T-SHIRT	25%	1	□ 8.99	□ 6.74
ON DUTY APPAREL	**ST209 IRON 2X**	**K525 IRON 2XL**	**Sanmar Corp.**	PORT AUTHORITY DRY ZONE OTTOMAN S/S SPORT SHIRT	25%	1	□ 31.99	□ 23.99
ON DUTY APPAREL	**SR939 RBT 2X LNG**	**TLS508 RBT 2X LNG**	**Sanmar Corp.**	PORT AUTHORITY S/S EASY CARE BUTTON DOWN SHIRT	25%	1	□ 31.99	□ 23.99
ON DUTY APPAREL	**TS704 FGRN LG**	**29MP FGRN LG**	**Sanmar Corp.**	JERZEES MENS 50/50 COTTON/POLY POCKET T-SHIRT	25%	1	□ 10.99	□ 8.24
ON DUTY APPAREL	**TS704 FGRN MD**	**29MP FGRN MD**	**Sanmar Corp.**	JERZEES MENS 50/50 COTTON/POLY POCKET T-SHIRT	25%	1	□ 10.99	□ 8.24
ON DUTY APPAREL	**TS704 FGRN SM**	**29MP FGRN SM**	**Sanmar Corp.**	JERZEES MENS 50/50 COTTON/POLY POCKET T-SHIRT	25%	1	□ 10.99	□ 8.24
ON DUTY APPAREL	**TS704 FGRN XL**	**29MP FGRN XL**	**Sanmar Corp.**	JERZEES MENS 50/50 COTTON/POLY POCKET T-SHIRT	25%	1	□ 10.99	□ 8.24
ON DUTY APPAREL	**TS725 LGR 2X REG**	**PC61LSP LGR 2XL**	**Sanmar Corp.**	T-SHIRT 100% COTTN W/PCKT L/S	25%	1	□ 19.99	□ 14.99
ON DUTY APPAREL	**ST527 RBT 2X**	**G880 RBT 2X**	**Sanmar Corp.**	GILDAN 50/50 JERSEY KNIT POLO 5.6 OZ	25%	1	□ 18.99	□ 14.24
ON DUTY APPAREL	**ST527 RED 2X**	**G880 RED 2X**	**Sanmar Corp.**	GILDAN 50/50 JERSEY KNIT POLO 5.6 OZ	25%	1	□ 18.99	□ 14.24
ON DUTY APPAREL	**ST527 CABL 2X**	**G880 CABL 2X**	**Sanmar Corp.**	GILDAN 50/50 JERSEY KNIT POLO 5.6 OZ	25%	1	□ 18.99	□ 14.24
ON DUTY APPAREL	**SH546 DPTL 2X**	**L527 TEAL 2X**	**Sanmar Corp.**	PORT AUTHORITY LADIES TECH PIQUE POLO	25%	1	□ 36.99	□ 27.74
ON DUTY APPAREL	**ST374 RED 2X**	**K527 RED 2XL**	**Sanmar Corp.**	TECH PIQUE POLO	25%	1	□ 36.99	□ 27.74
ON DUTY APPAREL	**ST374 DKNV 2X**	**K527 DKNV 2XL**	**Sanmar Corp.**	TECH PIQUE POLO	25%	1	□ 36.99	□ 27.74
ON DUTY APPAREL	**ST374 DKNV XLT**	**TLK527 DKNV XLT**	**Sanmar Corp.**	TECH PIQUE POLO	25%	1	□ 36.99	□ 27.74
ON DUTY APPAREL	**ST374 RED XLT**	**TLK527 RED XLT**	**Sanmar Corp.**	TECH PIQUE POLO	25%	1	□ 36.99	□ 27.74
ON DUTY APPAREL	**ST374 BLK 2X**	**K527 BLK 2X**	**Sanmar Corp.**	TECH PIQUE POLO	25%	1	□ 36.99	□ 27.74
ON DUTY APPAREL	**ST374 TEA 2X**	**K527 DEEP TEAL 2X**	**Sanmar Corp.**	TECH PIQUE POLO	25%	1	□ 36.99	□ 27.74
ON DUTY APPAREL	**SJ075 CHAR LTGY SM**	**CS415 CHAR LTGY SM**	**Sanmar Corp.**	MENS CORNERSTONE SELECT SNAG-PROOF TIPPED POCKET POLO	25%	1	□ 36.99	□ 27.74
ON DUTY APPAREL	**SJ075 CHAR LTGY LG**	**CS415 CHAR LTGY LG**	**Sanmar Corp.**	MENS CORNERSTONE SELECT SNAG-PROOF TIPPED POCKET POLO	25%	1	□ 36.99	□ 27.74

ON DUTY APPAREL	**SJ075 CHAR LTGY MD**	**CS415 CHAR LTGY MD**	**Sanmar Corp.**	MENS CORNERSTONE SELECT SNAG-PROOF TIPPED POCKET POLO	25%	1	□ 36.99	□ 27.74
ON DUTY APPAREL	**SJ075 CHAR LTGY XL**	**CS415 CHAR LTGY XL**	**Sanmar Corp.**	MENS CORNERSTONE SELECT SNAG-PROOF TIPPED POCKET POLO	25%	1	□ 36.99	□ 27.74
ON DUTY APPAREL	**SJ075 CHAR LTGY XS**	**CS415 CHAR LTGY XS**	**Sanmar Corp.**	MENS CORNERSTONE SELECT SNAG-PROOF TIPPED POCKET POLO	25%	1	□ 36.99	□ 27.74
ON DUTY APPAREL	**SJ270 BLK 2X**	**CS412P BLK 2X**	**Sanmar Corp.**	CORNERSTONE SNAG-PROOF S/S POLO WITH POCKET	25%	1	□ 36.99	□ 27.74
ON DUTY APPAREL	**SJ270 WHT 2X**	**CS412P WHT 2X**	**Sanmar Corp.**	CORNERSTONE SNAG-PROOF S/S POLO WITH POCKET	25%	1	□ 36.99	□ 27.74
ON DUTY APPAREL	**ST374 SMK 2X**	**K527 GRY 2X**	**Sanmar Corp.**	TECH PIQUE POLO	25%	1	□ 36.99	□ 27.74
ON DUTY APPAREL	**SH546 BLK 2X**	**L527 BLK 2X**	**Sanmar Corp.**	PORT AUTHORITY LADIES TECH PIQUE POLO	25%	1	□ 36.99	□ 27.74
ON DUTY APPAREL	**TS676 BLK 4X LNG**	**PC61T BLK 4X**	**Sanmar Corp.**	PORT & CO MENS ESSENTIAL S/S T-SHIRT	25%	1	□ 10.99	□ 8.24
ON DUTY APPAREL	**TS668 ASH 3X**	**5190 ASH 3XL**	**Sanmar Corp.**	HANES BEEFY COTTON T-SHIRT W/POCKET	25%	1	□ 17.99	□ 13.49
ON DUTY APPAREL	**SH546 DPTL 3X**	**L527 TEAL 3X**	**Sanmar Corp.**	PORT AUTHORITY LADIES TECH PIQUE POLO	25%	1	□ 41.99	□ 31.49
ON DUTY APPAREL	**ST374 RED 3X**	**K527 RED 3XL**	**Sanmar Corp.**	TECH PIQUE POLO	25%	1	□ 41.99	□ 31.49
ON DUTY APPAREL	**ST374 DKNV 3X**	**K527 DKNV 3XL**	**Sanmar Corp.**	TECH PIQUE POLO	25%	1	□ 41.99	□ 31.49
ON DUTY APPAREL	**ST374 BLK 3X**	**K527 BLK 3X**	**Sanmar Corp.**	TECH PIQUE POLO	25%	1	□ 41.99	□ 31.49
ON DUTY APPAREL	**ST374 TEA 3X**	**K527 DEEP TEAL 3X**	**Sanmar Corp.**	TECH PIQUE POLO	25%	1	□ 41.99	□ 31.49
ON DUTY APPAREL	**SJ270 WHT 3X**	**CS412P WHT 3X**	**Sanmar Corp.**	CORNERSTONE SNAG-PROOF S/S POLO WITH POCKET	25%	1	□ 41.99	□ 31.49
ON DUTY APPAREL	**ST374 SMK 3X**	**K527 GRY 3X**	**Sanmar Corp.**	TECH PIQUE POLO	25%	1	□ 41.99	□ 31.49
ON DUTY APPAREL	**ST305 SFTG 2X**	**29LS SFGN 2X**	**Sanmar Corp.**	JERZEES HEAVYWEIGHT BLEND L/S TSHIRT	25%	1	□ 14.99	□ 11.24
ON DUTY APPAREL	**ST305 CPNK 2X**	**29LS CPNK 2X**	**Sanmar Corp.**	JERZEES HEAVYWEIGHT BLEND L/S TSHIRT	25%	1	□ 14.99	□ 11.24
ON DUTY APPAREL	**ST305 ORG 2X**	**29LS SFORG 2XL**	**Sanmar Corp.**	JERZEES HEAVYWEIGHT BLEND L/S TSHIRT	25%	1	□ 14.99	□ 11.24
ON DUTY APPAREL	**ST374 DKNV 4XT**	**TLK527 DKNV 4XT**	**Sanmar Corp.**	TECH PIQUE POLO	25%	1	□ 46.99	□ 35.24
ON DUTY APPAREL	**ST374 RED 4XT**	**TLK527 RED 4XT**	**Sanmar Corp.**	TECH PIQUE POLO	25%	1	□ 46.99	□ 35.24
ON DUTY APPAREL	**ST071 WHT 5X**	**CS412 WHT 5X**	**Sanmar Corp.**	CORNERSTONE SNAG-PROOF S/S POLO	25%	1	□ 46.99	□ 35.24
ON DUTY APPAREL	**SJ075 CHAR LTGY 4X**	**CS415 CHAR LTGY 4X**	**Sanmar Corp.**	MENS CORNERSTONE SELECT SNAG-PROOF TIPPED POCKET POLO	25%	1	□ 46.99	□ 35.24

ON DUTY APPAREL	**TS684 DASY LG REG**	**2000 DAISY L**	**Sanmar Corp.**	GILDAN ULTRA COTTON S/S T-SHIRT	25%	1	□ 7.99	□ 5.99
ON DUTY APPAREL	**TS684 DASY XL REG**	**2000 DAISY XL**	**Sanmar Corp.**	GILDAN ULTRA COTTON S/S T-SHIRT	25%	1	□ 7.99	□ 5.99
ON DUTY APPAREL	**TS684 FGR LG REG**	**2000 FGRN L**	**Sanmar Corp.**	GILDAN ULTRA COTTON S/S T-SHIRT	25%	1	□ 7.99	□ 5.99
ON DUTY APPAREL	**TS684 FGR XL REG**	**2000 FGRN XL**	**Sanmar Corp.**	GILDAN ULTRA COTTON S/S T-SHIRT	25%	1	□ 7.99	□ 5.99
ON DUTY APPAREL	**TS684 KGRN LG REG**	**2000 KELLY L**	**Sanmar Corp.**	GILDAN ULTRA COTTON S/S T-SHIRT	25%	1	□ 7.99	□ 5.99
ON DUTY APPAREL	**TS684 KGRN MD REG**	**2000 KELLY M**	**Sanmar Corp.**	GILDAN ULTRA COTTON S/S T-SHIRT	25%	1	□ 7.99	□ 5.99
ON DUTY APPAREL	**TS684 LTB XL REG**	**2000 LT BLU XL**	**Sanmar Corp.**	GILDAN ULTRA COTTON S/S T-SHIRT	25%	1	□ 7.99	□ 5.99
ON DUTY APPAREL	**TS684 LGR LG REG**	**2000 LIME L**	**Sanmar Corp.**	GILDAN ULTRA COTTON S/S T-SHIRT	25%	1	□ 7.99	□ 5.99
ON DUTY APPAREL	**TS684 LGR MD REG**	**2000 LIME M**	**Sanmar Corp.**	GILDAN ULTRA COTTON S/S T-SHIRT	25%	1	□ 7.99	□ 5.99
ON DUTY APPAREL	**TS684 LGR XL REG**	**2000 LIME XL**	**Sanmar Corp.**	GILDAN ULTRA COTTON S/S T-SHIRT	25%	1	□ 7.99	□ 5.99
ON DUTY APPAREL	**TS684 RED LG REG**	**2000 RED L**	**Sanmar Corp.**	GILDAN ULTRA COTTON S/S T-SHIRT	25%	1	□ 7.99	□ 5.99
ON DUTY APPAREL	**TS684 RED MD REG**	**2000 RED M**	**Sanmar Corp.**	GILDAN ULTRA COTTON S/S T-SHIRT	25%	1	□ 7.99	□ 5.99
ON DUTY APPAREL	**TS684 RED SM REG**	**2000 RED S**	**Sanmar Corp.**	GILDAN ULTRA COTTON S/S T-SHIRT	25%	1	□ 7.99	□ 5.99
ON DUTY APPAREL	**TS684 RED XL REG**	**2000 RED XL**	**Sanmar Corp.**	GILDAN ULTRA COTTON S/S T-SHIRT	25%	1	□ 7.99	□ 5.99
ON DUTY APPAREL	**TS684 TAN LG REG**	**2000 TAN L**	**Sanmar Corp.**	GILDAN ULTRA COTTON S/S T-SHIRT	25%	1	□ 7.99	□ 5.99
ON DUTY APPAREL	**TS684 TAN XL REG**	**2000 TAN XL**	**Sanmar Corp.**	GILDAN ULTRA COTTON S/S T-SHIRT	25%	1	□ 7.99	□ 5.99
ON DUTY APPAREL	**TS684 MLGN XL REG**	**2000 MIL GREEN XL**	**Sanmar Corp.**	GILDAN ULTRA COTTON S/S T-SHIRT	25%	1	□ 7.99	□ 5.99
ON DUTY APPAREL	**TS684 CHAR LG REG**	**2000 CHAR L**	**Sanmar Corp.**	GILDAN ULTRA COTTON S/S T-SHIRT	25%	1	□ 7.99	□ 5.99
ON DUTY APPAREL	**TS684 CHAR MD REG**	**2000 CHAR M**	**Sanmar Corp.**	GILDAN ULTRA COTTON S/S T-SHIRT	25%	1	□ 7.99	□ 5.99
ON DUTY APPAREL	**TS684 CHAR XL REG**	**2000 CHAR XL**	**Sanmar Corp.**	GILDAN ULTRA COTTON S/S T-SHIRT	25%	1	□ 7.99	□ 5.99
ON DUTY APPAREL	**TS684 DHGY LG REG**	**2000 DK HEATHER L**	**Sanmar Corp.**	GILDAN ULTRA COTTON S/S T-SHIRT	25%	1	□ 7.99	□ 5.99
ON DUTY APPAREL	**TS684 GLD LG REG**	**2000 GOLD L**	**Sanmar Corp.**	GILDAN ULTRA COTTON S/S T-SHIRT	25%	1	□ 7.99	□ 5.99

ON DUTY APPAREL	**TS684 GLD MD REG**	**2000 GOLD M**	**Sanmar Corp.**	GILDAN ULTRA COTTON S/S T-SHIRT	25%	1	□ 7.99	□ 5.99
ON DUTY APPAREL	**TS684 GLD SM REG**	**2000 GOLD S**	**Sanmar Corp.**	GILDAN ULTRA COTTON S/S T-SHIRT	25%	1	□ 7.99	□ 5.99
ON DUTY APPAREL	**TS684 GLD XL REG**	**2000 GOLD XL**	**Sanmar Corp.**	GILDAN ULTRA COTTON S/S T-SHIRT	25%	1	□ 7.99	□ 5.99
ON DUTY APPAREL	**TS684 IGRY LG REG**	**2000 ICE GREY L**	**Sanmar Corp.**	GILDAN ULTRA COTTON S/S T-SHIRT	25%	1	□ 7.99	□ 5.99
ON DUTY APPAREL	**TS684 IGRY MD REG**	**2000 ICE GREY M**	**Sanmar Corp.**	GILDAN ULTRA COTTON S/S T-SHIRT	25%	1	□ 7.99	□ 5.99
ON DUTY APPAREL	**TS684 PUR MD REG**	**2000 PURPLE M**	**Sanmar Corp.**	GILDAN ULTRA COTTON S/S T-SHIRT	25%	1	□ 7.99	□ 5.99
ON DUTY APPAREL	**TS684 HPNK LG REG**	**2000 HELICONIA L**	**Sanmar Corp.**	GILDAN ULTRA COTTON S/S T-SHIRT	25%	1	□ 7.99	□ 5.99
ON DUTY APPAREL	**TS684 HPNK MD REG**	**2000 HELICONIA M**	**Sanmar Corp.**	GILDAN ULTRA COTTON S/S T-SHIRT	25%	1	□ 7.99	□ 5.99
ON DUTY APPAREL	**TS684 HPNK SM REG**	**2000 HELICONIA S**	**Sanmar Corp.**	GILDAN ULTRA COTTON S/S T-SHIRT	25%	1	□ 7.99	□ 5.99
ON DUTY APPAREL	**TS684 HPNK XL REG**	**2000 HELICONIA XL**	**Sanmar Corp.**	GILDAN ULTRA COTTON S/S T-SHIRT	25%	1	□ 7.99	□ 5.99
ON DUTY APPAREL	**TS657 MAR 2X**	**G2400 MAR XXL**	**Sanmar Corp.**	GILDAN L/S ULTRA COTTON T-SHIRT	25%	1	□ 17.99	□ 13.49
ON DUTY APPAREL	**TS657 NAV 2X**	**G2400 NAV XXL**	**Sanmar Corp.**	GILDAN L/S ULTRA COTTON T-SHIRT	25%	1	□ 17.99	□ 13.49
ON DUTY APPAREL	**TS657 LTB 2X**	**G2400 LTB XXL**	**Sanmar Corp.**	GILDAN L/S ULTRA COTTON T-SHIRT	25%	1	□ 17.99	□ 13.49
ON DUTY APPAREL	**TS657 CHAR 2X**	**G2400 CHAR XXL**	**Sanmar Corp.**	GILDAN L/S ULTRA COTTON T-SHIRT	25%	1	□ 17.99	□ 13.49
ON DUTY APPAREL	**TS657 DHGY 2X**	**G2400 DHGY XXL**	**Sanmar Corp.**	GILDAN L/S ULTRA COTTON T-SHIRT	25%	1	□ 17.99	□ 13.49
ON DUTY APPAREL	**TS657 LTPK 2X**	**G2400 LTPK XXL**	**Sanmar Corp.**	GILDAN L/S ULTRA COTTON T-SHIRT	25%	1	□ 17.99	□ 13.49
ON DUTY APPAREL	**TS657 PUR 2X**	**G2400 PUR XXL**	**Sanmar Corp.**	GILDAN L/S ULTRA COTTON T-SHIRT	25%	1	□ 17.99	□ 13.49
ON DUTY APPAREL	**TS657 SAP 2X**	**G2400 SAP XXL**	**Sanmar Corp.**	GILDAN L/S ULTRA COTTON T-SHIRT	25%	1	□ 17.99	□ 13.49
ON DUTY APPAREL	**TS742 RED 2X LNG**	**PC55T 200 2XL LNG**	**Sanmar Corp.**	PORT & COMPANY 50/50 COTTON/POLY TSHIRT	25%	1	□ 14.99	□ 11.24
ON DUTY APPAREL	**TS657 TXOR 2X**	**G2400 TX ORANGE XXL**	**Sanmar Corp.**	GILDAN L/S ULTRA COTTON T-SHIRT	25%	1	□ 14.99	□ 11.24
ON DUTY APPAREL	**TS667 RED 2XT**	**PC61PT RED 2XT**	**Sanmar Corp.**	PORT & CO ESSENTIAL T-SHIRT W/POCKET	25%	1	□ 15.99	□ 11.99
ON DUTY APPAREL	**TS676 BLK LG REG**	**PC61-BLK-LG**	**Sanmar Corp.**	PORT & CO MENS ESSENTIAL S/S T-SHIRT	25%	1	□ 6.99	□ 5.24

ON DUTY APPAREL	**TS676 BLK MD REG**	**PC61-BLK-MD**	**Sanmar Corp.**	PORT & CO MENS ESSENTIAL S/S T-SHIRT	25%	1	□ 6.99	□ 5.24
ON DUTY APPAREL	**TS676 BLK SM REG**	**PC61-BLK-SM**	**Sanmar Corp.**	PORT & CO MENS ESSENTIAL S/S T-SHIRT	25%	1	□ 6.99	□ 5.24
ON DUTY APPAREL	**TS676 BLK XL REG**	**PC61-BLK-XL**	**Sanmar Corp.**	PORT & CO MENS ESSENTIAL S/S T-SHIRT	25%	1	□ 6.99	□ 5.24
ON DUTY APPAREL	**TS676 BLK LG LNG**	**PC61T BLK LG**	**Sanmar Corp.**	PORT & CO MENS ESSENTIAL S/S T-SHIRT	25%	1	□ 6.99	□ 5.24
ON DUTY APPAREL	**TS739 SFOR 6X REG**	**PC55LS SFOR 6X REG**	**Sanmar Corp.**	PORT & CO L/S P/C T-SHIRT	25%	1	□ 16.99	□ 12.74
ON DUTY APPAREL	**TS684 TAN MD REG**	**2000 TAN M**	**Sanmar Corp.**	GILDAN ULTRA COTTON S/S T-SHIRT	25%	1	□ 10.99	□ 8.24
ON DUTY APPAREL	**TS684 CABL 2X REG**	**2000 CAROLINA 2XL**	**Sanmar Corp.**	GILDAN ULTRA COTTON S/S T-SHIRT	25%	1	□ 11.99	□ 8.99
ON DUTY APPAREL	**TS684 BLK 2X REG**	**2000 BLACK 2XL**	**Sanmar Corp.**	GILDAN ULTRA COTTON S/S T-SHIRT	25%	1	□ 11.99	□ 8.99
ON DUTY APPAREL	**TS684 FGR 2X REG**	**2000 FGRN 2XL**	**Sanmar Corp.**	GILDAN ULTRA COTTON S/S T-SHIRT	25%	1	□ 11.99	□ 8.99
ON DUTY APPAREL	**TS684 KGRN 2X REG**	**2000 KELLY 2XL**	**Sanmar Corp.**	GILDAN ULTRA COTTON S/S T-SHIRT	25%	1	□ 11.99	□ 8.99
ON DUTY APPAREL	**TS684 RED 2X REG**	**2000 RED 2XL**	**Sanmar Corp.**	GILDAN ULTRA COTTON S/S T-SHIRT	25%	1	□ 11.99	□ 8.99
ON DUTY APPAREL	**TS684 CHAR 2X REG**	**2000 CHAR 2XL**	**Sanmar Corp.**	GILDAN ULTRA COTTON S/S T-SHIRT	25%	1	□ 11.99	□ 8.99
ON DUTY APPAREL	**TS684 GLD 2X REG**	**2000 GOLD 2XL**	**Sanmar Corp.**	GILDAN ULTRA COTTON S/S T-SHIRT	25%	1	□ 11.99	□ 8.99
ON DUTY APPAREL	**TS684 IGRY 2X REG**	**2000 ICE GREY 2XL**	**Sanmar Corp.**	GILDAN ULTRA COTTON S/S T-SHIRT	25%	1	□ 11.99	□ 8.99
ON DUTY APPAREL	**TS684 HPNK 2X REG**	**2000 HELICONIA 2XL**	**Sanmar Corp.**	GILDAN ULTRA COTTON S/S T-SHIRT	25%	1	□ 11.99	□ 8.99
ON DUTY APPAREL	**TS684 IRSH 2X REG**	**2000 ANTIQ IRIS 2XL**	**Sanmar Corp.**	GILDAN ULTRA COTTON S/S T-SHIRT	25%	1	□ 11.99	□ 8.99
ON DUTY APPAREL	**TS684 CHRY 2X REG**	**2000 CHERRY 2XL**	**Sanmar Corp.**	GILDAN ULTRA COTTON S/S T-SHIRT	25%	1	□ 11.99	□ 8.99
ON DUTY APPAREL	**TS684 HNAV 2X REG**	**2000 HNAV 2XL**	**Sanmar Corp.**	GILDAN ULTRA COTTON S/S T-SHIRT	25%	1	□ 11.99	□ 8.99
ON DUTY APPAREL	**TS684 IND 2X REG**	**2000 INDIGO 2XL**	**Sanmar Corp.**	GILDAN ULTRA COTTON S/S T-SHIRT	25%	1	□ 11.99	□ 8.99
ON DUTY APPAREL	**TS684 JADE 2X REG**	**2000 JADE 2XL**	**Sanmar Corp.**	GILDAN ULTRA COTTON S/S T-SHIRT	25%	1	□ 11.99	□ 8.99
ON DUTY APPAREL	**TS684 OGRN 2X REG**	**2000 OLIVE 2XL**	**Sanmar Corp.**	GILDAN ULTRA COTTON S/S T-SHIRT	25%	1	□ 11.99	□ 8.99
ON DUTY APPAREL	**TS684 PNK 2X REG**	**2000 SAFETY PNK 2XL**	**Sanmar Corp.**	GILDAN ULTRA COTTON S/S T-SHIRT	25%	1	□ 11.99	□ 8.99

ON DUTY APPAREL	**TS684 BLU 2X REG**	**2000 GALAPAGOS 2XL**	**Sanmar Corp.**	GILDAN ULTRA COTTON S/S T-SHIRT	25%	1	□ 11.99	□ 8.99
ON DUTY APPAREL	**TS684 CHN 2X REG**	**2000 CHESTNUT 2XL**	**Sanmar Corp.**	GILDAN ULTRA COTTON S/S T-SHIRT	25%	1	□ 11.99	□ 8.99
ON DUTY APPAREL	**TS684 HCAR 2X REG**	**2000 HTHR CARD 2XL**	**Sanmar Corp.**	GILDAN ULTRA COTTON S/S T-SHIRT	25%	1	□ 11.99	□ 8.99
ON DUTY APPAREL	**TS684 METBL 2X REG**	**2000 METRO BLU 2XL**	**Sanmar Corp.**	GILDAN ULTRA COTTON S/S T-SHIRT	25%	1	□ 11.99	□ 8.99
ON DUTY APPAREL	**TS684 BLDU 2X REG**	**2000 BLDU 2X**	**Sanmar Corp.**	GILDAN ULTRA COTTON S/S T-SHIRT	25%	1	□ 11.99	□ 8.99
ON DUTY APPAREL	**TS684 ORCH 2X REG**	**2000 ORCHARD 2X**	**Sanmar Corp.**	GILDAN ULTRA COTTON S/S T-SHIRT	25%	1	□ 11.99	□ 8.99
ON DUTY APPAREL	**TS684 SBLU 2X REG**	**2000 SBLU 2X**	**Sanmar Corp.**	GILDAN ULTRA COTTON S/S T-SHIRT	25%	1	□ 11.99	□ 8.99
ON DUTY APPAREL	**TS688 NAV LG**	**LPC61 533 L**	**Sanmar Corp.**	PORT & CO LADIES ESSENTIAL S/S T-SHIRT	25%	1	□ 6.99	□ 5.24
ON DUTY APPAREL	**TS688 NAV MD**	**LPC61 533 M**	**Sanmar Corp.**	PORT & CO LADIES ESSENTIAL S/S T-SHIRT	25%	1	□ 6.99	□ 5.24
ON DUTY APPAREL	**TS688 NAV SM**	**LPC61 533 S**	**Sanmar Corp.**	PORT & CO LADIES ESSENTIAL S/S T-SHIRT	25%	1	□ 6.99	□ 5.24
ON DUTY APPAREL	**TS688 NAV XL**	**LPC61 533 XL**	**Sanmar Corp.**	PORT & CO LADIES ESSENTIAL S/S T-SHIRT	25%	1	□ 6.99	□ 5.24
ON DUTY APPAREL	**TS688 RED LG**	**LPC61 200 L**	**Sanmar Corp.**	PORT & CO LADIES ESSENTIAL S/S T-SHIRT	25%	1	□ 6.99	□ 5.24
ON DUTY APPAREL	**TS688 RED MD**	**LPC61 200 M**	**Sanmar Corp.**	PORT & CO LADIES ESSENTIAL S/S T-SHIRT	25%	1	□ 6.99	□ 5.24
ON DUTY APPAREL	**TS688 RED SM**	**LPC61 200 S**	**Sanmar Corp.**	PORT & CO LADIES ESSENTIAL S/S T-SHIRT	25%	1	□ 6.99	□ 5.24
ON DUTY APPAREL	**TS688 RED XL**	**LPC61 200 XL**	**Sanmar Corp.**	PORT & CO LADIES ESSENTIAL S/S T-SHIRT	25%	1	□ 6.99	□ 5.24
ON DUTY APPAREL	**TS688 DKGN LG**	**LPC61 5467 L**	**Sanmar Corp.**	PORT & CO LADIES ESSENTIAL S/S T-SHIRT	25%	1	□ 6.99	□ 5.24
ON DUTY APPAREL	**TS688 DKGN MD**	**LPC61 5467 M**	**Sanmar Corp.**	PORT & CO LADIES ESSENTIAL S/S T-SHIRT	25%	1	□ 6.99	□ 5.24
ON DUTY APPAREL	**TS688 DKGN SM**	**LPC61 5467 S**	**Sanmar Corp.**	PORT & CO LADIES ESSENTIAL S/S T-SHIRT	25%	1	□ 6.99	□ 5.24
ON DUTY APPAREL	**TS688 DKGN XL**	**LPC61 5467 XL**	**Sanmar Corp.**	PORT & CO LADIES ESSENTIAL S/S T-SHIRT	25%	1	□ 6.99	□ 5.24
ON DUTY APPAREL	**TS688 NAV XS**	**LPC61 533 XS**	**Sanmar Corp.**	PORT & CO LADIES ESSENTIAL S/S T-SHIRT	25%	1	□ 6.99	□ 5.24
ON DUTY APPAREL	**TS688 DKGN XS**	**LPC61 5467 XS**	**Sanmar Corp.**	PORT & CO LADIES ESSENTIAL S/S T-SHIRT	25%	1	□ 6.99	□ 5.24
ON DUTY APPAREL	**TS688 RED XS**	**LPC61 200 XS**	**Sanmar Corp.**	PORT & CO LADIES ESSENTIAL S/S T-SHIRT	25%	1	□ 6.99	□ 5.24

ON DUTY APPAREL	**TS690 LSTL XL**	**054X LSTL XL**	**Sanmar Corp.**	JERSEY KNIT SPORT SHIRT	25%	1	□ 15.99	□ 11.99
ON DUTY APPAREL	**TS704 SFOR 3X**	**29MP SFOR 3X**	**Sanmar Corp.**	JERZEES MENS 50/50 COTTON/POLY POCKET T-SHIRT	25%	1	□ 17.99	□ 13.49
ON DUTY APPAREL	**TS704 FGRN 3X**	**29MP FGRN 3X**	**Sanmar Corp.**	JERZEES MENS 50/50 COTTON/POLY POCKET T-SHIRT	25%	1	□ 17.99	□ 13.49
ON DUTY APPAREL	**TS691 CHAR 3X**	**2300 CHAR 3X**	**Sanmar Corp.**	GILDAN COTTON T SHIRT WITH POCKET	25%	1	□ 19.99	□ 14.99
ON DUTY APPAREL	**TS691 CHAR 4X**	**2300 CHAR 4X**	**Sanmar Corp.**	GILDAN COTTON T SHIRT WITH POCKET	25%	1	□ 19.99	□ 14.99
ON DUTY APPAREL	**TS691 SFOR 4X**	**2300 SFOR 4X**	**Sanmar Corp.**	GILDAN COTTON T SHIRT WITH POCKET	25%	1	□ 19.99	□ 14.99
ON DUTY APPAREL	**TS691 SFTG 3X**	**2300 SFTG 3X**	**Sanmar Corp.**	GILDAN COTTON T SHIRT WITH POCKET	25%	1	□ 19.99	□ 14.99
ON DUTY APPAREL	**TS691 SFTG 4X**	**2300 SFTG 4X**	**Sanmar Corp.**	GILDAN COTTON T SHIRT WITH POCKET	25%	1	□ 19.99	□ 14.99
ON DUTY APPAREL	**SJ420 ORG 4XL**	**KP155 ORG 4XL**	**Sanmar Corp.**	PORT AND COMPANY 50/50 PIQUE POLO	25%	1	□ 26.23	□ 19.67
ON DUTY APPAREL	**SJ420 ORG 3XL**	**KP155 ORG 3XL**	**Sanmar Corp.**	PORT AND COMPANY 50/50 PIQUE POLO	25%	1	□ 23.73	□ 17.80
ON DUTY APPAREL	**SJ420 ORG 2XL**	**KP155 ORG 2XL**	**Sanmar Corp.**	PORT AND COMPANY 50/50 PIQUE POLO	25%	1	□ 18.73	□ 14.05
ON DUTY APPAREL	**ST111 NAV 8X REG**	**K500ES NAV 8XL REG**	**Sanmar Corp.**	PORT AUTHORITY SILK TOUCH S/S SPORT SHIRT	25%	1	□ 49.99	□ 37.49
ON DUTY APPAREL	**ST111 COGY 8X REG**	**K500ES COGY 8XL REG**	**Sanmar Corp.**	PORT AUTHORITY SILK TOUCH S/S SPORT SHIRT	25%	1	□ 49.99	□ 37.49
ON DUTY APPAREL	**ST111 BUR 8X REG**	**K500ES BUR 8XL REG**	**Sanmar Corp.**	PORT AUTHORITY SILK TOUCH S/S SPORT SHIRT	25%	1	□ 49.99	□ 37.49
ON DUTY APPAREL	**ST111 STO 8X REG**	**K500ES STO 8XL REG**	**Sanmar Corp.**	PORT AUTHORITY SILK TOUCH S/S SPORT SHIRT	25%	1	□ 49.99	□ 37.49
ON DUTY APPAREL	**ST480 ORG 4X**	**OG101 ORG 4X**	**Sanmar Corp.**	OGIO MEN'S CALIBER PIQUE POLO	25%	1	□ 49.99	□ 37.49
ON DUTY APPAREL	**ST480 GRY 4X**	**OG101 GRY 4X**	**Sanmar Corp.**	OGIO MEN'S CALIBER PIQUE POLO	25%	1	□ 49.99	□ 37.49
ON DUTY APPAREL	**ST480 SPBL 4X**	**OG101 SPBL 4X**	**Sanmar Corp.**	OGIO MEN'S CALIBER PIQUE POLO	25%	1	□ 49.99	□ 37.49
ON DUTY APPAREL	**ST112 WHT 6X**	**K500LS WHT 6XL**	**Sanmar Corp.**	PORT AUTHORITY SILK SPORT L/S SHIRT	25%	1	□ 44.99	□ 33.74
ON DUTY APPAREL	**ST112 BUR 6X**	**K500LS BUR 6XL**	**Sanmar Corp.**	PORT AUTHORITY SILK SPORT L/S SHIRT	25%	1	□ 44.99	□ 33.74
ON DUTY APPAREL	**ST112 STO 6X**	**K500LS STO 6XL**	**Sanmar Corp.**	PORT AUTHORITY SILK SPORT L/S SHIRT	25%	1	□ 44.99	□ 33.74
ON DUTY APPAREL	**SJ075 CHAR LTGY 3X**	**CS415 CHAR LTGY 3X**	**Sanmar Corp.**	MENS CORNERSTONE SELECT SNAG-PROOF TIPPED POCKET POLO	25%	1	□ 44.99	□ 33.74
ON DUTY APPAREL	**ST374 TEA 3XT**	**TLK527 TEAL 3X**	**Sanmar Corp.**	TECH PIQUE POLO	25%	1	□ 44.99	□ 33.74

ON DUTY APPAREL	**SH1696 OXGY 4X**	**K8000LS OXHEA 4XL**	**Sanmar Corp.**	PORT AUTHORITY MENS EZCOTTON LONG SLEEVE POLO	25%	1	□ 44.99	□ 33.74
ON DUTY APPAREL	**ST480 BLK LG**	**OG101 BLK LG**	**Sanmar Corp.**	OGIO MEN'S CALIBER PIQUE POLO	25%	1	□ 39.99	□ 29.99
ON DUTY APPAREL	**ST480 BLK MD**	**OG101 BLK MD**	**Sanmar Corp.**	OGIO MEN'S CALIBER PIQUE POLO	25%	1	□ 39.99	□ 29.99
ON DUTY APPAREL	**ST480 BLK SM**	**OG101 BLK SM**	**Sanmar Corp.**	OGIO MEN'S CALIBER PIQUE POLO	25%	1	□ 39.99	□ 29.99
ON DUTY APPAREL	**ST480 ELBL LG**	**OG101 ELBL LG**	**Sanmar Corp.**	OGIO MEN'S CALIBER PIQUE POLO	25%	1	□ 39.99	□ 29.99
ON DUTY APPAREL	**ST480 ELBL MD**	**OG101 ELBL MD**	**Sanmar Corp.**	OGIO MEN'S CALIBER PIQUE POLO	25%	1	□ 39.99	□ 29.99
ON DUTY APPAREL	**ST480 ELBL SM**	**OG101 ELBL SM**	**Sanmar Corp.**	OGIO MEN'S CALIBER PIQUE POLO	25%	1	□ 39.99	□ 29.99
ON DUTY APPAREL	**ST480 ELBL XL**	**OG101 ELBL XL**	**Sanmar Corp.**	OGIO MEN'S CALIBER PIQUE POLO	25%	1	□ 39.99	□ 29.99
ON DUTY APPAREL	**ST480 GRIG LG**	**OG101 GRIG LG**	**Sanmar Corp.**	OGIO MEN'S CALIBER PIQUE POLO	25%	1	□ 39.99	□ 29.99
ON DUTY APPAREL	**ST480 GRIG MD**	**OG101 GRIG MD**	**Sanmar Corp.**	OGIO MEN'S CALIBER PIQUE POLO	25%	1	□ 39.99	□ 29.99
ON DUTY APPAREL	**ST480 GRIG XL**	**OG101 GRIG XL**	**Sanmar Corp.**	OGIO MEN'S CALIBER PIQUE POLO	25%	1	□ 39.99	□ 29.99
ON DUTY APPAREL	**ST480 NAV LG**	**OG101 NAV LG**	**Sanmar Corp.**	OGIO MEN'S CALIBER PIQUE POLO	25%	1	□ 39.99	□ 29.99
ON DUTY APPAREL	**ST480 NAV MD**	**OG101 NAV MD**	**Sanmar Corp.**	OGIO MEN'S CALIBER PIQUE POLO	25%	1	□ 39.99	□ 29.99
ON DUTY APPAREL	**ST480 NAV XL**	**OG101 NAV XL**	**Sanmar Corp.**	OGIO MEN'S CALIBER PIQUE POLO	25%	1	□ 39.99	□ 29.99
ON DUTY APPAREL	**ST480 RED LG**	**OG101 RED LG**	**Sanmar Corp.**	OGIO MEN'S CALIBER PIQUE POLO	25%	1	□ 39.99	□ 29.99
ON DUTY APPAREL	**ST480 RED MD**	**OG101 RED MD**	**Sanmar Corp.**	OGIO MEN'S CALIBER PIQUE POLO	25%	1	□ 39.99	□ 29.99
ON DUTY APPAREL	**ST480 RED XL**	**OG101 RED XL**	**Sanmar Corp.**	OGIO MEN'S CALIBER PIQUE POLO	25%	1	□ 39.99	□ 29.99
ON DUTY APPAREL	**ST480 WHT LG**	**OG101 WHT LG**	**Sanmar Corp.**	OGIO MEN'S CALIBER PIQUE POLO	25%	1	□ 39.99	□ 29.99
ON DUTY APPAREL	**ST480 WHT MD**	**OG101 WHT MD**	**Sanmar Corp.**	OGIO MEN'S CALIBER PIQUE POLO	25%	1	□ 39.99	□ 29.99
ON DUTY APPAREL	**ST480 WHT XL**	**OG101 WHT XL**	**Sanmar Corp.**	OGIO MEN'S CALIBER PIQUE POLO	25%	1	□ 39.99	□ 29.99
ON DUTY APPAREL	**SJ075 CHAR LTGY 2X**	**CS415 CHAR LTGY 2X**	**Sanmar Corp.**	MENS CORNERSTONE SELECT SNAG-PROOF TIPPED POCKET POLO	25%	1	□ 39.99	□ 29.99
ON DUTY APPAREL	**ST828 BLU 4X**	**ST680 BLU 4XL**	**Sanmar Corp.**	SPORT TEK POSICHARGE MICRO MESH POLO	25%	1	□ 39.99	□ 29.99
ON DUTY APPAREL	**ST828 CABL 4X**	**ST680 CABL 4XL**	**Sanmar Corp.**	SPORT TEK POSICHARGE MICRO MESH POLO	25%	1	□ 39.99	□ 29.99
ON DUTY APPAREL	**ST828 FGRN 4X**	**ST680 FGRN 4XL**	**Sanmar Corp.**	SPORT TEK POSICHARGE MICRO MESH POLO	25%	1	□ 39.99	□ 29.99
ON DUTY APPAREL	**ST828 GRY 4X**	**ST680 GRY 4XL**	**Sanmar Corp.**	SPORT TEK POSICHARGE MICRO MESH POLO	25%	1	□ 39.99	□ 29.99
ON DUTY APPAREL	**ST828 IRON 4X**	**ST680 IRON 4XL**	**Sanmar Corp.**	SPORT TEK POSICHARGE MICRO MESH POLO	25%	1	□ 39.99	□ 29.99
ON DUTY APPAREL	**ST828 MAR 4X**	**ST680 MAR 4XL**	**Sanmar Corp.**	SPORT TEK POSICHARGE MICRO MESH POLO	25%	1	□ 39.99	□ 29.99
ON DUTY APPAREL	**ST828 NAV 4X**	**ST680 NAV 4XL**	**Sanmar Corp.**	SPORT TEK POSICHARGE MICRO MESH POLO	25%	1	□ 39.99	□ 29.99

ON DUTY APPAREL	**ST828 RBT 4X**	**ST680 RBT 4XL**	**Sanmar Corp.**	SPORT TEK POSICHARGE MICRO MESH POLO	25%	1	□ 39.99	□ 29.99
ON DUTY APPAREL	**ST828 RED 4X**	**ST680 RED 4XL**	**Sanmar Corp.**	SPORT TEK POSICHARGE MICRO MESH POLO	25%	1	□ 39.99	□ 29.99
ON DUTY APPAREL	**ST828 WHT 4X**	**ST680 WHT 4XL**	**Sanmar Corp.**	SPORT TEK POSICHARGE MICRO MESH POLO	25%	1	□ 39.99	□ 29.99
ON DUTY APPAREL	**ST480 ORG LG**	**OG101 ORG LG**	**Sanmar Corp.**	OGIO MEN'S CALIBER PIQUE POLO	25%	1	□ 39.99	□ 29.99
ON DUTY APPAREL	**ST480 ORG MD**	**OG101 ORG MD**	**Sanmar Corp.**	OGIO MEN'S CALIBER PIQUE POLO	25%	1	□ 39.99	□ 29.99
ON DUTY APPAREL	**ST480 ORG SM**	**OG101 ORG SM**	**Sanmar Corp.**	OGIO MEN'S CALIBER PIQUE POLO	25%	1	□ 39.99	□ 29.99
ON DUTY APPAREL	**ST480 ORG XL**	**OG101 ORG XL**	**Sanmar Corp.**	OGIO MEN'S CALIBER PIQUE POLO	25%	1	□ 39.99	□ 29.99
ON DUTY APPAREL	**ST480 ORG XS**	**OG101 ORG XS**	**Sanmar Corp.**	OGIO MEN'S CALIBER PIQUE POLO	25%	1	□ 39.99	□ 29.99
ON DUTY APPAREL	**ST480 GRY LG**	**OG101 GRY LG**	**Sanmar Corp.**	OGIO MEN'S CALIBER PIQUE POLO	25%	1	□ 39.99	□ 29.99
ON DUTY APPAREL	**ST480 GRY MD**	**OG101 GRY MD**	**Sanmar Corp.**	OGIO MEN'S CALIBER PIQUE POLO	25%	1	□ 39.99	□ 29.99
ON DUTY APPAREL	**ST480 GRY SM**	**OG101 GRY SM**	**Sanmar Corp.**	OGIO MEN'S CALIBER PIQUE POLO	25%	1	□ 39.99	□ 29.99
ON DUTY APPAREL	**ST480 GRY XL**	**OG101 GRY XL**	**Sanmar Corp.**	OGIO MEN'S CALIBER PIQUE POLO	25%	1	□ 39.99	□ 29.99
ON DUTY APPAREL	**ST480 GRY XS**	**OG101 GRY XS**	**Sanmar Corp.**	OGIO MEN'S CALIBER PIQUE POLO	25%	1	□ 39.99	□ 29.99
ON DUTY APPAREL	**SH1696 NAV 3X**	**K8000LS NAVY 3XL**	**Sanmar Corp.**	PORT AUTHORITY MENS EZCOTTON LONG SLEEVE POLO	25%	1	□ 39.99	□ 29.99
ON DUTY APPAREL	**SH1696 WHT 3X**	**K8000LS WHITE 3XL**	**Sanmar Corp.**	PORT AUTHORITY MENS EZCOTTON LONG SLEEVE POLO	25%	1	□ 39.99	□ 29.99
ON DUTY APPAREL	**SH1696 BLK 3X**	**K8000LS BLACK 3XL**	**Sanmar Corp.**	PORT AUTHORITY MENS EZCOTTON LONG SLEEVE POLO	25%	1	□ 39.99	□ 29.99
ON DUTY APPAREL	**SH1696 DGRY 3X**	**K8000LS STERGRY 3XL**	**Sanmar Corp.**	PORT AUTHORITY MENS EZCOTTON LONG SLEEVE POLO	25%	1	□ 39.99	□ 29.99
ON DUTY APPAREL	**SH1696 LBLU 3X**	**K8000LS AZURE 3XL**	**Sanmar Corp.**	PORT AUTHORITY MENS EZCOTTON LONG SLEEVE POLO	25%	1	□ 39.99	□ 29.99
ON DUTY APPAREL	**SH1696 MAR 3X**	**K8000LS MARN 3XL**	**Sanmar Corp.**	PORT AUTHORITY MENS EZCOTTON LONG SLEEVE POLO	25%	1	□ 39.99	□ 29.99
ON DUTY APPAREL	**SH1696 TRYL 3X**	**K8000LS TRUROY 3XL**	**Sanmar Corp.**	PORT AUTHORITY MENS EZCOTTON LONG SLEEVE POLO	25%	1	□ 39.99	□ 29.99
ON DUTY APPAREL	**SW1752 BLK 4X**	**ST659 BLK 4X**	**Sanmar Corp.**	SPORT TEK CONTRAST STITCH MICROPIQUE SPORT WICK POLO	25%	1	□ 39.99	□ 29.99
ON DUTY APPAREL	**SW1752 GRNO 4X**	**ST659 GRNO 4X**	**Sanmar Corp.**	SPORT TEK CONTRAST STITCH MICROPIQUE SPORT WICK POLO	25%	1	□ 39.99	□ 29.99
ON DUTY APPAREL	**SW1752 RED 4X**	**ST659 RED 4X**	**Sanmar Corp.**	SPORT TEK CONTRAST STITCH MICROPIQUE SPORT WICK POLO	25%	1	□ 39.99	□ 29.99
ON DUTY APPAREL	**SW1752 TNAV 4X**	**ST659 TNAV 4X**	**Sanmar Corp.**	SPORT TEK CONTRAST STITCH MICROPIQUE SPORT WICK POLO	25%	1	□ 39.99	□ 29.99
ON DUTY APPAREL	**SW1752 TROP 4X**	**ST659 TROP 4X**	**Sanmar Corp.**	SPORT TEK CONTRAST STITCH MICROPIQUE SPORT WICK POLO	25%	1	□ 39.99	□ 29.99

ON DUTY APPAREL	**SW1752 TRYL 4X**	**ST659 TRYL 4X**	**Sanmar Corp.**	SPORT TEK CONTRAST STITCH MICROPIQUE SPORT WICK POLO	25%	1	□ 39.99	□ 29.99
ON DUTY APPAREL	**ST112 WHT 3X**	**K500LS WHT 3XL**	**Sanmar Corp.**	PORT AUTHORITY SILK SPORT L/S SHIRT	25%	1	□ 34.99	□ 26.24
ON DUTY APPAREL	**SH1696 NAV 2X**	**K8000LS NAVY 2XL**	**Sanmar Corp.**	PORT AUTHORITY MENS EZCOTTON LONG SLEEVE POLO	25%	1	□ 34.99	□ 26.24
ON DUTY APPAREL	**SH1696 WHT 2X**	**K8000LS WHITE 2XL**	**Sanmar Corp.**	PORT AUTHORITY MENS EZCOTTON LONG SLEEVE POLO	25%	1	□ 34.99	□ 26.24
ON DUTY APPAREL	**SH1696 BLK 2X**	**K8000LS BLACK 2XL**	**Sanmar Corp.**	PORT AUTHORITY MENS EZCOTTON LONG SLEEVE POLO	25%	1	□ 34.99	□ 26.24
ON DUTY APPAREL	**SH1696 DGRY 2X**	**K8000LS STERGRY 2XL**	**Sanmar Corp.**	PORT AUTHORITY MENS EZCOTTON LONG SLEEVE POLO	25%	1	□ 34.99	□ 26.24
ON DUTY APPAREL	**SH1696 LBLU 2X**	**K8000LS AZURE 2XL**	**Sanmar Corp.**	PORT AUTHORITY MENS EZCOTTON LONG SLEEVE POLO	25%	1	□ 34.99	□ 26.24
ON DUTY APPAREL	**SH1696 MAR 2X**	**K8000LS MARN 2XL**	**Sanmar Corp.**	PORT AUTHORITY MENS EZCOTTON LONG SLEEVE POLO	25%	1	□ 34.99	□ 26.24
ON DUTY APPAREL	**SH1696 OXGY LG**	**K8000LS OXHEA L**	**Sanmar Corp.**	PORT AUTHORITY MENS EZCOTTON LONG SLEEVE POLO	25%	1	□ 34.99	□ 26.24
ON DUTY APPAREL	**SH1696 OXGY MD**	**K8000LS OXHEA M**	**Sanmar Corp.**	PORT AUTHORITY MENS EZCOTTON LONG SLEEVE POLO	25%	1	□ 34.99	□ 26.24
ON DUTY APPAREL	**SH1696 OXGY SM**	**K8000LS OXHEA S**	**Sanmar Corp.**	PORT AUTHORITY MENS EZCOTTON LONG SLEEVE POLO	25%	1	□ 34.99	□ 26.24
ON DUTY APPAREL	**SH1696 OXGY XL**	**K8000LS OXHEA XL**	**Sanmar Corp.**	PORT AUTHORITY MENS EZCOTTON LONG SLEEVE POLO	25%	1	□ 34.99	□ 26.24
ON DUTY APPAREL	**SH1696 OXGY XS**	**K8000LS OXHEA XS**	**Sanmar Corp.**	PORT AUTHORITY MENS EZCOTTON LONG SLEEVE POLO	25%	1	□ 34.99	□ 26.24
ON DUTY APPAREL	**SH1696 TRYL 2X**	**K8000LS TRUROY 2XL**	**Sanmar Corp.**	PORT AUTHORITY MENS EZCOTTON LONG SLEEVE POLO	25%	1	□ 34.99	□ 26.24
ON DUTY APPAREL	**ST209 IRON LG**	**K525 IRON L**	**Sanmar Corp.**	PORT AUTHORITY DRY ZONE OTTOMAN S/S SPORT SHIRT	25%	1	□ 29.99	□ 22.49
ON DUTY APPAREL	**ST209 IRON MD**	**K525 IRON M**	**Sanmar Corp.**	PORT AUTHORITY DRY ZONE OTTOMAN S/S SPORT SHIRT	25%	1	□ 29.99	□ 22.49
ON DUTY APPAREL	**ST209 IRON SM**	**K525 IRON S**	**Sanmar Corp.**	PORT AUTHORITY DRY ZONE OTTOMAN S/S SPORT SHIRT	25%	1	□ 29.99	□ 22.49
ON DUTY APPAREL	**ST209 IRON XL**	**K525 IRON XL**	**Sanmar Corp.**	PORT AUTHORITY DRY ZONE OTTOMAN S/S SPORT SHIRT	25%	1	□ 29.99	□ 22.49
ON DUTY APPAREL	**ST112 NAV XLT**	**TLK500LS NAV XLT**	**Sanmar Corp.**	PORT AUTHORITY SILK SPORT L/S SHIRT	25%	1	□ 29.99	□ 22.49
ON DUTY APPAREL	**SG887 LKBL 2X REG**	**CS421 LKBL 2X REG**	**Sanmar Corp.**	CORNERSTONE MENS MICROPIQUE GRIPPER POLO	25%	1	□ 29.99	□ 22.49
ON DUTY APPAREL	**SG887 BLK 2X REG**	**CS421 BLK 2X REG**	**Sanmar Corp.**	CORNERSTONE MENS MICROPIQUE GRIPPER POLO	25%	1	□ 29.99	□ 22.49
ON DUTY APPAREL	**SG887 RBT 2X REG**	**CS421 RBT 2X REG**	**Sanmar Corp.**	CORNERSTONE MENS MICROPIQUE GRIPPER POLO	25%	1	□ 29.99	□ 22.49

ON DUTY APPAREL	**SG887 RED 2X REG**	**CS421 RED 2X REG**	**Sanmar Corp.**	CORNERSTONE MENS MICROPIQUE GRIPPER POLO	25%	1	□ 29.99	□ 22.49
ON DUTY APPAREL	**SG887 TNAV 2X REG**	**CS421 TNAV 2X REG**	**Sanmar Corp.**	CORNERSTONE MENS MICROPIQUE GRIPPER POLO	25%	1	□ 29.99	□ 22.49
ON DUTY APPAREL	**SG887 WHT 2X REG**	**CS421 WHT 2X REG**	**Sanmar Corp.**	CORNERSTONE MENS MICROPIQUE GRIPPER POLO	25%	1	□ 29.99	□ 22.49
ON DUTY APPAREL	**SW1752 BLK LG**	**ST659 BLK LG**	**Sanmar Corp.**	SPORT TEK CONTRAST STITCH MICROPIQUE SPORT WICK POLO	25%	1	□ 29.99	□ 22.49
ON DUTY APPAREL	**SW1752 BLK MD**	**ST659 BLK MD**	**Sanmar Corp.**	SPORT TEK CONTRAST STITCH MICROPIQUE SPORT WICK POLO	25%	1	□ 29.99	□ 22.49
ON DUTY APPAREL	**SW1752 BLK SM**	**ST659 BLK SM**	**Sanmar Corp.**	SPORT TEK CONTRAST STITCH MICROPIQUE SPORT WICK POLO	25%	1	□ 29.99	□ 22.49
ON DUTY APPAREL	**SW1752 BLK XL**	**ST659 BLK XL**	**Sanmar Corp.**	SPORT TEK CONTRAST STITCH MICROPIQUE SPORT WICK POLO	25%	1	□ 29.99	□ 22.49
ON DUTY APPAREL	**SW1752 BLK XS**	**ST659 BLK XS**	**Sanmar Corp.**	SPORT TEK CONTRAST STITCH MICROPIQUE SPORT WICK POLO	25%	1	□ 29.99	□ 22.49
ON DUTY APPAREL	**SW1752 GRNO LG**	**ST659 GRNO LG**	**Sanmar Corp.**	SPORT TEK CONTRAST STITCH MICROPIQUE SPORT WICK POLO	25%	1	□ 29.99	□ 22.49
ON DUTY APPAREL	**SW1752 GRNO MD**	**ST659 GRNO MD**	**Sanmar Corp.**	SPORT TEK CONTRAST STITCH MICROPIQUE SPORT WICK POLO	25%	1	□ 29.99	□ 22.49
ON DUTY APPAREL	**SW1752 GRNO SM**	**ST659 GRNO SM**	**Sanmar Corp.**	SPORT TEK CONTRAST STITCH MICROPIQUE SPORT WICK POLO	25%	1	□ 29.99	□ 22.49
ON DUTY APPAREL	**SW1752 GRNO XL**	**ST659 GRNO XL**	**Sanmar Corp.**	SPORT TEK CONTRAST STITCH MICROPIQUE SPORT WICK POLO	25%	1	□ 29.99	□ 22.49
ON DUTY APPAREL	**SW1752 GRNO XS**	**ST659 GRNO XS**	**Sanmar Corp.**	SPORT TEK CONTRAST STITCH MICROPIQUE SPORT WICK POLO	25%	1	□ 29.99	□ 22.49
ON DUTY APPAREL	**SW1752 RED LG**	**ST659 RED LG**	**Sanmar Corp.**	SPORT TEK CONTRAST STITCH MICROPIQUE SPORT WICK POLO	25%	1	□ 29.99	□ 22.49
ON DUTY APPAREL	**SW1752 RED MD**	**ST659 RED MD**	**Sanmar Corp.**	SPORT TEK CONTRAST STITCH MICROPIQUE SPORT WICK POLO	25%	1	□ 29.99	□ 22.49
ON DUTY APPAREL	**SW1752 RED SM**	**ST659 RED SM**	**Sanmar Corp.**	SPORT TEK CONTRAST STITCH MICROPIQUE SPORT WICK POLO	25%	1	□ 29.99	□ 22.49
ON DUTY APPAREL	**SW1752 RED XL**	**ST659 RED XL**	**Sanmar Corp.**	SPORT TEK CONTRAST STITCH MICROPIQUE SPORT WICK POLO	25%	1	□ 29.99	□ 22.49
ON DUTY APPAREL	**SW1752 RED XS**	**ST659 RED XS**	**Sanmar Corp.**	SPORT TEK CONTRAST STITCH MICROPIQUE SPORT WICK POLO	25%	1	□ 29.99	□ 22.49
ON DUTY APPAREL	**SW1752 TNAV LG**	**ST659 TNAV LG**	**Sanmar Corp.**	SPORT TEK CONTRAST STITCH MICROPIQUE SPORT WICK POLO	25%	1	□ 29.99	□ 22.49
ON DUTY APPAREL	**SW1752 TNAV MD**	**ST659 TNAV MD**	**Sanmar Corp.**	SPORT TEK CONTRAST STITCH MICROPIQUE SPORT WICK POLO	25%	1	□ 29.99	□ 22.49
ON DUTY APPAREL	**SW1752 TNAV SM**	**ST659 TNAV SM**	**Sanmar Corp.**	SPORT TEK CONTRAST STITCH MICROPIQUE SPORT WICK POLO	25%	1	□ 29.99	□ 22.49
ON DUTY APPAREL	**SW1752 TNAV XL**	**ST659 TNAV XL**	**Sanmar Corp.**	SPORT TEK CONTRAST STITCH MICROPIQUE SPORT WICK POLO	25%	1	□ 29.99	□ 22.49

ON DUTY APPAREL	**SW1752 TNAV XS**	**ST659 TNAV XS**	**Sanmar Corp.**	SPORT TEK CONTRAST STITCH MICROPIQUE SPORT WICK POLO	25%	1	□ 29.99	□ 22.49
ON DUTY APPAREL	**SW1752 TROP LG**	**ST659 TROP LG**	**Sanmar Corp.**	SPORT TEK CONTRAST STITCH MICROPIQUE SPORT WICK POLO	25%	1	□ 29.99	□ 22.49
ON DUTY APPAREL	**SW1752 TROP MD**	**ST659 TROP MD**	**Sanmar Corp.**	SPORT TEK CONTRAST STITCH MICROPIQUE SPORT WICK POLO	25%	1	□ 29.99	□ 22.49
ON DUTY APPAREL	**SW1752 TROP SM**	**ST659 TROP SM**	**Sanmar Corp.**	SPORT TEK CONTRAST STITCH MICROPIQUE SPORT WICK POLO	25%	1	□ 29.99	□ 22.49
ON DUTY APPAREL	**SW1752 TROP XL**	**ST659 TROP XL**	**Sanmar Corp.**	SPORT TEK CONTRAST STITCH MICROPIQUE SPORT WICK POLO	25%	1	□ 29.99	□ 22.49
ON DUTY APPAREL	**SW1752 TROP XS**	**ST659 TROP XS**	**Sanmar Corp.**	SPORT TEK CONTRAST STITCH MICROPIQUE SPORT WICK POLO	25%	1	□ 29.99	□ 22.49
ON DUTY APPAREL	**SW1752 TRYL LG**	**ST659 TRYL LG**	**Sanmar Corp.**	SPORT TEK CONTRAST STITCH MICROPIQUE SPORT WICK POLO	25%	1	□ 29.99	□ 22.49
ON DUTY APPAREL	**SW1752 TRYL MD**	**ST659 TRYL MD**	**Sanmar Corp.**	SPORT TEK CONTRAST STITCH MICROPIQUE SPORT WICK POLO	25%	1	□ 29.99	□ 22.49
ON DUTY APPAREL	**SW1752 TRYL SM**	**ST659 TRYL SM**	**Sanmar Corp.**	SPORT TEK CONTRAST STITCH MICROPIQUE SPORT WICK POLO	25%	1	□ 29.99	□ 22.49
ON DUTY APPAREL	**SW1752 TRYL XL**	**ST659 TRYL XL**	**Sanmar Corp.**	SPORT TEK CONTRAST STITCH MICROPIQUE SPORT WICK POLO	25%	1	□ 29.99	□ 22.49
ON DUTY APPAREL	**SW1752 TRYL XS**	**ST659 TRYL XS**	**Sanmar Corp.**	SPORT TEK CONTRAST STITCH MICROPIQUE SPORT WICK POLO	25%	1	□ 29.99	□ 22.49
ON DUTY APPAREL	**SG887 MAR 2X REG**	**CS421 MAR 2X REG**	**Sanmar Corp.**	CORNERSTONE MENS MICROPIQUE GRIPPER POLO	25%	1	□ 29.99	□ 22.49
ON DUTY APPAREL	**SW372 BLK LG**	**L475 BLK LG**	**Sanmar Corp.**	LADIES SPORT-TEX POLO	25%	1	□ 24.99	□ 18.74
ON DUTY APPAREL	**SW372 BLK MD**	**L475 BLK MD**	**Sanmar Corp.**	LADIES SPORT-TEX POLO	25%	1	□ 24.99	□ 18.74
ON DUTY APPAREL	**SW372 BLK SM**	**L475 BLK SM**	**Sanmar Corp.**	LADIES SPORT-TEX POLO	25%	1	□ 24.99	□ 18.74
ON DUTY APPAREL	**SW372 BLK XL**	**L475 BLK XL**	**Sanmar Corp.**	LADIES SPORT-TEX POLO	25%	1	□ 24.99	□ 18.74
ON DUTY APPAREL	**SW070 BLK 3X**	**K540 BLK 3XL**	**Sanmar Corp.**	PORT AUTHORITY SILK TOUCH PERFORMANCE POLO	25%	1	□ 24.99	□ 18.74
ON DUTY APPAREL	**SW070 RBT 3X**	**K540 RBT 3XL**	**Sanmar Corp.**	PORT AUTHORITY SILK TOUCH PERFORMANCE POLO	25%	1	□ 24.99	□ 18.74
ON DUTY APPAREL	**SW070 SGRY 3X**	**K540 SGRY 3XL**	**Sanmar Corp.**	PORT AUTHORITY SILK TOUCH PERFORMANCE POLO	25%	1	□ 24.99	□ 18.74
ON DUTY APPAREL	**SW070 CABL 3X**	**K540 CABL 3XL**	**Sanmar Corp.**	PORT AUTHORITY SILK TOUCH PERFORMANCE POLO	25%	1	□ 24.99	□ 18.74
ON DUTY APPAREL	**SW070 RASP 3X**	**K540 PNKRSBY 3XL**	**Sanmar Corp.**	PORT AUTHORITY SILK TOUCH PERFORMANCE POLO	25%	1	□ 24.99	□ 18.74
ON DUTY APPAREL	**SW070 NAV 3X**	**K540 NAV 3XL**	**Sanmar Corp.**	PORT AUTHORITY SILK TOUCH PERFORMANCE POLO	25%	1	□ 24.99	□ 18.74
ON DUTY APPAREL	**SW372 BLK XS**	**L475 BLK XS**	**Sanmar Corp.**	LADIES SPORT-TEX POLO	25%	1	□ 24.99	□ 18.74
ON DUTY APPAREL	**SM965 NAV 4X**	**ST640 NAV 4X**	**Sanmar Corp.**	SPORT TEK POSICHARGE RACERMESH POLO	25%	1	□ 24.99	□ 18.74

ON DUTY APPAREL	**SW372 FGRN XS**	**L475 FGRN XS**	**Sanmar Corp.**	LADIES SPORT-TEX POLO	25%	1	□ 24.99	□ 18.74
ON DUTY APPAREL	**SW372 PUR XS**	**L475 PUR XS**	**Sanmar Corp.**	LADIES SPORT-TEX POLO	25%	1	□ 24.99	□ 18.74
ON DUTY APPAREL	**SW372 RED XS**	**L475 RED XS**	**Sanmar Corp.**	LADIES SPORT-TEX POLO	25%	1	□ 24.99	□ 18.74
ON DUTY APPAREL	**SW070 GRY 3X**	**K540 GUSGRY 3XL**	**Sanmar Corp.**	PORT AUTHORITY SILK TOUCH PERFORMANCE POLO	25%	1	□ 24.99	□ 18.74
ON DUTY APPAREL	**SW070 BLK 2X**	**K540 BLK 2XL**	**Sanmar Corp.**	PORT AUTHORITY SILK TOUCH PERFORMANCE POLO	25%	1	□ 19.99	□ 14.99
ON DUTY APPAREL	**SW070 WHT 2X**	**K540 WHT 2XL**	**Sanmar Corp.**	PORT AUTHORITY SILK TOUCH PERFORMANCE POLO	25%	1	□ 19.99	□ 14.99
ON DUTY APPAREL	**SW070 SGRY 2X**	**K540 SGRY 2XL**	**Sanmar Corp.**	PORT AUTHORITY SILK TOUCH PERFORMANCE POLO	25%	1	□ 19.99	□ 14.99
ON DUTY APPAREL	**SW070 CABL 2X**	**K540 CABL 2XL**	**Sanmar Corp.**	PORT AUTHORITY SILK TOUCH PERFORMANCE POLO	25%	1	□ 19.99	□ 14.99
ON DUTY APPAREL	**SW070 NAV 2X**	**K540 NAV 2XL**	**Sanmar Corp.**	PORT AUTHORITY SILK TOUCH PERFORMANCE POLO	25%	1	□ 19.99	□ 14.99
ON DUTY APPAREL	**SW070 GRY 2X**	**K540 GUSGRY 2XL**	**Sanmar Corp.**	PORT AUTHORITY SILK TOUCH PERFORMANCE POLO	25%	1	□ 19.99	□ 14.99
ON DUTY APPAREL	**TS276 NAV LG**	**USA100LS NAV L**	**Sanmar Corp.**	LONG SLEEVE ALL AMERICAN TEE	25%	1	□ 15.99	□ 11.99
ON DUTY APPAREL	**TS276 NAV MD**	**USA100LS NAV M**	**Sanmar Corp.**	LONG SLEEVE ALL AMERICAN TEE	25%	1	□ 15.99	□ 11.99
ON DUTY APPAREL	**TS276 NAV SM**	**USA100LS NAV S**	**Sanmar Corp.**	LONG SLEEVE ALL AMERICAN TEE	25%	1	□ 15.99	□ 11.99
ON DUTY APPAREL	**TS276 NAV XL**	**USA100LS NAV XL**	**Sanmar Corp.**	LONG SLEEVE ALL AMERICAN TEE	25%	1	□ 15.99	□ 11.99
ON DUTY APPAREL	**TS276 BLK LG**	**USA100LS BLK L**	**Sanmar Corp.**	LONG SLEEVE ALL AMERICAN TEE	25%	1	□ 15.99	□ 11.99
ON DUTY APPAREL	**TS276 BLK MD**	**USA100LS BLK M**	**Sanmar Corp.**	LONG SLEEVE ALL AMERICAN TEE	25%	1	□ 15.99	□ 11.99
ON DUTY APPAREL	**TS276 BLK SM**	**USA100LS BLK S**	**Sanmar Corp.**	LONG SLEEVE ALL AMERICAN TEE	25%	1	□ 15.99	□ 11.99
ON DUTY APPAREL	**TS276 BLK XL**	**USA100LS BLK XL**	**Sanmar Corp.**	LONG SLEEVE ALL AMERICAN TEE	25%	1	□ 15.99	□ 11.99
ON DUTY APPAREL	**TS276 CHAR LG**	**USA100LS CHAR L**	**Sanmar Corp.**	LONG SLEEVE ALL AMERICAN TEE	25%	1	□ 15.99	□ 11.99
ON DUTY APPAREL	**TS276 CHAR MD**	**USA100LS CHAR M**	**Sanmar Corp.**	LONG SLEEVE ALL AMERICAN TEE	25%	1	□ 15.99	□ 11.99
ON DUTY APPAREL	**TS276 CHAR SM**	**USA100LS CHAR S**	**Sanmar Corp.**	LONG SLEEVE ALL AMERICAN TEE	25%	1	□ 15.99	□ 11.99
ON DUTY APPAREL	**TS276 CHAR XL**	**USA100LS CHAR XL**	**Sanmar Corp.**	LONG SLEEVE ALL AMERICAN TEE	25%	1	□ 15.99	□ 11.99
ON DUTY APPAREL	**TS684 ASH 3X REG**	**2000 ASH 3XL**	**Sanmar Corp.**	GILDAN ULTRA COTTON S/S T-SHIRT	25%	1	□ 13.99	□ 10.49
ON DUTY APPAREL	**TS684 ASH 4X REG**	**2000 ASH 4XL**	**Sanmar Corp.**	GILDAN ULTRA COTTON S/S T-SHIRT	25%	1	□ 13.99	□ 10.49
ON DUTY APPAREL	**TS684 ASH 5X REG**	**2000 ASH 5XL**	**Sanmar Corp.**	GILDAN ULTRA COTTON S/S T-SHIRT	25%	1	□ 13.99	□ 10.49
ON DUTY APPAREL	**SJ219 GRY LG**	**DM130 GRY FRST LG**	**Sanmar Corp.**	DISTRICT MADE MENS PERFECT TRI CREW TEE	25%	1	□ 9.99	□ 7.49
ON DUTY APPAREL	**SJ219 GRY MD**	**DM130 GRY FRST MD**	**Sanmar Corp.**	DISTRICT MADE MENS PERFECT TRI CREW TEE	25%	1	□ 9.99	□ 7.49

ON DUTY APPAREL	**SJ219 GRY SM**	**DM130 GRY FRST SM**	**Sanmar Corp.**	DISTRICT MADE MENS PERFECT TRI CREW TEE	25%	1	□ 9.99	□ 7.49
ON DUTY APPAREL	**SJ219 GRY XL**	**DM130 GRY FRST XL**	**Sanmar Corp.**	DISTRICT MADE MENS PERFECT TRI CREW TEE	25%	1	□ 9.99	□ 7.49
ON DUTY APPAREL	**SJ219 GRY XS**	**DM130 GRY FRST XS**	**Sanmar Corp.**	DISTRICT MADE MENS PERFECT TRI CREW TEE	25%	1	□ 9.99	□ 7.49
ON DUTY APPAREL	**SJ219 NAV LG**	**DM130 NEW NAVY LG**	**Sanmar Corp.**	DISTRICT MADE MENS PERFECT TRI CREW TEE	25%	1	□ 9.99	□ 7.49
ON DUTY APPAREL	**SJ219 NAV MD**	**DM130 NEW NAVY MD**	**Sanmar Corp.**	DISTRICT MADE MENS PERFECT TRI CREW TEE	25%	1	□ 9.99	□ 7.49
ON DUTY APPAREL	**SJ219 NAV SM**	**DM130 NEW NAVY SM**	**Sanmar Corp.**	DISTRICT MADE MENS PERFECT TRI CREW TEE	25%	1	□ 9.99	□ 7.49
ON DUTY APPAREL	**SJ219 NAV XL**	**DM130 NEW NAVY XL**	**Sanmar Corp.**	DISTRICT MADE MENS PERFECT TRI CREW TEE	25%	1	□ 9.99	□ 7.49
ON DUTY APPAREL	**SJ219 NAV XS**	**DM130 NEW NAVY XS**	**Sanmar Corp.**	DISTRICT MADE MENS PERFECT TRI CREW TEE	25%	1	□ 9.99	□ 7.49
ON DUTY APPAREL	**SJ219 RBT LG**	**DM130 ROY FRST LG**	**Sanmar Corp.**	DISTRICT MADE MENS PERFECT TRI CREW TEE	25%	1	□ 9.99	□ 7.49
ON DUTY APPAREL	**SJ219 RBT MD**	**DM130 ROY FRST MD**	**Sanmar Corp.**	DISTRICT MADE MENS PERFECT TRI CREW TEE	25%	1	□ 9.99	□ 7.49
ON DUTY APPAREL	**SJ219 RBT SM**	**DM130 ROY FRST SM**	**Sanmar Corp.**	DISTRICT MADE MENS PERFECT TRI CREW TEE	25%	1	□ 9.99	□ 7.49
ON DUTY APPAREL	**SJ219 RBT XL**	**DM130 ROY FRST XL**	**Sanmar Corp.**	DISTRICT MADE MENS PERFECT TRI CREW TEE	25%	1	□ 9.99	□ 7.49
ON DUTY APPAREL	**SJ219 RBT XS**	**DM130 ROY FRST XS**	**Sanmar Corp.**	DISTRICT MADE MENS PERFECT TRI CREW TEE	25%	1	□ 9.99	□ 7.49
ON DUTY APPAREL	**SJ219 BKFRST LG**	**DM130 BKFRST LG**	**Sanmar Corp.**	DISTRICT MADE MENS PERFECT TRI CREW TEE	25%	1	□ 9.99	□ 7.49
ON DUTY APPAREL	**SJ219 BKFRST MD**	**DM130 BKFRST MD**	**Sanmar Corp.**	DISTRICT MADE MENS PERFECT TRI CREW TEE	25%	1	□ 9.99	□ 7.49
ON DUTY APPAREL	**SJ219 BKFRST SM**	**DM130 BKFRST SM**	**Sanmar Corp.**	DISTRICT MADE MENS PERFECT TRI CREW TEE	25%	1	□ 9.99	□ 7.49
ON DUTY APPAREL	**SJ219 BKFRST XL**	**DM130 BKFRST XL**	**Sanmar Corp.**	DISTRICT MADE MENS PERFECT TRI CREW TEE	25%	1	□ 9.99	□ 7.49
ON DUTY APPAREL	**SJ219 BKFRST XS**	**DM130 BKFRST XS**	**Sanmar Corp.**	DISTRICT MADE MENS PERFECT TRI CREW TEE	25%	1	□ 9.99	□ 7.49
ON DUTY APPAREL	**SJ219 NVFRST LG**	**DM130 NAVY FROST LG**	**Sanmar Corp.**	DISTRICT MADE MENS PERFECT TRI CREW TEE	25%	1	□ 9.99	□ 7.49
ON DUTY APPAREL	**SJ219 NVFRST MD**	**DM130 NAVY FROST MD**	**Sanmar Corp.**	DISTRICT MADE MENS PERFECT TRI CREW TEE	25%	1	□ 9.99	□ 7.49
ON DUTY APPAREL	**SJ219 NVFRST SM**	**DM130 NAVY FROST SM**	**Sanmar Corp.**	DISTRICT MADE MENS PERFECT TRI CREW TEE	25%	1	□ 9.99	□ 7.49
ON DUTY APPAREL	**SJ219 NVFRST XL**	**DM130 NAVY FROST XL**	**Sanmar Corp.**	DISTRICT MADE MENS PERFECT TRI CREW TEE	25%	1	□ 9.99	□ 7.49

ON DUTY APPAREL	**SJ219 NVFRST XS**	**DM130 NAVY FROST XS**	**Sanmar Corp.**	DISTRICT MADE MENS PERFECT TRI CREW TEE	25%	1	□ 9.99	□ 7.49
ON DUTY APPAREL	**SJ219 CHAR LG**	**DM130 CHARCOAL L**	**Sanmar Corp.**	DISTRICT MADE MENS PERFECT TRI CREW TEE	25%	1	□ 9.99	□ 7.49
ON DUTY APPAREL	**SJ219 CHAR MD**	**DM130 CHARCOAL M**	**Sanmar Corp.**	DISTRICT MADE MENS PERFECT TRI CREW TEE	25%	1	□ 9.99	□ 7.49
ON DUTY APPAREL	**SJ219 CHAR SM**	**DM130 CHARCOAL S**	**Sanmar Corp.**	DISTRICT MADE MENS PERFECT TRI CREW TEE	25%	1	□ 9.99	□ 7.49
ON DUTY APPAREL	**SJ219 CHAR XL**	**DM130 CHARCOAL XL**	**Sanmar Corp.**	DISTRICT MADE MENS PERFECT TRI CREW TEE	25%	1	□ 9.99	□ 7.49
ON DUTY APPAREL	**SJ219 CHAR XS**	**DM130 CHARCOAL XS**	**Sanmar Corp.**	DISTRICT MADE MENS PERFECT TRI CREW TEE	25%	1	□ 9.99	□ 7.49
ON DUTY APPAREL	**SJ219 MAR LG**	**DM130 MARFROST L**	**Sanmar Corp.**	DISTRICT MADE MENS PERFECT TRI CREW TEE	25%	1	□ 9.99	□ 7.49
ON DUTY APPAREL	**SJ219 MAR MD**	**DM130 MARFROST M**	**Sanmar Corp.**	DISTRICT MADE MENS PERFECT TRI CREW TEE	25%	1	□ 9.99	□ 7.49
ON DUTY APPAREL	**SJ219 MAR SM**	**DM130 MARFROST S**	**Sanmar Corp.**	DISTRICT MADE MENS PERFECT TRI CREW TEE	25%	1	□ 9.99	□ 7.49
ON DUTY APPAREL	**SJ219 MAR XL**	**DM130 MARFROST XL**	**Sanmar Corp.**	DISTRICT MADE MENS PERFECT TRI CREW TEE	25%	1	□ 9.99	□ 7.49
ON DUTY APPAREL	**SJ219 MAR XS**	**DM130 MARFROST XS**	**Sanmar Corp.**	DISTRICT MADE MENS PERFECT TRI CREW TEE	25%	1	□ 9.99	□ 7.49
ON DUTY APPAREL	**TS657 SPGY 2X**	**G2400 SPGY XXL**	**Sanmar Corp.**	GILDAN L/S ULTRA COTTON T-SHIRT	25%	1	□ 16.99	□ 12.74
ON DUTY APPAREL	**TS657 ASH 2X**	**G2400 ASH XXL**	**Sanmar Corp.**	GILDAN L/S ULTRA COTTON T-SHIRT	25%	1	□ 16.99	□ 12.74
ON DUTY APPAREL	**TS668 NAV 3X**	**5190 NAV 3XL**	**Sanmar Corp.**	HANES BEEFY COTTON T-SHIRT W/POCKET	25%	1	□ 19.99	□ 14.99
ON DUTY APPAREL	**TS667 SAND 4XT**	**PC61PT SAND 4XT**	**Sanmar Corp.**	PORT & CO ESSENTIAL T-SHIRT W/POCKET	25%	1	□ 19.99	□ 14.99
ON DUTY APPAREL	**TZ017 WHT 2X**	**5400L WHT 2X**	**Sanmar Corp.**	5400L GILDAN L/S LADIES HEAVY COTTON T-SHIRT	25%	1	□ 9.99	□ 7.49
ON DUTY APPAREL	**TS668 ASH 2X**	**5190 ASH XXL**	**Sanmar Corp.**	HANES BEEFY COTTON T-SHIRT W/POCKET	25%	1	□ 15.99	□ 11.99
ON DUTY APPAREL	**ST111 BLK 5X REG**	**K500 BLK 5XL**	**Sanmar Corp.**	PORT AUTHORITY SILK TOUCH S/S SPORT SHIRT	25%	1	□ 33.99	□ 25.49
ON DUTY APPAREL	**ST111 RED 5X REG**	**K500 RED 5XL**	**Sanmar Corp.**	PORT AUTHORITY SILK TOUCH S/S SPORT SHIRT	25%	1	□ 33.99	□ 25.49
ON DUTY APPAREL	**ST111 NAV 5X REG**	**K500 NAV 5XL**	**Sanmar Corp.**	PORT AUTHORITY SILK TOUCH S/S SPORT SHIRT	25%	1	□ 33.99	□ 25.49
ON DUTY APPAREL	**ST111 RBT 5X REG**	**K500 ROYAL 5XL**	**Sanmar Corp.**	PORT AUTHORITY SILK TOUCH S/S SPORT SHIRT	25%	1	□ 33.99	□ 25.49
ON DUTY APPAREL	**ST111 STO 5X REG**	**K500 STO 5XL**	**Sanmar Corp.**	PORT AUTHORITY SILK TOUCH S/S SPORT SHIRT	25%	1	□ 33.99	□ 25.49

ON DUTY APPAREL	**ST111 KGRN 5X REG**	**K500 KGRN 5XL**	**Sanmar Corp.**	PORT AUTHORITY SILK TOUCH S/S SPORT SHIRT	25%	1	□ 33.99	□ 25.49
ON DUTY APPAREL	**ST111 MAUI 5X REG**	**K500 MAUI 5XL**	**Sanmar Corp.**	PORT AUTHORITY SILK TOUCH S/S SPORT SHIRT	25%	1	□ 33.99	□ 25.49
ON DUTY APPAREL	**ST111 LGR 5X REG**	**K500 LIME 5XL**	**Sanmar Corp.**	PORT AUTHORITY SILK TOUCH S/S SPORT SHIRT	25%	1	□ 33.99	□ 25.49
ON DUTY APPAREL	**ST111 ORG 5X REG**	**K500 ORG 5XL**	**Sanmar Corp.**	PORT AUTHORITY SILK TOUCH S/S SPORT SHIRT	25%	1	□ 33.99	□ 25.49
ON DUTY APPAREL	**ST111 LBLU 5X REG**	**K500 LBLU 5XL**	**Sanmar Corp.**	PORT AUTHORITY SILK TOUCH S/S SPORT SHIRT	25%	1	□ 33.99	□ 25.49
ON DUTY APPAREL	**ST111 GLD 5X REG**	**K500 GLD 5XL**	**Sanmar Corp.**	PORT AUTHORITY SILK TOUCH S/S SPORT SHIRT	25%	1	□ 33.99	□ 25.49
ON DUTY APPAREL	**ST111 DKGN 5X REG**	**K500 DKGN 5XL**	**Sanmar Corp.**	PORT AUTHORITY SILK TOUCH S/S SPORT SHIRT	25%	1	□ 33.99	□ 25.49
ON DUTY APPAREL	**ST111 SGRY 5X REG**	**K500 SGRY 5XL**	**Sanmar Corp.**	PORT AUTHORITY SILK TOUCH S/S SPORT SHIRT	25%	1	□ 33.99	□ 25.49
ON DUTY APPAREL	**ST111 COGY 5X REG**	**K500 COOL GRY 5XL**	**Sanmar Corp.**	PORT AUTHORITY SILK TOUCH S/S SPORT SHIRT	25%	1	□ 33.99	□ 25.49
ON DUTY APPAREL	**ST111 TXOR 5X REG**	**K500 TXOR 5XL**	**Sanmar Corp.**	PORT AUTHORITY SILK TOUCH S/S SPORT SHIRT	25%	1	□ 33.99	□ 25.49
ON DUTY APPAREL	**ST111 TEA 5X REG**	**K500 TEAL 5XL**	**Sanmar Corp.**	PORT AUTHORITY SILK TOUCH S/S SPORT SHIRT	25%	1	□ 33.99	□ 25.49
ON DUTY APPAREL	**ST111 EGPT 5X REG**	**K500 EGPT 5XL**	**Sanmar Corp.**	PORT AUTHORITY SILK TOUCH S/S SPORT SHIRT	25%	1	□ 33.99	□ 25.49
ON DUTY APPAREL	**ST111 CTGN 5X REG**	**K500 CTGN 5XL**	**Sanmar Corp.**	PORT AUTHORITY SILK TOUCH S/S SPORT SHIRT	25%	1	□ 33.99	□ 25.49
ON DUTY APPAREL	**ST111 LTPK 5X REG**	**K500 LTPK 5XL**	**Sanmar Corp.**	PORT AUTHORITY SILK TOUCH S/S SPORT SHIRT	25%	1	□ 33.99	□ 25.49
ON DUTY APPAREL	**ST111 STGB 5X REG**	**K500 STRONG BLU 5XL**	**Sanmar Corp.**	PORT AUTHORITY SILK TOUCH S/S SPORT SHIRT	25%	1	□ 33.99	□ 25.49
ON DUTY APPAREL	**ST111 TRQ 5X REG**	**K500 TRQ 5XL**	**Sanmar Corp.**	PORT AUTHORITY SILK TOUCH S/S SPORT SHIRT	25%	1	□ 33.99	□ 25.49
ON DUTY APPAREL	**ST111 BER 5X REG**	**K500 D.BER 5XL**	**Sanmar Corp.**	PORT AUTHORITY SILK TOUCH S/S SPORT SHIRT	25%	1	□ 33.99	□ 25.49
ON DUTY APPAREL	**TS688 NAT LG**	**LPC61 NAT L**	**Sanmar Corp.**	PORT & CO LADIES ESSENTIAL S/S T-SHIRT	25%	1	□ 4.99	□ 3.74
ON DUTY APPAREL	**TS688 NAT MD**	**LPC61 NAT M**	**Sanmar Corp.**	PORT & CO LADIES ESSENTIAL S/S T-SHIRT	25%	1	□ 4.99	□ 3.74
ON DUTY APPAREL	**TS688 NAT SM**	**LPC61 NAT S**	**Sanmar Corp.**	PORT & CO LADIES ESSENTIAL S/S T-SHIRT	25%	1	□ 4.99	□ 3.74
ON DUTY APPAREL	**TS688 NAT XL**	**LPC61 NAT XL**	**Sanmar Corp.**	PORT & CO LADIES ESSENTIAL S/S T-SHIRT	25%	1	□ 4.99	□ 3.74
ON DUTY APPAREL	**TS688 NAT XS**	**LPC61 NAT XS**	**Sanmar Corp.**	PORT & CO LADIES ESSENTIAL S/S T-SHIRT	25%	1	□ 4.99	□ 3.74

ON DUTY APPAREL	**TS676 WHT LG LNG**	**PC61T WHT LG**	**Sanmar Corp.**	PORT & CO MENS ESSENTIAL S/S T-SHIRT	25%	1	□ 7.99	□ 5.99
ON DUTY APPAREL	**TS676 WHT XL LNG**	**PC61T WHT XL**	**Sanmar Corp.**	PORT & CO MENS ESSENTIAL S/S T-SHIRT	25%	1	□ 7.99	□ 5.99
ON DUTY APPAREL	**TS687 SWBL 3XT**	**PC61LST SWBL 3X**	**Sanmar Corp.**	PORT & COMPANY ESSENTIAL L/S T-SHIRT	25%	1	□ 18.99	□ 14.24
ON DUTY APPAREL	**TS667 WHT 4XT**	**PC61PT WHITE 4XT**	**Sanmar Corp.**	PORT & CO ESSENTIAL T-SHIRT W/POCKET	25%	1	□ 15.99	□ 11.99
ON DUTY APPAREL	**TS667 WHT LGT**	**PC61PT WHITE LGT**	**Sanmar Corp.**	PORT & CO ESSENTIAL T-SHIRT W/POCKET	25%	1	□ 9.99	□ 7.49
ON DUTY APPAREL	**TS667 WHT XLT**	**PC61PT WHITE XLT**	**Sanmar Corp.**	PORT & CO ESSENTIAL T-SHIRT W/POCKET	25%	1	□ 9.99	□ 7.49
ON DUTY APPAREL	**ST111 BLK 4X REG**	**K500 BLK 4XL**	**Sanmar Corp.**	PORT AUTHORITY SILK TOUCH S/S SPORT SHIRT	25%	1	□ 28.99	□ 21.74
ON DUTY APPAREL	**ST111 WHT 4X REG**	**K500 WHT 4XL**	**Sanmar Corp.**	PORT AUTHORITY SILK TOUCH S/S SPORT SHIRT	25%	1	□ 28.99	□ 21.74
ON DUTY APPAREL	**ST111 RED 4X REG**	**K500 RED 4XL**	**Sanmar Corp.**	PORT AUTHORITY SILK TOUCH S/S SPORT SHIRT	25%	1	□ 28.99	□ 21.74
ON DUTY APPAREL	**ST111 NAV 4X REG**	**K500 NAV 4XL**	**Sanmar Corp.**	PORT AUTHORITY SILK TOUCH S/S SPORT SHIRT	25%	1	□ 28.99	□ 21.74
ON DUTY APPAREL	**ST111 RBT 4X REG**	**K500 ROYAL 4XL**	**Sanmar Corp.**	PORT AUTHORITY SILK TOUCH S/S SPORT SHIRT	25%	1	□ 28.99	□ 21.74
ON DUTY APPAREL	**ST111 BUR 4X REG**	**K500 BUR 4XL**	**Sanmar Corp.**	PORT AUTHORITY SILK TOUCH S/S SPORT SHIRT	25%	1	□ 28.99	□ 21.74
ON DUTY APPAREL	**ST111 STO 4X REG**	**K500 STO 4XL**	**Sanmar Corp.**	PORT AUTHORITY SILK TOUCH S/S SPORT SHIRT	25%	1	□ 28.99	□ 21.74
ON DUTY APPAREL	**ST111 KGRN 4X REG**	**K500 KGRN 4XL**	**Sanmar Corp.**	PORT AUTHORITY SILK TOUCH S/S SPORT SHIRT	25%	1	□ 28.99	□ 21.74
ON DUTY APPAREL	**ST111 MAUI 4X REG**	**K500 MAUI 4XL**	**Sanmar Corp.**	PORT AUTHORITY SILK TOUCH S/S SPORT SHIRT	25%	1	□ 28.99	□ 21.74
ON DUTY APPAREL	**ST111 LGR 4X REG**	**K500 LIME 4XL**	**Sanmar Corp.**	PORT AUTHORITY SILK TOUCH S/S SPORT SHIRT	25%	1	□ 28.99	□ 21.74
ON DUTY APPAREL	**ST111 COF 4X REG**	**K500 COFF 4XL**	**Sanmar Corp.**	PORT AUTHORITY SILK TOUCH S/S SPORT SHIRT	25%	1	□ 28.99	□ 21.74
ON DUTY APPAREL	**ST111 MEBL 4X REG**	**K500 MEBL 4XL**	**Sanmar Corp.**	PORT AUTHORITY SILK TOUCH S/S SPORT SHIRT	25%	1	□ 28.99	□ 21.74
ON DUTY APPAREL	**ST111 ORG 4X REG**	**K500 ORG 4XL**	**Sanmar Corp.**	PORT AUTHORITY SILK TOUCH S/S SPORT SHIRT	25%	1	□ 28.99	□ 21.74
ON DUTY APPAREL	**ST111 LBLU 4X REG**	**K500 LBLU 4XL**	**Sanmar Corp.**	PORT AUTHORITY SILK TOUCH S/S SPORT SHIRT	25%	1	□ 28.99	□ 21.74
ON DUTY APPAREL	**ST111 GLD 4X REG**	**K500 GLD 4XL**	**Sanmar Corp.**	PORT AUTHORITY SILK TOUCH S/S SPORT SHIRT	25%	1	□ 28.99	□ 21.74
ON DUTY APPAREL	**ST111 DKGN 4X REG**	**K500 DKGN 4XL**	**Sanmar Corp.**	PORT AUTHORITY SILK TOUCH S/S SPORT SHIRT	25%	1	□ 28.99	□ 21.74

ON DUTY APPAREL	**ST111 COGY 4X REG**	**K500 COOL GRY 4XL**	**Sanmar Corp.**	PORT AUTHORITY SILK TOUCH S/S SPORT SHIRT	25%	1	□ 28.99	□ 21.74
ON DUTY APPAREL	**ST111 MTGN 4X REG**	**K500 MINT 4XL**	**Sanmar Corp.**	PORT AUTHORITY SILK TOUCH S/S SPORT SHIRT	25%	1	□ 28.99	□ 21.74
ON DUTY APPAREL	**ST111 SGRY 4X REG**	**K500 SGRY 4XL**	**Sanmar Corp.**	PORT AUTHORITY SILK TOUCH S/S SPORT SHIRT	25%	1	□ 28.99	□ 21.74
ON DUTY APPAREL	**ST111 PUR 4X REG**	**K500 PUR 4XL**	**Sanmar Corp.**	PORT AUTHORITY SILK TOUCH S/S SPORT SHIRT	25%	1	□ 28.99	□ 21.74
ON DUTY APPAREL	**ST111 HIB 4X REG**	**K500 HIB 4XL**	**Sanmar Corp.**	PORT AUTHORITY SILK TOUCH S/S SPORT SHIRT	25%	1	□ 28.99	□ 21.74
ON DUTY APPAREL	**ST111 TEA 4X REG**	**K500 TEAL 4XL**	**Sanmar Corp.**	PORT AUTHORITY SILK TOUCH S/S SPORT SHIRT	25%	1	□ 28.99	□ 21.74
ON DUTY APPAREL	**ST111 MAR 4X REG**	**K500 MAR 4XL**	**Sanmar Corp.**	PORT AUTHORITY SILK TOUCH S/S SPORT SHIRT	25%	1	□ 28.99	□ 21.74
ON DUTY APPAREL	**ST111 TXOR 4X REG**	**K500 TXOR 4XL**	**Sanmar Corp.**	PORT AUTHORITY SILK TOUCH S/S SPORT SHIRT	25%	1	□ 28.99	□ 21.74
ON DUTY APPAREL	**ST111 CTGN 4X REG**	**K500 CTGN 4XL**	**Sanmar Corp.**	PORT AUTHORITY SILK TOUCH S/S SPORT SHIRT	25%	1	□ 28.99	□ 21.74
ON DUTY APPAREL	**ST111 LTPK 4X REG**	**K500 LTPK 4XL**	**Sanmar Corp.**	PORT AUTHORITY SILK TOUCH S/S SPORT SHIRT	25%	1	□ 28.99	□ 21.74
ON DUTY APPAREL	**ST111 STGB 4X REG**	**K500 STRONG BLU 4XL**	**Sanmar Corp.**	PORT AUTHORITY SILK TOUCH S/S SPORT SHIRT	25%	1	□ 28.99	□ 21.74
ON DUTY APPAREL	**ST111 SUN 4X REG**	**K500 SUN 4XL**	**Sanmar Corp.**	PORT AUTHORITY SILK TOUCH S/S SPORT SHIRT	25%	1	□ 28.99	□ 21.74
ON DUTY APPAREL	**ST111 TRQ 4X REG**	**K500 TRQ 4XL**	**Sanmar Corp.**	PORT AUTHORITY SILK TOUCH S/S SPORT SHIRT	25%	1	□ 28.99	□ 21.74
ON DUTY APPAREL	**ST111 CVGN 4X REG**	**K500 CLOV 4XL**	**Sanmar Corp.**	PORT AUTHORITY SILK TOUCH S/S SPORT SHIRT	25%	1	□ 28.99	□ 21.74
ON DUTY APPAREL	**ST111 BER 4X REG**	**K500 D.BER 4XL**	**Sanmar Corp.**	PORT AUTHORITY SILK TOUCH S/S SPORT SHIRT	25%	1	□ 28.99	□ 21.74
ON DUTY APPAREL	**TS687 WHT 3XT**	**PC61LST WHT 3X**	**Sanmar Corp.**	PORT & COMPANY ESSENTIAL L/S T-SHIRT	25%	1	□ 18.99	□ 14.24
ON DUTY APPAREL	**TS742 RED 3X LNG**	**PC55T 200 3XL LNG**	**Sanmar Corp.**	PORT & COMPANY 50/50 COTTON/POLY TSHIRT	25%	1	□ 15.99	□ 11.99
ON DUTY APPAREL	**TS687 WHT 2XT**	**PC61LST WHT 2X**	**Sanmar Corp.**	PORT & COMPANY ESSENTIAL L/S T-SHIRT	25%	1	□ 17.99	□ 13.49
ON DUTY APPAREL	**TS667 SAND 2XT**	**PC61PT SAND 2XT**	**Sanmar Corp.**	PORT & CO ESSENTIAL T-SHIRT W/POCKET	25%	1	□ 17.99	□ 13.49
ON DUTY APPAREL	**SW1155 WHT 5X**	**K455 WHITE 5XL**	**Sanmar Corp.**	PORT AUTHORITY SIGNATURE RAPID DRY S/S SPORT SHIRT	25%	1	□ 47.99	□ 35.99
ON DUTY APPAREL	**ST111 BUR 7X REG**	**K500ES BUR 7XL REG**	**Sanmar Corp.**	PORT AUTHORITY SILK TOUCH S/S SPORT SHIRT	25%	1	□ 47.99	□ 35.99
ON DUTY APPAREL	**ST111 STO 7X REG**	**K500ES STO 7XL REG**	**Sanmar Corp.**	PORT AUTHORITY SILK TOUCH S/S SPORT SHIRT	25%	1	□ 47.99	□ 35.99

ON DUTY APPAREL	**ST480 BLK 3X**	**OG101 BLK 3X**	**Sanmar Corp.**	OGIO MEN'S CALIBER PIQUE POLO	25%	1	□ 47.99	□ 35.99
ON DUTY APPAREL	**ST480 ELBL 3X**	**OG101 ELBL 3X**	**Sanmar Corp.**	OGIO MEN'S CALIBER PIQUE POLO	25%	1	□ 47.99	□ 35.99
ON DUTY APPAREL	**ST480 WHT 3X**	**OG101 WHT 3X**	**Sanmar Corp.**	OGIO MEN'S CALIBER PIQUE POLO	25%	1	□ 47.99	□ 35.99
ON DUTY APPAREL	**SG919 BLK 3X REG**	**K570 BLK 3X REG**	**Sanmar Corp.**	PORT AUTHORITY DIMENSIONS KNIT DRESS SHIRT	25%	1	□ 47.99	□ 35.99
ON DUTY APPAREL	**SG919 DKNV 3X REG**	**K570 DKNV 3X REG**	**Sanmar Corp.**	PORT AUTHORITY DIMENSIONS KNIT DRESS SHIRT	25%	1	□ 47.99	□ 35.99
ON DUTY APPAREL	**ST480 ORG 3X**	**OG101 ORG 3X**	**Sanmar Corp.**	OGIO MEN'S CALIBER PIQUE POLO	25%	1	□ 47.99	□ 35.99
ON DUTY APPAREL	**ST480 GRY 3X**	**OG101 GRY 3X**	**Sanmar Corp.**	OGIO MEN'S CALIBER PIQUE POLO	25%	1	□ 47.99	□ 35.99
ON DUTY APPAREL	**ST480 SPBL 3X**	**OG101 SPBL 3X**	**Sanmar Corp.**	OGIO MEN'S CALIBER PIQUE POLO	25%	1	□ 47.99	□ 35.99
ON DUTY APPAREL	**TS688 NAV 4X**	**LPC61 533 4XL**	**Sanmar Corp.**	PORT & CO LADIES ESSENTIAL S/S T-SHIRT	25%	1	□ 12.99	□ 9.74
ON DUTY APPAREL	**TS688 RED 4X**	**LPC61 200 4XL**	**Sanmar Corp.**	PORT & CO LADIES ESSENTIAL S/S T-SHIRT	25%	1	□ 12.99	□ 9.74
ON DUTY APPAREL	**TS688 DKGN 4X**	**LPC61 5467 4XL**	**Sanmar Corp.**	PORT & CO LADIES ESSENTIAL S/S T-SHIRT	25%	1	□ 12.99	□ 9.74
ON DUTY APPAREL	**ST342 SMK 2X**	**4980 SMK 2X**	**Sanmar Corp.**	HANES NANO T COTTON T SHIRT	25%	1	□ 14.99	□ 11.24
ON DUTY APPAREL	**SJ420 CHAR 3XL**	**KP155 CHAR 3XL**	**Sanmar Corp.**	PORT AND COMPANY 50/50 PIQUE POLO	25%	1	□ 23.99	□ 17.99
ON DUTY APPAREL	**SJ420 DKGN 3XL**	**KP155 DKGN 3XL**	**Sanmar Corp.**	PORT AND COMPANY 50/50 PIQUE POLO	25%	1	□ 23.99	□ 17.99
ON DUTY APPAREL	**SJ420 JTBLK 3XL**	**KP155 JTBLK 3XL**	**Sanmar Corp.**	PORT AND COMPANY 50/50 PIQUE POLO	25%	1	□ 23.99	□ 17.99
ON DUTY APPAREL	**SJ420 PUR 3XL**	**KP155 PUR 3XL**	**Sanmar Corp.**	PORT AND COMPANY 50/50 PIQUE POLO	25%	1	□ 23.99	□ 17.99
ON DUTY APPAREL	**SJ420 RBT 3XL**	**KP155 RBT 3XL**	**Sanmar Corp.**	PORT AND COMPANY 50/50 PIQUE POLO	25%	1	□ 23.99	□ 17.99
ON DUTY APPAREL	**SJ420 SAND 3XL**	**KP155 SAND 3XL**	**Sanmar Corp.**	PORT AND COMPANY 50/50 PIQUE POLO	25%	1	□ 23.99	□ 17.99
ON DUTY APPAREL	**SJ420 WHT 3XL**	**KP155 WHT 3XL**	**Sanmar Corp.**	PORT AND COMPANY 50/50 PIQUE POLO	25%	1	□ 23.99	□ 17.99
ON DUTY APPAREL	**SJ420 DPNV 3XL**	**KP155 DPNV 3X**	**Sanmar Corp.**	PORT AND COMPANY 50/50 PIQUE POLO	25%	1	□ 23.99	□ 17.99
ON DUTY APPAREL	**ST112 WHT 5X**	**K500LS WHT 5XL**	**Sanmar Corp.**	PORT AUTHORITY SILK SPORT L/S SHIRT	25%	1	□ 42.99	□ 32.24
ON DUTY APPAREL	**ST112 NAV 5X**	**K500LS NAV 5XL**	**Sanmar Corp.**	PORT AUTHORITY SILK SPORT L/S SHIRT	25%	1	□ 42.99	□ 32.24
ON DUTY APPAREL	**ST112 BUR 5X**	**K500LS BUR 5XL**	**Sanmar Corp.**	PORT AUTHORITY SILK SPORT L/S SHIRT	25%	1	□ 42.99	□ 32.24
ON DUTY APPAREL	**SW1155 WHT 4X**	**K455 WHITE 4XL**	**Sanmar Corp.**	PORT AUTHORITY SIGNATURE RAPID DRY S/S SPORT SHIRT	25%	1	□ 42.99	□ 32.24

ON DUTY APPAREL	**SW1155 RVBL 4X**	**K455 RIV BLUE 4XL**	**Sanmar Corp.**	PORT AUTHORITY SIGNATURE RAPID DRY S/S SPORT SHIRT	25%	1	□ 42.99	□ 32.24
ON DUTY APPAREL	**ST480 BLK 2X**	**OG101 BLK 2X**	**Sanmar Corp.**	OGIO MEN'S CALIBER PIQUE POLO	25%	1	□ 42.99	□ 32.24
ON DUTY APPAREL	**ST480 ELBL 2X**	**OG101 ELBL 2X**	**Sanmar Corp.**	OGIO MEN'S CALIBER PIQUE POLO	25%	1	□ 42.99	□ 32.24
ON DUTY APPAREL	**ST480 NAV 2X**	**OG101 NAV 2X**	**Sanmar Corp.**	OGIO MEN'S CALIBER PIQUE POLO	25%	1	□ 42.99	□ 32.24
ON DUTY APPAREL	**ST480 WHT 2X**	**OG101 WHT 2X**	**Sanmar Corp.**	OGIO MEN'S CALIBER PIQUE POLO	25%	1	□ 42.99	□ 32.24
ON DUTY APPAREL	**SG919 BLK 2X REG**	**K570 BLK 2X REG**	**Sanmar Corp.**	PORT AUTHORITY DIMENSIONS KNIT DRESS SHIRT	25%	1	□ 42.99	□ 32.24
ON DUTY APPAREL	**SG919 DKNV 2X REG**	**K570 DKNV 2X REG**	**Sanmar Corp.**	PORT AUTHORITY DIMENSIONS KNIT DRESS SHIRT	25%	1	□ 42.99	□ 32.24
ON DUTY APPAREL	**ST480 ORG 2X**	**OG101 ORG 2X**	**Sanmar Corp.**	OGIO MEN'S CALIBER PIQUE POLO	25%	1	□ 42.99	□ 32.24
ON DUTY APPAREL	**ST480 GRY 2X**	**OG101 GRY 2X**	**Sanmar Corp.**	OGIO MEN'S CALIBER PIQUE POLO	25%	1	□ 42.99	□ 32.24
ON DUTY APPAREL	**ST480 SPBL 2X**	**OG101 SPBL 2X**	**Sanmar Corp.**	OGIO MEN'S CALIBER PIQUE POLO	25%	1	□ 42.99	□ 32.24
ON DUTY APPAREL	**SH1696 NAV 4X**	**K8000LS NAVY 4XL**	**Sanmar Corp.**	PORT AUTHORITY MENS EZCOTTON LONG SLEEVE POLO	25%	1	□ 42.99	□ 32.24
ON DUTY APPAREL	**SH1696 WHT 4X**	**K8000LS WHITE 4XL**	**Sanmar Corp.**	PORT AUTHORITY MENS EZCOTTON LONG SLEEVE POLO	25%	1	□ 42.99	□ 32.24
ON DUTY APPAREL	**SH1696 BLK 4X**	**K8000LS BLACK 4XL**	**Sanmar Corp.**	PORT AUTHORITY MENS EZCOTTON LONG SLEEVE POLO	25%	1	□ 42.99	□ 32.24
ON DUTY APPAREL	**SH1696 DGRY 4X**	**K8000LS STERGRY 4XL**	**Sanmar Corp.**	PORT AUTHORITY MENS EZCOTTON LONG SLEEVE POLO	25%	1	□ 42.99	□ 32.24
ON DUTY APPAREL	**SH1696 LBLU 4X**	**K8000LS AZURE 4XL**	**Sanmar Corp.**	PORT AUTHORITY MENS EZCOTTON LONG SLEEVE POLO	25%	1	□ 42.99	□ 32.24
ON DUTY APPAREL	**SH1696 MAR 4X**	**K8000LS MARN 4XL**	**Sanmar Corp.**	PORT AUTHORITY MENS EZCOTTON LONG SLEEVE POLO	25%	1	□ 42.99	□ 32.24
ON DUTY APPAREL	**SH1696 OXGY 3X**	**K8000LS OXHEA 3XL**	**Sanmar Corp.**	PORT AUTHORITY MENS EZCOTTON LONG SLEEVE POLO	25%	1	□ 42.99	□ 32.24
ON DUTY APPAREL	**SH1696 TRYL 4X**	**K8000LS TRUROY 4XL**	**Sanmar Corp.**	PORT AUTHORITY MENS EZCOTTON LONG SLEEVE POLO	25%	1	□ 42.99	□ 32.24
ON DUTY APPAREL	**TS676 AHG 3X REG**	**PC61-AHG-3X**	**Sanmar Corp.**	PORT & CO MENS ESSENTIAL S/S T-SHIRT	25%	1	□ 12.99	□ 9.74
ON DUTY APPAREL	**ST112 WHT 4X**	**K500LS WHT 4XL**	**Sanmar Corp.**	PORT AUTHORITY SILK SPORT L/S SHIRT	25%	1	□ 37.99	□ 28.49
ON DUTY APPAREL	**ST112 ROY 4X**	**K500LS ROY 4XL**	**Sanmar Corp.**	PORT AUTHORITY SILK SPORT L/S SHIRT	25%	1	□ 37.99	□ 28.49
ON DUTY APPAREL	**ST112 STO 4X**	**K500LS STO 4XL**	**Sanmar Corp.**	PORT AUTHORITY SILK SPORT L/S SHIRT	25%	1	□ 37.99	□ 28.49
ON DUTY APPAREL	**ST150 BUR 4X**	**L500LS BUR 4X**	**Sanmar Corp.**	PORT AUTHORITY LADIES SILK TOUCH L/S SPORT SHIRT	25%	1	□ 37.99	□ 28.49
ON DUTY APPAREL	**ST112 DKGN 4X**	**K500LS DKGRN 4XL**	**Sanmar Corp.**	PORT AUTHORITY SILK SPORT L/S SHIRT	25%	1	□ 37.99	□ 28.49

ON DUTY APPAREL	**SH1696 OXGY 2X**	**K8000LS OXHEA 2XL**	**Sanmar Corp.**	PORT AUTHORITY MENS EZCOTTON LONG SLEEVE POLO	25%	1	□ 37.99	□ 28.49
ON DUTY APPAREL	**SW1752 BLK 3X**	**ST659 BLK 3X**	**Sanmar Corp.**	SPORT TEK CONTRAST STITCH MICROPIQUE SPORT WICK POLO	25%	1	□ 37.99	□ 28.49
ON DUTY APPAREL	**SW1752 GRNO 3X**	**ST659 GRNO 3X**	**Sanmar Corp.**	SPORT TEK CONTRAST STITCH MICROPIQUE SPORT WICK POLO	25%	1	□ 37.99	□ 28.49
ON DUTY APPAREL	**SW1752 RED 3X**	**ST659 RED 3X**	**Sanmar Corp.**	SPORT TEK CONTRAST STITCH MICROPIQUE SPORT WICK POLO	25%	1	□ 37.99	□ 28.49
ON DUTY APPAREL	**SW1752 TNAV 3X**	**ST659 TNAV 3X**	**Sanmar Corp.**	SPORT TEK CONTRAST STITCH MICROPIQUE SPORT WICK POLO	25%	1	□ 37.99	□ 28.49
ON DUTY APPAREL	**SW1752 TROP 3X**	**ST659 TROP 3X**	**Sanmar Corp.**	SPORT TEK CONTRAST STITCH MICROPIQUE SPORT WICK POLO	25%	1	□ 37.99	□ 28.49
ON DUTY APPAREL	**SW1752 TRYL 3X**	**ST659 TRYL 3X**	**Sanmar Corp.**	SPORT TEK CONTRAST STITCH MICROPIQUE SPORT WICK POLO	25%	1	□ 37.99	□ 28.49
ON DUTY APPAREL	**ST111 NAV XS REG**	**K500 NAV XS**	**Sanmar Corp.**	PORT AUTHORITY SILK TOUCH S/S SPORT SHIRT	25%	1	□ 18.99	□ 14.24
ON DUTY APPAREL	**SJ420 CHAR 2XL**	**KP155 CHAR 2XL**	**Sanmar Corp.**	PORT AND COMPANY 50/50 PIQUE POLO	25%	1	□ 18.99	□ 14.24
ON DUTY APPAREL	**SJ420 DKGN 2XL**	**KP155 DKGN 2XL**	**Sanmar Corp.**	PORT AND COMPANY 50/50 PIQUE POLO	25%	1	□ 18.99	□ 14.24
ON DUTY APPAREL	**SJ420 JTBLK 2XL**	**KP155 JTBLK 2XL**	**Sanmar Corp.**	PORT AND COMPANY 50/50 PIQUE POLO	25%	1	□ 18.99	□ 14.24
ON DUTY APPAREL	**SJ420 PUR 2XL**	**KP155 PUR 2XL**	**Sanmar Corp.**	PORT AND COMPANY 50/50 PIQUE POLO	25%	1	□ 18.99	□ 14.24
ON DUTY APPAREL	**SJ420 RBT 2XL**	**KP155 RBT 2XL**	**Sanmar Corp.**	PORT AND COMPANY 50/50 PIQUE POLO	25%	1	□ 18.99	□ 14.24
ON DUTY APPAREL	**SJ420 SAND 2XL**	**KP155 SAND 2XL**	**Sanmar Corp.**	PORT AND COMPANY 50/50 PIQUE POLO	25%	1	□ 18.99	□ 14.24
ON DUTY APPAREL	**SJ420 DPNV 2XL**	**KP155 DPNV 2X**	**Sanmar Corp.**	PORT AND COMPANY 50/50 PIQUE POLO	25%	1	□ 18.99	□ 14.24
ON DUTY APPAREL	**TS836 NAV LG**	**5400 NAV LG**	**Sanmar Corp.**	GILDAN HEAVY COTTON L/S T-SHIRT	25%	1	□ 12.99	□ 9.74
ON DUTY APPAREL	**TS836 NAV MD**	**5400 NAV MD**	**Sanmar Corp.**	GILDAN HEAVY COTTON L/S T-SHIRT	25%	1	□ 12.99	□ 9.74
ON DUTY APPAREL	**TS836 NAV SM**	**5400 NAV SM**	**Sanmar Corp.**	GILDAN HEAVY COTTON L/S T-SHIRT	25%	1	□ 12.99	□ 9.74
ON DUTY APPAREL	**TS836 NAV XL**	**5400 NAV XL**	**Sanmar Corp.**	GILDAN HEAVY COTTON L/S T-SHIRT	25%	1	□ 12.99	□ 9.74
ON DUTY APPAREL	**TS836 RED LG**	**5400 RED LG**	**Sanmar Corp.**	GILDAN HEAVY COTTON L/S T-SHIRT	25%	1	□ 12.99	□ 9.74
ON DUTY APPAREL	**TS836 RED MD**	**5400 RED MD**	**Sanmar Corp.**	GILDAN HEAVY COTTON L/S T-SHIRT	25%	1	□ 12.99	□ 9.74
ON DUTY APPAREL	**TS836 RED SM**	**5400 RED SM**	**Sanmar Corp.**	GILDAN HEAVY COTTON L/S T-SHIRT	25%	1	□ 12.99	□ 9.74

ON DUTY APPAREL	**TS836 RED XL**	**5400 RED XL**	**Sanmar Corp.**	GILDAN HEAVY COTTON L/S T-SHIRT	25%	1	□ 12.99	□ 9.74
ON DUTY APPAREL	**TS690 LSTL 3X**	**054X LSTL 3X**	**Sanmar Corp.**	JERSEY KNIT SPORT SHIRT	25%	1	□ 20.99	□ 15.74
ON DUTY APPAREL	**TS658 SFTG 3X**	**G800 SFTY GRN 3X**	**Sanmar Corp.**	GILDAN S/S ULTRA BLEND 50/50 T-SHIRT	25%	1	□ 15.99	□ 11.99
ON DUTY APPAREL	**TS658 SFTG 4X**	**G800 SFTY GRN 4X**	**Sanmar Corp.**	GILDAN S/S ULTRA BLEND 50/50 T-SHIRT	25%	1	□ 15.99	□ 11.99
ON DUTY APPAREL	**TS658 SFTG 5X**	**G800 SFTY GRN 5X**	**Sanmar Corp.**	GILDAN S/S ULTRA BLEND 50/50 T-SHIRT	25%	1	□ 15.99	□ 11.99
ON DUTY APPAREL	**TS685 DKNV 4X**	**T473LS DKNV 4X**	**Sanmar Corp.**	SPORT-TEK DRY ZONE L/S RAGLIN T-SHIRT	25%	1	□ 32.99	□ 24.74
ON DUTY APPAREL	**ST238 BLK XL**	**CS413 BLK XL**	**Sanmar Corp.**	CORNER STONE LADIES SELECT SNAG PROOF POLO	25%	1	□ 32.99	□ 24.74
ON DUTY APPAREL	**ST238 DKNV MD**	**CS413 DKNV M**	**Sanmar Corp.**	CORNER STONE LADIES SELECT SNAG PROOF POLO	25%	1	□ 32.99	□ 24.74
ON DUTY APPAREL	**ST238 DKNV XL**	**CS413 DKNV XL**	**Sanmar Corp.**	CORNER STONE LADIES SELECT SNAG PROOF POLO	25%	1	□ 32.99	□ 24.74
ON DUTY APPAREL	**ST238 RBT LG**	**CS413 RBT L**	**Sanmar Corp.**	CORNER STONE LADIES SELECT SNAG PROOF POLO	25%	1	□ 32.99	□ 24.74
ON DUTY APPAREL	**ST238 RBT SM**	**CS413 RBT S**	**Sanmar Corp.**	CORNER STONE LADIES SELECT SNAG PROOF POLO	25%	1	□ 32.99	□ 24.74
ON DUTY APPAREL	**ST238 RED XL**	**CS413 RED XL**	**Sanmar Corp.**	CORNER STONE LADIES SELECT SNAG PROOF POLO	25%	1	□ 32.99	□ 24.74
ON DUTY APPAREL	**SW399 BLK 2X**	**K467 BLK / WHT 2X**	**Sanmar Corp.**	SPORT SHIRT W/ STRIPED COLLAR	25%	1	□ 32.99	□ 24.74
ON DUTY APPAREL	**ST238 DKGN MD**	**CS413 DKGN M**	**Sanmar Corp.**	CORNER STONE LADIES SELECT SNAG PROOF POLO	25%	1	□ 32.99	□ 24.74
ON DUTY APPAREL	**SR939 BURG 2X LNG**	**TLS508 BURG 2X LNG**	**Sanmar Corp.**	PORT AUTHORITY S/S EASY CARE BUTTON DOWN SHIRT	25%	1	□ 32.99	□ 24.74
ON DUTY APPAREL	**ST828 GRY 2X**	**ST680 GRY 2XL**	**Sanmar Corp.**	SPORT TEK POSICHARGE MICRO MESH POLO	25%	1	□ 32.99	□ 24.74
ON DUTY APPAREL	**SH1696 NAV LG**	**K8000LS NAVY L**	**Sanmar Corp.**	PORT AUTHORITY MENS EZCOTTON LONG SLEEVE POLO	25%	1	□ 32.99	□ 24.74
ON DUTY APPAREL	**SH1696 NAV MD**	**K8000LS NAVY M**	**Sanmar Corp.**	PORT AUTHORITY MENS EZCOTTON LONG SLEEVE POLO	25%	1	□ 32.99	□ 24.74
ON DUTY APPAREL	**SH1696 NAV SM**	**K8000LS NAVY S**	**Sanmar Corp.**	PORT AUTHORITY MENS EZCOTTON LONG SLEEVE POLO	25%	1	□ 32.99	□ 24.74
ON DUTY APPAREL	**SH1696 NAV XL**	**K8000LS NAVY XL**	**Sanmar Corp.**	PORT AUTHORITY MENS EZCOTTON LONG SLEEVE POLO	25%	1	□ 32.99	□ 24.74
ON DUTY APPAREL	**SH1696 NAV XS**	**K8000LS NAVY XS**	**Sanmar Corp.**	PORT AUTHORITY MENS EZCOTTON LONG SLEEVE POLO	25%	1	□ 32.99	□ 24.74
ON DUTY APPAREL	**SH1696 WHT LG**	**K8000LS WHITE L**	**Sanmar Corp.**	PORT AUTHORITY MENS EZCOTTON LONG SLEEVE POLO	25%	1	□ 32.99	□ 24.74
ON DUTY APPAREL	**SH1696 WHT MD**	**K8000LS WHITE M**	**Sanmar Corp.**	PORT AUTHORITY MENS EZCOTTON LONG SLEEVE POLO	25%	1	□ 32.99	□ 24.74

ON DUTY APPAREL	**SH1696 WHT SM**	**K8000LS WHITE S**	**Sanmar Corp.**	PORT AUTHORITY MENS EZCOTTON LONG SLEEVE POLO	25%	1	□ 32.99	□ 24.74
ON DUTY APPAREL	**SH1696 WHT XL**	**K8000LS WHITE XL**	**Sanmar Corp.**	PORT AUTHORITY MENS EZCOTTON LONG SLEEVE POLO	25%	1	□ 32.99	□ 24.74
ON DUTY APPAREL	**SH1696 WHT XS**	**K8000LS WHITE XS**	**Sanmar Corp.**	PORT AUTHORITY MENS EZCOTTON LONG SLEEVE POLO	25%	1	□ 32.99	□ 24.74
ON DUTY APPAREL	**SH1696 BLK LG**	**K8000LS BLACK L**	**Sanmar Corp.**	PORT AUTHORITY MENS EZCOTTON LONG SLEEVE POLO	25%	1	□ 32.99	□ 24.74
ON DUTY APPAREL	**SH1696 BLK MD**	**K8000LS BLACK M**	**Sanmar Corp.**	PORT AUTHORITY MENS EZCOTTON LONG SLEEVE POLO	25%	1	□ 32.99	□ 24.74
ON DUTY APPAREL	**SH1696 BLK SM**	**K8000LS BLACK S**	**Sanmar Corp.**	PORT AUTHORITY MENS EZCOTTON LONG SLEEVE POLO	25%	1	□ 32.99	□ 24.74
ON DUTY APPAREL	**SH1696 BLK XL**	**K8000LS BLACK XL**	**Sanmar Corp.**	PORT AUTHORITY MENS EZCOTTON LONG SLEEVE POLO	25%	1	□ 32.99	□ 24.74
ON DUTY APPAREL	**SH1696 BLK XS**	**K8000LS BLACK XS**	**Sanmar Corp.**	PORT AUTHORITY MENS EZCOTTON LONG SLEEVE POLO	25%	1	□ 32.99	□ 24.74
ON DUTY APPAREL	**SH1696 DGRY LG**	**K8000LS STERGRY L**	**Sanmar Corp.**	PORT AUTHORITY MENS EZCOTTON LONG SLEEVE POLO	25%	1	□ 32.99	□ 24.74
ON DUTY APPAREL	**SH1696 DGRY MD**	**K8000LS STERGRY M**	**Sanmar Corp.**	PORT AUTHORITY MENS EZCOTTON LONG SLEEVE POLO	25%	1	□ 32.99	□ 24.74
ON DUTY APPAREL	**SH1696 DGRY SM**	**K8000LS STERGRY S**	**Sanmar Corp.**	PORT AUTHORITY MENS EZCOTTON LONG SLEEVE POLO	25%	1	□ 32.99	□ 24.74
ON DUTY APPAREL	**SH1696 DGRY XL**	**K8000LS STERGRY XL**	**Sanmar Corp.**	PORT AUTHORITY MENS EZCOTTON LONG SLEEVE POLO	25%	1	□ 32.99	□ 24.74
ON DUTY APPAREL	**SH1696 DGRY XS**	**K8000LS STERGRY XS**	**Sanmar Corp.**	PORT AUTHORITY MENS EZCOTTON LONG SLEEVE POLO	25%	1	□ 32.99	□ 24.74
ON DUTY APPAREL	**SH1696 LBLU LG**	**K8000LS AZURE L**	**Sanmar Corp.**	PORT AUTHORITY MENS EZCOTTON LONG SLEEVE POLO	25%	1	□ 32.99	□ 24.74
ON DUTY APPAREL	**SH1696 LBLU MD**	**K8000LS AZURE M**	**Sanmar Corp.**	PORT AUTHORITY MENS EZCOTTON LONG SLEEVE POLO	25%	1	□ 32.99	□ 24.74
ON DUTY APPAREL	**SH1696 LBLU SM**	**K8000LS AZURE S**	**Sanmar Corp.**	PORT AUTHORITY MENS EZCOTTON LONG SLEEVE POLO	25%	1	□ 32.99	□ 24.74
ON DUTY APPAREL	**SH1696 LBLU XL**	**K8000LS AZURE XL**	**Sanmar Corp.**	PORT AUTHORITY MENS EZCOTTON LONG SLEEVE POLO	25%	1	□ 32.99	□ 24.74
ON DUTY APPAREL	**SH1696 LBLU XS**	**K8000LS AZURE XS**	**Sanmar Corp.**	PORT AUTHORITY MENS EZCOTTON LONG SLEEVE POLO	25%	1	□ 32.99	□ 24.74
ON DUTY APPAREL	**SH1696 MAR LG**	**K8000LS MARN L**	**Sanmar Corp.**	PORT AUTHORITY MENS EZCOTTON LONG SLEEVE POLO	25%	1	□ 32.99	□ 24.74
ON DUTY APPAREL	**SH1696 MAR MD**	**K8000LS MARN M**	**Sanmar Corp.**	PORT AUTHORITY MENS EZCOTTON LONG SLEEVE POLO	25%	1	□ 32.99	□ 24.74
ON DUTY APPAREL	**SH1696 MAR SM**	**K8000LS MARN S**	**Sanmar Corp.**	PORT AUTHORITY MENS EZCOTTON LONG SLEEVE POLO	25%	1	□ 32.99	□ 24.74
ON DUTY APPAREL	**SH1696 MAR XL**	**K8000LS MARN XL**	**Sanmar Corp.**	PORT AUTHORITY MENS EZCOTTON LONG SLEEVE POLO	25%	1	□ 32.99	□ 24.74

ON DUTY APPAREL	**SH1696 MAR XS**	**K8000LS MARN XS**	**Sanmar Corp.**	PORT AUTHORITY MENS EZCOTTON LONG SLEEVE POLO	25%	1	□ 32.99	□ 24.74
ON DUTY APPAREL	**SH1696 TRYL LG**	**K8000LS TRUROY L**	**Sanmar Corp.**	PORT AUTHORITY MENS EZCOTTON LONG SLEEVE POLO	25%	1	□ 32.99	□ 24.74
ON DUTY APPAREL	**SH1696 TRYL MD**	**K8000LS TRUROY M**	**Sanmar Corp.**	PORT AUTHORITY MENS EZCOTTON LONG SLEEVE POLO	25%	1	□ 32.99	□ 24.74
ON DUTY APPAREL	**SH1696 TRYL SM**	**K8000LS TRUROY S**	**Sanmar Corp.**	PORT AUTHORITY MENS EZCOTTON LONG SLEEVE POLO	25%	1	□ 32.99	□ 24.74
ON DUTY APPAREL	**SH1696 TRYL XL**	**K8000LS TRUROY XL**	**Sanmar Corp.**	PORT AUTHORITY MENS EZCOTTON LONG SLEEVE POLO	25%	1	□ 32.99	□ 24.74
ON DUTY APPAREL	**SH1696 TRYL XS**	**K8000LS TRUROY XS**	**Sanmar Corp.**	PORT AUTHORITY MENS EZCOTTON LONG SLEEVE POLO	25%	1	□ 32.99	□ 24.74
ON DUTY APPAREL	**SW1752 BLK 2X**	**ST659 BLK 2X**	**Sanmar Corp.**	SPORT TEK CONTRAST STITCH MICROPIQUE SPORT WICK POLO	25%	1	□ 32.99	□ 24.74
ON DUTY APPAREL	**SW1752 GRNO 2X**	**ST659 GRNO 2X**	**Sanmar Corp.**	SPORT TEK CONTRAST STITCH MICROPIQUE SPORT WICK POLO	25%	1	□ 32.99	□ 24.74
ON DUTY APPAREL	**SW1752 RED 2X**	**ST659 RED 2X**	**Sanmar Corp.**	SPORT TEK CONTRAST STITCH MICROPIQUE SPORT WICK POLO	25%	1	□ 32.99	□ 24.74
ON DUTY APPAREL	**SW1752 TNAV 2X**	**ST659 TNAV 2X**	**Sanmar Corp.**	SPORT TEK CONTRAST STITCH MICROPIQUE SPORT WICK POLO	25%	1	□ 32.99	□ 24.74
ON DUTY APPAREL	**SW1752 TROP 2X**	**ST659 TROP 2X**	**Sanmar Corp.**	SPORT TEK CONTRAST STITCH MICROPIQUE SPORT WICK POLO	25%	1	□ 32.99	□ 24.74
ON DUTY APPAREL	**SW1752 TRYL 2X**	**ST659 TRYL 2X**	**Sanmar Corp.**	SPORT TEK CONTRAST STITCH MICROPIQUE SPORT WICK POLO	25%	1	□ 32.99	□ 24.74
ON DUTY APPAREL	**TZ017 BLK 3X**	**5400L BLK 3X**	**Sanmar Corp.**	5400L GILDAN L/S LADIES HEAVY COTTON T-SHIRT	25%	1	□ 17.99	□ 13.49
ON DUTY APPAREL	**TZ017 HELI 3X**	**5400L HELI 3X**	**Sanmar Corp.**	5400L GILDAN L/S LADIES HEAVY COTTON T-SHIRT	25%	1	□ 17.99	□ 13.49
ON DUTY APPAREL	**TZ017 NAV 3X**	**5400L NAV 3X**	**Sanmar Corp.**	5400L GILDAN L/S LADIES HEAVY COTTON T-SHIRT	25%	1	□ 17.99	□ 13.49
ON DUTY APPAREL	**TZ017 RBT 3X**	**5400L RBT 3X**	**Sanmar Corp.**	5400L GILDAN L/S LADIES HEAVY COTTON T-SHIRT	25%	1	□ 17.99	□ 13.49
ON DUTY APPAREL	**TZ017 RED 3X**	**5400L RED 3X**	**Sanmar Corp.**	5400L GILDAN L/S LADIES HEAVY COTTON T-SHIRT	25%	1	□ 17.99	□ 13.49
ON DUTY APPAREL	**TS676 FIRE 5X REG**	**PC61-FIRE-5X**	**Sanmar Corp.**	PORT & CO MENS ESSENTIAL S/S T-SHIRT	25%	1	□ 14.99	□ 11.24
ON DUTY APPAREL	**TS667 SAND 3XT**	**PC61PT SAND 3XT**	**Sanmar Corp.**	PORT & CO ESSENTIAL T-SHIRT W/POCKET	25%	1	□ 18.99	□ 14.24
ON DUTY APPAREL	**TS739 SFOR LG REG**	**PC55LS SFOR LG REG**	**Sanmar Corp.**	PORT & CO L/S P/C T-SHIRT	25%	1	□ 11.99	□ 8.99
ON DUTY APPAREL	**TS739 SFOR MD REG**	**PC55LS SFOR MD REG**	**Sanmar Corp.**	PORT & CO L/S P/C T-SHIRT	25%	1	□ 11.99	□ 8.99
ON DUTY APPAREL	**TS739 SFOR SM REG**	**PC55LS SFOR SM REG**	**Sanmar Corp.**	PORT & CO L/S P/C T-SHIRT	25%	1	□ 11.99	□ 8.99

ON DUTY APPAREL	**TS739 SFOR XL REG**	**PC55LS SFOR XL REG**	**Sanmar Corp.**	PORT & CO L/S P/C T-SHIRT	25%	1	□ 11.99	□ 8.99
ON DUTY APPAREL	**ST112 NAV SM**	**K500LS NAV S**	**Sanmar Corp.**	PORT AUTHORITY SILK SPORT L/S SHIRT	25%	1	□ 27.99	□ 20.99
ON DUTY APPAREL	**ST112 WHT XS**	**K500LS WHT XS**	**Sanmar Corp.**	PORT AUTHORITY SILK SPORT L/S SHIRT	25%	1	□ 27.99	□ 20.99
ON DUTY APPAREL	**ST112 NAV XS**	**K500LS NAV XS**	**Sanmar Corp.**	PORT AUTHORITY SILK SPORT L/S SHIRT	25%	1	□ 27.99	□ 20.99
ON DUTY APPAREL	**ST112 ROY XS**	**K500LS ROY XS**	**Sanmar Corp.**	PORT AUTHORITY SILK SPORT L/S SHIRT	25%	1	□ 27.99	□ 20.99
ON DUTY APPAREL	**ST112 BUR XS**	**K500LS BUR XS**	**Sanmar Corp.**	PORT AUTHORITY SILK SPORT L/S SHIRT	25%	1	□ 27.99	□ 20.99
ON DUTY APPAREL	**ST112 STO XS**	**K500LS STO XS**	**Sanmar Corp.**	PORT AUTHORITY SILK SPORT L/S SHIRT	25%	1	□ 27.99	□ 20.99
ON DUTY APPAREL	**SW070 BLK 4X**	**K540 BLK 4XL**	**Sanmar Corp.**	PORT AUTHORITY SILK TOUCH PERFORMANCE POLO	25%	1	□ 27.99	□ 20.99
ON DUTY APPAREL	**SW070 WHT 4X**	**K540 WHT 4XL**	**Sanmar Corp.**	PORT AUTHORITY SILK TOUCH PERFORMANCE POLO	25%	1	□ 27.99	□ 20.99
ON DUTY APPAREL	**SW070 RBT 4X**	**K540 RBT 4XL**	**Sanmar Corp.**	PORT AUTHORITY SILK TOUCH PERFORMANCE POLO	25%	1	□ 27.99	□ 20.99
ON DUTY APPAREL	**SW070 SGRY 4X**	**K540 SGRY 4XL**	**Sanmar Corp.**	PORT AUTHORITY SILK TOUCH PERFORMANCE POLO	25%	1	□ 27.99	□ 20.99
ON DUTY APPAREL	**SW070 CABL 4X**	**K540 CABL 4XL**	**Sanmar Corp.**	PORT AUTHORITY SILK TOUCH PERFORMANCE POLO	25%	1	□ 27.99	□ 20.99
ON DUTY APPAREL	**SW070 NAV 4X**	**K540 NAV 4XL**	**Sanmar Corp.**	PORT AUTHORITY SILK TOUCH PERFORMANCE POLO	25%	1	□ 27.99	□ 20.99
ON DUTY APPAREL	**SG887 LKBL LG REG**	**CS421 LKBL LG REG**	**Sanmar Corp.**	CORNERSTONE MENS MICROPIQUE GRIPPER POLO	25%	1	□ 27.99	□ 20.99
ON DUTY APPAREL	**SG887 LKBL MD REG**	**CS421 LKBL MD REG**	**Sanmar Corp.**	CORNERSTONE MENS MICROPIQUE GRIPPER POLO	25%	1	□ 27.99	□ 20.99
ON DUTY APPAREL	**SG887 LKBL SM REG**	**CS421 LKBL SM REG**	**Sanmar Corp.**	CORNERSTONE MENS MICROPIQUE GRIPPER POLO	25%	1	□ 27.99	□ 20.99
ON DUTY APPAREL	**SG887 LKBL XL REG**	**CS421 LKBL XL REG**	**Sanmar Corp.**	CORNERSTONE MENS MICROPIQUE GRIPPER POLO	25%	1	□ 27.99	□ 20.99
ON DUTY APPAREL	**SG887 LKBL XS REG**	**CS421 LKBL XS REG**	**Sanmar Corp.**	CORNERSTONE MENS MICROPIQUE GRIPPER POLO	25%	1	□ 27.99	□ 20.99
ON DUTY APPAREL	**SW070 GRY 4X**	**K540 GUSGRY 4XL**	**Sanmar Corp.**	PORT AUTHORITY SILK TOUCH PERFORMANCE POLO	25%	1	□ 27.99	□ 20.99
ON DUTY APPAREL	**TS688 NAV 3X**	**LPC61 533 3XL**	**Sanmar Corp.**	PORT & CO LADIES ESSENTIAL S/S T-SHIRT	25%	1	□ 9.99	□ 7.49
ON DUTY APPAREL	**TS688 RED 3X**	**LPC61 200 3XL**	**Sanmar Corp.**	PORT & CO LADIES ESSENTIAL S/S T-SHIRT	25%	1	□ 9.99	□ 7.49
ON DUTY APPAREL	**TS688 DKGN 3X**	**LPC61 5467 3XL**	**Sanmar Corp.**	PORT & CO LADIES ESSENTIAL S/S T-SHIRT	25%	1	□ 9.99	□ 7.49

ON DUTY APPAREL	**SW1155 WHT 6X**	**K455 WHITE 6XL**	**Sanmar Corp.**	PORT AUTHORITY SIGNATURE RAPID DRY S/S SPORT SHIRT	25%	1	□ 50.99	□ 38.24
ON DUTY APPAREL	**SG919 BLK 4X REG**	**K570 BLK 4X REG**	**Sanmar Corp.**	PORT AUTHORITY DIMENSIONS KNIT DRESS SHIRT	25%	1	□ 50.99	□ 38.24
ON DUTY APPAREL	**SG919 DKNV 4X REG**	**K570 DKNV 4X REG**	**Sanmar Corp.**	PORT AUTHORITY DIMENSIONS KNIT DRESS SHIRT	25%	1	□ 50.99	□ 38.24
ON DUTY APPAREL	**ST071 CHAR 6X**	**CS412 CHAR 6X**	**Sanmar Corp.**	CORNERSTONE SNAG-PROOF S/S POLO	25%	1	□ 50.99	□ 38.24
ON DUTY APPAREL	**ST071 DKNV 6X**	**CS412 DKNV 6X**	**Sanmar Corp.**	CORNERSTONE SNAG-PROOF S/S POLO	25%	1	□ 50.99	□ 38.24
ON DUTY APPAREL	**ST071 MAR 6X**	**CS412 MAR 6X**	**Sanmar Corp.**	CORNERSTONE SNAG-PROOF S/S POLO	25%	1	□ 50.99	□ 38.24
ON DUTY APPAREL	**SW1155 DUPR 6X**	**K455 DUPR 6X**	**Sanmar Corp.**	PORT AUTHORITY SIGNATURE RAPID DRY S/S SPORT SHIRT	25%	1	□ 50.99	□ 38.24
ON DUTY APPAREL	**TS739 BLK 6X REG**	**PC55LS BLK 6X REG**	**Sanmar Corp.**	PORT & CO L/S P/C T-SHIRT	25%	1	□ 16.99	□ 12.74
ON DUTY APPAREL	**TS658 SFTG 2X**	**G800 SFTY GRN 2X**	**Sanmar Corp.**	GILDAN S/S ULTRA BLEND 50/50 T-SHIRT	25%	1	□ 11.99	□ 8.99
ON DUTY APPAREL	**ST111 BLK 6X REG**	**K500 BLK 6XL**	**Sanmar Corp.**	PORT AUTHORITY SILK TOUCH S/S SPORT SHIRT	25%	1	□ 36.99	□ 27.74
ON DUTY APPAREL	**ST111 RED 6X REG**	**K500 RED 6XL**	**Sanmar Corp.**	PORT AUTHORITY SILK TOUCH S/S SPORT SHIRT	25%	1	□ 36.99	□ 27.74
ON DUTY APPAREL	**ST111 NAV 6X REG**	**K500 NAV 6XL**	**Sanmar Corp.**	PORT AUTHORITY SILK TOUCH S/S SPORT SHIRT	25%	1	□ 36.99	□ 27.74
ON DUTY APPAREL	**ST111 RBT 6X REG**	**K500 ROYAL 6XL**	**Sanmar Corp.**	PORT AUTHORITY SILK TOUCH S/S SPORT SHIRT	25%	1	□ 36.99	□ 27.74
ON DUTY APPAREL	**ST111 STO 6X REG**	**K500 STO 6XL**	**Sanmar Corp.**	PORT AUTHORITY SILK TOUCH S/S SPORT SHIRT	25%	1	□ 36.99	□ 27.74
ON DUTY APPAREL	**ST111 DKGN 6X REG**	**K500 DKGN 6XL**	**Sanmar Corp.**	PORT AUTHORITY SILK TOUCH S/S SPORT SHIRT	25%	1	□ 36.99	□ 27.74
ON DUTY APPAREL	**ST111 COGY 6X REG**	**K500 COOL GRY 6XL**	**Sanmar Corp.**	PORT AUTHORITY SILK TOUCH S/S SPORT SHIRT	25%	1	□ 36.99	□ 27.74
ON DUTY APPAREL	**ST111 SGRY 6X REG**	**K500 SGRY 6XL**	**Sanmar Corp.**	PORT AUTHORITY SILK TOUCH S/S SPORT SHIRT	25%	1	□ 36.99	□ 27.74
ON DUTY APPAREL	**ST111 TEA 6X REG**	**K500 TEAL 6XL**	**Sanmar Corp.**	PORT AUTHORITY SILK TOUCH S/S SPORT SHIRT	25%	1	□ 36.99	□ 27.74
ON DUTY APPAREL	**ST111 TXOR 6X REG**	**K500 TXOR 6XL**	**Sanmar Corp.**	PORT AUTHORITY SILK TOUCH S/S SPORT SHIRT	25%	1	□ 36.99	□ 27.74
ON DUTY APPAREL	**ST111 CTGN 6X REG**	**K500 CTGN 6XL**	**Sanmar Corp.**	PORT AUTHORITY SILK TOUCH S/S SPORT SHIRT	25%	1	□ 36.99	□ 27.74
ON DUTY APPAREL	**ST111 LTPK 6X REG**	**K500 LTPK 6XL**	**Sanmar Corp.**	PORT AUTHORITY SILK TOUCH S/S SPORT SHIRT	25%	1	□ 36.99	□ 27.74
ON DUTY APPAREL	**ST111 STGB 6X REG**	**K500 STRONG BLU 6XL**	**Sanmar Corp.**	PORT AUTHORITY SILK TOUCH S/S SPORT SHIRT	25%	1	□ 36.99	□ 27.74

ON DUTY APPAREL	**ST111 TRQ 6X REG**	**K500 TRQ 6XL**	**Sanmar Corp.**	PORT AUTHORITY SILK TOUCH S/S SPORT SHIRT	25%	1	□ 36.99	□ 27.74
ON DUTY APPAREL	**ST306 CPNK 4X**	**29MCPNK4XL**	**Sanmar Corp.**	JERZEES HEAVYWEIGHT BLEND 50/50 S/S TSHIRT	25%	1	□ 14.99	□ 11.24
ON DUTY APPAREL	**ST306 CPNK 5X**	**29MCPNK5XL**	**Sanmar Corp.**	JERZEES HEAVYWEIGHT BLEND 50/50 S/S TSHIRT	25%	1	□ 14.99	□ 11.24
ON DUTY APPAREL	**TS742 RED 4X LNG**	**PC55T 200 4XL LNG**	**Sanmar Corp.**	PORT & COMPANY 50/50 COTTON/POLY TSHIRT	25%	1	□ 16.99	□ 12.74
ON DUTY APPAREL	**TS676 NAV LG REG**	**PC61-NAV-LG**	**Sanmar Corp.**	PORT & CO MENS ESSENTIAL S/S T-SHIRT	25%	1	□ 7.99	□ 5.99
ON DUTY APPAREL	**TS676 NAV MD REG**	**PC61-NAV-MD**	**Sanmar Corp.**	PORT & CO MENS ESSENTIAL S/S T-SHIRT	25%	1	□ 7.99	□ 5.99
ON DUTY APPAREL	**TS676 NAV SM REG**	**PC61-NAV-SM**	**Sanmar Corp.**	PORT & CO MENS ESSENTIAL S/S T-SHIRT	25%	1	□ 7.99	□ 5.99
ON DUTY APPAREL	**TS676 NAV XL REG**	**PC61-NAV-XL**	**Sanmar Corp.**	PORT & CO MENS ESSENTIAL S/S T-SHIRT	25%	1	□ 7.99	□ 5.99
ON DUTY APPAREL	**TS676 YEL LG REG**	**PC61-YEL-LG**	**Sanmar Corp.**	PORT & CO MENS ESSENTIAL S/S T-SHIRT	25%	1	□ 7.99	□ 5.99
ON DUTY APPAREL	**TS676 YEL MD REG**	**PC61-YEL-MD**	**Sanmar Corp.**	PORT & CO MENS ESSENTIAL S/S T-SHIRT	25%	1	□ 7.99	□ 5.99
ON DUTY APPAREL	**TS676 YEL XL REG**	**PC61-YEL-XL**	**Sanmar Corp.**	PORT & CO MENS ESSENTIAL S/S T-SHIRT	25%	1	□ 7.99	□ 5.99
ON DUTY APPAREL	**TS676 RED SM REG**	**PC61-RED-SM**	**Sanmar Corp.**	PORT & CO MENS ESSENTIAL S/S T-SHIRT	25%	1	□ 7.99	□ 5.99
ON DUTY APPAREL	**TS676 RED XL REG**	**PC61-RED-XL**	**Sanmar Corp.**	PORT & CO MENS ESSENTIAL S/S T-SHIRT	25%	1	□ 7.99	□ 5.99
ON DUTY APPAREL	**TS676 CHAR MD REG**	**PC61-CHAR-MD**	**Sanmar Corp.**	PORT & CO MENS ESSENTIAL S/S T-SHIRT	25%	1	□ 7.99	□ 5.99
ON DUTY APPAREL	**TS676 CHAR SM REG**	**PC61-CHAR-SM**	**Sanmar Corp.**	PORT & CO MENS ESSENTIAL S/S T-SHIRT	25%	1	□ 7.99	□ 5.99
ON DUTY APPAREL	**TS676 OLV XL REG**	**PC61-OLV-XL**	**Sanmar Corp.**	PORT & CO MENS ESSENTIAL S/S T-SHIRT	25%	1	□ 7.99	□ 5.99
ON DUTY APPAREL	**TS676 RBT MD REG**	**PC61-RBT-MD**	**Sanmar Corp.**	PORT & CO MENS ESSENTIAL S/S T-SHIRT	25%	1	□ 7.99	□ 5.99
ON DUTY APPAREL	**TS676 RBT XL REG**	**PC61-RBT-XL**	**Sanmar Corp.**	PORT & CO MENS ESSENTIAL S/S T-SHIRT	25%	1	□ 7.99	□ 5.99
ON DUTY APPAREL	**TS676 SAND LG REG**	**PC61-SAND-LG**	**Sanmar Corp.**	PORT & CO MENS ESSENTIAL S/S T-SHIRT	25%	1	□ 7.99	□ 5.99
ON DUTY APPAREL	**TS676 SAND MD REG**	**PC61-SAND-MD**	**Sanmar Corp.**	PORT & CO MENS ESSENTIAL S/S T-SHIRT	25%	1	□ 7.99	□ 5.99
ON DUTY APPAREL	**TS676 SAND SM REG**	**PC61-SAND-SM**	**Sanmar Corp.**	PORT & CO MENS ESSENTIAL S/S T-SHIRT	25%	1	□ 7.99	□ 5.99
ON DUTY APPAREL	**TS676 SAND XL REG**	**PC61-SAND-XL**	**Sanmar Corp.**	PORT & CO MENS ESSENTIAL S/S T-SHIRT	25%	1	□ 7.99	□ 5.99

ON DUTY APPAREL	**TS676 DKGN MD REG**	**PC61-DKGN-MD**	**Sanmar Corp.**	PORT & CO MENS ESSENTIAL S/S T-SHIRT	25%	1	□ 7.99	□ 5.99
ON DUTY APPAREL	**TS676 LIME LG REG**	**PC61-LIME-LG**	**Sanmar Corp.**	PORT & CO MENS ESSENTIAL S/S T-SHIRT	25%	1	□ 7.99	□ 5.99
ON DUTY APPAREL	**TS676 LSND LG REG**	**PC61-LSND-LG**	**Sanmar Corp.**	PORT & CO MENS ESSENTIAL S/S T-SHIRT	25%	1	□ 7.99	□ 5.99
ON DUTY APPAREL	**TS676 LSND MD REG**	**PC61-LSND-MD**	**Sanmar Corp.**	PORT & CO MENS ESSENTIAL S/S T-SHIRT	25%	1	□ 7.99	□ 5.99
ON DUTY APPAREL	**TS676 LSND XL REG**	**PC61-LSND-XL**	**Sanmar Corp.**	PORT & CO MENS ESSENTIAL S/S T-SHIRT	25%	1	□ 7.99	□ 5.99
ON DUTY APPAREL	**TS676 DPNV LG REG**	**PC61-DPNV-LG**	**Sanmar Corp.**	PORT & CO MENS ESSENTIAL S/S T-SHIRT	25%	1	□ 7.99	□ 5.99
ON DUTY APPAREL	**TS676 DPNV SM REG**	**PC61-DPNV-SM**	**Sanmar Corp.**	PORT & CO MENS ESSENTIAL S/S T-SHIRT	25%	1	□ 7.99	□ 5.99
ON DUTY APPAREL	**TS676 FGR LG REG**	**PC61-FGR-LG**	**Sanmar Corp.**	PORT & CO MENS ESSENTIAL S/S T-SHIRT	25%	1	□ 7.99	□ 5.99
ON DUTY APPAREL	**TS676 SANG LG REG**	**PC61-SANG-LG**	**Sanmar Corp.**	PORT & CO MENS ESSENTIAL S/S T-SHIRT	25%	1	□ 7.99	□ 5.99
ON DUTY APPAREL	**TS676 SANG MD REG**	**PC61-SANG-MD**	**Sanmar Corp.**	PORT & CO MENS ESSENTIAL S/S T-SHIRT	25%	1	□ 7.99	□ 5.99
ON DUTY APPAREL	**TS676 SANG SM REG**	**PC61-SANG-SM**	**Sanmar Corp.**	PORT & CO MENS ESSENTIAL S/S T-SHIRT	25%	1	□ 7.99	□ 5.99
ON DUTY APPAREL	**TS676 MRNE LG REG**	**PC61-MRNE-LG**	**Sanmar Corp.**	PORT & CO MENS ESSENTIAL S/S T-SHIRT	25%	1	□ 7.99	□ 5.99
ON DUTY APPAREL	**TS676 MRNE MD REG**	**PC61-MRNE-MD**	**Sanmar Corp.**	PORT & CO MENS ESSENTIAL S/S T-SHIRT	25%	1	□ 7.99	□ 5.99
ON DUTY APPAREL	**TS676 MRNE SM REG**	**PC61-MRNE-SM**	**Sanmar Corp.**	PORT & CO MENS ESSENTIAL S/S T-SHIRT	25%	1	□ 7.99	□ 5.99
ON DUTY APPAREL	**TS676 MRNE XL REG**	**PC61-MRNE-XL**	**Sanmar Corp.**	PORT & CO MENS ESSENTIAL S/S T-SHIRT	25%	1	□ 7.99	□ 5.99
ON DUTY APPAREL	**TS676 FIRE LG REG**	**PC61-FIRE-LG**	**Sanmar Corp.**	PORT & CO MENS ESSENTIAL S/S T-SHIRT	25%	1	□ 7.99	□ 5.99
ON DUTY APPAREL	**TS676 FIRE MD REG**	**PC61-FIRE-MD**	**Sanmar Corp.**	PORT & CO MENS ESSENTIAL S/S T-SHIRT	25%	1	□ 7.99	□ 5.99
ON DUTY APPAREL	**TS676 FIRE SM REG**	**PC61-FIRE-SM**	**Sanmar Corp.**	PORT & CO MENS ESSENTIAL S/S T-SHIRT	25%	1	□ 7.99	□ 5.99
ON DUTY APPAREL	**TS676 FIRE XL REG**	**PC61-FIRE-XL**	**Sanmar Corp.**	PORT & CO MENS ESSENTIAL S/S T-SHIRT	25%	1	□ 7.99	□ 5.99
ON DUTY APPAREL	**TS676 SAP LG REG**	**PC61-SAP-LG**	**Sanmar Corp.**	PORT & CO MENS ESSENTIAL S/S T-SHIRT	25%	1	□ 7.99	□ 5.99
ON DUTY APPAREL	**TS676 SAP MD REG**	**PC61-SAP-MD**	**Sanmar Corp.**	PORT & CO MENS ESSENTIAL S/S T-SHIRT	25%	1	□ 7.99	□ 5.99
ON DUTY APPAREL	**TS676 SAP SM REG**	**PC61-SAP-SM**	**Sanmar Corp.**	PORT & CO MENS ESSENTIAL S/S T-SHIRT	25%	1	□ 7.99	□ 5.99

ON DUTY APPAREL	**TS676 SAP XL REG**	**PC61-SAP-XL**	**Sanmar Corp.**	PORT & CO MENS ESSENTIAL S/S T-SHIRT	25%	1	□ 7.99	□ 5.99
ON DUTY APPAREL	**TS676 TEA LG REG**	**PC61-TEA-LG**	**Sanmar Corp.**	PORT & CO MENS ESSENTIAL S/S T-SHIRT	25%	1	□ 7.99	□ 5.99
ON DUTY APPAREL	**TS676 TEA MD REG**	**PC61-TEA-MD**	**Sanmar Corp.**	PORT & CO MENS ESSENTIAL S/S T-SHIRT	25%	1	□ 7.99	□ 5.99
ON DUTY APPAREL	**TS676 TEA SM REG**	**PC61-TEA-SM**	**Sanmar Corp.**	PORT & CO MENS ESSENTIAL S/S T-SHIRT	25%	1	□ 7.99	□ 5.99
ON DUTY APPAREL	**TS676 TEA XL REG**	**PC61-TEA-XL**	**Sanmar Corp.**	PORT & CO MENS ESSENTIAL S/S T-SHIRT	25%	1	□ 7.99	□ 5.99
ON DUTY APPAREL	**TS667 DPNV LGT**	**PC61PT DPNV LGT**	**Sanmar Corp.**	PORT & CO ESSENTIAL T-SHIRT W/POCKET	25%	1	□ 7.99	□ 5.99
ON DUTY APPAREL	**TS718 YEL 3X**	**CS401 YEL 3X**	**Sanmar Corp.**	CORNERSTONE ANSI CLASS 2 SAFETY T-SHIRT	25%	1	□ 31.99	□ 23.99
ON DUTY APPAREL	**TZ017 SPGY 2X**	**5400L SPGY 2X**	**Sanmar Corp.**	5400L GILDAN L/S LADIES HEAVY COTTON T-SHIRT	25%	1	□ 11.99	□ 8.99
ON DUTY APPAREL	**TS667 DPNV 2XT**	**PC61PT DPNV 2XT**	**Sanmar Corp.**	PORT & CO ESSENTIAL T-SHIRT W/POCKET	25%	1	□ 11.99	□ 8.99
ON DUTY APPAREL	**TS684 NAV 5X REG**	**2000 NAVY 5XL**	**Sanmar Corp.**	GILDAN ULTRA COTTON S/S T-SHIRT	25%	1	□ 14.99	□ 11.24
ON DUTY APPAREL	**TS684 SAND 3X REG**	**2000 SAND 3XL**	**Sanmar Corp.**	GILDAN ULTRA COTTON S/S T-SHIRT	25%	1	□ 14.99	□ 11.24
ON DUTY APPAREL	**TS684 BLK 3X REG**	**2000 BLACK 3XL**	**Sanmar Corp.**	GILDAN ULTRA COTTON S/S T-SHIRT	25%	1	□ 14.99	□ 11.24
ON DUTY APPAREL	**TS684 DASY 3X REG**	**2000 DAISY 3XL**	**Sanmar Corp.**	GILDAN ULTRA COTTON S/S T-SHIRT	25%	1	□ 14.99	□ 11.24
ON DUTY APPAREL	**TS684 BLK 5X REG**	**2000 BLACK 5XL**	**Sanmar Corp.**	GILDAN ULTRA COTTON S/S T-SHIRT	25%	1	□ 14.99	□ 11.24
ON DUTY APPAREL	**TS684 CHAR 3X REG**	**2000 CHAR 3XL**	**Sanmar Corp.**	GILDAN ULTRA COTTON S/S T-SHIRT	25%	1	□ 14.99	□ 11.24
ON DUTY APPAREL	**TS684 CHAR 4X REG**	**2000 CHAR 4XL**	**Sanmar Corp.**	GILDAN ULTRA COTTON S/S T-SHIRT	25%	1	□ 14.99	□ 11.24
ON DUTY APPAREL	**TS684 CHAR 5X REG**	**2000 CHAR 5XL**	**Sanmar Corp.**	GILDAN ULTRA COTTON S/S T-SHIRT	25%	1	□ 14.99	□ 11.24
ON DUTY APPAREL	**TS684 DASY 4X REG**	**2000 DAISY 4XL**	**Sanmar Corp.**	GILDAN ULTRA COTTON S/S T-SHIRT	25%	1	□ 14.99	□ 11.24
ON DUTY APPAREL	**TS684 FGR 3X REG**	**2000 FGRN 3XL**	**Sanmar Corp.**	GILDAN ULTRA COTTON S/S T-SHIRT	25%	1	□ 14.99	□ 11.24
ON DUTY APPAREL	**TS684 GLD 3X REG**	**2000 GOLD 3XL**	**Sanmar Corp.**	GILDAN ULTRA COTTON S/S T-SHIRT	25%	1	□ 14.99	□ 11.24
ON DUTY APPAREL	**TS684 KGRN 3X REG**	**2000 KELLY 3XL**	**Sanmar Corp.**	GILDAN ULTRA COTTON S/S T-SHIRT	25%	1	□ 14.99	□ 11.24
ON DUTY APPAREL	**TS684 LTB 3X REG**	**2000 LT BLU 3XL**	**Sanmar Corp.**	GILDAN ULTRA COTTON S/S T-SHIRT	25%	1	□ 14.99	□ 11.24

ON DUTY APPAREL	**TS684 RED 3X REG**	**2000 RED 3XL**	**Sanmar Corp.**	GILDAN ULTRA COTTON S/S T-SHIRT	25%	1	□ 14.99	□ 11.24
ON DUTY APPAREL	**TS684 RED 4X REG**	**2000 RED 4XL**	**Sanmar Corp.**	GILDAN ULTRA COTTON S/S T-SHIRT	25%	1	□ 14.99	□ 11.24
ON DUTY APPAREL	**TS684 RED 5X REG**	**2000 RED 5XL**	**Sanmar Corp.**	GILDAN ULTRA COTTON S/S T-SHIRT	25%	1	□ 14.99	□ 11.24
ON DUTY APPAREL	**TS684 TAN 3X REG**	**2000 TAN 3XL**	**Sanmar Corp.**	GILDAN ULTRA COTTON S/S T-SHIRT	25%	1	□ 14.99	□ 11.24
ON DUTY APPAREL	**TS684 HPNK 3X REG**	**2000 HELICONIA 3XL**	**Sanmar Corp.**	GILDAN ULTRA COTTON S/S T-SHIRT	25%	1	□ 14.99	□ 11.24
ON DUTY APPAREL	**TS684 SPGY 3X REG**	**2000 SPORT GRY 3XL**	**Sanmar Corp.**	GILDAN ULTRA COTTON S/S T-SHIRT	25%	1	□ 14.99	□ 11.24
ON DUTY APPAREL	**TS684 SPGY 4X REG**	**2000 SPORT GRY 4XL**	**Sanmar Corp.**	GILDAN ULTRA COTTON S/S T-SHIRT	25%	1	□ 14.99	□ 11.24
ON DUTY APPAREL	**TS684 IRSH 3X REG**	**2000 ANTIQ IRIS 3XL**	**Sanmar Corp.**	GILDAN ULTRA COTTON S/S T-SHIRT	25%	1	□ 14.99	□ 11.24
ON DUTY APPAREL	**TS684 IRSH 4X REG**	**2000 ANTIQ IRIS 4XL**	**Sanmar Corp.**	GILDAN ULTRA COTTON S/S T-SHIRT	25%	1	□ 14.99	□ 11.24
ON DUTY APPAREL	**TS684 IRSH 5X REG**	**2000 ANTIQ IRIS 5XL**	**Sanmar Corp.**	GILDAN ULTRA COTTON S/S T-SHIRT	25%	1	□ 14.99	□ 11.24
ON DUTY APPAREL	**TS684 SFOR 3X REG**	**2000 SFTOR 3XL**	**Sanmar Corp.**	GILDAN ULTRA COTTON S/S T-SHIRT	25%	1	□ 14.99	□ 11.24
ON DUTY APPAREL	**TS684 SFOR 4X REG**	**2000 SFTOR 4XL**	**Sanmar Corp.**	GILDAN ULTRA COTTON S/S T-SHIRT	25%	1	□ 14.99	□ 11.24
ON DUTY APPAREL	**TS684 SFOR 5X REG**	**2000 SFTOR 5XL**	**Sanmar Corp.**	GILDAN ULTRA COTTON S/S T-SHIRT	25%	1	□ 14.99	□ 11.24
ON DUTY APPAREL	**TS684 DBRN 3X REG**	**2000 DK CHOC 3XL**	**Sanmar Corp.**	GILDAN ULTRA COTTON S/S T-SHIRT	25%	1	□ 14.99	□ 11.24
ON DUTY APPAREL	**TS684 DBRN 4X REG**	**2000 DK CHOC 4XL**	**Sanmar Corp.**	GILDAN ULTRA COTTON S/S T-SHIRT	25%	1	□ 14.99	□ 11.24
ON DUTY APPAREL	**TS684 CHRY 3X REG**	**2000 CHERRY 3XL**	**Sanmar Corp.**	GILDAN ULTRA COTTON S/S T-SHIRT	25%	1	□ 14.99	□ 11.24
ON DUTY APPAREL	**TS684 CHRY 4X REG**	**2000 CHERRY 4XL**	**Sanmar Corp.**	GILDAN ULTRA COTTON S/S T-SHIRT	25%	1	□ 14.99	□ 11.24
ON DUTY APPAREL	**TS684 CHRY 5X REG**	**2000 CHERRY 5XL**	**Sanmar Corp.**	GILDAN ULTRA COTTON S/S T-SHIRT	25%	1	□ 14.99	□ 11.24
ON DUTY APPAREL	**TS684 HNAV 3X REG**	**2000 HNAV 3XL**	**Sanmar Corp.**	GILDAN ULTRA COTTON S/S T-SHIRT	25%	1	□ 14.99	□ 11.24
ON DUTY APPAREL	**TS684 HNAV 4X REG**	**2000 HNAV 4XL**	**Sanmar Corp.**	GILDAN ULTRA COTTON S/S T-SHIRT	25%	1	□ 14.99	□ 11.24
ON DUTY APPAREL	**TS684 HNAV 5X REG**	**2000 HNAV 5XL**	**Sanmar Corp.**	GILDAN ULTRA COTTON S/S T-SHIRT	25%	1	□ 14.99	□ 11.24
ON DUTY APPAREL	**TS684 IND 3X REG**	**2000 INDIGO 3XL**	**Sanmar Corp.**	GILDAN ULTRA COTTON S/S T-SHIRT	25%	1	□ 14.99	□ 11.24

ON DUTY APPAREL	**TS684 IND 4X REG**	**2000 INDIGO 4XL**	**Sanmar Corp.**	GILDAN ULTRA COTTON S/S T-SHIRT	25%	1	□ 14.99	□ 11.24
ON DUTY APPAREL	**TS684 IND 5X REG**	**2000 INDIGO 5XL**	**Sanmar Corp.**	GILDAN ULTRA COTTON S/S T-SHIRT	25%	1	□ 14.99	□ 11.24
ON DUTY APPAREL	**TS684 JADE 3X REG**	**2000 JADE 3XL**	**Sanmar Corp.**	GILDAN ULTRA COTTON S/S T-SHIRT	25%	1	□ 14.99	□ 11.24
ON DUTY APPAREL	**TS684 JADE 4X REG**	**2000 JADE 4XL**	**Sanmar Corp.**	GILDAN ULTRA COTTON S/S T-SHIRT	25%	1	□ 14.99	□ 11.24
ON DUTY APPAREL	**TS684 JADE 5X REG**	**2000 JADE 5XL**	**Sanmar Corp.**	GILDAN ULTRA COTTON S/S T-SHIRT	25%	1	□ 14.99	□ 11.24
ON DUTY APPAREL	**TS684 OGRN 3X REG**	**2000 OLIVE 3XL**	**Sanmar Corp.**	GILDAN ULTRA COTTON S/S T-SHIRT	25%	1	□ 14.99	□ 11.24
ON DUTY APPAREL	**TS684 OGRN 4X REG**	**2000 OLIVE 4XL**	**Sanmar Corp.**	GILDAN ULTRA COTTON S/S T-SHIRT	25%	1	□ 14.99	□ 11.24
ON DUTY APPAREL	**TS684 OGRN 5X REG**	**2000 OLIVE 5XL**	**Sanmar Corp.**	GILDAN ULTRA COTTON S/S T-SHIRT	25%	1	□ 14.99	□ 11.24
ON DUTY APPAREL	**TS684 PNK 3X REG**	**2000 SAFETY PNK 3XL**	**Sanmar Corp.**	GILDAN ULTRA COTTON S/S T-SHIRT	25%	1	□ 14.99	□ 11.24
ON DUTY APPAREL	**TS684 PNK 4X REG**	**2000 SAFETY PNK 4XL**	**Sanmar Corp.**	GILDAN ULTRA COTTON S/S T-SHIRT	25%	1	□ 14.99	□ 11.24
ON DUTY APPAREL	**TS684 PNK 5X REG**	**2000 SAFETY PNK 5XL**	**Sanmar Corp.**	GILDAN ULTRA COTTON S/S T-SHIRT	25%	1	□ 14.99	□ 11.24
ON DUTY APPAREL	**TS684 BLU 3X REG**	**2000 GALAPAGOS 3XL**	**Sanmar Corp.**	GILDAN ULTRA COTTON S/S T-SHIRT	25%	1	□ 14.99	□ 11.24
ON DUTY APPAREL	**TS684 BLU 4X REG**	**2000 GALAPAGOS 4XL**	**Sanmar Corp.**	GILDAN ULTRA COTTON S/S T-SHIRT	25%	1	□ 14.99	□ 11.24
ON DUTY APPAREL	**TS684 BLU 5X REG**	**2000 GALAPAGOS 5XL**	**Sanmar Corp.**	GILDAN ULTRA COTTON S/S T-SHIRT	25%	1	□ 14.99	□ 11.24
ON DUTY APPAREL	**TS684 CHN 3X REG**	**2000 CHESTNUT 3XL**	**Sanmar Corp.**	GILDAN ULTRA COTTON S/S T-SHIRT	25%	1	□ 14.99	□ 11.24
ON DUTY APPAREL	**TS684 CHN 4X REG**	**2000 CHESTNUT 4XL**	**Sanmar Corp.**	GILDAN ULTRA COTTON S/S T-SHIRT	25%	1	□ 14.99	□ 11.24
ON DUTY APPAREL	**TS684 CHN 5X REG**	**2000 CHESTNUT 5XL**	**Sanmar Corp.**	GILDAN ULTRA COTTON S/S T-SHIRT	25%	1	□ 14.99	□ 11.24
ON DUTY APPAREL	**TS684 HCAR 3X REG**	**2000 HTHR CARD 3XL**	**Sanmar Corp.**	GILDAN ULTRA COTTON S/S T-SHIRT	25%	1	□ 14.99	□ 11.24
ON DUTY APPAREL	**TS684 HCAR 4X REG**	**2000 HTHR CARD 4XL**	**Sanmar Corp.**	GILDAN ULTRA COTTON S/S T-SHIRT	25%	1	□ 14.99	□ 11.24
ON DUTY APPAREL	**TS684 HCAR 5X REG**	**2000 HTHR CARD 5XL**	**Sanmar Corp.**	GILDAN ULTRA COTTON S/S T-SHIRT	25%	1	□ 14.99	□ 11.24
ON DUTY APPAREL	**ST306 CPNK 3X**	**29MCPNK3XL**	**Sanmar Corp.**	JERZEES HEAVYWEIGHT BLEND 50/50 S/S TSHIRT	25%	1	□ 14.99	□ 11.24
ON DUTY APPAREL	**TS684 METBL 3X REG**	**2000 METRO BLU 3XL**	**Sanmar Corp.**	GILDAN ULTRA COTTON S/S T-SHIRT	25%	1	□ 14.99	□ 11.24

ON DUTY APPAREL	**TS684 METBL 4X REG**	**2000 METRO BLU 4XL**	**Sanmar Corp.**	GILDAN ULTRA COTTON S/S T-SHIRT	25%	1	□ 14.99	□ 11.24
ON DUTY APPAREL	**TS684 METBL 5X REG**	**2000 METRO BLU 5XL**	**Sanmar Corp.**	GILDAN ULTRA COTTON S/S T-SHIRT	25%	1	□ 14.99	□ 11.24
ON DUTY APPAREL	**TS684 BLDU 3X REG**	**2000 BLDU 3X**	**Sanmar Corp.**	GILDAN ULTRA COTTON S/S T-SHIRT	25%	1	□ 14.99	□ 11.24
ON DUTY APPAREL	**TS684 BLDU 4X REG**	**2000 BLDU 4X**	**Sanmar Corp.**	GILDAN ULTRA COTTON S/S T-SHIRT	25%	1	□ 14.99	□ 11.24
ON DUTY APPAREL	**TS684 BLDU 5X REG**	**2000 BLDU 5X**	**Sanmar Corp.**	GILDAN ULTRA COTTON S/S T-SHIRT	25%	1	□ 14.99	□ 11.24
ON DUTY APPAREL	**TS684 ORCH 3X REG**	**2000 ORCHARD 3X**	**Sanmar Corp.**	GILDAN ULTRA COTTON S/S T-SHIRT	25%	1	□ 14.99	□ 11.24
ON DUTY APPAREL	**TS684 ORCH 4X REG**	**2000 ORCHARD 4X**	**Sanmar Corp.**	GILDAN ULTRA COTTON S/S T-SHIRT	25%	1	□ 14.99	□ 11.24
ON DUTY APPAREL	**TS684 ORCH 5X REG**	**2000 ORCHARD 5X**	**Sanmar Corp.**	GILDAN ULTRA COTTON S/S T-SHIRT	25%	1	□ 14.99	□ 11.24
ON DUTY APPAREL	**TS684 SBLU 3X REG**	**2000 SBLU 3X**	**Sanmar Corp.**	GILDAN ULTRA COTTON S/S T-SHIRT	25%	1	□ 14.99	□ 11.24
ON DUTY APPAREL	**TS684 SBLU 4X REG**	**2000 SBLU 4X**	**Sanmar Corp.**	GILDAN ULTRA COTTON S/S T-SHIRT	25%	1	□ 14.99	□ 11.24
ON DUTY APPAREL	**TS684 SBLU 5X REG**	**2000 SBLU 5X**	**Sanmar Corp.**	GILDAN ULTRA COTTON S/S T-SHIRT	25%	1	□ 14.99	□ 11.24
ON DUTY APPAREL	**TS684 LTPK 3X REG**	**2000 LIGHT PINK 3XL**	**Sanmar Corp.**	GILDAN ULTRA COTTON S/S T-SHIRT	25%	1	□ 14.99	□ 11.24
ON DUTY APPAREL	**TS684 LTPK 4X REG**	**2000 LIGHT PINK 4XL**	**Sanmar Corp.**	GILDAN ULTRA COTTON S/S T-SHIRT	25%	1	□ 14.99	□ 11.24
ON DUTY APPAREL	**TS684 LTPK 5X REG**	**2000 LIGHT PINK 5XL**	**Sanmar Corp.**	GILDAN ULTRA COTTON S/S T-SHIRT	25%	1	□ 14.99	□ 11.24
ON DUTY APPAREL	**SW1155 WHT 3X**	**K455 WHITE 3XL**	**Sanmar Corp.**	PORT AUTHORITY SIGNATURE RAPID DRY S/S SPORT SHIRT	25%	1	□ 40.99	□ 30.74
ON DUTY APPAREL	**SG919 BLK LG REG**	**K570 BLK LG REG**	**Sanmar Corp.**	PORT AUTHORITY DIMENSIONS KNIT DRESS SHIRT	25%	1	□ 40.99	□ 30.74
ON DUTY APPAREL	**SG919 BLK MD REG**	**K570 BLK MD REG**	**Sanmar Corp.**	PORT AUTHORITY DIMENSIONS KNIT DRESS SHIRT	25%	1	□ 40.99	□ 30.74
ON DUTY APPAREL	**SG919 BLK SM REG**	**K570 BLK SM REG**	**Sanmar Corp.**	PORT AUTHORITY DIMENSIONS KNIT DRESS SHIRT	25%	1	□ 40.99	□ 30.74
ON DUTY APPAREL	**SG919 BLK XL REG**	**K570 BLK XL REG**	**Sanmar Corp.**	PORT AUTHORITY DIMENSIONS KNIT DRESS SHIRT	25%	1	□ 40.99	□ 30.74
ON DUTY APPAREL	**SG919 DKNV LG REG**	**K570 DKNV LG REG**	**Sanmar Corp.**	PORT AUTHORITY DIMENSIONS KNIT DRESS SHIRT	25%	1	□ 40.99	□ 30.74
ON DUTY APPAREL	**SG919 DKNV MD REG**	**K570 DKNV MD REG**	**Sanmar Corp.**	PORT AUTHORITY DIMENSIONS KNIT DRESS SHIRT	25%	1	□ 40.99	□ 30.74
ON DUTY APPAREL	**SG919 DKNV SM REG**	**K570 DKNV SM REG**	**Sanmar Corp.**	PORT AUTHORITY DIMENSIONS KNIT DRESS SHIRT	25%	1	□ 40.99	□ 30.74

ON DUTY APPAREL	**SG919 DKNV XL REG**	**K570 DKNV XL REG**	**Sanmar Corp.**	PORT AUTHORITY DIMENSIONS KNIT DRESS SHIRT	25%	1	□ 40.99	□ 30.74
ON DUTY APPAREL	**SW1155 DUPR 3X**	**K455 DUPR 3X**	**Sanmar Corp.**	PORT AUTHORITY SIGNATURE RAPID DRY S/S SPORT SHIRT	25%	1	□ 40.99	□ 30.74
ON DUTY APPAREL	**TS659 ASH 2X**	**8400 ASH 2XL**	**Sanmar Corp.**	GILDAN L/S DRY BLEND 50/50 T-SHIRT	25%	1	□ 13.99	□ 10.49
ON DUTY APPAREL	**ST305 BLK LG**	**29LS BLK LG**	**Sanmar Corp.**	JERZEES HEAVYWEIGHT BLEND L/S TSHIRT	25%	1	□ 11.99	□ 8.99
ON DUTY APPAREL	**ST305 BLK XL**	**29LS BLK XL**	**Sanmar Corp.**	JERZEES HEAVYWEIGHT BLEND L/S TSHIRT	25%	1	□ 11.99	□ 8.99
ON DUTY APPAREL	**ST305 SFTG MD**	**29LS SFGN MD**	**Sanmar Corp.**	JERZEES HEAVYWEIGHT BLEND L/S TSHIRT	25%	1	□ 11.99	□ 8.99
ON DUTY APPAREL	**ST305 SFTG SM**	**29LS SFGN SM**	**Sanmar Corp.**	JERZEES HEAVYWEIGHT BLEND L/S TSHIRT	25%	1	□ 11.99	□ 8.99
ON DUTY APPAREL	**ST305 SFTG XL**	**29LS SFGN XL**	**Sanmar Corp.**	JERZEES HEAVYWEIGHT BLEND L/S TSHIRT	25%	1	□ 11.99	□ 8.99
ON DUTY APPAREL	**ST305 FGR XL**	**29LS FGR XL**	**Sanmar Corp.**	JERZEES HEAVYWEIGHT BLEND L/S TSHIRT	25%	1	□ 11.99	□ 8.99
ON DUTY APPAREL	**ST305 CPNK LG**	**29LS CPNK LG**	**Sanmar Corp.**	JERZEES HEAVYWEIGHT BLEND L/S TSHIRT	25%	1	□ 11.99	□ 8.99
ON DUTY APPAREL	**ST305 CPNK MD**	**29LS CPNK MD**	**Sanmar Corp.**	JERZEES HEAVYWEIGHT BLEND L/S TSHIRT	25%	1	□ 11.99	□ 8.99
ON DUTY APPAREL	**ST305 CPNK SM**	**29LS CPNK SM**	**Sanmar Corp.**	JERZEES HEAVYWEIGHT BLEND L/S TSHIRT	25%	1	□ 11.99	□ 8.99
ON DUTY APPAREL	**ST305 CPNK XL**	**29LS CPNK XL**	**Sanmar Corp.**	JERZEES HEAVYWEIGHT BLEND L/S TSHIRT	25%	1	□ 11.99	□ 8.99
ON DUTY APPAREL	**ST305 ORG MD**	**29LS SFORG M**	**Sanmar Corp.**	JERZEES HEAVYWEIGHT BLEND L/S TSHIRT	25%	1	□ 11.99	□ 8.99
ON DUTY APPAREL	**ST305 ORG XL**	**29LS SFORG XL**	**Sanmar Corp.**	JERZEES HEAVYWEIGHT BLEND L/S TSHIRT	25%	1	□ 11.99	□ 8.99
ON DUTY APPAREL	**ST305 ORG LG**	**29LS SFORG L**	**Sanmar Corp.**	JERZEES HEAVYWEIGHT BLEND L/S TSHIRT	25%	1	□ 11.99	□ 8.99
ON DUTY APPAREL	**ST305 ORG SM**	**29LS SFORG S**	**Sanmar Corp.**	JERZEES HEAVYWEIGHT BLEND L/S TSHIRT	25%	1	□ 11.99	□ 8.99
ON DUTY APPAREL	**SW1155 RVBL 3XT**	**TLK455 RIV BLUE 3XLT**	**Sanmar Corp.**	PORT AUTHORITY SIGNATURE RAPID DRY S/S SPORT SHIRT	25%	1	□ 33.39	□ 25.04
ON DUTY APPAREL	**ST212 OXF 4X**	**L420 OXF 4XL**	**Sanmar Corp.**	LADIES PIQUE KNIT SPORT SHIRT	25%	1	□ 35.99	□ 26.99
ON DUTY APPAREL	**ST111 BLK 3X REG**	**K500 BLK 3XL**	**Sanmar Corp.**	PORT AUTHORITY SILK TOUCH S/S SPORT SHIRT	25%	1	□ 26.99	□ 20.24
ON DUTY APPAREL	**ST111 WHT 3X REG**	**K500 WHT 3XL**	**Sanmar Corp.**	PORT AUTHORITY SILK TOUCH S/S SPORT SHIRT	25%	1	□ 26.99	□ 20.24
ON DUTY APPAREL	**ST111 RED 3X REG**	**K500 RED 3XL**	**Sanmar Corp.**	PORT AUTHORITY SILK TOUCH S/S SPORT SHIRT	25%	1	□ 26.99	□ 20.24

ON DUTY APPAREL	**ST111 NAV 3X REG**	**K500 NAV 3XL**	**Sanmar Corp.**	PORT AUTHORITY SILK TOUCH S/S SPORT SHIRT	25%	1	□ 26.99	□ 20.24
ON DUTY APPAREL	**ST111 RBT 3X REG**	**K500 ROYAL 3XL**	**Sanmar Corp.**	PORT AUTHORITY SILK TOUCH S/S SPORT SHIRT	25%	1	□ 26.99	□ 20.24
ON DUTY APPAREL	**ST111 BUR 3X REG**	**K500 BUR 3XL**	**Sanmar Corp.**	PORT AUTHORITY SILK TOUCH S/S SPORT SHIRT	25%	1	□ 26.99	□ 20.24
ON DUTY APPAREL	**ST111 STO 3X REG**	**K500 STO 3XL**	**Sanmar Corp.**	PORT AUTHORITY SILK TOUCH S/S SPORT SHIRT	25%	1	□ 26.99	□ 20.24
ON DUTY APPAREL	**ST111 KGRN 3X REG**	**K500 KGRN 3XL**	**Sanmar Corp.**	PORT AUTHORITY SILK TOUCH S/S SPORT SHIRT	25%	1	□ 26.99	□ 20.24
ON DUTY APPAREL	**ST111 MAUI 3X REG**	**K500 MAUI 3XL**	**Sanmar Corp.**	PORT AUTHORITY SILK TOUCH S/S SPORT SHIRT	25%	1	□ 26.99	□ 20.24
ON DUTY APPAREL	**ST111 LGR 3X REG**	**K500 LIME 3XL**	**Sanmar Corp.**	PORT AUTHORITY SILK TOUCH S/S SPORT SHIRT	25%	1	□ 26.99	□ 20.24
ON DUTY APPAREL	**ST111 UBLU 3X REG**	**K500 UMBLU 3XL**	**Sanmar Corp.**	PORT AUTHORITY SILK TOUCH S/S SPORT SHIRT	25%	1	□ 26.99	□ 20.24
ON DUTY APPAREL	**ST111 MEBL 3X REG**	**K500 MEBL 3XL**	**Sanmar Corp.**	PORT AUTHORITY SILK TOUCH S/S SPORT SHIRT	25%	1	□ 26.99	□ 20.24
ON DUTY APPAREL	**ST111 LBLU 3X REG**	**K500 LBLU 3XL**	**Sanmar Corp.**	PORT AUTHORITY SILK TOUCH S/S SPORT SHIRT	25%	1	□ 26.99	□ 20.24
ON DUTY APPAREL	**ST111 GLD 3X REG**	**K500 GLD 3XL**	**Sanmar Corp.**	PORT AUTHORITY SILK TOUCH S/S SPORT SHIRT	25%	1	□ 26.99	□ 20.24
ON DUTY APPAREL	**ST111 DKGN 3X REG**	**K500 DKGN 3XL**	**Sanmar Corp.**	PORT AUTHORITY SILK TOUCH S/S SPORT SHIRT	25%	1	□ 26.99	□ 20.24
ON DUTY APPAREL	**TS718 YEL 2X**	**CS401 YEL 2X**	**Sanmar Corp.**	CORNERSTONE ANSI CLASS 2 SAFETY T-SHIRT	25%	1	□ 26.99	□ 20.24
ON DUTY APPAREL	**ST111 COGY 3X REG**	**K500 COOL GRY 3XL**	**Sanmar Corp.**	PORT AUTHORITY SILK TOUCH S/S SPORT SHIRT	25%	1	□ 26.99	□ 20.24
ON DUTY APPAREL	**ST111 HIB 3X REG**	**K500 HIB 3XL**	**Sanmar Corp.**	PORT AUTHORITY SILK TOUCH S/S SPORT SHIRT	25%	1	□ 26.99	□ 20.24
ON DUTY APPAREL	**ST111 MTGN 3X REG**	**K500 MINT 3XL**	**Sanmar Corp.**	PORT AUTHORITY SILK TOUCH S/S SPORT SHIRT	25%	1	□ 26.99	□ 20.24
ON DUTY APPAREL	**ST111 SGRY 3X REG**	**K500 SGRY 3XL**	**Sanmar Corp.**	PORT AUTHORITY SILK TOUCH S/S SPORT SHIRT	25%	1	□ 26.99	□ 20.24
ON DUTY APPAREL	**ST111 PUR 3X REG**	**K500 PUR 3XL**	**Sanmar Corp.**	PORT AUTHORITY SILK TOUCH S/S SPORT SHIRT	25%	1	□ 26.99	□ 20.24
ON DUTY APPAREL	**ST111 TEA 3X REG**	**K500 TEAL 3XL**	**Sanmar Corp.**	PORT AUTHORITY SILK TOUCH S/S SPORT SHIRT	25%	1	□ 26.99	□ 20.24
ON DUTY APPAREL	**ST111 MAR 3X REG**	**K500 MAR 3XL**	**Sanmar Corp.**	PORT AUTHORITY SILK TOUCH S/S SPORT SHIRT	25%	1	□ 26.99	□ 20.24
ON DUTY APPAREL	**ST111 EGPT 3X REG**	**K500 EGPT 3XL**	**Sanmar Corp.**	PORT AUTHORITY SILK TOUCH S/S SPORT SHIRT	25%	1	□ 26.99	□ 20.24
ON DUTY APPAREL	**ST111 CTGN 3X REG**	**K500 CTGN 3XL**	**Sanmar Corp.**	PORT AUTHORITY SILK TOUCH S/S SPORT SHIRT	25%	1	□ 26.99	□ 20.24

ON DUTY APPAREL	**ST111 LTPK 3X REG**	**K500 LTPK 3XL**	**Sanmar Corp.**	PORT AUTHORITY SILK TOUCH S/S SPORT SHIRT	25%	1	□ 26.99	□ 20.24
ON DUTY APPAREL	**ST111 TXOR 3X REG**	**K500 TXOR 3XL**	**Sanmar Corp.**	PORT AUTHORITY SILK TOUCH S/S SPORT SHIRT	25%	1	□ 26.99	□ 20.24
ON DUTY APPAREL	**ST111 STGB 3X REG**	**K500 STRONG BLU 3XL**	**Sanmar Corp.**	PORT AUTHORITY SILK TOUCH S/S SPORT SHIRT	25%	1	□ 26.99	□ 20.24
ON DUTY APPAREL	**ST111 SUN 3X REG**	**K500 SUN 3XL**	**Sanmar Corp.**	PORT AUTHORITY SILK TOUCH S/S SPORT SHIRT	25%	1	□ 26.99	□ 20.24
ON DUTY APPAREL	**ST111 TRQ 3X REG**	**K500 TRQ 3XL**	**Sanmar Corp.**	PORT AUTHORITY SILK TOUCH S/S SPORT SHIRT	25%	1	□ 26.99	□ 20.24
ON DUTY APPAREL	**ST111 CVGN 3X REG**	**K500 CLOV 3XL**	**Sanmar Corp.**	PORT AUTHORITY SILK TOUCH S/S SPORT SHIRT	25%	1	□ 26.99	□ 20.24
ON DUTY APPAREL	**SJ420 CHAR 4XL**	**KP155 CHAR 4XL**	**Sanmar Corp.**	PORT AND COMPANY 50/50 PIQUE POLO	25%	1	□ 26.99	□ 20.24
ON DUTY APPAREL	**SJ420 DKGN 4XL**	**KP155 DKGN 4XL**	**Sanmar Corp.**	PORT AND COMPANY 50/50 PIQUE POLO	25%	1	□ 26.99	□ 20.24
ON DUTY APPAREL	**SJ420 JTBLK 4XL**	**KP155 JTBLK 4XL**	**Sanmar Corp.**	PORT AND COMPANY 50/50 PIQUE POLO	25%	1	□ 26.99	□ 20.24
ON DUTY APPAREL	**SJ420 PUR 4XL**	**KP155 PUR 4XL**	**Sanmar Corp.**	PORT AND COMPANY 50/50 PIQUE POLO	25%	1	□ 26.99	□ 20.24
ON DUTY APPAREL	**SJ420 RBT 4XL**	**KP155 RBT 4XL**	**Sanmar Corp.**	PORT AND COMPANY 50/50 PIQUE POLO	25%	1	□ 26.99	□ 20.24
ON DUTY APPAREL	**SJ420 SAND 4XL**	**KP155 SAND 4XL**	**Sanmar Corp.**	PORT AND COMPANY 50/50 PIQUE POLO	25%	1	□ 26.99	□ 20.24
ON DUTY APPAREL	**SJ420 WHT 4XL**	**KP155 WHT 4XL**	**Sanmar Corp.**	PORT AND COMPANY 50/50 PIQUE POLO	25%	1	□ 26.99	□ 20.24
ON DUTY APPAREL	**ST111 BER 3X REG**	**K500 D.BER 3XL**	**Sanmar Corp.**	PORT AUTHORITY SILK TOUCH S/S SPORT SHIRT	25%	1	□ 26.99	□ 20.24
ON DUTY APPAREL	**SJ420 DPNV 4XL**	**KP155 DPNV 4X**	**Sanmar Corp.**	PORT AND COMPANY 50/50 PIQUE POLO	25%	1	□ 26.99	□ 20.24
ON DUTY APPAREL	**SW070 BLK LG**	**K540 BLK L**	**Sanmar Corp.**	PORT AUTHORITY SILK TOUCH PERFORMANCE POLO	25%	1	□ 17.99	□ 13.49
ON DUTY APPAREL	**SW070 BLK MD**	**K540 BLK M**	**Sanmar Corp.**	PORT AUTHORITY SILK TOUCH PERFORMANCE POLO	25%	1	□ 17.99	□ 13.49
ON DUTY APPAREL	**SW070 BLK XL**	**K540 BLK XL**	**Sanmar Corp.**	PORT AUTHORITY SILK TOUCH PERFORMANCE POLO	25%	1	□ 17.99	□ 13.49
ON DUTY APPAREL	**SW070 BLK XS**	**K540 BLK XS**	**Sanmar Corp.**	PORT AUTHORITY SILK TOUCH PERFORMANCE POLO	25%	1	□ 17.99	□ 13.49
ON DUTY APPAREL	**SW070 WHT LG**	**K540 WHT L**	**Sanmar Corp.**	PORT AUTHORITY SILK TOUCH PERFORMANCE POLO	25%	1	□ 17.99	□ 13.49
ON DUTY APPAREL	**SW070 WHT MD**	**K540 WHT M**	**Sanmar Corp.**	PORT AUTHORITY SILK TOUCH PERFORMANCE POLO	25%	1	□ 17.99	□ 13.49
ON DUTY APPAREL	**SW070 WHT SM**	**K540 WHT S**	**Sanmar Corp.**	PORT AUTHORITY SILK TOUCH PERFORMANCE POLO	25%	1	□ 17.99	□ 13.49

ON DUTY APPAREL	**SW070 WHT XL**	**K540 WHT XL**	**Sanmar Corp.**	PORT AUTHORITY SILK TOUCH PERFORMANCE POLO	25%	1	□ 17.99	□ 13.49
ON DUTY APPAREL	**SW070 WHT XS**	**K540 WHT XS**	**Sanmar Corp.**	PORT AUTHORITY SILK TOUCH PERFORMANCE POLO	25%	1	□ 17.99	□ 13.49
ON DUTY APPAREL	**SW070 RBT SM**	**K540 RBT S**	**Sanmar Corp.**	PORT AUTHORITY SILK TOUCH PERFORMANCE POLO	25%	1	□ 17.99	□ 13.49
ON DUTY APPAREL	**SW070 RBT LG**	**K540 RBT L**	**Sanmar Corp.**	PORT AUTHORITY SILK TOUCH PERFORMANCE POLO	25%	1	□ 17.99	□ 13.49
ON DUTY APPAREL	**SW070 RBT MD**	**K540 RBT M**	**Sanmar Corp.**	PORT AUTHORITY SILK TOUCH PERFORMANCE POLO	25%	1	□ 17.99	□ 13.49
ON DUTY APPAREL	**SW070 RBT XL**	**K540 RBT XL**	**Sanmar Corp.**	PORT AUTHORITY SILK TOUCH PERFORMANCE POLO	25%	1	□ 17.99	□ 13.49
ON DUTY APPAREL	**SW070 RBT XS**	**K540 RBT XS**	**Sanmar Corp.**	PORT AUTHORITY SILK TOUCH PERFORMANCE POLO	25%	1	□ 17.99	□ 13.49
ON DUTY APPAREL	**SW070 SGRY LG**	**K540 SGRY L**	**Sanmar Corp.**	PORT AUTHORITY SILK TOUCH PERFORMANCE POLO	25%	1	□ 17.99	□ 13.49
ON DUTY APPAREL	**SW070 SGRY SM**	**K540 SGRY S**	**Sanmar Corp.**	PORT AUTHORITY SILK TOUCH PERFORMANCE POLO	25%	1	□ 17.99	□ 13.49
ON DUTY APPAREL	**SW070 SGRY XL**	**K540 SGRY XL**	**Sanmar Corp.**	PORT AUTHORITY SILK TOUCH PERFORMANCE POLO	25%	1	□ 17.99	□ 13.49
ON DUTY APPAREL	**SW070 CABL LG**	**K540 CABL L**	**Sanmar Corp.**	PORT AUTHORITY SILK TOUCH PERFORMANCE POLO	25%	1	□ 17.99	□ 13.49
ON DUTY APPAREL	**SW070 CABL MD**	**K540 CABL M**	**Sanmar Corp.**	PORT AUTHORITY SILK TOUCH PERFORMANCE POLO	25%	1	□ 17.99	□ 13.49
ON DUTY APPAREL	**SW070 CABL SM**	**K540 CABL S**	**Sanmar Corp.**	PORT AUTHORITY SILK TOUCH PERFORMANCE POLO	25%	1	□ 17.99	□ 13.49
ON DUTY APPAREL	**SW070 CABL XL**	**K540 CABL XL**	**Sanmar Corp.**	PORT AUTHORITY SILK TOUCH PERFORMANCE POLO	25%	1	□ 17.99	□ 13.49
ON DUTY APPAREL	**SW070 CABL XS**	**K540 CABL XS**	**Sanmar Corp.**	PORT AUTHORITY SILK TOUCH PERFORMANCE POLO	25%	1	□ 17.99	□ 13.49
ON DUTY APPAREL	**SW070 NAV LG**	**K540 NAV L**	**Sanmar Corp.**	PORT AUTHORITY SILK TOUCH PERFORMANCE POLO	25%	1	□ 17.99	□ 13.49
ON DUTY APPAREL	**SW070 NAV MD**	**K540 NAV M**	**Sanmar Corp.**	PORT AUTHORITY SILK TOUCH PERFORMANCE POLO	25%	1	□ 17.99	□ 13.49
ON DUTY APPAREL	**SW070 NAV SM**	**K540 NAV S**	**Sanmar Corp.**	PORT AUTHORITY SILK TOUCH PERFORMANCE POLO	25%	1	□ 17.99	□ 13.49
ON DUTY APPAREL	**SW070 NAV XL**	**K540 NAV XL**	**Sanmar Corp.**	PORT AUTHORITY SILK TOUCH PERFORMANCE POLO	25%	1	□ 17.99	□ 13.49
ON DUTY APPAREL	**SW070 BRBL LG**	**K540 BRBL L**	**Sanmar Corp.**	PORT AUTHORITY SILK TOUCH PERFORMANCE POLO	25%	1	□ 17.99	□ 13.49
ON DUTY APPAREL	**SW070 BRBL XL**	**K540 BRBL XL**	**Sanmar Corp.**	PORT AUTHORITY SILK TOUCH PERFORMANCE POLO	25%	1	□ 17.99	□ 13.49
ON DUTY APPAREL	**SW070 NYL XL**	**K540 NYL XL**	**Sanmar Corp.**	PORT AUTHORITY SILK TOUCH PERFORMANCE POLO	25%	1	□ 17.99	□ 13.49

ON DUTY APPAREL	**SW070 GRY LG**	**K540 GUSGRY L**	**Sanmar Corp.**	PORT AUTHORITY SILK TOUCH PERFORMANCE POLO	25%	1	□ 17.99	□ 13.49
ON DUTY APPAREL	**SW070 GRY MD**	**K540 GUSGRY M**	**Sanmar Corp.**	PORT AUTHORITY SILK TOUCH PERFORMANCE POLO	25%	1	□ 17.99	□ 13.49
ON DUTY APPAREL	**SW070 GRY SM**	**K540 GUSGRY S**	**Sanmar Corp.**	PORT AUTHORITY SILK TOUCH PERFORMANCE POLO	25%	1	□ 17.99	□ 13.49
ON DUTY APPAREL	**SW070 GRY XL**	**K540 GUSGRY XL**	**Sanmar Corp.**	PORT AUTHORITY SILK TOUCH PERFORMANCE POLO	25%	1	□ 17.99	□ 13.49
ON DUTY APPAREL	**SW070 GRY XS**	**K540 GUSGRY XS**	**Sanmar Corp.**	PORT AUTHORITY SILK TOUCH PERFORMANCE POLO	25%	1	□ 17.99	□ 13.49
ON DUTY APPAREL	**TS667 WHT 3XT**	**PC61PT WHITE 3XT**	**Sanmar Corp.**	PORT & CO ESSENTIAL T-SHIRT W/POCKET	25%	1	□ 14.99	□ 11.24
ON DUTY APPAREL	**JC133 BLK**	**A515 BLK**	**Sanmar Corp.**	WAIST APRON WITH POCKETS	25%	1	□ 8.99	□ 6.74
ON DUTY APPAREL	**JC133 NAV**	**A515 NAV**	**Sanmar Corp.**	WAIST APRON WITH POCKETS	25%	1	□ 8.99	□ 6.74
ON DUTY APPAREL	**SJ219 WHT LG**	**DM130 CLASSIC WHITE LG**	**Sanmar Corp.**	DISTRICT MADE MENS PERFECT TRI CREW TEE	25%	1	□ 8.99	□ 6.74
ON DUTY APPAREL	**SJ219 WHT MD**	**DM130 CLASSIC WHITE MD**	**Sanmar Corp.**	DISTRICT MADE MENS PERFECT TRI CREW TEE	25%	1	□ 8.99	□ 6.74
ON DUTY APPAREL	**SJ219 WHT SM**	**DM130 CLASSIC WHITE SM**	**Sanmar Corp.**	DISTRICT MADE MENS PERFECT TRI CREW TEE	25%	1	□ 8.99	□ 6.74
ON DUTY APPAREL	**SJ219 WHT XL**	**DM130 CLASSIC WHITE XL**	**Sanmar Corp.**	DISTRICT MADE MENS PERFECT TRI CREW TEE	25%	1	□ 8.99	□ 6.74
ON DUTY APPAREL	**SJ219 WHT XS**	**DM130 CLASSIC WHITE XS**	**Sanmar Corp.**	DISTRICT MADE MENS PERFECT TRI CREW TEE	25%	1	□ 8.99	□ 6.74
ON DUTY APPAREL	**SW1155 DUPR 5X**	**K455 DUPR 5X**	**Sanmar Corp.**	PORT AUTHORITY SIGNATURE RAPID DRY S/S SPORT SHIRT	25%	1	□ 48.99	□ 36.74
ON DUTY APPAREL	**SR939 RBT 2X REG**	**S508 RBT 2X REG**	**Sanmar Corp.**	PORT AUTHORITY S/S EASY CARE BUTTON DOWN SHIRT	25%	1	□ 30.99	□ 23.24
ON DUTY APPAREL	**SW1155 DUPR 4X**	**K455 DUPR 4X**	**Sanmar Corp.**	PORT AUTHORITY SIGNATURE RAPID DRY S/S SPORT SHIRT	25%	1	□ 43.99	□ 32.99
ON DUTY APPAREL	**ST111 STGB 2X REG**	**K500 STRONG BLU 2XL**	**Sanmar Corp.**	PORT AUTHORITY SILK TOUCH S/S SPORT SHIRT	25%	1	□ 21.99	□ 16.49
ON DUTY APPAREL	**SR049 BLU LG**	**LOG111 BLUIND L**	**Sanmar Corp.**	OGIO CRUSH HENLEY	25%	1	□ 56.99	□ 42.74
ON DUTY APPAREL	**SR049 TEA LG**	**LOG111 TRQTEAL L**	**Sanmar Corp.**	OGIO CRUSH HENLEY	25%	1	□ 56.99	□ 42.74
ON DUTY APPAREL	**TZ017 BLK LG**	**5400L BLK LG**	**Sanmar Corp.**	5400L GILDAN L/S LADIES HEAVY COTTON T-SHIRT	25%	1	□ 10.99	□ 8.24
ON DUTY APPAREL	**TZ017 BLK MD**	**5400L BLK MD**	**Sanmar Corp.**	5400L GILDAN L/S LADIES HEAVY COTTON T-SHIRT	25%	1	□ 10.99	□ 8.24
ON DUTY APPAREL	**TZ017 BLK SM**	**5400L BLK SM**	**Sanmar Corp.**	5400L GILDAN L/S LADIES HEAVY COTTON T-SHIRT	25%	1	□ 10.99	□ 8.24
ON DUTY APPAREL	**TZ017 BLK XL**	**5400L BLK XL**	**Sanmar Corp.**	5400L GILDAN L/S LADIES HEAVY COTTON T-SHIRT	25%	1	□ 10.99	□ 8.24

ON DUTY APPAREL	**TZ017 HELI LG**	**5400L HELI LG**	**Sanmar Corp.**	5400L GILDAN L/S LADIES HEAVY COTTON T-SHIRT	25%	1	□ 10.99	□ 8.24
ON DUTY APPAREL	**TZ017 HELI MD**	**5400L HELI MD**	**Sanmar Corp.**	5400L GILDAN L/S LADIES HEAVY COTTON T-SHIRT	25%	1	□ 10.99	□ 8.24
ON DUTY APPAREL	**TZ017 HELI SM**	**5400L HELI SM**	**Sanmar Corp.**	5400L GILDAN L/S LADIES HEAVY COTTON T-SHIRT	25%	1	□ 10.99	□ 8.24
ON DUTY APPAREL	**TZ017 HELI XL**	**5400L HELI XL**	**Sanmar Corp.**	5400L GILDAN L/S LADIES HEAVY COTTON T-SHIRT	25%	1	□ 10.99	□ 8.24
ON DUTY APPAREL	**TZ017 NAV LG**	**5400L NAV LG**	**Sanmar Corp.**	5400L GILDAN L/S LADIES HEAVY COTTON T-SHIRT	25%	1	□ 10.99	□ 8.24
ON DUTY APPAREL	**TZ017 NAV MD**	**5400L NAV MD**	**Sanmar Corp.**	5400L GILDAN L/S LADIES HEAVY COTTON T-SHIRT	25%	1	□ 10.99	□ 8.24
ON DUTY APPAREL	**TZ017 NAV SM**	**5400L NAV SM**	**Sanmar Corp.**	5400L GILDAN L/S LADIES HEAVY COTTON T-SHIRT	25%	1	□ 10.99	□ 8.24
ON DUTY APPAREL	**TZ017 NAV XL**	**5400L NAV XL**	**Sanmar Corp.**	5400L GILDAN L/S LADIES HEAVY COTTON T-SHIRT	25%	1	□ 10.99	□ 8.24
ON DUTY APPAREL	**TZ017 RBT LG**	**5400L RBT LG**	**Sanmar Corp.**	5400L GILDAN L/S LADIES HEAVY COTTON T-SHIRT	25%	1	□ 10.99	□ 8.24
ON DUTY APPAREL	**TZ017 RBT MD**	**5400L RBT MD**	**Sanmar Corp.**	5400L GILDAN L/S LADIES HEAVY COTTON T-SHIRT	25%	1	□ 10.99	□ 8.24
ON DUTY APPAREL	**TZ017 RBT SM**	**5400L RBT SM**	**Sanmar Corp.**	5400L GILDAN L/S LADIES HEAVY COTTON T-SHIRT	25%	1	□ 10.99	□ 8.24
ON DUTY APPAREL	**TZ017 RBT XL**	**5400L RBT XL**	**Sanmar Corp.**	5400L GILDAN L/S LADIES HEAVY COTTON T-SHIRT	25%	1	□ 10.99	□ 8.24
ON DUTY APPAREL	**TZ017 RED LG**	**5400L RED LG**	**Sanmar Corp.**	5400L GILDAN L/S LADIES HEAVY COTTON T-SHIRT	25%	1	□ 10.99	□ 8.24
ON DUTY APPAREL	**TZ017 RED MD**	**5400L RED MD**	**Sanmar Corp.**	5400L GILDAN L/S LADIES HEAVY COTTON T-SHIRT	25%	1	□ 10.99	□ 8.24
ON DUTY APPAREL	**TZ017 RED SM**	**5400L RED SM**	**Sanmar Corp.**	5400L GILDAN L/S LADIES HEAVY COTTON T-SHIRT	25%	1	□ 10.99	□ 8.24
ON DUTY APPAREL	**TZ017 RED XL**	**5400L RED XL**	**Sanmar Corp.**	5400L GILDAN L/S LADIES HEAVY COTTON T-SHIRT	25%	1	□ 10.99	□ 8.24
ON DUTY APPAREL	**ST305 ASH LG**	**29LS ASH LG**	**Sanmar Corp.**	JERZEES HEAVYWEIGHT BLEND L/S TSHIRT	25%	1	□ 10.99	□ 8.24
ON DUTY APPAREL	**ST305 ASH XL**	**29LS ASH XL**	**Sanmar Corp.**	JERZEES HEAVYWEIGHT BLEND L/S TSHIRT	25%	1	□ 10.99	□ 8.24
ON DUTY APPAREL	**TS718 YEL 4X**	**CS401 YEL 4X**	**Sanmar Corp.**	CORNERSTONE ANSI CLASS 2 SAFETY T-SHIRT	25%	1	□ 34.99	□ 26.24
ON DUTY APPAREL	**TS039 WHT 2X**	**PC54 WHT 2X**	**Sanmar Corp.**	PORT & CO COTTON S/S TEE SHIRT	25%	1	□ 7.99	□ 5.99
ON DUTY APPAREL	**TS039 NAT 2X**	**PC54 NAT 2X**	**Sanmar Corp.**	PORT & CO COTTON S/S TEE SHIRT	25%	1	□ 7.99	□ 5.99
ON DUTY APPAREL	**TS037 LTPK 2X**	**5000 LIGHT-PINK 2XL**	**Sanmar Corp.**	GILDAN HEAVYWEIGHT 100PCT COTTON T-SHIRT	25%	1	□ 11.99	□ 8.99
ON DUTY APPAREL	**TS037 TBLU 2X**	**5000 TROPICAL-BLUE 2XL**	**Sanmar Corp.**	GILDAN HEAVYWEIGHT 100PCT COTTON T-SHIRT	25%	1	□ 11.99	□ 8.99

ON DUTY APPAREL	**TS676 ASH LG REG**	**PC61-ASH-LG**	**Sanmar Corp.**	PORT & CO MENS ESSENTIAL S/S T-SHIRT	25%	1	□ 6.99	□ 5.24
ON DUTY APPAREL	**TS676 ASH MD REG**	**PC61-ASH-MD**	**Sanmar Corp.**	PORT & CO MENS ESSENTIAL S/S T-SHIRT	25%	1	□ 6.99	□ 5.24
ON DUTY APPAREL	**TS676 ASH SM REG**	**PC61-ASH-SM**	**Sanmar Corp.**	PORT & CO MENS ESSENTIAL S/S T-SHIRT	25%	1	□ 6.99	□ 5.24
ON DUTY APPAREL	**TS676 ASH XL REG**	**PC61-ASH-XL**	**Sanmar Corp.**	PORT & CO MENS ESSENTIAL S/S T-SHIRT	25%	1	□ 6.99	□ 5.24
ON DUTY APPAREL	**SW070 WHT 3X**	**K540 WHT 3XL**	**Sanmar Corp.**	PORT AUTHORITY SILK TOUCH PERFORMANCE POLO	25%	1	□ 25.99	□ 19.49
ON DUTY APPAREL	**ST061 WHT XL**	**437M WHT XL**	**Sanmar Corp.**	JERZEES 50/50 S/S POLO SHIRT W/ SPOTSHIELD	25%	1	□ 14.99	□ 11.24
ON DUTY APPAREL	**ST527 RED LG**	**G880 RED LG**	**Sanmar Corp.**	GILDAN 50/50 JERSEY KNIT POLO 5.6 OZ	25%	1	□ 12.99	□ 9.74
ON DUTY APPAREL	**ST527 RED MD**	**G880 RED MD**	**Sanmar Corp.**	GILDAN 50/50 JERSEY KNIT POLO 5.6 OZ	25%	1	□ 12.99	□ 9.74
ON DUTY APPAREL	**ST527 RED SM**	**G880 RED SM**	**Sanmar Corp.**	GILDAN 50/50 JERSEY KNIT POLO 5.6 OZ	25%	1	□ 12.99	□ 9.74
ON DUTY APPAREL	**ST527 RED XL**	**G880 RED XL**	**Sanmar Corp.**	GILDAN 50/50 JERSEY KNIT POLO 5.6 OZ	25%	1	□ 12.99	□ 9.74
ON DUTY APPAREL	**TS684 ASH 2X REG**	**2000 ASH 2XL**	**Sanmar Corp.**	GILDAN ULTRA COTTON S/S T-SHIRT	25%	1	□ 10.99	□ 8.24
ON DUTY APPAREL	**TS676 DPNV LG LNG**	**PC61T DPNV LG**	**Sanmar Corp.**	PORT & CO MENS ESSENTIAL S/S T-SHIRT	25%	1	□ 11.99	□ 8.99
ON DUTY APPAREL	**TS676 CHAR LG LNG**	**PC61T CHAR LG**	**Sanmar Corp.**	PORT & CO MENS ESSENTIAL S/S T-SHIRT	25%	1	□ 11.99	□ 8.99
ON DUTY APPAREL	**TS676 CHAR XL LNG**	**PC61T CHAR XL**	**Sanmar Corp.**	PORT & CO MENS ESSENTIAL S/S T-SHIRT	25%	1	□ 11.99	□ 8.99
ON DUTY APPAREL	**TS676 HGRY LG LNG**	**PC61T HGRY LG**	**Sanmar Corp.**	PORT & CO MENS ESSENTIAL S/S T-SHIRT	25%	1	□ 11.99	□ 8.99
ON DUTY APPAREL	**TS676 HGRY XL LNG**	**PC61T HGRY XL**	**Sanmar Corp.**	PORT & CO MENS ESSENTIAL S/S T-SHIRT	25%	1	□ 11.99	□ 8.99
ON DUTY APPAREL	**TS676 NAV LG LNG**	**PC61T NAV LG**	**Sanmar Corp.**	PORT & CO MENS ESSENTIAL S/S T-SHIRT	25%	1	□ 11.99	□ 8.99
ON DUTY APPAREL	**TS676 SWGN LG TALL**	**PC61T-SWGN-LG**	**Sanmar Corp.**	PORT & CO MENS ESSENTIAL S/S T-SHIRT	25%	1	□ 11.99	□ 8.99
ON DUTY APPAREL	**TS676 SWGN XL TALL**	**PC61T-SWGN-XL**	**Sanmar Corp.**	PORT & CO MENS ESSENTIAL S/S T-SHIRT	25%	1	□ 11.99	□ 8.99
ON DUTY APPAREL	**TS691 CHAR 5X**	**2300 CHAR 5X**	**Sanmar Corp.**	GILDAN COTTON T SHIRT WITH POCKET	25%	1	□ 20.99	□ 15.74
ON DUTY APPAREL	**TS691 SFOR 5X**	**2300 SFOR 5X**	**Sanmar Corp.**	GILDAN COTTON T SHIRT WITH POCKET	25%	1	□ 20.99	□ 15.74
ON DUTY APPAREL	**TS691 SFTG 5X**	**2300 SFTG 5X**	**Sanmar Corp.**	GILDAN COTTON T SHIRT WITH POCKET	25%	1	□ 20.99	□ 15.74

ON DUTY APPAREL	**TS385 RED SM**	**5170 RED SM**	**Sanmar Corp.**	COT/POLY HEAVYWEIGHT T-SHIRT	25%	1	□ 6.99	□ 5.24
ON DUTY APPAREL	**SW1155 WHT SM**	**K455 WHITE S**	**Sanmar Corp.**	PORT AUTHORITY SIGNATURE RAPID DRY S/S SPORT SHIRT	25%	1	□ 33.99	□ 25.49
ON DUTY APPAREL	**SW1155 WHT MD**	**K455 WHITE M**	**Sanmar Corp.**	PORT AUTHORITY SIGNATURE RAPID DRY S/S SPORT SHIRT	25%	1	□ 33.99	□ 25.49
ON DUTY APPAREL	**SW1155 WHT XS**	**K455 WHITE XS**	**Sanmar Corp.**	PORT AUTHORITY SIGNATURE RAPID DRY S/S SPORT SHIRT	25%	1	□ 33.99	□ 25.49
ON DUTY APPAREL	**SW1155 NAV XS**	**K455 C NAVY XS**	**Sanmar Corp.**	PORT AUTHORITY SIGNATURE RAPID DRY S/S SPORT SHIRT	25%	1	□ 33.99	□ 25.49
ON DUTY APPAREL	**ST172 BLUB LG**	**SA303=L448 BLUB LG**	**Sanmar Corp.**	PORT AUTHORITY LADIES S/S COTTON POLO	25%	1	□ 33.99	□ 25.49
ON DUTY APPAREL	**SJ420 CHAR LG**	**KP155 CHAR LG**	**Sanmar Corp.**	PORT AND COMPANY 50/50 PIQUE POLO	25%	1	□ 16.99	□ 12.74
ON DUTY APPAREL	**SJ420 CHAR MD**	**KP155 CHAR MD**	**Sanmar Corp.**	PORT AND COMPANY 50/50 PIQUE POLO	25%	1	□ 16.99	□ 12.74
ON DUTY APPAREL	**SJ420 CHAR SM**	**KP155 CHAR SM**	**Sanmar Corp.**	PORT AND COMPANY 50/50 PIQUE POLO	25%	1	□ 16.99	□ 12.74
ON DUTY APPAREL	**SJ420 CHAR XL**	**KP155 CHAR XL**	**Sanmar Corp.**	PORT AND COMPANY 50/50 PIQUE POLO	25%	1	□ 16.99	□ 12.74
ON DUTY APPAREL	**SJ420 DKGN LG**	**KP155 DKGN LG**	**Sanmar Corp.**	PORT AND COMPANY 50/50 PIQUE POLO	25%	1	□ 16.99	□ 12.74
ON DUTY APPAREL	**SJ420 DKGN MD**	**KP155 DKGN MD**	**Sanmar Corp.**	PORT AND COMPANY 50/50 PIQUE POLO	25%	1	□ 16.99	□ 12.74
ON DUTY APPAREL	**SJ420 DKGN SM**	**KP155 DKGN SM**	**Sanmar Corp.**	PORT AND COMPANY 50/50 PIQUE POLO	25%	1	□ 16.99	□ 12.74
ON DUTY APPAREL	**SJ420 DKGN XL**	**KP155 DKGN XL**	**Sanmar Corp.**	PORT AND COMPANY 50/50 PIQUE POLO	25%	1	□ 16.99	□ 12.74
ON DUTY APPAREL	**SJ420 JTBLK LG**	**KP155 JTBLK LG**	**Sanmar Corp.**	PORT AND COMPANY 50/50 PIQUE POLO	25%	1	□ 16.99	□ 12.74
ON DUTY APPAREL	**SJ420 JTBLK MD**	**KP155 JTBLK MD**	**Sanmar Corp.**	PORT AND COMPANY 50/50 PIQUE POLO	25%	1	□ 16.99	□ 12.74
ON DUTY APPAREL	**SJ420 JTBLK SM**	**KP155 JTBLK SM**	**Sanmar Corp.**	PORT AND COMPANY 50/50 PIQUE POLO	25%	1	□ 16.99	□ 12.74
ON DUTY APPAREL	**SJ420 JTBLK XL**	**KP155 JTBLK XL**	**Sanmar Corp.**	PORT AND COMPANY 50/50 PIQUE POLO	25%	1	□ 16.99	□ 12.74
ON DUTY APPAREL	**SJ420 ORG LG**	**KP155 ORG LG**	**Sanmar Corp.**	PORT AND COMPANY 50/50 PIQUE POLO	25%	1	□ 16.99	□ 12.74
ON DUTY APPAREL	**SJ420 ORG MD**	**KP155 ORG MD**	**Sanmar Corp.**	PORT AND COMPANY 50/50 PIQUE POLO	25%	1	□ 16.99	□ 12.74
ON DUTY APPAREL	**SJ420 ORG SM**	**KP155 ORG SM**	**Sanmar Corp.**	PORT AND COMPANY 50/50 PIQUE POLO	25%	1	□ 16.99	□ 12.74
ON DUTY APPAREL	**SJ420 ORG XL**	**KP155 ORG XL**	**Sanmar Corp.**	PORT AND COMPANY 50/50 PIQUE POLO	25%	1	□ 16.99	□ 12.74

ON DUTY APPAREL	**SJ420 PUR LG**	**KP155 PUR LG**	**Sanmar Corp.**	PORT AND COMPANY 50/50 PIQUE POLO	25%	1	□ 16.99	□ 12.74
ON DUTY APPAREL	**SJ420 PUR MD**	**KP155 PUR MD**	**Sanmar Corp.**	PORT AND COMPANY 50/50 PIQUE POLO	25%	1	□ 16.99	□ 12.74
ON DUTY APPAREL	**SJ420 PUR SM**	**KP155 PUR SM**	**Sanmar Corp.**	PORT AND COMPANY 50/50 PIQUE POLO	25%	1	□ 16.99	□ 12.74
ON DUTY APPAREL	**SJ420 PUR XL**	**KP155 PUR XL**	**Sanmar Corp.**	PORT AND COMPANY 50/50 PIQUE POLO	25%	1	□ 16.99	□ 12.74
ON DUTY APPAREL	**SJ420 RBT LG**	**KP155 RBT LG**	**Sanmar Corp.**	PORT AND COMPANY 50/50 PIQUE POLO	25%	1	□ 16.99	□ 12.74
ON DUTY APPAREL	**SJ420 RBT MD**	**KP155 RBT MD**	**Sanmar Corp.**	PORT AND COMPANY 50/50 PIQUE POLO	25%	1	□ 16.99	□ 12.74
ON DUTY APPAREL	**SJ420 RBT SM**	**KP155 RBT SM**	**Sanmar Corp.**	PORT AND COMPANY 50/50 PIQUE POLO	25%	1	□ 16.99	□ 12.74
ON DUTY APPAREL	**SJ420 RBT XL**	**KP155 RBT XL**	**Sanmar Corp.**	PORT AND COMPANY 50/50 PIQUE POLO	25%	1	□ 16.99	□ 12.74
ON DUTY APPAREL	**SJ420 SAND LG**	**KP155 SAND LG**	**Sanmar Corp.**	PORT AND COMPANY 50/50 PIQUE POLO	25%	1	□ 16.99	□ 12.74
ON DUTY APPAREL	**SJ420 SAND MD**	**KP155 SAND MD**	**Sanmar Corp.**	PORT AND COMPANY 50/50 PIQUE POLO	25%	1	□ 16.99	□ 12.74
ON DUTY APPAREL	**SJ420 SAND SM**	**KP155 SAND SM**	**Sanmar Corp.**	PORT AND COMPANY 50/50 PIQUE POLO	25%	1	□ 16.99	□ 12.74
ON DUTY APPAREL	**SJ420 SAND XL**	**KP155 SAND XL**	**Sanmar Corp.**	PORT AND COMPANY 50/50 PIQUE POLO	25%	1	□ 16.99	□ 12.74
ON DUTY APPAREL	**SJ420 DPNV LG**	**KP155 DPNV LG**	**Sanmar Corp.**	PORT AND COMPANY 50/50 PIQUE POLO	25%	1	□ 16.99	□ 12.74
ON DUTY APPAREL	**SJ420 DPNV MD**	**KP155 DPNV MD**	**Sanmar Corp.**	PORT AND COMPANY 50/50 PIQUE POLO	25%	1	□ 16.99	□ 12.74
ON DUTY APPAREL	**SJ420 DPNV SM**	**KP155 DPNV SM**	**Sanmar Corp.**	PORT AND COMPANY 50/50 PIQUE POLO	25%	1	□ 16.99	□ 12.74
ON DUTY APPAREL	**SJ420 DPNV XL**	**KP155 DPNV XL**	**Sanmar Corp.**	PORT AND COMPANY 50/50 PIQUE POLO	25%	1	□ 16.99	□ 12.74
ON DUTY APPAREL	**TS039 NAV LG**	**PC54 NAV LG**	**Sanmar Corp.**	PORT & CO COTTON S/S TEE SHIRT	25%	1	□ 6.99	□ 5.24
ON DUTY APPAREL	**TS039 NAV MD**	**PC54 NAV MD**	**Sanmar Corp.**	PORT & CO COTTON S/S TEE SHIRT	25%	1	□ 6.99	□ 5.24
ON DUTY APPAREL	**TS039 NAV SM**	**PC54 NAV SM**	**Sanmar Corp.**	PORT & CO COTTON S/S TEE SHIRT	25%	1	□ 6.99	□ 5.24
ON DUTY APPAREL	**TS039 NAV XL**	**PC54 NAV XL**	**Sanmar Corp.**	PORT & CO COTTON S/S TEE SHIRT	25%	1	□ 6.99	□ 5.24
ON DUTY APPAREL	**TS039 RED LG**	**PC54 RED LG**	**Sanmar Corp.**	PORT & CO COTTON S/S TEE SHIRT	25%	1	□ 6.99	□ 5.24
ON DUTY APPAREL	**TS039 RED MD**	**PC54 RED MD**	**Sanmar Corp.**	PORT & CO COTTON S/S TEE SHIRT	25%	1	□ 6.99	□ 5.24
ON DUTY APPAREL	**TS039 RED SM**	**PC54 RED SM**	**Sanmar Corp.**	PORT & CO COTTON S/S TEE SHIRT	25%	1	□ 6.99	□ 5.24
ON DUTY APPAREL	**TS039 RED XL**	**PC54 RED XL**	**Sanmar Corp.**	PORT & CO COTTON S/S TEE SHIRT	25%	1	□ 6.99	□ 5.24
ON DUTY APPAREL	**TS039 MDGY LG**	**PC54 MDGY LG**	**Sanmar Corp.**	PORT & CO COTTON S/S TEE SHIRT	25%	1	□ 6.99	□ 5.24

ON DUTY APPAREL	**TS039 MDGY MD**	**PC54 MDGY MD**	**Sanmar Corp.**	PORT & CO COTTON S/S TEE SHIRT	25%	1	□ 6.99	□ 5.24
ON DUTY APPAREL	**TS039 MDGY SM**	**PC54 MDGY SM**	**Sanmar Corp.**	PORT & CO COTTON S/S TEE SHIRT	25%	1	□ 6.99	□ 5.24
ON DUTY APPAREL	**TS039 MDGY XL**	**PC54 MDGY XL**	**Sanmar Corp.**	PORT & CO COTTON S/S TEE SHIRT	25%	1	□ 6.99	□ 5.24
ON DUTY APPAREL	**TS039 SANG LG**	**PC54 SANG LG**	**Sanmar Corp.**	PORT & CO COTTON S/S TEE SHIRT	25%	1	□ 6.99	□ 5.24
ON DUTY APPAREL	**TS039 SANG MD**	**PC54 SANG MD**	**Sanmar Corp.**	PORT & CO COTTON S/S TEE SHIRT	25%	1	□ 6.99	□ 5.24
ON DUTY APPAREL	**TS039 SANG SM**	**PC54 SANG SM**	**Sanmar Corp.**	PORT & CO COTTON S/S TEE SHIRT	25%	1	□ 6.99	□ 5.24
ON DUTY APPAREL	**TS039 SANG XL**	**PC54 SANG XL**	**Sanmar Corp.**	PORT & CO COTTON S/S TEE SHIRT	25%	1	□ 6.99	□ 5.24
ON DUTY APPAREL	**TS039 HBLU LG**	**PC54 HRBT L**	**Sanmar Corp.**	PORT & CO COTTON S/S TEE SHIRT	25%	1	□ 6.99	□ 5.24
ON DUTY APPAREL	**TS039 HBLU MD**	**PC54 HRBT M**	**Sanmar Corp.**	PORT & CO COTTON S/S TEE SHIRT	25%	1	□ 6.99	□ 5.24
ON DUTY APPAREL	**TS039 HBLU SM**	**PC54 HRBT S**	**Sanmar Corp.**	PORT & CO COTTON S/S TEE SHIRT	25%	1	□ 6.99	□ 5.24
ON DUTY APPAREL	**TS039 HBLU XL**	**PC54 HRBT XL**	**Sanmar Corp.**	PORT & CO COTTON S/S TEE SHIRT	25%	1	□ 6.99	□ 5.24
ON DUTY APPAREL	**TS039 HGRY LG**	**PC54 ATHR L**	**Sanmar Corp.**	PORT & CO COTTON S/S TEE SHIRT	25%	1	□ 6.99	□ 5.24
ON DUTY APPAREL	**TS039 HGRY MD**	**PC54 ATHR M**	**Sanmar Corp.**	PORT & CO COTTON S/S TEE SHIRT	25%	1	□ 6.99	□ 5.24
ON DUTY APPAREL	**TS039 HGRY SM**	**PC54 ATHR S**	**Sanmar Corp.**	PORT & CO COTTON S/S TEE SHIRT	25%	1	□ 6.99	□ 5.24
ON DUTY APPAREL	**TS039 HGRY XL**	**PC54 ATHR XL**	**Sanmar Corp.**	PORT & CO COTTON S/S TEE SHIRT	25%	1	□ 6.99	□ 5.24
ON DUTY APPAREL	**TS039 CHAR LG**	**PC54 CHAR LG**	**Sanmar Corp.**	PORT & CO COTTON S/S TEE SHIRT	25%	1	□ 6.99	□ 5.24
ON DUTY APPAREL	**TS039 CHAR MD**	**PC54 CHAR MD**	**Sanmar Corp.**	PORT & CO COTTON S/S TEE SHIRT	25%	1	□ 6.99	□ 5.24
ON DUTY APPAREL	**TS039 CHAR SM**	**PC54 CHAR SM**	**Sanmar Corp.**	PORT & CO COTTON S/S TEE SHIRT	25%	1	□ 6.99	□ 5.24
ON DUTY APPAREL	**TS039 CHAR XL**	**PC54 CHAR XL**	**Sanmar Corp.**	PORT & CO COTTON S/S TEE SHIRT	25%	1	□ 6.99	□ 5.24
ON DUTY APPAREL	**TS039 SAND LG**	**PC54 SAND LG**	**Sanmar Corp.**	PORT & CO COTTON S/S TEE SHIRT	25%	1	□ 6.99	□ 5.24
ON DUTY APPAREL	**TS039 SAND MD**	**PC54 SAND MD**	**Sanmar Corp.**	PORT & CO COTTON S/S TEE SHIRT	25%	1	□ 6.99	□ 5.24
ON DUTY APPAREL	**TS039 SAND SM**	**PC54 SAND SM**	**Sanmar Corp.**	PORT & CO COTTON S/S TEE SHIRT	25%	1	□ 6.99	□ 5.24
ON DUTY APPAREL	**TS039 SAND XL**	**PC54 SAND XL**	**Sanmar Corp.**	PORT & CO COTTON S/S TEE SHIRT	25%	1	□ 6.99	□ 5.24
ON DUTY APPAREL	**TS039 KGRN LG**	**PC54 KELLY GRN L**	**Sanmar Corp.**	PORT & CO COTTON S/S TEE SHIRT	25%	1	□ 6.99	□ 5.24
ON DUTY APPAREL	**TS039 KGRN MD**	**PC54 KELLY GRN M**	**Sanmar Corp.**	PORT & CO COTTON S/S TEE SHIRT	25%	1	□ 6.99	□ 5.24
ON DUTY APPAREL	**TS039 KGRN SM**	**PC54 KELLY GRN S**	**Sanmar Corp.**	PORT & CO COTTON S/S TEE SHIRT	25%	1	□ 6.99	□ 5.24
ON DUTY APPAREL	**TS039 KGRN XL**	**PC54 KELLY GRN XL**	**Sanmar Corp.**	PORT & CO COTTON S/S TEE SHIRT	25%	1	□ 6.99	□ 5.24
ON DUTY APPAREL	**TS687 SWBL 4XT**	**PC61LST SWBL 4X**	**Sanmar Corp.**	PORT & COMPANY ESSENTIAL L/S T-SHIRT	25%	1	□ 19.99	□ 14.99
ON DUTY APPAREL	**TS742 RED LG LNG**	**PC55T 200 L LNG**	**Sanmar Corp.**	PORT & COMPANY 50/50 COTTON/POLY TSHIRT	25%	1	□ 9.99	□ 7.49
ON DUTY APPAREL	**TS742 RED XL LNG**	**PC55T 200 XL LNG**	**Sanmar Corp.**	PORT & COMPANY 50/50 COTTON/POLY TSHIRT	25%	1	□ 9.99	□ 7.49
ON DUTY APPAREL	**SW070 RBT 2X**	**K540 RBT 2XL**	**Sanmar Corp.**	PORT AUTHORITY SILK TOUCH PERFORMANCE POLO	25%	1	□ 20.99	□ 15.74

ON DUTY APPAREL	**TS687 SWBL 2XT**	**PC61LST SWBL 2X**	**Sanmar Corp.**	PORT & COMPANY ESSENTIAL L/S T-SHIRT	25%	1	□ 18.99	□ 14.24
ON DUTY APPAREL	**TS718 YEL LG**	**CS401 YEL LG**	**Sanmar Corp.**	CORNERSTONE ANSI CLASS 2 SAFETY T-SHIRT	25%	1	□ 24.99	□ 18.74
ON DUTY APPAREL	**TS718 YEL MD**	**CS401 YEL MD**	**Sanmar Corp.**	CORNERSTONE ANSI CLASS 2 SAFETY T-SHIRT	25%	1	□ 24.99	□ 18.74
ON DUTY APPAREL	**TS718 YEL XL**	**CS401 YEL XL**	**Sanmar Corp.**	CORNERSTONE ANSI CLASS 2 SAFETY T-SHIRT	25%	1	□ 24.99	□ 18.74
ON DUTY APPAREL	**TS667 HGRY 2X**	**PC61P HGRY 2X**	**Sanmar Corp.**	PORT & CO ESSENTIAL T-SHIRT W/POCKET	25%	1	□ 14.99	□ 11.24
ON DUTY APPAREL	**TS039 WHT 3X**	**PC54 WHT 3X**	**Sanmar Corp.**	PORT & CO COTTON S/S TEE SHIRT	25%	1	□ 8.99	□ 6.74
ON DUTY APPAREL	**TS039 NAT 3X**	**PC54 NAT 3X**	**Sanmar Corp.**	PORT & CO COTTON S/S TEE SHIRT	25%	1	□ 8.99	□ 6.74
ON DUTY APPAREL	**TS691 CHAR 2X**	**2300 CHAR 2X**	**Sanmar Corp.**	GILDAN COTTON T SHIRT WITH POCKET	25%	1	□ 18.99	□ 14.24
ON DUTY APPAREL	**TS691 SFTG 2X**	**2300 SFTG 2X**	**Sanmar Corp.**	GILDAN COTTON T SHIRT WITH POCKET	25%	1	□ 18.99	□ 14.24
ON DUTY APPAREL	**ST111 ORG 3X REG**	**K500 ORG 3XL**	**Sanmar Corp.**	PORT AUTHORITY SILK TOUCH S/S SPORT SHIRT	25%	1	□ 32.99	□ 24.74
ON DUTY APPAREL	**TS667 LTB 2X**	**PC61P LTB 2X**	**Sanmar Corp.**	PORT & CO ESSENTIAL T-SHIRT W/POCKET	25%	1	□ 16.99	□ 12.74
ON DUTY APPAREL	**TS687 SWBL LGT**	**PC61LST SWBL LG**	**Sanmar Corp.**	PORT & COMPANY ESSENTIAL L/S T-SHIRT	25%	1	□ 14.99	□ 11.24
ON DUTY APPAREL	**TS687 SWBL XLT**	**PC61LST SWBL XL**	**Sanmar Corp.**	PORT & COMPANY ESSENTIAL L/S T-SHIRT	25%	1	□ 14.99	□ 11.24
ON DUTY APPAREL	**TS667 WHT 2XT**	**PC61PT WHITE 2XT**	**Sanmar Corp.**	PORT & CO ESSENTIAL T-SHIRT W/POCKET	25%	1	□ 14.99	□ 11.24
ON DUTY APPAREL	**SR939 RBT 3X REG**	**S508 RBT 3X REG**	**Sanmar Corp.**	PORT AUTHORITY S/S EASY CARE BUTTON DOWN SHIRT	25%	1	□ 36.99	□ 27.74
ON DUTY APPAREL	**ST342 LSTL 2X**	**4980 LSTL 2X**	**Sanmar Corp.**	HANES NANO T COTTON T SHIRT	25%	1	□ 13.99	□ 10.49
ON DUTY APPAREL	**TS659 NAV 2X**	**8400 NAV 2XL**	**Sanmar Corp.**	GILDAN L/S DRY BLEND 50/50 T-SHIRT	25%	1	□ 15.99	□ 11.99
ON DUTY APPAREL	**TS687 WHT LGT**	**PC61LST WHT LG**	**Sanmar Corp.**	PORT & COMPANY ESSENTIAL L/S T-SHIRT	25%	1	□ 12.99	□ 9.74
ON DUTY APPAREL	**TS687 WHT XLT**	**PC61LST WHT XL**	**Sanmar Corp.**	PORT & COMPANY ESSENTIAL L/S T-SHIRT	25%	1	□ 12.99	□ 9.74
ON DUTY APPAREL	**ST306 CPNK 2X**	**29MCPNK2XL**	**Sanmar Corp.**	JERZEES HEAVYWEIGHT BLEND 50/50 S/S TSHIRT	25%	1	□ 12.99	□ 9.74
ON DUTY APPAREL	**TS667 RED LGT**	**PC61PT RED LGT**	**Sanmar Corp.**	PORT & CO ESSENTIAL T-SHIRT W/POCKET	25%	1	□ 11.99	□ 8.99
ON DUTY APPAREL	**TS676 NAV 4X REG**	**PC61-NAV-4X**	**Sanmar Corp.**	PORT & CO MENS ESSENTIAL S/S T-SHIRT	25%	1	□ 13.99	□ 10.49
ON DUTY APPAREL	**TS676 BRN 4X REG**	**PC61-BRN-4X**	**Sanmar Corp.**	PORT & CO MENS ESSENTIAL S/S T-SHIRT	25%	1	□ 13.99	□ 10.49

ON DUTY APPAREL	**TS676 DHGY 4X REG**	**PC61-DHGY-4X**	**Sanmar Corp.**	PORT & CO MENS ESSENTIAL S/S T-SHIRT	25%	1	□ 13.99	□ 10.49
ON DUTY APPAREL	**TS676 CHAR 4X REG**	**PC61-CHAR-4X**	**Sanmar Corp.**	PORT & CO MENS ESSENTIAL S/S T-SHIRT	25%	1	□ 13.99	□ 10.49
ON DUTY APPAREL	**TS676 FIRE 4X REG**	**PC61-FIRE-4X**	**Sanmar Corp.**	PORT & CO MENS ESSENTIAL S/S T-SHIRT	25%	1	□ 13.99	□ 10.49
ON DUTY APPAREL	**TS676 AQU 4X REG**	**PC61-AQU-4X**	**Sanmar Corp.**	PORT & CO MENS ESSENTIAL S/S T-SHIRT	25%	1	□ 13.99	□ 10.49
ON DUTY APPAREL	**SR939 RBT 6X REG**	**S508 RBT 6X REG**	**Sanmar Corp.**	PORT AUTHORITY S/S EASY CARE BUTTON DOWN SHIRT	25%	1	□ 47.99	□ 35.99
ON DUTY APPAREL	**SR939 MEBL 2X REG**	**S508 MEBL 2X REG**	**Sanmar Corp.**	PORT AUTHORITY S/S EASY CARE BUTTON DOWN SHIRT	25%	1	□ 31.99	□ 23.99
ON DUTY APPAREL	**TS684 WHT 3X REG**	**2000 WHITE 3XL**	**Sanmar Corp.**	GILDAN ULTRA COTTON S/S T-SHIRT	25%	1	□ 13.99	□ 10.49
ON DUTY APPAREL	**TS684 WHT 4X REG**	**2000 WHITE 4XL**	**Sanmar Corp.**	GILDAN ULTRA COTTON S/S T-SHIRT	25%	1	□ 13.99	□ 10.49
ON DUTY APPAREL	**TS684 WHT 5X REG**	**2000 WHITE 5XL**	**Sanmar Corp.**	GILDAN ULTRA COTTON S/S T-SHIRT	25%	1	□ 13.99	□ 10.49
ON DUTY APPAREL	**TS739 BLK 3X TALL**	**PC55LST BLK 3X TALL**	**Sanmar Corp.**	PORT & CO L/S P/C T-SHIRT	25%	1	□ 17.99	□ 13.49
ON DUTY APPAREL	**TS739 SFOR 3X TALL**	**PC55LST SFOR 3X TALL**	**Sanmar Corp.**	PORT & CO L/S P/C T-SHIRT	25%	1	□ 17.99	□ 13.49
ON DUTY APPAREL	**TS739 RBT 3X TALL**	**PC55LST ROYAL 3X TALL**	**Sanmar Corp.**	PORT & CO L/S P/C T-SHIRT	25%	1	□ 17.99	□ 13.49
ON DUTY APPAREL	**TS275 RED 2X**	**USA100 RED 2XL**	**Sanmar Corp.**	PORT & COMPANY ALL AMERICAN TEE	25%	1	□ 15.99	□ 11.99
ON DUTY APPAREL	**TS275 NAV 2X**	**USA100 NAV 2XL**	**Sanmar Corp.**	PORT & COMPANY ALL AMERICAN TEE	25%	1	□ 15.99	□ 11.99
ON DUTY APPAREL	**TS275 SFOR 2X**	**USA100 SFTY ORG 2X**	**Sanmar Corp.**	PORT & COMPANY ALL AMERICAN TEE	25%	1	□ 15.99	□ 11.99
ON DUTY APPAREL	**TS739 BLK LG TALL**	**PC55LST BLK LG TALL**	**Sanmar Corp.**	PORT & CO L/S P/C T-SHIRT	25%	1	□ 13.99	□ 10.49
ON DUTY APPAREL	**TS739 BLK XL TALL**	**PC55LST BLK XL TALL**	**Sanmar Corp.**	PORT & CO L/S P/C T-SHIRT	25%	1	□ 13.99	□ 10.49
ON DUTY APPAREL	**TS739 SFOR LG TALL**	**PC55LST SFOR LG TALL**	**Sanmar Corp.**	PORT & CO L/S P/C T-SHIRT	25%	1	□ 13.99	□ 10.49
ON DUTY APPAREL	**TS739 SFOR XL TALL**	**PC55LST SFOR XL TALL**	**Sanmar Corp.**	PORT & CO L/S P/C T-SHIRT	25%	1	□ 13.99	□ 10.49
ON DUTY APPAREL	**TS739 RBT XL TALL**	**PC55LST ROYAL XL TALL**	**Sanmar Corp.**	PORT & CO L/S P/C T-SHIRT	25%	1	□ 13.99	□ 10.49
ON DUTY APPAREL	**ST133 RBT 2X REG**	**K455LS RBT 2XL**	**Sanmar Corp.**	PORT AUTHORITY SIGNATURE RAPID DRY LS SPORT SHIRT	25%	1	□ 42.99	□ 32.24
ON DUTY APPAREL	**TS667 SAND LGT**	**PC61PT SAND LGT**	**Sanmar Corp.**	PORT & CO ESSENTIAL T-SHIRT W/POCKET	25%	1	□ 13.99	□ 10.49

ON DUTY APPAREL	**TS667 SAND XLT**	**PC61PT SAND XLT**	**Sanmar Corp.**	PORT & CO ESSENTIAL T-SHIRT W/POCKET	25%	1	□ 13.99	□ 10.49
ON DUTY APPAREL	**TS676 BLK 4X REG**	**PC61-BLK-4X**	**Sanmar Corp.**	PORT & CO MENS ESSENTIAL S/S T-SHIRT	25%	1	□ 11.99	□ 8.99
ON DUTY APPAREL	**ST342 WHT 2X**	**4980 WHT 2X**	**Sanmar Corp.**	HANES NANO T COTTON T SHIRT	25%	1	□ 11.99	□ 8.99
ON DUTY APPAREL	**TS688 SAND XL**	**LPC61 SAND XL**	**Sanmar Corp.**	PORT & CO LADIES ESSENTIAL S/S T-SHIRT	25%	1	□ 6.99	□ 5.24
ON DUTY APPAREL	**TS684 LTPK 2X REG**	**2000 LIGHT PINK 2XL**	**Sanmar Corp.**	GILDAN ULTRA COTTON S/S T-SHIRT	25%	1	□ 12.99	□ 9.74
ON DUTY APPAREL	**TS739 BLK 4X TALL**	**PC55LST BLK 4X TALL**	**Sanmar Corp.**	PORT & CO L/S P/C T-SHIRT	25%	1	□ 18.99	□ 14.24
ON DUTY APPAREL	**SR939 RBT 5X REG**	**S508 RBT 5X REG**	**Sanmar Corp.**	PORT AUTHORITY S/S EASY CARE BUTTON DOWN SHIRT	25%	1	□ 45.99	□ 34.49
ON DUTY APPAREL	**ST150 BUR 3X**	**L500LS BUR 3X**	**Sanmar Corp.**	PORT AUTHORITY LADIES SILK TOUCH L/S SPORT SHIRT	25%	1	□ 37.99	□ 28.49
ON DUTY APPAREL	**TS667 RED 3XT**	**PC61PT RED 3XT**	**Sanmar Corp.**	PORT & CO ESSENTIAL T-SHIRT W/POCKET	25%	1	□ 17.99	□ 13.49
ON DUTY APPAREL	**TS691 CHAR MD**	**2300 CHAR MD**	**Sanmar Corp.**	GILDAN COTTON T SHIRT WITH POCKET	25%	1	□ 13.99	□ 10.49
ON DUTY APPAREL	**TS691 CHAR SM**	**2300 CHAR SM**	**Sanmar Corp.**	GILDAN COTTON T SHIRT WITH POCKET	25%	1	□ 13.99	□ 10.49
ON DUTY APPAREL	**TS691 SFOR LG**	**2300 SFOR LG**	**Sanmar Corp.**	GILDAN COTTON T SHIRT WITH POCKET	25%	1	□ 13.99	□ 10.49
ON DUTY APPAREL	**TS691 SFTG LG**	**2300 SFTG LG**	**Sanmar Corp.**	GILDAN COTTON T SHIRT WITH POCKET	25%	1	□ 13.99	□ 10.49
ON DUTY APPAREL	**TS691 SFTG MD**	**2300 SFTG MD**	**Sanmar Corp.**	GILDAN COTTON T SHIRT WITH POCKET	25%	1	□ 13.99	□ 10.49
ON DUTY APPAREL	**TS691 SFTG SM**	**2300 SFTG SM**	**Sanmar Corp.**	GILDAN COTTON T SHIRT WITH POCKET	25%	1	□ 13.99	□ 10.49
ON DUTY APPAREL	**TS691 SFTG XL**	**2300 SFTG XL**	**Sanmar Corp.**	GILDAN COTTON T SHIRT WITH POCKET	25%	1	□ 13.99	□ 10.49
ON DUTY APPAREL	**TS667 DPNV 3XT**	**PC61PT DPNV 3XT**	**Sanmar Corp.**	PORT & CO ESSENTIAL T-SHIRT W/POCKET	25%	1	□ 13.99	□ 10.49
ON DUTY APPAREL	**SR939 RBT LG REG**	**S508 RBT LG REG**	**Sanmar Corp.**	PORT AUTHORITY S/S EASY CARE BUTTON DOWN SHIRT	25%	1	□ 29.99	□ 22.49
ON DUTY APPAREL	**SR939 RBT MD REG**	**S508 RBT MD REG**	**Sanmar Corp.**	PORT AUTHORITY S/S EASY CARE BUTTON DOWN SHIRT	25%	1	□ 29.99	□ 22.49
ON DUTY APPAREL	**SR939 RBT SM REG**	**S508 RBT SM REG**	**Sanmar Corp.**	PORT AUTHORITY S/S EASY CARE BUTTON DOWN SHIRT	25%	1	□ 29.99	□ 22.49
ON DUTY APPAREL	**SR939 RBT XL REG**	**S508 RBT XL REG**	**Sanmar Corp.**	PORT AUTHORITY S/S EASY CARE BUTTON DOWN SHIRT	25%	1	□ 29.99	□ 22.49
ON DUTY APPAREL	**SR939 MEBL MD REG**	**S508 MEBL MD REG**	**Sanmar Corp.**	PORT AUTHORITY S/S EASY CARE BUTTON DOWN SHIRT	25%	1	□ 29.99	□ 22.49

ON DUTY APPAREL	**TS275 RED LG**	**USA100 RED L**	**Sanmar Corp.**	PORT & COMPANY ALL AMERICAN TEE	25%	1	□ 11.99	□ 8.99
ON DUTY APPAREL	**TS275 RED MD**	**USA100 RED M**	**Sanmar Corp.**	PORT & COMPANY ALL AMERICAN TEE	25%	1	□ 11.99	□ 8.99
ON DUTY APPAREL	**TS275 RED SM**	**USA100 RED S**	**Sanmar Corp.**	PORT & COMPANY ALL AMERICAN TEE	25%	1	□ 11.99	□ 8.99
ON DUTY APPAREL	**TS275 RED XL**	**USA100 RED XL**	**Sanmar Corp.**	PORT & COMPANY ALL AMERICAN TEE	25%	1	□ 11.99	□ 8.99
ON DUTY APPAREL	**TS275 NAV LG**	**USA100 NAV L**	**Sanmar Corp.**	PORT & COMPANY ALL AMERICAN TEE	25%	1	□ 11.99	□ 8.99
ON DUTY APPAREL	**TS275 NAV MD**	**USA100 NAV M**	**Sanmar Corp.**	PORT & COMPANY ALL AMERICAN TEE	25%	1	□ 11.99	□ 8.99
ON DUTY APPAREL	**TS275 NAV SM**	**USA100 NAV S**	**Sanmar Corp.**	PORT & COMPANY ALL AMERICAN TEE	25%	1	□ 11.99	□ 8.99
ON DUTY APPAREL	**TS275 NAV XL**	**USA100 NAV XL**	**Sanmar Corp.**	PORT & COMPANY ALL AMERICAN TEE	25%	1	□ 11.99	□ 8.99
ON DUTY APPAREL	**TS275 SFOR LG**	**USA100 SFTY ORG LG**	**Sanmar Corp.**	PORT & COMPANY ALL AMERICAN TEE	25%	1	□ 11.99	□ 8.99
ON DUTY APPAREL	**TS275 SFOR MD**	**USA100 SFTY ORG MD**	**Sanmar Corp.**	PORT & COMPANY ALL AMERICAN TEE	25%	1	□ 11.99	□ 8.99
ON DUTY APPAREL	**TS275 SFOR SM**	**USA100 SFTY ORG SM**	**Sanmar Corp.**	PORT & COMPANY ALL AMERICAN TEE	25%	1	□ 11.99	□ 8.99
ON DUTY APPAREL	**TS275 SFOR XL**	**USA100 SFTY ORG XL**	**Sanmar Corp.**	PORT & COMPANY ALL AMERICAN TEE	25%	1	□ 11.99	□ 8.99
ON DUTY APPAREL	**ST305 SFTG 3X**	**29LS SFGN 3X**	**Sanmar Corp.**	JERZEES HEAVYWEIGHT BLEND L/S TSHIRT	25%	1	□ 16.99	□ 12.74
ON DUTY APPAREL	**ST305 CPNK 3X**	**29LS CPNK 3X**	**Sanmar Corp.**	JERZEES HEAVYWEIGHT BLEND L/S TSHIRT	25%	1	□ 16.99	□ 12.74
ON DUTY APPAREL	**ST305 ORG 3X**	**29LS SFORG 3XL**	**Sanmar Corp.**	JERZEES HEAVYWEIGHT BLEND L/S TSHIRT	25%	1	□ 16.99	□ 12.74
ON DUTY APPAREL	**TS667 HGRY 3X**	**PC61P HGRY 3X**	**Sanmar Corp.**	PORT & CO ESSENTIAL T-SHIRT W/POCKET	25%	1	□ 15.99	□ 11.99
ON DUTY APPAREL	**TS667 HGRY LG**	**PC61P HGRY LG**	**Sanmar Corp.**	PORT & CO ESSENTIAL T-SHIRT W/POCKET	25%	1	□ 10.99	□ 8.24
ON DUTY APPAREL	**TS667 HGRY MD**	**PC61P HGRY MD**	**Sanmar Corp.**	PORT & CO ESSENTIAL T-SHIRT W/POCKET	25%	1	□ 10.99	□ 8.24
ON DUTY APPAREL	**TS667 HGRY SM**	**PC61P HGRY SM**	**Sanmar Corp.**	PORT & CO ESSENTIAL T-SHIRT W/POCKET	25%	1	□ 10.99	□ 8.24
ON DUTY APPAREL	**TS667 HGRY XL**	**PC61P HGRY XL**	**Sanmar Corp.**	PORT & CO ESSENTIAL T-SHIRT W/POCKET	25%	1	□ 10.99	□ 8.24
ON DUTY APPAREL	**TS659 SPGY 2X**	**8400 SPGY 2XL**	**Sanmar Corp.**	GILDAN L/S DRY BLEND 50/50 T-SHIRT	25%	1	□ 14.99	□ 11.24
ON DUTY APPAREL	**ST238 RED 3X**	**CS413 RED 3XL**	**Sanmar Corp.**	CORNER STONE LADIES SELECT SNAG PROOF POLO	25%	1	□ 43.99	□ 32.99

ON DUTY APPAREL	**ST150 BLK 2X**	**L500LS BLK 2X**	**Sanmar Corp.**	PORT AUTHORITY LADIES SILK TOUCH L/S SPORT SHIRT	25%	1	□ 32.99	□ 24.74
ON DUTY APPAREL	**ST150 BUR 2X**	**L500LS BUR 2X**	**Sanmar Corp.**	PORT AUTHORITY LADIES SILK TOUCH L/S SPORT SHIRT	25%	1	□ 32.99	□ 24.74
ON DUTY APPAREL	**ST150 NAV 2X**	**L500LS NAV 2X**	**Sanmar Corp.**	PORT AUTHORITY LADIES SILK TOUCH L/S SPORT SHIRT	25%	1	□ 32.99	□ 24.74
ON DUTY APPAREL	**ST150 DKGN 2X**	**L500LS GRN 2X**	**Sanmar Corp.**	PORT AUTHORITY LADIES SILK TOUCH L/S SPORT SHIRT	25%	1	□ 32.99	□ 24.74
ON DUTY APPAREL	**ST351 RBWH 2X**	**T476 RBWH 2XL**	**Sanmar Corp.**	SPORT TEK DRY ZONE COLOR BLOCK RAGLAN POLO	25%	1	□ 32.99	□ 24.74
ON DUTY APPAREL	**ST351 WHBK 2X**	**T476 WHBK 2XL**	**Sanmar Corp.**	SPORT TEK DRY ZONE COLOR BLOCK RAGLAN POLO	25%	1	□ 32.99	□ 24.74
ON DUTY APPAREL	**TS275 NAV 4X**	**USA100 NAV 4XL**	**Sanmar Corp.**	PORT & COMPANY ALL AMERICAN TEE	25%	1	□ 21.99	□ 16.49
ON DUTY APPAREL	**TS275 SFOR 4X**	**USA100 SFTY ORG 4X**	**Sanmar Corp.**	PORT & COMPANY ALL AMERICAN TEE	25%	1	□ 21.99	□ 16.49
ON DUTY APPAREL	**TS667 BLK 3X**	**PC61P BLK 3X**	**Sanmar Corp.**	PORT & CO ESSENTIAL T-SHIRT W/POCKET	25%	1	□ 11.99	□ 8.99
ON DUTY APPAREL	**TS739 CHAR 4X TALL**	**PC55LS-CHAR-4X TALL**	**Sanmar Corp.**	PORT & CO L/S P/C T-SHIRT	25%	1	□ 17.99	□ 13.49
ON DUTY APPAREL	**ST061 RBT LG**	**437M RBT L**	**Sanmar Corp.**	JERZEES 50/50 S/S POLO SHIRT W/ SPOTSHIELD	25%	1	□ 18.99	□ 14.24
ON DUTY APPAREL	**ST061 RBT MD**	**437M RBT M**	**Sanmar Corp.**	JERZEES 50/50 S/S POLO SHIRT W/ SPOTSHIELD	25%	1	□ 18.99	□ 14.24
ON DUTY APPAREL	**ST061 RBT SM**	**437M RBT S**	**Sanmar Corp.**	JERZEES 50/50 S/S POLO SHIRT W/ SPOTSHIELD	25%	1	□ 18.99	□ 14.24
ON DUTY APPAREL	**ST061 RBT XL**	**437M RBT XL**	**Sanmar Corp.**	JERZEES 50/50 S/S POLO SHIRT W/ SPOTSHIELD	25%	1	□ 18.99	□ 14.24
ON DUTY APPAREL	**ST061 BLK 2X**	**437M BLK 2XL**	**Sanmar Corp.**	JERZEES 50/50 S/S POLO SHIRT W/ SPOTSHIELD	25%	1	□ 19.99	□ 14.99
ON DUTY APPAREL	**ST061 RBT 2X**	**437M RBT 2XL**	**Sanmar Corp.**	JERZEES 50/50 S/S POLO SHIRT W/ SPOTSHIELD	25%	1	□ 19.99	□ 14.99
ON DUTY APPAREL	**ST227 NAV 4X**	**T474 NAV 4X**	**Sanmar Corp.**	SPORT-TEK DRI-MESH PRO SPORT SHIRT	25%	1	□ 46.99	□ 35.24
ON DUTY APPAREL	**ST238 RBT 4X**	**CS413 RBT 4XL**	**Sanmar Corp.**	CORNER STONE LADIES SELECT SNAG PROOF POLO	25%	1	□ 46.99	□ 35.24
ON DUTY APPAREL	**SR764 RVBL MD**	**L455 RVBL MD**	**Sanmar Corp.**	PORT AUTHORITY SIGNATURE LADIES RAPID DRY SPORT SHIRT	25%	1	□ 35.99	□ 26.99
ON DUTY APPAREL	**ST181 NAV 3X**	**CS402 NAV 3X**	**Sanmar Corp.**	INDUSTRIAL POCKETLESS PIQUE S/S POLO	25%	1	□ 35.99	□ 26.99
ON DUTY APPAREL	**ST212 OXF 3X**	**L420 OXF 3XL**	**Sanmar Corp.**	LADIES PIQUE KNIT SPORT SHIRT	25%	1	□ 35.99	□ 26.99
ON DUTY APPAREL	**ST227 NAV LG**	**T474 NAV LG**	**Sanmar Corp.**	SPORT-TEK DRI-MESH PRO SPORT SHIRT	25%	1	□ 35.99	□ 26.99

ON DUTY APPAREL	**ST227 NAV MD**	**T474 NAV MD**	**Sanmar Corp.**	SPORT-TEK DRI-MESH PRO SPORT SHIRT	25%	1	□ 35.99	□ 26.99
ON DUTY APPAREL	**ST227 NAV SM**	**T474 NAV SM**	**Sanmar Corp.**	SPORT-TEK DRI-MESH PRO SPORT SHIRT	25%	1	□ 35.99	□ 26.99
ON DUTY APPAREL	**ST227 NAV XL**	**T474 NAV XL**	**Sanmar Corp.**	SPORT-TEK DRI-MESH PRO SPORT SHIRT	25%	1	□ 35.99	□ 26.99
ON DUTY APPAREL	**ST227 SGRY LG**	**T474 SGRY LG**	**Sanmar Corp.**	SPORT-TEK DRI-MESH PRO SPORT SHIRT	25%	1	□ 35.99	□ 26.99
ON DUTY APPAREL	**TS039 WHT 4X**	**PC54 WHT 4X**	**Sanmar Corp.**	PORT & CO COTTON S/S TEE SHIRT	25%	1	□ 9.99	□ 7.49
ON DUTY APPAREL	**TS039 NAT 4X**	**PC54 NAT 4X**	**Sanmar Corp.**	PORT & CO COTTON S/S TEE SHIRT	25%	1	□ 9.99	□ 7.49
ON DUTY APPAREL	**ST263 RBT XS**	**L510 RBT XS**	**Sanmar Corp.**	PORT AUTHORITY WOMENS STAIN RESISTANT S/S POLO	25%	1	□ 24.99	□ 18.74
ON DUTY APPAREL	**TS742 RED 6X REG**	**PC55 200 6XL REG**	**Sanmar Corp.**	PORT & COMPANY 50/50 COTTON/POLY TSHIRT	25%	1	□ 14.99	□ 11.24
ON DUTY APPAREL	**ST181 NAV 4X**	**CS402 NAV 4X**	**Sanmar Corp.**	INDUSTRIAL POCKETLESS PIQUE S/S POLO	25%	1	□ 38.99	□ 29.24
ON DUTY APPAREL	**ST227 NAV 2X**	**T474 NAV 2X**	**Sanmar Corp.**	SPORT-TEK DRI-MESH PRO SPORT SHIRT	25%	1	□ 38.99	□ 29.24
ON DUTY APPAREL	**ST238 RBT 2X**	**CS413 RBT 2XL**	**Sanmar Corp.**	CORNER STONE LADIES SELECT SNAG PROOF POLO	25%	1	□ 38.99	□ 29.24
ON DUTY APPAREL	**ST351 WHBK 3X**	**T476 WHBK 3XL**	**Sanmar Corp.**	SPORT TEK DRY ZONE COLOR BLOCK RAGLAN POLO	25%	1	□ 38.99	□ 29.24
ON DUTY APPAREL	**TS039 WHT MD**	**PC54 WHT MD**	**Sanmar Corp.**	PORT & CO COTTON S/S TEE SHIRT	25%	1	□ 4.99	□ 3.74
ON DUTY APPAREL	**TS039 WHT SM**	**PC54 WHT SM**	**Sanmar Corp.**	PORT & CO COTTON S/S TEE SHIRT	25%	1	□ 4.99	□ 3.74
ON DUTY APPAREL	**TS039 WHT XL**	**PC54 WHT XL**	**Sanmar Corp.**	PORT & CO COTTON S/S TEE SHIRT	25%	1	□ 4.99	□ 3.74
ON DUTY APPAREL	**TS039 NAT LG**	**PC54 NAT LG**	**Sanmar Corp.**	PORT & CO COTTON S/S TEE SHIRT	25%	1	□ 4.99	□ 3.74
ON DUTY APPAREL	**TS039 NAT MD**	**PC54 NAT MD**	**Sanmar Corp.**	PORT & CO COTTON S/S TEE SHIRT	25%	1	□ 4.99	□ 3.74
ON DUTY APPAREL	**TS039 NAT SM**	**PC54 NAT SM**	**Sanmar Corp.**	PORT & CO COTTON S/S TEE SHIRT	25%	1	□ 4.99	□ 3.74
ON DUTY APPAREL	**TS039 NAT XL**	**PC54 NAT XL**	**Sanmar Corp.**	PORT & CO COTTON S/S TEE SHIRT	25%	1	□ 4.99	□ 3.74
ON DUTY APPAREL	**TS684 BLK LG REG**	**2000 BLACK L**	**Sanmar Corp.**	GILDAN ULTRA COTTON S/S T-SHIRT	25%	1	□ 8.99	□ 6.74
ON DUTY APPAREL	**TS684 BLK MD REG**	**2000 BLACK M**	**Sanmar Corp.**	GILDAN ULTRA COTTON S/S T-SHIRT	25%	1	□ 8.99	□ 6.74
ON DUTY APPAREL	**TS684 BLK SM REG**	**2000 BLACK S**	**Sanmar Corp.**	GILDAN ULTRA COTTON S/S T-SHIRT	25%	1	□ 8.99	□ 6.74
ON DUTY APPAREL	**TS684 BLK XL REG**	**2000 BLACK XL**	**Sanmar Corp.**	GILDAN ULTRA COTTON S/S T-SHIRT	25%	1	□ 8.99	□ 6.74
ON DUTY APPAREL	**TS684 IRSH LG REG**	**2000 ANTIQ IRIS L**	**Sanmar Corp.**	GILDAN ULTRA COTTON S/S T-SHIRT	25%	1	□ 8.99	□ 6.74
ON DUTY APPAREL	**TS684 IRSH MD REG**	**2000 ANTIQ IRIS M**	**Sanmar Corp.**	GILDAN ULTRA COTTON S/S T-SHIRT	25%	1	□ 8.99	□ 6.74

ON DUTY APPAREL	**TS684 IRSH SM REG**	**2000 ANTIQ IRIS S**	**Sanmar Corp.**	GILDAN ULTRA COTTON S/S T-SHIRT	25%	1	□ 8.99	□ 6.74
ON DUTY APPAREL	**TS684 IRSH XL REG**	**2000 ANTIQ IRIS XL**	**Sanmar Corp.**	GILDAN ULTRA COTTON S/S T-SHIRT	25%	1	□ 8.99	□ 6.74
ON DUTY APPAREL	**TS684 SFOR LG REG**	**2000 SFTOR L**	**Sanmar Corp.**	GILDAN ULTRA COTTON S/S T-SHIRT	25%	1	□ 8.99	□ 6.74
ON DUTY APPAREL	**TS684 SFOR MD REG**	**2000 SFTOR M**	**Sanmar Corp.**	GILDAN ULTRA COTTON S/S T-SHIRT	25%	1	□ 8.99	□ 6.74
ON DUTY APPAREL	**TS684 SFOR SM REG**	**2000 SFTOR S**	**Sanmar Corp.**	GILDAN ULTRA COTTON S/S T-SHIRT	25%	1	□ 8.99	□ 6.74
ON DUTY APPAREL	**TS684 SFOR XL REG**	**2000 SFTOR XL**	**Sanmar Corp.**	GILDAN ULTRA COTTON S/S T-SHIRT	25%	1	□ 8.99	□ 6.74
ON DUTY APPAREL	**TS684 CHRY LG REG**	**2000 CHERRY L**	**Sanmar Corp.**	GILDAN ULTRA COTTON S/S T-SHIRT	25%	1	□ 8.99	□ 6.74
ON DUTY APPAREL	**TS684 CHRY MD REG**	**2000 CHERRY M**	**Sanmar Corp.**	GILDAN ULTRA COTTON S/S T-SHIRT	25%	1	□ 8.99	□ 6.74
ON DUTY APPAREL	**TS684 CHRY SM REG**	**2000 CHERRY S**	**Sanmar Corp.**	GILDAN ULTRA COTTON S/S T-SHIRT	25%	1	□ 8.99	□ 6.74
ON DUTY APPAREL	**TS684 CHRY XL REG**	**2000 CHERRY XL**	**Sanmar Corp.**	GILDAN ULTRA COTTON S/S T-SHIRT	25%	1	□ 8.99	□ 6.74
ON DUTY APPAREL	**TS684 HNAV LG REG**	**2000 HNAV L**	**Sanmar Corp.**	GILDAN ULTRA COTTON S/S T-SHIRT	25%	1	□ 8.99	□ 6.74
ON DUTY APPAREL	**TS684 HNAV MD REG**	**2000 HNAV M**	**Sanmar Corp.**	GILDAN ULTRA COTTON S/S T-SHIRT	25%	1	□ 8.99	□ 6.74
ON DUTY APPAREL	**TS684 HNAV SM REG**	**2000 HNAV S**	**Sanmar Corp.**	GILDAN ULTRA COTTON S/S T-SHIRT	25%	1	□ 8.99	□ 6.74
ON DUTY APPAREL	**TS684 HNAV XL REG**	**2000 HNAV XL**	**Sanmar Corp.**	GILDAN ULTRA COTTON S/S T-SHIRT	25%	1	□ 8.99	□ 6.74
ON DUTY APPAREL	**TS684 IND LG REG**	**2000 INDIGO L**	**Sanmar Corp.**	GILDAN ULTRA COTTON S/S T-SHIRT	25%	1	□ 8.99	□ 6.74
ON DUTY APPAREL	**TS684 IND MD REG**	**2000 INDIGO M**	**Sanmar Corp.**	GILDAN ULTRA COTTON S/S T-SHIRT	25%	1	□ 8.99	□ 6.74
ON DUTY APPAREL	**TS684 IND SM REG**	**2000 INDIGO S**	**Sanmar Corp.**	GILDAN ULTRA COTTON S/S T-SHIRT	25%	1	□ 8.99	□ 6.74
ON DUTY APPAREL	**TS684 IND XL REG**	**2000 INDIGO XL**	**Sanmar Corp.**	GILDAN ULTRA COTTON S/S T-SHIRT	25%	1	□ 8.99	□ 6.74
ON DUTY APPAREL	**TS684 JADE LG REG**	**2000 JADE L**	**Sanmar Corp.**	GILDAN ULTRA COTTON S/S T-SHIRT	25%	1	□ 8.99	□ 6.74
ON DUTY APPAREL	**TS684 JADE MD REG**	**2000 JADE M**	**Sanmar Corp.**	GILDAN ULTRA COTTON S/S T-SHIRT	25%	1	□ 8.99	□ 6.74
ON DUTY APPAREL	**TS684 JADE SM REG**	**2000 JADE S**	**Sanmar Corp.**	GILDAN ULTRA COTTON S/S T-SHIRT	25%	1	□ 8.99	□ 6.74
ON DUTY APPAREL	**TS684 JADE XL REG**	**2000 JADE XL**	**Sanmar Corp.**	GILDAN ULTRA COTTON S/S T-SHIRT	25%	1	□ 8.99	□ 6.74

ON DUTY APPAREL	**TS684 OGRN LG REG**	**2000 OLIVE L**	**Sanmar Corp.**	GILDAN ULTRA COTTON S/S T-SHIRT	25%	1	□ 8.99	□ 6.74
ON DUTY APPAREL	**TS684 OGRN MD REG**	**2000 OLIVE M**	**Sanmar Corp.**	GILDAN ULTRA COTTON S/S T-SHIRT	25%	1	□ 8.99	□ 6.74
ON DUTY APPAREL	**TS684 OGRN SM REG**	**2000 OLIVE S**	**Sanmar Corp.**	GILDAN ULTRA COTTON S/S T-SHIRT	25%	1	□ 8.99	□ 6.74
ON DUTY APPAREL	**TS684 PNK LG REG**	**2000 SAFETY PNK L**	**Sanmar Corp.**	GILDAN ULTRA COTTON S/S T-SHIRT	25%	1	□ 8.99	□ 6.74
ON DUTY APPAREL	**TS684 PNK MD REG**	**2000 SAFETY PNK M**	**Sanmar Corp.**	GILDAN ULTRA COTTON S/S T-SHIRT	25%	1	□ 8.99	□ 6.74
ON DUTY APPAREL	**TS684 PNK SM REG**	**2000 SAFETY PNK S**	**Sanmar Corp.**	GILDAN ULTRA COTTON S/S T-SHIRT	25%	1	□ 8.99	□ 6.74
ON DUTY APPAREL	**TS684 PNK XL REG**	**2000 SAFETY PNK XL**	**Sanmar Corp.**	GILDAN ULTRA COTTON S/S T-SHIRT	25%	1	□ 8.99	□ 6.74
ON DUTY APPAREL	**TS684 BLU LG REG**	**2000 GALAPAGOS L**	**Sanmar Corp.**	GILDAN ULTRA COTTON S/S T-SHIRT	25%	1	□ 8.99	□ 6.74
ON DUTY APPAREL	**TS684 BLU MD REG**	**2000 GALAPAGOS M**	**Sanmar Corp.**	GILDAN ULTRA COTTON S/S T-SHIRT	25%	1	□ 8.99	□ 6.74
ON DUTY APPAREL	**TS684 BLU SM REG**	**2000 GALAPAGOS S**	**Sanmar Corp.**	GILDAN ULTRA COTTON S/S T-SHIRT	25%	1	□ 8.99	□ 6.74
ON DUTY APPAREL	**TS684 BLU XL REG**	**2000 GALAPAGOS XL**	**Sanmar Corp.**	GILDAN ULTRA COTTON S/S T-SHIRT	25%	1	□ 8.99	□ 6.74
ON DUTY APPAREL	**TS684 CHN LG REG**	**2000 CHESTNUT L**	**Sanmar Corp.**	GILDAN ULTRA COTTON S/S T-SHIRT	25%	1	□ 8.99	□ 6.74
ON DUTY APPAREL	**TS684 CHN MD REG**	**2000 CHESTNUT M**	**Sanmar Corp.**	GILDAN ULTRA COTTON S/S T-SHIRT	25%	1	□ 8.99	□ 6.74
ON DUTY APPAREL	**TS684 CHN SM REG**	**2000 CHESTNUT S**	**Sanmar Corp.**	GILDAN ULTRA COTTON S/S T-SHIRT	25%	1	□ 8.99	□ 6.74
ON DUTY APPAREL	**TS684 DBRN SM REG**	**2000 DK CHOC S**	**Sanmar Corp.**	GILDAN ULTRA COTTON S/S T-SHIRT	25%	1	□ 8.99	□ 6.74
ON DUTY APPAREL	**TS684 HCAR LG REG**	**2000 HTHR CARD L**	**Sanmar Corp.**	GILDAN ULTRA COTTON S/S T-SHIRT	25%	1	□ 8.99	□ 6.74
ON DUTY APPAREL	**TS684 HCAR MD REG**	**2000 HTHR CARD M**	**Sanmar Corp.**	GILDAN ULTRA COTTON S/S T-SHIRT	25%	1	□ 8.99	□ 6.74
ON DUTY APPAREL	**TS684 HCAR SM REG**	**2000 HTHR CARD S**	**Sanmar Corp.**	GILDAN ULTRA COTTON S/S T-SHIRT	25%	1	□ 8.99	□ 6.74
ON DUTY APPAREL	**TS684 HCAR XL REG**	**2000 HTHR CARD XL**	**Sanmar Corp.**	GILDAN ULTRA COTTON S/S T-SHIRT	25%	1	□ 8.99	□ 6.74
ON DUTY APPAREL	**TS684 METBL LG REG**	**2000 METRO BLU L**	**Sanmar Corp.**	GILDAN ULTRA COTTON S/S T-SHIRT	25%	1	□ 8.99	□ 6.74
ON DUTY APPAREL	**TS684 METBL MD REG**	**2000 METRO BLU M**	**Sanmar Corp.**	GILDAN ULTRA COTTON S/S T-SHIRT	25%	1	□ 8.99	□ 6.74
ON DUTY APPAREL	**TS684 METBL SM REG**	**2000 METRO BLU S**	**Sanmar Corp.**	GILDAN ULTRA COTTON S/S T-SHIRT	25%	1	□ 8.99	□ 6.74

ON DUTY APPAREL	**TS684 METBL XL REG**	**2000 METRO BLU XL**	**Sanmar Corp.**	GILDAN ULTRA COTTON S/S T-SHIRT	25%	1	□ 8.99	□ 6.74
ON DUTY APPAREL	**TS684 BLDU LG REG**	**2000 BLDU LG**	**Sanmar Corp.**	GILDAN ULTRA COTTON S/S T-SHIRT	25%	1	□ 8.99	□ 6.74
ON DUTY APPAREL	**TS684 BLDU MD REG**	**2000 BLDU MD**	**Sanmar Corp.**	GILDAN ULTRA COTTON S/S T-SHIRT	25%	1	□ 8.99	□ 6.74
ON DUTY APPAREL	**TS684 BLDU SM REG**	**2000 BLDU SM**	**Sanmar Corp.**	GILDAN ULTRA COTTON S/S T-SHIRT	25%	1	□ 8.99	□ 6.74
ON DUTY APPAREL	**TS684 BLDU XL REG**	**2000 BLDU XL**	**Sanmar Corp.**	GILDAN ULTRA COTTON S/S T-SHIRT	25%	1	□ 8.99	□ 6.74
ON DUTY APPAREL	**TS684 ORCH LG REG**	**2000 ORCHARD LG**	**Sanmar Corp.**	GILDAN ULTRA COTTON S/S T-SHIRT	25%	1	□ 8.99	□ 6.74
ON DUTY APPAREL	**TS684 ORCH MD REG**	**2000 ORCHARD MD**	**Sanmar Corp.**	GILDAN ULTRA COTTON S/S T-SHIRT	25%	1	□ 8.99	□ 6.74
ON DUTY APPAREL	**TS684 ORCH SM REG**	**2000 ORCHARD SM**	**Sanmar Corp.**	GILDAN ULTRA COTTON S/S T-SHIRT	25%	1	□ 8.99	□ 6.74
ON DUTY APPAREL	**TS684 ORCH XL REG**	**2000 ORCHARD XL**	**Sanmar Corp.**	GILDAN ULTRA COTTON S/S T-SHIRT	25%	1	□ 8.99	□ 6.74
ON DUTY APPAREL	**TS684 SBLU LG REG**	**2000 SBLU LG**	**Sanmar Corp.**	GILDAN ULTRA COTTON S/S T-SHIRT	25%	1	□ 8.99	□ 6.74
ON DUTY APPAREL	**TS684 SBLU MD REG**	**2000 SBLU MD**	**Sanmar Corp.**	GILDAN ULTRA COTTON S/S T-SHIRT	25%	1	□ 8.99	□ 6.74
ON DUTY APPAREL	**TS684 SBLU SM REG**	**2000 SBLU SM**	**Sanmar Corp.**	GILDAN ULTRA COTTON S/S T-SHIRT	25%	1	□ 8.99	□ 6.74
ON DUTY APPAREL	**TS684 SBLU XL REG**	**2000 SBLU XL**	**Sanmar Corp.**	GILDAN ULTRA COTTON S/S T-SHIRT	25%	1	□ 8.99	□ 6.74
ON DUTY APPAREL	**TS684 LTPK LG REG**	**2000 LIGHT PINK L**	**Sanmar Corp.**	GILDAN ULTRA COTTON S/S T-SHIRT	25%	1	□ 8.99	□ 6.74
ON DUTY APPAREL	**TS684 LTPK MD REG**	**2000 LIGHT PINK M**	**Sanmar Corp.**	GILDAN ULTRA COTTON S/S T-SHIRT	25%	1	□ 8.99	□ 6.74
ON DUTY APPAREL	**TS684 LTPK SM REG**	**2000 LIGHT PINK S**	**Sanmar Corp.**	GILDAN ULTRA COTTON S/S T-SHIRT	25%	1	□ 8.99	□ 6.74
ON DUTY APPAREL	**TS684 LTPK XL REG**	**2000 LIGHT PINK XL**	**Sanmar Corp.**	GILDAN ULTRA COTTON S/S T-SHIRT	25%	1	□ 8.99	□ 6.74
ON DUTY APPAREL	**TS658 SFTG LG**	**G800 SFTY GRN LG**	**Sanmar Corp.**	GILDAN S/S ULTRA BLEND 50/50 T-SHIRT	25%	1	□ 6.99	□ 5.24
ON DUTY APPAREL	**TS658 SFTG MD**	**G800 SFTY GRN MD**	**Sanmar Corp.**	GILDAN S/S ULTRA BLEND 50/50 T-SHIRT	25%	1	□ 6.99	□ 5.24
ON DUTY APPAREL	**TS658 SFTG SM**	**G800 SFTY GRN SM**	**Sanmar Corp.**	GILDAN S/S ULTRA BLEND 50/50 T-SHIRT	25%	1	□ 6.99	□ 5.24
ON DUTY APPAREL	**TS658 SFTG XL**	**G800 SFTY GRN XL**	**Sanmar Corp.**	GILDAN S/S ULTRA BLEND 50/50 T-SHIRT	25%	1	□ 6.99	□ 5.24
ON DUTY APPAREL	**TS659 SPGY XL**	**8400 SPGY XL**	**Sanmar Corp.**	GILDAN L/S DRY BLEND 50/50 T-SHIRT	25%	1	□ 12.99	□ 9.74

ON DUTY APPAREL	**ST351 WHBK 4X**	**T476 WHBK 4XL**	**Sanmar Corp.**	SPORT TEK DRY ZONE COLOR BLOCK RAGLAN POLO	25%	1	□ 41.99	□ 31.49
ON DUTY APPAREL	**SW357 BLK 2X**	**L520 BLK 2XL**	**Sanmar Corp.**	LADIES INTERLOCK SPORT SHIRT	25%	1	□ 27.99	□ 20.99
ON DUTY APPAREL	**TS667 RED 4XT**	**PC61PT RED 4XT**	**Sanmar Corp.**	PORT & CO ESSENTIAL T-SHIRT W/POCKET	25%	1	□ 18.99	□ 14.24
ON DUTY APPAREL	**ST342 SMK LG**	**4980 SMK LG**	**Sanmar Corp.**	HANES NANO T COTTON T SHIRT	25%	1	□ 9.99	□ 7.49
ON DUTY APPAREL	**ST342 SMK MD**	**4980 SMK MD**	**Sanmar Corp.**	HANES NANO T COTTON T SHIRT	25%	1	□ 9.99	□ 7.49
ON DUTY APPAREL	**ST342 SMK SM**	**4980 SMK SM**	**Sanmar Corp.**	HANES NANO T COTTON T SHIRT	25%	1	□ 9.99	□ 7.49
ON DUTY APPAREL	**ST342 SMK XL**	**4980 SMK XL**	**Sanmar Corp.**	HANES NANO T COTTON T SHIRT	25%	1	□ 9.99	□ 7.49
ON DUTY APPAREL	**TS659 RBT 2X**	**8400 RBT 2XL**	**Sanmar Corp.**	GILDAN L/S DRY BLEND 50/50 T-SHIRT	25%	1	□ 16.99	□ 12.74
ON DUTY APPAREL	**TS659 RED 2X**	**8400 RED 2XL**	**Sanmar Corp.**	GILDAN L/S DRY BLEND 50/50 T-SHIRT	25%	1	□ 16.99	□ 12.74
ON DUTY APPAREL	**SR939 DKGN LG REG**	**S508 DKGN LG REG**	**Sanmar Corp.**	PORT AUTHORITY S/S EASY CARE BUTTON DOWN SHIRT	25%	1	□ 30.99	□ 23.24
ON DUTY APPAREL	**ST351 RBWH LG**	**T476 RBWH L**	**Sanmar Corp.**	SPORT TEK DRY ZONE COLOR BLOCK RAGLAN POLO	25%	1	□ 30.99	□ 23.24
ON DUTY APPAREL	**ST351 RBWH MD**	**T476 RBWH M**	**Sanmar Corp.**	SPORT TEK DRY ZONE COLOR BLOCK RAGLAN POLO	25%	1	□ 30.99	□ 23.24
ON DUTY APPAREL	**ST351 RBWH SM**	**T476 RBWH S**	**Sanmar Corp.**	SPORT TEK DRY ZONE COLOR BLOCK RAGLAN POLO	25%	1	□ 30.99	□ 23.24
ON DUTY APPAREL	**ST351 RBWH XL**	**T476 RBWH XL**	**Sanmar Corp.**	SPORT TEK DRY ZONE COLOR BLOCK RAGLAN POLO	25%	1	□ 30.99	□ 23.24
ON DUTY APPAREL	**SR939 RBT XS REG**	**S508 RBT XS REG**	**Sanmar Corp.**	PORT AUTHORITY S/S EASY CARE BUTTON DOWN SHIRT	25%	1	□ 30.99	□ 23.24
ON DUTY APPAREL	**SR939 CTGN MD REG**	**S508 CTGN MD REG**	**Sanmar Corp.**	PORT AUTHORITY S/S EASY CARE BUTTON DOWN SHIRT	25%	1	□ 30.99	□ 23.24
ON DUTY APPAREL	**TS667 HGRY 4X**	**PC61P HGRY 4X**	**Sanmar Corp.**	PORT & CO ESSENTIAL T-SHIRT W/POCKET	25%	1	□ 16.99	□ 12.74
ON DUTY APPAREL	**TS037 LTPK LG**	**5000 LIGHT-PINK LG**	**Sanmar Corp.**	GILDAN HEAVYWEIGHT 100PCT COTTON T-SHIRT	25%	1	□ 7.99	□ 5.99
ON DUTY APPAREL	**TS037 LTPK MD**	**5000 LIGHT-PINK MD**	**Sanmar Corp.**	GILDAN HEAVYWEIGHT 100PCT COTTON T-SHIRT	25%	1	□ 7.99	□ 5.99
ON DUTY APPAREL	**TS037 LTPK SM**	**5000 LIGHT-PINK SM**	**Sanmar Corp.**	GILDAN HEAVYWEIGHT 100PCT COTTON T-SHIRT	25%	1	□ 7.99	□ 5.99
ON DUTY APPAREL	**TS037 LTPK XL**	**5000 LIGHT-PINK XL**	**Sanmar Corp.**	GILDAN HEAVYWEIGHT 100PCT COTTON T-SHIRT	25%	1	□ 7.99	□ 5.99
ON DUTY APPAREL	**TS037 TBLU LG**	**5000 TROPICAL-BLUE LG**	**Sanmar Corp.**	GILDAN HEAVYWEIGHT 100PCT COTTON T-SHIRT	25%	1	□ 7.99	□ 5.99
ON DUTY APPAREL	**TS037 TBLU MD**	**5000 TROPICAL-BLUE MD**	**Sanmar Corp.**	GILDAN HEAVYWEIGHT 100PCT COTTON T-SHIRT	25%	1	□ 7.99	□ 5.99
ON DUTY APPAREL	**TS037 TBLU SM**	**5000 TROPICAL-BLUE SM**	**Sanmar Corp.**	GILDAN HEAVYWEIGHT 100PCT COTTON T-SHIRT	25%	1	□ 7.99	□ 5.99

ON DUTY APPAREL	**TS037 TBLU XL**	**5000 TROPICAL-BLUE XL**	**Sanmar Corp.**	GILDAN HEAVYWEIGHT 100PCT COTTON T-SHIRT	25%	1	□ 7.99	□ 5.99
ON DUTY APPAREL	**TS739 SFOR 4X TALL**	**PC55LST SFOR 4X TALL**	**Sanmar Corp.**	PORT & CO L/S P/C T-SHIRT	25%	1	□ 19.99	□ 14.99
ON DUTY APPAREL	**TS275 SFTG 2X**	**USA100 SFTG 2XL**	**Sanmar Corp.**	PORT & COMPANY ALL AMERICAN TEE	25%	1	□ 16.99	□ 12.74
ON DUTY APPAREL	**TS667 DPNV 4XT**	**PC61PT DPNV 4XT**	**Sanmar Corp.**	PORT & CO ESSENTIAL T-SHIRT W/POCKET	25%	1	□ 14.99	□ 11.24
ON DUTY APPAREL	**TS658 GRAP 2X**	**8000 GRAP 2X**	**Sanmar Corp.**	GILDAN S/S ULTRA BLEND 50/50 T-SHIRT	25%	1	□ 13.99	□ 10.49
ON DUTY APPAREL	**TS658 BLK 2X**	**8000 BLK 2X**	**Sanmar Corp.**	GILDAN S/S ULTRA BLEND 50/50 T-SHIRT	25%	1	□ 13.99	□ 10.49
ON DUTY APPAREL	**TS658 NAV 2X**	**8000 NAV 2X**	**Sanmar Corp.**	GILDAN S/S ULTRA BLEND 50/50 T-SHIRT	25%	1	□ 13.99	□ 10.49
ON DUTY APPAREL	**TS658 SAND 2X**	**8000 SAND 2X**	**Sanmar Corp.**	GILDAN S/S ULTRA BLEND 50/50 T-SHIRT	25%	1	□ 13.99	□ 10.49
ON DUTY APPAREL	**TS658 AZAL 2X**	**8000 AZAL 2X**	**Sanmar Corp.**	GILDAN S/S ULTRA BLEND 50/50 T-SHIRT	25%	1	□ 13.99	□ 10.49
ON DUTY APPAREL	**TS684 ASH SM REG**	**2000 ASH S**	**Sanmar Corp.**	GILDAN ULTRA COTTON S/S T-SHIRT	25%	1	□ 7.99	□ 5.99
ON DUTY APPAREL	**TS684 ASH XL REG**	**2000 ASH XL**	**Sanmar Corp.**	GILDAN ULTRA COTTON S/S T-SHIRT	25%	1	□ 7.99	□ 5.99
ON DUTY APPAREL	**TS275 SFTG 3X**	**USA100 SFTG 3XL**	**Sanmar Corp.**	PORT & COMPANY ALL AMERICAN TEE	25%	1	□ 19.99	□ 14.99
ON DUTY APPAREL	**TS275 NAV 3X**	**USA100 NAV 3XL**	**Sanmar Corp.**	PORT & COMPANY ALL AMERICAN TEE	25%	1	□ 19.99	□ 14.99
ON DUTY APPAREL	**TS275 SFOR 3X**	**USA100 SFTY ORG 3X**	**Sanmar Corp.**	PORT & COMPANY ALL AMERICAN TEE	25%	1	□ 19.99	□ 14.99
ON DUTY APPAREL	**ST306 CHOC 2X**	**29M CHOC 2X**	**Sanmar Corp.**	JERZEES HEAVYWEIGHT BLEND 50/50 S/S TSHIRT	25%	1	□ 13.99	□ 10.49
ON DUTY APPAREL	**TS742 RED 5X REG**	**PC55 200 5XL REG**	**Sanmar Corp.**	PORT & COMPANY 50/50 COTTON/POLY TSHIRT	25%	1	□ 14.99	□ 11.24
ON DUTY APPAREL	**TS658 BLK 5X**	**8000 BLK 5X**	**Sanmar Corp.**	GILDAN S/S ULTRA BLEND 50/50 T-SHIRT	25%	1	□ 16.99	□ 12.74
ON DUTY APPAREL	**TS658 NAV 5X**	**8000 NAV 5X**	**Sanmar Corp.**	GILDAN S/S ULTRA BLEND 50/50 T-SHIRT	25%	1	□ 16.99	□ 12.74
ON DUTY APPAREL	**TS676 AHG MD REG**	**PC61-AHG-MD**	**Sanmar Corp.**	PORT & CO MENS ESSENTIAL S/S T-SHIRT	25%	1	□ 8.99	□ 6.74
ON DUTY APPAREL	**TS667 ORG 4XT**	**PC61P ORG 4XT**	**Sanmar Corp.**	PORT & CO ESSENTIAL T-SHIRT W/POCKET	25%	1	□ 22.99	□ 17.24
ON DUTY APPAREL	**TS667 LTB LG**	**PC61P LTB LG**	**Sanmar Corp.**	PORT & CO ESSENTIAL T-SHIRT W/POCKET	25%	1	□ 12.99	□ 9.74
ON DUTY APPAREL	**TS667 SAND XL**	**PC61P SAND XL**	**Sanmar Corp.**	PORT & CO ESSENTIAL T-SHIRT W/POCKET	25%	1	□ 12.99	□ 9.74

ON DUTY APPAREL	**ST061 BLK 3X**	**437M BLK 3XL**	**Sanmar Corp.**	JERZEES 50/50 S/S POLO SHIRT W/ SPOTSHIELD	25%	1	□ 23.99	□ 17.99
ON DUTY APPAREL	**ST061 RBT 3X**	**437M RBT 3XL**	**Sanmar Corp.**	JERZEES 50/50 S/S POLO SHIRT W/ SPOTSHIELD	25%	1	□ 23.99	□ 17.99
ON DUTY APPAREL	**TS658 GRAP 3X**	**8000 GRAP 3X**	**Sanmar Corp.**	GILDAN S/S ULTRA BLEND 50/50 T-SHIRT	25%	1	□ 16.99	□ 12.74
ON DUTY APPAREL	**TS658 BLK 3X**	**8000 BLK 3X**	**Sanmar Corp.**	GILDAN S/S ULTRA BLEND 50/50 T-SHIRT	25%	1	□ 16.99	□ 12.74
ON DUTY APPAREL	**TS658 BLK 4X**	**8000 BLK 4X**	**Sanmar Corp.**	GILDAN S/S ULTRA BLEND 50/50 T-SHIRT	25%	1	□ 16.99	□ 12.74
ON DUTY APPAREL	**TS658 NAV 3X**	**8000 NAV 3X**	**Sanmar Corp.**	GILDAN S/S ULTRA BLEND 50/50 T-SHIRT	25%	1	□ 16.99	□ 12.74
ON DUTY APPAREL	**TS658 NAV 4X**	**8000 NAV 4X**	**Sanmar Corp.**	GILDAN S/S ULTRA BLEND 50/50 T-SHIRT	25%	1	□ 16.99	□ 12.74
ON DUTY APPAREL	**TS658 RBT 4X**	**8000 ROY 4X**	**Sanmar Corp.**	GILDAN S/S ULTRA BLEND 50/50 T-SHIRT	25%	1	□ 16.99	□ 12.74
ON DUTY APPAREL	**TS684 SPGY 2X REG**	**2000 SPORT GRY 2XL**	**Sanmar Corp.**	GILDAN ULTRA COTTON S/S T-SHIRT	25%	1	□ 13.99	□ 10.49
ON DUTY APPAREL	**ST351 MAWT LG**	**T476 MAWT L**	**Sanmar Corp.**	SPORT TEK DRY ZONE COLOR BLOCK RAGLAN POLO	25%	1	□ 31.99	□ 23.99
ON DUTY APPAREL	**TS667 BLK 4X**	**PC61P BLK 4X**	**Sanmar Corp.**	PORT & CO ESSENTIAL T-SHIRT W/POCKET	25%	1	□ 12.99	□ 9.74
ON DUTY APPAREL	**TS667 BLK 4XT**	**PC61PT BLK 4XT**	**Sanmar Corp.**	PORT & CO ESSENTIAL T-SHIRT W/POCKET	25%	1	□ 12.99	□ 9.74
ON DUTY APPAREL	**TS691 ORG SM**	**2300 ORG SM**	**Sanmar Corp.**	GILDAN COTTON T SHIRT WITH POCKET	25%	1	□ 14.99	□ 11.24
ON DUTY APPAREL	**TS691 ORG MD**	**2300 ORG MD**	**Sanmar Corp.**	GILDAN COTTON T SHIRT WITH POCKET	25%	1	□ 14.99	□ 11.24
ON DUTY APPAREL	**TS691 ORG LG**	**2300 ORG LG**	**Sanmar Corp.**	GILDAN COTTON T SHIRT WITH POCKET	25%	1	□ 14.99	□ 11.24
ON DUTY APPAREL	**TS691 ORG XL**	**2300 ORG XL**	**Sanmar Corp.**	GILDAN COTTON T SHIRT WITH POCKET	25%	1	□ 14.99	□ 11.24
ON DUTY APPAREL	**TS691 BLK LG**	**2300 BLK LG**	**Sanmar Corp.**	GILDAN COTTON T SHIRT WITH POCKET	25%	1	□ 14.99	□ 11.24
ON DUTY APPAREL	**TS691 BLK MD**	**2300 BLK MD**	**Sanmar Corp.**	GILDAN COTTON T SHIRT WITH POCKET	25%	1	□ 14.99	□ 11.24
ON DUTY APPAREL	**TS691 BLK SM**	**2300 BLK SM**	**Sanmar Corp.**	GILDAN COTTON T SHIRT WITH POCKET	25%	1	□ 14.99	□ 11.24
ON DUTY APPAREL	**TS691 BLK XL**	**2300 BLK XL**	**Sanmar Corp.**	GILDAN COTTON T SHIRT WITH POCKET	25%	1	□ 14.99	□ 11.24
ON DUTY APPAREL	**TS691 NAV LG**	**2300 NAV LG**	**Sanmar Corp.**	GILDAN COTTON T SHIRT WITH POCKET	25%	1	□ 14.99	□ 11.24
ON DUTY APPAREL	**TS691 NAV MD**	**2300 NAV MD**	**Sanmar Corp.**	GILDAN COTTON T SHIRT WITH POCKET	25%	1	□ 14.99	□ 11.24

ON DUTY APPAREL	**TS691 NAV SM**	**2300 NAV SM**	**Sanmar Corp.**	GILDAN COTTON T SHIRT WITH POCKET	25%	1	□ 14.99	□ 11.24
ON DUTY APPAREL	**TS691 SAND LG**	**2300 SAND LG**	**Sanmar Corp.**	GILDAN COTTON T SHIRT WITH POCKET	25%	1	□ 14.99	□ 11.24
ON DUTY APPAREL	**TS691 SAND MD**	**2300 SAND MD**	**Sanmar Corp.**	GILDAN COTTON T SHIRT WITH POCKET	25%	1	□ 14.99	□ 11.24
ON DUTY APPAREL	**TS691 SAND SM**	**2300 SAND SM**	**Sanmar Corp.**	GILDAN COTTON T SHIRT WITH POCKET	25%	1	□ 14.99	□ 11.24
ON DUTY APPAREL	**TS691 SAND XL**	**2300 SAND XL**	**Sanmar Corp.**	GILDAN COTTON T SHIRT WITH POCKET	25%	1	□ 14.99	□ 11.24
ON DUTY APPAREL	**TS691 LTB LG**	**2300 LTB LG**	**Sanmar Corp.**	GILDAN COTTON T SHIRT WITH POCKET	25%	1	□ 14.99	□ 11.24
ON DUTY APPAREL	**TS691 LTB MD**	**2300 LTB MD**	**Sanmar Corp.**	GILDAN COTTON T SHIRT WITH POCKET	25%	1	□ 14.99	□ 11.24
ON DUTY APPAREL	**TS691 LTB SM**	**2300 LTB SM**	**Sanmar Corp.**	GILDAN COTTON T SHIRT WITH POCKET	25%	1	□ 14.99	□ 11.24
ON DUTY APPAREL	**TS691 LTB XL**	**2300 LTB XL**	**Sanmar Corp.**	GILDAN COTTON T SHIRT WITH POCKET	25%	1	□ 14.99	□ 11.24
ON DUTY APPAREL	**TS691 RBT LG**	**2300 RBT LG**	**Sanmar Corp.**	GILDAN COTTON T SHIRT WITH POCKET	25%	1	□ 14.99	□ 11.24
ON DUTY APPAREL	**TS691 RBT MD**	**2300 RBT MD**	**Sanmar Corp.**	GILDAN COTTON T SHIRT WITH POCKET	25%	1	□ 14.99	□ 11.24
ON DUTY APPAREL	**TS691 RBT SM**	**2300 RBT SM**	**Sanmar Corp.**	GILDAN COTTON T SHIRT WITH POCKET	25%	1	□ 14.99	□ 11.24
ON DUTY APPAREL	**TS691 RBT XL**	**2300 RBT XL**	**Sanmar Corp.**	GILDAN COTTON T SHIRT WITH POCKET	25%	1	□ 14.99	□ 11.24
ON DUTY APPAREL	**TS691 SFOR XL**	**2300 SFOR XL**	**Sanmar Corp.**	GILDAN COTTON T SHIRT WITH POCKET	25%	1	□ 14.99	□ 11.24
ON DUTY APPAREL	**TS691 CHAR LG**	**2300 CHAR LG**	**Sanmar Corp.**	GILDAN COTTON T SHIRT WITH POCKET	25%	1	□ 14.99	□ 11.24
ON DUTY APPAREL	**TS691 MAR LG**	**2300 MAR LG**	**Sanmar Corp.**	GILDAN COTTON T SHIRT WITH POCKET	25%	1	□ 14.99	□ 11.24
ON DUTY APPAREL	**TS691 MAR MD**	**2300 MAR MD**	**Sanmar Corp.**	GILDAN COTTON T SHIRT WITH POCKET	25%	1	□ 14.99	□ 11.24
ON DUTY APPAREL	**TS691 MAR SM**	**2300 MAR SM**	**Sanmar Corp.**	GILDAN COTTON T SHIRT WITH POCKET	25%	1	□ 14.99	□ 11.24
ON DUTY APPAREL	**TS691 MAR XL**	**2300 MAR XL**	**Sanmar Corp.**	GILDAN COTTON T SHIRT WITH POCKET	25%	1	□ 14.99	□ 11.24
ON DUTY APPAREL	**TS691 RED MD**	**2300 RED MD**	**Sanmar Corp.**	GILDAN COTTON T SHIRT WITH POCKET	25%	1	□ 14.99	□ 11.24
ON DUTY APPAREL	**TS691 FGR MD**	**2300 FGR MD**	**Sanmar Corp.**	GILDAN COTTON T SHIRT WITH POCKET	25%	1	□ 14.99	□ 11.24
ON DUTY APPAREL	**TS691 FGR SM**	**2300 FGR SM**	**Sanmar Corp.**	GILDAN COTTON T SHIRT WITH POCKET	25%	1	□ 14.99	□ 11.24

ON DUTY APPAREL	**TS691 FGR XL**	**2300 FGR XL**	**Sanmar Corp.**	GILDAN COTTON T SHIRT WITH POCKET	25%	1	□ 14.99	□ 11.24
ON DUTY APPAREL	**TS691 SFOR MD**	**2300 SFOR MD**	**Sanmar Corp.**	GILDAN COTTON T SHIRT WITH POCKET	25%	1	□ 14.99	□ 11.24
ON DUTY APPAREL	**TS691 SFOR SM**	**2300 SFOR SM**	**Sanmar Corp.**	GILDAN COTTON T SHIRT WITH POCKET	25%	1	□ 14.99	□ 11.24
ON DUTY APPAREL	**TS691 WHT LG**	**2300 WHT LG**	**Sanmar Corp.**	GILDAN COTTON T SHIRT WITH POCKET	25%	1	□ 10.99	□ 8.24
ON DUTY APPAREL	**TS691 WHT MD**	**2300 WHT MD**	**Sanmar Corp.**	GILDAN COTTON T SHIRT WITH POCKET	25%	1	□ 10.99	□ 8.24
ON DUTY APPAREL	**TS691 WHT SM**	**2300 WHT SM**	**Sanmar Corp.**	GILDAN COTTON T SHIRT WITH POCKET	25%	1	□ 10.99	□ 8.24
ON DUTY APPAREL	**TS691 WHT XL**	**2300 WHT XL**	**Sanmar Corp.**	GILDAN COTTON T SHIRT WITH POCKET	25%	1	□ 10.99	□ 8.24
ON DUTY APPAREL	**TS037 ASH 2X**	**5000 ASH 2XL**	**Sanmar Corp.**	GILDAN HEAVYWEIGHT 100PCT COTTON T-SHIRT	25%	1	□ 11.99	□ 8.99
ON DUTY APPAREL	**TS742 RED 4X REG**	**PC55 200 4XL REG**	**Sanmar Corp.**	PORT & COMPANY 50/50 COTTON/POLY TSHIRT	25%	1	□ 14.99	□ 11.24
ON DUTY APPAREL	**TS691 ASH 3X**	**2300 ASH 3X**	**Sanmar Corp.**	GILDAN COTTON T SHIRT WITH POCKET	25%	1	□ 20.99	□ 15.74
ON DUTY APPAREL	**TS691 ASH 4X**	**2300 ASH 4X**	**Sanmar Corp.**	GILDAN COTTON T SHIRT WITH POCKET	25%	1	□ 20.99	□ 15.74
ON DUTY APPAREL	**TS691 SPGY 3X**	**2300 SPGY 3X**	**Sanmar Corp.**	GILDAN COTTON T SHIRT WITH POCKET	25%	1	□ 20.99	□ 15.74
ON DUTY APPAREL	**TS691 SPGY 4X**	**2300 SPGY 4X**	**Sanmar Corp.**	GILDAN COTTON T SHIRT WITH POCKET	25%	1	□ 20.99	□ 15.74
ON DUTY APPAREL	**ST306 ASH LG**	**29M ASH GREY LG**	**Sanmar Corp.**	JERZEES HEAVYWEIGHT BLEND 50/50 S/S TSHIRT	25%	1	□ 7.99	□ 5.99
ON DUTY APPAREL	**ST306 ASH SM**	**29M ASH GREY SM**	**Sanmar Corp.**	JERZEES HEAVYWEIGHT BLEND 50/50 S/S TSHIRT	25%	1	□ 7.99	□ 5.99
ON DUTY APPAREL	**ST306 ASH XL**	**29M ASH GREY XL**	**Sanmar Corp.**	JERZEES HEAVYWEIGHT BLEND 50/50 S/S TSHIRT	25%	1	□ 7.99	□ 5.99
ON DUTY APPAREL	**TS037 LTPK 3X**	**5000 LIGHT-PINK 3XL**	**Sanmar Corp.**	GILDAN HEAVYWEIGHT 100PCT COTTON T-SHIRT	25%	1	□ 14.99	□ 11.24
ON DUTY APPAREL	**TS037 SAP 3X**	**5000 SAPPHIRE 3XL**	**Sanmar Corp.**	GILDAN HEAVYWEIGHT 100PCT COTTON T-SHIRT	25%	1	□ 14.99	□ 11.24
ON DUTY APPAREL	**TS037 TBLU 3X**	**5000 TROPICAL-BLUE 3XL**	**Sanmar Corp.**	GILDAN HEAVYWEIGHT 100PCT COTTON T-SHIRT	25%	1	□ 14.99	□ 11.24
ON DUTY APPAREL	**TS691 WHT 4X**	**2300 WHT 4X**	**Sanmar Corp.**	GILDAN COTTON T SHIRT WITH POCKET	25%	1	□ 18.99	□ 14.24
ON DUTY APPAREL	**TS658 GRAP XL**	**8000 GRAP XL**	**Sanmar Corp.**	GILDAN S/S ULTRA BLEND 50/50 T-SHIRT	25%	1	□ 8.99	□ 6.74
ON DUTY APPAREL	**TS658 BLK LG**	**8000 BLK LG**	**Sanmar Corp.**	GILDAN S/S ULTRA BLEND 50/50 T-SHIRT	25%	1	□ 8.99	□ 6.74

ON DUTY APPAREL	**TS658 BLK MD**	**8000 BLK MD**	**Sanmar Corp.**	GILDAN S/S ULTRA BLEND 50/50 T-SHIRT	25%	1	□ 8.99	□ 6.74
ON DUTY APPAREL	**TS658 BLK SM**	**8000 BLK SM**	**Sanmar Corp.**	GILDAN S/S ULTRA BLEND 50/50 T-SHIRT	25%	1	□ 8.99	□ 6.74
ON DUTY APPAREL	**TS658 BLK XL**	**8000 BLK XL**	**Sanmar Corp.**	GILDAN S/S ULTRA BLEND 50/50 T-SHIRT	25%	1	□ 8.99	□ 6.74
ON DUTY APPAREL	**TS658 NAV LG**	**8000 NAV LG**	**Sanmar Corp.**	GILDAN S/S ULTRA BLEND 50/50 T-SHIRT	25%	1	□ 8.99	□ 6.74
ON DUTY APPAREL	**TS658 NAV XL**	**8000 NAV XL**	**Sanmar Corp.**	GILDAN S/S ULTRA BLEND 50/50 T-SHIRT	25%	1	□ 8.99	□ 6.74
ON DUTY APPAREL	**TS658 SAND SM**	**8000 SAND SM**	**Sanmar Corp.**	GILDAN S/S ULTRA BLEND 50/50 T-SHIRT	25%	1	□ 8.99	□ 6.74
ON DUTY APPAREL	**TS658 SAND MD**	**8000 SAND MD**	**Sanmar Corp.**	GILDAN S/S ULTRA BLEND 50/50 T-SHIRT	25%	1	□ 8.99	□ 6.74
ON DUTY APPAREL	**TS658 SAND LG**	**8000 SAND LG**	**Sanmar Corp.**	GILDAN S/S ULTRA BLEND 50/50 T-SHIRT	25%	1	□ 8.99	□ 6.74
ON DUTY APPAREL	**TS658 SAND XL**	**8000 SAND XL**	**Sanmar Corp.**	GILDAN S/S ULTRA BLEND 50/50 T-SHIRT	25%	1	□ 8.99	□ 6.74
ON DUTY APPAREL	**TS658 RBT MD**	**8000 ROY MD**	**Sanmar Corp.**	GILDAN S/S ULTRA BLEND 50/50 T-SHIRT	25%	1	□ 8.99	□ 6.74
ON DUTY APPAREL	**TS658 ORG LG**	**8000 ORG LG**	**Sanmar Corp.**	GILDAN S/S ULTRA BLEND 50/50 T-SHIRT	25%	1	□ 8.99	□ 6.74
ON DUTY APPAREL	**TS658 ORG XL**	**8000 ORG XL**	**Sanmar Corp.**	GILDAN S/S ULTRA BLEND 50/50 T-SHIRT	25%	1	□ 8.99	□ 6.74
ON DUTY APPAREL	**TS658 AZAL LG**	**8000 AZAL LG**	**Sanmar Corp.**	GILDAN S/S ULTRA BLEND 50/50 T-SHIRT	25%	1	□ 8.99	□ 6.74
ON DUTY APPAREL	**TS658 AZAL MD**	**8000 AZAL MD**	**Sanmar Corp.**	GILDAN S/S ULTRA BLEND 50/50 T-SHIRT	25%	1	□ 8.99	□ 6.74
ON DUTY APPAREL	**TS658 AZAL XL**	**8000 AZAL XL**	**Sanmar Corp.**	GILDAN S/S ULTRA BLEND 50/50 T-SHIRT	25%	1	□ 8.99	□ 6.74
ON DUTY APPAREL	**TS658 RBT SM**	**8000 ROY SM**	**Sanmar Corp.**	GILDAN S/S ULTRA BLEND 50/50 T-SHIRT	25%	1	□ 8.99	□ 6.74
ON DUTY APPAREL	**TS742 RED LG REG**	**PC55 200 L REG**	**Sanmar Corp.**	PORT & COMPANY 50/50 COTTON/POLY TSHIRT	25%	1	□ 8.99	□ 6.74
ON DUTY APPAREL	**TS742 RED XL REG**	**PC55 200 XL REG**	**Sanmar Corp.**	PORT & COMPANY 50/50 COTTON/POLY TSHIRT	25%	1	□ 8.99	□ 6.74
ON DUTY APPAREL	**TS275 SFTG LG**	**USA100 SFTG L**	**Sanmar Corp.**	PORT & COMPANY ALL AMERICAN TEE	25%	1	□ 12.99	□ 9.74
ON DUTY APPAREL	**TS275 SFTG MD**	**USA100 SFTG M**	**Sanmar Corp.**	PORT & COMPANY ALL AMERICAN TEE	25%	1	□ 12.99	□ 9.74
ON DUTY APPAREL	**TS275 SFTG XL**	**USA100 SFTG XL**	**Sanmar Corp.**	PORT & COMPANY ALL AMERICAN TEE	25%	1	□ 12.99	□ 9.74
ON DUTY APPAREL	**TS275 WHT 4X**	**USA100 WHT 4X**	**Sanmar Corp.**	PORT & COMPANY ALL AMERICAN TEE	25%	1	□ 17.99	□ 13.49

ON DUTY APPAREL	**TS275 WHT 2X**	**USA100 WHT 2X**	**Sanmar Corp.**	PORT & COMPANY ALL AMERICAN TEE	25%	1	□ 14.99	□ 11.24
ON DUTY APPAREL	**TS691 WHT 3X**	**2300 WHT 3X**	**Sanmar Corp.**	GILDAN COTTON T SHIRT WITH POCKET	25%	1	□ 18.99	□ 14.24
ON DUTY APPAREL	**TS691 ASH 2X**	**2300 ASH 2X**	**Sanmar Corp.**	GILDAN COTTON T SHIRT WITH POCKET	25%	1	□ 18.99	□ 14.24
ON DUTY APPAREL	**TS691 SPGY 2X**	**2300 SPGY 2X**	**Sanmar Corp.**	GILDAN COTTON T SHIRT WITH POCKET	25%	1	□ 18.99	□ 14.24
ON DUTY APPAREL	**TS691 ORG 3X**	**2300 ORG 3X**	**Sanmar Corp.**	GILDAN COTTON T SHIRT WITH POCKET	25%	1	□ 23.99	□ 17.99
ON DUTY APPAREL	**TS691 ORG 4X**	**2300 ORG 4X**	**Sanmar Corp.**	GILDAN COTTON T SHIRT WITH POCKET	25%	1	□ 23.99	□ 17.99
ON DUTY APPAREL	**TS691 LTB 4X**	**2300 LTB 4X**	**Sanmar Corp.**	GILDAN COTTON T SHIRT WITH POCKET	25%	1	□ 23.99	□ 17.99
ON DUTY APPAREL	**TS691 NAV 3X**	**2300 NAV 3X**	**Sanmar Corp.**	GILDAN COTTON T SHIRT WITH POCKET	25%	1	□ 23.99	□ 17.99
ON DUTY APPAREL	**TS691 NAV 4X**	**2300 NAV 4X**	**Sanmar Corp.**	GILDAN COTTON T SHIRT WITH POCKET	25%	1	□ 23.99	□ 17.99
ON DUTY APPAREL	**TS691 BLK 3X**	**2300 BLK 3X**	**Sanmar Corp.**	GILDAN COTTON T SHIRT WITH POCKET	25%	1	□ 23.99	□ 17.99
ON DUTY APPAREL	**TS691 BLK 4X**	**2300 BLK 4X**	**Sanmar Corp.**	GILDAN COTTON T SHIRT WITH POCKET	25%	1	□ 23.99	□ 17.99
ON DUTY APPAREL	**TS691 LTB 3X**	**2300 LTB 3X**	**Sanmar Corp.**	GILDAN COTTON T SHIRT WITH POCKET	25%	1	□ 23.99	□ 17.99
ON DUTY APPAREL	**TS691 RBT 3X**	**2300 RBT 3X**	**Sanmar Corp.**	GILDAN COTTON T SHIRT WITH POCKET	25%	1	□ 23.99	□ 17.99
ON DUTY APPAREL	**TS691 RBT 4X**	**2300 RBT 4X**	**Sanmar Corp.**	GILDAN COTTON T SHIRT WITH POCKET	25%	1	□ 23.99	□ 17.99
ON DUTY APPAREL	**TS691 SAND 4X**	**2300 SAND 4X**	**Sanmar Corp.**	GILDAN COTTON T SHIRT WITH POCKET	25%	1	□ 23.99	□ 17.99
ON DUTY APPAREL	**TS691 MAR 3X**	**2300 MAR 3X**	**Sanmar Corp.**	GILDAN COTTON T SHIRT WITH POCKET	25%	1	□ 23.99	□ 17.99
ON DUTY APPAREL	**TS691 MAR 4X**	**2300 MAR 4X**	**Sanmar Corp.**	GILDAN COTTON T SHIRT WITH POCKET	25%	1	□ 23.99	□ 17.99
ON DUTY APPAREL	**TS691 RED 3X**	**2300 RED 3X**	**Sanmar Corp.**	GILDAN COTTON T SHIRT WITH POCKET	25%	1	□ 23.99	□ 17.99
ON DUTY APPAREL	**TS691 FGR 4X**	**2300 FGR 4X**	**Sanmar Corp.**	GILDAN COTTON T SHIRT WITH POCKET	25%	1	□ 23.99	□ 17.99
ON DUTY APPAREL	**TS691 SFOR 3X**	**2300 SFOR 3X**	**Sanmar Corp.**	GILDAN COTTON T SHIRT WITH POCKET	25%	1	□ 23.99	□ 17.99
ON DUTY APPAREL	**TS657 TXOR LG**	**G2400 TX ORANGE L**	**Sanmar Corp.**	GILDAN L/S ULTRA COTTON T-SHIRT	25%	1	□ 12.99	□ 9.74
ON DUTY APPAREL	**TS657 TXOR MD**	**G2400 TX ORANGE M**	**Sanmar Corp.**	GILDAN L/S ULTRA COTTON T-SHIRT	25%	1	□ 12.99	□ 9.74

ON DUTY APPAREL	**TS657 TXOR SM**	**G2400 TX ORANGE S**	**Sanmar Corp.**	GILDAN L/S ULTRA COTTON T-SHIRT	25%	1	□ 12.99	□ 9.74
ON DUTY APPAREL	**TS657 TXOR XL**	**G2400 TX ORANGE XL**	**Sanmar Corp.**	GILDAN L/S ULTRA COTTON T-SHIRT	25%	1	□ 12.99	□ 9.74
ON DUTY APPAREL	**TS657 SPGY LG**	**G2400 SPGY L**	**Sanmar Corp.**	GILDAN L/S ULTRA COTTON T-SHIRT	25%	1	□ 15.99	□ 11.99
ON DUTY APPAREL	**TS657 SPGY MD**	**G2400 SPGY M**	**Sanmar Corp.**	GILDAN L/S ULTRA COTTON T-SHIRT	25%	1	□ 15.99	□ 11.99
ON DUTY APPAREL	**TS657 SPGY XL**	**G2400 SPGY XL**	**Sanmar Corp.**	GILDAN L/S ULTRA COTTON T-SHIRT	25%	1	□ 15.99	□ 11.99
ON DUTY APPAREL	**TS657 ASH LG**	**G2400 ASH L**	**Sanmar Corp.**	GILDAN L/S ULTRA COTTON T-SHIRT	25%	1	□ 15.99	□ 11.99
ON DUTY APPAREL	**TS657 ASH MD**	**G2400 ASH M**	**Sanmar Corp.**	GILDAN L/S ULTRA COTTON T-SHIRT	25%	1	□ 15.99	□ 11.99
ON DUTY APPAREL	**TS657 ASH SM**	**G2400 ASH S**	**Sanmar Corp.**	GILDAN L/S ULTRA COTTON T-SHIRT	25%	1	□ 15.99	□ 11.99
ON DUTY APPAREL	**TS657 ASH XL**	**G2400 ASH XL**	**Sanmar Corp.**	GILDAN L/S ULTRA COTTON T-SHIRT	25%	1	□ 15.99	□ 11.99
ON DUTY APPAREL	**TS658 ASH 3X**	**8000 ASH 3X**	**Sanmar Corp.**	GILDAN S/S ULTRA BLEND 50/50 T-SHIRT	25%	1	□ 16.99	□ 12.74
ON DUTY APPAREL	**TS658 SPGY 3X**	**8000 SPGRY 3X**	**Sanmar Corp.**	GILDAN S/S ULTRA BLEND 50/50 T-SHIRT	25%	1	□ 16.99	□ 12.74
ON DUTY APPAREL	**TS658 SPGY 4X**	**8000 SPGRY 4X**	**Sanmar Corp.**	GILDAN S/S ULTRA BLEND 50/50 T-SHIRT	25%	1	□ 16.99	□ 12.74
ON DUTY APPAREL	**TS658 SPGY 2X**	**8000 SPGRY 2X**	**Sanmar Corp.**	GILDAN S/S ULTRA BLEND 50/50 T-SHIRT	25%	1	□ 12.99	□ 9.74
ON DUTY APPAREL	**TS657 NAV LG**	**G2400 NAV L**	**Sanmar Corp.**	GILDAN L/S ULTRA COTTON T-SHIRT	25%	1	□ 16.99	□ 12.74
ON DUTY APPAREL	**TS657 NAV MD**	**G2400 NAV M**	**Sanmar Corp.**	GILDAN L/S ULTRA COTTON T-SHIRT	25%	1	□ 16.99	□ 12.74
ON DUTY APPAREL	**TS657 NAV SM**	**G2400 NAV S**	**Sanmar Corp.**	GILDAN L/S ULTRA COTTON T-SHIRT	25%	1	□ 16.99	□ 12.74
ON DUTY APPAREL	**TS657 NAV XL**	**G2400 NAV XL**	**Sanmar Corp.**	GILDAN L/S ULTRA COTTON T-SHIRT	25%	1	□ 16.99	□ 12.74
ON DUTY APPAREL	**TS657 BLK XL**	**G2400 BLK XL**	**Sanmar Corp.**	GILDAN L/S ULTRA COTTON T-SHIRT	25%	1	□ 16.99	□ 12.74
ON DUTY APPAREL	**TS657 CARD MD**	**G2400 CARD M**	**Sanmar Corp.**	GILDAN L/S ULTRA COTTON T-SHIRT	25%	1	□ 16.99	□ 12.74
ON DUTY APPAREL	**TS657 MLGN LG**	**G2400 MLGN L**	**Sanmar Corp.**	GILDAN L/S ULTRA COTTON T-SHIRT	25%	1	□ 16.99	□ 12.74
ON DUTY APPAREL	**TS657 RED MD**	**G2400 RED M**	**Sanmar Corp.**	GILDAN L/S ULTRA COTTON T-SHIRT	25%	1	□ 16.99	□ 12.74
ON DUTY APPAREL	**TS657 CHAR LG**	**G2400 CHAR L**	**Sanmar Corp.**	GILDAN L/S ULTRA COTTON T-SHIRT	25%	1	□ 16.99	□ 12.74

ON DUTY APPAREL	**TS657 CHAR MD**	**G2400 CHAR M**	**Sanmar Corp.**	GILDAN L/S ULTRA COTTON T-SHIRT	25%	1	□ 16.99	□ 12.74
ON DUTY APPAREL	**TS657 CHAR SM**	**G2400 CHAR S**	**Sanmar Corp.**	GILDAN L/S ULTRA COTTON T-SHIRT	25%	1	□ 16.99	□ 12.74
ON DUTY APPAREL	**TS657 DHGY LG**	**G2400 DHGY L**	**Sanmar Corp.**	GILDAN L/S ULTRA COTTON T-SHIRT	25%	1	□ 16.99	□ 12.74
ON DUTY APPAREL	**TS657 DHGY MD**	**G2400 DHGY M**	**Sanmar Corp.**	GILDAN L/S ULTRA COTTON T-SHIRT	25%	1	□ 16.99	□ 12.74
ON DUTY APPAREL	**TS657 DHGY SM**	**G2400 DHGY S**	**Sanmar Corp.**	GILDAN L/S ULTRA COTTON T-SHIRT	25%	1	□ 16.99	□ 12.74
ON DUTY APPAREL	**TS657 DHGY XL**	**G2400 DHGY XL**	**Sanmar Corp.**	GILDAN L/S ULTRA COTTON T-SHIRT	25%	1	□ 16.99	□ 12.74
ON DUTY APPAREL	**TS657 LTPK LG**	**G2400 LTPK L**	**Sanmar Corp.**	GILDAN L/S ULTRA COTTON T-SHIRT	25%	1	□ 16.99	□ 12.74
ON DUTY APPAREL	**TS657 LTPK MD**	**G2400 LTPK M**	**Sanmar Corp.**	GILDAN L/S ULTRA COTTON T-SHIRT	25%	1	□ 16.99	□ 12.74
ON DUTY APPAREL	**TS657 LTPK SM**	**G2400 LTPK S**	**Sanmar Corp.**	GILDAN L/S ULTRA COTTON T-SHIRT	25%	1	□ 16.99	□ 12.74
ON DUTY APPAREL	**TS657 LTPK XL**	**G2400 LTPK XL**	**Sanmar Corp.**	GILDAN L/S ULTRA COTTON T-SHIRT	25%	1	□ 16.99	□ 12.74
ON DUTY APPAREL	**TS657 PUR LG**	**G2400 PUR L**	**Sanmar Corp.**	GILDAN L/S ULTRA COTTON T-SHIRT	25%	1	□ 16.99	□ 12.74
ON DUTY APPAREL	**TS657 PUR MD**	**G2400 PUR M**	**Sanmar Corp.**	GILDAN L/S ULTRA COTTON T-SHIRT	25%	1	□ 16.99	□ 12.74
ON DUTY APPAREL	**TS657 PUR SM**	**G2400 PUR S**	**Sanmar Corp.**	GILDAN L/S ULTRA COTTON T-SHIRT	25%	1	□ 16.99	□ 12.74
ON DUTY APPAREL	**TS657 PUR XL**	**G2400 PUR XL**	**Sanmar Corp.**	GILDAN L/S ULTRA COTTON T-SHIRT	25%	1	□ 16.99	□ 12.74
ON DUTY APPAREL	**TS657 SAP LG**	**G2400 SAP L**	**Sanmar Corp.**	GILDAN L/S ULTRA COTTON T-SHIRT	25%	1	□ 16.99	□ 12.74
ON DUTY APPAREL	**TS657 SAP MD**	**G2400 SAP M**	**Sanmar Corp.**	GILDAN L/S ULTRA COTTON T-SHIRT	25%	1	□ 16.99	□ 12.74
ON DUTY APPAREL	**TS657 SAP SM**	**G2400 SAP S**	**Sanmar Corp.**	GILDAN L/S ULTRA COTTON T-SHIRT	25%	1	□ 16.99	□ 12.74
ON DUTY APPAREL	**TS657 SAP XL**	**G2400 SAP XL**	**Sanmar Corp.**	GILDAN L/S ULTRA COTTON T-SHIRT	25%	1	□ 16.99	□ 12.74
ON DUTY APPAREL	**TS691 WHT 5X**	**2300 WHT 5X**	**Sanmar Corp.**	GILDAN COTTON T SHIRT WITH POCKET	25%	1	□ 19.99	□ 14.99
ON DUTY APPAREL	**TS691 ORG 2X**	**2300 ORG 2X**	**Sanmar Corp.**	GILDAN COTTON T SHIRT WITH POCKET	25%	1	□ 21.99	□ 16.49
ON DUTY APPAREL	**TS691 BLK 2X**	**2300 BLK 2X**	**Sanmar Corp.**	GILDAN COTTON T SHIRT WITH POCKET	25%	1	□ 21.99	□ 16.49
ON DUTY APPAREL	**TS691 NAV 2X**	**2300 NAV 2X**	**Sanmar Corp.**	GILDAN COTTON T SHIRT WITH POCKET	25%	1	□ 21.99	□ 16.49

ON DUTY APPAREL	**TS691 SAND 2X**	**2300 SAND 2X**	**Sanmar Corp.**	GILDAN COTTON T SHIRT WITH POCKET	25%	1	□ 21.99	□ 16.49
ON DUTY APPAREL	**TS691 LTB 2X**	**2300 LTB 2X**	**Sanmar Corp.**	GILDAN COTTON T SHIRT WITH POCKET	25%	1	□ 21.99	□ 16.49
ON DUTY APPAREL	**TS691 RBT 2X**	**2300 RBT 2X**	**Sanmar Corp.**	GILDAN COTTON T SHIRT WITH POCKET	25%	1	□ 21.99	□ 16.49
ON DUTY APPAREL	**TS691 MAR 2X**	**2300 MAR 2X**	**Sanmar Corp.**	GILDAN COTTON T SHIRT WITH POCKET	25%	1	□ 21.99	□ 16.49
ON DUTY APPAREL	**TS691 RED 2X**	**2300 RED 2X**	**Sanmar Corp.**	GILDAN COTTON T SHIRT WITH POCKET	25%	1	□ 21.99	□ 16.49
ON DUTY APPAREL	**TS691 FGR 2X**	**2300 FGR 2X**	**Sanmar Corp.**	GILDAN COTTON T SHIRT WITH POCKET	25%	1	□ 21.99	□ 16.49
ON DUTY APPAREL	**TS691 SFOR 2X**	**2300 SFOR 2X**	**Sanmar Corp.**	GILDAN COTTON T SHIRT WITH POCKET	25%	1	□ 21.99	□ 16.49
ON DUTY APPAREL	**ST306 CHOC 3X**	**29M CHOC 3X**	**Sanmar Corp.**	JERZEES HEAVYWEIGHT BLEND 50/50 S/S TSHIRT	25%	1	□ 17.99	□ 13.49
ON DUTY APPAREL	**TS691 ASH 5X**	**2300 ASH 5X**	**Sanmar Corp.**	GILDAN COTTON T SHIRT WITH POCKET	25%	1	□ 22.99	□ 17.24
ON DUTY APPAREL	**TS691 WHT 2X**	**2300 WHT 2X**	**Sanmar Corp.**	GILDAN COTTON T SHIRT WITH POCKET	25%	1	□ 16.99	□ 12.74
ON DUTY APPAREL	**TS691 ASH LG**	**2300 ASH LG**	**Sanmar Corp.**	GILDAN COTTON T SHIRT WITH POCKET	25%	1	□ 13.99	□ 10.49
ON DUTY APPAREL	**TS691 ASH MD**	**2300 ASH MD**	**Sanmar Corp.**	GILDAN COTTON T SHIRT WITH POCKET	25%	1	□ 13.99	□ 10.49
ON DUTY APPAREL	**TS691 ASH SM**	**2300 ASH SM**	**Sanmar Corp.**	GILDAN COTTON T SHIRT WITH POCKET	25%	1	□ 13.99	□ 10.49
ON DUTY APPAREL	**TS691 ASH XL**	**2300 ASH XL**	**Sanmar Corp.**	GILDAN COTTON T SHIRT WITH POCKET	25%	1	□ 13.99	□ 10.49
ON DUTY APPAREL	**TS691 SPGY LG**	**2300 SPGY LG**	**Sanmar Corp.**	GILDAN COTTON T SHIRT WITH POCKET	25%	1	□ 13.99	□ 10.49
ON DUTY APPAREL	**TS691 SPGY MD**	**2300 SPGY MD**	**Sanmar Corp.**	GILDAN COTTON T SHIRT WITH POCKET	25%	1	□ 13.99	□ 10.49
ON DUTY APPAREL	**TS691 SPGY SM**	**2300 SPGY SM**	**Sanmar Corp.**	GILDAN COTTON T SHIRT WITH POCKET	25%	1	□ 13.99	□ 10.49
ON DUTY APPAREL	**TS691 SPGY XL**	**2300 SPGY XL**	**Sanmar Corp.**	GILDAN COTTON T SHIRT WITH POCKET	25%	1	□ 13.99	□ 10.49
ON DUTY APPAREL	**TS037 ASH 3X**	**5000 ASH 3XL**	**Sanmar Corp.**	GILDAN HEAVYWEIGHT 100PCT COTTON T-SHIRT	25%	1	□ 14.99	□ 11.24
ON DUTY APPAREL	**TS691 ORG 5X**	**2300 ORG 5X**	**Sanmar Corp.**	GILDAN COTTON T SHIRT WITH POCKET	25%	1	□ 24.99	□ 18.74
ON DUTY APPAREL	**TS691 BLK 5X**	**2300 BLK 5X**	**Sanmar Corp.**	GILDAN COTTON T SHIRT WITH POCKET	25%	1	□ 24.99	□ 18.74
ON DUTY APPAREL	**TS691 LTB 5X**	**2300 LTB 5X**	**Sanmar Corp.**	GILDAN COTTON T SHIRT WITH POCKET	25%	1	□ 24.99	□ 18.74

ON DUTY APPAREL	**TS691 NAV 5X**	**2300 NAV 5X**	**Sanmar Corp.**	GILDAN COTTON T SHIRT WITH POCKET	25%	1	□ 24.99	□ 18.74
ON DUTY APPAREL	**TS691 RBT 5X**	**2300 RBT 5X**	**Sanmar Corp.**	GILDAN COTTON T SHIRT WITH POCKET	25%	1	□ 24.99	□ 18.74
ON DUTY APPAREL	**TS691 SAND 5X**	**2300 SAND 5X**	**Sanmar Corp.**	GILDAN COTTON T SHIRT WITH POCKET	25%	1	□ 24.99	□ 18.74
ON DUTY APPAREL	**TS691 MAR 5X**	**2300 MAR 5X**	**Sanmar Corp.**	GILDAN COTTON T SHIRT WITH POCKET	25%	1	□ 24.99	□ 18.74
ON DUTY APPAREL	**TS691 RED 5X**	**2300 RED 5X**	**Sanmar Corp.**	GILDAN COTTON T SHIRT WITH POCKET	25%	1	□ 24.99	□ 18.74
ON DUTY APPAREL	**TS691 FGR 5X**	**2300 FGR 5X**	**Sanmar Corp.**	GILDAN COTTON T SHIRT WITH POCKET	25%	1	□ 24.99	□ 18.74
ON DUTY APPAREL	**TS667 RED XLT**	**PC61PT RED XLT**	**Sanmar Corp.**	PORT & CO ESSENTIAL T-SHIRT W/POCKET	25%	1	□ 13.99	□ 10.49
ON DUTY APPAREL	**TS275 WHT 3X**	**USA100 WHT 3X**	**Sanmar Corp.**	PORT & COMPANY ALL AMERICAN TEE	25%	1	□ 18.99	□ 14.24
ON DUTY APPAREL	**ST111 BANA 4X REG**	**K500 BANA 4XL**	**Sanmar Corp.**	PORT AUTHORITY SILK TOUCH S/S SPORT SHIRT	25%	1	□ 35.99	□ 26.99
ON DUTY APPAREL	**TS667 BLK LG**	**PC61P BLK LG**	**Sanmar Corp.**	PORT & CO ESSENTIAL T-SHIRT W/POCKET	25%	1	□ 8.99	□ 6.74
ON DUTY APPAREL	**TS667 BLK SM**	**PC61P BLK SM**	**Sanmar Corp.**	PORT & CO ESSENTIAL T-SHIRT W/POCKET	25%	1	□ 8.99	□ 6.74
ON DUTY APPAREL	**TS667 BLK XL**	**PC61P BLK XL**	**Sanmar Corp.**	PORT & CO ESSENTIAL T-SHIRT W/POCKET	25%	1	□ 8.99	□ 6.74
ON DUTY APPAREL	**TS667 DPNV XLT**	**PC61PT DPNV XLT**	**Sanmar Corp.**	PORT & CO ESSENTIAL T-SHIRT W/POCKET	25%	1	□ 9.99	□ 7.49
ON DUTY APPAREL	**TS275 WHT LG**	**USA100 WHT LG**	**Sanmar Corp.**	PORT & COMPANY ALL AMERICAN TEE	25%	1	□ 10.99	□ 8.24
ON DUTY APPAREL	**TS275 WHT MD**	**USA100 WHT MD**	**Sanmar Corp.**	PORT & COMPANY ALL AMERICAN TEE	25%	1	□ 10.99	□ 8.24
ON DUTY APPAREL	**TS275 WHT SM**	**USA100 WHT SM**	**Sanmar Corp.**	PORT & COMPANY ALL AMERICAN TEE	25%	1	□ 10.99	□ 8.24
ON DUTY APPAREL	**TS275 WHT XL**	**USA100 WHT XL**	**Sanmar Corp.**	PORT & COMPANY ALL AMERICAN TEE	25%	1	□ 10.99	□ 8.24
ON DUTY APPAREL	**ST212 OXF 2X**	**L420 OXF 2XL**	**Sanmar Corp.**	LADIES PIQUE KNIT SPORT SHIRT	25%	1	□ 35.99	□ 26.99
ON DUTY APPAREL	**ST212 GRY 2X**	**L420 GRY 2XL**	**Sanmar Corp.**	LADIES PIQUE KNIT SPORT SHIRT	25%	1	□ 35.99	□ 26.99
ON DUTY APPAREL	**ST306 LTB LG**	**29M LTBL LG**	**Sanmar Corp.**	JERZEES HEAVYWEIGHT BLEND 50/50 S/S TSHIRT	25%	1	□ 9.99	□ 7.49
ON DUTY APPAREL	**ST306 LTB MD**	**29M LTBL MD**	**Sanmar Corp.**	JERZEES HEAVYWEIGHT BLEND 50/50 S/S TSHIRT	25%	1	□ 9.99	□ 7.49
ON DUTY APPAREL	**ST306 LTB SM**	**29M LTBL SM**	**Sanmar Corp.**	JERZEES HEAVYWEIGHT BLEND 50/50 S/S TSHIRT	25%	1	□ 9.99	□ 7.49
ON DUTY APPAREL	**ST306 LTB XL**	**29M LTBL XL**	**Sanmar Corp.**	JERZEES HEAVYWEIGHT BLEND 50/50 S/S TSHIRT	25%	1	□ 9.99	□ 7.49

ON DUTY APPAREL	**TS658 ASH 2X**	**8000 ASH 2X**	**Sanmar Corp.**	GILDAN S/S ULTRA BLEND 50/50 T-SHIRT	25%	1	□ 13.99	□ 10.49
ON DUTY APPAREL	**TS658 ASH LG**	**8000 ASH LG**	**Sanmar Corp.**	GILDAN S/S ULTRA BLEND 50/50 T-SHIRT	25%	1	□ 8.99	□ 6.74
ON DUTY APPAREL	**TS658 SPGY LG**	**8000 SPGRY LG**	**Sanmar Corp.**	GILDAN S/S ULTRA BLEND 50/50 T-SHIRT	25%	1	□ 8.99	□ 6.74
ON DUTY APPAREL	**TS658 SPGY MD**	**8000 SPGRY MD**	**Sanmar Corp.**	GILDAN S/S ULTRA BLEND 50/50 T-SHIRT	25%	1	□ 8.99	□ 6.74
ON DUTY APPAREL	**TS658 SPGY SM**	**8000 SPGRY SM**	**Sanmar Corp.**	GILDAN S/S ULTRA BLEND 50/50 T-SHIRT	25%	1	□ 8.99	□ 6.74
ON DUTY APPAREL	**TS658 SPGY XL**	**8000 SPGRY XL**	**Sanmar Corp.**	GILDAN S/S ULTRA BLEND 50/50 T-SHIRT	25%	1	□ 8.99	□ 6.74
ON DUTY APPAREL	**ST527 RBT LG**	**G880 RBT LG**	**Sanmar Corp.**	GILDAN 50/50 JERSEY KNIT POLO 5.6 OZ	25%	1	□ 16.99	□ 12.74
ON DUTY APPAREL	**ST527 RBT MD**	**G880 RBT MD**	**Sanmar Corp.**	GILDAN 50/50 JERSEY KNIT POLO 5.6 OZ	25%	1	□ 16.99	□ 12.74
ON DUTY APPAREL	**ST527 RBT SM**	**G880 RBT SM**	**Sanmar Corp.**	GILDAN 50/50 JERSEY KNIT POLO 5.6 OZ	25%	1	□ 16.99	□ 12.74
ON DUTY APPAREL	**ST527 RBT XL**	**G880 RBT XL**	**Sanmar Corp.**	GILDAN 50/50 JERSEY KNIT POLO 5.6 OZ	25%	1	□ 16.99	□ 12.74
ON DUTY APPAREL	**ST527 CABL LG**	**G880 CABL LG**	**Sanmar Corp.**	GILDAN 50/50 JERSEY KNIT POLO 5.6 OZ	25%	1	□ 16.99	□ 12.74
ON DUTY APPAREL	**ST527 CABL MD**	**G880 CABL MD**	**Sanmar Corp.**	GILDAN 50/50 JERSEY KNIT POLO 5.6 OZ	25%	1	□ 16.99	□ 12.74
ON DUTY APPAREL	**ST527 CABL SM**	**G880 CABL SM**	**Sanmar Corp.**	GILDAN 50/50 JERSEY KNIT POLO 5.6 OZ	25%	1	□ 16.99	□ 12.74
ON DUTY APPAREL	**ST527 CABL XL**	**G880 CABL XL**	**Sanmar Corp.**	GILDAN 50/50 JERSEY KNIT POLO 5.6 OZ	25%	1	□ 16.99	□ 12.74
ON DUTY APPAREL	**ST306 BLK 5X**	**29M BLK 5X**	**Sanmar Corp.**	JERZEES HEAVYWEIGHT BLEND 50/50 S/S TSHIRT	25%	1	□ 19.99	□ 14.99
ON DUTY APPAREL	**ST306 NAV 4X**	**29M NAV 4X**	**Sanmar Corp.**	JERZEES HEAVYWEIGHT BLEND 50/50 S/S TSHIRT	25%	1	□ 19.99	□ 14.99
ON DUTY APPAREL	**ST306 SFTG 4X**	**29M SAF GRN 4X**	**Sanmar Corp.**	JERZEES HEAVYWEIGHT BLEND 50/50 S/S TSHIRT	25%	1	□ 19.99	□ 14.99
ON DUTY APPAREL	**ST306 BLK 2X**	**29M BLK 2X**	**Sanmar Corp.**	JERZEES HEAVYWEIGHT BLEND 50/50 S/S TSHIRT	25%	1	□ 16.99	□ 12.74
ON DUTY APPAREL	**ST306 NAV 2X**	**29M NAV 2X**	**Sanmar Corp.**	JERZEES HEAVYWEIGHT BLEND 50/50 S/S TSHIRT	25%	1	□ 16.99	□ 12.74
ON DUTY APPAREL	**ST306 SFTG 2X**	**29M SAF GRN 2X**	**Sanmar Corp.**	JERZEES HEAVYWEIGHT BLEND 50/50 S/S TSHIRT	25%	1	□ 16.99	□ 12.74
ON DUTY APPAREL	**ST306 SFOR 2X**	**29M SFT ORG 2X**	**Sanmar Corp.**	JERZEES HEAVYWEIGHT BLEND 50/50 S/S TSHIRT	25%	1	□ 16.99	□ 12.74
ON DUTY APPAREL	**ST306 KHA 2X**	**29M KHA 2X**	**Sanmar Corp.**	JERZEES HEAVYWEIGHT BLEND 50/50 S/S TSHIRT	25%	1	□ 16.99	□ 12.74

ON DUTY APPAREL	**ST306 HBLU 2X**	**29M VHBLU 2X**	**Sanmar Corp.**	JERZEES HEAVYWEIGHT BLEND 50/50 S/S TSHIRT	25%	1	□ 16.99	□ 12.74
ON DUTY APPAREL	**ST306 AHG 2X**	**29M AHG 2X**	**Sanmar Corp.**	JERZEES HEAVYWEIGHT BLEND 50/50 S/S TSHIRT	25%	1	□ 14.99	□ 11.24
ON DUTY APPAREL	**ST306 HBLU 4X**	**29M VHBLU 4X**	**Sanmar Corp.**	JERZEES HEAVYWEIGHT BLEND 50/50 S/S TSHIRT	25%	1	□ 20.99	□ 15.74
ON DUTY APPAREL	**ST306 HBLU 5X**	**29M VHBLU 5X**	**Sanmar Corp.**	JERZEES HEAVYWEIGHT BLEND 50/50 S/S TSHIRT	25%	1	□ 20.99	□ 15.74
ON DUTY APPAREL	**ST306 CHOC 4X**	**29M CHOC 4X**	**Sanmar Corp.**	JERZEES HEAVYWEIGHT BLEND 50/50 S/S TSHIRT	25%	1	□ 20.99	□ 15.74
ON DUTY APPAREL	**ST306 CHOC 5X**	**29M CHOC 5X**	**Sanmar Corp.**	JERZEES HEAVYWEIGHT BLEND 50/50 S/S TSHIRT	25%	1	□ 20.99	□ 15.74
ON DUTY APPAREL	**ST306 BLK 3X**	**29M BLK 3X**	**Sanmar Corp.**	JERZEES HEAVYWEIGHT BLEND 50/50 S/S TSHIRT	25%	1	□ 20.99	□ 15.74
ON DUTY APPAREL	**ST306 NAV 3X**	**29M NAV 3X**	**Sanmar Corp.**	JERZEES HEAVYWEIGHT BLEND 50/50 S/S TSHIRT	25%	1	□ 20.99	□ 15.74
ON DUTY APPAREL	**ST306 SFTG 3X**	**29M SAF GRN 3X**	**Sanmar Corp.**	JERZEES HEAVYWEIGHT BLEND 50/50 S/S TSHIRT	25%	1	□ 20.99	□ 15.74
ON DUTY APPAREL	**ST306 HBLU 3X**	**29M VHBLU 3X**	**Sanmar Corp.**	JERZEES HEAVYWEIGHT BLEND 50/50 S/S TSHIRT	25%	1	□ 20.99	□ 15.74
ON DUTY APPAREL	**ST212 NAV LG**	**L420 NAV L**	**Sanmar Corp.**	LADIES PIQUE KNIT SPORT SHIRT	25%	1	□ 35.99	□ 26.99
ON DUTY APPAREL	**ST212 NAV SM**	**L420 NAV S**	**Sanmar Corp.**	LADIES PIQUE KNIT SPORT SHIRT	25%	1	□ 35.99	□ 26.99
ON DUTY APPAREL	**ST212 NAV XL**	**L420 NAV XL**	**Sanmar Corp.**	LADIES PIQUE KNIT SPORT SHIRT	25%	1	□ 35.99	□ 26.99
ON DUTY APPAREL	**ST212 OXF LG**	**L420 OXF L**	**Sanmar Corp.**	LADIES PIQUE KNIT SPORT SHIRT	25%	1	□ 35.99	□ 26.99
ON DUTY APPAREL	**ST212 OXF MD**	**L420 OXF M**	**Sanmar Corp.**	LADIES PIQUE KNIT SPORT SHIRT	25%	1	□ 35.99	□ 26.99
ON DUTY APPAREL	**ST212 OXF SM**	**L420 OXF S**	**Sanmar Corp.**	LADIES PIQUE KNIT SPORT SHIRT	25%	1	□ 35.99	□ 26.99
ON DUTY APPAREL	**ST212 OXF XL**	**L420 OXF XL**	**Sanmar Corp.**	LADIES PIQUE KNIT SPORT SHIRT	25%	1	□ 35.99	□ 26.99
ON DUTY APPAREL	**ST212 OXF XS**	**L420 OXF XS**	**Sanmar Corp.**	LADIES PIQUE KNIT SPORT SHIRT	25%	1	□ 35.99	□ 26.99
ON DUTY APPAREL	**ST212 PGRN XL**	**L420 PIST XL**	**Sanmar Corp.**	LADIES PIQUE KNIT SPORT SHIRT	25%	1	□ 35.99	□ 26.99
ON DUTY APPAREL	**ST306 BLK SM**	**29M BLK SM**	**Sanmar Corp.**	JERZEES HEAVYWEIGHT BLEND 50/50 S/S TSHIRT	25%	1	□ 10.99	□ 8.24
ON DUTY APPAREL	**ST306 BLK MD**	**29M BLK MD**	**Sanmar Corp.**	JERZEES HEAVYWEIGHT BLEND 50/50 S/S TSHIRT	25%	1	□ 10.99	□ 8.24
ON DUTY APPAREL	**ST306 BLK LG**	**29M BLK LG**	**Sanmar Corp.**	JERZEES HEAVYWEIGHT BLEND 50/50 S/S TSHIRT	25%	1	□ 10.99	□ 8.24
ON DUTY APPAREL	**ST306 BLK XL**	**29M BLK XL**	**Sanmar Corp.**	JERZEES HEAVYWEIGHT BLEND 50/50 S/S TSHIRT	25%	1	□ 10.99	□ 8.24
ON DUTY APPAREL	**ST306 NAV LG**	**29M NAV LG**	**Sanmar Corp.**	JERZEES HEAVYWEIGHT BLEND 50/50 S/S TSHIRT	25%	1	□ 10.99	□ 8.24
ON DUTY APPAREL	**ST306 NAV MD**	**29M NAV MD**	**Sanmar Corp.**	JERZEES HEAVYWEIGHT BLEND 50/50 S/S TSHIRT	25%	1	□ 10.99	□ 8.24

ON DUTY APPAREL	**ST306 NAV XL**	**29M NAV XL**	**Sanmar Corp.**	JERZEES HEAVYWEIGHT BLEND 50/50 S/S TSHIRT	25%	1	□ 10.99	□ 8.24
ON DUTY APPAREL	**ST306 FGR XL**	**29M FOR GRN XL**	**Sanmar Corp.**	JERZEES HEAVYWEIGHT BLEND 50/50 S/S TSHIRT	25%	1	□ 10.99	□ 8.24
ON DUTY APPAREL	**ST306 KGRN LG**	**29M KEL GRN LG**	**Sanmar Corp.**	JERZEES HEAVYWEIGHT BLEND 50/50 S/S TSHIRT	25%	1	□ 10.99	□ 8.24
ON DUTY APPAREL	**ST306 KHA LG**	**29M KHA LG**	**Sanmar Corp.**	JERZEES HEAVYWEIGHT BLEND 50/50 S/S TSHIRT	25%	1	□ 10.99	□ 8.24
ON DUTY APPAREL	**ST306 KHA MD**	**29M KHA MD**	**Sanmar Corp.**	JERZEES HEAVYWEIGHT BLEND 50/50 S/S TSHIRT	25%	1	□ 10.99	□ 8.24
ON DUTY APPAREL	**ST306 KHA XL**	**29M KHA XL**	**Sanmar Corp.**	JERZEES HEAVYWEIGHT BLEND 50/50 S/S TSHIRT	25%	1	□ 10.99	□ 8.24
ON DUTY APPAREL	**ST306 MLGN MD**	**29M MLGN MD**	**Sanmar Corp.**	JERZEES HEAVYWEIGHT BLEND 50/50 S/S TSHIRT	25%	1	□ 10.99	□ 8.24
ON DUTY APPAREL	**ST306 MLGN SM**	**29M MLGN SM**	**Sanmar Corp.**	JERZEES HEAVYWEIGHT BLEND 50/50 S/S TSHIRT	25%	1	□ 10.99	□ 8.24
ON DUTY APPAREL	**ST306 MLGN XL**	**29M MLGN XL**	**Sanmar Corp.**	JERZEES HEAVYWEIGHT BLEND 50/50 S/S TSHIRT	25%	1	□ 10.99	□ 8.24
ON DUTY APPAREL	**ST306 SFOR SM**	**29M SFT ORG SM**	**Sanmar Corp.**	JERZEES HEAVYWEIGHT BLEND 50/50 S/S TSHIRT	25%	1	□ 10.99	□ 8.24
ON DUTY APPAREL	**ST306 SFTG LG**	**29M SAF GRN LG**	**Sanmar Corp.**	JERZEES HEAVYWEIGHT BLEND 50/50 S/S TSHIRT	25%	1	□ 10.99	□ 8.24
ON DUTY APPAREL	**ST306 SFTG MD**	**29M SAF GRN MD**	**Sanmar Corp.**	JERZEES HEAVYWEIGHT BLEND 50/50 S/S TSHIRT	25%	1	□ 10.99	□ 8.24
ON DUTY APPAREL	**ST306 SFTG SM**	**29M SAF GRN SM**	**Sanmar Corp.**	JERZEES HEAVYWEIGHT BLEND 50/50 S/S TSHIRT	25%	1	□ 10.99	□ 8.24
ON DUTY APPAREL	**ST306 SFTG XL**	**29M SAF GRN XL**	**Sanmar Corp.**	JERZEES HEAVYWEIGHT BLEND 50/50 S/S TSHIRT	25%	1	□ 10.99	□ 8.24
ON DUTY APPAREL	**ST306 MLGN LG**	**29M MLGN LG**	**Sanmar Corp.**	JERZEES HEAVYWEIGHT BLEND 50/50 S/S TSHIRT	25%	1	□ 10.99	□ 8.24
ON DUTY APPAREL	**ST306 HBLU LG**	**29M VHBLU LG**	**Sanmar Corp.**	JERZEES HEAVYWEIGHT BLEND 50/50 S/S TSHIRT	25%	1	□ 10.99	□ 8.24
ON DUTY APPAREL	**ST306 HBLU MD**	**29M VHBLU MD**	**Sanmar Corp.**	JERZEES HEAVYWEIGHT BLEND 50/50 S/S TSHIRT	25%	1	□ 10.99	□ 8.24
ON DUTY APPAREL	**ST306 HBLU SM**	**29M VHBLU SM**	**Sanmar Corp.**	JERZEES HEAVYWEIGHT BLEND 50/50 S/S TSHIRT	25%	1	□ 10.99	□ 8.24
ON DUTY APPAREL	**ST306 HBLU XL**	**29M VHBLU XL**	**Sanmar Corp.**	JERZEES HEAVYWEIGHT BLEND 50/50 S/S TSHIRT	25%	1	□ 10.99	□ 8.24
ON DUTY APPAREL	**ST306 AQUA LG**	**29M AQUAT L**	**Sanmar Corp.**	JERZEES HEAVYWEIGHT BLEND 50/50 S/S TSHIRT	25%	1	□ 10.99	□ 8.24
ON DUTY APPAREL	**ST306 AQUA MD**	**29M AQUAT M**	**Sanmar Corp.**	JERZEES HEAVYWEIGHT BLEND 50/50 S/S TSHIRT	25%	1	□ 10.99	□ 8.24
ON DUTY APPAREL	**ST306 AQUA XL**	**29M AQUAT XL**	**Sanmar Corp.**	JERZEES HEAVYWEIGHT BLEND 50/50 S/S TSHIRT	25%	1	□ 10.99	□ 8.24

ON DUTY APPAREL	**ST306 YEL XL**	**29M IY XL**	**Sanmar Corp.**	JERZEES HEAVYWEIGHT BLEND 50/50 S/S TSHIRT	25%	1	□ 10.99	□ 8.24
ON DUTY APPAREL	**ST306 HMAR LG**	**29M VHMAR L**	**Sanmar Corp.**	JERZEES HEAVYWEIGHT BLEND 50/50 S/S TSHIRT	25%	1	□ 10.99	□ 8.24
ON DUTY APPAREL	**ST306 HMAR MD**	**29M VHMAR M**	**Sanmar Corp.**	JERZEES HEAVYWEIGHT BLEND 50/50 S/S TSHIRT	25%	1	□ 10.99	□ 8.24
ON DUTY APPAREL	**ST306 HMAR XL**	**29M VHMAR XL**	**Sanmar Corp.**	JERZEES HEAVYWEIGHT BLEND 50/50 S/S TSHIRT	25%	1	□ 10.99	□ 8.24
ON DUTY APPAREL	**ST306 HNAV LG**	**29M VHNVY L**	**Sanmar Corp.**	JERZEES HEAVYWEIGHT BLEND 50/50 S/S TSHIRT	25%	1	□ 10.99	□ 8.24
ON DUTY APPAREL	**ST306 HNAV MD**	**29M VHNVY M**	**Sanmar Corp.**	JERZEES HEAVYWEIGHT BLEND 50/50 S/S TSHIRT	25%	1	□ 10.99	□ 8.24
ON DUTY APPAREL	**ST306 HNAV XL**	**29M VHNVY XL**	**Sanmar Corp.**	JERZEES HEAVYWEIGHT BLEND 50/50 S/S TSHIRT	25%	1	□ 10.99	□ 8.24
ON DUTY APPAREL	**ST306 HRED LG**	**29M VHRED L**	**Sanmar Corp.**	JERZEES HEAVYWEIGHT BLEND 50/50 S/S TSHIRT	25%	1	□ 10.99	□ 8.24
ON DUTY APPAREL	**ST306 HRED XL**	**29M VHRED XL**	**Sanmar Corp.**	JERZEES HEAVYWEIGHT BLEND 50/50 S/S TSHIRT	25%	1	□ 10.99	□ 8.24
ON DUTY APPAREL	**TS676 AHG 4X REG**	**PC61-AHG-4X**	**Sanmar Corp.**	PORT & CO MENS ESSENTIAL S/S T-SHIRT	25%	1	□ 18.99	□ 14.24
ON DUTY APPAREL	**ST306 OXF XL**	**29M OXF XL**	**Sanmar Corp.**	JERZEES HEAVYWEIGHT BLEND 50/50 S/S TSHIRT	25%	1	□ 9.99	□ 7.49
ON DUTY APPAREL	**ST306 AHG LG**	**29M AHG LG**	**Sanmar Corp.**	JERZEES HEAVYWEIGHT BLEND 50/50 S/S TSHIRT	25%	1	□ 9.99	□ 7.49
ON DUTY APPAREL	**ST306 AHG MD**	**29M AHG MD**	**Sanmar Corp.**	JERZEES HEAVYWEIGHT BLEND 50/50 S/S TSHIRT	25%	1	□ 9.99	□ 7.49
ON DUTY APPAREL	**ST306 AHG SM**	**29M AHG SM**	**Sanmar Corp.**	JERZEES HEAVYWEIGHT BLEND 50/50 S/S TSHIRT	25%	1	□ 9.99	□ 7.49
ON DUTY APPAREL	**ST306 WHT LG**	**29M WHT LG**	**Sanmar Corp.**	JERZEES HEAVYWEIGHT BLEND 50/50 S/S TSHIRT	25%	1	□ 7.99	□ 5.99
ON DUTY APPAREL	**TS684 SPGY LG REG**	**2000 SPORT GRY L**	**Sanmar Corp.**	GILDAN ULTRA COTTON S/S T-SHIRT	25%	1	□ 13.99	□ 10.49
ON DUTY APPAREL	**TS684 SPGY MD REG**	**2000 SPORT GRY M**	**Sanmar Corp.**	GILDAN ULTRA COTTON S/S T-SHIRT	25%	1	□ 13.99	□ 10.49
ON DUTY APPAREL	**TS684 SPGY SM REG**	**2000 SPORT GRY S**	**Sanmar Corp.**	GILDAN ULTRA COTTON S/S T-SHIRT	25%	1	□ 13.99	□ 10.49
ON DUTY APPAREL	**TS684 SPGY XL REG**	**2000 SPORT GRY XL**	**Sanmar Corp.**	GILDAN ULTRA COTTON S/S T-SHIRT	25%	1	□ 13.99	□ 10.49
ON DUTY APPAREL	**TS676 AQU 5X REG**	**PC61-AQU-5X**	**Sanmar Corp.**	PORT & CO MENS ESSENTIAL S/S T-SHIRT	25%	1	□ 26.99	□ 20.24
ON DUTY APPAREL	**TS676 AQU 6X REG**	**PC61-AQU-6X**	**Sanmar Corp.**	PORT & CO MENS ESSENTIAL S/S T-SHIRT	25%	1	□ 34.99	□ 26.24
ON DUTY APPAREL	**ST111 MAR 7X REG**	**K500ES MAR 7XL REG**	**Sanmar Corp.**	PORT AUTHORITY SILK TOUCH S/S SPORT SHIRT	25%	1	□ 47.99	□ 35.99

ON DUTY APPAREL	**TS676 BLK 5X TALL**	**PC61T-BLK-5X**	**Sanmar Corp.**	PORT & CO MENS ESSENTIAL S/S T-SHIRT	25%	1	□ 19.69	□ 14.77
ON DUTY APPAREL	**TS676 BLK SM 37**	**PC61 SMALL X 37**	**Sanmar Corp.**	PORT & CO MENS ESSENTIAL S/S T-SHIRT	25%	1	□ 10.99	□ 8.24
ON DUTY APPAREL	**ST111 MAR 8X REG**	**K500ES MAR 8XL REG**	**Sanmar Corp.**	PORT AUTHORITY SILK TOUCH S/S SPORT SHIRT	25%	1	□ 49.99	□ 37.49
ON DUTY APPAREL	**ST111 SGRY 8X REG**	**K500ES SGRY 8XL REG**	**Sanmar Corp.**	PORT AUTHORITY SILK TOUCH S/S SPORT SHIRT	25%	1	□ 133.99	□ 100.49
ON DUTY APPAREL	**ST111 BUR 9X REG**	**K500ES BUR 9XL REG**	**Sanmar Corp.**	PORT AUTHORITY SILK TOUCH S/S SPORT SHIRT	25%	1	□ 54.99	□ 41.24
ON DUTY APPAREL	**ST111 MAR 9X REG**	**K500ES MAR 9XL REG**	**Sanmar Corp.**	PORT AUTHORITY SILK TOUCH S/S SPORT SHIRT	25%	1	□ 54.99	□ 41.24
ON DUTY APPAREL	**ST111 BUR 10X REG**	**K500ES BUR 10XL REG**	**Sanmar Corp.**	PORT AUTHORITY SILK TOUCH S/S SPORT SHIRT	25%	1	□ 57.99	□ 43.49
ON DUTY APPAREL	**ST111 MAR 10X REG**	**K500ES MAR 10XL REG**	**Sanmar Corp.**	PORT AUTHORITY SILK TOUCH S/S SPORT SHIRT	25%	1	□ 57.99	□ 43.49
ON DUTY APPAREL	**ST670 WHT NYBL LG**	**CBP515 WHITE-NY BLUE LG**	**SOUND UNIFORM GROUP LLC**	S/S COLORBLOCK SORBTEK POLO COOLMAX	25%	1	□ 73.00	□ 54.75
ON DUTY APPAREL	**ST670 WHT NYBL MD**	**CBP515 WHITE-NY BLUE MD**	**SOUND UNIFORM GROUP LLC**	S/S COLORBLOCK SORBTEK POLO COOLMAX	25%	1	□ 73.00	□ 54.75
ON DUTY APPAREL	**ST670 WHT NYBL SM**	**CBP515 WHITE-NY BLUE SM**	**SOUND UNIFORM GROUP LLC**	S/S COLORBLOCK SORBTEK POLO COOLMAX	25%	1	□ 73.00	□ 54.75
ON DUTY APPAREL	**ST670 WHT NYBL XL**	**CBP515 WHITE-NY BLUE XL**	**SOUND UNIFORM GROUP LLC**	S/S COLORBLOCK SORBTEK POLO COOLMAX	25%	1	□ 73.00	□ 54.75
ON DUTY APPAREL	**ST670 WHT NYBL 2X**	**CBP515 WHITE-NY BLUE 2X**	**SOUND UNIFORM GROUP LLC**	S/S COLORBLOCK SORBTEK POLO COOLMAX	25%	1	□ 73.00	□ 54.75
ON DUTY APPAREL	**ST670 WHT NYBL 3X**	**CBP515 WHITE-NY BLUE 3X**	**SOUND UNIFORM GROUP LLC**	S/S COLORBLOCK SORBTEK POLO COOLMAX	25%	1	□ 73.00	□ 54.75
ON DUTY APPAREL	**ST670 RBT NAV SM**	**CBP515 ROYAL-NAVY SM**	**SOUND UNIFORM GROUP LLC**	S/S COLORBLOCK SORBTEK POLO COOLMAX	25%	1	□ 73.00	□ 54.75
ON DUTY APPAREL	**ST670 RBT NAV MD**	**CBP515 ROYAL-NAVY MD**	**SOUND UNIFORM GROUP LLC**	S/S COLORBLOCK SORBTEK POLO COOLMAX	25%	1	□ 73.00	□ 54.75
ON DUTY APPAREL	**ST670 RBT NAV LG**	**CBP515 ROYAL-NAVY LG**	**SOUND UNIFORM GROUP LLC**	S/S COLORBLOCK SORBTEK POLO COOLMAX	25%	1	□ 73.00	□ 54.75
ON DUTY APPAREL	**ST670 RBT NAV XL**	**CBP515 ROYAL-NAVY XL**	**SOUND UNIFORM GROUP LLC**	S/S COLORBLOCK SORBTEK POLO COOLMAX	25%	1	□ 73.00	□ 54.75
ON DUTY APPAREL	**ST670 RBT NAV 2X**	**CBP515 ROYAL-NAVY 2X**	**SOUND UNIFORM GROUP LLC**	S/S COLORBLOCK SORBTEK POLO COOLMAX	25%	1	□ 73.00	□ 54.75
ON DUTY APPAREL	**ST670 RBT NAV 3X**	**CBP515 ROYAL-NAVY 3X**	**SOUND UNIFORM GROUP LLC**	S/S COLORBLOCK SORBTEK POLO COOLMAX	25%	1	□ 73.00	□ 54.75
ON DUTY APPAREL	**ST670 RBT BLK LG**	**CBP515 ROYAL-BLACK LG**	**SOUND UNIFORM GROUP LLC**	S/S COLORBLOCK SORBTEK POLO COOLMAX	25%	1	□ 73.00	□ 54.75
ON DUTY APPAREL	**ST670 RBT BLK MD**	**CBP515 ROYAL-BLACK MD**	**SOUND UNIFORM GROUP LLC**	S/S COLORBLOCK SORBTEK POLO COOLMAX	25%	1	□ 73.00	□ 54.75

ON DUTY APPAREL	**ST670 RBT BLK SM**	**CBP515 ROYAL-BLACK SM**	**SOUND UNIFORM GROUP LLC**	S/S COLORBLOCK SORBTEK POLO COOLMAX	25%	1	□ 73.00	□ 54.75
ON DUTY APPAREL	**ST670 RBT BLK XL**	**CBP515 ROYAL-BLACK XL**	**SOUND UNIFORM GROUP LLC**	S/S COLORBLOCK SORBTEK POLO COOLMAX	25%	1	□ 73.00	□ 54.75
ON DUTY APPAREL	**ST670 RBT BLK 2X**	**CBP515 ROYAL-BLACK 2X**	**SOUND UNIFORM GROUP LLC**	S/S COLORBLOCK SORBTEK POLO COOLMAX	25%	1	□ 73.00	□ 54.75
ON DUTY APPAREL	**ST670 RBT BLK 3X**	**CBP515 ROYAL-BLACK 3X**	**SOUND UNIFORM GROUP LLC**	S/S COLORBLOCK SORBTEK POLO COOLMAX	25%	1	□ 73.00	□ 54.75
ON DUTY APPAREL	**ST670 LTGY BLK LG**	**CBP515 LTGRY-BLACK LG**	**SOUND UNIFORM GROUP LLC**	S/S COLORBLOCK SORBTEK POLO COOLMAX	25%	1	□ 73.00	□ 54.75
ON DUTY APPAREL	**ST670 LTGY BLK MD**	**CBP515 LTGRY-BLACK MD**	**SOUND UNIFORM GROUP LLC**	S/S COLORBLOCK SORBTEK POLO COOLMAX	25%	1	□ 73.00	□ 54.75
ON DUTY APPAREL	**ST670 LTGY BLK SM**	**CBP515 LTGRY-BLACK SM**	**SOUND UNIFORM GROUP LLC**	S/S COLORBLOCK SORBTEK POLO COOLMAX	25%	1	□ 73.00	□ 54.75
ON DUTY APPAREL	**ST670 LTGY BLK XL**	**CBP515 LTGRY-BLACK XL**	**SOUND UNIFORM GROUP LLC**	S/S COLORBLOCK SORBTEK POLO COOLMAX	25%	1	□ 73.00	□ 54.75
ON DUTY APPAREL	**ST670 LTGY BLK 2X**	**CBP515 LTGRY-BLACK 2X**	**SOUND UNIFORM GROUP LLC**	S/S COLORBLOCK SORBTEK POLO COOLMAX	25%	1	□ 73.00	□ 54.75
ON DUTY APPAREL	**ST670 LTGY BLK 3X**	**CBP515 LTGRY-BLACK 3X**	**SOUND UNIFORM GROUP LLC**	S/S COLORBLOCK SORBTEK POLO COOLMAX	25%	1	□ 73.00	□ 54.75
ON DUTY APPAREL	**ST670 LTGY BLK 4X**	**CBP515 LTGRY-BLACK 4X**	**SOUND UNIFORM GROUP LLC**	S/S COLORBLOCK SORBTEK POLO COOLMAX	25%	1	□ 73.00	□ 54.75
ON DUTY APPAREL	**ST670 LTGY BLK 5X**	**CBP515 LTGRY-BLACK 5X**	**SOUND UNIFORM GROUP LLC**	S/S COLORBLOCK SORBTEK POLO COOLMAX	25%	1	□ 73.00	□ 54.75
ON DUTY APPAREL	**ST670 YEL BLK LG**	**CBP515 YEL-BLACK LG**	**SOUND UNIFORM GROUP LLC**	S/S COLORBLOCK SORBTEK POLO COOLMAX	25%	1	□ 73.00	□ 54.75
ON DUTY APPAREL	**ST670 YEL BLK MD**	**CBP515 YEL-BLACK MD**	**SOUND UNIFORM GROUP LLC**	S/S COLORBLOCK SORBTEK POLO COOLMAX	25%	1	□ 73.00	□ 54.75
ON DUTY APPAREL	**ST670 YEL BLK SM**	**CBP515 YEL-BLACK SM**	**SOUND UNIFORM GROUP LLC**	S/S COLORBLOCK SORBTEK POLO COOLMAX	25%	1	□ 73.00	□ 54.75
ON DUTY APPAREL	**ST670 YEL BLK XL**	**CBP515 YEL-BLACK XL**	**SOUND UNIFORM GROUP LLC**	S/S COLORBLOCK SORBTEK POLO COOLMAX	25%	1	□ 73.00	□ 54.75
ON DUTY APPAREL	**ST670 YEL BLK 2X**	**CBP515 YEL-BLACK 2X**	**SOUND UNIFORM GROUP LLC**	S/S COLORBLOCK SORBTEK POLO COOLMAX	25%	1	□ 73.00	□ 54.75
ON DUTY APPAREL	**ST670 YEL BLK 3X**	**CBP515 YEL-BLACK 3X**	**SOUND UNIFORM GROUP LLC**	S/S COLORBLOCK SORBTEK POLO COOLMAX	25%	1	□ 73.00	□ 54.75
ON DUTY APPAREL	**ST670 BLK BLK LG**	**CBP515 BLACK-BLACK LG**	**SOUND UNIFORM GROUP LLC**	S/S COLORBLOCK SORBTEK POLO COOLMAX	25%	1	□ 73.00	□ 54.75
ON DUTY APPAREL	**ST670 BLK BLK MD**	**CBP515 BLACK-BLACK MD**	**SOUND UNIFORM GROUP LLC**	S/S COLORBLOCK SORBTEK POLO COOLMAX	25%	1	□ 73.00	□ 54.75
ON DUTY APPAREL	**ST670 BLK BLK SM**	**CBP515 BLACK-BLACK SM**	**SOUND UNIFORM GROUP LLC**	S/S COLORBLOCK SORBTEK POLO COOLMAX	25%	1	□ 73.00	□ 54.75
ON DUTY APPAREL	**ST670 BLK BLK XL**	**CBP515 BLACK-BLACK XL**	**SOUND UNIFORM GROUP LLC**	S/S COLORBLOCK SORBTEK POLO COOLMAX	25%	1	□ 73.00	□ 54.75

ON DUTY APPAREL	**ST670 BLK BLK 2X**	**CBP515 BLACK-BLACK 2X**	**SOUND UNIFORM GROUP LLC**	S/S COLORBLOCK SORBTEK POLO COOLMAX	25%	1	□ 73.00	□ 54.75
ON DUTY APPAREL	**ST670 BLK BLK 3X**	**CBP515 BLACK-BLACK 3X**	**SOUND UNIFORM GROUP LLC**	S/S COLORBLOCK SORBTEK POLO COOLMAX	25%	1	□ 73.00	□ 54.75
ON DUTY APPAREL	**ST670 YEL NAV LG**	**CBP515 YEL-NAVY LG**	**SOUND UNIFORM GROUP LLC**	S/S COLORBLOCK SORBTEK POLO COOLMAX	25%	1	□ 73.00	□ 54.75
ON DUTY APPAREL	**ST670 YEL NAV MD**	**CBP515 YEL-NAVY MD**	**SOUND UNIFORM GROUP LLC**	S/S COLORBLOCK SORBTEK POLO COOLMAX	25%	1	□ 73.00	□ 54.75
ON DUTY APPAREL	**ST670 YEL NAV SM**	**CBP515 YEL-NAVY SM**	**SOUND UNIFORM GROUP LLC**	S/S COLORBLOCK SORBTEK POLO COOLMAX	25%	1	□ 73.00	□ 54.75
ON DUTY APPAREL	**ST670 YEL NAV XL**	**CBP515 YEL-NAVY XL**	**SOUND UNIFORM GROUP LLC**	S/S COLORBLOCK SORBTEK POLO COOLMAX	25%	1	□ 73.00	□ 54.75
ON DUTY APPAREL	**ST670 YEL NAV 2X**	**CBP515 YEL-NAVY 2X**	**SOUND UNIFORM GROUP LLC**	S/S COLORBLOCK SORBTEK POLO COOLMAX	25%	1	□ 73.00	□ 54.75
ON DUTY APPAREL	**ST670 YEL NAV 3X**	**CBP515 YEL-NAVY 3X**	**SOUND UNIFORM GROUP LLC**	S/S COLORBLOCK SORBTEK POLO COOLMAX	25%	1	□ 73.00	□ 54.75
ON DUTY APPAREL	**ST670 YEL PNAV LG**	**CBP515 YEL-POL NAVY LG**	**SOUND UNIFORM GROUP LLC**	S/S COLORBLOCK SORBTEK POLO COOLMAX	25%	1	□ 73.00	□ 54.75
ON DUTY APPAREL	**ST670 YEL PNAV MD**	**CBP515 YEL-POL NAVY MD**	**SOUND UNIFORM GROUP LLC**	S/S COLORBLOCK SORBTEK POLO COOLMAX	25%	1	□ 73.00	□ 54.75
ON DUTY APPAREL	**ST670 YEL PNAV SM**	**CBP515 YEL-POL NAVY SM**	**SOUND UNIFORM GROUP LLC**	S/S COLORBLOCK SORBTEK POLO COOLMAX	25%	1	□ 73.00	□ 54.75
ON DUTY APPAREL	**ST670 YEL PNAV XL**	**CBP515 YEL-POL NAVY XL**	**SOUND UNIFORM GROUP LLC**	S/S COLORBLOCK SORBTEK POLO COOLMAX	25%	1	□ 73.00	□ 54.75
ON DUTY APPAREL	**ST670 YEL PNAV 2X**	**CBP515 YEL-POL NAVY 2X**	**SOUND UNIFORM GROUP LLC**	S/S COLORBLOCK SORBTEK POLO COOLMAX	25%	1	□ 73.00	□ 54.75
ON DUTY APPAREL	**ST670 YEL PNAV 3X**	**CBP515 YEL-POL NAVY 3X**	**SOUND UNIFORM GROUP LLC**	S/S COLORBLOCK SORBTEK POLO COOLMAX	25%	1	□ 73.00	□ 54.75
ON DUTY APPAREL	**ST670 RED BLK LG**	**CBP515 RED-BLACK LG**	**SOUND UNIFORM GROUP LLC**	S/S COLORBLOCK SORBTEK POLO COOLMAX	25%	1	□ 73.00	□ 54.75
ON DUTY APPAREL	**ST670 RED BLK MD**	**CBP515 RED-BLACK MD**	**SOUND UNIFORM GROUP LLC**	S/S COLORBLOCK SORBTEK POLO COOLMAX	25%	1	□ 73.00	□ 54.75
ON DUTY APPAREL	**ST670 RED BLK SM**	**CBP515 RED-BLACK SM**	**SOUND UNIFORM GROUP LLC**	S/S COLORBLOCK SORBTEK POLO COOLMAX	25%	1	□ 73.00	□ 54.75
ON DUTY APPAREL	**ST670 RED BLK XL**	**CBP515 RED-BLACK XL**	**SOUND UNIFORM GROUP LLC**	S/S COLORBLOCK SORBTEK POLO COOLMAX	25%	1	□ 73.00	□ 54.75
ON DUTY APPAREL	**ST670 RED BLK 2X**	**CBP515 RED-BLACK 2X**	**SOUND UNIFORM GROUP LLC**	S/S COLORBLOCK SORBTEK POLO COOLMAX	25%	1	□ 73.00	□ 54.75
ON DUTY APPAREL	**ST670 RED BLK 3X**	**CBP515 RED-BLACK 3X**	**SOUND UNIFORM GROUP LLC**	S/S COLORBLOCK SORBTEK POLO COOLMAX	25%	1	□ 73.00	□ 54.75
ON DUTY APPAREL	**ST670 RBT BLK XS**	**CBP515 ROYAL-BLACK XS**	**SOUND UNIFORM GROUP LLC**	S/S COLORBLOCK SORBTEK POLO COOLMAX	25%	1	□ 73.00	□ 54.75
ON DUTY APPAREL	**ST670 RBT NAV XS**	**CBP515 ROYAL-NAVY XS**	**SOUND UNIFORM GROUP LLC**	S/S COLORBLOCK SORBTEK POLO COOLMAX	25%	1	□ 73.00	□ 54.75

ON DUTY APPAREL	**ST670 RED BLK XS**	**CBP515 RED-BLACK XS**	**SOUND UNIFORM GROUP LLC**	S/S COLORBLOCK SORBTEK POLO COOLMAX	25%	1	□ 73.00	□ 54.75
ON DUTY APPAREL	**ST670 WHT NYBL XS**	**CBP515 WHITE-NY BLUE XS**	**SOUND UNIFORM GROUP LLC**	S/S COLORBLOCK SORBTEK POLO COOLMAX	25%	1	□ 73.00	□ 54.75
ON DUTY APPAREL	**ST670 YEL BLK XS**	**CBP515 YEL-BLACK XS**	**SOUND UNIFORM GROUP LLC**	S/S COLORBLOCK SORBTEK POLO COOLMAX	25%	1	□ 73.00	□ 54.75
ON DUTY APPAREL	**ST670 YEL PNAV XS**	**CBP515 YEL-POL NAVY XS**	**SOUND UNIFORM GROUP LLC**	S/S COLORBLOCK SORBTEK POLO COOLMAX	25%	1	□ 73.00	□ 54.75
ON DUTY APPAREL	**ST670 YEL PNAV XXS**	**CBP515 YEL-POL NAVY XXS**	**SOUND UNIFORM GROUP LLC**	S/S COLORBLOCK SORBTEK POLO COOLMAX	25%	1	□ 73.00	□ 54.75
ON DUTY APPAREL	**ST670 YEL PNAV XXXS**	**CBP515 YEL-POL NAVY XXXS**	**SOUND UNIFORM GROUP LLC**	S/S COLORBLOCK SORBTEK POLO COOLMAX	25%	1	□ 73.00	□ 54.75
ON DUTY APPAREL	**ST670 LTGY NAV LG**	**CBP515 LTGRY-NAVY LG**	**SOUND UNIFORM GROUP LLC**	S/S COLORBLOCK SORBTEK POLO COOLMAX	25%	1	□ 73.00	□ 54.75
ON DUTY APPAREL	**ST670 LTGY NAV MD**	**CBP515 LTGRY-NAVY MD**	**SOUND UNIFORM GROUP LLC**	S/S COLORBLOCK SORBTEK POLO COOLMAX	25%	1	□ 73.00	□ 54.75
ON DUTY APPAREL	**ST670 LTGY NAV SM**	**CBP515 LTGRY-NAVY SM**	**SOUND UNIFORM GROUP LLC**	S/S COLORBLOCK SORBTEK POLO COOLMAX	25%	1	□ 73.00	□ 54.75
ON DUTY APPAREL	**ST670 LTGY NAV XL**	**CBP515 LTGRY-NAVY XL**	**SOUND UNIFORM GROUP LLC**	S/S COLORBLOCK SORBTEK POLO COOLMAX	25%	1	□ 73.00	□ 54.75
ON DUTY APPAREL	**ST670 LTGY NAV 2X**	**CBP515 LTGRY-NAVY 2X**	**SOUND UNIFORM GROUP LLC**	S/S COLORBLOCK SORBTEK POLO COOLMAX	25%	1	□ 73.00	□ 54.75
ON DUTY APPAREL	**ST670 LTGY NAV 3X**	**CBP515 LTGRY-NAVY 3X**	**SOUND UNIFORM GROUP LLC**	S/S COLORBLOCK SORBTEK POLO COOLMAX	25%	1	□ 73.00	□ 54.75
ON DUTY APPAREL	**ST670 WHT BLK LG**	**CBP515 WHITE-BLACK LG**	**SOUND UNIFORM GROUP LLC**	S/S COLORBLOCK SORBTEK POLO COOLMAX	25%	1	□ 73.00	□ 54.75
ON DUTY APPAREL	**ST670 WHT BLK MD**	**CBP515 WHITE-BLACK MD**	**SOUND UNIFORM GROUP LLC**	S/S COLORBLOCK SORBTEK POLO COOLMAX	25%	1	□ 73.00	□ 54.75
ON DUTY APPAREL	**ST670 WHT BLK SM**	**CBP515 WHITE-BLACK SM**	**SOUND UNIFORM GROUP LLC**	S/S COLORBLOCK SORBTEK POLO COOLMAX	25%	1	□ 73.00	□ 54.75
ON DUTY APPAREL	**ST670 WHT BLK XL**	**CBP515 WHITE-BLACK XL**	**SOUND UNIFORM GROUP LLC**	S/S COLORBLOCK SORBTEK POLO COOLMAX	25%	1	□ 73.00	□ 54.75
ON DUTY APPAREL	**ST670 WHT BLK XS**	**CBP515 WHITE-BLACK XS**	**SOUND UNIFORM GROUP LLC**	S/S COLORBLOCK SORBTEK POLO COOLMAX	25%	1	□ 73.00	□ 54.75
ON DUTY APPAREL	**ST670 WHT BLK 2X**	**CBP515 WHITE-BLACK 2X**	**SOUND UNIFORM GROUP LLC**	S/S COLORBLOCK SORBTEK POLO COOLMAX	25%	1	□ 73.00	□ 54.75
ON DUTY APPAREL	**ST670 WHT BLK 3X**	**CBP515 WHITE-BLACK 3X**	**SOUND UNIFORM GROUP LLC**	S/S COLORBLOCK SORBTEK POLO COOLMAX	25%	1	□ 73.00	□ 54.75
ON DUTY APPAREL	**ST670 WHT NYBL 4X**	**CBP515 WHITE-NY BLUE 4X**	**SOUND UNIFORM GROUP LLC**	S/S COLORBLOCK SORBTEK POLO COOLMAX	25%	1	□ 85.99	□ 64.49
ON DUTY APPAREL	**ST670 WHT NYBL 5X**	**CBP515 WHITE-NY BLUE 5X**	**SOUND UNIFORM GROUP LLC**	S/S COLORBLOCK SORBTEK POLO COOLMAX	25%	1	□ 85.99	□ 64.49
ON DUTY APPAREL	**ST670 RBT NAV 4X**	**CBP515 ROYAL-NAVY 4X**	**SOUND UNIFORM GROUP LLC**	S/S COLORBLOCK SORBTEK POLO COOLMAX	25%	1	□ 85.99	□ 64.49

ON DUTY APPAREL	**ST670 RBT NAV 5X**	**CBP515 ROYAL-NAVY 5X**	**SOUND UNIFORM GROUP LLC**	S/S COLORBLOCK SORBTEK POLO COOLMAX	25%	1	□ 85.99	□ 64.49
ON DUTY APPAREL	**ST670 RBT BLK 4X**	**CBP515 ROYAL-BLACK 4X**	**SOUND UNIFORM GROUP LLC**	S/S COLORBLOCK SORBTEK POLO COOLMAX	25%	1	□ 85.99	□ 64.49
ON DUTY APPAREL	**ST670 RBT BLK 5X**	**CBP515 ROYAL-BLACK 5X**	**SOUND UNIFORM GROUP LLC**	S/S COLORBLOCK SORBTEK POLO COOLMAX	25%	1	□ 85.99	□ 64.49
ON DUTY APPAREL	**ST670 YEL BLK 4X**	**CBP515 YEL-BLACK 4X**	**SOUND UNIFORM GROUP LLC**	S/S COLORBLOCK SORBTEK POLO COOLMAX	25%	1	□ 85.99	□ 64.49
ON DUTY APPAREL	**ST670 YEL BLK 5X**	**CBP515 YEL-BLACK 5X**	**SOUND UNIFORM GROUP LLC**	S/S COLORBLOCK SORBTEK POLO COOLMAX	25%	1	□ 85.99	□ 64.49
ON DUTY APPAREL	**ST670 BLK BLK 4X**	**CBP515 BLACK-BLACK 4X**	**SOUND UNIFORM GROUP LLC**	S/S COLORBLOCK SORBTEK POLO COOLMAX	25%	1	□ 85.99	□ 64.49
ON DUTY APPAREL	**ST670 BLK BLK 5X**	**CBP515 BLACK-BLACK 5X**	**SOUND UNIFORM GROUP LLC**	S/S COLORBLOCK SORBTEK POLO COOLMAX	25%	1	□ 85.99	□ 64.49
ON DUTY APPAREL	**ST670 YEL NAV 4X**	**CBP515 YEL-NAVY 4X**	**SOUND UNIFORM GROUP LLC**	S/S COLORBLOCK SORBTEK POLO COOLMAX	25%	1	□ 85.99	□ 64.49
ON DUTY APPAREL	**ST670 YEL NAV 5X**	**CBP515 YEL-NAVY 5X**	**SOUND UNIFORM GROUP LLC**	S/S COLORBLOCK SORBTEK POLO COOLMAX	25%	1	□ 85.99	□ 64.49
ON DUTY APPAREL	**ST670 YEL PNAV 4X**	**CBP515 YEL-POL NAVY 4X**	**SOUND UNIFORM GROUP LLC**	S/S COLORBLOCK SORBTEK POLO COOLMAX	25%	1	□ 85.99	□ 64.49
ON DUTY APPAREL	**ST670 YEL PNAV 5X**	**CBP515 YEL-POL NAVY 5X**	**SOUND UNIFORM GROUP LLC**	S/S COLORBLOCK SORBTEK POLO COOLMAX	25%	1	□ 85.99	□ 64.49
ON DUTY APPAREL	**ST670 RED BLK 4X**	**CBP515 RED-BLACK 4X**	**SOUND UNIFORM GROUP LLC**	S/S COLORBLOCK SORBTEK POLO COOLMAX	25%	1	□ 85.99	□ 64.49
ON DUTY APPAREL	**ST670 RED BLK 5X**	**CBP515 RED-BLACK 5X**	**SOUND UNIFORM GROUP LLC**	S/S COLORBLOCK SORBTEK POLO COOLMAX	25%	1	□ 85.99	□ 64.49
ON DUTY APPAREL	**ST670 LTGY NAV 4X**	**CBP515 LTGRY-NAVY 4X**	**SOUND UNIFORM GROUP LLC**	S/S COLORBLOCK SORBTEK POLO COOLMAX	25%	1	□ 85.99	□ 64.49
ON DUTY APPAREL	**ST670 LTGY NAV 5X**	**CBP515 LTGRY-NAVY 5X**	**SOUND UNIFORM GROUP LLC**	S/S COLORBLOCK SORBTEK POLO COOLMAX	25%	1	□ 85.99	□ 64.49
ON DUTY APPAREL	**ST670 WHT BLK 4X**	**CBP515 WHITE-BLACK 4X**	**SOUND UNIFORM GROUP LLC**	S/S COLORBLOCK SORBTEK POLO COOLMAX	25%	1	□ 85.99	□ 64.49
ON DUTY APPAREL	**ST670 WHT BLK 5X**	**CBP515 WHITE-BLACK 5X**	**SOUND UNIFORM GROUP LLC**	S/S COLORBLOCK SORBTEK POLO COOLMAX	25%	1	□ 85.99	□ 64.49
ON DUTY APPAREL	**SG157 LBLU 18 TALL**	**3202 18 TALL**	**SOUTHEASTERN SHIRT CORP.**	MENS S/S POPLIN POLICE SHIRT W/CREASES	25%	1	□ 70.99	□ 53.24
ON DUTY APPAREL	**SG157 WHT 18 TALL**	**3203 18 TALL**	**SOUTHEASTERN SHIRT CORP.**	MENS S/S POPLIN POLICE SHIRT W/CREASES	25%	1	□ 33.99	□ 25.49
ON DUTY APPAREL	**SH295 BRN 22**	**9204 22**	**SOUTHEASTERN SHIRT CORP.**	SOUTHEASTERN CODE 9 POLYESTER S/S SHIRT	25%	1	□ 55.99	□ 41.99
ON DUTY APPAREL	**SH295 BRN 195**	**9204 195**	**SOUTHEASTERN SHIRT CORP.**	SOUTHEASTERN CODE 9 POLYESTER S/S SHIRT	25%	1	□ 51.99	□ 38.99
ON DUTY APPAREL	**SH295 BRN 20**	**9204 20**	**SOUTHEASTERN SHIRT CORP.**	SOUTHEASTERN CODE 9 POLYESTER S/S SHIRT	25%	1	□ 51.99	□ 38.99

ON DUTY APPAREL	**SG099 BLU 165 33**	**1102 165 33**	**SOUTHEASTERN SHIRT CORP.**	MENS L/SLEEVE POPLIN POLICE SHIRT	25%	1	□ 41.99	□ 31.49
ON DUTY APPAREL	**SG099 BLU 16 35**	**1102 16 35**	**SOUTHEASTERN SHIRT CORP.**	MENS L/SLEEVE POPLIN POLICE SHIRT	25%	1	□ 41.99	□ 31.49
ON DUTY APPAREL	**SH295 BRN 185**	**9204 185**	**SOUTHEASTERN SHIRT CORP.**	SOUTHEASTERN CODE 9 POLYESTER S/S SHIRT	25%	1	□ 47.99	□ 35.99
ON DUTY APPAREL	**SH295 BRN 18**	**9204 18**	**SOUTHEASTERN SHIRT CORP.**	SOUTHEASTERN CODE 9 POLYESTER S/S SHIRT	25%	1	□ 47.99	□ 35.99
ON DUTY APPAREL	**SH295 BRN 19**	**9204 19**	**SOUTHEASTERN SHIRT CORP.**	SOUTHEASTERN CODE 9 POLYESTER S/S SHIRT	25%	1	□ 47.99	□ 35.99
ON DUTY APPAREL	**SH295 BRN 145**	**9204 145**	**SOUTHEASTERN SHIRT CORP.**	SOUTHEASTERN CODE 9 POLYESTER S/S SHIRT	25%	1	□ 43.99	□ 32.99
ON DUTY APPAREL	**SH295 BRN 14**	**9204 14**	**SOUTHEASTERN SHIRT CORP.**	SOUTHEASTERN CODE 9 POLYESTER S/S SHIRT	25%	1	□ 43.99	□ 32.99
ON DUTY APPAREL	**SH295 BRN 155**	**9204 155**	**SOUTHEASTERN SHIRT CORP.**	SOUTHEASTERN CODE 9 POLYESTER S/S SHIRT	25%	1	□ 43.99	□ 32.99
ON DUTY APPAREL	**SH295 BRN 15**	**9204 15**	**SOUTHEASTERN SHIRT CORP.**	SOUTHEASTERN CODE 9 POLYESTER S/S SHIRT	25%	1	□ 43.99	□ 32.99
ON DUTY APPAREL	**SH295 BRN 165**	**9204 165**	**SOUTHEASTERN SHIRT CORP.**	SOUTHEASTERN CODE 9 POLYESTER S/S SHIRT	25%	1	□ 43.99	□ 32.99
ON DUTY APPAREL	**SH295 BRN 16**	**9204 16**	**SOUTHEASTERN SHIRT CORP.**	SOUTHEASTERN CODE 9 POLYESTER S/S SHIRT	25%	1	□ 43.99	□ 32.99
ON DUTY APPAREL	**SH295 BRN 175**	**9204 175**	**SOUTHEASTERN SHIRT CORP.**	SOUTHEASTERN CODE 9 POLYESTER S/S SHIRT	25%	1	□ 43.99	□ 32.99
ON DUTY APPAREL	**SH295 BRN 17**	**9204 17**	**SOUTHEASTERN SHIRT CORP.**	SOUTHEASTERN CODE 9 POLYESTER S/S SHIRT	25%	1	□ 43.99	□ 32.99
ON DUTY APPAREL	**SG099 WHT 18 31**	**1103 18 31**	**SOUTHEASTERN SHIRT CORP.**	MENS L/SLEEVE POPLIN POLICE SHIRT	25%	1	□ 51.99	□ 38.99
ON DUTY APPAREL	**SG099 WHT 18 32**	**1103 18 32**	**SOUTHEASTERN SHIRT CORP.**	MENS L/SLEEVE POPLIN POLICE SHIRT	25%	1	□ 51.99	□ 38.99
ON DUTY APPAREL	**SG099 WHT 18 33**	**1103 18 33**	**SOUTHEASTERN SHIRT CORP.**	MENS L/SLEEVE POPLIN POLICE SHIRT	25%	1	□ 51.99	□ 38.99
ON DUTY APPAREL	**SG099 WHT 18 34**	**1103 18 34**	**SOUTHEASTERN SHIRT CORP.**	MENS L/SLEEVE POPLIN POLICE SHIRT	25%	1	□ 51.99	□ 38.99
ON DUTY APPAREL	**SG099 WHT 18 35**	**1103 18 35**	**SOUTHEASTERN SHIRT CORP.**	MENS L/SLEEVE POPLIN POLICE SHIRT	25%	1	□ 51.99	□ 38.99
ON DUTY APPAREL	**SG099 WHT 18 36**	**1103 18 36**	**SOUTHEASTERN SHIRT CORP.**	MENS L/SLEEVE POPLIN POLICE SHIRT	25%	1	□ 51.99	□ 38.99
ON DUTY APPAREL	**SG099 WHT 18 37**	**1103 18 37**	**SOUTHEASTERN SHIRT CORP.**	MENS L/SLEEVE POPLIN POLICE SHIRT	25%	1	□ 51.99	□ 38.99
ON DUTY APPAREL	**SG099 WHT 185 32**	**1103 185 32**	**SOUTHEASTERN SHIRT CORP.**	MENS L/SLEEVE POPLIN POLICE SHIRT	25%	1	□ 51.99	□ 38.99
ON DUTY APPAREL	**SG099 WHT 185 33**	**1103 185 33**	**SOUTHEASTERN SHIRT CORP.**	MENS L/SLEEVE POPLIN POLICE SHIRT	25%	1	□ 51.99	□ 38.99

ON DUTY APPAREL	**SG099 WHT 185 34**	**1103 185 34**	**SOUTHEASTERN SHIRT CORP.**	MENS L/SLEEVE POPLIN POLICE SHIRT	25%	1	□ 51.99	□ 38.99
ON DUTY APPAREL	**SG099 WHT 185 35**	**1103 185 35**	**SOUTHEASTERN SHIRT CORP.**	MENS L/SLEEVE POPLIN POLICE SHIRT	25%	1	□ 51.99	□ 38.99
ON DUTY APPAREL	**SG099 WHT 185 36**	**1103 185 36**	**SOUTHEASTERN SHIRT CORP.**	MENS L/SLEEVE POPLIN POLICE SHIRT	25%	1	□ 51.99	□ 38.99
ON DUTY APPAREL	**SG099 WHT 185 37**	**1103 185 37**	**SOUTHEASTERN SHIRT CORP.**	MENS L/SLEEVE POPLIN POLICE SHIRT	25%	1	□ 51.99	□ 38.99
ON DUTY APPAREL	**SG099 WHT 19 31**	**1103 19 31**	**SOUTHEASTERN SHIRT CORP.**	MENS L/SLEEVE POPLIN POLICE SHIRT	25%	1	□ 51.99	□ 38.99
ON DUTY APPAREL	**SG099 WHT 19 32**	**1103 19 32**	**SOUTHEASTERN SHIRT CORP.**	MENS L/SLEEVE POPLIN POLICE SHIRT	25%	1	□ 51.99	□ 38.99
ON DUTY APPAREL	**SG099 WHT 19 33**	**1103 19 33**	**SOUTHEASTERN SHIRT CORP.**	MENS L/SLEEVE POPLIN POLICE SHIRT	25%	1	□ 51.99	□ 38.99
ON DUTY APPAREL	**SG099 WHT 19 34**	**1103 19 34**	**SOUTHEASTERN SHIRT CORP.**	MENS L/SLEEVE POPLIN POLICE SHIRT	25%	1	□ 51.99	□ 38.99
ON DUTY APPAREL	**SG099 WHT 19 35**	**1103 19 35**	**SOUTHEASTERN SHIRT CORP.**	MENS L/SLEEVE POPLIN POLICE SHIRT	25%	1	□ 51.99	□ 38.99
ON DUTY APPAREL	**SG099 WHT 19 36**	**1103 19 36**	**SOUTHEASTERN SHIRT CORP.**	MENS L/SLEEVE POPLIN POLICE SHIRT	25%	1	□ 51.99	□ 38.99
ON DUTY APPAREL	**SG099 WHT 19 37**	**1103 19 37**	**SOUTHEASTERN SHIRT CORP.**	MENS L/SLEEVE POPLIN POLICE SHIRT	25%	1	□ 51.99	□ 38.99
ON DUTY APPAREL	**SG099 WHT 195 31**	**1103 195 31**	**SOUTHEASTERN SHIRT CORP.**	MENS L/SLEEVE POPLIN POLICE SHIRT	25%	1	□ 51.99	□ 38.99
ON DUTY APPAREL	**SG099 WHT 195 32**	**1103 195 32**	**SOUTHEASTERN SHIRT CORP.**	MENS L/SLEEVE POPLIN POLICE SHIRT	25%	1	□ 51.99	□ 38.99
ON DUTY APPAREL	**SG099 WHT 195 33**	**1103 195 33**	**SOUTHEASTERN SHIRT CORP.**	MENS L/SLEEVE POPLIN POLICE SHIRT	25%	1	□ 51.99	□ 38.99
ON DUTY APPAREL	**SG099 WHT 195 34**	**1103 195 34**	**SOUTHEASTERN SHIRT CORP.**	MENS L/SLEEVE POPLIN POLICE SHIRT	25%	1	□ 51.99	□ 38.99
ON DUTY APPAREL	**SG099 WHT 195 35**	**1103 195 35**	**SOUTHEASTERN SHIRT CORP.**	MENS L/SLEEVE POPLIN POLICE SHIRT	25%	1	□ 51.99	□ 38.99
ON DUTY APPAREL	**SG099 WHT 195 36**	**1103 195 36**	**SOUTHEASTERN SHIRT CORP.**	MENS L/SLEEVE POPLIN POLICE SHIRT	25%	1	□ 51.99	□ 38.99
ON DUTY APPAREL	**SG099 WHT 195 37**	**1103 195 37**	**SOUTHEASTERN SHIRT CORP.**	MENS L/SLEEVE POPLIN POLICE SHIRT	25%	1	□ 51.99	□ 38.99
ON DUTY APPAREL	**SG099 WHT 20 31**	**1103 20 31**	**SOUTHEASTERN SHIRT CORP.**	MENS L/SLEEVE POPLIN POLICE SHIRT	25%	1	□ 51.99	□ 38.99
ON DUTY APPAREL	**SG099 WHT 20 32**	**1103 20 32**	**SOUTHEASTERN SHIRT CORP.**	MENS L/SLEEVE POPLIN POLICE SHIRT	25%	1	□ 51.99	□ 38.99
ON DUTY APPAREL	**SG099 WHT 20 33**	**1103 20 33**	**SOUTHEASTERN SHIRT CORP.**	MENS L/SLEEVE POPLIN POLICE SHIRT	25%	1	□ 51.99	□ 38.99
ON DUTY APPAREL	**SG099 WHT 20 34**	**1103 20 34**	**SOUTHEASTERN SHIRT CORP.**	MENS L/SLEEVE POPLIN POLICE SHIRT	25%	1	□ 51.99	□ 38.99

ON DUTY APPAREL	**SG099 WHT 20 35**	**1103 20 35**	**SOUTHEASTERN SHIRT CORP.**	MENS L/SLEEVE POPLIN POLICE SHIRT	25%	1	□ 51.99	□ 38.99
ON DUTY APPAREL	**SG099 WHT 20 36**	**1103 20 36**	**SOUTHEASTERN SHIRT CORP.**	MENS L/SLEEVE POPLIN POLICE SHIRT	25%	1	□ 51.99	□ 38.99
ON DUTY APPAREL	**SG099 WHT 20 37**	**1103 20 37**	**SOUTHEASTERN SHIRT CORP.**	MENS L/SLEEVE POPLIN POLICE SHIRT	25%	1	□ 51.99	□ 38.99
ON DUTY APPAREL	**SG157 SGRN 26L REG**	**3207 S.GRN 26 REG**	**SOUTHEASTERN SHIRT CORP.**	MENS S/S POPLIN POLICE SHIRT W/CREASES	25%	1	□ 53.99	□ 40.49
ON DUTY APPAREL	**SG157 LBLU 14 REG**	**3202 14**	**SOUTHEASTERN SHIRT CORP.**	MENS S/S POPLIN POLICE SHIRT W/CREASES	25%	1	□ 43.99	□ 32.99
ON DUTY APPAREL	**SG157 LBLU 15 REG**	**3202 15**	**SOUTHEASTERN SHIRT CORP.**	MENS S/S POPLIN POLICE SHIRT W/CREASES	25%	1	□ 43.99	□ 32.99
ON DUTY APPAREL	**SG157 LBLU 16 REG**	**3202 16**	**SOUTHEASTERN SHIRT CORP.**	MENS S/S POPLIN POLICE SHIRT W/CREASES	25%	1	□ 43.99	□ 32.99
ON DUTY APPAREL	**SG157 LBLU 17 REG**	**3202 17**	**SOUTHEASTERN SHIRT CORP.**	MENS S/S POPLIN POLICE SHIRT W/CREASES	25%	1	□ 43.99	□ 32.99
ON DUTY APPAREL	**SG157 WHT 155 REG**	**3203 155**	**SOUTHEASTERN SHIRT CORP.**	MENS S/S POPLIN POLICE SHIRT W/CREASES	25%	1	□ 43.99	□ 32.99
ON DUTY APPAREL	**SG157 WHT 16 REG**	**3203 16**	**SOUTHEASTERN SHIRT CORP.**	MENS S/S POPLIN POLICE SHIRT W/CREASES	25%	1	□ 43.99	□ 32.99
ON DUTY APPAREL	**SG157 WHT 165 REG**	**3203 165**	**SOUTHEASTERN SHIRT CORP.**	MENS S/S POPLIN POLICE SHIRT W/CREASES	25%	1	□ 43.99	□ 32.99
ON DUTY APPAREL	**SG157 WHT 17 REG**	**3203 17**	**SOUTHEASTERN SHIRT CORP.**	MENS S/S POPLIN POLICE SHIRT W/CREASES	25%	1	□ 43.99	□ 32.99
ON DUTY APPAREL	**SG157 WHT 175 REG**	**3203 175**	**SOUTHEASTERN SHIRT CORP.**	MENS S/S POPLIN POLICE SHIRT W/CREASES	25%	1	□ 43.99	□ 32.99
ON DUTY APPAREL	**SG157 GRY 155 REG**	**3206 155**	**SOUTHEASTERN SHIRT CORP.**	MENS S/S POPLIN POLICE SHIRT W/CREASES	25%	1	□ 43.99	□ 32.99
ON DUTY APPAREL	**SG157 GRY 17 REG**	**3206 17**	**SOUTHEASTERN SHIRT CORP.**	MENS S/S POPLIN POLICE SHIRT W/CREASES	25%	1	□ 43.99	□ 32.99
ON DUTY APPAREL	**SG157 GRY 175 REG**	**3206 175**	**SOUTHEASTERN SHIRT CORP.**	MENS S/S POPLIN POLICE SHIRT W/CREASES	25%	1	□ 43.99	□ 32.99
ON DUTY APPAREL	**SG157 LBLU 145 REG**	**3202 145**	**SOUTHEASTERN SHIRT CORP.**	MENS S/S POPLIN POLICE SHIRT W/CREASES	25%	1	□ 43.99	□ 32.99
ON DUTY APPAREL	**SG157 LBLU 155 REG**	**3202 155**	**SOUTHEASTERN SHIRT CORP.**	MENS S/S POPLIN POLICE SHIRT W/CREASES	25%	1	□ 43.99	□ 32.99
ON DUTY APPAREL	**SG157 LBLU 165 REG**	**3202 165**	**SOUTHEASTERN SHIRT CORP.**	MENS S/S POPLIN POLICE SHIRT W/CREASES	25%	1	□ 43.99	□ 32.99
ON DUTY APPAREL	**SG157 LBLU 175 REG**	**3202 175**	**SOUTHEASTERN SHIRT CORP.**	MENS S/S POPLIN POLICE SHIRT W/CREASES	25%	1	□ 43.99	□ 32.99
ON DUTY APPAREL	**SG099 WHT 14 31**	**1103 14 31**	**SOUTHEASTERN SHIRT CORP.**	MENS L/SLEEVE POPLIN POLICE SHIRT	25%	1	□ 46.99	□ 35.24
ON DUTY APPAREL	**SG099 WHT 14 32**	**1103 14 32**	**SOUTHEASTERN SHIRT CORP.**	MENS L/SLEEVE POPLIN POLICE SHIRT	25%	1	□ 46.99	□ 35.24

ON DUTY APPAREL	**SG099 WHT 14 33**	**1103 14 33**	**SOUTHEASTERN SHIRT CORP.**	MENS L/SLEEVE POPLIN POLICE SHIRT	25%	1	□ 46.99	□ 35.24
ON DUTY APPAREL	**SG099 WHT 14 34**	**1103 14 34**	**SOUTHEASTERN SHIRT CORP.**	MENS L/SLEEVE POPLIN POLICE SHIRT	25%	1	□ 46.99	□ 35.24
ON DUTY APPAREL	**SG099 WHT 14 35**	**1103 14 35**	**SOUTHEASTERN SHIRT CORP.**	MENS L/SLEEVE POPLIN POLICE SHIRT	25%	1	□ 46.99	□ 35.24
ON DUTY APPAREL	**SG099 WHT 14 36**	**1103 14 36**	**SOUTHEASTERN SHIRT CORP.**	MENS L/SLEEVE POPLIN POLICE SHIRT	25%	1	□ 46.99	□ 35.24
ON DUTY APPAREL	**SG099 WHT 14 37**	**1103 14 37**	**SOUTHEASTERN SHIRT CORP.**	MENS L/SLEEVE POPLIN POLICE SHIRT	25%	1	□ 46.99	□ 35.24
ON DUTY APPAREL	**SG099 WHT 145 31**	**1103 145 31**	**SOUTHEASTERN SHIRT CORP.**	MENS L/SLEEVE POPLIN POLICE SHIRT	25%	1	□ 46.99	□ 35.24
ON DUTY APPAREL	**SG099 WHT 145 32**	**1103 145 32**	**SOUTHEASTERN SHIRT CORP.**	MENS L/SLEEVE POPLIN POLICE SHIRT	25%	1	□ 46.99	□ 35.24
ON DUTY APPAREL	**SG099 WHT 145 33**	**1103 145 33**	**SOUTHEASTERN SHIRT CORP.**	MENS L/SLEEVE POPLIN POLICE SHIRT	25%	1	□ 46.99	□ 35.24
ON DUTY APPAREL	**SG099 WHT 145 34**	**1103 145 34**	**SOUTHEASTERN SHIRT CORP.**	MENS L/SLEEVE POPLIN POLICE SHIRT	25%	1	□ 46.99	□ 35.24
ON DUTY APPAREL	**SG099 WHT 145 35**	**1103 145 35**	**SOUTHEASTERN SHIRT CORP.**	MENS L/SLEEVE POPLIN POLICE SHIRT	25%	1	□ 46.99	□ 35.24
ON DUTY APPAREL	**SG099 WHT 145 36**	**1103 145 36**	**SOUTHEASTERN SHIRT CORP.**	MENS L/SLEEVE POPLIN POLICE SHIRT	25%	1	□ 46.99	□ 35.24
ON DUTY APPAREL	**SG099 WHT 15 31**	**1103 15 31**	**SOUTHEASTERN SHIRT CORP.**	MENS L/SLEEVE POPLIN POLICE SHIRT	25%	1	□ 46.99	□ 35.24
ON DUTY APPAREL	**SG099 WHT 15 32**	**1103 15 32**	**SOUTHEASTERN SHIRT CORP.**	MENS L/SLEEVE POPLIN POLICE SHIRT	25%	1	□ 46.99	□ 35.24
ON DUTY APPAREL	**SG099 WHT 15 33**	**1103 15 33**	**SOUTHEASTERN SHIRT CORP.**	MENS L/SLEEVE POPLIN POLICE SHIRT	25%	1	□ 46.99	□ 35.24
ON DUTY APPAREL	**SG099 WHT 15 34**	**1103 15 34**	**SOUTHEASTERN SHIRT CORP.**	MENS L/SLEEVE POPLIN POLICE SHIRT	25%	1	□ 46.99	□ 35.24
ON DUTY APPAREL	**SG099 WHT 15 35**	**1103 15 35**	**SOUTHEASTERN SHIRT CORP.**	MENS L/SLEEVE POPLIN POLICE SHIRT	25%	1	□ 46.99	□ 35.24
ON DUTY APPAREL	**SG099 WHT 15 36**	**1103 15 36**	**SOUTHEASTERN SHIRT CORP.**	MENS L/SLEEVE POPLIN POLICE SHIRT	25%	1	□ 46.99	□ 35.24
ON DUTY APPAREL	**SG099 WHT 15 37**	**1103 15 37**	**SOUTHEASTERN SHIRT CORP.**	MENS L/SLEEVE POPLIN POLICE SHIRT	25%	1	□ 46.99	□ 35.24
ON DUTY APPAREL	**SG099 WHT 155 31**	**1103 155 31**	**SOUTHEASTERN SHIRT CORP.**	MENS L/SLEEVE POPLIN POLICE SHIRT	25%	1	□ 46.99	□ 35.24
ON DUTY APPAREL	**SG099 WHT 155 32**	**1103 155 32**	**SOUTHEASTERN SHIRT CORP.**	MENS L/SLEEVE POPLIN POLICE SHIRT	25%	1	□ 46.99	□ 35.24
ON DUTY APPAREL	**SG099 WHT 155 33**	**1103 155 33**	**SOUTHEASTERN SHIRT CORP.**	MENS L/SLEEVE POPLIN POLICE SHIRT	25%	1	□ 46.99	□ 35.24
ON DUTY APPAREL	**SG099 WHT 155 34**	**1103 155 34**	**SOUTHEASTERN SHIRT CORP.**	MENS L/SLEEVE POPLIN POLICE SHIRT	25%	1	□ 46.99	□ 35.24

ON DUTY APPAREL	**SG099 WHT 155 35**	**1103 155 35**	**SOUTHEASTERN SHIRT CORP.**	MENS L/SLEEVE POPLIN POLICE SHIRT	25%	1	□ 46.99	□ 35.24
ON DUTY APPAREL	**SG099 WHT 155 36**	**1103 155 36**	**SOUTHEASTERN SHIRT CORP.**	MENS L/SLEEVE POPLIN POLICE SHIRT	25%	1	□ 46.99	□ 35.24
ON DUTY APPAREL	**SG099 WHT 155 37**	**1103 155 37**	**SOUTHEASTERN SHIRT CORP.**	MENS L/SLEEVE POPLIN POLICE SHIRT	25%	1	□ 46.99	□ 35.24
ON DUTY APPAREL	**SG099 WHT 16 31**	**1103 16 31**	**SOUTHEASTERN SHIRT CORP.**	MENS L/SLEEVE POPLIN POLICE SHIRT	25%	1	□ 46.99	□ 35.24
ON DUTY APPAREL	**SG099 WHT 16 32**	**1103 16 32**	**SOUTHEASTERN SHIRT CORP.**	MENS L/SLEEVE POPLIN POLICE SHIRT	25%	1	□ 46.99	□ 35.24
ON DUTY APPAREL	**SG099 WHT 16 33**	**1103 16 33**	**SOUTHEASTERN SHIRT CORP.**	MENS L/SLEEVE POPLIN POLICE SHIRT	25%	1	□ 46.99	□ 35.24
ON DUTY APPAREL	**SG099 WHT 16 34**	**1103 16 34**	**SOUTHEASTERN SHIRT CORP.**	MENS L/SLEEVE POPLIN POLICE SHIRT	25%	1	□ 46.99	□ 35.24
ON DUTY APPAREL	**SG099 WHT 16 35**	**1103 16 35**	**SOUTHEASTERN SHIRT CORP.**	MENS L/SLEEVE POPLIN POLICE SHIRT	25%	1	□ 46.99	□ 35.24
ON DUTY APPAREL	**SG099 WHT 16 36**	**1103 16 36**	**SOUTHEASTERN SHIRT CORP.**	MENS L/SLEEVE POPLIN POLICE SHIRT	25%	1	□ 46.99	□ 35.24
ON DUTY APPAREL	**SG099 WHT 16 37**	**1103 16 37**	**SOUTHEASTERN SHIRT CORP.**	MENS L/SLEEVE POPLIN POLICE SHIRT	25%	1	□ 46.99	□ 35.24
ON DUTY APPAREL	**SG099 WHT 165 31**	**1103 165 31**	**SOUTHEASTERN SHIRT CORP.**	MENS L/SLEEVE POPLIN POLICE SHIRT	25%	1	□ 46.99	□ 35.24
ON DUTY APPAREL	**SG099 WHT 165 32**	**1103 165 32**	**SOUTHEASTERN SHIRT CORP.**	MENS L/SLEEVE POPLIN POLICE SHIRT	25%	1	□ 46.99	□ 35.24
ON DUTY APPAREL	**SG099 WHT 165 33**	**1103 165 33**	**SOUTHEASTERN SHIRT CORP.**	MENS L/SLEEVE POPLIN POLICE SHIRT	25%	1	□ 46.99	□ 35.24
ON DUTY APPAREL	**SG099 WHT 165 34**	**1103 165 34**	**SOUTHEASTERN SHIRT CORP.**	MENS L/SLEEVE POPLIN POLICE SHIRT	25%	1	□ 46.99	□ 35.24
ON DUTY APPAREL	**SG099 WHT 165 35**	**1103 165 35**	**SOUTHEASTERN SHIRT CORP.**	MENS L/SLEEVE POPLIN POLICE SHIRT	25%	1	□ 46.99	□ 35.24
ON DUTY APPAREL	**SG099 WHT 165 36**	**1103 165 36**	**SOUTHEASTERN SHIRT CORP.**	MENS L/SLEEVE POPLIN POLICE SHIRT	25%	1	□ 46.99	□ 35.24
ON DUTY APPAREL	**SG099 WHT 165 37**	**1103 165 37**	**SOUTHEASTERN SHIRT CORP.**	MENS L/SLEEVE POPLIN POLICE SHIRT	25%	1	□ 46.99	□ 35.24
ON DUTY APPAREL	**SG099 WHT 17 31**	**1103 17 31**	**SOUTHEASTERN SHIRT CORP.**	MENS L/SLEEVE POPLIN POLICE SHIRT	25%	1	□ 46.99	□ 35.24
ON DUTY APPAREL	**SG099 WHT 17 32**	**1103 17 32**	**SOUTHEASTERN SHIRT CORP.**	MENS L/SLEEVE POPLIN POLICE SHIRT	25%	1	□ 46.99	□ 35.24
ON DUTY APPAREL	**SG099 WHT 17 33**	**1103 17 33**	**SOUTHEASTERN SHIRT CORP.**	MENS L/SLEEVE POPLIN POLICE SHIRT	25%	1	□ 46.99	□ 35.24
ON DUTY APPAREL	**SG099 WHT 17 34**	**1103 17 34**	**SOUTHEASTERN SHIRT CORP.**	MENS L/SLEEVE POPLIN POLICE SHIRT	25%	1	□ 46.99	□ 35.24
ON DUTY APPAREL	**SG099 WHT 17 35**	**1103 17 35**	**SOUTHEASTERN SHIRT CORP.**	MENS L/SLEEVE POPLIN POLICE SHIRT	25%	1	□ 46.99	□ 35.24

ON DUTY APPAREL	**SG099 WHT 17 36**	**1103 17 36**	**SOUTHEASTERN SHIRT CORP.**	MENS L/SLEEVE POPLIN POLICE SHIRT	25%	1	□ 46.99	□ 35.24
ON DUTY APPAREL	**SG099 WHT 17 37**	**1103 17 37**	**SOUTHEASTERN SHIRT CORP.**	MENS L/SLEEVE POPLIN POLICE SHIRT	25%	1	□ 46.99	□ 35.24
ON DUTY APPAREL	**SG099 WHT 175 31**	**1103 175 31**	**SOUTHEASTERN SHIRT CORP.**	MENS L/SLEEVE POPLIN POLICE SHIRT	25%	1	□ 46.99	□ 35.24
ON DUTY APPAREL	**SG099 WHT 175 32**	**1103 175 32**	**SOUTHEASTERN SHIRT CORP.**	MENS L/SLEEVE POPLIN POLICE SHIRT	25%	1	□ 46.99	□ 35.24
ON DUTY APPAREL	**SG099 WHT 175 33**	**1103 175 33**	**SOUTHEASTERN SHIRT CORP.**	MENS L/SLEEVE POPLIN POLICE SHIRT	25%	1	□ 46.99	□ 35.24
ON DUTY APPAREL	**SG099 WHT 175 34**	**1103 175 34**	**SOUTHEASTERN SHIRT CORP.**	MENS L/SLEEVE POPLIN POLICE SHIRT	25%	1	□ 46.99	□ 35.24
ON DUTY APPAREL	**SG099 WHT 175 35**	**1103 175 35**	**SOUTHEASTERN SHIRT CORP.**	MENS L/SLEEVE POPLIN POLICE SHIRT	25%	1	□ 46.99	□ 35.24
ON DUTY APPAREL	**SG099 WHT 175 36**	**1103 175 36**	**SOUTHEASTERN SHIRT CORP.**	MENS L/SLEEVE POPLIN POLICE SHIRT	25%	1	□ 46.99	□ 35.24
ON DUTY APPAREL	**SG099 WHT 175 37**	**1103 175 37**	**SOUTHEASTERN SHIRT CORP.**	MENS L/SLEEVE POPLIN POLICE SHIRT	25%	1	□ 46.99	□ 35.24
ON DUTY APPAREL	**SG157 WHT 21 TALL**	**3203 21 TALL**	**SOUTHEASTERN SHIRT CORP.**	MENS S/S POPLIN POLICE SHIRT W/CREASES	25%	1	□ 57.99	□ 43.49
ON DUTY APPAREL	**SG157 TAN 21 TALL**	**3205 21 TALL**	**SOUTHEASTERN SHIRT CORP.**	MENS S/S POPLIN POLICE SHIRT W/CREASES	25%	1	□ 57.99	□ 43.49
ON DUTY APPAREL	**SG157 TAN 22 TALL**	**3205 22 TALL**	**SOUTHEASTERN SHIRT CORP.**	MENS S/S POPLIN POLICE SHIRT W/CREASES	25%	1	□ 57.99	□ 43.49
ON DUTY APPAREL	**SG157 BLK 21 TALL**	**3209 21 TALL**	**SOUTHEASTERN SHIRT CORP.**	MENS S/S POPLIN POLICE SHIRT W/CREASES	25%	1	□ 57.99	□ 43.49
ON DUTY APPAREL	**SG157 BLK 22 TALL**	**3209 22 TALL**	**SOUTHEASTERN SHIRT CORP.**	MENS S/S POPLIN POLICE SHIRT W/CREASES	25%	1	□ 57.99	□ 43.49
ON DUTY APPAREL	**SG157 GRY 21 TALL**	**3206 21 TALL**	**SOUTHEASTERN SHIRT CORP.**	MENS S/S POPLIN POLICE SHIRT W/CREASES	25%	1	□ 57.99	□ 43.49
ON DUTY APPAREL	**SG157 GRY 22 TALL**	**3206 22 TALL**	**SOUTHEASTERN SHIRT CORP.**	MENS S/S POPLIN POLICE SHIRT W/CREASES	25%	1	□ 57.99	□ 43.49
ON DUTY APPAREL	**SG157 LBLU 21 TALL**	**3202 21 TALL**	**SOUTHEASTERN SHIRT CORP.**	MENS S/S POPLIN POLICE SHIRT W/CREASES	25%	1	□ 57.99	□ 43.49
ON DUTY APPAREL	**SG157 LBLU 22 TALL**	**3202 22 TALL**	**SOUTHEASTERN SHIRT CORP.**	MENS S/S POPLIN POLICE SHIRT W/CREASES	25%	1	□ 57.99	□ 43.49
ON DUTY APPAREL	**SG157 NAV 21 TALL**	**3201 21 TALL**	**SOUTHEASTERN SHIRT CORP.**	MENS S/S POPLIN POLICE SHIRT W/CREASES	25%	1	□ 57.99	□ 43.49
ON DUTY APPAREL	**SG157 NAV 22 TALL**	**3201 22 TALL**	**SOUTHEASTERN SHIRT CORP.**	MENS S/S POPLIN POLICE SHIRT W/CREASES	25%	1	□ 57.99	□ 43.49
ON DUTY APPAREL	**SG157 SGRN 21 TALL**	**3207 S.GRN 21 TALL**	**SOUTHEASTERN SHIRT CORP.**	MENS S/S POPLIN POLICE SHIRT W/CREASES	25%	1	□ 57.99	□ 43.49
ON DUTY APPAREL	**SG157 SGRN 22 TALL**	**3207 S.GRN 22 TALL**	**SOUTHEASTERN SHIRT CORP.**	MENS S/S POPLIN POLICE SHIRT W/CREASES	25%	1	□ 57.99	□ 43.49

ON DUTY APPAREL	**SG157 WHT 22 TALL**	**3203 22 TALL**	**SOUTHEASTERN SHIRT CORP.**	MENS S/S POPLIN POLICE SHIRT W/CREASES	25%	1	□ 57.99	□ 43.49
ON DUTY APPAREL	**SG157 LBLU 20 REG**	**3202 20**	**SOUTHEASTERN SHIRT CORP.**	MENS S/S POPLIN POLICE SHIRT W/CREASES	25%	1	□ 53.99	□ 40.49
ON DUTY APPAREL	**SG099 WHT 21 37**	**1103 21 37**	**SOUTHEASTERN SHIRT CORP.**	MENS L/SLEEVE POPLIN POLICE SHIRT	25%	1	□ 61.99	□ 46.49
ON DUTY APPAREL	**SG099 BLU 21 39**	**1102 21 39**	**SOUTHEASTERN SHIRT CORP.**	MENS L/SLEEVE POPLIN POLICE SHIRT	25%	1	□ 61.99	□ 46.49
ON DUTY APPAREL	**SG157 LBLU 18 REG**	**3202 18**	**SOUTHEASTERN SHIRT CORP.**	MENS S/S POPLIN POLICE SHIRT W/CREASES	25%	1	□ 49.99	□ 37.49
ON DUTY APPAREL	**SG157 LBLU 19 REG**	**3202 19**	**SOUTHEASTERN SHIRT CORP.**	MENS S/S POPLIN POLICE SHIRT W/CREASES	25%	1	□ 49.99	□ 37.49
ON DUTY APPAREL	**SG157 WHT 18 REG**	**3203 18**	**SOUTHEASTERN SHIRT CORP.**	MENS S/S POPLIN POLICE SHIRT W/CREASES	25%	1	□ 49.99	□ 37.49
ON DUTY APPAREL	**SG157 WHT 185 REG**	**3203 185**	**SOUTHEASTERN SHIRT CORP.**	MENS S/S POPLIN POLICE SHIRT W/CREASES	25%	1	□ 49.99	□ 37.49
ON DUTY APPAREL	**SG157 GRY 185 REG**	**3206 185**	**SOUTHEASTERN SHIRT CORP.**	MENS S/S POPLIN POLICE SHIRT W/CREASES	25%	1	□ 49.99	□ 37.49
ON DUTY APPAREL	**SG157 BLK 18 REG**	**3209 18**	**SOUTHEASTERN SHIRT CORP.**	MENS S/S POPLIN POLICE SHIRT W/CREASES	25%	1	□ 49.99	□ 37.49
ON DUTY APPAREL	**SG157 BLK 185 REG**	**3209 185**	**SOUTHEASTERN SHIRT CORP.**	MENS S/S POPLIN POLICE SHIRT W/CREASES	25%	1	□ 49.99	□ 37.49
ON DUTY APPAREL	**SG157 BLK 19 REG**	**3209 19**	**SOUTHEASTERN SHIRT CORP.**	MENS S/S POPLIN POLICE SHIRT W/CREASES	25%	1	□ 49.99	□ 37.49
ON DUTY APPAREL	**SG157 LBLU 185 REG**	**3202 185**	**SOUTHEASTERN SHIRT CORP.**	MENS S/S POPLIN POLICE SHIRT W/CREASES	25%	1	□ 49.99	□ 37.49
ON DUTY APPAREL	**SH295 FBL 165**	**9208 165**	**SOUTHEASTERN SHIRT CORP.**	SOUTHEASTERN CODE 9 POLYESTER S/S SHIRT	25%	1	□ 53.99	□ 40.49
ON DUTY APPAREL	**TU593 NAV 32 OB**	**3031 32 OB**	**SOUTHEASTERN SHIRT CORP.**	MENS EMT TROUSER	25%	1	□ 76.99	□ 57.74
ON DUTY APPAREL	**TU593 NAV 33 OB**	**3031 33 OB**	**SOUTHEASTERN SHIRT CORP.**	MENS EMT TROUSER	25%	1	□ 76.99	□ 57.74
ON DUTY APPAREL	**TU593 NAV 34 OB**	**3031 34 OB**	**SOUTHEASTERN SHIRT CORP.**	MENS EMT TROUSER	25%	1	□ 76.99	□ 57.74
ON DUTY APPAREL	**TU593 NAV 35 OB**	**3031 35 OB**	**SOUTHEASTERN SHIRT CORP.**	MENS EMT TROUSER	25%	1	□ 76.99	□ 57.74
ON DUTY APPAREL	**TU593 NAV 36 OB**	**3031 36 OB**	**SOUTHEASTERN SHIRT CORP.**	MENS EMT TROUSER	25%	1	□ 76.99	□ 57.74
ON DUTY APPAREL	**TU593 NAV 37 OB**	**3031 37 OB**	**SOUTHEASTERN SHIRT CORP.**	MENS EMT TROUSER	25%	1	□ 76.99	□ 57.74
ON DUTY APPAREL	**TU593 NAV 38 OB**	**3031 38 OB**	**SOUTHEASTERN SHIRT CORP.**	MENS EMT TROUSER	25%	1	□ 76.99	□ 57.74
ON DUTY APPAREL	**TU593 NAV 42 OB**	**3031 42 OB**	**SOUTHEASTERN SHIRT CORP.**	MENS EMT TROUSER	25%	1	□ 76.99	□ 57.74
ON DUTY APPAREL	**TU593 NAV 40 OB**	**3031 40 OB**	**SOUTHEASTERN SHIRT CORP.**	MENS EMT TROUSER	25%	1	□ 76.99	□ 57.74
ON DUTY APPAREL	**SH295 WHT 165**	**9203 165**	**SOUTHEASTERN SHIRT CORP.**	SOUTHEASTERN CODE 9 POLYESTER S/S SHIRT	25%	1	□ 50.99	□ 38.24
ON DUTY APPAREL	**TU083 TAN 68 OB**	**9005 68 UNF**	**SOUTHEASTERN SHIRT CORP.**	MENS CODE 9 POLYESTER PANTS	25%	1	□ 75.99	□ 56.99
ON DUTY APPAREL	**TU083 TAN 66 OB**	**9005 66 UNF**	**SOUTHEASTERN SHIRT CORP.**	MENS CODE 9 POLYESTER PANTS	25%	1	□ 75.99	□ 56.99

ON DUTY APPAREL	**TU083 NAV 44 SHT**	**9001 SR 44 UNF**	**SOUTHEASTERN SHIRT CORP.**	MENS CODE 9 POLYESTER PANTS	25%	1	□ 68.99	□ 51.74
ON DUTY APPAREL	**TU083 BRN 44 OB**	**9004 44 UNF**	**SOUTHEASTERN SHIRT CORP.**	MENS CODE 9 POLYESTER PANTS	25%	1	□ 68.99	□ 51.74
ON DUTY APPAREL	**TU083 NAV 44 OB**	**9001 44 UNF**	**SOUTHEASTERN SHIRT CORP.**	MENS CODE 9 POLYESTER PANTS	25%	1	□ 68.99	□ 51.74
ON DUTY APPAREL	**TU083 NAV 46 OB**	**9001 46 UNF**	**SOUTHEASTERN SHIRT CORP.**	MENS CODE 9 POLYESTER PANTS	25%	1	□ 68.99	□ 51.74
ON DUTY APPAREL	**TU083 NAV 48 OB**	**9001 48 UNF**	**SOUTHEASTERN SHIRT CORP.**	MENS CODE 9 POLYESTER PANTS	25%	1	□ 68.99	□ 51.74
ON DUTY APPAREL	**TU083 NAV 50 OB**	**9001 50 UNF**	**SOUTHEASTERN SHIRT CORP.**	MENS CODE 9 POLYESTER PANTS	25%	1	□ 68.99	□ 51.74
ON DUTY APPAREL	**TU083 TAN 44 OB**	**9005 44 UNF**	**SOUTHEASTERN SHIRT CORP.**	MENS CODE 9 POLYESTER PANTS	25%	1	□ 68.99	□ 51.74
ON DUTY APPAREL	**TU083 TAN 46 OB**	**9005 46 UNF**	**SOUTHEASTERN SHIRT CORP.**	MENS CODE 9 POLYESTER PANTS	25%	1	□ 68.99	□ 51.74
ON DUTY APPAREL	**TU083 TAN 48 OB**	**9005 48 UNF**	**SOUTHEASTERN SHIRT CORP.**	MENS CODE 9 POLYESTER PANTS	25%	1	□ 68.99	□ 51.74
ON DUTY APPAREL	**TU083 TAN 50 OB**	**9005 50 UNF**	**SOUTHEASTERN SHIRT CORP.**	MENS CODE 9 POLYESTER PANTS	25%	1	□ 68.99	□ 51.74
ON DUTY APPAREL	**TU083 BLK 44 OB**	**9009 44 OB**	**SOUTHEASTERN SHIRT CORP.**	MENS CODE 9 POLYESTER PANTS	25%	1	□ 68.99	□ 51.74
ON DUTY APPAREL	**TU083 BLK 46 OB**	**9009 46 OB**	**SOUTHEASTERN SHIRT CORP.**	MENS CODE 9 POLYESTER PANTS	25%	1	□ 68.99	□ 51.74
ON DUTY APPAREL	**TU083 BLK 48 OB**	**9009 48 OB**	**SOUTHEASTERN SHIRT CORP.**	MENS CODE 9 POLYESTER PANTS	25%	1	□ 68.99	□ 51.74
ON DUTY APPAREL	**TU083 BLK 50 OB**	**9009 50 OB**	**SOUTHEASTERN SHIRT CORP.**	MENS CODE 9 POLYESTER PANTS	25%	1	□ 68.99	□ 51.74
ON DUTY APPAREL	**TU083 BRN 32 OB**	**9004 32 UNF**	**SOUTHEASTERN SHIRT CORP.**	MENS CODE 9 POLYESTER PANTS	25%	1	□ 62.99	□ 47.24
ON DUTY APPAREL	**TU083 BRN 36 OB**	**9004 36 UNF**	**SOUTHEASTERN SHIRT CORP.**	MENS CODE 9 POLYESTER PANTS	25%	1	□ 62.99	□ 47.24
ON DUTY APPAREL	**TU083 BRN 38 OB**	**9004 38 UNF**	**SOUTHEASTERN SHIRT CORP.**	MENS CODE 9 POLYESTER PANTS	25%	1	□ 62.99	□ 47.24
ON DUTY APPAREL	**TU083 NAV 42 OB**	**9001 42 UNF**	**SOUTHEASTERN SHIRT CORP.**	MENS CODE 9 POLYESTER PANTS	25%	1	□ 62.99	□ 47.24
ON DUTY APPAREL	**TU083 TAN 28 OB**	**9005 28 UNF**	**SOUTHEASTERN SHIRT CORP.**	MENS CODE 9 POLYESTER PANTS	25%	1	□ 62.99	□ 47.24
ON DUTY APPAREL	**TU083 TAN 30 OB**	**9005 30 UNF**	**SOUTHEASTERN SHIRT CORP.**	MENS CODE 9 POLYESTER PANTS	25%	1	□ 62.99	□ 47.24
ON DUTY APPAREL	**TU083 TAN 32 OB**	**9005 32 UNF**	**SOUTHEASTERN SHIRT CORP.**	MENS CODE 9 POLYESTER PANTS	25%	1	□ 62.99	□ 47.24
ON DUTY APPAREL	**TU083 TAN 34 OB**	**9005 34 UNF**	**SOUTHEASTERN SHIRT CORP.**	MENS CODE 9 POLYESTER PANTS	25%	1	□ 62.99	□ 47.24
ON DUTY APPAREL	**TU083 TAN 36 OB**	**9005 36 UNF**	**SOUTHEASTERN SHIRT CORP.**	MENS CODE 9 POLYESTER PANTS	25%	1	□ 62.99	□ 47.24
ON DUTY APPAREL	**TU083 TAN 38 OB**	**9005 38 UNF**	**SOUTHEASTERN SHIRT CORP.**	MENS CODE 9 POLYESTER PANTS	25%	1	□ 62.99	□ 47.24
ON DUTY APPAREL	**TU083 TAN 40 OB**	**9005 40 UNF**	**SOUTHEASTERN SHIRT CORP.**	MENS CODE 9 POLYESTER PANTS	25%	1	□ 62.99	□ 47.24
ON DUTY APPAREL	**TU083 TAN 42 OB**	**9005 42 UNF**	**SOUTHEASTERN SHIRT CORP.**	MENS CODE 9 POLYESTER PANTS	25%	1	□ 62.99	□ 47.24
ON DUTY APPAREL	**TU083 BLK 28 OB**	**9009 28 OB**	**SOUTHEASTERN SHIRT CORP.**	MENS CODE 9 POLYESTER PANTS	25%	1	□ 62.99	□ 47.24
ON DUTY APPAREL	**TU083 BLK 30 OB**	**9009 30 OB**	**SOUTHEASTERN SHIRT CORP.**	MENS CODE 9 POLYESTER PANTS	25%	1	□ 62.99	□ 47.24
ON DUTY APPAREL	**TU083 BLK 32 OB**	**9009 32 OB**	**SOUTHEASTERN SHIRT CORP.**	MENS CODE 9 POLYESTER PANTS	25%	1	□ 62.99	□ 47.24
ON DUTY APPAREL	**TU083 BLK 34 OB**	**9009 34 OB**	**SOUTHEASTERN SHIRT CORP.**	MENS CODE 9 POLYESTER PANTS	25%	1	□ 62.99	□ 47.24
ON DUTY APPAREL	**TU083 BLK 36 OB**	**9009 36 OB**	**SOUTHEASTERN SHIRT CORP.**	MENS CODE 9 POLYESTER PANTS	25%	1	□ 62.99	□ 47.24
ON DUTY APPAREL	**TU083 BLK 38 OB**	**9009 38 OB**	**SOUTHEASTERN SHIRT CORP.**	MENS CODE 9 POLYESTER PANTS	25%	1	□ 62.99	□ 47.24
ON DUTY APPAREL	**TU083 BLK 40 OB**	**9009 40 OB**	**SOUTHEASTERN SHIRT CORP.**	MENS CODE 9 POLYESTER PANTS	25%	1	□ 62.99	□ 47.24
ON DUTY APPAREL	**TU083 BLK 42 OB**	**9009 42 OB**	**SOUTHEASTERN SHIRT CORP.**	MENS CODE 9 POLYESTER PANTS	25%	1	□ 62.99	□ 47.24

ON DUTY APPAREL	**TU083 NAV 34 30**	**9001 34 30 UNF**	**SOUTHEASTERN SHIRT CORP.**	MENS CODE 9 POLYESTER PANTS	25%	1	□ 62.99	□ 47.24
ON DUTY APPAREL	**TU083 NAV 56 OB**	**9001 56 UNF**	**SOUTHEASTERN SHIRT CORP.**	MENS CODE 9 POLYESTER PANTS	25%	1	□ 81.99	□ 61.49
ON DUTY APPAREL	**TU083 NAV 58 OB**	**9001 58 UNF**	**SOUTHEASTERN SHIRT CORP.**	MENS CODE 9 POLYESTER PANTS	25%	1	□ 81.99	□ 61.49
ON DUTY APPAREL	**TU083 NAV 60 OB**	**9001 60 UNF**	**SOUTHEASTERN SHIRT CORP.**	MENS CODE 9 POLYESTER PANTS	25%	1	□ 81.99	□ 61.49
ON DUTY APPAREL	**TU083 NAV 62 OB**	**9001 62 UNF**	**SOUTHEASTERN SHIRT CORP.**	MENS CODE 9 POLYESTER PANTS	25%	1	□ 81.99	□ 61.49
ON DUTY APPAREL	**TU083 TAN 56 OB**	**9005 56 UNF**	**SOUTHEASTERN SHIRT CORP.**	MENS CODE 9 POLYESTER PANTS	25%	1	□ 81.99	□ 61.49
ON DUTY APPAREL	**TU083 TAN 58 OB**	**9005 58 UNF**	**SOUTHEASTERN SHIRT CORP.**	MENS CODE 9 POLYESTER PANTS	25%	1	□ 81.99	□ 61.49
ON DUTY APPAREL	**TU083 TAN 60 OB**	**9005 60 UNF**	**SOUTHEASTERN SHIRT CORP.**	MENS CODE 9 POLYESTER PANTS	25%	1	□ 81.99	□ 61.49
ON DUTY APPAREL	**TU083 TAN 62 OB**	**9005 62 UNF**	**SOUTHEASTERN SHIRT CORP.**	MENS CODE 9 POLYESTER PANTS	25%	1	□ 81.99	□ 61.49
ON DUTY APPAREL	**TU083 TAN 64 OB**	**9005 64 UNF**	**SOUTHEASTERN SHIRT CORP.**	MENS CODE 9 POLYESTER PANTS	25%	1	□ 81.99	□ 61.49
ON DUTY APPAREL	**TU083 BLK 56 OB**	**9009 56 OB**	**SOUTHEASTERN SHIRT CORP.**	MENS CODE 9 POLYESTER PANTS	25%	1	□ 81.99	□ 61.49
ON DUTY APPAREL	**TU083 BLK 58 OB**	**9009 58 OB**	**SOUTHEASTERN SHIRT CORP.**	MENS CODE 9 POLYESTER PANTS	25%	1	□ 81.99	□ 61.49
ON DUTY APPAREL	**TU083 BLK 60 OB**	**9009 60 OB**	**SOUTHEASTERN SHIRT CORP.**	MENS CODE 9 POLYESTER PANTS	25%	1	□ 81.99	□ 61.49
ON DUTY APPAREL	**TU083 BLK 62 OB**	**9009 62 OB**	**SOUTHEASTERN SHIRT CORP.**	MENS CODE 9 POLYESTER PANTS	25%	1	□ 81.99	□ 61.49
ON DUTY APPAREL	**TU083 BLK 64 OB**	**9009 64 OB**	**SOUTHEASTERN SHIRT CORP.**	MENS CODE 9 POLYESTER PANTS	25%	1	□ 81.99	□ 61.49
ON DUTY APPAREL	**TU083 NAV 52 OB**	**9001 52 UNF**	**SOUTHEASTERN SHIRT CORP.**	MENS CODE 9 POLYESTER PANTS	25%	1	□ 75.99	□ 56.99
ON DUTY APPAREL	**TU083 NAV 54 OB**	**9001 54 UNF**	**SOUTHEASTERN SHIRT CORP.**	MENS CODE 9 POLYESTER PANTS	25%	1	□ 75.99	□ 56.99
ON DUTY APPAREL	**TU083 TAN 52 OB**	**9005 52 UNF**	**SOUTHEASTERN SHIRT CORP.**	MENS CODE 9 POLYESTER PANTS	25%	1	□ 75.99	□ 56.99
ON DUTY APPAREL	**TU083 TAN 54 OB**	**9005 54 UNF**	**SOUTHEASTERN SHIRT CORP.**	MENS CODE 9 POLYESTER PANTS	25%	1	□ 75.99	□ 56.99
ON DUTY APPAREL	**TU083 BLK 52 OB**	**9009 52 OB**	**SOUTHEASTERN SHIRT CORP.**	MENS CODE 9 POLYESTER PANTS	25%	1	□ 75.99	□ 56.99
ON DUTY APPAREL	**TU083 BLK 54 OB**	**9009 54 OB**	**SOUTHEASTERN SHIRT CORP.**	MENS CODE 9 POLYESTER PANTS	25%	1	□ 75.99	□ 56.99
ON DUTY APPAREL	**TU473 BLK 34**	**630170BLACK34**	**SPORTIF USA**	SHORTS SIX POCKETS	25%	1	□ 58.99	□ 44.24
ON DUTY APPAREL	**TU473 INK 34**	**63017055INK34**	**SPORTIF USA**	SHORTS SIX POCKETS	25%	1	□ 58.99	□ 44.24
ON DUTY APPAREL	**TU473 INK 40**	**63017055INK40**	**SPORTIF USA**	SHORTS SIX POCKETS	25%	1	□ 58.99	□ 44.24
ON DUTY APPAREL	**SJ312 DKNV LG**	**2005N LG**	**TACT SQUAD GROUP, INC.**	JOB SHIRT POLY/CTTN	25%	1	□ 31.99	□ 23.99
ON DUTY APPAREL	**SJ312 DKNV 2X**	**2005N 2XL**	**TACT SQUAD GROUP, INC.**	JOB SHIRT POLY/CTTN	25%	1	□ 31.99	□ 23.99
ON DUTY APPAREL	**SJ312 DKNV MD**	**2005N MD**	**TACT SQUAD GROUP, INC.**	JOB SHIRT POLY/CTTN	25%	1	□ 31.99	□ 23.99
ON DUTY APPAREL	**SJ312 DKNV SM**	**2005N SM**	**TACT SQUAD GROUP, INC.**	JOB SHIRT POLY/CTTN	25%	1	□ 31.99	□ 23.99
ON DUTY APPAREL	**SJ312 DKNV XL**	**2005N XL**	**TACT SQUAD GROUP, INC.**	JOB SHIRT POLY/CTTN	25%	1	□ 31.99	□ 23.99
ON DUTY APPAREL	**SJ312 DKNV XS**	**2005N-XS**	**TACT SQUAD GROUP, INC.**	JOB SHIRT POLY/CTTN	25%	1	□ 31.99	□ 23.99
ON DUTY APPAREL	**SJ312 DKNV 4X**	**2005N 4XL**	**TACT SQUAD GROUP, INC.**	JOB SHIRT POLY/CTTN	25%	1	□ 36.99	□ 27.74
ON DUTY APPAREL	**SJ312 DKNV 5X**	**2005N 5XL**	**TACT SQUAD GROUP, INC.**	JOB SHIRT POLY/CTTN	25%	1	□ 38.99	□ 29.24
ON DUTY APPAREL	**SJ312 DKNV 3X**	**2005N 3XL**	**TACT SQUAD GROUP, INC.**	JOB SHIRT POLY/CTTN	25%	1	□ 35.99	□ 26.99
ON DUTY APPAREL	**TR584 DKNV 10 OB**	**7011NW DKNV 10 OB**	**TACT SQUAD GROUP, INC.**	TACT SQUAD EMS/EMT UTILITY TROUSER	25%	1	□ 44.99	□ 33.74

ON DUTY APPAREL	**TR584 DKNV 12 OB**	**7011NW DKNV 12 OB**	**TACT SQUAD GROUP, INC.**	TACT SQUAD EMS/EMT UTILITY TROUSER	25%	1	□ 44.99	□ 33.74
ON DUTY APPAREL	**TR584 DKNV 14 OB**	**7011NW DKNV 14 OB**	**TACT SQUAD GROUP, INC.**	TACT SQUAD EMS/EMT UTILITY TROUSER	25%	1	□ 44.99	□ 33.74
ON DUTY APPAREL	**TR584 DKNV 16 OB**	**7011NW DKNV 16 OB**	**TACT SQUAD GROUP, INC.**	TACT SQUAD EMS/EMT UTILITY TROUSER	25%	1	□ 44.99	□ 33.74
ON DUTY APPAREL	**TR584 DKNV 18 OB**	**7011NW DKNV 18 OB**	**TACT SQUAD GROUP, INC.**	TACT SQUAD EMS/EMT UTILITY TROUSER	25%	1	□ 44.99	□ 33.74
ON DUTY APPAREL	**TR584 DKNV 2 OB**	**7011NW DKNV 2 OB**	**TACT SQUAD GROUP, INC.**	TACT SQUAD EMS/EMT UTILITY TROUSER	25%	1	□ 44.99	□ 33.74
ON DUTY APPAREL	**TR584 DKNV 20 OB**	**7011NW DKNV 20 OB**	**TACT SQUAD GROUP, INC.**	TACT SQUAD EMS/EMT UTILITY TROUSER	25%	1	□ 44.99	□ 33.74
ON DUTY APPAREL	**TR584 DKNV 4 OB**	**7011NW DKNV 4 OB**	**TACT SQUAD GROUP, INC.**	TACT SQUAD EMS/EMT UTILITY TROUSER	25%	1	□ 44.99	□ 33.74
ON DUTY APPAREL	**TR584 DKNV 6 OB**	**7011NW DKNV 6 OB**	**TACT SQUAD GROUP, INC.**	TACT SQUAD EMS/EMT UTILITY TROUSER	25%	1	□ 44.99	□ 33.74
ON DUTY APPAREL	**TR584 DKNV 8 OB**	**7011NW DKNV 8 OB**	**TACT SQUAD GROUP, INC.**	TACT SQUAD EMS/EMT UTILITY TROUSER	25%	1	□ 44.99	□ 33.74
ON DUTY APPAREL	**TR584 DKNV 22 OB**	**7011NW DKNV 22 OB**	**TACT SQUAD GROUP, INC.**	TACT SQUAD EMS/EMT UTILITY TROUSER	25%	1	□ 49.99	□ 37.49
ON DUTY APPAREL	**TR584 DKNV 24 OB**	**7011NW DKNV 24 OB**	**TACT SQUAD GROUP, INC.**	TACT SQUAD EMS/EMT UTILITY TROUSER	25%	1	□ 49.99	□ 37.49
ON DUTY APPAREL	**TR584 DKNV 26 OB**	**7011NW-26 DARK-NAVY 26**	**TACT SQUAD GROUP, INC.**	TACT SQUAD EMS/EMT UTILITY TROUSER	25%	1	□ 53.99	□ 40.49
ON DUTY APPAREL	**TR357 BLK 40 OB**	**ITEM TR357 BLK 40 OB**	**TALENT CREATION**	GALLS MENS EMS POLY COT PANTS	25%	1	□ 43.99	□ 32.99
ON DUTY APPAREL	**TR357 NAV 40 OB**	**ITEM TR357 NAV 40 OB**	**TALENT CREATION**	GALLS MENS EMS POLY COT PANTS	25%	1	□ 43.99	□ 32.99
ON DUTY APPAREL	**TR357 BLK 42 OB**	**ITEM TR357 BLK 42 OB**	**TALENT CREATION**	GALLS MENS EMS POLY COT PANTS	25%	1	□ 43.99	□ 32.99
ON DUTY APPAREL	**TR357 NAV 42 OB**	**ITEM TR357 NAV 42 OB**	**TALENT CREATION**	GALLS MENS EMS POLY COT PANTS	25%	1	□ 43.99	□ 32.99
ON DUTY APPAREL	**TR357 BLK 44 OB**	**ITEM TR357 BLK 44 OB**	**TALENT CREATION**	GALLS MENS EMS POLY COT PANTS	25%	1	□ 43.99	□ 32.99
ON DUTY APPAREL	**TR357 NAV 44 OB**	**ITEM TR357 NAV 44 OB**	**TALENT CREATION**	GALLS MENS EMS POLY COT PANTS	25%	1	□ 43.99	□ 32.99
ON DUTY APPAREL	**TR357 BLK 46 OB**	**ITEM TR357 BLK 46 OB**	**TALENT CREATION**	GALLS MENS EMS POLY COT PANTS	25%	1	□ 43.99	□ 32.99
ON DUTY APPAREL	**TR357 NAV 46 OB**	**ITEM TR357 NAV 46 OB**	**TALENT CREATION**	GALLS MENS EMS POLY COT PANTS	25%	1	□ 43.99	□ 32.99
ON DUTY APPAREL	**TR357 BLK 48 OB**	**ITEM TR357 BLK 48 OB**	**TALENT CREATION**	GALLS MENS EMS POLY COT PANTS	25%	1	□ 43.99	□ 32.99
ON DUTY APPAREL	**TR357 NAV 48 OB**	**ITEM TR357 NAV 48 OB**	**TALENT CREATION**	GALLS MENS EMS POLY COT PANTS	25%	1	□ 43.99	□ 32.99

ON DUTY APPAREL	**TR357 BLK 50 OB**	**ITEM TR357 BLK 50 OB**	**TALENT CREATION**	GALLS MENS EMS POLY COT PANTS	25%	1	□ 43.99	□ 32.99
ON DUTY APPAREL	**TR357 NAV 50 OB**	**ITEM TR357 NAV 50 OB**	**TALENT CREATION**	GALLS MENS EMS POLY COT PANTS	25%	1	□ 43.99	□ 32.99
ON DUTY APPAREL	**TR357 BLK 52 OB**	**ITEM TR357 BLK 52 OB**	**TALENT CREATION**	GALLS MENS EMS POLY COT PANTS	25%	1	□ 43.99	□ 32.99
ON DUTY APPAREL	**TR357 NAV 52 OB**	**ITEM TR357 NAV 52 OB**	**TALENT CREATION**	GALLS MENS EMS POLY COT PANTS	25%	1	□ 43.99	□ 32.99
ON DUTY APPAREL	**TR357 BLK 54 OB**	**ITEM TR357 BLK 54 OB**	**TALENT CREATION**	GALLS MENS EMS POLY COT PANTS	25%	1	□ 43.99	□ 32.99
ON DUTY APPAREL	**TR357 NAV 54 OB**	**ITEM TR357 NAV 54 OB**	**TALENT CREATION**	GALLS MENS EMS POLY COT PANTS	25%	1	□ 43.99	□ 32.99
ON DUTY APPAREL	**TR359 BLK 40 OB**	**TR359 BLK 40 OB**	**TALENT CREATION**	GALLS MENS EMS POLY COTTON PANTS W/REF TRIM	25%	1	□ 45.99	□ 34.49
ON DUTY APPAREL	**TR359 NAV 40 OB**	**TR359 NAV 40 OB**	**TALENT CREATION**	GALLS MENS EMS POLY COTTON PANTS W/REF TRIM	25%	1	□ 45.99	□ 34.49
ON DUTY APPAREL	**TR359 BLK 42 OB**	**TR359 BLK 42 OB**	**TALENT CREATION**	GALLS MENS EMS POLY COTTON PANTS W/REF TRIM	25%	1	□ 45.99	□ 34.49
ON DUTY APPAREL	**TR359 NAV 42 OB**	**TR359 NAV 42 OB**	**TALENT CREATION**	GALLS MENS EMS POLY COTTON PANTS W/REF TRIM	25%	1	□ 45.99	□ 34.49
ON DUTY APPAREL	**TR359 BLK 44 OB**	**TR359 BLK 44 OB**	**TALENT CREATION**	GALLS MENS EMS POLY COTTON PANTS W/REF TRIM	25%	1	□ 45.99	□ 34.49
ON DUTY APPAREL	**TR359 NAV 44 OB**	**TR359 NAV 44 OB**	**TALENT CREATION**	GALLS MENS EMS POLY COTTON PANTS W/REF TRIM	25%	1	□ 45.99	□ 34.49
ON DUTY APPAREL	**TR359 BLK 46 OB**	**TR359 BLK 46 OB**	**TALENT CREATION**	GALLS MENS EMS POLY COTTON PANTS W/REF TRIM	25%	1	□ 45.99	□ 34.49
ON DUTY APPAREL	**TR359 NAV 46 OB**	**TR359 NAV 46 OB**	**TALENT CREATION**	GALLS MENS EMS POLY COTTON PANTS W/REF TRIM	25%	1	□ 45.99	□ 34.49
ON DUTY APPAREL	**TR359 BLK 48 OB**	**TR359 BLK 48 OB**	**TALENT CREATION**	GALLS MENS EMS POLY COTTON PANTS W/REF TRIM	25%	1	□ 45.99	□ 34.49
ON DUTY APPAREL	**TR359 NAV 48 OB**	**TR359 NAV 48 OB**	**TALENT CREATION**	GALLS MENS EMS POLY COTTON PANTS W/REF TRIM	25%	1	□ 45.99	□ 34.49
ON DUTY APPAREL	**TR359 BLK 50 OB**	**TR359 BLK 50 OB**	**TALENT CREATION**	GALLS MENS EMS POLY COTTON PANTS W/REF TRIM	25%	1	□ 45.99	□ 34.49
ON DUTY APPAREL	**TR359 NAV 50 OB**	**TR359 NAV 50 OB**	**TALENT CREATION**	GALLS MENS EMS POLY COTTON PANTS W/REF TRIM	25%	1	□ 45.99	□ 34.49
ON DUTY APPAREL	**TR359 BLK 52 OB**	**TR359 BLK 52 OB**	**TALENT CREATION**	GALLS MENS EMS POLY COTTON PANTS W/REF TRIM	25%	1	□ 45.99	□ 34.49
ON DUTY APPAREL	**TR359 NAV 52 OB**	**TR359 NAV 52 OB**	**TALENT CREATION**	GALLS MENS EMS POLY COTTON PANTS W/REF TRIM	25%	1	□ 45.99	□ 34.49
ON DUTY APPAREL	**TR359 BLK 54 OB**	**TR359 BLK 54 OB**	**TALENT CREATION**	GALLS MENS EMS POLY COTTON PANTS W/REF TRIM	25%	1	□ 45.99	□ 34.49
ON DUTY APPAREL	**TR359 NAV 54 OB**	**TR359 NAV 54 OB**	**TALENT CREATION**	GALLS MENS EMS POLY COTTON PANTS W/REF TRIM	25%	1	□ 45.99	□ 34.49

ON DUTY APPAREL	**TR361 NAV 40**	**TR361 NAV 40**	**TALENT CREATION**	GALLS MENS EMS POLY COTTON SHORTS	25%	1	□ 34.99	□ 26.24
ON DUTY APPAREL	**TR361 NAV 42**	**TR361 NAV 42**	**TALENT CREATION**	GALLS MENS EMS POLY COTTON SHORTS	25%	1	□ 34.99	□ 26.24
ON DUTY APPAREL	**TR361 NAV 44**	**TR361 NAV 44**	**TALENT CREATION**	GALLS MENS EMS POLY COTTON SHORTS	25%	1	□ 34.99	□ 26.24
ON DUTY APPAREL	**TR361 NAV 46**	**TR361 NAV 46**	**TALENT CREATION**	GALLS MENS EMS POLY COTTON SHORTS	25%	1	□ 34.99	□ 26.24
ON DUTY APPAREL	**TR361 NAV 48**	**TR361 NAV 48**	**TALENT CREATION**	GALLS MENS EMS POLY COTTON SHORTS	25%	1	□ 34.99	□ 26.24
ON DUTY APPAREL	**TR361 NAV 50**	**TR361 NAV 50**	**TALENT CREATION**	GALLS MENS EMS POLY COTTON SHORTS	25%	1	□ 34.99	□ 26.24
ON DUTY APPAREL	**TR361 NAV 30**	**TR361 NAV 30**	**TALENT CREATION**	GALLS MENS EMS POLY COTTON SHORTS	25%	1	□ 34.99	□ 26.24
ON DUTY APPAREL	**TR361 NAV 32**	**TR361 NAV 32**	**TALENT CREATION**	GALLS MENS EMS POLY COTTON SHORTS	25%	1	□ 34.99	□ 26.24
ON DUTY APPAREL	**TR361 NAV 34**	**TR361 NAV 34**	**TALENT CREATION**	GALLS MENS EMS POLY COTTON SHORTS	25%	1	□ 34.99	□ 26.24
ON DUTY APPAREL	**TR361 NAV 36**	**TR361 NAV 36**	**TALENT CREATION**	GALLS MENS EMS POLY COTTON SHORTS	25%	1	□ 34.99	□ 26.24
ON DUTY APPAREL	**TR361 NAV 38**	**TR361 NAV 38**	**TALENT CREATION**	GALLS MENS EMS POLY COTTON SHORTS	25%	1	□ 34.99	□ 26.24
ON DUTY APPAREL	**TR360 BLK 18 OB**	**TR360 BLK 18 OB**	**TALENT CREATION**	WOMENS EMS PANT W/REF TRIM	25%	1	□ 45.99	□ 34.49
ON DUTY APPAREL	**TR360 NAV 18 OB**	**TR360 NAV 18 OB**	**TALENT CREATION**	WOMENS EMS PANT W/REF TRIM	25%	1	□ 45.99	□ 34.49
ON DUTY APPAREL	**TR360 NAV 20 OB**	**TR360 NAV 20 OB**	**TALENT CREATION**	WOMENS EMS PANT W/REF TRIM	25%	1	□ 45.99	□ 34.49
ON DUTY APPAREL	**TR360 BLK 22 OB**	**TR360 BLK 22 OB**	**TALENT CREATION**	WOMENS EMS PANT W/REF TRIM	25%	1	□ 45.99	□ 34.49
ON DUTY APPAREL	**TR360 NAV 22 OB**	**TR360 NAV 22 OB**	**TALENT CREATION**	WOMENS EMS PANT W/REF TRIM	25%	1	□ 45.99	□ 34.49
ON DUTY APPAREL	**TR357 NAV 31 OB**	**ITEM TR357 NAV 31 OB**	**TALENT CREATION**	GALLS MENS EMS POLY COT PANTS	25%	1	□ 43.99	□ 32.99
ON DUTY APPAREL	**TR357 NAV 38 OB**	**ITEM TR357 NAV 38 OB**	**TALENT CREATION**	GALLS MENS EMS POLY COT PANTS	25%	1	□ 43.99	□ 32.99
ON DUTY APPAREL	**TR358 BLK 18 OB**	**TR358 BLK 18 OB**	**TALENT CREATION**	GALLS WOMEN'S EMS PANTS	25%	1	□ 43.99	□ 32.99
ON DUTY APPAREL	**TR358 NAV 18 OB**	**TR358 NAV 18 OB**	**TALENT CREATION**	GALLS WOMEN'S EMS PANTS	25%	1	□ 43.99	□ 32.99
ON DUTY APPAREL	**TR358 BLK 20 OB**	**TR358 BLK 20 OB**	**TALENT CREATION**	GALLS WOMEN'S EMS PANTS	25%	1	□ 43.99	□ 32.99
ON DUTY APPAREL	**TR358 NAV 20 OB**	**TR358 NAV 20 OB**	**TALENT CREATION**	GALLS WOMEN'S EMS PANTS	25%	1	□ 43.99	□ 32.99
ON DUTY APPAREL	**TR358 BLK 22 OB**	**TR358 BLK 22 OB**	**TALENT CREATION**	GALLS WOMEN'S EMS PANTS	25%	1	□ 43.99	□ 32.99
ON DUTY APPAREL	**TR358 NAV 22 OB**	**TR358 NAV 22 OB**	**TALENT CREATION**	GALLS WOMEN'S EMS PANTS	25%	1	□ 43.99	□ 32.99
ON DUTY APPAREL	**TR357 BLK 30 OB**	**ITEM TR357 BLK 30 OB**	**TALENT CREATION**	GALLS MENS EMS POLY COT PANTS	25%	1	□ 43.99	□ 32.99
ON DUTY APPAREL	**TR357 NAV 30 OB**	**ITEM TR357 NAV 30 OB**	**TALENT CREATION**	GALLS MENS EMS POLY COT PANTS	25%	1	□ 43.99	□ 32.99

ON DUTY APPAREL	**TR357 BLK 31 OB**	**ITEM TR357 BLK 31 OB**	**TALENT CREATION**	GALLS MENS EMS POLY COT PANTS	25%	1	□ 43.99	□ 32.99
ON DUTY APPAREL	**TR357 BLK 32 OB**	**ITEM TR357 BLK 32 OB**	**TALENT CREATION**	GALLS MENS EMS POLY COT PANTS	25%	1	□ 43.99	□ 32.99
ON DUTY APPAREL	**TR357 NAV 32 OB**	**ITEM TR357 NAV 32 OB**	**TALENT CREATION**	GALLS MENS EMS POLY COT PANTS	25%	1	□ 43.99	□ 32.99
ON DUTY APPAREL	**TR357 BLK 33 OB**	**ITEM TR357 BLK 33 OB**	**TALENT CREATION**	GALLS MENS EMS POLY COT PANTS	25%	1	□ 43.99	□ 32.99
ON DUTY APPAREL	**TR357 NAV 33 OB**	**ITEM TR357 NAV 33 OB**	**TALENT CREATION**	GALLS MENS EMS POLY COT PANTS	25%	1	□ 43.99	□ 32.99
ON DUTY APPAREL	**TR357 BLK 34 OB**	**ITEM TR357 BLK 34 OB**	**TALENT CREATION**	GALLS MENS EMS POLY COT PANTS	25%	1	□ 43.99	□ 32.99
ON DUTY APPAREL	**TR357 NAV 34 OB**	**ITEM TR357 NAV 34 OB**	**TALENT CREATION**	GALLS MENS EMS POLY COT PANTS	25%	1	□ 43.99	□ 32.99
ON DUTY APPAREL	**TR357 BLK 35 OB**	**ITEM TR357 BLK 35 OB**	**TALENT CREATION**	GALLS MENS EMS POLY COT PANTS	25%	1	□ 43.99	□ 32.99
ON DUTY APPAREL	**TR357 NAV 35 OB**	**ITEM TR357 NAV 35 OB**	**TALENT CREATION**	GALLS MENS EMS POLY COT PANTS	25%	1	□ 43.99	□ 32.99
ON DUTY APPAREL	**TR357 BLK 36 OB**	**ITEM TR357 BLK 36 OB**	**TALENT CREATION**	GALLS MENS EMS POLY COT PANTS	25%	1	□ 43.99	□ 32.99
ON DUTY APPAREL	**TR357 NAV 36 OB**	**ITEM TR357 NAV 36 OB**	**TALENT CREATION**	GALLS MENS EMS POLY COT PANTS	25%	1	□ 43.99	□ 32.99
ON DUTY APPAREL	**TR357 BLK 38 OB**	**ITEM TR357 BLK 38 OB**	**TALENT CREATION**	GALLS MENS EMS POLY COT PANTS	25%	1	□ 43.99	□ 32.99
ON DUTY APPAREL	**TR359 BLK 30 OB**	**TR359 BLK 30 OB**	**TALENT CREATION**	GALLS MENS EMS POLY COTTON PANTS W/REF TRIM	25%	1	□ 45.99	□ 34.49
ON DUTY APPAREL	**TR359 NAV 30 OB**	**TR359 NAV 30 OB**	**TALENT CREATION**	GALLS MENS EMS POLY COTTON PANTS W/REF TRIM	25%	1	□ 45.99	□ 34.49
ON DUTY APPAREL	**TR359 BLK 31 OB**	**TR359 BLK 31 OB**	**TALENT CREATION**	GALLS MENS EMS POLY COTTON PANTS W/REF TRIM	25%	1	□ 45.99	□ 34.49
ON DUTY APPAREL	**TR359 NAV 31 OB**	**TR359 NAV 31 OB**	**TALENT CREATION**	GALLS MENS EMS POLY COTTON PANTS W/REF TRIM	25%	1	□ 45.99	□ 34.49
ON DUTY APPAREL	**TR359 BLK 32 OB**	**TR359 BLK 32 OB**	**TALENT CREATION**	GALLS MENS EMS POLY COTTON PANTS W/REF TRIM	25%	1	□ 45.99	□ 34.49
ON DUTY APPAREL	**TR359 NAV 32 OB**	**TR359 NAV 32 OB**	**TALENT CREATION**	GALLS MENS EMS POLY COTTON PANTS W/REF TRIM	25%	1	□ 45.99	□ 34.49
ON DUTY APPAREL	**TR359 BLK 33 OB**	**TR359 BLK 33 OB**	**TALENT CREATION**	GALLS MENS EMS POLY COTTON PANTS W/REF TRIM	25%	1	□ 45.99	□ 34.49
ON DUTY APPAREL	**TR359 BLK 34 OB**	**TR359 BLK 34 OB**	**TALENT CREATION**	GALLS MENS EMS POLY COTTON PANTS W/REF TRIM	25%	1	□ 45.99	□ 34.49
ON DUTY APPAREL	**TR359 NAV 34 OB**	**TR359 NAV 34 OB**	**TALENT CREATION**	GALLS MENS EMS POLY COTTON PANTS W/REF TRIM	25%	1	□ 45.99	□ 34.49
ON DUTY APPAREL	**TR359 BLK 35 OB**	**TR359 BLK 35 OB**	**TALENT CREATION**	GALLS MENS EMS POLY COTTON PANTS W/REF TRIM	25%	1	□ 45.99	□ 34.49

ON DUTY APPAREL	**TR359 NAV 35 OB**	**TR359 NAV 35 OB**	**TALENT CREATION**	GALLS MENS EMS POLY COTTON PANTS W/REF TRIM	25%	1	□ 45.99	□ 34.49
ON DUTY APPAREL	**TR359 BLK 36 OB**	**TR359 BLK 36 OB**	**TALENT CREATION**	GALLS MENS EMS POLY COTTON PANTS W/REF TRIM	25%	1	□ 45.99	□ 34.49
ON DUTY APPAREL	**TR359 NAV 36 OB**	**TR359 NAV 36 OB**	**TALENT CREATION**	GALLS MENS EMS POLY COTTON PANTS W/REF TRIM	25%	1	□ 45.99	□ 34.49
ON DUTY APPAREL	**TR359 BLK 38 OB**	**TR359 BLK 38 OB**	**TALENT CREATION**	GALLS MENS EMS POLY COTTON PANTS W/REF TRIM	25%	1	□ 45.99	□ 34.49
ON DUTY APPAREL	**TR359 NAV 38 OB**	**TR359 NAV 38 OB**	**TALENT CREATION**	GALLS MENS EMS POLY COTTON PANTS W/REF TRIM	25%	1	□ 45.99	□ 34.49
ON DUTY APPAREL	**TR359 BLK 30 36**	**TR359 BLK 30 36**	**TALENT CREATION**	GALLS MENS EMS POLY COTTON PANTS W/REF TRIM	25%	1	□ 45.99	□ 34.49
ON DUTY APPAREL	**TR358 BLK 06 OB**	**TR358 BLK 06 OB**	**TALENT CREATION**	GALLS WOMEN'S EMS PANTS	25%	1	□ 43.99	□ 32.99
ON DUTY APPAREL	**TR358 NAV 06 OB**	**TR358 NAV 06 OB**	**TALENT CREATION**	GALLS WOMEN'S EMS PANTS	25%	1	□ 43.99	□ 32.99
ON DUTY APPAREL	**TR358 BLK 08 OB**	**TR358 BLK 08 OB**	**TALENT CREATION**	GALLS WOMEN'S EMS PANTS	25%	1	□ 43.99	□ 32.99
ON DUTY APPAREL	**TR358 NAV 08 OB**	**TR358 NAV 08 OB**	**TALENT CREATION**	GALLS WOMEN'S EMS PANTS	25%	1	□ 43.99	□ 32.99
ON DUTY APPAREL	**TR358 BLK 10 OB**	**TR358 BLK 10 OB**	**TALENT CREATION**	GALLS WOMEN'S EMS PANTS	25%	1	□ 43.99	□ 32.99
ON DUTY APPAREL	**TR358 NAV 10 OB**	**TR358 NAV 10 OB**	**TALENT CREATION**	GALLS WOMEN'S EMS PANTS	25%	1	□ 43.99	□ 32.99
ON DUTY APPAREL	**TR358 BLK 12 OB**	**TR358 BLK 12 OB**	**TALENT CREATION**	GALLS WOMEN'S EMS PANTS	25%	1	□ 43.99	□ 32.99
ON DUTY APPAREL	**TR358 NAV 12 OB**	**TR358 NAV 12 OB**	**TALENT CREATION**	GALLS WOMEN'S EMS PANTS	25%	1	□ 43.99	□ 32.99
ON DUTY APPAREL	**TR358 BLK 14 OB**	**TR358 BLK 14 OB**	**TALENT CREATION**	GALLS WOMEN'S EMS PANTS	25%	1	□ 43.99	□ 32.99
ON DUTY APPAREL	**TR358 NAV 14 OB**	**TR358 NAV 14 OB**	**TALENT CREATION**	GALLS WOMEN'S EMS PANTS	25%	1	□ 43.99	□ 32.99
ON DUTY APPAREL	**TR358 BLK 16 OB**	**TR358 BLK 16 OB**	**TALENT CREATION**	GALLS WOMEN'S EMS PANTS	25%	1	□ 43.99	□ 32.99
ON DUTY APPAREL	**TR358 NAV 16 OB**	**TR358 NAV 16 OB**	**TALENT CREATION**	GALLS WOMEN'S EMS PANTS	25%	1	□ 43.99	□ 32.99
ON DUTY APPAREL	**TR360 BLK 06 OB**	**TR360 BLK 06 OB**	**TALENT CREATION**	WOMENS EMS PANT W/REF TRIM	25%	1	□ 45.99	□ 34.49
ON DUTY APPAREL	**TR360 NAV 06 OB**	**TR360 NAV 06 OB**	**TALENT CREATION**	WOMENS EMS PANT W/REF TRIM	25%	1	□ 45.99	□ 34.49
ON DUTY APPAREL	**TR360 BLK 08 OB**	**TR360 BLK 08 OB**	**TALENT CREATION**	WOMENS EMS PANT W/REF TRIM	25%	1	□ 45.99	□ 34.49
ON DUTY APPAREL	**TR360 BLK 10 OB**	**TR360 BLK 10 OB**	**TALENT CREATION**	WOMENS EMS PANT W/REF TRIM	25%	1	□ 45.99	□ 34.49
ON DUTY APPAREL	**TR360 NAV 10 OB**	**TR360 NAV 10 OB**	**TALENT CREATION**	WOMENS EMS PANT W/REF TRIM	25%	1	□ 45.99	□ 34.49
ON DUTY APPAREL	**TR360 BLK 12 OB**	**TR360 BLK 12 OB**	**TALENT CREATION**	WOMENS EMS PANT W/REF TRIM	25%	1	□ 45.99	□ 34.49
ON DUTY APPAREL	**TR360 NAV 12 OB**	**TR360 NAV 12 OB**	**TALENT CREATION**	WOMENS EMS PANT W/REF TRIM	25%	1	□ 45.99	□ 34.49
ON DUTY APPAREL	**TR360 BLK 14 OB**	**TR360 BLK 14 OB**	**TALENT CREATION**	WOMENS EMS PANT W/REF TRIM	25%	1	□ 45.99	□ 34.49
ON DUTY APPAREL	**TR360 NAV 14 OB**	**TR360 NAV 14 OB**	**TALENT CREATION**	WOMENS EMS PANT W/REF TRIM	25%	1	□ 45.99	□ 34.49
ON DUTY APPAREL	**TR360 BLK 16 OB**	**TR360 BLK 16 OB**	**TALENT CREATION**	WOMENS EMS PANT W/REF TRIM	25%	1	□ 45.99	□ 34.49
ON DUTY APPAREL	**TR360 NAV 16 OB**	**TR360 NAV 16 OB**	**TALENT CREATION**	WOMENS EMS PANT W/REF TRIM	25%	1	□ 45.99	□ 34.49
ON DUTY APPAREL	**TS950 BLK 2X REG**	**T-M-110 001 2X**	**TASC Performance, Inc.**	TASC CARROLLTON PERFOMRANCE CREW	25%	1	□ 33.99	□ 25.49

ON DUTY APPAREL	**TS949 BLK LG REG**	**T-M-109 001 LG**	**TASC Performance, Inc.**	TASC CORE 1/4 ZIP LS	25%	1	□ 65.99	□ 49.49
ON DUTY APPAREL	**TS949 BLK MD REG**	**T-M-109 001 MD**	**TASC Performance, Inc.**	TASC CORE 1/4 ZIP LS	25%	1	□ 65.99	□ 49.49
ON DUTY APPAREL	**TS949 BLK SM REG**	**T-M-109 001 SM**	**TASC Performance, Inc.**	TASC CORE 1/4 ZIP LS	25%	1	□ 65.99	□ 49.49
ON DUTY APPAREL	**TS949 BLK XL REG**	**T-M-109 001 XL**	**TASC Performance, Inc.**	TASC CORE 1/4 ZIP LS	25%	1	□ 65.99	□ 49.49
ON DUTY APPAREL	**TS949 BLK 2X REG**	**T-M-109 001 2X**	**TASC Performance, Inc.**	TASC CORE 1/4 ZIP LS	25%	1	□ 65.99	□ 49.49
ON DUTY APPAREL	**TS950 CLNV LG REG**	**T-M-110 416 LG**	**TASC Performance, Inc.**	TASC CARROLLTON PERFOMRANCE CREW	25%	1	□ 36.00	□ 27.00
ON DUTY APPAREL	**TS950 CLNV MD REG**	**T-M-110 416 MD**	**TASC Performance, Inc.**	TASC CARROLLTON PERFOMRANCE CREW	25%	1	□ 36.00	□ 27.00
ON DUTY APPAREL	**TS950 CLNV SM REG**	**T-M-110 416 SM**	**TASC Performance, Inc.**	TASC CARROLLTON PERFOMRANCE CREW	25%	1	□ 36.00	□ 27.00
ON DUTY APPAREL	**TS950 CLNV XL REG**	**T-M-110 416 XL**	**TASC Performance, Inc.**	TASC CARROLLTON PERFOMRANCE CREW	25%	1	□ 36.00	□ 27.00
ON DUTY APPAREL	**TS950 CLNV 2X REG**	**T-M-110 416 2X**	**TASC Performance, Inc.**	TASC CARROLLTON PERFOMRANCE CREW	25%	1	□ 36.00	□ 27.00
ON DUTY APPAREL	**TS950 BLK LG REG**	**T-M-110 001 LG**	**TASC Performance, Inc.**	TASC CARROLLTON PERFOMRANCE CREW	25%	1	□ 38.00	□ 28.50
ON DUTY APPAREL	**TS950 BLK MD REG**	**T-M-110 001 MD**	**TASC Performance, Inc.**	TASC CARROLLTON PERFOMRANCE CREW	25%	1	□ 38.00	□ 28.50
ON DUTY APPAREL	**TS950 BLK SM REG**	**T-M-110 001 SM**	**TASC Performance, Inc.**	TASC CARROLLTON PERFOMRANCE CREW	25%	1	□ 38.00	□ 28.50
ON DUTY APPAREL	**TS950 BLK XL REG**	**T-M-110 001 XL**	**TASC Performance, Inc.**	TASC CARROLLTON PERFOMRANCE CREW	25%	1	□ 38.00	□ 28.50
ON DUTY APPAREL	**TS950 GUN LG REG**	**T-M-110 066 LG**	**TASC Performance, Inc.**	TASC CARROLLTON PERFOMRANCE CREW	25%	1	□ 38.00	□ 28.50
ON DUTY APPAREL	**TS950 HGRY LG REG**	**T-M-110 059 LG**	**TASC Performance, Inc.**	TASC CARROLLTON PERFOMRANCE CREW	25%	1	□ 38.00	□ 28.50
ON DUTY APPAREL	**TS950 HGRY MD REG**	**T-M-110 059 MD**	**TASC Performance, Inc.**	TASC CARROLLTON PERFOMRANCE CREW	25%	1	□ 38.00	□ 28.50
ON DUTY APPAREL	**TS950 HGRY SM REG**	**T-M-110 059 SM**	**TASC Performance, Inc.**	TASC CARROLLTON PERFOMRANCE CREW	25%	1	□ 38.00	□ 28.50
ON DUTY APPAREL	**TS950 HGRY XL REG**	**T-M-110 059 XL**	**TASC Performance, Inc.**	TASC CARROLLTON PERFOMRANCE CREW	25%	1	□ 38.00	□ 28.50
ON DUTY APPAREL	**TS950 HGRY 2X REG**	**T-M-110 059 2X**	**TASC Performance, Inc.**	TASC CARROLLTON PERFOMRANCE CREW	25%	1	□ 38.00	□ 28.50
ON DUTY APPAREL	**TS950 WHT LG REG**	**T-M-110 100 LG**	**TASC Performance, Inc.**	TASC CARROLLTON PERFOMRANCE CREW	25%	1	□ 38.00	□ 28.50
ON DUTY APPAREL	**TS950 WHT MD REG**	**T-M-110 100 MD**	**TASC Performance, Inc.**	TASC CARROLLTON PERFOMRANCE CREW	25%	1	□ 38.00	□ 28.50
ON DUTY APPAREL	**TS950 WHT SM REG**	**T-M-110 100 SM**	**TASC Performance, Inc.**	TASC CARROLLTON PERFOMRANCE CREW	25%	1	□ 38.00	□ 28.50
ON DUTY APPAREL	**TS950 WHT XL REG**	**T-M-110 100 XL**	**TASC Performance, Inc.**	TASC CARROLLTON PERFOMRANCE CREW	25%	1	□ 38.00	□ 28.50

ON DUTY APPAREL	**TS950 WHT 2X REG**	**T-M-110 100 2X**	**TASC Performance, Inc.**	TASC CARROLLTON PERFOMRANCE CREW	25%	1	□ 38.00	□ 28.50
ON DUTY APPAREL	**SM283 MAR 2X LNG**	**117 MAR 2XL TALL**	**TRI-MOUNTAIN**	Conquest 60/40 Cotton Poly Golf Shirt w/ Pocket	25%	1	□ 21.99	□ 16.49
ON DUTY APPAREL	**SW136 ROY LG**	**104 ROYAL BLUE LG**	**TRI-MOUNTAIN**	AMBITION WOMEN'S POLO	25%	1	□ 23.99	□ 17.99
ON DUTY APPAREL	**SW136 ROY MD**	**104 ROYAL BLUE MD**	**TRI-MOUNTAIN**	AMBITION WOMEN'S POLO	25%	1	□ 23.99	□ 17.99
ON DUTY APPAREL	**SW136 ROY SM**	**104 ROYAL BLUE SM**	**TRI-MOUNTAIN**	AMBITION WOMEN'S POLO	25%	1	□ 23.99	□ 17.99
ON DUTY APPAREL	**SW136 ROY XL**	**104 ROYAL BLUE XL**	**TRI-MOUNTAIN**	AMBITION WOMEN'S POLO	25%	1	□ 23.99	□ 17.99
ON DUTY APPAREL	**SW136 ROY XS**	**104 ROYAL BLUE XS**	**TRI-MOUNTAIN**	AMBITION WOMEN'S POLO	25%	1	□ 23.99	□ 17.99
ON DUTY APPAREL	**ST441 NAV MD**	**107 NAV M**	**TRI-MOUNTAIN**	ENDURANCE POLO POLY WAFFEL KNIT S/S POLO	25%	1	□ 24.99	□ 18.74
ON DUTY APPAREL	**ST441 GRY LG**	**107 GRY L**	**TRI-MOUNTAIN**	ENDURANCE POLO POLY WAFFEL KNIT S/S POLO	25%	1	□ 24.99	□ 18.74
ON DUTY APPAREL	**ST441 GRY MD**	**107 GRY M**	**TRI-MOUNTAIN**	ENDURANCE POLO POLY WAFFEL KNIT S/S POLO	25%	1	□ 24.99	□ 18.74
ON DUTY APPAREL	**ST441 GRY SM**	**107 GRY S**	**TRI-MOUNTAIN**	ENDURANCE POLO POLY WAFFEL KNIT S/S POLO	25%	1	□ 24.99	□ 18.74
ON DUTY APPAREL	**ST441 GRY XL**	**107 GRY XL**	**TRI-MOUNTAIN**	ENDURANCE POLO POLY WAFFEL KNIT S/S POLO	25%	1	□ 24.99	□ 18.74
ON DUTY APPAREL	**ST441 RUST LG**	**107 RUST L**	**TRI-MOUNTAIN**	ENDURANCE POLO POLY WAFFEL KNIT S/S POLO	25%	1	□ 24.99	□ 18.74
ON DUTY APPAREL	**ST441 RUST MD**	**107 RUST M**	**TRI-MOUNTAIN**	ENDURANCE POLO POLY WAFFEL KNIT S/S POLO	25%	1	□ 24.99	□ 18.74
ON DUTY APPAREL	**ST441 RUST SM**	**107 RUST S**	**TRI-MOUNTAIN**	ENDURANCE POLO POLY WAFFEL KNIT S/S POLO	25%	1	□ 24.99	□ 18.74
ON DUTY APPAREL	**ST441 RUST XL**	**107 RUST XL**	**TRI-MOUNTAIN**	ENDURANCE POLO POLY WAFFEL KNIT S/S POLO	25%	1	□ 24.99	□ 18.74
ON DUTY APPAREL	**ST441 SAGE LG**	**107 SAGE L**	**TRI-MOUNTAIN**	ENDURANCE POLO POLY WAFFEL KNIT S/S POLO	25%	1	□ 24.99	□ 18.74
ON DUTY APPAREL	**ST441 SAGE MD**	**107 SAGE M**	**TRI-MOUNTAIN**	ENDURANCE POLO POLY WAFFEL KNIT S/S POLO	25%	1	□ 24.99	□ 18.74
ON DUTY APPAREL	**ST441 SAGE SM**	**107 SAGE S**	**TRI-MOUNTAIN**	ENDURANCE POLO POLY WAFFEL KNIT S/S POLO	25%	1	□ 24.99	□ 18.74
ON DUTY APPAREL	**ST441 SAGE XL**	**107 SAGE XL**	**TRI-MOUNTAIN**	ENDURANCE POLO POLY WAFFEL KNIT S/S POLO	25%	1	□ 24.99	□ 18.74
ON DUTY APPAREL	**ST441 SBLU LG**	**107 SLTBL L**	**TRI-MOUNTAIN**	ENDURANCE POLO POLY WAFFEL KNIT S/S POLO	25%	1	□ 24.99	□ 18.74
ON DUTY APPAREL	**ST441 SBLU MD**	**107 SLTBL M**	**TRI-MOUNTAIN**	ENDURANCE POLO POLY WAFFEL KNIT S/S POLO	25%	1	□ 24.99	□ 18.74
ON DUTY APPAREL	**ST441 SBLU SM**	**107 SLTBL S**	**TRI-MOUNTAIN**	ENDURANCE POLO POLY WAFFEL KNIT S/S POLO	25%	1	□ 24.99	□ 18.74
ON DUTY APPAREL	**ST441 SBLU XL**	**107 SLTBL XL**	**TRI-MOUNTAIN**	ENDURANCE POLO POLY WAFFEL KNIT S/S POLO	25%	1	□ 24.99	□ 18.74

ON DUTY APPAREL	**ST441 SUN LG**	**107 SUNF L**	**TRI-MOUNTAIN**	ENDURANCE POLO POLY WAFFEL KNIT S/S POLO	25%	1	□ 24.99	□ 18.74
ON DUTY APPAREL	**ST441 SUN MD**	**107 SUNF M**	**TRI-MOUNTAIN**	ENDURANCE POLO POLY WAFFEL KNIT S/S POLO	25%	1	□ 24.99	□ 18.74
ON DUTY APPAREL	**ST441 SUN SM**	**107 SUNF S**	**TRI-MOUNTAIN**	ENDURANCE POLO POLY WAFFEL KNIT S/S POLO	25%	1	□ 24.99	□ 18.74
ON DUTY APPAREL	**ST441 SUN XL**	**107 SUNF XL**	**TRI-MOUNTAIN**	ENDURANCE POLO POLY WAFFEL KNIT S/S POLO	25%	1	□ 24.99	□ 18.74
ON DUTY APPAREL	**ST441 COBL LG**	**107 COLBLU L**	**TRI-MOUNTAIN**	ENDURANCE POLO POLY WAFFEL KNIT S/S POLO	25%	1	□ 24.99	□ 18.74
ON DUTY APPAREL	**ST441 COBL MD**	**107 COLBLU M**	**TRI-MOUNTAIN**	ENDURANCE POLO POLY WAFFEL KNIT S/S POLO	25%	1	□ 24.99	□ 18.74
ON DUTY APPAREL	**ST441 COBL SM**	**107 COLBLU S**	**TRI-MOUNTAIN**	ENDURANCE POLO POLY WAFFEL KNIT S/S POLO	25%	1	□ 24.99	□ 18.74
ON DUTY APPAREL	**ST441 COBL XL**	**107 COLBLU XL**	**TRI-MOUNTAIN**	ENDURANCE POLO POLY WAFFEL KNIT S/S POLO	25%	1	□ 24.99	□ 18.74
ON DUTY APPAREL	**ST441 FGRN LG**	**107 FGRN L**	**TRI-MOUNTAIN**	ENDURANCE POLO POLY WAFFEL KNIT S/S POLO	25%	1	□ 24.99	□ 18.74
ON DUTY APPAREL	**ST441 FGRN MD**	**107 FGRN M**	**TRI-MOUNTAIN**	ENDURANCE POLO POLY WAFFEL KNIT S/S POLO	25%	1	□ 24.99	□ 18.74
ON DUTY APPAREL	**ST441 FGRN SM**	**107 FGRN S**	**TRI-MOUNTAIN**	ENDURANCE POLO POLY WAFFEL KNIT S/S POLO	25%	1	□ 24.99	□ 18.74
ON DUTY APPAREL	**ST441 FGRN XL**	**107 FGRN XL**	**TRI-MOUNTAIN**	ENDURANCE POLO POLY WAFFEL KNIT S/S POLO	25%	1	□ 24.99	□ 18.74
ON DUTY APPAREL	**SW136 ROY 2X**	**104 ROYAL BLUE 2X**	**TRI-MOUNTAIN**	AMBITION WOMEN'S POLO	25%	1	□ 25.99	□ 19.49
ON DUTY APPAREL	**ST441 BLK 2X**	**107 BLK 2XL**	**TRI-MOUNTAIN**	ENDURANCE POLO POLY WAFFEL KNIT S/S POLO	25%	1	□ 26.99	□ 20.24
ON DUTY APPAREL	**ST441 GRY 2X**	**107 GRY 2XL**	**TRI-MOUNTAIN**	ENDURANCE POLO POLY WAFFEL KNIT S/S POLO	25%	1	□ 26.99	□ 20.24
ON DUTY APPAREL	**ST441 RUST 2X**	**107 RUST 2XL**	**TRI-MOUNTAIN**	ENDURANCE POLO POLY WAFFEL KNIT S/S POLO	25%	1	□ 26.99	□ 20.24
ON DUTY APPAREL	**ST441 RUST LGT**	**107 RUST LT**	**TRI-MOUNTAIN**	ENDURANCE POLO POLY WAFFEL KNIT S/S POLO	25%	1	□ 26.99	□ 20.24
ON DUTY APPAREL	**ST441 SAGE 2X**	**107 SAGE 2XL**	**TRI-MOUNTAIN**	ENDURANCE POLO POLY WAFFEL KNIT S/S POLO	25%	1	□ 26.99	□ 20.24
ON DUTY APPAREL	**ST441 SAGE LGT**	**107 SAGE LT**	**TRI-MOUNTAIN**	ENDURANCE POLO POLY WAFFEL KNIT S/S POLO	25%	1	□ 26.99	□ 20.24
ON DUTY APPAREL	**ST441 SBLU 2X**	**107 SLTBL 2XL**	**TRI-MOUNTAIN**	ENDURANCE POLO POLY WAFFEL KNIT S/S POLO	25%	1	□ 26.99	□ 20.24
ON DUTY APPAREL	**ST441 SUN 2X**	**107 SUNF 2XL**	**TRI-MOUNTAIN**	ENDURANCE POLO POLY WAFFEL KNIT S/S POLO	25%	1	□ 26.99	□ 20.24
ON DUTY APPAREL	**ST441 COBL 2X**	**107 COLBLU 2XL**	**TRI-MOUNTAIN**	ENDURANCE POLO POLY WAFFEL KNIT S/S POLO	25%	1	□ 26.99	□ 20.24
ON DUTY APPAREL	**SW136 ROY 3X**	**104 ROYAL BLUE 3X**	**TRI-MOUNTAIN**	AMBITION WOMEN'S POLO	25%	1	□ 27.99	□ 20.99

ON DUTY APPAREL	**ST441 GRY 3X**	**107 GRY 3XL**	**TRI-MOUNTAIN**	ENDURANCE POLO POLY WAFFEL KNIT S/S POLO	25%	1	□ 28.99	□ 21.74
ON DUTY APPAREL	**ST441 RUST 3X**	**107 RUST 3XL**	**TRI-MOUNTAIN**	ENDURANCE POLO POLY WAFFEL KNIT S/S POLO	25%	1	□ 28.99	□ 21.74
ON DUTY APPAREL	**ST441 RUST XLT**	**107 RUST XLT**	**TRI-MOUNTAIN**	ENDURANCE POLO POLY WAFFEL KNIT S/S POLO	25%	1	□ 28.99	□ 21.74
ON DUTY APPAREL	**ST441 SAGE 3X**	**107 SAGE 3XL**	**TRI-MOUNTAIN**	ENDURANCE POLO POLY WAFFEL KNIT S/S POLO	25%	1	□ 28.99	□ 21.74
ON DUTY APPAREL	**ST441 SAGE XLT**	**107 SAGE XLT**	**TRI-MOUNTAIN**	ENDURANCE POLO POLY WAFFEL KNIT S/S POLO	25%	1	□ 28.99	□ 21.74
ON DUTY APPAREL	**ST441 SBLU 3X**	**107 SLTBL 3XL**	**TRI-MOUNTAIN**	ENDURANCE POLO POLY WAFFEL KNIT S/S POLO	25%	1	□ 28.99	□ 21.74
ON DUTY APPAREL	**ST441 SUN 3X**	**107 SUNF 3XL**	**TRI-MOUNTAIN**	ENDURANCE POLO POLY WAFFEL KNIT S/S POLO	25%	1	□ 28.99	□ 21.74
ON DUTY APPAREL	**ST441 COBL 3X**	**107 COLBLU 3XL**	**TRI-MOUNTAIN**	ENDURANCE POLO POLY WAFFEL KNIT S/S POLO	25%	1	□ 28.99	□ 21.74
ON DUTY APPAREL	**SW136 ROY 4X**	**104 ROYAL BLUE 4X**	**TRI-MOUNTAIN**	AMBITION WOMEN'S POLO	25%	1	□ 29.99	□ 22.49
ON DUTY APPAREL	**ST441 GRY 4X**	**107 GRY 4XL**	**TRI-MOUNTAIN**	ENDURANCE POLO POLY WAFFEL KNIT S/S POLO	25%	1	□ 30.99	□ 23.24
ON DUTY APPAREL	**ST441 RUST 2XT**	**107 RUST 2XLT**	**TRI-MOUNTAIN**	ENDURANCE POLO POLY WAFFEL KNIT S/S POLO	25%	1	□ 30.99	□ 23.24
ON DUTY APPAREL	**ST441 RUST 4X**	**107 RUST 4XL**	**TRI-MOUNTAIN**	ENDURANCE POLO POLY WAFFEL KNIT S/S POLO	25%	1	□ 30.99	□ 23.24
ON DUTY APPAREL	**ST441 SAGE 2XT**	**107 SAGE 2XLT**	**TRI-MOUNTAIN**	ENDURANCE POLO POLY WAFFEL KNIT S/S POLO	25%	1	□ 30.99	□ 23.24
ON DUTY APPAREL	**ST441 SAGE 4X**	**107 SAGE 4XL**	**TRI-MOUNTAIN**	ENDURANCE POLO POLY WAFFEL KNIT S/S POLO	25%	1	□ 30.99	□ 23.24
ON DUTY APPAREL	**ST441 SBLU 4X**	**107 SLTBL 4XL**	**TRI-MOUNTAIN**	ENDURANCE POLO POLY WAFFEL KNIT S/S POLO	25%	1	□ 30.99	□ 23.24
ON DUTY APPAREL	**ST441 SUN 4X**	**107 SUNF 4XL**	**TRI-MOUNTAIN**	ENDURANCE POLO POLY WAFFEL KNIT S/S POLO	25%	1	□ 30.99	□ 23.24
ON DUTY APPAREL	**ST441 COBL 4X**	**107 COLBLU 4XL**	**TRI-MOUNTAIN**	ENDURANCE POLO POLY WAFFEL KNIT S/S POLO	25%	1	□ 30.99	□ 23.24
ON DUTY APPAREL	**SW111 NAV 6XT**	**2500 NAV 6XLT**	**TRI-MOUNTAIN**	TRI MOUNTAIN WINDSTAR WINDSHIRT MICROFIBER LINED	25%	1	□ 59.99	□ 44.99
ON DUTY APPAREL	**SW111 NAV 5XT**	**2500 NAV 5XLT**	**TRI-MOUNTAIN**	TRI MOUNTAIN WINDSTAR WINDSHIRT MICROFIBER LINED	25%	1	□ 57.99	□ 43.49
ON DUTY APPAREL	**SW111 NAV 4XT**	**2500 NAV 4XLT**	**TRI-MOUNTAIN**	TRI MOUNTAIN WINDSTAR WINDSHIRT MICROFIBER LINED	25%	1	□ 54.99	□ 41.24
ON DUTY APPAREL	**SW111 NAV 6X**	**2500 NAV 6XL**	**TRI-MOUNTAIN**	TRI MOUNTAIN WINDSTAR WINDSHIRT MICROFIBER LINED	25%	1	□ 54.99	□ 41.24
ON DUTY APPAREL	**SW111 NAV 3XT**	**2500 NAV 3XLT**	**TRI-MOUNTAIN**	TRI MOUNTAIN WINDSTAR WINDSHIRT MICROFIBER LINED	25%	1	□ 51.99	□ 38.99

ON DUTY APPAREL	**SW111 NAV 5X**	**2500 NAV 5XL**	**TRI-MOUNTAIN**	TRI MOUNTAIN WINDSTAR WINDSHIRT MICROFIBER LINED	25%	1	□ 51.99	□ 38.99
ON DUTY APPAREL	**SW111 MAR 5X**	**2500 MAR 5XL**	**TRI-MOUNTAIN**	TRI MOUNTAIN WINDSTAR WINDSHIRT MICROFIBER LINED	25%	1	□ 51.99	□ 38.99
ON DUTY APPAREL	**SW111 NAV 2XT**	**2500 NAV 2XLT**	**TRI-MOUNTAIN**	TRI MOUNTAIN WINDSTAR WINDSHIRT MICROFIBER LINED	25%	1	□ 48.99	□ 36.74
ON DUTY APPAREL	**SW111 NAV 4X**	**2500 NAV 4XL**	**TRI-MOUNTAIN**	TRI MOUNTAIN WINDSTAR WINDSHIRT MICROFIBER LINED	25%	1	□ 48.99	□ 36.74
ON DUTY APPAREL	**SW111 NAV 3X**	**2500 NAV 3XL**	**TRI-MOUNTAIN**	TRI MOUNTAIN WINDSTAR WINDSHIRT MICROFIBER LINED	25%	1	□ 45.99	□ 34.49
ON DUTY APPAREL	**SW111 MAR 3X**	**2500 MAR 3XL**	**TRI-MOUNTAIN**	TRI MOUNTAIN WINDSTAR WINDSHIRT MICROFIBER LINED	25%	1	□ 45.99	□ 34.49
ON DUTY APPAREL	**SW111 NAV 2X**	**2500 NAV 2XL**	**TRI-MOUNTAIN**	TRI MOUNTAIN WINDSTAR WINDSHIRT MICROFIBER LINED	25%	1	□ 42.99	□ 32.24
ON DUTY APPAREL	**SW111 NAV LGT**	**2500 NAV LT**	**TRI-MOUNTAIN**	TRI MOUNTAIN WINDSTAR WINDSHIRT MICROFIBER LINED	25%	1	□ 42.99	□ 32.24
ON DUTY APPAREL	**SW111 NAV LG**	**2500 NAV L**	**TRI-MOUNTAIN**	TRI MOUNTAIN WINDSTAR WINDSHIRT MICROFIBER LINED	25%	1	□ 39.99	□ 29.99
ON DUTY APPAREL	**SW111 NAV MD**	**2500 NAV M**	**TRI-MOUNTAIN**	TRI MOUNTAIN WINDSTAR WINDSHIRT MICROFIBER LINED	25%	1	□ 39.99	□ 29.99
ON DUTY APPAREL	**SW111 NAV SM**	**2500 NAV S**	**TRI-MOUNTAIN**	TRI MOUNTAIN WINDSTAR WINDSHIRT MICROFIBER LINED	25%	1	□ 39.99	□ 29.99
ON DUTY APPAREL	**SW111 NAV XL**	**2500 NAV XL**	**TRI-MOUNTAIN**	TRI MOUNTAIN WINDSTAR WINDSHIRT MICROFIBER LINED	25%	1	□ 39.99	□ 29.99
ON DUTY APPAREL	**ST026 HGRY 6XT**	**608 HGRY 6XT**	**TRI-MOUNTAIN**	TRI MOUNTAIN CHAMPION L/S POLO	25%	1	□ 39.99	□ 29.99
ON DUTY APPAREL	**SW111 NAV XS**	**2500 NAV XS**	**TRI-MOUNTAIN**	TRI MOUNTAIN WINDSTAR WINDSHIRT MICROFIBER LINED	25%	1	□ 39.99	□ 29.99
ON DUTY APPAREL	**ST026 HGRY 5XT**	**608 HGRY 5XT**	**TRI-MOUNTAIN**	TRI MOUNTAIN CHAMPION L/S POLO	25%	1	□ 37.99	□ 28.49
ON DUTY APPAREL	**SR467 WHT 6X LNG**	**609 WHT 6X LNG**	**TRI-MOUNTAIN**	TRI MOUNTAIN SPARTAN L/S POLO WITH POCKET	25%	1	□ 35.99	□ 26.99
ON DUTY APPAREL	**SR467 WHT 6X REG**	**609 WHT 6X REG**	**TRI-MOUNTAIN**	TRI MOUNTAIN SPARTAN L/S POLO WITH POCKET	25%	1	□ 35.99	□ 26.99
ON DUTY APPAREL	**ST026 HGRY 6X**	**608 HGRY 6X**	**TRI-MOUNTAIN**	TRI MOUNTAIN CHAMPION L/S POLO	25%	1	□ 35.99	□ 26.99
ON DUTY APPAREL	**SR467 HGRY 6X LNG**	**609 HGRY 6X LNG**	**TRI-MOUNTAIN**	TRI MOUNTAIN SPARTAN L/S POLO WITH POCKET	25%	1	□ 35.99	□ 26.99
ON DUTY APPAREL	**SR467 HGRY 6X REG**	**609 HGRY 6X REG**	**TRI-MOUNTAIN**	TRI MOUNTAIN SPARTAN L/S POLO WITH POCKET	25%	1	□ 35.99	□ 26.99
ON DUTY APPAREL	**ST026 HGRY 4XT**	**608 HGRY 4XT**	**TRI-MOUNTAIN**	TRI MOUNTAIN CHAMPION L/S POLO	25%	1	□ 35.99	□ 26.99
ON DUTY APPAREL	**SW115 BLK 6XT**	**206 BLK 6XT**	**TRI-MOUNTAIN**	ENGINEER POLO W/POCKET	25%	1	□ 34.99	□ 26.24
ON DUTY APPAREL	**SW115 FGRN 6XT**	**206 FGRN 6XT**	**TRI-MOUNTAIN**	ENGINEER POLO W/POCKET	25%	1	□ 34.99	□ 26.24

ON DUTY APPAREL	**SW115 HGRY 6XT**	**206 HGRY 6XT**	**TRI-MOUNTAIN**	ENGINEER POLO W/POCKET	25%	1	□ 34.99	□ 26.24
ON DUTY APPAREL	**SW115 MAR 6XT**	**206 MAR 6XT**	**TRI-MOUNTAIN**	ENGINEER POLO W/POCKET	25%	1	□ 34.99	□ 26.24
ON DUTY APPAREL	**SW115 NAV 6XT**	**206 NAV 6XT**	**TRI-MOUNTAIN**	ENGINEER POLO W/POCKET	25%	1	□ 34.99	□ 26.24
ON DUTY APPAREL	**SW115 RBT 6XT**	**206 RBT 6XT**	**TRI-MOUNTAIN**	ENGINEER POLO W/POCKET	25%	1	□ 34.99	□ 26.24
ON DUTY APPAREL	**SW115 RED 6XT**	**206 RED 6XT**	**TRI-MOUNTAIN**	ENGINEER POLO W/POCKET	25%	1	□ 34.99	□ 26.24
ON DUTY APPAREL	**SW115 WHT 6XT**	**206 WHT 6XT**	**TRI-MOUNTAIN**	ENGINEER POLO W/POCKET	25%	1	□ 34.99	□ 26.24
ON DUTY APPAREL	**SR467 WHT 5X LNG**	**609 WHT 5X LNG**	**TRI-MOUNTAIN**	TRI MOUNTAIN SPARTAN L/S POLO WITH POCKET	25%	1	□ 33.99	□ 25.49
ON DUTY APPAREL	**SR467 WHT 5X REG**	**609 WHT 5X REG**	**TRI-MOUNTAIN**	TRI MOUNTAIN SPARTAN L/S POLO WITH POCKET	25%	1	□ 33.99	□ 25.49
ON DUTY APPAREL	**ST448 KHA 6XT**	**168 KHA 6XT**	**TRI-MOUNTAIN**	SIGNATURE 100PCT S/S COTTON POLO	25%	1	□ 33.99	□ 25.49
ON DUTY APPAREL	**ST026 HGRY 5X**	**608 HGRY 5X**	**TRI-MOUNTAIN**	TRI MOUNTAIN CHAMPION L/S POLO	25%	1	□ 33.99	□ 25.49
ON DUTY APPAREL	**SR467 HGRY 5X LNG**	**609 HGRY 5X LNG**	**TRI-MOUNTAIN**	TRI MOUNTAIN SPARTAN L/S POLO WITH POCKET	25%	1	□ 33.99	□ 25.49
ON DUTY APPAREL	**SR467 HGRY 5X REG**	**609 HGRY 5X REG**	**TRI-MOUNTAIN**	TRI MOUNTAIN SPARTAN L/S POLO WITH POCKET	25%	1	□ 33.99	□ 25.49
ON DUTY APPAREL	**ST026 HGRY 3XT**	**608 HGRY 3XT**	**TRI-MOUNTAIN**	TRI MOUNTAIN CHAMPION L/S POLO	25%	1	□ 33.99	□ 25.49
ON DUTY APPAREL	**SW115 BLK 5XT**	**206 BLK 5XT**	**TRI-MOUNTAIN**	ENGINEER POLO W/POCKET	25%	1	□ 32.99	□ 24.74
ON DUTY APPAREL	**SW115 FGRN 5XT**	**206 FGRN 5XT**	**TRI-MOUNTAIN**	ENGINEER POLO W/POCKET	25%	1	□ 32.99	□ 24.74
ON DUTY APPAREL	**SW115 HGRY 5XT**	**206 HGRY 5XT**	**TRI-MOUNTAIN**	ENGINEER POLO W/POCKET	25%	1	□ 32.99	□ 24.74
ON DUTY APPAREL	**SW115 MAR 5XT**	**206 MAR 5XT**	**TRI-MOUNTAIN**	ENGINEER POLO W/POCKET	25%	1	□ 32.99	□ 24.74
ON DUTY APPAREL	**SW115 NAV 5XT**	**206 NAV 5XT**	**TRI-MOUNTAIN**	ENGINEER POLO W/POCKET	25%	1	□ 32.99	□ 24.74
ON DUTY APPAREL	**SW115 RBT 5XT**	**206 RBT 5XT**	**TRI-MOUNTAIN**	ENGINEER POLO W/POCKET	25%	1	□ 32.99	□ 24.74
ON DUTY APPAREL	**SW115 RED 5XT**	**206 RED 5XT**	**TRI-MOUNTAIN**	ENGINEER POLO W/POCKET	25%	1	□ 32.99	□ 24.74
ON DUTY APPAREL	**SW115 WHT 5XT**	**206 WHT 5XT**	**TRI-MOUNTAIN**	ENGINEER POLO W/POCKET	25%	1	□ 32.99	□ 24.74
ON DUTY APPAREL	**SR467 WHT 4X LNG**	**609 WHT 4X LNG**	**TRI-MOUNTAIN**	TRI MOUNTAIN SPARTAN L/S POLO WITH POCKET	25%	1	□ 31.99	□ 23.99
ON DUTY APPAREL	**SR467 WHT 4X REG**	**609 WHT 4X REG**	**TRI-MOUNTAIN**	TRI MOUNTAIN SPARTAN L/S POLO WITH POCKET	25%	1	□ 31.99	□ 23.99
ON DUTY APPAREL	**ST448 KHA 5XT**	**168 KHA 5XT**	**TRI-MOUNTAIN**	SIGNATURE 100PCT S/S COTTON POLO	25%	1	□ 31.99	□ 23.99
ON DUTY APPAREL	**ST026 HGRY 4X**	**608 HGRY 4X**	**TRI-MOUNTAIN**	TRI MOUNTAIN CHAMPION L/S POLO	25%	1	□ 31.99	□ 23.99
ON DUTY APPAREL	**SR467 HGRY 4X LNG**	**609 HGRY 4X LNG**	**TRI-MOUNTAIN**	TRI MOUNTAIN SPARTAN L/S POLO WITH POCKET	25%	1	□ 31.99	□ 23.99
ON DUTY APPAREL	**SR467 HGRY 4X REG**	**609 HGRY 4X REG**	**TRI-MOUNTAIN**	TRI MOUNTAIN SPARTAN L/S POLO WITH POCKET	25%	1	□ 31.99	□ 23.99

ON DUTY APPAREL	**ST026 HGRY 2XT**	**608 HGRY 2XT**	**TRI-MOUNTAIN**	TRI MOUNTAIN CHAMPION L/S POLO	25%	1	□ 31.99	□ 23.99
ON DUTY APPAREL	**SW115 BLK 4XT**	**206 BLK 4XT**	**TRI-MOUNTAIN**	ENGINEER POLO W/POCKET	25%	1	□ 30.99	□ 23.24
ON DUTY APPAREL	**SW115 BLK 6X**	**206 BLK 6X**	**TRI-MOUNTAIN**	ENGINEER POLO W/POCKET	25%	1	□ 30.99	□ 23.24
ON DUTY APPAREL	**SW115 FGRN 4XT**	**206 FGRN 4XT**	**TRI-MOUNTAIN**	ENGINEER POLO W/POCKET	25%	1	□ 30.99	□ 23.24
ON DUTY APPAREL	**SW115 FGRN 6X**	**206 FGRN 6X**	**TRI-MOUNTAIN**	ENGINEER POLO W/POCKET	25%	1	□ 30.99	□ 23.24
ON DUTY APPAREL	**SW115 HGRY 4XT**	**206 HGRY 4XT**	**TRI-MOUNTAIN**	ENGINEER POLO W/POCKET	25%	1	□ 30.99	□ 23.24
ON DUTY APPAREL	**SW115 HGRY 6X**	**206 HGRY 6X**	**TRI-MOUNTAIN**	ENGINEER POLO W/POCKET	25%	1	□ 30.99	□ 23.24
ON DUTY APPAREL	**SW115 MAR 4XT**	**206 MAR 4XT**	**TRI-MOUNTAIN**	ENGINEER POLO W/POCKET	25%	1	□ 30.99	□ 23.24
ON DUTY APPAREL	**SW115 MAR 6X**	**206 MAR 6X**	**TRI-MOUNTAIN**	ENGINEER POLO W/POCKET	25%	1	□ 30.99	□ 23.24
ON DUTY APPAREL	**SW115 NAV 4XT**	**206 NAV 4XT**	**TRI-MOUNTAIN**	ENGINEER POLO W/POCKET	25%	1	□ 30.99	□ 23.24
ON DUTY APPAREL	**SW115 NAV 6X**	**206 NAV 6X**	**TRI-MOUNTAIN**	ENGINEER POLO W/POCKET	25%	1	□ 30.99	□ 23.24
ON DUTY APPAREL	**SW115 RBT 4XT**	**206 RBT 4XT**	**TRI-MOUNTAIN**	ENGINEER POLO W/POCKET	25%	1	□ 30.99	□ 23.24
ON DUTY APPAREL	**SW115 RBT 6X**	**206 RBT 6X**	**TRI-MOUNTAIN**	ENGINEER POLO W/POCKET	25%	1	□ 30.99	□ 23.24
ON DUTY APPAREL	**SW115 RED 4XT**	**206 RED 4XT**	**TRI-MOUNTAIN**	ENGINEER POLO W/POCKET	25%	1	□ 30.99	□ 23.24
ON DUTY APPAREL	**SW115 RED 6X**	**206 RED 6X**	**TRI-MOUNTAIN**	ENGINEER POLO W/POCKET	25%	1	□ 30.99	□ 23.24
ON DUTY APPAREL	**SW115 WHT 4XT**	**206 WHT 4XT**	**TRI-MOUNTAIN**	ENGINEER POLO W/POCKET	25%	1	□ 30.99	□ 23.24
ON DUTY APPAREL	**SW115 WHT 6X**	**206 WHT 6X**	**TRI-MOUNTAIN**	ENGINEER POLO W/POCKET	25%	1	□ 30.99	□ 23.24
ON DUTY APPAREL	**SR467 WHT 3X LNG**	**609 WHT 3X LNG**	**TRI-MOUNTAIN**	TRI MOUNTAIN SPARTAN L/S POLO WITH POCKET	25%	1	□ 29.99	□ 22.49
ON DUTY APPAREL	**SR467 WHT 3X REG**	**609 WHT 3X REG**	**TRI-MOUNTAIN**	TRI MOUNTAIN SPARTAN L/S POLO WITH POCKET	25%	1	□ 29.99	□ 22.49
ON DUTY APPAREL	**ST448 KHA 4XT**	**168 KHA 4XT**	**TRI-MOUNTAIN**	SIGNATURE 100PCT S/S COTTON POLO	25%	1	□ 29.99	□ 22.49
ON DUTY APPAREL	**ST448 KHA 6X**	**168 KHA 6X**	**TRI-MOUNTAIN**	SIGNATURE 100PCT S/S COTTON POLO	25%	1	□ 29.99	□ 22.49
ON DUTY APPAREL	**ST026 HGRY 3X**	**608 HGRY 3X**	**TRI-MOUNTAIN**	TRI MOUNTAIN CHAMPION L/S POLO	25%	1	□ 29.99	□ 22.49
ON DUTY APPAREL	**SR467 HGRY 3X LNG**	**609 HGRY 3X LNG**	**TRI-MOUNTAIN**	TRI MOUNTAIN SPARTAN L/S POLO WITH POCKET	25%	1	□ 29.99	□ 22.49
ON DUTY APPAREL	**SR467 HGRY 3X REG**	**609 HGRY 3X REG**	**TRI-MOUNTAIN**	TRI MOUNTAIN SPARTAN L/S POLO WITH POCKET	25%	1	□ 29.99	□ 22.49
ON DUTY APPAREL	**ST026 HGRY XLT**	**608 HGRY XLT**	**TRI-MOUNTAIN**	TRI MOUNTAIN CHAMPION L/S POLO	25%	1	□ 29.99	□ 22.49
ON DUTY APPAREL	**SW115 BLK 3XT**	**206 BLK 3XT**	**TRI-MOUNTAIN**	ENGINEER POLO W/POCKET	25%	1	□ 28.99	□ 21.74
ON DUTY APPAREL	**SW115 BLK 5X**	**206 BLK 5X**	**TRI-MOUNTAIN**	ENGINEER POLO W/POCKET	25%	1	□ 28.99	□ 21.74
ON DUTY APPAREL	**SW115 FGRN 3XT**	**206 FGRN 3XT**	**TRI-MOUNTAIN**	ENGINEER POLO W/POCKET	25%	1	□ 28.99	□ 21.74
ON DUTY APPAREL	**SW115 FGRN 5X**	**206 FGRN 5X**	**TRI-MOUNTAIN**	ENGINEER POLO W/POCKET	25%	1	□ 28.99	□ 21.74

ON DUTY APPAREL	**SW115 HGRY 3XT**	**206 HGRY 3XT**	**TRI-MOUNTAIN**	ENGINEER POLO W/POCKET	25%	1	□ 28.99	□ 21.74
ON DUTY APPAREL	**SW115 HGRY 5X**	**206 HGRY 5X**	**TRI-MOUNTAIN**	ENGINEER POLO W/POCKET	25%	1	□ 28.99	□ 21.74
ON DUTY APPAREL	**SW115 MAR 3XT**	**206 MAR 3XT**	**TRI-MOUNTAIN**	ENGINEER POLO W/POCKET	25%	1	□ 28.99	□ 21.74
ON DUTY APPAREL	**SW115 MAR 5X**	**206 MAR 5X**	**TRI-MOUNTAIN**	ENGINEER POLO W/POCKET	25%	1	□ 28.99	□ 21.74
ON DUTY APPAREL	**SW115 NAV 3XT**	**206 NAV 3XT**	**TRI-MOUNTAIN**	ENGINEER POLO W/POCKET	25%	1	□ 28.99	□ 21.74
ON DUTY APPAREL	**SW115 NAV 5X**	**206 NAV 5X**	**TRI-MOUNTAIN**	ENGINEER POLO W/POCKET	25%	1	□ 28.99	□ 21.74
ON DUTY APPAREL	**SW115 RBT 3XT**	**206 RBT 3XT**	**TRI-MOUNTAIN**	ENGINEER POLO W/POCKET	25%	1	□ 28.99	□ 21.74
ON DUTY APPAREL	**SW115 RBT 5X**	**206 RBT 5X**	**TRI-MOUNTAIN**	ENGINEER POLO W/POCKET	25%	1	□ 28.99	□ 21.74
ON DUTY APPAREL	**SW115 RED 3XT**	**206 RED 3XT**	**TRI-MOUNTAIN**	ENGINEER POLO W/POCKET	25%	1	□ 28.99	□ 21.74
ON DUTY APPAREL	**SW115 RED 5X**	**206 RED 5X**	**TRI-MOUNTAIN**	ENGINEER POLO W/POCKET	25%	1	□ 28.99	□ 21.74
ON DUTY APPAREL	**SW115 WHT 3XT**	**206 WHT 3XT**	**TRI-MOUNTAIN**	ENGINEER POLO W/POCKET	25%	1	□ 28.99	□ 21.74
ON DUTY APPAREL	**SW115 WHT 5X**	**206 WHT 5X**	**TRI-MOUNTAIN**	ENGINEER POLO W/POCKET	25%	1	□ 28.99	□ 21.74
ON DUTY APPAREL	**SR467 WHT 2X LNG**	**609 WHT 2X LNG**	**TRI-MOUNTAIN**	TRI MOUNTAIN SPARTAN L/S POLO WITH POCKET	25%	1	□ 27.99	□ 20.99
ON DUTY APPAREL	**SR467 WHT 2X REG**	**609 WHT 2X REG**	**TRI-MOUNTAIN**	TRI MOUNTAIN SPARTAN L/S POLO WITH POCKET	25%	1	□ 27.99	□ 20.99
ON DUTY APPAREL	**ST448 KHA 3XT**	**168 KHA 3XT**	**TRI-MOUNTAIN**	SIGNATURE 100PCT S/S COTTON POLO	25%	1	□ 27.99	□ 20.99
ON DUTY APPAREL	**ST448 KHA 5X**	**168 KHA 5X**	**TRI-MOUNTAIN**	SIGNATURE 100PCT S/S COTTON POLO	25%	1	□ 27.99	□ 20.99
ON DUTY APPAREL	**ST026 HGRY 2X**	**608 HGRY 2X**	**TRI-MOUNTAIN**	TRI MOUNTAIN CHAMPION L/S POLO	25%	1	□ 27.99	□ 20.99
ON DUTY APPAREL	**SR467 HGRY 2X LNG**	**609 HGRY 2X LNG**	**TRI-MOUNTAIN**	TRI MOUNTAIN SPARTAN L/S POLO WITH POCKET	25%	1	□ 27.99	□ 20.99
ON DUTY APPAREL	**SR467 HGRY 2X REG**	**609 HGRY 2X REG**	**TRI-MOUNTAIN**	TRI MOUNTAIN SPARTAN L/S POLO WITH POCKET	25%	1	□ 27.99	□ 20.99
ON DUTY APPAREL	**ST026 HGRY LGT**	**608 HGRY LGT**	**TRI-MOUNTAIN**	TRI MOUNTAIN CHAMPION L/S POLO	25%	1	□ 27.99	□ 20.99
ON DUTY APPAREL	**SW115 BLK 2XT**	**206 BLK 2XT**	**TRI-MOUNTAIN**	ENGINEER POLO W/POCKET	25%	1	□ 26.99	□ 20.24
ON DUTY APPAREL	**SW115 FGRN 2XT**	**206 FGRN 2XT**	**TRI-MOUNTAIN**	ENGINEER POLO W/POCKET	25%	1	□ 26.99	□ 20.24
ON DUTY APPAREL	**SW115 FGRN 4X**	**206 FGRN 4X**	**TRI-MOUNTAIN**	ENGINEER POLO W/POCKET	25%	1	□ 26.99	□ 20.24
ON DUTY APPAREL	**SW115 HGRY 2XT**	**206 HGRY 2XT**	**TRI-MOUNTAIN**	ENGINEER POLO W/POCKET	25%	1	□ 26.99	□ 20.24
ON DUTY APPAREL	**SW115 HGRY 4X**	**206 HGRY 4X**	**TRI-MOUNTAIN**	ENGINEER POLO W/POCKET	25%	1	□ 26.99	□ 20.24
ON DUTY APPAREL	**SW115 MAR 2XT**	**206 MAR 2XT**	**TRI-MOUNTAIN**	ENGINEER POLO W/POCKET	25%	1	□ 26.99	□ 20.24
ON DUTY APPAREL	**SW115 MAR 4X**	**206 MAR 4X**	**TRI-MOUNTAIN**	ENGINEER POLO W/POCKET	25%	1	□ 26.99	□ 20.24
ON DUTY APPAREL	**SW115 NAV 2XT**	**206 NAV 2XT**	**TRI-MOUNTAIN**	ENGINEER POLO W/POCKET	25%	1	□ 26.99	□ 20.24
ON DUTY APPAREL	**SW115 RBT 2XT**	**206 RBT 2XT**	**TRI-MOUNTAIN**	ENGINEER POLO W/POCKET	25%	1	□ 26.99	□ 20.24
ON DUTY APPAREL	**SW115 RBT 4X**	**206 RBT 4X**	**TRI-MOUNTAIN**	ENGINEER POLO W/POCKET	25%	1	□ 26.99	□ 20.24

ON DUTY APPAREL	**SW115 RED 2XT**	**206 RED 2XT**	**TRI-MOUNTAIN**	ENGINEER POLO W/POCKET	25%	1	□ 26.99	□ 20.24
ON DUTY APPAREL	**SW115 RED 4X**	**206 RED 4X**	**TRI-MOUNTAIN**	ENGINEER POLO W/POCKET	25%	1	□ 26.99	□ 20.24
ON DUTY APPAREL	**SW115 WHT 2XT**	**206 WHT 2XT**	**TRI-MOUNTAIN**	ENGINEER POLO W/POCKET	25%	1	□ 26.99	□ 20.24
ON DUTY APPAREL	**ST026 NAV SM**	**608 NAV SM**	**TRI-MOUNTAIN**	TRI MOUNTAIN CHAMPION L/S POLO	25%	1	□ 25.99	□ 19.49
ON DUTY APPAREL	**ST026 HGRY LG**	**608 HGRY LG**	**TRI-MOUNTAIN**	TRI MOUNTAIN CHAMPION L/S POLO	25%	1	□ 25.99	□ 19.49
ON DUTY APPAREL	**ST026 HGRY MD**	**608 HGRY MD**	**TRI-MOUNTAIN**	TRI MOUNTAIN CHAMPION L/S POLO	25%	1	□ 25.99	□ 19.49
ON DUTY APPAREL	**ST026 HGRY SM**	**608 HGRY SM**	**TRI-MOUNTAIN**	TRI MOUNTAIN CHAMPION L/S POLO	25%	1	□ 25.99	□ 19.49
ON DUTY APPAREL	**ST026 HGRY XL**	**608 HGRY XL**	**TRI-MOUNTAIN**	TRI MOUNTAIN CHAMPION L/S POLO	25%	1	□ 25.99	□ 19.49
ON DUTY APPAREL	**SR467 FGRN MED REG**	**609 FGRN MED REG**	**TRI-MOUNTAIN**	TRI MOUNTAIN SPARTAN L/S POLO WITH POCKET	25%	1	□ 25.99	□ 19.49
ON DUTY APPAREL	**SR467 FGRN XL LNG**	**609 FGRN XL LNG**	**TRI-MOUNTAIN**	TRI MOUNTAIN SPARTAN L/S POLO WITH POCKET	25%	1	□ 25.99	□ 19.49
ON DUTY APPAREL	**SR467 FGRN XL REG**	**609 FGRN XL REG**	**TRI-MOUNTAIN**	TRI MOUNTAIN SPARTAN L/S POLO WITH POCKET	25%	1	□ 25.99	□ 19.49
ON DUTY APPAREL	**SR467 WHT LG LNG**	**609 WHT LG LNG**	**TRI-MOUNTAIN**	TRI MOUNTAIN SPARTAN L/S POLO WITH POCKET	25%	1	□ 25.99	□ 19.49
ON DUTY APPAREL	**SR467 WHT LG REG**	**609 WHT LG REG**	**TRI-MOUNTAIN**	TRI MOUNTAIN SPARTAN L/S POLO WITH POCKET	25%	1	□ 25.99	□ 19.49
ON DUTY APPAREL	**SR467 WHT MED REG**	**609 WHT MED REG**	**TRI-MOUNTAIN**	TRI MOUNTAIN SPARTAN L/S POLO WITH POCKET	25%	1	□ 25.99	□ 19.49
ON DUTY APPAREL	**SR467 WHT SM REG**	**609 WHT SM REG**	**TRI-MOUNTAIN**	TRI MOUNTAIN SPARTAN L/S POLO WITH POCKET	25%	1	□ 25.99	□ 19.49
ON DUTY APPAREL	**SR467 WHT XL LNG**	**609 WHT XL LNG**	**TRI-MOUNTAIN**	TRI MOUNTAIN SPARTAN L/S POLO WITH POCKET	25%	1	□ 25.99	□ 19.49
ON DUTY APPAREL	**SR467 WHT XL REG**	**609 WHT XL REG**	**TRI-MOUNTAIN**	TRI MOUNTAIN SPARTAN L/S POLO WITH POCKET	25%	1	□ 25.99	□ 19.49
ON DUTY APPAREL	**ST448 KHA 2XT**	**168 KHA 2XT**	**TRI-MOUNTAIN**	SIGNATURE 100PCT S/S COTTON POLO	25%	1	□ 25.99	□ 19.49
ON DUTY APPAREL	**ST448 KHA 4X**	**168 KHA 4X**	**TRI-MOUNTAIN**	SIGNATURE 100PCT S/S COTTON POLO	25%	1	□ 25.99	□ 19.49
ON DUTY APPAREL	**ST026 HGRY XS**	**608 HGRY XS**	**TRI-MOUNTAIN**	TRI MOUNTAIN CHAMPION L/S POLO	25%	1	□ 25.99	□ 19.49
ON DUTY APPAREL	**SR467 HGRY LG LNG**	**609 HGRY LG LNG**	**TRI-MOUNTAIN**	TRI MOUNTAIN SPARTAN L/S POLO WITH POCKET	25%	1	□ 25.99	□ 19.49
ON DUTY APPAREL	**SR467 HGRY LG REG**	**609 HGRY LG REG**	**TRI-MOUNTAIN**	TRI MOUNTAIN SPARTAN L/S POLO WITH POCKET	25%	1	□ 25.99	□ 19.49
ON DUTY APPAREL	**SR467 HGRY MD REG**	**609 HGRY MD REG**	**TRI-MOUNTAIN**	TRI MOUNTAIN SPARTAN L/S POLO WITH POCKET	25%	1	□ 25.99	□ 19.49

ON DUTY APPAREL	**SR467 HGRY SM REG**	**609 HGRY SM REG**	**TRI-MOUNTAIN**	TRI MOUNTAIN SPARTAN L/S POLO WITH POCKET	25%	1	□ 25.99	□ 19.49
ON DUTY APPAREL	**SR467 HGRY XL LNG**	**609 HGRY XL LNG**	**TRI-MOUNTAIN**	TRI MOUNTAIN SPARTAN L/S POLO WITH POCKET	25%	1	□ 25.99	□ 19.49
ON DUTY APPAREL	**SR467 HGRY XL REG**	**609 HGRY XL REG**	**TRI-MOUNTAIN**	TRI MOUNTAIN SPARTAN L/S POLO WITH POCKET	25%	1	□ 25.99	□ 19.49
ON DUTY APPAREL	**SR467 HGRY XS REG**	**609 HGRY XS REG**	**TRI-MOUNTAIN**	TRI MOUNTAIN SPARTAN L/S POLO WITH POCKET	25%	1	□ 25.99	□ 19.49
ON DUTY APPAREL	**SR467 WHT MD REG**	**609 WHT MD REG**	**TRI-MOUNTAIN**	TRI MOUNTAIN SPARTAN L/S POLO WITH POCKET	25%	1	□ 25.99	□ 19.49
ON DUTY APPAREL	**SR467 WHT XS REG**	**609 WHITE XS**	**TRI-MOUNTAIN**	TRI MOUNTAIN SPARTAN L/S POLO WITH POCKET	25%	1	□ 25.99	□ 19.49
ON DUTY APPAREL	**SW115 NAV 3X**	**206 NAV 3X**	**TRI-MOUNTAIN**	ENGINEER POLO W/POCKET	25%	1	□ 24.99	□ 18.74
ON DUTY APPAREL	**SW115 BLK XLT**	**206 BLK XLT**	**TRI-MOUNTAIN**	ENGINEER POLO W/POCKET	25%	1	□ 24.99	□ 18.74
ON DUTY APPAREL	**SW115 BLK 3X**	**206 BLK 3X**	**TRI-MOUNTAIN**	ENGINEER POLO W/POCKET	25%	1	□ 24.99	□ 18.74
ON DUTY APPAREL	**SW115 FGRN XLT**	**206 FGRN XLT**	**TRI-MOUNTAIN**	ENGINEER POLO W/POCKET	25%	1	□ 24.99	□ 18.74
ON DUTY APPAREL	**SW115 FGRN 3X**	**206 FGRN 3X**	**TRI-MOUNTAIN**	ENGINEER POLO W/POCKET	25%	1	□ 24.99	□ 18.74
ON DUTY APPAREL	**SW115 HGRY XLT**	**206 HGRY XLT**	**TRI-MOUNTAIN**	ENGINEER POLO W/POCKET	25%	1	□ 24.99	□ 18.74
ON DUTY APPAREL	**SW115 HGRY 3X**	**206 HGRY 3X**	**TRI-MOUNTAIN**	ENGINEER POLO W/POCKET	25%	1	□ 24.99	□ 18.74
ON DUTY APPAREL	**SW115 MAR XLT**	**206 MAR XLT**	**TRI-MOUNTAIN**	ENGINEER POLO W/POCKET	25%	1	□ 24.99	□ 18.74
ON DUTY APPAREL	**SW115 MAR 3X**	**206 MAR 3X**	**TRI-MOUNTAIN**	ENGINEER POLO W/POCKET	25%	1	□ 24.99	□ 18.74
ON DUTY APPAREL	**SW115 NAV XLT**	**206 NAV XLT**	**TRI-MOUNTAIN**	ENGINEER POLO W/POCKET	25%	1	□ 24.99	□ 18.74
ON DUTY APPAREL	**SW115 RBT XLT**	**206 RBT XLT**	**TRI-MOUNTAIN**	ENGINEER POLO W/POCKET	25%	1	□ 24.99	□ 18.74
ON DUTY APPAREL	**SW115 RED XLT**	**206 RED XLT**	**TRI-MOUNTAIN**	ENGINEER POLO W/POCKET	25%	1	□ 24.99	□ 18.74
ON DUTY APPAREL	**SW115 RED 3X**	**206 RED 3X**	**TRI-MOUNTAIN**	ENGINEER POLO W/POCKET	25%	1	□ 24.99	□ 18.74
ON DUTY APPAREL	**SW115 WHT XLT**	**206 WHT XLT**	**TRI-MOUNTAIN**	ENGINEER POLO W/POCKET	25%	1	□ 24.99	□ 18.74
ON DUTY APPAREL	**ST448 KHA XLT**	**168 KHA XLT**	**TRI-MOUNTAIN**	SIGNATURE 100PCT S/S COTTON POLO	25%	1	□ 23.99	□ 17.99
ON DUTY APPAREL	**ST448 KHA 3X**	**168 KHA 3X**	**TRI-MOUNTAIN**	SIGNATURE 100PCT S/S COTTON POLO	25%	1	□ 23.99	□ 17.99
ON DUTY APPAREL	**SW115 WHT 2X**	**206 WHT 2X**	**TRI-MOUNTAIN**	ENGINEER POLO W/POCKET	25%	1	□ 22.99	□ 17.24
ON DUTY APPAREL	**SW115 BLK LGT**	**206 BLK LGT**	**TRI-MOUNTAIN**	ENGINEER POLO W/POCKET	25%	1	□ 22.99	□ 17.24
ON DUTY APPAREL	**SW115 BLK 2X**	**206 BLK 2X**	**TRI-MOUNTAIN**	ENGINEER POLO W/POCKET	25%	1	□ 22.99	□ 17.24
ON DUTY APPAREL	**SW115 FGRN LGT**	**206 FGRN LGT**	**TRI-MOUNTAIN**	ENGINEER POLO W/POCKET	25%	1	□ 22.99	□ 17.24
ON DUTY APPAREL	**SW115 FGRN 2X**	**206 FGRN 2X**	**TRI-MOUNTAIN**	ENGINEER POLO W/POCKET	25%	1	□ 22.99	□ 17.24
ON DUTY APPAREL	**SW115 HGRY LGT**	**206 HGRY LGT**	**TRI-MOUNTAIN**	ENGINEER POLO W/POCKET	25%	1	□ 22.99	□ 17.24
ON DUTY APPAREL	**SW115 HGRY 2X**	**206 HGRY 2X**	**TRI-MOUNTAIN**	ENGINEER POLO W/POCKET	25%	1	□ 22.99	□ 17.24
ON DUTY APPAREL	**SW115 MAR LGT**	**206 MAR LGT**	**TRI-MOUNTAIN**	ENGINEER POLO W/POCKET	25%	1	□ 22.99	□ 17.24

ON DUTY APPAREL	**SW115 MAR 2X**	**206 MAR 2X**	**TRI-MOUNTAIN**	ENGINEER POLO W/POCKET	25%	1	□ 22.99	□ 17.24
ON DUTY APPAREL	**SW115 NAV LGT**	**206 NAV LGT**	**TRI-MOUNTAIN**	ENGINEER POLO W/POCKET	25%	1	□ 22.99	□ 17.24
ON DUTY APPAREL	**SW115 RBT LGT**	**206 RBT LGT**	**TRI-MOUNTAIN**	ENGINEER POLO W/POCKET	25%	1	□ 22.99	□ 17.24
ON DUTY APPAREL	**SW115 RED LGT**	**206 RED LGT**	**TRI-MOUNTAIN**	ENGINEER POLO W/POCKET	25%	1	□ 22.99	□ 17.24
ON DUTY APPAREL	**SW115 RED 2X**	**206 RED 2X**	**TRI-MOUNTAIN**	ENGINEER POLO W/POCKET	25%	1	□ 22.99	□ 17.24
ON DUTY APPAREL	**SW115 WHT LGT**	**206 WHT LGT**	**TRI-MOUNTAIN**	ENGINEER POLO W/POCKET	25%	1	□ 22.99	□ 17.24
ON DUTY APPAREL	**ST448 KHA 2X**	**168 KHA 2X**	**TRI-MOUNTAIN**	SIGNATURE 100PCT S/S COTTON POLO	25%	1	□ 21.99	□ 16.49
ON DUTY APPAREL	**ST448 KHA LGT**	**168 KHA LGT**	**TRI-MOUNTAIN**	SIGNATURE 100PCT S/S COTTON POLO	25%	1	□ 21.99	□ 16.49
ON DUTY APPAREL	**SW115 NAV LG**	**206 NAV LG**	**TRI-MOUNTAIN**	ENGINEER POLO W/POCKET	25%	1	□ 20.99	□ 15.74
ON DUTY APPAREL	**SW115 NAV MD**	**206 NAV MD**	**TRI-MOUNTAIN**	ENGINEER POLO W/POCKET	25%	1	□ 20.99	□ 15.74
ON DUTY APPAREL	**SW115 NAV SM**	**206 NAV SM**	**TRI-MOUNTAIN**	ENGINEER POLO W/POCKET	25%	1	□ 20.99	□ 15.74
ON DUTY APPAREL	**SW115 NAV XL**	**206 NAV XL**	**TRI-MOUNTAIN**	ENGINEER POLO W/POCKET	25%	1	□ 20.99	□ 15.74
ON DUTY APPAREL	**SW115 WHT LG**	**206 WHT LG**	**TRI-MOUNTAIN**	ENGINEER POLO W/POCKET	25%	1	□ 20.99	□ 15.74
ON DUTY APPAREL	**SW115 WHT MD**	**206 WHT MD**	**TRI-MOUNTAIN**	ENGINEER POLO W/POCKET	25%	1	□ 20.99	□ 15.74
ON DUTY APPAREL	**SW115 WHT SM**	**206 WHT SM**	**TRI-MOUNTAIN**	ENGINEER POLO W/POCKET	25%	1	□ 20.99	□ 15.74
ON DUTY APPAREL	**SW115 WHT XL**	**206 WHT XL**	**TRI-MOUNTAIN**	ENGINEER POLO W/POCKET	25%	1	□ 20.99	□ 15.74
ON DUTY APPAREL	**SW115 BLK LG**	**206 BLK LG**	**TRI-MOUNTAIN**	ENGINEER POLO W/POCKET	25%	1	□ 20.99	□ 15.74
ON DUTY APPAREL	**SW115 BLK MD**	**206 BLK MD**	**TRI-MOUNTAIN**	ENGINEER POLO W/POCKET	25%	1	□ 20.99	□ 15.74
ON DUTY APPAREL	**SW115 BLK SM**	**206 BLK SM**	**TRI-MOUNTAIN**	ENGINEER POLO W/POCKET	25%	1	□ 20.99	□ 15.74
ON DUTY APPAREL	**SW115 BLK XL**	**206 BLK XL**	**TRI-MOUNTAIN**	ENGINEER POLO W/POCKET	25%	1	□ 20.99	□ 15.74
ON DUTY APPAREL	**SW115 FGRN MD**	**206 FGRN MD**	**TRI-MOUNTAIN**	ENGINEER POLO W/POCKET	25%	1	□ 20.99	□ 15.74
ON DUTY APPAREL	**SW115 FGRN SM**	**206 FGRN SM**	**TRI-MOUNTAIN**	ENGINEER POLO W/POCKET	25%	1	□ 20.99	□ 15.74
ON DUTY APPAREL	**SW115 HGRY LG**	**206 HGRY LG**	**TRI-MOUNTAIN**	ENGINEER POLO W/POCKET	25%	1	□ 20.99	□ 15.74
ON DUTY APPAREL	**SW115 HGRY MD**	**206 HGRY MD**	**TRI-MOUNTAIN**	ENGINEER POLO W/POCKET	25%	1	□ 20.99	□ 15.74
ON DUTY APPAREL	**SW115 HGRY SM**	**206 HGRY SM**	**TRI-MOUNTAIN**	ENGINEER POLO W/POCKET	25%	1	□ 20.99	□ 15.74
ON DUTY APPAREL	**SW115 HGRY XL**	**206 HGRY XL**	**TRI-MOUNTAIN**	ENGINEER POLO W/POCKET	25%	1	□ 20.99	□ 15.74
ON DUTY APPAREL	**SW115 MAR LG**	**206 MAR LG**	**TRI-MOUNTAIN**	ENGINEER POLO W/POCKET	25%	1	□ 20.99	□ 15.74
ON DUTY APPAREL	**SW115 MAR MD**	**206 MAR MD**	**TRI-MOUNTAIN**	ENGINEER POLO W/POCKET	25%	1	□ 20.99	□ 15.74
ON DUTY APPAREL	**SW115 MAR SM**	**206 MAR SM**	**TRI-MOUNTAIN**	ENGINEER POLO W/POCKET	25%	1	□ 20.99	□ 15.74
ON DUTY APPAREL	**SW115 MAR XL**	**206 MAR XL**	**TRI-MOUNTAIN**	ENGINEER POLO W/POCKET	25%	1	□ 20.99	□ 15.74
ON DUTY APPAREL	**SW115 RBT LG**	**206 RBT LG**	**TRI-MOUNTAIN**	ENGINEER POLO W/POCKET	25%	1	□ 20.99	□ 15.74
ON DUTY APPAREL	**SW115 RBT MD**	**206 RBT MD**	**TRI-MOUNTAIN**	ENGINEER POLO W/POCKET	25%	1	□ 20.99	□ 15.74
ON DUTY APPAREL	**SW115 RBT SM**	**206 RBT SM**	**TRI-MOUNTAIN**	ENGINEER POLO W/POCKET	25%	1	□ 20.99	□ 15.74

ON DUTY APPAREL	**SW115 RBT XL**	**206 RBT XL**	**TRI-MOUNTAIN**	ENGINEER POLO W/POCKET	25%	1	□ 20.99	□ 15.74
ON DUTY APPAREL	**SW115 RED LG**	**206 RED LG**	**TRI-MOUNTAIN**	ENGINEER POLO W/POCKET	25%	1	□ 20.99	□ 15.74
ON DUTY APPAREL	**SW115 RED MD**	**206 RED MD**	**TRI-MOUNTAIN**	ENGINEER POLO W/POCKET	25%	1	□ 20.99	□ 15.74
ON DUTY APPAREL	**SW115 RED SM**	**206 RED SM**	**TRI-MOUNTAIN**	ENGINEER POLO W/POCKET	25%	1	□ 20.99	□ 15.74
ON DUTY APPAREL	**SW115 RED XL**	**206 RED XL**	**TRI-MOUNTAIN**	ENGINEER POLO W/POCKET	25%	1	□ 20.99	□ 15.74
ON DUTY APPAREL	**ST448 KHA LG**	**168 KHA LG**	**TRI-MOUNTAIN**	SIGNATURE 100PCT S/S COTTON POLO	25%	1	□ 19.99	□ 14.99
ON DUTY APPAREL	**ST448 KHA MD**	**168 KHA MD**	**TRI-MOUNTAIN**	SIGNATURE 100PCT S/S COTTON POLO	25%	1	□ 19.99	□ 14.99
ON DUTY APPAREL	**ST448 KHA SM**	**168 KHA SM**	**TRI-MOUNTAIN**	SIGNATURE 100PCT S/S COTTON POLO	25%	1	□ 19.99	□ 14.99
ON DUTY APPAREL	**ST448 KHA XL**	**168 KHA XL**	**TRI-MOUNTAIN**	SIGNATURE 100PCT S/S COTTON POLO	25%	1	□ 19.99	□ 14.99
ON DUTY APPAREL	**ST448 KHA XS**	**168 KHA XS**	**TRI-MOUNTAIN**	SIGNATURE 100PCT S/S COTTON POLO	25%	1	□ 19.99	□ 14.99
ON DUTY APPAREL	**ST385 FGR 6X**	**196 FGRN/KHA 6X**	**TRI-MOUNTAIN**	PREMIUM TWO-TONE KNIT POLO	25%	1	□ 31.99	□ 23.99
ON DUTY APPAREL	**ST385 BLK 6X**	**196 BLK/GRY 6X**	**TRI-MOUNTAIN**	PREMIUM TWO-TONE KNIT POLO	25%	1	□ 31.99	□ 23.99
ON DUTY APPAREL	**ST385 HGRY 6X**	**196 HGRY/BLK 6X**	**TRI-MOUNTAIN**	PREMIUM TWO-TONE KNIT POLO	25%	1	□ 31.99	□ 23.99
ON DUTY APPAREL	**ST385 KHA 6X**	**196 KHA/BLK 6X**	**TRI-MOUNTAIN**	PREMIUM TWO-TONE KNIT POLO	25%	1	□ 31.99	□ 23.99
ON DUTY APPAREL	**SW104 JADE 4X**	**601 JADE 4X**	**TRI-MOUNTAIN**	LADIES SHIRT AURORA	25%	1	□ 28.99	□ 21.74
ON DUTY APPAREL	**ST385 HGRY 4X**	**196 HGRY/BLK 4X**	**TRI-MOUNTAIN**	PREMIUM TWO-TONE KNIT POLO	25%	1	□ 27.99	□ 20.99
ON DUTY APPAREL	**ST385 FGR 4X**	**196 FGRN/KHA 4X**	**TRI-MOUNTAIN**	PREMIUM TWO-TONE KNIT POLO	25%	1	□ 27.99	□ 20.99
ON DUTY APPAREL	**ST385 KHA 4X**	**196 KHA/BLK 4X**	**TRI-MOUNTAIN**	PREMIUM TWO-TONE KNIT POLO	25%	1	□ 27.99	□ 20.99
ON DUTY APPAREL	**ST385 NAV 4X**	**196 NAV/KHA 4X**	**TRI-MOUNTAIN**	PREMIUM TWO-TONE KNIT POLO	25%	1	□ 27.99	□ 20.99
ON DUTY APPAREL	**SW104 JADE 3X**	**601 JADE 3X**	**TRI-MOUNTAIN**	LADIES SHIRT AURORA	25%	1	□ 26.99	□ 20.24
ON DUTY APPAREL	**ST385 FGR 3X**	**196 FGRN/KHA 3X**	**TRI-MOUNTAIN**	PREMIUM TWO-TONE KNIT POLO	25%	1	□ 25.99	□ 19.49
ON DUTY APPAREL	**ST385 BLK 3X**	**196 BLK/GRY 3X**	**TRI-MOUNTAIN**	PREMIUM TWO-TONE KNIT POLO	25%	1	□ 25.99	□ 19.49
ON DUTY APPAREL	**ST385 KHA 3X**	**196 KHA/BLK 3X**	**TRI-MOUNTAIN**	PREMIUM TWO-TONE KNIT POLO	25%	1	□ 25.99	□ 19.49
ON DUTY APPAREL	**ST385 NAV 3X**	**196 NAV/KHA 3X**	**TRI-MOUNTAIN**	PREMIUM TWO-TONE KNIT POLO	25%	1	□ 25.99	□ 19.49
ON DUTY APPAREL	**ST385 FGR 2X**	**196 FGRN/KHA 2X**	**TRI-MOUNTAIN**	PREMIUM TWO-TONE KNIT POLO	25%	1	□ 23.99	□ 17.99
ON DUTY APPAREL	**ST385 BLK 2X**	**196 BLK/GRY 2X**	**TRI-MOUNTAIN**	PREMIUM TWO-TONE KNIT POLO	25%	1	□ 23.99	□ 17.99
ON DUTY APPAREL	**ST385 KHA 2X**	**196 KHA/BLK 2X**	**TRI-MOUNTAIN**	PREMIUM TWO-TONE KNIT POLO	25%	1	□ 23.99	□ 17.99
ON DUTY APPAREL	**ST385 NAV 2X**	**196 NAV/KHA 2X**	**TRI-MOUNTAIN**	PREMIUM TWO-TONE KNIT POLO	25%	1	□ 23.99	□ 17.99
ON DUTY APPAREL	**ST445 FGRN LG**	**108-FGRN LG**	**TRI-MOUNTAIN**	TENACITY POLY MICROMESH POLO SHIRT	25%	1	□ 27.99	□ 20.99
ON DUTY APPAREL	**ST445 FGRN SM**	**108-FGRN SM**	**TRI-MOUNTAIN**	TENACITY POLY MICROMESH POLO SHIRT	25%	1	□ 27.99	□ 20.99

ON DUTY APPAREL	**SR467 FGRN MED LNG**	**609 FGRN MED LNG**	**TRI-MOUNTAIN**	TRI MOUNTAIN SPARTAN L/S POLO WITH POCKET	25%	1	□ 29.99	□ 22.49
ON DUTY APPAREL	**SR467 FGRN SM LNG**	**609 FGRN SM LNG**	**TRI-MOUNTAIN**	TRI MOUNTAIN SPARTAN L/S POLO WITH POCKET	25%	1	□ 29.99	□ 22.49
ON DUTY APPAREL	**SR467 WHT MED LNG**	**609 WHT MED LNG**	**TRI-MOUNTAIN**	TRI MOUNTAIN SPARTAN L/S POLO WITH POCKET	25%	1	□ 29.99	□ 22.49
ON DUTY APPAREL	**SR467 WHT SM LNG**	**609 WHT SM LNG**	**TRI-MOUNTAIN**	TRI MOUNTAIN SPARTAN L/S POLO WITH POCKET	25%	1	□ 29.99	□ 22.49
ON DUTY APPAREL	**SM285 RBT 4X**	**112 RBT 4X**	**TRI-MOUNTAIN**	POLO/WOMENS/POLY COTTON MESH	25%	1	□ 29.99	□ 22.49
ON DUTY APPAREL	**SM285 FGRN 4X**	**112 FGRN 4X**	**TRI-MOUNTAIN**	POLO/WOMENS/POLY COTTON MESH	25%	1	□ 29.99	□ 22.49
ON DUTY APPAREL	**SM285 KHA 4X**	**112 KHA 4X**	**TRI-MOUNTAIN**	POLO/WOMENS/POLY COTTON MESH	25%	1	□ 29.99	□ 22.49
ON DUTY APPAREL	**SM285 MAR 4X**	**112 MAR 4X**	**TRI-MOUNTAIN**	POLO/WOMENS/POLY COTTON MESH	25%	1	□ 29.99	□ 22.49
ON DUTY APPAREL	**SM285 NAV 4X**	**112 NAV 4X**	**TRI-MOUNTAIN**	POLO/WOMENS/POLY COTTON MESH	25%	1	□ 29.99	□ 22.49
ON DUTY APPAREL	**SM285 RED 4X**	**112 RED 4X**	**TRI-MOUNTAIN**	POLO/WOMENS/POLY COTTON MESH	25%	1	□ 29.99	□ 22.49
ON DUTY APPAREL	**SM285 WHT 4X**	**112 WHT 4X**	**TRI-MOUNTAIN**	POLO/WOMENS/POLY COTTON MESH	25%	1	□ 29.99	□ 22.49
ON DUTY APPAREL	**SM285 RBT 3X**	**112 RBT 3X**	**TRI-MOUNTAIN**	POLO/WOMENS/POLY COTTON MESH	25%	1	□ 27.99	□ 20.99
ON DUTY APPAREL	**SM285 FGRN 3X**	**112 FGRN 3X**	**TRI-MOUNTAIN**	POLO/WOMENS/POLY COTTON MESH	25%	1	□ 27.99	□ 20.99
ON DUTY APPAREL	**SM285 KHA 3X**	**112 KHA 3X**	**TRI-MOUNTAIN**	POLO/WOMENS/POLY COTTON MESH	25%	1	□ 27.99	□ 20.99
ON DUTY APPAREL	**SM285 MAR 3X**	**112 MAR 3X**	**TRI-MOUNTAIN**	POLO/WOMENS/POLY COTTON MESH	25%	1	□ 27.99	□ 20.99
ON DUTY APPAREL	**SM285 NAV 3X**	**112 NAV 3X**	**TRI-MOUNTAIN**	POLO/WOMENS/POLY COTTON MESH	25%	1	□ 27.99	□ 20.99
ON DUTY APPAREL	**SM285 RED 3X**	**112 RED 3X**	**TRI-MOUNTAIN**	POLO/WOMENS/POLY COTTON MESH	25%	1	□ 27.99	□ 20.99
ON DUTY APPAREL	**SM285 WHT 3X**	**112 WHT 3X**	**TRI-MOUNTAIN**	POLO/WOMENS/POLY COTTON MESH	25%	1	□ 27.99	□ 20.99
ON DUTY APPAREL	**SW111 NAV XLT**	**2500 NAV XLT**	**TRI-MOUNTAIN**	TRI MOUNTAIN WINDSTAR WINDSHIRT MICROFIBER LINED	25%	1	□ 54.99	□ 41.24
ON DUTY APPAREL	**SM285 FGRN 2X**	**112 FGRN 2X**	**TRI-MOUNTAIN**	POLO/WOMENS/POLY COTTON MESH	25%	1	□ 25.99	□ 19.49
ON DUTY APPAREL	**SM285 HGRY 2X**	**112 HGRY 2X**	**TRI-MOUNTAIN**	POLO/WOMENS/POLY COTTON MESH	25%	1	□ 25.99	□ 19.49
ON DUTY APPAREL	**SM285 KHA 2X**	**112 KHA 2X**	**TRI-MOUNTAIN**	POLO/WOMENS/POLY COTTON MESH	25%	1	□ 25.99	□ 19.49

ON DUTY APPAREL	**SM285 MAR 2X**	**112 MAR 2X**	**TRI-MOUNTAIN**	POLO/WOMENS/POLY COTTON MESH	25%	1	□ 25.99	□ 19.49
ON DUTY APPAREL	**SM285 NAV 2X**	**112 NAV 2X**	**TRI-MOUNTAIN**	POLO/WOMENS/POLY COTTON MESH	25%	1	□ 25.99	□ 19.49
ON DUTY APPAREL	**SM285 RED 2X**	**112 RED 2X**	**TRI-MOUNTAIN**	POLO/WOMENS/POLY COTTON MESH	25%	1	□ 25.99	□ 19.49
ON DUTY APPAREL	**SM285 WHT 2X**	**112 WHT 2X**	**TRI-MOUNTAIN**	POLO/WOMENS/POLY COTTON MESH	25%	1	□ 25.99	□ 19.49
ON DUTY APPAREL	**ST349 RBT LG**	**118 ROYAL LG**	**TRI-MOUNTAIN**	ACTION GOLF SHIRT	25%	1	□ 34.99	□ 26.24
ON DUTY APPAREL	**ST349 RBT MD**	**118 ROYAL MD**	**TRI-MOUNTAIN**	ACTION GOLF SHIRT	25%	1	□ 34.99	□ 26.24
ON DUTY APPAREL	**ST349 RBT SM**	**118 ROYAL SM**	**TRI-MOUNTAIN**	ACTION GOLF SHIRT	25%	1	□ 34.99	□ 26.24
ON DUTY APPAREL	**ST349 RBT XL**	**118 ROYAL XL**	**TRI-MOUNTAIN**	ACTION GOLF SHIRT	25%	1	□ 34.99	□ 26.24
ON DUTY APPAREL	**ST448 FGRN 5X**	**168 FGRN 5X**	**TRI-MOUNTAIN**	SIGNATURE 100PCT S/S COTTON POLO	25%	1	□ 33.99	□ 25.49
ON DUTY APPAREL	**ST349 RBT 3X**	**118 ROYAL 3X**	**TRI-MOUNTAIN**	ACTION GOLF SHIRT	25%	1	□ 40.99	□ 30.74
ON DUTY APPAREL	**ST349 RBT 4X**	**118 ROYAL 4X**	**TRI-MOUNTAIN**	ACTION GOLF SHIRT	25%	1	□ 43.99	□ 32.99
ON DUTY APPAREL	**ST448 HGRY 3X**	**168 HGRY 3X**	**TRI-MOUNTAIN**	SIGNATURE 100PCT S/S COTTON POLO	25%	1	□ 29.99	□ 22.49
ON DUTY APPAREL	**ST349 RBT 2X**	**118 ROYAL 2X**	**TRI-MOUNTAIN**	ACTION GOLF SHIRT	25%	1	□ 38.99	□ 29.24
ON DUTY APPAREL	**ST448 GLD 2X**	**168 GLD 2X**	**TRI-MOUNTAIN**	SIGNATURE 100PCT S/S COTTON POLO	25%	1	□ 27.99	□ 20.99
ON DUTY APPAREL	**ST448 GLD XLT**	**168 GLD XLT**	**TRI-MOUNTAIN**	SIGNATURE 100PCT S/S COTTON POLO	25%	1	□ 30.99	□ 23.24
ON DUTY APPAREL	**ST448 GLD 3X**	**168 GLD 3X**	**TRI-MOUNTAIN**	SIGNATURE 100PCT S/S COTTON POLO	25%	1	□ 30.99	□ 23.24
ON DUTY APPAREL	**ST448 GLD LG**	**168 GLD LG**	**TRI-MOUNTAIN**	SIGNATURE 100PCT S/S COTTON POLO	25%	1	□ 25.99	□ 19.49
ON DUTY APPAREL	**ST448 GLD MD**	**168 GLD MD**	**TRI-MOUNTAIN**	SIGNATURE 100PCT S/S COTTON POLO	25%	1	□ 25.99	□ 19.49
ON DUTY APPAREL	**ST448 GLD SM**	**168 GLD SM**	**TRI-MOUNTAIN**	SIGNATURE 100PCT S/S COTTON POLO	25%	1	□ 25.99	□ 19.49
ON DUTY APPAREL	**ST448 GLD XL**	**168 GLD XL**	**TRI-MOUNTAIN**	SIGNATURE 100PCT S/S COTTON POLO	25%	1	□ 25.99	□ 19.49
ON DUTY APPAREL	**ST385 NAV XL**	**196 NAV/KHA XL**	**TRI-MOUNTAIN**	PREMIUM TWO-TONE KNIT POLO	25%	1	□ 27.99	□ 20.99
ON DUTY APPAREL	**ST385 HGRY SM**	**196 HGRY/BLK SM**	**TRI-MOUNTAIN**	PREMIUM TWO-TONE KNIT POLO	25%	1	□ 27.99	□ 20.99
ON DUTY APPAREL	**ST385 FGR SM**	**196 FGRN/KHA SM**	**TRI-MOUNTAIN**	PREMIUM TWO-TONE KNIT POLO	25%	1	□ 27.99	□ 20.99
ON DUTY APPAREL	**ST385 FGR XL**	**196 FGRN/KHA XL**	**TRI-MOUNTAIN**	PREMIUM TWO-TONE KNIT POLO	25%	1	□ 27.99	□ 20.99
ON DUTY APPAREL	**ST385 BLK SM**	**196 BLK/GRY SM**	**TRI-MOUNTAIN**	PREMIUM TWO-TONE KNIT POLO	25%	1	□ 27.99	□ 20.99
ON DUTY APPAREL	**ST385 BLK MD**	**196 BLK/GRY MD**	**TRI-MOUNTAIN**	PREMIUM TWO-TONE KNIT POLO	25%	1	□ 27.99	□ 20.99
ON DUTY APPAREL	**ST385 BLK XL**	**196 BLK/GRY XL**	**TRI-MOUNTAIN**	PREMIUM TWO-TONE KNIT POLO	25%	1	□ 27.99	□ 20.99

ON DUTY APPAREL	**ST385 KHA XL**	**196 KHA/BLK XL**	**TRI-MOUNTAIN**	PREMIUM TWO-TONE KNIT POLO	25%	1	□ 27.99	□ 20.99
ON DUTY APPAREL	**ST385 NAV MD**	**196 NAV/KHA MD**	**TRI-MOUNTAIN**	PREMIUM TWO-TONE KNIT POLO	25%	1	□ 27.99	□ 20.99
ON DUTY APPAREL	**ST385 NAV SM**	**196 NAV/KHA SM**	**TRI-MOUNTAIN**	PREMIUM TWO-TONE KNIT POLO	25%	1	□ 27.99	□ 20.99
ON DUTY APPAREL	**ST385 RED LG**	**196 RED/BLK LG**	**TRI-MOUNTAIN**	PREMIUM TWO-TONE KNIT POLO	25%	1	□ 27.99	□ 20.99
ON DUTY APPAREL	**ST026 HGRY 2XL**	**608 HGRY 2XL**	**TRI-MOUNTAIN**	TRI MOUNTAIN CHAMPION L/S POLO	25%	1	□ 44.99	□ 33.74
ON DUTY APPAREL	**ST026 HGRY 3XL**	**608 HGRY 3XL**	**TRI-MOUNTAIN**	TRI MOUNTAIN CHAMPION L/S POLO	25%	1	□ 57.99	□ 43.49
ON DUTY APPAREL	**ST026 HGRY 4XL**	**608 HGRY 4XL**	**TRI-MOUNTAIN**	TRI MOUNTAIN CHAMPION L/S POLO	25%	1	□ 63.99	□ 47.99
ON DUTY APPAREL	**SW1619 ABLU XS**	**1306428-408 XS**	**UNDER ARMOUR**	MEN UA MK-1 S/S SHIRT	25%	1	□ 30.00	□ 22.50
ON DUTY APPAREL	**SW1619 ABLU SM**	**1306428-408 SM**	**UNDER ARMOUR**	MEN UA MK-1 S/S SHIRT	25%	1	□ 30.00	□ 22.50
ON DUTY APPAREL	**SW1619 ABLU MD**	**1306428-408 MD**	**UNDER ARMOUR**	MEN UA MK-1 S/S SHIRT	25%	1	□ 30.00	□ 22.50
ON DUTY APPAREL	**SW1619 ABLU XL**	**1306428-408 XL**	**UNDER ARMOUR**	MEN UA MK-1 S/S SHIRT	25%	1	□ 30.00	□ 22.50
ON DUTY APPAREL	**SW1619 ABLU 2X**	**1306428-408 XXL**	**UNDER ARMOUR**	MEN UA MK-1 S/S SHIRT	25%	1	□ 30.00	□ 22.50
ON DUTY APPAREL	**SW1619 BLK XS**	**1306428-001 XS**	**UNDER ARMOUR**	MEN UA MK-1 S/S SHIRT	25%	1	□ 30.00	□ 22.50
ON DUTY APPAREL	**SW1619 BLK SM**	**1306428-001 SM**	**UNDER ARMOUR**	MEN UA MK-1 S/S SHIRT	25%	1	□ 30.00	□ 22.50
ON DUTY APPAREL	**SW1619 BLK MD**	**1306428-001 MD**	**UNDER ARMOUR**	MEN UA MK-1 S/S SHIRT	25%	1	□ 30.00	□ 22.50
ON DUTY APPAREL	**SW1619 BLK LG**	**1306428-001 LG**	**UNDER ARMOUR**	MEN UA MK-1 S/S SHIRT	25%	1	□ 30.00	□ 22.50
ON DUTY APPAREL	**SW1619 BLK 2X**	**1306428-001 XXL**	**UNDER ARMOUR**	MEN UA MK-1 S/S SHIRT	25%	1	□ 30.00	□ 22.50
ON DUTY APPAREL	**SW1619 STL LG**	**1306428-036 LG**	**UNDER ARMOUR**	MEN UA MK-1 S/S SHIRT	25%	1	□ 30.00	□ 22.50
ON DUTY APPAREL	**SW1619 STL MD**	**1306428-036 MD**	**UNDER ARMOUR**	MEN UA MK-1 S/S SHIRT	25%	1	□ 30.00	□ 22.50
ON DUTY APPAREL	**SW1619 STL SM**	**1306428-036 SM**	**UNDER ARMOUR**	MEN UA MK-1 S/S SHIRT	25%	1	□ 30.00	□ 22.50
ON DUTY APPAREL	**SW1619 STL XL**	**1306428-036 XL**	**UNDER ARMOUR**	MEN UA MK-1 S/S SHIRT	25%	1	□ 30.00	□ 22.50
ON DUTY APPAREL	**SW1619 STL XS**	**1306428-036 XS**	**UNDER ARMOUR**	MEN UA MK-1 S/S SHIRT	25%	1	□ 30.00	□ 22.50
ON DUTY APPAREL	**SW1619 STL 2X**	**1306428-036 XXL**	**UNDER ARMOUR**	MEN UA MK-1 S/S SHIRT	25%	1	□ 30.00	□ 22.50
ON DUTY APPAREL	**SW1619 STL 3X**	**1306428-036 3XL**	**UNDER ARMOUR**	MEN UA MK-1 S/S SHIRT	25%	1	□ 30.00	□ 22.50
ON DUTY APPAREL	**TR1295 BLK 06 REG**	**1316925 008 06**	**UNDER ARMOUR**	UA TAC WMN STRETCH RS PANT	25%	1	□ 75.00	□ 56.25
ON DUTY APPAREL	**TR1295 BLK 04 REG**	**1316925 008 04**	**UNDER ARMOUR**	UA TAC WMN STRETCH RS PANT	25%	1	□ 75.00	□ 56.25
ON DUTY APPAREL	**TR1295 BLK 02 REG**	**1316925 008 02**	**UNDER ARMOUR**	UA TAC WMN STRETCH RS PANT	25%	1	□ 75.00	□ 56.25
ON DUTY APPAREL	**TR1295 BLK 08 REG**	**1316925 008 08**	**UNDER ARMOUR**	UA TAC WMN STRETCH RS PANT	25%	1	□ 75.00	□ 56.25
ON DUTY APPAREL	**UA707 BLK SM**	**1005684-001 SM**	**UNDER ARMOUR**	UNDER ARMOUR TECH T-SHIRT	25%	1	□ 24.99	□ 18.74
ON DUTY APPAREL	**UA707 WHT SM**	**1005684-101 SM**	**UNDER ARMOUR**	UNDER ARMOUR TECH T-SHIRT	25%	1	□ 24.99	□ 18.74
ON DUTY APPAREL	**UA707 BLK MD**	**1005684-001 MD**	**UNDER ARMOUR**	UNDER ARMOUR TECH T-SHIRT	25%	1	□ 24.99	□ 18.74
ON DUTY APPAREL	**UA707 WHT MD**	**1005684-101 MD**	**UNDER ARMOUR**	UNDER ARMOUR TECH T-SHIRT	25%	1	□ 24.99	□ 18.74
ON DUTY APPAREL	**UA707 BLK LG**	**1005684-001 LG**	**UNDER ARMOUR**	UNDER ARMOUR TECH T-SHIRT	25%	1	□ 24.99	□ 18.74

ON DUTY APPAREL	**UA707 BLK XL**	**1005684-001 XL**	**UNDER ARMOUR**	UNDER ARMOUR TECH T-SHIRT	25%	1	□ 24.99	□ 18.74
ON DUTY APPAREL	**UA707 WHT XL**	**1005684-101 XL**	**UNDER ARMOUR**	UNDER ARMOUR TECH T-SHIRT	25%	1	□ 24.99	□ 18.74
ON DUTY APPAREL	**UA707 BLK 2X**	**1005684-001 2X**	**UNDER ARMOUR**	UNDER ARMOUR TECH T-SHIRT	25%	1	□ 24.99	□ 18.74
ON DUTY APPAREL	**UA707 WHT 2X**	**1005684-101 2X**	**UNDER ARMOUR**	UNDER ARMOUR TECH T-SHIRT	25%	1	□ 24.99	□ 18.74
ON DUTY APPAREL	**UA707 BLK 3X**	**1005684 001 3X**	**UNDER ARMOUR**	UNDER ARMOUR TECH T-SHIRT	25%	1	□ 24.99	□ 18.74
ON DUTY APPAREL	**UA707 WHT 3X**	**1005684-101 3X**	**UNDER ARMOUR**	UNDER ARMOUR TECH T-SHIRT	25%	1	□ 24.99	□ 18.74
ON DUTY APPAREL	**UA707 OD LG**	**1005684-390 LG**	**UNDER ARMOUR**	UNDER ARMOUR TECH T-SHIRT	25%	1	□ 24.99	□ 18.74
ON DUTY APPAREL	**UA707 OD MD**	**1005684-390 MD**	**UNDER ARMOUR**	UNDER ARMOUR TECH T-SHIRT	25%	1	□ 24.99	□ 18.74
ON DUTY APPAREL	**UA707 OD XL**	**1005684-390 XL**	**UNDER ARMOUR**	UNDER ARMOUR TECH T-SHIRT	25%	1	□ 24.99	□ 18.74
ON DUTY APPAREL	**UA707 OD 2X**	**1005684-390 2X**	**UNDER ARMOUR**	UNDER ARMOUR TECH T-SHIRT	25%	1	□ 24.99	□ 18.74
ON DUTY APPAREL	**UA707 OD 3X**	**1005684-390 3XL**	**UNDER ARMOUR**	UNDER ARMOUR TECH T-SHIRT	25%	1	□ 24.99	□ 18.74
ON DUTY APPAREL	**UA707 FTAN LG**	**1005684-499 LG**	**UNDER ARMOUR**	UNDER ARMOUR TECH T-SHIRT	25%	1	□ 24.99	□ 18.74
ON DUTY APPAREL	**UA707 FTAN MD**	**1005684-499 MD**	**UNDER ARMOUR**	UNDER ARMOUR TECH T-SHIRT	25%	1	□ 24.99	□ 18.74
ON DUTY APPAREL	**UA707 FTAN SM**	**1005684-499 SM**	**UNDER ARMOUR**	UNDER ARMOUR TECH T-SHIRT	25%	1	□ 24.99	□ 18.74
ON DUTY APPAREL	**UA707 FTAN XL**	**1005684-499 XL**	**UNDER ARMOUR**	UNDER ARMOUR TECH T-SHIRT	25%	1	□ 24.99	□ 18.74
ON DUTY APPAREL	**UA707 FTAN 2X**	**1005684-499 2X**	**UNDER ARMOUR**	UNDER ARMOUR TECH T-SHIRT	25%	1	□ 24.99	□ 18.74
ON DUTY APPAREL	**UA707 FTAN 3X**	**1005684-499 3X**	**UNDER ARMOUR**	UNDER ARMOUR TECH T-SHIRT	25%	1	□ 24.99	□ 18.74
ON DUTY APPAREL	**SW1616 BLK XS**	**1258568-001-XS**	**UNDER ARMOUR**	TECH SSV - TWIST	25%	1	□ 24.99	□ 18.74
ON DUTY APPAREL	**SW1616 BLK SM**	**1258568-001-SM**	**UNDER ARMOUR**	TECH SSV - TWIST	25%	1	□ 24.99	□ 18.74
ON DUTY APPAREL	**SW1616 BLK MD**	**1258568-001-MD**	**UNDER ARMOUR**	TECH SSV - TWIST	25%	1	□ 24.99	□ 18.74
ON DUTY APPAREL	**SW1616 BLK LG**	**1258568-001-LG**	**UNDER ARMOUR**	TECH SSV - TWIST	25%	1	□ 24.99	□ 18.74
ON DUTY APPAREL	**SW1616 BLK XL**	**1258568-001-XL**	**UNDER ARMOUR**	TECH SSV - TWIST	25%	1	□ 24.99	□ 18.74
ON DUTY APPAREL	**SW1616 BLK 2X**	**1258568-001-XXL**	**UNDER ARMOUR**	TECH SSV - TWIST	25%	1	□ 24.99	□ 18.74
ON DUTY APPAREL	**UA707 WHT XS**	**1005684-101 XS**	**UNDER ARMOUR**	UNDER ARMOUR TECH T-SHIRT	25%	1	□ 24.99	□ 18.74
ON DUTY APPAREL	**UA707 WHT 4X**	**1005684-101 4X**	**UNDER ARMOUR**	UNDER ARMOUR TECH T-SHIRT	25%	1	□ 24.99	□ 18.74
ON DUTY APPAREL	**UA707 WHT 5X**	**1005684-101 5X**	**UNDER ARMOUR**	UNDER ARMOUR TECH T-SHIRT	25%	1	□ 24.99	□ 18.74
ON DUTY APPAREL	**TS1563 BLK LG**	**1277206-001 LG**	**UNDER ARMOUR**	UA WOMEN'S TECH - TWIST S/S TEE	25%	1	□ 24.99	□ 18.74
ON DUTY APPAREL	**TS1563 BLK MD**	**1277206-001 MD**	**UNDER ARMOUR**	UA WOMEN'S TECH - TWIST S/S TEE	25%	1	□ 24.99	□ 18.74
ON DUTY APPAREL	**TS1563 BLK SM**	**1277206-001 SM**	**UNDER ARMOUR**	UA WOMEN'S TECH - TWIST S/S TEE	25%	1	□ 24.99	□ 18.74
ON DUTY APPAREL	**TS1563 BLK XL**	**1277206-001 XL**	**UNDER ARMOUR**	UA WOMEN'S TECH - TWIST S/S TEE	25%	1	□ 24.99	□ 18.74
ON DUTY APPAREL	**TS1563 BLK XS**	**1277206-001 XS**	**UNDER ARMOUR**	UA WOMEN'S TECH - TWIST S/S TEE	25%	1	□ 24.99	□ 18.74

ON DUTY APPAREL	**TS1563 BLK 2X**	**1277206-001 XXL**	**UNDER ARMOUR**	UA WOMEN'S TECH - TWIST S/S TEE	25%	1	□ 24.99	□ 18.74
ON DUTY APPAREL	**TS862 BLK LG**	**1248196 001 LG**	**UNDER ARMOUR**	UA TAC TECH L/S T-SHIRT	25%	1	□ 29.99	□ 22.49
ON DUTY APPAREL	**TS862 BLK MD**	**1248196 001 MD**	**UNDER ARMOUR**	UA TAC TECH L/S T-SHIRT	25%	1	□ 29.99	□ 22.49
ON DUTY APPAREL	**TS862 BLK SM**	**1248196 001 SM**	**UNDER ARMOUR**	UA TAC TECH L/S T-SHIRT	25%	1	□ 29.99	□ 22.49
ON DUTY APPAREL	**TS862 BLK XL**	**1248196 001 XL**	**UNDER ARMOUR**	UA TAC TECH L/S T-SHIRT	25%	1	□ 29.99	□ 22.49
ON DUTY APPAREL	**TS862 BLK 2X**	**1248196 001 2X**	**UNDER ARMOUR**	UA TAC TECH L/S T-SHIRT	25%	1	□ 29.99	□ 22.49
ON DUTY APPAREL	**TS862 BLK 3X**	**1248196 001 3X**	**UNDER ARMOUR**	UA TAC TECH L/S T-SHIRT	25%	1	□ 29.99	□ 22.49
ON DUTY APPAREL	**TS862 DKNV LG**	**1248196 465 LG**	**UNDER ARMOUR**	UA TAC TECH L/S T-SHIRT	25%	1	□ 29.99	□ 22.49
ON DUTY APPAREL	**TS862 DKNV MD**	**1248196 465 MD**	**UNDER ARMOUR**	UA TAC TECH L/S T-SHIRT	25%	1	□ 29.99	□ 22.49
ON DUTY APPAREL	**TS862 DKNV SM**	**1248196 465 SM**	**UNDER ARMOUR**	UA TAC TECH L/S T-SHIRT	25%	1	□ 29.99	□ 22.49
ON DUTY APPAREL	**TS862 DKNV XL**	**1248196 465 XL**	**UNDER ARMOUR**	UA TAC TECH L/S T-SHIRT	25%	1	□ 29.99	□ 22.49
ON DUTY APPAREL	**TS862 DKNV 2X**	**1248196 465 2X**	**UNDER ARMOUR**	UA TAC TECH L/S T-SHIRT	25%	1	□ 29.99	□ 22.49
ON DUTY APPAREL	**TS862 DKNV 3X**	**1248196 465 3X**	**UNDER ARMOUR**	UA TAC TECH L/S T-SHIRT	25%	1	□ 29.99	□ 22.49
ON DUTY APPAREL	**TS862 WHT LG**	**1248196 100 LG**	**UNDER ARMOUR**	UA TAC TECH L/S T-SHIRT	25%	1	□ 29.99	□ 22.49
ON DUTY APPAREL	**TS862 WHT MD**	**1248196 100 MD**	**UNDER ARMOUR**	UA TAC TECH L/S T-SHIRT	25%	1	□ 29.99	□ 22.49
ON DUTY APPAREL	**TS862 WHT SM**	**1248196 100 SM**	**UNDER ARMOUR**	UA TAC TECH L/S T-SHIRT	25%	1	□ 29.99	□ 22.49
ON DUTY APPAREL	**TS862 WHT XL**	**1248196 100 XL**	**UNDER ARMOUR**	UA TAC TECH L/S T-SHIRT	25%	1	□ 29.99	□ 22.49
ON DUTY APPAREL	**TS862 WHT 2X**	**1248196 100 2X**	**UNDER ARMOUR**	UA TAC TECH L/S T-SHIRT	25%	1	□ 29.99	□ 22.49
ON DUTY APPAREL	**TS862 WHT 3X**	**1248196 100 3X**	**UNDER ARMOUR**	UA TAC TECH L/S T-SHIRT	25%	1	□ 29.99	□ 22.49
ON DUTY APPAREL	**TS862 OD 3X**	**1248196 390 3X**	**UNDER ARMOUR**	UA TAC TECH L/S T-SHIRT	25%	1	□ 29.99	□ 22.49
ON DUTY APPAREL	**TS862 OD LG**	**1248196 390 LG**	**UNDER ARMOUR**	UA TAC TECH L/S T-SHIRT	25%	1	□ 29.99	□ 22.49
ON DUTY APPAREL	**TS862 OD MD**	**1248196 390 MD**	**UNDER ARMOUR**	UA TAC TECH L/S T-SHIRT	25%	1	□ 29.99	□ 22.49
ON DUTY APPAREL	**TS862 OD SM**	**1248196 390 SM**	**UNDER ARMOUR**	UA TAC TECH L/S T-SHIRT	25%	1	□ 29.99	□ 22.49
ON DUTY APPAREL	**TS862 OD XL**	**1248196 390 XL**	**UNDER ARMOUR**	UA TAC TECH L/S T-SHIRT	25%	1	□ 29.99	□ 22.49
ON DUTY APPAREL	**TS862 OD 2X**	**1248196 390 2X**	**UNDER ARMOUR**	UA TAC TECH L/S T-SHIRT	25%	1	□ 29.99	□ 22.49
ON DUTY APPAREL	**SM806 BLK LG**	**1290140-001 LG**	**UNDER ARMOUR**	UA TECH POLO	25%	1	□ 39.99	□ 29.99
ON DUTY APPAREL	**SM806 BLK MD**	**1290140-001 MD**	**UNDER ARMOUR**	UA TECH POLO	25%	1	□ 39.99	□ 29.99
ON DUTY APPAREL	**SM806 BLK SM**	**1290140-001 SM**	**UNDER ARMOUR**	UA TECH POLO	25%	1	□ 39.99	□ 29.99
ON DUTY APPAREL	**SM806 BLK XL**	**1290140-001 XL**	**UNDER ARMOUR**	UA TECH POLO	25%	1	□ 39.99	□ 29.99
ON DUTY APPAREL	**SM806 BLK 2X**	**1290140-001 2X**	**UNDER ARMOUR**	UA TECH POLO	25%	1	□ 39.99	□ 29.99
ON DUTY APPAREL	**SM806 BLK 3X**	**1290140-001 3X**	**UNDER ARMOUR**	UA TECH POLO	25%	1	□ 39.99	□ 29.99
ON DUTY APPAREL	**SM806 GRA LG**	**1290140-040 LG**	**UNDER ARMOUR**	UA TECH POLO	25%	1	□ 39.99	□ 29.99
ON DUTY APPAREL	**SM806 GRA MD**	**1290140-040 MD**	**UNDER ARMOUR**	UA TECH POLO	25%	1	□ 39.99	□ 29.99
ON DUTY APPAREL	**SM806 GRA SM**	**1290140-040 SM**	**UNDER ARMOUR**	UA TECH POLO	25%	1	□ 39.99	□ 29.99

ON DUTY APPAREL	**SM806 GRA XL**	**1290140-040 XL**	**UNDER ARMOUR**	UA TECH POLO	25%	1	□ 39.99	□ 29.99
ON DUTY APPAREL	**SM806 GRA 2X**	**1290140-040 2X**	**UNDER ARMOUR**	UA TECH POLO	25%	1	□ 39.99	□ 29.99
ON DUTY APPAREL	**SM806 GRA 3X**	**1290140-040 3X**	**UNDER ARMOUR**	UA TECH POLO	25%	1	□ 39.99	□ 29.99
ON DUTY APPAREL	**SM806 MDNV LG**	**1290140-410 LG**	**UNDER ARMOUR**	UA TECH POLO	25%	1	□ 39.99	□ 29.99
ON DUTY APPAREL	**SM806 MDNV MD**	**1290140-410 MD**	**UNDER ARMOUR**	UA TECH POLO	25%	1	□ 39.99	□ 29.99
ON DUTY APPAREL	**SM806 MDNV SM**	**1290140-410 SM**	**UNDER ARMOUR**	UA TECH POLO	25%	1	□ 39.99	□ 29.99
ON DUTY APPAREL	**SM806 MDNV XL**	**1290140-410 XL**	**UNDER ARMOUR**	UA TECH POLO	25%	1	□ 39.99	□ 29.99
ON DUTY APPAREL	**SM806 MDNV 2X**	**1290140-410 2X**	**UNDER ARMOUR**	UA TECH POLO	25%	1	□ 39.99	□ 29.99
ON DUTY APPAREL	**SM806 MDNV 3X**	**1290140-410 3X**	**UNDER ARMOUR**	UA TECH POLO	25%	1	□ 39.99	□ 29.99
ON DUTY APPAREL	**SM806 WHT LG**	**1290140-100 LG**	**UNDER ARMOUR**	UA TECH POLO	25%	1	□ 39.99	□ 29.99
ON DUTY APPAREL	**SM806 WHT MD**	**1290140-100 MD**	**UNDER ARMOUR**	UA TECH POLO	25%	1	□ 39.99	□ 29.99
ON DUTY APPAREL	**SM806 WHT SM**	**1290140-100 SM**	**UNDER ARMOUR**	UA TECH POLO	25%	1	□ 39.99	□ 29.99
ON DUTY APPAREL	**SM806 WHT XL**	**1290140-100 XL**	**UNDER ARMOUR**	UA TECH POLO	25%	1	□ 39.99	□ 29.99
ON DUTY APPAREL	**SM806 WHT 2X**	**1290140-100 2X**	**UNDER ARMOUR**	UA TECH POLO	25%	1	□ 39.99	□ 29.99
ON DUTY APPAREL	**SM806 WHT 3X**	**1290140-100 3X**	**UNDER ARMOUR**	UA TECH POLO	25%	1	□ 39.99	□ 29.99
ON DUTY APPAREL	**SM806 ROY LG**	**1290140-400 LG**	**UNDER ARMOUR**	UA TECH POLO	25%	1	□ 39.99	□ 29.99
ON DUTY APPAREL	**SM806 ROY MD**	**1290140-400 MD**	**UNDER ARMOUR**	UA TECH POLO	25%	1	□ 39.99	□ 29.99
ON DUTY APPAREL	**SM806 ROY SM**	**1290140-400 SM**	**UNDER ARMOUR**	UA TECH POLO	25%	1	□ 39.99	□ 29.99
ON DUTY APPAREL	**SM806 ROY XL**	**1290140-400 XL**	**UNDER ARMOUR**	UA TECH POLO	25%	1	□ 39.99	□ 29.99
ON DUTY APPAREL	**SM806 ROY 2X**	**1290140-400 2X**	**UNDER ARMOUR**	UA TECH POLO	25%	1	□ 39.99	□ 29.99
ON DUTY APPAREL	**SM806 ROY 3X**	**1290140-400 3X**	**UNDER ARMOUR**	UA TECH POLO	25%	1	□ 39.99	□ 29.99
ON DUTY APPAREL	**SJ079 BLK 3X**	**1279759-001-3XL**	**UNDER ARMOUR**	UA TAC PERFORMANCE SHORT SLEEVE POLO	25%	1	□ 49.99	□ 37.49
ON DUTY APPAREL	**SJ079 BLK LG**	**1279759-001-LG**	**UNDER ARMOUR**	UA TAC PERFORMANCE SHORT SLEEVE POLO	25%	1	□ 49.99	□ 37.49
ON DUTY APPAREL	**SJ079 BLK MD**	**1279759-001-MD**	**UNDER ARMOUR**	UA TAC PERFORMANCE SHORT SLEEVE POLO	25%	1	□ 49.99	□ 37.49
ON DUTY APPAREL	**SJ079 BLK SM**	**1279759-001-SM**	**UNDER ARMOUR**	UA TAC PERFORMANCE SHORT SLEEVE POLO	25%	1	□ 49.99	□ 37.49
ON DUTY APPAREL	**SJ079 BLK XL**	**1279759-001-XL**	**UNDER ARMOUR**	UA TAC PERFORMANCE SHORT SLEEVE POLO	25%	1	□ 49.99	□ 37.49
ON DUTY APPAREL	**SJ079 BLK 2X**	**1279759-001-XXL**	**UNDER ARMOUR**	UA TAC PERFORMANCE SHORT SLEEVE POLO	25%	1	□ 49.99	□ 37.49
ON DUTY APPAREL	**SJ079 GRA 3X**	**1279759-040-3XL**	**UNDER ARMOUR**	UA TAC PERFORMANCE SHORT SLEEVE POLO	25%	1	□ 49.99	□ 37.49
ON DUTY APPAREL	**SJ079 GRA LG**	**1279759-040-LG**	**UNDER ARMOUR**	UA TAC PERFORMANCE SHORT SLEEVE POLO	25%	1	□ 49.99	□ 37.49

ON DUTY APPAREL	**SJ079 GRA MD**	**1279759-040-MD**	**UNDER ARMOUR**	UA TAC PERFORMANCE SHORT SLEEVE POLO	25%	1	□ 49.99	□ 37.49
ON DUTY APPAREL	**SJ079 GRA SM**	**1279759-040-SM**	**UNDER ARMOUR**	UA TAC PERFORMANCE SHORT SLEEVE POLO	25%	1	□ 49.99	□ 37.49
ON DUTY APPAREL	**SJ079 GRA XL**	**1279759-040-XL**	**UNDER ARMOUR**	UA TAC PERFORMANCE SHORT SLEEVE POLO	25%	1	□ 49.99	□ 37.49
ON DUTY APPAREL	**SJ079 GRA 2X**	**1279759-040-XXL**	**UNDER ARMOUR**	UA TAC PERFORMANCE SHORT SLEEVE POLO	25%	1	□ 49.99	□ 37.49
ON DUTY APPAREL	**SJ079 OD 3X**	**1279759-390-3XL**	**UNDER ARMOUR**	UA TAC PERFORMANCE SHORT SLEEVE POLO	25%	1	□ 49.99	□ 37.49
ON DUTY APPAREL	**SJ079 OD LG**	**1279759-390-LG**	**UNDER ARMOUR**	UA TAC PERFORMANCE SHORT SLEEVE POLO	25%	1	□ 49.99	□ 37.49
ON DUTY APPAREL	**SJ079 OD MD**	**1279759-390-MD**	**UNDER ARMOUR**	UA TAC PERFORMANCE SHORT SLEEVE POLO	25%	1	□ 49.99	□ 37.49
ON DUTY APPAREL	**SJ079 OD SM**	**1279759-390-SM**	**UNDER ARMOUR**	UA TAC PERFORMANCE SHORT SLEEVE POLO	25%	1	□ 49.99	□ 37.49
ON DUTY APPAREL	**SJ079 OD XL**	**1279759-390-XL**	**UNDER ARMOUR**	UA TAC PERFORMANCE SHORT SLEEVE POLO	25%	1	□ 49.99	□ 37.49
ON DUTY APPAREL	**SJ079 OD 2X**	**1279759-390-XXL**	**UNDER ARMOUR**	UA TAC PERFORMANCE SHORT SLEEVE POLO	25%	1	□ 49.99	□ 37.49
ON DUTY APPAREL	**SJ079 DKNV 3X**	**1279759-465-3XL**	**UNDER ARMOUR**	UA TAC PERFORMANCE SHORT SLEEVE POLO	25%	1	□ 49.99	□ 37.49
ON DUTY APPAREL	**SJ079 DKNV LG**	**1279759-465-LG**	**UNDER ARMOUR**	UA TAC PERFORMANCE SHORT SLEEVE POLO	25%	1	□ 49.99	□ 37.49
ON DUTY APPAREL	**SJ079 DKNV MD**	**1279759-465-MD**	**UNDER ARMOUR**	UA TAC PERFORMANCE SHORT SLEEVE POLO	25%	1	□ 49.99	□ 37.49
ON DUTY APPAREL	**SJ079 DKNV SM**	**1279759-465-SM**	**UNDER ARMOUR**	UA TAC PERFORMANCE SHORT SLEEVE POLO	25%	1	□ 49.99	□ 37.49
ON DUTY APPAREL	**SJ079 DKNV XL**	**1279759-465-XL**	**UNDER ARMOUR**	UA TAC PERFORMANCE SHORT SLEEVE POLO	25%	1	□ 49.99	□ 37.49
ON DUTY APPAREL	**SJ079 DKNV 2X**	**1279759-465-XXL**	**UNDER ARMOUR**	UA TAC PERFORMANCE SHORT SLEEVE POLO	25%	1	□ 49.99	□ 37.49
ON DUTY APPAREL	**SJ079 RED 3X**	**1279759-600-3XL**	**UNDER ARMOUR**	UA TAC PERFORMANCE SHORT SLEEVE POLO	25%	1	□ 49.99	□ 37.49
ON DUTY APPAREL	**SJ079 RED LG**	**1279759-600-LG**	**UNDER ARMOUR**	UA TAC PERFORMANCE SHORT SLEEVE POLO	25%	1	□ 49.99	□ 37.49
ON DUTY APPAREL	**SJ079 RED MD**	**1279759-600-MD**	**UNDER ARMOUR**	UA TAC PERFORMANCE SHORT SLEEVE POLO	25%	1	□ 49.99	□ 37.49
ON DUTY APPAREL	**SJ079 RED SM**	**1279759-600-SM**	**UNDER ARMOUR**	UA TAC PERFORMANCE SHORT SLEEVE POLO	25%	1	□ 49.99	□ 37.49
ON DUTY APPAREL	**SJ079 RED XL**	**1279759-600-XL**	**UNDER ARMOUR**	UA TAC PERFORMANCE SHORT SLEEVE POLO	25%	1	□ 49.99	□ 37.49
ON DUTY APPAREL	**SJ079 RED 2X**	**1279759-600-XXL**	**UNDER ARMOUR**	UA TAC PERFORMANCE SHORT SLEEVE POLO	25%	1	□ 49.99	□ 37.49

ON DUTY APPAREL	**SM807 BLK LG**	**1290521-001 LG**	**UNDER ARMOUR**	UA TAC WMN PERF RANGE POLO	25%	1	□ 49.99	□ 37.49
ON DUTY APPAREL	**SM807 BLK MD**	**1290521-001 MD**	**UNDER ARMOUR**	UA TAC WMN PERF RANGE POLO	25%	1	□ 49.99	□ 37.49
ON DUTY APPAREL	**SM807 BLK SM**	**1290521-001 SM**	**UNDER ARMOUR**	UA TAC WMN PERF RANGE POLO	25%	1	□ 49.99	□ 37.49
ON DUTY APPAREL	**SM807 BLK XL**	**1290521-001 XL**	**UNDER ARMOUR**	UA TAC WMN PERF RANGE POLO	25%	1	□ 49.99	□ 37.49
ON DUTY APPAREL	**SM807 BLK XS**	**1290521-001 XS**	**UNDER ARMOUR**	UA TAC WMN PERF RANGE POLO	25%	1	□ 49.99	□ 37.49
ON DUTY APPAREL	**SM807 BLK 2XL**	**1290521-001 XXL**	**UNDER ARMOUR**	UA TAC WMN PERF RANGE POLO	25%	1	□ 49.99	□ 37.49
ON DUTY APPAREL	**SJ078 BLK 3X**	**1279637-001-3XL**	**UNDER ARMOUR**	UA TAC PERFORMANCE LONG SLEEVE POLO	25%	1	□ 54.99	□ 41.24
ON DUTY APPAREL	**SJ078 BLK LG**	**1279637-001-LG**	**UNDER ARMOUR**	UA TAC PERFORMANCE LONG SLEEVE POLO	25%	1	□ 54.99	□ 41.24
ON DUTY APPAREL	**SJ078 BLK MD**	**1279637-001-MD**	**UNDER ARMOUR**	UA TAC PERFORMANCE LONG SLEEVE POLO	25%	1	□ 54.99	□ 41.24
ON DUTY APPAREL	**SJ078 BLK SM**	**1279637-001-SM**	**UNDER ARMOUR**	UA TAC PERFORMANCE LONG SLEEVE POLO	25%	1	□ 54.99	□ 41.24
ON DUTY APPAREL	**SJ078 BLK XL**	**1279637-001-XL**	**UNDER ARMOUR**	UA TAC PERFORMANCE LONG SLEEVE POLO	25%	1	□ 54.99	□ 41.24
ON DUTY APPAREL	**SJ078 BLK 2X**	**1279637-001-XXL**	**UNDER ARMOUR**	UA TAC PERFORMANCE LONG SLEEVE POLO	25%	1	□ 54.99	□ 41.24
ON DUTY APPAREL	**TS1925 DKNV LG**	**1351789 465 LG**	**UNDER ARMOUR**	MENS TAC JOB FLEECE 3.0	25%	1	□ 64.99	□ 48.74
ON DUTY APPAREL	**TS1925 DKNV MD**	**1351789 465 MD**	**UNDER ARMOUR**	MENS TAC JOB FLEECE 3.0	25%	1	□ 64.99	□ 48.74
ON DUTY APPAREL	**TS1925 DKNV SM**	**1351789 465 SM**	**UNDER ARMOUR**	MENS TAC JOB FLEECE 3.0	25%	1	□ 64.99	□ 48.74
ON DUTY APPAREL	**TS1925 DKNV XL**	**1351789 465 XL**	**UNDER ARMOUR**	MENS TAC JOB FLEECE 3.0	25%	1	□ 64.99	□ 48.74
ON DUTY APPAREL	**TS1925 DKNV XS**	**1351789 465 XS**	**UNDER ARMOUR**	MENS TAC JOB FLEECE 3.0	25%	1	□ 64.99	□ 48.74
ON DUTY APPAREL	**TS1925 DKNV 2X**	**1351789 465 XXL**	**UNDER ARMOUR**	MENS TAC JOB FLEECE 3.0	25%	1	□ 64.99	□ 48.74
ON DUTY APPAREL	**TS1925 DKNV 4X**	**1351789 465 4XL**	**UNDER ARMOUR**	MENS TAC JOB FLEECE 3.0	25%	1	□ 64.99	□ 48.74
ON DUTY APPAREL	**TS1925 DKNV 5X**	**1351789 465 5XL**	**UNDER ARMOUR**	MENS TAC JOB FLEECE 3.0	25%	1	□ 64.99	□ 48.74
ON DUTY APPAREL	**TS1925 DKNV 3X**	**1351789 465 3XL**	**UNDER ARMOUR**	MENS TAC JOB FLEECE 3.0	25%	1	□ 64.99	□ 48.74
ON DUTY APPAREL	**TR1295 BAY 06 REG**	**1316925 251 06**	**UNDER ARMOUR**	UA TAC WMN STRETCH RS PANT	25%	1	□ 75.00	□ 56.25
ON DUTY APPAREL	**TR1295 BAY 04 REG**	**1316925 251 04**	**UNDER ARMOUR**	UA TAC WMN STRETCH RS PANT	25%	1	□ 75.00	□ 56.25
ON DUTY APPAREL	**TR1295 BAY 02 REG**	**1316925 251 02**	**UNDER ARMOUR**	UA TAC WMN STRETCH RS PANT	25%	1	□ 75.00	□ 56.25
ON DUTY APPAREL	**TR1295 BAY 08 REG**	**1316925 251 08**	**UNDER ARMOUR**	UA TAC WMN STRETCH RS PANT	25%	1	□ 75.00	□ 56.25
ON DUTY APPAREL	**TR1295 BAY 10 REG**	**1316925 251 10**	**UNDER ARMOUR**	UA TAC WMN STRETCH RS PANT	25%	1	□ 75.00	□ 56.25
ON DUTY APPAREL	**TR1295 BAY 12 REG**	**1316925 251 12**	**UNDER ARMOUR**	UA TAC WMN STRETCH RS PANT	25%	1	□ 75.00	□ 56.25
ON DUTY APPAREL	**TR1295 BAY 14 REG**	**1316925 251 14**	**UNDER ARMOUR**	UA TAC WMN STRETCH RS PANT	25%	1	□ 75.00	□ 56.25
ON DUTY APPAREL	**TR1296 BAY 30 30**	**1316927 251 30 30**	**UNDER ARMOUR**	TAC CARGO STRETCH RS PANT	25%	1	□ 85.00	□ 63.75
ON DUTY APPAREL	**TR1296 BAY 30 32**	**1316927 251 30 32**	**UNDER ARMOUR**	TAC CARGO STRETCH RS PANT	25%	1	□ 85.00	□ 63.75
ON DUTY APPAREL	**TR1296 BAY 30 34**	**1316927 251 30 34**	**UNDER ARMOUR**	TAC CARGO STRETCH RS PANT	25%	1	□ 85.00	□ 63.75

ON DUTY APPAREL	**TR1296 BAY 32 30**	**1316927 251 32 30**	**UNDER ARMOUR**	TAC CARGO STRETCH RS PANT	25%	1	□ 85.00	□ 63.75
ON DUTY APPAREL	**TR1296 BAY 32 32**	**1316927 251 32 32**	**UNDER ARMOUR**	TAC CARGO STRETCH RS PANT	25%	1	□ 85.00	□ 63.75
ON DUTY APPAREL	**TR1296 BAY 32 34**	**1316927 251 32 34**	**UNDER ARMOUR**	TAC CARGO STRETCH RS PANT	25%	1	□ 85.00	□ 63.75
ON DUTY APPAREL	**TR1296 BAY 34 30**	**1316927 251 34 30**	**UNDER ARMOUR**	TAC CARGO STRETCH RS PANT	25%	1	□ 85.00	□ 63.75
ON DUTY APPAREL	**TR1296 BAY 34 32**	**1316927 251 34 32**	**UNDER ARMOUR**	TAC CARGO STRETCH RS PANT	25%	1	□ 85.00	□ 63.75
ON DUTY APPAREL	**TR1296 BAY 34 34**	**1316927 251 34 34**	**UNDER ARMOUR**	TAC CARGO STRETCH RS PANT	25%	1	□ 85.00	□ 63.75
ON DUTY APPAREL	**TR1296 BAY 36 30**	**1316927 251 36 30**	**UNDER ARMOUR**	TAC CARGO STRETCH RS PANT	25%	1	□ 85.00	□ 63.75
ON DUTY APPAREL	**TR1296 BAY 36 32**	**1316927 251 36 32**	**UNDER ARMOUR**	TAC CARGO STRETCH RS PANT	25%	1	□ 85.00	□ 63.75
ON DUTY APPAREL	**TR1296 BAY 36 34**	**1316927 251 36 34**	**UNDER ARMOUR**	TAC CARGO STRETCH RS PANT	25%	1	□ 85.00	□ 63.75
ON DUTY APPAREL	**TR1296 BAY 38 30**	**1316927 251 38 30**	**UNDER ARMOUR**	TAC CARGO STRETCH RS PANT	25%	1	□ 85.00	□ 63.75
ON DUTY APPAREL	**TR1296 BAY 38 32**	**1316927 251 38 32**	**UNDER ARMOUR**	TAC CARGO STRETCH RS PANT	25%	1	□ 85.00	□ 63.75
ON DUTY APPAREL	**TR1296 BAY 38 34**	**1316927 251 38 34**	**UNDER ARMOUR**	TAC CARGO STRETCH RS PANT	25%	1	□ 85.00	□ 63.75
ON DUTY APPAREL	**TR1296 BAY 40 30**	**1316927 251 40 30**	**UNDER ARMOUR**	TAC CARGO STRETCH RS PANT	25%	1	□ 85.00	□ 63.75
ON DUTY APPAREL	**TR1296 BAY 40 32**	**1316927 251 40 32**	**UNDER ARMOUR**	TAC CARGO STRETCH RS PANT	25%	1	□ 85.00	□ 63.75
ON DUTY APPAREL	**TR1296 BAY 40 34**	**1316927 251 40 34**	**UNDER ARMOUR**	TAC CARGO STRETCH RS PANT	25%	1	□ 85.00	□ 63.75
ON DUTY APPAREL	**TR1296 BAY 42 30**	**1316927 251 42 30**	**UNDER ARMOUR**	TAC CARGO STRETCH RS PANT	25%	1	□ 85.00	□ 63.75
ON DUTY APPAREL	**TR1296 BAY 42 32**	**1316927 251 42 32**	**UNDER ARMOUR**	TAC CARGO STRETCH RS PANT	25%	1	□ 85.00	□ 63.75
ON DUTY APPAREL	**TR1296 BAY 42 34**	**1316927 251 42 34**	**UNDER ARMOUR**	TAC CARGO STRETCH RS PANT	25%	1	□ 85.00	□ 63.75
ON DUTY APPAREL	**TR1296 BAY 44 30**	**1316927 251 44 30**	**UNDER ARMOUR**	TAC CARGO STRETCH RS PANT	25%	1	□ 85.00	□ 63.75
ON DUTY APPAREL	**TR1296 BAY 44 32**	**1316927 251 44 32**	**UNDER ARMOUR**	TAC CARGO STRETCH RS PANT	25%	1	□ 85.00	□ 63.75
ON DUTY APPAREL	**TR1296 BAY 44 34**	**1316927 251 44 34**	**UNDER ARMOUR**	TAC CARGO STRETCH RS PANT	25%	1	□ 85.00	□ 63.75
ON DUTY APPAREL	**TR1296 BLK 30 30**	**1316927 001 30 30**	**UNDER ARMOUR**	TAC CARGO STRETCH RS PANT	25%	1	□ 85.00	□ 63.75
ON DUTY APPAREL	**TR1296 BLK 30 32**	**1316927 001 30 32**	**UNDER ARMOUR**	TAC CARGO STRETCH RS PANT	25%	1	□ 85.00	□ 63.75
ON DUTY APPAREL	**TR1296 BLK 30 34**	**1316927 001 30 34**	**UNDER ARMOUR**	TAC CARGO STRETCH RS PANT	25%	1	□ 85.00	□ 63.75
ON DUTY APPAREL	**TR1296 BLK 32 30**	**1316927 001 32 30**	**UNDER ARMOUR**	TAC CARGO STRETCH RS PANT	25%	1	□ 85.00	□ 63.75
ON DUTY APPAREL	**TR1296 BLK 32 32**	**1316927 001 32 32**	**UNDER ARMOUR**	TAC CARGO STRETCH RS PANT	25%	1	□ 85.00	□ 63.75
ON DUTY APPAREL	**TR1296 BLK 32 34**	**1316927 001 32 34**	**UNDER ARMOUR**	TAC CARGO STRETCH RS PANT	25%	1	□ 85.00	□ 63.75
ON DUTY APPAREL	**TR1296 BLK 34 30**	**1316927 001 34 30**	**UNDER ARMOUR**	TAC CARGO STRETCH RS PANT	25%	1	□ 85.00	□ 63.75
ON DUTY APPAREL	**TR1296 BLK 34 32**	**1316927 001 34 32**	**UNDER ARMOUR**	TAC CARGO STRETCH RS PANT	25%	1	□ 85.00	□ 63.75
ON DUTY APPAREL	**TR1296 BLK 34 34**	**1316927 001 34 34**	**UNDER ARMOUR**	TAC CARGO STRETCH RS PANT	25%	1	□ 85.00	□ 63.75
ON DUTY APPAREL	**TR1296 BLK 36 30**	**1316927 001 36 30**	**UNDER ARMOUR**	TAC CARGO STRETCH RS PANT	25%	1	□ 85.00	□ 63.75
ON DUTY APPAREL	**TR1296 BLK 36 32**	**1316927 001 36 32**	**UNDER ARMOUR**	TAC CARGO STRETCH RS PANT	25%	1	□ 85.00	□ 63.75
ON DUTY APPAREL	**TR1296 BLK 36 34**	**1316927 001 36 34**	**UNDER ARMOUR**	TAC CARGO STRETCH RS PANT	25%	1	□ 85.00	□ 63.75
ON DUTY APPAREL	**TR1296 BLK 38 30**	**1316927 001 38 30**	**UNDER ARMOUR**	TAC CARGO STRETCH RS PANT	25%	1	□ 85.00	□ 63.75

ON DUTY APPAREL	**TR1296 BLK 38 32**	**1316927 001 38 32**	**UNDER ARMOUR**	TAC CARGO STRETCH RS PANT	25%	1	□ 85.00	□ 63.75
ON DUTY APPAREL	**TR1296 BLK 38 34**	**1316927 001 38 34**	**UNDER ARMOUR**	TAC CARGO STRETCH RS PANT	25%	1	□ 85.00	□ 63.75
ON DUTY APPAREL	**TR1296 BLK 40 30**	**1316927 001 40 30**	**UNDER ARMOUR**	TAC CARGO STRETCH RS PANT	25%	1	□ 85.00	□ 63.75
ON DUTY APPAREL	**TR1296 BLK 40 32**	**1316927 001 40 32**	**UNDER ARMOUR**	TAC CARGO STRETCH RS PANT	25%	1	□ 85.00	□ 63.75
ON DUTY APPAREL	**TR1296 BLK 40 34**	**1316927 001 40 34**	**UNDER ARMOUR**	TAC CARGO STRETCH RS PANT	25%	1	□ 85.00	□ 63.75
ON DUTY APPAREL	**TR1296 BLK 42 30**	**1316927 001 42 30**	**UNDER ARMOUR**	TAC CARGO STRETCH RS PANT	25%	1	□ 85.00	□ 63.75
ON DUTY APPAREL	**TR1296 BLK 42 32**	**1316927 001 42 32**	**UNDER ARMOUR**	TAC CARGO STRETCH RS PANT	25%	1	□ 85.00	□ 63.75
ON DUTY APPAREL	**TR1296 BLK 42 34**	**1316927 001 42 34**	**UNDER ARMOUR**	TAC CARGO STRETCH RS PANT	25%	1	□ 85.00	□ 63.75
ON DUTY APPAREL	**TR1296 BLK 44 30**	**1316927 001 44 30**	**UNDER ARMOUR**	TAC CARGO STRETCH RS PANT	25%	1	□ 85.00	□ 63.75
ON DUTY APPAREL	**TR1296 BLK 44 32**	**1316927 001 44 32**	**UNDER ARMOUR**	TAC CARGO STRETCH RS PANT	25%	1	□ 85.00	□ 63.75
ON DUTY APPAREL	**TR1296 BLK 44 34**	**1316927 001 44 34**	**UNDER ARMOUR**	TAC CARGO STRETCH RS PANT	25%	1	□ 85.00	□ 63.75
ON DUTY APPAREL	**TR1296 MOD 30 30**	**1316927 390 30 30**	**UNDER ARMOUR**	TAC CARGO STRETCH RS PANT	25%	1	□ 85.00	□ 63.75
ON DUTY APPAREL	**TR1296 MOD 30 32**	**1316927 390 30 32**	**UNDER ARMOUR**	TAC CARGO STRETCH RS PANT	25%	1	□ 85.00	□ 63.75
ON DUTY APPAREL	**TR1296 MOD 30 34**	**1316927 390 30 34**	**UNDER ARMOUR**	TAC CARGO STRETCH RS PANT	25%	1	□ 85.00	□ 63.75
ON DUTY APPAREL	**TR1296 MOD 32 30**	**1316927 390 32 30**	**UNDER ARMOUR**	TAC CARGO STRETCH RS PANT	25%	1	□ 85.00	□ 63.75
ON DUTY APPAREL	**TR1296 MOD 32 32**	**1316927 390 32 32**	**UNDER ARMOUR**	TAC CARGO STRETCH RS PANT	25%	1	□ 85.00	□ 63.75
ON DUTY APPAREL	**TR1296 MOD 32 34**	**1316927 390 32 34**	**UNDER ARMOUR**	TAC CARGO STRETCH RS PANT	25%	1	□ 85.00	□ 63.75
ON DUTY APPAREL	**TR1296 MOD 34 30**	**1316927 390 34 30**	**UNDER ARMOUR**	TAC CARGO STRETCH RS PANT	25%	1	□ 85.00	□ 63.75
ON DUTY APPAREL	**TR1296 MOD 34 32**	**1316927 390 34 32**	**UNDER ARMOUR**	TAC CARGO STRETCH RS PANT	25%	1	□ 85.00	□ 63.75
ON DUTY APPAREL	**TR1296 MOD 34 34**	**1316927 390 34 34**	**UNDER ARMOUR**	TAC CARGO STRETCH RS PANT	25%	1	□ 85.00	□ 63.75
ON DUTY APPAREL	**TR1296 MOD 36 30**	**1316927 390 36 30**	**UNDER ARMOUR**	TAC CARGO STRETCH RS PANT	25%	1	□ 85.00	□ 63.75
ON DUTY APPAREL	**TR1296 MOD 36 32**	**1316927 390 36 32**	**UNDER ARMOUR**	TAC CARGO STRETCH RS PANT	25%	1	□ 85.00	□ 63.75
ON DUTY APPAREL	**TR1296 MOD 36 34**	**1316927 390 36 34**	**UNDER ARMOUR**	TAC CARGO STRETCH RS PANT	25%	1	□ 85.00	□ 63.75
ON DUTY APPAREL	**TR1296 MOD 38 30**	**1316927 390 38 30**	**UNDER ARMOUR**	TAC CARGO STRETCH RS PANT	25%	1	□ 85.00	□ 63.75
ON DUTY APPAREL	**TR1296 MOD 38 32**	**1316927 390 38 32**	**UNDER ARMOUR**	TAC CARGO STRETCH RS PANT	25%	1	□ 85.00	□ 63.75
ON DUTY APPAREL	**TR1296 MOD 38 34**	**1316927 390 38 34**	**UNDER ARMOUR**	TAC CARGO STRETCH RS PANT	25%	1	□ 85.00	□ 63.75
ON DUTY APPAREL	**TR1296 MOD 40 30**	**1316927 390 40 30**	**UNDER ARMOUR**	TAC CARGO STRETCH RS PANT	25%	1	□ 85.00	□ 63.75
ON DUTY APPAREL	**TR1296 MOD 40 32**	**1316927 390 40 32**	**UNDER ARMOUR**	TAC CARGO STRETCH RS PANT	25%	1	□ 85.00	□ 63.75
ON DUTY APPAREL	**TR1296 MOD 40 34**	**1316927 390 40 34**	**UNDER ARMOUR**	TAC CARGO STRETCH RS PANT	25%	1	□ 85.00	□ 63.75
ON DUTY APPAREL	**TR1296 MOD 42 30**	**1316927 390 42 30**	**UNDER ARMOUR**	TAC CARGO STRETCH RS PANT	25%	1	□ 85.00	□ 63.75
ON DUTY APPAREL	**TR1296 MOD 42 32**	**1316927 390 42 32**	**UNDER ARMOUR**	TAC CARGO STRETCH RS PANT	25%	1	□ 85.00	□ 63.75
ON DUTY APPAREL	**TR1296 MOD 42 34**	**1316927 390 42 34**	**UNDER ARMOUR**	TAC CARGO STRETCH RS PANT	25%	1	□ 85.00	□ 63.75
ON DUTY APPAREL	**TR1296 MOD 44 30**	**1316927 390 44 30**	**UNDER ARMOUR**	TAC CARGO STRETCH RS PANT	25%	1	□ 85.00	□ 63.75
ON DUTY APPAREL	**TR1296 MOD 44 34**	**1316927 390 44 34**	**UNDER ARMOUR**	TAC CARGO STRETCH RS PANT	25%	1	□ 85.00	□ 63.75

ON DUTY APPAREL	**TR1296 COY 30 30**	**1316927 728 30 30**	**UNDER ARMOUR**	TAC CARGO STRETCH RS PANT	25%	1	□ 85.00	□ 63.75
ON DUTY APPAREL	**TR1296 COY 30 32**	**1316927 728 30 32**	**UNDER ARMOUR**	TAC CARGO STRETCH RS PANT	25%	1	□ 85.00	□ 63.75
ON DUTY APPAREL	**TR1296 COY 30 34**	**1316927 728 30 34**	**UNDER ARMOUR**	TAC CARGO STRETCH RS PANT	25%	1	□ 85.00	□ 63.75
ON DUTY APPAREL	**TR1296 COY 32 30**	**1316927 728 32 30**	**UNDER ARMOUR**	TAC CARGO STRETCH RS PANT	25%	1	□ 85.00	□ 63.75
ON DUTY APPAREL	**TR1296 COY 32 32**	**1316927 728 32 32**	**UNDER ARMOUR**	TAC CARGO STRETCH RS PANT	25%	1	□ 85.00	□ 63.75
ON DUTY APPAREL	**TR1296 COY 32 34**	**1316927 728 32 34**	**UNDER ARMOUR**	TAC CARGO STRETCH RS PANT	25%	1	□ 85.00	□ 63.75
ON DUTY APPAREL	**TR1296 COY 34 30**	**1316927 728 34 30**	**UNDER ARMOUR**	TAC CARGO STRETCH RS PANT	25%	1	□ 85.00	□ 63.75
ON DUTY APPAREL	**TR1296 COY 34 32**	**1316927 728 34 32**	**UNDER ARMOUR**	TAC CARGO STRETCH RS PANT	25%	1	□ 85.00	□ 63.75
ON DUTY APPAREL	**TR1296 COY 34 34**	**1316927 728 34 34**	**UNDER ARMOUR**	TAC CARGO STRETCH RS PANT	25%	1	□ 85.00	□ 63.75
ON DUTY APPAREL	**TR1296 COY 36 30**	**1316927 728 36 30**	**UNDER ARMOUR**	TAC CARGO STRETCH RS PANT	25%	1	□ 85.00	□ 63.75
ON DUTY APPAREL	**TR1296 COY 36 32**	**1316927 728 36 32**	**UNDER ARMOUR**	TAC CARGO STRETCH RS PANT	25%	1	□ 85.00	□ 63.75
ON DUTY APPAREL	**TR1296 COY 36 34**	**1316927 728 36 34**	**UNDER ARMOUR**	TAC CARGO STRETCH RS PANT	25%	1	□ 85.00	□ 63.75
ON DUTY APPAREL	**TR1296 COY 38 30**	**1316927 728 38 30**	**UNDER ARMOUR**	TAC CARGO STRETCH RS PANT	25%	1	□ 85.00	□ 63.75
ON DUTY APPAREL	**TR1296 COY 38 32**	**1316927 728 38 32**	**UNDER ARMOUR**	TAC CARGO STRETCH RS PANT	25%	1	□ 85.00	□ 63.75
ON DUTY APPAREL	**TR1296 COY 38 34**	**1316927 728 38 34**	**UNDER ARMOUR**	TAC CARGO STRETCH RS PANT	25%	1	□ 85.00	□ 63.75
ON DUTY APPAREL	**TR1296 COY 40 30**	**1316927 728 40 30**	**UNDER ARMOUR**	TAC CARGO STRETCH RS PANT	25%	1	□ 85.00	□ 63.75
ON DUTY APPAREL	**TR1296 COY 40 32**	**1316927 728 40 32**	**UNDER ARMOUR**	TAC CARGO STRETCH RS PANT	25%	1	□ 85.00	□ 63.75
ON DUTY APPAREL	**TR1296 COY 40 34**	**1316927 728 40 34**	**UNDER ARMOUR**	TAC CARGO STRETCH RS PANT	25%	1	□ 85.00	□ 63.75
ON DUTY APPAREL	**TR1296 COY 42 30**	**1316927 728 42 30**	**UNDER ARMOUR**	TAC CARGO STRETCH RS PANT	25%	1	□ 85.00	□ 63.75
ON DUTY APPAREL	**TR1296 COY 42 32**	**1316927 728 42 32**	**UNDER ARMOUR**	TAC CARGO STRETCH RS PANT	25%	1	□ 85.00	□ 63.75
ON DUTY APPAREL	**TR1296 COY 42 34**	**1316927 728 42 34**	**UNDER ARMOUR**	TAC CARGO STRETCH RS PANT	25%	1	□ 85.00	□ 63.75
ON DUTY APPAREL	**TR1296 COY 44 30**	**1316927 728 44 30**	**UNDER ARMOUR**	TAC CARGO STRETCH RS PANT	25%	1	□ 85.00	□ 63.75
ON DUTY APPAREL	**TR1296 COY 44 32**	**1316927 728 44 32**	**UNDER ARMOUR**	TAC CARGO STRETCH RS PANT	25%	1	□ 85.00	□ 63.75
ON DUTY APPAREL	**TR1296 COY 44 34**	**1316927 728 44 34**	**UNDER ARMOUR**	TAC CARGO STRETCH RS PANT	25%	1	□ 85.00	□ 63.75
ON DUTY APPAREL	**TR1296 DKNV 30 30**	**1316927 465 30 30**	**UNDER ARMOUR**	TAC CARGO STRETCH RS PANT	25%	1	□ 85.00	□ 63.75
ON DUTY APPAREL	**TR1296 DKNV 30 32**	**1316927 465 30 32**	**UNDER ARMOUR**	TAC CARGO STRETCH RS PANT	25%	1	□ 85.00	□ 63.75
ON DUTY APPAREL	**TR1296 DKNV 30 34**	**1316927 465 30 34**	**UNDER ARMOUR**	TAC CARGO STRETCH RS PANT	25%	1	□ 85.00	□ 63.75
ON DUTY APPAREL	**TR1296 DKNV 32 30**	**1316927 465 32 30**	**UNDER ARMOUR**	TAC CARGO STRETCH RS PANT	25%	1	□ 85.00	□ 63.75
ON DUTY APPAREL	**TR1296 DKNV 32 32**	**1316927 465 32 32**	**UNDER ARMOUR**	TAC CARGO STRETCH RS PANT	25%	1	□ 85.00	□ 63.75
ON DUTY APPAREL	**TR1296 DKNV 32 34**	**1316927 465 32 34**	**UNDER ARMOUR**	TAC CARGO STRETCH RS PANT	25%	1	□ 85.00	□ 63.75
ON DUTY APPAREL	**TR1296 DKNV 34 30**	**1316927 465 34 30**	**UNDER ARMOUR**	TAC CARGO STRETCH RS PANT	25%	1	□ 85.00	□ 63.75
ON DUTY APPAREL	**TR1296 DKNV 34 32**	**1316927 465 34 32**	**UNDER ARMOUR**	TAC CARGO STRETCH RS PANT	25%	1	□ 85.00	□ 63.75
ON DUTY APPAREL	**TR1296 DKNV 34 34**	**1316927 465 34 34**	**UNDER ARMOUR**	TAC CARGO STRETCH RS PANT	25%	1	□ 85.00	□ 63.75
ON DUTY APPAREL	**TR1296 DKNV 36 30**	**1316927 465 36 30**	**UNDER ARMOUR**	TAC CARGO STRETCH RS PANT	25%	1	□ 85.00	□ 63.75

ON DUTY APPAREL	**TR1296 DKNV 36 32**	**1316927 465 36 32**	**UNDER ARMOUR**	TAC CARGO STRETCH RS PANT	25%	1	□ 85.00	□ 63.75
ON DUTY APPAREL	**TR1296 DKNV 36 34**	**1316927 465 36 34**	**UNDER ARMOUR**	TAC CARGO STRETCH RS PANT	25%	1	□ 85.00	□ 63.75
ON DUTY APPAREL	**TR1296 DKNV 38 30**	**1316927 465 38 30**	**UNDER ARMOUR**	TAC CARGO STRETCH RS PANT	25%	1	□ 85.00	□ 63.75
ON DUTY APPAREL	**TR1296 DKNV 38 32**	**1316927 465 38 32**	**UNDER ARMOUR**	TAC CARGO STRETCH RS PANT	25%	1	□ 85.00	□ 63.75
ON DUTY APPAREL	**TR1296 DKNV 38 34**	**1316927 465 38 34**	**UNDER ARMOUR**	TAC CARGO STRETCH RS PANT	25%	1	□ 85.00	□ 63.75
ON DUTY APPAREL	**TR1296 DKNV 40 30**	**1316927 465 40 30**	**UNDER ARMOUR**	TAC CARGO STRETCH RS PANT	25%	1	□ 85.00	□ 63.75
ON DUTY APPAREL	**TR1296 DKNV 40 32**	**1316927 465 40 32**	**UNDER ARMOUR**	TAC CARGO STRETCH RS PANT	25%	1	□ 85.00	□ 63.75
ON DUTY APPAREL	**TR1296 DKNV 40 34**	**1316927 465 40 34**	**UNDER ARMOUR**	TAC CARGO STRETCH RS PANT	25%	1	□ 85.00	□ 63.75
ON DUTY APPAREL	**TR1296 DKNV 42 30**	**1316927 465 42 30**	**UNDER ARMOUR**	TAC CARGO STRETCH RS PANT	25%	1	□ 85.00	□ 63.75
ON DUTY APPAREL	**TR1296 DKNV 42 32**	**1316927 465 42 32**	**UNDER ARMOUR**	TAC CARGO STRETCH RS PANT	25%	1	□ 85.00	□ 63.75
ON DUTY APPAREL	**TR1296 DKNV 42 34**	**1316927 465 42 34**	**UNDER ARMOUR**	TAC CARGO STRETCH RS PANT	25%	1	□ 85.00	□ 63.75
ON DUTY APPAREL	**TR1296 DKNV 44 30**	**1316927 465 44 30**	**UNDER ARMOUR**	TAC CARGO STRETCH RS PANT	25%	1	□ 85.00	□ 63.75
ON DUTY APPAREL	**TR1296 DKNV 44 32**	**1316927 465 44 32**	**UNDER ARMOUR**	TAC CARGO STRETCH RS PANT	25%	1	□ 85.00	□ 63.75
ON DUTY APPAREL	**TR1296 DKNV 44 34**	**1316927 465 44 34**	**UNDER ARMOUR**	TAC CARGO STRETCH RS PANT	25%	1	□ 85.00	□ 63.75
ON DUTY APPAREL	**SW2001 ACDY LG**	**1328495-409 LG**	**UNDER ARMOUR**	UA TECH 1/2 ZIP 2.0	25%	1	□ 40.00	□ 30.00
ON DUTY APPAREL	**SW2001 ACDY LGT**	**1328495-409 LGT**	**UNDER ARMOUR**	UA TECH 1/2 ZIP 2.0	25%	1	□ 40.00	□ 30.00
ON DUTY APPAREL	**SW2001 ACDY MD**	**1328495-409 MD**	**UNDER ARMOUR**	UA TECH 1/2 ZIP 2.0	25%	1	□ 40.00	□ 30.00
ON DUTY APPAREL	**SW2001 ACDY SM**	**1328495-409 SM**	**UNDER ARMOUR**	UA TECH 1/2 ZIP 2.0	25%	1	□ 40.00	□ 30.00
ON DUTY APPAREL	**SW2001 ACDY XL**	**1328495-409 XL**	**UNDER ARMOUR**	UA TECH 1/2 ZIP 2.0	25%	1	□ 40.00	□ 30.00
ON DUTY APPAREL	**SW2001 ACDY XLT**	**1328495-409 XLT**	**UNDER ARMOUR**	UA TECH 1/2 ZIP 2.0	25%	1	□ 40.00	□ 30.00
ON DUTY APPAREL	**SW2001 ACDY XS**	**1328495-409 XS**	**UNDER ARMOUR**	UA TECH 1/2 ZIP 2.0	25%	1	□ 40.00	□ 30.00
ON DUTY APPAREL	**SW2001 ACDY 2X**	**1328495-409 XXL**	**UNDER ARMOUR**	UA TECH 1/2 ZIP 2.0	25%	1	□ 40.00	□ 30.00
ON DUTY APPAREL	**SW2001 ACDY 2XT**	**1328495-409 XXLT**	**UNDER ARMOUR**	UA TECH 1/2 ZIP 2.0	25%	1	□ 40.00	□ 30.00
ON DUTY APPAREL	**SW2001 ACDY 3X**	**1328495-409 3XL**	**UNDER ARMOUR**	UA TECH 1/2 ZIP 2.0	25%	1	□ 40.00	□ 30.00
ON DUTY APPAREL	**SW2001 ACDY 3XT**	**1328495-409 3XLT**	**UNDER ARMOUR**	UA TECH 1/2 ZIP 2.0	25%	1	□ 40.00	□ 30.00
ON DUTY APPAREL	**SW2001 ACDY 4X**	**1328495-409 4XL**	**UNDER ARMOUR**	UA TECH 1/2 ZIP 2.0	25%	1	□ 40.00	□ 30.00
ON DUTY APPAREL	**SW2001 ACDY 4XT**	**1328495-409 4XLT**	**UNDER ARMOUR**	UA TECH 1/2 ZIP 2.0	25%	1	□ 40.00	□ 30.00
ON DUTY APPAREL	**SW2001 BLK LG**	**1328495-001 LG**	**UNDER ARMOUR**	UA TECH 1/2 ZIP 2.0	25%	1	□ 40.00	□ 30.00
ON DUTY APPAREL	**SW2001 BLK LGT**	**1328495-001 LGT**	**UNDER ARMOUR**	UA TECH 1/2 ZIP 2.0	25%	1	□ 40.00	□ 30.00
ON DUTY APPAREL	**SW2001 BLK MD**	**1328495-001 MD**	**UNDER ARMOUR**	UA TECH 1/2 ZIP 2.0	25%	1	□ 40.00	□ 30.00
ON DUTY APPAREL	**SW2001 BLK SM**	**1328495-001 SM**	**UNDER ARMOUR**	UA TECH 1/2 ZIP 2.0	25%	1	□ 40.00	□ 30.00
ON DUTY APPAREL	**SW2001 BLK XL**	**1328495-001 XL**	**UNDER ARMOUR**	UA TECH 1/2 ZIP 2.0	25%	1	□ 40.00	□ 30.00
ON DUTY APPAREL	**SW2001 BLK XLT**	**1328495-001 XLT**	**UNDER ARMOUR**	UA TECH 1/2 ZIP 2.0	25%	1	□ 40.00	□ 30.00
ON DUTY APPAREL	**SW2001 BLK XS**	**1328495-001 XS**	**UNDER ARMOUR**	UA TECH 1/2 ZIP 2.0	25%	1	□ 40.00	□ 30.00

ON DUTY APPAREL	**SW2001 BLK 2X**	**1328495-001 XXL**	**UNDER ARMOUR**	UA TECH 1/2 ZIP 2.0	25%	1	□ 40.00	□ 30.00
ON DUTY APPAREL	**SW2001 BLK 2XT**	**1328495-001 XXLT**	**UNDER ARMOUR**	UA TECH 1/2 ZIP 2.0	25%	1	□ 40.00	□ 30.00
ON DUTY APPAREL	**SW2001 BLK 3X**	**1328495-001 3XL**	**UNDER ARMOUR**	UA TECH 1/2 ZIP 2.0	25%	1	□ 40.00	□ 30.00
ON DUTY APPAREL	**SW2001 BLK 3XT**	**1328495-001 3XLT**	**UNDER ARMOUR**	UA TECH 1/2 ZIP 2.0	25%	1	□ 40.00	□ 30.00
ON DUTY APPAREL	**SW2001 BLK 4X**	**1328495-001 4XL**	**UNDER ARMOUR**	UA TECH 1/2 ZIP 2.0	25%	1	□ 40.00	□ 30.00
ON DUTY APPAREL	**SW2001 BLK 4XT**	**1328495-001 4XLT**	**UNDER ARMOUR**	UA TECH 1/2 ZIP 2.0	25%	1	□ 40.00	□ 30.00
ON DUTY APPAREL	**SW2001 CAHG LG**	**1328495-090 LG**	**UNDER ARMOUR**	UA TECH 1/2 ZIP 2.0	25%	1	□ 40.00	□ 30.00
ON DUTY APPAREL	**SW2001 CAHG LGT**	**1328495-090 LGT**	**UNDER ARMOUR**	UA TECH 1/2 ZIP 2.0	25%	1	□ 40.00	□ 30.00
ON DUTY APPAREL	**SW2001 CAHG MD**	**1328495-090 MD**	**UNDER ARMOUR**	UA TECH 1/2 ZIP 2.0	25%	1	□ 40.00	□ 30.00
ON DUTY APPAREL	**SW2001 CAHG SM**	**1328495-090 SM**	**UNDER ARMOUR**	UA TECH 1/2 ZIP 2.0	25%	1	□ 40.00	□ 30.00
ON DUTY APPAREL	**SW2001 CAHG XL**	**1328495-090 XL**	**UNDER ARMOUR**	UA TECH 1/2 ZIP 2.0	25%	1	□ 40.00	□ 30.00
ON DUTY APPAREL	**SW2001 CAHG XLT**	**1328495-090 XLT**	**UNDER ARMOUR**	UA TECH 1/2 ZIP 2.0	25%	1	□ 40.00	□ 30.00
ON DUTY APPAREL	**SW2001 CAHG XS**	**1328495-090 XS**	**UNDER ARMOUR**	UA TECH 1/2 ZIP 2.0	25%	1	□ 40.00	□ 30.00
ON DUTY APPAREL	**SW2001 CAHG 2X**	**1328495-090 XXL**	**UNDER ARMOUR**	UA TECH 1/2 ZIP 2.0	25%	1	□ 40.00	□ 30.00
ON DUTY APPAREL	**SW2001 CAHG 2XT**	**1328495-090 XXLT**	**UNDER ARMOUR**	UA TECH 1/2 ZIP 2.0	25%	1	□ 40.00	□ 30.00
ON DUTY APPAREL	**SW2001 CAHG 3X**	**1328495-090 3XL**	**UNDER ARMOUR**	UA TECH 1/2 ZIP 2.0	25%	1	□ 40.00	□ 30.00
ON DUTY APPAREL	**SW2001 CAHG 3XT**	**1328495-090 3XLT**	**UNDER ARMOUR**	UA TECH 1/2 ZIP 2.0	25%	1	□ 40.00	□ 30.00
ON DUTY APPAREL	**SW2001 CAHG 4X**	**1328495-090 4XL**	**UNDER ARMOUR**	UA TECH 1/2 ZIP 2.0	25%	1	□ 40.00	□ 30.00
ON DUTY APPAREL	**SW2001 CAHG 4XT**	**1328495-090 4XLT**	**UNDER ARMOUR**	UA TECH 1/2 ZIP 2.0	25%	1	□ 40.00	□ 30.00
ON DUTY APPAREL	**TR1662 BAY 30 30**	**1348645-251 30 30**	**UNDER ARMOUR**	UA ADAPT PANT	25%	1	□ 80.00	□ 60.00
ON DUTY APPAREL	**TR1662 BAY 30 32**	**1348645-251 30 32**	**UNDER ARMOUR**	UA ADAPT PANT	25%	1	□ 80.00	□ 60.00
ON DUTY APPAREL	**TR1662 BAY 30 34**	**1348645-251 30 34**	**UNDER ARMOUR**	UA ADAPT PANT	25%	1	□ 80.00	□ 60.00
ON DUTY APPAREL	**TR1662 BAY 32 30**	**1348645-251 32 30**	**UNDER ARMOUR**	UA ADAPT PANT	25%	1	□ 80.00	□ 60.00
ON DUTY APPAREL	**TR1662 BAY 32 32**	**1348645-251 32 32**	**UNDER ARMOUR**	UA ADAPT PANT	25%	1	□ 80.00	□ 60.00
ON DUTY APPAREL	**TR1662 BAY 32 34**	**1348645-251 32 34**	**UNDER ARMOUR**	UA ADAPT PANT	25%	1	□ 80.00	□ 60.00
ON DUTY APPAREL	**TR1662 BAY 34 30**	**1348645-251 34 30**	**UNDER ARMOUR**	UA ADAPT PANT	25%	1	□ 80.00	□ 60.00
ON DUTY APPAREL	**TR1662 BAY 34 32**	**1348645-251 34 32**	**UNDER ARMOUR**	UA ADAPT PANT	25%	1	□ 80.00	□ 60.00
ON DUTY APPAREL	**TR1662 BAY 34 34**	**1348645-251 34 34**	**UNDER ARMOUR**	UA ADAPT PANT	25%	1	□ 80.00	□ 60.00
ON DUTY APPAREL	**TR1662 BAY 36 30**	**1348645-251 36 30**	**UNDER ARMOUR**	UA ADAPT PANT	25%	1	□ 80.00	□ 60.00
ON DUTY APPAREL	**TR1662 BAY 36 32**	**1348645-251 36 32**	**UNDER ARMOUR**	UA ADAPT PANT	25%	1	□ 80.00	□ 60.00
ON DUTY APPAREL	**TR1662 BAY 36 34**	**1348645-251 36 34**	**UNDER ARMOUR**	UA ADAPT PANT	25%	1	□ 80.00	□ 60.00
ON DUTY APPAREL	**TR1662 BAY 38 30**	**1348645-251 38 30**	**UNDER ARMOUR**	UA ADAPT PANT	25%	1	□ 80.00	□ 60.00
ON DUTY APPAREL	**TR1662 BAY 38 32**	**1348645-251 38 32**	**UNDER ARMOUR**	UA ADAPT PANT	25%	1	□ 80.00	□ 60.00
ON DUTY APPAREL	**TR1662 BAY 38 34**	**1348645-251 38 34**	**UNDER ARMOUR**	UA ADAPT PANT	25%	1	□ 80.00	□ 60.00

ON DUTY APPAREL	**TR1662 BAY 40 30**	**1348645-251 40 30**	**UNDER ARMOUR**	UA ADAPT PANT	25%	1	□ 80.00	□ 60.00
ON DUTY APPAREL	**TR1662 BAY 40 32**	**1348645-251 40 32**	**UNDER ARMOUR**	UA ADAPT PANT	25%	1	□ 80.00	□ 60.00
ON DUTY APPAREL	**TR1662 BAY 40 34**	**1348645-251 40 34**	**UNDER ARMOUR**	UA ADAPT PANT	25%	1	□ 80.00	□ 60.00
ON DUTY APPAREL	**TR1662 BAY 42 30**	**1348645-251 42 30**	**UNDER ARMOUR**	UA ADAPT PANT	25%	1	□ 80.00	□ 60.00
ON DUTY APPAREL	**TR1662 BAY 42 32**	**1348645-251 42 32**	**UNDER ARMOUR**	UA ADAPT PANT	25%	1	□ 80.00	□ 60.00
ON DUTY APPAREL	**TR1662 BAY 42 34**	**1348645-251 42 34**	**UNDER ARMOUR**	UA ADAPT PANT	25%	1	□ 80.00	□ 60.00
ON DUTY APPAREL	**TR1662 BAY 44 30**	**1348645-251 44 30**	**UNDER ARMOUR**	UA ADAPT PANT	25%	1	□ 80.00	□ 60.00
ON DUTY APPAREL	**TR1662 BAY 44 32**	**1348645-251 44 32**	**UNDER ARMOUR**	UA ADAPT PANT	25%	1	□ 80.00	□ 60.00
ON DUTY APPAREL	**TR1662 BAY 44 34**	**1348645-251 44 34**	**UNDER ARMOUR**	UA ADAPT PANT	25%	1	□ 80.00	□ 60.00
ON DUTY APPAREL	**TR1662 BLK 30 30**	**1348645-001 30 30**	**UNDER ARMOUR**	UA ADAPT PANT	25%	1	□ 80.00	□ 60.00
ON DUTY APPAREL	**TR1662 BLK 30 32**	**1348645-001 30 32**	**UNDER ARMOUR**	UA ADAPT PANT	25%	1	□ 80.00	□ 60.00
ON DUTY APPAREL	**TR1662 BLK 30 34**	**1348645-001 30 34**	**UNDER ARMOUR**	UA ADAPT PANT	25%	1	□ 80.00	□ 60.00
ON DUTY APPAREL	**TR1662 BLK 32 30**	**1348645-001 32 30**	**UNDER ARMOUR**	UA ADAPT PANT	25%	1	□ 80.00	□ 60.00
ON DUTY APPAREL	**TR1662 BLK 32 32**	**1348645-001 32 32**	**UNDER ARMOUR**	UA ADAPT PANT	25%	1	□ 80.00	□ 60.00
ON DUTY APPAREL	**TR1662 BLK 32 34**	**1348645-001 32 34**	**UNDER ARMOUR**	UA ADAPT PANT	25%	1	□ 80.00	□ 60.00
ON DUTY APPAREL	**TR1662 BLK 34 30**	**1348645-001 34 30**	**UNDER ARMOUR**	UA ADAPT PANT	25%	1	□ 80.00	□ 60.00
ON DUTY APPAREL	**TR1662 BLK 34 32**	**1348645-001 34 32**	**UNDER ARMOUR**	UA ADAPT PANT	25%	1	□ 80.00	□ 60.00
ON DUTY APPAREL	**TR1662 BLK 34 34**	**1348645-001 34 34**	**UNDER ARMOUR**	UA ADAPT PANT	25%	1	□ 80.00	□ 60.00
ON DUTY APPAREL	**TR1662 BLK 36 30**	**1348645-001 36 30**	**UNDER ARMOUR**	UA ADAPT PANT	25%	1	□ 80.00	□ 60.00
ON DUTY APPAREL	**TR1662 BLK 36 32**	**1348645-001 36 32**	**UNDER ARMOUR**	UA ADAPT PANT	25%	1	□ 80.00	□ 60.00
ON DUTY APPAREL	**TR1662 BLK 36 34**	**1348645-001 36 34**	**UNDER ARMOUR**	UA ADAPT PANT	25%	1	□ 80.00	□ 60.00
ON DUTY APPAREL	**TR1662 BLK 38 30**	**1348645-001 38 30**	**UNDER ARMOUR**	UA ADAPT PANT	25%	1	□ 80.00	□ 60.00
ON DUTY APPAREL	**TR1662 BLK 38 32**	**1348645-001 38 32**	**UNDER ARMOUR**	UA ADAPT PANT	25%	1	□ 80.00	□ 60.00
ON DUTY APPAREL	**TR1662 BLK 38 34**	**1348645-001 38 34**	**UNDER ARMOUR**	UA ADAPT PANT	25%	1	□ 80.00	□ 60.00
ON DUTY APPAREL	**TR1662 BLK 40 30**	**1348645-001 40 30**	**UNDER ARMOUR**	UA ADAPT PANT	25%	1	□ 80.00	□ 60.00
ON DUTY APPAREL	**TR1662 BLK 40 32**	**1348645-001 40 32**	**UNDER ARMOUR**	UA ADAPT PANT	25%	1	□ 80.00	□ 60.00
ON DUTY APPAREL	**TR1662 BLK 40 34**	**1348645-001 40 34**	**UNDER ARMOUR**	UA ADAPT PANT	25%	1	□ 80.00	□ 60.00
ON DUTY APPAREL	**TR1662 BLK 42 30**	**1348645-001 42 30**	**UNDER ARMOUR**	UA ADAPT PANT	25%	1	□ 80.00	□ 60.00
ON DUTY APPAREL	**TR1662 BLK 42 32**	**1348645-001 42 32**	**UNDER ARMOUR**	UA ADAPT PANT	25%	1	□ 80.00	□ 60.00
ON DUTY APPAREL	**TR1662 BLK 42 34**	**1348645-001 42 34**	**UNDER ARMOUR**	UA ADAPT PANT	25%	1	□ 80.00	□ 60.00
ON DUTY APPAREL	**TR1662 BLK 44 30**	**1348645-001 44 30**	**UNDER ARMOUR**	UA ADAPT PANT	25%	1	□ 80.00	□ 60.00
ON DUTY APPAREL	**TR1662 BLK 44 32**	**1348645-001 44 32**	**UNDER ARMOUR**	UA ADAPT PANT	25%	1	□ 80.00	□ 60.00
ON DUTY APPAREL	**TR1662 COY 30 32**	**1348645-728 30 32**	**UNDER ARMOUR**	UA ADAPT PANT	25%	1	□ 80.00	□ 60.00
ON DUTY APPAREL	**TR1662 COY 30 34**	**1348645-728 30 34**	**UNDER ARMOUR**	UA ADAPT PANT	25%	1	□ 80.00	□ 60.00

ON DUTY APPAREL	**TR1662 COY 32 30**	**1348645-728 32 30**	**UNDER ARMOUR**	UA ADAPT PANT	25%	1	□ 80.00	□ 60.00
ON DUTY APPAREL	**TR1662 COY 32 32**	**1348645-728 32 32**	**UNDER ARMOUR**	UA ADAPT PANT	25%	1	□ 80.00	□ 60.00
ON DUTY APPAREL	**TR1662 COY 32 34**	**1348645-728 32 34**	**UNDER ARMOUR**	UA ADAPT PANT	25%	1	□ 80.00	□ 60.00
ON DUTY APPAREL	**TR1662 COY 34 30**	**1348645-728 34 30**	**UNDER ARMOUR**	UA ADAPT PANT	25%	1	□ 80.00	□ 60.00
ON DUTY APPAREL	**TR1662 COY 34 32**	**1348645-728 34 32**	**UNDER ARMOUR**	UA ADAPT PANT	25%	1	□ 80.00	□ 60.00
ON DUTY APPAREL	**TR1662 COY 34 34**	**1348645-728 34 34**	**UNDER ARMOUR**	UA ADAPT PANT	25%	1	□ 80.00	□ 60.00
ON DUTY APPAREL	**TR1662 COY 36 30**	**1348645-728 36 30**	**UNDER ARMOUR**	UA ADAPT PANT	25%	1	□ 80.00	□ 60.00
ON DUTY APPAREL	**TR1662 COY 36 32**	**1348645-728 36 32**	**UNDER ARMOUR**	UA ADAPT PANT	25%	1	□ 80.00	□ 60.00
ON DUTY APPAREL	**TR1662 COY 36 34**	**1348645-728 36 34**	**UNDER ARMOUR**	UA ADAPT PANT	25%	1	□ 80.00	□ 60.00
ON DUTY APPAREL	**TR1662 COY 38 30**	**1348645-728 38 30**	**UNDER ARMOUR**	UA ADAPT PANT	25%	1	□ 80.00	□ 60.00
ON DUTY APPAREL	**TR1662 COY 38 32**	**1348645-728 38 32**	**UNDER ARMOUR**	UA ADAPT PANT	25%	1	□ 80.00	□ 60.00
ON DUTY APPAREL	**TR1662 COY 38 34**	**1348645-728 38 34**	**UNDER ARMOUR**	UA ADAPT PANT	25%	1	□ 80.00	□ 60.00
ON DUTY APPAREL	**TR1662 COY 40 30**	**1348645-728 40 30**	**UNDER ARMOUR**	UA ADAPT PANT	25%	1	□ 80.00	□ 60.00
ON DUTY APPAREL	**TR1662 COY 40 32**	**1348645-728 40 32**	**UNDER ARMOUR**	UA ADAPT PANT	25%	1	□ 80.00	□ 60.00
ON DUTY APPAREL	**TR1662 COY 40 34**	**1348645-728 40 34**	**UNDER ARMOUR**	UA ADAPT PANT	25%	1	□ 80.00	□ 60.00
ON DUTY APPAREL	**TR1662 COY 42 30**	**1348645-728 42 30**	**UNDER ARMOUR**	UA ADAPT PANT	25%	1	□ 80.00	□ 60.00
ON DUTY APPAREL	**TR1662 COY 42 32**	**1348645-728 42 32**	**UNDER ARMOUR**	UA ADAPT PANT	25%	1	□ 80.00	□ 60.00
ON DUTY APPAREL	**TR1662 COY 42 34**	**1348645-728 42 34**	**UNDER ARMOUR**	UA ADAPT PANT	25%	1	□ 80.00	□ 60.00
ON DUTY APPAREL	**TR1662 COY 44 30**	**1348645-728 44 30**	**UNDER ARMOUR**	UA ADAPT PANT	25%	1	□ 80.00	□ 60.00
ON DUTY APPAREL	**TR1662 COY 44 32**	**1348645-728 44 32**	**UNDER ARMOUR**	UA ADAPT PANT	25%	1	□ 80.00	□ 60.00
ON DUTY APPAREL	**TR1662 MOD 30 30**	**1348645-390 30 30**	**UNDER ARMOUR**	UA ADAPT PANT	25%	1	□ 80.00	□ 60.00
ON DUTY APPAREL	**TR1662 MOD 30 32**	**1348645-390 30 32**	**UNDER ARMOUR**	UA ADAPT PANT	25%	1	□ 80.00	□ 60.00
ON DUTY APPAREL	**TR1662 MOD 30 34**	**1348645-390 30 34**	**UNDER ARMOUR**	UA ADAPT PANT	25%	1	□ 80.00	□ 60.00
ON DUTY APPAREL	**TR1662 MOD 32 30**	**1348645-390 32 30**	**UNDER ARMOUR**	UA ADAPT PANT	25%	1	□ 80.00	□ 60.00
ON DUTY APPAREL	**TR1662 MOD 32 32**	**1348645-390 32 32**	**UNDER ARMOUR**	UA ADAPT PANT	25%	1	□ 80.00	□ 60.00
ON DUTY APPAREL	**TR1662 MOD 32 34**	**1348645-390 32 34**	**UNDER ARMOUR**	UA ADAPT PANT	25%	1	□ 80.00	□ 60.00
ON DUTY APPAREL	**TR1662 MOD 34 30**	**1348645-390 34 30**	**UNDER ARMOUR**	UA ADAPT PANT	25%	1	□ 80.00	□ 60.00
ON DUTY APPAREL	**TR1662 MOD 34 32**	**1348645-390 34 32**	**UNDER ARMOUR**	UA ADAPT PANT	25%	1	□ 80.00	□ 60.00
ON DUTY APPAREL	**TR1662 MOD 34 34**	**1348645-390 34 34**	**UNDER ARMOUR**	UA ADAPT PANT	25%	1	□ 80.00	□ 60.00
ON DUTY APPAREL	**TR1662 MOD 36 30**	**1348645-390 36 30**	**UNDER ARMOUR**	UA ADAPT PANT	25%	1	□ 80.00	□ 60.00
ON DUTY APPAREL	**TR1662 MOD 36 32**	**1348645-390 36 32**	**UNDER ARMOUR**	UA ADAPT PANT	25%	1	□ 80.00	□ 60.00
ON DUTY APPAREL	**TR1662 MOD 36 34**	**1348645-390 36 34**	**UNDER ARMOUR**	UA ADAPT PANT	25%	1	□ 80.00	□ 60.00
ON DUTY APPAREL	**TR1662 MOD 38 30**	**1348645-390 38 30**	**UNDER ARMOUR**	UA ADAPT PANT	25%	1	□ 80.00	□ 60.00
ON DUTY APPAREL	**TR1662 MOD 38 32**	**1348645-390 38 32**	**UNDER ARMOUR**	UA ADAPT PANT	25%	1	□ 80.00	□ 60.00

ON DUTY APPAREL	**TR1662 MOD 38 34**	**1348645-390 38 34**	**UNDER ARMOUR**	UA ADAPT PANT	25%	1	□ 80.00	□ 60.00
ON DUTY APPAREL	**TR1662 MOD 40 30**	**1348645-390 40 30**	**UNDER ARMOUR**	UA ADAPT PANT	25%	1	□ 80.00	□ 60.00
ON DUTY APPAREL	**TR1662 MOD 40 32**	**1348645-390 40 32**	**UNDER ARMOUR**	UA ADAPT PANT	25%	1	□ 80.00	□ 60.00
ON DUTY APPAREL	**TR1662 MOD 40 34**	**1348645-390 40 34**	**UNDER ARMOUR**	UA ADAPT PANT	25%	1	□ 80.00	□ 60.00
ON DUTY APPAREL	**TR1662 MOD 42 30**	**1348645-390 42 30**	**UNDER ARMOUR**	UA ADAPT PANT	25%	1	□ 80.00	□ 60.00
ON DUTY APPAREL	**TR1662 MOD 42 32**	**1348645-390 42 32**	**UNDER ARMOUR**	UA ADAPT PANT	25%	1	□ 80.00	□ 60.00
ON DUTY APPAREL	**TR1662 MOD 42 34**	**1348645-390 42 34**	**UNDER ARMOUR**	UA ADAPT PANT	25%	1	□ 80.00	□ 60.00
ON DUTY APPAREL	**TR1662 MOD 44 30**	**1348645-390 44 30**	**UNDER ARMOUR**	UA ADAPT PANT	25%	1	□ 80.00	□ 60.00
ON DUTY APPAREL	**TR1662 MOD 44 32**	**1348645-390 44 32**	**UNDER ARMOUR**	UA ADAPT PANT	25%	1	□ 80.00	□ 60.00
ON DUTY APPAREL	**TS1924 BLK 3X**	**1351776-001 3X**	**UNDER ARMOUR**	M TAC COTTON T	25%	1	□ 20.00	□ 15.00
ON DUTY APPAREL	**TS1924 BLK 4X**	**1351776-001 4X**	**UNDER ARMOUR**	M TAC COTTON T	25%	1	□ 20.00	□ 15.00
ON DUTY APPAREL	**TS1924 BLK 5X**	**1351776-001 5X**	**UNDER ARMOUR**	M TAC COTTON T	25%	1	□ 20.00	□ 15.00
ON DUTY APPAREL	**TS1924 BLK LG**	**1351776-001 LG**	**UNDER ARMOUR**	M TAC COTTON T	25%	1	□ 20.00	□ 15.00
ON DUTY APPAREL	**TS1924 BLK MD**	**1351776-001 MD**	**UNDER ARMOUR**	M TAC COTTON T	25%	1	□ 20.00	□ 15.00
ON DUTY APPAREL	**TS1924 BLK SM**	**1351776-001 SM**	**UNDER ARMOUR**	M TAC COTTON T	25%	1	□ 20.00	□ 15.00
ON DUTY APPAREL	**TS1924 BLK XL**	**1351776-001 XL**	**UNDER ARMOUR**	M TAC COTTON T	25%	1	□ 20.00	□ 15.00
ON DUTY APPAREL	**TS1924 BLK 2X**	**1351776-001 2X**	**UNDER ARMOUR**	M TAC COTTON T	25%	1	□ 20.00	□ 15.00
ON DUTY APPAREL	**TS1924 DKNV 3X**	**1351776-465 3X**	**UNDER ARMOUR**	M TAC COTTON T	25%	1	□ 20.00	□ 15.00
ON DUTY APPAREL	**TS1924 DKNV 4X**	**1351776-465 4X**	**UNDER ARMOUR**	M TAC COTTON T	25%	1	□ 20.00	□ 15.00
ON DUTY APPAREL	**TS1924 DKNV 5X**	**1351776-465 5X**	**UNDER ARMOUR**	M TAC COTTON T	25%	1	□ 20.00	□ 15.00
ON DUTY APPAREL	**TS1924 DKNV LG**	**1351776-465 LG**	**UNDER ARMOUR**	M TAC COTTON T	25%	1	□ 20.00	□ 15.00
ON DUTY APPAREL	**TS1924 DKNV MD**	**1351776-465 MD**	**UNDER ARMOUR**	M TAC COTTON T	25%	1	□ 20.00	□ 15.00
ON DUTY APPAREL	**TS1924 DKNV SM**	**1351776-465 SM**	**UNDER ARMOUR**	M TAC COTTON T	25%	1	□ 20.00	□ 15.00
ON DUTY APPAREL	**TS1924 DKNV XL**	**1351776-465 XL**	**UNDER ARMOUR**	M TAC COTTON T	25%	1	□ 20.00	□ 15.00
ON DUTY APPAREL	**TS1924 DKNV 2X**	**1351776-465 2X**	**UNDER ARMOUR**	M TAC COTTON T	25%	1	□ 20.00	□ 15.00
ON DUTY APPAREL	**TS1924 TAN 3X**	**1351776-499 3X**	**UNDER ARMOUR**	M TAC COTTON T	25%	1	□ 20.00	□ 15.00
ON DUTY APPAREL	**TS1924 TAN 4X**	**1351776-499 4X**	**UNDER ARMOUR**	M TAC COTTON T	25%	1	□ 20.00	□ 15.00
ON DUTY APPAREL	**TS1924 TAN 5X**	**1351776-499 5X**	**UNDER ARMOUR**	M TAC COTTON T	25%	1	□ 20.00	□ 15.00
ON DUTY APPAREL	**TS1924 TAN LG**	**1351776-499 LG**	**UNDER ARMOUR**	M TAC COTTON T	25%	1	□ 20.00	□ 15.00
ON DUTY APPAREL	**TS1924 TAN MD**	**1351776-499 MD**	**UNDER ARMOUR**	M TAC COTTON T	25%	1	□ 20.00	□ 15.00
ON DUTY APPAREL	**TS1924 TAN SM**	**1351776-499 SM**	**UNDER ARMOUR**	M TAC COTTON T	25%	1	□ 20.00	□ 15.00
ON DUTY APPAREL	**TS1924 TAN XL**	**1351776-499 XL**	**UNDER ARMOUR**	M TAC COTTON T	25%	1	□ 20.00	□ 15.00
ON DUTY APPAREL	**TS1924 TAN 2X**	**1351776-499 2X**	**UNDER ARMOUR**	M TAC COTTON T	25%	1	□ 20.00	□ 15.00
ON DUTY APPAREL	**SW1620 BLK XS**	**1320128-001-XS**	**UNDER ARMOUR**	NEW TECH 1/2 ZIP - TWIST	25%	1	□ 45.00	□ 33.75

ON DUTY APPAREL	**SW1620 BLK SM**	**1320128-001-SM**	**UNDER ARMOUR**	NEW TECH 1/2 ZIP - TWIST	25%	1	□ 45.00	□ 33.75
ON DUTY APPAREL	**SW1620 BLK MD**	**1320128-001-MD**	**UNDER ARMOUR**	NEW TECH 1/2 ZIP - TWIST	25%	1	□ 45.00	□ 33.75
ON DUTY APPAREL	**SW1620 BLK LG**	**1320128-001-LG**	**UNDER ARMOUR**	NEW TECH 1/2 ZIP - TWIST	25%	1	□ 45.00	□ 33.75
ON DUTY APPAREL	**SW1620 BLK XL**	**1320128-001-XL**	**UNDER ARMOUR**	NEW TECH 1/2 ZIP - TWIST	25%	1	□ 45.00	□ 33.75
ON DUTY APPAREL	**SW1620 BLK 2X**	**1320128-001-XXL**	**UNDER ARMOUR**	NEW TECH 1/2 ZIP - TWIST	25%	1	□ 45.00	□ 33.75
ON DUTY APPAREL	**UA707 DKNV SM**	**1005684-465 SM**	**UNDER ARMOUR**	UNDER ARMOUR TECH T-SHIRT	25%	1	□ 25.00	□ 18.75
ON DUTY APPAREL	**UA707 DKNV MD**	**1005684-465 MD**	**UNDER ARMOUR**	UNDER ARMOUR TECH T-SHIRT	25%	1	□ 25.00	□ 18.75
ON DUTY APPAREL	**UA707 DKNV LG**	**1005684-465 LG**	**UNDER ARMOUR**	UNDER ARMOUR TECH T-SHIRT	25%	1	□ 25.00	□ 18.75
ON DUTY APPAREL	**UA707 DKNV XL**	**1005684-465 XL**	**UNDER ARMOUR**	UNDER ARMOUR TECH T-SHIRT	25%	1	□ 25.00	□ 18.75
ON DUTY APPAREL	**UA707 DKNV 2X**	**1005684-465 2X**	**UNDER ARMOUR**	UNDER ARMOUR TECH T-SHIRT	25%	1	□ 25.00	□ 18.75
ON DUTY APPAREL	**UA707 DKNV 3X**	**1005684-465 3X**	**UNDER ARMOUR**	UNDER ARMOUR TECH T-SHIRT	25%	1	□ 25.00	□ 18.75
ON DUTY APPAREL	**SH2481 BLK LG**	**1327453-001 LG**	**UNDER ARMOUR**	UA TAC HUNTER S/S SHIRT	25%	1	□ 50.00	□ 37.50
ON DUTY APPAREL	**SH2481 BLK MD**	**1327453-001 MD**	**UNDER ARMOUR**	UA TAC HUNTER S/S SHIRT	25%	1	□ 50.00	□ 37.50
ON DUTY APPAREL	**SH2481 BLK 2X**	**1327453-001 XXL**	**UNDER ARMOUR**	UA TAC HUNTER S/S SHIRT	25%	1	□ 50.00	□ 37.50
ON DUTY APPAREL	**TS1562 ACDY LG**	**1326413-408 LG**	**UNDER ARMOUR**	UA TECH 2.0 S/S TEE	25%	1	□ 25.00	□ 18.75
ON DUTY APPAREL	**TS1562 ACDY LGT**	**1326413-408 LGT**	**UNDER ARMOUR**	UA TECH 2.0 S/S TEE	25%	1	□ 25.00	□ 18.75
ON DUTY APPAREL	**TS1562 ACDY MD**	**1326413-408 MD**	**UNDER ARMOUR**	UA TECH 2.0 S/S TEE	25%	1	□ 25.00	□ 18.75
ON DUTY APPAREL	**TS1562 ACDY SM**	**1326413-408 SM**	**UNDER ARMOUR**	UA TECH 2.0 S/S TEE	25%	1	□ 25.00	□ 18.75
ON DUTY APPAREL	**TS1562 ACDY XL**	**1326413-408 XL**	**UNDER ARMOUR**	UA TECH 2.0 S/S TEE	25%	1	□ 25.00	□ 18.75
ON DUTY APPAREL	**TS1562 ACDY XLT**	**1326413-408 XLT**	**UNDER ARMOUR**	UA TECH 2.0 S/S TEE	25%	1	□ 25.00	□ 18.75
ON DUTY APPAREL	**TS1562 ACDY XS**	**1326413-408 XS**	**UNDER ARMOUR**	UA TECH 2.0 S/S TEE	25%	1	□ 25.00	□ 18.75
ON DUTY APPAREL	**TS1562 ACDY 2X**	**1326413-408 2XL**	**UNDER ARMOUR**	UA TECH 2.0 S/S TEE	25%	1	□ 25.00	□ 18.75
ON DUTY APPAREL	**TS1562 ACDY 3X**	**1326413-408 3XL**	**UNDER ARMOUR**	UA TECH 2.0 S/S TEE	25%	1	□ 25.00	□ 18.75
ON DUTY APPAREL	**TS1562 ACDY 3XT**	**1326413-408 3XLT**	**UNDER ARMOUR**	UA TECH 2.0 S/S TEE	25%	1	□ 25.00	□ 18.75
ON DUTY APPAREL	**TS1562 ACDY 4X**	**1326413-408 4XL**	**UNDER ARMOUR**	UA TECH 2.0 S/S TEE	25%	1	□ 25.00	□ 18.75
ON DUTY APPAREL	**TS1562 ACDY 4XT**	**1326413-408 4XLT**	**UNDER ARMOUR**	UA TECH 2.0 S/S TEE	25%	1	□ 25.00	□ 18.75
ON DUTY APPAREL	**TS1562 ACDY 5X**	**1326413-408 5XL**	**UNDER ARMOUR**	UA TECH 2.0 S/S TEE	25%	1	□ 25.00	□ 18.75
ON DUTY APPAREL	**TS1562 BKBK LG**	**1326413-002 LG**	**UNDER ARMOUR**	UA TECH 2.0 S/S TEE	25%	1	□ 25.00	□ 18.75
ON DUTY APPAREL	**TS1562 BKBK LGT**	**1326413-002 LGT**	**UNDER ARMOUR**	UA TECH 2.0 S/S TEE	25%	1	□ 25.00	□ 18.75
ON DUTY APPAREL	**TS1562 BKBK MD**	**1326413-002 MD**	**UNDER ARMOUR**	UA TECH 2.0 S/S TEE	25%	1	□ 25.00	□ 18.75
ON DUTY APPAREL	**TS1562 BKBK SM**	**1326413-002 SM**	**UNDER ARMOUR**	UA TECH 2.0 S/S TEE	25%	1	□ 25.00	□ 18.75
ON DUTY APPAREL	**TS1562 BKBK XL**	**1326413-002 XL**	**UNDER ARMOUR**	UA TECH 2.0 S/S TEE	25%	1	□ 25.00	□ 18.75
ON DUTY APPAREL	**TS1562 BKBK XLT**	**1326413-002 XLT**	**UNDER ARMOUR**	UA TECH 2.0 S/S TEE	25%	1	□ 25.00	□ 18.75
ON DUTY APPAREL	**TS1562 BKBK XS**	**1326413-002 XS**	**UNDER ARMOUR**	UA TECH 2.0 S/S TEE	25%	1	□ 25.00	□ 18.75

ON DUTY APPAREL	**TS1562 BKBK 2X**	**1326413-002 2XL**	**UNDER ARMOUR**	UA TECH 2.0 S/S TEE	25%	1	□ 25.00	□ 18.75
ON DUTY APPAREL	**TS1562 BKBK 2XT**	**1326413-002 XXLT**	**UNDER ARMOUR**	UA TECH 2.0 S/S TEE	25%	1	□ 25.00	□ 18.75
ON DUTY APPAREL	**TS1562 BKBK 3X**	**1326413-002 3XL**	**UNDER ARMOUR**	UA TECH 2.0 S/S TEE	25%	1	□ 25.00	□ 18.75
ON DUTY APPAREL	**TS1562 BKBK 3XT**	**1326413-002 3XLT**	**UNDER ARMOUR**	UA TECH 2.0 S/S TEE	25%	1	□ 25.00	□ 18.75
ON DUTY APPAREL	**TS1562 BKBK 4X**	**1326413-002 4XL**	**UNDER ARMOUR**	UA TECH 2.0 S/S TEE	25%	1	□ 25.00	□ 18.75
ON DUTY APPAREL	**TS1562 BKBK 4XT**	**1326413-002 4XLT**	**UNDER ARMOUR**	UA TECH 2.0 S/S TEE	25%	1	□ 25.00	□ 18.75
ON DUTY APPAREL	**TS1562 BKBK 5X**	**1326413-002 5XL**	**UNDER ARMOUR**	UA TECH 2.0 S/S TEE	25%	1	□ 25.00	□ 18.75
ON DUTY APPAREL	**TS1562 BLK LG**	**1326413-001 LG**	**UNDER ARMOUR**	UA TECH 2.0 S/S TEE	25%	1	□ 25.00	□ 18.75
ON DUTY APPAREL	**TS1562 BLK LGT**	**1326413-001 LGT**	**UNDER ARMOUR**	UA TECH 2.0 S/S TEE	25%	1	□ 25.00	□ 18.75
ON DUTY APPAREL	**TS1562 BLK MD**	**1326413-001 MD**	**UNDER ARMOUR**	UA TECH 2.0 S/S TEE	25%	1	□ 25.00	□ 18.75
ON DUTY APPAREL	**TS1562 BLK SM**	**1326413-001 SM**	**UNDER ARMOUR**	UA TECH 2.0 S/S TEE	25%	1	□ 25.00	□ 18.75
ON DUTY APPAREL	**TS1562 BLK XL**	**1326413-001 XL**	**UNDER ARMOUR**	UA TECH 2.0 S/S TEE	25%	1	□ 25.00	□ 18.75
ON DUTY APPAREL	**TS1562 BLK XLT**	**1326413-001 XLT**	**UNDER ARMOUR**	UA TECH 2.0 S/S TEE	25%	1	□ 25.00	□ 18.75
ON DUTY APPAREL	**TS1562 BLK XS**	**1326413-001 XS**	**UNDER ARMOUR**	UA TECH 2.0 S/S TEE	25%	1	□ 25.00	□ 18.75
ON DUTY APPAREL	**TS1562 BLK 2X**	**1326413-001 2XL**	**UNDER ARMOUR**	UA TECH 2.0 S/S TEE	25%	1	□ 25.00	□ 18.75
ON DUTY APPAREL	**TS1562 BLK 2XT**	**1326413-001 XXLT**	**UNDER ARMOUR**	UA TECH 2.0 S/S TEE	25%	1	□ 25.00	□ 18.75
ON DUTY APPAREL	**TS1562 BLK 3X**	**1326413-001 3XL**	**UNDER ARMOUR**	UA TECH 2.0 S/S TEE	25%	1	□ 25.00	□ 18.75
ON DUTY APPAREL	**TS1562 BLK 3XT**	**1326413-001 3XLT**	**UNDER ARMOUR**	UA TECH 2.0 S/S TEE	25%	1	□ 25.00	□ 18.75
ON DUTY APPAREL	**TS1562 BLK 4X**	**1326413-001 4XL**	**UNDER ARMOUR**	UA TECH 2.0 S/S TEE	25%	1	□ 25.00	□ 18.75
ON DUTY APPAREL	**TS1562 BLK 4XT**	**1326413-001 4XLT**	**UNDER ARMOUR**	UA TECH 2.0 S/S TEE	25%	1	□ 25.00	□ 18.75
ON DUTY APPAREL	**TS1562 BLK 5X**	**1326413-001 5XL**	**UNDER ARMOUR**	UA TECH 2.0 S/S TEE	25%	1	□ 25.00	□ 18.75
ON DUTY APPAREL	**TS1562 CAHT LG**	**1326413-090 LG**	**UNDER ARMOUR**	UA TECH 2.0 S/S TEE	25%	1	□ 25.00	□ 18.75
ON DUTY APPAREL	**TS1562 CAHT LGT**	**1326413-090 LGT**	**UNDER ARMOUR**	UA TECH 2.0 S/S TEE	25%	1	□ 25.00	□ 18.75
ON DUTY APPAREL	**TS1562 CAHT MD**	**1326413-090 MD**	**UNDER ARMOUR**	UA TECH 2.0 S/S TEE	25%	1	□ 25.00	□ 18.75
ON DUTY APPAREL	**TS1562 CAHT SM**	**1326413-090 SM**	**UNDER ARMOUR**	UA TECH 2.0 S/S TEE	25%	1	□ 25.00	□ 18.75
ON DUTY APPAREL	**TS1562 CAHT XL**	**1326413-090 XL**	**UNDER ARMOUR**	UA TECH 2.0 S/S TEE	25%	1	□ 25.00	□ 18.75
ON DUTY APPAREL	**TS1562 CAHT XLT**	**1326413-090 XLT**	**UNDER ARMOUR**	UA TECH 2.0 S/S TEE	25%	1	□ 25.00	□ 18.75
ON DUTY APPAREL	**TS1562 CAHT XS**	**1326413-090 XS**	**UNDER ARMOUR**	UA TECH 2.0 S/S TEE	25%	1	□ 25.00	□ 18.75
ON DUTY APPAREL	**TS1562 CAHT 2X**	**1326413-090 2XL**	**UNDER ARMOUR**	UA TECH 2.0 S/S TEE	25%	1	□ 25.00	□ 18.75
ON DUTY APPAREL	**TS1562 CAHT 2XT**	**1326413-090 XXLT**	**UNDER ARMOUR**	UA TECH 2.0 S/S TEE	25%	1	□ 25.00	□ 18.75
ON DUTY APPAREL	**TS1562 CAHT 3X**	**1326413-090 3XL**	**UNDER ARMOUR**	UA TECH 2.0 S/S TEE	25%	1	□ 25.00	□ 18.75
ON DUTY APPAREL	**TS1562 CAHT 3XT**	**1326413-090 3XLT**	**UNDER ARMOUR**	UA TECH 2.0 S/S TEE	25%	1	□ 25.00	□ 18.75
ON DUTY APPAREL	**TS1562 CAHT 4X**	**1326413-090 4XL**	**UNDER ARMOUR**	UA TECH 2.0 S/S TEE	25%	1	□ 25.00	□ 18.75
ON DUTY APPAREL	**TS1562 CAHT 4XT**	**1326413-090 4XLT**	**UNDER ARMOUR**	UA TECH 2.0 S/S TEE	25%	1	□ 25.00	□ 18.75

ON DUTY APPAREL	**TS1562 CAHT 5X**	**1326413-090 5XL**	**UNDER ARMOUR**	UA TECH 2.0 S/S TEE	25%	1	□ 25.00	□ 18.75
ON DUTY APPAREL	**TS1562 RED LG**	**1326413-600 LG**	**UNDER ARMOUR**	UA TECH 2.0 S/S TEE	25%	1	□ 25.00	□ 18.75
ON DUTY APPAREL	**TS1562 RED LGT**	**1326413-600 LGT**	**UNDER ARMOUR**	UA TECH 2.0 S/S TEE	25%	1	□ 25.00	□ 18.75
ON DUTY APPAREL	**TS1562 RED MD**	**1326413-600 MD**	**UNDER ARMOUR**	UA TECH 2.0 S/S TEE	25%	1	□ 25.00	□ 18.75
ON DUTY APPAREL	**TS1562 RED SM**	**1326413-600 SM**	**UNDER ARMOUR**	UA TECH 2.0 S/S TEE	25%	1	□ 25.00	□ 18.75
ON DUTY APPAREL	**TS1562 RED XL**	**1326413-600 XL**	**UNDER ARMOUR**	UA TECH 2.0 S/S TEE	25%	1	□ 25.00	□ 18.75
ON DUTY APPAREL	**TS1562 RED XLT**	**1326413-600 XLT**	**UNDER ARMOUR**	UA TECH 2.0 S/S TEE	25%	1	□ 25.00	□ 18.75
ON DUTY APPAREL	**TS1562 RED XS**	**1326413-600 XS**	**UNDER ARMOUR**	UA TECH 2.0 S/S TEE	25%	1	□ 25.00	□ 18.75
ON DUTY APPAREL	**TS1562 RED 2X**	**1326413-600 2XL**	**UNDER ARMOUR**	UA TECH 2.0 S/S TEE	25%	1	□ 25.00	□ 18.75
ON DUTY APPAREL	**TS1562 RED 2XT**	**1326413-600 XXLT**	**UNDER ARMOUR**	UA TECH 2.0 S/S TEE	25%	1	□ 25.00	□ 18.75
ON DUTY APPAREL	**TS1562 RED 3X**	**1326413-600 3XL**	**UNDER ARMOUR**	UA TECH 2.0 S/S TEE	25%	1	□ 25.00	□ 18.75
ON DUTY APPAREL	**TS1562 RED 3XT**	**1326413-600 3XLT**	**UNDER ARMOUR**	UA TECH 2.0 S/S TEE	25%	1	□ 25.00	□ 18.75
ON DUTY APPAREL	**TS1562 RED 4X**	**1326413-600 4XL**	**UNDER ARMOUR**	UA TECH 2.0 S/S TEE	25%	1	□ 25.00	□ 18.75
ON DUTY APPAREL	**TS1562 RED 4XT**	**1326413-600 4XLT**	**UNDER ARMOUR**	UA TECH 2.0 S/S TEE	25%	1	□ 25.00	□ 18.75
ON DUTY APPAREL	**TS1562 RED 5X**	**1326413-600 5XL**	**UNDER ARMOUR**	UA TECH 2.0 S/S TEE	25%	1	□ 25.00	□ 18.75
ON DUTY APPAREL	**TS1562 ROY LG**	**1326413-400 LG**	**UNDER ARMOUR**	UA TECH 2.0 S/S TEE	25%	1	□ 25.00	□ 18.75
ON DUTY APPAREL	**TS1562 ROY LGT**	**1326413-400 LGT**	**UNDER ARMOUR**	UA TECH 2.0 S/S TEE	25%	1	□ 25.00	□ 18.75
ON DUTY APPAREL	**TS1562 ROY MD**	**1326413-400 MD**	**UNDER ARMOUR**	UA TECH 2.0 S/S TEE	25%	1	□ 25.00	□ 18.75
ON DUTY APPAREL	**TS1562 ROY SM**	**1326413-400 SM**	**UNDER ARMOUR**	UA TECH 2.0 S/S TEE	25%	1	□ 25.00	□ 18.75
ON DUTY APPAREL	**TS1562 ROY XL**	**1326413-400 XL**	**UNDER ARMOUR**	UA TECH 2.0 S/S TEE	25%	1	□ 25.00	□ 18.75
ON DUTY APPAREL	**TS1562 ROY XLT**	**1326413-400 XLT**	**UNDER ARMOUR**	UA TECH 2.0 S/S TEE	25%	1	□ 25.00	□ 18.75
ON DUTY APPAREL	**TS1562 ROY XS**	**1326413-400 XS**	**UNDER ARMOUR**	UA TECH 2.0 S/S TEE	25%	1	□ 25.00	□ 18.75
ON DUTY APPAREL	**TS1562 ROY 2X**	**1326413-400 2XL**	**UNDER ARMOUR**	UA TECH 2.0 S/S TEE	25%	1	□ 25.00	□ 18.75
ON DUTY APPAREL	**TS1562 ROY 2XT**	**1326413-400 XXLT**	**UNDER ARMOUR**	UA TECH 2.0 S/S TEE	25%	1	□ 25.00	□ 18.75
ON DUTY APPAREL	**TS1562 ROY 3X**	**1326413-400 3XL**	**UNDER ARMOUR**	UA TECH 2.0 S/S TEE	25%	1	□ 25.00	□ 18.75
ON DUTY APPAREL	**TS1562 ROY 3XT**	**1326413-400 3XLT**	**UNDER ARMOUR**	UA TECH 2.0 S/S TEE	25%	1	□ 25.00	□ 18.75
ON DUTY APPAREL	**TS1562 ROY 4X**	**1326413-400 4XL**	**UNDER ARMOUR**	UA TECH 2.0 S/S TEE	25%	1	□ 25.00	□ 18.75
ON DUTY APPAREL	**TS1562 ROY 4XT**	**1326413-400 4XLT**	**UNDER ARMOUR**	UA TECH 2.0 S/S TEE	25%	1	□ 25.00	□ 18.75
ON DUTY APPAREL	**TS1562 ROY 5X**	**1326413-400 5XL**	**UNDER ARMOUR**	UA TECH 2.0 S/S TEE	25%	1	□ 25.00	□ 18.75
ON DUTY APPAREL	**TS1562 SLHG LG**	**1326413-036 LG**	**UNDER ARMOUR**	UA TECH 2.0 S/S TEE	25%	1	□ 25.00	□ 18.75
ON DUTY APPAREL	**TS1562 SLHG LGT**	**1326413-036 LGT**	**UNDER ARMOUR**	UA TECH 2.0 S/S TEE	25%	1	□ 25.00	□ 18.75
ON DUTY APPAREL	**TS1562 SLHG MD**	**1326413-036 MD**	**UNDER ARMOUR**	UA TECH 2.0 S/S TEE	25%	1	□ 25.00	□ 18.75
ON DUTY APPAREL	**TS1562 SLHG SM**	**1326413-036 SM**	**UNDER ARMOUR**	UA TECH 2.0 S/S TEE	25%	1	□ 25.00	□ 18.75
ON DUTY APPAREL	**TS1562 SLHG XL**	**1326413-036 XL**	**UNDER ARMOUR**	UA TECH 2.0 S/S TEE	25%	1	□ 25.00	□ 18.75

ON DUTY APPAREL	**TS1562 SLHG XLT**	**1326413-036 XLT**	**UNDER ARMOUR**	UA TECH 2.0 S/S TEE	25%	1	□ 25.00	□ 18.75
ON DUTY APPAREL	**TS1562 SLHG XS**	**1326413-036 XS**	**UNDER ARMOUR**	UA TECH 2.0 S/S TEE	25%	1	□ 25.00	□ 18.75
ON DUTY APPAREL	**TS1562 SLHG 2X**	**1326413-036 2XL**	**UNDER ARMOUR**	UA TECH 2.0 S/S TEE	25%	1	□ 25.00	□ 18.75
ON DUTY APPAREL	**TS1562 SLHG 2XT**	**1326413-036 XXLT**	**UNDER ARMOUR**	UA TECH 2.0 S/S TEE	25%	1	□ 25.00	□ 18.75
ON DUTY APPAREL	**TS1562 SLHG 3X**	**1326413-036 3XL**	**UNDER ARMOUR**	UA TECH 2.0 S/S TEE	25%	1	□ 25.00	□ 18.75
ON DUTY APPAREL	**TS1562 SLHG 3XT**	**1326413-036 3XLT**	**UNDER ARMOUR**	UA TECH 2.0 S/S TEE	25%	1	□ 25.00	□ 18.75
ON DUTY APPAREL	**TS1562 SLHG 4X**	**1326413-036 4XL**	**UNDER ARMOUR**	UA TECH 2.0 S/S TEE	25%	1	□ 25.00	□ 18.75
ON DUTY APPAREL	**TS1562 SLHG 4XT**	**1326413-036 4XLT**	**UNDER ARMOUR**	UA TECH 2.0 S/S TEE	25%	1	□ 25.00	□ 18.75
ON DUTY APPAREL	**TS1562 SLHG 5X**	**1326413-036 5XL**	**UNDER ARMOUR**	UA TECH 2.0 S/S TEE	25%	1	□ 25.00	□ 18.75
ON DUTY APPAREL	**TS1562 WHT LG**	**1326413-100 LG**	**UNDER ARMOUR**	UA TECH 2.0 S/S TEE	25%	1	□ 25.00	□ 18.75
ON DUTY APPAREL	**TS1562 WHT LGT**	**1326413-100 LGT**	**UNDER ARMOUR**	UA TECH 2.0 S/S TEE	25%	1	□ 25.00	□ 18.75
ON DUTY APPAREL	**TS1562 WHT MD**	**1326413-100 MD**	**UNDER ARMOUR**	UA TECH 2.0 S/S TEE	25%	1	□ 25.00	□ 18.75
ON DUTY APPAREL	**TS1562 WHT SM**	**1326413-100 SM**	**UNDER ARMOUR**	UA TECH 2.0 S/S TEE	25%	1	□ 25.00	□ 18.75
ON DUTY APPAREL	**TS1562 WHT XL**	**1326413-100 XL**	**UNDER ARMOUR**	UA TECH 2.0 S/S TEE	25%	1	□ 25.00	□ 18.75
ON DUTY APPAREL	**TS1562 WHT XLT**	**1326413-100 XLT**	**UNDER ARMOUR**	UA TECH 2.0 S/S TEE	25%	1	□ 25.00	□ 18.75
ON DUTY APPAREL	**TS1562 WHT XS**	**1326413-100 XS**	**UNDER ARMOUR**	UA TECH 2.0 S/S TEE	25%	1	□ 25.00	□ 18.75
ON DUTY APPAREL	**TS1562 WHT 2X**	**1326413-100 2XL**	**UNDER ARMOUR**	UA TECH 2.0 S/S TEE	25%	1	□ 25.00	□ 18.75
ON DUTY APPAREL	**TS1562 WHT 2XT**	**1326413-100 XXLT**	**UNDER ARMOUR**	UA TECH 2.0 S/S TEE	25%	1	□ 25.00	□ 18.75
ON DUTY APPAREL	**TS1562 WHT 3X**	**1326413-100 3XL**	**UNDER ARMOUR**	UA TECH 2.0 S/S TEE	25%	1	□ 25.00	□ 18.75
ON DUTY APPAREL	**TS1562 WHT 3XT**	**1326413-100 3XLT**	**UNDER ARMOUR**	UA TECH 2.0 S/S TEE	25%	1	□ 25.00	□ 18.75
ON DUTY APPAREL	**TS1562 WHT 4X**	**1326413-100 4XL**	**UNDER ARMOUR**	UA TECH 2.0 S/S TEE	25%	1	□ 25.00	□ 18.75
ON DUTY APPAREL	**TS1562 WHT 4XT**	**1326413-100 4XLT**	**UNDER ARMOUR**	UA TECH 2.0 S/S TEE	25%	1	□ 25.00	□ 18.75
ON DUTY APPAREL	**TS1562 WHT 5X**	**1326413-100 5XL**	**UNDER ARMOUR**	UA TECH 2.0 S/S TEE	25%	1	□ 25.00	□ 18.75
ON DUTY APPAREL	**SW2252 BLK LG**	**1343357-001 LG**	**UNDER ARMOUR**	WOMENS TAC TECH TEE	25%	1	□ 25.00	□ 18.75
ON DUTY APPAREL	**SW2252 BLK MD**	**1343357-001 MD**	**UNDER ARMOUR**	WOMENS TAC TECH TEE	25%	1	□ 25.00	□ 18.75
ON DUTY APPAREL	**SW2252 BLK SM**	**1343357-001 SM**	**UNDER ARMOUR**	WOMENS TAC TECH TEE	25%	1	□ 25.00	□ 18.75
ON DUTY APPAREL	**SW2252 BLK XL**	**1343357-001 XL**	**UNDER ARMOUR**	WOMENS TAC TECH TEE	25%	1	□ 25.00	□ 18.75
ON DUTY APPAREL	**SW2252 BLK XS**	**1343357-001 XS**	**UNDER ARMOUR**	WOMENS TAC TECH TEE	25%	1	□ 25.00	□ 18.75
ON DUTY APPAREL	**SW2252 BLK 2X**	**1343357-001 2X**	**UNDER ARMOUR**	WOMENS TAC TECH TEE	25%	1	□ 25.00	□ 18.75
ON DUTY APPAREL	**SW2252 MOD LG**	**1343357-390 LG**	**UNDER ARMOUR**	WOMENS TAC TECH TEE	25%	1	□ 25.00	□ 18.75
ON DUTY APPAREL	**SW2252 MOD MD**	**1343357-390 MD**	**UNDER ARMOUR**	WOMENS TAC TECH TEE	25%	1	□ 25.00	□ 18.75
ON DUTY APPAREL	**SW2252 MOD SM**	**1343357-390 SM**	**UNDER ARMOUR**	WOMENS TAC TECH TEE	25%	1	□ 25.00	□ 18.75
ON DUTY APPAREL	**SW2252 MOD XL**	**1343357-390 XL**	**UNDER ARMOUR**	WOMENS TAC TECH TEE	25%	1	□ 25.00	□ 18.75
ON DUTY APPAREL	**SW2252 MOD XS**	**1343357-390 XS**	**UNDER ARMOUR**	WOMENS TAC TECH TEE	25%	1	□ 25.00	□ 18.75

ON DUTY APPAREL	**SW2252 MOD 2X**	**1343357-390 2X**	**UNDER ARMOUR**	WOMENS TAC TECH TEE	25%	1	□ 25.00	□ 18.75
ON DUTY APPAREL	**SW2252 WHT LG**	**1343357-100 LG**	**UNDER ARMOUR**	WOMENS TAC TECH TEE	25%	1	□ 25.00	□ 18.75
ON DUTY APPAREL	**SW2252 WHT MD**	**1343357-100 MD**	**UNDER ARMOUR**	WOMENS TAC TECH TEE	25%	1	□ 25.00	□ 18.75
ON DUTY APPAREL	**SW2252 WHT SM**	**1343357-100 SM**	**UNDER ARMOUR**	WOMENS TAC TECH TEE	25%	1	□ 25.00	□ 18.75
ON DUTY APPAREL	**SW2252 WHT XL**	**1343357-100 XL**	**UNDER ARMOUR**	WOMENS TAC TECH TEE	25%	1	□ 25.00	□ 18.75
ON DUTY APPAREL	**SW2252 WHT XS**	**1343357-100 XS**	**UNDER ARMOUR**	WOMENS TAC TECH TEE	25%	1	□ 25.00	□ 18.75
ON DUTY APPAREL	**SW2252 WHT 2X**	**1343357-100 2X**	**UNDER ARMOUR**	WOMENS TAC TECH TEE	25%	1	□ 25.00	□ 18.75
ON DUTY APPAREL	**TS1789 BLK LG**	**1352678-001 LG**	**UNDER ARMOUR**	UA FREEDOM RIVAL HOODIE	25%	1	□ 50.00	□ 37.50
ON DUTY APPAREL	**TS1789 BLK MD**	**1352678-001 MD**	**UNDER ARMOUR**	UA FREEDOM RIVAL HOODIE	25%	1	□ 50.00	□ 37.50
ON DUTY APPAREL	**TS1789 BLK SM**	**1352678-001 SM**	**UNDER ARMOUR**	UA FREEDOM RIVAL HOODIE	25%	1	□ 50.00	□ 37.50
ON DUTY APPAREL	**TS1789 BLK XL**	**1352678-001 XL**	**UNDER ARMOUR**	UA FREEDOM RIVAL HOODIE	25%	1	□ 50.00	□ 37.50
ON DUTY APPAREL	**TS1789 BLK 2X**	**1352678-001 XXL**	**UNDER ARMOUR**	UA FREEDOM RIVAL HOODIE	25%	1	□ 50.00	□ 37.50
ON DUTY APPAREL	**TS1789 BLK 3X**	**1352678-001 3XL**	**UNDER ARMOUR**	UA FREEDOM RIVAL HOODIE	25%	1	□ 50.00	□ 37.50
ON DUTY APPAREL	**TS1789 MOD LG**	**1352678-390 LG**	**UNDER ARMOUR**	UA FREEDOM RIVAL HOODIE	25%	1	□ 50.00	□ 37.50
ON DUTY APPAREL	**TS1789 MOD MD**	**1352678-390 MD**	**UNDER ARMOUR**	UA FREEDOM RIVAL HOODIE	25%	1	□ 50.00	□ 37.50
ON DUTY APPAREL	**TS1789 MOD SM**	**1352678-390 SM**	**UNDER ARMOUR**	UA FREEDOM RIVAL HOODIE	25%	1	□ 50.00	□ 37.50
ON DUTY APPAREL	**TS1789 MOD XL**	**1352678-390 XL**	**UNDER ARMOUR**	UA FREEDOM RIVAL HOODIE	25%	1	□ 50.00	□ 37.50
ON DUTY APPAREL	**TS1789 MOD 2X**	**1352678-390 XXL**	**UNDER ARMOUR**	UA FREEDOM RIVAL HOODIE	25%	1	□ 50.00	□ 37.50
ON DUTY APPAREL	**TS1789 MOD 3X**	**1352678-390 3XL**	**UNDER ARMOUR**	UA FREEDOM RIVAL HOODIE	25%	1	□ 50.00	□ 37.50
ON DUTY APPAREL	**TS1789 SLHG LG**	**1352678-035 LG**	**UNDER ARMOUR**	UA FREEDOM RIVAL HOODIE	25%	1	□ 50.00	□ 37.50
ON DUTY APPAREL	**TS1789 SLHG MD**	**1352678-035 MD**	**UNDER ARMOUR**	UA FREEDOM RIVAL HOODIE	25%	1	□ 50.00	□ 37.50
ON DUTY APPAREL	**TS1789 SLHG SM**	**1352678-035 SM**	**UNDER ARMOUR**	UA FREEDOM RIVAL HOODIE	25%	1	□ 50.00	□ 37.50
ON DUTY APPAREL	**TS1789 SLHG XL**	**1352678-035 XL**	**UNDER ARMOUR**	UA FREEDOM RIVAL HOODIE	25%	1	□ 50.00	□ 37.50
ON DUTY APPAREL	**TS1789 SLHG 2X**	**1352678-035 XXL**	**UNDER ARMOUR**	UA FREEDOM RIVAL HOODIE	25%	1	□ 50.00	□ 37.50
ON DUTY APPAREL	**TS1789 SLHG 3X**	**1352678-035 3XL**	**UNDER ARMOUR**	UA FREEDOM RIVAL HOODIE	25%	1	□ 50.00	□ 37.50
ON DUTY APPAREL	**TS1922 BLK 3X**	**1351782-001 3X**	**UNDER ARMOUR**	M TAC TECH V NECK SS	25%	1	□ 25.00	□ 18.75
ON DUTY APPAREL	**TS1922 BLK LG**	**1351782-001 LG**	**UNDER ARMOUR**	M TAC TECH V NECK SS	25%	1	□ 25.00	□ 18.75
ON DUTY APPAREL	**TS1922 BLK MD**	**1351782-001 MD**	**UNDER ARMOUR**	M TAC TECH V NECK SS	25%	1	□ 25.00	□ 18.75
ON DUTY APPAREL	**TS1922 BLK SM**	**1351782-001 SM**	**UNDER ARMOUR**	M TAC TECH V NECK SS	25%	1	□ 25.00	□ 18.75
ON DUTY APPAREL	**TS1922 BLK XL**	**1351782-001 XL**	**UNDER ARMOUR**	M TAC TECH V NECK SS	25%	1	□ 25.00	□ 18.75
ON DUTY APPAREL	**TS1922 BLK 2X**	**1351782-001 2X**	**UNDER ARMOUR**	M TAC TECH V NECK SS	25%	1	□ 25.00	□ 18.75
ON DUTY APPAREL	**UA707 DKNV 4X**	**1005684-465 4X**	**UNDER ARMOUR**	UNDER ARMOUR TECH T-SHIRT	25%	1	□ 25.00	□ 18.75
ON DUTY APPAREL	**UA707 DKNV 5X**	**1005684-465 5X**	**UNDER ARMOUR**	UNDER ARMOUR TECH T-SHIRT	25%	1	□ 25.00	□ 18.75
ON DUTY APPAREL	**TS2133 STL 3X**	**1358041-035 STL 3X**	**UNDER ARMOUR**	FREEDOM BY AIR SS T-SHIRT	25%	1	□ 25.00	□ 18.75

ON DUTY APPAREL	**TS2133 STL LG**	**1358041-035 STL LG**	**UNDER ARMOUR**	FREEDOM BY AIR SS T-SHIRT	25%	1	□ 25.00	□ 18.75
ON DUTY APPAREL	**TS2133 STL MD**	**1358041-035 STL MD**	**UNDER ARMOUR**	FREEDOM BY AIR SS T-SHIRT	25%	1	□ 25.00	□ 18.75
ON DUTY APPAREL	**TS2133 STL SM**	**1358041-035 STL SM**	**UNDER ARMOUR**	FREEDOM BY AIR SS T-SHIRT	25%	1	□ 25.00	□ 18.75
ON DUTY APPAREL	**TS2133 STL XL**	**1358041-035 STL XL**	**UNDER ARMOUR**	FREEDOM BY AIR SS T-SHIRT	25%	1	□ 25.00	□ 18.75
ON DUTY APPAREL	**TS2133 STL 2X**	**1358041-035 STL 2X**	**UNDER ARMOUR**	FREEDOM BY AIR SS T-SHIRT	25%	1	□ 25.00	□ 18.75
ON DUTY APPAREL	**TS2134 BLK MD**	**1358042-002 BLK MD**	**UNDER ARMOUR**	FREEDOM BY LAND SS TSHIRT	25%	1	□ 25.00	□ 18.75
ON DUTY APPAREL	**TS2134 BLK XL**	**1358042-002 BLK XL**	**UNDER ARMOUR**	FREEDOM BY LAND SS TSHIRT	25%	1	□ 25.00	□ 18.75
ON DUTY APPAREL	**TS2134 BLK 2X**	**1358042-002 BLK 2X**	**UNDER ARMOUR**	FREEDOM BY LAND SS TSHIRT	25%	1	□ 25.00	□ 18.75
ON DUTY APPAREL	**TS2136 NAV 3X**	**1358043-408 NAV 3X**	**UNDER ARMOUR**	FREEDOM BY SEA SS TSHIRT	25%	1	□ 25.00	□ 18.75
ON DUTY APPAREL	**TS2136 NAV LG**	**1358043-408 NAV LG**	**UNDER ARMOUR**	FREEDOM BY SEA SS TSHIRT	25%	1	□ 25.00	□ 18.75
ON DUTY APPAREL	**TS2136 NAV XL**	**1358043-408 NAV XL**	**UNDER ARMOUR**	FREEDOM BY SEA SS TSHIRT	25%	1	□ 25.00	□ 18.75
ON DUTY APPAREL	**TS2136 NAV 2X**	**1358043-408 NAV 2X**	**UNDER ARMOUR**	FREEDOM BY SEA SS TSHIRT	25%	1	□ 25.00	□ 18.75
ON DUTY APPAREL	**TS1562 YLBK LG**	**1326413-731 LG**	**UNDER ARMOUR**	UA TECH 2.0 S/S TEE	25%	1	□ 25.00	□ 18.75
ON DUTY APPAREL	**TS1562 YLBK LGT**	**1326413-731 LGT**	**UNDER ARMOUR**	UA TECH 2.0 S/S TEE	25%	1	□ 25.00	□ 18.75
ON DUTY APPAREL	**TS1562 YLBK MD**	**1326413-731 MD**	**UNDER ARMOUR**	UA TECH 2.0 S/S TEE	25%	1	□ 25.00	□ 18.75
ON DUTY APPAREL	**TS1562 YLBK SM**	**1326413-731 SM**	**UNDER ARMOUR**	UA TECH 2.0 S/S TEE	25%	1	□ 25.00	□ 18.75
ON DUTY APPAREL	**TS1562 YLBK XL**	**1326413-731 XL**	**UNDER ARMOUR**	UA TECH 2.0 S/S TEE	25%	1	□ 25.00	□ 18.75
ON DUTY APPAREL	**TS1562 YLBK XLT**	**1326413-731 XLT**	**UNDER ARMOUR**	UA TECH 2.0 S/S TEE	25%	1	□ 25.00	□ 18.75
ON DUTY APPAREL	**TS1562 YLBK XS**	**1326413-731 XS**	**UNDER ARMOUR**	UA TECH 2.0 S/S TEE	25%	1	□ 25.00	□ 18.75
ON DUTY APPAREL	**TS1562 YLBK 2X**	**1326413-731 2XL**	**UNDER ARMOUR**	UA TECH 2.0 S/S TEE	25%	1	□ 25.00	□ 18.75
ON DUTY APPAREL	**TS1562 YLBK 2XT**	**1326413-731 XXLT**	**UNDER ARMOUR**	UA TECH 2.0 S/S TEE	25%	1	□ 25.00	□ 18.75
ON DUTY APPAREL	**TS1562 YLBK 3X**	**1326413-731 3XL**	**UNDER ARMOUR**	UA TECH 2.0 S/S TEE	25%	1	□ 25.00	□ 18.75
ON DUTY APPAREL	**TS1562 YLBK 3XT**	**1326413-731 3XLT**	**UNDER ARMOUR**	UA TECH 2.0 S/S TEE	25%	1	□ 25.00	□ 18.75
ON DUTY APPAREL	**TS1562 YLBK 4X**	**1326413-731 4XL**	**UNDER ARMOUR**	UA TECH 2.0 S/S TEE	25%	1	□ 25.00	□ 18.75
ON DUTY APPAREL	**TS1562 YLBK 4XT**	**1326413-731 4XLT**	**UNDER ARMOUR**	UA TECH 2.0 S/S TEE	25%	1	□ 25.00	□ 18.75
ON DUTY APPAREL	**TS1562 YLBK 5X**	**1326413-731 5XL**	**UNDER ARMOUR**	UA TECH 2.0 S/S TEE	25%	1	□ 25.00	□ 18.75
ON DUTY APPAREL	**SW1768 BLK LG**	**1316922-001 LG**	**UNDER ARMOUR**	UA TAC WMN REACTOR CREW BASE	25%	1	□ 55.00	□ 41.25
ON DUTY APPAREL	**SW1768 BLK MD**	**1316922-001 MD**	**UNDER ARMOUR**	UA TAC WMN REACTOR CREW BASE	25%	1	□ 55.00	□ 41.25
ON DUTY APPAREL	**SW1768 BLK SM**	**1316922-001 SM**	**UNDER ARMOUR**	UA TAC WMN REACTOR CREW BASE	25%	1	□ 55.00	□ 41.25
ON DUTY APPAREL	**SW1768 BLK XL**	**1316922-001 XL**	**UNDER ARMOUR**	UA TAC WMN REACTOR CREW BASE	25%	1	□ 55.00	□ 41.25
ON DUTY APPAREL	**SW1768 BLK XS**	**1316922-001 XS**	**UNDER ARMOUR**	UA TAC WMN REACTOR CREW BASE	25%	1	□ 55.00	□ 41.25

ON DUTY APPAREL	**SH2482 BLK LG**	**1327454-001 LG**	**UNDER ARMOUR**	UA TAC HUNTER L/S SHIRT	25%	1	□ 60.00	□ 45.00
ON DUTY APPAREL	**SH2482 BLK MD**	**1327454-001 MD**	**UNDER ARMOUR**	UA TAC HUNTER L/S SHIRT	25%	1	□ 60.00	□ 45.00
ON DUTY APPAREL	**SH2482 BLK SM**	**1327454-001 SM**	**UNDER ARMOUR**	UA TAC HUNTER L/S SHIRT	25%	1	□ 60.00	□ 45.00
ON DUTY APPAREL	**SH2482 BLK XL**	**1327454-001 XL**	**UNDER ARMOUR**	UA TAC HUNTER L/S SHIRT	25%	1	□ 60.00	□ 45.00
ON DUTY APPAREL	**SH2482 BLK 2X**	**1327454-001 XXL**	**UNDER ARMOUR**	UA TAC HUNTER L/S SHIRT	25%	1	□ 60.00	□ 45.00
ON DUTY APPAREL	**SH2482 BLK 3X**	**1327454-001 3XL**	**UNDER ARMOUR**	UA TAC HUNTER L/S SHIRT	25%	1	□ 60.00	□ 45.00
ON DUTY APPAREL	**SH2482 MOD LG**	**1327454-390 LG**	**UNDER ARMOUR**	UA TAC HUNTER L/S SHIRT	25%	1	□ 60.00	□ 45.00
ON DUTY APPAREL	**SH2482 MOD MD**	**1327454-390 MD**	**UNDER ARMOUR**	UA TAC HUNTER L/S SHIRT	25%	1	□ 60.00	□ 45.00
ON DUTY APPAREL	**SH2482 MOD SM**	**1327454-390 SM**	**UNDER ARMOUR**	UA TAC HUNTER L/S SHIRT	25%	1	□ 60.00	□ 45.00
ON DUTY APPAREL	**SH2482 MOD XL**	**1327454-390 XL**	**UNDER ARMOUR**	UA TAC HUNTER L/S SHIRT	25%	1	□ 60.00	□ 45.00
ON DUTY APPAREL	**SH2482 MOD 2X**	**1327454-390 XXL**	**UNDER ARMOUR**	UA TAC HUNTER L/S SHIRT	25%	1	□ 60.00	□ 45.00
ON DUTY APPAREL	**SH2482 MOD 3X**	**1327454-390 3XL**	**UNDER ARMOUR**	UA TAC HUNTER L/S SHIRT	25%	1	□ 60.00	□ 45.00
ON DUTY APPAREL	**TS1923 BLK 3X**	**1351774-001 3X**	**UNDER ARMOUR**	TAC TECH BERRY T	25%	1	□ 30.00	□ 22.50
ON DUTY APPAREL	**TS1923 BLK 4X**	**1351774-001 4X**	**UNDER ARMOUR**	TAC TECH BERRY T	25%	1	□ 30.00	□ 22.50
ON DUTY APPAREL	**TS1923 BLK LG**	**1351774-001 LG**	**UNDER ARMOUR**	TAC TECH BERRY T	25%	1	□ 30.00	□ 22.50
ON DUTY APPAREL	**TS1923 BLK MD**	**1351774-001 MD**	**UNDER ARMOUR**	TAC TECH BERRY T	25%	1	□ 30.00	□ 22.50
ON DUTY APPAREL	**TS1923 BLK SM**	**1351774-001 SM**	**UNDER ARMOUR**	TAC TECH BERRY T	25%	1	□ 30.00	□ 22.50
ON DUTY APPAREL	**TS1923 BLK XL**	**1351774-001 XL**	**UNDER ARMOUR**	TAC TECH BERRY T	25%	1	□ 30.00	□ 22.50
ON DUTY APPAREL	**TS1923 BLK 2X**	**1351774-001 2X**	**UNDER ARMOUR**	TAC TECH BERRY T	25%	1	□ 30.00	□ 22.50
ON DUTY APPAREL	**TS1923 OD 3X**	**1351774-390 3X**	**UNDER ARMOUR**	TAC TECH BERRY T	25%	1	□ 30.00	□ 22.50
ON DUTY APPAREL	**TS1923 OD 4X**	**1351774-390 4X**	**UNDER ARMOUR**	TAC TECH BERRY T	25%	1	□ 30.00	□ 22.50
ON DUTY APPAREL	**TS1923 OD LG**	**1351774-390 LG**	**UNDER ARMOUR**	TAC TECH BERRY T	25%	1	□ 30.00	□ 22.50
ON DUTY APPAREL	**TS1923 OD MD**	**1351774-390 MD**	**UNDER ARMOUR**	TAC TECH BERRY T	25%	1	□ 30.00	□ 22.50
ON DUTY APPAREL	**TS1923 OD SM**	**1351774-390 SM**	**UNDER ARMOUR**	TAC TECH BERRY T	25%	1	□ 30.00	□ 22.50
ON DUTY APPAREL	**TS1923 OD XL**	**1351774-390 XL**	**UNDER ARMOUR**	TAC TECH BERRY T	25%	1	□ 30.00	□ 22.50
ON DUTY APPAREL	**TS1923 OD 2X**	**1351774-390 2X**	**UNDER ARMOUR**	TAC TECH BERRY T	25%	1	□ 30.00	□ 22.50
ON DUTY APPAREL	**TS1923 TAN 3X**	**1351774-499 3X**	**UNDER ARMOUR**	TAC TECH BERRY T	25%	1	□ 30.00	□ 22.50
ON DUTY APPAREL	**TS1923 TAN LG**	**1351774-499 LG**	**UNDER ARMOUR**	TAC TECH BERRY T	25%	1	□ 30.00	□ 22.50
ON DUTY APPAREL	**TS1923 TAN MD**	**1351774-499 MD**	**UNDER ARMOUR**	TAC TECH BERRY T	25%	1	□ 30.00	□ 22.50
ON DUTY APPAREL	**TS1923 TAN SM**	**1351774-499 SM**	**UNDER ARMOUR**	TAC TECH BERRY T	25%	1	□ 30.00	□ 22.50
ON DUTY APPAREL	**TS1923 TAN XL**	**1351774-499 XL**	**UNDER ARMOUR**	TAC TECH BERRY T	25%	1	□ 30.00	□ 22.50
ON DUTY APPAREL	**TS1923 TAN 2X**	**1351774-499 2X**	**UNDER ARMOUR**	TAC TECH BERRY T	25%	1	□ 30.00	□ 22.50
ON DUTY APPAREL	**TS1923 TAN 4X**	**1351774-499 4X**	**UNDER ARMOUR**	TAC TECH BERRY T	25%	1	□ 30.00	□ 22.50
ON DUTY APPAREL	**ST461 RBNV SM**	**565 SM**	**UNITED UNIFORM MANUFACTURING**	UNITED UNIFORM TWO-TONE BIKE POLO	25%	1	□ 64.99	□ 48.74

ON DUTY APPAREL	**ST461 RBBK LG**	**561 LG**	**UNITED UNIFORM MANUFACTURING**	UNITED UNIFORM TWO-TONE BIKE POLO	25%	1	□ 64.99	□ 48.74
ON DUTY APPAREL	**ST461 RBBK MED**	**561 MED**	**UNITED UNIFORM MANUFACTURING**	UNITED UNIFORM TWO-TONE BIKE POLO	25%	1	□ 64.99	□ 48.74
ON DUTY APPAREL	**ST461 RBBK SM**	**561 S**	**UNITED UNIFORM MANUFACTURING**	UNITED UNIFORM TWO-TONE BIKE POLO	25%	1	□ 64.99	□ 48.74
ON DUTY APPAREL	**ST461 RBBK XL**	**561 XL**	**UNITED UNIFORM MANUFACTURING**	UNITED UNIFORM TWO-TONE BIKE POLO	25%	1	□ 64.99	□ 48.74
ON DUTY APPAREL	**ST461 RBBK XS**	**561 XS**	**UNITED UNIFORM MANUFACTURING**	UNITED UNIFORM TWO-TONE BIKE POLO	25%	1	□ 64.99	□ 48.74
ON DUTY APPAREL	**ST461 RBNV LG**	**565 LG**	**UNITED UNIFORM MANUFACTURING**	UNITED UNIFORM TWO-TONE BIKE POLO	25%	1	□ 64.99	□ 48.74
ON DUTY APPAREL	**ST461 RBNV MED**	**565 MED**	**UNITED UNIFORM MANUFACTURING**	UNITED UNIFORM TWO-TONE BIKE POLO	25%	1	□ 64.99	□ 48.74
ON DUTY APPAREL	**ST461 RBNV XL**	**565 XL**	**UNITED UNIFORM MANUFACTURING**	UNITED UNIFORM TWO-TONE BIKE POLO	25%	1	□ 64.99	□ 48.74
ON DUTY APPAREL	**ST461 RBNV XS**	**565 XS**	**UNITED UNIFORM MANUFACTURING**	UNITED UNIFORM TWO-TONE BIKE POLO	25%	1	□ 64.99	□ 48.74
ON DUTY APPAREL	**ST461 RBBK 3X**	**561 3XL**	**UNITED UNIFORM MANUFACTURING**	UNITED UNIFORM TWO-TONE BIKE POLO	25%	1	□ 71.99	□ 53.99
ON DUTY APPAREL	**ST461 RBNV 4X**	**565 4XL**	**UNITED UNIFORM MANUFACTURING**	UNITED UNIFORM TWO-TONE BIKE POLO	25%	1	□ 71.99	□ 53.99
ON DUTY APPAREL	**ST461 RBNV 5X**	**565 5XL**	**UNITED UNIFORM MANUFACTURING**	UNITED UNIFORM TWO-TONE BIKE POLO	25%	1	□ 71.99	□ 53.99
ON DUTY APPAREL	**ST461 RBNV 6X**	**565 6XL**	**UNITED UNIFORM MANUFACTURING**	UNITED UNIFORM TWO-TONE BIKE POLO	25%	1	□ 71.99	□ 53.99
ON DUTY APPAREL	**ST461 RBBK 2X**	**561 2XL**	**UNITED UNIFORM MANUFACTURING**	UNITED UNIFORM TWO-TONE BIKE POLO	25%	1	□ 71.99	□ 53.99
ON DUTY APPAREL	**ST461 RBBK 4X**	**561 4XL**	**UNITED UNIFORM MANUFACTURING**	UNITED UNIFORM TWO-TONE BIKE POLO	25%	1	□ 71.99	□ 53.99
ON DUTY APPAREL	**ST461 RBBK 5X**	**561 5XL**	**UNITED UNIFORM MANUFACTURING**	UNITED UNIFORM TWO-TONE BIKE POLO	25%	1	□ 71.99	□ 53.99
ON DUTY APPAREL	**ST461 RBBK 6X**	**561 6X**	**UNITED UNIFORM MANUFACTURING**	UNITED UNIFORM TWO-TONE BIKE POLO	25%	1	□ 71.99	□ 53.99
ON DUTY APPAREL	**ZY762 WHT LG**	**573 WHITE L**	**UNITED UNIFORM MANUFACTURING**	UN40 CLASS A COOLMAX POLO	25%	1	□ 55.95	□ 41.96
ON DUTY APPAREL	**ST461 LMNV 2X**	**UM506LN-2XL**	**UNITED UNIFORM MANUFACTURING**	UNITED UNIFORM TWO-TONE BIKE POLO	25%	1	□ 54.99	□ 41.24
ON DUTY APPAREL	**ST461 LMNV 3X**	**UM506LN-3XL**	**UNITED UNIFORM MANUFACTURING**	UNITED UNIFORM TWO-TONE BIKE POLO	25%	1	□ 54.99	□ 41.24
ON DUTY APPAREL	**ST461 LMNV 4X**	**UM506LN-4XL**	**UNITED UNIFORM MANUFACTURING**	UNITED UNIFORM TWO-TONE BIKE POLO	25%	1	□ 54.99	□ 41.24
ON DUTY APPAREL	**ST461 LMNV LG**	**UM506LN-L**	**UNITED UNIFORM MANUFACTURING**	UNITED UNIFORM TWO-TONE BIKE POLO	25%	1	□ 49.99	□ 37.49

ON DUTY APPAREL	**ST461 LMNV MD**	**UM506LN-M**	**UNITED UNIFORM MANUFACTURING**	UNITED UNIFORM TWO-TONE BIKE POLO	25%	1	□ 49.99	□ 37.49
ON DUTY APPAREL	**ST461 LMNV SM**	**UM506LN-S**	**UNITED UNIFORM MANUFACTURING**	UNITED UNIFORM TWO-TONE BIKE POLO	25%	1	□ 49.99	□ 37.49
ON DUTY APPAREL	**ST461 LMNV XL**	**UM506LN-XL**	**UNITED UNIFORM MANUFACTURING**	UNITED UNIFORM TWO-TONE BIKE POLO	25%	1	□ 49.99	□ 37.49
ON DUTY APPAREL	**ZY762 WHT MD**	**UM573W-M, S/S**	**UNITED UNIFORM MANUFACTURING**	UN40 CLASS A COOLMAX POLO	25%	1	□ 56.99	□ 42.74
ON DUTY APPAREL	**ZY762 WHT XS**	**UM573W-XS, S/S**	**UNITED UNIFORM MANUFACTURING**	UN40 CLASS A COOLMAX POLO	25%	1	□ 56.99	□ 42.74
ON DUTY APPAREL	**SR994 WHT 145 30**	**13V5000-100 14.5 30/31**	**VAN HEUSEN CORPORATION**	AVIATOR L/S SHIRT	25%	1	□ 34.99	□ 26.24
ON DUTY APPAREL	**SR994 WHT 145 32**	**13V5000-100 14.5 32/33**	**VAN HEUSEN CORPORATION**	AVIATOR L/S SHIRT	25%	1	□ 34.99	□ 26.24
ON DUTY APPAREL	**SR994 WHT 145 34**	**13V5000-100 14.5 34/35**	**VAN HEUSEN CORPORATION**	AVIATOR L/S SHIRT	25%	1	□ 34.99	□ 26.24
ON DUTY APPAREL	**SR994 WHT 155 34**	**13V5000-100 15.5 34/35**	**VAN HEUSEN CORPORATION**	AVIATOR L/S SHIRT	25%	1	□ 34.99	□ 26.24
ON DUTY APPAREL	**SR994 WHT 195 32**	**13V5000-100 19.5 32/33**	**VAN HEUSEN CORPORATION**	AVIATOR L/S SHIRT	25%	1	□ 39.99	□ 29.99
ON DUTY APPAREL	**SG058 CAY XL REG**	**13V0042613XL**	**VAN HEUSEN CORPORATION**	S/S BLENDED 60C/40P RELAXED FIT OXFORD	25%	1	□ 28.99	□ 21.74
ON DUTY APPAREL	**SW985 BLK SM REG**	**F1 VTX4020P BK SMALL**	**Vertx**	VERTX L/S POLO W/COLDBLACK	25%	1	□ 52.99	□ 39.74
ON DUTY APPAREL	**SW985 BLK MD REG**	**F1 VTX4020P BK MEDIUM**	**Vertx**	VERTX L/S POLO W/COLDBLACK	25%	1	□ 52.99	□ 39.74
ON DUTY APPAREL	**SW985 BLK LG REG**	**F1 VTX4020P BK LARGE**	**Vertx**	VERTX L/S POLO W/COLDBLACK	25%	1	□ 52.99	□ 39.74
ON DUTY APPAREL	**SW985 BLK XL REG**	**F1 VTX4020P BK XLARGE**	**Vertx**	VERTX L/S POLO W/COLDBLACK	25%	1	□ 52.99	□ 39.74
ON DUTY APPAREL	**SW985 BLK 2X REG**	**F1 VTX4020P BK 2XL**	**Vertx**	VERTX L/S POLO W/COLDBLACK	25%	1	□ 52.99	□ 39.74
ON DUTY APPAREL	**SW985 BLK 3X REG**	**F1 VTX4020P BK 3XL**	**Vertx**	VERTX L/S POLO W/COLDBLACK	25%	1	□ 52.99	□ 39.74
ON DUTY APPAREL	**SW985 BLK 4X REG**	**F1 VTX4020P BK 4XL**	**Vertx**	VERTX L/S POLO W/COLDBLACK	25%	1	□ 52.99	□ 39.74
ON DUTY APPAREL	**SW985 WHT SM REG**	**F1 VTX4020P WH SMALL**	**Vertx**	VERTX L/S POLO W/COLDBLACK	25%	1	□ 52.99	□ 39.74
ON DUTY APPAREL	**SW985 WHT MD REG**	**F1 VTX4020P WH MEDIUM**	**Vertx**	VERTX L/S POLO W/COLDBLACK	25%	1	□ 52.99	□ 39.74
ON DUTY APPAREL	**SW985 WHT LG REG**	**F1 VTX4020P WH LARGE**	**Vertx**	VERTX L/S POLO W/COLDBLACK	25%	1	□ 52.99	□ 39.74
ON DUTY APPAREL	**SW985 WHT XL REG**	**F1 VTX4020P WH XLARGE**	**Vertx**	VERTX L/S POLO W/COLDBLACK	25%	1	□ 52.99	□ 39.74
ON DUTY APPAREL	**SW985 WHT 2X REG**	**F1 VTX4020P WH 2XL**	**Vertx**	VERTX L/S POLO W/COLDBLACK	25%	1	□ 52.99	□ 39.74
ON DUTY APPAREL	**SW985 WHT 3X REG**	**F1 VTX4020P WH 3XL**	**Vertx**	VERTX L/S POLO W/COLDBLACK	25%	1	□ 52.99	□ 39.74

ON DUTY APPAREL	**SW985 WHT 4X REG**	**F1 VTX4020P WH 4XL**	**Vertx**	VERTX L/S POLO W/COLDBLACK	25%	1	□ 52.99	□ 39.74
ON DUTY APPAREL	**SW985 NAV SM REG**	**F1 VTX4020P NV SMALL**	**Vertx**	VERTX L/S POLO W/COLDBLACK	25%	1	□ 52.99	□ 39.74
ON DUTY APPAREL	**SW985 NAV MD REG**	**F1 VTX4020P NV MEDIUM**	**Vertx**	VERTX L/S POLO W/COLDBLACK	25%	1	□ 52.99	□ 39.74
ON DUTY APPAREL	**SW985 NAV LG REG**	**F1 VTX4020P NV LARGE**	**Vertx**	VERTX L/S POLO W/COLDBLACK	25%	1	□ 52.99	□ 39.74
ON DUTY APPAREL	**SW985 NAV XL REG**	**F1 VTX4020P NV XLARGE**	**Vertx**	VERTX L/S POLO W/COLDBLACK	25%	1	□ 52.99	□ 39.74
ON DUTY APPAREL	**SW985 NAV 2X REG**	**F1 VTX4020P NV 2XL**	**Vertx**	VERTX L/S POLO W/COLDBLACK	25%	1	□ 52.99	□ 39.74
ON DUTY APPAREL	**SW985 NAV 3X REG**	**F1 VTX4020P NV 3XL**	**Vertx**	VERTX L/S POLO W/COLDBLACK	25%	1	□ 52.99	□ 39.74
ON DUTY APPAREL	**SW985 NAV 4X REG**	**F1 VTX4020P NV 4XL**	**Vertx**	VERTX L/S POLO W/COLDBLACK	25%	1	□ 52.99	□ 39.74
ON DUTY APPAREL	**SW985 TAN SM REG**	**F1 VTX4020P TN SMALL**	**Vertx**	VERTX L/S POLO W/COLDBLACK	25%	1	□ 52.99	□ 39.74
ON DUTY APPAREL	**SW985 TAN MD REG**	**F1 VTX4020P TN MEDIUM**	**Vertx**	VERTX L/S POLO W/COLDBLACK	25%	1	□ 52.99	□ 39.74
ON DUTY APPAREL	**SW985 TAN LG REG**	**F1 VTX4020P TN LARGE**	**Vertx**	VERTX L/S POLO W/COLDBLACK	25%	1	□ 52.99	□ 39.74
ON DUTY APPAREL	**SW985 TAN XL REG**	**F1 VTX4020P TN XLARGE**	**Vertx**	VERTX L/S POLO W/COLDBLACK	25%	1	□ 52.99	□ 39.74
ON DUTY APPAREL	**SW985 TAN 2X REG**	**F1 VTX4020P TN 2XL**	**Vertx**	VERTX L/S POLO W/COLDBLACK	25%	1	□ 52.99	□ 39.74
ON DUTY APPAREL	**SW985 TAN 3X REG**	**F1 VTX4020P TN 3XL**	**Vertx**	VERTX L/S POLO W/COLDBLACK	25%	1	□ 52.99	□ 39.74
ON DUTY APPAREL	**SW985 TAN 4X REG**	**F1 VTX4020P TN 4XL**	**Vertx**	VERTX L/S POLO W/COLDBLACK	25%	1	□ 52.99	□ 39.74
ON DUTY APPAREL	**SW985 RED SM REG**	**F1 VTX4020P RD SMALL**	**Vertx**	VERTX L/S POLO W/COLDBLACK	25%	1	□ 52.99	□ 39.74
ON DUTY APPAREL	**SW985 RED MD REG**	**F1 VTX4020P RD MEDIUM**	**Vertx**	VERTX L/S POLO W/COLDBLACK	25%	1	□ 52.99	□ 39.74
ON DUTY APPAREL	**SW985 RED LG REG**	**F1 VTX4020P RD LARGE**	**Vertx**	VERTX L/S POLO W/COLDBLACK	25%	1	□ 52.99	□ 39.74
ON DUTY APPAREL	**SW985 RED XL REG**	**F1 VTX4020P RD XLARGE**	**Vertx**	VERTX L/S POLO W/COLDBLACK	25%	1	□ 52.99	□ 39.74
ON DUTY APPAREL	**SW985 RED 2X REG**	**F1 VTX4020P RD 2XL**	**Vertx**	VERTX L/S POLO W/COLDBLACK	25%	1	□ 52.99	□ 39.74
ON DUTY APPAREL	**SW985 RED 3X REG**	**F1 VTX4020P RD 3XL**	**Vertx**	VERTX L/S POLO W/COLDBLACK	25%	1	□ 52.99	□ 39.74
ON DUTY APPAREL	**SW985 RED 4X REG**	**F1 VTX4020P RD 4XL**	**Vertx**	VERTX L/S POLO W/COLDBLACK	25%	1	□ 52.99	□ 39.74
ON DUTY APPAREL	**ST232 BLK LG**	**F1 VTX4030P BK LARGE**	**Vertx**	WOMENS COLDBLACK L/S POLO W/PENCIL POCKET	25%	1	□ 52.99	□ 39.74
ON DUTY APPAREL	**ST232 BLK MD**	**F1 VTX4030P BK MEDIUM**	**Vertx**	WOMENS COLDBLACK L/S POLO W/PENCIL POCKET	25%	1	□ 52.99	□ 39.74

ON DUTY APPAREL	**ST232 BLK SM**	**F1 VTX4030P BK SMALL**	**Vertx**	WOMENS COLDBLACK L/S POLO W/PENCIL POCKET	25%	1	□ 52.99	□ 39.74
ON DUTY APPAREL	**ST232 BLK XL**	**F1 VTX4030P BK XLARGE**	**Vertx**	WOMENS COLDBLACK L/S POLO W/PENCIL POCKET	25%	1	□ 52.99	□ 39.74
ON DUTY APPAREL	**ST232 BLK XS**	**F1 VTX4030P BK XSMALL**	**Vertx**	WOMENS COLDBLACK L/S POLO W/PENCIL POCKET	25%	1	□ 52.99	□ 39.74
ON DUTY APPAREL	**ST232 NAV LG**	**F1 VTX4030P NV LARGE**	**Vertx**	WOMENS COLDBLACK L/S POLO W/PENCIL POCKET	25%	1	□ 52.99	□ 39.74
ON DUTY APPAREL	**ST232 NAV MD**	**F1 VTX4030P NV MEDIUM**	**Vertx**	WOMENS COLDBLACK L/S POLO W/PENCIL POCKET	25%	1	□ 52.99	□ 39.74
ON DUTY APPAREL	**ST232 NAV SM**	**F1 VTX4030P NV SMALL**	**Vertx**	WOMENS COLDBLACK L/S POLO W/PENCIL POCKET	25%	1	□ 52.99	□ 39.74
ON DUTY APPAREL	**ST232 NAV XL**	**F1 VTX4030P NV XLARGE**	**Vertx**	WOMENS COLDBLACK L/S POLO W/PENCIL POCKET	25%	1	□ 52.99	□ 39.74
ON DUTY APPAREL	**ST232 NAV XS**	**F1 VTX4030P NV XSMALL**	**Vertx**	WOMENS COLDBLACK L/S POLO W/PENCIL POCKET	25%	1	□ 52.99	□ 39.74
ON DUTY APPAREL	**ST232 RED LG**	**F1 VTX4030P RD LARGE**	**Vertx**	WOMENS COLDBLACK L/S POLO W/PENCIL POCKET	25%	1	□ 52.99	□ 39.74
ON DUTY APPAREL	**ST232 RED MD**	**F1 VTX4030P RD MEDIUM**	**Vertx**	WOMENS COLDBLACK L/S POLO W/PENCIL POCKET	25%	1	□ 52.99	□ 39.74
ON DUTY APPAREL	**ST232 RED SM**	**F1 VTX4030P RD SMALL**	**Vertx**	WOMENS COLDBLACK L/S POLO W/PENCIL POCKET	25%	1	□ 52.99	□ 39.74
ON DUTY APPAREL	**ST232 RED XL**	**F1 VTX4030P RD XLARGE**	**Vertx**	WOMENS COLDBLACK L/S POLO W/PENCIL POCKET	25%	1	□ 52.99	□ 39.74
ON DUTY APPAREL	**ST232 RED XS**	**F1 VTX4030P RD XSMALL**	**Vertx**	WOMENS COLDBLACK L/S POLO W/PENCIL POCKET	25%	1	□ 52.99	□ 39.74
ON DUTY APPAREL	**ST232 TAN LG**	**F1 VTX4030P TN LARGE**	**Vertx**	WOMENS COLDBLACK L/S POLO W/PENCIL POCKET	25%	1	□ 52.99	□ 39.74
ON DUTY APPAREL	**ST232 TAN MD**	**F1 VTX4030P TN MEDIUM**	**Vertx**	WOMENS COLDBLACK L/S POLO W/PENCIL POCKET	25%	1	□ 52.99	□ 39.74
ON DUTY APPAREL	**ST232 TAN SM**	**F1 VTX4030P TN SMALL**	**Vertx**	WOMENS COLDBLACK L/S POLO W/PENCIL POCKET	25%	1	□ 52.99	□ 39.74
ON DUTY APPAREL	**ST232 TAN XL**	**F1 VTX4030P TN XLARGE**	**Vertx**	WOMENS COLDBLACK L/S POLO W/PENCIL POCKET	25%	1	□ 52.99	□ 39.74
ON DUTY APPAREL	**ST232 TAN XS**	**F1 VTX4030P TN XSMALL**	**Vertx**	WOMENS COLDBLACK L/S POLO W/PENCIL POCKET	25%	1	□ 52.99	□ 39.74
ON DUTY APPAREL	**ST232 WHT LG**	**F1 VTX4030P WH LARGE**	**Vertx**	WOMENS COLDBLACK L/S POLO W/PENCIL POCKET	25%	1	□ 52.99	□ 39.74
ON DUTY APPAREL	**ST232 WHT MD**	**F1 VTX4030P WH MEDIUM**	**Vertx**	WOMENS COLDBLACK L/S POLO W/PENCIL POCKET	25%	1	□ 52.99	□ 39.74
ON DUTY APPAREL	**ST232 WHT SM**	**F1 VTX4030P WH SMALL**	**Vertx**	WOMENS COLDBLACK L/S POLO W/PENCIL POCKET	25%	1	□ 52.99	□ 39.74
ON DUTY APPAREL	**ST232 WHT XL**	**F1 VTX4030P WH XLARGE**	**Vertx**	WOMENS COLDBLACK L/S POLO W/PENCIL POCKET	25%	1	□ 52.99	□ 39.74

ON DUTY APPAREL	**ST232 WHT XS**	**F1 VTX4030P WH XSMALL**	**Vertx**	WOMENS COLDBLACK L/S POLO W/PENCIL POCKET	25%	1	□ 52.99	□ 39.74
ON DUTY APPAREL	**SW985 BLK XS REG**	**F1 VTX4020P BK XSMALL**	**Vertx**	VERTX L/S POLO W/COLDBLACK	25%	1	□ 52.99	□ 39.74
ON DUTY APPAREL	**SW985 NAV XS REG**	**F1 VTX4020P NV XSMALL**	**Vertx**	VERTX L/S POLO W/COLDBLACK	25%	1	□ 52.99	□ 39.74
ON DUTY APPAREL	**SW985 RED XS REG**	**F1 VTX4020P RD XSMALL**	**Vertx**	VERTX L/S POLO W/COLDBLACK	25%	1	□ 52.99	□ 39.74
ON DUTY APPAREL	**SW985 TAN XS REG**	**F1 VTX4020P TN XSMALL**	**Vertx**	VERTX L/S POLO W/COLDBLACK	25%	1	□ 52.99	□ 39.74
ON DUTY APPAREL	**SW985 WHT XS REG**	**F1 VTX4020P WH XSMALL**	**Vertx**	VERTX L/S POLO W/COLDBLACK	25%	1	□ 52.99	□ 39.74
ON DUTY APPAREL	**SW985 GRY LG REG**	**F1 VTX4020P GY LARGE**	**Vertx**	VERTX L/S POLO W/COLDBLACK	25%	1	□ 52.99	□ 39.74
ON DUTY APPAREL	**SW985 GRY MD REG**	**F1 VTX4020P GY MEDIUM**	**Vertx**	VERTX L/S POLO W/COLDBLACK	25%	1	□ 52.99	□ 39.74
ON DUTY APPAREL	**SW985 GRY SM REG**	**F1 VTX4020P GY SMALL**	**Vertx**	VERTX L/S POLO W/COLDBLACK	25%	1	□ 52.99	□ 39.74
ON DUTY APPAREL	**SW985 GRY XL REG**	**F1 VTX4020P GY XLARGE**	**Vertx**	VERTX L/S POLO W/COLDBLACK	25%	1	□ 52.99	□ 39.74
ON DUTY APPAREL	**SW985 GRY XS REG**	**F1 VTX4020P GY XSMALL**	**Vertx**	VERTX L/S POLO W/COLDBLACK	25%	1	□ 52.99	□ 39.74
ON DUTY APPAREL	**SW985 GRY 2X REG**	**F1 VTX4020P GY 2XL**	**Vertx**	VERTX L/S POLO W/COLDBLACK	25%	1	□ 52.99	□ 39.74
ON DUTY APPAREL	**SW985 GRY 3X REG**	**F1 VTX4020P GY 3XL**	**Vertx**	VERTX L/S POLO W/COLDBLACK	25%	1	□ 52.99	□ 39.74
ON DUTY APPAREL	**SW985 GRY 4X REG**	**F1 VTX4020P GY 4XL**	**Vertx**	VERTX L/S POLO W/COLDBLACK	25%	1	□ 52.99	□ 39.74
ON DUTY APPAREL	**SW985 SPGN LG REG**	**F1 VTX4020P SG LARGE**	**Vertx**	VERTX L/S POLO W/COLDBLACK	25%	1	□ 52.99	□ 39.74
ON DUTY APPAREL	**SW985 SPGN MD REG**	**F1 VTX4020P SG MEDIUM**	**Vertx**	VERTX L/S POLO W/COLDBLACK	25%	1	□ 52.99	□ 39.74
ON DUTY APPAREL	**SW985 SPGN SM REG**	**F1 VTX4020P SG SMALL**	**Vertx**	VERTX L/S POLO W/COLDBLACK	25%	1	□ 52.99	□ 39.74
ON DUTY APPAREL	**SW985 SPGN XL REG**	**F1 VTX4020P SG XLARGE**	**Vertx**	VERTX L/S POLO W/COLDBLACK	25%	1	□ 52.99	□ 39.74
ON DUTY APPAREL	**SW985 SPGN XS REG**	**F1 VTX4020P SG XSMALL**	**Vertx**	VERTX L/S POLO W/COLDBLACK	25%	1	□ 52.99	□ 39.74
ON DUTY APPAREL	**SW985 SPGN 2X REG**	**F1 VTX4020P SG 2XL**	**Vertx**	VERTX L/S POLO W/COLDBLACK	25%	1	□ 52.99	□ 39.74
ON DUTY APPAREL	**SW985 SPGN 3X REG**	**F1 VTX4020P SG 3XL**	**Vertx**	VERTX L/S POLO W/COLDBLACK	25%	1	□ 52.99	□ 39.74
ON DUTY APPAREL	**SW985 SPGN 4X REG**	**F1 VTX4020P SG 4XL**	**Vertx**	VERTX L/S POLO W/COLDBLACK	25%	1	□ 52.99	□ 39.74

ON DUTY APPAREL	**ST232 GRY LG**	**F1 VTX4030P GY LARGE**	**Vertx**	WOMENS COLDBLACK L/S POLO W/PENCIL POCKET	25%	1	□ 52.99	□ 39.74
ON DUTY APPAREL	**ST232 GRY MD**	**F1 VTX4030P GY MEDIUM**	**Vertx**	WOMENS COLDBLACK L/S POLO W/PENCIL POCKET	25%	1	□ 52.99	□ 39.74
ON DUTY APPAREL	**ST232 GRY SM**	**F1 VTX4030P GY SMALL**	**Vertx**	WOMENS COLDBLACK L/S POLO W/PENCIL POCKET	25%	1	□ 52.99	□ 39.74
ON DUTY APPAREL	**ST232 GRY XL**	**F1 VTX4030P GY XLARGE**	**Vertx**	WOMENS COLDBLACK L/S POLO W/PENCIL POCKET	25%	1	□ 52.99	□ 39.74
ON DUTY APPAREL	**ST232 GRY XS**	**F1 VTX4030P GY XSMALL**	**Vertx**	WOMENS COLDBLACK L/S POLO W/PENCIL POCKET	25%	1	□ 52.99	□ 39.74
ON DUTY APPAREL	**ST232 SPGN LG**	**F1 VTX4030P SG LARGE**	**Vertx**	WOMENS COLDBLACK L/S POLO W/PENCIL POCKET	25%	1	□ 52.99	□ 39.74
ON DUTY APPAREL	**ST232 SPGN MD**	**F1 VTX4030P SG MEDIUM**	**Vertx**	WOMENS COLDBLACK L/S POLO W/PENCIL POCKET	25%	1	□ 52.99	□ 39.74
ON DUTY APPAREL	**ST232 SPGN SM**	**F1 VTX4030P SG SMALL**	**Vertx**	WOMENS COLDBLACK L/S POLO W/PENCIL POCKET	25%	1	□ 52.99	□ 39.74
ON DUTY APPAREL	**ST232 SPGN XL**	**F1 VTX4030P SG XLARGE**	**Vertx**	WOMENS COLDBLACK L/S POLO W/PENCIL POCKET	25%	1	□ 52.99	□ 39.74
ON DUTY APPAREL	**ST232 SPGN XS**	**F1 VTX4030P SG XSMALL**	**Vertx**	WOMENS COLDBLACK L/S POLO W/PENCIL POCKET	25%	1	□ 52.99	□ 39.74
ON DUTY APPAREL	**SW985 LTGY 5X REG**	**F1 VTX4020P LTGY 5XL**	**Vertx**	VERTX L/S POLO W/COLDBLACK	25%	1	□ 52.99	□ 39.74
ON DUTY APPAREL	**SW977 BLK SM**	**F1 VTX4000P BK SMALL**	**Vertx**	MENS VERTX S/S POLO	25%	1	□ 48.99	□ 36.74
ON DUTY APPAREL	**SW977 NAV SM**	**F1 VTX4000P NAV SMALL**	**Vertx**	MENS VERTX S/S POLO	25%	1	□ 48.99	□ 36.74
ON DUTY APPAREL	**SW977 TAN SM**	**F1 VTX4000P TN SMALL**	**Vertx**	MENS VERTX S/S POLO	25%	1	□ 48.99	□ 36.74
ON DUTY APPAREL	**SW977 WHT SM**	**F1 VTX4000P WH SMALL**	**Vertx**	MENS VERTX S/S POLO	25%	1	□ 48.99	□ 36.74
ON DUTY APPAREL	**SW977 BLK MD**	**F1 VTX4000P BK MEDIUM**	**Vertx**	MENS VERTX S/S POLO	25%	1	□ 48.99	□ 36.74
ON DUTY APPAREL	**SW977 NAV MD**	**F1 VTX4000P NAV MEDIUM**	**Vertx**	MENS VERTX S/S POLO	25%	1	□ 48.99	□ 36.74
ON DUTY APPAREL	**SW977 TAN MD**	**F1 VTX4000P TN MEDIUM**	**Vertx**	MENS VERTX S/S POLO	25%	1	□ 48.99	□ 36.74
ON DUTY APPAREL	**SW977 WHT MD**	**F1 VTX4000P WH MEDIUM**	**Vertx**	MENS VERTX S/S POLO	25%	1	□ 48.99	□ 36.74
ON DUTY APPAREL	**SW977 BLK LG**	**F1 VTX4000P BK LARGE**	**Vertx**	MENS VERTX S/S POLO	25%	1	□ 48.99	□ 36.74
ON DUTY APPAREL	**SW977 NAV LG**	**F1 VTX4000P NAV LARGE**	**Vertx**	MENS VERTX S/S POLO	25%	1	□ 48.99	□ 36.74
ON DUTY APPAREL	**SW977 TAN LG**	**F1 VTX4000P TN LARGE**	**Vertx**	MENS VERTX S/S POLO	25%	1	□ 48.99	□ 36.74

ON DUTY APPAREL	**SW977 WHT LG**	**F1 VTX4000P WH LARGE**	**Vertx**	MENS VERTX S/S POLO	25%	1	□ 48.99	□ 36.74
ON DUTY APPAREL	**SW977 BLK XL**	**F1 VTX4000P BK XLARGE**	**Vertx**	MENS VERTX S/S POLO	25%	1	□ 48.99	□ 36.74
ON DUTY APPAREL	**SW977 NAV XL**	**F1 VTX4000P NAV XLARGE**	**Vertx**	MENS VERTX S/S POLO	25%	1	□ 48.99	□ 36.74
ON DUTY APPAREL	**SW977 TAN XL**	**F1 VTX4000P TN XLARGE**	**Vertx**	MENS VERTX S/S POLO	25%	1	□ 48.99	□ 36.74
ON DUTY APPAREL	**SW977 WHT XL**	**F1 VTX4000P WH XLARGE**	**Vertx**	MENS VERTX S/S POLO	25%	1	□ 48.99	□ 36.74
ON DUTY APPAREL	**SW977 BLK 2X**	**F1 VTX4000P BK 2XL**	**Vertx**	MENS VERTX S/S POLO	25%	1	□ 48.99	□ 36.74
ON DUTY APPAREL	**SW977 NAV 2X**	**F1 VTX4000P NAV 2XL**	**Vertx**	MENS VERTX S/S POLO	25%	1	□ 48.99	□ 36.74
ON DUTY APPAREL	**SW977 TAN 2X**	**F1 VTX4000P TN 2XL**	**Vertx**	MENS VERTX S/S POLO	25%	1	□ 48.99	□ 36.74
ON DUTY APPAREL	**SW977 WHT 2X**	**F1 VTX4000P WH 2XL**	**Vertx**	MENS VERTX S/S POLO	25%	1	□ 48.99	□ 36.74
ON DUTY APPAREL	**SW977 BLK 3X**	**F1 VTX4000P BK 3XL**	**Vertx**	MENS VERTX S/S POLO	25%	1	□ 48.99	□ 36.74
ON DUTY APPAREL	**SW977 NAV 3X**	**F1 VTX4000P NAV 3XL**	**Vertx**	MENS VERTX S/S POLO	25%	1	□ 48.99	□ 36.74
ON DUTY APPAREL	**SW977 TAN 3X**	**F1 VTX4000P TN 3XL**	**Vertx**	MENS VERTX S/S POLO	25%	1	□ 48.99	□ 36.74
ON DUTY APPAREL	**SW977 WHT 3X**	**F1 VTX4000P WH 3XL**	**Vertx**	MENS VERTX S/S POLO	25%	1	□ 48.99	□ 36.74
ON DUTY APPAREL	**SW977 BLK 4X**	**F1 VTX4000P BK 4XL**	**Vertx**	MENS VERTX S/S POLO	25%	1	□ 48.99	□ 36.74
ON DUTY APPAREL	**SW977 NAV 4X**	**F1 VTX4000P NAV 4XL**	**Vertx**	MENS VERTX S/S POLO	25%	1	□ 48.99	□ 36.74
ON DUTY APPAREL	**SW977 TAN 4X**	**F1 VTX4000P TN 4XL**	**Vertx**	MENS VERTX S/S POLO	25%	1	□ 48.99	□ 36.74
ON DUTY APPAREL	**SW977 WHT 4X**	**F1 VTX4000P WH 4XL**	**Vertx**	MENS VERTX S/S POLO	25%	1	□ 48.99	□ 36.74
ON DUTY APPAREL	**SW977 RED 2X**	**F1 VTX4000P RD 2XL**	**Vertx**	MENS VERTX S/S POLO	25%	1	□ 48.99	□ 36.74
ON DUTY APPAREL	**SW977 RED 3X**	**F1 VTX4000P RD 3XL**	**Vertx**	MENS VERTX S/S POLO	25%	1	□ 48.99	□ 36.74
ON DUTY APPAREL	**SW977 RED 4X**	**F1 VTX4000P RD 4XL**	**Vertx**	MENS VERTX S/S POLO	25%	1	□ 48.99	□ 36.74
ON DUTY APPAREL	**SW977 RED LG**	**F1 VTX4000P RD LARGE**	**Vertx**	MENS VERTX S/S POLO	25%	1	□ 48.99	□ 36.74
ON DUTY APPAREL	**SW977 RED MD**	**F1 VTX4000P RD MEDIUM**	**Vertx**	MENS VERTX S/S POLO	25%	1	□ 48.99	□ 36.74
ON DUTY APPAREL	**SW977 RED SM**	**F1 VTX4000P RD SMALL**	**Vertx**	MENS VERTX S/S POLO	25%	1	□ 48.99	□ 36.74
ON DUTY APPAREL	**SW977 RED XL**	**F1 VTX4000P RD XLARGE**	**Vertx**	MENS VERTX S/S POLO	25%	1	□ 48.99	□ 36.74
ON DUTY APPAREL	**ST236 BLK LG**	**F1 VTX4010P BK LARGE**	**Vertx**	WOMENS COLDBLACK S/S POLO W/PENCIL POCKET	25%	1	□ 48.99	□ 36.74

ON DUTY APPAREL	**ST236 BLK MD**	**F1 VTX4010P BK MEDIUM**	**Vertx**	WOMENS COLDBLACK S/S POLO W/PENCIL POCKET	25%	1	□ 48.99	□ 36.74
ON DUTY APPAREL	**ST236 BLK SM**	**F1 VTX4010P BK SMALL**	**Vertx**	WOMENS COLDBLACK S/S POLO W/PENCIL POCKET	25%	1	□ 48.99	□ 36.74
ON DUTY APPAREL	**ST236 BLK XL**	**F1 VTX4010P BK XLARGE**	**Vertx**	WOMENS COLDBLACK S/S POLO W/PENCIL POCKET	25%	1	□ 48.99	□ 36.74
ON DUTY APPAREL	**ST236 BLK XS**	**F1 VTX4010P BK XSMALL**	**Vertx**	WOMENS COLDBLACK S/S POLO W/PENCIL POCKET	25%	1	□ 48.99	□ 36.74
ON DUTY APPAREL	**ST236 NAV LG**	**F1 VTX4010P NV LARGE**	**Vertx**	WOMENS COLDBLACK S/S POLO W/PENCIL POCKET	25%	1	□ 48.99	□ 36.74
ON DUTY APPAREL	**ST236 NAV MD**	**F1 VTX4010P NV MEDIUM**	**Vertx**	WOMENS COLDBLACK S/S POLO W/PENCIL POCKET	25%	1	□ 48.99	□ 36.74
ON DUTY APPAREL	**ST236 NAV SM**	**F1 VTX4010P NV SMALL**	**Vertx**	WOMENS COLDBLACK S/S POLO W/PENCIL POCKET	25%	1	□ 48.99	□ 36.74
ON DUTY APPAREL	**ST236 NAV XL**	**F1 VTX4010P NV XLARGE**	**Vertx**	WOMENS COLDBLACK S/S POLO W/PENCIL POCKET	25%	1	□ 48.99	□ 36.74
ON DUTY APPAREL	**ST236 NAV XS**	**F1 VTX4010P NV XSMALL**	**Vertx**	WOMENS COLDBLACK S/S POLO W/PENCIL POCKET	25%	1	□ 48.99	□ 36.74
ON DUTY APPAREL	**ST236 RED LG**	**F1 VTX4010P RD LARGE**	**Vertx**	WOMENS COLDBLACK S/S POLO W/PENCIL POCKET	25%	1	□ 48.99	□ 36.74
ON DUTY APPAREL	**ST236 RED MD**	**F1 VTX4010P RD MEDIUM**	**Vertx**	WOMENS COLDBLACK S/S POLO W/PENCIL POCKET	25%	1	□ 48.99	□ 36.74
ON DUTY APPAREL	**ST236 RED SM**	**F1 VTX4010P RD SMALL**	**Vertx**	WOMENS COLDBLACK S/S POLO W/PENCIL POCKET	25%	1	□ 48.99	□ 36.74
ON DUTY APPAREL	**ST236 RED XL**	**F1 VTX4010P RD XLARGE**	**Vertx**	WOMENS COLDBLACK S/S POLO W/PENCIL POCKET	25%	1	□ 48.99	□ 36.74
ON DUTY APPAREL	**ST236 RED XS**	**F1 VTX4010P RD XSMALL**	**Vertx**	WOMENS COLDBLACK S/S POLO W/PENCIL POCKET	25%	1	□ 48.99	□ 36.74
ON DUTY APPAREL	**ST236 TAN LG**	**F1 VTX4010P TN LARGE**	**Vertx**	WOMENS COLDBLACK S/S POLO W/PENCIL POCKET	25%	1	□ 48.99	□ 36.74
ON DUTY APPAREL	**ST236 TAN MD**	**F1 VTX4010P TN MEDIUM**	**Vertx**	WOMENS COLDBLACK S/S POLO W/PENCIL POCKET	25%	1	□ 48.99	□ 36.74
ON DUTY APPAREL	**ST236 TAN SM**	**F1 VTX4010P TN SMALL**	**Vertx**	WOMENS COLDBLACK S/S POLO W/PENCIL POCKET	25%	1	□ 48.99	□ 36.74
ON DUTY APPAREL	**ST236 TAN XL**	**F1 VTX4010P TN XLARGE**	**Vertx**	WOMENS COLDBLACK S/S POLO W/PENCIL POCKET	25%	1	□ 48.99	□ 36.74
ON DUTY APPAREL	**ST236 TAN XS**	**F1 VTX4010P TN XSMALL**	**Vertx**	WOMENS COLDBLACK S/S POLO W/PENCIL POCKET	25%	1	□ 48.99	□ 36.74
ON DUTY APPAREL	**ST236 WHT LG**	**F1 VTX4010P WH LARGE**	**Vertx**	WOMENS COLDBLACK S/S POLO W/PENCIL POCKET	25%	1	□ 48.99	□ 36.74
ON DUTY APPAREL	**ST236 WHT MD**	**F1 VTX4010P WH MEDIUM**	**Vertx**	WOMENS COLDBLACK S/S POLO W/PENCIL POCKET	25%	1	□ 48.99	□ 36.74
ON DUTY APPAREL	**ST236 WHT SM**	**F1 VTX4010P WH SMALL**	**Vertx**	WOMENS COLDBLACK S/S POLO W/PENCIL POCKET	25%	1	□ 48.99	□ 36.74

ON DUTY APPAREL	**ST236 WHT XL**	**F1 VTX4010P WH XLARGE**	**Vertx**	WOMENS COLDBLACK S/S POLO W/PENCIL POCKET	25%	1	□ 48.99	□ 36.74
ON DUTY APPAREL	**ST236 WHT XS**	**F1 VTX4010P WH XSMALL**	**Vertx**	WOMENS COLDBLACK S/S POLO W/PENCIL POCKET	25%	1	□ 48.99	□ 36.74
ON DUTY APPAREL	**SW977 BLK XS**	**F1 VTX4000P BK XSMALL**	**Vertx**	MENS VERTX S/S POLO	25%	1	□ 48.99	□ 36.74
ON DUTY APPAREL	**SW977 RED XS**	**F1 VTX4000P RD XSMALL**	**Vertx**	MENS VERTX S/S POLO	25%	1	□ 48.99	□ 36.74
ON DUTY APPAREL	**SW977 GRY LG**	**F1 VTX4000P GY LARGE**	**Vertx**	MENS VERTX S/S POLO	25%	1	□ 48.99	□ 36.74
ON DUTY APPAREL	**SW977 GRY MD**	**F1 VTX4000P GY MEDIUM**	**Vertx**	MENS VERTX S/S POLO	25%	1	□ 48.99	□ 36.74
ON DUTY APPAREL	**SW977 GRY SM**	**F1 VTX4000P GY SMALL**	**Vertx**	MENS VERTX S/S POLO	25%	1	□ 48.99	□ 36.74
ON DUTY APPAREL	**SW977 GRY XL**	**F1 VTX4000P GY XLARGE**	**Vertx**	MENS VERTX S/S POLO	25%	1	□ 48.99	□ 36.74
ON DUTY APPAREL	**SW977 GRY XS**	**F1 VTX4000P GY XSMALL**	**Vertx**	MENS VERTX S/S POLO	25%	1	□ 48.99	□ 36.74
ON DUTY APPAREL	**SW977 GRY 2X**	**F1 VTX4000P GY 2XL**	**Vertx**	MENS VERTX S/S POLO	25%	1	□ 48.99	□ 36.74
ON DUTY APPAREL	**SW977 GRY 3X**	**F1 VTX4000P GY 3XL**	**Vertx**	MENS VERTX S/S POLO	25%	1	□ 48.99	□ 36.74
ON DUTY APPAREL	**SW977 GRY 4X**	**F1 VTX4000P GY 4XL**	**Vertx**	MENS VERTX S/S POLO	25%	1	□ 48.99	□ 36.74
ON DUTY APPAREL	**SW977 SPGN LG**	**F1 VTX4000P SG LARGE**	**Vertx**	MENS VERTX S/S POLO	25%	1	□ 48.99	□ 36.74
ON DUTY APPAREL	**SW977 SPGN MD**	**F1 VTX4000P SG MEDIUM**	**Vertx**	MENS VERTX S/S POLO	25%	1	□ 48.99	□ 36.74
ON DUTY APPAREL	**SW977 SPGN SM**	**F1 VTX4000P SG SMALL**	**Vertx**	MENS VERTX S/S POLO	25%	1	□ 48.99	□ 36.74
ON DUTY APPAREL	**SW977 SPGN XL**	**F1 VTX4000P SG XLARGE**	**Vertx**	MENS VERTX S/S POLO	25%	1	□ 48.99	□ 36.74
ON DUTY APPAREL	**SW977 SPGN XS**	**F1 VTX4000P SG XSMALL**	**Vertx**	MENS VERTX S/S POLO	25%	1	□ 48.99	□ 36.74
ON DUTY APPAREL	**SW977 SPGN 2X**	**F1 VTX4000P SG 2XL**	**Vertx**	MENS VERTX S/S POLO	25%	1	□ 48.99	□ 36.74
ON DUTY APPAREL	**SW977 SPGN 3X**	**F1 VTX4000P SG 3XL**	**Vertx**	MENS VERTX S/S POLO	25%	1	□ 48.99	□ 36.74
ON DUTY APPAREL	**SW977 SPGN 4X**	**F1 VTX4000P SG 4XL**	**Vertx**	MENS VERTX S/S POLO	25%	1	□ 48.99	□ 36.74
ON DUTY APPAREL	**ST236 GRY LG**	**F1 VTX4010P GY LARGE**	**Vertx**	WOMENS COLDBLACK S/S POLO W/PENCIL POCKET	25%	1	□ 48.99	□ 36.74
ON DUTY APPAREL	**ST236 GRY MD**	**F1 VTX4010P GY MEDIUM**	**Vertx**	WOMENS COLDBLACK S/S POLO W/PENCIL POCKET	25%	1	□ 48.99	□ 36.74

ON DUTY APPAREL	**ST236 GRY SM**	**F1 VTX4010P GY SMALL**	**Vertx**	WOMENS COLDBLACK S/S POLO W/PENCIL POCKET	25%	1	□ 48.99	□ 36.74
ON DUTY APPAREL	**ST236 GRY XL**	**F1 VTX4010P GY XLARGE**	**Vertx**	WOMENS COLDBLACK S/S POLO W/PENCIL POCKET	25%	1	□ 48.99	□ 36.74
ON DUTY APPAREL	**ST236 GRY XS**	**F1 VTX4010P GY XSMALL**	**Vertx**	WOMENS COLDBLACK S/S POLO W/PENCIL POCKET	25%	1	□ 48.99	□ 36.74
ON DUTY APPAREL	**ST236 SPGN LG**	**F1 VTX4010P SG LARGE**	**Vertx**	WOMENS COLDBLACK S/S POLO W/PENCIL POCKET	25%	1	□ 48.99	□ 36.74
ON DUTY APPAREL	**ST236 SPGN MD**	**F1 VTX4010P SG MEDIUM**	**Vertx**	WOMENS COLDBLACK S/S POLO W/PENCIL POCKET	25%	1	□ 48.99	□ 36.74
ON DUTY APPAREL	**ST236 SPGN SM**	**F1 VTX4010P SG SMALL**	**Vertx**	WOMENS COLDBLACK S/S POLO W/PENCIL POCKET	25%	1	□ 48.99	□ 36.74
ON DUTY APPAREL	**ST236 SPGN XL**	**F1 VTX4010P SG XLARGE**	**Vertx**	WOMENS COLDBLACK S/S POLO W/PENCIL POCKET	25%	1	□ 48.99	□ 36.74
ON DUTY APPAREL	**ST236 SPGN XS**	**F1 VTX4010P SG XSMALL**	**Vertx**	WOMENS COLDBLACK S/S POLO W/PENCIL POCKET	25%	1	□ 48.99	□ 36.74
ON DUTY APPAREL	**SW977 LTGY 5X**	**F1 VTX4000P LTGY 5XL**	**Vertx**	MENS VERTX S/S POLO	25%	1	□ 48.99	□ 36.74
ON DUTY APPAREL	**SH3828 BLU LG REG**	**VTX1441 DSK LARGE REG**	**Vertx**	VERTX GUARDIAN 2.0 L/S SHIRT	25%	1	□ 73.99	□ 55.49
ON DUTY APPAREL	**SH3828 BLU MD REG**	**VTX1441 DSK MEDIUM REG**	**Vertx**	VERTX GUARDIAN 2.0 L/S SHIRT	25%	1	□ 73.99	□ 55.49
ON DUTY APPAREL	**SH3828 BLU SM REG**	**VTX1441 DSK SMALL REG**	**Vertx**	VERTX GUARDIAN 2.0 L/S SHIRT	25%	1	□ 73.99	□ 55.49
ON DUTY APPAREL	**SH3828 BLU XL REG**	**VTX1441 DSK XLARGE REG**	**Vertx**	VERTX GUARDIAN 2.0 L/S SHIRT	25%	1	□ 73.99	□ 55.49
ON DUTY APPAREL	**SH3828 BLU 2X REG**	**VTX1441 DSK 2XL REG**	**Vertx**	VERTX GUARDIAN 2.0 L/S SHIRT	25%	1	□ 73.99	□ 55.49
ON DUTY APPAREL	**SH3828 BPLD LG REG**	**VTX1441 UBLP LARGE REG**	**Vertx**	VERTX GUARDIAN 2.0 L/S SHIRT	25%	1	□ 73.99	□ 55.49
ON DUTY APPAREL	**SH3828 BPLD MD REG**	**VTX1441 UBLP MEDIUM REG**	**Vertx**	VERTX GUARDIAN 2.0 L/S SHIRT	25%	1	□ 73.99	□ 55.49
ON DUTY APPAREL	**SH3828 BPLD SM REG**	**VTX1441 UBLP SMALL REG**	**Vertx**	VERTX GUARDIAN 2.0 L/S SHIRT	25%	1	□ 73.99	□ 55.49
ON DUTY APPAREL	**SH3828 BPLD XL REG**	**VTX1441 UBLP XLARGE REG**	**Vertx**	VERTX GUARDIAN 2.0 L/S SHIRT	25%	1	□ 73.99	□ 55.49
ON DUTY APPAREL	**SH3828 BPLD 2X REG**	**VTX1441 UBLP 2XL REG**	**Vertx**	VERTX GUARDIAN 2.0 L/S SHIRT	25%	1	□ 73.99	□ 55.49
ON DUTY APPAREL	**SH3828 DKGN LG REG**	**VTX1441 RDGN LARGE REG**	**Vertx**	VERTX GUARDIAN 2.0 L/S SHIRT	25%	1	□ 73.99	□ 55.49
ON DUTY APPAREL	**SH3828 DKGN MD REG**	**VTX1441 RDGN MEDIUM REG**	**Vertx**	VERTX GUARDIAN 2.0 L/S SHIRT	25%	1	□ 73.99	□ 55.49
ON DUTY APPAREL	**SH3828 DKGN SM REG**	**VTX1441 RDGN SMALL REG**	**Vertx**	VERTX GUARDIAN 2.0 L/S SHIRT	25%	1	□ 73.99	□ 55.49

ON DUTY APPAREL	**SH3828 DKGN XL REG**	**VTX1441 RDGN XLARGE REG**	**Vertx**	VERTX GUARDIAN 2.0 L/S SHIRT	25%	1	□ 73.99	□ 55.49
ON DUTY APPAREL	**SH3828 DKGN 2X REG**	**VTX1441 RDGN 2XL REG**	**Vertx**	VERTX GUARDIAN 2.0 L/S SHIRT	25%	1	□ 73.99	□ 55.49
ON DUTY APPAREL	**SH3828 STRM LG REG**	**VTX1441 SSGY LARGE REG**	**Vertx**	VERTX GUARDIAN 2.0 L/S SHIRT	25%	1	□ 73.99	□ 55.49
ON DUTY APPAREL	**SH3828 STRM MD REG**	**VTX1441 SSGY MEDIUM REG**	**Vertx**	VERTX GUARDIAN 2.0 L/S SHIRT	25%	1	□ 73.99	□ 55.49
ON DUTY APPAREL	**SH3828 STRM SM REG**	**VTX1441 SSGY SMALL REG**	**Vertx**	VERTX GUARDIAN 2.0 L/S SHIRT	25%	1	□ 73.99	□ 55.49
ON DUTY APPAREL	**SH3828 STRM XL REG**	**VTX1441 SSGY XLARGE REG**	**Vertx**	VERTX GUARDIAN 2.0 L/S SHIRT	25%	1	□ 73.99	□ 55.49
ON DUTY APPAREL	**SH3828 STRM 2X REG**	**VTX1441 SSGY 2XL REG**	**Vertx**	VERTX GUARDIAN 2.0 L/S SHIRT	25%	1	□ 73.99	□ 55.49
ON DUTY APPAREL	**SH3828 NVCP LG REG**	**VTX1441 NVCP LARGE REG**	**Vertx**	VERTX GUARDIAN 2.0 L/S SHIRT	25%	1	□ 73.99	□ 55.49
ON DUTY APPAREL	**SH3828 NVCP MD REG**	**VTX1441 NVCP MEDIUM REG**	**Vertx**	VERTX GUARDIAN 2.0 L/S SHIRT	25%	1	□ 73.99	□ 55.49
ON DUTY APPAREL	**SH3828 NVCP SM REG**	**VTX1441 NVCP SMALL REG**	**Vertx**	VERTX GUARDIAN 2.0 L/S SHIRT	25%	1	□ 73.99	□ 55.49
ON DUTY APPAREL	**SH3828 NVCP XL REG**	**VTX1441 NVCP XLARGE REG**	**Vertx**	VERTX GUARDIAN 2.0 L/S SHIRT	25%	1	□ 73.99	□ 55.49
ON DUTY APPAREL	**SH3828 NVCP 2X REG**	**VTX1441 NVCP 2XL REG**	**Vertx**	VERTX GUARDIAN 2.0 L/S SHIRT	25%	1	□ 73.99	□ 55.49
ON DUTY APPAREL	**SW985 BLK LG TALL**	**F1 VTX4020PT BK LARGE**	**Vertx**	VERTX L/S POLO W/COLDBLACK	25%	1	□ 49.99	□ 37.49
ON DUTY APPAREL	**SW985 BLK MD TALL**	**F1 VTX4020PT BK MEDIUM**	**Vertx**	VERTX L/S POLO W/COLDBLACK	25%	1	□ 49.99	□ 37.49
ON DUTY APPAREL	**SW985 BLK XL TALL**	**F1 VTX4020PT BK XLARGE**	**Vertx**	VERTX L/S POLO W/COLDBLACK	25%	1	□ 49.99	□ 37.49
ON DUTY APPAREL	**SW985 BLK 2X TALL**	**F1 VTX4020PT BK 2XL**	**Vertx**	VERTX L/S POLO W/COLDBLACK	25%	1	□ 49.99	□ 37.49
ON DUTY APPAREL	**SW985 BLK 3X TALL**	**F1 VTX4020PT BK 3XL**	**Vertx**	VERTX L/S POLO W/COLDBLACK	25%	1	□ 49.99	□ 37.49
ON DUTY APPAREL	**SW985 BLK 4X TALL**	**F1 VTX4020PT BK 4XL**	**Vertx**	VERTX L/S POLO W/COLDBLACK	25%	1	□ 49.99	□ 37.49
ON DUTY APPAREL	**SW985 GRY LG TALL**	**F1 VTX4020PT GY LARGE**	**Vertx**	VERTX L/S POLO W/COLDBLACK	25%	1	□ 49.99	□ 37.49
ON DUTY APPAREL	**SW985 GRY MD TALL**	**F1 VTX4020PT GY MEDIUM**	**Vertx**	VERTX L/S POLO W/COLDBLACK	25%	1	□ 49.99	□ 37.49
ON DUTY APPAREL	**SW985 GRY XL TALL**	**F1 VTX4020PT GY XLARGE**	**Vertx**	VERTX L/S POLO W/COLDBLACK	25%	1	□ 49.99	□ 37.49
ON DUTY APPAREL	**SW985 GRY 2X TALL**	**F1 VTX4020PT GY 2XL**	**Vertx**	VERTX L/S POLO W/COLDBLACK	25%	1	□ 49.99	□ 37.49

ON DUTY APPAREL	**SW985 GRY 3X TALL**	**F1 VTX4020PT GY 3XL**	**Vertx**	VERTX L/S POLO W/COLDBLACK	25%	1	□ 49.99	□ 37.49
ON DUTY APPAREL	**SW985 GRY 4X TALL**	**F1 VTX4020PT GY 4XL**	**Vertx**	VERTX L/S POLO W/COLDBLACK	25%	1	□ 49.99	□ 37.49
ON DUTY APPAREL	**SW985 NAV LG TALL**	**F1 VTX4020PT NV LARGE**	**Vertx**	VERTX L/S POLO W/COLDBLACK	25%	1	□ 49.99	□ 37.49
ON DUTY APPAREL	**SW985 NAV MD TALL**	**F1 VTX4020PT NV MEDIUM**	**Vertx**	VERTX L/S POLO W/COLDBLACK	25%	1	□ 49.99	□ 37.49
ON DUTY APPAREL	**SW985 NAV XL TALL**	**F1 VTX4020PT NV XLARGE**	**Vertx**	VERTX L/S POLO W/COLDBLACK	25%	1	□ 49.99	□ 37.49
ON DUTY APPAREL	**SW985 NAV 2X TALL**	**F1 VTX4020PT NV 2XL**	**Vertx**	VERTX L/S POLO W/COLDBLACK	25%	1	□ 49.99	□ 37.49
ON DUTY APPAREL	**SW985 NAV 3X TALL**	**F1 VTX4020PT NV 3XL**	**Vertx**	VERTX L/S POLO W/COLDBLACK	25%	1	□ 49.99	□ 37.49
ON DUTY APPAREL	**SW985 NAV 4X TALL**	**F1 VTX4020PT NV 4XL**	**Vertx**	VERTX L/S POLO W/COLDBLACK	25%	1	□ 49.99	□ 37.49
ON DUTY APPAREL	**SW985 SPGN LG TALL**	**F1 VTX4020PT SG LARGE**	**Vertx**	VERTX L/S POLO W/COLDBLACK	25%	1	□ 49.99	□ 37.49
ON DUTY APPAREL	**SW985 SPGN MD TALL**	**F1 VTX4020PT SG MEDIUM**	**Vertx**	VERTX L/S POLO W/COLDBLACK	25%	1	□ 49.99	□ 37.49
ON DUTY APPAREL	**SW985 SPGN XL TALL**	**F1 VTX4020PT SG XLARGE**	**Vertx**	VERTX L/S POLO W/COLDBLACK	25%	1	□ 49.99	□ 37.49
ON DUTY APPAREL	**SW985 SPGN 2X TALL**	**F1 VTX4020PT SG 2XL**	**Vertx**	VERTX L/S POLO W/COLDBLACK	25%	1	□ 49.99	□ 37.49
ON DUTY APPAREL	**SW985 SPGN 3X TALL**	**F1 VTX4020PT SG 3XL**	**Vertx**	VERTX L/S POLO W/COLDBLACK	25%	1	□ 49.99	□ 37.49
ON DUTY APPAREL	**SW985 SPGN 4X TALL**	**F1 VTX4020PT SG 4XL**	**Vertx**	VERTX L/S POLO W/COLDBLACK	25%	1	□ 49.99	□ 37.49
ON DUTY APPAREL	**SW985 TAN LG TALL**	**F1 VTX4020PT TN LARGE**	**Vertx**	VERTX L/S POLO W/COLDBLACK	25%	1	□ 49.99	□ 37.49
ON DUTY APPAREL	**SW985 TAN MD TALL**	**F1 VTX4020PT TN MEDIUM**	**Vertx**	VERTX L/S POLO W/COLDBLACK	25%	1	□ 49.99	□ 37.49
ON DUTY APPAREL	**SW985 TAN XL TALL**	**F1 VTX4020PT TN XLARGE**	**Vertx**	VERTX L/S POLO W/COLDBLACK	25%	1	□ 49.99	□ 37.49
ON DUTY APPAREL	**SW985 TAN 2X TALL**	**F1 VTX4020PT TN 2XL**	**Vertx**	VERTX L/S POLO W/COLDBLACK	25%	1	□ 49.99	□ 37.49
ON DUTY APPAREL	**SW985 TAN 3X TALL**	**F1 VTX4020PT TN 3XL**	**Vertx**	VERTX L/S POLO W/COLDBLACK	25%	1	□ 49.99	□ 37.49
ON DUTY APPAREL	**SW985 TAN 4X TALL**	**F1 VTX4020PT TN 4XL**	**Vertx**	VERTX L/S POLO W/COLDBLACK	25%	1	□ 49.99	□ 37.49
ON DUTY APPAREL	**SW985 WHT LG TALL**	**F1 VTX4020PT WH LARGE**	**Vertx**	VERTX L/S POLO W/COLDBLACK	25%	1	□ 49.99	□ 37.49
ON DUTY APPAREL	**SW985 WHT MD TALL**	**F1 VTX4020PT WH MEDIUM**	**Vertx**	VERTX L/S POLO W/COLDBLACK	25%	1	□ 49.99	□ 37.49

ON DUTY APPAREL	**SW985 WHT XL TALL**	**F1 VTX4020PT WH XLARGE**	**Vertx**	VERTX L/S POLO W/COLDBLACK	25%	1	□ 49.99	□ 37.49
ON DUTY APPAREL	**SW985 WHT 2X TALL**	**F1 VTX4020PT WH 2XL**	**Vertx**	VERTX L/S POLO W/COLDBLACK	25%	1	□ 49.99	□ 37.49
ON DUTY APPAREL	**SW985 WHT 3X TALL**	**F1 VTX4020PT WH 3XL**	**Vertx**	VERTX L/S POLO W/COLDBLACK	25%	1	□ 49.99	□ 37.49
ON DUTY APPAREL	**SW985 WHT 4X TALL**	**F1 VTX4020PT WH 4XL**	**Vertx**	VERTX L/S POLO W/COLDBLACK	25%	1	□ 49.99	□ 37.49
ON DUTY APPAREL	**SW985 WHT 5X TALL**	**F1 VTX4020PT WH 5XL**	**Vertx**	VERTX L/S POLO W/COLDBLACK	25%	1	□ 49.99	□ 37.49
ON DUTY APPAREL	**TJ301 DES 28 REG**	**F1 VTX8031 DT 28 REG**	**Vertx**	VERTX PHANTOM LT 2.0 65/35 POLY/COTTON RIPSTOP MENS SHORTS	25%	1	□ 49.99	□ 37.49
ON DUTY APPAREL	**TJ301 DES 29 REG**	**F1 VTX8031 DT 29 REG**	**Vertx**	VERTX PHANTOM LT 2.0 65/35 POLY/COTTON RIPSTOP MENS SHORTS	25%	1	□ 49.99	□ 37.49
ON DUTY APPAREL	**TJ301 DES 30 REG**	**F1 VTX8031 DT 30 REG**	**Vertx**	VERTX PHANTOM LT 2.0 65/35 POLY/COTTON RIPSTOP MENS SHORTS	25%	1	□ 49.99	□ 37.49
ON DUTY APPAREL	**TJ301 DES 31 REG**	**F1 VTX8031 DT 31 REG**	**Vertx**	VERTX PHANTOM LT 2.0 65/35 POLY/COTTON RIPSTOP MENS SHORTS	25%	1	□ 49.99	□ 37.49
ON DUTY APPAREL	**TJ301 DES 32 REG**	**F1 VTX8031 DT 32 REG**	**Vertx**	VERTX PHANTOM LT 2.0 65/35 POLY/COTTON RIPSTOP MENS SHORTS	25%	1	□ 49.99	□ 37.49
ON DUTY APPAREL	**TJ301 DES 33 REG**	**F1 VTX8031 DT 33 REG**	**Vertx**	VERTX PHANTOM LT 2.0 65/35 POLY/COTTON RIPSTOP MENS SHORTS	25%	1	□ 49.99	□ 37.49
ON DUTY APPAREL	**TJ301 DES 34 REG**	**F1 VTX8031 DT 34 REG**	**Vertx**	VERTX PHANTOM LT 2.0 65/35 POLY/COTTON RIPSTOP MENS SHORTS	25%	1	□ 49.99	□ 37.49
ON DUTY APPAREL	**TJ301 DES 35 REG**	**F1 VTX8031 DT 35 REG**	**Vertx**	VERTX PHANTOM LT 2.0 65/35 POLY/COTTON RIPSTOP MENS SHORTS	25%	1	□ 49.99	□ 37.49
ON DUTY APPAREL	**TJ301 DES 36 REG**	**F1 VTX8031 DT 36 REG**	**Vertx**	VERTX PHANTOM LT 2.0 65/35 POLY/COTTON RIPSTOP MENS SHORTS	25%	1	□ 49.99	□ 37.49
ON DUTY APPAREL	**TJ301 DES 38 REG**	**F1 VTX8031 DT 38 REG**	**Vertx**	VERTX PHANTOM LT 2.0 65/35 POLY/COTTON RIPSTOP MENS SHORTS	25%	1	□ 49.99	□ 37.49
ON DUTY APPAREL	**TJ301 DES 40 REG**	**F1 VTX8031 DT 40 REG**	**Vertx**	VERTX PHANTOM LT 2.0 65/35 POLY/COTTON RIPSTOP MENS SHORTS	25%	1	□ 49.99	□ 37.49

ON DUTY APPAREL	**TJ301 DES 42 REG**	**F1 VTX8031 DT 42 REG**	**Vertx**	VERTX PHANTOM LT 2.0 65/35 POLY/COTTON RIPSTOP MENS SHORTS	25%	1	□ 49.99	□ 37.49
ON DUTY APPAREL	**TJ301 DES 44 REG**	**F1 VTX8031 DT 44 REG**	**Vertx**	VERTX PHANTOM LT 2.0 65/35 POLY/COTTON RIPSTOP MENS SHORTS	25%	1	□ 49.99	□ 37.49
ON DUTY APPAREL	**TJ301 DES 46 REG**	**F1 VTX8031 DT 46 REG**	**Vertx**	VERTX PHANTOM LT 2.0 65/35 POLY/COTTON RIPSTOP MENS SHORTS	25%	1	□ 49.99	□ 37.49
ON DUTY APPAREL	**TJ301 DES 48 REG**	**F1 VTX8031 DT 48 REG**	**Vertx**	VERTX PHANTOM LT 2.0 65/35 POLY/COTTON RIPSTOP MENS SHORTS	25%	1	□ 49.99	□ 37.49
ON DUTY APPAREL	**TJ301 KHA 28 REG**	**F1 VTX8031 KH 28 REG**	**Vertx**	VERTX PHANTOM LT 2.0 65/35 POLY/COTTON RIPSTOP MENS SHORTS	25%	1	□ 49.99	□ 37.49
ON DUTY APPAREL	**TJ301 KHA 29 REG**	**F1 VTX8031 KH 29 REG**	**Vertx**	VERTX PHANTOM LT 2.0 65/35 POLY/COTTON RIPSTOP MENS SHORTS	25%	1	□ 49.99	□ 37.49
ON DUTY APPAREL	**TJ301 KHA 30 REG**	**F1 VTX8031 KH 30 REG**	**Vertx**	VERTX PHANTOM LT 2.0 65/35 POLY/COTTON RIPSTOP MENS SHORTS	25%	1	□ 49.99	□ 37.49
ON DUTY APPAREL	**TJ301 KHA 31 REG**	**F1 VTX8031 KH 31 REG**	**Vertx**	VERTX PHANTOM LT 2.0 65/35 POLY/COTTON RIPSTOP MENS SHORTS	25%	1	□ 49.99	□ 37.49
ON DUTY APPAREL	**TJ301 KHA 32 REG**	**F1 VTX8031 KH 32 REG**	**Vertx**	VERTX PHANTOM LT 2.0 65/35 POLY/COTTON RIPSTOP MENS SHORTS	25%	1	□ 49.99	□ 37.49
ON DUTY APPAREL	**TJ301 KHA 33 REG**	**F1 VTX8031 KH 33 REG**	**Vertx**	VERTX PHANTOM LT 2.0 65/35 POLY/COTTON RIPSTOP MENS SHORTS	25%	1	□ 49.99	□ 37.49
ON DUTY APPAREL	**TJ301 KHA 34 REG**	**F1 VTX8031 KH 34 REG**	**Vertx**	VERTX PHANTOM LT 2.0 65/35 POLY/COTTON RIPSTOP MENS SHORTS	25%	1	□ 49.99	□ 37.49
ON DUTY APPAREL	**TJ301 KHA 35 REG**	**F1 VTX8031 KH 35 REG**	**Vertx**	VERTX PHANTOM LT 2.0 65/35 POLY/COTTON RIPSTOP MENS SHORTS	25%	1	□ 49.99	□ 37.49
ON DUTY APPAREL	**TJ301 KHA 36 REG**	**F1 VTX8031 KH 36 REG**	**Vertx**	VERTX PHANTOM LT 2.0 65/35 POLY/COTTON RIPSTOP MENS SHORTS	25%	1	□ 49.99	□ 37.49
ON DUTY APPAREL	**TJ301 KHA 38 REG**	**F1 VTX8031 KH 38 REG**	**Vertx**	VERTX PHANTOM LT 2.0 65/35 POLY/COTTON RIPSTOP MENS SHORTS	25%	1	□ 49.99	□ 37.49
ON DUTY APPAREL	**TJ301 KHA 40 REG**	**F1 VTX8031 KH 40 REG**	**Vertx**	VERTX PHANTOM LT 2.0 65/35 POLY/COTTON RIPSTOP MENS SHORTS	25%	1	□ 49.99	□ 37.49

ON DUTY APPAREL	**TJ301 KHA 42 REG**	**F1 VTX8031 KH 42 REG**	**Vertx**	VERTX PHANTOM LT 2.0 65/35 POLY/COTTON RIPSTOP MENS SHORTS	25%	1	□ 49.99	□ 37.49
ON DUTY APPAREL	**TJ301 KHA 44 REG**	**F1 VTX8031 KH 44 REG**	**Vertx**	VERTX PHANTOM LT 2.0 65/35 POLY/COTTON RIPSTOP MENS SHORTS	25%	1	□ 49.99	□ 37.49
ON DUTY APPAREL	**TJ301 KHA 46 REG**	**F1 VTX8031 KH 46 REG**	**Vertx**	VERTX PHANTOM LT 2.0 65/35 POLY/COTTON RIPSTOP MENS SHORTS	25%	1	□ 49.99	□ 37.49
ON DUTY APPAREL	**TJ301 KHA 48 REG**	**F1 VTX8031 KH 48 REG**	**Vertx**	VERTX PHANTOM LT 2.0 65/35 POLY/COTTON RIPSTOP MENS SHORTS	25%	1	□ 49.99	□ 37.49
ON DUTY APPAREL	**TJ301 OD 28 REG**	**F1 VTX8031 OD 28 REG**	**Vertx**	VERTX PHANTOM LT 2.0 65/35 POLY/COTTON RIPSTOP MENS SHORTS	25%	1	□ 49.99	□ 37.49
ON DUTY APPAREL	**TJ301 OD 29 REG**	**F1 VTX8031 OD 29 REG**	**Vertx**	VERTX PHANTOM LT 2.0 65/35 POLY/COTTON RIPSTOP MENS SHORTS	25%	1	□ 49.99	□ 37.49
ON DUTY APPAREL	**TJ301 OD 30 REG**	**F1 VTX8031 OD 30 REG**	**Vertx**	VERTX PHANTOM LT 2.0 65/35 POLY/COTTON RIPSTOP MENS SHORTS	25%	1	□ 49.99	□ 37.49
ON DUTY APPAREL	**TJ301 OD 31 REG**	**F1 VTX8031 OD 31 REG**	**Vertx**	VERTX PHANTOM LT 2.0 65/35 POLY/COTTON RIPSTOP MENS SHORTS	25%	1	□ 49.99	□ 37.49
ON DUTY APPAREL	**TJ301 OD 32 REG**	**F1 VTX8031 OD 32 REG**	**Vertx**	VERTX PHANTOM LT 2.0 65/35 POLY/COTTON RIPSTOP MENS SHORTS	25%	1	□ 49.99	□ 37.49
ON DUTY APPAREL	**TJ301 OD 33 REG**	**F1 VTX8031 OD 33 REG**	**Vertx**	VERTX PHANTOM LT 2.0 65/35 POLY/COTTON RIPSTOP MENS SHORTS	25%	1	□ 49.99	□ 37.49
ON DUTY APPAREL	**TJ301 OD 34 REG**	**F1 VTX8031 OD 34 REG**	**Vertx**	VERTX PHANTOM LT 2.0 65/35 POLY/COTTON RIPSTOP MENS SHORTS	25%	1	□ 49.99	□ 37.49
ON DUTY APPAREL	**TJ301 OD 35 REG**	**F1 VTX8031 OD 35 REG**	**Vertx**	VERTX PHANTOM LT 2.0 65/35 POLY/COTTON RIPSTOP MENS SHORTS	25%	1	□ 49.99	□ 37.49
ON DUTY APPAREL	**TJ301 OD 36 REG**	**F1 VTX8031 OD 36 REG**	**Vertx**	VERTX PHANTOM LT 2.0 65/35 POLY/COTTON RIPSTOP MENS SHORTS	25%	1	□ 49.99	□ 37.49
ON DUTY APPAREL	**TJ301 OD 38 REG**	**F1 VTX8031 OD 38 REG**	**Vertx**	VERTX PHANTOM LT 2.0 65/35 POLY/COTTON RIPSTOP MENS SHORTS	25%	1	□ 49.99	□ 37.49
ON DUTY APPAREL	**TJ301 OD 40 REG**	**F1 VTX8031 OD 40 REG**	**Vertx**	VERTX PHANTOM LT 2.0 65/35 POLY/COTTON RIPSTOP MENS SHORTS	25%	1	□ 49.99	□ 37.49

ON DUTY APPAREL	**TJ301 OD 42 REG**	**F1 VTX8031 OD 42 REG**	**Vertx**	VERTX PHANTOM LT 2.0 65/35 POLY/COTTON RIPSTOP MENS SHORTS	25%	1	□ 49.99	□ 37.49
ON DUTY APPAREL	**TJ301 OD 44 REG**	**F1 VTX8031 OD 44 REG**	**Vertx**	VERTX PHANTOM LT 2.0 65/35 POLY/COTTON RIPSTOP MENS SHORTS	25%	1	□ 49.99	□ 37.49
ON DUTY APPAREL	**TJ301 OD 46 REG**	**F1 VTX8031 OD 46 REG**	**Vertx**	VERTX PHANTOM LT 2.0 65/35 POLY/COTTON RIPSTOP MENS SHORTS	25%	1	□ 49.99	□ 37.49
ON DUTY APPAREL	**TJ301 OD 48 REG**	**F1 VTX8031 OD 48 REG**	**Vertx**	VERTX PHANTOM LT 2.0 65/35 POLY/COTTON RIPSTOP MENS SHORTS	25%	1	□ 49.99	□ 37.49
ON DUTY APPAREL	**TR2148 DKWSH 30 30**	**F1 VTX1230 DW 30 30**	**Vertx**	VERTX DEFIANCE MENS JEANS	25%	1	□ 64.99	□ 48.74
ON DUTY APPAREL	**TR2148 DKWSH 30 32**	**F1 VTX1230 DW 30 32**	**Vertx**	VERTX DEFIANCE MENS JEANS	25%	1	□ 64.99	□ 48.74
ON DUTY APPAREL	**TR2148 DKWSH 32 30**	**F1 VTX1230 DW 32 30**	**Vertx**	VERTX DEFIANCE MENS JEANS	25%	1	□ 64.99	□ 48.74
ON DUTY APPAREL	**TR2148 DKWSH 32 32**	**F1 VTX1230 DW 32 32**	**Vertx**	VERTX DEFIANCE MENS JEANS	25%	1	□ 64.99	□ 48.74
ON DUTY APPAREL	**TR2148 DKWSH 32 34**	**F1 VTX1230 DW 32 34**	**Vertx**	VERTX DEFIANCE MENS JEANS	25%	1	□ 64.99	□ 48.74
ON DUTY APPAREL	**TR2148 DKWSH 34 30**	**F1 VTX1230 DW 34 30**	**Vertx**	VERTX DEFIANCE MENS JEANS	25%	1	□ 64.99	□ 48.74
ON DUTY APPAREL	**TR2148 DKWSH 34 32**	**F1 VTX1230 DW 34 32**	**Vertx**	VERTX DEFIANCE MENS JEANS	25%	1	□ 64.99	□ 48.74
ON DUTY APPAREL	**TR2148 DKWSH 34 34**	**F1 VTX1230 DW 34 34**	**Vertx**	VERTX DEFIANCE MENS JEANS	25%	1	□ 64.99	□ 48.74
ON DUTY APPAREL	**TR2148 DKWSH 36 30**	**F1 VTX1230 DW 36 30**	**Vertx**	VERTX DEFIANCE MENS JEANS	25%	1	□ 64.99	□ 48.74
ON DUTY APPAREL	**TR2148 DKWSH 36 32**	**F1 VTX1230 DW 36 32**	**Vertx**	VERTX DEFIANCE MENS JEANS	25%	1	□ 64.99	□ 48.74
ON DUTY APPAREL	**TR2148 DKWSH 36 34**	**F1 VTX1230 DW 36 34**	**Vertx**	VERTX DEFIANCE MENS JEANS	25%	1	□ 64.99	□ 48.74
ON DUTY APPAREL	**TR2148 DKWSH 38 30**	**F1 VTX1230 DW 38 30**	**Vertx**	VERTX DEFIANCE MENS JEANS	25%	1	□ 64.99	□ 48.74
ON DUTY APPAREL	**TR2148 DKWSH 38 32**	**F1 VTX1230 DW 38 32**	**Vertx**	VERTX DEFIANCE MENS JEANS	25%	1	□ 64.99	□ 48.74
ON DUTY APPAREL	**TR2148 DKWSH 38 34**	**F1 VTX1230 DW 38 34**	**Vertx**	VERTX DEFIANCE MENS JEANS	25%	1	□ 64.99	□ 48.74
ON DUTY APPAREL	**TR2148 DKWSH 40 30**	**F1 VTX1230 DW 40 30**	**Vertx**	VERTX DEFIANCE MENS JEANS	25%	1	□ 64.99	□ 48.74
ON DUTY APPAREL	**TR2148 DKWSH 40 32**	**F1 VTX1230 DW 40 32**	**Vertx**	VERTX DEFIANCE MENS JEANS	25%	1	□ 64.99	□ 48.74

ON DUTY APPAREL	**TR2148 DKWSH 40 34**	**F1 VTX1230 DW 40 34**	**Vertx**	VERTX DEFIANCE MENS JEANS	25%	1	□ 64.99	□ 48.74
ON DUTY APPAREL	**TR2148 DKWSH 42 30**	**F1 VTX1230 DW 42 30**	**Vertx**	VERTX DEFIANCE MENS JEANS	25%	1	□ 64.99	□ 48.74
ON DUTY APPAREL	**TR2148 DKWSH 42 32**	**F1 VTX1230 DW 42 32**	**Vertx**	VERTX DEFIANCE MENS JEANS	25%	1	□ 64.99	□ 48.74
ON DUTY APPAREL	**TR2148 DKWSH 42 34**	**F1 VTX1230 DW 42 34**	**Vertx**	VERTX DEFIANCE MENS JEANS	25%	1	□ 64.99	□ 48.74
ON DUTY APPAREL	**TR2148 DKWSH 44 30**	**F1 VTX1230 DW 44 30**	**Vertx**	VERTX DEFIANCE MENS JEANS	25%	1	□ 64.99	□ 48.74
ON DUTY APPAREL	**TR2148 DKWSH 44 32**	**F1 VTX1230 DW 44 32**	**Vertx**	VERTX DEFIANCE MENS JEANS	25%	1	□ 64.99	□ 48.74
ON DUTY APPAREL	**TR2148 DKWSH 44 34**	**F1 VTX1230 DW 44 34**	**Vertx**	VERTX DEFIANCE MENS JEANS	25%	1	□ 64.99	□ 48.74
ON DUTY APPAREL	**TR2148 DSW 30 30**	**F1 VTX1230 DSW 30 30**	**Vertx**	VERTX DEFIANCE MENS JEANS	25%	1	□ 64.99	□ 48.74
ON DUTY APPAREL	**TR2148 DSW 30 32**	**F1 VTX1230 DSW 30 32**	**Vertx**	VERTX DEFIANCE MENS JEANS	25%	1	□ 64.99	□ 48.74
ON DUTY APPAREL	**TR2148 DSW 32 30**	**F1 VTX1230 DSW 32 30**	**Vertx**	VERTX DEFIANCE MENS JEANS	25%	1	□ 64.99	□ 48.74
ON DUTY APPAREL	**TR2148 DSW 32 32**	**F1 VTX1230 DSW 32 32**	**Vertx**	VERTX DEFIANCE MENS JEANS	25%	1	□ 64.99	□ 48.74
ON DUTY APPAREL	**TR2148 DSW 32 34**	**F1 VTX1230 DSW 32 34**	**Vertx**	VERTX DEFIANCE MENS JEANS	25%	1	□ 64.99	□ 48.74
ON DUTY APPAREL	**TR2148 DSW 34 30**	**F1 VTX1230 DSW 34 30**	**Vertx**	VERTX DEFIANCE MENS JEANS	25%	1	□ 64.99	□ 48.74
ON DUTY APPAREL	**TR2148 DSW 34 32**	**F1 VTX1230 DSW 34 32**	**Vertx**	VERTX DEFIANCE MENS JEANS	25%	1	□ 64.99	□ 48.74
ON DUTY APPAREL	**TR2148 DSW 34 34**	**F1 VTX1230 DSW 34 34**	**Vertx**	VERTX DEFIANCE MENS JEANS	25%	1	□ 64.99	□ 48.74
ON DUTY APPAREL	**TR2148 DSW 36 30**	**F1 VTX1230 DSW 36 30**	**Vertx**	VERTX DEFIANCE MENS JEANS	25%	1	□ 64.99	□ 48.74
ON DUTY APPAREL	**TR2148 DSW 36 32**	**F1 VTX1230 DSW 36 32**	**Vertx**	VERTX DEFIANCE MENS JEANS	25%	1	□ 64.99	□ 48.74
ON DUTY APPAREL	**TR2148 DSW 36 34**	**F1 VTX1230 DSW 36 34**	**Vertx**	VERTX DEFIANCE MENS JEANS	25%	1	□ 64.99	□ 48.74
ON DUTY APPAREL	**TR2148 DSW 38 30**	**F1 VTX1230 DSW 38 30**	**Vertx**	VERTX DEFIANCE MENS JEANS	25%	1	□ 64.99	□ 48.74
ON DUTY APPAREL	**TR2148 DSW 38 32**	**F1 VTX1230 DSW 38 32**	**Vertx**	VERTX DEFIANCE MENS JEANS	25%	1	□ 64.99	□ 48.74
ON DUTY APPAREL	**TR2148 DSW 38 34**	**F1 VTX1230 DSW 38 34**	**Vertx**	VERTX DEFIANCE MENS JEANS	25%	1	□ 64.99	□ 48.74
ON DUTY APPAREL	**TR2148 DSW 40 30**	**F1 VTX1230 DSW 40 30**	**Vertx**	VERTX DEFIANCE MENS JEANS	25%	1	□ 64.99	□ 48.74

ON DUTY APPAREL	**TR2148 DSW 40 32**	**F1 VTX1230 DSW 40 32**	**Vertx**	VERTX DEFIANCE MENS JEANS	25%	1	□ 64.99	□ 48.74
ON DUTY APPAREL	**TR2148 DSW 40 34**	**F1 VTX1230 DSW 40 34**	**Vertx**	VERTX DEFIANCE MENS JEANS	25%	1	□ 64.99	□ 48.74
ON DUTY APPAREL	**TR2148 DSW 42 30**	**F1 VTX1230 DSW 42 30**	**Vertx**	VERTX DEFIANCE MENS JEANS	25%	1	□ 64.99	□ 48.74
ON DUTY APPAREL	**TR2148 DSW 42 32**	**F1 VTX1230 DSW 42 32**	**Vertx**	VERTX DEFIANCE MENS JEANS	25%	1	□ 64.99	□ 48.74
ON DUTY APPAREL	**TR2148 DSW 42 34**	**F1 VTX1230 DSW 42 34**	**Vertx**	VERTX DEFIANCE MENS JEANS	25%	1	□ 64.99	□ 48.74
ON DUTY APPAREL	**TR2148 DSW 44 30**	**F1 VTX1230 DSW 44 30**	**Vertx**	VERTX DEFIANCE MENS JEANS	25%	1	□ 64.99	□ 48.74
ON DUTY APPAREL	**TR2148 DSW 44 32**	**F1 VTX1230 DSW 44 32**	**Vertx**	VERTX DEFIANCE MENS JEANS	25%	1	□ 64.99	□ 48.74
ON DUTY APPAREL	**TR2148 DSW 44 34**	**F1 VTX1230 DSW 44 34**	**Vertx**	VERTX DEFIANCE MENS JEANS	25%	1	□ 64.99	□ 48.74
ON DUTY APPAREL	**TR2148 DKWSH 34 36**	**F1 VTX1230 DW 34 36**	**Vertx**	VERTX DEFIANCE MENS JEANS	25%	1	□ 64.99	□ 48.74
ON DUTY APPAREL	**TR2148 DKWSH 36 36**	**F1 VTX1230 DW 36 36**	**Vertx**	VERTX DEFIANCE MENS JEANS	25%	1	□ 64.99	□ 48.74
ON DUTY APPAREL	**TR2148 DKWSH 38 36**	**F1 VTX1230 DW 38 36**	**Vertx**	VERTX DEFIANCE MENS JEANS	25%	1	□ 64.99	□ 48.74
ON DUTY APPAREL	**TR2148 DSW 34 36**	**F1 VTX1230 DSW 34 36**	**Vertx**	VERTX DEFIANCE MENS JEANS	25%	1	□ 64.99	□ 48.74
ON DUTY APPAREL	**TR2148 DSW 36 36**	**F1 VTX1230 DSW 36 36**	**Vertx**	VERTX DEFIANCE MENS JEANS	25%	1	□ 64.99	□ 48.74
ON DUTY APPAREL	**TR2148 DSW 38 36**	**F1 VTX1230 DSW 38 36**	**Vertx**	VERTX DEFIANCE MENS JEANS	25%	1	□ 64.99	□ 48.74
ON DUTY APPAREL	**TR2148 BLKHRT 30 30**	**F1 VTX1230 BHW 30 30**	**Vertx**	VERTX DEFIANCE MENS JEANS	25%	1	□ 64.99	□ 48.74
ON DUTY APPAREL	**TR2148 BLKHRT 30 32**	**F1 VTX1230 BHW 30 32**	**Vertx**	VERTX DEFIANCE MENS JEANS	25%	1	□ 64.99	□ 48.74
ON DUTY APPAREL	**TR2148 BLKHRT 32 30**	**F1 VTX1230 BHW 32 30**	**Vertx**	VERTX DEFIANCE MENS JEANS	25%	1	□ 64.99	□ 48.74
ON DUTY APPAREL	**TR2148 BLKHRT 32 32**	**F1 VTX1230 BHW 32 32**	**Vertx**	VERTX DEFIANCE MENS JEANS	25%	1	□ 64.99	□ 48.74
ON DUTY APPAREL	**TR2148 BLKHRT 32 34**	**F1 VTX1230 BHW 32 34**	**Vertx**	VERTX DEFIANCE MENS JEANS	25%	1	□ 64.99	□ 48.74
ON DUTY APPAREL	**TR2148 BLKHRT 34 30**	**F1 VTX1230 BHW 34 30**	**Vertx**	VERTX DEFIANCE MENS JEANS	25%	1	□ 64.99	□ 48.74
ON DUTY APPAREL	**TR2148 BLKHRT 34 32**	**F1 VTX1230 BHW 34 32**	**Vertx**	VERTX DEFIANCE MENS JEANS	25%	1	□ 64.99	□ 48.74
ON DUTY APPAREL	**TR2148 BLKHRT 34 34**	**F1 VTX1230 BHW 34 34**	**Vertx**	VERTX DEFIANCE MENS JEANS	25%	1	□ 64.99	□ 48.74

ON DUTY APPAREL	**TR2148 BLKHRT 34 36**	**F1 VTX1230 BHW 34 36**	**Vertx**	VERTX DEFIANCE MENS JEANS	25%	1	□ 64.99	□ 48.74
ON DUTY APPAREL	**TR2148 BLKHRT 36 30**	**F1 VTX1230 BHW 36 30**	**Vertx**	VERTX DEFIANCE MENS JEANS	25%	1	□ 64.99	□ 48.74
ON DUTY APPAREL	**TR2148 BLKHRT 36 32**	**F1 VTX1230 BHW 36 32**	**Vertx**	VERTX DEFIANCE MENS JEANS	25%	1	□ 64.99	□ 48.74
ON DUTY APPAREL	**TR2148 BLKHRT 36 34**	**F1 VTX1230 BHW 36 34**	**Vertx**	VERTX DEFIANCE MENS JEANS	25%	1	□ 64.99	□ 48.74
ON DUTY APPAREL	**TR2148 BLKHRT 36 36**	**F1 VTX1230 BHW 36 36**	**Vertx**	VERTX DEFIANCE MENS JEANS	25%	1	□ 64.99	□ 48.74
ON DUTY APPAREL	**TR2148 BLKHRT 38 30**	**F1 VTX1230 BHW 38 30**	**Vertx**	VERTX DEFIANCE MENS JEANS	25%	1	□ 64.99	□ 48.74
ON DUTY APPAREL	**TR2148 BLKHRT 38 32**	**F1 VTX1230 BHW 38 32**	**Vertx**	VERTX DEFIANCE MENS JEANS	25%	1	□ 64.99	□ 48.74
ON DUTY APPAREL	**TR2148 BLKHRT 38 34**	**F1 VTX1230 BHW 38 34**	**Vertx**	VERTX DEFIANCE MENS JEANS	25%	1	□ 64.99	□ 48.74
ON DUTY APPAREL	**TR2148 BLKHRT 38 36**	**F1 VTX1230 BHW 38 36**	**Vertx**	VERTX DEFIANCE MENS JEANS	25%	1	□ 64.99	□ 48.74
ON DUTY APPAREL	**TR2148 BLKHRT 40 30**	**F1 VTX1230 BHW 40 30**	**Vertx**	VERTX DEFIANCE MENS JEANS	25%	1	□ 64.99	□ 48.74
ON DUTY APPAREL	**TR2148 BLKHRT 40 32**	**F1 VTX1230 BHW 40 32**	**Vertx**	VERTX DEFIANCE MENS JEANS	25%	1	□ 64.99	□ 48.74
ON DUTY APPAREL	**TR2148 BLKHRT 40 34**	**F1 VTX1230 BHW 40 34**	**Vertx**	VERTX DEFIANCE MENS JEANS	25%	1	□ 64.99	□ 48.74
ON DUTY APPAREL	**TR2148 BLKHRT 42 30**	**F1 VTX1230 BHW 42 30**	**Vertx**	VERTX DEFIANCE MENS JEANS	25%	1	□ 64.99	□ 48.74
ON DUTY APPAREL	**TR2148 BLKHRT 42 32**	**F1 VTX1230 BHW 42 32**	**Vertx**	VERTX DEFIANCE MENS JEANS	25%	1	□ 64.99	□ 48.74
ON DUTY APPAREL	**TR2148 BLKHRT 42 34**	**F1 VTX1230 BHW 42 34**	**Vertx**	VERTX DEFIANCE MENS JEANS	25%	1	□ 64.99	□ 48.74
ON DUTY APPAREL	**TR2148 BLKHRT 44 30**	**F1 VTX1230 BHW 44 30**	**Vertx**	VERTX DEFIANCE MENS JEANS	25%	1	□ 64.99	□ 48.74
ON DUTY APPAREL	**TR2148 BLKHRT 44 32**	**F1 VTX1230 BHW 44 32**	**Vertx**	VERTX DEFIANCE MENS JEANS	25%	1	□ 64.99	□ 48.74
ON DUTY APPAREL	**TR2148 BLKHRT 44 34**	**F1 VTX1230 BHW 44 34**	**Vertx**	VERTX DEFIANCE MENS JEANS	25%	1	□ 64.99	□ 48.74
ON DUTY APPAREL	**TR2148 SAND 30 30**	**F1 VTX1230 SS 30 30**	**Vertx**	VERTX DEFIANCE MENS JEANS	25%	1	□ 64.99	□ 48.74
ON DUTY APPAREL	**TR2148 SAND 30 32**	**F1 VTX1230 SS 30 32**	**Vertx**	VERTX DEFIANCE MENS JEANS	25%	1	□ 64.99	□ 48.74
ON DUTY APPAREL	**TR2148 SAND 32 30**	**F1 VTX1230 SS 32 30**	**Vertx**	VERTX DEFIANCE MENS JEANS	25%	1	□ 64.99	□ 48.74
ON DUTY APPAREL	**TR2148 SAND 32 32**	**F1 VTX1230 SS 32 32**	**Vertx**	VERTX DEFIANCE MENS JEANS	25%	1	□ 64.99	□ 48.74
ON DUTY APPAREL	**TR2148 SAND 32 34**	**F1 VTX1230 SS 32 34**	**Vertx**	VERTX DEFIANCE MENS JEANS	25%	1	□ 64.99	□ 48.74
ON DUTY APPAREL	**TR2148 SAND 34 30**	**F1 VTX1230 SS 34 30**	**Vertx**	VERTX DEFIANCE MENS JEANS	25%	1	□ 64.99	□ 48.74

ON DUTY APPAREL	**TR2148 SAND 34 32**	**F1 VTX1230 SS 34 32**	**Vertx**	VERTX DEFIANCE MENS JEANS	25%	1	□ 64.99	□ 48.74
ON DUTY APPAREL	**TR2148 SAND 34 34**	**F1 VTX1230 SS 34 34**	**Vertx**	VERTX DEFIANCE MENS JEANS	25%	1	□ 64.99	□ 48.74
ON DUTY APPAREL	**TR2148 SAND 34 36**	**F1 VTX1230 SS 34 36**	**Vertx**	VERTX DEFIANCE MENS JEANS	25%	1	□ 64.99	□ 48.74
ON DUTY APPAREL	**TR2148 SAND 36 30**	**F1 VTX1230 SS 36 30**	**Vertx**	VERTX DEFIANCE MENS JEANS	25%	1	□ 64.99	□ 48.74
ON DUTY APPAREL	**TR2148 SAND 36 32**	**F1 VTX1230 SS 36 32**	**Vertx**	VERTX DEFIANCE MENS JEANS	25%	1	□ 64.99	□ 48.74
ON DUTY APPAREL	**TR2148 SAND 36 34**	**F1 VTX1230 SS 36 34**	**Vertx**	VERTX DEFIANCE MENS JEANS	25%	1	□ 64.99	□ 48.74
ON DUTY APPAREL	**TR2148 SAND 36 36**	**F1 VTX1230 SS 36 36**	**Vertx**	VERTX DEFIANCE MENS JEANS	25%	1	□ 64.99	□ 48.74
ON DUTY APPAREL	**TR2148 SAND 38 30**	**F1 VTX1230 SS 38 30**	**Vertx**	VERTX DEFIANCE MENS JEANS	25%	1	□ 64.99	□ 48.74
ON DUTY APPAREL	**TR2148 SAND 38 32**	**F1 VTX1230 SS 38 32**	**Vertx**	VERTX DEFIANCE MENS JEANS	25%	1	□ 64.99	□ 48.74
ON DUTY APPAREL	**TR2148 SAND 38 34**	**F1 VTX1230 SS 38 34**	**Vertx**	VERTX DEFIANCE MENS JEANS	25%	1	□ 64.99	□ 48.74
ON DUTY APPAREL	**TR2148 SAND 38 36**	**F1 VTX1230 SS 38 36**	**Vertx**	VERTX DEFIANCE MENS JEANS	25%	1	□ 64.99	□ 48.74
ON DUTY APPAREL	**TR2148 SAND 40 30**	**F1 VTX1230 SS 40 30**	**Vertx**	VERTX DEFIANCE MENS JEANS	25%	1	□ 64.99	□ 48.74
ON DUTY APPAREL	**TR2148 SAND 40 32**	**F1 VTX1230 SS 40 32**	**Vertx**	VERTX DEFIANCE MENS JEANS	25%	1	□ 64.99	□ 48.74
ON DUTY APPAREL	**TR2148 SAND 40 34**	**F1 VTX1230 SS 40 34**	**Vertx**	VERTX DEFIANCE MENS JEANS	25%	1	□ 64.99	□ 48.74
ON DUTY APPAREL	**TR2148 SAND 42 30**	**F1 VTX1230 SS 42 30**	**Vertx**	VERTX DEFIANCE MENS JEANS	25%	1	□ 64.99	□ 48.74
ON DUTY APPAREL	**TR2148 SAND 42 32**	**F1 VTX1230 SS 42 32**	**Vertx**	VERTX DEFIANCE MENS JEANS	25%	1	□ 64.99	□ 48.74
ON DUTY APPAREL	**TR2148 SAND 42 34**	**F1 VTX1230 SS 42 34**	**Vertx**	VERTX DEFIANCE MENS JEANS	25%	1	□ 64.99	□ 48.74
ON DUTY APPAREL	**TR2148 SAND 44 30**	**F1 VTX1230 SS 44 30**	**Vertx**	VERTX DEFIANCE MENS JEANS	25%	1	□ 64.99	□ 48.74
ON DUTY APPAREL	**TR2148 SAND 44 32**	**F1 VTX1230 SS 44 32**	**Vertx**	VERTX DEFIANCE MENS JEANS	25%	1	□ 64.99	□ 48.74
ON DUTY APPAREL	**TR2148 SAND 44 34**	**F1 VTX1230 SS 44 34**	**Vertx**	VERTX DEFIANCE MENS JEANS	25%	1	□ 64.99	□ 48.74
ON DUTY APPAREL	**TR743 NAV 22 OB**	**PMW3NV-22-34U**	**VF IMAGEWEAR INC (BULWARK)**	BULWARK WOMEN'S 7OZ FR WORK PANTS	25%	1	□ 98.99	□ 74.24
ON DUTY APPAREL	**TR743 NAV 24 OB**	**PMW3NV-24-34U**	**VF IMAGEWEAR INC (BULWARK)**	BULWARK WOMEN'S 7OZ FR WORK PANTS	25%	1	□ 98.99	□ 74.24
ON DUTY APPAREL	**TR744 NAV 44 OB**	**PMW2NV-44-36U**	**VF IMAGEWEAR INC (BULWARK)**	BULWARK MEN'S 7OZ FR WORK PANTS	25%	1	□ 98.99	□ 74.24
ON DUTY APPAREL	**TR744 NAV 46 OB**	**PMW2NV-46-36U**	**VF IMAGEWEAR INC (BULWARK)**	BULWARK MEN'S 7OZ FR WORK PANTS	25%	1	□ 98.99	□ 74.24
ON DUTY APPAREL	**TR744 NAV 48 OB**	**PMW2NV-48-36U**	**VF IMAGEWEAR INC (BULWARK)**	BULWARK MEN'S 7OZ FR WORK PANTS	25%	1	□ 98.99	□ 74.24
ON DUTY APPAREL	**TR744 NAV 50 OB**	**PMW2NV-50-36U**	**VF IMAGEWEAR INC (BULWARK)**	BULWARK MEN'S 7OZ FR WORK PANTS	25%	1	□ 98.99	□ 74.24
ON DUTY APPAREL	**TR743 NAV 10 OB**	**PMW3NV-10-34U**	**VF IMAGEWEAR INC (BULWARK)**	BULWARK WOMEN'S 7OZ FR WORK PANTS	25%	1	□ 82.99	□ 62.24
ON DUTY APPAREL	**TR743 NAV 12 OB**	**PMW3NV-12-34U**	**VF IMAGEWEAR INC (BULWARK)**	BULWARK WOMEN'S 7OZ FR WORK PANTS	25%	1	□ 82.99	□ 62.24
ON DUTY APPAREL	**TR743 NAV 14 OB**	**PMW3NV-14-34U**	**VF IMAGEWEAR INC (BULWARK)**	BULWARK WOMEN'S 7OZ FR WORK PANTS	25%	1	□ 82.99	□ 62.24

ON DUTY APPAREL	**TR743 NAV 16 OB**	**PMW3NV-16-34U**	**VF IMAGEWEAR INC (BULWARK)**	BULWARK WOMEN'S 7OZ FR WORK PANTS	25%	1	□ 82.99	□ 62.24
ON DUTY APPAREL	**TR743 NAV 18 OB**	**PMW3NV-18-34U**	**VF IMAGEWEAR INC (BULWARK)**	BULWARK WOMEN'S 7OZ FR WORK PANTS	25%	1	□ 82.99	□ 62.24
ON DUTY APPAREL	**TR743 NAV 20 OB**	**PMW3NV-20-34U**	**VF IMAGEWEAR INC (BULWARK)**	BULWARK WOMEN'S 7OZ FR WORK PANTS	25%	1	□ 82.99	□ 62.24
ON DUTY APPAREL	**TR743 NAV 4 OB**	**PMW3NV-04-34U**	**VF IMAGEWEAR INC (BULWARK)**	BULWARK WOMEN'S 7OZ FR WORK PANTS	25%	1	□ 82.99	□ 62.24
ON DUTY APPAREL	**TR743 NAV 6 OB**	**PMW3NV-06-34U**	**VF IMAGEWEAR INC (BULWARK)**	BULWARK WOMEN'S 7OZ FR WORK PANTS	25%	1	□ 82.99	□ 62.24
ON DUTY APPAREL	**TR743 NAV 8 OB**	**PMW3NV-08-34U**	**VF IMAGEWEAR INC (BULWARK)**	BULWARK WOMEN'S 7OZ FR WORK PANTS	25%	1	□ 82.99	□ 62.24
ON DUTY APPAREL	**TR744 NAV 28 OB**	**PMW2NV-28-36U**	**VF IMAGEWEAR INC (BULWARK)**	BULWARK MEN'S 7OZ FR WORK PANTS	25%	1	□ 82.99	□ 62.24
ON DUTY APPAREL	**TR744 NAV 30 OB**	**PMW2NV-30-37U**	**VF IMAGEWEAR INC (BULWARK)**	BULWARK MEN'S 7OZ FR WORK PANTS	25%	1	□ 82.99	□ 62.24
ON DUTY APPAREL	**TR744 NAV 32 OB**	**PMW2NV-32-37U**	**VF IMAGEWEAR INC (BULWARK)**	BULWARK MEN'S 7OZ FR WORK PANTS	25%	1	□ 82.99	□ 62.24
ON DUTY APPAREL	**TR744 NAV 34 OB**	**PMW2NV-34-37U**	**VF IMAGEWEAR INC (BULWARK)**	BULWARK MEN'S 7OZ FR WORK PANTS	25%	1	□ 82.99	□ 62.24
ON DUTY APPAREL	**TR744 NAV 36 OB**	**PMW2NV-36-37U**	**VF IMAGEWEAR INC (BULWARK)**	BULWARK MEN'S 7OZ FR WORK PANTS	25%	1	□ 82.99	□ 62.24
ON DUTY APPAREL	**TR744 NAV 38 OB**	**PMW2NV-38-37U**	**VF IMAGEWEAR INC (BULWARK)**	BULWARK MEN'S 7OZ FR WORK PANTS	25%	1	□ 82.99	□ 62.24
ON DUTY APPAREL	**TR744 NAV 40 OB**	**PMW2NV-40-36U**	**VF IMAGEWEAR INC (BULWARK)**	BULWARK MEN'S 7OZ FR WORK PANTS	25%	1	□ 82.99	□ 62.24
ON DUTY APPAREL	**TR744 NAV 42 OB**	**PMW2NV-42-36U**	**VF IMAGEWEAR INC (BULWARK)**	BULWARK MEN'S 7OZ FR WORK PANTS	25%	1	□ 82.99	□ 62.24
ON DUTY APPAREL	**SH630 KHNV 2X REG**	**SP24KN-SS-XXL**	**VF IMAGEWEAR INC (RED KAP)**	RED KAP MENS S/S 65/35 POLY/COT INDUSTRIAL WORK SHIRT	25%	1	□ 20.99	□ 15.74
ON DUTY APPAREL	**SH630 KHNV LG REG**	**SP24KN-SS-L**	**VF IMAGEWEAR INC (RED KAP)**	RED KAP MENS S/S 65/35 POLY/COT INDUSTRIAL WORK SHIRT	25%	1	□ 18.99	□ 14.24
ON DUTY APPAREL	**SR970 RED 3X REG**	**TP23RD-SS-3XL**	**VF IMAGEWEAR INC (RED KAP)**	WOMENS LOOSE FIT S/S SMOCK	25%	1	□ 23.99	□ 17.99
ON DUTY APPAREL	**SR970 RED 4X REG**	**TP23RD-SS-4XL**	**VF IMAGEWEAR INC (RED KAP)**	WOMENS LOOSE FIT S/S SMOCK	25%	1	□ 23.99	□ 17.99
ON DUTY APPAREL	**SR970 RED 2X REG**	**TP23RD-SS-XXL**	**VF IMAGEWEAR INC (RED KAP)**	WOMENS LOOSE FIT S/S SMOCK	25%	1	□ 23.99	□ 17.99
ON DUTY APPAREL	**TR187 WHT 35 OB**	**PT20WH-35-37U**	**VF IMAGEWEAR INC (RED KAP)**	RED KAP DURAKAP INDUSTRIAL PANT	25%	1	□ 19.99	□ 14.99
ON DUTY APPAREL	**SH069 LTB 2X REG**	**WP10LB-RG-XXL**	**VF IMAGEWEAR INC (RED KAP)**	COLLARLESS BUTCHER WRAP	25%	1	□ 25.99	□ 19.49
ON DUTY APPAREL	**SH069 LTB 3X REG**	**WP10LB-RG-3XL**	**VF IMAGEWEAR INC (RED KAP)**	COLLARLESS BUTCHER WRAP	25%	1	□ 25.99	□ 19.49
ON DUTY APPAREL	**TU529 KHA 30 OB**	**PT60KH-30-37U**	**VF IMAGEWEAR INC (RED KAP)**	MENS SIDE ELASTIC WAIST PANTS	25%	1	□ 25.99	□ 19.49

ON DUTY APPAREL	**TU529 KHA 32 OB**	**PT60KH-32-37U**	**VF IMAGEWEAR INC (RED KAP)**	MENS SIDE ELASTIC WAIST PANTS	25%	1	□ 25.99	□ 19.49
ON DUTY APPAREL	**TU529 KHA 34 OB**	**PT60KH-34-37U**	**VF IMAGEWEAR INC (RED KAP)**	MENS SIDE ELASTIC WAIST PANTS	25%	1	□ 25.99	□ 19.49
ON DUTY APPAREL	**TU529 KHA 36 OB**	**PT60KH-36-37U**	**VF IMAGEWEAR INC (RED KAP)**	MENS SIDE ELASTIC WAIST PANTS	25%	1	□ 25.99	□ 19.49
ON DUTY APPAREL	**TU529 KHA 38 OB**	**PT60KH-38-37U**	**VF IMAGEWEAR INC (RED KAP)**	MENS SIDE ELASTIC WAIST PANTS	25%	1	□ 25.99	□ 19.49
ON DUTY APPAREL	**TU529 KHA 40 OB**	**PT60KH-40-36U**	**VF IMAGEWEAR INC (RED KAP)**	MENS SIDE ELASTIC WAIST PANTS	25%	1	□ 25.99	□ 19.49
ON DUTY APPAREL	**TU529 KHA 42 OB**	**PT60KH-42-36U**	**VF IMAGEWEAR INC (RED KAP)**	MENS SIDE ELASTIC WAIST PANTS	25%	1	□ 25.99	□ 19.49
ON DUTY APPAREL	**TJ523 BRN 44 OB**	**PD30BD-44-37U**	**VF IMAGEWEAR INC (RED KAP)**	DUCK DUNGAREE	25%	1	□ 43.99	□ 32.99
ON DUTY APPAREL	**TJ523 BRN 46 OB**	**PD30BD-46-37U**	**VF IMAGEWEAR INC (RED KAP)**	DUCK DUNGAREE	25%	1	□ 43.99	□ 32.99
ON DUTY APPAREL	**TJ523 BRN 48 OB**	**PD30BD-48-37U**	**VF IMAGEWEAR INC (RED KAP)**	DUCK DUNGAREE	25%	1	□ 43.99	□ 32.99
ON DUTY APPAREL	**TJ523 BRN 50 OB**	**PD30BD-50-37U**	**VF IMAGEWEAR INC (RED KAP)**	DUCK DUNGAREE	25%	1	□ 43.99	□ 32.99
ON DUTY APPAREL	**TR473 BLK 30**	**WP90BK-30-12**	**VF IMAGEWEAR INC (RED KAP)**	MENS CANVAS FUNCTIONAL SHORT	25%	1	□ 37.99	□ 28.49
ON DUTY APPAREL	**TR473 BLK 32**	**WP90BK-32-12**	**VF IMAGEWEAR INC (RED KAP)**	MENS CANVAS FUNCTIONAL SHORT	25%	1	□ 37.99	□ 28.49
ON DUTY APPAREL	**TR473 BLK 34**	**WP90BK-34-12**	**VF IMAGEWEAR INC (RED KAP)**	MENS CANVAS FUNCTIONAL SHORT	25%	1	□ 37.99	□ 28.49
ON DUTY APPAREL	**TR473 BLK 36**	**WP90BK-36-12**	**VF IMAGEWEAR INC (RED KAP)**	MENS CANVAS FUNCTIONAL SHORT	25%	1	□ 37.99	□ 28.49
ON DUTY APPAREL	**TR473 BLK 38**	**WP90BK-38-12**	**VF IMAGEWEAR INC (RED KAP)**	MENS CANVAS FUNCTIONAL SHORT	25%	1	□ 37.99	□ 28.49
ON DUTY APPAREL	**TR473 BLK 40**	**WP90BK-40-12**	**VF IMAGEWEAR INC (RED KAP)**	MENS CANVAS FUNCTIONAL SHORT	25%	1	□ 37.99	□ 28.49
ON DUTY APPAREL	**TR473 BLK 42**	**WP90BK-42-12**	**VF IMAGEWEAR INC (RED KAP)**	MENS CANVAS FUNCTIONAL SHORT	25%	1	□ 37.99	□ 28.49
ON DUTY APPAREL	**TR473 CHAR 30**	**WP90CH-30-12**	**VF IMAGEWEAR INC (RED KAP)**	MENS CANVAS FUNCTIONAL SHORT	25%	1	□ 37.99	□ 28.49
ON DUTY APPAREL	**TR473 CHAR 32**	**WP90CH-32-12**	**VF IMAGEWEAR INC (RED KAP)**	MENS CANVAS FUNCTIONAL SHORT	25%	1	□ 37.99	□ 28.49
ON DUTY APPAREL	**TR473 CHAR 34**	**WP90CH-34-12**	**VF IMAGEWEAR INC (RED KAP)**	MENS CANVAS FUNCTIONAL SHORT	25%	1	□ 37.99	□ 28.49
ON DUTY APPAREL	**TR473 CHAR 36**	**WP90CH-36-12**	**VF IMAGEWEAR INC (RED KAP)**	MENS CANVAS FUNCTIONAL SHORT	25%	1	□ 37.99	□ 28.49
ON DUTY APPAREL	**TR473 CHAR 38**	**WP90CH-38-12**	**VF IMAGEWEAR INC (RED KAP)**	MENS CANVAS FUNCTIONAL SHORT	25%	1	□ 37.99	□ 28.49
ON DUTY APPAREL	**TR473 CHAR 40**	**WP90CH-40-12**	**VF IMAGEWEAR INC (RED KAP)**	MENS CANVAS FUNCTIONAL SHORT	25%	1	□ 37.99	□ 28.49
ON DUTY APPAREL	**TR473 CHAR 42**	**WP90CH-42-12**	**VF IMAGEWEAR INC (RED KAP)**	MENS CANVAS FUNCTIONAL SHORT	25%	1	□ 37.99	□ 28.49
ON DUTY APPAREL	**TR473 KHA 30**	**WP90KH-30-12**	**VF IMAGEWEAR INC (RED KAP)**	MENS CANVAS FUNCTIONAL SHORT	25%	1	□ 37.99	□ 28.49

ON DUTY APPAREL	**TR473 KHA 32**	**WP90KH-32-12**	**VF IMAGEWEAR INC (RED KAP)**	MENS CANVAS FUNCTIONAL SHORT	25%	1	□ 37.99	□ 28.49
ON DUTY APPAREL	**TR473 KHA 34**	**WP90KH-34-12**	**VF IMAGEWEAR INC (RED KAP)**	MENS CANVAS FUNCTIONAL SHORT	25%	1	□ 37.99	□ 28.49
ON DUTY APPAREL	**TR473 KHA 36**	**WP90KH-36-12**	**VF IMAGEWEAR INC (RED KAP)**	MENS CANVAS FUNCTIONAL SHORT	25%	1	□ 37.99	□ 28.49
ON DUTY APPAREL	**TR473 KHA 38**	**WP90KH-38-12**	**VF IMAGEWEAR INC (RED KAP)**	MENS CANVAS FUNCTIONAL SHORT	25%	1	□ 37.99	□ 28.49
ON DUTY APPAREL	**TR473 KHA 40**	**WP90KH-40-12**	**VF IMAGEWEAR INC (RED KAP)**	MENS CANVAS FUNCTIONAL SHORT	25%	1	□ 37.99	□ 28.49
ON DUTY APPAREL	**TR473 KHA 42**	**WP90KH-42-12**	**VF IMAGEWEAR INC (RED KAP)**	MENS CANVAS FUNCTIONAL SHORT	25%	1	□ 37.99	□ 28.49
ON DUTY APPAREL	**TR473 NAV 30**	**WP90NV-30-12**	**VF IMAGEWEAR INC (RED KAP)**	MENS CANVAS FUNCTIONAL SHORT	25%	1	□ 37.99	□ 28.49
ON DUTY APPAREL	**TR473 NAV 32**	**WP90NV-32-12**	**VF IMAGEWEAR INC (RED KAP)**	MENS CANVAS FUNCTIONAL SHORT	25%	1	□ 37.99	□ 28.49
ON DUTY APPAREL	**TR473 NAV 34**	**WP90NV-34-12**	**VF IMAGEWEAR INC (RED KAP)**	MENS CANVAS FUNCTIONAL SHORT	25%	1	□ 37.99	□ 28.49
ON DUTY APPAREL	**TR473 NAV 36**	**WP90NV-36-12**	**VF IMAGEWEAR INC (RED KAP)**	MENS CANVAS FUNCTIONAL SHORT	25%	1	□ 37.99	□ 28.49
ON DUTY APPAREL	**TR473 NAV 38**	**WP90NV-38-12**	**VF IMAGEWEAR INC (RED KAP)**	MENS CANVAS FUNCTIONAL SHORT	25%	1	□ 37.99	□ 28.49
ON DUTY APPAREL	**TR473 NAV 40**	**WP90NV-40-12**	**VF IMAGEWEAR INC (RED KAP)**	MENS CANVAS FUNCTIONAL SHORT	25%	1	□ 37.99	□ 28.49
ON DUTY APPAREL	**TR473 NAV 42**	**WP90NV-42-12**	**VF IMAGEWEAR INC (RED KAP)**	MENS CANVAS FUNCTIONAL SHORT	25%	1	□ 37.99	□ 28.49
ON DUTY APPAREL	**SH630 RDCH 2X REG**	**SP24RC-SS-XXL**	**VF IMAGEWEAR INC (RED KAP)**	RED KAP MENS S/S 65/35 POLY/COT INDUSTRIAL WORK SHIRT	25%	1	□ 24.99	□ 18.74
ON DUTY APPAREL	**SH630 RDCH 3X REG**	**SP24RC-SS-3XL**	**VF IMAGEWEAR INC (RED KAP)**	RED KAP MENS S/S 65/35 POLY/COT INDUSTRIAL WORK SHIRT	25%	1	□ 24.99	□ 18.74
ON DUTY APPAREL	**SH630 DKBL XL REG**	**SP24DB-SS-XL**	**VF IMAGEWEAR INC (RED KAP)**	RED KAP MENS S/S 65/35 POLY/COT INDUSTRIAL WORK SHIRT	25%	1	□ 14.99	□ 11.24
ON DUTY APPAREL	**SH630 RDCH LG REG**	**SP24RC-SS-L**	**VF IMAGEWEAR INC (RED KAP)**	RED KAP MENS S/S 65/35 POLY/COT INDUSTRIAL WORK SHIRT	25%	1	□ 20.99	□ 15.74
ON DUTY APPAREL	**SH630 RDCH MD REG**	**SP24RC-SS-M**	**VF IMAGEWEAR INC (RED KAP)**	RED KAP MENS S/S 65/35 POLY/COT INDUSTRIAL WORK SHIRT	25%	1	□ 20.99	□ 15.74
ON DUTY APPAREL	**SH630 RDCH SM REG**	**SP24RC-SS-S**	**VF IMAGEWEAR INC (RED KAP)**	RED KAP MENS S/S 65/35 POLY/COT INDUSTRIAL WORK SHIRT	25%	1	□ 20.99	□ 15.74

ON DUTY APPAREL	**SH630 RDCH XL REG**	**SP24RC-SS-XL**	**VF IMAGEWEAR INC (RED KAP)**	RED KAP MENS S/S 65/35 POLY/COT INDUSTRIAL WORK SHIRT	25%	1	□ 20.99	□ 15.74
ON DUTY APPAREL	**SH437 WHT LG SHT**	**SC30WH WHITE 16 SHORT**	**VF IMAGEWEAR INC (RED KAP)**	MENS L/S COTTON WORK SHIRT	25%	1	□ 24.99	□ 18.74
ON DUTY APPAREL	**SH437 WHT MD SHT**	**SC30WH WHITE 15 SHORT**	**VF IMAGEWEAR INC (RED KAP)**	MENS L/S COTTON WORK SHIRT	25%	1	□ 24.99	□ 18.74
ON DUTY APPAREL	**SH437 WHT MD XLN**	**SC30WH-XLN-M**	**VF IMAGEWEAR INC (RED KAP)**	MENS L/S COTTON WORK SHIRT	25%	1	□ 24.99	□ 18.74
ON DUTY APPAREL	**SH437 WHT SM LNG**	**SC30WH-LN-S**	**VF IMAGEWEAR INC (RED KAP)**	MENS L/S COTTON WORK SHIRT	25%	1	□ 24.99	□ 18.74
ON DUTY APPAREL	**SH437 WHT SM SHT**	**SC30WH WHITE 145 SHORT**	**VF IMAGEWEAR INC (RED KAP)**	MENS L/S COTTON WORK SHIRT	25%	1	□ 24.99	□ 18.74
ON DUTY APPAREL	**SH437 WHT SM XLN**	**SC30WH-XLN-S**	**VF IMAGEWEAR INC (RED KAP)**	MENS L/S COTTON WORK SHIRT	25%	1	□ 24.99	□ 18.74
ON DUTY APPAREL	**SH437 WHT XL SHT**	**SC30WH WHITE 17 SHORT**	**VF IMAGEWEAR INC (RED KAP)**	MENS L/S COTTON WORK SHIRT	25%	1	□ 24.99	□ 18.74
ON DUTY APPAREL	**ST486 RBT 2X**	**TP31RB-RG-XXL**	**VF IMAGEWEAR INC (RED KAP)**	SMOCK-LOOSE 3/4 SLEEVE	25%	1	□ 23.99	□ 17.99
ON DUTY APPAREL	**SH630 LBLU 2X XLNG**	**SP24LB-SS6-XXL XLNG**	**VF IMAGEWEAR INC (RED KAP)**	RED KAP MENS S/S 65/35 POLY/COT INDUSTRIAL WORK SHIRT	25%	1	□ 29.52	□ 22.14
ON DUTY APPAREL	**TJ523 BRN 28 OB**	**PD30BD-28-37U**	**VF IMAGEWEAR INC (RED KAP)**	DUCK DUNGAREE	25%	1	□ 37.99	□ 28.49
ON DUTY APPAREL	**TJ523 BRN 30 OB**	**PD30BD-30-37U**	**VF IMAGEWEAR INC (RED KAP)**	DUCK DUNGAREE	25%	1	□ 37.99	□ 28.49
ON DUTY APPAREL	**TJ523 BRN 30 30**	**PD30BD-30-30**	**VF IMAGEWEAR INC (RED KAP)**	DUCK DUNGAREE	25%	1	□ 37.99	□ 28.49
ON DUTY APPAREL	**TJ523 BRN 30 32**	**PD30BD-30-32**	**VF IMAGEWEAR INC (RED KAP)**	DUCK DUNGAREE	25%	1	□ 37.99	□ 28.49
ON DUTY APPAREL	**TJ523 BRN 30 34**	**PD30BD-30-34**	**VF IMAGEWEAR INC (RED KAP)**	DUCK DUNGAREE	25%	1	□ 37.99	□ 28.49
ON DUTY APPAREL	**TJ523 BRN 32 OB**	**PD30BD-32-37U**	**VF IMAGEWEAR INC (RED KAP)**	DUCK DUNGAREE	25%	1	□ 37.99	□ 28.49
ON DUTY APPAREL	**TJ523 BRN 32 30**	**PD30BD-32-30**	**VF IMAGEWEAR INC (RED KAP)**	DUCK DUNGAREE	25%	1	□ 37.99	□ 28.49
ON DUTY APPAREL	**TJ523 BRN 32 32**	**PD30BD-32-32**	**VF IMAGEWEAR INC (RED KAP)**	DUCK DUNGAREE	25%	1	□ 37.99	□ 28.49
ON DUTY APPAREL	**TJ523 BRN 32 34**	**PD30BD-32-34**	**VF IMAGEWEAR INC (RED KAP)**	DUCK DUNGAREE	25%	1	□ 37.99	□ 28.49
ON DUTY APPAREL	**TJ523 BRN 34 OB**	**PD30BD-34-37U**	**VF IMAGEWEAR INC (RED KAP)**	DUCK DUNGAREE	25%	1	□ 37.99	□ 28.49
ON DUTY APPAREL	**TJ523 BRN 34 30**	**PD30BD-34-30**	**VF IMAGEWEAR INC (RED KAP)**	DUCK DUNGAREE	25%	1	□ 37.99	□ 28.49
ON DUTY APPAREL	**TJ523 BRN 34 32**	**PD30BD-34-32**	**VF IMAGEWEAR INC (RED KAP)**	DUCK DUNGAREE	25%	1	□ 37.99	□ 28.49
ON DUTY APPAREL	**TJ523 BRN 34 34**	**PD30BD-34-34**	**VF IMAGEWEAR INC (RED KAP)**	DUCK DUNGAREE	25%	1	□ 37.99	□ 28.49
ON DUTY APPAREL	**TJ523 BRN 36 OB**	**PD30BD-36-37U**	**VF IMAGEWEAR INC (RED KAP)**	DUCK DUNGAREE	25%	1	□ 37.99	□ 28.49
ON DUTY APPAREL	**TJ523 BRN 36 30**	**PD30BD-36-30**	**VF IMAGEWEAR INC (RED KAP)**	DUCK DUNGAREE	25%	1	□ 37.99	□ 28.49
ON DUTY APPAREL	**TJ523 BRN 36 32**	**PD30BD-36-32**	**VF IMAGEWEAR INC (RED KAP)**	DUCK DUNGAREE	25%	1	□ 37.99	□ 28.49
ON DUTY APPAREL	**TJ523 BRN 36 34**	**PD30BD-36-34**	**VF IMAGEWEAR INC (RED KAP)**	DUCK DUNGAREE	25%	1	□ 37.99	□ 28.49
ON DUTY APPAREL	**TJ523 BRN 38 OB**	**PD30BD-38-37U**	**VF IMAGEWEAR INC (RED KAP)**	DUCK DUNGAREE	25%	1	□ 37.99	□ 28.49
ON DUTY APPAREL	**TJ523 BRN 38 30**	**PD30BD-38-30**	**VF IMAGEWEAR INC (RED KAP)**	DUCK DUNGAREE	25%	1	□ 37.99	□ 28.49

ON DUTY APPAREL	**TJ523 BRN 38 32**	**PD30BD-38-32**	**VF IMAGEWEAR INC (RED KAP)**	DUCK DUNGAREE	25%	1	□ 37.99	□ 28.49
ON DUTY APPAREL	**TJ523 BRN 38 34**	**PD30BD-38-34**	**VF IMAGEWEAR INC (RED KAP)**	DUCK DUNGAREE	25%	1	□ 37.99	□ 28.49
ON DUTY APPAREL	**TJ523 BRN 40 OB**	**PD30BD-40-37U**	**VF IMAGEWEAR INC (RED KAP)**	DUCK DUNGAREE	25%	1	□ 37.99	□ 28.49
ON DUTY APPAREL	**TJ523 BRN 40 30**	**PD30BD-40-30**	**VF IMAGEWEAR INC (RED KAP)**	DUCK DUNGAREE	25%	1	□ 37.99	□ 28.49
ON DUTY APPAREL	**TJ523 BRN 40 32**	**PD30BD-40-32**	**VF IMAGEWEAR INC (RED KAP)**	DUCK DUNGAREE	25%	1	□ 37.99	□ 28.49
ON DUTY APPAREL	**TJ523 BRN 40 34**	**PD30BD-40-34**	**VF IMAGEWEAR INC (RED KAP)**	DUCK DUNGAREE	25%	1	□ 37.99	□ 28.49
ON DUTY APPAREL	**TJ523 BRN 42 OB**	**PD30BD-42-37U**	**VF IMAGEWEAR INC (RED KAP)**	DUCK DUNGAREE	25%	1	□ 37.99	□ 28.49
ON DUTY APPAREL	**TJ523 BRN 42 30**	**PD30BD-42-30**	**VF IMAGEWEAR INC (RED KAP)**	DUCK DUNGAREE	25%	1	□ 37.99	□ 28.49
ON DUTY APPAREL	**TJ523 BRN 42 32**	**PD30BD-42-32**	**VF IMAGEWEAR INC (RED KAP)**	DUCK DUNGAREE	25%	1	□ 37.99	□ 28.49
ON DUTY APPAREL	**TR187 BLK 34 OB**	**PT20BK-34-37U**	**VF IMAGEWEAR INC (RED KAP)**	RED KAP DURAKAP INDUSTRIAL PANT	25%	1	□ 21.99	□ 16.49
ON DUTY APPAREL	**TR187 BLK 36 OB**	**PT20BK-36-37U**	**VF IMAGEWEAR INC (RED KAP)**	RED KAP DURAKAP INDUSTRIAL PANT	25%	1	□ 21.99	□ 16.49
ON DUTY APPAREL	**TR187 BLK 38 OB**	**PT20BK-38-37U**	**VF IMAGEWEAR INC (RED KAP)**	RED KAP DURAKAP INDUSTRIAL PANT	25%	1	□ 21.99	□ 16.49
ON DUTY APPAREL	**TR187 BLK 28 OB**	**PT20BK-28-37U**	**VF IMAGEWEAR INC (RED KAP)**	RED KAP DURAKAP INDUSTRIAL PANT	25%	1	□ 21.99	□ 16.49
ON DUTY APPAREL	**TR187 BLK 30 OB**	**PT20BK-30-37U**	**VF IMAGEWEAR INC (RED KAP)**	RED KAP DURAKAP INDUSTRIAL PANT	25%	1	□ 21.99	□ 16.49
ON DUTY APPAREL	**TR187 BLK 32 OB**	**PT20BK-32-37U**	**VF IMAGEWEAR INC (RED KAP)**	RED KAP DURAKAP INDUSTRIAL PANT	25%	1	□ 21.99	□ 16.49
ON DUTY APPAREL	**TR187 BLK 40 OB**	**PT20BK-40-37U**	**VF IMAGEWEAR INC (RED KAP)**	RED KAP DURAKAP INDUSTRIAL PANT	25%	1	□ 21.99	□ 16.49
ON DUTY APPAREL	**TR187 BLK 42 OB**	**PT20BK-42-37U**	**VF IMAGEWEAR INC (RED KAP)**	RED KAP DURAKAP INDUSTRIAL PANT	25%	1	□ 21.99	□ 16.49
ON DUTY APPAREL	**TR187 NAV 28 OB**	**PT20NV-28-37U**	**VF IMAGEWEAR INC (RED KAP)**	RED KAP DURAKAP INDUSTRIAL PANT	25%	1	□ 21.99	□ 16.49
ON DUTY APPAREL	**TR187 NAV 30 OB**	**PT20NV-30-37U**	**VF IMAGEWEAR INC (RED KAP)**	RED KAP DURAKAP INDUSTRIAL PANT	25%	1	□ 21.99	□ 16.49
ON DUTY APPAREL	**TR187 NAV 32 OB**	**PT20NV-32-37U**	**VF IMAGEWEAR INC (RED KAP)**	RED KAP DURAKAP INDUSTRIAL PANT	25%	1	□ 21.99	□ 16.49
ON DUTY APPAREL	**TR187 NAV 34 OB**	**PT20NV-34-37U**	**VF IMAGEWEAR INC (RED KAP)**	RED KAP DURAKAP INDUSTRIAL PANT	25%	1	□ 21.99	□ 16.49
ON DUTY APPAREL	**TR187 NAV 36 OB**	**PT20NV-36-37U**	**VF IMAGEWEAR INC (RED KAP)**	RED KAP DURAKAP INDUSTRIAL PANT	25%	1	□ 21.99	□ 16.49
ON DUTY APPAREL	**TR187 NAV 38 OB**	**PT20NV-38-37U**	**VF IMAGEWEAR INC (RED KAP)**	RED KAP DURAKAP INDUSTRIAL PANT	25%	1	□ 21.99	□ 16.49
ON DUTY APPAREL	**TR187 NAV 40 OB**	**PT20NV-40-37U**	**VF IMAGEWEAR INC (RED KAP)**	RED KAP DURAKAP INDUSTRIAL PANT	25%	1	□ 21.99	□ 16.49
ON DUTY APPAREL	**TR187 NAV 42 OB**	**PT20NV-42-37U**	**VF IMAGEWEAR INC (RED KAP)**	RED KAP DURAKAP INDUSTRIAL PANT	25%	1	□ 21.99	□ 16.49

ON DUTY APPAREL	**TR187 NAV 44 OB**	**PT20NV-44-37U**	**VF IMAGEWEAR INC (RED KAP)**	RED KAP DURAKAP INDUSTRIAL PANT	25%	1	□ 21.99	□ 16.49
ON DUTY APPAREL	**TR187 NAV 46 OB**	**PT20NV-46-37U**	**VF IMAGEWEAR INC (RED KAP)**	RED KAP DURAKAP INDUSTRIAL PANT	25%	1	□ 21.99	□ 16.49
ON DUTY APPAREL	**TR187 NAV 48 OB**	**PT20NV-48-37U**	**VF IMAGEWEAR INC (RED KAP)**	RED KAP DURAKAP INDUSTRIAL PANT	25%	1	□ 21.99	□ 16.49
ON DUTY APPAREL	**TR187 NAV 50 OB**	**PT20NV-50-37U**	**VF IMAGEWEAR INC (RED KAP)**	RED KAP DURAKAP INDUSTRIAL PANT	25%	1	□ 21.99	□ 16.49
ON DUTY APPAREL	**TR187 NAV 52 OB**	**PT20NV-52-37U**	**VF IMAGEWEAR INC (RED KAP)**	RED KAP DURAKAP INDUSTRIAL PANT	25%	1	□ 21.99	□ 16.49
ON DUTY APPAREL	**TR187 NAV 54 OB**	**PT20NV-54-37U**	**VF IMAGEWEAR INC (RED KAP)**	RED KAP DURAKAP INDUSTRIAL PANT	25%	1	□ 21.99	□ 16.49
ON DUTY APPAREL	**TR187 NAV 56 OB**	**PT20NV-56-37U**	**VF IMAGEWEAR INC (RED KAP)**	RED KAP DURAKAP INDUSTRIAL PANT	25%	1	□ 21.99	□ 16.49
ON DUTY APPAREL	**TR187 NAV 58 OB**	**PT20NV-58-37U**	**VF IMAGEWEAR INC (RED KAP)**	RED KAP DURAKAP INDUSTRIAL PANT	25%	1	□ 21.99	□ 16.49
ON DUTY APPAREL	**TR187 BLK 33 OB**	**PT20BK-33-37U**	**VF IMAGEWEAR INC (RED KAP)**	RED KAP DURAKAP INDUSTRIAL PANT	25%	1	□ 21.99	□ 16.49
ON DUTY APPAREL	**TR187 NAV 33 OB**	**PT20NV-33-37U**	**VF IMAGEWEAR INC (RED KAP)**	RED KAP DURAKAP INDUSTRIAL PANT	25%	1	□ 21.99	□ 16.49
ON DUTY APPAREL	**TR187 BLK 29 OB**	**PT20BK-29-37U**	**VF IMAGEWEAR INC (RED KAP)**	RED KAP DURAKAP INDUSTRIAL PANT	25%	1	□ 21.99	□ 16.49
ON DUTY APPAREL	**TR187 BLK 31 OB**	**PT20BK-31-37U**	**VF IMAGEWEAR INC (RED KAP)**	RED KAP DURAKAP INDUSTRIAL PANT	25%	1	□ 21.99	□ 16.49
ON DUTY APPAREL	**TR187 BLK 35 OB**	**PT20BK-35-37U**	**VF IMAGEWEAR INC (RED KAP)**	RED KAP DURAKAP INDUSTRIAL PANT	25%	1	□ 21.99	□ 16.49
ON DUTY APPAREL	**TR187 NAV 29 OB**	**PT20NV-29-37U**	**VF IMAGEWEAR INC (RED KAP)**	RED KAP DURAKAP INDUSTRIAL PANT	25%	1	□ 21.99	□ 16.49
ON DUTY APPAREL	**TR187 NAV 31 OB**	**PT20NV-31-37U**	**VF IMAGEWEAR INC (RED KAP)**	RED KAP DURAKAP INDUSTRIAL PANT	25%	1	□ 21.99	□ 16.49
ON DUTY APPAREL	**TR187 NAV 35 OB**	**PT20NV-35-37U**	**VF IMAGEWEAR INC (RED KAP)**	RED KAP DURAKAP INDUSTRIAL PANT	25%	1	□ 21.99	□ 16.49
ON DUTY APPAREL	**TR187 KHA 28 OB**	**PT20KH-28-37U**	**VF IMAGEWEAR INC (RED KAP)**	RED KAP DURAKAP INDUSTRIAL PANT	25%	1	□ 21.99	□ 16.49
ON DUTY APPAREL	**TR187 KHA 30 OB**	**PT20KH-30-37U**	**VF IMAGEWEAR INC (RED KAP)**	RED KAP DURAKAP INDUSTRIAL PANT	25%	1	□ 21.99	□ 16.49
ON DUTY APPAREL	**TR187 KHA 32 OB**	**PT20KH-32-37U**	**VF IMAGEWEAR INC (RED KAP)**	RED KAP DURAKAP INDUSTRIAL PANT	25%	1	□ 21.99	□ 16.49
ON DUTY APPAREL	**TR187 KHA 34 OB**	**PT20KH-34-37U**	**VF IMAGEWEAR INC (RED KAP)**	RED KAP DURAKAP INDUSTRIAL PANT	25%	1	□ 21.99	□ 16.49
ON DUTY APPAREL	**TR187 KHA 36 OB**	**PT20KH-36-37U**	**VF IMAGEWEAR INC (RED KAP)**	RED KAP DURAKAP INDUSTRIAL PANT	25%	1	□ 21.99	□ 16.49
ON DUTY APPAREL	**TR187 KHA 38 OB**	**PT20KH-38-37U**	**VF IMAGEWEAR INC (RED KAP)**	RED KAP DURAKAP INDUSTRIAL PANT	25%	1	□ 21.99	□ 16.49

ON DUTY APPAREL	**TR187 KHA 40 OB**	**PT20KH-40-37U**	**VF IMAGEWEAR INC (RED KAP)**	RED KAP DURAKAP INDUSTRIAL PANT	25%	1	□ 21.99	□ 16.49
ON DUTY APPAREL	**TR187 KHA 42 OB**	**PT20KH-42-37U**	**VF IMAGEWEAR INC (RED KAP)**	RED KAP DURAKAP INDUSTRIAL PANT	25%	1	□ 21.99	□ 16.49
ON DUTY APPAREL	**TR187 KHA 33 OB**	**PT20KH-33-37U**	**VF IMAGEWEAR INC (RED KAP)**	RED KAP DURAKAP INDUSTRIAL PANT	25%	1	□ 21.99	□ 16.49
ON DUTY APPAREL	**TR187 KHA 29 OB**	**PT20KH-29-37U**	**VF IMAGEWEAR INC (RED KAP)**	RED KAP DURAKAP INDUSTRIAL PANT	25%	1	□ 21.99	□ 16.49
ON DUTY APPAREL	**TR187 KHA 31 OB**	**PT20KH-31-37U**	**VF IMAGEWEAR INC (RED KAP)**	RED KAP DURAKAP INDUSTRIAL PANT	25%	1	□ 21.99	□ 16.49
ON DUTY APPAREL	**TR187 CHAR 29 OB**	**PT20CH-29-37U**	**VF IMAGEWEAR INC (RED KAP)**	RED KAP DURAKAP INDUSTRIAL PANT	25%	1	□ 21.99	□ 16.49
ON DUTY APPAREL	**TR187 BRN 34 OB**	**PT20BN-34-37U**	**VF IMAGEWEAR INC (RED KAP)**	RED KAP DURAKAP INDUSTRIAL PANT	25%	1	□ 21.99	□ 16.49
ON DUTY APPAREL	**TR187 BRN 36 OB**	**PT20BN-36-37U**	**VF IMAGEWEAR INC (RED KAP)**	RED KAP DURAKAP INDUSTRIAL PANT	25%	1	□ 21.99	□ 16.49
ON DUTY APPAREL	**TR187 BRN 40 OB**	**PT20BN-40-37U**	**VF IMAGEWEAR INC (RED KAP)**	RED KAP DURAKAP INDUSTRIAL PANT	25%	1	□ 21.99	□ 16.49
ON DUTY APPAREL	**TR187 WHT 36 OB**	**PT20WH-36-37U**	**VF IMAGEWEAR INC (RED KAP)**	RED KAP DURAKAP INDUSTRIAL PANT	25%	1	□ 21.99	□ 16.49
ON DUTY APPAREL	**TR187 BRN 28 OB**	**PT20BN-28-37U**	**VF IMAGEWEAR INC (RED KAP)**	RED KAP DURAKAP INDUSTRIAL PANT	25%	1	□ 21.99	□ 16.49
ON DUTY APPAREL	**TR187 BRN 29 OB**	**PT20BN-29-37U**	**VF IMAGEWEAR INC (RED KAP)**	RED KAP DURAKAP INDUSTRIAL PANT	25%	1	□ 21.99	□ 16.49
ON DUTY APPAREL	**TR187 BRN 30 OB**	**PT20BN-30-37U**	**VF IMAGEWEAR INC (RED KAP)**	RED KAP DURAKAP INDUSTRIAL PANT	25%	1	□ 21.99	□ 16.49
ON DUTY APPAREL	**TR187 BRN 31 OB**	**PT20BN-31-37U**	**VF IMAGEWEAR INC (RED KAP)**	RED KAP DURAKAP INDUSTRIAL PANT	25%	1	□ 21.99	□ 16.49
ON DUTY APPAREL	**TR187 BRN 32 OB**	**PT20BN-32-37U**	**VF IMAGEWEAR INC (RED KAP)**	RED KAP DURAKAP INDUSTRIAL PANT	25%	1	□ 21.99	□ 16.49
ON DUTY APPAREL	**TR187 BRN 33 OB**	**PT20BN-33-37U**	**VF IMAGEWEAR INC (RED KAP)**	RED KAP DURAKAP INDUSTRIAL PANT	25%	1	□ 21.99	□ 16.49
ON DUTY APPAREL	**TR187 BRN 38 OB**	**PT20BN-38-37U**	**VF IMAGEWEAR INC (RED KAP)**	RED KAP DURAKAP INDUSTRIAL PANT	25%	1	□ 21.99	□ 16.49
ON DUTY APPAREL	**TR187 BRN 42 OB**	**PT20BN-42-37U**	**VF IMAGEWEAR INC (RED KAP)**	RED KAP DURAKAP INDUSTRIAL PANT	25%	1	□ 21.99	□ 16.49
ON DUTY APPAREL	**TR187 CHAR 30 OB**	**PT20CH-30-37U**	**VF IMAGEWEAR INC (RED KAP)**	RED KAP DURAKAP INDUSTRIAL PANT	25%	1	□ 21.99	□ 16.49
ON DUTY APPAREL	**TR187 CHAR 31 OB**	**PT20CH-31-37U**	**VF IMAGEWEAR INC (RED KAP)**	RED KAP DURAKAP INDUSTRIAL PANT	25%	1	□ 21.99	□ 16.49
ON DUTY APPAREL	**TR187 CHAR 32 OB**	**PT20CH-32-37U**	**VF IMAGEWEAR INC (RED KAP)**	RED KAP DURAKAP INDUSTRIAL PANT	25%	1	□ 21.99	□ 16.49
ON DUTY APPAREL	**TR187 CHAR 33 OB**	**PT20CH-33-37U**	**VF IMAGEWEAR INC (RED KAP)**	RED KAP DURAKAP INDUSTRIAL PANT	25%	1	□ 21.99	□ 16.49

ON DUTY APPAREL	**TR187 CHAR 34 OB**	**PT20CH-34-37U**	**VF IMAGEWEAR INC (RED KAP)**	RED KAP DURAKAP INDUSTRIAL PANT	25%	1	□ 21.99	□ 16.49
ON DUTY APPAREL	**TR187 CHAR 35 OB**	**PT20CH-35-37U**	**VF IMAGEWEAR INC (RED KAP)**	RED KAP DURAKAP INDUSTRIAL PANT	25%	1	□ 21.99	□ 16.49
ON DUTY APPAREL	**TR187 CHAR 36 OB**	**PT20CH-36-37U**	**VF IMAGEWEAR INC (RED KAP)**	RED KAP DURAKAP INDUSTRIAL PANT	25%	1	□ 21.99	□ 16.49
ON DUTY APPAREL	**TR187 CHAR 38 OB**	**PT20CH-38-37U**	**VF IMAGEWEAR INC (RED KAP)**	RED KAP DURAKAP INDUSTRIAL PANT	25%	1	□ 21.99	□ 16.49
ON DUTY APPAREL	**TR187 CHAR 40 OB**	**PT20CH-40-37U**	**VF IMAGEWEAR INC (RED KAP)**	RED KAP DURAKAP INDUSTRIAL PANT	25%	1	□ 21.99	□ 16.49
ON DUTY APPAREL	**TR187 CHAR 42 OB**	**PT20CH-42-37U**	**VF IMAGEWEAR INC (RED KAP)**	RED KAP DURAKAP INDUSTRIAL PANT	25%	1	□ 21.99	□ 16.49
ON DUTY APPAREL	**TR187 SGRN 28 OB**	**PT20SG-28-37U**	**VF IMAGEWEAR INC (RED KAP)**	RED KAP DURAKAP INDUSTRIAL PANT	25%	1	□ 21.99	□ 16.49
ON DUTY APPAREL	**TR187 SGRN 29 OB**	**PT20SG-29-37U**	**VF IMAGEWEAR INC (RED KAP)**	RED KAP DURAKAP INDUSTRIAL PANT	25%	1	□ 21.99	□ 16.49
ON DUTY APPAREL	**TR187 SGRN 30 OB**	**PT20SG-30-37U**	**VF IMAGEWEAR INC (RED KAP)**	RED KAP DURAKAP INDUSTRIAL PANT	25%	1	□ 21.99	□ 16.49
ON DUTY APPAREL	**TR187 SGRN 32 OB**	**PT20SG-32-37U**	**VF IMAGEWEAR INC (RED KAP)**	RED KAP DURAKAP INDUSTRIAL PANT	25%	1	□ 21.99	□ 16.49
ON DUTY APPAREL	**TR187 SGRN 33 OB**	**PT20SG-33-37U**	**VF IMAGEWEAR INC (RED KAP)**	RED KAP DURAKAP INDUSTRIAL PANT	25%	1	□ 21.99	□ 16.49
ON DUTY APPAREL	**TR187 SGRN 34 OB**	**PT20SG-34-37U**	**VF IMAGEWEAR INC (RED KAP)**	RED KAP DURAKAP INDUSTRIAL PANT	25%	1	□ 21.99	□ 16.49
ON DUTY APPAREL	**TR187 SGRN 36 OB**	**PT20SG-36-37U**	**VF IMAGEWEAR INC (RED KAP)**	RED KAP DURAKAP INDUSTRIAL PANT	25%	1	□ 21.99	□ 16.49
ON DUTY APPAREL	**TR187 SGRN 38 OB**	**PT20SG-38-37U**	**VF IMAGEWEAR INC (RED KAP)**	RED KAP DURAKAP INDUSTRIAL PANT	25%	1	□ 21.99	□ 16.49
ON DUTY APPAREL	**TR187 SGRN 40 OB**	**PT20SG-40-37U**	**VF IMAGEWEAR INC (RED KAP)**	RED KAP DURAKAP INDUSTRIAL PANT	25%	1	□ 21.99	□ 16.49
ON DUTY APPAREL	**TR187 SGRN 42 OB**	**PT20SG-42-37U**	**VF IMAGEWEAR INC (RED KAP)**	RED KAP DURAKAP INDUSTRIAL PANT	25%	1	□ 21.99	□ 16.49
ON DUTY APPAREL	**TR187 WHT 28 OB**	**PT20WH-28-37U**	**VF IMAGEWEAR INC (RED KAP)**	RED KAP DURAKAP INDUSTRIAL PANT	25%	1	□ 21.99	□ 16.49
ON DUTY APPAREL	**TR187 WHT 29 OB**	**PT20WH-29-37U**	**VF IMAGEWEAR INC (RED KAP)**	RED KAP DURAKAP INDUSTRIAL PANT	25%	1	□ 21.99	□ 16.49
ON DUTY APPAREL	**TR187 WHT 30 OB**	**PT20WH-30-37U**	**VF IMAGEWEAR INC (RED KAP)**	RED KAP DURAKAP INDUSTRIAL PANT	25%	1	□ 21.99	□ 16.49
ON DUTY APPAREL	**TR187 WHT 31 OB**	**PT20WH-31-37U**	**VF IMAGEWEAR INC (RED KAP)**	RED KAP DURAKAP INDUSTRIAL PANT	25%	1	□ 21.99	□ 16.49
ON DUTY APPAREL	**TR187 WHT 32 OB**	**PT20WH-32-37U**	**VF IMAGEWEAR INC (RED KAP)**	RED KAP DURAKAP INDUSTRIAL PANT	25%	1	□ 21.99	□ 16.49
ON DUTY APPAREL	**TR187 WHT 33 OB**	**PT20WH-33-37U**	**VF IMAGEWEAR INC (RED KAP)**	RED KAP DURAKAP INDUSTRIAL PANT	25%	1	□ 21.99	□ 16.49

ON DUTY APPAREL	**TR187 WHT 34 OB**	**PT20WH-34-37U**	**VF IMAGEWEAR INC (RED KAP)**	RED KAP DURAKAP INDUSTRIAL PANT	25%	1	□ 21.99	□ 16.49
ON DUTY APPAREL	**TR187 WHT 38 OB**	**PT20WH-38-37U**	**VF IMAGEWEAR INC (RED KAP)**	RED KAP DURAKAP INDUSTRIAL PANT	25%	1	□ 21.99	□ 16.49
ON DUTY APPAREL	**TR187 WHT 40 OB**	**PT20WH-40-37U**	**VF IMAGEWEAR INC (RED KAP)**	RED KAP DURAKAP INDUSTRIAL PANT	25%	1	□ 21.99	□ 16.49
ON DUTY APPAREL	**TR187 WHT 42 OB**	**PT20WH-42-37U**	**VF IMAGEWEAR INC (RED KAP)**	RED KAP DURAKAP INDUSTRIAL PANT	25%	1	□ 21.99	□ 16.49
ON DUTY APPAREL	**TT659 NAV 32 REG**	**PEJ2NV-32-37U**	**VF IMAGEWEAR INC (RED KAP)**	JEANS-100% COTTON NAVY	25%	1	□ 72.99	□ 54.74
ON DUTY APPAREL	**TT659 NAV 34 REG**	**PEJ2NV-34-37U**	**VF IMAGEWEAR INC (RED KAP)**	JEANS-100% COTTON NAVY	25%	1	□ 72.99	□ 54.74
ON DUTY APPAREL	**TR218 NAV 44 30**	**PC20NV-44-30**	**VF IMAGEWEAR INC (RED KAP)**	WRINKLE RESISTANT 100% COTTON WORK PANT	25%	1	□ 37.99	□ 28.49
ON DUTY APPAREL	**SH069 NAV LG REG**	**WP10NV-RG-L**	**VF IMAGEWEAR INC (RED KAP)**	COLLARLESS BUTCHER WRAP	25%	1	□ 24.99	□ 18.74
ON DUTY APPAREL	**SH630 LTGN LG REG**	**SP24LG-SS-L**	**VF IMAGEWEAR INC (RED KAP)**	RED KAP MENS S/S 65/35 POLY/COT INDUSTRIAL WORK SHIRT	25%	1	□ 14.99	□ 11.24
ON DUTY APPAREL	**SH630 LTGN XL REG**	**SP24LG-SS-XL**	**VF IMAGEWEAR INC (RED KAP)**	RED KAP MENS S/S 65/35 POLY/COT INDUSTRIAL WORK SHIRT	25%	1	□ 14.99	□ 11.24
ON DUTY APPAREL	**SH630 LTGN 3X LNG**	**SP24LG-SSL-3XL**	**VF IMAGEWEAR INC (RED KAP)**	RED KAP MENS S/S 65/35 POLY/COT INDUSTRIAL WORK SHIRT	25%	1	□ 17.99	□ 13.49
ON DUTY APPAREL	**SH630 LTGN 3X REG**	**SP24LG-SS-3XL**	**VF IMAGEWEAR INC (RED KAP)**	RED KAP MENS S/S 65/35 POLY/COT INDUSTRIAL WORK SHIRT	25%	1	□ 17.99	□ 13.49
ON DUTY APPAREL	**SH630 LTGN 4X LNG**	**SP24LG-SSL-4XL**	**VF IMAGEWEAR INC (RED KAP)**	RED KAP MENS S/S 65/35 POLY/COT INDUSTRIAL WORK SHIRT	25%	1	□ 17.99	□ 13.49
ON DUTY APPAREL	**SH630 LTGN 2X LNG**	**SP24LG-SSL-XXL**	**VF IMAGEWEAR INC (RED KAP)**	RED KAP MENS S/S 65/35 POLY/COT INDUSTRIAL WORK SHIRT	25%	1	□ 17.99	□ 13.49
ON DUTY APPAREL	**SH630 KHA 2X REG**	**SP24KK-SS-XXL**	**VF IMAGEWEAR INC (RED KAP)**	RED KAP MENS S/S 65/35 POLY/COT INDUSTRIAL WORK SHIRT	25%	1	□ 20.99	□ 15.74
ON DUTY APPAREL	**SH630 BUR 2X REG**	**SP24BY-SS-XXL**	**VF IMAGEWEAR INC (RED KAP)**	RED KAP MENS S/S 65/35 POLY/COT INDUSTRIAL WORK SHIRT	25%	1	□ 20.99	□ 15.74
ON DUTY APPAREL	**SH630 BUR 3X REG**	**SP24BY-SS-3XL**	**VF IMAGEWEAR INC (RED KAP)**	RED KAP MENS S/S 65/35 POLY/COT INDUSTRIAL WORK SHIRT	25%	1	□ 20.99	□ 15.74
ON DUTY APPAREL	**SH630 KHA 4X REG**	**SP24KK-SS-4XL**	**VF IMAGEWEAR INC (RED KAP)**	RED KAP MENS S/S 65/35 POLY/COT INDUSTRIAL WORK SHIRT	25%	1	□ 20.99	□ 15.74

ON DUTY APPAREL	**SH630 RBT 2X REG**	**SP24RB-SS-XXL**	**VF IMAGEWEAR INC (RED KAP)**	RED KAP MENS S/S 65/35 POLY/COT INDUSTRIAL WORK SHIRT	25%	1	□ 20.99	□ 15.74
ON DUTY APPAREL	**SH630 RBT 3X REG**	**SP24RB-SS-3XL**	**VF IMAGEWEAR INC (RED KAP)**	RED KAP MENS S/S 65/35 POLY/COT INDUSTRIAL WORK SHIRT	25%	1	□ 20.99	□ 15.74
ON DUTY APPAREL	**SH630 RBT 4X REG**	**SP24RB-SS-4XL**	**VF IMAGEWEAR INC (RED KAP)**	RED KAP MENS S/S 65/35 POLY/COT INDUSTRIAL WORK SHIRT	25%	1	□ 20.99	□ 15.74
ON DUTY APPAREL	**TT659 NAV 44 REG**	**PEJ2NV-44-37U**	**VF IMAGEWEAR INC (RED KAP)**	JEANS-100% COTTON NAVY	25%	1	□ 87.99	□ 65.99
ON DUTY APPAREL	**SH437 WHT 2X XLN**	**SC30WH-XLN-XXL**	**VF IMAGEWEAR INC (RED KAP)**	MENS L/S COTTON WORK SHIRT	25%	1	□ 30.99	□ 23.24
ON DUTY APPAREL	**SH437 LTB 6X REG**	**SC30LB-RG-6XL**	**VF IMAGEWEAR INC (RED KAP)**	MENS L/S COTTON WORK SHIRT	25%	1	□ 30.99	□ 23.24
ON DUTY APPAREL	**SH437 WHT 2X SHT**	**SC30WH O/S WHITE 18 SHORT**	**VF IMAGEWEAR INC (RED KAP)**	MENS L/S COTTON WORK SHIRT	25%	1	□ 30.99	□ 23.24
ON DUTY APPAREL	**SH437 WHT 3X SHT**	**SC30WH O/S WHITE 19 SHORT**	**VF IMAGEWEAR INC (RED KAP)**	MENS L/S COTTON WORK SHIRT	25%	1	□ 30.99	□ 23.24
ON DUTY APPAREL	**SH437 WHT 4X SHT**	**SC30WH O/S WHITE 20 SHORT**	**VF IMAGEWEAR INC (RED KAP)**	MENS L/S COTTON WORK SHIRT	25%	1	□ 30.99	□ 23.24
ON DUTY APPAREL	**SH437 WHT 4X XLN**	**SC30WH-XLN-4XL**	**VF IMAGEWEAR INC (RED KAP)**	MENS L/S COTTON WORK SHIRT	25%	1	□ 30.99	□ 23.24
ON DUTY APPAREL	**TU524 CHAR 22 OB**	**PT59CH-22-34U**	**VF IMAGEWEAR INC (RED KAP)**	WOMENS HALF ELASTIC WORK PANT	25%	1	□ 30.80	□ 23.10
ON DUTY APPAREL	**TU524 CHAR 30 OB**	**PT59CH 30 OB**	**VF IMAGEWEAR INC (RED KAP)**	WOMENS HALF ELASTIC WORK PANT	25%	1	□ 30.80	□ 23.10
ON DUTY APPAREL	**TU524 CHAR 32 OB**	**PT59CH 32 OB**	**VF IMAGEWEAR INC (RED KAP)**	WOMENS HALF ELASTIC WORK PANT	25%	1	□ 30.80	□ 23.10
ON DUTY APPAREL	**ST668 BLK 2X**	**SK92BK-SS-XXL**	**VF IMAGEWEAR INC (RED KAP)**	MALE SHORT SLEEVE ACTIVE POLO	25%	1	□ 33.99	□ 25.49
ON DUTY APPAREL	**ST668 BLK 3X**	**SK92BK-SS-3XL**	**VF IMAGEWEAR INC (RED KAP)**	MALE SHORT SLEEVE ACTIVE POLO	25%	1	□ 33.99	□ 25.49
ON DUTY APPAREL	**ST668 MDBL 2X**	**SK92MB-SS-XXL**	**VF IMAGEWEAR INC (RED KAP)**	MALE SHORT SLEEVE ACTIVE POLO	25%	1	□ 33.99	□ 25.49
ON DUTY APPAREL	**ST668 MDBL 3X**	**SK92MB-SS-3XL**	**VF IMAGEWEAR INC (RED KAP)**	MALE SHORT SLEEVE ACTIVE POLO	25%	1	□ 33.99	□ 25.49
ON DUTY APPAREL	**ST668 NAV 2X**	**SK92NV-SS-XXL**	**VF IMAGEWEAR INC (RED KAP)**	MALE SHORT SLEEVE ACTIVE POLO	25%	1	□ 33.99	□ 25.49
ON DUTY APPAREL	**ST668 NAV 3X**	**SK92NV-SS-3XL**	**VF IMAGEWEAR INC (RED KAP)**	MALE SHORT SLEEVE ACTIVE POLO	25%	1	□ 33.99	□ 25.49
ON DUTY APPAREL	**ST668 RBT 2X**	**SK92RB-SS-XXL**	**VF IMAGEWEAR INC (RED KAP)**	MALE SHORT SLEEVE ACTIVE POLO	25%	1	□ 33.99	□ 25.49
ON DUTY APPAREL	**ST668 RBT 3X**	**SK92RB-SS-3XL**	**VF IMAGEWEAR INC (RED KAP)**	MALE SHORT SLEEVE ACTIVE POLO	25%	1	□ 33.99	□ 25.49
ON DUTY APPAREL	**ST668 RED 2X**	**SK92RD-SS-XXL**	**VF IMAGEWEAR INC (RED KAP)**	MALE SHORT SLEEVE ACTIVE POLO	25%	1	□ 33.99	□ 25.49

ON DUTY APPAREL	**ST668 RED 3X**	**SK92RD-SS-3XL**	**VF IMAGEWEAR INC (RED KAP)**	MALE SHORT SLEEVE ACTIVE POLO	25%	1	□ 33.99	□ 25.49
ON DUTY APPAREL	**ST668 TAN 2X**	**SK92TN-SS-XXL**	**VF IMAGEWEAR INC (RED KAP)**	MALE SHORT SLEEVE ACTIVE POLO	25%	1	□ 33.99	□ 25.49
ON DUTY APPAREL	**ST668 TAN 3X**	**SK92TN-SS-3XL**	**VF IMAGEWEAR INC (RED KAP)**	MALE SHORT SLEEVE ACTIVE POLO	25%	1	□ 33.99	□ 25.49
ON DUTY APPAREL	**ST668 WHT 2X**	**SK92WH-SS-XXL**	**VF IMAGEWEAR INC (RED KAP)**	MALE SHORT SLEEVE ACTIVE POLO	25%	1	□ 33.99	□ 25.49
ON DUTY APPAREL	**ST668 WHT 3X**	**SK92WH-SS-3XL**	**VF IMAGEWEAR INC (RED KAP)**	MALE SHORT SLEEVE ACTIVE POLO	25%	1	□ 33.99	□ 25.49
ON DUTY APPAREL	**ST668 GRY 2X**	**SK92GY-SS-XXL**	**VF IMAGEWEAR INC (RED KAP)**	MALE SHORT SLEEVE ACTIVE POLO	25%	1	□ 33.99	□ 25.49
ON DUTY APPAREL	**ST668 GRY 3X**	**SK92GY-SS-3XL**	**VF IMAGEWEAR INC (RED KAP)**	MALE SHORT SLEEVE ACTIVE POLO	25%	1	□ 33.99	□ 25.49
ON DUTY APPAREL	**ST668 NAV 4X**	**SK92NV-SS-4XL**	**VF IMAGEWEAR INC (RED KAP)**	MALE SHORT SLEEVE ACTIVE POLO	25%	1	□ 33.99	□ 25.49
ON DUTY APPAREL	**SH424 WHT 2X XLN**	**SC40WH 2X XLN**	**VF IMAGEWEAR INC (RED KAP)**	MENS S/S COTTON WORK SHIRT	25%	1	□ 27.99	□ 20.99
ON DUTY APPAREL	**TR218 NAV 30 30**	**PC20NV-30-30**	**VF IMAGEWEAR INC (RED KAP)**	WRINKLE RESISTANT 100% COTTON WORK PANT	25%	1	□ 31.99	□ 23.99
ON DUTY APPAREL	**SH437 LTB SM LNG**	**SC30LB-LN-S**	**VF IMAGEWEAR INC (RED KAP)**	MENS L/S COTTON WORK SHIRT	25%	1	□ 25.99	□ 19.49
ON DUTY APPAREL	**SH630 GYBL 2X LNG**	**SP24EX-SSL-XXL**	**VF IMAGEWEAR INC (RED KAP)**	RED KAP MENS S/S 65/35 POLY/COT INDUSTRIAL WORK SHIRT	25%	1	□ 25.99	□ 19.49
ON DUTY APPAREL	**SH630 GYBL 3X LNG**	**SP24EX-SSL-3XL**	**VF IMAGEWEAR INC (RED KAP)**	RED KAP MENS S/S 65/35 POLY/COT INDUSTRIAL WORK SHIRT	25%	1	□ 25.99	□ 19.49
ON DUTY APPAREL	**SH630 GYBL 4X REG**	**SP24EX-SS-4XL**	**VF IMAGEWEAR INC (RED KAP)**	RED KAP MENS S/S 65/35 POLY/COT INDUSTRIAL WORK SHIRT	25%	1	□ 25.99	□ 19.49
ON DUTY APPAREL	**TR476 BLK 30 30**	**WP70BK-30-30**	**VF IMAGEWEAR INC (RED KAP)**	MENS PLAIN WORK PANT	25%	1	□ 39.99	□ 29.99
ON DUTY APPAREL	**TR476 BLK 30 32**	**WP70BK-30-32**	**VF IMAGEWEAR INC (RED KAP)**	MENS PLAIN WORK PANT	25%	1	□ 39.99	□ 29.99
ON DUTY APPAREL	**TR476 BLK 30 34**	**WP70BK-30-34**	**VF IMAGEWEAR INC (RED KAP)**	MENS PLAIN WORK PANT	25%	1	□ 39.99	□ 29.99
ON DUTY APPAREL	**TR476 BLK 32 30**	**WP70BK-32-30**	**VF IMAGEWEAR INC (RED KAP)**	MENS PLAIN WORK PANT	25%	1	□ 39.99	□ 29.99
ON DUTY APPAREL	**TR476 BLK 32 32**	**WP70BK-32-32**	**VF IMAGEWEAR INC (RED KAP)**	MENS PLAIN WORK PANT	25%	1	□ 39.99	□ 29.99
ON DUTY APPAREL	**TR476 BLK 32 34**	**WP70BK-32-34**	**VF IMAGEWEAR INC (RED KAP)**	MENS PLAIN WORK PANT	25%	1	□ 39.99	□ 29.99
ON DUTY APPAREL	**TR476 BLK 32 36**	**WP70BK-32-36**	**VF IMAGEWEAR INC (RED KAP)**	MENS PLAIN WORK PANT	25%	1	□ 39.99	□ 29.99
ON DUTY APPAREL	**TR476 BLK 34 30**	**WP70BK-34-30**	**VF IMAGEWEAR INC (RED KAP)**	MENS PLAIN WORK PANT	25%	1	□ 39.99	□ 29.99
ON DUTY APPAREL	**TR476 BLK 34 32**	**WP70BK-34-32**	**VF IMAGEWEAR INC (RED KAP)**	MENS PLAIN WORK PANT	25%	1	□ 39.99	□ 29.99
ON DUTY APPAREL	**TR476 BLK 34 34**	**WP70BK-34-34**	**VF IMAGEWEAR INC (RED KAP)**	MENS PLAIN WORK PANT	25%	1	□ 39.99	□ 29.99
ON DUTY APPAREL	**TR476 BLK 34 36**	**WP70BK-34-36**	**VF IMAGEWEAR INC (RED KAP)**	MENS PLAIN WORK PANT	25%	1	□ 39.99	□ 29.99

ON DUTY APPAREL	**TR476 BLK 36 30**	**WP70BK-36-30**	**VF IMAGEWEAR INC (RED KAP)**	MENS PLAIN WORK PANT	25%	1	□ 39.99	□ 29.99
ON DUTY APPAREL	**TR476 BLK 36 32**	**WP70BK-36-32**	**VF IMAGEWEAR INC (RED KAP)**	MENS PLAIN WORK PANT	25%	1	□ 39.99	□ 29.99
ON DUTY APPAREL	**TR476 BLK 36 34**	**WP70BK-36-34**	**VF IMAGEWEAR INC (RED KAP)**	MENS PLAIN WORK PANT	25%	1	□ 39.99	□ 29.99
ON DUTY APPAREL	**TR476 BLK 36 36**	**WP70BK-36-36**	**VF IMAGEWEAR INC (RED KAP)**	MENS PLAIN WORK PANT	25%	1	□ 39.99	□ 29.99
ON DUTY APPAREL	**TR476 BLK 38 30**	**WP70BK-38-30**	**VF IMAGEWEAR INC (RED KAP)**	MENS PLAIN WORK PANT	25%	1	□ 39.99	□ 29.99
ON DUTY APPAREL	**TR476 BLK 38 32**	**WP70BK-38-32**	**VF IMAGEWEAR INC (RED KAP)**	MENS PLAIN WORK PANT	25%	1	□ 39.99	□ 29.99
ON DUTY APPAREL	**TR476 BLK 38 34**	**WP70BK-38-34**	**VF IMAGEWEAR INC (RED KAP)**	MENS PLAIN WORK PANT	25%	1	□ 39.99	□ 29.99
ON DUTY APPAREL	**TR476 BLK 38 36**	**WP70BK-38-36**	**VF IMAGEWEAR INC (RED KAP)**	MENS PLAIN WORK PANT	25%	1	□ 39.99	□ 29.99
ON DUTY APPAREL	**TR476 BLK 40 30**	**WP70BK-40-30**	**VF IMAGEWEAR INC (RED KAP)**	MENS PLAIN WORK PANT	25%	1	□ 39.99	□ 29.99
ON DUTY APPAREL	**TR476 BLK 40 32**	**WP70BK-40-32**	**VF IMAGEWEAR INC (RED KAP)**	MENS PLAIN WORK PANT	25%	1	□ 39.99	□ 29.99
ON DUTY APPAREL	**TR476 BLK 40 34**	**WP70BK-40-34**	**VF IMAGEWEAR INC (RED KAP)**	MENS PLAIN WORK PANT	25%	1	□ 39.99	□ 29.99
ON DUTY APPAREL	**TR476 BLK 40 36**	**WP70BK-40-36**	**VF IMAGEWEAR INC (RED KAP)**	MENS PLAIN WORK PANT	25%	1	□ 39.99	□ 29.99
ON DUTY APPAREL	**TR476 CHAR 30 30**	**WP70CH-30-30**	**VF IMAGEWEAR INC (RED KAP)**	MENS PLAIN WORK PANT	25%	1	□ 39.99	□ 29.99
ON DUTY APPAREL	**TR476 CHAR 30 32**	**WP70CH-30-32**	**VF IMAGEWEAR INC (RED KAP)**	MENS PLAIN WORK PANT	25%	1	□ 39.99	□ 29.99
ON DUTY APPAREL	**TR476 CHAR 30 34**	**WP70CH-30-34**	**VF IMAGEWEAR INC (RED KAP)**	MENS PLAIN WORK PANT	25%	1	□ 39.99	□ 29.99
ON DUTY APPAREL	**TR476 CHAR 32 30**	**WP70CH-32-30**	**VF IMAGEWEAR INC (RED KAP)**	MENS PLAIN WORK PANT	25%	1	□ 39.99	□ 29.99
ON DUTY APPAREL	**TR476 CHAR 32 32**	**WP70CH-32-32**	**VF IMAGEWEAR INC (RED KAP)**	MENS PLAIN WORK PANT	25%	1	□ 39.99	□ 29.99
ON DUTY APPAREL	**TR476 CHAR 32 34**	**WP70CH-32-34**	**VF IMAGEWEAR INC (RED KAP)**	MENS PLAIN WORK PANT	25%	1	□ 39.99	□ 29.99
ON DUTY APPAREL	**TR476 CHAR 32 36**	**WP70CH-32-36**	**VF IMAGEWEAR INC (RED KAP)**	MENS PLAIN WORK PANT	25%	1	□ 39.99	□ 29.99
ON DUTY APPAREL	**TR476 CHAR 34 30**	**WP70CH-34-30**	**VF IMAGEWEAR INC (RED KAP)**	MENS PLAIN WORK PANT	25%	1	□ 39.99	□ 29.99
ON DUTY APPAREL	**TR476 CHAR 34 32**	**WP70CH-34-32**	**VF IMAGEWEAR INC (RED KAP)**	MENS PLAIN WORK PANT	25%	1	□ 39.99	□ 29.99
ON DUTY APPAREL	**TR476 CHAR 34 34**	**WP70CH-34-34**	**VF IMAGEWEAR INC (RED KAP)**	MENS PLAIN WORK PANT	25%	1	□ 39.99	□ 29.99
ON DUTY APPAREL	**TR476 CHAR 34 36**	**WP70CH-34-36**	**VF IMAGEWEAR INC (RED KAP)**	MENS PLAIN WORK PANT	25%	1	□ 39.99	□ 29.99
ON DUTY APPAREL	**TR476 CHAR 36 30**	**WP70CH-36-30**	**VF IMAGEWEAR INC (RED KAP)**	MENS PLAIN WORK PANT	25%	1	□ 39.99	□ 29.99
ON DUTY APPAREL	**TR476 CHAR 36 32**	**WP70CH-36-32**	**VF IMAGEWEAR INC (RED KAP)**	MENS PLAIN WORK PANT	25%	1	□ 39.99	□ 29.99
ON DUTY APPAREL	**TR476 CHAR 36 34**	**WP70CH-36-34**	**VF IMAGEWEAR INC (RED KAP)**	MENS PLAIN WORK PANT	25%	1	□ 39.99	□ 29.99
ON DUTY APPAREL	**TR476 CHAR 36 36**	**WP70CH-36-36**	**VF IMAGEWEAR INC (RED KAP)**	MENS PLAIN WORK PANT	25%	1	□ 39.99	□ 29.99
ON DUTY APPAREL	**TR476 CHAR 38 30**	**WP70CH-38-30**	**VF IMAGEWEAR INC (RED KAP)**	MENS PLAIN WORK PANT	25%	1	□ 39.99	□ 29.99
ON DUTY APPAREL	**TR476 CHAR 38 32**	**WP70CH-38-32**	**VF IMAGEWEAR INC (RED KAP)**	MENS PLAIN WORK PANT	25%	1	□ 39.99	□ 29.99
ON DUTY APPAREL	**TR476 CHAR 38 34**	**WP70CH-38-34**	**VF IMAGEWEAR INC (RED KAP)**	MENS PLAIN WORK PANT	25%	1	□ 39.99	□ 29.99
ON DUTY APPAREL	**TR476 CHAR 38 36**	**WP70CH-38-36**	**VF IMAGEWEAR INC (RED KAP)**	MENS PLAIN WORK PANT	25%	1	□ 39.99	□ 29.99
ON DUTY APPAREL	**TR476 CHAR 40 30**	**WP70CH-40-30**	**VF IMAGEWEAR INC (RED KAP)**	MENS PLAIN WORK PANT	25%	1	□ 39.99	□ 29.99
ON DUTY APPAREL	**TR476 CHAR 40 32**	**WP70CH-40-32**	**VF IMAGEWEAR INC (RED KAP)**	MENS PLAIN WORK PANT	25%	1	□ 39.99	□ 29.99
ON DUTY APPAREL	**TR476 CHAR 40 34**	**WP70CH-40-34**	**VF IMAGEWEAR INC (RED KAP)**	MENS PLAIN WORK PANT	25%	1	□ 39.99	□ 29.99

ON DUTY APPAREL	**TR476 CHAR 40 36**	**WP70CH-40-36**	**VF IMAGEWEAR INC (RED KAP)**	MENS PLAIN WORK PANT	25%	1	□ 39.99	□ 29.99
ON DUTY APPAREL	**TR476 CHAR 42 30**	**WP70CH-42-30**	**VF IMAGEWEAR INC (RED KAP)**	MENS PLAIN WORK PANT	25%	1	□ 39.99	□ 29.99
ON DUTY APPAREL	**TR476 CHAR 42 32**	**WP70CH-42-32**	**VF IMAGEWEAR INC (RED KAP)**	MENS PLAIN WORK PANT	25%	1	□ 39.99	□ 29.99
ON DUTY APPAREL	**TR476 CHAR 42 34**	**WP70CH-42-34**	**VF IMAGEWEAR INC (RED KAP)**	MENS PLAIN WORK PANT	25%	1	□ 39.99	□ 29.99
ON DUTY APPAREL	**TR476 CHAR 42 36**	**WP70CH-42-36**	**VF IMAGEWEAR INC (RED KAP)**	MENS PLAIN WORK PANT	25%	1	□ 39.99	□ 29.99
ON DUTY APPAREL	**TR476 KHA 30 30**	**WP70KH-30-30**	**VF IMAGEWEAR INC (RED KAP)**	MENS PLAIN WORK PANT	25%	1	□ 39.99	□ 29.99
ON DUTY APPAREL	**TR476 KHA 30 32**	**WP70KH-30-32**	**VF IMAGEWEAR INC (RED KAP)**	MENS PLAIN WORK PANT	25%	1	□ 39.99	□ 29.99
ON DUTY APPAREL	**TR476 KHA 30 34**	**WP70KH-30-34**	**VF IMAGEWEAR INC (RED KAP)**	MENS PLAIN WORK PANT	25%	1	□ 39.99	□ 29.99
ON DUTY APPAREL	**TR476 KHA 32 30**	**WP70KH-32-30**	**VF IMAGEWEAR INC (RED KAP)**	MENS PLAIN WORK PANT	25%	1	□ 39.99	□ 29.99
ON DUTY APPAREL	**TR476 KHA 32 32**	**WP70KH-32-32**	**VF IMAGEWEAR INC (RED KAP)**	MENS PLAIN WORK PANT	25%	1	□ 39.99	□ 29.99
ON DUTY APPAREL	**TR476 KHA 32 34**	**WP70KH-32-34**	**VF IMAGEWEAR INC (RED KAP)**	MENS PLAIN WORK PANT	25%	1	□ 39.99	□ 29.99
ON DUTY APPAREL	**TR476 KHA 32 36**	**WP70KH-32-36**	**VF IMAGEWEAR INC (RED KAP)**	MENS PLAIN WORK PANT	25%	1	□ 39.99	□ 29.99
ON DUTY APPAREL	**TR476 KHA 34 30**	**WP70KH-34-30**	**VF IMAGEWEAR INC (RED KAP)**	MENS PLAIN WORK PANT	25%	1	□ 39.99	□ 29.99
ON DUTY APPAREL	**TR476 KHA 34 32**	**WP70KH-34-32**	**VF IMAGEWEAR INC (RED KAP)**	MENS PLAIN WORK PANT	25%	1	□ 39.99	□ 29.99
ON DUTY APPAREL	**TR476 KHA 34 34**	**WP70KH-34-34**	**VF IMAGEWEAR INC (RED KAP)**	MENS PLAIN WORK PANT	25%	1	□ 39.99	□ 29.99
ON DUTY APPAREL	**TR476 KHA 34 36**	**WP70KH-34-36**	**VF IMAGEWEAR INC (RED KAP)**	MENS PLAIN WORK PANT	25%	1	□ 39.99	□ 29.99
ON DUTY APPAREL	**TR476 KHA 36 30**	**WP70KH-36-30**	**VF IMAGEWEAR INC (RED KAP)**	MENS PLAIN WORK PANT	25%	1	□ 39.99	□ 29.99
ON DUTY APPAREL	**TR476 KHA 36 32**	**WP70KH-36-32**	**VF IMAGEWEAR INC (RED KAP)**	MENS PLAIN WORK PANT	25%	1	□ 39.99	□ 29.99
ON DUTY APPAREL	**TR476 KHA 36 34**	**WP70KH-36-34**	**VF IMAGEWEAR INC (RED KAP)**	MENS PLAIN WORK PANT	25%	1	□ 39.99	□ 29.99
ON DUTY APPAREL	**TR476 KHA 36 36**	**WP70KH-36-36**	**VF IMAGEWEAR INC (RED KAP)**	MENS PLAIN WORK PANT	25%	1	□ 39.99	□ 29.99
ON DUTY APPAREL	**TR476 KHA 38 30**	**WP70KH-38-30**	**VF IMAGEWEAR INC (RED KAP)**	MENS PLAIN WORK PANT	25%	1	□ 39.99	□ 29.99
ON DUTY APPAREL	**TR476 KHA 38 32**	**WP70KH-38-32**	**VF IMAGEWEAR INC (RED KAP)**	MENS PLAIN WORK PANT	25%	1	□ 39.99	□ 29.99
ON DUTY APPAREL	**TR476 KHA 38 34**	**WP70KH-38-34**	**VF IMAGEWEAR INC (RED KAP)**	MENS PLAIN WORK PANT	25%	1	□ 39.99	□ 29.99
ON DUTY APPAREL	**TR476 KHA 38 36**	**WP70KH-38-36**	**VF IMAGEWEAR INC (RED KAP)**	MENS PLAIN WORK PANT	25%	1	□ 39.99	□ 29.99
ON DUTY APPAREL	**TR476 KHA 40 30**	**WP70KH-40-30**	**VF IMAGEWEAR INC (RED KAP)**	MENS PLAIN WORK PANT	25%	1	□ 39.99	□ 29.99
ON DUTY APPAREL	**TR476 KHA 40 32**	**WP70KH-40-32**	**VF IMAGEWEAR INC (RED KAP)**	MENS PLAIN WORK PANT	25%	1	□ 39.99	□ 29.99
ON DUTY APPAREL	**TR476 KHA 40 34**	**WP70KH-40-34**	**VF IMAGEWEAR INC (RED KAP)**	MENS PLAIN WORK PANT	25%	1	□ 39.99	□ 29.99
ON DUTY APPAREL	**TR476 KHA 40 36**	**WP70KH-40-36**	**VF IMAGEWEAR INC (RED KAP)**	MENS PLAIN WORK PANT	25%	1	□ 39.99	□ 29.99
ON DUTY APPAREL	**TR476 KHA 42 30**	**WP70KH-42-30**	**VF IMAGEWEAR INC (RED KAP)**	MENS PLAIN WORK PANT	25%	1	□ 39.99	□ 29.99
ON DUTY APPAREL	**TR476 KHA 42 32**	**WP70KH-42-32**	**VF IMAGEWEAR INC (RED KAP)**	MENS PLAIN WORK PANT	25%	1	□ 39.99	□ 29.99
ON DUTY APPAREL	**TR476 KHA 42 34**	**WP70KH-42-34**	**VF IMAGEWEAR INC (RED KAP)**	MENS PLAIN WORK PANT	25%	1	□ 39.99	□ 29.99
ON DUTY APPAREL	**TR476 KHA 42 36**	**WP70KH-42-36**	**VF IMAGEWEAR INC (RED KAP)**	MENS PLAIN WORK PANT	25%	1	□ 39.99	□ 29.99
ON DUTY APPAREL	**TR476 NAV 30 30**	**WP70NV-30-30**	**VF IMAGEWEAR INC (RED KAP)**	MENS PLAIN WORK PANT	25%	1	□ 39.99	□ 29.99
ON DUTY APPAREL	**TR476 NAV 30 32**	**WP70NV-30-32**	**VF IMAGEWEAR INC (RED KAP)**	MENS PLAIN WORK PANT	25%	1	□ 39.99	□ 29.99

ON DUTY APPAREL	**TR476 NAV 30 34**	**WP70NV-30-34**	**VF IMAGEWEAR INC (RED KAP)**	MENS PLAIN WORK PANT	25%	1	□ 39.99	□ 29.99
ON DUTY APPAREL	**TR476 NAV 32 30**	**WP70NV-32-30**	**VF IMAGEWEAR INC (RED KAP)**	MENS PLAIN WORK PANT	25%	1	□ 39.99	□ 29.99
ON DUTY APPAREL	**TR476 NAV 32 32**	**WP70NV-32-32**	**VF IMAGEWEAR INC (RED KAP)**	MENS PLAIN WORK PANT	25%	1	□ 39.99	□ 29.99
ON DUTY APPAREL	**TR476 NAV 32 34**	**WP70NV-32-34**	**VF IMAGEWEAR INC (RED KAP)**	MENS PLAIN WORK PANT	25%	1	□ 39.99	□ 29.99
ON DUTY APPAREL	**TR476 NAV 32 36**	**WP70NV-32-36**	**VF IMAGEWEAR INC (RED KAP)**	MENS PLAIN WORK PANT	25%	1	□ 39.99	□ 29.99
ON DUTY APPAREL	**TR476 NAV 34 30**	**WP70NV-34-30**	**VF IMAGEWEAR INC (RED KAP)**	MENS PLAIN WORK PANT	25%	1	□ 39.99	□ 29.99
ON DUTY APPAREL	**TR476 NAV 34 32**	**WP70NV-34-32**	**VF IMAGEWEAR INC (RED KAP)**	MENS PLAIN WORK PANT	25%	1	□ 39.99	□ 29.99
ON DUTY APPAREL	**TR476 NAV 34 34**	**WP70NV-34-34**	**VF IMAGEWEAR INC (RED KAP)**	MENS PLAIN WORK PANT	25%	1	□ 39.99	□ 29.99
ON DUTY APPAREL	**TR476 NAV 34 36**	**WP70NV-34-36**	**VF IMAGEWEAR INC (RED KAP)**	MENS PLAIN WORK PANT	25%	1	□ 39.99	□ 29.99
ON DUTY APPAREL	**TR476 NAV 36 30**	**WP70NV-36-30**	**VF IMAGEWEAR INC (RED KAP)**	MENS PLAIN WORK PANT	25%	1	□ 39.99	□ 29.99
ON DUTY APPAREL	**TR476 NAV 36 32**	**WP70NV-36-32**	**VF IMAGEWEAR INC (RED KAP)**	MENS PLAIN WORK PANT	25%	1	□ 39.99	□ 29.99
ON DUTY APPAREL	**TR476 NAV 36 34**	**WP70NV-36-34**	**VF IMAGEWEAR INC (RED KAP)**	MENS PLAIN WORK PANT	25%	1	□ 39.99	□ 29.99
ON DUTY APPAREL	**TR476 NAV 36 36**	**WP70NV-36-36**	**VF IMAGEWEAR INC (RED KAP)**	MENS PLAIN WORK PANT	25%	1	□ 39.99	□ 29.99
ON DUTY APPAREL	**TR476 NAV 38 30**	**WP70NV-38-30**	**VF IMAGEWEAR INC (RED KAP)**	MENS PLAIN WORK PANT	25%	1	□ 39.99	□ 29.99
ON DUTY APPAREL	**TR476 NAV 38 32**	**WP70NV-38-32**	**VF IMAGEWEAR INC (RED KAP)**	MENS PLAIN WORK PANT	25%	1	□ 39.99	□ 29.99
ON DUTY APPAREL	**TR476 NAV 38 34**	**WP70NV-38-34**	**VF IMAGEWEAR INC (RED KAP)**	MENS PLAIN WORK PANT	25%	1	□ 39.99	□ 29.99
ON DUTY APPAREL	**TR476 NAV 38 36**	**WP70NV-38-36**	**VF IMAGEWEAR INC (RED KAP)**	MENS PLAIN WORK PANT	25%	1	□ 39.99	□ 29.99
ON DUTY APPAREL	**TR476 NAV 40 30**	**WP70NV-40-30**	**VF IMAGEWEAR INC (RED KAP)**	MENS PLAIN WORK PANT	25%	1	□ 39.99	□ 29.99
ON DUTY APPAREL	**TR476 NAV 40 32**	**WP70NV-40-32**	**VF IMAGEWEAR INC (RED KAP)**	MENS PLAIN WORK PANT	25%	1	□ 39.99	□ 29.99
ON DUTY APPAREL	**TR476 NAV 40 34**	**WP70NV-40-34**	**VF IMAGEWEAR INC (RED KAP)**	MENS PLAIN WORK PANT	25%	1	□ 39.99	□ 29.99
ON DUTY APPAREL	**TR476 NAV 40 36**	**WP70NV-40-36**	**VF IMAGEWEAR INC (RED KAP)**	MENS PLAIN WORK PANT	25%	1	□ 39.99	□ 29.99
ON DUTY APPAREL	**TR476 NAV 42 30**	**WP70NV-42-30**	**VF IMAGEWEAR INC (RED KAP)**	MENS PLAIN WORK PANT	25%	1	□ 39.99	□ 29.99
ON DUTY APPAREL	**TR476 NAV 42 32**	**WP70NV-42-32**	**VF IMAGEWEAR INC (RED KAP)**	MENS PLAIN WORK PANT	25%	1	□ 39.99	□ 29.99
ON DUTY APPAREL	**TR476 NAV 42 34**	**WP70NV-42-34**	**VF IMAGEWEAR INC (RED KAP)**	MENS PLAIN WORK PANT	25%	1	□ 39.99	□ 29.99
ON DUTY APPAREL	**TR476 NAV 42 36**	**WP70NV-42-36**	**VF IMAGEWEAR INC (RED KAP)**	MENS PLAIN WORK PANT	25%	1	□ 39.99	□ 29.99
ON DUTY APPAREL	**SH630 ORG 2X REG**	**SP24OR-SS-XXL**	**VF IMAGEWEAR INC (RED KAP)**	RED KAP MENS S/S 65/35 POLY/COT INDUSTRIAL WORK SHIRT	25%	1	□ 18.99	□ 14.24
ON DUTY APPAREL	**SH630 ORG 3X REG**	**SP24OR-SS-3XL**	**VF IMAGEWEAR INC (RED KAP)**	RED KAP MENS S/S 65/35 POLY/COT INDUSTRIAL WORK SHIRT	25%	1	□ 18.99	□ 14.24
ON DUTY APPAREL	**SH630 BLK 2X REG**	**SP24BK-SS-XXL**	**VF IMAGEWEAR INC (RED KAP)**	RED KAP MENS S/S 65/35 POLY/COT INDUSTRIAL WORK SHIRT	25%	1	□ 18.99	□ 14.24
ON DUTY APPAREL	**SH630 BLK 3X REG**	**SP24BK-SS-3XL**	**VF IMAGEWEAR INC (RED KAP)**	RED KAP MENS S/S 65/35 POLY/COT INDUSTRIAL WORK SHIRT	25%	1	□ 18.99	□ 14.24

ON DUTY APPAREL	**SH630 BRN 2X REG**	**SP24CB-SS-XXL**	**VF IMAGEWEAR INC (RED KAP)**	RED KAP MENS S/S 65/35 POLY/COT INDUSTRIAL WORK SHIRT	25%	1	□ 18.99	□ 14.24
ON DUTY APPAREL	**SH630 BRN 3X REG**	**SP24CB-SS-3XL**	**VF IMAGEWEAR INC (RED KAP)**	RED KAP MENS S/S 65/35 POLY/COT INDUSTRIAL WORK SHIRT	25%	1	□ 18.99	□ 14.24
ON DUTY APPAREL	**SH630 ORG 4X REG**	**SP24OR-SS-4XL**	**VF IMAGEWEAR INC (RED KAP)**	RED KAP MENS S/S 65/35 POLY/COT INDUSTRIAL WORK SHIRT	25%	1	□ 18.99	□ 14.24
ON DUTY APPAREL	**SH630 BLK 3X LNG**	**SP24BK-SSL-3XL**	**VF IMAGEWEAR INC (RED KAP)**	RED KAP MENS S/S 65/35 POLY/COT INDUSTRIAL WORK SHIRT	25%	1	□ 18.99	□ 14.24
ON DUTY APPAREL	**SH630 BLK 2X LNG**	**SP24BK-SSL-XXL**	**VF IMAGEWEAR INC (RED KAP)**	RED KAP MENS S/S 65/35 POLY/COT INDUSTRIAL WORK SHIRT	25%	1	□ 18.99	□ 14.24
ON DUTY APPAREL	**SH630 ORG 3X LNG**	**SP24OR-SSL-3XL**	**VF IMAGEWEAR INC (RED KAP)**	RED KAP MENS S/S 65/35 POLY/COT INDUSTRIAL WORK SHIRT	25%	1	□ 18.99	□ 14.24
ON DUTY APPAREL	**SH630 DKBL 2X REG**	**SP24DB-SS-XXL**	**VF IMAGEWEAR INC (RED KAP)**	RED KAP MENS S/S 65/35 POLY/COT INDUSTRIAL WORK SHIRT	25%	1	□ 18.99	□ 14.24
ON DUTY APPAREL	**SH630 DKBL 3X REG**	**SP24DB-SS-3XL**	**VF IMAGEWEAR INC (RED KAP)**	RED KAP MENS S/S 65/35 POLY/COT INDUSTRIAL WORK SHIRT	25%	1	□ 18.99	□ 14.24
ON DUTY APPAREL	**SH630 SGRN 2X LNG**	**SP24SG-SSL-XXL**	**VF IMAGEWEAR INC (RED KAP)**	RED KAP MENS S/S 65/35 POLY/COT INDUSTRIAL WORK SHIRT	25%	1	□ 18.99	□ 14.24
ON DUTY APPAREL	**SH630 SGRN 2X REG**	**SP24SG-SS-XXL**	**VF IMAGEWEAR INC (RED KAP)**	RED KAP MENS S/S 65/35 POLY/COT INDUSTRIAL WORK SHIRT	25%	1	□ 18.99	□ 14.24
ON DUTY APPAREL	**SH630 SGRN 3X LNG**	**SP24SG-SSL-3XL**	**VF IMAGEWEAR INC (RED KAP)**	RED KAP MENS S/S 65/35 POLY/COT INDUSTRIAL WORK SHIRT	25%	1	□ 18.99	□ 14.24
ON DUTY APPAREL	**SH630 SGRN 3X REG**	**SP24SG-SS-3XL**	**VF IMAGEWEAR INC (RED KAP)**	RED KAP MENS S/S 65/35 POLY/COT INDUSTRIAL WORK SHIRT	25%	1	□ 18.99	□ 14.24
ON DUTY APPAREL	**TU524 CHAR 4 OB**	**PT59CH-04-34U**	**VF IMAGEWEAR INC (RED KAP)**	WOMENS HALF ELASTIC WORK PANT	25%	1	□ 25.99	□ 19.49
ON DUTY APPAREL	**TR187 BLK 44 OB**	**PT20BK-44-37U**	**VF IMAGEWEAR INC (RED KAP)**	RED KAP DURAKAP INDUSTRIAL PANT	25%	1	□ 26.99	□ 20.24
ON DUTY APPAREL	**TR187 BLK 46 OB**	**PT20BK-46-37U**	**VF IMAGEWEAR INC (RED KAP)**	RED KAP DURAKAP INDUSTRIAL PANT	25%	1	□ 26.99	□ 20.24
ON DUTY APPAREL	**TR187 BLK 48 OB**	**PT20BK-48-37U**	**VF IMAGEWEAR INC (RED KAP)**	RED KAP DURAKAP INDUSTRIAL PANT	25%	1	□ 26.99	□ 20.24

ON DUTY APPAREL	**TR187 BLK 50 OB**	**PT20BK-50-37U**	**VF IMAGEWEAR INC (RED KAP)**	RED KAP DURAKAP INDUSTRIAL PANT	25%	1	□ 26.99	□ 20.24
ON DUTY APPAREL	**TR187 BLK 54 OB**	**PT20BK-54-37U**	**VF IMAGEWEAR INC (RED KAP)**	RED KAP DURAKAP INDUSTRIAL PANT	25%	1	□ 26.99	□ 20.24
ON DUTY APPAREL	**TR187 BLK 52 OB**	**PT20BK-52-37U**	**VF IMAGEWEAR INC (RED KAP)**	RED KAP DURAKAP INDUSTRIAL PANT	25%	1	□ 26.99	□ 20.24
ON DUTY APPAREL	**TR187 KHA 44 OB**	**PT20KH-44-37U**	**VF IMAGEWEAR INC (RED KAP)**	RED KAP DURAKAP INDUSTRIAL PANT	25%	1	□ 26.99	□ 20.24
ON DUTY APPAREL	**TR187 KHA 46 OB**	**PT20KH-46-37U**	**VF IMAGEWEAR INC (RED KAP)**	RED KAP DURAKAP INDUSTRIAL PANT	25%	1	□ 26.99	□ 20.24
ON DUTY APPAREL	**TR187 KHA 48 OB**	**PT20KH-48-37U**	**VF IMAGEWEAR INC (RED KAP)**	RED KAP DURAKAP INDUSTRIAL PANT	25%	1	□ 26.99	□ 20.24
ON DUTY APPAREL	**TR187 KHA 50 OB**	**PT20KH-50-37U**	**VF IMAGEWEAR INC (RED KAP)**	RED KAP DURAKAP INDUSTRIAL PANT	25%	1	□ 26.99	□ 20.24
ON DUTY APPAREL	**TR187 KHA 52 OB**	**PT20KH-52-37U**	**VF IMAGEWEAR INC (RED KAP)**	RED KAP DURAKAP INDUSTRIAL PANT	25%	1	□ 26.99	□ 20.24
ON DUTY APPAREL	**TR187 KHA 54 OB**	**PT20KH-54-37U**	**VF IMAGEWEAR INC (RED KAP)**	RED KAP DURAKAP INDUSTRIAL PANT	25%	1	□ 26.99	□ 20.24
ON DUTY APPAREL	**TR187 SGRN 44 OB**	**PT20SG-44-37U**	**VF IMAGEWEAR INC (RED KAP)**	RED KAP DURAKAP INDUSTRIAL PANT	25%	1	□ 26.99	□ 20.24
ON DUTY APPAREL	**TR187 SGRN 46 OB**	**PT20SG-46-37U**	**VF IMAGEWEAR INC (RED KAP)**	RED KAP DURAKAP INDUSTRIAL PANT	25%	1	□ 26.99	□ 20.24
ON DUTY APPAREL	**TR187 BRN 44 OB**	**PT20BN-44-37U**	**VF IMAGEWEAR INC (RED KAP)**	RED KAP DURAKAP INDUSTRIAL PANT	25%	1	□ 26.99	□ 20.24
ON DUTY APPAREL	**TR187 BRN 46 OB**	**PT20BN-46-37U**	**VF IMAGEWEAR INC (RED KAP)**	RED KAP DURAKAP INDUSTRIAL PANT	25%	1	□ 26.99	□ 20.24
ON DUTY APPAREL	**TR187 BRN 48 OB**	**PT20BN-48-37U**	**VF IMAGEWEAR INC (RED KAP)**	RED KAP DURAKAP INDUSTRIAL PANT	25%	1	□ 26.99	□ 20.24
ON DUTY APPAREL	**TR187 BRN 50 OB**	**PT20BN-50-37U**	**VF IMAGEWEAR INC (RED KAP)**	RED KAP DURAKAP INDUSTRIAL PANT	25%	1	□ 26.99	□ 20.24
ON DUTY APPAREL	**TR187 BRN 54 OB**	**PT20BN-54-37U**	**VF IMAGEWEAR INC (RED KAP)**	RED KAP DURAKAP INDUSTRIAL PANT	25%	1	□ 26.99	□ 20.24
ON DUTY APPAREL	**TR187 CHAR 44 OB**	**PT20CH-44-37U**	**VF IMAGEWEAR INC (RED KAP)**	RED KAP DURAKAP INDUSTRIAL PANT	25%	1	□ 26.99	□ 20.24
ON DUTY APPAREL	**TR187 CHAR 46 OB**	**PT20CH-46-37U**	**VF IMAGEWEAR INC (RED KAP)**	RED KAP DURAKAP INDUSTRIAL PANT	25%	1	□ 26.99	□ 20.24
ON DUTY APPAREL	**TR187 CHAR 48 OB**	**PT20CH-48-37U**	**VF IMAGEWEAR INC (RED KAP)**	RED KAP DURAKAP INDUSTRIAL PANT	25%	1	□ 26.99	□ 20.24
ON DUTY APPAREL	**TR187 CHAR 50 OB**	**PT20CH-50-37U**	**VF IMAGEWEAR INC (RED KAP)**	RED KAP DURAKAP INDUSTRIAL PANT	25%	1	□ 26.99	□ 20.24
ON DUTY APPAREL	**TR187 SGRN 48 OB**	**PT20SG-48-37U**	**VF IMAGEWEAR INC (RED KAP)**	RED KAP DURAKAP INDUSTRIAL PANT	25%	1	□ 26.99	□ 20.24
ON DUTY APPAREL	**TR187 SGRN 50 OB**	**PT20SG-50-37U**	**VF IMAGEWEAR INC (RED KAP)**	RED KAP DURAKAP INDUSTRIAL PANT	25%	1	□ 26.99	□ 20.24

ON DUTY APPAREL	**TR187 SGRN 52 OB**	**PT20SG-52-37U**	**VF IMAGEWEAR INC (RED KAP)**	RED KAP DURAKAP INDUSTRIAL PANT	25%	1	□ 26.99	□ 20.24
ON DUTY APPAREL	**TR187 SGRN 54 OB**	**PT20SG-54-37U**	**VF IMAGEWEAR INC (RED KAP)**	RED KAP DURAKAP INDUSTRIAL PANT	25%	1	□ 26.99	□ 20.24
ON DUTY APPAREL	**TR187 CHAR 52 OB**	**PT20CH-52-37U**	**VF IMAGEWEAR INC (RED KAP)**	RED KAP DURAKAP INDUSTRIAL PANT	25%	1	□ 26.99	□ 20.24
ON DUTY APPAREL	**TR187 CHAR 54 OB**	**PT20CH-54-37U**	**VF IMAGEWEAR INC (RED KAP)**	RED KAP DURAKAP INDUSTRIAL PANT	25%	1	□ 26.99	□ 20.24
ON DUTY APPAREL	**TR187 WHT 44 OB**	**PT20WH-44-37U**	**VF IMAGEWEAR INC (RED KAP)**	RED KAP DURAKAP INDUSTRIAL PANT	25%	1	□ 26.99	□ 20.24
ON DUTY APPAREL	**TR187 WHT 46 OB**	**PT20WH-46-37U**	**VF IMAGEWEAR INC (RED KAP)**	RED KAP DURAKAP INDUSTRIAL PANT	25%	1	□ 26.99	□ 20.24
ON DUTY APPAREL	**TR187 WHT 48 OB**	**PT20WH-48-37U**	**VF IMAGEWEAR INC (RED KAP)**	RED KAP DURAKAP INDUSTRIAL PANT	25%	1	□ 26.99	□ 20.24
ON DUTY APPAREL	**TR187 WHT 52 OB**	**PT20WH-52-37U**	**VF IMAGEWEAR INC (RED KAP)**	RED KAP DURAKAP INDUSTRIAL PANT	25%	1	□ 26.99	□ 20.24
ON DUTY APPAREL	**TR187 WHT 54 OB**	**PT20WH-54-37U**	**VF IMAGEWEAR INC (RED KAP)**	RED KAP DURAKAP INDUSTRIAL PANT	25%	1	□ 26.99	□ 20.24
ON DUTY APPAREL	**TR187 BLK 56 OB**	**PT20BK-56-37U**	**VF IMAGEWEAR INC (RED KAP)**	RED KAP DURAKAP INDUSTRIAL PANT	25%	1	□ 44.99	□ 33.74
ON DUTY APPAREL	**TR187 KHA 56 OB**	**PT20KH-56-37U**	**VF IMAGEWEAR INC (RED KAP)**	RED KAP DURAKAP INDUSTRIAL PANT	25%	1	□ 44.99	□ 33.74
ON DUTY APPAREL	**TR187 BRN 58 OB**	**PT20BN-58-37U**	**VF IMAGEWEAR INC (RED KAP)**	RED KAP DURAKAP INDUSTRIAL PANT	25%	1	□ 44.99	□ 33.74
ON DUTY APPAREL	**TR187 CHAR 56 OB**	**PT20CH-56-37U**	**VF IMAGEWEAR INC (RED KAP)**	RED KAP DURAKAP INDUSTRIAL PANT	25%	1	□ 44.99	□ 33.74
ON DUTY APPAREL	**TR187 CHAR 64 OB**	**PT20CH-64-37U**	**VF IMAGEWEAR INC (RED KAP)**	RED KAP DURAKAP INDUSTRIAL PANT	25%	1	□ 44.99	□ 33.74
ON DUTY APPAREL	**TJ523 NAV 28 OB**	**PD30ND-28-37U**	**VF IMAGEWEAR INC (RED KAP)**	DUCK DUNGAREE	25%	1	□ 38.99	□ 29.24
ON DUTY APPAREL	**TJ523 NAV 30 OB**	**PD30ND-30-37U**	**VF IMAGEWEAR INC (RED KAP)**	DUCK DUNGAREE	25%	1	□ 38.99	□ 29.24
ON DUTY APPAREL	**TJ523 NAV 34 OB**	**PD30ND-34-37U**	**VF IMAGEWEAR INC (RED KAP)**	DUCK DUNGAREE	25%	1	□ 38.99	□ 29.24
ON DUTY APPAREL	**TJ523 NAV 38 OB**	**PD30ND-38-37U**	**VF IMAGEWEAR INC (RED KAP)**	DUCK DUNGAREE	25%	1	□ 38.99	□ 29.24
ON DUTY APPAREL	**TJ523 NAV 40 OB**	**PD30ND-40-37U**	**VF IMAGEWEAR INC (RED KAP)**	DUCK DUNGAREE	25%	1	□ 38.99	□ 29.24
ON DUTY APPAREL	**TJ523 NAV 42 OB**	**PD30ND-42-37U**	**VF IMAGEWEAR INC (RED KAP)**	DUCK DUNGAREE	25%	1	□ 38.99	□ 29.24
ON DUTY APPAREL	**SG119 OD 2X LNG**	**WS10OG-LN-XXL**	**VF IMAGEWEAR INC (RED KAP)**	MENS LONG SLEEVE CANVAS WORKSHIRT	25%	1	□ 46.99	□ 35.24
ON DUTY APPAREL	**SG119 OD 2X REG**	**WS10OG-RG-XXL**	**VF IMAGEWEAR INC (RED KAP)**	MENS LONG SLEEVE CANVAS WORKSHIRT	25%	1	□ 46.99	□ 35.24
ON DUTY APPAREL	**SG119 OD 3X REG**	**WS10OG-RG-3XL**	**VF IMAGEWEAR INC (RED KAP)**	MENS LONG SLEEVE CANVAS WORKSHIRT	25%	1	□ 46.99	□ 35.24
ON DUTY APPAREL	**SG119 SLGY 2X LNG**	**WS10SV-LN-XXL**	**VF IMAGEWEAR INC (RED KAP)**	MENS LONG SLEEVE CANVAS WORKSHIRT	25%	1	□ 46.99	□ 35.24

ON DUTY APPAREL	**SG119 SLGY 2X REG**	**WS10SV-RG-XXL**	**VF IMAGEWEAR INC (RED KAP)**	MENS LONG SLEEVE CANVAS WORKSHIRT	25%	1	□ 46.99	□ 35.24
ON DUTY APPAREL	**SG119 SLGY 3X REG**	**WS10SV-RG-3XL**	**VF IMAGEWEAR INC (RED KAP)**	MENS LONG SLEEVE CANVAS WORKSHIRT	25%	1	□ 46.99	□ 35.24
ON DUTY APPAREL	**ST663 RBT 2X**	**SK02RB-SS-XXL**	**VF IMAGEWEAR INC (RED KAP)**	MENS S/S POLY POLO W/ POCKET	25%	1	□ 29.99	□ 22.49
ON DUTY APPAREL	**ST663 RBT 3X**	**SK02RB-SS-3XL**	**VF IMAGEWEAR INC (RED KAP)**	MENS S/S POLY POLO W/ POCKET	25%	1	□ 29.99	□ 22.49
ON DUTY APPAREL	**ST663 RBT 4X**	**SK02RB-SS-4XL**	**VF IMAGEWEAR INC (RED KAP)**	MENS S/S POLY POLO W/ POCKET	25%	1	□ 29.99	□ 22.49
ON DUTY APPAREL	**ST663 BLK 2X**	**SK02BK-SS-XXL**	**VF IMAGEWEAR INC (RED KAP)**	MENS S/S POLY POLO W/ POCKET	25%	1	□ 29.99	□ 22.49
ON DUTY APPAREL	**ST663 RED 2X**	**SK02RD-SS-XXL**	**VF IMAGEWEAR INC (RED KAP)**	MENS S/S POLY POLO W/ POCKET	25%	1	□ 29.99	□ 22.49
ON DUTY APPAREL	**ST663 KHA 2X**	**SK02KH-SS-XXL**	**VF IMAGEWEAR INC (RED KAP)**	MENS S/S POLY POLO W/ POCKET	25%	1	□ 29.99	□ 22.49
ON DUTY APPAREL	**ST663 KHA 3X**	**SK02KH-SS-3XL**	**VF IMAGEWEAR INC (RED KAP)**	MENS S/S POLY POLO W/ POCKET	25%	1	□ 29.99	□ 22.49
ON DUTY APPAREL	**ST663 KHA 4X**	**SK02KH-SS-4XL**	**VF IMAGEWEAR INC (RED KAP)**	MENS S/S POLY POLO W/ POCKET	25%	1	□ 29.99	□ 22.49
ON DUTY APPAREL	**ST663 NAV 2X**	**SK02NV-SS-XXL**	**VF IMAGEWEAR INC (RED KAP)**	MENS S/S POLY POLO W/ POCKET	25%	1	□ 29.99	□ 22.49
ON DUTY APPAREL	**ST663 NAV 3X**	**SK02NV-SS-3XL**	**VF IMAGEWEAR INC (RED KAP)**	MENS S/S POLY POLO W/ POCKET	25%	1	□ 29.99	□ 22.49
ON DUTY APPAREL	**ST663 NAV 4X**	**SK02NV-SS-4XL**	**VF IMAGEWEAR INC (RED KAP)**	MENS S/S POLY POLO W/ POCKET	25%	1	□ 29.99	□ 22.49
ON DUTY APPAREL	**ST663 KHA 5X**	**SK02KH-SS-5XL**	**VF IMAGEWEAR INC (RED KAP)**	MENS S/S POLY POLO W/ POCKET	25%	1	□ 24.99	□ 18.74
ON DUTY APPAREL	**ST663 RBT 5X**	**SK02RB-SS-5XL**	**VF IMAGEWEAR INC (RED KAP)**	MENS S/S POLY POLO W/ POCKET	25%	1	□ 24.99	□ 18.74
ON DUTY APPAREL	**ST663 KHA 6X**	**SK02KH-SS-6XL**	**VF IMAGEWEAR INC (RED KAP)**	MENS S/S POLY POLO W/ POCKET	25%	1	□ 24.99	□ 18.74
ON DUTY APPAREL	**ST663 RBT 6X**	**SK02RB-SS-6XL**	**VF IMAGEWEAR INC (RED KAP)**	MENS S/S POLY POLO W/ POCKET	25%	1	□ 24.99	□ 18.74
ON DUTY APPAREL	**SR913 WHT 205 36**	**SR70WH-205-36**	**VF IMAGEWEAR INC (RED KAP)**	EXECUTIVE LS OXFORD DRESS SHIRT	25%	1	□ 28.99	□ 21.74
ON DUTY APPAREL	**TR218 KHA 46 OB**	**PC20KH-46-37U**	**VF IMAGEWEAR INC (RED KAP)**	WRINKLE RESISTANT 100% COTTON WORK PANT	25%	1	□ 64.99	□ 48.74
ON DUTY APPAREL	**TR218 KHA 48 OB**	**PC20KH-48-37U**	**VF IMAGEWEAR INC (RED KAP)**	WRINKLE RESISTANT 100% COTTON WORK PANT	25%	1	□ 64.99	□ 48.74
ON DUTY APPAREL	**TR218 KHA 52 OB**	**PC20KH-52-37U**	**VF IMAGEWEAR INC (RED KAP)**	WRINKLE RESISTANT 100% COTTON WORK PANT	25%	1	□ 64.99	□ 48.74
ON DUTY APPAREL	**TR218 CHAR 44 OB**	**PC20CH-44-36U**	**VF IMAGEWEAR INC (RED KAP)**	WRINKLE RESISTANT 100% COTTON WORK PANT	25%	1	□ 38.99	□ 29.24
ON DUTY APPAREL	**TR218 BRN 44 OB**	**PC20BN-44-36U**	**VF IMAGEWEAR INC (RED KAP)**	WRINKLE RESISTANT 100% COTTON WORK PANT	25%	1	□ 38.99	□ 29.24
ON DUTY APPAREL	**TR218 KHA 44 OB**	**PC20KH-44-36U**	**VF IMAGEWEAR INC (RED KAP)**	WRINKLE RESISTANT 100% COTTON WORK PANT	25%	1	□ 38.99	□ 29.24
ON DUTY APPAREL	**TR218 SGRN 44 OB**	**PC20SG-44-36U**	**VF IMAGEWEAR INC (RED KAP)**	WRINKLE RESISTANT 100% COTTON WORK PANT	25%	1	□ 38.99	□ 29.24
ON DUTY APPAREL	**SH630 GYBL LG REG**	**SP24EX-SS-L**	**VF IMAGEWEAR INC (RED KAP)**	RED KAP MENS S/S 65/35 POLY/COT INDUSTRIAL WORK SHIRT	25%	1	□ 21.99	□ 16.49

ON DUTY APPAREL	**SH630 GYBL MD REG**	**SP24EX-SS-M**	**VF IMAGEWEAR INC (RED KAP)**	RED KAP MENS S/S 65/35 POLY/COT INDUSTRIAL WORK SHIRT	25%	1	□ 21.99	□ 16.49
ON DUTY APPAREL	**ST486 NAV 3X**	**TP31NV-RG-3XL**	**VF IMAGEWEAR INC (RED KAP)**	SMOCK-LOOSE 3/4 SLEEVE	25%	1	□ 26.99	□ 20.24
ON DUTY APPAREL	**SH630 LBLU 5X REG**	**SP24LB-SS-5XL**	**VF IMAGEWEAR INC (RED KAP)**	RED KAP MENS S/S 65/35 POLY/COT INDUSTRIAL WORK SHIRT	25%	1	□ 31.99	□ 23.99
ON DUTY APPAREL	**SH630 LTGY 5X REG**	**SP24LA-SS-5XL**	**VF IMAGEWEAR INC (RED KAP)**	RED KAP MENS S/S 65/35 POLY/COT INDUSTRIAL WORK SHIRT	25%	1	□ 31.99	□ 23.99
ON DUTY APPAREL	**SH630 NAV 5X REG**	**SP24NV-SS-5XL**	**VF IMAGEWEAR INC (RED KAP)**	RED KAP MENS S/S 65/35 POLY/COT INDUSTRIAL WORK SHIRT	25%	1	□ 31.99	□ 23.99
ON DUTY APPAREL	**SH630 WHT 5X LNG**	**SP24WH-SSL-5XL**	**VF IMAGEWEAR INC (RED KAP)**	RED KAP MENS S/S 65/35 POLY/COT INDUSTRIAL WORK SHIRT	25%	1	□ 31.99	□ 23.99
ON DUTY APPAREL	**SH630 CHAR 5X REG**	**SP24CH-SS-5XL**	**VF IMAGEWEAR INC (RED KAP)**	RED KAP MENS S/S 65/35 POLY/COT INDUSTRIAL WORK SHIRT	25%	1	□ 31.99	□ 23.99
ON DUTY APPAREL	**SH630 LTGN 5X REG**	**SP24LG-SS-5XL**	**VF IMAGEWEAR INC (RED KAP)**	RED KAP MENS S/S 65/35 POLY/COT INDUSTRIAL WORK SHIRT	25%	1	□ 31.99	□ 23.99
ON DUTY APPAREL	**SH630 MBLU 5X REG**	**SP24MB-SS-5XL**	**VF IMAGEWEAR INC (RED KAP)**	RED KAP MENS S/S 65/35 POLY/COT INDUSTRIAL WORK SHIRT	25%	1	□ 31.99	□ 23.99
ON DUTY APPAREL	**SH630 WHT 5X REG**	**SP24WH-SS-5XL**	**VF IMAGEWEAR INC (RED KAP)**	RED KAP MENS S/S 65/35 POLY/COT INDUSTRIAL WORK SHIRT	25%	1	□ 31.99	□ 23.99
ON DUTY APPAREL	**SH630 CHAR 5X LNG**	**SP24CH-SSL-5XL**	**VF IMAGEWEAR INC (RED KAP)**	RED KAP MENS S/S 65/35 POLY/COT INDUSTRIAL WORK SHIRT	25%	1	□ 31.99	□ 23.99
ON DUTY APPAREL	**SH630 LBLU 5X LNG**	**SP24LB-SSL-5XL**	**VF IMAGEWEAR INC (RED KAP)**	RED KAP MENS S/S 65/35 POLY/COT INDUSTRIAL WORK SHIRT	25%	1	□ 31.99	□ 23.99
ON DUTY APPAREL	**SH630 LTGN 5X LNG**	**SP24LG-SSL-5XL**	**VF IMAGEWEAR INC (RED KAP)**	RED KAP MENS S/S 65/35 POLY/COT INDUSTRIAL WORK SHIRT	25%	1	□ 31.99	□ 23.99
ON DUTY APPAREL	**SH630 NAV 5X LNG**	**SP24NV-SSL-5XL**	**VF IMAGEWEAR INC (RED KAP)**	RED KAP MENS S/S 65/35 POLY/COT INDUSTRIAL WORK SHIRT	25%	1	□ 31.99	□ 23.99
ON DUTY APPAREL	**SH630 ORG 5X LNG**	**SP24OR-SSL-5XL**	**VF IMAGEWEAR INC (RED KAP)**	RED KAP MENS S/S 65/35 POLY/COT INDUSTRIAL WORK SHIRT	25%	1	□ 31.99	□ 23.99

ON DUTY APPAREL	**SH630 TAN 5X LNG**	**SP24LT-SSL-5XL**	**VF IMAGEWEAR INC (RED KAP)**	RED KAP MENS S/S 65/35 POLY/COT INDUSTRIAL WORK SHIRT	25%	1	□ 31.99	□ 23.99
ON DUTY APPAREL	**SH630 SGRN 5X REG**	**SP24SG-SS-5XL**	**VF IMAGEWEAR INC (RED KAP)**	RED KAP MENS S/S 65/35 POLY/COT INDUSTRIAL WORK SHIRT	25%	1	□ 31.99	□ 23.99
ON DUTY APPAREL	**SH630 BLK LG REG**	**SP24BK-SS-L**	**VF IMAGEWEAR INC (RED KAP)**	RED KAP MENS S/S 65/35 POLY/COT INDUSTRIAL WORK SHIRT	25%	1	□ 15.99	□ 11.99
ON DUTY APPAREL	**SH630 BLK MD REG**	**SP24BK-SS-M**	**VF IMAGEWEAR INC (RED KAP)**	RED KAP MENS S/S 65/35 POLY/COT INDUSTRIAL WORK SHIRT	25%	1	□ 15.99	□ 11.99
ON DUTY APPAREL	**SH630 BLK SM REG**	**SP24BK-SS-S**	**VF IMAGEWEAR INC (RED KAP)**	RED KAP MENS S/S 65/35 POLY/COT INDUSTRIAL WORK SHIRT	25%	1	□ 15.99	□ 11.99
ON DUTY APPAREL	**SH630 BLK XL REG**	**SP24BK-SS-XL**	**VF IMAGEWEAR INC (RED KAP)**	RED KAP MENS S/S 65/35 POLY/COT INDUSTRIAL WORK SHIRT	25%	1	□ 15.99	□ 11.99
ON DUTY APPAREL	**SH630 ORG LG REG**	**SP24OR-SS-L**	**VF IMAGEWEAR INC (RED KAP)**	RED KAP MENS S/S 65/35 POLY/COT INDUSTRIAL WORK SHIRT	25%	1	□ 15.99	□ 11.99
ON DUTY APPAREL	**SH630 ORG MD REG**	**SP24OR-SS-M**	**VF IMAGEWEAR INC (RED KAP)**	RED KAP MENS S/S 65/35 POLY/COT INDUSTRIAL WORK SHIRT	25%	1	□ 15.99	□ 11.99
ON DUTY APPAREL	**SH630 ORG SM REG**	**SP24OR-SS-S**	**VF IMAGEWEAR INC (RED KAP)**	RED KAP MENS S/S 65/35 POLY/COT INDUSTRIAL WORK SHIRT	25%	1	□ 15.99	□ 11.99
ON DUTY APPAREL	**SH630 ORG XL REG**	**SP24OR-SS-XL**	**VF IMAGEWEAR INC (RED KAP)**	RED KAP MENS S/S 65/35 POLY/COT INDUSTRIAL WORK SHIRT	25%	1	□ 15.99	□ 11.99
ON DUTY APPAREL	**SH630 BRN LG REG**	**SP24CB-SS-L**	**VF IMAGEWEAR INC (RED KAP)**	RED KAP MENS S/S 65/35 POLY/COT INDUSTRIAL WORK SHIRT	25%	1	□ 15.99	□ 11.99
ON DUTY APPAREL	**SH630 BRN XL REG**	**SP24CB-SS-XL**	**VF IMAGEWEAR INC (RED KAP)**	RED KAP MENS S/S 65/35 POLY/COT INDUSTRIAL WORK SHIRT	25%	1	□ 15.99	□ 11.99
ON DUTY APPAREL	**SH630 RED LG REG**	**SP24RD-SS-L**	**VF IMAGEWEAR INC (RED KAP)**	RED KAP MENS S/S 65/35 POLY/COT INDUSTRIAL WORK SHIRT	25%	1	□ 15.99	□ 11.99
ON DUTY APPAREL	**SH630 RED XL REG**	**SP24RD-SS-XL**	**VF IMAGEWEAR INC (RED KAP)**	RED KAP MENS S/S 65/35 POLY/COT INDUSTRIAL WORK SHIRT	25%	1	□ 15.99	□ 11.99
ON DUTY APPAREL	**SH630 SGRN LG LNG**	**SP24SG-SSL-L**	**VF IMAGEWEAR INC (RED KAP)**	RED KAP MENS S/S 65/35 POLY/COT INDUSTRIAL WORK SHIRT	25%	1	□ 15.99	□ 11.99

ON DUTY APPAREL	**SH630 SGRN LG REG**	**SP24SG-SS-L**	**VF IMAGEWEAR INC (RED KAP)**	RED KAP MENS S/S 65/35 POLY/COT INDUSTRIAL WORK SHIRT	25%	1	□ 15.99	□ 11.99
ON DUTY APPAREL	**SH630 SGRN MD REG**	**SP24SG-SS-M**	**VF IMAGEWEAR INC (RED KAP)**	RED KAP MENS S/S 65/35 POLY/COT INDUSTRIAL WORK SHIRT	25%	1	□ 15.99	□ 11.99
ON DUTY APPAREL	**SH630 SGRN XL REG**	**SP24SG-SS-XL**	**VF IMAGEWEAR INC (RED KAP)**	RED KAP MENS S/S 65/35 POLY/COT INDUSTRIAL WORK SHIRT	25%	1	□ 15.99	□ 11.99
ON DUTY APPAREL	**SH630 CHAR 7X LNG**	**SP24CH-SSL-7XL**	**VF IMAGEWEAR INC (RED KAP)**	RED KAP MENS S/S 65/35 POLY/COT INDUSTRIAL WORK SHIRT	25%	1	□ 36.99	□ 27.74
ON DUTY APPAREL	**SH630 LTGN 7X REG**	**SP24LG-SS-7XL**	**VF IMAGEWEAR INC (RED KAP)**	RED KAP MENS S/S 65/35 POLY/COT INDUSTRIAL WORK SHIRT	25%	1	□ 36.99	□ 27.74
ON DUTY APPAREL	**SH630 LTGN 7X LNG**	**SP24LG-SSL-7XL**	**VF IMAGEWEAR INC (RED KAP)**	RED KAP MENS S/S 65/35 POLY/COT INDUSTRIAL WORK SHIRT	25%	1	□ 36.99	□ 27.74
ON DUTY APPAREL	**SH630 LTGN 9X LNG**	**SP24LG-SSL-9XL**	**VF IMAGEWEAR INC (RED KAP)**	RED KAP MENS S/S 65/35 POLY/COT INDUSTRIAL WORK SHIRT	25%	1	□ 36.99	□ 27.74
ON DUTY APPAREL	**SH630 LTGN 9X REG**	**SP24LG-SS-9XL**	**VF IMAGEWEAR INC (RED KAP)**	RED KAP MENS S/S 65/35 POLY/COT INDUSTRIAL WORK SHIRT	25%	1	□ 36.99	□ 27.74
ON DUTY APPAREL	**SH630 LBLU 7X LNG**	**SP24LB-SSL-7XL**	**VF IMAGEWEAR INC (RED KAP)**	RED KAP MENS S/S 65/35 POLY/COT INDUSTRIAL WORK SHIRT	25%	1	□ 36.99	□ 27.74
ON DUTY APPAREL	**ST668 BLK LG**	**SK92BK-SS-L**	**VF IMAGEWEAR INC (RED KAP)**	MALE SHORT SLEEVE ACTIVE POLO	25%	1	□ 28.99	□ 21.74
ON DUTY APPAREL	**ST668 BLK MD**	**SK92BK-SS-M**	**VF IMAGEWEAR INC (RED KAP)**	MALE SHORT SLEEVE ACTIVE POLO	25%	1	□ 28.99	□ 21.74
ON DUTY APPAREL	**ST668 BLK SM**	**SK92BK-SS-S**	**VF IMAGEWEAR INC (RED KAP)**	MALE SHORT SLEEVE ACTIVE POLO	25%	1	□ 28.99	□ 21.74
ON DUTY APPAREL	**ST668 BLK XL**	**SK92BK-SS-XL**	**VF IMAGEWEAR INC (RED KAP)**	MALE SHORT SLEEVE ACTIVE POLO	25%	1	□ 28.99	□ 21.74
ON DUTY APPAREL	**ST668 MDBL LG**	**SK92MB-SS-L**	**VF IMAGEWEAR INC (RED KAP)**	MALE SHORT SLEEVE ACTIVE POLO	25%	1	□ 28.99	□ 21.74
ON DUTY APPAREL	**ST668 MDBL MD**	**SK92MB-SS-M**	**VF IMAGEWEAR INC (RED KAP)**	MALE SHORT SLEEVE ACTIVE POLO	25%	1	□ 28.99	□ 21.74
ON DUTY APPAREL	**ST668 MDBL SM**	**SK92MB-SS-S**	**VF IMAGEWEAR INC (RED KAP)**	MALE SHORT SLEEVE ACTIVE POLO	25%	1	□ 28.99	□ 21.74
ON DUTY APPAREL	**ST668 MDBL XL**	**SK92MB-SS-XL**	**VF IMAGEWEAR INC (RED KAP)**	MALE SHORT SLEEVE ACTIVE POLO	25%	1	□ 28.99	□ 21.74
ON DUTY APPAREL	**ST668 NAV LG**	**SK92NV-SS-L**	**VF IMAGEWEAR INC (RED KAP)**	MALE SHORT SLEEVE ACTIVE POLO	25%	1	□ 28.99	□ 21.74

ON DUTY APPAREL	**ST668 NAV MD**	**SK92NV-SS-M**	**VF IMAGEWEAR INC (RED KAP)**	MALE SHORT SLEEVE ACTIVE POLO	25%	1	□ 28.99	□ 21.74
ON DUTY APPAREL	**ST668 NAV SM**	**SK92NV-SS-S**	**VF IMAGEWEAR INC (RED KAP)**	MALE SHORT SLEEVE ACTIVE POLO	25%	1	□ 28.99	□ 21.74
ON DUTY APPAREL	**ST668 NAV XL**	**SK92NV-SS-XL**	**VF IMAGEWEAR INC (RED KAP)**	MALE SHORT SLEEVE ACTIVE POLO	25%	1	□ 28.99	□ 21.74
ON DUTY APPAREL	**ST668 RBT LG**	**SK92RB-SS-L**	**VF IMAGEWEAR INC (RED KAP)**	MALE SHORT SLEEVE ACTIVE POLO	25%	1	□ 28.99	□ 21.74
ON DUTY APPAREL	**ST668 RBT MD**	**SK92RB-SS-M**	**VF IMAGEWEAR INC (RED KAP)**	MALE SHORT SLEEVE ACTIVE POLO	25%	1	□ 28.99	□ 21.74
ON DUTY APPAREL	**ST668 RBT SM**	**SK92RB-SS-S**	**VF IMAGEWEAR INC (RED KAP)**	MALE SHORT SLEEVE ACTIVE POLO	25%	1	□ 28.99	□ 21.74
ON DUTY APPAREL	**ST668 RBT XL**	**SK92RB-SS-XL**	**VF IMAGEWEAR INC (RED KAP)**	MALE SHORT SLEEVE ACTIVE POLO	25%	1	□ 28.99	□ 21.74
ON DUTY APPAREL	**ST668 RED LG**	**SK92RD-SS-L**	**VF IMAGEWEAR INC (RED KAP)**	MALE SHORT SLEEVE ACTIVE POLO	25%	1	□ 28.99	□ 21.74
ON DUTY APPAREL	**ST668 RED MD**	**SK92RD-SS-M**	**VF IMAGEWEAR INC (RED KAP)**	MALE SHORT SLEEVE ACTIVE POLO	25%	1	□ 28.99	□ 21.74
ON DUTY APPAREL	**ST668 RED SM**	**SK92RD-SS-S**	**VF IMAGEWEAR INC (RED KAP)**	MALE SHORT SLEEVE ACTIVE POLO	25%	1	□ 28.99	□ 21.74
ON DUTY APPAREL	**ST668 RED XL**	**SK92RD-SS-XL**	**VF IMAGEWEAR INC (RED KAP)**	MALE SHORT SLEEVE ACTIVE POLO	25%	1	□ 28.99	□ 21.74
ON DUTY APPAREL	**ST668 TAN LG**	**SK92TN-SS-L**	**VF IMAGEWEAR INC (RED KAP)**	MALE SHORT SLEEVE ACTIVE POLO	25%	1	□ 28.99	□ 21.74
ON DUTY APPAREL	**ST668 TAN MD**	**SK92TN-SS-M**	**VF IMAGEWEAR INC (RED KAP)**	MALE SHORT SLEEVE ACTIVE POLO	25%	1	□ 28.99	□ 21.74
ON DUTY APPAREL	**ST668 TAN SM**	**SK92TN-SS-S**	**VF IMAGEWEAR INC (RED KAP)**	MALE SHORT SLEEVE ACTIVE POLO	25%	1	□ 28.99	□ 21.74
ON DUTY APPAREL	**ST668 TAN XL**	**SK92TN-SS-XL**	**VF IMAGEWEAR INC (RED KAP)**	MALE SHORT SLEEVE ACTIVE POLO	25%	1	□ 28.99	□ 21.74
ON DUTY APPAREL	**ST668 WHT LG**	**SK92WH-SS-L**	**VF IMAGEWEAR INC (RED KAP)**	MALE SHORT SLEEVE ACTIVE POLO	25%	1	□ 28.99	□ 21.74
ON DUTY APPAREL	**ST668 WHT MD**	**SK92WH-SS-M**	**VF IMAGEWEAR INC (RED KAP)**	MALE SHORT SLEEVE ACTIVE POLO	25%	1	□ 28.99	□ 21.74
ON DUTY APPAREL	**ST668 WHT SM**	**SK92WH-SS-S**	**VF IMAGEWEAR INC (RED KAP)**	MALE SHORT SLEEVE ACTIVE POLO	25%	1	□ 28.99	□ 21.74
ON DUTY APPAREL	**ST668 WHT XL**	**SK92WH-SS-XL**	**VF IMAGEWEAR INC (RED KAP)**	MALE SHORT SLEEVE ACTIVE POLO	25%	1	□ 28.99	□ 21.74
ON DUTY APPAREL	**ST668 GRY LG**	**SK92GY-SS-L**	**VF IMAGEWEAR INC (RED KAP)**	MALE SHORT SLEEVE ACTIVE POLO	25%	1	□ 28.99	□ 21.74
ON DUTY APPAREL	**ST668 GRY MD**	**SK92GY-SS-M**	**VF IMAGEWEAR INC (RED KAP)**	MALE SHORT SLEEVE ACTIVE POLO	25%	1	□ 28.99	□ 21.74
ON DUTY APPAREL	**ST668 GRY SM**	**SK92GY-SS-S**	**VF IMAGEWEAR INC (RED KAP)**	MALE SHORT SLEEVE ACTIVE POLO	25%	1	□ 28.99	□ 21.74

ON DUTY APPAREL	**ST668 GRY XL**	**SK92GY-SS-XL**	**VF IMAGEWEAR INC (RED KAP)**	MALE SHORT SLEEVE ACTIVE POLO	25%	1	□ 28.99	□ 21.74
ON DUTY APPAREL	**SH630 KHA 5X REG**	**SP24KK-SS-5XL**	**VF IMAGEWEAR INC (RED KAP)**	RED KAP MENS S/S 65/35 POLY/COT INDUSTRIAL WORK SHIRT	25%	1	□ 35.99	□ 26.99
ON DUTY APPAREL	**SH630 KHA LG LNG**	**SP24KK-SSL-L**	**VF IMAGEWEAR INC (RED KAP)**	RED KAP MENS S/S 65/35 POLY/COT INDUSTRIAL WORK SHIRT	25%	1	□ 35.99	□ 26.99
ON DUTY APPAREL	**SH630 KHA MD LNG**	**SP24KK-SSL-M**	**VF IMAGEWEAR INC (RED KAP)**	RED KAP MENS S/S 65/35 POLY/COT INDUSTRIAL WORK SHIRT	25%	1	□ 35.99	□ 26.99
ON DUTY APPAREL	**SH630 KHA SM LNG**	**SP24KK-SSL-S**	**VF IMAGEWEAR INC (RED KAP)**	RED KAP MENS S/S 65/35 POLY/COT INDUSTRIAL WORK SHIRT	25%	1	□ 35.99	□ 26.99
ON DUTY APPAREL	**SH630 KHA XL LNG**	**SP24KK-SSL-XL**	**VF IMAGEWEAR INC (RED KAP)**	RED KAP MENS S/S 65/35 POLY/COT INDUSTRIAL WORK SHIRT	25%	1	□ 35.99	□ 26.99
ON DUTY APPAREL	**SH630 KHA 2X LNG**	**SP24KK-SSL-XXL**	**VF IMAGEWEAR INC (RED KAP)**	RED KAP MENS S/S 65/35 POLY/COT INDUSTRIAL WORK SHIRT	25%	1	□ 35.99	□ 26.99
ON DUTY APPAREL	**SH630 KHA 3X LNG**	**SP24KK-SSL-3XL**	**VF IMAGEWEAR INC (RED KAP)**	RED KAP MENS S/S 65/35 POLY/COT INDUSTRIAL WORK SHIRT	25%	1	□ 35.99	□ 26.99
ON DUTY APPAREL	**SH630 KHA 4X LNG**	**SP24KK-SSL-4XL**	**VF IMAGEWEAR INC (RED KAP)**	RED KAP MENS S/S 65/35 POLY/COT INDUSTRIAL WORK SHIRT	25%	1	□ 35.99	□ 26.99
ON DUTY APPAREL	**SH630 KHA 5X LNG**	**SP24KK-SSL-5XL**	**VF IMAGEWEAR INC (RED KAP)**	RED KAP MENS S/S 65/35 POLY/COT INDUSTRIAL WORK SHIRT	25%	1	□ 35.99	□ 26.99
ON DUTY APPAREL	**SH630 KHA LG REG**	**SP24KK-SS-L**	**VF IMAGEWEAR INC (RED KAP)**	RED KAP MENS S/S 65/35 POLY/COT INDUSTRIAL WORK SHIRT	25%	1	□ 17.99	□ 13.49
ON DUTY APPAREL	**SH630 KHA MD REG**	**SP24KK-SS-M**	**VF IMAGEWEAR INC (RED KAP)**	RED KAP MENS S/S 65/35 POLY/COT INDUSTRIAL WORK SHIRT	25%	1	□ 17.99	□ 13.49
ON DUTY APPAREL	**SH630 KHA XL REG**	**SP24KK-SS-XL**	**VF IMAGEWEAR INC (RED KAP)**	RED KAP MENS S/S 65/35 POLY/COT INDUSTRIAL WORK SHIRT	25%	1	□ 17.99	□ 13.49
ON DUTY APPAREL	**SH630 BUR LG REG**	**SP24BY-SS-L**	**VF IMAGEWEAR INC (RED KAP)**	RED KAP MENS S/S 65/35 POLY/COT INDUSTRIAL WORK SHIRT	25%	1	□ 17.99	□ 13.49
ON DUTY APPAREL	**SH630 BUR XL REG**	**SP24BY-SS-XL**	**VF IMAGEWEAR INC (RED KAP)**	RED KAP MENS S/S 65/35 POLY/COT INDUSTRIAL WORK SHIRT	25%	1	□ 17.99	□ 13.49

ON DUTY APPAREL	**SH630 RBT LG REG**	**SP24RB-SS-L**	**VF IMAGEWEAR INC (RED KAP)**	RED KAP MENS S/S 65/35 POLY/COT INDUSTRIAL WORK SHIRT	25%	1	□ 17.99	□ 13.49
ON DUTY APPAREL	**SH630 RBT MD REG**	**SP24RB-SS-M**	**VF IMAGEWEAR INC (RED KAP)**	RED KAP MENS S/S 65/35 POLY/COT INDUSTRIAL WORK SHIRT	25%	1	□ 17.99	□ 13.49
ON DUTY APPAREL	**SH630 RBT SM REG**	**SP24RB-SS-S**	**VF IMAGEWEAR INC (RED KAP)**	RED KAP MENS S/S 65/35 POLY/COT INDUSTRIAL WORK SHIRT	25%	1	□ 17.99	□ 13.49
ON DUTY APPAREL	**SH630 RBT XL REG**	**SP24RB-SS-XL**	**VF IMAGEWEAR INC (RED KAP)**	RED KAP MENS S/S 65/35 POLY/COT INDUSTRIAL WORK SHIRT	25%	1	□ 17.99	□ 13.49
ON DUTY APPAREL	**TR297 PW 38 30**	**PD80PW-38-30**	**VF IMAGEWEAR INC (RED KAP)**	REDKAP LOOSE FIT DUNGAREE PANTS	25%	1	□ 25.99	□ 19.49
ON DUTY APPAREL	**TR297 PW 38 34**	**PD80PW-38-34**	**VF IMAGEWEAR INC (RED KAP)**	REDKAP LOOSE FIT DUNGAREE PANTS	25%	1	□ 25.99	□ 19.49
ON DUTY APPAREL	**SH069 NAV 3X REG**	**WP10NV-RG-3XL**	**VF IMAGEWEAR INC (RED KAP)**	COLLARLESS BUTCHER WRAP	25%	1	□ 30.99	□ 23.24
ON DUTY APPAREL	**TR473 BLK 44**	**WP90BK-44-12**	**VF IMAGEWEAR INC (RED KAP)**	MENS CANVAS FUNCTIONAL SHORT	25%	1	□ 48.99	□ 36.74
ON DUTY APPAREL	**TR473 BLK 46**	**WP90BK-46-12**	**VF IMAGEWEAR INC (RED KAP)**	MENS CANVAS FUNCTIONAL SHORT	25%	1	□ 48.99	□ 36.74
ON DUTY APPAREL	**TR473 BLK 48**	**WP90BK-48-12**	**VF IMAGEWEAR INC (RED KAP)**	MENS CANVAS FUNCTIONAL SHORT	25%	1	□ 48.99	□ 36.74
ON DUTY APPAREL	**TR473 BLK 50**	**WP90BK-50-12**	**VF IMAGEWEAR INC (RED KAP)**	MENS CANVAS FUNCTIONAL SHORT	25%	1	□ 48.99	□ 36.74
ON DUTY APPAREL	**TR473 CHAR 44**	**WP90CH-44-12**	**VF IMAGEWEAR INC (RED KAP)**	MENS CANVAS FUNCTIONAL SHORT	25%	1	□ 48.99	□ 36.74
ON DUTY APPAREL	**TR473 CHAR 46**	**WP90CH-46-12**	**VF IMAGEWEAR INC (RED KAP)**	MENS CANVAS FUNCTIONAL SHORT	25%	1	□ 48.99	□ 36.74
ON DUTY APPAREL	**TR473 CHAR 48**	**WP90CH-48-12**	**VF IMAGEWEAR INC (RED KAP)**	MENS CANVAS FUNCTIONAL SHORT	25%	1	□ 48.99	□ 36.74
ON DUTY APPAREL	**TR473 CHAR 50**	**WP90CH-50-12**	**VF IMAGEWEAR INC (RED KAP)**	MENS CANVAS FUNCTIONAL SHORT	25%	1	□ 48.99	□ 36.74
ON DUTY APPAREL	**TR473 KHA 44**	**WP90KH-44-12**	**VF IMAGEWEAR INC (RED KAP)**	MENS CANVAS FUNCTIONAL SHORT	25%	1	□ 48.99	□ 36.74
ON DUTY APPAREL	**TR473 KHA 46**	**WP90KH-46-12**	**VF IMAGEWEAR INC (RED KAP)**	MENS CANVAS FUNCTIONAL SHORT	25%	1	□ 48.99	□ 36.74
ON DUTY APPAREL	**TR473 KHA 48**	**WP90KH-48-12**	**VF IMAGEWEAR INC (RED KAP)**	MENS CANVAS FUNCTIONAL SHORT	25%	1	□ 48.99	□ 36.74
ON DUTY APPAREL	**TR473 KHA 50**	**WP90KH-50-12**	**VF IMAGEWEAR INC (RED KAP)**	MENS CANVAS FUNCTIONAL SHORT	25%	1	□ 48.99	□ 36.74
ON DUTY APPAREL	**TR473 NAV 44**	**WP90NV-44-12**	**VF IMAGEWEAR INC (RED KAP)**	MENS CANVAS FUNCTIONAL SHORT	25%	1	□ 48.99	□ 36.74

ON DUTY APPAREL	**TR473 NAV 46**	**WP90NV-46-12**	**VF IMAGEWEAR INC (RED KAP)**	MENS CANVAS FUNCTIONAL SHORT	25%	1	□ 48.99	□ 36.74
ON DUTY APPAREL	**TR473 NAV 48**	**WP90NV-48-12**	**VF IMAGEWEAR INC (RED KAP)**	MENS CANVAS FUNCTIONAL SHORT	25%	1	□ 48.99	□ 36.74
ON DUTY APPAREL	**TR473 NAV 50**	**WP90NV-50-12**	**VF IMAGEWEAR INC (RED KAP)**	MENS CANVAS FUNCTIONAL SHORT	25%	1	□ 48.99	□ 36.74
ON DUTY APPAREL	**TR053 CHAR 04**	**PT27CH-04-08**	**VF IMAGEWEAR INC (RED KAP)**	RED KAP WOMENS PLAIN FRONT SHORT	25%	1	□ 22.99	□ 17.24
ON DUTY APPAREL	**TR053 TAN 06**	**PT27TN-08-08**	**VF IMAGEWEAR INC (RED KAP)**	RED KAP WOMENS PLAIN FRONT SHORT	25%	1	□ 22.99	□ 17.24
ON DUTY APPAREL	**TR053 TAN 10**	**PT27TN-12-08**	**VF IMAGEWEAR INC (RED KAP)**	RED KAP WOMENS PLAIN FRONT SHORT	25%	1	□ 22.99	□ 17.24
ON DUTY APPAREL	**ST666 BLK 2X**	**SK90BK-SS-XXL**	**VF IMAGEWEAR INC (RED KAP)**	MALE SHORT SLEEVE PROFESSIONAL POLO	25%	1	□ 31.99	□ 23.99
ON DUTY APPAREL	**ST666 BLK 3X**	**SK90BK-SS-3XL**	**VF IMAGEWEAR INC (RED KAP)**	MALE SHORT SLEEVE PROFESSIONAL POLO	25%	1	□ 31.99	□ 23.99
ON DUTY APPAREL	**ST666 BLK 4X**	**SK90BK-SS-4XL**	**VF IMAGEWEAR INC (RED KAP)**	MALE SHORT SLEEVE PROFESSIONAL POLO	25%	1	□ 31.99	□ 23.99
ON DUTY APPAREL	**ST666 BLK 5X**	**SK90BK-SS-5XL**	**VF IMAGEWEAR INC (RED KAP)**	MALE SHORT SLEEVE PROFESSIONAL POLO	25%	1	□ 31.99	□ 23.99
ON DUTY APPAREL	**ST666 GRY 2X**	**SK90GY-SS-XXL**	**VF IMAGEWEAR INC (RED KAP)**	MALE SHORT SLEEVE PROFESSIONAL POLO	25%	1	□ 31.99	□ 23.99
ON DUTY APPAREL	**ST666 GRY 3X**	**SK90GY-SS-3XL**	**VF IMAGEWEAR INC (RED KAP)**	MALE SHORT SLEEVE PROFESSIONAL POLO	25%	1	□ 31.99	□ 23.99
ON DUTY APPAREL	**ST666 GRY 4X**	**SK90GY-SS-4XL**	**VF IMAGEWEAR INC (RED KAP)**	MALE SHORT SLEEVE PROFESSIONAL POLO	25%	1	□ 31.99	□ 23.99
ON DUTY APPAREL	**ST666 GRY 5X**	**SK90GY-SS-5XL**	**VF IMAGEWEAR INC (RED KAP)**	MALE SHORT SLEEVE PROFESSIONAL POLO	25%	1	□ 31.99	□ 23.99
ON DUTY APPAREL	**ST666 GRY 6X**	**SK90GY-SS-6XL**	**VF IMAGEWEAR INC (RED KAP)**	MALE SHORT SLEEVE PROFESSIONAL POLO	25%	1	□ 31.99	□ 23.99
ON DUTY APPAREL	**ST666 MDBL 3X**	**SK90MB-SS-3XL**	**VF IMAGEWEAR INC (RED KAP)**	MALE SHORT SLEEVE PROFESSIONAL POLO	25%	1	□ 31.99	□ 23.99
ON DUTY APPAREL	**ST666 MDBL 4X**	**SK90MB-SS-4XL**	**VF IMAGEWEAR INC (RED KAP)**	MALE SHORT SLEEVE PROFESSIONAL POLO	25%	1	□ 31.99	□ 23.99
ON DUTY APPAREL	**ST666 MDBL 5X**	**SK90MB-SS-5XL**	**VF IMAGEWEAR INC (RED KAP)**	MALE SHORT SLEEVE PROFESSIONAL POLO	25%	1	□ 31.99	□ 23.99
ON DUTY APPAREL	**ST666 MDBL 6X**	**SK90MB-SS-6XL**	**VF IMAGEWEAR INC (RED KAP)**	MALE SHORT SLEEVE PROFESSIONAL POLO	25%	1	□ 31.99	□ 23.99
ON DUTY APPAREL	**ST666 NAV 3X**	**SK90NV-SS-3XL**	**VF IMAGEWEAR INC (RED KAP)**	MALE SHORT SLEEVE PROFESSIONAL POLO	25%	1	□ 31.99	□ 23.99
ON DUTY APPAREL	**ST666 NAV 4X**	**SK90NV-SS-4XL**	**VF IMAGEWEAR INC (RED KAP)**	MALE SHORT SLEEVE PROFESSIONAL POLO	25%	1	□ 31.99	□ 23.99
ON DUTY APPAREL	**ST666 NAV 5X**	**SK90NV-SS-5XL**	**VF IMAGEWEAR INC (RED KAP)**	MALE SHORT SLEEVE PROFESSIONAL POLO	25%	1	□ 31.99	□ 23.99

ON DUTY APPAREL	**ST666 NAV 6X**	**SK90NV-SS-6XL**	**VF IMAGEWEAR INC (RED KAP)**	MALE SHORT SLEEVE PROFESSIONAL POLO	25%	1	□ 31.99	□ 23.99
ON DUTY APPAREL	**ST666 RBT 2X**	**SK90RB-SS-XXL**	**VF IMAGEWEAR INC (RED KAP)**	MALE SHORT SLEEVE PROFESSIONAL POLO	25%	1	□ 31.99	□ 23.99
ON DUTY APPAREL	**ST666 RBT 3X**	**SK90RB-SS-3XL**	**VF IMAGEWEAR INC (RED KAP)**	MALE SHORT SLEEVE PROFESSIONAL POLO	25%	1	□ 31.99	□ 23.99
ON DUTY APPAREL	**ST666 RBT 4X**	**SK90RB-SS-4XL**	**VF IMAGEWEAR INC (RED KAP)**	MALE SHORT SLEEVE PROFESSIONAL POLO	25%	1	□ 31.99	□ 23.99
ON DUTY APPAREL	**ST666 RBT 5X**	**SK90RB-SS-5XL**	**VF IMAGEWEAR INC (RED KAP)**	MALE SHORT SLEEVE PROFESSIONAL POLO	25%	1	□ 31.99	□ 23.99
ON DUTY APPAREL	**ST666 RBT 6X**	**SK90RB-SS-6XL**	**VF IMAGEWEAR INC (RED KAP)**	MALE SHORT SLEEVE PROFESSIONAL POLO	25%	1	□ 31.99	□ 23.99
ON DUTY APPAREL	**ST666 RED 2X**	**SK90RD-SS-XXL**	**VF IMAGEWEAR INC (RED KAP)**	MALE SHORT SLEEVE PROFESSIONAL POLO	25%	1	□ 31.99	□ 23.99
ON DUTY APPAREL	**ST666 RED 3X**	**SK90RD-SS-3XL**	**VF IMAGEWEAR INC (RED KAP)**	MALE SHORT SLEEVE PROFESSIONAL POLO	25%	1	□ 31.99	□ 23.99
ON DUTY APPAREL	**ST666 RED 4X**	**SK90RD-SS-4XL**	**VF IMAGEWEAR INC (RED KAP)**	MALE SHORT SLEEVE PROFESSIONAL POLO	25%	1	□ 31.99	□ 23.99
ON DUTY APPAREL	**ST666 RED 5X**	**SK90RD-SS-5XL**	**VF IMAGEWEAR INC (RED KAP)**	MALE SHORT SLEEVE PROFESSIONAL POLO	25%	1	□ 31.99	□ 23.99
ON DUTY APPAREL	**ST666 RED 6X**	**SK90RD-SS-6XL**	**VF IMAGEWEAR INC (RED KAP)**	MALE SHORT SLEEVE PROFESSIONAL POLO	25%	1	□ 31.99	□ 23.99
ON DUTY APPAREL	**ST666 TAN 2X**	**SK90TN-SS-XXL**	**VF IMAGEWEAR INC (RED KAP)**	MALE SHORT SLEEVE PROFESSIONAL POLO	25%	1	□ 31.99	□ 23.99
ON DUTY APPAREL	**ST666 TAN 3X**	**SK90TN-SS-3XL**	**VF IMAGEWEAR INC (RED KAP)**	MALE SHORT SLEEVE PROFESSIONAL POLO	25%	1	□ 31.99	□ 23.99
ON DUTY APPAREL	**ST666 TAN 4X**	**SK90TN-SS-4XL**	**VF IMAGEWEAR INC (RED KAP)**	MALE SHORT SLEEVE PROFESSIONAL POLO	25%	1	□ 31.99	□ 23.99
ON DUTY APPAREL	**ST666 TAN 5X**	**SK90TN-SS-5XL**	**VF IMAGEWEAR INC (RED KAP)**	MALE SHORT SLEEVE PROFESSIONAL POLO	25%	1	□ 31.99	□ 23.99
ON DUTY APPAREL	**ST666 TAN 6X**	**SK90TN-SS-6XL**	**VF IMAGEWEAR INC (RED KAP)**	MALE SHORT SLEEVE PROFESSIONAL POLO	25%	1	□ 31.99	□ 23.99
ON DUTY APPAREL	**ST666 WHT 3X**	**SK90WH-SS-3XL**	**VF IMAGEWEAR INC (RED KAP)**	MALE SHORT SLEEVE PROFESSIONAL POLO	25%	1	□ 31.99	□ 23.99
ON DUTY APPAREL	**ST666 WHT 4X**	**SK90WH-SS-4XL**	**VF IMAGEWEAR INC (RED KAP)**	MALE SHORT SLEEVE PROFESSIONAL POLO	25%	1	□ 31.99	□ 23.99
ON DUTY APPAREL	**ST666 WHT 5X**	**SK90WH-SS-5XL**	**VF IMAGEWEAR INC (RED KAP)**	MALE SHORT SLEEVE PROFESSIONAL POLO	25%	1	□ 31.99	□ 23.99
ON DUTY APPAREL	**ST666 WHT 6X**	**SK90WH-SS-6XL**	**VF IMAGEWEAR INC (RED KAP)**	MALE SHORT SLEEVE PROFESSIONAL POLO	25%	1	□ 31.99	□ 23.99
ON DUTY APPAREL	**ST667 BLK 2X**	**SK91BK-SS-XXL**	**VF IMAGEWEAR INC (RED KAP)**	FEMALE SHORT SLEEVE PROFESSIONAL POLO	25%	1	□ 31.99	□ 23.99
ON DUTY APPAREL	**ST667 BLK 3X**	**SK91BK-SS-3XL**	**VF IMAGEWEAR INC (RED KAP)**	FEMALE SHORT SLEEVE PROFESSIONAL POLO	25%	1	□ 31.99	□ 23.99

ON DUTY APPAREL	**ST667 GRY 2X**	**SK91GY-SS-XXL**	**VF IMAGEWEAR INC (RED KAP)**	FEMALE SHORT SLEEVE PROFESSIONAL POLO	25%	1	□ 31.99	□ 23.99
ON DUTY APPAREL	**ST667 GRY 3X**	**SK91GY-SS-3XL**	**VF IMAGEWEAR INC (RED KAP)**	FEMALE SHORT SLEEVE PROFESSIONAL POLO	25%	1	□ 31.99	□ 23.99
ON DUTY APPAREL	**ST667 MDBL 2X**	**SK91MB-SS-XXL**	**VF IMAGEWEAR INC (RED KAP)**	FEMALE SHORT SLEEVE PROFESSIONAL POLO	25%	1	□ 31.99	□ 23.99
ON DUTY APPAREL	**ST667 MDBL 3X**	**SK91MB-SS-3XL**	**VF IMAGEWEAR INC (RED KAP)**	FEMALE SHORT SLEEVE PROFESSIONAL POLO	25%	1	□ 31.99	□ 23.99
ON DUTY APPAREL	**ST667 NAV 2X**	**SK91NV-SS-XXL**	**VF IMAGEWEAR INC (RED KAP)**	FEMALE SHORT SLEEVE PROFESSIONAL POLO	25%	1	□ 31.99	□ 23.99
ON DUTY APPAREL	**ST667 NAV 3X**	**SK91NV-SS-3XL**	**VF IMAGEWEAR INC (RED KAP)**	FEMALE SHORT SLEEVE PROFESSIONAL POLO	25%	1	□ 31.99	□ 23.99
ON DUTY APPAREL	**ST667 RBT 2X**	**SK91RB-SS-XXL**	**VF IMAGEWEAR INC (RED KAP)**	FEMALE SHORT SLEEVE PROFESSIONAL POLO	25%	1	□ 31.99	□ 23.99
ON DUTY APPAREL	**ST667 RBT 3X**	**SK91RB-SS-3XL**	**VF IMAGEWEAR INC (RED KAP)**	FEMALE SHORT SLEEVE PROFESSIONAL POLO	25%	1	□ 31.99	□ 23.99
ON DUTY APPAREL	**ST667 RED 2X**	**SK91RD-SS-XXL**	**VF IMAGEWEAR INC (RED KAP)**	FEMALE SHORT SLEEVE PROFESSIONAL POLO	25%	1	□ 31.99	□ 23.99
ON DUTY APPAREL	**ST667 RED 3X**	**SK91RD-SS-3XL**	**VF IMAGEWEAR INC (RED KAP)**	FEMALE SHORT SLEEVE PROFESSIONAL POLO	25%	1	□ 31.99	□ 23.99
ON DUTY APPAREL	**ST667 TAN 2X**	**SK91TN-SS-XXL**	**VF IMAGEWEAR INC (RED KAP)**	FEMALE SHORT SLEEVE PROFESSIONAL POLO	25%	1	□ 31.99	□ 23.99
ON DUTY APPAREL	**ST667 TAN 3X**	**SK91TN-SS-3XL**	**VF IMAGEWEAR INC (RED KAP)**	FEMALE SHORT SLEEVE PROFESSIONAL POLO	25%	1	□ 31.99	□ 23.99
ON DUTY APPAREL	**ST667 WHT 2X**	**SK91WH-SS-XXL**	**VF IMAGEWEAR INC (RED KAP)**	FEMALE SHORT SLEEVE PROFESSIONAL POLO	25%	1	□ 31.99	□ 23.99
ON DUTY APPAREL	**ST667 WHT 3X**	**SK91WH-SS-3XL**	**VF IMAGEWEAR INC (RED KAP)**	FEMALE SHORT SLEEVE PROFESSIONAL POLO	25%	1	□ 31.99	□ 23.99
ON DUTY APPAREL	**TR297 STNW 44 OB**	**PD80SW-44-OB**	**VF IMAGEWEAR INC (RED KAP)**	REDKAP LOOSE FIT DUNGAREE PANTS	25%	1	□ 34.99	□ 26.24
ON DUTY APPAREL	**TR297 STNW 46 OB**	**PD80SW-46-OB**	**VF IMAGEWEAR INC (RED KAP)**	REDKAP LOOSE FIT DUNGAREE PANTS	25%	1	□ 34.99	□ 26.24
ON DUTY APPAREL	**TR218 DKNV 30 OB**	**PC20DN-30-37U**	**VF IMAGEWEAR INC (RED KAP)**	WRINKLE RESISTANT 100% COTTON WORK PANT	25%	1	□ 36.99	□ 27.74
ON DUTY APPAREL	**TR218 DKNV 31 OB**	**PC20DN-31-37U**	**VF IMAGEWEAR INC (RED KAP)**	WRINKLE RESISTANT 100% COTTON WORK PANT	25%	1	□ 36.99	□ 27.74
ON DUTY APPAREL	**TR218 DKNV 32 OB**	**PC20DN-32-37U**	**VF IMAGEWEAR INC (RED KAP)**	WRINKLE RESISTANT 100% COTTON WORK PANT	25%	1	□ 36.99	□ 27.74
ON DUTY APPAREL	**TR218 DKNV 33 OB**	**PC20DN-33-37U**	**VF IMAGEWEAR INC (RED KAP)**	WRINKLE RESISTANT 100% COTTON WORK PANT	25%	1	□ 36.99	□ 27.74
ON DUTY APPAREL	**TR218 DKNV 34 OB**	**PC20DN-34-37U**	**VF IMAGEWEAR INC (RED KAP)**	WRINKLE RESISTANT 100% COTTON WORK PANT	25%	1	□ 36.99	□ 27.74
ON DUTY APPAREL	**TR218 DKNV 35 OB**	**PC20DN-35-37U**	**VF IMAGEWEAR INC (RED KAP)**	WRINKLE RESISTANT 100% COTTON WORK PANT	25%	1	□ 36.99	□ 27.74

ON DUTY APPAREL	**TR218 DKNV 36 OB**	**PC20DN-36-37U**	**VF IMAGEWEAR INC (RED KAP)**	WRINKLE RESISTANT 100% COTTON WORK PANT	25%	1	□ 36.99	□ 27.74
ON DUTY APPAREL	**TR218 DKNV 38 OB**	**PC20DN-38-37U**	**VF IMAGEWEAR INC (RED KAP)**	WRINKLE RESISTANT 100% COTTON WORK PANT	25%	1	□ 36.99	□ 27.74
ON DUTY APPAREL	**TR218 DKNV 40 OB**	**PC20DN-40-36U**	**VF IMAGEWEAR INC (RED KAP)**	WRINKLE RESISTANT 100% COTTON WORK PANT	25%	1	□ 36.99	□ 27.74
ON DUTY APPAREL	**TR043 NAV 44 OB**	**PT38NV-44-37U**	**VF IMAGEWEAR INC (RED KAP)**	PLEATED FRONT DRESS SLACKS	25%	1	□ 35.99	□ 26.99
ON DUTY APPAREL	**TR043 NAV 46 OB**	**PT38NV-46-37U**	**VF IMAGEWEAR INC (RED KAP)**	PLEATED FRONT DRESS SLACKS	25%	1	□ 35.99	□ 26.99
ON DUTY APPAREL	**TR043 NAV 52 OB**	**PT38NV-52-37U**	**VF IMAGEWEAR INC (RED KAP)**	PLEATED FRONT DRESS SLACKS	25%	1	□ 35.99	□ 26.99
ON DUTY APPAREL	**TR043 NAV 36 30**	**PT38NV-36-30**	**VF IMAGEWEAR INC (RED KAP)**	PLEATED FRONT DRESS SLACKS	25%	1	□ 35.99	□ 26.99
ON DUTY APPAREL	**TR043 NAV 40 30**	**PT38NV-40-30**	**VF IMAGEWEAR INC (RED KAP)**	PLEATED FRONT DRESS SLACKS	25%	1	□ 35.99	□ 26.99
ON DUTY APPAREL	**TR218 CHAR 28 OB**	**PC20CH-28-36U**	**VF IMAGEWEAR INC (RED KAP)**	WRINKLE RESISTANT 100% COTTON WORK PANT	25%	1	□ 32.99	□ 24.74
ON DUTY APPAREL	**TR218 CHAR 29 OB**	**PC20CH-29-36U**	**VF IMAGEWEAR INC (RED KAP)**	WRINKLE RESISTANT 100% COTTON WORK PANT	25%	1	□ 32.99	□ 24.74
ON DUTY APPAREL	**TR218 CHAR 30 OB**	**PC20CH-30-37U**	**VF IMAGEWEAR INC (RED KAP)**	WRINKLE RESISTANT 100% COTTON WORK PANT	25%	1	□ 32.99	□ 24.74
ON DUTY APPAREL	**TR218 CHAR 31 OB**	**PC20CH-31-37U**	**VF IMAGEWEAR INC (RED KAP)**	WRINKLE RESISTANT 100% COTTON WORK PANT	25%	1	□ 32.99	□ 24.74
ON DUTY APPAREL	**TR218 CHAR 32 OB**	**PC20CH-32-37U**	**VF IMAGEWEAR INC (RED KAP)**	WRINKLE RESISTANT 100% COTTON WORK PANT	25%	1	□ 32.99	□ 24.74
ON DUTY APPAREL	**TR218 CHAR 33 OB**	**PC20CH-33-37U**	**VF IMAGEWEAR INC (RED KAP)**	WRINKLE RESISTANT 100% COTTON WORK PANT	25%	1	□ 32.99	□ 24.74
ON DUTY APPAREL	**TR218 CHAR 34 OB**	**PC20CH-34-37U**	**VF IMAGEWEAR INC (RED KAP)**	WRINKLE RESISTANT 100% COTTON WORK PANT	25%	1	□ 32.99	□ 24.74
ON DUTY APPAREL	**TR218 CHAR 35 OB**	**PC20CH-35-37U**	**VF IMAGEWEAR INC (RED KAP)**	WRINKLE RESISTANT 100% COTTON WORK PANT	25%	1	□ 32.99	□ 24.74
ON DUTY APPAREL	**TR218 CHAR 36 OB**	**PC20CH-36-37U**	**VF IMAGEWEAR INC (RED KAP)**	WRINKLE RESISTANT 100% COTTON WORK PANT	25%	1	□ 32.99	□ 24.74
ON DUTY APPAREL	**TR218 CHAR 38 OB**	**PC20CH-38-37U**	**VF IMAGEWEAR INC (RED KAP)**	WRINKLE RESISTANT 100% COTTON WORK PANT	25%	1	□ 32.99	□ 24.74
ON DUTY APPAREL	**TR218 CHAR 40 OB**	**PC20CH-40-36U**	**VF IMAGEWEAR INC (RED KAP)**	WRINKLE RESISTANT 100% COTTON WORK PANT	25%	1	□ 32.99	□ 24.74
ON DUTY APPAREL	**TR218 CHAR 42 OB**	**PC20CH-42-36U**	**VF IMAGEWEAR INC (RED KAP)**	WRINKLE RESISTANT 100% COTTON WORK PANT	25%	1	□ 32.99	□ 24.74
ON DUTY APPAREL	**TR218 BRN 30 OB**	**PC20BN-30-37U**	**VF IMAGEWEAR INC (RED KAP)**	WRINKLE RESISTANT 100% COTTON WORK PANT	25%	1	□ 32.99	□ 24.74
ON DUTY APPAREL	**TR218 BRN 32 OB**	**PC20BN-32-37U**	**VF IMAGEWEAR INC (RED KAP)**	WRINKLE RESISTANT 100% COTTON WORK PANT	25%	1	□ 32.99	□ 24.74
ON DUTY APPAREL	**TR218 BRN 33 OB**	**PC20BN-33-37U**	**VF IMAGEWEAR INC (RED KAP)**	WRINKLE RESISTANT 100% COTTON WORK PANT	25%	1	□ 32.99	□ 24.74
ON DUTY APPAREL	**TR218 BRN 34 OB**	**PC20BN-34-37U**	**VF IMAGEWEAR INC (RED KAP)**	WRINKLE RESISTANT 100% COTTON WORK PANT	25%	1	□ 32.99	□ 24.74

ON DUTY APPAREL	**TR218 BRN 36 OB**	**PC20BN-36-37U**	**VF IMAGEWEAR INC (RED KAP)**	WRINKLE RESISTANT 100% COTTON WORK PANT	25%	1	□ 32.99	□ 24.74
ON DUTY APPAREL	**TR218 BRN 38 OB**	**PC20BN-38-37U**	**VF IMAGEWEAR INC (RED KAP)**	WRINKLE RESISTANT 100% COTTON WORK PANT	25%	1	□ 32.99	□ 24.74
ON DUTY APPAREL	**TR218 BRN 40 OB**	**PC20BN-40-36U**	**VF IMAGEWEAR INC (RED KAP)**	WRINKLE RESISTANT 100% COTTON WORK PANT	25%	1	□ 32.99	□ 24.74
ON DUTY APPAREL	**TR218 BRN 42 OB**	**PC20BN-42-36U**	**VF IMAGEWEAR INC (RED KAP)**	WRINKLE RESISTANT 100% COTTON WORK PANT	25%	1	□ 32.99	□ 24.74
ON DUTY APPAREL	**TR218 KHA 28 OB**	**PC20KH-28-36U**	**VF IMAGEWEAR INC (RED KAP)**	WRINKLE RESISTANT 100% COTTON WORK PANT	25%	1	□ 32.99	□ 24.74
ON DUTY APPAREL	**TR218 KHA 29 OB**	**PC20KH-29-36U**	**VF IMAGEWEAR INC (RED KAP)**	WRINKLE RESISTANT 100% COTTON WORK PANT	25%	1	□ 32.99	□ 24.74
ON DUTY APPAREL	**TR218 KHA 30 OB**	**PC20KH-30-37U**	**VF IMAGEWEAR INC (RED KAP)**	WRINKLE RESISTANT 100% COTTON WORK PANT	25%	1	□ 32.99	□ 24.74
ON DUTY APPAREL	**TR218 KHA 31 OB**	**PC20KH-31-37U**	**VF IMAGEWEAR INC (RED KAP)**	WRINKLE RESISTANT 100% COTTON WORK PANT	25%	1	□ 32.99	□ 24.74
ON DUTY APPAREL	**TR218 KHA 32 OB**	**PC20KH-32-37U**	**VF IMAGEWEAR INC (RED KAP)**	WRINKLE RESISTANT 100% COTTON WORK PANT	25%	1	□ 32.99	□ 24.74
ON DUTY APPAREL	**TR218 KHA 33 OB**	**PC20KH-33-37U**	**VF IMAGEWEAR INC (RED KAP)**	WRINKLE RESISTANT 100% COTTON WORK PANT	25%	1	□ 32.99	□ 24.74
ON DUTY APPAREL	**TR218 KHA 34 OB**	**PC20KH-34-37U**	**VF IMAGEWEAR INC (RED KAP)**	WRINKLE RESISTANT 100% COTTON WORK PANT	25%	1	□ 32.99	□ 24.74
ON DUTY APPAREL	**TR218 KHA 36 OB**	**PC20KH-36-37U**	**VF IMAGEWEAR INC (RED KAP)**	WRINKLE RESISTANT 100% COTTON WORK PANT	25%	1	□ 32.99	□ 24.74
ON DUTY APPAREL	**TR218 KHA 38 OB**	**PC20KH-38-37U**	**VF IMAGEWEAR INC (RED KAP)**	WRINKLE RESISTANT 100% COTTON WORK PANT	25%	1	□ 32.99	□ 24.74
ON DUTY APPAREL	**TR218 KHA 40 OB**	**PC20KH-40-36U**	**VF IMAGEWEAR INC (RED KAP)**	WRINKLE RESISTANT 100% COTTON WORK PANT	25%	1	□ 32.99	□ 24.74
ON DUTY APPAREL	**TR218 KHA 42 OB**	**PC20KH-42-36U**	**VF IMAGEWEAR INC (RED KAP)**	WRINKLE RESISTANT 100% COTTON WORK PANT	25%	1	□ 32.99	□ 24.74
ON DUTY APPAREL	**TR218 SGRN 28 OB**	**PC20SG-28-36U**	**VF IMAGEWEAR INC (RED KAP)**	WRINKLE RESISTANT 100% COTTON WORK PANT	25%	1	□ 32.99	□ 24.74
ON DUTY APPAREL	**TR218 SGRN 29 OB**	**PC20SG-29-36U**	**VF IMAGEWEAR INC (RED KAP)**	WRINKLE RESISTANT 100% COTTON WORK PANT	25%	1	□ 32.99	□ 24.74
ON DUTY APPAREL	**TR218 SGRN 30 OB**	**PC20SG-30-37U**	**VF IMAGEWEAR INC (RED KAP)**	WRINKLE RESISTANT 100% COTTON WORK PANT	25%	1	□ 32.99	□ 24.74
ON DUTY APPAREL	**TR218 SGRN 31 OB**	**PC20SG-31-37U**	**VF IMAGEWEAR INC (RED KAP)**	WRINKLE RESISTANT 100% COTTON WORK PANT	25%	1	□ 32.99	□ 24.74
ON DUTY APPAREL	**TR218 SGRN 32 OB**	**PC20SG-32-37U**	**VF IMAGEWEAR INC (RED KAP)**	WRINKLE RESISTANT 100% COTTON WORK PANT	25%	1	□ 32.99	□ 24.74
ON DUTY APPAREL	**TR218 SGRN 33 OB**	**PC20SG-33-37U**	**VF IMAGEWEAR INC (RED KAP)**	WRINKLE RESISTANT 100% COTTON WORK PANT	25%	1	□ 32.99	□ 24.74
ON DUTY APPAREL	**TR218 SGRN 34 OB**	**PC20SG-34-37U**	**VF IMAGEWEAR INC (RED KAP)**	WRINKLE RESISTANT 100% COTTON WORK PANT	25%	1	□ 32.99	□ 24.74

ON DUTY APPAREL	**TR218 SGRN 36 OB**	**PC20SG-36-37U**	**VF IMAGEWEAR INC (RED KAP)**	WRINKLE RESISTANT 100% COTTON WORK PANT	25%	1	□ 32.99	□ 24.74
ON DUTY APPAREL	**TR218 SGRN 38 OB**	**PC20SG-38-37U**	**VF IMAGEWEAR INC (RED KAP)**	WRINKLE RESISTANT 100% COTTON WORK PANT	25%	1	□ 32.99	□ 24.74
ON DUTY APPAREL	**TR218 SGRN 40 OB**	**PC20SG-40-36U**	**VF IMAGEWEAR INC (RED KAP)**	WRINKLE RESISTANT 100% COTTON WORK PANT	25%	1	□ 32.99	□ 24.74
ON DUTY APPAREL	**TR218 SGRN 42 OB**	**PC20SG-42-36U**	**VF IMAGEWEAR INC (RED KAP)**	WRINKLE RESISTANT 100% COTTON WORK PANT	25%	1	□ 32.99	□ 24.74
ON DUTY APPAREL	**TR218 CHAR 36 30**	**PC20CH-36-30**	**VF IMAGEWEAR INC (RED KAP)**	WRINKLE RESISTANT 100% COTTON WORK PANT	25%	1	□ 32.99	□ 24.74
ON DUTY APPAREL	**TR218 NAV 29 32**	**PC20NV-29-32**	**VF IMAGEWEAR INC (RED KAP)**	WRINKLE RESISTANT 100% COTTON WORK PANT	25%	1	□ 32.99	□ 24.74
ON DUTY APPAREL	**TR218 NAV 30 32**	**PC20NV-30-32**	**VF IMAGEWEAR INC (RED KAP)**	WRINKLE RESISTANT 100% COTTON WORK PANT	25%	1	□ 32.99	□ 24.74
ON DUTY APPAREL	**TR218 NAV 30 34**	**PC20NV-30-34**	**VF IMAGEWEAR INC (RED KAP)**	WRINKLE RESISTANT 100% COTTON WORK PANT	25%	1	□ 32.99	□ 24.74
ON DUTY APPAREL	**TR218 NAV 31 31**	**PC20NV-31-31**	**VF IMAGEWEAR INC (RED KAP)**	WRINKLE RESISTANT 100% COTTON WORK PANT	25%	1	□ 32.99	□ 24.74
ON DUTY APPAREL	**TR218 NAV 31 32**	**PC20NV-31-32**	**VF IMAGEWEAR INC (RED KAP)**	WRINKLE RESISTANT 100% COTTON WORK PANT	25%	1	□ 32.99	□ 24.74
ON DUTY APPAREL	**TR218 NAV 31 34**	**PC20NV-31-34**	**VF IMAGEWEAR INC (RED KAP)**	WRINKLE RESISTANT 100% COTTON WORK PANT	25%	1	□ 32.99	□ 24.74
ON DUTY APPAREL	**TR218 NAV 32 31**	**PC20NV-32-31**	**VF IMAGEWEAR INC (RED KAP)**	WRINKLE RESISTANT 100% COTTON WORK PANT	25%	1	□ 32.99	□ 24.74
ON DUTY APPAREL	**TR218 NAV 32 32**	**PC20NV-32-32**	**VF IMAGEWEAR INC (RED KAP)**	WRINKLE RESISTANT 100% COTTON WORK PANT	25%	1	□ 32.99	□ 24.74
ON DUTY APPAREL	**TR218 NAV 32 33**	**PC20NV-32-33**	**VF IMAGEWEAR INC (RED KAP)**	WRINKLE RESISTANT 100% COTTON WORK PANT	25%	1	□ 32.99	□ 24.74
ON DUTY APPAREL	**TR218 NAV 32 34**	**PC20NV-32-34**	**VF IMAGEWEAR INC (RED KAP)**	WRINKLE RESISTANT 100% COTTON WORK PANT	25%	1	□ 32.99	□ 24.74
ON DUTY APPAREL	**TR218 NAV 33 32**	**PC20NV-33-32**	**VF IMAGEWEAR INC (RED KAP)**	WRINKLE RESISTANT 100% COTTON WORK PANT	25%	1	□ 32.99	□ 24.74
ON DUTY APPAREL	**TR218 NAV 33 34**	**PC20NV-33-34**	**VF IMAGEWEAR INC (RED KAP)**	WRINKLE RESISTANT 100% COTTON WORK PANT	25%	1	□ 32.99	□ 24.74
ON DUTY APPAREL	**TR218 NAV 34 31**	**PC20NV-34-31**	**VF IMAGEWEAR INC (RED KAP)**	WRINKLE RESISTANT 100% COTTON WORK PANT	25%	1	□ 32.99	□ 24.74
ON DUTY APPAREL	**TR218 NAV 34 32**	**PC20NV-34-32**	**VF IMAGEWEAR INC (RED KAP)**	WRINKLE RESISTANT 100% COTTON WORK PANT	25%	1	□ 32.99	□ 24.74
ON DUTY APPAREL	**TR218 NAV 34 33**	**PC20NV-34-33**	**VF IMAGEWEAR INC (RED KAP)**	WRINKLE RESISTANT 100% COTTON WORK PANT	25%	1	□ 32.99	□ 24.74
ON DUTY APPAREL	**TR218 NAV 34 34**	**PC20NV-34-34**	**VF IMAGEWEAR INC (RED KAP)**	WRINKLE RESISTANT 100% COTTON WORK PANT	25%	1	□ 32.99	□ 24.74
ON DUTY APPAREL	**TR218 NAV 35 31**	**PC20NV-35-31**	**VF IMAGEWEAR INC (RED KAP)**	WRINKLE RESISTANT 100% COTTON WORK PANT	25%	1	□ 32.99	□ 24.74

ON DUTY APPAREL	**TR218 NAV 35 32**	**PC20NV-35-32**	**VF IMAGEWEAR INC (RED KAP)**	WRINKLE RESISTANT 100% COTTON WORK PANT	25%	1	□ 32.99	□ 24.74
ON DUTY APPAREL	**TR218 NAV 36 31**	**PC20NV-36-31**	**VF IMAGEWEAR INC (RED KAP)**	WRINKLE RESISTANT 100% COTTON WORK PANT	25%	1	□ 32.99	□ 24.74
ON DUTY APPAREL	**TR218 NAV 36 32**	**PC20NV-36-32**	**VF IMAGEWEAR INC (RED KAP)**	WRINKLE RESISTANT 100% COTTON WORK PANT	25%	1	□ 32.99	□ 24.74
ON DUTY APPAREL	**TR218 NAV 36 33**	**PC20NV-36-33**	**VF IMAGEWEAR INC (RED KAP)**	WRINKLE RESISTANT 100% COTTON WORK PANT	25%	1	□ 32.99	□ 24.74
ON DUTY APPAREL	**TR218 NAV 36 34**	**PC20NV-36-34**	**VF IMAGEWEAR INC (RED KAP)**	WRINKLE RESISTANT 100% COTTON WORK PANT	25%	1	□ 32.99	□ 24.74
ON DUTY APPAREL	**TR218 NAV 38 31**	**PC20NV-38-31**	**VF IMAGEWEAR INC (RED KAP)**	WRINKLE RESISTANT 100% COTTON WORK PANT	25%	1	□ 32.99	□ 24.74
ON DUTY APPAREL	**TR218 NAV 38 32**	**PC20NV-38-32**	**VF IMAGEWEAR INC (RED KAP)**	WRINKLE RESISTANT 100% COTTON WORK PANT	25%	1	□ 32.99	□ 24.74
ON DUTY APPAREL	**TR218 NAV 38 33**	**PC20NV-38-33**	**VF IMAGEWEAR INC (RED KAP)**	WRINKLE RESISTANT 100% COTTON WORK PANT	25%	1	□ 32.99	□ 24.74
ON DUTY APPAREL	**TR218 NAV 38 34**	**PC20NV-38-34**	**VF IMAGEWEAR INC (RED KAP)**	WRINKLE RESISTANT 100% COTTON WORK PANT	25%	1	□ 32.99	□ 24.74
ON DUTY APPAREL	**TR218 NAV 40 31**	**PC20NV-40-31**	**VF IMAGEWEAR INC (RED KAP)**	WRINKLE RESISTANT 100% COTTON WORK PANT	25%	1	□ 32.99	□ 24.74
ON DUTY APPAREL	**TR218 NAV 40 32**	**PC20NV-40-32**	**VF IMAGEWEAR INC (RED KAP)**	WRINKLE RESISTANT 100% COTTON WORK PANT	25%	1	□ 32.99	□ 24.74
ON DUTY APPAREL	**TR218 NAV 40 34**	**PC20NV-40-34**	**VF IMAGEWEAR INC (RED KAP)**	WRINKLE RESISTANT 100% COTTON WORK PANT	25%	1	□ 32.99	□ 24.74
ON DUTY APPAREL	**TR218 NAV 42 31**	**PC20NV-42-31**	**VF IMAGEWEAR INC (RED KAP)**	WRINKLE RESISTANT 100% COTTON WORK PANT	25%	1	□ 32.99	□ 24.74
ON DUTY APPAREL	**TR218 NAV 42 34**	**PC20NV-42-34**	**VF IMAGEWEAR INC (RED KAP)**	WRINKLE RESISTANT 100% COTTON WORK PANT	25%	1	□ 32.99	□ 24.74
ON DUTY APPAREL	**TR218 CHAR 34 36**	**PC20CH-34-36**	**VF IMAGEWEAR INC (RED KAP)**	WRINKLE RESISTANT 100% COTTON WORK PANT	25%	1	□ 32.99	□ 24.74
ON DUTY APPAREL	**TR218 CHAR 42 32**	**PC20CH-42-32**	**VF IMAGEWEAR INC (RED KAP)**	WRINKLE RESISTANT 100% COTTON WORK PANT	25%	1	□ 32.99	□ 24.74
ON DUTY APPAREL	**SG119 OD LG LNG**	**WS10OG-LN-L**	**VF IMAGEWEAR INC (RED KAP)**	MENS LONG SLEEVE CANVAS WORKSHIRT	25%	1	□ 39.99	□ 29.99
ON DUTY APPAREL	**SG119 OD LG REG**	**WS10OG-RG-L**	**VF IMAGEWEAR INC (RED KAP)**	MENS LONG SLEEVE CANVAS WORKSHIRT	25%	1	□ 39.99	□ 29.99
ON DUTY APPAREL	**SG119 OD MD REG**	**WS10OG-RG-M**	**VF IMAGEWEAR INC (RED KAP)**	MENS LONG SLEEVE CANVAS WORKSHIRT	25%	1	□ 39.99	□ 29.99
ON DUTY APPAREL	**SG119 OD SM REG**	**WS10OG-RG-S**	**VF IMAGEWEAR INC (RED KAP)**	MENS LONG SLEEVE CANVAS WORKSHIRT	25%	1	□ 39.99	□ 29.99
ON DUTY APPAREL	**SG119 OD XL LNG**	**WS10OG-LN-XL**	**VF IMAGEWEAR INC (RED KAP)**	MENS LONG SLEEVE CANVAS WORKSHIRT	25%	1	□ 39.99	□ 29.99
ON DUTY APPAREL	**SG119 OD XL REG**	**WS10OG-RG-XL**	**VF IMAGEWEAR INC (RED KAP)**	MENS LONG SLEEVE CANVAS WORKSHIRT	25%	1	□ 39.99	□ 29.99

ON DUTY APPAREL	**SG119 SLGY LG LNG**	**WS10SV-LN-L**	**VF IMAGEWEAR INC (RED KAP)**	MENS LONG SLEEVE CANVAS WORKSHIRT	25%	1	□ 39.99	□ 29.99
ON DUTY APPAREL	**SG119 SLGY LG REG**	**WS10SV-RG-L**	**VF IMAGEWEAR INC (RED KAP)**	MENS LONG SLEEVE CANVAS WORKSHIRT	25%	1	□ 39.99	□ 29.99
ON DUTY APPAREL	**SG119 SLGY MD REG**	**WS10SV-RG-M**	**VF IMAGEWEAR INC (RED KAP)**	MENS LONG SLEEVE CANVAS WORKSHIRT	25%	1	□ 39.99	□ 29.99
ON DUTY APPAREL	**SG119 SLGY SM REG**	**WS10SV-RG-S**	**VF IMAGEWEAR INC (RED KAP)**	MENS LONG SLEEVE CANVAS WORKSHIRT	25%	1	□ 39.99	□ 29.99
ON DUTY APPAREL	**SG119 SLGY XL LNG**	**WS10SV-LN-XL**	**VF IMAGEWEAR INC (RED KAP)**	MENS LONG SLEEVE CANVAS WORKSHIRT	25%	1	□ 39.99	□ 29.99
ON DUTY APPAREL	**SG119 SLGY XL REG**	**WS10SV-RG-XL**	**VF IMAGEWEAR INC (RED KAP)**	MENS LONG SLEEVE CANVAS WORKSHIRT	25%	1	□ 39.99	□ 29.99
ON DUTY APPAREL	**TU529 BLK 30 OB**	**PT60BK-30-37U**	**VF IMAGEWEAR INC (RED KAP)**	MENS SIDE ELASTIC WAIST PANTS	25%	1	□ 28.99	□ 21.74
ON DUTY APPAREL	**TU529 BLK 32 OB**	**PT60BK-32-37U**	**VF IMAGEWEAR INC (RED KAP)**	MENS SIDE ELASTIC WAIST PANTS	25%	1	□ 28.99	□ 21.74
ON DUTY APPAREL	**TU529 NAV 52 OB**	**PT60NV 52 OB**	**VF IMAGEWEAR INC (RED KAP)**	MENS SIDE ELASTIC WAIST PANTS	25%	1	□ 30.99	□ 23.24
ON DUTY APPAREL	**TU529 NAV 54 OB**	**PT60NV 54 OB**	**VF IMAGEWEAR INC (RED KAP)**	MENS SIDE ELASTIC WAIST PANTS	25%	1	□ 30.99	□ 23.24
ON DUTY APPAREL	**TU529 NAV 56 OB**	**PT60NV 56 OB**	**VF IMAGEWEAR INC (RED KAP)**	MENS SIDE ELASTIC WAIST PANTS	25%	1	□ 30.99	□ 23.24
ON DUTY APPAREL	**ST666 BLK LG**	**SK90BK-SS-L**	**VF IMAGEWEAR INC (RED KAP)**	MALE SHORT SLEEVE PROFESSIONAL POLO	25%	1	□ 26.99	□ 20.24
ON DUTY APPAREL	**ST666 BLK MD**	**SK90BK-SS-M**	**VF IMAGEWEAR INC (RED KAP)**	MALE SHORT SLEEVE PROFESSIONAL POLO	25%	1	□ 26.99	□ 20.24
ON DUTY APPAREL	**ST666 BLK SM**	**SK90BK-SS-S**	**VF IMAGEWEAR INC (RED KAP)**	MALE SHORT SLEEVE PROFESSIONAL POLO	25%	1	□ 26.99	□ 20.24
ON DUTY APPAREL	**ST666 BLK XL**	**SK90BK-SS-XL**	**VF IMAGEWEAR INC (RED KAP)**	MALE SHORT SLEEVE PROFESSIONAL POLO	25%	1	□ 26.99	□ 20.24
ON DUTY APPAREL	**ST666 GRY LG**	**SK90GY-SS-L**	**VF IMAGEWEAR INC (RED KAP)**	MALE SHORT SLEEVE PROFESSIONAL POLO	25%	1	□ 26.99	□ 20.24
ON DUTY APPAREL	**ST666 GRY MD**	**SK90GY-SS-M**	**VF IMAGEWEAR INC (RED KAP)**	MALE SHORT SLEEVE PROFESSIONAL POLO	25%	1	□ 26.99	□ 20.24
ON DUTY APPAREL	**ST666 GRY SM**	**SK90GY-SS-S**	**VF IMAGEWEAR INC (RED KAP)**	MALE SHORT SLEEVE PROFESSIONAL POLO	25%	1	□ 26.99	□ 20.24
ON DUTY APPAREL	**ST666 GRY XL**	**SK90GY-SS-XL**	**VF IMAGEWEAR INC (RED KAP)**	MALE SHORT SLEEVE PROFESSIONAL POLO	25%	1	□ 26.99	□ 20.24
ON DUTY APPAREL	**ST666 MDBL LG**	**SK90MB-SS-L**	**VF IMAGEWEAR INC (RED KAP)**	MALE SHORT SLEEVE PROFESSIONAL POLO	25%	1	□ 26.99	□ 20.24
ON DUTY APPAREL	**ST666 MDBL MD**	**SK90MB-SS-M**	**VF IMAGEWEAR INC (RED KAP)**	MALE SHORT SLEEVE PROFESSIONAL POLO	25%	1	□ 26.99	□ 20.24
ON DUTY APPAREL	**ST666 MDBL SM**	**SK90MB-SS-S**	**VF IMAGEWEAR INC (RED KAP)**	MALE SHORT SLEEVE PROFESSIONAL POLO	25%	1	□ 26.99	□ 20.24
ON DUTY APPAREL	**ST666 MDBL XL**	**SK90MB-SS-XL**	**VF IMAGEWEAR INC (RED KAP)**	MALE SHORT SLEEVE PROFESSIONAL POLO	25%	1	□ 26.99	□ 20.24
ON DUTY APPAREL	**ST666 MDBL 2X**	**SK90MB-SS-XXL**	**VF IMAGEWEAR INC (RED KAP)**	MALE SHORT SLEEVE PROFESSIONAL POLO	25%	1	□ 26.99	□ 20.24

ON DUTY APPAREL	**ST666 NAV LG**	**SK90NV-SS-L**	**VF IMAGEWEAR INC (RED KAP)**	MALE SHORT SLEEVE PROFESSIONAL POLO	25%	1	□ 26.99	□ 20.24
ON DUTY APPAREL	**ST666 NAV MD**	**SK90NV-SS-M**	**VF IMAGEWEAR INC (RED KAP)**	MALE SHORT SLEEVE PROFESSIONAL POLO	25%	1	□ 26.99	□ 20.24
ON DUTY APPAREL	**ST666 NAV SM**	**SK90NV-SS-S**	**VF IMAGEWEAR INC (RED KAP)**	MALE SHORT SLEEVE PROFESSIONAL POLO	25%	1	□ 26.99	□ 20.24
ON DUTY APPAREL	**ST666 NAV XL**	**SK90NV-SS-XL**	**VF IMAGEWEAR INC (RED KAP)**	MALE SHORT SLEEVE PROFESSIONAL POLO	25%	1	□ 26.99	□ 20.24
ON DUTY APPAREL	**ST666 NAV 2X**	**SK90NV-SS-XXL**	**VF IMAGEWEAR INC (RED KAP)**	MALE SHORT SLEEVE PROFESSIONAL POLO	25%	1	□ 26.99	□ 20.24
ON DUTY APPAREL	**ST666 RBT LG**	**SK90RB-SS-L**	**VF IMAGEWEAR INC (RED KAP)**	MALE SHORT SLEEVE PROFESSIONAL POLO	25%	1	□ 26.99	□ 20.24
ON DUTY APPAREL	**ST666 RBT MD**	**SK90RB-SS-M**	**VF IMAGEWEAR INC (RED KAP)**	MALE SHORT SLEEVE PROFESSIONAL POLO	25%	1	□ 26.99	□ 20.24
ON DUTY APPAREL	**ST666 RBT SM**	**SK90RB-SS-S**	**VF IMAGEWEAR INC (RED KAP)**	MALE SHORT SLEEVE PROFESSIONAL POLO	25%	1	□ 26.99	□ 20.24
ON DUTY APPAREL	**ST666 RBT XL**	**SK90RB-SS-XL**	**VF IMAGEWEAR INC (RED KAP)**	MALE SHORT SLEEVE PROFESSIONAL POLO	25%	1	□ 26.99	□ 20.24
ON DUTY APPAREL	**ST666 RED LG**	**SK90RD-SS-L**	**VF IMAGEWEAR INC (RED KAP)**	MALE SHORT SLEEVE PROFESSIONAL POLO	25%	1	□ 26.99	□ 20.24
ON DUTY APPAREL	**ST666 RED MD**	**SK90RD-SS-M**	**VF IMAGEWEAR INC (RED KAP)**	MALE SHORT SLEEVE PROFESSIONAL POLO	25%	1	□ 26.99	□ 20.24
ON DUTY APPAREL	**ST666 RED SM**	**SK90RD-SS-S**	**VF IMAGEWEAR INC (RED KAP)**	MALE SHORT SLEEVE PROFESSIONAL POLO	25%	1	□ 26.99	□ 20.24
ON DUTY APPAREL	**ST666 RED XL**	**SK90RD-SS-XL**	**VF IMAGEWEAR INC (RED KAP)**	MALE SHORT SLEEVE PROFESSIONAL POLO	25%	1	□ 26.99	□ 20.24
ON DUTY APPAREL	**ST666 TAN LG**	**SK90TN-SS-L**	**VF IMAGEWEAR INC (RED KAP)**	MALE SHORT SLEEVE PROFESSIONAL POLO	25%	1	□ 26.99	□ 20.24
ON DUTY APPAREL	**ST666 TAN MD**	**SK90TN-SS-M**	**VF IMAGEWEAR INC (RED KAP)**	MALE SHORT SLEEVE PROFESSIONAL POLO	25%	1	□ 26.99	□ 20.24
ON DUTY APPAREL	**ST666 TAN SM**	**SK90TN-SS-S**	**VF IMAGEWEAR INC (RED KAP)**	MALE SHORT SLEEVE PROFESSIONAL POLO	25%	1	□ 26.99	□ 20.24
ON DUTY APPAREL	**ST666 TAN XL**	**SK90TN-SS-XL**	**VF IMAGEWEAR INC (RED KAP)**	MALE SHORT SLEEVE PROFESSIONAL POLO	25%	1	□ 26.99	□ 20.24
ON DUTY APPAREL	**ST666 WHT LG**	**SK90WH-SS-L**	**VF IMAGEWEAR INC (RED KAP)**	MALE SHORT SLEEVE PROFESSIONAL POLO	25%	1	□ 26.99	□ 20.24
ON DUTY APPAREL	**ST666 WHT MD**	**SK90WH-SS-M**	**VF IMAGEWEAR INC (RED KAP)**	MALE SHORT SLEEVE PROFESSIONAL POLO	25%	1	□ 26.99	□ 20.24
ON DUTY APPAREL	**ST666 WHT SM**	**SK90WH-SS-S**	**VF IMAGEWEAR INC (RED KAP)**	MALE SHORT SLEEVE PROFESSIONAL POLO	25%	1	□ 26.99	□ 20.24
ON DUTY APPAREL	**ST666 WHT XL**	**SK90WH-SS-XL**	**VF IMAGEWEAR INC (RED KAP)**	MALE SHORT SLEEVE PROFESSIONAL POLO	25%	1	□ 26.99	□ 20.24
ON DUTY APPAREL	**ST666 WHT 2X**	**SK90WH-SS-XXL**	**VF IMAGEWEAR INC (RED KAP)**	MALE SHORT SLEEVE PROFESSIONAL POLO	25%	1	□ 26.99	□ 20.24

ON DUTY APPAREL	**ST667 BLK LG**	**SK91BK-SS-L**	**VF IMAGEWEAR INC (RED KAP)**	FEMALE SHORT SLEEVE PROFESSIONAL POLO	25%	1	□ 26.99	□ 20.24
ON DUTY APPAREL	**ST667 BLK MD**	**SK91BK-SS-M**	**VF IMAGEWEAR INC (RED KAP)**	FEMALE SHORT SLEEVE PROFESSIONAL POLO	25%	1	□ 26.99	□ 20.24
ON DUTY APPAREL	**ST667 BLK SM**	**SK91BK-SS-S**	**VF IMAGEWEAR INC (RED KAP)**	FEMALE SHORT SLEEVE PROFESSIONAL POLO	25%	1	□ 26.99	□ 20.24
ON DUTY APPAREL	**ST667 BLK XL**	**SK91BK-SS-XL**	**VF IMAGEWEAR INC (RED KAP)**	FEMALE SHORT SLEEVE PROFESSIONAL POLO	25%	1	□ 26.99	□ 20.24
ON DUTY APPAREL	**ST667 GRY LG**	**SK91GY-SS-L**	**VF IMAGEWEAR INC (RED KAP)**	FEMALE SHORT SLEEVE PROFESSIONAL POLO	25%	1	□ 26.99	□ 20.24
ON DUTY APPAREL	**ST667 GRY MD**	**SK91GY-SS-M**	**VF IMAGEWEAR INC (RED KAP)**	FEMALE SHORT SLEEVE PROFESSIONAL POLO	25%	1	□ 26.99	□ 20.24
ON DUTY APPAREL	**ST667 GRY SM**	**SK91GY-SS-S**	**VF IMAGEWEAR INC (RED KAP)**	FEMALE SHORT SLEEVE PROFESSIONAL POLO	25%	1	□ 26.99	□ 20.24
ON DUTY APPAREL	**ST667 GRY XL**	**SK91GY-SS-XL**	**VF IMAGEWEAR INC (RED KAP)**	FEMALE SHORT SLEEVE PROFESSIONAL POLO	25%	1	□ 26.99	□ 20.24
ON DUTY APPAREL	**ST667 MDBL LG**	**SK91MB-SS-L**	**VF IMAGEWEAR INC (RED KAP)**	FEMALE SHORT SLEEVE PROFESSIONAL POLO	25%	1	□ 26.99	□ 20.24
ON DUTY APPAREL	**ST667 MDBL MD**	**SK91MB-SS-M**	**VF IMAGEWEAR INC (RED KAP)**	FEMALE SHORT SLEEVE PROFESSIONAL POLO	25%	1	□ 26.99	□ 20.24
ON DUTY APPAREL	**ST667 MDBL SM**	**SK91MB-SS-S**	**VF IMAGEWEAR INC (RED KAP)**	FEMALE SHORT SLEEVE PROFESSIONAL POLO	25%	1	□ 26.99	□ 20.24
ON DUTY APPAREL	**ST667 MDBL XL**	**SK91MB-SS-XL**	**VF IMAGEWEAR INC (RED KAP)**	FEMALE SHORT SLEEVE PROFESSIONAL POLO	25%	1	□ 26.99	□ 20.24
ON DUTY APPAREL	**ST667 NAV LG**	**SK91NV-SS-L**	**VF IMAGEWEAR INC (RED KAP)**	FEMALE SHORT SLEEVE PROFESSIONAL POLO	25%	1	□ 26.99	□ 20.24
ON DUTY APPAREL	**ST667 NAV MD**	**SK91NV-SS-M**	**VF IMAGEWEAR INC (RED KAP)**	FEMALE SHORT SLEEVE PROFESSIONAL POLO	25%	1	□ 26.99	□ 20.24
ON DUTY APPAREL	**ST667 NAV SM**	**SK91NV-SS-S**	**VF IMAGEWEAR INC (RED KAP)**	FEMALE SHORT SLEEVE PROFESSIONAL POLO	25%	1	□ 26.99	□ 20.24
ON DUTY APPAREL	**ST667 NAV XL**	**SK91NV-SS-XL**	**VF IMAGEWEAR INC (RED KAP)**	FEMALE SHORT SLEEVE PROFESSIONAL POLO	25%	1	□ 26.99	□ 20.24
ON DUTY APPAREL	**ST667 RBT LG**	**SK91RB-SS-L**	**VF IMAGEWEAR INC (RED KAP)**	FEMALE SHORT SLEEVE PROFESSIONAL POLO	25%	1	□ 26.99	□ 20.24
ON DUTY APPAREL	**ST667 RBT MD**	**SK91RB-SS-M**	**VF IMAGEWEAR INC (RED KAP)**	FEMALE SHORT SLEEVE PROFESSIONAL POLO	25%	1	□ 26.99	□ 20.24
ON DUTY APPAREL	**ST667 RBT SM**	**SK91RB-SS-S**	**VF IMAGEWEAR INC (RED KAP)**	FEMALE SHORT SLEEVE PROFESSIONAL POLO	25%	1	□ 26.99	□ 20.24
ON DUTY APPAREL	**ST667 RBT XL**	**SK91RB-SS-XL**	**VF IMAGEWEAR INC (RED KAP)**	FEMALE SHORT SLEEVE PROFESSIONAL POLO	25%	1	□ 26.99	□ 20.24
ON DUTY APPAREL	**ST667 RED LG**	**SK91RD-SS-L**	**VF IMAGEWEAR INC (RED KAP)**	FEMALE SHORT SLEEVE PROFESSIONAL POLO	25%	1	□ 26.99	□ 20.24
ON DUTY APPAREL	**ST667 RED MD**	**SK91RD-SS-M**	**VF IMAGEWEAR INC (RED KAP)**	FEMALE SHORT SLEEVE PROFESSIONAL POLO	25%	1	□ 26.99	□ 20.24

ON DUTY APPAREL	**ST667 RED SM**	**SK91RD-SS-S**	**VF IMAGEWEAR INC (RED KAP)**	FEMALE SHORT SLEEVE PROFESSIONAL POLO	25%	1	□ 26.99	□ 20.24
ON DUTY APPAREL	**ST667 RED XL**	**SK91RD-SS-XL**	**VF IMAGEWEAR INC (RED KAP)**	FEMALE SHORT SLEEVE PROFESSIONAL POLO	25%	1	□ 26.99	□ 20.24
ON DUTY APPAREL	**ST667 TAN LG**	**SK91TN-SS-L**	**VF IMAGEWEAR INC (RED KAP)**	FEMALE SHORT SLEEVE PROFESSIONAL POLO	25%	1	□ 26.99	□ 20.24
ON DUTY APPAREL	**ST667 TAN MD**	**SK91TN-SS-M**	**VF IMAGEWEAR INC (RED KAP)**	FEMALE SHORT SLEEVE PROFESSIONAL POLO	25%	1	□ 26.99	□ 20.24
ON DUTY APPAREL	**ST667 TAN SM**	**SK91TN-SS-S**	**VF IMAGEWEAR INC (RED KAP)**	FEMALE SHORT SLEEVE PROFESSIONAL POLO	25%	1	□ 26.99	□ 20.24
ON DUTY APPAREL	**ST667 TAN XL**	**SK91TN-SS-XL**	**VF IMAGEWEAR INC (RED KAP)**	FEMALE SHORT SLEEVE PROFESSIONAL POLO	25%	1	□ 26.99	□ 20.24
ON DUTY APPAREL	**ST667 WHT LG**	**SK91WH-SS-L**	**VF IMAGEWEAR INC (RED KAP)**	FEMALE SHORT SLEEVE PROFESSIONAL POLO	25%	1	□ 26.99	□ 20.24
ON DUTY APPAREL	**ST667 WHT MD**	**SK91WH-SS-M**	**VF IMAGEWEAR INC (RED KAP)**	FEMALE SHORT SLEEVE PROFESSIONAL POLO	25%	1	□ 26.99	□ 20.24
ON DUTY APPAREL	**ST667 WHT SM**	**SK91WH-SS-S**	**VF IMAGEWEAR INC (RED KAP)**	FEMALE SHORT SLEEVE PROFESSIONAL POLO	25%	1	□ 26.99	□ 20.24
ON DUTY APPAREL	**ST667 WHT XL**	**SK91WH-SS-XL**	**VF IMAGEWEAR INC (RED KAP)**	FEMALE SHORT SLEEVE PROFESSIONAL POLO	25%	1	□ 26.99	□ 20.24
ON DUTY APPAREL	**TR053 CHAR 22**	**PT27CH-22-08**	**VF IMAGEWEAR INC (RED KAP)**	RED KAP WOMENS PLAIN FRONT SHORT	25%	1	□ 27.99	□ 20.99
ON DUTY APPAREL	**TR218 CHAR 46 OB**	**PC20CH-46-36U**	**VF IMAGEWEAR INC (RED KAP)**	WRINKLE RESISTANT 100% COTTON WORK PANT	25%	1	□ 39.99	□ 29.99
ON DUTY APPAREL	**TR218 CHAR 48 OB**	**PC20CH-48-36U**	**VF IMAGEWEAR INC (RED KAP)**	WRINKLE RESISTANT 100% COTTON WORK PANT	25%	1	□ 39.99	□ 29.99
ON DUTY APPAREL	**TR218 CHAR 50 OB**	**PC20CH-50-36U**	**VF IMAGEWEAR INC (RED KAP)**	WRINKLE RESISTANT 100% COTTON WORK PANT	25%	1	□ 39.99	□ 29.99
ON DUTY APPAREL	**TR218 CHAR 52 OB**	**PC20CH-52-36U**	**VF IMAGEWEAR INC (RED KAP)**	WRINKLE RESISTANT 100% COTTON WORK PANT	25%	1	□ 39.99	□ 29.99
ON DUTY APPAREL	**TR218 CHAR 54 OB**	**PC20CH-54-36U**	**VF IMAGEWEAR INC (RED KAP)**	WRINKLE RESISTANT 100% COTTON WORK PANT	25%	1	□ 39.99	□ 29.99
ON DUTY APPAREL	**TR218 CHAR 56 OB**	**PC20CH-56-36U**	**VF IMAGEWEAR INC (RED KAP)**	WRINKLE RESISTANT 100% COTTON WORK PANT	25%	1	□ 39.99	□ 29.99
ON DUTY APPAREL	**TR218 NAV 52 OB**	**PC20NV-52-36U**	**VF IMAGEWEAR INC (RED KAP)**	WRINKLE RESISTANT 100% COTTON WORK PANT	25%	1	□ 39.99	□ 29.99
ON DUTY APPAREL	**TR218 NAV 54 OB**	**PC20NV-54-36U**	**VF IMAGEWEAR INC (RED KAP)**	WRINKLE RESISTANT 100% COTTON WORK PANT	25%	1	□ 39.99	□ 29.99
ON DUTY APPAREL	**TR218 NAV 56 OB**	**PC20NV-56-36U**	**VF IMAGEWEAR INC (RED KAP)**	WRINKLE RESISTANT 100% COTTON WORK PANT	25%	1	□ 39.99	□ 29.99
ON DUTY APPAREL	**ZT052 NAV 50 OB**	**PT62NV-50-37U**	**VF IMAGEWEAR INC (RED KAP)**	RE01 PT62 BIG BEN WORK PANT	25%	1	□ 36.99	□ 27.74
ON DUTY APPAREL	**ZT052 BLK 48 OB**	**PT62BK-48-37U**	**VF IMAGEWEAR INC (RED KAP)**	RE01 PT62 BIG BEN WORK PANT	25%	1	□ 36.99	□ 27.74
ON DUTY APPAREL	**ZT052 BLK 50 OB**	**PT62BK-50-37U**	**VF IMAGEWEAR INC (RED KAP)**	RE01 PT62 BIG BEN WORK PANT	25%	1	□ 36.99	□ 27.74

ON DUTY APPAREL	**ZT052 BLK 52 OB**	**PT62BK-52-37U**	**VF IMAGEWEAR INC (RED KAP)**	RE01 PT62 BIG BEN WORK PANT	25%	1	□ 36.99	□ 27.74
ON DUTY APPAREL	**ZT052 BLK 54 OB**	**PT62BK-54-37U**	**VF IMAGEWEAR INC (RED KAP)**	RE01 PT62 BIG BEN WORK PANT	25%	1	□ 36.99	□ 27.74
ON DUTY APPAREL	**ZT052 BLK 56 OB**	**PT62BK-56-37U**	**VF IMAGEWEAR INC (RED KAP)**	RE01 PT62 BIG BEN WORK PANT	25%	1	□ 36.99	□ 27.74
ON DUTY APPAREL	**ZT052 CHAR 44 OB**	**PT62CH-44-37U**	**VF IMAGEWEAR INC (RED KAP)**	RE01 PT62 BIG BEN WORK PANT	25%	1	□ 36.99	□ 27.74
ON DUTY APPAREL	**ZT052 CHAR 46 OB**	**PT62CH-46-37U**	**VF IMAGEWEAR INC (RED KAP)**	RE01 PT62 BIG BEN WORK PANT	25%	1	□ 36.99	□ 27.74
ON DUTY APPAREL	**ZT052 CHAR 48 OB**	**PT62CH-48-37U**	**VF IMAGEWEAR INC (RED KAP)**	RE01 PT62 BIG BEN WORK PANT	25%	1	□ 36.99	□ 27.74
ON DUTY APPAREL	**ZT052 CHAR 50 OB**	**PT62CH-50-37U**	**VF IMAGEWEAR INC (RED KAP)**	RE01 PT62 BIG BEN WORK PANT	25%	1	□ 36.99	□ 27.74
ON DUTY APPAREL	**ZT052 CHAR 52 OB**	**PT62CH-52-37U**	**VF IMAGEWEAR INC (RED KAP)**	RE01 PT62 BIG BEN WORK PANT	25%	1	□ 36.99	□ 27.74
ON DUTY APPAREL	**ZT052 CHAR 54 OB**	**PT62CH-54-37U**	**VF IMAGEWEAR INC (RED KAP)**	RE01 PT62 BIG BEN WORK PANT	25%	1	□ 36.99	□ 27.74
ON DUTY APPAREL	**ZT052 CHAR 56 OB**	**PT62CH-56-37U**	**VF IMAGEWEAR INC (RED KAP)**	RE01 PT62 BIG BEN WORK PANT	25%	1	□ 36.99	□ 27.74
ON DUTY APPAREL	**ZT052 KHA 44 OB**	**PT62KH-44-37U**	**VF IMAGEWEAR INC (RED KAP)**	RE01 PT62 BIG BEN WORK PANT	25%	1	□ 36.99	□ 27.74
ON DUTY APPAREL	**ZT052 KHA 46 OB**	**PT62KH-46-37U**	**VF IMAGEWEAR INC (RED KAP)**	RE01 PT62 BIG BEN WORK PANT	25%	1	□ 36.99	□ 27.74
ON DUTY APPAREL	**ZT052 KHA 48 OB**	**PT62KH-48-37U**	**VF IMAGEWEAR INC (RED KAP)**	RE01 PT62 BIG BEN WORK PANT	25%	1	□ 36.99	□ 27.74
ON DUTY APPAREL	**ZT052 KHA 50 OB**	**PT62KH-50-37U**	**VF IMAGEWEAR INC (RED KAP)**	RE01 PT62 BIG BEN WORK PANT	25%	1	□ 36.99	□ 27.74
ON DUTY APPAREL	**ZT052 KHA 52 OB**	**PT62KH-52-37U**	**VF IMAGEWEAR INC (RED KAP)**	RE01 PT62 BIG BEN WORK PANT	25%	1	□ 36.99	□ 27.74
ON DUTY APPAREL	**ZT052 KHA 54 OB**	**PT62KH-54-37U**	**VF IMAGEWEAR INC (RED KAP)**	RE01 PT62 BIG BEN WORK PANT	25%	1	□ 36.99	□ 27.74
ON DUTY APPAREL	**ZT052 KHA 56 OB**	**PT62KH-56-37U**	**VF IMAGEWEAR INC (RED KAP)**	RE01 PT62 BIG BEN WORK PANT	25%	1	□ 36.99	□ 27.74
ON DUTY APPAREL	**ZT052 NAV 44 OB**	**PT62NV-44-37U**	**VF IMAGEWEAR INC (RED KAP)**	RE01 PT62 BIG BEN WORK PANT	25%	1	□ 36.99	□ 27.74
ON DUTY APPAREL	**ZT052 NAV 46 OB**	**PT62NV-46-37U**	**VF IMAGEWEAR INC (RED KAP)**	RE01 PT62 BIG BEN WORK PANT	25%	1	□ 36.99	□ 27.74
ON DUTY APPAREL	**ZT052 NAV 48 OB**	**PT62NV-48-37U**	**VF IMAGEWEAR INC (RED KAP)**	RE01 PT62 BIG BEN WORK PANT	25%	1	□ 36.99	□ 27.74
ON DUTY APPAREL	**ZT052 NAV 52 OB**	**PT62NV-52-37U**	**VF IMAGEWEAR INC (RED KAP)**	RE01 PT62 BIG BEN WORK PANT	25%	1	□ 36.99	□ 27.74
ON DUTY APPAREL	**ZT052 NAV 54 OB**	**PT62NV-54-37U**	**VF IMAGEWEAR INC (RED KAP)**	RE01 PT62 BIG BEN WORK PANT	25%	1	□ 36.99	□ 27.74
ON DUTY APPAREL	**ZT052 NAV 56 OB**	**PT62NV-56-37U**	**VF IMAGEWEAR INC (RED KAP)**	RE01 PT62 BIG BEN WORK PANT	25%	1	□ 36.99	□ 27.74
ON DUTY APPAREL	**TR218 DKNV 44 OB**	**PC20DN-44-36U**	**VF IMAGEWEAR INC (RED KAP)**	WRINKLE RESISTANT 100% COTTON WORK PANT	25%	1	□ 44.99	□ 33.74
ON DUTY APPAREL	**TR218 DKNV 46 OB**	**PC20DN-46-36U**	**VF IMAGEWEAR INC (RED KAP)**	WRINKLE RESISTANT 100% COTTON WORK PANT	25%	1	□ 44.99	□ 33.74
ON DUTY APPAREL	**SH630 TAN 2X REG**	**SP24LT-SS-XXL**	**VF IMAGEWEAR INC (RED KAP)**	RED KAP MENS S/S 65/35 POLY/COT INDUSTRIAL WORK SHIRT	25%	1	□ 18.99	□ 14.24
ON DUTY APPAREL	**SH630 GRY 2X REG**	**SP24GY-SS-XXL**	**VF IMAGEWEAR INC (RED KAP)**	RED KAP MENS S/S 65/35 POLY/COT INDUSTRIAL WORK SHIRT	25%	1	□ 18.99	□ 14.24
ON DUTY APPAREL	**SH630 GRY 3X REG**	**SP24GY-SS-3XL**	**VF IMAGEWEAR INC (RED KAP)**	RED KAP MENS S/S 65/35 POLY/COT INDUSTRIAL WORK SHIRT	25%	1	□ 18.99	□ 14.24

ON DUTY APPAREL	**SH630 GRY 4X REG**	**SP24GY-SS-4XL**	**VF IMAGEWEAR INC (RED KAP)**	RED KAP MENS S/S 65/35 POLY/COT INDUSTRIAL WORK SHIRT	25%	1	□ 18.99	□ 14.24
ON DUTY APPAREL	**SH630 LBLU 2X LNG**	**SP24LB-SSL-XXL**	**VF IMAGEWEAR INC (RED KAP)**	RED KAP MENS S/S 65/35 POLY/COT INDUSTRIAL WORK SHIRT	25%	1	□ 18.99	□ 14.24
ON DUTY APPAREL	**SH630 LBLU 2X REG**	**SP24LB-SS-XXL**	**VF IMAGEWEAR INC (RED KAP)**	RED KAP MENS S/S 65/35 POLY/COT INDUSTRIAL WORK SHIRT	25%	1	□ 18.99	□ 14.24
ON DUTY APPAREL	**SH630 LBLU 3X LNG**	**SP24LB-SSL-3XL**	**VF IMAGEWEAR INC (RED KAP)**	RED KAP MENS S/S 65/35 POLY/COT INDUSTRIAL WORK SHIRT	25%	1	□ 18.99	□ 14.24
ON DUTY APPAREL	**SH630 LBLU 3X REG**	**SP24LB-SS-3XL**	**VF IMAGEWEAR INC (RED KAP)**	RED KAP MENS S/S 65/35 POLY/COT INDUSTRIAL WORK SHIRT	25%	1	□ 18.99	□ 14.24
ON DUTY APPAREL	**SH630 LBLU 4X REG**	**SP24LB-SS-4XL**	**VF IMAGEWEAR INC (RED KAP)**	RED KAP MENS S/S 65/35 POLY/COT INDUSTRIAL WORK SHIRT	25%	1	□ 18.99	□ 14.24
ON DUTY APPAREL	**SH630 LBLU LG LNG**	**SP24LB-SSL-L**	**VF IMAGEWEAR INC (RED KAP)**	RED KAP MENS S/S 65/35 POLY/COT INDUSTRIAL WORK SHIRT	25%	1	□ 18.99	□ 14.24
ON DUTY APPAREL	**SH630 LBLU XL LNG**	**SP24LB-SSL-XL**	**VF IMAGEWEAR INC (RED KAP)**	RED KAP MENS S/S 65/35 POLY/COT INDUSTRIAL WORK SHIRT	25%	1	□ 18.99	□ 14.24
ON DUTY APPAREL	**SH630 LTGY 2X REG**	**SP24LA-SS-XXL**	**VF IMAGEWEAR INC (RED KAP)**	RED KAP MENS S/S 65/35 POLY/COT INDUSTRIAL WORK SHIRT	25%	1	□ 18.99	□ 14.24
ON DUTY APPAREL	**SH630 LTGY 3X REG**	**SP24LA-SS-3XL**	**VF IMAGEWEAR INC (RED KAP)**	RED KAP MENS S/S 65/35 POLY/COT INDUSTRIAL WORK SHIRT	25%	1	□ 18.99	□ 14.24
ON DUTY APPAREL	**SH630 LTGY 4X REG**	**SP24LA-SS-4XL**	**VF IMAGEWEAR INC (RED KAP)**	RED KAP MENS S/S 65/35 POLY/COT INDUSTRIAL WORK SHIRT	25%	1	□ 18.99	□ 14.24
ON DUTY APPAREL	**SH630 NAV 3X REG**	**SP24NV-SS-3XL**	**VF IMAGEWEAR INC (RED KAP)**	RED KAP MENS S/S 65/35 POLY/COT INDUSTRIAL WORK SHIRT	25%	1	□ 18.99	□ 14.24
ON DUTY APPAREL	**SH630 NAV 2X REG**	**SP24NV-SS-XXL**	**VF IMAGEWEAR INC (RED KAP)**	RED KAP MENS S/S 65/35 POLY/COT INDUSTRIAL WORK SHIRT	25%	1	□ 18.99	□ 14.24
ON DUTY APPAREL	**SH630 NAV 4X REG**	**SP24NV-SS-4XL**	**VF IMAGEWEAR INC (RED KAP)**	RED KAP MENS S/S 65/35 POLY/COT INDUSTRIAL WORK SHIRT	25%	1	□ 18.99	□ 14.24
ON DUTY APPAREL	**SH630 PSBL 2X REG**	**SP24PB-SS-XXL**	**VF IMAGEWEAR INC (RED KAP)**	RED KAP MENS S/S 65/35 POLY/COT INDUSTRIAL WORK SHIRT	25%	1	□ 18.99	□ 14.24

ON DUTY APPAREL	**SH630 WHT 3X LNG**	**SP24WH-SSL-3XL**	**VF IMAGEWEAR INC (RED KAP)**	RED KAP MENS S/S 65/35 POLY/COT INDUSTRIAL WORK SHIRT	25%	1	□ 18.99	□ 14.24
ON DUTY APPAREL	**SH630 WHT 4X LNG**	**SP24WH-SSL-4XL**	**VF IMAGEWEAR INC (RED KAP)**	RED KAP MENS S/S 65/35 POLY/COT INDUSTRIAL WORK SHIRT	25%	1	□ 18.99	□ 14.24
ON DUTY APPAREL	**SH630 WHT LG LNG**	**SP24WH-SSL-L**	**VF IMAGEWEAR INC (RED KAP)**	RED KAP MENS S/S 65/35 POLY/COT INDUSTRIAL WORK SHIRT	25%	1	□ 18.99	□ 14.24
ON DUTY APPAREL	**SH630 GRY 3X LNG**	**SP24GY-SSL-3XL**	**VF IMAGEWEAR INC (RED KAP)**	RED KAP MENS S/S 65/35 POLY/COT INDUSTRIAL WORK SHIRT	25%	1	□ 18.99	□ 14.24
ON DUTY APPAREL	**SH630 LTGN 2X REG**	**SP24LG-SS-XXL**	**VF IMAGEWEAR INC (RED KAP)**	RED KAP MENS S/S 65/35 POLY/COT INDUSTRIAL WORK SHIRT	25%	1	□ 18.99	□ 14.24
ON DUTY APPAREL	**SH630 MBLU 2X REG**	**SP24MB-SS-XXL**	**VF IMAGEWEAR INC (RED KAP)**	RED KAP MENS S/S 65/35 POLY/COT INDUSTRIAL WORK SHIRT	25%	1	□ 18.99	□ 14.24
ON DUTY APPAREL	**SH630 MBLU 3X REG**	**SP24MB-SS-3XL**	**VF IMAGEWEAR INC (RED KAP)**	RED KAP MENS S/S 65/35 POLY/COT INDUSTRIAL WORK SHIRT	25%	1	□ 18.99	□ 14.24
ON DUTY APPAREL	**SH630 MBLU 4X REG**	**SP24MB-SS-4XL**	**VF IMAGEWEAR INC (RED KAP)**	RED KAP MENS S/S 65/35 POLY/COT INDUSTRIAL WORK SHIRT	25%	1	□ 18.99	□ 14.24
ON DUTY APPAREL	**SH630 PSBL 4X LNG**	**SP24PB-SSL-4XL**	**VF IMAGEWEAR INC (RED KAP)**	RED KAP MENS S/S 65/35 POLY/COT INDUSTRIAL WORK SHIRT	25%	1	□ 18.99	□ 14.24
ON DUTY APPAREL	**SH630 SLGY 2X REG**	**SP24SV-SS-XXL**	**VF IMAGEWEAR INC (RED KAP)**	RED KAP MENS S/S 65/35 POLY/COT INDUSTRIAL WORK SHIRT	25%	1	□ 18.99	□ 14.24
ON DUTY APPAREL	**SH630 SLGY 3X REG**	**SP24SV-SS-3XL**	**VF IMAGEWEAR INC (RED KAP)**	RED KAP MENS S/S 65/35 POLY/COT INDUSTRIAL WORK SHIRT	25%	1	□ 18.99	□ 14.24
ON DUTY APPAREL	**SH630 SLGY 4X REG**	**SP24SV-SS-4XL**	**VF IMAGEWEAR INC (RED KAP)**	RED KAP MENS S/S 65/35 POLY/COT INDUSTRIAL WORK SHIRT	25%	1	□ 18.99	□ 14.24
ON DUTY APPAREL	**SH630 WHT 2X REG**	**SP24WH-SS-XXL**	**VF IMAGEWEAR INC (RED KAP)**	RED KAP MENS S/S 65/35 POLY/COT INDUSTRIAL WORK SHIRT	25%	1	□ 18.99	□ 14.24
ON DUTY APPAREL	**SH630 WHT 3X REG**	**SP24WH-SS-3XL**	**VF IMAGEWEAR INC (RED KAP)**	RED KAP MENS S/S 65/35 POLY/COT INDUSTRIAL WORK SHIRT	25%	1	□ 18.99	□ 14.24
ON DUTY APPAREL	**SH630 WHT 4X REG**	**SP24WH-SS-4XL**	**VF IMAGEWEAR INC (RED KAP)**	RED KAP MENS S/S 65/35 POLY/COT INDUSTRIAL WORK SHIRT	25%	1	□ 18.99	□ 14.24

ON DUTY APPAREL	**SH630 NAV XL LNG**	**SP24NV-SSL-XL**	**VF IMAGEWEAR INC (RED KAP)**	RED KAP MENS S/S 65/35 POLY/COT INDUSTRIAL WORK SHIRT	25%	1	□ 18.99	□ 14.24
ON DUTY APPAREL	**SH630 NAV 2X LNG**	**SP24NV-SSL-XXL**	**VF IMAGEWEAR INC (RED KAP)**	RED KAP MENS S/S 65/35 POLY/COT INDUSTRIAL WORK SHIRT	25%	1	□ 18.99	□ 14.24
ON DUTY APPAREL	**SH630 NAV 3X LNG**	**SP24NV-SSL-3XL**	**VF IMAGEWEAR INC (RED KAP)**	RED KAP MENS S/S 65/35 POLY/COT INDUSTRIAL WORK SHIRT	25%	1	□ 18.99	□ 14.24
ON DUTY APPAREL	**SH630 NAV 4X LNG**	**SP24NV-SSL-4XL**	**VF IMAGEWEAR INC (RED KAP)**	RED KAP MENS S/S 65/35 POLY/COT INDUSTRIAL WORK SHIRT	25%	1	□ 18.99	□ 14.24
ON DUTY APPAREL	**SH630 LBLU 4X LNG**	**SP24LB-SSL-4XL**	**VF IMAGEWEAR INC (RED KAP)**	RED KAP MENS S/S 65/35 POLY/COT INDUSTRIAL WORK SHIRT	25%	1	□ 18.99	□ 14.24
ON DUTY APPAREL	**SH630 LTGY 4X LNG**	**SP24LA-SSL-4XL**	**VF IMAGEWEAR INC (RED KAP)**	RED KAP MENS S/S 65/35 POLY/COT INDUSTRIAL WORK SHIRT	25%	1	□ 18.99	□ 14.24
ON DUTY APPAREL	**SH630 NAV MD LNG**	**SP24NV-SSL-M**	**VF IMAGEWEAR INC (RED KAP)**	RED KAP MENS S/S 65/35 POLY/COT INDUSTRIAL WORK SHIRT	25%	1	□ 18.99	□ 14.24
ON DUTY APPAREL	**SH630 PSBL 2X LNG**	**SP24PB-SSL-XXL**	**VF IMAGEWEAR INC (RED KAP)**	RED KAP MENS S/S 65/35 POLY/COT INDUSTRIAL WORK SHIRT	25%	1	□ 18.99	□ 14.24
ON DUTY APPAREL	**SH630 PSBL 3X LNG**	**SP24PB-SSL-3XL**	**VF IMAGEWEAR INC (RED KAP)**	RED KAP MENS S/S 65/35 POLY/COT INDUSTRIAL WORK SHIRT	25%	1	□ 18.99	□ 14.24
ON DUTY APPAREL	**SH630 TAN XL LNG**	**SP24LT-SSL-XL**	**VF IMAGEWEAR INC (RED KAP)**	RED KAP MENS S/S 65/35 POLY/COT INDUSTRIAL WORK SHIRT	25%	1	□ 18.99	□ 14.24
ON DUTY APPAREL	**SH630 TAN 3X LNG**	**SP24LT-SSL-3XL**	**VF IMAGEWEAR INC (RED KAP)**	RED KAP MENS S/S 65/35 POLY/COT INDUSTRIAL WORK SHIRT	25%	1	□ 18.99	□ 14.24
ON DUTY APPAREL	**SH630 TAN 3X REG**	**SP24LT-SS-3XL**	**VF IMAGEWEAR INC (RED KAP)**	RED KAP MENS S/S 65/35 POLY/COT INDUSTRIAL WORK SHIRT	25%	1	□ 18.99	□ 14.24
ON DUTY APPAREL	**SH630 TAN 4X LNG**	**SP24LT-SSL-4XL**	**VF IMAGEWEAR INC (RED KAP)**	RED KAP MENS S/S 65/35 POLY/COT INDUSTRIAL WORK SHIRT	25%	1	□ 18.99	□ 14.24
ON DUTY APPAREL	**SH630 TAN 4X REG**	**SP24LT-SS-4XL**	**VF IMAGEWEAR INC (RED KAP)**	RED KAP MENS S/S 65/35 POLY/COT INDUSTRIAL WORK SHIRT	25%	1	□ 18.99	□ 14.24
ON DUTY APPAREL	**ST486 LTB 4X**	**TP31LB-RG-4XL**	**VF IMAGEWEAR INC (RED KAP)**	SMOCK-LOOSE 3/4 SLEEVE	25%	1	□ 26.99	□ 20.24

ON DUTY APPAREL	**TR053 TAN 02**	**PT27TN-04-08**	**VF IMAGEWEAR INC (RED KAP)**	RED KAP WOMENS PLAIN FRONT SHORT	25%	1	□ 46.99	□ 35.24
ON DUTY APPAREL	**ZT052 NAV 32 OB**	**PT62NV-32-37U**	**VF IMAGEWEAR INC (RED KAP)**	RE01 PT62 BIG BEN WORK PANT	25%	1	□ 30.99	□ 23.24
ON DUTY APPAREL	**ZT052 BLK 36 OB**	**PT62BK-36-37U**	**VF IMAGEWEAR INC (RED KAP)**	RE01 PT62 BIG BEN WORK PANT	25%	1	□ 30.99	□ 23.24
ON DUTY APPAREL	**ZT052 CHAR 28 OB**	**PT62CH-28-37U**	**VF IMAGEWEAR INC (RED KAP)**	RE01 PT62 BIG BEN WORK PANT	25%	1	□ 30.99	□ 23.24
ON DUTY APPAREL	**ZT052 CHAR 29 OB**	**PT62CH-29-37U**	**VF IMAGEWEAR INC (RED KAP)**	RE01 PT62 BIG BEN WORK PANT	25%	1	□ 30.99	□ 23.24
ON DUTY APPAREL	**ZT052 CHAR 30 OB**	**PT62CH-30-37U**	**VF IMAGEWEAR INC (RED KAP)**	RE01 PT62 BIG BEN WORK PANT	25%	1	□ 30.99	□ 23.24
ON DUTY APPAREL	**ZT052 CHAR 32 OB**	**PT62CH-32-37U**	**VF IMAGEWEAR INC (RED KAP)**	RE01 PT62 BIG BEN WORK PANT	25%	1	□ 30.99	□ 23.24
ON DUTY APPAREL	**ZT052 CHAR 33 OB**	**PT62CH-33-37U**	**VF IMAGEWEAR INC (RED KAP)**	RE01 PT62 BIG BEN WORK PANT	25%	1	□ 30.99	□ 23.24
ON DUTY APPAREL	**ZT052 CHAR 34 OB**	**PT62CH-34-37U**	**VF IMAGEWEAR INC (RED KAP)**	RE01 PT62 BIG BEN WORK PANT	25%	1	□ 30.99	□ 23.24
ON DUTY APPAREL	**ZT052 CHAR 38 OB**	**PT62CH-38-37U**	**VF IMAGEWEAR INC (RED KAP)**	RE01 PT62 BIG BEN WORK PANT	25%	1	□ 30.99	□ 23.24
ON DUTY APPAREL	**ZT052 CHAR 40 OB**	**PT62CH-40-37U**	**VF IMAGEWEAR INC (RED KAP)**	RE01 PT62 BIG BEN WORK PANT	25%	1	□ 30.99	□ 23.24
ON DUTY APPAREL	**ZT052 CHAR 42 OB**	**PT62CH-42-37U**	**VF IMAGEWEAR INC (RED KAP)**	RE01 PT62 BIG BEN WORK PANT	25%	1	□ 30.99	□ 23.24
ON DUTY APPAREL	**ZT052 KHA 28 OB**	**PT62KH-28-37U**	**VF IMAGEWEAR INC (RED KAP)**	RE01 PT62 BIG BEN WORK PANT	25%	1	□ 30.99	□ 23.24
ON DUTY APPAREL	**ZT052 KHA 29 OB**	**PT62KH-29-37U**	**VF IMAGEWEAR INC (RED KAP)**	RE01 PT62 BIG BEN WORK PANT	25%	1	□ 30.99	□ 23.24
ON DUTY APPAREL	**ZT052 KHA 30 OB**	**PT62KH-30-37U**	**VF IMAGEWEAR INC (RED KAP)**	RE01 PT62 BIG BEN WORK PANT	25%	1	□ 30.99	□ 23.24
ON DUTY APPAREL	**ZT052 KHA 31 OB**	**PT62KH-31-37U**	**VF IMAGEWEAR INC (RED KAP)**	RE01 PT62 BIG BEN WORK PANT	25%	1	□ 30.99	□ 23.24
ON DUTY APPAREL	**ZT052 KHA 33 OB**	**PT62KH-33-37U**	**VF IMAGEWEAR INC (RED KAP)**	RE01 PT62 BIG BEN WORK PANT	25%	1	□ 30.99	□ 23.24
ON DUTY APPAREL	**ZT052 KHA 34 OB**	**PT62KH-34-37U**	**VF IMAGEWEAR INC (RED KAP)**	RE01 PT62 BIG BEN WORK PANT	25%	1	□ 30.99	□ 23.24
ON DUTY APPAREL	**ZT052 KHA 36 OB**	**PT62KH-36-37U**	**VF IMAGEWEAR INC (RED KAP)**	RE01 PT62 BIG BEN WORK PANT	25%	1	□ 30.99	□ 23.24
ON DUTY APPAREL	**ZT052 KHA 38 OB**	**PT62KH-38-37U**	**VF IMAGEWEAR INC (RED KAP)**	RE01 PT62 BIG BEN WORK PANT	25%	1	□ 30.99	□ 23.24
ON DUTY APPAREL	**ZT052 KHA 40 OB**	**PT62KH-40-37U**	**VF IMAGEWEAR INC (RED KAP)**	RE01 PT62 BIG BEN WORK PANT	25%	1	□ 30.99	□ 23.24
ON DUTY APPAREL	**ZT052 KHA 42 OB**	**PT62KH-42-37U**	**VF IMAGEWEAR INC (RED KAP)**	RE01 PT62 BIG BEN WORK PANT	25%	1	□ 30.99	□ 23.24
ON DUTY APPAREL	**ZT052 NAV 28 OB**	**PT62NV-28-37U**	**VF IMAGEWEAR INC (RED KAP)**	RE01 PT62 BIG BEN WORK PANT	25%	1	□ 30.99	□ 23.24
ON DUTY APPAREL	**ZT052 NAV 29 OB**	**PT62NV-29-37U**	**VF IMAGEWEAR INC (RED KAP)**	RE01 PT62 BIG BEN WORK PANT	25%	1	□ 30.99	□ 23.24
ON DUTY APPAREL	**ZT052 NAV 30 OB**	**PT62NV-30-37U**	**VF IMAGEWEAR INC (RED KAP)**	RE01 PT62 BIG BEN WORK PANT	25%	1	□ 30.99	□ 23.24
ON DUTY APPAREL	**ZT052 NAV 31 OB**	**PT62NV-31-37U**	**VF IMAGEWEAR INC (RED KAP)**	RE01 PT62 BIG BEN WORK PANT	25%	1	□ 30.99	□ 23.24
ON DUTY APPAREL	**ZT052 NAV 33 OB**	**PT62NV-33-37U**	**VF IMAGEWEAR INC (RED KAP)**	RE01 PT62 BIG BEN WORK PANT	25%	1	□ 30.99	□ 23.24
ON DUTY APPAREL	**ZT052 NAV 36 OB**	**PT62NV-36-37U**	**VF IMAGEWEAR INC (RED KAP)**	RE01 PT62 BIG BEN WORK PANT	25%	1	□ 30.99	□ 23.24
ON DUTY APPAREL	**ZT052 NAV 38 OB**	**PT62NV-38-37U**	**VF IMAGEWEAR INC (RED KAP)**	RE01 PT62 BIG BEN WORK PANT	25%	1	□ 30.99	□ 23.24
ON DUTY APPAREL	**ZT052 NAV 40 OB**	**PT62NV-40-37U**	**VF IMAGEWEAR INC (RED KAP)**	RE01 PT62 BIG BEN WORK PANT	25%	1	□ 30.99	□ 23.24
ON DUTY APPAREL	**ZT052 NAV 42 OB**	**PT62NV-42-37U**	**VF IMAGEWEAR INC (RED KAP)**	RE01 PT62 BIG BEN WORK PANT	25%	1	□ 30.99	□ 23.24
ON DUTY APPAREL	**ST486 RBT 3X**	**TP31RB-RG-3XL**	**VF IMAGEWEAR INC (RED KAP)**	SMOCK-LOOSE 3/4 SLEEVE	25%	1	□ 25.99	□ 19.49
ON DUTY APPAREL	**ST663 RBT LG**	**SK02RB-SS-L**	**VF IMAGEWEAR INC (RED KAP)**	MENS S/S POLY POLO W/ POCKET	25%	1	□ 25.99	□ 19.49
ON DUTY APPAREL	**ST663 RBT MD**	**SK02RB-SS-M**	**VF IMAGEWEAR INC (RED KAP)**	MENS S/S POLY POLO W/ POCKET	25%	1	□ 25.99	□ 19.49

ON DUTY APPAREL	**ST663 RBT SM**	**SK02RB-SS-S**	**VF IMAGEWEAR INC (RED KAP)**	MENS S/S POLY POLO W/ POCKET	25%	1	□ 25.99	□ 19.49
ON DUTY APPAREL	**ST663 BLK SM**	**SK02BK-SS-S**	**VF IMAGEWEAR INC (RED KAP)**	MENS S/S POLY POLO W/ POCKET	25%	1	□ 25.99	□ 19.49
ON DUTY APPAREL	**ST663 BLU LG**	**SK02MB-SS-L**	**VF IMAGEWEAR INC (RED KAP)**	MENS S/S POLY POLO W/ POCKET	25%	1	□ 25.99	□ 19.49
ON DUTY APPAREL	**ST663 BLU SM**	**SK02MB-SS-S**	**VF IMAGEWEAR INC (RED KAP)**	MENS S/S POLY POLO W/ POCKET	25%	1	□ 25.99	□ 19.49
ON DUTY APPAREL	**ST663 RED SM**	**SK02RD-SS-S**	**VF IMAGEWEAR INC (RED KAP)**	MENS S/S POLY POLO W/ POCKET	25%	1	□ 25.99	□ 19.49
ON DUTY APPAREL	**ST663 KHA LG**	**SK02KH-SS-L**	**VF IMAGEWEAR INC (RED KAP)**	MENS S/S POLY POLO W/ POCKET	25%	1	□ 25.99	□ 19.49
ON DUTY APPAREL	**ST663 KHA MD**	**SK02KH-SS-M**	**VF IMAGEWEAR INC (RED KAP)**	MENS S/S POLY POLO W/ POCKET	25%	1	□ 25.99	□ 19.49
ON DUTY APPAREL	**ST663 KHA SM**	**SK02KH-SS-S**	**VF IMAGEWEAR INC (RED KAP)**	MENS S/S POLY POLO W/ POCKET	25%	1	□ 25.99	□ 19.49
ON DUTY APPAREL	**ST663 KHA XL**	**SK02KH-SS-XL**	**VF IMAGEWEAR INC (RED KAP)**	MENS S/S POLY POLO W/ POCKET	25%	1	□ 25.99	□ 19.49
ON DUTY APPAREL	**ST663 NAV LG**	**SK02NV-SS-L**	**VF IMAGEWEAR INC (RED KAP)**	MENS S/S POLY POLO W/ POCKET	25%	1	□ 25.99	□ 19.49
ON DUTY APPAREL	**ST663 NAV MD**	**SK02NV-SS-M**	**VF IMAGEWEAR INC (RED KAP)**	MENS S/S POLY POLO W/ POCKET	25%	1	□ 25.99	□ 19.49
ON DUTY APPAREL	**ST663 NAV XL**	**SK02NV-SS-XL**	**VF IMAGEWEAR INC (RED KAP)**	MENS S/S POLY POLO W/ POCKET	25%	1	□ 25.99	□ 19.49
ON DUTY APPAREL	**ST663 NAV SM**	**SK02NV-SS-S**	**VF IMAGEWEAR INC (RED KAP)**	MENS S/S POLY POLO W/ POCKET	25%	1	□ 25.99	□ 19.49
ON DUTY APPAREL	**SH629 BLUS SM**	**SP20BB-SS-S**	**VF IMAGEWEAR INC (RED KAP)**	RED KAP S/S WORKSHIRT	25%	1	□ 19.99	□ 14.99
ON DUTY APPAREL	**SH629 BLUS MD**	**SP20BB-SS-M**	**VF IMAGEWEAR INC (RED KAP)**	RED KAP S/S WORKSHIRT	25%	1	□ 19.99	□ 14.99
ON DUTY APPAREL	**SH629 BLUS LG**	**SP20BB-SS-L**	**VF IMAGEWEAR INC (RED KAP)**	RED KAP S/S WORKSHIRT	25%	1	□ 19.99	□ 14.99
ON DUTY APPAREL	**SH629 BLUS 2X**	**SP20BB-SS-XXL**	**VF IMAGEWEAR INC (RED KAP)**	RED KAP S/S WORKSHIRT	25%	1	□ 23.99	□ 17.99
ON DUTY APPAREL	**SH629 BLUS 3X**	**SP20BB-SS-3XL**	**VF IMAGEWEAR INC (RED KAP)**	RED KAP S/S WORKSHIRT	25%	1	□ 23.99	□ 17.99
ON DUTY APPAREL	**TR297 STNW 33 OB**	**PD80SW-33-OB**	**VF IMAGEWEAR INC (RED KAP)**	REDKAP LOOSE FIT DUNGAREE PANTS	25%	1	□ 29.99	□ 22.49
ON DUTY APPAREL	**SH630 TAN SM REG**	**SP24LT-SS-S**	**VF IMAGEWEAR INC (RED KAP)**	RED KAP MENS S/S 65/35 POLY/COT INDUSTRIAL WORK SHIRT	25%	1	□ 15.99	□ 11.99
ON DUTY APPAREL	**SH630 TAN MD REG**	**SP24LT-SS-M**	**VF IMAGEWEAR INC (RED KAP)**	RED KAP MENS S/S 65/35 POLY/COT INDUSTRIAL WORK SHIRT	25%	1	□ 15.99	□ 11.99
ON DUTY APPAREL	**SH630 TAN LG REG**	**SP24LT-SS-L**	**VF IMAGEWEAR INC (RED KAP)**	RED KAP MENS S/S 65/35 POLY/COT INDUSTRIAL WORK SHIRT	25%	1	□ 15.99	□ 11.99
ON DUTY APPAREL	**SH630 TAN XL REG**	**SP24LT-SS-XL**	**VF IMAGEWEAR INC (RED KAP)**	RED KAP MENS S/S 65/35 POLY/COT INDUSTRIAL WORK SHIRT	25%	1	□ 15.99	□ 11.99
ON DUTY APPAREL	**SH630 GRY LG REG**	**SP24GY-SS-L**	**VF IMAGEWEAR INC (RED KAP)**	RED KAP MENS S/S 65/35 POLY/COT INDUSTRIAL WORK SHIRT	25%	1	□ 15.99	□ 11.99
ON DUTY APPAREL	**SH630 GRY XL REG**	**SP24GY-SS-XL**	**VF IMAGEWEAR INC (RED KAP)**	RED KAP MENS S/S 65/35 POLY/COT INDUSTRIAL WORK SHIRT	25%	1	□ 15.99	□ 11.99

ON DUTY APPAREL	**SH630 LBLU LG REG**	**SP24LB-SS-L**	**VF IMAGEWEAR INC (RED KAP)**	RED KAP MENS S/S 65/35 POLY/COT INDUSTRIAL WORK SHIRT	25%	1	□ 15.99	□ 11.99
ON DUTY APPAREL	**SH630 LBLU MD REG**	**SP24LB-SS-M**	**VF IMAGEWEAR INC (RED KAP)**	RED KAP MENS S/S 65/35 POLY/COT INDUSTRIAL WORK SHIRT	25%	1	□ 15.99	□ 11.99
ON DUTY APPAREL	**SH630 LBLU SM REG**	**SP24LB-SS-S**	**VF IMAGEWEAR INC (RED KAP)**	RED KAP MENS S/S 65/35 POLY/COT INDUSTRIAL WORK SHIRT	25%	1	□ 15.99	□ 11.99
ON DUTY APPAREL	**SH630 LBLU XL REG**	**SP24LB-SS-XL**	**VF IMAGEWEAR INC (RED KAP)**	RED KAP MENS S/S 65/35 POLY/COT INDUSTRIAL WORK SHIRT	25%	1	□ 15.99	□ 11.99
ON DUTY APPAREL	**SH630 LTGY LG REG**	**SP24LA-SS-L**	**VF IMAGEWEAR INC (RED KAP)**	RED KAP MENS S/S 65/35 POLY/COT INDUSTRIAL WORK SHIRT	25%	1	□ 15.99	□ 11.99
ON DUTY APPAREL	**SH630 LTGY MD REG**	**SP24LA-SS-M**	**VF IMAGEWEAR INC (RED KAP)**	RED KAP MENS S/S 65/35 POLY/COT INDUSTRIAL WORK SHIRT	25%	1	□ 15.99	□ 11.99
ON DUTY APPAREL	**SH630 LTGY XL LNG**	**SP24LA-SSL-XL**	**VF IMAGEWEAR INC (RED KAP)**	RED KAP MENS S/S 65/35 POLY/COT INDUSTRIAL WORK SHIRT	25%	1	□ 15.99	□ 11.99
ON DUTY APPAREL	**SH630 LTGY XL REG**	**SP24LA-SS-XL**	**VF IMAGEWEAR INC (RED KAP)**	RED KAP MENS S/S 65/35 POLY/COT INDUSTRIAL WORK SHIRT	25%	1	□ 15.99	□ 11.99
ON DUTY APPAREL	**SH630 NAV LG REG**	**SP24NV-SS-L**	**VF IMAGEWEAR INC (RED KAP)**	RED KAP MENS S/S 65/35 POLY/COT INDUSTRIAL WORK SHIRT	25%	1	□ 15.99	□ 11.99
ON DUTY APPAREL	**SH630 NAV MD REG**	**SP24NV-SS-M**	**VF IMAGEWEAR INC (RED KAP)**	RED KAP MENS S/S 65/35 POLY/COT INDUSTRIAL WORK SHIRT	25%	1	□ 15.99	□ 11.99
ON DUTY APPAREL	**SH630 NAV SM REG**	**SP24NV-SS-S**	**VF IMAGEWEAR INC (RED KAP)**	RED KAP MENS S/S 65/35 POLY/COT INDUSTRIAL WORK SHIRT	25%	1	□ 15.99	□ 11.99
ON DUTY APPAREL	**SH630 NAV XL REG**	**SP24NV-SS-XL**	**VF IMAGEWEAR INC (RED KAP)**	RED KAP MENS S/S 65/35 POLY/COT INDUSTRIAL WORK SHIRT	25%	1	□ 15.99	□ 11.99
ON DUTY APPAREL	**SH630 PSBL LG REG**	**SP24PB-SS-L**	**VF IMAGEWEAR INC (RED KAP)**	RED KAP MENS S/S 65/35 POLY/COT INDUSTRIAL WORK SHIRT	25%	1	□ 15.99	□ 11.99
ON DUTY APPAREL	**SH630 PSBL MD REG**	**SP24PB-SS-M**	**VF IMAGEWEAR INC (RED KAP)**	RED KAP MENS S/S 65/35 POLY/COT INDUSTRIAL WORK SHIRT	25%	1	□ 15.99	□ 11.99
ON DUTY APPAREL	**SH630 PSBL XL REG**	**SP24PB-SS-XL**	**VF IMAGEWEAR INC (RED KAP)**	RED KAP MENS S/S 65/35 POLY/COT INDUSTRIAL WORK SHIRT	25%	1	□ 15.99	□ 11.99

ON DUTY APPAREL	**SH630 LTGN LG LNG**	**SP24LG-SSL-L**	**VF IMAGEWEAR INC (RED KAP)**	RED KAP MENS S/S 65/35 POLY/COT INDUSTRIAL WORK SHIRT	25%	1	□ 15.99	□ 11.99
ON DUTY APPAREL	**SH630 LTGN MD LNG**	**SP24LG-SSL-M**	**VF IMAGEWEAR INC (RED KAP)**	RED KAP MENS S/S 65/35 POLY/COT INDUSTRIAL WORK SHIRT	25%	1	□ 15.99	□ 11.99
ON DUTY APPAREL	**SH630 LTGN SM LNG**	**SP24LG-SSL-S**	**VF IMAGEWEAR INC (RED KAP)**	RED KAP MENS S/S 65/35 POLY/COT INDUSTRIAL WORK SHIRT	25%	1	□ 15.99	□ 11.99
ON DUTY APPAREL	**SH630 LTGN XL LNG**	**SP24LG-SSL-XL**	**VF IMAGEWEAR INC (RED KAP)**	RED KAP MENS S/S 65/35 POLY/COT INDUSTRIAL WORK SHIRT	25%	1	□ 15.99	□ 11.99
ON DUTY APPAREL	**SH630 SLGY LG REG**	**SP24SV-SS-L**	**VF IMAGEWEAR INC (RED KAP)**	RED KAP MENS S/S 65/35 POLY/COT INDUSTRIAL WORK SHIRT	25%	1	□ 15.99	□ 11.99
ON DUTY APPAREL	**SH630 SLGY MD REG**	**SP24SV-SS-M**	**VF IMAGEWEAR INC (RED KAP)**	RED KAP MENS S/S 65/35 POLY/COT INDUSTRIAL WORK SHIRT	25%	1	□ 15.99	□ 11.99
ON DUTY APPAREL	**SH630 SLGY SM REG**	**SP24SV-SS-S**	**VF IMAGEWEAR INC (RED KAP)**	RED KAP MENS S/S 65/35 POLY/COT INDUSTRIAL WORK SHIRT	25%	1	□ 15.99	□ 11.99
ON DUTY APPAREL	**SH630 SLGY XL REG**	**SP24SV-SS-XL**	**VF IMAGEWEAR INC (RED KAP)**	RED KAP MENS S/S 65/35 POLY/COT INDUSTRIAL WORK SHIRT	25%	1	□ 15.99	□ 11.99
ON DUTY APPAREL	**SH630 WHT LG REG**	**SP24WH-SS-L**	**VF IMAGEWEAR INC (RED KAP)**	RED KAP MENS S/S 65/35 POLY/COT INDUSTRIAL WORK SHIRT	25%	1	□ 15.99	□ 11.99
ON DUTY APPAREL	**SH630 WHT MD REG**	**SP24WH-SS-M**	**VF IMAGEWEAR INC (RED KAP)**	RED KAP MENS S/S 65/35 POLY/COT INDUSTRIAL WORK SHIRT	25%	1	□ 15.99	□ 11.99
ON DUTY APPAREL	**SH630 WHT SM REG**	**SP24WH-SS-S**	**VF IMAGEWEAR INC (RED KAP)**	RED KAP MENS S/S 65/35 POLY/COT INDUSTRIAL WORK SHIRT	25%	1	□ 15.99	□ 11.99
ON DUTY APPAREL	**SH630 WHT XL REG**	**SP24WH-SS-XL**	**VF IMAGEWEAR INC (RED KAP)**	RED KAP MENS S/S 65/35 POLY/COT INDUSTRIAL WORK SHIRT	25%	1	□ 15.99	□ 11.99
ON DUTY APPAREL	**SH630 CHAR SM LNG**	**SP24CH-SSL-S**	**VF IMAGEWEAR INC (RED KAP)**	RED KAP MENS S/S 65/35 POLY/COT INDUSTRIAL WORK SHIRT	25%	1	□ 15.99	□ 11.99
ON DUTY APPAREL	**SH630 LTGY SM REG**	**SP24LA-SS-S**	**VF IMAGEWEAR INC (RED KAP)**	RED KAP MENS S/S 65/35 POLY/COT INDUSTRIAL WORK SHIRT	25%	1	□ 15.99	□ 11.99
ON DUTY APPAREL	**SH630 MBLU LG LNG**	**SP24MB-SSL-L**	**VF IMAGEWEAR INC (RED KAP)**	RED KAP MENS S/S 65/35 POLY/COT INDUSTRIAL WORK SHIRT	25%	1	□ 15.99	□ 11.99

ON DUTY APPAREL	**SH630 MBLU LG REG**	**SP24MB-SS-L**	**VF IMAGEWEAR INC (RED KAP)**	RED KAP MENS S/S 65/35 POLY/COT INDUSTRIAL WORK SHIRT	25%	1	□ 15.99	□ 11.99
ON DUTY APPAREL	**SH630 MBLU MD REG**	**SP24MB-SS-M**	**VF IMAGEWEAR INC (RED KAP)**	RED KAP MENS S/S 65/35 POLY/COT INDUSTRIAL WORK SHIRT	25%	1	□ 15.99	□ 11.99
ON DUTY APPAREL	**SH630 MBLU SM REG**	**SP24MB-SS-S**	**VF IMAGEWEAR INC (RED KAP)**	RED KAP MENS S/S 65/35 POLY/COT INDUSTRIAL WORK SHIRT	25%	1	□ 15.99	□ 11.99
ON DUTY APPAREL	**SH630 MBLU XL REG**	**SP24MB-SS-XL**	**VF IMAGEWEAR INC (RED KAP)**	RED KAP MENS S/S 65/35 POLY/COT INDUSTRIAL WORK SHIRT	25%	1	□ 15.99	□ 11.99
ON DUTY APPAREL	**SH630 PSBL MD LNG**	**SP24PB-SSL-M**	**VF IMAGEWEAR INC (RED KAP)**	RED KAP MENS S/S 65/35 POLY/COT INDUSTRIAL WORK SHIRT	25%	1	□ 15.99	□ 11.99
ON DUTY APPAREL	**SH630 PSBL SM LNG**	**SP24PB-SSL-S**	**VF IMAGEWEAR INC (RED KAP)**	RED KAP MENS S/S 65/35 POLY/COT INDUSTRIAL WORK SHIRT	25%	1	□ 15.99	□ 11.99
ON DUTY APPAREL	**TR297 PW 30 OB**	**PD80PW-30-OB**	**VF IMAGEWEAR INC (RED KAP)**	REDKAP LOOSE FIT DUNGAREE PANTS	25%	1	□ 28.99	□ 21.74
ON DUTY APPAREL	**TR297 PW 32 OB**	**PD80PW-32-OB**	**VF IMAGEWEAR INC (RED KAP)**	REDKAP LOOSE FIT DUNGAREE PANTS	25%	1	□ 28.99	□ 21.74
ON DUTY APPAREL	**TR297 PW 34 OB**	**PD80PW-34-OB**	**VF IMAGEWEAR INC (RED KAP)**	REDKAP LOOSE FIT DUNGAREE PANTS	25%	1	□ 28.99	□ 21.74
ON DUTY APPAREL	**TR297 PW 36 OB**	**PD80PW-36-OB**	**VF IMAGEWEAR INC (RED KAP)**	REDKAP LOOSE FIT DUNGAREE PANTS	25%	1	□ 28.99	□ 21.74
ON DUTY APPAREL	**TR297 PW 38 OB**	**PD80PW-38-OB**	**VF IMAGEWEAR INC (RED KAP)**	REDKAP LOOSE FIT DUNGAREE PANTS	25%	1	□ 28.99	□ 21.74
ON DUTY APPAREL	**TR973 BLK 00 OB**	**PT21 BK-00-34U**	**VF IMAGEWEAR INC (RED KAP)**	RED KAP DURA KAP INDUSTRIAL FEMALE PANTS	25%	1	□ 28.99	□ 21.74
ON DUTY APPAREL	**TU529 NAV 36 29**	**PT60NV 36 29**	**VF IMAGEWEAR INC (RED KAP)**	MENS SIDE ELASTIC WAIST PANTS	25%	1	□ 23.99	□ 17.99
ON DUTY APPAREL	**TR476 BLK 44 30**	**WP70BK-44-30**	**VF IMAGEWEAR INC (RED KAP)**	MENS PLAIN WORK PANT	25%	1	□ 50.99	□ 38.24
ON DUTY APPAREL	**TR476 BLK 44 32**	**WP70BK-44-32**	**VF IMAGEWEAR INC (RED KAP)**	MENS PLAIN WORK PANT	25%	1	□ 50.99	□ 38.24
ON DUTY APPAREL	**TR476 BLK 44 34**	**WP70BK-44-34**	**VF IMAGEWEAR INC (RED KAP)**	MENS PLAIN WORK PANT	25%	1	□ 50.99	□ 38.24
ON DUTY APPAREL	**TR476 BLK 44 36**	**WP70BK-44-36**	**VF IMAGEWEAR INC (RED KAP)**	MENS PLAIN WORK PANT	25%	1	□ 50.99	□ 38.24
ON DUTY APPAREL	**TR476 BLK 46 30**	**WP70BK-46-30**	**VF IMAGEWEAR INC (RED KAP)**	MENS PLAIN WORK PANT	25%	1	□ 50.99	□ 38.24
ON DUTY APPAREL	**TR476 BLK 46 32**	**WP70BK-46-32**	**VF IMAGEWEAR INC (RED KAP)**	MENS PLAIN WORK PANT	25%	1	□ 50.99	□ 38.24
ON DUTY APPAREL	**TR476 BLK 46 34**	**WP70BK-46-34**	**VF IMAGEWEAR INC (RED KAP)**	MENS PLAIN WORK PANT	25%	1	□ 50.99	□ 38.24
ON DUTY APPAREL	**TR476 BLK 46 36**	**WP70BK-46-36**	**VF IMAGEWEAR INC (RED KAP)**	MENS PLAIN WORK PANT	25%	1	□ 50.99	□ 38.24
ON DUTY APPAREL	**TR476 BLK 48 30**	**WP70BK-48-30**	**VF IMAGEWEAR INC (RED KAP)**	MENS PLAIN WORK PANT	25%	1	□ 50.99	□ 38.24
ON DUTY APPAREL	**TR476 BLK 48 32**	**WP70BK-48-32**	**VF IMAGEWEAR INC (RED KAP)**	MENS PLAIN WORK PANT	25%	1	□ 50.99	□ 38.24

ON DUTY APPAREL	**TR476 BLK 48 34**	**WP70BK-48-34**	**VF IMAGEWEAR INC (RED KAP)**	MENS PLAIN WORK PANT	25%	1	□ 50.99	□ 38.24
ON DUTY APPAREL	**TR476 BLK 50 30**	**WP70BK-50-30**	**VF IMAGEWEAR INC (RED KAP)**	MENS PLAIN WORK PANT	25%	1	□ 50.99	□ 38.24
ON DUTY APPAREL	**TR476 BLK 50 32**	**WP70BK-50-32**	**VF IMAGEWEAR INC (RED KAP)**	MENS PLAIN WORK PANT	25%	1	□ 50.99	□ 38.24
ON DUTY APPAREL	**TR476 BLK 50 34**	**WP70BK-50-34**	**VF IMAGEWEAR INC (RED KAP)**	MENS PLAIN WORK PANT	25%	1	□ 50.99	□ 38.24
ON DUTY APPAREL	**TR476 CHAR 44 30**	**WP70CH-44-30**	**VF IMAGEWEAR INC (RED KAP)**	MENS PLAIN WORK PANT	25%	1	□ 50.99	□ 38.24
ON DUTY APPAREL	**TR476 CHAR 44 32**	**WP70CH-44-32**	**VF IMAGEWEAR INC (RED KAP)**	MENS PLAIN WORK PANT	25%	1	□ 50.99	□ 38.24
ON DUTY APPAREL	**TR476 CHAR 44 34**	**WP70CH-44-34**	**VF IMAGEWEAR INC (RED KAP)**	MENS PLAIN WORK PANT	25%	1	□ 50.99	□ 38.24
ON DUTY APPAREL	**TR476 CHAR 44 36**	**WP70CH-44-36**	**VF IMAGEWEAR INC (RED KAP)**	MENS PLAIN WORK PANT	25%	1	□ 50.99	□ 38.24
ON DUTY APPAREL	**TR476 CHAR 46 30**	**WP70CH-46-30**	**VF IMAGEWEAR INC (RED KAP)**	MENS PLAIN WORK PANT	25%	1	□ 50.99	□ 38.24
ON DUTY APPAREL	**TR476 CHAR 46 32**	**WP70CH-46-32**	**VF IMAGEWEAR INC (RED KAP)**	MENS PLAIN WORK PANT	25%	1	□ 50.99	□ 38.24
ON DUTY APPAREL	**TR476 CHAR 46 34**	**WP70CH-46-34**	**VF IMAGEWEAR INC (RED KAP)**	MENS PLAIN WORK PANT	25%	1	□ 50.99	□ 38.24
ON DUTY APPAREL	**TR476 CHAR 46 36**	**WP70CH-46-36**	**VF IMAGEWEAR INC (RED KAP)**	MENS PLAIN WORK PANT	25%	1	□ 50.99	□ 38.24
ON DUTY APPAREL	**TR476 CHAR 48 30**	**WP70CH-48-30**	**VF IMAGEWEAR INC (RED KAP)**	MENS PLAIN WORK PANT	25%	1	□ 50.99	□ 38.24
ON DUTY APPAREL	**TR476 CHAR 48 32**	**WP70CH-48-32**	**VF IMAGEWEAR INC (RED KAP)**	MENS PLAIN WORK PANT	25%	1	□ 50.99	□ 38.24
ON DUTY APPAREL	**TR476 CHAR 48 34**	**WP70CH-48-34**	**VF IMAGEWEAR INC (RED KAP)**	MENS PLAIN WORK PANT	25%	1	□ 50.99	□ 38.24
ON DUTY APPAREL	**TR476 CHAR 50 30**	**WP70CH-50-30**	**VF IMAGEWEAR INC (RED KAP)**	MENS PLAIN WORK PANT	25%	1	□ 50.99	□ 38.24
ON DUTY APPAREL	**TR476 CHAR 50 32**	**WP70CH-50-32**	**VF IMAGEWEAR INC (RED KAP)**	MENS PLAIN WORK PANT	25%	1	□ 50.99	□ 38.24
ON DUTY APPAREL	**TR476 CHAR 50 34**	**WP70CH-50-34**	**VF IMAGEWEAR INC (RED KAP)**	MENS PLAIN WORK PANT	25%	1	□ 50.99	□ 38.24
ON DUTY APPAREL	**TR476 KHA 44 30**	**WP70KH-44-30**	**VF IMAGEWEAR INC (RED KAP)**	MENS PLAIN WORK PANT	25%	1	□ 50.99	□ 38.24
ON DUTY APPAREL	**TR476 KHA 44 32**	**WP70KH-44-32**	**VF IMAGEWEAR INC (RED KAP)**	MENS PLAIN WORK PANT	25%	1	□ 50.99	□ 38.24
ON DUTY APPAREL	**TR476 KHA 44 34**	**WP70KH-44-34**	**VF IMAGEWEAR INC (RED KAP)**	MENS PLAIN WORK PANT	25%	1	□ 50.99	□ 38.24
ON DUTY APPAREL	**TR476 KHA 44 36**	**WP70KH-44-36**	**VF IMAGEWEAR INC (RED KAP)**	MENS PLAIN WORK PANT	25%	1	□ 50.99	□ 38.24
ON DUTY APPAREL	**TR476 KHA 46 30**	**WP70KH-46-30**	**VF IMAGEWEAR INC (RED KAP)**	MENS PLAIN WORK PANT	25%	1	□ 50.99	□ 38.24
ON DUTY APPAREL	**TR476 KHA 46 32**	**WP70KH-46-32**	**VF IMAGEWEAR INC (RED KAP)**	MENS PLAIN WORK PANT	25%	1	□ 50.99	□ 38.24
ON DUTY APPAREL	**TR476 KHA 46 34**	**WP70KH-46-34**	**VF IMAGEWEAR INC (RED KAP)**	MENS PLAIN WORK PANT	25%	1	□ 50.99	□ 38.24
ON DUTY APPAREL	**TR476 KHA 46 36**	**WP70KH-46-36**	**VF IMAGEWEAR INC (RED KAP)**	MENS PLAIN WORK PANT	25%	1	□ 50.99	□ 38.24
ON DUTY APPAREL	**TR476 KHA 48 30**	**WP70KH-48-30**	**VF IMAGEWEAR INC (RED KAP)**	MENS PLAIN WORK PANT	25%	1	□ 50.99	□ 38.24
ON DUTY APPAREL	**TR476 KHA 48 32**	**WP70KH-48-32**	**VF IMAGEWEAR INC (RED KAP)**	MENS PLAIN WORK PANT	25%	1	□ 50.99	□ 38.24
ON DUTY APPAREL	**TR476 KHA 48 34**	**WP70KH-48-34**	**VF IMAGEWEAR INC (RED KAP)**	MENS PLAIN WORK PANT	25%	1	□ 50.99	□ 38.24
ON DUTY APPAREL	**TR476 KHA 50 30**	**WP70KH-50-30**	**VF IMAGEWEAR INC (RED KAP)**	MENS PLAIN WORK PANT	25%	1	□ 50.99	□ 38.24
ON DUTY APPAREL	**TR476 KHA 50 32**	**WP70KH-50-32**	**VF IMAGEWEAR INC (RED KAP)**	MENS PLAIN WORK PANT	25%	1	□ 50.99	□ 38.24
ON DUTY APPAREL	**TR476 KHA 50 34**	**WP70KH-50-34**	**VF IMAGEWEAR INC (RED KAP)**	MENS PLAIN WORK PANT	25%	1	□ 50.99	□ 38.24
ON DUTY APPAREL	**TR476 NAV 44 30**	**WP70NV-44-30**	**VF IMAGEWEAR INC (RED KAP)**	MENS PLAIN WORK PANT	25%	1	□ 50.99	□ 38.24
ON DUTY APPAREL	**TR476 NAV 44 32**	**WP70NV-44-32**	**VF IMAGEWEAR INC (RED KAP)**	MENS PLAIN WORK PANT	25%	1	□ 50.99	□ 38.24

ON DUTY APPAREL	**TR476 NAV 44 34**	**WP70NV-44-34**	**VF IMAGEWEAR INC (RED KAP)**	MENS PLAIN WORK PANT	25%	1	□ 50.99	□ 38.24
ON DUTY APPAREL	**TR476 NAV 44 36**	**WP70NV-44-36**	**VF IMAGEWEAR INC (RED KAP)**	MENS PLAIN WORK PANT	25%	1	□ 50.99	□ 38.24
ON DUTY APPAREL	**TR476 NAV 46 30**	**WP70NV-46-30**	**VF IMAGEWEAR INC (RED KAP)**	MENS PLAIN WORK PANT	25%	1	□ 50.99	□ 38.24
ON DUTY APPAREL	**TR476 NAV 46 32**	**WP70NV-46-32**	**VF IMAGEWEAR INC (RED KAP)**	MENS PLAIN WORK PANT	25%	1	□ 50.99	□ 38.24
ON DUTY APPAREL	**TR476 NAV 46 34**	**WP70NV-46-34**	**VF IMAGEWEAR INC (RED KAP)**	MENS PLAIN WORK PANT	25%	1	□ 50.99	□ 38.24
ON DUTY APPAREL	**TR476 NAV 46 36**	**WP70NV-46-36**	**VF IMAGEWEAR INC (RED KAP)**	MENS PLAIN WORK PANT	25%	1	□ 50.99	□ 38.24
ON DUTY APPAREL	**TR476 NAV 48 30**	**WP70NV-48-30**	**VF IMAGEWEAR INC (RED KAP)**	MENS PLAIN WORK PANT	25%	1	□ 50.99	□ 38.24
ON DUTY APPAREL	**TR476 NAV 48 32**	**WP70NV-48-32**	**VF IMAGEWEAR INC (RED KAP)**	MENS PLAIN WORK PANT	25%	1	□ 50.99	□ 38.24
ON DUTY APPAREL	**TR476 NAV 48 34**	**WP70NV-48-34**	**VF IMAGEWEAR INC (RED KAP)**	MENS PLAIN WORK PANT	25%	1	□ 50.99	□ 38.24
ON DUTY APPAREL	**TR476 NAV 50 30**	**WP70NV-50-30**	**VF IMAGEWEAR INC (RED KAP)**	MENS PLAIN WORK PANT	25%	1	□ 50.99	□ 38.24
ON DUTY APPAREL	**TR476 NAV 50 32**	**WP70NV-50-32**	**VF IMAGEWEAR INC (RED KAP)**	MENS PLAIN WORK PANT	25%	1	□ 50.99	□ 38.24
ON DUTY APPAREL	**TR476 NAV 50 34**	**WP70NV-50-34**	**VF IMAGEWEAR INC (RED KAP)**	MENS PLAIN WORK PANT	25%	1	□ 50.99	□ 38.24
ON DUTY APPAREL	**SR914 GRYS 195 REG**	**SR60GS-SS-195**	**VF IMAGEWEAR INC (RED KAP)**	MENS EXECUTIVE OXFORD S/S BUTTON DOWN SHIRT	25%	1	□ 29.99	□ 22.49
ON DUTY APPAREL	**SH630 LTGY 6X REG**	**SP24LA-SS-6XL**	**VF IMAGEWEAR INC (RED KAP)**	RED KAP MENS S/S 65/35 POLY/COT INDUSTRIAL WORK SHIRT	25%	1	□ 33.99	□ 25.49
ON DUTY APPAREL	**SH630 NAV 6X REG**	**SP24NV-SS-6XL**	**VF IMAGEWEAR INC (RED KAP)**	RED KAP MENS S/S 65/35 POLY/COT INDUSTRIAL WORK SHIRT	25%	1	□ 33.99	□ 25.49
ON DUTY APPAREL	**SH630 ORG 6X REG**	**SP24OR-SS-6XL**	**VF IMAGEWEAR INC (RED KAP)**	RED KAP MENS S/S 65/35 POLY/COT INDUSTRIAL WORK SHIRT	25%	1	□ 33.99	□ 25.49
ON DUTY APPAREL	**SH630 WHT 6X REG**	**SP24WH-SS-6XL**	**VF IMAGEWEAR INC (RED KAP)**	RED KAP MENS S/S 65/35 POLY/COT INDUSTRIAL WORK SHIRT	25%	1	□ 33.99	□ 25.49
ON DUTY APPAREL	**SH630 CHAR 6X LNG**	**SP24CH-SSL-6XL**	**VF IMAGEWEAR INC (RED KAP)**	RED KAP MENS S/S 65/35 POLY/COT INDUSTRIAL WORK SHIRT	25%	1	□ 33.99	□ 25.49
ON DUTY APPAREL	**SH630 LTGN 6X LNG**	**SP24LG-SSL-6XL**	**VF IMAGEWEAR INC (RED KAP)**	RED KAP MENS S/S 65/35 POLY/COT INDUSTRIAL WORK SHIRT	25%	1	□ 33.99	□ 25.49
ON DUTY APPAREL	**SH630 NAV 6X LNG**	**SP24NV-SSL-6XL**	**VF IMAGEWEAR INC (RED KAP)**	RED KAP MENS S/S 65/35 POLY/COT INDUSTRIAL WORK SHIRT	25%	1	□ 33.99	□ 25.49
ON DUTY APPAREL	**SH630 TAN 6X LNG**	**SP24LT-SSL-6XL**	**VF IMAGEWEAR INC (RED KAP)**	RED KAP MENS S/S 65/35 POLY/COT INDUSTRIAL WORK SHIRT	25%	1	□ 33.99	□ 25.49
ON DUTY APPAREL	**SH630 NVYL 6X LNG**	**SP24EN-SSL-6XL**	**VF IMAGEWEAR INC (RED KAP)**	RED KAP MENS S/S 65/35 POLY/COT INDUSTRIAL WORK SHIRT	25%	1	□ 33.99	□ 25.49

ON DUTY APPAREL	**TU529 BRN 44 OB**	**PT60BN-44-36U**	**VF IMAGEWEAR INC (RED KAP)**	MENS SIDE ELASTIC WAIST PANTS	25%	1	□ 26.99	□ 20.24
ON DUTY APPAREL	**TU529 NAV 44 OB**	**PT60NV-44-36U**	**VF IMAGEWEAR INC (RED KAP)**	MENS SIDE ELASTIC WAIST PANTS	25%	1	□ 26.99	□ 20.24
ON DUTY APPAREL	**SR970 TAN LG REG**	**TP23TN-SS-L**	**VF IMAGEWEAR INC (RED KAP)**	WOMENS LOOSE FIT S/S SMOCK	25%	1	□ 21.99	□ 16.49
ON DUTY APPAREL	**SR970 TAN MD REG**	**TP23TN-SS-M**	**VF IMAGEWEAR INC (RED KAP)**	WOMENS LOOSE FIT S/S SMOCK	25%	1	□ 21.99	□ 16.49
ON DUTY APPAREL	**SR970 TAN SM REG**	**TP23TN-SS-S**	**VF IMAGEWEAR INC (RED KAP)**	WOMENS LOOSE FIT S/S SMOCK	25%	1	□ 21.99	□ 16.49
ON DUTY APPAREL	**SR970 TAN XL REG**	**TP23TN-SS-XL**	**VF IMAGEWEAR INC (RED KAP)**	WOMENS LOOSE FIT S/S SMOCK	25%	1	□ 21.99	□ 16.49
ON DUTY APPAREL	**ST486 WHT 2X**	**TP31WH-RG-XXL**	**VF IMAGEWEAR INC (RED KAP)**	SMOCK-LOOSE 3/4 SLEEVE	25%	1	□ 26.99	□ 20.24
ON DUTY APPAREL	**SH630 BLUS LG REG**	**SP24ML-SS-L**	**VF IMAGEWEAR INC (RED KAP)**	RED KAP MENS S/S 65/35 POLY/COT INDUSTRIAL WORK SHIRT	25%	1	□ 23.99	□ 17.99
ON DUTY APPAREL	**SH630 BLUS MD REG**	**SP24ML-SS-M**	**VF IMAGEWEAR INC (RED KAP)**	RED KAP MENS S/S 65/35 POLY/COT INDUSTRIAL WORK SHIRT	25%	1	□ 23.99	□ 17.99
ON DUTY APPAREL	**SH630 BLUS SM REG**	**SP24ML-SS-S**	**VF IMAGEWEAR INC (RED KAP)**	RED KAP MENS S/S 65/35 POLY/COT INDUSTRIAL WORK SHIRT	25%	1	□ 23.99	□ 17.99
ON DUTY APPAREL	**SH630 BLUS XL REG**	**SP24ML-SS-XL**	**VF IMAGEWEAR INC (RED KAP)**	RED KAP MENS S/S 65/35 POLY/COT INDUSTRIAL WORK SHIRT	25%	1	□ 23.99	□ 17.99
ON DUTY APPAREL	**SH630 CHAR 2X REG**	**SP24CH-SS-XXL**	**VF IMAGEWEAR INC (RED KAP)**	RED KAP MENS S/S 65/35 POLY/COT INDUSTRIAL WORK SHIRT	25%	1	□ 19.99	□ 14.99
ON DUTY APPAREL	**SH630 CHAR 3X REG**	**SP24CH-SS-3XL**	**VF IMAGEWEAR INC (RED KAP)**	RED KAP MENS S/S 65/35 POLY/COT INDUSTRIAL WORK SHIRT	25%	1	□ 19.99	□ 14.99
ON DUTY APPAREL	**SH630 CHAR 2X LNG**	**SP24CH-SSL-XXL**	**VF IMAGEWEAR INC (RED KAP)**	RED KAP MENS S/S 65/35 POLY/COT INDUSTRIAL WORK SHIRT	25%	1	□ 19.99	□ 14.99
ON DUTY APPAREL	**SH630 CHAR 3X LNG**	**SP24CH-SSL-3XL**	**VF IMAGEWEAR INC (RED KAP)**	RED KAP MENS S/S 65/35 POLY/COT INDUSTRIAL WORK SHIRT	25%	1	□ 19.99	□ 14.99
ON DUTY APPAREL	**SH630 CHAR 4X LNG**	**SP24CH-SSL-4XL**	**VF IMAGEWEAR INC (RED KAP)**	RED KAP MENS S/S 65/35 POLY/COT INDUSTRIAL WORK SHIRT	25%	1	□ 19.99	□ 14.99
ON DUTY APPAREL	**TU529 BLK 44 OB**	**PT60BK-44-36U**	**VF IMAGEWEAR INC (RED KAP)**	MENS SIDE ELASTIC WAIST PANTS	25%	1	□ 36.99	□ 27.74
ON DUTY APPAREL	**TU529 BRN 46 OB**	**PT60BN-46-36U**	**VF IMAGEWEAR INC (RED KAP)**	MENS SIDE ELASTIC WAIST PANTS	25%	1	□ 32.99	□ 24.74
ON DUTY APPAREL	**TU529 BRN 48 OB**	**PT60BN-48-36U**	**VF IMAGEWEAR INC (RED KAP)**	MENS SIDE ELASTIC WAIST PANTS	25%	1	□ 32.99	□ 24.74
ON DUTY APPAREL	**TU529 BRN 50 OB**	**PT60BN-50-36U**	**VF IMAGEWEAR INC (RED KAP)**	MENS SIDE ELASTIC WAIST PANTS	25%	1	□ 32.99	□ 24.74
ON DUTY APPAREL	**TU529 BRN 52 OB**	**PT60BN-52-36U**	**VF IMAGEWEAR INC (RED KAP)**	MENS SIDE ELASTIC WAIST PANTS	25%	1	□ 32.99	□ 24.74
ON DUTY APPAREL	**TU529 BRN 54 OB**	**PT60BN-54-36U**	**VF IMAGEWEAR INC (RED KAP)**	MENS SIDE ELASTIC WAIST PANTS	25%	1	□ 32.99	□ 24.74

ON DUTY APPAREL	**TU529 SGRN 44 OB**	**PT60SG-44-36U**	**VF IMAGEWEAR INC (RED KAP)**	MENS SIDE ELASTIC WAIST PANTS	25%	1	□ 32.99	□ 24.74
ON DUTY APPAREL	**TU529 SGRN 46 OB**	**PT60SG-46-36U**	**VF IMAGEWEAR INC (RED KAP)**	MENS SIDE ELASTIC WAIST PANTS	25%	1	□ 32.99	□ 24.74
ON DUTY APPAREL	**TU529 SGRN 48 OB**	**PT60SG-48-36U**	**VF IMAGEWEAR INC (RED KAP)**	MENS SIDE ELASTIC WAIST PANTS	25%	1	□ 32.99	□ 24.74
ON DUTY APPAREL	**TU529 SGRN 50 OB**	**PT60SG-50-36U**	**VF IMAGEWEAR INC (RED KAP)**	MENS SIDE ELASTIC WAIST PANTS	25%	1	□ 32.99	□ 24.74
ON DUTY APPAREL	**TU529 SGRN 52 OB**	**PT60SG-52-36U**	**VF IMAGEWEAR INC (RED KAP)**	MENS SIDE ELASTIC WAIST PANTS	25%	1	□ 32.99	□ 24.74
ON DUTY APPAREL	**TU529 SGRN 54 OB**	**PT60SG-54-36U**	**VF IMAGEWEAR INC (RED KAP)**	MENS SIDE ELASTIC WAIST PANTS	25%	1	□ 32.99	□ 24.74
ON DUTY APPAREL	**TU529 NAV 46 OB**	**PT60NV-46-36U**	**VF IMAGEWEAR INC (RED KAP)**	MENS SIDE ELASTIC WAIST PANTS	25%	1	□ 32.99	□ 24.74
ON DUTY APPAREL	**TU529 NAV 48 OB**	**PT60NV-48-36U**	**VF IMAGEWEAR INC (RED KAP)**	MENS SIDE ELASTIC WAIST PANTS	25%	1	□ 32.99	□ 24.74
ON DUTY APPAREL	**TU529 NAV 50 OB**	**PT60NV-50-36U**	**VF IMAGEWEAR INC (RED KAP)**	MENS SIDE ELASTIC WAIST PANTS	25%	1	□ 32.99	□ 24.74
ON DUTY APPAREL	**TU529 NAV 44 30**	**PT60NV-44-30**	**VF IMAGEWEAR INC (RED KAP)**	MENS SIDE ELASTIC WAIST PANTS	25%	1	□ 32.99	□ 24.74
ON DUTY APPAREL	**TU529 NAV 44 32**	**PT60NV-44-32**	**VF IMAGEWEAR INC (RED KAP)**	MENS SIDE ELASTIC WAIST PANTS	25%	1	□ 32.99	□ 24.74
ON DUTY APPAREL	**TU529 BLK 34 OB**	**PT60BK-34-37U**	**VF IMAGEWEAR INC (RED KAP)**	MENS SIDE ELASTIC WAIST PANTS	25%	1	□ 30.99	□ 23.24
ON DUTY APPAREL	**TU529 BLK 36 OB**	**PT60BK-36-37U**	**VF IMAGEWEAR INC (RED KAP)**	MENS SIDE ELASTIC WAIST PANTS	25%	1	□ 30.99	□ 23.24
ON DUTY APPAREL	**TU529 BLK 38 OB**	**PT60BK-38-37U**	**VF IMAGEWEAR INC (RED KAP)**	MENS SIDE ELASTIC WAIST PANTS	25%	1	□ 30.99	□ 23.24
ON DUTY APPAREL	**TU529 BLK 40 OB**	**PT60BK-40-36U**	**VF IMAGEWEAR INC (RED KAP)**	MENS SIDE ELASTIC WAIST PANTS	25%	1	□ 30.99	□ 23.24
ON DUTY APPAREL	**TU529 BLK 42 OB**	**PT60BK-42-36U**	**VF IMAGEWEAR INC (RED KAP)**	MENS SIDE ELASTIC WAIST PANTS	25%	1	□ 30.99	□ 23.24
ON DUTY APPAREL	**SR970 TAN 2X REG**	**TP23TN-SS-XXL**	**VF IMAGEWEAR INC (RED KAP)**	WOMENS LOOSE FIT S/S SMOCK	25%	1	□ 26.99	□ 20.24
ON DUTY APPAREL	**SR970 LTB 2X REG**	**TP23LB-SS-XXL**	**VF IMAGEWEAR INC (RED KAP)**	WOMENS LOOSE FIT S/S SMOCK	25%	1	□ 26.99	□ 20.24
ON DUTY APPAREL	**SH437 DKNV 2X LNG**	**SC30DN-LN-XXL**	**VF IMAGEWEAR INC (RED KAP)**	MENS L/S COTTON WORK SHIRT	25%	1	□ 38.99	□ 29.24
ON DUTY APPAREL	**SH437 DKNV 3X LNG**	**SC30DN-LN-3XL**	**VF IMAGEWEAR INC (RED KAP)**	MENS L/S COTTON WORK SHIRT	25%	1	□ 38.99	□ 29.24
ON DUTY APPAREL	**SH437 DKNV 3X REG**	**SC30DN-RG-3XL**	**VF IMAGEWEAR INC (RED KAP)**	MENS L/S COTTON WORK SHIRT	25%	1	□ 38.99	□ 29.24
ON DUTY APPAREL	**SH437 GRY MD REG**	**SC30GG-RG-M**	**VF IMAGEWEAR INC (RED KAP)**	MENS L/S COTTON WORK SHIRT	25%	1	□ 28.99	□ 21.74
ON DUTY APPAREL	**SH437 GRY LG REG**	**SC30GG-RG-L**	**VF IMAGEWEAR INC (RED KAP)**	MENS L/S COTTON WORK SHIRT	25%	1	□ 28.99	□ 21.74
ON DUTY APPAREL	**SH437 GRY XL REG**	**SC30GG-RG-XL**	**VF IMAGEWEAR INC (RED KAP)**	MENS L/S COTTON WORK SHIRT	25%	1	□ 28.99	□ 21.74
ON DUTY APPAREL	**SH437 GRY SM REG**	**SC30GG-RG-S**	**VF IMAGEWEAR INC (RED KAP)**	MENS L/S COTTON WORK SHIRT	25%	1	□ 28.99	□ 21.74
ON DUTY APPAREL	**SH437 GRY LG LNG**	**SC30GG-LN-L**	**VF IMAGEWEAR INC (RED KAP)**	MENS L/S COTTON WORK SHIRT	25%	1	□ 28.99	□ 21.74
ON DUTY APPAREL	**SH437 GRY MD LNG**	**SC30GG-LN-M**	**VF IMAGEWEAR INC (RED KAP)**	MENS L/S COTTON WORK SHIRT	25%	1	□ 28.99	□ 21.74
ON DUTY APPAREL	**SH437 GRY XL LNG**	**SC30GG-LN-XL**	**VF IMAGEWEAR INC (RED KAP)**	MENS L/S COTTON WORK SHIRT	25%	1	□ 28.99	□ 21.74
ON DUTY APPAREL	**SH437 WHT LG REG**	**SC30WH-RG-L**	**VF IMAGEWEAR INC (RED KAP)**	MENS L/S COTTON WORK SHIRT	25%	1	□ 28.99	□ 21.74
ON DUTY APPAREL	**SH437 NAV LG LNG**	**SC30NV-LN-L**	**VF IMAGEWEAR INC (RED KAP)**	MENS L/S COTTON WORK SHIRT	25%	1	□ 28.99	□ 21.74
ON DUTY APPAREL	**SH437 NAV LG REG**	**SC30NV-RG-L**	**VF IMAGEWEAR INC (RED KAP)**	MENS L/S COTTON WORK SHIRT	25%	1	□ 28.99	□ 21.74
ON DUTY APPAREL	**SH437 NAV MD LNG**	**SC30NV-LN-M**	**VF IMAGEWEAR INC (RED KAP)**	MENS L/S COTTON WORK SHIRT	25%	1	□ 28.99	□ 21.74
ON DUTY APPAREL	**SH437 NAV MD REG**	**SC30NV-RG-M**	**VF IMAGEWEAR INC (RED KAP)**	MENS L/S COTTON WORK SHIRT	25%	1	□ 28.99	□ 21.74
ON DUTY APPAREL	**SH437 NAV SM REG**	**SC30NV-RG-S**	**VF IMAGEWEAR INC (RED KAP)**	MENS L/S COTTON WORK SHIRT	25%	1	□ 28.99	□ 21.74

ON DUTY APPAREL	**SH437 NAV XL LNG**	**SC30NV-LN-XL**	**VF IMAGEWEAR INC (RED KAP)**	MENS L/S COTTON WORK SHIRT	25%	1	□ 28.99	□ 21.74
ON DUTY APPAREL	**SH437 NAV XL REG**	**SC30NV-RG-XL**	**VF IMAGEWEAR INC (RED KAP)**	MENS L/S COTTON WORK SHIRT	25%	1	□ 28.99	□ 21.74
ON DUTY APPAREL	**SH437 ORG LG LNG**	**SC30OR-LN-L**	**VF IMAGEWEAR INC (RED KAP)**	MENS L/S COTTON WORK SHIRT	25%	1	□ 28.99	□ 21.74
ON DUTY APPAREL	**SH437 ORG LG REG**	**SC30OR-RG-L**	**VF IMAGEWEAR INC (RED KAP)**	MENS L/S COTTON WORK SHIRT	25%	1	□ 28.99	□ 21.74
ON DUTY APPAREL	**SH437 ORG MD REG**	**SC30OR-RG-M**	**VF IMAGEWEAR INC (RED KAP)**	MENS L/S COTTON WORK SHIRT	25%	1	□ 28.99	□ 21.74
ON DUTY APPAREL	**SH437 ORG SM REG**	**SC30OR-RG-S**	**VF IMAGEWEAR INC (RED KAP)**	MENS L/S COTTON WORK SHIRT	25%	1	□ 28.99	□ 21.74
ON DUTY APPAREL	**SH437 ORG XL LNG**	**SC30OR-LN-XL**	**VF IMAGEWEAR INC (RED KAP)**	MENS L/S COTTON WORK SHIRT	25%	1	□ 28.99	□ 21.74
ON DUTY APPAREL	**SH437 ORG XL REG**	**SC30OR-RG-XL**	**VF IMAGEWEAR INC (RED KAP)**	MENS L/S COTTON WORK SHIRT	25%	1	□ 28.99	□ 21.74
ON DUTY APPAREL	**SH437 LTB LG LNG**	**SC30LB-LN-L**	**VF IMAGEWEAR INC (RED KAP)**	MENS L/S COTTON WORK SHIRT	25%	1	□ 28.99	□ 21.74
ON DUTY APPAREL	**SH437 LTB LG REG**	**SC30LB-RG-L**	**VF IMAGEWEAR INC (RED KAP)**	MENS L/S COTTON WORK SHIRT	25%	1	□ 28.99	□ 21.74
ON DUTY APPAREL	**SH437 LTB MD LNG**	**SC30LB-LN-M**	**VF IMAGEWEAR INC (RED KAP)**	MENS L/S COTTON WORK SHIRT	25%	1	□ 28.99	□ 21.74
ON DUTY APPAREL	**SH437 LTB MD REG**	**SC30LB-RG-M**	**VF IMAGEWEAR INC (RED KAP)**	MENS L/S COTTON WORK SHIRT	25%	1	□ 28.99	□ 21.74
ON DUTY APPAREL	**SH437 LTB SM REG**	**SC30LB-RG-S**	**VF IMAGEWEAR INC (RED KAP)**	MENS L/S COTTON WORK SHIRT	25%	1	□ 28.99	□ 21.74
ON DUTY APPAREL	**SH437 LTB XL LNG**	**SC30LB-LN-XL**	**VF IMAGEWEAR INC (RED KAP)**	MENS L/S COTTON WORK SHIRT	25%	1	□ 28.99	□ 21.74
ON DUTY APPAREL	**SH437 LTB XL REG**	**SC30LB-RG-XL**	**VF IMAGEWEAR INC (RED KAP)**	MENS L/S COTTON WORK SHIRT	25%	1	□ 28.99	□ 21.74
ON DUTY APPAREL	**SH437 WHT LG LNG**	**SC30WH-LN-L**	**VF IMAGEWEAR INC (RED KAP)**	MENS L/S COTTON WORK SHIRT	25%	1	□ 28.99	□ 21.74
ON DUTY APPAREL	**SH437 WHT MD LNG**	**SC30WH-LN-M**	**VF IMAGEWEAR INC (RED KAP)**	MENS L/S COTTON WORK SHIRT	25%	1	□ 28.99	□ 21.74
ON DUTY APPAREL	**SH437 WHT MD REG**	**SC30WH-RG-M**	**VF IMAGEWEAR INC (RED KAP)**	MENS L/S COTTON WORK SHIRT	25%	1	□ 28.99	□ 21.74
ON DUTY APPAREL	**SH437 WHT SM REG**	**SC30WH-RG-S**	**VF IMAGEWEAR INC (RED KAP)**	MENS L/S COTTON WORK SHIRT	25%	1	□ 28.99	□ 21.74
ON DUTY APPAREL	**SH437 WHT XL LNG**	**SC30WH-LN-XL**	**VF IMAGEWEAR INC (RED KAP)**	MENS L/S COTTON WORK SHIRT	25%	1	□ 28.99	□ 21.74
ON DUTY APPAREL	**SH437 WHT XL REG**	**SC30WH-RG-XL**	**VF IMAGEWEAR INC (RED KAP)**	MENS L/S COTTON WORK SHIRT	25%	1	□ 28.99	□ 21.74
ON DUTY APPAREL	**SH437 KHA LG LNG**	**SC30KH-LN-L**	**VF IMAGEWEAR INC (RED KAP)**	MENS L/S COTTON WORK SHIRT	25%	1	□ 28.99	□ 21.74
ON DUTY APPAREL	**SH437 KHA LG REG**	**SC30KH-RG-L**	**VF IMAGEWEAR INC (RED KAP)**	MENS L/S COTTON WORK SHIRT	25%	1	□ 28.99	□ 21.74
ON DUTY APPAREL	**SH437 KHA MD LNG**	**SC30KH-LN-M**	**VF IMAGEWEAR INC (RED KAP)**	MENS L/S COTTON WORK SHIRT	25%	1	□ 28.99	□ 21.74
ON DUTY APPAREL	**SH437 KHA MD REG**	**SC30KH-RG-M**	**VF IMAGEWEAR INC (RED KAP)**	MENS L/S COTTON WORK SHIRT	25%	1	□ 28.99	□ 21.74
ON DUTY APPAREL	**SH437 KHA SM REG**	**SC30KH-RG-S**	**VF IMAGEWEAR INC (RED KAP)**	MENS L/S COTTON WORK SHIRT	25%	1	□ 28.99	□ 21.74
ON DUTY APPAREL	**SH437 KHA XL LNG**	**SC30KH-LN-XL**	**VF IMAGEWEAR INC (RED KAP)**	MENS L/S COTTON WORK SHIRT	25%	1	□ 28.99	□ 21.74
ON DUTY APPAREL	**SH437 KHA XL REG**	**SC30KH-RG-XL**	**VF IMAGEWEAR INC (RED KAP)**	MENS L/S COTTON WORK SHIRT	25%	1	□ 28.99	□ 21.74
ON DUTY APPAREL	**SH437 KHA XL XLN**	**SC30KH-XLN-XL**	**VF IMAGEWEAR INC (RED KAP)**	MENS L/S COTTON WORK SHIRT	25%	1	□ 28.99	□ 21.74
ON DUTY APPAREL	**SH437 PSBL LG LNG**	**SC30PB-LN-L**	**VF IMAGEWEAR INC (RED KAP)**	MENS L/S COTTON WORK SHIRT	25%	1	□ 28.99	□ 21.74
ON DUTY APPAREL	**SH437 PSBL LG REG**	**SC30PB-RG-L**	**VF IMAGEWEAR INC (RED KAP)**	MENS L/S COTTON WORK SHIRT	25%	1	□ 28.99	□ 21.74
ON DUTY APPAREL	**SH437 PSBL MD LNG**	**SC30PB-LN-M**	**VF IMAGEWEAR INC (RED KAP)**	MENS L/S COTTON WORK SHIRT	25%	1	□ 28.99	□ 21.74
ON DUTY APPAREL	**SH437 PSBL MD REG**	**SC30PB-RG-M**	**VF IMAGEWEAR INC (RED KAP)**	MENS L/S COTTON WORK SHIRT	25%	1	□ 28.99	□ 21.74
ON DUTY APPAREL	**SH437 PSBL SM REG**	**SC30PB-RG-S**	**VF IMAGEWEAR INC (RED KAP)**	MENS L/S COTTON WORK SHIRT	25%	1	□ 28.99	□ 21.74

ON DUTY APPAREL	**SH437 PSBL XL LNG**	**SC30PB-LN-XL**	**VF IMAGEWEAR INC (RED KAP)**	MENS L/S COTTON WORK SHIRT	25%	1	□ 28.99	□ 21.74
ON DUTY APPAREL	**SH437 PSBL XL REG**	**SC30PB-RG-XL**	**VF IMAGEWEAR INC (RED KAP)**	MENS L/S COTTON WORK SHIRT	25%	1	□ 28.99	□ 21.74
ON DUTY APPAREL	**SH437 SGRN LG LNG**	**SC30SG-LN-L**	**VF IMAGEWEAR INC (RED KAP)**	MENS L/S COTTON WORK SHIRT	25%	1	□ 28.99	□ 21.74
ON DUTY APPAREL	**SH437 SGRN LG REG**	**SC30SG-RG-L**	**VF IMAGEWEAR INC (RED KAP)**	MENS L/S COTTON WORK SHIRT	25%	1	□ 28.99	□ 21.74
ON DUTY APPAREL	**SH437 SGRN MD LNG**	**SC30SG-LN-M**	**VF IMAGEWEAR INC (RED KAP)**	MENS L/S COTTON WORK SHIRT	25%	1	□ 28.99	□ 21.74
ON DUTY APPAREL	**SH437 SGRN MD REG**	**SC30SG-RG-M**	**VF IMAGEWEAR INC (RED KAP)**	MENS L/S COTTON WORK SHIRT	25%	1	□ 28.99	□ 21.74
ON DUTY APPAREL	**SH437 SGRN SM REG**	**SC30SG-RG-S**	**VF IMAGEWEAR INC (RED KAP)**	MENS L/S COTTON WORK SHIRT	25%	1	□ 28.99	□ 21.74
ON DUTY APPAREL	**SH437 SGRN XL LNG**	**SC30SG-LN-XL**	**VF IMAGEWEAR INC (RED KAP)**	MENS L/S COTTON WORK SHIRT	25%	1	□ 28.99	□ 21.74
ON DUTY APPAREL	**SH437 SGRN XL REG**	**SC30SG-RG-XL**	**VF IMAGEWEAR INC (RED KAP)**	MENS L/S COTTON WORK SHIRT	25%	1	□ 28.99	□ 21.74
ON DUTY APPAREL	**SH437 NAV XL XLN**	**SC30NV-XLN-XL**	**VF IMAGEWEAR INC (RED KAP)**	MENS L/S COTTON WORK SHIRT	25%	1	□ 28.99	□ 21.74
ON DUTY APPAREL	**SH437 GRY 2X REG**	**SC30GG-RG-XXL**	**VF IMAGEWEAR INC (RED KAP)**	MENS L/S COTTON WORK SHIRT	25%	1	□ 34.99	□ 26.24
ON DUTY APPAREL	**SH437 GRY 3X REG**	**SC30GG-RG-3XL**	**VF IMAGEWEAR INC (RED KAP)**	MENS L/S COTTON WORK SHIRT	25%	1	□ 34.99	□ 26.24
ON DUTY APPAREL	**SH437 GRY 4X REG**	**SC30GG-RG-4XL**	**VF IMAGEWEAR INC (RED KAP)**	MENS L/S COTTON WORK SHIRT	25%	1	□ 34.99	□ 26.24
ON DUTY APPAREL	**SH437 GRY 2X LNG**	**SC30GG-LN-XXL**	**VF IMAGEWEAR INC (RED KAP)**	MENS L/S COTTON WORK SHIRT	25%	1	□ 34.99	□ 26.24
ON DUTY APPAREL	**SH437 GRY 3X LNG**	**SC30GG-LN-3XL**	**VF IMAGEWEAR INC (RED KAP)**	MENS L/S COTTON WORK SHIRT	25%	1	□ 34.99	□ 26.24
ON DUTY APPAREL	**SH437 GRY 4X LNG**	**SC30GG-LN-4XL**	**VF IMAGEWEAR INC (RED KAP)**	MENS L/S COTTON WORK SHIRT	25%	1	□ 34.99	□ 26.24
ON DUTY APPAREL	**SH437 GRY 2X XLN**	**SC30GG-XLN-XXL**	**VF IMAGEWEAR INC (RED KAP)**	MENS L/S COTTON WORK SHIRT	25%	1	□ 34.99	□ 26.24
ON DUTY APPAREL	**SH437 GRY LG XLN**	**SC30GG-XLN-L**	**VF IMAGEWEAR INC (RED KAP)**	MENS L/S COTTON WORK SHIRT	25%	1	□ 34.99	□ 26.24
ON DUTY APPAREL	**SH437 GRY XL XLN**	**SC30GG-XLN-XL**	**VF IMAGEWEAR INC (RED KAP)**	MENS L/S COTTON WORK SHIRT	25%	1	□ 34.99	□ 26.24
ON DUTY APPAREL	**SH437 LTB XL XLN**	**SC30LB-XLN-XL**	**VF IMAGEWEAR INC (RED KAP)**	MENS L/S COTTON WORK SHIRT	25%	1	□ 34.99	□ 26.24
ON DUTY APPAREL	**SH437 NAV 2X LNG**	**SC30NV-LN-XXL**	**VF IMAGEWEAR INC (RED KAP)**	MENS L/S COTTON WORK SHIRT	25%	1	□ 34.99	□ 26.24
ON DUTY APPAREL	**SH437 NAV 2X REG**	**SC30NV-RG-XXL**	**VF IMAGEWEAR INC (RED KAP)**	MENS L/S COTTON WORK SHIRT	25%	1	□ 34.99	□ 26.24
ON DUTY APPAREL	**SH437 NAV 3X LNG**	**SC30NV-LN-3XL**	**VF IMAGEWEAR INC (RED KAP)**	MENS L/S COTTON WORK SHIRT	25%	1	□ 34.99	□ 26.24
ON DUTY APPAREL	**SH437 NAV 3X REG**	**SC30NV-RG-3XL**	**VF IMAGEWEAR INC (RED KAP)**	MENS L/S COTTON WORK SHIRT	25%	1	□ 34.99	□ 26.24
ON DUTY APPAREL	**SH437 NAV 4X LNG**	**SC30NV-LN-4XL**	**VF IMAGEWEAR INC (RED KAP)**	MENS L/S COTTON WORK SHIRT	25%	1	□ 34.99	□ 26.24
ON DUTY APPAREL	**SH437 NAV 4X REG**	**SC30NV-RG-4XL**	**VF IMAGEWEAR INC (RED KAP)**	MENS L/S COTTON WORK SHIRT	25%	1	□ 34.99	□ 26.24
ON DUTY APPAREL	**SH437 NAV 5X LNG**	**SC30NV-LN-5XL**	**VF IMAGEWEAR INC (RED KAP)**	MENS L/S COTTON WORK SHIRT	25%	1	□ 34.99	□ 26.24
ON DUTY APPAREL	**SH437 NAV 5X REG**	**SC30NV-RG-5XL**	**VF IMAGEWEAR INC (RED KAP)**	MENS L/S COTTON WORK SHIRT	25%	1	□ 34.99	□ 26.24
ON DUTY APPAREL	**SH437 ORG 2X LNG**	**SC30OR-LN-XXL**	**VF IMAGEWEAR INC (RED KAP)**	MENS L/S COTTON WORK SHIRT	25%	1	□ 34.99	□ 26.24
ON DUTY APPAREL	**SH437 ORG 2X REG**	**SC30OR-RG-XXL**	**VF IMAGEWEAR INC (RED KAP)**	MENS L/S COTTON WORK SHIRT	25%	1	□ 34.99	□ 26.24
ON DUTY APPAREL	**SH437 ORG 3X REG**	**SC30OR-RG-3XL**	**VF IMAGEWEAR INC (RED KAP)**	MENS L/S COTTON WORK SHIRT	25%	1	□ 34.99	□ 26.24
ON DUTY APPAREL	**SH437 LTB LG XLN**	**SC30LB-XLN-L**	**VF IMAGEWEAR INC (RED KAP)**	MENS L/S COTTON WORK SHIRT	25%	1	□ 34.99	□ 26.24
ON DUTY APPAREL	**SH437 LTB 2X LNG**	**SC30LB-LN-XXL**	**VF IMAGEWEAR INC (RED KAP)**	MENS L/S COTTON WORK SHIRT	25%	1	□ 34.99	□ 26.24
ON DUTY APPAREL	**SH437 LTB 2X REG**	**SC30LB-RG-XXL**	**VF IMAGEWEAR INC (RED KAP)**	MENS L/S COTTON WORK SHIRT	25%	1	□ 34.99	□ 26.24

ON DUTY APPAREL	**SH437 LTB 2X XLN**	**SC30LB-XLN-XXL**	**VF IMAGEWEAR INC (RED KAP)**	MENS L/S COTTON WORK SHIRT	25%	1	□ 34.99	□ 26.24
ON DUTY APPAREL	**SH437 LTB 3X LNG**	**SC30LB-LN-3XL**	**VF IMAGEWEAR INC (RED KAP)**	MENS L/S COTTON WORK SHIRT	25%	1	□ 34.99	□ 26.24
ON DUTY APPAREL	**SH437 LTB 3X REG**	**SC30LB-RG-3XL**	**VF IMAGEWEAR INC (RED KAP)**	MENS L/S COTTON WORK SHIRT	25%	1	□ 34.99	□ 26.24
ON DUTY APPAREL	**SH437 LTB 3X XLN**	**SC30LB-XLN-3XL**	**VF IMAGEWEAR INC (RED KAP)**	MENS L/S COTTON WORK SHIRT	25%	1	□ 34.99	□ 26.24
ON DUTY APPAREL	**SH437 LTB 4X LNG**	**SC30LB-LN-4XL**	**VF IMAGEWEAR INC (RED KAP)**	MENS L/S COTTON WORK SHIRT	25%	1	□ 34.99	□ 26.24
ON DUTY APPAREL	**SH437 LTB 4X REG**	**SC30LB-RG-4XL**	**VF IMAGEWEAR INC (RED KAP)**	MENS L/S COTTON WORK SHIRT	25%	1	□ 34.99	□ 26.24
ON DUTY APPAREL	**SH437 LTB 5X LNG**	**SC30LB-LN-5XL**	**VF IMAGEWEAR INC (RED KAP)**	MENS L/S COTTON WORK SHIRT	25%	1	□ 34.99	□ 26.24
ON DUTY APPAREL	**SH437 LTB 5X REG**	**SC30LB-RG-5XL**	**VF IMAGEWEAR INC (RED KAP)**	MENS L/S COTTON WORK SHIRT	25%	1	□ 34.99	□ 26.24
ON DUTY APPAREL	**SH437 WHT 2X LNG**	**SC30WH-LN-XXL**	**VF IMAGEWEAR INC (RED KAP)**	MENS L/S COTTON WORK SHIRT	25%	1	□ 34.99	□ 26.24
ON DUTY APPAREL	**SH437 WHT 3X LNG**	**SC30WH-LN-3XL**	**VF IMAGEWEAR INC (RED KAP)**	MENS L/S COTTON WORK SHIRT	25%	1	□ 34.99	□ 26.24
ON DUTY APPAREL	**SH437 WHT 3X REG**	**SC30WH-RG-3XL**	**VF IMAGEWEAR INC (RED KAP)**	MENS L/S COTTON WORK SHIRT	25%	1	□ 34.99	□ 26.24
ON DUTY APPAREL	**SH437 KHA 2X LNG**	**SC30KH-LN-XXL**	**VF IMAGEWEAR INC (RED KAP)**	MENS L/S COTTON WORK SHIRT	25%	1	□ 34.99	□ 26.24
ON DUTY APPAREL	**SH437 KHA 2X REG**	**SC30KH-RG-XXL**	**VF IMAGEWEAR INC (RED KAP)**	MENS L/S COTTON WORK SHIRT	25%	1	□ 34.99	□ 26.24
ON DUTY APPAREL	**SH437 KHA 3X LNG**	**SC30KH-LN-3XL**	**VF IMAGEWEAR INC (RED KAP)**	MENS L/S COTTON WORK SHIRT	25%	1	□ 34.99	□ 26.24
ON DUTY APPAREL	**SH437 KHA 3X REG**	**SC30KH-RG-3XL**	**VF IMAGEWEAR INC (RED KAP)**	MENS L/S COTTON WORK SHIRT	25%	1	□ 34.99	□ 26.24
ON DUTY APPAREL	**SH437 PSBL 2X LNG**	**SC30PB-LN-XXL**	**VF IMAGEWEAR INC (RED KAP)**	MENS L/S COTTON WORK SHIRT	25%	1	□ 34.99	□ 26.24
ON DUTY APPAREL	**SH437 PSBL 2X REG**	**SC30PB-RG-XXL**	**VF IMAGEWEAR INC (RED KAP)**	MENS L/S COTTON WORK SHIRT	25%	1	□ 34.99	□ 26.24
ON DUTY APPAREL	**SH437 PSBL 3X LNG**	**SC30PB-LN-3XL**	**VF IMAGEWEAR INC (RED KAP)**	MENS L/S COTTON WORK SHIRT	25%	1	□ 34.99	□ 26.24
ON DUTY APPAREL	**SH437 PSBL 3X REG**	**SC30PB-RG-3XL**	**VF IMAGEWEAR INC (RED KAP)**	MENS L/S COTTON WORK SHIRT	25%	1	□ 34.99	□ 26.24
ON DUTY APPAREL	**SH437 PSBL 4X LNG**	**SC30PB-LN-4XL**	**VF IMAGEWEAR INC (RED KAP)**	MENS L/S COTTON WORK SHIRT	25%	1	□ 34.99	□ 26.24
ON DUTY APPAREL	**SH437 SGRN 2X LNG**	**SC30SG-LN-XXL**	**VF IMAGEWEAR INC (RED KAP)**	MENS L/S COTTON WORK SHIRT	25%	1	□ 34.99	□ 26.24
ON DUTY APPAREL	**SH437 SGRN 2X REG**	**SC30SG-RG-XXL**	**VF IMAGEWEAR INC (RED KAP)**	MENS L/S COTTON WORK SHIRT	25%	1	□ 34.99	□ 26.24
ON DUTY APPAREL	**SH437 SGRN 3X LNG**	**SC30SG-LN-3XL**	**VF IMAGEWEAR INC (RED KAP)**	MENS L/S COTTON WORK SHIRT	25%	1	□ 34.99	□ 26.24
ON DUTY APPAREL	**SH437 SGRN 3X REG**	**SC30SG-RG-3XL**	**VF IMAGEWEAR INC (RED KAP)**	MENS L/S COTTON WORK SHIRT	25%	1	□ 34.99	□ 26.24
ON DUTY APPAREL	**SH437 NAV LG XLN**	**SC30NV-XLN-L**	**VF IMAGEWEAR INC (RED KAP)**	MENS L/S COTTON WORK SHIRT	25%	1	□ 34.99	□ 26.24
ON DUTY APPAREL	**SH437 NAV 2X XLN**	**SC30NV-XLN-XXL**	**VF IMAGEWEAR INC (RED KAP)**	MENS L/S COTTON WORK SHIRT	25%	1	□ 34.99	□ 26.24
ON DUTY APPAREL	**SH630 CHAR LG REG**	**SP24CH-SS-L**	**VF IMAGEWEAR INC (RED KAP)**	RED KAP MENS S/S 65/35 POLY/COT INDUSTRIAL WORK SHIRT	25%	1	□ 16.99	□ 12.74
ON DUTY APPAREL	**SH630 CHAR MD REG**	**SP24CH-SS-M**	**VF IMAGEWEAR INC (RED KAP)**	RED KAP MENS S/S 65/35 POLY/COT INDUSTRIAL WORK SHIRT	25%	1	□ 16.99	□ 12.74
ON DUTY APPAREL	**SH630 CHAR XL REG**	**SP24CH-SS-XL**	**VF IMAGEWEAR INC (RED KAP)**	RED KAP MENS S/S 65/35 POLY/COT INDUSTRIAL WORK SHIRT	25%	1	□ 16.99	□ 12.74

ON DUTY APPAREL	**SH630 CHAR LG LNG**	**SP24CH-SSL-L**	**VF IMAGEWEAR INC (RED KAP)**	RED KAP MENS S/S 65/35 POLY/COT INDUSTRIAL WORK SHIRT	25%	1	□ 16.99	□ 12.74
ON DUTY APPAREL	**TU529 NAV 28 OB**	**PT60NV-28-36U**	**VF IMAGEWEAR INC (RED KAP)**	MENS SIDE ELASTIC WAIST PANTS	25%	1	□ 27.99	□ 20.99
ON DUTY APPAREL	**TU529 NAV 30 OB**	**PT60NV-30-37U**	**VF IMAGEWEAR INC (RED KAP)**	MENS SIDE ELASTIC WAIST PANTS	25%	1	□ 27.99	□ 20.99
ON DUTY APPAREL	**TU529 NAV 32 OB**	**PT60NV-32-37U**	**VF IMAGEWEAR INC (RED KAP)**	MENS SIDE ELASTIC WAIST PANTS	25%	1	□ 27.99	□ 20.99
ON DUTY APPAREL	**TU529 NAV 34 OB**	**PT60NV-34-37U**	**VF IMAGEWEAR INC (RED KAP)**	MENS SIDE ELASTIC WAIST PANTS	25%	1	□ 27.99	□ 20.99
ON DUTY APPAREL	**TU529 NAV 36 OB**	**PT60NV-36-37U**	**VF IMAGEWEAR INC (RED KAP)**	MENS SIDE ELASTIC WAIST PANTS	25%	1	□ 27.99	□ 20.99
ON DUTY APPAREL	**TU529 NAV 38 OB**	**PT60NV-38-37U**	**VF IMAGEWEAR INC (RED KAP)**	MENS SIDE ELASTIC WAIST PANTS	25%	1	□ 27.99	□ 20.99
ON DUTY APPAREL	**TU529 NAV 40 OB**	**PT60NV-40-36U**	**VF IMAGEWEAR INC (RED KAP)**	MENS SIDE ELASTIC WAIST PANTS	25%	1	□ 27.99	□ 20.99
ON DUTY APPAREL	**TU529 NAV 42 OB**	**PT60NV-42-36U**	**VF IMAGEWEAR INC (RED KAP)**	MENS SIDE ELASTIC WAIST PANTS	25%	1	□ 27.99	□ 20.99
ON DUTY APPAREL	**TU529 BRN 30 OB**	**PT60BN-30-37U**	**VF IMAGEWEAR INC (RED KAP)**	MENS SIDE ELASTIC WAIST PANTS	25%	1	□ 27.99	□ 20.99
ON DUTY APPAREL	**TU529 BRN 30 30**	**PT60BN-30-30**	**VF IMAGEWEAR INC (RED KAP)**	MENS SIDE ELASTIC WAIST PANTS	25%	1	□ 27.99	□ 20.99
ON DUTY APPAREL	**TU529 BRN 30 32**	**PT60BN-30-32**	**VF IMAGEWEAR INC (RED KAP)**	MENS SIDE ELASTIC WAIST PANTS	25%	1	□ 27.99	□ 20.99
ON DUTY APPAREL	**TU529 BRN 32 OB**	**PT60BN-32-37U**	**VF IMAGEWEAR INC (RED KAP)**	MENS SIDE ELASTIC WAIST PANTS	25%	1	□ 27.99	□ 20.99
ON DUTY APPAREL	**TU529 BRN 32 30**	**PT60BN-32-30**	**VF IMAGEWEAR INC (RED KAP)**	MENS SIDE ELASTIC WAIST PANTS	25%	1	□ 27.99	□ 20.99
ON DUTY APPAREL	**TU529 BRN 32 32**	**PT60BN-32-32**	**VF IMAGEWEAR INC (RED KAP)**	MENS SIDE ELASTIC WAIST PANTS	25%	1	□ 27.99	□ 20.99
ON DUTY APPAREL	**TU529 BRN 34 OB**	**PT60BN-34-37U**	**VF IMAGEWEAR INC (RED KAP)**	MENS SIDE ELASTIC WAIST PANTS	25%	1	□ 27.99	□ 20.99
ON DUTY APPAREL	**TU529 BRN 34 30**	**PT60BN-34-30**	**VF IMAGEWEAR INC (RED KAP)**	MENS SIDE ELASTIC WAIST PANTS	25%	1	□ 27.99	□ 20.99
ON DUTY APPAREL	**TU529 BRN 34 32**	**PT60BN-34-32**	**VF IMAGEWEAR INC (RED KAP)**	MENS SIDE ELASTIC WAIST PANTS	25%	1	□ 27.99	□ 20.99
ON DUTY APPAREL	**TU529 BRN 36 OB**	**PT60BN-36-37U**	**VF IMAGEWEAR INC (RED KAP)**	MENS SIDE ELASTIC WAIST PANTS	25%	1	□ 27.99	□ 20.99
ON DUTY APPAREL	**TU529 BRN 36 30**	**PT60BN-36-30**	**VF IMAGEWEAR INC (RED KAP)**	MENS SIDE ELASTIC WAIST PANTS	25%	1	□ 27.99	□ 20.99
ON DUTY APPAREL	**TU529 BRN 36 31**	**PT60BN-36-31**	**VF IMAGEWEAR INC (RED KAP)**	MENS SIDE ELASTIC WAIST PANTS	25%	1	□ 27.99	□ 20.99
ON DUTY APPAREL	**TU529 BRN 36 32**	**PT60BN-36-32**	**VF IMAGEWEAR INC (RED KAP)**	MENS SIDE ELASTIC WAIST PANTS	25%	1	□ 27.99	□ 20.99
ON DUTY APPAREL	**TU529 BRN 38 OB**	**PT60BN-38-37U**	**VF IMAGEWEAR INC (RED KAP)**	MENS SIDE ELASTIC WAIST PANTS	25%	1	□ 27.99	□ 20.99
ON DUTY APPAREL	**TU529 BRN 38 30**	**PT60BN-38-30**	**VF IMAGEWEAR INC (RED KAP)**	MENS SIDE ELASTIC WAIST PANTS	25%	1	□ 27.99	□ 20.99
ON DUTY APPAREL	**TU529 BRN 38 32**	**PT60BN-38-32**	**VF IMAGEWEAR INC (RED KAP)**	MENS SIDE ELASTIC WAIST PANTS	25%	1	□ 27.99	□ 20.99
ON DUTY APPAREL	**TU529 BRN 40 OB**	**PT60BN-40-36U**	**VF IMAGEWEAR INC (RED KAP)**	MENS SIDE ELASTIC WAIST PANTS	25%	1	□ 27.99	□ 20.99
ON DUTY APPAREL	**TU529 BRN 42 OB**	**PT60BN-42-36U**	**VF IMAGEWEAR INC (RED KAP)**	MENS SIDE ELASTIC WAIST PANTS	25%	1	□ 27.99	□ 20.99
ON DUTY APPAREL	**TU529 SGRN 30 OB**	**PT60SG-30-37U**	**VF IMAGEWEAR INC (RED KAP)**	MENS SIDE ELASTIC WAIST PANTS	25%	1	□ 27.99	□ 20.99
ON DUTY APPAREL	**TU529 SGRN 32 OB**	**PT60SG-32-37U**	**VF IMAGEWEAR INC (RED KAP)**	MENS SIDE ELASTIC WAIST PANTS	25%	1	□ 27.99	□ 20.99
ON DUTY APPAREL	**TU529 SGRN 34 OB**	**PT60SG-34-37U**	**VF IMAGEWEAR INC (RED KAP)**	MENS SIDE ELASTIC WAIST PANTS	25%	1	□ 27.99	□ 20.99
ON DUTY APPAREL	**TU529 SGRN 34 30**	**PT60SG-34-30**	**VF IMAGEWEAR INC (RED KAP)**	MENS SIDE ELASTIC WAIST PANTS	25%	1	□ 27.99	□ 20.99
ON DUTY APPAREL	**TU529 SGRN 34 32**	**PT60SG-34-32**	**VF IMAGEWEAR INC (RED KAP)**	MENS SIDE ELASTIC WAIST PANTS	25%	1	□ 27.99	□ 20.99
ON DUTY APPAREL	**TU529 SGRN 36 30**	**PT60SG-36-30**	**VF IMAGEWEAR INC (RED KAP)**	MENS SIDE ELASTIC WAIST PANTS	25%	1	□ 27.99	□ 20.99

ON DUTY APPAREL	**TU529 SGRN 36 32**	**PT60SG-36-32**	**VF IMAGEWEAR INC (RED KAP)**	MENS SIDE ELASTIC WAIST PANTS	25%	1	□ 27.99	□ 20.99
ON DUTY APPAREL	**TU529 SGRN 38 OB**	**PT60SG-38-37U**	**VF IMAGEWEAR INC (RED KAP)**	MENS SIDE ELASTIC WAIST PANTS	25%	1	□ 27.99	□ 20.99
ON DUTY APPAREL	**TU529 SGRN 40 OB**	**PT60SG-40-36U**	**VF IMAGEWEAR INC (RED KAP)**	MENS SIDE ELASTIC WAIST PANTS	25%	1	□ 27.99	□ 20.99
ON DUTY APPAREL	**TU529 SGRN 42 OB**	**PT60SG-42-36U**	**VF IMAGEWEAR INC (RED KAP)**	MENS SIDE ELASTIC WAIST PANTS	25%	1	□ 27.99	□ 20.99
ON DUTY APPAREL	**TU529 WHT 30 OB**	**PT60WH-30-37U**	**VF IMAGEWEAR INC (RED KAP)**	MENS SIDE ELASTIC WAIST PANTS	25%	1	□ 27.99	□ 20.99
ON DUTY APPAREL	**TU529 WHT 32 OB**	**PT60WH-32-37U**	**VF IMAGEWEAR INC (RED KAP)**	MENS SIDE ELASTIC WAIST PANTS	25%	1	□ 27.99	□ 20.99
ON DUTY APPAREL	**TU529 WHT 34 OB**	**PT60WH-34-37U**	**VF IMAGEWEAR INC (RED KAP)**	MENS SIDE ELASTIC WAIST PANTS	25%	1	□ 27.99	□ 20.99
ON DUTY APPAREL	**TU529 WHT 36 OB**	**PT60WH-36-37U**	**VF IMAGEWEAR INC (RED KAP)**	MENS SIDE ELASTIC WAIST PANTS	25%	1	□ 27.99	□ 20.99
ON DUTY APPAREL	**TU529 WHT 38 OB**	**PT60WH-38-37U**	**VF IMAGEWEAR INC (RED KAP)**	MENS SIDE ELASTIC WAIST PANTS	25%	1	□ 27.99	□ 20.99
ON DUTY APPAREL	**TU529 WHT 40 OB**	**PT60WH-40-36U**	**VF IMAGEWEAR INC (RED KAP)**	MENS SIDE ELASTIC WAIST PANTS	25%	1	□ 27.99	□ 20.99
ON DUTY APPAREL	**TU529 WHT 42 OB**	**PT60WH-42-36U**	**VF IMAGEWEAR INC (RED KAP)**	MENS SIDE ELASTIC WAIST PANTS	25%	1	□ 27.99	□ 20.99
ON DUTY APPAREL	**TU529 SGRN 36 OB**	**PT60SG-36-37U**	**VF IMAGEWEAR INC (RED KAP)**	MENS SIDE ELASTIC WAIST PANTS	25%	1	□ 27.99	□ 20.99
ON DUTY APPAREL	**TU529 NAV 30 30**	**PT60NV-30-30**	**VF IMAGEWEAR INC (RED KAP)**	MENS SIDE ELASTIC WAIST PANTS	25%	1	□ 27.99	□ 20.99
ON DUTY APPAREL	**TU529 NAV 30 31**	**PT60NV-30-31**	**VF IMAGEWEAR INC (RED KAP)**	MENS SIDE ELASTIC WAIST PANTS	25%	1	□ 27.99	□ 20.99
ON DUTY APPAREL	**TU529 NAV 30 32**	**PT60NV-30-32**	**VF IMAGEWEAR INC (RED KAP)**	MENS SIDE ELASTIC WAIST PANTS	25%	1	□ 27.99	□ 20.99
ON DUTY APPAREL	**TU529 NAV 30 34**	**PT60NV-30-34**	**VF IMAGEWEAR INC (RED KAP)**	MENS SIDE ELASTIC WAIST PANTS	25%	1	□ 27.99	□ 20.99
ON DUTY APPAREL	**TU529 NAV 32 30**	**PT60NV-32-30**	**VF IMAGEWEAR INC (RED KAP)**	MENS SIDE ELASTIC WAIST PANTS	25%	1	□ 27.99	□ 20.99
ON DUTY APPAREL	**TU529 NAV 32 31**	**PT60NV-32-31**	**VF IMAGEWEAR INC (RED KAP)**	MENS SIDE ELASTIC WAIST PANTS	25%	1	□ 27.99	□ 20.99
ON DUTY APPAREL	**TU529 NAV 32 32**	**PT60NV-32-32**	**VF IMAGEWEAR INC (RED KAP)**	MENS SIDE ELASTIC WAIST PANTS	25%	1	□ 27.99	□ 20.99
ON DUTY APPAREL	**TU529 NAV 32 33**	**PT60NV-32-33**	**VF IMAGEWEAR INC (RED KAP)**	MENS SIDE ELASTIC WAIST PANTS	25%	1	□ 27.99	□ 20.99
ON DUTY APPAREL	**TU529 NAV 32 34**	**PT60NV-32-34**	**VF IMAGEWEAR INC (RED KAP)**	MENS SIDE ELASTIC WAIST PANTS	25%	1	□ 27.99	□ 20.99
ON DUTY APPAREL	**TU529 NAV 34 30**	**PT60NV-34-30**	**VF IMAGEWEAR INC (RED KAP)**	MENS SIDE ELASTIC WAIST PANTS	25%	1	□ 27.99	□ 20.99
ON DUTY APPAREL	**TU529 NAV 34 31**	**PT60NV-34-31**	**VF IMAGEWEAR INC (RED KAP)**	MENS SIDE ELASTIC WAIST PANTS	25%	1	□ 27.99	□ 20.99
ON DUTY APPAREL	**TU529 NAV 34 32**	**PT60NV-34-32**	**VF IMAGEWEAR INC (RED KAP)**	MENS SIDE ELASTIC WAIST PANTS	25%	1	□ 27.99	□ 20.99
ON DUTY APPAREL	**TU529 NAV 34 33**	**PT60NV-34-33**	**VF IMAGEWEAR INC (RED KAP)**	MENS SIDE ELASTIC WAIST PANTS	25%	1	□ 27.99	□ 20.99
ON DUTY APPAREL	**TU529 NAV 34 34**	**PT60NV-34-34**	**VF IMAGEWEAR INC (RED KAP)**	MENS SIDE ELASTIC WAIST PANTS	25%	1	□ 27.99	□ 20.99
ON DUTY APPAREL	**TU529 NAV 36 30**	**PT60NV-36-30**	**VF IMAGEWEAR INC (RED KAP)**	MENS SIDE ELASTIC WAIST PANTS	25%	1	□ 27.99	□ 20.99
ON DUTY APPAREL	**TU529 NAV 36 31**	**PT60NV-36-31**	**VF IMAGEWEAR INC (RED KAP)**	MENS SIDE ELASTIC WAIST PANTS	25%	1	□ 27.99	□ 20.99
ON DUTY APPAREL	**TU529 NAV 36 32**	**PT60NV-36-32**	**VF IMAGEWEAR INC (RED KAP)**	MENS SIDE ELASTIC WAIST PANTS	25%	1	□ 27.99	□ 20.99
ON DUTY APPAREL	**TU529 NAV 36 33**	**PT60NV-36-33**	**VF IMAGEWEAR INC (RED KAP)**	MENS SIDE ELASTIC WAIST PANTS	25%	1	□ 27.99	□ 20.99
ON DUTY APPAREL	**TU529 NAV 36 34**	**PT60NV-34-36**	**VF IMAGEWEAR INC (RED KAP)**	MENS SIDE ELASTIC WAIST PANTS	25%	1	□ 27.99	□ 20.99
ON DUTY APPAREL	**TU529 NAV 38 30**	**PT60NV-38-30**	**VF IMAGEWEAR INC (RED KAP)**	MENS SIDE ELASTIC WAIST PANTS	25%	1	□ 27.99	□ 20.99
ON DUTY APPAREL	**TU529 NAV 38 31**	**PT60NV-38-31**	**VF IMAGEWEAR INC (RED KAP)**	MENS SIDE ELASTIC WAIST PANTS	25%	1	□ 27.99	□ 20.99
ON DUTY APPAREL	**TU529 NAV 38 32**	**PT60NV-38-32**	**VF IMAGEWEAR INC (RED KAP)**	MENS SIDE ELASTIC WAIST PANTS	25%	1	□ 27.99	□ 20.99

ON DUTY APPAREL	**TU529 NAV 38 33**	**PT60NV-38-33**	**VF IMAGEWEAR INC (RED KAP)**	MENS SIDE ELASTIC WAIST PANTS	25%	1	□ 27.99	□ 20.99
ON DUTY APPAREL	**TU529 NAV 38 34**	**PT60NV-38-34**	**VF IMAGEWEAR INC (RED KAP)**	MENS SIDE ELASTIC WAIST PANTS	25%	1	□ 27.99	□ 20.99
ON DUTY APPAREL	**TU529 NAV 40 30**	**PT60NV-40-30**	**VF IMAGEWEAR INC (RED KAP)**	MENS SIDE ELASTIC WAIST PANTS	25%	1	□ 27.99	□ 20.99
ON DUTY APPAREL	**TU529 NAV 40 31**	**PT60NV-40-31**	**VF IMAGEWEAR INC (RED KAP)**	MENS SIDE ELASTIC WAIST PANTS	25%	1	□ 27.99	□ 20.99
ON DUTY APPAREL	**TU529 NAV 40 32**	**PT60NV-40-32**	**VF IMAGEWEAR INC (RED KAP)**	MENS SIDE ELASTIC WAIST PANTS	25%	1	□ 27.99	□ 20.99
ON DUTY APPAREL	**TU529 NAV 40 34**	**PT60NV-40-34**	**VF IMAGEWEAR INC (RED KAP)**	MENS SIDE ELASTIC WAIST PANTS	25%	1	□ 27.99	□ 20.99
ON DUTY APPAREL	**TU529 NAV 42 30**	**PT60NV-42-30**	**VF IMAGEWEAR INC (RED KAP)**	MENS SIDE ELASTIC WAIST PANTS	25%	1	□ 27.99	□ 20.99
ON DUTY APPAREL	**TU529 NAV 42 31**	**PT60NV-42-31**	**VF IMAGEWEAR INC (RED KAP)**	MENS SIDE ELASTIC WAIST PANTS	25%	1	□ 27.99	□ 20.99
ON DUTY APPAREL	**TU529 NAV 42 32**	**PT60NV-42-32**	**VF IMAGEWEAR INC (RED KAP)**	MENS SIDE ELASTIC WAIST PANTS	25%	1	□ 27.99	□ 20.99
ON DUTY APPAREL	**TU529 CHAR 28 OB**	**PT60CH-28-36U**	**VF IMAGEWEAR INC (RED KAP)**	MENS SIDE ELASTIC WAIST PANTS	25%	1	□ 27.99	□ 20.99
ON DUTY APPAREL	**TU529 CHAR 30 OB**	**PT60CH-30-37U**	**VF IMAGEWEAR INC (RED KAP)**	MENS SIDE ELASTIC WAIST PANTS	25%	1	□ 27.99	□ 20.99
ON DUTY APPAREL	**TU529 CHAR 30 30**	**PT60CH-30-30**	**VF IMAGEWEAR INC (RED KAP)**	MENS SIDE ELASTIC WAIST PANTS	25%	1	□ 27.99	□ 20.99
ON DUTY APPAREL	**TU529 CHAR 30 32**	**PT60CH-30-32**	**VF IMAGEWEAR INC (RED KAP)**	MENS SIDE ELASTIC WAIST PANTS	25%	1	□ 27.99	□ 20.99
ON DUTY APPAREL	**TU529 CHAR 32 OB**	**PT60CH-32-37U**	**VF IMAGEWEAR INC (RED KAP)**	MENS SIDE ELASTIC WAIST PANTS	25%	1	□ 27.99	□ 20.99
ON DUTY APPAREL	**TU529 CHAR 32 30**	**PT60CH-32-30**	**VF IMAGEWEAR INC (RED KAP)**	MENS SIDE ELASTIC WAIST PANTS	25%	1	□ 27.99	□ 20.99
ON DUTY APPAREL	**TU529 CHAR 32 31**	**PT60CH-32-31**	**VF IMAGEWEAR INC (RED KAP)**	MENS SIDE ELASTIC WAIST PANTS	25%	1	□ 27.99	□ 20.99
ON DUTY APPAREL	**TU529 CHAR 32 32**	**PT60CH-32-32**	**VF IMAGEWEAR INC (RED KAP)**	MENS SIDE ELASTIC WAIST PANTS	25%	1	□ 27.99	□ 20.99
ON DUTY APPAREL	**TU529 CHAR 32 34**	**PT60CH-32-34**	**VF IMAGEWEAR INC (RED KAP)**	MENS SIDE ELASTIC WAIST PANTS	25%	1	□ 27.99	□ 20.99
ON DUTY APPAREL	**TU529 CHAR 34 OB**	**PT60CH-34-37U**	**VF IMAGEWEAR INC (RED KAP)**	MENS SIDE ELASTIC WAIST PANTS	25%	1	□ 27.99	□ 20.99
ON DUTY APPAREL	**TU529 CHAR 34 29**	**PT60CH-34-29**	**VF IMAGEWEAR INC (RED KAP)**	MENS SIDE ELASTIC WAIST PANTS	25%	1	□ 27.99	□ 20.99
ON DUTY APPAREL	**TU529 CHAR 34 30**	**PT60CH-34-30**	**VF IMAGEWEAR INC (RED KAP)**	MENS SIDE ELASTIC WAIST PANTS	25%	1	□ 27.99	□ 20.99
ON DUTY APPAREL	**TU529 CHAR 34 31**	**PT60CH-34-31**	**VF IMAGEWEAR INC (RED KAP)**	MENS SIDE ELASTIC WAIST PANTS	25%	1	□ 27.99	□ 20.99
ON DUTY APPAREL	**TU529 CHAR 34 32**	**PT60CH-34-32**	**VF IMAGEWEAR INC (RED KAP)**	MENS SIDE ELASTIC WAIST PANTS	25%	1	□ 27.99	□ 20.99
ON DUTY APPAREL	**TU529 CHAR 34 33**	**PT60CH-34-33**	**VF IMAGEWEAR INC (RED KAP)**	MENS SIDE ELASTIC WAIST PANTS	25%	1	□ 27.99	□ 20.99
ON DUTY APPAREL	**TU529 CHAR 34 34**	**PT60CH-34-34**	**VF IMAGEWEAR INC (RED KAP)**	MENS SIDE ELASTIC WAIST PANTS	25%	1	□ 27.99	□ 20.99
ON DUTY APPAREL	**TU529 CHAR 36 OB**	**PT60CH-36-37U**	**VF IMAGEWEAR INC (RED KAP)**	MENS SIDE ELASTIC WAIST PANTS	25%	1	□ 27.99	□ 20.99
ON DUTY APPAREL	**TU529 CHAR 36 29**	**PT60CH-36-29**	**VF IMAGEWEAR INC (RED KAP)**	MENS SIDE ELASTIC WAIST PANTS	25%	1	□ 27.99	□ 20.99
ON DUTY APPAREL	**TU529 CHAR 36 30**	**PT60CH-36-30**	**VF IMAGEWEAR INC (RED KAP)**	MENS SIDE ELASTIC WAIST PANTS	25%	1	□ 27.99	□ 20.99
ON DUTY APPAREL	**TU529 CHAR 36 31**	**PT60CH-36-31**	**VF IMAGEWEAR INC (RED KAP)**	MENS SIDE ELASTIC WAIST PANTS	25%	1	□ 27.99	□ 20.99
ON DUTY APPAREL	**TU529 CHAR 36 32**	**PT60CH-36-32**	**VF IMAGEWEAR INC (RED KAP)**	MENS SIDE ELASTIC WAIST PANTS	25%	1	□ 27.99	□ 20.99
ON DUTY APPAREL	**TU529 CHAR 36 33**	**PT60CH-36-33**	**VF IMAGEWEAR INC (RED KAP)**	MENS SIDE ELASTIC WAIST PANTS	25%	1	□ 27.99	□ 20.99
ON DUTY APPAREL	**TU529 CHAR 36 34**	**PT60CH-36-34**	**VF IMAGEWEAR INC (RED KAP)**	MENS SIDE ELASTIC WAIST PANTS	25%	1	□ 27.99	□ 20.99
ON DUTY APPAREL	**TU529 CHAR 38 OB**	**PT60CH-38-37U**	**VF IMAGEWEAR INC (RED KAP)**	MENS SIDE ELASTIC WAIST PANTS	25%	1	□ 27.99	□ 20.99
ON DUTY APPAREL	**TU529 CHAR 38 29**	**PT60CH-38-29**	**VF IMAGEWEAR INC (RED KAP)**	MENS SIDE ELASTIC WAIST PANTS	25%	1	□ 27.99	□ 20.99

ON DUTY APPAREL	**TU529 CHAR 38 30**	**PT60CH-38-30**	**VF IMAGEWEAR INC (RED KAP)**	MENS SIDE ELASTIC WAIST PANTS	25%	1	□ 27.99	□ 20.99
ON DUTY APPAREL	**TU529 CHAR 38 31**	**PT60CH-38-31**	**VF IMAGEWEAR INC (RED KAP)**	MENS SIDE ELASTIC WAIST PANTS	25%	1	□ 27.99	□ 20.99
ON DUTY APPAREL	**TU529 CHAR 38 32**	**PT60CH-38-32**	**VF IMAGEWEAR INC (RED KAP)**	MENS SIDE ELASTIC WAIST PANTS	25%	1	□ 27.99	□ 20.99
ON DUTY APPAREL	**TU529 CHAR 38 34**	**PT60CH-38-34**	**VF IMAGEWEAR INC (RED KAP)**	MENS SIDE ELASTIC WAIST PANTS	25%	1	□ 27.99	□ 20.99
ON DUTY APPAREL	**TU529 CHAR 40 30**	**PT60CH-40-30**	**VF IMAGEWEAR INC (RED KAP)**	MENS SIDE ELASTIC WAIST PANTS	25%	1	□ 27.99	□ 20.99
ON DUTY APPAREL	**TU529 CHAR 40 32**	**PT60CH-40-32**	**VF IMAGEWEAR INC (RED KAP)**	MENS SIDE ELASTIC WAIST PANTS	25%	1	□ 27.99	□ 20.99
ON DUTY APPAREL	**TU529 CHAR 42 OB**	**PT60CH-42-36U**	**VF IMAGEWEAR INC (RED KAP)**	MENS SIDE ELASTIC WAIST PANTS	25%	1	□ 27.99	□ 20.99
ON DUTY APPAREL	**SH437 DKNV LG LNG**	**SC30DN-LN-L**	**VF IMAGEWEAR INC (RED KAP)**	MENS L/S COTTON WORK SHIRT	25%	1	□ 32.99	□ 24.74
ON DUTY APPAREL	**SH437 DKNV LG REG**	**SC30DN-RG-L**	**VF IMAGEWEAR INC (RED KAP)**	MENS L/S COTTON WORK SHIRT	25%	1	□ 32.99	□ 24.74
ON DUTY APPAREL	**SH437 DKNV MD LNG**	**SC30DN-LN-M**	**VF IMAGEWEAR INC (RED KAP)**	MENS L/S COTTON WORK SHIRT	25%	1	□ 32.99	□ 24.74
ON DUTY APPAREL	**SH437 DKNV MD REG**	**SC30DN-RG-M**	**VF IMAGEWEAR INC (RED KAP)**	MENS L/S COTTON WORK SHIRT	25%	1	□ 32.99	□ 24.74
ON DUTY APPAREL	**SH437 DKNV SM REG**	**SC30DN-RG-S**	**VF IMAGEWEAR INC (RED KAP)**	MENS L/S COTTON WORK SHIRT	25%	1	□ 32.99	□ 24.74
ON DUTY APPAREL	**SH437 DKNV XL LNG**	**SC30DN-LN-XL**	**VF IMAGEWEAR INC (RED KAP)**	MENS L/S COTTON WORK SHIRT	25%	1	□ 32.99	□ 24.74
ON DUTY APPAREL	**SH437 DKNV XL REG**	**SC30DN-RG-XL**	**VF IMAGEWEAR INC (RED KAP)**	MENS L/S COTTON WORK SHIRT	25%	1	□ 32.99	□ 24.74
ON DUTY APPAREL	**SH424 NAV 2X REG**	**SC40NV-SS-XXL**	**VF IMAGEWEAR INC (RED KAP)**	MENS S/S COTTON WORK SHIRT	25%	1	□ 31.99	□ 23.99
ON DUTY APPAREL	**SH424 NAV 2X LNG**	**SC40NV-SSL-XXL**	**VF IMAGEWEAR INC (RED KAP)**	MENS S/S COTTON WORK SHIRT	25%	1	□ 31.99	□ 23.99
ON DUTY APPAREL	**SH424 NAV 3X REG**	**SC40NV-SS-3XL**	**VF IMAGEWEAR INC (RED KAP)**	MENS S/S COTTON WORK SHIRT	25%	1	□ 31.99	□ 23.99
ON DUTY APPAREL	**SH424 NAV 4X LNG**	**SC40NV-SSL-4XL**	**VF IMAGEWEAR INC (RED KAP)**	MENS S/S COTTON WORK SHIRT	25%	1	□ 31.99	□ 23.99
ON DUTY APPAREL	**SH630 GYHVYL LG LNG**	**SP24EG-SSL-L**	**VF IMAGEWEAR INC (RED KAP)**	RED KAP MENS S/S 65/35 POLY/COT INDUSTRIAL WORK SHIRT	25%	1	□ 59.99	□ 44.99
ON DUTY APPAREL	**SH630 GYHVYL XL LNG**	**SP24EG-SSL-XL**	**VF IMAGEWEAR INC (RED KAP)**	RED KAP MENS S/S 65/35 POLY/COT INDUSTRIAL WORK SHIRT	25%	1	□ 59.99	□ 44.99
ON DUTY APPAREL	**SH630 GYHVYL 2X LNG**	**SP24EG-SSL-XXL**	**VF IMAGEWEAR INC (RED KAP)**	RED KAP MENS S/S 65/35 POLY/COT INDUSTRIAL WORK SHIRT	25%	1	□ 59.99	□ 44.99
ON DUTY APPAREL	**SH630 GYHVYL 2X REG**	**SP24EG-SS-XXL**	**VF IMAGEWEAR INC (RED KAP)**	RED KAP MENS S/S 65/35 POLY/COT INDUSTRIAL WORK SHIRT	25%	1	□ 59.99	□ 44.99
ON DUTY APPAREL	**SH630 GYHVYL 3X REG**	**SP24EG-SS-3XL**	**VF IMAGEWEAR INC (RED KAP)**	RED KAP MENS S/S 65/35 POLY/COT INDUSTRIAL WORK SHIRT	25%	1	□ 59.99	□ 44.99
ON DUTY APPAREL	**SH630 GYHVYL 4X REG**	**SP24EG-SS-4XL**	**VF IMAGEWEAR INC (RED KAP)**	RED KAP MENS S/S 65/35 POLY/COT INDUSTRIAL WORK SHIRT	25%	1	□ 59.99	□ 44.99
ON DUTY APPAREL	**SH424 WHT LG REG**	**SC40WH-SS-L**	**VF IMAGEWEAR INC (RED KAP)**	MENS S/S COTTON WORK SHIRT	25%	1	□ 26.99	□ 20.24
ON DUTY APPAREL	**SH424 NAV LG REG**	**SC40NV-SS-L**	**VF IMAGEWEAR INC (RED KAP)**	MENS S/S COTTON WORK SHIRT	25%	1	□ 26.99	□ 20.24

ON DUTY APPAREL	**SH424 LTB MD REG**	**SC40LB-SS-M**	**VF IMAGEWEAR INC (RED KAP)**	MENS S/S COTTON WORK SHIRT	25%	1	□ 26.99	□ 20.24
ON DUTY APPAREL	**SH424 LTB XL REG**	**SC40LB-SS-XL**	**VF IMAGEWEAR INC (RED KAP)**	MENS S/S COTTON WORK SHIRT	25%	1	□ 26.99	□ 20.24
ON DUTY APPAREL	**SH424 NAV MD REG**	**SC40NV-SS-M**	**VF IMAGEWEAR INC (RED KAP)**	MENS S/S COTTON WORK SHIRT	25%	1	□ 26.99	□ 20.24
ON DUTY APPAREL	**SH424 NAV SM REG**	**SC40NV-SS-S**	**VF IMAGEWEAR INC (RED KAP)**	MENS S/S COTTON WORK SHIRT	25%	1	□ 26.99	□ 20.24
ON DUTY APPAREL	**SH424 NAV XL REG**	**SC40NV-SS-XL**	**VF IMAGEWEAR INC (RED KAP)**	MENS S/S COTTON WORK SHIRT	25%	1	□ 26.99	□ 20.24
ON DUTY APPAREL	**TR476 BLK 42 30**	**WP70BK-42-30**	**VF IMAGEWEAR INC (RED KAP)**	MENS PLAIN WORK PANT	25%	1	□ 46.99	□ 35.24
ON DUTY APPAREL	**TR476 BLK 42 32**	**WP70BK-42-32**	**VF IMAGEWEAR INC (RED KAP)**	MENS PLAIN WORK PANT	25%	1	□ 46.99	□ 35.24
ON DUTY APPAREL	**TR476 BLK 42 34**	**WP70BK-42-34**	**VF IMAGEWEAR INC (RED KAP)**	MENS PLAIN WORK PANT	25%	1	□ 46.99	□ 35.24
ON DUTY APPAREL	**TR476 BLK 42 36**	**WP70BK-42-36**	**VF IMAGEWEAR INC (RED KAP)**	MENS PLAIN WORK PANT	25%	1	□ 46.99	□ 35.24
ON DUTY APPAREL	**TU529 KHA 44 OB**	**PT60KH-44-36U**	**VF IMAGEWEAR INC (RED KAP)**	MENS SIDE ELASTIC WAIST PANTS	25%	1	□ 39.99	□ 29.99
ON DUTY APPAREL	**ST663 RBT XL**	**SK02RB-SS-XL**	**VF IMAGEWEAR INC (RED KAP)**	MENS S/S POLY POLO W/ POCKET	25%	1	□ 29.99	□ 22.49
ON DUTY APPAREL	**SH630 GYHVYL LG REG**	**SP24EG-SS-L**	**VF IMAGEWEAR INC (RED KAP)**	RED KAP MENS S/S 65/35 POLY/COT INDUSTRIAL WORK SHIRT	25%	1	□ 52.99	□ 39.74
ON DUTY APPAREL	**SH630 GYHVYL MD REG**	**SP24EG-SS-M**	**VF IMAGEWEAR INC (RED KAP)**	RED KAP MENS S/S 65/35 POLY/COT INDUSTRIAL WORK SHIRT	25%	1	□ 52.99	□ 39.74
ON DUTY APPAREL	**SH630 GYHVYL SM REG**	**SP24EG-SS-S**	**VF IMAGEWEAR INC (RED KAP)**	RED KAP MENS S/S 65/35 POLY/COT INDUSTRIAL WORK SHIRT	25%	1	□ 52.99	□ 39.74
ON DUTY APPAREL	**SH630 GYHVYL XL REG**	**SP24EG-SS-XL**	**VF IMAGEWEAR INC (RED KAP)**	RED KAP MENS S/S 65/35 POLY/COT INDUSTRIAL WORK SHIRT	25%	1	□ 52.99	□ 39.74
ON DUTY APPAREL	**TU529 CHAR 44 OB**	**PT60CH-44-36U**	**VF IMAGEWEAR INC (RED KAP)**	MENS SIDE ELASTIC WAIST PANTS	25%	1	□ 36.99	□ 27.74
ON DUTY APPAREL	**TU529 CHAR 46 OB**	**PT60CH-46-36U**	**VF IMAGEWEAR INC (RED KAP)**	MENS SIDE ELASTIC WAIST PANTS	25%	1	□ 36.99	□ 27.74
ON DUTY APPAREL	**TU529 CHAR 48 OB**	**PT60CH-48-36U**	**VF IMAGEWEAR INC (RED KAP)**	MENS SIDE ELASTIC WAIST PANTS	25%	1	□ 36.99	□ 27.74
ON DUTY APPAREL	**TU529 CHAR 50 OB**	**PT60CH-50-36U**	**VF IMAGEWEAR INC (RED KAP)**	MENS SIDE ELASTIC WAIST PANTS	25%	1	□ 36.99	□ 27.74
ON DUTY APPAREL	**TU529 CHAR 52 OB**	**PT60CH-52-36U**	**VF IMAGEWEAR INC (RED KAP)**	MENS SIDE ELASTIC WAIST PANTS	25%	1	□ 36.99	□ 27.74
ON DUTY APPAREL	**SR913 GRYS 195 38**	**SR70GS-195-38**	**VF IMAGEWEAR INC (RED KAP)**	EXECUTIVE LS OXFORD DRESS SHIRT	25%	1	□ 62.99	□ 47.24
ON DUTY APPAREL	**SR913 BLUS 155 37**	**SR70BS-155-37**	**VF IMAGEWEAR INC (RED KAP)**	EXECUTIVE LS OXFORD DRESS SHIRT	25%	1	□ 62.99	□ 47.24
ON DUTY APPAREL	**SR913 BLUS 205 33**	**SR70BS-205-33**	**VF IMAGEWEAR INC (RED KAP)**	EXECUTIVE LS OXFORD DRESS SHIRT	25%	1	□ 62.99	□ 47.24
ON DUTY APPAREL	**SR913 BLUS 22 33**	**SR70BS-22-33**	**VF IMAGEWEAR INC (RED KAP)**	EXECUTIVE LS OXFORD DRESS SHIRT	25%	1	□ 62.99	□ 47.24
ON DUTY APPAREL	**SR913 BLUS 22 35**	**SR70BS-22-35**	**VF IMAGEWEAR INC (RED KAP)**	EXECUTIVE LS OXFORD DRESS SHIRT	25%	1	□ 62.99	□ 47.24
ON DUTY APPAREL	**SR913 BLUS 22 37**	**SR70BS-22-37**	**VF IMAGEWEAR INC (RED KAP)**	EXECUTIVE LS OXFORD DRESS SHIRT	25%	1	□ 62.99	□ 47.24

ON DUTY APPAREL	**SR913 LTB 165 36**	**SR70LB-165-36**	**VF IMAGEWEAR INC (RED KAP)**	EXECUTIVE LS OXFORD DRESS SHIRT	25%	1	□ 38.99	□ 29.24
ON DUTY APPAREL	**SR913 LTB 175 37**	**SR70LB-175-37**	**VF IMAGEWEAR INC (RED KAP)**	EXECUTIVE LS OXFORD DRESS SHIRT	25%	1	□ 38.99	□ 29.24
ON DUTY APPAREL	**SR913 LTB 185 33**	**SR70LB-185-33**	**VF IMAGEWEAR INC (RED KAP)**	EXECUTIVE LS OXFORD DRESS SHIRT	25%	1	□ 38.99	□ 29.24
ON DUTY APPAREL	**SR913 LTB 185 34**	**SR70LB-185-34**	**VF IMAGEWEAR INC (RED KAP)**	EXECUTIVE LS OXFORD DRESS SHIRT	25%	1	□ 38.99	□ 29.24
ON DUTY APPAREL	**SR913 LTB 185 35**	**SR70LB-185-35**	**VF IMAGEWEAR INC (RED KAP)**	EXECUTIVE LS OXFORD DRESS SHIRT	25%	1	□ 38.99	□ 29.24
ON DUTY APPAREL	**SR913 LTB 185 36**	**SR70LB-185-36**	**VF IMAGEWEAR INC (RED KAP)**	EXECUTIVE LS OXFORD DRESS SHIRT	25%	1	□ 38.99	□ 29.24
ON DUTY APPAREL	**SR913 LTB 185 38**	**SR70LB-185-38**	**VF IMAGEWEAR INC (RED KAP)**	EXECUTIVE LS OXFORD DRESS SHIRT	25%	1	□ 38.99	□ 29.24
ON DUTY APPAREL	**SR913 LTB 19 36**	**SR70LB-19-36**	**VF IMAGEWEAR INC (RED KAP)**	EXECUTIVE LS OXFORD DRESS SHIRT	25%	1	□ 38.99	□ 29.24
ON DUTY APPAREL	**SR913 LTB 195 33**	**SR70LB-195-33**	**VF IMAGEWEAR INC (RED KAP)**	EXECUTIVE LS OXFORD DRESS SHIRT	25%	1	□ 38.99	□ 29.24
ON DUTY APPAREL	**SR913 LTB 195 35**	**SR70LB-195-35**	**VF IMAGEWEAR INC (RED KAP)**	EXECUTIVE LS OXFORD DRESS SHIRT	25%	1	□ 38.99	□ 29.24
ON DUTY APPAREL	**SR913 LTB 195 36**	**SR70LB-195-36**	**VF IMAGEWEAR INC (RED KAP)**	EXECUTIVE LS OXFORD DRESS SHIRT	25%	1	□ 38.99	□ 29.24
ON DUTY APPAREL	**SR913 LTB 195 38**	**SR70LB-195-38**	**VF IMAGEWEAR INC (RED KAP)**	EXECUTIVE LS OXFORD DRESS SHIRT	25%	1	□ 38.99	□ 29.24
ON DUTY APPAREL	**SR913 LTB 205 35**	**SR70LB-205-35**	**VF IMAGEWEAR INC (RED KAP)**	EXECUTIVE LS OXFORD DRESS SHIRT	25%	1	□ 38.99	□ 29.24
ON DUTY APPAREL	**SR913 LTB 205 36**	**SR70LB-205-36**	**VF IMAGEWEAR INC (RED KAP)**	EXECUTIVE LS OXFORD DRESS SHIRT	25%	1	□ 38.99	□ 29.24
ON DUTY APPAREL	**SR913 LTB 215 34**	**SR70LB-215-34**	**VF IMAGEWEAR INC (RED KAP)**	EXECUTIVE LS OXFORD DRESS SHIRT	25%	1	□ 38.99	□ 29.24
ON DUTY APPAREL	**SR913 WHT 165 35**	**SR70WH-165-35**	**VF IMAGEWEAR INC (RED KAP)**	EXECUTIVE LS OXFORD DRESS SHIRT	25%	1	□ 32.99	□ 24.74
ON DUTY APPAREL	**SR913 WHT 175 35**	**SR70WH-175-35**	**VF IMAGEWEAR INC (RED KAP)**	EXECUTIVE LS OXFORD DRESS SHIRT	25%	1	□ 32.99	□ 24.74
ON DUTY APPAREL	**SR913 LTB 145 33**	**SR70LB-145-33**	**VF IMAGEWEAR INC (RED KAP)**	EXECUTIVE LS OXFORD DRESS SHIRT	25%	1	□ 32.99	□ 24.74
ON DUTY APPAREL	**SR913 LTB 15 32**	**SR70LB-15-32**	**VF IMAGEWEAR INC (RED KAP)**	EXECUTIVE LS OXFORD DRESS SHIRT	25%	1	□ 32.99	□ 24.74
ON DUTY APPAREL	**SR913 LTB 15 33**	**SR70LB-15-33**	**VF IMAGEWEAR INC (RED KAP)**	EXECUTIVE LS OXFORD DRESS SHIRT	25%	1	□ 32.99	□ 24.74
ON DUTY APPAREL	**SR913 LTB 155 35**	**SR70LB-155-35**	**VF IMAGEWEAR INC (RED KAP)**	EXECUTIVE LS OXFORD DRESS SHIRT	25%	1	□ 32.99	□ 24.74
ON DUTY APPAREL	**SR913 LTB 16 34**	**SR70LB-16-34**	**VF IMAGEWEAR INC (RED KAP)**	EXECUTIVE LS OXFORD DRESS SHIRT	25%	1	□ 32.99	□ 24.74

ON DUTY APPAREL	**SR913 LTB 165 33**	**SR70LB-165-33**	**VF IMAGEWEAR INC (RED KAP)**	EXECUTIVE LS OXFORD DRESS SHIRT	25%	1	□ 32.99	□ 24.74
ON DUTY APPAREL	**SR913 LTB 165 35**	**SR70LB-165-35**	**VF IMAGEWEAR INC (RED KAP)**	EXECUTIVE LS OXFORD DRESS SHIRT	25%	1	□ 32.99	□ 24.74
ON DUTY APPAREL	**SR913 LTB 17 33**	**SR70LB-17-33**	**VF IMAGEWEAR INC (RED KAP)**	EXECUTIVE LS OXFORD DRESS SHIRT	25%	1	□ 32.99	□ 24.74
ON DUTY APPAREL	**SR913 LTB 17 34**	**SR70LB-17-34**	**VF IMAGEWEAR INC (RED KAP)**	EXECUTIVE LS OXFORD DRESS SHIRT	25%	1	□ 32.99	□ 24.74
ON DUTY APPAREL	**SR913 LTB 175 33**	**SR70LB-175-33**	**VF IMAGEWEAR INC (RED KAP)**	EXECUTIVE LS OXFORD DRESS SHIRT	25%	1	□ 32.99	□ 24.74
ON DUTY APPAREL	**SR913 LTB 175 34**	**SR70LB-175-34**	**VF IMAGEWEAR INC (RED KAP)**	EXECUTIVE LS OXFORD DRESS SHIRT	25%	1	□ 32.99	□ 24.74
ON DUTY APPAREL	**SR913 LTB 175 35**	**SR70LB-175-35**	**VF IMAGEWEAR INC (RED KAP)**	EXECUTIVE LS OXFORD DRESS SHIRT	25%	1	□ 32.99	□ 24.74
ON DUTY APPAREL	**SH630 BLK XL LNG**	**SP24BK-SSL-XL**	**VF IMAGEWEAR INC (RED KAP)**	RED KAP MENS S/S 65/35 POLY/COT INDUSTRIAL WORK SHIRT	25%	1	□ 15.99	□ 11.99
ON DUTY APPAREL	**SW071 NAV 4X**	**FT10NV-4L-00**	**VF IMAGEWEAR INC (Workrite)**	TECASAFE S/S POLO	25%	1	□ 143.99	□ 107.99
ON DUTY APPAREL	**SW071 NAV 5X**	**FT10NV-5L-00**	**VF IMAGEWEAR INC (Workrite)**	TECASAFE S/S POLO	25%	1	□ 143.99	□ 107.99
ON DUTY APPAREL	**SW071 NAV XS**	**FT10NV-XS-00**	**VF IMAGEWEAR INC (Workrite)**	TECASAFE S/S POLO	25%	1	□ 143.99	□ 107.99
ON DUTY APPAREL	**SW071 NAV 2X**	**FT10NV-2L-00**	**VF IMAGEWEAR INC (Workrite)**	TECASAFE S/S POLO	25%	1	□ 106.99	□ 80.24
ON DUTY APPAREL	**SW071 NAV 3X**	**FT10NV-3L-00**	**VF IMAGEWEAR INC (Workrite)**	TECASAFE S/S POLO	25%	1	□ 106.99	□ 80.24
ON DUTY APPAREL	**SW071 NAV LG**	**FT10NV-LG-00**	**VF IMAGEWEAR INC (Workrite)**	TECASAFE S/S POLO	25%	1	□ 109.99	□ 82.49
ON DUTY APPAREL	**SW071 NAV MD**	**FT10NV-MG-00**	**VF IMAGEWEAR INC (Workrite)**	TECASAFE S/S POLO	25%	1	□ 109.99	□ 82.49
ON DUTY APPAREL	**SW071 NAV SM**	**FT10NV-SM-00**	**VF IMAGEWEAR INC (Workrite)**	TECASAFE S/S POLO	25%	1	□ 109.99	□ 82.49
ON DUTY APPAREL	**SW071 NAV XL**	**FT10NV-XL-00**	**VF IMAGEWEAR INC (Workrite)**	TECASAFE S/S POLO	25%	1	□ 109.99	□ 82.49
ON DUTY APPAREL	**SW071 HGRY 3X**	**FT10HG-3L-00**	**VF IMAGEWEAR INC (Workrite)**	TECASAFE S/S POLO	25%	1	□ 165.99	□ 124.49
ON DUTY APPAREL	**SW071 HGRY 4X**	**FT10HG-4L-00**	**VF IMAGEWEAR INC (Workrite)**	TECASAFE S/S POLO	25%	1	□ 165.99	□ 124.49
ON DUTY APPAREL	**SW071 HGRY 5X**	**FT10HG-5L-00**	**VF IMAGEWEAR INC (Workrite)**	TECASAFE S/S POLO	25%	1	□ 165.99	□ 124.49
ON DUTY APPAREL	**SW071 HGRY LG**	**FT10HG-LG-00**	**VF IMAGEWEAR INC (Workrite)**	TECASAFE S/S POLO	25%	1	□ 126.99	□ 95.24
ON DUTY APPAREL	**SW071 HGRY MD**	**FT10HG-MG-00**	**VF IMAGEWEAR INC (Workrite)**	TECASAFE S/S POLO	25%	1	□ 126.99	□ 95.24
ON DUTY APPAREL	**SW071 HGRY SM**	**FT10HG-SM-00**	**VF IMAGEWEAR INC (Workrite)**	TECASAFE S/S POLO	25%	1	□ 126.99	□ 95.24
ON DUTY APPAREL	**SW071 HGRY XL**	**FT10HG-XL-00**	**VF IMAGEWEAR INC (Workrite)**	TECASAFE S/S POLO	25%	1	□ 126.99	□ 95.24
ON DUTY APPAREL	**SW071 HGRY XS**	**FT10HG-XS-00**	**VF IMAGEWEAR INC (Workrite)**	TECASAFE S/S POLO	25%	1	□ 126.99	□ 95.24
ON DUTY APPAREL	**SW071 HGRY 2X**	**FT10HG-2L-00**	**VF IMAGEWEAR INC (Workrite)**	TECASAFE S/S POLO	25%	1	□ 126.99	□ 95.24
ON DUTY APPAREL	**TR776 DKNV 28 OB**	**HS2319-28R-37U**	**VF IMAGEWEAR INC(HORACE SMALL)**	MENS FIRST CALL 9 PKT EMT PANT	25%	1	□ 68.99	□ 51.74
ON DUTY APPAREL	**TR776 DKNV 30 OB**	**HS2319-30R-37U**	**VF IMAGEWEAR INC(HORACE SMALL)**	MENS FIRST CALL 9 PKT EMT PANT	25%	1	□ 68.99	□ 51.74
ON DUTY APPAREL	**TR776 DKNV 32 OB**	**HS2319-32R-37U**	**VF IMAGEWEAR INC(HORACE SMALL)**	MENS FIRST CALL 9 PKT EMT PANT	25%	1	□ 68.99	□ 51.74

ON DUTY APPAREL	**TR776 DKNV 34 OB**	**HS2319-34R-37U**	**VF IMAGEWEAR INC(HORACE SMALL)**	MENS FIRST CALL 9 PKT EMT PANT	25%	1	□ 68.99	□ 51.74
ON DUTY APPAREL	**TR776 DKNV 36 OB**	**HS2319-36R-37U**	**VF IMAGEWEAR INC(HORACE SMALL)**	MENS FIRST CALL 9 PKT EMT PANT	25%	1	□ 68.99	□ 51.74
ON DUTY APPAREL	**TR776 DKNV 38 OB**	**HS2319-38R-37U**	**VF IMAGEWEAR INC(HORACE SMALL)**	MENS FIRST CALL 9 PKT EMT PANT	25%	1	□ 68.99	□ 51.74
ON DUTY APPAREL	**TR776 DKNV 40 OB**	**HS2319-40R-37U**	**VF IMAGEWEAR INC(HORACE SMALL)**	MENS FIRST CALL 9 PKT EMT PANT	25%	1	□ 68.99	□ 51.74
ON DUTY APPAREL	**TR776 DKNV 42 OB**	**HS2319-42R-37U**	**VF IMAGEWEAR INC(HORACE SMALL)**	MENS FIRST CALL 9 PKT EMT PANT	25%	1	□ 68.99	□ 51.74
ON DUTY APPAREL	**TR776 DKNV 44 OB**	**HS2319-44R-37U**	**VF IMAGEWEAR INC(HORACE SMALL)**	MENS FIRST CALL 9 PKT EMT PANT	25%	1	□ 68.99	□ 51.74
ON DUTY APPAREL	**TR776 DKNV 46 OB**	**HS2319-46R-37U**	**VF IMAGEWEAR INC(HORACE SMALL)**	MENS FIRST CALL 9 PKT EMT PANT	25%	1	□ 68.99	□ 51.74
ON DUTY APPAREL	**TR776 DKNV 48 OB**	**HS2319-48R-37U**	**VF IMAGEWEAR INC(HORACE SMALL)**	MENS FIRST CALL 9 PKT EMT PANT	25%	1	□ 68.99	□ 51.74
ON DUTY APPAREL	**TR776 DKNV 50 OB**	**HS2319-50R-37U**	**VF IMAGEWEAR INC(HORACE SMALL)**	MENS FIRST CALL 9 PKT EMT PANT	25%	1	□ 68.99	□ 51.74
ON DUTY APPAREL	**TR776 DKNV 52 OB**	**HS2319-52R-37U**	**VF IMAGEWEAR INC(HORACE SMALL)**	MENS FIRST CALL 9 PKT EMT PANT	25%	1	□ 68.99	□ 51.74
ON DUTY APPAREL	**TR776 DKNV 54 OB**	**HS2319-54R-37U**	**VF IMAGEWEAR INC(HORACE SMALL)**	MENS FIRST CALL 9 PKT EMT PANT	25%	1	□ 68.99	□ 51.74
ON DUTY APPAREL	**TR776 DKNV 29 OB**	**HS2319-29R-37U**	**VF IMAGEWEAR INC(HORACE SMALL)**	MENS FIRST CALL 9 PKT EMT PANT	25%	1	□ 68.99	□ 51.74
ON DUTY APPAREL	**TR776 DKNV 31 OB**	**HS2319-31R-37U**	**VF IMAGEWEAR INC(HORACE SMALL)**	MENS FIRST CALL 9 PKT EMT PANT	25%	1	□ 68.99	□ 51.74
ON DUTY APPAREL	**TR776 DKNV 33 OB**	**HS2319-33R-37U**	**VF IMAGEWEAR INC(HORACE SMALL)**	MENS FIRST CALL 9 PKT EMT PANT	25%	1	□ 68.99	□ 51.74
ON DUTY APPAREL	**TR776 DKNV 35 OB**	**HS2319-35R-37U**	**VF IMAGEWEAR INC(HORACE SMALL)**	MENS FIRST CALL 9 PKT EMT PANT	25%	1	□ 68.99	□ 51.74
ON DUTY APPAREL	**TR776 DKNV 37 OB**	**HS2319-37R-37U**	**VF IMAGEWEAR INC(HORACE SMALL)**	MENS FIRST CALL 9 PKT EMT PANT	25%	1	□ 68.99	□ 51.74
ON DUTY APPAREL	**TR777 DKNV 14 OB**	**HS2420-14R-36U**	**VF IMAGEWEAR INC(HORACE SMALL)**	WOMENS FIRST CALL 9 PKT EMT PANT	25%	1	□ 68.99	□ 51.74
ON DUTY APPAREL	**SG922 DKNV 5X**	**HS1522-SS-5X**	**VF IMAGEWEAR INC(HORACE SMALL)**	NEW DIMENSION PLUS MENS S/S POPLIN SHIRT	25%	1	□ 71.99	□ 53.99
ON DUTY APPAREL	**TR777 DKNV 12 30**	**HS2420-12R-30**	**VF IMAGEWEAR INC(HORACE SMALL)**	WOMENS FIRST CALL 9 PKT EMT PANT	25%	1	□ 70.99	□ 53.24
ON DUTY APPAREL	**ST122 DKNV 2X REG**	**HS5122-RG-XXL**	**VF IMAGEWEAR INC(HORACE SMALL)**	FIRST CALL QUARTER ZIP JOB SHIRT	25%	1	□ 49.99	□ 37.49
ON DUTY APPAREL	**ST122 DKNV 3X REG**	**HS5122-RG-3XL**	**VF IMAGEWEAR INC(HORACE SMALL)**	FIRST CALL QUARTER ZIP JOB SHIRT	25%	1	□ 49.99	□ 37.49
ON DUTY APPAREL	**ST122 DKNV 4X REG**	**HS5122-RG-4XL**	**VF IMAGEWEAR INC(HORACE SMALL)**	FIRST CALL QUARTER ZIP JOB SHIRT	25%	1	□ 49.99	□ 37.49
ON DUTY APPAREL	**ST122 DKNV LG REG**	**HS5122-RG-L**	**VF IMAGEWEAR INC(HORACE SMALL)**	FIRST CALL QUARTER ZIP JOB SHIRT	25%	1	□ 49.99	□ 37.49
ON DUTY APPAREL	**ST122 DKNV MD REG**	**HS5122-RG-M**	**VF IMAGEWEAR INC(HORACE SMALL)**	FIRST CALL QUARTER ZIP JOB SHIRT	25%	1	□ 49.99	□ 37.49
ON DUTY APPAREL	**ST122 DKNV SM REG**	**HS5122-RG-S**	**VF IMAGEWEAR INC(HORACE SMALL)**	FIRST CALL QUARTER ZIP JOB SHIRT	25%	1	□ 49.99	□ 37.49
ON DUTY APPAREL	**ST122 DKNV XL REG**	**HS5122-RG-XL**	**VF IMAGEWEAR INC(HORACE SMALL)**	FIRST CALL QUARTER ZIP JOB SHIRT	25%	1	□ 49.99	□ 37.49
ON DUTY APPAREL	**ST122 DKNV XS REG**	**HS5122-RG-XS**	**VF IMAGEWEAR INC(HORACE SMALL)**	FIRST CALL QUARTER ZIP JOB SHIRT	25%	1	□ 49.99	□ 37.49
ON DUTY APPAREL	**SR206 GRY LG REG**	**HS1174-EZ0010-RG-L**	**VF IMAGEWEAR INC(HORACE SMALL)**	BLOUSE L/S DEPUTY DELUXE W/ZIP	25%	1	□ 70.99	□ 53.24

ON DUTY APPAREL	**SR206 GRY MD REG**	**HS1174-EZ0010-RG-M**	**VF IMAGEWEAR INC(HORACE SMALL)**	BLOUSE L/S DEPUTY DELUXE W/ZIP	25%	1	□ 70.99	□ 53.24
ON DUTY APPAREL	**SR206 GRY SM REG**	**HS1174-EZ0010-RG-S**	**VF IMAGEWEAR INC(HORACE SMALL)**	BLOUSE L/S DEPUTY DELUXE W/ZIP	25%	1	□ 70.99	□ 53.24
ON DUTY APPAREL	**SR206 GRY XL REG**	**HS1174-EZ0010-RG-XL**	**VF IMAGEWEAR INC(HORACE SMALL)**	BLOUSE L/S DEPUTY DELUXE W/ZIP	25%	1	□ 70.99	□ 53.24
ON DUTY APPAREL	**SR206 GRY 2X REG**	**HS1174-EZ0010-RG-XXL**	**VF IMAGEWEAR INC(HORACE SMALL)**	BLOUSE L/S DEPUTY DELUXE W/ZIP	25%	1	□ 70.99	□ 53.24
ON DUTY APPAREL	**SR202 DKNV LG**	**HS1289-SS-L**	**VF IMAGEWEAR INC(HORACE SMALL)**	BLOUSE S/S POLY BUTTON FRONT	25%	1	□ 47.99	□ 35.99
ON DUTY APPAREL	**SG922 DKNV LG**	**HS1522-SS-16**	**VF IMAGEWEAR INC(HORACE SMALL)**	NEW DIMENSION PLUS MENS S/S POPLIN SHIRT	25%	1	□ 56.99	□ 42.74
ON DUTY APPAREL	**SG922 DKNV MD**	**HS1522-SS-15**	**VF IMAGEWEAR INC(HORACE SMALL)**	NEW DIMENSION PLUS MENS S/S POPLIN SHIRT	25%	1	□ 56.99	□ 42.74
ON DUTY APPAREL	**SG922 DKNV SM**	**HS1522-SS-145**	**VF IMAGEWEAR INC(HORACE SMALL)**	NEW DIMENSION PLUS MENS S/S POPLIN SHIRT	25%	1	□ 56.99	□ 42.74
ON DUTY APPAREL	**SG922 DKNV XL**	**HS1522-SS-17**	**VF IMAGEWEAR INC(HORACE SMALL)**	NEW DIMENSION PLUS MENS S/S POPLIN SHIRT	25%	1	□ 56.99	□ 42.74
ON DUTY APPAREL	**SG922 DKNV 2X**	**HS1522-SS-18**	**VF IMAGEWEAR INC(HORACE SMALL)**	NEW DIMENSION PLUS MENS S/S POPLIN SHIRT	25%	1	□ 56.99	□ 42.74
ON DUTY APPAREL	**SG922 DKNV 3X**	**HS1522-SS-195**	**VF IMAGEWEAR INC(HORACE SMALL)**	NEW DIMENSION PLUS MENS S/S POPLIN SHIRT	25%	1	□ 56.99	□ 42.74
ON DUTY APPAREL	**SG922 LTB LG**	**HS1526-SS-16**	**VF IMAGEWEAR INC(HORACE SMALL)**	NEW DIMENSION PLUS MENS S/S POPLIN SHIRT	25%	1	□ 56.99	□ 42.74
ON DUTY APPAREL	**SG922 LTB MD**	**HS1526-SS-15**	**VF IMAGEWEAR INC(HORACE SMALL)**	NEW DIMENSION PLUS MENS S/S POPLIN SHIRT	25%	1	□ 56.99	□ 42.74
ON DUTY APPAREL	**SG922 LTB SM**	**HS1526-SS-145**	**VF IMAGEWEAR INC(HORACE SMALL)**	NEW DIMENSION PLUS MENS S/S POPLIN SHIRT	25%	1	□ 56.99	□ 42.74
ON DUTY APPAREL	**SG922 LTB XL**	**HS1526-SS-17**	**VF IMAGEWEAR INC(HORACE SMALL)**	NEW DIMENSION PLUS MENS S/S POPLIN SHIRT	25%	1	□ 56.99	□ 42.74
ON DUTY APPAREL	**SG922 LTB 2X**	**HS1526-SS-18**	**VF IMAGEWEAR INC(HORACE SMALL)**	NEW DIMENSION PLUS MENS S/S POPLIN SHIRT	25%	1	□ 56.99	□ 42.74
ON DUTY APPAREL	**SG922 LTB 3X**	**HS1526-SS-19**	**VF IMAGEWEAR INC(HORACE SMALL)**	NEW DIMENSION PLUS MENS S/S POPLIN SHIRT	25%	1	□ 56.99	□ 42.74
ON DUTY APPAREL	**SG922 WHT LG**	**HS1530-SS-16**	**VF IMAGEWEAR INC(HORACE SMALL)**	NEW DIMENSION PLUS MENS S/S POPLIN SHIRT	25%	1	□ 56.99	□ 42.74
ON DUTY APPAREL	**SG922 WHT MD**	**HS1530-SS-15**	**VF IMAGEWEAR INC(HORACE SMALL)**	NEW DIMENSION PLUS MENS S/S POPLIN SHIRT	25%	1	□ 56.99	□ 42.74
ON DUTY APPAREL	**SG922 WHT SM**	**HS1530-SS-145**	**VF IMAGEWEAR INC(HORACE SMALL)**	NEW DIMENSION PLUS MENS S/S POPLIN SHIRT	25%	1	□ 56.99	□ 42.74
ON DUTY APPAREL	**SG922 WHT XL**	**HS1530-SS-17**	**VF IMAGEWEAR INC(HORACE SMALL)**	NEW DIMENSION PLUS MENS S/S POPLIN SHIRT	25%	1	□ 56.99	□ 42.74
ON DUTY APPAREL	**SG922 WHT 2X**	**HS1530-SS-18**	**VF IMAGEWEAR INC(HORACE SMALL)**	NEW DIMENSION PLUS MENS S/S POPLIN SHIRT	25%	1	□ 56.99	□ 42.74

ON DUTY APPAREL	**SG922 WHT 3X**	**HS1530-SS-195**	**VF IMAGEWEAR INC(HORACE SMALL)**	NEW DIMENSION PLUS MENS S/S POPLIN SHIRT	25%	1	□ 56.99	□ 42.74
ON DUTY APPAREL	**TR880 EGRN 28 REG**	**NP2110-28R-37U**	**VF IMAGEWEAR INC(HORACE SMALL)**	LM MENS POLY/COTTON WORK JEAN	25%	1	□ 39.99	□ 29.99
ON DUTY APPAREL	**TR880 EGRN 29 REG**	**NP2110-29R-37U**	**VF IMAGEWEAR INC(HORACE SMALL)**	LM MENS POLY/COTTON WORK JEAN	25%	1	□ 39.99	□ 29.99
ON DUTY APPAREL	**TR880 EGRN 30 LNG**	**NP2110-30L-39U**	**VF IMAGEWEAR INC(HORACE SMALL)**	LM MENS POLY/COTTON WORK JEAN	25%	1	□ 39.99	□ 29.99
ON DUTY APPAREL	**TR880 EGRN 30 REG**	**NP2110-30R-37U**	**VF IMAGEWEAR INC(HORACE SMALL)**	LM MENS POLY/COTTON WORK JEAN	25%	1	□ 39.99	□ 29.99
ON DUTY APPAREL	**TR880 EGRN 31 REG**	**NP2110-31R-37U**	**VF IMAGEWEAR INC(HORACE SMALL)**	LM MENS POLY/COTTON WORK JEAN	25%	1	□ 39.99	□ 29.99
ON DUTY APPAREL	**TR880 EGRN 32 LNG**	**NP2110-32L-39U**	**VF IMAGEWEAR INC(HORACE SMALL)**	LM MENS POLY/COTTON WORK JEAN	25%	1	□ 39.99	□ 29.99
ON DUTY APPAREL	**TR880 EGRN 32 REG**	**NP2110-32R-37U**	**VF IMAGEWEAR INC(HORACE SMALL)**	LM MENS POLY/COTTON WORK JEAN	25%	1	□ 39.99	□ 29.99
ON DUTY APPAREL	**TR880 EGRN 33 LNG**	**NP2110-33L-39U**	**VF IMAGEWEAR INC(HORACE SMALL)**	LM MENS POLY/COTTON WORK JEAN	25%	1	□ 39.99	□ 29.99
ON DUTY APPAREL	**TR880 EGRN 33 REG**	**NP2110-33R-37U**	**VF IMAGEWEAR INC(HORACE SMALL)**	LM MENS POLY/COTTON WORK JEAN	25%	1	□ 39.99	□ 29.99
ON DUTY APPAREL	**TR880 EGRN 34 LNG**	**NP2110-34L-39U**	**VF IMAGEWEAR INC(HORACE SMALL)**	LM MENS POLY/COTTON WORK JEAN	25%	1	□ 39.99	□ 29.99
ON DUTY APPAREL	**TR880 EGRN 34 REG**	**NP2110-34R-37U**	**VF IMAGEWEAR INC(HORACE SMALL)**	LM MENS POLY/COTTON WORK JEAN	25%	1	□ 39.99	□ 29.99
ON DUTY APPAREL	**TR880 EGRN 35 REG**	**NP2110-35R-37U**	**VF IMAGEWEAR INC(HORACE SMALL)**	LM MENS POLY/COTTON WORK JEAN	25%	1	□ 39.99	□ 29.99
ON DUTY APPAREL	**TR880 EGRN 36 LNG**	**NP2110-36L-39U**	**VF IMAGEWEAR INC(HORACE SMALL)**	LM MENS POLY/COTTON WORK JEAN	25%	1	□ 39.99	□ 29.99
ON DUTY APPAREL	**TR880 EGRN 36 REG**	**NP2110-36R-37U**	**VF IMAGEWEAR INC(HORACE SMALL)**	LM MENS POLY/COTTON WORK JEAN	25%	1	□ 39.99	□ 29.99
ON DUTY APPAREL	**TR880 EGRN 37 REG**	**NP2110-37R-37U**	**VF IMAGEWEAR INC(HORACE SMALL)**	LM MENS POLY/COTTON WORK JEAN	25%	1	□ 39.99	□ 29.99
ON DUTY APPAREL	**TR880 EGRN 38 LNG**	**NP2110-38L-39U**	**VF IMAGEWEAR INC(HORACE SMALL)**	LM MENS POLY/COTTON WORK JEAN	25%	1	□ 39.99	□ 29.99
ON DUTY APPAREL	**TR880 EGRN 38 REG**	**NP2110-38R-37U**	**VF IMAGEWEAR INC(HORACE SMALL)**	LM MENS POLY/COTTON WORK JEAN	25%	1	□ 39.99	□ 29.99
ON DUTY APPAREL	**TR880 EGRN 40 LNG**	**NP2110-40L-39U**	**VF IMAGEWEAR INC(HORACE SMALL)**	LM MENS POLY/COTTON WORK JEAN	25%	1	□ 39.99	□ 29.99
ON DUTY APPAREL	**TR880 EGRN 40 REG**	**NP2110-40R-37U**	**VF IMAGEWEAR INC(HORACE SMALL)**	LM MENS POLY/COTTON WORK JEAN	25%	1	□ 39.99	□ 29.99
ON DUTY APPAREL	**TR880 EGRN 42 LNG**	**NP2110-42L-39U**	**VF IMAGEWEAR INC(HORACE SMALL)**	LM MENS POLY/COTTON WORK JEAN	25%	1	□ 39.99	□ 29.99
ON DUTY APPAREL	**TR880 EGRN 42 REG**	**NP2110-42R-37U**	**VF IMAGEWEAR INC(HORACE SMALL)**	LM MENS POLY/COTTON WORK JEAN	25%	1	□ 39.99	□ 29.99

ON DUTY APPAREL	**TR880 EGRN 44 LNG**	**NP2110-44L-39U**	**VF IMAGEWEAR INC(HORACE SMALL)**	LM MENS POLY/COTTON WORK JEAN	25%	1	□ 39.99	□ 29.99
ON DUTY APPAREL	**TR880 EGRN 44 REG**	**NP2110-44R-37U**	**VF IMAGEWEAR INC(HORACE SMALL)**	LM MENS POLY/COTTON WORK JEAN	25%	1	□ 39.99	□ 29.99
ON DUTY APPAREL	**TR880 EGRN 46 LNG**	**NP2110-46L-39U**	**VF IMAGEWEAR INC(HORACE SMALL)**	LM MENS POLY/COTTON WORK JEAN	25%	1	□ 39.99	□ 29.99
ON DUTY APPAREL	**TR880 EGRN 46 REG**	**NP2110-46R-37U**	**VF IMAGEWEAR INC(HORACE SMALL)**	LM MENS POLY/COTTON WORK JEAN	25%	1	□ 39.99	□ 29.99
ON DUTY APPAREL	**TR880 EGRN 48 REG**	**NP2110-48R-37U**	**VF IMAGEWEAR INC(HORACE SMALL)**	LM MENS POLY/COTTON WORK JEAN	25%	1	□ 39.99	□ 29.99
ON DUTY APPAREL	**TR880 EGRN 50 REG**	**NP2110-50R-37U**	**VF IMAGEWEAR INC(HORACE SMALL)**	LM MENS POLY/COTTON WORK JEAN	25%	1	□ 39.99	□ 29.99
ON DUTY APPAREL	**TR880 EGRN 52 REG**	**NP2110-52R-37U**	**VF IMAGEWEAR INC(HORACE SMALL)**	LM MENS POLY/COTTON WORK JEAN	25%	1	□ 39.99	□ 29.99
ON DUTY APPAREL	**TR880 EGRN 54 REG**	**NP2110-54R-37U**	**VF IMAGEWEAR INC(HORACE SMALL)**	LM MENS POLY/COTTON WORK JEAN	25%	1	□ 39.99	□ 29.99
ON DUTY APPAREL	**TR880 EGRN 38 31**	**TR880 EGRN 38 31**	**VF IMAGEWEAR INC(HORACE SMALL)**	LM MENS POLY/COTTON WORK JEAN	25%	1	□ 39.99	□ 29.99
ON DUTY APPAREL	**TR801 DSTN 40 32**	**2055525 40-32**	**VF Jeanswear (Lee)**	RELAXED FIT JEAN	25%	1	□ 40.99	□ 30.74
ON DUTY APPAREL	**TR801 DSTN 29 34**	**2055525 29-34**	**VF Jeanswear (Lee)**	RELAXED FIT JEAN	25%	1	□ 36.59	□ 27.44
ON DUTY APPAREL	**TR801 DSTN 30 29**	**2055525 30-29**	**VF Jeanswear (Lee)**	RELAXED FIT JEAN	25%	1	□ 36.59	□ 27.44
ON DUTY APPAREL	**TR801 DSTN 30 36**	**2055525 30-36**	**VF Jeanswear (Lee)**	RELAXED FIT JEAN	25%	1	□ 36.59	□ 27.44
ON DUTY APPAREL	**TR801 DSTN 31 29**	**2055525 31-29**	**VF Jeanswear (Lee)**	RELAXED FIT JEAN	25%	1	□ 36.59	□ 27.44
ON DUTY APPAREL	**TR801 DSTN 32 29**	**2055525 32-29**	**VF Jeanswear (Lee)**	RELAXED FIT JEAN	25%	1	□ 36.59	□ 27.44
ON DUTY APPAREL	**TR801 DSTN 33 29**	**2055525 33-29**	**VF Jeanswear (Lee)**	RELAXED FIT JEAN	25%	1	□ 36.59	□ 27.44
ON DUTY APPAREL	**TR801 DSTN 33 36**	**2055525 33-36**	**VF Jeanswear (Lee)**	RELAXED FIT JEAN	25%	1	□ 36.59	□ 27.44
ON DUTY APPAREL	**TR801 DSTN 34 29**	**2055525 34-29**	**VF Jeanswear (Lee)**	RELAXED FIT JEAN	25%	1	□ 36.59	□ 27.44
ON DUTY APPAREL	**TR801 DSTN 36 29**	**2055525 36-29**	**VF Jeanswear (Lee)**	RELAXED FIT JEAN	25%	1	□ 36.59	□ 27.44
ON DUTY APPAREL	**TR801 DSTN 38 29**	**2055525 38-29**	**VF Jeanswear (Lee)**	RELAXED FIT JEAN	25%	1	□ 36.59	□ 27.44
ON DUTY APPAREL	**TR801 DSTN 38 36**	**2055525 38-36**	**VF Jeanswear (Lee)**	RELAXED FIT JEAN	25%	1	□ 36.59	□ 27.44
ON DUTY APPAREL	**TR801 DSTN 40 29**	**2055525 40-29**	**VF Jeanswear (Lee)**	RELAXED FIT JEAN	25%	1	□ 36.59	□ 27.44
ON DUTY APPAREL	**TR801 DSTN 42 29**	**2055525 42-29**	**VF Jeanswear (Lee)**	RELAXED FIT JEAN	25%	1	□ 36.59	□ 27.44
ON DUTY APPAREL	**TR801 DSTN 42 36**	**2055525 42-36**	**VF Jeanswear (Lee)**	RELAXED FIT JEAN	25%	1	□ 36.59	□ 27.44
ON DUTY APPAREL	**TR801 MSTO 29 34**	**2055551 29-34**	**VF Jeanswear (Lee)**	RELAXED FIT JEAN	25%	1	□ 36.59	□ 27.44
ON DUTY APPAREL	**TR801 MSTO 30 29**	**2055551 30-29**	**VF Jeanswear (Lee)**	RELAXED FIT JEAN	25%	1	□ 36.59	□ 27.44
ON DUTY APPAREL	**TR801 MSTO 30 36**	**2055551 30-36**	**VF Jeanswear (Lee)**	RELAXED FIT JEAN	25%	1	□ 36.59	□ 27.44
ON DUTY APPAREL	**TR801 MSTO 31 29**	**2055551 31-29**	**VF Jeanswear (Lee)**	RELAXED FIT JEAN	25%	1	□ 36.59	□ 27.44
ON DUTY APPAREL	**TR801 MSTO 32 29**	**2055551 32-29**	**VF Jeanswear (Lee)**	RELAXED FIT JEAN	25%	1	□ 36.59	□ 27.44

ON DUTY APPAREL	**TR801 MSTO 33 29**	**2055551 33-29**	**VF Jeanswear (Lee)**	RELAXED FIT JEAN	25%	1	□ 36.59	□ 27.44
ON DUTY APPAREL	**TR801 MSTO 33 36**	**2055551 33-36**	**VF Jeanswear (Lee)**	RELAXED FIT JEAN	25%	1	□ 36.59	□ 27.44
ON DUTY APPAREL	**TR801 MSTO 34 29**	**2055551 34-29**	**VF Jeanswear (Lee)**	RELAXED FIT JEAN	25%	1	□ 36.59	□ 27.44
ON DUTY APPAREL	**TR801 MSTO 36 29**	**2055551 36-29**	**VF Jeanswear (Lee)**	RELAXED FIT JEAN	25%	1	□ 36.59	□ 27.44
ON DUTY APPAREL	**TR801 MSTO 38 29**	**2055551 38-29**	**VF Jeanswear (Lee)**	RELAXED FIT JEAN	25%	1	□ 36.59	□ 27.44
ON DUTY APPAREL	**TR801 MSTO 38 36**	**2055551 38-36**	**VF Jeanswear (Lee)**	RELAXED FIT JEAN	25%	1	□ 36.59	□ 27.44
ON DUTY APPAREL	**TR801 MSTO 40 29**	**2055551 40-29**	**VF Jeanswear (Lee)**	RELAXED FIT JEAN	25%	1	□ 36.59	□ 27.44
ON DUTY APPAREL	**TR801 MSTO 40 36**	**2055551 40-36**	**VF Jeanswear (Lee)**	RELAXED FIT JEAN	25%	1	□ 36.59	□ 27.44
ON DUTY APPAREL	**TR801 MSTO 42 29**	**2055551 42-29**	**VF Jeanswear (Lee)**	RELAXED FIT JEAN	25%	1	□ 36.59	□ 27.44
ON DUTY APPAREL	**TR801 MSTO 42 36**	**2055551 42-36**	**VF Jeanswear (Lee)**	RELAXED FIT JEAN	25%	1	□ 36.59	□ 27.44
ON DUTY APPAREL	**TR801 MSTO 36 32**	**2055551 36-32**	**VF Jeanswear (Lee)**	RELAXED FIT JEAN	25%	1	□ 45.99	□ 34.49
ON DUTY APPAREL	**SQ239 BLK 3X**	**PO01BK3XL**	**Vista Outdoor Sales, LLC**	BLACKHAWK TACLIFE RANGE POLO	25%	1	□ 54.99	□ 41.24
ON DUTY APPAREL	**SQ239 BLK 4X**	**PO01BK4XL**	**Vista Outdoor Sales, LLC**	BLACKHAWK TACLIFE RANGE POLO	25%	1	□ 54.99	□ 41.24
ON DUTY APPAREL	**SQ239 WHT 3X**	**PO01WH3XL**	**Vista Outdoor Sales, LLC**	BLACKHAWK TACLIFE RANGE POLO	25%	1	□ 54.99	□ 41.24
ON DUTY APPAREL	**SQ239 WHT 4X**	**PO01WH4XL**	**Vista Outdoor Sales, LLC**	BLACKHAWK TACLIFE RANGE POLO	25%	1	□ 54.99	□ 41.24
ON DUTY APPAREL	**SQ241 AMBL SM**	**CS02ABSM**	**Vista Outdoor Sales, LLC**	BLACKHAWK TACLIFE 1700 SHIRT	25%	1	□ 59.99	□ 44.99
ON DUTY APPAREL	**SQ241 AMBL MD**	**CS02ABMD**	**Vista Outdoor Sales, LLC**	BLACKHAWK TACLIFE 1700 SHIRT	25%	1	□ 59.99	□ 44.99
ON DUTY APPAREL	**SQ239 BLK SM**	**PO01BKSM**	**Vista Outdoor Sales, LLC**	BLACKHAWK TACLIFE RANGE POLO	25%	1	□ 49.99	□ 37.49
ON DUTY APPAREL	**SQ239 BLK MD**	**PO01BKMD**	**Vista Outdoor Sales, LLC**	BLACKHAWK TACLIFE RANGE POLO	25%	1	□ 49.99	□ 37.49
ON DUTY APPAREL	**SQ239 BLK LG**	**PO01BKLG**	**Vista Outdoor Sales, LLC**	BLACKHAWK TACLIFE RANGE POLO	25%	1	□ 49.99	□ 37.49
ON DUTY APPAREL	**SQ239 BLK XL**	**PO01BKXL**	**Vista Outdoor Sales, LLC**	BLACKHAWK TACLIFE RANGE POLO	25%	1	□ 49.99	□ 37.49
ON DUTY APPAREL	**SQ239 BLK 2X**	**PO01BK2XL**	**Vista Outdoor Sales, LLC**	BLACKHAWK TACLIFE RANGE POLO	25%	1	□ 49.99	□ 37.49
ON DUTY APPAREL	**SQ239 WHT SM**	**PO01WHSM**	**Vista Outdoor Sales, LLC**	BLACKHAWK TACLIFE RANGE POLO	25%	1	□ 49.99	□ 37.49
ON DUTY APPAREL	**SQ239 WHT MD**	**PO01WHMD**	**Vista Outdoor Sales, LLC**	BLACKHAWK TACLIFE RANGE POLO	25%	1	□ 49.99	□ 37.49
ON DUTY APPAREL	**SQ239 WHT LG**	**PO01WHLG**	**Vista Outdoor Sales, LLC**	BLACKHAWK TACLIFE RANGE POLO	25%	1	□ 49.99	□ 37.49
ON DUTY APPAREL	**SQ239 WHT XL**	**PO01WHXL**	**Vista Outdoor Sales, LLC**	BLACKHAWK TACLIFE RANGE POLO	25%	1	□ 49.99	□ 37.49
ON DUTY APPAREL	**SQ239 WHT 2X**	**PO01WH2XL**	**Vista Outdoor Sales, LLC**	BLACKHAWK TACLIFE RANGE POLO	25%	1	□ 49.99	□ 37.49

ON DUTY APPAREL	**SQ240 AMBL SM**	**CS01ABSM**	**Vista Outdoor Sales, LLC**	BLACKHAWK TACLIFE 1730 SHIRT	25%	1	□ 69.99	□ 52.49
ON DUTY APPAREL	**SQ240 AMBL MD**	**CS01ABMD**	**Vista Outdoor Sales, LLC**	BLACKHAWK TACLIFE 1730 SHIRT	25%	1	□ 69.99	□ 52.49
OTHER	**BG1778 RED**	**FIRE RED**	**Drink Tank LTD LLC**	TANKH2O WATER BOTTLE	25%	1	□ 28.95	□ 21.71
OTHER	**BG1778 WHT**	**FIRE WHITE**	**Drink Tank LTD LLC**	TANKH2O WATER BOTTLE	25%	1	□ 28.95	□ 21.71
OTHER	**CP109 BLK**	**37-BLACKPEN**	**J.L. DARLING CORPORATION**	RITE IN THE RAIN - CLICKER PEN BLACK INK	25%	1	□ 10.95	□ 8.21
OTHER	**CP090 TAN**	**946T**	**J.L. DARLING CORPORATION**	RITE IN THE RAIN - POCKET TOP-SPIRAL UNIVERSAL PATTERN NOTEBOOK 4X6	25%	1	□ 4.95	□ 3.71
OTHER	**CP090 GRN**	**946**	**J.L. DARLING CORPORATION**	RITE IN THE RAIN - POCKET TOP-SPIRAL UNIVERSAL PATTERN NOTEBOOK 4X6	25%	1	□ 4.95	□ 3.71
OTHER	**CP024 BLK**	**104 BLK**	**J.L. DARLING CORPORATION**	RITE IN THE RAIN - FIELD INTERVIEW TOP SPIRAL NOTEBOOK 3X5	25%	1	□ 4.45	□ 3.34
OTHER	**CP027 GRN**	**935**	**J.L. DARLING CORPORATION**	RITE IN THE RAIN - POCKET TOP-SPIRAL UNIVERSAL PATTERN NOTEBOOK 3X5	25%	1	□ 4.29	□ 3.22
OTHER	**CP027 TAN**	**935T**	**J.L. DARLING CORPORATION**	RITE IN THE RAIN - POCKET TOP-SPIRAL UNIVERSAL PATTERN NOTEBOOK 3X5	25%	1	□ 5.39	□ 4.04
OTHER	**KN573 BLK**	**831487**	**LEATHERMAN TOOL GROUP INC**	STYLE PS TRAVEL-FRIENDLY MULTI TOOL	25%	1	□ 34.95	□ 26.21
OTHER	**GF385 MCAM**	**GF385 MCAM**	**S H RESOURCE CO, LTD.**	GALLS TACTICAL HOLIDAY STOCKING	25%	1	□ 14.99	□ 11.24
OTHER	**GF385 BLK**	**GF385 BLK**	**S H RESOURCE CO, LTD.**	GALLS TACTICAL HOLIDAY STOCKING	25%	1	□ 14.99	□ 11.24
OTHER	**GF385 NAV**	**GF385 NAV**	**S H RESOURCE CO, LTD.**	GALLS TACTICAL HOLIDAY STOCKING	25%	1	□ 14.99	□ 11.24
OTHER	**GF385 RED**	**GF385 RED**	**S H RESOURCE CO, LTD.**	GALLS TACTICAL HOLIDAY STOCKING	40%	1	□ 14.99	□ 8.99
OUTERWEAR	**JA860 YLBK SM REG**			WATERPROOF ANSI CLASS 2 TWO TONE SYSTEM WITH SHELL	25%	1	□ 309.79	□ 232.34
OUTERWEAR	**JA860 YLBK MD REG**			WATERPROOF ANSI CLASS 2 TWO TONE SYSTEM WITH SHELL	25%	1	□ 309.79	□ 232.34
OUTERWEAR	**JA860 YLBK MD LNG**			WATERPROOF ANSI CLASS 2 TWO TONE SYSTEM WITH SHELL	25%	1	□ 309.79	□ 232.34
OUTERWEAR	**JA860 YLBK LG REG**			WATERPROOF ANSI CLASS 2 TWO TONE SYSTEM WITH SHELL	25%	1	□ 309.79	□ 232.34
OUTERWEAR	**JA860 YLBK LG LNG**			WATERPROOF ANSI CLASS 2 TWO TONE SYSTEM WITH SHELL	25%	1	□ 309.79	□ 232.34
OUTERWEAR	**JA860 YLBK XL REG**			WATERPROOF ANSI CLASS 2 TWO TONE SYSTEM WITH SHELL	25%	1	□ 309.79	□ 232.34

OUTERWEAR	**JA860 YLBK XL LNG**			WATERPROOF ANSI CLASS 2 TWO TONE SYSTEM WITH SHELL	25%	1	□ 309.79	□ 232.34
OUTERWEAR	**JA860 YLBK 2X REG**			WATERPROOF ANSI CLASS 2 TWO TONE SYSTEM WITH SHELL	25%	1	□ 309.79	□ 232.34
OUTERWEAR	**JA860 YLBK 2X LNG**			WATERPROOF ANSI CLASS 2 TWO TONE SYSTEM WITH SHELL	25%	1	□ 309.79	□ 232.34
OUTERWEAR	**JA860 YLBK 3X REG**			WATERPROOF ANSI CLASS 2 TWO TONE SYSTEM WITH SHELL	25%	1	□ 309.79	□ 232.34
OUTERWEAR	**JA860 YLBK 3X LNG**			WATERPROOF ANSI CLASS 2 TWO TONE SYSTEM WITH SHELL	25%	1	□ 309.79	□ 232.34
OUTERWEAR	**JA860 YLNV SM REG**			WATERPROOF ANSI CLASS 2 TWO TONE SYSTEM WITH SHELL	25%	1	□ 309.79	□ 232.34
OUTERWEAR	**JA860 YLNV MD REG**			WATERPROOF ANSI CLASS 2 TWO TONE SYSTEM WITH SHELL	25%	1	□ 309.79	□ 232.34
OUTERWEAR	**JA860 YLNV MD LNG**			WATERPROOF ANSI CLASS 2 TWO TONE SYSTEM WITH SHELL	25%	1	□ 309.79	□ 232.34
OUTERWEAR	**JA860 YLNV LG REG**			WATERPROOF ANSI CLASS 2 TWO TONE SYSTEM WITH SHELL	25%	1	□ 309.79	□ 232.34
OUTERWEAR	**JA860 YLNV LG LNG**			WATERPROOF ANSI CLASS 2 TWO TONE SYSTEM WITH SHELL	25%	1	□ 309.79	□ 232.34
OUTERWEAR	**JA860 YLNV XL REG**			WATERPROOF ANSI CLASS 2 TWO TONE SYSTEM WITH SHELL	25%	1	□ 309.79	□ 232.34
OUTERWEAR	**JA860 YLNV XL LNG**			WATERPROOF ANSI CLASS 2 TWO TONE SYSTEM WITH SHELL	25%	1	□ 309.79	□ 232.34
OUTERWEAR	**JA860 YLNV 2X REG**			WATERPROOF ANSI CLASS 2 TWO TONE SYSTEM WITH SHELL	25%	1	□ 309.79	□ 232.34
OUTERWEAR	**JA860 YLNV 2X LNG**			WATERPROOF ANSI CLASS 2 TWO TONE SYSTEM WITH SHELL	25%	1	□ 309.79	□ 232.34
OUTERWEAR	**JA860 YLNV 3X REG**			WATERPROOF ANSI CLASS 2 TWO TONE SYSTEM WITH SHELL	25%	1	□ 309.79	□ 232.34
OUTERWEAR	**JA860 YLNV 3X LNG**			WATERPROOF ANSI CLASS 2 TWO TONE SYSTEM WITH SHELL	25%	1	□ 309.79	□ 232.34
OUTERWEAR	**JX202**			HI VIS PARKA AND PERFORMANCE SOFTSHELL	25%	1	□ 347.98	□ 260.99
OUTERWEAR	**JX203**			DUTY JACKET AND PERFORMANCE SOFTSHELL	25%	1	□ 315.98	□ 236.99
OUTERWEAR	**JA1120 BLK LG LNG**			ENDURANCE PUBLIC SAFETY JACKET W/ GORE-TEX W/THINSULATE ZIP-IN LINER	25%	1	□ 267.98	□ 200.99
OUTERWEAR	**JA1120 BLK LG REG**			ENDURANCE PUBLIC SAFETY JACKET W/ GORE-TEX W/THINSULATE ZIP-IN LINER	25%	1	□ 267.98	□ 200.99

OUTERWEAR	**JA1120 BLK LG SHT**			ENDURANCE PUBLIC SAFETY JACKET W/ GORE-TEX W/THINSULATE ZIP-IN LINER	25%	1	□ 267.98	□ 200.99
OUTERWEAR	**JA1120 BLK LG XLN**			ENDURANCE PUBLIC SAFETY JACKET W/ GORE-TEX W/THINSULATE ZIP-IN LINER	25%	1	□ 267.98	□ 200.99
OUTERWEAR	**JA1120 BLK MD LNG**			ENDURANCE PUBLIC SAFETY JACKET W/ GORE-TEX W/THINSULATE ZIP-IN LINER	25%	1	□ 267.98	□ 200.99
OUTERWEAR	**JA1120 BLK MD REG**			ENDURANCE PUBLIC SAFETY JACKET W/ GORE-TEX W/THINSULATE ZIP-IN LINER	25%	1	□ 267.98	□ 200.99
OUTERWEAR	**JA1120 BLK MD SHT**			ENDURANCE PUBLIC SAFETY JACKET W/ GORE-TEX W/THINSULATE ZIP-IN LINER	25%	1	□ 267.98	□ 200.99
OUTERWEAR	**JA1120 BLK SM REG**			ENDURANCE PUBLIC SAFETY JACKET W/ GORE-TEX W/THINSULATE ZIP-IN LINER	25%	1	□ 267.98	□ 200.99
OUTERWEAR	**JA1120 BLK SM SHT**			ENDURANCE PUBLIC SAFETY JACKET W/ GORE-TEX W/THINSULATE ZIP-IN LINER	25%	1	□ 267.98	□ 200.99
OUTERWEAR	**JA1120 BLK XL LNG**			ENDURANCE PUBLIC SAFETY JACKET W/ GORE-TEX W/THINSULATE ZIP-IN LINER	25%	1	□ 267.98	□ 200.99
OUTERWEAR	**JA1120 BLK XL REG**			ENDURANCE PUBLIC SAFETY JACKET W/ GORE-TEX W/THINSULATE ZIP-IN LINER	25%	1	□ 267.98	□ 200.99
OUTERWEAR	**JA1120 BLK XL SHT**			ENDURANCE PUBLIC SAFETY JACKET W/ GORE-TEX W/THINSULATE ZIP-IN LINER	25%	1	□ 267.98	□ 200.99
OUTERWEAR	**JA1120 BLK XL XLN**			ENDURANCE PUBLIC SAFETY JACKET W/ GORE-TEX W/THINSULATE ZIP-IN LINER	25%	1	□ 267.98	□ 200.99
OUTERWEAR	**JA1120 BLK XS REG**			ENDURANCE PUBLIC SAFETY JACKET W/ GORE-TEX W/THINSULATE ZIP-IN LINER	25%	1	□ 267.98	□ 200.99
OUTERWEAR	**JA1120 BLK XS SHT**			ENDURANCE PUBLIC SAFETY JACKET W/ GORE-TEX W/THINSULATE ZIP-IN LINER	25%	1	□ 267.98	□ 200.99
OUTERWEAR	**JA1120 BLK 2X LNG**			ENDURANCE PUBLIC SAFETY JACKET W/ GORE-TEX W/THINSULATE ZIP-IN LINER	25%	1	□ 267.98	□ 200.99
OUTERWEAR	**JA1120 BLK 2X REG**			ENDURANCE PUBLIC SAFETY JACKET W/ GORE-TEX W/THINSULATE ZIP-IN LINER	25%	1	□ 267.98	□ 200.99

OUTERWEAR	**JA1120 BLK 2X SHT**			ENDURANCE PUBLIC SAFETY JACKET W/ GORE-TEX W/THINSULATE ZIP-IN LINER	25%	1	□ 267.98	□ 200.99
OUTERWEAR	**JA1120 BLK 2X XLN**			ENDURANCE PUBLIC SAFETY JACKET W/ GORE-TEX W/THINSULATE ZIP-IN LINER	25%	1	□ 267.98	□ 200.99
OUTERWEAR	**JA1120 BLK 3X LNG**			ENDURANCE PUBLIC SAFETY JACKET W/ GORE-TEX W/THINSULATE ZIP-IN LINER	25%	1	□ 267.98	□ 200.99
OUTERWEAR	**JA1120 BLK 3X REG**			ENDURANCE PUBLIC SAFETY JACKET W/ GORE-TEX W/THINSULATE ZIP-IN LINER	25%	1	□ 267.98	□ 200.99
OUTERWEAR	**JA1120 BLK 3X SHT**			ENDURANCE PUBLIC SAFETY JACKET W/ GORE-TEX W/THINSULATE ZIP-IN LINER	25%	1	□ 267.98	□ 200.99
OUTERWEAR	**JA1120 BLK 3X XLN**			ENDURANCE PUBLIC SAFETY JACKET W/ GORE-TEX W/THINSULATE ZIP-IN LINER	25%	1	□ 267.98	□ 200.99
OUTERWEAR	**JA1120 BLK 4X LNG**			ENDURANCE PUBLIC SAFETY JACKET W/ GORE-TEX W/THINSULATE ZIP-IN LINER	25%	1	□ 267.98	□ 200.99
OUTERWEAR	**JA1120 BLK 4X REG**			ENDURANCE PUBLIC SAFETY JACKET W/ GORE-TEX W/THINSULATE ZIP-IN LINER	25%	1	□ 267.98	□ 200.99
OUTERWEAR	**JA1120 BLK 4X SHT**			ENDURANCE PUBLIC SAFETY JACKET W/ GORE-TEX W/THINSULATE ZIP-IN LINER	25%	1	□ 267.98	□ 200.99
OUTERWEAR	**JA1120 BLK 4X XLN**			ENDURANCE PUBLIC SAFETY JACKET W/ GORE-TEX W/THINSULATE ZIP-IN LINER	25%	1	□ 267.98	□ 200.99
OUTERWEAR	**JA1120 BLK 5X LNG**			ENDURANCE PUBLIC SAFETY JACKET W/ GORE-TEX W/THINSULATE ZIP-IN LINER	25%	1	□ 267.98	□ 200.99
OUTERWEAR	**JA1120 BLK 5X REG**			ENDURANCE PUBLIC SAFETY JACKET W/ GORE-TEX W/THINSULATE ZIP-IN LINER	25%	1	□ 267.98	□ 200.99
OUTERWEAR	**JA1120 BLK 6X LNG**			ENDURANCE PUBLIC SAFETY JACKET W/ GORE-TEX W/THINSULATE ZIP-IN LINER	25%	1	□ 267.98	□ 200.99
OUTERWEAR	**JA1120 BRN LG LNG**			ENDURANCE PUBLIC SAFETY JACKET W/ GORE-TEX W/THINSULATE ZIP-IN LINER	25%	1	□ 267.98	□ 200.99
OUTERWEAR	**JA1120 BRN LG REG**			ENDURANCE PUBLIC SAFETY JACKET W/ GORE-TEX W/THINSULATE ZIP-IN LINER	25%	1	□ 267.98	□ 200.99

OUTERWEAR	**JA1120 BRN LG SHT**			ENDURANCE PUBLIC SAFETY JACKET W/ GORE-TEX W/THINSULATE ZIP-IN LINER	25%	1	□ 267.98	□ 200.99
OUTERWEAR	**JA1120 BRN LG XLN**			ENDURANCE PUBLIC SAFETY JACKET W/ GORE-TEX W/THINSULATE ZIP-IN LINER	25%	1	□ 267.98	□ 200.99
OUTERWEAR	**JA1120 BRN MD LNG**			ENDURANCE PUBLIC SAFETY JACKET W/ GORE-TEX W/THINSULATE ZIP-IN LINER	25%	1	□ 267.98	□ 200.99
OUTERWEAR	**JA1120 BRN MD REG**			ENDURANCE PUBLIC SAFETY JACKET W/ GORE-TEX W/THINSULATE ZIP-IN LINER	25%	1	□ 267.98	□ 200.99
OUTERWEAR	**JA1120 BRN MD SHT**			ENDURANCE PUBLIC SAFETY JACKET W/ GORE-TEX W/THINSULATE ZIP-IN LINER	25%	1	□ 267.98	□ 200.99
OUTERWEAR	**JA1120 BRN SM REG**			ENDURANCE PUBLIC SAFETY JACKET W/ GORE-TEX W/THINSULATE ZIP-IN LINER	25%	1	□ 267.98	□ 200.99
OUTERWEAR	**JA1120 BRN SM SHT**			ENDURANCE PUBLIC SAFETY JACKET W/ GORE-TEX W/THINSULATE ZIP-IN LINER	25%	1	□ 267.98	□ 200.99
OUTERWEAR	**JA1120 BRN XL LNG**			ENDURANCE PUBLIC SAFETY JACKET W/ GORE-TEX W/THINSULATE ZIP-IN LINER	25%	1	□ 267.98	□ 200.99
OUTERWEAR	**JA1120 BRN XL REG**			ENDURANCE PUBLIC SAFETY JACKET W/ GORE-TEX W/THINSULATE ZIP-IN LINER	25%	1	□ 267.98	□ 200.99
OUTERWEAR	**JA1120 BRN XL SHT**			ENDURANCE PUBLIC SAFETY JACKET W/ GORE-TEX W/THINSULATE ZIP-IN LINER	25%	1	□ 267.98	□ 200.99
OUTERWEAR	**JA1120 BRN XL XLN**			ENDURANCE PUBLIC SAFETY JACKET W/ GORE-TEX W/THINSULATE ZIP-IN LINER	25%	1	□ 267.98	□ 200.99
OUTERWEAR	**JA1120 BRN XS REG**			ENDURANCE PUBLIC SAFETY JACKET W/ GORE-TEX W/THINSULATE ZIP-IN LINER	25%	1	□ 267.98	□ 200.99
OUTERWEAR	**JA1120 BRN XS SHT**			ENDURANCE PUBLIC SAFETY JACKET W/ GORE-TEX W/THINSULATE ZIP-IN LINER	25%	1	□ 267.98	□ 200.99
OUTERWEAR	**JA1120 BRN 2X LNG**			ENDURANCE PUBLIC SAFETY JACKET W/ GORE-TEX W/THINSULATE ZIP-IN LINER	25%	1	□ 267.98	□ 200.99
OUTERWEAR	**JA1120 BRN 2X REG**			ENDURANCE PUBLIC SAFETY JACKET W/ GORE-TEX W/THINSULATE ZIP-IN LINER	25%	1	□ 267.98	□ 200.99

OUTERWEAR	**JA1120 BRN 2X SHT**			ENDURANCE PUBLIC SAFETY JACKET W/ GORE-TEX W/THINSULATE ZIP-IN LINER	25%	1	□ 267.98	□ 200.99
OUTERWEAR	**JA1120 BRN 2X XLN**			ENDURANCE PUBLIC SAFETY JACKET W/ GORE-TEX W/THINSULATE ZIP-IN LINER	25%	1	□ 267.98	□ 200.99
OUTERWEAR	**JA1120 BRN 3X LNG**			ENDURANCE PUBLIC SAFETY JACKET W/ GORE-TEX W/THINSULATE ZIP-IN LINER	25%	1	□ 267.98	□ 200.99
OUTERWEAR	**JA1120 BRN 3X REG**			ENDURANCE PUBLIC SAFETY JACKET W/ GORE-TEX W/THINSULATE ZIP-IN LINER	25%	1	□ 267.98	□ 200.99
OUTERWEAR	**JA1120 BRN 3X XLN**			ENDURANCE PUBLIC SAFETY JACKET W/ GORE-TEX W/THINSULATE ZIP-IN LINER	25%	1	□ 267.98	□ 200.99
OUTERWEAR	**JA1120 BRN 4X LNG**			ENDURANCE PUBLIC SAFETY JACKET W/ GORE-TEX W/THINSULATE ZIP-IN LINER	25%	1	□ 267.98	□ 200.99
OUTERWEAR	**JA1120 BRN 4X REG**			ENDURANCE PUBLIC SAFETY JACKET W/ GORE-TEX W/THINSULATE ZIP-IN LINER	25%	1	□ 267.98	□ 200.99
OUTERWEAR	**JA1120 BRN 4X XLN**			ENDURANCE PUBLIC SAFETY JACKET W/ GORE-TEX W/THINSULATE ZIP-IN LINER	25%	1	□ 267.98	□ 200.99
OUTERWEAR	**JA1120 BRN 5X LNG**			ENDURANCE PUBLIC SAFETY JACKET W/ GORE-TEX W/THINSULATE ZIP-IN LINER	25%	1	□ 267.98	□ 200.99
OUTERWEAR	**JA1120 BRN 5X REG**			ENDURANCE PUBLIC SAFETY JACKET W/ GORE-TEX W/THINSULATE ZIP-IN LINER	25%	1	□ 267.98	□ 200.99
OUTERWEAR	**JA1120 BRN 6X LNG**			ENDURANCE PUBLIC SAFETY JACKET W/ GORE-TEX W/THINSULATE ZIP-IN LINER	25%	1	□ 267.98	□ 200.99
OUTERWEAR	**JA1120 BRN 6X REG**			ENDURANCE PUBLIC SAFETY JACKET W/ GORE-TEX W/THINSULATE ZIP-IN LINER	25%	1	□ 267.98	□ 200.99
OUTERWEAR	**JA1120 LAPD LG LNG**			ENDURANCE PUBLIC SAFETY JACKET W/ GORE-TEX W/THINSULATE ZIP-IN LINER	25%	1	□ 267.98	□ 200.99
OUTERWEAR	**JA1120 LAPD LG REG**			ENDURANCE PUBLIC SAFETY JACKET W/ GORE-TEX W/THINSULATE ZIP-IN LINER	25%	1	□ 267.98	□ 200.99
OUTERWEAR	**JA1120 LAPD LG SHT**			ENDURANCE PUBLIC SAFETY JACKET W/ GORE-TEX W/THINSULATE ZIP-IN LINER	25%	1	□ 267.98	□ 200.99

OUTERWEAR	**JA1120 LAPD LG XLN**			ENDURANCE PUBLIC SAFETY JACKET W/ GORE-TEX W/THINSULATE ZIP-IN LINER	25%	1	□ 267.98	□ 200.99
OUTERWEAR	**JA1120 LAPD MD LNG**			ENDURANCE PUBLIC SAFETY JACKET W/ GORE-TEX W/THINSULATE ZIP-IN LINER	25%	1	□ 267.98	□ 200.99
OUTERWEAR	**JA1120 LAPD MD REG**			ENDURANCE PUBLIC SAFETY JACKET W/ GORE-TEX W/THINSULATE ZIP-IN LINER	25%	1	□ 267.98	□ 200.99
OUTERWEAR	**JA1120 LAPD MD SHT**			ENDURANCE PUBLIC SAFETY JACKET W/ GORE-TEX W/THINSULATE ZIP-IN LINER	25%	1	□ 267.98	□ 200.99
OUTERWEAR	**JA1120 LAPD SM REG**			ENDURANCE PUBLIC SAFETY JACKET W/ GORE-TEX W/THINSULATE ZIP-IN LINER	25%	1	□ 267.98	□ 200.99
OUTERWEAR	**JA1120 LAPD SM SHT**			ENDURANCE PUBLIC SAFETY JACKET W/ GORE-TEX W/THINSULATE ZIP-IN LINER	25%	1	□ 267.98	□ 200.99
OUTERWEAR	**JA1120 LAPD XL LNG**			ENDURANCE PUBLIC SAFETY JACKET W/ GORE-TEX W/THINSULATE ZIP-IN LINER	25%	1	□ 267.98	□ 200.99
OUTERWEAR	**JA1120 LAPD XL REG**			ENDURANCE PUBLIC SAFETY JACKET W/ GORE-TEX W/THINSULATE ZIP-IN LINER	25%	1	□ 267.98	□ 200.99
OUTERWEAR	**JA1120 LAPD XL SHT**			ENDURANCE PUBLIC SAFETY JACKET W/ GORE-TEX W/THINSULATE ZIP-IN LINER	25%	1	□ 267.98	□ 200.99
OUTERWEAR	**JA1120 LAPD XL XLN**			ENDURANCE PUBLIC SAFETY JACKET W/ GORE-TEX W/THINSULATE ZIP-IN LINER	25%	1	□ 267.98	□ 200.99
OUTERWEAR	**JA1120 LAPD XS REG**			ENDURANCE PUBLIC SAFETY JACKET W/ GORE-TEX W/THINSULATE ZIP-IN LINER	25%	1	□ 267.98	□ 200.99
OUTERWEAR	**JA1120 LAPD XS SHT**			ENDURANCE PUBLIC SAFETY JACKET W/ GORE-TEX W/THINSULATE ZIP-IN LINER	25%	1	□ 267.98	□ 200.99
OUTERWEAR	**JA1120 LAPD 2X LNG**			ENDURANCE PUBLIC SAFETY JACKET W/ GORE-TEX W/THINSULATE ZIP-IN LINER	25%	1	□ 267.98	□ 200.99
OUTERWEAR	**JA1120 LAPD 2X REG**			ENDURANCE PUBLIC SAFETY JACKET W/ GORE-TEX W/THINSULATE ZIP-IN LINER	25%	1	□ 267.98	□ 200.99
OUTERWEAR	**JA1120 LAPD 2X SHT**			ENDURANCE PUBLIC SAFETY JACKET W/ GORE-TEX W/THINSULATE ZIP-IN LINER	25%	1	□ 267.98	□ 200.99

OUTERWEAR	**JA1120 LAPD 2X XLN**			ENDURANCE PUBLIC SAFETY JACKET W/ GORE-TEX W/THINSULATE ZIP-IN LINER	25%	1	□ 267.98	□ 200.99
OUTERWEAR	**JA1120 LAPD 3X LNG**			ENDURANCE PUBLIC SAFETY JACKET W/ GORE-TEX W/THINSULATE ZIP-IN LINER	25%	1	□ 267.98	□ 200.99
OUTERWEAR	**JA1120 LAPD 3X REG**			ENDURANCE PUBLIC SAFETY JACKET W/ GORE-TEX W/THINSULATE ZIP-IN LINER	25%	1	□ 267.98	□ 200.99
OUTERWEAR	**JA1120 LAPD 3X SHT**			ENDURANCE PUBLIC SAFETY JACKET W/ GORE-TEX W/THINSULATE ZIP-IN LINER	25%	1	□ 267.98	□ 200.99
OUTERWEAR	**JA1120 LAPD 3X XLN**			ENDURANCE PUBLIC SAFETY JACKET W/ GORE-TEX W/THINSULATE ZIP-IN LINER	25%	1	□ 267.98	□ 200.99
OUTERWEAR	**JA1120 LAPD 4X LNG**			ENDURANCE PUBLIC SAFETY JACKET W/ GORE-TEX W/THINSULATE ZIP-IN LINER	25%	1	□ 267.98	□ 200.99
OUTERWEAR	**JA1120 LAPD 4X REG**			ENDURANCE PUBLIC SAFETY JACKET W/ GORE-TEX W/THINSULATE ZIP-IN LINER	25%	1	□ 267.98	□ 200.99
OUTERWEAR	**JA1120 LAPD 4X SHT**			ENDURANCE PUBLIC SAFETY JACKET W/ GORE-TEX W/THINSULATE ZIP-IN LINER	25%	1	□ 267.98	□ 200.99
OUTERWEAR	**JA1120 LAPD 4X XLN**			ENDURANCE PUBLIC SAFETY JACKET W/ GORE-TEX W/THINSULATE ZIP-IN LINER	25%	1	□ 267.98	□ 200.99
OUTERWEAR	**JA1120 LAPD 5X LNG**			ENDURANCE PUBLIC SAFETY JACKET W/ GORE-TEX W/THINSULATE ZIP-IN LINER	25%	1	□ 267.98	□ 200.99
OUTERWEAR	**JA1120 LAPD 5X REG**			ENDURANCE PUBLIC SAFETY JACKET W/ GORE-TEX W/THINSULATE ZIP-IN LINER	25%	1	□ 267.98	□ 200.99
OUTERWEAR	**JA1120 LAPD 6X LNG**			ENDURANCE PUBLIC SAFETY JACKET W/ GORE-TEX W/THINSULATE ZIP-IN LINER	25%	1	□ 267.98	□ 200.99
OUTERWEAR	**JA1120 LAPD 6X REG**			ENDURANCE PUBLIC SAFETY JACKET W/ GORE-TEX W/THINSULATE ZIP-IN LINER	25%	1	□ 267.98	□ 200.99
OUTERWEAR	**JC373 BLK SM**			WATERPROOF BREATHABLE JACKET W/ADJUSTABLE LENGTH AND FLEECE	25%	1	□ 275.99	□ 206.99
OUTERWEAR	**JC373 BLK MD**			WATERPROOF BREATHABLE JACKET W/ADJUSTABLE LENGTH AND FLEECE	25%	1	□ 275.99	□ 206.99

OUTERWEAR	**JC373 BLK LG**			WATERPROOF BREATHABLE JACKET W/ADJUSTABLE LENGTH AND FLEECE	25%	1	□ 275.99	□ 206.99
OUTERWEAR	**JC373 BLK XL**			WATERPROOF BREATHABLE JACKET W/ADJUSTABLE LENGTH AND FLEECE	25%	1	□ 275.99	□ 206.99
OUTERWEAR	**JC373 BLK 2X**			WATERPROOF BREATHABLE JACKET W/ADJUSTABLE LENGTH AND FLEECE	25%	1	□ 275.99	□ 206.99
OUTERWEAR	**JC373 BLK 3X**			WATERPROOF BREATHABLE JACKET W/ADJUSTABLE LENGTH AND FLEECE	25%	1	□ 275.99	□ 206.99
OUTERWEAR	**JC373 NAV SM**			WATERPROOF BREATHABLE JACKET W/ADJUSTABLE LENGTH AND FLEECE	25%	1	□ 275.99	□ 206.99
OUTERWEAR	**JC373 NAV MD**			WATERPROOF BREATHABLE JACKET W/ADJUSTABLE LENGTH AND FLEECE	25%	1	□ 275.99	□ 206.99
OUTERWEAR	**JC373 NAV LG**			WATERPROOF BREATHABLE JACKET W/ADJUSTABLE LENGTH AND FLEECE	25%	1	□ 275.99	□ 206.99
OUTERWEAR	**JC373 NAV XL**			WATERPROOF BREATHABLE JACKET W/ADJUSTABLE LENGTH AND FLEECE	25%	1	□ 275.99	□ 206.99
OUTERWEAR	**JC373 NAV 2X**			WATERPROOF BREATHABLE JACKET W/ADJUSTABLE LENGTH AND FLEECE	25%	1	□ 275.99	□ 206.99
OUTERWEAR	**JC373 NAV 3X**			WATERPROOF BREATHABLE JACKET W/ADJUSTABLE LENGTH AND FLEECE	25%	1	□ 275.99	□ 206.99
OUTERWEAR	**JC373 BLK LGL**			WATERPROOF BREATHABLE JACKET W/ADJUSTABLE LENGTH AND FLEECE	25%	1	□ 275.99	□ 206.99
OUTERWEAR	**JC373 BLK MDL**			WATERPROOF BREATHABLE JACKET W/ADJUSTABLE LENGTH AND FLEECE	25%	1	□ 275.99	□ 206.99
OUTERWEAR	**JC373 BLK XLL**			WATERPROOF BREATHABLE JACKET W/ADJUSTABLE LENGTH AND FLEECE	25%	1	□ 275.99	□ 206.99
OUTERWEAR	**JC373 BLK 2XL**			WATERPROOF BREATHABLE JACKET W/ADJUSTABLE LENGTH AND FLEECE	25%	1	□ 275.99	□ 206.99
OUTERWEAR	**JC373 BLK 3XL**			WATERPROOF BREATHABLE JACKET W/ADJUSTABLE LENGTH AND FLEECE	25%	1	□ 275.99	□ 206.99

OUTERWEAR	**JC373 BLK 4XL**			WATERPROOF BREATHABLE JACKET W/ADJUSTABLE LENGTH AND FLEECE	25%	1	□ 275.99	□ 206.99
OUTERWEAR	**JC373 NAV LGL**			WATERPROOF BREATHABLE JACKET W/ADJUSTABLE LENGTH AND FLEECE	25%	1	□ 275.99	□ 206.99
OUTERWEAR	**JC373 NAV MDL**			WATERPROOF BREATHABLE JACKET W/ADJUSTABLE LENGTH AND FLEECE	25%	1	□ 275.99	□ 206.99
OUTERWEAR	**JC373 NAV XLL**			WATERPROOF BREATHABLE JACKET W/ADJUSTABLE LENGTH AND FLEECE	25%	1	□ 275.99	□ 206.99
OUTERWEAR	**JC373 NAV 2XL**			WATERPROOF BREATHABLE JACKET W/ADJUSTABLE LENGTH AND FLEECE	25%	1	□ 275.99	□ 206.99
OUTERWEAR	**JC373 NAV 3XL**			WATERPROOF BREATHABLE JACKET W/ADJUSTABLE LENGTH AND FLEECE	25%	1	□ 275.99	□ 206.99
OUTERWEAR	**JC373 NAV 4XL**			WATERPROOF BREATHABLE JACKET W/ADJUSTABLE LENGTH AND FLEECE	25%	1	□ 275.99	□ 206.99
OUTERWEAR	**JA534 5X**			Reflective Apparel Factory Parka w/ 3 Season Jkt	25%	1	□ 149.99	□ 112.49
OUTERWEAR	**JA1116 BLK LG LNG**			ENDURANCE PUBLIC SAFETY JACKET W/ GORE-TEX W/INSULATED BASE LAYER JACKET	25%	1	□ 352.98	□ 264.74
OUTERWEAR	**JA1116 BLK LG REG**			ENDURANCE PUBLIC SAFETY JACKET W/ GORE-TEX W/INSULATED BASE LAYER JACKET	25%	1	□ 352.98	□ 264.74
OUTERWEAR	**JA1116 BLK MD LNG**			ENDURANCE PUBLIC SAFETY JACKET W/ GORE-TEX W/INSULATED BASE LAYER JACKET	25%	1	□ 352.98	□ 264.74
OUTERWEAR	**JA1116 BLK MD REG**			ENDURANCE PUBLIC SAFETY JACKET W/ GORE-TEX W/INSULATED BASE LAYER JACKET	25%	1	□ 352.98	□ 264.74
OUTERWEAR	**JA1116 BLK SM REG**			ENDURANCE PUBLIC SAFETY JACKET W/ GORE-TEX W/INSULATED BASE LAYER JACKET	25%	1	□ 352.98	□ 264.74

OUTERWEAR	**JA1116 BLK XL LNG**			ENDURANCE PUBLIC SAFETY JACKET W/ GORE-TEX W/INSULATED BASE LAYER JACKET	25%	1	□ 352.98	□ 264.74
OUTERWEAR	**JA1116 BLK XL REG**			ENDURANCE PUBLIC SAFETY JACKET W/ GORE-TEX W/INSULATED BASE LAYER JACKET	25%	1	□ 352.98	□ 264.74
OUTERWEAR	**JA1116 BLK XS REG**			ENDURANCE PUBLIC SAFETY JACKET W/ GORE-TEX W/INSULATED BASE LAYER JACKET	25%	1	□ 352.98	□ 264.74
OUTERWEAR	**JA1116 BLK 2X LNG**			ENDURANCE PUBLIC SAFETY JACKET W/ GORE-TEX W/INSULATED BASE LAYER JACKET	25%	1	□ 352.98	□ 264.74
OUTERWEAR	**JA1116 BLK 2X REG**			ENDURANCE PUBLIC SAFETY JACKET W/ GORE-TEX W/INSULATED BASE LAYER JACKET	25%	1	□ 352.98	□ 264.74
OUTERWEAR	**JA1116 BLK 3X LNG**			ENDURANCE PUBLIC SAFETY JACKET W/ GORE-TEX W/INSULATED BASE LAYER JACKET	25%	1	□ 352.98	□ 264.74
OUTERWEAR	**JA1116 BLK 3X REG**			ENDURANCE PUBLIC SAFETY JACKET W/ GORE-TEX W/INSULATED BASE LAYER JACKET	25%	1	□ 352.98	□ 264.74
OUTERWEAR	**JA1116 BLK 4X LNG**			ENDURANCE PUBLIC SAFETY JACKET W/ GORE-TEX W/INSULATED BASE LAYER JACKET	25%	1	□ 352.98	□ 264.74
OUTERWEAR	**JA1116 BLK 4X REG**			ENDURANCE PUBLIC SAFETY JACKET W/ GORE-TEX W/INSULATED BASE LAYER JACKET	25%	1	□ 352.98	□ 264.74
OUTERWEAR	**JA1121 BLK LG LNG**			IENDURANCE PUBLIC SAFETY JACKET W/ GORE-TEX W/SOFT SHELL JACKET	25%	1	□ 337.98	□ 253.49
OUTERWEAR	**JA1121 BLK LG REG**			IENDURANCE PUBLIC SAFETY JACKET W/ GORE-TEX W/SOFT SHELL JACKET	25%	1	□ 337.98	□ 253.49
OUTERWEAR	**JA1121 BLK MD LNG**			IENDURANCE PUBLIC SAFETY JACKET W/ GORE-TEX W/SOFT SHELL JACKET	25%	1	□ 337.98	□ 253.49

OUTERWEAR	**JA1121 BLK MD REG**			IENDURANCE PUBLIC SAFETY JACKET W/ GORE-TEX W/SOFT SHELL JACKET	25%	1	□ 337.98	□ 253.49
OUTERWEAR	**JA1121 BLK SM REG**			IENDURANCE PUBLIC SAFETY JACKET W/ GORE-TEX W/SOFT SHELL JACKET	25%	1	□ 337.98	□ 253.49
OUTERWEAR	**JA1121 BLK XL LNG**			IENDURANCE PUBLIC SAFETY JACKET W/ GORE-TEX W/SOFT SHELL JACKET	25%	1	□ 337.98	□ 253.49
OUTERWEAR	**JA1121 BLK XL REG**			IENDURANCE PUBLIC SAFETY JACKET W/ GORE-TEX W/SOFT SHELL JACKET	25%	1	□ 337.98	□ 253.49
OUTERWEAR	**JA1121 BLK XS REG**			IENDURANCE PUBLIC SAFETY JACKET W/ GORE-TEX W/SOFT SHELL JACKET	25%	1	□ 337.98	□ 253.49
OUTERWEAR	**JA1121 BLK 2X LNG**			IENDURANCE PUBLIC SAFETY JACKET W/ GORE-TEX W/SOFT SHELL JACKET	25%	1	□ 337.98	□ 253.49
OUTERWEAR	**JA1121 BLK 2X REG**			IENDURANCE PUBLIC SAFETY JACKET W/ GORE-TEX W/SOFT SHELL JACKET	25%	1	□ 337.98	□ 253.49
OUTERWEAR	**JA1121 BLK 3X LNG**			IENDURANCE PUBLIC SAFETY JACKET W/ GORE-TEX W/SOFT SHELL JACKET	25%	1	□ 337.98	□ 253.49
OUTERWEAR	**JA1121 BLK 3X REG**			IENDURANCE PUBLIC SAFETY JACKET W/ GORE-TEX W/SOFT SHELL JACKET	25%	1	□ 337.98	□ 253.49
OUTERWEAR	**JA1121 BLK 4X LNG**			IENDURANCE PUBLIC SAFETY JACKET W/ GORE-TEX W/SOFT SHELL JACKET	25%	1	□ 337.98	□ 253.49
OUTERWEAR	**JA1121 BLK 4X REG**			IENDURANCE PUBLIC SAFETY JACKET W/ GORE-TEX W/SOFT SHELL JACKET	25%	1	□ 337.98	□ 253.49
OUTERWEAR	**JA1121 BLK 5X LNG**			IENDURANCE PUBLIC SAFETY JACKET W/ GORE-TEX W/SOFT SHELL JACKET	25%	1	□ 337.98	□ 253.49
OUTERWEAR	**JA1121 BLK 5X REG**			IENDURANCE PUBLIC SAFETY JACKET W/ GORE-TEX W/SOFT SHELL JACKET	25%	1	□ 337.98	□ 253.49
OUTERWEAR	**JA1121 BLK 6X LNG**			IENDURANCE PUBLIC SAFETY JACKET W/ GORE-TEX W/SOFT SHELL JACKET	25%	1	□ 337.98	□ 253.49
OUTERWEAR	**JA1121 BRN LG LNG**			IENDURANCE PUBLIC SAFETY JACKET W/ GORE-TEX W/SOFT SHELL JACKET	25%	1	□ 337.98	□ 253.49

OUTERWEAR	**JA1121 BRN LG REG**			IENDURANCE PUBLIC SAFETY JACKET W/ GORE-TEX W/SOFT SHELL JACKET	25%	1	□ 337.98	□ 253.49
OUTERWEAR	**JA1121 BRN MD LNG**			IENDURANCE PUBLIC SAFETY JACKET W/ GORE-TEX W/SOFT SHELL JACKET	25%	1	□ 337.98	□ 253.49
OUTERWEAR	**JA1121 BRN MD REG**			IENDURANCE PUBLIC SAFETY JACKET W/ GORE-TEX W/SOFT SHELL JACKET	25%	1	□ 337.98	□ 253.49
OUTERWEAR	**JA1121 BRN SM REG**			IENDURANCE PUBLIC SAFETY JACKET W/ GORE-TEX W/SOFT SHELL JACKET	25%	1	□ 337.98	□ 253.49
OUTERWEAR	**JA1121 BRN XL LNG**			IENDURANCE PUBLIC SAFETY JACKET W/ GORE-TEX W/SOFT SHELL JACKET	25%	1	□ 337.98	□ 253.49
OUTERWEAR	**JA1121 BRN XL REG**			IENDURANCE PUBLIC SAFETY JACKET W/ GORE-TEX W/SOFT SHELL JACKET	25%	1	□ 337.98	□ 253.49
OUTERWEAR	**JA1121 BRN XS REG**			IENDURANCE PUBLIC SAFETY JACKET W/ GORE-TEX W/SOFT SHELL JACKET	25%	1	□ 337.98	□ 253.49
OUTERWEAR	**JA1121 BRN 2X LNG**			IENDURANCE PUBLIC SAFETY JACKET W/ GORE-TEX W/SOFT SHELL JACKET	25%	1	□ 337.98	□ 253.49
OUTERWEAR	**JA1121 BRN 2X REG**			IENDURANCE PUBLIC SAFETY JACKET W/ GORE-TEX W/SOFT SHELL JACKET	25%	1	□ 337.98	□ 253.49
OUTERWEAR	**JA1121 BRN 3X LNG**			IENDURANCE PUBLIC SAFETY JACKET W/ GORE-TEX W/SOFT SHELL JACKET	25%	1	□ 337.98	□ 253.49
OUTERWEAR	**JA1121 BRN 3X REG**			IENDURANCE PUBLIC SAFETY JACKET W/ GORE-TEX W/SOFT SHELL JACKET	25%	1	□ 337.98	□ 253.49
OUTERWEAR	**JA1121 BRN 4X LNG**			IENDURANCE PUBLIC SAFETY JACKET W/ GORE-TEX W/SOFT SHELL JACKET	25%	1	□ 337.98	□ 253.49
OUTERWEAR	**JA1121 BRN 4X REG**			IENDURANCE PUBLIC SAFETY JACKET W/ GORE-TEX W/SOFT SHELL JACKET	25%	1	□ 337.98	□ 253.49
OUTERWEAR	**JA1121 LAPD LG LNG**			IENDURANCE PUBLIC SAFETY JACKET W/ GORE-TEX W/SOFT SHELL JACKET	25%	1	□ 337.98	□ 253.49
OUTERWEAR	**JA1121 LAPD LG REG**			IENDURANCE PUBLIC SAFETY JACKET W/ GORE-TEX W/SOFT SHELL JACKET	25%	1	□ 337.98	□ 253.49

OUTERWEAR	**JA1121 LAPD MD REG**			IENDURANCE PUBLIC SAFETY JACKET W/ GORE-TEX W/SOFT SHELL JACKET	25%	1	□ 337.98	□ 253.49
OUTERWEAR	**JA1121 LAPD SM REG**			IENDURANCE PUBLIC SAFETY JACKET W/ GORE-TEX W/SOFT SHELL JACKET	25%	1	□ 337.98	□ 253.49
OUTERWEAR	**JA1121 LAPD XL LNG**			IENDURANCE PUBLIC SAFETY JACKET W/ GORE-TEX W/SOFT SHELL JACKET	25%	1	□ 337.98	□ 253.49
OUTERWEAR	**JA1121 LAPD XL REG**			IENDURANCE PUBLIC SAFETY JACKET W/ GORE-TEX W/SOFT SHELL JACKET	25%	1	□ 337.98	□ 253.49
OUTERWEAR	**JA1121 LAPD XS REG**			IENDURANCE PUBLIC SAFETY JACKET W/ GORE-TEX W/SOFT SHELL JACKET	25%	1	□ 337.98	□ 253.49
OUTERWEAR	**JA1121 LAPD 2X LNG**			IENDURANCE PUBLIC SAFETY JACKET W/ GORE-TEX W/SOFT SHELL JACKET	25%	1	□ 337.98	□ 253.49
OUTERWEAR	**JA1121 LAPD 2X REG**			IENDURANCE PUBLIC SAFETY JACKET W/ GORE-TEX W/SOFT SHELL JACKET	25%	1	□ 337.98	□ 253.49
OUTERWEAR	**JA1121 LAPD 3X LNG**			IENDURANCE PUBLIC SAFETY JACKET W/ GORE-TEX W/SOFT SHELL JACKET	25%	1	□ 337.98	□ 253.49
OUTERWEAR	**JA1121 LAPD 3X REG**			IENDURANCE PUBLIC SAFETY JACKET W/ GORE-TEX W/SOFT SHELL JACKET	25%	1	□ 337.98	□ 253.49
OUTERWEAR	**JA1121 LAPD 4X LNG**			IENDURANCE PUBLIC SAFETY JACKET W/ GORE-TEX W/SOFT SHELL JACKET	25%	1	□ 337.98	□ 253.49
OUTERWEAR	**JA1121 LAPD 4X REG**			IENDURANCE PUBLIC SAFETY JACKET W/ GORE-TEX W/SOFT SHELL JACKET	25%	1	□ 337.98	□ 253.49
OUTERWEAR	**JA1121 LAPD 5X LNG**			IENDURANCE PUBLIC SAFETY JACKET W/ GORE-TEX W/SOFT SHELL JACKET	25%	1	□ 337.98	□ 253.49
OUTERWEAR	**JA1121 LAPD 5X REG**			IENDURANCE PUBLIC SAFETY JACKET W/ GORE-TEX W/SOFT SHELL JACKET	25%	1	□ 337.98	□ 253.49
OUTERWEAR	**JA1121 LAPD 6X LNG**			IENDURANCE PUBLIC SAFETY JACKET W/ GORE-TEX W/SOFT SHELL JACKET	25%	1	□ 337.98	□ 253.49
OUTERWEAR	**JA1121 LAPD 6X REG**			IENDURANCE PUBLIC SAFETY JACKET W/ GORE-TEX W/SOFT SHELL JACKET	25%	1	□ 337.98	□ 253.49

OUTERWEAR	**JA534 4X**			Reflective Apparel Factory Parka w/ 3 Season Jkt	25%	1	□ 149.99	□ 112.49
OUTERWEAR	**JA534 3X**			Reflective Apparel Factory Parka w/ 3 Season Jkt	25%	1	□ 149.99	□ 112.49
OUTERWEAR	**JA534 2X**			Reflective Apparel Factory Parka w/ 3 Season Jkt	25%	1	□ 149.99	□ 112.49
OUTERWEAR	**JA534 MD**			Reflective Apparel Factory Parka w/ 3 Season Jkt	25%	1	□ 149.99	□ 112.49
OUTERWEAR	**JA534 LG**			Reflective Apparel Factory Parka w/ 3 Season Jkt	25%	1	□ 149.99	□ 112.49
OUTERWEAR	**JA534 XL**			Reflective Apparel Factory Parka w/ 3 Season Jkt	25%	1	□ 149.99	□ 112.49
OUTERWEAR	**JA534 SM**			Reflective Apparel Factory Parka w/ 3 Season Jkt	25%	1	□ 149.99	□ 112.49
OUTERWEAR	**JA1123 BLK LG LNG**			ENDURANCE ANSI CERTIFIED REVERSIBLE JACKET W/SIL P BTNS & INSULATED BASE LAYER JACKET	25%	1	□ 304.98	□ 228.74
OUTERWEAR	**JA1123 BLK LG REG**			ENDURANCE ANSI CERTIFIED REVERSIBLE JACKET W/SIL P BTNS & INSULATED BASE LAYER JACKET	25%	1	□ 304.98	□ 228.74
OUTERWEAR	**JA1123 BLK MD REG**			ENDURANCE ANSI CERTIFIED REVERSIBLE JACKET W/SIL P BTNS & INSULATED BASE LAYER JACKET	25%	1	□ 304.98	□ 228.74
OUTERWEAR	**JA1123 BLK SM REG**			ENDURANCE ANSI CERTIFIED REVERSIBLE JACKET W/SIL P BTNS & INSULATED BASE LAYER JACKET	25%	1	□ 304.98	□ 228.74
OUTERWEAR	**JA1123 BLK XL LNG**			ENDURANCE ANSI CERTIFIED REVERSIBLE JACKET W/SIL P BTNS & INSULATED BASE LAYER JACKET	25%	1	□ 304.98	□ 228.74
OUTERWEAR	**JA1123 BLK XL REG**			ENDURANCE ANSI CERTIFIED REVERSIBLE JACKET W/SIL P BTNS & INSULATED BASE LAYER JACKET	25%	1	□ 304.98	□ 228.74
OUTERWEAR	**JA1123 BLK XS REG**			ENDURANCE ANSI CERTIFIED REVERSIBLE JACKET W/SIL P BTNS & INSULATED BASE LAYER JACKET	25%	1	□ 304.98	□ 228.74

OUTERWEAR	**JA1123 BLK 2X LNG**			ENDURANCE ANSI CERTIFIED REVERSIBLE JACKET W/SIL P BTNS & INSULATED BASE LAYER JACKET	25%	1	□ 304.98	□ 228.74
OUTERWEAR	**JA1123 BLK 2X REG**			ENDURANCE ANSI CERTIFIED REVERSIBLE JACKET W/SIL P BTNS & INSULATED BASE LAYER JACKET	25%	1	□ 304.98	□ 228.74
OUTERWEAR	**JA1123 BLK 3X LNG**			ENDURANCE ANSI CERTIFIED REVERSIBLE JACKET W/SIL P BTNS & INSULATED BASE LAYER JACKET	25%	1	□ 304.98	□ 228.74
OUTERWEAR	**JA1123 BLK 3X REG**			ENDURANCE ANSI CERTIFIED REVERSIBLE JACKET W/SIL P BTNS & INSULATED BASE LAYER JACKET	25%	1	□ 304.98	□ 228.74
OUTERWEAR	**JA1123 BLK 4X LNG**			ENDURANCE ANSI CERTIFIED REVERSIBLE JACKET W/SIL P BTNS & INSULATED BASE LAYER JACKET	25%	1	□ 304.98	□ 228.74
OUTERWEAR	**JA1123 BLK 4X REG**			ENDURANCE ANSI CERTIFIED REVERSIBLE JACKET W/SIL P BTNS & INSULATED BASE LAYER JACKET	25%	1	□ 304.98	□ 228.74
OUTERWEAR	**JA1124 BLK LG LNG**			ENDURANCE ANSI CERTIFIED REVERSIBLE JACKET W/SIL P BTNS & THINSULATE ZIP-IN LINER	25%	1	□ 219.98	□ 164.99
OUTERWEAR	**JA1124 BLK LG REG**			ENDURANCE ANSI CERTIFIED REVERSIBLE JACKET W/SIL P BTNS & THINSULATE ZIP-IN LINER	25%	1	□ 219.98	□ 164.99
OUTERWEAR	**JA1124 BLK LG SHT**			ENDURANCE ANSI CERTIFIED REVERSIBLE JACKET W/SIL P BTNS & THINSULATE ZIP-IN LINER	25%	1	□ 219.98	□ 164.99
OUTERWEAR	**JA1124 BLK LG XLN**			ENDURANCE ANSI CERTIFIED REVERSIBLE JACKET W/SIL P BTNS & THINSULATE ZIP-IN LINER	25%	1	□ 219.98	□ 164.99
OUTERWEAR	**JA1124 BLK MD REG**			ENDURANCE ANSI CERTIFIED REVERSIBLE JACKET W/SIL P BTNS & THINSULATE ZIP-IN LINER	25%	1	□ 219.98	□ 164.99
OUTERWEAR	**JA1124 BLK MD SHT**			ENDURANCE ANSI CERTIFIED REVERSIBLE JACKET W/SIL P BTNS & THINSULATE ZIP-IN LINER	25%	1	□ 219.98	□ 164.99
OUTERWEAR	**JA1124 BLK SM REG**			ENDURANCE ANSI CERTIFIED REVERSIBLE JACKET W/SIL P BTNS & THINSULATE ZIP-IN LINER	25%	1	□ 219.98	□ 164.99

OUTERWEAR	**JA1124 BLK SM SHT**			ENDURANCE ANSI CERTIFIED REVERSIBLE JACKET W/SIL P BTNS & THINSULATE ZIP-IN LINER	25%	1	□ 219.98	□ 164.99
OUTERWEAR	**JA1124 BLK XL LNG**			ENDURANCE ANSI CERTIFIED REVERSIBLE JACKET W/SIL P BTNS & THINSULATE ZIP-IN LINER	25%	1	□ 219.98	□ 164.99
OUTERWEAR	**JA1124 BLK XL REG**			ENDURANCE ANSI CERTIFIED REVERSIBLE JACKET W/SIL P BTNS & THINSULATE ZIP-IN LINER	25%	1	□ 219.98	□ 164.99
OUTERWEAR	**JA1124 BLK XL SHT**			ENDURANCE ANSI CERTIFIED REVERSIBLE JACKET W/SIL P BTNS & THINSULATE ZIP-IN LINER	25%	1	□ 219.98	□ 164.99
OUTERWEAR	**JA1124 BLK XL XLN**			ENDURANCE ANSI CERTIFIED REVERSIBLE JACKET W/SIL P BTNS & THINSULATE ZIP-IN LINER	25%	1	□ 219.98	□ 164.99
OUTERWEAR	**JA1124 BLK XS REG**			ENDURANCE ANSI CERTIFIED REVERSIBLE JACKET W/SIL P BTNS & THINSULATE ZIP-IN LINER	25%	1	□ 219.98	□ 164.99
OUTERWEAR	**JA1124 BLK XS SHT**			ENDURANCE ANSI CERTIFIED REVERSIBLE JACKET W/SIL P BTNS & THINSULATE ZIP-IN LINER	25%	1	□ 219.98	□ 164.99
OUTERWEAR	**JA1124 BLK 2X LNG**			ENDURANCE ANSI CERTIFIED REVERSIBLE JACKET W/SIL P BTNS & THINSULATE ZIP-IN LINER	25%	1	□ 219.98	□ 164.99
OUTERWEAR	**JA1124 BLK 2X REG**			ENDURANCE ANSI CERTIFIED REVERSIBLE JACKET W/SIL P BTNS & THINSULATE ZIP-IN LINER	25%	1	□ 219.98	□ 164.99
OUTERWEAR	**JA1124 BLK 2X SHT**			ENDURANCE ANSI CERTIFIED REVERSIBLE JACKET W/SIL P BTNS & THINSULATE ZIP-IN LINER	25%	1	□ 219.98	□ 164.99
OUTERWEAR	**JA1124 BLK 2X XLN**			ENDURANCE ANSI CERTIFIED REVERSIBLE JACKET W/SIL P BTNS & THINSULATE ZIP-IN LINER	25%	1	□ 219.98	□ 164.99
OUTERWEAR	**JA1124 BLK 3X LNG**			ENDURANCE ANSI CERTIFIED REVERSIBLE JACKET W/SIL P BTNS & THINSULATE ZIP-IN LINER	25%	1	□ 219.98	□ 164.99
OUTERWEAR	**JA1124 BLK 3X REG**			ENDURANCE ANSI CERTIFIED REVERSIBLE JACKET W/SIL P BTNS & THINSULATE ZIP-IN LINER	25%	1	□ 219.98	□ 164.99
OUTERWEAR	**JA1124 BLK 3X SHT**			ENDURANCE ANSI CERTIFIED REVERSIBLE JACKET W/SIL P BTNS & THINSULATE ZIP-IN LINER	25%	1	□ 219.98	□ 164.99
OUTERWEAR	**JA1124 BLK 3X XLN**			ENDURANCE ANSI CERTIFIED REVERSIBLE JACKET W/SIL P BTNS & THINSULATE ZIP-IN LINER	25%	1	□ 219.98	□ 164.99

OUTERWEAR	**JA1124 BLK 4X LNG**			ENDURANCE ANSI CERTIFIED REVERSIBLE JACKET W/SIL P BTNS & THINSULATE ZIP-IN LINER	25%	1	□ 219.98	□ 164.99
OUTERWEAR	**JA1124 BLK 4X REG**			ENDURANCE ANSI CERTIFIED REVERSIBLE JACKET W/SIL P BTNS & THINSULATE ZIP-IN LINER	25%	1	□ 219.98	□ 164.99
OUTERWEAR	**JA1124 BLK 4X SHT**			ENDURANCE ANSI CERTIFIED REVERSIBLE JACKET W/SIL P BTNS & THINSULATE ZIP-IN LINER	25%	1	□ 219.98	□ 164.99
OUTERWEAR	**JA1124 BLK 4X XLN**			ENDURANCE ANSI CERTIFIED REVERSIBLE JACKET W/SIL P BTNS & THINSULATE ZIP-IN LINER	25%	1	□ 219.98	□ 164.99
OUTERWEAR	**JA1124 BLK 5X LNG**			ENDURANCE ANSI CERTIFIED REVERSIBLE JACKET W/SIL P BTNS & THINSULATE ZIP-IN LINER	25%	1	□ 219.98	□ 164.99
OUTERWEAR	**JA1124 BLK 5X REG**			ENDURANCE ANSI CERTIFIED REVERSIBLE JACKET W/SIL P BTNS & THINSULATE ZIP-IN LINER	25%	1	□ 219.98	□ 164.99
OUTERWEAR	**JA1124 BLK 6X LNG**			ENDURANCE ANSI CERTIFIED REVERSIBLE JACKET W/SIL P BTNS & THINSULATE ZIP-IN LINER	25%	1	□ 219.98	□ 164.99
OUTERWEAR	**JA1125 BLK LG LNG**			ENDURANCE ANSI CERTIFIED REVERSIBLE JACKET W/SIL P BTNS & SOFT SHELL JACKET	25%	1	□ 289.98	□ 217.49
OUTERWEAR	**JA1125 BLK LG REG**			ENDURANCE ANSI CERTIFIED REVERSIBLE JACKET W/SIL P BTNS & SOFT SHELL JACKET	25%	1	□ 289.98	□ 217.49
OUTERWEAR	**JA1125 BLK MD REG**			ENDURANCE ANSI CERTIFIED REVERSIBLE JACKET W/SIL P BTNS & SOFT SHELL JACKET	25%	1	□ 289.98	□ 217.49
OUTERWEAR	**JA1125 BLK SM REG**			ENDURANCE ANSI CERTIFIED REVERSIBLE JACKET W/SIL P BTNS & SOFT SHELL JACKET	25%	1	□ 289.98	□ 217.49
OUTERWEAR	**JA1125 BLK XL LNG**			ENDURANCE ANSI CERTIFIED REVERSIBLE JACKET W/SIL P BTNS & SOFT SHELL JACKET	25%	1	□ 289.98	□ 217.49
OUTERWEAR	**JA1125 BLK XL REG**			ENDURANCE ANSI CERTIFIED REVERSIBLE JACKET W/SIL P BTNS & SOFT SHELL JACKET	25%	1	□ 289.98	□ 217.49
OUTERWEAR	**JA1125 BLK XS REG**			ENDURANCE ANSI CERTIFIED REVERSIBLE JACKET W/SIL P BTNS & SOFT SHELL JACKET	25%	1	□ 289.98	□ 217.49
OUTERWEAR	**JA1125 BLK 2X LNG**			ENDURANCE ANSI CERTIFIED REVERSIBLE JACKET W/SIL P BTNS & SOFT SHELL JACKET	25%	1	□ 289.98	□ 217.49

OUTERWEAR	**JA1125 BLK 2X REG**			ENDURANCE ANSI CERTIFIED REVERSIBLE JACKET W/SIL P BTNS & SOFT SHELL JACKET	25%	1	□ 289.98	□ 217.49
OUTERWEAR	**JA1125 BLK 3X LNG**			ENDURANCE ANSI CERTIFIED REVERSIBLE JACKET W/SIL P BTNS & SOFT SHELL JACKET	25%	1	□ 289.98	□ 217.49
OUTERWEAR	**JA1125 BLK 3X REG**			ENDURANCE ANSI CERTIFIED REVERSIBLE JACKET W/SIL P BTNS & SOFT SHELL JACKET	25%	1	□ 289.98	□ 217.49
OUTERWEAR	**JA1125 BLK 4X LNG**			ENDURANCE ANSI CERTIFIED REVERSIBLE JACKET W/SIL P BTNS & SOFT SHELL JACKET	25%	1	□ 289.98	□ 217.49
OUTERWEAR	**JA1125 BLK 4X REG**			ENDURANCE ANSI CERTIFIED REVERSIBLE JACKET W/SIL P BTNS & SOFT SHELL JACKET	25%	1	□ 289.98	□ 217.49
OUTERWEAR	**JA1125 BLK 5X LNG**			ENDURANCE ANSI CERTIFIED REVERSIBLE JACKET W/SIL P BTNS & SOFT SHELL JACKET	25%	1	□ 289.98	□ 217.49
OUTERWEAR	**JA1125 BLK 5X REG**			ENDURANCE ANSI CERTIFIED REVERSIBLE JACKET W/SIL P BTNS & SOFT SHELL JACKET	25%	1	□ 289.98	□ 217.49
OUTERWEAR	**JA1125 BLK 6X LNG**			ENDURANCE ANSI CERTIFIED REVERSIBLE JACKET W/SIL P BTNS & SOFT SHELL JACKET	25%	1	□ 289.98	□ 217.49
OUTERWEAR	**JA1125 LAPD LG LNG**			ENDURANCE ANSI CERTIFIED REVERSIBLE JACKET W/SIL P BTNS & SOFT SHELL JACKET	25%	1	□ 289.98	□ 217.49
OUTERWEAR	**JA1125 LAPD LG REG**			ENDURANCE ANSI CERTIFIED REVERSIBLE JACKET W/SIL P BTNS & SOFT SHELL JACKET	25%	1	□ 289.98	□ 217.49
OUTERWEAR	**JA1125 LAPD MD REG**			ENDURANCE ANSI CERTIFIED REVERSIBLE JACKET W/SIL P BTNS & SOFT SHELL JACKET	25%	1	□ 289.98	□ 217.49
OUTERWEAR	**JA1125 LAPD SM REG**			ENDURANCE ANSI CERTIFIED REVERSIBLE JACKET W/SIL P BTNS & SOFT SHELL JACKET	25%	1	□ 289.98	□ 217.49
OUTERWEAR	**JA1125 LAPD XL LNG**			ENDURANCE ANSI CERTIFIED REVERSIBLE JACKET W/SIL P BTNS & SOFT SHELL JACKET	25%	1	□ 289.98	□ 217.49
OUTERWEAR	**JA1125 LAPD XL REG**			ENDURANCE ANSI CERTIFIED REVERSIBLE JACKET W/SIL P BTNS & SOFT SHELL JACKET	25%	1	□ 289.98	□ 217.49
OUTERWEAR	**JA1125 LAPD XS REG**			ENDURANCE ANSI CERTIFIED REVERSIBLE JACKET W/SIL P BTNS & SOFT SHELL JACKET	25%	1	□ 289.98	□ 217.49

OUTERWEAR	**JA1125 LAPD 2X LNG**			ENDURANCE ANSI CERTIFIED REVERSIBLE JACKET W/SIL P BTNS & SOFT SHELL JACKET	25%	1	□ 289.98	□ 217.49
OUTERWEAR	**JA1125 LAPD 2X REG**			ENDURANCE ANSI CERTIFIED REVERSIBLE JACKET W/SIL P BTNS & SOFT SHELL JACKET	25%	1	□ 289.98	□ 217.49
OUTERWEAR	**JA1125 LAPD 3X LNG**			ENDURANCE ANSI CERTIFIED REVERSIBLE JACKET W/SIL P BTNS & SOFT SHELL JACKET	25%	1	□ 289.98	□ 217.49
OUTERWEAR	**JA1125 LAPD 3X REG**			ENDURANCE ANSI CERTIFIED REVERSIBLE JACKET W/SIL P BTNS & SOFT SHELL JACKET	25%	1	□ 289.98	□ 217.49
OUTERWEAR	**JA1125 LAPD 4X LNG**			ENDURANCE ANSI CERTIFIED REVERSIBLE JACKET W/SIL P BTNS & SOFT SHELL JACKET	25%	1	□ 289.98	□ 217.49
OUTERWEAR	**JA1125 LAPD 4X REG**			ENDURANCE ANSI CERTIFIED REVERSIBLE JACKET W/SIL P BTNS & SOFT SHELL JACKET	25%	1	□ 289.98	□ 217.49
OUTERWEAR	**JA1125 LAPD 5X LNG**			ENDURANCE ANSI CERTIFIED REVERSIBLE JACKET W/SIL P BTNS & SOFT SHELL JACKET	25%	1	□ 289.98	□ 217.49
OUTERWEAR	**JA1125 LAPD 5X REG**			ENDURANCE ANSI CERTIFIED REVERSIBLE JACKET W/SIL P BTNS & SOFT SHELL JACKET	25%	1	□ 289.98	□ 217.49
OUTERWEAR	**JA1125 LAPD 6X LNG**			ENDURANCE ANSI CERTIFIED REVERSIBLE JACKET W/SIL P BTNS & SOFT SHELL JACKET	25%	1	□ 289.98	□ 217.49
OUTERWEAR	**JX908**			PROPPER 3-IN-1 HARDSHELL PARKA/ FULL ZIP TECH SWEATER COMBO	25%	1	□ 263.89	□ 197.92
OUTERWEAR	**JA150 BKLR LG REG**			POTSDAM JACKET W/ LINER	25%	1	□ 320.79	□ 240.59
OUTERWEAR	**JA150 BKLR 3X REG**			POTSDAM JACKET W/ LINER	25%	1	□ 364.99	□ 273.74
OUTERWEAR	**JA291 4X**			GALLS WP SYSTEMS PARKA WITH 3 SEASON JACKET	25%	1	□ 139.99	□ 104.99
OUTERWEAR	**JA291 2X**			GALLS WP SYSTEMS PARKA WITH 3 SEASON JACKET	25%	1	□ 139.99	□ 104.99
OUTERWEAR	**JA291 3X**			GALLS WP SYSTEMS PARKA WITH 3 SEASON JACKET	25%	1	□ 139.99	□ 104.99
OUTERWEAR	**JA291 SM**			GALLS WP SYSTEMS PARKA WITH 3 SEASON JACKET	25%	1	□ 139.99	□ 104.99
OUTERWEAR	**JA291 MD**			GALLS WP SYSTEMS PARKA WITH 3 SEASON JACKET	25%	1	□ 139.99	□ 104.99
OUTERWEAR	**JA291 LG**			GALLS WP SYSTEMS PARKA WITH 3 SEASON JACKET	25%	1	□ 139.99	□ 104.99

OUTERWEAR	**JA291 XL**			GALLS WP SYSTEMS PARKA WITH 3 SEASON JACKET	25%	1	□ 139.99	□ 104.99
OUTERWEAR	**JA291 5X**			GALLS WP SYSTEMS PARKA WITH 3 SEASON JACKET	25%	1	□ 169.29	□ 126.97
OUTERWEAR	**JA940 2X**			GALLS WP SYSTEMS PARKA WITH FLEECE	25%	1	□ 149.99	□ 112.49
OUTERWEAR	**JA940 3X**			GALLS WP SYSTEMS PARKA WITH FLEECE	25%	1	□ 149.99	□ 112.49
OUTERWEAR	**JA787 BLK 4X**			3IN1 SYSTEM JACKET LINER/SHELL COMBO	25%	1	□ 124.99	□ 93.74
OUTERWEAR	**JA787 BLK 5X**			3IN1 SYSTEM JACKET LINER/SHELL COMBO	25%	1	□ 124.99	□ 93.74
OUTERWEAR	**JA787 NAV 4X**			3IN1 SYSTEM JACKET LINER/SHELL COMBO	25%	1	□ 124.99	□ 93.74
OUTERWEAR	**JA787 NAV 5X**			3IN1 SYSTEM JACKET LINER/SHELL COMBO	25%	1	□ 124.99	□ 93.74
OUTERWEAR	**JA940 LG**			GALLS WP SYSTEMS PARKA WITH FLEECE	25%	1	□ 149.99	□ 112.49
OUTERWEAR	**JA940 MD**			GALLS WP SYSTEMS PARKA WITH FLEECE	25%	1	□ 149.99	□ 112.49
OUTERWEAR	**JA940 SM**			GALLS WP SYSTEMS PARKA WITH FLEECE	25%	1	□ 149.99	□ 112.49
OUTERWEAR	**JA940 XL**			GALLS WP SYSTEMS PARKA WITH FLEECE	25%	1	□ 149.99	□ 112.49
OUTERWEAR	**JA940 4X**			GALLS WP SYSTEMS PARKA WITH FLEECE	25%	1	□ 184.98	□ 138.74
OUTERWEAR	**JA940 5X**			GALLS WP SYSTEMS PARKA WITH FLEECE	25%	1	□ 184.98	□ 138.74
OUTERWEAR	**JA787 BLK 2X**			3IN1 SYSTEM JACKET LINER/SHELL COMBO	25%	1	□ 124.99	□ 93.74
OUTERWEAR	**JA787 BLK 3X**			3IN1 SYSTEM JACKET LINER/SHELL COMBO	25%	1	□ 124.99	□ 93.74
OUTERWEAR	**JA787 NAV 2X**			3IN1 SYSTEM JACKET LINER/SHELL COMBO	25%	1	□ 124.99	□ 93.74
OUTERWEAR	**JA787 NAV 3X**			3IN1 SYSTEM JACKET LINER/SHELL COMBO	25%	1	□ 124.99	□ 93.74
OUTERWEAR	**JA787 BLK SM**			3IN1 SYSTEM JACKET LINER/SHELL COMBO	25%	1	□ 124.99	□ 93.74
OUTERWEAR	**JA787 BLK MD**			3IN1 SYSTEM JACKET LINER/SHELL COMBO	25%	1	□ 124.99	□ 93.74
OUTERWEAR	**JA787 BLK LG**			3IN1 SYSTEM JACKET LINER/SHELL COMBO	25%	1	□ 124.99	□ 93.74
OUTERWEAR	**JA787 BLK XL**			3IN1 SYSTEM JACKET LINER/SHELL COMBO	25%	1	□ 124.99	□ 93.74

OUTERWEAR	**JA787 NAV SM**			3IN1 SYSTEM JACKET LINER/SHELL COMBO	25%	1	□ 124.99	□ 93.74
OUTERWEAR	**JA787 NAV MD**			3IN1 SYSTEM JACKET LINER/SHELL COMBO	25%	1	□ 124.99	□ 93.74
OUTERWEAR	**JA787 NAV LG**			3IN1 SYSTEM JACKET LINER/SHELL COMBO	25%	1	□ 124.99	□ 93.74
OUTERWEAR	**JA787 NAV XL**			3IN1 SYSTEM JACKET LINER/SHELL COMBO	25%	1	□ 124.99	□ 93.74
OUTERWEAR	**JA150 BKLR MD REG**			POTSDAM JACKET W/ LINER	25%	1	□ 320.79	□ 240.59
OUTERWEAR	**JA150 BKLR SM REG**			POTSDAM JACKET W/ LINER	25%	1	□ 320.79	□ 240.59
OUTERWEAR	**JA150 BKLR XL REG**			POTSDAM JACKET W/ LINER	25%	1	□ 320.79	□ 240.59
OUTERWEAR	**JA150 BKLR XS REG**			POTSDAM JACKET W/ LINER	25%	1	□ 320.79	□ 240.59
OUTERWEAR	**JA150 BKLR 2X REG**			POTSDAM JACKET W/ LINER	25%	1	□ 320.79	□ 240.59
OUTERWEAR	**JA150 BKLR 4X REG**			POTSDAM JACKET W/ LINER	25%	1	□ 364.99	□ 273.74
OUTERWEAR	**JA150 BKLR 5X REG**			POTSDAM JACKET W/ LINER	25%	1	□ 420.19	□ 315.14
OUTERWEAR	**JA150 BKLR 6X REG**			POTSDAM JACKET W/ LINER	25%	1	□ 420.19	□ 315.14
OUTERWEAR	**TS589 FNAV SM**	**40050-720-S**	**5.11 Inc.**	511 SHORT SLEEVE STATION WEAR T	25%	1	□ 12.99	□ 9.74
OUTERWEAR	**TS589 FNAV MD**	**40050-720-M**	**5.11 Inc.**	511 SHORT SLEEVE STATION WEAR T	25%	1	□ 12.99	□ 9.74
OUTERWEAR	**TS589 FNAV LG**	**40050-720-L**	**5.11 Inc.**	511 SHORT SLEEVE STATION WEAR T	25%	1	□ 12.99	□ 9.74
OUTERWEAR	**TS589 FNAV XL**	**40050-720-XL**	**5.11 Inc.**	511 SHORT SLEEVE STATION WEAR T	25%	1	□ 12.99	□ 9.74
OUTERWEAR	**TS589 FNAV 2X**	**40050-720-2XL**	**5.11 Inc.**	511 SHORT SLEEVE STATION WEAR T	25%	1	□ 12.99	□ 9.74
OUTERWEAR	**TS589 RRED MD**	**40050-477-M**	**5.11 Inc.**	511 SHORT SLEEVE STATION WEAR T	25%	1	□ 12.99	□ 9.74
OUTERWEAR	**TS589 RRED SM**	**40050-477-S**	**5.11 Inc.**	511 SHORT SLEEVE STATION WEAR T	25%	1	□ 12.99	□ 9.74
OUTERWEAR	**TS589 RRED XL**	**40050-477-XL**	**5.11 Inc.**	511 SHORT SLEEVE STATION WEAR T	25%	1	□ 12.99	□ 9.74
OUTERWEAR	**TS589 RRED 2X**	**40050-477-2XL**	**5.11 Inc.**	511 SHORT SLEEVE STATION WEAR T	25%	1	□ 12.99	□ 9.74
OUTERWEAR	**TS589 HGRY LG**	**40050-016-L**	**5.11 Inc.**	511 SHORT SLEEVE STATION WEAR T	25%	1	□ 12.99	□ 9.74
OUTERWEAR	**TS589 HGRY MD**	**40050-016-M**	**5.11 Inc.**	511 SHORT SLEEVE STATION WEAR T	25%	1	□ 12.99	□ 9.74
OUTERWEAR	**TS589 HGRY SM**	**40050-016-S**	**5.11 Inc.**	511 SHORT SLEEVE STATION WEAR T	25%	1	□ 12.99	□ 9.74
OUTERWEAR	**TS589 HGRY XL**	**40050-016-XL**	**5.11 Inc.**	511 SHORT SLEEVE STATION WEAR T	25%	1	□ 12.99	□ 9.74

OUTERWEAR	**TS589 HGRY 2X**	**40050-016-2XL**	**5.11 Inc.**	511 SHORT SLEEVE STATION WEAR T	25%	1	□ 12.99	□ 9.74
OUTERWEAR	**JA2474 BLK LG LNG**	**48357T-019-L-T**	**5.11 Inc.**	FAST-TAC DUTY JACKET	25%	1	□ 74.99	□ 56.24
OUTERWEAR	**JA2474 BLK XL LNG**	**48357T-019-XL-T**	**5.11 Inc.**	FAST-TAC DUTY JACKET	25%	1	□ 74.99	□ 56.24
OUTERWEAR	**JA2474 BLK 2X LNG**	**48357T-019-2XL-T**	**5.11 Inc.**	FAST-TAC DUTY JACKET	25%	1	□ 74.99	□ 56.24
OUTERWEAR	**JA2474 BLK 3X LNG**	**48357T-019-3XL-T**	**5.11 Inc.**	FAST-TAC DUTY JACKET	25%	1	□ 74.99	□ 56.24
OUTERWEAR	**JA2474 DKNV LG LNG**	**48357T-724-L-T**	**5.11 Inc.**	FAST-TAC DUTY JACKET	25%	1	□ 74.99	□ 56.24
OUTERWEAR	**JA2474 DKNV XL LNG**	**48357T-724-XL-T**	**5.11 Inc.**	FAST-TAC DUTY JACKET	25%	1	□ 74.99	□ 56.24
OUTERWEAR	**JA2474 DKNV 2X LNG**	**48357T-724-2XL-T**	**5.11 Inc.**	FAST-TAC DUTY JACKET	25%	1	□ 74.99	□ 56.24
OUTERWEAR	**JA2474 DKNV 3X LNG**	**48357T-724-3XL-T**	**5.11 Inc.**	FAST-TAC DUTY JACKET	25%	1	□ 74.99	□ 56.24
OUTERWEAR	**JA2474 DKNV 4X LNG**	**48357T-724-4XL-T**	**5.11 Inc.**	FAST-TAC DUTY JACKET	25%	1	□ 74.99	□ 56.24
OUTERWEAR	**JA2474 BLK LG REG**	**48357-019-L-R**	**5.11 Inc.**	FAST-TAC DUTY JACKET	25%	1	□ 69.99	□ 52.49
OUTERWEAR	**JA2474 BLK MD REG**	**48357-019-M-R**	**5.11 Inc.**	FAST-TAC DUTY JACKET	25%	1	□ 69.99	□ 52.49
OUTERWEAR	**JA2474 BLK SM REG**	**48357-019-S-R**	**5.11 Inc.**	FAST-TAC DUTY JACKET	25%	1	□ 69.99	□ 52.49
OUTERWEAR	**JA2474 BLK XL REG**	**48357-019-XL-R**	**5.11 Inc.**	FAST-TAC DUTY JACKET	25%	1	□ 69.99	□ 52.49
OUTERWEAR	**JA2474 BLK XS REG**	**48357-019-XS-R**	**5.11 Inc.**	FAST-TAC DUTY JACKET	25%	1	□ 69.99	□ 52.49
OUTERWEAR	**JA2474 BLK 2X REG**	**48357-019-2XL-R**	**5.11 Inc.**	FAST-TAC DUTY JACKET	25%	1	□ 69.99	□ 52.49
OUTERWEAR	**JA2474 BLK 3X REG**	**48357-019-3XL-R**	**5.11 Inc.**	FAST-TAC DUTY JACKET	25%	1	□ 69.99	□ 52.49
OUTERWEAR	**JA2474 BLK 4X REG**	**48357-019-4XL-R**	**5.11 Inc.**	FAST-TAC DUTY JACKET	25%	1	□ 69.99	□ 52.49
OUTERWEAR	**JA2474 DKNV LG REG**	**48357-724-L-R**	**5.11 Inc.**	FAST-TAC DUTY JACKET	25%	1	□ 69.99	□ 52.49
OUTERWEAR	**JA2474 DKNV MD REG**	**48357-724-M-R**	**5.11 Inc.**	FAST-TAC DUTY JACKET	25%	1	□ 69.99	□ 52.49
OUTERWEAR	**JA2474 DKNV SM REG**	**48357-724-S-R**	**5.11 Inc.**	FAST-TAC DUTY JACKET	25%	1	□ 69.99	□ 52.49
OUTERWEAR	**JA2474 DKNV XL REG**	**48357-724-XL-R**	**5.11 Inc.**	FAST-TAC DUTY JACKET	25%	1	□ 69.99	□ 52.49
OUTERWEAR	**JA2474 DKNV XS REG**	**48357-724-XS-R**	**5.11 Inc.**	FAST-TAC DUTY JACKET	25%	1	□ 69.99	□ 52.49
OUTERWEAR	**JA2474 DKNV 2X REG**	**48357-724-2XL-R**	**5.11 Inc.**	FAST-TAC DUTY JACKET	25%	1	□ 69.99	□ 52.49
OUTERWEAR	**JA2474 DKNV 3X REG**	**48357-724-3XL-R**	**5.11 Inc.**	FAST-TAC DUTY JACKET	25%	1	□ 69.99	□ 52.49
OUTERWEAR	**JA2474 DKNV 4X REG**	**48357-724-4XL-R**	**5.11 Inc.**	FAST-TAC DUTY JACKET	25%	1	□ 69.99	□ 52.49

OUTERWEAR	**JA2474 SHGN LG REG**	**48357-890-L-R**	**5.11 Inc.**	FAST-TAC DUTY JACKET	25%	1	□ 69.99	□ 52.49
OUTERWEAR	**JA2474 SHGN MD REG**	**48357-890-M-R**	**5.11 Inc.**	FAST-TAC DUTY JACKET	25%	1	□ 69.99	□ 52.49
OUTERWEAR	**JA2474 SHGN SM REG**	**48357-890-S-R**	**5.11 Inc.**	FAST-TAC DUTY JACKET	25%	1	□ 69.99	□ 52.49
OUTERWEAR	**JA2474 SHGN XL REG**	**48357-890-XL-R**	**5.11 Inc.**	FAST-TAC DUTY JACKET	25%	1	□ 69.99	□ 52.49
OUTERWEAR	**JA2474 SHGN 2X REG**	**48357-890-2XL-R**	**5.11 Inc.**	FAST-TAC DUTY JACKET	25%	1	□ 69.99	□ 52.49
OUTERWEAR	**JA2474 SHGN 3X REG**	**48357-890-3XL-R**	**5.11 Inc.**	FAST-TAC DUTY JACKET	25%	1	□ 69.99	□ 52.49
OUTERWEAR	**JX770 DKNV LG**	**48198-724-L**	**5.11 Inc.**	FIRST RESPONDER HI-VIS JACKET	25%	1	□ 329.99	□ 247.49
OUTERWEAR	**JX770 DKNV MD**	**48198-724-M**	**5.11 Inc.**	FIRST RESPONDER HI-VIS JACKET	25%	1	□ 329.99	□ 247.49
OUTERWEAR	**JX770 DKNV SM**	**48198-724-S**	**5.11 Inc.**	FIRST RESPONDER HI-VIS JACKET	25%	1	□ 329.99	□ 247.49
OUTERWEAR	**JX770 DKNV XL**	**48198-724-XL**	**5.11 Inc.**	FIRST RESPONDER HI-VIS JACKET	25%	1	□ 329.99	□ 247.49
OUTERWEAR	**JX770 DKNV 2X**	**48198-724-2XL**	**5.11 Inc.**	FIRST RESPONDER HI-VIS JACKET	25%	1	□ 329.99	□ 247.49
OUTERWEAR	**JX770 DKNV XLT**	**48198T-724-XL-T**	**5.11 Inc.**	FIRST RESPONDER HI-VIS JACKET	25%	1	□ 379.99	□ 284.99
OUTERWEAR	**TS588 FNAV 3X**	**40052-720-3XL**	**5.11 Inc.**	511 LONG SLEEVE STATION WEAR T	25%	1	□ 22.99	□ 17.24
OUTERWEAR	**TS589 FNAV 3X**	**40050-720-3XL**	**5.11 Inc.**	511 SHORT SLEEVE STATION WEAR T	25%	1	□ 17.99	□ 13.49
OUTERWEAR	**TS589 RRED 3X**	**40050-477-3XL**	**5.11 Inc.**	511 SHORT SLEEVE STATION WEAR T	25%	1	□ 17.99	□ 13.49
OUTERWEAR	**TS589 HGRY 3X**	**40050-016-3XL**	**5.11 Inc.**	511 SHORT SLEEVE STATION WEAR T	25%	1	□ 17.99	□ 13.49
OUTERWEAR	**JA2277 BLK XS**	**48353-019-XS**	**5.11 Inc.**	DUTY RAIN SHELL JACKET	25%	1	□ 99.99	□ 74.99
OUTERWEAR	**JA2277 BLK SM**	**48353-019-S**	**5.11 Inc.**	DUTY RAIN SHELL JACKET	25%	1	□ 99.99	□ 74.99
OUTERWEAR	**JA2277 BLK MD**	**48353-019-M**	**5.11 Inc.**	DUTY RAIN SHELL JACKET	25%	1	□ 99.99	□ 74.99
OUTERWEAR	**JA2277 BLK LG**	**48353-019-L**	**5.11 Inc.**	DUTY RAIN SHELL JACKET	25%	1	□ 99.99	□ 74.99
OUTERWEAR	**JA2277 BLK XL**	**48353-019-XL**	**5.11 Inc.**	DUTY RAIN SHELL JACKET	25%	1	□ 99.99	□ 74.99
OUTERWEAR	**JA2277 BLK 2X**	**48353-019-2XL**	**5.11 Inc.**	DUTY RAIN SHELL JACKET	25%	1	□ 99.99	□ 74.99
OUTERWEAR	**JA2277 BLK 3X**	**48353-019-3XL**	**5.11 Inc.**	DUTY RAIN SHELL JACKET	25%	1	□ 99.99	□ 74.99
OUTERWEAR	**JA2277 DKNV XS**	**48353-724-XS**	**5.11 Inc.**	DUTY RAIN SHELL JACKET	25%	1	□ 99.99	□ 74.99
OUTERWEAR	**JA2277 DKNV SM**	**48353-724-S**	**5.11 Inc.**	DUTY RAIN SHELL JACKET	25%	1	□ 99.99	□ 74.99
OUTERWEAR	**JA2277 DKNV MD**	**48353-724-M**	**5.11 Inc.**	DUTY RAIN SHELL JACKET	25%	1	□ 99.99	□ 74.99
OUTERWEAR	**JA2277 DKNV LG**	**48353-724-L**	**5.11 Inc.**	DUTY RAIN SHELL JACKET	25%	1	□ 99.99	□ 74.99
OUTERWEAR	**JA2277 DKNV XL**	**48353-724-XL**	**5.11 Inc.**	DUTY RAIN SHELL JACKET	25%	1	□ 99.99	□ 74.99
OUTERWEAR	**JA2277 DKNV 2X**	**48353-724-2XL**	**5.11 Inc.**	DUTY RAIN SHELL JACKET	25%	1	□ 99.99	□ 74.99

OUTERWEAR	**JA2277 DKNV 3X**	**48353-724-3XL**	**5.11 Inc.**	DUTY RAIN SHELL JACKET	25%	1	□ 99.99	□ 74.99
OUTERWEAR	**JA185 BLK LG REG**	**48153-019-L**	**5.11 Inc.**	5.11 VALIANT DUTY JACKET	25%	1	□ 289.99	□ 217.49
OUTERWEAR	**JA185 BLK MD REG**	**48153-019-M**	**5.11 Inc.**	5.11 VALIANT DUTY JACKET	25%	1	□ 289.99	□ 217.49
OUTERWEAR	**JA185 BLK SM REG**	**48153-019-S**	**5.11 Inc.**	5.11 VALIANT DUTY JACKET	25%	1	□ 289.99	□ 217.49
OUTERWEAR	**JA185 BLK XL REG**	**48153-019-XL**	**5.11 Inc.**	5.11 VALIANT DUTY JACKET	25%	1	□ 289.99	□ 217.49
OUTERWEAR	**JA185 BLK 2XL REG**	**48153-019-2XL**	**5.11 Inc.**	5.11 VALIANT DUTY JACKET	25%	1	□ 289.99	□ 217.49
OUTERWEAR	**JA185 DKNV LG REG**	**48153-724-L**	**5.11 Inc.**	5.11 VALIANT DUTY JACKET	25%	1	□ 289.99	□ 217.49
OUTERWEAR	**JA185 DKNV MD REG**	**48153-724-M**	**5.11 Inc.**	5.11 VALIANT DUTY JACKET	25%	1	□ 289.99	□ 217.49
OUTERWEAR	**JA185 DKNV SM REG**	**48153-724-S**	**5.11 Inc.**	5.11 VALIANT DUTY JACKET	25%	1	□ 289.99	□ 217.49
OUTERWEAR	**JA185 DKNV XL REG**	**48153-724-XL**	**5.11 Inc.**	5.11 VALIANT DUTY JACKET	25%	1	□ 289.99	□ 217.49
OUTERWEAR	**JA185 DKNV XS REG**	**48153-724-XS**	**5.11 Inc.**	5.11 VALIANT DUTY JACKET	25%	1	□ 289.99	□ 217.49
OUTERWEAR	**JA185 DKNV 2XL REG**	**48153-724-2XL**	**5.11 Inc.**	5.11 VALIANT DUTY JACKET	25%	1	□ 289.99	□ 217.49
OUTERWEAR	**JA185 BLK 3XL REG**	**48153-019-3XL**	**5.11 Inc.**	5.11 VALIANT DUTY JACKET	25%	1	□ 333.99	□ 250.49
OUTERWEAR	**JA185 DKNV 3XL REG**	**48153-724-3XL**	**5.11 Inc.**	5.11 VALIANT DUTY JACKET	25%	1	□ 333.99	□ 250.49
OUTERWEAR	**JA185 DKNV 4XL REG**	**48153-724-4XL**	**5.11 Inc.**	5.11 VALIANT DUTY JACKET	25%	1	□ 333.99	□ 250.49
OUTERWEAR	**JA185 BRN 2XL REG**	**48153-108-2XL**	**5.11 Inc.**	5.11 VALIANT DUTY JACKET	25%	1	□ 333.99	□ 250.49
OUTERWEAR	**JA185 SHGN 3XL REG**	**48153-890-3XL**	**5.11 Inc.**	5.11 VALIANT DUTY JACKET	25%	1	□ 333.99	□ 250.49
OUTERWEAR	**JA185 SHGN 4XL REG**	**48153-890-4XL**	**5.11 Inc.**	5.11 VALIANT DUTY JACKET	25%	1	□ 333.99	□ 250.49
OUTERWEAR	**JA777 DKNV 3X**	**48073-724-3XL**	**5.11 Inc.**	MENS RESPONDER HI-VIS PARKA	25%	1	□ 333.99	□ 250.49
OUTERWEAR	**JA777 DKNV 4X**	**48073-724-4XL**	**5.11 Inc.**	MENS RESPONDER HI-VIS PARKA	25%	1	□ 333.99	□ 250.49
OUTERWEAR	**JA777 RED 3X**	**48073-477-3XL**	**5.11 Inc.**	MENS RESPONDER HI-VIS PARKA	25%	1	□ 333.99	□ 250.49
OUTERWEAR	**JA777 RED 4X**	**48073-477-4XL**	**5.11 Inc.**	MENS RESPONDER HI-VIS PARKA	25%	1	□ 333.99	□ 250.49
OUTERWEAR	**JA777 RBT 3X**	**48073-693-3XL**	**5.11 Inc.**	MENS RESPONDER HI-VIS PARKA	25%	1	□ 333.99	□ 250.49
OUTERWEAR	**JA777 RBT 4X**	**48073-693-4XL**	**5.11 Inc.**	MENS RESPONDER HI-VIS PARKA	25%	1	□ 333.99	□ 250.49
OUTERWEAR	**JA2475 BLK 3X**	**78026-019-3XL**	**5.11 Inc.**	TACTICAL FLEECE 2.0	25%	1	□ 114.99	□ 86.24
OUTERWEAR	**JA2475 BLK 4X**	**78026-019-4XL**	**5.11 Inc.**	TACTICAL FLEECE 2.0	25%	1	□ 114.99	□ 86.24
OUTERWEAR	**JA2475 DKNV 3X**	**78026-724-3XL**	**5.11 Inc.**	TACTICAL FLEECE 2.0	25%	1	□ 114.99	□ 86.24
OUTERWEAR	**JA2475 DKNV 4X**	**78026-724-4XL**	**5.11 Inc.**	TACTICAL FLEECE 2.0	25%	1	□ 114.99	□ 86.24
OUTERWEAR	**JA2475 RRED 3X**	**78026-477-3XL**	**5.11 Inc.**	TACTICAL FLEECE 2.0	25%	1	□ 114.99	□ 86.24
OUTERWEAR	**JA2475 RRED 4X**	**78026-477-4XL**	**5.11 Inc.**	TACTICAL FLEECE 2.0	25%	1	□ 114.99	□ 86.24
OUTERWEAR	**RW1157 BLK 3X**	**48350-019-3XL**	**5.11 Inc.**	DUTY RAIN PANT	25%	1	□ 114.99	□ 86.24

OUTERWEAR	**JA2475 BLK LG**	**78026-019-L**	**5.11 Inc.**	TACTICAL FLEECE 2.0	25%	1	□ 99.99	□ 74.99
OUTERWEAR	**JA2475 BLK MD**	**78026-019-M**	**5.11 Inc.**	TACTICAL FLEECE 2.0	25%	1	□ 99.99	□ 74.99
OUTERWEAR	**JA2475 BLK SM**	**78026-019-S**	**5.11 Inc.**	TACTICAL FLEECE 2.0	25%	1	□ 99.99	□ 74.99
OUTERWEAR	**JA2475 BLK XL**	**78026-019-XL**	**5.11 Inc.**	TACTICAL FLEECE 2.0	25%	1	□ 99.99	□ 74.99
OUTERWEAR	**JA2475 BLK XS**	**78026-019-XS**	**5.11 Inc.**	TACTICAL FLEECE 2.0	25%	1	□ 99.99	□ 74.99
OUTERWEAR	**JA2475 BLK 2X**	**78026-019-2XL**	**5.11 Inc.**	TACTICAL FLEECE 2.0	25%	1	□ 99.99	□ 74.99
OUTERWEAR	**JA2475 DKNV LG**	**78026-724-L**	**5.11 Inc.**	TACTICAL FLEECE 2.0	25%	1	□ 99.99	□ 74.99
OUTERWEAR	**JA2475 DKNV MD**	**78026-724-M**	**5.11 Inc.**	TACTICAL FLEECE 2.0	25%	1	□ 99.99	□ 74.99
OUTERWEAR	**JA2475 DKNV SM**	**78026-724-S**	**5.11 Inc.**	TACTICAL FLEECE 2.0	25%	1	□ 99.99	□ 74.99
OUTERWEAR	**JA2475 DKNV XL**	**78026-724-XL**	**5.11 Inc.**	TACTICAL FLEECE 2.0	25%	1	□ 99.99	□ 74.99
OUTERWEAR	**JA2475 DKNV XS**	**78026-724-XS**	**5.11 Inc.**	TACTICAL FLEECE 2.0	25%	1	□ 99.99	□ 74.99
OUTERWEAR	**JA2475 DKNV 2X**	**78026-724-2XL**	**5.11 Inc.**	TACTICAL FLEECE 2.0	25%	1	□ 99.99	□ 74.99
OUTERWEAR	**JA2475 RRED LG**	**78026-477-L**	**5.11 Inc.**	TACTICAL FLEECE 2.0	25%	1	□ 99.99	□ 74.99
OUTERWEAR	**JA2475 RRED MD**	**78026-477-M**	**5.11 Inc.**	TACTICAL FLEECE 2.0	25%	1	□ 99.99	□ 74.99
OUTERWEAR	**JA2475 RRED SM**	**78026-477-S**	**5.11 Inc.**	TACTICAL FLEECE 2.0	25%	1	□ 99.99	□ 74.99
OUTERWEAR	**JA2475 RRED XL**	**78026-477-XL**	**5.11 Inc.**	TACTICAL FLEECE 2.0	25%	1	□ 99.99	□ 74.99
OUTERWEAR	**JA2475 RRED XS**	**78026-477-XS**	**5.11 Inc.**	TACTICAL FLEECE 2.0	25%	1	□ 99.99	□ 74.99
OUTERWEAR	**JA2475 RRED 2X**	**78026-477-2XL**	**5.11 Inc.**	TACTICAL FLEECE 2.0	25%	1	□ 99.99	□ 74.99
OUTERWEAR	**RW1157 BLK LG**	**48350-019-L**	**5.11 Inc.**	DUTY RAIN PANT	25%	1	□ 99.99	□ 74.99
OUTERWEAR	**RW1157 BLK MD**	**48350-019-M**	**5.11 Inc.**	DUTY RAIN PANT	25%	1	□ 99.99	□ 74.99
OUTERWEAR	**RW1157 BLK SM**	**48350-019-S**	**5.11 Inc.**	DUTY RAIN PANT	25%	1	□ 99.99	□ 74.99
OUTERWEAR	**RW1157 BLK XL**	**48350-019-XL**	**5.11 Inc.**	DUTY RAIN PANT	25%	1	□ 99.99	□ 74.99
OUTERWEAR	**RW1157 BLK 2X**	**48350-019-2XL**	**5.11 Inc.**	DUTY RAIN PANT	25%	1	□ 99.99	□ 74.99
OUTERWEAR	**JA2475 BLK LGT**	**78026T-019-L-T**	**5.11 Inc.**	TACTICAL FLEECE 2.0	25%	1	□ 114.99	□ 86.24
OUTERWEAR	**JA2475 BLK MDT**	**78026T-019-M-T**	**5.11 Inc.**	TACTICAL FLEECE 2.0	25%	1	□ 114.99	□ 86.24
OUTERWEAR	**JA2475 BLK XLT**	**78026T-019-XL-T**	**5.11 Inc.**	TACTICAL FLEECE 2.0	25%	1	□ 114.99	□ 86.24
OUTERWEAR	**JA2475 BLK 2XT**	**78026T-019-2XL-T**	**5.11 Inc.**	TACTICAL FLEECE 2.0	25%	1	□ 114.99	□ 86.24
OUTERWEAR	**JA2475 DKNV LGT**	**78026T-724-L-T**	**5.11 Inc.**	TACTICAL FLEECE 2.0	25%	1	□ 114.99	□ 86.24
OUTERWEAR	**JA2475 DKNV MDT**	**78026T-724-M-T**	**5.11 Inc.**	TACTICAL FLEECE 2.0	25%	1	□ 114.99	□ 86.24
OUTERWEAR	**JA2475 DKNV XLT**	**78026T-724-XL-T**	**5.11 Inc.**	TACTICAL FLEECE 2.0	25%	1	□ 114.99	□ 86.24
OUTERWEAR	**JA2475 DKNV 2XT**	**78026T-724-2XL-T**	**5.11 Inc.**	TACTICAL FLEECE 2.0	25%	1	□ 114.99	□ 86.24
OUTERWEAR	**JA2475 RRED LGT**	**78026T-477-L-T**	**5.11 Inc.**	TACTICAL FLEECE 2.0	25%	1	□ 114.99	□ 86.24
OUTERWEAR	**JA2475 RRED MDT**	**78026T-477-M-T**	**5.11 Inc.**	TACTICAL FLEECE 2.0	25%	1	□ 114.99	□ 86.24
OUTERWEAR	**JA2475 RRED XLT**	**78026T-477-XL-T**	**5.11 Inc.**	TACTICAL FLEECE 2.0	25%	1	□ 114.99	□ 86.24

OUTERWEAR	**JA2475 RRED 2XT**	**78026T-477-2XL-T**	**5.11 Inc.**	TACTICAL FLEECE 2.0	25%	1	□ 114.99	□ 86.24
OUTERWEAR	**JA817 BLK SM REG**	**48063-019-S**	**5.11 Inc.**	MENS RESPONDER PARKA	25%	1	□ 269.99	□ 202.49
OUTERWEAR	**JA817 BLK MD REG**	**48063-019-M**	**5.11 Inc.**	MENS RESPONDER PARKA	25%	1	□ 269.99	□ 202.49
OUTERWEAR	**JA817 BLK LG REG**	**48063-019-L**	**5.11 Inc.**	MENS RESPONDER PARKA	25%	1	□ 269.99	□ 202.49
OUTERWEAR	**JA817 BLK XL REG**	**48063-019-XL**	**5.11 Inc.**	MENS RESPONDER PARKA	25%	1	□ 269.99	□ 202.49
OUTERWEAR	**JA817 BLK 2X REG**	**48063-019-2XL**	**5.11 Inc.**	MENS RESPONDER PARKA	25%	1	□ 269.99	□ 202.49
OUTERWEAR	**JA817 DKNV MD REG**	**48063-724-M**	**5.11 Inc.**	MENS RESPONDER PARKA	25%	1	□ 269.99	□ 202.49
OUTERWEAR	**JA817 DKNV XL REG**	**48063-724-XL**	**5.11 Inc.**	MENS RESPONDER PARKA	25%	1	□ 269.99	□ 202.49
OUTERWEAR	**JA817 DKNV 2X REG**	**48063-724-2XL**	**5.11 Inc.**	MENS RESPONDER PARKA	25%	1	□ 269.99	□ 202.49
OUTERWEAR	**JA591 BLK 3X PLN**	**48035-019-3XL**	**5.11 Inc.**	PACKABLE JACKET	25%	1	□ 47.99	□ 35.99
OUTERWEAR	**JA591 DKNV 3X PLN**	**48035-724-3XL**	**5.11 Inc.**	PACKABLE JACKET	25%	1	□ 47.99	□ 35.99
OUTERWEAR	**JA591 SHGR 3X PLN**	**48035-890-3XL**	**5.11 Inc.**	PACKABLE JACKET	25%	1	□ 47.99	□ 35.99
OUTERWEAR	**JA591 BLK 4X PLN**	**48035-019-4XL**	**5.11 Inc.**	PACKABLE JACKET	25%	1	□ 47.99	□ 35.99
OUTERWEAR	**JA591 DKNV 4X PLN**	**48035-724-4XL**	**5.11 Inc.**	PACKABLE JACKET	25%	1	□ 47.99	□ 35.99
OUTERWEAR	**JA591 SHGR 4X PLN**	**48035-890-4XL**	**5.11 Inc.**	PACKABLE JACKET	25%	1	□ 47.99	□ 35.99
OUTERWEAR	**JA817 BLK 3X REG**	**48063-019-3XL**	**5.11 Inc.**	MENS RESPONDER PARKA	25%	1	□ 310.99	□ 233.24
OUTERWEAR	**JA817 BLK 4X REG**	**48063-019-4XL**	**5.11 Inc.**	MENS RESPONDER PARKA	25%	1	□ 310.99	□ 233.24
OUTERWEAR	**JA817 DKNV 3X REG**	**48063-724-3XL**	**5.11 Inc.**	MENS RESPONDER PARKA	25%	1	□ 310.99	□ 233.24
OUTERWEAR	**JA817 DKNV 4X REG**	**48063-724-4XL**	**5.11 Inc.**	MENS RESPONDER PARKA	25%	1	□ 310.99	□ 233.24
OUTERWEAR	**JX074 RBT LG**	**45801-693-L**	**5.11 Inc.**	BIKE PATROL JACKET	25%	1	□ 169.99	□ 127.49
OUTERWEAR	**JX074 RBT MD**	**45801-693-M**	**5.11 Inc.**	BIKE PATROL JACKET	25%	1	□ 169.99	□ 127.49
OUTERWEAR	**JX074 RBT SM**	**45801-693-S**	**5.11 Inc.**	BIKE PATROL JACKET	25%	1	□ 169.99	□ 127.49
OUTERWEAR	**JX074 RBT XL**	**45801-693-XL**	**5.11 Inc.**	BIKE PATROL JACKET	25%	1	□ 169.99	□ 127.49
OUTERWEAR	**JX074 RBT XS**	**45801-693-XS**	**5.11 Inc.**	BIKE PATROL JACKET	25%	1	□ 169.99	□ 127.49
OUTERWEAR	**JX074 RBT 2X**	**45801-693-2XL**	**5.11 Inc.**	BIKE PATROL JACKET	25%	1	□ 169.99	□ 127.49
OUTERWEAR	**JA838 BLK 3X REG**	**48103-019-3XL-R**	**5.11 Inc.**	SIGNATURE DUTY JACKET	25%	1	□ 229.99	□ 172.49
OUTERWEAR	**JA838 BLK 4X REG**	**48103-019-4XL-R**	**5.11 Inc.**	SIGNATURE DUTY JACKET	25%	1	□ 229.99	□ 172.49
OUTERWEAR	**JA838 DKNV 3X REG**	**48103-724-3XL-R**	**5.11 Inc.**	SIGNATURE DUTY JACKET	25%	1	□ 229.99	□ 172.49
OUTERWEAR	**JA838 DKNV 4X REG**	**48103-724-4XL-R**	**5.11 Inc.**	SIGNATURE DUTY JACKET	25%	1	□ 229.99	□ 172.49
OUTERWEAR	**JA838 BLK 3X LNG**	**48103-019-3XL-L**	**5.11 Inc.**	SIGNATURE DUTY JACKET	25%	1	□ 229.99	□ 172.49
OUTERWEAR	**JA838 BLK 4X LNG**	**48103-019-4XL-L**	**5.11 Inc.**	SIGNATURE DUTY JACKET	25%	1	□ 229.99	□ 172.49
OUTERWEAR	**JA838 DKNV 3X LNG**	**48103-724-3XL-L**	**5.11 Inc.**	SIGNATURE DUTY JACKET	25%	1	□ 229.99	□ 172.49
OUTERWEAR	**JA838 DKNV 4X LNG**	**48103-724-4XL-L**	**5.11 Inc.**	SIGNATURE DUTY JACKET	25%	1	□ 229.99	□ 172.49
OUTERWEAR	**JX074 RBT 3X**	**45801-693-3XL**	**5.11 Inc.**	BIKE PATROL JACKET	25%	1	□ 195.99	□ 146.99

OUTERWEAR	**JA838 BLK SM REG**	**48103-019-S-R**	**5.11 Inc.**	SIGNATURE DUTY JACKET	25%	1	□ 199.99	□ 149.99
OUTERWEAR	**JA838 BLK MD REG**	**48103-019-M-R**	**5.11 Inc.**	SIGNATURE DUTY JACKET	25%	1	□ 199.99	□ 149.99
OUTERWEAR	**JA838 BLK LG REG**	**48103-019-L-R**	**5.11 Inc.**	SIGNATURE DUTY JACKET	25%	1	□ 199.99	□ 149.99
OUTERWEAR	**JA838 BLK XL REG**	**48103-019-XL-R**	**5.11 Inc.**	SIGNATURE DUTY JACKET	25%	1	□ 199.99	□ 149.99
OUTERWEAR	**JA838 BLK 2X REG**	**48103-019-2XL-R**	**5.11 Inc.**	SIGNATURE DUTY JACKET	25%	1	□ 199.99	□ 149.99
OUTERWEAR	**JA838 DKNV SM REG**	**48103-724-S-R**	**5.11 Inc.**	SIGNATURE DUTY JACKET	25%	1	□ 199.99	□ 149.99
OUTERWEAR	**JA838 DKNV MD REG**	**48103-724-M-R**	**5.11 Inc.**	SIGNATURE DUTY JACKET	25%	1	□ 199.99	□ 149.99
OUTERWEAR	**JA838 DKNV LG REG**	**48103-724-L-R**	**5.11 Inc.**	SIGNATURE DUTY JACKET	25%	1	□ 199.99	□ 149.99
OUTERWEAR	**JA838 DKNV XL REG**	**48103-724-XL-R**	**5.11 Inc.**	SIGNATURE DUTY JACKET	25%	1	□ 199.99	□ 149.99
OUTERWEAR	**JA838 DKNV 2X REG**	**48103-724-2XL-R**	**5.11 Inc.**	SIGNATURE DUTY JACKET	25%	1	□ 199.99	□ 149.99
OUTERWEAR	**JA838 BLK SM LNG**	**48103-019-S-L**	**5.11 Inc.**	SIGNATURE DUTY JACKET	25%	1	□ 199.99	□ 149.99
OUTERWEAR	**JA838 BLK MD LNG**	**48103-019-M-L**	**5.11 Inc.**	SIGNATURE DUTY JACKET	25%	1	□ 199.99	□ 149.99
OUTERWEAR	**JA838 BLK LG LNG**	**48103-019-L-L**	**5.11 Inc.**	SIGNATURE DUTY JACKET	25%	1	□ 199.99	□ 149.99
OUTERWEAR	**JA838 BLK 2X LNG**	**48103-019-2XL-L**	**5.11 Inc.**	SIGNATURE DUTY JACKET	25%	1	□ 199.99	□ 149.99
OUTERWEAR	**JA838 DKNV SM LNG**	**48103-724-S-L**	**5.11 Inc.**	SIGNATURE DUTY JACKET	25%	1	□ 199.99	□ 149.99
OUTERWEAR	**JA838 DKNV MD LNG**	**48103-724-M-L**	**5.11 Inc.**	SIGNATURE DUTY JACKET	25%	1	□ 199.99	□ 149.99
OUTERWEAR	**JA838 DKNV LG LNG**	**48103-724-L-L**	**5.11 Inc.**	SIGNATURE DUTY JACKET	25%	1	□ 199.99	□ 149.99
OUTERWEAR	**JA838 DKNV XL LNG**	**48103-724-XL-L**	**5.11 Inc.**	SIGNATURE DUTY JACKET	25%	1	□ 199.99	□ 149.99
OUTERWEAR	**JA838 DKNV 2X LNG**	**48103-724-2XL-L**	**5.11 Inc.**	SIGNATURE DUTY JACKET	25%	1	□ 199.99	□ 149.99
OUTERWEAR	**JA838 BLK XS REG**	**48103-019-XS-R**	**5.11 Inc.**	SIGNATURE DUTY JACKET	25%	1	□ 199.99	□ 149.99
OUTERWEAR	**JA838 DKNV XS REG**	**48103-724-XS-R**	**5.11 Inc.**	SIGNATURE DUTY JACKET	25%	1	□ 199.99	□ 149.99
OUTERWEAR	**TS588 FNAV SM**	**40052-720-S**	**5.11 Inc.**	511 LONG SLEEVE STATION WEAR T	25%	1	□ 17.99	□ 13.49
OUTERWEAR	**TS588 FNAV MD**	**40052-720-M**	**5.11 Inc.**	511 LONG SLEEVE STATION WEAR T	25%	1	□ 17.99	□ 13.49
OUTERWEAR	**TS588 FNAV LG**	**40052-720-L**	**5.11 Inc.**	511 LONG SLEEVE STATION WEAR T	25%	1	□ 17.99	□ 13.49
OUTERWEAR	**TS588 FNAV XL**	**40052-720-XL**	**5.11 Inc.**	511 LONG SLEEVE STATION WEAR T	25%	1	□ 17.99	□ 13.49
OUTERWEAR	**TS588 FNAV 2X**	**40052-720-2XL**	**5.11 Inc.**	511 LONG SLEEVE STATION WEAR T	25%	1	□ 17.99	□ 13.49
OUTERWEAR	**JA507 BLK XS**	**48026-019-XS**	**5.11 Inc.**	511 TACTICAL BIG HORN JACKET	25%	1	□ 79.99	□ 59.99
OUTERWEAR	**JA507 DKNV XS**	**48026-724-XS**	**5.11 Inc.**	511 TACTICAL BIG HORN JACKET	25%	1	□ 79.99	□ 59.99
OUTERWEAR	**JA507 BLK SM**	**48026-019-S**	**5.11 Inc.**	511 TACTICAL BIG HORN JACKET	25%	1	□ 79.99	□ 59.99
OUTERWEAR	**JA507 DKNV SM**	**48026-724-S**	**5.11 Inc.**	511 TACTICAL BIG HORN JACKET	25%	1	□ 79.99	□ 59.99

OUTERWEAR	**JA507 BLK MD**	**48026-019-M**	**5.11 Inc.**	511 TACTICAL BIG HORN JACKET	25%	1	□ 79.99	□ 59.99
OUTERWEAR	**JA507 DKNV MD**	**48026-724-M**	**5.11 Inc.**	511 TACTICAL BIG HORN JACKET	25%	1	□ 79.99	□ 59.99
OUTERWEAR	**JA507 BLK LG**	**48026-019-L**	**5.11 Inc.**	511 TACTICAL BIG HORN JACKET	25%	1	□ 79.99	□ 59.99
OUTERWEAR	**JA507 DKNV LG**	**48026-724-L**	**5.11 Inc.**	511 TACTICAL BIG HORN JACKET	25%	1	□ 79.99	□ 59.99
OUTERWEAR	**JA507 BLK XL**	**48026-019-XL**	**5.11 Inc.**	511 TACTICAL BIG HORN JACKET	25%	1	□ 79.99	□ 59.99
OUTERWEAR	**JA507 DKNV XL**	**48026-724-XL**	**5.11 Inc.**	511 TACTICAL BIG HORN JACKET	25%	1	□ 79.99	□ 59.99
OUTERWEAR	**JA507 BLK 2X**	**48026-019-2XL**	**5.11 Inc.**	511 TACTICAL BIG HORN JACKET	25%	1	□ 79.99	□ 59.99
OUTERWEAR	**JA507 DKNV 2X**	**48026-724-2XL**	**5.11 Inc.**	511 TACTICAL BIG HORN JACKET	25%	1	□ 79.99	□ 59.99
OUTERWEAR	**JA186 BLK LG**	**48167-019-L**	**5.11 Inc.**	5.11 VALIANT SOFTSHELL JACKET	25%	1	□ 129.99	□ 97.49
OUTERWEAR	**JA186 BLK MD**	**48167-019-M**	**5.11 Inc.**	5.11 VALIANT SOFTSHELL JACKET	25%	1	□ 129.99	□ 97.49
OUTERWEAR	**JA186 BLK SM**	**48167-019-S**	**5.11 Inc.**	5.11 VALIANT SOFTSHELL JACKET	25%	1	□ 129.99	□ 97.49
OUTERWEAR	**JA186 BLK XL**	**48167-019-XL**	**5.11 Inc.**	5.11 VALIANT SOFTSHELL JACKET	25%	1	□ 129.99	□ 97.49
OUTERWEAR	**JA186 DKNV LG**	**48167-724-L**	**5.11 Inc.**	5.11 VALIANT SOFTSHELL JACKET	25%	1	□ 129.99	□ 97.49
OUTERWEAR	**JA186 DKNV MD**	**48167-724-M**	**5.11 Inc.**	5.11 VALIANT SOFTSHELL JACKET	25%	1	□ 129.99	□ 97.49
OUTERWEAR	**JA186 DKNV XL**	**48167-724-XL**	**5.11 Inc.**	5.11 VALIANT SOFTSHELL JACKET	25%	1	□ 129.99	□ 97.49
OUTERWEAR	**JA774 BLK MD**	**48052-019-M**	**5.11 Inc.**	LINED PACKABLE JACKET	25%	1	□ 49.99	□ 37.49
OUTERWEAR	**JA774 BLK LG**	**48052-019-L**	**5.11 Inc.**	LINED PACKABLE JACKET	25%	1	□ 49.99	□ 37.49
OUTERWEAR	**JA774 BLK XL**	**48052-019-XL**	**5.11 Inc.**	LINED PACKABLE JACKET	25%	1	□ 49.99	□ 37.49
OUTERWEAR	**JA774 BLK 2X**	**48052-019-2XL**	**5.11 Inc.**	LINED PACKABLE JACKET	25%	1	□ 49.99	□ 37.49
OUTERWEAR	**JA774 BLK XS**	**48052-019-XS**	**5.11 Inc.**	LINED PACKABLE JACKET	25%	1	□ 49.99	□ 37.49
OUTERWEAR	**JA774 BLK SM**	**48052-019-S**	**5.11 Inc.**	LINED PACKABLE JACKET	25%	1	□ 49.99	□ 37.49
OUTERWEAR	**JA186 BLK 4X**	**48167-019-4XL**	**5.11 Inc.**	5.11 VALIANT SOFTSHELL JACKET	25%	1	□ 149.99	□ 112.49
OUTERWEAR	**JA777 DKNV XS**	**48073-724-XS**	**5.11 Inc.**	MENS RESPONDER HI-VIS PARKA	25%	1	□ 299.99	□ 224.99
OUTERWEAR	**JA935 BLK 2X**	**48112-019-2XL**	**5.11 Inc.**	SABRE 2.0 JACKET	25%	1	□ 249.99	□ 187.49
OUTERWEAR	**JA935 BLK LG**	**48112-019-L**	**5.11 Inc.**	SABRE 2.0 JACKET	25%	1	□ 249.99	□ 187.49
OUTERWEAR	**JA935 BLK MD**	**48112-019-M**	**5.11 Inc.**	SABRE 2.0 JACKET	25%	1	□ 249.99	□ 187.49
OUTERWEAR	**JA935 BLK SM**	**48112-019-S**	**5.11 Inc.**	SABRE 2.0 JACKET	25%	1	□ 249.99	□ 187.49
OUTERWEAR	**JA935 BLK XL**	**48112-019-XL**	**5.11 Inc.**	SABRE 2.0 JACKET	25%	1	□ 249.99	□ 187.49
OUTERWEAR	**JA935 BLK XS**	**48112-019-XS**	**5.11 Inc.**	SABRE 2.0 JACKET	25%	1	□ 249.99	□ 187.49
OUTERWEAR	**JA935 DKNV 2X**	**48112-724-2XL**	**5.11 Inc.**	SABRE 2.0 JACKET	25%	1	□ 249.99	□ 187.49
OUTERWEAR	**JA935 DKNV LG**	**48112-724-L**	**5.11 Inc.**	SABRE 2.0 JACKET	25%	1	□ 249.99	□ 187.49
OUTERWEAR	**JA935 DKNV MD**	**48112-724-M**	**5.11 Inc.**	SABRE 2.0 JACKET	25%	1	□ 249.99	□ 187.49
OUTERWEAR	**JA935 DKNV SM**	**48112-724-S**	**5.11 Inc.**	SABRE 2.0 JACKET	25%	1	□ 249.99	□ 187.49
OUTERWEAR	**JA935 DKNV XL**	**48112-724-XL**	**5.11 Inc.**	SABRE 2.0 JACKET	25%	1	□ 249.99	□ 187.49

OUTERWEAR	**JA935 DKNV XS**	**48112-724-XS**	**5.11 Inc.**	SABRE 2.0 JACKET	25%	1	□ 249.99	□ 187.49
OUTERWEAR	**JA935 MOSS 2X**	**48112-191-2XL**	**5.11 Inc.**	SABRE 2.0 JACKET	25%	1	□ 249.99	□ 187.49
OUTERWEAR	**JA935 MOSS LG**	**48112-191-L**	**5.11 Inc.**	SABRE 2.0 JACKET	25%	1	□ 249.99	□ 187.49
OUTERWEAR	**JA935 MOSS MD**	**48112-191-M**	**5.11 Inc.**	SABRE 2.0 JACKET	25%	1	□ 249.99	□ 187.49
OUTERWEAR	**JA935 MOSS SM**	**48112-191-S**	**5.11 Inc.**	SABRE 2.0 JACKET	25%	1	□ 249.99	□ 187.49
OUTERWEAR	**JA935 MOSS XL**	**48112-191-XL**	**5.11 Inc.**	SABRE 2.0 JACKET	25%	1	□ 249.99	□ 187.49
OUTERWEAR	**RW135 BLK SM**	**48057-019-S-R**	**5.11 Inc.**	PATROL RAIN SUIT PANTS	25%	1	□ 99.99	□ 74.99
OUTERWEAR	**JA935 BLK 3X**	**48112-019-3XL**	**5.11 Inc.**	SABRE 2.0 JACKET	25%	1	□ 287.99	□ 215.99
OUTERWEAR	**JA935 BLK 4X**	**48112-019-4XL**	**5.11 Inc.**	SABRE 2.0 JACKET	25%	1	□ 287.99	□ 215.99
OUTERWEAR	**JA935 DKNV 3X**	**48112-724-3XL**	**5.11 Inc.**	SABRE 2.0 JACKET	25%	1	□ 287.99	□ 215.99
OUTERWEAR	**JA935 DKNV 4X**	**48112-724-4XL**	**5.11 Inc.**	SABRE 2.0 JACKET	25%	1	□ 287.99	□ 215.99
OUTERWEAR	**JA935 MOSS 3X**	**48112-191-3XL**	**5.11 Inc.**	SABRE 2.0 JACKET	25%	1	□ 287.99	□ 215.99
OUTERWEAR	**JA935 MOSS 4X**	**48112-191-4XL**	**5.11 Inc.**	SABRE 2.0 JACKET	25%	1	□ 287.99	□ 215.99
OUTERWEAR	**JA2471 BLK 3X**	**48358-019-3XL**	**5.11 Inc.**	3-IN-1 PARKA 2.0	25%	1	□ 286.99	□ 215.24
OUTERWEAR	**JA2471 BLK 4X**	**48358-019-4XL**	**5.11 Inc.**	3-IN-1 PARKA 2.0	25%	1	□ 286.99	□ 215.24
OUTERWEAR	**JA2471 DKNV 3X**	**48358-724-3XL**	**5.11 Inc.**	3-IN-1 PARKA 2.0	25%	1	□ 286.99	□ 215.24
OUTERWEAR	**JA2471 DKNV 4X**	**48358-724-4XL**	**5.11 Inc.**	3-IN-1 PARKA 2.0	25%	1	□ 286.99	□ 215.24
OUTERWEAR	**JA2471 RRED 3X**	**48358-477-3XL**	**5.11 Inc.**	3-IN-1 PARKA 2.0	25%	1	□ 286.99	□ 215.24
OUTERWEAR	**JA2471 RRED 4X**	**48358-477-4XL**	**5.11 Inc.**	3-IN-1 PARKA 2.0	25%	1	□ 286.99	□ 215.24
OUTERWEAR	**JA2472 BLK 3X LNG**	**48359-019-3XL-T**	**5.11 Inc.**	4-IN-1 PATROL JACKET 2.0	25%	1	□ 286.99	□ 215.24
OUTERWEAR	**JA2472 BLK 3X REG**	**48359-019-3XL-R**	**5.11 Inc.**	4-IN-1 PATROL JACKET 2.0	25%	1	□ 286.99	□ 215.24
OUTERWEAR	**JA2472 BLK 4X LNG**	**48359-019-4XL-T**	**5.11 Inc.**	4-IN-1 PATROL JACKET 2.0	25%	1	□ 286.99	□ 215.24
OUTERWEAR	**JA2472 BLK 4X REG**	**48359-019-4XL-R**	**5.11 Inc.**	4-IN-1 PATROL JACKET 2.0	25%	1	□ 286.99	□ 215.24
OUTERWEAR	**JA2472 BLK 5X LNG**	**48359-019-5XL-T**	**5.11 Inc.**	4-IN-1 PATROL JACKET 2.0	25%	1	□ 286.99	□ 215.24
OUTERWEAR	**JA2472 BLK 5X REG**	**48359-019-5XL-R**	**5.11 Inc.**	4-IN-1 PATROL JACKET 2.0	25%	1	□ 286.99	□ 215.24
OUTERWEAR	**JA2472 BLK 6X LNG**	**48359-019-6XL-T**	**5.11 Inc.**	4-IN-1 PATROL JACKET 2.0	25%	1	□ 286.99	□ 215.24
OUTERWEAR	**JA2472 BLK 6X REG**	**48359-019-6XL-R**	**5.11 Inc.**	4-IN-1 PATROL JACKET 2.0	25%	1	□ 286.99	□ 215.24
OUTERWEAR	**JA2472 DKNV 3X LNG**	**48359-724-3XL-T**	**5.11 Inc.**	4-IN-1 PATROL JACKET 2.0	25%	1	□ 286.99	□ 215.24
OUTERWEAR	**JA2472 DKNV 3X REG**	**48359-724-3XL-R**	**5.11 Inc.**	4-IN-1 PATROL JACKET 2.0	25%	1	□ 286.99	□ 215.24
OUTERWEAR	**JA2472 DKNV 4X LNG**	**48359-724-4XL-T**	**5.11 Inc.**	4-IN-1 PATROL JACKET 2.0	25%	1	□ 286.99	□ 215.24
OUTERWEAR	**JA2472 DKNV 4X REG**	**48359-724-4XL-R**	**5.11 Inc.**	4-IN-1 PATROL JACKET 2.0	25%	1	□ 286.99	□ 215.24

OUTERWEAR	**JA2472 DKNV 5X LNG**	**48359-724-5XL-T**	**5.11 Inc.**	4-IN-1 PATROL JACKET 2.0	25%	1	□ 286.99	□ 215.24
OUTERWEAR	**JA2472 DKNV 5X REG**	**48359-724-5XL-R**	**5.11 Inc.**	4-IN-1 PATROL JACKET 2.0	25%	1	□ 286.99	□ 215.24
OUTERWEAR	**JA2472 DKNV 6X LNG**	**48359-724-6XL-T**	**5.11 Inc.**	4-IN-1 PATROL JACKET 2.0	25%	1	□ 286.99	□ 215.24
OUTERWEAR	**JA2472 DKNV 6X REG**	**48359-724-6XL-R**	**5.11 Inc.**	4-IN-1 PATROL JACKET 2.0	25%	1	□ 286.99	□ 215.24
OUTERWEAR	**JA2472 SHGN 3X LNG**	**48359-890-3XL-T**	**5.11 Inc.**	4-IN-1 PATROL JACKET 2.0	25%	1	□ 286.99	□ 215.24
OUTERWEAR	**JA2472 SHGN 3X REG**	**48359-890-3XL-R**	**5.11 Inc.**	4-IN-1 PATROL JACKET 2.0	25%	1	□ 286.99	□ 215.24
OUTERWEAR	**JA2472 SHGN 4X LNG**	**48359-890-4XL-T**	**5.11 Inc.**	4-IN-1 PATROL JACKET 2.0	25%	1	□ 286.99	□ 215.24
OUTERWEAR	**JA2472 SHGN 4X REG**	**48359-890-4XL-R**	**5.11 Inc.**	4-IN-1 PATROL JACKET 2.0	25%	1	□ 286.99	□ 215.24
OUTERWEAR	**JA2472 SHGN 5X LNG**	**48359-890-5XL-T**	**5.11 Inc.**	4-IN-1 PATROL JACKET 2.0	25%	1	□ 286.99	□ 215.24
OUTERWEAR	**JA2472 SHGN 5X REG**	**48359-890-5XL-R**	**5.11 Inc.**	4-IN-1 PATROL JACKET 2.0	25%	1	□ 286.99	□ 215.24
OUTERWEAR	**JA2472 SHGN 6X LNG**	**48359-890-6XL-T**	**5.11 Inc.**	4-IN-1 PATROL JACKET 2.0	25%	1	□ 286.99	□ 215.24
OUTERWEAR	**JA2472 SHGN 6X REG**	**48359-890-6XL-R**	**5.11 Inc.**	4-IN-1 PATROL JACKET 2.0	25%	1	□ 286.99	□ 215.24
OUTERWEAR	**JA1764 BLK 3X**	**80027-019-3XL**	**5.11 Inc.**	5.11 PACKABLE RAID VEST	25%	1	□ 62.99	□ 47.24
OUTERWEAR	**JA1764 DKNV 3X**	**80027-724-3XL**	**5.11 Inc.**	5.11 PACKABLE RAID VEST	25%	1	□ 62.99	□ 47.24
OUTERWEAR	**JA835 BLK SM REG**	**48099-019-S**	**5.11 Inc.**	CHAMELEON SOFTSHELL	25%	1	□ 119.99	□ 89.99
OUTERWEAR	**JA835 BLK MD REG**	**48099-019-M**	**5.11 Inc.**	CHAMELEON SOFTSHELL	25%	1	□ 119.99	□ 89.99
OUTERWEAR	**JA835 BLK LG REG**	**48099-019-L**	**5.11 Inc.**	CHAMELEON SOFTSHELL	25%	1	□ 119.99	□ 89.99
OUTERWEAR	**JA835 BLK XL REG**	**48099-019-XL**	**5.11 Inc.**	CHAMELEON SOFTSHELL	25%	1	□ 119.99	□ 89.99
OUTERWEAR	**JA835 BLK 2X REG**	**48099-019-2XL**	**5.11 Inc.**	CHAMELEON SOFTSHELL	25%	1	□ 119.99	□ 89.99
OUTERWEAR	**JA835 DKNV SM REG**	**48099-724-S**	**5.11 Inc.**	CHAMELEON SOFTSHELL	25%	1	□ 119.99	□ 89.99
OUTERWEAR	**JA835 DKNV MD REG**	**48099-724-M**	**5.11 Inc.**	CHAMELEON SOFTSHELL	25%	1	□ 119.99	□ 89.99
OUTERWEAR	**JA835 DKNV LG REG**	**48099-724-L**	**5.11 Inc.**	CHAMELEON SOFTSHELL	25%	1	□ 119.99	□ 89.99
OUTERWEAR	**JA835 DKNV XL REG**	**48099-724-XL**	**5.11 Inc.**	CHAMELEON SOFTSHELL	25%	1	□ 119.99	□ 89.99
OUTERWEAR	**JA835 DKNV 2X REG**	**48099-724-2XL**	**5.11 Inc.**	CHAMELEON SOFTSHELL	25%	1	□ 119.99	□ 89.99
OUTERWEAR	**JA835 MOSS SM REG**	**48099-191-S**	**5.11 Inc.**	CHAMELEON SOFTSHELL	25%	1	□ 119.99	□ 89.99
OUTERWEAR	**JA835 MOSS MD REG**	**48099-191-M**	**5.11 Inc.**	CHAMELEON SOFTSHELL	25%	1	□ 119.99	□ 89.99

OUTERWEAR	**JA835 MOSS LG REG**	**48099-191-L**	**5.11 Inc.**	CHAMELEON SOFTSHELL	25%	1	□ 119.99	□ 89.99
OUTERWEAR	**JA835 MOSS XL REG**	**48099-191-XL**	**5.11 Inc.**	CHAMELEON SOFTSHELL	25%	1	□ 119.99	□ 89.99
OUTERWEAR	**JA835 MOSS 2X REG**	**48099-191-2XL**	**5.11 Inc.**	CHAMELEON SOFTSHELL	25%	1	□ 119.99	□ 89.99
OUTERWEAR	**JA835 BLK XS REG**	**48099-019-XS**	**5.11 Inc.**	CHAMELEON SOFTSHELL	25%	1	□ 119.99	□ 89.99
OUTERWEAR	**JA835 DKNV XS REG**	**48099-724-XS**	**5.11 Inc.**	CHAMELEON SOFTSHELL	25%	1	□ 119.99	□ 89.99
OUTERWEAR	**JA835 MOSS XS REG**	**48099-191-XS**	**5.11 Inc.**	CHAMELEON SOFTSHELL	25%	1	□ 119.99	□ 89.99
OUTERWEAR	**JA777 DKNV SM**	**48073-724-S**	**5.11 Inc.**	MENS RESPONDER HI-VIS PARKA	25%	1	□ 315.99	□ 236.99
OUTERWEAR	**JA777 DKNV MD**	**48073-724-M**	**5.11 Inc.**	MENS RESPONDER HI-VIS PARKA	25%	1	□ 315.99	□ 236.99
OUTERWEAR	**JA777 DKNV LG**	**48073-724-L**	**5.11 Inc.**	MENS RESPONDER HI-VIS PARKA	25%	1	□ 315.99	□ 236.99
OUTERWEAR	**JA777 DKNV XL**	**48073-724-XL**	**5.11 Inc.**	MENS RESPONDER HI-VIS PARKA	25%	1	□ 315.99	□ 236.99
OUTERWEAR	**JA777 DKNV 2X**	**48073-724-2XL**	**5.11 Inc.**	MENS RESPONDER HI-VIS PARKA	25%	1	□ 315.99	□ 236.99
OUTERWEAR	**JA777 RED 2X**	**48073-477-2XL**	**5.11 Inc.**	MENS RESPONDER HI-VIS PARKA	25%	1	□ 315.99	□ 236.99
OUTERWEAR	**JA777 RED LG**	**48073-477-L**	**5.11 Inc.**	MENS RESPONDER HI-VIS PARKA	25%	1	□ 315.99	□ 236.99
OUTERWEAR	**JA777 RED MD**	**48073-477-M**	**5.11 Inc.**	MENS RESPONDER HI-VIS PARKA	25%	1	□ 315.99	□ 236.99
OUTERWEAR	**JA777 RED SM**	**48073-477-S**	**5.11 Inc.**	MENS RESPONDER HI-VIS PARKA	25%	1	□ 315.99	□ 236.99
OUTERWEAR	**JA777 RED XL**	**48073-477-XL**	**5.11 Inc.**	MENS RESPONDER HI-VIS PARKA	25%	1	□ 315.99	□ 236.99
OUTERWEAR	**JA777 RBT 2X**	**48073-693-2XL**	**5.11 Inc.**	MENS RESPONDER HI-VIS PARKA	25%	1	□ 315.99	□ 236.99
OUTERWEAR	**JA777 RBT LG**	**48073-693-L**	**5.11 Inc.**	MENS RESPONDER HI-VIS PARKA	25%	1	□ 315.99	□ 236.99
OUTERWEAR	**JA777 RBT MD**	**48073-693-M**	**5.11 Inc.**	MENS RESPONDER HI-VIS PARKA	25%	1	□ 315.99	□ 236.99
OUTERWEAR	**JA777 RBT SM**	**48073-693-S**	**5.11 Inc.**	MENS RESPONDER HI-VIS PARKA	25%	1	□ 315.99	□ 236.99
OUTERWEAR	**JA777 RBT XL**	**48073-693-XL**	**5.11 Inc.**	MENS RESPONDER HI-VIS PARKA	25%	1	□ 315.99	□ 236.99
OUTERWEAR	**JA2471 BLK LG**	**48358-019-L**	**5.11 Inc.**	3-IN-1 PARKA 2.0	25%	1	□ 249.99	□ 187.49
OUTERWEAR	**JA2471 BLK MD**	**48358-019-M**	**5.11 Inc.**	3-IN-1 PARKA 2.0	25%	1	□ 249.99	□ 187.49
OUTERWEAR	**JA2471 BLK SM**	**48358-019-S**	**5.11 Inc.**	3-IN-1 PARKA 2.0	25%	1	□ 249.99	□ 187.49
OUTERWEAR	**JA2471 BLK XL**	**48358-019-XL**	**5.11 Inc.**	3-IN-1 PARKA 2.0	25%	1	□ 249.99	□ 187.49
OUTERWEAR	**JA2471 BLK XS**	**48358-019-XS**	**5.11 Inc.**	3-IN-1 PARKA 2.0	25%	1	□ 249.99	□ 187.49
OUTERWEAR	**JA2471 BLK 2X**	**48358-019-2XL**	**5.11 Inc.**	3-IN-1 PARKA 2.0	25%	1	□ 249.99	□ 187.49
OUTERWEAR	**JA2471 DKNV LG**	**48358-724-L**	**5.11 Inc.**	3-IN-1 PARKA 2.0	25%	1	□ 249.99	□ 187.49
OUTERWEAR	**JA2471 DKNV MD**	**48358-724-M**	**5.11 Inc.**	3-IN-1 PARKA 2.0	25%	1	□ 249.99	□ 187.49
OUTERWEAR	**JA2471 DKNV SM**	**48358-724-S**	**5.11 Inc.**	3-IN-1 PARKA 2.0	25%	1	□ 249.99	□ 187.49
OUTERWEAR	**JA2471 DKNV XL**	**48358-724-XL**	**5.11 Inc.**	3-IN-1 PARKA 2.0	25%	1	□ 249.99	□ 187.49
OUTERWEAR	**JA2471 DKNV XS**	**48358-724-XS**	**5.11 Inc.**	3-IN-1 PARKA 2.0	25%	1	□ 249.99	□ 187.49
OUTERWEAR	**JA2471 DKNV 2X**	**48358-724-2XL**	**5.11 Inc.**	3-IN-1 PARKA 2.0	25%	1	□ 249.99	□ 187.49
OUTERWEAR	**JA2471 RRED LG**	**48358-477-L**	**5.11 Inc.**	3-IN-1 PARKA 2.0	25%	1	□ 249.99	□ 187.49

OUTERWEAR	**JA2471 RRED MD**	**48358-477-M**	**5.11 Inc.**	3-IN-1 PARKA 2.0	25%	1	□ 249.99	□ 187.49
OUTERWEAR	**JA2471 RRED SM**	**48358-477-S**	**5.11 Inc.**	3-IN-1 PARKA 2.0	25%	1	□ 249.99	□ 187.49
OUTERWEAR	**JA2471 RRED XL**	**48358-477-XL**	**5.11 Inc.**	3-IN-1 PARKA 2.0	25%	1	□ 249.99	□ 187.49
OUTERWEAR	**JA2471 RRED XS**	**48358-477-XS**	**5.11 Inc.**	3-IN-1 PARKA 2.0	25%	1	□ 249.99	□ 187.49
OUTERWEAR	**JA2471 RRED 2X**	**48358-477-2XL**	**5.11 Inc.**	3-IN-1 PARKA 2.0	25%	1	□ 249.99	□ 187.49
OUTERWEAR	**JA2472 BLK LG LNG**	**48359-019-L-T**	**5.11 Inc.**	4-IN-1 PATROL JACKET 2.0	25%	1	□ 249.99	□ 187.49
OUTERWEAR	**JA2472 BLK LG REG**	**48359-019-L-R**	**5.11 Inc.**	4-IN-1 PATROL JACKET 2.0	25%	1	□ 249.99	□ 187.49
OUTERWEAR	**JA2472 BLK LG SHT**	**48359-019-L-S**	**5.11 Inc.**	4-IN-1 PATROL JACKET 2.0	25%	1	□ 249.99	□ 187.49
OUTERWEAR	**JA2472 BLK MD LNG**	**48359-019-M-T**	**5.11 Inc.**	4-IN-1 PATROL JACKET 2.0	25%	1	□ 249.99	□ 187.49
OUTERWEAR	**JA2472 BLK MD REG**	**48359-019-M-R**	**5.11 Inc.**	4-IN-1 PATROL JACKET 2.0	25%	1	□ 249.99	□ 187.49
OUTERWEAR	**JA2472 BLK MD SHT**	**48359-019-M-S**	**5.11 Inc.**	4-IN-1 PATROL JACKET 2.0	25%	1	□ 249.99	□ 187.49
OUTERWEAR	**JA2472 BLK SM LNG**	**48359-019-S-T**	**5.11 Inc.**	4-IN-1 PATROL JACKET 2.0	25%	1	□ 249.99	□ 187.49
OUTERWEAR	**JA2472 BLK SM REG**	**48359-019-S-R**	**5.11 Inc.**	4-IN-1 PATROL JACKET 2.0	25%	1	□ 249.99	□ 187.49
OUTERWEAR	**JA2472 BLK SM SHT**	**48359-019-S-S**	**5.11 Inc.**	4-IN-1 PATROL JACKET 2.0	25%	1	□ 249.99	□ 187.49
OUTERWEAR	**JA2472 BLK XL LNG**	**48359-019-XL-T**	**5.11 Inc.**	4-IN-1 PATROL JACKET 2.0	25%	1	□ 249.99	□ 187.49
OUTERWEAR	**JA2472 BLK XL REG**	**48359-019-XL-R**	**5.11 Inc.**	4-IN-1 PATROL JACKET 2.0	25%	1	□ 249.99	□ 187.49
OUTERWEAR	**JA2472 BLK XL SHT**	**48359-019-XL-S**	**5.11 Inc.**	4-IN-1 PATROL JACKET 2.0	25%	1	□ 249.99	□ 187.49
OUTERWEAR	**JA2472 BLK 2X LNG**	**48359-019-2XL-T**	**5.11 Inc.**	4-IN-1 PATROL JACKET 2.0	25%	1	□ 249.99	□ 187.49
OUTERWEAR	**JA2472 BLK 2X REG**	**48359-019-2XL-R**	**5.11 Inc.**	4-IN-1 PATROL JACKET 2.0	25%	1	□ 249.99	□ 187.49
OUTERWEAR	**JA2472 BLK 2X SHT**	**48359-019-2XL-S**	**5.11 Inc.**	4-IN-1 PATROL JACKET 2.0	25%	1	□ 249.99	□ 187.49
OUTERWEAR	**JA2472 DKNV LG LNG**	**48359-724-L-T**	**5.11 Inc.**	4-IN-1 PATROL JACKET 2.0	25%	1	□ 249.99	□ 187.49
OUTERWEAR	**JA2472 DKNV LG REG**	**48359-724-L-R**	**5.11 Inc.**	4-IN-1 PATROL JACKET 2.0	25%	1	□ 249.99	□ 187.49
OUTERWEAR	**JA2472 DKNV LG SHT**	**48359-724-L-S**	**5.11 Inc.**	4-IN-1 PATROL JACKET 2.0	25%	1	□ 249.99	□ 187.49
OUTERWEAR	**JA2472 DKNV MD LNG**	**48359-724-M-T**	**5.11 Inc.**	4-IN-1 PATROL JACKET 2.0	25%	1	□ 249.99	□ 187.49
OUTERWEAR	**JA2472 DKNV MD REG**	**48359-724-M-R**	**5.11 Inc.**	4-IN-1 PATROL JACKET 2.0	25%	1	□ 249.99	□ 187.49
OUTERWEAR	**JA2472 DKNV MD SHT**	**48359-724-M-S**	**5.11 Inc.**	4-IN-1 PATROL JACKET 2.0	25%	1	□ 249.99	□ 187.49
OUTERWEAR	**JA2472 DKNV SM LNG**	**48359-724-S-T**	**5.11 Inc.**	4-IN-1 PATROL JACKET 2.0	25%	1	□ 249.99	□ 187.49
OUTERWEAR	**JA2472 DKNV SM REG**	**48359-724-S-R**	**5.11 Inc.**	4-IN-1 PATROL JACKET 2.0	25%	1	□ 249.99	□ 187.49
OUTERWEAR	**JA2472 DKNV SM SHT**	**48359-724-S-S**	**5.11 Inc.**	4-IN-1 PATROL JACKET 2.0	25%	1	□ 249.99	□ 187.49

OUTERWEAR	**JA2472 DKNV XL LNG**	**48359-724-XL-T**	**5.11 Inc.**	4-IN-1 PATROL JACKET 2.0	25%	1	□ 249.99	□ 187.49
OUTERWEAR	**JA2472 DKNV XL REG**	**48359-724-XL-R**	**5.11 Inc.**	4-IN-1 PATROL JACKET 2.0	25%	1	□ 249.99	□ 187.49
OUTERWEAR	**JA2472 DKNV XL SHT**	**48359-724-XL-S**	**5.11 Inc.**	4-IN-1 PATROL JACKET 2.0	25%	1	□ 249.99	□ 187.49
OUTERWEAR	**JA2472 DKNV 2X LNG**	**48359-724-2XL-T**	**5.11 Inc.**	4-IN-1 PATROL JACKET 2.0	25%	1	□ 249.99	□ 187.49
OUTERWEAR	**JA2472 DKNV 2X REG**	**48359-724-2XL-R**	**5.11 Inc.**	4-IN-1 PATROL JACKET 2.0	25%	1	□ 249.99	□ 187.49
OUTERWEAR	**JA2472 DKNV 2X SHT**	**48359-724-2XL-S**	**5.11 Inc.**	4-IN-1 PATROL JACKET 2.0	25%	1	□ 249.99	□ 187.49
OUTERWEAR	**JA2472 SHGN LG LNG**	**48359-890-L-T**	**5.11 Inc.**	4-IN-1 PATROL JACKET 2.0	25%	1	□ 249.99	□ 187.49
OUTERWEAR	**JA2472 SHGN LG REG**	**48359-890-L-R**	**5.11 Inc.**	4-IN-1 PATROL JACKET 2.0	25%	1	□ 249.99	□ 187.49
OUTERWEAR	**JA2472 SHGN LG SHT**	**48359-890-L-S**	**5.11 Inc.**	4-IN-1 PATROL JACKET 2.0	25%	1	□ 249.99	□ 187.49
OUTERWEAR	**JA2472 SHGN MD LNG**	**48359-890-M-T**	**5.11 Inc.**	4-IN-1 PATROL JACKET 2.0	25%	1	□ 249.99	□ 187.49
OUTERWEAR	**JA2472 SHGN MD REG**	**48359-890-M-R**	**5.11 Inc.**	4-IN-1 PATROL JACKET 2.0	25%	1	□ 249.99	□ 187.49
OUTERWEAR	**JA2472 SHGN MD SHT**	**48359-890-M-S**	**5.11 Inc.**	4-IN-1 PATROL JACKET 2.0	25%	1	□ 249.99	□ 187.49
OUTERWEAR	**JA2472 SHGN SM LNG**	**48359-890-S-T**	**5.11 Inc.**	4-IN-1 PATROL JACKET 2.0	25%	1	□ 249.99	□ 187.49
OUTERWEAR	**JA2472 SHGN SM REG**	**48359-890-S-R**	**5.11 Inc.**	4-IN-1 PATROL JACKET 2.0	25%	1	□ 249.99	□ 187.49
OUTERWEAR	**JA2472 SHGN SM SHT**	**48359-890-S-S**	**5.11 Inc.**	4-IN-1 PATROL JACKET 2.0	25%	1	□ 249.99	□ 187.49
OUTERWEAR	**JA2472 SHGN XL LNG**	**48359-890-XL-T**	**5.11 Inc.**	4-IN-1 PATROL JACKET 2.0	25%	1	□ 249.99	□ 187.49
OUTERWEAR	**JA2472 SHGN XL REG**	**48359-890-XL-R**	**5.11 Inc.**	4-IN-1 PATROL JACKET 2.0	25%	1	□ 249.99	□ 187.49
OUTERWEAR	**JA2472 SHGN XL SHT**	**48359-890-XL-S**	**5.11 Inc.**	4-IN-1 PATROL JACKET 2.0	25%	1	□ 249.99	□ 187.49
OUTERWEAR	**JA2472 SHGN 2X LNG**	**48359-890-2XL-T**	**5.11 Inc.**	4-IN-1 PATROL JACKET 2.0	25%	1	□ 249.99	□ 187.49
OUTERWEAR	**JA2472 SHGN 2X REG**	**48359-890-2XL-R**	**5.11 Inc.**	4-IN-1 PATROL JACKET 2.0	25%	1	□ 249.99	□ 187.49
OUTERWEAR	**JA2472 SHGN 2X SHT**	**48359-890-2XL-S**	**5.11 Inc.**	4-IN-1 PATROL JACKET 2.0	25%	1	□ 249.99	□ 187.49
OUTERWEAR	**JA2473 BLK LG REG**	**48360-019-L-R**	**5.11 Inc.**	5-IN-1 JACKET 2.0	25%	1	□ 249.99	□ 187.49
OUTERWEAR	**JA2473 BLK MD REG**	**48360-019-M-R**	**5.11 Inc.**	5-IN-1 JACKET 2.0	25%	1	□ 249.99	□ 187.49

OUTERWEAR	**JA2473 BLK SM REG**	**48360-019-S-R**	**5.11 Inc.**	5-IN-1 JACKET 2.0	25%	1	□ 249.99	□ 187.49
OUTERWEAR	**JA2473 BLK XL REG**	**48360-019-XL-R**	**5.11 Inc.**	5-IN-1 JACKET 2.0	25%	1	□ 249.99	□ 187.49
OUTERWEAR	**JA2473 BLK XS REG**	**48360-019-XS-R**	**5.11 Inc.**	5-IN-1 JACKET 2.0	25%	1	□ 249.99	□ 187.49
OUTERWEAR	**JA2473 BLK 2X REG**	**48360-019-2XL-R**	**5.11 Inc.**	5-IN-1 JACKET 2.0	25%	1	□ 249.99	□ 187.49
OUTERWEAR	**JA2473 BLK 3X REG**	**48360-019-3XL-R**	**5.11 Inc.**	5-IN-1 JACKET 2.0	25%	1	□ 249.99	□ 187.49
OUTERWEAR	**JA2473 BLK 4X REG**	**48360-019-4XL-R**	**5.11 Inc.**	5-IN-1 JACKET 2.0	25%	1	□ 249.99	□ 187.49
OUTERWEAR	**JA2473 DKNV LG REG**	**48360-724-L-R**	**5.11 Inc.**	5-IN-1 JACKET 2.0	25%	1	□ 249.99	□ 187.49
OUTERWEAR	**JA2473 DKNV MD REG**	**48360-724-M-R**	**5.11 Inc.**	5-IN-1 JACKET 2.0	25%	1	□ 249.99	□ 187.49
OUTERWEAR	**JA2473 DKNV SM REG**	**48360-724-S-R**	**5.11 Inc.**	5-IN-1 JACKET 2.0	25%	1	□ 249.99	□ 187.49
OUTERWEAR	**JA2473 DKNV XL REG**	**48360-724-XL-R**	**5.11 Inc.**	5-IN-1 JACKET 2.0	25%	1	□ 249.99	□ 187.49
OUTERWEAR	**JA2473 DKNV XS REG**	**48360-724-XS-R**	**5.11 Inc.**	5-IN-1 JACKET 2.0	25%	1	□ 249.99	□ 187.49
OUTERWEAR	**JA2473 DKNV 2X REG**	**48360-724-2XL-R**	**5.11 Inc.**	5-IN-1 JACKET 2.0	25%	1	□ 249.99	□ 187.49
OUTERWEAR	**JA2473 DKNV 3X REG**	**48360-724-3XL-R**	**5.11 Inc.**	5-IN-1 JACKET 2.0	25%	1	□ 249.99	□ 187.49
OUTERWEAR	**JA2473 DKNV 4X REG**	**48360-724-4XL-R**	**5.11 Inc.**	5-IN-1 JACKET 2.0	25%	1	□ 249.99	□ 187.49
OUTERWEAR	**JA507 BLK 3X**	**48026-019-3XL**	**5.11 Inc.**	511 TACTICAL BIG HORN JACKET	25%	1	□ 92.99	□ 69.74
OUTERWEAR	**JA507 DKNV 3X**	**48026-724-3XL**	**5.11 Inc.**	511 TACTICAL BIG HORN JACKET	25%	1	□ 92.99	□ 69.74
OUTERWEAR	**JA507 BLK 4X**	**48026-019-4XL**	**5.11 Inc.**	511 TACTICAL BIG HORN JACKET	25%	1	□ 92.99	□ 69.74
OUTERWEAR	**JA507 DKNV 4X**	**48026-724-4XL**	**5.11 Inc.**	511 TACTICAL BIG HORN JACKET	25%	1	□ 92.99	□ 69.74
OUTERWEAR	**JA1764 BLK LG**	**80027-019-L**	**5.11 Inc.**	5.11 PACKABLE RAID VEST	25%	1	□ 54.99	□ 41.24
OUTERWEAR	**JA1764 BLK MD**	**80027-019-M**	**5.11 Inc.**	5.11 PACKABLE RAID VEST	25%	1	□ 54.99	□ 41.24
OUTERWEAR	**JA1764 BLK SM**	**80027-019-S**	**5.11 Inc.**	5.11 PACKABLE RAID VEST	25%	1	□ 54.99	□ 41.24
OUTERWEAR	**JA1764 BLK XL**	**80027-019-XL**	**5.11 Inc.**	5.11 PACKABLE RAID VEST	25%	1	□ 54.99	□ 41.24
OUTERWEAR	**JA1764 BLK XS**	**80027-019-XS**	**5.11 Inc.**	5.11 PACKABLE RAID VEST	25%	1	□ 54.99	□ 41.24
OUTERWEAR	**JA1764 BLK 2X**	**80027-019-2XL**	**5.11 Inc.**	5.11 PACKABLE RAID VEST	25%	1	□ 54.99	□ 41.24
OUTERWEAR	**JA1764 DKNV LG**	**80027-724-L**	**5.11 Inc.**	5.11 PACKABLE RAID VEST	25%	1	□ 54.99	□ 41.24
OUTERWEAR	**JA1764 DKNV MD**	**80027-724-M**	**5.11 Inc.**	5.11 PACKABLE RAID VEST	25%	1	□ 54.99	□ 41.24
OUTERWEAR	**JA1764 DKNV SM**	**80027-724-S**	**5.11 Inc.**	5.11 PACKABLE RAID VEST	25%	1	□ 54.99	□ 41.24
OUTERWEAR	**JA1764 DKNV XL**	**80027-724-XL**	**5.11 Inc.**	5.11 PACKABLE RAID VEST	25%	1	□ 54.99	□ 41.24
OUTERWEAR	**JA1764 DKNV XS**	**80027-724-XS**	**5.11 Inc.**	5.11 PACKABLE RAID VEST	25%	1	□ 54.99	□ 41.24
OUTERWEAR	**JA1764 DKNV 2X**	**80027-724-2XL**	**5.11 Inc.**	5.11 PACKABLE RAID VEST	25%	1	□ 54.99	□ 41.24

OUTERWEAR	**JA837 BLK SM REG**	**48096-019-S**	**5.11 Inc.**	DOUBLE DUTY JACKET	25%	1	□ 129.99	□ 97.49
OUTERWEAR	**JA837 BLK MD REG**	**48096-019-M**	**5.11 Inc.**	DOUBLE DUTY JACKET	25%	1	□ 129.99	□ 97.49
OUTERWEAR	**JA837 BLK LG REG**	**48096-019-L**	**5.11 Inc.**	DOUBLE DUTY JACKET	25%	1	□ 129.99	□ 97.49
OUTERWEAR	**JA837 BLK XL REG**	**48096-019-XL**	**5.11 Inc.**	DOUBLE DUTY JACKET	25%	1	□ 129.99	□ 97.49
OUTERWEAR	**JA837 BLK 2X REG**	**48096-019-2XL**	**5.11 Inc.**	DOUBLE DUTY JACKET	25%	1	□ 129.99	□ 97.49
OUTERWEAR	**JA837 DKNV SM REG**	**48096-724-S**	**5.11 Inc.**	DOUBLE DUTY JACKET	25%	1	□ 129.99	□ 97.49
OUTERWEAR	**JA837 DKNV MD REG**	**48096-724-M**	**5.11 Inc.**	DOUBLE DUTY JACKET	25%	1	□ 129.99	□ 97.49
OUTERWEAR	**JA837 DKNV LG REG**	**48096-724-L**	**5.11 Inc.**	DOUBLE DUTY JACKET	25%	1	□ 129.99	□ 97.49
OUTERWEAR	**JA837 DKNV XL REG**	**48096-724-XL**	**5.11 Inc.**	DOUBLE DUTY JACKET	25%	1	□ 129.99	□ 97.49
OUTERWEAR	**JA837 DKNV 2X REG**	**48096-724-2XL**	**5.11 Inc.**	DOUBLE DUTY JACKET	25%	1	□ 129.99	□ 97.49
OUTERWEAR	**RW141 BLK SM REG**	**48098-019-S**	**5.11 Inc.**	TAC DRY RAIN SHELL	25%	1	□ 129.99	□ 97.49
OUTERWEAR	**RW141 BLK MD REG**	**48098-019-M**	**5.11 Inc.**	TAC DRY RAIN SHELL	25%	1	□ 129.99	□ 97.49
OUTERWEAR	**RW141 BLK LG REG**	**48098-019-L**	**5.11 Inc.**	TAC DRY RAIN SHELL	25%	1	□ 129.99	□ 97.49
OUTERWEAR	**RW141 BLK XL REG**	**48098-019-XL**	**5.11 Inc.**	TAC DRY RAIN SHELL	25%	1	□ 129.99	□ 97.49
OUTERWEAR	**RW141 BLK 2X REG**	**48098-019-2XL**	**5.11 Inc.**	TAC DRY RAIN SHELL	25%	1	□ 129.99	□ 97.49
OUTERWEAR	**RW141 DKNV SM REG**	**48098-724-S**	**5.11 Inc.**	TAC DRY RAIN SHELL	25%	1	□ 129.99	□ 97.49
OUTERWEAR	**RW141 DKNV MD REG**	**48098-724-M**	**5.11 Inc.**	TAC DRY RAIN SHELL	25%	1	□ 129.99	□ 97.49
OUTERWEAR	**RW141 DKNV LG REG**	**48098-724-L**	**5.11 Inc.**	TAC DRY RAIN SHELL	25%	1	□ 129.99	□ 97.49
OUTERWEAR	**RW141 DKNV XL REG**	**48098-724-XL**	**5.11 Inc.**	TAC DRY RAIN SHELL	25%	1	□ 129.99	□ 97.49
OUTERWEAR	**RW141 DKNV 2X REG**	**48098-724-2XL**	**5.11 Inc.**	TAC DRY RAIN SHELL	25%	1	□ 129.99	□ 97.49
OUTERWEAR	**JA837 BLK XS REG**	**48096-019-XS**	**5.11 Inc.**	DOUBLE DUTY JACKET	25%	1	□ 129.99	□ 97.49
OUTERWEAR	**JA837 DKNV XS REG**	**48096-724-XS**	**5.11 Inc.**	DOUBLE DUTY JACKET	25%	1	□ 129.99	□ 97.49
OUTERWEAR	**RW141 BLK XS REG**	**48098-019-XS**	**5.11 Inc.**	TAC DRY RAIN SHELL	25%	1	□ 129.99	□ 97.49
OUTERWEAR	**JA837 BLK 3X REG**	**48096-019-3XL**	**5.11 Inc.**	DOUBLE DUTY JACKET	25%	1	□ 149.99	□ 112.49
OUTERWEAR	**JA837 BLK 4X REG**	**48096-019-4XL**	**5.11 Inc.**	DOUBLE DUTY JACKET	25%	1	□ 149.99	□ 112.49
OUTERWEAR	**JA837 DKNV 3X REG**	**48096-724-3XL**	**5.11 Inc.**	DOUBLE DUTY JACKET	25%	1	□ 149.99	□ 112.49
OUTERWEAR	**JA837 DKNV 4X REG**	**48096-724-4XL**	**5.11 Inc.**	DOUBLE DUTY JACKET	25%	1	□ 149.99	□ 112.49
OUTERWEAR	**RW141 BLK 3X REG**	**48098-019-3XL**	**5.11 Inc.**	TAC DRY RAIN SHELL	25%	1	□ 149.99	□ 112.49
OUTERWEAR	**RW141 DKNV 3X REG**	**48098-724-3XL**	**5.11 Inc.**	TAC DRY RAIN SHELL	25%	1	□ 149.99	□ 112.49
OUTERWEAR	**JA258 BLK 3X**	**48169-019-3XL**	**5.11 Inc.**	5.11 PACKABLE OPERATOR JACKET	25%	1	□ 68.99	□ 51.74
OUTERWEAR	**JA258 BLK 4X**	**48169-019-4XL**	**5.11 Inc.**	5.11 PACKABLE OPERATOR JACKET	25%	1	□ 68.99	□ 51.74

OUTERWEAR	**JA258 DKNV 3X**	**48169-724-3XL**	**5.11 Inc.**	5.11 PACKABLE OPERATOR JACKET	25%	1	□ 68.99	□ 51.74
OUTERWEAR	**JA258 DKNV 4X**	**48169-724-4XL**	**5.11 Inc.**	5.11 PACKABLE OPERATOR JACKET	25%	1	□ 68.99	□ 51.74
OUTERWEAR	**JA258 SHGN 3X**	**48169-890-3XL**	**5.11 Inc.**	5.11 PACKABLE OPERATOR JACKET	25%	1	□ 68.99	□ 51.74
OUTERWEAR	**JA258 BLK LG**	**48169-019-L**	**5.11 Inc.**	5.11 PACKABLE OPERATOR JACKET	25%	1	□ 59.99	□ 44.99
OUTERWEAR	**JA258 BLK MD**	**48169-019-M**	**5.11 Inc.**	5.11 PACKABLE OPERATOR JACKET	25%	1	□ 59.99	□ 44.99
OUTERWEAR	**JA258 BLK XL**	**48169-019-XL**	**5.11 Inc.**	5.11 PACKABLE OPERATOR JACKET	25%	1	□ 59.99	□ 44.99
OUTERWEAR	**JA258 BLK XS**	**48169-019-XS**	**5.11 Inc.**	5.11 PACKABLE OPERATOR JACKET	25%	1	□ 59.99	□ 44.99
OUTERWEAR	**JA258 BLK 2X**	**48169-019-2XL**	**5.11 Inc.**	5.11 PACKABLE OPERATOR JACKET	25%	1	□ 59.99	□ 44.99
OUTERWEAR	**JA258 DKNV LG**	**48169-724-L**	**5.11 Inc.**	5.11 PACKABLE OPERATOR JACKET	25%	1	□ 59.99	□ 44.99
OUTERWEAR	**JA258 DKNV MD**	**48169-724-M**	**5.11 Inc.**	5.11 PACKABLE OPERATOR JACKET	25%	1	□ 59.99	□ 44.99
OUTERWEAR	**JA258 DKNV SM**	**48169-724-S**	**5.11 Inc.**	5.11 PACKABLE OPERATOR JACKET	25%	1	□ 59.99	□ 44.99
OUTERWEAR	**JA258 DKNV XL**	**48169-724-XL**	**5.11 Inc.**	5.11 PACKABLE OPERATOR JACKET	25%	1	□ 59.99	□ 44.99
OUTERWEAR	**JA258 DKNV XS**	**48169-724-XS**	**5.11 Inc.**	5.11 PACKABLE OPERATOR JACKET	25%	1	□ 59.99	□ 44.99
OUTERWEAR	**JA258 DKNV 2X**	**48169-724-2XL**	**5.11 Inc.**	5.11 PACKABLE OPERATOR JACKET	25%	1	□ 59.99	□ 44.99
OUTERWEAR	**JA258 SHGN LG**	**48169-890-L**	**5.11 Inc.**	5.11 PACKABLE OPERATOR JACKET	25%	1	□ 59.99	□ 44.99
OUTERWEAR	**JA258 SHGN MD**	**48169-890-M**	**5.11 Inc.**	5.11 PACKABLE OPERATOR JACKET	25%	1	□ 59.99	□ 44.99
OUTERWEAR	**JA258 SHGN SM**	**48169-890-S**	**5.11 Inc.**	5.11 PACKABLE OPERATOR JACKET	25%	1	□ 59.99	□ 44.99
OUTERWEAR	**JA258 SHGN XS**	**48169-890-XS**	**5.11 Inc.**	5.11 PACKABLE OPERATOR JACKET	25%	1	□ 59.99	□ 44.99
OUTERWEAR	**JA258 SHGN 2X**	**48169-890-2XL**	**5.11 Inc.**	5.11 PACKABLE OPERATOR JACKET	25%	1	□ 59.99	□ 44.99
OUTERWEAR	**JA835 BLK 3X REG**	**48099-019-3XL**	**5.11 Inc.**	CHAMELEON SOFTSHELL	25%	1	□ 139.99	□ 104.99
OUTERWEAR	**JA835 DKNV 3X REG**	**48099-724-3XL**	**5.11 Inc.**	CHAMELEON SOFTSHELL	25%	1	□ 139.99	□ 104.99
OUTERWEAR	**JA835 MOSS 3X REG**	**48099-191-3XL**	**5.11 Inc.**	CHAMELEON SOFTSHELL	25%	1	□ 139.99	□ 104.99
OUTERWEAR	**JC367 BLK SM**	**80016-019-S**	**5.11 Inc.**	5.11 COVERT SOFTSHELL VEST	25%	1	□ 84.99	□ 63.74
OUTERWEAR	**JC367 BLK MD**	**80016-019-M**	**5.11 Inc.**	5.11 COVERT SOFTSHELL VEST	25%	1	□ 84.99	□ 63.74

OUTERWEAR	**JC367 BLK LG**	**80016-019-L**	**5.11 Inc.**	5.11 COVERT SOFTSHELL VEST	25%	1	□ 84.99	□ 63.74
OUTERWEAR	**JC367 BLK XL**	**80016-019-XL**	**5.11 Inc.**	5.11 COVERT SOFTSHELL VEST	25%	1	□ 84.99	□ 63.74
OUTERWEAR	**JC367 BLK 2X**	**80016-019-2XL**	**5.11 Inc.**	5.11 COVERT SOFTSHELL VEST	25%	1	□ 84.99	□ 63.74
OUTERWEAR	**JC367 DKNV LG**	**80016-724-L**	**5.11 Inc.**	5.11 COVERT SOFTSHELL VEST	25%	1	□ 84.99	□ 63.74
OUTERWEAR	**JC367 DKNV XL**	**80016-724-XL**	**5.11 Inc.**	5.11 COVERT SOFTSHELL VEST	25%	1	□ 84.99	□ 63.74
OUTERWEAR	**JC367 MOSS MD**	**80016-191-M**	**5.11 Inc.**	5.11 COVERT SOFTSHELL VEST	25%	1	□ 84.99	□ 63.74
OUTERWEAR	**JC367 MOSS XL**	**80016-191-XL**	**5.11 Inc.**	5.11 COVERT SOFTSHELL VEST	25%	1	□ 84.99	□ 63.74
OUTERWEAR	**JC367 MOSS 2X**	**80016-191-2XL**	**5.11 Inc.**	5.11 COVERT SOFTSHELL VEST	25%	1	□ 84.99	□ 63.74
OUTERWEAR	**JA431 DKNV LG**	**48016-724-L**	**5.11 Inc.**	5.11 RESPONSE JACKET	25%	1	□ 64.99	□ 48.74
OUTERWEAR	**JA431 BLK SM**	**48016-019-S**	**5.11 Inc.**	5.11 RESPONSE JACKET	25%	1	□ 64.99	□ 48.74
OUTERWEAR	**JA431 DKNV SM**	**48016-724-S**	**5.11 Inc.**	5.11 RESPONSE JACKET	25%	1	□ 64.99	□ 48.74
OUTERWEAR	**JA431 BLK MD**	**48016-019-M**	**5.11 Inc.**	5.11 RESPONSE JACKET	25%	1	□ 64.99	□ 48.74
OUTERWEAR	**JA431 DKNV MD**	**48016-724-M**	**5.11 Inc.**	5.11 RESPONSE JACKET	25%	1	□ 64.99	□ 48.74
OUTERWEAR	**JA431 BLK LG**	**48016-019-L**	**5.11 Inc.**	5.11 RESPONSE JACKET	25%	1	□ 64.99	□ 48.74
OUTERWEAR	**JA431 BLK XL**	**48016-019-XL**	**5.11 Inc.**	5.11 RESPONSE JACKET	25%	1	□ 64.99	□ 48.74
OUTERWEAR	**JA431 DKNV XL**	**48016-724-XL**	**5.11 Inc.**	5.11 RESPONSE JACKET	25%	1	□ 64.99	□ 48.74
OUTERWEAR	**JA431 BLK 2X**	**48016-019-2XL**	**5.11 Inc.**	5.11 RESPONSE JACKET	25%	1	□ 64.99	□ 48.74
OUTERWEAR	**JA431 DKNV 2X**	**48016-724-2XL**	**5.11 Inc.**	5.11 RESPONSE JACKET	25%	1	□ 64.99	□ 48.74
OUTERWEAR	**JA431 DKNV XS**	**48016-724-XS**	**5.11 Inc.**	5.11 RESPONSE JACKET	25%	1	□ 64.99	□ 48.74
OUTERWEAR	**JA431 BLK XS**	**48016-019-XS**	**5.11 Inc.**	5.11 RESPONSE JACKET	25%	1	□ 64.99	□ 48.74
OUTERWEAR	**JA182 BLK LG**	**48152-019-L**	**5.11 Inc.**	5.11 BRISTOL PARKA	25%	1	□ 309.99	□ 232.49
OUTERWEAR	**JA182 BLK MD**	**48152-019-M**	**5.11 Inc.**	5.11 BRISTOL PARKA	25%	1	□ 309.99	□ 232.49
OUTERWEAR	**JA182 BLK SM**	**48152-019-S**	**5.11 Inc.**	5.11 BRISTOL PARKA	25%	1	□ 309.99	□ 232.49
OUTERWEAR	**JA182 BLK XL**	**48152-019-XL**	**5.11 Inc.**	5.11 BRISTOL PARKA	25%	1	□ 309.99	□ 232.49
OUTERWEAR	**JA182 BLK XS**	**48152-019-XS**	**5.11 Inc.**	5.11 BRISTOL PARKA	25%	1	□ 309.99	□ 232.49
OUTERWEAR	**JA182 BLK 2X**	**48152-019-2XL**	**5.11 Inc.**	5.11 BRISTOL PARKA	25%	1	□ 309.99	□ 232.49
OUTERWEAR	**JA182 COY LG**	**48152-120-L**	**5.11 Inc.**	5.11 BRISTOL PARKA	25%	1	□ 309.99	□ 232.49
OUTERWEAR	**JA182 COY MD**	**48152-120-M**	**5.11 Inc.**	5.11 BRISTOL PARKA	25%	1	□ 309.99	□ 232.49
OUTERWEAR	**JA182 COY SM**	**48152-120-S**	**5.11 Inc.**	5.11 BRISTOL PARKA	25%	1	□ 309.99	□ 232.49
OUTERWEAR	**JA182 COY XL**	**48152-120-XL**	**5.11 Inc.**	5.11 BRISTOL PARKA	25%	1	□ 309.99	□ 232.49
OUTERWEAR	**JA182 COY XS**	**48152-120-XS**	**5.11 Inc.**	5.11 BRISTOL PARKA	25%	1	□ 309.99	□ 232.49
OUTERWEAR	**JA182 COY 2X**	**48152-120-2XL**	**5.11 Inc.**	5.11 BRISTOL PARKA	25%	1	□ 309.99	□ 232.49
OUTERWEAR	**JA182 DKNV LG**	**48152-724-L**	**5.11 Inc.**	5.11 BRISTOL PARKA	25%	1	□ 309.99	□ 232.49
OUTERWEAR	**JA182 DKNV MD**	**48152-724-M**	**5.11 Inc.**	5.11 BRISTOL PARKA	25%	1	□ 309.99	□ 232.49

OUTERWEAR	**JA182 DKNV SM**	**48152-724-S**	**5.11 Inc.**	5.11 BRISTOL PARKA	25%	1	□ 309.99	□ 232.49
OUTERWEAR	**JA182 DKNV XL**	**48152-724-XL**	**5.11 Inc.**	5.11 BRISTOL PARKA	25%	1	□ 309.99	□ 232.49
OUTERWEAR	**JA182 DKNV XS**	**48152-724-XS**	**5.11 Inc.**	5.11 BRISTOL PARKA	25%	1	□ 309.99	□ 232.49
OUTERWEAR	**JA182 DKNV 2X**	**48152-724-2XL**	**5.11 Inc.**	5.11 BRISTOL PARKA	25%	1	□ 309.99	□ 232.49
OUTERWEAR	**JA182 TUN LG**	**48152-192-L**	**5.11 Inc.**	5.11 BRISTOL PARKA	25%	1	□ 309.99	□ 232.49
OUTERWEAR	**JA182 TUN MD**	**48152-192-M**	**5.11 Inc.**	5.11 BRISTOL PARKA	25%	1	□ 309.99	□ 232.49
OUTERWEAR	**JA182 TUN SM**	**48152-192-S**	**5.11 Inc.**	5.11 BRISTOL PARKA	25%	1	□ 309.99	□ 232.49
OUTERWEAR	**JA182 TUN XL**	**48152-192-XL**	**5.11 Inc.**	5.11 BRISTOL PARKA	25%	1	□ 309.99	□ 232.49
OUTERWEAR	**JA182 TUN XS**	**48152-192-XS**	**5.11 Inc.**	5.11 BRISTOL PARKA	25%	1	□ 309.99	□ 232.49
OUTERWEAR	**JA182 TUN 2X**	**48152-192-2XL**	**5.11 Inc.**	5.11 BRISTOL PARKA	25%	1	□ 309.99	□ 232.49
OUTERWEAR	**JA182 BLK 3X**	**48152-019-3XL**	**5.11 Inc.**	5.11 BRISTOL PARKA	25%	1	□ 356.99	□ 267.74
OUTERWEAR	**JA182 BLK 4X**	**48152-019-4XL**	**5.11 Inc.**	5.11 BRISTOL PARKA	25%	1	□ 356.99	□ 267.74
OUTERWEAR	**JA182 COY 3X**	**48152-120-3XL**	**5.11 Inc.**	5.11 BRISTOL PARKA	25%	1	□ 356.99	□ 267.74
OUTERWEAR	**JA182 COY 4X**	**48152-120-4XL**	**5.11 Inc.**	5.11 BRISTOL PARKA	25%	1	□ 356.99	□ 267.74
OUTERWEAR	**JA182 DKNV 3X**	**48152-724-3XL**	**5.11 Inc.**	5.11 BRISTOL PARKA	25%	1	□ 356.99	□ 267.74
OUTERWEAR	**JA182 DKNV 4X**	**48152-724-4XL**	**5.11 Inc.**	5.11 BRISTOL PARKA	25%	1	□ 356.99	□ 267.74
OUTERWEAR	**JA182 TUN 3X**	**48152-192-3XL**	**5.11 Inc.**	5.11 BRISTOL PARKA	25%	1	□ 356.99	□ 267.74
OUTERWEAR	**JA182 TUN 4X**	**48152-192-4XL**	**5.11 Inc.**	5.11 BRISTOL PARKA	25%	1	□ 356.99	□ 267.74
OUTERWEAR	**JA182 BLK LGT**	**48152T-019-L**	**5.11 Inc.**	5.11 BRISTOL PARKA	25%	1	□ 356.99	□ 267.74
OUTERWEAR	**JA182 BLK XLT**	**48152T-019-XL**	**5.11 Inc.**	5.11 BRISTOL PARKA	25%	1	□ 356.99	□ 267.74
OUTERWEAR	**JA182 BLK 2XT**	**48152T-019-2XL**	**5.11 Inc.**	5.11 BRISTOL PARKA	25%	1	□ 356.99	□ 267.74
OUTERWEAR	**JA182 DKNV LGT**	**48152T-724-L**	**5.11 Inc.**	5.11 BRISTOL PARKA	25%	1	□ 356.99	□ 267.74
OUTERWEAR	**JA182 DKNV XLT**	**48152T-724-XL**	**5.11 Inc.**	5.11 BRISTOL PARKA	25%	1	□ 356.99	□ 267.74
OUTERWEAR	**JA182 DKNV 2XT**	**48152T-724-2XL**	**5.11 Inc.**	5.11 BRISTOL PARKA	25%	1	□ 356.99	□ 267.74
OUTERWEAR	**JA182 DKNV 3XT**	**48152T-724-3XL**	**5.11 Inc.**	5.11 BRISTOL PARKA	25%	1	□ 356.99	□ 267.74
OUTERWEAR	**JA182 DKNV 4XT**	**48152T-724-4XL**	**5.11 Inc.**	5.11 BRISTOL PARKA	25%	1	□ 356.99	□ 267.74
OUTERWEAR	**RW169 BKYL 3X REG**	**48125-019-3XL**	**5.11 Inc.**	LONG REVERSIBLE HI-VIS RAINCOAT	25%	1	□ 160.99	□ 120.74
OUTERWEAR	**RW169 BKYL 2X REG**	**48125-019-2XL**	**5.11 Inc.**	LONG REVERSIBLE HI-VIS RAINCOAT	25%	1	□ 139.99	□ 104.99
OUTERWEAR	**RW169 BKYL LG REG**	**48125-019-L**	**5.11 Inc.**	LONG REVERSIBLE HI-VIS RAINCOAT	25%	1	□ 139.99	□ 104.99
OUTERWEAR	**RW169 BKYL MD REG**	**48125-019-M**	**5.11 Inc.**	LONG REVERSIBLE HI-VIS RAINCOAT	25%	1	□ 139.99	□ 104.99
OUTERWEAR	**RW169 BKYL SM REG**	**48125-019-S**	**5.11 Inc.**	LONG REVERSIBLE HI-VIS RAINCOAT	25%	1	□ 139.99	□ 104.99

OUTERWEAR	**RW169 BKYL XL REG**	**48125-019-XL**	**5.11 Inc.**	LONG REVERSIBLE HI-VIS RAINCOAT	25%	1	□ 139.99	□ 104.99
OUTERWEAR	**JC367 BLK 3X**	**80016-019-3XL**	**5.11 Inc.**	5.11 COVERT SOFTSHELL VEST	25%	1	□ 97.99	□ 73.49
OUTERWEAR	**JC367 DKNV 3X**	**80016-724-3XL**	**5.11 Inc.**	5.11 COVERT SOFTSHELL VEST	25%	1	□ 97.99	□ 73.49
OUTERWEAR	**JA514 YEL SM**	**48033-320-S**	**5.11 Inc.**	511 TACTICAL HI VIS 3 IN 1 REVERSIBLE PARKA	25%	1	□ 249.99	□ 187.49
OUTERWEAR	**JA514 YEL MD**	**48033-320-M**	**5.11 Inc.**	511 TACTICAL HI VIS 3 IN 1 REVERSIBLE PARKA	25%	1	□ 249.99	□ 187.49
OUTERWEAR	**JA514 YEL LG**	**48033-320-L**	**5.11 Inc.**	511 TACTICAL HI VIS 3 IN 1 REVERSIBLE PARKA	25%	1	□ 249.99	□ 187.49
OUTERWEAR	**JA514 YEL XL**	**48033-320-XL**	**5.11 Inc.**	511 TACTICAL HI VIS 3 IN 1 REVERSIBLE PARKA	25%	1	□ 249.99	□ 187.49
OUTERWEAR	**JA514 YEL 2X**	**48033-320-2XL**	**5.11 Inc.**	511 TACTICAL HI VIS 3 IN 1 REVERSIBLE PARKA	25%	1	□ 249.99	□ 187.49
OUTERWEAR	**JA514 YEL XS**	**48033-320-XS**	**5.11 Inc.**	511 TACTICAL HI VIS 3 IN 1 REVERSIBLE PARKA	25%	1	□ 249.99	□ 187.49
OUTERWEAR	**JA508 TUN XS**	**48032-192-XS**	**5.11 Inc.**	5.11 TACTICAL AGGRESSOR PARKA	25%	1	□ 249.99	□ 187.49
OUTERWEAR	**JA508 TUN SM**	**48032-192-S**	**5.11 Inc.**	5.11 TACTICAL AGGRESSOR PARKA	25%	1	□ 249.99	□ 187.49
OUTERWEAR	**JA508 TUN MD**	**48032-192-M**	**5.11 Inc.**	5.11 TACTICAL AGGRESSOR PARKA	25%	1	□ 249.99	□ 187.49
OUTERWEAR	**JA508 TUN LG**	**48032-192-L**	**5.11 Inc.**	5.11 TACTICAL AGGRESSOR PARKA	25%	1	□ 249.99	□ 187.49
OUTERWEAR	**JA508 TUN XL**	**48032-192-XL**	**5.11 Inc.**	5.11 TACTICAL AGGRESSOR PARKA	25%	1	□ 249.99	□ 187.49
OUTERWEAR	**JA508 TUN 2X**	**48032-192-2XL**	**5.11 Inc.**	5.11 TACTICAL AGGRESSOR PARKA	25%	1	□ 249.99	□ 187.49
OUTERWEAR	**JA508 COY LG**	**48032-120-L**	**5.11 Inc.**	5.11 TACTICAL AGGRESSOR PARKA	25%	1	□ 249.99	□ 187.49
OUTERWEAR	**JA508 COY XL**	**48032-120-XL**	**5.11 Inc.**	5.11 TACTICAL AGGRESSOR PARKA	25%	1	□ 249.99	□ 187.49
OUTERWEAR	**JA514 YEL 3X**	**48033-320-3XL**	**5.11 Inc.**	511 TACTICAL HI VIS 3 IN 1 REVERSIBLE PARKA	25%	1	□ 287.99	□ 215.99
OUTERWEAR	**JA514 YEL 4X**	**48033-320-4XL**	**5.11 Inc.**	511 TACTICAL HI VIS 3 IN 1 REVERSIBLE PARKA	25%	1	□ 287.99	□ 215.99
OUTERWEAR	**JA508 TUN 3X**	**48032-192-3XL**	**5.11 Inc.**	5.11 TACTICAL AGGRESSOR PARKA	25%	1	□ 287.99	□ 215.99
OUTERWEAR	**JA508 TUN 4X**	**48032-192-4XL**	**5.11 Inc.**	5.11 TACTICAL AGGRESSOR PARKA	25%	1	□ 287.99	□ 215.99
OUTERWEAR	**JA2471 BLK LGT**	**48358T-019-L-T**	**5.11 Inc.**	3-IN-1 PARKA 2.0	25%	1	□ 287.99	□ 215.99
OUTERWEAR	**JA2471 BLK MDT**	**48358T-019-M-T**	**5.11 Inc.**	3-IN-1 PARKA 2.0	25%	1	□ 287.99	□ 215.99
OUTERWEAR	**JA2471 BLK XLT**	**48358T-019-XL-T**	**5.11 Inc.**	3-IN-1 PARKA 2.0	25%	1	□ 287.99	□ 215.99

OUTERWEAR	**JA2471 BLK 2XT**	**48358T-019-2XL-T**	**5.11 Inc.**	3-IN-1 PARKA 2.0	25%	1	□ 287.99	□ 215.99
OUTERWEAR	**JA2471 DKNV LGT**	**48358T-724-L-T**	**5.11 Inc.**	3-IN-1 PARKA 2.0	25%	1	□ 287.99	□ 215.99
OUTERWEAR	**JA2471 DKNV MDT**	**48358T-724-M-T**	**5.11 Inc.**	3-IN-1 PARKA 2.0	25%	1	□ 287.99	□ 215.99
OUTERWEAR	**JA2471 DKNV XLT**	**48358T-724-XL-T**	**5.11 Inc.**	3-IN-1 PARKA 2.0	25%	1	□ 287.99	□ 215.99
OUTERWEAR	**JA2471 DKNV 2XT**	**48358T-724-2XL-T**	**5.11 Inc.**	3-IN-1 PARKA 2.0	25%	1	□ 287.99	□ 215.99
OUTERWEAR	**JA2471 RRED LGT**	**48358T-477-L-T**	**5.11 Inc.**	3-IN-1 PARKA 2.0	25%	1	□ 287.99	□ 215.99
OUTERWEAR	**JA2471 RRED MDT**	**48358T-477-M-T**	**5.11 Inc.**	3-IN-1 PARKA 2.0	25%	1	□ 287.99	□ 215.99
OUTERWEAR	**JA2471 RRED XLT**	**48358T-477-XL-T**	**5.11 Inc.**	3-IN-1 PARKA 2.0	25%	1	□ 287.99	□ 215.99
OUTERWEAR	**JA2471 RRED 2XT**	**48358T-477-2XL-T**	**5.11 Inc.**	3-IN-1 PARKA 2.0	25%	1	□ 287.99	□ 215.99
OUTERWEAR	**JA2473 BLK LG LNG**	**48360T-019-L-T**	**5.11 Inc.**	5-IN-1 JACKET 2.0	25%	1	□ 287.99	□ 215.99
OUTERWEAR	**JA2473 BLK MD LNG**	**48360T-019-M-T**	**5.11 Inc.**	5-IN-1 JACKET 2.0	25%	1	□ 287.99	□ 215.99
OUTERWEAR	**JA2473 BLK XL LNG**	**48360T-019-XL-T**	**5.11 Inc.**	5-IN-1 JACKET 2.0	25%	1	□ 287.99	□ 215.99
OUTERWEAR	**JA2473 BLK 2X LNG**	**48360T-019-2XL-T**	**5.11 Inc.**	5-IN-1 JACKET 2.0	25%	1	□ 287.99	□ 215.99
OUTERWEAR	**JA2473 DKNV LG LNG**	**48360T-724-L-T**	**5.11 Inc.**	5-IN-1 JACKET 2.0	25%	1	□ 287.99	□ 215.99
OUTERWEAR	**JA2473 DKNV MD LNG**	**48360T-724-M-T**	**5.11 Inc.**	5-IN-1 JACKET 2.0	25%	1	□ 287.99	□ 215.99
OUTERWEAR	**JA2473 DKNV XL LNG**	**48360T-724-XL-T**	**5.11 Inc.**	5-IN-1 JACKET 2.0	25%	1	□ 287.99	□ 215.99
OUTERWEAR	**JA2473 DKNV 2X LNG**	**48360T-724-2XL-T**	**5.11 Inc.**	5-IN-1 JACKET 2.0	25%	1	□ 287.99	□ 215.99
OUTERWEAR	**JA295 KHA XL**	**80001-055-XL**	**5.11 Inc.**	511 TACTICAL VEST	25%	1	□ 79.99	□ 59.99
OUTERWEAR	**JA431 BLK 3X**	**48016-019-3XL**	**5.11 Inc.**	5.11 RESPONSE JACKET	25%	1	□ 70.99	□ 53.24
OUTERWEAR	**JA431 DKNV 3X**	**48016-724-3XL**	**5.11 Inc.**	5.11 RESPONSE JACKET	25%	1	□ 70.99	□ 53.24
OUTERWEAR	**JA431 BLK 4X**	**48016-019-4XL**	**5.11 Inc.**	5.11 RESPONSE JACKET	25%	1	□ 70.99	□ 53.24
OUTERWEAR	**JA431 DKNV 4X**	**48016-724-4XL**	**5.11 Inc.**	5.11 RESPONSE JACKET	25%	1	□ 70.99	□ 53.24
OUTERWEAR	**JK124 GARN XS**	**62075-563-XS**	**5.11 Inc.**	5.11 WOMENS KINETIC FULL ZIP JACKET	25%	1	□ 89.99	□ 67.49
OUTERWEAR	**JA774 BLK 3X**	**48052-019-3XL**	**5.11 Inc.**	LINED PACKABLE JACKET	25%	1	□ 59.99	□ 44.99
OUTERWEAR	**JA774 BLK 4X**	**48052-019-4XL**	**5.11 Inc.**	LINED PACKABLE JACKET	25%	1	□ 59.99	□ 44.99
OUTERWEAR	**JA830 BLK 3X**	**80008-019-3XL**	**5.11 Inc.**	5.11 TACLITE TACTICAL VEST	25%	1	□ 94.99	□ 71.24
OUTERWEAR	**JA830 TDKH 3X**	**80008-162-3XL**	**5.11 Inc.**	5.11 TACLITE TACTICAL VEST	25%	1	□ 94.99	□ 71.24
OUTERWEAR	**JX769 BLK SM**	**48197-019-S**	**5.11 Inc.**	FIRST RESPONDEDER JACKET	25%	1	□ 344.99	□ 258.74
OUTERWEAR	**JA2069 BLK 3X**	**78021-019-3XL**	**5.11 Inc.**	5.11 SURPLUS JACKET	25%	1	□ 149.49	□ 112.12
OUTERWEAR	**JA2069 RGRN 3X**	**78021-186-3XL**	**5.11 Inc.**	5.11 SURPLUS JACKET	25%	1	□ 149.49	□ 112.12
OUTERWEAR	**ST651 TRBLK SM**	**72045-264-S**	**5.11 Inc.**	5.11 RECON HALF ZIP FLEECE	25%	1	□ 74.99	□ 56.24

OUTERWEAR	**JC636 BLK LG REG**	**38068-019-L**	**5.11 Inc.**	WOMENS SIERRA SOFTSHELL JACKET	25%	1	□ 119.99	□ 89.99
OUTERWEAR	**JC636 BLK MD REG**	**38068-019-M**	**5.11 Inc.**	WOMENS SIERRA SOFTSHELL JACKET	25%	1	□ 119.99	□ 89.99
OUTERWEAR	**JC636 BLK SM REG**	**38068-019-S**	**5.11 Inc.**	WOMENS SIERRA SOFTSHELL JACKET	25%	1	□ 119.99	□ 89.99
OUTERWEAR	**JC636 BLK XL REG**	**38068-019-XL**	**5.11 Inc.**	WOMENS SIERRA SOFTSHELL JACKET	25%	1	□ 119.99	□ 89.99
OUTERWEAR	**JC635 BLK LG REG**	**78005-019-L**	**5.11 Inc.**	SIERRA SOFTSHELL	25%	1	□ 119.99	□ 89.99
OUTERWEAR	**JC635 BLK SM REG**	**78005-019-S**	**5.11 Inc.**	SIERRA SOFTSHELL	25%	1	□ 119.99	□ 89.99
OUTERWEAR	**JC635 BLK XL REG**	**78005-019-XL**	**5.11 Inc.**	SIERRA SOFTSHELL	25%	1	□ 119.99	□ 89.99
OUTERWEAR	**JC635 BLK 2X REG**	**78005-019-2XL**	**5.11 Inc.**	SIERRA SOFTSHELL	25%	1	□ 119.99	□ 89.99
OUTERWEAR	**JC636 BLK XS REG**	**38068-019-XS**	**5.11 Inc.**	WOMENS SIERRA SOFTSHELL JACKET	25%	1	□ 119.99	□ 89.99
OUTERWEAR	**JC635 MOSS LG REG**	**78005-191-L**	**5.11 Inc.**	SIERRA SOFTSHELL	25%	1	□ 119.99	□ 89.99
OUTERWEAR	**JC635 MOSS MD REG**	**78005-191-M**	**5.11 Inc.**	SIERRA SOFTSHELL	25%	1	□ 119.99	□ 89.99
OUTERWEAR	**JC635 MOSS SM REG**	**78005-191-S**	**5.11 Inc.**	SIERRA SOFTSHELL	25%	1	□ 119.99	□ 89.99
OUTERWEAR	**JC635 MOSS XL REG**	**78005-191-XL**	**5.11 Inc.**	SIERRA SOFTSHELL	25%	1	□ 119.99	□ 89.99
OUTERWEAR	**JC635 MOSS 2X REG**	**78005-191-2XL**	**5.11 Inc.**	SIERRA SOFTSHELL	25%	1	□ 119.99	□ 89.99
OUTERWEAR	**JA2070 BLK XS**	**78022-019-XS**	**5.11 Inc.**	5.11 PENINSULA HYBRID JACKET	25%	1	□ 119.99	□ 89.99
OUTERWEAR	**JA2070 BLK MD**	**78022-019-M**	**5.11 Inc.**	5.11 PENINSULA HYBRID JACKET	25%	1	□ 119.99	□ 89.99
OUTERWEAR	**JA2070 BLK 2X**	**78022-019-2XL**	**5.11 Inc.**	5.11 PENINSULA HYBRID JACKET	25%	1	□ 119.99	□ 89.99
OUTERWEAR	**JA2070 TUN SM**	**78022-192-S**	**5.11 Inc.**	5.11 PENINSULA HYBRID JACKET	25%	1	□ 119.99	□ 89.99
OUTERWEAR	**JA2070 TUN LG**	**78022-192-L**	**5.11 Inc.**	5.11 PENINSULA HYBRID JACKET	25%	1	□ 119.99	□ 89.99
OUTERWEAR	**JA2072 BLK SM**	**68002-019-S**	**5.11 Inc.**	5.11 WOMEN'S PENINSULA HYBRID JACKET	25%	1	□ 119.99	□ 89.99
OUTERWEAR	**JA2072 BLK LG**	**68002-019-L**	**5.11 Inc.**	5.11 WOMEN'S PENINSULA HYBRID JACKET	25%	1	□ 119.99	□ 89.99
OUTERWEAR	**JA2069 BLK XS**	**78021-019-XS**	**5.11 Inc.**	5.11 SURPLUS JACKET	25%	1	□ 129.99	□ 97.49
OUTERWEAR	**JA2069 BLK SM**	**78021-019-S**	**5.11 Inc.**	5.11 SURPLUS JACKET	25%	1	□ 129.99	□ 97.49
OUTERWEAR	**JA2069 BLK MD**	**78021-019-M**	**5.11 Inc.**	5.11 SURPLUS JACKET	25%	1	□ 129.99	□ 97.49
OUTERWEAR	**JA2069 BLK LG**	**78021-019-L**	**5.11 Inc.**	5.11 SURPLUS JACKET	25%	1	□ 129.99	□ 97.49
OUTERWEAR	**JA2069 BLK XL**	**78021-019-XL**	**5.11 Inc.**	5.11 SURPLUS JACKET	25%	1	□ 129.99	□ 97.49
OUTERWEAR	**JA2069 BLK 2X**	**78021-019-2XL**	**5.11 Inc.**	5.11 SURPLUS JACKET	25%	1	□ 129.99	□ 97.49
OUTERWEAR	**JA2069 RGRN XS**	**78021-186-XS**	**5.11 Inc.**	5.11 SURPLUS JACKET	25%	1	□ 129.99	□ 97.49
OUTERWEAR	**JA2069 RGRN SM**	**78021-186-S**	**5.11 Inc.**	5.11 SURPLUS JACKET	25%	1	□ 129.99	□ 97.49

OUTERWEAR	**JA2069 RGRN MD**	**78021-186-M**	**5.11 Inc.**	5.11 SURPLUS JACKET	25%	1	□ 129.99	□ 97.49
OUTERWEAR	**JA2069 RGRN LG**	**78021-186-L**	**5.11 Inc.**	5.11 SURPLUS JACKET	25%	1	□ 129.99	□ 97.49
OUTERWEAR	**JA2069 RGRN XL**	**78021-186-XL**	**5.11 Inc.**	5.11 SURPLUS JACKET	25%	1	□ 129.99	□ 97.49
OUTERWEAR	**JA2069 RGRN 2X**	**78021-186-2XL**	**5.11 Inc.**	5.11 SURPLUS JACKET	25%	1	□ 129.99	□ 97.49
OUTERWEAR	**JA2071 BLK XS**	**68001-019-XS**	**5.11 Inc.**	5.11 WOMEN'S SURPLUS JACKET	25%	1	□ 129.99	□ 97.49
OUTERWEAR	**JA2071 BLK SM**	**68001-019-S**	**5.11 Inc.**	5.11 WOMEN'S SURPLUS JACKET	25%	1	□ 129.99	□ 97.49
OUTERWEAR	**JA2071 BLK MD**	**68001-019-M**	**5.11 Inc.**	5.11 WOMEN'S SURPLUS JACKET	25%	1	□ 129.99	□ 97.49
OUTERWEAR	**JA2071 BLK LG**	**68001-019-L**	**5.11 Inc.**	5.11 WOMEN'S SURPLUS JACKET	25%	1	□ 129.99	□ 97.49
OUTERWEAR	**JA2071 BLK XL**	**68001-019-XL**	**5.11 Inc.**	5.11 WOMEN'S SURPLUS JACKET	25%	1	□ 129.99	□ 97.49
OUTERWEAR	**JA1268 KRYNEP SM**	**72444-642-S**	**5.11 Inc.**	5.11 MENS RAPID HALF ZIP	25%	1	□ 84.99	□ 63.74
OUTERWEAR	**JA1268 KRYYET LG**	**72444-291-L**	**5.11 Inc.**	5.11 MENS RAPID HALF ZIP	25%	1	□ 84.99	□ 63.74
OUTERWEAR	**JA1268 KRYYET MD**	**72444-291-M**	**5.11 Inc.**	5.11 MENS RAPID HALF ZIP	25%	1	□ 84.99	□ 63.74
OUTERWEAR	**JA1268 KRYYET XL**	**72444-291-XL**	**5.11 Inc.**	5.11 MENS RAPID HALF ZIP	25%	1	□ 84.99	□ 63.74
OUTERWEAR	**JA1268 KRYYET XS**	**72444-291-XS**	**5.11 Inc.**	5.11 MENS RAPID HALF ZIP	25%	1	□ 84.99	□ 63.74
OUTERWEAR	**JA1268 KRYYET 2X**	**72444-291-2XL**	**5.11 Inc.**	5.11 MENS RAPID HALF ZIP	25%	1	□ 84.99	□ 63.74
OUTERWEAR	**JA591 BLK MD PLN**	**48035-019-M**	**5.11 Inc.**	PACKABLE JACKET	25%	1	□ 48.99	□ 36.74
OUTERWEAR	**JA591 BLK LG PLN**	**48035-019-L**	**5.11 Inc.**	PACKABLE JACKET	25%	1	□ 48.99	□ 36.74
OUTERWEAR	**JA591 BLK XL PLN**	**48035-019-XL**	**5.11 Inc.**	PACKABLE JACKET	25%	1	□ 48.99	□ 36.74
OUTERWEAR	**JA591 BLK 2X PLN**	**48035-019-2XL**	**5.11 Inc.**	PACKABLE JACKET	25%	1	□ 48.99	□ 36.74
OUTERWEAR	**JA591 DKNV MD PLN**	**48035-724-M**	**5.11 Inc.**	PACKABLE JACKET	25%	1	□ 48.99	□ 36.74
OUTERWEAR	**JA591 DKNV LG PLN**	**48035-724-L**	**5.11 Inc.**	PACKABLE JACKET	25%	1	□ 48.99	□ 36.74
OUTERWEAR	**JA591 DKNV XL PLN**	**48035-724-XL**	**5.11 Inc.**	PACKABLE JACKET	25%	1	□ 48.99	□ 36.74
OUTERWEAR	**JA591 DKNV 2X PLN**	**48035-724-2XL**	**5.11 Inc.**	PACKABLE JACKET	25%	1	□ 48.99	□ 36.74
OUTERWEAR	**JA591 BLK SM PLN**	**48035-019-S**	**5.11 Inc.**	PACKABLE JACKET	25%	1	□ 48.99	□ 36.74
OUTERWEAR	**JA591 DKNV SM PLN**	**48035-724-S**	**5.11 Inc.**	PACKABLE JACKET	25%	1	□ 48.99	□ 36.74
OUTERWEAR	**JA591 SHGR SM PLN**	**48035-890-S**	**5.11 Inc.**	PACKABLE JACKET	25%	1	□ 48.99	□ 36.74
OUTERWEAR	**JA591 SHGR MD PLN**	**48035-890-M**	**5.11 Inc.**	PACKABLE JACKET	25%	1	□ 48.99	□ 36.74
OUTERWEAR	**JA591 SHGR LG PLN**	**48035-890-L**	**5.11 Inc.**	PACKABLE JACKET	25%	1	□ 48.99	□ 36.74
OUTERWEAR	**JA591 SHGR XL PLN**	**48035-890-XL**	**5.11 Inc.**	PACKABLE JACKET	25%	1	□ 48.99	□ 36.74
OUTERWEAR	**JA591 SHGR 2X PLN**	**48035-890-2XL**	**5.11 Inc.**	PACKABLE JACKET	25%	1	□ 48.99	□ 36.74
OUTERWEAR	**JA591 BLK XS PLN**	**48035-019-XS**	**5.11 Inc.**	PACKABLE JACKET	25%	1	□ 48.99	□ 36.74
OUTERWEAR	**JA591 DKNV XS PLN**	**48035-724-XS**	**5.11 Inc.**	PACKABLE JACKET	25%	1	□ 48.99	□ 36.74
OUTERWEAR	**JA591 SHGR XS PLN**	**48035-890-XS**	**5.11 Inc.**	PACKABLE JACKET	25%	1	□ 48.99	□ 36.74
OUTERWEAR	**JA830 BLK SM**	**80008-019-S**	**5.11 Inc.**	5.11 TACLITE TACTICAL VEST	25%	1	□ 104.99	□ 78.74

OUTERWEAR	**JA830 BLK MD**	**80008-019-M**	**5.11 Inc.**	5.11 TACLITE TACTICAL VEST	25%	1	□ 104.99	□ 78.74
OUTERWEAR	**JA830 BLK LG**	**80008-019-L**	**5.11 Inc.**	5.11 TACLITE TACTICAL VEST	25%	1	□ 104.99	□ 78.74
OUTERWEAR	**JA830 BLK XL**	**80008-019-XL**	**5.11 Inc.**	5.11 TACLITE TACTICAL VEST	25%	1	□ 104.99	□ 78.74
OUTERWEAR	**JA830 BLK 2X**	**80008-019-2XL**	**5.11 Inc.**	5.11 TACLITE TACTICAL VEST	25%	1	□ 104.99	□ 78.74
OUTERWEAR	**JA830 TDKH SM**	**80008-162-S**	**5.11 Inc.**	5.11 TACLITE TACTICAL VEST	25%	1	□ 104.99	□ 78.74
OUTERWEAR	**JA830 TDKH MD**	**80008-162-M**	**5.11 Inc.**	5.11 TACLITE TACTICAL VEST	25%	1	□ 104.99	□ 78.74
OUTERWEAR	**JA830 TDKH LG**	**80008-162-L**	**5.11 Inc.**	5.11 TACLITE TACTICAL VEST	25%	1	□ 104.99	□ 78.74
OUTERWEAR	**JA830 TDKH XL**	**80008-162-XL**	**5.11 Inc.**	5.11 TACLITE TACTICAL VEST	25%	1	□ 104.99	□ 78.74
OUTERWEAR	**JA830 TDKH 2X**	**80008-162-2XL**	**5.11 Inc.**	5.11 TACLITE TACTICAL VEST	25%	1	□ 104.99	□ 78.74
OUTERWEAR	**ST377 WINE SM**	**6600 WIN SM**	**A+ CAREER APPAREL**	LAWMAN CLASSIC UNISEX V NECK PULLOVER SWEATER VEST	25%	1	□ 27.99	□ 20.99
OUTERWEAR	**JC849 NAV 5X**	**5550 NAV 5X**	**A+ CAREER APPAREL**	UNISEX HVY WT ZIP FRNT CREWNECK SWEATER VEST	25%	1	□ 59.99	□ 44.99
OUTERWEAR	**ST377 WINE 5X**	**6600 WIN 5X**	**A+ CAREER APPAREL**	LAWMAN CLASSIC UNISEX V NECK PULLOVER SWEATER VEST	25%	1	□ 37.99	□ 28.49
OUTERWEAR	**ST377 BLK 5X**	**6600 BLK 5X**	**A+ CAREER APPAREL**	LAWMAN CLASSIC UNISEX V NECK PULLOVER SWEATER VEST	25%	1	□ 37.99	□ 28.49
OUTERWEAR	**ST377 BLK 6X**	**6600 BLK 6X**	**A+ CAREER APPAREL**	LAWMAN CLASSIC UNISEX V NECK PULLOVER SWEATER VEST	25%	1	□ 42.99	□ 32.24
OUTERWEAR	**JK144 BLK 2X REG**	**MJM21000C1 BLK 2X REG**	**Alpha Industries Inc**	ALPHA MA-1 FLIGHT JACKET	25%	1	□ 149.99	□ 112.49
OUTERWEAR	**JK144 BLUE LG REG**	**MJM21000C1 REP BLU LG REG**	**Alpha Industries Inc**	ALPHA MA-1 FLIGHT JACKET	25%	1	□ 149.99	□ 112.49
OUTERWEAR	**JK144 BLUE MD REG**	**MJM21000C1 REP BLU MD REG**	**Alpha Industries Inc**	ALPHA MA-1 FLIGHT JACKET	25%	1	□ 149.99	□ 112.49
OUTERWEAR	**JK144 BLUE SM REG**	**MJM21000C1 REP BLU SM REG**	**Alpha Industries Inc**	ALPHA MA-1 FLIGHT JACKET	25%	1	□ 149.99	□ 112.49
OUTERWEAR	**JK144 BLUE XL REG**	**MJM21000C1 REP BLU XL REG**	**Alpha Industries Inc**	ALPHA MA-1 FLIGHT JACKET	25%	1	□ 149.99	□ 112.49
OUTERWEAR	**JK144 BLUE XS REG**	**MJM21000C1 REP BLU XS REG**	**Alpha Industries Inc**	ALPHA MA-1 FLIGHT JACKET	25%	1	□ 149.99	□ 112.49
OUTERWEAR	**JK144 BLUE 2X REG**	**MJM21000C1 REP BLU 2X REG**	**Alpha Industries Inc**	ALPHA MA-1 FLIGHT JACKET	25%	1	□ 149.99	□ 112.49
OUTERWEAR	**JK142 SAGE SM REG**	**MJC22000C1-310-S**	**Alpha Industries Inc**	CWU 45/P FLIGHT JACKET	25%	1	□ 159.99	□ 119.99
OUTERWEAR	**JK142 SAGE MD REG**	**MJC22000C1-310-M**	**Alpha Industries Inc**	CWU 45/P FLIGHT JACKET	25%	1	□ 159.99	□ 119.99
OUTERWEAR	**JK142 BLK SM REG**	**MJC22000C1-001-S**	**Alpha Industries Inc**	CWU 45/P FLIGHT JACKET	25%	1	□ 159.99	□ 119.99
OUTERWEAR	**JK142 BLK MD REG**	**MJC22000C1-001-M**	**Alpha Industries Inc**	CWU 45/P FLIGHT JACKET	25%	1	□ 159.99	□ 119.99
OUTERWEAR	**JK142 BLK LG REG**	**MJC22000C1-001-L**	**Alpha Industries Inc**	CWU 45/P FLIGHT JACKET	25%	1	□ 159.99	□ 119.99
OUTERWEAR	**JK142 BLK XL REG**	**MJC22000C1-001-XL**	**Alpha Industries Inc**	CWU 45/P FLIGHT JACKET	25%	1	□ 159.99	□ 119.99

OUTERWEAR	**JK142 BLK 3X REG**	**MJC22000C1-001-3XL**	**Alpha Industries Inc**	CWU 45/P FLIGHT JACKET	25%	1	□ 159.99	□ 119.99
OUTERWEAR	**JK142 BLK 4X REG**	**MJC22000C1-001-4XL**	**Alpha Industries Inc**	CWU 45/P FLIGHT JACKET	25%	1	□ 159.99	□ 119.99
OUTERWEAR	**JK143 SAGE SM REG**	**MJN31000C1 SAGE SM REG**	**Alpha Industries Inc**	N-3B PARKA SAGE SM REGULAR	25%	1	□ 224.99	□ 168.74
OUTERWEAR	**JK143 SAGE MD REG**	**MJN31000C1 SAGE MD REG**	**Alpha Industries Inc**	N-3B PARKA SAGE SM REGULAR	25%	1	□ 224.99	□ 168.74
OUTERWEAR	**JK143 SAGE LG REG**	**MJN31000C1 SAGE LG REG**	**Alpha Industries Inc**	N-3B PARKA SAGE SM REGULAR	25%	1	□ 224.99	□ 168.74
OUTERWEAR	**JK143 SAGE XL REG**	**MJN31000C1 SAGE XL REG**	**Alpha Industries Inc**	N-3B PARKA SAGE SM REGULAR	25%	1	□ 224.99	□ 168.74
OUTERWEAR	**JK143 SAGE 2X REG**	**MJN31000C1 SAGE 2X REG**	**Alpha Industries Inc**	N-3B PARKA SAGE SM REGULAR	25%	1	□ 224.99	□ 168.74
OUTERWEAR	**JA447 BLK LG**	**M990 BLK L**	**ALPHABRODER**	MENS FULL ZIP FLEECE JKT	25%	1	□ 25.99	□ 19.49
OUTERWEAR	**JA447 BLK MD**	**M990 BLK M**	**ALPHABRODER**	MENS FULL ZIP FLEECE JKT	25%	1	□ 25.99	□ 19.49
OUTERWEAR	**JA447 BLK SM**	**M990 BLK S**	**ALPHABRODER**	MENS FULL ZIP FLEECE JKT	25%	1	□ 25.99	□ 19.49
OUTERWEAR	**JA447 BLK XL**	**M990 BLK XL**	**ALPHABRODER**	MENS FULL ZIP FLEECE JKT	25%	1	□ 25.99	□ 19.49
OUTERWEAR	**JA447 HUN LG**	**M990 HUN L**	**ALPHABRODER**	MENS FULL ZIP FLEECE JKT	25%	1	□ 25.99	□ 19.49
OUTERWEAR	**JA447 HUN MD**	**M990 HUN M**	**ALPHABRODER**	MENS FULL ZIP FLEECE JKT	25%	1	□ 25.99	□ 19.49
OUTERWEAR	**JA447 HUN SM**	**M990 HUN S**	**ALPHABRODER**	MENS FULL ZIP FLEECE JKT	25%	1	□ 25.99	□ 19.49
OUTERWEAR	**JA447 HUN XL**	**M990 HUN XL**	**ALPHABRODER**	MENS FULL ZIP FLEECE JKT	25%	1	□ 25.99	□ 19.49
OUTERWEAR	**JA447 NAV LG**	**M990 NAV L**	**ALPHABRODER**	MENS FULL ZIP FLEECE JKT	25%	1	□ 25.99	□ 19.49
OUTERWEAR	**JA447 NAV MD**	**M990 NAV M**	**ALPHABRODER**	MENS FULL ZIP FLEECE JKT	25%	1	□ 25.99	□ 19.49
OUTERWEAR	**JA447 NAV SM**	**M990 NAV S**	**ALPHABRODER**	MENS FULL ZIP FLEECE JKT	25%	1	□ 25.99	□ 19.49
OUTERWEAR	**JA447 NAV XL**	**M990 NAV XL**	**ALPHABRODER**	MENS FULL ZIP FLEECE JKT	25%	1	□ 25.99	□ 19.49
OUTERWEAR	**JA447 RED LG**	**M990 RED L**	**ALPHABRODER**	MENS FULL ZIP FLEECE JKT	25%	1	□ 25.99	□ 19.49
OUTERWEAR	**JA447 RED MD**	**M990 RED M**	**ALPHABRODER**	MENS FULL ZIP FLEECE JKT	25%	1	□ 25.99	□ 19.49
OUTERWEAR	**JA447 RED SM**	**M990 RED S**	**ALPHABRODER**	MENS FULL ZIP FLEECE JKT	25%	1	□ 25.99	□ 19.49
OUTERWEAR	**JA447 RED XL**	**M990 RED XL**	**ALPHABRODER**	MENS FULL ZIP FLEECE JKT	25%	1	□ 25.99	□ 19.49
OUTERWEAR	**JA447 RBT LG**	**M990 ROYAL L**	**ALPHABRODER**	MENS FULL ZIP FLEECE JKT	25%	1	□ 25.99	□ 19.49
OUTERWEAR	**JA447 RBT MD**	**M990 ROYAL M**	**ALPHABRODER**	MENS FULL ZIP FLEECE JKT	25%	1	□ 25.99	□ 19.49
OUTERWEAR	**JA447 RBT SM**	**M990 ROYAL S**	**ALPHABRODER**	MENS FULL ZIP FLEECE JKT	25%	1	□ 25.99	□ 19.49
OUTERWEAR	**JA447 RBT XL**	**M990 ROYAL XL**	**ALPHABRODER**	MENS FULL ZIP FLEECE JKT	25%	1	□ 25.99	□ 19.49
OUTERWEAR	**JA447 SFOR LG**	**M990 SAFORG L**	**ALPHABRODER**	MENS FULL ZIP FLEECE JKT	25%	1	□ 25.99	□ 19.49
OUTERWEAR	**JA447 SFOR MD**	**M990 SAFORG M**	**ALPHABRODER**	MENS FULL ZIP FLEECE JKT	25%	1	□ 25.99	□ 19.49
OUTERWEAR	**JA447 SFOR SM**	**M990 SAFORG S**	**ALPHABRODER**	MENS FULL ZIP FLEECE JKT	25%	1	□ 25.99	□ 19.49

OUTERWEAR	**JA447 SFOR XL**	**M990 SAFORG XL**	**ALPHABRODER**	MENS FULL ZIP FLEECE JKT	25%	1	□ 25.99	□ 19.49
OUTERWEAR	**JA447 WINE LG**	**M990 WINE L**	**ALPHABRODER**	MENS FULL ZIP FLEECE JKT	25%	1	□ 25.99	□ 19.49
OUTERWEAR	**JA447 WINE MD**	**M990 WINE M**	**ALPHABRODER**	MENS FULL ZIP FLEECE JKT	25%	1	□ 25.99	□ 19.49
OUTERWEAR	**JA447 WINE SM**	**M990 WINE S**	**ALPHABRODER**	MENS FULL ZIP FLEECE JKT	25%	1	□ 25.99	□ 19.49
OUTERWEAR	**JA447 WINE XL**	**M990 WINE XL**	**ALPHABRODER**	MENS FULL ZIP FLEECE JKT	25%	1	□ 25.99	□ 19.49
OUTERWEAR	**JA447 CHAR LG**	**M990 CHARCO L**	**ALPHABRODER**	MENS FULL ZIP FLEECE JKT	25%	1	□ 25.99	□ 19.49
OUTERWEAR	**JA447 CHAR MD**	**M990 CHARCO M**	**ALPHABRODER**	MENS FULL ZIP FLEECE JKT	25%	1	□ 25.99	□ 19.49
OUTERWEAR	**JA447 CHAR SM**	**M990 CHARCO S**	**ALPHABRODER**	MENS FULL ZIP FLEECE JKT	25%	1	□ 25.99	□ 19.49
OUTERWEAR	**JA447 CHAR XL**	**M990 CHARCO XL**	**ALPHABRODER**	MENS FULL ZIP FLEECE JKT	25%	1	□ 25.99	□ 19.49
OUTERWEAR	**JA447 RED XS**	**M990 RED XS**	**ALPHABRODER**	MENS FULL ZIP FLEECE JKT	25%	1	□ 25.99	□ 19.49
OUTERWEAR	**JA447 RBT XS**	**M990 ROYAL XS**	**ALPHABRODER**	MENS FULL ZIP FLEECE JKT	25%	1	□ 25.99	□ 19.49
OUTERWEAR	**JA447 SFYL LG**	**M990 SAFYEL L**	**ALPHABRODER**	MENS FULL ZIP FLEECE JKT	25%	1	□ 25.99	□ 19.49
OUTERWEAR	**JA447 SFYL MD**	**M990 SAFYEL M**	**ALPHABRODER**	MENS FULL ZIP FLEECE JKT	25%	1	□ 25.99	□ 19.49
OUTERWEAR	**JA447 SFYL SM**	**M990 SAFYEL S**	**ALPHABRODER**	MENS FULL ZIP FLEECE JKT	25%	1	□ 25.99	□ 19.49
OUTERWEAR	**JA447 SFYL XL**	**M990 SAFYEL XL**	**ALPHABRODER**	MENS FULL ZIP FLEECE JKT	25%	1	□ 25.99	□ 19.49
OUTERWEAR	**JA447 BLK 2X**	**M990 BLK 2XL**	**ALPHABRODER**	MENS FULL ZIP FLEECE JKT	25%	1	□ 29.99	□ 22.49
OUTERWEAR	**JA447 HUN 2X**	**M990 HUN 2XL**	**ALPHABRODER**	MENS FULL ZIP FLEECE JKT	25%	1	□ 29.99	□ 22.49
OUTERWEAR	**JA447 NAV 2X**	**M990 NAV 2XL**	**ALPHABRODER**	MENS FULL ZIP FLEECE JKT	25%	1	□ 29.99	□ 22.49
OUTERWEAR	**JA447 RED 2X**	**M990 RED 2XL**	**ALPHABRODER**	MENS FULL ZIP FLEECE JKT	25%	1	□ 29.99	□ 22.49
OUTERWEAR	**JA447 RBT 2X**	**M990 ROYAL 2XL**	**ALPHABRODER**	MENS FULL ZIP FLEECE JKT	25%	1	□ 29.99	□ 22.49
OUTERWEAR	**JA447 SFOR 2X**	**M990 SAFORG 2XL**	**ALPHABRODER**	MENS FULL ZIP FLEECE JKT	25%	1	□ 29.99	□ 22.49
OUTERWEAR	**JA447 WINE 2X**	**M990 WINE 2XL**	**ALPHABRODER**	MENS FULL ZIP FLEECE JKT	25%	1	□ 29.99	□ 22.49
OUTERWEAR	**JA447 CHAR 2X**	**M990 CHARCO 2X**	**ALPHABRODER**	MENS FULL ZIP FLEECE JKT	25%	1	□ 29.99	□ 22.49
OUTERWEAR	**JA447 BLK 3X**	**M990 BLK 3XL**	**ALPHABRODER**	MENS FULL ZIP FLEECE JKT	25%	1	□ 31.99	□ 23.99
OUTERWEAR	**JA447 HUN 3X**	**M990 HUN 3XL**	**ALPHABRODER**	MENS FULL ZIP FLEECE JKT	25%	1	□ 31.99	□ 23.99
OUTERWEAR	**JA447 NAV 3X**	**M990 NAV 3XL**	**ALPHABRODER**	MENS FULL ZIP FLEECE JKT	25%	1	□ 31.99	□ 23.99
OUTERWEAR	**JA447 RED 3X**	**M990 RED 3XL**	**ALPHABRODER**	MENS FULL ZIP FLEECE JKT	25%	1	□ 31.99	□ 23.99
OUTERWEAR	**JA447 RBT 3X**	**M990 ROYAL 3XL**	**ALPHABRODER**	MENS FULL ZIP FLEECE JKT	25%	1	□ 31.99	□ 23.99
OUTERWEAR	**JA447 SFOR 3X**	**M990 SAFORG 3XL**	**ALPHABRODER**	MENS FULL ZIP FLEECE JKT	25%	1	□ 31.99	□ 23.99
OUTERWEAR	**JA447 WINE 3X**	**M990 WINE 3XL**	**ALPHABRODER**	MENS FULL ZIP FLEECE JKT	25%	1	□ 31.99	□ 23.99
OUTERWEAR	**JA447 BLK 4X**	**M990 BLK 4XL**	**ALPHABRODER**	MENS FULL ZIP FLEECE JKT	25%	1	□ 33.99	□ 25.49
OUTERWEAR	**JA447 HUN 4X**	**M990 HUN 4XL**	**ALPHABRODER**	MENS FULL ZIP FLEECE JKT	25%	1	□ 33.99	□ 25.49
OUTERWEAR	**JA447 NAV 4X**	**M990 NAV 4XL**	**ALPHABRODER**	MENS FULL ZIP FLEECE JKT	25%	1	□ 33.99	□ 25.49
OUTERWEAR	**JA447 RED 4X**	**M990 RED 4XL**	**ALPHABRODER**	MENS FULL ZIP FLEECE JKT	25%	1	□ 33.99	□ 25.49

OUTERWEAR	**JA447 RBT 4X**	**M990 ROYAL 4XL**	**ALPHABRODER**	MENS FULL ZIP FLEECE JKT	25%	1	□ 33.99	□ 25.49
OUTERWEAR	**JA447 SFOR 4X**	**M990 SAFORG 4XL**	**ALPHABRODER**	MENS FULL ZIP FLEECE JKT	25%	1	□ 33.99	□ 25.49
OUTERWEAR	**JA447 WINE 4X**	**M990 WINE 4XL**	**ALPHABRODER**	MENS FULL ZIP FLEECE JKT	25%	1	□ 33.99	□ 25.49
OUTERWEAR	**JA447 BLK 5X**	**M990 BLK 5X**	**ALPHABRODER**	MENS FULL ZIP FLEECE JKT	25%	1	□ 35.99	□ 26.99
OUTERWEAR	**JA447 RED 5X**	**M990 RED 5X**	**ALPHABRODER**	MENS FULL ZIP FLEECE JKT	25%	1	□ 35.99	□ 26.99
OUTERWEAR	**JA447 CHAR 3XT**	**M990T CHARCO 3X**	**ALPHABRODER**	MENS FULL ZIP FLEECE JKT	25%	1	□ 37.99	□ 28.49
OUTERWEAR	**JA447 RED 3XT**	**M990T RED 3XL**	**ALPHABRODER**	MENS FULL ZIP FLEECE JKT	25%	1	□ 37.99	□ 28.49
OUTERWEAR	**RW131 BLK 64 LNG**	**761MT BLK 64 LNG**	**ANCHOR UNIFORM MFG LLC**	MENS DARIEN DBL BREASTED TRENCH COAT W/ ZIP-OUT THINSULATE LINER	25%	1	□ 333.99	□ 250.49
OUTERWEAR	**RW131 BLK 64 REG**	**761MT BLK 64 REG**	**ANCHOR UNIFORM MFG LLC**	MENS DARIEN DBL BREASTED TRENCH COAT W/ ZIP-OUT THINSULATE LINER	25%	1	□ 333.99	□ 250.49
OUTERWEAR	**RW131 BLK 64 SHT**	**761MT BLK 64 SHT**	**ANCHOR UNIFORM MFG LLC**	MENS DARIEN DBL BREASTED TRENCH COAT W/ ZIP-OUT THINSULATE LINER	25%	1	□ 333.99	□ 250.49
OUTERWEAR	**RW131 NAV 64 LNG**	**761MT NAV 64 LNG**	**ANCHOR UNIFORM MFG LLC**	MENS DARIEN DBL BREASTED TRENCH COAT W/ ZIP-OUT THINSULATE LINER	25%	1	□ 333.99	□ 250.49
OUTERWEAR	**RW131 NAV 64 REG**	**761MT NAV 64 REG**	**ANCHOR UNIFORM MFG LLC**	MENS DARIEN DBL BREASTED TRENCH COAT W/ ZIP-OUT THINSULATE LINER	25%	1	□ 333.99	□ 250.49
OUTERWEAR	**RW131 NAV 64 SHT**	**761MT NAV 64 SHT**	**ANCHOR UNIFORM MFG LLC**	MENS DARIEN DBL BREASTED TRENCH COAT W/ ZIP-OUT THINSULATE LINER	25%	1	□ 333.99	□ 250.49
OUTERWEAR	**RW131 NAV 58 LNG**	**761MT NAV 58 LNG**	**ANCHOR UNIFORM MFG LLC**	MENS DARIEN DBL BREASTED TRENCH COAT W/ ZIP-OUT THINSULATE LINER	25%	1	□ 334.99	□ 251.24
OUTERWEAR	**RW131 NAV 60 LNG**	**761MT NAV 60 LNG**	**ANCHOR UNIFORM MFG LLC**	MENS DARIEN DBL BREASTED TRENCH COAT W/ ZIP-OUT THINSULATE LINER	25%	1	□ 334.99	□ 251.24
OUTERWEAR	**RW131 NAV 56 LNG**	**761MT NAV 56 LNG**	**ANCHOR UNIFORM MFG LLC**	MENS DARIEN DBL BREASTED TRENCH COAT W/ ZIP-OUT THINSULATE LINER	25%	1	□ 334.99	□ 251.24
OUTERWEAR	**RW131 NAV 56 REG**	**761MT NAV 56 REG**	**ANCHOR UNIFORM MFG LLC**	MENS DARIEN DBL BREASTED TRENCH COAT W/ ZIP-OUT THINSULATE LINER	25%	1	□ 334.99	□ 251.24
OUTERWEAR	**RW131 BLK 56 REG**	**761MT BLK 56 REG**	**ANCHOR UNIFORM MFG LLC**	MENS DARIEN DBL BREASTED TRENCH COAT W/ ZIP-OUT THINSULATE LINER	25%	1	□ 334.99	□ 251.24
OUTERWEAR	**RW131 BLK 56 SHT**	**761MT BLK 56 SHT**	**ANCHOR UNIFORM MFG LLC**	MENS DARIEN DBL BREASTED TRENCH COAT W/ ZIP-OUT THINSULATE LINER	25%	1	□ 334.99	□ 251.24

OUTERWEAR	**RW131 NAV 36 REG**	**761MT NAV 36 REG**	**ANCHOR UNIFORM MFG LLC**	MENS DARIEN DBL BREASTED TRENCH COAT W/ ZIP-OUT THINSULATE LINER	25%	1	□ 266.99	□ 200.24
OUTERWEAR	**RW131 NAV 38 REG**	**761MT NAV 38 REG**	**ANCHOR UNIFORM MFG LLC**	MENS DARIEN DBL BREASTED TRENCH COAT W/ ZIP-OUT THINSULATE LINER	25%	1	□ 266.99	□ 200.24
OUTERWEAR	**RW131 NAV 40 REG**	**761MT NAV 40 REG**	**ANCHOR UNIFORM MFG LLC**	MENS DARIEN DBL BREASTED TRENCH COAT W/ ZIP-OUT THINSULATE LINER	25%	1	□ 266.99	□ 200.24
OUTERWEAR	**RW131 NAV 42 REG**	**761MT NAV 42 REG**	**ANCHOR UNIFORM MFG LLC**	MENS DARIEN DBL BREASTED TRENCH COAT W/ ZIP-OUT THINSULATE LINER	25%	1	□ 266.99	□ 200.24
OUTERWEAR	**RW131 NAV 44 REG**	**761MT NAV 44 REG**	**ANCHOR UNIFORM MFG LLC**	MENS DARIEN DBL BREASTED TRENCH COAT W/ ZIP-OUT THINSULATE LINER	25%	1	□ 266.99	□ 200.24
OUTERWEAR	**RW131 NAV 46 REG**	**761MT NAV 46 REG**	**ANCHOR UNIFORM MFG LLC**	MENS DARIEN DBL BREASTED TRENCH COAT W/ ZIP-OUT THINSULATE LINER	25%	1	□ 266.99	□ 200.24
OUTERWEAR	**RW131 NAV 38 LNG**	**761MT NAV 38 LNG**	**ANCHOR UNIFORM MFG LLC**	MENS DARIEN DBL BREASTED TRENCH COAT W/ ZIP-OUT THINSULATE LINER	25%	1	□ 266.99	□ 200.24
OUTERWEAR	**RW131 NAV 40 LNG**	**761MT NAV 40 LNG**	**ANCHOR UNIFORM MFG LLC**	MENS DARIEN DBL BREASTED TRENCH COAT W/ ZIP-OUT THINSULATE LINER	25%	1	□ 266.99	□ 200.24
OUTERWEAR	**RW131 NAV 42 LNG**	**761MT NAV 42 LNG**	**ANCHOR UNIFORM MFG LLC**	MENS DARIEN DBL BREASTED TRENCH COAT W/ ZIP-OUT THINSULATE LINER	25%	1	□ 266.99	□ 200.24
OUTERWEAR	**RW131 NAV 44 LNG**	**761MT NAV 44 LNG**	**ANCHOR UNIFORM MFG LLC**	MENS DARIEN DBL BREASTED TRENCH COAT W/ ZIP-OUT THINSULATE LINER	25%	1	□ 266.99	□ 200.24
OUTERWEAR	**RW131 NAV 46 LNG**	**761MT NAV 46 LNG**	**ANCHOR UNIFORM MFG LLC**	MENS DARIEN DBL BREASTED TRENCH COAT W/ ZIP-OUT THINSULATE LINER	25%	1	□ 266.99	□ 200.24
OUTERWEAR	**RW131 NAV 36 SHT**	**761MT NAV 36 SHT**	**ANCHOR UNIFORM MFG LLC**	MENS DARIEN DBL BREASTED TRENCH COAT W/ ZIP-OUT THINSULATE LINER	25%	1	□ 266.99	□ 200.24
OUTERWEAR	**RW131 NAV 38 SHT**	**761MT NAV 38 SHT**	**ANCHOR UNIFORM MFG LLC**	MENS DARIEN DBL BREASTED TRENCH COAT W/ ZIP-OUT THINSULATE LINER	25%	1	□ 266.99	□ 200.24
OUTERWEAR	**RW131 NAV 40 SHT**	**761MT NAV 40 SHT**	**ANCHOR UNIFORM MFG LLC**	MENS DARIEN DBL BREASTED TRENCH COAT W/ ZIP-OUT THINSULATE LINER	25%	1	□ 266.99	□ 200.24
OUTERWEAR	**RW131 NAV 42 SHT**	**761MT NAV 42 SHT**	**ANCHOR UNIFORM MFG LLC**	MENS DARIEN DBL BREASTED TRENCH COAT W/ ZIP-OUT THINSULATE LINER	25%	1	□ 266.99	□ 200.24

OUTERWEAR	**RW131 NAV 44 SHT**	**761MT NAV 44 SHT**	**ANCHOR UNIFORM MFG LLC**	MENS DARIEN DBL BREASTED TRENCH COAT W/ ZIP-OUT THINSULATE LINER	25%	1	□ 266.99	□ 200.24
OUTERWEAR	**RW131 NAV 46 SHT**	**761MT NAV 46 SHT**	**ANCHOR UNIFORM MFG LLC**	MENS DARIEN DBL BREASTED TRENCH COAT W/ ZIP-OUT THINSULATE LINER	25%	1	□ 266.99	□ 200.24
OUTERWEAR	**RW131 BLK 46 REG**	**761MT BLK 46 REG**	**ANCHOR UNIFORM MFG LLC**	MENS DARIEN DBL BREASTED TRENCH COAT W/ ZIP-OUT THINSULATE LINER	25%	1	□ 266.99	□ 200.24
OUTERWEAR	**RW131 BLK 46 LNG**	**761MT BLK 46 LNG**	**ANCHOR UNIFORM MFG LLC**	MENS DARIEN DBL BREASTED TRENCH COAT W/ ZIP-OUT THINSULATE LINER	25%	1	□ 266.99	□ 200.24
OUTERWEAR	**RW131 BLK 34 LNG**	**761MT BLK 34 LNG**	**ANCHOR UNIFORM MFG LLC**	MENS DARIEN DBL BREASTED TRENCH COAT W/ ZIP-OUT THINSULATE LINER	25%	1	□ 266.99	□ 200.24
OUTERWEAR	**RW131 BLK 34 REG**	**761MT BLK 34 REG**	**ANCHOR UNIFORM MFG LLC**	MENS DARIEN DBL BREASTED TRENCH COAT W/ ZIP-OUT THINSULATE LINER	25%	1	□ 266.99	□ 200.24
OUTERWEAR	**RW131 NAV 34 LNG**	**761MT NAV 34 LNG**	**ANCHOR UNIFORM MFG LLC**	MENS DARIEN DBL BREASTED TRENCH COAT W/ ZIP-OUT THINSULATE LINER	25%	1	□ 266.99	□ 200.24
OUTERWEAR	**RW131 NAV 34 REG**	**761MT NAV 34 REG**	**ANCHOR UNIFORM MFG LLC**	MENS DARIEN DBL BREASTED TRENCH COAT W/ ZIP-OUT THINSULATE LINER	25%	1	□ 266.99	□ 200.24
OUTERWEAR	**RW131 NAV 48 REG**	**761MT NAV 48 REG**	**ANCHOR UNIFORM MFG LLC**	MENS DARIEN DBL BREASTED TRENCH COAT W/ ZIP-OUT THINSULATE LINER	25%	1	□ 295.99	□ 221.99
OUTERWEAR	**RW131 NAV 50 REG**	**761MT NAV 50 REG**	**ANCHOR UNIFORM MFG LLC**	MENS DARIEN DBL BREASTED TRENCH COAT W/ ZIP-OUT THINSULATE LINER	25%	1	□ 295.99	□ 221.99
OUTERWEAR	**RW131 NAV 52 REG**	**761MT NAV 52 REG**	**ANCHOR UNIFORM MFG LLC**	MENS DARIEN DBL BREASTED TRENCH COAT W/ ZIP-OUT THINSULATE LINER	25%	1	□ 295.99	□ 221.99
OUTERWEAR	**RW131 NAV 54 REG**	**761MT NAV 54 REG**	**ANCHOR UNIFORM MFG LLC**	MENS DARIEN DBL BREASTED TRENCH COAT W/ ZIP-OUT THINSULATE LINER	25%	1	□ 295.99	□ 221.99
OUTERWEAR	**RW131 NAV 48 LNG**	**761MT NAV 48 LNG**	**ANCHOR UNIFORM MFG LLC**	MENS DARIEN DBL BREASTED TRENCH COAT W/ ZIP-OUT THINSULATE LINER	25%	1	□ 295.99	□ 221.99
OUTERWEAR	**RW131 NAV 50 LNG**	**761MT NAV 50 LNG**	**ANCHOR UNIFORM MFG LLC**	MENS DARIEN DBL BREASTED TRENCH COAT W/ ZIP-OUT THINSULATE LINER	25%	1	□ 295.99	□ 221.99
OUTERWEAR	**RW131 NAV 52 LNG**	**761MT NAV 52 LNG**	**ANCHOR UNIFORM MFG LLC**	MENS DARIEN DBL BREASTED TRENCH COAT W/ ZIP-OUT THINSULATE LINER	25%	1	□ 295.99	□ 221.99

OUTERWEAR	**RW131 NAV 54 LNG**	**761MT NAV 54 LNG**	**ANCHOR UNIFORM MFG LLC**	MENS DARIEN DBL BREASTED TRENCH COAT W/ ZIP-OUT THINSULATE LINER	25%	1	□ 295.99	□ 221.99
OUTERWEAR	**RW131 NAV 48 SHT**	**761MT NAV 48 SHT**	**ANCHOR UNIFORM MFG LLC**	MENS DARIEN DBL BREASTED TRENCH COAT W/ ZIP-OUT THINSULATE LINER	25%	1	□ 295.99	□ 221.99
OUTERWEAR	**RW131 NAV 50 SHT**	**761MT NAV 50 SHT**	**ANCHOR UNIFORM MFG LLC**	MENS DARIEN DBL BREASTED TRENCH COAT W/ ZIP-OUT THINSULATE LINER	25%	1	□ 295.99	□ 221.99
OUTERWEAR	**RW131 BLK 48 SHT**	**761MT BLK 48 SHT**	**ANCHOR UNIFORM MFG LLC**	MENS DARIEN DBL BREASTED TRENCH COAT W/ ZIP-OUT THINSULATE LINER	25%	1	□ 295.99	□ 221.99
OUTERWEAR	**JX069 CROC XS**	**14282CROXS**	**Arc'Teryx Equipment, Inc.**	ATOM LT JACKET MENS	25%	1	□ 239.00	□ 179.25
OUTERWEAR	**JA373 NAV LG**	**11SLL NAV LG**	**Ashley Worldwide Inc.**	RESPONSE 3 IN 1 PARKA	25%	1	□ 445.99	□ 334.49
OUTERWEAR	**JA373 NAV MD**	**11SLL NAV MD**	**Ashley Worldwide Inc.**	RESPONSE 3 IN 1 PARKA	25%	1	□ 445.99	□ 334.49
OUTERWEAR	**JA373 NAV XL**	**11SLL NAV XL**	**Ashley Worldwide Inc.**	RESPONSE 3 IN 1 PARKA	25%	1	□ 445.99	□ 334.49
OUTERWEAR	**JA373 NAV XS**	**11SLL NAV XS**	**Ashley Worldwide Inc.**	RESPONSE 3 IN 1 PARKA	25%	1	□ 445.99	□ 334.49
OUTERWEAR	**JA373 NAV LGT**	**11SLL NAV LGT**	**Ashley Worldwide Inc.**	RESPONSE 3 IN 1 PARKA	25%	1	□ 445.99	□ 334.49
OUTERWEAR	**JA373 NAV 2X**	**11SLL NAV 2X**	**Ashley Worldwide Inc.**	RESPONSE 3 IN 1 PARKA	25%	1	□ 445.99	□ 334.49
OUTERWEAR	**JA373 NAV 2XT**	**11SLL NAV 2XT**	**Ashley Worldwide Inc.**	RESPONSE 3 IN 1 PARKA	25%	1	□ 445.99	□ 334.49
OUTERWEAR	**JA373 NAV 3X**	**11SLL NAV 3X**	**Ashley Worldwide Inc.**	RESPONSE 3 IN 1 PARKA	25%	1	□ 445.99	□ 334.49
OUTERWEAR	**JA373 NAV 3XT**	**11SLL NAV 3XT**	**Ashley Worldwide Inc.**	RESPONSE 3 IN 1 PARKA	25%	1	□ 445.99	□ 334.49
OUTERWEAR	**JA373 NAV 4X**	**11SLL NAV 4X**	**Ashley Worldwide Inc.**	RESPONSE 3 IN 1 PARKA	25%	1	□ 445.99	□ 334.49
OUTERWEAR	**JA373 NAV 4XT**	**11SLL NAV 4XT**	**Ashley Worldwide Inc.**	RESPONSE 3 IN 1 PARKA	25%	1	□ 445.99	□ 334.49
OUTERWEAR	**JA373 NAV 5X**	**11SLL NAV 5X**	**Ashley Worldwide Inc.**	RESPONSE 3 IN 1 PARKA	25%	1	□ 445.99	□ 334.49
OUTERWEAR	**JA373 NAV 5XT**	**11SLL NAV 5XT**	**Ashley Worldwide Inc.**	RESPONSE 3 IN 1 PARKA	25%	1	□ 445.99	□ 334.49
OUTERWEAR	**JA373 NAV 6X**	**11SLL NAV 6X**	**Ashley Worldwide Inc.**	RESPONSE 3 IN 1 PARKA	25%	1	□ 445.99	□ 334.49
OUTERWEAR	**RW705 BLK LG**	**70D3/L LR**	**Ashley Worldwide Inc.**	RAINPANTS	25%	1	□ 79.99	□ 59.99
OUTERWEAR	**RW705 BLK MD**	**70D3/L MR**	**Ashley Worldwide Inc.**	RAINPANTS	25%	1	□ 79.99	□ 59.99
OUTERWEAR	**RW705 BLK SM**	**70D3/L SR**	**Ashley Worldwide Inc.**	RAINPANTS	25%	1	□ 79.99	□ 59.99
OUTERWEAR	**RW705 BLK XL**	**70D3/L XLR**	**Ashley Worldwide Inc.**	RAINPANTS	25%	1	□ 79.99	□ 59.99
OUTERWEAR	**RW705 BLK 2X**	**70D3/L XXLR**	**Ashley Worldwide Inc.**	RAINPANTS	25%	1	□ 79.99	□ 59.99
OUTERWEAR	**RW705 BLK 3X**	**70D3/L XXXLR**	**Ashley Worldwide Inc.**	RAINPANTS	25%	1	□ 79.99	□ 59.99
OUTERWEAR	**RW705 BLK XSM**	**70D3/L XSM**	**Ashley Worldwide Inc.**	RAINPANTS	25%	1	□ 79.99	□ 59.99
OUTERWEAR	**RW705 BLK 4X**	**70D3/L XXXXLR**	**Ashley Worldwide Inc.**	RAINPANTS	25%	1	□ 79.99	□ 59.99
OUTERWEAR	**JX028 NAV LG REG**	**70RX1 LG REG**	**Ashley Worldwide Inc.**	ECLISPE SX W/ WARRIOR SOFT SHELL	25%	1	□ 237.99	□ 178.49

OUTERWEAR	**JX028 NAV MD REG**	**70RX1 MD REG**	**Ashley Worldwide Inc.**	ECLISPE SX W/ WARRIOR SOFT SHELL	25%	1	□ 237.99	□ 178.49
OUTERWEAR	**JX028 NAV SM REG**	**70RX1 SM REG**	**Ashley Worldwide Inc.**	ECLISPE SX W/ WARRIOR SOFT SHELL	25%	1	□ 237.99	□ 178.49
OUTERWEAR	**JX028 NAV XL REG**	**70RX1 XL REG**	**Ashley Worldwide Inc.**	ECLISPE SX W/ WARRIOR SOFT SHELL	25%	1	□ 237.99	□ 178.49
OUTERWEAR	**JX028 NAV XS REG**	**70RX1 XS REG**	**Ashley Worldwide Inc.**	ECLISPE SX W/ WARRIOR SOFT SHELL	25%	1	□ 237.99	□ 178.49
OUTERWEAR	**JX028 NAV 2X REG**	**70RX1 2X REG**	**Ashley Worldwide Inc.**	ECLISPE SX W/ WARRIOR SOFT SHELL	25%	1	□ 237.99	□ 178.49
OUTERWEAR	**JX028 NAV 3X REG**	**70RX1 3X REG**	**Ashley Worldwide Inc.**	ECLISPE SX W/ WARRIOR SOFT SHELL	25%	1	□ 237.99	□ 178.49
OUTERWEAR	**JX028 NAV 4X REG**	**70RX1 4X REG**	**Ashley Worldwide Inc.**	ECLISPE SX W/ WARRIOR SOFT SHELL	25%	1	□ 237.99	□ 178.49
OUTERWEAR	**JX028 NAV LG LNG**	**70RX1 LG LNG**	**Ashley Worldwide Inc.**	ECLISPE SX W/ WARRIOR SOFT SHELL	25%	1	□ 237.99	□ 178.49
OUTERWEAR	**JX028 NAV XL LNG**	**70RX1 XL LNG**	**Ashley Worldwide Inc.**	ECLISPE SX W/ WARRIOR SOFT SHELL	25%	1	□ 237.99	□ 178.49
OUTERWEAR	**JX028 NAV 2X LNG**	**70RX1 2X LNG**	**Ashley Worldwide Inc.**	ECLISPE SX W/ WARRIOR SOFT SHELL	25%	1	□ 237.99	□ 178.49
OUTERWEAR	**JX028 NAV 3X LNG**	**70RX1 3X LNG**	**Ashley Worldwide Inc.**	ECLISPE SX W/ WARRIOR SOFT SHELL	25%	1	□ 237.99	□ 178.49
OUTERWEAR	**JX028 NAV 4X LNG**	**70RX1 4X LNG**	**Ashley Worldwide Inc.**	ECLISPE SX W/ WARRIOR SOFT SHELL	25%	1	□ 237.99	□ 178.49
OUTERWEAR	**JX028 NAV 5X LNG**	**70RX15XLL**	**Ashley Worldwide Inc.**	ECLISPE SX W/ WARRIOR SOFT SHELL	25%	1	□ 237.99	□ 178.49
OUTERWEAR	**JX028 NAV 5X REG**	**70RX15XLR**	**Ashley Worldwide Inc.**	ECLISPE SX W/ WARRIOR SOFT SHELL	25%	1	□ 237.99	□ 178.49
OUTERWEAR	**JX028 NAV 6X LNG**	**70RX16XLL**	**Ashley Worldwide Inc.**	ECLISPE SX W/ WARRIOR SOFT SHELL	25%	1	□ 237.99	□ 178.49
OUTERWEAR	**JX028 NAV 6X REG**	**70RX16XLR**	**Ashley Worldwide Inc.**	ECLISPE SX W/ WARRIOR SOFT SHELL	25%	1	□ 237.99	□ 178.49
OUTERWEAR	**JX028 NAV MD LNG**	**70RX1ML**	**Ashley Worldwide Inc.**	ECLISPE SX W/ WARRIOR SOFT SHELL	25%	1	□ 237.99	□ 178.49
OUTERWEAR	**JA1188 NVYL LG LNG**	**71EXL-51EL-NVYL-LG-LNG**	**Ashley Worldwide Inc.**	EXTREME XT SHELL W/ SIGMA LINER	25%	1	□ 335.99	□ 251.99
OUTERWEAR	**JA1188 NVYL LG REG**	**71EXL-51EL-NVYL-LG-REG**	**Ashley Worldwide Inc.**	EXTREME XT SHELL W/ SIGMA LINER	25%	1	□ 335.99	□ 251.99
OUTERWEAR	**JA1188 NVYL MD LNG**	**71EXL-51EL-NVYL-MD-LNG**	**Ashley Worldwide Inc.**	EXTREME XT SHELL W/ SIGMA LINER	25%	1	□ 335.99	□ 251.99
OUTERWEAR	**JA1188 NVYL MD REG**	**71EXL-51EL-NVYL-MD-REG**	**Ashley Worldwide Inc.**	EXTREME XT SHELL W/ SIGMA LINER	25%	1	□ 335.99	□ 251.99
OUTERWEAR	**JA1188 NVYL SM LNG**	**71EXL-51EL-NVYL-SM-LNG**	**Ashley Worldwide Inc.**	EXTREME XT SHELL W/ SIGMA LINER	25%	1	□ 335.99	□ 251.99

OUTERWEAR	**JA1188 NVYL SM REG**	**71EXL-51EL-NVYL-SM-REG**	**Ashley Worldwide Inc.**	EXTREME XT SHELL W/ SIGMA LINER	25%	1	□ 335.99	□ 251.99
OUTERWEAR	**JA1188 NVYL XL LNG**	**71EXL-51EL-NVYL-XL-LNG**	**Ashley Worldwide Inc.**	EXTREME XT SHELL W/ SIGMA LINER	25%	1	□ 335.99	□ 251.99
OUTERWEAR	**JA1188 NVYL XL REG**	**71EXL-51EL-NVYL-XL-REG**	**Ashley Worldwide Inc.**	EXTREME XT SHELL W/ SIGMA LINER	25%	1	□ 335.99	□ 251.99
OUTERWEAR	**JA1188 NVYL XS REG**	**71EXL-51EL-NVYL-XS-REG**	**Ashley Worldwide Inc.**	EXTREME XT SHELL W/ SIGMA LINER	25%	1	□ 335.99	□ 251.99
OUTERWEAR	**JA1188 NVYL 2X LNG**	**71EXL-51EL-NVYL-2X-LNG**	**Ashley Worldwide Inc.**	EXTREME XT SHELL W/ SIGMA LINER	25%	1	□ 335.99	□ 251.99
OUTERWEAR	**JA1188 NVYL 2X REG**	**71EXL-51EL-NVYL-2X-REG**	**Ashley Worldwide Inc.**	EXTREME XT SHELL W/ SIGMA LINER	25%	1	□ 335.99	□ 251.99
OUTERWEAR	**JA1188 NVYL 3X LNG**	**71EXL-51EL-NVYL-3X-LNG**	**Ashley Worldwide Inc.**	EXTREME XT SHELL W/ SIGMA LINER	25%	1	□ 335.99	□ 251.99
OUTERWEAR	**JA1188 NVYL 3X REG**	**71EXL-51EL-NVYL-3X-REG**	**Ashley Worldwide Inc.**	EXTREME XT SHELL W/ SIGMA LINER	25%	1	□ 335.99	□ 251.99
OUTERWEAR	**JA1188 NVYL 4X LNG**	**71EXL-51EL-NVYL-4X-LNG**	**Ashley Worldwide Inc.**	EXTREME XT SHELL W/ SIGMA LINER	25%	1	□ 335.99	□ 251.99
OUTERWEAR	**JA1188 NVYL 4X REG**	**71EXL-51EL-NVYL-4X-REG**	**Ashley Worldwide Inc.**	EXTREME XT SHELL W/ SIGMA LINER	25%	1	□ 335.99	□ 251.99
OUTERWEAR	**JA1188 NVYL 5X LNG**	**71EXL-51EL-NVYL-5X-LNG**	**Ashley Worldwide Inc.**	EXTREME XT SHELL W/ SIGMA LINER	25%	1	□ 335.99	□ 251.99
OUTERWEAR	**JA1188 NVYL 5X REG**	**71EXL-51EL-NVYL-5X-REG**	**Ashley Worldwide Inc.**	EXTREME XT SHELL W/ SIGMA LINER	25%	1	□ 335.99	□ 251.99
OUTERWEAR	**JA1188 NVYL 6X REG**	**71EXL-51EL-NVYL-6X-REG**	**Ashley Worldwide Inc.**	EXTREME XT SHELL W/ SIGMA LINER	25%	1	□ 335.99	□ 251.99
OUTERWEAR	**JX549 NVLR LG LNG**	**70RXL/99W LG LNG**	**Ashley Worldwide Inc.**	HIVIS ECLISPE SX JACKET W/SIGMA 2TONE SOFT SHELL LINER	25%	1	□ 299.99	□ 224.99
OUTERWEAR	**JX549 NVLR LG REG**	**70RXL/99W LG REG**	**Ashley Worldwide Inc.**	HIVIS ECLISPE SX JACKET W/SIGMA 2TONE SOFT SHELL LINER	25%	1	□ 299.99	□ 224.99
OUTERWEAR	**JX549 NVLR MD LNG**	**70RXL/99W MD LNG**	**Ashley Worldwide Inc.**	HIVIS ECLISPE SX JACKET W/SIGMA 2TONE SOFT SHELL LINER	25%	1	□ 299.99	□ 224.99
OUTERWEAR	**JX549 NVLR MD REG**	**70RXL/99W MD REG**	**Ashley Worldwide Inc.**	HIVIS ECLISPE SX JACKET W/SIGMA 2TONE SOFT SHELL LINER	25%	1	□ 299.99	□ 224.99
OUTERWEAR	**JX549 NVLR SM LNG**	**70RXL/99W SM LNG**	**Ashley Worldwide Inc.**	HIVIS ECLISPE SX JACKET W/SIGMA 2TONE SOFT SHELL LINER	25%	1	□ 299.99	□ 224.99
OUTERWEAR	**JX549 NVLR SM REG**	**70RXL/99W SM REG**	**Ashley Worldwide Inc.**	HIVIS ECLISPE SX JACKET W/SIGMA 2TONE SOFT SHELL LINER	25%	1	□ 299.99	□ 224.99

OUTERWEAR	**JX549 NVLR XL LNG**	**70RXL/99W XL LNG**	**Ashley Worldwide Inc.**	HIVIS ECLISPE SX JACKET W/SIGMA 2TONE SOFT SHELL LINER	25%	1	□ 299.99	□ 224.99
OUTERWEAR	**JX549 NVLR XL REG**	**70RXL/99W XL REG**	**Ashley Worldwide Inc.**	HIVIS ECLISPE SX JACKET W/SIGMA 2TONE SOFT SHELL LINER	25%	1	□ 299.99	□ 224.99
OUTERWEAR	**JX549 NVLR XS LNG**	**70RXL/99W XS LNG**	**Ashley Worldwide Inc.**	HIVIS ECLISPE SX JACKET W/SIGMA 2TONE SOFT SHELL LINER	25%	1	□ 299.99	□ 224.99
OUTERWEAR	**JX549 NVLR XS REG**	**70RXL/99W XS REG**	**Ashley Worldwide Inc.**	HIVIS ECLISPE SX JACKET W/SIGMA 2TONE SOFT SHELL LINER	25%	1	□ 299.99	□ 224.99
OUTERWEAR	**JX549 NVLR 2X LNG**	**70RXL/99W 2X LNG**	**Ashley Worldwide Inc.**	HIVIS ECLISPE SX JACKET W/SIGMA 2TONE SOFT SHELL LINER	25%	1	□ 299.99	□ 224.99
OUTERWEAR	**JX549 NVLR 2X REG**	**70RXL/99W 2X REG**	**Ashley Worldwide Inc.**	HIVIS ECLISPE SX JACKET W/SIGMA 2TONE SOFT SHELL LINER	25%	1	□ 299.99	□ 224.99
OUTERWEAR	**JX549 NVLR 3X LNG**	**70RXL/99W 3X LNG**	**Ashley Worldwide Inc.**	HIVIS ECLISPE SX JACKET W/SIGMA 2TONE SOFT SHELL LINER	25%	1	□ 299.99	□ 224.99
OUTERWEAR	**JX549 NVLR 3X REG**	**70RXL/99W 3X REG**	**Ashley Worldwide Inc.**	HIVIS ECLISPE SX JACKET W/SIGMA 2TONE SOFT SHELL LINER	25%	1	□ 299.99	□ 224.99
OUTERWEAR	**JX549 NVLR 4X LNG**	**70RXL/99W 4X LNG**	**Ashley Worldwide Inc.**	HIVIS ECLISPE SX JACKET W/SIGMA 2TONE SOFT SHELL LINER	25%	1	□ 299.99	□ 224.99
OUTERWEAR	**JX549 NVLR 4X REG**	**70RXL/99W 4X REG**	**Ashley Worldwide Inc.**	HIVIS ECLISPE SX JACKET W/SIGMA 2TONE SOFT SHELL LINER	25%	1	□ 299.99	□ 224.99
OUTERWEAR	**JX029 HVNV LG LNG**	**70RXL LG LNG**	**Ashley Worldwide Inc.**	HI VIS ECLIPSE SX LIME W/WARRIOR SOFTSHELL LINER	25%	1	□ 239.99	□ 179.99
OUTERWEAR	**JX029 HVNV LG REG**	**70RXL LG REG**	**Ashley Worldwide Inc.**	HI VIS ECLIPSE SX LIME W/WARRIOR SOFTSHELL LINER	25%	1	□ 239.99	□ 179.99
OUTERWEAR	**JX029 HVNV MD REG**	**70RXL-MD-REG**	**Ashley Worldwide Inc.**	HI VIS ECLIPSE SX LIME W/WARRIOR SOFTSHELL LINER	25%	1	□ 239.99	□ 179.99
OUTERWEAR	**JX029 HVNV SM REG**	**70RXL SM REG**	**Ashley Worldwide Inc.**	HI VIS ECLIPSE SX LIME W/WARRIOR SOFTSHELL LINER	25%	1	□ 239.99	□ 179.99
OUTERWEAR	**JX029 HVNV XL LNG**	**70RXL XL LNG**	**Ashley Worldwide Inc.**	HI VIS ECLIPSE SX LIME W/WARRIOR SOFTSHELL LINER	25%	1	□ 239.99	□ 179.99
OUTERWEAR	**JX029 HVNV XL REG**	**70RXL XL REG**	**Ashley Worldwide Inc.**	HI VIS ECLIPSE SX LIME W/WARRIOR SOFTSHELL LINER	25%	1	□ 239.99	□ 179.99
OUTERWEAR	**JX029 HVNV XS REG**	**70RXL XS REG**	**Ashley Worldwide Inc.**	HI VIS ECLIPSE SX LIME W/WARRIOR SOFTSHELL LINER	25%	1	□ 239.99	□ 179.99

OUTERWEAR	**JX029 HVNV 2X LNG**	**70RXL 2X LNG**	**Ashley Worldwide Inc.**	HI VIS ECLIPSE SX LIME W/WARRIOR SOFTSHELL LINER	25%	1	□ 239.99	□ 179.99
OUTERWEAR	**JX029 HVNV 2X REG**	**70RXL 2X REG**	**Ashley Worldwide Inc.**	HI VIS ECLIPSE SX LIME W/WARRIOR SOFTSHELL LINER	25%	1	□ 239.99	□ 179.99
OUTERWEAR	**JX029 HVNV 3X LNG**	**70RXL 3X LNG**	**Ashley Worldwide Inc.**	HI VIS ECLIPSE SX LIME W/WARRIOR SOFTSHELL LINER	25%	1	□ 239.99	□ 179.99
OUTERWEAR	**JX029 HVNV 3X REG**	**70RXL 3X REG**	**Ashley Worldwide Inc.**	HI VIS ECLIPSE SX LIME W/WARRIOR SOFTSHELL LINER	25%	1	□ 239.99	□ 179.99
OUTERWEAR	**JX029 HVNV 4X LNG**	**70RXL 4X LNG**	**Ashley Worldwide Inc.**	HI VIS ECLIPSE SX LIME W/WARRIOR SOFTSHELL LINER	25%	1	□ 239.99	□ 179.99
OUTERWEAR	**JX029 HVNV 4X REG**	**70RXL 4X REG**	**Ashley Worldwide Inc.**	HI VIS ECLIPSE SX LIME W/WARRIOR SOFTSHELL LINER	25%	1	□ 239.99	□ 179.99
OUTERWEAR	**JX025 NVLR LG REG**	**51EL LG REG**	**Ashley Worldwide Inc.**	SIGMA TWO-TONE SOFTSHELL	25%	1	□ 146.99	□ 110.24
OUTERWEAR	**JX025 NVLR MD REG**	**51EL MD REG**	**Ashley Worldwide Inc.**	SIGMA TWO-TONE SOFTSHELL	25%	1	□ 146.99	□ 110.24
OUTERWEAR	**JX025 NVLR SM REG**	**51EL SM REG**	**Ashley Worldwide Inc.**	SIGMA TWO-TONE SOFTSHELL	25%	1	□ 146.99	□ 110.24
OUTERWEAR	**JX025 NVLR XL REG**	**51EL XL REG**	**Ashley Worldwide Inc.**	SIGMA TWO-TONE SOFTSHELL	25%	1	□ 146.99	□ 110.24
OUTERWEAR	**JX025 NVLR XS REG**	**51EL XS REG**	**Ashley Worldwide Inc.**	SIGMA TWO-TONE SOFTSHELL	25%	1	□ 146.99	□ 110.24
OUTERWEAR	**JX025 NVLR 2X REG**	**51EL 2X REG**	**Ashley Worldwide Inc.**	SIGMA TWO-TONE SOFTSHELL	25%	1	□ 146.99	□ 110.24
OUTERWEAR	**JX025 NVLR 3X REG**	**51EL 3X REG**	**Ashley Worldwide Inc.**	SIGMA TWO-TONE SOFTSHELL	25%	1	□ 146.99	□ 110.24
OUTERWEAR	**JX025 NVLR 4X REG**	**51EL 4X REG**	**Ashley Worldwide Inc.**	SIGMA TWO-TONE SOFTSHELL	25%	1	□ 146.99	□ 110.24
OUTERWEAR	**JX025 NVLR LG LNG**	**51EL LG LNG**	**Ashley Worldwide Inc.**	SIGMA TWO-TONE SOFTSHELL	25%	1	□ 146.99	□ 110.24
OUTERWEAR	**JX025 NVLR XL LNG**	**51EL XL LNG**	**Ashley Worldwide Inc.**	SIGMA TWO-TONE SOFTSHELL	25%	1	□ 146.99	□ 110.24
OUTERWEAR	**JX025 NVLR 2X LNG**	**51EL 2X LNG**	**Ashley Worldwide Inc.**	SIGMA TWO-TONE SOFTSHELL	25%	1	□ 146.99	□ 110.24
OUTERWEAR	**JX025 NVLR 3X LNG**	**51EL 3X LNG**	**Ashley Worldwide Inc.**	SIGMA TWO-TONE SOFTSHELL	25%	1	□ 146.99	□ 110.24
OUTERWEAR	**JX025 NVLR 4X LNG**	**51EL 4X LNG**	**Ashley Worldwide Inc.**	SIGMA TWO-TONE SOFTSHELL	25%	1	□ 146.99	□ 110.24
OUTERWEAR	**JX025 NVLR 5X REG**	**51EL 5X REG**	**Ashley Worldwide Inc.**	SIGMA TWO-TONE SOFTSHELL	25%	1	□ 146.99	□ 110.24
OUTERWEAR	**JX025 NVLR 6X REG**	**51EL 6X REG**	**Ashley Worldwide Inc.**	SIGMA TWO-TONE SOFTSHELL	25%	1	□ 146.99	□ 110.24
OUTERWEAR	**JA2398 BLK LG**	**71Y3 LG**	**Ashley Worldwide Inc.**	GENESIS REVERSIBLE JACKET	25%	1	□ 149.99	□ 112.49
OUTERWEAR	**JA2398 BLK MD**	**71Y3 MD**	**Ashley Worldwide Inc.**	GENESIS REVERSIBLE JACKET	25%	1	□ 149.99	□ 112.49
OUTERWEAR	**JA2398 BLK SM**	**71Y3 SM**	**Ashley Worldwide Inc.**	GENESIS REVERSIBLE JACKET	25%	1	□ 149.99	□ 112.49
OUTERWEAR	**JA2398 BLK XL**	**71Y3 XL**	**Ashley Worldwide Inc.**	GENESIS REVERSIBLE JACKET	25%	1	□ 149.99	□ 112.49
OUTERWEAR	**JA2398 BLK XS**	**71Y3 XS**	**Ashley Worldwide Inc.**	GENESIS REVERSIBLE JACKET	25%	1	□ 149.99	□ 112.49
OUTERWEAR	**JA2398 BLK 2X**	**71Y3 2X**	**Ashley Worldwide Inc.**	GENESIS REVERSIBLE JACKET	25%	1	□ 149.99	□ 112.49
OUTERWEAR	**JA2398 BLK 3X**	**71Y3 3X**	**Ashley Worldwide Inc.**	GENESIS REVERSIBLE JACKET	25%	1	□ 149.99	□ 112.49
OUTERWEAR	**JA2398 BLK 4X**	**71Y3 4X**	**Ashley Worldwide Inc.**	GENESIS REVERSIBLE JACKET	25%	1	□ 149.99	□ 112.49
OUTERWEAR	**JA2398 BLK 5X**	**71Y3 5X**	**Ashley Worldwide Inc.**	GENESIS REVERSIBLE JACKET	25%	1	□ 149.99	□ 112.49
OUTERWEAR	**JA2398 NAV LG**	**71Y1 LG**	**Ashley Worldwide Inc.**	GENESIS REVERSIBLE JACKET	25%	1	□ 149.99	□ 112.49

OUTERWEAR	**JA2398 NAV MD**	**71Y1 MD**	**Ashley Worldwide Inc.**	GENESIS REVERSIBLE JACKET	25%	1	□ 149.99	□ 112.49
OUTERWEAR	**JA2398 NAV SM**	**71Y1 SM**	**Ashley Worldwide Inc.**	GENESIS REVERSIBLE JACKET	25%	1	□ 149.99	□ 112.49
OUTERWEAR	**JA2398 NAV XL**	**71Y1 XL**	**Ashley Worldwide Inc.**	GENESIS REVERSIBLE JACKET	25%	1	□ 149.99	□ 112.49
OUTERWEAR	**JA2398 NAV XS**	**71Y1 XS**	**Ashley Worldwide Inc.**	GENESIS REVERSIBLE JACKET	25%	1	□ 149.99	□ 112.49
OUTERWEAR	**JA2398 NAV 2X**	**71Y1 2X**	**Ashley Worldwide Inc.**	GENESIS REVERSIBLE JACKET	25%	1	□ 149.99	□ 112.49
OUTERWEAR	**JA2398 NAV 3X**	**71Y1 3X**	**Ashley Worldwide Inc.**	GENESIS REVERSIBLE JACKET	25%	1	□ 149.99	□ 112.49
OUTERWEAR	**JA2398 NAV 4X**	**71Y1 4X**	**Ashley Worldwide Inc.**	GENESIS REVERSIBLE JACKET	25%	1	□ 149.99	□ 112.49
OUTERWEAR	**JA2398 NAV 5X**	**71Y1 5X**	**Ashley Worldwide Inc.**	GENESIS REVERSIBLE JACKET	25%	1	□ 149.99	□ 112.49
OUTERWEAR	**JX024 BLK LG REG**	**71QX3 LG REG**	**Ashley Worldwide Inc.**	ENFORCER SX DUTY JACKET	25%	1	□ 186.99	□ 140.24
OUTERWEAR	**JX024 BLK MD REG**	**71QX3 MD REG**	**Ashley Worldwide Inc.**	ENFORCER SX DUTY JACKET	25%	1	□ 186.99	□ 140.24
OUTERWEAR	**JX024 BLK SM REG**	**71QX3 SM REG**	**Ashley Worldwide Inc.**	ENFORCER SX DUTY JACKET	25%	1	□ 186.99	□ 140.24
OUTERWEAR	**JX024 BLK XL REG**	**71QX3 XL REG**	**Ashley Worldwide Inc.**	ENFORCER SX DUTY JACKET	25%	1	□ 186.99	□ 140.24
OUTERWEAR	**JX024 BLK XS REG**	**71QX3 XS REG**	**Ashley Worldwide Inc.**	ENFORCER SX DUTY JACKET	25%	1	□ 186.99	□ 140.24
OUTERWEAR	**JX024 BLK 2X REG**	**71QX3 2X REG**	**Ashley Worldwide Inc.**	ENFORCER SX DUTY JACKET	25%	1	□ 186.99	□ 140.24
OUTERWEAR	**JX024 BLK 3X REG**	**71QX3 3X REG**	**Ashley Worldwide Inc.**	ENFORCER SX DUTY JACKET	25%	1	□ 186.99	□ 140.24
OUTERWEAR	**JX024 BLK 4X REG**	**71QX3 4X REG**	**Ashley Worldwide Inc.**	ENFORCER SX DUTY JACKET	25%	1	□ 186.99	□ 140.24
OUTERWEAR	**JX024 BRN LG REG**	**71QX5 LG REG**	**Ashley Worldwide Inc.**	ENFORCER SX DUTY JACKET	25%	1	□ 186.99	□ 140.24
OUTERWEAR	**JX024 BRN MD REG**	**71QX5 MD REG**	**Ashley Worldwide Inc.**	ENFORCER SX DUTY JACKET	25%	1	□ 186.99	□ 140.24
OUTERWEAR	**JX024 BRN SM REG**	**71QX5 SM REG**	**Ashley Worldwide Inc.**	ENFORCER SX DUTY JACKET	25%	1	□ 186.99	□ 140.24
OUTERWEAR	**JX024 BRN XL REG**	**71QX5 XL REG**	**Ashley Worldwide Inc.**	ENFORCER SX DUTY JACKET	25%	1	□ 186.99	□ 140.24
OUTERWEAR	**JX024 BRN XS REG**	**71QX5 XS REG**	**Ashley Worldwide Inc.**	ENFORCER SX DUTY JACKET	25%	1	□ 186.99	□ 140.24
OUTERWEAR	**JX024 BRN 2X REG**	**71QX5 2X REG**	**Ashley Worldwide Inc.**	ENFORCER SX DUTY JACKET	25%	1	□ 186.99	□ 140.24
OUTERWEAR	**JX024 BRN 3X REG**	**71QX5 3X REG**	**Ashley Worldwide Inc.**	ENFORCER SX DUTY JACKET	25%	1	□ 186.99	□ 140.24
OUTERWEAR	**JX024 BRN 4X REG**	**71QX5 4X REG**	**Ashley Worldwide Inc.**	ENFORCER SX DUTY JACKET	25%	1	□ 186.99	□ 140.24
OUTERWEAR	**JX024 NAV LG REG**	**71QX1 LG REG**	**Ashley Worldwide Inc.**	ENFORCER SX DUTY JACKET	25%	1	□ 186.99	□ 140.24
OUTERWEAR	**JX024 NAV MD REG**	**71QX1 MD REG**	**Ashley Worldwide Inc.**	ENFORCER SX DUTY JACKET	25%	1	□ 186.99	□ 140.24
OUTERWEAR	**JX024 NAV SM REG**	**71QX1 SM REG**	**Ashley Worldwide Inc.**	ENFORCER SX DUTY JACKET	25%	1	□ 186.99	□ 140.24
OUTERWEAR	**JX024 NAV XL REG**	**71QX1 XL REG**	**Ashley Worldwide Inc.**	ENFORCER SX DUTY JACKET	25%	1	□ 186.99	□ 140.24
OUTERWEAR	**JX024 NAV XS REG**	**71QX1 XS REG**	**Ashley Worldwide Inc.**	ENFORCER SX DUTY JACKET	25%	1	□ 186.99	□ 140.24
OUTERWEAR	**JX024 NAV 2X REG**	**71QX1 2X REG**	**Ashley Worldwide Inc.**	ENFORCER SX DUTY JACKET	25%	1	□ 186.99	□ 140.24
OUTERWEAR	**JX024 NAV 3X REG**	**71QX1 3X REG**	**Ashley Worldwide Inc.**	ENFORCER SX DUTY JACKET	25%	1	□ 186.99	□ 140.24
OUTERWEAR	**JX024 NAV 4X REG**	**71QX1 4X REG**	**Ashley Worldwide Inc.**	ENFORCER SX DUTY JACKET	25%	1	□ 186.99	□ 140.24
OUTERWEAR	**JX024 OLI LG REG**	**71QXM LG REG**	**Ashley Worldwide Inc.**	ENFORCER SX DUTY JACKET	25%	1	□ 186.99	□ 140.24
OUTERWEAR	**JX024 OLI MD REG**	**71QXM MD REG**	**Ashley Worldwide Inc.**	ENFORCER SX DUTY JACKET	25%	1	□ 186.99	□ 140.24

OUTERWEAR	**JX024 OLI SM REG**	**71QXM SM REG**	**Ashley Worldwide Inc.**	ENFORCER SX DUTY JACKET	25%	1	□ 186.99	□ 140.24
OUTERWEAR	**JX024 OLI XL REG**	**71QXM XL REG**	**Ashley Worldwide Inc.**	ENFORCER SX DUTY JACKET	25%	1	□ 186.99	□ 140.24
OUTERWEAR	**JX024 OLI XS REG**	**71QXM XS REG**	**Ashley Worldwide Inc.**	ENFORCER SX DUTY JACKET	25%	1	□ 186.99	□ 140.24
OUTERWEAR	**JX024 OLI 2X REG**	**71QXM 2X REG**	**Ashley Worldwide Inc.**	ENFORCER SX DUTY JACKET	25%	1	□ 186.99	□ 140.24
OUTERWEAR	**JX024 OLI 3X REG**	**71QXM 3X REG**	**Ashley Worldwide Inc.**	ENFORCER SX DUTY JACKET	25%	1	□ 186.99	□ 140.24
OUTERWEAR	**JX024 OLI 4X REG**	**71QXM 4X REG**	**Ashley Worldwide Inc.**	ENFORCER SX DUTY JACKET	25%	1	□ 186.99	□ 140.24
OUTERWEAR	**JX024 BLK LG LNG**	**71QX3 LG LNG**	**Ashley Worldwide Inc.**	ENFORCER SX DUTY JACKET	25%	1	□ 186.99	□ 140.24
OUTERWEAR	**JX024 BLK XL LNG**	**71QX3 XL LNG**	**Ashley Worldwide Inc.**	ENFORCER SX DUTY JACKET	25%	1	□ 186.99	□ 140.24
OUTERWEAR	**JX024 BLK 2X LNG**	**71QX3 2X LNG**	**Ashley Worldwide Inc.**	ENFORCER SX DUTY JACKET	25%	1	□ 186.99	□ 140.24
OUTERWEAR	**JX024 BLK 3X LNG**	**71QX3 3X LNG**	**Ashley Worldwide Inc.**	ENFORCER SX DUTY JACKET	25%	1	□ 186.99	□ 140.24
OUTERWEAR	**JX024 BLK 4X LNG**	**71QX3 4X LNG**	**Ashley Worldwide Inc.**	ENFORCER SX DUTY JACKET	25%	1	□ 186.99	□ 140.24
OUTERWEAR	**JX024 BRN LG LNG**	**71QX5 LG LNG**	**Ashley Worldwide Inc.**	ENFORCER SX DUTY JACKET	25%	1	□ 186.99	□ 140.24
OUTERWEAR	**JX024 BRN XL LNG**	**71QX5 XL LNG**	**Ashley Worldwide Inc.**	ENFORCER SX DUTY JACKET	25%	1	□ 186.99	□ 140.24
OUTERWEAR	**JX024 BRN 2X LNG**	**71QX5 2X LNG**	**Ashley Worldwide Inc.**	ENFORCER SX DUTY JACKET	25%	1	□ 186.99	□ 140.24
OUTERWEAR	**JX024 BRN 3X LNG**	**71QX5 3X LNG**	**Ashley Worldwide Inc.**	ENFORCER SX DUTY JACKET	25%	1	□ 186.99	□ 140.24
OUTERWEAR	**JX024 BRN 4X LNG**	**71QX5 4X LNG**	**Ashley Worldwide Inc.**	ENFORCER SX DUTY JACKET	25%	1	□ 186.99	□ 140.24
OUTERWEAR	**JX024 NAV LG LNG**	**71QX1 LG LNG**	**Ashley Worldwide Inc.**	ENFORCER SX DUTY JACKET	25%	1	□ 186.99	□ 140.24
OUTERWEAR	**JX024 NAV XL LNG**	**71QX1 XL LNG**	**Ashley Worldwide Inc.**	ENFORCER SX DUTY JACKET	25%	1	□ 186.99	□ 140.24
OUTERWEAR	**JX024 NAV 2X LNG**	**71QX1 2X LNG**	**Ashley Worldwide Inc.**	ENFORCER SX DUTY JACKET	25%	1	□ 186.99	□ 140.24
OUTERWEAR	**JX024 NAV 3X LNG**	**71QX1 3X LNG**	**Ashley Worldwide Inc.**	ENFORCER SX DUTY JACKET	25%	1	□ 186.99	□ 140.24
OUTERWEAR	**JX024 NAV 4X LNG**	**71QX1 4X LNG**	**Ashley Worldwide Inc.**	ENFORCER SX DUTY JACKET	25%	1	□ 186.99	□ 140.24
OUTERWEAR	**JX024 OLI LG LNG**	**71QXM LG LNG**	**Ashley Worldwide Inc.**	ENFORCER SX DUTY JACKET	25%	1	□ 186.99	□ 140.24
OUTERWEAR	**JX024 OLI XL LNG**	**71QXM XL LNG**	**Ashley Worldwide Inc.**	ENFORCER SX DUTY JACKET	25%	1	□ 186.99	□ 140.24
OUTERWEAR	**JX024 OLI 2X LNG**	**71QXM 2X LNG**	**Ashley Worldwide Inc.**	ENFORCER SX DUTY JACKET	25%	1	□ 186.99	□ 140.24
OUTERWEAR	**JX024 OLI 3X LNG**	**71QXM 3X LNG**	**Ashley Worldwide Inc.**	ENFORCER SX DUTY JACKET	25%	1	□ 186.99	□ 140.24
OUTERWEAR	**JX024 OLI 4X LNG**	**71QXM 4X LNG**	**Ashley Worldwide Inc.**	ENFORCER SX DUTY JACKET	25%	1	□ 186.99	□ 140.24
OUTERWEAR	**RW316 BKLM LG REG**	**70F3/L LR**	**Ashley Worldwide Inc.**	TYPHOON REVERSIBLE RAIN COAT	25%	1	□ 182.99	□ 137.24
OUTERWEAR	**RW316 BKLM MD REG**	**70F3/L MR**	**Ashley Worldwide Inc.**	TYPHOON REVERSIBLE RAIN COAT	25%	1	□ 182.99	□ 137.24
OUTERWEAR	**RW316 BKLM SM REG**	**70F3/L SR**	**Ashley Worldwide Inc.**	TYPHOON REVERSIBLE RAIN COAT	25%	1	□ 182.99	□ 137.24
OUTERWEAR	**RW316 BKLM XL REG**	**70F3/L XLR**	**Ashley Worldwide Inc.**	TYPHOON REVERSIBLE RAIN COAT	25%	1	□ 182.99	□ 137.24
OUTERWEAR	**RW316 BKLM XS REG**	**70F3/L XSR**	**Ashley Worldwide Inc.**	TYPHOON REVERSIBLE RAIN COAT	25%	1	□ 182.99	□ 137.24

OUTERWEAR	**RW316 BKLM 2X REG**	**70F3/L XXLR**	**Ashley Worldwide Inc.**	TYPHOON REVERSIBLE RAIN COAT	25%	1	□ 182.99	□ 137.24
OUTERWEAR	**RW316 BKLM 3X REG**	**70F3/L XXXLR**	**Ashley Worldwide Inc.**	TYPHOON REVERSIBLE RAIN COAT	25%	1	□ 182.99	□ 137.24
OUTERWEAR	**RW316 BKLM 4X REG**	**70F3/L XXXXLR**	**Ashley Worldwide Inc.**	TYPHOON REVERSIBLE RAIN COAT	25%	1	□ 182.99	□ 137.24
OUTERWEAR	**RW316 BKLM LG LNG**	**70F3/L LG LNG**	**Ashley Worldwide Inc.**	TYPHOON REVERSIBLE RAIN COAT	25%	1	□ 182.99	□ 137.24
OUTERWEAR	**RW316 BKLM XL LNG**	**70F3/L XL LNG**	**Ashley Worldwide Inc.**	TYPHOON REVERSIBLE RAIN COAT	25%	1	□ 182.99	□ 137.24
OUTERWEAR	**RW316 BKLM 2X LNG**	**70F3/L 2X LNG**	**Ashley Worldwide Inc.**	TYPHOON REVERSIBLE RAIN COAT	25%	1	□ 182.99	□ 137.24
OUTERWEAR	**RW316 BKLM 3X LNG**	**70F3/L 3X LNG**	**Ashley Worldwide Inc.**	TYPHOON REVERSIBLE RAIN COAT	25%	1	□ 182.99	□ 137.24
OUTERWEAR	**RW316 BKLM 4X LNG**	**70F3/L 4X LNG**	**Ashley Worldwide Inc.**	TYPHOON REVERSIBLE RAIN COAT	25%	1	□ 182.99	□ 137.24
OUTERWEAR	**RW316 BKLM 5X REG**	**70F3/L XXXXXLR**	**Ashley Worldwide Inc.**	TYPHOON REVERSIBLE RAIN COAT	25%	1	□ 182.99	□ 137.24
OUTERWEAR	**RW316 BKLM 6X REG**	**70F3/L XXXXXXLR**	**Ashley Worldwide Inc.**	TYPHOON REVERSIBLE RAIN COAT	25%	1	□ 182.99	□ 137.24
OUTERWEAR	**RW316 BKLM MD LNG**	**70F3/L ML**	**Ashley Worldwide Inc.**	TYPHOON REVERSIBLE RAIN COAT	25%	1	□ 182.99	□ 137.24
OUTERWEAR	**JA775 BKLR LG REG**	**71DX3/L LR**	**Ashley Worldwide Inc.**	THRILLER SX 5-IN-1 JACKET W/WARRIOR SOFTSHELL	25%	1	□ 198.99	□ 149.24
OUTERWEAR	**JA775 BKLR LG LNG**	**71DX3/L LL**	**Ashley Worldwide Inc.**	THRILLER SX 5-IN-1 JACKET W/WARRIOR SOFTSHELL	25%	1	□ 198.99	□ 149.24
OUTERWEAR	**JA775 BKLR MD REG**	**71DX3/L MR**	**Ashley Worldwide Inc.**	THRILLER SX 5-IN-1 JACKET W/WARRIOR SOFTSHELL	25%	1	□ 198.99	□ 149.24
OUTERWEAR	**JA775 BKLR SM REG**	**71DX3/L SR**	**Ashley Worldwide Inc.**	THRILLER SX 5-IN-1 JACKET W/WARRIOR SOFTSHELL	25%	1	□ 198.99	□ 149.24
OUTERWEAR	**JA775 BKLR XL REG**	**71DX3/L XLR**	**Ashley Worldwide Inc.**	THRILLER SX 5-IN-1 JACKET W/WARRIOR SOFTSHELL	25%	1	□ 198.99	□ 149.24
OUTERWEAR	**JA775 BKLR XL LNG**	**71DX3/L XLL**	**Ashley Worldwide Inc.**	THRILLER SX 5-IN-1 JACKET W/WARRIOR SOFTSHELL	25%	1	□ 198.99	□ 149.24
OUTERWEAR	**JA775 BKLR 2X LNG**	**71DX3/L XXLL**	**Ashley Worldwide Inc.**	THRILLER SX 5-IN-1 JACKET W/WARRIOR SOFTSHELL	25%	1	□ 198.99	□ 149.24
OUTERWEAR	**JA775 BKLR 2X REG**	**71DX3/L XXLR**	**Ashley Worldwide Inc.**	THRILLER SX 5-IN-1 JACKET W/WARRIOR SOFTSHELL	25%	1	□ 198.99	□ 149.24
OUTERWEAR	**JA775 BKLR 3X LNG**	**71DX3/L XXXLL**	**Ashley Worldwide Inc.**	THRILLER SX 5-IN-1 JACKET W/WARRIOR SOFTSHELL	25%	1	□ 198.99	□ 149.24
OUTERWEAR	**JA775 BKLR 3X REG**	**71DX3/L XXXLR**	**Ashley Worldwide Inc.**	THRILLER SX 5-IN-1 JACKET W/WARRIOR SOFTSHELL	25%	1	□ 198.99	□ 149.24
OUTERWEAR	**JA775 NVLR LG LNG**	**71DX1/L LL**	**Ashley Worldwide Inc.**	THRILLER SX 5-IN-1 JACKET W/WARRIOR SOFTSHELL	25%	1	□ 198.99	□ 149.24

OUTERWEAR	**JA775 NVLR LG REG**	**71DX1/L LR**	**Ashley Worldwide Inc.**	THRILLER SX 5-IN-1 JACKET W/WARRIOR SOFTSHELL	25%	1	□ 198.99	□ 149.24
OUTERWEAR	**JA775 NVLR MD REG**	**71DX1/L MR**	**Ashley Worldwide Inc.**	THRILLER SX 5-IN-1 JACKET W/WARRIOR SOFTSHELL	25%	1	□ 198.99	□ 149.24
OUTERWEAR	**JA775 NVLR SM REG**	**71DX1/L SR**	**Ashley Worldwide Inc.**	THRILLER SX 5-IN-1 JACKET W/WARRIOR SOFTSHELL	25%	1	□ 198.99	□ 149.24
OUTERWEAR	**JA775 NVLR XL LNG**	**71DX1/L XLL**	**Ashley Worldwide Inc.**	THRILLER SX 5-IN-1 JACKET W/WARRIOR SOFTSHELL	25%	1	□ 198.99	□ 149.24
OUTERWEAR	**JA775 NVLR XL REG**	**71DX1/L XLR**	**Ashley Worldwide Inc.**	THRILLER SX 5-IN-1 JACKET W/WARRIOR SOFTSHELL	25%	1	□ 198.99	□ 149.24
OUTERWEAR	**JA775 NVLR 2X LNG**	**71DX1/L XXLL**	**Ashley Worldwide Inc.**	THRILLER SX 5-IN-1 JACKET W/WARRIOR SOFTSHELL	25%	1	□ 198.99	□ 149.24
OUTERWEAR	**JA775 NVLR 2X REG**	**71DX1/L XXLR**	**Ashley Worldwide Inc.**	THRILLER SX 5-IN-1 JACKET W/WARRIOR SOFTSHELL	25%	1	□ 198.99	□ 149.24
OUTERWEAR	**JA775 NVLR 3X LNG**	**71DX1/L XXXLL**	**Ashley Worldwide Inc.**	THRILLER SX 5-IN-1 JACKET W/WARRIOR SOFTSHELL	25%	1	□ 198.99	□ 149.24
OUTERWEAR	**JA775 NVLR 3X REG**	**71DX1/L XXXLR**	**Ashley Worldwide Inc.**	THRILLER SX 5-IN-1 JACKET W/WARRIOR SOFTSHELL	25%	1	□ 198.99	□ 149.24
OUTERWEAR	**JA775 BKLR XS REG**	**71DX3/L XSR**	**Ashley Worldwide Inc.**	THRILLER SX 5-IN-1 JACKET W/WARRIOR SOFTSHELL	25%	1	□ 198.99	□ 149.24
OUTERWEAR	**JA775 BRLM LG LNG**	**71DX5/L LG LNG**	**Ashley Worldwide Inc.**	THRILLER SX 5-IN-1 JACKET W/WARRIOR SOFTSHELL	25%	1	□ 198.99	□ 149.24
OUTERWEAR	**JA775 BRLM LG REG**	**71DX5/L LR**	**Ashley Worldwide Inc.**	THRILLER SX 5-IN-1 JACKET W/WARRIOR SOFTSHELL	25%	1	□ 198.99	□ 149.24
OUTERWEAR	**JA775 BRLM MD REG**	**71DX5/L MR**	**Ashley Worldwide Inc.**	THRILLER SX 5-IN-1 JACKET W/WARRIOR SOFTSHELL	25%	1	□ 198.99	□ 149.24
OUTERWEAR	**JA775 BRLM SM REG**	**71DX5/L SR**	**Ashley Worldwide Inc.**	THRILLER SX 5-IN-1 JACKET W/WARRIOR SOFTSHELL	25%	1	□ 198.99	□ 149.24
OUTERWEAR	**JA775 BRLM XL LNG**	**71DX5/L XLL**	**Ashley Worldwide Inc.**	THRILLER SX 5-IN-1 JACKET W/WARRIOR SOFTSHELL	25%	1	□ 198.99	□ 149.24
OUTERWEAR	**JA775 BRLM XL REG**	**71DX5/L XLR**	**Ashley Worldwide Inc.**	THRILLER SX 5-IN-1 JACKET W/WARRIOR SOFTSHELL	25%	1	□ 198.99	□ 149.24
OUTERWEAR	**JA775 BRLM XS REG**	**71DX5/L XSR**	**Ashley Worldwide Inc.**	THRILLER SX 5-IN-1 JACKET W/WARRIOR SOFTSHELL	25%	1	□ 198.99	□ 149.24
OUTERWEAR	**JA775 BRLM 2X LNG**	**71DX5/L XXLL**	**Ashley Worldwide Inc.**	THRILLER SX 5-IN-1 JACKET W/WARRIOR SOFTSHELL	25%	1	□ 198.99	□ 149.24
OUTERWEAR	**JA775 BRLM 2X REG**	**71DX5/L XXLR**	**Ashley Worldwide Inc.**	THRILLER SX 5-IN-1 JACKET W/WARRIOR SOFTSHELL	25%	1	□ 198.99	□ 149.24
OUTERWEAR	**JA775 BRLM 3X LNG**	**71DX5/L XXXLL**	**Ashley Worldwide Inc.**	THRILLER SX 5-IN-1 JACKET W/WARRIOR SOFTSHELL	25%	1	□ 198.99	□ 149.24
OUTERWEAR	**JA775 BRLM 3X REG**	**71DX5/L XXXLR**	**Ashley Worldwide Inc.**	THRILLER SX 5-IN-1 JACKET W/WARRIOR SOFTSHELL	25%	1	□ 198.99	□ 149.24
OUTERWEAR	**JA775 NVLR XS REG**	**71DX1/L XSR**	**Ashley Worldwide Inc.**	THRILLER SX 5-IN-1 JACKET W/WARRIOR SOFTSHELL	25%	1	□ 198.99	□ 149.24

OUTERWEAR	**JA775 BKLR 4X LNG**	**71DX3/L XXXXLL**	**Ashley Worldwide Inc.**	THRILLER SX 5-IN-1 JACKET W/WARRIOR SOFTSHELL	25%	1	□ 198.99	□ 149.24
OUTERWEAR	**JA775 BKLR 4X REG**	**71DX3/L XXXXLR**	**Ashley Worldwide Inc.**	THRILLER SX 5-IN-1 JACKET W/WARRIOR SOFTSHELL	25%	1	□ 198.99	□ 149.24
OUTERWEAR	**JA775 BRLM 4X LNG**	**71DX5/L 4X LNG**	**Ashley Worldwide Inc.**	THRILLER SX 5-IN-1 JACKET W/WARRIOR SOFTSHELL	25%	1	□ 198.99	□ 149.24
OUTERWEAR	**JA775 BRLM 4X REG**	**71DX5/L XXXXLR**	**Ashley Worldwide Inc.**	THRILLER SX 5-IN-1 JACKET W/WARRIOR SOFTSHELL	25%	1	□ 198.99	□ 149.24
OUTERWEAR	**JA775 NVLR 4X LNG**	**71DX1/L XXXXLL**	**Ashley Worldwide Inc.**	THRILLER SX 5-IN-1 JACKET W/WARRIOR SOFTSHELL	25%	1	□ 198.99	□ 149.24
OUTERWEAR	**JA775 NVLR 4X REG**	**71DX1/L XXXXLR**	**Ashley Worldwide Inc.**	THRILLER SX 5-IN-1 JACKET W/WARRIOR SOFTSHELL	25%	1	□ 198.99	□ 149.24
OUTERWEAR	**JA775 NVLR MD LNG**	**71DX1/L ML**	**Ashley Worldwide Inc.**	THRILLER SX 5-IN-1 JACKET W/WARRIOR SOFTSHELL	25%	1	□ 198.99	□ 149.24
OUTERWEAR	**JA775 BKLR 5X LNG**	**71DX3/L XXXXXLL**	**Ashley Worldwide Inc.**	THRILLER SX 5-IN-1 JACKET W/WARRIOR SOFTSHELL	25%	1	□ 198.99	□ 149.24
OUTERWEAR	**JA775 BKLR 5X REG**	**71DX3/L XXXXXLR**	**Ashley Worldwide Inc.**	THRILLER SX 5-IN-1 JACKET W/WARRIOR SOFTSHELL	25%	1	□ 198.99	□ 149.24
OUTERWEAR	**JA775 BKLR 6X LNG**	**71DX3/L XXXXXXLL**	**Ashley Worldwide Inc.**	THRILLER SX 5-IN-1 JACKET W/WARRIOR SOFTSHELL	25%	1	□ 198.99	□ 149.24
OUTERWEAR	**JA775 BKLR 6X REG**	**71DX3/L XXXXXXLR**	**Ashley Worldwide Inc.**	THRILLER SX 5-IN-1 JACKET W/WARRIOR SOFTSHELL	25%	1	□ 198.99	□ 149.24
OUTERWEAR	**JA775 BRLM 5X LNG**	**71DX5/L XXXXXLL**	**Ashley Worldwide Inc.**	THRILLER SX 5-IN-1 JACKET W/WARRIOR SOFTSHELL	25%	1	□ 198.99	□ 149.24
OUTERWEAR	**JA775 BRLM 5X REG**	**71DX5/L XXXXXLR**	**Ashley Worldwide Inc.**	THRILLER SX 5-IN-1 JACKET W/WARRIOR SOFTSHELL	25%	1	□ 198.99	□ 149.24
OUTERWEAR	**JA775 BRLM 6X LNG**	**71DX5/L XXXXXXLL**	**Ashley Worldwide Inc.**	THRILLER SX 5-IN-1 JACKET W/WARRIOR SOFTSHELL	25%	1	□ 198.99	□ 149.24
OUTERWEAR	**JA775 BRLM 6X REG**	**71DX5/L6XLR**	**Ashley Worldwide Inc.**	THRILLER SX 5-IN-1 JACKET W/WARRIOR SOFTSHELL	25%	1	□ 198.99	□ 149.24
OUTERWEAR	**JA775 BRLM MD LNG**	**71DX5/LML**	**Ashley Worldwide Inc.**	THRILLER SX 5-IN-1 JACKET W/WARRIOR SOFTSHELL	25%	1	□ 198.99	□ 149.24
OUTERWEAR	**JA775 NVLR 5X LNG**	**71DX1/L XXXXXLL**	**Ashley Worldwide Inc.**	THRILLER SX 5-IN-1 JACKET W/WARRIOR SOFTSHELL	25%	1	□ 198.99	□ 149.24
OUTERWEAR	**JA775 NVLR 5X REG**	**71DX1/L XXXXXLR**	**Ashley Worldwide Inc.**	THRILLER SX 5-IN-1 JACKET W/WARRIOR SOFTSHELL	25%	1	□ 198.99	□ 149.24
OUTERWEAR	**JA775 NVLR 6X LNG**	**71DX1/L XXXXXXLL**	**Ashley Worldwide Inc.**	THRILLER SX 5-IN-1 JACKET W/WARRIOR SOFTSHELL	25%	1	□ 198.99	□ 149.24
OUTERWEAR	**JA775 NVLR 6X REG**	**71DX1/L XXXXXXLR**	**Ashley Worldwide Inc.**	THRILLER SX 5-IN-1 JACKET W/WARRIOR SOFTSHELL	25%	1	□ 198.99	□ 149.24
OUTERWEAR	**JA343 BLK LG LNG**	**51S3 LG LNG**	**Ashley Worldwide Inc.**	WARRIOR SOFT SHELL	25%	1	□ 109.99	□ 82.49
OUTERWEAR	**JA343 BLK LG REG**	**51S3 LG REG**	**Ashley Worldwide Inc.**	WARRIOR SOFT SHELL	25%	1	□ 109.99	□ 82.49
OUTERWEAR	**JA343 BLK MD LNG**	**51S3 MD LNG**	**Ashley Worldwide Inc.**	WARRIOR SOFT SHELL	25%	1	□ 109.99	□ 82.49

OUTERWEAR	**JA343 BLK MD REG**	**51S3 MD REG**	**Ashley Worldwide Inc.**	WARRIOR SOFT SHELL	25%	1	□ 109.99	□ 82.49
OUTERWEAR	**JA343 BLK SM REG**	**51S3 SM REG**	**Ashley Worldwide Inc.**	WARRIOR SOFT SHELL	25%	1	□ 109.99	□ 82.49
OUTERWEAR	**JA343 BLK XL LNG**	**51S3 XL LNG**	**Ashley Worldwide Inc.**	WARRIOR SOFT SHELL	25%	1	□ 109.99	□ 82.49
OUTERWEAR	**JA343 BLK XL REG**	**51S3 XL REG**	**Ashley Worldwide Inc.**	WARRIOR SOFT SHELL	25%	1	□ 109.99	□ 82.49
OUTERWEAR	**JA343 BLK 2X LNG**	**51S3 2X LNG**	**Ashley Worldwide Inc.**	WARRIOR SOFT SHELL	25%	1	□ 109.99	□ 82.49
OUTERWEAR	**JA343 BLK 2X REG**	**51S3 2X REG**	**Ashley Worldwide Inc.**	WARRIOR SOFT SHELL	25%	1	□ 109.99	□ 82.49
OUTERWEAR	**JA343 BLK 3X LNG**	**51S3 3X LNG**	**Ashley Worldwide Inc.**	WARRIOR SOFT SHELL	25%	1	□ 109.99	□ 82.49
OUTERWEAR	**JA343 BLK 3X REG**	**51S3 3X REG**	**Ashley Worldwide Inc.**	WARRIOR SOFT SHELL	25%	1	□ 109.99	□ 82.49
OUTERWEAR	**JA343 NAV LG LNG**	**51S1 LG LNG**	**Ashley Worldwide Inc.**	WARRIOR SOFT SHELL	25%	1	□ 109.99	□ 82.49
OUTERWEAR	**JA343 NAV LG REG**	**51S1 LG REG**	**Ashley Worldwide Inc.**	WARRIOR SOFT SHELL	25%	1	□ 109.99	□ 82.49
OUTERWEAR	**JA343 NAV MD LNG**	**51S1 MD LNG**	**Ashley Worldwide Inc.**	WARRIOR SOFT SHELL	25%	1	□ 109.99	□ 82.49
OUTERWEAR	**JA343 NAV MD REG**	**51S1 MD REG**	**Ashley Worldwide Inc.**	WARRIOR SOFT SHELL	25%	1	□ 109.99	□ 82.49
OUTERWEAR	**JA343 NAV SM REG**	**51S1 SM REG**	**Ashley Worldwide Inc.**	WARRIOR SOFT SHELL	25%	1	□ 109.99	□ 82.49
OUTERWEAR	**JA343 NAV XL LNG**	**51S1 XL LNG**	**Ashley Worldwide Inc.**	WARRIOR SOFT SHELL	25%	1	□ 109.99	□ 82.49
OUTERWEAR	**JA343 NAV XL REG**	**51S1 XL REG**	**Ashley Worldwide Inc.**	WARRIOR SOFT SHELL	25%	1	□ 109.99	□ 82.49
OUTERWEAR	**JA343 NAV 2X LNG**	**51S1 2X LNG**	**Ashley Worldwide Inc.**	WARRIOR SOFT SHELL	25%	1	□ 109.99	□ 82.49
OUTERWEAR	**JA343 NAV 2X REG**	**51S1 2X REG**	**Ashley Worldwide Inc.**	WARRIOR SOFT SHELL	25%	1	□ 109.99	□ 82.49
OUTERWEAR	**JA343 NAV 3X LNG**	**51S1 3X LNG**	**Ashley Worldwide Inc.**	WARRIOR SOFT SHELL	25%	1	□ 109.99	□ 82.49
OUTERWEAR	**JA343 NAV 3X REG**	**51S1 3X REG**	**Ashley Worldwide Inc.**	WARRIOR SOFT SHELL	25%	1	□ 109.99	□ 82.49
OUTERWEAR	**JA343 BLK 4X LNG**	**51S3 4X LNG**	**Ashley Worldwide Inc.**	WARRIOR SOFT SHELL	25%	1	□ 109.99	□ 82.49
OUTERWEAR	**JA343 BLK 4X REG**	**51S3 4X REG**	**Ashley Worldwide Inc.**	WARRIOR SOFT SHELL	25%	1	□ 109.99	□ 82.49
OUTERWEAR	**JA343 BLK 5X LNG**	**51S3 5X LNG**	**Ashley Worldwide Inc.**	WARRIOR SOFT SHELL	25%	1	□ 109.99	□ 82.49
OUTERWEAR	**JA343 BLK 5X REG**	**51S3 5X REG**	**Ashley Worldwide Inc.**	WARRIOR SOFT SHELL	25%	1	□ 109.99	□ 82.49
OUTERWEAR	**JA343 BRN LG LNG**	**51S5 LG LNG**	**Ashley Worldwide Inc.**	WARRIOR SOFT SHELL	25%	1	□ 109.99	□ 82.49
OUTERWEAR	**JA343 BRN LG REG**	**51S5 LG REG**	**Ashley Worldwide Inc.**	WARRIOR SOFT SHELL	25%	1	□ 109.99	□ 82.49
OUTERWEAR	**JA343 BRN MD LNG**	**51S5 MD LNG**	**Ashley Worldwide Inc.**	WARRIOR SOFT SHELL	25%	1	□ 109.99	□ 82.49
OUTERWEAR	**JA343 BRN MD REG**	**51S5 MD REG**	**Ashley Worldwide Inc.**	WARRIOR SOFT SHELL	25%	1	□ 109.99	□ 82.49
OUTERWEAR	**JA343 BRN SM REG**	**51S5 SM REG**	**Ashley Worldwide Inc.**	WARRIOR SOFT SHELL	25%	1	□ 109.99	□ 82.49
OUTERWEAR	**JA343 BRN XL LNG**	**51S5 XL LNG**	**Ashley Worldwide Inc.**	WARRIOR SOFT SHELL	25%	1	□ 109.99	□ 82.49
OUTERWEAR	**JA343 BRN XL REG**	**51S5 XL REG**	**Ashley Worldwide Inc.**	WARRIOR SOFT SHELL	25%	1	□ 109.99	□ 82.49
OUTERWEAR	**JA343 BRN 2X LNG**	**51S5 2X LNG**	**Ashley Worldwide Inc.**	WARRIOR SOFT SHELL	25%	1	□ 109.99	□ 82.49
OUTERWEAR	**JA343 BRN 2X REG**	**51S5 2X REG**	**Ashley Worldwide Inc.**	WARRIOR SOFT SHELL	25%	1	□ 109.99	□ 82.49
OUTERWEAR	**JA343 BRN 3X LNG**	**51S5 3X LNG**	**Ashley Worldwide Inc.**	WARRIOR SOFT SHELL	25%	1	□ 109.99	□ 82.49
OUTERWEAR	**JA343 BRN 3X REG**	**51S5 3X REG**	**Ashley Worldwide Inc.**	WARRIOR SOFT SHELL	25%	1	□ 109.99	□ 82.49

OUTERWEAR	**JA343 BRN 4X LNG**	**51S5 4X LNG**	**Ashley Worldwide Inc.**	WARRIOR SOFT SHELL	25%	1	□ 109.99	□ 82.49
OUTERWEAR	**JA343 BRN 4X REG**	**51S5 4X REG**	**Ashley Worldwide Inc.**	WARRIOR SOFT SHELL	25%	1	□ 109.99	□ 82.49
OUTERWEAR	**JA343 BRN 5X LNG**	**51S5 5X LNG**	**Ashley Worldwide Inc.**	WARRIOR SOFT SHELL	25%	1	□ 109.99	□ 82.49
OUTERWEAR	**JA343 BRN 5X REG**	**51S5 5X REG**	**Ashley Worldwide Inc.**	WARRIOR SOFT SHELL	25%	1	□ 109.99	□ 82.49
OUTERWEAR	**JA343 BLK 6X LNG**	**51S3 6X LNG**	**Ashley Worldwide Inc.**	WARRIOR SOFT SHELL	25%	1	□ 109.99	□ 82.49
OUTERWEAR	**JA343 BLK 6X REG**	**51S3 6X REG**	**Ashley Worldwide Inc.**	WARRIOR SOFT SHELL	25%	1	□ 109.99	□ 82.49
OUTERWEAR	**JA343 BLK XS REG**	**51S3 XS REG**	**Ashley Worldwide Inc.**	WARRIOR SOFT SHELL	25%	1	□ 109.99	□ 82.49
OUTERWEAR	**JA343 BRN 6X LNG**	**51S5 6X LNG**	**Ashley Worldwide Inc.**	WARRIOR SOFT SHELL	25%	1	□ 109.99	□ 82.49
OUTERWEAR	**JA343 BRN 6X REG**	**51S5 6X REG**	**Ashley Worldwide Inc.**	WARRIOR SOFT SHELL	25%	1	□ 109.99	□ 82.49
OUTERWEAR	**JA343 BRN XS REG**	**51S5 XS REG**	**Ashley Worldwide Inc.**	WARRIOR SOFT SHELL	25%	1	□ 109.99	□ 82.49
OUTERWEAR	**JA343 NAV 4X LNG**	**51S1 4X LNG**	**Ashley Worldwide Inc.**	WARRIOR SOFT SHELL	25%	1	□ 109.99	□ 82.49
OUTERWEAR	**JA343 NAV 4X REG**	**51S1 4X REG**	**Ashley Worldwide Inc.**	WARRIOR SOFT SHELL	25%	1	□ 109.99	□ 82.49
OUTERWEAR	**JA343 NAV 5X LNG**	**51S1 5X LNG**	**Ashley Worldwide Inc.**	WARRIOR SOFT SHELL	25%	1	□ 109.99	□ 82.49
OUTERWEAR	**JA343 NAV 5X REG**	**51S1 5X REG**	**Ashley Worldwide Inc.**	WARRIOR SOFT SHELL	25%	1	□ 109.99	□ 82.49
OUTERWEAR	**JA343 NAV 6X LNG**	**51S1 6X LNG**	**Ashley Worldwide Inc.**	WARRIOR SOFT SHELL	25%	1	□ 109.99	□ 82.49
OUTERWEAR	**JA343 NAV 6X REG**	**51S1 6X REG**	**Ashley Worldwide Inc.**	WARRIOR SOFT SHELL	25%	1	□ 109.99	□ 82.49
OUTERWEAR	**JA343 NAV XS REG**	**51S1 XS REG**	**Ashley Worldwide Inc.**	WARRIOR SOFT SHELL	25%	1	□ 109.99	□ 82.49
OUTERWEAR	**JA343 OLV LG LNG**	**51SM LG LNG**	**Ashley Worldwide Inc.**	WARRIOR SOFT SHELL	25%	1	□ 109.99	□ 82.49
OUTERWEAR	**JA343 OLV LG REG**	**51SM LG REG**	**Ashley Worldwide Inc.**	WARRIOR SOFT SHELL	25%	1	□ 109.99	□ 82.49
OUTERWEAR	**JA343 OLV MD LNG**	**51SM MD LNG**	**Ashley Worldwide Inc.**	WARRIOR SOFT SHELL	25%	1	□ 109.99	□ 82.49
OUTERWEAR	**JA343 OLV MD REG**	**51SM MD REG**	**Ashley Worldwide Inc.**	WARRIOR SOFT SHELL	25%	1	□ 109.99	□ 82.49
OUTERWEAR	**JA343 OLV SM REG**	**51SM SM REG**	**Ashley Worldwide Inc.**	WARRIOR SOFT SHELL	25%	1	□ 109.99	□ 82.49
OUTERWEAR	**JA343 OLV XL LNG**	**51SM XL LNG**	**Ashley Worldwide Inc.**	WARRIOR SOFT SHELL	25%	1	□ 109.99	□ 82.49
OUTERWEAR	**JA343 OLV XL REG**	**51SM XL REG**	**Ashley Worldwide Inc.**	WARRIOR SOFT SHELL	25%	1	□ 109.99	□ 82.49
OUTERWEAR	**JA343 OLV XS REG**	**51SM XS REG**	**Ashley Worldwide Inc.**	WARRIOR SOFT SHELL	25%	1	□ 109.99	□ 82.49
OUTERWEAR	**JA343 OLV 2X LNG**	**51SM 2X LNG**	**Ashley Worldwide Inc.**	WARRIOR SOFT SHELL	25%	1	□ 109.99	□ 82.49
OUTERWEAR	**JA343 OLV 2X REG**	**51SM 2X REG**	**Ashley Worldwide Inc.**	WARRIOR SOFT SHELL	25%	1	□ 109.99	□ 82.49
OUTERWEAR	**JA343 OLV 3X LNG**	**51SM 3X LNG**	**Ashley Worldwide Inc.**	WARRIOR SOFT SHELL	25%	1	□ 109.99	□ 82.49
OUTERWEAR	**JA343 OLV 3X REG**	**51SM 3X REG**	**Ashley Worldwide Inc.**	WARRIOR SOFT SHELL	25%	1	□ 109.99	□ 82.49
OUTERWEAR	**JA343 OLV 4X LNG**	**51SM 4X LNG**	**Ashley Worldwide Inc.**	WARRIOR SOFT SHELL	25%	1	□ 109.99	□ 82.49
OUTERWEAR	**JA343 OLV 4X REG**	**51SM 4X REG**	**Ashley Worldwide Inc.**	WARRIOR SOFT SHELL	25%	1	□ 109.99	□ 82.49
OUTERWEAR	**JA343 OLV 5X LNG**	**51SM 5X LNG**	**Ashley Worldwide Inc.**	WARRIOR SOFT SHELL	25%	1	□ 109.99	□ 82.49
OUTERWEAR	**JA343 OLV 5X REG**	**51SM 5X REG**	**Ashley Worldwide Inc.**	WARRIOR SOFT SHELL	25%	1	□ 109.99	□ 82.49
OUTERWEAR	**JA343 OLV 6X LNG**	**51SM 6X LNG**	**Ashley Worldwide Inc.**	WARRIOR SOFT SHELL	25%	1	□ 109.99	□ 82.49

OUTERWEAR	**JA343 OLV 6X REG**	**51SM 6X REG**	**Ashley Worldwide Inc.**	WARRIOR SOFT SHELL	25%	1	□ 109.99	□ 82.49
OUTERWEAR	**RW315 BKLM LG REG**	**70W3/L LR**	**Ashley Worldwide Inc.**	TYPHOON REVERSIBLE RAIN JACKET	25%	1	□ 176.99	□ 132.74
OUTERWEAR	**RW315 BKLM MD REG**	**70W3/L MR**	**Ashley Worldwide Inc.**	TYPHOON REVERSIBLE RAIN JACKET	25%	1	□ 176.99	□ 132.74
OUTERWEAR	**RW315 BKLM SM REG**	**70W3/L SR**	**Ashley Worldwide Inc.**	TYPHOON REVERSIBLE RAIN JACKET	25%	1	□ 176.99	□ 132.74
OUTERWEAR	**RW315 BKLM XL REG**	**70W3/L XLR**	**Ashley Worldwide Inc.**	TYPHOON REVERSIBLE RAIN JACKET	25%	1	□ 176.99	□ 132.74
OUTERWEAR	**RW315 BKLM XS REG**	**70W3/L XSR**	**Ashley Worldwide Inc.**	TYPHOON REVERSIBLE RAIN JACKET	25%	1	□ 176.99	□ 132.74
OUTERWEAR	**RW315 BKLM 2X REG**	**70W3/L XXLR**	**Ashley Worldwide Inc.**	TYPHOON REVERSIBLE RAIN JACKET	25%	1	□ 176.99	□ 132.74
OUTERWEAR	**RW315 BKLM 3X REG**	**70W3/L XXXXLR**	**Ashley Worldwide Inc.**	TYPHOON REVERSIBLE RAIN JACKET	25%	1	□ 176.99	□ 132.74
OUTERWEAR	**RW315 BKLM 4X REG**	**70W3/L 4X REG**	**Ashley Worldwide Inc.**	TYPHOON REVERSIBLE RAIN JACKET	25%	1	□ 176.99	□ 132.74
OUTERWEAR	**RW315 BKLM LG LNG**	**70W3/L LG LNG**	**Ashley Worldwide Inc.**	TYPHOON REVERSIBLE RAIN JACKET	25%	1	□ 176.99	□ 132.74
OUTERWEAR	**RW315 BKLM XL LNG**	**70W3/L XL LNG**	**Ashley Worldwide Inc.**	TYPHOON REVERSIBLE RAIN JACKET	25%	1	□ 176.99	□ 132.74
OUTERWEAR	**RW315 BKLM 2X LNG**	**70W3/L 2X LNG**	**Ashley Worldwide Inc.**	TYPHOON REVERSIBLE RAIN JACKET	25%	1	□ 176.99	□ 132.74
OUTERWEAR	**RW315 BKLM 3X LNG**	**70W3/L 3X LNG**	**Ashley Worldwide Inc.**	TYPHOON REVERSIBLE RAIN JACKET	25%	1	□ 176.99	□ 132.74
OUTERWEAR	**RW315 BKLM 4X LNG**	**70W3/L 4X LNG**	**Ashley Worldwide Inc.**	TYPHOON REVERSIBLE RAIN JACKET	25%	1	□ 176.99	□ 132.74
OUTERWEAR	**RW315 BKLM 5X LNG**	**70W3/L 5X LNG**	**Ashley Worldwide Inc.**	TYPHOON REVERSIBLE RAIN JACKET	25%	1	□ 176.99	□ 132.74
OUTERWEAR	**RW315 BKLM 5X REG**	**70W3/L 5X REG**	**Ashley Worldwide Inc.**	TYPHOON REVERSIBLE RAIN JACKET	25%	1	□ 176.99	□ 132.74
OUTERWEAR	**RW315 BKLM 6X LNG**	**70W3/L 6X LNG**	**Ashley Worldwide Inc.**	TYPHOON REVERSIBLE RAIN JACKET	25%	1	□ 176.99	□ 132.74
OUTERWEAR	**RW315 BKLM 6X REG**	**70W3/L 6X REG**	**Ashley Worldwide Inc.**	TYPHOON REVERSIBLE RAIN JACKET	25%	1	□ 176.99	□ 132.74
OUTERWEAR	**RW315 BKLM MD LNG**	**70W3/L MD/LNG**	**Ashley Worldwide Inc.**	TYPHOON REVERSIBLE RAIN JACKET	25%	1	□ 176.99	□ 132.74
OUTERWEAR	**JK089 BLK LG REG**	**71X3 LG REG**	**Ashley Worldwide Inc.**	SPARTAN SX 3 IN 1 JACKET	25%	1	□ 226.99	□ 170.24
OUTERWEAR	**JK089 BLK MD REG**	**71X3 MD REG**	**Ashley Worldwide Inc.**	SPARTAN SX 3 IN 1 JACKET	25%	1	□ 226.99	□ 170.24
OUTERWEAR	**JK089 BLK SM REG**	**71X3 SM REG**	**Ashley Worldwide Inc.**	SPARTAN SX 3 IN 1 JACKET	25%	1	□ 226.99	□ 170.24
OUTERWEAR	**JK089 BLK XL REG**	**71X3 XL REG**	**Ashley Worldwide Inc.**	SPARTAN SX 3 IN 1 JACKET	25%	1	□ 226.99	□ 170.24
OUTERWEAR	**JK089 BLK XS REG**	**71X3 XS REG**	**Ashley Worldwide Inc.**	SPARTAN SX 3 IN 1 JACKET	25%	1	□ 226.99	□ 170.24

OUTERWEAR	**JK089 BLK 2X REG**	**71X3 2X REG**	**Ashley Worldwide Inc.**	SPARTAN SX 3 IN 1 JACKET	25%	1	□ 226.99	□ 170.24
OUTERWEAR	**JK089 BLK 3X REG**	**71X3 3X REG**	**Ashley Worldwide Inc.**	SPARTAN SX 3 IN 1 JACKET	25%	1	□ 226.99	□ 170.24
OUTERWEAR	**JK089 BLK 4X REG**	**71X3 4X REG**	**Ashley Worldwide Inc.**	SPARTAN SX 3 IN 1 JACKET	25%	1	□ 226.99	□ 170.24
OUTERWEAR	**JK089 BLK 5X REG**	**71X3 5X REG**	**Ashley Worldwide Inc.**	SPARTAN SX 3 IN 1 JACKET	25%	1	□ 226.99	□ 170.24
OUTERWEAR	**JK089 BLK 6X REG**	**71X3 6X REG**	**Ashley Worldwide Inc.**	SPARTAN SX 3 IN 1 JACKET	25%	1	□ 226.99	□ 170.24
OUTERWEAR	**JK089 DKNV LG REG**	**71X1 LG REG**	**Ashley Worldwide Inc.**	SPARTAN SX 3 IN 1 JACKET	25%	1	□ 226.99	□ 170.24
OUTERWEAR	**JK089 DKNV MD REG**	**71X1 MD REG**	**Ashley Worldwide Inc.**	SPARTAN SX 3 IN 1 JACKET	25%	1	□ 226.99	□ 170.24
OUTERWEAR	**JK089 DKNV SM REG**	**71X1 SM REG**	**Ashley Worldwide Inc.**	SPARTAN SX 3 IN 1 JACKET	25%	1	□ 226.99	□ 170.24
OUTERWEAR	**JK089 DKNV XL REG**	**71X1 XL REG**	**Ashley Worldwide Inc.**	SPARTAN SX 3 IN 1 JACKET	25%	1	□ 226.99	□ 170.24
OUTERWEAR	**JK089 DKNV XS REG**	**71X1 XS REG**	**Ashley Worldwide Inc.**	SPARTAN SX 3 IN 1 JACKET	25%	1	□ 226.99	□ 170.24
OUTERWEAR	**JK089 DKNV 2X REG**	**71X1 2X REG**	**Ashley Worldwide Inc.**	SPARTAN SX 3 IN 1 JACKET	25%	1	□ 226.99	□ 170.24
OUTERWEAR	**JK089 DKNV 3X REG**	**71X1 3X REG**	**Ashley Worldwide Inc.**	SPARTAN SX 3 IN 1 JACKET	25%	1	□ 226.99	□ 170.24
OUTERWEAR	**JK089 DKNV 4X REG**	**71X1 4X REG**	**Ashley Worldwide Inc.**	SPARTAN SX 3 IN 1 JACKET	25%	1	□ 226.99	□ 170.24
OUTERWEAR	**JK089 DKNV 5X REG**	**71X1 5X REG**	**Ashley Worldwide Inc.**	SPARTAN SX 3 IN 1 JACKET	25%	1	□ 226.99	□ 170.24
OUTERWEAR	**JK089 DKNV 6X REG**	**71X1 6X REG**	**Ashley Worldwide Inc.**	SPARTAN SX 3 IN 1 JACKET	25%	1	□ 226.99	□ 170.24
OUTERWEAR	**JK089 BLK LG LNG**	**71X3 LG LNG**	**Ashley Worldwide Inc.**	SPARTAN SX 3 IN 1 JACKET	25%	1	□ 226.99	□ 170.24
OUTERWEAR	**JK089 BLK MD LNG**	**71X3 MD LNG**	**Ashley Worldwide Inc.**	SPARTAN SX 3 IN 1 JACKET	25%	1	□ 226.99	□ 170.24
OUTERWEAR	**JK089 BLK XL LNG**	**71X3 XL LNG**	**Ashley Worldwide Inc.**	SPARTAN SX 3 IN 1 JACKET	25%	1	□ 226.99	□ 170.24
OUTERWEAR	**JK089 BLK 2X LNG**	**71X3 2X LNG**	**Ashley Worldwide Inc.**	SPARTAN SX 3 IN 1 JACKET	25%	1	□ 226.99	□ 170.24
OUTERWEAR	**JK089 BLK 3X LNG**	**71X3 3X LNG**	**Ashley Worldwide Inc.**	SPARTAN SX 3 IN 1 JACKET	25%	1	□ 226.99	□ 170.24
OUTERWEAR	**JK089 BLK 4X LNG**	**71X3 4X LNG**	**Ashley Worldwide Inc.**	SPARTAN SX 3 IN 1 JACKET	25%	1	□ 226.99	□ 170.24
OUTERWEAR	**JK089 BLK 5X LNG**	**71X3 5X LNG**	**Ashley Worldwide Inc.**	SPARTAN SX 3 IN 1 JACKET	25%	1	□ 226.99	□ 170.24
OUTERWEAR	**JK089 BLK 6X LNG**	**71X3 6X LNG**	**Ashley Worldwide Inc.**	SPARTAN SX 3 IN 1 JACKET	25%	1	□ 226.99	□ 170.24
OUTERWEAR	**JK089 DKNV XL LNG**	**71X1 XL LNG**	**Ashley Worldwide Inc.**	SPARTAN SX 3 IN 1 JACKET	25%	1	□ 226.99	□ 170.24
OUTERWEAR	**JK089 DKNV 2X LNG**	**71X1 2X LNG**	**Ashley Worldwide Inc.**	SPARTAN SX 3 IN 1 JACKET	25%	1	□ 226.99	□ 170.24
OUTERWEAR	**JK089 DKNV 3X LNG**	**71X1 3X LNG**	**Ashley Worldwide Inc.**	SPARTAN SX 3 IN 1 JACKET	25%	1	□ 226.99	□ 170.24
OUTERWEAR	**JK089 DKNV LG LNG**	**71X1 LG LNG**	**Ashley Worldwide Inc.**	SPARTAN SX 3 IN 1 JACKET	25%	1	□ 226.99	□ 170.24
OUTERWEAR	**JX575 NAV LG LNG**	**70B1 LG LNG**	**Ashley Worldwide Inc.**	GERBER ZED JACKET SIL S BUTTONS	25%	1	□ 147.99	□ 110.99
OUTERWEAR	**JX575 NAV LG REG**	**70B1 LG REG**	**Ashley Worldwide Inc.**	GERBER ZED JACKET SIL S BUTTONS	25%	1	□ 147.99	□ 110.99
OUTERWEAR	**JX575 NAV MD LNG**	**70B1 MD LNG**	**Ashley Worldwide Inc.**	GERBER ZED JACKET SIL S BUTTONS	25%	1	□ 147.99	□ 110.99
OUTERWEAR	**JX575 NAV MD REG**	**70B1 MD REG**	**Ashley Worldwide Inc.**	GERBER ZED JACKET SIL S BUTTONS	25%	1	□ 147.99	□ 110.99

OUTERWEAR	**JX575 NAV SM LNG**	**70B1 SM LNG**	**Ashley Worldwide Inc.**	GERBER ZED JACKET SIL S BUTTONS	25%	1	□ 147.99	□ 110.99
OUTERWEAR	**JX575 NAV SM REG**	**70B1 SM REG**	**Ashley Worldwide Inc.**	GERBER ZED JACKET SIL S BUTTONS	25%	1	□ 147.99	□ 110.99
OUTERWEAR	**JX575 NAV XL LNG**	**70B1 XL LNG**	**Ashley Worldwide Inc.**	GERBER ZED JACKET SIL S BUTTONS	25%	1	□ 147.99	□ 110.99
OUTERWEAR	**JX575 NAV XL REG**	**70B1 XL REG**	**Ashley Worldwide Inc.**	GERBER ZED JACKET SIL S BUTTONS	25%	1	□ 147.99	□ 110.99
OUTERWEAR	**JX575 NAV XS LNG**	**70B1 XS LNG**	**Ashley Worldwide Inc.**	GERBER ZED JACKET SIL S BUTTONS	25%	1	□ 147.99	□ 110.99
OUTERWEAR	**JX575 NAV XS REG**	**70B1 XS REG**	**Ashley Worldwide Inc.**	GERBER ZED JACKET SIL S BUTTONS	25%	1	□ 147.99	□ 110.99
OUTERWEAR	**JX575 NAV 2X LNG**	**70B1 2X LNG**	**Ashley Worldwide Inc.**	GERBER ZED JACKET SIL S BUTTONS	25%	1	□ 147.99	□ 110.99
OUTERWEAR	**JX575 NAV 2X REG**	**70B1 2X REG**	**Ashley Worldwide Inc.**	GERBER ZED JACKET SIL S BUTTONS	25%	1	□ 147.99	□ 110.99
OUTERWEAR	**JX575 NAV 3X LNG**	**70B1 3X LNG**	**Ashley Worldwide Inc.**	GERBER ZED JACKET SIL S BUTTONS	25%	1	□ 147.99	□ 110.99
OUTERWEAR	**JX575 NAV 3X REG**	**70B1 3X REG**	**Ashley Worldwide Inc.**	GERBER ZED JACKET SIL S BUTTONS	25%	1	□ 147.99	□ 110.99
OUTERWEAR	**JX575 NAV 4X LNG**	**70B1 4X LNG**	**Ashley Worldwide Inc.**	GERBER ZED JACKET SIL S BUTTONS	25%	1	□ 147.99	□ 110.99
OUTERWEAR	**JX575 NAV 4X REG**	**70B1 4X REG**	**Ashley Worldwide Inc.**	GERBER ZED JACKET SIL S BUTTONS	25%	1	□ 147.99	□ 110.99
OUTERWEAR	**JX575 NAV 5X LNG**	**70B1 5X LNG**	**Ashley Worldwide Inc.**	GERBER ZED JACKET SIL S BUTTONS	25%	1	□ 147.99	□ 110.99
OUTERWEAR	**JX575 NAV 5X REG**	**70B1 5X REG**	**Ashley Worldwide Inc.**	GERBER ZED JACKET SIL S BUTTONS	25%	1	□ 147.99	□ 110.99
OUTERWEAR	**JX575 NAV 6X LNG**	**70B1 6X LNG**	**Ashley Worldwide Inc.**	GERBER ZED JACKET SIL S BUTTONS	25%	1	□ 147.99	□ 110.99
OUTERWEAR	**JX575 NAV 6X REG**	**70B1 6X REG**	**Ashley Worldwide Inc.**	GERBER ZED JACKET SIL S BUTTONS	25%	1	□ 147.99	□ 110.99
OUTERWEAR	**JX575 BLK LG LNG**	**70B3 LG LNG**	**Ashley Worldwide Inc.**	GERBER ZED JACKET SIL S BUTTONS	25%	1	□ 147.99	□ 110.99
OUTERWEAR	**JX575 BLK LG REG**	**70B3 LG REG**	**Ashley Worldwide Inc.**	GERBER ZED JACKET SIL S BUTTONS	25%	1	□ 147.99	□ 110.99
OUTERWEAR	**JX575 BLK MD LNG**	**70B3 MD LNG**	**Ashley Worldwide Inc.**	GERBER ZED JACKET SIL S BUTTONS	25%	1	□ 147.99	□ 110.99
OUTERWEAR	**JX575 BLK MD REG**	**70B3 MD REG**	**Ashley Worldwide Inc.**	GERBER ZED JACKET SIL S BUTTONS	25%	1	□ 147.99	□ 110.99
OUTERWEAR	**JX575 BLK SM REG**	**70B3 SM REG**	**Ashley Worldwide Inc.**	GERBER ZED JACKET SIL S BUTTONS	25%	1	□ 147.99	□ 110.99
OUTERWEAR	**JX575 BLK XL LNG**	**70B3 XL LNG**	**Ashley Worldwide Inc.**	GERBER ZED JACKET SIL S BUTTONS	25%	1	□ 147.99	□ 110.99

OUTERWEAR	**JX575 BLK XL REG**	**70B3 XL REG**	**Ashley Worldwide Inc.**	GERBER ZED JACKET SIL S BUTTONS	25%	1	□ 147.99	□ 110.99
OUTERWEAR	**JX575 BLK XS LNG**	**70B3 XS LNG**	**Ashley Worldwide Inc.**	GERBER ZED JACKET SIL S BUTTONS	25%	1	□ 147.99	□ 110.99
OUTERWEAR	**JX575 BLK XS REG**	**70B3 XS REG**	**Ashley Worldwide Inc.**	GERBER ZED JACKET SIL S BUTTONS	25%	1	□ 147.99	□ 110.99
OUTERWEAR	**JX575 BLK 2X LNG**	**70B3 2X LNG**	**Ashley Worldwide Inc.**	GERBER ZED JACKET SIL S BUTTONS	25%	1	□ 147.99	□ 110.99
OUTERWEAR	**JX575 BLK 2X REG**	**70B3 2X REG**	**Ashley Worldwide Inc.**	GERBER ZED JACKET SIL S BUTTONS	25%	1	□ 147.99	□ 110.99
OUTERWEAR	**JX575 BLK 3X LNG**	**70B3 3X LNG**	**Ashley Worldwide Inc.**	GERBER ZED JACKET SIL S BUTTONS	25%	1	□ 147.99	□ 110.99
OUTERWEAR	**JX575 BLK 3X REG**	**70B3 3X REG**	**Ashley Worldwide Inc.**	GERBER ZED JACKET SIL S BUTTONS	25%	1	□ 147.99	□ 110.99
OUTERWEAR	**JX575 BLK 4X LNG**	**70B3 4X LNG**	**Ashley Worldwide Inc.**	GERBER ZED JACKET SIL S BUTTONS	25%	1	□ 147.99	□ 110.99
OUTERWEAR	**JX575 BLK 4X REG**	**70B3 4X REG**	**Ashley Worldwide Inc.**	GERBER ZED JACKET SIL S BUTTONS	25%	1	□ 147.99	□ 110.99
OUTERWEAR	**JX575 BLK 5X LNG**	**70B3 5X LNG**	**Ashley Worldwide Inc.**	GERBER ZED JACKET SIL S BUTTONS	25%	1	□ 147.99	□ 110.99
OUTERWEAR	**JX575 BLK 5X REG**	**70B3 5X REG**	**Ashley Worldwide Inc.**	GERBER ZED JACKET SIL S BUTTONS	25%	1	□ 147.99	□ 110.99
OUTERWEAR	**JX575 BLK 6X LNG**	**70B3 6X LNG**	**Ashley Worldwide Inc.**	GERBER ZED JACKET SIL S BUTTONS	25%	1	□ 147.99	□ 110.99
OUTERWEAR	**JX575 BLK 6X REG**	**70B3 6X REG**	**Ashley Worldwide Inc.**	GERBER ZED JACKET SIL S BUTTONS	25%	1	□ 147.99	□ 110.99
OUTERWEAR	**JX987 BKYL LG**	**70J3/L LR**	**Ashley Worldwide Inc.**	GERBER REVERSIBLE PRO DRY RAIN JACKET	25%	1	□ 159.99	□ 119.99
OUTERWEAR	**JX987 BKYL MD**	**70J3/L MR**	**Ashley Worldwide Inc.**	GERBER REVERSIBLE PRO DRY RAIN JACKET	25%	1	□ 159.99	□ 119.99
OUTERWEAR	**JX987 BKYL SM**	**70J3/L SR**	**Ashley Worldwide Inc.**	GERBER REVERSIBLE PRO DRY RAIN JACKET	25%	1	□ 159.99	□ 119.99
OUTERWEAR	**JX987 BKYL XL**	**70J3/L XLR**	**Ashley Worldwide Inc.**	GERBER REVERSIBLE PRO DRY RAIN JACKET	25%	1	□ 159.99	□ 119.99
OUTERWEAR	**JX987 BKYL XS**	**70J3/L BKYL XS**	**Ashley Worldwide Inc.**	GERBER REVERSIBLE PRO DRY RAIN JACKET	25%	1	□ 159.99	□ 119.99
OUTERWEAR	**JX987 BKYL 2X**	**70J3/L XXLR**	**Ashley Worldwide Inc.**	GERBER REVERSIBLE PRO DRY RAIN JACKET	25%	1	□ 159.99	□ 119.99
OUTERWEAR	**JX987 BKYL 3X**	**70J3/L XXXLR**	**Ashley Worldwide Inc.**	GERBER REVERSIBLE PRO DRY RAIN JACKET	25%	1	□ 159.99	□ 119.99
OUTERWEAR	**JX987 BKYL 4X**	**70J3/L BKYL 4X**	**Ashley Worldwide Inc.**	GERBER REVERSIBLE PRO DRY RAIN JACKET	25%	1	□ 159.99	□ 119.99
OUTERWEAR	**JX987 BKYL 5X**	**70J3/L BKYL 5X**	**Ashley Worldwide Inc.**	GERBER REVERSIBLE PRO DRY RAIN JACKET	25%	1	□ 159.99	□ 119.99

OUTERWEAR	**JX987 BKYL 6X**	**70J3/L BKYL 6X**	**Ashley Worldwide Inc.**	GERBER REVERSIBLE PRO DRY RAIN JACKET	25%	1	□ 159.99	□ 119.99
OUTERWEAR	**JA2408 TAN LG**	**2097005**	**Atlanco**	TAN 499, TRU GEN-III ECWCS LEVEL-3 JACKET	25%	1	□ 79.95	□ 59.96
OUTERWEAR	**JA2408 TAN MD**	**2097004**	**Atlanco**	TAN 499, TRU GEN-III ECWCS LEVEL-3 JACKET	25%	1	□ 79.95	□ 59.96
OUTERWEAR	**JA2408 TAN SM**	**2097003**	**Atlanco**	TAN 499, TRU GEN-III ECWCS LEVEL-3 JACKET	25%	1	□ 79.95	□ 59.96
OUTERWEAR	**JA2408 TAN XL**	**2097006**	**Atlanco**	TAN 499, TRU GEN-III ECWCS LEVEL-3 JACKET	25%	1	□ 79.95	□ 59.96
OUTERWEAR	**JA2408 TAN 2X**	**2097007**	**Atlanco**	TAN 499, TRU GEN-III ECWCS LEVEL-3 JACKET	25%	1	□ 87.95	□ 65.96
OUTERWEAR	**JA2408 TAN 3X**	**2097008**	**Atlanco**	TAN 499, TRU GEN-III ECWCS LEVEL-3 JACKET	25%	1	□ 87.95	□ 65.96
OUTERWEAR	**JA959 BLK LG REG**	**2492005**	**Atlanco**	TRU-SPEC H2O PROOF ALL SEASON RAIN PARKA	25%	1	□ 99.95	□ 74.96
OUTERWEAR	**JA959 BLK MD REG**	**2492004**	**Atlanco**	TRU-SPEC H2O PROOF ALL SEASON RAIN PARKA	25%	1	□ 99.95	□ 74.96
OUTERWEAR	**JA959 BLK SM REG**	**2492003**	**Atlanco**	TRU-SPEC H2O PROOF ALL SEASON RAIN PARKA	25%	1	□ 99.95	□ 74.96
OUTERWEAR	**JA959 BLK XL REG**	**2492006**	**Atlanco**	TRU-SPEC H2O PROOF ALL SEASON RAIN PARKA	25%	1	□ 99.95	□ 74.96
OUTERWEAR	**JA959 BLK XS REG**	**2492002**	**Atlanco**	TRU-SPEC H2O PROOF ALL SEASON RAIN PARKA	25%	1	□ 99.95	□ 74.96
OUTERWEAR	**JX033 OD LG LNG**	**2028025**	**Atlanco**	H20 PROOF GEN2 PARKA	25%	1	□ 109.95	□ 82.46
OUTERWEAR	**JX033 OD LG REG**	**2028005**	**Atlanco**	H20 PROOF GEN2 PARKA	25%	1	□ 109.95	□ 82.46
OUTERWEAR	**JX033 OD MD LNG**	**2028024**	**Atlanco**	H20 PROOF GEN2 PARKA	25%	1	□ 109.95	□ 82.46
OUTERWEAR	**JX033 OD MD REG**	**2028004**	**Atlanco**	H20 PROOF GEN2 PARKA	25%	1	□ 109.95	□ 82.46
OUTERWEAR	**JX033 OD SM REG**	**2028003**	**Atlanco**	H20 PROOF GEN2 PARKA	25%	1	□ 109.95	□ 82.46
OUTERWEAR	**JX033 OD XL LNG**	**2028026**	**Atlanco**	H20 PROOF GEN2 PARKA	25%	1	□ 109.95	□ 82.46
OUTERWEAR	**JX033 OD XL REG**	**2028006**	**Atlanco**	H20 PROOF GEN2 PARKA	25%	1	□ 109.95	□ 82.46
OUTERWEAR	**JX033 BLK MD LNG**	**2027024**	**Atlanco**	H20 PROOF GEN2 PARKA	25%	1	□ 109.95	□ 82.46
OUTERWEAR	**JX033 BLK SM REG**	**2027003**	**Atlanco**	H20 PROOF GEN2 PARKA	25%	1	□ 109.95	□ 82.46
OUTERWEAR	**JX033 LAPD LG LNG**	**2032025**	**Atlanco**	H20 PROOF GEN2 PARKA	25%	1	□ 109.95	□ 82.46
OUTERWEAR	**JX033 LAPD LG REG**	**2032005**	**Atlanco**	H20 PROOF GEN2 PARKA	25%	1	□ 109.95	□ 82.46
OUTERWEAR	**JX033 LAPD MD LNG**	**2032024**	**Atlanco**	H20 PROOF GEN2 PARKA	25%	1	□ 109.95	□ 82.46
OUTERWEAR	**JX033 LAPD MD REG**	**2032004**	**Atlanco**	H20 PROOF GEN2 PARKA	25%	1	□ 109.95	□ 82.46
OUTERWEAR	**JX033 LAPD SM REG**	**2032003**	**Atlanco**	H20 PROOF GEN2 PARKA	25%	1	□ 109.95	□ 82.46
OUTERWEAR	**JX033 LAPD XL REG**	**2032006**	**Atlanco**	H20 PROOF GEN2 PARKA	25%	1	□ 109.95	□ 82.46
OUTERWEAR	**JX033 OD 2X LNG**	**2028027**	**Atlanco**	H20 PROOF GEN2 PARKA	25%	1	□ 120.95	□ 90.71

OUTERWEAR	**JX033 OD 2X REG**	**2028007**	**Atlanco**	H20 PROOF GEN2 PARKA	25%	1	□ 120.95	□ 90.71
OUTERWEAR	**JX033 BLK 2X LNG**	**2027027**	**Atlanco**	H20 PROOF GEN2 PARKA	25%	1	□ 120.95	□ 90.71
OUTERWEAR	**JX033 BLK 3X REG**	**2027008**	**Atlanco**	H20 PROOF GEN2 PARKA	25%	1	□ 120.95	□ 90.71
OUTERWEAR	**JX033 LAPD XL LNG**	**2032026**	**Atlanco**	H20 PROOF GEN2 PARKA	25%	1	□ 120.95	□ 90.71
OUTERWEAR	**JX033 LAPD 2X LNG**	**2032027**	**Atlanco**	H20 PROOF GEN2 PARKA	25%	1	□ 120.95	□ 90.71
OUTERWEAR	**JX033 LAPD 2X REG**	**2032007**	**Atlanco**	H20 PROOF GEN2 PARKA	25%	1	□ 120.95	□ 90.71
OUTERWEAR	**JX033 LAPD 3X REG**	**2032008**	**Atlanco**	H20 PROOF GEN2 PARKA	25%	1	□ 120.95	□ 90.71
OUTERWEAR	**JX085 BLK LG REG**	**2434005**	**Atlanco**	MICROFLEECE JACKET	25%	1	□ 34.95	□ 26.21
OUTERWEAR	**JX085 BLK MD REG**	**2434004**	**Atlanco**	MICROFLEECE JACKET	25%	1	□ 34.95	□ 26.21
OUTERWEAR	**JX085 BLK SM REG**	**2434003**	**Atlanco**	MICROFLEECE JACKET	25%	1	□ 34.95	□ 26.21
OUTERWEAR	**JX085 BLK XL REG**	**2434006**	**Atlanco**	MICROFLEECE JACKET	25%	1	□ 34.95	□ 26.21
OUTERWEAR	**JX085 COY LG REG**	**2436005**	**Atlanco**	MICROFLEECE JACKET	25%	1	□ 34.95	□ 26.21
OUTERWEAR	**JX085 COY MD REG**	**2436004**	**Atlanco**	MICROFLEECE JACKET	25%	1	□ 34.95	□ 26.21
OUTERWEAR	**JX085 COY SM REG**	**2436003**	**Atlanco**	MICROFLEECE JACKET	25%	1	□ 34.95	□ 26.21
OUTERWEAR	**JX085 COY XL REG**	**2436006**	**Atlanco**	MICROFLEECE JACKET	25%	1	□ 34.95	□ 26.21
OUTERWEAR	**JX085 FOGN LG REG**	**2435005**	**Atlanco**	MICROFLEECE JACKET	25%	1	□ 34.95	□ 26.21
OUTERWEAR	**JX085 FOGN XL REG**	**2435006**	**Atlanco**	MICROFLEECE JACKET	25%	1	□ 34.95	□ 26.21
OUTERWEAR	**JX085 BLK LG LNG**	**2434025**	**Atlanco**	MICROFLEECE JACKET	25%	1	□ 34.95	□ 26.21
OUTERWEAR	**JX085 BLK MD LNG**	**2434024**	**Atlanco**	MICROFLEECE JACKET	25%	1	□ 34.95	□ 26.21
OUTERWEAR	**JX085 BLK XL LNG**	**2434026**	**Atlanco**	MICROFLEECE JACKET	25%	1	□ 34.95	□ 26.21
OUTERWEAR	**JX085 COY LG LNG**	**2436025**	**Atlanco**	MICROFLEECE JACKET	25%	1	□ 34.95	□ 26.21
OUTERWEAR	**JX085 COY MD LNG**	**2436024**	**Atlanco**	MICROFLEECE JACKET	25%	1	□ 34.95	□ 26.21
OUTERWEAR	**JX085 COY XL LNG**	**2436026**	**Atlanco**	MICROFLEECE JACKET	25%	1	□ 34.95	□ 26.21
OUTERWEAR	**JX085 BLK 2X REG**	**2434007**	**Atlanco**	MICROFLEECE JACKET	25%	1	□ 37.95	□ 28.46
OUTERWEAR	**JX085 BLK 3X REG**	**2434008**	**Atlanco**	MICROFLEECE JACKET	25%	1	□ 37.95	□ 28.46
OUTERWEAR	**JX085 COY 2X REG**	**2436007**	**Atlanco**	MICROFLEECE JACKET	25%	1	□ 37.95	□ 28.46
OUTERWEAR	**JX085 COY 3X REG**	**2436008**	**Atlanco**	MICROFLEECE JACKET	25%	1	□ 37.95	□ 28.46
OUTERWEAR	**JX085 FOGN 2X REG**	**2435007**	**Atlanco**	MICROFLEECE JACKET	25%	1	□ 37.95	□ 28.46
OUTERWEAR	**JX085 BLK 2X LNG**	**2434027**	**Atlanco**	MICROFLEECE JACKET	25%	1	□ 37.95	□ 28.46
OUTERWEAR	**JX085 COY 2X LNG**	**2436027**	**Atlanco**	MICROFLEECE JACKET	25%	1	□ 37.95	□ 28.46
OUTERWEAR	**TT052 DWDL LG LNG**	**2031025**	**Atlanco**	TRU-SPEC H2O PROOF ECWCS PANTS	25%	1	□ 74.95	□ 56.21
OUTERWEAR	**TT052 DWDL LG REG**	**2031005**	**Atlanco**	TRU-SPEC H2O PROOF ECWCS PANTS	25%	1	□ 74.95	□ 56.21
OUTERWEAR	**TT052 DWDL MD LNG**	**2031024**	**Atlanco**	TRU-SPEC H2O PROOF ECWCS PANTS	25%	1	□ 74.95	□ 56.21

OUTERWEAR	**TT052 DWDL MD REG**	**2031004**	**Atlanco**	TRU-SPEC H2O PROOF ECWCS PANTS	25%	1	□ 74.95	□ 56.21
OUTERWEAR	**TT052 DWDL SM REG**	**2031003**	**Atlanco**	TRU-SPEC H2O PROOF ECWCS PANTS	25%	1	□ 74.95	□ 56.21
OUTERWEAR	**TT052 DWDL XL LNG**	**2031026**	**Atlanco**	TRU-SPEC H2O PROOF ECWCS PANTS	25%	1	□ 74.95	□ 56.21
OUTERWEAR	**TT052 DWDL XL REG**	**2031006**	**Atlanco**	TRU-SPEC H2O PROOF ECWCS PANTS	25%	1	□ 74.95	□ 56.21
OUTERWEAR	**TT052 OD LG LNG**	**2047025**	**Atlanco**	TRU-SPEC H2O PROOF ECWCS PANTS	25%	1	□ 69.95	□ 52.46
OUTERWEAR	**TT052 OD LG REG**	**2047005**	**Atlanco**	TRU-SPEC H2O PROOF ECWCS PANTS	25%	1	□ 69.95	□ 52.46
OUTERWEAR	**TT052 OD MD REG**	**2047004**	**Atlanco**	TRU-SPEC H2O PROOF ECWCS PANTS	25%	1	□ 69.95	□ 52.46
OUTERWEAR	**TT052 OD XL REG**	**2047006**	**Atlanco**	TRU-SPEC H2O PROOF ECWCS PANTS	25%	1	□ 69.95	□ 52.46
OUTERWEAR	**TT052 BLK LG LNG**	**2046025**	**Atlanco**	TRU-SPEC H2O PROOF ECWCS PANTS	25%	1	□ 69.95	□ 52.46
OUTERWEAR	**TT052 BLK LG REG**	**2046005**	**Atlanco**	TRU-SPEC H2O PROOF ECWCS PANTS	25%	1	□ 69.95	□ 52.46
OUTERWEAR	**TT052 BLK MD LNG**	**2046024**	**Atlanco**	TRU-SPEC H2O PROOF ECWCS PANTS	25%	1	□ 69.95	□ 52.46
OUTERWEAR	**TT052 BLK MD REG**	**2046004**	**Atlanco**	TRU-SPEC H2O PROOF ECWCS PANTS	25%	1	□ 69.95	□ 52.46
OUTERWEAR	**TT052 BLK SM REG**	**2046003**	**Atlanco**	TRU-SPEC H2O PROOF ECWCS PANTS	25%	1	□ 69.95	□ 52.46
OUTERWEAR	**TT052 BLK XL LNG**	**2046026**	**Atlanco**	TRU-SPEC H2O PROOF ECWCS PANTS	25%	1	□ 69.95	□ 52.46
OUTERWEAR	**TT052 BLK XL REG**	**2046006**	**Atlanco**	TRU-SPEC H2O PROOF ECWCS PANTS	25%	1	□ 69.95	□ 52.46
OUTERWEAR	**JX033 DWDL LG REG**	**2034005**	**Atlanco**	H20 PROOF GEN2 PARKA	25%	1	□ 119.95	□ 89.96
OUTERWEAR	**JX033 DWDL MD REG**	**2034004**	**Atlanco**	H20 PROOF GEN2 PARKA	25%	1	□ 119.95	□ 89.96
OUTERWEAR	**JX033 DWDL XL LNG**	**2034026**	**Atlanco**	H20 PROOF GEN2 PARKA	25%	1	□ 119.95	□ 89.96
OUTERWEAR	**JS004 NAV SM REG**	**2651003**	**Atlanco**	FLIGHT SUIT	25%	1	□ 59.99	□ 44.99
OUTERWEAR	**JS004 NAV MD REG**	**2651004**	**Atlanco**	FLIGHT SUIT	25%	1	□ 59.99	□ 44.99
OUTERWEAR	**JS004 NAV LG REG**	**2651005**	**Atlanco**	FLIGHT SUIT	25%	1	□ 59.99	□ 44.99
OUTERWEAR	**JS004 NAV XL REG**	**2651006**	**Atlanco**	FLIGHT SUIT	25%	1	□ 59.99	□ 44.99
OUTERWEAR	**JS004 NAV MD LNG**	**2651024**	**Atlanco**	FLIGHT SUIT	25%	1	□ 59.99	□ 44.99
OUTERWEAR	**JS004 NAV LG LNG**	**2651025**	**Atlanco**	FLIGHT SUIT	25%	1	□ 59.99	□ 44.99
OUTERWEAR	**JS004 NAV XL LNG**	**2651026**	**Atlanco**	FLIGHT SUIT	25%	1	□ 59.99	□ 44.99

OUTERWEAR	**JS004 BLK SM REG**	**2653003**	**Atlanco**	FLIGHT SUIT	25%	1	□ 59.99	□ 44.99
OUTERWEAR	**JS004 SAGE SM REG**	**2656003**	**Atlanco**	FLIGHT SUIT	25%	1	□ 59.99	□ 44.99
OUTERWEAR	**JS004 BLK MD REG**	**2653004**	**Atlanco**	FLIGHT SUIT	25%	1	□ 59.99	□ 44.99
OUTERWEAR	**JS004 KHA MD REG**	**2662004**	**Atlanco**	FLIGHT SUIT	25%	1	□ 59.99	□ 44.99
OUTERWEAR	**JS004 SAGE MD REG**	**2656004**	**Atlanco**	FLIGHT SUIT	25%	1	□ 59.99	□ 44.99
OUTERWEAR	**JS004 BLK LG REG**	**2653005**	**Atlanco**	FLIGHT SUIT	25%	1	□ 59.99	□ 44.99
OUTERWEAR	**JS004 KHA LG REG**	**2662005**	**Atlanco**	FLIGHT SUIT	25%	1	□ 59.99	□ 44.99
OUTERWEAR	**JS004 SAGE LG REG**	**2656005**	**Atlanco**	FLIGHT SUIT	25%	1	□ 59.99	□ 44.99
OUTERWEAR	**JS004 BLK XL REG**	**2653006**	**Atlanco**	FLIGHT SUIT	25%	1	□ 59.99	□ 44.99
OUTERWEAR	**JS004 SAGE XL REG**	**2656006**	**Atlanco**	FLIGHT SUIT	25%	1	□ 59.99	□ 44.99
OUTERWEAR	**JS004 BLK MD LNG**	**2653024**	**Atlanco**	FLIGHT SUIT	25%	1	□ 59.99	□ 44.99
OUTERWEAR	**JS004 KHA MD LNG**	**2662024**	**Atlanco**	FLIGHT SUIT	25%	1	□ 59.99	□ 44.99
OUTERWEAR	**JS004 SAGE MD LNG**	**2656024**	**Atlanco**	FLIGHT SUIT	25%	1	□ 59.99	□ 44.99
OUTERWEAR	**JS004 BLK LG LNG**	**2653025**	**Atlanco**	FLIGHT SUIT	25%	1	□ 59.99	□ 44.99
OUTERWEAR	**JS004 KHA LG LNG**	**2662025**	**Atlanco**	FLIGHT SUIT	25%	1	□ 59.99	□ 44.99
OUTERWEAR	**JS004 SAGE LG LNG**	**2656025**	**Atlanco**	FLIGHT SUIT	25%	1	□ 59.99	□ 44.99
OUTERWEAR	**JS004 BLK XL LNG**	**2653026**	**Atlanco**	FLIGHT SUIT	25%	1	□ 59.99	□ 44.99
OUTERWEAR	**JS004 KHA XL LNG**	**2662026**	**Atlanco**	FLIGHT SUIT	25%	1	□ 59.99	□ 44.99
OUTERWEAR	**JS004 SAGE XL LNG**	**2656026**	**Atlanco**	FLIGHT SUIT	25%	1	□ 59.99	□ 44.99
OUTERWEAR	**TT052 BLK 2X LNG**	**2046027**	**Atlanco**	TRU-SPEC H2O PROOF ECWCS PANTS	25%	1	□ 76.95	□ 57.71
OUTERWEAR	**TT052 BLK 2X REG**	**2046007**	**Atlanco**	TRU-SPEC H2O PROOF ECWCS PANTS	25%	1	□ 76.95	□ 57.71
OUTERWEAR	**TT052 BLK 3X REG**	**2046008**	**Atlanco**	TRU-SPEC H2O PROOF ECWCS PANTS	25%	1	□ 76.95	□ 57.71
OUTERWEAR	**TT052 MCAM LG LNG**	**2045025**	**Atlanco**	TRU-SPEC H2O PROOF ECWCS PANTS	25%	1	□ 129.95	□ 97.46
OUTERWEAR	**TT052 MCAM LG REG**	**2045005**	**Atlanco**	TRU-SPEC H2O PROOF ECWCS PANTS	25%	1	□ 129.95	□ 97.46
OUTERWEAR	**TT052 MCAM MD LNG**	**2045024**	**Atlanco**	TRU-SPEC H2O PROOF ECWCS PANTS	25%	1	□ 129.95	□ 97.46
OUTERWEAR	**TT052 MCAM MD REG**	**2045004**	**Atlanco**	TRU-SPEC H2O PROOF ECWCS PANTS	25%	1	□ 129.95	□ 97.46
OUTERWEAR	**TT052 MCAM SM REG**	**2045003**	**Atlanco**	TRU-SPEC H2O PROOF ECWCS PANTS	25%	1	□ 129.95	□ 97.46
OUTERWEAR	**TT052 MCAM XL LNG**	**2045026**	**Atlanco**	TRU-SPEC H2O PROOF ECWCS PANTS	25%	1	□ 129.95	□ 97.46
OUTERWEAR	**TT052 MCAM XL REG**	**2045006**	**Atlanco**	TRU-SPEC H2O PROOF ECWCS PANTS	25%	1	□ 129.95	□ 97.46

OUTERWEAR	**TT052 MCAM 2X LNG**	**2045027**	**Atlanco**	TRU-SPEC H2O PROOF ECWCS PANTS	25%	1	□ 142.95	□ 107.21
OUTERWEAR	**TT052 MCAM 2X REG**	**2045007**	**Atlanco**	TRU-SPEC H2O PROOF ECWCS PANTS	25%	1	□ 142.95	□ 107.21
OUTERWEAR	**TT052 MCAM 3X REG**	**2045008**	**Atlanco**	TRU-SPEC H2O PROOF ECWCS PANTS	25%	1	□ 142.95	□ 107.21
OUTERWEAR	**TT052 DWDL 2X LNG**	**2031027**	**Atlanco**	TRU-SPEC H2O PROOF ECWCS PANTS	25%	1	□ 84.95	□ 63.71
OUTERWEAR	**TT052 DWDL 2X REG**	**2031007**	**Atlanco**	TRU-SPEC H2O PROOF ECWCS PANTS	25%	1	□ 84.95	□ 63.71
OUTERWEAR	**TT052 DWDL 3X REG**	**2031008**	**Atlanco**	TRU-SPEC H2O PROOF ECWCS PANTS	25%	1	□ 84.95	□ 63.71
OUTERWEAR	**JA959 BLK 2X REG**	**2492007**	**Atlanco**	TRU-SPEC H2O PROOF ALL SEASON RAIN PARKA	25%	1	□ 119.95	□ 89.96
OUTERWEAR	**JA959 BLK 3X REG**	**2492008**	**Atlanco**	TRU-SPEC H2O PROOF ALL SEASON RAIN PARKA	25%	1	□ 119.95	□ 89.96
OUTERWEAR	**JA959 BLK 4X REG**	**2492009**	**Atlanco**	TRU-SPEC H2O PROOF ALL SEASON RAIN PARKA	25%	1	□ 119.95	□ 89.96
OUTERWEAR	**JA959 BLK 5X REG**	**2492010**	**Atlanco**	TRU-SPEC H2O PROOF ALL SEASON RAIN PARKA	25%	1	□ 119.95	□ 89.96
OUTERWEAR	**JX033 MCAM LG LNG**	**2026025**	**Atlanco**	H20 PROOF GEN2 PARKA	25%	1	□ 189.95	□ 142.46
OUTERWEAR	**JX033 MCAM LG REG**	**2026005**	**Atlanco**	H20 PROOF GEN2 PARKA	25%	1	□ 189.95	□ 142.46
OUTERWEAR	**JX033 MCAM MD REG**	**2026004**	**Atlanco**	H20 PROOF GEN2 PARKA	25%	1	□ 189.95	□ 142.46
OUTERWEAR	**JX033 MCAM XL REG**	**2026006**	**Atlanco**	H20 PROOF GEN2 PARKA	25%	1	□ 189.95	□ 142.46
OUTERWEAR	**JS004 NAV 2X REG**	**2651007**	**Atlanco**	FLIGHT SUIT	25%	1	□ 62.99	□ 47.24
OUTERWEAR	**JS004 NAV 3X REG**	**2651008**	**Atlanco**	FLIGHT SUIT	25%	1	□ 62.99	□ 47.24
OUTERWEAR	**JS004 NAV 2X LNG**	**2651027**	**Atlanco**	FLIGHT SUIT	25%	1	□ 62.99	□ 47.24
OUTERWEAR	**JS004 BLK 2X REG**	**2653007**	**Atlanco**	FLIGHT SUIT	25%	1	□ 62.99	□ 47.24
OUTERWEAR	**JS004 KHA 2X REG**	**2662007**	**Atlanco**	FLIGHT SUIT	25%	1	□ 62.99	□ 47.24
OUTERWEAR	**JS004 SAGE 2X REG**	**2656007**	**Atlanco**	FLIGHT SUIT	25%	1	□ 62.99	□ 47.24
OUTERWEAR	**JS004 BLK 3X REG**	**2653008**	**Atlanco**	FLIGHT SUIT	25%	1	□ 62.99	□ 47.24
OUTERWEAR	**JS004 KHA 3X REG**	**2662008**	**Atlanco**	FLIGHT SUIT	25%	1	□ 62.99	□ 47.24
OUTERWEAR	**JS004 SAGE 3X REG**	**2656008**	**Atlanco**	FLIGHT SUIT	25%	1	□ 62.99	□ 47.24
OUTERWEAR	**JS004 BLK 2X LNG**	**2653027**	**Atlanco**	FLIGHT SUIT	25%	1	□ 62.99	□ 47.24
OUTERWEAR	**JS004 KHA 2X LNG**	**2662027**	**Atlanco**	FLIGHT SUIT	25%	1	□ 62.99	□ 47.24
OUTERWEAR	**JS004 SAGE 2X LNG**	**2656027**	**Atlanco**	FLIGHT SUIT	25%	1	□ 62.99	□ 47.24

OUTERWEAR	**JC364 BLK XS REG**	**2454002**	**Atlanco**	24-7 TACTICAL SOFTSHELL JACKET	25%	1	□ 89.95	□ 67.46
OUTERWEAR	**JC364 BLK SM REG**	**2454003**	**Atlanco**	24-7 TACTICAL SOFTSHELL JACKET	25%	1	□ 89.95	□ 67.46
OUTERWEAR	**JC364 BLK MD REG**	**2454004**	**Atlanco**	24-7 TACTICAL SOFTSHELL JACKET	25%	1	□ 89.95	□ 67.46
OUTERWEAR	**JC364 BLK LG REG**	**2454005**	**Atlanco**	24-7 TACTICAL SOFTSHELL JACKET	25%	1	□ 89.95	□ 67.46
OUTERWEAR	**JC364 BLK XL REG**	**2454006**	**Atlanco**	24-7 TACTICAL SOFTSHELL JACKET	25%	1	□ 89.95	□ 67.46
OUTERWEAR	**JC364 BLK 2X REG**	**2454007**	**Atlanco**	24-7 TACTICAL SOFTSHELL JACKET	25%	1	□ 99.95	□ 74.96
OUTERWEAR	**JC364 BLK 3X REG**	**2454008**	**Atlanco**	24-7 TACTICAL SOFTSHELL JACKET	25%	1	□ 99.95	□ 74.96
OUTERWEAR	**JC364 BLK 4X REG**	**2454009**	**Atlanco**	24-7 TACTICAL SOFTSHELL JACKET	25%	1	□ 99.95	□ 74.96
OUTERWEAR	**JC364 BLK 5X REG**	**2454010**	**Atlanco**	24-7 TACTICAL SOFTSHELL JACKET	25%	1	□ 99.95	□ 74.96
OUTERWEAR	**JX304 BLK LG REG**	**2413005**	**Atlanco**	H2O Proof 3-in-1 Jacket	25%	1	□ 199.95	□ 149.96
OUTERWEAR	**JX304 BLK MD REG**	**2413004**	**Atlanco**	H2O Proof 3-in-1 Jacket	25%	1	□ 199.95	□ 149.96
OUTERWEAR	**JX304 BLK SM REG**	**2413003**	**Atlanco**	H2O Proof 3-in-1 Jacket	25%	1	□ 199.95	□ 149.96
OUTERWEAR	**JX304 BLK XL REG**	**2413006**	**Atlanco**	H2O Proof 3-in-1 Jacket	25%	1	□ 199.95	□ 149.96
OUTERWEAR	**JX304 BLK XS REG**	**2413002**	**Atlanco**	H2O Proof 3-in-1 Jacket	25%	1	□ 199.95	□ 149.96
OUTERWEAR	**JX039 BLK LG REG**	**2410005**	**Atlanco**	3-IN-1 H20 WATERPROOF PARKA	25%	1	□ 209.95	□ 157.46
OUTERWEAR	**JX039 BLK MD REG**	**2410004**	**Atlanco**	3-IN-1 H20 WATERPROOF PARKA	25%	1	□ 209.95	□ 157.46
OUTERWEAR	**JX039 BLK SM REG**	**2410003**	**Atlanco**	3-IN-1 H20 WATERPROOF PARKA	25%	1	□ 209.95	□ 157.46
OUTERWEAR	**JX039 BLK XL REG**	**2410006**	**Atlanco**	3-IN-1 H20 WATERPROOF PARKA	25%	1	□ 209.95	□ 157.46
OUTERWEAR	**JX039 BLK XS REG**	**2410002**	**Atlanco**	3-IN-1 H20 WATERPROOF PARKA	25%	1	□ 209.95	□ 157.46
OUTERWEAR	**JK834 CHAR XS**	**2431GYXS**	**Atlanco**	JACKET 24-7 RAPTOR	25%	1	□ 78.99	□ 59.24
OUTERWEAR	**JK834 CHAR 4X**	**2431GY4X**	**Atlanco**	JACKET 24-7 RAPTOR	25%	1	□ 72.99	□ 54.74
OUTERWEAR	**JX039 BLK LG LNG**	**2410025**	**Atlanco**	3-IN-1 H20 WATERPROOF PARKA	25%	1	□ 216.95	□ 162.71
OUTERWEAR	**JX039 BLK MD LNG**	**2410024**	**Atlanco**	3-IN-1 H20 WATERPROOF PARKA	25%	1	□ 216.95	□ 162.71
OUTERWEAR	**JX039 BLK XL LNG**	**2410026**	**Atlanco**	3-IN-1 H20 WATERPROOF PARKA	25%	1	□ 216.95	□ 162.71
OUTERWEAR	**JX304 BLK 2X REG**	**2413007**	**Atlanco**	H2O Proof 3-in-1 Jacket	25%	1	□ 232.95	□ 174.71
OUTERWEAR	**JX304 BLK 5X REG**	**2413010**	**Atlanco**	H2O Proof 3-in-1 Jacket	25%	1	□ 232.95	□ 174.71
OUTERWEAR	**JX039 BLK 2X REG**	**2410007**	**Atlanco**	3-IN-1 H20 WATERPROOF PARKA	25%	1	□ 243.95	□ 182.96
OUTERWEAR	**JX039 BLK 3X REG**	**2410008**	**Atlanco**	3-IN-1 H20 WATERPROOF PARKA	25%	1	□ 243.95	□ 182.96
OUTERWEAR	**JX039 BLK 4X REG**	**2410009**	**Atlanco**	3-IN-1 H20 WATERPROOF PARKA	25%	1	□ 243.95	□ 182.96

OUTERWEAR	**JX039 BLK 5X REG**	**2410010**	**Atlanco**	3-IN-1 H20 WATERPROOF PARKA	25%	1	□ 243.95	□ 182.96
OUTERWEAR	**JX039 BLK 2X LNG**	**2410027**	**Atlanco**	3-IN-1 H20 WATERPROOF PARKA	25%	1	□ 249.95	□ 187.46
OUTERWEAR	**RW002 WDL**	**3114000**	**Atlanco**	HEAVY WEIGHT PONCHO LINER (ONE SIZE)	25%	1	□ 39.99	□ 29.99
OUTERWEAR	**RW151 DWDL**	**3128000**	**Atlanco**	GI SPEC PONCHO	25%	1	□ 33.99	□ 25.49
OUTERWEAR	**RW151 BLK**	**3101000**	**Atlanco**	GI SPEC PONCHO	25%	1	□ 33.99	□ 25.49
OUTERWEAR	**RW151 DARM**	**3126000**	**Atlanco**	GI SPEC PONCHO	25%	1	□ 33.99	□ 25.49
OUTERWEAR	**RW151 OD**	**3103000**	**Atlanco**	GI SPEC PONCHO	25%	1	□ 33.99	□ 25.49
OUTERWEAR	**RW151 WDL**	**3102000**	**Atlanco**	GI SPEC PONCHO	25%	1	□ 33.99	□ 25.49
OUTERWEAR	**JA1985 BLK 5X**	**224183 BLK 5X**	**AUGUSTA SPORTSWEAR**	HOLLOWAY VARSITY JACKET	25%	1	□ 329.99	□ 247.49
OUTERWEAR	**JA1985 BLK LG**	**224183 BLK LG**	**AUGUSTA SPORTSWEAR**	HOLLOWAY VARSITY JACKET	25%	1	□ 245.99	□ 184.49
OUTERWEAR	**JA1985 BLK MD**	**224183 BLK MD**	**AUGUSTA SPORTSWEAR**	HOLLOWAY VARSITY JACKET	25%	1	□ 245.99	□ 184.49
OUTERWEAR	**JA1985 BLK SM**	**224183 BLK SM**	**AUGUSTA SPORTSWEAR**	HOLLOWAY VARSITY JACKET	25%	1	□ 245.99	□ 184.49
OUTERWEAR	**JA1985 BLK XL**	**224183 BLK XL**	**AUGUSTA SPORTSWEAR**	HOLLOWAY VARSITY JACKET	25%	1	□ 245.99	□ 184.49
OUTERWEAR	**JA1985 BLK XS**	**224183 BLK XS**	**AUGUSTA SPORTSWEAR**	HOLLOWAY VARSITY JACKET	25%	1	□ 245.99	□ 184.49
OUTERWEAR	**JA1985 BLK 2X**	**224183 BLK 2X**	**AUGUSTA SPORTSWEAR**	HOLLOWAY VARSITY JACKET	25%	1	□ 265.99	□ 199.49
OUTERWEAR	**JA1985 BLK 3X**	**224183 BLK 3X**	**AUGUSTA SPORTSWEAR**	HOLLOWAY VARSITY JACKET	25%	1	□ 285.99	□ 214.49
OUTERWEAR	**JA1985 BLK 4X**	**224183 BLK 4X**	**AUGUSTA SPORTSWEAR**	HOLLOWAY VARSITY JACKET	25%	1	□ 305.99	□ 229.49
OUTERWEAR	**JS224 KHA 38 SHT**	**CWU27PK38S**	**BARRIER-WEAR**	NOMEX FLIGHT SUIT ACUPAT 34 REGULAR	25%	1	□ 352.90	□ 264.68
OUTERWEAR	**JC492 DKBN SM LNG**	**J140-BRN-SML-TLL**	**CARHARTT INC**	CARHARTT - DUCK ACTIVE JACKET QUILTED FLANNEL LINED	25%	1	□ 99.99	□ 74.99
OUTERWEAR	**JC492 DKBN 2X REG**	**J140-BRN-XXL-REG**	**CARHARTT INC**	CARHARTT - DUCK ACTIVE JACKET QUILTED FLANNEL LINED	25%	1	□ 99.99	□ 74.99
OUTERWEAR	**JC492 DKBN LG REG**	**J140-BRN-LRG-REG**	**CARHARTT INC**	CARHARTT - DUCK ACTIVE JACKET QUILTED FLANNEL LINED	25%	1	□ 99.99	□ 74.99
OUTERWEAR	**JC492 DKBN MD REG**	**J140-BRN-MED-REG**	**CARHARTT INC**	CARHARTT - DUCK ACTIVE JACKET QUILTED FLANNEL LINED	25%	1	□ 99.99	□ 74.99
OUTERWEAR	**JC492 DKBN SM REG**	**J140-BRN-SML-REG**	**CARHARTT INC**	CARHARTT - DUCK ACTIVE JACKET QUILTED FLANNEL LINED	25%	1	□ 99.99	□ 74.99
OUTERWEAR	**JC492 DKBN XL REG**	**J140-BRN-XLG-REG**	**CARHARTT INC**	CARHARTT - DUCK ACTIVE JACKET QUILTED FLANNEL LINED	25%	1	□ 99.99	□ 74.99
OUTERWEAR	**JC492 DKBN 2X LNG**	**J140-BRN-XXL-TLL**	**CARHARTT INC**	CARHARTT - DUCK ACTIVE JACKET QUILTED FLANNEL LINED	25%	1	□ 109.99	□ 82.49
OUTERWEAR	**JC492 DKBN 3X REG**	**J140-BRN-3XL-REG**	**CARHARTT INC**	CARHARTT - DUCK ACTIVE JACKET QUILTED FLANNEL LINED	25%	1	□ 109.99	□ 82.49
OUTERWEAR	**JC492 DKBN 4X LNG**	**J140-BRN-4XL-TLL**	**CARHARTT INC**	CARHARTT - DUCK ACTIVE JACKET QUILTED FLANNEL LINED	25%	1	□ 109.99	□ 82.49
OUTERWEAR	**JC492 DKBN 4X REG**	**J140-BRN-4XL-REG**	**CARHARTT INC**	CARHARTT - DUCK ACTIVE JACKET QUILTED FLANNEL LINED	25%	1	□ 109.99	□ 82.49

OUTERWEAR	**JC492 DKBN 5X REG**	**J140-BRN-5XL-REG**	**CARHARTT INC**	CARHARTT - DUCK ACTIVE JACKET QUILTED FLANNEL LINED	25%	1	□ 109.99	□ 82.49
OUTERWEAR	**JC492 DKBN LG LNG**	**J140-BRN-LRG-TLL**	**CARHARTT INC**	CARHARTT - DUCK ACTIVE JACKET QUILTED FLANNEL LINED	25%	1	□ 109.99	□ 82.49
OUTERWEAR	**JC492 DKBN MD LNG**	**J140-BRN-MED-TLL**	**CARHARTT INC**	CARHARTT - DUCK ACTIVE JACKET QUILTED FLANNEL LINED	25%	1	□ 109.99	□ 82.49
OUTERWEAR	**JC492 DKBN XL LNG**	**J140-BRN-XLG-TLL**	**CARHARTT INC**	CARHARTT - DUCK ACTIVE JACKET QUILTED FLANNEL LINED	25%	1	□ 109.99	□ 82.49
OUTERWEAR	**JC492 DKBN 3X LNG**	**J140-BRN-3XL-TLL**	**CARHARTT INC**	CARHARTT - DUCK ACTIVE JACKET QUILTED FLANNEL LINED	25%	1	□ 109.99	□ 82.49
OUTERWEAR	**JC343 BRN 2X REG**	**J131 BRN 2X REG**	**CARHARTT INC**	DUCK ACTIVE THERMAL LINED JACKET	25%	1	□ 89.99	□ 67.49
OUTERWEAR	**JC343 BRN LG REG**	**J131 BRN LG REG**	**CARHARTT INC**	DUCK ACTIVE THERMAL LINED JACKET	25%	1	□ 89.99	□ 67.49
OUTERWEAR	**JC343 BRN MD REG**	**J131 BRN MD REG**	**CARHARTT INC**	DUCK ACTIVE THERMAL LINED JACKET	25%	1	□ 89.99	□ 67.49
OUTERWEAR	**JC343 BRN SM REG**	**J131 BRN SM REG**	**CARHARTT INC**	DUCK ACTIVE THERMAL LINED JACKET	25%	1	□ 89.99	□ 67.49
OUTERWEAR	**JC343 BRN XL REG**	**J131 BRN XL REG**	**CARHARTT INC**	DUCK ACTIVE THERMAL LINED JACKET	25%	1	□ 89.99	□ 67.49
OUTERWEAR	**JC343 BLK LG REG**	**J131 BLK LG REG**	**CARHARTT INC**	DUCK ACTIVE THERMAL LINED JACKET	25%	1	□ 89.99	□ 67.49
OUTERWEAR	**JC343 BLK MD REG**	**J131 BLK MD REG**	**CARHARTT INC**	DUCK ACTIVE THERMAL LINED JACKET	25%	1	□ 89.99	□ 67.49
OUTERWEAR	**JC343 BLK SM REG**	**J131 BLK SM REG**	**CARHARTT INC**	DUCK ACTIVE THERMAL LINED JACKET	25%	1	□ 89.99	□ 67.49
OUTERWEAR	**JC343 BLK XL REG**	**J131 BLK XL REG**	**CARHARTT INC**	DUCK ACTIVE THERMAL LINED JACKET	25%	1	□ 89.99	□ 67.49
OUTERWEAR	**JC343 BLK 2X REG**	**J131 BLK 2X REG**	**CARHARTT INC**	DUCK ACTIVE THERMAL LINED JACKET	25%	1	□ 89.99	□ 67.49
OUTERWEAR	**JC343 BRN 2X LNG**	**J131 BRN 2X LNG**	**CARHARTT INC**	DUCK ACTIVE THERMAL LINED JACKET	25%	1	□ 99.99	□ 74.99
OUTERWEAR	**JC343 BRN 3X LNG**	**J131 BRN 3X LNG**	**CARHARTT INC**	DUCK ACTIVE THERMAL LINED JACKET	25%	1	□ 99.99	□ 74.99
OUTERWEAR	**JC343 BRN 3X REG**	**J131 BRN 3X REG**	**CARHARTT INC**	DUCK ACTIVE THERMAL LINED JACKET	25%	1	□ 99.99	□ 74.99
OUTERWEAR	**JC343 BRN 4X LNG**	**J131 BRN 4X LNG**	**CARHARTT INC**	DUCK ACTIVE THERMAL LINED JACKET	25%	1	□ 99.99	□ 74.99
OUTERWEAR	**JC343 BRN 4X REG**	**J131 BRN 4X REG**	**CARHARTT INC**	DUCK ACTIVE THERMAL LINED JACKET	25%	1	□ 99.99	□ 74.99
OUTERWEAR	**JC343 BRN 5X REG**	**J131 BRN 5X REG**	**CARHARTT INC**	DUCK ACTIVE THERMAL LINED JACKET	25%	1	□ 99.99	□ 74.99
OUTERWEAR	**JC343 BRN LG LNG**	**J131 BRN LG LNG**	**CARHARTT INC**	DUCK ACTIVE THERMAL LINED JACKET	25%	1	□ 99.99	□ 74.99

OUTERWEAR	**JC343 BRN XL LNG**	**J131 BRN XL LNG**	**CARHARTT INC**	DUCK ACTIVE THERMAL LINED JACKET	25%	1	□ 99.99	□ 74.99
OUTERWEAR	**JC343 DKNV 2X LNG**	**J131 DKNV 2X LNG**	**CARHARTT INC**	DUCK ACTIVE THERMAL LINED JACKET	25%	1	□ 99.99	□ 74.99
OUTERWEAR	**JC343 DKNV 3X LNG**	**J131 DKNV 3X LNG**	**CARHARTT INC**	DUCK ACTIVE THERMAL LINED JACKET	25%	1	□ 99.99	□ 74.99
OUTERWEAR	**JC343 DKNV LG LNG**	**J131 DKNV LG LNG**	**CARHARTT INC**	DUCK ACTIVE THERMAL LINED JACKET	25%	1	□ 99.99	□ 74.99
OUTERWEAR	**JC343 DKNV XL LNG**	**J131 DKNV XL LNG**	**CARHARTT INC**	DUCK ACTIVE THERMAL LINED JACKET	25%	1	□ 99.99	□ 74.99
OUTERWEAR	**JC343 BLK XL LNG**	**J131 BLK XL LNG**	**CARHARTT INC**	DUCK ACTIVE THERMAL LINED JACKET	25%	1	□ 99.99	□ 74.99
OUTERWEAR	**JC343 BLK 2X LNG**	**J131 BLK 2X LNG**	**CARHARTT INC**	DUCK ACTIVE THERMAL LINED JACKET	25%	1	□ 99.99	□ 74.99
OUTERWEAR	**JC343 BLK 3X LNG**	**J131 BLK 3X LNG**	**CARHARTT INC**	DUCK ACTIVE THERMAL LINED JACKET	25%	1	□ 99.99	□ 74.99
OUTERWEAR	**JC343 BLK 3X REG**	**J131 BLK 3X REG**	**CARHARTT INC**	DUCK ACTIVE THERMAL LINED JACKET	25%	1	□ 99.99	□ 74.99
OUTERWEAR	**JC343 BLK 4X LNG**	**J131 BLK 4X LNG**	**CARHARTT INC**	DUCK ACTIVE THERMAL LINED JACKET	25%	1	□ 99.99	□ 74.99
OUTERWEAR	**JC343 BLK 4X REG**	**J131 BLK 4X REG**	**CARHARTT INC**	DUCK ACTIVE THERMAL LINED JACKET	25%	1	□ 99.99	□ 74.99
OUTERWEAR	**JC343 BLK 5X REG**	**J131 BLK 5X REG**	**CARHARTT INC**	DUCK ACTIVE THERMAL LINED JACKET	25%	1	□ 99.99	□ 74.99
OUTERWEAR	**RW687 YEL 3X SEC**	**1650C SE15 YEL 3X SEC**	**CAROLINA SAFETY SPORT INT'L, L**	48IN SCREENPRINT RAINCOAT W/BACK & LFT CHEST TITLE	25%	1	□ 25.39	□ 19.04
OUTERWEAR	**RW1022 BLK 3X**	**35BTF BLK 3X**	**CAROLINA SAFETY SPORT INT'L, L**	UNIVERSAL 35 RAIN BIB TROUSERS W/ ADJUSTABLE STRAPS AND SNAP FLY	25%	1	□ 28.50	□ 21.38
OUTERWEAR	**RW1022 BLK 4X**	**35BTF BLK 4X**	**CAROLINA SAFETY SPORT INT'L, L**	UNIVERSAL 35 RAIN BIB TROUSERS W/ ADJUSTABLE STRAPS AND SNAP FLY	25%	1	□ 28.50	□ 21.38
OUTERWEAR	**RW1022 BLK 5X**	**35BTF BLK 5X**	**CAROLINA SAFETY SPORT INT'L, L**	UNIVERSAL 35 RAIN BIB TROUSERS W/ ADJUSTABLE STRAPS AND SNAP FLY	25%	1	□ 28.50	□ 21.38
OUTERWEAR	**RW1022 BLK 6X**	**35BTF BLK 6X**	**CAROLINA SAFETY SPORT INT'L, L**	UNIVERSAL 35 RAIN BIB TROUSERS W/ ADJUSTABLE STRAPS AND SNAP FLY	25%	1	□ 28.50	□ 21.38
OUTERWEAR	**RW1022 YEL 3X**	**35BTF YEL 3X**	**CAROLINA SAFETY SPORT INT'L, L**	UNIVERSAL 35 RAIN BIB TROUSERS W/ ADJUSTABLE STRAPS AND SNAP FLY	25%	1	□ 28.50	□ 21.38
OUTERWEAR	**RW1022 YEL 4X**	**35BTF YEL 4X**	**CAROLINA SAFETY SPORT INT'L, L**	UNIVERSAL 35 RAIN BIB TROUSERS W/ ADJUSTABLE STRAPS AND SNAP FLY	25%	1	□ 28.50	□ 21.38

OUTERWEAR	**RW1022 YEL 5X**	**35BTF YEL 5X**	**CAROLINA SAFETY SPORT INT'L, L**	UNIVERSAL 35 RAIN BIB TROUSERS W/ ADJUSTABLE STRAPS AND SNAP FLY	25%	1	□ 28.50	□ 21.38
OUTERWEAR	**RW1022 YEL 6X**	**35BTF YEL 6X**	**CAROLINA SAFETY SPORT INT'L, L**	UNIVERSAL 35 RAIN BIB TROUSERS W/ ADJUSTABLE STRAPS AND SNAP FLY	25%	1	□ 28.50	□ 21.38
OUTERWEAR	**RW1021 BLK LG**	**35SJ BLK LG**	**CAROLINA SAFETY SPORT INT'L, L**	UNIVERSAL 35 RAIN JACKET W/ HOOD SNAPS / STORM FLAP/ UNDER ARM VENTS	25%	1	□ 31.38	□ 23.54
OUTERWEAR	**RW1021 BLK MD**	**35SJ BLK MD**	**CAROLINA SAFETY SPORT INT'L, L**	UNIVERSAL 35 RAIN JACKET W/ HOOD SNAPS / STORM FLAP/ UNDER ARM VENTS	25%	1	□ 31.38	□ 23.54
OUTERWEAR	**RW1021 BLK SM**	**35SJ BLK SM**	**CAROLINA SAFETY SPORT INT'L, L**	UNIVERSAL 35 RAIN JACKET W/ HOOD SNAPS / STORM FLAP/ UNDER ARM VENTS	25%	1	□ 31.38	□ 23.54
OUTERWEAR	**RW1021 BLK XL**	**35SJ BLK XL**	**CAROLINA SAFETY SPORT INT'L, L**	UNIVERSAL 35 RAIN JACKET W/ HOOD SNAPS / STORM FLAP/ UNDER ARM VENTS	25%	1	□ 31.38	□ 23.54
OUTERWEAR	**RW1021 BLK 2X**	**35SJ BLK 2X**	**CAROLINA SAFETY SPORT INT'L, L**	UNIVERSAL 35 RAIN JACKET W/ HOOD SNAPS / STORM FLAP/ UNDER ARM VENTS	25%	1	□ 31.38	□ 23.54
OUTERWEAR	**RW1021 YEL LG**	**35SJ YEL LG**	**CAROLINA SAFETY SPORT INT'L, L**	UNIVERSAL 35 RAIN JACKET W/ HOOD SNAPS / STORM FLAP/ UNDER ARM VENTS	25%	1	□ 31.38	□ 23.54
OUTERWEAR	**RW1021 YEL MD**	**35SJ YEL MD**	**CAROLINA SAFETY SPORT INT'L, L**	UNIVERSAL 35 RAIN JACKET W/ HOOD SNAPS / STORM FLAP/ UNDER ARM VENTS	25%	1	□ 31.38	□ 23.54
OUTERWEAR	**RW1021 YEL SM**	**35SJ YEL SM**	**CAROLINA SAFETY SPORT INT'L, L**	UNIVERSAL 35 RAIN JACKET W/ HOOD SNAPS / STORM FLAP/ UNDER ARM VENTS	25%	1	□ 31.38	□ 23.54
OUTERWEAR	**RW1021 YEL XL**	**35SJ YEL XL**	**CAROLINA SAFETY SPORT INT'L, L**	UNIVERSAL 35 RAIN JACKET W/ HOOD SNAPS / STORM FLAP/ UNDER ARM VENTS	25%	1	□ 31.38	□ 23.54
OUTERWEAR	**RW1021 YEL 2X**	**35SJ YEL 2X**	**CAROLINA SAFETY SPORT INT'L, L**	UNIVERSAL 35 RAIN JACKET W/ HOOD SNAPS / STORM FLAP/ UNDER ARM VENTS	25%	1	□ 31.38	□ 23.54
OUTERWEAR	**RW1023 BLK 3X**	**35SC BLK 3X**	**CAROLINA SAFETY SPORT INT'L, L**	UNIVERSAL 35 48' LONG RAIN COAT W/ HOOD SNAPS / STORM FLAP/ UNDER ARM VENTS	25%	1	□ 43.19	□ 32.39
OUTERWEAR	**RW1023 BLK 4X**	**35SC BLK 4X**	**CAROLINA SAFETY SPORT INT'L, L**	UNIVERSAL 35 48' LONG RAIN COAT W/ HOOD SNAPS / STORM FLAP/ UNDER ARM VENTS	25%	1	□ 43.19	□ 32.39
OUTERWEAR	**RW1023 BLK 5X**	**35SC BLK 5X**	**CAROLINA SAFETY SPORT INT'L, L**	UNIVERSAL 35 48' LONG RAIN COAT W/ HOOD SNAPS / STORM FLAP/ UNDER ARM VENTS	25%	1	□ 43.19	□ 32.39

OUTERWEAR	**RW1023 BLK 6X**	**35SC BLK 6X**	**CAROLINA SAFETY SPORT INT'L, L**	UNIVERSAL 35 48' LONG RAIN COAT W/ HOOD SNAPS / STORM FLAP/ UNDER ARM VENTS	25%	1	□ 43.19	□ 32.39
OUTERWEAR	**RW1023 YEL 3X**	**35SC YEL 3X**	**CAROLINA SAFETY SPORT INT'L, L**	UNIVERSAL 35 48' LONG RAIN COAT W/ HOOD SNAPS / STORM FLAP/ UNDER ARM VENTS	25%	1	□ 43.19	□ 32.39
OUTERWEAR	**RW1023 YEL 4X**	**35SC YEL 4X**	**CAROLINA SAFETY SPORT INT'L, L**	UNIVERSAL 35 48' LONG RAIN COAT W/ HOOD SNAPS / STORM FLAP/ UNDER ARM VENTS	25%	1	□ 43.19	□ 32.39
OUTERWEAR	**RW1023 YEL 5X**	**35SC YEL 5X**	**CAROLINA SAFETY SPORT INT'L, L**	UNIVERSAL 35 48' LONG RAIN COAT W/ HOOD SNAPS / STORM FLAP/ UNDER ARM VENTS	25%	1	□ 43.19	□ 32.39
OUTERWEAR	**RW1023 YEL 6X**	**35SC YEL 6X**	**CAROLINA SAFETY SPORT INT'L, L**	UNIVERSAL 35 48' LONG RAIN COAT W/ HOOD SNAPS / STORM FLAP/ UNDER ARM VENTS	25%	1	□ 43.19	□ 32.39
OUTERWEAR	**RW1023 BLK LG**	**35SC BLK LG**	**CAROLINA SAFETY SPORT INT'L, L**	UNIVERSAL 35 48' LONG RAIN COAT W/ HOOD SNAPS / STORM FLAP/ UNDER ARM VENTS	25%	1	□ 39.44	□ 29.58
OUTERWEAR	**RW1023 BLK MD**	**35SC BLK MD**	**CAROLINA SAFETY SPORT INT'L, L**	UNIVERSAL 35 48' LONG RAIN COAT W/ HOOD SNAPS / STORM FLAP/ UNDER ARM VENTS	25%	1	□ 39.44	□ 29.58
OUTERWEAR	**RW1023 BLK SM**	**35SC BLK SM**	**CAROLINA SAFETY SPORT INT'L, L**	UNIVERSAL 35 48' LONG RAIN COAT W/ HOOD SNAPS / STORM FLAP/ UNDER ARM VENTS	25%	1	□ 39.44	□ 29.58
OUTERWEAR	**RW1023 BLK XL**	**35SC BLK XL**	**CAROLINA SAFETY SPORT INT'L, L**	UNIVERSAL 35 48' LONG RAIN COAT W/ HOOD SNAPS / STORM FLAP/ UNDER ARM VENTS	25%	1	□ 39.44	□ 29.58
OUTERWEAR	**RW1023 BLK 2X**	**35SC BLK 2X**	**CAROLINA SAFETY SPORT INT'L, L**	UNIVERSAL 35 48' LONG RAIN COAT W/ HOOD SNAPS / STORM FLAP/ UNDER ARM VENTS	25%	1	□ 39.44	□ 29.58
OUTERWEAR	**RW1023 YEL LG**	**35SC YEL LG**	**CAROLINA SAFETY SPORT INT'L, L**	UNIVERSAL 35 48' LONG RAIN COAT W/ HOOD SNAPS / STORM FLAP/ UNDER ARM VENTS	25%	1	□ 39.44	□ 29.58
OUTERWEAR	**RW1023 YEL MD**	**35SC YEL MD**	**CAROLINA SAFETY SPORT INT'L, L**	UNIVERSAL 35 48' LONG RAIN COAT W/ HOOD SNAPS / STORM FLAP/ UNDER ARM VENTS	25%	1	□ 39.44	□ 29.58
OUTERWEAR	**RW1023 YEL SM**	**35SC YEL SM**	**CAROLINA SAFETY SPORT INT'L, L**	UNIVERSAL 35 48' LONG RAIN COAT W/ HOOD SNAPS / STORM FLAP/ UNDER ARM VENTS	25%	1	□ 39.44	□ 29.58
OUTERWEAR	**RW1023 YEL XL**	**35SC YEL XL**	**CAROLINA SAFETY SPORT INT'L, L**	UNIVERSAL 35 48' LONG RAIN COAT W/ HOOD SNAPS / STORM FLAP/ UNDER ARM VENTS	25%	1	□ 39.44	□ 29.58
OUTERWEAR	**RW1023 YEL 2X**	**35SC YEL 2X**	**CAROLINA SAFETY SPORT INT'L, L**	UNIVERSAL 35 48' LONG RAIN COAT W/ HOOD SNAPS / STORM FLAP/ UNDER ARM VENTS	25%	1	□ 39.44	□ 29.58

OUTERWEAR	**RW1022 BLK LG**	**35BTF BLK LG**	**CAROLINA SAFETY SPORT INT'L, L**	UNIVERSAL 35 RAIN BIB TROUSERS W/ ADJUSTABLE STRAPS AND SNAP FLY	25%	1	□ 24.94	□ 18.71
OUTERWEAR	**RW1022 BLK MD**	**35BTF BLK MD**	**CAROLINA SAFETY SPORT INT'L, L**	UNIVERSAL 35 RAIN BIB TROUSERS W/ ADJUSTABLE STRAPS AND SNAP FLY	25%	1	□ 24.94	□ 18.71
OUTERWEAR	**RW1022 BLK SM**	**35BTF BLK SM**	**CAROLINA SAFETY SPORT INT'L, L**	UNIVERSAL 35 RAIN BIB TROUSERS W/ ADJUSTABLE STRAPS AND SNAP FLY	25%	1	□ 24.94	□ 18.71
OUTERWEAR	**RW1022 BLK XL**	**35BTF BLK XL**	**CAROLINA SAFETY SPORT INT'L, L**	UNIVERSAL 35 RAIN BIB TROUSERS W/ ADJUSTABLE STRAPS AND SNAP FLY	25%	1	□ 24.94	□ 18.71
OUTERWEAR	**RW1022 BLK 2X**	**35BTF BLK 2X**	**CAROLINA SAFETY SPORT INT'L, L**	UNIVERSAL 35 RAIN BIB TROUSERS W/ ADJUSTABLE STRAPS AND SNAP FLY	25%	1	□ 24.94	□ 18.71
OUTERWEAR	**RW1022 YEL LG**	**35BTF YEL LG**	**CAROLINA SAFETY SPORT INT'L, L**	UNIVERSAL 35 RAIN BIB TROUSERS W/ ADJUSTABLE STRAPS AND SNAP FLY	25%	1	□ 24.94	□ 18.71
OUTERWEAR	**RW1022 YEL MD**	**35BTF YEL MD**	**CAROLINA SAFETY SPORT INT'L, L**	UNIVERSAL 35 RAIN BIB TROUSERS W/ ADJUSTABLE STRAPS AND SNAP FLY	25%	1	□ 24.94	□ 18.71
OUTERWEAR	**RW1022 YEL SM**	**35BTF YEL SM**	**CAROLINA SAFETY SPORT INT'L, L**	UNIVERSAL 35 RAIN BIB TROUSERS W/ ADJUSTABLE STRAPS AND SNAP FLY	25%	1	□ 24.94	□ 18.71
OUTERWEAR	**RW1022 YEL XL**	**35BTF YEL XL**	**CAROLINA SAFETY SPORT INT'L, L**	UNIVERSAL 35 RAIN BIB TROUSERS W/ ADJUSTABLE STRAPS AND SNAP FLY	25%	1	□ 24.94	□ 18.71
OUTERWEAR	**RW1022 YEL 2X**	**35BTF YEL 2X**	**CAROLINA SAFETY SPORT INT'L, L**	UNIVERSAL 35 RAIN BIB TROUSERS W/ ADJUSTABLE STRAPS AND SNAP FLY	25%	1	□ 24.94	□ 18.71
OUTERWEAR	**RW1021 BLK 3X**	**35SJ BLK 3X**	**CAROLINA SAFETY SPORT INT'L, L**	UNIVERSAL 35 RAIN JACKET W/ HOOD SNAPS / STORM FLAP/ UNDER ARM VENTS	25%	1	□ 34.44	□ 25.83
OUTERWEAR	**RW1021 BLK 4X**	**35SJ BLK 4X**	**CAROLINA SAFETY SPORT INT'L, L**	UNIVERSAL 35 RAIN JACKET W/ HOOD SNAPS / STORM FLAP/ UNDER ARM VENTS	25%	1	□ 34.44	□ 25.83
OUTERWEAR	**RW1021 BLK 5X**	**35SJ BLK 5X**	**CAROLINA SAFETY SPORT INT'L, L**	UNIVERSAL 35 RAIN JACKET W/ HOOD SNAPS / STORM FLAP/ UNDER ARM VENTS	25%	1	□ 34.44	□ 25.83
OUTERWEAR	**RW1021 BLK 6X**	**35SJ BLK 6X**	**CAROLINA SAFETY SPORT INT'L, L**	UNIVERSAL 35 RAIN JACKET W/ HOOD SNAPS / STORM FLAP/ UNDER ARM VENTS	25%	1	□ 34.44	□ 25.83
OUTERWEAR	**RW1021 YEL 3X**	**35SJ YEL 3X**	**CAROLINA SAFETY SPORT INT'L, L**	UNIVERSAL 35 RAIN JACKET W/ HOOD SNAPS / STORM FLAP/ UNDER ARM VENTS	25%	1	□ 34.44	□ 25.83

OUTERWEAR	**RW1021 YEL 4X**	**35SJ YEL 4X**	**CAROLINA SAFETY SPORT INT'L, L**	UNIVERSAL 35 RAIN JACKET W/ HOOD SNAPS / STORM FLAP/ UNDER ARM VENTS	25%	1	□ 34.44	□ 25.83
OUTERWEAR	**RW1021 YEL 5X**	**35SJ YEL 5X**	**CAROLINA SAFETY SPORT INT'L, L**	UNIVERSAL 35 RAIN JACKET W/ HOOD SNAPS / STORM FLAP/ UNDER ARM VENTS	25%	1	□ 34.44	□ 25.83
OUTERWEAR	**RW1021 YEL 6X**	**35SJ YEL 6X**	**CAROLINA SAFETY SPORT INT'L, L**	UNIVERSAL 35 RAIN JACKET W/ HOOD SNAPS / STORM FLAP/ UNDER ARM VENTS	25%	1	□ 34.44	□ 25.83
OUTERWEAR	**TJ137 BKLM LG**	**5010RPT BKLM LG**	**CAROLINA SAFETY SPORT INT'L, L**	REVERSIBLE TROUSER, BREATHABLE, WINDPROOF, WATERPROOF	25%	1	□ 69.99	□ 52.49
OUTERWEAR	**TJ137 BKLM MD**	**5010RPT BKLM MD**	**CAROLINA SAFETY SPORT INT'L, L**	REVERSIBLE TROUSER, BREATHABLE, WINDPROOF, WATERPROOF	25%	1	□ 69.99	□ 52.49
OUTERWEAR	**TJ137 BKLM SM**	**5010RPT BKLM SM**	**CAROLINA SAFETY SPORT INT'L, L**	REVERSIBLE TROUSER, BREATHABLE, WINDPROOF, WATERPROOF	25%	1	□ 69.99	□ 52.49
OUTERWEAR	**TJ137 BKLM XL**	**5010RPT BKLM XL**	**CAROLINA SAFETY SPORT INT'L, L**	REVERSIBLE TROUSER, BREATHABLE, WINDPROOF, WATERPROOF	25%	1	□ 69.99	□ 52.49
OUTERWEAR	**TJ137 BKLM 2X**	**5010RPT BKLM 2X**	**CAROLINA SAFETY SPORT INT'L, L**	REVERSIBLE TROUSER, BREATHABLE, WINDPROOF, WATERPROOF	25%	1	□ 69.99	□ 52.49
OUTERWEAR	**RW143 CAGN 3X POL**	**447SC CAGN 3X REG POL**	**CAROLINA SAFETY SPORT INT'L, L**	447SC POLICE COAT WITH SNAPS ON COLLAR	25%	1	□ 68.19	□ 51.14
OUTERWEAR	**RW143 CAGN 3X SHF**	**447SC CAGN 3X REG SHF**	**CAROLINA SAFETY SPORT INT'L, L**	447SC POLICE COAT WITH SNAPS ON COLLAR	25%	1	□ 68.19	□ 51.14
OUTERWEAR	**RW143 CAGN 4X POL**	**447SC CAGN 4X REG POL**	**CAROLINA SAFETY SPORT INT'L, L**	447SC POLICE COAT WITH SNAPS ON COLLAR	25%	1	□ 68.19	□ 51.14
OUTERWEAR	**RW143 CAGN 4X SHF**	**447SC CAGN 4X REG SHF**	**CAROLINA SAFETY SPORT INT'L, L**	447SC POLICE COAT WITH SNAPS ON COLLAR	25%	1	□ 68.19	□ 51.14
OUTERWEAR	**RW133 GRN 3X**	**447ET-GREEN 3X**	**CAROLINA SAFETY SPORT INT'L, L**	RAIN PANT W/ELASTIC WAIST	25%	1	□ 26.59	□ 19.94
OUTERWEAR	**RW133 GRN 4X**	**447ET-GREEN 4X**	**CAROLINA SAFETY SPORT INT'L, L**	RAIN PANT W/ELASTIC WAIST	25%	1	□ 26.59	□ 19.94
OUTERWEAR	**RW133 GRN 5X**	**447ET-GREEN 5X**	**CAROLINA SAFETY SPORT INT'L, L**	RAIN PANT W/ELASTIC WAIST	25%	1	□ 26.59	□ 19.94
OUTERWEAR	**RW133 GRN 6X**	**447ET-GREEN 6X**	**CAROLINA SAFETY SPORT INT'L, L**	RAIN PANT W/ELASTIC WAIST	25%	1	□ 26.59	□ 19.94
OUTERWEAR	**JK020 BKLM 3X**	**5010RCH3M BKLM 3X**	**CAROLINA SAFETY SPORT INT'L, L**	REVERSIBLE 48 INCH RAINCOAT, BREATHABLE, WINDPROOF, WATERPROOF	25%	1	□ 169.99	□ 127.49
OUTERWEAR	**JK020 BKLM 4X**	**5010RCH3M BKLM 4X**	**CAROLINA SAFETY SPORT INT'L, L**	REVERSIBLE 48 INCH RAINCOAT, BREATHABLE, WINDPROOF, WATERPROOF	25%	1	□ 169.99	□ 127.49

OUTERWEAR	**JK020 BKLM 5X**	**5010RCH3M BKLM 5X**	**CAROLINA SAFETY SPORT INT'L, L**	REVERSIBLE 48 INCH RAINCOAT, BREATHABLE, WINDPROOF, WATERPROOF	25%	1	□ 169.99	□ 127.49
OUTERWEAR	**JK020 BKLM 6X**	**5010RCH3M BKLM 6X**	**CAROLINA SAFETY SPORT INT'L, L**	REVERSIBLE 48 INCH RAINCOAT, BREATHABLE, WINDPROOF, WATERPROOF	25%	1	□ 169.99	□ 127.49
OUTERWEAR	**RW143 CAGN LG POL**	**447SC CAGN LG REG POL**	**CAROLINA SAFETY SPORT INT'L, L**	447SC POLICE COAT WITH SNAPS ON COLLAR	25%	1	□ 63.39	□ 47.54
OUTERWEAR	**RW143 CAGN LG SHF**	**447SC CAGN LG REG SHF**	**CAROLINA SAFETY SPORT INT'L, L**	447SC POLICE COAT WITH SNAPS ON COLLAR	25%	1	□ 63.39	□ 47.54
OUTERWEAR	**RW143 CAGN MD POL**	**447SC CAGN MD REG POL**	**CAROLINA SAFETY SPORT INT'L, L**	447SC POLICE COAT WITH SNAPS ON COLLAR	25%	1	□ 63.39	□ 47.54
OUTERWEAR	**RW143 CAGN MD SHF**	**447SC CAGN MD REG SHF**	**CAROLINA SAFETY SPORT INT'L, L**	447SC POLICE COAT WITH SNAPS ON COLLAR	25%	1	□ 63.39	□ 47.54
OUTERWEAR	**RW143 CAGN SM POL**	**447SC CAGN SM REG POL**	**CAROLINA SAFETY SPORT INT'L, L**	447SC POLICE COAT WITH SNAPS ON COLLAR	25%	1	□ 63.39	□ 47.54
OUTERWEAR	**RW143 CAGN SM SHF**	**447SC CAGN SM REG SHF**	**CAROLINA SAFETY SPORT INT'L, L**	447SC POLICE COAT WITH SNAPS ON COLLAR	25%	1	□ 63.39	□ 47.54
OUTERWEAR	**RW143 CAGN XL POL**	**447SC CAGN XL REG POL**	**CAROLINA SAFETY SPORT INT'L, L**	447SC POLICE COAT WITH SNAPS ON COLLAR	25%	1	□ 63.39	□ 47.54
OUTERWEAR	**RW143 CAGN XL SHF**	**447SC CAGN XL REG SHF**	**CAROLINA SAFETY SPORT INT'L, L**	447SC POLICE COAT WITH SNAPS ON COLLAR	25%	1	□ 63.39	□ 47.54
OUTERWEAR	**RW143 CAGN 2X POL**	**447SC CAGN 2X REG POL**	**CAROLINA SAFETY SPORT INT'L, L**	447SC POLICE COAT WITH SNAPS ON COLLAR	25%	1	□ 63.39	□ 47.54
OUTERWEAR	**RW143 CAGN 2X SHF**	**447SC CAGN 2X REG SHF**	**CAROLINA SAFETY SPORT INT'L, L**	447SC POLICE COAT WITH SNAPS ON COLLAR	25%	1	□ 63.39	□ 47.54
OUTERWEAR	**TJ137 BKLM 3X**	**5010RPT BKLM 3X**	**CAROLINA SAFETY SPORT INT'L, L**	REVERSIBLE TROUSER, BREATHABLE, WINDPROOF, WATERPROOF	25%	1	□ 79.99	□ 59.99
OUTERWEAR	**TJ137 BKLM 4X**	**5010RPT BKLM 4X**	**CAROLINA SAFETY SPORT INT'L, L**	REVERSIBLE TROUSER, BREATHABLE, WINDPROOF, WATERPROOF	25%	1	□ 79.99	□ 59.99
OUTERWEAR	**TJ137 BKLM 5X**	**5010RPT BKLM 5X**	**CAROLINA SAFETY SPORT INT'L, L**	REVERSIBLE TROUSER, BREATHABLE, WINDPROOF, WATERPROOF	25%	1	□ 79.99	□ 59.99
OUTERWEAR	**TJ137 BKLM 6X**	**5010RPT BKLM 6X**	**CAROLINA SAFETY SPORT INT'L, L**	REVERSIBLE TROUSER, BREATHABLE, WINDPROOF, WATERPROOF	25%	1	□ 79.99	□ 59.99
OUTERWEAR	**RW083 FGRN LG TALL**	**523PTODLL**	**CAROLINA SAFETY SPORT INT'L, L**	STORM TECH TROUSERS W/SIDE SLITS	25%	1	□ 66.19	□ 49.64
OUTERWEAR	**RW083 FGRN XL TALL**	**523PTODXLL**	**CAROLINA SAFETY SPORT INT'L, L**	STORM TECH TROUSERS W/SIDE SLITS	25%	1	□ 66.19	□ 49.64
OUTERWEAR	**RW133 GRN LG**	**447ET-GREEN LG**	**CAROLINA SAFETY SPORT INT'L, L**	RAIN PANT W/ELASTIC WAIST	25%	1	□ 26.59	□ 19.94
OUTERWEAR	**RW133 GRN MD**	**447ET-GREEN MD**	**CAROLINA SAFETY SPORT INT'L, L**	RAIN PANT W/ELASTIC WAIST	25%	1	□ 26.59	□ 19.94

OUTERWEAR	**RW133 GRN SM**	**447ET-GREEN SM**	**CAROLINA SAFETY SPORT INT'L, L**	RAIN PANT W/ELASTIC WAIST	25%	1	□ 26.59	□ 19.94
OUTERWEAR	**RW133 GRN XL**	**447ET-GREEN XL**	**CAROLINA SAFETY SPORT INT'L, L**	RAIN PANT W/ELASTIC WAIST	25%	1	□ 26.59	□ 19.94
OUTERWEAR	**RW133 GRN XS**	**447ET-GREEN XS**	**CAROLINA SAFETY SPORT INT'L, L**	RAIN PANT W/ELASTIC WAIST	25%	1	□ 26.59	□ 19.94
OUTERWEAR	**RW133 GRN 2X**	**447ET-GREEN 2X**	**CAROLINA SAFETY SPORT INT'L, L**	RAIN PANT W/ELASTIC WAIST	25%	1	□ 26.59	□ 19.94
OUTERWEAR	**JK021 BKLM 3X**	**5010RJH3M BKLM 3X**	**CAROLINA SAFETY SPORT INT'L, L**	REVERSIBLE 32 INCH JACKET, BREATHABLE, WINDPROOF, WATERPROOF	25%	1	□ 134.99	□ 101.24
OUTERWEAR	**JK021 BKLM 4X**	**5010RJH3M BKLM 4X**	**CAROLINA SAFETY SPORT INT'L, L**	REVERSIBLE 32 INCH JACKET, BREATHABLE, WINDPROOF, WATERPROOF	25%	1	□ 134.99	□ 101.24
OUTERWEAR	**JK021 BKLM 6X**	**5010RJH3M BKLM 6X**	**CAROLINA SAFETY SPORT INT'L, L**	REVERSIBLE 32 INCH JACKET, BREATHABLE, WINDPROOF, WATERPROOF	25%	1	□ 134.99	□ 101.24
OUTERWEAR	**JK020 BKLM LG**	**5010RCH3M BKLM LG**	**CAROLINA SAFETY SPORT INT'L, L**	REVERSIBLE 48 INCH RAINCOAT, BREATHABLE, WINDPROOF, WATERPROOF	25%	1	□ 159.99	□ 119.99
OUTERWEAR	**JK020 BKLM MD**	**5010RCH3M BKLM MD**	**CAROLINA SAFETY SPORT INT'L, L**	REVERSIBLE 48 INCH RAINCOAT, BREATHABLE, WINDPROOF, WATERPROOF	25%	1	□ 159.99	□ 119.99
OUTERWEAR	**JK020 BKLM SM**	**5010RCH3M BKLM SM**	**CAROLINA SAFETY SPORT INT'L, L**	REVERSIBLE 48 INCH RAINCOAT, BREATHABLE, WINDPROOF, WATERPROOF	25%	1	□ 159.99	□ 119.99
OUTERWEAR	**JK020 BKLM XL**	**5010RCH3M BKLM XL**	**CAROLINA SAFETY SPORT INT'L, L**	REVERSIBLE 48 INCH RAINCOAT, BREATHABLE, WINDPROOF, WATERPROOF	25%	1	□ 159.99	□ 119.99
OUTERWEAR	**JK020 BKLM 2X**	**5010RCH3M BKLM 2X**	**CAROLINA SAFETY SPORT INT'L, L**	REVERSIBLE 48 INCH RAINCOAT, BREATHABLE, WINDPROOF, WATERPROOF	25%	1	□ 159.99	□ 119.99
OUTERWEAR	**JK021 BKLM LG**	**5010RJH3M BKLM LG**	**CAROLINA SAFETY SPORT INT'L, L**	REVERSIBLE 32 INCH JACKET, BREATHABLE, WINDPROOF, WATERPROOF	25%	1	□ 124.99	□ 93.74
OUTERWEAR	**JK021 BKLM MD**	**5010RJH3M BKLM MD**	**CAROLINA SAFETY SPORT INT'L, L**	REVERSIBLE 32 INCH JACKET, BREATHABLE, WINDPROOF, WATERPROOF	25%	1	□ 124.99	□ 93.74
OUTERWEAR	**JK021 BKLM SM**	**5010RJH3M BKLM SM**	**CAROLINA SAFETY SPORT INT'L, L**	REVERSIBLE 32 INCH JACKET, BREATHABLE, WINDPROOF, WATERPROOF	25%	1	□ 124.99	□ 93.74
OUTERWEAR	**JK021 BKLM XL**	**5010RJH3M BKLM XL**	**CAROLINA SAFETY SPORT INT'L, L**	REVERSIBLE 32 INCH JACKET, BREATHABLE, WINDPROOF, WATERPROOF	25%	1	□ 124.99	□ 93.74
OUTERWEAR	**JK021 BKLM 2X**	**5010RJH3M BKLM 2X**	**CAROLINA SAFETY SPORT INT'L, L**	REVERSIBLE 32 INCH JACKET, BREATHABLE, WINDPROOF, WATERPROOF	25%	1	□ 124.99	□ 93.74

OUTERWEAR	**RW174 YEL LG**	**447SJYLOWLG**	**CAROLINA SAFETY SPORT INT'L, L**	PVC NYLON RAIN JACKET	25%	1	□ 33.69	□ 25.27
OUTERWEAR	**RW482 BLK LG REG**	**475PTDBLACK-LG-R**	**CAROLINA SAFETY SPORT INT'L, L**	MOTORCYCLE RAIN PANTS W/REFLECTIVE STRIPE	25%	1	□ 50.99	□ 38.24
OUTERWEAR	**RW482 BLK MD REG**	**475PTDBLACK-MD-R**	**CAROLINA SAFETY SPORT INT'L, L**	MOTORCYCLE RAIN PANTS W/REFLECTIVE STRIPE	25%	1	□ 50.99	□ 38.24
OUTERWEAR	**RW482 BLK SM REG**	**475PTDBLACK-SM-R**	**CAROLINA SAFETY SPORT INT'L, L**	MOTORCYCLE RAIN PANTS W/REFLECTIVE STRIPE	25%	1	□ 50.99	□ 38.24
OUTERWEAR	**RW482 BLK XL REG**	**475PTDBLACK-XL-R**	**CAROLINA SAFETY SPORT INT'L, L**	MOTORCYCLE RAIN PANTS W/REFLECTIVE STRIPE	25%	1	□ 50.99	□ 38.24
OUTERWEAR	**RW482 BLK XS REG**	**475PTDBLACK-XS-R**	**CAROLINA SAFETY SPORT INT'L, L**	MOTORCYCLE RAIN PANTS W/REFLECTIVE STRIPE	25%	1	□ 50.99	□ 38.24
OUTERWEAR	**RW482 BLK 2X REG**	**475PTDBLACK-2X-R**	**CAROLINA SAFETY SPORT INT'L, L**	MOTORCYCLE RAIN PANTS W/REFLECTIVE STRIPE	25%	1	□ 50.99	□ 38.24
OUTERWEAR	**RW482 YEL LG REG**	**475PTDYELLOW-LG-R**	**CAROLINA SAFETY SPORT INT'L, L**	MOTORCYCLE RAIN PANTS W/REFLECTIVE STRIPE	25%	1	□ 50.99	□ 38.24
OUTERWEAR	**RW482 YEL MD REG**	**475PTDYELLOW-MD-R**	**CAROLINA SAFETY SPORT INT'L, L**	MOTORCYCLE RAIN PANTS W/REFLECTIVE STRIPE	25%	1	□ 50.99	□ 38.24
OUTERWEAR	**RW482 YEL SM REG**	**475PTDYELLOW-SM-R**	**CAROLINA SAFETY SPORT INT'L, L**	MOTORCYCLE RAIN PANTS W/REFLECTIVE STRIPE	25%	1	□ 50.99	□ 38.24
OUTERWEAR	**RW482 YEL XL REG**	**475PTDYELLOW-XL-R**	**CAROLINA SAFETY SPORT INT'L, L**	MOTORCYCLE RAIN PANTS W/REFLECTIVE STRIPE	25%	1	□ 50.99	□ 38.24
OUTERWEAR	**RW482 YEL XS REG**	**475PTDYELLOW-XS-R**	**CAROLINA SAFETY SPORT INT'L, L**	MOTORCYCLE RAIN PANTS W/REFLECTIVE STRIPE	25%	1	□ 50.99	□ 38.24
OUTERWEAR	**RW482 YEL 2X REG**	**475PTDYELLOW-2X-R**	**CAROLINA SAFETY SPORT INT'L, L**	MOTORCYCLE RAIN PANTS W/REFLECTIVE STRIPE	25%	1	□ 50.99	□ 38.24
OUTERWEAR	**RW181 BKLM 5X PLN**	**475RCH BLACK-&-YELLOW 5X**	**CAROLINA SAFETY SPORT INT'L, L**	48IN REVERSIBLE RAINCOAT W/ 3M REFLECTIVE STRIPING	25%	1	□ 136.99	□ 102.74
OUTERWEAR	**RW083 FGRN 2X TALL**	**523PTOD2XLL**	**CAROLINA SAFETY SPORT INT'L, L**	STORM TECH TROUSERS W/SIDE SLITS	25%	1	□ 70.49	□ 52.87
OUTERWEAR	**RW083 FGRN 3X TALL**	**523PTOD3XLL**	**CAROLINA SAFETY SPORT INT'L, L**	STORM TECH TROUSERS W/SIDE SLITS	25%	1	□ 70.49	□ 52.87
OUTERWEAR	**RW482 BLK 3X REG**	**475PTDBLACK-3X-R**	**CAROLINA SAFETY SPORT INT'L, L**	MOTORCYCLE RAIN PANTS W/REFLECTIVE STRIPE	25%	1	□ 56.99	□ 42.74
OUTERWEAR	**RW482 BLK 4X REG**	**475PTDBLACK-4X-R**	**CAROLINA SAFETY SPORT INT'L, L**	MOTORCYCLE RAIN PANTS W/REFLECTIVE STRIPE	25%	1	□ 56.99	□ 42.74
OUTERWEAR	**RW482 YEL 3X REG**	**475PTDYELLOW-3X-R**	**CAROLINA SAFETY SPORT INT'L, L**	MOTORCYCLE RAIN PANTS W/REFLECTIVE STRIPE	25%	1	□ 56.99	□ 42.74
OUTERWEAR	**RW482 YEL 4X REG**	**475PTDYELLOW-4X-R**	**CAROLINA SAFETY SPORT INT'L, L**	MOTORCYCLE RAIN PANTS W/REFLECTIVE STRIPE	25%	1	□ 56.99	□ 42.74
OUTERWEAR	**RW482 BLK 5X REG**	**475PTDBLACK-5X-R**	**CAROLINA SAFETY SPORT INT'L, L**	MOTORCYCLE RAIN PANTS W/REFLECTIVE STRIPE	25%	1	□ 56.99	□ 42.74
OUTERWEAR	**RW482 BLK 6X REG**	**475PTDBLACK-6X-R**	**CAROLINA SAFETY SPORT INT'L, L**	MOTORCYCLE RAIN PANTS W/REFLECTIVE STRIPE	25%	1	□ 56.99	□ 42.74

OUTERWEAR	**RW482 YEL 5X REG**	**475PTDYELLOW-5X-R**	**CAROLINA SAFETY SPORT INT'L, L**	MOTORCYCLE RAIN PANTS W/REFLECTIVE STRIPE	25%	1	□ 56.99	□ 42.74
OUTERWEAR	**RW482 YEL 6X REG**	**475PTDYELLOW-6X-R**	**CAROLINA SAFETY SPORT INT'L, L**	MOTORCYCLE RAIN PANTS W/REFLECTIVE STRIPE	25%	1	□ 56.99	□ 42.74
OUTERWEAR	**RW133 YEL 2X**	**447ET-YELLOW 2X**	**CAROLINA SAFETY SPORT INT'L, L**	RAIN PANT W/ELASTIC WAIST	25%	1	□ 28.99	□ 21.74
OUTERWEAR	**RW133 YEL LG**	**447ET-YELLOW LG**	**CAROLINA SAFETY SPORT INT'L, L**	RAIN PANT W/ELASTIC WAIST	25%	1	□ 28.99	□ 21.74
OUTERWEAR	**RW133 YEL XL**	**447ET-YELLOW XL**	**CAROLINA SAFETY SPORT INT'L, L**	RAIN PANT W/ELASTIC WAIST	25%	1	□ 28.99	□ 21.74
OUTERWEAR	**RW133 YEL XS**	**447ET-YELLOW XS**	**CAROLINA SAFETY SPORT INT'L, L**	RAIN PANT W/ELASTIC WAIST	25%	1	□ 28.99	□ 21.74
OUTERWEAR	**JX531 BLK LGR 3X**	**4703RJH3M BLKLGR 3X**	**CAROLINA SAFETY SPORT INT'L, L**	NEESE REVERSIBLE 30" ANSI 3 RAIN JACKET W/HOOD	25%	1	□ 99.99	□ 74.99
OUTERWEAR	**RW082 BLK LG REG**	**UN523AJ BLK LG**	**CAROLINA SAFETY SPORT INT'L, L**	30IN STORM TECH WP BR RAIN JACKET	25%	1	□ 97.99	□ 73.49
OUTERWEAR	**RW082 YEL SM REG**	**UN523-00-1 YEL SM**	**CAROLINA SAFETY SPORT INT'L, L**	30IN STORM TECH WP BR RAIN JACKET	25%	1	□ 97.99	□ 73.49
OUTERWEAR	**RW082 BLK SM REG**	**UN523AJ BLK SM**	**CAROLINA SAFETY SPORT INT'L, L**	30IN STORM TECH WP BR RAIN JACKET	25%	1	□ 97.99	□ 73.49
OUTERWEAR	**RW082 YEL MD REG**	**UN523-00-1 YEL MD**	**CAROLINA SAFETY SPORT INT'L, L**	30IN STORM TECH WP BR RAIN JACKET	25%	1	□ 97.99	□ 73.49
OUTERWEAR	**RW082 BLK MD REG**	**UN523AJ BLK MD**	**CAROLINA SAFETY SPORT INT'L, L**	30IN STORM TECH WP BR RAIN JACKET	25%	1	□ 97.99	□ 73.49
OUTERWEAR	**RW082 YEL LG REG**	**UN523-00-1 YEL LG**	**CAROLINA SAFETY SPORT INT'L, L**	30IN STORM TECH WP BR RAIN JACKET	25%	1	□ 97.99	□ 73.49
OUTERWEAR	**RW082 YEL XL REG**	**UN523-00-1 XL YEL**	**CAROLINA SAFETY SPORT INT'L, L**	30IN STORM TECH WP BR RAIN JACKET	25%	1	□ 97.99	□ 73.49
OUTERWEAR	**RW082 BLK XL REG**	**UN523AJ BLK XL**	**CAROLINA SAFETY SPORT INT'L, L**	30IN STORM TECH WP BR RAIN JACKET	25%	1	□ 97.99	□ 73.49
OUTERWEAR	**RW082 YEL 2X REG**	**UN523-00-1 YEL 2X**	**CAROLINA SAFETY SPORT INT'L, L**	30IN STORM TECH WP BR RAIN JACKET	25%	1	□ 97.99	□ 73.49
OUTERWEAR	**RW082 BLK 2X REG**	**UN523AJ BLK 2X**	**CAROLINA SAFETY SPORT INT'L, L**	30IN STORM TECH WP BR RAIN JACKET	25%	1	□ 97.99	□ 73.49
OUTERWEAR	**RW082 SGRN SM REG**	**UN523-00-1 SGRN SM**	**CAROLINA SAFETY SPORT INT'L, L**	30IN STORM TECH WP BR RAIN JACKET	25%	1	□ 97.99	□ 73.49
OUTERWEAR	**RW082 SGRN MD REG**	**UN523-00-1 SGRN MD**	**CAROLINA SAFETY SPORT INT'L, L**	30IN STORM TECH WP BR RAIN JACKET	25%	1	□ 97.99	□ 73.49
OUTERWEAR	**RW082 BLK XS REG**	**UN523AJ BLK XS**	**CAROLINA SAFETY SPORT INT'L, L**	30IN STORM TECH WP BR RAIN JACKET	25%	1	□ 97.99	□ 73.49
OUTERWEAR	**RW082 YEL XS REG**	**UN523-00-1YELXS**	**CAROLINA SAFETY SPORT INT'L, L**	30IN STORM TECH WP BR RAIN JACKET	25%	1	□ 97.99	□ 73.49
OUTERWEAR	**JX531 BLK LGR LG**	**4703RJH3M BLKLGR LG**	**CAROLINA SAFETY SPORT INT'L, L**	NEESE REVERSIBLE 30" ANSI 3 RAIN JACKET W/HOOD	25%	1	□ 91.39	□ 68.54
OUTERWEAR	**JX531 BLK LGR MD**	**4703RJH3M BLKLGR MD**	**CAROLINA SAFETY SPORT INT'L, L**	NEESE REVERSIBLE 30" ANSI 3 RAIN JACKET W/HOOD	25%	1	□ 91.39	□ 68.54

OUTERWEAR	**JX531 BLK LGR SM**	**4703RJH3M BLKLGR SM**	**CAROLINA SAFETY SPORT INT'L, L**	NEESE REVERSIBLE 30" ANSI 3 RAIN JACKET W/HOOD	25%	1	□ 91.39	□ 68.54
OUTERWEAR	**JX531 BLK LGR XL**	**4703RJH3M BLKLGR XL**	**CAROLINA SAFETY SPORT INT'L, L**	NEESE REVERSIBLE 30" ANSI 3 RAIN JACKET W/HOOD	25%	1	□ 91.39	□ 68.54
OUTERWEAR	**JX531 BLK LGR 2X**	**4703RJH3M BLKLGR 2X**	**CAROLINA SAFETY SPORT INT'L, L**	NEESE REVERSIBLE 30" ANSI 3 RAIN JACKET W/HOOD	25%	1	□ 91.39	□ 68.54
OUTERWEAR	**RW181 BKLM 3X PLN**	**475RCH3M BKLG 3X PLN**	**CAROLINA SAFETY SPORT INT'L, L**	48IN REVERSIBLE RAINCOAT W/ 3M REFLECTIVE STRIPING	25%	1	□ 129.99	□ 97.49
OUTERWEAR	**RW181 BKLM 4X PLN**	**475RCH3M BKLG 4X PLN**	**CAROLINA SAFETY SPORT INT'L, L**	48IN REVERSIBLE RAINCOAT W/ 3M REFLECTIVE STRIPING	25%	1	□ 129.99	□ 97.49
OUTERWEAR	**RW083 BLK LG REG**	**523PT BLK LG**	**CAROLINA SAFETY SPORT INT'L, L**	STORM TECH TROUSERS W/SIDE SLITS	25%	1	□ 65.99	□ 49.49
OUTERWEAR	**RW083 YEL SM REG**	**UN523-16-1 YEL SM**	**CAROLINA SAFETY SPORT INT'L, L**	STORM TECH TROUSERS W/SIDE SLITS	25%	1	□ 65.99	□ 49.49
OUTERWEAR	**RW083 BLK SM REG**	**523PT BLK SM**	**CAROLINA SAFETY SPORT INT'L, L**	STORM TECH TROUSERS W/SIDE SLITS	25%	1	□ 65.99	□ 49.49
OUTERWEAR	**RW083 YEL MD REG**	**UN523-16-1 YEL MD**	**CAROLINA SAFETY SPORT INT'L, L**	STORM TECH TROUSERS W/SIDE SLITS	25%	1	□ 65.99	□ 49.49
OUTERWEAR	**RW083 BLK MD REG**	**523PT BLK MD**	**CAROLINA SAFETY SPORT INT'L, L**	STORM TECH TROUSERS W/SIDE SLITS	25%	1	□ 65.99	□ 49.49
OUTERWEAR	**RW083 YEL LG REG**	**UN523-16-1YEL LG**	**CAROLINA SAFETY SPORT INT'L, L**	STORM TECH TROUSERS W/SIDE SLITS	25%	1	□ 65.99	□ 49.49
OUTERWEAR	**RW083 YEL XL REG**	**UN523-16-1 YEL XL**	**CAROLINA SAFETY SPORT INT'L, L**	STORM TECH TROUSERS W/SIDE SLITS	25%	1	□ 65.99	□ 49.49
OUTERWEAR	**RW083 BLK XL REG**	**523PT BLK XL**	**CAROLINA SAFETY SPORT INT'L, L**	STORM TECH TROUSERS W/SIDE SLITS	25%	1	□ 65.99	□ 49.49
OUTERWEAR	**RW083 YEL 2X REG**	**UN523-16-2 YEL 2X**	**CAROLINA SAFETY SPORT INT'L, L**	STORM TECH TROUSERS W/SIDE SLITS	25%	1	□ 65.99	□ 49.49
OUTERWEAR	**RW083 BLK 2X REG**	**523PT BLK 2X**	**CAROLINA SAFETY SPORT INT'L, L**	STORM TECH TROUSERS W/SIDE SLITS	25%	1	□ 65.99	□ 49.49
OUTERWEAR	**RW083 BLK XS REG**	**523PT BLK XS**	**CAROLINA SAFETY SPORT INT'L, L**	STORM TECH TROUSERS W/SIDE SLITS	25%	1	□ 65.99	□ 49.49
OUTERWEAR	**RW083 YEL XS REG**	**UN523-16-1YELXS**	**CAROLINA SAFETY SPORT INT'L, L**	STORM TECH TROUSERS W/SIDE SLITS	25%	1	□ 65.99	□ 49.49
OUTERWEAR	**RW082 YEL 3X REG**	**UN523-00-2 YEL 3X**	**CAROLINA SAFETY SPORT INT'L, L**	30IN STORM TECH WP BR RAIN JACKET	25%	1	□ 108.99	□ 81.74
OUTERWEAR	**RW082 YEL 4X REG**	**UN523-00-2 YEL 4X**	**CAROLINA SAFETY SPORT INT'L, L**	30IN STORM TECH WP BR RAIN JACKET	25%	1	□ 108.99	□ 81.74
OUTERWEAR	**RW082 BLK 3X REG**	**UN523AJ BLK 3X**	**CAROLINA SAFETY SPORT INT'L, L**	30IN STORM TECH WP BR RAIN JACKET	25%	1	□ 108.99	□ 81.74
OUTERWEAR	**RW082 BLK 4X REG**	**UN523AJ BLK 4X**	**CAROLINA SAFETY SPORT INT'L, L**	30IN STORM TECH WP BR RAIN JACKET	25%	1	□ 108.99	□ 81.74
OUTERWEAR	**RW082 BLK 5X REG**	**UN523AJ BLK 5X**	**CAROLINA SAFETY SPORT INT'L, L**	30IN STORM TECH WP BR RAIN JACKET	25%	1	□ 108.99	□ 81.74

OUTERWEAR	**RW082 BLK 6X REG**	**UN523AJ BLK 6X**	**CAROLINA SAFETY SPORT INT'L, L**	30IN STORM TECH WP BR RAIN JACKET	25%	1	□ 108.99	□ 81.74
OUTERWEAR	**RW082 FGRN 5X REG**	**UN523-00-2 FRGR 5X**	**CAROLINA SAFETY SPORT INT'L, L**	30IN STORM TECH WP BR RAIN JACKET	25%	1	□ 108.99	□ 81.74
OUTERWEAR	**RW082 YEL 5X REG**	**UN523-00-1YEL5X**	**CAROLINA SAFETY SPORT INT'L, L**	30IN STORM TECH WP BR RAIN JACKET	25%	1	□ 108.99	□ 81.74
OUTERWEAR	**RW082 YEL 6X REG**	**UN523-00-1YEL6X**	**CAROLINA SAFETY SPORT INT'L, L**	30IN STORM TECH WP BR RAIN JACKET	25%	1	□ 108.99	□ 81.74
OUTERWEAR	**RW082 FGRN 3X REG**	**UN523-00-2FRGR3X**	**CAROLINA SAFETY SPORT INT'L, L**	30IN STORM TECH WP BR RAIN JACKET	25%	1	□ 108.99	□ 81.74
OUTERWEAR	**RW082 FGRN 4X REG**	**UN523-00-2FRGR4X**	**CAROLINA SAFETY SPORT INT'L, L**	30IN STORM TECH WP BR RAIN JACKET	25%	1	□ 108.99	□ 81.74
OUTERWEAR	**RW082 FGRN 6X REG**	**UN523-00-2FRGR6X**	**CAROLINA SAFETY SPORT INT'L, L**	30IN STORM TECH WP BR RAIN JACKET	25%	1	□ 108.99	□ 81.74
OUTERWEAR	**RW082 BLK 4X 2T**	**UN523AJ-2T BLK 4X**	**CAROLINA SAFETY SPORT INT'L, L**	30IN STORM TECH WP BR RAIN JACKET	25%	1	□ 108.99	□ 81.74
OUTERWEAR	**RW174 YEL SM**	**447SJYLOWSM**	**CAROLINA SAFETY SPORT INT'L, L**	PVC NYLON RAIN JACKET	25%	1	□ 36.99	□ 27.74
OUTERWEAR	**RW174 NAV LG**	**447SJNVYLG**	**CAROLINA SAFETY SPORT INT'L, L**	PVC NYLON RAIN JACKET	25%	1	□ 36.99	□ 27.74
OUTERWEAR	**RW174 NAV MD**	**447SJNVYMD**	**CAROLINA SAFETY SPORT INT'L, L**	PVC NYLON RAIN JACKET	25%	1	□ 36.99	□ 27.74
OUTERWEAR	**RW174 NAV SM**	**447SJNVYSM**	**CAROLINA SAFETY SPORT INT'L, L**	PVC NYLON RAIN JACKET	25%	1	□ 36.99	□ 27.74
OUTERWEAR	**RW174 NAV XL**	**447SJNVYXL**	**CAROLINA SAFETY SPORT INT'L, L**	PVC NYLON RAIN JACKET	25%	1	□ 36.99	□ 27.74
OUTERWEAR	**RW174 NAV XS**	**447SJNVYXS**	**CAROLINA SAFETY SPORT INT'L, L**	PVC NYLON RAIN JACKET	25%	1	□ 36.99	□ 27.74
OUTERWEAR	**RW174 GRN MD**	**447SJGRNMD**	**CAROLINA SAFETY SPORT INT'L, L**	PVC NYLON RAIN JACKET	25%	1	□ 36.99	□ 27.74
OUTERWEAR	**RW174 GRN SM**	**447SJGRNSM**	**CAROLINA SAFETY SPORT INT'L, L**	PVC NYLON RAIN JACKET	25%	1	□ 36.99	□ 27.74
OUTERWEAR	**RW174 GRN XL**	**447SJGRNXL**	**CAROLINA SAFETY SPORT INT'L, L**	PVC NYLON RAIN JACKET	25%	1	□ 36.99	□ 27.74
OUTERWEAR	**RW174 GRN XS**	**447SJGRNXS**	**CAROLINA SAFETY SPORT INT'L, L**	PVC NYLON RAIN JACKET	25%	1	□ 36.99	□ 27.74
OUTERWEAR	**RW174 YEL MD**	**447SJ YEL MD**	**CAROLINA SAFETY SPORT INT'L, L**	PVC NYLON RAIN JACKET	25%	1	□ 36.99	□ 27.74
OUTERWEAR	**RW174 YEL XL**	**447SJ YEL XL**	**CAROLINA SAFETY SPORT INT'L, L**	PVC NYLON RAIN JACKET	25%	1	□ 36.99	□ 27.74
OUTERWEAR	**RW174 YEL XS**	**447SJ YEL XS**	**CAROLINA SAFETY SPORT INT'L, L**	PVC NYLON RAIN JACKET	25%	1	□ 36.99	□ 27.74
OUTERWEAR	**RW174 YEL 2X**	**447SJ YEL 2X**	**CAROLINA SAFETY SPORT INT'L, L**	PVC NYLON RAIN JACKET	25%	1	□ 36.99	□ 27.74
OUTERWEAR	**RW181 BKLM 2X PLN**	**475RCH3M BKLG 2X PLN**	**CAROLINA SAFETY SPORT INT'L, L**	48IN REVERSIBLE RAINCOAT W/ 3M REFLECTIVE STRIPING	25%	1	□ 119.99	□ 89.99
OUTERWEAR	**RW181 BKLM LG PLN**	**475RCH3M BKLG LG PLN**	**CAROLINA SAFETY SPORT INT'L, L**	48IN REVERSIBLE RAINCOAT W/ 3M REFLECTIVE STRIPING	25%	1	□ 119.99	□ 89.99
OUTERWEAR	**RW133 ORG XS**	**447ET-ORANGE XS**	**CAROLINA SAFETY SPORT INT'L, L**	RAIN PANT W/ELASTIC WAIST	25%	1	□ 28.99	□ 21.74
OUTERWEAR	**RW143 ORG 3X POL**	**447SC ORG 3X REG POL**	**CAROLINA SAFETY SPORT INT'L, L**	447SC POLICE COAT WITH SNAPS ON COLLAR	25%	1	□ 70.69	□ 53.02
OUTERWEAR	**RW143 ORG 3X SHF**	**447SC ORG 3X REG SHF**	**CAROLINA SAFETY SPORT INT'L, L**	447SC POLICE COAT WITH SNAPS ON COLLAR	25%	1	□ 70.69	□ 53.02

OUTERWEAR	**RW143 ORG 4X POL**	**447SC ORG 4X REG POL**	**CAROLINA SAFETY SPORT INT'L, L**	447SC POLICE COAT WITH SNAPS ON COLLAR	25%	1	□ 70.69	□ 53.02
OUTERWEAR	**RW143 ORG 4X SHF**	**447SC ORG 4X REG SHF**	**CAROLINA SAFETY SPORT INT'L, L**	447SC POLICE COAT WITH SNAPS ON COLLAR	25%	1	□ 70.69	□ 53.02
OUTERWEAR	**RW143 ORG 5X POL**	**447SC ORG 5X REG POL**	**CAROLINA SAFETY SPORT INT'L, L**	447SC POLICE COAT WITH SNAPS ON COLLAR	25%	1	□ 70.69	□ 53.02
OUTERWEAR	**RW143 ORG 5X SHF**	**447SC ORG 5X REG SHF**	**CAROLINA SAFETY SPORT INT'L, L**	447SC POLICE COAT WITH SNAPS ON COLLAR	25%	1	□ 70.69	□ 53.02
OUTERWEAR	**RW143 ORG 6X POL**	**447SC ORG 6X REG POL**	**CAROLINA SAFETY SPORT INT'L, L**	447SC POLICE COAT WITH SNAPS ON COLLAR	25%	1	□ 70.69	□ 53.02
OUTERWEAR	**RW143 ORG 6X SHF**	**447SC ORG 6X REG SHF**	**CAROLINA SAFETY SPORT INT'L, L**	447SC POLICE COAT WITH SNAPS ON COLLAR	25%	1	□ 70.69	□ 53.02
OUTERWEAR	**RW143 YEL 3X POL**	**447SC YEL 3X REG POL**	**CAROLINA SAFETY SPORT INT'L, L**	447SC POLICE COAT WITH SNAPS ON COLLAR	25%	1	□ 70.69	□ 53.02
OUTERWEAR	**RW143 YEL 3X SHF**	**447SC YEL 3X REG SHF**	**CAROLINA SAFETY SPORT INT'L, L**	447SC POLICE COAT WITH SNAPS ON COLLAR	25%	1	□ 70.69	□ 53.02
OUTERWEAR	**RW143 YEL 4X POL**	**447SC YEL 4X REG POL**	**CAROLINA SAFETY SPORT INT'L, L**	447SC POLICE COAT WITH SNAPS ON COLLAR	25%	1	□ 70.69	□ 53.02
OUTERWEAR	**RW143 YEL 4X SHF**	**447SC YEL 4X REG SHF**	**CAROLINA SAFETY SPORT INT'L, L**	447SC POLICE COAT WITH SNAPS ON COLLAR	25%	1	□ 70.69	□ 53.02
OUTERWEAR	**RW687 YEL LG POL**	**1650C PO30 YEL LG POL**	**CAROLINA SAFETY SPORT INT'L, L**	48IN SCREENPRINT RAINCOAT W/BACK & LFT CHEST TITLE	25%	1	□ 21.39	□ 16.04
OUTERWEAR	**RW687 YEL LG SEC**	**1650C SE15 YEL LG SEC**	**CAROLINA SAFETY SPORT INT'L, L**	48IN SCREENPRINT RAINCOAT W/BACK & LFT CHEST TITLE	25%	1	□ 21.39	□ 16.04
OUTERWEAR	**RW687 YEL LG SHF**	**1650C SH20 YEL LG SHF**	**CAROLINA SAFETY SPORT INT'L, L**	48IN SCREENPRINT RAINCOAT W/BACK & LFT CHEST TITLE	25%	1	□ 21.39	□ 16.04
OUTERWEAR	**RW687 YEL MD POL**	**1650C PO30 YEL MD POL**	**CAROLINA SAFETY SPORT INT'L, L**	48IN SCREENPRINT RAINCOAT W/BACK & LFT CHEST TITLE	25%	1	□ 21.39	□ 16.04
OUTERWEAR	**RW687 YEL MD SEC**	**1650C SE15 YEL MD SEC**	**CAROLINA SAFETY SPORT INT'L, L**	48IN SCREENPRINT RAINCOAT W/BACK & LFT CHEST TITLE	25%	1	□ 21.39	□ 16.04
OUTERWEAR	**RW687 YEL MD SHF**	**1650C SH20 YEL MD SHF**	**CAROLINA SAFETY SPORT INT'L, L**	48IN SCREENPRINT RAINCOAT W/BACK & LFT CHEST TITLE	25%	1	□ 21.39	□ 16.04
OUTERWEAR	**RW687 YEL SM POL**	**1650C PO30 YEL SM POL**	**CAROLINA SAFETY SPORT INT'L, L**	48IN SCREENPRINT RAINCOAT W/BACK & LFT CHEST TITLE	25%	1	□ 21.39	□ 16.04
OUTERWEAR	**RW687 YEL SM SEC**	**1650C SE15 YEL SM SEC**	**CAROLINA SAFETY SPORT INT'L, L**	48IN SCREENPRINT RAINCOAT W/BACK & LFT CHEST TITLE	25%	1	□ 21.39	□ 16.04
OUTERWEAR	**RW687 YEL SM SHF**	**1650C SH20 YEL SM SHF**	**CAROLINA SAFETY SPORT INT'L, L**	48IN SCREENPRINT RAINCOAT W/BACK & LFT CHEST TITLE	25%	1	□ 21.39	□ 16.04
OUTERWEAR	**RW687 YEL XL POL**	**1650C PO30 YEL XL POL**	**CAROLINA SAFETY SPORT INT'L, L**	48IN SCREENPRINT RAINCOAT W/BACK & LFT CHEST TITLE	25%	1	□ 21.39	□ 16.04
OUTERWEAR	**RW687 YEL XL SEC**	**1650C SE15 YEL XL SEC**	**CAROLINA SAFETY SPORT INT'L, L**	48IN SCREENPRINT RAINCOAT W/BACK & LFT CHEST TITLE	25%	1	□ 21.39	□ 16.04
OUTERWEAR	**RW687 YEL XL SHF**	**1650C SH20 YEL XL SHF**	**CAROLINA SAFETY SPORT INT'L, L**	48IN SCREENPRINT RAINCOAT W/BACK & LFT CHEST TITLE	25%	1	□ 21.39	□ 16.04

OUTERWEAR	**RW687 YEL 2X POL**	**1650C PO30 YEL 2X POL**	**CAROLINA SAFETY SPORT INT'L, L**	48IN SCREENPRINT RAINCOAT W/BACK & LFT CHEST TITLE	25%	1	□ 21.39	□ 16.04
OUTERWEAR	**RW687 YEL 2X SEC**	**1650C SE15 YEL 2X SEC**	**CAROLINA SAFETY SPORT INT'L, L**	48IN SCREENPRINT RAINCOAT W/BACK & LFT CHEST TITLE	25%	1	□ 21.39	□ 16.04
OUTERWEAR	**RW687 YEL 2X SHF**	**1650C SH20 YEL 2X SHF**	**CAROLINA SAFETY SPORT INT'L, L**	48IN SCREENPRINT RAINCOAT W/BACK & LFT CHEST TITLE	25%	1	□ 21.39	□ 16.04
OUTERWEAR	**RW687 BLK LG SEC**	**1650C SE15 BLK LG SEC**	**CAROLINA SAFETY SPORT INT'L, L**	48IN SCREENPRINT RAINCOAT W/BACK & LFT CHEST TITLE	25%	1	□ 21.39	□ 16.04
OUTERWEAR	**RW687 BLK MD SEC**	**1650C SE15 BLK MD SEC**	**CAROLINA SAFETY SPORT INT'L, L**	48IN SCREENPRINT RAINCOAT W/BACK & LFT CHEST TITLE	25%	1	□ 21.39	□ 16.04
OUTERWEAR	**RW687 BLK SM SEC**	**1650C SE15 BLK SM SEC**	**CAROLINA SAFETY SPORT INT'L, L**	48IN SCREENPRINT RAINCOAT W/BACK & LFT CHEST TITLE	25%	1	□ 21.39	□ 16.04
OUTERWEAR	**RW687 BLK XL SEC**	**1650C SE15 BLK XL SEC**	**CAROLINA SAFETY SPORT INT'L, L**	48IN SCREENPRINT RAINCOAT W/BACK & LFT CHEST TITLE	25%	1	□ 21.39	□ 16.04
OUTERWEAR	**RW687 BLK 2X SEC**	**1650C SE15 BLK 2X SEC**	**CAROLINA SAFETY SPORT INT'L, L**	48IN SCREENPRINT RAINCOAT W/BACK & LFT CHEST TITLE	25%	1	□ 21.39	□ 16.04
OUTERWEAR	**RW687 BLK LG POL**	**1650C PO30 BLK LG POL**	**CAROLINA SAFETY SPORT INT'L, L**	48IN SCREENPRINT RAINCOAT W/BACK & LFT CHEST TITLE	25%	1	□ 21.39	□ 16.04
OUTERWEAR	**RW687 BLK LG SHF**	**1650C SH20 BLK LG SHF**	**CAROLINA SAFETY SPORT INT'L, L**	48IN SCREENPRINT RAINCOAT W/BACK & LFT CHEST TITLE	25%	1	□ 21.39	□ 16.04
OUTERWEAR	**RW687 BLK MD POL**	**1650C PO30 BLK MD POL**	**CAROLINA SAFETY SPORT INT'L, L**	48IN SCREENPRINT RAINCOAT W/BACK & LFT CHEST TITLE	25%	1	□ 21.39	□ 16.04
OUTERWEAR	**RW687 BLK MD SHF**	**1650C SH20 BLK MD SHF**	**CAROLINA SAFETY SPORT INT'L, L**	48IN SCREENPRINT RAINCOAT W/BACK & LFT CHEST TITLE	25%	1	□ 21.39	□ 16.04
OUTERWEAR	**RW687 BLK SM POL**	**1650C PO30 BLK SM POL**	**CAROLINA SAFETY SPORT INT'L, L**	48IN SCREENPRINT RAINCOAT W/BACK & LFT CHEST TITLE	25%	1	□ 21.39	□ 16.04
OUTERWEAR	**RW687 BLK SM SHF**	**1650C SH20 BLK SM SHF**	**CAROLINA SAFETY SPORT INT'L, L**	48IN SCREENPRINT RAINCOAT W/BACK & LFT CHEST TITLE	25%	1	□ 21.39	□ 16.04
OUTERWEAR	**RW687 BLK XL POL**	**1650C PO30 BLK XL POL**	**CAROLINA SAFETY SPORT INT'L, L**	48IN SCREENPRINT RAINCOAT W/BACK & LFT CHEST TITLE	25%	1	□ 21.39	□ 16.04
OUTERWEAR	**RW687 BLK XL SHF**	**1650C SH20 BLK XL SHF**	**CAROLINA SAFETY SPORT INT'L, L**	48IN SCREENPRINT RAINCOAT W/BACK & LFT CHEST TITLE	25%	1	□ 21.39	□ 16.04
OUTERWEAR	**RW687 BLK 2X POL**	**1650C PO30 BLK 2X POL**	**CAROLINA SAFETY SPORT INT'L, L**	48IN SCREENPRINT RAINCOAT W/BACK & LFT CHEST TITLE	25%	1	□ 21.39	□ 16.04
OUTERWEAR	**RW687 BLK 2X SHF**	**1650C SH20 BLK 2X SHF**	**CAROLINA SAFETY SPORT INT'L, L**	48IN SCREENPRINT RAINCOAT W/BACK & LFT CHEST TITLE	25%	1	□ 21.39	□ 16.04
OUTERWEAR	**EV000 BLU JMBO**	**HV-47ANSI-EMS-G BLU JMBO**	**CAROLINA SAFETY SPORT INT'L, L**	GALLS RESPONSE VEST	25%	1	□ 55.99	□ 41.99
OUTERWEAR	**EV000 LIME JMBO**	**HV-47ANSI-EMS-G LIME JMBO**	**CAROLINA SAFETY SPORT INT'L, L**	GALLS RESPONSE VEST	25%	1	□ 55.99	□ 41.99
OUTERWEAR	**RW087 LGR 3X**	**485PTD LGR 3X**	**CAROLINA SAFETY SPORT INT'L, L**	MOTORCYCLE POLICE TROUSER ANSI	25%	1	□ 67.39	□ 50.54
OUTERWEAR	**RW087 LGR 4X**	**485PTD LGR 4X**	**CAROLINA SAFETY SPORT INT'L, L**	MOTORCYCLE POLICE TROUSER ANSI	25%	1	□ 67.39	□ 50.54

OUTERWEAR	**RW087 LGR 5X**	**485PTD LGR 5X**	**CAROLINA SAFETY SPORT INT'L, L**	MOTORCYCLE POLICE TROUSER ANSI	25%	1	□ 67.39	□ 50.54
OUTERWEAR	**RW087 LGR 6X**	**485PTD LGR 6X**	**CAROLINA SAFETY SPORT INT'L, L**	MOTORCYCLE POLICE TROUSER ANSI	25%	1	□ 67.39	□ 50.54
OUTERWEAR	**RW114 CLR**	**1005P CLR**	**CAROLINA SAFETY SPORT INT'L, L**	DISPOSABLE PONCHO	25%	1	□ 3.99	□ 2.99
OUTERWEAR	**RW103 BKLR LG**	**4703RSJ3M BKLR LG**	**CAROLINA SAFETY SPORT INT'L, L**	30" REVERSIBLE ANSI 3 RAIN JACKET W/ HOOD	25%	1	□ 94.99	□ 71.24
OUTERWEAR	**RW103 BKLR MD**	**4703RSJ3M BKLR MD**	**CAROLINA SAFETY SPORT INT'L, L**	30" REVERSIBLE ANSI 3 RAIN JACKET W/ HOOD	25%	1	□ 94.99	□ 71.24
OUTERWEAR	**RW103 BKLR SM**	**4703RSJ3M BKLR SM**	**CAROLINA SAFETY SPORT INT'L, L**	30" REVERSIBLE ANSI 3 RAIN JACKET W/ HOOD	25%	1	□ 94.99	□ 71.24
OUTERWEAR	**RW103 BKLR XL**	**4703RSJ3M BKLR XL**	**CAROLINA SAFETY SPORT INT'L, L**	30" REVERSIBLE ANSI 3 RAIN JACKET W/ HOOD	25%	1	□ 94.99	□ 71.24
OUTERWEAR	**RW103 BKLR 2X**	**4703RSJ3M BKLR 2X**	**CAROLINA SAFETY SPORT INT'L, L**	30" REVERSIBLE ANSI 3 RAIN JACKET W/ HOOD	25%	1	□ 94.99	□ 71.24
OUTERWEAR	**ZA2202 BLK 2X**	**475PTBLK2X**	**CAROLINA SAFETY SPORT INT'L, L**	NE09 475PT 10-8 DUTY SERIES RAIN PANT	25%	1	□ 43.49	□ 32.62
OUTERWEAR	**ZA2202 BLK LG**	**475PTBLKLG**	**CAROLINA SAFETY SPORT INT'L, L**	NE09 475PT 10-8 DUTY SERIES RAIN PANT	25%	1	□ 43.49	□ 32.62
OUTERWEAR	**ZA2202 BLK MD**	**475PTBLKMED**	**CAROLINA SAFETY SPORT INT'L, L**	NE09 475PT 10-8 DUTY SERIES RAIN PANT	25%	1	□ 43.49	□ 32.62
OUTERWEAR	**ZA2202 BLK SM**	**475PTBLKSM**	**CAROLINA SAFETY SPORT INT'L, L**	NE09 475PT 10-8 DUTY SERIES RAIN PANT	25%	1	□ 43.49	□ 32.62
OUTERWEAR	**ZA2202 BLK XL**	**475PTBLKXL**	**CAROLINA SAFETY SPORT INT'L, L**	NE09 475PT 10-8 DUTY SERIES RAIN PANT	25%	1	□ 43.49	□ 32.62
OUTERWEAR	**ZA2202 LGR 2X**	**475PTLMGR2X**	**CAROLINA SAFETY SPORT INT'L, L**	NE09 475PT 10-8 DUTY SERIES RAIN PANT	25%	1	□ 43.49	□ 32.62
OUTERWEAR	**ZA2202 LGR LG**	**475PTLMGRLG**	**CAROLINA SAFETY SPORT INT'L, L**	NE09 475PT 10-8 DUTY SERIES RAIN PANT	25%	1	□ 43.49	□ 32.62
OUTERWEAR	**ZA2202 LGR MD**	**475PTLMGRMED**	**CAROLINA SAFETY SPORT INT'L, L**	NE09 475PT 10-8 DUTY SERIES RAIN PANT	25%	1	□ 43.49	□ 32.62
OUTERWEAR	**ZA2202 LGR XL**	**475PTLMGRXL**	**CAROLINA SAFETY SPORT INT'L, L**	NE09 475PT 10-8 DUTY SERIES RAIN PANT	25%	1	□ 43.49	□ 32.62
OUTERWEAR	**RW143 ORG LG POL**	**447SC ORG LG REG POL**	**CAROLINA SAFETY SPORT INT'L, L**	447SC POLICE COAT WITH SNAPS ON COLLAR	25%	1	□ 65.19	□ 48.89
OUTERWEAR	**RW143 ORG LG SHF**	**447SC ORG LG REG SHF**	**CAROLINA SAFETY SPORT INT'L, L**	447SC POLICE COAT WITH SNAPS ON COLLAR	25%	1	□ 65.19	□ 48.89
OUTERWEAR	**RW143 ORG MD POL**	**447SC ORG MD REG POL**	**CAROLINA SAFETY SPORT INT'L, L**	447SC POLICE COAT WITH SNAPS ON COLLAR	25%	1	□ 65.19	□ 48.89
OUTERWEAR	**RW143 ORG MD SHF**	**447SC ORG MD REG SHF**	**CAROLINA SAFETY SPORT INT'L, L**	447SC POLICE COAT WITH SNAPS ON COLLAR	25%	1	□ 65.19	□ 48.89
OUTERWEAR	**RW143 ORG SM POL**	**447SC ORG SM REG POL**	**CAROLINA SAFETY SPORT INT'L, L**	447SC POLICE COAT WITH SNAPS ON COLLAR	25%	1	□ 65.19	□ 48.89

OUTERWEAR	**RW143 ORG SM SHF**	**447SC ORG SM REG SHF**	**CAROLINA SAFETY SPORT INT'L, L**	447SC POLICE COAT WITH SNAPS ON COLLAR	25%	1	□ 65.19	□ 48.89
OUTERWEAR	**RW143 ORG XL POL**	**447SC ORG XL REG POL**	**CAROLINA SAFETY SPORT INT'L, L**	447SC POLICE COAT WITH SNAPS ON COLLAR	25%	1	□ 65.19	□ 48.89
OUTERWEAR	**RW143 ORG XL SHF**	**447SC ORG XL REG SHF**	**CAROLINA SAFETY SPORT INT'L, L**	447SC POLICE COAT WITH SNAPS ON COLLAR	25%	1	□ 65.19	□ 48.89
OUTERWEAR	**RW143 ORG 2X POL**	**447SC ORG 2X REG POL**	**CAROLINA SAFETY SPORT INT'L, L**	447SC POLICE COAT WITH SNAPS ON COLLAR	25%	1	□ 65.19	□ 48.89
OUTERWEAR	**RW143 ORG 2X SHF**	**447SC ORG 2X REG SHF**	**CAROLINA SAFETY SPORT INT'L, L**	447SC POLICE COAT WITH SNAPS ON COLLAR	25%	1	□ 65.19	□ 48.89
OUTERWEAR	**RW143 YEL LG POL**	**447SC YEL LG REG POL**	**CAROLINA SAFETY SPORT INT'L, L**	447SC POLICE COAT WITH SNAPS ON COLLAR	25%	1	□ 65.19	□ 48.89
OUTERWEAR	**RW143 YEL LG SHF**	**447SC YEL LG REG SHF**	**CAROLINA SAFETY SPORT INT'L, L**	447SC POLICE COAT WITH SNAPS ON COLLAR	25%	1	□ 65.19	□ 48.89
OUTERWEAR	**RW143 YEL MD POL**	**447SC YEL MD REG POL**	**CAROLINA SAFETY SPORT INT'L, L**	447SC POLICE COAT WITH SNAPS ON COLLAR	25%	1	□ 65.19	□ 48.89
OUTERWEAR	**RW143 YEL MD SHF**	**447SC YEL MD REG SHF**	**CAROLINA SAFETY SPORT INT'L, L**	447SC POLICE COAT WITH SNAPS ON COLLAR	25%	1	□ 65.19	□ 48.89
OUTERWEAR	**RW143 YEL SM POL**	**447SC YEL SM REG POL**	**CAROLINA SAFETY SPORT INT'L, L**	447SC POLICE COAT WITH SNAPS ON COLLAR	25%	1	□ 65.19	□ 48.89
OUTERWEAR	**RW143 YEL SM SHF**	**447SC YEL SM REG SHF**	**CAROLINA SAFETY SPORT INT'L, L**	447SC POLICE COAT WITH SNAPS ON COLLAR	25%	1	□ 65.19	□ 48.89
OUTERWEAR	**RW143 YEL XL POL**	**447SC YEL XL REG POL**	**CAROLINA SAFETY SPORT INT'L, L**	447SC POLICE COAT WITH SNAPS ON COLLAR	25%	1	□ 65.19	□ 48.89
OUTERWEAR	**RW143 YEL XL SHF**	**447SC YEL XL REG SHF**	**CAROLINA SAFETY SPORT INT'L, L**	447SC POLICE COAT WITH SNAPS ON COLLAR	25%	1	□ 65.19	□ 48.89
OUTERWEAR	**RW143 YEL 2X POL**	**447SC YEL 2X REG POL**	**CAROLINA SAFETY SPORT INT'L, L**	447SC POLICE COAT WITH SNAPS ON COLLAR	25%	1	□ 65.19	□ 48.89
OUTERWEAR	**RW143 YEL 2X SHF**	**447SC YEL 2X REG SHF**	**CAROLINA SAFETY SPORT INT'L, L**	447SC POLICE COAT WITH SNAPS ON COLLAR	25%	1	□ 65.19	□ 48.89
OUTERWEAR	**RW082 FGRN XL REG**	**UN523001FGRNXL**	**CAROLINA SAFETY SPORT INT'L, L**	30IN STORM TECH WP BR RAIN JACKET	25%	1	□ 102.99	□ 77.24
OUTERWEAR	**RW082 FGRN 2X REG**	**UN523-00-2FRGR2X**	**CAROLINA SAFETY SPORT INT'L, L**	30IN STORM TECH WP BR RAIN JACKET	25%	1	□ 102.99	□ 77.24
OUTERWEAR	**RW082 FGRN XS REG**	**UN523-00-2FRGRXS**	**CAROLINA SAFETY SPORT INT'L, L**	30IN STORM TECH WP BR RAIN JACKET	25%	1	□ 102.99	□ 77.24
OUTERWEAR	**RW103 BKLR 3X**	**4703RSJ3M BKLR 3X**	**CAROLINA SAFETY SPORT INT'L, L**	30" REVERSIBLE ANSI 3 RAIN JACKET W/ HOOD	25%	1	□ 105.59	□ 79.19
OUTERWEAR	**RW103 BKLR 4X**	**4703RSJ3M BKLR 4X**	**CAROLINA SAFETY SPORT INT'L, L**	30" REVERSIBLE ANSI 3 RAIN JACKET W/ HOOD	25%	1	□ 105.59	□ 79.19
OUTERWEAR	**RW103 BKLR 5X**	**4703RSJ3M BKLR 5X**	**CAROLINA SAFETY SPORT INT'L, L**	30" REVERSIBLE ANSI 3 RAIN JACKET W/ HOOD	25%	1	□ 105.59	□ 79.19
OUTERWEAR	**RW103 BKLR 6X**	**4703RSJ3M BKLR 6X**	**CAROLINA SAFETY SPORT INT'L, L**	30" REVERSIBLE ANSI 3 RAIN JACKET W/ HOOD	25%	1	□ 105.59	□ 79.19

OUTERWEAR	**RW087 LGR LG**	**485PTD LGR LG**	**CAROLINA SAFETY SPORT INT'L, L**	MOTORCYCLE POLICE TROUSER ANSI	25%	1	□ 61.99	□ 46.49
OUTERWEAR	**RW087 LGR MD**	**485PTD LGR MD**	**CAROLINA SAFETY SPORT INT'L, L**	MOTORCYCLE POLICE TROUSER ANSI	25%	1	□ 61.99	□ 46.49
OUTERWEAR	**RW087 LGR SM**	**485PTD LGR SM**	**CAROLINA SAFETY SPORT INT'L, L**	MOTORCYCLE POLICE TROUSER ANSI	25%	1	□ 61.99	□ 46.49
OUTERWEAR	**RW087 LGR XL**	**485PTD LGR XL**	**CAROLINA SAFETY SPORT INT'L, L**	MOTORCYCLE POLICE TROUSER ANSI	25%	1	□ 61.99	□ 46.49
OUTERWEAR	**RW087 LGR 2X**	**485PTD LGR 2X**	**CAROLINA SAFETY SPORT INT'L, L**	MOTORCYCLE POLICE TROUSER ANSI	25%	1	□ 61.99	□ 46.49
OUTERWEAR	**RW133 YEL 3X**	**447ET-YELLOW 3X**	**CAROLINA SAFETY SPORT INT'L, L**	RAIN PANT W/ELASTIC WAIST	25%	1	□ 32.99	□ 24.74
OUTERWEAR	**RW133 ORG 6X**	**447ET-ORANGE 6X**	**CAROLINA SAFETY SPORT INT'L, L**	RAIN PANT W/ELASTIC WAIST	25%	1	□ 32.99	□ 24.74
OUTERWEAR	**RW086 LGR LG**	**485MJD LGR LG**	**CAROLINA SAFETY SPORT INT'L, L**	MOTORCYCLE JACKET DELUXE ANSI 3	25%	1	□ 79.69	□ 59.77
OUTERWEAR	**RW086 LGR MD**	**485MJD LGR MD**	**CAROLINA SAFETY SPORT INT'L, L**	MOTORCYCLE JACKET DELUXE ANSI 3	25%	1	□ 79.69	□ 59.77
OUTERWEAR	**RW086 LGR SM**	**485MJD LGR SM**	**CAROLINA SAFETY SPORT INT'L, L**	MOTORCYCLE JACKET DELUXE ANSI 3	25%	1	□ 79.69	□ 59.77
OUTERWEAR	**RW086 LGR XL**	**485MJD LGR XL**	**CAROLINA SAFETY SPORT INT'L, L**	MOTORCYCLE JACKET DELUXE ANSI 3	25%	1	□ 79.69	□ 59.77
OUTERWEAR	**RW086 LGR 2X**	**485MJD LGR 2X**	**CAROLINA SAFETY SPORT INT'L, L**	MOTORCYCLE JACKET DELUXE ANSI 3	25%	1	□ 79.69	□ 59.77
OUTERWEAR	**RW083 BLK 3X REG**	**523PT BLK 3X**	**CAROLINA SAFETY SPORT INT'L, L**	STORM TECH TROUSERS W/SIDE SLITS	25%	1	□ 76.79	□ 57.59
OUTERWEAR	**RW083 BLK 4X REG**	**523PT BLK 4X**	**CAROLINA SAFETY SPORT INT'L, L**	STORM TECH TROUSERS W/SIDE SLITS	25%	1	□ 76.79	□ 57.59
OUTERWEAR	**RW083 YEL 3X REG**	**UN523-16-2 YEL 3X**	**CAROLINA SAFETY SPORT INT'L, L**	STORM TECH TROUSERS W/SIDE SLITS	25%	1	□ 76.79	□ 57.59
OUTERWEAR	**RW083 YEL 4X REG**	**UN523-16-2 YEL 4X**	**CAROLINA SAFETY SPORT INT'L, L**	STORM TECH TROUSERS W/SIDE SLITS	25%	1	□ 76.79	□ 57.59
OUTERWEAR	**RW083 BLK 6X REG**	**523PT BLK 6X**	**CAROLINA SAFETY SPORT INT'L, L**	STORM TECH TROUSERS W/SIDE SLITS	25%	1	□ 76.79	□ 57.59
OUTERWEAR	**RW083 YEL 5X REG**	**UN523-16-1YEL5X**	**CAROLINA SAFETY SPORT INT'L, L**	STORM TECH TROUSERS W/SIDE SLITS	25%	1	□ 76.79	□ 57.59
OUTERWEAR	**RW083 YEL 6X REG**	**UN523-16-1YEL6X**	**CAROLINA SAFETY SPORT INT'L, L**	STORM TECH TROUSERS W/SIDE SLITS	25%	1	□ 76.79	□ 57.59
OUTERWEAR	**RW083 SGRN 4X REG**	**523PTSPGRN4X**	**CAROLINA SAFETY SPORT INT'L, L**	STORM TECH TROUSERS W/SIDE SLITS	25%	1	□ 76.79	□ 57.59
OUTERWEAR	**RW083 SGRN 5X REG**	**523PTSPGRN5X**	**CAROLINA SAFETY SPORT INT'L, L**	STORM TECH TROUSERS W/SIDE SLITS	25%	1	□ 76.79	□ 57.59
OUTERWEAR	**RW083 SGRN 6X REG**	**523PTSPGRN6X**	**CAROLINA SAFETY SPORT INT'L, L**	STORM TECH TROUSERS W/SIDE SLITS	25%	1	□ 76.79	□ 57.59
OUTERWEAR	**RW082 BLK 6X 2T**	**UN523AJ-2T BLK 6X**	**CAROLINA SAFETY SPORT INT'L, L**	30IN STORM TECH WP BR RAIN JACKET	25%	1	□ 123.25	□ 92.44

OUTERWEAR	**JX531 BLK LGR 4X**	**4703RJH3M BLKLGR 4X**	**CAROLINA SAFETY SPORT INT'L, L**	NEESE REVERSIBLE 30" ANSI 3 RAIN JACKET W/HOOD	25%	1	□ 107.59	□ 80.69
OUTERWEAR	**JX531 BLK LGR 5X**	**4703RJH3M BLKLGR 5X**	**CAROLINA SAFETY SPORT INT'L, L**	NEESE REVERSIBLE 30" ANSI 3 RAIN JACKET W/HOOD	25%	1	□ 107.59	□ 80.69
OUTERWEAR	**JX531 BLK LGR 6X**	**4703RJH3M BLKLGR 6X**	**CAROLINA SAFETY SPORT INT'L, L**	NEESE REVERSIBLE 30" ANSI 3 RAIN JACKET W/HOOD	25%	1	□ 107.59	□ 80.69
OUTERWEAR	**RW174 YEL 4X**	**447SJYLOW4X**	**CAROLINA SAFETY SPORT INT'L, L**	PVC NYLON RAIN JACKET	25%	1	□ 43.49	□ 32.62
OUTERWEAR	**RW174 YEL 5X**	**447SJYLOW5X**	**CAROLINA SAFETY SPORT INT'L, L**	PVC NYLON RAIN JACKET	25%	1	□ 43.49	□ 32.62
OUTERWEAR	**RW174 YEL 6X**	**447SJYLOW6X**	**CAROLINA SAFETY SPORT INT'L, L**	PVC NYLON RAIN JACKET	25%	1	□ 43.49	□ 32.62
OUTERWEAR	**RW174 NAV 2X**	**447SJNVY2X**	**CAROLINA SAFETY SPORT INT'L, L**	PVC NYLON RAIN JACKET	25%	1	□ 43.49	□ 32.62
OUTERWEAR	**RW174 NAV 3X**	**447SJNVY3X**	**CAROLINA SAFETY SPORT INT'L, L**	PVC NYLON RAIN JACKET	25%	1	□ 43.49	□ 32.62
OUTERWEAR	**RW174 NAV 4X**	**447SJNVY4X**	**CAROLINA SAFETY SPORT INT'L, L**	PVC NYLON RAIN JACKET	25%	1	□ 43.49	□ 32.62
OUTERWEAR	**RW174 NAV 5X**	**447SJNVY5X**	**CAROLINA SAFETY SPORT INT'L, L**	PVC NYLON RAIN JACKET	25%	1	□ 43.49	□ 32.62
OUTERWEAR	**RW174 NAV 6X**	**447SJNVY6X**	**CAROLINA SAFETY SPORT INT'L, L**	PVC NYLON RAIN JACKET	25%	1	□ 43.49	□ 32.62
OUTERWEAR	**RW174 YEL 3X**	**447SJ YEL 3X**	**CAROLINA SAFETY SPORT INT'L, L**	PVC NYLON RAIN JACKET	25%	1	□ 43.49	□ 32.62
OUTERWEAR	**RW086 LGR 3X**	**485MJD LGR 3X**	**CAROLINA SAFETY SPORT INT'L, L**	MOTORCYCLE JACKET DELUXE ANSI 3	25%	1	□ 90.79	□ 68.09
OUTERWEAR	**RW086 LGR 4X**	**485MJD LGR 4X**	**CAROLINA SAFETY SPORT INT'L, L**	MOTORCYCLE JACKET DELUXE ANSI 3	25%	1	□ 90.79	□ 68.09
OUTERWEAR	**RW086 LGR 5X**	**485MJD LGR 5X**	**CAROLINA SAFETY SPORT INT'L, L**	MOTORCYCLE JACKET DELUXE ANSI 3	25%	1	□ 90.79	□ 68.09
OUTERWEAR	**RW086 LGR 6X**	**485MJD LGR 6X**	**CAROLINA SAFETY SPORT INT'L, L**	MOTORCYCLE JACKET DELUXE ANSI 3	25%	1	□ 90.79	□ 68.09
OUTERWEAR	**RW263 BLK LGR 5X**	**475RPT3MBLKLGR5X**	**CAROLINA SAFETY SPORT INT'L, L**	REVERSIBLE RAIN PANTS W/REF	25%	1	□ 103.29	□ 77.47
OUTERWEAR	**RW093 LGR 3X SEC**	**10187-31-1 3X SEC**	**CAROLINA SAFETY SPORT INT'L, L**	1870C SCREENPRINTED RAIN COAT W/REFECT TAPE	25%	1	□ 35.99	□ 26.99
OUTERWEAR	**RW093 LGR 3X CG**	**10187-31-1 3X CG**	**CAROLINA SAFETY SPORT INT'L, L**	1870C SCREENPRINTED RAIN COAT W/REFECT TAPE	25%	1	□ 35.99	□ 26.99
OUTERWEAR	**RW093 LGR 3X ES**	**10187-31-1 3X ES**	**CAROLINA SAFETY SPORT INT'L, L**	1870C SCREENPRINTED RAIN COAT W/REFECT TAPE	25%	1	□ 35.99	□ 26.99
OUTERWEAR	**RW093 LGR 3X FR**	**10187-31-1 3X FR**	**CAROLINA SAFETY SPORT INT'L, L**	1870C SCREENPRINTED RAIN COAT W/REFECT TAPE	25%	1	□ 35.99	□ 26.99
OUTERWEAR	**RW093 LGR 3X POL**	**10187-31-1 3X POL**	**CAROLINA SAFETY SPORT INT'L, L**	1870C SCREENPRINTED RAIN COAT W/REFECT TAPE	25%	1	□ 35.99	□ 26.99
OUTERWEAR	**RW093 LGR 3X SHF**	**10187-31-1 3X SHF**	**CAROLINA SAFETY SPORT INT'L, L**	1870C SCREENPRINTED RAIN COAT W/REFECT TAPE	25%	1	□ 35.99	□ 26.99
OUTERWEAR	**RW093 LGR 4X CG**	**10187-31-1 4X CG**	**CAROLINA SAFETY SPORT INT'L, L**	1870C SCREENPRINTED RAIN COAT W/REFECT TAPE	25%	1	□ 35.99	□ 26.99
OUTERWEAR	**RW093 LGR 4X ES**	**10187-31-1 4X ES**	**CAROLINA SAFETY SPORT INT'L, L**	1870C SCREENPRINTED RAIN COAT W/REFECT TAPE	25%	1	□ 35.99	□ 26.99

OUTERWEAR	**RW093 LGR 4X FD**	**10187-31-1 4X FD**	**CAROLINA SAFETY SPORT INT'L, L**	1870C SCREENPRINTED RAIN COAT W/REFECT TAPE	25%	1	□ 35.99	□ 26.99
OUTERWEAR	**RW093 LGR 4X POL**	**10187-31-1 4X POL**	**CAROLINA SAFETY SPORT INT'L, L**	1870C SCREENPRINTED RAIN COAT W/REFECT TAPE	25%	1	□ 35.99	□ 26.99
OUTERWEAR	**RW093 LGR 4X SHF**	**10187-31-1 4X SHF**	**CAROLINA SAFETY SPORT INT'L, L**	1870C SCREENPRINTED RAIN COAT W/REFECT TAPE	25%	1	□ 35.99	□ 26.99
OUTERWEAR	**RW093 LGR 5X CG**	**10187-31-1 5X CG**	**CAROLINA SAFETY SPORT INT'L, L**	1870C SCREENPRINTED RAIN COAT W/REFECT TAPE	25%	1	□ 35.99	□ 26.99
OUTERWEAR	**RW093 LGR 5X FR**	**10187-31-1 5X FR**	**CAROLINA SAFETY SPORT INT'L, L**	1870C SCREENPRINTED RAIN COAT W/REFECT TAPE	25%	1	□ 35.99	□ 26.99
OUTERWEAR	**RW093 LGR 5X POL**	**10187-31-1 5X POL**	**CAROLINA SAFETY SPORT INT'L, L**	1870C SCREENPRINTED RAIN COAT W/REFECT TAPE	25%	1	□ 35.99	□ 26.99
OUTERWEAR	**RW093 LGR 5X SHF**	**10187-31-1 5X SHF**	**CAROLINA SAFETY SPORT INT'L, L**	1870C SCREENPRINTED RAIN COAT W/REFECT TAPE	25%	1	□ 35.99	□ 26.99
OUTERWEAR	**RW093 LGR 6X POL**	**10187-31-1 6X POL**	**CAROLINA SAFETY SPORT INT'L, L**	1870C SCREENPRINTED RAIN COAT W/REFECT TAPE	25%	1	□ 35.99	□ 26.99
OUTERWEAR	**RW093 LGR 6X SHF**	**10187-31-1 6X SHF**	**CAROLINA SAFETY SPORT INT'L, L**	1870C SCREENPRINTED RAIN COAT W/REFECT TAPE	25%	1	□ 35.99	□ 26.99
OUTERWEAR	**RW093 LGR 3X CORR**	**10187-31-1 3X CORR**	**CAROLINA SAFETY SPORT INT'L, L**	1870C SCREENPRINTED RAIN COAT W/REFECT TAPE	25%	1	□ 35.99	□ 26.99
OUTERWEAR	**RW093 LGR 4X CORR**	**10187-31-1 4X CORR**	**CAROLINA SAFETY SPORT INT'L, L**	1870C SCREENPRINTED RAIN COAT W/REFECT TAPE	25%	1	□ 35.99	□ 26.99
OUTERWEAR	**RW093 LGR 5X CORR**	**10187-31-1 5X CORR**	**CAROLINA SAFETY SPORT INT'L, L**	1870C SCREENPRINTED RAIN COAT W/REFECT TAPE	25%	1	□ 35.99	□ 26.99
OUTERWEAR	**RW093 LGR 6X CORR**	**10187-31-1 6X CORR**	**CAROLINA SAFETY SPORT INT'L, L**	1870C SCREENPRINTED RAIN COAT W/REFECT TAPE	25%	1	□ 35.99	□ 26.99
OUTERWEAR	**RW263 BLK LGR XL**	**475RPT3MBLKLIMXL**	**CAROLINA SAFETY SPORT INT'L, L**	REVERSIBLE RAIN PANTS W/REF	25%	1	□ 97.79	□ 73.34
OUTERWEAR	**RW093 LGR MD CG**	**10187-31-1 MD CG**	**CAROLINA SAFETY SPORT INT'L, L**	1870C SCREENPRINTED RAIN COAT W/REFECT TAPE	25%	1	□ 33.99	□ 25.49
OUTERWEAR	**RW093 LGR LG CG**	**10187-31-1 LG CG**	**CAROLINA SAFETY SPORT INT'L, L**	1870C SCREENPRINTED RAIN COAT W/REFECT TAPE	25%	1	□ 33.99	□ 25.49
OUTERWEAR	**RW093 LGR XL CG**	**10187-31-1 XL CG**	**CAROLINA SAFETY SPORT INT'L, L**	1870C SCREENPRINTED RAIN COAT W/REFECT TAPE	25%	1	□ 33.99	□ 25.49
OUTERWEAR	**RW093 LGR 2X CG**	**10187-31-1 2X CG**	**CAROLINA SAFETY SPORT INT'L, L**	1870C SCREENPRINTED RAIN COAT W/REFECT TAPE	25%	1	□ 33.99	□ 25.49
OUTERWEAR	**RW093 LGR MD ES**	**10187-31-1 MD ES**	**CAROLINA SAFETY SPORT INT'L, L**	1870C SCREENPRINTED RAIN COAT W/REFECT TAPE	25%	1	□ 33.99	□ 25.49
OUTERWEAR	**RW093 LGR LG ES**	**10187-31-1 LG ES**	**CAROLINA SAFETY SPORT INT'L, L**	1870C SCREENPRINTED RAIN COAT W/REFECT TAPE	25%	1	□ 33.99	□ 25.49
OUTERWEAR	**RW093 LGR XL ES**	**10187-31-1 XL ES**	**CAROLINA SAFETY SPORT INT'L, L**	1870C SCREENPRINTED RAIN COAT W/REFECT TAPE	25%	1	□ 33.99	□ 25.49
OUTERWEAR	**RW093 LGR 2X ES**	**10187-31-1 2X ES**	**CAROLINA SAFETY SPORT INT'L, L**	1870C SCREENPRINTED RAIN COAT W/REFECT TAPE	25%	1	□ 33.99	□ 25.49

OUTERWEAR	**RW093 LGR MD FD**	**10187-31-1 MD FD**	**CAROLINA SAFETY SPORT INT'L, L**	1870C SCREENPRINTED RAIN COAT W/REFECT TAPE	25%	1	□ 33.99	□ 25.49
OUTERWEAR	**RW093 LGR LG FD**	**10187-31-1 LG FD**	**CAROLINA SAFETY SPORT INT'L, L**	1870C SCREENPRINTED RAIN COAT W/REFECT TAPE	25%	1	□ 33.99	□ 25.49
OUTERWEAR	**RW093 LGR XL FD**	**10187-31-1 XL FD**	**CAROLINA SAFETY SPORT INT'L, L**	1870C SCREENPRINTED RAIN COAT W/REFECT TAPE	25%	1	□ 33.99	□ 25.49
OUTERWEAR	**RW093 LGR 2X FD**	**10187-31-1 2X FD**	**CAROLINA SAFETY SPORT INT'L, L**	1870C SCREENPRINTED RAIN COAT W/REFECT TAPE	25%	1	□ 33.99	□ 25.49
OUTERWEAR	**RW093 LGR MD FR**	**10187-31-1 MD FR**	**CAROLINA SAFETY SPORT INT'L, L**	1870C SCREENPRINTED RAIN COAT W/REFECT TAPE	25%	1	□ 33.99	□ 25.49
OUTERWEAR	**RW093 LGR LG FR**	**10187-31-1 LG FR**	**CAROLINA SAFETY SPORT INT'L, L**	1870C SCREENPRINTED RAIN COAT W/REFECT TAPE	25%	1	□ 33.99	□ 25.49
OUTERWEAR	**RW093 LGR XL FR**	**10187-31-1 XL FR**	**CAROLINA SAFETY SPORT INT'L, L**	1870C SCREENPRINTED RAIN COAT W/REFECT TAPE	25%	1	□ 33.99	□ 25.49
OUTERWEAR	**RW093 LGR 2X FR**	**10187-31-1 2X FR**	**CAROLINA SAFETY SPORT INT'L, L**	1870C SCREENPRINTED RAIN COAT W/REFECT TAPE	25%	1	□ 33.99	□ 25.49
OUTERWEAR	**RW093 LGR MD POL**	**10187-31-1 MD POL**	**CAROLINA SAFETY SPORT INT'L, L**	1870C SCREENPRINTED RAIN COAT W/REFECT TAPE	25%	1	□ 33.99	□ 25.49
OUTERWEAR	**RW093 LGR LG POL**	**10187-31-1 LG POL**	**CAROLINA SAFETY SPORT INT'L, L**	1870C SCREENPRINTED RAIN COAT W/REFECT TAPE	25%	1	□ 33.99	□ 25.49
OUTERWEAR	**RW093 LGR XL POL**	**10187-31-1 XL POL**	**CAROLINA SAFETY SPORT INT'L, L**	1870C SCREENPRINTED RAIN COAT W/REFECT TAPE	25%	1	□ 33.99	□ 25.49
OUTERWEAR	**RW093 LGR 2X POL**	**10187-31-1 2X POL**	**CAROLINA SAFETY SPORT INT'L, L**	1870C SCREENPRINTED RAIN COAT W/REFECT TAPE	25%	1	□ 33.99	□ 25.49
OUTERWEAR	**RW093 LGR MD SEC**	**10187-31-1 MD SEC**	**CAROLINA SAFETY SPORT INT'L, L**	1870C SCREENPRINTED RAIN COAT W/REFECT TAPE	25%	1	□ 33.99	□ 25.49
OUTERWEAR	**RW093 LGR LG SEC**	**10187-31-1 LG SEC**	**CAROLINA SAFETY SPORT INT'L, L**	1870C SCREENPRINTED RAIN COAT W/REFECT TAPE	25%	1	□ 33.99	□ 25.49
OUTERWEAR	**RW093 LGR XL SEC**	**10187-31-1 XL SEC**	**CAROLINA SAFETY SPORT INT'L, L**	1870C SCREENPRINTED RAIN COAT W/REFECT TAPE	25%	1	□ 33.99	□ 25.49
OUTERWEAR	**RW093 LGR 2X SEC**	**10187-31-1 2X SEC**	**CAROLINA SAFETY SPORT INT'L, L**	1870C SCREENPRINTED RAIN COAT W/REFECT TAPE	25%	1	□ 33.99	□ 25.49
OUTERWEAR	**RW093 LGR MD SHF**	**10187-31-1 MD SHF**	**CAROLINA SAFETY SPORT INT'L, L**	1870C SCREENPRINTED RAIN COAT W/REFECT TAPE	25%	1	□ 33.99	□ 25.49
OUTERWEAR	**RW093 LGR LG SHF**	**10187-31-1 LG SHF**	**CAROLINA SAFETY SPORT INT'L, L**	1870C SCREENPRINTED RAIN COAT W/REFECT TAPE	25%	1	□ 33.99	□ 25.49
OUTERWEAR	**RW093 LGR XL SHF**	**10187-31-1 XL SHF**	**CAROLINA SAFETY SPORT INT'L, L**	1870C SCREENPRINTED RAIN COAT W/REFECT TAPE	25%	1	□ 33.99	□ 25.49
OUTERWEAR	**RW093 LGR 2X SHF**	**10187-31-1 2X SHF**	**CAROLINA SAFETY SPORT INT'L, L**	1870C SCREENPRINTED RAIN COAT W/REFECT TAPE	25%	1	□ 33.99	□ 25.49
OUTERWEAR	**RW093 LGR SM SEC**	**10187-31-1 SM SEC**	**CAROLINA SAFETY SPORT INT'L, L**	1870C SCREENPRINTED RAIN COAT W/REFECT TAPE	25%	1	□ 33.99	□ 25.49
OUTERWEAR	**RW093 LGR SM CG**	**10187-31-1 SM CG**	**CAROLINA SAFETY SPORT INT'L, L**	1870C SCREENPRINTED RAIN COAT W/REFECT TAPE	25%	1	□ 33.99	□ 25.49

OUTERWEAR	**RW093 LGR SM FR**	**10187-31-1 SM FR**	**CAROLINA SAFETY SPORT INT'L, L**	1870C SCREENPRINTED RAIN COAT W/REFECT TAPE	25%	1	□ 33.99	□ 25.49
OUTERWEAR	**RW093 LGR SM POL**	**10187-31-1 SM POL**	**CAROLINA SAFETY SPORT INT'L, L**	1870C SCREENPRINTED RAIN COAT W/REFECT TAPE	25%	1	□ 33.99	□ 25.49
OUTERWEAR	**RW093 LGR SM SHF**	**10187-31-1 SM SHF**	**CAROLINA SAFETY SPORT INT'L, L**	1870C SCREENPRINTED RAIN COAT W/REFECT TAPE	25%	1	□ 33.99	□ 25.49
OUTERWEAR	**RW093 LGR LG CORR**	**10187-31-1 LG CORR**	**CAROLINA SAFETY SPORT INT'L, L**	1870C SCREENPRINTED RAIN COAT W/REFECT TAPE	25%	1	□ 33.99	□ 25.49
OUTERWEAR	**RW093 LGR MD CORR**	**10187-31-1 MD CORR**	**CAROLINA SAFETY SPORT INT'L, L**	1870C SCREENPRINTED RAIN COAT W/REFECT TAPE	25%	1	□ 33.99	□ 25.49
OUTERWEAR	**RW093 LGR SM CORR**	**10187-31-1 SM CORR**	**CAROLINA SAFETY SPORT INT'L, L**	1870C SCREENPRINTED RAIN COAT W/REFECT TAPE	25%	1	□ 33.99	□ 25.49
OUTERWEAR	**RW093 LGR XL CORR**	**10187-31-1 XL CORR**	**CAROLINA SAFETY SPORT INT'L, L**	1870C SCREENPRINTED RAIN COAT W/REFECT TAPE	25%	1	□ 33.99	□ 25.49
OUTERWEAR	**RW093 LGR 2X CORR**	**10187-31-1 2X CORR**	**CAROLINA SAFETY SPORT INT'L, L**	1870C SCREENPRINTED RAIN COAT W/REFECT TAPE	25%	1	□ 33.99	□ 25.49
OUTERWEAR	**ZX157 BLK MD**	**UN447-00-1 BLACK MD**	**CAROLINA SAFETY SPORT INT'L, L**	447AJ 30 INCH RAINCOAT W/ATTACHED HOOD	25%	1	□ 43.99	□ 32.99
OUTERWEAR	**ZX157 YEL LG**	**UN447-00-1 YELLOW LG**	**CAROLINA SAFETY SPORT INT'L, L**	447AJ 30 INCH RAINCOAT W/ATTACHED HOOD	25%	1	□ 43.99	□ 32.99
OUTERWEAR	**ZX157 YEL XL**	**UN447-00-1 YELLOW XL**	**CAROLINA SAFETY SPORT INT'L, L**	447AJ 30 INCH RAINCOAT W/ATTACHED HOOD	25%	1	□ 43.99	□ 32.99
OUTERWEAR	**RW093 LGR MD PLN**	**10187-31-1 MD PLN**	**CAROLINA SAFETY SPORT INT'L, L**	1870C SCREENPRINTED RAIN COAT W/REFECT TAPE	25%	1	□ 27.99	□ 20.99
OUTERWEAR	**RW093 LGR LG PLN**	**10187-31-1 LG PLN**	**CAROLINA SAFETY SPORT INT'L, L**	1870C SCREENPRINTED RAIN COAT W/REFECT TAPE	25%	1	□ 27.99	□ 20.99
OUTERWEAR	**RW093 LGR XL PLN**	**10187-31-1 XL PLN**	**CAROLINA SAFETY SPORT INT'L, L**	1870C SCREENPRINTED RAIN COAT W/REFECT TAPE	25%	1	□ 27.99	□ 20.99
OUTERWEAR	**RW093 LGR 2X PLN**	**10187-31-1 2X PLN**	**CAROLINA SAFETY SPORT INT'L, L**	1870C SCREENPRINTED RAIN COAT W/REFECT TAPE	25%	1	□ 27.99	□ 20.99
OUTERWEAR	**RW093 LGR SM PLN**	**10187-31-1 SM PLN**	**CAROLINA SAFETY SPORT INT'L, L**	1870C SCREENPRINTED RAIN COAT W/REFECT TAPE	25%	1	□ 27.99	□ 20.99
OUTERWEAR	**RW082 BLK LG 2T**	**UN523AJ-2T BLK LG**	**CAROLINA SAFETY SPORT INT'L, L**	30IN STORM TECH WP BR RAIN JACKET	25%	1	□ 123.25	□ 92.44
OUTERWEAR	**RW082 BLK MD 2T**	**UN523AJ-2T BLK MD**	**CAROLINA SAFETY SPORT INT'L, L**	30IN STORM TECH WP BR RAIN JACKET	25%	1	□ 123.25	□ 92.44
OUTERWEAR	**RW082 BLK SM 2T**	**UN523AJ-2T BLK SM**	**CAROLINA SAFETY SPORT INT'L, L**	30IN STORM TECH WP BR RAIN JACKET	25%	1	□ 123.25	□ 92.44
OUTERWEAR	**RW082 BLK XL 2T**	**UN523AJ-2T BLK XL**	**CAROLINA SAFETY SPORT INT'L, L**	30IN STORM TECH WP BR RAIN JACKET	25%	1	□ 123.25	□ 92.44
OUTERWEAR	**RW082 BLK 2X 2T**	**UN523AJ-2T BLK 2X**	**CAROLINA SAFETY SPORT INT'L, L**	30IN STORM TECH WP BR RAIN JACKET	25%	1	□ 123.25	□ 92.44
OUTERWEAR	**RW082 BLK 3X 2T**	**UN523AJ-2T BLK 3X**	**CAROLINA SAFETY SPORT INT'L, L**	30IN STORM TECH WP BR RAIN JACKET	25%	1	□ 123.25	□ 92.44

OUTERWEAR	**RW082 BLK 5X TALL**	**UN523AJ-0T BLK 5X**	**CAROLINA SAFETY SPORT INT'L, L**	30IN STORM TECH WP BR RAIN JACKET	25%	1	□ 123.25	□ 92.44
OUTERWEAR	**RW082 BLK 5X 2T**	**UN523AJ-2T BLK 5X**	**CAROLINA SAFETY SPORT INT'L, L**	30IN STORM TECH WP BR RAIN JACKET	25%	1	□ 123.25	□ 92.44
OUTERWEAR	**RW082 BLK LG TALL**	**UN523AJ-0T BLK LG**	**CAROLINA SAFETY SPORT INT'L, L**	30IN STORM TECH WP BR RAIN JACKET	25%	1	□ 118.99	□ 89.24
OUTERWEAR	**RW082 BLK LG 1T**	**UN523AJ-1T BLK LG**	**CAROLINA SAFETY SPORT INT'L, L**	30IN STORM TECH WP BR RAIN JACKET	25%	1	□ 118.99	□ 89.24
OUTERWEAR	**RW082 BLK MD TALL**	**UN523AJ-0T BLK MD**	**CAROLINA SAFETY SPORT INT'L, L**	30IN STORM TECH WP BR RAIN JACKET	25%	1	□ 118.99	□ 89.24
OUTERWEAR	**RW082 BLK MD 1T**	**UN523AJ-1T BLK MD**	**CAROLINA SAFETY SPORT INT'L, L**	30IN STORM TECH WP BR RAIN JACKET	25%	1	□ 118.99	□ 89.24
OUTERWEAR	**RW082 BLK SM TALL**	**UN523AJ-0T BLK SM**	**CAROLINA SAFETY SPORT INT'L, L**	30IN STORM TECH WP BR RAIN JACKET	25%	1	□ 118.99	□ 89.24
OUTERWEAR	**RW082 BLK SM 1T**	**UN523AJ-1T BLK SM**	**CAROLINA SAFETY SPORT INT'L, L**	30IN STORM TECH WP BR RAIN JACKET	25%	1	□ 118.99	□ 89.24
OUTERWEAR	**RW082 BLK XL TALL**	**UN523AJ-0T BLK XL**	**CAROLINA SAFETY SPORT INT'L, L**	30IN STORM TECH WP BR RAIN JACKET	25%	1	□ 118.99	□ 89.24
OUTERWEAR	**RW082 BLK XL 1T**	**UN523AJ-1T BLK XL**	**CAROLINA SAFETY SPORT INT'L, L**	30IN STORM TECH WP BR RAIN JACKET	25%	1	□ 118.99	□ 89.24
OUTERWEAR	**RW082 BLK 2X TALL**	**UN523AJ-0T BLK 2X**	**CAROLINA SAFETY SPORT INT'L, L**	30IN STORM TECH WP BR RAIN JACKET	25%	1	□ 118.99	□ 89.24
OUTERWEAR	**RW082 BLK 2X 1T**	**UN523AJ-1T BLK 2X**	**CAROLINA SAFETY SPORT INT'L, L**	30IN STORM TECH WP BR RAIN JACKET	25%	1	□ 118.99	□ 89.24
OUTERWEAR	**RW082 BLK 3X TALL**	**UN523AJ-0T BLK 3X**	**CAROLINA SAFETY SPORT INT'L, L**	30IN STORM TECH WP BR RAIN JACKET	25%	1	□ 118.99	□ 89.24
OUTERWEAR	**RW082 BLK 3X 1T**	**UN523AJ-1T BLK 3X**	**CAROLINA SAFETY SPORT INT'L, L**	30IN STORM TECH WP BR RAIN JACKET	25%	1	□ 118.99	□ 89.24
OUTERWEAR	**RW082 BLK 4X TALL**	**UN523AJ-0T BLK 4X**	**CAROLINA SAFETY SPORT INT'L, L**	30IN STORM TECH WP BR RAIN JACKET	25%	1	□ 118.99	□ 89.24
OUTERWEAR	**RW082 BLK 4X 1T**	**UN523AJ-1T BLK 4X**	**CAROLINA SAFETY SPORT INT'L, L**	30IN STORM TECH WP BR RAIN JACKET	25%	1	□ 118.99	□ 89.24
OUTERWEAR	**RW082 BLK 5X 1T**	**UN523AJ-1T BLK 5X**	**CAROLINA SAFETY SPORT INT'L, L**	30IN STORM TECH WP BR RAIN JACKET	25%	1	□ 118.99	□ 89.24
OUTERWEAR	**RW082 BLK 6X TALL**	**UN523AJ-0T BLK 6X**	**CAROLINA SAFETY SPORT INT'L, L**	30IN STORM TECH WP BR RAIN JACKET	25%	1	□ 118.99	□ 89.24
OUTERWEAR	**RW082 BLK 6X 1T**	**UN523AJ-1T BLK 6X**	**CAROLINA SAFETY SPORT INT'L, L**	30IN STORM TECH WP BR RAIN JACKET	25%	1	□ 118.99	□ 89.24
OUTERWEAR	**RW083 BLK LG 2T**	**523PT-2T BLK LG**	**CAROLINA SAFETY SPORT INT'L, L**	STORM TECH TROUSERS W/SIDE SLITS	25%	1	□ 84.99	□ 63.74
OUTERWEAR	**RW083 BLK MD 2T**	**523PT-2T BLK MD**	**CAROLINA SAFETY SPORT INT'L, L**	STORM TECH TROUSERS W/SIDE SLITS	25%	1	□ 84.99	□ 63.74
OUTERWEAR	**RW083 BLK SM 2T**	**523PT-2T BLK SM**	**CAROLINA SAFETY SPORT INT'L, L**	STORM TECH TROUSERS W/SIDE SLITS	25%	1	□ 84.99	□ 63.74

OUTERWEAR	**RW083 BLK XL 2T**	**523PT-2T BLK XL**	**CAROLINA SAFETY SPORT INT'L, L**	STORM TECH TROUSERS W/SIDE SLITS	25%	1	□ 84.99	□ 63.74
OUTERWEAR	**RW083 BLK 2X 2T**	**523PT-2T BLK 2X**	**CAROLINA SAFETY SPORT INT'L, L**	STORM TECH TROUSERS W/SIDE SLITS	25%	1	□ 84.99	□ 63.74
OUTERWEAR	**RW083 BLK 3X 2T**	**523PT-2T BLK 3X**	**CAROLINA SAFETY SPORT INT'L, L**	STORM TECH TROUSERS W/SIDE SLITS	25%	1	□ 84.99	□ 63.74
OUTERWEAR	**RW083 BLK 4X 2T**	**523PT-2T BLK 4X**	**CAROLINA SAFETY SPORT INT'L, L**	STORM TECH TROUSERS W/SIDE SLITS	25%	1	□ 84.99	□ 63.74
OUTERWEAR	**RW083 BLK 5X 2T**	**523PT-2T BLK 5X**	**CAROLINA SAFETY SPORT INT'L, L**	STORM TECH TROUSERS W/SIDE SLITS	25%	1	□ 84.99	□ 63.74
OUTERWEAR	**RW083 BLK 6X 2T**	**523PT-2T BLK 6X**	**CAROLINA SAFETY SPORT INT'L, L**	STORM TECH TROUSERS W/SIDE SLITS	25%	1	□ 84.99	□ 63.74
OUTERWEAR	**RW546 GRN 3X**	**60AJ GN 3X**	**CAROLINA SAFETY SPORT INT'L, L**	OUTWORKER 60 JACKET W/ATTACHED HOOD	25%	1	□ 74.99	□ 56.24
OUTERWEAR	**RW083 BLK LG TALL**	**523PT-0T BLK LG**	**CAROLINA SAFETY SPORT INT'L, L**	STORM TECH TROUSERS W/SIDE SLITS	25%	1	□ 80.99	□ 60.74
OUTERWEAR	**RW083 BLK LG 1T**	**523PT-1T BLK LG**	**CAROLINA SAFETY SPORT INT'L, L**	STORM TECH TROUSERS W/SIDE SLITS	25%	1	□ 80.99	□ 60.74
OUTERWEAR	**RW083 BLK MD TALL**	**523PT-0T BLK MD**	**CAROLINA SAFETY SPORT INT'L, L**	STORM TECH TROUSERS W/SIDE SLITS	25%	1	□ 80.99	□ 60.74
OUTERWEAR	**RW083 BLK MD 1T**	**523PT-1T BLK MD**	**CAROLINA SAFETY SPORT INT'L, L**	STORM TECH TROUSERS W/SIDE SLITS	25%	1	□ 80.99	□ 60.74
OUTERWEAR	**RW083 BLK SM TALL**	**523PT-0T BLK SM**	**CAROLINA SAFETY SPORT INT'L, L**	STORM TECH TROUSERS W/SIDE SLITS	25%	1	□ 80.99	□ 60.74
OUTERWEAR	**RW083 BLK SM 1T**	**523PT-1T BLK SM**	**CAROLINA SAFETY SPORT INT'L, L**	STORM TECH TROUSERS W/SIDE SLITS	25%	1	□ 80.99	□ 60.74
OUTERWEAR	**RW083 BLK XL TALL**	**523PT-0T BLK XL**	**CAROLINA SAFETY SPORT INT'L, L**	STORM TECH TROUSERS W/SIDE SLITS	25%	1	□ 80.99	□ 60.74
OUTERWEAR	**RW083 BLK XL 1T**	**523PT-1T BLK XL**	**CAROLINA SAFETY SPORT INT'L, L**	STORM TECH TROUSERS W/SIDE SLITS	25%	1	□ 80.99	□ 60.74
OUTERWEAR	**RW083 BLK 2X TALL**	**523PT-0T BLK 2X**	**CAROLINA SAFETY SPORT INT'L, L**	STORM TECH TROUSERS W/SIDE SLITS	25%	1	□ 80.99	□ 60.74
OUTERWEAR	**RW083 BLK 2X 1T**	**523PT-1T BLK 2X**	**CAROLINA SAFETY SPORT INT'L, L**	STORM TECH TROUSERS W/SIDE SLITS	25%	1	□ 80.99	□ 60.74
OUTERWEAR	**RW083 BLK 3X TALL**	**523PT-0T BLK 3X**	**CAROLINA SAFETY SPORT INT'L, L**	STORM TECH TROUSERS W/SIDE SLITS	25%	1	□ 80.99	□ 60.74
OUTERWEAR	**RW083 BLK 3X 1T**	**523PT-1T BLK 3X**	**CAROLINA SAFETY SPORT INT'L, L**	STORM TECH TROUSERS W/SIDE SLITS	25%	1	□ 80.99	□ 60.74
OUTERWEAR	**RW083 BLK 4X TALL**	**523PT-0T BLK 4X**	**CAROLINA SAFETY SPORT INT'L, L**	STORM TECH TROUSERS W/SIDE SLITS	25%	1	□ 80.99	□ 60.74
OUTERWEAR	**RW083 BLK 4X 1T**	**523PT-1T BLK 4X**	**CAROLINA SAFETY SPORT INT'L, L**	STORM TECH TROUSERS W/SIDE SLITS	25%	1	□ 80.99	□ 60.74
OUTERWEAR	**RW083 BLK 5X TALL**	**523PT-0T BLK 5X**	**CAROLINA SAFETY SPORT INT'L, L**	STORM TECH TROUSERS W/SIDE SLITS	25%	1	□ 80.99	□ 60.74

OUTERWEAR	**RW083 BLK 5X 1T**	**523PT-1T BLK 5X**	**CAROLINA SAFETY SPORT INT'L, L**	STORM TECH TROUSERS W/SIDE SLITS	25%	1	□ 80.99	□ 60.74
OUTERWEAR	**RW083 BLK 6X TALL**	**523PT-0T BLK 6X**	**CAROLINA SAFETY SPORT INT'L, L**	STORM TECH TROUSERS W/SIDE SLITS	25%	1	□ 80.99	□ 60.74
OUTERWEAR	**RW083 BLK 6X 1T**	**523PT-1T BLK 6X**	**CAROLINA SAFETY SPORT INT'L, L**	STORM TECH TROUSERS W/SIDE SLITS	25%	1	□ 80.99	□ 60.74
OUTERWEAR	**RW687 YEL 3X POL**	**1650C PO30 YEL 3X POL**	**CAROLINA SAFETY SPORT INT'L, L**	48IN SCREENPRINT RAINCOAT W/BACK & LFT CHEST TITLE	25%	1	□ 25.39	□ 19.04
OUTERWEAR	**RW687 YEL 4X POL**	**1650C PO30 YEL 4X POL**	**CAROLINA SAFETY SPORT INT'L, L**	48IN SCREENPRINT RAINCOAT W/BACK & LFT CHEST TITLE	25%	1	□ 25.39	□ 19.04
OUTERWEAR	**RW687 YEL 4X SEC**	**1650C SE15 YEL 4X SEC**	**CAROLINA SAFETY SPORT INT'L, L**	48IN SCREENPRINT RAINCOAT W/BACK & LFT CHEST TITLE	25%	1	□ 25.39	□ 19.04
OUTERWEAR	**RW687 YEL 5X POL**	**1650C PO30 YEL 5X POL**	**CAROLINA SAFETY SPORT INT'L, L**	48IN SCREENPRINT RAINCOAT W/BACK & LFT CHEST TITLE	25%	1	□ 25.39	□ 19.04
OUTERWEAR	**RW687 YEL 5X SEC**	**1650C SE15 YEL 5X SEC**	**CAROLINA SAFETY SPORT INT'L, L**	48IN SCREENPRINT RAINCOAT W/BACK & LFT CHEST TITLE	25%	1	□ 25.39	□ 19.04
OUTERWEAR	**RW687 YEL 6X POL**	**1650C PO30 YEL 6X POL**	**CAROLINA SAFETY SPORT INT'L, L**	48IN SCREENPRINT RAINCOAT W/BACK & LFT CHEST TITLE	25%	1	□ 25.39	□ 19.04
OUTERWEAR	**RW687 YEL 6X SEC**	**1650C SE15 YEL 6X SEC**	**CAROLINA SAFETY SPORT INT'L, L**	48IN SCREENPRINT RAINCOAT W/BACK & LFT CHEST TITLE	25%	1	□ 25.39	□ 19.04
OUTERWEAR	**RW687 BLK 3X SEC**	**1650C SE15 BLK 3X SEC**	**CAROLINA SAFETY SPORT INT'L, L**	48IN SCREENPRINT RAINCOAT W/BACK & LFT CHEST TITLE	25%	1	□ 25.39	□ 19.04
OUTERWEAR	**RW687 BLK 4X SEC**	**1650C SE15 BLK 4X SEC**	**CAROLINA SAFETY SPORT INT'L, L**	48IN SCREENPRINT RAINCOAT W/BACK & LFT CHEST TITLE	25%	1	□ 25.39	□ 19.04
OUTERWEAR	**RW687 BLK 5X SEC**	**1650C SE15 BLK 5X SEC**	**CAROLINA SAFETY SPORT INT'L, L**	48IN SCREENPRINT RAINCOAT W/BACK & LFT CHEST TITLE	25%	1	□ 25.39	□ 19.04
OUTERWEAR	**RW687 BLK 6X SEC**	**1650C SE15 BLK 6X SEC**	**CAROLINA SAFETY SPORT INT'L, L**	48IN SCREENPRINT RAINCOAT W/BACK & LFT CHEST TITLE	25%	1	□ 25.39	□ 19.04
OUTERWEAR	**RW687 BLK 3X POL**	**1650C PO30 BLK 3X POL**	**CAROLINA SAFETY SPORT INT'L, L**	48IN SCREENPRINT RAINCOAT W/BACK & LFT CHEST TITLE	25%	1	□ 25.39	□ 19.04
OUTERWEAR	**RW687 BLK 4X POL**	**1650C PO30 BLK 4X POL**	**CAROLINA SAFETY SPORT INT'L, L**	48IN SCREENPRINT RAINCOAT W/BACK & LFT CHEST TITLE	25%	1	□ 25.39	□ 19.04
OUTERWEAR	**RW687 BLK 5X POL**	**1650C PO30 BLK 5X POL**	**CAROLINA SAFETY SPORT INT'L, L**	48IN SCREENPRINT RAINCOAT W/BACK & LFT CHEST TITLE	25%	1	□ 25.39	□ 19.04
OUTERWEAR	**RW687 BLK 6X POL**	**1650C PO30 BLK 6X POL**	**CAROLINA SAFETY SPORT INT'L, L**	48IN SCREENPRINT RAINCOAT W/BACK & LFT CHEST TITLE	25%	1	□ 25.39	□ 19.04
OUTERWEAR	**RW466 CAGN 5X**	**474SJ CAGN 5X**	**CAROLINA SAFETY SPORT INT'L, L**	32IN LIGHTWEIGHT RAIN JACKET W/BADGE TABS & SIDE ZIPS	25%	1	□ 66.99	□ 50.24
OUTERWEAR	**RW466 BLK 5X**	**474SJ BLK 5X**	**CAROLINA SAFETY SPORT INT'L, L**	32IN LIGHTWEIGHT RAIN JACKET W/BADGE TABS & SIDE ZIPS	25%	1	□ 66.99	□ 50.24
OUTERWEAR	**RW466 BLK 6X**	**474SJ BLK 6X**	**CAROLINA SAFETY SPORT INT'L, L**	32IN LIGHTWEIGHT RAIN JACKET W/BADGE TABS & SIDE ZIPS	25%	1	□ 66.99	□ 50.24
OUTERWEAR	**RW032 YEL MD SEC**	**1650C YEL MD SEC**	**CAROLINA SAFETY SPORT INT'L, L**	48 IN SCREENPRINT RAINCOAT	25%	1	□ 17.99	□ 13.49
OUTERWEAR	**RW032 YEL LG SEC**	**1650C YEL LG SEC**	**CAROLINA SAFETY SPORT INT'L, L**	48 IN SCREENPRINT RAINCOAT	25%	1	□ 17.99	□ 13.49

OUTERWEAR	**RW032 YEL XL SEC**	**1650C YEL XL SEC**	**CAROLINA SAFETY SPORT INT'L, L**	48 IN SCREENPRINT RAINCOAT	25%	1	□ 17.99	□ 13.49
OUTERWEAR	**RW032 YEL 2X SEC**	**1650C YEL 2X SEC**	**CAROLINA SAFETY SPORT INT'L, L**	48 IN SCREENPRINT RAINCOAT	25%	1	□ 17.99	□ 13.49
OUTERWEAR	**RW032 YEL MD POL**	**1650C YEL MD POL**	**CAROLINA SAFETY SPORT INT'L, L**	48 IN SCREENPRINT RAINCOAT	25%	1	□ 17.99	□ 13.49
OUTERWEAR	**RW032 YEL LG POL**	**1650C YEL LG POL**	**CAROLINA SAFETY SPORT INT'L, L**	48 IN SCREENPRINT RAINCOAT	25%	1	□ 17.99	□ 13.49
OUTERWEAR	**RW032 YEL XL POL**	**1650C YEL XL POL**	**CAROLINA SAFETY SPORT INT'L, L**	48 IN SCREENPRINT RAINCOAT	25%	1	□ 17.99	□ 13.49
OUTERWEAR	**RW032 YEL 2X POL**	**1650C YEL 2X POL**	**CAROLINA SAFETY SPORT INT'L, L**	48 IN SCREENPRINT RAINCOAT	25%	1	□ 17.99	□ 13.49
OUTERWEAR	**RW032 YEL MD SHF**	**1650C YEL MD SHF**	**CAROLINA SAFETY SPORT INT'L, L**	48 IN SCREENPRINT RAINCOAT	25%	1	□ 17.99	□ 13.49
OUTERWEAR	**RW032 YEL LG SHF**	**1650C YEL LG SHF**	**CAROLINA SAFETY SPORT INT'L, L**	48 IN SCREENPRINT RAINCOAT	25%	1	□ 17.99	□ 13.49
OUTERWEAR	**RW032 YEL XL SHF**	**1650C YEL XL SHF**	**CAROLINA SAFETY SPORT INT'L, L**	48 IN SCREENPRINT RAINCOAT	25%	1	□ 17.99	□ 13.49
OUTERWEAR	**RW032 YEL 2X SHF**	**1650C YEL 2X SHF**	**CAROLINA SAFETY SPORT INT'L, L**	48 IN SCREENPRINT RAINCOAT	25%	1	□ 17.99	□ 13.49
OUTERWEAR	**RW032 YEL LG ES**	**1650C YEL LG ES**	**CAROLINA SAFETY SPORT INT'L, L**	48 IN SCREENPRINT RAINCOAT	25%	1	□ 17.99	□ 13.49
OUTERWEAR	**RW032 YEL MD CG**	**1650C YEL MD CG**	**CAROLINA SAFETY SPORT INT'L, L**	48 IN SCREENPRINT RAINCOAT	25%	1	□ 17.99	□ 13.49
OUTERWEAR	**RW032 YEL LG CG**	**1650C YEL LG CG**	**CAROLINA SAFETY SPORT INT'L, L**	48 IN SCREENPRINT RAINCOAT	25%	1	□ 17.99	□ 13.49
OUTERWEAR	**RW032 BLK LG SEC**	**1650C BLK LG SEC**	**CAROLINA SAFETY SPORT INT'L, L**	48 IN SCREENPRINT RAINCOAT	25%	1	□ 17.99	□ 13.49
OUTERWEAR	**RW032 YEL XL CG**	**1650C YEL XL CG**	**CAROLINA SAFETY SPORT INT'L, L**	48 IN SCREENPRINT RAINCOAT	25%	1	□ 17.99	□ 13.49
OUTERWEAR	**RW032 YEL 2X CG**	**1650C YEL 2X CG**	**CAROLINA SAFETY SPORT INT'L, L**	48 IN SCREENPRINT RAINCOAT	25%	1	□ 17.99	□ 13.49
OUTERWEAR	**RW032 YEL 2X FD**	**1650C YEL 2X FD**	**CAROLINA SAFETY SPORT INT'L, L**	48 IN SCREENPRINT RAINCOAT	25%	1	□ 17.99	□ 13.49
OUTERWEAR	**RW032 BLK LG SHF**	**1650C BLK LG SHF**	**CAROLINA SAFETY SPORT INT'L, L**	48 IN SCREENPRINT RAINCOAT	25%	1	□ 17.99	□ 13.49
OUTERWEAR	**RW032 BLK MD SHF**	**1650C BLK MD SHF**	**CAROLINA SAFETY SPORT INT'L, L**	48 IN SCREENPRINT RAINCOAT	25%	1	□ 17.99	□ 13.49
OUTERWEAR	**RW032 BLK XL SHF**	**1650C BLK XL SHF**	**CAROLINA SAFETY SPORT INT'L, L**	48 IN SCREENPRINT RAINCOAT	25%	1	□ 17.99	□ 13.49
OUTERWEAR	**RW032 BLK LG POL**	**1650C BLK LG POL**	**CAROLINA SAFETY SPORT INT'L, L**	48 IN SCREENPRINT RAINCOAT	25%	1	□ 17.99	□ 13.49
OUTERWEAR	**RW032 BLK MD POL**	**1650C BLK MD POL**	**CAROLINA SAFETY SPORT INT'L, L**	48 IN SCREENPRINT RAINCOAT	25%	1	□ 17.99	□ 13.49
OUTERWEAR	**RW032 BLK XL POL**	**1650C BLK XL POL**	**CAROLINA SAFETY SPORT INT'L, L**	48 IN SCREENPRINT RAINCOAT	25%	1	□ 17.99	□ 13.49
OUTERWEAR	**RW032 BLK MD SEC**	**1650C BLK MD SEC**	**CAROLINA SAFETY SPORT INT'L, L**	48 IN SCREENPRINT RAINCOAT	25%	1	□ 17.99	□ 13.49
OUTERWEAR	**RW032 BLK XL SEC**	**1650C BLK XL SEC**	**CAROLINA SAFETY SPORT INT'L, L**	48 IN SCREENPRINT RAINCOAT	25%	1	□ 17.99	□ 13.49
OUTERWEAR	**RW032 BLK 2X SHF**	**1650C BLK 2X SHF**	**CAROLINA SAFETY SPORT INT'L, L**	48 IN SCREENPRINT RAINCOAT	25%	1	□ 17.99	□ 13.49
OUTERWEAR	**RW032 BLK 2X POL**	**1650C BLK 2X POL**	**CAROLINA SAFETY SPORT INT'L, L**	48 IN SCREENPRINT RAINCOAT	25%	1	□ 17.99	□ 13.49
OUTERWEAR	**RW032 BLK 2X SEC**	**1650C BLK 2X SEC**	**CAROLINA SAFETY SPORT INT'L, L**	48 IN SCREENPRINT RAINCOAT	25%	1	□ 17.99	□ 13.49
OUTERWEAR	**RW032 YEL SM SEC**	**1650C YEL SM SEC**	**CAROLINA SAFETY SPORT INT'L, L**	48 IN SCREENPRINT RAINCOAT	25%	1	□ 17.99	□ 13.49
OUTERWEAR	**RW032 BLK SM SEC**	**1650C BLK SM SEC**	**CAROLINA SAFETY SPORT INT'L, L**	48 IN SCREENPRINT RAINCOAT	25%	1	□ 17.99	□ 13.49
OUTERWEAR	**RW032 YEL SM CG**	**1650C YEL SM CG**	**CAROLINA SAFETY SPORT INT'L, L**	48 IN SCREENPRINT RAINCOAT	25%	1	□ 17.99	□ 13.49
OUTERWEAR	**RW032 YEL SM POL**	**1650C YEL SM POL**	**CAROLINA SAFETY SPORT INT'L, L**	48 IN SCREENPRINT RAINCOAT	25%	1	□ 17.99	□ 13.49
OUTERWEAR	**RW032 YEL SM SHF**	**1650C YEL SM SHF**	**CAROLINA SAFETY SPORT INT'L, L**	48 IN SCREENPRINT RAINCOAT	25%	1	□ 17.99	□ 13.49
OUTERWEAR	**RW032 BLK LG CORR**	**1650C BLK LG CORR**	**CAROLINA SAFETY SPORT INT'L, L**	48 IN SCREENPRINT RAINCOAT	25%	1	□ 17.99	□ 13.49

OUTERWEAR	**RW032 BLK MD CORR**	**1650C BLK MD CORR**	**CAROLINA SAFETY SPORT INT'L, L**	48 IN SCREENPRINT RAINCOAT	25%	1	□ 17.99	□ 13.49
OUTERWEAR	**RW032 BLK SM CORR**	**1650C BLK SM CORR**	**CAROLINA SAFETY SPORT INT'L, L**	48 IN SCREENPRINT RAINCOAT	25%	1	□ 17.99	□ 13.49
OUTERWEAR	**RW032 BLK XL CORR**	**1650C BLK XL CORR**	**CAROLINA SAFETY SPORT INT'L, L**	48 IN SCREENPRINT RAINCOAT	25%	1	□ 17.99	□ 13.49
OUTERWEAR	**RW032 BLK 2X CORR**	**1650C BLK 2X CORR**	**CAROLINA SAFETY SPORT INT'L, L**	48 IN SCREENPRINT RAINCOAT	25%	1	□ 17.99	□ 13.49
OUTERWEAR	**RW032 YEL LG CORR**	**1650C YEL LG CORR**	**CAROLINA SAFETY SPORT INT'L, L**	48 IN SCREENPRINT RAINCOAT	25%	1	□ 17.99	□ 13.49
OUTERWEAR	**RW032 YEL MD CORR**	**1650C YEL MD CORR**	**CAROLINA SAFETY SPORT INT'L, L**	48 IN SCREENPRINT RAINCOAT	25%	1	□ 17.99	□ 13.49
OUTERWEAR	**RW032 YEL SM CORR**	**1650C YEL SM CORR**	**CAROLINA SAFETY SPORT INT'L, L**	48 IN SCREENPRINT RAINCOAT	25%	1	□ 17.99	□ 13.49
OUTERWEAR	**RW032 YEL XL CORR**	**1650C YEL XL CORR**	**CAROLINA SAFETY SPORT INT'L, L**	48 IN SCREENPRINT RAINCOAT	25%	1	□ 17.99	□ 13.49
OUTERWEAR	**RW032 YEL 2X CORR**	**1650C YEL 2X CORR**	**CAROLINA SAFETY SPORT INT'L, L**	48 IN SCREENPRINT RAINCOAT	25%	1	□ 17.99	□ 13.49
OUTERWEAR	**RW333 BLK 5X REG**	**475MJDBLACK5XLRGE REGULR**	**CAROLINA SAFETY SPORT INT'L, L**	RAINCOAT 30MOTRCYCLE COOL AIR HOOD,STORM FLAP,REFLECTVE STRP	25%	1	□ 89.99	□ 67.49
OUTERWEAR	**RW333 BLK 6X REG**	**475MJDBLACK6XLRGE REGULR**	**CAROLINA SAFETY SPORT INT'L, L**	RAINCOAT 30MOTRCYCLE COOL AIR HOOD,STORM FLAP,REFLECTVE STRP	25%	1	□ 89.99	□ 67.49
OUTERWEAR	**RW333 LGR MD REG**	**475MJDLIMEMEDIUMR EGULR**	**CAROLINA SAFETY SPORT INT'L, L**	RAINCOAT 30MOTRCYCLE COOL AIR HOOD,STORM FLAP,REFLECTVE STRP	25%	1	□ 81.99	□ 61.49
OUTERWEAR	**RW466 BLK MD**	**474SJ BLK MD**	**CAROLINA SAFETY SPORT INT'L, L**	32IN LIGHTWEIGHT RAIN JACKET W/BADGE TABS & SIDE ZIPS	25%	1	□ 61.99	□ 46.49
OUTERWEAR	**RW466 BLK SM**	**474SJ BLK SM**	**CAROLINA SAFETY SPORT INT'L, L**	32IN LIGHTWEIGHT RAIN JACKET W/BADGE TABS & SIDE ZIPS	25%	1	□ 61.99	□ 46.49
OUTERWEAR	**RW466 BLK XL**	**474SJ BLK XL**	**CAROLINA SAFETY SPORT INT'L, L**	32IN LIGHTWEIGHT RAIN JACKET W/BADGE TABS & SIDE ZIPS	25%	1	□ 61.99	□ 46.49
OUTERWEAR	**RW466 BLK LG**	**474SJ BLK LG**	**CAROLINA SAFETY SPORT INT'L, L**	32IN LIGHTWEIGHT RAIN JACKET W/BADGE TABS & SIDE ZIPS	25%	1	□ 61.99	□ 46.49
OUTERWEAR	**RW466 BLK 2X**	**474SJ BLK 2X**	**CAROLINA SAFETY SPORT INT'L, L**	32IN LIGHTWEIGHT RAIN JACKET W/BADGE TABS & SIDE ZIPS	25%	1	□ 61.99	□ 46.49
OUTERWEAR	**RW466 CAGN LG**	**474SJ CAGN LG**	**CAROLINA SAFETY SPORT INT'L, L**	32IN LIGHTWEIGHT RAIN JACKET W/BADGE TABS & SIDE ZIPS	25%	1	□ 61.99	□ 46.49
OUTERWEAR	**RW466 CAGN MD**	**474SJ CAGN MD**	**CAROLINA SAFETY SPORT INT'L, L**	32IN LIGHTWEIGHT RAIN JACKET W/BADGE TABS & SIDE ZIPS	25%	1	□ 61.99	□ 46.49
OUTERWEAR	**RW466 CAGN XL**	**474SJ CAGN XL**	**CAROLINA SAFETY SPORT INT'L, L**	32IN LIGHTWEIGHT RAIN JACKET W/BADGE TABS & SIDE ZIPS	25%	1	□ 61.99	□ 46.49
OUTERWEAR	**RW466 YEL 2X**	**474SJ YEL 2X**	**CAROLINA SAFETY SPORT INT'L, L**	32IN LIGHTWEIGHT RAIN JACKET W/BADGE TABS & SIDE ZIPS	25%	1	□ 61.99	□ 46.49
OUTERWEAR	**RW466 YEL LG**	**474SJ YEL LG**	**CAROLINA SAFETY SPORT INT'L, L**	32IN LIGHTWEIGHT RAIN JACKET W/BADGE TABS & SIDE ZIPS	25%	1	□ 61.99	□ 46.49

OUTERWEAR	**RW466 YEL XL**	**474SJ YEL XL**	**CAROLINA SAFETY SPORT INT'L, L**	32IN LIGHTWEIGHT RAIN JACKET W/BADGE TABS & SIDE ZIPS	25%	1	□ 61.99	□ 46.49
OUTERWEAR	**RW466 YEL MD**	**474SJ YEL MD**	**CAROLINA SAFETY SPORT INT'L, L**	32IN LIGHTWEIGHT RAIN JACKET W/BADGE TABS & SIDE ZIPS	25%	1	□ 61.99	□ 46.49
OUTERWEAR	**RW466 BLK XS**	**474SJ BLK XS**	**CAROLINA SAFETY SPORT INT'L, L**	32IN LIGHTWEIGHT RAIN JACKET W/BADGE TABS & SIDE ZIPS	25%	1	□ 61.99	□ 46.49
OUTERWEAR	**RW466 YEL XS**	**474SJ YEL XS**	**CAROLINA SAFETY SPORT INT'L, L**	32IN LIGHTWEIGHT RAIN JACKET W/BADGE TABS & SIDE ZIPS	25%	1	□ 61.99	□ 46.49
OUTERWEAR	**RW546 GRN LG**	**60AJ GN LG**	**CAROLINA SAFETY SPORT INT'L, L**	OUTWORKER 60 JACKET W/ATTACHED HOOD	25%	1	□ 68.99	□ 51.74
OUTERWEAR	**RW546 GRN MD**	**60AJ GN MD**	**CAROLINA SAFETY SPORT INT'L, L**	OUTWORKER 60 JACKET W/ATTACHED HOOD	25%	1	□ 68.99	□ 51.74
OUTERWEAR	**RW546 GRN SM**	**60AJ GN SM**	**CAROLINA SAFETY SPORT INT'L, L**	OUTWORKER 60 JACKET W/ATTACHED HOOD	25%	1	□ 68.99	□ 51.74
OUTERWEAR	**RW546 GRN XL**	**60AJ GN XL**	**CAROLINA SAFETY SPORT INT'L, L**	OUTWORKER 60 JACKET W/ATTACHED HOOD	25%	1	□ 68.99	□ 51.74
OUTERWEAR	**ZA2202 LGR 3X**	**475PTLMGR3X**	**CAROLINA SAFETY SPORT INT'L, L**	NE09 475PT 10-8 DUTY SERIES RAIN PANT	25%	1	□ 54.29	□ 40.72
OUTERWEAR	**EV000 BLU REG**	**HV-47ANSI-EMS-G BLU REG**	**CAROLINA SAFETY SPORT INT'L, L**	GALLS RESPONSE VEST	25%	1	□ 55.99	□ 41.99
OUTERWEAR	**EV000 LIME REG**	**HV-47ANSI-EMS-G LIME REG**	**CAROLINA SAFETY SPORT INT'L, L**	GALLS RESPONSE VEST	25%	1	□ 55.99	□ 41.99
OUTERWEAR	**RW093 LGR 3X PLN**	**10187-31-1 3X PLN**	**CAROLINA SAFETY SPORT INT'L, L**	1870C SCREENPRINTED RAIN COAT W/REFECT TAPE	25%	1	□ 31.99	□ 23.99
OUTERWEAR	**RW093 LGR 4X PLN**	**10187-31-1 4X PLN**	**CAROLINA SAFETY SPORT INT'L, L**	1870C SCREENPRINTED RAIN COAT W/REFECT TAPE	25%	1	□ 31.99	□ 23.99
OUTERWEAR	**RW093 LGR 5X PLN**	**10187-31-1 5X PLN**	**CAROLINA SAFETY SPORT INT'L, L**	1870C SCREENPRINTED RAIN COAT W/REFECT TAPE	25%	1	□ 31.99	□ 23.99
OUTERWEAR	**RW093 LGR 6X PLN**	**10187-31-1 6X PLN**	**CAROLINA SAFETY SPORT INT'L, L**	1870C SCREENPRINTED RAIN COAT W/REFECT TAPE	25%	1	□ 31.99	□ 23.99
OUTERWEAR	**RW032 YEL XL PLN**	**10165-31-1 XL PLN**	**CAROLINA SAFETY SPORT INT'L, L**	48 IN SCREENPRINT RAINCOAT	25%	1	□ 11.99	□ 8.99
OUTERWEAR	**RW032 YEL SM PLN**	**10165-31-1 SM PLN**	**CAROLINA SAFETY SPORT INT'L, L**	48 IN SCREENPRINT RAINCOAT	25%	1	□ 11.99	□ 8.99
OUTERWEAR	**RW032 YEL MD PLN**	**10165-31-1 MD PLN**	**CAROLINA SAFETY SPORT INT'L, L**	48 IN SCREENPRINT RAINCOAT	25%	1	□ 11.99	□ 8.99
OUTERWEAR	**RW032 YEL LG PLN**	**10165-31-1 LG PLN**	**CAROLINA SAFETY SPORT INT'L, L**	48 IN SCREENPRINT RAINCOAT	25%	1	□ 11.99	□ 8.99
OUTERWEAR	**RW032 YEL 2X PLN**	**10165-31-1 2X PLN**	**CAROLINA SAFETY SPORT INT'L, L**	48 IN SCREENPRINT RAINCOAT	25%	1	□ 11.99	□ 8.99
OUTERWEAR	**RW032 BLK 2X PLN**	**1650C BLK 2X PLN**	**CAROLINA SAFETY SPORT INT'L, L**	48 IN SCREENPRINT RAINCOAT	25%	1	□ 11.99	□ 8.99
OUTERWEAR	**RW032 BLK LG PLN**	**1650C BLK LG PLN**	**CAROLINA SAFETY SPORT INT'L, L**	48 IN SCREENPRINT RAINCOAT	25%	1	□ 11.99	□ 8.99
OUTERWEAR	**RW032 BLK MD PLN**	**1650C BLK MD PLN**	**CAROLINA SAFETY SPORT INT'L, L**	48 IN SCREENPRINT RAINCOAT	25%	1	□ 11.99	□ 8.99
OUTERWEAR	**RW032 BLK XL PLN**	**1650C BLK XL PLN**	**CAROLINA SAFETY SPORT INT'L, L**	48 IN SCREENPRINT RAINCOAT	25%	1	□ 11.99	□ 8.99
OUTERWEAR	**RW032 BLK SM PLN**	**1650C BLK SM PLN**	**CAROLINA SAFETY SPORT INT'L, L**	48 IN SCREENPRINT RAINCOAT	25%	1	□ 11.99	□ 8.99
OUTERWEAR	**RW039 LG ES**	**1600JH LG ES**	**CAROLINA SAFETY SPORT INT'L, L**	SCREEN PRINTED COAT	25%	1	□ 15.99	□ 11.99

OUTERWEAR	**RW039 MD POL**	**1600JH MD POL**	**CAROLINA SAFETY SPORT INT'L, L**	SCREEN PRINTED COAT	25%	1	□ 15.99	□ 11.99
OUTERWEAR	**RW039 LG POL**	**1600JH LG POL**	**CAROLINA SAFETY SPORT INT'L, L**	SCREEN PRINTED COAT	25%	1	□ 15.99	□ 11.99
OUTERWEAR	**RW039 XL POL**	**1600JH XL POL**	**CAROLINA SAFETY SPORT INT'L, L**	SCREEN PRINTED COAT	25%	1	□ 15.99	□ 11.99
OUTERWEAR	**RW039 2X POL**	**1600JH 2X POL**	**CAROLINA SAFETY SPORT INT'L, L**	SCREEN PRINTED COAT	25%	1	□ 15.99	□ 11.99
OUTERWEAR	**RW039 MD FR**	**1600JH MD FR**	**CAROLINA SAFETY SPORT INT'L, L**	SCREEN PRINTED COAT	25%	1	□ 15.99	□ 11.99
OUTERWEAR	**RW039 LG FR**	**1600JH LG FR**	**CAROLINA SAFETY SPORT INT'L, L**	SCREEN PRINTED COAT	25%	1	□ 15.99	□ 11.99
OUTERWEAR	**RW039 XL FR**	**1600JH XL FR**	**CAROLINA SAFETY SPORT INT'L, L**	SCREEN PRINTED COAT	25%	1	□ 15.99	□ 11.99
OUTERWEAR	**RW039 2X FR**	**1600JH 2X FR**	**CAROLINA SAFETY SPORT INT'L, L**	SCREEN PRINTED COAT	25%	1	□ 15.99	□ 11.99
OUTERWEAR	**RW039 MD ES**	**1600JH MD ES**	**CAROLINA SAFETY SPORT INT'L, L**	SCREEN PRINTED COAT	25%	1	□ 15.99	□ 11.99
OUTERWEAR	**RW039 XL ES**	**1600JH XL ES**	**CAROLINA SAFETY SPORT INT'L, L**	SCREEN PRINTED COAT	25%	1	□ 15.99	□ 11.99
OUTERWEAR	**RW039 2X ES**	**1600JH 2X ES**	**CAROLINA SAFETY SPORT INT'L, L**	SCREEN PRINTED COAT	25%	1	□ 15.99	□ 11.99
OUTERWEAR	**RW039 MD FD**	**1600JH MD FD**	**CAROLINA SAFETY SPORT INT'L, L**	SCREEN PRINTED COAT	25%	1	□ 15.99	□ 11.99
OUTERWEAR	**RW039 LG FD**	**1600JH LG FD**	**CAROLINA SAFETY SPORT INT'L, L**	SCREEN PRINTED COAT	25%	1	□ 15.99	□ 11.99
OUTERWEAR	**RW039 XL FD**	**1600JH XL FD**	**CAROLINA SAFETY SPORT INT'L, L**	SCREEN PRINTED COAT	25%	1	□ 15.99	□ 11.99
OUTERWEAR	**RW039 2X FD**	**1600JH 2X FD**	**CAROLINA SAFETY SPORT INT'L, L**	SCREEN PRINTED COAT	25%	1	□ 15.99	□ 11.99
OUTERWEAR	**RW039 MD SEC**	**1600JH MD SEC**	**CAROLINA SAFETY SPORT INT'L, L**	SCREEN PRINTED COAT	25%	1	□ 15.99	□ 11.99
OUTERWEAR	**RW039 LG SEC**	**1600JH LG SEC**	**CAROLINA SAFETY SPORT INT'L, L**	SCREEN PRINTED COAT	25%	1	□ 15.99	□ 11.99
OUTERWEAR	**RW039 XL SEC**	**1600JH XL SEC**	**CAROLINA SAFETY SPORT INT'L, L**	SCREEN PRINTED COAT	25%	1	□ 15.99	□ 11.99
OUTERWEAR	**RW039 2X SEC**	**1600JH 2X SEC**	**CAROLINA SAFETY SPORT INT'L, L**	SCREEN PRINTED COAT	25%	1	□ 15.99	□ 11.99
OUTERWEAR	**RW039 MD SHF**	**1600JH MD SHF**	**CAROLINA SAFETY SPORT INT'L, L**	SCREEN PRINTED COAT	25%	1	□ 15.99	□ 11.99
OUTERWEAR	**RW039 LG SHF**	**1600JH LG SHF**	**CAROLINA SAFETY SPORT INT'L, L**	SCREEN PRINTED COAT	25%	1	□ 15.99	□ 11.99
OUTERWEAR	**RW039 XL SHF**	**1600JH XL SHF**	**CAROLINA SAFETY SPORT INT'L, L**	SCREEN PRINTED COAT	25%	1	□ 15.99	□ 11.99
OUTERWEAR	**RW039 2X SHF**	**1600JH 2X SHF**	**CAROLINA SAFETY SPORT INT'L, L**	SCREEN PRINTED COAT	25%	1	□ 15.99	□ 11.99
OUTERWEAR	**RW039 MD CG**	**1600JH MD CG**	**CAROLINA SAFETY SPORT INT'L, L**	SCREEN PRINTED COAT	25%	1	□ 15.99	□ 11.99
OUTERWEAR	**RW039 LG CG**	**1600JH LG CG**	**CAROLINA SAFETY SPORT INT'L, L**	SCREEN PRINTED COAT	25%	1	□ 15.99	□ 11.99
OUTERWEAR	**RW039 XL CG**	**1600JH XL CG**	**CAROLINA SAFETY SPORT INT'L, L**	SCREEN PRINTED COAT	25%	1	□ 15.99	□ 11.99
OUTERWEAR	**RW039 2X CG**	**1600JH 2X CG**	**CAROLINA SAFETY SPORT INT'L, L**	SCREEN PRINTED COAT	25%	1	□ 15.99	□ 11.99
OUTERWEAR	**RW039 LG CSTM**	**1600JH LG CSTM**	**CAROLINA SAFETY SPORT INT'L, L**	SCREEN PRINTED COAT	25%	1	□ 15.99	□ 11.99
OUTERWEAR	**RW039 SM POL**	**1600JH SM POL**	**CAROLINA SAFETY SPORT INT'L, L**	SCREEN PRINTED COAT	25%	1	□ 15.99	□ 11.99
OUTERWEAR	**RW039 SM SEC**	**1600JH SM SEC**	**CAROLINA SAFETY SPORT INT'L, L**	SCREEN PRINTED COAT	25%	1	□ 15.99	□ 11.99
OUTERWEAR	**RW039 SM SHF**	**1600JH SM SHF**	**CAROLINA SAFETY SPORT INT'L, L**	SCREEN PRINTED COAT	25%	1	□ 15.99	□ 11.99
OUTERWEAR	**RW039 SM CG**	**1600JH SM CG**	**CAROLINA SAFETY SPORT INT'L, L**	SCREEN PRINTED COAT	25%	1	□ 15.99	□ 11.99
OUTERWEAR	**RW039 SM ES**	**1600JH SM ES**	**CAROLINA SAFETY SPORT INT'L, L**	SCREEN PRINTED COAT	25%	1	□ 15.99	□ 11.99
OUTERWEAR	**RW039 SM FD**	**1600JH SM FD**	**CAROLINA SAFETY SPORT INT'L, L**	SCREEN PRINTED COAT	25%	1	□ 15.99	□ 11.99

OUTERWEAR	**RW039 SM FR**	**1600JH SM FR**	**CAROLINA SAFETY SPORT INT'L, L**	SCREEN PRINTED COAT	25%	1	□ 15.99	□ 11.99
OUTERWEAR	**RW032 YEL 3X SEC**	**1650C YEL 3X SEC**	**CAROLINA SAFETY SPORT INT'L, L**	48 IN SCREENPRINT RAINCOAT	25%	1	□ 19.99	□ 14.99
OUTERWEAR	**RW032 YEL 4X SEC**	**1650C YEL 4X SEC**	**CAROLINA SAFETY SPORT INT'L, L**	48 IN SCREENPRINT RAINCOAT	25%	1	□ 19.99	□ 14.99
OUTERWEAR	**RW032 YEL 5X SEC**	**1650C YEL 5X SEC**	**CAROLINA SAFETY SPORT INT'L, L**	48 IN SCREENPRINT RAINCOAT	25%	1	□ 19.99	□ 14.99
OUTERWEAR	**RW032 YEL 6X SEC**	**1650C YEL 6X SEC**	**CAROLINA SAFETY SPORT INT'L, L**	48 IN SCREENPRINT RAINCOAT	25%	1	□ 19.99	□ 14.99
OUTERWEAR	**RW032 BLK 6X SEC**	**1650C BLK 6X SEC**	**CAROLINA SAFETY SPORT INT'L, L**	48 IN SCREENPRINT RAINCOAT	25%	1	□ 19.99	□ 14.99
OUTERWEAR	**RW032 BLK 5X SEC**	**1650C BLK 5X SEC**	**CAROLINA SAFETY SPORT INT'L, L**	48 IN SCREENPRINT RAINCOAT	25%	1	□ 19.99	□ 14.99
OUTERWEAR	**RW032 BLK 3X SEC**	**1650C BLK 3X SEC**	**CAROLINA SAFETY SPORT INT'L, L**	48 IN SCREENPRINT RAINCOAT	25%	1	□ 19.99	□ 14.99
OUTERWEAR	**RW032 BLK 4X SEC**	**1650C BLK 4X SEC**	**CAROLINA SAFETY SPORT INT'L, L**	48 IN SCREENPRINT RAINCOAT	25%	1	□ 19.99	□ 14.99
OUTERWEAR	**RW032 YEL 3X CG**	**1650C YEL 3X CG**	**CAROLINA SAFETY SPORT INT'L, L**	48 IN SCREENPRINT RAINCOAT	25%	1	□ 19.99	□ 14.99
OUTERWEAR	**RW032 YEL 4X CG**	**1650C YEL 4X CG**	**CAROLINA SAFETY SPORT INT'L, L**	48 IN SCREENPRINT RAINCOAT	25%	1	□ 19.99	□ 14.99
OUTERWEAR	**RW032 YEL 3X ES**	**1650C YEL 3X ES**	**CAROLINA SAFETY SPORT INT'L, L**	48 IN SCREENPRINT RAINCOAT	25%	1	□ 19.99	□ 14.99
OUTERWEAR	**RW032 YEL 4X ES**	**1650C YEL 4X ES**	**CAROLINA SAFETY SPORT INT'L, L**	48 IN SCREENPRINT RAINCOAT	25%	1	□ 19.99	□ 14.99
OUTERWEAR	**RW032 YEL 3X FD**	**1650C YEL 3X FD**	**CAROLINA SAFETY SPORT INT'L, L**	48 IN SCREENPRINT RAINCOAT	25%	1	□ 19.99	□ 14.99
OUTERWEAR	**RW032 YEL 4X FD**	**1650C YEL 4X FD**	**CAROLINA SAFETY SPORT INT'L, L**	48 IN SCREENPRINT RAINCOAT	25%	1	□ 19.99	□ 14.99
OUTERWEAR	**RW032 YEL 3X FR**	**1650C YEL 3X FR**	**CAROLINA SAFETY SPORT INT'L, L**	48 IN SCREENPRINT RAINCOAT	25%	1	□ 19.99	□ 14.99
OUTERWEAR	**RW032 YEL 4X FR**	**1650C YEL 4X FR**	**CAROLINA SAFETY SPORT INT'L, L**	48 IN SCREENPRINT RAINCOAT	25%	1	□ 19.99	□ 14.99
OUTERWEAR	**RW032 BLK 3X POL**	**1650C BLK 3X POL**	**CAROLINA SAFETY SPORT INT'L, L**	48 IN SCREENPRINT RAINCOAT	25%	1	□ 19.99	□ 14.99
OUTERWEAR	**RW032 YEL 3X POL**	**1650C YEL 3X POL**	**CAROLINA SAFETY SPORT INT'L, L**	48 IN SCREENPRINT RAINCOAT	25%	1	□ 19.99	□ 14.99
OUTERWEAR	**RW032 BLK 4X POL**	**1650C BLK 4X POL**	**CAROLINA SAFETY SPORT INT'L, L**	48 IN SCREENPRINT RAINCOAT	25%	1	□ 19.99	□ 14.99
OUTERWEAR	**RW032 BLK 3X SHF**	**1650C BLK 3X SHF**	**CAROLINA SAFETY SPORT INT'L, L**	48 IN SCREENPRINT RAINCOAT	25%	1	□ 19.99	□ 14.99
OUTERWEAR	**RW032 YEL 3X SHF**	**1650C YEL 3X SHF**	**CAROLINA SAFETY SPORT INT'L, L**	48 IN SCREENPRINT RAINCOAT	25%	1	□ 19.99	□ 14.99
OUTERWEAR	**RW032 BLK 4X SHF**	**1650C BLK 4X SHF**	**CAROLINA SAFETY SPORT INT'L, L**	48 IN SCREENPRINT RAINCOAT	25%	1	□ 19.99	□ 14.99
OUTERWEAR	**RW032 YEL 4X SHF**	**1650C YEL 4X SHF**	**CAROLINA SAFETY SPORT INT'L, L**	48 IN SCREENPRINT RAINCOAT	25%	1	□ 19.99	□ 14.99
OUTERWEAR	**RW032 BLK 5X POL**	**1650C BLK 5X POL**	**CAROLINA SAFETY SPORT INT'L, L**	48 IN SCREENPRINT RAINCOAT	25%	1	□ 19.99	□ 14.99
OUTERWEAR	**RW032 YEL 5X POL**	**1650C YEL 5X POL**	**CAROLINA SAFETY SPORT INT'L, L**	48 IN SCREENPRINT RAINCOAT	25%	1	□ 19.99	□ 14.99
OUTERWEAR	**RW032 YEL 5X SHF**	**1650C YEL 5X SHF**	**CAROLINA SAFETY SPORT INT'L, L**	48 IN SCREENPRINT RAINCOAT	25%	1	□ 19.99	□ 14.99
OUTERWEAR	**RW032 YEL 6X POL**	**1650C YEL 6X POL**	**CAROLINA SAFETY SPORT INT'L, L**	48 IN SCREENPRINT RAINCOAT	25%	1	□ 19.99	□ 14.99
OUTERWEAR	**RW032 YEL 6X SHF**	**1650C YEL 6X SHF**	**CAROLINA SAFETY SPORT INT'L, L**	48 IN SCREENPRINT RAINCOAT	25%	1	□ 19.99	□ 14.99
OUTERWEAR	**RW032 BLK 3X CORR**	**1650C BLK 3X CORR**	**CAROLINA SAFETY SPORT INT'L, L**	48 IN SCREENPRINT RAINCOAT	25%	1	□ 19.99	□ 14.99
OUTERWEAR	**RW032 BLK 4X CORR**	**1650C BLK 4X CORR**	**CAROLINA SAFETY SPORT INT'L, L**	48 IN SCREENPRINT RAINCOAT	25%	1	□ 19.99	□ 14.99
OUTERWEAR	**RW032 BLK 5X CORR**	**1650C BLK 5X CORR**	**CAROLINA SAFETY SPORT INT'L, L**	48 IN SCREENPRINT RAINCOAT	25%	1	□ 19.99	□ 14.99
OUTERWEAR	**RW032 BLK 6X CORR**	**1650C BLK 6X CORR**	**CAROLINA SAFETY SPORT INT'L, L**	48 IN SCREENPRINT RAINCOAT	25%	1	□ 19.99	□ 14.99
OUTERWEAR	**RW032 YEL 3X CORR**	**1650C YEL 3X CORR**	**CAROLINA SAFETY SPORT INT'L, L**	48 IN SCREENPRINT RAINCOAT	25%	1	□ 19.99	□ 14.99

OUTERWEAR	**RW032 YEL 4X CORR**	**1650C YEL 4X CORR**	**CAROLINA SAFETY SPORT INT'L, L**	48 IN SCREENPRINT RAINCOAT	25%	1	□ 19.99	□ 14.99
OUTERWEAR	**RW032 YEL 5X CORR**	**1650C YEL 5X CORR**	**CAROLINA SAFETY SPORT INT'L, L**	48 IN SCREENPRINT RAINCOAT	25%	1	□ 19.99	□ 14.99
OUTERWEAR	**RW032 YEL 6X CORR**	**1650C YEL 6X CORR**	**CAROLINA SAFETY SPORT INT'L, L**	48 IN SCREENPRINT RAINCOAT	25%	1	□ 19.99	□ 14.99
OUTERWEAR	**RW143 YEL 5X POL**	**447SC YEL 5X REG POL**	**CAROLINA SAFETY SPORT INT'L, L**	447SC POLICE COAT WITH SNAPS ON COLLAR	25%	1	□ 86.89	□ 65.17
OUTERWEAR	**RW143 YEL 5X SHF**	**447SC YEL 5X REG SHF**	**CAROLINA SAFETY SPORT INT'L, L**	447SC POLICE COAT WITH SNAPS ON COLLAR	25%	1	□ 86.89	□ 65.17
OUTERWEAR	**RW143 YEL 6X POL**	**447SC YEL 6X REG POL**	**CAROLINA SAFETY SPORT INT'L, L**	447SC POLICE COAT WITH SNAPS ON COLLAR	25%	1	□ 86.89	□ 65.17
OUTERWEAR	**RW143 YEL 6X SHF**	**447SC YEL 6X REG SHF**	**CAROLINA SAFETY SPORT INT'L, L**	447SC POLICE COAT WITH SNAPS ON COLLAR	25%	1	□ 86.89	□ 65.17
OUTERWEAR	**RW039 MD PLN**	**1600JH MD PLN**	**CAROLINA SAFETY SPORT INT'L, L**	SCREEN PRINTED COAT	25%	1	□ 9.99	□ 7.49
OUTERWEAR	**RW039 LG PLN**	**1600JH LG PLN**	**CAROLINA SAFETY SPORT INT'L, L**	SCREEN PRINTED COAT	25%	1	□ 9.99	□ 7.49
OUTERWEAR	**RW039 XL PLN**	**1600JH XL PLN**	**CAROLINA SAFETY SPORT INT'L, L**	SCREEN PRINTED COAT	25%	1	□ 9.99	□ 7.49
OUTERWEAR	**RW039 2X PLN**	**1600JH 2X PLN**	**CAROLINA SAFETY SPORT INT'L, L**	SCREEN PRINTED COAT	25%	1	□ 9.99	□ 7.49
OUTERWEAR	**RW039 SM PLN**	**1600JH SM PLN**	**CAROLINA SAFETY SPORT INT'L, L**	SCREEN PRINTED COAT	25%	1	□ 9.99	□ 7.49
OUTERWEAR	**RW032 BLK 3X PLN**	**1650C BLK 3X PLN**	**CAROLINA SAFETY SPORT INT'L, L**	48 IN SCREENPRINT RAINCOAT	25%	1	□ 13.99	□ 10.49
OUTERWEAR	**RW032 YEL 3X PLN**	**10165-31-2 3X PLN**	**CAROLINA SAFETY SPORT INT'L, L**	48 IN SCREENPRINT RAINCOAT	25%	1	□ 13.99	□ 10.49
OUTERWEAR	**RW032 BLK 4X PLN**	**1650C BLK 4X PLN**	**CAROLINA SAFETY SPORT INT'L, L**	48 IN SCREENPRINT RAINCOAT	25%	1	□ 13.99	□ 10.49
OUTERWEAR	**RW032 YEL 4X PLN**	**10165-31-2 4X PLN**	**CAROLINA SAFETY SPORT INT'L, L**	48 IN SCREENPRINT RAINCOAT	25%	1	□ 13.99	□ 10.49
OUTERWEAR	**RW032 BLK 5X PLN**	**1650C BLK 5X PLN**	**CAROLINA SAFETY SPORT INT'L, L**	48 IN SCREENPRINT RAINCOAT	25%	1	□ 13.99	□ 10.49
OUTERWEAR	**RW032 BLK 6X PLN**	**1650C BLK 6X PLN**	**CAROLINA SAFETY SPORT INT'L, L**	48 IN SCREENPRINT RAINCOAT	25%	1	□ 13.99	□ 10.49
OUTERWEAR	**RW032 YEL 5X PLN**	**10165-31-2 5X PLN**	**CAROLINA SAFETY SPORT INT'L, L**	48 IN SCREENPRINT RAINCOAT	25%	1	□ 13.99	□ 10.49
OUTERWEAR	**RW032 YEL 6X PLN**	**10165-31-2 6X PLN**	**CAROLINA SAFETY SPORT INT'L, L**	48 IN SCREENPRINT RAINCOAT	25%	1	□ 13.99	□ 10.49
OUTERWEAR	**RW039 3X PLN**	**1600JH 3X PLN**	**CAROLINA SAFETY SPORT INT'L, L**	SCREEN PRINTED COAT	25%	1	□ 10.99	□ 8.24
OUTERWEAR	**RW039 6X PLN**	**1600JH 6X PLN**	**CAROLINA SAFETY SPORT INT'L, L**	SCREEN PRINTED COAT	25%	1	□ 10.99	□ 8.24
OUTERWEAR	**RW039 4X PLN**	**1600JH 4X PLN**	**CAROLINA SAFETY SPORT INT'L, L**	SCREEN PRINTED COAT	25%	1	□ 10.99	□ 8.24
OUTERWEAR	**RW039 5X PLN**	**1600JH 5X PLN**	**CAROLINA SAFETY SPORT INT'L, L**	SCREEN PRINTED COAT	25%	1	□ 10.99	□ 8.24
OUTERWEAR	**RW039 3X CG**	**1600JH 3X CG**	**CAROLINA SAFETY SPORT INT'L, L**	SCREEN PRINTED COAT	25%	1	□ 17.99	□ 13.49
OUTERWEAR	**RW039 3X ES**	**1600JH 3X ES**	**CAROLINA SAFETY SPORT INT'L, L**	SCREEN PRINTED COAT	25%	1	□ 17.99	□ 13.49
OUTERWEAR	**RW039 3X FD**	**1600JH 3X FD**	**CAROLINA SAFETY SPORT INT'L, L**	SCREEN PRINTED COAT	25%	1	□ 17.99	□ 13.49
OUTERWEAR	**RW039 3X FR**	**1600JH 3X FR**	**CAROLINA SAFETY SPORT INT'L, L**	SCREEN PRINTED COAT	25%	1	□ 17.99	□ 13.49
OUTERWEAR	**RW039 3X POL**	**1600JH 3X POL**	**CAROLINA SAFETY SPORT INT'L, L**	SCREEN PRINTED COAT	25%	1	□ 17.99	□ 13.49
OUTERWEAR	**RW039 3X SHF**	**1600JH 3X SHF**	**CAROLINA SAFETY SPORT INT'L, L**	SCREEN PRINTED COAT	25%	1	□ 17.99	□ 13.49
OUTERWEAR	**RW039 4X CG**	**1600JH 4X CG**	**CAROLINA SAFETY SPORT INT'L, L**	SCREEN PRINTED COAT	25%	1	□ 17.99	□ 13.49
OUTERWEAR	**RW039 4X ES**	**1600JH 4X ES**	**CAROLINA SAFETY SPORT INT'L, L**	SCREEN PRINTED COAT	25%	1	□ 17.99	□ 13.49

OUTERWEAR	**RW039 4X FD**	**1600JH 4X FD**	**CAROLINA SAFETY SPORT INT'L, L**	SCREEN PRINTED COAT	25%	1	□ 17.99	□ 13.49
OUTERWEAR	**RW039 4X FR**	**1600JH 4X FR**	**CAROLINA SAFETY SPORT INT'L, L**	SCREEN PRINTED COAT	25%	1	□ 17.99	□ 13.49
OUTERWEAR	**RW039 4X POL**	**1600JH 4X POL**	**CAROLINA SAFETY SPORT INT'L, L**	SCREEN PRINTED COAT	25%	1	□ 17.99	□ 13.49
OUTERWEAR	**RW039 4X SHF**	**1600JH 4X SHF**	**CAROLINA SAFETY SPORT INT'L, L**	SCREEN PRINTED COAT	25%	1	□ 17.99	□ 13.49
OUTERWEAR	**RW039 5X CG**	**1600JH 5X CG**	**CAROLINA SAFETY SPORT INT'L, L**	SCREEN PRINTED COAT	25%	1	□ 17.99	□ 13.49
OUTERWEAR	**RW039 5X ES**	**1600JH 5X ES**	**CAROLINA SAFETY SPORT INT'L, L**	SCREEN PRINTED COAT	25%	1	□ 17.99	□ 13.49
OUTERWEAR	**RW039 5X FD**	**1600JH 5X FD**	**CAROLINA SAFETY SPORT INT'L, L**	SCREEN PRINTED COAT	25%	1	□ 17.99	□ 13.49
OUTERWEAR	**RW039 5X FR**	**1600JH 5X FR**	**CAROLINA SAFETY SPORT INT'L, L**	SCREEN PRINTED COAT	25%	1	□ 17.99	□ 13.49
OUTERWEAR	**RW039 5X POL**	**1600JH 5X POL**	**CAROLINA SAFETY SPORT INT'L, L**	SCREEN PRINTED COAT	25%	1	□ 17.99	□ 13.49
OUTERWEAR	**RW039 5X SHF**	**1600JH 5X SHF**	**CAROLINA SAFETY SPORT INT'L, L**	SCREEN PRINTED COAT	25%	1	□ 17.99	□ 13.49
OUTERWEAR	**RW039 6X CG**	**1600JH 6X CG**	**CAROLINA SAFETY SPORT INT'L, L**	SCREEN PRINTED COAT	25%	1	□ 17.99	□ 13.49
OUTERWEAR	**RW039 6X ES**	**1600JH 6X ES**	**CAROLINA SAFETY SPORT INT'L, L**	SCREEN PRINTED COAT	25%	1	□ 17.99	□ 13.49
OUTERWEAR	**RW039 6X FD**	**1600JH 6X FD**	**CAROLINA SAFETY SPORT INT'L, L**	SCREEN PRINTED COAT	25%	1	□ 17.99	□ 13.49
OUTERWEAR	**RW039 6X FR**	**1600JH 6X FR**	**CAROLINA SAFETY SPORT INT'L, L**	SCREEN PRINTED COAT	25%	1	□ 17.99	□ 13.49
OUTERWEAR	**RW039 6X POL**	**1600JH 6X POL**	**CAROLINA SAFETY SPORT INT'L, L**	SCREEN PRINTED COAT	25%	1	□ 17.99	□ 13.49
OUTERWEAR	**RW039 6X SHF**	**1600JH 6X SHF**	**CAROLINA SAFETY SPORT INT'L, L**	SCREEN PRINTED COAT	25%	1	□ 17.99	□ 13.49
OUTERWEAR	**TJ468 BKOR 2X REG**	**447RPT-2X**	**CAROLINA SAFETY SPORT INT'L, L**	REVERSIBLE RAIN TROUSER	25%	1	□ 44.99	□ 33.74
OUTERWEAR	**TJ468 BKOR 3X REG**	**447RPT-3X**	**CAROLINA SAFETY SPORT INT'L, L**	REVERSIBLE RAIN TROUSER	25%	1	□ 49.99	□ 37.49
OUTERWEAR	**TJ468 BKOR 4X REG**	**447RPT-4X**	**CAROLINA SAFETY SPORT INT'L, L**	REVERSIBLE RAIN TROUSER	25%	1	□ 49.99	□ 37.49
OUTERWEAR	**TJ468 BKOR 5X REG**	**447RPT-5X**	**CAROLINA SAFETY SPORT INT'L, L**	REVERSIBLE RAIN TROUSER	25%	1	□ 49.99	□ 37.49
OUTERWEAR	**TJ468 BKOR 6X REG**	**447RPT-6X**	**CAROLINA SAFETY SPORT INT'L, L**	REVERSIBLE RAIN TROUSER	25%	1	□ 49.99	□ 37.49
OUTERWEAR	**RW032 BLK LG ES**	**1650C BLK LG ES**	**CAROLINA SAFETY SPORT INT'L, L**	48 IN SCREENPRINT RAINCOAT	25%	1	□ 21.99	□ 16.49
OUTERWEAR	**RW032 BLK MD ES**	**1650C BLK MD ES**	**CAROLINA SAFETY SPORT INT'L, L**	48 IN SCREENPRINT RAINCOAT	25%	1	□ 21.99	□ 16.49
OUTERWEAR	**RW032 BLK XL ES**	**1650C BLK XL ES**	**CAROLINA SAFETY SPORT INT'L, L**	48 IN SCREENPRINT RAINCOAT	25%	1	□ 21.99	□ 16.49
OUTERWEAR	**RW032 BLK LG FD**	**1650C BLK LG FD**	**CAROLINA SAFETY SPORT INT'L, L**	48 IN SCREENPRINT RAINCOAT	25%	1	□ 21.99	□ 16.49
OUTERWEAR	**RW032 BLK MD FD**	**1650C BLK MD FD**	**CAROLINA SAFETY SPORT INT'L, L**	48 IN SCREENPRINT RAINCOAT	25%	1	□ 21.99	□ 16.49
OUTERWEAR	**RW032 BLK XL FD**	**1650C BLK XL FD**	**CAROLINA SAFETY SPORT INT'L, L**	48 IN SCREENPRINT RAINCOAT	25%	1	□ 21.99	□ 16.49
OUTERWEAR	**RW032 BLK 2X ES**	**1650C BLK 2X ES**	**CAROLINA SAFETY SPORT INT'L, L**	48 IN SCREENPRINT RAINCOAT	25%	1	□ 21.99	□ 16.49
OUTERWEAR	**RW032 BLK 2X FD**	**1650C BLK 2X FD**	**CAROLINA SAFETY SPORT INT'L, L**	48 IN SCREENPRINT RAINCOAT	25%	1	□ 21.99	□ 16.49
OUTERWEAR	**RW032 BLK 2X FR**	**1650C BLK 2X FR**	**CAROLINA SAFETY SPORT INT'L, L**	48 IN SCREENPRINT RAINCOAT	25%	1	□ 21.99	□ 16.49
OUTERWEAR	**RW032 BLK MD FR**	**1650C BLK MD FR**	**CAROLINA SAFETY SPORT INT'L, L**	48 IN SCREENPRINT RAINCOAT	25%	1	□ 21.99	□ 16.49
OUTERWEAR	**RW032 BLK XL FR**	**1650C BLK XL FR**	**CAROLINA SAFETY SPORT INT'L, L**	48 IN SCREENPRINT RAINCOAT	25%	1	□ 21.99	□ 16.49
OUTERWEAR	**RW032 BLK LG FR**	**1650C BLK LG FR**	**CAROLINA SAFETY SPORT INT'L, L**	48 IN SCREENPRINT RAINCOAT	25%	1	□ 21.99	□ 16.49
OUTERWEAR	**RW032 BLK SM ES**	**1650C BLK SM ES**	**CAROLINA SAFETY SPORT INT'L, L**	48 IN SCREENPRINT RAINCOAT	25%	1	□ 21.99	□ 16.49

OUTERWEAR	**RW032 BLK SM FD**	**1650C BLK SM FD**	**CAROLINA SAFETY SPORT INT'L, L**	48 IN SCREENPRINT RAINCOAT	25%	1	□ 21.99	□ 16.49
OUTERWEAR	**RW032 BLK SM FR**	**1650C BLK SM FR**	**CAROLINA SAFETY SPORT INT'L, L**	48 IN SCREENPRINT RAINCOAT	25%	1	□ 21.99	□ 16.49
OUTERWEAR	**RW032 BLK SM POL**	**1650C BLK SM POL**	**CAROLINA SAFETY SPORT INT'L, L**	48 IN SCREENPRINT RAINCOAT	25%	1	□ 21.99	□ 16.49
OUTERWEAR	**RW032 BLK SM SHF**	**1650C BLK SM SHF**	**CAROLINA SAFETY SPORT INT'L, L**	48 IN SCREENPRINT RAINCOAT	25%	1	□ 21.99	□ 16.49
OUTERWEAR	**RW032 YEL SM ES**	**1650C YEL SM ES**	**CAROLINA SAFETY SPORT INT'L, L**	48 IN SCREENPRINT RAINCOAT	25%	1	□ 21.99	□ 16.49
OUTERWEAR	**RW032 YEL SM FD**	**1650C YEL SM FD**	**CAROLINA SAFETY SPORT INT'L, L**	48 IN SCREENPRINT RAINCOAT	25%	1	□ 21.99	□ 16.49
OUTERWEAR	**RW032 YEL 6X FD**	**1650C YEL 6X FD**	**CAROLINA SAFETY SPORT INT'L, L**	48 IN SCREENPRINT RAINCOAT	25%	1	□ 25.99	□ 19.49
OUTERWEAR	**RW032 BLK 3X ES**	**1650C BLK 3X ES**	**CAROLINA SAFETY SPORT INT'L, L**	48 IN SCREENPRINT RAINCOAT	25%	1	□ 25.99	□ 19.49
OUTERWEAR	**RW032 BLK 4X ES**	**1650C BLK 4X ES**	**CAROLINA SAFETY SPORT INT'L, L**	48 IN SCREENPRINT RAINCOAT	25%	1	□ 25.99	□ 19.49
OUTERWEAR	**RW032 BLK 3X FD**	**1650C BLK 3X FD**	**CAROLINA SAFETY SPORT INT'L, L**	48 IN SCREENPRINT RAINCOAT	25%	1	□ 25.99	□ 19.49
OUTERWEAR	**RW032 BLK 4X FD**	**1650C BLK 4X FD**	**CAROLINA SAFETY SPORT INT'L, L**	48 IN SCREENPRINT RAINCOAT	25%	1	□ 25.99	□ 19.49
OUTERWEAR	**RW032 BLK 3X FR**	**1650C BLK 3X FR**	**CAROLINA SAFETY SPORT INT'L, L**	48 IN SCREENPRINT RAINCOAT	25%	1	□ 25.99	□ 19.49
OUTERWEAR	**RW032 BLK 4X FR**	**1650C BLK 4X FR**	**CAROLINA SAFETY SPORT INT'L, L**	48 IN SCREENPRINT RAINCOAT	25%	1	□ 25.99	□ 19.49
OUTERWEAR	**RW032 BLK 5X SHF**	**1650C BLK 5X SHF**	**CAROLINA SAFETY SPORT INT'L, L**	48 IN SCREENPRINT RAINCOAT	25%	1	□ 25.99	□ 19.49
OUTERWEAR	**RW032 BLK 6X ES**	**1650C BLK 6X ES**	**CAROLINA SAFETY SPORT INT'L, L**	48 IN SCREENPRINT RAINCOAT	25%	1	□ 25.99	□ 19.49
OUTERWEAR	**RW032 BLK 6X FD**	**1650C BLK 6X FD**	**CAROLINA SAFETY SPORT INT'L, L**	48 IN SCREENPRINT RAINCOAT	25%	1	□ 25.99	□ 19.49
OUTERWEAR	**RW032 BLK 6X FR**	**1650C BLK 6X FR**	**CAROLINA SAFETY SPORT INT'L, L**	48 IN SCREENPRINT RAINCOAT	25%	1	□ 25.99	□ 19.49
OUTERWEAR	**RW032 BLK 6X POL**	**1650C BLK 6X POL**	**CAROLINA SAFETY SPORT INT'L, L**	48 IN SCREENPRINT RAINCOAT	25%	1	□ 25.99	□ 19.49
OUTERWEAR	**RW032 BLK 6X SHF**	**1650C BLK 6X SHF**	**CAROLINA SAFETY SPORT INT'L, L**	48 IN SCREENPRINT RAINCOAT	25%	1	□ 25.99	□ 19.49
OUTERWEAR	**RW032 YEL 5X CG**	**1650C YEL 5X CG**	**CAROLINA SAFETY SPORT INT'L, L**	48 IN SCREENPRINT RAINCOAT	25%	1	□ 25.99	□ 19.49
OUTERWEAR	**RW032 YEL 5X ES**	**1650C YEL 5X ES**	**CAROLINA SAFETY SPORT INT'L, L**	48 IN SCREENPRINT RAINCOAT	25%	1	□ 25.99	□ 19.49
OUTERWEAR	**RW032 YEL 5X FD**	**1650C YEL 5X FD**	**CAROLINA SAFETY SPORT INT'L, L**	48 IN SCREENPRINT RAINCOAT	25%	1	□ 25.99	□ 19.49
OUTERWEAR	**RW032 YEL 5X FR**	**1650C YEL 5X FR**	**CAROLINA SAFETY SPORT INT'L, L**	48 IN SCREENPRINT RAINCOAT	25%	1	□ 25.99	□ 19.49
OUTERWEAR	**RW032 YEL 6X CG**	**1650C YEL 6X CG**	**CAROLINA SAFETY SPORT INT'L, L**	48 IN SCREENPRINT RAINCOAT	25%	1	□ 25.99	□ 19.49
OUTERWEAR	**RW032 YEL 6X ES**	**1650C YEL 6X ES**	**CAROLINA SAFETY SPORT INT'L, L**	48 IN SCREENPRINT RAINCOAT	25%	1	□ 25.99	□ 19.49
OUTERWEAR	**RW032 YEL 6X FR**	**1650C YEL 6X FR**	**CAROLINA SAFETY SPORT INT'L, L**	48 IN SCREENPRINT RAINCOAT	25%	1	□ 25.99	□ 19.49
OUTERWEAR	**RW032 BLK 5X ES**	**1650C BLK 5X ES**	**CAROLINA SAFETY SPORT INT'L, L**	48 IN SCREENPRINT RAINCOAT	25%	1	□ 25.99	□ 19.49
OUTERWEAR	**RW032 BLK 5X FD**	**1650C BLK 5X FD**	**CAROLINA SAFETY SPORT INT'L, L**	48 IN SCREENPRINT RAINCOAT	25%	1	□ 25.99	□ 19.49
OUTERWEAR	**RW032 BLK 5X FR**	**1650C BLK 5X FR**	**CAROLINA SAFETY SPORT INT'L, L**	48 IN SCREENPRINT RAINCOAT	25%	1	□ 25.99	□ 19.49
OUTERWEAR	**SM248 NAV XL**	**70038TU-002006**	**Champion Athletic Wear**	CHAMPION ECO DOUBLE DRY FLEECE FULL-ZIP HOODIE	25%	1	□ 33.00	□ 24.75
OUTERWEAR	**JX712 MAR LG**	**9921 030 LG**	**Charles River Apparel**	PERFORMER JACKET BY CHARLES RIVER	25%	1	□ 64.99	□ 48.74
OUTERWEAR	**JX712 MAR MD**	**9921 030 MD**	**Charles River Apparel**	PERFORMER JACKET BY CHARLES RIVER	25%	1	□ 64.99	□ 48.74

OUTERWEAR	**JX712 MAR SM**	**9921 030 SM**	**Charles River Apparel**	PERFORMER JACKET BY CHARLES RIVER	25%	1	□ 64.99	□ 48.74
OUTERWEAR	**JX712 MAR XL**	**9921 030 XL**	**Charles River Apparel**	PERFORMER JACKET BY CHARLES RIVER	25%	1	□ 64.99	□ 48.74
OUTERWEAR	**JX712 MAR 3X**	**9921 030 3X**	**Charles River Apparel**	PERFORMER JACKET BY CHARLES RIVER	25%	1	□ 64.99	□ 48.74
OUTERWEAR	**JX712 MAR 4X**	**9921 030 4X**	**Charles River Apparel**	PERFORMER JACKET BY CHARLES RIVER	25%	1	□ 64.99	□ 48.74
OUTERWEAR	**JX712 MAR 5X**	**9921 030 5X**	**Charles River Apparel**	PERFORMER JACKET BY CHARLES RIVER	25%	1	□ 64.99	□ 48.74
OUTERWEAR	**JX712 MAR 2X**	**9921 030 2X**	**Charles River Apparel**	PERFORMER JACKET BY CHARLES RIVER	25%	1	□ 65.99	□ 49.49
OUTERWEAR	**JX827 BLK LG REG**	**1556531 010 LG**	**COLUMBIA SPORTSWEAR COMPANY**	COLUMBIA MENS ACENDER SOFTSHELL JACKET	25%	1	□ 69.99	□ 52.49
OUTERWEAR	**JX827 BLK MD REG**	**1556531 010 MD**	**COLUMBIA SPORTSWEAR COMPANY**	COLUMBIA MENS ACENDER SOFTSHELL JACKET	25%	1	□ 69.99	□ 52.49
OUTERWEAR	**JX827 BLK SM REG**	**1556531 010 SM**	**COLUMBIA SPORTSWEAR COMPANY**	COLUMBIA MENS ACENDER SOFTSHELL JACKET	25%	1	□ 69.99	□ 52.49
OUTERWEAR	**JX827 BLK XL REG**	**1556531 010 XL**	**COLUMBIA SPORTSWEAR COMPANY**	COLUMBIA MENS ACENDER SOFTSHELL JACKET	25%	1	□ 69.99	□ 52.49
OUTERWEAR	**JX827 BLK 2X REG**	**1556531 010 2X**	**COLUMBIA SPORTSWEAR COMPANY**	COLUMBIA MENS ACENDER SOFTSHELL JACKET	25%	1	□ 69.99	□ 52.49
OUTERWEAR	**JX827 GRAP LG REG**	**1556531 053 LG**	**COLUMBIA SPORTSWEAR COMPANY**	COLUMBIA MENS ACENDER SOFTSHELL JACKET	25%	1	□ 69.99	□ 52.49
OUTERWEAR	**JX827 GRAP MD REG**	**1556531 053 MD**	**COLUMBIA SPORTSWEAR COMPANY**	COLUMBIA MENS ACENDER SOFTSHELL JACKET	25%	1	□ 69.99	□ 52.49
OUTERWEAR	**JX827 GRAP SM REG**	**1556531 053 SM**	**COLUMBIA SPORTSWEAR COMPANY**	COLUMBIA MENS ACENDER SOFTSHELL JACKET	25%	1	□ 69.99	□ 52.49
OUTERWEAR	**JX827 GRAP XL REG**	**1556531 053 XL**	**COLUMBIA SPORTSWEAR COMPANY**	COLUMBIA MENS ACENDER SOFTSHELL JACKET	25%	1	□ 69.99	□ 52.49
OUTERWEAR	**JX827 GRAP 2X REG**	**1556531 053 2X**	**COLUMBIA SPORTSWEAR COMPANY**	COLUMBIA MENS ACENDER SOFTSHELL JACKET	25%	1	□ 69.99	□ 52.49
OUTERWEAR	**JX827 NAV LG REG**	**1556531 464 LG**	**COLUMBIA SPORTSWEAR COMPANY**	COLUMBIA MENS ACENDER SOFTSHELL JACKET	25%	1	□ 69.99	□ 52.49
OUTERWEAR	**JX827 NAV MD REG**	**1556531 464 MD**	**COLUMBIA SPORTSWEAR COMPANY**	COLUMBIA MENS ACENDER SOFTSHELL JACKET	25%	1	□ 69.99	□ 52.49
OUTERWEAR	**JX827 NAV XL REG**	**1556531 464 XL**	**COLUMBIA SPORTSWEAR COMPANY**	COLUMBIA MENS ACENDER SOFTSHELL JACKET	25%	1	□ 69.99	□ 52.49
OUTERWEAR	**JX827 NAV 2X REG**	**1556531 464 2X**	**COLUMBIA SPORTSWEAR COMPANY**	COLUMBIA MENS ACENDER SOFTSHELL JACKET	25%	1	□ 69.99	□ 52.49
OUTERWEAR	**JK040 BLK 2X**	**1372112010 2X**	**COLUMBIA SPORTSWEAR COMPANY**	WOMENS BENTON SPRINGS FULL ZIP JACKET	25%	1	□ 39.99	□ 29.99
OUTERWEAR	**JK040 BLK 3X**	**1372112010 3X**	**COLUMBIA SPORTSWEAR COMPANY**	WOMENS BENTON SPRINGS FULL ZIP JACKET	25%	1	□ 39.99	□ 29.99

OUTERWEAR	**JK040 COBL 2X**	**1372112425 2X**	**COLUMBIA SPORTSWEAR COMPANY**	WOMENS BENTON SPRINGS FULL ZIP JACKET	25%	1	□ 39.99	□ 29.99
OUTERWEAR	**JK040 COBL 3X**	**1372112425 3X**	**COLUMBIA SPORTSWEAR COMPANY**	WOMENS BENTON SPRINGS FULL ZIP JACKET	25%	1	□ 39.99	□ 29.99
OUTERWEAR	**JK040 CHAR 2X**	**1372112030 2X**	**COLUMBIA SPORTSWEAR COMPANY**	WOMENS BENTON SPRINGS FULL ZIP JACKET	25%	1	□ 39.99	□ 29.99
OUTERWEAR	**JK040 CHAR 3X**	**1372112030 3X**	**COLUMBIA SPORTSWEAR COMPANY**	WOMENS BENTON SPRINGS FULL ZIP JACKET	25%	1	□ 39.99	□ 29.99
OUTERWEAR	**JK040 FUCH 1X**	**1372112697 1X**	**COLUMBIA SPORTSWEAR COMPANY**	WOMENS BENTON SPRINGS FULL ZIP JACKET	25%	1	□ 39.99	□ 29.99
OUTERWEAR	**JK040 FUCH 2X**	**1372112697 2X**	**COLUMBIA SPORTSWEAR COMPANY**	WOMENS BENTON SPRINGS FULL ZIP JACKET	25%	1	□ 39.99	□ 29.99
OUTERWEAR	**JK040 FUCH 3X**	**1372112697 3X**	**COLUMBIA SPORTSWEAR COMPANY**	WOMENS BENTON SPRINGS FULL ZIP JACKET	25%	1	□ 39.99	□ 29.99
OUTERWEAR	**JK040 WHT 1X**	**1372112125 1X**	**COLUMBIA SPORTSWEAR COMPANY**	WOMENS BENTON SPRINGS FULL ZIP JACKET	25%	1	□ 39.99	□ 29.99
OUTERWEAR	**JK040 WHT 2X**	**1372112125 2X**	**COLUMBIA SPORTSWEAR COMPANY**	WOMENS BENTON SPRINGS FULL ZIP JACKET	25%	1	□ 39.99	□ 29.99
OUTERWEAR	**JK040 WHT 3X**	**1372112125 3X**	**COLUMBIA SPORTSWEAR COMPANY**	WOMENS BENTON SPRINGS FULL ZIP JACKET	25%	1	□ 39.99	□ 29.99
OUTERWEAR	**JK040 BLK LG**	**1372111010 LG**	**COLUMBIA SPORTSWEAR COMPANY**	WOMENS BENTON SPRINGS FULL ZIP JACKET	25%	1	□ 34.99	□ 26.24
OUTERWEAR	**JK040 BLK MD**	**1372111010 MD**	**COLUMBIA SPORTSWEAR COMPANY**	WOMENS BENTON SPRINGS FULL ZIP JACKET	25%	1	□ 34.99	□ 26.24
OUTERWEAR	**JK040 BLK SM**	**1372111010 SM**	**COLUMBIA SPORTSWEAR COMPANY**	WOMENS BENTON SPRINGS FULL ZIP JACKET	25%	1	□ 34.99	□ 26.24
OUTERWEAR	**JK040 BLK XL**	**1372111010 XL**	**COLUMBIA SPORTSWEAR COMPANY**	WOMENS BENTON SPRINGS FULL ZIP JACKET	25%	1	□ 34.99	□ 26.24
OUTERWEAR	**JK040 BLK XS**	**1372111010 XS**	**COLUMBIA SPORTSWEAR COMPANY**	WOMENS BENTON SPRINGS FULL ZIP JACKET	25%	1	□ 34.99	□ 26.24
OUTERWEAR	**JK040 COBL LG**	**1372111425 LG**	**COLUMBIA SPORTSWEAR COMPANY**	WOMENS BENTON SPRINGS FULL ZIP JACKET	25%	1	□ 34.99	□ 26.24
OUTERWEAR	**JK040 COBL MD**	**1372111425 MD**	**COLUMBIA SPORTSWEAR COMPANY**	WOMENS BENTON SPRINGS FULL ZIP JACKET	25%	1	□ 34.99	□ 26.24
OUTERWEAR	**JK040 COBL SM**	**1372111425 SM**	**COLUMBIA SPORTSWEAR COMPANY**	WOMENS BENTON SPRINGS FULL ZIP JACKET	25%	1	□ 34.99	□ 26.24
OUTERWEAR	**JK040 COBL XL**	**1372111425 XL**	**COLUMBIA SPORTSWEAR COMPANY**	WOMENS BENTON SPRINGS FULL ZIP JACKET	25%	1	□ 34.99	□ 26.24
OUTERWEAR	**JK040 COBL XS**	**1372111425 XS**	**COLUMBIA SPORTSWEAR COMPANY**	WOMENS BENTON SPRINGS FULL ZIP JACKET	25%	1	□ 34.99	□ 26.24
OUTERWEAR	**JK040 CHAR LG**	**1372111030 LG**	**COLUMBIA SPORTSWEAR COMPANY**	WOMENS BENTON SPRINGS FULL ZIP JACKET	25%	1	□ 34.99	□ 26.24
OUTERWEAR	**JK040 CHAR MD**	**1372111030 MD**	**COLUMBIA SPORTSWEAR COMPANY**	WOMENS BENTON SPRINGS FULL ZIP JACKET	25%	1	□ 34.99	□ 26.24

OUTERWEAR	**JK040 CHAR SM**	**1372111030 SM**	**COLUMBIA SPORTSWEAR COMPANY**	WOMENS BENTON SPRINGS FULL ZIP JACKET	25%	1	□ 34.99	□ 26.24
OUTERWEAR	**JK040 CHAR XL**	**1372111030 XL**	**COLUMBIA SPORTSWEAR COMPANY**	WOMENS BENTON SPRINGS FULL ZIP JACKET	25%	1	□ 34.99	□ 26.24
OUTERWEAR	**JK040 CHAR XS**	**1372111030 XS**	**COLUMBIA SPORTSWEAR COMPANY**	WOMENS BENTON SPRINGS FULL ZIP JACKET	25%	1	□ 34.99	□ 26.24
OUTERWEAR	**JK047 BLK LG REG**	**1476671010 LG R**	**COLUMBIA SPORTSWEAR COMPANY**	STEENS MOUNTAIN FULL ZIP 2.0 JACKET	25%	1	□ 34.99	□ 26.24
OUTERWEAR	**JK047 BLK MD REG**	**1476671010 MD R**	**COLUMBIA SPORTSWEAR COMPANY**	STEENS MOUNTAIN FULL ZIP 2.0 JACKET	25%	1	□ 34.99	□ 26.24
OUTERWEAR	**JK047 BLK SM REG**	**1476671010 SM R**	**COLUMBIA SPORTSWEAR COMPANY**	STEENS MOUNTAIN FULL ZIP 2.0 JACKET	25%	1	□ 34.99	□ 26.24
OUTERWEAR	**JK047 BLK XL REG**	**1476671010 XL R**	**COLUMBIA SPORTSWEAR COMPANY**	STEENS MOUNTAIN FULL ZIP 2.0 JACKET	25%	1	□ 34.99	□ 26.24
OUTERWEAR	**JK047 NAV LG REG**	**1476671464 LG R**	**COLUMBIA SPORTSWEAR COMPANY**	STEENS MOUNTAIN FULL ZIP 2.0 JACKET	25%	1	□ 34.99	□ 26.24
OUTERWEAR	**JK047 NAV MD REG**	**1476671464 MD R**	**COLUMBIA SPORTSWEAR COMPANY**	STEENS MOUNTAIN FULL ZIP 2.0 JACKET	25%	1	□ 34.99	□ 26.24
OUTERWEAR	**JK047 NAV SM REG**	**1476671464 SM R**	**COLUMBIA SPORTSWEAR COMPANY**	STEENS MOUNTAIN FULL ZIP 2.0 JACKET	25%	1	□ 34.99	□ 26.24
OUTERWEAR	**JK047 NAV XL REG**	**1476671464 XL R**	**COLUMBIA SPORTSWEAR COMPANY**	STEENS MOUNTAIN FULL ZIP 2.0 JACKET	25%	1	□ 34.99	□ 26.24
OUTERWEAR	**JK040 FUCH LG**	**1372111697 LG**	**COLUMBIA SPORTSWEAR COMPANY**	WOMENS BENTON SPRINGS FULL ZIP JACKET	25%	1	□ 34.99	□ 26.24
OUTERWEAR	**JK040 FUCH MD**	**1372111697 MD**	**COLUMBIA SPORTSWEAR COMPANY**	WOMENS BENTON SPRINGS FULL ZIP JACKET	25%	1	□ 34.99	□ 26.24
OUTERWEAR	**JK040 FUCH SM**	**1372111697 SM**	**COLUMBIA SPORTSWEAR COMPANY**	WOMENS BENTON SPRINGS FULL ZIP JACKET	25%	1	□ 34.99	□ 26.24
OUTERWEAR	**JK040 FUCH XL**	**1372111697 XL**	**COLUMBIA SPORTSWEAR COMPANY**	WOMENS BENTON SPRINGS FULL ZIP JACKET	25%	1	□ 34.99	□ 26.24
OUTERWEAR	**JK040 FUCH XS**	**1372111697 XS**	**COLUMBIA SPORTSWEAR COMPANY**	WOMENS BENTON SPRINGS FULL ZIP JACKET	25%	1	□ 34.99	□ 26.24
OUTERWEAR	**JK040 FUCH XXS**	**1372111697 XXS**	**COLUMBIA SPORTSWEAR COMPANY**	WOMENS BENTON SPRINGS FULL ZIP JACKET	25%	1	□ 34.99	□ 26.24
OUTERWEAR	**JK040 WHT LG**	**1372111125 LG**	**COLUMBIA SPORTSWEAR COMPANY**	WOMENS BENTON SPRINGS FULL ZIP JACKET	25%	1	□ 34.99	□ 26.24
OUTERWEAR	**JK040 WHT MD**	**1372111125 MD**	**COLUMBIA SPORTSWEAR COMPANY**	WOMENS BENTON SPRINGS FULL ZIP JACKET	25%	1	□ 34.99	□ 26.24
OUTERWEAR	**JK040 WHT SM**	**1372111125 SM**	**COLUMBIA SPORTSWEAR COMPANY**	WOMENS BENTON SPRINGS FULL ZIP JACKET	25%	1	□ 34.99	□ 26.24
OUTERWEAR	**JK040 WHT XL**	**1372111125 XL**	**COLUMBIA SPORTSWEAR COMPANY**	WOMENS BENTON SPRINGS FULL ZIP JACKET	25%	1	□ 34.99	□ 26.24
OUTERWEAR	**JK040 WHT XS**	**1372111125 XS**	**COLUMBIA SPORTSWEAR COMPANY**	WOMENS BENTON SPRINGS FULL ZIP JACKET	25%	1	□ 34.99	□ 26.24

OUTERWEAR	**JK040 WHT XXS**	**1372111125 XXS**	**COLUMBIA SPORTSWEAR COMPANY**	WOMENS BENTON SPRINGS FULL ZIP JACKET	25%	1	□ 34.99	□ 26.24
OUTERWEAR	**JK047 BLK 2X REG**	**1476672010 2X R**	**COLUMBIA SPORTSWEAR COMPANY**	STEENS MOUNTAIN FULL ZIP 2.0 JACKET	25%	1	□ 39.99	□ 29.99
OUTERWEAR	**JK047 BLK 3X REG**	**1476672010 3X R**	**COLUMBIA SPORTSWEAR COMPANY**	STEENS MOUNTAIN FULL ZIP 2.0 JACKET	25%	1	□ 39.99	□ 29.99
OUTERWEAR	**JK047 BLK 4X REG**	**1476672010 4X R**	**COLUMBIA SPORTSWEAR COMPANY**	STEENS MOUNTAIN FULL ZIP 2.0 JACKET	25%	1	□ 39.99	□ 29.99
OUTERWEAR	**JK047 BLK 5X REG**	**1476672010 5X R**	**COLUMBIA SPORTSWEAR COMPANY**	STEENS MOUNTAIN FULL ZIP 2.0 JACKET	25%	1	□ 39.99	□ 29.99
OUTERWEAR	**JK047 BLK 6X REG**	**1476672010 6X R**	**COLUMBIA SPORTSWEAR COMPANY**	STEENS MOUNTAIN FULL ZIP 2.0 JACKET	25%	1	□ 39.99	□ 29.99
OUTERWEAR	**JK047 NAV 2X REG**	**1476672464 2X R**	**COLUMBIA SPORTSWEAR COMPANY**	STEENS MOUNTAIN FULL ZIP 2.0 JACKET	25%	1	□ 39.99	□ 29.99
OUTERWEAR	**JK047 NAV 3X REG**	**1476672464 3X R**	**COLUMBIA SPORTSWEAR COMPANY**	STEENS MOUNTAIN FULL ZIP 2.0 JACKET	25%	1	□ 39.99	□ 29.99
OUTERWEAR	**JK047 NAV 4X REG**	**1476672464 4X R**	**COLUMBIA SPORTSWEAR COMPANY**	STEENS MOUNTAIN FULL ZIP 2.0 JACKET	25%	1	□ 39.99	□ 29.99
OUTERWEAR	**JK047 NAV 5X REG**	**1476672464 5X R**	**COLUMBIA SPORTSWEAR COMPANY**	STEENS MOUNTAIN FULL ZIP 2.0 JACKET	25%	1	□ 39.99	□ 29.99
OUTERWEAR	**JK047 NAV 6X REG**	**1476672464 6X R**	**COLUMBIA SPORTSWEAR COMPANY**	STEENS MOUNTAIN FULL ZIP 2.0 JACKET	25%	1	□ 39.99	□ 29.99
OUTERWEAR	**JK047 BLK LG LNG**	**1476673010 LT**	**COLUMBIA SPORTSWEAR COMPANY**	STEENS MOUNTAIN FULL ZIP 2.0 JACKET	25%	1	□ 39.99	□ 29.99
OUTERWEAR	**JK047 BLK XL LNG**	**1476673010 XLT**	**COLUMBIA SPORTSWEAR COMPANY**	STEENS MOUNTAIN FULL ZIP 2.0 JACKET	25%	1	□ 39.99	□ 29.99
OUTERWEAR	**JK047 BLK 2X LNG**	**1476673010 2XT**	**COLUMBIA SPORTSWEAR COMPANY**	STEENS MOUNTAIN FULL ZIP 2.0 JACKET	25%	1	□ 39.99	□ 29.99
OUTERWEAR	**JK047 BLK 3X LNG**	**1476673010 3XT**	**COLUMBIA SPORTSWEAR COMPANY**	STEENS MOUNTAIN FULL ZIP 2.0 JACKET	25%	1	□ 39.99	□ 29.99
OUTERWEAR	**JK047 BLK 4X LNG**	**1476673010 4XT**	**COLUMBIA SPORTSWEAR COMPANY**	STEENS MOUNTAIN FULL ZIP 2.0 JACKET	25%	1	□ 39.99	□ 29.99
OUTERWEAR	**JK047 NAV LG LNG**	**1476673464 LT**	**COLUMBIA SPORTSWEAR COMPANY**	STEENS MOUNTAIN FULL ZIP 2.0 JACKET	25%	1	□ 39.99	□ 29.99
OUTERWEAR	**JK047 NAV XL LNG**	**1476673464 XLT**	**COLUMBIA SPORTSWEAR COMPANY**	STEENS MOUNTAIN FULL ZIP 2.0 JACKET	25%	1	□ 39.99	□ 29.99
OUTERWEAR	**JK047 NAV 2X LNG**	**1476673464 2XT**	**COLUMBIA SPORTSWEAR COMPANY**	STEENS MOUNTAIN FULL ZIP 2.0 JACKET	25%	1	□ 39.99	□ 29.99
OUTERWEAR	**JK047 NAV 3X LNG**	**1476673464 3XT**	**COLUMBIA SPORTSWEAR COMPANY**	STEENS MOUNTAIN FULL ZIP 2.0 JACKET	25%	1	□ 39.99	□ 29.99
OUTERWEAR	**JK047 NAV 4X LNG**	**1476673464 4XT**	**COLUMBIA SPORTSWEAR COMPANY**	STEENS MOUNTAIN FULL ZIP 2.0 JACKET	25%	1	□ 39.99	□ 29.99
OUTERWEAR	**JK046 BLK LG REG**	**1352471 010 L REG**	**COLUMBIA SPORTSWEAR COMPANY**	KLAMATH RANGE II 1/2 ZIP FLEECE	25%	1	□ 34.99	□ 26.24
OUTERWEAR	**JK046 BLK MD REG**	**1352471 010 MD REG**	**COLUMBIA SPORTSWEAR COMPANY**	KLAMATH RANGE II 1/2 ZIP FLEECE	25%	1	□ 34.99	□ 26.24

OUTERWEAR	**JK046 BLK SM REG**	**1352471 010 SM REG**	**COLUMBIA SPORTSWEAR COMPANY**	KLAMATH RANGE II 1/2 ZIP FLEECE	25%	1	□ 34.99	□ 26.24
OUTERWEAR	**JK046 BLK XL REG**	**1352471 010 XL REG**	**COLUMBIA SPORTSWEAR COMPANY**	KLAMATH RANGE II 1/2 ZIP FLEECE	25%	1	□ 34.99	□ 26.24
OUTERWEAR	**JK046 BLK 2X REG**	**1352471 010 2X REG**	**COLUMBIA SPORTSWEAR COMPANY**	KLAMATH RANGE II 1/2 ZIP FLEECE	25%	1	□ 34.99	□ 26.24
OUTERWEAR	**JK046 BLK 3X REG**	**1352476010 3X REG**	**COLUMBIA SPORTSWEAR COMPANY**	KLAMATH RANGE II 1/2 ZIP FLEECE	25%	1	□ 39.99	□ 29.99
OUTERWEAR	**JK046 BLK 4X REG**	**1352476 010 4X REG**	**COLUMBIA SPORTSWEAR COMPANY**	KLAMATH RANGE II 1/2 ZIP FLEECE	25%	1	□ 39.99	□ 29.99
OUTERWEAR	**JK046 BLK LG LNG**	**1352477 010 L T**	**COLUMBIA SPORTSWEAR COMPANY**	KLAMATH RANGE II 1/2 ZIP FLEECE	25%	1	□ 39.99	□ 29.99
OUTERWEAR	**JK046 BLK XL LNG**	**1352477 010 XL T**	**COLUMBIA SPORTSWEAR COMPANY**	KLAMATH RANGE II 1/2 ZIP FLEECE	25%	1	□ 39.99	□ 29.99
OUTERWEAR	**JK046 BLK 2X LNG**	**1352477 010 2X T**	**COLUMBIA SPORTSWEAR COMPANY**	KLAMATH RANGE II 1/2 ZIP FLEECE	25%	1	□ 39.99	□ 29.99
OUTERWEAR	**JK046 BLK 3X LNG**	**1352477 010 3X T**	**COLUMBIA SPORTSWEAR COMPANY**	KLAMATH RANGE II 1/2 ZIP FLEECE	25%	1	□ 39.99	□ 29.99
OUTERWEAR	**JK046 BLK 4X LNG**	**1352477 010 4X T**	**COLUMBIA SPORTSWEAR COMPANY**	KLAMATH RANGE II 1/2 ZIP FLEECE	25%	1	□ 39.99	□ 29.99
OUTERWEAR	**JK046 BLK 1X REG**	**1352476 010 1X REG**	**COLUMBIA SPORTSWEAR COMPANY**	KLAMATH RANGE II 1/2 ZIP FLEECE	25%	1	□ 39.99	□ 29.99
OUTERWEAR	**JK046 BLK 5X LNG**	**1352477 010 5X T**	**COLUMBIA SPORTSWEAR COMPANY**	KLAMATH RANGE II 1/2 ZIP FLEECE	25%	1	□ 39.99	□ 29.99
OUTERWEAR	**JK046 BLK 5X REG**	**1352476 010 5X REG**	**COLUMBIA SPORTSWEAR COMPANY**	KLAMATH RANGE II 1/2 ZIP FLEECE	25%	1	□ 39.99	□ 29.99
OUTERWEAR	**JK046 BLK 6X REG**	**1352476 010 6X REG**	**COLUMBIA SPORTSWEAR COMPANY**	KLAMATH RANGE II 1/2 ZIP FLEECE	25%	1	□ 39.99	□ 29.99
OUTERWEAR	**JX826 BLK LG REG**	**1533891 010 LG REG**	**COLUMBIA SPORTSWEAR COMPANY**	COLUMBIA MENS WATERTIGHT II RAIN JACKET	25%	1	□ 59.99	□ 44.99
OUTERWEAR	**JX826 BLK MD REG**	**1533891 010 MD REG**	**COLUMBIA SPORTSWEAR COMPANY**	COLUMBIA MENS WATERTIGHT II RAIN JACKET	25%	1	□ 59.99	□ 44.99
OUTERWEAR	**JX826 BLK SM REG**	**1533891 010 SM REG**	**COLUMBIA SPORTSWEAR COMPANY**	COLUMBIA MENS WATERTIGHT II RAIN JACKET	25%	1	□ 59.99	□ 44.99
OUTERWEAR	**JX826 BLK XL REG**	**1533891 010 XL REG**	**COLUMBIA SPORTSWEAR COMPANY**	COLUMBIA MENS WATERTIGHT II RAIN JACKET	25%	1	□ 59.99	□ 44.99
OUTERWEAR	**JX826 BLK 2X REG**	**1533891 010 2X REG**	**COLUMBIA SPORTSWEAR COMPANY**	COLUMBIA MENS WATERTIGHT II RAIN JACKET	25%	1	□ 59.99	□ 44.99
OUTERWEAR	**JX826 GRAP LG REG**	**1533891 053 LG REG**	**COLUMBIA SPORTSWEAR COMPANY**	COLUMBIA MENS WATERTIGHT II RAIN JACKET	25%	1	□ 59.99	□ 44.99
OUTERWEAR	**JX826 GRAP MD REG**	**1533891 053 MD REG**	**COLUMBIA SPORTSWEAR COMPANY**	COLUMBIA MENS WATERTIGHT II RAIN JACKET	25%	1	□ 59.99	□ 44.99
OUTERWEAR	**JX826 GRAP SM REG**	**1533891 053 SM REG**	**COLUMBIA SPORTSWEAR COMPANY**	COLUMBIA MENS WATERTIGHT II RAIN JACKET	25%	1	□ 59.99	□ 44.99
OUTERWEAR	**JX826 GRAP XL REG**	**1533891 053 XL REG**	**COLUMBIA SPORTSWEAR COMPANY**	COLUMBIA MENS WATERTIGHT II RAIN JACKET	25%	1	□ 59.99	□ 44.99
OUTERWEAR	**JX826 GRAP 2X REG**	**1533891 053 2X REG**	**COLUMBIA SPORTSWEAR COMPANY**	COLUMBIA MENS WATERTIGHT II RAIN JACKET	25%	1	□ 59.99	□ 44.99
OUTERWEAR	**JX826 NAV LG REG**	**1533891 464 LG REG**	**COLUMBIA SPORTSWEAR COMPANY**	COLUMBIA MENS WATERTIGHT II RAIN JACKET	25%	1	□ 59.99	□ 44.99
OUTERWEAR	**JX826 NAV MD REG**	**1533891 464 MD REG**	**COLUMBIA SPORTSWEAR COMPANY**	COLUMBIA MENS WATERTIGHT II RAIN JACKET	25%	1	□ 59.99	□ 44.99
OUTERWEAR	**JX826 NAV SM REG**	**1533891 464 SM REG**	**COLUMBIA SPORTSWEAR COMPANY**	COLUMBIA MENS WATERTIGHT II RAIN JACKET	25%	1	□ 59.99	□ 44.99

OUTERWEAR	**JX826 NAV XL REG**	**1533891 464 XL REG**	**COLUMBIA SPORTSWEAR COMPANY**	COLUMBIA MENS WATERTIGHT II RAIN JACKET	25%	1	□ 59.99	□ 44.99
OUTERWEAR	**JX826 NAV 2X REG**	**1533891 464 2X REG**	**COLUMBIA SPORTSWEAR COMPANY**	COLUMBIA MENS WATERTIGHT II RAIN JACKET	25%	1	□ 59.99	□ 44.99
OUTERWEAR	**JX828 BLK LG**	**1534111 010 L**	**COLUMBIA SPORTSWEAR COMPANY**	COLUMBIA WOMENS ARCADIA II RAIN JACKET	25%	1	□ 59.99	□ 44.99
OUTERWEAR	**JX828 BLK MD**	**1534111 010 M**	**COLUMBIA SPORTSWEAR COMPANY**	COLUMBIA WOMENS ARCADIA II RAIN JACKET	25%	1	□ 59.99	□ 44.99
OUTERWEAR	**JX828 BLK SM**	**1534111 010 S**	**COLUMBIA SPORTSWEAR COMPANY**	COLUMBIA WOMENS ARCADIA II RAIN JACKET	25%	1	□ 59.99	□ 44.99
OUTERWEAR	**JX828 BLK XL**	**1534111 010 XL**	**COLUMBIA SPORTSWEAR COMPANY**	COLUMBIA WOMENS ARCADIA II RAIN JACKET	25%	1	□ 59.99	□ 44.99
OUTERWEAR	**JX828 BLK XS**	**1534111 010 XS**	**COLUMBIA SPORTSWEAR COMPANY**	COLUMBIA WOMENS ARCADIA II RAIN JACKET	25%	1	□ 59.99	□ 44.99
OUTERWEAR	**JX828 COBL LG**	**1534111 427 L**	**COLUMBIA SPORTSWEAR COMPANY**	COLUMBIA WOMENS ARCADIA II RAIN JACKET	25%	1	□ 59.99	□ 44.99
OUTERWEAR	**JX828 COBL MD**	**1534111 427 M**	**COLUMBIA SPORTSWEAR COMPANY**	COLUMBIA WOMENS ARCADIA II RAIN JACKET	25%	1	□ 59.99	□ 44.99
OUTERWEAR	**JX828 COBL SM**	**1534111 427 S**	**COLUMBIA SPORTSWEAR COMPANY**	COLUMBIA WOMENS ARCADIA II RAIN JACKET	25%	1	□ 59.99	□ 44.99
OUTERWEAR	**JX828 COBL XL**	**1534111 427 XL**	**COLUMBIA SPORTSWEAR COMPANY**	COLUMBIA WOMENS ARCADIA II RAIN JACKET	25%	1	□ 59.99	□ 44.99
OUTERWEAR	**JX828 COBL XS**	**1534111 427 XS**	**COLUMBIA SPORTSWEAR COMPANY**	COLUMBIA WOMENS ARCADIA II RAIN JACKET	25%	1	□ 59.99	□ 44.99
OUTERWEAR	**JX826 BLK LG TALL**	**1533894 010 LG TALL**	**COLUMBIA SPORTSWEAR COMPANY**	COLUMBIA MENS WATERTIGHT II RAIN JACKET	25%	1	□ 69.99	□ 52.49
OUTERWEAR	**JX826 BLK XL TALL**	**1533894 010 XL TALL**	**COLUMBIA SPORTSWEAR COMPANY**	COLUMBIA MENS WATERTIGHT II RAIN JACKET	25%	1	□ 69.99	□ 52.49
OUTERWEAR	**JX826 BLK 3X REG**	**1533893 010 3X REG**	**COLUMBIA SPORTSWEAR COMPANY**	COLUMBIA MENS WATERTIGHT II RAIN JACKET	25%	1	□ 69.99	□ 52.49
OUTERWEAR	**JX826 BLK 4X REG**	**1533893 010 4X REG**	**COLUMBIA SPORTSWEAR COMPANY**	COLUMBIA MENS WATERTIGHT II RAIN JACKET	25%	1	□ 69.99	□ 52.49
OUTERWEAR	**JX826 BLK 4X TALL**	**1533894 010 4X TALL**	**COLUMBIA SPORTSWEAR COMPANY**	COLUMBIA MENS WATERTIGHT II RAIN JACKET	25%	1	□ 69.99	□ 52.49
OUTERWEAR	**JX826 GRAP LG TALL**	**1533894 053 LG TALL**	**COLUMBIA SPORTSWEAR COMPANY**	COLUMBIA MENS WATERTIGHT II RAIN JACKET	25%	1	□ 69.99	□ 52.49
OUTERWEAR	**JX826 GRAP XL TALL**	**1533894 053 XL TALL**	**COLUMBIA SPORTSWEAR COMPANY**	COLUMBIA MENS WATERTIGHT II RAIN JACKET	25%	1	□ 69.99	□ 52.49
OUTERWEAR	**JX826 GRAP 2X TALL**	**1533894 053 2X TALL**	**COLUMBIA SPORTSWEAR COMPANY**	COLUMBIA MENS WATERTIGHT II RAIN JACKET	25%	1	□ 69.99	□ 52.49
OUTERWEAR	**JX826 GRAP 3X REG**	**1533893 053 3X REG**	**COLUMBIA SPORTSWEAR COMPANY**	COLUMBIA MENS WATERTIGHT II RAIN JACKET	25%	1	□ 69.99	□ 52.49
OUTERWEAR	**JX826 GRAP 3X TALL**	**1533894 053 3X TALL**	**COLUMBIA SPORTSWEAR COMPANY**	COLUMBIA MENS WATERTIGHT II RAIN JACKET	25%	1	□ 69.99	□ 52.49

OUTERWEAR	**JX826 GRAP 4X REG**	**1533893 053 4X REG**	**COLUMBIA SPORTSWEAR COMPANY**	COLUMBIA MENS WATERTIGHT II RAIN JACKET	25%	1	□ 69.99	□ 52.49
OUTERWEAR	**JX826 GRAP 4X TALL**	**1533894 053 4X TALL**	**COLUMBIA SPORTSWEAR COMPANY**	COLUMBIA MENS WATERTIGHT II RAIN JACKET	25%	1	□ 69.99	□ 52.49
OUTERWEAR	**JX826 NAV LG TALL**	**1533894 464 LG TALL**	**COLUMBIA SPORTSWEAR COMPANY**	COLUMBIA MENS WATERTIGHT II RAIN JACKET	25%	1	□ 69.99	□ 52.49
OUTERWEAR	**JX826 NAV XL TALL**	**1533894 464 XL TALL**	**COLUMBIA SPORTSWEAR COMPANY**	COLUMBIA MENS WATERTIGHT II RAIN JACKET	25%	1	□ 69.99	□ 52.49
OUTERWEAR	**JX826 NAV 2X TALL**	**1533894 464 2X TALL**	**COLUMBIA SPORTSWEAR COMPANY**	COLUMBIA MENS WATERTIGHT II RAIN JACKET	25%	1	□ 69.99	□ 52.49
OUTERWEAR	**JX826 NAV 3X REG**	**1533893 464 3X REG**	**COLUMBIA SPORTSWEAR COMPANY**	COLUMBIA MENS WATERTIGHT II RAIN JACKET	25%	1	□ 69.99	□ 52.49
OUTERWEAR	**JX826 NAV 3X TALL**	**1533894 464 3X TALL**	**COLUMBIA SPORTSWEAR COMPANY**	COLUMBIA MENS WATERTIGHT II RAIN JACKET	25%	1	□ 69.99	□ 52.49
OUTERWEAR	**JX826 NAV 4X REG**	**1533893 464 4X REG**	**COLUMBIA SPORTSWEAR COMPANY**	COLUMBIA MENS WATERTIGHT II RAIN JACKET	25%	1	□ 69.99	□ 52.49
OUTERWEAR	**JX826 NAV 4X TALL**	**1533894 464 4X TALL**	**COLUMBIA SPORTSWEAR COMPANY**	COLUMBIA MENS WATERTIGHT II RAIN JACKET	25%	1	□ 69.99	□ 52.49
OUTERWEAR	**JX828 BLK 2X**	**1534113 010 2X**	**COLUMBIA SPORTSWEAR COMPANY**	COLUMBIA WOMENS ARCADIA II RAIN JACKET	25%	1	□ 69.99	□ 52.49
OUTERWEAR	**JX828 BLK 3X**	**1534113 010 3X**	**COLUMBIA SPORTSWEAR COMPANY**	COLUMBIA WOMENS ARCADIA II RAIN JACKET	25%	1	□ 69.99	□ 52.49
OUTERWEAR	**JX828 COBL 1X**	**1534113 427 1X**	**COLUMBIA SPORTSWEAR COMPANY**	COLUMBIA WOMENS ARCADIA II RAIN JACKET	25%	1	□ 69.99	□ 52.49
OUTERWEAR	**JX828 COBL 2X**	**1534113 427 2X**	**COLUMBIA SPORTSWEAR COMPANY**	COLUMBIA WOMENS ARCADIA II RAIN JACKET	25%	1	□ 69.99	□ 52.49
OUTERWEAR	**JX828 COBL 3X**	**1534113 427 3X**	**COLUMBIA SPORTSWEAR COMPANY**	COLUMBIA WOMENS ARCADIA II RAIN JACKET	25%	1	□ 69.99	□ 52.49
OUTERWEAR	**JX827 BLK 3X REG**	**1556532 010 3X**	**COLUMBIA SPORTSWEAR COMPANY**	COLUMBIA MENS ACENDER SOFTSHELL JACKET	25%	1	□ 89.99	□ 67.49
OUTERWEAR	**JX827 BLK 3X TALL**	**1556533 010 3X**	**COLUMBIA SPORTSWEAR COMPANY**	COLUMBIA MENS ACENDER SOFTSHELL JACKET	25%	1	□ 89.99	□ 67.49
OUTERWEAR	**JX827 BLK 4X REG**	**1556532 010 4X**	**COLUMBIA SPORTSWEAR COMPANY**	COLUMBIA MENS ACENDER SOFTSHELL JACKET	25%	1	□ 89.99	□ 67.49
OUTERWEAR	**JX827 BLK 4X TALL**	**1556533 010 4X**	**COLUMBIA SPORTSWEAR COMPANY**	COLUMBIA MENS ACENDER SOFTSHELL JACKET	25%	1	□ 89.99	□ 67.49
OUTERWEAR	**JX827 GRAP XL TALL**	**1556533 053 XL**	**COLUMBIA SPORTSWEAR COMPANY**	COLUMBIA MENS ACENDER SOFTSHELL JACKET	25%	1	□ 89.99	□ 67.49
OUTERWEAR	**JX827 GRAP 3X REG**	**1556532 053 3X**	**COLUMBIA SPORTSWEAR COMPANY**	COLUMBIA MENS ACENDER SOFTSHELL JACKET	25%	1	□ 89.99	□ 67.49
OUTERWEAR	**JX827 NAV 2X TALL**	**1556533 464 2X**	**COLUMBIA SPORTSWEAR COMPANY**	COLUMBIA MENS ACENDER SOFTSHELL JACKET	25%	1	□ 89.99	□ 67.49
OUTERWEAR	**JX827 NAV 3X REG**	**1556532 464 3X**	**COLUMBIA SPORTSWEAR COMPANY**	COLUMBIA MENS ACENDER SOFTSHELL JACKET	25%	1	□ 89.99	□ 67.49

OUTERWEAR	**JX827 NAV 3X TALL**	**1556533 464 3X**	**COLUMBIA SPORTSWEAR COMPANY**	COLUMBIA MENS ACENDER SOFTSHELL JACKET	25%	1	□ 89.99	□ 67.49
OUTERWEAR	**JX827 NAV 4X REG**	**1556532 464 4X**	**COLUMBIA SPORTSWEAR COMPANY**	COLUMBIA MENS ACENDER SOFTSHELL JACKET	25%	1	□ 89.99	□ 67.49
OUTERWEAR	**JX827 NAV 4X TALL**	**1556533 464 4X**	**COLUMBIA SPORTSWEAR COMPANY**	COLUMBIA MENS ACENDER SOFTSHELL JACKET	25%	1	□ 89.99	□ 67.49
OUTERWEAR	**JA2435 BLK SM**	**1875892 10 S**	**COLUMBIA SPORTSWEAR COMPANY**	COLUMBIA DELTA RIDGE DOWN HOODED JACKET	25%	1	□ 160.00	□ 120.00
OUTERWEAR	**JA2435 BLK MD**	**1875892 10 M**	**COLUMBIA SPORTSWEAR COMPANY**	COLUMBIA DELTA RIDGE DOWN HOODED JACKET	25%	1	□ 160.00	□ 120.00
OUTERWEAR	**JA2435 BLK LG**	**1875892 10 L**	**COLUMBIA SPORTSWEAR COMPANY**	COLUMBIA DELTA RIDGE DOWN HOODED JACKET	25%	1	□ 160.00	□ 120.00
OUTERWEAR	**JA2435 BLK XL**	**1875892 10 XL**	**COLUMBIA SPORTSWEAR COMPANY**	COLUMBIA DELTA RIDGE DOWN HOODED JACKET	25%	1	□ 160.00	□ 120.00
OUTERWEAR	**JA2435 BLK 2X**	**1875892 10 XXL**	**COLUMBIA SPORTSWEAR COMPANY**	COLUMBIA DELTA RIDGE DOWN HOODED JACKET	25%	1	□ 160.00	□ 120.00
OUTERWEAR	**JA2435 NAV SM**	**1875892 464 S**	**COLUMBIA SPORTSWEAR COMPANY**	COLUMBIA DELTA RIDGE DOWN HOODED JACKET	25%	1	□ 160.00	□ 120.00
OUTERWEAR	**JA2435 NAV MD**	**1875892 464 M**	**COLUMBIA SPORTSWEAR COMPANY**	COLUMBIA DELTA RIDGE DOWN HOODED JACKET	25%	1	□ 160.00	□ 120.00
OUTERWEAR	**JA2435 NAV LG**	**1875892 464 L**	**COLUMBIA SPORTSWEAR COMPANY**	COLUMBIA DELTA RIDGE DOWN HOODED JACKET	25%	1	□ 160.00	□ 120.00
OUTERWEAR	**JA2435 NAV XL**	**1875892 464 XL**	**COLUMBIA SPORTSWEAR COMPANY**	COLUMBIA DELTA RIDGE DOWN HOODED JACKET	25%	1	□ 160.00	□ 120.00
OUTERWEAR	**JA2435 NAV 2X**	**1875892 464 XXL**	**COLUMBIA SPORTSWEAR COMPANY**	COLUMBIA DELTA RIDGE DOWN HOODED JACKET	25%	1	□ 160.00	□ 120.00
OUTERWEAR	**JA2457 BLK 2X**	**1465353-010 2X**	**COLUMBIA SPORTSWEAR COMPANY**	WOMEN'S FAST TREK II FLEECE JACKET	25%	1	□ 60.00	□ 45.00
OUTERWEAR	**JA2457 BLK 3X**	**1465353-010 3X**	**COLUMBIA SPORTSWEAR COMPANY**	WOMEN'S FAST TREK II FLEECE JACKET	25%	1	□ 60.00	□ 45.00
OUTERWEAR	**JA2457 HGRY 2X**	**1465353-023 2X**	**COLUMBIA SPORTSWEAR COMPANY**	WOMEN'S FAST TREK II FLEECE JACKET	25%	1	□ 60.00	□ 45.00
OUTERWEAR	**JA2457 HGRY 3X**	**1465353-023 3X**	**COLUMBIA SPORTSWEAR COMPANY**	WOMEN'S FAST TREK II FLEECE JACKET	25%	1	□ 60.00	□ 45.00
OUTERWEAR	**JA2457 PLUM 2X**	**1465353-575 2X**	**COLUMBIA SPORTSWEAR COMPANY**	WOMEN'S FAST TREK II FLEECE JACKET	25%	1	□ 60.00	□ 45.00
OUTERWEAR	**JA2457 PLUM 3X**	**1465353-575 3X**	**COLUMBIA SPORTSWEAR COMPANY**	WOMEN'S FAST TREK II FLEECE JACKET	25%	1	□ 60.00	□ 45.00
OUTERWEAR	**JA2434 BLK SM**	**1875902 10 S**	**COLUMBIA SPORTSWEAR COMPANY**	COLUMBIA DELTA RIDGE DOWN JACKET	25%	1	□ 140.00	□ 105.00
OUTERWEAR	**JA2434 BLK MD**	**1875902 10 M**	**COLUMBIA SPORTSWEAR COMPANY**	COLUMBIA DELTA RIDGE DOWN JACKET	25%	1	□ 140.00	□ 105.00
OUTERWEAR	**JA2434 BLK LG**	**1875902 10 L**	**COLUMBIA SPORTSWEAR COMPANY**	COLUMBIA DELTA RIDGE DOWN JACKET	25%	1	□ 140.00	□ 105.00

OUTERWEAR	**JA2434 BLK XL**	**1875902 10 XL**	**COLUMBIA SPORTSWEAR COMPANY**	COLUMBIA DELTA RIDGE DOWN JACKET	25%	1	□ 140.00	□ 105.00
OUTERWEAR	**JA2434 BLK 2X**	**1875902 10 XXL**	**COLUMBIA SPORTSWEAR COMPANY**	COLUMBIA DELTA RIDGE DOWN JACKET	25%	1	□ 140.00	□ 105.00
OUTERWEAR	**JA2434 NAV SM**	**1875902 464 S**	**COLUMBIA SPORTSWEAR COMPANY**	COLUMBIA DELTA RIDGE DOWN JACKET	25%	1	□ 140.00	□ 105.00
OUTERWEAR	**JA2434 NAV MD**	**1875902 464 M**	**COLUMBIA SPORTSWEAR COMPANY**	COLUMBIA DELTA RIDGE DOWN JACKET	25%	1	□ 140.00	□ 105.00
OUTERWEAR	**JA2434 NAV LG**	**1875902 464 L**	**COLUMBIA SPORTSWEAR COMPANY**	COLUMBIA DELTA RIDGE DOWN JACKET	25%	1	□ 140.00	□ 105.00
OUTERWEAR	**JA2434 NAV XL**	**1875902 464 XL**	**COLUMBIA SPORTSWEAR COMPANY**	COLUMBIA DELTA RIDGE DOWN JACKET	25%	1	□ 140.00	□ 105.00
OUTERWEAR	**JA2434 NAV 2X**	**1875902 464 XXL**	**COLUMBIA SPORTSWEAR COMPANY**	COLUMBIA DELTA RIDGE DOWN JACKET	25%	1	□ 140.00	□ 105.00
OUTERWEAR	**JA1340 BLK 1X**	**1800663010 1X**	**COLUMBIA SPORTSWEAR COMPANY**	BUGABOO II FLEECE INTERCHANGE JACKET	25%	1	□ 200.00	□ 150.00
OUTERWEAR	**JA1340 BLK 3X**	**1800663010 3X**	**COLUMBIA SPORTSWEAR COMPANY**	BUGABOO II FLEECE INTERCHANGE JACKET	25%	1	□ 200.00	□ 150.00
OUTERWEAR	**JA1340 BLK 4X**	**1800663010 4X**	**COLUMBIA SPORTSWEAR COMPANY**	BUGABOO II FLEECE INTERCHANGE JACKET	25%	1	□ 200.00	□ 150.00
OUTERWEAR	**JA1340 BLK 5X**	**1800663010 5X**	**COLUMBIA SPORTSWEAR COMPANY**	BUGABOO II FLEECE INTERCHANGE JACKET	25%	1	□ 200.00	□ 150.00
OUTERWEAR	**JA1340 BLK 6X**	**1800663010 6X**	**COLUMBIA SPORTSWEAR COMPANY**	BUGABOO II FLEECE INTERCHANGE JACKET	25%	1	□ 200.00	□ 150.00
OUTERWEAR	**JA1340 CNAV 1X**	**1800663464 1X**	**COLUMBIA SPORTSWEAR COMPANY**	BUGABOO II FLEECE INTERCHANGE JACKET	25%	1	□ 200.00	□ 150.00
OUTERWEAR	**JA1340 CNAV 3X**	**1800663464 3X**	**COLUMBIA SPORTSWEAR COMPANY**	BUGABOO II FLEECE INTERCHANGE JACKET	25%	1	□ 200.00	□ 150.00
OUTERWEAR	**JA1340 CNAV 4X**	**1800663464 4X**	**COLUMBIA SPORTSWEAR COMPANY**	BUGABOO II FLEECE INTERCHANGE JACKET	25%	1	□ 200.00	□ 150.00
OUTERWEAR	**JA1340 CNAV 5X**	**1800663464 5X**	**COLUMBIA SPORTSWEAR COMPANY**	BUGABOO II FLEECE INTERCHANGE JACKET	25%	1	□ 200.00	□ 150.00
OUTERWEAR	**JA1340 CNAV 6X**	**1800663464 6X**	**COLUMBIA SPORTSWEAR COMPANY**	BUGABOO II FLEECE INTERCHANGE JACKET	25%	1	□ 200.00	□ 150.00
OUTERWEAR	**JA1340 BLK 2XT**	**1800664010 2XT**	**COLUMBIA SPORTSWEAR COMPANY**	BUGABOO II FLEECE INTERCHANGE JACKET	25%	1	□ 200.00	□ 150.00
OUTERWEAR	**JA1340 BLK 3XT**	**1800664010 3XT**	**COLUMBIA SPORTSWEAR COMPANY**	BUGABOO II FLEECE INTERCHANGE JACKET	25%	1	□ 200.00	□ 150.00
OUTERWEAR	**JA1340 BLK 4XT**	**1800664010 4XT**	**COLUMBIA SPORTSWEAR COMPANY**	BUGABOO II FLEECE INTERCHANGE JACKET	25%	1	□ 200.00	□ 150.00
OUTERWEAR	**JA1340 BLK 5XT**	**1800664010 5XT**	**COLUMBIA SPORTSWEAR COMPANY**	BUGABOO II FLEECE INTERCHANGE JACKET	25%	1	□ 200.00	□ 150.00
OUTERWEAR	**JA1340 BLK LGT**	**1800664010 LT**	**COLUMBIA SPORTSWEAR COMPANY**	BUGABOO II FLEECE INTERCHANGE JACKET	25%	1	□ 200.00	□ 150.00

OUTERWEAR	**JA1340 BLK XLT**	**1800664010 XLT**	**COLUMBIA SPORTSWEAR COMPANY**	BUGABOO II FLEECE INTERCHANGE JACKET	25%	1	□ 200.00	□ 150.00
OUTERWEAR	**JA1340 CNAV 2XT**	**1800664464 2XT**	**COLUMBIA SPORTSWEAR COMPANY**	BUGABOO II FLEECE INTERCHANGE JACKET	25%	1	□ 200.00	□ 150.00
OUTERWEAR	**JA1340 CNAV 3XT**	**1800664464 3XT**	**COLUMBIA SPORTSWEAR COMPANY**	BUGABOO II FLEECE INTERCHANGE JACKET	25%	1	□ 200.00	□ 150.00
OUTERWEAR	**JA1340 CNAV 4XT**	**1800664464 4XT**	**COLUMBIA SPORTSWEAR COMPANY**	BUGABOO II FLEECE INTERCHANGE JACKET	25%	1	□ 200.00	□ 150.00
OUTERWEAR	**JA1340 CNAV 5XT**	**1800664464 5XT**	**COLUMBIA SPORTSWEAR COMPANY**	BUGABOO II FLEECE INTERCHANGE JACKET	25%	1	□ 200.00	□ 150.00
OUTERWEAR	**JA1340 CNAV LGT**	**1800664464 LT**	**COLUMBIA SPORTSWEAR COMPANY**	BUGABOO II FLEECE INTERCHANGE JACKET	25%	1	□ 200.00	□ 150.00
OUTERWEAR	**JA1340 CNAV XLT**	**1800664464 XLT**	**COLUMBIA SPORTSWEAR COMPANY**	BUGABOO II FLEECE INTERCHANGE JACKET	25%	1	□ 200.00	□ 150.00
OUTERWEAR	**JA1345 BLK 1X**	**1799241 010 1X**	**COLUMBIA SPORTSWEAR COMPANY**	BUGABOO II FLEECE INTERCHANGE JACKET	25%	1	□ 200.00	□ 150.00
OUTERWEAR	**JA1345 BLK 2X**	**1799241 010 2X**	**COLUMBIA SPORTSWEAR COMPANY**	BUGABOO II FLEECE INTERCHANGE JACKET	25%	1	□ 200.00	□ 150.00
OUTERWEAR	**JA1345 BLK 3X**	**1799241 010 3X**	**COLUMBIA SPORTSWEAR COMPANY**	BUGABOO II FLEECE INTERCHANGE JACKET	25%	1	□ 200.00	□ 150.00
OUTERWEAR	**JA2457 BLK LG**	**1465351-010 L**	**COLUMBIA SPORTSWEAR COMPANY**	WOMEN'S FAST TREK II FLEECE JACKET	25%	1	□ 50.00	□ 37.50
OUTERWEAR	**JA2457 BLK MD**	**1465351-010 M**	**COLUMBIA SPORTSWEAR COMPANY**	WOMEN'S FAST TREK II FLEECE JACKET	25%	1	□ 50.00	□ 37.50
OUTERWEAR	**JA2457 BLK SM**	**1465351-010 S**	**COLUMBIA SPORTSWEAR COMPANY**	WOMEN'S FAST TREK II FLEECE JACKET	25%	1	□ 50.00	□ 37.50
OUTERWEAR	**JA2457 BLK XL**	**1465351-010 XL**	**COLUMBIA SPORTSWEAR COMPANY**	WOMEN'S FAST TREK II FLEECE JACKET	25%	1	□ 50.00	□ 37.50
OUTERWEAR	**JA2457 HGRY LG**	**1465351-023 L**	**COLUMBIA SPORTSWEAR COMPANY**	WOMEN'S FAST TREK II FLEECE JACKET	25%	1	□ 50.00	□ 37.50
OUTERWEAR	**JA2457 HGRY MD**	**1465351-023 M**	**COLUMBIA SPORTSWEAR COMPANY**	WOMEN'S FAST TREK II FLEECE JACKET	25%	1	□ 50.00	□ 37.50
OUTERWEAR	**JA2457 HGRY SM**	**1465351-023 S**	**COLUMBIA SPORTSWEAR COMPANY**	WOMEN'S FAST TREK II FLEECE JACKET	25%	1	□ 50.00	□ 37.50
OUTERWEAR	**JA2457 HGRY XL**	**1465351-023 XL**	**COLUMBIA SPORTSWEAR COMPANY**	WOMEN'S FAST TREK II FLEECE JACKET	25%	1	□ 50.00	□ 37.50
OUTERWEAR	**JA2457 PLUM LG**	**1465351-575 L**	**COLUMBIA SPORTSWEAR COMPANY**	WOMEN'S FAST TREK II FLEECE JACKET	25%	1	□ 50.00	□ 37.50
OUTERWEAR	**JA2457 PLUM MD**	**1465351-575 M**	**COLUMBIA SPORTSWEAR COMPANY**	WOMEN'S FAST TREK II FLEECE JACKET	25%	1	□ 50.00	□ 37.50
OUTERWEAR	**JA2457 PLUM SM**	**1465351-575 S**	**COLUMBIA SPORTSWEAR COMPANY**	WOMEN'S FAST TREK II FLEECE JACKET	25%	1	□ 50.00	□ 37.50
OUTERWEAR	**JA2457 PLUM XL**	**1465351-575 XL**	**COLUMBIA SPORTSWEAR COMPANY**	WOMEN'S FAST TREK II FLEECE JACKET	25%	1	□ 50.00	□ 37.50

OUTERWEAR	**JA1345 WHGY 1X**	**1799241 100 1X**	**COLUMBIA SPORTSWEAR COMPANY**	BUGABOO II FLEECE INTERCHANGE JACKET	25%	1	□ 200.00	□ 150.00
OUTERWEAR	**JA1345 WHGY 2X**	**1799241 100 2X**	**COLUMBIA SPORTSWEAR COMPANY**	BUGABOO II FLEECE INTERCHANGE JACKET	25%	1	□ 200.00	□ 150.00
OUTERWEAR	**JA1345 WHGY 3X**	**1799241 100 3X**	**COLUMBIA SPORTSWEAR COMPANY**	BUGABOO II FLEECE INTERCHANGE JACKET	25%	1	□ 200.00	□ 150.00
OUTERWEAR	**JA1340 BLK SM**	**1800661010 S**	**COLUMBIA SPORTSWEAR COMPANY**	BUGABOO II FLEECE INTERCHANGE JACKET	25%	1	□ 180.00	□ 135.00
OUTERWEAR	**JA1340 BLK MD**	**1800661010 M**	**COLUMBIA SPORTSWEAR COMPANY**	BUGABOO II FLEECE INTERCHANGE JACKET	25%	1	□ 180.00	□ 135.00
OUTERWEAR	**JA1340 BLK LG**	**1800661010 L**	**COLUMBIA SPORTSWEAR COMPANY**	BUGABOO II FLEECE INTERCHANGE JACKET	25%	1	□ 180.00	□ 135.00
OUTERWEAR	**JA1340 BLK XL**	**1800661010 XL**	**COLUMBIA SPORTSWEAR COMPANY**	BUGABOO II FLEECE INTERCHANGE JACKET	25%	1	□ 180.00	□ 135.00
OUTERWEAR	**JA1340 BLK 2X**	**1800661010 XXL**	**COLUMBIA SPORTSWEAR COMPANY**	BUGABOO II FLEECE INTERCHANGE JACKET	25%	1	□ 180.00	□ 135.00
OUTERWEAR	**JA1340 CNAV SM**	**1800661464 S**	**COLUMBIA SPORTSWEAR COMPANY**	BUGABOO II FLEECE INTERCHANGE JACKET	25%	1	□ 180.00	□ 135.00
OUTERWEAR	**JA1340 CNAV MD**	**1800661464 M**	**COLUMBIA SPORTSWEAR COMPANY**	BUGABOO II FLEECE INTERCHANGE JACKET	25%	1	□ 180.00	□ 135.00
OUTERWEAR	**JA1340 CNAV LG**	**1800661464 L**	**COLUMBIA SPORTSWEAR COMPANY**	BUGABOO II FLEECE INTERCHANGE JACKET	25%	1	□ 180.00	□ 135.00
OUTERWEAR	**JA1340 CNAV XL**	**1800661464 XL**	**COLUMBIA SPORTSWEAR COMPANY**	BUGABOO II FLEECE INTERCHANGE JACKET	25%	1	□ 180.00	□ 135.00
OUTERWEAR	**JA1340 CNAV 2X**	**1800661464 XXL**	**COLUMBIA SPORTSWEAR COMPANY**	BUGABOO II FLEECE INTERCHANGE JACKET	25%	1	□ 180.00	□ 135.00
OUTERWEAR	**JA1345 BLK XS**	**1799241 010 XS**	**COLUMBIA SPORTSWEAR COMPANY**	BUGABOO II FLEECE INTERCHANGE JACKET	25%	1	□ 180.00	□ 135.00
OUTERWEAR	**JA1345 BLK SM**	**1799241 010 S**	**COLUMBIA SPORTSWEAR COMPANY**	BUGABOO II FLEECE INTERCHANGE JACKET	25%	1	□ 180.00	□ 135.00
OUTERWEAR	**JA1345 BLK MD**	**1799241 010 M**	**COLUMBIA SPORTSWEAR COMPANY**	BUGABOO II FLEECE INTERCHANGE JACKET	25%	1	□ 180.00	□ 135.00
OUTERWEAR	**JA1345 BLK LG**	**1799241 010 L**	**COLUMBIA SPORTSWEAR COMPANY**	BUGABOO II FLEECE INTERCHANGE JACKET	25%	1	□ 180.00	□ 135.00
OUTERWEAR	**JA1345 BLK XL**	**1799241 010 XL**	**COLUMBIA SPORTSWEAR COMPANY**	BUGABOO II FLEECE INTERCHANGE JACKET	25%	1	□ 180.00	□ 135.00
OUTERWEAR	**JA1345 WHGY LG**	**1799241 100 L**	**COLUMBIA SPORTSWEAR COMPANY**	BUGABOO II FLEECE INTERCHANGE JACKET	25%	1	□ 180.00	□ 135.00
OUTERWEAR	**JA1345 WHGY MD**	**1799241 100 M**	**COLUMBIA SPORTSWEAR COMPANY**	BUGABOO II FLEECE INTERCHANGE JACKET	25%	1	□ 180.00	□ 135.00
OUTERWEAR	**JA1345 WHGY SM**	**1799241 100 S**	**COLUMBIA SPORTSWEAR COMPANY**	BUGABOO II FLEECE INTERCHANGE JACKET	25%	1	□ 180.00	□ 135.00
OUTERWEAR	**JA1345 WHGY XL**	**1799241 100 XL**	**COLUMBIA SPORTSWEAR COMPANY**	BUGABOO II FLEECE INTERCHANGE JACKET	25%	1	□ 180.00	□ 135.00

OUTERWEAR	**JA1345 WHGY XS**	**1799241 100 XS**	**COLUMBIA SPORTSWEAR COMPANY**	BUGABOO II FLEECE INTERCHANGE JACKET	25%	1	□ 180.00	□ 135.00
OUTERWEAR	**JA2455 BLK LG REG**	**1910451-010 L**	**COLUMBIA SPORTSWEAR COMPANY**	MEN'S AUTUMN PARK DOWN JACKET	25%	1	□ 150.00	□ 112.50
OUTERWEAR	**JA2455 BLK MD REG**	**1910451-010 M**	**COLUMBIA SPORTSWEAR COMPANY**	MEN'S AUTUMN PARK DOWN JACKET	25%	1	□ 150.00	□ 112.50
OUTERWEAR	**JA2455 BLK XL REG**	**1910451-010 XL**	**COLUMBIA SPORTSWEAR COMPANY**	MEN'S AUTUMN PARK DOWN JACKET	25%	1	□ 150.00	□ 112.50
OUTERWEAR	**JA2455 CNAV LG REG**	**1910451-464 L**	**COLUMBIA SPORTSWEAR COMPANY**	MEN'S AUTUMN PARK DOWN JACKET	25%	1	□ 150.00	□ 112.50
OUTERWEAR	**JA2455 CNAV MD REG**	**1910451-464 M**	**COLUMBIA SPORTSWEAR COMPANY**	MEN'S AUTUMN PARK DOWN JACKET	25%	1	□ 150.00	□ 112.50
OUTERWEAR	**JA2455 CNAV XL REG**	**1910451-464 XL**	**COLUMBIA SPORTSWEAR COMPANY**	MEN'S AUTUMN PARK DOWN JACKET	25%	1	□ 150.00	□ 112.50
OUTERWEAR	**JA2460 BLK LG**	**1909241-010 L**	**COLUMBIA SPORTSWEAR COMPANY**	WOMEN'S AUTUMN PARK DOWN JACKET	25%	1	□ 150.00	□ 112.50
OUTERWEAR	**JA2460 BLK MD**	**1909241-010 M**	**COLUMBIA SPORTSWEAR COMPANY**	WOMEN'S AUTUMN PARK DOWN JACKET	25%	1	□ 150.00	□ 112.50
OUTERWEAR	**JA2460 BLK SM**	**1909241-010 S**	**COLUMBIA SPORTSWEAR COMPANY**	WOMEN'S AUTUMN PARK DOWN JACKET	25%	1	□ 150.00	□ 112.50
OUTERWEAR	**JA2460 BLK XL**	**1909241-010 XL**	**COLUMBIA SPORTSWEAR COMPANY**	WOMEN'S AUTUMN PARK DOWN JACKET	25%	1	□ 150.00	□ 112.50
OUTERWEAR	**JA2460 BLK XXL**	**1909241-010 XXL**	**COLUMBIA SPORTSWEAR COMPANY**	WOMEN'S AUTUMN PARK DOWN JACKET	25%	1	□ 150.00	□ 112.50
OUTERWEAR	**JA2460 MALBEC LG**	**1909241-671 L**	**COLUMBIA SPORTSWEAR COMPANY**	WOMEN'S AUTUMN PARK DOWN JACKET	25%	1	□ 150.00	□ 112.50
OUTERWEAR	**JA2460 MALBEC MD**	**1909241-671 M**	**COLUMBIA SPORTSWEAR COMPANY**	WOMEN'S AUTUMN PARK DOWN JACKET	25%	1	□ 150.00	□ 112.50
OUTERWEAR	**JA2460 MALBEC SM**	**1909241-671 S**	**COLUMBIA SPORTSWEAR COMPANY**	WOMEN'S AUTUMN PARK DOWN JACKET	25%	1	□ 150.00	□ 112.50
OUTERWEAR	**JA2460 MALBEC XL**	**1909241-671 XL**	**COLUMBIA SPORTSWEAR COMPANY**	WOMEN'S AUTUMN PARK DOWN JACKET	25%	1	□ 150.00	□ 112.50
OUTERWEAR	**JA2460 MALBEC XXL**	**1909241-671 XXL**	**COLUMBIA SPORTSWEAR COMPANY**	WOMEN'S AUTUMN PARK DOWN JACKET	25%	1	□ 150.00	□ 112.50
OUTERWEAR	**JA2460 NOC LG**	**1909241-466 L**	**COLUMBIA SPORTSWEAR COMPANY**	WOMEN'S AUTUMN PARK DOWN JACKET	25%	1	□ 150.00	□ 112.50
OUTERWEAR	**JA2460 NOC MD**	**1909241-466 M**	**COLUMBIA SPORTSWEAR COMPANY**	WOMEN'S AUTUMN PARK DOWN JACKET	25%	1	□ 150.00	□ 112.50
OUTERWEAR	**JA2460 NOC SM**	**1909241-466 S**	**COLUMBIA SPORTSWEAR COMPANY**	WOMEN'S AUTUMN PARK DOWN JACKET	25%	1	□ 150.00	□ 112.50
OUTERWEAR	**JA2460 NOC XL**	**1909241-466 XL**	**COLUMBIA SPORTSWEAR COMPANY**	WOMEN'S AUTUMN PARK DOWN JACKET	25%	1	□ 150.00	□ 112.50
OUTERWEAR	**JA2460 NOC XXL**	**1909241-466 XXL**	**COLUMBIA SPORTSWEAR COMPANY**	WOMEN'S AUTUMN PARK DOWN JACKET	25%	1	□ 150.00	□ 112.50

OUTERWEAR	**JA2455 BLK XL TALL**	**1910455-010 XLT**	**COLUMBIA SPORTSWEAR COMPANY**	MEN'S AUTUMN PARK DOWN JACKET	25%	1	□ 170.00	□ 127.50
OUTERWEAR	**JA2455 BLK 2X REG**	**1910454-010 2X**	**COLUMBIA SPORTSWEAR COMPANY**	MEN'S AUTUMN PARK DOWN JACKET	25%	1	□ 170.00	□ 127.50
OUTERWEAR	**JA2455 BLK 2X TALL**	**1910455-010 2XT**	**COLUMBIA SPORTSWEAR COMPANY**	MEN'S AUTUMN PARK DOWN JACKET	25%	1	□ 170.00	□ 127.50
OUTERWEAR	**JA2455 BLK 3X REG**	**1910454-010 3X**	**COLUMBIA SPORTSWEAR COMPANY**	MEN'S AUTUMN PARK DOWN JACKET	25%	1	□ 170.00	□ 127.50
OUTERWEAR	**JA2455 BLK 3X TALL**	**1910455-010 3XT**	**COLUMBIA SPORTSWEAR COMPANY**	MEN'S AUTUMN PARK DOWN JACKET	25%	1	□ 170.00	□ 127.50
OUTERWEAR	**JA2455 BLK 4X TALL**	**1910455-010 4XT**	**COLUMBIA SPORTSWEAR COMPANY**	MEN'S AUTUMN PARK DOWN JACKET	25%	1	□ 170.00	□ 127.50
OUTERWEAR	**JA2455 BLK 5X REG**	**1910454-010 5X**	**COLUMBIA SPORTSWEAR COMPANY**	MEN'S AUTUMN PARK DOWN JACKET	25%	1	□ 170.00	□ 127.50
OUTERWEAR	**JA2455 BLK 5X TALL**	**1910455-010 5XT**	**COLUMBIA SPORTSWEAR COMPANY**	MEN'S AUTUMN PARK DOWN JACKET	25%	1	□ 170.00	□ 127.50
OUTERWEAR	**JA2455 CNAV 2X REG**	**1910454-464 2X**	**COLUMBIA SPORTSWEAR COMPANY**	MEN'S AUTUMN PARK DOWN JACKET	25%	1	□ 170.00	□ 127.50
OUTERWEAR	**JA2455 CNAV 2X TALL**	**1910455-464 2XT**	**COLUMBIA SPORTSWEAR COMPANY**	MEN'S AUTUMN PARK DOWN JACKET	25%	1	□ 170.00	□ 127.50
OUTERWEAR	**JA2455 CNAV 3X REG**	**1910454-464 3X**	**COLUMBIA SPORTSWEAR COMPANY**	MEN'S AUTUMN PARK DOWN JACKET	25%	1	□ 170.00	□ 127.50
OUTERWEAR	**JA2455 CNAV 3X TALL**	**1910455-464 3XT**	**COLUMBIA SPORTSWEAR COMPANY**	MEN'S AUTUMN PARK DOWN JACKET	25%	1	□ 170.00	□ 127.50
OUTERWEAR	**JA2455 CNAV 5X REG**	**1910454-464 5X**	**COLUMBIA SPORTSWEAR COMPANY**	MEN'S AUTUMN PARK DOWN JACKET	25%	1	□ 170.00	□ 127.50
OUTERWEAR	**JA2455 CNAV 5X TALL**	**1910455-464 5XT**	**COLUMBIA SPORTSWEAR COMPANY**	MEN'S AUTUMN PARK DOWN JACKET	25%	1	□ 170.00	□ 127.50
OUTERWEAR	**SQ245 BLK LG LNG**	**1639263010 LG**	**COLUMBIA SPORTSWEAR COMPANY**	STEENS MOUNTAIN FLEECE VEST	25%	1	□ 34.99	□ 26.24
OUTERWEAR	**SQ245 BLK XL LNG**	**1639263010 XL**	**COLUMBIA SPORTSWEAR COMPANY**	STEENS MOUNTAIN FLEECE VEST	25%	1	□ 34.99	□ 26.24
OUTERWEAR	**SQ245 BLK XXL LNG**	**1639263010 2XT**	**COLUMBIA SPORTSWEAR COMPANY**	STEENS MOUNTAIN FLEECE VEST	25%	1	□ 34.99	□ 26.24
OUTERWEAR	**SQ245 BLK 3X LNG**	**1639263010 3X**	**COLUMBIA SPORTSWEAR COMPANY**	STEENS MOUNTAIN FLEECE VEST	25%	1	□ 34.99	□ 26.24
OUTERWEAR	**SQ245 BLK 3X REG**	**1639262010 3X**	**COLUMBIA SPORTSWEAR COMPANY**	STEENS MOUNTAIN FLEECE VEST	25%	1	□ 34.99	□ 26.24
OUTERWEAR	**SQ245 BLK 4X LNG**	**1639263010 4X**	**COLUMBIA SPORTSWEAR COMPANY**	STEENS MOUNTAIN FLEECE VEST	25%	1	□ 34.99	□ 26.24
OUTERWEAR	**SQ245 BLK 4X REG**	**1639262010 4X**	**COLUMBIA SPORTSWEAR COMPANY**	STEENS MOUNTAIN FLEECE VEST	25%	1	□ 34.99	□ 26.24
OUTERWEAR	**SQ245 BLK 5X REG**	**1639262010 5X**	**COLUMBIA SPORTSWEAR COMPANY**	STEENS MOUNTAIN FLEECE VEST	25%	1	□ 34.99	□ 26.24
OUTERWEAR	**SQ245 BLK 6X REG**	**1639262010 6X**	**COLUMBIA SPORTSWEAR COMPANY**	STEENS MOUNTAIN FLEECE VEST	25%	1	□ 34.99	□ 26.24
OUTERWEAR	**SQ245 CHHT 1X REG**	**1639262030 1X**	**COLUMBIA SPORTSWEAR COMPANY**	STEENS MOUNTAIN FLEECE VEST	25%	1	□ 34.99	□ 26.24
OUTERWEAR	**SQ245 CHHT 3X REG**	**1639262030 3X**	**COLUMBIA SPORTSWEAR COMPANY**	STEENS MOUNTAIN FLEECE VEST	25%	1	□ 34.99	□ 26.24
OUTERWEAR	**SQ245 CHHT 4X REG**	**1639262030 4X**	**COLUMBIA SPORTSWEAR COMPANY**	STEENS MOUNTAIN FLEECE VEST	25%	1	□ 34.99	□ 26.24
OUTERWEAR	**SQ245 CHHT 5X REG**	**1639262030 5X**	**COLUMBIA SPORTSWEAR COMPANY**	STEENS MOUNTAIN FLEECE VEST	25%	1	□ 34.99	□ 26.24

OUTERWEAR	**SQ245 CHHT 6X REG**	**1639262030 6X**	**COLUMBIA SPORTSWEAR COMPANY**	STEENS MOUNTAIN FLEECE VEST	25%	1	□ 34.99	□ 26.24
OUTERWEAR	**SQ245 CNAV 1X REG**	**1639262464 1X**	**COLUMBIA SPORTSWEAR COMPANY**	STEENS MOUNTAIN FLEECE VEST	25%	1	□ 34.99	□ 26.24
OUTERWEAR	**SQ245 CNAV 3X REG**	**1639262464 3X**	**COLUMBIA SPORTSWEAR COMPANY**	STEENS MOUNTAIN FLEECE VEST	25%	1	□ 34.99	□ 26.24
OUTERWEAR	**SQ245 CNAV 4X REG**	**1639262464 4X**	**COLUMBIA SPORTSWEAR COMPANY**	STEENS MOUNTAIN FLEECE VEST	25%	1	□ 34.99	□ 26.24
OUTERWEAR	**SQ245 CNAV 5X REG**	**1639262464 5X**	**COLUMBIA SPORTSWEAR COMPANY**	STEENS MOUNTAIN FLEECE VEST	25%	1	□ 34.99	□ 26.24
OUTERWEAR	**SQ245 CNAV 6X REG**	**1639262464 6X**	**COLUMBIA SPORTSWEAR COMPANY**	STEENS MOUNTAIN FLEECE VEST	25%	1	□ 34.99	□ 26.24
OUTERWEAR	**SQ245 CHHT 2X LNG**	**1639263030 2XT**	**COLUMBIA SPORTSWEAR COMPANY**	STEENS MOUNTAIN FLEECE VEST	25%	1	□ 34.99	□ 26.24
OUTERWEAR	**SQ245 CHHT 3X LNG**	**1639263030 3XT**	**COLUMBIA SPORTSWEAR COMPANY**	STEENS MOUNTAIN FLEECE VEST	25%	1	□ 34.99	□ 26.24
OUTERWEAR	**SQ245 CHHT 4X LNG**	**1639263030 4XT**	**COLUMBIA SPORTSWEAR COMPANY**	STEENS MOUNTAIN FLEECE VEST	25%	1	□ 34.99	□ 26.24
OUTERWEAR	**SQ245 CHHT LG LNG**	**1639263030 LT**	**COLUMBIA SPORTSWEAR COMPANY**	STEENS MOUNTAIN FLEECE VEST	25%	1	□ 34.99	□ 26.24
OUTERWEAR	**SQ245 CHHT XL LNG**	**1639263030 XLT**	**COLUMBIA SPORTSWEAR COMPANY**	STEENS MOUNTAIN FLEECE VEST	25%	1	□ 34.99	□ 26.24
OUTERWEAR	**SQ245 CNAV 2X LNG**	**1639263464 2XT**	**COLUMBIA SPORTSWEAR COMPANY**	STEENS MOUNTAIN FLEECE VEST	25%	1	□ 34.99	□ 26.24
OUTERWEAR	**SQ245 CNAV 3X LNG**	**1639263464 3XT**	**COLUMBIA SPORTSWEAR COMPANY**	STEENS MOUNTAIN FLEECE VEST	25%	1	□ 34.99	□ 26.24
OUTERWEAR	**SQ245 CNAV 4X LNG**	**1639263464 4XT**	**COLUMBIA SPORTSWEAR COMPANY**	STEENS MOUNTAIN FLEECE VEST	25%	1	□ 34.99	□ 26.24
OUTERWEAR	**SQ245 CNAV LG LNG**	**1639263464 LT**	**COLUMBIA SPORTSWEAR COMPANY**	STEENS MOUNTAIN FLEECE VEST	25%	1	□ 34.99	□ 26.24
OUTERWEAR	**SQ245 CNAV XL LNG**	**1639263464 XLT**	**COLUMBIA SPORTSWEAR COMPANY**	STEENS MOUNTAIN FLEECE VEST	25%	1	□ 34.99	□ 26.24
OUTERWEAR	**SQ245 BLK LG REG**	**1639261010 LG**	**COLUMBIA SPORTSWEAR COMPANY**	STEENS MOUNTAIN FLEECE VEST	25%	1	□ 29.99	□ 22.49
OUTERWEAR	**SQ245 BLK MD REG**	**1639261010 MD**	**COLUMBIA SPORTSWEAR COMPANY**	STEENS MOUNTAIN FLEECE VEST	25%	1	□ 29.99	□ 22.49
OUTERWEAR	**SQ245 BLK SM REG**	**1639261010 SM**	**COLUMBIA SPORTSWEAR COMPANY**	STEENS MOUNTAIN FLEECE VEST	25%	1	□ 29.99	□ 22.49
OUTERWEAR	**SQ245 BLK XL REG**	**1639261010 XL**	**COLUMBIA SPORTSWEAR COMPANY**	STEENS MOUNTAIN FLEECE VEST	25%	1	□ 29.99	□ 22.49
OUTERWEAR	**SQ245 BLK XXL REG**	**1639261010 XXL**	**COLUMBIA SPORTSWEAR COMPANY**	STEENS MOUNTAIN FLEECE VEST	25%	1	□ 29.99	□ 22.49
OUTERWEAR	**SQ245 CHHT SM REG**	**1639261030 S**	**COLUMBIA SPORTSWEAR COMPANY**	STEENS MOUNTAIN FLEECE VEST	25%	1	□ 29.99	□ 22.49
OUTERWEAR	**SQ245 CHHT MD REG**	**1639261030 M**	**COLUMBIA SPORTSWEAR COMPANY**	STEENS MOUNTAIN FLEECE VEST	25%	1	□ 29.99	□ 22.49
OUTERWEAR	**SQ245 CHHT LG REG**	**1639261030 L**	**COLUMBIA SPORTSWEAR COMPANY**	STEENS MOUNTAIN FLEECE VEST	25%	1	□ 29.99	□ 22.49
OUTERWEAR	**SQ245 CHHT XL REG**	**1639261030 XL**	**COLUMBIA SPORTSWEAR COMPANY**	STEENS MOUNTAIN FLEECE VEST	25%	1	□ 29.99	□ 22.49
OUTERWEAR	**SQ245 CHHT 2X REG**	**1639261030 XXL**	**COLUMBIA SPORTSWEAR COMPANY**	STEENS MOUNTAIN FLEECE VEST	25%	1	□ 29.99	□ 22.49
OUTERWEAR	**SQ245 CNAV SM REG**	**1639261464 S**	**COLUMBIA SPORTSWEAR COMPANY**	STEENS MOUNTAIN FLEECE VEST	25%	1	□ 29.99	□ 22.49
OUTERWEAR	**SQ245 CNAV MD REG**	**1639261464 M**	**COLUMBIA SPORTSWEAR COMPANY**	STEENS MOUNTAIN FLEECE VEST	25%	1	□ 29.99	□ 22.49
OUTERWEAR	**SQ245 CNAV LG REG**	**1639261464 L**	**COLUMBIA SPORTSWEAR COMPANY**	STEENS MOUNTAIN FLEECE VEST	25%	1	□ 29.99	□ 22.49
OUTERWEAR	**SQ245 CNAV XL REG**	**1639261464 XL**	**COLUMBIA SPORTSWEAR COMPANY**	STEENS MOUNTAIN FLEECE VEST	25%	1	□ 29.99	□ 22.49

OUTERWEAR	**SQ245 CNAV 2X REG**	**1639261464 XXL**	**COLUMBIA SPORTSWEAR COMPANY**	STEENS MOUNTAIN FLEECE VEST	25%	1	□ 29.99	□ 22.49
OUTERWEAR	**JA1354 BLK LG**	**1771911 010 L**	**COLUMBIA SPORTSWEAR COMPANY**	COLUMBIA WOMENS KRUSER RIDGE II SOFTSHELL JACKET	25%	1	□ 99.99	□ 74.99
OUTERWEAR	**JA1354 BLK MD**	**1771911 010 M**	**COLUMBIA SPORTSWEAR COMPANY**	COLUMBIA WOMENS KRUSER RIDGE II SOFTSHELL JACKET	25%	1	□ 99.99	□ 74.99
OUTERWEAR	**JA1354 BLK SM**	**1771911 010 S**	**COLUMBIA SPORTSWEAR COMPANY**	COLUMBIA WOMENS KRUSER RIDGE II SOFTSHELL JACKET	25%	1	□ 99.99	□ 74.99
OUTERWEAR	**JA1354 BLK XL**	**1771911 010 XL**	**COLUMBIA SPORTSWEAR COMPANY**	COLUMBIA WOMENS KRUSER RIDGE II SOFTSHELL JACKET	25%	1	□ 99.99	□ 74.99
OUTERWEAR	**JA1354 BLK XS**	**1771911 010 XS**	**COLUMBIA SPORTSWEAR COMPANY**	COLUMBIA WOMENS KRUSER RIDGE II SOFTSHELL JACKET	25%	1	□ 99.99	□ 74.99
OUTERWEAR	**JA1354 CIRGY LG**	**1771911 031 L**	**COLUMBIA SPORTSWEAR COMPANY**	COLUMBIA WOMENS KRUSER RIDGE II SOFTSHELL JACKET	25%	1	□ 99.99	□ 74.99
OUTERWEAR	**JA1354 CIRGY MD**	**1771911 031 M**	**COLUMBIA SPORTSWEAR COMPANY**	COLUMBIA WOMENS KRUSER RIDGE II SOFTSHELL JACKET	25%	1	□ 99.99	□ 74.99
OUTERWEAR	**JA1354 CIRGY SM**	**1771911 031 S**	**COLUMBIA SPORTSWEAR COMPANY**	COLUMBIA WOMENS KRUSER RIDGE II SOFTSHELL JACKET	25%	1	□ 99.99	□ 74.99
OUTERWEAR	**JA1354 CIRGY XL**	**1771911 031 XL**	**COLUMBIA SPORTSWEAR COMPANY**	COLUMBIA WOMENS KRUSER RIDGE II SOFTSHELL JACKET	25%	1	□ 99.99	□ 74.99
OUTERWEAR	**JA1354 CIRGY XS**	**1771911 031 XS**	**COLUMBIA SPORTSWEAR COMPANY**	COLUMBIA WOMENS KRUSER RIDGE II SOFTSHELL JACKET	25%	1	□ 99.99	□ 74.99
OUTERWEAR	**JA1354 DNOC LG**	**1771911 472 L**	**COLUMBIA SPORTSWEAR COMPANY**	COLUMBIA WOMENS KRUSER RIDGE II SOFTSHELL JACKET	25%	1	□ 99.99	□ 74.99
OUTERWEAR	**JA1354 DNOC MD**	**1771911 472 M**	**COLUMBIA SPORTSWEAR COMPANY**	COLUMBIA WOMENS KRUSER RIDGE II SOFTSHELL JACKET	25%	1	□ 99.99	□ 74.99
OUTERWEAR	**JA1354 DNOC SM**	**1771911 472 S**	**COLUMBIA SPORTSWEAR COMPANY**	COLUMBIA WOMENS KRUSER RIDGE II SOFTSHELL JACKET	25%	1	□ 99.99	□ 74.99
OUTERWEAR	**JA1354 DNOC XL**	**1771911 472 XL**	**COLUMBIA SPORTSWEAR COMPANY**	COLUMBIA WOMENS KRUSER RIDGE II SOFTSHELL JACKET	25%	1	□ 99.99	□ 74.99
OUTERWEAR	**JA1354 DNOC XS**	**1771911 472 XS**	**COLUMBIA SPORTSWEAR COMPANY**	COLUMBIA WOMENS KRUSER RIDGE II SOFTSHELL JACKET	25%	1	□ 99.99	□ 74.99
OUTERWEAR	**JA2458 BLK LG REG**	**1748031-010 L**	**COLUMBIA SPORTSWEAR COMPANY**	MEN'S POWDER LITE VEST	25%	1	□ 110.00	□ 82.50
OUTERWEAR	**JA2458 BLK MD REG**	**1748031-010 M**	**COLUMBIA SPORTSWEAR COMPANY**	MEN'S POWDER LITE VEST	25%	1	□ 110.00	□ 82.50
OUTERWEAR	**JA2458 BLK XL REG**	**1748031-010 XL**	**COLUMBIA SPORTSWEAR COMPANY**	MEN'S POWDER LITE VEST	25%	1	□ 110.00	□ 82.50
OUTERWEAR	**JA2458 GRY LG REG**	**1748031-025 L**	**COLUMBIA SPORTSWEAR COMPANY**	MEN'S POWDER LITE VEST	25%	1	□ 110.00	□ 82.50
OUTERWEAR	**JA2458 GRY MD REG**	**1748031-025 M**	**COLUMBIA SPORTSWEAR COMPANY**	MEN'S POWDER LITE VEST	25%	1	□ 110.00	□ 82.50
OUTERWEAR	**JA2458 GRY XL REG**	**1748031-025 XL**	**COLUMBIA SPORTSWEAR COMPANY**	MEN'S POWDER LITE VEST	25%	1	□ 110.00	□ 82.50
OUTERWEAR	**JA2459 BLK LG**	**1757411-011 L**	**COLUMBIA SPORTSWEAR COMPANY**	WOMEN'S POWDER LITE VEST	25%	1	□ 110.00	□ 82.50
OUTERWEAR	**JA2459 BLK MD**	**1757411-011 M**	**COLUMBIA SPORTSWEAR COMPANY**	WOMEN'S POWDER LITE VEST	25%	1	□ 110.00	□ 82.50
OUTERWEAR	**JA2459 BLK SM**	**1757411-011 S**	**COLUMBIA SPORTSWEAR COMPANY**	WOMEN'S POWDER LITE VEST	25%	1	□ 110.00	□ 82.50
OUTERWEAR	**JA2459 BLK XL**	**1757411-011 XL**	**COLUMBIA SPORTSWEAR COMPANY**	WOMEN'S POWDER LITE VEST	25%	1	□ 110.00	□ 82.50

OUTERWEAR	**JA2459 MALBEC LG**	**1757411-671 L**	**COLUMBIA SPORTSWEAR COMPANY**	WOMEN'S POWDER LITE VEST	25%	1	□ 110.00	□ 82.50
OUTERWEAR	**JA2459 MALBEC MD**	**1757411-671 M**	**COLUMBIA SPORTSWEAR COMPANY**	WOMEN'S POWDER LITE VEST	25%	1	□ 110.00	□ 82.50
OUTERWEAR	**JA2459 MALBEC SM**	**1757411-671 S**	**COLUMBIA SPORTSWEAR COMPANY**	WOMEN'S POWDER LITE VEST	25%	1	□ 110.00	□ 82.50
OUTERWEAR	**JA2459 MALBEC XL**	**1757411-671 XL**	**COLUMBIA SPORTSWEAR COMPANY**	WOMEN'S POWDER LITE VEST	25%	1	□ 110.00	□ 82.50
OUTERWEAR	**JA2459 BLK 2X**	**1757412-011 2X**	**COLUMBIA SPORTSWEAR COMPANY**	WOMEN'S POWDER LITE VEST	25%	1	□ 130.00	□ 97.50
OUTERWEAR	**JA2459 MALBEC 2X**	**1757412-671 2X**	**COLUMBIA SPORTSWEAR COMPANY**	WOMEN'S POWDER LITE VEST	25%	1	□ 130.00	□ 97.50
OUTERWEAR	**JA2456 BLK LG REG**	**1910521-010 L**	**COLUMBIA SPORTSWEAR COMPANY**	MEN'S GRAND WALL JACKET	25%	1	□ 190.00	□ 142.50
OUTERWEAR	**JA2456 BLK MD REG**	**1910521-010 M**	**COLUMBIA SPORTSWEAR COMPANY**	MEN'S GRAND WALL JACKET	25%	1	□ 190.00	□ 142.50
OUTERWEAR	**JA2456 BLK XL REG**	**1910521-010 XL**	**COLUMBIA SPORTSWEAR COMPANY**	MEN'S GRAND WALL JACKET	25%	1	□ 190.00	□ 142.50
OUTERWEAR	**JA2456 CNAV LG REG**	**1910521-464 L**	**COLUMBIA SPORTSWEAR COMPANY**	MEN'S GRAND WALL JACKET	25%	1	□ 190.00	□ 142.50
OUTERWEAR	**JA2456 CNAV MD REG**	**1910521-464 M**	**COLUMBIA SPORTSWEAR COMPANY**	MEN'S GRAND WALL JACKET	25%	1	□ 190.00	□ 142.50
OUTERWEAR	**JA2456 CNAV XL REG**	**1910521-464 XL**	**COLUMBIA SPORTSWEAR COMPANY**	MEN'S GRAND WALL JACKET	25%	1	□ 190.00	□ 142.50
OUTERWEAR	**JA2456 GRY LG REG**	**1910521-023 L**	**COLUMBIA SPORTSWEAR COMPANY**	MEN'S GRAND WALL JACKET	25%	1	□ 190.00	□ 142.50
OUTERWEAR	**JA2456 GRY MD REG**	**1910521-023 M**	**COLUMBIA SPORTSWEAR COMPANY**	MEN'S GRAND WALL JACKET	25%	1	□ 190.00	□ 142.50
OUTERWEAR	**JA2456 GRY XL REG**	**1910521-023 XL**	**COLUMBIA SPORTSWEAR COMPANY**	MEN'S GRAND WALL JACKET	25%	1	□ 190.00	□ 142.50
OUTERWEAR	**JA2456 GSTO LG REG**	**1910521-397 L**	**COLUMBIA SPORTSWEAR COMPANY**	MEN'S GRAND WALL JACKET	25%	1	□ 190.00	□ 142.50
OUTERWEAR	**JA2456 GSTO MD REG**	**1910521-397 M**	**COLUMBIA SPORTSWEAR COMPANY**	MEN'S GRAND WALL JACKET	25%	1	□ 190.00	□ 142.50
OUTERWEAR	**JA2456 GSTO XL REG**	**1910521-397 XL**	**COLUMBIA SPORTSWEAR COMPANY**	MEN'S GRAND WALL JACKET	25%	1	□ 190.00	□ 142.50
OUTERWEAR	**JA2456 BLK 2X REG**	**1910524-010 2X**	**COLUMBIA SPORTSWEAR COMPANY**	MEN'S GRAND WALL JACKET	25%	1	□ 220.00	□ 165.00
OUTERWEAR	**JA2456 BLK 2X TALL**	**1910525-010 2XT**	**COLUMBIA SPORTSWEAR COMPANY**	MEN'S GRAND WALL JACKET	25%	1	□ 220.00	□ 165.00
OUTERWEAR	**JA2456 BLK 3X TALL**	**1910525-010 3XT**	**COLUMBIA SPORTSWEAR COMPANY**	MEN'S GRAND WALL JACKET	25%	1	□ 220.00	□ 165.00
OUTERWEAR	**JA2456 BLK 4X TALL**	**1910525-010 4XT**	**COLUMBIA SPORTSWEAR COMPANY**	MEN'S GRAND WALL JACKET	25%	1	□ 220.00	□ 165.00
OUTERWEAR	**JA2456 BLK 5X REG**	**1910524-010 5X**	**COLUMBIA SPORTSWEAR COMPANY**	MEN'S GRAND WALL JACKET	25%	1	□ 220.00	□ 165.00
OUTERWEAR	**JA2456 CNAV 2X REG**	**1910524-464 2X**	**COLUMBIA SPORTSWEAR COMPANY**	MEN'S GRAND WALL JACKET	25%	1	□ 220.00	□ 165.00
OUTERWEAR	**JA2456 CNAV 2X TALL**	**1910525-464 2XT**	**COLUMBIA SPORTSWEAR COMPANY**	MEN'S GRAND WALL JACKET	25%	1	□ 220.00	□ 165.00
OUTERWEAR	**JA2456 CNAV 3X REG**	**1910524-464 3X**	**COLUMBIA SPORTSWEAR COMPANY**	MEN'S GRAND WALL JACKET	25%	1	□ 220.00	□ 165.00
OUTERWEAR	**JA2456 CNAV 3X TALL**	**1910525-464 3XT**	**COLUMBIA SPORTSWEAR COMPANY**	MEN'S GRAND WALL JACKET	25%	1	□ 220.00	□ 165.00

OUTERWEAR	**JA2456 CNAV 4X TALL**	**1910525-464 4XT**	**COLUMBIA SPORTSWEAR COMPANY**	MEN'S GRAND WALL JACKET	25%	1	□ 220.00	□ 165.00
OUTERWEAR	**JA2456 GRY 2X REG**	**1910524-023 2X**	**COLUMBIA SPORTSWEAR COMPANY**	MEN'S GRAND WALL JACKET	25%	1	□ 220.00	□ 165.00
OUTERWEAR	**JA2456 GRY 2X TALL**	**1910525-023 2XT**	**COLUMBIA SPORTSWEAR COMPANY**	MEN'S GRAND WALL JACKET	25%	1	□ 220.00	□ 165.00
OUTERWEAR	**JA2456 GRY 3X REG**	**1910524-023 3X**	**COLUMBIA SPORTSWEAR COMPANY**	MEN'S GRAND WALL JACKET	25%	1	□ 220.00	□ 165.00
OUTERWEAR	**JA2456 GRY 3X TALL**	**1910525-023 3XT**	**COLUMBIA SPORTSWEAR COMPANY**	MEN'S GRAND WALL JACKET	25%	1	□ 220.00	□ 165.00
OUTERWEAR	**JA2456 GRY 4X TALL**	**1910525-023 4XT**	**COLUMBIA SPORTSWEAR COMPANY**	MEN'S GRAND WALL JACKET	25%	1	□ 220.00	□ 165.00
OUTERWEAR	**JA2456 GRY 5X REG**	**1910524-023 5X**	**COLUMBIA SPORTSWEAR COMPANY**	MEN'S GRAND WALL JACKET	25%	1	□ 220.00	□ 165.00
OUTERWEAR	**JA2456 GSTO 2X REG**	**1910524-397 2X**	**COLUMBIA SPORTSWEAR COMPANY**	MEN'S GRAND WALL JACKET	25%	1	□ 220.00	□ 165.00
OUTERWEAR	**JA2456 GSTO 2X TALL**	**1910525-397 2XT**	**COLUMBIA SPORTSWEAR COMPANY**	MEN'S GRAND WALL JACKET	25%	1	□ 220.00	□ 165.00
OUTERWEAR	**JA2456 GSTO 3X REG**	**1910524-397 3X**	**COLUMBIA SPORTSWEAR COMPANY**	MEN'S GRAND WALL JACKET	25%	1	□ 220.00	□ 165.00
OUTERWEAR	**JA2456 GSTO 3X TALL**	**1910525-397 3XT**	**COLUMBIA SPORTSWEAR COMPANY**	MEN'S GRAND WALL JACKET	25%	1	□ 220.00	□ 165.00
OUTERWEAR	**JA2456 GSTO 4X TALL**	**1910525-397 4XT**	**COLUMBIA SPORTSWEAR COMPANY**	MEN'S GRAND WALL JACKET	25%	1	□ 220.00	□ 165.00
OUTERWEAR	**JA2456 GSTO 5X REG**	**1910524-397 5X**	**COLUMBIA SPORTSWEAR COMPANY**	MEN'S GRAND WALL JACKET	25%	1	□ 220.00	□ 165.00
OUTERWEAR	**JA1351 BLK 1X**	**1802203 010 1X**	**COLUMBIA SPORTSWEAR COMPANY**	GLACIAL IV 1/2 ZIP	25%	1	□ 50.00	□ 37.50
OUTERWEAR	**JA1351 BLK 2X**	**1802203 010 2X**	**COLUMBIA SPORTSWEAR COMPANY**	GLACIAL IV 1/2 ZIP	25%	1	□ 50.00	□ 37.50
OUTERWEAR	**JA1351 BLK 3X**	**1802203 010 3X**	**COLUMBIA SPORTSWEAR COMPANY**	GLACIAL IV 1/2 ZIP	25%	1	□ 50.00	□ 37.50
OUTERWEAR	**JA2458 BLK 2X REG**	**1748032-010 2X**	**COLUMBIA SPORTSWEAR COMPANY**	MEN'S POWDER LITE VEST	25%	1	□ 150.00	□ 112.50
OUTERWEAR	**JA2458 BLK 3X REG**	**1748032-010 3X**	**COLUMBIA SPORTSWEAR COMPANY**	MEN'S POWDER LITE VEST	25%	1	□ 150.00	□ 112.50
OUTERWEAR	**JA2458 GRY 2X REG**	**1748032-025 2X**	**COLUMBIA SPORTSWEAR COMPANY**	MEN'S POWDER LITE VEST	25%	1	□ 150.00	□ 112.50
OUTERWEAR	**JA2458 GRY 3X REG**	**1748032-025 3X**	**COLUMBIA SPORTSWEAR COMPANY**	MEN'S POWDER LITE VEST	25%	1	□ 150.00	□ 112.50
OUTERWEAR	**JA2458 GRY 4X REG**	**1748032-025 4X**	**COLUMBIA SPORTSWEAR COMPANY**	MEN'S POWDER LITE VEST	25%	1	□ 150.00	□ 112.50
OUTERWEAR	**JA1351 BLK SM**	**1802201 010 S**	**COLUMBIA SPORTSWEAR COMPANY**	GLACIAL IV 1/2 ZIP	25%	1	□ 45.00	□ 33.75
OUTERWEAR	**JA1351 BLK MD**	**1802201 010 M**	**COLUMBIA SPORTSWEAR COMPANY**	GLACIAL IV 1/2 ZIP	25%	1	□ 45.00	□ 33.75
OUTERWEAR	**JA1351 BLK LG**	**1802201 010 L**	**COLUMBIA SPORTSWEAR COMPANY**	GLACIAL IV 1/2 ZIP	25%	1	□ 45.00	□ 33.75
OUTERWEAR	**JA1351 BLK XL**	**1802201 010 XL**	**COLUMBIA SPORTSWEAR COMPANY**	GLACIAL IV 1/2 ZIP	25%	1	□ 45.00	□ 33.75
OUTERWEAR	**JA1351 MSRD LG**	**1802201 619 L**	**COLUMBIA SPORTSWEAR COMPANY**	GLACIAL IV 1/2 ZIP	25%	1	□ 45.00	□ 33.75
OUTERWEAR	**JA1351 MSRD MD**	**1802201 619 M**	**COLUMBIA SPORTSWEAR COMPANY**	GLACIAL IV 1/2 ZIP	25%	1	□ 45.00	□ 33.75
OUTERWEAR	**JA1351 MSRD SM**	**1802201 619 S**	**COLUMBIA SPORTSWEAR COMPANY**	GLACIAL IV 1/2 ZIP	25%	1	□ 45.00	□ 33.75
OUTERWEAR	**JA1351 MSRD XL**	**1802201 619 XL**	**COLUMBIA SPORTSWEAR COMPANY**	GLACIAL IV 1/2 ZIP	25%	1	□ 45.00	□ 33.75

OUTERWEAR	**JA1351 MSRD XS**	**1802201 619 XS**	**COLUMBIA SPORTSWEAR COMPANY**	GLACIAL IV 1/2 ZIP	25%	1	□ 45.00	□ 33.75
OUTERWEAR	**JA1351 BLK XXL**	**1802201 010 XXL**	**COLUMBIA SPORTSWEAR COMPANY**	GLACIAL IV 1/2 ZIP	25%	1	□ 45.00	□ 33.75
OUTERWEAR	**JC483 BLK LG**	**602 002 LG**	**Condor Outdoor Products Inc**	SUMMIT SOFTSHELLJACKET	25%	1	□ 90.95	□ 68.21
OUTERWEAR	**JC483 BLK MD**	**602 002 MD**	**Condor Outdoor Products Inc**	SUMMIT SOFTSHELLJACKET	25%	1	□ 90.95	□ 68.21
OUTERWEAR	**JC483 BLK SM**	**602 002 SM**	**Condor Outdoor Products Inc**	SUMMIT SOFTSHELLJACKET	25%	1	□ 90.95	□ 68.21
OUTERWEAR	**JC483 BLK XL**	**602 002 XL**	**Condor Outdoor Products Inc**	SUMMIT SOFTSHELLJACKET	25%	1	□ 90.95	□ 68.21
OUTERWEAR	**JC483 BLK XS**	**602 002 XS**	**Condor Outdoor Products Inc**	SUMMIT SOFTSHELLJACKET	25%	1	□ 90.95	□ 68.21
OUTERWEAR	**JC483 BLK 2X**	**602 002 2X**	**Condor Outdoor Products Inc**	SUMMIT SOFTSHELLJACKET	25%	1	□ 90.95	□ 68.21
OUTERWEAR	**JC483 BLK 3X**	**602 002 3X**	**Condor Outdoor Products Inc**	SUMMIT SOFTSHELLJACKET	25%	1	□ 90.95	□ 68.21
OUTERWEAR	**JC483 NAV LG**	**602 006 LG**	**Condor Outdoor Products Inc**	SUMMIT SOFTSHELLJACKET	25%	1	□ 90.95	□ 68.21
OUTERWEAR	**JC483 NAV MD**	**602 006 MD**	**Condor Outdoor Products Inc**	SUMMIT SOFTSHELLJACKET	25%	1	□ 90.95	□ 68.21
OUTERWEAR	**JC483 NAV SM**	**602 006 SM**	**Condor Outdoor Products Inc**	SUMMIT SOFTSHELLJACKET	25%	1	□ 90.95	□ 68.21
OUTERWEAR	**JC483 NAV XL**	**602 006 XL**	**Condor Outdoor Products Inc**	SUMMIT SOFTSHELLJACKET	25%	1	□ 90.95	□ 68.21
OUTERWEAR	**JC483 NAV XS**	**602 006 XS**	**Condor Outdoor Products Inc**	SUMMIT SOFTSHELLJACKET	25%	1	□ 90.95	□ 68.21
OUTERWEAR	**JC483 NAV 2X**	**602 006 2X**	**Condor Outdoor Products Inc**	SUMMIT SOFTSHELLJACKET	25%	1	□ 90.95	□ 68.21
OUTERWEAR	**JC483 NAV 3X**	**602 006 3X**	**Condor Outdoor Products Inc**	SUMMIT SOFTSHELLJACKET	25%	1	□ 90.95	□ 68.21
OUTERWEAR	**JC483 OD LG**	**602 001 LG**	**Condor Outdoor Products Inc**	SUMMIT SOFTSHELLJACKET	25%	1	□ 90.95	□ 68.21
OUTERWEAR	**JC483 OD MD**	**602 001 MD**	**Condor Outdoor Products Inc**	SUMMIT SOFTSHELLJACKET	25%	1	□ 90.95	□ 68.21
OUTERWEAR	**JC483 OD SM**	**602 001 SM**	**Condor Outdoor Products Inc**	SUMMIT SOFTSHELLJACKET	25%	1	□ 90.95	□ 68.21
OUTERWEAR	**JC483 OD XL**	**602 001 XL**	**Condor Outdoor Products Inc**	SUMMIT SOFTSHELLJACKET	25%	1	□ 90.95	□ 68.21
OUTERWEAR	**JC483 OD XS**	**602 001 XS**	**Condor Outdoor Products Inc**	SUMMIT SOFTSHELLJACKET	25%	1	□ 90.95	□ 68.21
OUTERWEAR	**JC483 OD 2X**	**602 001 2X**	**Condor Outdoor Products Inc**	SUMMIT SOFTSHELLJACKET	25%	1	□ 90.95	□ 68.21
OUTERWEAR	**JC483 OD 3X**	**602 001 3X**	**Condor Outdoor Products Inc**	SUMMIT SOFTSHELLJACKET	25%	1	□ 90.95	□ 68.21
OUTERWEAR	**JC483 TAN LG**	**602 003 LG**	**Condor Outdoor Products Inc**	SUMMIT SOFTSHELLJACKET	25%	1	□ 90.95	□ 68.21
OUTERWEAR	**JC483 TAN MD**	**602 003 MD**	**Condor Outdoor Products Inc**	SUMMIT SOFTSHELLJACKET	25%	1	□ 90.95	□ 68.21
OUTERWEAR	**JC483 TAN SM**	**602 003 SM**	**Condor Outdoor Products Inc**	SUMMIT SOFTSHELLJACKET	25%	1	□ 90.95	□ 68.21
OUTERWEAR	**JC483 TAN XL**	**602 003 XL**	**Condor Outdoor Products Inc**	SUMMIT SOFTSHELLJACKET	25%	1	□ 90.95	□ 68.21
OUTERWEAR	**JC483 TAN XS**	**602 003 XS**	**Condor Outdoor Products Inc**	SUMMIT SOFTSHELLJACKET	25%	1	□ 90.95	□ 68.21
OUTERWEAR	**JC483 TAN 2X**	**602 003 2X**	**Condor Outdoor Products Inc**	SUMMIT SOFTSHELLJACKET	25%	1	□ 90.95	□ 68.21
OUTERWEAR	**JC483 TAN 3X**	**602 003 3X**	**Condor Outdoor Products Inc**	SUMMIT SOFTSHELLJACKET	25%	1	□ 90.95	□ 68.21
OUTERWEAR	**JK139 OD SM**	**609-001 S**	**Condor Outdoor Products Inc**	CONDOR SUMMIT ZERO SOFTSHELL JACKET	25%	1	□ 90.95	□ 68.21
OUTERWEAR	**JK139 OD MD**	**609-001 M**	**Condor Outdoor Products Inc**	CONDOR SUMMIT ZERO SOFTSHELL JACKET	25%	1	□ 90.95	□ 68.21
OUTERWEAR	**JK139 OD LG**	**609-001 L**	**Condor Outdoor Products Inc**	CONDOR SUMMIT ZERO SOFTSHELL JACKET	25%	1	□ 90.95	□ 68.21

OUTERWEAR	**JK139 OD XL**	**609-001 XL**	**Condor Outdoor Products Inc**	CONDOR SUMMIT ZERO SOFTSHELL JACKET	25%	1	□ 90.95	□ 68.21
OUTERWEAR	**JK139 OD 2X**	**609-001 XXL**	**Condor Outdoor Products Inc**	CONDOR SUMMIT ZERO SOFTSHELL JACKET	25%	1	□ 90.95	□ 68.21
OUTERWEAR	**JK139 OD 3X**	**609-001 XXXL**	**Condor Outdoor Products Inc**	CONDOR SUMMIT ZERO SOFTSHELL JACKET	25%	1	□ 90.95	□ 68.21
OUTERWEAR	**JK139 COY SM**	**609-498 S**	**Condor Outdoor Products Inc**	CONDOR SUMMIT ZERO SOFTSHELL JACKET	25%	1	□ 90.95	□ 68.21
OUTERWEAR	**JK139 COY LG**	**609-498 L**	**Condor Outdoor Products Inc**	CONDOR SUMMIT ZERO SOFTSHELL JACKET	25%	1	□ 90.95	□ 68.21
OUTERWEAR	**JK139 BLK SM**	**609-002 S**	**Condor Outdoor Products Inc**	CONDOR SUMMIT ZERO SOFTSHELL JACKET	25%	1	□ 90.95	□ 68.21
OUTERWEAR	**JK139 BLK MD**	**609-002 M**	**Condor Outdoor Products Inc**	CONDOR SUMMIT ZERO SOFTSHELL JACKET	25%	1	□ 90.95	□ 68.21
OUTERWEAR	**JK139 BLK LG**	**609-002 L**	**Condor Outdoor Products Inc**	CONDOR SUMMIT ZERO SOFTSHELL JACKET	25%	1	□ 90.95	□ 68.21
OUTERWEAR	**JK139 BLK XL**	**609-002 XL**	**Condor Outdoor Products Inc**	CONDOR SUMMIT ZERO SOFTSHELL JACKET	25%	1	□ 90.95	□ 68.21
OUTERWEAR	**JK139 BLK 2X**	**609-002 XXL**	**Condor Outdoor Products Inc**	CONDOR SUMMIT ZERO SOFTSHELL JACKET	25%	1	□ 90.95	□ 68.21
OUTERWEAR	**JK139 BLK 3X**	**609-002 XXXL**	**Condor Outdoor Products Inc**	CONDOR SUMMIT ZERO SOFTSHELL JACKET	25%	1	□ 90.95	□ 68.21
OUTERWEAR	**JC483 GRA LG**	**602 018 LG**	**Condor Outdoor Products Inc**	SUMMIT SOFTSHELLJACKET	25%	1	□ 90.95	□ 68.21
OUTERWEAR	**JC483 GRA MD**	**602 018 MD**	**Condor Outdoor Products Inc**	SUMMIT SOFTSHELLJACKET	25%	1	□ 90.95	□ 68.21
OUTERWEAR	**JC483 GRA SM**	**602 018 SM**	**Condor Outdoor Products Inc**	SUMMIT SOFTSHELLJACKET	25%	1	□ 90.95	□ 68.21
OUTERWEAR	**JC483 GRA XL**	**602 018 XL**	**Condor Outdoor Products Inc**	SUMMIT SOFTSHELLJACKET	25%	1	□ 90.95	□ 68.21
OUTERWEAR	**JC483 GRA XS**	**602 018 XS**	**Condor Outdoor Products Inc**	SUMMIT SOFTSHELLJACKET	25%	1	□ 90.95	□ 68.21
OUTERWEAR	**JC483 GRA 2X**	**602 018 2X**	**Condor Outdoor Products Inc**	SUMMIT SOFTSHELLJACKET	25%	1	□ 90.95	□ 68.21
OUTERWEAR	**JC483 GRA 3X**	**602 018 3X**	**Condor Outdoor Products Inc**	SUMMIT SOFTSHELLJACKET	25%	1	□ 90.95	□ 68.21
OUTERWEAR	**JK139 NAV LG**	**609-006 L**	**Condor Outdoor Products Inc**	CONDOR SUMMIT ZERO SOFTSHELL JACKET	25%	1	□ 90.95	□ 68.21
OUTERWEAR	**JK139 NAV MD**	**609-006 M**	**Condor Outdoor Products Inc**	CONDOR SUMMIT ZERO SOFTSHELL JACKET	25%	1	□ 90.95	□ 68.21
OUTERWEAR	**JK139 NAV SM**	**609-006 S**	**Condor Outdoor Products Inc**	CONDOR SUMMIT ZERO SOFTSHELL JACKET	25%	1	□ 90.95	□ 68.21
OUTERWEAR	**JK139 NAV XL**	**609-006 XL**	**Condor Outdoor Products Inc**	CONDOR SUMMIT ZERO SOFTSHELL JACKET	25%	1	□ 90.95	□ 68.21
OUTERWEAR	**JK139 NAV 2X**	**609-006 XXL**	**Condor Outdoor Products Inc**	CONDOR SUMMIT ZERO SOFTSHELL JACKET	25%	1	□ 90.95	□ 68.21
OUTERWEAR	**JK139 NAV 3X**	**609-006 XXXL**	**Condor Outdoor Products Inc**	CONDOR SUMMIT ZERO SOFTSHELL JACKET	25%	1	□ 90.95	□ 68.21

OUTERWEAR	**JA030 BLK LG**	**601-002 L**	**Condor Outdoor Products Inc**	CONDOR ALPHA MICRO FLEECE JACKET	25%	1	□ 50.95	□ 38.21
OUTERWEAR	**JA030 BLK MD**	**601-002 M**	**Condor Outdoor Products Inc**	CONDOR ALPHA MICRO FLEECE JACKET	25%	1	□ 50.95	□ 38.21
OUTERWEAR	**JA030 BLK SM**	**601-002 S**	**Condor Outdoor Products Inc**	CONDOR ALPHA MICRO FLEECE JACKET	25%	1	□ 50.95	□ 38.21
OUTERWEAR	**JA030 BLK XL**	**601-002 XL**	**Condor Outdoor Products Inc**	CONDOR ALPHA MICRO FLEECE JACKET	25%	1	□ 50.95	□ 38.21
OUTERWEAR	**JA030 BLK 2X**	**601-002 XXL**	**Condor Outdoor Products Inc**	CONDOR ALPHA MICRO FLEECE JACKET	25%	1	□ 50.95	□ 38.21
OUTERWEAR	**JA030 BLK 3X**	**601-002 XXXL**	**Condor Outdoor Products Inc**	CONDOR ALPHA MICRO FLEECE JACKET	25%	1	□ 50.95	□ 38.21
OUTERWEAR	**JA030 OD LG**	**601-001 L**	**Condor Outdoor Products Inc**	CONDOR ALPHA MICRO FLEECE JACKET	25%	1	□ 50.95	□ 38.21
OUTERWEAR	**JA030 OD MD**	**601-001 M**	**Condor Outdoor Products Inc**	CONDOR ALPHA MICRO FLEECE JACKET	25%	1	□ 50.95	□ 38.21
OUTERWEAR	**JA030 OD SM**	**601-001 S**	**Condor Outdoor Products Inc**	CONDOR ALPHA MICRO FLEECE JACKET	25%	1	□ 50.95	□ 38.21
OUTERWEAR	**JA030 OD XL**	**601-001 XL**	**Condor Outdoor Products Inc**	CONDOR ALPHA MICRO FLEECE JACKET	25%	1	□ 50.95	□ 38.21
OUTERWEAR	**JA030 OD 2X**	**601-001 XXL**	**Condor Outdoor Products Inc**	CONDOR ALPHA MICRO FLEECE JACKET	25%	1	□ 50.95	□ 38.21
OUTERWEAR	**JA030 OD 3X**	**601-001 XXXL**	**Condor Outdoor Products Inc**	CONDOR ALPHA MICRO FLEECE JACKET	25%	1	□ 50.95	□ 38.21
OUTERWEAR	**JA030 TAN LG**	**601-003 L**	**Condor Outdoor Products Inc**	CONDOR ALPHA MICRO FLEECE JACKET	25%	1	□ 50.95	□ 38.21
OUTERWEAR	**JA030 TAN MD**	**601-003 M**	**Condor Outdoor Products Inc**	CONDOR ALPHA MICRO FLEECE JACKET	25%	1	□ 50.95	□ 38.21
OUTERWEAR	**JA030 TAN SM**	**601-003 S**	**Condor Outdoor Products Inc**	CONDOR ALPHA MICRO FLEECE JACKET	25%	1	□ 50.95	□ 38.21
OUTERWEAR	**JA030 TAN XL**	**601-003 XL**	**Condor Outdoor Products Inc**	CONDOR ALPHA MICRO FLEECE JACKET	25%	1	□ 50.95	□ 38.21
OUTERWEAR	**JA030 TAN 2X**	**601-003 XXL**	**Condor Outdoor Products Inc**	CONDOR ALPHA MICRO FLEECE JACKET	25%	1	□ 50.95	□ 38.21
OUTERWEAR	**JA030 TAN 3X**	**601-003 XXXL**	**Condor Outdoor Products Inc**	CONDOR ALPHA MICRO FLEECE JACKET	25%	1	□ 50.95	□ 38.21
OUTERWEAR	**JA030 NAV LG**	**601-006 L**	**Condor Outdoor Products Inc**	CONDOR ALPHA MICRO FLEECE JACKET	25%	1	□ 50.95	□ 38.21
OUTERWEAR	**JA030 NAV MD**	**601-006 M**	**Condor Outdoor Products Inc**	CONDOR ALPHA MICRO FLEECE JACKET	25%	1	□ 50.95	□ 38.21
OUTERWEAR	**JA030 NAV SM**	**601-006 S**	**Condor Outdoor Products Inc**	CONDOR ALPHA MICRO FLEECE JACKET	25%	1	□ 50.95	□ 38.21
OUTERWEAR	**JA030 NAV XL**	**601-006 XL**	**Condor Outdoor Products Inc**	CONDOR ALPHA MICRO FLEECE JACKET	25%	1	□ 50.95	□ 38.21

OUTERWEAR	**JA030 NAV 2X**	**601-006 XXL**	**Condor Outdoor Products Inc**	CONDOR ALPHA MICRO FLEECE JACKET	25%	1	□ 50.95	□ 38.21
OUTERWEAR	**JA030 NAV 3X**	**601-006 XXXL**	**Condor Outdoor Products Inc**	CONDOR ALPHA MICRO FLEECE JACKET	25%	1	□ 50.95	□ 38.21
OUTERWEAR	**JA028 BLK LGE**	**606 002 L**	**Condor Outdoor Products Inc**	CONDOR PHANTOM SOFTSHELL JACKET	25%	1	□ 80.95	□ 60.71
OUTERWEAR	**JA028 BLK MED**	**606 002 M**	**Condor Outdoor Products Inc**	CONDOR PHANTOM SOFTSHELL JACKET	25%	1	□ 80.95	□ 60.71
OUTERWEAR	**JA028 BLK SML**	**606 002 S**	**Condor Outdoor Products Inc**	CONDOR PHANTOM SOFTSHELL JACKET	25%	1	□ 80.95	□ 60.71
OUTERWEAR	**JA028 BLK XLRG**	**606 002 XL**	**Condor Outdoor Products Inc**	CONDOR PHANTOM SOFTSHELL JACKET	25%	1	□ 80.95	□ 60.71
OUTERWEAR	**JA028 BLK 2XL**	**606 002 XXL**	**Condor Outdoor Products Inc**	CONDOR PHANTOM SOFTSHELL JACKET	25%	1	□ 80.95	□ 60.71
OUTERWEAR	**JA028 BLK 3X**	**606 002 XXXL**	**Condor Outdoor Products Inc**	CONDOR PHANTOM SOFTSHELL JACKET	25%	1	□ 80.95	□ 60.71
OUTERWEAR	**JA028 NAV LGE**	**606 006 L**	**Condor Outdoor Products Inc**	CONDOR PHANTOM SOFTSHELL JACKET	25%	1	□ 80.95	□ 60.71
OUTERWEAR	**JA028 NAV MED**	**606 006 M**	**Condor Outdoor Products Inc**	CONDOR PHANTOM SOFTSHELL JACKET	25%	1	□ 80.95	□ 60.71
OUTERWEAR	**JA028 NAV SML**	**606 006 S**	**Condor Outdoor Products Inc**	CONDOR PHANTOM SOFTSHELL JACKET	25%	1	□ 80.95	□ 60.71
OUTERWEAR	**JA028 NAV XLRG**	**606 006 XL**	**Condor Outdoor Products Inc**	CONDOR PHANTOM SOFTSHELL JACKET	25%	1	□ 80.95	□ 60.71
OUTERWEAR	**JA028 NAV 2XL**	**606 006 XXL**	**Condor Outdoor Products Inc**	CONDOR PHANTOM SOFTSHELL JACKET	25%	1	□ 80.95	□ 60.71
OUTERWEAR	**JA028 NAV 3X**	**606 006 XXXL**	**Condor Outdoor Products Inc**	CONDOR PHANTOM SOFTSHELL JACKET	25%	1	□ 80.95	□ 60.71
OUTERWEAR	**JA028 OD LGE**	**606 001 L**	**Condor Outdoor Products Inc**	CONDOR PHANTOM SOFTSHELL JACKET	25%	1	□ 80.95	□ 60.71
OUTERWEAR	**JA028 OD MED**	**606 001 M**	**Condor Outdoor Products Inc**	CONDOR PHANTOM SOFTSHELL JACKET	25%	1	□ 80.95	□ 60.71
OUTERWEAR	**JA028 OD SML**	**606 001 S**	**Condor Outdoor Products Inc**	CONDOR PHANTOM SOFTSHELL JACKET	25%	1	□ 80.95	□ 60.71
OUTERWEAR	**JA028 OD XLRG**	**606 001 XL**	**Condor Outdoor Products Inc**	CONDOR PHANTOM SOFTSHELL JACKET	25%	1	□ 80.95	□ 60.71
OUTERWEAR	**JA028 OD 2XL**	**606 001 XXL**	**Condor Outdoor Products Inc**	CONDOR PHANTOM SOFTSHELL JACKET	25%	1	□ 80.95	□ 60.71
OUTERWEAR	**JA028 OD 3X**	**606 001 XXXL**	**Condor Outdoor Products Inc**	CONDOR PHANTOM SOFTSHELL JACKET	25%	1	□ 80.95	□ 60.71
OUTERWEAR	**JA028 TAN LGE**	**606 003 L**	**Condor Outdoor Products Inc**	CONDOR PHANTOM SOFTSHELL JACKET	25%	1	□ 80.95	□ 60.71
OUTERWEAR	**JA028 TAN MED**	**606 003 M**	**Condor Outdoor Products Inc**	CONDOR PHANTOM SOFTSHELL JACKET	25%	1	□ 80.95	□ 60.71

OUTERWEAR	**JA028 TAN SML**	**606 003 S**	**Condor Outdoor Products Inc**	CONDOR PHANTOM SOFTSHELL JACKET	25%	1	□ 80.95	□ 60.71
OUTERWEAR	**JA028 TAN XLRG**	**606 003 XL**	**Condor Outdoor Products Inc**	CONDOR PHANTOM SOFTSHELL JACKET	25%	1	□ 80.95	□ 60.71
OUTERWEAR	**JA028 TAN 2XL**	**606 003 XXL**	**Condor Outdoor Products Inc**	CONDOR PHANTOM SOFTSHELL JACKET	25%	1	□ 80.95	□ 60.71
OUTERWEAR	**JA028 TAN 3X**	**606 003 XXXL**	**Condor Outdoor Products Inc**	CONDOR PHANTOM SOFTSHELL JACKET	25%	1	□ 80.95	□ 60.71
OUTERWEAR	**JA028 BLK XS**	**606 002 XS**	**Condor Outdoor Products Inc**	CONDOR PHANTOM SOFTSHELL JACKET	25%	1	□ 80.95	□ 60.71
OUTERWEAR	**JA028 NAV XS**	**606 006 XS**	**Condor Outdoor Products Inc**	CONDOR PHANTOM SOFTSHELL JACKET	25%	1	□ 80.95	□ 60.71
OUTERWEAR	**JA028 OD XS**	**606 001 XS**	**Condor Outdoor Products Inc**	CONDOR PHANTOM SOFTSHELL JACKET	25%	1	□ 80.95	□ 60.71
OUTERWEAR	**JA028 TAN XS**	**606 003 XS**	**Condor Outdoor Products Inc**	CONDOR PHANTOM SOFTSHELL JACKET	25%	1	□ 80.95	□ 60.71
OUTERWEAR	**JA100 BKLR LG REG**	**71389 369 LG REG**	**DNB NOR FINANS AS**	POTSDAM JACKET	25%	1	□ 160.00	□ 120.00
OUTERWEAR	**JA100 BKLR MD REG**	**71389 369 MD REG**	**DNB NOR FINANS AS**	POTSDAM JACKET	25%	1	□ 160.00	□ 120.00
OUTERWEAR	**JA100 BKLR SM REG**	**71389 369 SM REG**	**DNB NOR FINANS AS**	POTSDAM JACKET	25%	1	□ 160.00	□ 120.00
OUTERWEAR	**JA100 BKLR XL REG**	**71389 369 XL REG**	**DNB NOR FINANS AS**	POTSDAM JACKET	25%	1	□ 160.00	□ 120.00
OUTERWEAR	**JA100 BKLR XS REG**	**71389 369 XS REG**	**DNB NOR FINANS AS**	POTSDAM JACKET	25%	1	□ 160.00	□ 120.00
OUTERWEAR	**JA100 BKLR 2X REG**	**71389 369 2X REG**	**DNB NOR FINANS AS**	POTSDAM JACKET	25%	1	□ 160.00	□ 120.00
OUTERWEAR	**JA100 BKLR 3X REG**	**71389 369 3X REG**	**DNB NOR FINANS AS**	POTSDAM JACKET	25%	1	□ 160.00	□ 120.00
OUTERWEAR	**JA100 BKLR 4X REG**	**71389 369 4X REG**	**DNB NOR FINANS AS**	POTSDAM JACKET	25%	1	□ 160.00	□ 120.00
OUTERWEAR	**JA100 BKLR 5X REG**	**71389 369 5X REG**	**DNB NOR FINANS AS**	POTSDAM JACKET	25%	1	□ 160.00	□ 120.00
OUTERWEAR	**JA100 BKLR 6X REG**	**71389 369 6X REG**	**DNB NOR FINANS AS**	POTSDAM JACKET	25%	1	□ 160.00	□ 120.00
OUTERWEAR	**JA100 ORG LG REG**	**71389 269 LG REG**	**DNB NOR FINANS AS**	POTSDAM JACKET	25%	1	□ 160.00	□ 120.00
OUTERWEAR	**JA100 ORG MD REG**	**71389 269 MD REG**	**DNB NOR FINANS AS**	POTSDAM JACKET	25%	1	□ 160.00	□ 120.00
OUTERWEAR	**JA100 ORG SM REG**	**71389 269 SM REG**	**DNB NOR FINANS AS**	POTSDAM JACKET	25%	1	□ 160.00	□ 120.00
OUTERWEAR	**JA100 ORG XL REG**	**71389 269 XL REG**	**DNB NOR FINANS AS**	POTSDAM JACKET	25%	1	□ 160.00	□ 120.00
OUTERWEAR	**JA100 ORG XS REG**	**71389 269 XS REG**	**DNB NOR FINANS AS**	POTSDAM JACKET	25%	1	□ 160.00	□ 120.00
OUTERWEAR	**JA100 ORG 2X REG**	**71389 269 2X REG**	**DNB NOR FINANS AS**	POTSDAM JACKET	25%	1	□ 160.00	□ 120.00
OUTERWEAR	**JA100 ORG 3X REG**	**71389 269 3X REG**	**DNB NOR FINANS AS**	POTSDAM JACKET	25%	1	□ 160.00	□ 120.00
OUTERWEAR	**JA100 ORG 4X REG**	**71389 269 4X REG**	**DNB NOR FINANS AS**	POTSDAM JACKET	25%	1	□ 160.00	□ 120.00
OUTERWEAR	**JA100 ORG 5X REG**	**71389 269 5X REG**	**DNB NOR FINANS AS**	POTSDAM JACKET	25%	1	□ 160.00	□ 120.00
OUTERWEAR	**JA100 ORG 6X REG**	**71389 269 6X REG**	**DNB NOR FINANS AS**	POTSDAM JACKET	25%	1	□ 160.00	□ 120.00
OUTERWEAR	**JX656 NAV 00 REG**	**6525 007 0 R**	**EDWARDS GARMENT CO**	WOMEN'S SYNERGY WASHABLE SUIT COAT SHORTER LENGTH	25%	1	□ 125.95	□ 94.46

OUTERWEAR	**JX656 NAV 06 LNG**	**6525 007 6 T**	**EDWARDS GARMENT CO**	WOMEN'S SYNERGY WASHABLE SUIT COAT SHORTER LENGTH	25%	1	□ 125.95	□ 94.46
OUTERWEAR	**JX656 NAV 08 LNG**	**6525 007 8 T**	**EDWARDS GARMENT CO**	WOMEN'S SYNERGY WASHABLE SUIT COAT SHORTER LENGTH	25%	1	□ 125.95	□ 94.46
OUTERWEAR	**JX656 NAV 10 LNG**	**6525 007 10 T**	**EDWARDS GARMENT CO**	WOMEN'S SYNERGY WASHABLE SUIT COAT SHORTER LENGTH	25%	1	□ 125.95	□ 94.46
OUTERWEAR	**JX656 NAV 12 LNG**	**6525 007 12 T**	**EDWARDS GARMENT CO**	WOMEN'S SYNERGY WASHABLE SUIT COAT SHORTER LENGTH	25%	1	□ 125.95	□ 94.46
OUTERWEAR	**JX656 NAV 14 LNG**	**6525 007 14 T**	**EDWARDS GARMENT CO**	WOMEN'S SYNERGY WASHABLE SUIT COAT SHORTER LENGTH	25%	1	□ 125.95	□ 94.46
OUTERWEAR	**JX656 NAV 16 LNG**	**6525 007 16 T**	**EDWARDS GARMENT CO**	WOMEN'S SYNERGY WASHABLE SUIT COAT SHORTER LENGTH	25%	1	□ 125.95	□ 94.46
OUTERWEAR	**JX656 NAV 18 LNG**	**6525 007 18 T**	**EDWARDS GARMENT CO**	WOMEN'S SYNERGY WASHABLE SUIT COAT SHORTER LENGTH	25%	1	□ 125.95	□ 94.46
OUTERWEAR	**JX656 BLK 26 REG**	**6525 010 26 R**	**EDWARDS GARMENT CO**	WOMEN'S SYNERGY WASHABLE SUIT COAT SHORTER LENGTH	25%	1	□ 178.99	□ 134.24
OUTERWEAR	**JX656 BLK 28 REG**	**6525 010 28 R**	**EDWARDS GARMENT CO**	WOMEN'S SYNERGY WASHABLE SUIT COAT SHORTER LENGTH	25%	1	□ 178.99	□ 134.24
OUTERWEAR	**JX656 SGRY 26 REG**	**6525 079 26 R**	**EDWARDS GARMENT CO**	WOMEN'S SYNERGY WASHABLE SUIT COAT SHORTER LENGTH	25%	1	□ 178.99	□ 134.24
OUTERWEAR	**JX656 SGRY 28 REG**	**6525 079 28 R**	**EDWARDS GARMENT CO**	WOMEN'S SYNERGY WASHABLE SUIT COAT SHORTER LENGTH	25%	1	□ 178.99	□ 134.24
OUTERWEAR	**JX656 BLK 0 REG**	**6525 010 0 R**	**EDWARDS GARMENT CO**	WOMEN'S SYNERGY WASHABLE SUIT COAT SHORTER LENGTH	25%	1	□ 137.99	□ 103.49
OUTERWEAR	**JX656 BLK 10 REG**	**6525 010 10 R**	**EDWARDS GARMENT CO**	WOMEN'S SYNERGY WASHABLE SUIT COAT SHORTER LENGTH	25%	1	□ 137.99	□ 103.49
OUTERWEAR	**JX656 BLK 12 REG**	**6525 010 12 R**	**EDWARDS GARMENT CO**	WOMEN'S SYNERGY WASHABLE SUIT COAT SHORTER LENGTH	25%	1	□ 137.99	□ 103.49
OUTERWEAR	**JX656 BLK 14 REG**	**6525 010 14 R**	**EDWARDS GARMENT CO**	WOMEN'S SYNERGY WASHABLE SUIT COAT SHORTER LENGTH	25%	1	□ 137.99	□ 103.49
OUTERWEAR	**JX656 BLK 16 REG**	**6525 010 16 R**	**EDWARDS GARMENT CO**	WOMEN'S SYNERGY WASHABLE SUIT COAT SHORTER LENGTH	25%	1	□ 137.99	□ 103.49
OUTERWEAR	**JX656 BLK 18 REG**	**6525 010 18 R**	**EDWARDS GARMENT CO**	WOMEN'S SYNERGY WASHABLE SUIT COAT SHORTER LENGTH	25%	1	□ 137.99	□ 103.49
OUTERWEAR	**JX656 BLK 2 REG**	**6525 010 2 R**	**EDWARDS GARMENT CO**	WOMEN'S SYNERGY WASHABLE SUIT COAT SHORTER LENGTH	25%	1	□ 137.99	□ 103.49
OUTERWEAR	**JX656 BLK 20 REG**	**6525 010 20 R**	**EDWARDS GARMENT CO**	WOMEN'S SYNERGY WASHABLE SUIT COAT SHORTER LENGTH	25%	1	□ 137.99	□ 103.49
OUTERWEAR	**JX656 BLK 4 REG**	**6525 010 4 R**	**EDWARDS GARMENT CO**	WOMEN'S SYNERGY WASHABLE SUIT COAT SHORTER LENGTH	25%	1	□ 137.99	□ 103.49
OUTERWEAR	**JX656 BLK 6 REG**	**6525 010 6 R**	**EDWARDS GARMENT CO**	WOMEN'S SYNERGY WASHABLE SUIT COAT SHORTER LENGTH	25%	1	□ 137.99	□ 103.49
OUTERWEAR	**JX656 BLK 8 LNG**	**6525 010 8 T**	**EDWARDS GARMENT CO**	WOMEN'S SYNERGY WASHABLE SUIT COAT SHORTER LENGTH	25%	1	□ 137.99	□ 103.49

OUTERWEAR	**JX656 BLK 8 REG**	**6525 010 8 R**	**EDWARDS GARMENT CO**	WOMEN'S SYNERGY WASHABLE SUIT COAT SHORTER LENGTH	25%	1	□ 137.99	□ 103.49
OUTERWEAR	**JX656 SGRY 0 REG**	**6525 079 0 R**	**EDWARDS GARMENT CO**	WOMEN'S SYNERGY WASHABLE SUIT COAT SHORTER LENGTH	25%	1	□ 137.99	□ 103.49
OUTERWEAR	**JX656 SGRY 10 REG**	**6525 079 10 R**	**EDWARDS GARMENT CO**	WOMEN'S SYNERGY WASHABLE SUIT COAT SHORTER LENGTH	25%	1	□ 137.99	□ 103.49
OUTERWEAR	**JX656 SGRY 12 REG**	**6525 079 12 R**	**EDWARDS GARMENT CO**	WOMEN'S SYNERGY WASHABLE SUIT COAT SHORTER LENGTH	25%	1	□ 137.99	□ 103.49
OUTERWEAR	**JX656 SGRY 14 REG**	**6525 079 14 R**	**EDWARDS GARMENT CO**	WOMEN'S SYNERGY WASHABLE SUIT COAT SHORTER LENGTH	25%	1	□ 137.99	□ 103.49
OUTERWEAR	**JX656 SGRY 16 REG**	**6525 079 16 R**	**EDWARDS GARMENT CO**	WOMEN'S SYNERGY WASHABLE SUIT COAT SHORTER LENGTH	25%	1	□ 137.99	□ 103.49
OUTERWEAR	**JX656 SGRY 18 REG**	**6525 079 18 R**	**EDWARDS GARMENT CO**	WOMEN'S SYNERGY WASHABLE SUIT COAT SHORTER LENGTH	25%	1	□ 137.99	□ 103.49
OUTERWEAR	**JX656 SGRY 2 REG**	**6525 079 2 R**	**EDWARDS GARMENT CO**	WOMEN'S SYNERGY WASHABLE SUIT COAT SHORTER LENGTH	25%	1	□ 137.99	□ 103.49
OUTERWEAR	**JX656 SGRY 20 REG**	**6525 079 20 R**	**EDWARDS GARMENT CO**	WOMEN'S SYNERGY WASHABLE SUIT COAT SHORTER LENGTH	25%	1	□ 137.99	□ 103.49
OUTERWEAR	**JX656 SGRY 4 REG**	**6525 079 4 R**	**EDWARDS GARMENT CO**	WOMEN'S SYNERGY WASHABLE SUIT COAT SHORTER LENGTH	25%	1	□ 137.99	□ 103.49
OUTERWEAR	**JX656 SGRY 6 REG**	**6525 079 6 R**	**EDWARDS GARMENT CO**	WOMEN'S SYNERGY WASHABLE SUIT COAT SHORTER LENGTH	25%	1	□ 137.99	□ 103.49
OUTERWEAR	**JX656 SGRY 8 REG**	**6525 079 8 R**	**EDWARDS GARMENT CO**	WOMEN'S SYNERGY WASHABLE SUIT COAT SHORTER LENGTH	25%	1	□ 137.99	□ 103.49
OUTERWEAR	**JX656 BLK 22 REG**	**6525 010 22 R**	**EDWARDS GARMENT CO**	WOMEN'S SYNERGY WASHABLE SUIT COAT SHORTER LENGTH	25%	1	□ 165.99	□ 124.49
OUTERWEAR	**JX656 BLK 24 REG**	**6525 010 24 R**	**EDWARDS GARMENT CO**	WOMEN'S SYNERGY WASHABLE SUIT COAT SHORTER LENGTH	25%	1	□ 165.99	□ 124.49
OUTERWEAR	**JX656 SGRY 22 REG**	**6525 079 22 R**	**EDWARDS GARMENT CO**	WOMEN'S SYNERGY WASHABLE SUIT COAT SHORTER LENGTH	25%	1	□ 165.99	□ 124.49
OUTERWEAR	**JX656 SGRY 24 REG**	**6525 079 24 R**	**EDWARDS GARMENT CO**	WOMEN'S SYNERGY WASHABLE SUIT COAT SHORTER LENGTH	25%	1	□ 165.99	□ 124.49
OUTERWEAR	**JX264 MDNV LG LNG**	**SH3304P MDNV LG LNG**	**Elbeco Incorporated**	SHIELD DUTY PARKA	25%	1	□ 320.99	□ 240.74
OUTERWEAR	**JX264 MDNV LG REG**	**SH3304P MDNV LG REG**	**Elbeco Incorporated**	SHIELD DUTY PARKA	25%	1	□ 320.99	□ 240.74
OUTERWEAR	**JX264 MDNV MD LNG**	**SH3304P MDNV MD LNG**	**Elbeco Incorporated**	SHIELD DUTY PARKA	25%	1	□ 320.99	□ 240.74
OUTERWEAR	**JX264 MDNV MD REG**	**SH3304P MDNV MD REG**	**Elbeco Incorporated**	SHIELD DUTY PARKA	25%	1	□ 320.99	□ 240.74
OUTERWEAR	**JX264 MDNV SM REG**	**SH3304P MDNV SM REG**	**Elbeco Incorporated**	SHIELD DUTY PARKA	25%	1	□ 320.99	□ 240.74
OUTERWEAR	**JX264 MDNV XL LNG**	**SH3304P MDNV XL LNG**	**Elbeco Incorporated**	SHIELD DUTY PARKA	25%	1	□ 320.99	□ 240.74

OUTERWEAR	**JX264 MDNV XL REG**	**SH3304P MDNV XL REG**	**Elbeco Incorporated**	SHIELD DUTY PARKA	25%	1	□ 320.99	□ 240.74
OUTERWEAR	**JX264 MDNV 2X LNG**	**SH3304P MDNV 2X LNG**	**Elbeco Incorporated**	SHIELD DUTY PARKA	25%	1	□ 320.99	□ 240.74
OUTERWEAR	**JX264 MDNV 2X REG**	**SH3304P MDNV 2X REG**	**Elbeco Incorporated**	SHIELD DUTY PARKA	25%	1	□ 320.99	□ 240.74
OUTERWEAR	**JX264 MDNV 3X LNG**	**SH3304P MDNV 3X LNG**	**Elbeco Incorporated**	SHIELD DUTY PARKA	25%	1	□ 320.99	□ 240.74
OUTERWEAR	**JX264 MDNV 3X REG**	**SH3304P MDNV 3X REG**	**Elbeco Incorporated**	SHIELD DUTY PARKA	25%	1	□ 320.99	□ 240.74
OUTERWEAR	**JX264 MDNV 4X REG**	**SH3304P MDNV 4X REG**	**Elbeco Incorporated**	SHIELD DUTY PARKA	25%	1	□ 320.99	□ 240.74
OUTERWEAR	**JX264 MDNV XL SHT**	**SH3304P MDNV XL SHT**	**Elbeco Incorporated**	SHIELD DUTY PARKA	25%	1	□ 320.99	□ 240.74
OUTERWEAR	**JX264 MDNV 4X LNG**	**SH3304P MDNV 4X LNG**	**Elbeco Incorporated**	SHIELD DUTY PARKA	25%	1	□ 320.99	□ 240.74
OUTERWEAR	**JK118 HVNV LG LNG**	**SH3724RV HVNV LG LNG**	**Elbeco Incorporated**	REVERSIBLE SHIELD SOFTSHELL	25%	1	□ 269.99	□ 202.49
OUTERWEAR	**JK118 HVNV LG REG**	**SH3724RV HVNV LG REG**	**Elbeco Incorporated**	REVERSIBLE SHIELD SOFTSHELL	25%	1	□ 269.99	□ 202.49
OUTERWEAR	**JK118 HVNV LG SHT**	**SH3724RV HVNV LG SHT**	**Elbeco Incorporated**	REVERSIBLE SHIELD SOFTSHELL	25%	1	□ 269.99	□ 202.49
OUTERWEAR	**JK118 HVNV MD LNG**	**SH3724RV HVNV MD LNG**	**Elbeco Incorporated**	REVERSIBLE SHIELD SOFTSHELL	25%	1	□ 269.99	□ 202.49
OUTERWEAR	**JK118 HVNV MD REG**	**SH3724RV HVNV MD REG**	**Elbeco Incorporated**	REVERSIBLE SHIELD SOFTSHELL	25%	1	□ 269.99	□ 202.49
OUTERWEAR	**JK118 HVNV MD SHT**	**SH3724RV HVNV MD SHT**	**Elbeco Incorporated**	REVERSIBLE SHIELD SOFTSHELL	25%	1	□ 269.99	□ 202.49
OUTERWEAR	**JK118 HVNV SM REG**	**SH3724RV HVNV SM REG**	**Elbeco Incorporated**	REVERSIBLE SHIELD SOFTSHELL	25%	1	□ 269.99	□ 202.49
OUTERWEAR	**JK118 HVNV SM SHT**	**SH3724RV HVNV SM SHT**	**Elbeco Incorporated**	REVERSIBLE SHIELD SOFTSHELL	25%	1	□ 269.99	□ 202.49
OUTERWEAR	**JK118 HVNV XL LNG**	**SH3724RV HVNV XL LNG**	**Elbeco Incorporated**	REVERSIBLE SHIELD SOFTSHELL	25%	1	□ 269.99	□ 202.49
OUTERWEAR	**JK118 HVNV XL REG**	**SH3724RV HVNV XL REG**	**Elbeco Incorporated**	REVERSIBLE SHIELD SOFTSHELL	25%	1	□ 269.99	□ 202.49
OUTERWEAR	**JK118 HVNV XL SHT**	**SH3724RV HVNV XL SHT**	**Elbeco Incorporated**	REVERSIBLE SHIELD SOFTSHELL	25%	1	□ 269.99	□ 202.49
OUTERWEAR	**JK118 HVNV XS REG**	**SH3724RV HVNV XS REG**	**Elbeco Incorporated**	REVERSIBLE SHIELD SOFTSHELL	25%	1	□ 269.99	□ 202.49
OUTERWEAR	**JK118 HVNV 2XL LNG**	**SH3724RV HVNV 2XL LNG**	**Elbeco Incorporated**	REVERSIBLE SHIELD SOFTSHELL	25%	1	□ 269.99	□ 202.49
OUTERWEAR	**JK118 HVNV 2XL REG**	**SH3724RV HVNV 2XL REG**	**Elbeco Incorporated**	REVERSIBLE SHIELD SOFTSHELL	25%	1	□ 269.99	□ 202.49

OUTERWEAR	**JK118 HVNV 3XL LNG**	**SH3724RV HVNV 3XL LNG**	**Elbeco Incorporated**	REVERSIBLE SHIELD SOFTSHELL	25%	1	□ 269.99	□ 202.49
OUTERWEAR	**JK118 HVNV 3XL REG**	**SH3724RV HVNV 3XL REG**	**Elbeco Incorporated**	REVERSIBLE SHIELD SOFTSHELL	25%	1	□ 269.99	□ 202.49
OUTERWEAR	**JK118 HVNV 4XL LNG**	**SH3724RV HVNV 4XL LNG**	**Elbeco Incorporated**	REVERSIBLE SHIELD SOFTSHELL	25%	1	□ 269.99	□ 202.49
OUTERWEAR	**JK118 HVNV 4XL REG**	**SH3724RV HVNV 4XL REG**	**Elbeco Incorporated**	REVERSIBLE SHIELD SOFTSHELL	25%	1	□ 269.99	□ 202.49
OUTERWEAR	**JX802 BKYL LG LNG**	**SH3708HV LG LNG**	**Elbeco Incorporated**	ELBECO SHIELD PERFORMANCE HI-VIS SOFTSHELL JACKET	25%	1	□ 191.99	□ 143.99
OUTERWEAR	**JX802 BKYL LG REG**	**SH3708HV LG REG**	**Elbeco Incorporated**	ELBECO SHIELD PERFORMANCE HI-VIS SOFTSHELL JACKET	25%	1	□ 191.99	□ 143.99
OUTERWEAR	**JX802 BKYL LG SHT**	**SH3708HV LG SHT**	**Elbeco Incorporated**	ELBECO SHIELD PERFORMANCE HI-VIS SOFTSHELL JACKET	25%	1	□ 191.99	□ 143.99
OUTERWEAR	**JX802 BKYL MD LNG**	**SH3708HV MD LNG**	**Elbeco Incorporated**	ELBECO SHIELD PERFORMANCE HI-VIS SOFTSHELL JACKET	25%	1	□ 191.99	□ 143.99
OUTERWEAR	**JX802 BKYL MD REG**	**SH3708HV MD REG**	**Elbeco Incorporated**	ELBECO SHIELD PERFORMANCE HI-VIS SOFTSHELL JACKET	25%	1	□ 191.99	□ 143.99
OUTERWEAR	**JX802 BKYL MD SHT**	**SH3708HV MD SHT**	**Elbeco Incorporated**	ELBECO SHIELD PERFORMANCE HI-VIS SOFTSHELL JACKET	25%	1	□ 191.99	□ 143.99
OUTERWEAR	**JX802 BKYL SM REG**	**SH3708HV SM REG**	**Elbeco Incorporated**	ELBECO SHIELD PERFORMANCE HI-VIS SOFTSHELL JACKET	25%	1	□ 191.99	□ 143.99
OUTERWEAR	**JX802 BKYL SM SHT**	**SH3708HV SM SHT**	**Elbeco Incorporated**	ELBECO SHIELD PERFORMANCE HI-VIS SOFTSHELL JACKET	25%	1	□ 191.99	□ 143.99
OUTERWEAR	**JX802 BKYL XL LNG**	**SH3708HV XL LNG**	**Elbeco Incorporated**	ELBECO SHIELD PERFORMANCE HI-VIS SOFTSHELL JACKET	25%	1	□ 191.99	□ 143.99
OUTERWEAR	**JX802 BKYL XL REG**	**SH3708HV XL REG**	**Elbeco Incorporated**	ELBECO SHIELD PERFORMANCE HI-VIS SOFTSHELL JACKET	25%	1	□ 191.99	□ 143.99
OUTERWEAR	**JX802 BKYL XL SHT**	**SH3708HV XL SHT**	**Elbeco Incorporated**	ELBECO SHIELD PERFORMANCE HI-VIS SOFTSHELL JACKET	25%	1	□ 191.99	□ 143.99
OUTERWEAR	**JX802 BKYL 2X LNG**	**SH3708HV 2X LNG**	**Elbeco Incorporated**	ELBECO SHIELD PERFORMANCE HI-VIS SOFTSHELL JACKET	25%	1	□ 191.99	□ 143.99
OUTERWEAR	**JX802 BKYL 2X REG**	**SH3708HV 2X REG**	**Elbeco Incorporated**	ELBECO SHIELD PERFORMANCE HI-VIS SOFTSHELL JACKET	25%	1	□ 191.99	□ 143.99
OUTERWEAR	**JX802 BKYL 3X LNG**	**SH3708HV 3X LNG**	**Elbeco Incorporated**	ELBECO SHIELD PERFORMANCE HI-VIS SOFTSHELL JACKET	25%	1	□ 191.99	□ 143.99
OUTERWEAR	**JX802 BKYL 3X REG**	**SH3708HV 3X REG**	**Elbeco Incorporated**	ELBECO SHIELD PERFORMANCE HI-VIS SOFTSHELL JACKET	25%	1	□ 191.99	□ 143.99
OUTERWEAR	**JX802 BKYL 4X LNG**	**SH3708HV 4X LNG**	**Elbeco Incorporated**	ELBECO SHIELD PERFORMANCE HI-VIS SOFTSHELL JACKET	25%	1	□ 191.99	□ 143.99
OUTERWEAR	**JX802 BKYL 4X REG**	**SH3708HV 4X REG**	**Elbeco Incorporated**	ELBECO SHIELD PERFORMANCE HI-VIS SOFTSHELL JACKET	25%	1	□ 191.99	□ 143.99
OUTERWEAR	**JX802 BKYL XS REG**	**SH3708HV XS REG**	**Elbeco Incorporated**	ELBECO SHIELD PERFORMANCE HI-VIS SOFTSHELL JACKET	25%	1	□ 191.99	□ 143.99

OUTERWEAR	**JX802 BKYL 5X LNG**	**SH3708HV 5X LNG**	**Elbeco Incorporated**	ELBECO SHIELD PERFORMANCE HI-VIS SOFTSHELL JACKET	25%	1	□ 191.99	□ 143.99
OUTERWEAR	**JX009 BLK LG LNG**	**SH3200 LG LNG**	**Elbeco Incorporated**	SHIELD DUTY JACKET	25%	1	□ 248.99	□ 186.74
OUTERWEAR	**JX009 BLK LG REG**	**SH3200 LG REG**	**Elbeco Incorporated**	SHIELD DUTY JACKET	25%	1	□ 248.99	□ 186.74
OUTERWEAR	**JX009 BLK LG SHT**	**SH3200 LG SHT**	**Elbeco Incorporated**	SHIELD DUTY JACKET	25%	1	□ 248.99	□ 186.74
OUTERWEAR	**JX009 BLK MD LNG**	**SH3200 MD LNG**	**Elbeco Incorporated**	SHIELD DUTY JACKET	25%	1	□ 248.99	□ 186.74
OUTERWEAR	**JX009 BLK MD REG**	**SH3200 MD REG**	**Elbeco Incorporated**	SHIELD DUTY JACKET	25%	1	□ 248.99	□ 186.74
OUTERWEAR	**JX009 BLK MD SHT**	**SH3200 MD SHT**	**Elbeco Incorporated**	SHIELD DUTY JACKET	25%	1	□ 248.99	□ 186.74
OUTERWEAR	**JX009 BLK SM REG**	**SH3200 SM REG**	**Elbeco Incorporated**	SHIELD DUTY JACKET	25%	1	□ 248.99	□ 186.74
OUTERWEAR	**JX009 BLK SM SHT**	**SH3200 SM SHT**	**Elbeco Incorporated**	SHIELD DUTY JACKET	25%	1	□ 248.99	□ 186.74
OUTERWEAR	**JX009 BLK XL LNG**	**SH3200 XL LNG**	**Elbeco Incorporated**	SHIELD DUTY JACKET	25%	1	□ 248.99	□ 186.74
OUTERWEAR	**JX009 BLK XL REG**	**SH3200 XL REG**	**Elbeco Incorporated**	SHIELD DUTY JACKET	25%	1	□ 248.99	□ 186.74
OUTERWEAR	**JX009 BLK XL SHT**	**SH3200 XL SHT**	**Elbeco Incorporated**	SHIELD DUTY JACKET	25%	1	□ 248.99	□ 186.74
OUTERWEAR	**JX009 BLK 2X LNG**	**SH3200 2X LNG**	**Elbeco Incorporated**	SHIELD DUTY JACKET	25%	1	□ 248.99	□ 186.74
OUTERWEAR	**JX009 BLK 2X REG**	**SH3200 2X REG**	**Elbeco Incorporated**	SHIELD DUTY JACKET	25%	1	□ 248.99	□ 186.74
OUTERWEAR	**JX009 BLK 3X LNG**	**SH3200 3X LNG**	**Elbeco Incorporated**	SHIELD DUTY JACKET	25%	1	□ 248.99	□ 186.74
OUTERWEAR	**JX009 BLK 3X REG**	**SH3200 3X REG**	**Elbeco Incorporated**	SHIELD DUTY JACKET	25%	1	□ 248.99	□ 186.74
OUTERWEAR	**JX009 BLK 4X LNG**	**SH3200 4X LNG**	**Elbeco Incorporated**	SHIELD DUTY JACKET	25%	1	□ 248.99	□ 186.74
OUTERWEAR	**JX009 BLK 4X REG**	**SH3200 4X REG**	**Elbeco Incorporated**	SHIELD DUTY JACKET	25%	1	□ 248.99	□ 186.74
OUTERWEAR	**JX009 MDNV LG LNG**	**SH3204 LG LNG**	**Elbeco Incorporated**	SHIELD DUTY JACKET	25%	1	□ 248.99	□ 186.74
OUTERWEAR	**JX009 MDNV LG REG**	**SH3204 LG REG**	**Elbeco Incorporated**	SHIELD DUTY JACKET	25%	1	□ 248.99	□ 186.74
OUTERWEAR	**JX009 MDNV LG SHT**	**SH3204 LG SHT**	**Elbeco Incorporated**	SHIELD DUTY JACKET	25%	1	□ 248.99	□ 186.74
OUTERWEAR	**JX009 MDNV MD LNG**	**SH3204 MD LNG**	**Elbeco Incorporated**	SHIELD DUTY JACKET	25%	1	□ 248.99	□ 186.74
OUTERWEAR	**JX009 MDNV MD REG**	**SH3204 MD REG**	**Elbeco Incorporated**	SHIELD DUTY JACKET	25%	1	□ 248.99	□ 186.74
OUTERWEAR	**JX009 MDNV MD SHT**	**SH3204 MD SHT**	**Elbeco Incorporated**	SHIELD DUTY JACKET	25%	1	□ 248.99	□ 186.74
OUTERWEAR	**JX009 MDNV SM REG**	**SH3204 SM REG**	**Elbeco Incorporated**	SHIELD DUTY JACKET	25%	1	□ 248.99	□ 186.74
OUTERWEAR	**JX009 MDNV SM SHT**	**SH3204 SM SHT**	**Elbeco Incorporated**	SHIELD DUTY JACKET	25%	1	□ 248.99	□ 186.74
OUTERWEAR	**JX009 MDNV XL LNG**	**SH3204 XL LNG**	**Elbeco Incorporated**	SHIELD DUTY JACKET	25%	1	□ 248.99	□ 186.74
OUTERWEAR	**JX009 MDNV XL REG**	**SH3204 XL REG**	**Elbeco Incorporated**	SHIELD DUTY JACKET	25%	1	□ 248.99	□ 186.74
OUTERWEAR	**JX009 MDNV XL SHT**	**SH3204 XL SHT**	**Elbeco Incorporated**	SHIELD DUTY JACKET	25%	1	□ 248.99	□ 186.74
OUTERWEAR	**JX009 MDNV XS REG**	**SH3204 XS REG**	**Elbeco Incorporated**	SHIELD DUTY JACKET	25%	1	□ 248.99	□ 186.74

OUTERWEAR	**JX009 MDNV 2X LNG**	**SH3204 2X LNG**	**Elbeco Incorporated**	SHIELD DUTY JACKET	25%	1	□ 248.99	□ 186.74
OUTERWEAR	**JX009 MDNV 2X REG**	**SH3204 2X REG**	**Elbeco Incorporated**	SHIELD DUTY JACKET	25%	1	□ 248.99	□ 186.74
OUTERWEAR	**JX009 MDNV 3X LNG**	**SH3204 3X LNG**	**Elbeco Incorporated**	SHIELD DUTY JACKET	25%	1	□ 248.99	□ 186.74
OUTERWEAR	**JX009 MDNV 3X REG**	**SH3204 3X REG**	**Elbeco Incorporated**	SHIELD DUTY JACKET	25%	1	□ 248.99	□ 186.74
OUTERWEAR	**JX009 MDNV 4X LNG**	**SH3204 4X LNG**	**Elbeco Incorporated**	SHIELD DUTY JACKET	25%	1	□ 248.99	□ 186.74
OUTERWEAR	**JX009 MDNV 4X REG**	**SH3204 4X REG**	**Elbeco Incorporated**	SHIELD DUTY JACKET	25%	1	□ 248.99	□ 186.74
OUTERWEAR	**JX009 BLK 5X REG**	**SH3200 BLK 5X**	**Elbeco Incorporated**	SHIELD DUTY JACKET	25%	1	□ 248.99	□ 186.74
OUTERWEAR	**JX009 BLK 6X REG**	**SH3200 6X REG**	**Elbeco Incorporated**	SHIELD DUTY JACKET	25%	1	□ 248.99	□ 186.74
OUTERWEAR	**JX009 OD LG LNG**	**SH3209 LG LNG**	**Elbeco Incorporated**	SHIELD DUTY JACKET	25%	1	□ 248.99	□ 186.74
OUTERWEAR	**JX009 OD LG REG**	**SH3209 LG REG**	**Elbeco Incorporated**	SHIELD DUTY JACKET	25%	1	□ 248.99	□ 186.74
OUTERWEAR	**JX009 OD LG SHT**	**SH3209 LG SHT**	**Elbeco Incorporated**	SHIELD DUTY JACKET	25%	1	□ 248.99	□ 186.74
OUTERWEAR	**JX009 OD MD LNG**	**SH3209 MD LNG**	**Elbeco Incorporated**	SHIELD DUTY JACKET	25%	1	□ 248.99	□ 186.74
OUTERWEAR	**JX009 OD MD REG**	**SH3209 MD REG**	**Elbeco Incorporated**	SHIELD DUTY JACKET	25%	1	□ 248.99	□ 186.74
OUTERWEAR	**JX009 OD MD SHT**	**SH3209 MD SHT**	**Elbeco Incorporated**	SHIELD DUTY JACKET	25%	1	□ 248.99	□ 186.74
OUTERWEAR	**JX009 OD SM REG**	**SH3209 SM REG**	**Elbeco Incorporated**	SHIELD DUTY JACKET	25%	1	□ 248.99	□ 186.74
OUTERWEAR	**JX009 OD SM SHT**	**SH3209 SM SHT**	**Elbeco Incorporated**	SHIELD DUTY JACKET	25%	1	□ 248.99	□ 186.74
OUTERWEAR	**JX009 OD XL LNG**	**SH3209 XL LNG**	**Elbeco Incorporated**	SHIELD DUTY JACKET	25%	1	□ 248.99	□ 186.74
OUTERWEAR	**JX009 OD XL REG**	**SH3209 XL REG**	**Elbeco Incorporated**	SHIELD DUTY JACKET	25%	1	□ 248.99	□ 186.74
OUTERWEAR	**JX009 OD XL SHT**	**SH3209 XL SHT**	**Elbeco Incorporated**	SHIELD DUTY JACKET	25%	1	□ 248.99	□ 186.74
OUTERWEAR	**JX009 OD XS REG**	**SH3209 XS REG**	**Elbeco Incorporated**	SHIELD DUTY JACKET	25%	1	□ 248.99	□ 186.74
OUTERWEAR	**JX009 OD 2X LNG**	**SH3209 2X LNG**	**Elbeco Incorporated**	SHIELD DUTY JACKET	25%	1	□ 248.99	□ 186.74
OUTERWEAR	**JX009 OD 2X REG**	**SH3209 2X REG**	**Elbeco Incorporated**	SHIELD DUTY JACKET	25%	1	□ 248.99	□ 186.74
OUTERWEAR	**JX009 OD 3X LNG**	**SH3209 3X LNG**	**Elbeco Incorporated**	SHIELD DUTY JACKET	25%	1	□ 248.99	□ 186.74
OUTERWEAR	**JX009 OD 3X REG**	**SH3209 3X REG**	**Elbeco Incorporated**	SHIELD DUTY JACKET	25%	1	□ 248.99	□ 186.74
OUTERWEAR	**JX009 OD 4X LNG**	**SH3209 4X LNG**	**Elbeco Incorporated**	SHIELD DUTY JACKET	25%	1	□ 248.99	□ 186.74
OUTERWEAR	**JX009 OD 4X REG**	**SH3209 4X REG**	**Elbeco Incorporated**	SHIELD DUTY JACKET	25%	1	□ 248.99	□ 186.74
OUTERWEAR	**JX009 OD 5X LNG**	**SH3209 5X LNG**	**Elbeco Incorporated**	SHIELD DUTY JACKET	25%	1	□ 248.99	□ 186.74
OUTERWEAR	**JX009 OD 5X REG**	**SH3209 5X REG**	**Elbeco Incorporated**	SHIELD DUTY JACKET	25%	1	□ 248.99	□ 186.74
OUTERWEAR	**JX009 OD 6X LNG**	**SH3209 6X LNG**	**Elbeco Incorporated**	SHIELD DUTY JACKET	25%	1	□ 248.99	□ 186.74
OUTERWEAR	**JX009 OD 6X REG**	**SH3209 6X REG**	**Elbeco Incorporated**	SHIELD DUTY JACKET	25%	1	□ 248.99	□ 186.74
OUTERWEAR	**JX009 MDNV 6X REG**	**SH3204 MIDNIGHT-NAVY 6XL/REGULAR**	**Elbeco Incorporated**	SHIELD DUTY JACKET	25%	1	□ 248.99	□ 186.74
OUTERWEAR	**JX009 MDNV SM LNG**	**SH3204 MIDNIGHT-NAVY SM/LONG**	**Elbeco Incorporated**	SHIELD DUTY JACKET	25%	1	□ 248.99	□ 186.74
OUTERWEAR	**JX009 BLK 5X LNG**	**SH3200 5X LNG**	**Elbeco Incorporated**	SHIELD DUTY JACKET	25%	1	□ 248.99	□ 186.74

OUTERWEAR	**JX009 BLK 6X LNG**	**SH3200 6X LNG**	**Elbeco Incorporated**	SHIELD DUTY JACKET	25%	1	□ 248.99	□ 186.74
OUTERWEAR	**JX010 NVYL LG SHT**	**SH3404 LG SHT**	**Elbeco Incorporated**	SHIELD HI VIS PARKA	25%	1	□ 294.99	□ 221.24
OUTERWEAR	**JX010 NVYL MD SHT**	**SH3404 MD SHT**	**Elbeco Incorporated**	SHIELD HI VIS PARKA	25%	1	□ 294.99	□ 221.24
OUTERWEAR	**JX010 NVYL SM SHT**	**SH3404 SM SHT**	**Elbeco Incorporated**	SHIELD HI VIS PARKA	25%	1	□ 294.99	□ 221.24
OUTERWEAR	**JX010 NVYL XL SHT**	**SH3404 XL SHT**	**Elbeco Incorporated**	SHIELD HI VIS PARKA	25%	1	□ 294.99	□ 221.24
OUTERWEAR	**JX010 NVYL LG REG**	**SH3404 LG REG**	**Elbeco Incorporated**	SHIELD HI VIS PARKA	25%	1	□ 294.99	□ 221.24
OUTERWEAR	**JX010 NVYL MD REG**	**SH3404 MD REG**	**Elbeco Incorporated**	SHIELD HI VIS PARKA	25%	1	□ 294.99	□ 221.24
OUTERWEAR	**JX010 NVYL SM REG**	**SH3404 SM REG**	**Elbeco Incorporated**	SHIELD HI VIS PARKA	25%	1	□ 294.99	□ 221.24
OUTERWEAR	**JX010 NVYL XL REG**	**SH3404 XL REG**	**Elbeco Incorporated**	SHIELD HI VIS PARKA	25%	1	□ 294.99	□ 221.24
OUTERWEAR	**JX010 NVYL XS REG**	**SH3404 XS REG**	**Elbeco Incorporated**	SHIELD HI VIS PARKA	25%	1	□ 294.99	□ 221.24
OUTERWEAR	**JX010 NVYL 2X REG**	**SH3404 2X REG**	**Elbeco Incorporated**	SHIELD HI VIS PARKA	25%	1	□ 294.99	□ 221.24
OUTERWEAR	**JX010 NVYL 3X REG**	**SH3404 3X REG**	**Elbeco Incorporated**	SHIELD HI VIS PARKA	25%	1	□ 294.99	□ 221.24
OUTERWEAR	**JX010 NVYL 4X REG**	**SH3404 4X REG**	**Elbeco Incorporated**	SHIELD HI VIS PARKA	25%	1	□ 294.99	□ 221.24
OUTERWEAR	**JX010 NVYL LG LNG**	**SH3404 LG LNG**	**Elbeco Incorporated**	SHIELD HI VIS PARKA	25%	1	□ 294.99	□ 221.24
OUTERWEAR	**JX010 NVYL MD LNG**	**SH3404 MD LNG**	**Elbeco Incorporated**	SHIELD HI VIS PARKA	25%	1	□ 294.99	□ 221.24
OUTERWEAR	**JX010 NVYL XL LNG**	**SH3404 XL LNG**	**Elbeco Incorporated**	SHIELD HI VIS PARKA	25%	1	□ 294.99	□ 221.24
OUTERWEAR	**JX010 NVYL 2X LNG**	**SH3404 2X LNG**	**Elbeco Incorporated**	SHIELD HI VIS PARKA	25%	1	□ 294.99	□ 221.24
OUTERWEAR	**JX010 NVYL 3X LNG**	**SH3404 3X LNG**	**Elbeco Incorporated**	SHIELD HI VIS PARKA	25%	1	□ 294.99	□ 221.24
OUTERWEAR	**JX010 NVYL 4X LNG**	**SH3404 4X LNG**	**Elbeco Incorporated**	SHIELD HI VIS PARKA	25%	1	□ 294.99	□ 221.24
OUTERWEAR	**JX010 NVYL 5X LNG**	**SH3404 5X LNG**	**Elbeco Incorporated**	SHIELD HI VIS PARKA	25%	1	□ 294.99	□ 221.24
OUTERWEAR	**JX012 MDNV 6X REG**	**SH3504 6X REG**	**Elbeco Incorporated**	SHIELD PERFORMANCE SOFTSHELL	25%	1	□ 137.99	□ 103.49
OUTERWEAR	**JX012 BLK LG SHT**	**SH3500 LG SHT**	**Elbeco Incorporated**	SHIELD PERFORMANCE SOFTSHELL	25%	1	□ 149.99	□ 112.49
OUTERWEAR	**JX012 BLK MD SHT**	**SH3500 MD SHT**	**Elbeco Incorporated**	SHIELD PERFORMANCE SOFTSHELL	25%	1	□ 149.99	□ 112.49
OUTERWEAR	**JX012 BLK SM SHT**	**SH3500 SM SHT**	**Elbeco Incorporated**	SHIELD PERFORMANCE SOFTSHELL	25%	1	□ 149.99	□ 112.49
OUTERWEAR	**JX012 BLK XL SHT**	**SH3500 XL SHT**	**Elbeco Incorporated**	SHIELD PERFORMANCE SOFTSHELL	25%	1	□ 149.99	□ 112.49
OUTERWEAR	**JX012 MDNV LG SHT**	**SH3504 LG SHT**	**Elbeco Incorporated**	SHIELD PERFORMANCE SOFTSHELL	25%	1	□ 149.99	□ 112.49
OUTERWEAR	**JX012 MDNV MD SHT**	**SH3504 MD SHT**	**Elbeco Incorporated**	SHIELD PERFORMANCE SOFTSHELL	25%	1	□ 149.99	□ 112.49
OUTERWEAR	**JX012 MDNV SM SHT**	**SH3504 SM SHT**	**Elbeco Incorporated**	SHIELD PERFORMANCE SOFTSHELL	25%	1	□ 149.99	□ 112.49
OUTERWEAR	**JX012 MDNV XL SHT**	**SH3504 XL SHT**	**Elbeco Incorporated**	SHIELD PERFORMANCE SOFTSHELL	25%	1	□ 149.99	□ 112.49

OUTERWEAR	**JX012 BLK LG LNG**	**SH3500 LG LNG**	**Elbeco Incorporated**	SHIELD PERFORMANCE SOFTSHELL	25%	1	□ 149.99	□ 112.49
OUTERWEAR	**JX012 BLK MD LNG**	**SH3500 MD LNG**	**Elbeco Incorporated**	SHIELD PERFORMANCE SOFTSHELL	25%	1	□ 149.99	□ 112.49
OUTERWEAR	**JX012 BLK XL LNG**	**SH3500 XL LNG**	**Elbeco Incorporated**	SHIELD PERFORMANCE SOFTSHELL	25%	1	□ 149.99	□ 112.49
OUTERWEAR	**JX012 BLK 2X LNG**	**SH3500 2X LNG**	**Elbeco Incorporated**	SHIELD PERFORMANCE SOFTSHELL	25%	1	□ 149.99	□ 112.49
OUTERWEAR	**JX012 BLK 3X LNG**	**SH3500 3X LNG**	**Elbeco Incorporated**	SHIELD PERFORMANCE SOFTSHELL	25%	1	□ 149.99	□ 112.49
OUTERWEAR	**JX012 BLK 4X LNG**	**SH3500 4X LNG**	**Elbeco Incorporated**	SHIELD PERFORMANCE SOFTSHELL	25%	1	□ 149.99	□ 112.49
OUTERWEAR	**JX012 MDNV LG LNG**	**SH3504 LG LNG**	**Elbeco Incorporated**	SHIELD PERFORMANCE SOFTSHELL	25%	1	□ 149.99	□ 112.49
OUTERWEAR	**JX012 MDNV MD LNG**	**SH3504 MD LNG**	**Elbeco Incorporated**	SHIELD PERFORMANCE SOFTSHELL	25%	1	□ 149.99	□ 112.49
OUTERWEAR	**JX012 MDNV XL LNG**	**SH3504 XL LNG**	**Elbeco Incorporated**	SHIELD PERFORMANCE SOFTSHELL	25%	1	□ 149.99	□ 112.49
OUTERWEAR	**JX012 MDNV 2X LNG**	**SH3504 2X LNG**	**Elbeco Incorporated**	SHIELD PERFORMANCE SOFTSHELL	25%	1	□ 149.99	□ 112.49
OUTERWEAR	**JX012 MDNV 3X LNG**	**SH3504 3X LNG**	**Elbeco Incorporated**	SHIELD PERFORMANCE SOFTSHELL	25%	1	□ 149.99	□ 112.49
OUTERWEAR	**JX012 MDNV 4X LNG**	**SH3504 4X LNG**	**Elbeco Incorporated**	SHIELD PERFORMANCE SOFTSHELL	25%	1	□ 149.99	□ 112.49
OUTERWEAR	**JX012 BLK LG REG**	**SH3500 LG REG**	**Elbeco Incorporated**	SHIELD PERFORMANCE SOFTSHELL	25%	1	□ 149.99	□ 112.49
OUTERWEAR	**JX012 BLK MD REG**	**SH3500 MD REG**	**Elbeco Incorporated**	SHIELD PERFORMANCE SOFTSHELL	25%	1	□ 149.99	□ 112.49
OUTERWEAR	**JX012 BLK SM REG**	**SH3500 SM REG**	**Elbeco Incorporated**	SHIELD PERFORMANCE SOFTSHELL	25%	1	□ 149.99	□ 112.49
OUTERWEAR	**JX012 BLK XL REG**	**SH3500 XL REG**	**Elbeco Incorporated**	SHIELD PERFORMANCE SOFTSHELL	25%	1	□ 149.99	□ 112.49
OUTERWEAR	**JX012 BLK XS REG**	**SH3500 XS REG**	**Elbeco Incorporated**	SHIELD PERFORMANCE SOFTSHELL	25%	1	□ 149.99	□ 112.49
OUTERWEAR	**JX012 BLK 2X REG**	**SH3500 2X REG**	**Elbeco Incorporated**	SHIELD PERFORMANCE SOFTSHELL	25%	1	□ 149.99	□ 112.49
OUTERWEAR	**JX012 BLK 3X REG**	**SH3500 3X REG**	**Elbeco Incorporated**	SHIELD PERFORMANCE SOFTSHELL	25%	1	□ 149.99	□ 112.49
OUTERWEAR	**JX012 BLK 4X REG**	**SH3500 4X REG**	**Elbeco Incorporated**	SHIELD PERFORMANCE SOFTSHELL	25%	1	□ 149.99	□ 112.49
OUTERWEAR	**JX012 MDNV LG REG**	**SH3504 LG REG**	**Elbeco Incorporated**	SHIELD PERFORMANCE SOFTSHELL	25%	1	□ 149.99	□ 112.49
OUTERWEAR	**JX012 MDNV MD REG**	**SH3504 MD REG**	**Elbeco Incorporated**	SHIELD PERFORMANCE SOFTSHELL	25%	1	□ 149.99	□ 112.49

OUTERWEAR	**JX012 MDNV SM REG**	**SH3504 SM REG**	**Elbeco Incorporated**	SHIELD PERFORMANCE SOFTSHELL	25%	1	□ 149.99	□ 112.49
OUTERWEAR	**JX012 MDNV XL REG**	**SH3504 XL REG**	**Elbeco Incorporated**	SHIELD PERFORMANCE SOFTSHELL	25%	1	□ 149.99	□ 112.49
OUTERWEAR	**JX012 MDNV XS REG**	**SH3504 XS REG**	**Elbeco Incorporated**	SHIELD PERFORMANCE SOFTSHELL	25%	1	□ 149.99	□ 112.49
OUTERWEAR	**JX012 MDNV 2X REG**	**SH3504 2X REG**	**Elbeco Incorporated**	SHIELD PERFORMANCE SOFTSHELL	25%	1	□ 149.99	□ 112.49
OUTERWEAR	**JX012 MDNV 3X REG**	**SH3504 3X REG**	**Elbeco Incorporated**	SHIELD PERFORMANCE SOFTSHELL	25%	1	□ 149.99	□ 112.49
OUTERWEAR	**JX012 MDNV 4X REG**	**SH3504 4X REG**	**Elbeco Incorporated**	SHIELD PERFORMANCE SOFTSHELL	25%	1	□ 149.99	□ 112.49
OUTERWEAR	**JX012 MDNV 5X REG**	**SH3504 5X REG**	**Elbeco Incorporated**	SHIELD PERFORMANCE SOFTSHELL	25%	1	□ 149.99	□ 112.49
OUTERWEAR	**JX012 OD LG LNG**	**SH3509 LG LNG**	**Elbeco Incorporated**	SHIELD PERFORMANCE SOFTSHELL	25%	1	□ 149.99	□ 112.49
OUTERWEAR	**JX012 OD LG REG**	**SH3509 LG REG**	**Elbeco Incorporated**	SHIELD PERFORMANCE SOFTSHELL	25%	1	□ 149.99	□ 112.49
OUTERWEAR	**JX012 OD LG SHT**	**SH3509 LG SHT**	**Elbeco Incorporated**	SHIELD PERFORMANCE SOFTSHELL	25%	1	□ 149.99	□ 112.49
OUTERWEAR	**JX012 OD MD LNG**	**SH3509 MD LNG**	**Elbeco Incorporated**	SHIELD PERFORMANCE SOFTSHELL	25%	1	□ 149.99	□ 112.49
OUTERWEAR	**JX012 OD MD REG**	**SH3509 MD REG**	**Elbeco Incorporated**	SHIELD PERFORMANCE SOFTSHELL	25%	1	□ 149.99	□ 112.49
OUTERWEAR	**JX012 OD MD SHT**	**SH3509 MD SHT**	**Elbeco Incorporated**	SHIELD PERFORMANCE SOFTSHELL	25%	1	□ 149.99	□ 112.49
OUTERWEAR	**JX012 OD SM REG**	**SH3509 SM REG**	**Elbeco Incorporated**	SHIELD PERFORMANCE SOFTSHELL	25%	1	□ 149.99	□ 112.49
OUTERWEAR	**JX012 OD SM SHT**	**SH3509 SM SHT**	**Elbeco Incorporated**	SHIELD PERFORMANCE SOFTSHELL	25%	1	□ 149.99	□ 112.49
OUTERWEAR	**JX012 OD XL LNG**	**SH3509 XL LNG**	**Elbeco Incorporated**	SHIELD PERFORMANCE SOFTSHELL	25%	1	□ 149.99	□ 112.49
OUTERWEAR	**JX012 OD XL REG**	**SH3509 XL REG**	**Elbeco Incorporated**	SHIELD PERFORMANCE SOFTSHELL	25%	1	□ 149.99	□ 112.49
OUTERWEAR	**JX012 OD XL SHT**	**SH3509 XL SHT**	**Elbeco Incorporated**	SHIELD PERFORMANCE SOFTSHELL	25%	1	□ 149.99	□ 112.49
OUTERWEAR	**JX012 OD 2X LNG**	**SH3509 2X LNG**	**Elbeco Incorporated**	SHIELD PERFORMANCE SOFTSHELL	25%	1	□ 149.99	□ 112.49
OUTERWEAR	**JX012 OD 2X REG**	**SH3509 2X REG**	**Elbeco Incorporated**	SHIELD PERFORMANCE SOFTSHELL	25%	1	□ 149.99	□ 112.49
OUTERWEAR	**JX012 OD 3X LNG**	**SH3509 3X LNG**	**Elbeco Incorporated**	SHIELD PERFORMANCE SOFTSHELL	25%	1	□ 149.99	□ 112.49
OUTERWEAR	**JX012 OD 3X REG**	**SH3509 3X REG**	**Elbeco Incorporated**	SHIELD PERFORMANCE SOFTSHELL	25%	1	□ 149.99	□ 112.49

OUTERWEAR	**JX012 OD 4X LNG**	**SH3509 4X LNG**	**Elbeco Incorporated**	SHIELD PERFORMANCE SOFTSHELL	25%	1	□ 149.99	□ 112.49
OUTERWEAR	**JX012 OD 4X REG**	**SH3509 4X REG**	**Elbeco Incorporated**	SHIELD PERFORMANCE SOFTSHELL	25%	1	□ 149.99	□ 112.49
OUTERWEAR	**JX012 BLK 5X LNG**	**SH3500 5X LNG**	**Elbeco Incorporated**	SHIELD PERFORMANCE SOFTSHELL	25%	1	□ 149.99	□ 112.49
OUTERWEAR	**JX012 BLK 6X LNG**	**SH3500 6X LNG**	**Elbeco Incorporated**	SHIELD PERFORMANCE SOFTSHELL	25%	1	□ 149.99	□ 112.49
OUTERWEAR	**JX012 BLK 6X REG**	**SH3500 6X REG**	**Elbeco Incorporated**	SHIELD PERFORMANCE SOFTSHELL	25%	1	□ 149.99	□ 112.49
OUTERWEAR	**JX012 OD 5X LNG**	**SH3509 5X LNG**	**Elbeco Incorporated**	SHIELD PERFORMANCE SOFTSHELL	25%	1	□ 149.99	□ 112.49
OUTERWEAR	**JX012 OD 5X REG**	**SH3509 5X REG**	**Elbeco Incorporated**	SHIELD PERFORMANCE SOFTSHELL	25%	1	□ 149.99	□ 112.49
OUTERWEAR	**JX012 OD 6X LNG**	**SH3509 6X LNG**	**Elbeco Incorporated**	SHIELD PERFORMANCE SOFTSHELL	25%	1	□ 149.99	□ 112.49
OUTERWEAR	**JX012 OD 6X REG**	**SH3509 6X REG**	**Elbeco Incorporated**	SHIELD PERFORMANCE SOFTSHELL	25%	1	□ 149.99	□ 112.49
OUTERWEAR	**JX009 MDNV XS LNG**	**SH3204 MIDNIGHT-NAVY XS/LONG**	**Elbeco Incorporated**	SHIELD DUTY JACKET	25%	1	□ 284.99	□ 213.74
OUTERWEAR	**JC716 RED**	**F8 RED**	**ERB INDUSTRIES INC**	TWO POCKET BUTCHER APRON	25%	1	□ 9.82	□ 7.37
OUTERWEAR	**JC716 BLK**	**F8 BLK**	**ERB INDUSTRIES INC**	TWO POCKET BUTCHER APRON	25%	1	□ 9.82	□ 7.37
OUTERWEAR	**JX878 BLK LG**	**F1 JW44010 BK LARGE REG**	**FECHHEIMER BROTHERS UNIFORM CO**	FR POLARTEC WIND PRO FLEECE JACKET	25%	1	□ 284.95	□ 213.71
OUTERWEAR	**JX878 BLK MD**	**F1 JW44010 BK MEDIUM REG**	**FECHHEIMER BROTHERS UNIFORM CO**	FR POLARTEC WIND PRO FLEECE JACKET	25%	1	□ 284.95	□ 213.71
OUTERWEAR	**JX878 BLK SM**	**F1 JW44010 BK SMALL REG**	**FECHHEIMER BROTHERS UNIFORM CO**	FR POLARTEC WIND PRO FLEECE JACKET	25%	1	□ 284.95	□ 213.71
OUTERWEAR	**JX878 BLK XL**	**F1 JW44010 BK XLARGE REG**	**FECHHEIMER BROTHERS UNIFORM CO**	FR POLARTEC WIND PRO FLEECE JACKET	25%	1	□ 284.95	□ 213.71
OUTERWEAR	**JX878 BLK 3X**	**F1 JW44010 BK 3XL REG**	**FECHHEIMER BROTHERS UNIFORM CO**	FR POLARTEC WIND PRO FLEECE JACKET	25%	1	□ 341.95	□ 256.46
OUTERWEAR	**JX878 BLK 4X**	**F1 JW44010 BK 4XL REG**	**FECHHEIMER BROTHERS UNIFORM CO**	FR POLARTEC WIND PRO FLEECE JACKET	25%	1	□ 341.95	□ 256.46
OUTERWEAR	**JX878 BLK 5X**	**F1 JW44010 BK 5XL REG**	**FECHHEIMER BROTHERS UNIFORM CO**	FR POLARTEC WIND PRO FLEECE JACKET	25%	1	□ 341.95	□ 256.46
OUTERWEAR	**JX878 BLK 2X**	**F1 JW44010 BK 2XL REG**	**FECHHEIMER BROTHERS UNIFORM CO**	FR POLARTEC WIND PRO FLEECE JACKET	25%	1	□ 313.95	□ 235.46
OUTERWEAR	**JA843 NAV SM REG**	**F1 59130WP 86 SMALL REG**	**FECHHEIMER BROTHERS UNIFORM CO**	WATERPROOF DUTY JACKET W/LINER & SIL P BUTTONS	25%	1	□ 159.99	□ 119.99
OUTERWEAR	**JA843 NAV SM LNG**	**F1 59130WP 86 SMALL LONG**	**FECHHEIMER BROTHERS UNIFORM CO**	WATERPROOF DUTY JACKET W/LINER & SIL P BUTTONS	25%	1	□ 159.99	□ 119.99
OUTERWEAR	**JA843 NAV MD REG**	**F1 59130WP 86 MEDIUM REG**	**FECHHEIMER BROTHERS UNIFORM CO**	WATERPROOF DUTY JACKET W/LINER & SIL P BUTTONS	25%	1	□ 159.99	□ 119.99

OUTERWEAR	**JA843 NAV MD LNG**	**F1 59130WP 86 MEDIUM LONG**	**FECHHEIMER BROTHERS UNIFORM CO**	WATERPROOF DUTY JACKET W/LINER & SIL P BUTTONS	25%	1	□ 159.99	□ 119.99
OUTERWEAR	**JA843 NAV LG REG**	**F1 59130WP 86 LARGE REG**	**FECHHEIMER BROTHERS UNIFORM CO**	WATERPROOF DUTY JACKET W/LINER & SIL P BUTTONS	25%	1	□ 159.99	□ 119.99
OUTERWEAR	**JA843 NAV LG LNG**	**F1 59130WP 86 LARGE LONG**	**FECHHEIMER BROTHERS UNIFORM CO**	WATERPROOF DUTY JACKET W/LINER & SIL P BUTTONS	25%	1	□ 159.99	□ 119.99
OUTERWEAR	**JA843 NAV XL REG**	**F1 59130WP 86 XLARGE REG**	**FECHHEIMER BROTHERS UNIFORM CO**	WATERPROOF DUTY JACKET W/LINER & SIL P BUTTONS	25%	1	□ 159.99	□ 119.99
OUTERWEAR	**JA843 NAV XL LNG**	**F1 59130WP 86 XLARGE LONG**	**FECHHEIMER BROTHERS UNIFORM CO**	WATERPROOF DUTY JACKET W/LINER & SIL P BUTTONS	25%	1	□ 159.99	□ 119.99
OUTERWEAR	**JA843 NAV 2X REG**	**F1 59130WP 86 2XL REG**	**FECHHEIMER BROTHERS UNIFORM CO**	WATERPROOF DUTY JACKET W/LINER & SIL P BUTTONS	25%	1	□ 159.99	□ 119.99
OUTERWEAR	**JA843 NAV 2X LNG**	**F1 59130WP 86 2XL LONG**	**FECHHEIMER BROTHERS UNIFORM CO**	WATERPROOF DUTY JACKET W/LINER & SIL P BUTTONS	25%	1	□ 159.99	□ 119.99
OUTERWEAR	**JA843 NAV 3X REG**	**F1 59130WP 86 3XL REG**	**FECHHEIMER BROTHERS UNIFORM CO**	WATERPROOF DUTY JACKET W/LINER & SIL P BUTTONS	25%	1	□ 159.99	□ 119.99
OUTERWEAR	**JA843 NAV 3X LNG**	**F1 59130WP 86 3XL LONG**	**FECHHEIMER BROTHERS UNIFORM CO**	WATERPROOF DUTY JACKET W/LINER & SIL P BUTTONS	25%	1	□ 159.99	□ 119.99
OUTERWEAR	**JA843 BLK SM REG**	**F1 59130WP 10 SMALL REG**	**FECHHEIMER BROTHERS UNIFORM CO**	WATERPROOF DUTY JACKET W/LINER & SIL P BUTTONS	25%	1	□ 159.99	□ 119.99
OUTERWEAR	**JA843 BLK SM LNG**	**F1 59130WP 10 SMALL LONG**	**FECHHEIMER BROTHERS UNIFORM CO**	WATERPROOF DUTY JACKET W/LINER & SIL P BUTTONS	25%	1	□ 159.99	□ 119.99
OUTERWEAR	**JA843 BLK MD REG**	**F1 59130WP 10 MEDIUM REG**	**FECHHEIMER BROTHERS UNIFORM CO**	WATERPROOF DUTY JACKET W/LINER & SIL P BUTTONS	25%	1	□ 159.99	□ 119.99
OUTERWEAR	**JA843 BLK MD LNG**	**F1 59130WP 10 MEDIUM LONG**	**FECHHEIMER BROTHERS UNIFORM CO**	WATERPROOF DUTY JACKET W/LINER & SIL P BUTTONS	25%	1	□ 159.99	□ 119.99
OUTERWEAR	**JA843 BLK LG REG**	**F1 59130WP 10 LARGE REG**	**FECHHEIMER BROTHERS UNIFORM CO**	WATERPROOF DUTY JACKET W/LINER & SIL P BUTTONS	25%	1	□ 159.99	□ 119.99
OUTERWEAR	**JA843 BLK LG LNG**	**F1 59130WP 10 LARGE LONG**	**FECHHEIMER BROTHERS UNIFORM CO**	WATERPROOF DUTY JACKET W/LINER & SIL P BUTTONS	25%	1	□ 159.99	□ 119.99
OUTERWEAR	**JA843 BLK XL REG**	**F1 59130WP 10 XLARGE REG**	**FECHHEIMER BROTHERS UNIFORM CO**	WATERPROOF DUTY JACKET W/LINER & SIL P BUTTONS	25%	1	□ 159.99	□ 119.99
OUTERWEAR	**JA843 BLK XL LNG**	**F1 59130WP 10 XLARGE LONG**	**FECHHEIMER BROTHERS UNIFORM CO**	WATERPROOF DUTY JACKET W/LINER & SIL P BUTTONS	25%	1	□ 159.99	□ 119.99
OUTERWEAR	**JA843 BLK 2X REG**	**F1 59130WP 10 2XL REG**	**FECHHEIMER BROTHERS UNIFORM CO**	WATERPROOF DUTY JACKET W/LINER & SIL P BUTTONS	25%	1	□ 159.99	□ 119.99
OUTERWEAR	**JA843 BLK 2X LNG**	**F1 59130WP 10 2XL LONG**	**FECHHEIMER BROTHERS UNIFORM CO**	WATERPROOF DUTY JACKET W/LINER & SIL P BUTTONS	25%	1	□ 159.99	□ 119.99
OUTERWEAR	**JA843 BLK 3X REG**	**F1 59130WP 10 3XL REG**	**FECHHEIMER BROTHERS UNIFORM CO**	WATERPROOF DUTY JACKET W/LINER & SIL P BUTTONS	25%	1	□ 159.99	□ 119.99
OUTERWEAR	**JA843 BLK 3X LNG**	**F1 59130WP 10 3XL LONG**	**FECHHEIMER BROTHERS UNIFORM CO**	WATERPROOF DUTY JACKET W/LINER & SIL P BUTTONS	25%	1	□ 159.99	□ 119.99
OUTERWEAR	**JA843 NAV 4X REG**	**F1 59130WP 86 4XL REG**	**FECHHEIMER BROTHERS UNIFORM CO**	WATERPROOF DUTY JACKET W/LINER & SIL P BUTTONS	25%	1	□ 159.99	□ 119.99

OUTERWEAR	**JA843 NAV 4X LNG**	**F1 59130WP 86 4XL LONG**	**FECHHEIMER BROTHERS UNIFORM CO**	WATERPROOF DUTY JACKET W/LINER & SIL P BUTTONS	25%	1	□ 159.99	□ 119.99
OUTERWEAR	**JA843 BLK 4X REG**	**F1 59130WP 10 4XL REG**	**FECHHEIMER BROTHERS UNIFORM CO**	WATERPROOF DUTY JACKET W/LINER & SIL P BUTTONS	25%	1	□ 159.99	□ 119.99
OUTERWEAR	**JA843 BRN MD REG**	**F1 59130WP 94 MEDIUM REG**	**FECHHEIMER BROTHERS UNIFORM CO**	WATERPROOF DUTY JACKET W/LINER & SIL P BUTTONS	25%	1	□ 159.99	□ 119.99
OUTERWEAR	**JA843 BRN LG REG**	**F1 59130WP 94 LARGE REG**	**FECHHEIMER BROTHERS UNIFORM CO**	WATERPROOF DUTY JACKET W/LINER & SIL P BUTTONS	25%	1	□ 159.99	□ 119.99
OUTERWEAR	**JA843 BRN XL REG**	**F1 59130WP 94 XLARGE REG**	**FECHHEIMER BROTHERS UNIFORM CO**	WATERPROOF DUTY JACKET W/LINER & SIL P BUTTONS	25%	1	□ 159.99	□ 119.99
OUTERWEAR	**JA843 BRN 2X REG**	**F1 59130WP 94 2XL REG**	**FECHHEIMER BROTHERS UNIFORM CO**	WATERPROOF DUTY JACKET W/LINER & SIL P BUTTONS	25%	1	□ 159.99	□ 119.99
OUTERWEAR	**JA843 BRN 3X REG**	**F1 59130WP 94 3XL REG**	**FECHHEIMER BROTHERS UNIFORM CO**	WATERPROOF DUTY JACKET W/LINER & SIL P BUTTONS	25%	1	□ 159.99	□ 119.99
OUTERWEAR	**JA843 BRN 4X REG**	**F1 59130WP 94 4XL REG**	**FECHHEIMER BROTHERS UNIFORM CO**	WATERPROOF DUTY JACKET W/LINER & SIL P BUTTONS	25%	1	□ 159.99	□ 119.99
OUTERWEAR	**JA843 NAV 5X REG**	**F1 59130WP 86 5XL REG**	**FECHHEIMER BROTHERS UNIFORM CO**	WATERPROOF DUTY JACKET W/LINER & SIL P BUTTONS	25%	1	□ 159.99	□ 119.99
OUTERWEAR	**JA843 NAV LG XLN**	**F1 59130WP 86 LARGE XLONG**	**FECHHEIMER BROTHERS UNIFORM CO**	WATERPROOF DUTY JACKET W/LINER & SIL P BUTTONS	25%	1	□ 159.99	□ 119.99
OUTERWEAR	**JA843 NAV XL XLN**	**F1 59130WP 86 XLARGE XLONG**	**FECHHEIMER BROTHERS UNIFORM CO**	WATERPROOF DUTY JACKET W/LINER & SIL P BUTTONS	25%	1	□ 159.99	□ 119.99
OUTERWEAR	**JA843 NAV 2X XLN**	**F1 59130WP 86 2XL XLONG**	**FECHHEIMER BROTHERS UNIFORM CO**	WATERPROOF DUTY JACKET W/LINER & SIL P BUTTONS	25%	1	□ 159.99	□ 119.99
OUTERWEAR	**JA843 NAV 3X XLN**	**F1 59130WP 86 3XL XLONG**	**FECHHEIMER BROTHERS UNIFORM CO**	WATERPROOF DUTY JACKET W/LINER & SIL P BUTTONS	25%	1	□ 159.99	□ 119.99
OUTERWEAR	**JA843 NAV 4X XLN**	**F1 59130WP 86 4XL XLONG**	**FECHHEIMER BROTHERS UNIFORM CO**	WATERPROOF DUTY JACKET W/LINER & SIL P BUTTONS	25%	1	□ 159.99	□ 119.99
OUTERWEAR	**JA843 FGRN LG LNG**	**F1 59130WP 05 LARGE LONG**	**FECHHEIMER BROTHERS UNIFORM CO**	WATERPROOF DUTY JACKET W/LINER & SIL P BUTTONS	25%	1	□ 159.99	□ 119.99
OUTERWEAR	**JA843 FGRN MD LNG**	**F1 59130WP 05 MEDIUM LONG**	**FECHHEIMER BROTHERS UNIFORM CO**	WATERPROOF DUTY JACKET W/LINER & SIL P BUTTONS	25%	1	□ 159.99	□ 119.99
OUTERWEAR	**JA843 FGRN MD REG**	**F1 59130WP 05 MEDIUM REG**	**FECHHEIMER BROTHERS UNIFORM CO**	WATERPROOF DUTY JACKET W/LINER & SIL P BUTTONS	25%	1	□ 159.99	□ 119.99
OUTERWEAR	**JA843 FGRN SM LNG**	**F1 59130WP 05 SMALL LONG**	**FECHHEIMER BROTHERS UNIFORM CO**	WATERPROOF DUTY JACKET W/LINER & SIL P BUTTONS	25%	1	□ 159.99	□ 119.99
OUTERWEAR	**JA843 FGRN SM REG**	**F1 59130WP 05 SMALL REG**	**FECHHEIMER BROTHERS UNIFORM CO**	WATERPROOF DUTY JACKET W/LINER & SIL P BUTTONS	25%	1	□ 159.99	□ 119.99
OUTERWEAR	**JA843 FGRN XL REG**	**F1 59130WP 05 XLARGE REG**	**FECHHEIMER BROTHERS UNIFORM CO**	WATERPROOF DUTY JACKET W/LINER & SIL P BUTTONS	25%	1	□ 159.99	□ 119.99
OUTERWEAR	**JA843 FGRN 2X LNG**	**F1 59130WP 05 2XL LONG**	**FECHHEIMER BROTHERS UNIFORM CO**	WATERPROOF DUTY JACKET W/LINER & SIL P BUTTONS	25%	1	□ 159.99	□ 119.99
OUTERWEAR	**JA843 FGRN 2X REG**	**F1 59130WP 05 2XL REG**	**FECHHEIMER BROTHERS UNIFORM CO**	WATERPROOF DUTY JACKET W/LINER & SIL P BUTTONS	25%	1	□ 159.99	□ 119.99

OUTERWEAR	**JA843 FGRN 3X LNG**	**F1 59130WP 05 3XL LONG**	**FECHHEIMER BROTHERS UNIFORM CO**	WATERPROOF DUTY JACKET W/LINER & SIL P BUTTONS	25%	1	□ 159.99	□ 119.99
OUTERWEAR	**JA843 FGRN 3X REG**	**F1 59130WP 05 3XL REG**	**FECHHEIMER BROTHERS UNIFORM CO**	WATERPROOF DUTY JACKET W/LINER & SIL P BUTTONS	25%	1	□ 159.99	□ 119.99
OUTERWEAR	**JA843 FGRN 4X LNG**	**F1 59130WP 05 4XL LONG**	**FECHHEIMER BROTHERS UNIFORM CO**	WATERPROOF DUTY JACKET W/LINER & SIL P BUTTONS	25%	1	□ 159.99	□ 119.99
OUTERWEAR	**JA843 FGRN 4X REG**	**F1 59130WP 05 4XL REG**	**FECHHEIMER BROTHERS UNIFORM CO**	WATERPROOF DUTY JACKET W/LINER & SIL P BUTTONS	25%	1	□ 159.99	□ 119.99
OUTERWEAR	**JA843 FGRN 5X LNG**	**F1 59130WP 05 5XL LONG**	**FECHHEIMER BROTHERS UNIFORM CO**	WATERPROOF DUTY JACKET W/LINER & SIL P BUTTONS	25%	1	□ 159.99	□ 119.99
OUTERWEAR	**JA843 FGRN 5X REG**	**F1 59130WP 05 5XL REG**	**FECHHEIMER BROTHERS UNIFORM CO**	WATERPROOF DUTY JACKET W/LINER & SIL P BUTTONS	25%	1	□ 159.99	□ 119.99
OUTERWEAR	**JA843 FGRN XS REG**	**F1 59130WP 05 XSMALL REG**	**FECHHEIMER BROTHERS UNIFORM CO**	WATERPROOF DUTY JACKET W/LINER & SIL P BUTTONS	25%	1	□ 159.99	□ 119.99
OUTERWEAR	**JA843 FGRN 2X XLN**	**F1 59130WP 05 2XL XLONG**	**FECHHEIMER BROTHERS UNIFORM CO**	WATERPROOF DUTY JACKET W/LINER & SIL P BUTTONS	25%	1	□ 159.99	□ 119.99
OUTERWEAR	**JA843 FGRN LG XLN**	**F1 59130WP 05 LARGE XLONG**	**FECHHEIMER BROTHERS UNIFORM CO**	WATERPROOF DUTY JACKET W/LINER & SIL P BUTTONS	25%	1	□ 159.99	□ 119.99
OUTERWEAR	**JA843 BLK XS REG**	**F1 59130WP 10 XSMALL REG**	**FECHHEIMER BROTHERS UNIFORM CO**	WATERPROOF DUTY JACKET W/LINER & SIL P BUTTONS	25%	1	□ 159.99	□ 119.99
OUTERWEAR	**JA843 NAV XS REG**	**F1 59130WP 86 XSMALL REG**	**FECHHEIMER BROTHERS UNIFORM CO**	WATERPROOF DUTY JACKET W/LINER & SIL P BUTTONS	25%	1	□ 159.99	□ 119.99
OUTERWEAR	**JX764 BLK LG LNG**	**F1 79900GTXA 10 LARGE LONG**	**FECHHEIMER BROTHERS UNIFORM CO**	ENDURANCE PUBLIC SAFETY JACKET W/ GORE-TEX - 10	25%	1	□ 259.99	□ 194.99
OUTERWEAR	**JX764 BLK LG REG**	**F1 79900GTXA 10 LARGE REG**	**FECHHEIMER BROTHERS UNIFORM CO**	ENDURANCE PUBLIC SAFETY JACKET W/ GORE-TEX - 10	25%	1	□ 259.99	□ 194.99
OUTERWEAR	**JX764 BLK LG SHT**	**F1 79900GTXA 10 LARGE SHORT**	**FECHHEIMER BROTHERS UNIFORM CO**	ENDURANCE PUBLIC SAFETY JACKET W/ GORE-TEX - 10	25%	1	□ 259.99	□ 194.99
OUTERWEAR	**JX764 BLK LG XLNG**	**F1 79900GTXA 10 LARGE XLONG**	**FECHHEIMER BROTHERS UNIFORM CO**	ENDURANCE PUBLIC SAFETY JACKET W/ GORE-TEX - 10	25%	1	□ 259.99	□ 194.99
OUTERWEAR	**JX764 BLK MD REG**	**F1 79900GTXA 10 MEDIUM REG**	**FECHHEIMER BROTHERS UNIFORM CO**	ENDURANCE PUBLIC SAFETY JACKET W/ GORE-TEX - 10	25%	1	□ 259.99	□ 194.99
OUTERWEAR	**JX764 BLK MD SHT**	**F1 79900GTXA 10 MEDIUM SHORT**	**FECHHEIMER BROTHERS UNIFORM CO**	ENDURANCE PUBLIC SAFETY JACKET W/ GORE-TEX - 10	25%	1	□ 259.99	□ 194.99
OUTERWEAR	**JX764 BLK SM REG**	**F1 79900GTXA 10 SMALL REG**	**FECHHEIMER BROTHERS UNIFORM CO**	ENDURANCE PUBLIC SAFETY JACKET W/ GORE-TEX - 10	25%	1	□ 259.99	□ 194.99
OUTERWEAR	**JX764 BLK SM SHT**	**F1 79900GTXA 10 SMALL SHORT**	**FECHHEIMER BROTHERS UNIFORM CO**	ENDURANCE PUBLIC SAFETY JACKET W/ GORE-TEX - 10	25%	1	□ 259.99	□ 194.99
OUTERWEAR	**JX764 BLK XL LNG**	**F1 79900GTXA 10 XLARGE LONG**	**FECHHEIMER BROTHERS UNIFORM CO**	ENDURANCE PUBLIC SAFETY JACKET W/ GORE-TEX - 10	25%	1	□ 259.99	□ 194.99
OUTERWEAR	**JX764 BLK XL REG**	**F1 79900GTXA 10 XLARGE REG**	**FECHHEIMER BROTHERS UNIFORM CO**	ENDURANCE PUBLIC SAFETY JACKET W/ GORE-TEX - 10	25%	1	□ 259.99	□ 194.99
OUTERWEAR	**JX764 BLK XL SHT**	**F1 79900GTXA 10 XLARGE SHORT**	**FECHHEIMER BROTHERS UNIFORM CO**	ENDURANCE PUBLIC SAFETY JACKET W/ GORE-TEX - 10	25%	1	□ 259.99	□ 194.99

OUTERWEAR	**JX764 BLK XL XLNG**	**F1 79900GTXA 10 XLARGE XLONG**	**FECHHEIMER BROTHERS UNIFORM CO**	ENDURANCE PUBLIC SAFETY JACKET W/ GORE-TEX - 10	25%	1	□ 259.99	□ 194.99
OUTERWEAR	**JX764 BLK XS REG**	**F1 79900GTXA 10 XSMALL REG**	**FECHHEIMER BROTHERS UNIFORM CO**	ENDURANCE PUBLIC SAFETY JACKET W/ GORE-TEX - 10	25%	1	□ 259.99	□ 194.99
OUTERWEAR	**JX764 BLK XS SHT**	**F1 79900GTXA 10 XSMALL SHORT**	**FECHHEIMER BROTHERS UNIFORM CO**	ENDURANCE PUBLIC SAFETY JACKET W/ GORE-TEX - 10	25%	1	□ 259.99	□ 194.99
OUTERWEAR	**JX764 BLK 2X LNG**	**F1 79900GTXA 10 2XL LONG**	**FECHHEIMER BROTHERS UNIFORM CO**	ENDURANCE PUBLIC SAFETY JACKET W/ GORE-TEX - 10	25%	1	□ 259.99	□ 194.99
OUTERWEAR	**JX764 BLK 2X REG**	**F1 79900GTXA 10 2XL REG**	**FECHHEIMER BROTHERS UNIFORM CO**	ENDURANCE PUBLIC SAFETY JACKET W/ GORE-TEX - 10	25%	1	□ 259.99	□ 194.99
OUTERWEAR	**JX764 BLK 2X SHT**	**F1 79900GTXA 10 2XL SHORT**	**FECHHEIMER BROTHERS UNIFORM CO**	ENDURANCE PUBLIC SAFETY JACKET W/ GORE-TEX - 10	25%	1	□ 259.99	□ 194.99
OUTERWEAR	**JX764 BLK 2X XLNG**	**F1 79900GTXA 10 2XL XLONG**	**FECHHEIMER BROTHERS UNIFORM CO**	ENDURANCE PUBLIC SAFETY JACKET W/ GORE-TEX - 10	25%	1	□ 259.99	□ 194.99
OUTERWEAR	**JX764 BLK 3X LNG**	**F1 79900GTXA 10 3XL LONG**	**FECHHEIMER BROTHERS UNIFORM CO**	ENDURANCE PUBLIC SAFETY JACKET W/ GORE-TEX - 10	25%	1	□ 259.99	□ 194.99
OUTERWEAR	**JX764 BLK 3X REG**	**F1 79900GTXA 10 3XL REG**	**FECHHEIMER BROTHERS UNIFORM CO**	ENDURANCE PUBLIC SAFETY JACKET W/ GORE-TEX - 10	25%	1	□ 259.99	□ 194.99
OUTERWEAR	**JX764 BLK 3X SHT**	**F1 79900GTXA 10 3XL SHORT**	**FECHHEIMER BROTHERS UNIFORM CO**	ENDURANCE PUBLIC SAFETY JACKET W/ GORE-TEX - 10	25%	1	□ 259.99	□ 194.99
OUTERWEAR	**JX764 BLK 3X XLNG**	**F1 79900GTXA 10 3XL XLONG**	**FECHHEIMER BROTHERS UNIFORM CO**	ENDURANCE PUBLIC SAFETY JACKET W/ GORE-TEX - 10	25%	1	□ 259.99	□ 194.99
OUTERWEAR	**JX764 BLK 4X LNG**	**F1 79900GTXA 10 4XL LONG**	**FECHHEIMER BROTHERS UNIFORM CO**	ENDURANCE PUBLIC SAFETY JACKET W/ GORE-TEX - 10	25%	1	□ 259.99	□ 194.99
OUTERWEAR	**JX764 BLK 4X REG**	**F1 79900GTXA 10 4XL REG**	**FECHHEIMER BROTHERS UNIFORM CO**	ENDURANCE PUBLIC SAFETY JACKET W/ GORE-TEX - 10	25%	1	□ 259.99	□ 194.99
OUTERWEAR	**JX764 BLK 4X SHT**	**F1 79900GTXA 10 4XL SHORT**	**FECHHEIMER BROTHERS UNIFORM CO**	ENDURANCE PUBLIC SAFETY JACKET W/ GORE-TEX - 10	25%	1	□ 259.99	□ 194.99
OUTERWEAR	**JX764 BLK 4X XLNG**	**F1 79900GTXA 10 4XL XLONG**	**FECHHEIMER BROTHERS UNIFORM CO**	ENDURANCE PUBLIC SAFETY JACKET W/ GORE-TEX - 10	25%	1	□ 259.99	□ 194.99
OUTERWEAR	**JX764 BLK 5X LNG**	**F1 79900GTXA 10 5XL LONG**	**FECHHEIMER BROTHERS UNIFORM CO**	ENDURANCE PUBLIC SAFETY JACKET W/ GORE-TEX - 10	25%	1	□ 259.99	□ 194.99
OUTERWEAR	**JX764 BLK 5X REG**	**F1 79900GTXA 10 5XL REG**	**FECHHEIMER BROTHERS UNIFORM CO**	ENDURANCE PUBLIC SAFETY JACKET W/ GORE-TEX - 10	25%	1	□ 259.99	□ 194.99
OUTERWEAR	**JX764 BLK 6X LNG**	**F1 79900GTXA 10 6XL LONG**	**FECHHEIMER BROTHERS UNIFORM CO**	ENDURANCE PUBLIC SAFETY JACKET W/ GORE-TEX - 10	25%	1	□ 259.99	□ 194.99
OUTERWEAR	**JX764 BRN LG LNG**	**F1 79900GTXA 94 LARGE LONG**	**FECHHEIMER BROTHERS UNIFORM CO**	ENDURANCE PUBLIC SAFETY JACKET W/ GORE-TEX - 10	25%	1	□ 259.99	□ 194.99
OUTERWEAR	**JX764 BRN LG REG**	**F1 79900GTXA 94 LARGE REG**	**FECHHEIMER BROTHERS UNIFORM CO**	ENDURANCE PUBLIC SAFETY JACKET W/ GORE-TEX - 10	25%	1	□ 259.99	□ 194.99
OUTERWEAR	**JX764 BRN LG SHT**	**F1 79900GTXA 94 LARGE SHORT**	**FECHHEIMER BROTHERS UNIFORM CO**	ENDURANCE PUBLIC SAFETY JACKET W/ GORE-TEX - 10	25%	1	□ 259.99	□ 194.99
OUTERWEAR	**JX764 BRN LG XLNG**	**F1 79900GTXA 94 LARGE XLONG**	**FECHHEIMER BROTHERS UNIFORM CO**	ENDURANCE PUBLIC SAFETY JACKET W/ GORE-TEX - 10	25%	1	□ 259.99	□ 194.99

OUTERWEAR	**JX764 BRN MD REG**	**F1 79900GTXA 94 MEDIUM REG**	**FECHHEIMER BROTHERS UNIFORM CO**	ENDURANCE PUBLIC SAFETY JACKET W/ GORE-TEX - 10	25%	1	□ 259.99	□ 194.99
OUTERWEAR	**JX764 BRN MD SHT**	**F1 79900GTXA 94 MEDIUM SHORT**	**FECHHEIMER BROTHERS UNIFORM CO**	ENDURANCE PUBLIC SAFETY JACKET W/ GORE-TEX - 10	25%	1	□ 259.99	□ 194.99
OUTERWEAR	**JX764 BRN SM REG**	**F1 79900GTXA 94 SMALL REG**	**FECHHEIMER BROTHERS UNIFORM CO**	ENDURANCE PUBLIC SAFETY JACKET W/ GORE-TEX - 10	25%	1	□ 259.99	□ 194.99
OUTERWEAR	**JX764 BRN SM SHT**	**F1 79900GTXA 94 SMALL SHORT**	**FECHHEIMER BROTHERS UNIFORM CO**	ENDURANCE PUBLIC SAFETY JACKET W/ GORE-TEX - 10	25%	1	□ 259.99	□ 194.99
OUTERWEAR	**JX764 BRN XL LNG**	**F1 79900GTXA 94 XLARGE LONG**	**FECHHEIMER BROTHERS UNIFORM CO**	ENDURANCE PUBLIC SAFETY JACKET W/ GORE-TEX - 10	25%	1	□ 259.99	□ 194.99
OUTERWEAR	**JX764 BRN XL REG**	**F1 79900GTXA 94 XLARGE REG**	**FECHHEIMER BROTHERS UNIFORM CO**	ENDURANCE PUBLIC SAFETY JACKET W/ GORE-TEX - 10	25%	1	□ 259.99	□ 194.99
OUTERWEAR	**JX764 BRN XL SHT**	**F1 79900GTXA 94 XLARGE SHORT**	**FECHHEIMER BROTHERS UNIFORM CO**	ENDURANCE PUBLIC SAFETY JACKET W/ GORE-TEX - 10	25%	1	□ 259.99	□ 194.99
OUTERWEAR	**JX764 BRN XL XLNG**	**F1 79900GTXA 94 XLARGE XLONG**	**FECHHEIMER BROTHERS UNIFORM CO**	ENDURANCE PUBLIC SAFETY JACKET W/ GORE-TEX - 10	25%	1	□ 259.99	□ 194.99
OUTERWEAR	**JX764 BRN XS REG**	**F1 79900GTXA 94 XSMALL REG**	**FECHHEIMER BROTHERS UNIFORM CO**	ENDURANCE PUBLIC SAFETY JACKET W/ GORE-TEX - 10	25%	1	□ 259.99	□ 194.99
OUTERWEAR	**JX764 BRN XS SHT**	**F1 79900GTXA 94 XSMALL SHORT**	**FECHHEIMER BROTHERS UNIFORM CO**	ENDURANCE PUBLIC SAFETY JACKET W/ GORE-TEX - 10	25%	1	□ 259.99	□ 194.99
OUTERWEAR	**JX764 BRN 2X LNG**	**F1 79900GTXA 94 2XL LONG**	**FECHHEIMER BROTHERS UNIFORM CO**	ENDURANCE PUBLIC SAFETY JACKET W/ GORE-TEX - 10	25%	1	□ 259.99	□ 194.99
OUTERWEAR	**JX764 BRN 2X REG**	**F1 79900GTXA 94 2XL REG**	**FECHHEIMER BROTHERS UNIFORM CO**	ENDURANCE PUBLIC SAFETY JACKET W/ GORE-TEX - 10	25%	1	□ 259.99	□ 194.99
OUTERWEAR	**JX764 BRN 2X SHT**	**F1 79900GTXA 94 2XL SHORT**	**FECHHEIMER BROTHERS UNIFORM CO**	ENDURANCE PUBLIC SAFETY JACKET W/ GORE-TEX - 10	25%	1	□ 259.99	□ 194.99
OUTERWEAR	**JX764 BRN 2X XLNG**	**F1 79900GTXA 94 2XL XLONG**	**FECHHEIMER BROTHERS UNIFORM CO**	ENDURANCE PUBLIC SAFETY JACKET W/ GORE-TEX - 10	25%	1	□ 259.99	□ 194.99
OUTERWEAR	**JX764 BRN 3X LNG**	**F1 79900GTXA 94 3XL LONG**	**FECHHEIMER BROTHERS UNIFORM CO**	ENDURANCE PUBLIC SAFETY JACKET W/ GORE-TEX - 10	25%	1	□ 259.99	□ 194.99
OUTERWEAR	**JX764 BRN 3X REG**	**F1 79900GTXA 94 3XL REG**	**FECHHEIMER BROTHERS UNIFORM CO**	ENDURANCE PUBLIC SAFETY JACKET W/ GORE-TEX - 10	25%	1	□ 259.99	□ 194.99
OUTERWEAR	**JX764 BRN 3X XLNG**	**F1 79900GTXA 94 3XL XLONG**	**FECHHEIMER BROTHERS UNIFORM CO**	ENDURANCE PUBLIC SAFETY JACKET W/ GORE-TEX - 10	25%	1	□ 259.99	□ 194.99
OUTERWEAR	**JX764 BRN 4X LNG**	**F1 79900GTXA 94 4XL LONG**	**FECHHEIMER BROTHERS UNIFORM CO**	ENDURANCE PUBLIC SAFETY JACKET W/ GORE-TEX - 10	25%	1	□ 259.99	□ 194.99
OUTERWEAR	**JX764 BRN 4X REG**	**F1 79900GTXA 94 4XL REG**	**FECHHEIMER BROTHERS UNIFORM CO**	ENDURANCE PUBLIC SAFETY JACKET W/ GORE-TEX - 10	25%	1	□ 259.99	□ 194.99
OUTERWEAR	**JX764 BRN 4X XLNG**	**F1 79900GTXA 94 4XL XLONG**	**FECHHEIMER BROTHERS UNIFORM CO**	ENDURANCE PUBLIC SAFETY JACKET W/ GORE-TEX - 10	25%	1	□ 259.99	□ 194.99
OUTERWEAR	**JX764 BRN 5X LNG**	**F1 79900GTXA 94 5XL LONG**	**FECHHEIMER BROTHERS UNIFORM CO**	ENDURANCE PUBLIC SAFETY JACKET W/ GORE-TEX - 10	25%	1	□ 259.99	□ 194.99
OUTERWEAR	**JX764 BRN 5X REG**	**F1 79900GTXA 94 5XL REG**	**FECHHEIMER BROTHERS UNIFORM CO**	ENDURANCE PUBLIC SAFETY JACKET W/ GORE-TEX - 10	25%	1	□ 259.99	□ 194.99

OUTERWEAR	**JX764 BRN 6X LNG**	**F1 79900GTXA 94 6XL LONG**	**FECHHEIMER BROTHERS UNIFORM CO**	ENDURANCE PUBLIC SAFETY JACKET W/ GORE-TEX - 10	25%	1	□ 259.99	□ 194.99
OUTERWEAR	**JX764 BRN 6X REG**	**F1 79900GTXA 94 6XL REG**	**FECHHEIMER BROTHERS UNIFORM CO**	ENDURANCE PUBLIC SAFETY JACKET W/ GORE-TEX - 10	25%	1	□ 259.99	□ 194.99
OUTERWEAR	**JX764 LAPD LG LNG**	**F1 79900GTXA 86 LARGE LONG**	**FECHHEIMER BROTHERS UNIFORM CO**	ENDURANCE PUBLIC SAFETY JACKET W/ GORE-TEX - 10	25%	1	□ 259.99	□ 194.99
OUTERWEAR	**JX764 LAPD LG REG**	**F1 79900GTXA 86 LARGE REG**	**FECHHEIMER BROTHERS UNIFORM CO**	ENDURANCE PUBLIC SAFETY JACKET W/ GORE-TEX - 10	25%	1	□ 259.99	□ 194.99
OUTERWEAR	**JX764 LAPD LG SHT**	**F1 79900GTXA 86 LARGE SHORT**	**FECHHEIMER BROTHERS UNIFORM CO**	ENDURANCE PUBLIC SAFETY JACKET W/ GORE-TEX - 10	25%	1	□ 259.99	□ 194.99
OUTERWEAR	**JX764 LAPD LG XLNG**	**F1 79900GTXA 86 LARGE XLONG**	**FECHHEIMER BROTHERS UNIFORM CO**	ENDURANCE PUBLIC SAFETY JACKET W/ GORE-TEX - 10	25%	1	□ 259.99	□ 194.99
OUTERWEAR	**JX764 LAPD MD REG**	**F1 79900GTXA 86 MEDIUM REG**	**FECHHEIMER BROTHERS UNIFORM CO**	ENDURANCE PUBLIC SAFETY JACKET W/ GORE-TEX - 10	25%	1	□ 259.99	□ 194.99
OUTERWEAR	**JX764 LAPD MD SHT**	**F1 79900GTXA 86 MEDIUM SHORT**	**FECHHEIMER BROTHERS UNIFORM CO**	ENDURANCE PUBLIC SAFETY JACKET W/ GORE-TEX - 10	25%	1	□ 259.99	□ 194.99
OUTERWEAR	**JX764 LAPD SM REG**	**F1 79900GTXA 86 SMALL REG**	**FECHHEIMER BROTHERS UNIFORM CO**	ENDURANCE PUBLIC SAFETY JACKET W/ GORE-TEX - 10	25%	1	□ 259.99	□ 194.99
OUTERWEAR	**JX764 LAPD SM SHT**	**F1 79900GTXA 86 SMALL SHORT**	**FECHHEIMER BROTHERS UNIFORM CO**	ENDURANCE PUBLIC SAFETY JACKET W/ GORE-TEX - 10	25%	1	□ 259.99	□ 194.99
OUTERWEAR	**JX764 LAPD XL LNG**	**F1 79900GTXA 86 XLARGE LONG**	**FECHHEIMER BROTHERS UNIFORM CO**	ENDURANCE PUBLIC SAFETY JACKET W/ GORE-TEX - 10	25%	1	□ 259.99	□ 194.99
OUTERWEAR	**JX764 LAPD XL REG**	**F1 79900GTXA 86 XLARGE REG**	**FECHHEIMER BROTHERS UNIFORM CO**	ENDURANCE PUBLIC SAFETY JACKET W/ GORE-TEX - 10	25%	1	□ 259.99	□ 194.99
OUTERWEAR	**JX764 LAPD XL SHT**	**F1 79900GTXA 86 XLARGE SHORT**	**FECHHEIMER BROTHERS UNIFORM CO**	ENDURANCE PUBLIC SAFETY JACKET W/ GORE-TEX - 10	25%	1	□ 259.99	□ 194.99
OUTERWEAR	**JX764 LAPD XL XLNG**	**F1 79900GTXA 86 XLARGE XLONG**	**FECHHEIMER BROTHERS UNIFORM CO**	ENDURANCE PUBLIC SAFETY JACKET W/ GORE-TEX - 10	25%	1	□ 259.99	□ 194.99
OUTERWEAR	**JX764 LAPD XS REG**	**F1 79900GTXA 86 XSMALL REG**	**FECHHEIMER BROTHERS UNIFORM CO**	ENDURANCE PUBLIC SAFETY JACKET W/ GORE-TEX - 10	25%	1	□ 259.99	□ 194.99
OUTERWEAR	**JX764 LAPD XS SHT**	**F1 79900GTXA 86 XSMALL SHORT**	**FECHHEIMER BROTHERS UNIFORM CO**	ENDURANCE PUBLIC SAFETY JACKET W/ GORE-TEX - 10	25%	1	□ 259.99	□ 194.99
OUTERWEAR	**JX764 LAPD 2X LNG**	**F1 79900GTXA 86 2XL LONG**	**FECHHEIMER BROTHERS UNIFORM CO**	ENDURANCE PUBLIC SAFETY JACKET W/ GORE-TEX - 10	25%	1	□ 259.99	□ 194.99
OUTERWEAR	**JX764 LAPD 2X REG**	**F1 79900GTXA 86 2XL REG**	**FECHHEIMER BROTHERS UNIFORM CO**	ENDURANCE PUBLIC SAFETY JACKET W/ GORE-TEX - 10	25%	1	□ 259.99	□ 194.99
OUTERWEAR	**JX764 LAPD 2X SHT**	**F1 79900GTXA 86 2XL SHORT**	**FECHHEIMER BROTHERS UNIFORM CO**	ENDURANCE PUBLIC SAFETY JACKET W/ GORE-TEX - 10	25%	1	□ 259.99	□ 194.99
OUTERWEAR	**JX764 LAPD 2X XLNG**	**F1 79900GTXA 86 2XL XLONG**	**FECHHEIMER BROTHERS UNIFORM CO**	ENDURANCE PUBLIC SAFETY JACKET W/ GORE-TEX - 10	25%	1	□ 259.99	□ 194.99
OUTERWEAR	**JX764 LAPD 3X LNG**	**F1 79900GTXA 86 3XL LONG**	**FECHHEIMER BROTHERS UNIFORM CO**	ENDURANCE PUBLIC SAFETY JACKET W/ GORE-TEX - 10	25%	1	□ 259.99	□ 194.99
OUTERWEAR	**JX764 LAPD 3X REG**	**F1 79900GTXA 86 3XL REG**	**FECHHEIMER BROTHERS UNIFORM CO**	ENDURANCE PUBLIC SAFETY JACKET W/ GORE-TEX - 10	25%	1	□ 259.99	□ 194.99

OUTERWEAR	**JX764 LAPD 3X SHT**	**F1 79900GTXA 86 3XL SHORT**	**FECHHEIMER BROTHERS UNIFORM CO**	ENDURANCE PUBLIC SAFETY JACKET W/ GORE-TEX - 10	25%	1	□ 259.99	□ 194.99
OUTERWEAR	**JX764 LAPD 3X XLNG**	**F1 79900GTXA 86 3XL XLONG**	**FECHHEIMER BROTHERS UNIFORM CO**	ENDURANCE PUBLIC SAFETY JACKET W/ GORE-TEX - 10	25%	1	□ 259.99	□ 194.99
OUTERWEAR	**JX764 LAPD 4X LNG**	**F1 79900GTXA 86 4XL LONG**	**FECHHEIMER BROTHERS UNIFORM CO**	ENDURANCE PUBLIC SAFETY JACKET W/ GORE-TEX - 10	25%	1	□ 259.99	□ 194.99
OUTERWEAR	**JX764 LAPD 4X REG**	**F1 79900GTXA 86 4XL REG**	**FECHHEIMER BROTHERS UNIFORM CO**	ENDURANCE PUBLIC SAFETY JACKET W/ GORE-TEX - 10	25%	1	□ 259.99	□ 194.99
OUTERWEAR	**JX764 LAPD 4X SHT**	**F1 79900GTXA 86 4XL SHORT**	**FECHHEIMER BROTHERS UNIFORM CO**	ENDURANCE PUBLIC SAFETY JACKET W/ GORE-TEX - 10	25%	1	□ 259.99	□ 194.99
OUTERWEAR	**JX764 LAPD 4X XLNG**	**F1 79900GTXA 86 4XL XLONG**	**FECHHEIMER BROTHERS UNIFORM CO**	ENDURANCE PUBLIC SAFETY JACKET W/ GORE-TEX - 10	25%	1	□ 259.99	□ 194.99
OUTERWEAR	**JX764 LAPD 5X LNG**	**F1 79900GTXA 86 5XL LONG**	**FECHHEIMER BROTHERS UNIFORM CO**	ENDURANCE PUBLIC SAFETY JACKET W/ GORE-TEX - 10	25%	1	□ 259.99	□ 194.99
OUTERWEAR	**JX764 LAPD 5X REG**	**F1 79900GTXA 86 5XL REG**	**FECHHEIMER BROTHERS UNIFORM CO**	ENDURANCE PUBLIC SAFETY JACKET W/ GORE-TEX - 10	25%	1	□ 259.99	□ 194.99
OUTERWEAR	**JX764 LAPD 6X LNG**	**F1 79900GTXA 86 6XL LONG**	**FECHHEIMER BROTHERS UNIFORM CO**	ENDURANCE PUBLIC SAFETY JACKET W/ GORE-TEX - 10	25%	1	□ 259.99	□ 194.99
OUTERWEAR	**JX764 LAPD 6X REG**	**F1 79900GTXA 86 6XL REG**	**FECHHEIMER BROTHERS UNIFORM CO**	ENDURANCE PUBLIC SAFETY JACKET W/ GORE-TEX - 10	25%	1	□ 259.99	□ 194.99
OUTERWEAR	**JX764 BLK MD LNG**	**F1 79900GTXA 10 MEDIUM LONG**	**FECHHEIMER BROTHERS UNIFORM CO**	ENDURANCE PUBLIC SAFETY JACKET W/ GORE-TEX - 10	25%	1	□ 259.99	□ 194.99
OUTERWEAR	**JX764 BRN MD LNG**	**F1 79900GTXA 94 MEDIUM LONG**	**FECHHEIMER BROTHERS UNIFORM CO**	ENDURANCE PUBLIC SAFETY JACKET W/ GORE-TEX - 10	25%	1	□ 259.99	□ 194.99
OUTERWEAR	**JX764 LAPD MD LNG**	**F1 79900GTXA 86 MEDIUM LONG**	**FECHHEIMER BROTHERS UNIFORM CO**	ENDURANCE PUBLIC SAFETY JACKET W/ GORE-TEX - 10	25%	1	□ 259.99	□ 194.99
OUTERWEAR	**JA820 BLK SM REG**	**F1 54100A 10 SMALL REG**	**FECHHEIMER BROTHERS UNIFORM CO**	SOFT SHELL JACKET	25%	1	□ 126.99	□ 95.24
OUTERWEAR	**JA820 BLK MD REG**	**F1 54100A 10 MEDIUM REG**	**FECHHEIMER BROTHERS UNIFORM CO**	SOFT SHELL JACKET	25%	1	□ 126.99	□ 95.24
OUTERWEAR	**JA820 BLK LG REG**	**F1 54100A 10 LARGE REG**	**FECHHEIMER BROTHERS UNIFORM CO**	SOFT SHELL JACKET	25%	1	□ 126.99	□ 95.24
OUTERWEAR	**JA820 BLK XL REG**	**F1 54100A 10 XLARGE REG**	**FECHHEIMER BROTHERS UNIFORM CO**	SOFT SHELL JACKET	25%	1	□ 126.99	□ 95.24
OUTERWEAR	**JA820 BLK 2X REG**	**F1 54100A 10 2XL REG**	**FECHHEIMER BROTHERS UNIFORM CO**	SOFT SHELL JACKET	25%	1	□ 126.99	□ 95.24
OUTERWEAR	**JA820 BLK 3X REG**	**F1 54100A 10 3XL REG**	**FECHHEIMER BROTHERS UNIFORM CO**	SOFT SHELL JACKET	25%	1	□ 126.99	□ 95.24
OUTERWEAR	**JA820 BLK 4X REG**	**F1 54100A 10 4XL REG**	**FECHHEIMER BROTHERS UNIFORM CO**	SOFT SHELL JACKET	25%	1	□ 126.99	□ 95.24
OUTERWEAR	**JA820 DKNV SM REG**	**F1 54100A 86 SMALL REG**	**FECHHEIMER BROTHERS UNIFORM CO**	SOFT SHELL JACKET	25%	1	□ 126.99	□ 95.24
OUTERWEAR	**JA820 DKNV MD REG**	**F1 54100A 86 MEDIUM REG**	**FECHHEIMER BROTHERS UNIFORM CO**	SOFT SHELL JACKET	25%	1	□ 126.99	□ 95.24

OUTERWEAR	**JA820 DKNV LG REG**	**F1 54100A 86 LARGE REG**	**FECHHEIMER BROTHERS UNIFORM CO**	SOFT SHELL JACKET	25%	1	□ 126.99	□ 95.24
OUTERWEAR	**JA820 DKNV XL REG**	**F1 54100A 86 XLARGE REG**	**FECHHEIMER BROTHERS UNIFORM CO**	SOFT SHELL JACKET	25%	1	□ 126.99	□ 95.24
OUTERWEAR	**JA820 DKNV 2X REG**	**F1 54100A 86 2XL REG**	**FECHHEIMER BROTHERS UNIFORM CO**	SOFT SHELL JACKET	25%	1	□ 126.99	□ 95.24
OUTERWEAR	**JA820 DKNV 3X REG**	**F1 54100A 86 3XL REG**	**FECHHEIMER BROTHERS UNIFORM CO**	SOFT SHELL JACKET	25%	1	□ 126.99	□ 95.24
OUTERWEAR	**JA820 DKNV 4X REG**	**F1 54100A 86 4XL REG**	**FECHHEIMER BROTHERS UNIFORM CO**	SOFT SHELL JACKET	25%	1	□ 126.99	□ 95.24
OUTERWEAR	**JA820 BLK MD LNG**	**F1 54100A 10 MEDIUM LONG**	**FECHHEIMER BROTHERS UNIFORM CO**	SOFT SHELL JACKET	25%	1	□ 126.99	□ 95.24
OUTERWEAR	**JA820 BLK LG LNG**	**F1 54100A 10 LARGE LONG**	**FECHHEIMER BROTHERS UNIFORM CO**	SOFT SHELL JACKET	25%	1	□ 126.99	□ 95.24
OUTERWEAR	**JA820 BLK XL LNG**	**F1 54100A 10 XLARGE LONG**	**FECHHEIMER BROTHERS UNIFORM CO**	SOFT SHELL JACKET	25%	1	□ 126.99	□ 95.24
OUTERWEAR	**JA820 BLK 2X LNG**	**F1 54100A 10 2XL LONG**	**FECHHEIMER BROTHERS UNIFORM CO**	SOFT SHELL JACKET	25%	1	□ 126.99	□ 95.24
OUTERWEAR	**JA820 BLK 3X LNG**	**F1 54100A 10 3XL LONG**	**FECHHEIMER BROTHERS UNIFORM CO**	SOFT SHELL JACKET	25%	1	□ 126.99	□ 95.24
OUTERWEAR	**JA820 BLK 4X LNG**	**F1 54100A 10 4XL LONG**	**FECHHEIMER BROTHERS UNIFORM CO**	SOFT SHELL JACKET	25%	1	□ 126.99	□ 95.24
OUTERWEAR	**JA820 DKNV MD LNG**	**F1 54100A 86 MEDIUM LONG**	**FECHHEIMER BROTHERS UNIFORM CO**	SOFT SHELL JACKET	25%	1	□ 126.99	□ 95.24
OUTERWEAR	**JA820 DKNV LG LNG**	**F1 54100A 86 LARGE LONG**	**FECHHEIMER BROTHERS UNIFORM CO**	SOFT SHELL JACKET	25%	1	□ 126.99	□ 95.24
OUTERWEAR	**JA820 DKNV XL LNG**	**F1 54100A 86 XLARGE LONG**	**FECHHEIMER BROTHERS UNIFORM CO**	SOFT SHELL JACKET	25%	1	□ 126.99	□ 95.24
OUTERWEAR	**JA820 DKNV 2X LNG**	**F1 54100A 86 2XL LONG**	**FECHHEIMER BROTHERS UNIFORM CO**	SOFT SHELL JACKET	25%	1	□ 126.99	□ 95.24
OUTERWEAR	**JA820 DKNV 3X LNG**	**F1 54100A 86 3XL LONG**	**FECHHEIMER BROTHERS UNIFORM CO**	SOFT SHELL JACKET	25%	1	□ 126.99	□ 95.24
OUTERWEAR	**JA820 DKNV 4X LNG**	**F1 54100A 86 4XL LONG**	**FECHHEIMER BROTHERS UNIFORM CO**	SOFT SHELL JACKET	25%	1	□ 126.99	□ 95.24
OUTERWEAR	**JA820 BRN SM REG**	**F1 54100A 94 SMALL REG**	**FECHHEIMER BROTHERS UNIFORM CO**	SOFT SHELL JACKET	25%	1	□ 126.99	□ 95.24
OUTERWEAR	**JA820 BRN MD REG**	**F1 54100A 94 MEDIUM REG**	**FECHHEIMER BROTHERS UNIFORM CO**	SOFT SHELL JACKET	25%	1	□ 126.99	□ 95.24
OUTERWEAR	**JA820 BRN MD LNG**	**F1 54100A 94 MEDIUM LONG**	**FECHHEIMER BROTHERS UNIFORM CO**	SOFT SHELL JACKET	25%	1	□ 126.99	□ 95.24
OUTERWEAR	**JA820 BRN LG REG**	**F1 54100A 94 LARGE REG**	**FECHHEIMER BROTHERS UNIFORM CO**	SOFT SHELL JACKET	25%	1	□ 126.99	□ 95.24
OUTERWEAR	**JA820 BRN LG LNG**	**F1 54100A 94 LARGE LONG**	**FECHHEIMER BROTHERS UNIFORM CO**	SOFT SHELL JACKET	25%	1	□ 126.99	□ 95.24

OUTERWEAR	**JA820 BRN XL REG**	**F1 54100A 94 XLARGE REG**	**FECHHEIMER BROTHERS UNIFORM CO**	SOFT SHELL JACKET	25%	1	□ 126.99	□ 95.24
OUTERWEAR	**JA820 BRN XL LNG**	**F1 54100A 94 XLARGE LONG**	**FECHHEIMER BROTHERS UNIFORM CO**	SOFT SHELL JACKET	25%	1	□ 126.99	□ 95.24
OUTERWEAR	**JA820 BRN 2X REG**	**F1 54100A 94 2XL REG**	**FECHHEIMER BROTHERS UNIFORM CO**	SOFT SHELL JACKET	25%	1	□ 126.99	□ 95.24
OUTERWEAR	**JA820 BRN 2X LNG**	**F1 54100A 94 2XL LONG**	**FECHHEIMER BROTHERS UNIFORM CO**	SOFT SHELL JACKET	25%	1	□ 126.99	□ 95.24
OUTERWEAR	**JA820 BRN 3X REG**	**F1 54100A 94 3XL REG**	**FECHHEIMER BROTHERS UNIFORM CO**	SOFT SHELL JACKET	25%	1	□ 126.99	□ 95.24
OUTERWEAR	**JA820 BRN 3X LNG**	**F1 54100A 94 3XL LONG**	**FECHHEIMER BROTHERS UNIFORM CO**	SOFT SHELL JACKET	25%	1	□ 126.99	□ 95.24
OUTERWEAR	**JA820 BRN 4X REG**	**F1 54100A 94 4XL REG**	**FECHHEIMER BROTHERS UNIFORM CO**	SOFT SHELL JACKET	25%	1	□ 126.99	□ 95.24
OUTERWEAR	**JA820 BRN 4X LNG**	**F1 54100A 94 4XL LONG**	**FECHHEIMER BROTHERS UNIFORM CO**	SOFT SHELL JACKET	25%	1	□ 126.99	□ 95.24
OUTERWEAR	**JA820 BLK 5X LNG**	**F1 54100A 10 5XL LONG**	**FECHHEIMER BROTHERS UNIFORM CO**	SOFT SHELL JACKET	25%	1	□ 126.99	□ 95.24
OUTERWEAR	**JA820 BLK 5X REG**	**F1 54100A 10 5XL REG**	**FECHHEIMER BROTHERS UNIFORM CO**	SOFT SHELL JACKET	25%	1	□ 126.99	□ 95.24
OUTERWEAR	**JA820 BLK XS REG**	**F1 54100A 10 XSMALL REG**	**FECHHEIMER BROTHERS UNIFORM CO**	SOFT SHELL JACKET	25%	1	□ 126.99	□ 95.24
OUTERWEAR	**JA820 DKNV 5X LNG**	**F1 54100A 86 5XL LONG**	**FECHHEIMER BROTHERS UNIFORM CO**	SOFT SHELL JACKET	25%	1	□ 126.99	□ 95.24
OUTERWEAR	**JA820 DKNV 5X REG**	**F1 54100A 86 5XL REG**	**FECHHEIMER BROTHERS UNIFORM CO**	SOFT SHELL JACKET	25%	1	□ 126.99	□ 95.24
OUTERWEAR	**JA820 BLK 6X LNG**	**F1 54100A 10 6XL LONG**	**FECHHEIMER BROTHERS UNIFORM CO**	SOFT SHELL JACKET	25%	1	□ 126.99	□ 95.24
OUTERWEAR	**JA820 BLK 6X REG**	**F1 54100A 10 6XL REG**	**FECHHEIMER BROTHERS UNIFORM CO**	SOFT SHELL JACKET	25%	1	□ 126.99	□ 95.24
OUTERWEAR	**JA820 DKNV 6X REG**	**F1 54100A 86 6XL REG**	**FECHHEIMER BROTHERS UNIFORM CO**	SOFT SHELL JACKET	25%	1	□ 126.99	□ 95.24
OUTERWEAR	**JA820 DKNV 6X LNG**	**F1 54100A 86 6XL LONG**	**FECHHEIMER BROTHERS UNIFORM CO**	SOFT SHELL JACKET	25%	1	□ 126.99	□ 95.24
OUTERWEAR	**JX763 BLK LG LNG**	**F1 32700A 10 LARGE LONG**	**FECHHEIMER BROTHERS UNIFORM CO**	ENDURANCE THINSULATE ZIP-IN LINER	25%	1	□ 54.99	□ 41.24
OUTERWEAR	**JX763 BLK LG REG**	**F1 32700A 10 LARGE REG**	**FECHHEIMER BROTHERS UNIFORM CO**	ENDURANCE THINSULATE ZIP-IN LINER	25%	1	□ 54.99	□ 41.24
OUTERWEAR	**JX763 BLK LG SHT**	**F1 32700A 10 LARGE SHORT**	**FECHHEIMER BROTHERS UNIFORM CO**	ENDURANCE THINSULATE ZIP-IN LINER	25%	1	□ 54.99	□ 41.24
OUTERWEAR	**JX763 BLK LG XLNG**	**F1 32700A 10 LARGE XLONG**	**FECHHEIMER BROTHERS UNIFORM CO**	ENDURANCE THINSULATE ZIP-IN LINER	25%	1	□ 54.99	□ 41.24
OUTERWEAR	**JX763 BLK MD REG**	**F1 32700A 10 MEDIUM REG**	**FECHHEIMER BROTHERS UNIFORM CO**	ENDURANCE THINSULATE ZIP-IN LINER	25%	1	□ 54.99	□ 41.24

OUTERWEAR	**JX763 BLK MD SHT**	**F1 32700A 10 MEDIUM SHORT**	**FECHHEIMER BROTHERS UNIFORM CO**	ENDURANCE THINSULATE ZIP-IN LINER	25%	1	□ 54.99	□ 41.24
OUTERWEAR	**JX763 BLK SM REG**	**F1 32700A 10 SMALL REG**	**FECHHEIMER BROTHERS UNIFORM CO**	ENDURANCE THINSULATE ZIP-IN LINER	25%	1	□ 54.99	□ 41.24
OUTERWEAR	**JX763 BLK SM SHT**	**F1 32700A 10 SMALL SHORT**	**FECHHEIMER BROTHERS UNIFORM CO**	ENDURANCE THINSULATE ZIP-IN LINER	25%	1	□ 54.99	□ 41.24
OUTERWEAR	**JX763 BLK XL LNG**	**F1 32700A 10 XLARGE LONG**	**FECHHEIMER BROTHERS UNIFORM CO**	ENDURANCE THINSULATE ZIP-IN LINER	25%	1	□ 54.99	□ 41.24
OUTERWEAR	**JX763 BLK XL REG**	**F1 32700A 10 XLARGE REG**	**FECHHEIMER BROTHERS UNIFORM CO**	ENDURANCE THINSULATE ZIP-IN LINER	25%	1	□ 54.99	□ 41.24
OUTERWEAR	**JX763 BLK XL SHT**	**F1 32700A 10 XLARGE SHORT**	**FECHHEIMER BROTHERS UNIFORM CO**	ENDURANCE THINSULATE ZIP-IN LINER	25%	1	□ 54.99	□ 41.24
OUTERWEAR	**JX763 BLK XL XLNG**	**F1 32700A 10 XLARGE XLONG**	**FECHHEIMER BROTHERS UNIFORM CO**	ENDURANCE THINSULATE ZIP-IN LINER	25%	1	□ 54.99	□ 41.24
OUTERWEAR	**JX763 BLK XS REG**	**F1 32700A 10 XSMALL REG**	**FECHHEIMER BROTHERS UNIFORM CO**	ENDURANCE THINSULATE ZIP-IN LINER	25%	1	□ 54.99	□ 41.24
OUTERWEAR	**JX763 BLK XS SHT**	**F1 32700A 10 XSMALL SHORT**	**FECHHEIMER BROTHERS UNIFORM CO**	ENDURANCE THINSULATE ZIP-IN LINER	25%	1	□ 54.99	□ 41.24
OUTERWEAR	**JX763 BLK 2X LNG**	**F1 32700A 10 2XL LONG**	**FECHHEIMER BROTHERS UNIFORM CO**	ENDURANCE THINSULATE ZIP-IN LINER	25%	1	□ 54.99	□ 41.24
OUTERWEAR	**JX763 BLK 2X REG**	**F1 32700A 10 2XL REG**	**FECHHEIMER BROTHERS UNIFORM CO**	ENDURANCE THINSULATE ZIP-IN LINER	25%	1	□ 54.99	□ 41.24
OUTERWEAR	**JX763 BLK 2X SHT**	**F1 32700A 10 2XL SHORT**	**FECHHEIMER BROTHERS UNIFORM CO**	ENDURANCE THINSULATE ZIP-IN LINER	25%	1	□ 54.99	□ 41.24
OUTERWEAR	**JX763 BLK 2X XLNG**	**F1 32700A 10 2XL XLONG**	**FECHHEIMER BROTHERS UNIFORM CO**	ENDURANCE THINSULATE ZIP-IN LINER	25%	1	□ 54.99	□ 41.24
OUTERWEAR	**JX763 BLK 3X LNG**	**F1 32700A 10 3XL LONG**	**FECHHEIMER BROTHERS UNIFORM CO**	ENDURANCE THINSULATE ZIP-IN LINER	25%	1	□ 54.99	□ 41.24
OUTERWEAR	**JX763 BLK 3X REG**	**F1 32700A 10 3XL REG**	**FECHHEIMER BROTHERS UNIFORM CO**	ENDURANCE THINSULATE ZIP-IN LINER	25%	1	□ 54.99	□ 41.24
OUTERWEAR	**JX763 BLK 3X SHT**	**F1 32700A 10 3XL SHORT**	**FECHHEIMER BROTHERS UNIFORM CO**	ENDURANCE THINSULATE ZIP-IN LINER	25%	1	□ 54.99	□ 41.24
OUTERWEAR	**JX763 BLK 3X XLNG**	**F1 32700A 10 3XL XLONG**	**FECHHEIMER BROTHERS UNIFORM CO**	ENDURANCE THINSULATE ZIP-IN LINER	25%	1	□ 54.99	□ 41.24
OUTERWEAR	**JX763 BLK 4X LNG**	**F1 32700A 10 4XL LONG**	**FECHHEIMER BROTHERS UNIFORM CO**	ENDURANCE THINSULATE ZIP-IN LINER	25%	1	□ 54.99	□ 41.24
OUTERWEAR	**JX763 BLK 4X REG**	**F1 32700A 10 4XL REG**	**FECHHEIMER BROTHERS UNIFORM CO**	ENDURANCE THINSULATE ZIP-IN LINER	25%	1	□ 54.99	□ 41.24
OUTERWEAR	**JX763 BLK 4X SHT**	**F1 32700A 10 4XL SHORT**	**FECHHEIMER BROTHERS UNIFORM CO**	ENDURANCE THINSULATE ZIP-IN LINER	25%	1	□ 54.99	□ 41.24
OUTERWEAR	**JX763 BLK 4X XLNG**	**F1 32700A 10 4XL XLONG**	**FECHHEIMER BROTHERS UNIFORM CO**	ENDURANCE THINSULATE ZIP-IN LINER	25%	1	□ 54.99	□ 41.24
OUTERWEAR	**JX763 BLK 5X REG**	**F1 32700A 10 5XL REG**	**FECHHEIMER BROTHERS UNIFORM CO**	ENDURANCE THINSULATE ZIP-IN LINER	25%	1	□ 54.99	□ 41.24

OUTERWEAR	**JX763 BLK 6X REG**	**F1 32700A 10 6XL REG**	**FECHHEIMER BROTHERS UNIFORM CO**	ENDURANCE THINSULATE ZIP-IN LINER	25%	1	□ 54.99	□ 41.24
OUTERWEAR	**JX763 BLK MD LNG**	**F1 32700A 10 MEDIUM LONG**	**FECHHEIMER BROTHERS UNIFORM CO**	ENDURANCE THINSULATE ZIP-IN LINER	25%	1	□ 54.99	□ 41.24
OUTERWEAR	**JX763 BLK 5X LNG**	**F1 32700A 10 5XL LONG**	**FECHHEIMER BROTHERS UNIFORM CO**	ENDURANCE THINSULATE ZIP-IN LINER	25%	1	□ 54.99	□ 41.24
OUTERWEAR	**JX763 BLK 6X LNG**	**F1 32700A 10 6XL LONG**	**FECHHEIMER BROTHERS UNIFORM CO**	ENDURANCE THINSULATE ZIP-IN LINER	25%	1	□ 54.99	□ 41.24
OUTERWEAR	**JA1550 BLK 2X LNG**	**F1 57100 10 2XL LONG**	**FECHHEIMER BROTHERS UNIFORM CO**	DUTYGUARD HT PULLOVER	25%	1	□ 142.99	□ 107.24
OUTERWEAR	**JA1550 BLK 2X REG**	**F1 57100 10 2XL REG**	**FECHHEIMER BROTHERS UNIFORM CO**	DUTYGUARD HT PULLOVER	25%	1	□ 142.99	□ 107.24
OUTERWEAR	**JA1550 BLK 3X LNG**	**F1 57100 10 3XL LONG**	**FECHHEIMER BROTHERS UNIFORM CO**	DUTYGUARD HT PULLOVER	25%	1	□ 142.99	□ 107.24
OUTERWEAR	**JA1550 BLK 3X REG**	**F1 57100 10 3XL REG**	**FECHHEIMER BROTHERS UNIFORM CO**	DUTYGUARD HT PULLOVER	25%	1	□ 142.99	□ 107.24
OUTERWEAR	**JA1550 BLK 4X LNG**	**F1 57100 10 4XL LONG**	**FECHHEIMER BROTHERS UNIFORM CO**	DUTYGUARD HT PULLOVER	25%	1	□ 142.99	□ 107.24
OUTERWEAR	**JA1550 BLK 4X REG**	**F1 57100 10 4XL REG**	**FECHHEIMER BROTHERS UNIFORM CO**	DUTYGUARD HT PULLOVER	25%	1	□ 142.99	□ 107.24
OUTERWEAR	**JA1550 BLK 5X LNG**	**F1 57100 10 5XL LONG**	**FECHHEIMER BROTHERS UNIFORM CO**	DUTYGUARD HT PULLOVER	25%	1	□ 142.99	□ 107.24
OUTERWEAR	**JA1550 BLK 5X REG**	**F1 57100 10 5XL REG**	**FECHHEIMER BROTHERS UNIFORM CO**	DUTYGUARD HT PULLOVER	25%	1	□ 142.99	□ 107.24
OUTERWEAR	**JA1550 BLK LG LNG**	**F1 57100 10 LARGE LONG**	**FECHHEIMER BROTHERS UNIFORM CO**	DUTYGUARD HT PULLOVER	25%	1	□ 142.99	□ 107.24
OUTERWEAR	**JA1550 BLK LG REG**	**F1 57100 10 LARGE REG**	**FECHHEIMER BROTHERS UNIFORM CO**	DUTYGUARD HT PULLOVER	25%	1	□ 142.99	□ 107.24
OUTERWEAR	**JA1550 BLK MD LNG**	**F1 57100 10 MEDIUM LONG**	**FECHHEIMER BROTHERS UNIFORM CO**	DUTYGUARD HT PULLOVER	25%	1	□ 142.99	□ 107.24
OUTERWEAR	**JA1550 BLK MD REG**	**F1 57100 10 MEDIUM REG**	**FECHHEIMER BROTHERS UNIFORM CO**	DUTYGUARD HT PULLOVER	25%	1	□ 142.99	□ 107.24
OUTERWEAR	**JA1550 BLK SM REG**	**F1 57100 10 SMALL REG**	**FECHHEIMER BROTHERS UNIFORM CO**	DUTYGUARD HT PULLOVER	25%	1	□ 142.99	□ 107.24
OUTERWEAR	**JA1550 BLK XL LNG**	**F1 57100 10 XLARGE LONG**	**FECHHEIMER BROTHERS UNIFORM CO**	DUTYGUARD HT PULLOVER	25%	1	□ 142.99	□ 107.24
OUTERWEAR	**JA1550 BLK XL REG**	**F1 57100 10 XLARGE REG**	**FECHHEIMER BROTHERS UNIFORM CO**	DUTYGUARD HT PULLOVER	25%	1	□ 142.99	□ 107.24
OUTERWEAR	**JA1550 BLK XS REG**	**F1 57100 10 XSMALL REG**	**FECHHEIMER BROTHERS UNIFORM CO**	DUTYGUARD HT PULLOVER	25%	1	□ 142.99	□ 107.24
OUTERWEAR	**JA1550 NAV 2X LNG**	**F1 57100 86 2XL LONG**	**FECHHEIMER BROTHERS UNIFORM CO**	DUTYGUARD HT PULLOVER	25%	1	□ 142.99	□ 107.24
OUTERWEAR	**JA1550 NAV 2X REG**	**F1 57100 86 2XL REG**	**FECHHEIMER BROTHERS UNIFORM CO**	DUTYGUARD HT PULLOVER	25%	1	□ 142.99	□ 107.24
OUTERWEAR	**JA1550 NAV 3X LNG**	**F1 57100 86 3XL LONG**	**FECHHEIMER BROTHERS UNIFORM CO**	DUTYGUARD HT PULLOVER	25%	1	□ 142.99	□ 107.24
OUTERWEAR	**JA1550 NAV 3X REG**	**F1 57100 86 3XL REG**	**FECHHEIMER BROTHERS UNIFORM CO**	DUTYGUARD HT PULLOVER	25%	1	□ 142.99	□ 107.24

OUTERWEAR	**JA1550 NAV 4X LNG**	**F1 57100 86 4XL LONG**	**FECHHEIMER BROTHERS UNIFORM CO**	DUTYGUARD HT PULLOVER	25%	1	□ 142.99	□ 107.24
OUTERWEAR	**JA1550 NAV 4X REG**	**F1 57100 86 4XL REG**	**FECHHEIMER BROTHERS UNIFORM CO**	DUTYGUARD HT PULLOVER	25%	1	□ 142.99	□ 107.24
OUTERWEAR	**JA1550 NAV 5X LNG**	**F1 57100 86 5XL LONG**	**FECHHEIMER BROTHERS UNIFORM CO**	DUTYGUARD HT PULLOVER	25%	1	□ 142.99	□ 107.24
OUTERWEAR	**JA1550 NAV 5X REG**	**F1 57100 86 5XL REG**	**FECHHEIMER BROTHERS UNIFORM CO**	DUTYGUARD HT PULLOVER	25%	1	□ 142.99	□ 107.24
OUTERWEAR	**JA1550 NAV LG LNG**	**F1 57100 86 LARGE LONG**	**FECHHEIMER BROTHERS UNIFORM CO**	DUTYGUARD HT PULLOVER	25%	1	□ 142.99	□ 107.24
OUTERWEAR	**JA1550 NAV LG REG**	**F1 57100 86 LARGE REG**	**FECHHEIMER BROTHERS UNIFORM CO**	DUTYGUARD HT PULLOVER	25%	1	□ 142.99	□ 107.24
OUTERWEAR	**JA1550 NAV MD LNG**	**F1 57100 86 MEDIUM LONG**	**FECHHEIMER BROTHERS UNIFORM CO**	DUTYGUARD HT PULLOVER	25%	1	□ 142.99	□ 107.24
OUTERWEAR	**JA1550 NAV MD REG**	**F1 57100 86 MEDIUM REG**	**FECHHEIMER BROTHERS UNIFORM CO**	DUTYGUARD HT PULLOVER	25%	1	□ 142.99	□ 107.24
OUTERWEAR	**JA1550 NAV SM REG**	**F1 57100 86 SMALL REG**	**FECHHEIMER BROTHERS UNIFORM CO**	DUTYGUARD HT PULLOVER	25%	1	□ 142.99	□ 107.24
OUTERWEAR	**JA1550 NAV XL LNG**	**F1 57100 86 XLARGE LONG**	**FECHHEIMER BROTHERS UNIFORM CO**	DUTYGUARD HT PULLOVER	25%	1	□ 142.99	□ 107.24
OUTERWEAR	**JA1550 NAV XL REG**	**F1 57100 86 XLARGE REG**	**FECHHEIMER BROTHERS UNIFORM CO**	DUTYGUARD HT PULLOVER	25%	1	□ 142.99	□ 107.24
OUTERWEAR	**JA1550 NAV XS REG**	**F1 57100 86 XSMALL REG**	**FECHHEIMER BROTHERS UNIFORM CO**	DUTYGUARD HT PULLOVER	25%	1	□ 142.99	□ 107.24
OUTERWEAR	**JA1550 BLK LG SHT**	**F1 57100 10 LARGE SHORT**	**FECHHEIMER BROTHERS UNIFORM CO**	DUTYGUARD HT PULLOVER	25%	1	□ 142.99	□ 107.24
OUTERWEAR	**JA1550 BLK MD SHT**	**F1 57100 10 MEDIUM SHORT**	**FECHHEIMER BROTHERS UNIFORM CO**	DUTYGUARD HT PULLOVER	25%	1	□ 142.99	□ 107.24
OUTERWEAR	**JA1550 BLK SM SHT**	**F1 57100 10 SMALL SHORT**	**FECHHEIMER BROTHERS UNIFORM CO**	DUTYGUARD HT PULLOVER	25%	1	□ 142.99	□ 107.24
OUTERWEAR	**JA1550 BLK XS SHT**	**F1 57100 10 XSMALL SHORT**	**FECHHEIMER BROTHERS UNIFORM CO**	DUTYGUARD HT PULLOVER	25%	1	□ 142.99	□ 107.24
OUTERWEAR	**JA1550 NAV LG SHT**	**F1 57100 86 LARGE SHORT**	**FECHHEIMER BROTHERS UNIFORM CO**	DUTYGUARD HT PULLOVER	25%	1	□ 142.99	□ 107.24
OUTERWEAR	**JA1550 NAV MD SHT**	**F1 57100 86 MEDIUM SHORT**	**FECHHEIMER BROTHERS UNIFORM CO**	DUTYGUARD HT PULLOVER	25%	1	□ 142.99	□ 107.24
OUTERWEAR	**JA1550 NAV SM SHT**	**F1 57100 86 SMALL SHORT**	**FECHHEIMER BROTHERS UNIFORM CO**	DUTYGUARD HT PULLOVER	25%	1	□ 142.99	□ 107.24
OUTERWEAR	**JA1550 NAV XS SHT**	**F1 57100 86 XSMALL SHORT**	**FECHHEIMER BROTHERS UNIFORM CO**	DUTYGUARD HT PULLOVER	25%	1	□ 142.99	□ 107.24
OUTERWEAR	**JX762 BLK LG LNG**	**F1 55100A 10 LARGE LONG**	**FECHHEIMER BROTHERS UNIFORM CO**	ENDURANCE INSULATED BASE LAYER JACKET - 100% POLYESTER	25%	1	□ 164.99	□ 123.74
OUTERWEAR	**JX762 BLK LG REG**	**F1 55100A 10 LARGE REG**	**FECHHEIMER BROTHERS UNIFORM CO**	ENDURANCE INSULATED BASE LAYER JACKET - 100% POLYESTER	25%	1	□ 164.99	□ 123.74

OUTERWEAR	**JX762 BLK MD REG**	**F1 55100A 10 MEDIUM REG**	**FECHHEIMER BROTHERS UNIFORM CO**	ENDURANCE INSULATED BASE LAYER JACKET - 100% POLYESTER	25%	1	□ 164.99	□ 123.74
OUTERWEAR	**JX762 BLK SM REG**	**F1 55100A 10 SMALL REG**	**FECHHEIMER BROTHERS UNIFORM CO**	ENDURANCE INSULATED BASE LAYER JACKET - 100% POLYESTER	25%	1	□ 164.99	□ 123.74
OUTERWEAR	**JX762 BLK XL LNG**	**F1 55100A 10 XLARGE LONG**	**FECHHEIMER BROTHERS UNIFORM CO**	ENDURANCE INSULATED BASE LAYER JACKET - 100% POLYESTER	25%	1	□ 164.99	□ 123.74
OUTERWEAR	**JX762 BLK XL REG**	**F1 55100A 10 XLARGE REG**	**FECHHEIMER BROTHERS UNIFORM CO**	ENDURANCE INSULATED BASE LAYER JACKET - 100% POLYESTER	25%	1	□ 164.99	□ 123.74
OUTERWEAR	**JX762 BLK XS REG**	**F1 55100A 10 XSMALL REG**	**FECHHEIMER BROTHERS UNIFORM CO**	ENDURANCE INSULATED BASE LAYER JACKET - 100% POLYESTER	25%	1	□ 164.99	□ 123.74
OUTERWEAR	**JX762 BLK 2X LNG**	**F1 55100A 10 2XL LONG**	**FECHHEIMER BROTHERS UNIFORM CO**	ENDURANCE INSULATED BASE LAYER JACKET - 100% POLYESTER	25%	1	□ 164.99	□ 123.74
OUTERWEAR	**JX762 BLK 2X REG**	**F1 55100A 10 2XL REG**	**FECHHEIMER BROTHERS UNIFORM CO**	ENDURANCE INSULATED BASE LAYER JACKET - 100% POLYESTER	25%	1	□ 164.99	□ 123.74
OUTERWEAR	**JX762 BLK 3X LNG**	**F1 55100A 10 3XL LONG**	**FECHHEIMER BROTHERS UNIFORM CO**	ENDURANCE INSULATED BASE LAYER JACKET - 100% POLYESTER	25%	1	□ 164.99	□ 123.74
OUTERWEAR	**JX762 BLK 3X REG**	**F1 55100A 10 3XL REG**	**FECHHEIMER BROTHERS UNIFORM CO**	ENDURANCE INSULATED BASE LAYER JACKET - 100% POLYESTER	25%	1	□ 164.99	□ 123.74
OUTERWEAR	**JX762 BLK 4X LNG**	**F1 55100A 10 4XL LONG**	**FECHHEIMER BROTHERS UNIFORM CO**	ENDURANCE INSULATED BASE LAYER JACKET - 100% POLYESTER	25%	1	□ 164.99	□ 123.74
OUTERWEAR	**JX762 BLK 4X REG**	**F1 55100A 10 4XL REG**	**FECHHEIMER BROTHERS UNIFORM CO**	ENDURANCE INSULATED BASE LAYER JACKET - 100% POLYESTER	25%	1	□ 164.99	□ 123.74
OUTERWEAR	**JX762 BLK MD LNG**	**F1 55100A 10 MEDIUM LONG**	**FECHHEIMER BROTHERS UNIFORM CO**	ENDURANCE INSULATED BASE LAYER JACKET - 100% POLYESTER	25%	1	□ 164.99	□ 123.74
OUTERWEAR	**JX765 BLK LG LNG**	**F1 73160A 10 LARGE LONG**	**FECHHEIMER BROTHERS UNIFORM CO**	ENDURANCE ANSI CERTIFIED REVERSIBLE JACKET W/SIL P BTNS	25%	1	□ 204.99	□ 153.74
OUTERWEAR	**JX765 BLK LG REG**	**F1 73160A 10 LARGE REG**	**FECHHEIMER BROTHERS UNIFORM CO**	ENDURANCE ANSI CERTIFIED REVERSIBLE JACKET W/SIL P BTNS	25%	1	□ 204.99	□ 153.74
OUTERWEAR	**JX765 BLK LG SHT**	**F1 73160A 10 LARGE SHORT**	**FECHHEIMER BROTHERS UNIFORM CO**	ENDURANCE ANSI CERTIFIED REVERSIBLE JACKET W/SIL P BTNS	25%	1	□ 204.99	□ 153.74

OUTERWEAR	**JX765 BLK LG XLNG**	**F1 73160A 10 LARGE XLONG**	**FECHHEIMER BROTHERS UNIFORM CO**	ENDURANCE ANSI CERTIFIED REVERSIBLE JACKET W/SIL P BTNS	25%	1	□ 204.99	□ 153.74
OUTERWEAR	**JX765 BLK MD REG**	**F1 73160A 10 MEDIUM REG**	**FECHHEIMER BROTHERS UNIFORM CO**	ENDURANCE ANSI CERTIFIED REVERSIBLE JACKET W/SIL P BTNS	25%	1	□ 204.99	□ 153.74
OUTERWEAR	**JX765 BLK MD SHT**	**F1 73160A 10 MEDIUM SHORT**	**FECHHEIMER BROTHERS UNIFORM CO**	ENDURANCE ANSI CERTIFIED REVERSIBLE JACKET W/SIL P BTNS	25%	1	□ 204.99	□ 153.74
OUTERWEAR	**JX765 BLK SM REG**	**F1 73160A 10 SMALL REG**	**FECHHEIMER BROTHERS UNIFORM CO**	ENDURANCE ANSI CERTIFIED REVERSIBLE JACKET W/SIL P BTNS	25%	1	□ 204.99	□ 153.74
OUTERWEAR	**JX765 BLK SM SHT**	**F1 73160A 10 SMALL SHORT**	**FECHHEIMER BROTHERS UNIFORM CO**	ENDURANCE ANSI CERTIFIED REVERSIBLE JACKET W/SIL P BTNS	25%	1	□ 204.99	□ 153.74
OUTERWEAR	**JX765 BLK XL LNG**	**F1 73160A 10 XLARGE LONG**	**FECHHEIMER BROTHERS UNIFORM CO**	ENDURANCE ANSI CERTIFIED REVERSIBLE JACKET W/SIL P BTNS	25%	1	□ 204.99	□ 153.74
OUTERWEAR	**JX765 BLK XL REG**	**F1 73160A 10 XLARGE REG**	**FECHHEIMER BROTHERS UNIFORM CO**	ENDURANCE ANSI CERTIFIED REVERSIBLE JACKET W/SIL P BTNS	25%	1	□ 204.99	□ 153.74
OUTERWEAR	**JX765 BLK XL SHT**	**F1 73160A 10 XLARGE SHORT**	**FECHHEIMER BROTHERS UNIFORM CO**	ENDURANCE ANSI CERTIFIED REVERSIBLE JACKET W/SIL P BTNS	25%	1	□ 204.99	□ 153.74
OUTERWEAR	**JX765 BLK XL XLNG**	**F1 73160A 10 XLARGE XLONG**	**FECHHEIMER BROTHERS UNIFORM CO**	ENDURANCE ANSI CERTIFIED REVERSIBLE JACKET W/SIL P BTNS	25%	1	□ 204.99	□ 153.74
OUTERWEAR	**JX765 BLK XS REG**	**F1 73160A 10 XSMALL REG**	**FECHHEIMER BROTHERS UNIFORM CO**	ENDURANCE ANSI CERTIFIED REVERSIBLE JACKET W/SIL P BTNS	25%	1	□ 204.99	□ 153.74
OUTERWEAR	**JX765 BLK XS SHT**	**F1 73160A 10 XSMALL SHORT**	**FECHHEIMER BROTHERS UNIFORM CO**	ENDURANCE ANSI CERTIFIED REVERSIBLE JACKET W/SIL P BTNS	25%	1	□ 204.99	□ 153.74
OUTERWEAR	**JX765 BLK 2X LNG**	**F1 73160A 10 2XL LONG**	**FECHHEIMER BROTHERS UNIFORM CO**	ENDURANCE ANSI CERTIFIED REVERSIBLE JACKET W/SIL P BTNS	25%	1	□ 204.99	□ 153.74
OUTERWEAR	**JX765 BLK 2X REG**	**F1 73160A 10 2XL REG**	**FECHHEIMER BROTHERS UNIFORM CO**	ENDURANCE ANSI CERTIFIED REVERSIBLE JACKET W/SIL P BTNS	25%	1	□ 204.99	□ 153.74
OUTERWEAR	**JX765 BLK 2X SHT**	**F1 73160A 10 2XL SHORT**	**FECHHEIMER BROTHERS UNIFORM CO**	ENDURANCE ANSI CERTIFIED REVERSIBLE JACKET W/SIL P BTNS	25%	1	□ 204.99	□ 153.74
OUTERWEAR	**JX765 BLK 2X XLNG**	**F1 73160A 10 2XL XLONG**	**FECHHEIMER BROTHERS UNIFORM CO**	ENDURANCE ANSI CERTIFIED REVERSIBLE JACKET W/SIL P BTNS	25%	1	□ 204.99	□ 153.74

OUTERWEAR	**JX765 BLK 3X LNG**	**F1 73160A 10 3XL LONG**	**FECHHEIMER BROTHERS UNIFORM CO**	ENDURANCE ANSI CERTIFIED REVERSIBLE JACKET W/SIL P BTNS	25%	1	□ 204.99	□ 153.74
OUTERWEAR	**JX765 BLK 3X REG**	**F1 73160A 10 3XL REG**	**FECHHEIMER BROTHERS UNIFORM CO**	ENDURANCE ANSI CERTIFIED REVERSIBLE JACKET W/SIL P BTNS	25%	1	□ 204.99	□ 153.74
OUTERWEAR	**JX765 BLK 3X SHT**	**F1 73160A 10 3XL SHORT**	**FECHHEIMER BROTHERS UNIFORM CO**	ENDURANCE ANSI CERTIFIED REVERSIBLE JACKET W/SIL P BTNS	25%	1	□ 204.99	□ 153.74
OUTERWEAR	**JX765 BLK 3X XLNG**	**F1 73160A 10 3XL XLONG**	**FECHHEIMER BROTHERS UNIFORM CO**	ENDURANCE ANSI CERTIFIED REVERSIBLE JACKET W/SIL P BTNS	25%	1	□ 204.99	□ 153.74
OUTERWEAR	**JX765 BLK 4X LNG**	**F1 73160A 10 4XL LONG**	**FECHHEIMER BROTHERS UNIFORM CO**	ENDURANCE ANSI CERTIFIED REVERSIBLE JACKET W/SIL P BTNS	25%	1	□ 204.99	□ 153.74
OUTERWEAR	**JX765 BLK 4X REG**	**F1 73160A 10 4XL REG**	**FECHHEIMER BROTHERS UNIFORM CO**	ENDURANCE ANSI CERTIFIED REVERSIBLE JACKET W/SIL P BTNS	25%	1	□ 204.99	□ 153.74
OUTERWEAR	**JX765 BLK 4X SHT**	**F1 73160A 10 4XL SHORT**	**FECHHEIMER BROTHERS UNIFORM CO**	ENDURANCE ANSI CERTIFIED REVERSIBLE JACKET W/SIL P BTNS	25%	1	□ 204.99	□ 153.74
OUTERWEAR	**JX765 BLK 4X XLNG**	**F1 73160A 10 4XL XLONG**	**FECHHEIMER BROTHERS UNIFORM CO**	ENDURANCE ANSI CERTIFIED REVERSIBLE JACKET W/SIL P BTNS	25%	1	□ 204.99	□ 153.74
OUTERWEAR	**JX765 BLK 5X LNG**	**F1 73160A 10 5XL LONG**	**FECHHEIMER BROTHERS UNIFORM CO**	ENDURANCE ANSI CERTIFIED REVERSIBLE JACKET W/SIL P BTNS	25%	1	□ 204.99	□ 153.74
OUTERWEAR	**JX765 BLK 5X REG**	**F1 73160A 10 5XL REG**	**FECHHEIMER BROTHERS UNIFORM CO**	ENDURANCE ANSI CERTIFIED REVERSIBLE JACKET W/SIL P BTNS	25%	1	□ 204.99	□ 153.74
OUTERWEAR	**JX765 BLK 6X LNG**	**F1 73160A 10 6XL LONG**	**FECHHEIMER BROTHERS UNIFORM CO**	ENDURANCE ANSI CERTIFIED REVERSIBLE JACKET W/SIL P BTNS	25%	1	□ 204.99	□ 153.74
OUTERWEAR	**JX765 BLK 6X REG**	**F1 73160A 10 6XL REG**	**FECHHEIMER BROTHERS UNIFORM CO**	ENDURANCE ANSI CERTIFIED REVERSIBLE JACKET W/SIL P BTNS	25%	1	□ 204.99	□ 153.74
OUTERWEAR	**JX765 LAPD LG LNG**	**F1 73160A 86 LARGE LONG**	**FECHHEIMER BROTHERS UNIFORM CO**	ENDURANCE ANSI CERTIFIED REVERSIBLE JACKET W/SIL P BTNS	25%	1	□ 204.99	□ 153.74
OUTERWEAR	**JX765 LAPD LG REG**	**F1 73160A 86 LARGE REG**	**FECHHEIMER BROTHERS UNIFORM CO**	ENDURANCE ANSI CERTIFIED REVERSIBLE JACKET W/SIL P BTNS	25%	1	□ 204.99	□ 153.74
OUTERWEAR	**JX765 LAPD LG SHT**	**F1 73160A 86 LARGE SHORT**	**FECHHEIMER BROTHERS UNIFORM CO**	ENDURANCE ANSI CERTIFIED REVERSIBLE JACKET W/SIL P BTNS	25%	1	□ 204.99	□ 153.74

OUTERWEAR	**JX765 LAPD LG XLNG**	**F1 73160A 86 LARGE XLONG**	**FECHHEIMER BROTHERS UNIFORM CO**	ENDURANCE ANSI CERTIFIED REVERSIBLE JACKET W/SIL P BTNS	25%	1	□ 204.99	□ 153.74
OUTERWEAR	**JX765 LAPD MD REG**	**F1 73160A 86 MEDIUM REG**	**FECHHEIMER BROTHERS UNIFORM CO**	ENDURANCE ANSI CERTIFIED REVERSIBLE JACKET W/SIL P BTNS	25%	1	□ 204.99	□ 153.74
OUTERWEAR	**JX765 LAPD MD SHT**	**F1 73160A 86 MEDIUM SHORT**	**FECHHEIMER BROTHERS UNIFORM CO**	ENDURANCE ANSI CERTIFIED REVERSIBLE JACKET W/SIL P BTNS	25%	1	□ 204.99	□ 153.74
OUTERWEAR	**JX765 LAPD SM REG**	**F1 73160A 86 SMALL REG**	**FECHHEIMER BROTHERS UNIFORM CO**	ENDURANCE ANSI CERTIFIED REVERSIBLE JACKET W/SIL P BTNS	25%	1	□ 204.99	□ 153.74
OUTERWEAR	**JX765 LAPD SM SHT**	**F1 73160A 86 SMALL SHORT**	**FECHHEIMER BROTHERS UNIFORM CO**	ENDURANCE ANSI CERTIFIED REVERSIBLE JACKET W/SIL P BTNS	25%	1	□ 204.99	□ 153.74
OUTERWEAR	**JX765 LAPD XL LNG**	**F1 73160A 86 XLARGE LONG**	**FECHHEIMER BROTHERS UNIFORM CO**	ENDURANCE ANSI CERTIFIED REVERSIBLE JACKET W/SIL P BTNS	25%	1	□ 204.99	□ 153.74
OUTERWEAR	**JX765 LAPD XL REG**	**F1 73160A 86 XLARGE REG**	**FECHHEIMER BROTHERS UNIFORM CO**	ENDURANCE ANSI CERTIFIED REVERSIBLE JACKET W/SIL P BTNS	25%	1	□ 204.99	□ 153.74
OUTERWEAR	**JX765 LAPD XL SHT**	**F1 73160A 86 XLARGE SHORT**	**FECHHEIMER BROTHERS UNIFORM CO**	ENDURANCE ANSI CERTIFIED REVERSIBLE JACKET W/SIL P BTNS	25%	1	□ 204.99	□ 153.74
OUTERWEAR	**JX765 LAPD XL XLNG**	**F1 73160A 86 XLARGE XLONG**	**FECHHEIMER BROTHERS UNIFORM CO**	ENDURANCE ANSI CERTIFIED REVERSIBLE JACKET W/SIL P BTNS	25%	1	□ 204.99	□ 153.74
OUTERWEAR	**JX765 LAPD XS REG**	**F1 73160A 86 XSMALL REG**	**FECHHEIMER BROTHERS UNIFORM CO**	ENDURANCE ANSI CERTIFIED REVERSIBLE JACKET W/SIL P BTNS	25%	1	□ 204.99	□ 153.74
OUTERWEAR	**JX765 LAPD XS SHT**	**F1 73160A 86 XSMALL SHORT**	**FECHHEIMER BROTHERS UNIFORM CO**	ENDURANCE ANSI CERTIFIED REVERSIBLE JACKET W/SIL P BTNS	25%	1	□ 204.99	□ 153.74
OUTERWEAR	**JX765 LAPD 2X LNG**	**F1 73160A 86 2XL LONG**	**FECHHEIMER BROTHERS UNIFORM CO**	ENDURANCE ANSI CERTIFIED REVERSIBLE JACKET W/SIL P BTNS	25%	1	□ 204.99	□ 153.74
OUTERWEAR	**JX765 LAPD 2X REG**	**F1 73160A 86 2XL REG**	**FECHHEIMER BROTHERS UNIFORM CO**	ENDURANCE ANSI CERTIFIED REVERSIBLE JACKET W/SIL P BTNS	25%	1	□ 204.99	□ 153.74
OUTERWEAR	**JX765 LAPD 2X SHT**	**F1 73160A 86 2XL SHORT**	**FECHHEIMER BROTHERS UNIFORM CO**	ENDURANCE ANSI CERTIFIED REVERSIBLE JACKET W/SIL P BTNS	25%	1	□ 204.99	□ 153.74
OUTERWEAR	**JX765 LAPD 2X XLNG**	**F1 73160A 86 2XL XLONG**	**FECHHEIMER BROTHERS UNIFORM CO**	ENDURANCE ANSI CERTIFIED REVERSIBLE JACKET W/SIL P BTNS	25%	1	□ 204.99	□ 153.74

OUTERWEAR	**JX765 LAPD 3X LNG**	**F1 73160A 86 3XL LONG**	**FECHHEIMER BROTHERS UNIFORM CO**	ENDURANCE ANSI CERTIFIED REVERSIBLE JACKET W/SIL P BTNS	25%	1	□ 204.99	□ 153.74
OUTERWEAR	**JX765 LAPD 3X REG**	**F1 73160A 86 3XL REG**	**FECHHEIMER BROTHERS UNIFORM CO**	ENDURANCE ANSI CERTIFIED REVERSIBLE JACKET W/SIL P BTNS	25%	1	□ 204.99	□ 153.74
OUTERWEAR	**JX765 LAPD 3X SHT**	**F1 73160A 86 3XL SHORT**	**FECHHEIMER BROTHERS UNIFORM CO**	ENDURANCE ANSI CERTIFIED REVERSIBLE JACKET W/SIL P BTNS	25%	1	□ 204.99	□ 153.74
OUTERWEAR	**JX765 LAPD 3X XLNG**	**F1 73160A 86 3XL XLONG**	**FECHHEIMER BROTHERS UNIFORM CO**	ENDURANCE ANSI CERTIFIED REVERSIBLE JACKET W/SIL P BTNS	25%	1	□ 204.99	□ 153.74
OUTERWEAR	**JX765 LAPD 4X LNG**	**F1 73160A 86 4XL LONG**	**FECHHEIMER BROTHERS UNIFORM CO**	ENDURANCE ANSI CERTIFIED REVERSIBLE JACKET W/SIL P BTNS	25%	1	□ 204.99	□ 153.74
OUTERWEAR	**JX765 LAPD 4X REG**	**F1 73160A 86 4XL REG**	**FECHHEIMER BROTHERS UNIFORM CO**	ENDURANCE ANSI CERTIFIED REVERSIBLE JACKET W/SIL P BTNS	25%	1	□ 204.99	□ 153.74
OUTERWEAR	**JX765 LAPD 4X SHT**	**F1 73160A 86 4XL SHORT**	**FECHHEIMER BROTHERS UNIFORM CO**	ENDURANCE ANSI CERTIFIED REVERSIBLE JACKET W/SIL P BTNS	25%	1	□ 204.99	□ 153.74
OUTERWEAR	**JX765 LAPD 4X XLNG**	**F1 73160A 86 4XL XLONG**	**FECHHEIMER BROTHERS UNIFORM CO**	ENDURANCE ANSI CERTIFIED REVERSIBLE JACKET W/SIL P BTNS	25%	1	□ 204.99	□ 153.74
OUTERWEAR	**JX765 LAPD 5X LNG**	**F1 73160A 86 5XL LONG**	**FECHHEIMER BROTHERS UNIFORM CO**	ENDURANCE ANSI CERTIFIED REVERSIBLE JACKET W/SIL P BTNS	25%	1	□ 204.99	□ 153.74
OUTERWEAR	**JX765 LAPD 5X REG**	**F1 73160A 86 5XL REG**	**FECHHEIMER BROTHERS UNIFORM CO**	ENDURANCE ANSI CERTIFIED REVERSIBLE JACKET W/SIL P BTNS	25%	1	□ 204.99	□ 153.74
OUTERWEAR	**JX765 LAPD 6X LNG**	**F1 73160A 86 6XL LONG**	**FECHHEIMER BROTHERS UNIFORM CO**	ENDURANCE ANSI CERTIFIED REVERSIBLE JACKET W/SIL P BTNS	25%	1	□ 204.99	□ 153.74
OUTERWEAR	**JX765 LAPD 6X REG**	**F1 73160A 86 6XL REG**	**FECHHEIMER BROTHERS UNIFORM CO**	ENDURANCE ANSI CERTIFIED REVERSIBLE JACKET W/SIL P BTNS	25%	1	□ 204.99	□ 153.74
OUTERWEAR	**JX765 LAPD MD LNG**	**F1 73160 86 MEDIUM LONG**	**FECHHEIMER BROTHERS UNIFORM CO**	ENDURANCE ANSI CERTIFIED REVERSIBLE JACKET W/SIL P BTNS	25%	1	□ 204.99	□ 153.74
OUTERWEAR	**JX762 BLK 5X REG**	**F1 55100A 10 5XL REG**	**FECHHEIMER BROTHERS UNIFORM CO**	ENDURANCE INSULATED BASE LAYER JACKET - 100% POLYESTER	25%	1	□ 164.99	□ 123.74
OUTERWEAR	**FE926**	**GVP**	**FIRE DEX, LLC**	GALLS COMPLETE FIREFIGHTER NOMEX VALUE PACKAGE	25%	1	□ 1,699.99	□ 1,274.99

OUTERWEAR	**SW2272 NAV 3X**	**118501-729-3XL-R**	**First Tactical LLC**	M'S TACTIX SFTSHL JACKET	25%	1	□ 124.99	□ 93.74
OUTERWEAR	**SW2272 NAV 4X**	**118501-729-4XL-R**	**First Tactical LLC**	M'S TACTIX SFTSHL JACKET	25%	1	□ 124.99	□ 93.74
OUTERWEAR	**SW2272 BLK 3X**	**118501-019-3XL-R**	**First Tactical LLC**	M'S TACTIX SFTSHL JACKET	25%	1	□ 124.99	□ 93.74
OUTERWEAR	**SW2272 BLK 4X**	**118501-019-4XL-R**	**First Tactical LLC**	M'S TACTIX SFTSHL JACKET	25%	1	□ 124.99	□ 93.74
OUTERWEAR	**SW2272 OD 3X**	**118501-830-3XL-R**	**First Tactical LLC**	M'S TACTIX SFTSHL JACKET	25%	1	□ 124.99	□ 93.74
OUTERWEAR	**SW2272 OD 4X**	**118501-830-4XL-R**	**First Tactical LLC**	M'S TACTIX SFTSHL JACKET	25%	1	□ 124.99	□ 93.74
OUTERWEAR	**SW2275 NAV 3X**	**118502-729-3XL-R**	**First Tactical LLC**	M'S TACTIX SYSTEM JACKET	25%	1	□ 344.99	□ 258.74
OUTERWEAR	**SW2275 NAV 4X**	**118502-729-4XL-R**	**First Tactical LLC**	M'S TACTIX SYSTEM JACKET	25%	1	□ 344.99	□ 258.74
OUTERWEAR	**SW2275 BLK 3X**	**118502-019-3XL-R**	**First Tactical LLC**	M'S TACTIX SYSTEM JACKET	25%	1	□ 344.99	□ 258.74
OUTERWEAR	**SW2275 BLK 4X**	**118502-019-4XL-R**	**First Tactical LLC**	M'S TACTIX SYSTEM JACKET	25%	1	□ 344.99	□ 258.74
OUTERWEAR	**SW2275 OD 3X**	**118502-830-3XL-R**	**First Tactical LLC**	M'S TACTIX SYSTEM JACKET	25%	1	□ 344.99	□ 258.74
OUTERWEAR	**SW2275 OD 4X**	**118502-830-4XL-R**	**First Tactical LLC**	M'S TACTIX SYSTEM JACKET	25%	1	□ 344.99	□ 258.74
OUTERWEAR	**SW2275 NAV LG**	**118502-729-L-R**	**First Tactical LLC**	M'S TACTIX SYSTEM JACKET	25%	1	□ 339.99	□ 254.99
OUTERWEAR	**SW2275 NAV MD**	**118502-729-M-R**	**First Tactical LLC**	M'S TACTIX SYSTEM JACKET	25%	1	□ 339.99	□ 254.99
OUTERWEAR	**SW2275 NAV SM**	**118502-729-S-R**	**First Tactical LLC**	M'S TACTIX SYSTEM JACKET	25%	1	□ 339.99	□ 254.99
OUTERWEAR	**SW2275 NAV XL**	**118502-729-XL-R**	**First Tactical LLC**	M'S TACTIX SYSTEM JACKET	25%	1	□ 339.99	□ 254.99
OUTERWEAR	**SW2275 NAV 2X**	**118502-729-XXL-R**	**First Tactical LLC**	M'S TACTIX SYSTEM JACKET	25%	1	□ 339.99	□ 254.99
OUTERWEAR	**SW2275 BLK LG**	**118502-019-L-R**	**First Tactical LLC**	M'S TACTIX SYSTEM JACKET	25%	1	□ 339.99	□ 254.99
OUTERWEAR	**SW2275 BLK MD**	**118502-019-M-R**	**First Tactical LLC**	M'S TACTIX SYSTEM JACKET	25%	1	□ 339.99	□ 254.99
OUTERWEAR	**SW2275 BLK SM**	**118502-019-S-R**	**First Tactical LLC**	M'S TACTIX SYSTEM JACKET	25%	1	□ 339.99	□ 254.99
OUTERWEAR	**SW2275 BLK XL**	**118502-019-XL-R**	**First Tactical LLC**	M'S TACTIX SYSTEM JACKET	25%	1	□ 339.99	□ 254.99
OUTERWEAR	**SW2275 BLK XS**	**118502-019-XS-R**	**First Tactical LLC**	M'S TACTIX SYSTEM JACKET	25%	1	□ 339.99	□ 254.99
OUTERWEAR	**SW2275 BLK 2X**	**118502-019-XXL-R**	**First Tactical LLC**	M'S TACTIX SYSTEM JACKET	25%	1	□ 339.99	□ 254.99
OUTERWEAR	**SW2275 NAV XS**	**118502-729-XS-R**	**First Tactical LLC**	M'S TACTIX SYSTEM JACKET	25%	1	□ 339.99	□ 254.99
OUTERWEAR	**SW2275 OD LG**	**118502-830-L-R**	**First Tactical LLC**	M'S TACTIX SYSTEM JACKET	25%	1	□ 339.99	□ 254.99
OUTERWEAR	**SW2275 OD MD**	**118502-830-M-R**	**First Tactical LLC**	M'S TACTIX SYSTEM JACKET	25%	1	□ 339.99	□ 254.99
OUTERWEAR	**SW2275 OD SM**	**118502-830-S-R**	**First Tactical LLC**	M'S TACTIX SYSTEM JACKET	25%	1	□ 339.99	□ 254.99
OUTERWEAR	**SW2275 OD XL**	**118502-830-XL-R**	**First Tactical LLC**	M'S TACTIX SYSTEM JACKET	25%	1	□ 339.99	□ 254.99
OUTERWEAR	**SW2275 OD 2X**	**118502-830-XXL-R**	**First Tactical LLC**	M'S TACTIX SYSTEM JACKET	25%	1	□ 339.99	□ 254.99
OUTERWEAR	**SW2272 NAV LG**	**118501-729-L-R**	**First Tactical LLC**	M'S TACTIX SFTSHL JACKET	25%	1	□ 119.99	□ 89.99
OUTERWEAR	**SW2272 NAV MD**	**118501-729-M-R**	**First Tactical LLC**	M'S TACTIX SFTSHL JACKET	25%	1	□ 119.99	□ 89.99
OUTERWEAR	**SW2272 NAV SM**	**118501-729-S-R**	**First Tactical LLC**	M'S TACTIX SFTSHL JACKET	25%	1	□ 119.99	□ 89.99
OUTERWEAR	**SW2272 NAV XL**	**118501-729-XL-R**	**First Tactical LLC**	M'S TACTIX SFTSHL JACKET	25%	1	□ 119.99	□ 89.99
OUTERWEAR	**SW2272 NAV XS**	**118501-729-XS-R**	**First Tactical LLC**	M'S TACTIX SFTSHL JACKET	25%	1	□ 119.99	□ 89.99

OUTERWEAR	**SW2272 NAV 2X**	**118501-729-XXL-R**	**First Tactical LLC**	M'S TACTIX SFTSHL JACKET	25%	1	□ 119.99	□ 89.99
OUTERWEAR	**SW2272 BLK LG**	**118501-019-L-R**	**First Tactical LLC**	M'S TACTIX SFTSHL JACKET	25%	1	□ 119.99	□ 89.99
OUTERWEAR	**SW2272 BLK MD**	**118501-019-M-R**	**First Tactical LLC**	M'S TACTIX SFTSHL JACKET	25%	1	□ 119.99	□ 89.99
OUTERWEAR	**SW2272 BLK SM**	**118501-019-S-R**	**First Tactical LLC**	M'S TACTIX SFTSHL JACKET	25%	1	□ 119.99	□ 89.99
OUTERWEAR	**SW2272 BLK XL**	**118501-019-XL-R**	**First Tactical LLC**	M'S TACTIX SFTSHL JACKET	25%	1	□ 119.99	□ 89.99
OUTERWEAR	**SW2272 BLK XS**	**118501-019-XS-R**	**First Tactical LLC**	M'S TACTIX SFTSHL JACKET	25%	1	□ 119.99	□ 89.99
OUTERWEAR	**SW2272 BLK 2X**	**118501-019-XXL-R**	**First Tactical LLC**	M'S TACTIX SFTSHL JACKET	25%	1	□ 119.99	□ 89.99
OUTERWEAR	**SW2272 OD LG**	**118501-830-L-R**	**First Tactical LLC**	M'S TACTIX SFTSHL JACKET	25%	1	□ 119.99	□ 89.99
OUTERWEAR	**SW2272 OD MD**	**118501-830-M-R**	**First Tactical LLC**	M'S TACTIX SFTSHL JACKET	25%	1	□ 119.99	□ 89.99
OUTERWEAR	**SW2272 OD SM**	**118501-830-S-R**	**First Tactical LLC**	M'S TACTIX SFTSHL JACKET	25%	1	□ 119.99	□ 89.99
OUTERWEAR	**SW2272 OD XL**	**118501-830-XL-R**	**First Tactical LLC**	M'S TACTIX SFTSHL JACKET	25%	1	□ 119.99	□ 89.99
OUTERWEAR	**SW2272 OD 2X**	**118501-830-XXL-R**	**First Tactical LLC**	M'S TACTIX SFTSHL JACKET	25%	1	□ 119.99	□ 89.99
OUTERWEAR	**JA2161 BLK 3X**	**118503-019-3XL**	**First Tactical LLC**	M'S SOFTSHELL SHORT JACKET	25%	1	□ 124.99	□ 93.74
OUTERWEAR	**JA2161 BLK 4X**	**118503-019-4XL**	**First Tactical LLC**	M'S SOFTSHELL SHORT JACKET	25%	1	□ 124.99	□ 93.74
OUTERWEAR	**JA2161 MDNV 3X**	**118503-729-3XL**	**First Tactical LLC**	M'S SOFTSHELL SHORT JACKET	25%	1	□ 124.99	□ 93.74
OUTERWEAR	**JA2161 MDNV 4X**	**118503-729-4XL**	**First Tactical LLC**	M'S SOFTSHELL SHORT JACKET	25%	1	□ 124.99	□ 93.74
OUTERWEAR	**JA2161 ODG 3X**	**118503-830-3XL**	**First Tactical LLC**	M'S SOFTSHELL SHORT JACKET	25%	1	□ 124.99	□ 93.74
OUTERWEAR	**JA2161 ODG 4X**	**118503-830-4XL**	**First Tactical LLC**	M'S SOFTSHELL SHORT JACKET	25%	1	□ 124.99	□ 93.74
OUTERWEAR	**JA2160 BLK 3X REG**	**118500-019-3XL-R**	**First Tactical LLC**	M'S TACTIX SYSTEM PARKA	25%	1	□ 344.99	□ 258.74
OUTERWEAR	**JA2160 BLK 4X REG**	**118500-019-4XL-R**	**First Tactical LLC**	M'S TACTIX SYSTEM PARKA	25%	1	□ 344.99	□ 258.74
OUTERWEAR	**JA2160 MDNV 3X REG**	**118500-729-3XL-R**	**First Tactical LLC**	M'S TACTIX SYSTEM PARKA	25%	1	□ 344.99	□ 258.74
OUTERWEAR	**JA2160 MDNV 4X REG**	**118500-729-4XL-R**	**First Tactical LLC**	M'S TACTIX SYSTEM PARKA	25%	1	□ 344.99	□ 258.74
OUTERWEAR	**JA2160 ODG 3X REG**	**118500-830-3XL-R**	**First Tactical LLC**	M'S TACTIX SYSTEM PARKA	25%	1	□ 344.99	□ 258.74
OUTERWEAR	**JA2160 ODG 4X REG**	**118500-830-4XL-R**	**First Tactical LLC**	M'S TACTIX SYSTEM PARKA	25%	1	□ 344.99	□ 258.74
OUTERWEAR	**JA2162 MDNV SM REG**	**118505-729-S-R**	**First Tactical LLC**	M'S TACTIX HIGH-VIS PARKA	25%	1	□ 359.99	□ 269.99
OUTERWEAR	**JA2162 MDNV MD REG**	**118505-729-M-R**	**First Tactical LLC**	M'S TACTIX HIGH-VIS PARKA	25%	1	□ 359.99	□ 269.99
OUTERWEAR	**JA2162 MDNV LG REG**	**118505-729-L-R**	**First Tactical LLC**	M'S TACTIX HIGH-VIS PARKA	25%	1	□ 359.99	□ 269.99
OUTERWEAR	**JA2162 MDNV XL REG**	**118505-729-XL-R**	**First Tactical LLC**	M'S TACTIX HIGH-VIS PARKA	25%	1	□ 359.99	□ 269.99
OUTERWEAR	**JA2162 MDNV 2X REG**	**118505-729-XXL-R**	**First Tactical LLC**	M'S TACTIX HIGH-VIS PARKA	25%	1	□ 359.99	□ 269.99
OUTERWEAR	**JA2158 BLK XS REG**	**128500-019-XS-R**	**First Tactical LLC**	W'S TACTIX SYSTEM PARKA	25%	1	□ 339.99	□ 254.99

OUTERWEAR	**JA2158 BLK SM REG**	**128500-019-S-R**	**First Tactical LLC**	W'S TACTIX SYSTEM PARKA	25%	1	□ 339.99	□ 254.99
OUTERWEAR	**JA2158 BLK MD REG**	**128500-019-M-R**	**First Tactical LLC**	W'S TACTIX SYSTEM PARKA	25%	1	□ 339.99	□ 254.99
OUTERWEAR	**JA2158 BLK LG REG**	**128500-019-L-R**	**First Tactical LLC**	W'S TACTIX SYSTEM PARKA	25%	1	□ 339.99	□ 254.99
OUTERWEAR	**JA2158 BLK XL REG**	**128500-019-XL-R**	**First Tactical LLC**	W'S TACTIX SYSTEM PARKA	25%	1	□ 339.99	□ 254.99
OUTERWEAR	**JA2158 BLK 2X REG**	**128500-019-XXL-R**	**First Tactical LLC**	W'S TACTIX SYSTEM PARKA	25%	1	□ 339.99	□ 254.99
OUTERWEAR	**JA2158 MDNV XS REG**	**128500-729-XS-R**	**First Tactical LLC**	W'S TACTIX SYSTEM PARKA	25%	1	□ 339.99	□ 254.99
OUTERWEAR	**JA2158 MDNV SM REG**	**128500-729-S-R**	**First Tactical LLC**	W'S TACTIX SYSTEM PARKA	25%	1	□ 339.99	□ 254.99
OUTERWEAR	**JA2158 MDNV MD REG**	**128500-729-M-R**	**First Tactical LLC**	W'S TACTIX SYSTEM PARKA	25%	1	□ 339.99	□ 254.99
OUTERWEAR	**JA2158 MDNV LG REG**	**128500-729-L-R**	**First Tactical LLC**	W'S TACTIX SYSTEM PARKA	25%	1	□ 339.99	□ 254.99
OUTERWEAR	**JA2158 MDNV XL REG**	**128500-729-XL-R**	**First Tactical LLC**	W'S TACTIX SYSTEM PARKA	25%	1	□ 339.99	□ 254.99
OUTERWEAR	**JA2158 MDNV 2X REG**	**128500-729-XXL-R**	**First Tactical LLC**	W'S TACTIX SYSTEM PARKA	25%	1	□ 339.99	□ 254.99
OUTERWEAR	**JA2159 BLK XS REG**	**128502-019-XS-R**	**First Tactical LLC**	W'S TACTIX SYSTEM JACKET	25%	1	□ 339.99	□ 254.99
OUTERWEAR	**JA2159 BLK SM REG**	**128502-019-S-R**	**First Tactical LLC**	W'S TACTIX SYSTEM JACKET	25%	1	□ 339.99	□ 254.99
OUTERWEAR	**JA2159 BLK MD REG**	**128502-019-M-R**	**First Tactical LLC**	W'S TACTIX SYSTEM JACKET	25%	1	□ 339.99	□ 254.99
OUTERWEAR	**JA2159 BLK LG REG**	**128502-019-L-R**	**First Tactical LLC**	W'S TACTIX SYSTEM JACKET	25%	1	□ 339.99	□ 254.99
OUTERWEAR	**JA2159 BLK XL REG**	**128502-019-XL-R**	**First Tactical LLC**	W'S TACTIX SYSTEM JACKET	25%	1	□ 339.99	□ 254.99
OUTERWEAR	**JA2159 BLK 2X REG**	**128502-019-XXL-R**	**First Tactical LLC**	W'S TACTIX SYSTEM JACKET	25%	1	□ 339.99	□ 254.99
OUTERWEAR	**JA2159 MDNV XS REG**	**128502-729-XS-R**	**First Tactical LLC**	W'S TACTIX SYSTEM JACKET	25%	1	□ 339.99	□ 254.99
OUTERWEAR	**JA2159 MDNV SM REG**	**128502-729-S-R**	**First Tactical LLC**	W'S TACTIX SYSTEM JACKET	25%	1	□ 339.99	□ 254.99
OUTERWEAR	**JA2159 MDNV MD REG**	**128502-729-M-R**	**First Tactical LLC**	W'S TACTIX SYSTEM JACKET	25%	1	□ 339.99	□ 254.99
OUTERWEAR	**JA2159 MDNV LG REG**	**128502-729-L-R**	**First Tactical LLC**	W'S TACTIX SYSTEM JACKET	25%	1	□ 339.99	□ 254.99
OUTERWEAR	**JA2159 MDNV XL REG**	**128502-729-XL-R**	**First Tactical LLC**	W'S TACTIX SYSTEM JACKET	25%	1	□ 339.99	□ 254.99
OUTERWEAR	**JA2159 MDNV 2X REG**	**128502-729-XXL-R**	**First Tactical LLC**	W'S TACTIX SYSTEM JACKET	25%	1	□ 339.99	□ 254.99
OUTERWEAR	**JA2160 BLK XS REG**	**118500-019-XS-R**	**First Tactical LLC**	M'S TACTIX SYSTEM PARKA	25%	1	□ 339.99	□ 254.99
OUTERWEAR	**JA2160 BLK SM REG**	**118500-019-S-R**	**First Tactical LLC**	M'S TACTIX SYSTEM PARKA	25%	1	□ 339.99	□ 254.99
OUTERWEAR	**JA2160 BLK MD REG**	**118500-019-M-R**	**First Tactical LLC**	M'S TACTIX SYSTEM PARKA	25%	1	□ 339.99	□ 254.99
OUTERWEAR	**JA2160 BLK LG REG**	**118500-019-L-R**	**First Tactical LLC**	M'S TACTIX SYSTEM PARKA	25%	1	□ 339.99	□ 254.99
OUTERWEAR	**JA2160 BLK XL REG**	**118500-019-XL-R**	**First Tactical LLC**	M'S TACTIX SYSTEM PARKA	25%	1	□ 339.99	□ 254.99

OUTERWEAR	**JA2160 BLK 2X REG**	**118500-019-XXL-R**	**First Tactical LLC**	M'S TACTIX SYSTEM PARKA	25%	1	□ 339.99	□ 254.99
OUTERWEAR	**JA2160 MDNV XS REG**	**118500-729-XS-R**	**First Tactical LLC**	M'S TACTIX SYSTEM PARKA	25%	1	□ 339.99	□ 254.99
OUTERWEAR	**JA2160 MDNV SM REG**	**118500-729-S-R**	**First Tactical LLC**	M'S TACTIX SYSTEM PARKA	25%	1	□ 339.99	□ 254.99
OUTERWEAR	**JA2160 MDNV MD REG**	**118500-729-M-R**	**First Tactical LLC**	M'S TACTIX SYSTEM PARKA	25%	1	□ 339.99	□ 254.99
OUTERWEAR	**JA2160 MDNV LG REG**	**118500-729-L-R**	**First Tactical LLC**	M'S TACTIX SYSTEM PARKA	25%	1	□ 339.99	□ 254.99
OUTERWEAR	**JA2160 MDNV XL REG**	**118500-729-XL-R**	**First Tactical LLC**	M'S TACTIX SYSTEM PARKA	25%	1	□ 339.99	□ 254.99
OUTERWEAR	**JA2160 MDNV 2X REG**	**118500-729-XXL-R**	**First Tactical LLC**	M'S TACTIX SYSTEM PARKA	25%	1	□ 339.99	□ 254.99
OUTERWEAR	**JA2159 OD LG REG**	**128502-830-L-R**	**First Tactical LLC**	W'S TACTIX SYSTEM JACKET	25%	1	□ 339.99	□ 254.99
OUTERWEAR	**JA2159 OD MD REG**	**128502-830-M-R**	**First Tactical LLC**	W'S TACTIX SYSTEM JACKET	25%	1	□ 339.99	□ 254.99
OUTERWEAR	**JA2159 OD SM REG**	**128502-830-S-R**	**First Tactical LLC**	W'S TACTIX SYSTEM JACKET	25%	1	□ 339.99	□ 254.99
OUTERWEAR	**JA2159 OD XL REG**	**128502-830-XL-R**	**First Tactical LLC**	W'S TACTIX SYSTEM JACKET	25%	1	□ 339.99	□ 254.99
OUTERWEAR	**JA2159 OD XS REG**	**128502-830-XS-R**	**First Tactical LLC**	W'S TACTIX SYSTEM JACKET	25%	1	□ 339.99	□ 254.99
OUTERWEAR	**JA2159 OD 2X REG**	**128502-830-XXL-R**	**First Tactical LLC**	W'S TACTIX SYSTEM JACKET	25%	1	□ 339.99	□ 254.99
OUTERWEAR	**JA2158 ODG LG REG**	**128500-830-L-R**	**First Tactical LLC**	W'S TACTIX SYSTEM PARKA	25%	1	□ 339.99	□ 254.99
OUTERWEAR	**JA2158 ODG MD REG**	**128500-830-M-R**	**First Tactical LLC**	W'S TACTIX SYSTEM PARKA	25%	1	□ 339.99	□ 254.99
OUTERWEAR	**JA2158 ODG SM REG**	**128500-830-S-R**	**First Tactical LLC**	W'S TACTIX SYSTEM PARKA	25%	1	□ 339.99	□ 254.99
OUTERWEAR	**JA2158 ODG XL REG**	**128500-830-XL-R**	**First Tactical LLC**	W'S TACTIX SYSTEM PARKA	25%	1	□ 339.99	□ 254.99
OUTERWEAR	**JA2158 ODG XS REG**	**128500-830-XS-R**	**First Tactical LLC**	W'S TACTIX SYSTEM PARKA	25%	1	□ 339.99	□ 254.99
OUTERWEAR	**JA2158 ODG 2X REG**	**128500-830-XXL-R**	**First Tactical LLC**	W'S TACTIX SYSTEM PARKA	25%	1	□ 339.99	□ 254.99
OUTERWEAR	**JA2160 ODG LG REG**	**118500-830-L-R**	**First Tactical LLC**	M'S TACTIX SYSTEM PARKA	25%	1	□ 339.99	□ 254.99
OUTERWEAR	**JA2160 ODG MD REG**	**118500-830-M-R**	**First Tactical LLC**	M'S TACTIX SYSTEM PARKA	25%	1	□ 339.99	□ 254.99
OUTERWEAR	**JA2160 ODG SM REG**	**118500-830-S-R**	**First Tactical LLC**	M'S TACTIX SYSTEM PARKA	25%	1	□ 339.99	□ 254.99
OUTERWEAR	**JA2160 ODG XL REG**	**118500-830-XL-R**	**First Tactical LLC**	M'S TACTIX SYSTEM PARKA	25%	1	□ 339.99	□ 254.99
OUTERWEAR	**JA2160 ODG 2X REG**	**118500-830-XXL-R**	**First Tactical LLC**	M'S TACTIX SYSTEM PARKA	25%	1	□ 339.99	□ 254.99
OUTERWEAR	**JA2163 BLK XS REG**	**118509-019-XS-R**	**First Tactical LLC**	PACK-IT JACKET	25%	1	□ 54.99	□ 41.24
OUTERWEAR	**JA2163 BLK SM REG**	**118509-019-S-R**	**First Tactical LLC**	PACK-IT JACKET	25%	1	□ 54.99	□ 41.24
OUTERWEAR	**JA2163 BLK MD REG**	**118509-019-M-R**	**First Tactical LLC**	PACK-IT JACKET	25%	1	□ 54.99	□ 41.24
OUTERWEAR	**JA2163 BLK LG REG**	**118509-019-L-R**	**First Tactical LLC**	PACK-IT JACKET	25%	1	□ 54.99	□ 41.24
OUTERWEAR	**JA2163 BLK XL REG**	**118509-019-XL-R**	**First Tactical LLC**	PACK-IT JACKET	25%	1	□ 54.99	□ 41.24
OUTERWEAR	**JA2163 BLK 2X REG**	**118509-019-XXL-R**	**First Tactical LLC**	PACK-IT JACKET	25%	1	□ 54.99	□ 41.24
OUTERWEAR	**JA2163 BLK 3X REG**	**118509-019-3XL-R**	**First Tactical LLC**	PACK-IT JACKET	25%	1	□ 54.99	□ 41.24

OUTERWEAR	**JA2163 BLK 4X REG**	**118509-019-4XL-R**	**First Tactical LLC**	PACK-IT JACKET	25%	1	□ 54.99	□ 41.24
OUTERWEAR	**JA2163 MDNV XS REG**	**118509-729-XS-R**	**First Tactical LLC**	PACK-IT JACKET	25%	1	□ 54.99	□ 41.24
OUTERWEAR	**JA2163 MDNV SM REG**	**118509-729-S-R**	**First Tactical LLC**	PACK-IT JACKET	25%	1	□ 54.99	□ 41.24
OUTERWEAR	**JA2163 MDNV MD REG**	**118509-729-M-R**	**First Tactical LLC**	PACK-IT JACKET	25%	1	□ 54.99	□ 41.24
OUTERWEAR	**JA2163 MDNV LG REG**	**118509-729-L-R**	**First Tactical LLC**	PACK-IT JACKET	25%	1	□ 54.99	□ 41.24
OUTERWEAR	**JA2163 MDNV XL REG**	**118509-729-XL-R**	**First Tactical LLC**	PACK-IT JACKET	25%	1	□ 54.99	□ 41.24
OUTERWEAR	**JA2163 MDNV 2X REG**	**118509-729-XXL-R**	**First Tactical LLC**	PACK-IT JACKET	25%	1	□ 54.99	□ 41.24
OUTERWEAR	**JA2163 MDNV 3X REG**	**118509-729-3XL-R**	**First Tactical LLC**	PACK-IT JACKET	25%	1	□ 54.99	□ 41.24
OUTERWEAR	**JA2163 MDNV 4X REG**	**118509-729-4XL-R**	**First Tactical LLC**	PACK-IT JACKET	25%	1	□ 54.99	□ 41.24
OUTERWEAR	**SW2273 NAV LG**	**128501-729-L-R**	**First Tactical LLC**	W'S TACTIX SFTSHL JACKET	25%	1	□ 119.99	□ 89.99
OUTERWEAR	**SW2273 NAV MD**	**128501-729-M-R**	**First Tactical LLC**	W'S TACTIX SFTSHL JACKET	25%	1	□ 119.99	□ 89.99
OUTERWEAR	**SW2273 NAV SM**	**128501-729-S-R**	**First Tactical LLC**	W'S TACTIX SFTSHL JACKET	25%	1	□ 119.99	□ 89.99
OUTERWEAR	**SW2273 NAV XL**	**128501-729-XL-R**	**First Tactical LLC**	W'S TACTIX SFTSHL JACKET	25%	1	□ 119.99	□ 89.99
OUTERWEAR	**SW2273 NAV XS**	**128501-729-XS-R**	**First Tactical LLC**	W'S TACTIX SFTSHL JACKET	25%	1	□ 119.99	□ 89.99
OUTERWEAR	**SW2273 NAV 2X**	**128501-729-XXL-R**	**First Tactical LLC**	W'S TACTIX SFTSHL JACKET	25%	1	□ 119.99	□ 89.99
OUTERWEAR	**SW2273 BLK LG**	**128501-019-L-R**	**First Tactical LLC**	W'S TACTIX SFTSHL JACKET	25%	1	□ 119.99	□ 89.99
OUTERWEAR	**SW2273 BLK MD**	**128501-019-M-R**	**First Tactical LLC**	W'S TACTIX SFTSHL JACKET	25%	1	□ 119.99	□ 89.99
OUTERWEAR	**SW2273 BLK SM**	**128501-019-S-R**	**First Tactical LLC**	W'S TACTIX SFTSHL JACKET	25%	1	□ 119.99	□ 89.99
OUTERWEAR	**SW2273 BLK XL**	**128501-019-XL-R**	**First Tactical LLC**	W'S TACTIX SFTSHL JACKET	25%	1	□ 119.99	□ 89.99
OUTERWEAR	**SW2273 BLK XS**	**128501-019-XS-R**	**First Tactical LLC**	W'S TACTIX SFTSHL JACKET	25%	1	□ 119.99	□ 89.99
OUTERWEAR	**SW2273 BLK 2X**	**128501-019-XXL-R**	**First Tactical LLC**	W'S TACTIX SFTSHL JACKET	25%	1	□ 119.99	□ 89.99
OUTERWEAR	**JA2161 BLK XS**	**118503-019-XS**	**First Tactical LLC**	M'S SOFTSHELL SHORT JACKET	25%	1	□ 119.99	□ 89.99
OUTERWEAR	**JA2161 BLK SM**	**118503-019-S**	**First Tactical LLC**	M'S SOFTSHELL SHORT JACKET	25%	1	□ 119.99	□ 89.99
OUTERWEAR	**JA2161 BLK MD**	**118503-019-M**	**First Tactical LLC**	M'S SOFTSHELL SHORT JACKET	25%	1	□ 119.99	□ 89.99
OUTERWEAR	**JA2161 BLK LG**	**118503-019-L**	**First Tactical LLC**	M'S SOFTSHELL SHORT JACKET	25%	1	□ 119.99	□ 89.99
OUTERWEAR	**JA2161 BLK XL**	**118503-019-XL**	**First Tactical LLC**	M'S SOFTSHELL SHORT JACKET	25%	1	□ 119.99	□ 89.99
OUTERWEAR	**JA2161 BLK 2X**	**118503-019-XXL**	**First Tactical LLC**	M'S SOFTSHELL SHORT JACKET	25%	1	□ 119.99	□ 89.99
OUTERWEAR	**JA2161 MDNV XS**	**118503-729-XS**	**First Tactical LLC**	M'S SOFTSHELL SHORT JACKET	25%	1	□ 119.99	□ 89.99
OUTERWEAR	**JA2161 MDNV SM**	**118503-729-S**	**First Tactical LLC**	M'S SOFTSHELL SHORT JACKET	25%	1	□ 119.99	□ 89.99
OUTERWEAR	**JA2161 MDNV MD**	**118503-729-M**	**First Tactical LLC**	M'S SOFTSHELL SHORT JACKET	25%	1	□ 119.99	□ 89.99

OUTERWEAR	**JA2161 MDNV LG**	**118503-729-L**	**First Tactical LLC**	M'S SOFTSHELL SHORT JACKET	25%	1	□ 119.99	□ 89.99
OUTERWEAR	**JA2161 MDNV XL**	**118503-729-XL**	**First Tactical LLC**	M'S SOFTSHELL SHORT JACKET	25%	1	□ 119.99	□ 89.99
OUTERWEAR	**JA2161 MDNV 2X**	**118503-729-XXL**	**First Tactical LLC**	M'S SOFTSHELL SHORT JACKET	25%	1	□ 119.99	□ 89.99
OUTERWEAR	**SW2273 OD LG**	**128501-830-L-R**	**First Tactical LLC**	W'S TACTIX SFTSHL JACKET	25%	1	□ 119.99	□ 89.99
OUTERWEAR	**SW2273 OD MD**	**128501-830-M-R**	**First Tactical LLC**	W'S TACTIX SFTSHL JACKET	25%	1	□ 119.99	□ 89.99
OUTERWEAR	**SW2273 OD SM**	**128501-830-S-R**	**First Tactical LLC**	W'S TACTIX SFTSHL JACKET	25%	1	□ 119.99	□ 89.99
OUTERWEAR	**SW2273 OD XL**	**128501-830-XL-R**	**First Tactical LLC**	W'S TACTIX SFTSHL JACKET	25%	1	□ 119.99	□ 89.99
OUTERWEAR	**SW2273 OD XS**	**128501-830-XS-R**	**First Tactical LLC**	W'S TACTIX SFTSHL JACKET	25%	1	□ 119.99	□ 89.99
OUTERWEAR	**SW2273 OD 2X**	**128501-830-XXL-R**	**First Tactical LLC**	W'S TACTIX SFTSHL JACKET	25%	1	□ 119.99	□ 89.99
OUTERWEAR	**JA2161 ODG LG**	**118503-830-L**	**First Tactical LLC**	M'S SOFTSHELL SHORT JACKET	25%	1	□ 119.99	□ 89.99
OUTERWEAR	**JA2161 ODG MD**	**118503-830-M**	**First Tactical LLC**	M'S SOFTSHELL SHORT JACKET	25%	1	□ 119.99	□ 89.99
OUTERWEAR	**JA2161 ODG SM**	**118503-830-S**	**First Tactical LLC**	M'S SOFTSHELL SHORT JACKET	25%	1	□ 119.99	□ 89.99
OUTERWEAR	**JA2161 ODG XL**	**118503-830-XL**	**First Tactical LLC**	M'S SOFTSHELL SHORT JACKET	25%	1	□ 119.99	□ 89.99
OUTERWEAR	**JA2161 ODG 2X**	**118503-830-XXL**	**First Tactical LLC**	M'S SOFTSHELL SHORT JACKET	25%	1	□ 119.99	□ 89.99
OUTERWEAR	**JA2162 MDNV 3X REG**	**118505-729-3XL-R**	**First Tactical LLC**	M'S TACTIX HIGH-VIS PARKA	25%	1	□ 364.99	□ 273.74
OUTERWEAR	**JA2162 MDNV 4X REG**	**118505-729-4XL-R**	**First Tactical LLC**	M'S TACTIX HIGH-VIS PARKA	25%	1	□ 364.99	□ 273.74
OUTERWEAR	**JXC500 BLK 3X REG**	**60-11 3X REG**	**Fox Outdoor Products**	NYLON FLIGHT JACKET MA-1	25%	1	□ 41.49	□ 31.12
OUTERWEAR	**JXC500 BLK LG REG**	**60-11 LG REG**	**Fox Outdoor Products**	NYLON FLIGHT JACKET MA-1	25%	1	□ 39.95	□ 29.96
OUTERWEAR	**JXC500 BLK MD REG**	**60-11 MD REG**	**Fox Outdoor Products**	NYLON FLIGHT JACKET MA-1	25%	1	□ 39.95	□ 29.96
OUTERWEAR	**JXC500 BLK XL REG**	**60-11 XL REG**	**Fox Outdoor Products**	NYLON FLIGHT JACKET MA-1	25%	1	□ 39.95	□ 29.96
OUTERWEAR	**JXC500 BLK 2X REG**	**60-11 2X REG**	**Fox Outdoor Products**	NYLON FLIGHT JACKET MA-1	25%	1	□ 40.95	□ 30.71
OUTERWEAR	**JC645 BLK WHT 6X**	**JC382 BLK WHT 6X POL**	**Galls, LLC**	LAWPRO POLICE WINDBREAKER	25%	1	□ 27.99	□ 20.99
OUTERWEAR	**JC645 NAV GLD 6X**	**JC382 NAV GLD 6X POL**	**Galls, LLC**	LAWPRO POLICE WINDBREAKER	25%	1	□ 27.99	□ 20.99
OUTERWEAR	**JC645 BLK GLD 6X**	**JC382 BLK GLD 6X**	**Galls, LLC**	LAWPRO POLICE WINDBREAKER	25%	1	□ 27.99	□ 20.99
OUTERWEAR	**JC645 NAV WHT 6X**	**JC382 NAV WHT 6X**	**Galls, LLC**	LAWPRO POLICE WINDBREAKER	25%	1	□ 27.99	□ 20.99
OUTERWEAR	**JC645 BLK WHT 4X**	**JC382 BLK WHT 4X POL**	**Galls, LLC**	LAWPRO POLICE WINDBREAKER	25%	1	□ 27.99	□ 20.99
OUTERWEAR	**JC645 BLK WHT 5X**	**JC382 BLK WHT 5X POL**	**Galls, LLC**	LAWPRO POLICE WINDBREAKER	25%	1	□ 27.99	□ 20.99
OUTERWEAR	**JC645 NAV GLD 4X**	**JC382 NAV GLD 4X POL**	**Galls, LLC**	LAWPRO POLICE WINDBREAKER	25%	1	□ 27.99	□ 20.99
OUTERWEAR	**JC645 NAV GLD 5X**	**JC382 NAV GLD 5X POL**	**Galls, LLC**	LAWPRO POLICE WINDBREAKER	25%	1	□ 27.99	□ 20.99
OUTERWEAR	**JC645 BLK GLD 4X**	**JC382 BLK GLD 4X**	**Galls, LLC**	LAWPRO POLICE WINDBREAKER	25%	1	□ 27.99	□ 20.99

OUTERWEAR	**JC645 BLK GLD 5X**	**JC382 BLK GLD 5X**	**Galls, LLC**	LAWPRO POLICE WINDBREAKER	25%	1	□ 27.99	□ 20.99
OUTERWEAR	**JC645 NAV WHT 4X**	**JC382 NAV WHT 4X**	**Galls, LLC**	LAWPRO POLICE WINDBREAKER	25%	1	□ 27.99	□ 20.99
OUTERWEAR	**JC645 NAV WHT 5X**	**JC382 NAV WHT 5X**	**Galls, LLC**	LAWPRO POLICE WINDBREAKER	25%	1	□ 27.99	□ 20.99
OUTERWEAR	**JC645 BLK WHT 2X**	**JC382 BLK WHT 2X POL**	**Galls, LLC**	LAWPRO POLICE WINDBREAKER	25%	1	□ 27.99	□ 20.99
OUTERWEAR	**JC645 BLK WHT 3X**	**JC382 BLK WHT 3X POL**	**Galls, LLC**	LAWPRO POLICE WINDBREAKER	25%	1	□ 27.99	□ 20.99
OUTERWEAR	**JC645 NAV GLD 2X**	**JC382 NAV GLD 2X POL**	**Galls, LLC**	LAWPRO POLICE WINDBREAKER	25%	1	□ 27.99	□ 20.99
OUTERWEAR	**JC645 NAV GLD 3X**	**JC382 NAV GLD 3X POL**	**Galls, LLC**	LAWPRO POLICE WINDBREAKER	25%	1	□ 27.99	□ 20.99
OUTERWEAR	**JC645 BLK GLD 2X**	**JC382 BLK GLD 2X**	**Galls, LLC**	LAWPRO POLICE WINDBREAKER	25%	1	□ 27.99	□ 20.99
OUTERWEAR	**JC645 BLK GLD 3X**	**JC382 BLK GLD 3X**	**Galls, LLC**	LAWPRO POLICE WINDBREAKER	25%	1	□ 27.99	□ 20.99
OUTERWEAR	**JC645 NAV WHT 2X**	**JC382 NAV WHT 2X**	**Galls, LLC**	LAWPRO POLICE WINDBREAKER	25%	1	□ 27.99	□ 20.99
OUTERWEAR	**JC645 NAV WHT 3X**	**JC382 NAV WHT 3X**	**Galls, LLC**	LAWPRO POLICE WINDBREAKER	25%	1	□ 27.99	□ 20.99
OUTERWEAR	**JC645 BLK WHT LG**	**JC382 BLK WHT LG POL**	**Galls, LLC**	LAWPRO POLICE WINDBREAKER	25%	1	□ 27.99	□ 20.99
OUTERWEAR	**JC645 BLK WHT MD**	**JC382 BLK WHT MD POL**	**Galls, LLC**	LAWPRO POLICE WINDBREAKER	25%	1	□ 27.99	□ 20.99
OUTERWEAR	**JC645 BLK WHT SM**	**JC382 BLK WHT SM POL**	**Galls, LLC**	LAWPRO POLICE WINDBREAKER	25%	1	□ 27.99	□ 20.99
OUTERWEAR	**JC645 BLK WHT XL**	**JC382 BLK WHT XL POL**	**Galls, LLC**	LAWPRO POLICE WINDBREAKER	25%	1	□ 27.99	□ 20.99
OUTERWEAR	**JC645 NAV GLD LG**	**JC382 NAV GLD LG POL**	**Galls, LLC**	LAWPRO POLICE WINDBREAKER	25%	1	□ 27.99	□ 20.99
OUTERWEAR	**JC645 NAV GLD MD**	**JC382 NAV GLD MD POL**	**Galls, LLC**	LAWPRO POLICE WINDBREAKER	25%	1	□ 27.99	□ 20.99
OUTERWEAR	**JC645 NAV GLD SM**	**JC382 NAV GLD SM POL**	**Galls, LLC**	LAWPRO POLICE WINDBREAKER	25%	1	□ 27.99	□ 20.99
OUTERWEAR	**JC645 NAV GLD XL**	**JC382 NAV GLD XL POL**	**Galls, LLC**	LAWPRO POLICE WINDBREAKER	25%	1	□ 27.99	□ 20.99
OUTERWEAR	**JC645 BLK GLD LG**	**JC382 BLK GLD LG**	**Galls, LLC**	LAWPRO POLICE WINDBREAKER	25%	1	□ 27.99	□ 20.99
OUTERWEAR	**JC645 BLK GLD MD**	**JC382 BLK GLD MD**	**Galls, LLC**	LAWPRO POLICE WINDBREAKER	25%	1	□ 27.99	□ 20.99
OUTERWEAR	**JC645 BLK GLD SM**	**JC382 BLK GLD SM**	**Galls, LLC**	LAWPRO POLICE WINDBREAKER	25%	1	□ 27.99	□ 20.99
OUTERWEAR	**JC645 BLK GLD XL**	**JC382 BLK GLD XL**	**Galls, LLC**	LAWPRO POLICE WINDBREAKER	25%	1	□ 27.99	□ 20.99
OUTERWEAR	**JC645 NAV WHT LG**	**JC382 NAV WHT LG**	**Galls, LLC**	LAWPRO POLICE WINDBREAKER	25%	1	□ 27.99	□ 20.99
OUTERWEAR	**JC645 NAV WHT MD**	**JC382 NAV WHT MD**	**Galls, LLC**	LAWPRO POLICE WINDBREAKER	25%	1	□ 27.99	□ 20.99
OUTERWEAR	**JC645 NAV WHT SM**	**JC382 NAV WHT SM**	**Galls, LLC**	LAWPRO POLICE WINDBREAKER	25%	1	□ 27.99	□ 20.99
OUTERWEAR	**JC645 NAV WHT XL**	**JC382 NAV WHT XL**	**Galls, LLC**	LAWPRO POLICE WINDBREAKER	25%	1	□ 27.99	□ 20.99

OUTERWEAR	**JC644 BLK WHT LG**	**JC382 BLK WHT LG SEC**	**Galls, LLC**	LAWPRO SECURITY WINDBREAKER	25%	1	□ 27.99	□ 20.99
OUTERWEAR	**JC644 BLK WHT MD**	**JC382 BLK WHT MD SEC**	**Galls, LLC**	LAWPRO SECURITY WINDBREAKER	25%	1	□ 27.99	□ 20.99
OUTERWEAR	**JC644 BLK WHT SM**	**JC382 BLK WHT SM SEC**	**Galls, LLC**	LAWPRO SECURITY WINDBREAKER	25%	1	□ 27.99	□ 20.99
OUTERWEAR	**JC644 BLK WHT XL**	**JC382 BLK WHT XL SEC**	**Galls, LLC**	LAWPRO SECURITY WINDBREAKER	25%	1	□ 27.99	□ 20.99
OUTERWEAR	**JC644 BLK WHT 2X**	**JC382 BLK WHT 2X SEC**	**Galls, LLC**	LAWPRO SECURITY WINDBREAKER	25%	1	□ 27.99	□ 20.99
OUTERWEAR	**JC644 BLK WHT 3X**	**JC382 BLK WHT 3X SEC**	**Galls, LLC**	LAWPRO SECURITY WINDBREAKER	25%	1	□ 27.99	□ 20.99
OUTERWEAR	**JC644 BLK WHT 4X**	**JC382 BLK WHT 4X SEC**	**Galls, LLC**	LAWPRO SECURITY WINDBREAKER	25%	1	□ 27.99	□ 20.99
OUTERWEAR	**JC644 BLK WHT 5X**	**JC382 BLK WHT 5X SEC**	**Galls, LLC**	LAWPRO SECURITY WINDBREAKER	25%	1	□ 27.99	□ 20.99
OUTERWEAR	**JC644 BLK WHT 6X**	**JC382 BLK WHT 6X SEC**	**Galls, LLC**	LAWPRO SECURITY WINDBREAKER	25%	1	□ 27.99	□ 20.99
OUTERWEAR	**JC644 NAV GLD LG**	**JC382 NAV GLD LG SEC**	**Galls, LLC**	LAWPRO SECURITY WINDBREAKER	25%	1	□ 27.99	□ 20.99
OUTERWEAR	**JC644 NAV GLD MD**	**JC382 NAV GLD MD SEC**	**Galls, LLC**	LAWPRO SECURITY WINDBREAKER	25%	1	□ 27.99	□ 20.99
OUTERWEAR	**JC644 NAV GLD SM**	**JC382 NAV GLD SM SEC**	**Galls, LLC**	LAWPRO SECURITY WINDBREAKER	25%	1	□ 27.99	□ 20.99
OUTERWEAR	**JC644 NAV GLD XL**	**JC382 NAV GLD XL SEC**	**Galls, LLC**	LAWPRO SECURITY WINDBREAKER	25%	1	□ 27.99	□ 20.99
OUTERWEAR	**JC644 NAV GLD 2X**	**JC382 NAV GLD 2X SEC**	**Galls, LLC**	LAWPRO SECURITY WINDBREAKER	25%	1	□ 27.99	□ 20.99
OUTERWEAR	**JC644 NAV GLD 3X**	**JC382 NAV GLD 3X SEC**	**Galls, LLC**	LAWPRO SECURITY WINDBREAKER	25%	1	□ 27.99	□ 20.99
OUTERWEAR	**JC644 NAV GLD 4X**	**JC382 NAV GLD 4X SEC**	**Galls, LLC**	LAWPRO SECURITY WINDBREAKER	25%	1	□ 27.99	□ 20.99
OUTERWEAR	**JC644 NAV GLD 5X**	**JC382 NAV GLD 5X SEC**	**Galls, LLC**	LAWPRO SECURITY WINDBREAKER	25%	1	□ 27.99	□ 20.99
OUTERWEAR	**JC644 NAV GLD 6X**	**JC382 NAV GLD 6X SEC**	**Galls, LLC**	LAWPRO SECURITY WINDBREAKER	25%	1	□ 27.99	□ 20.99
OUTERWEAR	**JC644 YEL BLK LG**	**JC382 YEL BLK LG**	**Galls, LLC**	LAWPRO SECURITY WINDBREAKER	25%	1	□ 27.99	□ 20.99
OUTERWEAR	**JC644 YEL BLK MD**	**JC382 YEL BLK MD**	**Galls, LLC**	LAWPRO SECURITY WINDBREAKER	25%	1	□ 27.99	□ 20.99
OUTERWEAR	**JC644 YEL BLK SM**	**JC382 YEL BLK SM**	**Galls, LLC**	LAWPRO SECURITY WINDBREAKER	25%	1	□ 27.99	□ 20.99
OUTERWEAR	**JC644 YEL BLK XL**	**JC382 YEL BLK XL**	**Galls, LLC**	LAWPRO SECURITY WINDBREAKER	25%	1	□ 27.99	□ 20.99

OUTERWEAR	**JC644 YEL BLK 2X**	**JC382 YEL BLK 2X**	**Galls, LLC**	LAWPRO SECURITY WINDBREAKER	25%	1	□ 27.99	□ 20.99
OUTERWEAR	**JC644 YEL BLK 3X**	**JC382 YEL BLK 3X**	**Galls, LLC**	LAWPRO SECURITY WINDBREAKER	25%	1	□ 27.99	□ 20.99
OUTERWEAR	**JC644 YEL BLK 4X**	**JC382 YEL BLK 4X**	**Galls, LLC**	LAWPRO SECURITY WINDBREAKER	25%	1	□ 27.99	□ 20.99
OUTERWEAR	**JC644 YEL BLK 5X**	**JC382 YEL BLK 5X**	**Galls, LLC**	LAWPRO SECURITY WINDBREAKER	25%	1	□ 27.99	□ 20.99
OUTERWEAR	**JC644 YEL BLK 6X**	**JC382 YEL BLK 6X**	**Galls, LLC**	LAWPRO SECURITY WINDBREAKER	25%	1	□ 27.99	□ 20.99
OUTERWEAR	**JX232 HVLM LG**	**1350 NELM LG**	**GAME SPORTSWEAR**	HIVZ ANSI3 6 IN 1 RAIN JKT	25%	1	□ 137.99	□ 103.49
OUTERWEAR	**JX232 HVLM MD**	**1350 NELM MD**	**GAME SPORTSWEAR**	HIVZ ANSI3 6 IN 1 RAIN JKT	25%	1	□ 137.99	□ 103.49
OUTERWEAR	**JX232 HVLM SM**	**1350 NELM SM**	**GAME SPORTSWEAR**	HIVZ ANSI3 6 IN 1 RAIN JKT	25%	1	□ 137.99	□ 103.49
OUTERWEAR	**JX232 HVLM XL**	**1350 NELM XL**	**GAME SPORTSWEAR**	HIVZ ANSI3 6 IN 1 RAIN JKT	25%	1	□ 137.99	□ 103.49
OUTERWEAR	**JX232 HVLM 2X**	**1350 NELM 2X**	**GAME SPORTSWEAR**	HIVZ ANSI3 6 IN 1 RAIN JKT	25%	1	□ 140.59	□ 105.44
OUTERWEAR	**JX232 HVLM 3X**	**1350 NELM 3X**	**GAME SPORTSWEAR**	HIVZ ANSI3 6 IN 1 RAIN JKT	25%	1	□ 144.99	□ 108.74
OUTERWEAR	**JX232 HVLM 4X**	**1350 NELM 4X**	**GAME SPORTSWEAR**	HIVZ ANSI3 6 IN 1 RAIN JKT	25%	1	□ 148.19	□ 111.14
OUTERWEAR	**JA177 BLK LG**	**4750 100-BLACK LG**	**GAME SPORTSWEAR**	THE EXPRESS JACKET	25%	1	□ 76.99	□ 57.74
OUTERWEAR	**JA177 BLK MD**	**4750 100-BLACK MD**	**GAME SPORTSWEAR**	THE EXPRESS JACKET	25%	1	□ 76.99	□ 57.74
OUTERWEAR	**JA177 BLK SM**	**4750 100-BLACK SM**	**GAME SPORTSWEAR**	THE EXPRESS JACKET	25%	1	□ 76.99	□ 57.74
OUTERWEAR	**JA177 BLK XL**	**4750 100-BLACK XL**	**GAME SPORTSWEAR**	THE EXPRESS JACKET	25%	1	□ 76.99	□ 57.74
OUTERWEAR	**JA177 BLK 2X**	**4750 100-BLACK 2X**	**GAME SPORTSWEAR**	THE EXPRESS JACKET	25%	1	□ 76.99	□ 57.74
OUTERWEAR	**JA177 BLK 3X**	**4750 100-BLACK 3X**	**GAME SPORTSWEAR**	THE EXPRESS JACKET	25%	1	□ 76.99	□ 57.74
OUTERWEAR	**JA177 BLK 4X**	**4750 100-BLACK 4X**	**GAME SPORTSWEAR**	THE EXPRESS JACKET	25%	1	□ 76.99	□ 57.74
OUTERWEAR	**JA177 BLK 5X**	**4750 100-BLACK 5X**	**GAME SPORTSWEAR**	THE EXPRESS JACKET	25%	1	□ 76.99	□ 57.74
OUTERWEAR	**JA177 NAV LG**	**4750 400-NAVY LG**	**GAME SPORTSWEAR**	THE EXPRESS JACKET	25%	1	□ 76.99	□ 57.74
OUTERWEAR	**JA177 NAV MD**	**4750 400-NAVY MD**	**GAME SPORTSWEAR**	THE EXPRESS JACKET	25%	1	□ 76.99	□ 57.74
OUTERWEAR	**JA177 NAV SM**	**4750 400-NAVY SM**	**GAME SPORTSWEAR**	THE EXPRESS JACKET	25%	1	□ 76.99	□ 57.74
OUTERWEAR	**JA177 NAV XL**	**4750 400-NAVY XL**	**GAME SPORTSWEAR**	THE EXPRESS JACKET	25%	1	□ 76.99	□ 57.74
OUTERWEAR	**JA177 NAV 2X**	**4750 400-NAVY 2X**	**GAME SPORTSWEAR**	THE EXPRESS JACKET	25%	1	□ 76.99	□ 57.74
OUTERWEAR	**JA177 NAV 3X**	**4750 400-NAVY 3X**	**GAME SPORTSWEAR**	THE EXPRESS JACKET	25%	1	□ 76.99	□ 57.74
OUTERWEAR	**JA177 NAV 4X**	**4750 400-NAVY 4X**	**GAME SPORTSWEAR**	THE EXPRESS JACKET	25%	1	□ 76.99	□ 57.74
OUTERWEAR	**JA177 NAV 5X**	**4750 400-NAVY 5X**	**GAME SPORTSWEAR**	THE EXPRESS JACKET	25%	1	□ 76.99	□ 57.74
OUTERWEAR	**JA177 RED LG**	**4750 600-RED LG**	**GAME SPORTSWEAR**	THE EXPRESS JACKET	25%	1	□ 76.99	□ 57.74
OUTERWEAR	**JA177 RED MD**	**4750 600-RED MD**	**GAME SPORTSWEAR**	THE EXPRESS JACKET	25%	1	□ 76.99	□ 57.74
OUTERWEAR	**JA177 RED SM**	**4750 600-RED SM**	**GAME SPORTSWEAR**	THE EXPRESS JACKET	25%	1	□ 76.99	□ 57.74

OUTERWEAR	**JA177 RED XL**	**4750 600-RED XL**	**GAME SPORTSWEAR**	THE EXPRESS JACKET	25%	1	□ 76.99	□ 57.74
OUTERWEAR	**JA177 RED 2X**	**4750 600-RED 2X**	**GAME SPORTSWEAR**	THE EXPRESS JACKET	25%	1	□ 76.99	□ 57.74
OUTERWEAR	**JA177 RED 3X**	**4750 600-RED 3X**	**GAME SPORTSWEAR**	THE EXPRESS JACKET	25%	1	□ 76.99	□ 57.74
OUTERWEAR	**JA177 RED 4X**	**4750 600-RED 4X**	**GAME SPORTSWEAR**	THE EXPRESS JACKET	25%	1	□ 76.99	□ 57.74
OUTERWEAR	**JA177 RED 5X**	**4750 600-RED 5X**	**GAME SPORTSWEAR**	THE EXPRESS JACKET	25%	1	□ 76.99	□ 57.74
OUTERWEAR	**JX233 BLK LG**	**3100-100 BLK LG**	**GAME SPORTSWEAR**	3N1 PARKA W/ZIPOUT LINER GAME SPORTSWEAR	25%	1	□ 132.99	□ 99.74
OUTERWEAR	**JX233 BLK MD**	**3100-100 BLK MD**	**GAME SPORTSWEAR**	3N1 PARKA W/ZIPOUT LINER GAME SPORTSWEAR	25%	1	□ 132.99	□ 99.74
OUTERWEAR	**JX233 BLK SM**	**3100-100 BLK SM**	**GAME SPORTSWEAR**	3N1 PARKA W/ZIPOUT LINER GAME SPORTSWEAR	25%	1	□ 132.99	□ 99.74
OUTERWEAR	**JX233 BLK XL**	**3100-100 BLK XL**	**GAME SPORTSWEAR**	3N1 PARKA W/ZIPOUT LINER GAME SPORTSWEAR	25%	1	□ 132.99	□ 99.74
OUTERWEAR	**JX233 NAV LG**	**3100-400 NAV LG**	**GAME SPORTSWEAR**	3N1 PARKA W/ZIPOUT LINER GAME SPORTSWEAR	25%	1	□ 132.99	□ 99.74
OUTERWEAR	**JX233 NAV MD**	**3100-400 NAV MD**	**GAME SPORTSWEAR**	3N1 PARKA W/ZIPOUT LINER GAME SPORTSWEAR	25%	1	□ 132.99	□ 99.74
OUTERWEAR	**JX233 NAV SM**	**3100-400 NAV SM**	**GAME SPORTSWEAR**	3N1 PARKA W/ZIPOUT LINER GAME SPORTSWEAR	25%	1	□ 132.99	□ 99.74
OUTERWEAR	**JX233 NAV XL**	**3100-400 NAV XL**	**GAME SPORTSWEAR**	3N1 PARKA W/ZIPOUT LINER GAME SPORTSWEAR	25%	1	□ 132.99	□ 99.74
OUTERWEAR	**JX233 RDBK LG**	**3100-601 RDBK LG**	**GAME SPORTSWEAR**	3N1 PARKA W/ZIPOUT LINER GAME SPORTSWEAR	25%	1	□ 132.99	□ 99.74
OUTERWEAR	**JX233 RDBK MD**	**3100-601 RDBK MD**	**GAME SPORTSWEAR**	3N1 PARKA W/ZIPOUT LINER GAME SPORTSWEAR	25%	1	□ 132.99	□ 99.74
OUTERWEAR	**JX233 RDBK SM**	**3100-601 RDBK SM**	**GAME SPORTSWEAR**	3N1 PARKA W/ZIPOUT LINER GAME SPORTSWEAR	25%	1	□ 132.99	□ 99.74
OUTERWEAR	**JX233 RDBK XL**	**3100-601 RDBK XL**	**GAME SPORTSWEAR**	3N1 PARKA W/ZIPOUT LINER GAME SPORTSWEAR	25%	1	□ 132.99	□ 99.74
OUTERWEAR	**JX233 RBBK LG**	**3100-701 RBBK LG**	**GAME SPORTSWEAR**	3N1 PARKA W/ZIPOUT LINER GAME SPORTSWEAR	25%	1	□ 132.99	□ 99.74
OUTERWEAR	**JX233 RBBK MD**	**3100-701 RBBK MD**	**GAME SPORTSWEAR**	3N1 PARKA W/ZIPOUT LINER GAME SPORTSWEAR	25%	1	□ 132.99	□ 99.74
OUTERWEAR	**JX233 RBBK SM**	**3100-701 RBBK SM**	**GAME SPORTSWEAR**	3N1 PARKA W/ZIPOUT LINER GAME SPORTSWEAR	25%	1	□ 132.99	□ 99.74
OUTERWEAR	**JX233 RBBK XL**	**3100-701 RBBK XL**	**GAME SPORTSWEAR**	3N1 PARKA W/ZIPOUT LINER GAME SPORTSWEAR	25%	1	□ 132.99	□ 99.74
OUTERWEAR	**JX233 BLK 2X**	**3100-100 BLK 2X**	**GAME SPORTSWEAR**	3N1 PARKA W/ZIPOUT LINER GAME SPORTSWEAR	25%	1	□ 136.99	□ 102.74
OUTERWEAR	**JX233 NAV 2X**	**3100-400 NAV 2X**	**GAME SPORTSWEAR**	3N1 PARKA W/ZIPOUT LINER GAME SPORTSWEAR	25%	1	□ 136.99	□ 102.74
OUTERWEAR	**JX233 RDBK 2X**	**3100-601 RDBK 2X**	**GAME SPORTSWEAR**	3N1 PARKA W/ZIPOUT LINER GAME SPORTSWEAR	25%	1	□ 136.99	□ 102.74

OUTERWEAR	**JX233 RBBK 2X**	**3100-701 RBBK 2X**	**GAME SPORTSWEAR**	3N1 PARKA W/ZIPOUT LINER GAME SPORTSWEAR	25%	1	□ 136.99	□ 102.74
OUTERWEAR	**JA162 BLK LG REG**	**1221-J BLK LG**	**GAME SPORTSWEAR**	GAME SPORTSWEAR THE BRAVEST	25%	1	□ 52.99	□ 39.74
OUTERWEAR	**JA162 BLK MD REG**	**1221-J BLK MD**	**GAME SPORTSWEAR**	GAME SPORTSWEAR THE BRAVEST	25%	1	□ 52.99	□ 39.74
OUTERWEAR	**JA162 BLK SM REG**	**1221-J BLK SM**	**GAME SPORTSWEAR**	GAME SPORTSWEAR THE BRAVEST	25%	1	□ 52.99	□ 39.74
OUTERWEAR	**JA162 BLK XL REG**	**1221-J BLK XL**	**GAME SPORTSWEAR**	GAME SPORTSWEAR THE BRAVEST	25%	1	□ 52.99	□ 39.74
OUTERWEAR	**JA162 BLK 2X REG**	**1221-J BLK 2X**	**GAME SPORTSWEAR**	GAME SPORTSWEAR THE BRAVEST	25%	1	□ 52.99	□ 39.74
OUTERWEAR	**JA162 NAV LG REG**	**1221-J NAV LG**	**GAME SPORTSWEAR**	GAME SPORTSWEAR THE BRAVEST	25%	1	□ 52.99	□ 39.74
OUTERWEAR	**JA162 NAV MD REG**	**1221-J NAV MD**	**GAME SPORTSWEAR**	GAME SPORTSWEAR THE BRAVEST	25%	1	□ 52.99	□ 39.74
OUTERWEAR	**JA162 NAV SM REG**	**1221-J NAV SM**	**GAME SPORTSWEAR**	GAME SPORTSWEAR THE BRAVEST	25%	1	□ 52.99	□ 39.74
OUTERWEAR	**JA162 NAV XL REG**	**1221-J NAV XL**	**GAME SPORTSWEAR**	GAME SPORTSWEAR THE BRAVEST	25%	1	□ 52.99	□ 39.74
OUTERWEAR	**JA162 NAV 2X REG**	**1221-J NAV 2X**	**GAME SPORTSWEAR**	GAME SPORTSWEAR THE BRAVEST	25%	1	□ 52.99	□ 39.74
OUTERWEAR	**JX233 RDBK XS**	**3100-601 RDBK XS**	**GAME SPORTSWEAR**	3N1 PARKA W/ZIPOUT LINER GAME SPORTSWEAR	25%	1	□ 139.00	□ 104.25
OUTERWEAR	**JX233 BLK 3X**	**3100-100 BLK 3X**	**GAME SPORTSWEAR**	3N1 PARKA W/ZIPOUT LINER GAME SPORTSWEAR	25%	1	□ 139.99	□ 104.99
OUTERWEAR	**JX233 NAV 3X**	**3100-400 NAV 3X**	**GAME SPORTSWEAR**	3N1 PARKA W/ZIPOUT LINER GAME SPORTSWEAR	25%	1	□ 139.99	□ 104.99
OUTERWEAR	**JX233 RDBK 3X**	**3100-601 RDBK 3X**	**GAME SPORTSWEAR**	3N1 PARKA W/ZIPOUT LINER GAME SPORTSWEAR	25%	1	□ 139.99	□ 104.99
OUTERWEAR	**JX233 RBBK 3X**	**3100-701 RBBK 3X**	**GAME SPORTSWEAR**	3N1 PARKA W/ZIPOUT LINER GAME SPORTSWEAR	25%	1	□ 139.99	□ 104.99
OUTERWEAR	**JX233 NAV 4X**	**3100-400 NAV 4X**	**GAME SPORTSWEAR**	3N1 PARKA W/ZIPOUT LINER GAME SPORTSWEAR	25%	1	□ 144.99	□ 108.74
OUTERWEAR	**JX233 BLK 4X**	**3100-100 BLK 4X**	**GAME SPORTSWEAR**	3N1 PARKA W/ZIPOUT LINER GAME SPORTSWEAR	25%	1	□ 144.99	□ 108.74
OUTERWEAR	**JA162 BLK 3X REG**	**1221-J BLK 3X**	**GAME SPORTSWEAR**	GAME SPORTSWEAR THE BRAVEST	25%	1	□ 57.99	□ 43.49
OUTERWEAR	**JA162 NAV 3X REG**	**1221-J NAV 3X**	**GAME SPORTSWEAR**	GAME SPORTSWEAR THE BRAVEST	25%	1	□ 57.99	□ 43.49
OUTERWEAR	**JA162 BLK XL LNG**	**1221-J BLK TXL**	**GAME SPORTSWEAR**	GAME SPORTSWEAR THE BRAVEST	25%	1	□ 59.99	□ 44.99
OUTERWEAR	**JA162 NAV XL LNG**	**1221-J NAV TXL**	**GAME SPORTSWEAR**	GAME SPORTSWEAR THE BRAVEST	25%	1	□ 59.99	□ 44.99

OUTERWEAR	**JA162 BLK LG LNG**	**1221-J BLK LG LNG**	**GAME SPORTSWEAR**	GAME SPORTSWEAR THE BRAVEST	25%	1	□ 59.99	□ 44.99
OUTERWEAR	**JA162 NAV LG LNG**	**1221-J NAV LG LNG**	**GAME SPORTSWEAR**	GAME SPORTSWEAR THE BRAVEST	25%	1	□ 59.99	□ 44.99
OUTERWEAR	**JA162 BLK 4X REG**	**1221-J BLK 4X**	**GAME SPORTSWEAR**	GAME SPORTSWEAR THE BRAVEST	25%	1	□ 61.99	□ 46.49
OUTERWEAR	**JA162 NAV 4X REG**	**1221-J NAV 4X**	**GAME SPORTSWEAR**	GAME SPORTSWEAR THE BRAVEST	25%	1	□ 61.99	□ 46.49
OUTERWEAR	**JX233 NAV 5X**	**3100-400 NAV 5X**	**GAME SPORTSWEAR**	3N1 PARKA W/ZIPOUT LINER GAME SPORTSWEAR	25%	1	□ 167.39	□ 125.54
OUTERWEAR	**JX233 BLK 5X**	**3100 5X BLACK 5X RG**	**GAME SPORTSWEAR**	3N1 PARKA W/ZIPOUT LINER GAME SPORTSWEAR	25%	1	□ 167.39	□ 125.54
OUTERWEAR	**JA162 BLK 2X LNG**	**1221-J BLK T2X**	**GAME SPORTSWEAR**	GAME SPORTSWEAR THE BRAVEST	25%	1	□ 64.99	□ 48.74
OUTERWEAR	**JA162 NAV 2X LNG**	**1221-J NAV T2X**	**GAME SPORTSWEAR**	GAME SPORTSWEAR THE BRAVEST	25%	1	□ 64.99	□ 48.74
OUTERWEAR	**JA162 BLK 5X REG**	**1221-J BLK 5X**	**GAME SPORTSWEAR**	GAME SPORTSWEAR THE BRAVEST	25%	1	□ 66.99	□ 50.24
OUTERWEAR	**JA162 NAV 5X REG**	**1221-J NAV 5X**	**GAME SPORTSWEAR**	GAME SPORTSWEAR THE BRAVEST	25%	1	□ 66.99	□ 50.24
OUTERWEAR	**JA162 BLK 3X LNG**	**1221-J BLK T3X**	**GAME SPORTSWEAR**	GAME SPORTSWEAR THE BRAVEST	25%	1	□ 68.99	□ 51.74
OUTERWEAR	**JA162 NAV 3X LNG**	**1221-J NAV T3X**	**GAME SPORTSWEAR**	GAME SPORTSWEAR THE BRAVEST	25%	1	□ 68.99	□ 51.74
OUTERWEAR	**JC761 HGRY LG**	**2400 HEATHE L RG**	**Henry Segal Company**	HIS WOVEN TEXTURIZED POLYESTER BASIC VEST	25%	1	□ 25.00	□ 18.75
OUTERWEAR	**JC761 HGRY MD**	**2400 HEATHE M RG**	**Henry Segal Company**	HIS WOVEN TEXTURIZED POLYESTER BASIC VEST	25%	1	□ 25.00	□ 18.75
OUTERWEAR	**JC761 HGRY SM**	**2400 HEATHE S RG**	**Henry Segal Company**	HIS WOVEN TEXTURIZED POLYESTER BASIC VEST	25%	1	□ 25.00	□ 18.75
OUTERWEAR	**JC761 HGRY XL**	**2400 HEATHE XL RG**	**Henry Segal Company**	HIS WOVEN TEXTURIZED POLYESTER BASIC VEST	25%	1	□ 25.00	□ 18.75
OUTERWEAR	**JC761 HGRY XS**	**2400 HEATHE XS RG**	**Henry Segal Company**	HIS WOVEN TEXTURIZED POLYESTER BASIC VEST	25%	1	□ 25.00	□ 18.75
OUTERWEAR	**JC761 NAV 2X**	**2400 NAVY 2X**	**Henry Segal Company**	HIS WOVEN TEXTURIZED POLYESTER BASIC VEST	25%	1	□ 25.00	□ 18.75
OUTERWEAR	**JC761 NAV 3X**	**2400 NAVY 3X**	**Henry Segal Company**	HIS WOVEN TEXTURIZED POLYESTER BASIC VEST	25%	1	□ 25.00	□ 18.75
OUTERWEAR	**JC761 NAV 4X**	**2400 NAVY 4X**	**Henry Segal Company**	HIS WOVEN TEXTURIZED POLYESTER BASIC VEST	25%	1	□ 25.00	□ 18.75
OUTERWEAR	**JC761 NAV 5X**	**2400 NAVY 5X**	**Henry Segal Company**	HIS WOVEN TEXTURIZED POLYESTER BASIC VEST	25%	1	□ 25.00	□ 18.75
OUTERWEAR	**JC761 NAV 6X**	**2400 NAVY 6X**	**Henry Segal Company**	HIS WOVEN TEXTURIZED POLYESTER BASIC VEST	25%	1	□ 25.00	□ 18.75

OUTERWEAR	**JC761 NAV LG**	**2400 NAVY L**	**Henry Segal Company**	HIS WOVEN TEXTURIZED POLYESTER BASIC VEST	25%	1	□ 25.00	□ 18.75
OUTERWEAR	**JC761 NAV MD**	**2400 NAVY M**	**Henry Segal Company**	HIS WOVEN TEXTURIZED POLYESTER BASIC VEST	25%	1	□ 25.00	□ 18.75
OUTERWEAR	**JC761 NAV SM**	**2400 NAVY S**	**Henry Segal Company**	HIS WOVEN TEXTURIZED POLYESTER BASIC VEST	25%	1	□ 25.00	□ 18.75
OUTERWEAR	**JC761 NAV XL**	**2400 NAVY XL**	**Henry Segal Company**	HIS WOVEN TEXTURIZED POLYESTER BASIC VEST	25%	1	□ 25.00	□ 18.75
OUTERWEAR	**JA000 BLK XS SHT**	**SH3466 003 XS SHT**	**I Spiewak**	WEATHERTECH SYSTEMS AIRFLOW DUTY JACKET	25%	1	□ 200.99	□ 150.74
OUTERWEAR	**JA842 YLBK SM REG**	**S588VT YLBK SM REG**	**I Spiewak**	WATERPROOF ANSI CLASS 2 TWO TONE SYSTEM SHELL	25%	1	□ 213.99	□ 160.49
OUTERWEAR	**JA842 YLBK MD REG**	**S588VT YLBK MD REG**	**I Spiewak**	WATERPROOF ANSI CLASS 2 TWO TONE SYSTEM SHELL	25%	1	□ 213.99	□ 160.49
OUTERWEAR	**JA842 YLBK MD LNG**	**S588VT YLBK MD LNG**	**I Spiewak**	WATERPROOF ANSI CLASS 2 TWO TONE SYSTEM SHELL	25%	1	□ 213.99	□ 160.49
OUTERWEAR	**JA842 YLBK LG REG**	**S588VT YLBK LG REG**	**I Spiewak**	WATERPROOF ANSI CLASS 2 TWO TONE SYSTEM SHELL	25%	1	□ 213.99	□ 160.49
OUTERWEAR	**JA842 YLBK LG LNG**	**S588VT YLBK LG LNG**	**I Spiewak**	WATERPROOF ANSI CLASS 2 TWO TONE SYSTEM SHELL	25%	1	□ 213.99	□ 160.49
OUTERWEAR	**JA842 YLBK XL REG**	**S588VT YLBK XL REG**	**I Spiewak**	WATERPROOF ANSI CLASS 2 TWO TONE SYSTEM SHELL	25%	1	□ 213.99	□ 160.49
OUTERWEAR	**JA842 YLBK XL LNG**	**S588VT YLBK XL LNG**	**I Spiewak**	WATERPROOF ANSI CLASS 2 TWO TONE SYSTEM SHELL	25%	1	□ 213.99	□ 160.49
OUTERWEAR	**JA842 YLBK 2X REG**	**S588VT YLBK 2X REG**	**I Spiewak**	WATERPROOF ANSI CLASS 2 TWO TONE SYSTEM SHELL	25%	1	□ 213.99	□ 160.49
OUTERWEAR	**JA842 YLBK 2X LNG**	**S588VT YLBK 2X LNG**	**I Spiewak**	WATERPROOF ANSI CLASS 2 TWO TONE SYSTEM SHELL	25%	1	□ 213.99	□ 160.49
OUTERWEAR	**JA842 YLBK 3X REG**	**S588VT YLBK 3X REG**	**I Spiewak**	WATERPROOF ANSI CLASS 2 TWO TONE SYSTEM SHELL	25%	1	□ 213.99	□ 160.49
OUTERWEAR	**JA842 YLBK 3X LNG**	**S588VT YLBK 3X LNG**	**I Spiewak**	WATERPROOF ANSI CLASS 2 TWO TONE SYSTEM SHELL	25%	1	□ 213.99	□ 160.49
OUTERWEAR	**JA842 YLNV MD LNG**	**S588VT YLNV MD LNG**	**I Spiewak**	WATERPROOF ANSI CLASS 2 TWO TONE SYSTEM SHELL	25%	1	□ 213.99	□ 160.49
OUTERWEAR	**JA842 YLNV LG REG**	**S588VT YLNV LG REG**	**I Spiewak**	WATERPROOF ANSI CLASS 2 TWO TONE SYSTEM SHELL	25%	1	□ 213.99	□ 160.49
OUTERWEAR	**JA842 YLNV 2X REG**	**S588VT YLNV 2X REG**	**I Spiewak**	WATERPROOF ANSI CLASS 2 TWO TONE SYSTEM SHELL	25%	1	□ 213.99	□ 160.49
OUTERWEAR	**JA842 YLNV XS REG**	**S588VT-011XS/R**	**I Spiewak**	WATERPROOF ANSI CLASS 2 TWO TONE SYSTEM SHELL	25%	1	□ 213.99	□ 160.49
OUTERWEAR	**JA842 YLNV 4X REG**	**S588VT NAVY 4XL REGLAR**	**I Spiewak**	WATERPROOF ANSI CLASS 2 TWO TONE SYSTEM SHELL	25%	1	□ 213.99	□ 160.49
OUTERWEAR	**JA842 RDBK LG LNG**	**S588VT 006 LG LNG**	**I Spiewak**	WATERPROOF ANSI CLASS 2 TWO TONE SYSTEM SHELL	25%	1	□ 213.99	□ 160.49

OUTERWEAR	**JA842 RDBK LG REG**	**S588VT 006 LG REG**	**I Spiewak**	WATERPROOF ANSI CLASS 2 TWO TONE SYSTEM SHELL	25%	1	□ 213.99	□ 160.49
OUTERWEAR	**JA842 RDBK LG SHT**	**S588VT 006 LG SHT**	**I Spiewak**	WATERPROOF ANSI CLASS 2 TWO TONE SYSTEM SHELL	25%	1	□ 213.99	□ 160.49
OUTERWEAR	**JA842 RDBK MD LNG**	**S588VT 006 MD LNG**	**I Spiewak**	WATERPROOF ANSI CLASS 2 TWO TONE SYSTEM SHELL	25%	1	□ 213.99	□ 160.49
OUTERWEAR	**JA842 RDBK MD REG**	**S588VT 006 MD REG**	**I Spiewak**	WATERPROOF ANSI CLASS 2 TWO TONE SYSTEM SHELL	25%	1	□ 213.99	□ 160.49
OUTERWEAR	**JA842 RDBK MD SHT**	**S588VT 006 MD SHT**	**I Spiewak**	WATERPROOF ANSI CLASS 2 TWO TONE SYSTEM SHELL	25%	1	□ 213.99	□ 160.49
OUTERWEAR	**JA842 RDBK SM REG**	**S588VT 006 SM REG**	**I Spiewak**	WATERPROOF ANSI CLASS 2 TWO TONE SYSTEM SHELL	25%	1	□ 213.99	□ 160.49
OUTERWEAR	**JA842 RDBK XL LNG**	**S588VT 006 XL LNG**	**I Spiewak**	WATERPROOF ANSI CLASS 2 TWO TONE SYSTEM SHELL	25%	1	□ 213.99	□ 160.49
OUTERWEAR	**JA842 RDBK XL REG**	**S588VT 006 XL REG**	**I Spiewak**	WATERPROOF ANSI CLASS 2 TWO TONE SYSTEM SHELL	25%	1	□ 213.99	□ 160.49
OUTERWEAR	**JA842 RDBK XL SHT**	**S588VT 006 XL SHT**	**I Spiewak**	WATERPROOF ANSI CLASS 2 TWO TONE SYSTEM SHELL	25%	1	□ 213.99	□ 160.49
OUTERWEAR	**JA842 RDBK 2X LNG**	**S588VT 006 2X LNG**	**I Spiewak**	WATERPROOF ANSI CLASS 2 TWO TONE SYSTEM SHELL	25%	1	□ 213.99	□ 160.49
OUTERWEAR	**JA842 RDBK 2X REG**	**S588VT 006 2X REG**	**I Spiewak**	WATERPROOF ANSI CLASS 2 TWO TONE SYSTEM SHELL	25%	1	□ 213.99	□ 160.49
OUTERWEAR	**JA842 RDBK 3X LNG**	**S588VT 006 3X LNG**	**I Spiewak**	WATERPROOF ANSI CLASS 2 TWO TONE SYSTEM SHELL	25%	1	□ 213.99	□ 160.49
OUTERWEAR	**JA842 RDBK 3X REG**	**S588VT 006 3X REG**	**I Spiewak**	WATERPROOF ANSI CLASS 2 TWO TONE SYSTEM SHELL	25%	1	□ 213.99	□ 160.49
OUTERWEAR	**JA842 RDBK 4X LNG**	**S588VT 006 4X LNG**	**I Spiewak**	WATERPROOF ANSI CLASS 2 TWO TONE SYSTEM SHELL	25%	1	□ 213.99	□ 160.49
OUTERWEAR	**JA842 RDBK 4X REG**	**S588VT 006 4X REG**	**I Spiewak**	WATERPROOF ANSI CLASS 2 TWO TONE SYSTEM SHELL	25%	1	□ 213.99	□ 160.49
OUTERWEAR	**JA842 YLBK XS REG**	**S588VT YLBK XS REG**	**I Spiewak**	WATERPROOF ANSI CLASS 2 TWO TONE SYSTEM SHELL	25%	1	□ 213.99	□ 160.49
OUTERWEAR	**JA842 YLNV 5X REG**	**S588VT-0115XL**	**I Spiewak**	WATERPROOF ANSI CLASS 2 TWO TONE SYSTEM SHELL	25%	1	□ 235.99	□ 176.99
OUTERWEAR	**JA842 RDBK 5X LNG**	**S588VT 006 5X LNG**	**I Spiewak**	WATERPROOF ANSI CLASS 2 TWO TONE SYSTEM SHELL	25%	1	□ 235.99	□ 176.99
OUTERWEAR	**JA842 RDBK 5X REG**	**S588VT 006 5X REG**	**I Spiewak**	WATERPROOF ANSI CLASS 2 TWO TONE SYSTEM SHELL	25%	1	□ 235.99	□ 176.99
OUTERWEAR	**JA842 YLNV XS LNG**	**S588VT BLACK-&-YELLOW XS/LONG**	**I Spiewak**	WATERPROOF ANSI CLASS 2 TWO TONE SYSTEM SHELL	25%	1	□ 244.99	□ 183.74
OUTERWEAR	**JA842 YLBK 6X LNG**	**S588VT YLBK 6X LNG**	**I Spiewak**	WATERPROOF ANSI CLASS 2 TWO TONE SYSTEM SHELL	25%	1	□ 294.99	□ 221.24
OUTERWEAR	**JA842 YLBK 6X REG**	**S588VT YLBK 6X REG**	**I Spiewak**	WATERPROOF ANSI CLASS 2 TWO TONE SYSTEM SHELL	25%	1	□ 294.99	□ 221.24

OUTERWEAR	**RW121 YLBK SM REG**	**S309V-062 SM REG**	**I Spiewak**	SPIEWAK VIZGUARD DUTY REVERSIBLE RAINCOAT	25%	1	□ 155.99	□ 116.99
OUTERWEAR	**RW121 YLBK MD REG**	**S309V-062 MD REG**	**I Spiewak**	SPIEWAK VIZGUARD DUTY REVERSIBLE RAINCOAT	25%	1	□ 155.99	□ 116.99
OUTERWEAR	**RW121 YLBK LG REG**	**S309V-062 LG REG**	**I Spiewak**	SPIEWAK VIZGUARD DUTY REVERSIBLE RAINCOAT	25%	1	□ 155.99	□ 116.99
OUTERWEAR	**RW121 YLBK XL REG**	**S309V-062 XL REG**	**I Spiewak**	SPIEWAK VIZGUARD DUTY REVERSIBLE RAINCOAT	25%	1	□ 155.99	□ 116.99
OUTERWEAR	**RW121 YLBK 2X REG**	**S309V-062 2X REG**	**I Spiewak**	SPIEWAK VIZGUARD DUTY REVERSIBLE RAINCOAT	25%	1	□ 155.99	□ 116.99
OUTERWEAR	**RW121 YLBK 3X REG**	**S309V-062 3X REG**	**I Spiewak**	SPIEWAK VIZGUARD DUTY REVERSIBLE RAINCOAT	25%	1	□ 155.99	□ 116.99
OUTERWEAR	**RW121 YLBK 4X REG**	**S309V-062 4X REG**	**I Spiewak**	SPIEWAK VIZGUARD DUTY REVERSIBLE RAINCOAT	25%	1	□ 155.99	□ 116.99
OUTERWEAR	**RW121 YLBK 5X REG**	**S309V-062 5X REG**	**I Spiewak**	SPIEWAK VIZGUARD DUTY REVERSIBLE RAINCOAT	25%	1	□ 155.99	□ 116.99
OUTERWEAR	**TR696 DKNV SM REG**	**S1785 DKNV SM REG**	**I Spiewak**	WEATHERTECH TACTICAL PANT	25%	1	□ 177.62	□ 133.22
OUTERWEAR	**TR696 DKNV MD REG**	**S1785 DKNV MD REG**	**I Spiewak**	WEATHERTECH TACTICAL PANT	25%	1	□ 177.62	□ 133.22
OUTERWEAR	**TR696 DKNV MD LNG**	**S1785 DKNV MD LNG**	**I Spiewak**	WEATHERTECH TACTICAL PANT	25%	1	□ 177.62	□ 133.22
OUTERWEAR	**TR696 DKNV LG REG**	**S1785 DKNV LG REG**	**I Spiewak**	WEATHERTECH TACTICAL PANT	25%	1	□ 177.62	□ 133.22
OUTERWEAR	**TR696 DKNV LG LNG**	**S1785 DKNV LG LNG**	**I Spiewak**	WEATHERTECH TACTICAL PANT	25%	1	□ 177.62	□ 133.22
OUTERWEAR	**TR696 DKNV 2X REG**	**S1785 DKNV 2X REG**	**I Spiewak**	WEATHERTECH TACTICAL PANT	25%	1	□ 177.62	□ 133.22
OUTERWEAR	**TR696 DKNV 2X LNG**	**S1785 DKNV 2X LNG**	**I Spiewak**	WEATHERTECH TACTICAL PANT	25%	1	□ 177.62	□ 133.22
OUTERWEAR	**TR696 DKNV XL REG**	**S1785 DKNV XL REG**	**I Spiewak**	WEATHERTECH TACTICAL PANT	25%	1	□ 177.62	□ 133.22
OUTERWEAR	**TR696 DKNV XL LNG**	**S1785 DKNV XL LNG**	**I Spiewak**	WEATHERTECH TACTICAL PANT	25%	1	□ 177.62	□ 133.22
OUTERWEAR	**TR696 DKNV 3X REG**	**S1785 DKNV 3X REG**	**I Spiewak**	WEATHERTECH TACTICAL PANT	25%	1	□ 177.62	□ 133.22
OUTERWEAR	**TR696 DKNV 3X LNG**	**S1785 DKNV 3X LNG**	**I Spiewak**	WEATHERTECH TACTICAL PANT	25%	1	□ 177.62	□ 133.22
OUTERWEAR	**TR696 DKNV 5X REG**	**S1785 DKNV 5X REG**	**I Spiewak**	WEATHERTECH TACTICAL PANT	25%	1	□ 195.48	□ 146.61
OUTERWEAR	**JC372 NAV 6X**	**S3616 011 6X REG**	**I Spiewak**	WATERPROOF BREATHABLE JACKET W/ADJUSTABLE LENGTH	25%	1	□ 201.99	□ 151.49
OUTERWEAR	**JC372 BRN 6X**	**S3616 030 6X REG**	**I Spiewak**	WATERPROOF BREATHABLE JACKET W/ADJUSTABLE LENGTH	25%	1	□ 201.99	□ 151.49
OUTERWEAR	**JA167 BLK 5X LNG**	**S318Z 003 5X LNG**	**I Spiewak**	SPIEWAK PERFORMANCE SOFT JACKET W/ SIDE VENT ZIPPERS	25%	1	□ 152.99	□ 114.74
OUTERWEAR	**JA167 BLK 5X REG**	**S318Z 003 5X REG**	**I Spiewak**	SPIEWAK PERFORMANCE SOFT JACKET W/ SIDE VENT ZIPPERS	25%	1	□ 152.99	□ 114.74
OUTERWEAR	**JA167 BRN 5X LNG**	**S318Z 030 5X LNG**	**I Spiewak**	SPIEWAK PERFORMANCE SOFT JACKET W/ SIDE VENT ZIPPERS	25%	1	□ 152.99	□ 114.74
OUTERWEAR	**JA167 BRN 5X REG**	**S318Z 030 5X REG**	**I Spiewak**	SPIEWAK PERFORMANCE SOFT JACKET W/ SIDE VENT ZIPPERS	25%	1	□ 152.99	□ 114.74

OUTERWEAR	**JA167 NAV 5X LNG**	**S318Z 011 5X LNG**	**I Spiewak**	SPIEWAK PERFORMANCE SOFT JACKET W/ SIDE VENT ZIPPERS	25%	1	□ 152.99	□ 114.74
OUTERWEAR	**JA167 NAV 5X REG**	**S318Z 011 5X REG**	**I Spiewak**	SPIEWAK PERFORMANCE SOFT JACKET W/ SIDE VENT ZIPPERS	25%	1	□ 152.99	□ 114.74
OUTERWEAR	**JA167 OD 5X LNG**	**S318Z 021 5X LNG**	**I Spiewak**	SPIEWAK PERFORMANCE SOFT JACKET W/ SIDE VENT ZIPPERS	25%	1	□ 152.99	□ 114.74
OUTERWEAR	**JA167 OD 5X REG**	**S318Z 021 5X REG**	**I Spiewak**	SPIEWAK PERFORMANCE SOFT JACKET W/ SIDE VENT ZIPPERS	25%	1	□ 152.99	□ 114.74
OUTERWEAR	**JC372 NAV 7X**	**S3616 011 7X REG**	**I Spiewak**	WATERPROOF BREATHABLE JACKET W/ADJUSTABLE LENGTH	25%	1	□ 218.99	□ 164.24
OUTERWEAR	**JC372 BRN 7X**	**S3616 030 7X REG**	**I Spiewak**	WATERPROOF BREATHABLE JACKET W/ADJUSTABLE LENGTH	25%	1	□ 218.99	□ 164.24
OUTERWEAR	**JA167 BLK XS SHT**	**S318Z 003 XS SHT**	**I Spiewak**	SPIEWAK PERFORMANCE SOFT JACKET W/ SIDE VENT ZIPPERS	25%	1	□ 180.99	□ 135.74
OUTERWEAR	**ZM968 YEL 5XT**	**S577V 062 5XL LNG**	**I Spiewak**	SPIEWAK VIZGUARD SYSTEMS PARKA	25%	1	□ 266.99	□ 200.24
OUTERWEAR	**ZM968 YEL 5X**	**S577V 062 5XL REG**	**I Spiewak**	SPIEWAK VIZGUARD SYSTEMS PARKA	25%	1	□ 266.99	□ 200.24
OUTERWEAR	**JC372 BLK 6X**	**S3616 003 6X REG**	**I Spiewak**	WATERPROOF BREATHABLE JACKET W/ADJUSTABLE LENGTH	25%	1	□ 202.99	□ 152.24
OUTERWEAR	**JC372 BLK 5X**	**S3616 003 5X REG**	**I Spiewak**	WATERPROOF BREATHABLE JACKET W/ADJUSTABLE LENGTH	25%	1	□ 168.99	□ 126.74
OUTERWEAR	**JC372 BRN 5X**	**S3616 030 5X REG**	**I Spiewak**	WATERPROOF BREATHABLE JACKET W/ADJUSTABLE LENGTH	25%	1	□ 185.99	□ 139.49
OUTERWEAR	**JC372 NAV 5X**	**S3616 011 5X REG**	**I Spiewak**	WATERPROOF BREATHABLE JACKET W/ADJUSTABLE LENGTH	25%	1	□ 185.99	□ 139.49
OUTERWEAR	**ZM968 YEL XL**	**S577V 062 XL REG**	**I Spiewak**	SPIEWAK VIZGUARD SYSTEMS PARKA	25%	1	□ 242.99	□ 182.24
OUTERWEAR	**ZM968 YEL 2XT**	**S577V 062 XXL LNG**	**I Spiewak**	SPIEWAK VIZGUARD SYSTEMS PARKA	25%	1	□ 242.99	□ 182.24
OUTERWEAR	**ZM968 YEL 2X**	**S577V 062 XXL REG**	**I Spiewak**	SPIEWAK VIZGUARD SYSTEMS PARKA	25%	1	□ 242.99	□ 182.24
OUTERWEAR	**ZM968 YEL 3XT**	**S577V 062 3XL LNG**	**I Spiewak**	SPIEWAK VIZGUARD SYSTEMS PARKA	25%	1	□ 242.99	□ 182.24
OUTERWEAR	**ZM968 YEL 3X**	**S577V 062 3XL REG**	**I Spiewak**	SPIEWAK VIZGUARD SYSTEMS PARKA	25%	1	□ 242.99	□ 182.24
OUTERWEAR	**ZM968 YEL 4XT**	**S577V 062 4XL LNG**	**I Spiewak**	SPIEWAK VIZGUARD SYSTEMS PARKA	25%	1	□ 242.99	□ 182.24
OUTERWEAR	**ZM968 YEL 4X**	**S577V 062 4XL REG**	**I Spiewak**	SPIEWAK VIZGUARD SYSTEMS PARKA	25%	1	□ 242.99	□ 182.24
OUTERWEAR	**ZM968 YEL LGT**	**S577V 062 LG LNG**	**I Spiewak**	SPIEWAK VIZGUARD SYSTEMS PARKA	25%	1	□ 242.99	□ 182.24
OUTERWEAR	**ZM968 YEL LG**	**S577V 062 LG REG**	**I Spiewak**	SPIEWAK VIZGUARD SYSTEMS PARKA	25%	1	□ 242.99	□ 182.24

OUTERWEAR	**ZM968 YEL MDT**	**S577V 062 MD LNG**	**I Spiewak**	SPIEWAK VIZGUARD SYSTEMS PARKA	25%	1	□ 242.99	□ 182.24
OUTERWEAR	**ZM968 YEL MD**	**S577V 062 MD REG**	**I Spiewak**	SPIEWAK VIZGUARD SYSTEMS PARKA	25%	1	□ 242.99	□ 182.24
OUTERWEAR	**ZM968 YEL SM**	**S577V 062 SM REG**	**I Spiewak**	SPIEWAK VIZGUARD SYSTEMS PARKA	25%	1	□ 242.99	□ 182.24
OUTERWEAR	**ZM968 YEL XLT**	**S577V 062 XL LNG**	**I Spiewak**	SPIEWAK VIZGUARD SYSTEMS PARKA	25%	1	□ 242.99	□ 182.24
OUTERWEAR	**ZM968 YEL 2XS**	**S577V 062 XXL SHT**	**I Spiewak**	SPIEWAK VIZGUARD SYSTEMS PARKA	25%	1	□ 242.99	□ 182.24
OUTERWEAR	**ZM968 YEL 3XS**	**S577V 062 3XL SHT**	**I Spiewak**	SPIEWAK VIZGUARD SYSTEMS PARKA	25%	1	□ 242.99	□ 182.24
OUTERWEAR	**ZM968 YEL 4XS**	**S577V 062 4XL SHT**	**I Spiewak**	SPIEWAK VIZGUARD SYSTEMS PARKA	25%	1	□ 242.99	□ 182.24
OUTERWEAR	**ZM968 YEL LGS**	**S577V 062 LG SHT**	**I Spiewak**	SPIEWAK VIZGUARD SYSTEMS PARKA	25%	1	□ 242.99	□ 182.24
OUTERWEAR	**ZM968 YEL MDS**	**S577V 062 MD SHT**	**I Spiewak**	SPIEWAK VIZGUARD SYSTEMS PARKA	25%	1	□ 242.99	□ 182.24
OUTERWEAR	**ZM968 YEL SMS**	**S577V 062 SM SHT**	**I Spiewak**	SPIEWAK VIZGUARD SYSTEMS PARKA	25%	1	□ 242.99	□ 182.24
OUTERWEAR	**ZM968 YEL XLS**	**S577V 062 XL SHT**	**I Spiewak**	SPIEWAK VIZGUARD SYSTEMS PARKA	25%	1	□ 242.99	□ 182.24
OUTERWEAR	**JC372 BLK 2X**	**S3616 003 2X REG**	**I Spiewak**	WATERPROOF BREATHABLE JACKET W/ADJUSTABLE LENGTH	25%	1	□ 177.99	□ 133.49
OUTERWEAR	**JC372 BLK 3X**	**S3616 003 3X REG**	**I Spiewak**	WATERPROOF BREATHABLE JACKET W/ADJUSTABLE LENGTH	25%	1	□ 177.99	□ 133.49
OUTERWEAR	**JC372 BLK LG**	**S3616 003 LG REG**	**I Spiewak**	WATERPROOF BREATHABLE JACKET W/ADJUSTABLE LENGTH	25%	1	□ 177.99	□ 133.49
OUTERWEAR	**JC372 BLK MD**	**S3616 003 MD REG**	**I Spiewak**	WATERPROOF BREATHABLE JACKET W/ADJUSTABLE LENGTH	25%	1	□ 177.99	□ 133.49
OUTERWEAR	**JC372 BLK SM**	**S3616 003 SM REG**	**I Spiewak**	WATERPROOF BREATHABLE JACKET W/ADJUSTABLE LENGTH	25%	1	□ 177.99	□ 133.49
OUTERWEAR	**JC372 BLK XL**	**S3616 003 XL REG**	**I Spiewak**	WATERPROOF BREATHABLE JACKET W/ADJUSTABLE LENGTH	25%	1	□ 177.99	□ 133.49
OUTERWEAR	**JC372 NAV 2X**	**S3616 011 2X REG**	**I Spiewak**	WATERPROOF BREATHABLE JACKET W/ADJUSTABLE LENGTH	25%	1	□ 177.99	□ 133.49
OUTERWEAR	**JC372 NAV 3X**	**S3616 011 3X REG**	**I Spiewak**	WATERPROOF BREATHABLE JACKET W/ADJUSTABLE LENGTH	25%	1	□ 177.99	□ 133.49
OUTERWEAR	**JC372 NAV LG**	**S3616 011 LG REG**	**I Spiewak**	WATERPROOF BREATHABLE JACKET W/ADJUSTABLE LENGTH	25%	1	□ 177.99	□ 133.49
OUTERWEAR	**JC372 NAV MD**	**S3616 011 MD REG**	**I Spiewak**	WATERPROOF BREATHABLE JACKET W/ADJUSTABLE LENGTH	25%	1	□ 177.99	□ 133.49
OUTERWEAR	**JC372 NAV SM**	**S3616 011 SM REG**	**I Spiewak**	WATERPROOF BREATHABLE JACKET W/ADJUSTABLE LENGTH	25%	1	□ 177.99	□ 133.49

OUTERWEAR	**JC372 NAV XL**	**S3616 011 XL REG**	**I Spiewak**	WATERPROOF BREATHABLE JACKET W/ADJUSTABLE LENGTH	25%	1	□ 177.99	□ 133.49
OUTERWEAR	**JC372 BLK 4XL**	**S3616 003 4X LNG**	**I Spiewak**	WATERPROOF BREATHABLE JACKET W/ADJUSTABLE LENGTH	25%	1	□ 177.99	□ 133.49
OUTERWEAR	**JC372 NAV 4XL**	**S3616 011 4X LNG**	**I Spiewak**	WATERPROOF BREATHABLE JACKET W/ADJUSTABLE LENGTH	25%	1	□ 177.99	□ 133.49
OUTERWEAR	**JC372 BLK LGL**	**S3616 003 LG LNG**	**I Spiewak**	WATERPROOF BREATHABLE JACKET W/ADJUSTABLE LENGTH	25%	1	□ 177.99	□ 133.49
OUTERWEAR	**JC372 BLK MDL**	**S3616 003 MD LNG**	**I Spiewak**	WATERPROOF BREATHABLE JACKET W/ADJUSTABLE LENGTH	25%	1	□ 177.99	□ 133.49
OUTERWEAR	**JC372 BLK XLL**	**S3616 003 XL LNG**	**I Spiewak**	WATERPROOF BREATHABLE JACKET W/ADJUSTABLE LENGTH	25%	1	□ 177.99	□ 133.49
OUTERWEAR	**JC372 BLK 2XL**	**S3616 003 2X LNG**	**I Spiewak**	WATERPROOF BREATHABLE JACKET W/ADJUSTABLE LENGTH	25%	1	□ 177.99	□ 133.49
OUTERWEAR	**JC372 BLK 3XL**	**S3616 003 3X LNG**	**I Spiewak**	WATERPROOF BREATHABLE JACKET W/ADJUSTABLE LENGTH	25%	1	□ 177.99	□ 133.49
OUTERWEAR	**JC372 BRN LG**	**S3616 030 LG REG**	**I Spiewak**	WATERPROOF BREATHABLE JACKET W/ADJUSTABLE LENGTH	25%	1	□ 177.99	□ 133.49
OUTERWEAR	**JC372 BRN MD**	**S3616 030 MD REG**	**I Spiewak**	WATERPROOF BREATHABLE JACKET W/ADJUSTABLE LENGTH	25%	1	□ 177.99	□ 133.49
OUTERWEAR	**JC372 BRN SM**	**S3616 030 SM REG**	**I Spiewak**	WATERPROOF BREATHABLE JACKET W/ADJUSTABLE LENGTH	25%	1	□ 177.99	□ 133.49
OUTERWEAR	**JC372 BRN XL**	**S3616 030 XL REG**	**I Spiewak**	WATERPROOF BREATHABLE JACKET W/ADJUSTABLE LENGTH	25%	1	□ 177.99	□ 133.49
OUTERWEAR	**JC372 BRN 2X**	**S3616 030 2X REG**	**I Spiewak**	WATERPROOF BREATHABLE JACKET W/ADJUSTABLE LENGTH	25%	1	□ 177.99	□ 133.49
OUTERWEAR	**JC372 BRN 3X**	**S3616 030 3X REG**	**I Spiewak**	WATERPROOF BREATHABLE JACKET W/ADJUSTABLE LENGTH	25%	1	□ 177.99	□ 133.49
OUTERWEAR	**JC372 NAV LGL**	**S3616 011 LG LNG**	**I Spiewak**	WATERPROOF BREATHABLE JACKET W/ADJUSTABLE LENGTH	25%	1	□ 177.99	□ 133.49
OUTERWEAR	**JC372 NAV MDL**	**S3616 011 MD LNG**	**I Spiewak**	WATERPROOF BREATHABLE JACKET W/ADJUSTABLE LENGTH	25%	1	□ 177.99	□ 133.49
OUTERWEAR	**JC372 NAV XLL**	**S3616 011 XL LNG**	**I Spiewak**	WATERPROOF BREATHABLE JACKET W/ADJUSTABLE LENGTH	25%	1	□ 177.99	□ 133.49
OUTERWEAR	**JC372 NAV 2XL**	**S3616 011 2X LNG**	**I Spiewak**	WATERPROOF BREATHABLE JACKET W/ADJUSTABLE LENGTH	25%	1	□ 177.99	□ 133.49
OUTERWEAR	**JC372 NAV 3XL**	**S3616 011 3X LNG**	**I Spiewak**	WATERPROOF BREATHABLE JACKET W/ADJUSTABLE LENGTH	25%	1	□ 177.99	□ 133.49
OUTERWEAR	**JC372 NAV XS**	**S3616 011 XS REG**	**I Spiewak**	WATERPROOF BREATHABLE JACKET W/ADJUSTABLE LENGTH	25%	1	□ 177.99	□ 133.49
OUTERWEAR	**JC372 BRN 4X**	**S3616 030 4X REG**	**I Spiewak**	WATERPROOF BREATHABLE JACKET W/ADJUSTABLE LENGTH	25%	1	□ 177.99	□ 133.49
OUTERWEAR	**JC372 NAV MDS**	**S3616 011 MD SHT**	**I Spiewak**	WATERPROOF BREATHABLE JACKET W/ADJUSTABLE LENGTH	25%	1	□ 177.99	□ 133.49

OUTERWEAR	**JC372 NAV LGS**	**S3616 011 LG SHT**	**I Spiewak**	WATERPROOF BREATHABLE JACKET W/ADJUSTABLE LENGTH	25%	1	□ 177.99	□ 133.49
OUTERWEAR	**JC372 NAV SMS**	**S3616 011 SM SHT**	**I Spiewak**	WATERPROOF BREATHABLE JACKET W/ADJUSTABLE LENGTH	25%	1	□ 177.99	□ 133.49
OUTERWEAR	**JC372 NAV XLS**	**S3616 011 XL SHT**	**I Spiewak**	WATERPROOF BREATHABLE JACKET W/ADJUSTABLE LENGTH	25%	1	□ 177.99	□ 133.49
OUTERWEAR	**JC372 NAV 2XS**	**S3616 011 2X SHT**	**I Spiewak**	WATERPROOF BREATHABLE JACKET W/ADJUSTABLE LENGTH	25%	1	□ 177.99	□ 133.49
OUTERWEAR	**JC372 NAV 3XS**	**S3616 011 3X SHT**	**I Spiewak**	WATERPROOF BREATHABLE JACKET W/ADJUSTABLE LENGTH	25%	1	□ 177.99	□ 133.49
OUTERWEAR	**JC372 NAV 4XS**	**S3616 011 4X SHT**	**I Spiewak**	WATERPROOF BREATHABLE JACKET W/ADJUSTABLE LENGTH	25%	1	□ 177.99	□ 133.49
OUTERWEAR	**JC372 NAV 4X**	**S3616 011 4X REG**	**I Spiewak**	WATERPROOF BREATHABLE JACKET W/ADJUSTABLE LENGTH	25%	1	□ 177.99	□ 133.49
OUTERWEAR	**JC372 BRN MDS**	**S3616 030 MD SHT**	**I Spiewak**	WATERPROOF BREATHABLE JACKET W/ADJUSTABLE LENGTH	25%	1	□ 177.99	□ 133.49
OUTERWEAR	**JC372 DKNV MDS**	**S3616 001 MD SHT**	**I Spiewak**	WATERPROOF BREATHABLE JACKET W/ADJUSTABLE LENGTH	25%	1	□ 177.99	□ 133.49
OUTERWEAR	**JA167 BLK 6X LNG**	**S318Z 003 6X LNG**	**I Spiewak**	SPIEWAK PERFORMANCE SOFT JACKET W/ SIDE VENT ZIPPERS	25%	1	□ 167.99	□ 125.99
OUTERWEAR	**JA167 BLK 6X REG**	**S318Z 003 6X REG**	**I Spiewak**	SPIEWAK PERFORMANCE SOFT JACKET W/ SIDE VENT ZIPPERS	25%	1	□ 167.99	□ 125.99
OUTERWEAR	**JA167 NAV 6X LNG**	**S318Z NAVY 6XL/LONG**	**I Spiewak**	SPIEWAK PERFORMANCE SOFT JACKET W/ SIDE VENT ZIPPERS	25%	1	□ 167.99	□ 125.99
OUTERWEAR	**JA167 NAV 6X REG**	**S318Z 011 6X REG**	**I Spiewak**	SPIEWAK PERFORMANCE SOFT JACKET W/ SIDE VENT ZIPPERS	25%	1	□ 167.99	□ 125.99
OUTERWEAR	**JA167 BRN 6X LNG**	**S318Z 030 6X LNG**	**I Spiewak**	SPIEWAK PERFORMANCE SOFT JACKET W/ SIDE VENT ZIPPERS	25%	1	□ 167.99	□ 125.99
OUTERWEAR	**JA167 BRN 6X REG**	**S318Z 030 6X REG**	**I Spiewak**	SPIEWAK PERFORMANCE SOFT JACKET W/ SIDE VENT ZIPPERS	25%	1	□ 167.99	□ 125.99
OUTERWEAR	**JA167 OD 6X LNG**	**S318Z 021 6X LNG**	**I Spiewak**	SPIEWAK PERFORMANCE SOFT JACKET W/ SIDE VENT ZIPPERS	25%	1	□ 167.99	□ 125.99
OUTERWEAR	**JA167 OD 6X REG**	**S318Z 021 6X REG**	**I Spiewak**	SPIEWAK PERFORMANCE SOFT JACKET W/ SIDE VENT ZIPPERS	25%	1	□ 167.99	□ 125.99
OUTERWEAR	**JA167 BLK LG LNG**	**S318Z 003 LG LNG**	**I Spiewak**	SPIEWAK PERFORMANCE SOFT JACKET W/ SIDE VENT ZIPPERS	25%	1	□ 139.99	□ 104.99
OUTERWEAR	**JA167 BLK LG REG**	**S318Z 003 LG REG**	**I Spiewak**	SPIEWAK PERFORMANCE SOFT JACKET W/ SIDE VENT ZIPPERS	25%	1	□ 139.99	□ 104.99
OUTERWEAR	**JA167 BLK MD LNG**	**S318Z 003 MD LNG**	**I Spiewak**	SPIEWAK PERFORMANCE SOFT JACKET W/ SIDE VENT ZIPPERS	25%	1	□ 139.99	□ 104.99
OUTERWEAR	**JA167 BLK MD REG**	**S318Z 003 MD REG**	**I Spiewak**	SPIEWAK PERFORMANCE SOFT JACKET W/ SIDE VENT ZIPPERS	25%	1	□ 139.99	□ 104.99
OUTERWEAR	**JA167 BLK SM REG**	**S318Z 003 SM REG**	**I Spiewak**	SPIEWAK PERFORMANCE SOFT JACKET W/ SIDE VENT ZIPPERS	25%	1	□ 139.99	□ 104.99

OUTERWEAR	**JA167 BLK XL LNG**	**S318Z 003 XL LNG**	**I Spiewak**	SPIEWAK PERFORMANCE SOFT JACKET W/ SIDE VENT ZIPPERS	25%	1	□ 139.99	□ 104.99
OUTERWEAR	**JA167 BLK XL REG**	**S318Z 003 XL REG**	**I Spiewak**	SPIEWAK PERFORMANCE SOFT JACKET W/ SIDE VENT ZIPPERS	25%	1	□ 139.99	□ 104.99
OUTERWEAR	**JA167 BLK 2X LNG**	**S318Z 003 2X LNG**	**I Spiewak**	SPIEWAK PERFORMANCE SOFT JACKET W/ SIDE VENT ZIPPERS	25%	1	□ 139.99	□ 104.99
OUTERWEAR	**JA167 BLK 2X REG**	**S318Z 003 2X REG**	**I Spiewak**	SPIEWAK PERFORMANCE SOFT JACKET W/ SIDE VENT ZIPPERS	25%	1	□ 139.99	□ 104.99
OUTERWEAR	**JA167 BLK 3X LNG**	**S318Z 003 3X LNG**	**I Spiewak**	SPIEWAK PERFORMANCE SOFT JACKET W/ SIDE VENT ZIPPERS	25%	1	□ 139.99	□ 104.99
OUTERWEAR	**JA167 BLK 3X REG**	**S318Z 003 3X REG**	**I Spiewak**	SPIEWAK PERFORMANCE SOFT JACKET W/ SIDE VENT ZIPPERS	25%	1	□ 139.99	□ 104.99
OUTERWEAR	**JA167 BLK 4X LNG**	**S318Z 003 4X LNG**	**I Spiewak**	SPIEWAK PERFORMANCE SOFT JACKET W/ SIDE VENT ZIPPERS	25%	1	□ 139.99	□ 104.99
OUTERWEAR	**JA167 BLK 4X REG**	**S318Z 003 4X REG**	**I Spiewak**	SPIEWAK PERFORMANCE SOFT JACKET W/ SIDE VENT ZIPPERS	25%	1	□ 139.99	□ 104.99
OUTERWEAR	**JA167 BRN LG LNG**	**S318Z 030 LG LNG**	**I Spiewak**	SPIEWAK PERFORMANCE SOFT JACKET W/ SIDE VENT ZIPPERS	25%	1	□ 139.99	□ 104.99
OUTERWEAR	**JA167 BRN LG REG**	**S318Z 030 LG REG**	**I Spiewak**	SPIEWAK PERFORMANCE SOFT JACKET W/ SIDE VENT ZIPPERS	25%	1	□ 139.99	□ 104.99
OUTERWEAR	**JA167 BRN MD LNG**	**S318Z 030 MD LNG**	**I Spiewak**	SPIEWAK PERFORMANCE SOFT JACKET W/ SIDE VENT ZIPPERS	25%	1	□ 139.99	□ 104.99
OUTERWEAR	**JA167 BRN MD REG**	**S318Z 030 MD REG**	**I Spiewak**	SPIEWAK PERFORMANCE SOFT JACKET W/ SIDE VENT ZIPPERS	25%	1	□ 139.99	□ 104.99
OUTERWEAR	**JA167 BRN SM REG**	**S318Z 030 SM REG**	**I Spiewak**	SPIEWAK PERFORMANCE SOFT JACKET W/ SIDE VENT ZIPPERS	25%	1	□ 139.99	□ 104.99
OUTERWEAR	**JA167 BRN XL LNG**	**S318Z 030 XL LNG**	**I Spiewak**	SPIEWAK PERFORMANCE SOFT JACKET W/ SIDE VENT ZIPPERS	25%	1	□ 139.99	□ 104.99
OUTERWEAR	**JA167 BRN XL REG**	**S318Z 030 XL REG**	**I Spiewak**	SPIEWAK PERFORMANCE SOFT JACKET W/ SIDE VENT ZIPPERS	25%	1	□ 139.99	□ 104.99
OUTERWEAR	**JA167 BRN 2X LNG**	**S318Z 030 2X LNG**	**I Spiewak**	SPIEWAK PERFORMANCE SOFT JACKET W/ SIDE VENT ZIPPERS	25%	1	□ 139.99	□ 104.99
OUTERWEAR	**JA167 BRN 2X REG**	**S318Z 030 2X REG**	**I Spiewak**	SPIEWAK PERFORMANCE SOFT JACKET W/ SIDE VENT ZIPPERS	25%	1	□ 139.99	□ 104.99
OUTERWEAR	**JA167 BRN 3X LNG**	**S318Z 030 3X LNG**	**I Spiewak**	SPIEWAK PERFORMANCE SOFT JACKET W/ SIDE VENT ZIPPERS	25%	1	□ 139.99	□ 104.99
OUTERWEAR	**JA167 BRN 3X REG**	**S318Z 030 3X REG**	**I Spiewak**	SPIEWAK PERFORMANCE SOFT JACKET W/ SIDE VENT ZIPPERS	25%	1	□ 139.99	□ 104.99
OUTERWEAR	**JA167 BRN 4X LNG**	**S318Z 030 4X LNG**	**I Spiewak**	SPIEWAK PERFORMANCE SOFT JACKET W/ SIDE VENT ZIPPERS	25%	1	□ 139.99	□ 104.99
OUTERWEAR	**JA167 BRN 4X REG**	**S318Z 030 4X REG**	**I Spiewak**	SPIEWAK PERFORMANCE SOFT JACKET W/ SIDE VENT ZIPPERS	25%	1	□ 139.99	□ 104.99
OUTERWEAR	**JA167 NAV LG LNG**	**S318Z 011 LG LNG**	**I Spiewak**	SPIEWAK PERFORMANCE SOFT JACKET W/ SIDE VENT ZIPPERS	25%	1	□ 139.99	□ 104.99

OUTERWEAR	**JA167 NAV LG REG**	**S318Z 011 LG REG**	**I Spiewak**	SPIEWAK PERFORMANCE SOFT JACKET W/ SIDE VENT ZIPPERS	25%	1	□ 139.99	□ 104.99
OUTERWEAR	**JA167 NAV MD LNG**	**S318Z 011 MD LNG**	**I Spiewak**	SPIEWAK PERFORMANCE SOFT JACKET W/ SIDE VENT ZIPPERS	25%	1	□ 139.99	□ 104.99
OUTERWEAR	**JA167 NAV MD REG**	**S318Z 011 MD REG**	**I Spiewak**	SPIEWAK PERFORMANCE SOFT JACKET W/ SIDE VENT ZIPPERS	25%	1	□ 139.99	□ 104.99
OUTERWEAR	**JA167 NAV SM LNG**	**S318Z 011 SM LNG**	**I Spiewak**	SPIEWAK PERFORMANCE SOFT JACKET W/ SIDE VENT ZIPPERS	25%	1	□ 139.99	□ 104.99
OUTERWEAR	**JA167 NAV SM REG**	**S318Z 011 SM REG**	**I Spiewak**	SPIEWAK PERFORMANCE SOFT JACKET W/ SIDE VENT ZIPPERS	25%	1	□ 139.99	□ 104.99
OUTERWEAR	**JA167 NAV XL LNG**	**S318Z 011 XL LNG**	**I Spiewak**	SPIEWAK PERFORMANCE SOFT JACKET W/ SIDE VENT ZIPPERS	25%	1	□ 139.99	□ 104.99
OUTERWEAR	**JA167 NAV XL REG**	**S318Z 011 XL REG**	**I Spiewak**	SPIEWAK PERFORMANCE SOFT JACKET W/ SIDE VENT ZIPPERS	25%	1	□ 139.99	□ 104.99
OUTERWEAR	**JA167 NAV 2X LNG**	**S318Z 011 2X LNG**	**I Spiewak**	SPIEWAK PERFORMANCE SOFT JACKET W/ SIDE VENT ZIPPERS	25%	1	□ 139.99	□ 104.99
OUTERWEAR	**JA167 NAV 2X REG**	**S318Z 011 2X REG**	**I Spiewak**	SPIEWAK PERFORMANCE SOFT JACKET W/ SIDE VENT ZIPPERS	25%	1	□ 139.99	□ 104.99
OUTERWEAR	**JA167 NAV 3X LNG**	**S318Z 011 3X LNG**	**I Spiewak**	SPIEWAK PERFORMANCE SOFT JACKET W/ SIDE VENT ZIPPERS	25%	1	□ 139.99	□ 104.99
OUTERWEAR	**JA167 NAV 3X REG**	**S318Z 011 3X REG**	**I Spiewak**	SPIEWAK PERFORMANCE SOFT JACKET W/ SIDE VENT ZIPPERS	25%	1	□ 139.99	□ 104.99
OUTERWEAR	**JA167 NAV 4X LNG**	**S318Z 011 4X LNG**	**I Spiewak**	SPIEWAK PERFORMANCE SOFT JACKET W/ SIDE VENT ZIPPERS	25%	1	□ 139.99	□ 104.99
OUTERWEAR	**JA167 NAV 4X REG**	**S318Z 011 4X REG**	**I Spiewak**	SPIEWAK PERFORMANCE SOFT JACKET W/ SIDE VENT ZIPPERS	25%	1	□ 139.99	□ 104.99
OUTERWEAR	**JA167 OD LG LNG**	**S318Z 021 LG LNG**	**I Spiewak**	SPIEWAK PERFORMANCE SOFT JACKET W/ SIDE VENT ZIPPERS	25%	1	□ 139.99	□ 104.99
OUTERWEAR	**JA167 OD LG REG**	**S318Z 021 LG REG**	**I Spiewak**	SPIEWAK PERFORMANCE SOFT JACKET W/ SIDE VENT ZIPPERS	25%	1	□ 139.99	□ 104.99
OUTERWEAR	**JA167 OD MD LNG**	**S318Z 021 MD LNG**	**I Spiewak**	SPIEWAK PERFORMANCE SOFT JACKET W/ SIDE VENT ZIPPERS	25%	1	□ 139.99	□ 104.99
OUTERWEAR	**JA167 OD MD REG**	**S318Z 021 MD REG**	**I Spiewak**	SPIEWAK PERFORMANCE SOFT JACKET W/ SIDE VENT ZIPPERS	25%	1	□ 139.99	□ 104.99
OUTERWEAR	**JA167 OD SM LNG**	**S318Z 021 SM LNG**	**I Spiewak**	SPIEWAK PERFORMANCE SOFT JACKET W/ SIDE VENT ZIPPERS	25%	1	□ 139.99	□ 104.99
OUTERWEAR	**JA167 OD SM REG**	**S318Z 021 SM REG**	**I Spiewak**	SPIEWAK PERFORMANCE SOFT JACKET W/ SIDE VENT ZIPPERS	25%	1	□ 139.99	□ 104.99
OUTERWEAR	**JA167 OD XL LNG**	**S318Z 021 XL LNG**	**I Spiewak**	SPIEWAK PERFORMANCE SOFT JACKET W/ SIDE VENT ZIPPERS	25%	1	□ 139.99	□ 104.99
OUTERWEAR	**JA167 OD XL REG**	**S318Z 021 XL REG**	**I Spiewak**	SPIEWAK PERFORMANCE SOFT JACKET W/ SIDE VENT ZIPPERS	25%	1	□ 139.99	□ 104.99
OUTERWEAR	**JA167 OD 2X LNG**	**S318Z 021 2X LNG**	**I Spiewak**	SPIEWAK PERFORMANCE SOFT JACKET W/ SIDE VENT ZIPPERS	25%	1	□ 139.99	□ 104.99

OUTERWEAR	**JA167 OD 2X REG**	**S318Z 021 2X REG**	**I Spiewak**	SPIEWAK PERFORMANCE SOFT JACKET W/ SIDE VENT ZIPPERS	25%	1	□ 139.99	□ 104.99
OUTERWEAR	**JA167 OD 3X LNG**	**S318Z 021 3X LNG**	**I Spiewak**	SPIEWAK PERFORMANCE SOFT JACKET W/ SIDE VENT ZIPPERS	25%	1	□ 139.99	□ 104.99
OUTERWEAR	**JA167 OD 3X REG**	**S318Z 021 3X REG**	**I Spiewak**	SPIEWAK PERFORMANCE SOFT JACKET W/ SIDE VENT ZIPPERS	25%	1	□ 139.99	□ 104.99
OUTERWEAR	**JA167 OD 4X LNG**	**S318Z 021 4X LNG**	**I Spiewak**	SPIEWAK PERFORMANCE SOFT JACKET W/ SIDE VENT ZIPPERS	25%	1	□ 139.99	□ 104.99
OUTERWEAR	**JA167 OD 4X REG**	**S318Z 021 4X REG**	**I Spiewak**	SPIEWAK PERFORMANCE SOFT JACKET W/ SIDE VENT ZIPPERS	25%	1	□ 139.99	□ 104.99
OUTERWEAR	**JA167 BLK SM SHT**	**S318Z 003 SM SHT**	**I Spiewak**	SPIEWAK PERFORMANCE SOFT JACKET W/ SIDE VENT ZIPPERS	25%	1	□ 139.99	□ 104.99
OUTERWEAR	**JA167 NAV SM SHT**	**S318Z 011 SM SHT**	**I Spiewak**	SPIEWAK PERFORMANCE SOFT JACKET W/ SIDE VENT ZIPPERS	25%	1	□ 139.99	□ 104.99
OUTERWEAR	**JA167 NAV LG SHT**	**S318Z 011 LG SHT**	**I Spiewak**	SPIEWAK PERFORMANCE SOFT JACKET W/ SIDE VENT ZIPPERS	25%	1	□ 139.99	□ 104.99
OUTERWEAR	**JA167 NAV MD SHT**	**S318Z 011 MD SHT**	**I Spiewak**	SPIEWAK PERFORMANCE SOFT JACKET W/ SIDE VENT ZIPPERS	25%	1	□ 139.99	□ 104.99
OUTERWEAR	**JA167 NAV XL SHT**	**S318Z 011 XL SHT**	**I Spiewak**	SPIEWAK PERFORMANCE SOFT JACKET W/ SIDE VENT ZIPPERS	25%	1	□ 139.99	□ 104.99
OUTERWEAR	**JA167 NAV 2X SHT**	**S318Z 011 2X SHT**	**I Spiewak**	SPIEWAK PERFORMANCE SOFT JACKET W/ SIDE VENT ZIPPERS	25%	1	□ 139.99	□ 104.99
OUTERWEAR	**JA167 OD XS LNG**	**S318Z 021 XS LNG**	**I Spiewak**	SPIEWAK PERFORMANCE SOFT JACKET W/ SIDE VENT ZIPPERS	25%	1	□ 139.99	□ 104.99
OUTERWEAR	**JA167 OD XS REG**	**S318Z 021 XS REG**	**I Spiewak**	SPIEWAK PERFORMANCE SOFT JACKET W/ SIDE VENT ZIPPERS	25%	1	□ 139.99	□ 104.99
OUTERWEAR	**JA167 BLK MD SHT**	**S318Z 003 MD SHT**	**I Spiewak**	SPIEWAK PERFORMANCE SOFT JACKET W/ SIDE VENT ZIPPERS	25%	1	□ 139.99	□ 104.99
OUTERWEAR	**JA167 BLK XL SHT**	**S318Z 003 XL SHT**	**I Spiewak**	SPIEWAK PERFORMANCE SOFT JACKET W/ SIDE VENT ZIPPERS	25%	1	□ 139.99	□ 104.99
OUTERWEAR	**JC228 BLK 5X LNG**	**S315V 003 5X LNG**	**I Spiewak**	WEATHERTECH REVERSIBLE DUTY JACKET W/VIZGUARD	25%	1	□ 242.99	□ 182.24
OUTERWEAR	**JC228 BLK 5X REG**	**S315V 003 5X REG**	**I Spiewak**	WEATHERTECH REVERSIBLE DUTY JACKET W/VIZGUARD	25%	1	□ 242.99	□ 182.24
OUTERWEAR	**JC228 DKNV 5X LNG**	**S315V 011 5X LNG**	**I Spiewak**	WEATHERTECH REVERSIBLE DUTY JACKET W/VIZGUARD	25%	1	□ 242.99	□ 182.24
OUTERWEAR	**JC228 DKNV 5X REG**	**S315V 011 5X REG**	**I Spiewak**	WEATHERTECH REVERSIBLE DUTY JACKET W/VIZGUARD	25%	1	□ 242.99	□ 182.24
OUTERWEAR	**JC228 BLK 2X LNG**	**S315V 003 2X LNG**	**I Spiewak**	WEATHERTECH REVERSIBLE DUTY JACKET W/VIZGUARD	25%	1	□ 220.99	□ 165.74
OUTERWEAR	**JC228 BLK 2X REG**	**S315V 003 2X REG**	**I Spiewak**	WEATHERTECH REVERSIBLE DUTY JACKET W/VIZGUARD	25%	1	□ 220.99	□ 165.74
OUTERWEAR	**JC228 BLK 3X LNG**	**S315V 003 3X LNG**	**I Spiewak**	WEATHERTECH REVERSIBLE DUTY JACKET W/VIZGUARD	25%	1	□ 220.99	□ 165.74

OUTERWEAR	**JC228 BLK 3X REG**	**S315V 003 3X REG**	**I Spiewak**	WEATHERTECH REVERSIBLE DUTY JACKET W/VIZGUARD	25%	1	□ 220.99	□ 165.74
OUTERWEAR	**JC228 BLK 4X LNG**	**S315V 003 4X LNG**	**I Spiewak**	WEATHERTECH REVERSIBLE DUTY JACKET W/VIZGUARD	25%	1	□ 220.99	□ 165.74
OUTERWEAR	**JC228 BLK 4X REG**	**S315V 003 4X REG**	**I Spiewak**	WEATHERTECH REVERSIBLE DUTY JACKET W/VIZGUARD	25%	1	□ 220.99	□ 165.74
OUTERWEAR	**JC228 BLK LG LNG**	**S315V 003 LG LNG**	**I Spiewak**	WEATHERTECH REVERSIBLE DUTY JACKET W/VIZGUARD	25%	1	□ 220.99	□ 165.74
OUTERWEAR	**JC228 BLK LG REG**	**S315V 003 LG REG**	**I Spiewak**	WEATHERTECH REVERSIBLE DUTY JACKET W/VIZGUARD	25%	1	□ 220.99	□ 165.74
OUTERWEAR	**JC228 BLK MD LNG**	**S315V 003 MD LNG**	**I Spiewak**	WEATHERTECH REVERSIBLE DUTY JACKET W/VIZGUARD	25%	1	□ 220.99	□ 165.74
OUTERWEAR	**JC228 BLK MD REG**	**S315V 003 MD REG**	**I Spiewak**	WEATHERTECH REVERSIBLE DUTY JACKET W/VIZGUARD	25%	1	□ 220.99	□ 165.74
OUTERWEAR	**JC228 BLK SM REG**	**S315V 003 SM REG**	**I Spiewak**	WEATHERTECH REVERSIBLE DUTY JACKET W/VIZGUARD	25%	1	□ 220.99	□ 165.74
OUTERWEAR	**JC228 BLK XL LNG**	**S315V 003 XL LNG**	**I Spiewak**	WEATHERTECH REVERSIBLE DUTY JACKET W/VIZGUARD	25%	1	□ 220.99	□ 165.74
OUTERWEAR	**JC228 BLK XL REG**	**S315V 003 XL REG**	**I Spiewak**	WEATHERTECH REVERSIBLE DUTY JACKET W/VIZGUARD	25%	1	□ 220.99	□ 165.74
OUTERWEAR	**JC228 DKNV 2X LNG**	**S315V 011 2X LNG**	**I Spiewak**	WEATHERTECH REVERSIBLE DUTY JACKET W/VIZGUARD	25%	1	□ 220.99	□ 165.74
OUTERWEAR	**JC228 DKNV 2X REG**	**S315V 011 2X REG**	**I Spiewak**	WEATHERTECH REVERSIBLE DUTY JACKET W/VIZGUARD	25%	1	□ 220.99	□ 165.74
OUTERWEAR	**JC228 DKNV 3X LNG**	**S315V 011 3X LNG**	**I Spiewak**	WEATHERTECH REVERSIBLE DUTY JACKET W/VIZGUARD	25%	1	□ 220.99	□ 165.74
OUTERWEAR	**JC228 DKNV 3X REG**	**S315V 011 3X REG**	**I Spiewak**	WEATHERTECH REVERSIBLE DUTY JACKET W/VIZGUARD	25%	1	□ 220.99	□ 165.74
OUTERWEAR	**JC228 DKNV 4X LNG**	**S315V 011 4X LNG**	**I Spiewak**	WEATHERTECH REVERSIBLE DUTY JACKET W/VIZGUARD	25%	1	□ 220.99	□ 165.74
OUTERWEAR	**JC228 DKNV 4X REG**	**S315V 011 4X REG**	**I Spiewak**	WEATHERTECH REVERSIBLE DUTY JACKET W/VIZGUARD	25%	1	□ 220.99	□ 165.74
OUTERWEAR	**JC228 DKNV LG LNG**	**S315V 011 LG LNG**	**I Spiewak**	WEATHERTECH REVERSIBLE DUTY JACKET W/VIZGUARD	25%	1	□ 220.99	□ 165.74
OUTERWEAR	**JC228 DKNV LG REG**	**S315V 011 LG REG**	**I Spiewak**	WEATHERTECH REVERSIBLE DUTY JACKET W/VIZGUARD	25%	1	□ 220.99	□ 165.74
OUTERWEAR	**JC228 DKNV MD LNG**	**S315V 011 MD LNG**	**I Spiewak**	WEATHERTECH REVERSIBLE DUTY JACKET W/VIZGUARD	25%	1	□ 220.99	□ 165.74
OUTERWEAR	**JC228 DKNV MD REG**	**S315V 011 MD REG**	**I Spiewak**	WEATHERTECH REVERSIBLE DUTY JACKET W/VIZGUARD	25%	1	□ 220.99	□ 165.74
OUTERWEAR	**JC228 DKNV SM REG**	**S315V 011 SM REG**	**I Spiewak**	WEATHERTECH REVERSIBLE DUTY JACKET W/VIZGUARD	25%	1	□ 220.99	□ 165.74
OUTERWEAR	**JC228 DKNV XL LNG**	**S315V 011 XL LNG**	**I Spiewak**	WEATHERTECH REVERSIBLE DUTY JACKET W/VIZGUARD	25%	1	□ 220.99	□ 165.74

OUTERWEAR	**JC228 DKNV XL REG**	**S315V 011 XL REG**	**I Spiewak**	WEATHERTECH REVERSIBLE DUTY JACKET W/VIZGUARD	25%	1	□ 220.99	□ 165.74
OUTERWEAR	**JA000 BRN 6X REG**	**SH3466 030 6X REG**	**I Spiewak**	WEATHERTECH SYSTEMS AIRFLOW DUTY JACKET	25%	1	□ 259.99	□ 194.99
OUTERWEAR	**JA000 DKNV 6X LNG**	**SH3466 011 6X LNG**	**I Spiewak**	WEATHERTECH SYSTEMS AIRFLOW DUTY JACKET	25%	1	□ 259.99	□ 194.99
OUTERWEAR	**JA000 DKNV 6X REG**	**SH3466 011 6X REG**	**I Spiewak**	WEATHERTECH SYSTEMS AIRFLOW DUTY JACKET	25%	1	□ 259.99	□ 194.99
OUTERWEAR	**JA000 BLK 6X REG**	**SH3466 003 6X REG**	**I Spiewak**	WEATHERTECH SYSTEMS AIRFLOW DUTY JACKET	25%	1	□ 259.99	□ 194.99
OUTERWEAR	**JA000 BLK 6X LNG**	**SH3466 003 6X LNG**	**I Spiewak**	WEATHERTECH SYSTEMS AIRFLOW DUTY JACKET	25%	1	□ 259.99	□ 194.99
OUTERWEAR	**JA000 BRN 6X LNG**	**SH3466 030 6X LNG**	**I Spiewak**	WEATHERTECH SYSTEMS AIRFLOW DUTY JACKET	25%	1	□ 259.99	□ 194.99
OUTERWEAR	**JA000 FGRN 6X LNG**	**SH3466 021 6X LNG**	**I Spiewak**	WEATHERTECH SYSTEMS AIRFLOW DUTY JACKET	25%	1	□ 259.99	□ 194.99
OUTERWEAR	**JA000 FGRN 6X REG**	**SH3466 021 6X REG**	**I Spiewak**	WEATHERTECH SYSTEMS AIRFLOW DUTY JACKET	25%	1	□ 259.99	□ 194.99
OUTERWEAR	**JA000 BLK LG LNG**	**SH3466 003 LG LNG**	**I Spiewak**	WEATHERTECH SYSTEMS AIRFLOW DUTY JACKET	25%	1	□ 216.99	□ 162.74
OUTERWEAR	**JA000 BLK LG REG**	**SH3466 003 LG REG**	**I Spiewak**	WEATHERTECH SYSTEMS AIRFLOW DUTY JACKET	25%	1	□ 216.99	□ 162.74
OUTERWEAR	**JA000 BLK MED LNG**	**SH3466 003 MED LNG**	**I Spiewak**	WEATHERTECH SYSTEMS AIRFLOW DUTY JACKET	25%	1	□ 216.99	□ 162.74
OUTERWEAR	**JA000 BLK MED REG**	**SH3466 003 MED REG**	**I Spiewak**	WEATHERTECH SYSTEMS AIRFLOW DUTY JACKET	25%	1	□ 216.99	□ 162.74
OUTERWEAR	**JA000 BLK SM REG**	**SH3466 003 SM REG**	**I Spiewak**	WEATHERTECH SYSTEMS AIRFLOW DUTY JACKET	25%	1	□ 216.99	□ 162.74
OUTERWEAR	**JA000 BLK XL LNG**	**SH3466 003 XL LNG**	**I Spiewak**	WEATHERTECH SYSTEMS AIRFLOW DUTY JACKET	25%	1	□ 216.99	□ 162.74
OUTERWEAR	**JA000 BLK XL REG**	**SH3466 003 XL REG**	**I Spiewak**	WEATHERTECH SYSTEMS AIRFLOW DUTY JACKET	25%	1	□ 216.99	□ 162.74
OUTERWEAR	**JA000 BLK 2X LNG**	**SH3466 003 2X LNG**	**I Spiewak**	WEATHERTECH SYSTEMS AIRFLOW DUTY JACKET	25%	1	□ 216.99	□ 162.74
OUTERWEAR	**JA000 BLK 2X REG**	**SH3466 003 2X REG**	**I Spiewak**	WEATHERTECH SYSTEMS AIRFLOW DUTY JACKET	25%	1	□ 216.99	□ 162.74
OUTERWEAR	**JA000 BLK 3X LNG**	**SH3466 003 3X LNG**	**I Spiewak**	WEATHERTECH SYSTEMS AIRFLOW DUTY JACKET	25%	1	□ 216.99	□ 162.74
OUTERWEAR	**JA000 BLK 3X REG**	**SH3466 003 3X REG**	**I Spiewak**	WEATHERTECH SYSTEMS AIRFLOW DUTY JACKET	25%	1	□ 216.99	□ 162.74
OUTERWEAR	**JA000 BLK 4X LNG**	**SH3466 003 4X LNG**	**I Spiewak**	WEATHERTECH SYSTEMS AIRFLOW DUTY JACKET	25%	1	□ 216.99	□ 162.74
OUTERWEAR	**JA000 BRN LG LNG**	**SH3466 030 LG LNG**	**I Spiewak**	WEATHERTECH SYSTEMS AIRFLOW DUTY JACKET	25%	1	□ 216.99	□ 162.74

OUTERWEAR	**JA000 BRN LG REG**	**SH3466 030 LG REG**	**I Spiewak**	WEATHERTECH SYSTEMS AIRFLOW DUTY JACKET	25%	1	□ 216.99	□ 162.74
OUTERWEAR	**JA000 BRN MED LNG**	**SH3466 030 MED LNG**	**I Spiewak**	WEATHERTECH SYSTEMS AIRFLOW DUTY JACKET	25%	1	□ 216.99	□ 162.74
OUTERWEAR	**JA000 BRN MED REG**	**SH3466 030 MED REG**	**I Spiewak**	WEATHERTECH SYSTEMS AIRFLOW DUTY JACKET	25%	1	□ 216.99	□ 162.74
OUTERWEAR	**JA000 BRN SM REG**	**SH3466 030 SM REG**	**I Spiewak**	WEATHERTECH SYSTEMS AIRFLOW DUTY JACKET	25%	1	□ 216.99	□ 162.74
OUTERWEAR	**JA000 BRN XL LNG**	**SH3466 030 XL LNG**	**I Spiewak**	WEATHERTECH SYSTEMS AIRFLOW DUTY JACKET	25%	1	□ 216.99	□ 162.74
OUTERWEAR	**JA000 BRN XL REG**	**SH3466 030 XL REG**	**I Spiewak**	WEATHERTECH SYSTEMS AIRFLOW DUTY JACKET	25%	1	□ 216.99	□ 162.74
OUTERWEAR	**JA000 BRN 2X LNG**	**SH3466 030 2X LNG**	**I Spiewak**	WEATHERTECH SYSTEMS AIRFLOW DUTY JACKET	25%	1	□ 216.99	□ 162.74
OUTERWEAR	**JA000 BRN 2X REG**	**SH3466 030 2X REG**	**I Spiewak**	WEATHERTECH SYSTEMS AIRFLOW DUTY JACKET	25%	1	□ 216.99	□ 162.74
OUTERWEAR	**JA000 BRN 3X LNG**	**SH3466 030 3X LNG**	**I Spiewak**	WEATHERTECH SYSTEMS AIRFLOW DUTY JACKET	25%	1	□ 216.99	□ 162.74
OUTERWEAR	**JA000 BRN 3X REG**	**SH3466 030 3X REG**	**I Spiewak**	WEATHERTECH SYSTEMS AIRFLOW DUTY JACKET	25%	1	□ 216.99	□ 162.74
OUTERWEAR	**JA000 BRN 4X LNG**	**SH3466 030 4X LNG**	**I Spiewak**	WEATHERTECH SYSTEMS AIRFLOW DUTY JACKET	25%	1	□ 216.99	□ 162.74
OUTERWEAR	**JA000 BRN 4X REG**	**SH3466 030 4X REG**	**I Spiewak**	WEATHERTECH SYSTEMS AIRFLOW DUTY JACKET	25%	1	□ 216.99	□ 162.74
OUTERWEAR	**JA000 DKNV LG LNG**	**SH3466 011 LG LNG**	**I Spiewak**	WEATHERTECH SYSTEMS AIRFLOW DUTY JACKET	25%	1	□ 216.99	□ 162.74
OUTERWEAR	**JA000 DKNV LG REG**	**SH3466 011 LG REG**	**I Spiewak**	WEATHERTECH SYSTEMS AIRFLOW DUTY JACKET	25%	1	□ 216.99	□ 162.74
OUTERWEAR	**JA000 DKNV MED LNG**	**SH3466 011 MED LNG**	**I Spiewak**	WEATHERTECH SYSTEMS AIRFLOW DUTY JACKET	25%	1	□ 216.99	□ 162.74
OUTERWEAR	**JA000 DKNV MED REG**	**SH3466 011 MED REG**	**I Spiewak**	WEATHERTECH SYSTEMS AIRFLOW DUTY JACKET	25%	1	□ 216.99	□ 162.74
OUTERWEAR	**JA000 DKNV SM REG**	**SH3466 011 SM REG**	**I Spiewak**	WEATHERTECH SYSTEMS AIRFLOW DUTY JACKET	25%	1	□ 216.99	□ 162.74
OUTERWEAR	**JA000 DKNV XL LNG**	**SH3466 011 XL LNG**	**I Spiewak**	WEATHERTECH SYSTEMS AIRFLOW DUTY JACKET	25%	1	□ 216.99	□ 162.74
OUTERWEAR	**JA000 DKNV XL REG**	**SH3466 011 XL REG**	**I Spiewak**	WEATHERTECH SYSTEMS AIRFLOW DUTY JACKET	25%	1	□ 216.99	□ 162.74
OUTERWEAR	**JA000 DKNV 2X LNG**	**SH3466 011 2X LNG**	**I Spiewak**	WEATHERTECH SYSTEMS AIRFLOW DUTY JACKET	25%	1	□ 216.99	□ 162.74
OUTERWEAR	**JA000 DKNV 2X REG**	**SH3466 011 2X REG**	**I Spiewak**	WEATHERTECH SYSTEMS AIRFLOW DUTY JACKET	25%	1	□ 216.99	□ 162.74
OUTERWEAR	**JA000 DKNV 3X LNG**	**SH3466 011 3X LNG**	**I Spiewak**	WEATHERTECH SYSTEMS AIRFLOW DUTY JACKET	25%	1	□ 216.99	□ 162.74

OUTERWEAR	**JA000 DKNV 3X REG**	**SH3466 011 3X REG**	**I Spiewak**	WEATHERTECH SYSTEMS AIRFLOW DUTY JACKET	25%	1	□ 216.99	□ 162.74
OUTERWEAR	**JA000 DKNV 4X LNG**	**SH3466 011 4X LNG**	**I Spiewak**	WEATHERTECH SYSTEMS AIRFLOW DUTY JACKET	25%	1	□ 216.99	□ 162.74
OUTERWEAR	**JA000 DKNV 4X REG**	**SH3466 011 4X REG**	**I Spiewak**	WEATHERTECH SYSTEMS AIRFLOW DUTY JACKET	25%	1	□ 216.99	□ 162.74
OUTERWEAR	**JA000 FGRN LG LNG**	**SH3466 021 LG LNG**	**I Spiewak**	WEATHERTECH SYSTEMS AIRFLOW DUTY JACKET	25%	1	□ 216.99	□ 162.74
OUTERWEAR	**JA000 FGRN LG REG**	**SH3466 021 LG REG**	**I Spiewak**	WEATHERTECH SYSTEMS AIRFLOW DUTY JACKET	25%	1	□ 216.99	□ 162.74
OUTERWEAR	**JA000 FGRN MED LNG**	**SH3466 021 MED LNG**	**I Spiewak**	WEATHERTECH SYSTEMS AIRFLOW DUTY JACKET	25%	1	□ 216.99	□ 162.74
OUTERWEAR	**JA000 FGRN MED REG**	**SH3466 021 MED REG**	**I Spiewak**	WEATHERTECH SYSTEMS AIRFLOW DUTY JACKET	25%	1	□ 216.99	□ 162.74
OUTERWEAR	**JA000 FGRN SM REG**	**SH3466 021 SM REG**	**I Spiewak**	WEATHERTECH SYSTEMS AIRFLOW DUTY JACKET	25%	1	□ 216.99	□ 162.74
OUTERWEAR	**JA000 FGRN XL LNG**	**SH3466 021 XL LNG**	**I Spiewak**	WEATHERTECH SYSTEMS AIRFLOW DUTY JACKET	25%	1	□ 216.99	□ 162.74
OUTERWEAR	**JA000 FGRN XL REG**	**SH3466 021 XL REG**	**I Spiewak**	WEATHERTECH SYSTEMS AIRFLOW DUTY JACKET	25%	1	□ 216.99	□ 162.74
OUTERWEAR	**JA000 FGRN 2X LNG**	**SH3466 021 2X LNG**	**I Spiewak**	WEATHERTECH SYSTEMS AIRFLOW DUTY JACKET	25%	1	□ 216.99	□ 162.74
OUTERWEAR	**JA000 FGRN 2X REG**	**SH3466 021 2X REG**	**I Spiewak**	WEATHERTECH SYSTEMS AIRFLOW DUTY JACKET	25%	1	□ 216.99	□ 162.74
OUTERWEAR	**JA000 FGRN 3X LNG**	**SH3466 021 3X LNG**	**I Spiewak**	WEATHERTECH SYSTEMS AIRFLOW DUTY JACKET	25%	1	□ 216.99	□ 162.74
OUTERWEAR	**JA000 FGRN 3X REG**	**SH3466 021 3X REG**	**I Spiewak**	WEATHERTECH SYSTEMS AIRFLOW DUTY JACKET	25%	1	□ 216.99	□ 162.74
OUTERWEAR	**JA000 FGRN 4X LNG**	**SH3466 021 4X LNG**	**I Spiewak**	WEATHERTECH SYSTEMS AIRFLOW DUTY JACKET	25%	1	□ 216.99	□ 162.74
OUTERWEAR	**JA000 FGRN 4X REG**	**SH3466 021 4X REG**	**I Spiewak**	WEATHERTECH SYSTEMS AIRFLOW DUTY JACKET	25%	1	□ 216.99	□ 162.74
OUTERWEAR	**JA000 DKNV LG SHT**	**SH3466 011 LG SHT**	**I Spiewak**	WEATHERTECH SYSTEMS AIRFLOW DUTY JACKET	25%	1	□ 216.99	□ 162.74
OUTERWEAR	**JA000 DKNV SM SHT**	**SH3466 011 SM SHT**	**I Spiewak**	WEATHERTECH SYSTEMS AIRFLOW DUTY JACKET	25%	1	□ 216.99	□ 162.74
OUTERWEAR	**JA000 DKNV 2X SHT**	**SH3466 011 2X SHT**	**I Spiewak**	WEATHERTECH SYSTEMS AIRFLOW DUTY JACKET	25%	1	□ 216.99	□ 162.74
OUTERWEAR	**JA000 DKNV XS SHT**	**SH3466 011 XS SHT**	**I Spiewak**	WEATHERTECH SYSTEMS AIRFLOW DUTY JACKET	25%	1	□ 216.99	□ 162.74
OUTERWEAR	**JA000 BLK XS REG**	**SH3466 003 XS REG**	**I Spiewak**	WEATHERTECH SYSTEMS AIRFLOW DUTY JACKET	25%	1	□ 216.99	□ 162.74
OUTERWEAR	**JA000 DKNV MED SHT**	**SH3466 011 MD SHT**	**I Spiewak**	WEATHERTECH SYSTEMS AIRFLOW DUTY JACKET	25%	1	□ 216.99	□ 162.74

OUTERWEAR	**JA000 FGRN XS LNG**	**SH3466 021 XS LNG**	**I Spiewak**	WEATHERTECH SYSTEMS AIRFLOW DUTY JACKET	25%	1	□ 216.99	□ 162.74
OUTERWEAR	**JA000 FGRN XS REG**	**SH3466 021 XS REG**	**I Spiewak**	WEATHERTECH SYSTEMS AIRFLOW DUTY JACKET	25%	1	□ 216.99	□ 162.74
OUTERWEAR	**JA000 BLK 2X SHT**	**SH3466 BLK 2X-S**	**I Spiewak**	WEATHERTECH SYSTEMS AIRFLOW DUTY JACKET	25%	1	□ 216.99	□ 162.74
OUTERWEAR	**JA000 BLK MED SHT**	**SH3466 BLK M-S**	**I Spiewak**	WEATHERTECH SYSTEMS AIRFLOW DUTY JACKET	25%	1	□ 216.99	□ 162.74
OUTERWEAR	**JA000 BLK XL SHT**	**SH3466 BLK XL-SHORT**	**I Spiewak**	WEATHERTECH SYSTEMS AIRFLOW DUTY JACKET	25%	1	□ 216.99	□ 162.74
OUTERWEAR	**JA000 BLK 5X LNG**	**SH3466 003 5X LNG**	**I Spiewak**	WEATHERTECH SYSTEMS AIRFLOW DUTY JACKET	25%	1	□ 238.95	□ 179.21
OUTERWEAR	**JA000 BLK 5X REG**	**SH3466 003 5X REG**	**I Spiewak**	WEATHERTECH SYSTEMS AIRFLOW DUTY JACKET	25%	1	□ 238.95	□ 179.21
OUTERWEAR	**JA000 BRN 5X LNG**	**SH3466 030 5X LNG**	**I Spiewak**	WEATHERTECH SYSTEMS AIRFLOW DUTY JACKET	25%	1	□ 238.95	□ 179.21
OUTERWEAR	**JA000 BRN 5X REG**	**SH3466 030 5X REG**	**I Spiewak**	WEATHERTECH SYSTEMS AIRFLOW DUTY JACKET	25%	1	□ 238.95	□ 179.21
OUTERWEAR	**JA000 DKNV 5X LNG**	**SH3466 011 5X LNG**	**I Spiewak**	WEATHERTECH SYSTEMS AIRFLOW DUTY JACKET	25%	1	□ 238.95	□ 179.21
OUTERWEAR	**JA000 DKNV 5X REG**	**SH3466 011 5X REG**	**I Spiewak**	WEATHERTECH SYSTEMS AIRFLOW DUTY JACKET	25%	1	□ 238.95	□ 179.21
OUTERWEAR	**JA000 FGRN 5X LNG**	**SH3466 021 5X LNG**	**I Spiewak**	WEATHERTECH SYSTEMS AIRFLOW DUTY JACKET	25%	1	□ 238.95	□ 179.21
OUTERWEAR	**JA000 FGRN 5X REG**	**SH3466 021 5X REG**	**I Spiewak**	WEATHERTECH SYSTEMS AIRFLOW DUTY JACKET	25%	1	□ 238.95	□ 179.21
OUTERWEAR	**JA000 DKNV 5X SHT**	**SH3466 011 5X SHT**	**I Spiewak**	WEATHERTECH SYSTEMS AIRFLOW DUTY JACKET	25%	1	□ 238.95	□ 179.21
OUTERWEAR	**RW122 YLBK SM REG**	**S308V062 YLBK SM REG**	**I Spiewak**	SPIEWAK VIZGUARD DUTY REVERSIBLE RAIN JACKET-HIP LENGTH	25%	1	□ 156.99	□ 117.74
OUTERWEAR	**RW122 YLBK MD REG**	**S308V062 YLBK MD REG**	**I Spiewak**	SPIEWAK VIZGUARD DUTY REVERSIBLE RAIN JACKET-HIP LENGTH	25%	1	□ 156.99	□ 117.74
OUTERWEAR	**RW122 YLBK XL REG**	**S308V062 YLBK XL REG**	**I Spiewak**	SPIEWAK VIZGUARD DUTY REVERSIBLE RAIN JACKET-HIP LENGTH	25%	1	□ 156.99	□ 117.74
OUTERWEAR	**RW122 YLBK 2X REG**	**S308V062 YLBK 2X REG**	**I Spiewak**	SPIEWAK VIZGUARD DUTY REVERSIBLE RAIN JACKET-HIP LENGTH	25%	1	□ 156.99	□ 117.74
OUTERWEAR	**RW122 YLBK LG REG**	**S308V062 YLBK LG REG**	**I Spiewak**	SPIEWAK VIZGUARD DUTY REVERSIBLE RAIN JACKET-HIP LENGTH	25%	1	□ 156.99	□ 117.74

OUTERWEAR	**RW122 YLBK 3X REG**	**S308V062 YLBK 3X REG**	**I Spiewak**	SPIEWAK VIZGUARD DUTY REVERSIBLE RAIN JACKET-HIP LENGTH	25%	1	□ 156.99	□ 117.74
OUTERWEAR	**RW122 YLBK 4X REG**	**S308V062 YLBK 4X REG**	**I Spiewak**	SPIEWAK VIZGUARD DUTY REVERSIBLE RAIN JACKET-HIP LENGTH	25%	1	□ 156.99	□ 117.74
OUTERWEAR	**RW122 YLBK XS REG**	**S308V BLACK-&-YELLOW XS/REGULAR**	**I Spiewak**	SPIEWAK VIZGUARD DUTY REVERSIBLE RAIN JACKET-HIP LENGTH	25%	1	□ 156.99	□ 117.74
OUTERWEAR	**RW122 YLBK 5X REG**	**S308V062 YLBK 5X REG**	**I Spiewak**	SPIEWAK VIZGUARD DUTY REVERSIBLE RAIN JACKET-HIP LENGTH	25%	1	□ 172.99	□ 129.74
OUTERWEAR	**RW122 YLBK 6X REG**	**S308V062 YLBK 6X REG**	**I Spiewak**	SPIEWAK VIZGUARD DUTY REVERSIBLE RAIN JACKET-HIP LENGTH	25%	1	□ 188.99	□ 141.74
OUTERWEAR	**JA934 YEL BLK SM**	**S319V YELBLK SM REG**	**I Spiewak**	HIGH VIS SOFT SHELL JACKET WITH ZIPOFF SLEEVES	25%	1	□ 157.99	□ 118.49
OUTERWEAR	**JA934 YEL BLK MD**	**S319V YELBLK MD REG**	**I Spiewak**	HIGH VIS SOFT SHELL JACKET WITH ZIPOFF SLEEVES	25%	1	□ 157.99	□ 118.49
OUTERWEAR	**JA934 YEL BLK LG**	**S319V YELBLK LG REG**	**I Spiewak**	HIGH VIS SOFT SHELL JACKET WITH ZIPOFF SLEEVES	25%	1	□ 157.99	□ 118.49
OUTERWEAR	**JA934 YEL BLK XL**	**S319V YELBLK XL REG**	**I Spiewak**	HIGH VIS SOFT SHELL JACKET WITH ZIPOFF SLEEVES	25%	1	□ 157.99	□ 118.49
OUTERWEAR	**JA934 YEL BLK 2X**	**S319V YELBLK 2X REG**	**I Spiewak**	HIGH VIS SOFT SHELL JACKET WITH ZIPOFF SLEEVES	25%	1	□ 157.99	□ 118.49
OUTERWEAR	**JA934 YEL BLK 3X**	**S319V YELBLK 3X REG**	**I Spiewak**	HIGH VIS SOFT SHELL JACKET WITH ZIPOFF SLEEVES	25%	1	□ 157.99	□ 118.49
OUTERWEAR	**JA934 YEL BLK 4X**	**S319V YELBLK 4X REG**	**I Spiewak**	HIGH VIS SOFT SHELL JACKET WITH ZIPOFF SLEEVES	25%	1	□ 157.99	□ 118.49
OUTERWEAR	**JA934 YEL BLK LGT**	**S319V YELBLK LG LNG**	**I Spiewak**	HIGH VIS SOFT SHELL JACKET WITH ZIPOFF SLEEVES	25%	1	□ 157.99	□ 118.49
OUTERWEAR	**JA934 YEL BLK XLT**	**S319V YEL BLK XL LNG**	**I Spiewak**	HIGH VIS SOFT SHELL JACKET WITH ZIPOFF SLEEVES	25%	1	□ 157.99	□ 118.49
OUTERWEAR	**JA934 YEL BLK 2XT**	**S319V YELBLK 2X LNG**	**I Spiewak**	HIGH VIS SOFT SHELL JACKET WITH ZIPOFF SLEEVES	25%	1	□ 157.99	□ 118.49
OUTERWEAR	**JA627 NAV XL REG**	**S577CF NAV XL REG**	**I Spiewak**	TRITEL SYSTEMS PARKA	25%	1	□ 164.99	□ 123.74
OUTERWEAR	**JA627 NAV MD REG**	**S577CF NAV MD REG**	**I Spiewak**	TRITEL SYSTEMS PARKA	25%	1	□ 164.99	□ 123.74
OUTERWEAR	**JA627 NAV LG LNG**	**S577CF NAV LG LNG**	**I Spiewak**	TRITEL SYSTEMS PARKA	25%	1	□ 164.99	□ 123.74
OUTERWEAR	**JA627 NAV 3X LNG**	**S577CF NAV 3X LNG**	**I Spiewak**	TRITEL SYSTEMS PARKA	25%	1	□ 164.99	□ 123.74
OUTERWEAR	**JA627 NAV SM REG**	**S577CF NAV SM REG**	**I Spiewak**	TRITEL SYSTEMS PARKA	25%	1	□ 164.99	□ 123.74
OUTERWEAR	**JA627 NAV MD LNG**	**S577CF NAV MD LNG**	**I Spiewak**	TRITEL SYSTEMS PARKA	25%	1	□ 164.99	□ 123.74

OUTERWEAR	**JA627 NAV 2X LNG**	**S577CF NAV 2X LNG**	**I Spiewak**	TRITEL SYSTEMS PARKA	25%	1	□ 164.99	□ 123.74
OUTERWEAR	**RW115 YEL 5X REG**	**S366VZR YEL 5X REG**	**I Spiewak**	Mesh-lined Systems Raincoat (Class 3)	25%	1	□ 181.90	□ 136.43
OUTERWEAR	**RW115 YEL 6X REG**	**S366VZR YEL 6X REG**	**I Spiewak**	Mesh-lined Systems Raincoat (Class 3)	25%	1	□ 198.72	□ 149.04
OUTERWEAR	**JA803 BLK SM**	**S327 003 SM**	**I Spiewak**	PUBLIC SAFETY PERFORMANCE FLEECE	25%	1	□ 151.99	□ 113.99
OUTERWEAR	**JA803 NAV SM**	**S327 011 SM**	**I Spiewak**	PUBLIC SAFETY PERFORMANCE FLEECE	25%	1	□ 151.99	□ 113.99
OUTERWEAR	**JA803 BLK MD**	**S327 003 MD**	**I Spiewak**	PUBLIC SAFETY PERFORMANCE FLEECE	25%	1	□ 151.99	□ 113.99
OUTERWEAR	**JA803 NAV MD**	**S327 011 MD**	**I Spiewak**	PUBLIC SAFETY PERFORMANCE FLEECE	25%	1	□ 151.99	□ 113.99
OUTERWEAR	**JA803 BLK LG**	**S327 003 LG**	**I Spiewak**	PUBLIC SAFETY PERFORMANCE FLEECE	25%	1	□ 151.99	□ 113.99
OUTERWEAR	**JA803 NAV LG**	**S327 011 LG**	**I Spiewak**	PUBLIC SAFETY PERFORMANCE FLEECE	25%	1	□ 151.99	□ 113.99
OUTERWEAR	**JA803 BLK XL**	**S327 003 XL**	**I Spiewak**	PUBLIC SAFETY PERFORMANCE FLEECE	25%	1	□ 151.99	□ 113.99
OUTERWEAR	**JA803 NAV XL**	**S327 011 XL**	**I Spiewak**	PUBLIC SAFETY PERFORMANCE FLEECE	25%	1	□ 151.99	□ 113.99
OUTERWEAR	**JA803 BLK 2X**	**S327 003 2X**	**I Spiewak**	PUBLIC SAFETY PERFORMANCE FLEECE	25%	1	□ 151.99	□ 113.99
OUTERWEAR	**JA803 NAV 2X**	**S327 011 2X**	**I Spiewak**	PUBLIC SAFETY PERFORMANCE FLEECE	25%	1	□ 151.99	□ 113.99
OUTERWEAR	**JA803 BLK 3X**	**S327 003 3X**	**I Spiewak**	PUBLIC SAFETY PERFORMANCE FLEECE	25%	1	□ 151.99	□ 113.99
OUTERWEAR	**JA803 NAV 3X**	**S327 011 3X**	**I Spiewak**	PUBLIC SAFETY PERFORMANCE FLEECE	25%	1	□ 151.99	□ 113.99
OUTERWEAR	**JA803 NAV MDL**	**S327 011 MDLONG**	**I Spiewak**	PUBLIC SAFETY PERFORMANCE FLEECE	25%	1	□ 151.99	□ 113.99
OUTERWEAR	**JA803 NAV XS**	**S327 011 XS**	**I Spiewak**	PUBLIC SAFETY PERFORMANCE FLEECE	25%	1	□ 151.99	□ 113.99
OUTERWEAR	**JA803 BLK 8X**	**S327 003 8X**	**I Spiewak**	PUBLIC SAFETY PERFORMANCE FLEECE	25%	1	□ 212.99	□ 159.74
OUTERWEAR	**JA803 NAV 6X**	**S327-011 6X**	**I Spiewak**	PUBLIC SAFETY PERFORMANCE FLEECE	25%	1	□ 182.99	□ 137.24
OUTERWEAR	**JA803 BLK 5XL**	**S327 003 5XLONG**	**I Spiewak**	PUBLIC SAFETY PERFORMANCE FLEECE	25%	1	□ 167.99	□ 125.99
OUTERWEAR	**JA622 NAV MD REG**	**S526CF 011 MD REG**	**I Spiewak**	TRITEL SYSTEMS JACKET/LINER	25%	1	□ 128.99	□ 96.74
OUTERWEAR	**JA622 NAV LG REG**	**S526CF 011 LG REG**	**I Spiewak**	TRITEL SYSTEMS JACKET/LINER	25%	1	□ 128.99	□ 96.74
OUTERWEAR	**JA622 NAV XL REG**	**S526CF 011 XL REG**	**I Spiewak**	TRITEL SYSTEMS JACKET/LINER	25%	1	□ 128.99	□ 96.74
OUTERWEAR	**JA622 NAV 3X LNG**	**S526CF 011 3X LNG**	**I Spiewak**	TRITEL SYSTEMS JACKET/LINER	25%	1	□ 128.99	□ 96.74

OUTERWEAR	**JA622 BLK LG REG**	**S526CF 003 LG REG**	**I Spiewak**	TRITEL SYSTEMS JACKET/LINER	25%	1	□ 128.99	□ 96.74
OUTERWEAR	**JA622 BLK XL REG**	**S526CF 003 XL REG**	**I Spiewak**	TRITEL SYSTEMS JACKET/LINER	25%	1	□ 128.99	□ 96.74
OUTERWEAR	**JA622 BLK 5X REG**	**S526CF 003 5X REG**	**I Spiewak**	TRITEL SYSTEMS JACKET/LINER	25%	1	□ 141.99	□ 106.49
OUTERWEAR	**RW123 YLBK SM REG**	**S305V-062 S REG**	**I Spiewak**	SPIEWAK VIZGUARD DUTY REV RAINPANT	25%	1	□ 116.99	□ 87.74
OUTERWEAR	**RW123 YLBK MD REG**	**S305V-062 M REG**	**I Spiewak**	SPIEWAK VIZGUARD DUTY REV RAINPANT	25%	1	□ 116.99	□ 87.74
OUTERWEAR	**RW123 YLBK LG REG**	**S305V-062 L REG**	**I Spiewak**	SPIEWAK VIZGUARD DUTY REV RAINPANT	25%	1	□ 116.99	□ 87.74
OUTERWEAR	**RW123 YLBK XL REG**	**S305V-062 XL REG**	**I Spiewak**	SPIEWAK VIZGUARD DUTY REV RAINPANT	25%	1	□ 116.99	□ 87.74
OUTERWEAR	**RW123 YLBK 3X REG**	**S305V-062 3XL REG**	**I Spiewak**	SPIEWAK VIZGUARD DUTY REV RAINPANT	25%	1	□ 116.99	□ 87.74
OUTERWEAR	**RW123 YLBK MD LNG**	**S305V-062 M LNG**	**I Spiewak**	SPIEWAK VIZGUARD DUTY REV RAINPANT	25%	1	□ 116.99	□ 87.74
OUTERWEAR	**RW123 YLBK 5X REG**	**S305V YLBK 5X REG**	**I Spiewak**	SPIEWAK VIZGUARD DUTY REV RAINPANT	25%	1	□ 116.99	□ 87.74
OUTERWEAR	**RW123 YLBK 6X REG**	**S305V YLBK 6X REG**	**I Spiewak**	SPIEWAK VIZGUARD DUTY REV RAINPANT	25%	1	□ 116.99	□ 87.74
OUTERWEAR	**JA221 BLK MD REG**	**S3609 BLK MD REG**	**I Spiewak**	MODULAR DUTY JACKET W/SILVER P BUTTONS	25%	1	□ 143.99	□ 107.99
OUTERWEAR	**JA221 NAV SM REG**	**S3609 NAV SM REG SIL**	**I Spiewak**	MODULAR DUTY JACKET W/SILVER P BUTTONS	25%	1	□ 143.99	□ 107.99
OUTERWEAR	**JA221 BLK LG REG**	**S3609 BLK LG REG**	**I Spiewak**	MODULAR DUTY JACKET W/SILVER P BUTTONS	25%	1	□ 143.99	□ 107.99
OUTERWEAR	**JA221 BLK 3X REG**	**S3609 BLK 3X REG**	**I Spiewak**	MODULAR DUTY JACKET W/SILVER P BUTTONS	25%	1	□ 143.99	□ 107.99
OUTERWEAR	**JA221 BLK 6X REG**	**S3609 BLK 6X REG**	**I Spiewak**	MODULAR DUTY JACKET W/SILVER P BUTTONS	25%	1	□ 172.99	□ 129.74
OUTERWEAR	**ZL262 BLK 2X REG**	**IS01=S3609 BLK 2X REG**	**I Spiewak**	S3609 NEW GENERATION DELUXE DUTY JACKET	25%	1	□ 144.07	□ 108.05
OUTERWEAR	**ZL262 BLK LG REG**	**IS01=S3609 BLK LG REG**	**I Spiewak**	S3609 NEW GENERATION DELUXE DUTY JACKET	25%	1	□ 144.07	□ 108.05
OUTERWEAR	**ZL262 BLK MD REG**	**IS01=S3609 BLK MD REG**	**I Spiewak**	S3609 NEW GENERATION DELUXE DUTY JACKET	25%	1	□ 144.07	□ 108.05
OUTERWEAR	**ZL262 BLK XL REG**	**IS01=S3609 BLK XL REG**	**I Spiewak**	S3609 NEW GENERATION DELUXE DUTY JACKET	25%	1	□ 144.07	□ 108.05
OUTERWEAR	**JX740 YLRD LG LNG**	**S588VTR-006 L LNG**	**I Spiewak**	TWO TONE RESPONDER PARKA	25%	1	□ 325.99	□ 244.49
OUTERWEAR	**JX740 YLRD LG REG**	**S588VTR-006 L REG**	**I Spiewak**	TWO TONE RESPONDER PARKA	25%	1	□ 325.99	□ 244.49
OUTERWEAR	**JX740 YLRD MD LNG**	**S588VTR-006 M LNG**	**I Spiewak**	TWO TONE RESPONDER PARKA	25%	1	□ 325.99	□ 244.49
OUTERWEAR	**JX740 YLRD MD REG**	**S588VTR-006 M REG**	**I Spiewak**	TWO TONE RESPONDER PARKA	25%	1	□ 325.99	□ 244.49
OUTERWEAR	**JX740 YLRD SM REG**	**S588VTR-006 S REG**	**I Spiewak**	TWO TONE RESPONDER PARKA	25%	1	□ 325.99	□ 244.49

OUTERWEAR	**JX740 YLRD XL LNG**	**S588VTR-006 XL LNG**	**I Spiewak**	TWO TONE RESPONDER PARKA	25%	1	□ 325.99	□ 244.49
OUTERWEAR	**JX740 YLRD XL REG**	**S588VTR-006 XL REG**	**I Spiewak**	TWO TONE RESPONDER PARKA	25%	1	□ 325.99	□ 244.49
OUTERWEAR	**JX740 YLRD 2X LNG**	**S588VTR-006 XXL LNG**	**I Spiewak**	TWO TONE RESPONDER PARKA	25%	1	□ 325.99	□ 244.49
OUTERWEAR	**JX740 YLRD 2X REG**	**S588VTR-006 XXL REG**	**I Spiewak**	TWO TONE RESPONDER PARKA	25%	1	□ 325.99	□ 244.49
OUTERWEAR	**JX740 YLRD 3X LNG**	**S588VTR-006 3XL LNG**	**I Spiewak**	TWO TONE RESPONDER PARKA	25%	1	□ 325.99	□ 244.49
OUTERWEAR	**JX740 YLRD 3X REG**	**S588VTR-006 3XL REG**	**I Spiewak**	TWO TONE RESPONDER PARKA	25%	1	□ 325.99	□ 244.49
OUTERWEAR	**JX740 YLRD 4X LNG**	**S588VTR-006 4XL LNG**	**I Spiewak**	TWO TONE RESPONDER PARKA	25%	1	□ 325.99	□ 244.49
OUTERWEAR	**JX740 YLRD 4X REG**	**S588VTR-006 4XL REG**	**I Spiewak**	TWO TONE RESPONDER PARKA	25%	1	□ 325.99	□ 244.49
OUTERWEAR	**JX740 NAV LG LNG**	**S588VTR-001 L LNG**	**I Spiewak**	TWO TONE RESPONDER PARKA	25%	1	□ 325.99	□ 244.49
OUTERWEAR	**JX740 NAV LG REG**	**S588VTR-001 L REG**	**I Spiewak**	TWO TONE RESPONDER PARKA	25%	1	□ 325.99	□ 244.49
OUTERWEAR	**JX740 NAV MD LNG**	**S588VTR-001 M LNG**	**I Spiewak**	TWO TONE RESPONDER PARKA	25%	1	□ 325.99	□ 244.49
OUTERWEAR	**JX740 NAV MD REG**	**S588VTR-001 M REG**	**I Spiewak**	TWO TONE RESPONDER PARKA	25%	1	□ 325.99	□ 244.49
OUTERWEAR	**JX740 NAV SM REG**	**S588VTR-001 S REG**	**I Spiewak**	TWO TONE RESPONDER PARKA	25%	1	□ 325.99	□ 244.49
OUTERWEAR	**JX740 NAV XL LNG**	**S588VTR-001 XL LNG**	**I Spiewak**	TWO TONE RESPONDER PARKA	25%	1	□ 325.99	□ 244.49
OUTERWEAR	**JX740 NAV XL REG**	**S588VTR-001 XL REG**	**I Spiewak**	TWO TONE RESPONDER PARKA	25%	1	□ 325.99	□ 244.49
OUTERWEAR	**JX740 NAV 2X LNG**	**S588VTR-001 XXL LNG**	**I Spiewak**	TWO TONE RESPONDER PARKA	25%	1	□ 325.99	□ 244.49
OUTERWEAR	**JX740 NAV 2X REG**	**S588VTR-001 XXL REG**	**I Spiewak**	TWO TONE RESPONDER PARKA	25%	1	□ 325.99	□ 244.49
OUTERWEAR	**JX740 NAV 3X LNG**	**S588VTR-001 3XL LNG**	**I Spiewak**	TWO TONE RESPONDER PARKA	25%	1	□ 325.99	□ 244.49
OUTERWEAR	**JX740 NAV 3X REG**	**S588VTR-001 3XL REG**	**I Spiewak**	TWO TONE RESPONDER PARKA	25%	1	□ 325.99	□ 244.49
OUTERWEAR	**JX740 NAV 4X LNG**	**S588VTR-001 4XL LNG**	**I Spiewak**	TWO TONE RESPONDER PARKA	25%	1	□ 325.99	□ 244.49
OUTERWEAR	**JX740 NAV 4X REG**	**S588VTR-001 4XL REG**	**I Spiewak**	TWO TONE RESPONDER PARKA	25%	1	□ 325.99	□ 244.49
OUTERWEAR	**JX740 BKRD LG LNG**	**S588VTR-003 L LNG**	**I Spiewak**	TWO TONE RESPONDER PARKA	25%	1	□ 325.99	□ 244.49
OUTERWEAR	**JX740 BKRD LG REG**	**S588VTR-003 L REG**	**I Spiewak**	TWO TONE RESPONDER PARKA	25%	1	□ 325.99	□ 244.49
OUTERWEAR	**JX740 BKRD MD LNG**	**S588VTR-003 M LNG**	**I Spiewak**	TWO TONE RESPONDER PARKA	25%	1	□ 325.99	□ 244.49
OUTERWEAR	**JX740 BKRD MD REG**	**S588VTR-003 M REG**	**I Spiewak**	TWO TONE RESPONDER PARKA	25%	1	□ 325.99	□ 244.49

OUTERWEAR	**JX740 BKRD SM REG**	**S588VTR-003 S REG**	**I Spiewak**	TWO TONE RESPONDER PARKA	25%	1	□ 325.99	□ 244.49
OUTERWEAR	**JX740 BKRD XL LNG**	**S588VTR-003 XL LNG**	**I Spiewak**	TWO TONE RESPONDER PARKA	25%	1	□ 325.99	□ 244.49
OUTERWEAR	**JX740 BKRD XL REG**	**S588VTR-003 XL REG**	**I Spiewak**	TWO TONE RESPONDER PARKA	25%	1	□ 325.99	□ 244.49
OUTERWEAR	**JX740 BKRD XS REG**	**S588VTR-003 XS REG**	**I Spiewak**	TWO TONE RESPONDER PARKA	25%	1	□ 325.99	□ 244.49
OUTERWEAR	**JX740 BKRD 2X LNG**	**S588VTR-003 XXL LNG**	**I Spiewak**	TWO TONE RESPONDER PARKA	25%	1	□ 325.99	□ 244.49
OUTERWEAR	**JX740 BKRD 2X REG**	**S588VTR-003 XXL REG**	**I Spiewak**	TWO TONE RESPONDER PARKA	25%	1	□ 325.99	□ 244.49
OUTERWEAR	**JX740 BKRD 3X LNG**	**S588VTR-003 3XL LNG**	**I Spiewak**	TWO TONE RESPONDER PARKA	25%	1	□ 325.99	□ 244.49
OUTERWEAR	**JX740 BKRD 3X REG**	**S588VTR-003 3XL REG**	**I Spiewak**	TWO TONE RESPONDER PARKA	25%	1	□ 325.99	□ 244.49
OUTERWEAR	**JX740 BKRD 4X LNG**	**S588VTR-003 4XL LNG**	**I Spiewak**	TWO TONE RESPONDER PARKA	25%	1	□ 325.99	□ 244.49
OUTERWEAR	**JX740 BKRD 4X REG**	**S588VTR-003 4XL REG**	**I Spiewak**	TWO TONE RESPONDER PARKA	25%	1	□ 325.99	□ 244.49
OUTERWEAR	**JX740 YLNV LG LNG**	**S588VTR-011 L LNG**	**I Spiewak**	TWO TONE RESPONDER PARKA	25%	1	□ 325.99	□ 244.49
OUTERWEAR	**JX740 YLNV LG REG**	**S588VTR-011 L REG**	**I Spiewak**	TWO TONE RESPONDER PARKA	25%	1	□ 325.99	□ 244.49
OUTERWEAR	**JX740 YLNV MD LNG**	**S588VTR-011 M LNG**	**I Spiewak**	TWO TONE RESPONDER PARKA	25%	1	□ 325.99	□ 244.49
OUTERWEAR	**JX740 YLNV MD REG**	**S588VTR-011 M REG**	**I Spiewak**	TWO TONE RESPONDER PARKA	25%	1	□ 325.99	□ 244.49
OUTERWEAR	**JX740 YLNV SM REG**	**S588VTR-011 S REG**	**I Spiewak**	TWO TONE RESPONDER PARKA	25%	1	□ 325.99	□ 244.49
OUTERWEAR	**JX740 YLNV XL LNG**	**S588VTR-011 XL LNG**	**I Spiewak**	TWO TONE RESPONDER PARKA	25%	1	□ 325.99	□ 244.49
OUTERWEAR	**JX740 YLNV XL REG**	**S588VTR-011 XL REG**	**I Spiewak**	TWO TONE RESPONDER PARKA	25%	1	□ 325.99	□ 244.49
OUTERWEAR	**JX740 YLNV 2X LNG**	**S588VTR-011 XXL LNG**	**I Spiewak**	TWO TONE RESPONDER PARKA	25%	1	□ 325.99	□ 244.49
OUTERWEAR	**JX740 YLNV 2X REG**	**S588VTR-011 XXL REG**	**I Spiewak**	TWO TONE RESPONDER PARKA	25%	1	□ 325.99	□ 244.49
OUTERWEAR	**JX740 YLNV 3X LNG**	**S588VTR-011 3XL LNG**	**I Spiewak**	TWO TONE RESPONDER PARKA	25%	1	□ 325.99	□ 244.49
OUTERWEAR	**JX740 YLNV 3X REG**	**S588VTR-011 3XL REG**	**I Spiewak**	TWO TONE RESPONDER PARKA	25%	1	□ 325.99	□ 244.49
OUTERWEAR	**JX740 YLNV 4X LNG**	**S588VTR-011 4XL LNG**	**I Spiewak**	TWO TONE RESPONDER PARKA	25%	1	□ 325.99	□ 244.49
OUTERWEAR	**JX740 YLNV 4X REG**	**S588VTR-011 4XL REG**	**I Spiewak**	TWO TONE RESPONDER PARKA	25%	1	□ 325.99	□ 244.49
OUTERWEAR	**JX740 BKRD 7X LNG**	**S588VTR-003 7XL LNG**	**I Spiewak**	TWO TONE RESPONDER PARKA	25%	1	□ 423.99	□ 317.99

OUTERWEAR	**JX740 BKRD 7X REG**	**S588VTR-003 7XL REG**	**I Spiewak**	TWO TONE RESPONDER PARKA	25%	1	□ 423.99	□ 317.99
OUTERWEAR	**JX740 YLRD 5X LNG**	**S588VTR-006 5XL LNG**	**I Spiewak**	TWO TONE RESPONDER PARKA	25%	1	□ 358.99	□ 269.24
OUTERWEAR	**JX740 YLRD 5X REG**	**S588VTR-006 5XL REG**	**I Spiewak**	TWO TONE RESPONDER PARKA	25%	1	□ 358.99	□ 269.24
OUTERWEAR	**JX740 NAV 5X LNG**	**S588VTR-001 5XL LNG**	**I Spiewak**	TWO TONE RESPONDER PARKA	25%	1	□ 358.99	□ 269.24
OUTERWEAR	**JX740 NAV 5X REG**	**S588VTR-001 5XL REG**	**I Spiewak**	TWO TONE RESPONDER PARKA	25%	1	□ 358.99	□ 269.24
OUTERWEAR	**JX740 BKRD 5X LNG**	**S588VTR-003 5XL LNG**	**I Spiewak**	TWO TONE RESPONDER PARKA	25%	1	□ 358.99	□ 269.24
OUTERWEAR	**JX740 BKRD 5X REG**	**S588VTR-003 5XL REG**	**I Spiewak**	TWO TONE RESPONDER PARKA	25%	1	□ 358.99	□ 269.24
OUTERWEAR	**JX740 YLNV 5X LNG**	**S588VTR-011 5XL LNG**	**I Spiewak**	TWO TONE RESPONDER PARKA	25%	1	□ 358.99	□ 269.24
OUTERWEAR	**JX740 YLNV 5X REG**	**S588VTR-011 5XL REG**	**I Spiewak**	TWO TONE RESPONDER PARKA	25%	1	□ 358.99	□ 269.24
OUTERWEAR	**JX740 BKRD 6X LNG**	**S588VTR-003 6XL LNG**	**I Spiewak**	TWO TONE RESPONDER PARKA	25%	1	□ 391.99	□ 293.99
OUTERWEAR	**JX740 BKRD 6X REG**	**S588VTR-003 6XL REG**	**I Spiewak**	TWO TONE RESPONDER PARKA	25%	1	□ 391.99	□ 293.99
OUTERWEAR	**ZW421 YEL 5X LNG**	**S578V 062 5X LNG**	**I Spiewak**	VISGUARD PUBLIC SAFETY JKT HI VIS YEL/BLK	25%	1	□ 336.10	□ 252.08
OUTERWEAR	**ZW421 YEL 2X LNG**	**S578V 062 2X LNG**	**I Spiewak**	VISGUARD PUBLIC SAFETY JKT HI VIS YEL/BLK	25%	1	□ 311.94	□ 233.96
OUTERWEAR	**ZW421 YEL 2X REG**	**S578V 062 2X REG**	**I Spiewak**	VISGUARD PUBLIC SAFETY JKT HI VIS YEL/BLK	25%	1	□ 311.94	□ 233.96
OUTERWEAR	**ZW421 YEL 3X LNG**	**S578V 062 3X LNG**	**I Spiewak**	VISGUARD PUBLIC SAFETY JKT HI VIS YEL/BLK	25%	1	□ 311.94	□ 233.96
OUTERWEAR	**ZW421 YEL 3X REG**	**S578V 062 3X REG**	**I Spiewak**	VISGUARD PUBLIC SAFETY JKT HI VIS YEL/BLK	25%	1	□ 311.94	□ 233.96
OUTERWEAR	**ZW421 YEL LG LNG**	**S578V 062 LG LNG**	**I Spiewak**	VISGUARD PUBLIC SAFETY JKT HI VIS YEL/BLK	25%	1	□ 311.94	□ 233.96
OUTERWEAR	**ZW421 YEL LG REG**	**S578V 062 LG REG**	**I Spiewak**	VISGUARD PUBLIC SAFETY JKT HI VIS YEL/BLK	25%	1	□ 311.94	□ 233.96
OUTERWEAR	**ZW421 YEL MD LNG**	**S578V 062 MD LNG**	**I Spiewak**	VISGUARD PUBLIC SAFETY JKT HI VIS YEL/BLK	25%	1	□ 311.94	□ 233.96
OUTERWEAR	**ZW421 YEL MD REG**	**S578V 062 MD REG**	**I Spiewak**	VISGUARD PUBLIC SAFETY JKT HI VIS YEL/BLK	25%	1	□ 311.94	□ 233.96
OUTERWEAR	**ZW421 YEL XL LNG**	**S578V 062 XL LNG**	**I Spiewak**	VISGUARD PUBLIC SAFETY JKT HI VIS YEL/BLK	25%	1	□ 311.94	□ 233.96
OUTERWEAR	**ZW421 YEL XL REG**	**S578V 062 XL REG**	**I Spiewak**	VISGUARD PUBLIC SAFETY JKT HI VIS YEL/BLK	25%	1	□ 311.94	□ 233.96

OUTERWEAR	**ZW421 YEL 4X REG**	**S578V 062 4X REG**	**I Spiewak**	VISGUARD PUBLIC SAFETY JKT HI VIS YEL/BLK	25%	1	□ 311.94	□ 233.96
OUTERWEAR	**JX740 ROYYEL LG LNG**	**S588VTR-064 L LNG**	**I Spiewak**	TWO TONE RESPONDER PARKA	25%	1	□ 359.00	□ 269.25
OUTERWEAR	**JX740 ROYYEL LG REG**	**S588VTR-064 L REG**	**I Spiewak**	TWO TONE RESPONDER PARKA	25%	1	□ 359.00	□ 269.25
OUTERWEAR	**JX740 ROYYEL MD REG**	**S588VTR-064 M REG**	**I Spiewak**	TWO TONE RESPONDER PARKA	25%	1	□ 359.00	□ 269.25
OUTERWEAR	**JX740 ROYYEL SM REG**	**S588VTR-064 S REG**	**I Spiewak**	TWO TONE RESPONDER PARKA	25%	1	□ 359.00	□ 269.25
OUTERWEAR	**JX740 ROYYEL XL LNG**	**S588VTR-064 XL LNG**	**I Spiewak**	TWO TONE RESPONDER PARKA	25%	1	□ 359.00	□ 269.25
OUTERWEAR	**JX740 ROYYEL XL REG**	**S588VTR-064 XL REG**	**I Spiewak**	TWO TONE RESPONDER PARKA	25%	1	□ 359.00	□ 269.25
OUTERWEAR	**JX740 ROYYEL XS REG**	**S588VTR-064 XS REG**	**I Spiewak**	TWO TONE RESPONDER PARKA	25%	1	□ 359.00	□ 269.25
OUTERWEAR	**JX740 ROYYEL 2X LNG**	**S588VTR-064 XXL LNG**	**I Spiewak**	TWO TONE RESPONDER PARKA	25%	1	□ 359.00	□ 269.25
OUTERWEAR	**JX740 ROYYEL 2X REG**	**S588VTR-064 XXL REG**	**I Spiewak**	TWO TONE RESPONDER PARKA	25%	1	□ 359.00	□ 269.25
OUTERWEAR	**JX740 ROYYEL 3X LNG**	**S588VTR-064 3XL LNG**	**I Spiewak**	TWO TONE RESPONDER PARKA	25%	1	□ 359.00	□ 269.25
OUTERWEAR	**JX740 ROYYEL 3X REG**	**S588VTR-064 3XL REG**	**I Spiewak**	TWO TONE RESPONDER PARKA	25%	1	□ 359.00	□ 269.25
OUTERWEAR	**JX740 ROYYEL 4X LNG**	**S588VTR-064 4XL LNG**	**I Spiewak**	TWO TONE RESPONDER PARKA	25%	1	□ 359.00	□ 269.25
OUTERWEAR	**JX740 ROYYEL 4X REG**	**S588VTR-064 4XL REG**	**I Spiewak**	TWO TONE RESPONDER PARKA	25%	1	□ 359.00	□ 269.25
OUTERWEAR	**JX740 ROYYEL 5X LNG**	**S588VTR-064 5XL LNG**	**I Spiewak**	TWO TONE RESPONDER PARKA	25%	1	□ 359.00	□ 269.25
OUTERWEAR	**JX740 ROYYEL 5X REG**	**S588VTR-064 5XL REG**	**I Spiewak**	TWO TONE RESPONDER PARKA	25%	1	□ 359.00	□ 269.25
OUTERWEAR	**JX740 ROYYEL 6X LNG**	**S588VTR-064 6XL LNG**	**I Spiewak**	TWO TONE RESPONDER PARKA	25%	1	□ 359.00	□ 269.25
OUTERWEAR	**JX740 ROYYEL 6X REG**	**S588VTR-064 6XL REG**	**I Spiewak**	TWO TONE RESPONDER PARKA	25%	1	□ 359.00	□ 269.25
OUTERWEAR	**JX740 ROYYEL 7X LNG**	**S588VTR-064 7XL LNG**	**I Spiewak**	TWO TONE RESPONDER PARKA	25%	1	□ 359.00	□ 269.25
OUTERWEAR	**JX740 ROYYEL 7X REG**	**S588VTR-064 7XL REG**	**I Spiewak**	TWO TONE RESPONDER PARKA	25%	1	□ 359.00	□ 269.25
OUTERWEAR	**JA2009 BKYL 6X LNG**	**S318ZXV 003 6XL LNG**	**I Spiewak**	REVERSIBLE ANSI SOFTSHELL JACKET/LINER	25%	1	□ 329.99	□ 247.49
OUTERWEAR	**JA2009 BKYL 6X REG**	**S318ZXV 003 6XL REG**	**I Spiewak**	REVERSIBLE ANSI SOFTSHELL JACKET/LINER	25%	1	□ 329.99	□ 247.49

OUTERWEAR	**JA2009 BKYL LG LNG**	**S318ZXV 003 L LNG**	**I Spiewak**	REVERSIBLE ANSI SOFTSHELL JACKET/LINER	25%	1	□ 274.99	□ 206.24
OUTERWEAR	**JA2009 BKYL LG REG**	**S318ZXV 003 L REG**	**I Spiewak**	REVERSIBLE ANSI SOFTSHELL JACKET/LINER	25%	1	□ 274.99	□ 206.24
OUTERWEAR	**JA2009 BKYL MD LNG**	**S318ZXV 003 MD LNG**	**I Spiewak**	REVERSIBLE ANSI SOFTSHELL JACKET/LINER	25%	1	□ 274.99	□ 206.24
OUTERWEAR	**JA2009 BKYL MD REG**	**S318ZXV 003 M REG**	**I Spiewak**	REVERSIBLE ANSI SOFTSHELL JACKET/LINER	25%	1	□ 274.99	□ 206.24
OUTERWEAR	**JA2009 BKYL SM LNG**	**S318ZXV 003 SM LNG**	**I Spiewak**	REVERSIBLE ANSI SOFTSHELL JACKET/LINER	25%	1	□ 274.99	□ 206.24
OUTERWEAR	**JA2009 BKYL SM REG**	**S318ZXV 003 S REG**	**I Spiewak**	REVERSIBLE ANSI SOFTSHELL JACKET/LINER	25%	1	□ 274.99	□ 206.24
OUTERWEAR	**JA2009 BKYL XL LNG**	**S318ZXV 003 XL LNG**	**I Spiewak**	REVERSIBLE ANSI SOFTSHELL JACKET/LINER	25%	1	□ 274.99	□ 206.24
OUTERWEAR	**JA2009 BKYL XL REG**	**S318ZXV 003 XL REG**	**I Spiewak**	REVERSIBLE ANSI SOFTSHELL JACKET/LINER	25%	1	□ 274.99	□ 206.24
OUTERWEAR	**JA2009 BKYL XS REG**	**S318ZXV 003 XS REG**	**I Spiewak**	REVERSIBLE ANSI SOFTSHELL JACKET/LINER	25%	1	□ 274.99	□ 206.24
OUTERWEAR	**JA2009 BKYL 2X LNG**	**S318ZXV 003 XXL LNG**	**I Spiewak**	REVERSIBLE ANSI SOFTSHELL JACKET/LINER	25%	1	□ 274.99	□ 206.24
OUTERWEAR	**JA2009 BKYL 2X REG**	**S318ZXV 003 XXL REG**	**I Spiewak**	REVERSIBLE ANSI SOFTSHELL JACKET/LINER	25%	1	□ 274.99	□ 206.24
OUTERWEAR	**JA2009 BKYL 3X LNG**	**S318ZXV 003 3XL LNG**	**I Spiewak**	REVERSIBLE ANSI SOFTSHELL JACKET/LINER	25%	1	□ 274.99	□ 206.24
OUTERWEAR	**JA2009 BKYL 3X REG**	**S318ZXV 003 3XL REG**	**I Spiewak**	REVERSIBLE ANSI SOFTSHELL JACKET/LINER	25%	1	□ 274.99	□ 206.24
OUTERWEAR	**JA2009 BKYL 4X LNG**	**S318ZXV 003 4XL LNG**	**I Spiewak**	REVERSIBLE ANSI SOFTSHELL JACKET/LINER	25%	1	□ 274.99	□ 206.24
OUTERWEAR	**JA2009 BKYL 4X REG**	**S318ZXV 003 4XL REG**	**I Spiewak**	REVERSIBLE ANSI SOFTSHELL JACKET/LINER	25%	1	□ 274.99	□ 206.24
OUTERWEAR	**JA2009 DNYL LG LNG**	**S318ZXV 011 L LNG**	**I Spiewak**	REVERSIBLE ANSI SOFTSHELL JACKET/LINER	25%	1	□ 274.99	□ 206.24
OUTERWEAR	**JA2009 DNYL LG REG**	**S318ZXV 011 L REG**	**I Spiewak**	REVERSIBLE ANSI SOFTSHELL JACKET/LINER	25%	1	□ 274.99	□ 206.24
OUTERWEAR	**JA2009 DNYL MD LNG**	**S318ZXV 011 MD LNG**	**I Spiewak**	REVERSIBLE ANSI SOFTSHELL JACKET/LINER	25%	1	□ 274.99	□ 206.24
OUTERWEAR	**JA2009 DNYL MD REG**	**S318ZXV 011 M REG**	**I Spiewak**	REVERSIBLE ANSI SOFTSHELL JACKET/LINER	25%	1	□ 274.99	□ 206.24
OUTERWEAR	**JA2009 DNYL SM LNG**	**S318ZXV 011 SM LNG**	**I Spiewak**	REVERSIBLE ANSI SOFTSHELL JACKET/LINER	25%	1	□ 274.99	□ 206.24
OUTERWEAR	**JA2009 DNYL SM REG**	**S318ZXV 011 S REG**	**I Spiewak**	REVERSIBLE ANSI SOFTSHELL JACKET/LINER	25%	1	□ 274.99	□ 206.24
OUTERWEAR	**JA2009 DNYL XL LNG**	**S318ZXV 011 XL LNG**	**I Spiewak**	REVERSIBLE ANSI SOFTSHELL JACKET/LINER	25%	1	□ 274.99	□ 206.24

OUTERWEAR	**JA2009 DNYL XL REG**	**S318ZXV 011 XL REG**	**I Spiewak**	REVERSIBLE ANSI SOFTSHELL JACKET/LINER	25%	1	□ 274.99	□ 206.24
OUTERWEAR	**JA2009 DNYL XS LNG**	**S318ZXV 011 XS LNG**	**I Spiewak**	REVERSIBLE ANSI SOFTSHELL JACKET/LINER	25%	1	□ 274.99	□ 206.24
OUTERWEAR	**JA2009 DNYL XS REG**	**S318ZXV 011 XS REG**	**I Spiewak**	REVERSIBLE ANSI SOFTSHELL JACKET/LINER	25%	1	□ 274.99	□ 206.24
OUTERWEAR	**JA2009 DNYL 2X LNG**	**S318ZXV 011 XXL LNG**	**I Spiewak**	REVERSIBLE ANSI SOFTSHELL JACKET/LINER	25%	1	□ 274.99	□ 206.24
OUTERWEAR	**JA2009 DNYL 2X REG**	**S318ZXV 011 XXL REG**	**I Spiewak**	REVERSIBLE ANSI SOFTSHELL JACKET/LINER	25%	1	□ 274.99	□ 206.24
OUTERWEAR	**JA2009 DNYL 3X LNG**	**S318ZXV 011 3XL LNG**	**I Spiewak**	REVERSIBLE ANSI SOFTSHELL JACKET/LINER	25%	1	□ 274.99	□ 206.24
OUTERWEAR	**JA2009 DNYL 3X REG**	**S318ZXV 011 3XL REG**	**I Spiewak**	REVERSIBLE ANSI SOFTSHELL JACKET/LINER	25%	1	□ 274.99	□ 206.24
OUTERWEAR	**JA2009 DNYL 4X LNG**	**S318ZXV 011 4XL LNG**	**I Spiewak**	REVERSIBLE ANSI SOFTSHELL JACKET/LINER	25%	1	□ 274.99	□ 206.24
OUTERWEAR	**JA2009 DNYL 4X REG**	**S318ZXV 011 4XL REG**	**I Spiewak**	REVERSIBLE ANSI SOFTSHELL JACKET/LINER	25%	1	□ 274.99	□ 206.24
OUTERWEAR	**JA2009 DNYL 5X LNG**	**S318ZXV 011 5XL LNG**	**I Spiewak**	REVERSIBLE ANSI SOFTSHELL JACKET/LINER	25%	1	□ 274.99	□ 206.24
OUTERWEAR	**JA2009 DNYL 5X REG**	**S318ZXV 011 5XL REG**	**I Spiewak**	REVERSIBLE ANSI SOFTSHELL JACKET/LINER	25%	1	□ 274.99	□ 206.24
OUTERWEAR	**JA2009 DNYL 6X LNG**	**S318ZXV 011 6XL LNG**	**I Spiewak**	REVERSIBLE ANSI SOFTSHELL JACKET/LINER	25%	1	□ 274.99	□ 206.24
OUTERWEAR	**JA2009 DNYL 6X REG**	**S318ZXV 011 6XL REG**	**I Spiewak**	REVERSIBLE ANSI SOFTSHELL JACKET/LINER	25%	1	□ 274.99	□ 206.24
OUTERWEAR	**JA2009 BKYL 5X LNG**	**S318ZXV 003 5XL LNG**	**I Spiewak**	REVERSIBLE ANSI SOFTSHELL JACKET/LINER	25%	1	□ 302.99	□ 227.24
OUTERWEAR	**JA2009 BKYL 5X REG**	**S318ZXV 003 5XL REG**	**I Spiewak**	REVERSIBLE ANSI SOFTSHELL JACKET/LINER	25%	1	□ 302.99	□ 227.24
OUTERWEAR	**JC233 GRN 5X**	**8200-I GRN 5X**	**JEROME CUTTING/SNAP & WEAR**	FLANNEL LINED COACH'S JKT	25%	1	□ 39.99	□ 29.99
OUTERWEAR	**JC233 GRN 6X**	**8200-I GRN 6X**	**JEROME CUTTING/SNAP & WEAR**	FLANNEL LINED COACH'S JKT	25%	1	□ 39.99	□ 29.99
OUTERWEAR	**JC233 GRN 7X**	**8200-I GRN 7X**	**JEROME CUTTING/SNAP & WEAR**	FLANNEL LINED COACH'S JKT	25%	1	□ 39.99	□ 29.99
OUTERWEAR	**JC233 BLK 5X**	**8200-I BLK 5X**	**JEROME CUTTING/SNAP & WEAR**	FLANNEL LINED COACH'S JKT	25%	1	□ 39.99	□ 29.99
OUTERWEAR	**JC233 RED 5X**	**8200I RED 5X**	**JEROME CUTTING/SNAP & WEAR**	FLANNEL LINED COACH'S JKT	25%	1	□ 39.99	□ 29.99
OUTERWEAR	**JC233 GRN 2X**	**8200-I GRN 2X**	**JEROME CUTTING/SNAP & WEAR**	FLANNEL LINED COACH'S JKT	25%	1	□ 34.99	□ 26.24
OUTERWEAR	**JC233 GRN 3X**	**8200-I GRN 3X**	**JEROME CUTTING/SNAP & WEAR**	FLANNEL LINED COACH'S JKT	25%	1	□ 34.99	□ 26.24
OUTERWEAR	**JC233 GRN 4X**	**8200-I GRN 4X**	**JEROME CUTTING/SNAP & WEAR**	FLANNEL LINED COACH'S JKT	25%	1	□ 34.99	□ 26.24
OUTERWEAR	**JC233 NAV 2X**	**8200-I NAV 2X**	**JEROME CUTTING/SNAP & WEAR**	FLANNEL LINED COACH'S JKT	25%	1	□ 34.99	□ 26.24
OUTERWEAR	**JC233 NAV 3X**	**8200-I NAV 3X**	**JEROME CUTTING/SNAP & WEAR**	FLANNEL LINED COACH'S JKT	25%	1	□ 34.99	□ 26.24
OUTERWEAR	**JC233 NAV 4X**	**8200-I NAV 4X**	**JEROME CUTTING/SNAP & WEAR**	FLANNEL LINED COACH'S JKT	25%	1	□ 34.99	□ 26.24

OUTERWEAR	**JC233 RED 2X**	**8200-I RED 2X**	**JEROME CUTTING/SNAP & WEAR**	FLANNEL LINED COACH'S JKT	25%	1	□ 34.99	□ 26.24
OUTERWEAR	**JC233 RED 3X**	**8200-I RED 3X**	**JEROME CUTTING/SNAP & WEAR**	FLANNEL LINED COACH'S JKT	25%	1	□ 34.99	□ 26.24
OUTERWEAR	**JC233 RED 4X**	**8200-I RED 4X**	**JEROME CUTTING/SNAP & WEAR**	FLANNEL LINED COACH'S JKT	25%	1	□ 34.99	□ 26.24
OUTERWEAR	**JC233 ORG 2X**	**8200-I FLORG 2X**	**JEROME CUTTING/SNAP & WEAR**	FLANNEL LINED COACH'S JKT	25%	1	□ 34.99	□ 26.24
OUTERWEAR	**JC233 ORG 3X**	**8200-I FLORG 3X**	**JEROME CUTTING/SNAP & WEAR**	FLANNEL LINED COACH'S JKT	25%	1	□ 34.99	□ 26.24
OUTERWEAR	**JC233 ORG 4X**	**8200-I FLORG 4X**	**JEROME CUTTING/SNAP & WEAR**	FLANNEL LINED COACH'S JKT	25%	1	□ 34.99	□ 26.24
OUTERWEAR	**JC233 BLK 2X**	**8200-I BLK 2X**	**JEROME CUTTING/SNAP & WEAR**	FLANNEL LINED COACH'S JKT	25%	1	□ 34.99	□ 26.24
OUTERWEAR	**JC233 BLK 3X**	**8200-I BLK 3X**	**JEROME CUTTING/SNAP & WEAR**	FLANNEL LINED COACH'S JKT	25%	1	□ 34.99	□ 26.24
OUTERWEAR	**JC233 BLK 4X**	**8200-I BLK 4X**	**JEROME CUTTING/SNAP & WEAR**	FLANNEL LINED COACH'S JKT	25%	1	□ 34.99	□ 26.24
OUTERWEAR	**JC233 GRN LG**	**8200-I GRN LG**	**JEROME CUTTING/SNAP & WEAR**	FLANNEL LINED COACH'S JKT	25%	1	□ 29.99	□ 22.49
OUTERWEAR	**JC233 GRN MD**	**8200-I GRN MD**	**JEROME CUTTING/SNAP & WEAR**	FLANNEL LINED COACH'S JKT	25%	1	□ 29.99	□ 22.49
OUTERWEAR	**JC233 GRN XL**	**8200-I GRN XL**	**JEROME CUTTING/SNAP & WEAR**	FLANNEL LINED COACH'S JKT	25%	1	□ 29.99	□ 22.49
OUTERWEAR	**JC233 GRN SM**	**8200-I GRN SM**	**JEROME CUTTING/SNAP & WEAR**	FLANNEL LINED COACH'S JKT	25%	1	□ 29.99	□ 22.49
OUTERWEAR	**JC233 LGR SM**	**8200-I NLIME SM**	**JEROME CUTTING/SNAP & WEAR**	FLANNEL LINED COACH'S JKT	25%	1	□ 29.99	□ 22.49
OUTERWEAR	**JC233 LGR XL**	**8200-I NLIME XL**	**JEROME CUTTING/SNAP & WEAR**	FLANNEL LINED COACH'S JKT	25%	1	□ 29.99	□ 22.49
OUTERWEAR	**JC233 NAV LG**	**8200-I NAV LG**	**JEROME CUTTING/SNAP & WEAR**	FLANNEL LINED COACH'S JKT	25%	1	□ 29.99	□ 22.49
OUTERWEAR	**JC233 NAV MD**	**8200-I NAV MD**	**JEROME CUTTING/SNAP & WEAR**	FLANNEL LINED COACH'S JKT	25%	1	□ 29.99	□ 22.49
OUTERWEAR	**JC233 NAV SM**	**8200-I NAV SM**	**JEROME CUTTING/SNAP & WEAR**	FLANNEL LINED COACH'S JKT	25%	1	□ 29.99	□ 22.49
OUTERWEAR	**JC233 NAV XL**	**8200-I NAV XL**	**JEROME CUTTING/SNAP & WEAR**	FLANNEL LINED COACH'S JKT	25%	1	□ 29.99	□ 22.49
OUTERWEAR	**JC233 RED LG**	**8200-I RED LG**	**JEROME CUTTING/SNAP & WEAR**	FLANNEL LINED COACH'S JKT	25%	1	□ 29.99	□ 22.49
OUTERWEAR	**JC233 RED MD**	**8200-I RED MD**	**JEROME CUTTING/SNAP & WEAR**	FLANNEL LINED COACH'S JKT	25%	1	□ 29.99	□ 22.49
OUTERWEAR	**JC233 RED SM**	**8200-I RED SM**	**JEROME CUTTING/SNAP & WEAR**	FLANNEL LINED COACH'S JKT	25%	1	□ 29.99	□ 22.49
OUTERWEAR	**JC233 RED XL**	**8200-I RED XL**	**JEROME CUTTING/SNAP & WEAR**	FLANNEL LINED COACH'S JKT	25%	1	□ 29.99	□ 22.49
OUTERWEAR	**JC233 ORG LG**	**8200-I FLORG LG**	**JEROME CUTTING/SNAP & WEAR**	FLANNEL LINED COACH'S JKT	25%	1	□ 29.99	□ 22.49
OUTERWEAR	**JC233 ORG MD**	**8200-I FLORG MD**	**JEROME CUTTING/SNAP & WEAR**	FLANNEL LINED COACH'S JKT	25%	1	□ 29.99	□ 22.49
OUTERWEAR	**JC233 ORG SM**	**8200-I FLORG SM**	**JEROME CUTTING/SNAP & WEAR**	FLANNEL LINED COACH'S JKT	25%	1	□ 29.99	□ 22.49
OUTERWEAR	**JC233 ORG XL**	**8200-I FLORG XL**	**JEROME CUTTING/SNAP & WEAR**	FLANNEL LINED COACH'S JKT	25%	1	□ 29.99	□ 22.49
OUTERWEAR	**JC233 BLK LG**	**8200-I BLK LG**	**JEROME CUTTING/SNAP & WEAR**	FLANNEL LINED COACH'S JKT	25%	1	□ 29.99	□ 22.49
OUTERWEAR	**JC233 BLK MD**	**8200-I BLK MD**	**JEROME CUTTING/SNAP & WEAR**	FLANNEL LINED COACH'S JKT	25%	1	□ 29.99	□ 22.49
OUTERWEAR	**JC233 BLK SM**	**8200-I BLK SM**	**JEROME CUTTING/SNAP & WEAR**	FLANNEL LINED COACH'S JKT	25%	1	□ 29.99	□ 22.49
OUTERWEAR	**JC233 BLK XL**	**8200-I BLK XL**	**JEROME CUTTING/SNAP & WEAR**	FLANNEL LINED COACH'S JKT	25%	1	□ 29.99	□ 22.49
OUTERWEAR	**JX891 GUN LG**	**1052GUN L**	**KUHL Clothing**	KUHL MENS BURR JACKET	25%	1	□ 129.00	□ 96.75
OUTERWEAR	**JX891 GUN MD**	**1052GUN M**	**KUHL Clothing**	KUHL MENS BURR JACKET	25%	1	□ 129.00	□ 96.75
OUTERWEAR	**JX891 GUN SM**	**1052GUN S**	**KUHL Clothing**	KUHL MENS BURR JACKET	25%	1	□ 129.00	□ 96.75

OUTERWEAR	**JX891 GUN XL**	**1052GUN XL**	**KUHL Clothing**	KUHL MENS BURR JACKET	25%	1	□ 129.00	□ 96.75
OUTERWEAR	**JX891 GUN 2X**	**1052GUN XXL**	**KUHL Clothing**	KUHL MENS BURR JACKET	25%	1	□ 129.00	□ 96.75
OUTERWEAR	**JX891 GUN 3X**	**1052GUN XXXL**	**KUHL Clothing**	KUHL MENS BURR JACKET	25%	1	□ 129.00	□ 96.75
OUTERWEAR	**JX891 KHA LG**	**1052KK L**	**KUHL Clothing**	KUHL MENS BURR JACKET	25%	1	□ 129.00	□ 96.75
OUTERWEAR	**JX891 KHA MD**	**1052KK M**	**KUHL Clothing**	KUHL MENS BURR JACKET	25%	1	□ 129.00	□ 96.75
OUTERWEAR	**JX891 KHA SM**	**1052KK S**	**KUHL Clothing**	KUHL MENS BURR JACKET	25%	1	□ 129.00	□ 96.75
OUTERWEAR	**JX891 KHA XL**	**1052KK XL**	**KUHL Clothing**	KUHL MENS BURR JACKET	25%	1	□ 129.00	□ 96.75
OUTERWEAR	**JX891 KHA 2X**	**1052KK XXL**	**KUHL Clothing**	KUHL MENS BURR JACKET	25%	1	□ 129.00	□ 96.75
OUTERWEAR	**JX891 KHA 3X**	**1052KK XXXL**	**KUHL Clothing**	KUHL MENS BURR JACKET	25%	1	□ 129.00	□ 96.75
OUTERWEAR	**JX893 CARB LG**	**1040CA L**	**KUHL Clothing**	KUHL KOLLUSION JACKET	25%	1	□ 169.00	□ 126.75
OUTERWEAR	**JX893 CARB MD**	**1040CA M**	**KUHL Clothing**	KUHL KOLLUSION JACKET	25%	1	□ 169.00	□ 126.75
OUTERWEAR	**JX893 CARB SM**	**1040CA S**	**KUHL Clothing**	KUHL KOLLUSION JACKET	25%	1	□ 169.00	□ 126.75
OUTERWEAR	**JX893 CARB XL**	**1040CA XL**	**KUHL Clothing**	KUHL KOLLUSION JACKET	25%	1	□ 169.00	□ 126.75
OUTERWEAR	**JX893 CARB 2X**	**1040CA XXL**	**KUHL Clothing**	KUHL KOLLUSION JACKET	25%	1	□ 169.00	□ 126.75
OUTERWEAR	**JK185 HVYL LG REG**	**566MFL HVYL LG REG**	**LIBERTY UNIFORM MFG CO INC**	ANSI 3 POLAR PARKA	25%	1	□ 103.99	□ 77.99
OUTERWEAR	**JK185 HVYL MD REG**	**566MFL HVYL MD REG**	**LIBERTY UNIFORM MFG CO INC**	ANSI 3 POLAR PARKA	25%	1	□ 103.99	□ 77.99
OUTERWEAR	**JK185 HVYL SM REG**	**566MFL HVYL SM REG**	**LIBERTY UNIFORM MFG CO INC**	ANSI 3 POLAR PARKA	25%	1	□ 103.99	□ 77.99
OUTERWEAR	**JK185 HVYL XL REG**	**566MFL HVYL XL REG**	**LIBERTY UNIFORM MFG CO INC**	ANSI 3 POLAR PARKA	25%	1	□ 103.99	□ 77.99
OUTERWEAR	**JK185 HVYL 4X REG**	**566MFL HVYL 4X REG**	**LIBERTY UNIFORM MFG CO INC**	ANSI 3 POLAR PARKA	25%	1	□ 129.99	□ 97.49
OUTERWEAR	**JK185 HVYL 6X REG**	**566MFL HVYL 6X REG**	**LIBERTY UNIFORM MFG CO INC**	ANSI 3 POLAR PARKA	25%	1	□ 155.99	□ 116.99
OUTERWEAR	**RW266 BKLR 6X**	**586MFL BKLR 6X**	**LIBERTY UNIFORM MFG CO INC**	REVERSIBLE ANSI 3 HI VIZ RAINCOAT	25%	1	□ 117.99	□ 88.49
OUTERWEAR	**JK185 HVYL 2X REG**	**566MFL HVYL 2X REG**	**LIBERTY UNIFORM MFG CO INC**	ANSI 3 POLAR PARKA	25%	1	□ 119.99	□ 89.99
OUTERWEAR	**JK185 HVYL 3X REG**	**566MFL HVYL 3X REG**	**LIBERTY UNIFORM MFG CO INC**	ANSI 3 POLAR PARKA	25%	1	□ 119.99	□ 89.99
OUTERWEAR	**RW266 BKLR LG**	**586MFL BKLR LG**	**LIBERTY UNIFORM MFG CO INC**	REVERSIBLE ANSI 3 HI VIZ RAINCOAT	25%	1	□ 78.99	□ 59.24
OUTERWEAR	**RW266 BKLR MED**	**586MFL BKLR MED**	**LIBERTY UNIFORM MFG CO INC**	REVERSIBLE ANSI 3 HI VIZ RAINCOAT	25%	1	□ 78.99	□ 59.24
OUTERWEAR	**RW266 BKLR SM**	**586MFL BKLR SM**	**LIBERTY UNIFORM MFG CO INC**	REVERSIBLE ANSI 3 HI VIZ RAINCOAT	25%	1	□ 78.99	□ 59.24
OUTERWEAR	**RW266 BKLR XL**	**586MFL BKLR XL**	**LIBERTY UNIFORM MFG CO INC**	REVERSIBLE ANSI 3 HI VIZ RAINCOAT	25%	1	□ 78.99	□ 59.24

OUTERWEAR	**RW266 BKLR XS**	**586MFL BKLR XS**	**LIBERTY UNIFORM MFG CO INC**	REVERSIBLE ANSI 3 HI VIZ RAINCOAT	25%	1	□ 78.99	□ 59.24
OUTERWEAR	**RW266 BKLR 2X**	**586MFL BKLR 2X**	**LIBERTY UNIFORM MFG CO INC**	REVERSIBLE ANSI 3 HI VIZ RAINCOAT	25%	1	□ 90.99	□ 68.24
OUTERWEAR	**RW266 BKLR 3X**	**586MFL BKLR 3X**	**LIBERTY UNIFORM MFG CO INC**	REVERSIBLE ANSI 3 HI VIZ RAINCOAT	25%	1	□ 90.99	□ 68.24
OUTERWEAR	**RW266 BKLR 4X**	**586MFL BKLR 4X**	**LIBERTY UNIFORM MFG CO INC**	REVERSIBLE ANSI 3 HI VIZ RAINCOAT	25%	1	□ 98.99	□ 74.24
OUTERWEAR	**RW314 BKLR 2X**	**587MFL 2X**	**LIBERTY UNIFORM MFG CO INC**	REVERSIBLE ANSI 3 RAIN JACKET	25%	1	□ 102.99	□ 77.24
OUTERWEAR	**RW314 BKLR 3X**	**587MFL 3X**	**LIBERTY UNIFORM MFG CO INC**	REVERSIBLE ANSI 3 RAIN JACKET	25%	1	□ 102.99	□ 77.24
OUTERWEAR	**RW314 BKLR 4X**	**587MFL 4X**	**LIBERTY UNIFORM MFG CO INC**	REVERSIBLE ANSI 3 RAIN JACKET	25%	1	□ 111.99	□ 83.99
OUTERWEAR	**JC874 NAV 3X LNG**	**550MNV597MBKNAVY3XLLONG**	**LIBERTY UNIFORM MFG CO INC**	FD JACKET WITH LINER	25%	1	□ 137.99	□ 103.49
OUTERWEAR	**RW314 BKLR 6X**	**587MFL 6X**	**LIBERTY UNIFORM MFG CO INC**	REVERSIBLE ANSI 3 RAIN JACKET	25%	1	□ 134.99	□ 101.24
OUTERWEAR	**RW314 BKLR LG**	**587MFL LG**	**LIBERTY UNIFORM MFG CO INC**	REVERSIBLE ANSI 3 RAIN JACKET	25%	1	□ 89.99	□ 67.49
OUTERWEAR	**RW314 BKLR MD**	**587MFL MD**	**LIBERTY UNIFORM MFG CO INC**	REVERSIBLE ANSI 3 RAIN JACKET	25%	1	□ 89.99	□ 67.49
OUTERWEAR	**RW314 BKLR SM**	**587MFL SM**	**LIBERTY UNIFORM MFG CO INC**	REVERSIBLE ANSI 3 RAIN JACKET	25%	1	□ 89.99	□ 67.49
OUTERWEAR	**RW314 BKLR XL**	**587MFL XL**	**LIBERTY UNIFORM MFG CO INC**	REVERSIBLE ANSI 3 RAIN JACKET	25%	1	□ 89.99	□ 67.49
OUTERWEAR	**RW314 BKLR XS**	**587MFL XS**	**LIBERTY UNIFORM MFG CO INC**	REVERSIBLE ANSI 3 RAIN JACKET	25%	1	□ 89.99	□ 67.49
OUTERWEAR	**JC874 NAV LG LNG**	**550MNV597MBKNAVYLLONG**	**LIBERTY UNIFORM MFG CO INC**	FD JACKET WITH LINER	25%	1	□ 120.99	□ 90.74
OUTERWEAR	**JC874 NAV LG REG**	**550MNV597MBKNAVYLREG**	**LIBERTY UNIFORM MFG CO INC**	FD JACKET WITH LINER	25%	1	□ 120.99	□ 90.74
OUTERWEAR	**JC874 NAV MD REG**	**550MNV597MBKNAVYMREG**	**LIBERTY UNIFORM MFG CO INC**	FD JACKET WITH LINER	25%	1	□ 120.99	□ 90.74
OUTERWEAR	**JC874 NAV XL LNG**	**550MNV597MBKNAVYXLLONG**	**LIBERTY UNIFORM MFG CO INC**	FD JACKET WITH LINER	25%	1	□ 120.99	□ 90.74
OUTERWEAR	**JC702 BLK LG REG**	**0794-40 LG REG**	**LION APPAREL INC**	ACTION LINE JACKET REMOVABLE L/S LINER	25%	1	□ 52.99	□ 39.74
OUTERWEAR	**JC561 OD XL**	**20-9380004096**	**Major Surplus & Survival**	VOODOO TAC 1 FIELD JACKET	25%	1	□ 84.95	□ 63.71
OUTERWEAR	**JC561 SAND XL**	**20-9380025096**	**Major Surplus & Survival**	VOODOO TAC 1 FIELD JACKET	25%	1	□ 84.95	□ 63.71
OUTERWEAR	**JC561 BLK 2X**	**20-9380001097**	**Major Surplus & Survival**	VOODOO TAC 1 FIELD JACKET	25%	1	□ 84.95	□ 63.71
OUTERWEAR	**JC561 OD 2X**	**20-9380004097**	**Major Surplus & Survival**	VOODOO TAC 1 FIELD JACKET	25%	1	□ 84.95	□ 63.71
OUTERWEAR	**JC561 BLK XL**	**20-9380001096**	**Major Surplus & Survival**	VOODOO TAC 1 FIELD JACKET	25%	1	□ 84.95	□ 63.71
OUTERWEAR	**JC561 SAND LG**	**20-9380025094**	**Major Surplus & Survival**	VOODOO TAC 1 FIELD JACKET	25%	1	□ 84.95	□ 63.71
OUTERWEAR	**JC561 OD LG**	**20-9380004094**	**Major Surplus & Survival**	VOODOO TAC 1 FIELD JACKET	25%	1	□ 84.95	□ 63.71
OUTERWEAR	**JC561 OD MD**	**20-9380004093**	**Major Surplus & Survival**	VOODOO TAC 1 FIELD JACKET	25%	1	□ 84.95	□ 63.71
OUTERWEAR	**JA252 LGR LG**	**UHV600 LGR LG**	**MARKET SHARE BRANDS**	WINDBREAKER ANSI II	25%	1	□ 38.99	□ 29.24
OUTERWEAR	**JA252 LGR MED**	**UHV600 LGR MED**	**MARKET SHARE BRANDS**	WINDBREAKER ANSI II	25%	1	□ 38.99	□ 29.24

OUTERWEAR	**JA252 LGR XL**	**UHV600 LGR XL**	**MARKET SHARE BRANDS**	WINDBREAKER ANSI II	25%	1	□ 38.99	□ 29.24
OUTERWEAR	**JA252 LGR 2X**	**UHV600 LGR 2X**	**MARKET SHARE BRANDS**	WINDBREAKER ANSI II	25%	1	□ 38.99	□ 29.24
OUTERWEAR	**JA252 LGR 3X**	**UHV600 LGR 3X**	**MARKET SHARE BRANDS**	WINDBREAKER ANSI II	25%	1	□ 42.99	□ 32.24
OUTERWEAR	**JA252 LGR 4X**	**UHV600 LGR 4X**	**MARKET SHARE BRANDS**	WINDBREAKER ANSI II	25%	1	□ 42.99	□ 32.24
OUTERWEAR	**JA252 LGR 5X**	**UHV600 LGR 5X**	**MARKET SHARE BRANDS**	WINDBREAKER ANSI II	25%	1	□ 42.99	□ 32.24
OUTERWEAR	**JA378 BKYL 3X**	**5051AC BKYL 3X**	**MOCEAN**	MOCEAN CODE B BIKE JACKET	25%	1	□ 335.99	□ 251.99
OUTERWEAR	**JA378 BKYL 4X**	**5051AC BKYL 4X**	**MOCEAN**	MOCEAN CODE B BIKE JACKET	25%	1	□ 335.99	□ 251.99
OUTERWEAR	**JA378 BKYL 5X**	**5051AC BKYL 5X**	**MOCEAN**	MOCEAN CODE B BIKE JACKET	25%	1	□ 335.99	□ 251.99
OUTERWEAR	**JA378 RDBK 3X**	**5051AC RDBK 3X**	**MOCEAN**	MOCEAN CODE B BIKE JACKET	25%	1	□ 335.99	□ 251.99
OUTERWEAR	**JA378 RDBK 4X**	**5051AC RDBK 4X**	**MOCEAN**	MOCEAN CODE B BIKE JACKET	25%	1	□ 335.99	□ 251.99
OUTERWEAR	**JA378 RDBK 5X**	**5051AC RDBK 5X**	**MOCEAN**	MOCEAN CODE B BIKE JACKET	25%	1	□ 335.99	□ 251.99
OUTERWEAR	**JA378 BKRB MD**	**5051AC BKRB MD**	**MOCEAN**	MOCEAN CODE B BIKE JACKET	25%	1	□ 296.99	□ 222.74
OUTERWEAR	**JA378 BKRB LG**	**5051AC BKRB LG**	**MOCEAN**	MOCEAN CODE B BIKE JACKET	25%	1	□ 296.99	□ 222.74
OUTERWEAR	**JA378 BKYL LG**	**5051AC BKYL LG**	**MOCEAN**	MOCEAN CODE B BIKE JACKET	25%	1	□ 296.99	□ 222.74
OUTERWEAR	**JA378 BKRB XL**	**5051AC BKRB XL**	**MOCEAN**	MOCEAN CODE B BIKE JACKET	25%	1	□ 296.99	□ 222.74
OUTERWEAR	**JA378 BKYL XL**	**5051AC BKYL XL**	**MOCEAN**	MOCEAN CODE B BIKE JACKET	25%	1	□ 296.99	□ 222.74
OUTERWEAR	**JA378 BKRB 2X**	**5051AC BKRB 2X**	**MOCEAN**	MOCEAN CODE B BIKE JACKET	25%	1	□ 296.99	□ 222.74
OUTERWEAR	**JA378 BKYL SM**	**5051AC BKYL SM**	**MOCEAN**	MOCEAN CODE B BIKE JACKET	25%	1	□ 296.99	□ 222.74
OUTERWEAR	**JA378 RDBK XS**	**5051AC RDBK XS**	**MOCEAN**	MOCEAN CODE B BIKE JACKET	25%	1	□ 296.99	□ 222.74
OUTERWEAR	**JA378 BKRB XS**	**5051AC BKRB XS**	**MOCEAN**	MOCEAN CODE B BIKE JACKET	25%	1	□ 296.99	□ 222.74
OUTERWEAR	**JC392 BLK LG**	**6050ABLACKL**	**MOCEAN**	STANDARD AVALANCHE JACKET	25%	1	□ 220.00	□ 165.00
OUTERWEAR	**JC392 BLK MD**	**6050ABLACKM**	**MOCEAN**	STANDARD AVALANCHE JACKET	25%	1	□ 220.00	□ 165.00
OUTERWEAR	**JC392 BLK SM**	**6050ABLACKS**	**MOCEAN**	STANDARD AVALANCHE JACKET	25%	1	□ 220.00	□ 165.00
OUTERWEAR	**JC392 BLK XL**	**6050ABLACKXL**	**MOCEAN**	STANDARD AVALANCHE JACKET	25%	1	□ 220.00	□ 165.00
OUTERWEAR	**JC392 BLK 2X**	**6050ABLACKXXL**	**MOCEAN**	STANDARD AVALANCHE JACKET	25%	1	□ 220.00	□ 165.00
OUTERWEAR	**JC392 BLK 3X**	**6050ABLACKXXXL**	**MOCEAN**	STANDARD AVALANCHE JACKET	25%	1	□ 253.00	□ 189.75
OUTERWEAR	**JA680 BKBK SM**	**6070 BKBK SM**	**MOCEAN**	MOCEAN TECH BIKE JKT W/P BREATHABLE W/LINER	25%	1	□ 124.99	□ 93.74
OUTERWEAR	**JA680 NVNV SM**	**6070 NVNV SM**	**MOCEAN**	MOCEAN TECH BIKE JKT W/P BREATHABLE W/LINER	25%	1	□ 124.99	□ 93.74
OUTERWEAR	**JA680 YLNV SM**	**6070 YLNV SM**	**MOCEAN**	MOCEAN TECH BIKE JKT W/P BREATHABLE W/LINER	25%	1	□ 124.99	□ 93.74
OUTERWEAR	**JA680 RBBK SM**	**6070 RBBK SM**	**MOCEAN**	MOCEAN TECH BIKE JKT W/P BREATHABLE W/LINER	25%	1	□ 124.99	□ 93.74
OUTERWEAR	**JA680 RBNV SM**	**6070 RBNV SM**	**MOCEAN**	MOCEAN TECH BIKE JKT W/P BREATHABLE W/LINER	25%	1	□ 124.99	□ 93.74

OUTERWEAR	**JA680 YLBK SM**	**6070 YLBK SM**	**MOCEAN**	MOCEAN TECH BIKE JKT W/P BREATHABLE W/LINER	25%	1	□ 124.99	□ 93.74
OUTERWEAR	**JA680 BKBK MD**	**6070 BKBK MD**	**MOCEAN**	MOCEAN TECH BIKE JKT W/P BREATHABLE W/LINER	25%	1	□ 124.99	□ 93.74
OUTERWEAR	**JA680 NVNV MD**	**6070 NVNV MD**	**MOCEAN**	MOCEAN TECH BIKE JKT W/P BREATHABLE W/LINER	25%	1	□ 124.99	□ 93.74
OUTERWEAR	**JA680 YLNV MD**	**6070 YLNV MD**	**MOCEAN**	MOCEAN TECH BIKE JKT W/P BREATHABLE W/LINER	25%	1	□ 124.99	□ 93.74
OUTERWEAR	**JA680 RBBK MD**	**6070 RBBK MD**	**MOCEAN**	MOCEAN TECH BIKE JKT W/P BREATHABLE W/LINER	25%	1	□ 124.99	□ 93.74
OUTERWEAR	**JA680 RBNV MD**	**6070 RBNV MD**	**MOCEAN**	MOCEAN TECH BIKE JKT W/P BREATHABLE W/LINER	25%	1	□ 124.99	□ 93.74
OUTERWEAR	**JA680 YLBK MD**	**6070 YLBK MD**	**MOCEAN**	MOCEAN TECH BIKE JKT W/P BREATHABLE W/LINER	25%	1	□ 124.99	□ 93.74
OUTERWEAR	**JA680 BKBK LG**	**6070 BKBK LG**	**MOCEAN**	MOCEAN TECH BIKE JKT W/P BREATHABLE W/LINER	25%	1	□ 124.99	□ 93.74
OUTERWEAR	**JA680 NVNV LG**	**6070 NVNV LG**	**MOCEAN**	MOCEAN TECH BIKE JKT W/P BREATHABLE W/LINER	25%	1	□ 124.99	□ 93.74
OUTERWEAR	**JA680 YLNV LG**	**6070 YLNV LG**	**MOCEAN**	MOCEAN TECH BIKE JKT W/P BREATHABLE W/LINER	25%	1	□ 124.99	□ 93.74
OUTERWEAR	**JA680 RBBK LG**	**6070 RBBK LG**	**MOCEAN**	MOCEAN TECH BIKE JKT W/P BREATHABLE W/LINER	25%	1	□ 124.99	□ 93.74
OUTERWEAR	**JA680 RBNV LG**	**6070 RBNV LG**	**MOCEAN**	MOCEAN TECH BIKE JKT W/P BREATHABLE W/LINER	25%	1	□ 124.99	□ 93.74
OUTERWEAR	**JA680 YLBK LG**	**6070 YLBK LG**	**MOCEAN**	MOCEAN TECH BIKE JKT W/P BREATHABLE W/LINER	25%	1	□ 124.99	□ 93.74
OUTERWEAR	**JA680 BKBK XL**	**6070 BKBK XL**	**MOCEAN**	MOCEAN TECH BIKE JKT W/P BREATHABLE W/LINER	25%	1	□ 124.99	□ 93.74
OUTERWEAR	**JA680 NVNV XL**	**6070 NVNV XL**	**MOCEAN**	MOCEAN TECH BIKE JKT W/P BREATHABLE W/LINER	25%	1	□ 124.99	□ 93.74
OUTERWEAR	**JA680 YLNV XL**	**6070 YLNV XL**	**MOCEAN**	MOCEAN TECH BIKE JKT W/P BREATHABLE W/LINER	25%	1	□ 124.99	□ 93.74
OUTERWEAR	**JA680 RBBK XL**	**6070 RBBK XL**	**MOCEAN**	MOCEAN TECH BIKE JKT W/P BREATHABLE W/LINER	25%	1	□ 124.99	□ 93.74
OUTERWEAR	**JA680 RBNV XL**	**6070 RBNV XL**	**MOCEAN**	MOCEAN TECH BIKE JKT W/P BREATHABLE W/LINER	25%	1	□ 124.99	□ 93.74
OUTERWEAR	**JA680 YLBK XL**	**6070 YLBK XL**	**MOCEAN**	MOCEAN TECH BIKE JKT W/P BREATHABLE W/LINER	25%	1	□ 124.99	□ 93.74
OUTERWEAR	**JA680 BKBK 2X**	**6070 BKBK 2X**	**MOCEAN**	MOCEAN TECH BIKE JKT W/P BREATHABLE W/LINER	25%	1	□ 124.99	□ 93.74
OUTERWEAR	**JA680 NVNV 2X**	**6070 NVNV 2X**	**MOCEAN**	MOCEAN TECH BIKE JKT W/P BREATHABLE W/LINER	25%	1	□ 124.99	□ 93.74
OUTERWEAR	**JA680 YLNV 2X**	**6070 YLNV 2X**	**MOCEAN**	MOCEAN TECH BIKE JKT W/P BREATHABLE W/LINER	25%	1	□ 124.99	□ 93.74

OUTERWEAR	**JA680 RBBK 2X**	**6070 RBBK 2X**	**MOCEAN**	MOCEAN TECH BIKE JKT W/P BREATHABLE W/LINER	25%	1	□ 124.99	□ 93.74
OUTERWEAR	**JA680 RBNV 2X**	**6070 RBNV 2X**	**MOCEAN**	MOCEAN TECH BIKE JKT W/P BREATHABLE W/LINER	25%	1	□ 124.99	□ 93.74
OUTERWEAR	**JA680 YLBK 2X**	**6070 YLBK 2X**	**MOCEAN**	MOCEAN TECH BIKE JKT W/P BREATHABLE W/LINER	25%	1	□ 124.99	□ 93.74
OUTERWEAR	**JA680 YLNV 3X**	**6070 YLNV 3X**	**MOCEAN**	MOCEAN TECH BIKE JKT W/P BREATHABLE W/LINER	25%	1	□ 137.99	□ 103.49
OUTERWEAR	**JA680 RBNV 3X**	**6070 RBNV 3X**	**MOCEAN**	MOCEAN TECH BIKE JKT W/P BREATHABLE W/LINER	25%	1	□ 137.99	□ 103.49
OUTERWEAR	**JA680 RBBK 3X**	**6070 RBBK 3X**	**MOCEAN**	MOCEAN TECH BIKE JKT W/P BREATHABLE W/LINER	25%	1	□ 137.99	□ 103.49
OUTERWEAR	**JA680 NVNV 3X**	**6070 NVNV 3X**	**MOCEAN**	MOCEAN TECH BIKE JKT W/P BREATHABLE W/LINER	25%	1	□ 137.99	□ 103.49
OUTERWEAR	**JA680 YLBK 3X**	**6070 YLBK 3X**	**MOCEAN**	MOCEAN TECH BIKE JKT W/P BREATHABLE W/LINER	25%	1	□ 137.99	□ 103.49
OUTERWEAR	**JA680 BKBK 3X**	**6070 BKBK 3X**	**MOCEAN**	MOCEAN TECH BIKE JKT W/P BREATHABLE W/LINER	25%	1	□ 137.99	□ 103.49
OUTERWEAR	**JA377 BKYL MD**	**6023SC BKYL MD**	**MOCEAN**	MOCEAN WATER RESISTANT BIKE JACKET	25%	1	□ 245.99	□ 184.49
OUTERWEAR	**JA377 BKYL LG**	**6023SC BKYL LG**	**MOCEAN**	MOCEAN WATER RESISTANT BIKE JACKET	25%	1	□ 245.99	□ 184.49
OUTERWEAR	**JA377 BKYL XL**	**6023SC BKYL XL**	**MOCEAN**	MOCEAN WATER RESISTANT BIKE JACKET	25%	1	□ 245.99	□ 184.49
OUTERWEAR	**JA377 BKYL SM**	**6023SC BKYL SM**	**MOCEAN**	MOCEAN WATER RESISTANT BIKE JACKET	25%	1	□ 245.99	□ 184.49
OUTERWEAR	**JS121 NAV 36 LNG**	**PC04-1805 NAV 36 LNG**	**Pinnacle Textile**	PRO-TUFF S/S JUMPSUIT	25%	1	□ 353.99	□ 265.49
OUTERWEAR	**JS121 NAV 58 REG**	**PC04-1805 NAV 58 REG**	**Pinnacle Textile**	PRO-TUFF S/S JUMPSUIT	25%	1	□ 353.99	□ 265.49
OUTERWEAR	**JS121 NAV 58 SHT**	**PC04-1805 NAV 58 SHT**	**Pinnacle Textile**	PRO-TUFF S/S JUMPSUIT	25%	1	□ 353.99	□ 265.49
OUTERWEAR	**JS121 NAV 60 LNG**	**PC04-1805 NAV 60 LNG**	**Pinnacle Textile**	PRO-TUFF S/S JUMPSUIT	25%	1	□ 353.99	□ 265.49
OUTERWEAR	**JS121 NAV 64 LNG**	**PC04-1805 NAV 64 LNG**	**Pinnacle Textile**	PRO-TUFF S/S JUMPSUIT	25%	1	□ 353.99	□ 265.49
OUTERWEAR	**JS121 NAV 58 LNG**	**PC04-1805 NAV 58 LNG**	**Pinnacle Textile**	PRO-TUFF S/S JUMPSUIT	25%	1	□ 353.99	□ 265.49
OUTERWEAR	**JS576 NAV 5X LNG**	**CO14-1105 5X LNG**	**Pinnacle Textile**	DELUXE INSULATED COVERALLS W/ZIP-OFF HOOD	25%	1	□ 258.99	□ 194.24
OUTERWEAR	**JS576 NAV 3X REG**	**CO14-1105 3X REG**	**Pinnacle Textile**	DELUXE INSULATED COVERALLS W/ZIP-OFF HOOD	25%	1	□ 258.99	□ 194.24
OUTERWEAR	**JS576 NAV LG LNG**	**CO14-1105 LG LNG**	**Pinnacle Textile**	DELUXE INSULATED COVERALLS W/ZIP-OFF HOOD	25%	1	□ 215.99	□ 161.99

OUTERWEAR	**JS576 NAV LG REG**	**CO14-1105 LG REG**	**Pinnacle Textile**	DELUXE INSULATED COVERALLS W/ZIP-OFF HOOD	25%	1	□ 215.99	□ 161.99
OUTERWEAR	**JS576 NAV MD LNG**	**CO14-1105 MD LNG**	**Pinnacle Textile**	DELUXE INSULATED COVERALLS W/ZIP-OFF HOOD	25%	1	□ 215.99	□ 161.99
OUTERWEAR	**JS576 NAV SM REG**	**CO14-1105 SM REG**	**Pinnacle Textile**	DELUXE INSULATED COVERALLS W/ZIP-OFF HOOD	25%	1	□ 215.99	□ 161.99
OUTERWEAR	**JS121 NAV 50 LNG**	**PC04-1805 NAV 50 LNG**	**Pinnacle Textile**	PRO-TUFF S/S JUMPSUIT	25%	1	□ 225.99	□ 169.49
OUTERWEAR	**JS121 NAV 50 REG**	**PC04-1805 NAV 50 REG**	**Pinnacle Textile**	PRO-TUFF S/S JUMPSUIT	25%	1	□ 225.99	□ 169.49
OUTERWEAR	**JS121 NAV 54 LNG**	**PC04-1805 NAV 54 LNG**	**Pinnacle Textile**	PRO-TUFF S/S JUMPSUIT	25%	1	□ 225.99	□ 169.49
OUTERWEAR	**JS121 NAV 34 REG**	**PC04-1805 NAV 34 REG**	**Pinnacle Textile**	PRO-TUFF S/S JUMPSUIT	25%	1	□ 188.99	□ 141.74
OUTERWEAR	**JS121 NAV 38 LNG**	**PC04-1805 NAV 38 LNG**	**Pinnacle Textile**	PRO-TUFF S/S JUMPSUIT	25%	1	□ 188.99	□ 141.74
OUTERWEAR	**JS121 NAV 40 LNG**	**PC04-1805 NAV 40 LNG**	**Pinnacle Textile**	PRO-TUFF S/S JUMPSUIT	25%	1	□ 188.99	□ 141.74
OUTERWEAR	**JS121 NAV 42 REG**	**PC04-1805 NAV 42 REG**	**Pinnacle Textile**	PRO-TUFF S/S JUMPSUIT	25%	1	□ 188.99	□ 141.74
OUTERWEAR	**JS121 NAV 42 SHT**	**PC04-1805 NAV 42 SHT**	**Pinnacle Textile**	PRO-TUFF S/S JUMPSUIT	25%	1	□ 188.99	□ 141.74
OUTERWEAR	**JS121 NAV 44 LNG**	**PC04-1805 NAV 44 LNG**	**Pinnacle Textile**	PRO-TUFF S/S JUMPSUIT	25%	1	□ 188.99	□ 141.74
OUTERWEAR	**JS121 NAV 44 REG**	**PC04-1805 NAV 44 REG**	**Pinnacle Textile**	PRO-TUFF S/S JUMPSUIT	25%	1	□ 188.99	□ 141.74
OUTERWEAR	**JS121 NAV 48 LNG**	**PC04-1805 NAV 48 LNG**	**Pinnacle Textile**	PRO-TUFF S/S JUMPSUIT	25%	1	□ 188.99	□ 141.74
OUTERWEAR	**JS586 BLK LG REG**	**SS60-5639 LG REG**	**Pinnacle Textile**	SQUAD SUIT L/S NOMEX T-14	25%	1	□ 449.99	□ 337.49
OUTERWEAR	**JS586 BLK LG SHT**	**SS60-5639 LG SHORT**	**Pinnacle Textile**	SQUAD SUIT L/S NOMEX T-14	25%	1	□ 449.99	□ 337.49
OUTERWEAR	**JS586 BLK LG LNG**	**SS60-5639 LG TALL**	**Pinnacle Textile**	SQUAD SUIT L/S NOMEX T-14	25%	1	□ 449.99	□ 337.49
OUTERWEAR	**JS586 BLK MD REG**	**SS60-5639 MD REG**	**Pinnacle Textile**	SQUAD SUIT L/S NOMEX T-14	25%	1	□ 449.99	□ 337.49
OUTERWEAR	**JS586 BLK MD SHT**	**SS60-5639 MD SHORT**	**Pinnacle Textile**	SQUAD SUIT L/S NOMEX T-14	25%	1	□ 449.99	□ 337.49
OUTERWEAR	**JS586 BLK MD LNG**	**SS60-5639 MD TALL**	**Pinnacle Textile**	SQUAD SUIT L/S NOMEX T-14	25%	1	□ 449.99	□ 337.49
OUTERWEAR	**JS586 BLK SM REG**	**SS60-5639 SM REG**	**Pinnacle Textile**	SQUAD SUIT L/S NOMEX T-14	25%	1	□ 449.99	□ 337.49
OUTERWEAR	**JS586 BLK SM SHT**	**SS60-5639 SM SHORT**	**Pinnacle Textile**	SQUAD SUIT L/S NOMEX T-14	25%	1	□ 449.99	□ 337.49
OUTERWEAR	**JS586 BLK XL REG**	**SS60-5639 XL REG**	**Pinnacle Textile**	SQUAD SUIT L/S NOMEX T-14	25%	1	□ 449.99	□ 337.49
OUTERWEAR	**JS586 BLK XL SHT**	**SS60-5639 XL SHORT**	**Pinnacle Textile**	SQUAD SUIT L/S NOMEX T-14	25%	1	□ 449.99	□ 337.49

OUTERWEAR	**JS586 BLK XL LNG**	**SS60-5639 XL TALL**	**Pinnacle Textile**	SQUAD SUIT L/S NOMEX T-14	25%	1	□ 449.99	□ 337.49
OUTERWEAR	**JS586 BLK 2X REG**	**SS60-5639 2X REG**	**Pinnacle Textile**	SQUAD SUIT L/S NOMEX T-14	25%	1	□ 539.99	□ 404.99
OUTERWEAR	**JS586 BLK 2X LNG**	**SS60-5639 2X TALL**	**Pinnacle Textile**	SQUAD SUIT L/S NOMEX T-14	25%	1	□ 539.99	□ 404.99
OUTERWEAR	**JS586 BLK 3X REG**	**SS60-5639 3X REG**	**Pinnacle Textile**	SQUAD SUIT L/S NOMEX T-14	25%	1	□ 539.99	□ 404.99
OUTERWEAR	**JS586 BLK 3X LNG**	**SS60-5639 3X TALL**	**Pinnacle Textile**	SQUAD SUIT L/S NOMEX T-14	25%	1	□ 539.99	□ 404.99
OUTERWEAR	**JS586 BLK 4X LNG**	**SS60-5639 4X TALL**	**Pinnacle Textile**	SQUAD SUIT L/S NOMEX T-14	25%	1	□ 539.99	□ 404.99
OUTERWEAR	**JS586 BLK 4X REG**	**SS60-5639 4X REG**	**Pinnacle Textile**	SQUAD SUIT L/S NOMEX T-14	25%	1	□ 539.99	□ 404.99
OUTERWEAR	**JA110 TAN LG LNG**	**F54880E233L3**	**Propper International Sales**	PROPPER GEN 3 ECWCS FLEECE LINER	25%	1	□ 89.99	□ 67.49
OUTERWEAR	**JA110 TAN LG REG**	**F54880E233L2**	**Propper International Sales**	PROPPER GEN 3 ECWCS FLEECE LINER	25%	1	□ 89.99	□ 67.49
OUTERWEAR	**JA110 TAN MD LNG**	**F54880E233M3**	**Propper International Sales**	PROPPER GEN 3 ECWCS FLEECE LINER	25%	1	□ 89.99	□ 67.49
OUTERWEAR	**JA110 TAN MD REG**	**F54880E233M2**	**Propper International Sales**	PROPPER GEN 3 ECWCS FLEECE LINER	25%	1	□ 89.99	□ 67.49
OUTERWEAR	**JA110 TAN XL LNG**	**F54880E233XL3**	**Propper International Sales**	PROPPER GEN 3 ECWCS FLEECE LINER	25%	1	□ 89.99	□ 67.49
OUTERWEAR	**JA110 TAN XL REG**	**F54880E233XL2**	**Propper International Sales**	PROPPER GEN 3 ECWCS FLEECE LINER	25%	1	□ 89.99	□ 67.49
OUTERWEAR	**JA110 TAN 2X LNG**	**F54880E233XXL3**	**Propper International Sales**	PROPPER GEN 3 ECWCS FLEECE LINER	25%	1	□ 89.99	□ 67.49
OUTERWEAR	**JA110 TAN LG SHT**	**F54880E233L1**	**Propper International Sales**	PROPPER GEN 3 ECWCS FLEECE LINER	25%	1	□ 89.99	□ 67.49
OUTERWEAR	**JA110 TAN MD SHT**	**F54880E233M1**	**Propper International Sales**	PROPPER GEN 3 ECWCS FLEECE LINER	25%	1	□ 89.99	□ 67.49
OUTERWEAR	**JA110 TAN SM LNG**	**F54880E233S3**	**Propper International Sales**	PROPPER GEN 3 ECWCS FLEECE LINER	25%	1	□ 89.99	□ 67.49
OUTERWEAR	**JA110 TAN SM REG**	**F54880E233S2**	**Propper International Sales**	PROPPER GEN 3 ECWCS FLEECE LINER	25%	1	□ 89.99	□ 67.49
OUTERWEAR	**JA110 TAN SM SHT**	**F54880E233S1**	**Propper International Sales**	PROPPER GEN 3 ECWCS FLEECE LINER	25%	1	□ 89.99	□ 67.49
OUTERWEAR	**JA110 TAN XL SHT**	**F54880E233XL1**	**Propper International Sales**	PROPPER GEN 3 ECWCS FLEECE LINER	25%	1	□ 89.99	□ 67.49
OUTERWEAR	**JA110 TAN XS REG**	**F54880E233XS2**	**Propper International Sales**	PROPPER GEN 3 ECWCS FLEECE LINER	25%	1	□ 89.99	□ 67.49
OUTERWEAR	**JA110 TAN 2X REG**	**F54880E233XXL2**	**Propper International Sales**	PROPPER GEN 3 ECWCS FLEECE LINER	25%	1	□ 89.99	□ 67.49
OUTERWEAR	**ZQ831 BLK 40 LNG**	**F51154600140L**	**Propper International Sales**	NOMEX FLIGHT SUIT	25%	1	□ 239.99	□ 179.99
OUTERWEAR	**ZQ831 BLK 40 REG**	**F51154600140R**	**Propper International Sales**	NOMEX FLIGHT SUIT	25%	1	□ 239.99	□ 179.99
OUTERWEAR	**ZQ831 BLK 40 SHT**	**F51154600140S**	**Propper International Sales**	NOMEX FLIGHT SUIT	25%	1	□ 239.99	□ 179.99
OUTERWEAR	**ZQ831 BLK 42 LNG**	**F51154600142L**	**Propper International Sales**	NOMEX FLIGHT SUIT	25%	1	□ 239.99	□ 179.99

OUTERWEAR	**ZQ831 BLK 42 REG**	**F51154600142R**	**Propper International Sales**	NOMEX FLIGHT SUIT	25%	1	□ 239.99	□ 179.99
OUTERWEAR	**ZQ831 BLK 42 SHT**	**F51154600142S**	**Propper International Sales**	NOMEX FLIGHT SUIT	25%	1	□ 239.99	□ 179.99
OUTERWEAR	**ZQ831 BLK 44 LNG**	**F51154600144L**	**Propper International Sales**	NOMEX FLIGHT SUIT	25%	1	□ 239.99	□ 179.99
OUTERWEAR	**ZQ831 BLK 44 REG**	**F51154600144R**	**Propper International Sales**	NOMEX FLIGHT SUIT	25%	1	□ 239.99	□ 179.99
OUTERWEAR	**ZQ831 BLK 44 SHT**	**F51154600144S**	**Propper International Sales**	NOMEX FLIGHT SUIT	25%	1	□ 239.99	□ 179.99
OUTERWEAR	**ZQ831 BLK 46 LNG**	**F51154600146L**	**Propper International Sales**	NOMEX FLIGHT SUIT	25%	1	□ 239.99	□ 179.99
OUTERWEAR	**ZQ831 BLK 46 REG**	**F51154600146R**	**Propper International Sales**	NOMEX FLIGHT SUIT	25%	1	□ 239.99	□ 179.99
OUTERWEAR	**ZQ831 BLK 46 SHT**	**F51154600146S**	**Propper International Sales**	NOMEX FLIGHT SUIT	25%	1	□ 239.99	□ 179.99
OUTERWEAR	**ZQ831 BLK 48 LNG**	**F51154600148L**	**Propper International Sales**	NOMEX FLIGHT SUIT	25%	1	□ 239.99	□ 179.99
OUTERWEAR	**ZQ831 BLK 48 REG**	**F51154600148R**	**Propper International Sales**	NOMEX FLIGHT SUIT	25%	1	□ 239.99	□ 179.99
OUTERWEAR	**ZQ831 BLK 48 SHT**	**F51154600148S**	**Propper International Sales**	NOMEX FLIGHT SUIT	25%	1	□ 239.99	□ 179.99
OUTERWEAR	**ZQ831 BLK 34 LNG**	**F51154600134L**	**Propper International Sales**	NOMEX FLIGHT SUIT	25%	1	□ 239.99	□ 179.99
OUTERWEAR	**ZQ831 BLK 34 REG**	**F51154600134R**	**Propper International Sales**	NOMEX FLIGHT SUIT	25%	1	□ 239.99	□ 179.99
OUTERWEAR	**ZQ831 BLK 34 SHT**	**F51154600134S**	**Propper International Sales**	NOMEX FLIGHT SUIT	25%	1	□ 239.99	□ 179.99
OUTERWEAR	**ZQ831 BLK 36 LNG**	**F51154600136L**	**Propper International Sales**	NOMEX FLIGHT SUIT	25%	1	□ 239.99	□ 179.99
OUTERWEAR	**ZQ831 BLK 36 REG**	**F51154600136R**	**Propper International Sales**	NOMEX FLIGHT SUIT	25%	1	□ 239.99	□ 179.99
OUTERWEAR	**ZQ831 BLK 36 SHT**	**F51154600136S**	**Propper International Sales**	NOMEX FLIGHT SUIT	25%	1	□ 239.99	□ 179.99
OUTERWEAR	**ZQ831 BLK 38 LNG**	**F51154600138L**	**Propper International Sales**	NOMEX FLIGHT SUIT	25%	1	□ 239.99	□ 179.99
OUTERWEAR	**ZQ831 BLK 38 REG**	**F51154600138R**	**Propper International Sales**	NOMEX FLIGHT SUIT	25%	1	□ 239.99	□ 179.99
OUTERWEAR	**ZQ831 BLK 38 SHT**	**F51154600138S**	**Propper International Sales**	NOMEX FLIGHT SUIT	25%	1	□ 239.99	□ 179.99
OUTERWEAR	**ZQ831 BLK 50 LNG**	**F511546001350L**	**Propper International Sales**	NOMEX FLIGHT SUIT	25%	1	□ 239.99	□ 179.99
OUTERWEAR	**ZQ831 BLK 50 REG**	**F511546001350R**	**Propper International Sales**	NOMEX FLIGHT SUIT	25%	1	□ 239.99	□ 179.99
OUTERWEAR	**ZQ831 BLK 50 SHT**	**F511546001350S**	**Propper International Sales**	NOMEX FLIGHT SUIT	25%	1	□ 239.99	□ 179.99
OUTERWEAR	**ZQ831 BLK 52 LNG**	**F511546001352L**	**Propper International Sales**	NOMEX FLIGHT SUIT	25%	1	□ 239.99	□ 179.99
OUTERWEAR	**ZQ831 BLK 52 REG**	**F511546001352R**	**Propper International Sales**	NOMEX FLIGHT SUIT	25%	1	□ 239.99	□ 179.99
OUTERWEAR	**ZQ831 AIRF 34 LNG**	**F511546221 34 LNG**	**Propper International Sales**	NOMEX FLIGHT SUIT	25%	1	□ 239.99	□ 179.99
OUTERWEAR	**ZQ831 AIRF 34 REG**	**F511546221 34 REG**	**Propper International Sales**	NOMEX FLIGHT SUIT	25%	1	□ 239.99	□ 179.99
OUTERWEAR	**ZQ831 AIRF 34 SHT**	**F511546221 34 SHT**	**Propper International Sales**	NOMEX FLIGHT SUIT	25%	1	□ 239.99	□ 179.99
OUTERWEAR	**ZQ831 AIRF 36 LNG**	**F511546221 36 LNG**	**Propper International Sales**	NOMEX FLIGHT SUIT	25%	1	□ 239.99	□ 179.99
OUTERWEAR	**ZQ831 AIRF 36 REG**	**F511546221 36 REG**	**Propper International Sales**	NOMEX FLIGHT SUIT	25%	1	□ 239.99	□ 179.99
OUTERWEAR	**ZQ831 AIRF 36 SHT**	**F511546221 36 SHT**	**Propper International Sales**	NOMEX FLIGHT SUIT	25%	1	□ 239.99	□ 179.99
OUTERWEAR	**ZQ831 AIRF 38 LNG**	**F511546221 38 LNG**	**Propper International Sales**	NOMEX FLIGHT SUIT	25%	1	□ 239.99	□ 179.99
OUTERWEAR	**ZQ831 AIRF 38 REG**	**F511546221 38 REG**	**Propper International Sales**	NOMEX FLIGHT SUIT	25%	1	□ 239.99	□ 179.99
OUTERWEAR	**ZQ831 AIRF 38 SHT**	**F511546221 38 SHT**	**Propper International Sales**	NOMEX FLIGHT SUIT	25%	1	□ 239.99	□ 179.99

OUTERWEAR	**ZQ831 AIRF 40 LNG**	**F511546221 40 LNG**	**Propper International Sales**	NOMEX FLIGHT SUIT	25%	1	□ 239.99	□ 179.99
OUTERWEAR	**ZQ831 AIRF 40 REG**	**F511546221 40 REG**	**Propper International Sales**	NOMEX FLIGHT SUIT	25%	1	□ 239.99	□ 179.99
OUTERWEAR	**ZQ831 AIRF 40 SHT**	**F511546221 40 SHT**	**Propper International Sales**	NOMEX FLIGHT SUIT	25%	1	□ 239.99	□ 179.99
OUTERWEAR	**ZQ831 AIRF 42 LNG**	**F511546221 42 LNG**	**Propper International Sales**	NOMEX FLIGHT SUIT	25%	1	□ 239.99	□ 179.99
OUTERWEAR	**ZQ831 AIRF 42 REG**	**F511546221 42 REG**	**Propper International Sales**	NOMEX FLIGHT SUIT	25%	1	□ 239.99	□ 179.99
OUTERWEAR	**ZQ831 AIRF 42 SHT**	**F511546221 42 SHT**	**Propper International Sales**	NOMEX FLIGHT SUIT	25%	1	□ 239.99	□ 179.99
OUTERWEAR	**ZQ831 AIRF 44 LNG**	**F511546221 44 LNG**	**Propper International Sales**	NOMEX FLIGHT SUIT	25%	1	□ 239.99	□ 179.99
OUTERWEAR	**ZQ831 AIRF 44 REG**	**F511546221 44 REG**	**Propper International Sales**	NOMEX FLIGHT SUIT	25%	1	□ 239.99	□ 179.99
OUTERWEAR	**ZQ831 AIRF 44 SHT**	**F511546221 44 SHT**	**Propper International Sales**	NOMEX FLIGHT SUIT	25%	1	□ 239.99	□ 179.99
OUTERWEAR	**ZQ831 AIRF 46 LNG**	**F511546221 46 LNG**	**Propper International Sales**	NOMEX FLIGHT SUIT	25%	1	□ 239.99	□ 179.99
OUTERWEAR	**ZQ831 AIRF 46 REG**	**F511546221 46 REG**	**Propper International Sales**	NOMEX FLIGHT SUIT	25%	1	□ 239.99	□ 179.99
OUTERWEAR	**ZQ831 AIRF 46 SHT**	**F511546221 46 SHT**	**Propper International Sales**	NOMEX FLIGHT SUIT	25%	1	□ 239.99	□ 179.99
OUTERWEAR	**ZQ831 AIRF 48 LNG**	**F511546221 48 LNG**	**Propper International Sales**	NOMEX FLIGHT SUIT	25%	1	□ 239.99	□ 179.99
OUTERWEAR	**ZQ831 AIRF 48 REG**	**F511546221 48 REG**	**Propper International Sales**	NOMEX FLIGHT SUIT	25%	1	□ 239.99	□ 179.99
OUTERWEAR	**ZQ831 AIRF 48 SHT**	**F511546221 48 SHT**	**Propper International Sales**	NOMEX FLIGHT SUIT	25%	1	□ 239.99	□ 179.99
OUTERWEAR	**ZQ831 AIRF 50 LNG**	**F511546221 50 LNG**	**Propper International Sales**	NOMEX FLIGHT SUIT	25%	1	□ 239.99	□ 179.99
OUTERWEAR	**ZQ831 AIRF 50 REG**	**F511546221 50 REG**	**Propper International Sales**	NOMEX FLIGHT SUIT	25%	1	□ 239.99	□ 179.99
OUTERWEAR	**ZQ831 AIRF 52 LNG**	**F511546221 52 LNG**	**Propper International Sales**	NOMEX FLIGHT SUIT	25%	1	□ 239.99	□ 179.99
OUTERWEAR	**ZQ831 AIRF 52 REG**	**F511546221 52 REG**	**Propper International Sales**	NOMEX FLIGHT SUIT	25%	1	□ 239.99	□ 179.99
OUTERWEAR	**ZQ831 BLK 54 LNG**	**F51154600154L**	**Propper International Sales**	NOMEX FLIGHT SUIT	25%	1	□ 239.99	□ 179.99
OUTERWEAR	**ZQ831 BLK 54 REG**	**F51154600154R**	**Propper International Sales**	NOMEX FLIGHT SUIT	25%	1	□ 239.99	□ 179.99
OUTERWEAR	**ZQ831 FDGR 34 LNG**	**F51154638834L**	**Propper International Sales**	NOMEX FLIGHT SUIT	25%	1	□ 239.99	□ 179.99
OUTERWEAR	**ZQ831 FDGR 34 REG**	**F51154638834R**	**Propper International Sales**	NOMEX FLIGHT SUIT	25%	1	□ 239.99	□ 179.99
OUTERWEAR	**ZQ831 FDGR 34 SHT**	**F51154638834S**	**Propper International Sales**	NOMEX FLIGHT SUIT	25%	1	□ 239.99	□ 179.99
OUTERWEAR	**ZQ831 FDGR 36 LNG**	**F51154638836L**	**Propper International Sales**	NOMEX FLIGHT SUIT	25%	1	□ 239.99	□ 179.99
OUTERWEAR	**ZQ831 FDGR 36 REG**	**F51154638836R**	**Propper International Sales**	NOMEX FLIGHT SUIT	25%	1	□ 239.99	□ 179.99
OUTERWEAR	**ZQ831 FDGR 36 SHT**	**F51154638836S**	**Propper International Sales**	NOMEX FLIGHT SUIT	25%	1	□ 239.99	□ 179.99
OUTERWEAR	**ZQ831 FDGR 38 LNG**	**F51154638838L**	**Propper International Sales**	NOMEX FLIGHT SUIT	25%	1	□ 239.99	□ 179.99
OUTERWEAR	**ZQ831 FDGR 38 REG**	**F51154638838R**	**Propper International Sales**	NOMEX FLIGHT SUIT	25%	1	□ 239.99	□ 179.99
OUTERWEAR	**ZQ831 FDGR 38 SHT**	**F51154638838S**	**Propper International Sales**	NOMEX FLIGHT SUIT	25%	1	□ 239.99	□ 179.99
OUTERWEAR	**ZQ831 FDGR 40 LNG**	**F51154638840L**	**Propper International Sales**	NOMEX FLIGHT SUIT	25%	1	□ 239.99	□ 179.99
OUTERWEAR	**ZQ831 FDGR 40 REG**	**F51154638840R**	**Propper International Sales**	NOMEX FLIGHT SUIT	25%	1	□ 239.99	□ 179.99
OUTERWEAR	**ZQ831 FDGR 40 SHT**	**F51154638840S**	**Propper International Sales**	NOMEX FLIGHT SUIT	25%	1	□ 239.99	□ 179.99
OUTERWEAR	**ZQ831 FDGR 42 LNG**	**F51154638842L**	**Propper International Sales**	NOMEX FLIGHT SUIT	25%	1	□ 239.99	□ 179.99

OUTERWEAR	**ZQ831 FDGR 42 REG**	**F51154638842R**	**Propper International Sales**	NOMEX FLIGHT SUIT	25%	1	□ 239.99	□ 179.99
OUTERWEAR	**ZQ831 FDGR 42 SHT**	**F51154638842S**	**Propper International Sales**	NOMEX FLIGHT SUIT	25%	1	□ 239.99	□ 179.99
OUTERWEAR	**ZQ831 FDGR 44 LNG**	**F511546-388 FDGR 44 LNG**	**Propper International Sales**	NOMEX FLIGHT SUIT	25%	1	□ 239.99	□ 179.99
OUTERWEAR	**ZQ831 FDGR 44 REG**	**F511546-388 FDGR 44 REG**	**Propper International Sales**	NOMEX FLIGHT SUIT	25%	1	□ 239.99	□ 179.99
OUTERWEAR	**ZQ831 FDGR 44 SHT**	**F51154638844S**	**Propper International Sales**	NOMEX FLIGHT SUIT	25%	1	□ 239.99	□ 179.99
OUTERWEAR	**ZQ831 FDGR 46 LNG**	**F51154638846L**	**Propper International Sales**	NOMEX FLIGHT SUIT	25%	1	□ 239.99	□ 179.99
OUTERWEAR	**ZQ831 FDGR 46 REG**	**F51154638846R**	**Propper International Sales**	NOMEX FLIGHT SUIT	25%	1	□ 239.99	□ 179.99
OUTERWEAR	**ZQ831 FDGR 46 SHT**	**F51154638846S**	**Propper International Sales**	NOMEX FLIGHT SUIT	25%	1	□ 239.99	□ 179.99
OUTERWEAR	**ZQ831 FDGR 48 LNG**	**F51154638848L**	**Propper International Sales**	NOMEX FLIGHT SUIT	25%	1	□ 239.99	□ 179.99
OUTERWEAR	**ZQ831 FDGR 48 REG**	**F51154638848R**	**Propper International Sales**	NOMEX FLIGHT SUIT	25%	1	□ 239.99	□ 179.99
OUTERWEAR	**ZQ831 FDGR 48 SHT**	**F51154638848S**	**Propper International Sales**	NOMEX FLIGHT SUIT	25%	1	□ 239.99	□ 179.99
OUTERWEAR	**ZQ831 FDGR 50 LNG**	**F51154638850L**	**Propper International Sales**	NOMEX FLIGHT SUIT	25%	1	□ 239.99	□ 179.99
OUTERWEAR	**ZQ831 FDGR 50 REG**	**F51154638850R**	**Propper International Sales**	NOMEX FLIGHT SUIT	25%	1	□ 239.99	□ 179.99
OUTERWEAR	**ZQ831 FDGR 50 SHT**	**F511546-388 FDGR 50 SHT**	**Propper International Sales**	NOMEX FLIGHT SUIT	25%	1	□ 239.99	□ 179.99
OUTERWEAR	**ZQ831 FDGR 52 LNG**	**F51154638852L**	**Propper International Sales**	NOMEX FLIGHT SUIT	25%	1	□ 239.99	□ 179.99
OUTERWEAR	**ZQ831 FDGR 52 REG**	**F51154638852R**	**Propper International Sales**	NOMEX FLIGHT SUIT	25%	1	□ 239.99	□ 179.99
OUTERWEAR	**ZQ831 FDGR 52 SHT**	**F511546-388 FDGR 52 SHT**	**Propper International Sales**	NOMEX FLIGHT SUIT	25%	1	□ 239.99	□ 179.99
OUTERWEAR	**ZQ831 FDGR 54 LNG**	**F51154638854L**	**Propper International Sales**	NOMEX FLIGHT SUIT	25%	1	□ 239.99	□ 179.99
OUTERWEAR	**ZQ831 FDGR 54 REG**	**F51154638854R**	**Propper International Sales**	NOMEX FLIGHT SUIT	25%	1	□ 239.99	□ 179.99
OUTERWEAR	**ZQ831 FDGR 56 LNG**	**F51154638856L**	**Propper International Sales**	NOMEX FLIGHT SUIT	25%	1	□ 239.99	□ 179.99
OUTERWEAR	**ZQ831 FDGR 56 REG**	**F51154638856R**	**Propper International Sales**	NOMEX FLIGHT SUIT	25%	1	□ 239.99	□ 179.99
OUTERWEAR	**ZQ831 FDGR 56 SHT**	**F511546-388 FDGR 56 SHT**	**Propper International Sales**	NOMEX FLIGHT SUIT	25%	1	□ 239.99	□ 179.99
OUTERWEAR	**ZQ831 BLK 56 LNG**	**F51154600156L**	**Propper International Sales**	NOMEX FLIGHT SUIT	25%	1	□ 239.99	□ 179.99
OUTERWEAR	**ZQ831 AIRF 58 LNG**	**F51154622158L**	**Propper International Sales**	NOMEX FLIGHT SUIT	25%	1	□ 239.99	□ 179.99
OUTERWEAR	**ZQ831 AIRF 54 REG**	**F51154622154R**	**Propper International Sales**	NOMEX FLIGHT SUIT	25%	1	□ 239.99	□ 179.99
OUTERWEAR	**ZQ831 BLK 42 XLN**	**F51154600142XL**	**Propper International Sales**	NOMEX FLIGHT SUIT	25%	1	□ 239.99	□ 179.99
OUTERWEAR	**ZQ831 AIRF 56 LNG**	**F51154622156L**	**Propper International Sales**	NOMEX FLIGHT SUIT	25%	1	□ 239.99	□ 179.99
OUTERWEAR	**ZQ831 AIRF 60 LNG**	**F51154622160L**	**Propper International Sales**	NOMEX FLIGHT SUIT	25%	1	□ 239.99	□ 179.99
OUTERWEAR	**JA110 FOGN MD SHT**	**F54880E368M1**	**Propper International Sales**	PROPPER GEN 3 ECWCS FLEECE LINER	25%	1	□ 89.99	□ 67.49
OUTERWEAR	**JA110 FOGN XL SHT**	**F54880E368XL1**	**Propper International Sales**	PROPPER GEN 3 ECWCS FLEECE LINER	25%	1	□ 89.99	□ 67.49

OUTERWEAR	**JA110 FOGN XS REG**	**F54880E368XS2**	**Propper International Sales**	PROPPER GEN 3 ECWCS FLEECE LINER	25%	1	□ 89.99	□ 67.49
OUTERWEAR	**JA2125 BLK 2X REG**	**F54314W001XXL2**	**Propper International Sales**	COLD WEATHER DUTY FLEECE	25%	1	□ 69.95	□ 52.46
OUTERWEAR	**JA2125 BLK 2X LNG**	**F54314W001XXL3**	**Propper International Sales**	COLD WEATHER DUTY FLEECE	25%	1	□ 69.95	□ 52.46
OUTERWEAR	**SM573 BLK LG LNG**	**F54373Q001L3**	**Propper International Sales**	PROPPER FULL ZIP TECH SWEATER	25%	1	□ 89.99	□ 67.49
OUTERWEAR	**SM573 BLK LG REG**	**F54373Q001L2**	**Propper International Sales**	PROPPER FULL ZIP TECH SWEATER	25%	1	□ 89.99	□ 67.49
OUTERWEAR	**SM573 BLK MD LNG**	**F54373Q001M3**	**Propper International Sales**	PROPPER FULL ZIP TECH SWEATER	25%	1	□ 89.99	□ 67.49
OUTERWEAR	**SM573 BLK MD REG**	**F54373Q001M2**	**Propper International Sales**	PROPPER FULL ZIP TECH SWEATER	25%	1	□ 89.99	□ 67.49
OUTERWEAR	**SM573 BLK SM REG**	**F54373Q001S2**	**Propper International Sales**	PROPPER FULL ZIP TECH SWEATER	25%	1	□ 89.99	□ 67.49
OUTERWEAR	**SM573 BLK XL LNG**	**F54373Q001XL3**	**Propper International Sales**	PROPPER FULL ZIP TECH SWEATER	25%	1	□ 89.99	□ 67.49
OUTERWEAR	**SM573 BLK XL REG**	**F54373Q001XL2**	**Propper International Sales**	PROPPER FULL ZIP TECH SWEATER	25%	1	□ 89.99	□ 67.49
OUTERWEAR	**SM573 BLK XS REG**	**F54373Q001XS2**	**Propper International Sales**	PROPPER FULL ZIP TECH SWEATER	25%	1	□ 89.99	□ 67.49
OUTERWEAR	**SM573 BLK 2X REG**	**F54373Q001XXL2**	**Propper International Sales**	PROPPER FULL ZIP TECH SWEATER	25%	1	□ 89.99	□ 67.49
OUTERWEAR	**SM573 BLK 3X LNG**	**F54373Q0013XL3**	**Propper International Sales**	PROPPER FULL ZIP TECH SWEATER	25%	1	□ 89.99	□ 67.49
OUTERWEAR	**SM573 BLK 3X REG**	**F54373Q0013XL2**	**Propper International Sales**	PROPPER FULL ZIP TECH SWEATER	25%	1	□ 89.99	□ 67.49
OUTERWEAR	**SM573 BLK 4X REG**	**F54373Q0014XL2**	**Propper International Sales**	PROPPER FULL ZIP TECH SWEATER	25%	1	□ 89.99	□ 67.49
OUTERWEAR	**SM573 BLK 5X REG**	**F54373Q0015XL2**	**Propper International Sales**	PROPPER FULL ZIP TECH SWEATER	25%	1	□ 89.99	□ 67.49
OUTERWEAR	**SM573 BLK 2X LNG**	**F54373Q001XXL3**	**Propper International Sales**	PROPPER FULL ZIP TECH SWEATER	25%	1	□ 89.99	□ 67.49
OUTERWEAR	**ZA2185 BLK SM REG**	**F547407001 SM REG**	**Propper International Sales**	F5474 DEFENDER ECHO SOFTSHELL JACKET	25%	1	□ 109.99	□ 82.49
OUTERWEAR	**ZA2185 BLK MD REG**	**F547407001 MD REG**	**Propper International Sales**	F5474 DEFENDER ECHO SOFTSHELL JACKET	25%	1	□ 109.99	□ 82.49
OUTERWEAR	**ZA2185 BLK LG REG**	**F547407001L2**	**Propper International Sales**	F5474 DEFENDER ECHO SOFTSHELL JACKET	25%	1	□ 109.99	□ 82.49
OUTERWEAR	**ZA2185 BLK XL REG**	**F547407001 XL REG**	**Propper International Sales**	F5474 DEFENDER ECHO SOFTSHELL JACKET	25%	1	□ 109.99	□ 82.49
OUTERWEAR	**ZA2185 BLK 2X REG**	**F547407001 2X REG**	**Propper International Sales**	F5474 DEFENDER ECHO SOFTSHELL JACKET	25%	1	□ 109.99	□ 82.49
OUTERWEAR	**ZA2185 BLK LG LNG**	**F547407001 LG LNG**	**Propper International Sales**	F5474 DEFENDER ECHO SOFTSHELL JACKET	25%	1	□ 109.99	□ 82.49

OUTERWEAR	**ZA2185 BLK XL LNG**	**F547407001 XL LNG**	**Propper International Sales**	F5474 DEFENDER ECHO SOFTSHELL JACKET	25%	1	□ 109.99	□ 82.49
OUTERWEAR	**ZA2185 BLK 3X LNG**	**F547407001 3X LNG**	**Propper International Sales**	F5474 DEFENDER ECHO SOFTSHELL JACKET	25%	1	□ 109.99	□ 82.49
OUTERWEAR	**ZA2185 BLK 2X LNG**	**F547407001 2X LNG**	**Propper International Sales**	F5474 DEFENDER ECHO SOFTSHELL JACKET	25%	1	□ 109.99	□ 82.49
OUTERWEAR	**ZA2185 BLK 3X REG**	**F5474070013XL2**	**Propper International Sales**	F5474 DEFENDER ECHO SOFTSHELL JACKET	25%	1	□ 109.99	□ 82.49
OUTERWEAR	**ZA2185 BLK MD LNG**	**F547407001M3**	**Propper International Sales**	F5474 DEFENDER ECHO SOFTSHELL JACKET	25%	1	□ 109.99	□ 82.49
OUTERWEAR	**ZA2185 BLK 4X REG**	**F5474070014XL2**	**Propper International Sales**	F5474 DEFENDER ECHO SOFTSHELL JACKET	25%	1	□ 109.99	□ 82.49
OUTERWEAR	**ZA2185 BLK 5X REG**	**F5474070015XL2**	**Propper International Sales**	F5474 DEFENDER ECHO SOFTSHELL JACKET	25%	1	□ 109.99	□ 82.49
OUTERWEAR	**JA110 FOGN XL REG**	**F5488-OE-368XL/R**	**Propper International Sales**	PROPPER GEN 3 ECWCS FLEECE LINER	25%	1	□ 89.99	□ 67.49
OUTERWEAR	**JA110 FOGN 2X REG**	**F5488-OE-3682X/R**	**Propper International Sales**	PROPPER GEN 3 ECWCS FLEECE LINER	25%	1	□ 89.99	□ 67.49
OUTERWEAR	**JA110 FOGN 2X LNG**	**F5488-OE-3682X/L**	**Propper International Sales**	PROPPER GEN 3 ECWCS FLEECE LINER	25%	1	□ 89.99	□ 67.49
OUTERWEAR	**JA110 FOGN LG LNG**	**F5488-OE-368LG/L**	**Propper International Sales**	PROPPER GEN 3 ECWCS FLEECE LINER	25%	1	□ 89.99	□ 67.49
OUTERWEAR	**JA110 FOGN LG REG**	**F5488-OE-368LG/R**	**Propper International Sales**	PROPPER GEN 3 ECWCS FLEECE LINER	25%	1	□ 89.99	□ 67.49
OUTERWEAR	**JA110 FOGN LG SHT**	**F5488-OE-368LG/S**	**Propper International Sales**	PROPPER GEN 3 ECWCS FLEECE LINER	25%	1	□ 89.99	□ 67.49
OUTERWEAR	**JA110 FOGN MD LNG**	**F5488-OE-368MD/L**	**Propper International Sales**	PROPPER GEN 3 ECWCS FLEECE LINER	25%	1	□ 89.99	□ 67.49
OUTERWEAR	**JA110 FOGN MD REG**	**F5488-OE-368MD/R**	**Propper International Sales**	PROPPER GEN 3 ECWCS FLEECE LINER	25%	1	□ 89.99	□ 67.49
OUTERWEAR	**JA110 FOGN SM LNG**	**F5488-OE-368SM/L**	**Propper International Sales**	PROPPER GEN 3 ECWCS FLEECE LINER	25%	1	□ 89.99	□ 67.49
OUTERWEAR	**JA110 FOGN SM REG**	**F5488-OE-368SM/R**	**Propper International Sales**	PROPPER GEN 3 ECWCS FLEECE LINER	25%	1	□ 89.99	□ 67.49
OUTERWEAR	**JA110 FOGN SM SHT**	**F5488-OE-368SM/S**	**Propper International Sales**	PROPPER GEN 3 ECWCS FLEECE LINER	25%	1	□ 89.99	□ 67.49
OUTERWEAR	**JA110 FOGN XL LNG**	**F5488-OE-368XL/L**	**Propper International Sales**	PROPPER GEN 3 ECWCS FLEECE LINER	25%	1	□ 89.99	□ 67.49
OUTERWEAR	**SM573 LAPD LG LNG**	**F54373Q450L3**	**Propper International Sales**	PROPPER FULL ZIP TECH SWEATER	25%	1	□ 89.99	□ 67.49
OUTERWEAR	**SM573 LAPD LG REG**	**F54373Q450L2**	**Propper International Sales**	PROPPER FULL ZIP TECH SWEATER	25%	1	□ 89.99	□ 67.49
OUTERWEAR	**SM573 LAPD MD LNG**	**F54373Q450M3**	**Propper International Sales**	PROPPER FULL ZIP TECH SWEATER	25%	1	□ 89.99	□ 67.49

OUTERWEAR	**SM573 LAPD MD REG**	**F54373Q450M2**	**Propper International Sales**	PROPPER FULL ZIP TECH SWEATER	25%	1	□ 89.99	□ 67.49
OUTERWEAR	**SM573 LAPD SM REG**	**F54373Q450S2**	**Propper International Sales**	PROPPER FULL ZIP TECH SWEATER	25%	1	□ 89.99	□ 67.49
OUTERWEAR	**SM573 LAPD XL LNG**	**F54373Q450XL3**	**Propper International Sales**	PROPPER FULL ZIP TECH SWEATER	25%	1	□ 89.99	□ 67.49
OUTERWEAR	**SM573 LAPD XL REG**	**F54373Q450XL2**	**Propper International Sales**	PROPPER FULL ZIP TECH SWEATER	25%	1	□ 89.99	□ 67.49
OUTERWEAR	**SM573 LAPD XS REG**	**F54373Q450XS2**	**Propper International Sales**	PROPPER FULL ZIP TECH SWEATER	25%	1	□ 89.99	□ 67.49
OUTERWEAR	**SM573 LAPD 2X LNG**	**F54373Q450XXL3**	**Propper International Sales**	PROPPER FULL ZIP TECH SWEATER	25%	1	□ 89.99	□ 67.49
OUTERWEAR	**SM573 LAPD 2X REG**	**F54373Q450XXL2**	**Propper International Sales**	PROPPER FULL ZIP TECH SWEATER	25%	1	□ 89.99	□ 67.49
OUTERWEAR	**SM573 LAPD 3X LNG**	**F54373Q4503XL3**	**Propper International Sales**	PROPPER FULL ZIP TECH SWEATER	25%	1	□ 89.99	□ 67.49
OUTERWEAR	**SM573 LAPD 3X REG**	**F54373Q4503XL2**	**Propper International Sales**	PROPPER FULL ZIP TECH SWEATER	25%	1	□ 89.99	□ 67.49
OUTERWEAR	**SM573 LAPD 4X REG**	**F54373Q4504XL2**	**Propper International Sales**	PROPPER FULL ZIP TECH SWEATER	25%	1	□ 89.99	□ 67.49
OUTERWEAR	**SM573 LAPD 5X REG**	**F54373Q4505XL2**	**Propper International Sales**	PROPPER FULL ZIP TECH SWEATER	25%	1	□ 89.99	□ 67.49
OUTERWEAR	**JX833 BLK LG LNG**	**F543675001L3**	**Propper International Sales**	PROPPER 3-IN-1 HARDSHELL PARKA	25%	1	□ 189.99	□ 142.49
OUTERWEAR	**JX833 BLK LG REG**	**F543675001L2**	**Propper International Sales**	PROPPER 3-IN-1 HARDSHELL PARKA	25%	1	□ 189.99	□ 142.49
OUTERWEAR	**JX833 BLK MD LNG**	**F543675001M3**	**Propper International Sales**	PROPPER 3-IN-1 HARDSHELL PARKA	25%	1	□ 189.99	□ 142.49
OUTERWEAR	**JX833 BLK MD REG**	**F543675001M2**	**Propper International Sales**	PROPPER 3-IN-1 HARDSHELL PARKA	25%	1	□ 189.99	□ 142.49
OUTERWEAR	**JX833 BLK SM REG**	**F543675001S2**	**Propper International Sales**	PROPPER 3-IN-1 HARDSHELL PARKA	25%	1	□ 189.99	□ 142.49
OUTERWEAR	**JX833 BLK XL LNG**	**F543675001XL3**	**Propper International Sales**	PROPPER 3-IN-1 HARDSHELL PARKA	25%	1	□ 189.99	□ 142.49
OUTERWEAR	**JX833 BLK XL REG**	**F543675001XL2**	**Propper International Sales**	PROPPER 3-IN-1 HARDSHELL PARKA	25%	1	□ 189.99	□ 142.49
OUTERWEAR	**JX833 BLK 2X LNG**	**F543675001XXL3**	**Propper International Sales**	PROPPER 3-IN-1 HARDSHELL PARKA	25%	1	□ 189.99	□ 142.49
OUTERWEAR	**JX833 BLK 2X REG**	**F543675001XXL2**	**Propper International Sales**	PROPPER 3-IN-1 HARDSHELL PARKA	25%	1	□ 189.99	□ 142.49
OUTERWEAR	**JX833 BLK 3X LNG**	**F5436750013XL3**	**Propper International Sales**	PROPPER 3-IN-1 HARDSHELL PARKA	25%	1	□ 189.99	□ 142.49
OUTERWEAR	**JX833 BLK 3X REG**	**F5436750013XL2**	**Propper International Sales**	PROPPER 3-IN-1 HARDSHELL PARKA	25%	1	□ 189.99	□ 142.49

OUTERWEAR	**JX833 BLK 5X REG**	**F5436750015XL2**	**Propper International Sales**	PROPPER 3-IN-1 HARDSHELL PARKA	25%	1	□ 189.99	□ 142.49
OUTERWEAR	**JX833 NAV LG LNG**	**F543675450L3**	**Propper International Sales**	PROPPER 3-IN-1 HARDSHELL PARKA	25%	1	□ 189.99	□ 142.49
OUTERWEAR	**JX833 NAV LG REG**	**F543675450L2**	**Propper International Sales**	PROPPER 3-IN-1 HARDSHELL PARKA	25%	1	□ 189.99	□ 142.49
OUTERWEAR	**JX833 NAV MD LNG**	**F543675450M3**	**Propper International Sales**	PROPPER 3-IN-1 HARDSHELL PARKA	25%	1	□ 189.99	□ 142.49
OUTERWEAR	**JX833 NAV MD REG**	**F543675450M2**	**Propper International Sales**	PROPPER 3-IN-1 HARDSHELL PARKA	25%	1	□ 189.99	□ 142.49
OUTERWEAR	**JX833 NAV SM REG**	**F543675450S2**	**Propper International Sales**	PROPPER 3-IN-1 HARDSHELL PARKA	25%	1	□ 189.99	□ 142.49
OUTERWEAR	**JX833 NAV XL LNG**	**F543675450XL3**	**Propper International Sales**	PROPPER 3-IN-1 HARDSHELL PARKA	25%	1	□ 189.99	□ 142.49
OUTERWEAR	**JX833 NAV XL REG**	**F543675450XL2**	**Propper International Sales**	PROPPER 3-IN-1 HARDSHELL PARKA	25%	1	□ 189.99	□ 142.49
OUTERWEAR	**JX833 NAV XS REG**	**F543675450XS2**	**Propper International Sales**	PROPPER 3-IN-1 HARDSHELL PARKA	25%	1	□ 189.99	□ 142.49
OUTERWEAR	**JX833 NAV 2X LNG**	**F543675450XXL3**	**Propper International Sales**	PROPPER 3-IN-1 HARDSHELL PARKA	25%	1	□ 189.99	□ 142.49
OUTERWEAR	**JX833 NAV 2X REG**	**F543675450XXL2**	**Propper International Sales**	PROPPER 3-IN-1 HARDSHELL PARKA	25%	1	□ 189.99	□ 142.49
OUTERWEAR	**JX833 NAV 3X LNG**	**F5436754503XL3**	**Propper International Sales**	PROPPER 3-IN-1 HARDSHELL PARKA	25%	1	□ 189.99	□ 142.49
OUTERWEAR	**JX833 NAV 3X REG**	**F5436754503XL2**	**Propper International Sales**	PROPPER 3-IN-1 HARDSHELL PARKA	25%	1	□ 189.99	□ 142.49
OUTERWEAR	**JX833 NAV 4X REG**	**F5436754504XL2**	**Propper International Sales**	PROPPER 3-IN-1 HARDSHELL PARKA	25%	1	□ 189.99	□ 142.49
OUTERWEAR	**JX833 NAV 5X REG**	**F5436754505XL2**	**Propper International Sales**	PROPPER 3-IN-1 HARDSHELL PARKA	25%	1	□ 189.99	□ 142.49
OUTERWEAR	**JK664 MCAM LG LNG**	**F549538377 L3**	**Propper International Sales**	PROPPER ACU BATTLE RIP 65/35 POLY/COTT COAT NEW SPEC	25%	1	□ 79.99	□ 59.99
OUTERWEAR	**JK664 MCAM LG REG**	**F549538377 L2**	**Propper International Sales**	PROPPER ACU BATTLE RIP 65/35 POLY/COTT COAT NEW SPEC	25%	1	□ 79.99	□ 59.99
OUTERWEAR	**JK664 MCAM MD LNG**	**F549538377 M3**	**Propper International Sales**	PROPPER ACU BATTLE RIP 65/35 POLY/COTT COAT NEW SPEC	25%	1	□ 79.99	□ 59.99
OUTERWEAR	**JK664 MCAM MD REG**	**F549538377 M2**	**Propper International Sales**	PROPPER ACU BATTLE RIP 65/35 POLY/COTT COAT NEW SPEC	25%	1	□ 79.99	□ 59.99
OUTERWEAR	**JK664 MCAM SM LNG**	**F549538377 S3**	**Propper International Sales**	PROPPER ACU BATTLE RIP 65/35 POLY/COTT COAT NEW SPEC	25%	1	□ 79.99	□ 59.99
OUTERWEAR	**JK664 MCAM SM REG**	**F549538377 S2**	**Propper International Sales**	PROPPER ACU BATTLE RIP 65/35 POLY/COTT COAT NEW SPEC	25%	1	□ 79.99	□ 59.99
OUTERWEAR	**JK664 MCAM XL LNG**	**F549538377 XL3**	**Propper International Sales**	PROPPER ACU BATTLE RIP 65/35 POLY/COTT COAT NEW SPEC	25%	1	□ 79.99	□ 59.99

OUTERWEAR	**JK664 MCAM XL REG**	**F549538377 XL2**	**Propper International Sales**	PROPPER ACU BATTLE RIP 65/35 POLY/COTT COAT NEW SPEC	25%	1	□ 79.99	□ 59.99
OUTERWEAR	**JK664 MCAM 2X REG**	**F549538377 XXL2**	**Propper International Sales**	PROPPER ACU BATTLE RIP 65/35 POLY/COTT COAT NEW SPEC	25%	1	□ 79.99	□ 59.99
OUTERWEAR	**JK664 MCAM 3X LNG**	**F549538377 3XL3**	**Propper International Sales**	PROPPER ACU BATTLE RIP 65/35 POLY/COTT COAT NEW SPEC	25%	1	□ 79.99	□ 59.99
OUTERWEAR	**JK664 MCAM 3X REG**	**F549538377 3XL2**	**Propper International Sales**	PROPPER ACU BATTLE RIP 65/35 POLY/COTT COAT NEW SPEC	25%	1	□ 79.99	□ 59.99
OUTERWEAR	**JK664 MCAM 4X REG**	**F549538377 4XL2**	**Propper International Sales**	PROPPER ACU BATTLE RIP 65/35 POLY/COTT COAT NEW SPEC	25%	1	□ 79.99	□ 59.99
OUTERWEAR	**JC421 BLK LG**	**F54290X001L**	**Propper International Sales**	PROPPER SOFTSHELL VEST	25%	1	□ 59.99	□ 44.99
OUTERWEAR	**JC421 BLK MD**	**F54290X001M**	**Propper International Sales**	PROPPER SOFTSHELL VEST	25%	1	□ 59.99	□ 44.99
OUTERWEAR	**JC421 BLK SM**	**F54290X001S**	**Propper International Sales**	PROPPER SOFTSHELL VEST	25%	1	□ 59.99	□ 44.99
OUTERWEAR	**JC421 BLK XL**	**F54290X001X**	**Propper International Sales**	PROPPER SOFTSHELL VEST	25%	1	□ 59.99	□ 44.99
OUTERWEAR	**JC421 BLK 2X**	**F54290X0012X**	**Propper International Sales**	PROPPER SOFTSHELL VEST	25%	1	□ 59.99	□ 44.99
OUTERWEAR	**JC421 NAV LG**	**F54290X450L**	**Propper International Sales**	PROPPER SOFTSHELL VEST	25%	1	□ 59.99	□ 44.99
OUTERWEAR	**JC421 NAV MD**	**F54290X450M**	**Propper International Sales**	PROPPER SOFTSHELL VEST	25%	1	□ 59.99	□ 44.99
OUTERWEAR	**JC421 NAV SM**	**F54290X450S**	**Propper International Sales**	PROPPER SOFTSHELL VEST	25%	1	□ 59.99	□ 44.99
OUTERWEAR	**JC421 NAV XL**	**F54290X450XL**	**Propper International Sales**	PROPPER SOFTSHELL VEST	25%	1	□ 59.99	□ 44.99
OUTERWEAR	**JC421 NAV 2X**	**F54290X4502X**	**Propper International Sales**	PROPPER SOFTSHELL VEST	25%	1	□ 59.99	□ 44.99
OUTERWEAR	**JC471 BLK LG REG**	**F54280X001L2**	**Propper International Sales**	PROPPER BA SOFTSHELL JACKET	25%	1	□ 99.99	□ 74.99
OUTERWEAR	**JC471 BLK MD REG**	**F54280X001M2**	**Propper International Sales**	PROPPER BA SOFTSHELL JACKET	25%	1	□ 99.99	□ 74.99
OUTERWEAR	**JC471 BLK SM REG**	**F54280X001S2**	**Propper International Sales**	PROPPER BA SOFTSHELL JACKET	25%	1	□ 99.99	□ 74.99
OUTERWEAR	**JC471 BLK XL REG**	**F54280X001XL2**	**Propper International Sales**	PROPPER BA SOFTSHELL JACKET	25%	1	□ 99.99	□ 74.99
OUTERWEAR	**JC471 BLK 2X REG**	**F54280X001XXL2**	**Propper International Sales**	PROPPER BA SOFTSHELL JACKET	25%	1	□ 99.99	□ 74.99
OUTERWEAR	**JC471 NAV LG REG**	**F54280X450L2**	**Propper International Sales**	PROPPER BA SOFTSHELL JACKET	25%	1	□ 99.99	□ 74.99
OUTERWEAR	**JC471 NAV MD REG**	**F54280X450M2**	**Propper International Sales**	PROPPER BA SOFTSHELL JACKET	25%	1	□ 99.99	□ 74.99
OUTERWEAR	**JC471 NAV SM REG**	**F54280X450S2**	**Propper International Sales**	PROPPER BA SOFTSHELL JACKET	25%	1	□ 99.99	□ 74.99
OUTERWEAR	**JC471 NAV XL REG**	**F54280X450XL2**	**Propper International Sales**	PROPPER BA SOFTSHELL JACKET	25%	1	□ 99.99	□ 74.99
OUTERWEAR	**JC471 NAV 2X REG**	**F54280X450XXL2**	**Propper International Sales**	PROPPER BA SOFTSHELL JACKET	25%	1	□ 99.99	□ 74.99
OUTERWEAR	**JC471 BLK 3X REG**	**F54280X0013XL2**	**Propper International Sales**	PROPPER BA SOFTSHELL JACKET	25%	1	□ 99.99	□ 74.99
OUTERWEAR	**JC471 WDL MD REG**	**F54280X320M2**	**Propper International Sales**	PROPPER BA SOFTSHELL JACKET	25%	1	□ 99.99	□ 74.99
OUTERWEAR	**JC471 WDL SM REG**	**F54280X320S2**	**Propper International Sales**	PROPPER BA SOFTSHELL JACKET	25%	1	□ 99.99	□ 74.99
OUTERWEAR	**JC471 WDL XL REG**	**F54280X320XL2**	**Propper International Sales**	PROPPER BA SOFTSHELL JACKET	25%	1	□ 99.99	□ 74.99
OUTERWEAR	**BL164 BLK LG**	**F542750001L**	**Propper International Sales**	65/35 PC RIPSTOP TACTICAL VEST	25%	1	□ 69.99	□ 52.49
OUTERWEAR	**BL164 BLK MD**	**F542750001M**	**Propper International Sales**	65/35 PC RIPSTOP TACTICAL VEST	25%	1	□ 69.99	□ 52.49

OUTERWEAR	**BL164 BLK SM**	**F542750001S**	**Propper International Sales**	65/35 PC RIPSTOP TACTICAL VEST	25%	1	□ 69.99	□ 52.49
OUTERWEAR	**BL164 BLK XL**	**F542750001XL**	**Propper International Sales**	65/35 PC RIPSTOP TACTICAL VEST	25%	1	□ 69.99	□ 52.49
OUTERWEAR	**BL164 BLK 2X**	**F542750001XXL**	**Propper International Sales**	65/35 PC RIPSTOP TACTICAL VEST	25%	1	□ 69.99	□ 52.49
OUTERWEAR	**BL164 BLK 3X**	**F5427500013XL**	**Propper International Sales**	65/35 PC RIPSTOP TACTICAL VEST	25%	1	□ 69.99	□ 52.49
OUTERWEAR	**BL164 KHA LG**	**F542750250L**	**Propper International Sales**	65/35 PC RIPSTOP TACTICAL VEST	25%	1	□ 69.99	□ 52.49
OUTERWEAR	**BL164 KHA SM**	**F542750250S**	**Propper International Sales**	65/35 PC RIPSTOP TACTICAL VEST	25%	1	□ 69.99	□ 52.49
OUTERWEAR	**BL164 KHA XL**	**F542750250XL**	**Propper International Sales**	65/35 PC RIPSTOP TACTICAL VEST	25%	1	□ 69.99	□ 52.49
OUTERWEAR	**BL164 KHA 2X**	**F542750250XXL**	**Propper International Sales**	65/35 PC RIPSTOP TACTICAL VEST	25%	1	□ 69.99	□ 52.49
OUTERWEAR	**BL164 KHA 3X**	**F5427502503XL**	**Propper International Sales**	65/35 PC RIPSTOP TACTICAL VEST	25%	1	□ 69.99	□ 52.49
OUTERWEAR	**BL164 OD SM**	**F542750330S**	**Propper International Sales**	65/35 PC RIPSTOP TACTICAL VEST	25%	1	□ 69.99	□ 52.49
OUTERWEAR	**RW550 BLK LG**	**F54053F 001 LG**	**Propper International Sales**	PACKABLE WATERPROOF JACKET	25%	1	□ 69.99	□ 52.49
OUTERWEAR	**RW550 BLK MD**	**F54053F 001 MD**	**Propper International Sales**	PACKABLE WATERPROOF JACKET	25%	1	□ 69.99	□ 52.49
OUTERWEAR	**RW550 BLK SM**	**F54053F 001 SM**	**Propper International Sales**	PACKABLE WATERPROOF JACKET	25%	1	□ 69.99	□ 52.49
OUTERWEAR	**RW550 BLK XL**	**F54053F001XL2**	**Propper International Sales**	PACKABLE WATERPROOF JACKET	25%	1	□ 69.99	□ 52.49
OUTERWEAR	**RW550 BLK 2X**	**F54053F 001 2X**	**Propper International Sales**	PACKABLE WATERPROOF JACKET	25%	1	□ 69.99	□ 52.49
OUTERWEAR	**RW550 LAPD LG**	**F54053F 450 LG**	**Propper International Sales**	PACKABLE WATERPROOF JACKET	25%	1	□ 69.99	□ 52.49
OUTERWEAR	**RW550 LAPD MD**	**F54053F 450 MD**	**Propper International Sales**	PACKABLE WATERPROOF JACKET	25%	1	□ 69.99	□ 52.49
OUTERWEAR	**RW550 LAPD SM**	**F54053F 450 SM**	**Propper International Sales**	PACKABLE WATERPROOF JACKET	25%	1	□ 69.99	□ 52.49
OUTERWEAR	**RW550 LAPD XL**	**F54053F 450 XL**	**Propper International Sales**	PACKABLE WATERPROOF JACKET	25%	1	□ 69.99	□ 52.49
OUTERWEAR	**RW550 LAPD 2X**	**F54053F 450 2X**	**Propper International Sales**	PACKABLE WATERPROOF JACKET	25%	1	□ 69.99	□ 52.49
OUTERWEAR	**RW550 BLK 3X**	**F54053F0013XL2**	**Propper International Sales**	PACKABLE WATERPROOF JACKET	25%	1	□ 69.99	□ 52.49
OUTERWEAR	**RW550 BLK 4X**	**F54053F0014XL2**	**Propper International Sales**	PACKABLE WATERPROOF JACKET	25%	1	□ 69.99	□ 52.49
OUTERWEAR	**RW550 LAPD 3X**	**F54053F4503XL2**	**Propper International Sales**	PACKABLE WATERPROOF JACKET	25%	1	□ 69.99	□ 52.49
OUTERWEAR	**RW550 LAPD 4X**	**F54053F4504XL2**	**Propper International Sales**	PACKABLE WATERPROOF JACKET	25%	1	□ 69.99	□ 52.49
OUTERWEAR	**RW550 LAPD 5X**	**F54053F4505XL2**	**Propper International Sales**	PACKABLE WATERPROOF JACKET	25%	1	□ 69.99	□ 52.49
OUTERWEAR	**JC426 BLK LG**	**F54300W001L**	**Propper International Sales**	PROPPER PRACTICAL FLEECE PULLOVER	25%	1	□ 59.99	□ 44.99
OUTERWEAR	**JC426 BLK MD**	**F54300W001M**	**Propper International Sales**	PROPPER PRACTICAL FLEECE PULLOVER	25%	1	□ 59.99	□ 44.99
OUTERWEAR	**JC426 BLK SM**	**F54300W001S**	**Propper International Sales**	PROPPER PRACTICAL FLEECE PULLOVER	25%	1	□ 59.99	□ 44.99
OUTERWEAR	**JC426 BLK XL**	**F54300W001XL**	**Propper International Sales**	PROPPER PRACTICAL FLEECE PULLOVER	25%	1	□ 59.99	□ 44.99
OUTERWEAR	**JC426 BLK 2X**	**F54300W0012X**	**Propper International Sales**	PROPPER PRACTICAL FLEECE PULLOVER	25%	1	□ 59.99	□ 44.99
OUTERWEAR	**JC426 NAV LG**	**F54300W450L**	**Propper International Sales**	PROPPER PRACTICAL FLEECE PULLOVER	25%	1	□ 59.99	□ 44.99

OUTERWEAR	**JC426 NAV MD**	**F54300W450M**	**Propper International Sales**	PROPPER PRACTICAL FLEECE PULLOVER	25%	1	□ 59.99	□ 44.99
OUTERWEAR	**JC426 NAV SM**	**F54300W450S**	**Propper International Sales**	PROPPER PRACTICAL FLEECE PULLOVER	25%	1	□ 59.99	□ 44.99
OUTERWEAR	**JC426 NAV XL**	**F54300W450XL**	**Propper International Sales**	PROPPER PRACTICAL FLEECE PULLOVER	25%	1	□ 59.99	□ 44.99
OUTERWEAR	**JC426 NAV 2X**	**F54300W4502XL**	**Propper International Sales**	PROPPER PRACTICAL FLEECE PULLOVER	25%	1	□ 59.99	□ 44.99
OUTERWEAR	**JX670 BLK LG**	**F54233D 001 LG**	**Propper International Sales**	PACKABLE WINDSHIRT	25%	1	□ 59.99	□ 44.99
OUTERWEAR	**JX670 BLK MD**	**F54233D 001 MD**	**Propper International Sales**	PACKABLE WINDSHIRT	25%	1	□ 59.99	□ 44.99
OUTERWEAR	**JX670 BLK SM**	**F54233D 001 SM**	**Propper International Sales**	PACKABLE WINDSHIRT	25%	1	□ 59.99	□ 44.99
OUTERWEAR	**JX670 BLK XL**	**F54233D 001 XL**	**Propper International Sales**	PACKABLE WINDSHIRT	25%	1	□ 59.99	□ 44.99
OUTERWEAR	**JX670 BLK 2X**	**F54233D 001 2X**	**Propper International Sales**	PACKABLE WINDSHIRT	25%	1	□ 59.99	□ 44.99
OUTERWEAR	**JX670 COY LG**	**F54233D 236 LG**	**Propper International Sales**	PACKABLE WINDSHIRT	25%	1	□ 59.99	□ 44.99
OUTERWEAR	**JX670 COY MD**	**F54233D 236 MD**	**Propper International Sales**	PACKABLE WINDSHIRT	25%	1	□ 59.99	□ 44.99
OUTERWEAR	**JX670 COY SM**	**F54233D 236 SM**	**Propper International Sales**	PACKABLE WINDSHIRT	25%	1	□ 59.99	□ 44.99
OUTERWEAR	**JX670 COY XL**	**F54233D 236 XL**	**Propper International Sales**	PACKABLE WINDSHIRT	25%	1	□ 59.99	□ 44.99
OUTERWEAR	**JX670 COY 2X**	**F54233D 236 2X**	**Propper International Sales**	PACKABLE WINDSHIRT	25%	1	□ 59.99	□ 44.99
OUTERWEAR	**JX670 OGRN LG**	**F54233D 330 LG**	**Propper International Sales**	PACKABLE WINDSHIRT	25%	1	□ 59.99	□ 44.99
OUTERWEAR	**JX670 OGRN MD**	**F54233D330M**	**Propper International Sales**	PACKABLE WINDSHIRT	25%	1	□ 59.99	□ 44.99
OUTERWEAR	**JX670 OGRN SM**	**F54233D 330 SM**	**Propper International Sales**	PACKABLE WINDSHIRT	25%	1	□ 59.99	□ 44.99
OUTERWEAR	**JX670 OGRN XL**	**F54233D 330 XL**	**Propper International Sales**	PACKABLE WINDSHIRT	25%	1	□ 59.99	□ 44.99
OUTERWEAR	**JX670 OGRN 2X**	**F54233D 330 2X**	**Propper International Sales**	PACKABLE WINDSHIRT	25%	1	□ 59.99	□ 44.99
OUTERWEAR	**RW551 BLK LG**	**F52393F001L**	**Propper International Sales**	PACKABLE WATERPROOF PANT	25%	1	□ 59.99	□ 44.99
OUTERWEAR	**RW551 BLK MD**	**F52393F001M**	**Propper International Sales**	PACKABLE WATERPROOF PANT	25%	1	□ 59.99	□ 44.99
OUTERWEAR	**RW551 BLK SM**	**F52393F 001 SM**	**Propper International Sales**	PACKABLE WATERPROOF PANT	25%	1	□ 59.99	□ 44.99
OUTERWEAR	**RW551 BLK XL**	**F52393F 001 XL**	**Propper International Sales**	PACKABLE WATERPROOF PANT	25%	1	□ 59.99	□ 44.99
OUTERWEAR	**RW551 BLK 2X**	**F52393F001XXL**	**Propper International Sales**	PACKABLE WATERPROOF PANT	25%	1	□ 59.99	□ 44.99
OUTERWEAR	**RW551 LAPD LG**	**F52393F 450 LG**	**Propper International Sales**	PACKABLE WATERPROOF PANT	25%	1	□ 59.99	□ 44.99
OUTERWEAR	**RW551 LAPD MD**	**F52393F 450 MD**	**Propper International Sales**	PACKABLE WATERPROOF PANT	25%	1	□ 59.99	□ 44.99
OUTERWEAR	**RW551 LAPD SM**	**F52393F 450 SM**	**Propper International Sales**	PACKABLE WATERPROOF PANT	25%	1	□ 59.99	□ 44.99
OUTERWEAR	**RW551 LAPD XL**	**F52393F 450 XL**	**Propper International Sales**	PACKABLE WATERPROOF PANT	25%	1	□ 59.99	□ 44.99
OUTERWEAR	**RW551 LAPD 2X**	**F52393F450XXL**	**Propper International Sales**	PACKABLE WATERPROOF PANT	25%	1	□ 59.99	□ 44.99
OUTERWEAR	**JC426 BLK 3X**	**F54300W0013XL**	**Propper International Sales**	PROPPER PRACTICAL FLEECE PULLOVER	25%	1	□ 59.99	□ 44.99
OUTERWEAR	**JC426 BLK 4X**	**F54300W0014XL**	**Propper International Sales**	PROPPER PRACTICAL FLEECE PULLOVER	25%	1	□ 59.99	□ 44.99

OUTERWEAR	**RW551 LAPD 3X**	**F52393F4503XL**	**Propper International Sales**	PACKABLE WATERPROOF PANT	25%	1	□ 59.99	□ 44.99
OUTERWEAR	**RW551 BLK 3X**	**F52393F0013XL**	**Propper International Sales**	PACKABLE WATERPROOF PANT	25%	1	□ 59.99	□ 44.99
OUTERWEAR	**JC426 NAV 3X**	**F54300W4503XL**	**Propper International Sales**	PROPPER PRACTICAL FLEECE PULLOVER	25%	1	□ 59.99	□ 44.99
OUTERWEAR	**JC426 NAV 4X**	**F54300W4504XL**	**Propper International Sales**	PROPPER PRACTICAL FLEECE PULLOVER	25%	1	□ 59.99	□ 44.99
OUTERWEAR	**JC426 NAV 5X**	**F54300W4505XL**	**Propper International Sales**	PROPPER PRACTICAL FLEECE PULLOVER	25%	1	□ 59.99	□ 44.99
OUTERWEAR	**JA2125 BLK LG LNG**	**F54314W001L3**	**Propper International Sales**	COLD WEATHER DUTY FLEECE	25%	1	□ 79.99	□ 59.99
OUTERWEAR	**JA2125 BLK MD LNG**	**F54314W001M3**	**Propper International Sales**	COLD WEATHER DUTY FLEECE	25%	1	□ 79.99	□ 59.99
OUTERWEAR	**JA2125 BLK MD REG**	**F54314W001M2**	**Propper International Sales**	COLD WEATHER DUTY FLEECE	25%	1	□ 79.99	□ 59.99
OUTERWEAR	**JA2125 BLK SM REG**	**F54314W001S2**	**Propper International Sales**	COLD WEATHER DUTY FLEECE	25%	1	□ 79.99	□ 59.99
OUTERWEAR	**JA2125 BLK XL LNG**	**F54314W001XL3**	**Propper International Sales**	COLD WEATHER DUTY FLEECE	25%	1	□ 79.99	□ 59.99
OUTERWEAR	**JA2125 BLK XS REG**	**F54314W001XS2**	**Propper International Sales**	COLD WEATHER DUTY FLEECE	25%	1	□ 79.99	□ 59.99
OUTERWEAR	**JA2125 BLK XS SHT**	**F54314W001XS1**	**Propper International Sales**	COLD WEATHER DUTY FLEECE	25%	1	□ 79.99	□ 59.99
OUTERWEAR	**JA2125 BLK 3X LNG**	**F54314W0013XL3**	**Propper International Sales**	COLD WEATHER DUTY FLEECE	25%	1	□ 79.99	□ 59.99
OUTERWEAR	**JA2125 BLK 4X REG**	**F54314W0014XL2**	**Propper International Sales**	COLD WEATHER DUTY FLEECE	25%	1	□ 79.99	□ 59.99
OUTERWEAR	**JA2125 BLK 5X REG**	**F54314W0015XL2**	**Propper International Sales**	COLD WEATHER DUTY FLEECE	25%	1	□ 79.99	□ 59.99
OUTERWEAR	**JA2558 TAN LG LNG**	**F549407233L3**	**Propper International Sales**	PROPPER Gen III Fleece Jacket	25%	1	□ 54.99	□ 41.24
OUTERWEAR	**JA2558 TAN LG REG**	**F549407233L2**	**Propper International Sales**	PROPPER Gen III Fleece Jacket	25%	1	□ 54.99	□ 41.24
OUTERWEAR	**JA2558 TAN LG SHT**	**F549407233L1**	**Propper International Sales**	PROPPER Gen III Fleece Jacket	25%	1	□ 54.99	□ 41.24
OUTERWEAR	**JA2558 TAN MD LNG**	**F549407233M3**	**Propper International Sales**	PROPPER Gen III Fleece Jacket	25%	1	□ 54.99	□ 41.24
OUTERWEAR	**JA2558 TAN MD REG**	**F549407233M2**	**Propper International Sales**	PROPPER Gen III Fleece Jacket	25%	1	□ 54.99	□ 41.24
OUTERWEAR	**JA2558 TAN MD SHT**	**F549407233M1**	**Propper International Sales**	PROPPER Gen III Fleece Jacket	25%	1	□ 54.99	□ 41.24
OUTERWEAR	**JA2558 TAN SM LNG**	**F549407233S3**	**Propper International Sales**	PROPPER Gen III Fleece Jacket	25%	1	□ 54.99	□ 41.24
OUTERWEAR	**JA2558 TAN SM REG**	**F549407233S2**	**Propper International Sales**	PROPPER Gen III Fleece Jacket	25%	1	□ 54.99	□ 41.24
OUTERWEAR	**JA2558 TAN SM SHT**	**F549407233S1**	**Propper International Sales**	PROPPER Gen III Fleece Jacket	25%	1	□ 54.99	□ 41.24
OUTERWEAR	**JA2558 TAN XL LNG**	**F549407233XL3**	**Propper International Sales**	PROPPER Gen III Fleece Jacket	25%	1	□ 54.99	□ 41.24
OUTERWEAR	**JA2558 TAN XL REG**	**F549407233XL2**	**Propper International Sales**	PROPPER Gen III Fleece Jacket	25%	1	□ 54.99	□ 41.24
OUTERWEAR	**JA2558 TAN XS REG**	**F549407233XS2**	**Propper International Sales**	PROPPER Gen III Fleece Jacket	25%	1	□ 54.99	□ 41.24
OUTERWEAR	**JA2558 TAN 2X LNG**	**F549407233XXL3**	**Propper International Sales**	PROPPER Gen III Fleece Jacket	25%	1	□ 54.99	□ 41.24
OUTERWEAR	**JA2558 TAN 2X REG**	**F549407233XXL2**	**Propper International Sales**	PROPPER Gen III Fleece Jacket	25%	1	□ 54.99	□ 41.24
OUTERWEAR	**JA2558 FOGN LG LNG**	**F549407368L3**	**Propper International Sales**	PROPPER Gen III Fleece Jacket	25%	1	□ 54.99	□ 41.24
OUTERWEAR	**JA2558 FOGN LG REG**	**F549407368L2**	**Propper International Sales**	PROPPER Gen III Fleece Jacket	25%	1	□ 54.99	□ 41.24

OUTERWEAR	**JA2558 FOGN LG SHT**	**F549407368L1**	**Propper International Sales**	PROPPER Gen III Fleece Jacket	25%	1	□ 54.99	□ 41.24
OUTERWEAR	**JA2558 FOGN MD LNG**	**F549407368M3**	**Propper International Sales**	PROPPER Gen III Fleece Jacket	25%	1	□ 54.99	□ 41.24
OUTERWEAR	**JA2558 FOGN MD REG**	**F549407368M2**	**Propper International Sales**	PROPPER Gen III Fleece Jacket	25%	1	□ 54.99	□ 41.24
OUTERWEAR	**JA2558 FOGN MD SHT**	**F549407368M1**	**Propper International Sales**	PROPPER Gen III Fleece Jacket	25%	1	□ 54.99	□ 41.24
OUTERWEAR	**JA2558 FOGN SM LNG**	**F549407368S3**	**Propper International Sales**	PROPPER Gen III Fleece Jacket	25%	1	□ 54.99	□ 41.24
OUTERWEAR	**JA2558 FOGN SM REG**	**F549407368S2**	**Propper International Sales**	PROPPER Gen III Fleece Jacket	25%	1	□ 54.99	□ 41.24
OUTERWEAR	**JA2558 FOGN SM SHT**	**F549407368S1**	**Propper International Sales**	PROPPER Gen III Fleece Jacket	25%	1	□ 54.99	□ 41.24
OUTERWEAR	**JA2558 FOGN XL LNG**	**F549407368XL3**	**Propper International Sales**	PROPPER Gen III Fleece Jacket	25%	1	□ 54.99	□ 41.24
OUTERWEAR	**JA2558 FOGN XL REG**	**F549407368XL2**	**Propper International Sales**	PROPPER Gen III Fleece Jacket	25%	1	□ 54.99	□ 41.24
OUTERWEAR	**JA2558 FOGN XS REG**	**F549407368XS2**	**Propper International Sales**	PROPPER Gen III Fleece Jacket	25%	1	□ 54.99	□ 41.24
OUTERWEAR	**JA2558 FOGN 2X LNG**	**F549407368XXL3**	**Propper International Sales**	PROPPER Gen III Fleece Jacket	25%	1	□ 54.99	□ 41.24
OUTERWEAR	**JA2558 FOGN 2X REG**	**F549407368XXL2**	**Propper International Sales**	PROPPER Gen III Fleece Jacket	25%	1	□ 54.99	□ 41.24
OUTERWEAR	**JK086 BLK LG**	**F54343D001L**	**Propper International Sales**	PROPPER PACKABLE WINDSHIRT UNLINED	25%	1	□ 44.99	□ 33.74
OUTERWEAR	**JK086 BLK MD**	**F54343D001M**	**Propper International Sales**	PROPPER PACKABLE WINDSHIRT UNLINED	25%	1	□ 44.99	□ 33.74
OUTERWEAR	**JK086 BLK SM**	**F54343D001S**	**Propper International Sales**	PROPPER PACKABLE WINDSHIRT UNLINED	25%	1	□ 44.99	□ 33.74
OUTERWEAR	**JK086 BLK XL**	**F54343D001XL**	**Propper International Sales**	PROPPER PACKABLE WINDSHIRT UNLINED	25%	1	□ 44.99	□ 33.74
OUTERWEAR	**JK086 BLK XS**	**F54343D001XS**	**Propper International Sales**	PROPPER PACKABLE WINDSHIRT UNLINED	25%	1	□ 44.99	□ 33.74
OUTERWEAR	**JK086 BLK 2X**	**F54343D001XXL**	**Propper International Sales**	PROPPER PACKABLE WINDSHIRT UNLINED	25%	1	□ 44.99	□ 33.74
OUTERWEAR	**JK086 BLK 3X**	**F54343D0013XL**	**Propper International Sales**	PROPPER PACKABLE WINDSHIRT UNLINED	25%	1	□ 44.99	□ 33.74
OUTERWEAR	**JK086 BLK 4X**	**F54343D0014XL**	**Propper International Sales**	PROPPER PACKABLE WINDSHIRT UNLINED	25%	1	□ 44.99	□ 33.74
OUTERWEAR	**JK086 BLK 5X**	**F54343D0015XL**	**Propper International Sales**	PROPPER PACKABLE WINDSHIRT UNLINED	25%	1	□ 44.99	□ 33.74
OUTERWEAR	**JK086 LAPD LG**	**F54343D450L**	**Propper International Sales**	PROPPER PACKABLE WINDSHIRT UNLINED	25%	1	□ 44.99	□ 33.74

OUTERWEAR	**JK086 LAPD MD**	**F54343D450M**	**Propper International Sales**	PROPPER PACKABLE WINDSHIRT UNLINED	25%	1	□ 44.99	□ 33.74
OUTERWEAR	**JK086 LAPD SM**	**F54343D450S**	**Propper International Sales**	PROPPER PACKABLE WINDSHIRT UNLINED	25%	1	□ 44.99	□ 33.74
OUTERWEAR	**JK086 LAPD XL**	**F54343D450XL**	**Propper International Sales**	PROPPER PACKABLE WINDSHIRT UNLINED	25%	1	□ 44.99	□ 33.74
OUTERWEAR	**JK086 LAPD XS**	**F54343D450XS**	**Propper International Sales**	PROPPER PACKABLE WINDSHIRT UNLINED	25%	1	□ 44.99	□ 33.74
OUTERWEAR	**JK086 LAPD 2X**	**F54343D450XXL**	**Propper International Sales**	PROPPER PACKABLE WINDSHIRT UNLINED	25%	1	□ 44.99	□ 33.74
OUTERWEAR	**JK086 LAPD 3X**	**F54343D4503XL**	**Propper International Sales**	PROPPER PACKABLE WINDSHIRT UNLINED	25%	1	□ 44.99	□ 33.74
OUTERWEAR	**JK086 LAPD 4X**	**F54343D4504XL**	**Propper International Sales**	PROPPER PACKABLE WINDSHIRT UNLINED	25%	1	□ 44.99	□ 33.74
OUTERWEAR	**JK086 LAPD 5X**	**F54343D4505XL**	**Propper International Sales**	PROPPER PACKABLE WINDSHIRT UNLINED	25%	1	□ 44.99	□ 33.74
OUTERWEAR	**JK086 OLV SM**	**F54343D330S**	**Propper International Sales**	PROPPER PACKABLE WINDSHIRT UNLINED	25%	1	□ 44.99	□ 33.74
OUTERWEAR	**JK086 OLV XL**	**F54343D330XL**	**Propper International Sales**	PROPPER PACKABLE WINDSHIRT UNLINED	25%	1	□ 44.99	□ 33.74
OUTERWEAR	**JK086 OLV XS**	**F54343D330XS**	**Propper International Sales**	PROPPER PACKABLE WINDSHIRT UNLINED	25%	1	□ 44.99	□ 33.74
OUTERWEAR	**JK086 OLV 2X**	**F54343D330XXL**	**Propper International Sales**	PROPPER PACKABLE WINDSHIRT UNLINED	25%	1	□ 44.99	□ 33.74
OUTERWEAR	**JA2125 BLK 3X REG**	**F54314W0013XL2**	**Propper International Sales**	COLD WEATHER DUTY FLEECE	25%	1	□ 50.99	□ 38.24
OUTERWEAR	**JA2125 BLK LG REG**	**F54314W001L2**	**Propper International Sales**	COLD WEATHER DUTY FLEECE	25%	1	□ 50.99	□ 38.24
OUTERWEAR	**JA2125 BLK XL REG**	**F54314W001XL2**	**Propper International Sales**	COLD WEATHER DUTY FLEECE	25%	1	□ 50.99	□ 38.24
OUTERWEAR	**JA2125 LAPD 2X REG**	**F54314W450XXL2**	**Propper International Sales**	COLD WEATHER DUTY FLEECE	25%	1	□ 50.99	□ 38.24
OUTERWEAR	**JA2125 LAPD 3X REG**	**F54314W4503XL2**	**Propper International Sales**	COLD WEATHER DUTY FLEECE	25%	1	□ 50.99	□ 38.24
OUTERWEAR	**JA2125 LAPD LG REG**	**F54314W450L2**	**Propper International Sales**	COLD WEATHER DUTY FLEECE	25%	1	□ 50.99	□ 38.24
OUTERWEAR	**JA2125 LAPD MD REG**	**F54314W450M2**	**Propper International Sales**	COLD WEATHER DUTY FLEECE	25%	1	□ 50.99	□ 38.24
OUTERWEAR	**JA2125 LAPD SM REG**	**F54314W450S2**	**Propper International Sales**	COLD WEATHER DUTY FLEECE	25%	1	□ 50.99	□ 38.24
OUTERWEAR	**JA2125 LAPD XL REG**	**F54314W450XL2**	**Propper International Sales**	COLD WEATHER DUTY FLEECE	25%	1	□ 50.99	□ 38.24
OUTERWEAR	**RW217 BKYL 4X**	**RW217 BKYL 4X**	**Qingdao Hellena Fashion Co.,Lt**	T48IN REVERSIBLE RAINCOAT	25%	1	□ 49.99	□ 37.49
OUTERWEAR	**RW217 BKYL 5X**	**RW217 BKYL 5X**	**Qingdao Hellena Fashion Co.,Lt**	T48IN REVERSIBLE RAINCOAT	25%	1	□ 49.99	□ 37.49
OUTERWEAR	**RW217 BKYL 2X**	**RW217 BKYL 2X**	**Qingdao Hellena Fashion Co.,Lt**	T48IN REVERSIBLE RAINCOAT	25%	1	□ 49.99	□ 37.49

OUTERWEAR	**RW217 BKYL 3X**	**RW217 BKYL 3X**	**Qingdao Hellena Fashion Co.,Lt**	T48IN REVERSIBLE RAINCOAT	25%	1	□ 49.99	□ 37.49
OUTERWEAR	**SW664 NAV XL**	**SW664 NAV XL**	**Qingdao Hellena Fashion Co.,Lt**	FF WORKSHIRT W/MICRO FLEECE COLLAR	25%	1	□ 34.99	□ 26.24
OUTERWEAR	**JA477 NAV 7X**	**JA477 NAV 7X**	**Qingdao Hellena Fashion Co.,Lt**	GALLS DUTY JACKET	25%	1	□ 69.99	□ 52.49
OUTERWEAR	**JA477 BLK 7X**	**JA477 BLK 7X**	**Qingdao Hellena Fashion Co.,Lt**	GALLS DUTY JACKET	25%	1	□ 69.99	□ 52.49
OUTERWEAR	**JC383 BLK 6X**	**JC373 BLK 6X**	**Qingdao Hellena Fashion Co.,Lt**	LAW PRO BOMBER JACKET	25%	1	□ 42.99	□ 32.24
OUTERWEAR	**JC383 NAV 6X**	**JC373 NAV 6X**	**Qingdao Hellena Fashion Co.,Lt**	LAW PRO BOMBER JACKET	25%	1	□ 42.99	□ 32.24
OUTERWEAR	**JC480 BLK 6X**	**JC480 BLK 6X**	**Qingdao Hellena Fashion Co.,Lt**	LAW PRO DEFENDER DUTY JACKET	25%	1	□ 59.99	□ 44.99
OUTERWEAR	**JC480 NAV 6X**	**JC480 NAV 6X**	**Qingdao Hellena Fashion Co.,Lt**	LAW PRO DEFENDER DUTY JACKET	25%	1	□ 59.99	□ 44.99
OUTERWEAR	**JA018 BLK 6X**	**JA018 BLK 6X**	**Qingdao Hellena Fashion Co.,Lt**	LAWPRO POLICE BOMBER JACKET	25%	1	□ 49.99	□ 37.49
OUTERWEAR	**JA018 NAV 6X**	**JA018 NAV 6X**	**Qingdao Hellena Fashion Co.,Lt**	LAWPRO POLICE BOMBER JACKET	25%	1	□ 49.99	□ 37.49
OUTERWEAR	**RW217 BKYL 6X**	**RW217 BKYL 6X**	**Qingdao Hellena Fashion Co.,Lt**	T48IN REVERSIBLE RAINCOAT	25%	1	□ 63.99	□ 47.99
OUTERWEAR	**RW217 BKYL LG**	**RW217 BKYL LG**	**Qingdao Hellena Fashion Co.,Lt**	T48IN REVERSIBLE RAINCOAT	25%	1	□ 49.99	□ 37.49
OUTERWEAR	**RW217 BKYL MD**	**RW217 BKYL MD**	**Qingdao Hellena Fashion Co.,Lt**	T48IN REVERSIBLE RAINCOAT	25%	1	□ 49.99	□ 37.49
OUTERWEAR	**RW217 BKYL SM**	**RW217 BKYL SM**	**Qingdao Hellena Fashion Co.,Lt**	T48IN REVERSIBLE RAINCOAT	25%	1	□ 49.99	□ 37.49
OUTERWEAR	**RW217 BKYL XL**	**RW217 BKYL XL**	**Qingdao Hellena Fashion Co.,Lt**	T48IN REVERSIBLE RAINCOAT	25%	1	□ 49.99	□ 37.49
OUTERWEAR	**JC398 BLK 6X**	**JC398 BLK 6X**	**Qingdao Hellena Fashion Co.,Lt**	CENTURION DUTY JACKET	25%	1	□ 54.99	□ 41.24
OUTERWEAR	**JC440 BLK 6X**	**JC440 BLK 6X**	**Qingdao Hellena Fashion Co.,Lt**	LAW PRO PARKA	25%	1	□ 54.99	□ 41.24
OUTERWEAR	**JC440 NAV 6X**	**JC440 NAV 6X**	**Qingdao Hellena Fashion Co.,Lt**	LAW PRO PARKA	25%	1	□ 54.99	□ 41.24
OUTERWEAR	**JA015 NAV 6X**	**JA015 NAV 6X**	**Qingdao Hellena Fashion Co.,Lt**	LAWPRO ALL SEASONS DUTY JACKET	25%	1	□ 84.99	□ 63.74
OUTERWEAR	**JA015 BLK 6X**	**JA015 BLK 6X**	**Qingdao Hellena Fashion Co.,Lt**	LAWPRO ALL SEASONS DUTY JACKET	25%	1	□ 84.99	□ 63.74
OUTERWEAR	**SW664 NAV MD**	**SW664 NAV MD**	**Qingdao Hellena Fashion Co.,Lt**	FF WORKSHIRT W/MICRO FLEECE COLLAR	25%	1	□ 34.99	□ 26.24
OUTERWEAR	**SW664 NAV LG**	**SW664 NAV LG**	**Qingdao Hellena Fashion Co.,Lt**	FF WORKSHIRT W/MICRO FLEECE COLLAR	25%	1	□ 34.99	□ 26.24
OUTERWEAR	**JC383 BLK 4X**	**JC373 BLK 4X**	**Qingdao Hellena Fashion Co.,Lt**	LAW PRO BOMBER JACKET	25%	1	□ 42.99	□ 32.24
OUTERWEAR	**JC383 BLK 5X**	**JC373 BLK 5X**	**Qingdao Hellena Fashion Co.,Lt**	LAW PRO BOMBER JACKET	25%	1	□ 42.99	□ 32.24
OUTERWEAR	**JC383 NAV 4X**	**JC373 NAV 4X**	**Qingdao Hellena Fashion Co.,Lt**	LAW PRO BOMBER JACKET	25%	1	□ 42.99	□ 32.24
OUTERWEAR	**JC383 NAV 5X**	**JC373 NAV 5X**	**Qingdao Hellena Fashion Co.,Lt**	LAW PRO BOMBER JACKET	25%	1	□ 42.99	□ 32.24
OUTERWEAR	**JA477 BLK 6X**	**JA477 BLK 6X**	**Qingdao Hellena Fashion Co.,Lt**	GALLS DUTY JACKET	25%	1	□ 69.99	□ 52.49
OUTERWEAR	**JC480 BLK 4X**	**JC480 BLK 4X**	**Qingdao Hellena Fashion Co.,Lt**	LAW PRO DEFENDER DUTY JACKET	25%	1	□ 59.99	□ 44.99
OUTERWEAR	**JC480 BLK 5X**	**JC480 BLK 5X**	**Qingdao Hellena Fashion Co.,Lt**	LAW PRO DEFENDER DUTY JACKET	25%	1	□ 59.99	□ 44.99

OUTERWEAR	**JC480 NAV 4X**	**JC480 NAV 4X**	**Qingdao Hellena Fashion Co.,Lt**	LAW PRO DEFENDER DUTY JACKET	25%	1	□ 59.99	□ 44.99
OUTERWEAR	**JC480 NAV 5X**	**JC480 NAV 5X**	**Qingdao Hellena Fashion Co.,Lt**	LAW PRO DEFENDER DUTY JACKET	25%	1	□ 59.99	□ 44.99
OUTERWEAR	**SW664 NAV 2X**	**SW664 NAV 2X**	**Qingdao Hellena Fashion Co.,Lt**	FF WORKSHIRT W/MICRO FLEECE COLLAR	25%	1	□ 38.99	□ 29.24
OUTERWEAR	**SW664 NAV 3X**	**SW664 NAV 3X**	**Qingdao Hellena Fashion Co.,Lt**	FF WORKSHIRT W/MICRO FLEECE COLLAR	25%	1	□ 38.99	□ 29.24
OUTERWEAR	**JA018 BLK 5X**	**JA018 BLK 5X**	**Qingdao Hellena Fashion Co.,Lt**	LAWPRO POLICE BOMBER JACKET	25%	1	□ 49.99	□ 37.49
OUTERWEAR	**JA018 NAV 5X**	**JA018 NAV 5X**	**Qingdao Hellena Fashion Co.,Lt**	LAWPRO POLICE BOMBER JACKET	25%	1	□ 49.99	□ 37.49
OUTERWEAR	**JA018 BLK 4X**	**JA018 BLK 4X**	**Qingdao Hellena Fashion Co.,Lt**	LAWPRO POLICE BOMBER JACKET	25%	1	□ 49.99	□ 37.49
OUTERWEAR	**JA018 NAV 4X**	**JA018 NAV 4X**	**Qingdao Hellena Fashion Co.,Lt**	LAWPRO POLICE BOMBER JACKET	25%	1	□ 49.99	□ 37.49
OUTERWEAR	**JC480 BLK 2X**	**JC480 BLK 2X**	**Qingdao Hellena Fashion Co.,Lt**	LAW PRO DEFENDER DUTY JACKET	25%	1	□ 59.99	□ 44.99
OUTERWEAR	**JC480 BLK 3X**	**JC480 BLK 3X**	**Qingdao Hellena Fashion Co.,Lt**	LAW PRO DEFENDER DUTY JACKET	25%	1	□ 59.99	□ 44.99
OUTERWEAR	**JC398 BLK 4X**	**JC398 BLK 4X**	**Qingdao Hellena Fashion Co.,Lt**	CENTURION DUTY JACKET	25%	1	□ 54.99	□ 41.24
OUTERWEAR	**JC398 BLK 5X**	**JC398 BLK 5X**	**Qingdao Hellena Fashion Co.,Lt**	CENTURION DUTY JACKET	25%	1	□ 54.99	□ 41.24
OUTERWEAR	**JC398 NAV 4X**	**JC398 NAV 4X**	**Qingdao Hellena Fashion Co.,Lt**	CENTURION DUTY JACKET	25%	1	□ 54.99	□ 41.24
OUTERWEAR	**JC398 NAV 5X**	**JC398 NAV 5X**	**Qingdao Hellena Fashion Co.,Lt**	CENTURION DUTY JACKET	25%	1	□ 54.99	□ 41.24
OUTERWEAR	**JA015 BLK 5X**	**JA015 BLK 5X**	**Qingdao Hellena Fashion Co.,Lt**	LAWPRO ALL SEASONS DUTY JACKET	25%	1	□ 83.99	□ 62.99
OUTERWEAR	**JC440 BLK 4X**	**JC440 BLK 4X**	**Qingdao Hellena Fashion Co.,Lt**	LAW PRO PARKA	25%	1	□ 54.99	□ 41.24
OUTERWEAR	**JC440 BLK 5X**	**JC440 BLK 5X**	**Qingdao Hellena Fashion Co.,Lt**	LAW PRO PARKA	25%	1	□ 54.99	□ 41.24
OUTERWEAR	**JC440 NAV 4X**	**JC440 NAV 4X**	**Qingdao Hellena Fashion Co.,Lt**	LAW PRO PARKA	25%	1	□ 54.99	□ 41.24
OUTERWEAR	**JC440 NAV 5X**	**JC440 NAV 5X**	**Qingdao Hellena Fashion Co.,Lt**	LAW PRO PARKA	25%	1	□ 54.99	□ 41.24
OUTERWEAR	**JC398 NAV 6X**	**JC398 NAV 6X**	**Qingdao Hellena Fashion Co.,Lt**	CENTURION DUTY JACKET	25%	1	□ 59.99	□ 44.99
OUTERWEAR	**JA015 NAV 4X**	**JA015 NAV 4X**	**Qingdao Hellena Fashion Co.,Lt**	LAWPRO ALL SEASONS DUTY JACKET	25%	1	□ 84.99	□ 63.74
OUTERWEAR	**JA015 NAV 5X**	**JA015 NAV 5X**	**Qingdao Hellena Fashion Co.,Lt**	LAWPRO ALL SEASONS DUTY JACKET	25%	1	□ 84.99	□ 63.74
OUTERWEAR	**JA015 BLK 4X**	**JA015 BLK 4X**	**Qingdao Hellena Fashion Co.,Lt**	LAWPRO ALL SEASONS DUTY JACKET	25%	1	□ 84.99	□ 63.74
OUTERWEAR	**JA477 NAV 4X**	**JA477 NAV 4X**	**Qingdao Hellena Fashion Co.,Lt**	GALLS DUTY JACKET	25%	1	□ 69.99	□ 52.49
OUTERWEAR	**JA477 BLK 4X**	**JA477 BLK 4X**	**Qingdao Hellena Fashion Co.,Lt**	GALLS DUTY JACKET	25%	1	□ 69.99	□ 52.49
OUTERWEAR	**JA477 BLK 5X**	**JA477 BLK 5X**	**Qingdao Hellena Fashion Co.,Lt**	GALLS DUTY JACKET	25%	1	□ 69.99	□ 52.49
OUTERWEAR	**SW664 NAV 4X**	**SW664 NAV 4X**	**Qingdao Hellena Fashion Co.,Lt**	FF WORKSHIRT W/MICRO FLEECE COLLAR	25%	1	□ 44.99	□ 33.74
OUTERWEAR	**SW664 NAV 5X**	**SW664 NAV 5X**	**Qingdao Hellena Fashion Co.,Lt**	FF WORKSHIRT W/MICRO FLEECE COLLAR	25%	1	□ 44.99	□ 33.74

OUTERWEAR	**JA477 NAV 6X**	**JA477 NAV 6X**	**Qingdao Hellena Fashion Co.,Lt**	GALLS DUTY JACKET	25%	1	□ 74.99	□ 56.24
OUTERWEAR	**JC383 BLK 2X**	**JC373 BLK 2X**	**Qingdao Hellena Fashion Co.,Lt**	LAW PRO BOMBER JACKET	25%	1	□ 42.99	□ 32.24
OUTERWEAR	**JC383 BLK 3X**	**JC373 BLK 3X**	**Qingdao Hellena Fashion Co.,Lt**	LAW PRO BOMBER JACKET	25%	1	□ 42.99	□ 32.24
OUTERWEAR	**JC383 NAV 2X**	**JC373 NAV 2X**	**Qingdao Hellena Fashion Co.,Lt**	LAW PRO BOMBER JACKET	25%	1	□ 42.99	□ 32.24
OUTERWEAR	**JC383 NAV 3X**	**JC373 NAV 3X**	**Qingdao Hellena Fashion Co.,Lt**	LAW PRO BOMBER JACKET	25%	1	□ 42.99	□ 32.24
OUTERWEAR	**JC480 NAV 2X**	**JC480 NAV 2X**	**Qingdao Hellena Fashion Co.,Lt**	LAW PRO DEFENDER DUTY JACKET	25%	1	□ 59.99	□ 44.99
OUTERWEAR	**JC480 NAV 3X**	**JC480 NAV 3X**	**Qingdao Hellena Fashion Co.,Lt**	LAW PRO DEFENDER DUTY JACKET	25%	1	□ 59.99	□ 44.99
OUTERWEAR	**JA018 BLK 2X**	**JA018 BLK 2X**	**Qingdao Hellena Fashion Co.,Lt**	LAWPRO POLICE BOMBER JACKET	25%	1	□ 49.99	□ 37.49
OUTERWEAR	**JA018 BLK 3X**	**JA018 BLK 3X**	**Qingdao Hellena Fashion Co.,Lt**	LAWPRO POLICE BOMBER JACKET	25%	1	□ 49.99	□ 37.49
OUTERWEAR	**JA018 NAV 2X**	**JA018 NAV 2X**	**Qingdao Hellena Fashion Co.,Lt**	LAWPRO POLICE BOMBER JACKET	25%	1	□ 49.99	□ 37.49
OUTERWEAR	**JA018 NAV 3X**	**JA018 NAV 3X**	**Qingdao Hellena Fashion Co.,Lt**	LAWPRO POLICE BOMBER JACKET	25%	1	□ 49.99	□ 37.49
OUTERWEAR	**JA311 BLK 2X REG**	**JA311 BLK 2X REG**	**Qingdao Hellena Fashion Co.,Lt**	GALLS DUTY JACKET	25%	1	□ 119.99	□ 89.99
OUTERWEAR	**JA311 BLK 3X REG**	**JA311 BLK 3X REG**	**Qingdao Hellena Fashion Co.,Lt**	GALLS DUTY JACKET	25%	1	□ 119.99	□ 89.99
OUTERWEAR	**JC398 BLK 2X**	**JC398 BLK 2X**	**Qingdao Hellena Fashion Co.,Lt**	CENTURION DUTY JACKET	25%	1	□ 54.99	□ 41.24
OUTERWEAR	**JC398 BLK 3X**	**JC398 BLK 3X**	**Qingdao Hellena Fashion Co.,Lt**	CENTURION DUTY JACKET	25%	1	□ 54.99	□ 41.24
OUTERWEAR	**JC398 NAV 2X**	**JC398 NAV 2X**	**Qingdao Hellena Fashion Co.,Lt**	CENTURION DUTY JACKET	25%	1	□ 54.99	□ 41.24
OUTERWEAR	**JC398 NAV 3X**	**JC398 NAV 3X**	**Qingdao Hellena Fashion Co.,Lt**	CENTURION DUTY JACKET	25%	1	□ 54.99	□ 41.24
OUTERWEAR	**JC480 BLK LG**	**JC480 BLK LG**	**Qingdao Hellena Fashion Co.,Lt**	LAW PRO DEFENDER DUTY JACKET	25%	1	□ 59.99	□ 44.99
OUTERWEAR	**JC480 BLK MD**	**JC480 BLK MD**	**Qingdao Hellena Fashion Co.,Lt**	LAW PRO DEFENDER DUTY JACKET	25%	1	□ 59.99	□ 44.99
OUTERWEAR	**JC480 BLK XL**	**JC480 BLK XL**	**Qingdao Hellena Fashion Co.,Lt**	LAW PRO DEFENDER DUTY JACKET	25%	1	□ 59.99	□ 44.99
OUTERWEAR	**JA477 NAV 2X**	**JA477 NAV 2X**	**Qingdao Hellena Fashion Co.,Lt**	GALLS DUTY JACKET	25%	1	□ 69.99	□ 52.49
OUTERWEAR	**JA477 NAV 3X**	**JA477 NAV 3X**	**Qingdao Hellena Fashion Co.,Lt**	GALLS DUTY JACKET	25%	1	□ 69.99	□ 52.49
OUTERWEAR	**JA477 BLK 2X**	**JA477 BLK 2X**	**Qingdao Hellena Fashion Co.,Lt**	GALLS DUTY JACKET	25%	1	□ 69.99	□ 52.49
OUTERWEAR	**JA477 BLK 3X**	**JA477 BLK 3X**	**Qingdao Hellena Fashion Co.,Lt**	GALLS DUTY JACKET	25%	1	□ 69.99	□ 52.49
OUTERWEAR	**JA015 NAV 2X**	**JA015 NAV 2X**	**Qingdao Hellena Fashion Co.,Lt**	LAWPRO ALL SEASONS DUTY JACKET	25%	1	□ 84.99	□ 63.74
OUTERWEAR	**JA015 NAV 3X**	**JA015 NAV 3X**	**Qingdao Hellena Fashion Co.,Lt**	LAWPRO ALL SEASONS DUTY JACKET	25%	1	□ 84.99	□ 63.74
OUTERWEAR	**JA015 BLK 2X**	**JA015 BLK 2X**	**Qingdao Hellena Fashion Co.,Lt**	LAWPRO ALL SEASONS DUTY JACKET	25%	1	□ 84.99	□ 63.74
OUTERWEAR	**JA015 BLK 3X**	**JA015 BLK 3X**	**Qingdao Hellena Fashion Co.,Lt**	LAWPRO ALL SEASONS DUTY JACKET	25%	1	□ 84.99	□ 63.74
OUTERWEAR	**JC440 BLK 2X**	**JC440 BLK 2X**	**Qingdao Hellena Fashion Co.,Lt**	LAW PRO PARKA	25%	1	□ 54.99	□ 41.24

OUTERWEAR	**JC440 BLK 3X**	**JC440 BLK 3X**	**Qingdao Hellena Fashion Co.,Lt**	LAW PRO PARKA	25%	1	□ 54.99	□ 41.24
OUTERWEAR	**JC440 NAV 2X**	**JC440 NAV 2X**	**Qingdao Hellena Fashion Co.,Lt**	LAW PRO PARKA	25%	1	□ 54.99	□ 41.24
OUTERWEAR	**JC440 NAV 3X**	**JC440 NAV 3X**	**Qingdao Hellena Fashion Co.,Lt**	LAW PRO PARKA	25%	1	□ 54.99	□ 41.24
OUTERWEAR	**JA477 NAV 5X**	**JA477 NAV 5X**	**Qingdao Hellena Fashion Co.,Lt**	GALLS DUTY JACKET	25%	1	□ 74.99	□ 56.24
OUTERWEAR	**JA282 NAV 4X**	**JA282 NAV 4X**	**Qingdao Hellena Fashion Co.,Lt**	GALLS WATERPROOF JACKET	25%	1	□ 69.99	□ 52.49
OUTERWEAR	**JA282 NAV 5X**	**JA282 NAV 5X**	**Qingdao Hellena Fashion Co.,Lt**	GALLS WATERPROOF JACKET	25%	1	□ 69.99	□ 52.49
OUTERWEAR	**JK591 BLK YEL 4X**	**JK591 BLK YEL 4X**	**Qingdao Hellena Fashion Co.,Lt**	LAWPRO DELUXE BIKE PATROL JACKET	25%	1	□ 107.99	□ 80.99
OUTERWEAR	**JK591 BLK YEL 5X**	**JK591 BLK YEL 5X**	**Qingdao Hellena Fashion Co.,Lt**	LAWPRO DELUXE BIKE PATROL JACKET	25%	1	□ 107.99	□ 80.99
OUTERWEAR	**JK591 BLK RBT 4X**	**JK591 BLK RBT 4X**	**Qingdao Hellena Fashion Co.,Lt**	LAWPRO DELUXE BIKE PATROL JACKET	25%	1	□ 107.99	□ 80.99
OUTERWEAR	**JK591 BLK RBT 5X**	**JK591 BLK RBT 5X**	**Qingdao Hellena Fashion Co.,Lt**	LAWPRO DELUXE BIKE PATROL JACKET	25%	1	□ 107.99	□ 80.99
OUTERWEAR	**JX778 BLK 6X**	**JX778 BLK 6X**	**Qingdao Hellena Fashion Co.,Lt**	GALLS AGENT LTC SOFT SHELL JACKET	25%	1	□ 59.99	□ 44.99
OUTERWEAR	**JX778 DKGY 6X**	**JX778 DKGY 6X**	**Qingdao Hellena Fashion Co.,Lt**	GALLS AGENT LTC SOFT SHELL JACKET	25%	1	□ 59.99	□ 44.99
OUTERWEAR	**JX778 DKNV 6X**	**JX778 DKNV 6X**	**Qingdao Hellena Fashion Co.,Lt**	GALLS AGENT LTC SOFT SHELL JACKET	25%	1	□ 59.99	□ 44.99
OUTERWEAR	**JA1312 BLK 2X**	**JA1312 BLK 2X**	**Qingdao Hellena Fashion Co.,Lt**	GALLS AGENT WOMENS LTC SOFT SHELL JACKET	25%	1	□ 49.99	□ 37.49
OUTERWEAR	**JA1312 BLK 3X**	**JA1312 BLK 3X**	**Qingdao Hellena Fashion Co.,Lt**	GALLS AGENT WOMENS LTC SOFT SHELL JACKET	25%	1	□ 49.99	□ 37.49
OUTERWEAR	**JA1312 DKGY 2X**	**JA1312 DKGY 2X**	**Qingdao Hellena Fashion Co.,Lt**	GALLS AGENT WOMENS LTC SOFT SHELL JACKET	25%	1	□ 49.99	□ 37.49
OUTERWEAR	**JA1312 DKGY 3X**	**JA1312 DKGY 3X**	**Qingdao Hellena Fashion Co.,Lt**	GALLS AGENT WOMENS LTC SOFT SHELL JACKET	25%	1	□ 49.99	□ 37.49
OUTERWEAR	**JA1312 DKNV 2X**	**JA1312 DKNV 2X**	**Qingdao Hellena Fashion Co.,Lt**	GALLS AGENT WOMENS LTC SOFT SHELL JACKET	25%	1	□ 49.99	□ 37.49
OUTERWEAR	**JA1312 DKNV 3X**	**JA1312 DKNV 3X**	**Qingdao Hellena Fashion Co.,Lt**	GALLS AGENT WOMENS LTC SOFT SHELL JACKET	25%	1	□ 49.99	□ 37.49
OUTERWEAR	**JC382 YEL 6X**	**JC382 YEL 6X**	**Qingdao Hellena Fashion Co.,Lt**	LAW PRO LINED WINDBREAKER	25%	1	□ 28.99	□ 21.74
OUTERWEAR	**JK591 BLK YEL 2X**	**JK591 BLK YEL 2X**	**Qingdao Hellena Fashion Co.,Lt**	LAWPRO DELUXE BIKE PATROL JACKET	25%	1	□ 104.99	□ 78.74
OUTERWEAR	**JK591 BLK YEL 3X**	**JK591 BLK YEL 3X**	**Qingdao Hellena Fashion Co.,Lt**	LAWPRO DELUXE BIKE PATROL JACKET	25%	1	□ 104.99	□ 78.74
OUTERWEAR	**JK591 BLK RBT 2X**	**JK591 BLK RBT 2X**	**Qingdao Hellena Fashion Co.,Lt**	LAWPRO DELUXE BIKE PATROL JACKET	25%	1	□ 104.99	□ 78.74
OUTERWEAR	**JK591 BLK RBT 3X**	**JK591 BLK RBT 3X**	**Qingdao Hellena Fashion Co.,Lt**	LAWPRO DELUXE BIKE PATROL JACKET	25%	1	□ 104.99	□ 78.74
OUTERWEAR	**JA311 BLK SM REG**	**JA311 BLK SM REG**	**Qingdao Hellena Fashion Co.,Lt**	GALLS DUTY JACKET	25%	1	□ 119.99	□ 89.99

OUTERWEAR	**JA311 BLK MD REG**	**JA311 BLK MD REG**	**Qingdao Hellena Fashion Co.,Lt**	GALLS DUTY JACKET	25%	1	□ 119.99	□ 89.99
OUTERWEAR	**JA311 BLK LG REG**	**JA311 BLK LG REG**	**Qingdao Hellena Fashion Co.,Lt**	GALLS DUTY JACKET	25%	1	□ 119.99	□ 89.99
OUTERWEAR	**JA311 BLK XL REG**	**JA311 BLK XL REG**	**Qingdao Hellena Fashion Co.,Lt**	GALLS DUTY JACKET	25%	1	□ 119.99	□ 89.99
OUTERWEAR	**JA018 BLK LG**	**JA018 BLK LG**	**Qingdao Hellena Fashion Co.,Lt**	LAWPRO POLICE BOMBER JACKET	25%	1	□ 49.99	□ 37.49
OUTERWEAR	**JA018 BLK MD**	**JA018 BLK MD**	**Qingdao Hellena Fashion Co.,Lt**	LAWPRO POLICE BOMBER JACKET	25%	1	□ 49.99	□ 37.49
OUTERWEAR	**JA018 BLK XL**	**JA018 BLK XL**	**Qingdao Hellena Fashion Co.,Lt**	LAWPRO POLICE BOMBER JACKET	25%	1	□ 49.99	□ 37.49
OUTERWEAR	**JA018 BLK SM**	**JA018 BLK SM**	**Qingdao Hellena Fashion Co.,Lt**	LAWPRO POLICE BOMBER JACKET	25%	1	□ 49.99	□ 37.49
OUTERWEAR	**JA018 NAV SM**	**JA018 NAV SM**	**Qingdao Hellena Fashion Co.,Lt**	LAWPRO POLICE BOMBER JACKET	25%	1	□ 49.99	□ 37.49
OUTERWEAR	**JA018 NAV MD**	**JA018 NAV MD**	**Qingdao Hellena Fashion Co.,Lt**	LAWPRO POLICE BOMBER JACKET	25%	1	□ 49.99	□ 37.49
OUTERWEAR	**JA018 NAV LG**	**JA018 NAV LG**	**Qingdao Hellena Fashion Co.,Lt**	LAWPRO POLICE BOMBER JACKET	25%	1	□ 49.99	□ 37.49
OUTERWEAR	**JA018 NAV XL**	**JA018 NAV XL**	**Qingdao Hellena Fashion Co.,Lt**	LAWPRO POLICE BOMBER JACKET	25%	1	□ 49.99	□ 37.49
OUTERWEAR	**JK591 BLK YEL SM**	**JK591 BLK YEL SM**	**Qingdao Hellena Fashion Co.,Lt**	LAWPRO DELUXE BIKE PATROL JACKET	25%	1	□ 99.99	□ 74.99
OUTERWEAR	**JK591 BLK YEL MD**	**JK591 BLK YEL MD**	**Qingdao Hellena Fashion Co.,Lt**	LAWPRO DELUXE BIKE PATROL JACKET	25%	1	□ 99.99	□ 74.99
OUTERWEAR	**JK591 BLK YEL LG**	**JK591 BLK YEL LG**	**Qingdao Hellena Fashion Co.,Lt**	LAWPRO DELUXE BIKE PATROL JACKET	25%	1	□ 99.99	□ 74.99
OUTERWEAR	**JK591 BLK YEL XL**	**JK591 BLK YEL XL**	**Qingdao Hellena Fashion Co.,Lt**	LAWPRO DELUXE BIKE PATROL JACKET	25%	1	□ 99.99	□ 74.99
OUTERWEAR	**JK591 BLK RBT MD**	**JK591 BLK RBT MD**	**Qingdao Hellena Fashion Co.,Lt**	LAWPRO DELUXE BIKE PATROL JACKET	25%	1	□ 99.99	□ 74.99
OUTERWEAR	**JK591 BLK RBT LG**	**JK591 BLK RBT LG**	**Qingdao Hellena Fashion Co.,Lt**	LAWPRO DELUXE BIKE PATROL JACKET	25%	1	□ 99.99	□ 74.99
OUTERWEAR	**JK591 BLK RBT XL**	**JK591 BLK RBT XL**	**Qingdao Hellena Fashion Co.,Lt**	LAWPRO DELUXE BIKE PATROL JACKET	25%	1	□ 99.99	□ 74.99
OUTERWEAR	**JA477 NAV SM**	**JA477 NAV SM**	**Qingdao Hellena Fashion Co.,Lt**	GALLS DUTY JACKET	25%	1	□ 69.99	□ 52.49
OUTERWEAR	**JA477 NAV MD**	**JA477 NAV MD**	**Qingdao Hellena Fashion Co.,Lt**	GALLS DUTY JACKET	25%	1	□ 69.99	□ 52.49
OUTERWEAR	**JA477 NAV LG**	**JA477 NAV LG**	**Qingdao Hellena Fashion Co.,Lt**	GALLS DUTY JACKET	25%	1	□ 69.99	□ 52.49
OUTERWEAR	**JA477 NAV XL**	**JA477 NAV XL**	**Qingdao Hellena Fashion Co.,Lt**	GALLS DUTY JACKET	25%	1	□ 69.99	□ 52.49
OUTERWEAR	**JA477 BLK SM**	**JA477 BLK SM**	**Qingdao Hellena Fashion Co.,Lt**	GALLS DUTY JACKET	25%	1	□ 69.99	□ 52.49
OUTERWEAR	**JA477 BLK MD**	**JA477 BLK MD**	**Qingdao Hellena Fashion Co.,Lt**	GALLS DUTY JACKET	25%	1	□ 69.99	□ 52.49
OUTERWEAR	**JA477 BLK LG**	**JA477 BLK LG**	**Qingdao Hellena Fashion Co.,Lt**	GALLS DUTY JACKET	25%	1	□ 69.99	□ 52.49
OUTERWEAR	**JA477 BLK XL**	**JA477 BLK XL**	**Qingdao Hellena Fashion Co.,Lt**	GALLS DUTY JACKET	25%	1	□ 69.99	□ 52.49
OUTERWEAR	**JC480 BLK SM**	**JC480 BLK SM**	**Qingdao Hellena Fashion Co.,Lt**	LAW PRO DEFENDER DUTY JACKET	25%	1	□ 59.99	□ 44.99
OUTERWEAR	**JC480 NAV LG**	**JC480 NAV LG**	**Qingdao Hellena Fashion Co.,Lt**	LAW PRO DEFENDER DUTY JACKET	25%	1	□ 59.99	□ 44.99
OUTERWEAR	**JC480 NAV MD**	**JC480 NAV MD**	**Qingdao Hellena Fashion Co.,Lt**	LAW PRO DEFENDER DUTY JACKET	25%	1	□ 59.99	□ 44.99

OUTERWEAR	**JC480 NAV SM**	**JC480 NAV SM**	**Qingdao Hellena Fashion Co.,Lt**	LAW PRO DEFENDER DUTY JACKET	25%	1	□ 59.99	□ 44.99
OUTERWEAR	**JC480 NAV XL**	**JC480 NAV XL**	**Qingdao Hellena Fashion Co.,Lt**	LAW PRO DEFENDER DUTY JACKET	25%	1	□ 59.99	□ 44.99
OUTERWEAR	**JC398 BLK LG**	**JC398 BLK LG**	**Qingdao Hellena Fashion Co.,Lt**	CENTURION DUTY JACKET	25%	1	□ 54.99	□ 41.24
OUTERWEAR	**JC398 BLK MD**	**JC398 BLK MD**	**Qingdao Hellena Fashion Co.,Lt**	CENTURION DUTY JACKET	25%	1	□ 54.99	□ 41.24
OUTERWEAR	**JC398 BLK SM**	**JC398 BLK SM**	**Qingdao Hellena Fashion Co.,Lt**	CENTURION DUTY JACKET	25%	1	□ 54.99	□ 41.24
OUTERWEAR	**JC398 BLK XL**	**JC398 BLK XL**	**Qingdao Hellena Fashion Co.,Lt**	CENTURION DUTY JACKET	25%	1	□ 54.99	□ 41.24
OUTERWEAR	**JC398 NAV LG**	**JC398 NAV LG**	**Qingdao Hellena Fashion Co.,Lt**	CENTURION DUTY JACKET	25%	1	□ 54.99	□ 41.24
OUTERWEAR	**JC398 NAV MD**	**JC398 NAV MD**	**Qingdao Hellena Fashion Co.,Lt**	CENTURION DUTY JACKET	25%	1	□ 54.99	□ 41.24
OUTERWEAR	**JC398 NAV SM**	**JC398 NAV SM**	**Qingdao Hellena Fashion Co.,Lt**	CENTURION DUTY JACKET	25%	1	□ 54.99	□ 41.24
OUTERWEAR	**JC398 NAV XL**	**JC398 NAV XL**	**Qingdao Hellena Fashion Co.,Lt**	CENTURION DUTY JACKET	25%	1	□ 54.99	□ 41.24
OUTERWEAR	**JA015 BLK LG**	**JA015 BLK LG**	**Qingdao Hellena Fashion Co.,Lt**	LAWPRO ALL SEASONS DUTY JACKET	25%	1	□ 84.99	□ 63.74
OUTERWEAR	**JA015 NAV LG**	**JA015 NAV LG**	**Qingdao Hellena Fashion Co.,Lt**	LAWPRO ALL SEASONS DUTY JACKET	25%	1	□ 84.99	□ 63.74
OUTERWEAR	**JA015 NAV MD**	**JA015 NAV MD**	**Qingdao Hellena Fashion Co.,Lt**	LAWPRO ALL SEASONS DUTY JACKET	25%	1	□ 84.99	□ 63.74
OUTERWEAR	**JA015 NAV XL**	**JA015 NAV XL**	**Qingdao Hellena Fashion Co.,Lt**	LAWPRO ALL SEASONS DUTY JACKET	25%	1	□ 84.99	□ 63.74
OUTERWEAR	**JA015 BLK SM**	**JA015 BLK SM**	**Qingdao Hellena Fashion Co.,Lt**	LAWPRO ALL SEASONS DUTY JACKET	25%	1	□ 84.99	□ 63.74
OUTERWEAR	**JA015 BLK MD**	**JA015 BLK MD**	**Qingdao Hellena Fashion Co.,Lt**	LAWPRO ALL SEASONS DUTY JACKET	25%	1	□ 84.99	□ 63.74
OUTERWEAR	**JA015 BLK XL**	**JA015 BLK XL**	**Qingdao Hellena Fashion Co.,Lt**	LAWPRO ALL SEASONS DUTY JACKET	25%	1	□ 84.99	□ 63.74
OUTERWEAR	**JA015 NAV SM**	**JA015 NAV SM**	**Qingdao Hellena Fashion Co.,Lt**	LAWPRO ALL SEASONS DUTY JACKET	25%	1	□ 84.99	□ 63.74
OUTERWEAR	**JC383 BLK SM**	**JC373 BLK SM**	**Qingdao Hellena Fashion Co.,Lt**	LAW PRO BOMBER JACKET	25%	1	□ 42.99	□ 32.24
OUTERWEAR	**JC383 BLK MD**	**JC373 BLK MD**	**Qingdao Hellena Fashion Co.,Lt**	LAW PRO BOMBER JACKET	25%	1	□ 42.99	□ 32.24
OUTERWEAR	**JC383 BLK LG**	**JC373 BLK LG**	**Qingdao Hellena Fashion Co.,Lt**	LAW PRO BOMBER JACKET	25%	1	□ 42.99	□ 32.24
OUTERWEAR	**JC383 BLK XL**	**JC373 BLK XL**	**Qingdao Hellena Fashion Co.,Lt**	LAW PRO BOMBER JACKET	25%	1	□ 42.99	□ 32.24
OUTERWEAR	**JC383 NAV LG**	**JC373 NAV LG**	**Qingdao Hellena Fashion Co.,Lt**	LAW PRO BOMBER JACKET	25%	1	□ 42.99	□ 32.24
OUTERWEAR	**JC383 NAV MD**	**JC373 NAV MD**	**Qingdao Hellena Fashion Co.,Lt**	LAW PRO BOMBER JACKET	25%	1	□ 42.99	□ 32.24
OUTERWEAR	**JC383 NAV SM**	**JC373 NAV SM**	**Qingdao Hellena Fashion Co.,Lt**	LAW PRO BOMBER JACKET	25%	1	□ 42.99	□ 32.24
OUTERWEAR	**JC383 NAV XL**	**JC373 NAV XL**	**Qingdao Hellena Fashion Co.,Lt**	LAW PRO BOMBER JACKET	25%	1	□ 42.99	□ 32.24
OUTERWEAR	**JC382 BLK 6X**	**JC382 BLK 6X**	**Qingdao Hellena Fashion Co.,Lt**	LAW PRO LINED WINDBREAKER	25%	1	□ 29.99	□ 22.49
OUTERWEAR	**JC382 NAV 6X**	**JC382 NAV 6X**	**Qingdao Hellena Fashion Co.,Lt**	LAW PRO LINED WINDBREAKER	25%	1	□ 29.99	□ 22.49
OUTERWEAR	**JC440 BLK LG**	**JC440 BLK LG**	**Qingdao Hellena Fashion Co.,Lt**	LAW PRO PARKA	25%	1	□ 54.99	□ 41.24

OUTERWEAR	**JC440 BLK MD**	**JC440 BLK MD**	**Qingdao Hellena Fashion Co.,Lt**	LAW PRO PARKA	25%	1	□ 54.99	□ 41.24
OUTERWEAR	**JC440 BLK SM**	**JC440 BLK SM**	**Qingdao Hellena Fashion Co.,Lt**	LAW PRO PARKA	25%	1	□ 54.99	□ 41.24
OUTERWEAR	**JC440 BLK XL**	**JC440 BLK XL**	**Qingdao Hellena Fashion Co.,Lt**	LAW PRO PARKA	25%	1	□ 54.99	□ 41.24
OUTERWEAR	**JC440 NAV LG**	**JC440 NAV LG**	**Qingdao Hellena Fashion Co.,Lt**	LAW PRO PARKA	25%	1	□ 54.99	□ 41.24
OUTERWEAR	**JC440 NAV MD**	**JC440 NAV MD**	**Qingdao Hellena Fashion Co.,Lt**	LAW PRO PARKA	25%	1	□ 54.99	□ 41.24
OUTERWEAR	**JC440 NAV SM**	**JC440 NAV SM**	**Qingdao Hellena Fashion Co.,Lt**	LAW PRO PARKA	25%	1	□ 54.99	□ 41.24
OUTERWEAR	**JC440 NAV XL**	**JC440 NAV XL**	**Qingdao Hellena Fashion Co.,Lt**	LAW PRO PARKA	25%	1	□ 54.99	□ 41.24
OUTERWEAR	**JA281 NAV 4X**	**JA281 NAV 4X**	**Qingdao Hellena Fashion Co.,Lt**	GALLS WATERPROOF PARKA	25%	1	□ 109.99	□ 82.49
OUTERWEAR	**JA281 NAV 5X**	**JA281 NAV 5X**	**Qingdao Hellena Fashion Co.,Lt**	GALLS WATERPROOF PARKA	25%	1	□ 109.99	□ 82.49
OUTERWEAR	**JA282 NAV 2X**	**JA282 NAV 2X**	**Qingdao Hellena Fashion Co.,Lt**	GALLS WATERPROOF JACKET	25%	1	□ 69.99	□ 52.49
OUTERWEAR	**JA282 NAV 3X**	**JA282 NAV 3X**	**Qingdao Hellena Fashion Co.,Lt**	GALLS WATERPROOF JACKET	25%	1	□ 69.99	□ 52.49
OUTERWEAR	**JA785 BLK 4X**	**JA785 BLK 4X**	**Qingdao Hellena Fashion Co.,Lt**	3-IN-1 SYSTEM FLEECE JACKET	25%	1	□ 49.99	□ 37.49
OUTERWEAR	**JA785 BLK 5X**	**JA785 BLK 5X**	**Qingdao Hellena Fashion Co.,Lt**	3-IN-1 SYSTEM FLEECE JACKET	25%	1	□ 49.99	□ 37.49
OUTERWEAR	**JX778 BLK 4X**	**JX778 BLK 4X**	**Qingdao Hellena Fashion Co.,Lt**	GALLS AGENT LTC SOFT SHELL JACKET	25%	1	□ 59.99	□ 44.99
OUTERWEAR	**JX778 DKNV 4X**	**JX778 DKNV 4X**	**Qingdao Hellena Fashion Co.,Lt**	GALLS AGENT LTC SOFT SHELL JACKET	25%	1	□ 59.99	□ 44.99
OUTERWEAR	**JX778 BLK 5X**	**JX778 BLK 5X**	**Qingdao Hellena Fashion Co.,Lt**	GALLS AGENT LTC SOFT SHELL JACKET	25%	1	□ 59.99	□ 44.99
OUTERWEAR	**JX778 DKNV 5X**	**JX778 DKNV 5X**	**Qingdao Hellena Fashion Co.,Lt**	GALLS AGENT LTC SOFT SHELL JACKET	25%	1	□ 59.99	□ 44.99
OUTERWEAR	**JX778 DKGY 4X**	**JX778 DKGY 4X**	**Qingdao Hellena Fashion Co.,Lt**	GALLS AGENT LTC SOFT SHELL JACKET	25%	1	□ 59.99	□ 44.99
OUTERWEAR	**JX778 DKGY 5X**	**JX778 DKGY 5X**	**Qingdao Hellena Fashion Co.,Lt**	GALLS AGENT LTC SOFT SHELL JACKET	25%	1	□ 59.99	□ 44.99
OUTERWEAR	**JC382 YEL 4X**	**JC382 YEL 4X**	**Qingdao Hellena Fashion Co.,Lt**	LAW PRO LINED WINDBREAKER	25%	1	□ 27.99	□ 20.99
OUTERWEAR	**JC382 YEL 5X**	**JC382 YEL 5X**	**Qingdao Hellena Fashion Co.,Lt**	LAW PRO LINED WINDBREAKER	25%	1	□ 27.99	□ 20.99
OUTERWEAR	**JA1312 BLK LG**	**JA1312 BLK LG**	**Qingdao Hellena Fashion Co.,Lt**	GALLS AGENT WOMENS LTC SOFT SHELL JACKET	25%	1	□ 49.99	□ 37.49
OUTERWEAR	**JA1312 BLK MD**	**JA1312 BLK MD**	**Qingdao Hellena Fashion Co.,Lt**	GALLS AGENT WOMENS LTC SOFT SHELL JACKET	25%	1	□ 49.99	□ 37.49
OUTERWEAR	**JA1312 BLK SM**	**JA1312 BLK SM**	**Qingdao Hellena Fashion Co.,Lt**	GALLS AGENT WOMENS LTC SOFT SHELL JACKET	25%	1	□ 49.99	□ 37.49
OUTERWEAR	**JA1312 BLK XL**	**JA1312 BLK XL**	**Qingdao Hellena Fashion Co.,Lt**	GALLS AGENT WOMENS LTC SOFT SHELL JACKET	25%	1	□ 49.99	□ 37.49
OUTERWEAR	**JA1312 DKGY LG**	**JA1312 DKGY LG**	**Qingdao Hellena Fashion Co.,Lt**	GALLS AGENT WOMENS LTC SOFT SHELL JACKET	25%	1	□ 49.99	□ 37.49
OUTERWEAR	**JA1312 DKGY MD**	**JA1312 DKGY MD**	**Qingdao Hellena Fashion Co.,Lt**	GALLS AGENT WOMENS LTC SOFT SHELL JACKET	25%	1	□ 49.99	□ 37.49

OUTERWEAR	**JA1312 DKGY SM**	**JA1312 DKGY SM**	**Qingdao Hellena Fashion Co.,Lt**	GALLS AGENT WOMENS LTC SOFT SHELL JACKET	25%	1	□ 49.99	□ 37.49
OUTERWEAR	**JA1312 DKGY XL**	**JA1312 DKGY XL**	**Qingdao Hellena Fashion Co.,Lt**	GALLS AGENT WOMENS LTC SOFT SHELL JACKET	25%	1	□ 49.99	□ 37.49
OUTERWEAR	**JA1312 DKNV LG**	**JA1312 DKNV LG**	**Qingdao Hellena Fashion Co.,Lt**	GALLS AGENT WOMENS LTC SOFT SHELL JACKET	25%	1	□ 49.99	□ 37.49
OUTERWEAR	**JA1312 DKNV MD**	**JA1312 DKNV MD**	**Qingdao Hellena Fashion Co.,Lt**	GALLS AGENT WOMENS LTC SOFT SHELL JACKET	25%	1	□ 49.99	□ 37.49
OUTERWEAR	**JA1312 DKNV SM**	**JA1312 DKNV SM**	**Qingdao Hellena Fashion Co.,Lt**	GALLS AGENT WOMENS LTC SOFT SHELL JACKET	25%	1	□ 49.99	□ 37.49
OUTERWEAR	**JA1312 DKNV XL**	**JA1312 DKNV XL**	**Qingdao Hellena Fashion Co.,Lt**	GALLS AGENT WOMENS LTC SOFT SHELL JACKET	25%	1	□ 49.99	□ 37.49
OUTERWEAR	**JA1312 BLK XS**	**JA1312 BLK XS**	**Qingdao Hellena Fashion Co.,Lt**	GALLS AGENT WOMENS LTC SOFT SHELL JACKET	25%	1	□ 49.99	□ 37.49
OUTERWEAR	**JA1312 DKGY XS**	**JA1312 DKGY XS**	**Qingdao Hellena Fashion Co.,Lt**	GALLS AGENT WOMENS LTC SOFT SHELL JACKET	25%	1	□ 49.99	□ 37.49
OUTERWEAR	**JA1312 DKNV XS**	**JA1312 DKNV XS**	**Qingdao Hellena Fashion Co.,Lt**	GALLS AGENT WOMENS LTC SOFT SHELL JACKET	25%	1	□ 49.99	□ 37.49
OUTERWEAR	**JK591 BLK RBT SM**	**JK591 BLK RBT SM**	**Qingdao Hellena Fashion Co.,Lt**	LAWPRO DELUXE BIKE PATROL JACKET	25%	1	□ 109.99	□ 82.49
OUTERWEAR	**JA281 NAV 2X**	**JA281 NAV 2X**	**Qingdao Hellena Fashion Co.,Lt**	GALLS WATERPROOF PARKA	25%	1	□ 109.99	□ 82.49
OUTERWEAR	**JA281 NAV 3X**	**JA281 NAV 3X**	**Qingdao Hellena Fashion Co.,Lt**	GALLS WATERPROOF PARKA	25%	1	□ 109.99	□ 82.49
OUTERWEAR	**JC382 BLK 4X**	**JC382 BLK 4X**	**Qingdao Hellena Fashion Co.,Lt**	LAW PRO LINED WINDBREAKER	25%	1	□ 29.99	□ 22.49
OUTERWEAR	**JC382 BLK 5X**	**JC382 BLK 5X**	**Qingdao Hellena Fashion Co.,Lt**	LAW PRO LINED WINDBREAKER	25%	1	□ 29.99	□ 22.49
OUTERWEAR	**JC382 NAV 4X**	**JC382 NAV 4X**	**Qingdao Hellena Fashion Co.,Lt**	LAW PRO LINED WINDBREAKER	25%	1	□ 29.99	□ 22.49
OUTERWEAR	**JC382 NAV 5X**	**JC382 NAV 5X**	**Qingdao Hellena Fashion Co.,Lt**	LAW PRO LINED WINDBREAKER	25%	1	□ 29.99	□ 22.49
OUTERWEAR	**JX778 BLK 2X**	**JX778 BLK 2X**	**Qingdao Hellena Fashion Co.,Lt**	GALLS AGENT LTC SOFT SHELL JACKET	25%	1	□ 59.99	□ 44.99
OUTERWEAR	**JX778 BLK 3X**	**JX778 BLK 3X**	**Qingdao Hellena Fashion Co.,Lt**	GALLS AGENT LTC SOFT SHELL JACKET	25%	1	□ 59.99	□ 44.99
OUTERWEAR	**JX778 DKNV 2X**	**JX778 DKNV 2X**	**Qingdao Hellena Fashion Co.,Lt**	GALLS AGENT LTC SOFT SHELL JACKET	25%	1	□ 59.99	□ 44.99
OUTERWEAR	**JX778 DKNV 3X**	**JX778 DKNV 3X**	**Qingdao Hellena Fashion Co.,Lt**	GALLS AGENT LTC SOFT SHELL JACKET	25%	1	□ 59.99	□ 44.99
OUTERWEAR	**JX778 DKGY 2X**	**JX778 DKGY 2X**	**Qingdao Hellena Fashion Co.,Lt**	GALLS AGENT LTC SOFT SHELL JACKET	25%	1	□ 59.99	□ 44.99
OUTERWEAR	**JX778 DKGY 3X**	**JX778 DKGY 3X**	**Qingdao Hellena Fashion Co.,Lt**	GALLS AGENT LTC SOFT SHELL JACKET	25%	1	□ 59.99	□ 44.99
OUTERWEAR	**JA282 NAV SM**	**JA282 NAV SM**	**Qingdao Hellena Fashion Co.,Lt**	GALLS WATERPROOF JACKET	25%	1	□ 69.99	□ 52.49
OUTERWEAR	**JA282 NAV MD**	**JA282 NAV MD**	**Qingdao Hellena Fashion Co.,Lt**	GALLS WATERPROOF JACKET	25%	1	□ 69.99	□ 52.49
OUTERWEAR	**JA282 NAV LG**	**JA282 NAV LG**	**Qingdao Hellena Fashion Co.,Lt**	GALLS WATERPROOF JACKET	25%	1	□ 69.99	□ 52.49

OUTERWEAR	**JA282 NAV XL**	**JA282 NAV XL**	**Qingdao Hellena Fashion Co.,Lt**	GALLS WATERPROOF JACKET	25%	1	□ 69.99	□ 52.49
OUTERWEAR	**JA785 BLK 2X**	**JA785 BLK 2X**	**Qingdao Hellena Fashion Co.,Lt**	3-IN-1 SYSTEM FLEECE JACKET	25%	1	□ 49.99	□ 37.49
OUTERWEAR	**JA785 BLK 3X**	**JA785 BLK 3X**	**Qingdao Hellena Fashion Co.,Lt**	3-IN-1 SYSTEM FLEECE JACKET	25%	1	□ 49.99	□ 37.49
OUTERWEAR	**JC382 BLK 2X**	**JC382 BLK 2X**	**Qingdao Hellena Fashion Co.,Lt**	LAW PRO LINED WINDBREAKER	25%	1	□ 27.99	□ 20.99
OUTERWEAR	**JC382 BLK 3X**	**JC382 BLK 3X**	**Qingdao Hellena Fashion Co.,Lt**	LAW PRO LINED WINDBREAKER	25%	1	□ 27.99	□ 20.99
OUTERWEAR	**JC382 NAV 2X**	**JC382 NAV 2X**	**Qingdao Hellena Fashion Co.,Lt**	LAW PRO LINED WINDBREAKER	25%	1	□ 27.99	□ 20.99
OUTERWEAR	**JC382 NAV 3X**	**JC382 NAV 3X**	**Qingdao Hellena Fashion Co.,Lt**	LAW PRO LINED WINDBREAKER	25%	1	□ 27.99	□ 20.99
OUTERWEAR	**JC382 YEL 2X**	**JC382 YEL 2X**	**Qingdao Hellena Fashion Co.,Lt**	LAW PRO LINED WINDBREAKER	25%	1	□ 27.99	□ 20.99
OUTERWEAR	**JC382 YEL 3X**	**JC382 YEL 3X**	**Qingdao Hellena Fashion Co.,Lt**	LAW PRO LINED WINDBREAKER	25%	1	□ 27.99	□ 20.99
OUTERWEAR	**JC382 BLK LG**	**JC382 BLK LG**	**Qingdao Hellena Fashion Co.,Lt**	LAW PRO LINED WINDBREAKER	25%	1	□ 24.99	□ 18.74
OUTERWEAR	**JC382 BLK MD**	**JC382 BLK MD**	**Qingdao Hellena Fashion Co.,Lt**	LAW PRO LINED WINDBREAKER	25%	1	□ 24.99	□ 18.74
OUTERWEAR	**JC382 BLK SM**	**JC382 BLK SM**	**Qingdao Hellena Fashion Co.,Lt**	LAW PRO LINED WINDBREAKER	25%	1	□ 24.99	□ 18.74
OUTERWEAR	**JC382 BLK XL**	**JC382 BLK XL**	**Qingdao Hellena Fashion Co.,Lt**	LAW PRO LINED WINDBREAKER	25%	1	□ 24.99	□ 18.74
OUTERWEAR	**JC382 NAV SM**	**JC382 NAV SM**	**Qingdao Hellena Fashion Co.,Lt**	LAW PRO LINED WINDBREAKER	25%	1	□ 24.99	□ 18.74
OUTERWEAR	**JC382 NAV MD**	**JC382 NAV MD**	**Qingdao Hellena Fashion Co.,Lt**	LAW PRO LINED WINDBREAKER	25%	1	□ 24.99	□ 18.74
OUTERWEAR	**JC382 NAV LG**	**JC382 NAV LG**	**Qingdao Hellena Fashion Co.,Lt**	LAW PRO LINED WINDBREAKER	25%	1	□ 24.99	□ 18.74
OUTERWEAR	**JC382 NAV XL**	**JC382 NAV XL**	**Qingdao Hellena Fashion Co.,Lt**	LAW PRO LINED WINDBREAKER	25%	1	□ 24.99	□ 18.74
OUTERWEAR	**JC382 YEL MD**	**JC382 YEL MD**	**Qingdao Hellena Fashion Co.,Lt**	LAW PRO LINED WINDBREAKER	25%	1	□ 24.99	□ 18.74
OUTERWEAR	**JC382 YEL LG**	**JC382 YEL LG**	**Qingdao Hellena Fashion Co.,Lt**	LAW PRO LINED WINDBREAKER	25%	1	□ 24.99	□ 18.74
OUTERWEAR	**JC382 YEL XL**	**JC382 YEL XL**	**Qingdao Hellena Fashion Co.,Lt**	LAW PRO LINED WINDBREAKER	25%	1	□ 24.99	□ 18.74
OUTERWEAR	**JC382 YEL SM**	**JC382 YEL SM**	**Qingdao Hellena Fashion Co.,Lt**	LAW PRO LINED WINDBREAKER	25%	1	□ 24.99	□ 18.74
OUTERWEAR	**JA281 NAV SM**	**JA281 NAV SM**	**Qingdao Hellena Fashion Co.,Lt**	GALLS WATERPROOF PARKA	25%	1	□ 109.99	□ 82.49
OUTERWEAR	**JA281 NAV MD**	**JA281 NAV MD**	**Qingdao Hellena Fashion Co.,Lt**	GALLS WATERPROOF PARKA	25%	1	□ 109.99	□ 82.49
OUTERWEAR	**JA281 NAV LG**	**JA281 NAV LG**	**Qingdao Hellena Fashion Co.,Lt**	GALLS WATERPROOF PARKA	25%	1	□ 109.99	□ 82.49
OUTERWEAR	**JA281 NAV XL**	**JA281 NAV XL**	**Qingdao Hellena Fashion Co.,Lt**	GALLS WATERPROOF PARKA	25%	1	□ 109.99	□ 82.49
OUTERWEAR	**JX778 BLK LG**	**JX778 BLK LG**	**Qingdao Hellena Fashion Co.,Lt**	GALLS AGENT LTC SOFT SHELL JACKET	25%	1	□ 59.99	□ 44.99
OUTERWEAR	**JX778 BLK MD**	**JX778 BLK MD**	**Qingdao Hellena Fashion Co.,Lt**	GALLS AGENT LTC SOFT SHELL JACKET	25%	1	□ 59.99	□ 44.99
OUTERWEAR	**JX778 BLK SM**	**JX778 BLK SM**	**Qingdao Hellena Fashion Co.,Lt**	GALLS AGENT LTC SOFT SHELL JACKET	25%	1	□ 59.99	□ 44.99
OUTERWEAR	**JX778 BLK XL**	**JX778 BLK XL**	**Qingdao Hellena Fashion Co.,Lt**	GALLS AGENT LTC SOFT SHELL JACKET	25%	1	□ 59.99	□ 44.99
OUTERWEAR	**JX778 DKNV LG**	**JX778 DKNV LG**	**Qingdao Hellena Fashion Co.,Lt**	GALLS AGENT LTC SOFT SHELL JACKET	25%	1	□ 59.99	□ 44.99
OUTERWEAR	**JX778 DKNV MD**	**JX778 DKNV MD**	**Qingdao Hellena Fashion Co.,Lt**	GALLS AGENT LTC SOFT SHELL JACKET	25%	1	□ 59.99	□ 44.99

OUTERWEAR	**JX778 DKNV SM**	**JX778 DKNV SM**	**Qingdao Hellena Fashion Co.,Lt**	GALLS AGENT LTC SOFT SHELL JACKET	25%	1	□ 59.99	□ 44.99
OUTERWEAR	**JX778 DKNV XL**	**JX778 DKNV XL**	**Qingdao Hellena Fashion Co.,Lt**	GALLS AGENT LTC SOFT SHELL JACKET	25%	1	□ 59.99	□ 44.99
OUTERWEAR	**JX778 DKGY LG**	**JX778 DKGY LG**	**Qingdao Hellena Fashion Co.,Lt**	GALLS AGENT LTC SOFT SHELL JACKET	25%	1	□ 59.99	□ 44.99
OUTERWEAR	**JX778 DKGY MD**	**JX778 DKGY MD**	**Qingdao Hellena Fashion Co.,Lt**	GALLS AGENT LTC SOFT SHELL JACKET	25%	1	□ 59.99	□ 44.99
OUTERWEAR	**JX778 DKGY SM**	**JX778 DKGY SM**	**Qingdao Hellena Fashion Co.,Lt**	GALLS AGENT LTC SOFT SHELL JACKET	25%	1	□ 59.99	□ 44.99
OUTERWEAR	**JX778 DKGY XL**	**JX778 DKGY XL**	**Qingdao Hellena Fashion Co.,Lt**	GALLS AGENT LTC SOFT SHELL JACKET	25%	1	□ 59.99	□ 44.99
OUTERWEAR	**JX778 BLK XS**	**JX778 BLK XS**	**Qingdao Hellena Fashion Co.,Lt**	GALLS AGENT LTC SOFT SHELL JACKET	25%	1	□ 59.99	□ 44.99
OUTERWEAR	**JX778 DKNV XS**	**JX778 DKNV XS**	**Qingdao Hellena Fashion Co.,Lt**	GALLS AGENT LTC SOFT SHELL JACKET	25%	1	□ 59.99	□ 44.99
OUTERWEAR	**JA085 NAV 5X**	**JA085 NAV 5X**	**Qingdao Hellena Fashion Co.,Lt**	3 SEASON JACKET	25%	1	□ 63.99	□ 47.99
OUTERWEAR	**JA085 BLK 4X**	**JA085 BLK 4X**	**Qingdao Hellena Fashion Co.,Lt**	3 SEASON JACKET	25%	1	□ 63.99	□ 47.99
OUTERWEAR	**JA085 BLK 5X**	**JA085 BLK 5X**	**Qingdao Hellena Fashion Co.,Lt**	3 SEASON JACKET	25%	1	□ 63.99	□ 47.99
OUTERWEAR	**JA085 NAV 4X**	**JA085 NAV 4X**	**Qingdao Hellena Fashion Co.,Lt**	3 SEASON JACKET	25%	1	□ 63.99	□ 47.99
OUTERWEAR	**JA085 RED 5X**	**JA085 RED 5X**	**Qingdao Hellena Fashion Co.,Lt**	3 SEASON JACKET	25%	1	□ 63.99	□ 47.99
OUTERWEAR	**JA085 RED 4X**	**JA085 RED 4X**	**Qingdao Hellena Fashion Co.,Lt**	3 SEASON JACKET	25%	1	□ 63.99	□ 47.99
OUTERWEAR	**JA085 RBT 5X**	**JA085 RBT 5X**	**Qingdao Hellena Fashion Co.,Lt**	3 SEASON JACKET	25%	1	□ 63.99	□ 47.99
OUTERWEAR	**JA085 RBT 4X**	**JA085 RBT 4X**	**Qingdao Hellena Fashion Co.,Lt**	3 SEASON JACKET	25%	1	□ 63.99	□ 47.99
OUTERWEAR	**JA085 NAV 2X**	**JA085 NAV 2X**	**Qingdao Hellena Fashion Co.,Lt**	3 SEASON JACKET	25%	1	□ 59.99	□ 44.99
OUTERWEAR	**JA085 BLK 2X**	**JA085 BLK 2X**	**Qingdao Hellena Fashion Co.,Lt**	3 SEASON JACKET	25%	1	□ 59.99	□ 44.99
OUTERWEAR	**JA085 NAV 3X**	**JA085 NAV 3X**	**Qingdao Hellena Fashion Co.,Lt**	3 SEASON JACKET	25%	1	□ 59.99	□ 44.99
OUTERWEAR	**JA085 BLK 3X**	**JA085 BLK 3X**	**Qingdao Hellena Fashion Co.,Lt**	3 SEASON JACKET	25%	1	□ 59.99	□ 44.99
OUTERWEAR	**JA085 RBT 2X**	**JA085 RBT 2X**	**Qingdao Hellena Fashion Co.,Lt**	3 SEASON JACKET	25%	1	□ 59.99	□ 44.99
OUTERWEAR	**JA085 RBT 3X**	**JA085 RBT 3X**	**Qingdao Hellena Fashion Co.,Lt**	3 SEASON JACKET	25%	1	□ 59.99	□ 44.99
OUTERWEAR	**JA085 RED 2X**	**JA085 RED 2X**	**Qingdao Hellena Fashion Co.,Lt**	3 SEASON JACKET	25%	1	□ 59.99	□ 44.99
OUTERWEAR	**JA085 RED 3X**	**JA085 RED 3X**	**Qingdao Hellena Fashion Co.,Lt**	3 SEASON JACKET	25%	1	□ 59.99	□ 44.99
OUTERWEAR	**JA785 BLK SM**	**JA785 BLK SM**	**Qingdao Hellena Fashion Co.,Lt**	3-IN-1 SYSTEM FLEECE JACKET	25%	1	□ 49.99	□ 37.49
OUTERWEAR	**JA785 BLK MD**	**JA785 BLK MD**	**Qingdao Hellena Fashion Co.,Lt**	3-IN-1 SYSTEM FLEECE JACKET	25%	1	□ 49.99	□ 37.49
OUTERWEAR	**JA785 BLK LG**	**JA785 BLK LG**	**Qingdao Hellena Fashion Co.,Lt**	3-IN-1 SYSTEM FLEECE JACKET	25%	1	□ 49.99	□ 37.49
OUTERWEAR	**JA785 BLK XL**	**JA785 BLK XL**	**Qingdao Hellena Fashion Co.,Lt**	3-IN-1 SYSTEM FLEECE JACKET	25%	1	□ 49.99	□ 37.49
OUTERWEAR	**JA085 NAV MD**	**JA085 NAV MD**	**Qingdao Hellena Fashion Co.,Lt**	3 SEASON JACKET	25%	1	□ 54.99	□ 41.24
OUTERWEAR	**JA085 BLK MD**	**JA085 BLK MD**	**Qingdao Hellena Fashion Co.,Lt**	3 SEASON JACKET	25%	1	□ 54.99	□ 41.24

OUTERWEAR	**JA085 NAV LG**	**JA085 NAV LG**	**Qingdao Hellena Fashion Co.,Lt**	3 SEASON JACKET	25%	1	□ 54.99	□ 41.24
OUTERWEAR	**JA085 BLK LG**	**JA085 BLK LG**	**Qingdao Hellena Fashion Co.,Lt**	3 SEASON JACKET	25%	1	□ 54.99	□ 41.24
OUTERWEAR	**JA085 NAV XL**	**JA085 NAV XL**	**Qingdao Hellena Fashion Co.,Lt**	3 SEASON JACKET	25%	1	□ 54.99	□ 41.24
OUTERWEAR	**JA085 BLK XL**	**JA085 BLK XL**	**Qingdao Hellena Fashion Co.,Lt**	3 SEASON JACKET	25%	1	□ 54.99	□ 41.24
OUTERWEAR	**JA085 RBT MD**	**JA085 RBT MD**	**Qingdao Hellena Fashion Co.,Lt**	3 SEASON JACKET	25%	1	□ 54.99	□ 41.24
OUTERWEAR	**JA085 RBT LG**	**JA085 RBT LG**	**Qingdao Hellena Fashion Co.,Lt**	3 SEASON JACKET	25%	1	□ 54.99	□ 41.24
OUTERWEAR	**JA085 RBT XL**	**JA085 RBT XL**	**Qingdao Hellena Fashion Co.,Lt**	3 SEASON JACKET	25%	1	□ 54.99	□ 41.24
OUTERWEAR	**JA085 RED LG**	**JA085 RED LG**	**Qingdao Hellena Fashion Co.,Lt**	3 SEASON JACKET	25%	1	□ 54.99	□ 41.24
OUTERWEAR	**JA085 RED MD**	**JA085 RED MD**	**Qingdao Hellena Fashion Co.,Lt**	3 SEASON JACKET	25%	1	□ 54.99	□ 41.24
OUTERWEAR	**JA085 RED XL**	**JA085 RED XL**	**Qingdao Hellena Fashion Co.,Lt**	3 SEASON JACKET	25%	1	□ 54.99	□ 41.24
OUTERWEAR	**JA085 BLK SM**	**JA085 BLK SM**	**Qingdao Hellena Fashion Co.,Lt**	3 SEASON JACKET	25%	1	□ 54.99	□ 41.24
OUTERWEAR	**JA085 NAV SM**	**JA085 NAV SM**	**Qingdao Hellena Fashion Co.,Lt**	3 SEASON JACKET	25%	1	□ 54.99	□ 41.24
OUTERWEAR	**JA085 RBT SM**	**JA085 RBT SM**	**Qingdao Hellena Fashion Co.,Lt**	3 SEASON JACKET	25%	1	□ 54.99	□ 41.24
OUTERWEAR	**JA085 RED SM**	**JA085 RED SM**	**Qingdao Hellena Fashion Co.,Lt**	3 SEASON JACKET	25%	1	□ 54.99	□ 41.24
OUTERWEAR	**JA786 BLK 4X**	**JA786 BLK 4X**	**Qingdao Hellena Fashion Co.,Lt**	3-IN-1 SYSTEM JACKET SHELL	25%	1	□ 89.99	□ 67.49
OUTERWEAR	**JA786 BLK 5X**	**JA786 BLK 5X**	**Qingdao Hellena Fashion Co.,Lt**	3-IN-1 SYSTEM JACKET SHELL	25%	1	□ 89.99	□ 67.49
OUTERWEAR	**JA786 NAV 4X**	**JA786 NAV 4X**	**Qingdao Hellena Fashion Co.,Lt**	3-IN-1 SYSTEM JACKET SHELL	25%	1	□ 89.99	□ 67.49
OUTERWEAR	**JA786 NAV 5X**	**JA786 NAV 5X**	**Qingdao Hellena Fashion Co.,Lt**	3-IN-1 SYSTEM JACKET SHELL	25%	1	□ 89.99	□ 67.49
OUTERWEAR	**JA786 BLK 2X**	**JA786 BLK 2X**	**Qingdao Hellena Fashion Co.,Lt**	3-IN-1 SYSTEM JACKET SHELL	25%	1	□ 89.99	□ 67.49
OUTERWEAR	**JA786 BLK 3X**	**JA786 BLK 3X**	**Qingdao Hellena Fashion Co.,Lt**	3-IN-1 SYSTEM JACKET SHELL	25%	1	□ 89.99	□ 67.49
OUTERWEAR	**JA786 NAV 2X**	**JA786 NAV 2X**	**Qingdao Hellena Fashion Co.,Lt**	3-IN-1 SYSTEM JACKET SHELL	25%	1	□ 89.99	□ 67.49
OUTERWEAR	**JA786 NAV 3X**	**JA786 NAV 3X**	**Qingdao Hellena Fashion Co.,Lt**	3-IN-1 SYSTEM JACKET SHELL	25%	1	□ 89.99	□ 67.49
OUTERWEAR	**JA786 BLK SM**	**JA786 BLK SM**	**Qingdao Hellena Fashion Co.,Lt**	3-IN-1 SYSTEM JACKET SHELL	25%	1	□ 89.99	□ 67.49
OUTERWEAR	**JA786 BLK MD**	**JA786 BLK MD**	**Qingdao Hellena Fashion Co.,Lt**	3-IN-1 SYSTEM JACKET SHELL	25%	1	□ 89.99	□ 67.49
OUTERWEAR	**JA786 BLK LG**	**JA786 BLK LG**	**Qingdao Hellena Fashion Co.,Lt**	3-IN-1 SYSTEM JACKET SHELL	25%	1	□ 89.99	□ 67.49
OUTERWEAR	**JA786 BLK XL**	**JA786 BLK XL**	**Qingdao Hellena Fashion Co.,Lt**	3-IN-1 SYSTEM JACKET SHELL	25%	1	□ 89.99	□ 67.49
OUTERWEAR	**JA786 NAV SM**	**JA786 NAV SM**	**Qingdao Hellena Fashion Co.,Lt**	3-IN-1 SYSTEM JACKET SHELL	25%	1	□ 89.99	□ 67.49
OUTERWEAR	**JA786 NAV MD**	**JA786 NAV MD**	**Qingdao Hellena Fashion Co.,Lt**	3-IN-1 SYSTEM JACKET SHELL	25%	1	□ 89.99	□ 67.49
OUTERWEAR	**JA786 NAV LG**	**JA786 NAV LG**	**Qingdao Hellena Fashion Co.,Lt**	3-IN-1 SYSTEM JACKET SHELL	25%	1	□ 89.99	□ 67.49
OUTERWEAR	**JA786 NAV XL**	**JA786 NAV XL**	**Qingdao Hellena Fashion Co.,Lt**	3-IN-1 SYSTEM JACKET SHELL	25%	1	□ 89.99	□ 67.49
OUTERWEAR	**HS018 LGR LG SEC**	**SV4GS LGR LG SEC**	**RADIANS, INC.**	ECONOMY CLASS 2 SOLID POINT BREAKAWAY	25%	1	□ 28.99	□ 21.74
OUTERWEAR	**HS018 LGR MD SEC**	**SV4GS LGR MD SEC**	**RADIANS, INC.**	ECONOMY CLASS 2 SOLID POINT BREAKAWAY	25%	1	□ 28.99	□ 21.74
OUTERWEAR	**HS018 LGR XL SEC**	**SV4GS LGR XL SEC**	**RADIANS, INC.**	ECONOMY CLASS 2 SOLID POINT BREAKAWAY	25%	1	□ 28.99	□ 21.74

OUTERWEAR	**HS018 LGR 2X SEC**	**SV4GS LGR 2X SEC**	**RADIANS, INC.**	ECONOMY CLASS 2 SOLID POINT BREAKAWAY	25%	1	□ 28.99	□ 21.74
OUTERWEAR	**HS018 LGR 3X SEC**	**SV4GS LGR 3X SEC**	**RADIANS, INC.**	ECONOMY CLASS 2 SOLID POINT BREAKAWAY	25%	1	□ 28.99	□ 21.74
OUTERWEAR	**HS018 LGR 4X SEC**	**SV4GS LGR 4X SEC**	**RADIANS, INC.**	ECONOMY CLASS 2 SOLID POINT BREAKAWAY	25%	1	□ 28.99	□ 21.74
OUTERWEAR	**HS018 LGR 5X SEC**	**SV4GS LGR 5X SEC**	**RADIANS, INC.**	ECONOMY CLASS 2 SOLID POINT BREAKAWAY	25%	1	□ 28.99	□ 21.74
OUTERWEAR	**HS018 LGR LG POL**	**SV4GS LGR LG POL**	**RADIANS, INC.**	ECONOMY CLASS 2 SOLID POINT BREAKAWAY	25%	1	□ 28.99	□ 21.74
OUTERWEAR	**HS018 LGR MD POL**	**SV4GS LGR MD POL**	**RADIANS, INC.**	ECONOMY CLASS 2 SOLID POINT BREAKAWAY	25%	1	□ 28.99	□ 21.74
OUTERWEAR	**HS018 LGR XL POL**	**SV4GS LGR XL POL**	**RADIANS, INC.**	ECONOMY CLASS 2 SOLID POINT BREAKAWAY	25%	1	□ 28.99	□ 21.74
OUTERWEAR	**HS018 LGR 2X POL**	**SV4GS LGR 2X POL**	**RADIANS, INC.**	ECONOMY CLASS 2 SOLID POINT BREAKAWAY	25%	1	□ 28.99	□ 21.74
OUTERWEAR	**HS018 LGR 3X POL**	**SV4GS LGR 3X POL**	**RADIANS, INC.**	ECONOMY CLASS 2 SOLID POINT BREAKAWAY	25%	1	□ 28.99	□ 21.74
OUTERWEAR	**HS018 LGR 4X POL**	**SV4GS LGR 4X POL**	**RADIANS, INC.**	ECONOMY CLASS 2 SOLID POINT BREAKAWAY	25%	1	□ 28.99	□ 21.74
OUTERWEAR	**HS018 LGR LG SHF**	**SV4GS LGR LG SHF**	**RADIANS, INC.**	ECONOMY CLASS 2 SOLID POINT BREAKAWAY	25%	1	□ 28.99	□ 21.74
OUTERWEAR	**HS018 LGR MD SHF**	**SV4GS LGR MD SHF**	**RADIANS, INC.**	ECONOMY CLASS 2 SOLID POINT BREAKAWAY	25%	1	□ 28.99	□ 21.74
OUTERWEAR	**HS018 LGR XL SHF**	**SV4GS LGR XL SHF**	**RADIANS, INC.**	ECONOMY CLASS 2 SOLID POINT BREAKAWAY	25%	1	□ 28.99	□ 21.74
OUTERWEAR	**HS018 LGR 2X SHF**	**SV4GS LGR 2X SHF**	**RADIANS, INC.**	ECONOMY CLASS 2 SOLID POINT BREAKAWAY	25%	1	□ 28.99	□ 21.74
OUTERWEAR	**HS018 LGR 3X SHF**	**SV4GS LGR 3X SHF**	**RADIANS, INC.**	ECONOMY CLASS 2 SOLID POINT BREAKAWAY	25%	1	□ 28.99	□ 21.74
OUTERWEAR	**HS018 LGR LG PLN**	**SV4GS LGR LG PLN**	**RADIANS, INC.**	ECONOMY CLASS 2 SOLID POINT BREAKAWAY	25%	1	□ 22.99	□ 17.24
OUTERWEAR	**HS018 LGR MD PLN**	**SV4GS LGR MD PLN**	**RADIANS, INC.**	ECONOMY CLASS 2 SOLID POINT BREAKAWAY	25%	1	□ 22.99	□ 17.24
OUTERWEAR	**HS018 LGR XL PLN**	**SV4GS LGR XL PLN**	**RADIANS, INC.**	ECONOMY CLASS 2 SOLID POINT BREAKAWAY	25%	1	□ 22.99	□ 17.24
OUTERWEAR	**HS018 LGR 2X PLN**	**SV4GS LGR 2X PLN**	**RADIANS, INC.**	ECONOMY CLASS 2 SOLID POINT BREAKAWAY	25%	1	□ 22.99	□ 17.24
OUTERWEAR	**HS018 LGR 3X PLN**	**SV4GS LGR 3X PLN**	**RADIANS, INC.**	ECONOMY CLASS 2 SOLID POINT BREAKAWAY	25%	1	□ 22.99	□ 17.24
OUTERWEAR	**HS018 LGR 4X PLN**	**SV4GS LGR 4X PLN**	**RADIANS, INC.**	ECONOMY CLASS 2 SOLID POINT BREAKAWAY	25%	1	□ 22.99	□ 17.24
OUTERWEAR	**HS018 LGR 5X PLN**	**SV4GS LGR 5X PLN**	**RADIANS, INC.**	ECONOMY CLASS 2 SOLID POINT BREAKAWAY	25%	1	□ 22.99	□ 17.24

OUTERWEAR	**JA103 BLK 6X EMS**	**6800 BLK 6X EMS**	**REFLECTIVE APPAREL FACTORY, IN**	360 JACKET	25%	1	□ 90.99	□ 68.24
OUTERWEAR	**JA103 BLK 5X EMS**	**6800 BLK 5X EMS**	**REFLECTIVE APPAREL FACTORY, IN**	360 JACKET	25%	1	□ 90.99	□ 68.24
OUTERWEAR	**JA103 BLK 5X SEC**	**6800 BLK 5X SEC**	**REFLECTIVE APPAREL FACTORY, IN**	360 JACKET	25%	1	□ 90.99	□ 68.24
OUTERWEAR	**JA280 NAV FD 5X**	**JA280 NAV FD 5X**	**REFLECTIVE APPAREL FACTORY, IN**	ENHANCED 360 3 SEASON JACKET	25%	1	□ 88.99	□ 66.74
OUTERWEAR	**JA280 RED FR 5X**	**JA280 RED FR 5X**	**REFLECTIVE APPAREL FACTORY, IN**	ENHANCED 360 3 SEASON JACKET	25%	1	□ 88.99	□ 66.74
OUTERWEAR	**JA280 BLK POL 5X**	**JA280 BLK POL 5X**	**REFLECTIVE APPAREL FACTORY, IN**	ENHANCED 360 3 SEASON JACKET	25%	1	□ 88.99	□ 66.74
OUTERWEAR	**JA280 BLK SEC 5X**	**JA280 BLK SEC 5X**	**REFLECTIVE APPAREL FACTORY, IN**	ENHANCED 360 3 SEASON JACKET	25%	1	□ 88.99	□ 66.74
OUTERWEAR	**JA280 BLK SHF 5X**	**JA280 BLK SHF 5X**	**REFLECTIVE APPAREL FACTORY, IN**	ENHANCED 360 3 SEASON JACKET	25%	1	□ 88.99	□ 66.74
OUTERWEAR	**JA280 NAV FR 5X**	**JA280 NAV FIRE RESCUE-HASH 4 PCS 5X**	**REFLECTIVE APPAREL FACTORY, IN**	ENHANCED 360 3 SEASON JACKET	25%	1	□ 88.99	□ 66.74
OUTERWEAR	**JA103 BLK 3X SEC**	**6800 BLK 3X SEC**	**REFLECTIVE APPAREL FACTORY, IN**	360 JACKET	25%	1	□ 84.99	□ 63.74
OUTERWEAR	**JA103 BLK 3X POL**	**6800 BLK 3X POL**	**REFLECTIVE APPAREL FACTORY, IN**	360 JACKET	25%	1	□ 84.99	□ 63.74
OUTERWEAR	**JA103 BLK 3X SHF**	**6800 BLK 3X SHF**	**REFLECTIVE APPAREL FACTORY, IN**	360 JACKET	25%	1	□ 84.99	□ 63.74
OUTERWEAR	**JA103 NAV 3X FD**	**6800 NAV 3X FD**	**REFLECTIVE APPAREL FACTORY, IN**	360 JACKET	25%	1	□ 84.99	□ 63.74
OUTERWEAR	**JA103 BLK 4X EMS**	**6800 BLK 4X EMS**	**REFLECTIVE APPAREL FACTORY, IN**	360 JACKET	25%	1	□ 89.99	□ 67.49
OUTERWEAR	**JA103 BLK 4X SHF**	**6800 BLK 4X SHF**	**REFLECTIVE APPAREL FACTORY, IN**	360 JACKET	25%	1	□ 89.99	□ 67.49
OUTERWEAR	**JA006 ORG 5X**	**VEA-421-ST ORG 5X**	**REFLECTIVE APPAREL FACTORY, IN**	Reflective Apparel Factory Three Season Jacket	25%	1	□ 83.99	□ 62.99
OUTERWEAR	**JA103 IBLU 4X EMS**	**6800 IBLU 4X EMS**	**REFLECTIVE APPAREL FACTORY, IN**	360 JACKET	25%	1	□ 91.99	□ 68.99
OUTERWEAR	**JA103 IBLU 4X ES**	**6800 IBLU 4X ES**	**REFLECTIVE APPAREL FACTORY, IN**	360 JACKET	25%	1	□ 91.99	□ 68.99
OUTERWEAR	**JA103 IBLU 4X FD**	**6800 IBLU 4X FD**	**REFLECTIVE APPAREL FACTORY, IN**	360 JACKET	25%	1	□ 91.99	□ 68.99
OUTERWEAR	**JA103 IBLU 4X FR**	**6800 IBLU 4X FR**	**REFLECTIVE APPAREL FACTORY, IN**	360 JACKET	25%	1	□ 91.99	□ 68.99
OUTERWEAR	**JA103 IBLU 4X POL**	**6800 IBLU 4X POL**	**REFLECTIVE APPAREL FACTORY, IN**	360 JACKET	25%	1	□ 91.99	□ 68.99
OUTERWEAR	**JA103 IBLU 4X SEC**	**6800 IBLU 4X SEC**	**REFLECTIVE APPAREL FACTORY, IN**	360 JACKET	25%	1	□ 91.99	□ 68.99
OUTERWEAR	**JA103 IBLU 4X SHF**	**6800 IBLU 4X SHF**	**REFLECTIVE APPAREL FACTORY, IN**	360 JACKET	25%	1	□ 91.99	□ 68.99
OUTERWEAR	**JA280 BLK SEC 4X**	**JA280 BLK SEC 4X**	**REFLECTIVE APPAREL FACTORY, IN**	ENHANCED 360 3 SEASON JACKET	25%	1	□ 85.99	□ 64.49
OUTERWEAR	**JA280 RBT EMS 4X**	**JA280 RBT EMS 4X**	**REFLECTIVE APPAREL FACTORY, IN**	ENHANCED 360 3 SEASON JACKET	25%	1	□ 85.99	□ 64.49
OUTERWEAR	**JA280 NAV FD 4X**	**JA280 NAV FD 4X**	**REFLECTIVE APPAREL FACTORY, IN**	ENHANCED 360 3 SEASON JACKET	25%	1	□ 85.99	□ 64.49
OUTERWEAR	**JA280 RED FR 4X**	**JA280 RED FR 4X**	**REFLECTIVE APPAREL FACTORY, IN**	ENHANCED 360 3 SEASON JACKET	25%	1	□ 85.99	□ 64.49
OUTERWEAR	**JA280 BLK POL 4X**	**JA280 BLK POL 4X**	**REFLECTIVE APPAREL FACTORY, IN**	ENHANCED 360 3 SEASON JACKET	25%	1	□ 85.99	□ 64.49
OUTERWEAR	**JA280 BLK SHF 4X**	**JA280 BLK SHF 4X**	**REFLECTIVE APPAREL FACTORY, IN**	ENHANCED 360 3 SEASON JACKET	25%	1	□ 85.99	□ 64.49
OUTERWEAR	**JA280 NAV FR 4X**	**JA280 NAV FIRE RESCUE-HASH 4 PCS 4X**	**REFLECTIVE APPAREL FACTORY, IN**	ENHANCED 360 3 SEASON JACKET	25%	1	□ 85.99	□ 64.49
OUTERWEAR	**JA103 BLK MD POL**	**6800 BLK MD POL**	**REFLECTIVE APPAREL FACTORY, IN**	360 JACKET	25%	1	□ 79.99	□ 59.99

OUTERWEAR	**JA103 BLK LG POL**	**6800 BLK LG POL**	**REFLECTIVE APPAREL FACTORY, IN**	360 JACKET	25%	1	□ 79.99	□ 59.99
OUTERWEAR	**JA103 BLK XL POL**	**6800 BLK XL POL**	**REFLECTIVE APPAREL FACTORY, IN**	360 JACKET	25%	1	□ 79.99	□ 59.99
OUTERWEAR	**JA103 NAV MD FD**	**6800 NAV MD FD**	**REFLECTIVE APPAREL FACTORY, IN**	360 JACKET	25%	1	□ 79.99	□ 59.99
OUTERWEAR	**JA103 NAV LG FD**	**6800 NAV LG FD**	**REFLECTIVE APPAREL FACTORY, IN**	360 JACKET	25%	1	□ 79.99	□ 59.99
OUTERWEAR	**JA103 BLK MD SHF**	**6800 BLK MD SHF**	**REFLECTIVE APPAREL FACTORY, IN**	360 JACKET	25%	1	□ 79.99	□ 59.99
OUTERWEAR	**JA103 BLK LG SHF**	**6800 BLK LG SHF**	**REFLECTIVE APPAREL FACTORY, IN**	360 JACKET	25%	1	□ 79.99	□ 59.99
OUTERWEAR	**JA103 BLK XL SHF**	**6800 BLK XL SHF**	**REFLECTIVE APPAREL FACTORY, IN**	360 JACKET	25%	1	□ 79.99	□ 59.99
OUTERWEAR	**JA103 BLK MD SEC**	**6800 BLK MD SEC**	**REFLECTIVE APPAREL FACTORY, IN**	360 JACKET	25%	1	□ 79.99	□ 59.99
OUTERWEAR	**JA103 BLK LG SEC**	**6800 BLK LG SEC**	**REFLECTIVE APPAREL FACTORY, IN**	360 JACKET	25%	1	□ 79.99	□ 59.99
OUTERWEAR	**JA103 BLK XL SEC**	**6800 BLK XL SEC**	**REFLECTIVE APPAREL FACTORY, IN**	360 JACKET	25%	1	□ 79.99	□ 59.99
OUTERWEAR	**JA103 IBLU LG EMS**	**6800 IBLU LG EMS**	**REFLECTIVE APPAREL FACTORY, IN**	360 JACKET	25%	1	□ 79.99	□ 59.99
OUTERWEAR	**JA103 IBLU MD EMS**	**6800 IBLU MD EMS**	**REFLECTIVE APPAREL FACTORY, IN**	360 JACKET	25%	1	□ 79.99	□ 59.99
OUTERWEAR	**JA103 BLK SM EMS**	**6800 BLK SM EMS**	**REFLECTIVE APPAREL FACTORY, IN**	360 JACKET	25%	1	□ 79.99	□ 59.99
OUTERWEAR	**JA006 ORG LG**	**VEA-421-ST ORG LG**	**REFLECTIVE APPAREL FACTORY, IN**	Reflective Apparel Factory Three Season Jacket	25%	1	□ 77.99	□ 58.49
OUTERWEAR	**JA006 LGR LG**	**VEA-421-ST LGR LG**	**REFLECTIVE APPAREL FACTORY, IN**	Reflective Apparel Factory Three Season Jacket	25%	1	□ 77.99	□ 58.49
OUTERWEAR	**JA006 LGR MD**	**VEA-421-ST LGR MD**	**REFLECTIVE APPAREL FACTORY, IN**	Reflective Apparel Factory Three Season Jacket	25%	1	□ 77.99	□ 58.49
OUTERWEAR	**JA006 ORG XL**	**VEA-421-ST ORG XL**	**REFLECTIVE APPAREL FACTORY, IN**	Reflective Apparel Factory Three Season Jacket	25%	1	□ 77.99	□ 58.49
OUTERWEAR	**JA006 LGR XL**	**VEA-421-ST LGR XL**	**REFLECTIVE APPAREL FACTORY, IN**	Reflective Apparel Factory Three Season Jacket	25%	1	□ 77.99	□ 58.49
OUTERWEAR	**JA006 LGR SM**	**VEA-421-ST LGR SM**	**REFLECTIVE APPAREL FACTORY, IN**	Reflective Apparel Factory Three Season Jacket	25%	1	□ 77.99	□ 58.49
OUTERWEAR	**JA280 RBT EMS 3X**	**JA280 RBT EMS 3X**	**REFLECTIVE APPAREL FACTORY, IN**	ENHANCED 360 3 SEASON JACKET	25%	1	□ 83.99	□ 62.99
OUTERWEAR	**JA280 NAV FD 3X**	**JA280 NAV FD 3X**	**REFLECTIVE APPAREL FACTORY, IN**	ENHANCED 360 3 SEASON JACKET	25%	1	□ 83.99	□ 62.99
OUTERWEAR	**JA280 RED FR 3X**	**JA280 RED FR 3X**	**REFLECTIVE APPAREL FACTORY, IN**	ENHANCED 360 3 SEASON JACKET	25%	1	□ 83.99	□ 62.99
OUTERWEAR	**JA280 BLK POL 3X**	**JA280 BLK POL 3X**	**REFLECTIVE APPAREL FACTORY, IN**	ENHANCED 360 3 SEASON JACKET	25%	1	□ 83.99	□ 62.99
OUTERWEAR	**JA280 BLK SEC 3X**	**JA280 BLK SEC 3X**	**REFLECTIVE APPAREL FACTORY, IN**	ENHANCED 360 3 SEASON JACKET	25%	1	□ 83.99	□ 62.99
OUTERWEAR	**JA280 BLK SHF 3X**	**JA280 BLK SHF 3X**	**REFLECTIVE APPAREL FACTORY, IN**	ENHANCED 360 3 SEASON JACKET	25%	1	□ 83.99	□ 62.99
OUTERWEAR	**JA280 BLK EMS 3X**	**JA280 BLK EMS 3X**	**REFLECTIVE APPAREL FACTORY, IN**	ENHANCED 360 3 SEASON JACKET	25%	1	□ 83.99	□ 62.99
OUTERWEAR	**JA280 NAV FR 3X**	**JA280 NAV FIRE RESCUE-HASH 4 PCS 3X**	**REFLECTIVE APPAREL FACTORY, IN**	ENHANCED 360 3 SEASON JACKET	25%	1	□ 83.99	□ 62.99
OUTERWEAR	**JA103 BLK 2X POL**	**6800 BLK 2X POL**	**REFLECTIVE APPAREL FACTORY, IN**	360 JACKET	25%	1	□ 85.99	□ 64.49
OUTERWEAR	**JA103 NAV 2X FD**	**6800 NAV 2X FD**	**REFLECTIVE APPAREL FACTORY, IN**	360 JACKET	25%	1	□ 85.99	□ 64.49
OUTERWEAR	**JA103 BLK 2X SHF**	**6800 BLK 2X SHF**	**REFLECTIVE APPAREL FACTORY, IN**	360 JACKET	25%	1	□ 85.99	□ 64.49

OUTERWEAR	**JA103 BLK 2X SEC**	**6800 BLK 2X SEC**	**REFLECTIVE APPAREL FACTORY, IN**	360 JACKET	25%	1	□ 85.99	□ 64.49
OUTERWEAR	**JA006 LGR 3X**	**VEA-421-ST LGR 3X**	**REFLECTIVE APPAREL FACTORY, IN**	Reflective Apparel Factory Three Season Jacket	25%	1	□ 83.99	□ 62.99
OUTERWEAR	**JA006 ORG 2X**	**VEA-421-ST ORG 2X**	**REFLECTIVE APPAREL FACTORY, IN**	Reflective Apparel Factory Three Season Jacket	25%	1	□ 81.99	□ 61.49
OUTERWEAR	**JA006 LGR 2X**	**VEA-421-ST LGR 2X**	**REFLECTIVE APPAREL FACTORY, IN**	Reflective Apparel Factory Three Season Jacket	25%	1	□ 81.99	□ 61.49
OUTERWEAR	**JA006 LGR 4X**	**VEA-421-ST LGR 4X**	**REFLECTIVE APPAREL FACTORY, IN**	Reflective Apparel Factory Three Season Jacket	25%	1	□ 86.99	□ 65.24
OUTERWEAR	**JA280 RBT EMS 2X**	**JA280 RBT EMS 2X**	**REFLECTIVE APPAREL FACTORY, IN**	ENHANCED 360 3 SEASON JACKET	25%	1	□ 81.99	□ 61.49
OUTERWEAR	**JA280 NAV FD 2X**	**JA280 NAV FD 2X**	**REFLECTIVE APPAREL FACTORY, IN**	ENHANCED 360 3 SEASON JACKET	25%	1	□ 81.99	□ 61.49
OUTERWEAR	**JA280 RED FR 2X**	**JA280 RED FR 2X**	**REFLECTIVE APPAREL FACTORY, IN**	ENHANCED 360 3 SEASON JACKET	25%	1	□ 81.99	□ 61.49
OUTERWEAR	**JA280 BLK POL 2X**	**JA280 BLK POL 2X**	**REFLECTIVE APPAREL FACTORY, IN**	ENHANCED 360 3 SEASON JACKET	25%	1	□ 81.99	□ 61.49
OUTERWEAR	**JA280 BLK SEC 2X**	**JA280 BLK SEC 2X**	**REFLECTIVE APPAREL FACTORY, IN**	ENHANCED 360 3 SEASON JACKET	25%	1	□ 81.99	□ 61.49
OUTERWEAR	**JA280 BLK SHF 2X**	**JA280 BLK SHF 2X**	**REFLECTIVE APPAREL FACTORY, IN**	ENHANCED 360 3 SEASON JACKET	25%	1	□ 81.99	□ 61.49
OUTERWEAR	**JA280 BLK EMS 2X**	**JA280 BLK EMS 2X**	**REFLECTIVE APPAREL FACTORY, IN**	ENHANCED 360 3 SEASON JACKET	25%	1	□ 81.99	□ 61.49
OUTERWEAR	**JA280 NAV FR 2X**	**JA280 NAV FIRE RESCUE-HASH 4 PCS 2X**	**REFLECTIVE APPAREL FACTORY, IN**	ENHANCED 360 3 SEASON JACKET	25%	1	□ 81.99	□ 61.49
OUTERWEAR	**JA280 RBT EMS LG**	**JA280 RBT EMS LG**	**REFLECTIVE APPAREL FACTORY, IN**	ENHANCED 360 3 SEASON JACKET	25%	1	□ 79.99	□ 59.99
OUTERWEAR	**JA280 RED FR LG**	**JA280 RED FR LG**	**REFLECTIVE APPAREL FACTORY, IN**	ENHANCED 360 3 SEASON JACKET	25%	1	□ 79.99	□ 59.99
OUTERWEAR	**JA280 BLK SHF LG**	**JA280 BLK SHF LG**	**REFLECTIVE APPAREL FACTORY, IN**	ENHANCED 360 3 SEASON JACKET	25%	1	□ 79.99	□ 59.99
OUTERWEAR	**JA280 BLK SEC LG**	**JA280 BLK SEC LG**	**REFLECTIVE APPAREL FACTORY, IN**	ENHANCED 360 3 SEASON JACKET	25%	1	□ 79.99	□ 59.99
OUTERWEAR	**JA280 BLK POL LG**	**JA280 BLK POL LG**	**REFLECTIVE APPAREL FACTORY, IN**	ENHANCED 360 3 SEASON JACKET	25%	1	□ 79.99	□ 59.99
OUTERWEAR	**JA280 NAV FD LG**	**JA280 NAV FD LG**	**REFLECTIVE APPAREL FACTORY, IN**	ENHANCED 360 3 SEASON JACKET	25%	1	□ 79.99	□ 59.99
OUTERWEAR	**JA280 RBT EMS MD**	**JA280 RBT EMS MD**	**REFLECTIVE APPAREL FACTORY, IN**	ENHANCED 360 3 SEASON JACKET	25%	1	□ 79.99	□ 59.99
OUTERWEAR	**JA280 NAV FD MD**	**JA280 NAV FD MD**	**REFLECTIVE APPAREL FACTORY, IN**	ENHANCED 360 3 SEASON JACKET	25%	1	□ 79.99	□ 59.99
OUTERWEAR	**JA280 RED FR MD**	**JA280 RED FR MD**	**REFLECTIVE APPAREL FACTORY, IN**	ENHANCED 360 3 SEASON JACKET	25%	1	□ 79.99	□ 59.99
OUTERWEAR	**JA280 BLK POL MD**	**JA280 BLK POL MD**	**REFLECTIVE APPAREL FACTORY, IN**	ENHANCED 360 3 SEASON JACKET	25%	1	□ 79.99	□ 59.99
OUTERWEAR	**JA280 BLK SEC MD**	**JA280 BLK SEC MD**	**REFLECTIVE APPAREL FACTORY, IN**	ENHANCED 360 3 SEASON JACKET	25%	1	□ 79.99	□ 59.99
OUTERWEAR	**JA280 BLK SHF MD**	**JA280 BLK SHF MD**	**REFLECTIVE APPAREL FACTORY, IN**	ENHANCED 360 3 SEASON JACKET	25%	1	□ 79.99	□ 59.99
OUTERWEAR	**JA280 RBT EMS XL**	**JA280 RBT EMS XL**	**REFLECTIVE APPAREL FACTORY, IN**	ENHANCED 360 3 SEASON JACKET	25%	1	□ 79.99	□ 59.99
OUTERWEAR	**JA280 NAV FD XL**	**JA280 NAV FD XL**	**REFLECTIVE APPAREL FACTORY, IN**	ENHANCED 360 3 SEASON JACKET	25%	1	□ 79.99	□ 59.99
OUTERWEAR	**JA280 RED FR XL**	**JA280 RED FR XL**	**REFLECTIVE APPAREL FACTORY, IN**	ENHANCED 360 3 SEASON JACKET	25%	1	□ 79.99	□ 59.99
OUTERWEAR	**JA280 BLK POL XL**	**JA280 BLK POL XL**	**REFLECTIVE APPAREL FACTORY, IN**	ENHANCED 360 3 SEASON JACKET	25%	1	□ 79.99	□ 59.99
OUTERWEAR	**JA280 BLK SEC XL**	**JA280 BLK SEC XL**	**REFLECTIVE APPAREL FACTORY, IN**	ENHANCED 360 3 SEASON JACKET	25%	1	□ 79.99	□ 59.99
OUTERWEAR	**JA280 BLK SHF XL**	**JA280 BLK SHF XL**	**REFLECTIVE APPAREL FACTORY, IN**	ENHANCED 360 3 SEASON JACKET	25%	1	□ 79.99	□ 59.99

OUTERWEAR	**JA280 NAV FR LG**	**JA280 NAV FIRE RESCUE-HASH 4 PCS LG**	**REFLECTIVE APPAREL FACTORY, IN**	ENHANCED 360 3 SEASON JACKET	25%	1	□ 79.99	□ 59.99
OUTERWEAR	**JA280 NAV FR MD**	**JA280 NAV FIRE RESCUE-HASH 4 PCS MD**	**REFLECTIVE APPAREL FACTORY, IN**	ENHANCED 360 3 SEASON JACKET	25%	1	□ 79.99	□ 59.99
OUTERWEAR	**JA280 NAV FR XL**	**JA280 NAV FIRE RESCUE-HASH 4 PCS XL**	**REFLECTIVE APPAREL FACTORY, IN**	ENHANCED 360 3 SEASON JACKET	25%	1	□ 79.99	□ 59.99
OUTERWEAR	**JA280 BLK EMS LG**	**JA280 BLK EMS LG**	**REFLECTIVE APPAREL FACTORY, IN**	ENHANCED 360 3 SEASON JACKET	25%	1	□ 79.99	□ 59.99
OUTERWEAR	**JA280 BLK EMS MD**	**JA280 BLK EMS MD**	**REFLECTIVE APPAREL FACTORY, IN**	ENHANCED 360 3 SEASON JACKET	25%	1	□ 79.99	□ 59.99
OUTERWEAR	**JA280 BLK EMS XL**	**JA280 BLK EMS XL**	**REFLECTIVE APPAREL FACTORY, IN**	ENHANCED 360 3 SEASON JACKET	25%	1	□ 79.99	□ 59.99
OUTERWEAR	**JA280 BLK EMS SM**	**JA280 BLK EMS SM**	**REFLECTIVE APPAREL FACTORY, IN**	ENHANCED 360 3 SEASON JACKET	25%	1	□ 79.99	□ 59.99
OUTERWEAR	**JA280 BLK SEC SM**	**JA280 BLK SEC SM**	**REFLECTIVE APPAREL FACTORY, IN**	ENHANCED 360 3 SEASON JACKET	25%	1	□ 79.99	□ 59.99
OUTERWEAR	**JA533 LGR 5X**	**VEA-431-ST-LM 5X**	**REFLECTIVE APPAREL FACTORY, IN**	Reflective Apparel Factory Waterproof Parka	25%	1	□ 98.99	□ 74.24
OUTERWEAR	**JA533 ORG 5X**	**VEA-431-ST-OR 5X**	**REFLECTIVE APPAREL FACTORY, IN**	Reflective Apparel Factory Waterproof Parka	25%	1	□ 98.99	□ 74.24
OUTERWEAR	**JA533 LGR 4X**	**VEA-431-ST-LM 4X**	**REFLECTIVE APPAREL FACTORY, IN**	Reflective Apparel Factory Waterproof Parka	25%	1	□ 98.99	□ 74.24
OUTERWEAR	**JA533 ORG 4X**	**VEA-431-ST-OR 4X**	**REFLECTIVE APPAREL FACTORY, IN**	Reflective Apparel Factory Waterproof Parka	25%	1	□ 98.99	□ 74.24
OUTERWEAR	**JA533 LGR 3X**	**VEA-431-ST-LM 3X**	**REFLECTIVE APPAREL FACTORY, IN**	Reflective Apparel Factory Waterproof Parka	25%	1	□ 98.99	□ 74.24
OUTERWEAR	**JA533 ORG 3X**	**VEA-431-ST-OR 3X**	**REFLECTIVE APPAREL FACTORY, IN**	Reflective Apparel Factory Waterproof Parka	25%	1	□ 98.99	□ 74.24
OUTERWEAR	**JA533 LGR 2X**	**VEA-431-ST-LM 2X**	**REFLECTIVE APPAREL FACTORY, IN**	Reflective Apparel Factory Waterproof Parka	25%	1	□ 99.99	□ 74.99
OUTERWEAR	**JA533 ORG 2X**	**VEA-431-ST-OR 2X**	**REFLECTIVE APPAREL FACTORY, IN**	Reflective Apparel Factory Waterproof Parka	25%	1	□ 99.99	□ 74.99
OUTERWEAR	**RW213 BKLM LG REG**	**VEA-449-ST-LB LG REG**	**REFLECTIVE APPAREL FACTORY, IN**	Reflective Apparel Factory 3/4 length Rev Raincoat	25%	1	□ 209.99	□ 157.49
OUTERWEAR	**RW213 BKLM MD REG**	**VEA-449-ST-LB MD REG**	**REFLECTIVE APPAREL FACTORY, IN**	Reflective Apparel Factory 3/4 length Rev Raincoat	25%	1	□ 209.99	□ 157.49
OUTERWEAR	**RW213 BKLM XL REG**	**VEA-449-ST-LB XL REG**	**REFLECTIVE APPAREL FACTORY, IN**	Reflective Apparel Factory 3/4 length Rev Raincoat	25%	1	□ 209.99	□ 157.49
OUTERWEAR	**RW213 BKLM SM REG**	**VEA-449-ST-LB SM REG**	**REFLECTIVE APPAREL FACTORY, IN**	Reflective Apparel Factory 3/4 length Rev Raincoat	25%	1	□ 209.99	□ 157.49
OUTERWEAR	**RW136 BKLR MD**	**VEA-700-ST-LB MD**	**REFLECTIVE APPAREL FACTORY, IN**	Reflective Apparel Factory Two Tone Rain Pants	25%	1	□ 46.99	□ 35.24
OUTERWEAR	**RW136 BKLR LG**	**VEA-700-ST-LB LG**	**REFLECTIVE APPAREL FACTORY, IN**	Reflective Apparel Factory Two Tone Rain Pants	25%	1	□ 46.99	□ 35.24

OUTERWEAR	**RW136 BKLR XL**	**VEA-700-ST-LB XL**	**REFLECTIVE APPAREL FACTORY, IN**	Reflective Apparel Factory Two Tone Rain Pants	25%	1	□ 46.99	□ 35.24
OUTERWEAR	**RW136 BKLR SM**	**VEA-700-ST-LB SM**	**REFLECTIVE APPAREL FACTORY, IN**	Reflective Apparel Factory Two Tone Rain Pants	25%	1	□ 46.99	□ 35.24
OUTERWEAR	**RW136 BKLR 3X**	**VEA-700-ST-LB 3X**	**REFLECTIVE APPAREL FACTORY, IN**	Reflective Apparel Factory Two Tone Rain Pants	25%	1	□ 51.99	□ 38.99
OUTERWEAR	**RW213 BKLM 3X REG**	**VEA-449-ST-LB 3X REG**	**REFLECTIVE APPAREL FACTORY, IN**	Reflective Apparel Factory 3/4 length Rev Raincoat	25%	1	□ 216.99	□ 162.74
OUTERWEAR	**RW213 BKLM 2X REG**	**VEA-449-ST-LB 2X REG**	**REFLECTIVE APPAREL FACTORY, IN**	Reflective Apparel Factory 3/4 length Rev Raincoat	25%	1	□ 214.99	□ 161.24
OUTERWEAR	**RW136 BKLR 4X**	**VEA-700-ST-LB 4X**	**REFLECTIVE APPAREL FACTORY, IN**	Reflective Apparel Factory Two Tone Rain Pants	25%	1	□ 54.99	□ 41.24
OUTERWEAR	**RW136 BKLR 2X**	**VEA-700-ST-LB 2X**	**REFLECTIVE APPAREL FACTORY, IN**	Reflective Apparel Factory Two Tone Rain Pants	25%	1	□ 49.99	□ 37.49
OUTERWEAR	**JA533 LGR MD**	**VEA-431-ST-LM MD**	**REFLECTIVE APPAREL FACTORY, IN**	Reflective Apparel Factory Waterproof Parka	25%	1	□ 99.99	□ 74.99
OUTERWEAR	**JA533 LGR LG**	**VEA-431-ST-LM LG**	**REFLECTIVE APPAREL FACTORY, IN**	Reflective Apparel Factory Waterproof Parka	25%	1	□ 99.99	□ 74.99
OUTERWEAR	**JA533 LGR XL**	**VEA-431-ST-LM XL**	**REFLECTIVE APPAREL FACTORY, IN**	Reflective Apparel Factory Waterproof Parka	25%	1	□ 99.99	□ 74.99
OUTERWEAR	**JA533 LGR SM**	**VEA-431-ST-LM SM**	**REFLECTIVE APPAREL FACTORY, IN**	Reflective Apparel Factory Waterproof Parka	25%	1	□ 99.99	□ 74.99
OUTERWEAR	**JA533 ORG LG**	**VEA-431-ST-OR LG**	**REFLECTIVE APPAREL FACTORY, IN**	Reflective Apparel Factory Waterproof Parka	25%	1	□ 99.99	□ 74.99
OUTERWEAR	**JA533 ORG MD**	**VEA-431-ST-OR MD**	**REFLECTIVE APPAREL FACTORY, IN**	Reflective Apparel Factory Waterproof Parka	25%	1	□ 99.99	□ 74.99
OUTERWEAR	**JA533 ORG SM**	**VEA-431-ST-OR SM**	**REFLECTIVE APPAREL FACTORY, IN**	Reflective Apparel Factory Waterproof Parka	25%	1	□ 99.99	□ 74.99
OUTERWEAR	**JA533 ORG XL**	**VEA-431-ST-OR XL**	**REFLECTIVE APPAREL FACTORY, IN**	Reflective Apparel Factory Waterproof Parka	25%	1	□ 99.99	□ 74.99
OUTERWEAR	**RW136 BKLR 5X**	**VEA-700-ST-LB 5X**	**REFLECTIVE APPAREL FACTORY, IN**	Reflective Apparel Factory Two Tone Rain Pants	25%	1	□ 57.99	□ 43.49
OUTERWEAR	**RW136 BKLR 6X**	**VEA-700-ST-LB 6X**	**REFLECTIVE APPAREL FACTORY, IN**	Reflective Apparel Factory Two Tone Rain Pants	25%	1	□ 60.99	□ 45.74
OUTERWEAR	**RW175 LGR MD**	**VEA-402-ST-LM MD**	**REFLECTIVE APPAREL FACTORY, IN**	ANSI III PU COATED WATERPROOF HOODED RAINSUIT	25%	1	□ 79.99	□ 59.99
OUTERWEAR	**ZA3540 NAV XS**	**7325 XS**	**ROTHCO**	MA-1 ULTRA FORCE FLIGHT JACKET	25%	1	□ 42.99	□ 32.24
OUTERWEAR	**ZA3540 BLK 8X**	**7324 8X**	**ROTHCO**	MA-1 ULTRA FORCE FLIGHT JACKET	25%	1	□ 55.99	□ 41.99
OUTERWEAR	**RW226 ACU**	**8475 ACU**	**ROTHCO**	GI TYPE RIPSTOP PONCHO LINER W/TIES	25%	1	□ 36.99	□ 27.74
OUTERWEAR	**RW226 BLK**	**8375 BLK**	**ROTHCO**	GI TYPE RIPSTOP PONCHO LINER W/TIES	25%	1	□ 36.99	□ 27.74

OUTERWEAR	**RW226 COY**	**8375 COY**	**ROTHCO**	GI TYPE RIPSTOP PONCHO LINER W/TIES	25%	1	□ 36.99	□ 27.74
OUTERWEAR	**RW226 OD**	**8375 OD**	**ROTHCO**	GI TYPE RIPSTOP PONCHO LINER W/TIES	25%	1	□ 36.99	□ 27.74
OUTERWEAR	**JS118 NAV 2X**	**2026 2XL NAV**	**ROTHCO**	ROTHCO INSULATED COVERALL	25%	1	□ 80.99	□ 60.74
OUTERWEAR	**JA066 WDL LG REG**	**7991 LG REG**	**ROTHCO**	M65 FIELD JACKET	25%	1	□ 84.99	□ 63.74
OUTERWEAR	**JA066 WDL MD REG**	**7991 MD REG**	**ROTHCO**	M65 FIELD JACKET	25%	1	□ 84.99	□ 63.74
OUTERWEAR	**JA066 WDL SM REG**	**7991 SM REG**	**ROTHCO**	M65 FIELD JACKET	25%	1	□ 84.99	□ 63.74
OUTERWEAR	**JA066 WDL XL REG**	**7991 XL REG**	**ROTHCO**	M65 FIELD JACKET	25%	1	□ 84.99	□ 63.74
OUTERWEAR	**JA066 WDL XS REG**	**7991 XS REG**	**ROTHCO**	M65 FIELD JACKET	25%	1	□ 84.99	□ 63.74
OUTERWEAR	**JS118 NAV 3X**	**2027 3XL NAV**	**ROTHCO**	ROTHCO INSULATED COVERALL	25%	1	□ 84.99	□ 63.74
OUTERWEAR	**JS118 NAV 4X**	**2028 4XL NAV**	**ROTHCO**	ROTHCO INSULATED COVERALL	25%	1	□ 88.99	□ 66.74
OUTERWEAR	**JA066 WDL 2X REG**	**7992 XXL REG**	**ROTHCO**	M65 FIELD JACKET	25%	1	□ 90.99	□ 68.24
OUTERWEAR	**JS118 BLK 5X**	**9019 BLK 5X**	**ROTHCO**	ROTHCO INSULATED COVERALL	25%	1	□ 92.99	□ 69.74
OUTERWEAR	**JA066 WDL 3X REG**	**7993 3X REG**	**ROTHCO**	M65 FIELD JACKET	25%	1	□ 96.99	□ 72.74
OUTERWEAR	**JS118 BLK XL**	**9015 BLK XL**	**ROTHCO**	ROTHCO INSULATED COVERALL	25%	1	□ 77.99	□ 58.49
OUTERWEAR	**JS118 BLK LG**	**9015 BLK LG**	**ROTHCO**	ROTHCO INSULATED COVERALL	25%	1	□ 77.99	□ 58.49
OUTERWEAR	**JS118 BLK SM**	**9015 BLK SM**	**ROTHCO**	ROTHCO INSULATED COVERALL	25%	1	□ 77.99	□ 58.49
OUTERWEAR	**JS118 NAV LG**	**2025 LG NAV**	**ROTHCO**	ROTHCO INSULATED COVERALL	25%	1	□ 77.99	□ 58.49
OUTERWEAR	**JS118 NAV MD**	**2025 MD NAV**	**ROTHCO**	ROTHCO INSULATED COVERALL	25%	1	□ 77.99	□ 58.49
OUTERWEAR	**JS118 NAV SM**	**2025 SM NAV**	**ROTHCO**	ROTHCO INSULATED COVERALL	25%	1	□ 77.99	□ 58.49
OUTERWEAR	**JS118 NAV XL**	**2025 XL NAV**	**ROTHCO**	ROTHCO INSULATED COVERALL	25%	1	□ 77.99	□ 58.49
OUTERWEAR	**JA1178 COYB 3X**	**96682 3X**	**ROTHCO**	ROTHCO SPECIAL OPS TACTICAL FLEECE JACKET	25%	1	□ 77.99	□ 58.49
OUTERWEAR	**JA1178 BLK LG**	**96670 BLK LG**	**ROTHCO**	ROTHCO SPECIAL OPS TACTICAL FLEECE JACKET	25%	1	□ 58.99	□ 44.24
OUTERWEAR	**JA1178 BLK MD**	**96670 BLK MD**	**ROTHCO**	ROTHCO SPECIAL OPS TACTICAL FLEECE JACKET	25%	1	□ 58.99	□ 44.24
OUTERWEAR	**JA1178 BLK SM**	**96670 BLK SM**	**ROTHCO**	ROTHCO SPECIAL OPS TACTICAL FLEECE JACKET	25%	1	□ 58.99	□ 44.24
OUTERWEAR	**JA1178 BLK XL**	**96670 BLK XL**	**ROTHCO**	ROTHCO SPECIAL OPS TACTICAL FLEECE JACKET	25%	1	□ 58.99	□ 44.24
OUTERWEAR	**JA1178 BLK 2X**	**96670 BLK 2X**	**ROTHCO**	ROTHCO SPECIAL OPS TACTICAL FLEECE JACKET	25%	1	□ 58.99	□ 44.24
OUTERWEAR	**JA1178 BLK 3X**	**96670 BLK 3X**	**ROTHCO**	ROTHCO SPECIAL OPS TACTICAL FLEECE JACKET	25%	1	□ 58.99	□ 44.24
OUTERWEAR	**JA1178 COYB LG**	**96680 LG**	**ROTHCO**	ROTHCO SPECIAL OPS TACTICAL FLEECE JACKET	25%	1	□ 58.99	□ 44.24

OUTERWEAR	**JA1178 COYB MD**	**96680 MD**	**ROTHCO**	ROTHCO SPECIAL OPS TACTICAL FLEECE JACKET	25%	1	□ 58.99	□ 44.24
OUTERWEAR	**JA1178 COYB SM**	**96680 SM**	**ROTHCO**	ROTHCO SPECIAL OPS TACTICAL FLEECE JACKET	25%	1	□ 58.99	□ 44.24
OUTERWEAR	**JA1178 COYB XL**	**96680 XL**	**ROTHCO**	ROTHCO SPECIAL OPS TACTICAL FLEECE JACKET	25%	1	□ 58.99	□ 44.24
OUTERWEAR	**JA1178 COYB 2X**	**96681 2X**	**ROTHCO**	ROTHCO SPECIAL OPS TACTICAL FLEECE JACKET	25%	1	□ 68.99	□ 51.74
OUTERWEAR	**JC435 COY LG**	**9734 LG**	**ROTHCO**	GEN III LEVEL 3 ECWCS FLEECE JACKET	25%	1	□ 47.99	□ 35.99
OUTERWEAR	**JC435 COY MD**	**9734 MD**	**ROTHCO**	GEN III LEVEL 3 ECWCS FLEECE JACKET	25%	1	□ 47.99	□ 35.99
OUTERWEAR	**JC435 COY SM**	**9734 SM**	**ROTHCO**	GEN III LEVEL 3 ECWCS FLEECE JACKET	25%	1	□ 47.99	□ 35.99
OUTERWEAR	**JC435 COY XL**	**9734 XL**	**ROTHCO**	GEN III LEVEL 3 ECWCS FLEECE JACKET	25%	1	□ 47.99	□ 35.99
OUTERWEAR	**JC435 COY 2X**	**9734 2X**	**ROTHCO**	GEN III LEVEL 3 ECWCS FLEECE JACKET	25%	1	□ 47.99	□ 35.99
OUTERWEAR	**JC435 COY 3X**	**9734 3X**	**ROTHCO**	GEN III LEVEL 3 ECWCS FLEECE JACKET	25%	1	□ 47.99	□ 35.99
OUTERWEAR	**JC435 BLK LG**	**9739 LG**	**ROTHCO**	GEN III LEVEL 3 ECWCS FLEECE JACKET	25%	1	□ 47.99	□ 35.99
OUTERWEAR	**JC435 BLK MD**	**9739 MD**	**ROTHCO**	GEN III LEVEL 3 ECWCS FLEECE JACKET	25%	1	□ 47.99	□ 35.99
OUTERWEAR	**JC435 BLK SM**	**9739 SM**	**ROTHCO**	GEN III LEVEL 3 ECWCS FLEECE JACKET	25%	1	□ 47.99	□ 35.99
OUTERWEAR	**JC435 BLK XL**	**9739 XL**	**ROTHCO**	GEN III LEVEL 3 ECWCS FLEECE JACKET	25%	1	□ 47.99	□ 35.99
OUTERWEAR	**JC435 BLK 2X**	**9739 2X**	**ROTHCO**	GEN III LEVEL 3 ECWCS FLEECE JACKET	25%	1	□ 47.99	□ 35.99
OUTERWEAR	**JC435 BLK 3X**	**9739 3X**	**ROTHCO**	GEN III LEVEL 3 ECWCS FLEECE JACKET	25%	1	□ 47.99	□ 35.99
OUTERWEAR	**JC435 FOL LG**	**9730 LG**	**ROTHCO**	GEN III LEVEL 3 ECWCS FLEECE JACKET	25%	1	□ 47.99	□ 35.99
OUTERWEAR	**JC435 FOL MD**	**9730 MD**	**ROTHCO**	GEN III LEVEL 3 ECWCS FLEECE JACKET	25%	1	□ 47.99	□ 35.99
OUTERWEAR	**JC435 FOL SM**	**9730 SM**	**ROTHCO**	GEN III LEVEL 3 ECWCS FLEECE JACKET	25%	1	□ 47.99	□ 35.99
OUTERWEAR	**JC435 FOL XL**	**9730 XL**	**ROTHCO**	GEN III LEVEL 3 ECWCS FLEECE JACKET	25%	1	□ 47.99	□ 35.99
OUTERWEAR	**JC435 FOL 2X**	**9730 2X**	**ROTHCO**	GEN III LEVEL 3 ECWCS FLEECE JACKET	25%	1	□ 47.99	□ 35.99
OUTERWEAR	**JA1417 FOGN LG**	**9778-L**	**ROTHCO**	HEAVYWEIGHT ECWCS GEN II JACKET - LINER	25%	1	□ 73.99	□ 55.49

OUTERWEAR	**JA1417 FOGN MD**	**9778-M**	**ROTHCO**	HEAVYWEIGHT ECWCS GEN II JACKET - LINER	25%	1	□ 73.99	□ 55.49
OUTERWEAR	**JA1417 FOGN SM**	**9778-S**	**ROTHCO**	HEAVYWEIGHT ECWCS GEN II JACKET - LINER	25%	1	□ 73.99	□ 55.49
OUTERWEAR	**JA1417 FOGN XL**	**9778-XL**	**ROTHCO**	HEAVYWEIGHT ECWCS GEN II JACKET - LINER	25%	1	□ 73.99	□ 55.49
OUTERWEAR	**JA1417 FOGN 2X**	**9779 2XL**	**ROTHCO**	HEAVYWEIGHT ECWCS GEN II JACKET - LINER	25%	1	□ 76.99	□ 57.74
OUTERWEAR	**RW1142 ORG**	**3682 ORG**	**ROTHCO**	VINYL PONCHO	25%	1	□ 4.99	□ 3.74
OUTERWEAR	**RW1142 OD**	**3682 OD**	**ROTHCO**	VINYL PONCHO	25%	1	□ 7.99	□ 5.99
OUTERWEAR	**HS011 BLU PLN**	**SVPLN BLU PLN**	**Safety Flag Co**	REFLECTIVE SAFETY VEST	25%	1	□ 17.79	□ 13.34
OUTERWEAR	**HS011 LGR PLN**	**SVPLN LGR PLN**	**Safety Flag Co**	REFLECTIVE SAFETY VEST	25%	1	□ 17.79	□ 13.34
OUTERWEAR	**HS012 LGR SEC**	**SVC-SEC-KV-FY**	**Safety Flag Co**	HI-VISIBILITY REFLECTIVE SAFETY VEST	25%	1	□ 27.99	□ 20.99
OUTERWEAR	**HS010 ORG SEC**	**SVC-SEC-KV-O**	**Safety Flag Co**	DELUXE REFLECTIVE VEST	25%	1	□ 30.99	□ 23.24
OUTERWEAR	**HS010 ORG PLN**	**SVC-PLN-KV-O**	**Safety Flag Co**	DELUXE REFLECTIVE VEST	25%	1	□ 34.99	□ 26.24
OUTERWEAR	**HS011 ORG PLN**	**SVPLN ORG PLN**	**Safety Flag Co**	REFLECTIVE SAFETY VEST	25%	1	□ 23.99	□ 17.99
OUTERWEAR	**JC385 RED LG REG**	**J777 RED L**	**Sanmar Corp.**	PORT AUTHORITY 3 IN 1 JACKET	25%	1	□ 78.99	□ 59.24
OUTERWEAR	**JC385 RED XL REG**	**J777 RED XL**	**Sanmar Corp.**	PORT AUTHORITY 3 IN 1 JACKET	25%	1	□ 78.99	□ 59.24
OUTERWEAR	**JC385 RED 3X REG**	**J777 RED 3XL**	**Sanmar Corp.**	PORT AUTHORITY 3 IN 1 JACKET	25%	1	□ 83.99	□ 62.99
OUTERWEAR	**JC385 RED 2X REG**	**J777 RED 2XL**	**Sanmar Corp.**	PORT AUTHORITY 3 IN 1 JACKET	25%	1	□ 80.99	□ 60.74
OUTERWEAR	**SW1754 BLK 2XL**	**J716 BLK 2XL**	**Sanmar Corp.**	PORT AUTHORITY ACTIVE 1/2 ZIP SOFT SHELL JACKET	25%	1	□ 30.99	□ 23.24
OUTERWEAR	**SW1754 BLK 4X**	**J716 BLK 4X**	**Sanmar Corp.**	PORT AUTHORITY ACTIVE 1/2 ZIP SOFT SHELL JACKET	25%	1	□ 35.99	□ 26.99
OUTERWEAR	**JC385 BLK 4X REG**	**J777 BLK 4XL**	**Sanmar Corp.**	PORT AUTHORITY 3 IN 1 JACKET	25%	1	□ 86.99	□ 65.24
OUTERWEAR	**JX285 BLK 6X REG**	**J317 BLK 6XL**	**Sanmar Corp.**	PORT AUTHORITY CORE SOFTSHELL JACKET	25%	1	□ 44.99	□ 33.74
OUTERWEAR	**JC512 FGRN 6X**	**F217 FGRN 6XL**	**Sanmar Corp.**	PORT AUTHORITY VALUE FLEECE JKT	25%	1	□ 34.99	□ 26.24
OUTERWEAR	**JC512 RBT 6X**	**F217 ROY 6XL**	**Sanmar Corp.**	PORT AUTHORITY VALUE FLEECE JKT	25%	1	□ 34.99	□ 26.24
OUTERWEAR	**JC512 RED 6X**	**F217 RED 6XL**	**Sanmar Corp.**	PORT AUTHORITY VALUE FLEECE JKT	25%	1	□ 34.99	□ 26.24
OUTERWEAR	**SW1754 BLK 3X**	**J716 BLK 3X**	**Sanmar Corp.**	PORT AUTHORITY ACTIVE 1/2 ZIP SOFT SHELL JACKET	25%	1	□ 34.99	□ 26.24
OUTERWEAR	**SW1754 BLK LG**	**J716 BLK LG**	**Sanmar Corp.**	PORT AUTHORITY ACTIVE 1/2 ZIP SOFT SHELL JACKET	25%	1	□ 29.99	□ 22.49
OUTERWEAR	**SW1754 BLK MD**	**J716 BLK MD**	**Sanmar Corp.**	PORT AUTHORITY ACTIVE 1/2 ZIP SOFT SHELL JACKET	25%	1	□ 29.99	□ 22.49

OUTERWEAR	**SW1754 BLK SM**	**J716 BLK SM**	**Sanmar Corp.**	PORT AUTHORITY ACTIVE 1/2 ZIP SOFT SHELL JACKET	25%	1	□ 29.99	□ 22.49
OUTERWEAR	**SW1754 BLK XL**	**J716 BLK XL**	**Sanmar Corp.**	PORT AUTHORITY ACTIVE 1/2 ZIP SOFT SHELL JACKET	25%	1	□ 29.99	□ 22.49
OUTERWEAR	**SW1754 BLK XS**	**J716 BLK XS**	**Sanmar Corp.**	PORT AUTHORITY ACTIVE 1/2 ZIP SOFT SHELL JACKET	25%	1	□ 29.99	□ 22.49
OUTERWEAR	**JC512 FGRN 5X**	**F217 FGRN 5XL**	**Sanmar Corp.**	PORT AUTHORITY VALUE FLEECE JKT	25%	1	□ 33.99	□ 25.49
OUTERWEAR	**JC512 RBT 5X**	**F217 ROY 5XL**	**Sanmar Corp.**	PORT AUTHORITY VALUE FLEECE JKT	25%	1	□ 33.99	□ 25.49
OUTERWEAR	**JC512 RED 5X**	**F217 RED 5XL**	**Sanmar Corp.**	PORT AUTHORITY VALUE FLEECE JKT	25%	1	□ 33.99	□ 25.49
OUTERWEAR	**JC512 BLK 4X**	**F217 BLK 4XL**	**Sanmar Corp.**	PORT AUTHORITY VALUE FLEECE JKT	25%	1	□ 31.99	□ 23.99
OUTERWEAR	**JC512 FGRN 4X**	**F217 FGRN 4XL**	**Sanmar Corp.**	PORT AUTHORITY VALUE FLEECE JKT	25%	1	□ 31.99	□ 23.99
OUTERWEAR	**JC512 RBT 4X**	**F217 ROY 4XL**	**Sanmar Corp.**	PORT AUTHORITY VALUE FLEECE JKT	25%	1	□ 31.99	□ 23.99
OUTERWEAR	**JC512 RED 4X**	**F217 RED 4XL**	**Sanmar Corp.**	PORT AUTHORITY VALUE FLEECE JKT	25%	1	□ 31.99	□ 23.99
OUTERWEAR	**JC319 NVNV 6X**	**J754 NVNV 6X**	**Sanmar Corp.**	Port Authority□ Enhanced Visibility Challenger™ Jacket	25%	1	□ 58.99	□ 44.24
OUTERWEAR	**JC319 BKGY 4XT**	**TLJ754 BKGY 4XT**	**Sanmar Corp.**	Port Authority□ Enhanced Visibility Challenger™ Jacket	25%	1	□ 57.99	□ 43.49
OUTERWEAR	**JC319 BKBK 4XT**	**TLJ754 BKBK 4X**	**Sanmar Corp.**	Port Authority□ Enhanced Visibility Challenger™ Jacket	25%	1	□ 57.99	□ 43.49
OUTERWEAR	**JC512 FGRN 3X**	**F217 FGRN 3XL**	**Sanmar Corp.**	PORT AUTHORITY VALUE FLEECE JKT	25%	1	□ 30.99	□ 23.24
OUTERWEAR	**JC512 RBT 3X**	**F217 ROY 3XL**	**Sanmar Corp.**	PORT AUTHORITY VALUE FLEECE JKT	25%	1	□ 30.99	□ 23.24
OUTERWEAR	**JC512 RED 3X**	**F217 RED 3XL**	**Sanmar Corp.**	PORT AUTHORITY VALUE FLEECE JKT	25%	1	□ 30.99	□ 23.24
OUTERWEAR	**JC319 BKGY 3XT**	**TLJ754 BKGY 3XT**	**Sanmar Corp.**	Port Authority□ Enhanced Visibility Challenger™ Jacket	25%	1	□ 56.99	□ 42.74
OUTERWEAR	**JC319 BKBK 3XT**	**TLJ754 BKBK 3X**	**Sanmar Corp.**	Port Authority□ Enhanced Visibility Challenger™ Jacket	25%	1	□ 56.99	□ 42.74
OUTERWEAR	**JA620 GRY 2X**	**F223-PEARL GREY-2XL**	**Sanmar Corp.**	MICROFLEECE JACKET	25%	1	□ 25.99	□ 19.49
OUTERWEAR	**JX285 BLK 4X REG**	**J317 BLK 4XL**	**Sanmar Corp.**	PORT AUTHORITY CORE SOFTSHELL JACKET	25%	1	□ 44.99	□ 33.74
OUTERWEAR	**JK083 BLK 4X**	**L794 BLK 4X**	**Sanmar Corp.**	PORT AUTHORITY LADIES TWO-TONE SOFT SHELL JACKET	25%	1	□ 63.99	□ 47.99
OUTERWEAR	**JK083 NAV 4X**	**L794 NAV 4X**	**Sanmar Corp.**	PORT AUTHORITY LADIES TWO-TONE SOFT SHELL JACKET	25%	1	□ 63.99	□ 47.99

OUTERWEAR	**JK083 WHT 4X**	**L794 WHT 4X**	**Sanmar Corp.**	PORT AUTHORITY LADIES TWO-TONE SOFT SHELL JACKET	25%	1	□ 63.99	□ 47.99
OUTERWEAR	**JC319 BKBK 3X**	**J754 BKBK 3X**	**Sanmar Corp.**	Port Authority□ Enhanced Visibility Challenger™ Jacket	25%	1	□ 54.99	□ 41.24
OUTERWEAR	**JC319 BKGY 2XT**	**TLJ754 BKGY 2XT**	**Sanmar Corp.**	Port Authority□ Enhanced Visibility Challenger™ Jacket	25%	1	□ 54.99	□ 41.24
OUTERWEAR	**JC319 BKBK 2XT**	**TLJ754 BKBK 2X**	**Sanmar Corp.**	Port Authority□ Enhanced Visibility Challenger™ Jacket	25%	1	□ 54.99	□ 41.24
OUTERWEAR	**JX285 BLK MD REG**	**J317 BLK M**	**Sanmar Corp.**	PORT AUTHORITY CORE SOFTSHELL JACKET	25%	1	□ 37.99	□ 28.49
OUTERWEAR	**JK083 BLK 3X**	**L794 BLK 3X**	**Sanmar Corp.**	PORT AUTHORITY LADIES TWO-TONE SOFT SHELL JACKET	25%	1	□ 62.99	□ 47.24
OUTERWEAR	**JK083 NAV 3X**	**L794 NAV 3X**	**Sanmar Corp.**	PORT AUTHORITY LADIES TWO-TONE SOFT SHELL JACKET	25%	1	□ 62.99	□ 47.24
OUTERWEAR	**JK083 WHT 3X**	**L794 WHT 3X**	**Sanmar Corp.**	PORT AUTHORITY LADIES TWO-TONE SOFT SHELL JACKET	25%	1	□ 62.99	□ 47.24
OUTERWEAR	**JC319 BKGY LGT**	**TLJ754 BKGY LGT**	**Sanmar Corp.**	Port Authority□ Enhanced Visibility Challenger™ Jacket	25%	1	□ 53.99	□ 40.49
OUTERWEAR	**JC319 BKGY XLT**	**TLJ754 BKGY XLT**	**Sanmar Corp.**	Port Authority□ Enhanced Visibility Challenger™ Jacket	25%	1	□ 53.99	□ 40.49
OUTERWEAR	**JC319 BKBK LGT**	**TLJ754 BKBK LG**	**Sanmar Corp.**	Port Authority□ Enhanced Visibility Challenger™ Jacket	25%	1	□ 53.99	□ 40.49
OUTERWEAR	**JC319 BKBK XLT**	**TLJ754 BKBK XL**	**Sanmar Corp.**	Port Authority□ Enhanced Visibility Challenger™ Jacket	25%	1	□ 53.99	□ 40.49
OUTERWEAR	**JC319 NVGY LGT**	**TLJ754 NVGY LGT**	**Sanmar Corp.**	Port Authority□ Enhanced Visibility Challenger™ Jacket	25%	1	□ 53.99	□ 40.49
OUTERWEAR	**JC319 NVGY XLT**	**TLJ754 NVGY XLY**	**Sanmar Corp.**	Port Authority□ Enhanced Visibility Challenger™ Jacket	25%	1	□ 53.99	□ 40.49
OUTERWEAR	**JC512 IRON 2X**	**F217 IRON 2XL**	**Sanmar Corp.**	PORT AUTHORITY VALUE FLEECE JKT	25%	1	□ 28.99	□ 21.74
OUTERWEAR	**JC512 NAV 2X**	**F217 NAV 2XL**	**Sanmar Corp.**	PORT AUTHORITY VALUE FLEECE JKT	25%	1	□ 28.99	□ 21.74
OUTERWEAR	**JC319 BKBK 2X**	**J754 BKBK 2X**	**Sanmar Corp.**	Port Authority□ Enhanced Visibility Challenger™ Jacket	25%	1	□ 52.99	□ 39.74
OUTERWEAR	**JC319 BKGY 2X**	**J754 BKGY 2X**	**Sanmar Corp.**	Port Authority□ Enhanced Visibility Challenger™ Jacket	25%	1	□ 52.99	□ 39.74
OUTERWEAR	**JK083 NAV 2X**	**L794 NAV 2X**	**Sanmar Corp.**	PORT AUTHORITY LADIES TWO-TONE SOFT SHELL JACKET	25%	1	□ 60.99	□ 45.74
OUTERWEAR	**JK083 WHT 2X**	**L794 WHT 2X**	**Sanmar Corp.**	PORT AUTHORITY LADIES TWO-TONE SOFT SHELL JACKET	25%	1	□ 60.99	□ 45.74
OUTERWEAR	**JC689 NAV 4X**	**L248 TNAV 4X**	**Sanmar Corp.**	LADIES FLEECE ZIP HOODED JKT	25%	1	□ 53.98	□ 40.49
OUTERWEAR	**JX780 BLK 3X REG**	**F222 BLK 3XREG**	**Sanmar Corp.**	PIQUE FLEECE JACKET	25%	1	□ 55.98	□ 41.99
OUTERWEAR	**JC649 DKNV 2X LNG**	**CTTC003 DARK NAVY 2XL LNG**	**Sanmar Corp.**	CARHARTT COAT W/QUILTED LINING	25%	1	□ 168.99	□ 126.74

OUTERWEAR	**JC649 DKNV 3X REG**	**CTC003 DARK NAVY 3XL REG**	**Sanmar Corp.**	CARHARTT COAT W/QUILTED LINING	25%	1	□ 168.99	□ 126.74
OUTERWEAR	**JC649 DKNV LG LNG**	**CTTC003 DARK NAVY L LNG**	**Sanmar Corp.**	CARHARTT COAT W/QUILTED LINING	25%	1	□ 168.99	□ 126.74
OUTERWEAR	**JC649 BRN LG LNG**	**CTTC003 BROWN L LNG**	**Sanmar Corp.**	CARHARTT COAT W/QUILTED LINING	25%	1	□ 168.99	□ 126.74
OUTERWEAR	**JC649 BRN XL LNG**	**CTTC003 BROWN XL LNG**	**Sanmar Corp.**	CARHARTT COAT W/QUILTED LINING	25%	1	□ 168.99	□ 126.74
OUTERWEAR	**JC649 BRN 2X LNG**	**CTTC003 BROWN 2XL LNG**	**Sanmar Corp.**	CARHARTT COAT W/QUILTED LINING	25%	1	□ 168.99	□ 126.74
OUTERWEAR	**JC649 BRN 3X LNG**	**CTTC003 BROWN 3XL LNG**	**Sanmar Corp.**	CARHARTT COAT W/QUILTED LINING	25%	1	□ 168.99	□ 126.74
OUTERWEAR	**JC649 BRN 4X REG**	**CTC003 BROWN 4XL REG**	**Sanmar Corp.**	CARHARTT COAT W/QUILTED LINING	25%	1	□ 168.99	□ 126.74
OUTERWEAR	**JC649 BLK XL LNG**	**CTTC003 BLACK XL LNG**	**Sanmar Corp.**	CARHARTT COAT W/QUILTED LINING	25%	1	□ 168.99	□ 126.74
OUTERWEAR	**JC649 DKNV MD REG**	**CTC003 DARK NAVY M REG**	**Sanmar Corp.**	CARHARTT COAT W/QUILTED LINING	25%	1	□ 155.99	□ 116.99
OUTERWEAR	**JC649 BRN LG REG**	**CTC003 BROWN L REG**	**Sanmar Corp.**	CARHARTT COAT W/QUILTED LINING	25%	1	□ 155.99	□ 116.99
OUTERWEAR	**JC649 BRN MD REG**	**CTC003 BROWN M REG**	**Sanmar Corp.**	CARHARTT COAT W/QUILTED LINING	25%	1	□ 155.99	□ 116.99
OUTERWEAR	**JC649 BRN SM REG**	**CTC003 BROWN S REG**	**Sanmar Corp.**	CARHARTT COAT W/QUILTED LINING	25%	1	□ 155.99	□ 116.99
OUTERWEAR	**JC649 BRN XL REG**	**CTC003 BROWN XL REG**	**Sanmar Corp.**	CARHARTT COAT W/QUILTED LINING	25%	1	□ 155.99	□ 116.99
OUTERWEAR	**JC649 BRN 2X REG**	**CTC003 BROWN 2XL REG**	**Sanmar Corp.**	CARHARTT COAT W/QUILTED LINING	25%	1	□ 155.99	□ 116.99
OUTERWEAR	**JX063 BKGY 4X**	**J321 BK/BK/GY 4X**	**Sanmar Corp.**	JACKET COLOR BLOCK 3N1 W/LINER PORT AUTHORITY	25%	1	□ 107.99	□ 80.99
OUTERWEAR	**JX063 BLBK 3X**	**J321 ADM/BK/GY 3X**	**Sanmar Corp.**	JACKET COLOR BLOCK 3N1 W/LINER PORT AUTHORITY	25%	1	□ 105.99	□ 79.49
OUTERWEAR	**JX063 BKGY 3X**	**J321 BK/BK/GY 3X**	**Sanmar Corp.**	JACKET COLOR BLOCK 3N1 W/LINER PORT AUTHORITY	25%	1	□ 105.99	□ 79.49
OUTERWEAR	**JA768 BLK 4X TALL**	**TLJ792 BLK 4XLT**	**Sanmar Corp.**	PORT AUTHORITY NOOTKA JACKET	25%	1	□ 101.99	□ 76.49
OUTERWEAR	**JA768 GRA 4X TALL**	**TLJ792 GRA 4XLT**	**Sanmar Corp.**	PORT AUTHORITY NOOTKA JACKET	25%	1	□ 101.99	□ 76.49
OUTERWEAR	**JK012 BLU 4X**	**EB537 ADMIRAL BLU 4X**	**Sanmar Corp.**	EDDIE BAUER LADIES HOODED SOFT SHELL PARKA	25%	1	□ 99.99	□ 74.99
OUTERWEAR	**JX063 BKGY SM**	**J321 BK/BK/GY SM**	**Sanmar Corp.**	JACKET COLOR BLOCK 3N1 W/LINER PORT AUTHORITY	25%	1	□ 99.99	□ 74.99
OUTERWEAR	**JX063 BKGY LG**	**J321 BK/BK/GY LG**	**Sanmar Corp.**	JACKET COLOR BLOCK 3N1 W/LINER PORT AUTHORITY	25%	1	□ 99.99	□ 74.99

OUTERWEAR	**JA768 BLK 3X TALL**	**TLJ792 BLK 3XLT**	**Sanmar Corp.**	PORT AUTHORITY NOOTKA JACKET	25%	1	□ 99.99	□ 74.99
OUTERWEAR	**JA768 GRA 3X TALL**	**TLJ792 GRA 3XLT**	**Sanmar Corp.**	PORT AUTHORITY NOOTKA JACKET	25%	1	□ 99.99	□ 74.99
OUTERWEAR	**JK012 BLU 3X**	**EB537 ADMIRAL BLU 3X**	**Sanmar Corp.**	EDDIE BAUER LADIES HOODED SOFT SHELL PARKA	25%	1	□ 95.99	□ 71.99
OUTERWEAR	**JA768 BLK 2X TALL**	**TLJ792 BLK 2XLT**	**Sanmar Corp.**	PORT AUTHORITY NOOTKA JACKET	25%	1	□ 95.99	□ 71.99
OUTERWEAR	**JA768 GRA 2X TALL**	**TLJ792 GRA 2XLT**	**Sanmar Corp.**	PORT AUTHORITY NOOTKA JACKET	25%	1	□ 95.99	□ 71.99
OUTERWEAR	**JA768 BLK XL TALL**	**TLJ792 BLK XLT**	**Sanmar Corp.**	PORT AUTHORITY NOOTKA JACKET	25%	1	□ 93.99	□ 70.49
OUTERWEAR	**JA768 GRA LG TALL**	**TLJ792 GRA LT**	**Sanmar Corp.**	PORT AUTHORITY NOOTKA JACKET	25%	1	□ 93.99	□ 70.49
OUTERWEAR	**JA768 GRA XL TALL**	**TLJ792 GRA XLT**	**Sanmar Corp.**	PORT AUTHORITY NOOTKA JACKET	25%	1	□ 93.99	□ 70.49
OUTERWEAR	**JK012 BLU 2X**	**EB537 ADMIRAL BLU 2X**	**Sanmar Corp.**	EDDIE BAUER LADIES HOODED SOFT SHELL PARKA	25%	1	□ 91.99	□ 68.99
OUTERWEAR	**JK012 BLU LG**	**EB537 ADMIRAL BLU LG**	**Sanmar Corp.**	EDDIE BAUER LADIES HOODED SOFT SHELL PARKA	25%	1	□ 89.99	□ 67.49
OUTERWEAR	**JK012 BLU MD**	**EB537 ADMIRAL BLU MD**	**Sanmar Corp.**	EDDIE BAUER LADIES HOODED SOFT SHELL PARKA	25%	1	□ 89.99	□ 67.49
OUTERWEAR	**JK012 BLU SM**	**EB537 ADMIRAL BLU SM**	**Sanmar Corp.**	EDDIE BAUER LADIES HOODED SOFT SHELL PARKA	25%	1	□ 89.99	□ 67.49
OUTERWEAR	**JK012 BLU XL**	**EB537 ADMIRAL BLU XL**	**Sanmar Corp.**	EDDIE BAUER LADIES HOODED SOFT SHELL PARKA	25%	1	□ 89.99	□ 67.49
OUTERWEAR	**JK012 BLU XS**	**EB537 BLU XS**	**Sanmar Corp.**	EDDIE BAUER LADIES HOODED SOFT SHELL PARKA	25%	1	□ 89.99	□ 67.49
OUTERWEAR	**JC176 BLK 6X**	**J354 TRUBLK 6XL**	**Sanmar Corp.**	PORT AUTHORITY CHALLENGER II JACKET	25%	1	□ 71.99	□ 53.99
OUTERWEAR	**JC176 SGRY 6X**	**J354 SGR/BLK 6XL**	**Sanmar Corp.**	PORT AUTHORITY CHALLENGER II JACKET	25%	1	□ 71.99	□ 53.99
OUTERWEAR	**JC176 HUN 6X**	**J354 HUN/BLK 6XL**	**Sanmar Corp.**	PORT AUTHORITY CHALLENGER II JACKET	25%	1	□ 71.99	□ 53.99
OUTERWEAR	**JC176 NAV 5X**	**J354 TRNAV/TRNA 5XL**	**Sanmar Corp.**	PORT AUTHORITY CHALLENGER II JACKET	25%	1	□ 71.99	□ 53.99
OUTERWEAR	**JC176 NAV 6X**	**J354 TRNAV/TRNA 6XL**	**Sanmar Corp.**	PORT AUTHORITY CHALLENGER II JACKET	25%	1	□ 71.99	□ 53.99
OUTERWEAR	**JC176 RED 6X**	**J354 RED/BLK 6XL**	**Sanmar Corp.**	PORT AUTHORITY CHALLENGER II JACKET	25%	1	□ 71.99	□ 53.99
OUTERWEAR	**JC176 BLK 5X**	**J354 TRUBLK 5XL**	**Sanmar Corp.**	PORT AUTHORITY CHALLENGER II JACKET	25%	1	□ 69.99	□ 52.49
OUTERWEAR	**JC176 SGRY 5X**	**J354 SGR/BLK 5XL**	**Sanmar Corp.**	PORT AUTHORITY CHALLENGER II JACKET	25%	1	□ 69.99	□ 52.49

OUTERWEAR	**JC176 HUN 5X**	**J354 HUN/BLK 5XL**	**Sanmar Corp.**	PORT AUTHORITY CHALLENGER II JACKET	25%	1	□ 69.99	□ 52.49
OUTERWEAR	**JC176 RED 5X**	**J354 RED/BLK 5XL**	**Sanmar Corp.**	PORT AUTHORITY CHALLENGER II JACKET	25%	1	□ 69.99	□ 52.49
OUTERWEAR	**JA898 BLK 4X**	**L705 BLACK 4X**	**Sanmar Corp.**	PORT AUTHORITY LADIES TEXTRUED SOFT SHELL JACKET	25%	1	□ 67.99	□ 50.99
OUTERWEAR	**JA898 INBL 4X**	**L705 INSIGNIA B 4X**	**Sanmar Corp.**	PORT AUTHORITY LADIES TEXTRUED SOFT SHELL JACKET	25%	1	□ 67.99	□ 50.99
OUTERWEAR	**JA898 BLK 3X**	**L705 BLACK 3X**	**Sanmar Corp.**	PORT AUTHORITY LADIES TEXTRUED SOFT SHELL JACKET	25%	1	□ 65.99	□ 49.49
OUTERWEAR	**JC176 BLK 4X**	**J354 TRUBLK 4XL**	**Sanmar Corp.**	PORT AUTHORITY CHALLENGER II JACKET	25%	1	□ 65.99	□ 49.49
OUTERWEAR	**JC176 SGRY 4X**	**J354 SGR/BLK 4XL**	**Sanmar Corp.**	PORT AUTHORITY CHALLENGER II JACKET	25%	1	□ 65.99	□ 49.49
OUTERWEAR	**JC176 NAV 4X**	**J354 TRNAV/TRNA 4XL**	**Sanmar Corp.**	PORT AUTHORITY CHALLENGER II JACKET	25%	1	□ 65.99	□ 49.49
OUTERWEAR	**JC176 HUN 4X**	**J354 HUN/BLK 4XL**	**Sanmar Corp.**	PORT AUTHORITY CHALLENGER II JACKET	25%	1	□ 65.99	□ 49.49
OUTERWEAR	**JC176 RED 4X**	**J354 RED/BLK 4XL**	**Sanmar Corp.**	PORT AUTHORITY CHALLENGER II JACKET	25%	1	□ 65.99	□ 49.49
OUTERWEAR	**JA898 INBL 3X**	**L705 INSIGNIA B 3X**	**Sanmar Corp.**	PORT AUTHORITY LADIES TEXTRUED SOFT SHELL JACKET	25%	1	□ 65.99	□ 49.49
OUTERWEAR	**JC176 BLK 3X**	**J354 TRUBLK 3XL**	**Sanmar Corp.**	PORT AUTHORITY CHALLENGER II JACKET	25%	1	□ 63.99	□ 47.99
OUTERWEAR	**JC176 NAV 3X**	**J354 TRNAV/TRNA 3XL**	**Sanmar Corp.**	PORT AUTHORITY CHALLENGER II JACKET	25%	1	□ 63.99	□ 47.99
OUTERWEAR	**JC176 HUN 3X**	**J354 HUN/BLK 3XL**	**Sanmar Corp.**	PORT AUTHORITY CHALLENGER II JACKET	25%	1	□ 63.99	□ 47.99
OUTERWEAR	**JC176 RED 3X**	**J354 RED/BLK 3XL**	**Sanmar Corp.**	PORT AUTHORITY CHALLENGER II JACKET	25%	1	□ 63.99	□ 47.99
OUTERWEAR	**JA898 BLK 2X**	**L705 BLACK 2X**	**Sanmar Corp.**	PORT AUTHORITY LADIES TEXTRUED SOFT SHELL JACKET	25%	1	□ 61.99	□ 46.49
OUTERWEAR	**JA898 INBL 2X**	**L705 INSIGNIA B 2X**	**Sanmar Corp.**	PORT AUTHORITY LADIES TEXTRUED SOFT SHELL JACKET	25%	1	□ 61.99	□ 46.49
OUTERWEAR	**JA898 BLK LG**	**L705 BLACK LG**	**Sanmar Corp.**	PORT AUTHORITY LADIES TEXTRUED SOFT SHELL JACKET	25%	1	□ 59.99	□ 44.99
OUTERWEAR	**JC176 NAV 2X**	**J354 TRNAV/TRNA 2XL**	**Sanmar Corp.**	PORT AUTHORITY CHALLENGER II JACKET	25%	1	□ 59.99	□ 44.99
OUTERWEAR	**JA898 BLK MD**	**L705 BLACK MD**	**Sanmar Corp.**	PORT AUTHORITY LADIES TEXTRUED SOFT SHELL JACKET	25%	1	□ 59.99	□ 44.99
OUTERWEAR	**JA898 BLK SM**	**L705 BLACK SM**	**Sanmar Corp.**	PORT AUTHORITY LADIES TEXTRUED SOFT SHELL JACKET	25%	1	□ 59.99	□ 44.99
OUTERWEAR	**JA898 BLK XL**	**L705 BLACK XL**	**Sanmar Corp.**	PORT AUTHORITY LADIES TEXTRUED SOFT SHELL JACKET	25%	1	□ 59.99	□ 44.99

OUTERWEAR	**JA898 BLK XS**	**L705 BLACK XS**	**Sanmar Corp.**	PORT AUTHORITY LADIES TEXTRUED SOFT SHELL JACKET	25%	1	□ 59.99	□ 44.99
OUTERWEAR	**JC176 BLK 2X**	**J354 TRUBLK 2XL**	**Sanmar Corp.**	PORT AUTHORITY CHALLENGER II JACKET	25%	1	□ 59.99	□ 44.99
OUTERWEAR	**JK083 BLK XL**	**L794 BLK XL**	**Sanmar Corp.**	PORT AUTHORITY LADIES TWO-TONE SOFT SHELL JACKET	25%	1	□ 59.99	□ 44.99
OUTERWEAR	**JK083 BLK XS**	**L794 BLK XS**	**Sanmar Corp.**	PORT AUTHORITY LADIES TWO-TONE SOFT SHELL JACKET	25%	1	□ 59.99	□ 44.99
OUTERWEAR	**JK083 NAV LG**	**L794 NAV LG**	**Sanmar Corp.**	PORT AUTHORITY LADIES TWO-TONE SOFT SHELL JACKET	25%	1	□ 59.99	□ 44.99
OUTERWEAR	**JK083 NAV MD**	**L794 NAV MD**	**Sanmar Corp.**	PORT AUTHORITY LADIES TWO-TONE SOFT SHELL JACKET	25%	1	□ 59.99	□ 44.99
OUTERWEAR	**JK083 NAV SM**	**L794 NAV SM**	**Sanmar Corp.**	PORT AUTHORITY LADIES TWO-TONE SOFT SHELL JACKET	25%	1	□ 59.99	□ 44.99
OUTERWEAR	**JK083 NAV XL**	**L794 NAV XL**	**Sanmar Corp.**	PORT AUTHORITY LADIES TWO-TONE SOFT SHELL JACKET	25%	1	□ 59.99	□ 44.99
OUTERWEAR	**JK083 NAV XS**	**L794 NAV XS**	**Sanmar Corp.**	PORT AUTHORITY LADIES TWO-TONE SOFT SHELL JACKET	25%	1	□ 59.99	□ 44.99
OUTERWEAR	**JK083 WHT LG**	**L794 WHT LG**	**Sanmar Corp.**	PORT AUTHORITY LADIES TWO-TONE SOFT SHELL JACKET	25%	1	□ 59.99	□ 44.99
OUTERWEAR	**JK083 WHT MD**	**L794 WHT MD**	**Sanmar Corp.**	PORT AUTHORITY LADIES TWO-TONE SOFT SHELL JACKET	25%	1	□ 59.99	□ 44.99
OUTERWEAR	**JK083 WHT SM**	**L794 WHT SM**	**Sanmar Corp.**	PORT AUTHORITY LADIES TWO-TONE SOFT SHELL JACKET	25%	1	□ 59.99	□ 44.99
OUTERWEAR	**JK083 WHT XL**	**L794 WHT XL**	**Sanmar Corp.**	PORT AUTHORITY LADIES TWO-TONE SOFT SHELL JACKET	25%	1	□ 59.99	□ 44.99
OUTERWEAR	**JK083 WHT XS**	**L794 WHT XS**	**Sanmar Corp.**	PORT AUTHORITY LADIES TWO-TONE SOFT SHELL JACKET	25%	1	□ 59.99	□ 44.99
OUTERWEAR	**JA898 INBL LG**	**L705 INSIGNIA B LG**	**Sanmar Corp.**	PORT AUTHORITY LADIES TEXTRUED SOFT SHELL JACKET	25%	1	□ 59.99	□ 44.99
OUTERWEAR	**JA898 INBL MD**	**L705 INSIGNIA B MD**	**Sanmar Corp.**	PORT AUTHORITY LADIES TEXTRUED SOFT SHELL JACKET	25%	1	□ 59.99	□ 44.99
OUTERWEAR	**JA898 INBL SM**	**L705 INSIGNIA B SM**	**Sanmar Corp.**	PORT AUTHORITY LADIES TEXTRUED SOFT SHELL JACKET	25%	1	□ 59.99	□ 44.99
OUTERWEAR	**JA898 INBL XL**	**L705 INSIGNIA B XL**	**Sanmar Corp.**	PORT AUTHORITY LADIES TEXTRUED SOFT SHELL JACKET	25%	1	□ 59.99	□ 44.99
OUTERWEAR	**JA898 INBL XS**	**L705 INSIGNIA B XS**	**Sanmar Corp.**	PORT AUTHORITY LADIES TEXTRUED SOFT SHELL JACKET	25%	1	□ 59.99	□ 44.99
OUTERWEAR	**JC176 BLK LG**	**J354 TRUBLK L**	**Sanmar Corp.**	PORT AUTHORITY CHALLENGER II JACKET	25%	1	□ 57.99	□ 43.49
OUTERWEAR	**JC176 BLK MD**	**J354 TRUBLK M**	**Sanmar Corp.**	PORT AUTHORITY CHALLENGER II JACKET	25%	1	□ 57.99	□ 43.49
OUTERWEAR	**JC176 BLK SM**	**J354 TRUBLK S**	**Sanmar Corp.**	PORT AUTHORITY CHALLENGER II JACKET	25%	1	□ 57.99	□ 43.49

OUTERWEAR	**JC176 BLK XL**	**J354 TRUBLK XL**	**Sanmar Corp.**	PORT AUTHORITY CHALLENGER II JACKET	25%	1	□ 57.99	□ 43.49
OUTERWEAR	**JC176 NAV LG**	**J354 TRNAV/TRNA L**	**Sanmar Corp.**	PORT AUTHORITY CHALLENGER II JACKET	25%	1	□ 57.99	□ 43.49
OUTERWEAR	**JC176 NAV MD**	**J354 TRNAV/TRNA M**	**Sanmar Corp.**	PORT AUTHORITY CHALLENGER II JACKET	25%	1	□ 57.99	□ 43.49
OUTERWEAR	**JC176 NAV SM**	**J354 TRNAV/TRNA S**	**Sanmar Corp.**	PORT AUTHORITY CHALLENGER II JACKET	25%	1	□ 57.99	□ 43.49
OUTERWEAR	**JC176 NAV XL**	**J354 TRNAV/TRNA XL**	**Sanmar Corp.**	PORT AUTHORITY CHALLENGER II JACKET	25%	1	□ 57.99	□ 43.49
OUTERWEAR	**JC176 NAV XS**	**J354 TRNAV/TRNA XS**	**Sanmar Corp.**	PORT AUTHORITY CHALLENGER II JACKET	25%	1	□ 57.99	□ 43.49
OUTERWEAR	**JC176 BLK XS**	**J354 TRUBLK XS**	**Sanmar Corp.**	PORT AUTHORITY CHALLENGER II JACKET	25%	1	□ 57.99	□ 43.49
OUTERWEAR	**JX780 BLK 4X REG**	**F222 BLK 4XREG**	**Sanmar Corp.**	PIQUE FLEECE JACKET	25%	1	□ 57.99	□ 43.49
OUTERWEAR	**JC158 BLK 4X**	**J701 BLK 4X**	**Sanmar Corp.**	PORT AUTHORITY SUCCESSORT JKT	25%	1	□ 57.99	□ 43.49
OUTERWEAR	**JK299 NAV 4X**	**J327 NAVY 4X L/S**	**Sanmar Corp.**	PORT AUTHORITY HOODED CHARGER JACKET	25%	1	□ 57.99	□ 43.49
OUTERWEAR	**JC158 BLK 3X**	**J701 BLK 3X**	**Sanmar Corp.**	PORT AUTHORITY SUCCESSORT JKT	25%	1	□ 55.99	□ 41.99
OUTERWEAR	**JK299 NAV 3X**	**J327 NAVY 3X L/S**	**Sanmar Corp.**	PORT AUTHORITY HOODED CHARGER JACKET	25%	1	□ 55.99	□ 41.99
OUTERWEAR	**JC689 RBT 4X**	**L248 RBT 4X**	**Sanmar Corp.**	LADIES FLEECE ZIP HOODED JKT	25%	1	□ 53.99	□ 40.49
OUTERWEAR	**JX285 FGRN 6X REG**	**J317 FOREST-GREEN 6XL**	**Sanmar Corp.**	PORT AUTHORITY CORE SOFTSHELL JACKET	25%	1	□ 53.99	□ 40.49
OUTERWEAR	**JX285 MAR 6X REG**	**J317 MAROON 6XL**	**Sanmar Corp.**	PORT AUTHORITY CORE SOFTSHELL JACKET	25%	1	□ 53.99	□ 40.49
OUTERWEAR	**JX285 RED 6X REG**	**J317 RICH-RED 6XL**	**Sanmar Corp.**	PORT AUTHORITY CORE SOFTSHELL JACKET	25%	1	□ 53.99	□ 40.49
OUTERWEAR	**JX285 SMK 6X REG**	**J317 DEEP SMK 6XL REG**	**Sanmar Corp.**	PORT AUTHORITY CORE SOFTSHELL JACKET	25%	1	□ 53.99	□ 40.49
OUTERWEAR	**JC319 BKBK SM**	**J754 BKBK SM**	**Sanmar Corp.**	Port Authority□ Enhanced Visibility Challenger™ Jacket	25%	1	□ 51.99	□ 38.99
OUTERWEAR	**JC319 BKBK MD**	**J754 BKBK MD**	**Sanmar Corp.**	Port Authority□ Enhanced Visibility Challenger™ Jacket	25%	1	□ 51.99	□ 38.99
OUTERWEAR	**JC319 BKBK LG**	**J754 BKBK LG**	**Sanmar Corp.**	Port Authority□ Enhanced Visibility Challenger™ Jacket	25%	1	□ 51.99	□ 38.99
OUTERWEAR	**JC319 BKBK XL**	**J754 BKBK XL**	**Sanmar Corp.**	Port Authority□ Enhanced Visibility Challenger™ Jacket	25%	1	□ 51.99	□ 38.99
OUTERWEAR	**JC319 KHBK SM**	**J754 KHBK SM**	**Sanmar Corp.**	Port Authority□ Enhanced Visibility Challenger™ Jacket	25%	1	□ 51.99	□ 38.99
OUTERWEAR	**JC319 NVNV LG**	**J754 NVNV LG**	**Sanmar Corp.**	Port Authority□ Enhanced Visibility Challenger™ Jacket	25%	1	□ 51.99	□ 38.99

OUTERWEAR	**JC319 NVNV XL**	**J754 NVNV XL**	**Sanmar Corp.**	Port Authority Enhanced Visibility Challenger™ Jacket	25%	1	51.99	38.99
OUTERWEAR	**JC319 NVNV XS**	**J754 NVNV XS**	**Sanmar Corp.**	Port Authority Enhanced Visibility Challenger™ Jacket	25%	1	51.99	38.99
OUTERWEAR	**JC319 BKGY SM**	**J754 BKGY SM**	**Sanmar Corp.**	Port Authority Enhanced Visibility Challenger™ Jacket	25%	1	51.99	38.99
OUTERWEAR	**JC158 BLK 2X**	**J701 BLK 2X**	**Sanmar Corp.**	PORT AUTHORITY SUCCESSORT JKT	25%	1	51.99	38.99
OUTERWEAR	**JC689 NAV 3X**	**L248 TNAV 3X**	**Sanmar Corp.**	LADIES FLEECE ZIP HOODED JKT	25%	1	51.99	38.99
OUTERWEAR	**JX780 BLK 2X REG**	**F222 BLK 2XREG**	**Sanmar Corp.**	PIQUE FLEECE JACKET	25%	1	51.99	38.99
OUTERWEAR	**JX285 BLK 4X LNG**	**TLJ317 BLK 4XL**	**Sanmar Corp.**	PORT AUTHORITY CORE SOFTSHELL JACKET	25%	1	51.99	38.99
OUTERWEAR	**JX285 NAV 4X LNG**	**TLJ317 DBNAV 4XL**	**Sanmar Corp.**	PORT AUTHORITY CORE SOFTSHELL JACKET	25%	1	51.99	38.99
OUTERWEAR	**JK299 NAV 2X**	**J327 NAVY 2X L/S**	**Sanmar Corp.**	PORT AUTHORITY HOODED CHARGER JACKET	25%	1	51.99	38.99
OUTERWEAR	**JC689 RBT 3X**	**L248 RBT 3X**	**Sanmar Corp.**	LADIES FLEECE ZIP HOODED JKT	25%	1	51.99	38.99
OUTERWEAR	**JX285 FGRN 5X REG**	**J317 FOREST-GREEN 5XL**	**Sanmar Corp.**	PORT AUTHORITY CORE SOFTSHELL JACKET	25%	1	51.99	38.99
OUTERWEAR	**JX285 MAR 5X REG**	**J317 MAROON 5XL**	**Sanmar Corp.**	PORT AUTHORITY CORE SOFTSHELL JACKET	25%	1	51.99	38.99
OUTERWEAR	**JX285 RED 5X REG**	**J317 RICH-RED 5XL**	**Sanmar Corp.**	PORT AUTHORITY CORE SOFTSHELL JACKET	25%	1	51.99	38.99
OUTERWEAR	**JX285 SMK 5X REG**	**J317 DEEP SMK 5XL REG**	**Sanmar Corp.**	PORT AUTHORITY CORE SOFTSHELL JACKET	25%	1	51.99	38.99
OUTERWEAR	**JC158 BLK LG**	**J701 BLK LG**	**Sanmar Corp.**	PORT AUTHORITY SUCCESSORT JKT	25%	1	49.99	37.49
OUTERWEAR	**JC158 BLK MD**	**J701 BLK MD**	**Sanmar Corp.**	PORT AUTHORITY SUCCESSORT JKT	25%	1	49.99	37.49
OUTERWEAR	**JC158 BLK SM**	**J701 BLK SM**	**Sanmar Corp.**	PORT AUTHORITY SUCCESSORT JKT	25%	1	49.99	37.49
OUTERWEAR	**JC158 BLK XL**	**J701 BLK XL**	**Sanmar Corp.**	PORT AUTHORITY SUCCESSORT JKT	25%	1	49.99	37.49
OUTERWEAR	**JC158 BLK XS**	**J701 BLK XS**	**Sanmar Corp.**	PORT AUTHORITY SUCCESSORT JKT	25%	1	49.99	37.49
OUTERWEAR	**JX780 BLK LG REG**	**F222 BLK LGREG**	**Sanmar Corp.**	PIQUE FLEECE JACKET	25%	1	49.99	37.49
OUTERWEAR	**JX780 BLK MD REG**	**F222 BLK MDREG**	**Sanmar Corp.**	PIQUE FLEECE JACKET	25%	1	49.99	37.49
OUTERWEAR	**JX780 BLK SM REG**	**F222 BLK SMREG**	**Sanmar Corp.**	PIQUE FLEECE JACKET	25%	1	49.99	37.49
OUTERWEAR	**JX780 BLK XL REG**	**F222 BLK XLREG**	**Sanmar Corp.**	PIQUE FLEECE JACKET	25%	1	49.99	37.49
OUTERWEAR	**JX780 BLK XS REG**	**F222 BLK XSREG**	**Sanmar Corp.**	PIQUE FLEECE JACKET	25%	1	49.99	37.49
OUTERWEAR	**JX285 BLK 3X LNG**	**TLJ317 BLK 3XL**	**Sanmar Corp.**	PORT AUTHORITY CORE SOFTSHELL JACKET	25%	1	49.99	37.49

OUTERWEAR	**JX285 NAV 3X LNG**	**TLJ317 DBNAV 3XL**	**Sanmar Corp.**	PORT AUTHORITY CORE SOFTSHELL JACKET	25%	1	□ 49.99	□ 37.49
OUTERWEAR	**JK299 NAV LG**	**J327 NAVY LARGE L/S**	**Sanmar Corp.**	PORT AUTHORITY HOODED CHARGER JACKET	25%	1	□ 49.99	□ 37.49
OUTERWEAR	**JK299 NAV MD**	**J327 NAVY MEDIUM L/S**	**Sanmar Corp.**	PORT AUTHORITY HOODED CHARGER JACKET	25%	1	□ 49.99	□ 37.49
OUTERWEAR	**JK299 NAV SM**	**J327 NAVY SMALL L/S**	**Sanmar Corp.**	PORT AUTHORITY HOODED CHARGER JACKET	25%	1	□ 49.99	□ 37.49
OUTERWEAR	**JK299 NAV XL**	**J327 NAVY XLARGE L/S**	**Sanmar Corp.**	PORT AUTHORITY HOODED CHARGER JACKET	25%	1	□ 49.99	□ 37.49
OUTERWEAR	**JK299 NAV XS**	**J327 NAVY XSMALL L/S**	**Sanmar Corp.**	PORT AUTHORITY HOODED CHARGER JACKET	25%	1	□ 49.99	□ 37.49
OUTERWEAR	**JC689 NAV 2X**	**L248 TNAV 2X**	**Sanmar Corp.**	LADIES FLEECE ZIP HOODED JKT	25%	1	□ 47.99	□ 35.99
OUTERWEAR	**JK054 BLK 4X**	**L293 BLACK 4XL**	**Sanmar Corp.**	PORT AUTHORITY LADIES SLUB FLEECE FULL ZIP JACKET	25%	1	□ 47.99	□ 35.99
OUTERWEAR	**JK054 SLTE 4X**	**L293 SLAGR 4XL**	**Sanmar Corp.**	PORT AUTHORITY LADIES SLUB FLEECE FULL ZIP JACKET	25%	1	□ 47.99	□ 35.99
OUTERWEAR	**JC689 RBT 2X**	**L248 RBT 2X**	**Sanmar Corp.**	LADIES FLEECE ZIP HOODED JKT	25%	1	□ 47.99	□ 35.99
OUTERWEAR	**JK054 NAV 4X**	**L293 NAVY 4X**	**Sanmar Corp.**	PORT AUTHORITY LADIES SLUB FLEECE FULL ZIP JACKET	25%	1	□ 47.99	□ 35.99
OUTERWEAR	**JX285 FGRN 4X REG**	**J317 FOREST-GREEN 4XL**	**Sanmar Corp.**	PORT AUTHORITY CORE SOFTSHELL JACKET	25%	1	□ 47.99	□ 35.99
OUTERWEAR	**JX285 MAR 4X REG**	**J317 MAROON 4XL**	**Sanmar Corp.**	PORT AUTHORITY CORE SOFTSHELL JACKET	25%	1	□ 47.99	□ 35.99
OUTERWEAR	**JX285 RED 4X REG**	**J317 RICH-RED 4XL**	**Sanmar Corp.**	PORT AUTHORITY CORE SOFTSHELL JACKET	25%	1	□ 47.99	□ 35.99
OUTERWEAR	**JX285 SMK 4X REG**	**J317 DEEP SMK 4XL REG**	**Sanmar Corp.**	PORT AUTHORITY CORE SOFTSHELL JACKET	25%	1	□ 47.99	□ 35.99
OUTERWEAR	**JX041 BLK 4X**	**L325 BLK 4X**	**Sanmar Corp.**	PORT AUTHORITY WOMENS CORE SOFTSHELL VEST	25%	1	□ 45.99	□ 34.49
OUTERWEAR	**JC689 NAV LG**	**L248 TNAV LG**	**Sanmar Corp.**	LADIES FLEECE ZIP HOODED JKT	25%	1	□ 45.99	□ 34.49
OUTERWEAR	**JC689 NAV MD**	**L248 TNAV MD**	**Sanmar Corp.**	LADIES FLEECE ZIP HOODED JKT	25%	1	□ 45.99	□ 34.49
OUTERWEAR	**JC689 NAV SM**	**L248 TNAV SM**	**Sanmar Corp.**	LADIES FLEECE ZIP HOODED JKT	25%	1	□ 45.99	□ 34.49
OUTERWEAR	**JC689 NAV XL**	**L248 TNAV XL**	**Sanmar Corp.**	LADIES FLEECE ZIP HOODED JKT	25%	1	□ 45.99	□ 34.49
OUTERWEAR	**JC689 NAV XS**	**L248 TNAV XS**	**Sanmar Corp.**	LADIES FLEECE ZIP HOODED JKT	25%	1	□ 45.99	□ 34.49
OUTERWEAR	**JX285 BLK 2X LNG**	**TLJ317 BLK 2XL**	**Sanmar Corp.**	PORT AUTHORITY CORE SOFTSHELL JACKET	25%	1	□ 45.99	□ 34.49
OUTERWEAR	**JX285 NAV 2X LNG**	**TLJ317 DBNAV 2XL**	**Sanmar Corp.**	PORT AUTHORITY CORE SOFTSHELL JACKET	25%	1	□ 45.99	□ 34.49
OUTERWEAR	**JK054 BLK 3X**	**L293 BLACK 3XL**	**Sanmar Corp.**	PORT AUTHORITY LADIES SLUB FLEECE FULL ZIP JACKET	25%	1	□ 45.99	□ 34.49

OUTERWEAR	**JK054 NAV 3X**	**L293 NAVY 3XL**	**Sanmar Corp.**	PORT AUTHORITY LADIES SLUB FLEECE FULL ZIP JACKET	25%	1	□ 45.99	□ 34.49
OUTERWEAR	**JC689 RBT LG**	**L248 RBT LG**	**Sanmar Corp.**	LADIES FLEECE ZIP HOODED JKT	25%	1	□ 45.99	□ 34.49
OUTERWEAR	**JC689 RBT MD**	**L248 RBT MD**	**Sanmar Corp.**	LADIES FLEECE ZIP HOODED JKT	25%	1	□ 45.99	□ 34.49
OUTERWEAR	**JC689 RBT SM**	**L248 RBT SM**	**Sanmar Corp.**	LADIES FLEECE ZIP HOODED JKT	25%	1	□ 45.99	□ 34.49
OUTERWEAR	**JC689 RBT XL**	**L248 RBT XL**	**Sanmar Corp.**	LADIES FLEECE ZIP HOODED JKT	25%	1	□ 45.99	□ 34.49
OUTERWEAR	**JC689 RBT XS**	**L248 RBT XS**	**Sanmar Corp.**	LADIES FLEECE ZIP HOODED JKT	25%	1	□ 45.99	□ 34.49
OUTERWEAR	**JK054 SLTE 3X**	**L293 SLTE 3X**	**Sanmar Corp.**	PORT AUTHORITY LADIES SLUB FLEECE FULL ZIP JACKET	25%	1	□ 45.99	□ 34.49
OUTERWEAR	**JX285 FGRN 3X REG**	**J317 FOREST-GREEN 3XL**	**Sanmar Corp.**	PORT AUTHORITY CORE SOFTSHELL JACKET	25%	1	□ 45.99	□ 34.49
OUTERWEAR	**JX285 MAR 3X REG**	**J317 MAROON 3XL**	**Sanmar Corp.**	PORT AUTHORITY CORE SOFTSHELL JACKET	25%	1	□ 45.99	□ 34.49
OUTERWEAR	**JX285 RED 3X REG**	**J317 RICH-RED 3XL**	**Sanmar Corp.**	PORT AUTHORITY CORE SOFTSHELL JACKET	25%	1	□ 45.99	□ 34.49
OUTERWEAR	**JX285 SMK 3X REG**	**J317 DEEP SMK 3XL REG**	**Sanmar Corp.**	PORT AUTHORITY CORE SOFTSHELL JACKET	25%	1	□ 45.99	□ 34.49
OUTERWEAR	**JX285 BLK LG LNG**	**TLJ317 BLK L**	**Sanmar Corp.**	PORT AUTHORITY CORE SOFTSHELL JACKET	25%	1	□ 43.99	□ 32.99
OUTERWEAR	**JX285 BLK XL LNG**	**TLJ317 BLK XL**	**Sanmar Corp.**	PORT AUTHORITY CORE SOFTSHELL JACKET	25%	1	□ 43.99	□ 32.99
OUTERWEAR	**JX285 NAV LG LNG**	**TLJ317 DBNAV L**	**Sanmar Corp.**	PORT AUTHORITY CORE SOFTSHELL JACKET	25%	1	□ 43.99	□ 32.99
OUTERWEAR	**JX285 NAV XL LNG**	**TLJ317 DBNAV XL**	**Sanmar Corp.**	PORT AUTHORITY CORE SOFTSHELL JACKET	25%	1	□ 43.99	□ 32.99
OUTERWEAR	**SM280 BLK 4X**	**F295 BLK 4X**	**Sanmar Corp.**	PULLOVER/SLUB FLEECE/ 1/4 ZIP	25%	1	□ 43.99	□ 32.99
OUTERWEAR	**SW1754 NAV 4X**	**J716 NAV 4X**	**Sanmar Corp.**	PORT AUTHORITY ACTIVE 1/2 ZIP SOFT SHELL JACKET	25%	1	□ 43.99	□ 32.99
OUTERWEAR	**JK054 BLK 2X**	**L293 BLACK 2XL**	**Sanmar Corp.**	PORT AUTHORITY LADIES SLUB FLEECE FULL ZIP JACKET	25%	1	□ 41.99	□ 31.49
OUTERWEAR	**JK054 NAV 2X**	**L293 NAVY 2X**	**Sanmar Corp.**	PORT AUTHORITY LADIES SLUB FLEECE FULL ZIP JACKET	25%	1	□ 41.99	□ 31.49
OUTERWEAR	**JK054 SLTE 2X**	**L293 SLTE 2X**	**Sanmar Corp.**	PORT AUTHORITY LADIES SLUB FLEECE FULL ZIP JACKET	25%	1	□ 41.99	□ 31.49
OUTERWEAR	**JX810 BLK WHT 6X**	**JST60 BLACK-WHITE 6XL**	**Sanmar Corp.**	SPORT-TEK COLORBLOCK REGLAN JACKET	25%	1	□ 41.99	□ 31.49
OUTERWEAR	**JX810 GRY BLK 6X**	**JST60 GRAPH GREY-BLACK 6XL**	**Sanmar Corp.**	SPORT-TEK COLORBLOCK REGLAN JACKET	25%	1	□ 41.99	□ 31.49
OUTERWEAR	**JX810 RBT WHT 6X**	**JST60 TRUE ROYAL-WHITE 6XL**	**Sanmar Corp.**	SPORT-TEK COLORBLOCK REGLAN JACKET	25%	1	□ 41.99	□ 31.49
OUTERWEAR	**JX810 RED BLK 6X**	**JST60 TRUE RED-BLACK 6XL**	**Sanmar Corp.**	SPORT-TEK COLORBLOCK REGLAN JACKET	25%	1	□ 41.99	□ 31.49

OUTERWEAR	**JX810 RED WHT 6X**	**JST60 TRUE RED-WHITE 6XL**	**Sanmar Corp.**	SPORT-TEK COLORBLOCK REGLAN JACKET	25%	1	□ 41.99	□ 31.49
OUTERWEAR	**JX810 FGRN WHT 6X**	**JST60 FOREST GRN-WHITE 6XL**	**Sanmar Corp.**	SPORT-TEK COLORBLOCK REGLAN JACKET	25%	1	□ 41.99	□ 31.49
OUTERWEAR	**JX810 NAV GOLD 6X**	**JST60 TRUE NAVY-GOLD 6XL**	**Sanmar Corp.**	SPORT-TEK COLORBLOCK REGLAN JACKET	25%	1	□ 41.99	□ 31.49
OUTERWEAR	**SW1754 NAV 3X**	**J716 NAV 3X**	**Sanmar Corp.**	PORT AUTHORITY ACTIVE 1/2 ZIP SOFT SHELL JACKET	25%	1	□ 41.99	□ 31.49
OUTERWEAR	**JX285 FGRN 2X REG**	**J317 FOREST-GREEN 2XL**	**Sanmar Corp.**	PORT AUTHORITY CORE SOFTSHELL JACKET	25%	1	□ 41.99	□ 31.49
OUTERWEAR	**JX285 MAR 2X REG**	**J317 MAROON 2XL**	**Sanmar Corp.**	PORT AUTHORITY CORE SOFTSHELL JACKET	25%	1	□ 41.99	□ 31.49
OUTERWEAR	**JX285 RED 2X REG**	**J317 RICH-RED 2XL**	**Sanmar Corp.**	PORT AUTHORITY CORE SOFTSHELL JACKET	25%	1	□ 41.99	□ 31.49
OUTERWEAR	**JX285 SMK 2X REG**	**J317 DEEP SMK 2XL REG**	**Sanmar Corp.**	PORT AUTHORITY CORE SOFTSHELL JACKET	25%	1	□ 41.99	□ 31.49
OUTERWEAR	**JX064 GRY SM**	**LSW287 GRY SM**	**Sanmar Corp.**	PORT AUTHORITY LADIES CARDIGAN	25%	1	□ 39.99	□ 29.99
OUTERWEAR	**JX064 NAV MD**	**LSW287 NAV MD**	**Sanmar Corp.**	PORT AUTHORITY LADIES CARDIGAN	25%	1	□ 39.99	□ 29.99
OUTERWEAR	**JX285 BTSP LG REG**	**J317 BTSP L**	**Sanmar Corp.**	PORT AUTHORITY CORE SOFTSHELL JACKET	25%	1	□ 39.99	□ 29.99
OUTERWEAR	**SM315 GRY 6X**	**F218 IRN GRY 6X**	**Sanmar Corp.**	Port Authority□ Value Fleece 1/4-Zip Pullover	25%	1	□ 39.99	□ 29.99
OUTERWEAR	**SM315 NAV 6X**	**F218 TRUE NAV 6X**	**Sanmar Corp.**	Port Authority□ Value Fleece 1/4-Zip Pullover	25%	1	□ 39.99	□ 29.99
OUTERWEAR	**SM315 RBT 6X**	**F218 TRUE ROYAL 6X**	**Sanmar Corp.**	Port Authority□ Value Fleece 1/4-Zip Pullover	25%	1	□ 39.99	□ 29.99
OUTERWEAR	**SW332 NAV 4X**	**LST850 NAV 4X**	**Sanmar Corp.**	LADIES 1/2 ZIP PULLOVER	25%	1	□ 39.99	□ 29.99
OUTERWEAR	**JK054 BLK MD**	**L293 BLACK M**	**Sanmar Corp.**	PORT AUTHORITY LADIES SLUB FLEECE FULL ZIP JACKET	25%	1	□ 39.99	□ 29.99
OUTERWEAR	**JK054 BLK XL**	**L293 BLACK XL**	**Sanmar Corp.**	PORT AUTHORITY LADIES SLUB FLEECE FULL ZIP JACKET	25%	1	□ 39.99	□ 29.99
OUTERWEAR	**JK054 NAV LG**	**L293 NAVY L**	**Sanmar Corp.**	PORT AUTHORITY LADIES SLUB FLEECE FULL ZIP JACKET	25%	1	□ 39.99	□ 29.99
OUTERWEAR	**JK054 SLTE XL**	**L293 SLAGR XL**	**Sanmar Corp.**	PORT AUTHORITY LADIES SLUB FLEECE FULL ZIP JACKET	25%	1	□ 39.99	□ 29.99
OUTERWEAR	**JK054 BLK XS**	**L293 BLACK XS**	**Sanmar Corp.**	PORT AUTHORITY LADIES SLUB FLEECE FULL ZIP JACKET	25%	1	□ 39.99	□ 29.99
OUTERWEAR	**JK054 BLK SM**	**L293 BLACK SM**	**Sanmar Corp.**	PORT AUTHORITY LADIES SLUB FLEECE FULL ZIP JACKET	25%	1	□ 39.99	□ 29.99
OUTERWEAR	**JK054 BLK LG**	**L293 BLACK LG**	**Sanmar Corp.**	PORT AUTHORITY LADIES SLUB FLEECE FULL ZIP JACKET	25%	1	□ 39.99	□ 29.99

OUTERWEAR	**JK054 NAV XS**	**L293 NAVY XS**	**Sanmar Corp.**	PORT AUTHORITY LADIES SLUB FLEECE FULL ZIP JACKET	25%	1	□ 39.99	□ 29.99
OUTERWEAR	**JK054 NAV SM**	**L293 NAVY SM**	**Sanmar Corp.**	PORT AUTHORITY LADIES SLUB FLEECE FULL ZIP JACKET	25%	1	□ 39.99	□ 29.99
OUTERWEAR	**JK054 NAV MD**	**L293 NAVY MD**	**Sanmar Corp.**	PORT AUTHORITY LADIES SLUB FLEECE FULL ZIP JACKET	25%	1	□ 39.99	□ 29.99
OUTERWEAR	**JK054 NAV XL**	**L293 NAVY XL**	**Sanmar Corp.**	PORT AUTHORITY LADIES SLUB FLEECE FULL ZIP JACKET	25%	1	□ 39.99	□ 29.99
OUTERWEAR	**JK054 SLTE SM**	**L293 SLTE SM**	**Sanmar Corp.**	PORT AUTHORITY LADIES SLUB FLEECE FULL ZIP JACKET	25%	1	□ 39.99	□ 29.99
OUTERWEAR	**JK054 SLTE MD**	**L293 SLTE MD**	**Sanmar Corp.**	PORT AUTHORITY LADIES SLUB FLEECE FULL ZIP JACKET	25%	1	□ 39.99	□ 29.99
OUTERWEAR	**JK054 SLTE LG**	**L293 SLTE LG**	**Sanmar Corp.**	PORT AUTHORITY LADIES SLUB FLEECE FULL ZIP JACKET	25%	1	□ 39.99	□ 29.99
OUTERWEAR	**JX810 BLK WHT 5X**	**JST60 BLACK-WHITE 5XL**	**Sanmar Corp.**	SPORT-TEK COLORBLOCK REGLAN JACKET	25%	1	□ 39.99	□ 29.99
OUTERWEAR	**JX810 GRY BLK 5X**	**JST60 GRAPH GREY-BLACK 5XL**	**Sanmar Corp.**	SPORT-TEK COLORBLOCK REGLAN JACKET	25%	1	□ 39.99	□ 29.99
OUTERWEAR	**JX810 MAR WHT 5X**	**JST60 MAROON-WHITE 5XL**	**Sanmar Corp.**	SPORT-TEK COLORBLOCK REGLAN JACKET	25%	1	□ 39.99	□ 29.99
OUTERWEAR	**JX810 RBT WHT 5X**	**JST60 TRUE ROYAL-WHITE 5XL**	**Sanmar Corp.**	SPORT-TEK COLORBLOCK REGLAN JACKET	25%	1	□ 39.99	□ 29.99
OUTERWEAR	**JX810 RED BLK 5X**	**JST60 TRUE RED-BLACK 5XL**	**Sanmar Corp.**	SPORT-TEK COLORBLOCK REGLAN JACKET	25%	1	□ 39.99	□ 29.99
OUTERWEAR	**JX810 RED WHT 5X**	**JST60 TRUE RED-WHITE 5XL**	**Sanmar Corp.**	SPORT-TEK COLORBLOCK REGLAN JACKET	25%	1	□ 39.99	□ 29.99
OUTERWEAR	**JX810 FGRN WHT 5X**	**JST60 FOREST GRN-WHITE 5XL**	**Sanmar Corp.**	SPORT-TEK COLORBLOCK REGLAN JACKET	25%	1	□ 39.99	□ 29.99
OUTERWEAR	**JX810 NAV GOLD 5X**	**JST60 TRUE NAVY-GOLD 5XL**	**Sanmar Corp.**	SPORT-TEK COLORBLOCK REGLAN JACKET	25%	1	□ 39.99	□ 29.99
OUTERWEAR	**SW332 MAR 4X**	**LST850 MAR 4X**	**Sanmar Corp.**	LADIES 1/2 ZIP PULLOVER	25%	1	□ 39.99	□ 29.99
OUTERWEAR	**JX285 FGRN LG REG**	**J317 FOREST-GREEN LG**	**Sanmar Corp.**	PORT AUTHORITY CORE SOFTSHELL JACKET	25%	1	□ 39.99	□ 29.99
OUTERWEAR	**JX285 FGRN MD REG**	**J317 FOREST-GREEN MD**	**Sanmar Corp.**	PORT AUTHORITY CORE SOFTSHELL JACKET	25%	1	□ 39.99	□ 29.99
OUTERWEAR	**JX285 FGRN SM REG**	**J317 FOREST-GREEN SM**	**Sanmar Corp.**	PORT AUTHORITY CORE SOFTSHELL JACKET	25%	1	□ 39.99	□ 29.99
OUTERWEAR	**JX285 FGRN XL REG**	**J317 FOREST-GREEN XL**	**Sanmar Corp.**	PORT AUTHORITY CORE SOFTSHELL JACKET	25%	1	□ 39.99	□ 29.99
OUTERWEAR	**JX285 FGRN XS REG**	**J317 FOREST-GREEN XS**	**Sanmar Corp.**	PORT AUTHORITY CORE SOFTSHELL JACKET	25%	1	□ 39.99	□ 29.99
OUTERWEAR	**JX285 MAR LG REG**	**J317 MAROON LG**	**Sanmar Corp.**	PORT AUTHORITY CORE SOFTSHELL JACKET	25%	1	□ 39.99	□ 29.99

OUTERWEAR	**JX285 MAR MD REG**	**J317 MAROON MD**	**Sanmar Corp.**	PORT AUTHORITY CORE SOFTSHELL JACKET	25%	1	□ 39.99	□ 29.99
OUTERWEAR	**JX285 MAR SM REG**	**J317 MAROON SM**	**Sanmar Corp.**	PORT AUTHORITY CORE SOFTSHELL JACKET	25%	1	□ 39.99	□ 29.99
OUTERWEAR	**JX285 MAR XL REG**	**J317 MAROON XL**	**Sanmar Corp.**	PORT AUTHORITY CORE SOFTSHELL JACKET	25%	1	□ 39.99	□ 29.99
OUTERWEAR	**JX285 MAR XS REG**	**J317 MAROON XS**	**Sanmar Corp.**	PORT AUTHORITY CORE SOFTSHELL JACKET	25%	1	□ 39.99	□ 29.99
OUTERWEAR	**JX285 RED LG REG**	**J317 RICH-RED LG**	**Sanmar Corp.**	PORT AUTHORITY CORE SOFTSHELL JACKET	25%	1	□ 39.99	□ 29.99
OUTERWEAR	**JX285 RED MD REG**	**J317 RICH-RED MD**	**Sanmar Corp.**	PORT AUTHORITY CORE SOFTSHELL JACKET	25%	1	□ 39.99	□ 29.99
OUTERWEAR	**JX285 RED SM REG**	**J317 RICH-RED SM**	**Sanmar Corp.**	PORT AUTHORITY CORE SOFTSHELL JACKET	25%	1	□ 39.99	□ 29.99
OUTERWEAR	**JX285 RED XL REG**	**J317 RICH-RED XL**	**Sanmar Corp.**	PORT AUTHORITY CORE SOFTSHELL JACKET	25%	1	□ 39.99	□ 29.99
OUTERWEAR	**JX285 RED XS REG**	**J317 RICH-RED XS**	**Sanmar Corp.**	PORT AUTHORITY CORE SOFTSHELL JACKET	25%	1	□ 39.99	□ 29.99
OUTERWEAR	**JX285 SMK LG REG**	**J317 DEEP SMK L REG**	**Sanmar Corp.**	PORT AUTHORITY CORE SOFTSHELL JACKET	25%	1	□ 39.99	□ 29.99
OUTERWEAR	**JX285 SMK MD REG**	**J317 DEEP SMK M REG**	**Sanmar Corp.**	PORT AUTHORITY CORE SOFTSHELL JACKET	25%	1	□ 39.99	□ 29.99
OUTERWEAR	**JX285 SMK SM REG**	**J317 DEEP SMK S REG**	**Sanmar Corp.**	PORT AUTHORITY CORE SOFTSHELL JACKET	25%	1	□ 39.99	□ 29.99
OUTERWEAR	**JX285 SMK XL REG**	**J317 DEEP SMK XL REG**	**Sanmar Corp.**	PORT AUTHORITY CORE SOFTSHELL JACKET	25%	1	□ 39.99	□ 29.99
OUTERWEAR	**JX285 SMK XS REG**	**J317 DEEP SMK XS REG**	**Sanmar Corp.**	PORT AUTHORITY CORE SOFTSHELL JACKET	25%	1	□ 39.99	□ 29.99
OUTERWEAR	**SM315 BLK 5X**	**F218 BLK 5X**	**Sanmar Corp.**	Port Authority□ Value Fleece 1/4-Zip Pullover	25%	1	□ 37.99	□ 28.49
OUTERWEAR	**SM315 GRY 5X**	**F218 IRN GRY 5X**	**Sanmar Corp.**	Port Authority□ Value Fleece 1/4-Zip Pullover	25%	1	□ 37.99	□ 28.49
OUTERWEAR	**SM315 NAV 5X**	**F218 TRUE NAV 5X**	**Sanmar Corp.**	Port Authority□ Value Fleece 1/4-Zip Pullover	25%	1	□ 37.99	□ 28.49
OUTERWEAR	**SM315 RBT 5X**	**F218 TRUE ROYAL 5X**	**Sanmar Corp.**	Port Authority□ Value Fleece 1/4-Zip Pullover	25%	1	□ 37.99	□ 28.49
OUTERWEAR	**SW332 NAV 3X**	**LST850 NAVY 3XL**	**Sanmar Corp.**	LADIES 1/2 ZIP PULLOVER	25%	1	□ 37.99	□ 28.49
OUTERWEAR	**SM280 SLTE 2X**	**F295 SLTE 2X**	**Sanmar Corp.**	PULLOVER/SLUB FLEECE/ 1/4 ZIP	25%	1	□ 37.99	□ 28.49
OUTERWEAR	**SM280 BLK 2X**	**F295 BLK 2X**	**Sanmar Corp.**	PULLOVER/SLUB FLEECE/ 1/4 ZIP	25%	1	□ 37.99	□ 28.49
OUTERWEAR	**SW1754 NAV 2XL**	**J716 NAV 2XL**	**Sanmar Corp.**	PORT AUTHORITY ACTIVE 1/2 ZIP SOFT SHELL JACKET	25%	1	□ 37.99	□ 28.49
OUTERWEAR	**SW332 MAR 3X**	**LST850 MAR 3X**	**Sanmar Corp.**	LADIES 1/2 ZIP PULLOVER	25%	1	□ 37.99	□ 28.49
OUTERWEAR	**SM280 NAV XS**	**F295 NAV XS**	**Sanmar Corp.**	PULLOVER/SLUB FLEECE/ 1/4 ZIP	25%	1	□ 35.99	□ 26.99

OUTERWEAR	**JK633 BLK LG**	**LST241 BLK LG**	**Sanmar Corp.**	SPORT-TEK LADIES SPORT-WICK FLEECE FULL ZIP JACKET	25%	1	□ 35.99	□ 26.99
OUTERWEAR	**JK633 BLK MD**	**LST241 BLK MD**	**Sanmar Corp.**	SPORT-TEK LADIES SPORT-WICK FLEECE FULL ZIP JACKET	25%	1	□ 35.99	□ 26.99
OUTERWEAR	**JK633 BLK SM**	**LST241 BLK SM**	**Sanmar Corp.**	SPORT-TEK LADIES SPORT-WICK FLEECE FULL ZIP JACKET	25%	1	□ 35.99	□ 26.99
OUTERWEAR	**JK633 BLK XL**	**LST241 BLK XL**	**Sanmar Corp.**	SPORT-TEK LADIES SPORT-WICK FLEECE FULL ZIP JACKET	25%	1	□ 35.99	□ 26.99
OUTERWEAR	**JK633 BLK XS**	**LST241 BLK XS**	**Sanmar Corp.**	SPORT-TEK LADIES SPORT-WICK FLEECE FULL ZIP JACKET	25%	1	□ 35.99	□ 26.99
OUTERWEAR	**SM280 SLTE LG**	**F295 SLTE LG**	**Sanmar Corp.**	PULLOVER/SLUB FLEECE/ 1/4 ZIP	25%	1	□ 35.99	□ 26.99
OUTERWEAR	**SM280 SLTE SM**	**F295 SLTE SM**	**Sanmar Corp.**	PULLOVER/SLUB FLEECE/ 1/4 ZIP	25%	1	□ 35.99	□ 26.99
OUTERWEAR	**SM280 SLTE XL**	**F295 SLTE XL**	**Sanmar Corp.**	PULLOVER/SLUB FLEECE/ 1/4 ZIP	25%	1	□ 35.99	□ 26.99
OUTERWEAR	**SM280 BLK LG**	**F295 BLK LG**	**Sanmar Corp.**	PULLOVER/SLUB FLEECE/ 1/4 ZIP	25%	1	□ 35.99	□ 26.99
OUTERWEAR	**SM280 BLK MD**	**F295 BLK MD**	**Sanmar Corp.**	PULLOVER/SLUB FLEECE/ 1/4 ZIP	25%	1	□ 35.99	□ 26.99
OUTERWEAR	**JK633 DPRD LG**	**LST241 DPRD LG**	**Sanmar Corp.**	SPORT-TEK LADIES SPORT-WICK FLEECE FULL ZIP JACKET	25%	1	□ 35.99	□ 26.99
OUTERWEAR	**JK633 DPRD MD**	**LST241 DPRD MD**	**Sanmar Corp.**	SPORT-TEK LADIES SPORT-WICK FLEECE FULL ZIP JACKET	25%	1	□ 35.99	□ 26.99
OUTERWEAR	**JK633 DPRD SM**	**LST241 DPRD SM**	**Sanmar Corp.**	SPORT-TEK LADIES SPORT-WICK FLEECE FULL ZIP JACKET	25%	1	□ 35.99	□ 26.99
OUTERWEAR	**JK633 DPRD XL**	**LST241 DPRD XL**	**Sanmar Corp.**	SPORT-TEK LADIES SPORT-WICK FLEECE FULL ZIP JACKET	25%	1	□ 35.99	□ 26.99
OUTERWEAR	**JK633 DPRD XS**	**LST241 DPRD XS**	**Sanmar Corp.**	SPORT-TEK LADIES SPORT-WICK FLEECE FULL ZIP JACKET	25%	1	□ 35.99	□ 26.99
OUTERWEAR	**JK633 NAV LG**	**LST241 NAV LG**	**Sanmar Corp.**	SPORT-TEK LADIES SPORT-WICK FLEECE FULL ZIP JACKET	25%	1	□ 35.99	□ 26.99
OUTERWEAR	**JK633 NAV MD**	**LST241 NAV MD**	**Sanmar Corp.**	SPORT-TEK LADIES SPORT-WICK FLEECE FULL ZIP JACKET	25%	1	□ 35.99	□ 26.99
OUTERWEAR	**JK633 NAV SM**	**LST241 NAV SM**	**Sanmar Corp.**	SPORT-TEK LADIES SPORT-WICK FLEECE FULL ZIP JACKET	25%	1	□ 35.99	□ 26.99
OUTERWEAR	**JK633 NAV XL**	**LST241 NAV XL**	**Sanmar Corp.**	SPORT-TEK LADIES SPORT-WICK FLEECE FULL ZIP JACKET	25%	1	□ 35.99	□ 26.99
OUTERWEAR	**JK633 NAV XS**	**LST241 NAV XS**	**Sanmar Corp.**	SPORT-TEK LADIES SPORT-WICK FLEECE FULL ZIP JACKET	25%	1	□ 35.99	□ 26.99
OUTERWEAR	**JK633 RBT LG**	**LST241 ROY LG**	**Sanmar Corp.**	SPORT-TEK LADIES SPORT-WICK FLEECE FULL ZIP JACKET	25%	1	□ 35.99	□ 26.99
OUTERWEAR	**JK633 RBT MD**	**LST241 ROY MD**	**Sanmar Corp.**	SPORT-TEK LADIES SPORT-WICK FLEECE FULL ZIP JACKET	25%	1	□ 35.99	□ 26.99
OUTERWEAR	**JK633 RBT SM**	**LST241 ROY SM**	**Sanmar Corp.**	SPORT-TEK LADIES SPORT-WICK FLEECE FULL ZIP JACKET	25%	1	□ 35.99	□ 26.99
OUTERWEAR	**JK633 RBT XL**	**LST241 ROY XL**	**Sanmar Corp.**	SPORT-TEK LADIES SPORT-WICK FLEECE FULL ZIP JACKET	25%	1	□ 35.99	□ 26.99

OUTERWEAR	**JK633 RBT XS**	**LST241 ROY XS**	**Sanmar Corp.**	SPORT-TEK LADIES SPORT-WICK FLEECE FULL ZIP JACKET	25%	1	□ 35.99	□ 26.99
OUTERWEAR	**JK633 SMK LG**	**LST241 SMK LG**	**Sanmar Corp.**	SPORT-TEK LADIES SPORT-WICK FLEECE FULL ZIP JACKET	25%	1	□ 35.99	□ 26.99
OUTERWEAR	**JK633 SMK MD**	**LST241 SMK MD**	**Sanmar Corp.**	SPORT-TEK LADIES SPORT-WICK FLEECE FULL ZIP JACKET	25%	1	□ 35.99	□ 26.99
OUTERWEAR	**JK633 SMK SM**	**LST241 SMK SM**	**Sanmar Corp.**	SPORT-TEK LADIES SPORT-WICK FLEECE FULL ZIP JACKET	25%	1	□ 35.99	□ 26.99
OUTERWEAR	**JK633 SMK XL**	**LST241 SMK XL**	**Sanmar Corp.**	SPORT-TEK LADIES SPORT-WICK FLEECE FULL ZIP JACKET	25%	1	□ 35.99	□ 26.99
OUTERWEAR	**JK633 SMK XS**	**LST241 SMK XS**	**Sanmar Corp.**	SPORT-TEK LADIES SPORT-WICK FLEECE FULL ZIP JACKET	25%	1	□ 35.99	□ 26.99
OUTERWEAR	**JK633 WHT LG**	**LST241 WHT LG**	**Sanmar Corp.**	SPORT-TEK LADIES SPORT-WICK FLEECE FULL ZIP JACKET	25%	1	□ 35.99	□ 26.99
OUTERWEAR	**JK633 WHT MD**	**LST241 WHT MD**	**Sanmar Corp.**	SPORT-TEK LADIES SPORT-WICK FLEECE FULL ZIP JACKET	25%	1	□ 35.99	□ 26.99
OUTERWEAR	**JK633 WHT SM**	**LST241 WHT SM**	**Sanmar Corp.**	SPORT-TEK LADIES SPORT-WICK FLEECE FULL ZIP JACKET	25%	1	□ 35.99	□ 26.99
OUTERWEAR	**JK633 WHT XL**	**LST241 WHT XL**	**Sanmar Corp.**	SPORT-TEK LADIES SPORT-WICK FLEECE FULL ZIP JACKET	25%	1	□ 35.99	□ 26.99
OUTERWEAR	**JK633 WHT XS**	**LST241 WHT XS**	**Sanmar Corp.**	SPORT-TEK LADIES SPORT-WICK FLEECE FULL ZIP JACKET	25%	1	□ 35.99	□ 26.99
OUTERWEAR	**SM280 BLK XS**	**F295 BLK XS**	**Sanmar Corp.**	PULLOVER/SLUB FLEECE/ 1/4 ZIP	25%	1	□ 35.99	□ 26.99
OUTERWEAR	**SM280 SLTE XS**	**F295 SLTE XS**	**Sanmar Corp.**	PULLOVER/SLUB FLEECE/ 1/4 ZIP	25%	1	□ 35.99	□ 26.99
OUTERWEAR	**JX810 BLK WHT 4X**	**JST60 BLACK-WHITE 4XL**	**Sanmar Corp.**	SPORT-TEK COLORBLOCK REGLAN JACKET	25%	1	□ 35.99	□ 26.99
OUTERWEAR	**JX810 GRY BLK 4X**	**JST60 GRAPH GREY-BLACK 4XL**	**Sanmar Corp.**	SPORT-TEK COLORBLOCK REGLAN JACKET	25%	1	□ 35.99	□ 26.99
OUTERWEAR	**JX810 MAR WHT 4X**	**JST60 MAROON-WHITE 4XL**	**Sanmar Corp.**	SPORT-TEK COLORBLOCK REGLAN JACKET	25%	1	□ 35.99	□ 26.99
OUTERWEAR	**JX810 RBT WHT 4X**	**JST60 TRUE ROYAL-WHITE 4XL**	**Sanmar Corp.**	SPORT-TEK COLORBLOCK REGLAN JACKET	25%	1	□ 35.99	□ 26.99
OUTERWEAR	**JX810 RED BLK 4X**	**JST60 TRUE RED-BLACK 4XL**	**Sanmar Corp.**	SPORT-TEK COLORBLOCK REGLAN JACKET	25%	1	□ 35.99	□ 26.99
OUTERWEAR	**JX810 RED WHT 4X**	**JST60 TRUE RED-WHITE 4XL**	**Sanmar Corp.**	SPORT-TEK COLORBLOCK REGLAN JACKET	25%	1	□ 35.99	□ 26.99
OUTERWEAR	**JX810 FGRN WHT 4X**	**JST60 FOREST GRN-WHITE 4XL**	**Sanmar Corp.**	SPORT-TEK COLORBLOCK REGLAN JACKET	25%	1	□ 35.99	□ 26.99
OUTERWEAR	**JX810 NAV GOLD 4X**	**JST60 TRUE NAVY-GOLD 4XL**	**Sanmar Corp.**	SPORT-TEK COLORBLOCK REGLAN JACKET	25%	1	□ 35.99	□ 26.99
OUTERWEAR	**SW1754 NAV LG**	**J716 NAV LG**	**Sanmar Corp.**	PORT AUTHORITY ACTIVE 1/2 ZIP SOFT SHELL JACKET	25%	1	□ 35.99	□ 26.99
OUTERWEAR	**SW1754 NAV MD**	**J716 NAV MD**	**Sanmar Corp.**	PORT AUTHORITY ACTIVE 1/2 ZIP SOFT SHELL JACKET	25%	1	□ 35.99	□ 26.99

OUTERWEAR	**SW1754 NAV SM**	**J716 NAV SM**	**Sanmar Corp.**	PORT AUTHORITY ACTIVE 1/2 ZIP SOFT SHELL JACKET	25%	1	□ 35.99	□ 26.99
OUTERWEAR	**SW1754 NAV XL**	**J716 NAV XL**	**Sanmar Corp.**	PORT AUTHORITY ACTIVE 1/2 ZIP SOFT SHELL JACKET	25%	1	□ 35.99	□ 26.99
OUTERWEAR	**SW1754 NAV XS**	**J716 NAV XS**	**Sanmar Corp.**	PORT AUTHORITY ACTIVE 1/2 ZIP SOFT SHELL JACKET	25%	1	□ 35.99	□ 26.99
OUTERWEAR	**JC379 DSMK 4X**	**L217 DEEP SMOKE 4X**	**Sanmar Corp.**	Port Authority□ Ladies Value Fleece Jacket	25%	1	□ 35.99	□ 26.99
OUTERWEAR	**JC379 HIB 4X**	**L217 HIBISCUS 4X**	**Sanmar Corp.**	Port Authority□ Ladies Value Fleece Jacket	25%	1	□ 35.99	□ 26.99
OUTERWEAR	**JC379 PINK 4X**	**L217 PINK BLOSS 4X**	**Sanmar Corp.**	Port Authority□ Ladies Value Fleece Jacket	25%	1	□ 35.99	□ 26.99
OUTERWEAR	**JC379 RED 4X**	**L217 TRUE RED 4X**	**Sanmar Corp.**	Port Authority□ Ladies Value Fleece Jacket	25%	1	□ 35.99	□ 26.99
OUTERWEAR	**JC379 RBT 4X**	**L217 TRUE ROYAL 4X**	**Sanmar Corp.**	Port Authority□ Ladies Value Fleece Jacket	25%	1	□ 35.99	□ 26.99
OUTERWEAR	**JC379 WWHT 4X**	**L217 WINTER WHT 4X**	**Sanmar Corp.**	Port Authority□ Ladies Value Fleece Jacket	25%	1	□ 35.99	□ 26.99
OUTERWEAR	**SM315 BLK 4X**	**F218 BLK 4X**	**Sanmar Corp.**	Port Authority□ Value Fleece 1/4-Zip Pullover	25%	1	□ 33.99	□ 25.49
OUTERWEAR	**SM315 GRY 4X**	**F218 IRN GRY 4X**	**Sanmar Corp.**	Port Authority□ Value Fleece 1/4-Zip Pullover	25%	1	□ 33.99	□ 25.49
OUTERWEAR	**SM315 NAV 4X**	**F218 TRUE NAV 4X**	**Sanmar Corp.**	Port Authority□ Value Fleece 1/4-Zip Pullover	25%	1	□ 33.99	□ 25.49
OUTERWEAR	**SM315 RBT 4X**	**F218 TRUE ROYAL 4X**	**Sanmar Corp.**	Port Authority□ Value Fleece 1/4-Zip Pullover	25%	1	□ 33.99	□ 25.49
OUTERWEAR	**JX810 BLK WHT 3X**	**JST60 BLACK-WHITE 3XL**	**Sanmar Corp.**	SPORT-TEK COLORBLOCK REGLAN JACKET	25%	1	□ 33.99	□ 25.49
OUTERWEAR	**JX810 MAR WHT 3X**	**JST60 MAROON-WHITE 3XL**	**Sanmar Corp.**	SPORT-TEK COLORBLOCK REGLAN JACKET	25%	1	□ 33.99	□ 25.49
OUTERWEAR	**JX810 RBT WHT 3X**	**JST60 TRUE ROYAL-WHITE 3XL**	**Sanmar Corp.**	SPORT-TEK COLORBLOCK REGLAN JACKET	25%	1	□ 33.99	□ 25.49
OUTERWEAR	**JX810 RED BLK 3X**	**JST60 TRUE RED-BLACK 3XL**	**Sanmar Corp.**	SPORT-TEK COLORBLOCK REGLAN JACKET	25%	1	□ 33.99	□ 25.49
OUTERWEAR	**JX810 FGRN WHT 3X**	**JST60 FOREST GRN-WHITE 3XL**	**Sanmar Corp.**	SPORT-TEK COLORBLOCK REGLAN JACKET	25%	1	□ 33.99	□ 25.49
OUTERWEAR	**JX810 NAV GOLD 3X**	**JST60 TRUE NAVY-GOLD 3XL**	**Sanmar Corp.**	SPORT-TEK COLORBLOCK REGLAN JACKET	25%	1	□ 33.99	□ 25.49
OUTERWEAR	**JC379 DSMK 3X**	**L217 DEEP SMOKE 3X**	**Sanmar Corp.**	Port Authority□ Ladies Value Fleece Jacket	25%	1	□ 33.99	□ 25.49
OUTERWEAR	**JC379 HIB 3X**	**L217 HIBISCUS 3X**	**Sanmar Corp.**	Port Authority□ Ladies Value Fleece Jacket	25%	1	□ 33.99	□ 25.49
OUTERWEAR	**JC379 PINK 3X**	**L217 PINK BLOSS 3X**	**Sanmar Corp.**	Port Authority□ Ladies Value Fleece Jacket	25%	1	□ 33.99	□ 25.49

OUTERWEAR	**JC379 RED 3X**	**L217 TRUE RED 3X**	**Sanmar Corp.**	Port Authority Ladies Value Fleece Jacket	25%	1	33.99	25.49
OUTERWEAR	**JC379 RBT 3X**	**L217 TRUE ROYAL 3X**	**Sanmar Corp.**	Port Authority Ladies Value Fleece Jacket	25%	1	33.99	25.49
OUTERWEAR	**JC379 WWHT 3X**	**L217 WINTER WHT 3X**	**Sanmar Corp.**	Port Authority Ladies Value Fleece Jacket	25%	1	33.99	25.49
OUTERWEAR	**JX614 BLK 4X**	**J305 BLK 4X**	**Sanmar Corp.**	PORT AUTHORITY ESSENTIAL JACKET	25%	1	32.99	24.74
OUTERWEAR	**SM315 BLK 3X**	**F218 BLK 3X**	**Sanmar Corp.**	Port Authority Value Fleece 1/4-Zip Pullover	25%	1	31.99	23.99
OUTERWEAR	**SM315 GRY 3X**	**F218 IRN GRY 3X**	**Sanmar Corp.**	Port Authority Value Fleece 1/4-Zip Pullover	25%	1	31.99	23.99
OUTERWEAR	**SM315 NAV 3X**	**F218 TRUE NAV 3X**	**Sanmar Corp.**	Port Authority Value Fleece 1/4-Zip Pullover	25%	1	31.99	23.99
OUTERWEAR	**SM315 RBT 3X**	**F218 TRUE ROYAL 3X**	**Sanmar Corp.**	Port Authority Value Fleece 1/4-Zip Pullover	25%	1	31.99	23.99
OUTERWEAR	**SW332 MAR LG**	**LST850 MAR LG**	**Sanmar Corp.**	LADIES 1/2 ZIP PULLOVER	25%	1	31.99	23.99
OUTERWEAR	**SW332 MAR MD**	**LST850 MAR MD**	**Sanmar Corp.**	LADIES 1/2 ZIP PULLOVER	25%	1	31.99	23.99
OUTERWEAR	**SW332 MAR SM**	**LST850 MAR SM**	**Sanmar Corp.**	LADIES 1/2 ZIP PULLOVER	25%	1	31.99	23.99
OUTERWEAR	**SW332 MAR XL**	**LST850 MAR XL**	**Sanmar Corp.**	LADIES 1/2 ZIP PULLOVER	25%	1	31.99	23.99
OUTERWEAR	**SW332 MAR XS**	**LST850 MAR XS**	**Sanmar Corp.**	LADIES 1/2 ZIP PULLOVER	25%	1	31.99	23.99
OUTERWEAR	**JX614 BLK 3X**	**J305 BLK 3X**	**Sanmar Corp.**	PORT AUTHORITY ESSENTIAL JACKET	25%	1	30.99	23.24
OUTERWEAR	**JC406 MAR LG REG**	**JST73 MAR LG REG**	**Sanmar Corp.**	SPORT TEK HOODED RAGLAN JACKET	25%	1	29.99	22.49
OUTERWEAR	**JC406 MAR SM REG**	**JST73 MAR SM REG**	**Sanmar Corp.**	SPORT TEK HOODED RAGLAN JACKET	25%	1	29.99	22.49
OUTERWEAR	**JC406 MAR XL REG**	**JST73 MAR XL REG**	**Sanmar Corp.**	SPORT TEK HOODED RAGLAN JACKET	25%	1	29.99	22.49
OUTERWEAR	**JX810 BLK WHT 2X**	**JST60 BLACK-WHITE 2XL**	**Sanmar Corp.**	SPORT-TEK COLORBLOCK REGLAN JACKET	25%	1	29.99	22.49
OUTERWEAR	**JX810 MAR WHT 2X**	**JST60 MAROON-WHITE 2XL**	**Sanmar Corp.**	SPORT-TEK COLORBLOCK REGLAN JACKET	25%	1	29.99	22.49
OUTERWEAR	**JX810 RBT WHT 2X**	**JST60 TRUE ROYAL-WHITE 2XL**	**Sanmar Corp.**	SPORT-TEK COLORBLOCK REGLAN JACKET	25%	1	29.99	22.49
OUTERWEAR	**JX810 RED BLK 2X**	**JST60 TRUE RED-BLACK 2XL**	**Sanmar Corp.**	SPORT-TEK COLORBLOCK REGLAN JACKET	25%	1	29.99	22.49
OUTERWEAR	**JX810 FGRN WHT 2X**	**JST60 FOREST GRN-WHITE 2XL**	**Sanmar Corp.**	SPORT-TEK COLORBLOCK REGLAN JACKET	25%	1	29.99	22.49
OUTERWEAR	**JX810 NAV GOLD 2X**	**JST60 TRUE NAVY-GOLD 2XL**	**Sanmar Corp.**	SPORT-TEK COLORBLOCK REGLAN JACKET	25%	1	29.99	22.49
OUTERWEAR	**JC379 DSMK 2X**	**L217 DEEP SMOKE 2X**	**Sanmar Corp.**	Port Authority Ladies Value Fleece Jacket	25%	1	29.99	22.49

OUTERWEAR	**JC379 HIB 2X**	**L217 HIBISCUS 2X**	**Sanmar Corp.**	Port Authority□ Ladies Value Fleece Jacket	25%	1	□ 29.99	□ 22.49
OUTERWEAR	**JC379 PINK 2X**	**L217 PINK BLOSS 2X**	**Sanmar Corp.**	Port Authority□ Ladies Value Fleece Jacket	25%	1	□ 29.99	□ 22.49
OUTERWEAR	**JC379 RED 2X**	**L217 TRUE RED 2X**	**Sanmar Corp.**	Port Authority□ Ladies Value Fleece Jacket	25%	1	□ 29.99	□ 22.49
OUTERWEAR	**JC379 RBT 2X**	**L217 TRUE ROYAL 2X**	**Sanmar Corp.**	Port Authority□ Ladies Value Fleece Jacket	25%	1	□ 29.99	□ 22.49
OUTERWEAR	**JC379 WWHT 2X**	**L217 WINTER WHT 2X**	**Sanmar Corp.**	Port Authority□ Ladies Value Fleece Jacket	25%	1	□ 29.99	□ 22.49
OUTERWEAR	**JC512 IRON MD**	**F217 IRON M**	**Sanmar Corp.**	PORT AUTHORITY VALUE FLEECE JKT	25%	1	□ 27.99	□ 20.99
OUTERWEAR	**JC512 IRON LG**	**F217 IRON L**	**Sanmar Corp.**	PORT AUTHORITY VALUE FLEECE JKT	25%	1	□ 27.99	□ 20.99
OUTERWEAR	**JC512 IRON XL**	**F217 IRON XL**	**Sanmar Corp.**	PORT AUTHORITY VALUE FLEECE JKT	25%	1	□ 27.99	□ 20.99
OUTERWEAR	**JC512 NAV XL**	**F217 NAV XL**	**Sanmar Corp.**	PORT AUTHORITY VALUE FLEECE JKT	25%	1	□ 27.99	□ 20.99
OUTERWEAR	**JC512 RED XL**	**F217 RED XL**	**Sanmar Corp.**	PORT AUTHORITY VALUE FLEECE JKT	25%	1	□ 27.99	□ 20.99
OUTERWEAR	**JC379 NAV LG**	**L217 TRUE NAVY LG**	**Sanmar Corp.**	Port Authority□ Ladies Value Fleece Jacket	25%	1	□ 27.99	□ 20.99
OUTERWEAR	**SM315 GRY 2X**	**F218 IRN GRY 2X**	**Sanmar Corp.**	Port Authority□ Value Fleece 1/4-Zip Pullover	25%	1	□ 27.99	□ 20.99
OUTERWEAR	**SM315 NAV 2X**	**F218 TRUE NAV 2X**	**Sanmar Corp.**	Port Authority□ Value Fleece 1/4-Zip Pullover	25%	1	□ 27.99	□ 20.99
OUTERWEAR	**SM315 RBT 2X**	**F218 TRUE ROYAL 2X**	**Sanmar Corp.**	Port Authority□ Value Fleece 1/4-Zip Pullover	25%	1	□ 27.99	□ 20.99
OUTERWEAR	**JC512 FGRN MD**	**F217 FGRN M**	**Sanmar Corp.**	PORT AUTHORITY VALUE FLEECE JKT	25%	1	□ 27.99	□ 20.99
OUTERWEAR	**JC512 FGRN SM**	**F217 FGRN S**	**Sanmar Corp.**	PORT AUTHORITY VALUE FLEECE JKT	25%	1	□ 27.99	□ 20.99
OUTERWEAR	**JC512 FGRN XL**	**F217 FGRN XL**	**Sanmar Corp.**	PORT AUTHORITY VALUE FLEECE JKT	25%	1	□ 27.99	□ 20.99
OUTERWEAR	**JC512 FGRN XS**	**F217 FGRN XS**	**Sanmar Corp.**	PORT AUTHORITY VALUE FLEECE JKT	25%	1	□ 27.99	□ 20.99
OUTERWEAR	**JC512 RBT LG**	**F217 ROY L**	**Sanmar Corp.**	PORT AUTHORITY VALUE FLEECE JKT	25%	1	□ 27.99	□ 20.99
OUTERWEAR	**JC512 RBT MD**	**F217 ROY M**	**Sanmar Corp.**	PORT AUTHORITY VALUE FLEECE JKT	25%	1	□ 27.99	□ 20.99
OUTERWEAR	**JC512 RBT SM**	**F217 ROY S**	**Sanmar Corp.**	PORT AUTHORITY VALUE FLEECE JKT	25%	1	□ 27.99	□ 20.99
OUTERWEAR	**JC512 RBT XL**	**F217 ROY XL**	**Sanmar Corp.**	PORT AUTHORITY VALUE FLEECE JKT	25%	1	□ 27.99	□ 20.99

OUTERWEAR	**JC512 RBT XS**	**F217 ROY XS**	**Sanmar Corp.**	PORT AUTHORITY VALUE FLEECE JKT	25%	1	□ 27.99	□ 20.99
OUTERWEAR	**JX810 BLK WHT LG**	**JST60 BLACK-WHITE L**	**Sanmar Corp.**	SPORT-TEK COLORBLOCK REGLAN JACKET	25%	1	□ 27.99	□ 20.99
OUTERWEAR	**JX810 BLK WHT MD**	**JST60 BLACK-WHITE M**	**Sanmar Corp.**	SPORT-TEK COLORBLOCK REGLAN JACKET	25%	1	□ 27.99	□ 20.99
OUTERWEAR	**JX810 BLK WHT SM**	**JST60 BLACK-WHITE S**	**Sanmar Corp.**	SPORT-TEK COLORBLOCK REGLAN JACKET	25%	1	□ 27.99	□ 20.99
OUTERWEAR	**JX810 BLK WHT XS**	**JST60 BLACK-WHITE XS**	**Sanmar Corp.**	SPORT-TEK COLORBLOCK REGLAN JACKET	25%	1	□ 27.99	□ 20.99
OUTERWEAR	**JX810 MAR WHT MD**	**JST60 MAROON-WHITE M**	**Sanmar Corp.**	SPORT-TEK COLORBLOCK REGLAN JACKET	25%	1	□ 27.99	□ 20.99
OUTERWEAR	**JX810 MAR WHT SM**	**JST60 MAROON-WHITE S**	**Sanmar Corp.**	SPORT-TEK COLORBLOCK REGLAN JACKET	25%	1	□ 27.99	□ 20.99
OUTERWEAR	**JX810 MAR WHT XS**	**JST60 MAROON-WHITE XS**	**Sanmar Corp.**	SPORT-TEK COLORBLOCK REGLAN JACKET	25%	1	□ 27.99	□ 20.99
OUTERWEAR	**JX810 RBT WHT LG**	**JST60 TRUE ROYAL-WHITE L**	**Sanmar Corp.**	SPORT-TEK COLORBLOCK REGLAN JACKET	25%	1	□ 27.99	□ 20.99
OUTERWEAR	**JX810 RBT WHT MD**	**JST60 TRUE ROYAL-WHITE M**	**Sanmar Corp.**	SPORT-TEK COLORBLOCK REGLAN JACKET	25%	1	□ 27.99	□ 20.99
OUTERWEAR	**JX810 RBT WHT SM**	**JST60 TRUE ROYAL-WHITE S**	**Sanmar Corp.**	SPORT-TEK COLORBLOCK REGLAN JACKET	25%	1	□ 27.99	□ 20.99
OUTERWEAR	**JX810 RBT WHT XS**	**JST60 TRUE ROYAL-WHITE XS**	**Sanmar Corp.**	SPORT-TEK COLORBLOCK REGLAN JACKET	25%	1	□ 27.99	□ 20.99
OUTERWEAR	**JX810 RED BLK LG**	**JST60 TRUE RED-BLACK L**	**Sanmar Corp.**	SPORT-TEK COLORBLOCK REGLAN JACKET	25%	1	□ 27.99	□ 20.99
OUTERWEAR	**JX810 RED BLK MD**	**JST60 TRUE RED-BLACK M**	**Sanmar Corp.**	SPORT-TEK COLORBLOCK REGLAN JACKET	25%	1	□ 27.99	□ 20.99
OUTERWEAR	**JX810 RED BLK SM**	**JST60 TRUE RED-BLACK S**	**Sanmar Corp.**	SPORT-TEK COLORBLOCK REGLAN JACKET	25%	1	□ 27.99	□ 20.99
OUTERWEAR	**JX810 RED BLK XL**	**JST60 TRUE RED-BLACK XL**	**Sanmar Corp.**	SPORT-TEK COLORBLOCK REGLAN JACKET	25%	1	□ 27.99	□ 20.99
OUTERWEAR	**JX810 RED BLK XS**	**JST60 TRUE RED-BLACK XS**	**Sanmar Corp.**	SPORT-TEK COLORBLOCK REGLAN JACKET	25%	1	□ 27.99	□ 20.99
OUTERWEAR	**JX810 FGRN WHT LG**	**JST60 FOREST GRN-WHITE L**	**Sanmar Corp.**	SPORT-TEK COLORBLOCK REGLAN JACKET	25%	1	□ 27.99	□ 20.99
OUTERWEAR	**JX810 FGRN WHT MD**	**JST60 FOREST GRN-WHITE M**	**Sanmar Corp.**	SPORT-TEK COLORBLOCK REGLAN JACKET	25%	1	□ 27.99	□ 20.99
OUTERWEAR	**JX810 FGRN WHT SM**	**JST60 FOREST GRN-WHITE S**	**Sanmar Corp.**	SPORT-TEK COLORBLOCK REGLAN JACKET	25%	1	□ 27.99	□ 20.99
OUTERWEAR	**JX810 FGRN WHT XL**	**JST60 FOREST GRN-WHITE XL**	**Sanmar Corp.**	SPORT-TEK COLORBLOCK REGLAN JACKET	25%	1	□ 27.99	□ 20.99
OUTERWEAR	**JX810 FGRN WHT XS**	**JST60 FOREST GRN-WHITE XS**	**Sanmar Corp.**	SPORT-TEK COLORBLOCK REGLAN JACKET	25%	1	□ 27.99	□ 20.99

OUTERWEAR	**JX810 NAV GOLD LG**	**JST60 TRUE NAVY-GOLD L**	**Sanmar Corp.**	SPORT-TEK COLORBLOCK REGLAN JACKET	25%	1	□ 27.99	□ 20.99
OUTERWEAR	**JX810 NAV GOLD MD**	**JST60 TRUE NAVY-GOLD M**	**Sanmar Corp.**	SPORT-TEK COLORBLOCK REGLAN JACKET	25%	1	□ 27.99	□ 20.99
OUTERWEAR	**JX810 NAV GOLD SM**	**JST60 TRUE NAVY-GOLD S**	**Sanmar Corp.**	SPORT-TEK COLORBLOCK REGLAN JACKET	25%	1	□ 27.99	□ 20.99
OUTERWEAR	**JX810 NAV GOLD XL**	**JST60 TRUE NAVY-GOLD XL**	**Sanmar Corp.**	SPORT-TEK COLORBLOCK REGLAN JACKET	25%	1	□ 27.99	□ 20.99
OUTERWEAR	**JX810 NAV GOLD XS**	**JST60 TRUE NAVY-GOLD XS**	**Sanmar Corp.**	SPORT-TEK COLORBLOCK REGLAN JACKET	25%	1	□ 27.99	□ 20.99
OUTERWEAR	**JC379 DSMK LG**	**L217 DEEP SMOKE LG**	**Sanmar Corp.**	Port Authority□ Ladies Value Fleece Jacket	25%	1	□ 27.99	□ 20.99
OUTERWEAR	**JC379 DSMK MD**	**L217 DEEP SMOKE MD**	**Sanmar Corp.**	Port Authority□ Ladies Value Fleece Jacket	25%	1	□ 27.99	□ 20.99
OUTERWEAR	**JC379 DSMK SM**	**L217 DEEP SMOKE SM**	**Sanmar Corp.**	Port Authority□ Ladies Value Fleece Jacket	25%	1	□ 27.99	□ 20.99
OUTERWEAR	**JC379 DSMK XL**	**L217 DEEP SMOKE XL**	**Sanmar Corp.**	Port Authority□ Ladies Value Fleece Jacket	25%	1	□ 27.99	□ 20.99
OUTERWEAR	**JC379 DSMK XS**	**L217 DEEP SMOKE XS**	**Sanmar Corp.**	Port Authority□ Ladies Value Fleece Jacket	25%	1	□ 27.99	□ 20.99
OUTERWEAR	**JC379 HIB LG**	**L217 HIBISCUS LG**	**Sanmar Corp.**	Port Authority□ Ladies Value Fleece Jacket	25%	1	□ 27.99	□ 20.99
OUTERWEAR	**JC379 HIB MD**	**L217 HIBISCUS MD**	**Sanmar Corp.**	Port Authority□ Ladies Value Fleece Jacket	25%	1	□ 27.99	□ 20.99
OUTERWEAR	**JC379 HIB SM**	**L217 HIBISCUS SM**	**Sanmar Corp.**	Port Authority□ Ladies Value Fleece Jacket	25%	1	□ 27.99	□ 20.99
OUTERWEAR	**JC379 HIB XL**	**L217 HIBISCUS XL**	**Sanmar Corp.**	Port Authority□ Ladies Value Fleece Jacket	25%	1	□ 27.99	□ 20.99
OUTERWEAR	**JC379 PINK MD**	**L217 PINK BLOSS MD**	**Sanmar Corp.**	Port Authority□ Ladies Value Fleece Jacket	25%	1	□ 27.99	□ 20.99
OUTERWEAR	**JC379 PINK SM**	**L217 PINK BLOSS SM**	**Sanmar Corp.**	Port Authority□ Ladies Value Fleece Jacket	25%	1	□ 27.99	□ 20.99
OUTERWEAR	**JC379 PINK XL**	**L217 PINK BLOSS XL**	**Sanmar Corp.**	Port Authority□ Ladies Value Fleece Jacket	25%	1	□ 27.99	□ 20.99
OUTERWEAR	**JC379 PINK XS**	**L217 PINK BLOSS XS**	**Sanmar Corp.**	Port Authority□ Ladies Value Fleece Jacket	25%	1	□ 27.99	□ 20.99
OUTERWEAR	**JC379 RED LG**	**L217 TRUE RED LG**	**Sanmar Corp.**	Port Authority□ Ladies Value Fleece Jacket	25%	1	□ 27.99	□ 20.99
OUTERWEAR	**JC379 RED MD**	**L217 TRUE RED MD**	**Sanmar Corp.**	Port Authority□ Ladies Value Fleece Jacket	25%	1	□ 27.99	□ 20.99
OUTERWEAR	**JC379 RED SM**	**L217 TRUE RED SM**	**Sanmar Corp.**	Port Authority□ Ladies Value Fleece Jacket	25%	1	□ 27.99	□ 20.99
OUTERWEAR	**JC379 RED XL**	**L217 TRUE RED XL**	**Sanmar Corp.**	Port Authority□ Ladies Value Fleece Jacket	25%	1	□ 27.99	□ 20.99

OUTERWEAR	**JC379 RED XS**	**L217 TRUE RED XS**	**Sanmar Corp.**	Port Authority□ Ladies Value Fleece Jacket	25%	1	□ 27.99	□ 20.99
OUTERWEAR	**JC379 RBT LG**	**L217 TRUE ROYAL LG**	**Sanmar Corp.**	Port Authority□ Ladies Value Fleece Jacket	25%	1	□ 27.99	□ 20.99
OUTERWEAR	**JC379 RBT MD**	**L217 TRUE ROYAL MD**	**Sanmar Corp.**	Port Authority□ Ladies Value Fleece Jacket	25%	1	□ 27.99	□ 20.99
OUTERWEAR	**JC379 RBT SM**	**L217 TRUE ROYAL SM**	**Sanmar Corp.**	Port Authority□ Ladies Value Fleece Jacket	25%	1	□ 27.99	□ 20.99
OUTERWEAR	**JC379 RBT XL**	**L217 TRUE ROYAL XL**	**Sanmar Corp.**	Port Authority□ Ladies Value Fleece Jacket	25%	1	□ 27.99	□ 20.99
OUTERWEAR	**JC379 RBT XS**	**L217 TRUE ROYAL XS**	**Sanmar Corp.**	Port Authority□ Ladies Value Fleece Jacket	25%	1	□ 27.99	□ 20.99
OUTERWEAR	**JC379 WWHT LG**	**L217 WINTER WHT LG**	**Sanmar Corp.**	Port Authority□ Ladies Value Fleece Jacket	25%	1	□ 27.99	□ 20.99
OUTERWEAR	**JC379 WWHT MD**	**L217 WINTER WHT MD**	**Sanmar Corp.**	Port Authority□ Ladies Value Fleece Jacket	25%	1	□ 27.99	□ 20.99
OUTERWEAR	**JC379 WWHT SM**	**L217 WINTER WHT SM**	**Sanmar Corp.**	Port Authority□ Ladies Value Fleece Jacket	25%	1	□ 27.99	□ 20.99
OUTERWEAR	**JC379 WWHT XL**	**L217 WINTER WHT XL**	**Sanmar Corp.**	Port Authority□ Ladies Value Fleece Jacket	25%	1	□ 27.99	□ 20.99
OUTERWEAR	**JC379 WWHT XS**	**L217 WINTER WHT XS**	**Sanmar Corp.**	Port Authority□ Ladies Value Fleece Jacket	25%	1	□ 27.99	□ 20.99
OUTERWEAR	**JX614 BLK 2X**	**J305 BLK 2X**	**Sanmar Corp.**	PORT AUTHORITY ESSENTIAL JACKET	25%	1	□ 26.99	□ 20.24
OUTERWEAR	**SM315 BLK LG**	**F218 BLK LG**	**Sanmar Corp.**	Port Authority□ Value Fleece 1/4-Zip Pullover	25%	1	□ 25.99	□ 19.49
OUTERWEAR	**SM315 BLK SM**	**F218 BLK SM**	**Sanmar Corp.**	Port Authority□ Value Fleece 1/4-Zip Pullover	25%	1	□ 25.99	□ 19.49
OUTERWEAR	**SM315 BLK XL**	**F218 BLK XL**	**Sanmar Corp.**	Port Authority□ Value Fleece 1/4-Zip Pullover	25%	1	□ 25.99	□ 19.49
OUTERWEAR	**SM315 BLK XS**	**F218 BLK XS**	**Sanmar Corp.**	Port Authority□ Value Fleece 1/4-Zip Pullover	25%	1	□ 25.99	□ 19.49
OUTERWEAR	**SM315 GRY LG**	**F218 IRN GRY LG**	**Sanmar Corp.**	Port Authority□ Value Fleece 1/4-Zip Pullover	25%	1	□ 25.99	□ 19.49
OUTERWEAR	**SM315 GRY MD**	**F218 IRN GRY MD**	**Sanmar Corp.**	Port Authority□ Value Fleece 1/4-Zip Pullover	25%	1	□ 25.99	□ 19.49
OUTERWEAR	**SM315 GRY SM**	**F218 IRN GRY SM**	**Sanmar Corp.**	Port Authority□ Value Fleece 1/4-Zip Pullover	25%	1	□ 25.99	□ 19.49
OUTERWEAR	**SM315 GRY XL**	**F218 IRN GRY XL**	**Sanmar Corp.**	Port Authority□ Value Fleece 1/4-Zip Pullover	25%	1	□ 25.99	□ 19.49
OUTERWEAR	**SM315 GRY XS**	**F218 IRN GRY XS**	**Sanmar Corp.**	Port Authority□ Value Fleece 1/4-Zip Pullover	25%	1	□ 25.99	□ 19.49
OUTERWEAR	**SM315 NAV LG**	**F218 TRUE NAV LG**	**Sanmar Corp.**	Port Authority□ Value Fleece 1/4-Zip Pullover	25%	1	□ 25.99	□ 19.49

OUTERWEAR	**SM315 NAV MD**	**F218 TRUE NAV MD**	**Sanmar Corp.**	Port Authority□ Value Fleece 1/4-Zip Pullover	25%	1	□ 25.99	□ 19.49
OUTERWEAR	**SM315 NAV SM**	**F218 TRUE NAV SM**	**Sanmar Corp.**	Port Authority□ Value Fleece 1/4-Zip Pullover	25%	1	□ 25.99	□ 19.49
OUTERWEAR	**SM315 NAV XL**	**F218 TRUE NAV XL**	**Sanmar Corp.**	Port Authority□ Value Fleece 1/4-Zip Pullover	25%	1	□ 25.99	□ 19.49
OUTERWEAR	**SM315 NAV XS**	**F218 TRUE NAV XS**	**Sanmar Corp.**	Port Authority□ Value Fleece 1/4-Zip Pullover	25%	1	□ 25.99	□ 19.49
OUTERWEAR	**SM315 RBT LG**	**F218 TRUE ROYAL LG**	**Sanmar Corp.**	Port Authority□ Value Fleece 1/4-Zip Pullover	25%	1	□ 25.99	□ 19.49
OUTERWEAR	**SM315 RBT MD**	**F218 TRUE ROYAL MD**	**Sanmar Corp.**	Port Authority□ Value Fleece 1/4-Zip Pullover	25%	1	□ 25.99	□ 19.49
OUTERWEAR	**SM315 RBT SM**	**F218 TRUE ROYAL SM**	**Sanmar Corp.**	Port Authority□ Value Fleece 1/4-Zip Pullover	25%	1	□ 25.99	□ 19.49
OUTERWEAR	**SM315 RBT XL**	**F218 TRUE ROYAL XL**	**Sanmar Corp.**	Port Authority□ Value Fleece 1/4-Zip Pullover	25%	1	□ 25.99	□ 19.49
OUTERWEAR	**SM315 RBT XS**	**F218 TRUE ROYAL XS**	**Sanmar Corp.**	Port Authority□ Value Fleece 1/4-Zip Pullover	25%	1	□ 25.99	□ 19.49
OUTERWEAR	**JX614 BLK LG**	**J305 BLK LG**	**Sanmar Corp.**	PORT AUTHORITY ESSENTIAL JACKET	25%	1	□ 24.99	□ 18.74
OUTERWEAR	**JX614 BLK MD**	**J305 BLK MD**	**Sanmar Corp.**	PORT AUTHORITY ESSENTIAL JACKET	25%	1	□ 24.99	□ 18.74
OUTERWEAR	**JX614 BLK SM**	**J305 BLK SM**	**Sanmar Corp.**	PORT AUTHORITY ESSENTIAL JACKET	25%	1	□ 24.99	□ 18.74
OUTERWEAR	**JX614 BLK XL**	**J305 BLK XL**	**Sanmar Corp.**	PORT AUTHORITY ESSENTIAL JACKET	25%	1	□ 24.99	□ 18.74
OUTERWEAR	**JX614 BLK XS**	**J305 BLK XS**	**Sanmar Corp.**	PORT AUTHORITY ESSENTIAL JACKET	25%	1	□ 24.99	□ 18.74
OUTERWEAR	**JX041 BLK XS**	**L325 BLK XS**	**Sanmar Corp.**	PORT AUTHORITY WOMENS CORE SOFTSHELL VEST	25%	1	□ 38.99	□ 29.24
OUTERWEAR	**JK633 BLK 2X**	**LST241 BLK 2X**	**Sanmar Corp.**	SPORT-TEK LADIES SPORT-WICK FLEECE FULL ZIP JACKET	25%	1	□ 38.99	□ 29.24
OUTERWEAR	**JK633 DPRD 2X**	**LST241 DPRD 2X**	**Sanmar Corp.**	SPORT-TEK LADIES SPORT-WICK FLEECE FULL ZIP JACKET	25%	1	□ 38.99	□ 29.24
OUTERWEAR	**JK633 NAV 2X**	**LST241 NAV 2X**	**Sanmar Corp.**	SPORT-TEK LADIES SPORT-WICK FLEECE FULL ZIP JACKET	25%	1	□ 38.99	□ 29.24
OUTERWEAR	**JK633 RBT 2X**	**LST241 ROY 2X**	**Sanmar Corp.**	SPORT-TEK LADIES SPORT-WICK FLEECE FULL ZIP JACKET	25%	1	□ 38.99	□ 29.24
OUTERWEAR	**JK633 SMK 2X**	**LST241 SMK 2X**	**Sanmar Corp.**	SPORT-TEK LADIES SPORT-WICK FLEECE FULL ZIP JACKET	25%	1	□ 38.99	□ 29.24
OUTERWEAR	**JK633 WHT 2X**	**LST241 WHT 2X**	**Sanmar Corp.**	SPORT-TEK LADIES SPORT-WICK FLEECE FULL ZIP JACKET	25%	1	□ 38.99	□ 29.24
OUTERWEAR	**JA768 BLU 4X TALL**	**TLJ792 BLU 4XLT**	**Sanmar Corp.**	PORT AUTHORITY NOOTKA JACKET	25%	1	□ 104.99	□ 78.74

OUTERWEAR	**SW332 NAV 2X**	**LST850 NAVY 2XL**	**Sanmar Corp.**	LADIES 1/2 ZIP PULLOVER	25%	1	□ 34.99	□ 26.24
OUTERWEAR	**SW332 MAR 2X**	**LST850 MAR 2X**	**Sanmar Corp.**	LADIES 1/2 ZIP PULLOVER	25%	1	□ 34.99	□ 26.24
OUTERWEAR	**SW332 NAV LG**	**LST850 NAV L**	**Sanmar Corp.**	LADIES 1/2 ZIP PULLOVER	25%	1	□ 32.99	□ 24.74
OUTERWEAR	**SW332 NAV MD**	**LST850 NAV M**	**Sanmar Corp.**	LADIES 1/2 ZIP PULLOVER	25%	1	□ 32.99	□ 24.74
OUTERWEAR	**SW332 NAV SM**	**LST850 NAV S**	**Sanmar Corp.**	LADIES 1/2 ZIP PULLOVER	25%	1	□ 32.99	□ 24.74
OUTERWEAR	**SW332 NAV XL**	**LST850 NAV XL**	**Sanmar Corp.**	LADIES 1/2 ZIP PULLOVER	25%	1	□ 32.99	□ 24.74
OUTERWEAR	**JC983 ATLC 4X**	**L790 ATLC 4X**	**Sanmar Corp.**	JACKET GLACIER W/LINER LADIES	25%	1	□ 70.99	□ 53.24
OUTERWEAR	**JC983 SMK 4X**	**L790 SMK 4X**	**Sanmar Corp.**	JACKET GLACIER W/LINER LADIES	25%	1	□ 70.99	□ 53.24
OUTERWEAR	**JK633 BLK 3X**	**LST241 BLK 3X**	**Sanmar Corp.**	SPORT-TEK LADIES SPORT-WICK FLEECE FULL ZIP JACKET	25%	1	□ 43.99	□ 32.99
OUTERWEAR	**JK633 DPRD 3X**	**LST241 DPRD 3X**	**Sanmar Corp.**	SPORT-TEK LADIES SPORT-WICK FLEECE FULL ZIP JACKET	25%	1	□ 43.99	□ 32.99
OUTERWEAR	**JK633 NAV 3X**	**LST241 NAV 3X**	**Sanmar Corp.**	SPORT-TEK LADIES SPORT-WICK FLEECE FULL ZIP JACKET	25%	1	□ 43.99	□ 32.99
OUTERWEAR	**JK633 RBT 3X**	**LST241 ROY 3X**	**Sanmar Corp.**	SPORT-TEK LADIES SPORT-WICK FLEECE FULL ZIP JACKET	25%	1	□ 43.99	□ 32.99
OUTERWEAR	**JK633 SMK 3X**	**LST241 SMK 3X**	**Sanmar Corp.**	SPORT-TEK LADIES SPORT-WICK FLEECE FULL ZIP JACKET	25%	1	□ 43.99	□ 32.99
OUTERWEAR	**JK633 WHT 3X**	**LST241 WHT 3X**	**Sanmar Corp.**	SPORT-TEK LADIES SPORT-WICK FLEECE FULL ZIP JACKET	25%	1	□ 43.99	□ 32.99
OUTERWEAR	**JX285 BLK LG REG**	**J317 BLK L**	**Sanmar Corp.**	PORT AUTHORITY CORE SOFTSHELL JACKET	25%	1	□ 41.99	□ 31.49
OUTERWEAR	**JA768 BLU 2X TALL**	**TLJ792 BLU 2XLT**	**Sanmar Corp.**	PORT AUTHORITY NOOTKA JACKET	25%	1	□ 100.99	□ 75.74
OUTERWEAR	**JA768 BLU LG REG**	**J792 BLU L REG**	**Sanmar Corp.**	PORT AUTHORITY NOOTKA JACKET	25%	1	□ 94.99	□ 71.24
OUTERWEAR	**JA768 BLU 3X TALL**	**TLJ792 BLU 3XLT**	**Sanmar Corp.**	PORT AUTHORITY NOOTKA JACKET	25%	1	□ 105.99	□ 79.49
OUTERWEAR	**JK633 DPRD 4X**	**LST241 DPRD 4X**	**Sanmar Corp.**	SPORT-TEK LADIES SPORT-WICK FLEECE FULL ZIP JACKET	25%	1	□ 46.99	□ 35.24
OUTERWEAR	**JK633 NAV 4X**	**LST241 NAV 4X**	**Sanmar Corp.**	SPORT-TEK LADIES SPORT-WICK FLEECE FULL ZIP JACKET	25%	1	□ 46.99	□ 35.24
OUTERWEAR	**JK633 RBT 4X**	**LST241 ROY 4X**	**Sanmar Corp.**	SPORT-TEK LADIES SPORT-WICK FLEECE FULL ZIP JACKET	25%	1	□ 46.99	□ 35.24
OUTERWEAR	**JK633 SMK 4X**	**LST241 SMK 4X**	**Sanmar Corp.**	SPORT-TEK LADIES SPORT-WICK FLEECE FULL ZIP JACKET	25%	1	□ 46.99	□ 35.24
OUTERWEAR	**JK633 WHT 4X**	**LST241 WHT 4X**	**Sanmar Corp.**	SPORT-TEK LADIES SPORT-WICK FLEECE FULL ZIP JACKET	25%	1	□ 46.99	□ 35.24
OUTERWEAR	**JX285 BLK 2X REG**	**J317 BLK 2XL**	**Sanmar Corp.**	PORT AUTHORITY CORE SOFTSHELL JACKET	25%	1	□ 44.99	□ 33.74
OUTERWEAR	**JA768 BLU LG TALL**	**TLJ792 BLU LT**	**Sanmar Corp.**	PORT AUTHORITY NOOTKA JACKET	25%	1	□ 100.99	□ 75.74

OUTERWEAR	**JA768 BLU XL TALL**	**TLJ792 BLU XLT**	**Sanmar Corp.**	PORT AUTHORITY NOOTKA JACKET	25%	1	□ 100.99	□ 75.74
OUTERWEAR	**JA768 BLK LG TALL**	**TLJ792 BLK LT**	**Sanmar Corp.**	PORT AUTHORITY NOOTKA JACKET	25%	1	□ 100.99	□ 75.74
OUTERWEAR	**JC983 ATLC 3X**	**L790 ATLC 3X**	**Sanmar Corp.**	JACKET GLACIER W/LINER LADIES	25%	1	□ 70.99	□ 53.24
OUTERWEAR	**JC983 SMK 3X**	**L790 SMK 3X**	**Sanmar Corp.**	JACKET GLACIER W/LINER LADIES	25%	1	□ 70.99	□ 53.24
OUTERWEAR	**JA877 NAV 5X**	**JST70 NAV 5X**	**Sanmar Corp.**	WIND JACKET FULL ZIP SPORT-TEK	25%	1	□ 45.99	□ 34.49
OUTERWEAR	**JA877 GRAP 5X**	**JST70 GRAP 5X**	**Sanmar Corp.**	WIND JACKET FULL ZIP SPORT-TEK	25%	1	□ 45.99	□ 34.49
OUTERWEAR	**JA877 GRAP 6X**	**JST70 GRAP 6X**	**Sanmar Corp.**	WIND JACKET FULL ZIP SPORT-TEK	25%	1	□ 48.99	□ 36.74
OUTERWEAR	**JC385 RED XS REG**	**J777 RED XS**	**Sanmar Corp.**	PORT AUTHORITY 3 IN 1 JACKET	25%	1	□ 109.99	□ 82.49
OUTERWEAR	**JC385 RED 4X REG**	**J777 RED 4XL**	**Sanmar Corp.**	PORT AUTHORITY 3 IN 1 JACKET	25%	1	□ 118.99	□ 89.24
OUTERWEAR	**JX285 BLK SM REG**	**J317 BLK S**	**Sanmar Corp.**	PORT AUTHORITY CORE SOFTSHELL JACKET	25%	1	□ 44.99	□ 33.74
OUTERWEAR	**JX285 BLK XL REG**	**J317 BLK XL**	**Sanmar Corp.**	PORT AUTHORITY CORE SOFTSHELL JACKET	25%	1	□ 44.99	□ 33.74
OUTERWEAR	**JX285 BLK XS REG**	**J317 BLK XS**	**Sanmar Corp.**	PORT AUTHORITY CORE SOFTSHELL JACKET	25%	1	□ 44.99	□ 33.74
OUTERWEAR	**JC406 NAV MD REG**	**JST73 NAV MD REG**	**Sanmar Corp.**	SPORT TEK HOODED RAGLAN JACKET	25%	1	□ 33.99	□ 25.49
OUTERWEAR	**JC010 BLK XL**	**J706 BLK/RED XL**	**Sanmar Corp.**	TEXTURED HOODED SOFT SHELL JKT	25%	1	□ 79.99	□ 59.99
OUTERWEAR	**JC983 SMK 2X**	**L790 SMK 2X**	**Sanmar Corp.**	JACKET GLACIER W/LINER LADIES	25%	1	□ 70.99	□ 53.24
OUTERWEAR	**JA877 BLK 4X**	**JST70 BLK 4X**	**Sanmar Corp.**	WIND JACKET FULL ZIP SPORT-TEK	25%	1	□ 43.99	□ 32.99
OUTERWEAR	**JA877 GRAP 4X**	**JST70 GRAP 4X**	**Sanmar Corp.**	WIND JACKET FULL ZIP SPORT-TEK	25%	1	□ 43.99	□ 32.99
OUTERWEAR	**SW2014 GRAP 3X**	**NEA521 GRAPH 3XL**	**Sanmar Corp.**	NEW ERA VENUE FLEECE L/S CREW	25%	1	□ 64.99	□ 48.74
OUTERWEAR	**JA877 GRAP 3X**	**JST70 GRAP 3X**	**Sanmar Corp.**	WIND JACKET FULL ZIP SPORT-TEK	25%	1	□ 41.99	□ 31.49
OUTERWEAR	**JA947 DKNV 3X**	**J753 DKNV 3X**	**Sanmar Corp.**	JACKET POPLIN 65/35 POLY/CTN	25%	1	□ 60.99	□ 45.74
OUTERWEAR	**JA947 BLK XL**	**J753 BLK XL**	**Sanmar Corp.**	JACKET POPLIN 65/35 POLY/CTN	25%	1	□ 53.99	□ 40.49
OUTERWEAR	**JA947 DKNV MD**	**J753 DKNV MD**	**Sanmar Corp.**	JACKET POPLIN 65/35 POLY/CTN	25%	1	□ 53.99	□ 40.49
OUTERWEAR	**JA947 DKNV SM**	**J753 DKNV SM**	**Sanmar Corp.**	JACKET POPLIN 65/35 POLY/CTN	25%	1	□ 53.99	□ 40.49
OUTERWEAR	**JA947 DKNV 4X**	**J753 DKNV 4X**	**Sanmar Corp.**	JACKET POPLIN 65/35 POLY/CTN	25%	1	□ 63.99	□ 47.99
OUTERWEAR	**JA947 DKNV 2X**	**J753 DKNV 2X**	**Sanmar Corp.**	JACKET POPLIN 65/35 POLY/CTN	25%	1	□ 56.99	□ 42.74
OUTERWEAR	**SW2014 GRAP 4X**	**NEA521 GRAPH 4XL**	**Sanmar Corp.**	NEW ERA VENUE FLEECE L/S CREW	25%	1	□ 68.99	□ 51.74

OUTERWEAR	**SW2014 GRAP 2X**	**NEA521 GRAPH 2XL**	**Sanmar Corp.**	NEW ERA VENUE FLEECE L/S CREW	25%	1	□ 61.99	□ 46.49
OUTERWEAR	**SW2014 GRAP LG**	**NEA521 GRAPH L**	**Sanmar Corp.**	NEW ERA VENUE FLEECE L/S CREW	25%	1	□ 59.99	□ 44.99
OUTERWEAR	**SW2014 GRAP MD**	**NEA521 GRAPH M**	**Sanmar Corp.**	NEW ERA VENUE FLEECE L/S CREW	25%	1	□ 59.99	□ 44.99
OUTERWEAR	**SW2014 GRAP SM**	**NEA521 GRAPH S**	**Sanmar Corp.**	NEW ERA VENUE FLEECE L/S CREW	25%	1	□ 59.99	□ 44.99
OUTERWEAR	**SW2014 GRAP XL**	**NEA521 GRAPH XL**	**Sanmar Corp.**	NEW ERA VENUE FLEECE L/S CREW	25%	1	□ 59.99	□ 44.99
OUTERWEAR	**SW2014 GRAP XS**	**NEA521 GRAPH XS**	**Sanmar Corp.**	NEW ERA VENUE FLEECE L/S CREW	25%	1	□ 59.99	□ 44.99
OUTERWEAR	**JA877 BLK 2X**	**JST70 BLK 2X**	**Sanmar Corp.**	WIND JACKET FULL ZIP SPORT-TEK	25%	1	□ 38.99	□ 29.24
OUTERWEAR	**JA877 NAV 2X**	**JST70 NAV 2X**	**Sanmar Corp.**	WIND JACKET FULL ZIP SPORT-TEK	25%	1	□ 38.99	□ 29.24
OUTERWEAR	**JA877 GRAP 2X**	**JST70 GRAP 2X**	**Sanmar Corp.**	WIND JACKET FULL ZIP SPORT-TEK	25%	1	□ 38.99	□ 29.24
OUTERWEAR	**JK626 YEL 2X**	**J333 SL YEL 2XL**	**Sanmar Corp.**	PORT AUTHORITY TORRENT WATERPROOF JACKET	25%	1	□ 64.99	□ 48.74
OUTERWEAR	**JK633 BLK 4X**	**LST241 BLK 4X**	**Sanmar Corp.**	SPORT-TEK LADIES SPORT-WICK FLEECE FULL ZIP JACKET	25%	1	□ 53.99	□ 40.49
OUTERWEAR	**JK626 YEL 3X**	**J333 SL YEL 3XL**	**Sanmar Corp.**	PORT AUTHORITY TORRENT WATERPROOF JACKET	25%	1	□ 69.99	□ 52.49
OUTERWEAR	**JA877 BLK LG**	**JST70 BLK LG**	**Sanmar Corp.**	WIND JACKET FULL ZIP SPORT-TEK	25%	1	□ 36.99	□ 27.74
OUTERWEAR	**JA877 BLK MD**	**JST70 BLK MD**	**Sanmar Corp.**	WIND JACKET FULL ZIP SPORT-TEK	25%	1	□ 36.99	□ 27.74
OUTERWEAR	**JA877 BLK XL**	**JST70 BLK XL**	**Sanmar Corp.**	WIND JACKET FULL ZIP SPORT-TEK	25%	1	□ 36.99	□ 27.74
OUTERWEAR	**JA877 GRAP LG**	**JST70 GRAP LG**	**Sanmar Corp.**	WIND JACKET FULL ZIP SPORT-TEK	25%	1	□ 36.99	□ 27.74
OUTERWEAR	**JA877 GRAP MD**	**JST70 GRAP MD**	**Sanmar Corp.**	WIND JACKET FULL ZIP SPORT-TEK	25%	1	□ 36.99	□ 27.74
OUTERWEAR	**JA877 GRAP SM**	**JST70 GRAP SM**	**Sanmar Corp.**	WIND JACKET FULL ZIP SPORT-TEK	25%	1	□ 36.99	□ 27.74
OUTERWEAR	**JA877 GRAP XL**	**JST70 GRAP XL**	**Sanmar Corp.**	WIND JACKET FULL ZIP SPORT-TEK	25%	1	□ 36.99	□ 27.74
OUTERWEAR	**JA877 GRAP XS**	**JST70 GRAP XS**	**Sanmar Corp.**	WIND JACKET FULL ZIP SPORT-TEK	25%	1	□ 36.99	□ 27.74
OUTERWEAR	**JK626 YEL LG**	**J333 SL YEL L**	**Sanmar Corp.**	PORT AUTHORITY TORRENT WATERPROOF JACKET	25%	1	□ 62.99	□ 47.24
OUTERWEAR	**JK626 YEL MD**	**J333 SL YEL M**	**Sanmar Corp.**	PORT AUTHORITY TORRENT WATERPROOF JACKET	25%	1	□ 62.99	□ 47.24

OUTERWEAR	**JK626 YEL SM**	**J333 SL YEL S**	**Sanmar Corp.**	PORT AUTHORITY TORRENT WATERPROOF JACKET	25%	1	□ 62.99	□ 47.24
OUTERWEAR	**JK626 YEL XL**	**J333 SL YEL XL**	**Sanmar Corp.**	PORT AUTHORITY TORRENT WATERPROOF JACKET	25%	1	□ 62.99	□ 47.24
OUTERWEAR	**JK626 YEL XS**	**J333 SL YEL XS**	**Sanmar Corp.**	PORT AUTHORITY TORRENT WATERPROOF JACKET	25%	1	□ 62.99	□ 47.24
OUTERWEAR	**JK626 YEL 4X**	**J333 SL YEL 4XL**	**Sanmar Corp.**	PORT AUTHORITY TORRENT WATERPROOF JACKET	25%	1	□ 72.99	□ 54.74
OUTERWEAR	**JA947 DKNV LG**	**J753 DKNV LG**	**Sanmar Corp.**	JACKET POPLIN 65/35 POLY/CTN	25%	1	□ 56.99	□ 42.74
OUTERWEAR	**JA947 DKNV XL**	**J753 DKNV XL**	**Sanmar Corp.**	JACKET POPLIN 65/35 POLY/CTN	25%	1	□ 56.99	□ 42.74
OUTERWEAR	**JX470 BKGY 4XL**	**L321 BLACK 4XL**	**Sanmar Corp.**	PORT AUTHORITY LADIES COLORBLOCK 3-IN-1 JACKET	25%	1	□ 134.99	□ 101.24
OUTERWEAR	**JX470 BKGY XL**	**L321 BLACK XL**	**Sanmar Corp.**	PORT AUTHORITY LADIES COLORBLOCK 3-IN-1 JACKET	25%	1	□ 124.99	□ 93.74
OUTERWEAR	**JX470 BKGY LG**	**L321 BLACK L**	**Sanmar Corp.**	PORT AUTHORITY LADIES COLORBLOCK 3-IN-1 JACKET	25%	1	□ 124.99	□ 93.74
OUTERWEAR	**JK626 MGGY 3X**	**J333 MGGY 3X**	**Sanmar Corp.**	PORT AUTHORITY TORRENT WATERPROOF JACKET	25%	1	□ 69.99	□ 52.49
OUTERWEAR	**JK626 MGGY 2X**	**J333 MGGY 2X**	**Sanmar Corp.**	PORT AUTHORITY TORRENT WATERPROOF JACKET	25%	1	□ 64.99	□ 48.74
OUTERWEAR	**ST237 BLK 2X REG**	**JST72 BLK 2XL REG**	**Sanmar Corp.**	V-NECK RAGLAN WINDSHIRT SANMAR	25%	1	□ 29.99	□ 22.49
OUTERWEAR	**JK626 MGGY 4X**	**J333 MGGY 4X**	**Sanmar Corp.**	PORT AUTHORITY TORRENT WATERPROOF JACKET	25%	1	□ 72.99	□ 54.74
OUTERWEAR	**JK626 MGGY LG**	**J333 MGGY LG**	**Sanmar Corp.**	PORT AUTHORITY TORRENT WATERPROOF JACKET	25%	1	□ 62.99	□ 47.24
OUTERWEAR	**JK626 MGGY MD**	**J333 MGGY MD**	**Sanmar Corp.**	PORT AUTHORITY TORRENT WATERPROOF JACKET	25%	1	□ 62.99	□ 47.24
OUTERWEAR	**JK626 MGGY SM**	**J333 MGGY SM**	**Sanmar Corp.**	PORT AUTHORITY TORRENT WATERPROOF JACKET	25%	1	□ 62.99	□ 47.24
OUTERWEAR	**JK626 MGGY XL**	**J333 MGGY XL**	**Sanmar Corp.**	PORT AUTHORITY TORRENT WATERPROOF JACKET	25%	1	□ 62.99	□ 47.24
OUTERWEAR	**JK626 MGGY XS**	**J333 MGGY XS**	**Sanmar Corp.**	PORT AUTHORITY TORRENT WATERPROOF JACKET	25%	1	□ 62.99	□ 47.24
OUTERWEAR	**JA877 BLK SM**	**JST70 BLK SM**	**Sanmar Corp.**	WIND JACKET FULL ZIP SPORT-TEK	25%	1	□ 37.99	□ 28.49
OUTERWEAR	**ST237 BLK LG REG**	**JST72 BLK L REG**	**Sanmar Corp.**	V-NECK RAGLAN WINDSHIRT SANMAR	25%	1	□ 27.99	□ 20.99
OUTERWEAR	**ST237 MAR LG REG**	**JST72 MAR L REG**	**Sanmar Corp.**	V-NECK RAGLAN WINDSHIRT SANMAR	25%	1	□ 27.99	□ 20.99
OUTERWEAR	**JC422 NAV 6X**	**JST71 NAV 6XL**	**Sanmar Corp.**	JACKET SPORT TEK SIDELINE	25%	1	□ 56.99	□ 42.74
OUTERWEAR	**JC422 NAV 3X**	**JST71 NAV 3XL**	**Sanmar Corp.**	JACKET SPORT TEK SIDELINE	25%	1	□ 46.99	□ 35.24
OUTERWEAR	**JC422 NAV 2X**	**JST71 NAV 2XL**	**Sanmar Corp.**	JACKET SPORT TEK SIDELINE	25%	1	□ 41.99	□ 31.49

OUTERWEAR	**JC317 GRY MD**	**J768 BLK GUNMTL MD**	**Sanmar Corp.**	PORT AUTHORITY TWO-TONE ENDEAVOR JACKET	25%	1	□ 78.99	□ 59.24
OUTERWEAR	**JC317 GRY XL**	**J768 BLK GUNMTL XL**	**Sanmar Corp.**	PORT AUTHORITY TWO-TONE ENDEAVOR JACKET	25%	1	□ 78.99	□ 59.24
OUTERWEAR	**JC688 YEL 3X**	**CSJ24 YEL 3X**	**Sanmar Corp.**	CORNERSTONE ANSI 107 CLASS 3 WATERPROOF PARKA	25%	1	□ 113.99	□ 85.49
OUTERWEAR	**JC688 YEL 2X**	**CSJ24 YEL 2X**	**Sanmar Corp.**	CORNERSTONE ANSI 107 CLASS 3 WATERPROOF PARKA	25%	1	□ 108.99	□ 81.74
OUTERWEAR	**JC688 YEL 4X**	**CSJ24 YEL 4X**	**Sanmar Corp.**	CORNERSTONE ANSI 107 CLASS 3 WATERPROOF PARKA	25%	1	□ 116.99	□ 87.74
OUTERWEAR	**JC422 NAV 5X**	**JST71 NAV 5XL**	**Sanmar Corp.**	JACKET SPORT TEK SIDELINE	25%	1	□ 55.99	□ 41.99
OUTERWEAR	**JC422 BLK 5X**	**JST71 BLK 5XL**	**Sanmar Corp.**	JACKET SPORT TEK SIDELINE	25%	1	□ 55.99	□ 41.99
OUTERWEAR	**JC422 NAV MD**	**JST71 NAV MD**	**Sanmar Corp.**	JACKET SPORT TEK SIDELINE	25%	1	□ 39.99	□ 29.99
OUTERWEAR	**JC688 YEL LG**	**CSJ24 YEL LG**	**Sanmar Corp.**	CORNERSTONE ANSI 107 CLASS 3 WATERPROOF PARKA	25%	1	□ 106.99	□ 80.24
OUTERWEAR	**JC688 YEL MD**	**CSJ24 YEL MD**	**Sanmar Corp.**	CORNERSTONE ANSI 107 CLASS 3 WATERPROOF PARKA	25%	1	□ 106.99	□ 80.24
OUTERWEAR	**JC688 YEL SM**	**CSJ24 YEL SM**	**Sanmar Corp.**	CORNERSTONE ANSI 107 CLASS 3 WATERPROOF PARKA	25%	1	□ 106.99	□ 80.24
OUTERWEAR	**JC688 YEL XL**	**CSJ24 YEL XL**	**Sanmar Corp.**	CORNERSTONE ANSI 107 CLASS 3 WATERPROOF PARKA	25%	1	□ 106.99	□ 80.24
OUTERWEAR	**JC422 NAV 4X**	**JST71 NAV 4XL**	**Sanmar Corp.**	JACKET SPORT TEK SIDELINE	25%	1	□ 50.99	□ 38.24
OUTERWEAR	**JC422 BLK 4X**	**JST71 BLK 4XL**	**Sanmar Corp.**	JACKET SPORT TEK SIDELINE	25%	1	□ 50.99	□ 38.24
OUTERWEAR	**JC994 BLK 4X**	**L354 TRUBLK 4XL**	**Sanmar Corp.**	LADIES CHALLENGER JACKET	25%	1	□ 86.99	□ 65.24
OUTERWEAR	**JC994 BLK 2X**	**L354 TRUBLK 2XL**	**Sanmar Corp.**	LADIES CHALLENGER JACKET	25%	1	□ 78.99	□ 59.24
OUTERWEAR	**JC994 BLK 3X**	**L354 TRUBLK 3XL**	**Sanmar Corp.**	LADIES CHALLENGER JACKET	25%	1	□ 84.99	□ 63.74
OUTERWEAR	**JC994 BLK LG**	**L354 TRUBLK L**	**Sanmar Corp.**	LADIES CHALLENGER JACKET	25%	1	□ 76.99	□ 57.74
OUTERWEAR	**JC994 BLK MD**	**L354 TRUBLK M**	**Sanmar Corp.**	LADIES CHALLENGER JACKET	25%	1	□ 76.99	□ 57.74
OUTERWEAR	**JC994 BLK SM**	**L354 TRUBLK S**	**Sanmar Corp.**	LADIES CHALLENGER JACKET	25%	1	□ 76.99	□ 57.74
OUTERWEAR	**JC994 BLK XL**	**L354 TRUBLK XL**	**Sanmar Corp.**	LADIES CHALLENGER JACKET	25%	1	□ 76.99	□ 57.74
OUTERWEAR	**JC994 BLK XS**	**L354 TRUBLK XS**	**Sanmar Corp.**	LADIES CHALLENGER JACKET	25%	1	□ 76.99	□ 57.74
OUTERWEAR	**RW081 YEL LG**	**6813-01 LARGE**	**SAS SAFETY CORP**	Heavy Duty 3 Piece PVC Rain Suit	25%	1	□ 16.99	□ 12.74
OUTERWEAR	**RW081 YEL MD**	**6812-01 MEDIUM**	**SAS SAFETY CORP**	Heavy Duty 3 Piece PVC Rain Suit	25%	1	□ 16.99	□ 12.74
OUTERWEAR	**RW081 YEL XL**	**6814-01 XL**	**SAS SAFETY CORP**	Heavy Duty 3 Piece PVC Rain Suit	25%	1	□ 16.99	□ 12.74
OUTERWEAR	**RW081 YEL 2X**	**6815-01 XXL**	**SAS SAFETY CORP**	Heavy Duty 3 Piece PVC Rain Suit	25%	1	□ 16.99	□ 12.74
OUTERWEAR	**RW081 YEL 3X**	**6816-01 XXXL**	**SAS SAFETY CORP**	Heavy Duty 3 Piece PVC Rain Suit	25%	1	□ 17.99	□ 13.49
OUTERWEAR	**RW081 YEL 4X**	**6817-01 XXXXL**	**SAS SAFETY CORP**	Heavy Duty 3 Piece PVC Rain Suit	25%	1	□ 18.99	□ 14.24
OUTERWEAR	**JA808 DKNV XS**	**F1003DN-XS/R DARK-NAVY XS/REGULAR**	**TACT SQUAD GROUP, INC.**	TACTICAL GEN JACKET WITH REMOVABLE LINER	25%	1	□ 74.99	□ 56.24

OUTERWEAR	**JA611 NAV 6XT**	**1011N 6XL**	**TACT SQUAD GROUP, INC.**	SECURITY PARKA	25%	1	□ 81.99	□ 61.49
OUTERWEAR	**JA611 NAV 8XT**	**1011N 8XL TALL**	**TACT SQUAD GROUP, INC.**	SECURITY PARKA	25%	1	□ 81.99	□ 61.49
OUTERWEAR	**JA611 NAV 9XT**	**1011N 9XL TALL**	**TACT SQUAD GROUP, INC.**	SECURITY PARKA	25%	1	□ 81.99	□ 61.49
OUTERWEAR	**JA611 NAV 5XT**	**1011N 5XL TALL**	**TACT SQUAD GROUP, INC.**	SECURITY PARKA	25%	1	□ 81.99	□ 61.49
OUTERWEAR	**JA808 BLK 3X**	**F1003BK W/FUR 3X REG**	**TACT SQUAD GROUP, INC.**	TACTICAL GEN JACKET WITH REMOVABLE LINER	25%	1	□ 98.99	□ 74.24
OUTERWEAR	**JA808 BLK 3XL**	**F1003BK W/FUR 3X LNG**	**TACT SQUAD GROUP, INC.**	TACTICAL GEN JACKET WITH REMOVABLE LINER	25%	1	□ 98.99	□ 74.24
OUTERWEAR	**JA808 DKNV 3X**	**F1003DN W/FUR 3X REG**	**TACT SQUAD GROUP, INC.**	TACTICAL GEN JACKET WITH REMOVABLE LINER	25%	1	□ 98.99	□ 74.24
OUTERWEAR	**JA808 DKNV 3XL**	**F1003DN W/FUR 3X LNG**	**TACT SQUAD GROUP, INC.**	TACTICAL GEN JACKET WITH REMOVABLE LINER	25%	1	□ 98.99	□ 74.24
OUTERWEAR	**JA808 GRN 3X**	**F1003GR W/FUR 3X REG**	**TACT SQUAD GROUP, INC.**	TACTICAL GEN JACKET WITH REMOVABLE LINER	25%	1	□ 98.99	□ 74.24
OUTERWEAR	**JA808 GRN 3XL**	**F1003GR W/FUR 3X LNG**	**TACT SQUAD GROUP, INC.**	TACTICAL GEN JACKET WITH REMOVABLE LINER	25%	1	□ 98.99	□ 74.24
OUTERWEAR	**JA808 BLK MD**	**F1003BK W/FUR MD REG**	**TACT SQUAD GROUP, INC.**	TACTICAL GEN JACKET WITH REMOVABLE LINER	25%	1	□ 89.99	□ 67.49
OUTERWEAR	**JA808 BLK LG**	**F1003BK W/FUR LG REG**	**TACT SQUAD GROUP, INC.**	TACTICAL GEN JACKET WITH REMOVABLE LINER	25%	1	□ 89.99	□ 67.49
OUTERWEAR	**JA808 BLK XL**	**F1003BK W/FUR XL REG**	**TACT SQUAD GROUP, INC.**	TACTICAL GEN JACKET WITH REMOVABLE LINER	25%	1	□ 89.99	□ 67.49
OUTERWEAR	**JA808 BLK LGL**	**F1003BK W/FUR LG LNG**	**TACT SQUAD GROUP, INC.**	TACTICAL GEN JACKET WITH REMOVABLE LINER	25%	1	□ 89.99	□ 67.49
OUTERWEAR	**JA808 BLK XLL**	**F1003BK W/FUR XL LNG**	**TACT SQUAD GROUP, INC.**	TACTICAL GEN JACKET WITH REMOVABLE LINER	25%	1	□ 89.99	□ 67.49
OUTERWEAR	**JA808 BLK 2XL**	**F1003BK W/FUR 2X LNG**	**TACT SQUAD GROUP, INC.**	TACTICAL GEN JACKET WITH REMOVABLE LINER	25%	1	□ 89.99	□ 67.49
OUTERWEAR	**JA808 GRN 2X**	**F1003GR W/FUR 2X REG**	**TACT SQUAD GROUP, INC.**	TACTICAL GEN JACKET WITH REMOVABLE LINER	25%	1	□ 89.99	□ 67.49
OUTERWEAR	**JA808 GRN XL**	**F1003GR W/FUR XL REG**	**TACT SQUAD GROUP, INC.**	TACTICAL GEN JACKET WITH REMOVABLE LINER	25%	1	□ 89.99	□ 67.49
OUTERWEAR	**JA808 GRN LG**	**F1003GR W/FUR LG REG**	**TACT SQUAD GROUP, INC.**	TACTICAL GEN JACKET WITH REMOVABLE LINER	25%	1	□ 89.99	□ 67.49
OUTERWEAR	**JA808 GRN MD**	**F1003GR W/FUR MD REG**	**TACT SQUAD GROUP, INC.**	TACTICAL GEN JACKET WITH REMOVABLE LINER	25%	1	□ 89.99	□ 67.49
OUTERWEAR	**JA808 GRN XLL**	**F1003GR W/FUR XL LNG**	**TACT SQUAD GROUP, INC.**	TACTICAL GEN JACKET WITH REMOVABLE LINER	25%	1	□ 89.99	□ 67.49
OUTERWEAR	**JA808 BLK SML**	**F1003BK W/FUR SM LNG**	**TACT SQUAD GROUP, INC.**	TACTICAL GEN JACKET WITH REMOVABLE LINER	25%	1	□ 89.99	□ 67.49
OUTERWEAR	**JA808 DKNV 2X**	**F1003DN W/FUR 2X REG**	**TACT SQUAD GROUP, INC.**	TACTICAL GEN JACKET WITH REMOVABLE LINER	25%	1	□ 89.99	□ 67.49

OUTERWEAR	**JA808 DKNV 2XL**	**F1003DN W/FUR 2X LNG**	**TACT SQUAD GROUP, INC.**	TACTICAL GEN JACKET WITH REMOVABLE LINER	25%	1	□ 89.99	□ 67.49
OUTERWEAR	**JA808 DKNV LG**	**F1003DN W/FUR LG REG**	**TACT SQUAD GROUP, INC.**	TACTICAL GEN JACKET WITH REMOVABLE LINER	25%	1	□ 89.99	□ 67.49
OUTERWEAR	**JA808 DKNV MD**	**F1003DN W/FUR MD REG**	**TACT SQUAD GROUP, INC.**	TACTICAL GEN JACKET WITH REMOVABLE LINER	25%	1	□ 89.99	□ 67.49
OUTERWEAR	**JA808 DKNV SM**	**F1003DN W/FUR SM REG**	**TACT SQUAD GROUP, INC.**	TACTICAL GEN JACKET WITH REMOVABLE LINER	25%	1	□ 89.99	□ 67.49
OUTERWEAR	**JA808 DKNV XLL**	**F1003DN W/FUR XL LNG**	**TACT SQUAD GROUP, INC.**	TACTICAL GEN JACKET WITH REMOVABLE LINER	25%	1	□ 89.99	□ 67.49
OUTERWEAR	**JA808 GRN SM**	**F1003GR W/FUR SM REG**	**TACT SQUAD GROUP, INC.**	TACTICAL GEN JACKET WITH REMOVABLE LINER	25%	1	□ 89.99	□ 67.49
OUTERWEAR	**JA808 DKNV XL**	**F1003DN W/FUR XL REG**	**TACT SQUAD GROUP, INC.**	TACTICAL GEN JACKET WITH REMOVABLE LINER	25%	1	□ 89.99	□ 67.49
OUTERWEAR	**JA808 GRN 2XL**	**F1003GR W/FUR 2X LNG**	**TACT SQUAD GROUP, INC.**	TACTICAL GEN JACKET WITH REMOVABLE LINER	25%	1	□ 89.99	□ 67.49
OUTERWEAR	**JA808 GRN SMS**	**F1003GR W/FUR SM SHT**	**TACT SQUAD GROUP, INC.**	TACTICAL GEN JACKET WITH REMOVABLE LINER	25%	1	□ 89.99	□ 67.49
OUTERWEAR	**JA808 BLK MDS**	**F1003BK W/FUR MD SHT**	**TACT SQUAD GROUP, INC.**	TACTICAL GEN JACKET WITH REMOVABLE LINER	25%	1	□ 89.99	□ 67.49
OUTERWEAR	**JA808 BLK 5X**	**F1003BK W/FUR 5X REG**	**TACT SQUAD GROUP, INC.**	TACTICAL GEN JACKET WITH REMOVABLE LINER	25%	1	□ 107.99	□ 80.99
OUTERWEAR	**JA808 BLK 6X**	**F1003BK W/FUR 6X REG**	**TACT SQUAD GROUP, INC.**	TACTICAL GEN JACKET WITH REMOVABLE LINER	25%	1	□ 107.99	□ 80.99
OUTERWEAR	**JA808 BLK 5XL**	**F1003BK W/FUR 5X LNG**	**TACT SQUAD GROUP, INC.**	TACTICAL GEN JACKET WITH REMOVABLE LINER	25%	1	□ 107.99	□ 80.99
OUTERWEAR	**JA808 DKNV 5X**	**F1003DN W/FUR 5X REG**	**TACT SQUAD GROUP, INC.**	TACTICAL GEN JACKET WITH REMOVABLE LINER	25%	1	□ 107.99	□ 80.99
OUTERWEAR	**JA808 DKNV 5XL**	**F1003DN W/FUR 5X LNG**	**TACT SQUAD GROUP, INC.**	TACTICAL GEN JACKET WITH REMOVABLE LINER	25%	1	□ 107.99	□ 80.99
OUTERWEAR	**JA808 GRN 5XL**	**F1003GR W/FUR 5X LNG**	**TACT SQUAD GROUP, INC.**	TACTICAL GEN JACKET WITH REMOVABLE LINER	25%	1	□ 107.99	□ 80.99
OUTERWEAR	**JA808 BLK 4X**	**F1003BK W/FUR 4X REG**	**TACT SQUAD GROUP, INC.**	TACTICAL GEN JACKET WITH REMOVABLE LINER	25%	1	□ 103.99	□ 77.99
OUTERWEAR	**JA808 BLK 4XL**	**F1003BK W/FUR 4X LNG**	**TACT SQUAD GROUP, INC.**	TACTICAL GEN JACKET WITH REMOVABLE LINER	25%	1	□ 103.99	□ 77.99
OUTERWEAR	**JA808 DKNV 4X**	**F1003DN W/FUR 4X REG**	**TACT SQUAD GROUP, INC.**	TACTICAL GEN JACKET WITH REMOVABLE LINER	25%	1	□ 103.99	□ 77.99
OUTERWEAR	**JA808 DKNV 4XL**	**F1003DN W/FUR 4X LNG**	**TACT SQUAD GROUP, INC.**	TACTICAL GEN JACKET WITH REMOVABLE LINER	25%	1	□ 103.99	□ 77.99
OUTERWEAR	**JA808 GRN 4X**	**F1003GR W/FUR 4X REG**	**TACT SQUAD GROUP, INC.**	TACTICAL GEN JACKET WITH REMOVABLE LINER	25%	1	□ 103.99	□ 77.99
OUTERWEAR	**JA611 NAV 5X**	**1011N 5XL**	**TACT SQUAD GROUP, INC.**	SECURITY PARKA	25%	1	□ 74.99	□ 56.24
OUTERWEAR	**JA611 NAV 6X**	**1011N 6XL TALL**	**TACT SQUAD GROUP, INC.**	SECURITY PARKA	25%	1	□ 74.99	□ 56.24

OUTERWEAR	**JA611 NAV 3X**	**1011N 3XL**	**TACT SQUAD GROUP, INC.**	SECURITY PARKA	25%	1	□ 68.99	□ 51.74
OUTERWEAR	**JC615 NAV SM REG**	**1004N SM REG**	**TACT SQUAD GROUP, INC.**	JACKET 3-SEASON LINED	25%	1	□ 49.95	□ 37.46
OUTERWEAR	**JA611 NAV 4X**	**1011N 4XL**	**TACT SQUAD GROUP, INC.**	SECURITY PARKA	25%	1	□ 72.99	□ 54.74
OUTERWEAR	**JA611 NAV SM**	**1011N S**	**TACT SQUAD GROUP, INC.**	SECURITY PARKA	25%	1	□ 64.99	□ 48.74
OUTERWEAR	**JA611 NAV MD**	**1011N M**	**TACT SQUAD GROUP, INC.**	SECURITY PARKA	25%	1	□ 64.99	□ 48.74
OUTERWEAR	**JA611 NAV LG**	**1011N L**	**TACT SQUAD GROUP, INC.**	SECURITY PARKA	25%	1	□ 64.99	□ 48.74
OUTERWEAR	**JA611 NAV XL**	**1011N XL**	**TACT SQUAD GROUP, INC.**	SECURITY PARKA	25%	1	□ 64.99	□ 48.74
OUTERWEAR	**JA611 NAV 2X**	**1011N 2XL**	**TACT SQUAD GROUP, INC.**	SECURITY PARKA	25%	1	□ 64.99	□ 48.74
OUTERWEAR	**JA611 BRN XL**	**1011BR-XL**	**TACT SQUAD GROUP, INC.**	SECURITY PARKA	25%	1	□ 64.99	□ 48.74
OUTERWEAR	**JC574 BLK 3X REG**	**F1006BK 3X REG**	**TACT SQUAD GROUP, INC.**	TACT SQUAD PERFECT STORM DUTY JACKET	25%	1	□ 189.99	□ 142.49
OUTERWEAR	**JC574 GRN 3X REG**	**F1006GN 3X REG**	**TACT SQUAD GROUP, INC.**	TACT SQUAD PERFECT STORM DUTY JACKET	25%	1	□ 189.99	□ 142.49
OUTERWEAR	**JC574 DKNV 3X REG**	**F1006DN 3X REG**	**TACT SQUAD GROUP, INC.**	TACT SQUAD PERFECT STORM DUTY JACKET	25%	1	□ 189.99	□ 142.49
OUTERWEAR	**JC574 BLK 3X LNG**	**F1006BK 3X LNG**	**TACT SQUAD GROUP, INC.**	TACT SQUAD PERFECT STORM DUTY JACKET	25%	1	□ 189.99	□ 142.49
OUTERWEAR	**JC574 DKNV 3X LNG**	**F1006DN 3X LNG**	**TACT SQUAD GROUP, INC.**	TACT SQUAD PERFECT STORM DUTY JACKET	25%	1	□ 189.99	□ 142.49
OUTERWEAR	**JC574 BLK 4X REG**	**F1006BK 4X REG**	**TACT SQUAD GROUP, INC.**	TACT SQUAD PERFECT STORM DUTY JACKET	25%	1	□ 199.99	□ 149.99
OUTERWEAR	**JC574 DKNV 4X REG**	**F1006DN 4X REG**	**TACT SQUAD GROUP, INC.**	TACT SQUAD PERFECT STORM DUTY JACKET	25%	1	□ 199.99	□ 149.99
OUTERWEAR	**JC574 DKNV 4X LNG**	**F1006DN 4X LNG**	**TACT SQUAD GROUP, INC.**	TACT SQUAD PERFECT STORM DUTY JACKET	25%	1	□ 199.99	□ 149.99
OUTERWEAR	**JA001 NAV 3X**	**9001N 3X**	**TACT SQUAD GROUP, INC.**	DUTY WINDBREAKER W/REMOVEABLE LINER	25%	1	□ 64.99	□ 48.74
OUTERWEAR	**JA001 BRN 3X**	**9001BN 3X**	**TACT SQUAD GROUP, INC.**	DUTY WINDBREAKER W/REMOVEABLE LINER	25%	1	□ 64.99	□ 48.74
OUTERWEAR	**JC574 BLK 2X REG**	**F1006BK 2X REG**	**TACT SQUAD GROUP, INC.**	TACT SQUAD PERFECT STORM DUTY JACKET	25%	1	□ 174.99	□ 131.24
OUTERWEAR	**JC574 BLK LG REG**	**F1006BK LG REG**	**TACT SQUAD GROUP, INC.**	TACT SQUAD PERFECT STORM DUTY JACKET	25%	1	□ 174.99	□ 131.24
OUTERWEAR	**JC574 BLK MD REG**	**F1006BK MD REG**	**TACT SQUAD GROUP, INC.**	TACT SQUAD PERFECT STORM DUTY JACKET	25%	1	□ 174.99	□ 131.24
OUTERWEAR	**JC574 BLK SM REG**	**F1006BK SM REG**	**TACT SQUAD GROUP, INC.**	TACT SQUAD PERFECT STORM DUTY JACKET	25%	1	□ 174.99	□ 131.24
OUTERWEAR	**JC574 BLK XL REG**	**F1006BK XL REG**	**TACT SQUAD GROUP, INC.**	TACT SQUAD PERFECT STORM DUTY JACKET	25%	1	□ 174.99	□ 131.24
OUTERWEAR	**JC574 DKNV 2X REG**	**F1006DN 2X REG**	**TACT SQUAD GROUP, INC.**	TACT SQUAD PERFECT STORM DUTY JACKET	25%	1	□ 174.99	□ 131.24

OUTERWEAR	**JC574 DKNV LG REG**	**F1006DN LG REG**	**TACT SQUAD GROUP, INC.**	TACT SQUAD PERFECT STORM DUTY JACKET	25%	1	□ 174.99	□ 131.24
OUTERWEAR	**JC574 DKNV MD REG**	**F1006DN MD REG**	**TACT SQUAD GROUP, INC.**	TACT SQUAD PERFECT STORM DUTY JACKET	25%	1	□ 174.99	□ 131.24
OUTERWEAR	**JC574 DKNV XL REG**	**F1006DN XL REG**	**TACT SQUAD GROUP, INC.**	TACT SQUAD PERFECT STORM DUTY JACKET	25%	1	□ 174.99	□ 131.24
OUTERWEAR	**JC574 GRN LG REG**	**F1006GN LG REG**	**TACT SQUAD GROUP, INC.**	TACT SQUAD PERFECT STORM DUTY JACKET	25%	1	□ 174.99	□ 131.24
OUTERWEAR	**JC574 GRN MD REG**	**F1006GN MD REG**	**TACT SQUAD GROUP, INC.**	TACT SQUAD PERFECT STORM DUTY JACKET	25%	1	□ 174.99	□ 131.24
OUTERWEAR	**JC574 GRN XL REG**	**F1006GN XL REG**	**TACT SQUAD GROUP, INC.**	TACT SQUAD PERFECT STORM DUTY JACKET	25%	1	□ 174.99	□ 131.24
OUTERWEAR	**JC574 DKNV SM REG**	**F1006DN SM REG**	**TACT SQUAD GROUP, INC.**	TACT SQUAD PERFECT STORM DUTY JACKET	25%	1	□ 174.99	□ 131.24
OUTERWEAR	**JC574 GRN 2X REG**	**F1006GN 2X REG**	**TACT SQUAD GROUP, INC.**	TACT SQUAD PERFECT STORM DUTY JACKET	25%	1	□ 174.99	□ 131.24
OUTERWEAR	**JC574 GRN SM REG**	**F1006GN SM REG**	**TACT SQUAD GROUP, INC.**	TACT SQUAD PERFECT STORM DUTY JACKET	25%	1	□ 174.99	□ 131.24
OUTERWEAR	**JC574 BLK LG LNG**	**F1006BK LG LNG**	**TACT SQUAD GROUP, INC.**	TACT SQUAD PERFECT STORM DUTY JACKET	25%	1	□ 174.99	□ 131.24
OUTERWEAR	**JC574 BLK MD LNG**	**F1006BK MD LNG**	**TACT SQUAD GROUP, INC.**	TACT SQUAD PERFECT STORM DUTY JACKET	25%	1	□ 174.99	□ 131.24
OUTERWEAR	**JC574 BLK SM SHT**	**F1006BK SM SHT**	**TACT SQUAD GROUP, INC.**	TACT SQUAD PERFECT STORM DUTY JACKET	25%	1	□ 174.99	□ 131.24
OUTERWEAR	**JC574 DKNV LG LNG**	**F1006DN LG LNG**	**TACT SQUAD GROUP, INC.**	TACT SQUAD PERFECT STORM DUTY JACKET	25%	1	□ 174.99	□ 131.24
OUTERWEAR	**JC574 GRN XL LNG**	**F1006GN XL LNG**	**TACT SQUAD GROUP, INC.**	TACT SQUAD PERFECT STORM DUTY JACKET	25%	1	□ 174.99	□ 131.24
OUTERWEAR	**JC574 GRN XS SHT**	**F1006GN XS SHT**	**TACT SQUAD GROUP, INC.**	TACT SQUAD PERFECT STORM DUTY JACKET	25%	1	□ 174.99	□ 131.24
OUTERWEAR	**JC574 DKNV XS SHT**	**F1006DN XS SHT**	**TACT SQUAD GROUP, INC.**	TACT SQUAD PERFECT STORM DUTY JACKET	25%	1	□ 174.99	□ 131.24
OUTERWEAR	**JC574 BLK XL LNG**	**F1006BK XL LNG**	**TACT SQUAD GROUP, INC.**	TACT SQUAD PERFECT STORM DUTY JACKET	25%	1	□ 174.99	□ 131.24
OUTERWEAR	**JC574 BLK 5X REG**	**F1006BK 5X REG**	**TACT SQUAD GROUP, INC.**	TACT SQUAD PERFECT STORM DUTY JACKET	25%	1	□ 209.99	□ 157.49
OUTERWEAR	**JC574 BLK 6X REG**	**F1006BK 6X REG**	**TACT SQUAD GROUP, INC.**	TACT SQUAD PERFECT STORM DUTY JACKET	25%	1	□ 209.99	□ 157.49
OUTERWEAR	**JC574 DKNV 5X REG**	**F1006DN 5X REG**	**TACT SQUAD GROUP, INC.**	TACT SQUAD PERFECT STORM DUTY JACKET	25%	1	□ 209.99	□ 157.49
OUTERWEAR	**JC574 DKNV 6X REG**	**F1006DN 6X REG**	**TACT SQUAD GROUP, INC.**	TACT SQUAD PERFECT STORM DUTY JACKET	25%	1	□ 209.99	□ 157.49
OUTERWEAR	**JC574 GRN 6X REG**	**F1006GN 6X REG**	**TACT SQUAD GROUP, INC.**	TACT SQUAD PERFECT STORM DUTY JACKET	25%	1	□ 209.99	□ 157.49

OUTERWEAR	**JC574 GRN 5X REG**	**F1006GN 5X REG**	**TACT SQUAD GROUP, INC.**	TACT SQUAD PERFECT STORM DUTY JACKET	25%	1	□ 209.99	□ 157.49
OUTERWEAR	**JK014 DKNV LG SEC**	**1112DN-L**	**TACT SQUAD GROUP, INC.**	Tact Squad 1112 Classic SECURITY Windbreaker	25%	1	□ 21.99	□ 16.49
OUTERWEAR	**JK014 DKNV MD SEC**	**1112DN-M**	**TACT SQUAD GROUP, INC.**	Tact Squad 1112 Classic SECURITY Windbreaker	25%	1	□ 21.99	□ 16.49
OUTERWEAR	**JK014 DKNV SM SEC**	**1112DN-S**	**TACT SQUAD GROUP, INC.**	Tact Squad 1112 Classic SECURITY Windbreaker	25%	1	□ 21.99	□ 16.49
OUTERWEAR	**JK014 DKNV XL SEC**	**1112DN-XL**	**TACT SQUAD GROUP, INC.**	Tact Squad 1112 Classic SECURITY Windbreaker	25%	1	□ 21.99	□ 16.49
OUTERWEAR	**JK014 DKNV 2X SEC**	**1112DN-XXL**	**TACT SQUAD GROUP, INC.**	Tact Squad 1112 Classic SECURITY Windbreaker	25%	1	□ 21.99	□ 16.49
OUTERWEAR	**JA001 NAV SM**	**9001N SM**	**TACT SQUAD GROUP, INC.**	DUTY WINDBREAKER W/REMOVEABLE LINER	25%	1	□ 59.99	□ 44.99
OUTERWEAR	**JA001 NAV MD**	**9001N MD**	**TACT SQUAD GROUP, INC.**	DUTY WINDBREAKER W/REMOVEABLE LINER	25%	1	□ 59.99	□ 44.99
OUTERWEAR	**JA001 NAV LG**	**9001N LG**	**TACT SQUAD GROUP, INC.**	DUTY WINDBREAKER W/REMOVEABLE LINER	25%	1	□ 59.99	□ 44.99
OUTERWEAR	**JA001 NAV XL**	**9001N XL**	**TACT SQUAD GROUP, INC.**	DUTY WINDBREAKER W/REMOVEABLE LINER	25%	1	□ 59.99	□ 44.99
OUTERWEAR	**JA001 NAV 2X**	**9001N 2X**	**TACT SQUAD GROUP, INC.**	DUTY WINDBREAKER W/REMOVEABLE LINER	25%	1	□ 59.99	□ 44.99
OUTERWEAR	**JA001 BLK XS**	**9001B XS**	**TACT SQUAD GROUP, INC.**	DUTY WINDBREAKER W/REMOVEABLE LINER	25%	1	□ 59.99	□ 44.99
OUTERWEAR	**JA001 NAV XS**	**9001N XS**	**TACT SQUAD GROUP, INC.**	DUTY WINDBREAKER W/REMOVEABLE LINER	25%	1	□ 59.99	□ 44.99
OUTERWEAR	**JA001 BRN SM**	**9001BN SM**	**TACT SQUAD GROUP, INC.**	DUTY WINDBREAKER W/REMOVEABLE LINER	25%	1	□ 59.99	□ 44.99
OUTERWEAR	**JA001 BRN MD**	**9001BN MD**	**TACT SQUAD GROUP, INC.**	DUTY WINDBREAKER W/REMOVEABLE LINER	25%	1	□ 59.99	□ 44.99
OUTERWEAR	**JA001 BRN LG**	**9001BN LG**	**TACT SQUAD GROUP, INC.**	DUTY WINDBREAKER W/REMOVEABLE LINER	25%	1	□ 59.99	□ 44.99
OUTERWEAR	**JA001 BRN XL**	**9001BN XL**	**TACT SQUAD GROUP, INC.**	DUTY WINDBREAKER W/REMOVEABLE LINER	25%	1	□ 59.99	□ 44.99
OUTERWEAR	**JA001 BRN 2X**	**9001BN 2X**	**TACT SQUAD GROUP, INC.**	DUTY WINDBREAKER W/REMOVEABLE LINER	25%	1	□ 59.99	□ 44.99
OUTERWEAR	**JA001 NAV 4X**	**9001N 4X**	**TACT SQUAD GROUP, INC.**	DUTY WINDBREAKER W/REMOVEABLE LINER	25%	1	□ 68.99	□ 51.74
OUTERWEAR	**JA001 BRN 4X**	**9001BN 4X**	**TACT SQUAD GROUP, INC.**	DUTY WINDBREAKER W/REMOVEABLE LINER	25%	1	□ 68.99	□ 51.74
OUTERWEAR	**JA001 NAV 5X**	**9001N 5X**	**TACT SQUAD GROUP, INC.**	DUTY WINDBREAKER W/REMOVEABLE LINER	25%	1	□ 71.99	□ 53.99
OUTERWEAR	**JA001 NAV 6X**	**9001N 6X**	**TACT SQUAD GROUP, INC.**	DUTY WINDBREAKER W/REMOVEABLE LINER	25%	1	□ 71.99	□ 53.99

OUTERWEAR	**JA001 BRN 5X**	**9001BN 5X**	**TACT SQUAD GROUP, INC.**	DUTY WINDBREAKER W/REMOVEABLE LINER	25%	1	□ 71.99	□ 53.99
OUTERWEAR	**JK014 BLK 5X SEC**	**1112B-5XL BLACK 5XL**	**TACT SQUAD GROUP, INC.**	Tact Squad 1112 Classic SECURITY Windbreaker	25%	1	□ 26.99	□ 20.24
OUTERWEAR	**JK014 BLK 6X SEC**	**1112B-6XL BLACK 6XL**	**TACT SQUAD GROUP, INC.**	Tact Squad 1112 Classic SECURITY Windbreaker	25%	1	□ 26.99	□ 20.24
OUTERWEAR	**JK014 DKNV 5X SEC**	**1112N-5XL DARK-NAVY 5XL**	**TACT SQUAD GROUP, INC.**	Tact Squad 1112 Classic SECURITY Windbreaker	25%	1	□ 26.99	□ 20.24
OUTERWEAR	**JK014 DKNV 6X SEC**	**1112N-6XL DARK-NAVY 6XL**	**TACT SQUAD GROUP, INC.**	Tact Squad 1112 Classic SECURITY Windbreaker	25%	1	□ 26.99	□ 20.24
OUTERWEAR	**JK014 BLK 4X SEC**	**1112B-4XL BLACK 4XL**	**TACT SQUAD GROUP, INC.**	Tact Squad 1112 Classic SECURITY Windbreaker	25%	1	□ 25.99	□ 19.49
OUTERWEAR	**JK014 DKNV 4X SEC**	**1112N-4XL DARK-NAVY 4XL**	**TACT SQUAD GROUP, INC.**	Tact Squad 1112 Classic SECURITY Windbreaker	25%	1	□ 25.99	□ 19.49
OUTERWEAR	**JK014 DKNV 3X SEC**	**1112DN-3XL**	**TACT SQUAD GROUP, INC.**	Tact Squad 1112 Classic SECURITY Windbreaker	25%	1	□ 24.99	□ 18.74
OUTERWEAR	**JC457 BLK LG**	**1009B BLK LG**	**TACT SQUAD GROUP, INC.**	TACT SQUAD DUTY JACKET	25%	1	□ 73.99	□ 55.49
OUTERWEAR	**JC457 BLK MD**	**1009B BLK MD**	**TACT SQUAD GROUP, INC.**	TACT SQUAD DUTY JACKET	25%	1	□ 73.99	□ 55.49
OUTERWEAR	**JC457 BLK SM**	**1009B BLK SM**	**TACT SQUAD GROUP, INC.**	TACT SQUAD DUTY JACKET	25%	1	□ 73.99	□ 55.49
OUTERWEAR	**JC457 BLK XL**	**1009B BLK XL**	**TACT SQUAD GROUP, INC.**	TACT SQUAD DUTY JACKET	25%	1	□ 73.99	□ 55.49
OUTERWEAR	**JC457 BLK 2X**	**1009B BLK 2X**	**TACT SQUAD GROUP, INC.**	TACT SQUAD DUTY JACKET	25%	1	□ 73.99	□ 55.49
OUTERWEAR	**JC457 NAV LG**	**1009N LG**	**TACT SQUAD GROUP, INC.**	TACT SQUAD DUTY JACKET	25%	1	□ 73.99	□ 55.49
OUTERWEAR	**JC457 NAV MD**	**1009N MD**	**TACT SQUAD GROUP, INC.**	TACT SQUAD DUTY JACKET	25%	1	□ 73.99	□ 55.49
OUTERWEAR	**JC457 NAV SM**	**1009N SM**	**TACT SQUAD GROUP, INC.**	TACT SQUAD DUTY JACKET	25%	1	□ 73.99	□ 55.49
OUTERWEAR	**JC457 NAV XL**	**1009N XL**	**TACT SQUAD GROUP, INC.**	TACT SQUAD DUTY JACKET	25%	1	□ 73.99	□ 55.49
OUTERWEAR	**JC457 NAV 2X**	**1009N 2X**	**TACT SQUAD GROUP, INC.**	TACT SQUAD DUTY JACKET	25%	1	□ 73.99	□ 55.49
OUTERWEAR	**JC457 BLK 5X**	**1009B BLK 5X**	**TACT SQUAD GROUP, INC.**	TACT SQUAD DUTY JACKET	25%	1	□ 88.99	□ 66.74
OUTERWEAR	**JC457 BLK 6X**	**1009B BLK 6X**	**TACT SQUAD GROUP, INC.**	TACT SQUAD DUTY JACKET	25%	1	□ 88.99	□ 66.74
OUTERWEAR	**JC457 NAV 5X**	**1009N 5X**	**TACT SQUAD GROUP, INC.**	TACT SQUAD DUTY JACKET	25%	1	□ 88.99	□ 66.74
OUTERWEAR	**JC457 NAV 6X**	**1009N 6X**	**TACT SQUAD GROUP, INC.**	TACT SQUAD DUTY JACKET	25%	1	□ 88.99	□ 66.74
OUTERWEAR	**JC457 BLK 7X**	**1009B-7XL**	**TACT SQUAD GROUP, INC.**	TACT SQUAD DUTY JACKET	25%	1	□ 88.99	□ 66.74
OUTERWEAR	**JC457 BLK 8X**	**1009B-8XL**	**TACT SQUAD GROUP, INC.**	TACT SQUAD DUTY JACKET	25%	1	□ 88.99	□ 66.74
OUTERWEAR	**JC457 NAV 7X**	**1009N-7XL**	**TACT SQUAD GROUP, INC.**	TACT SQUAD DUTY JACKET	25%	1	□ 88.99	□ 66.74
OUTERWEAR	**JC457 NAV 8X**	**1009N-8XL**	**TACT SQUAD GROUP, INC.**	TACT SQUAD DUTY JACKET	25%	1	□ 88.99	□ 66.74
OUTERWEAR	**JC457 BLK 3X**	**1009B BLK 3X**	**TACT SQUAD GROUP, INC.**	TACT SQUAD DUTY JACKET	25%	1	□ 81.99	□ 61.49
OUTERWEAR	**JC457 NAV 3X**	**1009N 3X**	**TACT SQUAD GROUP, INC.**	TACT SQUAD DUTY JACKET	25%	1	□ 81.99	□ 61.49
OUTERWEAR	**JC457 BLK 4X**	**1009B BLK 4X**	**TACT SQUAD GROUP, INC.**	TACT SQUAD DUTY JACKET	25%	1	□ 85.99	□ 64.49
OUTERWEAR	**JC457 NAV 4X**	**1009N 4X**	**TACT SQUAD GROUP, INC.**	TACT SQUAD DUTY JACKET	25%	1	□ 85.99	□ 64.49

OUTERWEAR	**JA611 BRN 3X**	**1011BR-3XL**	**TACT SQUAD GROUP, INC.**	SECURITY PARKA	25%	1	□ 44.99	□ 33.74
OUTERWEAR	**JA859 BLK 2X**	**1000B-2XL**	**TACT SQUAD GROUP, INC.**	TACTSQUAD POLICE BOMBER JACKET WATER RESISTANT NYLON SHELL	25%	1	□ 55.99	□ 41.99
OUTERWEAR	**JA859 NAV SM**	**1000N-S**	**TACT SQUAD GROUP, INC.**	TACTSQUAD POLICE BOMBER JACKET WATER RESISTANT NYLON SHELL	25%	1	□ 55.99	□ 41.99
OUTERWEAR	**RW089 BKYL SM REG**	**6011BY SM REG**	**TACT SQUAD GROUP, INC.**	TACT SQUAD REVERSIBLE NYLON RAINCOAT	25%	1	□ 99.95	□ 74.96
OUTERWEAR	**RW089 BKOR 3X REG**	**6011BO 3X REG**	**TACT SQUAD GROUP, INC.**	TACT SQUAD REVERSIBLE NYLON RAINCOAT	25%	1	□ 109.95	□ 82.46
OUTERWEAR	**RW089 BKOR 4X REG**	**6011BO 4X REG**	**TACT SQUAD GROUP, INC.**	TACT SQUAD REVERSIBLE NYLON RAINCOAT	25%	1	□ 114.95	□ 86.21
OUTERWEAR	**RW089 BKOR 2X REG**	**6011BO 2X REG**	**TACT SQUAD GROUP, INC.**	TACT SQUAD REVERSIBLE NYLON RAINCOAT	25%	1	□ 99.95	□ 74.96
OUTERWEAR	**RW089 BKOR LG REG**	**6011BO LG REG**	**TACT SQUAD GROUP, INC.**	TACT SQUAD REVERSIBLE NYLON RAINCOAT	25%	1	□ 99.95	□ 74.96
OUTERWEAR	**RW089 BKOR MD REG**	**6011BO MD REG**	**TACT SQUAD GROUP, INC.**	TACT SQUAD REVERSIBLE NYLON RAINCOAT	25%	1	□ 99.95	□ 74.96
OUTERWEAR	**RW089 BKOR SM REG**	**6011BO SM REG**	**TACT SQUAD GROUP, INC.**	TACT SQUAD REVERSIBLE NYLON RAINCOAT	25%	1	□ 99.95	□ 74.96
OUTERWEAR	**RW089 BKOR XL REG**	**6011BO XL REG**	**TACT SQUAD GROUP, INC.**	TACT SQUAD REVERSIBLE NYLON RAINCOAT	25%	1	□ 99.95	□ 74.96
OUTERWEAR	**RW089 BKOR 5X REG**	**6011BO 5X REG**	**TACT SQUAD GROUP, INC.**	TACT SQUAD REVERSIBLE NYLON RAINCOAT	25%	1	□ 119.95	□ 89.96
OUTERWEAR	**JA977 BRN 2X LNG**	**N143 BRN 2X LNG**	**TAYLOR'S LEATHERWEAR**	GOATSKIN LEATHER BOMBER JACKET	25%	1	□ 249.00	□ 186.75
OUTERWEAR	**JA977 BRN 3X LNG**	**N143 BRN 3X LNG**	**TAYLOR'S LEATHERWEAR**	GOATSKIN LEATHER BOMBER JACKET	25%	1	□ 249.00	□ 186.75
OUTERWEAR	**JA977 BRN 4X LNG**	**N143 BRN 4X LNG**	**TAYLOR'S LEATHERWEAR**	GOATSKIN LEATHER BOMBER JACKET	25%	1	□ 249.00	□ 186.75
OUTERWEAR	**JA977 BRN LG LNG**	**N143 BRN LG LNG**	**TAYLOR'S LEATHERWEAR**	GOATSKIN LEATHER BOMBER JACKET	25%	1	□ 239.00	□ 179.25
OUTERWEAR	**JA977 BRN MD LNG**	**N143 BRN MD LNG**	**TAYLOR'S LEATHERWEAR**	GOATSKIN LEATHER BOMBER JACKET	25%	1	□ 239.00	□ 179.25
OUTERWEAR	**JA977 BRN XL LNG**	**N143 BRN XL LNG**	**TAYLOR'S LEATHERWEAR**	GOATSKIN LEATHER BOMBER JACKET	25%	1	□ 239.00	□ 179.25
OUTERWEAR	**JA977 BRN 2X REG**	**N143 BRN 2X REG**	**TAYLOR'S LEATHERWEAR**	GOATSKIN LEATHER BOMBER JACKET	25%	1	□ 239.00	□ 179.25
OUTERWEAR	**JA977 BRN 3X REG**	**N143 BRN 3X REG**	**TAYLOR'S LEATHERWEAR**	GOATSKIN LEATHER BOMBER JACKET	25%	1	□ 239.00	□ 179.25
OUTERWEAR	**JA977 BRN 4X REG**	**N143 BRN 4X REG**	**TAYLOR'S LEATHERWEAR**	GOATSKIN LEATHER BOMBER JACKET	25%	1	□ 239.00	□ 179.25

OUTERWEAR	**JA977 BRN LG REG**	**N143 BRN LG REG**	**TAYLOR'S LEATHERWEAR**	GOATSKIN LEATHER BOMBER JACKET	25%	1	□ 229.00	□ 171.75
OUTERWEAR	**JA977 BRN MD REG**	**N143 BRN MD REG**	**TAYLOR'S LEATHERWEAR**	GOATSKIN LEATHER BOMBER JACKET	25%	1	□ 229.00	□ 171.75
OUTERWEAR	**JA977 BRN SM REG**	**N143 BRN SM REG**	**TAYLOR'S LEATHERWEAR**	GOATSKIN LEATHER BOMBER JACKET	25%	1	□ 229.00	□ 171.75
OUTERWEAR	**JA977 BRN XL REG**	**N143 BRN XL REG**	**TAYLOR'S LEATHERWEAR**	GOATSKIN LEATHER BOMBER JACKET	25%	1	□ 229.00	□ 171.75
OUTERWEAR	**JC330 BLK LG SHT**	**4473Z BLK LG SHT**	**TAYLOR'S LEATHERWEAR**	PITTSBURGH STYLE LEATHER POLICE JKT W/ ZIP-OUT THINSULATE LINER	25%	1	□ 359.00	□ 269.25
OUTERWEAR	**JA977 BLK 2X REG**	**N143 BLK 2X REG**	**TAYLOR'S LEATHERWEAR**	GOATSKIN LEATHER BOMBER JACKET	25%	1	□ 259.99	□ 194.99
OUTERWEAR	**JA977 BLK 3X REG**	**N143 BLK 3X REG**	**TAYLOR'S LEATHERWEAR**	GOATSKIN LEATHER BOMBER JACKET	25%	1	□ 259.99	□ 194.99
OUTERWEAR	**JA977 BLK 4X REG**	**N143 BLK 4X REG**	**TAYLOR'S LEATHERWEAR**	GOATSKIN LEATHER BOMBER JACKET	25%	1	□ 259.99	□ 194.99
OUTERWEAR	**JA977 BLK LG LNG**	**N143 BLK LG LNG**	**TAYLOR'S LEATHERWEAR**	GOATSKIN LEATHER BOMBER JACKET	25%	1	□ 259.99	□ 194.99
OUTERWEAR	**JA977 BLK MD LNG**	**N143 BLK MD LNG**	**TAYLOR'S LEATHERWEAR**	GOATSKIN LEATHER BOMBER JACKET	25%	1	□ 259.99	□ 194.99
OUTERWEAR	**JA977 BLK XL LNG**	**N143 BLK XL LNG**	**TAYLOR'S LEATHERWEAR**	GOATSKIN LEATHER BOMBER JACKET	25%	1	□ 259.99	□ 194.99
OUTERWEAR	**JA551 BLK LG LNG**	**4461Z BLK LG LNG**	**TAYLOR'S LEATHERWEAR**	INDIANAPOLIS STYLE LEATHER POLICE JKT W/ ZIP-OUT THINSULATE LINER	25%	1	□ 393.99	□ 295.49
OUTERWEAR	**JA551 BLK MD LNG**	**4461Z BLK MD LNG**	**TAYLOR'S LEATHERWEAR**	INDIANAPOLIS STYLE LEATHER POLICE JKT W/ ZIP-OUT THINSULATE LINER	25%	1	□ 393.99	□ 295.49
OUTERWEAR	**JA551 BLK XL LNG**	**4461Z BLK XL LNG**	**TAYLOR'S LEATHERWEAR**	INDIANAPOLIS STYLE LEATHER POLICE JKT W/ ZIP-OUT THINSULATE LINER	25%	1	□ 393.99	□ 295.49
OUTERWEAR	**JA551 BLK 2X REG**	**4461Z BLK 2X REG**	**TAYLOR'S LEATHERWEAR**	INDIANAPOLIS STYLE LEATHER POLICE JKT W/ ZIP-OUT THINSULATE LINER	25%	1	□ 393.99	□ 295.49
OUTERWEAR	**JA551 BLK 3X REG**	**4461Z BLK 3X REG**	**TAYLOR'S LEATHERWEAR**	INDIANAPOLIS STYLE LEATHER POLICE JKT W/ ZIP-OUT THINSULATE LINER	25%	1	□ 393.99	□ 295.49
OUTERWEAR	**JA551 BLK 4X REG**	**4461Z BLK 4X REG**	**TAYLOR'S LEATHERWEAR**	INDIANAPOLIS STYLE LEATHER POLICE JKT W/ ZIP-OUT THINSULATE LINER	25%	1	□ 393.99	□ 295.49
OUTERWEAR	**JA551 BLK LG REG**	**4461Z BLK LG REG**	**TAYLOR'S LEATHERWEAR**	INDIANAPOLIS STYLE LEATHER POLICE JKT W/ ZIP-OUT THINSULATE LINER	25%	1	□ 378.99	□ 284.24

OUTERWEAR	**JA551 BLK MD REG**	**4461Z BLK MD REG**	**TAYLOR'S LEATHERWEAR**	INDIANAPOLIS STYLE LEATHER POLICE JKT W/ ZIP-OUT THINSULATE LINER	25%	1	□ 378.99	□ 284.24
OUTERWEAR	**JA551 BLK SM REG**	**4461Z BLK SM REG**	**TAYLOR'S LEATHERWEAR**	INDIANAPOLIS STYLE LEATHER POLICE JKT W/ ZIP-OUT THINSULATE LINER	25%	1	□ 378.99	□ 284.24
OUTERWEAR	**JA551 BLK XL REG**	**4461Z BLK XL REG**	**TAYLOR'S LEATHERWEAR**	INDIANAPOLIS STYLE LEATHER POLICE JKT W/ ZIP-OUT THINSULATE LINER	25%	1	□ 378.99	□ 284.24
OUTERWEAR	**JA551 BLK 2X LNG**	**4461Z BLK 2X LNG**	**TAYLOR'S LEATHERWEAR**	INDIANAPOLIS STYLE LEATHER POLICE JKT W/ ZIP-OUT THINSULATE LINER	25%	1	□ 409.99	□ 307.49
OUTERWEAR	**JA551 BLK 3X LNG**	**4461Z BLK 3X LNG**	**TAYLOR'S LEATHERWEAR**	INDIANAPOLIS STYLE LEATHER POLICE JKT W/ ZIP-OUT THINSULATE LINER	25%	1	□ 409.99	□ 307.49
OUTERWEAR	**JA551 BLK 4X LNG**	**4461Z BLK 4X LNG**	**TAYLOR'S LEATHERWEAR**	INDIANAPOLIS STYLE LEATHER POLICE JKT W/ ZIP-OUT THINSULATE LINER	25%	1	□ 409.99	□ 307.49
OUTERWEAR	**JA977 BLK LG REG**	**N143 BLK LG REG**	**TAYLOR'S LEATHERWEAR**	GOATSKIN LEATHER BOMBER JACKET	25%	1	□ 244.99	□ 183.74
OUTERWEAR	**JA977 BLK MD REG**	**N143 BLK MD REG**	**TAYLOR'S LEATHERWEAR**	GOATSKIN LEATHER BOMBER JACKET	25%	1	□ 244.99	□ 183.74
OUTERWEAR	**JA977 BLK SM REG**	**N143 BLK SM REG**	**TAYLOR'S LEATHERWEAR**	GOATSKIN LEATHER BOMBER JACKET	25%	1	□ 244.99	□ 183.74
OUTERWEAR	**JA977 BLK XL REG**	**N143 BLK XL REG**	**TAYLOR'S LEATHERWEAR**	GOATSKIN LEATHER BOMBER JACKET	25%	1	□ 244.99	□ 183.74
OUTERWEAR	**JA977 BLK 2X LNG**	**N143 BLK 2X LNG**	**TAYLOR'S LEATHERWEAR**	GOATSKIN LEATHER BOMBER JACKET	25%	1	□ 275.99	□ 206.99
OUTERWEAR	**JA977 BLK 3X LNG**	**N143 BLK 3X LNG**	**TAYLOR'S LEATHERWEAR**	GOATSKIN LEATHER BOMBER JACKET	25%	1	□ 275.99	□ 206.99
OUTERWEAR	**JA977 BLK 4X LNG**	**N143 BLK 4X LNG**	**TAYLOR'S LEATHERWEAR**	GOATSKIN LEATHER BOMBER JACKET	25%	1	□ 275.99	□ 206.99
OUTERWEAR	**JA551 NAV MD REG**	**4461Z-CUSTOM NAVY MED REGLAR**	**TAYLOR'S LEATHERWEAR**	INDIANAPOLIS STYLE LEATHER POLICE JKT W/ ZIP-OUT THINSULATE LINER	25%	1	□ 514.99	□ 386.24
OUTERWEAR	**JA551 BLK 40 REG**	**4461Z-CUSTOM* BLACK 40 REGLAR**	**TAYLOR'S LEATHERWEAR**	INDIANAPOLIS STYLE LEATHER POLICE JKT W/ ZIP-OUT THINSULATE LINER	25%	1	□ 514.99	□ 386.24
OUTERWEAR	**JA551 BLK 48 REG**	**4461Z-CUSTOM* BLACK 48 REGLAR**	**TAYLOR'S LEATHERWEAR**	INDIANAPOLIS STYLE LEATHER POLICE JKT W/ ZIP-OUT THINSULATE LINER	25%	1	□ 514.99	□ 386.24
OUTERWEAR	**JA551 NAV 40 REG**	**4461Z-CUSTOM* NAVY 40 REGLAR**	**TAYLOR'S LEATHERWEAR**	INDIANAPOLIS STYLE LEATHER POLICE JKT W/ ZIP-OUT THINSULATE LINER	25%	1	□ 514.99	□ 386.24

OUTERWEAR	**JA551 NAV 60 REG**	**4461Z-CUSTOMSIZE NAVY 60 REGLAR**	**TAYLOR'S LEATHERWEAR**	INDIANAPOLIS STYLE LEATHER POLICE JKT W/ ZIP-OUT THINSULATE LINER	25%	1	□ 699.99	□ 524.99
OUTERWEAR	**JA551 BLK 54 REG**	**4461Z-02 BLACK 54 REGLAR**	**TAYLOR'S LEATHERWEAR**	INDIANAPOLIS STYLE LEATHER POLICE JKT W/ ZIP-OUT THINSULATE LINER	25%	1	□ 478.99	□ 359.24
OUTERWEAR	**JA349 LGR 2X**	**J24172 LIME 2X**	**Tingley Rubber Corporation**	ICON 3.1 JACKET-FLUORESCENT	25%	1	□ 159.99	□ 119.99
OUTERWEAR	**JX027 YEL MD REG**	**J24122 YEL MD REG**	**Tingley Rubber Corporation**	TINGLEY ICON CLASS 3 HI-VIS W/P JACKET	25%	1	□ 104.99	□ 78.74
OUTERWEAR	**JX027 YEL SM REG**	**J24122 YEL SM REG**	**Tingley Rubber Corporation**	TINGLEY ICON CLASS 3 HI-VIS W/P JACKET	25%	1	□ 104.99	□ 78.74
OUTERWEAR	**JX027 YEL XL REG**	**J24122 YEL XL REG**	**Tingley Rubber Corporation**	TINGLEY ICON CLASS 3 HI-VIS W/P JACKET	25%	1	□ 104.99	□ 78.74
OUTERWEAR	**JA961 BKLR 2X REG**	**J20-LM-2X REG**	**TRANSPORTATION SAFETY APPAREL**	ANSI 3 TWO-TONE REVERSIBLE JACKET	25%	1	□ 69.99	□ 52.49
OUTERWEAR	**JA961 BKLR 3X REG**	**J20-LM-3X REG**	**TRANSPORTATION SAFETY APPAREL**	ANSI 3 TWO-TONE REVERSIBLE JACKET	25%	1	□ 69.99	□ 52.49
OUTERWEAR	**JA961 BKLR 4X REG**	**J20-LM-4X REG**	**TRANSPORTATION SAFETY APPAREL**	ANSI 3 TWO-TONE REVERSIBLE JACKET	25%	1	□ 69.99	□ 52.49
OUTERWEAR	**JA961 BKLR 5X REG**	**J20-LM-5X REG**	**TRANSPORTATION SAFETY APPAREL**	ANSI 3 TWO-TONE REVERSIBLE JACKET	25%	1	□ 69.99	□ 52.49
OUTERWEAR	**JA961 BKLR LG REG**	**J20-LM-LG REG**	**TRANSPORTATION SAFETY APPAREL**	ANSI 3 TWO-TONE REVERSIBLE JACKET	25%	1	□ 69.99	□ 52.49
OUTERWEAR	**JA961 BKLR MD REG**	**J20-LM-MD REG**	**TRANSPORTATION SAFETY APPAREL**	ANSI 3 TWO-TONE REVERSIBLE JACKET	25%	1	□ 69.99	□ 52.49
OUTERWEAR	**JA961 BKLR XL REG**	**J20-LM-XL REG**	**TRANSPORTATION SAFETY APPAREL**	ANSI 3 TWO-TONE REVERSIBLE JACKET	25%	1	□ 69.99	□ 52.49
OUTERWEAR	**JA961 BKLR SM REG**	**J20-LM-SM REG**	**TRANSPORTATION SAFETY APPAREL**	ANSI 3 TWO-TONE REVERSIBLE JACKET	25%	1	□ 69.99	□ 52.49
OUTERWEAR	**RW185 NVLR 2X REG**	**RP5-LM-2X REG**	**TRANSPORTATION SAFETY APPAREL**	ANSI 3 TWO-TONE RAIN PANT	25%	1	□ 20.99	□ 15.74
OUTERWEAR	**RW185 NVLR 3X REG**	**RP5-LM-3X REG**	**TRANSPORTATION SAFETY APPAREL**	ANSI 3 TWO-TONE RAIN PANT	25%	1	□ 20.99	□ 15.74
OUTERWEAR	**RW185 NVLR 4X REG**	**RP5-LM-4X REG**	**TRANSPORTATION SAFETY APPAREL**	ANSI 3 TWO-TONE RAIN PANT	25%	1	□ 20.99	□ 15.74
OUTERWEAR	**RW185 NVLR 5X REG**	**RP5-LM-5X REG**	**TRANSPORTATION SAFETY APPAREL**	ANSI 3 TWO-TONE RAIN PANT	25%	1	□ 20.99	□ 15.74
OUTERWEAR	**RW185 NVLR 6X REG**	**RP5-LM-6X REG**	**TRANSPORTATION SAFETY APPAREL**	ANSI 3 TWO-TONE RAIN PANT	25%	1	□ 20.99	□ 15.74
OUTERWEAR	**RW185 NVLR LG REG**	**RP5-LM-LG REG**	**TRANSPORTATION SAFETY APPAREL**	ANSI 3 TWO-TONE RAIN PANT	25%	1	□ 20.99	□ 15.74
OUTERWEAR	**RW185 NVLR MD REG**	**RP5-LM-MD REG**	**TRANSPORTATION SAFETY APPAREL**	ANSI 3 TWO-TONE RAIN PANT	25%	1	□ 20.99	□ 15.74
OUTERWEAR	**RW185 NVLR XL REG**	**RP5-LM-XL REG**	**TRANSPORTATION SAFETY APPAREL**	ANSI 3 TWO-TONE RAIN PANT	25%	1	□ 20.99	□ 15.74
OUTERWEAR	**RW185 NVLR SM REG**	**RP5-LM-SM REG**	**TRANSPORTATION SAFETY APPAREL**	ANSI 3 TWO-TONE RAIN PANT	25%	1	□ 20.99	□ 15.74

OUTERWEAR	**RW230 LGR LG REG**	**R31-LG REG**	**TRANSPORTATION SAFETY APPAREL**	ANSI 3 HI-VIS REFLECTIVE RAIN JACKET	25%	1	□ 32.99	□ 24.74
OUTERWEAR	**RW230 LGR MD REG**	**R31-MD REG**	**TRANSPORTATION SAFETY APPAREL**	ANSI 3 HI-VIS REFLECTIVE RAIN JACKET	25%	1	□ 32.99	□ 24.74
OUTERWEAR	**RW230 LGR XL REG**	**R31-XL REG**	**TRANSPORTATION SAFETY APPAREL**	ANSI 3 HI-VIS REFLECTIVE RAIN JACKET	25%	1	□ 32.99	□ 24.74
OUTERWEAR	**RW230 LGR 2X REG**	**R31-2X REG**	**TRANSPORTATION SAFETY APPAREL**	ANSI 3 HI-VIS REFLECTIVE RAIN JACKET	25%	1	□ 32.99	□ 24.74
OUTERWEAR	**RW230 LGR 3X REG**	**R31-3X REG**	**TRANSPORTATION SAFETY APPAREL**	ANSI 3 HI-VIS REFLECTIVE RAIN JACKET	25%	1	□ 32.99	□ 24.74
OUTERWEAR	**RW230 LGR 4X REG**	**R31-4X REG**	**TRANSPORTATION SAFETY APPAREL**	ANSI 3 HI-VIS REFLECTIVE RAIN JACKET	25%	1	□ 32.99	□ 24.74
OUTERWEAR	**RW230 LGR 5X REG**	**R31-5X REG**	**TRANSPORTATION SAFETY APPAREL**	ANSI 3 HI-VIS REFLECTIVE RAIN JACKET	25%	1	□ 32.99	□ 24.74
OUTERWEAR	**RW230 LGR 6X REG**	**R31-6X REG**	**TRANSPORTATION SAFETY APPAREL**	ANSI 3 HI-VIS REFLECTIVE RAIN JACKET	25%	1	□ 32.99	□ 24.74
OUTERWEAR	**RW230 LGR SM REG**	**R31-SM REG**	**TRANSPORTATION SAFETY APPAREL**	ANSI 3 HI-VIS REFLECTIVE RAIN JACKET	25%	1	□ 32.99	□ 24.74
OUTERWEAR	**RW183 LGR 2X REG**	**RP15-2X REG**	**TRANSPORTATION SAFETY APPAREL**	ANSI 3 HI-VIS REFLECTIVE RAIN PANT	25%	1	□ 18.99	□ 14.24
OUTERWEAR	**RW183 LGR 3X REG**	**RP15-3X REG**	**TRANSPORTATION SAFETY APPAREL**	ANSI 3 HI-VIS REFLECTIVE RAIN PANT	25%	1	□ 18.99	□ 14.24
OUTERWEAR	**RW183 LGR 4X REG**	**RP15-4X REG**	**TRANSPORTATION SAFETY APPAREL**	ANSI 3 HI-VIS REFLECTIVE RAIN PANT	25%	1	□ 18.99	□ 14.24
OUTERWEAR	**RW183 LGR 5X REG**	**RP15-5X REG**	**TRANSPORTATION SAFETY APPAREL**	ANSI 3 HI-VIS REFLECTIVE RAIN PANT	25%	1	□ 18.99	□ 14.24
OUTERWEAR	**RW183 LGR 6X REG**	**RP15-6X REG**	**TRANSPORTATION SAFETY APPAREL**	ANSI 3 HI-VIS REFLECTIVE RAIN PANT	25%	1	□ 18.99	□ 14.24
OUTERWEAR	**RW183 LGR LG REG**	**RP15-LG REG**	**TRANSPORTATION SAFETY APPAREL**	ANSI 3 HI-VIS REFLECTIVE RAIN PANT	25%	1	□ 18.99	□ 14.24
OUTERWEAR	**RW183 LGR MD REG**	**RP15-MD REG**	**TRANSPORTATION SAFETY APPAREL**	ANSI 3 HI-VIS REFLECTIVE RAIN PANT	25%	1	□ 18.99	□ 14.24
OUTERWEAR	**RW183 LGR XL REG**	**RP15-XL REG**	**TRANSPORTATION SAFETY APPAREL**	ANSI 3 HI-VIS REFLECTIVE RAIN PANT	25%	1	□ 18.99	□ 14.24
OUTERWEAR	**RW183 LGR SM REG**	**RP15-SM REG**	**TRANSPORTATION SAFETY APPAREL**	ANSI 3 HI-VIS REFLECTIVE RAIN PANT	25%	1	□ 18.99	□ 14.24
OUTERWEAR	**JC823 NAV 6X LNG**	**8350NAVY6XLT**	**TRI-MOUNTAIN**	FLEECE VEST	25%	1	□ 37.59	□ 28.19
OUTERWEAR	**JA082 BLK XLT**	**4600BLACKXLT**	**TRI-MOUNTAIN**	TRI MOUNTAIN TIMBERLINE JACKET	25%	1	□ 75.99	□ 56.99
OUTERWEAR	**JA146 BLU 5X LNG**	**6800 IMPBLU/NVY 5X LNG**	**TRI-MOUNTAIN**	TRI MOUNTAIN BACK COUNTRY HEAVYWEIGHT JACKET	25%	1	□ 50.99	□ 38.24
OUTERWEAR	**JC823 NAV 5X LNG**	**8350NAVY5XLT**	**TRI-MOUNTAIN**	FLEECE VEST	25%	1	□ 37.59	□ 28.19
OUTERWEAR	**JA082 BLK LGT**	**4600BLACKLT**	**TRI-MOUNTAIN**	TRI MOUNTAIN TIMBERLINE JACKET	25%	1	□ 72.99	□ 54.74
OUTERWEAR	**JA082 BLK XL**	**4600BLACKXL**	**TRI-MOUNTAIN**	TRI MOUNTAIN TIMBERLINE JACKET	25%	1	□ 69.99	□ 52.49

OUTERWEAR	**JA082 WEAT XL**	**4600 WEAT XL**	**TRI-MOUNTAIN**	TRI MOUNTAIN TIMBERLINE JACKET	25%	1	□ 69.99	□ 52.49
OUTERWEAR	**JC823 NAV 4X LNG**	**8350NAVY4XLT**	**TRI-MOUNTAIN**	FLEECE VEST	25%	1	□ 37.59	□ 28.19
OUTERWEAR	**JC823 NAV 6X REG**	**8350NAVY6XL**	**TRI-MOUNTAIN**	FLEECE VEST	25%	1	□ 37.59	□ 28.19
OUTERWEAR	**JC205 BLK SM**	**1700 BLACK S**	**TRI-MOUNTAIN**	ATLAS NYLON JACKET	25%	1	□ 23.99	□ 17.99
OUTERWEAR	**JC205 BLK MD**	**1700 BLACK M**	**TRI-MOUNTAIN**	ATLAS NYLON JACKET	25%	1	□ 23.99	□ 17.99
OUTERWEAR	**JC205 BLK LG**	**1700 BLACK L**	**TRI-MOUNTAIN**	ATLAS NYLON JACKET	25%	1	□ 23.99	□ 17.99
OUTERWEAR	**JC205 MAR LG**	**1700 MAROON L**	**TRI-MOUNTAIN**	ATLAS NYLON JACKET	25%	1	□ 23.99	□ 17.99
OUTERWEAR	**JC205 MAR MD**	**1700 MAROON M**	**TRI-MOUNTAIN**	ATLAS NYLON JACKET	25%	1	□ 23.99	□ 17.99
OUTERWEAR	**JC205 MAR SM**	**1700 MAROON S**	**TRI-MOUNTAIN**	ATLAS NYLON JACKET	25%	1	□ 23.99	□ 17.99
OUTERWEAR	**JC205 MAR XL**	**1700 MAROON XL**	**TRI-MOUNTAIN**	ATLAS NYLON JACKET	25%	1	□ 23.99	□ 17.99
OUTERWEAR	**JC205 YEL LG**	**1700 YELLOW L**	**TRI-MOUNTAIN**	ATLAS NYLON JACKET	25%	1	□ 23.99	□ 17.99
OUTERWEAR	**JC205 YEL MD**	**1700 YELLOW M**	**TRI-MOUNTAIN**	ATLAS NYLON JACKET	25%	1	□ 23.99	□ 17.99
OUTERWEAR	**JC205 YEL SM**	**1700 YELLOW S**	**TRI-MOUNTAIN**	ATLAS NYLON JACKET	25%	1	□ 23.99	□ 17.99
OUTERWEAR	**JC205 YEL XL**	**1700 YELLOW XL**	**TRI-MOUNTAIN**	ATLAS NYLON JACKET	25%	1	□ 23.99	□ 17.99
OUTERWEAR	**JC205 BLK XS**	**1700 BLACK XS**	**TRI-MOUNTAIN**	ATLAS NYLON JACKET	25%	1	□ 23.99	□ 17.99
OUTERWEAR	**JC205 LGR LG**	**1700 LIME L**	**TRI-MOUNTAIN**	ATLAS NYLON JACKET	25%	1	□ 23.99	□ 17.99
OUTERWEAR	**JC205 LGR MD**	**1700 LIME M**	**TRI-MOUNTAIN**	ATLAS NYLON JACKET	25%	1	□ 23.99	□ 17.99
OUTERWEAR	**JC205 LGR SM**	**1700 LIME S**	**TRI-MOUNTAIN**	ATLAS NYLON JACKET	25%	1	□ 23.99	□ 17.99
OUTERWEAR	**JC205 LGR XL**	**1700 LIME XL**	**TRI-MOUNTAIN**	ATLAS NYLON JACKET	25%	1	□ 23.99	□ 17.99
OUTERWEAR	**JC205 LGR XS**	**1700 LIME XS**	**TRI-MOUNTAIN**	ATLAS NYLON JACKET	25%	1	□ 23.99	□ 17.99
OUTERWEAR	**JC205 NAV LG**	**1700 NAVY L**	**TRI-MOUNTAIN**	ATLAS NYLON JACKET	25%	1	□ 23.99	□ 17.99
OUTERWEAR	**JC205 NAV MD**	**1700 NAVY M**	**TRI-MOUNTAIN**	ATLAS NYLON JACKET	25%	1	□ 23.99	□ 17.99
OUTERWEAR	**JC205 NAV SM**	**1700 NAVY S**	**TRI-MOUNTAIN**	ATLAS NYLON JACKET	25%	1	□ 23.99	□ 17.99
OUTERWEAR	**JC205 NAV XL**	**1700 NAVY XL**	**TRI-MOUNTAIN**	ATLAS NYLON JACKET	25%	1	□ 23.99	□ 17.99
OUTERWEAR	**JC205 NAV XS**	**1700 NAVY XS**	**TRI-MOUNTAIN**	ATLAS NYLON JACKET	25%	1	□ 23.99	□ 17.99
OUTERWEAR	**JC205 ORG MD**	**1700 ORANGE M**	**TRI-MOUNTAIN**	ATLAS NYLON JACKET	25%	1	□ 23.99	□ 17.99
OUTERWEAR	**JC205 ORG SM**	**1700 ORANGE S**	**TRI-MOUNTAIN**	ATLAS NYLON JACKET	25%	1	□ 23.99	□ 17.99
OUTERWEAR	**JC205 ORG XL**	**1700 ORANGE XL**	**TRI-MOUNTAIN**	ATLAS NYLON JACKET	25%	1	□ 23.99	□ 17.99
OUTERWEAR	**JC205 ORG XS**	**1700 ORANGE XS**	**TRI-MOUNTAIN**	ATLAS NYLON JACKET	25%	1	□ 23.99	□ 17.99
OUTERWEAR	**JC205 ORG LG**	**1700 ORANGE L**	**TRI-MOUNTAIN**	ATLAS NYLON JACKET	25%	1	□ 23.99	□ 17.99
OUTERWEAR	**JC205 FGRN LG**	**1700 FOREST L**	**TRI-MOUNTAIN**	ATLAS NYLON JACKET	25%	1	□ 23.99	□ 17.99
OUTERWEAR	**JC205 FGRN MD**	**1700 FOREST M**	**TRI-MOUNTAIN**	ATLAS NYLON JACKET	25%	1	□ 23.99	□ 17.99
OUTERWEAR	**JC205 FGRN SM**	**1700 FOREST S**	**TRI-MOUNTAIN**	ATLAS NYLON JACKET	25%	1	□ 23.99	□ 17.99
OUTERWEAR	**JC205 FGRN XL**	**1700 FOREST XL**	**TRI-MOUNTAIN**	ATLAS NYLON JACKET	25%	1	□ 23.99	□ 17.99

OUTERWEAR	**JC205 FGRN XS**	**1700 FOREST XS**	**TRI-MOUNTAIN**	ATLAS NYLON JACKET	25%	1	□ 23.99	□ 17.99
OUTERWEAR	**JC205 KHA LG**	**1700 KHAKI L**	**TRI-MOUNTAIN**	ATLAS NYLON JACKET	25%	1	□ 23.99	□ 17.99
OUTERWEAR	**JC205 KHA MD**	**1700 KHAKI M**	**TRI-MOUNTAIN**	ATLAS NYLON JACKET	25%	1	□ 23.99	□ 17.99
OUTERWEAR	**JC205 KHA SM**	**1700 KHAKI S**	**TRI-MOUNTAIN**	ATLAS NYLON JACKET	25%	1	□ 23.99	□ 17.99
OUTERWEAR	**JC205 KHA XL**	**1700 KHAKI XL**	**TRI-MOUNTAIN**	ATLAS NYLON JACKET	25%	1	□ 23.99	□ 17.99
OUTERWEAR	**JC205 KHA XS**	**1700 KHAKI XS**	**TRI-MOUNTAIN**	ATLAS NYLON JACKET	25%	1	□ 23.99	□ 17.99
OUTERWEAR	**JC205 MAR XS**	**1700 MAROON XS**	**TRI-MOUNTAIN**	ATLAS NYLON JACKET	25%	1	□ 23.99	□ 17.99
OUTERWEAR	**JC205 PUR LG**	**1700 PURPLE L**	**TRI-MOUNTAIN**	ATLAS NYLON JACKET	25%	1	□ 23.99	□ 17.99
OUTERWEAR	**JC205 PUR MD**	**1700 PURPLE M**	**TRI-MOUNTAIN**	ATLAS NYLON JACKET	25%	1	□ 23.99	□ 17.99
OUTERWEAR	**JC205 PUR SM**	**1700 PURPLE S**	**TRI-MOUNTAIN**	ATLAS NYLON JACKET	25%	1	□ 23.99	□ 17.99
OUTERWEAR	**JC205 PUR XL**	**1700 PURPLE XL**	**TRI-MOUNTAIN**	ATLAS NYLON JACKET	25%	1	□ 23.99	□ 17.99
OUTERWEAR	**JC205 PUR XS**	**1700 PURPLE XS**	**TRI-MOUNTAIN**	ATLAS NYLON JACKET	25%	1	□ 23.99	□ 17.99
OUTERWEAR	**JC205 RBT LG**	**1700 ROYAL L**	**TRI-MOUNTAIN**	ATLAS NYLON JACKET	25%	1	□ 23.99	□ 17.99
OUTERWEAR	**JC205 RBT MD**	**1700 ROYAL M**	**TRI-MOUNTAIN**	ATLAS NYLON JACKET	25%	1	□ 23.99	□ 17.99
OUTERWEAR	**JC205 RBT SM**	**1700 ROYAL S**	**TRI-MOUNTAIN**	ATLAS NYLON JACKET	25%	1	□ 23.99	□ 17.99
OUTERWEAR	**JC205 RBT XL**	**1700 ROYAL XL**	**TRI-MOUNTAIN**	ATLAS NYLON JACKET	25%	1	□ 23.99	□ 17.99
OUTERWEAR	**JC205 RBT XS**	**1700 ROYAL XS**	**TRI-MOUNTAIN**	ATLAS NYLON JACKET	25%	1	□ 23.99	□ 17.99
OUTERWEAR	**JC205 RED LG**	**1700 RED L**	**TRI-MOUNTAIN**	ATLAS NYLON JACKET	25%	1	□ 23.99	□ 17.99
OUTERWEAR	**JC205 RED MD**	**1700 RED M**	**TRI-MOUNTAIN**	ATLAS NYLON JACKET	25%	1	□ 23.99	□ 17.99
OUTERWEAR	**JC205 RED SM**	**1700 RED S**	**TRI-MOUNTAIN**	ATLAS NYLON JACKET	25%	1	□ 23.99	□ 17.99
OUTERWEAR	**JC205 RED XL**	**1700 RED XL**	**TRI-MOUNTAIN**	ATLAS NYLON JACKET	25%	1	□ 23.99	□ 17.99
OUTERWEAR	**JC205 RED XS**	**1700 RED XS**	**TRI-MOUNTAIN**	ATLAS NYLON JACKET	25%	1	□ 23.99	□ 17.99
OUTERWEAR	**JC205 YEL XS**	**1700 YELLOW XS**	**TRI-MOUNTAIN**	ATLAS NYLON JACKET	25%	1	□ 23.99	□ 17.99
OUTERWEAR	**JC205 BLK 2X**	**1700 BLACK 2XL**	**TRI-MOUNTAIN**	ATLAS NYLON JACKET	25%	1	□ 25.99	□ 19.49
OUTERWEAR	**JC205 MAR 2X**	**1700 MAROON 2XL**	**TRI-MOUNTAIN**	ATLAS NYLON JACKET	25%	1	□ 25.99	□ 19.49
OUTERWEAR	**JC205 YEL 2X**	**1700 YELLOW 2XL**	**TRI-MOUNTAIN**	ATLAS NYLON JACKET	25%	1	□ 25.99	□ 19.49
OUTERWEAR	**JC205 BLK LGT**	**1700 BLACK LT**	**TRI-MOUNTAIN**	ATLAS NYLON JACKET	25%	1	□ 25.99	□ 19.49
OUTERWEAR	**JC205 LGR 2X**	**1700 LIME 2XL**	**TRI-MOUNTAIN**	ATLAS NYLON JACKET	25%	1	□ 25.99	□ 19.49
OUTERWEAR	**JC205 LGR LGT**	**1700 LIME LT**	**TRI-MOUNTAIN**	ATLAS NYLON JACKET	25%	1	□ 25.99	□ 19.49
OUTERWEAR	**JC205 NAV 2X**	**1700 NAVY 2XL**	**TRI-MOUNTAIN**	ATLAS NYLON JACKET	25%	1	□ 25.99	□ 19.49
OUTERWEAR	**JC205 NAV LGT**	**1700 NAVY LT**	**TRI-MOUNTAIN**	ATLAS NYLON JACKET	25%	1	□ 25.99	□ 19.49
OUTERWEAR	**JC205 FGRN LGT**	**1700 FOREST LT**	**TRI-MOUNTAIN**	ATLAS NYLON JACKET	25%	1	□ 25.99	□ 19.49
OUTERWEAR	**JC205 FGRN 2X**	**1700 FOREST 2XL**	**TRI-MOUNTAIN**	ATLAS NYLON JACKET	25%	1	□ 25.99	□ 19.49
OUTERWEAR	**JC205 KHA LGT**	**1700 KHAKI LT**	**TRI-MOUNTAIN**	ATLAS NYLON JACKET	25%	1	□ 25.99	□ 19.49

OUTERWEAR	**JC205 KHA 2X**	**1700 KHAKI 2XL**	**TRI-MOUNTAIN**	ATLAS NYLON JACKET	25%	1	□ 25.99	□ 19.49
OUTERWEAR	**JC205 MAR LGT**	**1700 MAROON LT**	**TRI-MOUNTAIN**	ATLAS NYLON JACKET	25%	1	□ 25.99	□ 19.49
OUTERWEAR	**JC205 ORG LGT**	**1700 ORANGE LT**	**TRI-MOUNTAIN**	ATLAS NYLON JACKET	25%	1	□ 25.99	□ 19.49
OUTERWEAR	**JC205 ORG 2X**	**1700 ORANGE 2XL**	**TRI-MOUNTAIN**	ATLAS NYLON JACKET	25%	1	□ 25.99	□ 19.49
OUTERWEAR	**JC205 PUR LGT**	**1700 PURPLE LT**	**TRI-MOUNTAIN**	ATLAS NYLON JACKET	25%	1	□ 25.99	□ 19.49
OUTERWEAR	**JC205 PUR 2X**	**1700 PURPLE 2XL**	**TRI-MOUNTAIN**	ATLAS NYLON JACKET	25%	1	□ 25.99	□ 19.49
OUTERWEAR	**JC205 RBT LGT**	**1700 ROYAL LT**	**TRI-MOUNTAIN**	ATLAS NYLON JACKET	25%	1	□ 25.99	□ 19.49
OUTERWEAR	**JC205 RBT 2X**	**1700 ROYAL 2XL**	**TRI-MOUNTAIN**	ATLAS NYLON JACKET	25%	1	□ 25.99	□ 19.49
OUTERWEAR	**JC205 RED LGT**	**1700 RED LT**	**TRI-MOUNTAIN**	ATLAS NYLON JACKET	25%	1	□ 25.99	□ 19.49
OUTERWEAR	**JC205 RED 2X**	**1700 RED 2XL**	**TRI-MOUNTAIN**	ATLAS NYLON JACKET	25%	1	□ 25.99	□ 19.49
OUTERWEAR	**JC205 YEL LGT**	**1700 YELLOW LT**	**TRI-MOUNTAIN**	ATLAS NYLON JACKET	25%	1	□ 25.99	□ 19.49
OUTERWEAR	**JC205 BLK 3X**	**1700 BLACK 3XL**	**TRI-MOUNTAIN**	ATLAS NYLON JACKET	25%	1	□ 27.99	□ 20.99
OUTERWEAR	**JC205 MAR 3X**	**1700 MAROON 3XL**	**TRI-MOUNTAIN**	ATLAS NYLON JACKET	25%	1	□ 27.99	□ 20.99
OUTERWEAR	**JC205 BLK XLT**	**1700 BLACK XLT**	**TRI-MOUNTAIN**	ATLAS NYLON JACKET	25%	1	□ 27.99	□ 20.99
OUTERWEAR	**JC205 LGR 3X**	**1700 LIME 3XL**	**TRI-MOUNTAIN**	ATLAS NYLON JACKET	25%	1	□ 27.99	□ 20.99
OUTERWEAR	**JC205 LGR XLT**	**1700 LIME XLT**	**TRI-MOUNTAIN**	ATLAS NYLON JACKET	25%	1	□ 27.99	□ 20.99
OUTERWEAR	**JC205 NAV 3X**	**1700 NAVY 3XL**	**TRI-MOUNTAIN**	ATLAS NYLON JACKET	25%	1	□ 27.99	□ 20.99
OUTERWEAR	**JC205 NAV XLT**	**1700 NAVY XLT**	**TRI-MOUNTAIN**	ATLAS NYLON JACKET	25%	1	□ 27.99	□ 20.99
OUTERWEAR	**JC823 NAV LG REG**	**8350NAVYL**	**TRI-MOUNTAIN**	FLEECE VEST	25%	1	□ 27.99	□ 20.99
OUTERWEAR	**JC823 NAV SM REG**	**8350NAVYS**	**TRI-MOUNTAIN**	FLEECE VEST	25%	1	□ 27.99	□ 20.99
OUTERWEAR	**JC823 NAV XL REG**	**8350NAVYXL**	**TRI-MOUNTAIN**	FLEECE VEST	25%	1	□ 27.99	□ 20.99
OUTERWEAR	**JC823 HGRY LG REG**	**8350 HGRY LG REG**	**TRI-MOUNTAIN**	FLEECE VEST	25%	1	□ 27.99	□ 20.99
OUTERWEAR	**JC823 HGRY MD REG**	**8350 HGRY MD REG**	**TRI-MOUNTAIN**	FLEECE VEST	25%	1	□ 27.99	□ 20.99
OUTERWEAR	**JC823 HGRY SM REG**	**8350 HGRY SM REG**	**TRI-MOUNTAIN**	FLEECE VEST	25%	1	□ 27.99	□ 20.99
OUTERWEAR	**JC823 HGRY XL REG**	**8350 HGRY XL REG**	**TRI-MOUNTAIN**	FLEECE VEST	25%	1	□ 27.99	□ 20.99
OUTERWEAR	**JC205 FGRN XLT**	**1700 FOREST XLT**	**TRI-MOUNTAIN**	ATLAS NYLON JACKET	25%	1	□ 27.99	□ 20.99
OUTERWEAR	**JC205 FGRN 3X**	**1700 FOREST 3XL**	**TRI-MOUNTAIN**	ATLAS NYLON JACKET	25%	1	□ 27.99	□ 20.99
OUTERWEAR	**JC205 KHA XLT**	**1700 KHAKI XLT**	**TRI-MOUNTAIN**	ATLAS NYLON JACKET	25%	1	□ 27.99	□ 20.99
OUTERWEAR	**JC205 KHA 3X**	**1700 KHAKI 3XL**	**TRI-MOUNTAIN**	ATLAS NYLON JACKET	25%	1	□ 27.99	□ 20.99
OUTERWEAR	**JC205 MAR XLT**	**1700 MAROON XLT**	**TRI-MOUNTAIN**	ATLAS NYLON JACKET	25%	1	□ 27.99	□ 20.99
OUTERWEAR	**JC205 ORG XLT**	**1700 ORANGE XLT**	**TRI-MOUNTAIN**	ATLAS NYLON JACKET	25%	1	□ 27.99	□ 20.99
OUTERWEAR	**JC205 ORG 3X**	**1700 ORANGE 3XL**	**TRI-MOUNTAIN**	ATLAS NYLON JACKET	25%	1	□ 27.99	□ 20.99
OUTERWEAR	**JC205 PUR XLT**	**1700 PURPLE XLT**	**TRI-MOUNTAIN**	ATLAS NYLON JACKET	25%	1	□ 27.99	□ 20.99
OUTERWEAR	**JC205 PUR 3X**	**1700 PURPLE 3XL**	**TRI-MOUNTAIN**	ATLAS NYLON JACKET	25%	1	□ 27.99	□ 20.99

OUTERWEAR	**JC205 RBT XLT**	**1700 ROYAL XLT**	**TRI-MOUNTAIN**	ATLAS NYLON JACKET	25%	1	□ 27.99	□ 20.99
OUTERWEAR	**JC205 RBT 3X**	**1700 ROYAL 3XL**	**TRI-MOUNTAIN**	ATLAS NYLON JACKET	25%	1	□ 27.99	□ 20.99
OUTERWEAR	**JC205 RED XLT**	**1700 RED XLT**	**TRI-MOUNTAIN**	ATLAS NYLON JACKET	25%	1	□ 27.99	□ 20.99
OUTERWEAR	**JC205 RED 3X**	**1700 RED 3XL**	**TRI-MOUNTAIN**	ATLAS NYLON JACKET	25%	1	□ 27.99	□ 20.99
OUTERWEAR	**JC205 YEL XLT**	**1700 YELLOW XLT**	**TRI-MOUNTAIN**	ATLAS NYLON JACKET	25%	1	□ 27.99	□ 20.99
OUTERWEAR	**JC205 YEL 3X**	**1700 YELLOW 3XL**	**TRI-MOUNTAIN**	ATLAS NYLON JACKET	25%	1	□ 27.99	□ 20.99
OUTERWEAR	**JC823 BLK XS REG**	**8350 BLK XS REG**	**TRI-MOUNTAIN**	FLEECE VEST	25%	1	□ 27.99	□ 20.99
OUTERWEAR	**JC205 BLK 4X**	**1700 BLACK 4XL**	**TRI-MOUNTAIN**	ATLAS NYLON JACKET	25%	1	□ 29.99	□ 22.49
OUTERWEAR	**JC205 MAR 4X**	**1700 MAROON 4XL**	**TRI-MOUNTAIN**	ATLAS NYLON JACKET	25%	1	□ 29.99	□ 22.49
OUTERWEAR	**JC205 BLK 2XT**	**1700 BLACK 2XLT**	**TRI-MOUNTAIN**	ATLAS NYLON JACKET	25%	1	□ 29.99	□ 22.49
OUTERWEAR	**JC205 LGR 2XT**	**1700 LIME 2XLT**	**TRI-MOUNTAIN**	ATLAS NYLON JACKET	25%	1	□ 29.99	□ 22.49
OUTERWEAR	**JC205 LGR 4X**	**1700 LIME 4XL**	**TRI-MOUNTAIN**	ATLAS NYLON JACKET	25%	1	□ 29.99	□ 22.49
OUTERWEAR	**JC205 NAV 2XT**	**1700 NAVY 2XLT**	**TRI-MOUNTAIN**	ATLAS NYLON JACKET	25%	1	□ 29.99	□ 22.49
OUTERWEAR	**JC205 NAV 4X**	**1700 NAVY 4XL**	**TRI-MOUNTAIN**	ATLAS NYLON JACKET	25%	1	□ 29.99	□ 22.49
OUTERWEAR	**JC823 BLK 2X REG**	**8350 BLACK 2X REG**	**TRI-MOUNTAIN**	FLEECE VEST	25%	1	□ 29.99	□ 22.49
OUTERWEAR	**JC205 FGRN 2XT**	**1700 FOREST 2XLT**	**TRI-MOUNTAIN**	ATLAS NYLON JACKET	25%	1	□ 29.99	□ 22.49
OUTERWEAR	**JC205 FGRN 4X**	**1700 FOREST 4XL**	**TRI-MOUNTAIN**	ATLAS NYLON JACKET	25%	1	□ 29.99	□ 22.49
OUTERWEAR	**JC205 KHA 2XT**	**1700 KHAKI 2XLT**	**TRI-MOUNTAIN**	ATLAS NYLON JACKET	25%	1	□ 29.99	□ 22.49
OUTERWEAR	**JC205 KHA 4X**	**1700 KHAKI 4XL**	**TRI-MOUNTAIN**	ATLAS NYLON JACKET	25%	1	□ 29.99	□ 22.49
OUTERWEAR	**JC205 MAR 2XT**	**1700 MAROON 2XLT**	**TRI-MOUNTAIN**	ATLAS NYLON JACKET	25%	1	□ 29.99	□ 22.49
OUTERWEAR	**JC205 ORG 2XT**	**1700 ORANGE 2XLT**	**TRI-MOUNTAIN**	ATLAS NYLON JACKET	25%	1	□ 29.99	□ 22.49
OUTERWEAR	**JC205 ORG 4X**	**1700 ORANGE 4XL**	**TRI-MOUNTAIN**	ATLAS NYLON JACKET	25%	1	□ 29.99	□ 22.49
OUTERWEAR	**JC205 PUR 2XT**	**1700 PURPLE 2XLT**	**TRI-MOUNTAIN**	ATLAS NYLON JACKET	25%	1	□ 29.99	□ 22.49
OUTERWEAR	**JC205 PUR 4X**	**1700 PURPLE 4XL**	**TRI-MOUNTAIN**	ATLAS NYLON JACKET	25%	1	□ 29.99	□ 22.49
OUTERWEAR	**JC205 RBT 2XT**	**1700 ROYAL 2XLT**	**TRI-MOUNTAIN**	ATLAS NYLON JACKET	25%	1	□ 29.99	□ 22.49
OUTERWEAR	**JC205 RBT 4X**	**1700 ROYAL 4XL**	**TRI-MOUNTAIN**	ATLAS NYLON JACKET	25%	1	□ 29.99	□ 22.49
OUTERWEAR	**JC205 RED 2XT**	**1700 RED 2XLT**	**TRI-MOUNTAIN**	ATLAS NYLON JACKET	25%	1	□ 29.99	□ 22.49
OUTERWEAR	**JC205 RED 4X**	**1700 RED 4XL**	**TRI-MOUNTAIN**	ATLAS NYLON JACKET	25%	1	□ 29.99	□ 22.49
OUTERWEAR	**JC205 YEL 2XT**	**1700 YELLOW 2XLT**	**TRI-MOUNTAIN**	ATLAS NYLON JACKET	25%	1	□ 29.99	□ 22.49
OUTERWEAR	**JC205 YEL 4X**	**1700 YELLOW 4XL**	**TRI-MOUNTAIN**	ATLAS NYLON JACKET	25%	1	□ 29.99	□ 22.49
OUTERWEAR	**JC205 BLK 5X**	**1700 BLACK 5XL**	**TRI-MOUNTAIN**	ATLAS NYLON JACKET	25%	1	□ 31.99	□ 23.99
OUTERWEAR	**JC205 MAR 5X**	**1700 MAROON 5XL**	**TRI-MOUNTAIN**	ATLAS NYLON JACKET	25%	1	□ 31.99	□ 23.99
OUTERWEAR	**JC205 BLK 3XT**	**1700 BLACK 3XLT**	**TRI-MOUNTAIN**	ATLAS NYLON JACKET	25%	1	□ 31.99	□ 23.99
OUTERWEAR	**JC205 LGR 3XT**	**1700 LIME 3XLT**	**TRI-MOUNTAIN**	ATLAS NYLON JACKET	25%	1	□ 31.99	□ 23.99

OUTERWEAR	**JC205 LGR 5X**	**1700 LIME 5XL**	**TRI-MOUNTAIN**	ATLAS NYLON JACKET	25%	1	□ 31.99	□ 23.99
OUTERWEAR	**JC205 NAV 3XT**	**1700 NAVY 3XLT**	**TRI-MOUNTAIN**	ATLAS NYLON JACKET	25%	1	□ 31.99	□ 23.99
OUTERWEAR	**JC205 NAV 5X**	**1700 NAVY 5XL**	**TRI-MOUNTAIN**	ATLAS NYLON JACKET	25%	1	□ 31.99	□ 23.99
OUTERWEAR	**JC823 BLK 3X REG**	**8350 BLACK 3X REG**	**TRI-MOUNTAIN**	FLEECE VEST	25%	1	□ 31.99	□ 23.99
OUTERWEAR	**JC205 FGRN 3XT**	**1700 FOREST 3XLT**	**TRI-MOUNTAIN**	ATLAS NYLON JACKET	25%	1	□ 31.99	□ 23.99
OUTERWEAR	**JC205 FGRN 5X**	**1700 FOREST 5XL**	**TRI-MOUNTAIN**	ATLAS NYLON JACKET	25%	1	□ 31.99	□ 23.99
OUTERWEAR	**JC205 KHA 3XT**	**1700 KHAKI 3XLT**	**TRI-MOUNTAIN**	ATLAS NYLON JACKET	25%	1	□ 31.99	□ 23.99
OUTERWEAR	**JC205 KHA 5X**	**1700 KHAKI 5XL**	**TRI-MOUNTAIN**	ATLAS NYLON JACKET	25%	1	□ 31.99	□ 23.99
OUTERWEAR	**JC205 MAR 3XT**	**1700 MAROON 3XLT**	**TRI-MOUNTAIN**	ATLAS NYLON JACKET	25%	1	□ 31.99	□ 23.99
OUTERWEAR	**JC205 ORG 3XT**	**1700 ORANGE 3XLT**	**TRI-MOUNTAIN**	ATLAS NYLON JACKET	25%	1	□ 31.99	□ 23.99
OUTERWEAR	**JC205 ORG 5X**	**1700 ORANGE 5XL**	**TRI-MOUNTAIN**	ATLAS NYLON JACKET	25%	1	□ 31.99	□ 23.99
OUTERWEAR	**JC205 PUR 3XT**	**1700 PURPLE 3XLT**	**TRI-MOUNTAIN**	ATLAS NYLON JACKET	25%	1	□ 31.99	□ 23.99
OUTERWEAR	**JC205 PUR 5X**	**1700 PURPLE 5XL**	**TRI-MOUNTAIN**	ATLAS NYLON JACKET	25%	1	□ 31.99	□ 23.99
OUTERWEAR	**JC205 RBT 3XT**	**1700 ROYAL 3XLT**	**TRI-MOUNTAIN**	ATLAS NYLON JACKET	25%	1	□ 31.99	□ 23.99
OUTERWEAR	**JC205 RBT 5X**	**1700 ROYAL 5XL**	**TRI-MOUNTAIN**	ATLAS NYLON JACKET	25%	1	□ 31.99	□ 23.99
OUTERWEAR	**JC205 RED 3XT**	**1700 RED 3XLT**	**TRI-MOUNTAIN**	ATLAS NYLON JACKET	25%	1	□ 31.99	□ 23.99
OUTERWEAR	**JC205 RED 5X**	**1700 RED 5XL**	**TRI-MOUNTAIN**	ATLAS NYLON JACKET	25%	1	□ 31.99	□ 23.99
OUTERWEAR	**JC205 YEL 3XT**	**1700 YELLOW 3XLT**	**TRI-MOUNTAIN**	ATLAS NYLON JACKET	25%	1	□ 31.99	□ 23.99
OUTERWEAR	**JC205 YEL 5X**	**1700 YELLOW 5XL**	**TRI-MOUNTAIN**	ATLAS NYLON JACKET	25%	1	□ 31.99	□ 23.99
OUTERWEAR	**JC205 BLK 6X**	**1700 BLACK 6XL**	**TRI-MOUNTAIN**	ATLAS NYLON JACKET	25%	1	□ 33.99	□ 25.49
OUTERWEAR	**JC205 MAR 6X**	**1700 MAROON 6XL**	**TRI-MOUNTAIN**	ATLAS NYLON JACKET	25%	1	□ 33.99	□ 25.49
OUTERWEAR	**JC205 BLK 4XT**	**1700 BLACK 4XLT**	**TRI-MOUNTAIN**	ATLAS NYLON JACKET	25%	1	□ 33.99	□ 25.49
OUTERWEAR	**JC205 LGR 4XT**	**1700 LIME 4XLT**	**TRI-MOUNTAIN**	ATLAS NYLON JACKET	25%	1	□ 33.99	□ 25.49
OUTERWEAR	**JC205 LGR 6X**	**1700 LIME 6XL**	**TRI-MOUNTAIN**	ATLAS NYLON JACKET	25%	1	□ 33.99	□ 25.49
OUTERWEAR	**JC205 NAV 4XT**	**1700 NAVY 4XLT**	**TRI-MOUNTAIN**	ATLAS NYLON JACKET	25%	1	□ 33.99	□ 25.49
OUTERWEAR	**JC205 NAV 6X**	**1700 NAVY 6XL**	**TRI-MOUNTAIN**	ATLAS NYLON JACKET	25%	1	□ 33.99	□ 25.49
OUTERWEAR	**JC823 BLK 4X REG**	**8350 BLACK 4X REG**	**TRI-MOUNTAIN**	FLEECE VEST	25%	1	□ 33.99	□ 25.49
OUTERWEAR	**JC205 FGRN 4XT**	**1700 FOREST 4XLT**	**TRI-MOUNTAIN**	ATLAS NYLON JACKET	25%	1	□ 33.99	□ 25.49
OUTERWEAR	**JC205 FGRN 6X**	**1700 FOREST 6XL**	**TRI-MOUNTAIN**	ATLAS NYLON JACKET	25%	1	□ 33.99	□ 25.49
OUTERWEAR	**JC205 KHA 4XT**	**1700 KHAKI 4XLT**	**TRI-MOUNTAIN**	ATLAS NYLON JACKET	25%	1	□ 33.99	□ 25.49
OUTERWEAR	**JC205 KHA 6X**	**1700 KHAKI 6XL**	**TRI-MOUNTAIN**	ATLAS NYLON JACKET	25%	1	□ 33.99	□ 25.49
OUTERWEAR	**JC205 MAR 4XT**	**1700 MAROON 4XLT**	**TRI-MOUNTAIN**	ATLAS NYLON JACKET	25%	1	□ 33.99	□ 25.49
OUTERWEAR	**JC205 ORG 4XT**	**1700 ORANGE 4XLT**	**TRI-MOUNTAIN**	ATLAS NYLON JACKET	25%	1	□ 33.99	□ 25.49
OUTERWEAR	**JC205 ORG 6X**	**1700 ORANGE 6XL**	**TRI-MOUNTAIN**	ATLAS NYLON JACKET	25%	1	□ 33.99	□ 25.49

OUTERWEAR	**JC205 PUR 4XT**	**1700 PURPLE 4XLT**	**TRI-MOUNTAIN**	ATLAS NYLON JACKET	25%	1	□ 33.99	□ 25.49
OUTERWEAR	**JC205 PUR 6X**	**1700 PURPLE 6XL**	**TRI-MOUNTAIN**	ATLAS NYLON JACKET	25%	1	□ 33.99	□ 25.49
OUTERWEAR	**JC205 RBT 4XT**	**1700 ROYAL 4XLT**	**TRI-MOUNTAIN**	ATLAS NYLON JACKET	25%	1	□ 33.99	□ 25.49
OUTERWEAR	**JC205 RBT 6X**	**1700 ROYAL 6XL**	**TRI-MOUNTAIN**	ATLAS NYLON JACKET	25%	1	□ 33.99	□ 25.49
OUTERWEAR	**JC205 RED 4XT**	**1700 RED 4XLT**	**TRI-MOUNTAIN**	ATLAS NYLON JACKET	25%	1	□ 33.99	□ 25.49
OUTERWEAR	**JC205 RED 6X**	**1700 RED 6XL**	**TRI-MOUNTAIN**	ATLAS NYLON JACKET	25%	1	□ 33.99	□ 25.49
OUTERWEAR	**JC205 YEL 4XT**	**1700 YELLOW 4XLT**	**TRI-MOUNTAIN**	ATLAS NYLON JACKET	25%	1	□ 33.99	□ 25.49
OUTERWEAR	**JC205 YEL 6X**	**1700 YELLOW 6XL**	**TRI-MOUNTAIN**	ATLAS NYLON JACKET	25%	1	□ 33.99	□ 25.49
OUTERWEAR	**JC205 BLK 5XT**	**1700 BLACK 5XT**	**TRI-MOUNTAIN**	ATLAS NYLON JACKET	25%	1	□ 35.99	□ 26.99
OUTERWEAR	**JC205 LGR 5XT**	**1700 LIME 5XT**	**TRI-MOUNTAIN**	ATLAS NYLON JACKET	25%	1	□ 35.99	□ 26.99
OUTERWEAR	**JC205 NAV 5XT**	**1700 NAVY 5XT**	**TRI-MOUNTAIN**	ATLAS NYLON JACKET	25%	1	□ 35.99	□ 26.99
OUTERWEAR	**JC205 FGRN 5XT**	**1700 FOREST 5XT**	**TRI-MOUNTAIN**	ATLAS NYLON JACKET	25%	1	□ 35.99	□ 26.99
OUTERWEAR	**JC205 KHA 5XT**	**1700 KHAKI 5XT**	**TRI-MOUNTAIN**	ATLAS NYLON JACKET	25%	1	□ 35.99	□ 26.99
OUTERWEAR	**JC205 MAR 5XT**	**1700 MAROON 5XT**	**TRI-MOUNTAIN**	ATLAS NYLON JACKET	25%	1	□ 35.99	□ 26.99
OUTERWEAR	**JC205 ORG 5XT**	**1700 ORANGE 5XT**	**TRI-MOUNTAIN**	ATLAS NYLON JACKET	25%	1	□ 35.99	□ 26.99
OUTERWEAR	**JC205 PUR 5XT**	**1700 PURPLE 5XT**	**TRI-MOUNTAIN**	ATLAS NYLON JACKET	25%	1	□ 35.99	□ 26.99
OUTERWEAR	**JC205 RBT 5XT**	**1700 ROYAL 5XT**	**TRI-MOUNTAIN**	ATLAS NYLON JACKET	25%	1	□ 35.99	□ 26.99
OUTERWEAR	**JC205 RED 5XT**	**1700 RED 5XT**	**TRI-MOUNTAIN**	ATLAS NYLON JACKET	25%	1	□ 35.99	□ 26.99
OUTERWEAR	**JC205 YEL 5XT**	**1700 YELLOW 5XT**	**TRI-MOUNTAIN**	ATLAS NYLON JACKET	25%	1	□ 35.99	□ 26.99
OUTERWEAR	**JC205 BLK 6XT**	**1700 BLACK 6XLT**	**TRI-MOUNTAIN**	ATLAS NYLON JACKET	25%	1	□ 37.99	□ 28.49
OUTERWEAR	**JC205 LGR 6XT**	**1700 LIME 6XLT**	**TRI-MOUNTAIN**	ATLAS NYLON JACKET	25%	1	□ 37.99	□ 28.49
OUTERWEAR	**JC205 NAV 6XT**	**1700 NAVY 6XLT**	**TRI-MOUNTAIN**	ATLAS NYLON JACKET	25%	1	□ 37.99	□ 28.49
OUTERWEAR	**JC205 FGRN 6XT**	**1700 FOREST 6XLT**	**TRI-MOUNTAIN**	ATLAS NYLON JACKET	25%	1	□ 37.99	□ 28.49
OUTERWEAR	**JC205 KHA 6XT**	**1700 KHAKI 6XLT**	**TRI-MOUNTAIN**	ATLAS NYLON JACKET	25%	1	□ 37.99	□ 28.49
OUTERWEAR	**JC205 MAR 6XT**	**1700 MAROON 6XLT**	**TRI-MOUNTAIN**	ATLAS NYLON JACKET	25%	1	□ 37.99	□ 28.49
OUTERWEAR	**JC205 ORG 6XT**	**1700 ORANGE 6XLT**	**TRI-MOUNTAIN**	ATLAS NYLON JACKET	25%	1	□ 37.99	□ 28.49
OUTERWEAR	**JC205 PUR 6XT**	**1700 PURPLE 6XLT**	**TRI-MOUNTAIN**	ATLAS NYLON JACKET	25%	1	□ 37.99	□ 28.49
OUTERWEAR	**JC205 RBT 6XT**	**1700 ROYAL 6XLT**	**TRI-MOUNTAIN**	ATLAS NYLON JACKET	25%	1	□ 37.99	□ 28.49
OUTERWEAR	**JC205 RED 6XT**	**1700 RED 6XLT**	**TRI-MOUNTAIN**	ATLAS NYLON JACKET	25%	1	□ 37.99	□ 28.49
OUTERWEAR	**JC205 YEL 6XT**	**1700 YELLOW 6XLT**	**TRI-MOUNTAIN**	ATLAS NYLON JACKET	25%	1	□ 37.99	□ 28.49
OUTERWEAR	**JC823 NAV MD REG**	**8350NAVYM**	**TRI-MOUNTAIN**	FLEECE VEST	25%	1	□ 28.00	□ 21.00
OUTERWEAR	**JC823 NAV XS REG**	**8350NAVYXS**	**TRI-MOUNTAIN**	FLEECE VEST	25%	1	□ 28.00	□ 21.00
OUTERWEAR	**JA094 BLK 4X**	**9100 BLK 4X**	**TRI-MOUNTAIN**	TRI MOUNTAIN COLORADO JACKET	25%	1	□ 157.99	□ 118.49

OUTERWEAR	**JA511 BLK 3X REG**	**4900 BLK 3X REG**	**TRI-MOUNTAIN**	TRI MOUNTAIN CANYON HIP LENGTH JACKET	25%	1	□ 89.99	□ 67.49
OUTERWEAR	**JA511 RED 3X REG**	**4900 RED 3X REG**	**TRI-MOUNTAIN**	TRI MOUNTAIN CANYON HIP LENGTH JACKET	25%	1	□ 89.99	□ 67.49
OUTERWEAR	**JC296 RED 6X LNG**	**8900 RED/BLK 6XLT**	**TRI-MOUNTAIN**	TRI-MOUNTAIN SUMMIT WATER RESISTANT JACKET	25%	1	□ 87.99	□ 65.99
OUTERWEAR	**JA511 BLK 2X REG**	**4900 BLK 2X REG**	**TRI-MOUNTAIN**	TRI MOUNTAIN CANYON HIP LENGTH JACKET	25%	1	□ 85.99	□ 64.49
OUTERWEAR	**JA511 RED 2X REG**	**4900 RED 2X REG**	**TRI-MOUNTAIN**	TRI MOUNTAIN CANYON HIP LENGTH JACKET	25%	1	□ 85.99	□ 64.49
OUTERWEAR	**JC296 RED 5X LNG**	**8900 RED/BLK 5XLT**	**TRI-MOUNTAIN**	TRI-MOUNTAIN SUMMIT WATER RESISTANT JACKET	25%	1	□ 83.99	□ 62.99
OUTERWEAR	**JC895 NVGY 6XT**	**8480 NAV/GRY 6XT**	**TRI-MOUNTAIN**	CONQUEROR JACKET	25%	1	□ 82.99	□ 62.24
OUTERWEAR	**JA511 BLK LG REG**	**4900 BLK LG REG**	**TRI-MOUNTAIN**	TRI MOUNTAIN CANYON HIP LENGTH JACKET	25%	1	□ 81.99	□ 61.49
OUTERWEAR	**JA511 BLK MD REG**	**4900 BLK MD REG**	**TRI-MOUNTAIN**	TRI MOUNTAIN CANYON HIP LENGTH JACKET	25%	1	□ 81.99	□ 61.49
OUTERWEAR	**JA511 BLK SM REG**	**4900 BLK SM REG**	**TRI-MOUNTAIN**	TRI MOUNTAIN CANYON HIP LENGTH JACKET	25%	1	□ 81.99	□ 61.49
OUTERWEAR	**JA511 BLK XL REG**	**4900 BLK XL REG**	**TRI-MOUNTAIN**	TRI MOUNTAIN CANYON HIP LENGTH JACKET	25%	1	□ 81.99	□ 61.49
OUTERWEAR	**JA511 RED XL REG**	**4900 RED XL REG**	**TRI-MOUNTAIN**	TRI MOUNTAIN CANYON HIP LENGTH JACKET	25%	1	□ 81.99	□ 61.49
OUTERWEAR	**JA511 RED LG REG**	**4900 RED LG REG**	**TRI-MOUNTAIN**	TRI MOUNTAIN CANYON HIP LENGTH JACKET	25%	1	□ 81.99	□ 61.49
OUTERWEAR	**JA511 RED MD REG**	**4900 RED MD REG**	**TRI-MOUNTAIN**	TRI MOUNTAIN CANYON HIP LENGTH JACKET	25%	1	□ 81.99	□ 61.49
OUTERWEAR	**JA511 RED SM REG**	**4900 RED SM REG**	**TRI-MOUNTAIN**	TRI MOUNTAIN CANYON HIP LENGTH JACKET	25%	1	□ 81.99	□ 61.49
OUTERWEAR	**JC296 RED 4X LNG**	**8900 RED/BLK 4XLT**	**TRI-MOUNTAIN**	TRI-MOUNTAIN SUMMIT WATER RESISTANT JACKET	25%	1	□ 79.99	□ 59.99
OUTERWEAR	**JC296 RED 6X REG**	**8900 RED/BLK 6XL**	**TRI-MOUNTAIN**	TRI-MOUNTAIN SUMMIT WATER RESISTANT JACKET	25%	1	□ 79.99	□ 59.99
OUTERWEAR	**JC895 NVGY 5XT**	**8480 NAV/GRY 5XT**	**TRI-MOUNTAIN**	CONQUEROR JACKET	25%	1	□ 78.99	□ 59.24
OUTERWEAR	**JC296 RED 3X LNG**	**8900 RED/BLK 3XLT**	**TRI-MOUNTAIN**	TRI-MOUNTAIN SUMMIT WATER RESISTANT JACKET	25%	1	□ 75.99	□ 56.99
OUTERWEAR	**JC296 RED 5X REG**	**8900 RED/BLK 5XL**	**TRI-MOUNTAIN**	TRI-MOUNTAIN SUMMIT WATER RESISTANT JACKET	25%	1	□ 75.99	□ 56.99
OUTERWEAR	**JC895 NVGY 4XT**	**8480 NAV/GRY 4XT**	**TRI-MOUNTAIN**	CONQUEROR JACKET	25%	1	□ 74.99	□ 56.24
OUTERWEAR	**JC895 NVGY 6X**	**8480 NAV/GRY 6X**	**TRI-MOUNTAIN**	CONQUEROR JACKET	25%	1	□ 74.99	□ 56.24
OUTERWEAR	**JC296 RED 2X LNG**	**8900 RED/BLK 2XLT**	**TRI-MOUNTAIN**	TRI-MOUNTAIN SUMMIT WATER RESISTANT JACKET	25%	1	□ 71.99	□ 53.99

OUTERWEAR	**JC296 RED 4X REG**	**8900 RED/BLK 4XL**	**TRI-MOUNTAIN**	TRI-MOUNTAIN SUMMIT WATER RESISTANT JACKET	25%	1	□ 71.99	□ 53.99
OUTERWEAR	**JC895 FGRN 5XT**	**8480 FGN/BLK 5XT**	**TRI-MOUNTAIN**	CONQUEROR JACKET	25%	1	□ 70.99	□ 53.24
OUTERWEAR	**JC296 RED XL LNG**	**8900 RED/BLK XLT**	**TRI-MOUNTAIN**	TRI-MOUNTAIN SUMMIT WATER RESISTANT JACKET	25%	1	□ 67.99	□ 50.99
OUTERWEAR	**JC895 FGRN 4X**	**8480 FGN/BLK 4X**	**TRI-MOUNTAIN**	CONQUEROR JACKET	25%	1	□ 66.99	□ 50.24
OUTERWEAR	**JC296 RED LG LNG**	**8900 RED/BLK LGT**	**TRI-MOUNTAIN**	TRI-MOUNTAIN SUMMIT WATER RESISTANT JACKET	25%	1	□ 63.99	□ 47.99
OUTERWEAR	**JC895 FGRN 3X**	**8480 FGN/BLK 3X**	**TRI-MOUNTAIN**	CONQUEROR JACKET	25%	1	□ 62.99	□ 47.24
OUTERWEAR	**JC895 FGRN 2X**	**8480 FGN/BLK 2X**	**TRI-MOUNTAIN**	CONQUEROR JACKET	25%	1	□ 58.99	□ 44.24
OUTERWEAR	**JA146 BKBK 6X REG**	**6800 BLK/BLK 6X REG**	**TRI-MOUNTAIN**	TRI MOUNTAIN BACK COUNTRY HEAVYWEIGHT JACKET	25%	1	□ 57.99	□ 43.49
OUTERWEAR	**JA146 BKBK 6X LNG**	**6800 BLK/BLK 6X LNG**	**TRI-MOUNTAIN**	TRI MOUNTAIN BACK COUNTRY HEAVYWEIGHT JACKET	25%	1	□ 57.99	□ 43.49
OUTERWEAR	**JA146 BKBK 5X REG**	**6800 BLK/BLK 5X REG**	**TRI-MOUNTAIN**	TRI MOUNTAIN BACK COUNTRY HEAVYWEIGHT JACKET	25%	1	□ 54.99	□ 41.24
OUTERWEAR	**JC895 FGRN LG**	**8480 FGN/BLK LG**	**TRI-MOUNTAIN**	CONQUEROR JACKET	25%	1	□ 54.99	□ 41.24
OUTERWEAR	**JC895 FGRN MD**	**8480 FGN/BLK MD**	**TRI-MOUNTAIN**	CONQUEROR JACKET	25%	1	□ 54.99	□ 41.24
OUTERWEAR	**JC895 FGRN SM**	**8480 FGN/BLK SM**	**TRI-MOUNTAIN**	CONQUEROR JACKET	25%	1	□ 54.99	□ 41.24
OUTERWEAR	**JC895 FGRN XL**	**8480 FGN/BLK XL**	**TRI-MOUNTAIN**	CONQUEROR JACKET	25%	1	□ 54.99	□ 41.24
OUTERWEAR	**JC895 FGRN XS**	**8480 FGN/BLK XS**	**TRI-MOUNTAIN**	CONQUEROR JACKET	25%	1	□ 54.99	□ 41.24
OUTERWEAR	**JA146 BKBK 5X LNG**	**6800 BLK/BLK 5X LNG**	**TRI-MOUNTAIN**	TRI MOUNTAIN BACK COUNTRY HEAVYWEIGHT JACKET	25%	1	□ 54.99	□ 41.24
OUTERWEAR	**JA146 BKBK 4X REG**	**6800 BLK/BLK 4X REG**	**TRI-MOUNTAIN**	TRI MOUNTAIN BACK COUNTRY HEAVYWEIGHT JACKET	25%	1	□ 51.99	□ 38.99
OUTERWEAR	**JA146 BKBK 4X LNG**	**6800 BLK/BLK 4X LNG**	**TRI-MOUNTAIN**	TRI MOUNTAIN BACK COUNTRY HEAVYWEIGHT JACKET	25%	1	□ 51.99	□ 38.99
OUTERWEAR	**JA146 BKBK 3X REG**	**6800 BLK/BLK 3X REG**	**TRI-MOUNTAIN**	TRI MOUNTAIN BACK COUNTRY HEAVYWEIGHT JACKET	25%	1	□ 48.99	□ 36.74
OUTERWEAR	**JA146 BKBK 3X LNG**	**6800 BLK/BLK 3X LNG**	**TRI-MOUNTAIN**	TRI MOUNTAIN BACK COUNTRY HEAVYWEIGHT JACKET	25%	1	□ 48.99	□ 36.74
OUTERWEAR	**JA146 BKBK 2X REG**	**6800 BLK/BLK 2X REG**	**TRI-MOUNTAIN**	TRI MOUNTAIN BACK COUNTRY HEAVYWEIGHT JACKET	25%	1	□ 45.99	□ 34.49
OUTERWEAR	**JA146 BKBK 2X LNG**	**6800 BLK/BLK 2X LNG**	**TRI-MOUNTAIN**	TRI MOUNTAIN BACK COUNTRY HEAVYWEIGHT JACKET	25%	1	□ 45.99	□ 34.49
OUTERWEAR	**JA146 BKBK LG REG**	**6800 BLK/BLK LG REG**	**TRI-MOUNTAIN**	TRI MOUNTAIN BACK COUNTRY HEAVYWEIGHT JACKET	25%	1	□ 42.99	□ 32.24
OUTERWEAR	**JA146 BKBK MD REG**	**6800 BLK/BLK MD REG**	**TRI-MOUNTAIN**	TRI MOUNTAIN BACK COUNTRY HEAVYWEIGHT JACKET	25%	1	□ 42.99	□ 32.24
OUTERWEAR	**JA146 BKBK SM REG**	**6800 BLK/BLK SM REG**	**TRI-MOUNTAIN**	TRI MOUNTAIN BACK COUNTRY HEAVYWEIGHT JACKET	25%	1	□ 42.99	□ 32.24

OUTERWEAR	**JA146 BKBK XL REG**	**6800 BLK/BLK XL REG**	**TRI-MOUNTAIN**	TRI MOUNTAIN BACK COUNTRY HEAVYWEIGHT JACKET	25%	1	□ 42.99	□ 32.24
OUTERWEAR	**JA146 BKBK XL LNG**	**6800 BLK/BLK XL LNG**	**TRI-MOUNTAIN**	TRI MOUNTAIN BACK COUNTRY HEAVYWEIGHT JACKET	25%	1	□ 42.99	□ 32.24
OUTERWEAR	**JA146 BKBK LG LNG**	**6800 BLK/BLK LG LNG**	**TRI-MOUNTAIN**	TRI MOUNTAIN BACK COUNTRY HEAVYWEIGHT JACKET	25%	1	□ 42.99	□ 32.24
OUTERWEAR	**JC895 NVGY 3XT**	**8480 NAV/GRY 3XT**	**TRI-MOUNTAIN**	CONQUEROR JACKET	25%	1	□ 71.99	□ 53.99
OUTERWEAR	**JC895 NVGY 5X**	**8480 NAV/GRY 5X**	**TRI-MOUNTAIN**	CONQUEROR JACKET	25%	1	□ 71.99	□ 53.99
OUTERWEAR	**JA511 BRN LG LNG**	**4900 BROWN L LN**	**TRI-MOUNTAIN**	TRI MOUNTAIN CANYON HIP LENGTH JACKET	25%	1	□ 83.99	□ 62.99
OUTERWEAR	**JA511 BRN LG REG**	**4900 BROWN L RG**	**TRI-MOUNTAIN**	TRI MOUNTAIN CANYON HIP LENGTH JACKET	25%	1	□ 83.99	□ 62.99
OUTERWEAR	**JA511 BRN MD REG**	**4900 BROWN M RG**	**TRI-MOUNTAIN**	TRI MOUNTAIN CANYON HIP LENGTH JACKET	25%	1	□ 83.99	□ 62.99
OUTERWEAR	**JA511 BRN SM REG**	**4900 BROWN S RG**	**TRI-MOUNTAIN**	TRI MOUNTAIN CANYON HIP LENGTH JACKET	25%	1	□ 83.99	□ 62.99
OUTERWEAR	**JA511 BRN XL LNG**	**4900 BROWN XL LN**	**TRI-MOUNTAIN**	TRI MOUNTAIN CANYON HIP LENGTH JACKET	25%	1	□ 83.99	□ 62.99
OUTERWEAR	**JA511 BRN XL REG**	**4900 BROWN XL RG**	**TRI-MOUNTAIN**	TRI MOUNTAIN CANYON HIP LENGTH JACKET	25%	1	□ 83.99	□ 62.99
OUTERWEAR	**JC823 NAV 3X LNG**	**8350NAVY3XLT**	**TRI-MOUNTAIN**	FLEECE VEST	25%	1	□ 37.59	□ 28.19
OUTERWEAR	**JC823 NAV 5X REG**	**8350NAVY5XL**	**TRI-MOUNTAIN**	FLEECE VEST	25%	1	□ 37.59	□ 28.19
OUTERWEAR	**JA789 BLK 2X REG**	**1500-01BLACK2XLRGEREGULR**	**TRI-MOUNTAIN**	JACKET COACH 100% NYLON	25%	1	□ 42.99	□ 32.24
OUTERWEAR	**JC895 CHAR LG**	**8480 CHARCO L RG**	**TRI-MOUNTAIN**	CONQUEROR JACKET	25%	1	□ 57.99	□ 43.49
OUTERWEAR	**JC895 CHAR MD**	**8480 CHARCO M RG**	**TRI-MOUNTAIN**	CONQUEROR JACKET	25%	1	□ 57.99	□ 43.49
OUTERWEAR	**JC895 CHAR SM**	**8480 CHARCO S RG**	**TRI-MOUNTAIN**	CONQUEROR JACKET	25%	1	□ 57.99	□ 43.49
OUTERWEAR	**JC895 CHAR XL**	**8480 CHARCO XL RG**	**TRI-MOUNTAIN**	CONQUEROR JACKET	25%	1	□ 57.99	□ 43.49
OUTERWEAR	**JC895 NVGY 4X**	**8480 NAV/GRY 4X**	**TRI-MOUNTAIN**	CONQUEROR JACKET	25%	1	□ 71.99	□ 53.99
OUTERWEAR	**JC895 NVGY 2XT**	**8480 NAV/GRY 2XT**	**TRI-MOUNTAIN**	CONQUEROR JACKET	25%	1	□ 71.99	□ 53.99
OUTERWEAR	**JC205 BLK XL**	**1700 BLK XL**	**TRI-MOUNTAIN**	ATLAS NYLON JACKET	25%	1	□ 25.99	□ 19.49
OUTERWEAR	**JC295 ODBK LG REG**	**8800 OD/BLK LG REG**	**TRI-MOUNTAIN**	MOUNTAINEER NYLON 3 SEASON JACKET W/FLEECE LINER	25%	1	□ 55.89	□ 41.92
OUTERWEAR	**JC823 NAV 2X LNG**	**8350NAVY2XLT**	**TRI-MOUNTAIN**	FLEECE VEST	25%	1	□ 37.59	□ 28.19
OUTERWEAR	**JC823 NAV 4X REG**	**8350NAVY4XL**	**TRI-MOUNTAIN**	FLEECE VEST	25%	1	□ 37.59	□ 28.19
OUTERWEAR	**JC454 NAV 3X REG**	**2100 NAV 3X REG**	**TRI-MOUNTAIN**	MERIDIAN JACKET	25%	1	□ 64.99	□ 48.74
OUTERWEAR	**JC454 NAV XL LNG**	**2100 NAV XL LNG**	**TRI-MOUNTAIN**	MERIDIAN JACKET	25%	1	□ 55.99	□ 41.99
OUTERWEAR	**JC895 NVGY 3X**	**8480 NAV/GRY 3X**	**TRI-MOUNTAIN**	CONQUEROR JACKET	25%	1	□ 70.89	□ 53.17

OUTERWEAR	**JC895 NVGY XLT**	**8480 NAV/GRY XLT**	**TRI-MOUNTAIN**	CONQUEROR JACKET	25%	1	□ 70.89	□ 53.17
OUTERWEAR	**JC895 NVGY 2X**	**8480 NAV/GRY 2X**	**TRI-MOUNTAIN**	CONQUEROR JACKET	25%	1	□ 66.39	□ 49.79
OUTERWEAR	**JC895 NVGY LGT**	**8480 NAV/GRY LGT**	**TRI-MOUNTAIN**	CONQUEROR JACKET	25%	1	□ 66.39	□ 49.79
OUTERWEAR	**JC895 NVGY LG**	**8480 NAV/GRY LG**	**TRI-MOUNTAIN**	CONQUEROR JACKET	25%	1	□ 61.99	□ 46.49
OUTERWEAR	**JC895 NVGY MD**	**8480 NAV/GRY MD**	**TRI-MOUNTAIN**	CONQUEROR JACKET	25%	1	□ 61.99	□ 46.49
OUTERWEAR	**JC895 NVGY SM**	**8480 NAV/GRY SM**	**TRI-MOUNTAIN**	CONQUEROR JACKET	25%	1	□ 61.99	□ 46.49
OUTERWEAR	**JC895 NVGY XL**	**8480 NAV/GRY XL**	**TRI-MOUNTAIN**	CONQUEROR JACKET	25%	1	□ 61.99	□ 46.49
OUTERWEAR	**JC895 NVGY XS**	**8480 NAV/GRY XS**	**TRI-MOUNTAIN**	CONQUEROR JACKET	25%	1	□ 61.99	□ 46.49
OUTERWEAR	**JC823 NAV 2X REG**	**8350NAVY2XL**	**TRI-MOUNTAIN**	FLEECE VEST	25%	1	□ 34.29	□ 25.72
OUTERWEAR	**JC823 NAV XL LNG**	**8350NAVYXLT**	**TRI-MOUNTAIN**	FLEECE VEST	25%	1	□ 36.59	□ 27.44
OUTERWEAR	**JC823 NAV LG LNG**	**8350NAVYLT**	**TRI-MOUNTAIN**	FLEECE VEST	25%	1	□ 34.99	□ 26.24
OUTERWEAR	**JX407 BKBK 4X TALL**	**8000 BKBK TALL 4X**	**TRI-MOUNTAIN**	TRI MOUNTAIN VOLUNTEER JACKET	25%	1	□ 68.99	□ 51.74
OUTERWEAR	**JX407 BKBK LG TALL**	**8000 BKBK TALL LG**	**TRI-MOUNTAIN**	TRI MOUNTAIN VOLUNTEER JACKET	25%	1	□ 54.99	□ 41.24
OUTERWEAR	**JX407 BKBK 2X REG**	**8000 BKBK REG 2X**	**TRI-MOUNTAIN**	TRI MOUNTAIN VOLUNTEER JACKET	25%	1	□ 54.99	□ 41.24
OUTERWEAR	**JC454 NAV 5X LNG**	**2100 NAV 5X LNG**	**TRI-MOUNTAIN**	MERIDIAN JACKET	25%	1	□ 81.99	□ 61.49
OUTERWEAR	**JC454 NAV 5X REG**	**2100 NAV 5X REG**	**TRI-MOUNTAIN**	MERIDIAN JACKET	25%	1	□ 81.99	□ 61.49
OUTERWEAR	**JC454 NAV 4X LNG**	**2100 NAV 4X LNG**	**TRI-MOUNTAIN**	MERIDIAN JACKET	25%	1	□ 76.99	□ 57.74
OUTERWEAR	**JC454 NAV 4X REG**	**2100 NAV 4X REG**	**TRI-MOUNTAIN**	MERIDIAN JACKET	25%	1	□ 76.99	□ 57.74
OUTERWEAR	**JC454 NAV 3X LNG**	**2100 NAV 3X LNG**	**TRI-MOUNTAIN**	MERIDIAN JACKET	25%	1	□ 71.99	□ 53.99
OUTERWEAR	**JC454 NAV 2X REG**	**2100 NAV 2X REG**	**TRI-MOUNTAIN**	MERIDIAN JACKET	25%	1	□ 66.99	□ 50.24
OUTERWEAR	**JC454 NAV 2X LNG**	**2100 NAV 2X LNG**	**TRI-MOUNTAIN**	MERIDIAN JACKET	25%	1	□ 66.99	□ 50.24
OUTERWEAR	**JC454 NAV LG LNG**	**2100 NAV LG LNG**	**TRI-MOUNTAIN**	MERIDIAN JACKET	25%	1	□ 61.99	□ 46.49
OUTERWEAR	**JC454 NAV LG REG**	**2100 NAV LG REG**	**TRI-MOUNTAIN**	MERIDIAN JACKET	25%	1	□ 61.99	□ 46.49
OUTERWEAR	**JC454 NAV MD REG**	**2100 NAV MD REG**	**TRI-MOUNTAIN**	MERIDIAN JACKET	25%	1	□ 61.99	□ 46.49
OUTERWEAR	**JC454 NAV SM REG**	**2100 NAV SM REG**	**TRI-MOUNTAIN**	MERIDIAN JACKET	25%	1	□ 61.99	□ 46.49
OUTERWEAR	**JC454 NAV XL REG**	**2100 NAV XL REG**	**TRI-MOUNTAIN**	MERIDIAN JACKET	25%	1	□ 61.99	□ 46.49
OUTERWEAR	**JX407 BKBK LG REG**	**8000 BKBK REG LG**	**TRI-MOUNTAIN**	TRI MOUNTAIN VOLUNTEER JACKET	25%	1	□ 51.99	□ 38.99
OUTERWEAR	**JX407 BKBK MD REG**	**8000 BKBK REG MD**	**TRI-MOUNTAIN**	TRI MOUNTAIN VOLUNTEER JACKET	25%	1	□ 51.99	□ 38.99
OUTERWEAR	**JX407 BKBK SM REG**	**8000 BKBK REG SM**	**TRI-MOUNTAIN**	TRI MOUNTAIN VOLUNTEER JACKET	25%	1	□ 51.99	□ 38.99
OUTERWEAR	**JX407 BKBK XL REG**	**8000 BKBK REG XL**	**TRI-MOUNTAIN**	TRI MOUNTAIN VOLUNTEER JACKET	25%	1	□ 51.99	□ 38.99

OUTERWEAR	**JC903 BLK MD REG**	**3600 BLK MD REG**	**TRI-MOUNTAIN**	TRI MOUNTAIN BAY WATCH HOODED JACKET	25%	1	□ 62.99	□ 47.24
OUTERWEAR	**JA472 BLK 4X LNG**	**8090 BLK 4X LNG**	**TRI-MOUNTAIN**	PATRIOT WINDPROOF/WATER RESIST JACKET	25%	1	□ 76.99	□ 57.74
OUTERWEAR	**JA472 BLK 4X REG**	**8090 BLK 4X REG**	**TRI-MOUNTAIN**	PATRIOT WINDPROOF/WATER RESIST JACKET	25%	1	□ 76.99	□ 57.74
OUTERWEAR	**JA472 CHAR 4X REG**	**8090 CHAR 4X REG**	**TRI-MOUNTAIN**	PATRIOT WINDPROOF/WATER RESIST JACKET	25%	1	□ 76.99	□ 57.74
OUTERWEAR	**JA472 FGRN 4X LNG**	**8090 FGRN 4X LNG**	**TRI-MOUNTAIN**	PATRIOT WINDPROOF/WATER RESIST JACKET	25%	1	□ 76.99	□ 57.74
OUTERWEAR	**JA472 FGRN 4X REG**	**8090 FGRN 4X REG**	**TRI-MOUNTAIN**	PATRIOT WINDPROOF/WATER RESIST JACKET	25%	1	□ 76.99	□ 57.74
OUTERWEAR	**JA472 IMPB 4X LNG**	**8090 IMPB 4X LNG**	**TRI-MOUNTAIN**	PATRIOT WINDPROOF/WATER RESIST JACKET	25%	1	□ 76.99	□ 57.74
OUTERWEAR	**JA472 IMPB 4X REG**	**8090 IMPB 4X REG**	**TRI-MOUNTAIN**	PATRIOT WINDPROOF/WATER RESIST JACKET	25%	1	□ 76.99	□ 57.74
OUTERWEAR	**JA472 KHA 4X REG**	**8090 KHA 4X REG**	**TRI-MOUNTAIN**	PATRIOT WINDPROOF/WATER RESIST JACKET	25%	1	□ 76.99	□ 57.74
OUTERWEAR	**JA472 MTBL 4X REG**	**8090 MTBL 4X REG**	**TRI-MOUNTAIN**	PATRIOT WINDPROOF/WATER RESIST JACKET	25%	1	□ 76.99	□ 57.74
OUTERWEAR	**JA472 NAV 4X LNG**	**8090 NAV 4X LNG**	**TRI-MOUNTAIN**	PATRIOT WINDPROOF/WATER RESIST JACKET	25%	1	□ 76.99	□ 57.74
OUTERWEAR	**JA472 NAV 4X REG**	**8090 NAV 4X REG**	**TRI-MOUNTAIN**	PATRIOT WINDPROOF/WATER RESIST JACKET	25%	1	□ 76.99	□ 57.74
OUTERWEAR	**JA472 RED 4X REG**	**8090 RED 4X REG**	**TRI-MOUNTAIN**	PATRIOT WINDPROOF/WATER RESIST JACKET	25%	1	□ 76.99	□ 57.74
OUTERWEAR	**JX407 BKBK XL TALL**	**8000 BKBK TALL XL**	**TRI-MOUNTAIN**	TRI MOUNTAIN VOLUNTEER JACKET	25%	1	□ 59.99	□ 44.99
OUTERWEAR	**JX407 BKBK 3X REG**	**8000 BKBK REG 3X**	**TRI-MOUNTAIN**	TRI MOUNTAIN VOLUNTEER JACKET	25%	1	□ 59.99	□ 44.99
OUTERWEAR	**JA472 BLK 3X LNG**	**8090 BLK 3X LNG**	**TRI-MOUNTAIN**	PATRIOT WINDPROOF/WATER RESIST JACKET	25%	1	□ 71.99	□ 53.99
OUTERWEAR	**JA472 BLK 3X REG**	**8090 BLK 3X REG**	**TRI-MOUNTAIN**	PATRIOT WINDPROOF/WATER RESIST JACKET	25%	1	□ 71.99	□ 53.99
OUTERWEAR	**JA472 CHAR 3X REG**	**8090 CHAR 3X REG**	**TRI-MOUNTAIN**	PATRIOT WINDPROOF/WATER RESIST JACKET	25%	1	□ 71.99	□ 53.99
OUTERWEAR	**JA472 FGRN 3X LNG**	**8090 FGRN 3X LNG**	**TRI-MOUNTAIN**	PATRIOT WINDPROOF/WATER RESIST JACKET	25%	1	□ 71.99	□ 53.99
OUTERWEAR	**JA472 FGRN 3X REG**	**8090 FGRN 3X REG**	**TRI-MOUNTAIN**	PATRIOT WINDPROOF/WATER RESIST JACKET	25%	1	□ 71.99	□ 53.99
OUTERWEAR	**JA472 IMPB 3X LNG**	**8090 IMPB 3X LNG**	**TRI-MOUNTAIN**	PATRIOT WINDPROOF/WATER RESIST JACKET	25%	1	□ 71.99	□ 53.99
OUTERWEAR	**JA472 IMPB 3X REG**	**8090 IMPB 3X REG**	**TRI-MOUNTAIN**	PATRIOT WINDPROOF/WATER RESIST JACKET	25%	1	□ 71.99	□ 53.99

OUTERWEAR	**JA472 KHA 3X REG**	**8090 KHA 3X REG**	**TRI-MOUNTAIN**	PATRIOT WINDPROOF/WATER RESIST JACKET	25%	1	□ 71.99	□ 53.99
OUTERWEAR	**JA472 MTBL 3X REG**	**8090 MTBL 3X REG**	**TRI-MOUNTAIN**	PATRIOT WINDPROOF/WATER RESIST JACKET	25%	1	□ 71.99	□ 53.99
OUTERWEAR	**JA472 NAV 3X LNG**	**8090 NAV 3X LNG**	**TRI-MOUNTAIN**	PATRIOT WINDPROOF/WATER RESIST JACKET	25%	1	□ 71.99	□ 53.99
OUTERWEAR	**JA472 NAV 3X REG**	**8090 NAV 3X REG**	**TRI-MOUNTAIN**	PATRIOT WINDPROOF/WATER RESIST JACKET	25%	1	□ 71.99	□ 53.99
OUTERWEAR	**JA472 RED 3X REG**	**8090 RED 3X REG**	**TRI-MOUNTAIN**	PATRIOT WINDPROOF/WATER RESIST JACKET	25%	1	□ 71.99	□ 53.99
OUTERWEAR	**JA472 BLK 2X LNG**	**8090 BLK 2X LNG**	**TRI-MOUNTAIN**	PATRIOT WINDPROOF/WATER RESIST JACKET	25%	1	□ 66.99	□ 50.24
OUTERWEAR	**JA472 FGRN 2X LNG**	**8090 FGRN 2X LNG**	**TRI-MOUNTAIN**	PATRIOT WINDPROOF/WATER RESIST JACKET	25%	1	□ 66.99	□ 50.24
OUTERWEAR	**JA472 IMPB 2X LNG**	**8090 IMPB 2X LNG**	**TRI-MOUNTAIN**	PATRIOT WINDPROOF/WATER RESIST JACKET	25%	1	□ 66.99	□ 50.24
OUTERWEAR	**JA472 NAV 2X LNG**	**8090 NAV 2X LNG**	**TRI-MOUNTAIN**	PATRIOT WINDPROOF/WATER RESIST JACKET	25%	1	□ 66.99	□ 50.24
OUTERWEAR	**JA472 BLK MD LNG**	**8090 BLK MD LNG**	**TRI-MOUNTAIN**	PATRIOT WINDPROOF/WATER RESIST JACKET	25%	1	□ 61.99	□ 46.49
OUTERWEAR	**JA472 BLK SM LNG**	**8090 BLK SM LNG**	**TRI-MOUNTAIN**	PATRIOT WINDPROOF/WATER RESIST JACKET	25%	1	□ 61.99	□ 46.49
OUTERWEAR	**JA472 BLK XL LNG**	**8090 BLK XL LNG**	**TRI-MOUNTAIN**	PATRIOT WINDPROOF/WATER RESIST JACKET	25%	1	□ 61.99	□ 46.49
OUTERWEAR	**JA472 FGRN MD LNG**	**8090 FGRN MD LNG**	**TRI-MOUNTAIN**	PATRIOT WINDPROOF/WATER RESIST JACKET	25%	1	□ 61.99	□ 46.49
OUTERWEAR	**JA472 FGRN SM LNG**	**8090 FGRN SM LNG**	**TRI-MOUNTAIN**	PATRIOT WINDPROOF/WATER RESIST JACKET	25%	1	□ 61.99	□ 46.49
OUTERWEAR	**JA472 FGRN XL LNG**	**8090 FGRN XL LNG**	**TRI-MOUNTAIN**	PATRIOT WINDPROOF/WATER RESIST JACKET	25%	1	□ 61.99	□ 46.49
OUTERWEAR	**JA472 IMPB MD LNG**	**8090 IMPB MD LNG**	**TRI-MOUNTAIN**	PATRIOT WINDPROOF/WATER RESIST JACKET	25%	1	□ 61.99	□ 46.49
OUTERWEAR	**JA472 IMPB SM LNG**	**8090 IMPB SM LNG**	**TRI-MOUNTAIN**	PATRIOT WINDPROOF/WATER RESIST JACKET	25%	1	□ 61.99	□ 46.49
OUTERWEAR	**JA472 IMPB XL LNG**	**8090 IMPB XL LNG**	**TRI-MOUNTAIN**	PATRIOT WINDPROOF/WATER RESIST JACKET	25%	1	□ 61.99	□ 46.49
OUTERWEAR	**JA472 NAV MD LNG**	**8090 NAV MD LNG**	**TRI-MOUNTAIN**	PATRIOT WINDPROOF/WATER RESIST JACKET	25%	1	□ 61.99	□ 46.49
OUTERWEAR	**JA472 NAV SM LNG**	**8090 NAV SM LNG**	**TRI-MOUNTAIN**	PATRIOT WINDPROOF/WATER RESIST JACKET	25%	1	□ 61.99	□ 46.49
OUTERWEAR	**JA472 NAV XL LNG**	**8090 NAV XL LNG**	**TRI-MOUNTAIN**	PATRIOT WINDPROOF/WATER RESIST JACKET	25%	1	□ 61.99	□ 46.49
OUTERWEAR	**JX407 BKBK 2X TALL**	**8000 BKBK TALL 2X**	**TRI-MOUNTAIN**	TRI MOUNTAIN VOLUNTEER JACKET	25%	1	□ 63.99	□ 47.99

OUTERWEAR	**JX407 BKBK 4X REG**	**8000 BKBK REG 4X**	**TRI-MOUNTAIN**	TRI MOUNTAIN VOLUNTEER JACKET	25%	1	□ 63.99	□ 47.99
OUTERWEAR	**JX407 BKBK 3X TALL**	**8000 BKBK TALL 3X**	**TRI-MOUNTAIN**	TRI MOUNTAIN VOLUNTEER JACKET	25%	1	□ 67.99	□ 50.99
OUTERWEAR	**JC295 NAV 6X REG**	**8800 NAV/NAV 6X REG**	**TRI-MOUNTAIN**	MOUNTAINEER NYLON 3 SEASON JACKET W/FLEECE LINER	25%	1	□ 98.99	□ 74.24
OUTERWEAR	**JC295 BRN 6X REG**	**8800 BRN/BRN 6X REG**	**TRI-MOUNTAIN**	MOUNTAINEER NYLON 3 SEASON JACKET W/FLEECE LINER	25%	1	□ 98.99	□ 74.24
OUTERWEAR	**JC295 BKBK 4X REG**	**8800 BLK/BLK 4X REG**	**TRI-MOUNTAIN**	MOUNTAINEER NYLON 3 SEASON JACKET W/FLEECE LINER	25%	1	□ 87.99	□ 65.99
OUTERWEAR	**JC295 IMPB 4X REG**	**8800 IMPB/NAV 4X REG**	**TRI-MOUNTAIN**	MOUNTAINEER NYLON 3 SEASON JACKET W/FLEECE LINER	25%	1	□ 87.99	□ 65.99
OUTERWEAR	**JC295 BRN 4X REG**	**8800 BRN/BRN 4X REG**	**TRI-MOUNTAIN**	MOUNTAINEER NYLON 3 SEASON JACKET W/FLEECE LINER	25%	1	□ 87.99	□ 65.99
OUTERWEAR	**JC295 ODBK 4X REG**	**8800 OD/BLK 4X REG**	**TRI-MOUNTAIN**	MOUNTAINEER NYLON 3 SEASON JACKET W/FLEECE LINER	25%	1	□ 87.99	□ 65.99
OUTERWEAR	**JC295 BRN 5X REG**	**8800 BRN/BRN 5X REG**	**TRI-MOUNTAIN**	MOUNTAINEER NYLON 3 SEASON JACKET W/FLEECE LINER	25%	1	□ 93.99	□ 70.49
OUTERWEAR	**JC295 NAV 3X LNG**	**8800 NAV/NAV 3X LNG**	**TRI-MOUNTAIN**	MOUNTAINEER NYLON 3 SEASON JACKET W/FLEECE LINER	25%	1	□ 82.99	□ 62.24
OUTERWEAR	**JC295 BKBK MD REG**	**8800 BLK/BLK MD REG**	**TRI-MOUNTAIN**	MOUNTAINEER NYLON 3 SEASON JACKET W/FLEECE LINER	25%	1	□ 72.99	□ 54.74
OUTERWEAR	**JC295 NAV LG REG**	**8800 NAV/NAV LG REG**	**TRI-MOUNTAIN**	MOUNTAINEER NYLON 3 SEASON JACKET W/FLEECE LINER	25%	1	□ 72.99	□ 54.74
OUTERWEAR	**JC295 NAV XS REG**	**8800 NAV/NAV XS REG**	**TRI-MOUNTAIN**	MOUNTAINEER NYLON 3 SEASON JACKET W/FLEECE LINER	25%	1	□ 72.99	□ 54.74
OUTERWEAR	**JC295 IMPB MD REG**	**8800 IMPB/NAV MD REG**	**TRI-MOUNTAIN**	MOUNTAINEER NYLON 3 SEASON JACKET W/FLEECE LINER	25%	1	□ 72.99	□ 54.74
OUTERWEAR	**JC295 IMPB SM REG**	**8800 IMPB/NAV SM REG**	**TRI-MOUNTAIN**	MOUNTAINEER NYLON 3 SEASON JACKET W/FLEECE LINER	25%	1	□ 72.99	□ 54.74
OUTERWEAR	**JC295 BRN SM REG**	**8800 BRN/BRN SM REG**	**TRI-MOUNTAIN**	MOUNTAINEER NYLON 3 SEASON JACKET W/FLEECE LINER	25%	1	□ 72.99	□ 54.74
OUTERWEAR	**JC295 ODBK MD REG**	**8800 OD/BLK MD REG**	**TRI-MOUNTAIN**	MOUNTAINEER NYLON 3 SEASON JACKET W/FLEECE LINER	25%	1	□ 72.99	□ 54.74
OUTERWEAR	**JC295 ODBK SM REG**	**8800 OD/BLK SM REG**	**TRI-MOUNTAIN**	MOUNTAINEER NYLON 3 SEASON JACKET W/FLEECE LINER	25%	1	□ 72.99	□ 54.74
OUTERWEAR	**JC295 ODBK XL REG**	**8800 OD/BLK XL REG**	**TRI-MOUNTAIN**	MOUNTAINEER NYLON 3 SEASON JACKET W/FLEECE LINER	25%	1	□ 72.99	□ 54.74
OUTERWEAR	**JC295 ODBK XS REG**	**8800 OD/BLK XS REG**	**TRI-MOUNTAIN**	MOUNTAINEER NYLON 3 SEASON JACKET W/FLEECE LINER	25%	1	□ 72.99	□ 54.74
OUTERWEAR	**JC295 IMPB 2X REG**	**8800 IMPB/NAV 2X REG**	**TRI-MOUNTAIN**	MOUNTAINEER NYLON 3 SEASON JACKET W/FLEECE LINER	25%	1	□ 78.99	□ 59.24
OUTERWEAR	**JC295 ODBK 2X REG**	**8800 OD/BLK 2X REG**	**TRI-MOUNTAIN**	MOUNTAINEER NYLON 3 SEASON JACKET W/FLEECE LINER	25%	1	□ 78.99	□ 59.24

OUTERWEAR	**JC295 ODBK 3X REG**	**8800 OD/BLK 3X REG**	**TRI-MOUNTAIN**	MOUNTAINEER NYLON 3 SEASON JACKET W/FLEECE LINER	25%	1	□ 84.99	□ 63.74
OUTERWEAR	**SW2237 BLK LG**	**1343242-001 LG**	**UNDER ARMOUR**	MEN'S BASE 1/4 ZIP 4.0	25%	1	□ 80.00	□ 60.00
OUTERWEAR	**SW2237 BLK MD**	**1343242-001 MD**	**UNDER ARMOUR**	MEN'S BASE 1/4 ZIP 4.0	25%	1	□ 80.00	□ 60.00
OUTERWEAR	**SW2237 BLK XL**	**1343242-001 XL**	**UNDER ARMOUR**	MEN'S BASE 1/4 ZIP 4.0	25%	1	□ 80.00	□ 60.00
OUTERWEAR	**SW2237 BLK 2X**	**1343242-001 2X**	**UNDER ARMOUR**	MEN'S BASE 1/4 ZIP 4.0	25%	1	□ 80.00	□ 60.00
OUTERWEAR	**SW2237 BLK 3X**	**1343242-001 3X**	**UNDER ARMOUR**	MEN'S BASE 1/4 ZIP 4.0	25%	1	□ 80.00	□ 60.00
OUTERWEAR	**SW2260 BLK LG**	**1343353-001 LG**	**UNDER ARMOUR**	UA TAC All Season Jacket	25%	1	□ 100.00	□ 75.00
OUTERWEAR	**SW2260 BLK MD**	**1343353-001 MD**	**UNDER ARMOUR**	UA TAC All Season Jacket	25%	1	□ 100.00	□ 75.00
OUTERWEAR	**SW2260 BLK SM**	**1343353-001 SM**	**UNDER ARMOUR**	UA TAC All Season Jacket	25%	1	□ 100.00	□ 75.00
OUTERWEAR	**SW2260 BLK XL**	**1343353-001 XL**	**UNDER ARMOUR**	UA TAC All Season Jacket	25%	1	□ 100.00	□ 75.00
OUTERWEAR	**SW2260 BLK 2X**	**1343353-001 XXL**	**UNDER ARMOUR**	UA TAC All Season Jacket	25%	1	□ 100.00	□ 75.00
OUTERWEAR	**SW2260 BLK 3X**	**1343353-001 3XL**	**UNDER ARMOUR**	UA TAC All Season Jacket	25%	1	□ 100.00	□ 75.00
OUTERWEAR	**SW2260 MOD LG**	**1343353-390 LG**	**UNDER ARMOUR**	UA TAC All Season Jacket	25%	1	□ 100.00	□ 75.00
OUTERWEAR	**SW2260 MOD MD**	**1343353-390 MD**	**UNDER ARMOUR**	UA TAC All Season Jacket	25%	1	□ 100.00	□ 75.00
OUTERWEAR	**SW2260 MOD SM**	**1343353-390 SM**	**UNDER ARMOUR**	UA TAC All Season Jacket	25%	1	□ 100.00	□ 75.00
OUTERWEAR	**SW2260 MOD XL**	**1343353-390 XL**	**UNDER ARMOUR**	UA TAC All Season Jacket	25%	1	□ 100.00	□ 75.00
OUTERWEAR	**SW2260 MOD 2X**	**1343353-390 XXL**	**UNDER ARMOUR**	UA TAC All Season Jacket	25%	1	□ 100.00	□ 75.00
OUTERWEAR	**SW2260 MOD 3X**	**1343353-390 3XL**	**UNDER ARMOUR**	UA TAC All Season Jacket	25%	1	□ 100.00	□ 75.00
OUTERWEAR	**SH3574 DKNV 3X**	**1351771-465 3X**	**UNDER ARMOUR**	W TAC JOB FLEECE 3.0	25%	1	□ 65.00	□ 48.75
OUTERWEAR	**SH3574 DKNV LG**	**1351771-465 LG**	**UNDER ARMOUR**	W TAC JOB FLEECE 3.0	25%	1	□ 65.00	□ 48.75
OUTERWEAR	**SH3574 DKNV MD**	**1351771-465 MD**	**UNDER ARMOUR**	W TAC JOB FLEECE 3.0	25%	1	□ 65.00	□ 48.75
OUTERWEAR	**SH3574 DKNV SM**	**1351771-465 SM**	**UNDER ARMOUR**	W TAC JOB FLEECE 3.0	25%	1	□ 65.00	□ 48.75
OUTERWEAR	**SH3574 DKNV XL**	**1351771-465 XL**	**UNDER ARMOUR**	W TAC JOB FLEECE 3.0	25%	1	□ 65.00	□ 48.75
OUTERWEAR	**SH3574 DKNV XS**	**1351771-465 XS**	**UNDER ARMOUR**	W TAC JOB FLEECE 3.0	25%	1	□ 65.00	□ 48.75
OUTERWEAR	**SH3574 DKNV 2X**	**1351771-465 2X**	**UNDER ARMOUR**	W TAC JOB FLEECE 3.0	25%	1	□ 65.00	□ 48.75
OUTERWEAR	**SW2253 ACDY MD REG**	**1320745-408 MD REG**	**UNDER ARMOUR**	ARMOUR FLEECE 1/2 ZIP	25%	1	□ 55.00	□ 41.25
OUTERWEAR	**SW2253 ACDY SM REG**	**1320745-408 SM REG**	**UNDER ARMOUR**	ARMOUR FLEECE 1/2 ZIP	25%	1	□ 55.00	□ 41.25
OUTERWEAR	**SW2253 BLK LG REG**	**1320745-001 LG REG**	**UNDER ARMOUR**	ARMOUR FLEECE 1/2 ZIP	25%	1	□ 55.00	□ 41.25
OUTERWEAR	**SW2253 BLK LG TALL**	**1320745-001 LG TALL**	**UNDER ARMOUR**	ARMOUR FLEECE 1/2 ZIP	25%	1	□ 55.00	□ 41.25
OUTERWEAR	**SW2253 BLK MD REG**	**1320745-001 MD REG**	**UNDER ARMOUR**	ARMOUR FLEECE 1/2 ZIP	25%	1	□ 55.00	□ 41.25
OUTERWEAR	**SW2253 BLK SM REG**	**1320745-001 SM REG**	**UNDER ARMOUR**	ARMOUR FLEECE 1/2 ZIP	25%	1	□ 55.00	□ 41.25

OUTERWEAR	**SW2253 BLK XL REG**	**1320745-001 XL REG**	**UNDER ARMOUR**	ARMOUR FLEECE 1/2 ZIP	25%	1	□ 55.00	□ 41.25
OUTERWEAR	**SW2253 BLK XL TALL**	**1320745-001 XL TALL**	**UNDER ARMOUR**	ARMOUR FLEECE 1/2 ZIP	25%	1	□ 55.00	□ 41.25
OUTERWEAR	**SW2253 BLK 2X REG**	**1320745-001 2X REG**	**UNDER ARMOUR**	ARMOUR FLEECE 1/2 ZIP	25%	1	□ 55.00	□ 41.25
OUTERWEAR	**SW2253 BLK 2X TALL**	**1320745-001 2X TALL**	**UNDER ARMOUR**	ARMOUR FLEECE 1/2 ZIP	25%	1	□ 55.00	□ 41.25
OUTERWEAR	**SW2253 BLK 3X REG**	**1320745-001 3X REG**	**UNDER ARMOUR**	ARMOUR FLEECE 1/2 ZIP	25%	1	□ 55.00	□ 41.25
OUTERWEAR	**SW2253 BLK 3X TALL**	**1320745-001 3X TALL**	**UNDER ARMOUR**	ARMOUR FLEECE 1/2 ZIP	25%	1	□ 55.00	□ 41.25
OUTERWEAR	**SW2253 BLK 4X REG**	**1320745-001 4X REG**	**UNDER ARMOUR**	ARMOUR FLEECE 1/2 ZIP	25%	1	□ 55.00	□ 41.25
OUTERWEAR	**SW2253 SLHG 2X REG**	**1320745-035 2X REG**	**UNDER ARMOUR**	ARMOUR FLEECE 1/2 ZIP	25%	1	□ 55.00	□ 41.25
OUTERWEAR	**ZV896 RBBK LG**	**9500 LG**	**UNITED UNIFORM MANUFACTURING**	HYDRO-TEX WP/BR ZIP OFF SLEEVE BIKE JACKET	25%	1	□ 119.99	□ 89.99
OUTERWEAR	**ZV896 RBBK MD**	**9500 MD**	**UNITED UNIFORM MANUFACTURING**	HYDRO-TEX WP/BR ZIP OFF SLEEVE BIKE JACKET	25%	1	□ 119.99	□ 89.99
OUTERWEAR	**ZV896 RBBK SM**	**9500 SM**	**UNITED UNIFORM MANUFACTURING**	HYDRO-TEX WP/BR ZIP OFF SLEEVE BIKE JACKET	25%	1	□ 119.99	□ 89.99
OUTERWEAR	**ZV896 RBBK XL**	**9500 XL**	**UNITED UNIFORM MANUFACTURING**	HYDRO-TEX WP/BR ZIP OFF SLEEVE BIKE JACKET	25%	1	□ 119.99	□ 89.99
OUTERWEAR	**ZV896 RBBK 3X**	**9500 3X**	**UNITED UNIFORM MANUFACTURING**	HYDRO-TEX WP/BR ZIP OFF SLEEVE BIKE JACKET	25%	1	□ 131.99	□ 98.99
OUTERWEAR	**ZV896 RBBK 4X**	**9500 4X**	**UNITED UNIFORM MANUFACTURING**	HYDRO-TEX WP/BR ZIP OFF SLEEVE BIKE JACKET	25%	1	□ 131.99	□ 98.99
OUTERWEAR	**ZV896 RBBK 6X**	**9500 6X**	**UNITED UNIFORM MANUFACTURING**	HYDRO-TEX WP/BR ZIP OFF SLEEVE BIKE JACKET	25%	1	□ 131.99	□ 98.99
OUTERWEAR	**ZV896 RBBK 5X**	**9500 5X**	**UNITED UNIFORM MANUFACTURING**	HYDRO-TEX WP/BR ZIP OFF SLEEVE BIKE JACKET	25%	1	□ 131.99	□ 98.99
OUTERWEAR	**ZV896 RBBK 2X**	**9500 2X**	**UNITED UNIFORM MANUFACTURING**	HYDRO-TEX WP/BR ZIP OFF SLEEVE BIKE JACKET	25%	1	□ 131.99	□ 98.99
OUTERWEAR	**ZV896 NAV SM**	**9540 SM**	**UNITED UNIFORM MANUFACTURING**	HYDRO-TEX WP/BR ZIP OFF SLEEVE BIKE JACKET	25%	1	□ 119.99	□ 89.99
OUTERWEAR	**ZV896 RBNV XL**	**9510 XL**	**UNITED UNIFORM MANUFACTURING**	HYDRO-TEX WP/BR ZIP OFF SLEEVE BIKE JACKET	25%	1	□ 119.99	□ 89.99
OUTERWEAR	**ZV896 YLNV 2X**	**9530 2X**	**UNITED UNIFORM MANUFACTURING**	HYDRO-TEX WP/BR ZIP OFF SLEEVE BIKE JACKET	25%	1	□ 132.99	□ 99.74
OUTERWEAR	**ZV896 RBNV 2X**	**9510 2X**	**UNITED UNIFORM MANUFACTURING**	HYDRO-TEX WP/BR ZIP OFF SLEEVE BIKE JACKET	25%	1	□ 132.99	□ 99.74
OUTERWEAR	**ZV896 RBNV 3X**	**9510 3X**	**UNITED UNIFORM MANUFACTURING**	HYDRO-TEX WP/BR ZIP OFF SLEEVE BIKE JACKET	25%	1	□ 132.99	□ 99.74
OUTERWEAR	**HS013 LGR 2X PLN**	**127P2XL**	**UNITED UNIFORM MANUFACTURING**	UNITED UNIFORM SAFETY VEST	25%	1	□ 43.99	□ 32.99
OUTERWEAR	**HS013 LGR 3X PLN**	**127P3XL**	**UNITED UNIFORM MANUFACTURING**	UNITED UNIFORM SAFETY VEST	25%	1	□ 43.99	□ 32.99

OUTERWEAR	**HS013 LGR 4X PLN**	**127P4XL**	**UNITED UNIFORM MANUFACTURING**	UNITED UNIFORM SAFETY VEST	25%	1	□ 43.99	□ 32.99
OUTERWEAR	**HS013 LGR 5X PLN**	**127P5XL**	**UNITED UNIFORM MANUFACTURING**	UNITED UNIFORM SAFETY VEST	25%	1	□ 43.99	□ 32.99
OUTERWEAR	**HS013 LGR 6X PLN**	**127P6XL**	**UNITED UNIFORM MANUFACTURING**	UNITED UNIFORM SAFETY VEST	25%	1	□ 43.99	□ 32.99
OUTERWEAR	**HS013 LGR LG PLN**	**127PLRG**	**UNITED UNIFORM MANUFACTURING**	UNITED UNIFORM SAFETY VEST	25%	1	□ 39.99	□ 29.99
OUTERWEAR	**HS013 LGR MD PLN**	**127PMED**	**UNITED UNIFORM MANUFACTURING**	UNITED UNIFORM SAFETY VEST	25%	1	□ 39.99	□ 29.99
OUTERWEAR	**HS013 LGR XL PLN**	**127PXL**	**UNITED UNIFORM MANUFACTURING**	UNITED UNIFORM SAFETY VEST	25%	1	□ 39.99	□ 29.99
OUTERWEAR	**HS013 LGR SM PLN**	**127PSM**	**UNITED UNIFORM MANUFACTURING**	UNITED UNIFORM SAFETY VEST	25%	1	□ 39.99	□ 29.99
OUTERWEAR	**ZV896 YLBK MD**	**9520 MD**	**UNITED UNIFORM MANUFACTURING**	HYDRO-TEX WP/BR ZIP OFF SLEEVE BIKE JACKET	25%	1	□ 119.99	□ 89.99
OUTERWEAR	**ZV896 YLBK SM**	**9520 SM**	**UNITED UNIFORM MANUFACTURING**	HYDRO-TEX WP/BR ZIP OFF SLEEVE BIKE JACKET	25%	1	□ 119.99	□ 89.99
OUTERWEAR	**ZV896 YLBK LG**	**9520 LG**	**UNITED UNIFORM MANUFACTURING**	HYDRO-TEX WP/BR ZIP OFF SLEEVE BIKE JACKET	25%	1	□ 119.99	□ 89.99
OUTERWEAR	**ZV896 YLBK 5X**	**9520 5X**	**UNITED UNIFORM MANUFACTURING**	HYDRO-TEX WP/BR ZIP OFF SLEEVE BIKE JACKET	25%	1	□ 131.99	□ 98.99
OUTERWEAR	**ZV896 YLBK 2X**	**9520 2X**	**UNITED UNIFORM MANUFACTURING**	HYDRO-TEX WP/BR ZIP OFF SLEEVE BIKE JACKET	25%	1	□ 131.99	□ 98.99
OUTERWEAR	**ZV896 YLBK 3X**	**9520 3X**	**UNITED UNIFORM MANUFACTURING**	HYDRO-TEX WP/BR ZIP OFF SLEEVE BIKE JACKET	25%	1	□ 131.99	□ 98.99
OUTERWEAR	**HS013 LGR XS PLN**	**127L/N-XS LIME/NAVY XS**	**UNITED UNIFORM MANUFACTURING**	UNITED UNIFORM SAFETY VEST	25%	1	□ 49.99	□ 37.49
OUTERWEAR	**HS013 LGR LG POL**	**127PLM UMVTBC LG POL**	**UNITED UNIFORM MANUFACTURING**	UNITED UNIFORM SAFETY VEST	25%	1	□ 64.99	□ 48.74
OUTERWEAR	**HS013 LGR LG SEC**	**127PLM UMVTBC LG SEC**	**UNITED UNIFORM MANUFACTURING**	UNITED UNIFORM SAFETY VEST	25%	1	□ 64.99	□ 48.74
OUTERWEAR	**HS013 LGR MD POL**	**127PLM UMVTBC MD POL**	**UNITED UNIFORM MANUFACTURING**	UNITED UNIFORM SAFETY VEST	25%	1	□ 64.99	□ 48.74
OUTERWEAR	**HS013 LGR MD SEC**	**127PLM UMVTBC MD SEC**	**UNITED UNIFORM MANUFACTURING**	UNITED UNIFORM SAFETY VEST	25%	1	□ 64.99	□ 48.74
OUTERWEAR	**HS013 LGR SM POL**	**127PLM UMVTBC SM POL**	**UNITED UNIFORM MANUFACTURING**	UNITED UNIFORM SAFETY VEST	25%	1	□ 64.99	□ 48.74
OUTERWEAR	**HS013 LGR SM SEC**	**127PLM UMVTBC SM SEC**	**UNITED UNIFORM MANUFACTURING**	UNITED UNIFORM SAFETY VEST	25%	1	□ 64.99	□ 48.74
OUTERWEAR	**HS013 LGR XL POL**	**127PLM UMVTBC XL POL**	**UNITED UNIFORM MANUFACTURING**	UNITED UNIFORM SAFETY VEST	25%	1	□ 64.99	□ 48.74
OUTERWEAR	**HS013 LGR XL SEC**	**127PLM UMVTBC XL SEC**	**UNITED UNIFORM MANUFACTURING**	UNITED UNIFORM SAFETY VEST	25%	1	□ 64.99	□ 48.74
OUTERWEAR	**HS013 LGR 2X POL**	**127PLM UMVTBC 2X POL**	**UNITED UNIFORM MANUFACTURING**	UNITED UNIFORM SAFETY VEST	25%	1	□ 71.99	□ 53.99
OUTERWEAR	**HS013 LGR 2X SEC**	**127PLM UMVTBC 2X SEC**	**UNITED UNIFORM MANUFACTURING**	UNITED UNIFORM SAFETY VEST	25%	1	□ 71.99	□ 53.99
OUTERWEAR	**HS013 LGR 3X POL**	**UM127PLM-3XL**	**UNITED UNIFORM MANUFACTURING**	UNITED UNIFORM SAFETY VEST	25%	1	□ 39.99	□ 29.99

OUTERWEAR	**HS013 LGR 4X POL**	**UM127PLM-4XL**	**UNITED UNIFORM MANUFACTURING**	UNITED UNIFORM SAFETY VEST	25%	1	□ 39.99	□ 29.99
OUTERWEAR	**HS013 LGR 5X POL**	**UM127PLM-5XL**	**UNITED UNIFORM MANUFACTURING**	UNITED UNIFORM SAFETY VEST	25%	1	□ 49.99	□ 37.49
OUTERWEAR	**JA2404 HARDKH 2X**	**F1 VTX8845 HKH 2XL**	**Vertx**	VERTX URBAN DISCIPLINE JACKET	25%	1	□ 119.99	□ 89.99
OUTERWEAR	**JA2404 HARDKH 3X**	**F1 VTX8845 HKH 3XL**	**Vertx**	VERTX URBAN DISCIPLINE JACKET	25%	1	□ 119.99	□ 89.99
OUTERWEAR	**JA2404 HARDKH LG**	**F1 VTX8845 HKH LARGE**	**Vertx**	VERTX URBAN DISCIPLINE JACKET	25%	1	□ 119.99	□ 89.99
OUTERWEAR	**JA2404 HARDKH MD**	**F1 VTX8845 HKH MEDIUM**	**Vertx**	VERTX URBAN DISCIPLINE JACKET	25%	1	□ 119.99	□ 89.99
OUTERWEAR	**JA2404 HARDKH SM**	**F1 VTX8845 HKH SMALL**	**Vertx**	VERTX URBAN DISCIPLINE JACKET	25%	1	□ 119.99	□ 89.99
OUTERWEAR	**JA2404 HARDKH XL**	**F1 VTX8845 HKH XLARGE**	**Vertx**	VERTX URBAN DISCIPLINE JACKET	25%	1	□ 119.99	□ 89.99
OUTERWEAR	**JA2404 HARDKH XS**	**F1 VTX8845 HKH XSMALL**	**Vertx**	VERTX URBAN DISCIPLINE JACKET	25%	1	□ 119.99	□ 89.99
OUTERWEAR	**JA2404 SFG 2X**	**F1 VTX8845 SFG 2XL**	**Vertx**	VERTX URBAN DISCIPLINE JACKET	25%	1	□ 119.99	□ 89.99
OUTERWEAR	**JA2404 SFG 3X**	**F1 VTX8845 SFG 3XL**	**Vertx**	VERTX URBAN DISCIPLINE JACKET	25%	1	□ 119.99	□ 89.99
OUTERWEAR	**JA2404 SFG LG**	**F1 VTX8845 SFG LARGE**	**Vertx**	VERTX URBAN DISCIPLINE JACKET	25%	1	□ 119.99	□ 89.99
OUTERWEAR	**JA2404 SFG MD**	**F1 VTX8845 SFG MEDIUM**	**Vertx**	VERTX URBAN DISCIPLINE JACKET	25%	1	□ 119.99	□ 89.99
OUTERWEAR	**JA2404 SFG SM**	**F1 VTX8845 SFG SMALL**	**Vertx**	VERTX URBAN DISCIPLINE JACKET	25%	1	□ 119.99	□ 89.99
OUTERWEAR	**JA2404 SFG XL**	**F1 VTX8845 SFG XLARGE**	**Vertx**	VERTX URBAN DISCIPLINE JACKET	25%	1	□ 119.99	□ 89.99
OUTERWEAR	**JA2404 SFG XS**	**F1 VTX8845 SFG XSMALL**	**Vertx**	VERTX URBAN DISCIPLINE JACKET	25%	1	□ 119.99	□ 89.99
OUTERWEAR	**JC432 BLK LG REG**	**F1 VTX8840 BK LARGE REG**	**Vertx**	VERTX INTEGRITY BASE JACKET	25%	1	□ 169.99	□ 127.49
OUTERWEAR	**JC432 BLK MD REG**	**F1 VTX8840 BK MEDIUM REG**	**Vertx**	VERTX INTEGRITY BASE JACKET	25%	1	□ 169.99	□ 127.49
OUTERWEAR	**JC432 BLK SM REG**	**F1 VTX8840 BK SMALL REG**	**Vertx**	VERTX INTEGRITY BASE JACKET	25%	1	□ 169.99	□ 127.49
OUTERWEAR	**JC432 BLK XL REG**	**F1 VTX8840 BK XLARGE REG**	**Vertx**	VERTX INTEGRITY BASE JACKET	25%	1	□ 169.99	□ 127.49
OUTERWEAR	**JC432 BLK 2X REG**	**F1 VTX8840 BK 2XL REG**	**Vertx**	VERTX INTEGRITY BASE JACKET	25%	1	□ 169.99	□ 127.49
OUTERWEAR	**JC432 BLK 3X REG**	**F1 VTX8840 BK 3XL REG**	**Vertx**	VERTX INTEGRITY BASE JACKET	25%	1	□ 169.99	□ 127.49
OUTERWEAR	**JC433 BLK LG REG**	**F1 VTX8800 BLK LARGE REG**	**Vertx**	VERTX INTEGRITY WATERPROOF SHELL	25%	1	□ 244.99	□ 183.74
OUTERWEAR	**JC433 BLK MD REG**	**F1 VTX8800 BLK MEDIUM REG**	**Vertx**	VERTX INTEGRITY WATERPROOF SHELL	25%	1	□ 244.99	□ 183.74

OUTERWEAR	**JC433 BLK SM REG**	**F1 VTX8800 BLK SMALL REG**	**Vertx**	VERTX INTEGRITY WATERPROOF SHELL	25%	1	□ 244.99	□ 183.74
OUTERWEAR	**JC433 BLK XL REG**	**F1 VTX8800 BLK XLARGE REG**	**Vertx**	VERTX INTEGRITY WATERPROOF SHELL	25%	1	□ 244.99	□ 183.74
OUTERWEAR	**JC433 BLK 2X REG**	**F1 VTX8800 BLK 2XL REG**	**Vertx**	VERTX INTEGRITY WATERPROOF SHELL	25%	1	□ 244.99	□ 183.74
OUTERWEAR	**JC433 BLK 3X REG**	**F1 VTX8800 BLK 3XL REG**	**Vertx**	VERTX INTEGRITY WATERPROOF SHELL	25%	1	□ 244.99	□ 183.74
OUTERWEAR	**JC433 BLK 4X REG**	**F1 VTX8800 BLK 4XL REG**	**Vertx**	VERTX INTEGRITY WATERPROOF SHELL	25%	1	□ 244.99	□ 183.74
OUTERWEAR	**JC433 BLK 5X REG**	**F1 VTX8800 BLK 5XL REG**	**Vertx**	VERTX INTEGRITY WATERPROOF SHELL	25%	1	□ 244.99	□ 183.74
OUTERWEAR	**JC433 BLK 6X REG**	**F1 VTX8800 BLK 6XL REG**	**Vertx**	VERTX INTEGRITY WATERPROOF SHELL	25%	1	□ 244.99	□ 183.74
OUTERWEAR	**JA257 NAV LG LNG**	**JNJ8NV-LN-L**	**VF IMAGEWEAR INC (BULWARK)**	BULWARK NOMEX LINED BOMBER JACKET	25%	1	□ 294.99	□ 221.24
OUTERWEAR	**JA257 NAV LG REG**	**JNJ8NV-RG-L**	**VF IMAGEWEAR INC (BULWARK)**	BULWARK NOMEX LINED BOMBER JACKET	25%	1	□ 294.99	□ 221.24
OUTERWEAR	**JA257 NAV MED REG**	**JNJ8NV-RG-M**	**VF IMAGEWEAR INC (BULWARK)**	BULWARK NOMEX LINED BOMBER JACKET	25%	1	□ 294.99	□ 221.24
OUTERWEAR	**JA257 NAV SM REG**	**JNJ8NV-RG-S**	**VF IMAGEWEAR INC (BULWARK)**	BULWARK NOMEX LINED BOMBER JACKET	25%	1	□ 294.99	□ 221.24
OUTERWEAR	**JA257 NAV XL LNG**	**JNJ8NV-LN-XL**	**VF IMAGEWEAR INC (BULWARK)**	BULWARK NOMEX LINED BOMBER JACKET	25%	1	□ 294.99	□ 221.24
OUTERWEAR	**JA257 NAV XL REG**	**JNJ8NV-RG-XL**	**VF IMAGEWEAR INC (BULWARK)**	BULWARK NOMEX LINED BOMBER JACKET	25%	1	□ 294.99	□ 221.24
OUTERWEAR	**JA257 NAV 2X LNG**	**JNJ8NV-LN-XXL**	**VF IMAGEWEAR INC (BULWARK)**	BULWARK NOMEX LINED BOMBER JACKET	25%	1	□ 294.99	□ 221.24
OUTERWEAR	**JA257 NAV 2X REG**	**JNJ8NV-RG-XXL**	**VF IMAGEWEAR INC (BULWARK)**	BULWARK NOMEX LINED BOMBER JACKET	25%	1	□ 294.99	□ 221.24
OUTERWEAR	**JA257 NAV 3X REG**	**JNJ8NV-RG-3XL**	**VF IMAGEWEAR INC (BULWARK)**	BULWARK NOMEX LINED BOMBER JACKET	25%	1	□ 294.99	□ 221.24
OUTERWEAR	**JS079 NAV 38 REG**	**CNB6NV-RG-38**	**VF IMAGEWEAR INC (BULWARK)**	BULWARK 6OZ NOMEX COVERALL	25%	1	□ 261.99	□ 196.49
OUTERWEAR	**JS079 NAV 40 REG**	**CNB6NV-RG-40**	**VF IMAGEWEAR INC (BULWARK)**	BULWARK 6OZ NOMEX COVERALL	25%	1	□ 261.99	□ 196.49
OUTERWEAR	**JS079 NAV 42 LNG**	**CNB6NV-LN-42**	**VF IMAGEWEAR INC (BULWARK)**	BULWARK 6OZ NOMEX COVERALL	25%	1	□ 261.99	□ 196.49
OUTERWEAR	**JS079 NAV 42 REG**	**CNB6NV-RG-42**	**VF IMAGEWEAR INC (BULWARK)**	BULWARK 6OZ NOMEX COVERALL	25%	1	□ 261.99	□ 196.49
OUTERWEAR	**JS079 NAV 44 LNG**	**CNB6NV-LN-44**	**VF IMAGEWEAR INC (BULWARK)**	BULWARK 6OZ NOMEX COVERALL	25%	1	□ 261.99	□ 196.49
OUTERWEAR	**JS079 NAV 44 REG**	**CNB6NV-RG-44**	**VF IMAGEWEAR INC (BULWARK)**	BULWARK 6OZ NOMEX COVERALL	25%	1	□ 261.99	□ 196.49

OUTERWEAR	**JS079 NAV 46 LNG**	**CNB6NV-LN-46**	**VF IMAGEWEAR INC (BULWARK)**	BULWARK 6OZ NOMEX COVERALL	25%	1	□ 261.99	□ 196.49
OUTERWEAR	**JS079 NAV 46 REG**	**CNB6NV-RG-46**	**VF IMAGEWEAR INC (BULWARK)**	BULWARK 6OZ NOMEX COVERALL	25%	1	□ 261.99	□ 196.49
OUTERWEAR	**JS079 NAV 48 LNG**	**CNB6NV-LN-48**	**VF IMAGEWEAR INC (BULWARK)**	BULWARK 6OZ NOMEX COVERALL	25%	1	□ 261.99	□ 196.49
OUTERWEAR	**JS079 NAV 48 REG**	**CNB6NV-RG-48**	**VF IMAGEWEAR INC (BULWARK)**	BULWARK 6OZ NOMEX COVERALL	25%	1	□ 261.99	□ 196.49
OUTERWEAR	**JS079 NAV 50 LNG**	**CNB6NV-LN-50**	**VF IMAGEWEAR INC (BULWARK)**	BULWARK 6OZ NOMEX COVERALL	25%	1	□ 261.99	□ 196.49
OUTERWEAR	**JS079 NAV 50 REG**	**CNB6NV-RG-50**	**VF IMAGEWEAR INC (BULWARK)**	BULWARK 6OZ NOMEX COVERALL	25%	1	□ 261.99	□ 196.49
OUTERWEAR	**JS079 NAV 52 LNG**	**CNB6NV-LN-52**	**VF IMAGEWEAR INC (BULWARK)**	BULWARK 6OZ NOMEX COVERALL	25%	1	□ 319.99	□ 239.99
OUTERWEAR	**JS079 NAV 52 REG**	**CNB6NV-RG-52**	**VF IMAGEWEAR INC (BULWARK)**	BULWARK 6OZ NOMEX COVERALL	25%	1	□ 319.99	□ 239.99
OUTERWEAR	**JS079 NAV 54 LNG**	**CNB6NV-LN-54**	**VF IMAGEWEAR INC (BULWARK)**	BULWARK 6OZ NOMEX COVERALL	25%	1	□ 319.99	□ 239.99
OUTERWEAR	**JS079 NAV 54 REG**	**CNB6NV-RG-54**	**VF IMAGEWEAR INC (BULWARK)**	BULWARK 6OZ NOMEX COVERALL	25%	1	□ 319.99	□ 239.99
OUTERWEAR	**JS079 NAV 56 LNG**	**CNB6NV-LN-56**	**VF IMAGEWEAR INC (BULWARK)**	BULWARK 6OZ NOMEX COVERALL	25%	1	□ 319.99	□ 239.99
OUTERWEAR	**JS079 NAV 56 REG**	**CNB6NV-RG-56**	**VF IMAGEWEAR INC (BULWARK)**	BULWARK 6OZ NOMEX COVERALL	25%	1	□ 319.99	□ 239.99
OUTERWEAR	**JS079 NAV 58 LNG**	**CNB6NV-LN-58**	**VF IMAGEWEAR INC (BULWARK)**	BULWARK 6OZ NOMEX COVERALL	25%	1	□ 319.99	□ 239.99
OUTERWEAR	**JS079 NAV 58 REG**	**CNB6NV-RG-58**	**VF IMAGEWEAR INC (BULWARK)**	BULWARK 6OZ NOMEX COVERALL	25%	1	□ 319.99	□ 239.99
OUTERWEAR	**JA144 BLK 2X LNG**	**WJ40BK-LN-XXL**	**VF IMAGEWEAR INC (RED KAP)**	CANVAS WORK JACKET	25%	1	□ 69.99	□ 52.49
OUTERWEAR	**JA144 BLK 3X REG**	**WJ40BK-RG-3XL**	**VF IMAGEWEAR INC (RED KAP)**	CANVAS WORK JACKET	25%	1	□ 69.99	□ 52.49
OUTERWEAR	**JA144 CHAR 2X LNG**	**WJ40CH-LN-XXL**	**VF IMAGEWEAR INC (RED KAP)**	CANVAS WORK JACKET	25%	1	□ 69.99	□ 52.49
OUTERWEAR	**JA144 CHAR 2X REG**	**WJ40CH-RG-XXL**	**VF IMAGEWEAR INC (RED KAP)**	CANVAS WORK JACKET	25%	1	□ 69.99	□ 52.49
OUTERWEAR	**JA144 CHAR 3X REG**	**WJ40CH-RG-3XL**	**VF IMAGEWEAR INC (RED KAP)**	CANVAS WORK JACKET	25%	1	□ 69.99	□ 52.49
OUTERWEAR	**JA144 NAV 2X LNG**	**WJ40NV-LN-XXL**	**VF IMAGEWEAR INC (RED KAP)**	CANVAS WORK JACKET	25%	1	□ 69.99	□ 52.49
OUTERWEAR	**JA144 NAV 2X REG**	**WJ40NV-RG-XXL**	**VF IMAGEWEAR INC (RED KAP)**	CANVAS WORK JACKET	25%	1	□ 69.99	□ 52.49
OUTERWEAR	**JA144 NAV 3X REG**	**WJ40NV-RG-3XL**	**VF IMAGEWEAR INC (RED KAP)**	CANVAS WORK JACKET	25%	1	□ 69.99	□ 52.49
OUTERWEAR	**JS134 NAV 36 LNG**	**CC18NV-LN-36**	**VF IMAGEWEAR INC (RED KAP)**	ZIP FRONT COTTON COVERALL	25%	1	□ 46.99	□ 35.24
OUTERWEAR	**JS134 NAV 38 LNG**	**CC18NV-LN-38**	**VF IMAGEWEAR INC (RED KAP)**	ZIP FRONT COTTON COVERALL	25%	1	□ 46.99	□ 35.24
OUTERWEAR	**JS134 NAV 40 LNG**	**CC18NV-LN-40**	**VF IMAGEWEAR INC (RED KAP)**	ZIP FRONT COTTON COVERALL	25%	1	□ 46.99	□ 35.24
OUTERWEAR	**JS134 NAV 42 LNG**	**CC18NV-LN-42**	**VF IMAGEWEAR INC (RED KAP)**	ZIP FRONT COTTON COVERALL	25%	1	□ 46.99	□ 35.24
OUTERWEAR	**JA144 BLK LG LNG**	**WJ40BK-LN-L**	**VF IMAGEWEAR INC (RED KAP)**	CANVAS WORK JACKET	25%	1	□ 63.99	□ 47.99

OUTERWEAR	**JA144 BLK XL LNG**	**WJ40BK-LN-XL**	**VF IMAGEWEAR INC (RED KAP)**	CANVAS WORK JACKET	25%	1	□ 63.99	□ 47.99
OUTERWEAR	**JA144 CHAR LG LNG**	**WJ40CH-LN-L**	**VF IMAGEWEAR INC (RED KAP)**	CANVAS WORK JACKET	25%	1	□ 63.99	□ 47.99
OUTERWEAR	**JA144 CHAR LG REG**	**WJ40CH-RG-L**	**VF IMAGEWEAR INC (RED KAP)**	CANVAS WORK JACKET	25%	1	□ 63.99	□ 47.99
OUTERWEAR	**JA144 CHAR MD REG**	**WJ40CH-RG-M**	**VF IMAGEWEAR INC (RED KAP)**	CANVAS WORK JACKET	25%	1	□ 63.99	□ 47.99
OUTERWEAR	**JA144 CHAR SM REG**	**WJ40CH-RG-S**	**VF IMAGEWEAR INC (RED KAP)**	CANVAS WORK JACKET	25%	1	□ 63.99	□ 47.99
OUTERWEAR	**JA144 CHAR XL LNG**	**WJ40CH-LN-XL**	**VF IMAGEWEAR INC (RED KAP)**	CANVAS WORK JACKET	25%	1	□ 63.99	□ 47.99
OUTERWEAR	**JA144 CHAR XL REG**	**WJ40CH-RG-XL**	**VF IMAGEWEAR INC (RED KAP)**	CANVAS WORK JACKET	25%	1	□ 63.99	□ 47.99
OUTERWEAR	**JA144 NAV LG LNG**	**WJ40NV-LN-L**	**VF IMAGEWEAR INC (RED KAP)**	CANVAS WORK JACKET	25%	1	□ 63.99	□ 47.99
OUTERWEAR	**JA144 NAV LG REG**	**WJ40NV-RG-L**	**VF IMAGEWEAR INC (RED KAP)**	CANVAS WORK JACKET	25%	1	□ 63.99	□ 47.99
OUTERWEAR	**JA144 NAV MD REG**	**WJ40NV-RG-M**	**VF IMAGEWEAR INC (RED KAP)**	CANVAS WORK JACKET	25%	1	□ 63.99	□ 47.99
OUTERWEAR	**JA144 NAV SM REG**	**WJ40NV-RG-S**	**VF IMAGEWEAR INC (RED KAP)**	CANVAS WORK JACKET	25%	1	□ 63.99	□ 47.99
OUTERWEAR	**JA144 NAV XL LNG**	**WJ40NV-LN-XL**	**VF IMAGEWEAR INC (RED KAP)**	CANVAS WORK JACKET	25%	1	□ 63.99	□ 47.99
OUTERWEAR	**JA144 NAV XL REG**	**WJ40NV-RG-XL**	**VF IMAGEWEAR INC (RED KAP)**	CANVAS WORK JACKET	25%	1	□ 63.99	□ 47.99
OUTERWEAR	**JC258 CHAR SM LNG**	**JT22CH-LN-S**	**VF IMAGEWEAR INC (RED KAP)**	RED KAP SLASH POCKET JACKET	25%	1	□ 40.99	□ 30.74
OUTERWEAR	**ZS672 NAV LG SHT**	**JT50NV NAVY 44 SH**	**VF IMAGEWEAR INC (RED KAP)**	29IN 65/35 POLY/COTTON PERM-LINED TWILL JACKET	25%	1	□ 46.00	□ 34.50
OUTERWEAR	**ZS672 NAV MD SHT**	**JT50NV NAVY 40 SH**	**VF IMAGEWEAR INC (RED KAP)**	29IN 65/35 POLY/COTTON PERM-LINED TWILL JACKET	25%	1	□ 46.00	□ 34.50
OUTERWEAR	**ZS672 NAV MD XLN**	**JT50NV NAVY 40 X-LN**	**VF IMAGEWEAR INC (RED KAP)**	29IN 65/35 POLY/COTTON PERM-LINED TWILL JACKET	25%	1	□ 46.00	□ 34.50
OUTERWEAR	**ZS672 NAV SM SHT**	**JT50NV NAVY 36 SH**	**VF IMAGEWEAR INC (RED KAP)**	29IN 65/35 POLY/COTTON PERM-LINED TWILL JACKET	25%	1	□ 46.00	□ 34.50
OUTERWEAR	**ZS672 NAV SM XLN**	**JT50NV NAVY 36 X-LN**	**VF IMAGEWEAR INC (RED KAP)**	29IN 65/35 POLY/COTTON PERM-LINED TWILL JACKET	25%	1	□ 46.00	□ 34.50
OUTERWEAR	**ZS672 SGRN MD LNG**	**JT50SG SPRUCE M LN**	**VF IMAGEWEAR INC (RED KAP)**	29IN 65/35 POLY/COTTON PERM-LINED TWILL JACKET	25%	1	□ 46.00	□ 34.50
OUTERWEAR	**JS134 NAV 52 LNG**	**CC18NV-LN-52**	**VF IMAGEWEAR INC (RED KAP)**	ZIP FRONT COTTON COVERALL	25%	1	□ 60.99	□ 45.74
OUTERWEAR	**JS134 NAV 52 REG**	**CC18NV-RG-52**	**VF IMAGEWEAR INC (RED KAP)**	ZIP FRONT COTTON COVERALL	25%	1	□ 60.99	□ 45.74
OUTERWEAR	**JS134 NAV 54 LNG**	**CC18NV-LN-54**	**VF IMAGEWEAR INC (RED KAP)**	ZIP FRONT COTTON COVERALL	25%	1	□ 60.99	□ 45.74
OUTERWEAR	**JS134 NAV 54 REG**	**CC18NV-RG-54**	**VF IMAGEWEAR INC (RED KAP)**	ZIP FRONT COTTON COVERALL	25%	1	□ 60.99	□ 45.74
OUTERWEAR	**JS134 NAV 56 LNG**	**CC18NV-LN-56**	**VF IMAGEWEAR INC (RED KAP)**	ZIP FRONT COTTON COVERALL	25%	1	□ 60.99	□ 45.74
OUTERWEAR	**JS134 NAV 56 REG**	**CC18NV-RG-56**	**VF IMAGEWEAR INC (RED KAP)**	ZIP FRONT COTTON COVERALL	25%	1	□ 60.99	□ 45.74
OUTERWEAR	**JS134 NAV 58 LNG**	**CC18NV-LN-58**	**VF IMAGEWEAR INC (RED KAP)**	ZIP FRONT COTTON COVERALL	25%	1	□ 60.99	□ 45.74
OUTERWEAR	**JS134 NAV 58 REG**	**CC18NV-RG-58**	**VF IMAGEWEAR INC (RED KAP)**	ZIP FRONT COTTON COVERALL	25%	1	□ 60.99	□ 45.74
OUTERWEAR	**JS134 NAV 60 LNG**	**CC18NV-LN-60**	**VF IMAGEWEAR INC (RED KAP)**	ZIP FRONT COTTON COVERALL	25%	1	□ 60.99	□ 45.74

OUTERWEAR	**JS134 NAV 60 REG**	**CC18NV-RG-60**	**VF IMAGEWEAR INC (RED KAP)**	ZIP FRONT COTTON COVERALL	25%	1	□ 60.99	□ 45.74
OUTERWEAR	**JC258 BLK 2X LNG**	**JT22BK-LN-XXL**	**VF IMAGEWEAR INC (RED KAP)**	RED KAP SLASH POCKET JACKET	25%	1	□ 46.99	□ 35.24
OUTERWEAR	**JC258 BLK 2X REG**	**JT22BK-RG-XXL**	**VF IMAGEWEAR INC (RED KAP)**	RED KAP SLASH POCKET JACKET	25%	1	□ 46.99	□ 35.24
OUTERWEAR	**JC258 CHAR 2X LNG**	**JT22CH-LN-XXL**	**VF IMAGEWEAR INC (RED KAP)**	RED KAP SLASH POCKET JACKET	25%	1	□ 41.99	□ 31.49
OUTERWEAR	**JC258 CHAR 2X REG**	**JT22CH-RG-XXL**	**VF IMAGEWEAR INC (RED KAP)**	RED KAP SLASH POCKET JACKET	25%	1	□ 41.99	□ 31.49
OUTERWEAR	**JC258 BLK 3X LNG**	**JT22BK-LN-3XL**	**VF IMAGEWEAR INC (RED KAP)**	RED KAP SLASH POCKET JACKET	25%	1	□ 56.99	□ 42.74
OUTERWEAR	**JC258 BLK 3X REG**	**JT22BK-RG-3XL**	**VF IMAGEWEAR INC (RED KAP)**	RED KAP SLASH POCKET JACKET	25%	1	□ 56.99	□ 42.74
OUTERWEAR	**JC258 BLK 4X LNG**	**JT22BK-LN-4XL**	**VF IMAGEWEAR INC (RED KAP)**	RED KAP SLASH POCKET JACKET	25%	1	□ 56.99	□ 42.74
OUTERWEAR	**JC258 BLK 4X REG**	**JT22BK-RG-4XL**	**VF IMAGEWEAR INC (RED KAP)**	RED KAP SLASH POCKET JACKET	25%	1	□ 56.99	□ 42.74
OUTERWEAR	**JC258 BLK 5X REG**	**JT22BK-RG-5XL**	**VF IMAGEWEAR INC (RED KAP)**	RED KAP SLASH POCKET JACKET	25%	1	□ 56.99	□ 42.74
OUTERWEAR	**JC258 BLK 6X REG**	**JT22BK-RG-6XL**	**VF IMAGEWEAR INC (RED KAP)**	RED KAP SLASH POCKET JACKET	25%	1	□ 56.99	□ 42.74
OUTERWEAR	**JC258 NAV 2X LNG**	**JT22NV-LN-XXL**	**VF IMAGEWEAR INC (RED KAP)**	RED KAP SLASH POCKET JACKET	25%	1	□ 42.99	□ 32.24
OUTERWEAR	**JC258 NAV 2X REG**	**JT22NV-RG-XXL**	**VF IMAGEWEAR INC (RED KAP)**	RED KAP SLASH POCKET JACKET	25%	1	□ 42.99	□ 32.24
OUTERWEAR	**JC258 SGRN 2X LNG**	**JT22SG-LN-XXL**	**VF IMAGEWEAR INC (RED KAP)**	RED KAP SLASH POCKET JACKET	25%	1	□ 42.99	□ 32.24
OUTERWEAR	**JC258 SGRN 2X REG**	**JT22SG-RG-XXL**	**VF IMAGEWEAR INC (RED KAP)**	RED KAP SLASH POCKET JACKET	25%	1	□ 42.99	□ 32.24
OUTERWEAR	**JC258 NAV 3X LNG**	**JT22NV-LN-3XL**	**VF IMAGEWEAR INC (RED KAP)**	RED KAP SLASH POCKET JACKET	25%	1	□ 50.99	□ 38.24
OUTERWEAR	**JC258 NAV 3X REG**	**JT22NV-RG-3XL**	**VF IMAGEWEAR INC (RED KAP)**	RED KAP SLASH POCKET JACKET	25%	1	□ 50.99	□ 38.24
OUTERWEAR	**JC258 NAV 4X LNG**	**JT22NV-LN-4XL**	**VF IMAGEWEAR INC (RED KAP)**	RED KAP SLASH POCKET JACKET	25%	1	□ 50.99	□ 38.24
OUTERWEAR	**JC258 NAV 5X REG**	**JT22NV-RG-5XL**	**VF IMAGEWEAR INC (RED KAP)**	RED KAP SLASH POCKET JACKET	25%	1	□ 50.99	□ 38.24
OUTERWEAR	**JC258 SGRN 3X REG**	**JT22SG-RG-3XL**	**VF IMAGEWEAR INC (RED KAP)**	RED KAP SLASH POCKET JACKET	25%	1	□ 50.99	□ 38.24
OUTERWEAR	**JC258 SGRN 4X LNG**	**JT22SG-LN-4XL**	**VF IMAGEWEAR INC (RED KAP)**	RED KAP SLASH POCKET JACKET	25%	1	□ 50.99	□ 38.24
OUTERWEAR	**JC258 SGRN 4X REG**	**JT22SG-RG-4XL**	**VF IMAGEWEAR INC (RED KAP)**	RED KAP SLASH POCKET JACKET	25%	1	□ 50.99	□ 38.24
OUTERWEAR	**JC258 SGRN 5X REG**	**JT22SG-RG-5XL**	**VF IMAGEWEAR INC (RED KAP)**	RED KAP SLASH POCKET JACKET	25%	1	□ 50.99	□ 38.24
OUTERWEAR	**JC258 BRN 3X LNG**	**JT22BN-LN-3XL**	**VF IMAGEWEAR INC (RED KAP)**	RED KAP SLASH POCKET JACKET	25%	1	□ 50.99	□ 38.24
OUTERWEAR	**JC258 BRN 3X REG**	**JT22BN-RG-3XL**	**VF IMAGEWEAR INC (RED KAP)**	RED KAP SLASH POCKET JACKET	25%	1	□ 50.99	□ 38.24
OUTERWEAR	**JC258 BRN 5X REG**	**JT22BN-RG-5XL**	**VF IMAGEWEAR INC (RED KAP)**	RED KAP SLASH POCKET JACKET	25%	1	□ 50.99	□ 38.24
OUTERWEAR	**JC258 CHAR 3X LNG**	**JT22CH-LN-3XL**	**VF IMAGEWEAR INC (RED KAP)**	RED KAP SLASH POCKET JACKET	25%	1	□ 50.99	□ 38.24
OUTERWEAR	**JC258 CHAR 3X REG**	**JT22CH-RG-3XL**	**VF IMAGEWEAR INC (RED KAP)**	RED KAP SLASH POCKET JACKET	25%	1	□ 50.99	□ 38.24
OUTERWEAR	**JC258 CHAR 4X LNG**	**JT22CH-LN-4XL**	**VF IMAGEWEAR INC (RED KAP)**	RED KAP SLASH POCKET JACKET	25%	1	□ 50.99	□ 38.24
OUTERWEAR	**JC258 CHAR 4X REG**	**JT22CH-RG-4XL**	**VF IMAGEWEAR INC (RED KAP)**	RED KAP SLASH POCKET JACKET	25%	1	□ 50.99	□ 38.24
OUTERWEAR	**JC258 CHAR 5X LNG**	**JT22CH-LN-5XL**	**VF IMAGEWEAR INC (RED KAP)**	RED KAP SLASH POCKET JACKET	25%	1	□ 50.99	□ 38.24
OUTERWEAR	**JC258 CHAR 5X REG**	**JT22CH-RG-5XL**	**VF IMAGEWEAR INC (RED KAP)**	RED KAP SLASH POCKET JACKET	25%	1	□ 50.99	□ 38.24
OUTERWEAR	**JC258 CHAR 6X REG**	**JT22CH-RG-6XL**	**VF IMAGEWEAR INC (RED KAP)**	RED KAP SLASH POCKET JACKET	25%	1	□ 50.99	□ 38.24
OUTERWEAR	**JC258 BRN 2X LNG**	**JT22BN-LN-XXL**	**VF IMAGEWEAR INC (RED KAP)**	RED KAP SLASH POCKET JACKET	25%	1	□ 50.99	□ 38.24

OUTERWEAR	**JC258 BRN 2X REG**	**JT22BN-RG-XXL**	**VF IMAGEWEAR INC (RED KAP)**	RED KAP SLASH POCKET JACKET	25%	1	□ 50.99	□ 38.24
OUTERWEAR	**JC258 BRN 4X LNG**	**JT22BN-LN-4XL**	**VF IMAGEWEAR INC (RED KAP)**	RED KAP SLASH POCKET JACKET	25%	1	□ 50.99	□ 38.24
OUTERWEAR	**JC258 BRN 4X REG**	**JT22BN-RG-4XL**	**VF IMAGEWEAR INC (RED KAP)**	RED KAP SLASH POCKET JACKET	25%	1	□ 50.99	□ 38.24
OUTERWEAR	**JC258 BRN 6X REG**	**JT22BN-RG-6XL**	**VF IMAGEWEAR INC (RED KAP)**	RED KAP SLASH POCKET JACKET	25%	1	□ 50.99	□ 38.24
OUTERWEAR	**JC258 NAV 6X REG**	**JT22NV-RG-6XL**	**VF IMAGEWEAR INC (RED KAP)**	RED KAP SLASH POCKET JACKET	25%	1	□ 50.99	□ 38.24
OUTERWEAR	**JC258 BLK LG LNG**	**JT22BK-LN-L**	**VF IMAGEWEAR INC (RED KAP)**	RED KAP SLASH POCKET JACKET	25%	1	□ 47.99	□ 35.99
OUTERWEAR	**JC258 BLK LG REG**	**JT22BK-RG-L**	**VF IMAGEWEAR INC (RED KAP)**	RED KAP SLASH POCKET JACKET	25%	1	□ 47.99	□ 35.99
OUTERWEAR	**JC258 BLK MD REG**	**JT22BK-RG-M**	**VF IMAGEWEAR INC (RED KAP)**	RED KAP SLASH POCKET JACKET	25%	1	□ 47.99	□ 35.99
OUTERWEAR	**JC258 BLK SM REG**	**JT22BK-RG-S**	**VF IMAGEWEAR INC (RED KAP)**	RED KAP SLASH POCKET JACKET	25%	1	□ 47.99	□ 35.99
OUTERWEAR	**JC258 BLK XL LNG**	**JT22BK-LN-XL**	**VF IMAGEWEAR INC (RED KAP)**	RED KAP SLASH POCKET JACKET	25%	1	□ 47.99	□ 35.99
OUTERWEAR	**JC258 BLK XL REG**	**JT22BK-RG-XL**	**VF IMAGEWEAR INC (RED KAP)**	RED KAP SLASH POCKET JACKET	25%	1	□ 47.99	□ 35.99
OUTERWEAR	**ZS672 BRN XL LNG**	**JT50BN-LN-XL**	**VF IMAGEWEAR INC (RED KAP)**	29IN 65/35 POLY/COTTON PERM-LINED TWILL JACKET	25%	1	□ 54.99	□ 41.24
OUTERWEAR	**ZS672 NAV LG LNG**	**JT50NV-LN-L**	**VF IMAGEWEAR INC (RED KAP)**	29IN 65/35 POLY/COTTON PERM-LINED TWILL JACKET	25%	1	□ 54.99	□ 41.24
OUTERWEAR	**ZS672 NAV XL LNG**	**JT50NV-LN-XL**	**VF IMAGEWEAR INC (RED KAP)**	29IN 65/35 POLY/COTTON PERM-LINED TWILL JACKET	25%	1	□ 54.99	□ 41.24
OUTERWEAR	**JS092 NAV 2X LNG**	**CT30NV-LN-XXL**	**VF IMAGEWEAR INC (RED KAP)**	RED KAP INSULATED TWILL COVERALL	25%	1	□ 93.99	□ 70.49
OUTERWEAR	**JS092 NAV 2X REG**	**CT30NV-RG-XXL**	**VF IMAGEWEAR INC (RED KAP)**	RED KAP INSULATED TWILL COVERALL	25%	1	□ 93.99	□ 70.49
OUTERWEAR	**JS092 NAV 3X REG**	**CT30NV-RG-3XL**	**VF IMAGEWEAR INC (RED KAP)**	RED KAP INSULATED TWILL COVERALL	25%	1	□ 93.99	□ 70.49
OUTERWEAR	**JS092 NAV 4X REG**	**CT30NV-RG-4XL**	**VF IMAGEWEAR INC (RED KAP)**	RED KAP INSULATED TWILL COVERALL	25%	1	□ 93.99	□ 70.49
OUTERWEAR	**JS134 NAV 36 REG**	**CC18NV-RG-36**	**VF IMAGEWEAR INC (RED KAP)**	ZIP FRONT COTTON COVERALL	25%	1	□ 52.99	□ 39.74
OUTERWEAR	**JS134 NAV 38 REG**	**CC18NV-RG-38**	**VF IMAGEWEAR INC (RED KAP)**	ZIP FRONT COTTON COVERALL	25%	1	□ 52.99	□ 39.74
OUTERWEAR	**JS134 NAV 40 REG**	**CC18NV-RG-40**	**VF IMAGEWEAR INC (RED KAP)**	ZIP FRONT COTTON COVERALL	25%	1	□ 52.99	□ 39.74
OUTERWEAR	**JS134 NAV 42 REG**	**CC18NV-RG-42**	**VF IMAGEWEAR INC (RED KAP)**	ZIP FRONT COTTON COVERALL	25%	1	□ 52.99	□ 39.74
OUTERWEAR	**JS134 NAV 44 LNG**	**CC18NV-LN-44**	**VF IMAGEWEAR INC (RED KAP)**	ZIP FRONT COTTON COVERALL	25%	1	□ 52.99	□ 39.74
OUTERWEAR	**JS134 NAV 44 REG**	**CC18NV-RG-44**	**VF IMAGEWEAR INC (RED KAP)**	ZIP FRONT COTTON COVERALL	25%	1	□ 52.99	□ 39.74
OUTERWEAR	**JS134 NAV 46 LNG**	**CC18NV-LN-46**	**VF IMAGEWEAR INC (RED KAP)**	ZIP FRONT COTTON COVERALL	25%	1	□ 52.99	□ 39.74
OUTERWEAR	**JS134 NAV 46 REG**	**CC18NV-RG-46**	**VF IMAGEWEAR INC (RED KAP)**	ZIP FRONT COTTON COVERALL	25%	1	□ 52.99	□ 39.74
OUTERWEAR	**JS134 NAV 48 LNG**	**CC18NV-LN-48**	**VF IMAGEWEAR INC (RED KAP)**	ZIP FRONT COTTON COVERALL	25%	1	□ 52.99	□ 39.74
OUTERWEAR	**JS134 NAV 48 REG**	**CC18NV-RG-48**	**VF IMAGEWEAR INC (RED KAP)**	ZIP FRONT COTTON COVERALL	25%	1	□ 52.99	□ 39.74
OUTERWEAR	**JS134 NAV 50 LNG**	**CC18NV-LN-50**	**VF IMAGEWEAR INC (RED KAP)**	ZIP FRONT COTTON COVERALL	25%	1	□ 52.99	□ 39.74
OUTERWEAR	**JS134 NAV 50 REG**	**CC18NV-RG-50**	**VF IMAGEWEAR INC (RED KAP)**	ZIP FRONT COTTON COVERALL	25%	1	□ 52.99	□ 39.74

OUTERWEAR	**JS093 NAV 4X LNG**	**CP40NV LN 4XL**	**VF IMAGEWEAR INC (RED KAP)**	RED KAP S/S SPEEDSUIT COVERALL	25%	1	□ 43.99	□ 32.99
OUTERWEAR	**JC258 BRN LG LNG**	**JT22BN-LN-L**	**VF IMAGEWEAR INC (RED KAP)**	RED KAP SLASH POCKET JACKET	25%	1	□ 42.99	□ 32.24
OUTERWEAR	**JC258 BRN LG REG**	**JT22BN-RG-L**	**VF IMAGEWEAR INC (RED KAP)**	RED KAP SLASH POCKET JACKET	25%	1	□ 42.99	□ 32.24
OUTERWEAR	**JC258 BRN MD REG**	**JT22BN-RG-M**	**VF IMAGEWEAR INC (RED KAP)**	RED KAP SLASH POCKET JACKET	25%	1	□ 42.99	□ 32.24
OUTERWEAR	**JC258 BRN SM REG**	**JT22BN-RG-S**	**VF IMAGEWEAR INC (RED KAP)**	RED KAP SLASH POCKET JACKET	25%	1	□ 42.99	□ 32.24
OUTERWEAR	**JC258 BRN XL LNG**	**JT22BN-LN-XL**	**VF IMAGEWEAR INC (RED KAP)**	RED KAP SLASH POCKET JACKET	25%	1	□ 42.99	□ 32.24
OUTERWEAR	**JC258 BRN XL REG**	**JT22BN-RG-XL**	**VF IMAGEWEAR INC (RED KAP)**	RED KAP SLASH POCKET JACKET	25%	1	□ 42.99	□ 32.24
OUTERWEAR	**JC258 CHAR LG LNG**	**JT22CH-LN-L**	**VF IMAGEWEAR INC (RED KAP)**	RED KAP SLASH POCKET JACKET	25%	1	□ 42.99	□ 32.24
OUTERWEAR	**JC258 CHAR LG REG**	**JT22CH-RG-L**	**VF IMAGEWEAR INC (RED KAP)**	RED KAP SLASH POCKET JACKET	25%	1	□ 42.99	□ 32.24
OUTERWEAR	**JC258 CHAR MD LNG**	**JT22CH-LN-M**	**VF IMAGEWEAR INC (RED KAP)**	RED KAP SLASH POCKET JACKET	25%	1	□ 42.99	□ 32.24
OUTERWEAR	**JC258 CHAR MD REG**	**JT22CH-RG-M**	**VF IMAGEWEAR INC (RED KAP)**	RED KAP SLASH POCKET JACKET	25%	1	□ 42.99	□ 32.24
OUTERWEAR	**JC258 CHAR XL LNG**	**JT22CH-LN-XL**	**VF IMAGEWEAR INC (RED KAP)**	RED KAP SLASH POCKET JACKET	25%	1	□ 42.99	□ 32.24
OUTERWEAR	**JC258 CHAR XL REG**	**JT22CH-RG-XL**	**VF IMAGEWEAR INC (RED KAP)**	RED KAP SLASH POCKET JACKET	25%	1	□ 42.99	□ 32.24
OUTERWEAR	**ZS672 NAV XL REG**	**JT50NV-RG-XL**	**VF IMAGEWEAR INC (RED KAP)**	29IN 65/35 POLY/COTTON PERM-LINED TWILL JACKET	25%	1	□ 45.99	□ 34.49
OUTERWEAR	**ZS672 NAV LG REG**	**JT50NV-RG-L**	**VF IMAGEWEAR INC (RED KAP)**	29IN 65/35 POLY/COTTON PERM-LINED TWILL JACKET	25%	1	□ 45.99	□ 34.49
OUTERWEAR	**ZS672 BRN LG REG**	**JT50BN-RG-L**	**VF IMAGEWEAR INC (RED KAP)**	29IN 65/35 POLY/COTTON PERM-LINED TWILL JACKET	25%	1	□ 45.99	□ 34.49
OUTERWEAR	**ZS672 BRN SM REG**	**JT50BN-RG-S**	**VF IMAGEWEAR INC (RED KAP)**	29IN 65/35 POLY/COTTON PERM-LINED TWILL JACKET	25%	1	□ 45.99	□ 34.49
OUTERWEAR	**ZS672 BRN XL REG**	**JT50BN-RG-XL**	**VF IMAGEWEAR INC (RED KAP)**	29IN 65/35 POLY/COTTON PERM-LINED TWILL JACKET	25%	1	□ 45.99	□ 34.49
OUTERWEAR	**ZS672 NAV SM REG**	**JT50NV-RG-S**	**VF IMAGEWEAR INC (RED KAP)**	29IN 65/35 POLY/COTTON PERM-LINED TWILL JACKET	25%	1	□ 45.99	□ 34.49
OUTERWEAR	**ZS672 SGRN MED REG**	**JT50SG-RG-M**	**VF IMAGEWEAR INC (RED KAP)**	29IN 65/35 POLY/COTTON PERM-LINED TWILL JACKET	25%	1	□ 45.99	□ 34.49
OUTERWEAR	**JA277 NAV MD REG**	**JT38NV-RG-M**	**VF IMAGEWEAR INC (RED KAP)**	LINED TEAM JACKET	25%	1	□ 43.99	□ 32.99
OUTERWEAR	**JA277 NAV LG REG**	**JT38NV-RG-L**	**VF IMAGEWEAR INC (RED KAP)**	LINED TEAM JACKET	25%	1	□ 43.99	□ 32.99
OUTERWEAR	**JA277 NAV XL REG**	**JT38NV-RG-XL**	**VF IMAGEWEAR INC (RED KAP)**	LINED TEAM JACKET	25%	1	□ 43.99	□ 32.99
OUTERWEAR	**JA277 NAV MD LNG**	**JT38NV-LN-M**	**VF IMAGEWEAR INC (RED KAP)**	LINED TEAM JACKET	25%	1	□ 43.99	□ 32.99
OUTERWEAR	**JA277 NAV XL LNG**	**JT38NV-LN-XL**	**VF IMAGEWEAR INC (RED KAP)**	LINED TEAM JACKET	25%	1	□ 43.99	□ 32.99
OUTERWEAR	**JA277 NAV SM REG**	**JT38NV-RG-S**	**VF IMAGEWEAR INC (RED KAP)**	LINED TEAM JACKET	25%	1	□ 43.99	□ 32.99
OUTERWEAR	**JA277 NAV LG LNG**	**JT38NV-LN-L**	**VF IMAGEWEAR INC (RED KAP)**	LINED TEAM JACKET	25%	1	□ 43.99	□ 32.99
OUTERWEAR	**JA277 BLK LG LNG**	**JT38BK-LN-L**	**VF IMAGEWEAR INC (RED KAP)**	LINED TEAM JACKET	25%	1	□ 43.99	□ 32.99
OUTERWEAR	**JA277 BLK LG REG**	**JT38BK-RG-L**	**VF IMAGEWEAR INC (RED KAP)**	LINED TEAM JACKET	25%	1	□ 43.99	□ 32.99

OUTERWEAR	**JA277 BLK MD REG**	**JT38BK-RG-M**	**VF IMAGEWEAR INC (RED KAP)**	LINED TEAM JACKET	25%	1	□ 43.99	□ 32.99
OUTERWEAR	**JA277 BLK SM REG**	**JT38BK-RG-S**	**VF IMAGEWEAR INC (RED KAP)**	LINED TEAM JACKET	25%	1	□ 43.99	□ 32.99
OUTERWEAR	**JA277 BLK XL LNG**	**JT38BK-LN-XL**	**VF IMAGEWEAR INC (RED KAP)**	LINED TEAM JACKET	25%	1	□ 43.99	□ 32.99
OUTERWEAR	**JA277 BLK XL REG**	**JT38BK-RG-XL**	**VF IMAGEWEAR INC (RED KAP)**	LINED TEAM JACKET	25%	1	□ 43.99	□ 32.99
OUTERWEAR	**JA277 CHAR LG LNG**	**JT38CH-LN-L**	**VF IMAGEWEAR INC (RED KAP)**	LINED TEAM JACKET	25%	1	□ 43.99	□ 32.99
OUTERWEAR	**JA277 CHAR LG REG**	**JT38CH-RG-L**	**VF IMAGEWEAR INC (RED KAP)**	LINED TEAM JACKET	25%	1	□ 43.99	□ 32.99
OUTERWEAR	**JA277 CHAR MD REG**	**JT38CH-RG-M**	**VF IMAGEWEAR INC (RED KAP)**	LINED TEAM JACKET	25%	1	□ 43.99	□ 32.99
OUTERWEAR	**JA277 CHAR SM REG**	**JT38CH-RG-S**	**VF IMAGEWEAR INC (RED KAP)**	LINED TEAM JACKET	25%	1	□ 43.99	□ 32.99
OUTERWEAR	**JA277 CHAR XL LNG**	**JT38CH-LN-XL**	**VF IMAGEWEAR INC (RED KAP)**	LINED TEAM JACKET	25%	1	□ 43.99	□ 32.99
OUTERWEAR	**JA277 CHAR XL REG**	**JT38CH-RG-XL**	**VF IMAGEWEAR INC (RED KAP)**	LINED TEAM JACKET	25%	1	□ 43.99	□ 32.99
OUTERWEAR	**JS059 BLK 3X REG**	**JP70BK-RG-3XL**	**VF IMAGEWEAR INC (RED KAP)**	RED KAP HEAVYWEIGHT PARKA	25%	1	□ 162.99	□ 122.24
OUTERWEAR	**JS059 BLK 4X REG**	**JP70BK-RG-4XL**	**VF IMAGEWEAR INC (RED KAP)**	RED KAP HEAVYWEIGHT PARKA	25%	1	□ 162.99	□ 122.24
OUTERWEAR	**JS059 NAV 3X REG**	**JP70NV-RG-3XL**	**VF IMAGEWEAR INC (RED KAP)**	RED KAP HEAVYWEIGHT PARKA	25%	1	□ 162.99	□ 122.24
OUTERWEAR	**JS059 NAV 4X REG**	**JP70NV-RG-4XL**	**VF IMAGEWEAR INC (RED KAP)**	RED KAP HEAVYWEIGHT PARKA	25%	1	□ 162.99	□ 122.24
OUTERWEAR	**JS059 BLK 5X REG**	**JP70BK-RG-5XL**	**VF IMAGEWEAR INC (RED KAP)**	RED KAP HEAVYWEIGHT PARKA	25%	1	□ 162.99	□ 122.24
OUTERWEAR	**JS059 BLK 2X LNG**	**JP70BK-LN-XXL**	**VF IMAGEWEAR INC (RED KAP)**	RED KAP HEAVYWEIGHT PARKA	25%	1	□ 135.99	□ 101.99
OUTERWEAR	**JS059 BLK 2X REG**	**JP70BK-RG-XXL**	**VF IMAGEWEAR INC (RED KAP)**	RED KAP HEAVYWEIGHT PARKA	25%	1	□ 135.99	□ 101.99
OUTERWEAR	**JS059 BLK LG LNG**	**JP70BK-LN-L**	**VF IMAGEWEAR INC (RED KAP)**	RED KAP HEAVYWEIGHT PARKA	25%	1	□ 135.99	□ 101.99
OUTERWEAR	**JS059 BLK LG REG**	**JP70BK-RG-L**	**VF IMAGEWEAR INC (RED KAP)**	RED KAP HEAVYWEIGHT PARKA	25%	1	□ 135.99	□ 101.99
OUTERWEAR	**JS059 BLK MD REG**	**JP70BK-RG-M**	**VF IMAGEWEAR INC (RED KAP)**	RED KAP HEAVYWEIGHT PARKA	25%	1	□ 135.99	□ 101.99
OUTERWEAR	**JS059 BLK SM REG**	**JP70BK-RG-S**	**VF IMAGEWEAR INC (RED KAP)**	RED KAP HEAVYWEIGHT PARKA	25%	1	□ 135.99	□ 101.99
OUTERWEAR	**JS059 BLK XL LNG**	**JP70BK-LN-XL**	**VF IMAGEWEAR INC (RED KAP)**	RED KAP HEAVYWEIGHT PARKA	25%	1	□ 135.99	□ 101.99
OUTERWEAR	**JS059 BLK XL REG**	**JP70BK-RG-XL**	**VF IMAGEWEAR INC (RED KAP)**	RED KAP HEAVYWEIGHT PARKA	25%	1	□ 135.99	□ 101.99
OUTERWEAR	**JS059 NAV 2X LNG**	**JP70NV-LN-XXL**	**VF IMAGEWEAR INC (RED KAP)**	RED KAP HEAVYWEIGHT PARKA	25%	1	□ 135.99	□ 101.99
OUTERWEAR	**JS059 NAV 2X REG**	**JP70NV-RG-XXL**	**VF IMAGEWEAR INC (RED KAP)**	RED KAP HEAVYWEIGHT PARKA	25%	1	□ 135.99	□ 101.99
OUTERWEAR	**JS059 NAV LG LNG**	**JP70NV-LN-L**	**VF IMAGEWEAR INC (RED KAP)**	RED KAP HEAVYWEIGHT PARKA	25%	1	□ 135.99	□ 101.99
OUTERWEAR	**JS059 NAV LG REG**	**JP70NV-RG-L**	**VF IMAGEWEAR INC (RED KAP)**	RED KAP HEAVYWEIGHT PARKA	25%	1	□ 135.99	□ 101.99
OUTERWEAR	**JS059 NAV MD REG**	**JP70NV-RG-M**	**VF IMAGEWEAR INC (RED KAP)**	RED KAP HEAVYWEIGHT PARKA	25%	1	□ 135.99	□ 101.99
OUTERWEAR	**JS059 NAV SM REG**	**JP70NV-RG-S**	**VF IMAGEWEAR INC (RED KAP)**	RED KAP HEAVYWEIGHT PARKA	25%	1	□ 135.99	□ 101.99
OUTERWEAR	**JS059 NAV XL LNG**	**JP70NV-LN-XL**	**VF IMAGEWEAR INC (RED KAP)**	RED KAP HEAVYWEIGHT PARKA	25%	1	□ 135.99	□ 101.99
OUTERWEAR	**JS059 NAV XL REG**	**JP70NV-RG-XL**	**VF IMAGEWEAR INC (RED KAP)**	RED KAP HEAVYWEIGHT PARKA	25%	1	□ 135.99	□ 101.99
OUTERWEAR	**JS092 NAV SM REG**	**CT30NV-RG-S**	**VF IMAGEWEAR INC (RED KAP)**	RED KAP INSULATED TWILL COVERALL	25%	1	□ 78.99	□ 59.24

OUTERWEAR	**JS092 NAV MD LNG**	**CT30NV-LN-M**	**VF IMAGEWEAR INC (RED KAP)**	RED KAP INSULATED TWILL COVERALL	25%	1	□ 78.99	□ 59.24
OUTERWEAR	**JS092 NAV MD REG**	**CT30NV-RG-M**	**VF IMAGEWEAR INC (RED KAP)**	RED KAP INSULATED TWILL COVERALL	25%	1	□ 78.99	□ 59.24
OUTERWEAR	**JS092 NAV MD SHT**	**CT30NV-SH-M**	**VF IMAGEWEAR INC (RED KAP)**	RED KAP INSULATED TWILL COVERALL	25%	1	□ 78.99	□ 59.24
OUTERWEAR	**JS092 NAV LG LNG**	**CT30NV-LN-L**	**VF IMAGEWEAR INC (RED KAP)**	RED KAP INSULATED TWILL COVERALL	25%	1	□ 78.99	□ 59.24
OUTERWEAR	**JS092 NAV LG REG**	**CT30NV-RG-L**	**VF IMAGEWEAR INC (RED KAP)**	RED KAP INSULATED TWILL COVERALL	25%	1	□ 78.99	□ 59.24
OUTERWEAR	**JS092 NAV LG SHT**	**CT30NV-SH-L**	**VF IMAGEWEAR INC (RED KAP)**	RED KAP INSULATED TWILL COVERALL	25%	1	□ 78.99	□ 59.24
OUTERWEAR	**JS092 NAV XL LNG**	**CT30NV-LN-XL**	**VF IMAGEWEAR INC (RED KAP)**	RED KAP INSULATED TWILL COVERALL	25%	1	□ 78.99	□ 59.24
OUTERWEAR	**JS092 NAV XL REG**	**CT30NV-RG-XL**	**VF IMAGEWEAR INC (RED KAP)**	RED KAP INSULATED TWILL COVERALL	25%	1	□ 78.99	□ 59.24
OUTERWEAR	**JS018 NAV 58 LNG**	**CC14NV-LN-58**	**VF IMAGEWEAR INC (RED KAP)**	COVERALL 100% COTTON	25%	1	□ 58.99	□ 44.24
OUTERWEAR	**JC258 NAV LG LNG**	**JT22NV-LN-L**	**VF IMAGEWEAR INC (RED KAP)**	RED KAP SLASH POCKET JACKET	25%	1	□ 43.99	□ 32.99
OUTERWEAR	**JC258 NAV LG REG**	**JT22NV-RG-L**	**VF IMAGEWEAR INC (RED KAP)**	RED KAP SLASH POCKET JACKET	25%	1	□ 43.99	□ 32.99
OUTERWEAR	**JC258 NAV MD LNG**	**JT22NV-LN-M**	**VF IMAGEWEAR INC (RED KAP)**	RED KAP SLASH POCKET JACKET	25%	1	□ 43.99	□ 32.99
OUTERWEAR	**JC258 NAV MD REG**	**JT22NV-RG-M**	**VF IMAGEWEAR INC (RED KAP)**	RED KAP SLASH POCKET JACKET	25%	1	□ 43.99	□ 32.99
OUTERWEAR	**JC258 NAV SM REG**	**JT22NV-RG-S**	**VF IMAGEWEAR INC (RED KAP)**	RED KAP SLASH POCKET JACKET	25%	1	□ 43.99	□ 32.99
OUTERWEAR	**JC258 NAV XL LNG**	**JT22NV-LN-XL**	**VF IMAGEWEAR INC (RED KAP)**	RED KAP SLASH POCKET JACKET	25%	1	□ 43.99	□ 32.99
OUTERWEAR	**JC258 NAV XL REG**	**JT22NV-RG-XL**	**VF IMAGEWEAR INC (RED KAP)**	RED KAP SLASH POCKET JACKET	25%	1	□ 43.99	□ 32.99
OUTERWEAR	**JC258 SGRN LG LNG**	**JT22SG-LN-L**	**VF IMAGEWEAR INC (RED KAP)**	RED KAP SLASH POCKET JACKET	25%	1	□ 43.99	□ 32.99
OUTERWEAR	**JC258 SGRN LG REG**	**JT22SG-RG-L**	**VF IMAGEWEAR INC (RED KAP)**	RED KAP SLASH POCKET JACKET	25%	1	□ 43.99	□ 32.99
OUTERWEAR	**JC258 SGRN MD REG**	**JT22SG-RG-M**	**VF IMAGEWEAR INC (RED KAP)**	RED KAP SLASH POCKET JACKET	25%	1	□ 43.99	□ 32.99
OUTERWEAR	**JC258 SGRN SM REG**	**JT22SG-RG-S**	**VF IMAGEWEAR INC (RED KAP)**	RED KAP SLASH POCKET JACKET	25%	1	□ 43.99	□ 32.99
OUTERWEAR	**JC258 SGRN XL LNG**	**JT22SG-LN-XL**	**VF IMAGEWEAR INC (RED KAP)**	RED KAP SLASH POCKET JACKET	25%	1	□ 43.99	□ 32.99
OUTERWEAR	**JC258 SGRN XL REG**	**JT22SG-RG-XL**	**VF IMAGEWEAR INC (RED KAP)**	RED KAP SLASH POCKET JACKET	25%	1	□ 43.99	□ 32.99
OUTERWEAR	**ZS672 NAV 2X REG**	**JT50NV-RG-XXL**	**VF IMAGEWEAR INC (RED KAP)**	29IN 65/35 POLY/COTTON PERM-LINED TWILL JACKET	25%	1	□ 55.99	□ 41.99
OUTERWEAR	**ZS672 BRN 2X REG**	**JT50BN-RG-XXL**	**VF IMAGEWEAR INC (RED KAP)**	29IN 65/35 POLY/COTTON PERM-LINED TWILL JACKET	25%	1	□ 55.99	□ 41.99
OUTERWEAR	**ZS672 BRN 3X REG**	**JT50BN-RG-3XL**	**VF IMAGEWEAR INC (RED KAP)**	29IN 65/35 POLY/COTTON PERM-LINED TWILL JACKET	25%	1	□ 55.99	□ 41.99
OUTERWEAR	**ZS672 CHAR 2X REG**	**JT50CH-RG-XXL**	**VF IMAGEWEAR INC (RED KAP)**	29IN 65/35 POLY/COTTON PERM-LINED TWILL JACKET	25%	1	□ 55.99	□ 41.99
OUTERWEAR	**ZS672 CHAR 3X REG**	**JT50CH-RG-3XL**	**VF IMAGEWEAR INC (RED KAP)**	29IN 65/35 POLY/COTTON PERM-LINED TWILL JACKET	25%	1	□ 55.99	□ 41.99

OUTERWEAR	**ZS672 NAV 2X LNG**	**JT50NV-LN-XXL**	**VF IMAGEWEAR INC (RED KAP)**	29IN 65/35 POLY/COTTON PERM-LINED TWILL JACKET	25%	1	□ 55.99	□ 41.99
OUTERWEAR	**ZS672 NAV 3X LNG**	**JT50NV-LN-3XL**	**VF IMAGEWEAR INC (RED KAP)**	29IN 65/35 POLY/COTTON PERM-LINED TWILL JACKET	25%	1	□ 55.99	□ 41.99
OUTERWEAR	**ZS672 NAV 3X XLN**	**JT50NV-XLN-3XL**	**VF IMAGEWEAR INC (RED KAP)**	29IN 65/35 POLY/COTTON PERM-LINED TWILL JACKET	25%	1	□ 55.99	□ 41.99
OUTERWEAR	**ZS672 NAV 4X LNG**	**JT50NV-LN-4XL**	**VF IMAGEWEAR INC (RED KAP)**	29IN 65/35 POLY/COTTON PERM-LINED TWILL JACKET	25%	1	□ 55.99	□ 41.99
OUTERWEAR	**ZS672 NAV 4X REG**	**JT50NV-RG-4XL**	**VF IMAGEWEAR INC (RED KAP)**	29IN 65/35 POLY/COTTON PERM-LINED TWILL JACKET	25%	1	□ 55.99	□ 41.99
OUTERWEAR	**ZS672 NAV 5X REG**	**JT50NV-RG-5XL**	**VF IMAGEWEAR INC (RED KAP)**	29IN 65/35 POLY/COTTON PERM-LINED TWILL JACKET	25%	1	□ 55.99	□ 41.99
OUTERWEAR	**ZS672 BLK 2X LNG**	**JT50BK-LN-XXL**	**VF IMAGEWEAR INC (RED KAP)**	29IN 65/35 POLY/COTTON PERM-LINED TWILL JACKET	25%	1	□ 62.99	□ 47.24
OUTERWEAR	**ZS672 BLK 4X LNG**	**JT50BK-LN-4XL**	**VF IMAGEWEAR INC (RED KAP)**	29IN 65/35 POLY/COTTON PERM-LINED TWILL JACKET	25%	1	□ 62.99	□ 47.24
OUTERWEAR	**ZS672 BLK 4X REG**	**JT50BK-RG-4XL**	**VF IMAGEWEAR INC (RED KAP)**	29IN 65/35 POLY/COTTON PERM-LINED TWILL JACKET	25%	1	□ 62.99	□ 47.24
OUTERWEAR	**JS093 NAV 2X LNG**	**CP40NV-LN-XXL**	**VF IMAGEWEAR INC (RED KAP)**	RED KAP S/S SPEEDSUIT COVERALL	25%	1	□ 44.99	□ 33.74
OUTERWEAR	**JS093 NAV 2X REG**	**CP40NV-RG-XXL**	**VF IMAGEWEAR INC (RED KAP)**	RED KAP S/S SPEEDSUIT COVERALL	25%	1	□ 44.99	□ 33.74
OUTERWEAR	**JS093 NAV 3X REG**	**CP40NV-RG-3XL**	**VF IMAGEWEAR INC (RED KAP)**	RED KAP S/S SPEEDSUIT COVERALL	25%	1	□ 44.99	□ 33.74
OUTERWEAR	**JS093 NAV 4X REG**	**CP40NV-RG-4XL**	**VF IMAGEWEAR INC (RED KAP)**	RED KAP S/S SPEEDSUIT COVERALL	25%	1	□ 44.99	□ 33.74
OUTERWEAR	**JS093 MBLU 2X REG**	**CP40MB-RG-XXL**	**VF IMAGEWEAR INC (RED KAP)**	RED KAP S/S SPEEDSUIT COVERALL	25%	1	□ 44.99	□ 33.74
OUTERWEAR	**JA277 NAV 4X REG**	**JT38NV-RG-4XL**	**VF IMAGEWEAR INC (RED KAP)**	LINED TEAM JACKET	25%	1	□ 53.99	□ 40.49
OUTERWEAR	**JA277 NAV 2X REG**	**JT38NV-RG-XXL**	**VF IMAGEWEAR INC (RED KAP)**	LINED TEAM JACKET	25%	1	□ 53.99	□ 40.49
OUTERWEAR	**JA277 NAV 2X LNG**	**JT38NV-LN-XXL**	**VF IMAGEWEAR INC (RED KAP)**	LINED TEAM JACKET	25%	1	□ 53.99	□ 40.49
OUTERWEAR	**JA277 NAV 3X REG**	**JT38NV-RG-3XL**	**VF IMAGEWEAR INC (RED KAP)**	LINED TEAM JACKET	25%	1	□ 53.99	□ 40.49
OUTERWEAR	**JA277 NAV 5X REG**	**JT38NV-RG-5XL**	**VF IMAGEWEAR INC (RED KAP)**	LINED TEAM JACKET	25%	1	□ 53.99	□ 40.49
OUTERWEAR	**JA277 NAV 6X REG**	**JT38NV-RG-6XL**	**VF IMAGEWEAR INC (RED KAP)**	LINED TEAM JACKET	25%	1	□ 53.99	□ 40.49
OUTERWEAR	**JA277 NAV 3X LNG**	**JT38NV-LN-3XL**	**VF IMAGEWEAR INC (RED KAP)**	LINED TEAM JACKET	25%	1	□ 53.99	□ 40.49
OUTERWEAR	**JA277 NAV 4X LNG**	**JT38NV-LN-4XL**	**VF IMAGEWEAR INC (RED KAP)**	LINED TEAM JACKET	25%	1	□ 53.99	□ 40.49
OUTERWEAR	**JA277 NAV 5X LNG**	**JT38NV-LN-5XL**	**VF IMAGEWEAR INC (RED KAP)**	LINED TEAM JACKET	25%	1	□ 53.99	□ 40.49
OUTERWEAR	**JA277 BLK 2X LNG**	**JT38BK-LN-XXL**	**VF IMAGEWEAR INC (RED KAP)**	LINED TEAM JACKET	25%	1	□ 53.99	□ 40.49
OUTERWEAR	**JA277 BLK 2X REG**	**JT38BK-RG-XXL**	**VF IMAGEWEAR INC (RED KAP)**	LINED TEAM JACKET	25%	1	□ 53.99	□ 40.49
OUTERWEAR	**JA277 BLK 3X REG**	**JT38BK-RG-3XL**	**VF IMAGEWEAR INC (RED KAP)**	LINED TEAM JACKET	25%	1	□ 53.99	□ 40.49
OUTERWEAR	**JA277 BLK 4X REG**	**JT38BK-RG-4XL**	**VF IMAGEWEAR INC (RED KAP)**	LINED TEAM JACKET	25%	1	□ 53.99	□ 40.49

OUTERWEAR	**JA277 CHAR 2X LNG**	**JT38CH-LN-XXL**	**VF IMAGEWEAR INC (RED KAP)**	LINED TEAM JACKET	25%	1	□ 53.99	□ 40.49
OUTERWEAR	**JA277 CHAR 2X REG**	**JT38CH-RG-XXL**	**VF IMAGEWEAR INC (RED KAP)**	LINED TEAM JACKET	25%	1	□ 53.99	□ 40.49
OUTERWEAR	**JA277 CHAR 3X REG**	**JT38CH-RG-3XL**	**VF IMAGEWEAR INC (RED KAP)**	LINED TEAM JACKET	25%	1	□ 53.99	□ 40.49
OUTERWEAR	**JA277 CHAR 4X REG**	**JT38CH-RG-4XL**	**VF IMAGEWEAR INC (RED KAP)**	LINED TEAM JACKET	25%	1	□ 53.99	□ 40.49
OUTERWEAR	**JS093 NAV MD LNG**	**CP40NV LN M**	**VF IMAGEWEAR INC (RED KAP)**	RED KAP S/S SPEEDSUIT COVERALL	25%	1	□ 34.99	□ 26.24
OUTERWEAR	**ZS672 BLK LG LNG**	**JT50BK-LN-L**	**VF IMAGEWEAR INC (RED KAP)**	29IN 65/35 POLY/COTTON PERM-LINED TWILL JACKET	25%	1	□ 52.99	□ 39.74
OUTERWEAR	**ZS672 BLK LG REG**	**JT50BK-RG-L**	**VF IMAGEWEAR INC (RED KAP)**	29IN 65/35 POLY/COTTON PERM-LINED TWILL JACKET	25%	1	□ 52.99	□ 39.74
OUTERWEAR	**ZS672 BLK XL REG**	**JT50BK-RG-XL**	**VF IMAGEWEAR INC (RED KAP)**	29IN 65/35 POLY/COTTON PERM-LINED TWILL JACKET	25%	1	□ 52.99	□ 39.74
OUTERWEAR	**ZS672 BLK 2X REG**	**JT50BK-RG-XXL**	**VF IMAGEWEAR INC (RED KAP)**	29IN 65/35 POLY/COTTON PERM-LINED TWILL JACKET	25%	1	□ 52.99	□ 39.74
OUTERWEAR	**JS093 NAV LG LNG**	**CP40NV-LN-L**	**VF IMAGEWEAR INC (RED KAP)**	RED KAP S/S SPEEDSUIT COVERALL	25%	1	□ 37.99	□ 28.49
OUTERWEAR	**JS093 NAV LG REG**	**CP40NV-RG-L**	**VF IMAGEWEAR INC (RED KAP)**	RED KAP S/S SPEEDSUIT COVERALL	25%	1	□ 37.99	□ 28.49
OUTERWEAR	**JS093 NAV MD REG**	**CP40NV-RG-M**	**VF IMAGEWEAR INC (RED KAP)**	RED KAP S/S SPEEDSUIT COVERALL	25%	1	□ 37.99	□ 28.49
OUTERWEAR	**JS093 NAV SM REG**	**CP40NV-RG-S**	**VF IMAGEWEAR INC (RED KAP)**	RED KAP S/S SPEEDSUIT COVERALL	25%	1	□ 37.99	□ 28.49
OUTERWEAR	**JS093 NAV XL LNG**	**CP40NV-LN-XL**	**VF IMAGEWEAR INC (RED KAP)**	RED KAP S/S SPEEDSUIT COVERALL	25%	1	□ 37.99	□ 28.49
OUTERWEAR	**JS093 NAV XL REG**	**CP40NV-RG-XL**	**VF IMAGEWEAR INC (RED KAP)**	RED KAP S/S SPEEDSUIT COVERALL	25%	1	□ 37.99	□ 28.49
OUTERWEAR	**JS093 MBLU LG LNG**	**CP40MB-LN-L**	**VF IMAGEWEAR INC (RED KAP)**	RED KAP S/S SPEEDSUIT COVERALL	25%	1	□ 37.99	□ 28.49
OUTERWEAR	**JS093 MBLU LG REG**	**CP40MB-RG-L**	**VF IMAGEWEAR INC (RED KAP)**	RED KAP S/S SPEEDSUIT COVERALL	25%	1	□ 37.99	□ 28.49
OUTERWEAR	**JS093 MBLU MD REG**	**CP40MB-RG-M**	**VF IMAGEWEAR INC (RED KAP)**	RED KAP S/S SPEEDSUIT COVERALL	25%	1	□ 37.99	□ 28.49
OUTERWEAR	**JS093 MBLU SM REG**	**CP40MB-RG-S**	**VF IMAGEWEAR INC (RED KAP)**	RED KAP S/S SPEEDSUIT COVERALL	25%	1	□ 37.99	□ 28.49
OUTERWEAR	**JS093 MBLU XL LNG**	**CP40MB-LN-XL**	**VF IMAGEWEAR INC (RED KAP)**	RED KAP S/S SPEEDSUIT COVERALL	25%	1	□ 37.99	□ 28.49
OUTERWEAR	**JS093 MBLU XL REG**	**CP40MB-RG-XL**	**VF IMAGEWEAR INC (RED KAP)**	RED KAP S/S SPEEDSUIT COVERALL	25%	1	□ 37.99	□ 28.49
OUTERWEAR	**JS018 NAV 58 REG**	**CC14NV-RG-58**	**VF IMAGEWEAR INC (RED KAP)**	COVERALL 100% COTTON	25%	1	□ 60.99	□ 45.74
OUTERWEAR	**JS018 NAV 52 LNG**	**CC14NV-LN-52**	**VF IMAGEWEAR INC (RED KAP)**	COVERALL 100% COTTON	25%	1	□ 60.99	□ 45.74
OUTERWEAR	**JS018 NAV 52 REG**	**CC14NV-RG-52**	**VF IMAGEWEAR INC (RED KAP)**	COVERALL 100% COTTON	25%	1	□ 60.99	□ 45.74
OUTERWEAR	**JS018 NAV 54 LNG**	**CC14NV-LN-54**	**VF IMAGEWEAR INC (RED KAP)**	COVERALL 100% COTTON	25%	1	□ 60.99	□ 45.74

OUTERWEAR	**JS018 NAV 56 REG**	**CC14NV-RG-56**	**VF IMAGEWEAR INC (RED KAP)**	COVERALL 100% COTTON	25%	1	□ 60.99	□ 45.74
OUTERWEAR	**JS018 ORG 52 REG**	**CC14OR-RG-52**	**VF IMAGEWEAR INC (RED KAP)**	COVERALL 100% COTTON	25%	1	□ 60.99	□ 45.74
OUTERWEAR	**JS018 ORG 54 REG**	**CC14OR-RG-54**	**VF IMAGEWEAR INC (RED KAP)**	COVERALL 100% COTTON	25%	1	□ 60.99	□ 45.74
OUTERWEAR	**JS018 ORG 56 REG**	**CC14OR-RG-56**	**VF IMAGEWEAR INC (RED KAP)**	COVERALL 100% COTTON	25%	1	□ 60.99	□ 45.74
OUTERWEAR	**JS018 WHT 52 LNG**	**CC14WH-LN-52**	**VF IMAGEWEAR INC (RED KAP)**	COVERALL 100% COTTON	25%	1	□ 60.99	□ 45.74
OUTERWEAR	**JS018 WHT 52 REG**	**CC14WH-RG-52**	**VF IMAGEWEAR INC (RED KAP)**	COVERALL 100% COTTON	25%	1	□ 60.99	□ 45.74
OUTERWEAR	**JS018 WHT 54 REG**	**CC14WH-RG-54**	**VF IMAGEWEAR INC (RED KAP)**	COVERALL 100% COTTON	25%	1	□ 60.99	□ 45.74
OUTERWEAR	**JS018 WHT 56 REG**	**CC14WH-RG-56**	**VF IMAGEWEAR INC (RED KAP)**	COVERALL 100% COTTON	25%	1	□ 60.99	□ 45.74
OUTERWEAR	**JS018 NAV 36 REG**	**CC14NV-RG-36**	**VF IMAGEWEAR INC (RED KAP)**	COVERALL 100% COTTON	25%	1	□ 50.99	□ 38.24
OUTERWEAR	**JS018 NAV 38 REG**	**CC14NV-RG-38**	**VF IMAGEWEAR INC (RED KAP)**	COVERALL 100% COTTON	25%	1	□ 50.99	□ 38.24
OUTERWEAR	**JS018 NAV 40 LNG**	**CC14NV-LN-40**	**VF IMAGEWEAR INC (RED KAP)**	COVERALL 100% COTTON	25%	1	□ 50.99	□ 38.24
OUTERWEAR	**JS018 NAV 40 REG**	**CC14NV-RG-40**	**VF IMAGEWEAR INC (RED KAP)**	COVERALL 100% COTTON	25%	1	□ 50.99	□ 38.24
OUTERWEAR	**JS018 NAV 42 LNG**	**CC14NV-LN-42**	**VF IMAGEWEAR INC (RED KAP)**	COVERALL 100% COTTON	25%	1	□ 50.99	□ 38.24
OUTERWEAR	**JS018 NAV 42 REG**	**CC14NV-RG-42**	**VF IMAGEWEAR INC (RED KAP)**	COVERALL 100% COTTON	25%	1	□ 50.99	□ 38.24
OUTERWEAR	**JS018 NAV 44 LNG**	**CC14NV-LN-44**	**VF IMAGEWEAR INC (RED KAP)**	COVERALL 100% COTTON	25%	1	□ 50.99	□ 38.24
OUTERWEAR	**JS018 NAV 44 REG**	**CC14NV-RG-44**	**VF IMAGEWEAR INC (RED KAP)**	COVERALL 100% COTTON	25%	1	□ 50.99	□ 38.24
OUTERWEAR	**JS018 NAV 46 LNG**	**CC14NV-LN-46**	**VF IMAGEWEAR INC (RED KAP)**	COVERALL 100% COTTON	25%	1	□ 50.99	□ 38.24
OUTERWEAR	**JS018 NAV 46 REG**	**CC14NV-RG-46**	**VF IMAGEWEAR INC (RED KAP)**	COVERALL 100% COTTON	25%	1	□ 50.99	□ 38.24
OUTERWEAR	**JS018 NAV 48 LNG**	**CC14NV-LN-48**	**VF IMAGEWEAR INC (RED KAP)**	COVERALL 100% COTTON	25%	1	□ 50.99	□ 38.24
OUTERWEAR	**JS018 NAV 50 LNG**	**CC14NV-LN-50**	**VF IMAGEWEAR INC (RED KAP)**	COVERALL 100% COTTON	25%	1	□ 50.99	□ 38.24
OUTERWEAR	**JS018 NAV 50 REG**	**CC14NV-RG-50**	**VF IMAGEWEAR INC (RED KAP)**	COVERALL 100% COTTON	25%	1	□ 50.99	□ 38.24
OUTERWEAR	**JS018 ORG 38 REG**	**CC14OR-RG-38**	**VF IMAGEWEAR INC (RED KAP)**	COVERALL 100% COTTON	25%	1	□ 50.99	□ 38.24
OUTERWEAR	**JS018 ORG 40 REG**	**CC14OR-RG-40**	**VF IMAGEWEAR INC (RED KAP)**	COVERALL 100% COTTON	25%	1	□ 50.99	□ 38.24
OUTERWEAR	**JS018 ORG 42 LNG**	**CC14OR-LN-42**	**VF IMAGEWEAR INC (RED KAP)**	COVERALL 100% COTTON	25%	1	□ 50.99	□ 38.24
OUTERWEAR	**JS018 ORG 42 REG**	**CC14OR-RG-42**	**VF IMAGEWEAR INC (RED KAP)**	COVERALL 100% COTTON	25%	1	□ 50.99	□ 38.24
OUTERWEAR	**JS018 ORG 44 LNG**	**CC14OR-LN-44**	**VF IMAGEWEAR INC (RED KAP)**	COVERALL 100% COTTON	25%	1	□ 50.99	□ 38.24
OUTERWEAR	**JS018 ORG 44 REG**	**CC14OR-RG-44**	**VF IMAGEWEAR INC (RED KAP)**	COVERALL 100% COTTON	25%	1	□ 50.99	□ 38.24
OUTERWEAR	**JS018 ORG 46 LNG**	**CC14OR-LN-46**	**VF IMAGEWEAR INC (RED KAP)**	COVERALL 100% COTTON	25%	1	□ 50.99	□ 38.24
OUTERWEAR	**JS018 ORG 46 REG**	**CC14OR-RG-46**	**VF IMAGEWEAR INC (RED KAP)**	COVERALL 100% COTTON	25%	1	□ 50.99	□ 38.24
OUTERWEAR	**JS018 ORG 48 LNG**	**CC14OR-LN-48**	**VF IMAGEWEAR INC (RED KAP)**	COVERALL 100% COTTON	25%	1	□ 50.99	□ 38.24
OUTERWEAR	**JS018 ORG 48 REG**	**CC14OR-RG-48**	**VF IMAGEWEAR INC (RED KAP)**	COVERALL 100% COTTON	25%	1	□ 50.99	□ 38.24
OUTERWEAR	**JS018 ORG 50 LNG**	**CC14OR-LN-50**	**VF IMAGEWEAR INC (RED KAP)**	COVERALL 100% COTTON	25%	1	□ 50.99	□ 38.24
OUTERWEAR	**JS018 ORG 50 REG**	**CC14OR-RG-50**	**VF IMAGEWEAR INC (RED KAP)**	COVERALL 100% COTTON	25%	1	□ 50.99	□ 38.24
OUTERWEAR	**JS018 WHT 36 REG**	**CC14WH-RG-36**	**VF IMAGEWEAR INC (RED KAP)**	COVERALL 100% COTTON	25%	1	□ 50.99	□ 38.24

OUTERWEAR	**JS018 WHT 38 REG**	**CC14WH-RG-38**	**VF IMAGEWEAR INC (RED KAP)**	COVERALL 100% COTTON	25%	1	□ 50.99	□ 38.24
OUTERWEAR	**JS018 WHT 40 REG**	**CC14WH-RG-40**	**VF IMAGEWEAR INC (RED KAP)**	COVERALL 100% COTTON	25%	1	□ 50.99	□ 38.24
OUTERWEAR	**JS018 WHT 42 LNG**	**CC14WH-LN-42**	**VF IMAGEWEAR INC (RED KAP)**	COVERALL 100% COTTON	25%	1	□ 50.99	□ 38.24
OUTERWEAR	**JS018 WHT 42 REG**	**CC14WH-RG-42**	**VF IMAGEWEAR INC (RED KAP)**	COVERALL 100% COTTON	25%	1	□ 50.99	□ 38.24
OUTERWEAR	**JS018 WHT 44 LNG**	**CC14WH-LN-44**	**VF IMAGEWEAR INC (RED KAP)**	COVERALL 100% COTTON	25%	1	□ 50.99	□ 38.24
OUTERWEAR	**JS018 WHT 44 REG**	**CC14WH-RG-44**	**VF IMAGEWEAR INC (RED KAP)**	COVERALL 100% COTTON	25%	1	□ 50.99	□ 38.24
OUTERWEAR	**JS018 WHT 46 LNG**	**CC14WH-LN-46**	**VF IMAGEWEAR INC (RED KAP)**	COVERALL 100% COTTON	25%	1	□ 50.99	□ 38.24
OUTERWEAR	**JS018 WHT 46 REG**	**CC14WH-RG-46**	**VF IMAGEWEAR INC (RED KAP)**	COVERALL 100% COTTON	25%	1	□ 50.99	□ 38.24
OUTERWEAR	**JS018 WHT 48 LNG**	**CC14WH-LN-48**	**VF IMAGEWEAR INC (RED KAP)**	COVERALL 100% COTTON	25%	1	□ 50.99	□ 38.24
OUTERWEAR	**JS018 WHT 48 REG**	**CC14WH-RG-48**	**VF IMAGEWEAR INC (RED KAP)**	COVERALL 100% COTTON	25%	1	□ 50.99	□ 38.24
OUTERWEAR	**JS018 WHT 50 REG**	**CC14WH-RG-50**	**VF IMAGEWEAR INC (RED KAP)**	COVERALL 100% COTTON	25%	1	□ 50.99	□ 38.24
OUTERWEAR	**JS018 NAV 48 REG**	**CC14NV-RG-48**	**VF IMAGEWEAR INC (RED KAP)**	COVERALL 100% COTTON	25%	1	□ 50.99	□ 38.24
OUTERWEAR	**JS018 WHT 50 LNG**	**CC14WH-LN-50**	**VF IMAGEWEAR INC (RED KAP)**	COVERALL 100% COTTON	25%	1	□ 50.99	□ 38.24
OUTERWEAR	**JS001 PSBL 56 REG**	**CC14PB-RG-56**	**VF IMAGEWEAR INC (RED KAP)**	COVERALL L/S 100% COTTON	25%	1	□ 69.99	□ 52.49
OUTERWEAR	**JS001 PSBL 58 REG**	**CC14PB-RG-58**	**VF IMAGEWEAR INC (RED KAP)**	COVERALL L/S 100% COTTON	25%	1	□ 69.99	□ 52.49
OUTERWEAR	**JC257 NAV 4X REG**	**JT36NV-RG-4XL**	**VF IMAGEWEAR INC (RED KAP)**	RED KAP SOLID TEAM JACKET	25%	1	□ 98.99	□ 74.24
OUTERWEAR	**JC257 NAV 5X REG**	**JT36NV-RG-5XL**	**VF IMAGEWEAR INC (RED KAP)**	RED KAP SOLID TEAM JACKET	25%	1	□ 98.99	□ 74.24
OUTERWEAR	**JC257 NAV 6X REG**	**JT36NV-RG-6XL**	**VF IMAGEWEAR INC (RED KAP)**	RED KAP SOLID TEAM JACKET	25%	1	□ 98.99	□ 74.24
OUTERWEAR	**JC257 NAV 7X REG**	**JT36NV-RG-7XL**	**VF IMAGEWEAR INC (RED KAP)**	RED KAP SOLID TEAM JACKET	25%	1	□ 98.99	□ 74.24
OUTERWEAR	**JA277 NAV XS REG**	**JT38NV-RG-XS**	**VF IMAGEWEAR INC (RED KAP)**	LINED TEAM JACKET	25%	1	□ 54.99	□ 41.24
OUTERWEAR	**JC256 BLK 4X REG**	**LN30BK-RG-4XL**	**VF IMAGEWEAR INC (RED KAP)**	RED KAP ZIP IN/OUT LINER	25%	1	□ 62.99	□ 47.24
OUTERWEAR	**JC256 BLK 5X LNG**	**LN30BK-LN-5XL**	**VF IMAGEWEAR INC (RED KAP)**	RED KAP ZIP IN/OUT LINER	25%	1	□ 62.99	□ 47.24
OUTERWEAR	**JC256 BLK 4X LNG**	**LN30BK-LN-4XL**	**VF IMAGEWEAR INC (RED KAP)**	RED KAP ZIP IN/OUT LINER	25%	1	□ 62.99	□ 47.24
OUTERWEAR	**JC256 BLK 5X REG**	**LN30BK-RG-5XL**	**VF IMAGEWEAR INC (RED KAP)**	RED KAP ZIP IN/OUT LINER	25%	1	□ 62.99	□ 47.24
OUTERWEAR	**JC256 BLK 6X REG**	**LN30BK-RG-6XL**	**VF IMAGEWEAR INC (RED KAP)**	RED KAP ZIP IN/OUT LINER	25%	1	□ 62.99	□ 47.24
OUTERWEAR	**JC256 BLK 7X REG**	**LN30BK-RG-7XL**	**VF IMAGEWEAR INC (RED KAP)**	RED KAP ZIP IN/OUT LINER	25%	1	□ 62.99	□ 47.24
OUTERWEAR	**JC256 BLK 2X LNG**	**LN30BK-LN-XXL**	**VF IMAGEWEAR INC (RED KAP)**	RED KAP ZIP IN/OUT LINER	25%	1	□ 37.99	□ 28.49
OUTERWEAR	**JC256 BLK 2X REG**	**LN30BK-RG-XXL**	**VF IMAGEWEAR INC (RED KAP)**	RED KAP ZIP IN/OUT LINER	25%	1	□ 37.99	□ 28.49
OUTERWEAR	**JC256 BLK 3X LNG**	**LN30BK-LN-3XL**	**VF IMAGEWEAR INC (RED KAP)**	RED KAP ZIP IN/OUT LINER	25%	1	□ 37.99	□ 28.49
OUTERWEAR	**JC256 BLK 3X REG**	**LN30BK-RG-3XL**	**VF IMAGEWEAR INC (RED KAP)**	RED KAP ZIP IN/OUT LINER	25%	1	□ 37.99	□ 28.49
OUTERWEAR	**JC256 BLK MD REG**	**LN30BK-RG-M**	**VF IMAGEWEAR INC (RED KAP)**	RED KAP ZIP IN/OUT LINER	25%	1	□ 31.99	□ 23.99
OUTERWEAR	**JC256 BLK SM REG**	**LN30BK-RG-S**	**VF IMAGEWEAR INC (RED KAP)**	RED KAP ZIP IN/OUT LINER	25%	1	□ 31.99	□ 23.99
OUTERWEAR	**JC256 BLK XL LNG**	**LN30BK-LN-XL**	**VF IMAGEWEAR INC (RED KAP)**	RED KAP ZIP IN/OUT LINER	25%	1	□ 31.99	□ 23.99
OUTERWEAR	**JC256 BLK XL REG**	**LN30BK-RG-XL**	**VF IMAGEWEAR INC (RED KAP)**	RED KAP ZIP IN/OUT LINER	25%	1	□ 31.99	□ 23.99

OUTERWEAR	**JC256 BLK LG LNG**	**LN30BK-LN-L**	**VF IMAGEWEAR INC (RED KAP)**	RED KAP ZIP IN/OUT LINER	25%	1	□ 31.99	□ 23.99
OUTERWEAR	**JC256 BLK LG REG**	**LN30BK-RG-L**	**VF IMAGEWEAR INC (RED KAP)**	RED KAP ZIP IN/OUT LINER	25%	1	□ 31.99	□ 23.99
OUTERWEAR	**JC256 BLK MD LNG**	**LN30BK-LN-M**	**VF IMAGEWEAR INC (RED KAP)**	RED KAP ZIP IN/OUT LINER	25%	1	□ 31.99	□ 23.99
OUTERWEAR	**JC256 BLK SM LNG**	**LN30BK-LN-S**	**VF IMAGEWEAR INC (RED KAP)**	RED KAP ZIP IN/OUT LINER	25%	1	□ 31.99	□ 23.99
OUTERWEAR	**JC866 BLK SM REG**	**FW20BK-SM-0R**	**VF IMAGEWEAR INC (Workrite)**	NOMEX FIREFIGHTER JACKET	25%	1	□ 223.99	□ 167.99
OUTERWEAR	**JC866 BLK SM XLN**	**FW20BK-SM-1L**	**VF IMAGEWEAR INC (Workrite)**	NOMEX FIREFIGHTER JACKET	25%	1	□ 223.99	□ 167.99
OUTERWEAR	**JS213 RED 2X LNG**	**1126RD-2L-0L**	**VF IMAGEWEAR INC (Workrite)**	6OZ NOMEX IIIA L/S INDUSTRIAL COVERALL	25%	1	□ 237.99	□ 178.49
OUTERWEAR	**JS213 RED 2X REG**	**1126RD-2L-0R**	**VF IMAGEWEAR INC (Workrite)**	6OZ NOMEX IIIA L/S INDUSTRIAL COVERALL	25%	1	□ 237.99	□ 178.49
OUTERWEAR	**JS213 RED LG LNG**	**1126RD-LG-0L**	**VF IMAGEWEAR INC (Workrite)**	6OZ NOMEX IIIA L/S INDUSTRIAL COVERALL	25%	1	□ 194.99	□ 146.24
OUTERWEAR	**JS213 RED LG REG**	**1126RD-LG-0R**	**VF IMAGEWEAR INC (Workrite)**	6OZ NOMEX IIIA L/S INDUSTRIAL COVERALL	25%	1	□ 194.99	□ 146.24
OUTERWEAR	**JS213 RED MD LNG**	**1126RD-MD-0L**	**VF IMAGEWEAR INC (Workrite)**	6OZ NOMEX IIIA L/S INDUSTRIAL COVERALL	25%	1	□ 194.99	□ 146.24
OUTERWEAR	**JS213 RED MD REG**	**1126RD-MD-0R**	**VF IMAGEWEAR INC (Workrite)**	6OZ NOMEX IIIA L/S INDUSTRIAL COVERALL	25%	1	□ 194.99	□ 146.24
OUTERWEAR	**JS213 RED SM LNG**	**1126RD-SM-0L**	**VF IMAGEWEAR INC (Workrite)**	6OZ NOMEX IIIA L/S INDUSTRIAL COVERALL	25%	1	□ 194.99	□ 146.24
OUTERWEAR	**JS213 RED SM REG**	**1126RD-SM-0R**	**VF IMAGEWEAR INC (Workrite)**	6OZ NOMEX IIIA L/S INDUSTRIAL COVERALL	25%	1	□ 194.99	□ 146.24
OUTERWEAR	**JS213 RED XL LNG**	**1126RD-XL-0L**	**VF IMAGEWEAR INC (Workrite)**	6OZ NOMEX IIIA L/S INDUSTRIAL COVERALL	25%	1	□ 194.99	□ 146.24
OUTERWEAR	**JS213 RED XL REG**	**1126RD-XL-0R**	**VF IMAGEWEAR INC (Workrite)**	6OZ NOMEX IIIA L/S INDUSTRIAL COVERALL	25%	1	□ 194.99	□ 146.24
OUTERWEAR	**JC865 RBT SM REG**	**3206RB-SM-0R**	**VF IMAGEWEAR INC (Workrite)**	JACKET NOMEX FIREFIGHTER	25%	1	□ 223.99	□ 167.99
OUTERWEAR	**JC866 BLK 2X REG**	**FW20BK-2L-0R**	**VF IMAGEWEAR INC (Workrite)**	NOMEX FIREFIGHTER JACKET	25%	1	□ 354.99	□ 266.24
OUTERWEAR	**JC866 BLK 3X REG**	**FW20BK-3L-0R**	**VF IMAGEWEAR INC (Workrite)**	NOMEX FIREFIGHTER JACKET	25%	1	□ 354.99	□ 266.24
OUTERWEAR	**ZX499 BLK LG**	**5304BK-LG-0R**	**VF IMAGEWEAR INC (Workrite)**	530NMX-45 ATHLETIC JACKET LINER	25%	1	□ 267.99	□ 200.99
OUTERWEAR	**ZX499 BLK SM**	**5304BK-SM-0R**	**VF IMAGEWEAR INC (Workrite)**	530NMX-45 ATHLETIC JACKET LINER	25%	1	□ 267.99	□ 200.99
OUTERWEAR	**ZX499 BLK XL**	**5304BK-XL-0R**	**VF IMAGEWEAR INC (Workrite)**	530NMX-45 ATHLETIC JACKET LINER	25%	1	□ 267.99	□ 200.99
OUTERWEAR	**ZX499 BLK 3X**	**5304BK-3L-0R**	**VF IMAGEWEAR INC (Workrite)**	530NMX-45 ATHLETIC JACKET LINER	25%	1	□ 340.99	□ 255.74
OUTERWEAR	**JC866 MDNV MD LNG**	**FW20MN-MD-0L**	**VF IMAGEWEAR INC (Workrite)**	NOMEX FIREFIGHTER JACKET	25%	1	□ 193.99	□ 145.49
OUTERWEAR	**JC866 MDNV SM LNG**	**FW20MN-SM-0L**	**VF IMAGEWEAR INC (Workrite)**	NOMEX FIREFIGHTER JACKET	25%	1	□ 193.99	□ 145.49

OUTERWEAR	**JA914 EGRN LG REG**	**NP3129-RG-L**	**VF IMAGEWEAR INC(HORACE SMALL)**	LM RECYCLED FLEECE VEST	25%	1	□ 114.99	□ 86.24
OUTERWEAR	**JA914 EGRN XL REG**	**NP3129-RG-XL**	**VF IMAGEWEAR INC(HORACE SMALL)**	LM RECYCLED FLEECE VEST	25%	1	□ 114.99	□ 86.24
OUTERWEAR	**JA773 BRN SM REG**	**HS3353-RG-S**	**VF IMAGEWEAR INC(HORACE SMALL)**	NEW GENERATION 3 JACKETS W/ZIP-OUT PRIMALOFT LINER	25%	1	□ 189.99	□ 142.49
OUTERWEAR	**JA773 BRN MD REG**	**HS3353-RG-M**	**VF IMAGEWEAR INC(HORACE SMALL)**	NEW GENERATION 3 JACKETS W/ZIP-OUT PRIMALOFT LINER	25%	1	□ 189.99	□ 142.49
OUTERWEAR	**JA773 BRN LG REG**	**HS3353-RG-L**	**VF IMAGEWEAR INC(HORACE SMALL)**	NEW GENERATION 3 JACKETS W/ZIP-OUT PRIMALOFT LINER	25%	1	□ 189.99	□ 142.49
OUTERWEAR	**JA773 BRN XL REG**	**HS3353-RG-XL**	**VF IMAGEWEAR INC(HORACE SMALL)**	NEW GENERATION 3 JACKETS W/ZIP-OUT PRIMALOFT LINER	25%	1	□ 189.99	□ 142.49
OUTERWEAR	**JA773 BRN 2X REG**	**HS3353-RG-XXL**	**VF IMAGEWEAR INC(HORACE SMALL)**	NEW GENERATION 3 JACKETS W/ZIP-OUT PRIMALOFT LINER	25%	1	□ 189.99	□ 142.49
OUTERWEAR	**JA773 BRN 3X REG**	**HS3353-RG-3XL**	**VF IMAGEWEAR INC(HORACE SMALL)**	NEW GENERATION 3 JACKETS W/ZIP-OUT PRIMALOFT LINER	25%	1	□ 189.99	□ 142.49
OUTERWEAR	**JA773 BRN MD LNG**	**HS3353-LN-M**	**VF IMAGEWEAR INC(HORACE SMALL)**	NEW GENERATION 3 JACKETS W/ZIP-OUT PRIMALOFT LINER	25%	1	□ 189.99	□ 142.49
OUTERWEAR	**JA773 BRN LG LNG**	**HS3353-LN-L**	**VF IMAGEWEAR INC(HORACE SMALL)**	NEW GENERATION 3 JACKETS W/ZIP-OUT PRIMALOFT LINER	25%	1	□ 189.99	□ 142.49
OUTERWEAR	**JA773 BRN XL LNG**	**HS3353-LN-XL**	**VF IMAGEWEAR INC(HORACE SMALL)**	NEW GENERATION 3 JACKETS W/ZIP-OUT PRIMALOFT LINER	25%	1	□ 189.99	□ 142.49
OUTERWEAR	**JA773 BRN 2X LNG**	**HS3353-LN-XXL**	**VF IMAGEWEAR INC(HORACE SMALL)**	NEW GENERATION 3 JACKETS W/ZIP-OUT PRIMALOFT LINER	25%	1	□ 189.99	□ 142.49
OUTERWEAR	**JA773 BRN 3X LNG**	**HS3353-LN-3XL**	**VF IMAGEWEAR INC(HORACE SMALL)**	NEW GENERATION 3 JACKETS W/ZIP-OUT PRIMALOFT LINER	25%	1	□ 189.99	□ 142.49
OUTERWEAR	**JA773 BLK 2X LNG**	**HS3352-LN-XXL**	**VF IMAGEWEAR INC(HORACE SMALL)**	NEW GENERATION 3 JACKETS W/ZIP-OUT PRIMALOFT LINER	25%	1	□ 189.99	□ 142.49
OUTERWEAR	**JA773 BLK 3X LNG**	**HS3352-LN-3XL**	**VF IMAGEWEAR INC(HORACE SMALL)**	NEW GENERATION 3 JACKETS W/ZIP-OUT PRIMALOFT LINER	25%	1	□ 189.99	□ 142.49
OUTERWEAR	**JA773 BLK LG LNG**	**HS3352-LN-L**	**VF IMAGEWEAR INC(HORACE SMALL)**	NEW GENERATION 3 JACKETS W/ZIP-OUT PRIMALOFT LINER	25%	1	□ 189.99	□ 142.49
OUTERWEAR	**JA773 BLK LG REG**	**HS3352-RG-L**	**VF IMAGEWEAR INC(HORACE SMALL)**	NEW GENERATION 3 JACKETS W/ZIP-OUT PRIMALOFT LINER	25%	1	□ 189.99	□ 142.49
OUTERWEAR	**JA773 BLK MD LNG**	**HS3352-LN-M**	**VF IMAGEWEAR INC(HORACE SMALL)**	NEW GENERATION 3 JACKETS W/ZIP-OUT PRIMALOFT LINER	25%	1	□ 189.99	□ 142.49
OUTERWEAR	**JA773 BLK MD REG**	**HS3352-RG-M**	**VF IMAGEWEAR INC(HORACE SMALL)**	NEW GENERATION 3 JACKETS W/ZIP-OUT PRIMALOFT LINER	25%	1	□ 189.99	□ 142.49
OUTERWEAR	**JA773 BLK SM REG**	**HS3352-RG-S**	**VF IMAGEWEAR INC(HORACE SMALL)**	NEW GENERATION 3 JACKETS W/ZIP-OUT PRIMALOFT LINER	25%	1	□ 189.99	□ 142.49
OUTERWEAR	**JA773 BLK XL LNG**	**HS3352-LN-XL**	**VF IMAGEWEAR INC(HORACE SMALL)**	NEW GENERATION 3 JACKETS W/ZIP-OUT PRIMALOFT LINER	25%	1	□ 189.99	□ 142.49
OUTERWEAR	**JA773 BLK XL REG**	**HS3352-RG-XL**	**VF IMAGEWEAR INC(HORACE SMALL)**	NEW GENERATION 3 JACKETS W/ZIP-OUT PRIMALOFT LINER	25%	1	□ 189.99	□ 142.49
OUTERWEAR	**JA773 DKNV 2X LNG**	**HS3350-LN-XXL**	**VF IMAGEWEAR INC(HORACE SMALL)**	NEW GENERATION 3 JACKETS W/ZIP-OUT PRIMALOFT LINER	25%	1	□ 189.99	□ 142.49

OUTERWEAR	**JA773 DKNV 2X REG**	**HS3350-RG-XXL**	**VF IMAGEWEAR INC(HORACE SMALL)**	NEW GENERATION 3 JACKETS W/ZIP-OUT PRIMALOFT LINER	25%	1	□ 189.99	□ 142.49
OUTERWEAR	**JA773 DKNV 3X LNG**	**HS3350-LN-3XL**	**VF IMAGEWEAR INC(HORACE SMALL)**	NEW GENERATION 3 JACKETS W/ZIP-OUT PRIMALOFT LINER	25%	1	□ 189.99	□ 142.49
OUTERWEAR	**JA773 DKNV 3X REG**	**HS3350-RG-3XL**	**VF IMAGEWEAR INC(HORACE SMALL)**	NEW GENERATION 3 JACKETS W/ZIP-OUT PRIMALOFT LINER	25%	1	□ 189.99	□ 142.49
OUTERWEAR	**JA773 DKNV LG LNG**	**HS3350-LN-L**	**VF IMAGEWEAR INC(HORACE SMALL)**	NEW GENERATION 3 JACKETS W/ZIP-OUT PRIMALOFT LINER	25%	1	□ 189.99	□ 142.49
OUTERWEAR	**JA773 DKNV LG REG**	**HS3350-RG-L**	**VF IMAGEWEAR INC(HORACE SMALL)**	NEW GENERATION 3 JACKETS W/ZIP-OUT PRIMALOFT LINER	25%	1	□ 189.99	□ 142.49
OUTERWEAR	**JA773 DKNV MD LNG**	**HS3350-LN-M**	**VF IMAGEWEAR INC(HORACE SMALL)**	NEW GENERATION 3 JACKETS W/ZIP-OUT PRIMALOFT LINER	25%	1	□ 189.99	□ 142.49
OUTERWEAR	**JA773 DKNV MD REG**	**HS3350-RG-M**	**VF IMAGEWEAR INC(HORACE SMALL)**	NEW GENERATION 3 JACKETS W/ZIP-OUT PRIMALOFT LINER	25%	1	□ 189.99	□ 142.49
OUTERWEAR	**JA773 DKNV SM REG**	**HS3350-RG-S**	**VF IMAGEWEAR INC(HORACE SMALL)**	NEW GENERATION 3 JACKETS W/ZIP-OUT PRIMALOFT LINER	25%	1	□ 189.99	□ 142.49
OUTERWEAR	**JA773 DKNV XL LNG**	**HS3350-LN-XL**	**VF IMAGEWEAR INC(HORACE SMALL)**	NEW GENERATION 3 JACKETS W/ZIP-OUT PRIMALOFT LINER	25%	1	□ 189.99	□ 142.49
OUTERWEAR	**JA773 DKNV XL REG**	**HS3350-RG-XL**	**VF IMAGEWEAR INC(HORACE SMALL)**	NEW GENERATION 3 JACKETS W/ZIP-OUT PRIMALOFT LINER	25%	1	□ 189.99	□ 142.49
OUTERWEAR	**JA773 BRN 6X LNG**	**HS3353-LN-6XL**	**VF IMAGEWEAR INC(HORACE SMALL)**	NEW GENERATION 3 JACKETS W/ZIP-OUT PRIMALOFT LINER	25%	1	□ 189.99	□ 142.49
OUTERWEAR	**JA773 BRN 6X REG**	**HS3353-RG-6XL**	**VF IMAGEWEAR INC(HORACE SMALL)**	NEW GENERATION 3 JACKETS W/ZIP-OUT PRIMALOFT LINER	25%	1	□ 179.99	□ 134.99
PPE MASKS	**IC1082 CASE**	**IC1082 CASE**	**A&M Marketing**	ASTM LEVEL 2 3-PLY DISPOSABLE MASK (2,500 PCS)	30%	1	□ 575.00	□ 402.50
PPE MASKS	**IC1063 BLK CASE**	**PLT-DB-050**	**PowerTraveller International**	DEFENDER REUSABLE MASK	30%	1	□ 299.50	□ 209.65
PPE MASKS	**IC1063 CHAR CASE**	**PLT-DG-050**	**PowerTraveller International**	DEFENDER REUSABLE MASK	30%	1	□ 299.50	□ 209.65
PPE MASKS	**IC1063 BLK SNGL**	**PPE-BDF000**	**PowerTraveller International**	DEFENDER REUSABLE MASK	30%	1	□ 5.99	□ 4.19
PPE MASKS	**IC1063 CHAR SNGL**	**PPE-GDF000**	**PowerTraveller International**	DEFENDER REUSABLE MASK	30%	1	□ 5.99	□ 4.19
PPE MASKS	**IC1081 BKSD LXL**	**1368010-003 L/XL**	**UNDER ARMOUR**	UA SPORTSMASK	30%	1	□ 30.00	□ 21.00
PPE MASKS	**IC1081 BKSD MDL**	**1368010-003 M/L**	**UNDER ARMOUR**	UA SPORTSMASK	30%	1	□ 30.00	□ 21.00
PPE MASKS	**IC1081 BKSD SMD**	**1368010-003 S/M**	**UNDER ARMOUR**	UA SPORTSMASK	30%	1	□ 30.00	□ 21.00
PPE MASKS	**IC1081 BKSD XL2X**	**1368010-003 XL/XXL**	**UNDER ARMOUR**	UA SPORTSMASK	30%	1	□ 30.00	□ 21.00
PPE MASKS	**IC1081 BKSD XSSM**	**1368010-003 XS/S**	**UNDER ARMOUR**	UA SPORTSMASK	30%	1	□ 30.00	□ 21.00
PPE MASKS	**IC1081 BKSL LXL**	**1368010-002 L/XL**	**UNDER ARMOUR**	UA SPORTSMASK	30%	1	□ 30.00	□ 21.00
PPE MASKS	**IC1081 BKSL MDL**	**1368010-002 M/L**	**UNDER ARMOUR**	UA SPORTSMASK	30%	1	□ 30.00	□ 21.00
PPE MASKS	**IC1081 BKSL SMD**	**1368010-002 S/M**	**UNDER ARMOUR**	UA SPORTSMASK	30%	1	□ 30.00	□ 21.00
PPE MASKS	**IC1081 BKSL XL2X**	**1368010-002 XL/XXL**	**UNDER ARMOUR**	UA SPORTSMASK	30%	1	□ 30.00	□ 21.00
PPE MASKS	**IC1081 BKSL XSSM**	**1368010-002 XS/S**	**UNDER ARMOUR**	UA SPORTSMASK	30%	1	□ 30.00	□ 21.00

TRAFFIC SAFETY PRODUCTS	**HS287**			GALLS BARRIER TAPE 10 PACK	25%	1	□ 109.99	□ 82.49
TRAFFIC SAFETY PRODUCTS	**HS292**			DELINEATOR POST AND BASE REFLECTIVE TUBE	25%	1	□ 43.39	□ 32.54
TRAFFIC SAFETY PRODUCTS	**HS286**			GALLS BARRIER TAPE 5 PACK	25%	1	□ 63.99	□ 47.99
TRAFFIC SAFETY PRODUCTS	**HS364 VIS REG**	**49022-320-REG**	**5.11 Inc.**	5.11 5 POINT BREAKAWAY HI-VIS VEST	25%	1	□ 44.99	□ 33.74
TRAFFIC SAFETY PRODUCTS	**HS364 VIS JMBO**	**49022-320-2XL+**	**5.11 Inc.**	5.11 5 POINT BREAKAWAY HI-VIS VEST	25%	1	□ 44.99	□ 33.74
TRAFFIC SAFETY PRODUCTS	**GL506 BLK LGXL**	**ITG-08 L/XL**	**BRITE-STRIKE TECHNOLOGIES, INC**	ACTIVE ILLUMINATION TRAFFIC SAFETY GLOVES	25%	1	□ 62.99	□ 47.24
TRAFFIC SAFETY PRODUCTS	**GL506 BLK SMD**	**ITG-08 S/M**	**BRITE-STRIKE TECHNOLOGIES, INC**	ACTIVE ILLUMINATION TRAFFIC SAFETY GLOVES	25%	1	□ 62.99	□ 47.24
TRAFFIC SAFETY PRODUCTS	**HS342 LGR MD PLN**	**LHV-6ANSI-QD-PN-M**	**CAROLINA SAFETY SPORT INT'L, L**	PLAIN ANSI 207-2006 SAFETY VEST	25%	1	□ 22.99	□ 17.24
TRAFFIC SAFETY PRODUCTS	**HS342 LGR XL PLN**	**LHV-6ANSI-QD-PN-XL**	**CAROLINA SAFETY SPORT INT'L, L**	PLAIN ANSI 207-2006 SAFETY VEST	25%	1	□ 22.99	□ 17.24
TRAFFIC SAFETY PRODUCTS	**HS342 LGR 3X PLN**	**LHV-6ANSI-QD-PN-3XL**	**CAROLINA SAFETY SPORT INT'L, L**	PLAIN ANSI 207-2006 SAFETY VEST	25%	1	□ 25.99	□ 19.49
TRAFFIC SAFETY PRODUCTS	**HS342 LGR 2X PLN**	**LHV-6ANSI-QD-PN-2XL**	**CAROLINA SAFETY SPORT INT'L, L**	PLAIN ANSI 207-2006 SAFETY VEST	25%	1	□ 25.99	□ 19.49
TRAFFIC SAFETY PRODUCTS	**HS342 ORG 3X PLN**	**HV-6ANSI-QD-PN-3XL**	**CAROLINA SAFETY SPORT INT'L, L**	PLAIN ANSI 207-2006 SAFETY VEST	25%	1	□ 27.99	□ 20.99
TRAFFIC SAFETY PRODUCTS	**HS342 ORG 2X PLN**	**HV-6ANSI-QD-PN-2XL**	**CAROLINA SAFETY SPORT INT'L, L**	PLAIN ANSI 207-2006 SAFETY VEST	25%	1	□ 27.99	□ 20.99
TRAFFIC SAFETY PRODUCTS	**HS342 LGR 4X PLN**	**LHV-6ANSI-QD-PLN-4X**	**CAROLINA SAFETY SPORT INT'L, L**	PLAIN ANSI 207-2006 SAFETY VEST	25%	1	□ 30.99	□ 23.24
TRAFFIC SAFETY PRODUCTS	**HS437 YEL REG DS**	**LHV-207-2H-DEPSHF-R**	**CAROLINA SAFETY SPORT INT'L, L**	ANSI 207-2006 V STYLE SAFETY VEST	25%	1	□ 49.99	□ 37.49
TRAFFIC SAFETY PRODUCTS	**HS342 ORG MD PLN**	**HV-6ANSI-QD-PN-M**	**CAROLINA SAFETY SPORT INT'L, L**	PLAIN ANSI 207-2006 SAFETY VEST	25%	1	□ 29.99	□ 22.49
TRAFFIC SAFETY PRODUCTS	**HS342 ORG LG PLN**	**HV-6ANSI-QD-PN-L**	**CAROLINA SAFETY SPORT INT'L, L**	PLAIN ANSI 207-2006 SAFETY VEST	25%	1	□ 29.99	□ 22.49
TRAFFIC SAFETY PRODUCTS	**HS342 ORG XL PLN**	**HV-6ANSI-QD-PN-XL**	**CAROLINA SAFETY SPORT INT'L, L**	PLAIN ANSI 207-2006 SAFETY VEST	25%	1	□ 29.99	□ 22.49
TRAFFIC SAFETY PRODUCTS	**HS342 LGR LG PLN**	**LHV-6ANSI-QD-PN-L**	**CAROLINA SAFETY SPORT INT'L, L**	PLAIN ANSI 207-2006 SAFETY VEST	25%	1	□ 29.99	□ 22.49
TRAFFIC SAFETY PRODUCTS	**HS243 LGR 7X CG**	**LHV-5ANSI-PCCG 7X**	**CAROLINA SAFETY SPORT INT'L, L**	ANSI CLASS 2 MICRO MESH	25%	1	□ 29.99	□ 22.49
TRAFFIC SAFETY PRODUCTS	**HS1022 LGR LG**	**LPHV-5CT-LBZ LG**	**CAROLINA SAFETY SPORT INT'L, L**	ANSI II BREAST CANCER AWARENESS SAFETY VEST	25%	1	□ 49.99	□ 37.49
TRAFFIC SAFETY PRODUCTS	**HS1022 LGR MD**	**LPHV-5CT-LBZ MD**	**CAROLINA SAFETY SPORT INT'L, L**	ANSI II BREAST CANCER AWARENESS SAFETY VEST	25%	1	□ 49.99	□ 37.49
TRAFFIC SAFETY PRODUCTS	**HS1022 LGR XL**	**LPHV-5CT-LBZ XL**	**CAROLINA SAFETY SPORT INT'L, L**	ANSI II BREAST CANCER AWARENESS SAFETY VEST	25%	1	□ 49.99	□ 37.49

TRAFFIC SAFETY PRODUCTS	**HS1022 LGR 5X**	**LPHV-5CT-LBZ 5X**	**CAROLINA SAFETY SPORT INT'L, L**	ANSI II BREAST CANCER AWARENESS SAFETY VEST	25%	1	□ 58.99	□ 44.24
TRAFFIC SAFETY PRODUCTS	**HS1022 LGR 4X**	**LPHV-5CT-LBZ 4X**	**CAROLINA SAFETY SPORT INT'L, L**	ANSI II BREAST CANCER AWARENESS SAFETY VEST	25%	1	□ 56.99	□ 42.74
TRAFFIC SAFETY PRODUCTS	**HS437 YEL JUM PLN**	**LHV-207-2H-J**	**CAROLINA SAFETY SPORT INT'L, L**	ANSI 207-2006 V STYLE SAFETY VEST	25%	1	□ 49.99	□ 37.49
TRAFFIC SAFETY PRODUCTS	**HS1022 LGR 3X**	**LPHV-5CT-LBZ 3X**	**CAROLINA SAFETY SPORT INT'L, L**	ANSI II BREAST CANCER AWARENESS SAFETY VEST	25%	1	□ 54.99	□ 41.24
TRAFFIC SAFETY PRODUCTS	**HS1022 LGR 2X**	**LPHV-5CT-LBZ 2X**	**CAROLINA SAFETY SPORT INT'L, L**	ANSI II BREAST CANCER AWARENESS SAFETY VEST	25%	1	□ 52.99	□ 39.74
TRAFFIC SAFETY PRODUCTS	**HS342 BLU 4X SEC**	**BL-4ANSI-QD-SEC-4X**	**CAROLINA SAFETY SPORT INT'L, L**	PLAIN ANSI 207-2006 SAFETY VEST	25%	1	□ 29.99	□ 22.49
TRAFFIC SAFETY PRODUCTS	**JA509 SHF**	**BKHV-2GA-SHF**	**CAROLINA SAFETY SPORT INT'L, L**	GALLS RAID VEST	25%	1	□ 29.99	□ 22.49
TRAFFIC SAFETY PRODUCTS	**JA509 PLN**	**BKHV-2GA-PLAIN**	**CAROLINA SAFETY SPORT INT'L, L**	GALLS RAID VEST	25%	1	□ 29.99	□ 22.49
TRAFFIC SAFETY PRODUCTS	**HS342 BLU 2X PLN**	**BHV-5AS-QD-2X**	**CAROLINA SAFETY SPORT INT'L, L**	PLAIN ANSI 207-2006 SAFETY VEST	25%	1	□ 32.99	□ 24.74
TRAFFIC SAFETY PRODUCTS	**HS435 YEL JUMB EMS**	**LHV-207-3GGB-EMS-J**	**CAROLINA SAFETY SPORT INT'L, L**	COLOR CODED VEST	25%	1	□ 49.99	□ 37.49
TRAFFIC SAFETY PRODUCTS	**HS435 YEL JUMB FRE**	**LHV-207-3GRB-FIR-J**	**CAROLINA SAFETY SPORT INT'L, L**	COLOR CODED VEST	25%	1	□ 49.99	□ 37.49
TRAFFIC SAFETY PRODUCTS	**HS437 YEL JUM POL**	**LHV-207-2H-POL-J**	**CAROLINA SAFETY SPORT INT'L, L**	ANSI 207-2006 V STYLE SAFETY VEST	25%	1	□ 49.99	□ 37.49
TRAFFIC SAFETY PRODUCTS	**HS437 YEL JUM SHF**	**LHV-207-2H-SHF-J**	**CAROLINA SAFETY SPORT INT'L, L**	ANSI 207-2006 V STYLE SAFETY VEST	25%	1	□ 49.99	□ 37.49
TRAFFIC SAFETY PRODUCTS	**HS342 LGR 2X FIRE**	**LHV-6ANSI-QD-FIR-2XL**	**CAROLINA SAFETY SPORT INT'L, L**	PLAIN ANSI 207-2006 SAFETY VEST	25%	1	□ 25.99	□ 19.49
TRAFFIC SAFETY PRODUCTS	**HS342 LGR 3X EMS**	**LHV-6ANSI-QD-EMS-3XL**	**CAROLINA SAFETY SPORT INT'L, L**	PLAIN ANSI 207-2006 SAFETY VEST	25%	1	□ 25.99	□ 19.49
TRAFFIC SAFETY PRODUCTS	**HS342 LGR 2X SHF**	**LHV-6ANSI-QD-SHF-2X**	**CAROLINA SAFETY SPORT INT'L, L**	PLAIN ANSI 207-2006 SAFETY VEST	25%	1	□ 25.99	□ 19.49
TRAFFIC SAFETY PRODUCTS	**HS342 LGR 3X SHF**	**LHV-6ANSI-QD-SHF-3X**	**CAROLINA SAFETY SPORT INT'L, L**	PLAIN ANSI 207-2006 SAFETY VEST	25%	1	□ 25.99	□ 19.49
TRAFFIC SAFETY PRODUCTS	**HS435 YEL JUMB POL**	**LHV-207-3GBB-POL-J**	**CAROLINA SAFETY SPORT INT'L, L**	COLOR CODED VEST	25%	1	□ 50.99	□ 38.24
TRAFFIC SAFETY PRODUCTS	**HS435 YEL JUMB SHF**	**LHV-207-3GKB-SHF-J**	**CAROLINA SAFETY SPORT INT'L, L**	COLOR CODED VEST	25%	1	□ 50.99	□ 38.24
TRAFFIC SAFETY PRODUCTS	**HS437 YEL JUM EMS**	**LHV-207-2H-EMS-J**	**CAROLINA SAFETY SPORT INT'L, L**	ANSI 207-2006 V STYLE SAFETY VEST	25%	1	□ 50.99	□ 38.24
TRAFFIC SAFETY PRODUCTS	**HS437 YEL JUM FIRE**	**LHV-207-2H-FIR-J**	**CAROLINA SAFETY SPORT INT'L, L**	ANSI 207-2006 V STYLE SAFETY VEST	25%	1	□ 50.99	□ 38.24
TRAFFIC SAFETY PRODUCTS	**HS369 LGR 5X7X POL**	**LHV-207DSZSR-SP-POL-SJ**	**CAROLINA SAFETY SPORT INT'L, L**	GALLS ANSI 207 SAFETY VEST	25%	1	□ 55.99	□ 41.99
TRAFFIC SAFETY PRODUCTS	**HS369 LGR 5X7X SEC**	**LHV-207DSZR-SP-SEC-SJ**	**CAROLINA SAFETY SPORT INT'L, L**	GALLS ANSI 207 SAFETY VEST	25%	1	□ 55.99	□ 41.99

TRAFFIC SAFETY PRODUCTS	**HS369 LGR 5X7X SHF**	**LHV-207DSZR-SP-SHF-SJ**	**CAROLINA SAFETY SPORT INT'L, L**	GALLS ANSI 207 SAFETY VEST	25%	1	□ 55.99	□ 41.99
TRAFFIC SAFETY PRODUCTS	**HS342 BLU LG PLN**	**BHV-5AS-QD-L**	**CAROLINA SAFETY SPORT INT'L, L**	PLAIN ANSI 207-2006 SAFETY VEST	25%	1	□ 32.99	□ 24.74
TRAFFIC SAFETY PRODUCTS	**HS342 BLU XL PLN**	**BHV-5AS-QD-XL**	**CAROLINA SAFETY SPORT INT'L, L**	PLAIN ANSI 207-2006 SAFETY VEST	25%	1	□ 32.99	□ 24.74
TRAFFIC SAFETY PRODUCTS	**HS372 LGR XXL POL**	**LHV-207-DSZR-FC-POL-J**	**CAROLINA SAFETY SPORT INT'L, L**	GALLS ANSI II SAFETY VEST	25%	1	□ 62.99	□ 47.24
TRAFFIC SAFETY PRODUCTS	**HS371 ORG XXL SEC**	**HV-207-DSZRG-SEC-J**	**CAROLINA SAFETY SPORT INT'L, L**	GALLS ANSI 207 TRAFFIC SAFETY VEST	25%	1	□ 54.99	□ 41.24
TRAFFIC SAFETY PRODUCTS	**HS371 LGR XXL POL**	**LHV207-DSZRG-POL-J**	**CAROLINA SAFETY SPORT INT'L, L**	GALLS ANSI 207 TRAFFIC SAFETY VEST	25%	1	□ 54.99	□ 41.24
TRAFFIC SAFETY PRODUCTS	**HS371 LGR XXL SHF**	**LHV-207-DSZRG-SHF-J**	**CAROLINA SAFETY SPORT INT'L, L**	GALLS ANSI 207 TRAFFIC SAFETY VEST	25%	1	□ 54.99	□ 41.24
TRAFFIC SAFETY PRODUCTS	**HS371 LGR XXL CG**	**LHV-207-DSZRG-CG-J**	**CAROLINA SAFETY SPORT INT'L, L**	GALLS ANSI 207 TRAFFIC SAFETY VEST	25%	1	□ 54.99	□ 41.24
TRAFFIC SAFETY PRODUCTS	**HS437 YEL JUM DS**	**LHV-207-2H-DEPSHF-J**	**CAROLINA SAFETY SPORT INT'L, L**	ANSI 207-2006 V STYLE SAFETY VEST	25%	1	□ 56.99	□ 42.74
TRAFFIC SAFETY PRODUCTS	**HS371 ORG XXL POL**	**HV-207-DSZRG-POL-J**	**CAROLINA SAFETY SPORT INT'L, L**	GALLS ANSI 207 TRAFFIC SAFETY VEST	25%	1	□ 55.99	□ 41.99
TRAFFIC SAFETY PRODUCTS	**HS371 ORG XXL SHF**	**HV-207-DSZRG-SHF-J**	**CAROLINA SAFETY SPORT INT'L, L**	GALLS ANSI 207 TRAFFIC SAFETY VEST	25%	1	□ 55.99	□ 41.99
TRAFFIC SAFETY PRODUCTS	**HS371 ORG XXL EMS**	**HV-207-DSZRG-EMS-J**	**CAROLINA SAFETY SPORT INT'L, L**	GALLS ANSI 207 TRAFFIC SAFETY VEST	25%	1	□ 55.99	□ 41.99
TRAFFIC SAFETY PRODUCTS	**HS371 ORG XXL FIRE**	**HV-207-DSZRG-FIRE-J**	**CAROLINA SAFETY SPORT INT'L, L**	GALLS ANSI 207 TRAFFIC SAFETY VEST	25%	1	□ 55.99	□ 41.99
TRAFFIC SAFETY PRODUCTS	**HS371 LGR XXL SEC**	**LHV-207-DSZRG-SEC-J**	**CAROLINA SAFETY SPORT INT'L, L**	GALLS ANSI 207 TRAFFIC SAFETY VEST	25%	1	□ 55.99	□ 41.99
TRAFFIC SAFETY PRODUCTS	**HS371 LGR XXL EMS**	**LHV-207-DSZRG-EMS-J**	**CAROLINA SAFETY SPORT INT'L, L**	GALLS ANSI 207 TRAFFIC SAFETY VEST	25%	1	□ 55.99	□ 41.99
TRAFFIC SAFETY PRODUCTS	**HS371 LGR XXL FIRE**	**LHV-207-DSZRG-FIRE-J**	**CAROLINA SAFETY SPORT INT'L, L**	GALLS ANSI 207 TRAFFIC SAFETY VEST	25%	1	□ 55.99	□ 41.99
TRAFFIC SAFETY PRODUCTS	**HS371 ORG XXL CG**	**HV-207-DSZRG-CG-J**	**CAROLINA SAFETY SPORT INT'L, L**	GALLS ANSI 207 TRAFFIC SAFETY VEST	25%	1	□ 55.99	□ 41.99
TRAFFIC SAFETY PRODUCTS	**HS369 LGR 5X7X PLN**	**LHV-207DSZSR-SP-SJ**	**CAROLINA SAFETY SPORT INT'L, L**	GALLS ANSI 207 SAFETY VEST	25%	1	□ 55.99	□ 41.99
TRAFFIC SAFETY PRODUCTS	**HS337 ORG XXL SHF**	**HV207DSZR-SHF-J**	**CAROLINA SAFETY SPORT INT'L, L**	ANSI 207 BREAKAWAY VEST W/ZIP N RIP	25%	1	□ 39.99	□ 29.99
TRAFFIC SAFETY PRODUCTS	**HS190 ORG REG POL**	**HV-2YS-PROV-POL**	**CAROLINA SAFETY SPORT INT'L, L**	MESH TRAFFIC VEST	25%	1	□ 36.99	□ 27.74
TRAFFIC SAFETY PRODUCTS	**HS190 LGR REG POL**	**LHV-2YS-PROV-POL**	**CAROLINA SAFETY SPORT INT'L, L**	MESH TRAFFIC VEST	25%	1	□ 36.99	□ 27.74
TRAFFIC SAFETY PRODUCTS	**HS190 BLU REG POL**	**BHV-2YS-PROV-POL**	**CAROLINA SAFETY SPORT INT'L, L**	MESH TRAFFIC VEST	25%	1	□ 36.99	□ 27.74
TRAFFIC SAFETY PRODUCTS	**HS190 ORG REG CG**	**HV-2YS-PROV-CG**	**CAROLINA SAFETY SPORT INT'L, L**	MESH TRAFFIC VEST	25%	1	□ 36.99	□ 27.74
TRAFFIC SAFETY PRODUCTS	**HS190 BLU REG CG**	**BHV-2YS-PROV-CG**	**CAROLINA SAFETY SPORT INT'L, L**	MESH TRAFFIC VEST	25%	1	□ 36.99	□ 27.74

TRAFFIC SAFETY PRODUCTS	**HS190 LGR REG ES**	**LHV-2YS-PROV-ES**	**CAROLINA SAFETY SPORT INT'L, L**	MESH TRAFFIC VEST	25%	1	□ 36.99	□ 27.74
TRAFFIC SAFETY PRODUCTS	**HS190 BLU REG ES**	**BHV-2YS-PROV-ES**	**CAROLINA SAFETY SPORT INT'L, L**	MESH TRAFFIC VEST	25%	1	□ 36.99	□ 27.74
TRAFFIC SAFETY PRODUCTS	**HS190 ORG REG FIRE**	**HV-2YS-PROV-FR**	**CAROLINA SAFETY SPORT INT'L, L**	MESH TRAFFIC VEST	25%	1	□ 36.99	□ 27.74
TRAFFIC SAFETY PRODUCTS	**HS190 LGR REG FIRE**	**LHV-2YS-PROV-FR**	**CAROLINA SAFETY SPORT INT'L, L**	MESH TRAFFIC VEST	25%	1	□ 36.99	□ 27.74
TRAFFIC SAFETY PRODUCTS	**HS190 BLU REG FIRE**	**BHV-2YS-PROV-FR**	**CAROLINA SAFETY SPORT INT'L, L**	MESH TRAFFIC VEST	25%	1	□ 36.99	□ 27.74
TRAFFIC SAFETY PRODUCTS	**HS190 ORG REG SD**	**HV-2YS-PROV-SD**	**CAROLINA SAFETY SPORT INT'L, L**	MESH TRAFFIC VEST	25%	1	□ 36.99	□ 27.74
TRAFFIC SAFETY PRODUCTS	**HS190 LGR REG SD**	**LHV-2YS-PROV-SD**	**CAROLINA SAFETY SPORT INT'L, L**	MESH TRAFFIC VEST	25%	1	□ 36.99	□ 27.74
TRAFFIC SAFETY PRODUCTS	**HS190 BLU REG SD**	**BHV-2YS-PROV-SD**	**CAROLINA SAFETY SPORT INT'L, L**	MESH TRAFFIC VEST	25%	1	□ 36.99	□ 27.74
TRAFFIC SAFETY PRODUCTS	**HS190 ORG REG SHF**	**HV-2YS-PROV-SHF**	**CAROLINA SAFETY SPORT INT'L, L**	MESH TRAFFIC VEST	25%	1	□ 36.99	□ 27.74
TRAFFIC SAFETY PRODUCTS	**HS342 LGR MD FIRE**	**LHV-6ANSI-QD-FIR-M**	**CAROLINA SAFETY SPORT INT'L, L**	PLAIN ANSI 207-2006 SAFETY VEST	25%	1	□ 22.99	□ 17.24
TRAFFIC SAFETY PRODUCTS	**HS342 LGR LG EMS**	**LHV-6ANSI-QD-EMS-L**	**CAROLINA SAFETY SPORT INT'L, L**	PLAIN ANSI 207-2006 SAFETY VEST	25%	1	□ 22.99	□ 17.24
TRAFFIC SAFETY PRODUCTS	**HS342 LGR XL EMS**	**LHV-6ANSI-QD-EMS-XL**	**CAROLINA SAFETY SPORT INT'L, L**	PLAIN ANSI 207-2006 SAFETY VEST	25%	1	□ 22.99	□ 17.24
TRAFFIC SAFETY PRODUCTS	**HS342 LGR MD SEC**	**LHV-6ANSI-QD-SEC-MD**	**CAROLINA SAFETY SPORT INT'L, L**	PLAIN ANSI 207-2006 SAFETY VEST	25%	1	□ 22.99	□ 17.24
TRAFFIC SAFETY PRODUCTS	**HS342 LGR LG SHF**	**LHV-6ANSI-QD-SHF-LG**	**CAROLINA SAFETY SPORT INT'L, L**	PLAIN ANSI 207-2006 SAFETY VEST	25%	1	□ 22.99	□ 17.24
TRAFFIC SAFETY PRODUCTS	**HS342 LGR 4X POL**	**LHV-6ANSI-QD-POL-4X**	**CAROLINA SAFETY SPORT INT'L, L**	PLAIN ANSI 207-2006 SAFETY VEST	25%	1	□ 29.99	□ 22.49
TRAFFIC SAFETY PRODUCTS	**HS257 LGR XXL CG**	**LHV6ANSIXMCCGARJ**	**CAROLINA SAFETY SPORT INT'L, L**	ANSI II POLYESTER VEST	25%	1	□ 39.99	□ 29.99
TRAFFIC SAFETY PRODUCTS	**HS257 LGR XXL SEC**	**LHV6ANSIXMCSECARJ**	**CAROLINA SAFETY SPORT INT'L, L**	ANSI II POLYESTER VEST	25%	1	□ 39.99	□ 29.99
TRAFFIC SAFETY PRODUCTS	**HS190 LGR REG BWARD**	**LHV-2YS-PRO- V BUILDING WARDEN**	**CAROLINA SAFETY SPORT INT'L, L**	MESH TRAFFIC VEST	25%	1	□ 36.99	□ 27.74
TRAFFIC SAFETY PRODUCTS	**HS190 ORG REG FLWARD**	**HV-2YS-PRO-V FLOOR WARDEN**	**CAROLINA SAFETY SPORT INT'L, L**	MESH TRAFFIC VEST	25%	1	□ 36.99	□ 27.74
TRAFFIC SAFETY PRODUCTS	**HS190 ORG XXL CG**	**HV-2YS-PROV-J-CG**	**CAROLINA SAFETY SPORT INT'L, L**	MESH TRAFFIC VEST	25%	1	□ 39.99	□ 29.99
TRAFFIC SAFETY PRODUCTS	**HS190 ORG XXL ES**	**HV-2YS-PROV-J-ES**	**CAROLINA SAFETY SPORT INT'L, L**	MESH TRAFFIC VEST	25%	1	□ 39.99	□ 29.99
TRAFFIC SAFETY PRODUCTS	**HS372 LGR XXL PLN**	**LHV-207-DSZR-FC-J**	**CAROLINA SAFETY SPORT INT'L, L**	GALLS ANSI II SAFETY VEST	25%	1	□ 62.99	□ 47.24
TRAFFIC SAFETY PRODUCTS	**HS437 YEL REG PLN**	**LHV-207-2H-R**	**CAROLINA SAFETY SPORT INT'L, L**	ANSI 207-2006 V STYLE SAFETY VEST	25%	1	□ 49.99	□ 37.49
TRAFFIC SAFETY PRODUCTS	**HS342 ORG 2X EMS**	**HV-6ANSI-QD-EMS-2XL**	**CAROLINA SAFETY SPORT INT'L, L**	PLAIN ANSI 207-2006 SAFETY VEST	25%	1	□ 27.99	□ 20.99
TRAFFIC SAFETY PRODUCTS	**HS342 ORG 2X FIRE**	**HV-6ANSI-QD-FIR-2XL**	**CAROLINA SAFETY SPORT INT'L, L**	PLAIN ANSI 207-2006 SAFETY VEST	25%	1	□ 27.99	□ 20.99
TRAFFIC SAFETY PRODUCTS	**HS342 ORG 3X POL**	**HV-6ANSI-QD-POL-3XL**	**CAROLINA SAFETY SPORT INT'L, L**	PLAIN ANSI 207-2006 SAFETY VEST	25%	1	□ 27.99	□ 20.99

TRAFFIC SAFETY PRODUCTS	**HS342 ORG 3X EMS**	**HV-6ANSI-QD-EMS-3XL**	**CAROLINA SAFETY SPORT INT'L, L**	PLAIN ANSI 207-2006 SAFETY VEST	25%	1	□ 27.99	□ 20.99
TRAFFIC SAFETY PRODUCTS	**HS342 ORG 3X FIRE**	**HV-6ANSI-QD-FIR-3XL**	**CAROLINA SAFETY SPORT INT'L, L**	PLAIN ANSI 207-2006 SAFETY VEST	25%	1	□ 27.99	□ 20.99
TRAFFIC SAFETY PRODUCTS	**HS342 ORG 2X SEC**	**HV-6ANSI-QD-SEC-2X**	**CAROLINA SAFETY SPORT INT'L, L**	PLAIN ANSI 207-2006 SAFETY VEST	25%	1	□ 27.99	□ 20.99
TRAFFIC SAFETY PRODUCTS	**HS342 ORG 3X SEC**	**HV-6ANSI-QD-SEC-3X**	**CAROLINA SAFETY SPORT INT'L, L**	PLAIN ANSI 207-2006 SAFETY VEST	25%	1	□ 27.99	□ 20.99
TRAFFIC SAFETY PRODUCTS	**HS342 ORG 2X SHF**	**HV-6ANSI-QD-SHF-2X**	**CAROLINA SAFETY SPORT INT'L, L**	PLAIN ANSI 207-2006 SAFETY VEST	25%	1	□ 27.99	□ 20.99
TRAFFIC SAFETY PRODUCTS	**HS342 ORG 3X SHF**	**HV-6ANSI-QD-SHF-3X**	**CAROLINA SAFETY SPORT INT'L, L**	PLAIN ANSI 207-2006 SAFETY VEST	25%	1	□ 27.99	□ 20.99
TRAFFIC SAFETY PRODUCTS	**HS337 ORG REG SHF**	**HV207DSZR-SHF-R**	**CAROLINA SAFETY SPORT INT'L, L**	ANSI 207 BREAKAWAY VEST W/ZIP N RIP	25%	1	□ 35.99	□ 26.99
TRAFFIC SAFETY PRODUCTS	**HS342 ORG 4X SEC**	**HV-6ANSI-QD-SEC-4X**	**CAROLINA SAFETY SPORT INT'L, L**	PLAIN ANSI 207-2006 SAFETY VEST	25%	1	□ 32.99	□ 24.74
TRAFFIC SAFETY PRODUCTS	**HS190 ORG XXL POL**	**HV-2YS-PROV-J-POL**	**CAROLINA SAFETY SPORT INT'L, L**	MESH TRAFFIC VEST	25%	1	□ 40.99	□ 30.74
TRAFFIC SAFETY PRODUCTS	**HS190 LGR XXL POL**	**LHV-2YS-PROV-J-POL**	**CAROLINA SAFETY SPORT INT'L, L**	MESH TRAFFIC VEST	25%	1	□ 40.99	□ 30.74
TRAFFIC SAFETY PRODUCTS	**HS190 BLU XXL POL**	**BHV-2YS-PROV-J-POL**	**CAROLINA SAFETY SPORT INT'L, L**	MESH TRAFFIC VEST	25%	1	□ 40.99	□ 30.74
TRAFFIC SAFETY PRODUCTS	**HS190 LGR XXL CG**	**LHV-2YS-PROV-J-CG**	**CAROLINA SAFETY SPORT INT'L, L**	MESH TRAFFIC VEST	25%	1	□ 40.99	□ 30.74
TRAFFIC SAFETY PRODUCTS	**HS190 BLU XXL CG**	**BHV-2YS-PROV-J-CG**	**CAROLINA SAFETY SPORT INT'L, L**	MESH TRAFFIC VEST	25%	1	□ 40.99	□ 30.74
TRAFFIC SAFETY PRODUCTS	**HS190 LGR XXL ES**	**LHV-2YS-PROV-J-ES**	**CAROLINA SAFETY SPORT INT'L, L**	MESH TRAFFIC VEST	25%	1	□ 40.99	□ 30.74
TRAFFIC SAFETY PRODUCTS	**HS190 BLU XXL ES**	**BHV-2YS-PROV-J-ES**	**CAROLINA SAFETY SPORT INT'L, L**	MESH TRAFFIC VEST	25%	1	□ 40.99	□ 30.74
TRAFFIC SAFETY PRODUCTS	**HS190 ORG XXL FIRE**	**HV-2YS-PROV-J-FR**	**CAROLINA SAFETY SPORT INT'L, L**	MESH TRAFFIC VEST	25%	1	□ 40.99	□ 30.74
TRAFFIC SAFETY PRODUCTS	**HS190 LGR XXL FIRE**	**LHV-2YS-PROV-J-FR**	**CAROLINA SAFETY SPORT INT'L, L**	MESH TRAFFIC VEST	25%	1	□ 40.99	□ 30.74
TRAFFIC SAFETY PRODUCTS	**HS190 BLU XXL FIRE**	**BHV-2YS-PROV-J-FR**	**CAROLINA SAFETY SPORT INT'L, L**	MESH TRAFFIC VEST	25%	1	□ 40.99	□ 30.74
TRAFFIC SAFETY PRODUCTS	**HS190 ORG XXL SD**	**HV-2YS-PROV-J-SD**	**CAROLINA SAFETY SPORT INT'L, L**	MESH TRAFFIC VEST	25%	1	□ 40.99	□ 30.74
TRAFFIC SAFETY PRODUCTS	**HS190 LGR XXL SD**	**LHV-2YS-PROV-J-SD**	**CAROLINA SAFETY SPORT INT'L, L**	MESH TRAFFIC VEST	25%	1	□ 40.99	□ 30.74
TRAFFIC SAFETY PRODUCTS	**HS190 BLU XXL SD**	**BHV-2YS-PROV-J-SD**	**CAROLINA SAFETY SPORT INT'L, L**	MESH TRAFFIC VEST	25%	1	□ 40.99	□ 30.74
TRAFFIC SAFETY PRODUCTS	**HS190 ORG XXL SHF**	**HV-2YS-PROV-J-SHF**	**CAROLINA SAFETY SPORT INT'L, L**	MESH TRAFFIC VEST	25%	1	□ 40.99	□ 30.74
TRAFFIC SAFETY PRODUCTS	**HS371 ORG XXL PLN**	**HV-207-DSZRG-J**	**CAROLINA SAFETY SPORT INT'L, L**	GALLS ANSI 207 TRAFFIC SAFETY VEST	25%	1	□ 55.99	□ 41.99
TRAFFIC SAFETY PRODUCTS	**HS371 LGR XXL PLN**	**LHV-207-DSZRG-J**	**CAROLINA SAFETY SPORT INT'L, L**	GALLS ANSI 207 TRAFFIC SAFETY VEST	25%	1	□ 55.99	□ 41.99
TRAFFIC SAFETY PRODUCTS	**HS274 LYEL 3X EMS**	**LHV-6027ZR EMS 3X**	**CAROLINA SAFETY SPORT INT'L, L**	ANSI 207 PUBLIC SAFETY VEST ZIP N RIP 5PT BRKAWAY	25%	1	□ 71.99	□ 53.99

TRAFFIC SAFETY PRODUCTS	**HS274 LYEL 3X FIRE**	**LHV-6027ZR FIRE 3X**	**CAROLINA SAFETY SPORT INT'L, L**	ANSI 207 PUBLIC SAFETY VEST ZIP N RIP 5PT BRKAWAY	25%	1	□ 71.99	□ 53.99
TRAFFIC SAFETY PRODUCTS	**HS274 LYEL 3X POL**	**LHV-6027ZR POL 3X**	**CAROLINA SAFETY SPORT INT'L, L**	ANSI 207 PUBLIC SAFETY VEST ZIP N RIP 5PT BRKAWAY	25%	1	□ 71.99	□ 53.99
TRAFFIC SAFETY PRODUCTS	**HS190 LGR XXL BWARD**	**LHV-2YS-PRO-V-J BUILDING WARDEN**	**CAROLINA SAFETY SPORT INT'L, L**	MESH TRAFFIC VEST	25%	1	□ 40.99	□ 30.74
TRAFFIC SAFETY PRODUCTS	**HS190 ORG XXL FLWARD**	**HV-2YS-PRO-V-J FLOOR WARDEN**	**CAROLINA SAFETY SPORT INT'L, L**	MESH TRAFFIC VEST	25%	1	□ 40.99	□ 30.74
TRAFFIC SAFETY PRODUCTS	**HS435 YEL REG SHF**	**LHV-207-3GKB-SHF-R**	**CAROLINA SAFETY SPORT INT'L, L**	COLOR CODED VEST	25%	1	□ 48.99	□ 36.74
TRAFFIC SAFETY PRODUCTS	**HS437 YEL REG FIRE**	**LHV-207-2H-FIR-R**	**CAROLINA SAFETY SPORT INT'L, L**	ANSI 207-2006 V STYLE SAFETY VEST	25%	1	□ 48.99	□ 36.74
TRAFFIC SAFETY PRODUCTS	**HS337 YEL XXL EMS**	**LHV-207 YEL XXL EMS**	**CAROLINA SAFETY SPORT INT'L, L**	ANSI 207 BREAKAWAY VEST W/ZIP N RIP	25%	1	□ 29.99	□ 22.49
TRAFFIC SAFETY PRODUCTS	**HS337 YEL XXL FIRE**	**LHV-207 YEL XXL FIRE**	**CAROLINA SAFETY SPORT INT'L, L**	ANSI 207 BREAKAWAY VEST W/ZIP N RIP	25%	1	□ 29.99	□ 22.49
TRAFFIC SAFETY PRODUCTS	**HS337 YEL XXL POL**	**LHV-207 YEL XXL POL**	**CAROLINA SAFETY SPORT INT'L, L**	ANSI 207 BREAKAWAY VEST W/ZIP N RIP	25%	1	□ 29.99	□ 22.49
TRAFFIC SAFETY PRODUCTS	**HS337 YEL XXL SHF**	**LHV-207 YEL XXL SHF**	**CAROLINA SAFETY SPORT INT'L, L**	ANSI 207 BREAKAWAY VEST W/ZIP N RIP	25%	1	□ 29.99	□ 22.49
TRAFFIC SAFETY PRODUCTS	**HS342 BLU 3X SEC**	**BL-4ANSI-QD-SEC-3X**	**CAROLINA SAFETY SPORT INT'L, L**	PLAIN ANSI 207-2006 SAFETY VEST	25%	1	□ 29.99	□ 22.49
TRAFFIC SAFETY PRODUCTS	**HS337 YEL XXL SEC**	**LHV207DSZRSE2X4X**	**CAROLINA SAFETY SPORT INT'L, L**	ANSI 207 BREAKAWAY VEST W/ZIP N RIP	25%	1	□ 29.99	□ 22.49
TRAFFIC SAFETY PRODUCTS	**HS372 LGR XXL FIRE**	**LHV-207-DSZR-FC-FIRE-J**	**CAROLINA SAFETY SPORT INT'L, L**	GALLS ANSI II SAFETY VEST	25%	1	□ 67.99	□ 50.99
TRAFFIC SAFETY PRODUCTS	**HS372 LGR XXL EMS**	**LHV-207-DSZR-FC-EMS-J**	**CAROLINA SAFETY SPORT INT'L, L**	GALLS ANSI II SAFETY VEST	25%	1	□ 67.99	□ 50.99
TRAFFIC SAFETY PRODUCTS	**HS372 LGR XXL SHF**	**LHV-207-DSZR-FC-SHF-J**	**CAROLINA SAFETY SPORT INT'L, L**	GALLS ANSI II SAFETY VEST	25%	1	□ 67.99	□ 50.99
TRAFFIC SAFETY PRODUCTS	**HS372 LGR XXL SEC**	**LHV-207-DSZR-FC-SEC-J**	**CAROLINA SAFETY SPORT INT'L, L**	GALLS ANSI II SAFETY VEST	25%	1	□ 67.99	□ 50.99
TRAFFIC SAFETY PRODUCTS	**HS274 LYEL 2X EMS**	**LHV-6207ZR EMS 2X**	**CAROLINA SAFETY SPORT INT'L, L**	ANSI 207 PUBLIC SAFETY VEST ZIP N RIP 5PT BRKAWAY	25%	1	□ 67.99	□ 50.99
TRAFFIC SAFETY PRODUCTS	**HS274 LYEL 2X FIRE**	**LHV-6027ZR FIRE 2X**	**CAROLINA SAFETY SPORT INT'L, L**	ANSI 207 PUBLIC SAFETY VEST ZIP N RIP 5PT BRKAWAY	25%	1	□ 67.99	□ 50.99
TRAFFIC SAFETY PRODUCTS	**HS274 LYEL 2X POL**	**ZHV-6027ZR POL 2X**	**CAROLINA SAFETY SPORT INT'L, L**	ANSI 207 PUBLIC SAFETY VEST ZIP N RIP 5PT BRKAWAY	25%	1	□ 67.99	□ 50.99
TRAFFIC SAFETY PRODUCTS	**HS435 YEL REG EMS**	**LHV-207-3GGB-EMS-R**	**CAROLINA SAFETY SPORT INT'L, L**	COLOR CODED VEST	25%	1	□ 49.99	□ 37.49
TRAFFIC SAFETY PRODUCTS	**HS435 YEL REG POL**	**LHV-207-3GBB-POL-R**	**CAROLINA SAFETY SPORT INT'L, L**	COLOR CODED VEST	25%	1	□ 49.99	□ 37.49
TRAFFIC SAFETY PRODUCTS	**HS435 YEL REG FRE**	**LHV-207-3GRB-FIR-R**	**CAROLINA SAFETY SPORT INT'L, L**	COLOR CODED VEST	25%	1	□ 49.99	□ 37.49

TRAFFIC SAFETY PRODUCTS	**HS437 YEL REG EMS**	**LHV-207-2H-EMS-R**	**CAROLINA SAFETY SPORT INT'L, L**	ANSI 207-2006 V STYLE SAFETY VEST	25%	1	□ 49.99	□ 37.49
TRAFFIC SAFETY PRODUCTS	**HS437 YEL REG POL**	**LHV-207-2H-POL-R**	**CAROLINA SAFETY SPORT INT'L, L**	ANSI 207-2006 V STYLE SAFETY VEST	25%	1	□ 49.99	□ 37.49
TRAFFIC SAFETY PRODUCTS	**HS437 YEL REG SHF**	**LHV-207-2H-SHF-R**	**CAROLINA SAFETY SPORT INT'L, L**	ANSI 207-2006 V STYLE SAFETY VEST	25%	1	□ 49.99	□ 37.49
TRAFFIC SAFETY PRODUCTS	**HS371 ORG REG POL**	**HV-207-DSZRG-POL-R**	**CAROLINA SAFETY SPORT INT'L, L**	GALLS ANSI 207 TRAFFIC SAFETY VEST	25%	1	□ 52.99	□ 39.74
TRAFFIC SAFETY PRODUCTS	**HS371 ORG REG SHF**	**HV-207-DSZRG-SHF-R**	**CAROLINA SAFETY SPORT INT'L, L**	GALLS ANSI 207 TRAFFIC SAFETY VEST	25%	1	□ 52.99	□ 39.74
TRAFFIC SAFETY PRODUCTS	**HS371 ORG REG EMS**	**HV-207-DSZRG-EMS-R**	**CAROLINA SAFETY SPORT INT'L, L**	GALLS ANSI 207 TRAFFIC SAFETY VEST	25%	1	□ 52.99	□ 39.74
TRAFFIC SAFETY PRODUCTS	**HS371 ORG REG FIRE**	**HV-207-DSZRG-FIRE-R**	**CAROLINA SAFETY SPORT INT'L, L**	GALLS ANSI 207 TRAFFIC SAFETY VEST	25%	1	□ 52.99	□ 39.74
TRAFFIC SAFETY PRODUCTS	**HS371 LGR REG FIRE**	**LHV-207-DSZRG-FIRE-R**	**CAROLINA SAFETY SPORT INT'L, L**	GALLS ANSI 207 TRAFFIC SAFETY VEST	25%	1	□ 52.99	□ 39.74
TRAFFIC SAFETY PRODUCTS	**HS371 ORG REG CG**	**HV-207-DSZRG-CG-R**	**CAROLINA SAFETY SPORT INT'L, L**	GALLS ANSI 207 TRAFFIC SAFETY VEST	25%	1	□ 52.99	□ 39.74
TRAFFIC SAFETY PRODUCTS	**HS190 LGR REG CG**	**LHV-2YS-PROV-CG**	**CAROLINA SAFETY SPORT INT'L, L**	MESH TRAFFIC VEST	25%	1	□ 39.99	□ 29.99
TRAFFIC SAFETY PRODUCTS	**HS190 ORG REG ES**	**HV-2YS-PROV-ES**	**CAROLINA SAFETY SPORT INT'L, L**	MESH TRAFFIC VEST	25%	1	□ 39.99	□ 29.99
TRAFFIC SAFETY PRODUCTS	**HS629 LTB 4X LO**	**8AS-LTBPC-LO-4X**	**CAROLINA SAFETY SPORT INT'L, L**	SAFETY VEST	25%	1	□ 38.59	□ 28.94
TRAFFIC SAFETY PRODUCTS	**HS257 LGR REG IC**	**LHV-6ANSIXMC-G-AR-R LGR IC**	**CAROLINA SAFETY SPORT INT'L, L**	ANSI II POLYESTER VEST	25%	1	□ 42.60	□ 31.95
TRAFFIC SAFETY PRODUCTS	**HS257 LGR REG IO**	**LHV-6ANSIXMC-G-AR-R LGR IO**	**CAROLINA SAFETY SPORT INT'L, L**	ANSI II POLYESTER VEST	25%	1	□ 42.60	□ 31.95
TRAFFIC SAFETY PRODUCTS	**HS257 LGR REG STO**	**LHV-6ANSIXMC-G-AR-R LGR STO**	**CAROLINA SAFETY SPORT INT'L, L**	ANSI II POLYESTER VEST	25%	1	□ 42.60	□ 31.95
TRAFFIC SAFETY PRODUCTS	**HS257 LGR REG SAF**	**LHV-6ANSIXMC-G-AR SAF**	**CAROLINA SAFETY SPORT INT'L, L**	ANSI II POLYESTER VEST	25%	1	□ 42.60	□ 31.95
TRAFFIC SAFETY PRODUCTS	**HS257 ORG REG SAF**	**HV-6ANSIXMC-G-AR ORG SAF**	**CAROLINA SAFETY SPORT INT'L, L**	ANSI II POLYESTER VEST	25%	1	□ 42.60	□ 31.95
TRAFFIC SAFETY PRODUCTS	**HS257 LGR XXL IC**	**LHV-6ANSIXMC-G-AR-J LGR IC**	**CAROLINA SAFETY SPORT INT'L, L**	ANSI II POLYESTER VEST	25%	1	□ 48.13	□ 36.10
TRAFFIC SAFETY PRODUCTS	**HS257 LGR XXL IO**	**LHV-6ANSIXMC-G-AR-J LGR IO**	**CAROLINA SAFETY SPORT INT'L, L**	ANSI II POLYESTER VEST	25%	1	□ 48.13	□ 36.10
TRAFFIC SAFETY PRODUCTS	**HS257 LGR XXL STO**	**LHV-6ANSIXMC-G-AR-J LGR STO**	**CAROLINA SAFETY SPORT INT'L, L**	ANSI II POLYESTER VEST	25%	1	□ 48.13	□ 36.10
TRAFFIC SAFETY PRODUCTS	**HS257 LGR XXL SAF**	**LHV-6ANSIXMC-G-AR XXL SAF**	**CAROLINA SAFETY SPORT INT'L, L**	ANSI II POLYESTER VEST	25%	1	□ 48.13	□ 36.10
TRAFFIC SAFETY PRODUCTS	**HS257 ORG XXL SAF**	**HV-6ANSIXMC-G-AR XXL SAF**	**CAROLINA SAFETY SPORT INT'L, L**	ANSI II POLYESTER VEST	25%	1	□ 48.13	□ 36.10
TRAFFIC SAFETY PRODUCTS	**HS342 ORG 2X POL**	**HV-6ANSI-QD-POL-2XL**	**CAROLINA SAFETY SPORT INT'L, L**	PLAIN ANSI 207-2006 SAFETY VEST	25%	1	□ 29.99	□ 22.49

TRAFFIC SAFETY PRODUCTS	**HS342 LGR 3X POL**	**LHV-6ANSI-QD-POL-3XL**	**CAROLINA SAFETY SPORT INT'L, L**	PLAIN ANSI 207-2006 SAFETY VEST	25%	1	□ 29.99	□ 22.49
TRAFFIC SAFETY PRODUCTS	**HS342 LGR 3X FIRE**	**LHV-6ANSI-QD-FIR-3XL**	**CAROLINA SAFETY SPORT INT'L, L**	PLAIN ANSI 207-2006 SAFETY VEST	25%	1	□ 29.99	□ 22.49
TRAFFIC SAFETY PRODUCTS	**HS342 LGR 2X SEC**	**LHV-6ANSI-QD-SEC-2X**	**CAROLINA SAFETY SPORT INT'L, L**	PLAIN ANSI 207-2006 SAFETY VEST	25%	1	□ 29.99	□ 22.49
TRAFFIC SAFETY PRODUCTS	**HS342 LGR 3X SEC**	**LHV-6ANSI-QD-SEC-3X**	**CAROLINA SAFETY SPORT INT'L, L**	PLAIN ANSI 207-2006 SAFETY VEST	25%	1	□ 29.99	□ 22.49
TRAFFIC SAFETY PRODUCTS	**HS342 ORG MD POL**	**HV-6ANSI-QD-POL-M**	**CAROLINA SAFETY SPORT INT'L, L**	PLAIN ANSI 207-2006 SAFETY VEST	25%	1	□ 24.99	□ 18.74
TRAFFIC SAFETY PRODUCTS	**HS342 ORG MD EMS**	**HV-6ANSI-QD-EMS-M**	**CAROLINA SAFETY SPORT INT'L, L**	PLAIN ANSI 207-2006 SAFETY VEST	25%	1	□ 24.99	□ 18.74
TRAFFIC SAFETY PRODUCTS	**HS342 ORG MD FIRE**	**HV-6ANSI-QD-FIR-M**	**CAROLINA SAFETY SPORT INT'L, L**	PLAIN ANSI 207-2006 SAFETY VEST	25%	1	□ 24.99	□ 18.74
TRAFFIC SAFETY PRODUCTS	**HS342 ORG LG EMS**	**HV-6ANSI-QD-EMS-L**	**CAROLINA SAFETY SPORT INT'L, L**	PLAIN ANSI 207-2006 SAFETY VEST	25%	1	□ 24.99	□ 18.74
TRAFFIC SAFETY PRODUCTS	**HS342 ORG LG FIRE**	**HV-6ANSI-QD-FIR-L**	**CAROLINA SAFETY SPORT INT'L, L**	PLAIN ANSI 207-2006 SAFETY VEST	25%	1	□ 24.99	□ 18.74
TRAFFIC SAFETY PRODUCTS	**HS342 ORG XL EMS**	**HV-6ANSI-QD-EMS-XL**	**CAROLINA SAFETY SPORT INT'L, L**	PLAIN ANSI 207-2006 SAFETY VEST	25%	1	□ 24.99	□ 18.74
TRAFFIC SAFETY PRODUCTS	**HS342 ORG XL FIRE**	**HV-6ANSI-QD-FIR-XL**	**CAROLINA SAFETY SPORT INT'L, L**	PLAIN ANSI 207-2006 SAFETY VEST	25%	1	□ 24.99	□ 18.74
TRAFFIC SAFETY PRODUCTS	**HS342 ORG MD SEC**	**HV-6ANSI-QD-SEC-MD**	**CAROLINA SAFETY SPORT INT'L, L**	PLAIN ANSI 207-2006 SAFETY VEST	25%	1	□ 24.99	□ 18.74
TRAFFIC SAFETY PRODUCTS	**HS342 ORG LG SEC**	**HV-6ANSI-QD-SEC-LG**	**CAROLINA SAFETY SPORT INT'L, L**	PLAIN ANSI 207-2006 SAFETY VEST	25%	1	□ 24.99	□ 18.74
TRAFFIC SAFETY PRODUCTS	**HS342 ORG MD SHF**	**HV-6ANSI-QD-SHF-MD**	**CAROLINA SAFETY SPORT INT'L, L**	PLAIN ANSI 207-2006 SAFETY VEST	25%	1	□ 24.99	□ 18.74
TRAFFIC SAFETY PRODUCTS	**HS342 ORG LG SHF**	**HV-6ANSI-QD-SHF-LG**	**CAROLINA SAFETY SPORT INT'L, L**	PLAIN ANSI 207-2006 SAFETY VEST	25%	1	□ 24.99	□ 18.74
TRAFFIC SAFETY PRODUCTS	**HS342 ORG XL SHF**	**HV-6ANSI-QD-SHF-XL**	**CAROLINA SAFETY SPORT INT'L, L**	PLAIN ANSI 207-2006 SAFETY VEST	25%	1	□ 24.99	□ 18.74
TRAFFIC SAFETY PRODUCTS	**HS369 LGR 2X4X POL**	**LHV-207DSZSR-SP-POL-J**	**CAROLINA SAFETY SPORT INT'L, L**	GALLS ANSI 207 SAFETY VEST	25%	1	□ 55.99	□ 41.99
TRAFFIC SAFETY PRODUCTS	**HS369 LGR 2X4X EMS**	**LHV-207DSZSR-SP-EMS-J**	**CAROLINA SAFETY SPORT INT'L, L**	GALLS ANSI 207 SAFETY VEST	25%	1	□ 55.99	□ 41.99
TRAFFIC SAFETY PRODUCTS	**HS369 LGR 2X4X SHF**	**LHV-207DSZSR-SP-SHF-J**	**CAROLINA SAFETY SPORT INT'L, L**	GALLS ANSI 207 SAFETY VEST	25%	1	□ 55.99	□ 41.99
TRAFFIC SAFETY PRODUCTS	**HS369 LGR 2X4X SEC**	**LHV-207DSZSR-SP-SEC-J**	**CAROLINA SAFETY SPORT INT'L, L**	GALLS ANSI 207 SAFETY VEST	25%	1	□ 55.99	□ 41.99
TRAFFIC SAFETY PRODUCTS	**HS369 LGR 2X4X FIRE**	**LHV-207DSZSR-SP-FIRE-J**	**CAROLINA SAFETY SPORT INT'L, L**	GALLS ANSI 207 SAFETY VEST	25%	1	□ 55.99	□ 41.99
TRAFFIC SAFETY PRODUCTS	**HS274 LYEL MD EMS**	**LHV-6207ZR-EMS MD**	**CAROLINA SAFETY SPORT INT'L, L**	ANSI 207 PUBLIC SAFETY VEST ZIP N RIP 5PT BRKAWAY	25%	1	□ 63.99	□ 47.99

TRAFFIC SAFETY PRODUCTS	**HS274 LYEL LG EMS**	**LHV-6207ZR-EMS LG**	**CAROLINA SAFETY SPORT INT'L, L**	ANSI 207 PUBLIC SAFETY VEST ZIP N RIP 5PT BRKAWAY	25%	1	□ 63.99	□ 47.99
TRAFFIC SAFETY PRODUCTS	**HS274 LYEL XL EMS**	**LHV-6207ZR-EMS XL**	**CAROLINA SAFETY SPORT INT'L, L**	ANSI 207 PUBLIC SAFETY VEST ZIP N RIP 5PT BRKAWAY	25%	1	□ 63.99	□ 47.99
TRAFFIC SAFETY PRODUCTS	**HS274 LYEL MD FIRE**	**LHV-6207ZR-FR MD**	**CAROLINA SAFETY SPORT INT'L, L**	ANSI 207 PUBLIC SAFETY VEST ZIP N RIP 5PT BRKAWAY	25%	1	□ 63.99	□ 47.99
TRAFFIC SAFETY PRODUCTS	**HS274 LYEL LG FIRE**	**LHV-6207ZR-FR LG**	**CAROLINA SAFETY SPORT INT'L, L**	ANSI 207 PUBLIC SAFETY VEST ZIP N RIP 5PT BRKAWAY	25%	1	□ 63.99	□ 47.99
TRAFFIC SAFETY PRODUCTS	**HS274 LYEL XL FIRE**	**LHV-6207ZR-FR XL**	**CAROLINA SAFETY SPORT INT'L, L**	ANSI 207 PUBLIC SAFETY VEST ZIP N RIP 5PT BRKAWAY	25%	1	□ 63.99	□ 47.99
TRAFFIC SAFETY PRODUCTS	**HS274 LYEL MD POL**	**LHV-6207ZR-POL MD**	**CAROLINA SAFETY SPORT INT'L, L**	ANSI 207 PUBLIC SAFETY VEST ZIP N RIP 5PT BRKAWAY	25%	1	□ 63.99	□ 47.99
TRAFFIC SAFETY PRODUCTS	**HS274 LYEL LG POL**	**LHV-6207ZR-POL LG**	**CAROLINA SAFETY SPORT INT'L, L**	ANSI 207 PUBLIC SAFETY VEST ZIP N RIP 5PT BRKAWAY	25%	1	□ 63.99	□ 47.99
TRAFFIC SAFETY PRODUCTS	**HS274 LYEL XL POL**	**LHV-6207ZR-POL XL**	**CAROLINA SAFETY SPORT INT'L, L**	ANSI 207 PUBLIC SAFETY VEST ZIP N RIP 5PT BRKAWAY	25%	1	□ 63.99	□ 47.99
TRAFFIC SAFETY PRODUCTS	**HS372 LGR REG POL**	**LHV-207-DSZR-FC-POL-R**	**CAROLINA SAFETY SPORT INT'L, L**	GALLS ANSI II SAFETY VEST	25%	1	□ 62.99	□ 47.24
TRAFFIC SAFETY PRODUCTS	**HS372 LGR REG FIRE**	**LHV-207-DSZR-FC-FIRE-R**	**CAROLINA SAFETY SPORT INT'L, L**	GALLS ANSI II SAFETY VEST	25%	1	□ 62.99	□ 47.24
TRAFFIC SAFETY PRODUCTS	**HS372 LGR REG EMS**	**LHV-207-DSZR-FC-EMS-R**	**CAROLINA SAFETY SPORT INT'L, L**	GALLS ANSI II SAFETY VEST	25%	1	□ 62.99	□ 47.24
TRAFFIC SAFETY PRODUCTS	**HS372 LGR REG SHF**	**LHV-207-DSZR-FC-SHF-R**	**CAROLINA SAFETY SPORT INT'L, L**	GALLS ANSI II SAFETY VEST	25%	1	□ 62.99	□ 47.24
TRAFFIC SAFETY PRODUCTS	**HS372 LGR REG SEC**	**LHV-207-DSZR-FC-SEC-R**	**CAROLINA SAFETY SPORT INT'L, L**	GALLS ANSI II SAFETY VEST	25%	1	□ 62.99	□ 47.24
TRAFFIC SAFETY PRODUCTS	**HS371 ORG REG SEC**	**HV-207-DSZRG-SEC-R**	**CAROLINA SAFETY SPORT INT'L, L**	GALLS ANSI 207 TRAFFIC SAFETY VEST	25%	1	□ 54.99	□ 41.24
TRAFFIC SAFETY PRODUCTS	**HS371 LGR REG POL**	**LHV-207-DSZRG-POL-R**	**CAROLINA SAFETY SPORT INT'L, L**	GALLS ANSI 207 TRAFFIC SAFETY VEST	25%	1	□ 54.99	□ 41.24
TRAFFIC SAFETY PRODUCTS	**HS371 LGR REG SEC**	**LHV-207-DSZRG-SEC-R**	**CAROLINA SAFETY SPORT INT'L, L**	GALLS ANSI 207 TRAFFIC SAFETY VEST	25%	1	□ 54.99	□ 41.24
TRAFFIC SAFETY PRODUCTS	**HS371 LGR REG SHF**	**LHV-207-DSZRG-SHF-R**	**CAROLINA SAFETY SPORT INT'L, L**	GALLS ANSI 207 TRAFFIC SAFETY VEST	25%	1	□ 54.99	□ 41.24
TRAFFIC SAFETY PRODUCTS	**HS371 LGR REG EMS**	**LHV-207-DSZRG-EMS-R**	**CAROLINA SAFETY SPORT INT'L, L**	GALLS ANSI 207 TRAFFIC SAFETY VEST	25%	1	□ 54.99	□ 41.24
TRAFFIC SAFETY PRODUCTS	**HS371 LGR REG CG**	**LHV-207-DSZRG-CG-R**	**CAROLINA SAFETY SPORT INT'L, L**	GALLS ANSI 207 TRAFFIC SAFETY VEST	25%	1	□ 54.99	□ 41.24
TRAFFIC SAFETY PRODUCTS	**HS342 BLU 5X SEC**	**BL-4ANSI-QD-SEC-5X**	**CAROLINA SAFETY SPORT INT'L, L**	PLAIN ANSI 207-2006 SAFETY VEST	25%	1	□ 39.99	□ 29.99
TRAFFIC SAFETY PRODUCTS	**HS337 YEL XXL PLN**	**LVH-207 YEL XXL PLN**	**CAROLINA SAFETY SPORT INT'L, L**	ANSI 207 BREAKAWAY VEST W/ZIP N RIP	25%	1	□ 29.99	□ 22.49
TRAFFIC SAFETY PRODUCTS	**HS342 BLU 2X SEC**	**BL-4ANSI-QD-SEC-2X**	**CAROLINA SAFETY SPORT INT'L, L**	PLAIN ANSI 207-2006 SAFETY VEST	25%	1	□ 29.99	□ 22.49

TRAFFIC SAFETY PRODUCTS	**HS334 ORG XXL EMS**	**HV-4ANSI-QD-EMS-J**	**CAROLINA SAFETY SPORT INT'L, L**	GALLS ANSI 2 ZIP N RIP BREAKAWAY VEST	25%	1	□ 49.99	□ 37.49
TRAFFIC SAFETY PRODUCTS	**HS334 YEL XXL PLN**	**LHV-4ANSI-QD-J**	**CAROLINA SAFETY SPORT INT'L, L**	GALLS ANSI 2 ZIP N RIP BREAKAWAY VEST	25%	1	□ 49.99	□ 37.49
TRAFFIC SAFETY PRODUCTS	**HS342 LGR 6X SEC**	**LHV-6ANSI-QD-SEC-6X**	**CAROLINA SAFETY SPORT INT'L, L**	PLAIN ANSI 207-2006 SAFETY VEST	25%	1	□ 41.99	□ 31.49
TRAFFIC SAFETY PRODUCTS	**HS342 LGR 6X SHF**	**LHV-6ANSI-QD-SHF-6X**	**CAROLINA SAFETY SPORT INT'L, L**	PLAIN ANSI 207-2006 SAFETY VEST	25%	1	□ 41.99	□ 31.49
TRAFFIC SAFETY PRODUCTS	**HS190 ORG REG PLN**	**HV-2YS-PROV**	**CAROLINA SAFETY SPORT INT'L, L**	MESH TRAFFIC VEST	25%	1	□ 36.99	□ 27.74
TRAFFIC SAFETY PRODUCTS	**HS190 LGR REG PLN**	**LHV-2YS-PROV**	**CAROLINA SAFETY SPORT INT'L, L**	MESH TRAFFIC VEST	25%	1	□ 36.99	□ 27.74
TRAFFIC SAFETY PRODUCTS	**HS190 ORG XXL PLN**	**HV-2YS-PROV-J**	**CAROLINA SAFETY SPORT INT'L, L**	MESH TRAFFIC VEST	25%	1	□ 39.99	□ 29.99
TRAFFIC SAFETY PRODUCTS	**HS190 LGR XXL PLN**	**LHV-2YS-PROV-J**	**CAROLINA SAFETY SPORT INT'L, L**	MESH TRAFFIC VEST	25%	1	□ 39.99	□ 29.99
TRAFFIC SAFETY PRODUCTS	**HS190 BLU XXL PLN**	**BHV-2YS-PROV-J**	**CAROLINA SAFETY SPORT INT'L, L**	MESH TRAFFIC VEST	25%	1	□ 39.99	□ 29.99
TRAFFIC SAFETY PRODUCTS	**HS257 LGR REG CG**	**LHV6ANSIXMCCGARR**	**CAROLINA SAFETY SPORT INT'L, L**	ANSI II POLYESTER VEST	25%	1	□ 39.99	□ 29.99
TRAFFIC SAFETY PRODUCTS	**HS257 LGR REG SEC**	**LHV6ANSIXMCSECARR**	**CAROLINA SAFETY SPORT INT'L, L**	ANSI II POLYESTER VEST	25%	1	□ 39.99	□ 29.99
TRAFFIC SAFETY PRODUCTS	**HS257 LGR REG PLN**	**LHV6ANSIXMCGARR**	**CAROLINA SAFETY SPORT INT'L, L**	ANSI II POLYESTER VEST	25%	1	□ 39.99	□ 29.99
TRAFFIC SAFETY PRODUCTS	**HS267 ORG REG PLN**	**LOHV-4ANIS-QD-R**	**CAROLINA SAFETY SPORT INT'L, L**	GALLS ANSI 2 ZIP N RIP BREAKAWAY VEST	25%	1	□ 44.99	□ 33.74
TRAFFIC SAFETY PRODUCTS	**HS369 LGR 2X4X PLN**	**LHV-207DSZSR-SP-J**	**CAROLINA SAFETY SPORT INT'L, L**	GALLS ANSI 207 SAFETY VEST	25%	1	□ 55.99	□ 41.99
TRAFFIC SAFETY PRODUCTS	**HS342 LGR 7X SEC**	**LHV-6ANSI-QD-SEC-7X**	**CAROLINA SAFETY SPORT INT'L, L**	PLAIN ANSI 207-2006 SAFETY VEST	25%	1	□ 47.99	□ 35.99
TRAFFIC SAFETY PRODUCTS	**HS334 YEL XXL EMS**	**LHV-4ANSI-QD-EMS-J**	**CAROLINA SAFETY SPORT INT'L, L**	GALLS ANSI 2 ZIP N RIP BREAKAWAY VEST	25%	1	□ 50.99	□ 38.24
TRAFFIC SAFETY PRODUCTS	**HS334 YEL XXL FIRE**	**LHV-4ANSI-QD-FIRE-J**	**CAROLINA SAFETY SPORT INT'L, L**	GALLS ANSI 2 ZIP N RIP BREAKAWAY VEST	25%	1	□ 50.99	□ 38.24
TRAFFIC SAFETY PRODUCTS	**HS334 ORG XXL FIRE**	**HV-4ANSI-QD-FIRE-J**	**CAROLINA SAFETY SPORT INT'L, L**	GALLS ANSI 2 ZIP N RIP BREAKAWAY VEST	25%	1	□ 50.99	□ 38.24
TRAFFIC SAFETY PRODUCTS	**HS334 YEL XXL POL**	**LHV-4ANSI-QD-POL-J**	**CAROLINA SAFETY SPORT INT'L, L**	GALLS ANSI 2 ZIP N RIP BREAKAWAY VEST	25%	1	□ 50.99	□ 38.24
TRAFFIC SAFETY PRODUCTS	**HS334 ORG XXL POL**	**HV-4ANSI-QD-POL-J**	**CAROLINA SAFETY SPORT INT'L, L**	GALLS ANSI 2 ZIP N RIP BREAKAWAY VEST	25%	1	□ 50.99	□ 38.24
TRAFFIC SAFETY PRODUCTS	**HS334 YEL XXL SHF**	**LHV-4ANSI-QD-SHF-J**	**CAROLINA SAFETY SPORT INT'L, L**	GALLS ANSI 2 ZIP N RIP BREAKAWAY VEST	25%	1	□ 50.99	□ 38.24
TRAFFIC SAFETY PRODUCTS	**HS334 ORG XXL SHF**	**HV-4ANSI-QD-SHF-J**	**CAROLINA SAFETY SPORT INT'L, L**	GALLS ANSI 2 ZIP N RIP BREAKAWAY VEST	25%	1	□ 50.99	□ 38.24
TRAFFIC SAFETY PRODUCTS	**HS334 YEL XXL SEC**	**LHV-4ANSI-QD-SEC-J**	**CAROLINA SAFETY SPORT INT'L, L**	GALLS ANSI 2 ZIP N RIP BREAKAWAY VEST	25%	1	□ 50.99	□ 38.24
TRAFFIC SAFETY PRODUCTS	**HS334 ORG XXL SEC**	**HV-4ANSI-QD-SEC-J**	**CAROLINA SAFETY SPORT INT'L, L**	GALLS ANSI 2 ZIP N RIP BREAKAWAY VEST	25%	1	□ 50.99	□ 38.24

TRAFFIC SAFETY PRODUCTS	**HS372 LGR REG PLN**	**LHV-207-DSZR-FC-R**	**CAROLINA SAFETY SPORT INT'L, L**	GALLS ANSI II SAFETY VEST	25%	1	□ 62.99	□ 47.24
TRAFFIC SAFETY PRODUCTS	**HS371 ORG REG PLN**	**HV-207-DSZRG-R**	**CAROLINA SAFETY SPORT INT'L, L**	GALLS ANSI 207 TRAFFIC SAFETY VEST	25%	1	□ 54.99	□ 41.24
TRAFFIC SAFETY PRODUCTS	**HS371 LGR REG PLN**	**LHV-207-DSZRG-R**	**CAROLINA SAFETY SPORT INT'L, L**	GALLS ANSI 207 TRAFFIC SAFETY VEST	25%	1	□ 54.99	□ 41.24
TRAFFIC SAFETY PRODUCTS	**HS342 LGR 8X SEC**	**LHV-6ANSI-QD-SEC-8X**	**CAROLINA SAFETY SPORT INT'L, L**	PLAIN ANSI 207-2006 SAFETY VEST	25%	1	□ 53.99	□ 40.49
TRAFFIC SAFETY PRODUCTS	**HS334 ORG REG EMS**	**HV-4ANSI-QD-EMS-R**	**CAROLINA SAFETY SPORT INT'L, L**	GALLS ANSI 2 ZIP N RIP BREAKAWAY VEST	25%	1	□ 45.99	□ 34.49
TRAFFIC SAFETY PRODUCTS	**HS334 YEL REG FIRE**	**LHV-4ANSI-QD-FIRE-R**	**CAROLINA SAFETY SPORT INT'L, L**	GALLS ANSI 2 ZIP N RIP BREAKAWAY VEST	25%	1	□ 45.99	□ 34.49
TRAFFIC SAFETY PRODUCTS	**HS334 ORG REG FIRE**	**HV-4ANSI-QD-FIRE-R**	**CAROLINA SAFETY SPORT INT'L, L**	GALLS ANSI 2 ZIP N RIP BREAKAWAY VEST	25%	1	□ 45.99	□ 34.49
TRAFFIC SAFETY PRODUCTS	**HS334 YEL REG POL**	**LHV-4ANSI-QD-POL-R**	**CAROLINA SAFETY SPORT INT'L, L**	GALLS ANSI 2 ZIP N RIP BREAKAWAY VEST	25%	1	□ 45.99	□ 34.49
TRAFFIC SAFETY PRODUCTS	**HS334 ORG REG POL**	**HV-4ANSI-QD-POL-R**	**CAROLINA SAFETY SPORT INT'L, L**	GALLS ANSI 2 ZIP N RIP BREAKAWAY VEST	25%	1	□ 45.99	□ 34.49
TRAFFIC SAFETY PRODUCTS	**HS334 YEL REG SHF**	**LHV-4ANSI-QD-SHF-R**	**CAROLINA SAFETY SPORT INT'L, L**	GALLS ANSI 2 ZIP N RIP BREAKAWAY VEST	25%	1	□ 45.99	□ 34.49
TRAFFIC SAFETY PRODUCTS	**HS334 ORG REG SHF**	**HV-4ANSI-QD-SHF-R**	**CAROLINA SAFETY SPORT INT'L, L**	GALLS ANSI 2 ZIP N RIP BREAKAWAY VEST	25%	1	□ 45.99	□ 34.49
TRAFFIC SAFETY PRODUCTS	**HS334 YEL REG SEC**	**LHV-4ANSI-QD-SEC-R**	**CAROLINA SAFETY SPORT INT'L, L**	GALLS ANSI 2 ZIP N RIP BREAKAWAY VEST	25%	1	□ 45.99	□ 34.49
TRAFFIC SAFETY PRODUCTS	**HS370 LGR XXL POL**	**LHV-5PC-ZRG-POL-J**	**CAROLINA SAFETY SPORT INT'L, L**	GALLS ANSI II SAFETY VEST	25%	1	□ 27.99	□ 20.99
TRAFFIC SAFETY PRODUCTS	**HS370 LGR XXL EMS**	**LHV-5PC-ZRG-EMS-J**	**CAROLINA SAFETY SPORT INT'L, L**	GALLS ANSI II SAFETY VEST	25%	1	□ 27.99	□ 20.99
TRAFFIC SAFETY PRODUCTS	**HS370 LGR XXL FIRE**	**LHV-5PC-ZRG-FIRE-J**	**CAROLINA SAFETY SPORT INT'L, L**	GALLS ANSI II SAFETY VEST	25%	1	□ 27.99	□ 20.99
TRAFFIC SAFETY PRODUCTS	**HS370 LGR XXL SHF**	**LHV-5PC-ZRG-SHF-J**	**CAROLINA SAFETY SPORT INT'L, L**	GALLS ANSI II SAFETY VEST	25%	1	□ 27.99	□ 20.99
TRAFFIC SAFETY PRODUCTS	**HS370 LGR XXL SEC**	**LHV-5PC-ZRG-SEC-J**	**CAROLINA SAFETY SPORT INT'L, L**	GALLS ANSI II SAFETY VEST	25%	1	□ 27.99	□ 20.99
TRAFFIC SAFETY PRODUCTS	**HS370 LGR XXL CG**	**LHV-5PC-ZRG-CG-J**	**CAROLINA SAFETY SPORT INT'L, L**	GALLS ANSI II SAFETY VEST	25%	1	□ 27.99	□ 20.99
TRAFFIC SAFETY PRODUCTS	**HS257 ORG XXL POL**	**HV6ANSIXMCPOLARJ**	**CAROLINA SAFETY SPORT INT'L, L**	ANSI II POLYESTER VEST	25%	1	□ 46.99	□ 35.24
TRAFFIC SAFETY PRODUCTS	**HS257 LGR XXL POL**	**LHV6ANSIXMCPOLARJ**	**CAROLINA SAFETY SPORT INT'L, L**	ANSI II POLYESTER VEST	25%	1	□ 46.99	□ 35.24
TRAFFIC SAFETY PRODUCTS	**HS257 LGR XXL FR**	**LHV6ANSIXMCFRARJ**	**CAROLINA SAFETY SPORT INT'L, L**	ANSI II POLYESTER VEST	25%	1	□ 46.99	□ 35.24
TRAFFIC SAFETY PRODUCTS	**HS257 ORG XXL CG**	**HV6ANSIXMCCGARJ**	**CAROLINA SAFETY SPORT INT'L, L**	ANSI II POLYESTER VEST	25%	1	□ 46.99	□ 35.24
TRAFFIC SAFETY PRODUCTS	**HS257 ORG XXL SEC**	**HV6ANSIXMCSECARJ**	**CAROLINA SAFETY SPORT INT'L, L**	ANSI II POLYESTER VEST	25%	1	□ 46.99	□ 35.24
TRAFFIC SAFETY PRODUCTS	**HS257 ORG XXL ES**	**HV6ANSIXMCESARJ**	**CAROLINA SAFETY SPORT INT'L, L**	ANSI II POLYESTER VEST	25%	1	□ 46.99	□ 35.24

TRAFFIC SAFETY PRODUCTS	**HS257 LGR XXL ES**	**LHV6ANSIXMCESARJ**	**CAROLINA SAFETY SPORT INT'L, L**	ANSI II POLYESTER VEST	25%	1	□ 46.99	□ 35.24
TRAFFIC SAFETY PRODUCTS	**HS257 ORG XXL MP**	**HV6ANSIXMCMPARJ**	**CAROLINA SAFETY SPORT INT'L, L**	ANSI II POLYESTER VEST	25%	1	□ 46.99	□ 35.24
TRAFFIC SAFETY PRODUCTS	**HS257 LGR XXL MP**	**LHV6ANSIXMCMPARJ**	**CAROLINA SAFETY SPORT INT'L, L**	ANSI II POLYESTER VEST	25%	1	□ 46.99	□ 35.24
TRAFFIC SAFETY PRODUCTS	**HS257 ORG XXL PLN**	**HV6ANSIXMCGARJ**	**CAROLINA SAFETY SPORT INT'L, L**	ANSI II POLYESTER VEST	25%	1	□ 46.99	□ 35.24
TRAFFIC SAFETY PRODUCTS	**HS257 LGR XXL PLN**	**LHV6ANSIXMCGARJ**	**CAROLINA SAFETY SPORT INT'L, L**	ANSI II POLYESTER VEST	25%	1	□ 46.99	□ 35.24
TRAFFIC SAFETY PRODUCTS	**HS267 ORG XXL POL**	**LOHV-4ANSI-QD-POL-J**	**CAROLINA SAFETY SPORT INT'L, L**	GALLS ANSI 2 ZIP N RIP BREAKAWAY VEST	25%	1	□ 51.99	□ 38.99
TRAFFIC SAFETY PRODUCTS	**HS337 YEL REG EMS**	**LHV-207 YEL REG EMS**	**CAROLINA SAFETY SPORT INT'L, L**	ANSI 207 BREAKAWAY VEST W/ZIP N RIP	25%	1	□ 29.99	□ 22.49
TRAFFIC SAFETY PRODUCTS	**HS337 YEL REG FIRE**	**LHV-207 YEL REG FIRE**	**CAROLINA SAFETY SPORT INT'L, L**	ANSI 207 BREAKAWAY VEST W/ZIP N RIP	25%	1	□ 29.99	□ 22.49
TRAFFIC SAFETY PRODUCTS	**HS337 YEL REG POL**	**LHV-207 YEL REG POL**	**CAROLINA SAFETY SPORT INT'L, L**	ANSI 207 BREAKAWAY VEST W/ZIP N RIP	25%	1	□ 29.99	□ 22.49
TRAFFIC SAFETY PRODUCTS	**HS337 YEL REG SHF**	**LHV-207 YEL REG SHF**	**CAROLINA SAFETY SPORT INT'L, L**	ANSI 207 BREAKAWAY VEST W/ZIP N RIP	25%	1	□ 29.99	□ 22.49
TRAFFIC SAFETY PRODUCTS	**HS337 YEL REG SEC**	**LHV207DSZRSEMXL**	**CAROLINA SAFETY SPORT INT'L, L**	ANSI 207 BREAKAWAY VEST W/ZIP N RIP	25%	1	□ 29.99	□ 22.49
TRAFFIC SAFETY PRODUCTS	**HS257 ORG REG POL**	**HV6ANSIXMCPOLARR**	**CAROLINA SAFETY SPORT INT'L, L**	ANSI II POLYESTER VEST	25%	1	□ 41.99	□ 31.49
TRAFFIC SAFETY PRODUCTS	**HS257 LGR REG POL**	**LHV6ANSIXMCPOLARR**	**CAROLINA SAFETY SPORT INT'L, L**	ANSI II POLYESTER VEST	25%	1	□ 41.99	□ 31.49
TRAFFIC SAFETY PRODUCTS	**HS257 ORG REG FR**	**HV6ANSIXMCFRARR**	**CAROLINA SAFETY SPORT INT'L, L**	ANSI II POLYESTER VEST	25%	1	□ 41.99	□ 31.49
TRAFFIC SAFETY PRODUCTS	**HS257 LGR REG FR**	**LHV6ANSIXMCFRARR**	**CAROLINA SAFETY SPORT INT'L, L**	ANSI II POLYESTER VEST	25%	1	□ 41.99	□ 31.49
TRAFFIC SAFETY PRODUCTS	**HS257 ORG REG CG**	**HV6ANSIXMCCGARR**	**CAROLINA SAFETY SPORT INT'L, L**	ANSI II POLYESTER VEST	25%	1	□ 41.99	□ 31.49
TRAFFIC SAFETY PRODUCTS	**HS257 ORG REG SEC**	**HV6ANSIXMCSECARR**	**CAROLINA SAFETY SPORT INT'L, L**	ANSI II POLYESTER VEST	25%	1	□ 41.99	□ 31.49
TRAFFIC SAFETY PRODUCTS	**HS257 LGR REG ES**	**LHV6SIXMCESARR**	**CAROLINA SAFETY SPORT INT'L, L**	ANSI II POLYESTER VEST	25%	1	□ 41.99	□ 31.49
TRAFFIC SAFETY PRODUCTS	**HS257 ORG REG MP**	**HV6ANSIXMCMPARR**	**CAROLINA SAFETY SPORT INT'L, L**	ANSI II POLYESTER VEST	25%	1	□ 41.99	□ 31.49
TRAFFIC SAFETY PRODUCTS	**HS257 ORG REG PLN**	**HV6ANSIXMCGARR**	**CAROLINA SAFETY SPORT INT'L, L**	ANSI II POLYESTER VEST	25%	1	□ 41.99	□ 31.49
TRAFFIC SAFETY PRODUCTS	**HS370 LGR REG POL**	**LHV-5PC-ZRG-POL-R**	**CAROLINA SAFETY SPORT INT'L, L**	GALLS ANSI II SAFETY VEST	25%	1	□ 24.99	□ 18.74
TRAFFIC SAFETY PRODUCTS	**HS370 LGR REG EMS**	**LHV-5PC-ZRG-EMS-R**	**CAROLINA SAFETY SPORT INT'L, L**	GALLS ANSI II SAFETY VEST	25%	1	□ 24.99	□ 18.74
TRAFFIC SAFETY PRODUCTS	**HS370 LGR REG FIRE**	**LHV-5PC-ZRG-FIRE-R**	**CAROLINA SAFETY SPORT INT'L, L**	GALLS ANSI II SAFETY VEST	25%	1	□ 24.99	□ 18.74
TRAFFIC SAFETY PRODUCTS	**HS370 LGR REG SHF**	**LHV-5PC-ZRG-SHF-R**	**CAROLINA SAFETY SPORT INT'L, L**	GALLS ANSI II SAFETY VEST	25%	1	□ 24.99	□ 18.74

TRAFFIC SAFETY PRODUCTS	**HS370 LGR REG SEC**	**LHV-5PC-ZRG-SEC-R**	**CAROLINA SAFETY SPORT INT'L, L**	GALLS ANSI II SAFETY VEST	25%	1	□ 24.99	□ 18.74
TRAFFIC SAFETY PRODUCTS	**HS370 LGR REG CG**	**LHV-5PC-ZRG-CG-R**	**CAROLINA SAFETY SPORT INT'L, L**	GALLS ANSI II SAFETY VEST	25%	1	□ 24.99	□ 18.74
TRAFFIC SAFETY PRODUCTS	**HS233 LGR**	**LY BELT**	**CAROLINA SAFETY SPORT INT'L, L**	GALLS REFLECTIVE BELT	25%	1	□ 13.99	□ 10.49
TRAFFIC SAFETY PRODUCTS	**HS190 BLU REG PLN**	**BHV-2YS-PROV**	**CAROLINA SAFETY SPORT INT'L, L**	MESH TRAFFIC VEST	25%	1	□ 39.99	□ 29.99
TRAFFIC SAFETY PRODUCTS	**HS342 BLU LG SEC**	**BL-4ANSI-QD-SEC-LG**	**CAROLINA SAFETY SPORT INT'L, L**	PLAIN ANSI 207-2006 SAFETY VEST	25%	1	□ 29.99	□ 22.49
TRAFFIC SAFETY PRODUCTS	**HS267 ORG REG POL**	**LOHV-4ANSI-QD-POL-R**	**CAROLINA SAFETY SPORT INT'L, L**	GALLS ANSI 2 ZIP N RIP BREAKAWAY VEST	25%	1	□ 48.99	□ 36.74
TRAFFIC SAFETY PRODUCTS	**HS369 LGR REG POL**	**LHV-207DSZR-SP-POL-S**	**CAROLINA SAFETY SPORT INT'L, L**	GALLS ANSI 207 SAFETY VEST	25%	1	□ 55.99	□ 41.99
TRAFFIC SAFETY PRODUCTS	**HS369 LGR REG EMS**	**LHV-207DSZR-SP-EMS-S**	**CAROLINA SAFETY SPORT INT'L, L**	GALLS ANSI 207 SAFETY VEST	25%	1	□ 55.99	□ 41.99
TRAFFIC SAFETY PRODUCTS	**HS369 LGR REG SHF**	**LHV-207DSZR-SP-SHF-S**	**CAROLINA SAFETY SPORT INT'L, L**	GALLS ANSI 207 SAFETY VEST	25%	1	□ 55.99	□ 41.99
TRAFFIC SAFETY PRODUCTS	**HS369 LGR REG SEC**	**LHV-207DSZR-SP-SEC-S**	**CAROLINA SAFETY SPORT INT'L, L**	GALLS ANSI 207 SAFETY VEST	25%	1	□ 55.99	□ 41.99
TRAFFIC SAFETY PRODUCTS	**HS369 LGR REG FIRE**	**LHV-207DSZR-SP-FIRE-S**	**CAROLINA SAFETY SPORT INT'L, L**	GALLS ANSI 207 SAFETY VEST	25%	1	□ 55.99	□ 41.99
TRAFFIC SAFETY PRODUCTS	**HS334 YEL REG EMS**	**LHV-4ANSI-QD-EMS-R**	**CAROLINA SAFETY SPORT INT'L, L**	GALLS ANSI 2 ZIP N RIP BREAKAWAY VEST	25%	1	□ 49.99	□ 37.49
TRAFFIC SAFETY PRODUCTS	**HS334 YEL REG PLN**	**LHV-4ANSI-QD-R**	**CAROLINA SAFETY SPORT INT'L, L**	GALLS ANSI 2 ZIP N RIP BREAKAWAY VEST	25%	1	□ 49.99	□ 37.49
TRAFFIC SAFETY PRODUCTS	**HS334 ORG XXL PLN**	**HV-4ANSI-QD-J**	**CAROLINA SAFETY SPORT INT'L, L**	GALLS ANSI 2 ZIP N RIP BREAKAWAY VEST	25%	1	□ 49.99	□ 37.49
TRAFFIC SAFETY PRODUCTS	**HS334 ORG REG SEC**	**HV-4ANSI-QD-SEC-R**	**CAROLINA SAFETY SPORT INT'L, L**	GALLS ANSI 2 ZIP N RIP BREAKAWAY VEST	25%	1	□ 49.99	□ 37.49
TRAFFIC SAFETY PRODUCTS	**HS342 ORG LG POL**	**HV-6ANSI-QD-POL-L**	**CAROLINA SAFETY SPORT INT'L, L**	PLAIN ANSI 207-2006 SAFETY VEST	25%	1	□ 29.99	□ 22.49
TRAFFIC SAFETY PRODUCTS	**HS342 ORG XL POL**	**HV-6ANSI-QD-POL-XL**	**CAROLINA SAFETY SPORT INT'L, L**	PLAIN ANSI 207-2006 SAFETY VEST	25%	1	□ 29.99	□ 22.49
TRAFFIC SAFETY PRODUCTS	**HS342 LGR MD POL**	**LHV-6ANSI-QD-POL-M**	**CAROLINA SAFETY SPORT INT'L, L**	PLAIN ANSI 207-2006 SAFETY VEST	25%	1	□ 29.99	□ 22.49
TRAFFIC SAFETY PRODUCTS	**HS342 LGR MD EMS**	**LHV-6ANSI-QD-EMS-M**	**CAROLINA SAFETY SPORT INT'L, L**	PLAIN ANSI 207-2006 SAFETY VEST	25%	1	□ 29.99	□ 22.49
TRAFFIC SAFETY PRODUCTS	**HS342 LGR LG POL**	**LHV-6ANSI-QD-POL-L**	**CAROLINA SAFETY SPORT INT'L, L**	PLAIN ANSI 207-2006 SAFETY VEST	25%	1	□ 29.99	□ 22.49
TRAFFIC SAFETY PRODUCTS	**HS342 LGR LG FIRE**	**LHV-6ANSI-QD-FIR-L**	**CAROLINA SAFETY SPORT INT'L, L**	PLAIN ANSI 207-2006 SAFETY VEST	25%	1	□ 29.99	□ 22.49
TRAFFIC SAFETY PRODUCTS	**HS342 LGR XL POL**	**LHV-6ANSI-QD-POL-XL**	**CAROLINA SAFETY SPORT INT'L, L**	PLAIN ANSI 207-2006 SAFETY VEST	25%	1	□ 29.99	□ 22.49
TRAFFIC SAFETY PRODUCTS	**HS342 LGR XL FIRE**	**LHV-6ANSI-QD-FIR-XL**	**CAROLINA SAFETY SPORT INT'L, L**	PLAIN ANSI 207-2006 SAFETY VEST	25%	1	□ 29.99	□ 22.49

TRAFFIC SAFETY PRODUCTS	**HS342 ORG XL SEC**	**HV-6ANSI-QD-SEC-XL**	**CAROLINA SAFETY SPORT INT'L, L**	PLAIN ANSI 207-2006 SAFETY VEST	25%	1	□ 29.99	□ 22.49
TRAFFIC SAFETY PRODUCTS	**HS342 LGR LG SEC**	**LHV-6ANSI-QD-SEC-LG**	**CAROLINA SAFETY SPORT INT'L, L**	PLAIN ANSI 207-2006 SAFETY VEST	25%	1	□ 29.99	□ 22.49
TRAFFIC SAFETY PRODUCTS	**HS342 LGR XL SEC**	**LHV-6ANSI-QD-SEC-XL**	**CAROLINA SAFETY SPORT INT'L, L**	PLAIN ANSI 207-2006 SAFETY VEST	25%	1	□ 29.99	□ 22.49
TRAFFIC SAFETY PRODUCTS	**HS342 LGR MD SHF**	**LHV-6ANSI-QD-SHF-MD**	**CAROLINA SAFETY SPORT INT'L, L**	PLAIN ANSI 207-2006 SAFETY VEST	25%	1	□ 29.99	□ 22.49
TRAFFIC SAFETY PRODUCTS	**HS342 LGR XL SHF**	**LHV-6ANSI-QD-SHF-XL**	**CAROLINA SAFETY SPORT INT'L, L**	PLAIN ANSI 207-2006 SAFETY VEST	25%	1	□ 29.99	□ 22.49
TRAFFIC SAFETY PRODUCTS	**HS337 YEL REG PLN**	**LHV-G207DSZR-CS-R**	**CAROLINA SAFETY SPORT INT'L, L**	ANSI 207 BREAKAWAY VEST W/ZIP N RIP	25%	1	□ 29.99	□ 22.49
TRAFFIC SAFETY PRODUCTS	**HS337 YLBL REG PLN**	**LHV- G207DSZR-BCS-R**	**CAROLINA SAFETY SPORT INT'L, L**	ANSI 207 BREAKAWAY VEST W/ZIP N RIP	25%	1	□ 29.99	□ 22.49
TRAFFIC SAFETY PRODUCTS	**HS257 LGR REG MP**	**LHV6ANSIXMCMPARR**	**CAROLINA SAFETY SPORT INT'L, L**	ANSI II POLYESTER VEST	25%	1	□ 45.99	□ 34.49
TRAFFIC SAFETY PRODUCTS	**HS370 LGR XXL PLN**	**LHV-5PC-ZRG-J**	**CAROLINA SAFETY SPORT INT'L, L**	GALLS ANSI II SAFETY VEST	25%	1	□ 27.99	□ 20.99
TRAFFIC SAFETY PRODUCTS	**HS369 LGR REG PLN**	**LHV-207DSZR-SP-S**	**CAROLINA SAFETY SPORT INT'L, L**	GALLS ANSI 207 SAFETY VEST	25%	1	□ 55.99	□ 41.99
TRAFFIC SAFETY PRODUCTS	**HS370 LGR REG PLN**	**LHV-5PC-ZRG-R**	**CAROLINA SAFETY SPORT INT'L, L**	GALLS ANSI II SAFETY VEST	25%	1	□ 24.99	□ 18.74
TRAFFIC SAFETY PRODUCTS	**HS629 BLK 2X DIC**	**8AS-BKPC-DIC-2X**	**CAROLINA SAFETY SPORT INT'L, L**	SAFETY VEST	25%	1	□ 38.59	□ 28.94
TRAFFIC SAFETY PRODUCTS	**HS629 BLK 4X DIC**	**8AS-BKPC-DIC-4X**	**CAROLINA SAFETY SPORT INT'L, L**	SAFETY VEST	25%	1	□ 38.59	□ 28.94
TRAFFIC SAFETY PRODUCTS	**HS629 GRN 4X OSC**	**8AS-GPC-OSC-4X**	**CAROLINA SAFETY SPORT INT'L, L**	SAFETY VEST	25%	1	□ 38.59	□ 28.94
TRAFFIC SAFETY PRODUCTS	**HS629 MAR 4X SAM**	**8AS-MPC-SAM-4X**	**CAROLINA SAFETY SPORT INT'L, L**	SAFETY VEST	25%	1	□ 38.59	□ 28.94
TRAFFIC SAFETY PRODUCTS	**HS629 NAV 4X DPSC**	**8AS-BPC-DPSC-4X**	**CAROLINA SAFETY SPORT INT'L, L**	SAFETY VEST	25%	1	□ 38.59	□ 28.94
TRAFFIC SAFETY PRODUCTS	**HS629 ORG 4X SAF**	**8AS-HPC-Z-SO-4X**	**CAROLINA SAFETY SPORT INT'L, L**	SAFETY VEST	25%	1	□ 38.59	□ 28.94
TRAFFIC SAFETY PRODUCTS	**HS629 RED 4X LSC**	**8AS-RPC-LSC-4X**	**CAROLINA SAFETY SPORT INT'L, L**	SAFETY VEST	25%	1	□ 38.59	□ 28.94
TRAFFIC SAFETY PRODUCTS	**HS629 YEL 4X FASC**	**8AS-YPC-FASC-4X**	**CAROLINA SAFETY SPORT INT'L, L**	SAFETY VEST	25%	1	□ 38.59	□ 28.94
TRAFFIC SAFETY PRODUCTS	**HS243 LGR MD POL**	**LHV-5ANSI-PCP MD POL**	**CAROLINA SAFETY SPORT INT'L, L**	ANSI CLASS 2 MICRO MESH	25%	1	□ 21.99	□ 16.49
TRAFFIC SAFETY PRODUCTS	**HS243 LGR LG POL**	**LHV-5ANSI-PCP LG POL**	**CAROLINA SAFETY SPORT INT'L, L**	ANSI CLASS 2 MICRO MESH	25%	1	□ 21.99	□ 16.49
TRAFFIC SAFETY PRODUCTS	**HS243 LGR XL POL**	**LHV-5ANSI-PCP XL POL**	**CAROLINA SAFETY SPORT INT'L, L**	ANSI CLASS 2 MICRO MESH	25%	1	□ 21.99	□ 16.49
TRAFFIC SAFETY PRODUCTS	**HS243 LGR MD ES**	**LHV-5ANSI-PCES MD**	**CAROLINA SAFETY SPORT INT'L, L**	ANSI CLASS 2 MICRO MESH	25%	1	□ 21.99	□ 16.49
TRAFFIC SAFETY PRODUCTS	**HS243 LGR LG ES**	**LHV-5ANSI-PCES LG**	**CAROLINA SAFETY SPORT INT'L, L**	ANSI CLASS 2 MICRO MESH	25%	1	□ 21.99	□ 16.49
TRAFFIC SAFETY PRODUCTS	**HS243 LGR XL ES**	**LHV-5ANSI-PCES XL**	**CAROLINA SAFETY SPORT INT'L, L**	ANSI CLASS 2 MICRO MESH	25%	1	□ 21.99	□ 16.49
TRAFFIC SAFETY PRODUCTS	**HS243 LGR MD FIRE**	**LHV-5ANSI-PCF MD**	**CAROLINA SAFETY SPORT INT'L, L**	ANSI CLASS 2 MICRO MESH	25%	1	□ 21.99	□ 16.49
TRAFFIC SAFETY PRODUCTS	**HS243 LGR LG FIRE**	**LHV-5ANSI-PCF LG**	**CAROLINA SAFETY SPORT INT'L, L**	ANSI CLASS 2 MICRO MESH	25%	1	□ 21.99	□ 16.49
TRAFFIC SAFETY PRODUCTS	**HS243 LGR XL FIRE**	**LHV-5ANSI-PCF XL**	**CAROLINA SAFETY SPORT INT'L, L**	ANSI CLASS 2 MICRO MESH	25%	1	□ 21.99	□ 16.49

TRAFFIC SAFETY PRODUCTS	**HS243 LGR MD SD**	**LHV-5ANSI-PCSD MD**	**CAROLINA SAFETY SPORT INT'L, L**	ANSI CLASS 2 MICRO MESH	25%	1	□ 21.99	□ 16.49
TRAFFIC SAFETY PRODUCTS	**HS243 LGR LG SD**	**LHV-5ANSI-PCSD LG**	**CAROLINA SAFETY SPORT INT'L, L**	ANSI CLASS 2 MICRO MESH	25%	1	□ 21.99	□ 16.49
TRAFFIC SAFETY PRODUCTS	**HS243 LGR XL SD**	**LHV-5ANSI-PCSD XL**	**CAROLINA SAFETY SPORT INT'L, L**	ANSI CLASS 2 MICRO MESH	25%	1	□ 21.99	□ 16.49
TRAFFIC SAFETY PRODUCTS	**HS243 LGR MD CG**	**LHV-5ANSI-PCCG MD**	**CAROLINA SAFETY SPORT INT'L, L**	ANSI CLASS 2 MICRO MESH	25%	1	□ 21.99	□ 16.49
TRAFFIC SAFETY PRODUCTS	**HS243 LGR LG CG**	**LHV-5ANSI-PCCG LG**	**CAROLINA SAFETY SPORT INT'L, L**	ANSI CLASS 2 MICRO MESH	25%	1	□ 21.99	□ 16.49
TRAFFIC SAFETY PRODUCTS	**HS243 LGR XL CG**	**LHV-5ANSI-PCCG XL**	**CAROLINA SAFETY SPORT INT'L, L**	ANSI CLASS 2 MICRO MESH	25%	1	□ 21.99	□ 16.49
TRAFFIC SAFETY PRODUCTS	**HS243 LGR MD MP**	**LHV-5ANSI-PCMP MD**	**CAROLINA SAFETY SPORT INT'L, L**	ANSI CLASS 2 MICRO MESH	25%	1	□ 21.99	□ 16.49
TRAFFIC SAFETY PRODUCTS	**HS243 LGR LG MP**	**LHV-5ANSI-PCMP LG**	**CAROLINA SAFETY SPORT INT'L, L**	ANSI CLASS 2 MICRO MESH	25%	1	□ 21.99	□ 16.49
TRAFFIC SAFETY PRODUCTS	**HS243 LGR XL MP**	**LHV-5ANSI-PCMP XL**	**CAROLINA SAFETY SPORT INT'L, L**	ANSI CLASS 2 MICRO MESH	25%	1	□ 21.99	□ 16.49
TRAFFIC SAFETY PRODUCTS	**HS342 LGR 2X POL**	**LHV-6ANSI-QD-POL-2XL**	**CAROLINA SAFETY SPORT INT'L, L**	PLAIN ANSI 207-2006 SAFETY VEST	25%	1	□ 45.99	□ 34.49
TRAFFIC SAFETY PRODUCTS	**HS342 LGR 2X EMS**	**LHV-6ANSI-QD-EMS-2XL**	**CAROLINA SAFETY SPORT INT'L, L**	PLAIN ANSI 207-2006 SAFETY VEST	25%	1	□ 45.99	□ 34.49
TRAFFIC SAFETY PRODUCTS	**HS235 ORG XXL CG**	**O-HV-M-G-CG-J**	**CAROLINA SAFETY SPORT INT'L, L**	GALLS MESH REFLECTIVE VEST	25%	1	□ 24.99	□ 18.74
TRAFFIC SAFETY PRODUCTS	**HS235 LGR XXL CG**	**L-HV-M-G-CG-J**	**CAROLINA SAFETY SPORT INT'L, L**	GALLS MESH REFLECTIVE VEST	25%	1	□ 24.99	□ 18.74
TRAFFIC SAFETY PRODUCTS	**HS243 LGR 2X POL**	**LHV-5ANSI-PCP 2X POL**	**CAROLINA SAFETY SPORT INT'L, L**	ANSI CLASS 2 MICRO MESH	25%	1	□ 24.99	□ 18.74
TRAFFIC SAFETY PRODUCTS	**HS243 LGR 3X POL**	**LHV-5ANSI-PCP 3X POL**	**CAROLINA SAFETY SPORT INT'L, L**	ANSI CLASS 2 MICRO MESH	25%	1	□ 24.99	□ 18.74
TRAFFIC SAFETY PRODUCTS	**HS243 LGR 4X POL**	**LHV-5ANSI-PCP 4X POL**	**CAROLINA SAFETY SPORT INT'L, L**	ANSI CLASS 2 MICRO MESH	25%	1	□ 24.99	□ 18.74
TRAFFIC SAFETY PRODUCTS	**HS243 LGR 2X ES**	**LHV-5ANSI-PCES 2X**	**CAROLINA SAFETY SPORT INT'L, L**	ANSI CLASS 2 MICRO MESH	25%	1	□ 24.99	□ 18.74
TRAFFIC SAFETY PRODUCTS	**HS243 LGR 3X ES**	**LHV-5ANSI-PCES 3X**	**CAROLINA SAFETY SPORT INT'L, L**	ANSI CLASS 2 MICRO MESH	25%	1	□ 24.99	□ 18.74
TRAFFIC SAFETY PRODUCTS	**HS243 LGR 4X ES**	**LHV-5ANSI-PCES 4X**	**CAROLINA SAFETY SPORT INT'L, L**	ANSI CLASS 2 MICRO MESH	25%	1	□ 24.99	□ 18.74
TRAFFIC SAFETY PRODUCTS	**HS243 LGR 2X FIRE**	**LHV-5ANSI-PCF 2X**	**CAROLINA SAFETY SPORT INT'L, L**	ANSI CLASS 2 MICRO MESH	25%	1	□ 24.99	□ 18.74
TRAFFIC SAFETY PRODUCTS	**HS243 LGR 3X FIRE**	**LHV-5ANSI-PCF 3X**	**CAROLINA SAFETY SPORT INT'L, L**	ANSI CLASS 2 MICRO MESH	25%	1	□ 24.99	□ 18.74
TRAFFIC SAFETY PRODUCTS	**HS243 LGR 4X FIRE**	**LHV-5ANSI-PCF 4X**	**CAROLINA SAFETY SPORT INT'L, L**	ANSI CLASS 2 MICRO MESH	25%	1	□ 24.99	□ 18.74
TRAFFIC SAFETY PRODUCTS	**HS243 LGR 2X SD**	**LHV-5ANSI-PCSD 2X**	**CAROLINA SAFETY SPORT INT'L, L**	ANSI CLASS 2 MICRO MESH	25%	1	□ 24.99	□ 18.74
TRAFFIC SAFETY PRODUCTS	**HS243 LGR 3X SD**	**LHV-5ANSI-PCSD 3X**	**CAROLINA SAFETY SPORT INT'L, L**	ANSI CLASS 2 MICRO MESH	25%	1	□ 24.99	□ 18.74
TRAFFIC SAFETY PRODUCTS	**HS243 LGR 4X SD**	**LHV-5ANSI-PCSD 4X**	**CAROLINA SAFETY SPORT INT'L, L**	ANSI CLASS 2 MICRO MESH	25%	1	□ 24.99	□ 18.74
TRAFFIC SAFETY PRODUCTS	**HS243 LGR 3X CG**	**LHV-5ANSI-PCCG 3X**	**CAROLINA SAFETY SPORT INT'L, L**	ANSI CLASS 2 MICRO MESH	25%	1	□ 24.99	□ 18.74
TRAFFIC SAFETY PRODUCTS	**HS243 LGR 4X CG**	**LHV-5ANSI-PCCG 4X**	**CAROLINA SAFETY SPORT INT'L, L**	ANSI CLASS 2 MICRO MESH	25%	1	□ 24.99	□ 18.74
TRAFFIC SAFETY PRODUCTS	**HS243 LGR 2X SEC**	**LHV-5ANSI-PCS 2X**	**CAROLINA SAFETY SPORT INT'L, L**	ANSI CLASS 2 MICRO MESH	25%	1	□ 24.99	□ 18.74

TRAFFIC SAFETY PRODUCTS	**HS243 LGR 3X SEC**	**LHV-5ANSI-PCS 3X**	**CAROLINA SAFETY SPORT INT'L, L**	ANSI CLASS 2 MICRO MESH	25%	1	□ 24.99	□ 18.74
TRAFFIC SAFETY PRODUCTS	**HS243 LGR 4X SEC**	**LHV-5ANSI-PCS 4X**	**CAROLINA SAFETY SPORT INT'L, L**	ANSI CLASS 2 MICRO MESH	25%	1	□ 24.99	□ 18.74
TRAFFIC SAFETY PRODUCTS	**HS243 LGR 2X MP**	**LHV-5ANSI-PCMP 2X**	**CAROLINA SAFETY SPORT INT'L, L**	ANSI CLASS 2 MICRO MESH	25%	1	□ 24.99	□ 18.74
TRAFFIC SAFETY PRODUCTS	**HS243 LGR 3X MP**	**LHV-5ANSI-PCMP 3X**	**CAROLINA SAFETY SPORT INT'L, L**	ANSI CLASS 2 MICRO MESH	25%	1	□ 24.99	□ 18.74
TRAFFIC SAFETY PRODUCTS	**HS243 LGR 4X MP**	**LHV-5ANSI-PCMP 4X**	**CAROLINA SAFETY SPORT INT'L, L**	ANSI CLASS 2 MICRO MESH	25%	1	□ 24.99	□ 18.74
TRAFFIC SAFETY PRODUCTS	**HS243 LGR 5X SEC**	**LHV-5ANSI-PCS 5X**	**CAROLINA SAFETY SPORT INT'L, L**	ANSI CLASS 2 MICRO MESH	25%	1	□ 24.99	□ 18.74
TRAFFIC SAFETY PRODUCTS	**HS243 LGR 2X CG**	**LHV-5ANSI-PCCG 2X**	**CAROLINA SAFETY SPORT INT'L, L**	ANSI CLASS 2 MICRO MESH	25%	1	□ 25.99	□ 19.49
TRAFFIC SAFETY PRODUCTS	**HS235 ORG REG ES**	**O-HV-M-G-ES-R**	**CAROLINA SAFETY SPORT INT'L, L**	GALLS MESH REFLECTIVE VEST	25%	1	□ 24.99	□ 18.74
TRAFFIC SAFETY PRODUCTS	**HS235 LGR REG ES**	**L-HV-M-G-ES-R**	**CAROLINA SAFETY SPORT INT'L, L**	GALLS MESH REFLECTIVE VEST	25%	1	□ 24.99	□ 18.74
TRAFFIC SAFETY PRODUCTS	**HS235 ORG REG FD**	**O-HV-M-G-FD-R**	**CAROLINA SAFETY SPORT INT'L, L**	GALLS MESH REFLECTIVE VEST	25%	1	□ 24.99	□ 18.74
TRAFFIC SAFETY PRODUCTS	**HS235 LGR REG FD**	**L-HV-M-G-FD-R**	**CAROLINA SAFETY SPORT INT'L, L**	GALLS MESH REFLECTIVE VEST	25%	1	□ 24.99	□ 18.74
TRAFFIC SAFETY PRODUCTS	**HS235 ORG REG POL**	**O-HV-M-G-POL-R**	**CAROLINA SAFETY SPORT INT'L, L**	GALLS MESH REFLECTIVE VEST	25%	1	□ 24.99	□ 18.74
TRAFFIC SAFETY PRODUCTS	**HS235 LGR REG POL**	**L-HV-M-G-POL-R**	**CAROLINA SAFETY SPORT INT'L, L**	GALLS MESH REFLECTIVE VEST	25%	1	□ 24.99	□ 18.74
TRAFFIC SAFETY PRODUCTS	**HS235 ORG REG SEC**	**O-HV-M-G-SEC-R**	**CAROLINA SAFETY SPORT INT'L, L**	GALLS MESH REFLECTIVE VEST	25%	1	□ 24.99	□ 18.74
TRAFFIC SAFETY PRODUCTS	**HS235 LGR REG SEC**	**L-HV-M-G-SEC-R**	**CAROLINA SAFETY SPORT INT'L, L**	GALLS MESH REFLECTIVE VEST	25%	1	□ 24.99	□ 18.74
TRAFFIC SAFETY PRODUCTS	**HS235 ORG REG CG**	**O-HV-M-G-CG-R**	**CAROLINA SAFETY SPORT INT'L, L**	GALLS MESH REFLECTIVE VEST	25%	1	□ 24.99	□ 18.74
TRAFFIC SAFETY PRODUCTS	**HS235 LGR REG CG**	**L-HV-M-G-CG-R**	**CAROLINA SAFETY SPORT INT'L, L**	GALLS MESH REFLECTIVE VEST	25%	1	□ 24.99	□ 18.74
TRAFFIC SAFETY PRODUCTS	**HS235 ORG REG SHF**	**O-HV-M-G-SHF-R**	**CAROLINA SAFETY SPORT INT'L, L**	GALLS MESH REFLECTIVE VEST	25%	1	□ 24.99	□ 18.74
TRAFFIC SAFETY PRODUCTS	**HS235 LGR REG SHF**	**L-HV-M-G-SHF-R**	**CAROLINA SAFETY SPORT INT'L, L**	GALLS MESH REFLECTIVE VEST	25%	1	□ 24.99	□ 18.74
TRAFFIC SAFETY PRODUCTS	**HS243 LGR MD SEC**	**LHV-5ANSI-PCS MD**	**CAROLINA SAFETY SPORT INT'L, L**	ANSI CLASS 2 MICRO MESH	25%	1	□ 24.99	□ 18.74
TRAFFIC SAFETY PRODUCTS	**HS243 LGR LG SEC**	**LHV-5ANSI-PCS LG**	**CAROLINA SAFETY SPORT INT'L, L**	ANSI CLASS 2 MICRO MESH	25%	1	□ 24.99	□ 18.74
TRAFFIC SAFETY PRODUCTS	**HS243 LGR XL SEC**	**LHV-5ANSI-PCS XL**	**CAROLINA SAFETY SPORT INT'L, L**	ANSI CLASS 2 MICRO MESH	25%	1	□ 24.99	□ 18.74
TRAFFIC SAFETY PRODUCTS	**HS243 LGR SM SEC**	**LHV-5ANSI-PCS SM**	**CAROLINA SAFETY SPORT INT'L, L**	ANSI CLASS 2 MICRO MESH	25%	1	□ 24.99	□ 18.74
TRAFFIC SAFETY PRODUCTS	**HS235 ORG XXL ES**	**O-HV-M-G-ES-J**	**CAROLINA SAFETY SPORT INT'L, L**	GALLS MESH REFLECTIVE VEST	25%	1	□ 26.99	□ 20.24
TRAFFIC SAFETY PRODUCTS	**HS235 LGR XXL ES**	**L-HV-M-G-ES-J**	**CAROLINA SAFETY SPORT INT'L, L**	GALLS MESH REFLECTIVE VEST	25%	1	□ 26.99	□ 20.24
TRAFFIC SAFETY PRODUCTS	**HS235 ORG XXL FD**	**O-HV-M-G-FD-J**	**CAROLINA SAFETY SPORT INT'L, L**	GALLS MESH REFLECTIVE VEST	25%	1	□ 26.99	□ 20.24
TRAFFIC SAFETY PRODUCTS	**HS235 LGR XXL FD**	**L-HV-M-G-FD-J**	**CAROLINA SAFETY SPORT INT'L, L**	GALLS MESH REFLECTIVE VEST	25%	1	□ 26.99	□ 20.24
TRAFFIC SAFETY PRODUCTS	**HS235 ORG XXL POL**	**O-HV-M-G-POL-J**	**CAROLINA SAFETY SPORT INT'L, L**	GALLS MESH REFLECTIVE VEST	25%	1	□ 26.99	□ 20.24
TRAFFIC SAFETY PRODUCTS	**HS235 LGR XXL POL**	**L-HV-M-G-POL-J**	**CAROLINA SAFETY SPORT INT'L, L**	GALLS MESH REFLECTIVE VEST	25%	1	□ 26.99	□ 20.24
TRAFFIC SAFETY PRODUCTS	**HS235 ORG XXL SEC**	**O-HV-M-G-SEC-J**	**CAROLINA SAFETY SPORT INT'L, L**	GALLS MESH REFLECTIVE VEST	25%	1	□ 26.99	□ 20.24
TRAFFIC SAFETY PRODUCTS	**HS235 LGR XXL SEC**	**L-HV-M-G-SEC-J**	**CAROLINA SAFETY SPORT INT'L, L**	GALLS MESH REFLECTIVE VEST	25%	1	□ 26.99	□ 20.24
TRAFFIC SAFETY PRODUCTS	**HS235 ORG XXL SHF**	**O-HV-M-G-SHF-J**	**CAROLINA SAFETY SPORT INT'L, L**	GALLS MESH REFLECTIVE VEST	25%	1	□ 26.99	□ 20.24
TRAFFIC SAFETY PRODUCTS	**HS235 LGR XXL SHF**	**L-HV-M-G-SHF-J**	**CAROLINA SAFETY SPORT INT'L, L**	GALLS MESH REFLECTIVE VEST	25%	1	□ 26.99	□ 20.24

TRAFFIC SAFETY PRODUCTS	**HS243 LGR XL PLN**	**LHV-5ANSI-PC XL PLN**	**CAROLINA SAFETY SPORT INT'L, L**	ANSI CLASS 2 MICRO MESH	25%	1	□ 20.99	□ 15.74
TRAFFIC SAFETY PRODUCTS	**HS243 LGR MD PLN**	**LHV-5ANSI-PC MD PLN**	**CAROLINA SAFETY SPORT INT'L, L**	ANSI CLASS 2 MICRO MESH	25%	1	□ 20.99	□ 15.74
TRAFFIC SAFETY PRODUCTS	**HS243 LGR LG PLN**	**LHV-5ANSI-PC LG PLN**	**CAROLINA SAFETY SPORT INT'L, L**	ANSI CLASS 2 MICRO MESH	25%	1	□ 20.99	□ 15.74
TRAFFIC SAFETY PRODUCTS	**HS243 LGR SM PLN**	**LHV-5ANSI-PC SM PLN**	**CAROLINA SAFETY SPORT INT'L, L**	ANSI CLASS 2 MICRO MESH	25%	1	□ 20.99	□ 15.74
TRAFFIC SAFETY PRODUCTS	**HS235 ORG REG PLN**	**O-HV-M-G-PLN-R**	**CAROLINA SAFETY SPORT INT'L, L**	GALLS MESH REFLECTIVE VEST	25%	1	□ 23.99	□ 17.99
TRAFFIC SAFETY PRODUCTS	**HS235 LGR REG PLN**	**L-HV-M-G-PLN-R**	**CAROLINA SAFETY SPORT INT'L, L**	GALLS MESH REFLECTIVE VEST	25%	1	□ 23.99	□ 17.99
TRAFFIC SAFETY PRODUCTS	**HS235 BLU REG PLN**	**B-HV-M-G-PLN-R**	**CAROLINA SAFETY SPORT INT'L, L**	GALLS MESH REFLECTIVE VEST	25%	1	□ 24.99	□ 18.74
TRAFFIC SAFETY PRODUCTS	**HS243 LGR 2X PLN**	**LHV-5ANSI-PC 2X PLN**	**CAROLINA SAFETY SPORT INT'L, L**	ANSI CLASS 2 MICRO MESH	25%	1	□ 24.99	□ 18.74
TRAFFIC SAFETY PRODUCTS	**HS243 LGR 3X PLN**	**LHV-5ANSI-PC 3X PLN**	**CAROLINA SAFETY SPORT INT'L, L**	ANSI CLASS 2 MICRO MESH	25%	1	□ 24.99	□ 18.74
TRAFFIC SAFETY PRODUCTS	**HS243 LGR 4X PLN**	**LHV-5ANSI-PC 4X PLN**	**CAROLINA SAFETY SPORT INT'L, L**	ANSI CLASS 2 MICRO MESH	25%	1	□ 24.99	□ 18.74
TRAFFIC SAFETY PRODUCTS	**HS243 LGR 5X PLN**	**LHV-5ANSI-PC 5X PLN**	**CAROLINA SAFETY SPORT INT'L, L**	ANSI CLASS 2 MICRO MESH	25%	1	□ 24.99	□ 18.74
TRAFFIC SAFETY PRODUCTS	**HS235 ORG XXL PLN**	**O-HV-M-G-PLN-J**	**CAROLINA SAFETY SPORT INT'L, L**	GALLS MESH REFLECTIVE VEST	25%	1	□ 27.99	□ 20.99
TRAFFIC SAFETY PRODUCTS	**HS235 BLU XXL PLN**	**B-HV-M-G-PLN-J**	**CAROLINA SAFETY SPORT INT'L, L**	GALLS MESH REFLECTIVE VEST	25%	1	□ 27.99	□ 20.99
TRAFFIC SAFETY PRODUCTS	**HS235 LGR XXL PLN**	**L-HV-M-G-PLN-J**	**CAROLINA SAFETY SPORT INT'L, L**	GALLS MESH REFLECTIVE VEST	25%	1	□ 27.99	□ 20.99
TRAFFIC SAFETY PRODUCTS	**HS294**	**03-752-10**	**Cortina Tool & Mold Co Inc**	CHANNELIZER CONE BASE 10LB	25%	1	□ 22.00	□ 16.50
TRAFFIC SAFETY PRODUCTS	**HS339**	**03 501 05**	**Cortina Tool & Mold Co Inc**	PACK & POP 5PK 30IN CONES W/LED LIGHTS & BAG	25%	1	□ 305.99	□ 229.49
TRAFFIC SAFETY PRODUCTS	**HS117**	**03-500-210GA**	**Cortina Tool & Mold Co Inc**	18IN BOX OF 10 REFLECTIVE TRAFFIC CONES	25%	1	□ 287.99	□ 215.99
TRAFFIC SAFETY PRODUCTS	**HS021**	**03-500-240GA**	**Cortina Tool & Mold Co Inc**	28IN BOX OF 5 REFLECTIVE TRAFFIC CONES	25%	1	□187.99	□ 140.99
TRAFFIC SAFETY PRODUCTS	**HS119**	**03-500-060GA**	**Cortina Tool & Mold Co Inc**	36IN BOX OF 8 REFLECTIVE TRAFFIC CONES	25%	1	□ 320.99	□ 240.74
TRAFFIC SAFETY PRODUCTS	**HS118**	**03-500-080GA**	**Cortina Tool & Mold Co Inc**	36IN BOX OF 8 NON-REFLECTIVE TRAFFIC CONES	25%	1	□ 260.99	□ 195.74
TRAFFIC SAFETY PRODUCTS	**HS201 8**	**97-01-029-02**	**Cortina Tool & Mold Co Inc**	PLASTIC RAIL FOR A FRAME BARRICADE	25%	1	□ 85.99	□ 64.49
TRAFFIC SAFETY PRODUCTS	**HS203**	**97 01 004**	**Cortina Tool & Mold Co Inc**	A FRAME FOR BARRICADE	25%	1	□ 38.99	□ 29.24
TRAFFIC SAFETY PRODUCTS	**HS059**	**03-500-050GA**	**Cortina Tool & Mold Co Inc**	18IN BOX OF 10 NON-REFLECTIVE TRAFFIC CONES	25%	1	□ 150.99	□ 113.24
TRAFFIC SAFETY PRODUCTS	**HS060**	**03-500-070GA**	**Cortina Tool & Mold Co Inc**	28IN BOX OF 5 NON-REFLECTIVE TRAFFIC CONES	25%	1	□ 125.99	□ 94.49
TRAFFIC SAFETY PRODUCTS	**HS293**	**03 750 64HI**	**Cortina Tool & Mold Co Inc**	GRIP N GO CHANNELIZER CONE REFLECTIVE ORANGE	25%	1	□ 28.99	□ 21.74

TRAFFIC SAFETY PRODUCTS	**HS202**	**95 03 009**	**Cortina Tool & Mold Co Inc**	HIGHWAY TRIANGLE KIT	25%	1	□ 42.99	□ 32.24
TRAFFIC SAFETY PRODUCTS	**HS201 6**	**97-01-028-02**	**Cortina Tool & Mold Co Inc**	PLASTIC RAIL FOR A FRAME BARRICADE	25%	1	□ 63.99	□ 47.99
TRAFFIC SAFETY PRODUCTS	**HS269**	**03-851G**	**Cortina Tool & Mold Co Inc**	STOP SLOW PADDLE	25%	1	□ 43.99	□ 32.99
TRAFFIC SAFETY PRODUCTS	**HS291**	**03 730**	**Cortina Tool & Mold Co Inc**	DELINEATOR POST BASE	25%	1	□ 17.99	□ 13.49
TRAFFIC SAFETY PRODUCTS	**HS290**	**03 734**	**Cortina Tool & Mold Co Inc**	DELINEATOR POST REFLECTIVE ORANGE	25%	1	□ 30.99	□ 23.24
TRAFFIC SAFETY PRODUCTS	**HS299 48IN**	**B 48 FR**	**DICKE TOOL COMPANY**	ORANGE STORAGE BAG	25%	1	□ 77.00	□ 57.75
TRAFFIC SAFETY PRODUCTS	**HS296 PNK ESA**	**DF3003X48 PNK ESA**	**DICKE TOOL COMPANY**	48 IN FOLD ROLL	25%	1	□ 355.35	□ 266.51
TRAFFIC SAFETY PRODUCTS	**HS296 PNK FTA**	**DF3003X48 PNK FTA**	**DICKE TOOL COMPANY**	48 IN FOLD ROLL	25%	1	□ 355.35	□ 266.51
TRAFFIC SAFETY PRODUCTS	**HS296 PNK TREA**	**DF3003X48 PNK TREA**	**DICKE TOOL COMPANY**	48 IN FOLD ROLL	25%	1	□ 355.35	□ 266.51
TRAFFIC SAFETY PRODUCTS	**HS296 PNK ACCA**	**DF3003X48 PNK ACCA**	**DICKE TOOL COMPANY**	48 IN FOLD ROLL	25%	1	□ 355.35	□ 266.51
TRAFFIC SAFETY PRODUCTS	**HS296 PNK CAA**	**DF3003X48 PNK CAA**	**DICKE TOOL COMPANY**	48 IN FOLD ROLL	25%	1	□ 355.35	□ 266.51
TRAFFIC SAFETY PRODUCTS	**HS296 PNK CZ**	**DF3003X48 PNK CZ**	**DICKE TOOL COMPANY**	48 IN FOLD ROLL	25%	1	□ 355.35	□ 266.51
TRAFFIC SAFETY PRODUCTS	**HS296 PNK CP**	**DF3003X48 PNK CP**	**DICKE TOOL COMPANY**	48 IN FOLD ROLL	25%	1	□ 355.35	□ 266.51
TRAFFIC SAFETY PRODUCTS	**HS296 PNK DAO**	**DF3003X48 PNK DAO**	**DICKE TOOL COMPANY**	48 IN FOLD ROLL	25%	1	□ 355.35	□ 266.51
TRAFFIC SAFETY PRODUCTS	**HS296 PNK FAKO**	**DF3003X48 PNK FAKO**	**DICKE TOOL COMPANY**	48 IN FOLD ROLL	25%	1	□ 355.35	□ 266.51
TRAFFIC SAFETY PRODUCTS	**HS296 PNK ICA**	**DF3003X48 PNK ICA**	**DICKE TOOL COMPANY**	48 IN FOLD ROLL	25%	1	□ 355.35	□ 266.51
TRAFFIC SAFETY PRODUCTS	**HS296 PNK SA**	**DF3003X48 PNK SA**	**DICKE TOOL COMPANY**	48 IN FOLD ROLL	25%	1	□ 355.35	□ 266.51
TRAFFIC SAFETY PRODUCTS	**HS295 PNK ESA**	**DF3000X36 PNK ESA**	**DICKE TOOL COMPANY**	36IN FOLD ROLL	25%	1	□ 298.70	□ 224.03
TRAFFIC SAFETY PRODUCTS	**HS295 PNK FTA**	**DF3000X36 PNK FTA**	**DICKE TOOL COMPANY**	36IN FOLD ROLL	25%	1	□ 298.70	□ 224.03
TRAFFIC SAFETY PRODUCTS	**HS295 PNK TREA**	**DF3000X36 PNK TREA**	**DICKE TOOL COMPANY**	36IN FOLD ROLL	25%	1	□ 298.70	□ 224.03
TRAFFIC SAFETY PRODUCTS	**HS295 PNK ACCA**	**DF3000X36 PNK ACCA**	**DICKE TOOL COMPANY**	36IN FOLD ROLL	25%	1	□ 298.70	□ 224.03
TRAFFIC SAFETY PRODUCTS	**HS295 PNK CAA**	**DF3000X36 PNK CAA**	**DICKE TOOL COMPANY**	36IN FOLD ROLL	25%	1	□ 298.70	□ 224.03
TRAFFIC SAFETY PRODUCTS	**HS295 PNK CZ**	**DF3000X36 PNK CZ**	**DICKE TOOL COMPANY**	36IN FOLD ROLL	25%	1	□ 298.70	□ 224.03
TRAFFIC SAFETY PRODUCTS	**HS295 PNK CP**	**DF3000X36 PNK CP**	**DICKE TOOL COMPANY**	36IN FOLD ROLL	25%	1	□ 298.70	□ 224.03
TRAFFIC SAFETY PRODUCTS	**HS295 PNK DAO**	**DF3000X36 PNK DAO**	**DICKE TOOL COMPANY**	36IN FOLD ROLL	25%	1	□ 298.70	□ 224.03
TRAFFIC SAFETY PRODUCTS	**HS295 PNK FAKO**	**DF3000X36 PNK FAKO**	**DICKE TOOL COMPANY**	36IN FOLD ROLL	25%	1	□ 298.70	□ 224.03
TRAFFIC SAFETY PRODUCTS	**HS295 PNK ICA**	**DF3000X36 PNK ICA**	**DICKE TOOL COMPANY**	36IN FOLD ROLL	25%	1	□ 298.70	□ 224.03
TRAFFIC SAFETY PRODUCTS	**HS295 PNK SA**	**DF3000X36 PNK SA**	**DICKE TOOL COMPANY**	36IN FOLD ROLL	25%	1	□ 298.70	□ 224.03
TRAFFIC SAFETY PRODUCTS	**HS295 PNK RC**	**DF3000X36 PNK RC**	**DICKE TOOL COMPANY**	36IN FOLD ROLL	25%	1	□ 298.70	□ 224.03

TRAFFIC SAFETY PRODUCTS	**HS295 PNK PLN**	**DF3000X36 PNK NO TITLE**	**DICKE TOOL COMPANY**	36IN FOLD ROLL	25%	1	□ 298.70	□ 224.03
TRAFFIC SAFETY PRODUCTS	**HS295 PNK ECP**	**DF3000X36 PNK ECP**	**DICKE TOOL COMPANY**	36IN FOLD ROLL	25%	1	□ 298.70	□ 224.03
TRAFFIC SAFETY PRODUCTS	**HS299 36IN**	**B 36 FR**	**DICKE TOOL COMPANY**	ORANGE STORAGE BAG	25%	1	□ 75.91	□ 56.93
TRAFFIC SAFETY PRODUCTS	**HS295 ORG ECP**	**DF3000X36 ORG ECP**	**DICKE TOOL COMPANY**	36IN FOLD ROLL	25%	1	□ 417.99	□ 313.49
TRAFFIC SAFETY PRODUCTS	**GL754 LGR SM**	**480-S**	**Finger Fashions-GFP**	GLOVES YELLOW HI-VIS	25%	1	□ 23.99	□ 17.99
TRAFFIC SAFETY PRODUCTS	**GL754 LGR MD**	**480-M**	**Finger Fashions-GFP**	GLOVES YELLOW HI-VIS	25%	1	□ 23.99	□ 17.99
TRAFFIC SAFETY PRODUCTS	**GL754 LGR LG**	**480-L**	**Finger Fashions-GFP**	GLOVES YELLOW HI-VIS	25%	1	□ 23.99	□ 17.99
TRAFFIC SAFETY PRODUCTS	**UA179 BLU**	**RWC2**	**Hamburger Woolen Co Inc**	RUBBER TIP GUARD FOR METAL WHISTLE - EACH	25%	1	□ 2.99	□ 2.24
TRAFFIC SAFETY PRODUCTS	**UA001 GLD**	**GA4010G**	**Hero's Pride - HG**	TRADITIONAL WHISTLES 3/PACK	25%	1	□ 14.99	□ 11.24
TRAFFIC SAFETY PRODUCTS	**UA002 GLD**	**GA4020G**	**Hero's Pride - HG**	TRADITIONAL WHISTLE CHAINS (3 PACK)	25%	1	□ 14.49	□ 10.87
TRAFFIC SAFETY PRODUCTS	**UA017 GLD**	**QM4010G**	**Hero's Pride - HG**	LAWPRO FULL SIZE WHISTLE	25%	1	□ 6.99	□ 5.24
TRAFFIC SAFETY PRODUCTS	**UA001 NKL**	**GA4010N**	**Hero's Pride - HG**	TRADITIONAL WHISTLES 3/PACK	25%	1	□ 14.99	□ 11.24
TRAFFIC SAFETY PRODUCTS	**UA002 NKL**	**GA4020N**	**Hero's Pride - HG**	TRADITIONAL WHISTLE CHAINS (3 PACK)	25%	1	□ 14.49	□ 10.87
TRAFFIC SAFETY PRODUCTS	**UA017 SIL**	**QM4010N**	**Hero's Pride - HG**	LAWPRO FULL SIZE WHISTLE	25%	1	□ 6.99	□ 5.24
TRAFFIC SAFETY PRODUCTS	**UA018 GLD**	**QM4020G**	**Hero's Pride - HG**	LAWPRO SNAKE CHAIN FOR WHISTLE	25%	1	□ 6.99	□ 5.24
TRAFFIC SAFETY PRODUCTS	**UA018 SIL**	**QM4020N**	**Hero's Pride - HG**	LAWPRO SNAKE CHAIN FOR WHISTLE	25%	1	□ 6.99	□ 5.24
TRAFFIC SAFETY PRODUCTS	**UA019 GLD**	**QM4015G**	**Hero's Pride - HG**	LAWPRO WHISTLE HOOK W/CLUTCH BACK	25%	1	□ 6.99	□ 5.24
TRAFFIC SAFETY PRODUCTS	**UA019 SIL**	**QM4015N**	**Hero's Pride - HG**	LAWPRO WHISTLE HOOK W/CLUTCH BACK	25%	1	□ 6.99	□ 5.24
TRAFFIC SAFETY PRODUCTS	**HS721 YLBK 2X SHF**	**S912 YLBK 2X BT SHF**	**I Spiewak**	VIZGUARD AIRFLOW PUBLIC SAFETY VEST W/ SEW ON BADGE TAB	25%	1	□ 74.99	□ 56.24
TRAFFIC SAFETY PRODUCTS	**HS721 YLBK 4X SHF**	**S912 YLBK 4X BT SHF**	**I Spiewak**	VIZGUARD AIRFLOW PUBLIC SAFETY VEST W/ SEW ON BADGE TAB	25%	1	□ 74.99	□ 56.24
TRAFFIC SAFETY PRODUCTS	**HS721 YLBK 2X POL**	**S912 YLBK 2X BT POL**	**I Spiewak**	VIZGUARD AIRFLOW PUBLIC SAFETY VEST W/ SEW ON BADGE TAB	25%	1	□ 74.99	□ 56.24
TRAFFIC SAFETY PRODUCTS	**HS721 YLBK 4X POL**	**S912 YLBK 4X BT POL**	**I Spiewak**	VIZGUARD AIRFLOW PUBLIC SAFETY VEST W/ SEW ON BADGE TAB	25%	1	□ 74.99	□ 56.24
TRAFFIC SAFETY PRODUCTS	**HS445 YLBK MD POL**	**S912 062 MD POLICE**	**I Spiewak**	VIZGUARD AIRFLOW PUBLIC SAFETY VEST	25%	1	□ 61.99	□ 46.49
TRAFFIC SAFETY PRODUCTS	**HS445 YLBK 2X POL**	**S912 062 2X POLICE**	**I Spiewak**	VIZGUARD AIRFLOW PUBLIC SAFETY VEST	25%	1	□ 61.99	□ 46.49

TRAFFIC SAFETY PRODUCTS	**HS445 YLRD MD PLN**	**S912 006 MD PLAIN**	**I Spiewak**	VIZGUARD AIRFLOW PUBLIC SAFETY VEST	25%	1	□ 61.99	□ 46.49
TRAFFIC SAFETY PRODUCTS	**HS445 YLRD 2X PLN**	**S912 006 2X PLAIN**	**I Spiewak**	VIZGUARD AIRFLOW PUBLIC SAFETY VEST	25%	1	□ 61.99	□ 46.49
TRAFFIC SAFETY PRODUCTS	**HS445 YLBK 2X SHF**	**S912 062 2X SHERIFF**	**I Spiewak**	VIZGUARD AIRFLOW PUBLIC SAFETY VEST	25%	1	□ 61.99	□ 46.49
TRAFFIC SAFETY PRODUCTS	**HS445 YLBK MD EMS**	**S912 062 MD EMS**	**I Spiewak**	VIZGUARD AIRFLOW PUBLIC SAFETY VEST	25%	1	□ 61.99	□ 46.49
TRAFFIC SAFETY PRODUCTS	**HS445 YLBK 2X EMS**	**S912 062 2X EMS**	**I Spiewak**	VIZGUARD AIRFLOW PUBLIC SAFETY VEST	25%	1	□ 61.99	□ 46.49
TRAFFIC SAFETY PRODUCTS	**HS445 YLRD MD EMS**	**S912 006 MD EMS**	**I Spiewak**	VIZGUARD AIRFLOW PUBLIC SAFETY VEST	25%	1	□ 61.99	□ 46.49
TRAFFIC SAFETY PRODUCTS	**HS445 YLRD 2X EMS**	**S912 006 2X EMS**	**I Spiewak**	VIZGUARD AIRFLOW PUBLIC SAFETY VEST	25%	1	□ 61.99	□ 46.49
TRAFFIC SAFETY PRODUCTS	**HS445 YLBK MD RSV**	**S912 062 MD RESERVE**	**I Spiewak**	VIZGUARD AIRFLOW PUBLIC SAFETY VEST	25%	1	□ 61.99	□ 46.49
TRAFFIC SAFETY PRODUCTS	**HS445 YLBK 2X RSV**	**S912 062 2X RESERVE**	**I Spiewak**	VIZGUARD AIRFLOW PUBLIC SAFETY VEST	25%	1	□ 61.99	□ 46.49
TRAFFIC SAFETY PRODUCTS	**HS445 YLRD MD CTM**	**S912 006 MD CUSTOM**	**I Spiewak**	VIZGUARD AIRFLOW PUBLIC SAFETY VEST	25%	1	□ 61.99	□ 46.49
TRAFFIC SAFETY PRODUCTS	**HS445 YLRD 2X CTM**	**S912 006 2X CUSTOM**	**I Spiewak**	VIZGUARD AIRFLOW PUBLIC SAFETY VEST	25%	1	□ 61.99	□ 46.49
TRAFFIC SAFETY PRODUCTS	**HS445 YLBK 6X SHF**	**S912 062 6X SHERIFF**	**I Spiewak**	VIZGUARD AIRFLOW PUBLIC SAFETY VEST	25%	1	□ 74.99	□ 56.24
TRAFFIC SAFETY PRODUCTS	**HS445 YLBK 6X EMS**	**S912 062 6X EMS**	**I Spiewak**	VIZGUARD AIRFLOW PUBLIC SAFETY VEST	25%	1	□ 74.99	□ 56.24
TRAFFIC SAFETY PRODUCTS	**HS445 YLRD 6X EMS**	**S912 006 6X EMS**	**I Spiewak**	VIZGUARD AIRFLOW PUBLIC SAFETY VEST	25%	1	□ 74.99	□ 56.24
TRAFFIC SAFETY PRODUCTS	**HS445 YLBK 6X SP**	**S912 062 6X STATE POLI**	**I Spiewak**	VIZGUARD AIRFLOW PUBLIC SAFETY VEST	25%	1	□ 74.99	□ 56.24
TRAFFIC SAFETY PRODUCTS	**HS445 YLBK 6X CTM**	**S912 062 6X CUSTOM**	**I Spiewak**	VIZGUARD AIRFLOW PUBLIC SAFETY VEST	25%	1	□ 74.99	□ 56.24
TRAFFIC SAFETY PRODUCTS	**HS445 YLBK 6X RSV**	**S912 062 6X RESERVE**	**I Spiewak**	VIZGUARD AIRFLOW PUBLIC SAFETY VEST	25%	1	□ 74.99	□ 56.24
TRAFFIC SAFETY PRODUCTS	**HS445 YLRD 6X CTM**	**S912 006 6X CUSTOM**	**I Spiewak**	VIZGUARD AIRFLOW PUBLIC SAFETY VEST	25%	1	□ 74.99	□ 56.24
TRAFFIC SAFETY PRODUCTS	**HS445 YLBK 4X VOL**	**S912 062 4X VOLUNTEER**	**I Spiewak**	VIZGUARD AIRFLOW PUBLIC SAFETY VEST	25%	1	□ 68.99	□ 51.74
TRAFFIC SAFETY PRODUCTS	**HS445 YLRD 4X EMS**	**S912 006 4X EMS**	**I Spiewak**	VIZGUARD AIRFLOW PUBLIC SAFETY VEST	25%	1	□ 68.99	□ 51.74
TRAFFIC SAFETY PRODUCTS	**HS445 YLBK 4X RSV**	**S912 062 4X RESERVE**	**I Spiewak**	VIZGUARD AIRFLOW PUBLIC SAFETY VEST	25%	1	□ 68.99	□ 51.74
TRAFFIC SAFETY PRODUCTS	**HS445 YLRD 4X CTM**	**S912 006 4X CUSTOM**	**I Spiewak**	VIZGUARD AIRFLOW PUBLIC SAFETY VEST	25%	1	□ 68.99	□ 51.74

TRAFFIC SAFETY PRODUCTS	**HS445 YLBK 4X CTM**	**S912 062 4X CUSTOM**	**I Spiewak**	VIZGUARD AIRFLOW PUBLIC SAFETY VEST	25%	1	□ 74.99	□ 56.24
TRAFFIC SAFETY PRODUCTS	**HS314**	**OTR18100**	**KESON INDUSTRIES**	100 FT FIBERGLASS MEASURING TAPE	25%	1	□ 25.99	□ 19.49
TRAFFIC SAFETY PRODUCTS	**HS344**	**MP401**	**KESON INDUSTRIES**	METAL PROFESSIONAL 4FT MEASURING WHEEL W/ FOLD DOWN STORAGE	25%	1	□ 206.19	□ 154.64
TRAFFIC SAFETY PRODUCTS	**HS112**	**RR-318N**	**KESON INDUSTRIES**	MEASURING WHEEL W/ KICKSTAND	25%	1	□ 91.99	□ 68.99
TRAFFIC SAFETY PRODUCTS	**HS253 YEL**	**RR112**	**KESON INDUSTRIES**	ROAD RUNNER COMPACT EXECUTIVE MEASURING WHEEL YEL	25%	1	□ 60.99	□ 45.74
TRAFFIC SAFETY PRODUCTS	**HS345**	**PG25**	**KESON INDUSTRIES**	25 FT POCKET MEASURING TAPE	25%	1	□ 10.99	□ 8.24
TRAFFIC SAFETY PRODUCTS	**HS727 YEL 2X3X**	**588MFL YEL 2X3X**	**LIBERTY UNIFORM MFG CO INC**	PUBLIC SAFETY VEST	25%	1	□ 37.99	□ 28.49
TRAFFIC SAFETY PRODUCTS	**HS727 YEL LXL**	**588MFL YEL LXL**	**LIBERTY UNIFORM MFG CO INC**	PUBLIC SAFETY VEST	25%	1	□ 43.99	□ 32.99
TRAFFIC SAFETY PRODUCTS	**HS727 YEL SMD**	**588MFL YEL SMD**	**LIBERTY UNIFORM MFG CO INC**	PUBLIC SAFETY VEST	25%	1	□ 43.99	□ 32.99
TRAFFIC SAFETY PRODUCTS	**HS500 LGR PLN REG**	**1166BA P-266A LGR M-XL PLN**	**M L Kishigo Manufacturing Co**	CUST. CLASS II ADJ. MESH VEST	25%	1	□ 27.50	□ 20.63
TRAFFIC SAFETY PRODUCTS	**HS503 BLK POL JUM**	**4001BZ-2X-4X**	**M L Kishigo Manufacturing Co**	ML KISHIGO SAFETY VEST	25%	1	□ 44.99	□ 33.74
TRAFFIC SAFETY PRODUCTS	**HS503 RED FIRE JUM**	**40032X-4X**	**M L Kishigo Manufacturing Co**	ML KISHIGO SAFETY VEST	25%	1	□ 44.99	□ 33.74
TRAFFIC SAFETY PRODUCTS	**HS503 BLK SEC JUM**	**4007BZ-2X-4X**	**M L Kishigo Manufacturing Co**	ML KISHIGO SAFETY VEST	25%	1	□ 44.99	□ 33.74
TRAFFIC SAFETY PRODUCTS	**HS500 LGR POL REG**	**1166BA P-266A LGR M-XL POL**	**M L Kishigo Manufacturing Co**	CUST. CLASS II ADJ. MESH VEST	25%	1	□ 32.99	□ 24.74
TRAFFIC SAFETY PRODUCTS	**JA1163 HVYL LG**	**JS130 LG**	**M L Kishigo Manufacturing Co**	RIPSTOP BOMBER JACKET ANSI 107 CLASS 3	25%	1	□ 80.99	□ 60.74
TRAFFIC SAFETY PRODUCTS	**JA1163 HVYL M**	**JS130 M**	**M L Kishigo Manufacturing Co**	RIPSTOP BOMBER JACKET ANSI 107 CLASS 3	25%	1	□ 80.99	□ 60.74
TRAFFIC SAFETY PRODUCTS	**JA1163 HVYL XL**	**JS130 XL**	**M L Kishigo Manufacturing Co**	RIPSTOP BOMBER JACKET ANSI 107 CLASS 3	25%	1	□ 80.99	□ 60.74
TRAFFIC SAFETY PRODUCTS	**JA1163 HVYL 2X**	**JS130 2X**	**M L Kishigo Manufacturing Co**	RIPSTOP BOMBER JACKET ANSI 107 CLASS 3	25%	1	□ 80.99	□ 60.74
TRAFFIC SAFETY PRODUCTS	**JA1163 HVYL 3X**	**JS130 3X**	**M L Kishigo Manufacturing Co**	RIPSTOP BOMBER JACKET ANSI 107 CLASS 3	25%	1	□ 80.99	□ 60.74
TRAFFIC SAFETY PRODUCTS	**JA1163 HVYL 4X**	**JS130 4X**	**M L Kishigo Manufacturing Co**	RIPSTOP BOMBER JACKET ANSI 107 CLASS 3	25%	1	□ 80.99	□ 60.74
TRAFFIC SAFETY PRODUCTS	**JA1163 HVYL 5X**	**JS130 5X**	**M L Kishigo Manufacturing Co**	RIPSTOP BOMBER JACKET ANSI 107 CLASS 3	25%	1	□ 80.99	□ 60.74
TRAFFIC SAFETY PRODUCTS	**HS503 BLK POL REG**	**4001BZ-M-XL**	**M L Kishigo Manufacturing Co**	ML KISHIGO SAFETY VEST	25%	1	□ 40.99	□ 30.74
TRAFFIC SAFETY PRODUCTS	**HS503 RED FIRE REG**	**4003M-XL**	**M L Kishigo Manufacturing Co**	ML KISHIGO SAFETY VEST	25%	1	□ 40.99	□ 30.74
TRAFFIC SAFETY PRODUCTS	**HS503 BLK SEC REG**	**4007BZ-M-XL**	**M L Kishigo Manufacturing Co**	ML KISHIGO SAFETY VEST	25%	1	□ 40.99	□ 30.74

TRAFFIC SAFETY PRODUCTS	**HS452 EMS LXL**	**1193 EMS LXL**	**M L Kishigo Manufacturing Co**	ML KISHIGO ECONOMY HI-VIS VEST	25%	1	□ 14.99	□ 11.24
TRAFFIC SAFETY PRODUCTS	**HS452 POL LXL**	**1193 POL LXL**	**M L Kishigo Manufacturing Co**	ML KISHIGO ECONOMY HI-VIS VEST	25%	1	□ 14.99	□ 11.24
TRAFFIC SAFETY PRODUCTS	**HS452 POL SML**	**1193 POL SML**	**M L Kishigo Manufacturing Co**	ML KISHIGO ECONOMY HI-VIS VEST	25%	1	□ 14.99	□ 11.24
TRAFFIC SAFETY PRODUCTS	**HS452 POL 2X3X**	**1193 POL 2X3X**	**M L Kishigo Manufacturing Co**	ML KISHIGO ECONOMY HI-VIS VEST	25%	1	□ 14.99	□ 11.24
TRAFFIC SAFETY PRODUCTS	**HS452 SEC LXL**	**1193 SEC LXL**	**M L Kishigo Manufacturing Co**	ML KISHIGO ECONOMY HI-VIS VEST	25%	1	□ 14.99	□ 11.24
TRAFFIC SAFETY PRODUCTS	**HS452 SEC SML**	**1193 SEC SML**	**M L Kishigo Manufacturing Co**	ML KISHIGO ECONOMY HI-VIS VEST	25%	1	□ 14.99	□ 11.24
TRAFFIC SAFETY PRODUCTS	**HS452 SEC 2X3X**	**1193 SEC 2X3X**	**M L Kishigo Manufacturing Co**	ML KISHIGO ECONOMY HI-VIS VEST	25%	1	□ 14.99	□ 11.24
TRAFFIC SAFETY PRODUCTS	**HS452 SEC 4X5X**	**1193 SEC 4X5X**	**M L Kishigo Manufacturing Co**	ML KISHIGO ECONOMY HI-VIS VEST	25%	1	□ 14.99	□ 11.24
TRAFFIC SAFETY PRODUCTS	**HS452 SHF LXL**	**1193 SHF LXL**	**M L Kishigo Manufacturing Co**	ML KISHIGO ECONOMY HI-VIS VEST	25%	1	□ 14.99	□ 11.24
TRAFFIC SAFETY PRODUCTS	**HS452 SHF SML**	**1193 SHF SML**	**M L Kishigo Manufacturing Co**	ML KISHIGO ECONOMY HI-VIS VEST	25%	1	□ 14.99	□ 11.24
TRAFFIC SAFETY PRODUCTS	**HS452 SHF 2X3X**	**1193 SHF 2X3X**	**M L Kishigo Manufacturing Co**	ML KISHIGO ECONOMY HI-VIS VEST	25%	1	□ 14.99	□ 11.24
TRAFFIC SAFETY PRODUCTS	**HS452 SHF 4X5X**	**1193 SHF 4X5X**	**M L Kishigo Manufacturing Co**	ML KISHIGO ECONOMY HI-VIS VEST	25%	1	□ 14.99	□ 11.24
TRAFFIC SAFETY PRODUCTS	**HS455 BLK REG SEC**	**8055BZ M-XL**	**M L Kishigo Manufacturing Co**	SAFETY VEST 200 PSV ANSI 107 TYPE P/CLS 2	25%	1	□ 69.99	□ 52.49
TRAFFIC SAFETY PRODUCTS	**HS455 BLU REG POL**	**8051BZ M-XL**	**M L Kishigo Manufacturing Co**	SAFETY VEST 200 PSV ANSI 107 TYPE P/CLS 2	25%	1	□ 69.99	□ 52.49
TRAFFIC SAFETY PRODUCTS	**HS455 BRN REG SHF**	**8054BZ M-XL**	**M L Kishigo Manufacturing Co**	SAFETY VEST 200 PSV ANSI 107 TYPE P/CLS 2	25%	1	□ 69.99	□ 52.49
TRAFFIC SAFETY PRODUCTS	**HS455 RED REG FIRE**	**8052BV M-XL**	**M L Kishigo Manufacturing Co**	SAFETY VEST 200 PSV ANSI 107 TYPE P/CLS 2	25%	1	□ 69.99	□ 52.49
TRAFFIC SAFETY PRODUCTS	**HS455 BLK REG PLN**	**8055BZNL M-XL**	**M L Kishigo Manufacturing Co**	SAFETY VEST 200 PSV ANSI 107 TYPE P/CLS 2	25%	1	□ 69.99	□ 52.49
TRAFFIC SAFETY PRODUCTS	**HS455 BLK JUM SEC**	**8055BZ 2X-4X**	**M L Kishigo Manufacturing Co**	SAFETY VEST 200 PSV ANSI 107 TYPE P/CLS 2	25%	1	□ 74.99	□ 56.24
TRAFFIC SAFETY PRODUCTS	**HS455 BLU JUM POL**	**8051BZ 2X-4X**	**M L Kishigo Manufacturing Co**	SAFETY VEST 200 PSV ANSI 107 TYPE P/CLS 2	25%	1	□ 74.99	□ 56.24
TRAFFIC SAFETY PRODUCTS	**HS455 BRN JUM SHF**	**8054BZ 2X-4X**	**M L Kishigo Manufacturing Co**	SAFETY VEST 200 PSV ANSI 107 TYPE P/CLS 2	25%	1	□ 74.99	□ 56.24
TRAFFIC SAFETY PRODUCTS	**HS455 RED JUM FIRE**	**8052BV 2X-4X**	**M L Kishigo Manufacturing Co**	SAFETY VEST 200 PSV ANSI 107 TYPE P/CLS 2	25%	1	□ 74.99	□ 56.24
TRAFFIC SAFETY PRODUCTS	**HS455 BLK JUM PLN**	**8055BZNL 2X-4X**	**M L Kishigo Manufacturing Co**	SAFETY VEST 200 PSV ANSI 107 TYPE P/CLS 2	25%	1	□ 74.99	□ 56.24

TRAFFIC SAFETY PRODUCTS	**HS049 ORG 2X4X PLN**	**1167 ORG 2X4X PLN**	**M L Kishigo Manufacturing Co**	ULTRA COOL PSV PRO VEST	25%	1	□ 32.99	□ 24.74
TRAFFIC SAFETY PRODUCTS	**HS049 ORG MXL PLN**	**1167 ORG MXL PLN**	**M L Kishigo Manufacturing Co**	ULTRA COOL PSV PRO VEST	25%	1	□ 30.99	□ 23.24
TRAFFIC SAFETY PRODUCTS	**HS452 PLN LXL**	**1193 PLN LXL**	**M L Kishigo Manufacturing Co**	ML KISHIGO ECONOMY HI-VIS VEST	25%	1	□ 20.99	□ 15.74
TRAFFIC SAFETY PRODUCTS	**HS452 PLN SML**	**1193 PLN SML**	**M L Kishigo Manufacturing Co**	ML KISHIGO ECONOMY HI-VIS VEST	25%	1	□ 20.99	□ 15.74
TRAFFIC SAFETY PRODUCTS	**HS452 PLN 2X3X**	**1193 PLN 2X3X**	**M L Kishigo Manufacturing Co**	ML KISHIGO ECONOMY HI-VIS VEST	25%	1	□ 20.99	□ 15.74
TRAFFIC SAFETY PRODUCTS	**HS452 PLN 4X5X**	**1193 PLN 4X5X**	**M L Kishigo Manufacturing Co**	ML KISHIGO ECONOMY HI-VIS VEST	25%	1	□ 20.99	□ 15.74
TRAFFIC SAFETY PRODUCTS	**HS085**	**DS14**	**MITI MANUFACTURING CO**	14IN RHINO IMMOBILIZER	25%	1	□ 1,143.99	□ 857.99
TRAFFIC SAFETY PRODUCTS	**HS098 PD**	**1.78E+13**	**MUTUAL INDUSTRIES INC**	GALLS BARRIER TAPE	25%	1	□ 14.99	□ 11.24
TRAFFIC SAFETY PRODUCTS	**HS098 FD**	**1.78E+13**	**MUTUAL INDUSTRIES INC**	GALLS BARRIER TAPE	25%	1	□ 14.99	□ 11.24
TRAFFIC SAFETY PRODUCTS	**HS098 SPL**	**1.78E+13**	**MUTUAL INDUSTRIES INC**	GALLS BARRIER TAPE	25%	1	□ 14.99	□ 11.24
TRAFFIC SAFETY PRODUCTS	**HS098 CAU**	**1.78E+13**	**MUTUAL INDUSTRIES INC**	GALLS BARRIER TAPE	25%	1	□ 14.99	□ 11.24
TRAFFIC SAFETY PRODUCTS	**HS098 NP**	**1.78E+13**	**MUTUAL INDUSTRIES INC**	GALLS BARRIER TAPE	25%	1	□ 14.99	□ 11.24
TRAFFIC SAFETY PRODUCTS	**HS098 CS**	**1.78E+13**	**MUTUAL INDUSTRIES INC**	GALLS BARRIER TAPE	25%	1	□ 14.99	□ 11.24
TRAFFIC SAFETY PRODUCTS	**HS098 RA**	**1.78E+13**	**MUTUAL INDUSTRIES INC**	GALLS BARRIER TAPE	25%	1	□ 14.99	□ 11.24
TRAFFIC SAFETY PRODUCTS	**HS098 SHF**	**1.78E+13**	**MUTUAL INDUSTRIES INC**	GALLS BARRIER TAPE	25%	1	□ 14.99	□ 11.24
TRAFFIC SAFETY PRODUCTS	**HS098 DN**	**1.78E+13**	**MUTUAL INDUSTRIES INC**	GALLS BARRIER TAPE	25%	1	□ 14.99	□ 11.24
TRAFFIC SAFETY PRODUCTS	**HS098 DAN**	**1.78E+13**	**MUTUAL INDUSTRIES INC**	GALLS BARRIER TAPE	25%	1	□ 14.99	□ 11.24
TRAFFIC SAFETY PRODUCTS	**HS098 CDNE**	**1.78E+13**	**MUTUAL INDUSTRIES INC**	GALLS BARRIER TAPE	25%	1	□ 14.99	□ 11.24
TRAFFIC SAFETY PRODUCTS	**HS098 INC**	**1.78E+13**	**MUTUAL INDUSTRIES INC**	GALLS BARRIER TAPE	25%	1	□ 14.99	□ 11.24
TRAFFIC SAFETY PRODUCTS	**HS098 CUID**	**17779-51-3000**	**MUTUAL INDUSTRIES INC**	GALLS BARRIER TAPE	25%	1	□ 14.99	□ 11.24
TRAFFIC SAFETY PRODUCTS	**HS652 YEL 2X3X POL**	**PV1006P HIVIZ 2XL/3XL**	**Premier Emblem - HG**	SAFETY VEST YELLOW	25%	1	□ 39.99	□ 29.99
TRAFFIC SAFETY PRODUCTS	**HS652 YEL LXL SHF**	**PV1006S-LXL SHF**	**Premier Emblem - HG**	SAFETY VEST YELLOW	25%	1	□ 39.99	□ 29.99
TRAFFIC SAFETY PRODUCTS	**HS652 YEL SML SHF**	**PV1006S-SM SHF**	**Premier Emblem - HG**	SAFETY VEST YELLOW	25%	1	□ 39.99	□ 29.99
TRAFFIC SAFETY PRODUCTS	**HS652 YEL 2X3X SHF**	**PV1006S-2X3X SHF**	**Premier Emblem - HG**	SAFETY VEST YELLOW	25%	1	□ 39.99	□ 29.99
TRAFFIC SAFETY PRODUCTS	**HS652 YEL LXL POL**	**PV1006RS POL L/XL**	**Premier Emblem - HG**	SAFETY VEST YELLOW	25%	1	□ 39.99	□ 29.99
TRAFFIC SAFETY PRODUCTS	**HS652 YEL SML POL**	**PV1005P SML**	**Premier Emblem - HG**	SAFETY VEST YELLOW	25%	1	□ 39.99	□ 29.99
TRAFFIC SAFETY PRODUCTS	**HS652 YEL LXL PLN**	**PV1006 HIVIZ L/XL**	**Premier Emblem - HG**	SAFETY VEST YELLOW	25%	1	□ 39.99	□ 29.99
TRAFFIC SAFETY PRODUCTS	**HS652 YEL SMD PLN**	**PV1006 HIVIZ S/M**	**Premier Emblem - HG**	SAFETY VEST YELLOW	25%	1	□ 39.99	□ 29.99
TRAFFIC SAFETY PRODUCTS	**HS652 YEL 2X3X PLN**	**PV1006 HIVIZ 2XL/3XL**	**Premier Emblem - HG**	SAFETY VEST YELLOW	25%	1	□ 39.99	□ 29.99
TRAFFIC SAFETY PRODUCTS	**HS483 LGR XL**	**302-PSV-GRN-M/XL**	**PROTECTIVE INDUSTRIAL PRODUCTS**	SAFETY VEST ANSI PSV	25%	1	□ 37.99	□ 28.49

TRAFFIC SAFETY PRODUCTS	**HS483 LGR 2X**	**302-PSV-GRN-2X/5X**	**PROTECTIVE INDUSTRIAL PRODUCTS**	SAFETY VEST ANSI PSV	25%	1	□ 37.99	□ 28.49
TRAFFIC SAFETY PRODUCTS	**HS1235 HVOR MLG**	**SV24-2ZOM MLG**	**RADIANS, INC.**	SV24-2 TYPE R CLASS 2 BREAKAWAY EXPANDABLE 2 TONE SAFETY VEST	25%	1	□ 24.99	□ 18.74
TRAFFIC SAFETY PRODUCTS	**HS1235 HVOR XL2X**	**SV24-2ZOM XL2X**	**RADIANS, INC.**	SV24-2 TYPE R CLASS 2 BREAKAWAY EXPANDABLE 2 TONE SAFETY VEST	25%	1	□ 24.99	□ 18.74
TRAFFIC SAFETY PRODUCTS	**HS1235 HVOR 3X5X**	**SV24-2ZOM 3X5X**	**RADIANS, INC.**	SV24-2 TYPE R CLASS 2 BREAKAWAY EXPANDABLE 2 TONE SAFETY VEST	25%	1	□ 24.99	□ 18.74
TRAFFIC SAFETY PRODUCTS	**HS550 LGR**	**SVG**	**RADIANS, INC.**	MESH TRAFFIC VEST	25%	1	□ 5.99	□ 4.49
TRAFFIC SAFETY PRODUCTS	**HS550 ORG**	**SVO**	**RADIANS, INC.**	MESH TRAFFIC VEST	25%	1	□ 5.99	□ 4.49
TRAFFIC SAFETY PRODUCTS	**HS551 LGR JUM**	**SVG1 2X-5X**	**RADIANS, INC.**	REF MESH TRAFFIC VEST	25%	1	□ 7.99	□ 5.99
TRAFFIC SAFETY PRODUCTS	**HS551 LGR REG**	**SVG1 SM-XL**	**RADIANS, INC.**	REF MESH TRAFFIC VEST	25%	1	□ 7.99	□ 5.99
TRAFFIC SAFETY PRODUCTS	**HS551 ORG JUM**	**SVO1 2X-5X**	**RADIANS, INC.**	REF MESH TRAFFIC VEST	25%	1	□ 7.99	□ 5.99
TRAFFIC SAFETY PRODUCTS	**HS551 ORG REG**	**SVO1 SM-XL**	**RADIANS, INC.**	REF MESH TRAFFIC VEST	25%	1	□ 7.99	□ 5.99
TRAFFIC SAFETY PRODUCTS	**GL412 LGR SM**	**307-08 LGR SM**	**RINGERS Technologies LLC**	RINGERS TRAFFIC CONTROL GLOVES	25%	1	□ 14.99	□ 11.24
TRAFFIC SAFETY PRODUCTS	**GL412 LGR MD**	**307-09 LGR MD**	**RINGERS Technologies LLC**	RINGERS TRAFFIC CONTROL GLOVES	25%	1	□ 14.99	□ 11.24
TRAFFIC SAFETY PRODUCTS	**GL412 LGR LG**	**307-10 LGR LG**	**RINGERS Technologies LLC**	RINGERS TRAFFIC CONTROL GLOVES	25%	1	□ 14.99	□ 11.24
TRAFFIC SAFETY PRODUCTS	**GL412 LGR XL**	**307-11 LGR XL**	**RINGERS Technologies LLC**	RINGERS TRAFFIC CONTROL GLOVES	25%	1	□ 14.99	□ 11.24
TRAFFIC SAFETY PRODUCTS	**GL412 LGR 2X**	**307-12 LGR 2X**	**RINGERS Technologies LLC**	RINGERS TRAFFIC CONTROL GLOVES	25%	1	□ 14.99	□ 11.24
TRAFFIC SAFETY PRODUCTS	**HS493**	**XG-18**	**Roadside Safety Supply Inc**	18" COLLAPSIBLE TRAFFIC CONE	25%	1	□ 21.99	□ 16.49
TRAFFIC SAFETY PRODUCTS	**HS014 ORG**	**XG-28**	**Roadside Safety Supply Inc**	28 COLLAPSIBLE TRAFFIC CONE	25%	1	□ 41.99	□ 31.49
TRAFFIC SAFETY PRODUCTS	**HS497**	**ST-SL18-GA**	**Safety Flag Co**	PADDLE SIGN STOP/SLOW	25%	1	□ 19.99	□ 14.99
TRAFFIC SAFETY PRODUCTS	**HS498**	**ST-ST18-GA**	**Safety Flag Co**	PADDLE SIGN STOP/STOP BOTH SIDES	25%	1	□ 19.99	□ 14.99
TRAFFIC SAFETY PRODUCTS	**UA330 BLK**	**9600 WN**	**TRI FOXCO**	FOX 40 CLASSIC CMG WHISTLE W/LANYARD	25%	1	□ 7.99	□ 5.99
TRAFFIC SAFETY PRODUCTS	**UA680**	**9530W**	**TRI FOXCO**	MICRO FOX 40 WHISTLE W/BREAKAWAY LANYARD	25%	1	□ 6.99	□ 5.24
TRAFFIC SAFETY PRODUCTS	**UA026 BLK**	**9900-0008 BLK**	**TRI FOXCO**	FOX 40 CLASSIC WHISTLE	25%	1	□ 5.99	□ 4.49
TRAFFIC SAFETY PRODUCTS	**UA026 ORG**	**9902-0300 ORG**	**TRI FOXCO**	FOX 40 CLASSIC WHISTLE	25%	1	□5.99	□ 4.49
TRAFFIC SAFETY PRODUCTS	**UA026 RED**	**9902-0100 RED**	**TRI FOXCO**	FOX 40 CLASSIC WHISTLE	25%	1	□ 5.99	□ 4.49
TRAFFIC SAFETY PRODUCTS	**UN178 SIL**	**9700700**	**Vanguard Industries West**	SOLID BRASS LINK CHAIN FOR WHISTLE	25%	1	□ 10.99	□ 8.24

UNIFORMS/APPAREL	**UA725**			FLEXIBLE WAIST BELT AND SHIRT GARTER KIT	30%	1	□ 19.99	□ 13.99
UNIFORMS/APPAREL	**TR717 MCAM 3X LNG**	**74350-169-3XL-L**	**5.11 Inc.**	MULTICAM TDU PANT	30%	1	□ 79.99	□ 55.99
UNIFORMS/APPAREL	**SR635 BLK LG 39**	**72344-019-LG39**	**5.11 Inc.**	MENS PDU LS TWILL CLASS A SHIRT	30%	1	□ 47.99	□ 33.59
UNIFORMS/APPAREL	**TR407 BLK 46 LNG**	**74407-019-46-L**	**5.11 Inc.**	5.11 MOTORCYCLE BREECHES	30%	1	□ 119.99	□ 83.99
UNIFORMS/APPAREL	**TR407 BLK 46 REG**	**74407-019-46-R**	**5.11 Inc.**	5.11 MOTORCYCLE BREECHES	30%	1	□ 119.99	□ 83.99
UNIFORMS/APPAREL	**TR407 BLK 46 SHT**	**74407-019-46-S**	**5.11 Inc.**	5.11 MOTORCYCLE BREECHES	30%	1	□ 119.99	□ 83.99
UNIFORMS/APPAREL	**TR407 BLK 48 LNG**	**74407-019-48-L**	**5.11 Inc.**	5.11 MOTORCYCLE BREECHES	30%	1	□ 119.99	□ 83.99
UNIFORMS/APPAREL	**TR407 BLK 48 REG**	**74407-019-48-R**	**5.11 Inc.**	5.11 MOTORCYCLE BREECHES	30%	1	□ 119.99	□ 83.99
UNIFORMS/APPAREL	**TR407 BLK 48 SHT**	**74407-019-48-S**	**5.11 Inc.**	5.11 MOTORCYCLE BREECHES	30%	1	□ 119.99	□ 83.99
UNIFORMS/APPAREL	**TR407 BLK 50 LNG**	**74407-019-50-L**	**5.11 Inc.**	5.11 MOTORCYCLE BREECHES	30%	1	□ 119.99	□ 83.99
UNIFORMS/APPAREL	**TR407 BLK 50 REG**	**74407-019-50-R**	**5.11 Inc.**	5.11 MOTORCYCLE BREECHES	30%	1	□ 119.99	□ 83.99
UNIFORMS/APPAREL	**TR407 BLK 50 SHT**	**74407-019-50-S**	**5.11 Inc.**	5.11 MOTORCYCLE BREECHES	30%	1	□ 119.99	□ 83.99
UNIFORMS/APPAREL	**TR407 MDNV 46 LNG**	**74407-750-46-L**	**5.11 Inc.**	5.11 MOTORCYCLE BREECHES	30%	1	□ 119.99	□ 83.99
UNIFORMS/APPAREL	**TR407 MDNV 46 REG**	**74407-750-46-R**	**5.11 Inc.**	5.11 MOTORCYCLE BREECHES	30%	1	□ 119.99	□ 83.99
UNIFORMS/APPAREL	**TR407 MDNV 46 SHT**	**74407-750-46-S**	**5.11 Inc.**	5.11 MOTORCYCLE BREECHES	30%	1	□ 119.99	□ 83.99
UNIFORMS/APPAREL	**TR407 MDNV 48 LNG**	**74407-750-48-L**	**5.11 Inc.**	5.11 MOTORCYCLE BREECHES	30%	1	□ 119.99	□ 83.99
UNIFORMS/APPAREL	**TR407 MDNV 48 REG**	**74407-750-48-R**	**5.11 Inc.**	5.11 MOTORCYCLE BREECHES	30%	1	□ 119.99	□ 83.99
UNIFORMS/APPAREL	**TR407 MDNV 48 SHT**	**74407-750-48-S**	**5.11 Inc.**	5.11 MOTORCYCLE BREECHES	30%	1	□ 119.99	□ 83.99
UNIFORMS/APPAREL	**TR407 MDNV 50 LNG**	**74407-750-50-L**	**5.11 Inc.**	5.11 MOTORCYCLE BREECHES	30%	1	□ 119.99	□ 83.99
UNIFORMS/APPAREL	**TR407 MDNV 50 REG**	**74407-750-50-R**	**5.11 Inc.**	5.11 MOTORCYCLE BREECHES	30%	1	□ 119.99	□ 83.99
UNIFORMS/APPAREL	**TR407 MDNV 50 SHT**	**74407-750-50-S**	**5.11 Inc.**	5.11 MOTORCYCLE BREECHES	30%	1	□ 119.99	□ 83.99
UNIFORMS/APPAREL	**TR407 STN 46 LNG**	**74407-160-46-L**	**5.11 Inc.**	5.11 MOTORCYCLE BREECHES	30%	1	□ 119.99	□ 83.99
UNIFORMS/APPAREL	**TR407 STN 46 REG**	**74407-160-46-R**	**5.11 Inc.**	5.11 MOTORCYCLE BREECHES	30%	1	□ 119.99	□ 83.99
UNIFORMS/APPAREL	**TR407 STN 46 SHT**	**74407-160-46-S**	**5.11 Inc.**	5.11 MOTORCYCLE BREECHES	30%	1	□ 119.99	□ 83.99
UNIFORMS/APPAREL	**TR407 STN 48 LNG**	**74407-160-48-L**	**5.11 Inc.**	5.11 MOTORCYCLE BREECHES	30%	1	□ 119.99	□ 83.99
UNIFORMS/APPAREL	**TR407 STN 48 REG**	**74407-160-48-R**	**5.11 Inc.**	5.11 MOTORCYCLE BREECHES	30%	1	□ 119.99	□ 83.99
UNIFORMS/APPAREL	**TR407 STN 48 SHT**	**74407-160-48-S**	**5.11 Inc.**	5.11 MOTORCYCLE BREECHES	30%	1	□ 119.99	□ 83.99
UNIFORMS/APPAREL	**TR407 STN 50 LNG**	**74407-160-50-L**	**5.11 Inc.**	5.11 MOTORCYCLE BREECHES	30%	1	□ 119.99	□ 83.99
UNIFORMS/APPAREL	**TR407 STN 50 REG**	**74407-160-50-R**	**5.11 Inc.**	5.11 MOTORCYCLE BREECHES	30%	1	□ 119.99	□ 83.99
UNIFORMS/APPAREL	**TR407 STN 50 SHT**	**74407-160-50-S**	**5.11 Inc.**	5.11 MOTORCYCLE BREECHES	30%	1	□ 119.99	□ 83.99
UNIFORMS/APPAREL	**SH1866 CHAR 3X REG**	**71373-018-3XL**	**5.11 Inc.**	MENS FAST TAC SS SHIRT	30%	1	□ 45.99	□ 32.19

UNIFORMS/APPAREL	**SH1866 BLK 3XL REG**	**71373-019-3XL**	**5.11 Inc.**	MENS FAST TAC SS SHIRT	30%	1	□ 45.99	□ 32.19
UNIFORMS/APPAREL	**SH1866 KHA 3XL REG**	**71373-055-3XL**	**5.11 Inc.**	MENS FAST TAC SS SHIRT	30%	1	□ 45.99	□ 32.19
UNIFORMS/APPAREL	**SH1866 DKNV 3XL REG**	**71373-724-3XL**	**5.11 Inc.**	MENS FAST TAC SS SHIRT	30%	1	□ 45.99	□ 32.19
UNIFORMS/APPAREL	**SH1868 CHAR 3XL REG**	**72479-018-3XL**	**5.11 Inc.**	MENS FAST TAC LS SHIRT	30%	1	□ 45.99	□ 32.19
UNIFORMS/APPAREL	**SH1868 BLK 3XL REG**	**72479-019-3XL**	**5.11 Inc.**	MENS FAST TAC LS SHIRT	30%	1	□ 45.99	□ 32.19
UNIFORMS/APPAREL	**SH1868 KHA 3XL REG**	**72479-055-3XL**	**5.11 Inc.**	MENS FAST TAC LS SHIRT	30%	1	□ 45.99	□ 32.19
UNIFORMS/APPAREL	**SH1868 DKNV 3XL REG**	**72479-724-3XL**	**5.11 Inc.**	MENS FAST TAC LS SHIRT	30%	1	□ 45.99	□ 32.19
UNIFORMS/APPAREL	**SH1868 CHAR LG LNG**	**72479T-018-L**	**5.11 Inc.**	MENS FAST TAC LS SHIRT	30%	1	□ 45.99	□ 32.19
UNIFORMS/APPAREL	**SH1868 CHAR XL LNG**	**72479T-018-XL**	**5.11 Inc.**	MENS FAST TAC LS SHIRT	30%	1	□ 45.99	□ 32.19
UNIFORMS/APPAREL	**SH1868 CHAR 2XL LNG**	**72479T-018-2XL**	**5.11 Inc.**	MENS FAST TAC LS SHIRT	30%	1	□ 45.99	□ 32.19
UNIFORMS/APPAREL	**SH1868 CHAR 3XL LNG**	**72479T-018-3XL**	**5.11 Inc.**	MENS FAST TAC LS SHIRT	30%	1	□ 45.99	□ 32.19
UNIFORMS/APPAREL	**SH1868 CHAR 4XL LNG**	**72479T-018-4XL**	**5.11 Inc.**	MENS FAST TAC LS SHIRT	30%	1	□ 45.99	□ 32.19
UNIFORMS/APPAREL	**SH1868 CHAR 5XL LNG**	**72479T-018-5XL**	**5.11 Inc.**	MENS FAST TAC LS SHIRT	30%	1	□ 45.99	□ 32.19
UNIFORMS/APPAREL	**SH1868 BLK LG LNG**	**72479T-019-L**	**5.11 Inc.**	MENS FAST TAC LS SHIRT	30%	1	□ 45.99	□ 32.19
UNIFORMS/APPAREL	**SH1868 BLK XL LNG**	**72479T-019-XL**	**5.11 Inc.**	MENS FAST TAC LS SHIRT	30%	1	□ 45.99	□ 32.19
UNIFORMS/APPAREL	**SH1868 BLK 2XL LNG**	**72479T-019-2XL**	**5.11 Inc.**	MENS FAST TAC LS SHIRT	30%	1	□ 45.99	□ 32.19
UNIFORMS/APPAREL	**SH1868 BLK 3XL LNG**	**72479T-019-3XL**	**5.11 Inc.**	MENS FAST TAC LS SHIRT	30%	1	□ 45.99	□ 32.19
UNIFORMS/APPAREL	**SH1868 BLK 4XL LNG**	**72479T-019-4XL**	**5.11 Inc.**	MENS FAST TAC LS SHIRT	30%	1	□ 45.99	□ 32.19
UNIFORMS/APPAREL	**SH1868 BLK 5XL LNG**	**72479T-019-5XL**	**5.11 Inc.**	MENS FAST TAC LS SHIRT	30%	1	□ 45.99	□ 32.19
UNIFORMS/APPAREL	**SH1868 KHA LG LNG**	**72479T-055-L**	**5.11 Inc.**	MENS FAST TAC LS SHIRT	30%	1	□ 45.99	□ 32.19
UNIFORMS/APPAREL	**SH1868 KHA XL LNG**	**72479T-055-XL**	**5.11 Inc.**	MENS FAST TAC LS SHIRT	30%	1	□ 45.99	□ 32.19
UNIFORMS/APPAREL	**SH1868 KHA 2XL LNG**	**72479T-055-2XL**	**5.11 Inc.**	MENS FAST TAC LS SHIRT	30%	1	□ 45.99	□ 32.19
UNIFORMS/APPAREL	**SH1868 KHA 3XL LNG**	**72479T-055-3XL**	**5.11 Inc.**	MENS FAST TAC LS SHIRT	30%	1	□ 45.99	□ 32.19

UNIFORMS/APPAREL	**SH1868 KHA 5XL LNG**	**72479T-055-5XL**	**5.11 Inc.**	MENS FAST TAC LS SHIRT	30%	1	□ 45.99	□ 32.19
UNIFORMS/APPAREL	**SH1868 DKNV LG LNG**	**72479T-724-L**	**5.11 Inc.**	MENS FAST TAC LS SHIRT	30%	1	□ 45.99	□ 32.19
UNIFORMS/APPAREL	**SH1868 DKNV XL LNG**	**72479T-724-XL**	**5.11 Inc.**	MENS FAST TAC LS SHIRT	30%	1	□ 45.99	□ 32.19
UNIFORMS/APPAREL	**SH1868 DKNV 2XL LNG**	**72479T-724-2XL**	**5.11 Inc.**	MENS FAST TAC LS SHIRT	30%	1	□ 45.99	□ 32.19
UNIFORMS/APPAREL	**SH1868 DKNV 3XL LNG**	**72479T-724-3XL**	**5.11 Inc.**	MENS FAST TAC LS SHIRT	30%	1	□ 45.99	□ 32.19
UNIFORMS/APPAREL	**SH1868 DKNV 4XL LNG**	**72479T-724-4XL**	**5.11 Inc.**	MENS FAST TAC LS SHIRT	30%	1	□ 45.99	□ 32.19
UNIFORMS/APPAREL	**SH1868 DKNV 5XL LNG**	**72479T-724-5XL**	**5.11 Inc.**	MENS FAST TAC LS SHIRT	30%	1	□ 45.99	□ 32.19
UNIFORMS/APPAREL	**SH1866 UWHT XL TALL**	**71373T-992-XL**	**5.11 Inc.**	MENS FAST TAC SS SHIRT	30%	1	□ 45.99	□ 32.19
UNIFORMS/APPAREL	**SH1866 UWHT 3X REG**	**71373-992-3XL**	**5.11 Inc.**	MENS FAST TAC SS SHIRT	30%	1	□ 45.99	□ 32.19
UNIFORMS/APPAREL	**SH1866 UWHT 2X TALL**	**71373T-992-2XL**	**5.11 Inc.**	MENS FAST TAC SS SHIRT	30%	1	□ 45.99	□ 32.19
UNIFORMS/APPAREL	**SH1868 UWHT LG LNG**	**72479T-992-L**	**5.11 Inc.**	MENS FAST TAC LS SHIRT	30%	1	□ 45.99	□ 32.19
UNIFORMS/APPAREL	**SH1868 UWHT XL LNG**	**72479T-992-XL**	**5.11 Inc.**	MENS FAST TAC LS SHIRT	30%	1	□ 45.99	□ 32.19
UNIFORMS/APPAREL	**SH1868 UWHT 2XL LNG**	**72479T-992-2XL**	**5.11 Inc.**	MENS FAST TAC LS SHIRT	30%	1	□ 45.99	□ 32.19
UNIFORMS/APPAREL	**SH1868 UWHT 3XL LNG**	**72479T-992-3XL**	**5.11 Inc.**	MENS FAST TAC LS SHIRT	30%	1	□ 45.99	□ 32.19
UNIFORMS/APPAREL	**SH1868 UWHT 3XL REG**	**72479-992-3XL**	**5.11 Inc.**	MENS FAST TAC LS SHIRT	30%	1	□ 45.99	□ 32.19
UNIFORMS/APPAREL	**SH1866 DKNV XL TALL**	**71373T-724-XL**	**5.11 Inc.**	MENS FAST TAC SS SHIRT	30%	1	□ 45.99	□ 32.19
UNIFORMS/APPAREL	**SH1866 DKNV 2X TALL**	**71373T-724-2XL**	**5.11 Inc.**	MENS FAST TAC SS SHIRT	30%	1	□ 45.99	□ 32.19
UNIFORMS/APPAREL	**SH1866 DKNV LG TALL**	**71373T-724-L**	**5.11 Inc.**	MENS FAST TAC SS SHIRT	30%	1	□ 45.99	□ 32.19
UNIFORMS/APPAREL	**SH1866 CHAR LG TALL**	**71373T-018-L**	**5.11 Inc.**	MENS FAST TAC SS SHIRT	30%	1	□ 45.99	□ 32.19
UNIFORMS/APPAREL	**SH1866 CHAR XL TALL**	**71373T-018-XL**	**5.11 Inc.**	MENS FAST TAC SS SHIRT	30%	1	□ 45.99	□ 32.19
UNIFORMS/APPAREL	**SH1866 CHAR 2X TALL**	**71373T-018-2XL**	**5.11 Inc.**	MENS FAST TAC SS SHIRT	30%	1	□ 45.99	□ 32.19
UNIFORMS/APPAREL	**SH1866 CHAR 4X TALL**	**71373T-018-4XL**	**5.11 Inc.**	MENS FAST TAC SS SHIRT	30%	1	□ 45.99	□ 32.19

UNIFORMS/APPAREL	**SH1866 CHAR 5X TALL**	**71373T-018-5XL**	**5.11 Inc.**	MENS FAST TAC SS SHIRT	30%	1	□ 45.99	□ 32.19
UNIFORMS/APPAREL	**SR791 BRN 3X REG**	**72365-108-3XL-R**	**5.11 Inc.**	MENS L/S TACLITE PDU CLASS A SHIRT	30%	1	□ 49.99	□ 34.99
UNIFORMS/APPAREL	**SR791 BRN 4X REG**	**72365-108-4XL-R**	**5.11 Inc.**	MENS L/S TACLITE PDU CLASS A SHIRT	30%	1	□ 49.99	□ 34.99
UNIFORMS/APPAREL	**SR791 BRN 5X REG**	**72365-108-5XL-R**	**5.11 Inc.**	MENS L/S TACLITE PDU CLASS A SHIRT	30%	1	□ 49.99	□ 34.99
UNIFORMS/APPAREL	**SR791 BRN 6X REG**	**72365-108-6XL-R**	**5.11 Inc.**	MENS L/S TACLITE PDU CLASS A SHIRT	30%	1	□ 49.99	□ 34.99
UNIFORMS/APPAREL	**SR791 SGRN MD LNG**	**72365-850-M-T**	**5.11 Inc.**	MENS L/S TACLITE PDU CLASS A SHIRT	30%	1	□ 49.99	□ 34.99
UNIFORMS/APPAREL	**SG165 BLK XS LNG**	**62010-019-XS-T**	**5.11 Inc.**	STRYKE PDU WOMENS LS PATROL UNIFORM SHIRT CLASS B	30%	1	□ 79.99	□ 55.99
UNIFORMS/APPAREL	**SH1866 CHAR SM REG**	**71373-018-S**	**5.11 Inc.**	MENS FAST TAC SS SHIRT	30%	1	□ 39.99	□ 27.99
UNIFORMS/APPAREL	**SH1866 CHAR MD REG**	**71373-018-M**	**5.11 Inc.**	MENS FAST TAC SS SHIRT	30%	1	□ 39.99	□ 27.99
UNIFORMS/APPAREL	**SH1866 CHAR LG REG**	**71373-018-L**	**5.11 Inc.**	MENS FAST TAC SS SHIRT	30%	1	□ 39.99	□ 27.99
UNIFORMS/APPAREL	**SH1866 CHAR XL REG**	**71373-018-XL**	**5.11 Inc.**	MENS FAST TAC SS SHIRT	30%	1	□ 39.99	□ 27.99
UNIFORMS/APPAREL	**SH1866 CHAR 2XL REG**	**71373-018-2XL**	**5.11 Inc.**	MENS FAST TAC SS SHIRT	30%	1	□ 39.99	□ 27.99
UNIFORMS/APPAREL	**SH1866 BLK SM REG**	**71373-019-S**	**5.11 Inc.**	MENS FAST TAC SS SHIRT	30%	1	□ 39.99	□ 27.99
UNIFORMS/APPAREL	**SH1866 BLK MD REG**	**71373-019-M**	**5.11 Inc.**	MENS FAST TAC SS SHIRT	30%	1	□ 39.99	□ 27.99
UNIFORMS/APPAREL	**SH1866 BLK LG REG**	**71373-019-L**	**5.11 Inc.**	MENS FAST TAC SS SHIRT	30%	1	□ 39.99	□ 27.99
UNIFORMS/APPAREL	**SH1866 BLK XL REG**	**71373-019-XL**	**5.11 Inc.**	MENS FAST TAC SS SHIRT	30%	1	□ 39.99	□ 27.99
UNIFORMS/APPAREL	**SH1866 BLK 2XL REG**	**71373-019-2XL**	**5.11 Inc.**	MENS FAST TAC SS SHIRT	30%	1	□ 39.99	□ 27.99
UNIFORMS/APPAREL	**SH1866 KHA SM REG**	**71373-055-S**	**5.11 Inc.**	MENS FAST TAC SS SHIRT	30%	1	□ 39.99	□ 27.99
UNIFORMS/APPAREL	**SH1866 KHA MD REG**	**71373-055-M**	**5.11 Inc.**	MENS FAST TAC SS SHIRT	30%	1	□ 39.99	□ 27.99
UNIFORMS/APPAREL	**SH1866 KHA LG REG**	**71373-055-L**	**5.11 Inc.**	MENS FAST TAC SS SHIRT	30%	1	□ 39.99	□ 27.99
UNIFORMS/APPAREL	**SH1866 KHA XL REG**	**71373-055-XL**	**5.11 Inc.**	MENS FAST TAC SS SHIRT	30%	1	□ 39.99	□ 27.99
UNIFORMS/APPAREL	**SH1866 KHA 2XL REG**	**71373-055-2XL**	**5.11 Inc.**	MENS FAST TAC SS SHIRT	30%	1	□ 39.99	□ 27.99
UNIFORMS/APPAREL	**SH1866 DKNV SM REG**	**71373-724-S**	**5.11 Inc.**	MENS FAST TAC SS SHIRT	30%	1	□ 39.99	□ 27.99
UNIFORMS/APPAREL	**SH1866 DKNV MD REG**	**71373-724-M**	**5.11 Inc.**	MENS FAST TAC SS SHIRT	30%	1	□ 39.99	□ 27.99
UNIFORMS/APPAREL	**SH1866 DKNV LG REG**	**71373-724-L**	**5.11 Inc.**	MENS FAST TAC SS SHIRT	30%	1	□ 39.99	□ 27.99

UNIFORMS/APPAREL	**SH1866 DKNV XL REG**	**71373-724-XL**	**5.11 Inc.**	MENS FAST TAC SS SHIRT	30%	1	□ 39.99	□ 27.99
UNIFORMS/APPAREL	**SH1866 DKNV 2XL REG**	**71373-724-2XL**	**5.11 Inc.**	MENS FAST TAC SS SHIRT	30%	1	□ 39.99	□ 27.99
UNIFORMS/APPAREL	**SH1867 CHAR XS**	**61314-018-XS**	**5.11 Inc.**	WOMENS FAST TAC SS SHIRT	30%	1	□ 39.99	□ 27.99
UNIFORMS/APPAREL	**SH1867 CHAR SM**	**61314-018-S**	**5.11 Inc.**	WOMENS FAST TAC SS SHIRT	30%	1	□ 39.99	□ 27.99
UNIFORMS/APPAREL	**SH1867 CHAR MD**	**61314-018-M**	**5.11 Inc.**	WOMENS FAST TAC SS SHIRT	30%	1	□ 39.99	□ 27.99
UNIFORMS/APPAREL	**SH1867 CHAR LG**	**61314-018-L**	**5.11 Inc.**	WOMENS FAST TAC SS SHIRT	30%	1	□ 39.99	□ 27.99
UNIFORMS/APPAREL	**SH1867 CHAR XL**	**61314-018-XL**	**5.11 Inc.**	WOMENS FAST TAC SS SHIRT	30%	1	□ 39.99	□ 27.99
UNIFORMS/APPAREL	**SH1867 KHA XS**	**61314-055-XS**	**5.11 Inc.**	WOMENS FAST TAC SS SHIRT	30%	1	□ 39.99	□ 27.99
UNIFORMS/APPAREL	**SH1867 KHA SM**	**61314-055-S**	**5.11 Inc.**	WOMENS FAST TAC SS SHIRT	30%	1	□ 39.99	□ 27.99
UNIFORMS/APPAREL	**SH1867 KHA MD**	**61314-055-M**	**5.11 Inc.**	WOMENS FAST TAC SS SHIRT	30%	1	□ 39.99	□ 27.99
UNIFORMS/APPAREL	**SH1867 KHA LG**	**61314-055-L**	**5.11 Inc.**	WOMENS FAST TAC SS SHIRT	30%	1	□ 39.99	□ 27.99
UNIFORMS/APPAREL	**SH1867 DKNV XS**	**61314-724-XS**	**5.11 Inc.**	WOMENS FAST TAC SS SHIRT	30%	1	□ 39.99	□ 27.99
UNIFORMS/APPAREL	**SH1867 DKNV SM**	**61314-724-S**	**5.11 Inc.**	WOMENS FAST TAC SS SHIRT	30%	1	□ 39.99	□ 27.99
UNIFORMS/APPAREL	**SH1867 DKNV MD**	**61314-724-M**	**5.11 Inc.**	WOMENS FAST TAC SS SHIRT	30%	1	□ 39.99	□ 27.99
UNIFORMS/APPAREL	**SH1867 DKNV LG**	**61314-724-L**	**5.11 Inc.**	WOMENS FAST TAC SS SHIRT	30%	1	□ 39.99	□ 27.99
UNIFORMS/APPAREL	**SH1867 DKNV XL**	**61314-724-XL**	**5.11 Inc.**	WOMENS FAST TAC SS SHIRT	30%	1	□ 39.99	□ 27.99
UNIFORMS/APPAREL	**SH1868 CHAR SM REG**	**72479-018-S**	**5.11 Inc.**	MENS FAST TAC LS SHIRT	30%	1	□ 39.99	□ 27.99
UNIFORMS/APPAREL	**SH1868 CHAR MD REG**	**72479-018-M**	**5.11 Inc.**	MENS FAST TAC LS SHIRT	30%	1	□ 39.99	□ 27.99
UNIFORMS/APPAREL	**SH1868 CHAR LG REG**	**72479-018-L**	**5.11 Inc.**	MENS FAST TAC LS SHIRT	30%	1	□ 39.99	□ 27.99
UNIFORMS/APPAREL	**SH1868 CHAR XL REG**	**72479-018-XL**	**5.11 Inc.**	MENS FAST TAC LS SHIRT	30%	1	□ 39.99	□ 27.99
UNIFORMS/APPAREL	**SH1868 CHAR XS REG**	**72479-018-2XL**	**5.11 Inc.**	MENS FAST TAC LS SHIRT	30%	1	□ 39.99	□ 27.99
UNIFORMS/APPAREL	**SH1868 BLK SM REG**	**72479-019-S**	**5.11 Inc.**	MENS FAST TAC LS SHIRT	30%	1	□ 39.99	□ 27.99
UNIFORMS/APPAREL	**SH1868 BLK MD REG**	**72479-019-M**	**5.11 Inc.**	MENS FAST TAC LS SHIRT	30%	1	□ 39.99	□ 27.99
UNIFORMS/APPAREL	**SH1868 BLK LG REG**	**72479-019-L**	**5.11 Inc.**	MENS FAST TAC LS SHIRT	30%	1	□ 39.99	□ 27.99
UNIFORMS/APPAREL	**SH1868 BLK XL REG**	**72479-019-XL**	**5.11 Inc.**	MENS FAST TAC LS SHIRT	30%	1	□ 39.99	□ 27.99
UNIFORMS/APPAREL	**SH1868 BLK 2XL REG**	**72479-019-2XL**	**5.11 Inc.**	MENS FAST TAC LS SHIRT	30%	1	□ 39.99	□ 27.99
UNIFORMS/APPAREL	**SH1868 KHA SM REG**	**72479-055-S**	**5.11 Inc.**	MENS FAST TAC LS SHIRT	30%	1	□ 39.99	□ 27.99
UNIFORMS/APPAREL	**SH1868 KHA MD REG**	**72479-055-M**	**5.11 Inc.**	MENS FAST TAC LS SHIRT	30%	1	□ 39.99	□ 27.99
UNIFORMS/APPAREL	**SH1868 KHA LG REG**	**72479-055-L**	**5.11 Inc.**	MENS FAST TAC LS SHIRT	30%	1	□ 39.99	□ 27.99
UNIFORMS/APPAREL	**SH1868 KHA XL REG**	**72479-055-XL**	**5.11 Inc.**	MENS FAST TAC LS SHIRT	30%	1	□ 39.99	□ 27.99

UNIFORMS/APPAREL	**SH1868 KHA 2XL REG**	**72479-055-2XL**	**5.11 Inc.**	MENS FAST TAC LS SHIRT	30%	1	□ 39.99	□ 27.99
UNIFORMS/APPAREL	**SH1868 DKNV SM REG**	**72479-724-S**	**5.11 Inc.**	MENS FAST TAC LS SHIRT	30%	1	□ 39.99	□ 27.99
UNIFORMS/APPAREL	**SH1868 DKNV LG REG**	**72479-724-L**	**5.11 Inc.**	MENS FAST TAC LS SHIRT	30%	1	□ 39.99	□ 27.99
UNIFORMS/APPAREL	**SH1868 DKNV XL REG**	**72479-724-XL**	**5.11 Inc.**	MENS FAST TAC LS SHIRT	30%	1	□ 39.99	□ 27.99
UNIFORMS/APPAREL	**SH1868 DKNV 2XL REG**	**72479-724-2XL**	**5.11 Inc.**	MENS FAST TAC LS SHIRT	30%	1	□ 39.99	□ 27.99
UNIFORMS/APPAREL	**SH1869 CHAR XS**	**62388-018-XS**	**5.11 Inc.**	WOMENS FAST TAC LS SHIRT	30%	1	□ 39.99	□ 27.99
UNIFORMS/APPAREL	**SH1869 CHAR SM**	**62388-018-S**	**5.11 Inc.**	WOMENS FAST TAC LS SHIRT	30%	1	□ 39.99	□ 27.99
UNIFORMS/APPAREL	**SH1869 CHAR XL**	**62388-018-XL**	**5.11 Inc.**	WOMENS FAST TAC LS SHIRT	30%	1	□ 39.99	□ 27.99
UNIFORMS/APPAREL	**SH1869 BLK XS**	**62388-019-XS**	**5.11 Inc.**	WOMENS FAST TAC LS SHIRT	30%	1	□ 39.99	□ 27.99
UNIFORMS/APPAREL	**SH1869 BLK SM**	**62388-019-S**	**5.11 Inc.**	WOMENS FAST TAC LS SHIRT	30%	1	□ 39.99	□ 27.99
UNIFORMS/APPAREL	**SH1869 BLK MD**	**62388-019-M**	**5.11 Inc.**	WOMENS FAST TAC LS SHIRT	30%	1	□ 39.99	□ 27.99
UNIFORMS/APPAREL	**SH1869 BLK LG**	**62388-019-L**	**5.11 Inc.**	WOMENS FAST TAC LS SHIRT	30%	1	□ 39.99	□ 27.99
UNIFORMS/APPAREL	**SH1869 BLK XL**	**62388-019-XL**	**5.11 Inc.**	WOMENS FAST TAC LS SHIRT	30%	1	□ 39.99	□ 27.99
UNIFORMS/APPAREL	**SH1869 KHA XS**	**62388-055-XS**	**5.11 Inc.**	WOMENS FAST TAC LS SHIRT	30%	1	□ 39.99	□ 27.99
UNIFORMS/APPAREL	**SH1869 KHA SM**	**62388-055-S**	**5.11 Inc.**	WOMENS FAST TAC LS SHIRT	30%	1	□ 39.99	□ 27.99
UNIFORMS/APPAREL	**SH1869 KHA MD**	**62388-055-M**	**5.11 Inc.**	WOMENS FAST TAC LS SHIRT	30%	1	□ 39.99	□ 27.99
UNIFORMS/APPAREL	**SH1869 KHA LG**	**62388-055-L**	**5.11 Inc.**	WOMENS FAST TAC LS SHIRT	30%	1	□ 39.99	□ 27.99
UNIFORMS/APPAREL	**SH1869 KHA XL**	**62388-055-XL**	**5.11 Inc.**	WOMENS FAST TAC LS SHIRT	30%	1	□ 39.99	□ 27.99
UNIFORMS/APPAREL	**SH1869 DKNV XS**	**62388-724-XS**	**5.11 Inc.**	WOMENS FAST TAC LS SHIRT	30%	1	□ 39.99	□ 27.99
UNIFORMS/APPAREL	**SH1869 DKNV SM**	**62388-724-S**	**5.11 Inc.**	WOMENS FAST TAC LS SHIRT	30%	1	□ 39.99	□ 27.99
UNIFORMS/APPAREL	**SH1869 DKNV MD**	**62388-724-M**	**5.11 Inc.**	WOMENS FAST TAC LS SHIRT	30%	1	□ 39.99	□ 27.99
UNIFORMS/APPAREL	**SH1869 DKNV LG**	**62388-724-L**	**5.11 Inc.**	WOMENS FAST TAC LS SHIRT	30%	1	□ 39.99	□ 27.99
UNIFORMS/APPAREL	**SH1869 DKNV XL**	**62388-724-XL**	**5.11 Inc.**	WOMENS FAST TAC LS SHIRT	30%	1	□ 39.99	□ 27.99
UNIFORMS/APPAREL	**SH1867 BLK LG**	**61314-019-L**	**5.11 Inc.**	WOMENS FAST TAC SS SHIRT	30%	1	□ 39.99	□ 27.99
UNIFORMS/APPAREL	**SH1867 BLK MD**	**61314-019-M**	**5.11 Inc.**	WOMENS FAST TAC SS SHIRT	30%	1	□ 39.99	□ 27.99
UNIFORMS/APPAREL	**SH1867 BLK SM**	**61314-019-S**	**5.11 Inc.**	WOMENS FAST TAC SS SHIRT	30%	1	□ 39.99	□ 27.99
UNIFORMS/APPAREL	**SH1867 BLK XL**	**61314-019-XL**	**5.11 Inc.**	WOMENS FAST TAC SS SHIRT	30%	1	□ 39.99	□ 27.99
UNIFORMS/APPAREL	**SH1867 BLK XS**	**61314-019-XS**	**5.11 Inc.**	WOMENS FAST TAC SS SHIRT	30%	1	□ 39.99	□ 27.99
UNIFORMS/APPAREL	**SH1866 UWHT LG REG**	**71373-992-L**	**5.11 Inc.**	MENS FAST TAC SS SHIRT	30%	1	□ 39.99	□ 27.99
UNIFORMS/APPAREL	**SH1866 UWHT MD REG**	**71373-992-M**	**5.11 Inc.**	MENS FAST TAC SS SHIRT	30%	1	□ 39.99	□ 27.99

UNIFORMS/APPAREL	**SH1866 UWHT SM REG**	**71373-992-S**	**5.11 Inc.**	MENS FAST TAC SS SHIRT	30%	1	□ 39.99	□ 27.99
UNIFORMS/APPAREL	**SH1866 UWHT XL REG**	**71373-992-XL**	**5.11 Inc.**	MENS FAST TAC SS SHIRT	30%	1	□ 39.99	□ 27.99
UNIFORMS/APPAREL	**SH1866 UWHT 2X REG**	**71373-992-2XL**	**5.11 Inc.**	MENS FAST TAC SS SHIRT	30%	1	□ 39.99	□ 27.99
UNIFORMS/APPAREL	**SH1868 UWHT LG REG**	**72479-992-L**	**5.11 Inc.**	MENS FAST TAC LS SHIRT	30%	1	□ 39.99	□ 27.99
UNIFORMS/APPAREL	**SH1868 UWHT MD REG**	**72479-992-M**	**5.11 Inc.**	MENS FAST TAC LS SHIRT	30%	1	□ 39.99	□ 27.99
UNIFORMS/APPAREL	**SH1868 UWHT SM REG**	**72479-992-S**	**5.11 Inc.**	MENS FAST TAC LS SHIRT	30%	1	□ 39.99	□ 27.99
UNIFORMS/APPAREL	**SH1868 UWHT XL REG**	**72479-992-XL**	**5.11 Inc.**	MENS FAST TAC LS SHIRT	30%	1	□ 39.99	□ 27.99
UNIFORMS/APPAREL	**SH1868 UWHT 2XL REG**	**72479-992-2XL**	**5.11 Inc.**	MENS FAST TAC LS SHIRT	30%	1	□ 39.99	□ 27.99
UNIFORMS/APPAREL	**SH1867 UWHT LG**	**61314-992-L**	**5.11 Inc.**	WOMENS FAST TAC SS SHIRT	30%	1	□ 39.99	□ 27.99
UNIFORMS/APPAREL	**SH1867 UWHT MD**	**61314-992-M**	**5.11 Inc.**	WOMENS FAST TAC SS SHIRT	30%	1	□ 39.99	□ 27.99
UNIFORMS/APPAREL	**SH1867 UWHT SM**	**61314-992-S**	**5.11 Inc.**	WOMENS FAST TAC SS SHIRT	30%	1	□ 39.99	□ 27.99
UNIFORMS/APPAREL	**SH1867 UWHT XL**	**61314-992-XL**	**5.11 Inc.**	WOMENS FAST TAC SS SHIRT	30%	1	□ 39.99	□ 27.99
UNIFORMS/APPAREL	**SH1867 UWHT XS**	**61314-992-XS**	**5.11 Inc.**	WOMENS FAST TAC SS SHIRT	30%	1	□ 39.99	□ 27.99
UNIFORMS/APPAREL	**SH1869 WHT LG**	**62388-992-L**	**5.11 Inc.**	WOMENS FAST TAC LS SHIRT	30%	1	□ 39.99	□ 27.99
UNIFORMS/APPAREL	**SH1869 WHT MD**	**62388-992-M**	**5.11 Inc.**	WOMENS FAST TAC LS SHIRT	30%	1	□ 39.99	□ 27.99
UNIFORMS/APPAREL	**SH1869 WHT SM**	**62388-992-S**	**5.11 Inc.**	WOMENS FAST TAC LS SHIRT	30%	1	□ 39.99	□ 27.99
UNIFORMS/APPAREL	**SH1869 WHT XL**	**62388-992-XL**	**5.11 Inc.**	WOMENS FAST TAC LS SHIRT	30%	1	□ 39.99	□ 27.99
UNIFORMS/APPAREL	**SH1869 WHT XS**	**62388-992-XS**	**5.11 Inc.**	WOMENS FAST TAC LS SHIRT	30%	1	□ 39.99	□ 27.99
UNIFORMS/APPAREL	**SR758 BLK SM REG**	**72054-019-S**	**5.11 Inc.**	5.11 Tactical Taclite TDU Long Sleeve Shirt	30%	1	□ 49.99	□ 34.99
UNIFORMS/APPAREL	**SR758 BLK MD REG**	**72054-019-M**	**5.11 Inc.**	5.11 Tactical Taclite TDU Long Sleeve Shirt	30%	1	□ 49.99	□ 34.99
UNIFORMS/APPAREL	**SR758 BLK LG REG**	**72054-019-L**	**5.11 Inc.**	5.11 Tactical Taclite TDU Long Sleeve Shirt	30%	1	□ 49.99	□ 34.99
UNIFORMS/APPAREL	**SR758 BLK XL REG**	**72054-019-XL**	**5.11 Inc.**	5.11 Tactical Taclite TDU Long Sleeve Shirt	30%	1	□ 49.99	□ 34.99
UNIFORMS/APPAREL	**SR758 BLK 2X REG**	**72054-019-2XL**	**5.11 Inc.**	5.11 Tactical Taclite TDU Long Sleeve Shirt	30%	1	□ 49.99	□ 34.99
UNIFORMS/APPAREL	**SR758 DKNV SM REG**	**72054-724-S**	**5.11 Inc.**	5.11 Tactical Taclite TDU Long Sleeve Shirt	30%	1	□ 49.99	□ 34.99
UNIFORMS/APPAREL	**SR758 DKNV MD REG**	**72054-724-M**	**5.11 Inc.**	5.11 Tactical Taclite TDU Long Sleeve Shirt	30%	1	□ 49.99	□ 34.99

UNIFORMS/APPAREL	**SR758 DKNV LG REG**	**72054-724-L**	**5.11 Inc.**	5.11 Tactical Taclite TDU Long Sleeve Shirt	30%	1	□ 49.99	□ 34.99
UNIFORMS/APPAREL	**SR758 DKNV XL REG**	**72054-724-XL**	**5.11 Inc.**	5.11 Tactical Taclite TDU Long Sleeve Shirt	30%	1	□ 49.99	□ 34.99
UNIFORMS/APPAREL	**SR758 DKNV 2X REG**	**72054-724-2XL**	**5.11 Inc.**	5.11 Tactical Taclite TDU Long Sleeve Shirt	30%	1	□ 49.99	□ 34.99
UNIFORMS/APPAREL	**SR758 TDGN LG REG**	**72054-190-L**	**5.11 Inc.**	5.11 Tactical Taclite TDU Long Sleeve Shirt	30%	1	□ 49.99	□ 34.99
UNIFORMS/APPAREL	**SR758 TDGN MD REG**	**72054-190-M**	**5.11 Inc.**	5.11 Tactical Taclite TDU Long Sleeve Shirt	30%	1	□ 49.99	□ 34.99
UNIFORMS/APPAREL	**SR758 TDGN SM REG**	**72054-190-S**	**5.11 Inc.**	5.11 Tactical Taclite TDU Long Sleeve Shirt	30%	1	□ 49.99	□ 34.99
UNIFORMS/APPAREL	**SR758 TDGN XL REG**	**72054-190-XL**	**5.11 Inc.**	5.11 Tactical Taclite TDU Long Sleeve Shirt	30%	1	□ 49.99	□ 34.99
UNIFORMS/APPAREL	**SR758 TDGN 2X REG**	**72054-190-2XL**	**5.11 Inc.**	5.11 Tactical Taclite TDU Long Sleeve Shirt	30%	1	□ 49.99	□ 34.99
UNIFORMS/APPAREL	**SR758 STRM LG REG**	**72054-092-L**	**5.11 Inc.**	5.11 Tactical Taclite TDU Long Sleeve Shirt	30%	1	□ 49.99	□ 34.99
UNIFORMS/APPAREL	**SR758 STRM MD REG**	**72054-092-M**	**5.11 Inc.**	5.11 Tactical Taclite TDU Long Sleeve Shirt	30%	1	□ 49.99	□ 34.99
UNIFORMS/APPAREL	**SR758 STRM SM REG**	**72054-092-S**	**5.11 Inc.**	5.11 Tactical Taclite TDU Long Sleeve Shirt	30%	1	□ 49.99	□ 34.99
UNIFORMS/APPAREL	**SR758 STRM XL REG**	**72054-092-XL**	**5.11 Inc.**	5.11 Tactical Taclite TDU Long Sleeve Shirt	30%	1	□ 49.99	□ 34.99
UNIFORMS/APPAREL	**SR758 STRM 2X REG**	**72054-092-2XL**	**5.11 Inc.**	5.11 Tactical Taclite TDU Long Sleeve Shirt	30%	1	□ 49.99	□ 34.99
UNIFORMS/APPAREL	**SJ438 BLK LG**	**62016-019-L**	**5.11 Inc.**	5.11 WOMENS TACLITE LS TDU SHIRT	30%	1	□ 49.99	□ 34.99
UNIFORMS/APPAREL	**SJ438 BLK MD**	**62016-019-M**	**5.11 Inc.**	5.11 WOMENS TACLITE LS TDU SHIRT	30%	1	□ 49.99	□ 34.99
UNIFORMS/APPAREL	**SJ438 BLK SM**	**62016-019-S**	**5.11 Inc.**	5.11 WOMENS TACLITE LS TDU SHIRT	30%	1	□ 49.99	□ 34.99
UNIFORMS/APPAREL	**SJ438 BLK XL**	**62016-019-XL**	**5.11 Inc.**	5.11 WOMENS TACLITE LS TDU SHIRT	30%	1	□ 49.99	□ 34.99
UNIFORMS/APPAREL	**SJ438 DKNV MD**	**62016-724-M**	**5.11 Inc.**	5.11 WOMENS TACLITE LS TDU SHIRT	30%	1	□ 49.99	□ 34.99
UNIFORMS/APPAREL	**SJ438 DKNV SM**	**62016-724-S**	**5.11 Inc.**	5.11 WOMENS TACLITE LS TDU SHIRT	30%	1	□ 49.99	□ 34.99
UNIFORMS/APPAREL	**SJ438 DKNV XL**	**62016-724-XL**	**5.11 Inc.**	5.11 WOMENS TACLITE LS TDU SHIRT	30%	1	□ 49.99	□ 34.99
UNIFORMS/APPAREL	**SJ438 TDKH LG**	**62016-162-L**	**5.11 Inc.**	5.11 WOMENS TACLITE LS TDU SHIRT	30%	1	□ 49.99	□ 34.99
UNIFORMS/APPAREL	**SJ438 TDKH MD**	**62016-162-M**	**5.11 Inc.**	5.11 WOMENS TACLITE LS TDU SHIRT	30%	1	□ 49.99	□ 34.99

UNIFORMS/APPAREL	**SJ438 TDKH SM**	**62016-162-S**	**5.11 Inc.**	5.11 WOMENS TACLITE LS TDU SHIRT	30%	1	□ 49.99	□ 34.99
UNIFORMS/APPAREL	**SJ438 TDKH XL**	**62016-162-XL**	**5.11 Inc.**	5.11 WOMENS TACLITE LS TDU SHIRT	30%	1	□ 49.99	□ 34.99
UNIFORMS/APPAREL	**SG277 MDNV XL SHT**	**71038-750-XL-S**	**5.11 Inc.**	STRYKE PDU MENS SS PATROL UNIFORM SHIRT CLASS B	30%	1	□ 79.99	□ 55.99
UNIFORMS/APPAREL	**SR758 BLK 3X REG**	**72054-019-3XL**	**5.11 Inc.**	5.11 Tactical Taclite TDU Long Sleeve Shirt	30%	1	□ 57.99	□ 40.59
UNIFORMS/APPAREL	**SR758 BLK 4X REG**	**72054-019-4XL**	**5.11 Inc.**	5.11 Tactical Taclite TDU Long Sleeve Shirt	30%	1	□ 57.99	□ 40.59
UNIFORMS/APPAREL	**SR758 DKNV 3X REG**	**72054-724-3XL**	**5.11 Inc.**	5.11 Tactical Taclite TDU Long Sleeve Shirt	30%	1	□ 57.99	□ 40.59
UNIFORMS/APPAREL	**SR758 BLK LG LNG**	**72054T-019-L**	**5.11 Inc.**	5.11 Tactical Taclite TDU Long Sleeve Shirt	30%	1	□ 57.99	□ 40.59
UNIFORMS/APPAREL	**SR758 BLK XL LNG**	**72054T-019-XL**	**5.11 Inc.**	5.11 Tactical Taclite TDU Long Sleeve Shirt	30%	1	□ 57.99	□ 40.59
UNIFORMS/APPAREL	**SR758 BLK 2X LNG**	**72054T-019-2XL**	**5.11 Inc.**	5.11 Tactical Taclite TDU Long Sleeve Shirt	30%	1	□ 57.99	□ 40.59
UNIFORMS/APPAREL	**SR758 BLK 3X LNG**	**72054T-019-3XL**	**5.11 Inc.**	5.11 Tactical Taclite TDU Long Sleeve Shirt	30%	1	□ 57.99	□ 40.59
UNIFORMS/APPAREL	**SR758 BLK 4X LNG**	**72054T-019-4XL**	**5.11 Inc.**	5.11 Tactical Taclite TDU Long Sleeve Shirt	30%	1	□ 57.99	□ 40.59
UNIFORMS/APPAREL	**SR758 DKNV LG LNG**	**72054T-724-L**	**5.11 Inc.**	5.11 Tactical Taclite TDU Long Sleeve Shirt	30%	1	□ 57.99	□ 40.59
UNIFORMS/APPAREL	**SR758 DKNV XL LNG**	**72054T-724-XL**	**5.11 Inc.**	5.11 Tactical Taclite TDU Long Sleeve Shirt	30%	1	□ 57.99	□ 40.59
UNIFORMS/APPAREL	**SR758 DKNV 2X LNG**	**72054T-724-2XL**	**5.11 Inc.**	5.11 Tactical Taclite TDU Long Sleeve Shirt	30%	1	□ 57.99	□ 40.59
UNIFORMS/APPAREL	**SR758 DKNV 3X LNG**	**72054T-724-3XL**	**5.11 Inc.**	5.11 Tactical Taclite TDU Long Sleeve Shirt	30%	1	□ 57.99	□ 40.59
UNIFORMS/APPAREL	**SR758 DKNV 4X LNG**	**72054T-724-4XL**	**5.11 Inc.**	5.11 Tactical Taclite TDU Long Sleeve Shirt	30%	1	□ 57.99	□ 40.59
UNIFORMS/APPAREL	**SR758 TDGN 3X REG**	**72054-190-3XL**	**5.11 Inc.**	5.11 Tactical Taclite TDU Long Sleeve Shirt	30%	1	□ 57.99	□ 40.59
UNIFORMS/APPAREL	**SR758 TDGN LG LNG**	**72054T-190-L**	**5.11 Inc.**	5.11 Tactical Taclite TDU Long Sleeve Shirt	30%	1	□ 57.99	□ 40.59
UNIFORMS/APPAREL	**SR758 STRM LG LNG**	**72054T-092-L**	**5.11 Inc.**	5.11 Tactical Taclite TDU Long Sleeve Shirt	30%	1	□ 57.99	□ 40.59
UNIFORMS/APPAREL	**SR758 STRM XL LNG**	**72054T-092-XL**	**5.11 Inc.**	5.11 Tactical Taclite TDU Long Sleeve Shirt	30%	1	□ 57.99	□ 40.59
UNIFORMS/APPAREL	**SR758 STRM 2X LNG**	**72054T-092-2XL**	**5.11 Inc.**	5.11 Tactical Taclite TDU Long Sleeve Shirt	30%	1	□ 57.99	□ 40.59
UNIFORMS/APPAREL	**SR758 STRM 3X LNG**	**72054T-092-3XL**	**5.11 Inc.**	5.11 Tactical Taclite TDU Long Sleeve Shirt	30%	1	□ 57.99	□ 40.59

UNIFORMS/APPAREL	**SR758 STRM 3X REG**	**72054-092-3XL**	**5.11 Inc.**	5.11 Tactical Taclite TDU Long Sleeve Shirt	30%	1	□ 57.99	□ 40.59
UNIFORMS/APPAREL	**SR758 STRM 5X LNG**	**72054T-092-5XL**	**5.11 Inc.**	5.11 Tactical Taclite TDU Long Sleeve Shirt	30%	1	□ 57.99	□ 40.59
UNIFORMS/APPAREL	**SR758 TDGN XL LNG**	**72054T-190-XL**	**5.11 Inc.**	5.11 Tactical Taclite TDU Long Sleeve Shirt	30%	1	□ 57.99	□ 40.59
UNIFORMS/APPAREL	**SR758 TDGN 2X LNG**	**72054T-190-2XL**	**5.11 Inc.**	5.11 Tactical Taclite TDU Long Sleeve Shirt	30%	1	□ 57.99	□ 40.59
UNIFORMS/APPAREL	**SR758 TDGN 5X LNG**	**72054T-190-5XL**	**5.11 Inc.**	5.11 Tactical Taclite TDU Long Sleeve Shirt	30%	1	□ 57.99	□ 40.59
UNIFORMS/APPAREL	**SR758 TDGN 3X LNG**	**72054T-190-3XL**	**5.11 Inc.**	5.11 Tactical Taclite TDU Long Sleeve Shirt	30%	1	□ 57.99	□ 40.59
UNIFORMS/APPAREL	**SR758 BLK 5X LNG**	**72054T-019-5XL**	**5.11 Inc.**	5.11 Tactical Taclite TDU Long Sleeve Shirt	30%	1	□ 57.99	□ 40.59
UNIFORMS/APPAREL	**SR758 TDGN 4X LNG**	**72054T-190-4XL**	**5.11 Inc.**	5.11 Tactical Taclite TDU Long Sleeve Shirt	30%	1	□ 57.99	□ 40.59
UNIFORMS/APPAREL	**SR635 MDNV 2X 38**	**72344-750 2XL38**	**5.11 Inc.**	MENS PDU LS TWILL CLASS A SHIRT	30%	1	□ 50.99	□ 35.69
UNIFORMS/APPAREL	**SG166 BLK LG LNG**	**72416T-019-L**	**5.11 Inc.**	STRYKE TDU L/S SHIRT	30%	1	□ 91.99	□ 64.39
UNIFORMS/APPAREL	**SG166 BLK XL LNG**	**72416T-019-XL**	**5.11 Inc.**	STRYKE TDU L/S SHIRT	30%	1	□ 91.99	□ 64.39
UNIFORMS/APPAREL	**SG166 BLK 2X LNG**	**72416T-019-2XL**	**5.11 Inc.**	STRYKE TDU L/S SHIRT	30%	1	□ 91.99	□ 64.39
UNIFORMS/APPAREL	**SG166 BLK 3X LNG**	**72416T-019-3XL**	**5.11 Inc.**	STRYKE TDU L/S SHIRT	30%	1	□ 91.99	□ 64.39
UNIFORMS/APPAREL	**SG166 BLK 4X LNG**	**72416T-019-4XL**	**5.11 Inc.**	STRYKE TDU L/S SHIRT	30%	1	□ 91.99	□ 64.39
UNIFORMS/APPAREL	**SG166 BLK 5X LNG**	**72416T-019-5XL**	**5.11 Inc.**	STRYKE TDU L/S SHIRT	30%	1	□ 91.99	□ 64.39
UNIFORMS/APPAREL	**SG166 DKNV LG LNG**	**72416T-724-L**	**5.11 Inc.**	STRYKE TDU L/S SHIRT	30%	1	□ 91.99	□ 64.39
UNIFORMS/APPAREL	**SG166 DKNV XL LNG**	**72416T-724-XL**	**5.11 Inc.**	STRYKE TDU L/S SHIRT	30%	1	□ 91.99	□ 64.39
UNIFORMS/APPAREL	**SG166 DKNV 2X LNG**	**72416T-724-2XL**	**5.11 Inc.**	STRYKE TDU L/S SHIRT	30%	1	□ 91.99	□ 64.39
UNIFORMS/APPAREL	**SG166 DKNV 3X LNG**	**72416T-724-3XL**	**5.11 Inc.**	STRYKE TDU L/S SHIRT	30%	1	□ 91.99	□ 64.39
UNIFORMS/APPAREL	**SG166 DKNV 4X LNG**	**72416T-724-4XL**	**5.11 Inc.**	STRYKE TDU L/S SHIRT	30%	1	□ 91.99	□ 64.39
UNIFORMS/APPAREL	**SG166 DKNV 5X LNG**	**72416T-724-5XL**	**5.11 Inc.**	STRYKE TDU L/S SHIRT	30%	1	□ 91.99	□ 64.39
UNIFORMS/APPAREL	**SG166 STRM LG LNG**	**72416T-092-L**	**5.11 Inc.**	STRYKE TDU L/S SHIRT	30%	1	□ 91.99	□ 64.39
UNIFORMS/APPAREL	**SG166 STRM XL LNG**	**72416T-092-XL**	**5.11 Inc.**	STRYKE TDU L/S SHIRT	30%	1	□ 91.99	□ 64.39
UNIFORMS/APPAREL	**SG166 STRM 2X LNG**	**72416T-092-2XL**	**5.11 Inc.**	STRYKE TDU L/S SHIRT	30%	1	□ 91.99	□ 64.39
UNIFORMS/APPAREL	**SG166 STRM 3X LNG**	**72416T-092-3XL**	**5.11 Inc.**	STRYKE TDU L/S SHIRT	30%	1	□ 91.99	□ 64.39
UNIFORMS/APPAREL	**SG166 STRM 4X LNG**	**72416T-092-4XL**	**5.11 Inc.**	STRYKE TDU L/S SHIRT	30%	1	□ 91.99	□ 64.39
UNIFORMS/APPAREL	**SG166 STRM 5X LNG**	**72416T-092-5XL**	**5.11 Inc.**	STRYKE TDU L/S SHIRT	30%	1	□ 91.99	□ 64.39
UNIFORMS/APPAREL	**SG166 TDGN LG LNG**	**72416T-190-L**	**5.11 Inc.**	STRYKE TDU L/S SHIRT	30%	1	□ 91.99	□ 64.39

UNIFORMS/APPAREL	**SG166 TDGN XL LNG**	**72416T-190-XL**	**5.11 Inc.**	STRYKE TDU L/S SHIRT	30%	1	□ 91.99	□ 64.39
UNIFORMS/APPAREL	**SG166 TDGN 2X LNG**	**72416T-190-2XL**	**5.11 Inc.**	STRYKE TDU L/S SHIRT	30%	1	□ 91.99	□ 64.39
UNIFORMS/APPAREL	**SG166 TDGN 3X LNG**	**72416T-190-3XL**	**5.11 Inc.**	STRYKE TDU L/S SHIRT	30%	1	□ 91.99	□ 64.39
UNIFORMS/APPAREL	**SG166 TDGN 4X LNG**	**72416T-190-4XL**	**5.11 Inc.**	STRYKE TDU L/S SHIRT	30%	1	□ 91.99	□ 64.39
UNIFORMS/APPAREL	**SG166 TDGN 5X LNG**	**72416T-190-5XL**	**5.11 Inc.**	STRYKE TDU L/S SHIRT	30%	1	□ 91.99	□ 64.39
UNIFORMS/APPAREL	**SG166 BLK 3X REG**	**72416-019-3XL**	**5.11 Inc.**	STRYKE TDU L/S SHIRT	30%	1	□ 91.99	□ 64.39
UNIFORMS/APPAREL	**SG166 DKNV 3X REG**	**72416-724-3XL**	**5.11 Inc.**	STRYKE TDU L/S SHIRT	30%	1	□ 91.99	□ 64.39
UNIFORMS/APPAREL	**SG166 STRM 3X REG**	**72416-092-3XL**	**5.11 Inc.**	STRYKE TDU L/S SHIRT	30%	1	□ 91.99	□ 64.39
UNIFORMS/APPAREL	**SG166 TDGN 3X REG**	**72416-190-3XL**	**5.11 Inc.**	STRYKE TDU L/S SHIRT	30%	1	□ 91.99	□ 64.39
UNIFORMS/APPAREL	**SG276 BLK 2X LNG**	**72071T-019-2XL**	**5.11 Inc.**	STRYKE TDU RAPID SHIRT L/S	30%	1	□ 91.99	□ 64.39
UNIFORMS/APPAREL	**SG276 BLK 3X LNG**	**72071T-019-3XL**	**5.11 Inc.**	STRYKE TDU RAPID SHIRT L/S	30%	1	□ 91.99	□ 64.39
UNIFORMS/APPAREL	**SG276 BLK 3X REG**	**72071-019-3XL**	**5.11 Inc.**	STRYKE TDU RAPID SHIRT L/S	30%	1	□ 91.99	□ 64.39
UNIFORMS/APPAREL	**SG276 BLK 4X LNG**	**72071T-019-4XL**	**5.11 Inc.**	STRYKE TDU RAPID SHIRT L/S	30%	1	□ 91.99	□ 64.39
UNIFORMS/APPAREL	**SG276 DKNV LG LNG**	**72071T-724-L**	**5.11 Inc.**	STRYKE TDU RAPID SHIRT L/S	30%	1	□ 91.99	□ 64.39
UNIFORMS/APPAREL	**SG276 DKNV XL LNG**	**72071T-724-XL**	**5.11 Inc.**	STRYKE TDU RAPID SHIRT L/S	30%	1	□ 91.99	□ 64.39
UNIFORMS/APPAREL	**SG276 DKNV 2X LNG**	**72071T-724-2XL**	**5.11 Inc.**	STRYKE TDU RAPID SHIRT L/S	30%	1	□ 91.99	□ 64.39
UNIFORMS/APPAREL	**SG276 DKNV 3X LNG**	**72071T-724-3XL**	**5.11 Inc.**	STRYKE TDU RAPID SHIRT L/S	30%	1	□ 91.99	□ 64.39
UNIFORMS/APPAREL	**SG276 DKNV 3X REG**	**72071-724-3XL**	**5.11 Inc.**	STRYKE TDU RAPID SHIRT L/S	30%	1	□ 91.99	□ 64.39
UNIFORMS/APPAREL	**SG276 DKNV 4X LNG**	**72071T-724-4XL**	**5.11 Inc.**	STRYKE TDU RAPID SHIRT L/S	30%	1	□ 91.99	□ 64.39
UNIFORMS/APPAREL	**SG276 STRM LG LNG**	**72071T-092-L**	**5.11 Inc.**	STRYKE TDU RAPID SHIRT L/S	30%	1	□ 91.99	□ 64.39
UNIFORMS/APPAREL	**SG276 STRM XL LNG**	**72071T-092-XL**	**5.11 Inc.**	STRYKE TDU RAPID SHIRT L/S	30%	1	□ 91.99	□ 64.39
UNIFORMS/APPAREL	**SG276 STRM 2X LNG**	**72071T-092-2XL**	**5.11 Inc.**	STRYKE TDU RAPID SHIRT L/S	30%	1	□ 91.99	□ 64.39
UNIFORMS/APPAREL	**SG276 STRM 3X LNG**	**72071T-092-3XL**	**5.11 Inc.**	STRYKE TDU RAPID SHIRT L/S	30%	1	□ 91.99	□ 64.39
UNIFORMS/APPAREL	**SG276 STRM 3X REG**	**72071-092-3XL**	**5.11 Inc.**	STRYKE TDU RAPID SHIRT L/S	30%	1	□ 91.99	□ 64.39
UNIFORMS/APPAREL	**SG276 STRM 4X LNG**	**72071T-092-4XL**	**5.11 Inc.**	STRYKE TDU RAPID SHIRT L/S	30%	1	□ 91.99	□ 64.39
UNIFORMS/APPAREL	**SG276 TDGN LG LNG**	**72071T-190-L**	**5.11 Inc.**	STRYKE TDU RAPID SHIRT L/S	30%	1	□ 91.99	□ 64.39
UNIFORMS/APPAREL	**SG276 TDGN XL LNG**	**72071T-190-XL**	**5.11 Inc.**	STRYKE TDU RAPID SHIRT L/S	30%	1	□ 91.99	□ 64.39
UNIFORMS/APPAREL	**SG276 TDGN 2X LNG**	**72071T-190-2XL**	**5.11 Inc.**	STRYKE TDU RAPID SHIRT L/S	30%	1	□ 91.99	□ 64.39
UNIFORMS/APPAREL	**SG276 TDGN 3X LNG**	**72071T-190-3XL**	**5.11 Inc.**	STRYKE TDU RAPID SHIRT L/S	30%	1	□ 91.99	□ 64.39
UNIFORMS/APPAREL	**SG276 TDGN 3X REG**	**72071-190-3XL**	**5.11 Inc.**	STRYKE TDU RAPID SHIRT L/S	30%	1	□ 91.99	□ 64.39
UNIFORMS/APPAREL	**SG276 TDGN 4X LNG**	**72071T-190-4XL**	**5.11 Inc.**	STRYKE TDU RAPID SHIRT L/S	30%	1	□ 91.99	□ 64.39
UNIFORMS/APPAREL	**SG166 RGRN 3X REG**	**72416-186-3XL**	**5.11 Inc.**	STRYKE TDU L/S SHIRT	30%	1	□ 91.99	□ 64.39
UNIFORMS/APPAREL	**SG166 RGRN 2X LNG**	**72416T-186-2XL**	**5.11 Inc.**	STRYKE TDU L/S SHIRT	30%	1	□ 91.99	□ 64.39

UNIFORMS/APPAREL	**SG166 RGRN 3X LNG**	**72416T-186-3XL**	**5.11 Inc.**	STRYKE TDU L/S SHIRT	30%	1	□ 91.99	□ 64.39
UNIFORMS/APPAREL	**SG166 RGRN 4X LNG**	**72416T-186-4XL**	**5.11 Inc.**	STRYKE TDU L/S SHIRT	30%	1	□ 91.99	□ 64.39
UNIFORMS/APPAREL	**SG166 RGRN 5X LNG**	**72416T-186-5XL**	**5.11 Inc.**	STRYKE TDU L/S SHIRT	30%	1	□ 91.99	□ 64.39
UNIFORMS/APPAREL	**TR885 BLK 28**	**43057-019-28**	**5.11 Inc.**	511 PATROL SHORTS	30%	1	□ 59.99	□ 41.99
UNIFORMS/APPAREL	**TR885 BLK 30**	**43057-019-30**	**5.11 Inc.**	511 PATROL SHORTS	30%	1	□ 59.99	□ 41.99
UNIFORMS/APPAREL	**TR885 BLK 32**	**43057-019-32**	**5.11 Inc.**	511 PATROL SHORTS	30%	1	□ 59.99	□ 41.99
UNIFORMS/APPAREL	**TR885 BLK 34**	**43057-019-34**	**5.11 Inc.**	511 PATROL SHORTS	30%	1	□ 59.99	□ 41.99
UNIFORMS/APPAREL	**TR885 BLK 36**	**43057-019-36**	**5.11 Inc.**	511 PATROL SHORTS	30%	1	□ 59.99	□ 41.99
UNIFORMS/APPAREL	**TR885 BLK 38**	**43057-019-38**	**5.11 Inc.**	511 PATROL SHORTS	30%	1	□ 59.99	□ 41.99
UNIFORMS/APPAREL	**TR885 BLK 40**	**43057-019-40**	**5.11 Inc.**	511 PATROL SHORTS	30%	1	□ 59.99	□ 41.99
UNIFORMS/APPAREL	**TR885 BLK 42**	**43057-019-42**	**5.11 Inc.**	511 PATROL SHORTS	30%	1	□ 59.99	□ 41.99
UNIFORMS/APPAREL	**TR885 BLK 44**	**43057-019-44**	**5.11 Inc.**	511 PATROL SHORTS	30%	1	□ 59.99	□ 41.99
UNIFORMS/APPAREL	**TR885 DKNV 28**	**43057-724-28**	**5.11 Inc.**	511 PATROL SHORTS	30%	1	□ 59.99	□ 41.99
UNIFORMS/APPAREL	**TR885 DKNV 30**	**43057-724-30**	**5.11 Inc.**	511 PATROL SHORTS	30%	1	□ 59.99	□ 41.99
UNIFORMS/APPAREL	**TR885 DKNV 32**	**43057-724-32**	**5.11 Inc.**	511 PATROL SHORTS	30%	1	□ 59.99	□ 41.99
UNIFORMS/APPAREL	**TR885 DKNV 34**	**43057-724-34**	**5.11 Inc.**	511 PATROL SHORTS	30%	1	□ 59.99	□ 41.99
UNIFORMS/APPAREL	**TR885 DKNV 36**	**43057-724-36**	**5.11 Inc.**	511 PATROL SHORTS	30%	1	□ 59.99	□ 41.99
UNIFORMS/APPAREL	**TR885 DKNV 38**	**43057-724-38**	**5.11 Inc.**	511 PATROL SHORTS	30%	1	□ 59.99	□ 41.99
UNIFORMS/APPAREL	**TR885 DKNV 40**	**43057-724-40**	**5.11 Inc.**	511 PATROL SHORTS	30%	1	□ 59.99	□ 41.99
UNIFORMS/APPAREL	**TR885 DKNV 42**	**43057-724-42**	**5.11 Inc.**	511 PATROL SHORTS	30%	1	□ 59.99	□ 41.99
UNIFORMS/APPAREL	**TR885 DKNV 44**	**43057-724-44**	**5.11 Inc.**	511 PATROL SHORTS	30%	1	□ 59.99	□ 41.99
UNIFORMS/APPAREL	**SH2493 BLK LG REG**	**72506-019-L**	**5.11 Inc.**	5.11 QUANTUM TDU L/S SHIRT	30%	1	□ 59.99	□ 41.99
UNIFORMS/APPAREL	**SH2493 BLK MD REG**	**72506-019-M**	**5.11 Inc.**	5.11 QUANTUM TDU L/S SHIRT	30%	1	□ 59.99	□ 41.99
UNIFORMS/APPAREL	**SH2493 BLK SM REG**	**72506-019-S**	**5.11 Inc.**	5.11 QUANTUM TDU L/S SHIRT	30%	1	□ 59.99	□ 41.99
UNIFORMS/APPAREL	**SH2493 BLK XL REG**	**72506-019-XL**	**5.11 Inc.**	5.11 QUANTUM TDU L/S SHIRT	30%	1	□ 59.99	□ 41.99
UNIFORMS/APPAREL	**SH2493 BLK XS REG**	**72506-019-XS**	**5.11 Inc.**	5.11 QUANTUM TDU L/S SHIRT	30%	1	□ 59.99	□ 41.99
UNIFORMS/APPAREL	**SH2493 BLK 2X REG**	**72506-019-2XL**	**5.11 Inc.**	5.11 QUANTUM TDU L/S SHIRT	30%	1	□ 59.99	□ 41.99
UNIFORMS/APPAREL	**SH2493 DKNV LG REG**	**72506-724-L**	**5.11 Inc.**	5.11 QUANTUM TDU L/S SHIRT	30%	1	□ 59.99	□ 41.99
UNIFORMS/APPAREL	**SH2493 DKNV MD REG**	**72506-724-M**	**5.11 Inc.**	5.11 QUANTUM TDU L/S SHIRT	30%	1	□ 59.99	□ 41.99
UNIFORMS/APPAREL	**SH2493 DKNV SM REG**	**72506-724-S**	**5.11 Inc.**	5.11 QUANTUM TDU L/S SHIRT	30%	1	□ 59.99	□ 41.99
UNIFORMS/APPAREL	**SH2493 DKNV XL REG**	**72506-724-XL**	**5.11 Inc.**	5.11 QUANTUM TDU L/S SHIRT	30%	1	□ 59.99	□ 41.99

UNIFORMS/APPAREL	**SH2493 DKNV XS REG**	**72506-724-XS**	**5.11 Inc.**	5.11 QUANTUM TDU L/S SHIRT	30%	1	□ 59.99	□ 41.99
UNIFORMS/APPAREL	**SH2493 DKNV 2X REG**	**72506-724-2XL**	**5.11 Inc.**	5.11 QUANTUM TDU L/S SHIRT	30%	1	□ 59.99	□ 41.99
UNIFORMS/APPAREL	**SG165 BLK LG REG**	**62010-019-L-R**	**5.11 Inc.**	STRYKE PDU WOMENS LS PATROL UNIFORM SHIRT CLASS B	30%	1	□ 79.99	□ 55.99
UNIFORMS/APPAREL	**SG165 BLK LG LNG**	**62010-019-L-T**	**5.11 Inc.**	STRYKE PDU WOMENS LS PATROL UNIFORM SHIRT CLASS B	30%	1	□ 79.99	□ 55.99
UNIFORMS/APPAREL	**SG165 BLK MD REG**	**62010-019-M-R**	**5.11 Inc.**	STRYKE PDU WOMENS LS PATROL UNIFORM SHIRT CLASS B	30%	1	□ 79.99	□ 55.99
UNIFORMS/APPAREL	**SG165 BLK MD LNG**	**62010-019-M-T**	**5.11 Inc.**	STRYKE PDU WOMENS LS PATROL UNIFORM SHIRT CLASS B	30%	1	□ 79.99	□ 55.99
UNIFORMS/APPAREL	**SG165 BLK SM REG**	**62010-019-S-R**	**5.11 Inc.**	STRYKE PDU WOMENS LS PATROL UNIFORM SHIRT CLASS B	30%	1	□ 79.99	□ 55.99
UNIFORMS/APPAREL	**SG165 BLK XL REG**	**62010-019-XL-R**	**5.11 Inc.**	STRYKE PDU WOMENS LS PATROL UNIFORM SHIRT CLASS B	30%	1	□ 79.99	□ 55.99
UNIFORMS/APPAREL	**SG165 BLK XL LNG**	**62010-019-XL-T**	**5.11 Inc.**	STRYKE PDU WOMENS LS PATROL UNIFORM SHIRT CLASS B	30%	1	□ 79.99	□ 55.99
UNIFORMS/APPAREL	**SG165 BLK XS REG**	**62010-019-XS-R**	**5.11 Inc.**	STRYKE PDU WOMENS LS PATROL UNIFORM SHIRT CLASS B	30%	1	□ 79.99	□ 55.99
UNIFORMS/APPAREL	**SG165 MDNV LG REG**	**62010-750-L-R**	**5.11 Inc.**	STRYKE PDU WOMENS LS PATROL UNIFORM SHIRT CLASS B	30%	1	□ 79.99	□ 55.99
UNIFORMS/APPAREL	**SG165 MDNV LG LNG**	**62010-750-L-T**	**5.11 Inc.**	STRYKE PDU WOMENS LS PATROL UNIFORM SHIRT CLASS B	30%	1	□ 79.99	□ 55.99
UNIFORMS/APPAREL	**SG165 MDNV MD REG**	**62010-750-M-R**	**5.11 Inc.**	STRYKE PDU WOMENS LS PATROL UNIFORM SHIRT CLASS B	30%	1	□ 79.99	□ 55.99
UNIFORMS/APPAREL	**SG165 MDNV MD LNG**	**62010-750-M-T**	**5.11 Inc.**	STRYKE PDU WOMENS LS PATROL UNIFORM SHIRT CLASS B	30%	1	□ 79.99	□ 55.99
UNIFORMS/APPAREL	**SG165 MDNV SM REG**	**62010-750-S-R**	**5.11 Inc.**	STRYKE PDU WOMENS LS PATROL UNIFORM SHIRT CLASS B	30%	1	□ 79.99	□ 55.99
UNIFORMS/APPAREL	**SG165 MDNV XL REG**	**62010-750-XL-R**	**5.11 Inc.**	STRYKE PDU WOMENS LS PATROL UNIFORM SHIRT CLASS B	30%	1	□ 79.99	□ 55.99
UNIFORMS/APPAREL	**SG165 MDNV XL LNG**	**62010-750-XL-T**	**5.11 Inc.**	STRYKE PDU WOMENS LS PATROL UNIFORM SHIRT CLASS B	30%	1	□ 79.99	□ 55.99
UNIFORMS/APPAREL	**SG165 MDNV XS REG**	**62010-750-XS-R**	**5.11 Inc.**	STRYKE PDU WOMENS LS PATROL UNIFORM SHIRT CLASS B	30%	1	□ 79.99	□ 55.99
UNIFORMS/APPAREL	**SG166 BLK LG REG**	**72416-019-L**	**5.11 Inc.**	STRYKE TDU L/S SHIRT	30%	1	□ 79.99	□ 55.99
UNIFORMS/APPAREL	**SG166 BLK XL REG**	**72416-019-XL**	**5.11 Inc.**	STRYKE TDU L/S SHIRT	30%	1	□ 79.99	□ 55.99
UNIFORMS/APPAREL	**SG166 BLK 2X REG**	**72416-019-2XL**	**5.11 Inc.**	STRYKE TDU L/S SHIRT	30%	1	□ 79.99	□ 55.99
UNIFORMS/APPAREL	**SG166 DKNV LG REG**	**72416-724-L**	**5.11 Inc.**	STRYKE TDU L/S SHIRT	30%	1	□ 79.99	□ 55.99
UNIFORMS/APPAREL	**SG166 DKNV MD REG**	**72416-724-M**	**5.11 Inc.**	STRYKE TDU L/S SHIRT	30%	1	□ 79.99	□ 55.99

UNIFORMS/APPAREL	**SG166 DKNV SM REG**	**72416-724-S**	**5.11 Inc.**	STRYKE TDU L/S SHIRT	30%	1	□ 79.99	□ 55.99
UNIFORMS/APPAREL	**SG166 DKNV XL REG**	**72416-724-XL**	**5.11 Inc.**	STRYKE TDU L/S SHIRT	30%	1	□ 79.99	□ 55.99
UNIFORMS/APPAREL	**SG166 DKNV 2X REG**	**72416-724-2XL**	**5.11 Inc.**	STRYKE TDU L/S SHIRT	30%	1	□ 79.99	□ 55.99
UNIFORMS/APPAREL	**SG166 STRM LG REG**	**72416-092-L**	**5.11 Inc.**	STRYKE TDU L/S SHIRT	30%	1	□ 79.99	□ 55.99
UNIFORMS/APPAREL	**SG166 STRM MD REG**	**72416-092-M**	**5.11 Inc.**	STRYKE TDU L/S SHIRT	30%	1	□ 79.99	□ 55.99
UNIFORMS/APPAREL	**SG166 STRM SM REG**	**72416-092-S**	**5.11 Inc.**	STRYKE TDU L/S SHIRT	30%	1	□ 79.99	□ 55.99
UNIFORMS/APPAREL	**SG166 STRM XL REG**	**72416-092-XL**	**5.11 Inc.**	STRYKE TDU L/S SHIRT	30%	1	□ 79.99	□ 55.99
UNIFORMS/APPAREL	**SG166 STRM 2X REG**	**72416-092-2XL**	**5.11 Inc.**	STRYKE TDU L/S SHIRT	30%	1	□ 79.99	□ 55.99
UNIFORMS/APPAREL	**SG166 TDGN LG REG**	**72416-190-L**	**5.11 Inc.**	STRYKE TDU L/S SHIRT	30%	1	□ 79.99	□ 55.99
UNIFORMS/APPAREL	**SG166 TDGN MD REG**	**72416-190-M**	**5.11 Inc.**	STRYKE TDU L/S SHIRT	30%	1	□ 79.99	□ 55.99
UNIFORMS/APPAREL	**SG166 TDGN SM REG**	**72416-190-S**	**5.11 Inc.**	STRYKE TDU L/S SHIRT	30%	1	□ 79.99	□ 55.99
UNIFORMS/APPAREL	**SG166 TDGN XL REG**	**72416-190-XL**	**5.11 Inc.**	STRYKE TDU L/S SHIRT	30%	1	□ 79.99	□ 55.99
UNIFORMS/APPAREL	**SG166 TDGN 2X REG**	**72416-190-2XL**	**5.11 Inc.**	STRYKE TDU L/S SHIRT	30%	1	□ 79.99	□ 55.99
UNIFORMS/APPAREL	**TT348 BLK 28 30**	**74433-019-28-30**	**5.11 Inc.**	STRYKE TDU PANT	30%	1	□ 79.99	□ 55.99
UNIFORMS/APPAREL	**TT348 BLK 28 32**	**74433-019-28-32**	**5.11 Inc.**	STRYKE TDU PANT	30%	1	□ 79.99	□ 55.99
UNIFORMS/APPAREL	**TT348 BLK 28 34**	**74433-019-28-34**	**5.11 Inc.**	STRYKE TDU PANT	30%	1	□ 79.99	□ 55.99
UNIFORMS/APPAREL	**TT348 BLK 30 30**	**74433-019-30-30**	**5.11 Inc.**	STRYKE TDU PANT	30%	1	□ 79.99	□ 55.99
UNIFORMS/APPAREL	**TT348 BLK 30 32**	**74433-019-30-32**	**5.11 Inc.**	STRYKE TDU PANT	30%	1	□ 79.99	□ 55.99
UNIFORMS/APPAREL	**TT348 BLK 30 34**	**74433-019-30-34**	**5.11 Inc.**	STRYKE TDU PANT	30%	1	□ 79.99	□ 55.99
UNIFORMS/APPAREL	**TT348 BLK 32 30**	**74433-019-32-30**	**5.11 Inc.**	STRYKE TDU PANT	30%	1	□ 79.99	□ 55.99
UNIFORMS/APPAREL	**TT348 BLK 32 32**	**74433-019-32-32**	**5.11 Inc.**	STRYKE TDU PANT	30%	1	□ 79.99	□ 55.99
UNIFORMS/APPAREL	**TT348 BLK 32 34**	**74433-019-32-34**	**5.11 Inc.**	STRYKE TDU PANT	30%	1	□ 79.99	□ 55.99
UNIFORMS/APPAREL	**TT348 BLK 34 30**	**74433-019-34-30**	**5.11 Inc.**	STRYKE TDU PANT	30%	1	□ 79.99	□ 55.99
UNIFORMS/APPAREL	**TT348 BLK 34 32**	**74433-019-34-32**	**5.11 Inc.**	STRYKE TDU PANT	30%	1	□ 79.99	□ 55.99
UNIFORMS/APPAREL	**TT348 BLK 34 34**	**74433-019-34-34**	**5.11 Inc.**	STRYKE TDU PANT	30%	1	□ 79.99	□ 55.99
UNIFORMS/APPAREL	**TT348 BLK 36 30**	**74433-019-36-30**	**5.11 Inc.**	STRYKE TDU PANT	30%	1	□ 79.99	□ 55.99
UNIFORMS/APPAREL	**TT348 BLK 36 32**	**74433-019-36-32**	**5.11 Inc.**	STRYKE TDU PANT	30%	1	□ 79.99	□ 55.99
UNIFORMS/APPAREL	**TT348 BLK 36 34**	**74433-019-36-34**	**5.11 Inc.**	STRYKE TDU PANT	30%	1	□ 79.99	□ 55.99
UNIFORMS/APPAREL	**TT348 BLK 36 36**	**74433-019-36-36**	**5.11 Inc.**	STRYKE TDU PANT	30%	1	□ 79.99	□ 55.99
UNIFORMS/APPAREL	**TT348 BLK 38 30**	**74433-019-38-30**	**5.11 Inc.**	STRYKE TDU PANT	30%	1	□ 79.99	□ 55.99
UNIFORMS/APPAREL	**TT348 BLK 38 32**	**74433-019-38-32**	**5.11 Inc.**	STRYKE TDU PANT	30%	1	□ 79.99	□ 55.99

UNIFORMS/APPAREL	**TT348 BLK 38 34**	**74433-019-38-34**	**5.11 Inc.**	STRYKE TDU PANT	30%	1	□ 79.99	□ 55.99
UNIFORMS/APPAREL	**TT348 BLK 38 36**	**74433-019-38-36**	**5.11 Inc.**	STRYKE TDU PANT	30%	1	□ 79.99	□ 55.99
UNIFORMS/APPAREL	**TT348 BLK 40 30**	**74433-019-40-30**	**5.11 Inc.**	STRYKE TDU PANT	30%	1	□ 79.99	□ 55.99
UNIFORMS/APPAREL	**TT348 BLK 40 32**	**74433-019-40-32**	**5.11 Inc.**	STRYKE TDU PANT	30%	1	□ 79.99	□ 55.99
UNIFORMS/APPAREL	**TT348 BLK 40 34**	**74433-019-40-34**	**5.11 Inc.**	STRYKE TDU PANT	30%	1	□ 79.99	□ 55.99
UNIFORMS/APPAREL	**TT348 BLK 42 30**	**74433-019-42-30**	**5.11 Inc.**	STRYKE TDU PANT	30%	1	□ 79.99	□ 55.99
UNIFORMS/APPAREL	**TT348 BLK 42 32**	**74433-019-42-32**	**5.11 Inc.**	STRYKE TDU PANT	30%	1	□ 79.99	□ 55.99
UNIFORMS/APPAREL	**TT348 BLK 42 34**	**74433-019-42-34**	**5.11 Inc.**	STRYKE TDU PANT	30%	1	□ 79.99	□ 55.99
UNIFORMS/APPAREL	**TT348 BLK 44 30**	**74433-019-44-30**	**5.11 Inc.**	STRYKE TDU PANT	30%	1	□ 79.99	□ 55.99
UNIFORMS/APPAREL	**TT348 BLK 44 32**	**74433-019-44-32**	**5.11 Inc.**	STRYKE TDU PANT	30%	1	□ 79.99	□ 55.99
UNIFORMS/APPAREL	**TT348 BLK 44 34**	**74433-019-44-34**	**5.11 Inc.**	STRYKE TDU PANT	30%	1	□ 79.99	□ 55.99
UNIFORMS/APPAREL	**TT348 DKNV 28 30**	**74433-724-28-30**	**5.11 Inc.**	STRYKE TDU PANT	30%	1	□ 79.99	□ 55.99
UNIFORMS/APPAREL	**TT348 DKNV 28 32**	**74433-724-28-32**	**5.11 Inc.**	STRYKE TDU PANT	30%	1	□ 79.99	□ 55.99
UNIFORMS/APPAREL	**TT348 DKNV 28 34**	**74433-724-28-34**	**5.11 Inc.**	STRYKE TDU PANT	30%	1	□ 79.99	□ 55.99
UNIFORMS/APPAREL	**TT348 DKNV 30 30**	**74433-724-30-30**	**5.11 Inc.**	STRYKE TDU PANT	30%	1	□ 79.99	□ 55.99
UNIFORMS/APPAREL	**TT348 DKNV 30 32**	**74433-724-30-32**	**5.11 Inc.**	STRYKE TDU PANT	30%	1	□ 79.99	□ 55.99
UNIFORMS/APPAREL	**TT348 DKNV 30 34**	**74433-724-30-34**	**5.11 Inc.**	STRYKE TDU PANT	30%	1	□ 79.99	□ 55.99
UNIFORMS/APPAREL	**TT348 DKNV 30 36**	**74433-724-30-36**	**5.11 Inc.**	STRYKE TDU PANT	30%	1	□ 79.99	□ 55.99
UNIFORMS/APPAREL	**TT348 DKNV 32 30**	**74433-724-32-30**	**5.11 Inc.**	STRYKE TDU PANT	30%	1	□ 79.99	□ 55.99
UNIFORMS/APPAREL	**TT348 DKNV 32 32**	**74433-724-32-32**	**5.11 Inc.**	STRYKE TDU PANT	30%	1	□ 79.99	□ 55.99
UNIFORMS/APPAREL	**TT348 DKNV 32 34**	**74433-724-32-34**	**5.11 Inc.**	STRYKE TDU PANT	30%	1	□ 79.99	□ 55.99
UNIFORMS/APPAREL	**TT348 DKNV 34 30**	**74433-724-34-30**	**5.11 Inc.**	STRYKE TDU PANT	30%	1	□ 79.99	□ 55.99
UNIFORMS/APPAREL	**TT348 DKNV 34 34**	**74433-724-34-34**	**5.11 Inc.**	STRYKE TDU PANT	30%	1	□ 79.99	□ 55.99
UNIFORMS/APPAREL	**TT348 DKNV 36 30**	**74433-724-36-30**	**5.11 Inc.**	STRYKE TDU PANT	30%	1	□ 79.99	□ 55.99
UNIFORMS/APPAREL	**TT348 DKNV 36 32**	**74433-724-36-32**	**5.11 Inc.**	STRYKE TDU PANT	30%	1	□ 79.99	□ 55.99
UNIFORMS/APPAREL	**TT348 DKNV 36 34**	**74433-724-36-34**	**5.11 Inc.**	STRYKE TDU PANT	30%	1	□ 79.99	□ 55.99
UNIFORMS/APPAREL	**TT348 DKNV 36 36**	**74433-724-36-36**	**5.11 Inc.**	STRYKE TDU PANT	30%	1	□ 79.99	□ 55.99
UNIFORMS/APPAREL	**TT348 DKNV 38 30**	**74433-724-38-30**	**5.11 Inc.**	STRYKE TDU PANT	30%	1	□ 79.99	□ 55.99
UNIFORMS/APPAREL	**TT348 DKNV 38 32**	**74433-724-38-32**	**5.11 Inc.**	STRYKE TDU PANT	30%	1	□ 79.99	□ 55.99
UNIFORMS/APPAREL	**TT348 DKNV 38 34**	**74433-724-38-34**	**5.11 Inc.**	STRYKE TDU PANT	30%	1	□ 79.99	□ 55.99
UNIFORMS/APPAREL	**TT348 DKNV 40 30**	**74433-724-40-30**	**5.11 Inc.**	STRYKE TDU PANT	30%	1	□ 79.99	□ 55.99
UNIFORMS/APPAREL	**TT348 DKNV 40 32**	**74433-724-40-32**	**5.11 Inc.**	STRYKE TDU PANT	30%	1	□ 79.99	□ 55.99
UNIFORMS/APPAREL	**TT348 DKNV 40 34**	**74433-724-40-34**	**5.11 Inc.**	STRYKE TDU PANT	30%	1	□ 79.99	□ 55.99
UNIFORMS/APPAREL	**TT348 DKNV 42 30**	**74433-724-42-30**	**5.11 Inc.**	STRYKE TDU PANT	30%	1	□ 79.99	□ 55.99

UNIFORMS/APPAREL	**TT348 DKNV 42 32**	**74433-724-42-32**	**5.11 Inc.**	STRYKE TDU PANT	30%	1	□ 79.99	□ 55.99
UNIFORMS/APPAREL	**TT348 DKNV 42 34**	**74433-724-42-34**	**5.11 Inc.**	STRYKE TDU PANT	30%	1	□ 79.99	□ 55.99
UNIFORMS/APPAREL	**TT348 DKNV 44 30**	**74433-724-44-30**	**5.11 Inc.**	STRYKE TDU PANT	30%	1	□ 79.99	□ 55.99
UNIFORMS/APPAREL	**TT348 DKNV 44 32**	**74433-724-44-32**	**5.11 Inc.**	STRYKE TDU PANT	30%	1	□ 79.99	□ 55.99
UNIFORMS/APPAREL	**TT348 DKNV 44 34**	**74433-724-44-34**	**5.11 Inc.**	STRYKE TDU PANT	30%	1	□ 79.99	□ 55.99
UNIFORMS/APPAREL	**TT348 STRM 28 30**	**74433-092-28-30**	**5.11 Inc.**	STRYKE TDU PANT	30%	1	□ 79.99	□ 55.99
UNIFORMS/APPAREL	**TT348 STRM 28 32**	**74433-092-28-32**	**5.11 Inc.**	STRYKE TDU PANT	30%	1	□ 79.99	□ 55.99
UNIFORMS/APPAREL	**TT348 STRM 28 34**	**74433-092-28-34**	**5.11 Inc.**	STRYKE TDU PANT	30%	1	□ 79.99	□ 55.99
UNIFORMS/APPAREL	**TT348 STRM 30 30**	**74433-092-30-30**	**5.11 Inc.**	STRYKE TDU PANT	30%	1	□ 79.99	□ 55.99
UNIFORMS/APPAREL	**TT348 STRM 30 32**	**74433-092-30-32**	**5.11 Inc.**	STRYKE TDU PANT	30%	1	□ 79.99	□ 55.99
UNIFORMS/APPAREL	**TT348 STRM 30 34**	**74433-092-30-34**	**5.11 Inc.**	STRYKE TDU PANT	30%	1	□ 79.99	□ 55.99
UNIFORMS/APPAREL	**TT348 STRM 32 30**	**74433-092-32-30**	**5.11 Inc.**	STRYKE TDU PANT	30%	1	□ 79.99	□ 55.99
UNIFORMS/APPAREL	**TT348 STRM 32 32**	**74433-092-32-32**	**5.11 Inc.**	STRYKE TDU PANT	30%	1	□ 79.99	□ 55.99
UNIFORMS/APPAREL	**TT348 STRM 32 34**	**74433-092-32-34**	**5.11 Inc.**	STRYKE TDU PANT	30%	1	□ 79.99	□ 55.99
UNIFORMS/APPAREL	**TT348 STRM 34 30**	**74433-092-34-30**	**5.11 Inc.**	STRYKE TDU PANT	30%	1	□ 79.99	□ 55.99
UNIFORMS/APPAREL	**TT348 STRM 34 32**	**74433-092-34-32**	**5.11 Inc.**	STRYKE TDU PANT	30%	1	□ 79.99	□ 55.99
UNIFORMS/APPAREL	**TT348 STRM 34 34**	**74433-092-34-34**	**5.11 Inc.**	STRYKE TDU PANT	30%	1	□ 79.99	□ 55.99
UNIFORMS/APPAREL	**TT348 STRM 36 30**	**74433-092-36-30**	**5.11 Inc.**	STRYKE TDU PANT	30%	1	□ 79.99	□ 55.99
UNIFORMS/APPAREL	**TT348 STRM 36 32**	**74433-092-36-32**	**5.11 Inc.**	STRYKE TDU PANT	30%	1	□ 79.99	□ 55.99
UNIFORMS/APPAREL	**TT348 STRM 36 34**	**74433-092-36-34**	**5.11 Inc.**	STRYKE TDU PANT	30%	1	□ 79.99	□ 55.99
UNIFORMS/APPAREL	**TT348 STRM 38 30**	**74433-092-38-30**	**5.11 Inc.**	STRYKE TDU PANT	30%	1	□ 79.99	□ 55.99
UNIFORMS/APPAREL	**TT348 STRM 38 32**	**74433-092-38-32**	**5.11 Inc.**	STRYKE TDU PANT	30%	1	□ 79.99	□ 55.99
UNIFORMS/APPAREL	**TT348 STRM 38 34**	**74433-092-38-34**	**5.11 Inc.**	STRYKE TDU PANT	30%	1	□ 79.99	□ 55.99
UNIFORMS/APPAREL	**TT348 STRM 40 30**	**74433-092-40-30**	**5.11 Inc.**	STRYKE TDU PANT	30%	1	□ 79.99	□ 55.99
UNIFORMS/APPAREL	**TT348 STRM 40 32**	**74433-092-40-32**	**5.11 Inc.**	STRYKE TDU PANT	30%	1	□ 79.99	□ 55.99
UNIFORMS/APPAREL	**TT348 STRM 40 34**	**74433-092-40-34**	**5.11 Inc.**	STRYKE TDU PANT	30%	1	□ 79.99	□ 55.99
UNIFORMS/APPAREL	**TT348 STRM 42 30**	**74433-092-42-30**	**5.11 Inc.**	STRYKE TDU PANT	30%	1	□ 79.99	□ 55.99
UNIFORMS/APPAREL	**TT348 STRM 42 32**	**74433-092-42-32**	**5.11 Inc.**	STRYKE TDU PANT	30%	1	□ 79.99	□ 55.99
UNIFORMS/APPAREL	**TT348 STRM 42 34**	**74433-092-42-34**	**5.11 Inc.**	STRYKE TDU PANT	30%	1	□ 79.99	□ 55.99
UNIFORMS/APPAREL	**TT348 STRM 44 30**	**74433-092-44-30**	**5.11 Inc.**	STRYKE TDU PANT	30%	1	□ 79.99	□ 55.99
UNIFORMS/APPAREL	**TT348 STRM 44 32**	**74433-092-44-32**	**5.11 Inc.**	STRYKE TDU PANT	30%	1	□ 79.99	□ 55.99
UNIFORMS/APPAREL	**TT348 STRM 44 34**	**74433-092-44-34**	**5.11 Inc.**	STRYKE TDU PANT	30%	1	□ 79.99	□ 55.99
UNIFORMS/APPAREL	**TT348 TDGN 28 30**	**74433-190-28-30**	**5.11 Inc.**	STRYKE TDU PANT	30%	1	□ 79.99	□ 55.99
UNIFORMS/APPAREL	**TT348 TDGN 28 32**	**74433-190-28-32**	**5.11 Inc.**	STRYKE TDU PANT	30%	1	□ 79.99	□ 55.99

UNIFORMS/APPAREL	**TT348 TDGN 28 34**	**74433-190-28-34**	**5.11 Inc.**	STRYKE TDU PANT	30%	1	□ 79.99	□ 55.99
UNIFORMS/APPAREL	**TT348 TDGN 28 36**	**74433-190-28-36**	**5.11 Inc.**	STRYKE TDU PANT	30%	1	□ 79.99	□ 55.99
UNIFORMS/APPAREL	**TT348 TDGN 30 30**	**74433-190-30-30**	**5.11 Inc.**	STRYKE TDU PANT	30%	1	□ 79.99	□ 55.99
UNIFORMS/APPAREL	**TT348 TDGN 30 32**	**74433-190-30-32**	**5.11 Inc.**	STRYKE TDU PANT	30%	1	□ 79.99	□ 55.99
UNIFORMS/APPAREL	**TT348 TDGN 30 34**	**74433-190-30-34**	**5.11 Inc.**	STRYKE TDU PANT	30%	1	□ 79.99	□ 55.99
UNIFORMS/APPAREL	**TT348 TDGN 30 36**	**74433-190-30-36**	**5.11 Inc.**	STRYKE TDU PANT	30%	1	□ 79.99	□ 55.99
UNIFORMS/APPAREL	**TT348 TDGN 32 32**	**74433-190-32-32**	**5.11 Inc.**	STRYKE TDU PANT	30%	1	□ 79.99	□ 55.99
UNIFORMS/APPAREL	**TT348 TDGN 32 34**	**74433-190-32-34**	**5.11 Inc.**	STRYKE TDU PANT	30%	1	□ 79.99	□ 55.99
UNIFORMS/APPAREL	**TT348 TDGN 32 36**	**74433-190-32-36**	**5.11 Inc.**	STRYKE TDU PANT	30%	1	□ 79.99	□ 55.99
UNIFORMS/APPAREL	**TT348 TDGN 34 30**	**74433-190-34-30**	**5.11 Inc.**	STRYKE TDU PANT	30%	1	□ 79.99	□ 55.99
UNIFORMS/APPAREL	**TT348 TDGN 34 32**	**74433-190-34-32**	**5.11 Inc.**	STRYKE TDU PANT	30%	1	□ 79.99	□ 55.99
UNIFORMS/APPAREL	**TT348 TDGN 34 34**	**74433-190-34-34**	**5.11 Inc.**	STRYKE TDU PANT	30%	1	□ 79.99	□ 55.99
UNIFORMS/APPAREL	**TT348 TDGN 34 36**	**74433-190-34-36**	**5.11 Inc.**	STRYKE TDU PANT	30%	1	□ 79.99	□ 55.99
UNIFORMS/APPAREL	**TT348 TDGN 36 30**	**74433-190-36-30**	**5.11 Inc.**	STRYKE TDU PANT	30%	1	□ 79.99	□ 55.99
UNIFORMS/APPAREL	**TT348 TDGN 36 32**	**74433-190-36-32**	**5.11 Inc.**	STRYKE TDU PANT	30%	1	□ 79.99	□ 55.99
UNIFORMS/APPAREL	**TT348 TDGN 36 34**	**74433-190-36-34**	**5.11 Inc.**	STRYKE TDU PANT	30%	1	□ 79.99	□ 55.99
UNIFORMS/APPAREL	**TT348 TDGN 36 36**	**74433-190-36-36**	**5.11 Inc.**	STRYKE TDU PANT	30%	1	□ 79.99	□ 55.99
UNIFORMS/APPAREL	**TT348 TDGN 38 30**	**74433-190-38-30**	**5.11 Inc.**	STRYKE TDU PANT	30%	1	□ 79.99	□ 55.99
UNIFORMS/APPAREL	**TT348 TDGN 38 32**	**74433-190-38-32**	**5.11 Inc.**	STRYKE TDU PANT	30%	1	□ 79.99	□ 55.99
UNIFORMS/APPAREL	**TT348 TDGN 38 34**	**74433-190-38-34**	**5.11 Inc.**	STRYKE TDU PANT	30%	1	□ 79.99	□ 55.99
UNIFORMS/APPAREL	**TT348 TDGN 38 36**	**74433-190-38-36**	**5.11 Inc.**	STRYKE TDU PANT	30%	1	□ 79.99	□ 55.99
UNIFORMS/APPAREL	**TT348 TDGN 40 30**	**74433-190-40-30**	**5.11 Inc.**	STRYKE TDU PANT	30%	1	□ 79.99	□ 55.99
UNIFORMS/APPAREL	**TT348 TDGN 40 32**	**74433-190-40-32**	**5.11 Inc.**	STRYKE TDU PANT	30%	1	□ 79.99	□ 55.99
UNIFORMS/APPAREL	**TT348 TDGN 40 34**	**74433-190-40-34**	**5.11 Inc.**	STRYKE TDU PANT	30%	1	□ 79.99	□ 55.99
UNIFORMS/APPAREL	**TT348 TDGN 40 36**	**74433-190-40-36**	**5.11 Inc.**	STRYKE TDU PANT	30%	1	□ 79.99	□ 55.99
UNIFORMS/APPAREL	**TT348 TDGN 42 30**	**74433-190-42-30**	**5.11 Inc.**	STRYKE TDU PANT	30%	1	□ 79.99	□ 55.99
UNIFORMS/APPAREL	**TT348 TDGN 42 32**	**74433-190-42-32**	**5.11 Inc.**	STRYKE TDU PANT	30%	1	□ 79.99	□ 55.99
UNIFORMS/APPAREL	**TT348 TDGN 42 34**	**74433-190-42-34**	**5.11 Inc.**	STRYKE TDU PANT	30%	1	□ 79.99	□ 55.99
UNIFORMS/APPAREL	**TT348 TDGN 42 36**	**74433-190-42-36**	**5.11 Inc.**	STRYKE TDU PANT	30%	1	□ 79.99	□ 55.99
UNIFORMS/APPAREL	**TT348 TDGN 44 30**	**74433-190-44-30**	**5.11 Inc.**	STRYKE TDU PANT	30%	1	□ 79.99	□ 55.99
UNIFORMS/APPAREL	**TT348 TDGN 44 32**	**74433-190-44-32**	**5.11 Inc.**	STRYKE TDU PANT	30%	1	□ 79.99	□ 55.99
UNIFORMS/APPAREL	**TT348 TDGN 44 34**	**74433-190-44-34**	**5.11 Inc.**	STRYKE TDU PANT	30%	1	□ 79.99	□ 55.99
UNIFORMS/APPAREL	**TT348 TDGN 44 36**	**74433-190-44-36**	**5.11 Inc.**	STRYKE TDU PANT	30%	1	□ 79.99	□ 55.99
UNIFORMS/APPAREL	**TT348 TDKH 34 34**	**74433-162-34-34**	**5.11 Inc.**	STRYKE TDU PANT	30%	1	□ 79.99	□ 55.99

UNIFORMS/APPAREL	**TT348 TDKH 38 34**	**74433-162-38-34**	**5.11 Inc.**	STRYKE TDU PANT	30%	1	□ 79.99	□ 55.99
UNIFORMS/APPAREL	**SG276 BLK LG REG**	**72071-019-L**	**5.11 Inc.**	STRYKE TDU RAPID SHIRT L/S	30%	1	□ 79.99	□ 55.99
UNIFORMS/APPAREL	**SG276 BLK MD REG**	**72071-019-M**	**5.11 Inc.**	STRYKE TDU RAPID SHIRT L/S	30%	1	□ 79.99	□ 55.99
UNIFORMS/APPAREL	**SG276 BLK XL REG**	**72071-019-XL**	**5.11 Inc.**	STRYKE TDU RAPID SHIRT L/S	30%	1	□ 79.99	□ 55.99
UNIFORMS/APPAREL	**SG276 BLK 2X REG**	**72071-019-2XL**	**5.11 Inc.**	STRYKE TDU RAPID SHIRT L/S	30%	1	□ 79.99	□ 55.99
UNIFORMS/APPAREL	**SG276 DKNV LG REG**	**72071-724-L**	**5.11 Inc.**	STRYKE TDU RAPID SHIRT L/S	30%	1	□ 79.99	□ 55.99
UNIFORMS/APPAREL	**SG276 DKNV MD REG**	**72071-724-M**	**5.11 Inc.**	STRYKE TDU RAPID SHIRT L/S	30%	1	□ 79.99	□ 55.99
UNIFORMS/APPAREL	**SG276 DKNV SM REG**	**72071-724-S**	**5.11 Inc.**	STRYKE TDU RAPID SHIRT L/S	30%	1	□ 79.99	□ 55.99
UNIFORMS/APPAREL	**SG276 DKNV XL REG**	**72071-724-XL**	**5.11 Inc.**	STRYKE TDU RAPID SHIRT L/S	30%	1	□ 79.99	□ 55.99
UNIFORMS/APPAREL	**SG276 DKNV 2X REG**	**72071-724-2XL**	**5.11 Inc.**	STRYKE TDU RAPID SHIRT L/S	30%	1	□ 79.99	□ 55.99
UNIFORMS/APPAREL	**SG276 STRM LG REG**	**72071-092-L**	**5.11 Inc.**	STRYKE TDU RAPID SHIRT L/S	30%	1	□ 79.99	□ 55.99
UNIFORMS/APPAREL	**SG276 STRM MD REG**	**72071-092-M**	**5.11 Inc.**	STRYKE TDU RAPID SHIRT L/S	30%	1	□ 79.99	□ 55.99
UNIFORMS/APPAREL	**SG276 STRM XL REG**	**72071-092-XL**	**5.11 Inc.**	STRYKE TDU RAPID SHIRT L/S	30%	1	□ 79.99	□ 55.99
UNIFORMS/APPAREL	**SG276 STRM 2X REG**	**72071-092-2XL**	**5.11 Inc.**	STRYKE TDU RAPID SHIRT L/S	30%	1	□ 79.99	□ 55.99
UNIFORMS/APPAREL	**SG276 TDGN LG REG**	**72071-190-L**	**5.11 Inc.**	STRYKE TDU RAPID SHIRT L/S	30%	1	□ 79.99	□ 55.99
UNIFORMS/APPAREL	**SG276 TDGN MD REG**	**72071-190-M**	**5.11 Inc.**	STRYKE TDU RAPID SHIRT L/S	30%	1	□ 79.99	□ 55.99
UNIFORMS/APPAREL	**SG276 TDGN SM REG**	**72071-190-S**	**5.11 Inc.**	STRYKE TDU RAPID SHIRT L/S	30%	1	□ 79.99	□ 55.99
UNIFORMS/APPAREL	**SG276 TDGN XL REG**	**72071-190-XL**	**5.11 Inc.**	STRYKE TDU RAPID SHIRT L/S	30%	1	□ 79.99	□ 55.99
UNIFORMS/APPAREL	**SG276 TDGN 2X REG**	**72071-190-2XL**	**5.11 Inc.**	STRYKE TDU RAPID SHIRT L/S	30%	1	□ 79.99	□ 55.99
UNIFORMS/APPAREL	**SG276 TDKH LG REG**	**72071-162-L**	**5.11 Inc.**	STRYKE TDU RAPID SHIRT L/S	30%	1	□ 79.99	□ 55.99
UNIFORMS/APPAREL	**SG276 TDKH MD REG**	**72071-162-M**	**5.11 Inc.**	STRYKE TDU RAPID SHIRT L/S	30%	1	□ 79.99	□ 55.99
UNIFORMS/APPAREL	**TT348 RGRN 28 28**	**74433-186-28-28**	**5.11 Inc.**	STRYKE TDU PANT	30%	1	□ 79.99	□ 55.99
UNIFORMS/APPAREL	**TT348 RGRN 28 30**	**74433-186-28-30**	**5.11 Inc.**	STRYKE TDU PANT	30%	1	□ 79.99	□ 55.99
UNIFORMS/APPAREL	**TT348 RGRN 28 32**	**74433-186-28-32**	**5.11 Inc.**	STRYKE TDU PANT	30%	1	□ 79.99	□ 55.99
UNIFORMS/APPAREL	**TT348 RGRN 28 34**	**74433-186-28-34**	**5.11 Inc.**	STRYKE TDU PANT	30%	1	□ 79.99	□ 55.99
UNIFORMS/APPAREL	**TT348 RGRN 28 36**	**74433-186-28-36**	**5.11 Inc.**	STRYKE TDU PANT	30%	1	□ 79.99	□ 55.99
UNIFORMS/APPAREL	**TT348 RGRN 30 28**	**74433-186-30-28**	**5.11 Inc.**	STRYKE TDU PANT	30%	1	□ 79.99	□ 55.99
UNIFORMS/APPAREL	**TT348 RGRN 30 30**	**74433-186-30-30**	**5.11 Inc.**	STRYKE TDU PANT	30%	1	□ 79.99	□ 55.99
UNIFORMS/APPAREL	**TT348 RGRN 30 32**	**74433-186-30-32**	**5.11 Inc.**	STRYKE TDU PANT	30%	1	□ 79.99	□ 55.99
UNIFORMS/APPAREL	**TT348 RGRN 30 34**	**74433-186-30-34**	**5.11 Inc.**	STRYKE TDU PANT	30%	1	□ 79.99	□ 55.99
UNIFORMS/APPAREL	**TT348 RGRN 30 36**	**74433-186-30-36**	**5.11 Inc.**	STRYKE TDU PANT	30%	1	□ 79.99	□ 55.99

UNIFORMS/APPAREL	**TT348 RGRN 32 28**	**74433-186-32-28**	**5.11 Inc.**	STRYKE TDU PANT	30%	1	□ 79.99	□ 55.99
UNIFORMS/APPAREL	**TT348 RGRN 32 30**	**74433-186-32-30**	**5.11 Inc.**	STRYKE TDU PANT	30%	1	□ 79.99	□ 55.99
UNIFORMS/APPAREL	**TT348 RGRN 32 32**	**74433-186-32-32**	**5.11 Inc.**	STRYKE TDU PANT	30%	1	□ 79.99	□ 55.99
UNIFORMS/APPAREL	**TT348 RGRN 32 34**	**74433-186-32-34**	**5.11 Inc.**	STRYKE TDU PANT	30%	1	□ 79.99	□ 55.99
UNIFORMS/APPAREL	**TT348 RGRN 32 36**	**74433-186-32-36**	**5.11 Inc.**	STRYKE TDU PANT	30%	1	□ 79.99	□ 55.99
UNIFORMS/APPAREL	**TT348 RGRN 34 28**	**74433-186-34-28**	**5.11 Inc.**	STRYKE TDU PANT	30%	1	□ 79.99	□ 55.99
UNIFORMS/APPAREL	**TT348 RGRN 34 30**	**74433-186-34-30**	**5.11 Inc.**	STRYKE TDU PANT	30%	1	□ 79.99	□ 55.99
UNIFORMS/APPAREL	**TT348 RGRN 34 32**	**74433-186-34-32**	**5.11 Inc.**	STRYKE TDU PANT	30%	1	□ 79.99	□ 55.99
UNIFORMS/APPAREL	**TT348 RGRN 34 34**	**74433-186-34-34**	**5.11 Inc.**	STRYKE TDU PANT	30%	1	□ 79.99	□ 55.99
UNIFORMS/APPAREL	**TT348 RGRN 34 36**	**74433-186-34-36**	**5.11 Inc.**	STRYKE TDU PANT	30%	1	□ 79.99	□ 55.99
UNIFORMS/APPAREL	**TT348 RGRN 36 28**	**74433-186-36-28**	**5.11 Inc.**	STRYKE TDU PANT	30%	1	□ 79.99	□ 55.99
UNIFORMS/APPAREL	**TT348 RGRN 36 30**	**74433-186-36-30**	**5.11 Inc.**	STRYKE TDU PANT	30%	1	□ 79.99	□ 55.99
UNIFORMS/APPAREL	**TT348 RGRN 36 32**	**74433-186-36-32**	**5.11 Inc.**	STRYKE TDU PANT	30%	1	□ 79.99	□ 55.99
UNIFORMS/APPAREL	**TT348 RGRN 36 34**	**74433-186-36-34**	**5.11 Inc.**	STRYKE TDU PANT	30%	1	□ 79.99	□ 55.99
UNIFORMS/APPAREL	**TT348 RGRN 38 28**	**74433-186-38-28**	**5.11 Inc.**	STRYKE TDU PANT	30%	1	□ 79.99	□ 55.99
UNIFORMS/APPAREL	**TT348 RGRN 38 30**	**74433-186-38-30**	**5.11 Inc.**	STRYKE TDU PANT	30%	1	□ 79.99	□ 55.99
UNIFORMS/APPAREL	**TT348 RGRN 38 32**	**74433-186-38-32**	**5.11 Inc.**	STRYKE TDU PANT	30%	1	□ 79.99	□ 55.99
UNIFORMS/APPAREL	**TT348 RGRN 38 34**	**74433-186-38-34**	**5.11 Inc.**	STRYKE TDU PANT	30%	1	□ 79.99	□ 55.99
UNIFORMS/APPAREL	**TT348 RGRN 38 36**	**74433-186-38-36**	**5.11 Inc.**	STRYKE TDU PANT	30%	1	□ 79.99	□ 55.99
UNIFORMS/APPAREL	**TT348 RGRN 40 28**	**74433-186-40-28**	**5.11 Inc.**	STRYKE TDU PANT	30%	1	□ 79.99	□ 55.99
UNIFORMS/APPAREL	**TT348 RGRN 40 30**	**74433-186-40-30**	**5.11 Inc.**	STRYKE TDU PANT	30%	1	□ 79.99	□ 55.99
UNIFORMS/APPAREL	**TT348 RGRN 40 32**	**74433-186-40-32**	**5.11 Inc.**	STRYKE TDU PANT	30%	1	□ 79.99	□ 55.99
UNIFORMS/APPAREL	**TT348 RGRN 40 34**	**74433-186-40-34**	**5.11 Inc.**	STRYKE TDU PANT	30%	1	□ 79.99	□ 55.99
UNIFORMS/APPAREL	**TT348 RGRN 40 36**	**74433-186-40-36**	**5.11 Inc.**	STRYKE TDU PANT	30%	1	□ 79.99	□ 55.99
UNIFORMS/APPAREL	**TT348 RGRN 42 28**	**74433-186-42-28**	**5.11 Inc.**	STRYKE TDU PANT	30%	1	□ 79.99	□ 55.99
UNIFORMS/APPAREL	**TT348 RGRN 42 30**	**74433-186-42-30**	**5.11 Inc.**	STRYKE TDU PANT	30%	1	□ 79.99	□ 55.99
UNIFORMS/APPAREL	**TT348 RGRN 42 32**	**74433-186-42-32**	**5.11 Inc.**	STRYKE TDU PANT	30%	1	□ 79.99	□ 55.99
UNIFORMS/APPAREL	**TT348 RGRN 42 34**	**74433-186-42-34**	**5.11 Inc.**	STRYKE TDU PANT	30%	1	□ 79.99	□ 55.99
UNIFORMS/APPAREL	**TT348 RGRN 42 36**	**74433-186-42-36**	**5.11 Inc.**	STRYKE TDU PANT	30%	1	□ 79.99	□ 55.99
UNIFORMS/APPAREL	**TT348 RGRN 44 28**	**74433-186-44-28**	**5.11 Inc.**	STRYKE TDU PANT	30%	1	□ 79.99	□ 55.99
UNIFORMS/APPAREL	**TT348 RGRN 44 30**	**74433-186-44-30**	**5.11 Inc.**	STRYKE TDU PANT	30%	1	□ 79.99	□ 55.99
UNIFORMS/APPAREL	**TT348 RGRN 44 32**	**74433-186-44-32**	**5.11 Inc.**	STRYKE TDU PANT	30%	1	□ 79.99	□ 55.99
UNIFORMS/APPAREL	**TT348 RGRN 44 34**	**74433-186-44-34**	**5.11 Inc.**	STRYKE TDU PANT	30%	1	□ 79.99	□ 55.99
UNIFORMS/APPAREL	**TT348 RGRN 44 36**	**74433-186-44-36**	**5.11 Inc.**	STRYKE TDU PANT	30%	1	□ 79.99	□ 55.99

UNIFORMS/APPAREL	**SG166 RGRN LG REG**	**72416-186-L**	**5.11 Inc.**	STRYKE TDU L/S SHIRT	30%	1	□ 79.99	□ 55.99
UNIFORMS/APPAREL	**SG166 RGRN MD REG**	**72416-186-M**	**5.11 Inc.**	STRYKE TDU L/S SHIRT	30%	1	□ 79.99	□ 55.99
UNIFORMS/APPAREL	**SG166 RGRN SM REG**	**72416-186-S**	**5.11 Inc.**	STRYKE TDU L/S SHIRT	30%	1	□ 79.99	□ 55.99
UNIFORMS/APPAREL	**SG166 RGRN XL REG**	**72416-186-XL**	**5.11 Inc.**	STRYKE TDU L/S SHIRT	30%	1	□ 79.99	□ 55.99
UNIFORMS/APPAREL	**SG166 RGRN 2X REG**	**72416-186-2XL**	**5.11 Inc.**	STRYKE TDU L/S SHIRT	30%	1	□ 79.99	□ 55.99
UNIFORMS/APPAREL	**SG166 TDGN XS REG**	**72416-190-XS**	**5.11 Inc.**	STRYKE TDU L/S SHIRT	30%	1	□ 79.99	□ 55.99
UNIFORMS/APPAREL	**SG166 DKNV XS REG**	**72416-724-XS**	**5.11 Inc.**	STRYKE TDU L/S SHIRT	30%	1	□ 79.99	□ 55.99
UNIFORMS/APPAREL	**TT348 BLK 30 28**	**74433-019-30-28**	**5.11 Inc.**	STRYKE TDU PANT	30%	1	□ 79.99	□ 55.99
UNIFORMS/APPAREL	**TT348 BLK 32 28**	**74433-019-32-28**	**5.11 Inc.**	STRYKE TDU PANT	30%	1	□ 79.99	□ 55.99
UNIFORMS/APPAREL	**TT348 BLK 34 28**	**74433-019-34-28**	**5.11 Inc.**	STRYKE TDU PANT	30%	1	□ 79.99	□ 55.99
UNIFORMS/APPAREL	**TT348 BLK 36 28**	**74433-019-36-28**	**5.11 Inc.**	STRYKE TDU PANT	30%	1	□ 79.99	□ 55.99
UNIFORMS/APPAREL	**TT348 BLK 38 28**	**74433-019-38-28**	**5.11 Inc.**	STRYKE TDU PANT	30%	1	□ 79.99	□ 55.99
UNIFORMS/APPAREL	**TT348 BLK 40 28**	**74433-019-40-28**	**5.11 Inc.**	STRYKE TDU PANT	30%	1	□ 79.99	□ 55.99
UNIFORMS/APPAREL	**TT348 BLK 42 28**	**74433-019-42-28**	**5.11 Inc.**	STRYKE TDU PANT	30%	1	□ 79.99	□ 55.99
UNIFORMS/APPAREL	**TT348 BLK 44 28**	**74433-019-44-28**	**5.11 Inc.**	STRYKE TDU PANT	30%	1	□ 79.99	□ 55.99
UNIFORMS/APPAREL	**TT348 DKNV 28 28**	**74433-724-28-28**	**5.11 Inc.**	STRYKE TDU PANT	30%	1	□ 79.99	□ 55.99
UNIFORMS/APPAREL	**TT348 DKNV 30 28**	**74433-724-30-28**	**5.11 Inc.**	STRYKE TDU PANT	30%	1	□ 79.99	□ 55.99
UNIFORMS/APPAREL	**TT348 DKNV 32 28**	**74433-724-32-28**	**5.11 Inc.**	STRYKE TDU PANT	30%	1	□ 79.99	□ 55.99
UNIFORMS/APPAREL	**TT348 DKNV 34 28**	**74433-724-34-28**	**5.11 Inc.**	STRYKE TDU PANT	30%	1	□ 79.99	□ 55.99
UNIFORMS/APPAREL	**TT348 DKNV 36 28**	**74433-724-36-28**	**5.11 Inc.**	STRYKE TDU PANT	30%	1	□ 79.99	□ 55.99
UNIFORMS/APPAREL	**TT348 DKNV 38 28**	**74433-724-38-28**	**5.11 Inc.**	STRYKE TDU PANT	30%	1	□ 79.99	□ 55.99
UNIFORMS/APPAREL	**TT348 DKNV 40 28**	**74433-724-40-28**	**5.11 Inc.**	STRYKE TDU PANT	30%	1	□ 79.99	□ 55.99
UNIFORMS/APPAREL	**TT348 DKNV 42 28**	**74433-724-42-28**	**5.11 Inc.**	STRYKE TDU PANT	30%	1	□ 79.99	□ 55.99
UNIFORMS/APPAREL	**TT348 DKNV 44 28**	**74433-724-44-28**	**5.11 Inc.**	STRYKE TDU PANT	30%	1	□ 79.99	□ 55.99
UNIFORMS/APPAREL	**TT348 TDGN 28 28**	**74433-190-28-28**	**5.11 Inc.**	STRYKE TDU PANT	30%	1	□ 79.99	□ 55.99
UNIFORMS/APPAREL	**TT348 TDGN 30 28**	**74433-190-30-28**	**5.11 Inc.**	STRYKE TDU PANT	30%	1	□ 79.99	□ 55.99
UNIFORMS/APPAREL	**TT348 TDGN 32 28**	**74433-190-32-28**	**5.11 Inc.**	STRYKE TDU PANT	30%	1	□ 79.99	□ 55.99
UNIFORMS/APPAREL	**TT348 TDGN 34 28**	**74433-190-34-28**	**5.11 Inc.**	STRYKE TDU PANT	30%	1	□ 79.99	□ 55.99
UNIFORMS/APPAREL	**TT348 TDGN 36 28**	**74433-190-36-28**	**5.11 Inc.**	STRYKE TDU PANT	30%	1	□ 79.99	□ 55.99
UNIFORMS/APPAREL	**TT348 TDGN 38 28**	**74433-190-38-28**	**5.11 Inc.**	STRYKE TDU PANT	30%	1	□ 79.99	□ 55.99
UNIFORMS/APPAREL	**TT348 TDGN 40 28**	**74433-190-40-28**	**5.11 Inc.**	STRYKE TDU PANT	30%	1	□ 79.99	□ 55.99
UNIFORMS/APPAREL	**TT348 TDGN 42 28**	**74433-190-42-28**	**5.11 Inc.**	STRYKE TDU PANT	30%	1	□ 79.99	□ 55.99
UNIFORMS/APPAREL	**TT348 TDGN 44 28**	**74433-190-44-28**	**5.11 Inc.**	STRYKE TDU PANT	30%	1	□ 79.99	□ 55.99

UNIFORMS/APPAREL	**SG166 RGRN XS REG**	**72416-186-XS**	**5.11 Inc.**	STRYKE TDU L/S SHIRT	30%	1	□ 79.99	□ 55.99
UNIFORMS/APPAREL	**SR611 MDNV MD REG**	**71177-750-M-R**	**5.11 Inc.**	MENS SHORT SLEEVE TWILL PDU SHIRT	30%	1	□ 54.99	□ 38.49
UNIFORMS/APPAREL	**SR611 MDNV LG REG**	**71177-750-L-R**	**5.11 Inc.**	MENS SHORT SLEEVE TWILL PDU SHIRT	30%	1	□ 54.99	□ 38.49
UNIFORMS/APPAREL	**SR611 MDNV LG LNG**	**71177-750-L-T**	**5.11 Inc.**	MENS SHORT SLEEVE TWILL PDU SHIRT	30%	1	□ 54.99	□ 38.49
UNIFORMS/APPAREL	**SR611 MDNV XL REG**	**71177-750-XL-R**	**5.11 Inc.**	MENS SHORT SLEEVE TWILL PDU SHIRT	30%	1	□ 54.99	□ 38.49
UNIFORMS/APPAREL	**SR611 MDNV XL LNG**	**71177-750-XL-T**	**5.11 Inc.**	MENS SHORT SLEEVE TWILL PDU SHIRT	30%	1	□ 54.99	□ 38.49
UNIFORMS/APPAREL	**SR611 MDNV 2X REG**	**71177-750-2XL-R**	**5.11 Inc.**	MENS SHORT SLEEVE TWILL PDU SHIRT	30%	1	□ 54.99	□ 38.49
UNIFORMS/APPAREL	**SR611 MDNV 2X LNG**	**71177-750-2XL-T**	**5.11 Inc.**	MENS SHORT SLEEVE TWILL PDU SHIRT	30%	1	□ 54.99	□ 38.49
UNIFORMS/APPAREL	**SR612 MDNV MD REG**	**72345-750-M-R**	**5.11 Inc.**	MENS LONG SLEEVE TWILLCLASS B PDU SHIRT	30%	1	□ 54.99	□ 38.49
UNIFORMS/APPAREL	**SR612 MDNV LG REG**	**72345-750-L-R**	**5.11 Inc.**	MENS LONG SLEEVE TWILLCLASS B PDU SHIRT	30%	1	□ 54.99	□ 38.49
UNIFORMS/APPAREL	**SR612 MDNV XL REG**	**72345-750-XL-R**	**5.11 Inc.**	MENS LONG SLEEVE TWILLCLASS B PDU SHIRT	30%	1	□ 54.99	□ 38.49
UNIFORMS/APPAREL	**SR612 MDNV XL LNG**	**72345-750-XL-T**	**5.11 Inc.**	MENS LONG SLEEVE TWILLCLASS B PDU SHIRT	30%	1	□ 54.99	□ 38.49
UNIFORMS/APPAREL	**SR612 MDNV 2X REG**	**72345-750-2XL-R**	**5.11 Inc.**	MENS LONG SLEEVE TWILLCLASS B PDU SHIRT	30%	1	□ 54.99	□ 38.49
UNIFORMS/APPAREL	**SR612 MDNV 2X LNG**	**72345-750-2XL-T**	**5.11 Inc.**	MENS LONG SLEEVE TWILLCLASS B PDU SHIRT	30%	1	□ 54.99	□ 38.49
UNIFORMS/APPAREL	**SR614 MDNV SM REG**	**62065-750-S-R**	**5.11 Inc.**	WOMENS LONG SLEEVE TWILL PDU SHIRT	30%	1	□ 54.99	□ 38.49
UNIFORMS/APPAREL	**SR614 MDNV MD REG**	**62065-750-M-R**	**5.11 Inc.**	WOMENS LONG SLEEVE TWILL PDU SHIRT	30%	1	□ 54.99	□ 38.49
UNIFORMS/APPAREL	**SR614 MDNV MD LNG**	**62065-750-M-T**	**5.11 Inc.**	WOMENS LONG SLEEVE TWILL PDU SHIRT	30%	1	□ 54.99	□ 38.49
UNIFORMS/APPAREL	**SR614 MDNV LG REG**	**62065-750-L-R**	**5.11 Inc.**	WOMENS LONG SLEEVE TWILL PDU SHIRT	30%	1	□ 54.99	□ 38.49
UNIFORMS/APPAREL	**SR614 MDNV LG LNG**	**62065-750-L-T**	**5.11 Inc.**	WOMENS LONG SLEEVE TWILL PDU SHIRT	30%	1	□ 54.99	□ 38.49
UNIFORMS/APPAREL	**SR614 MDNV XL REG**	**62065-750-XL-R**	**5.11 Inc.**	WOMENS LONG SLEEVE TWILL PDU SHIRT	30%	1	□ 54.99	□ 38.49
UNIFORMS/APPAREL	**SR614 MDNV XL LNG**	**62065-750-XL-T**	**5.11 Inc.**	WOMENS LONG SLEEVE TWILL PDU SHIRT	30%	1	□ 54.99	□ 38.49
UNIFORMS/APPAREL	**TR666 MDNV 30 OB**	**74326-750-30**	**5.11 Inc.**	MENS TWILL PDU CARGO PANT	30%	1	□ 54.99	□ 38.49
UNIFORMS/APPAREL	**TR666 MDNV 32 OB**	**74326-750-32**	**5.11 Inc.**	MENS TWILL PDU CARGO PANT	30%	1	□ 54.99	□ 38.49

UNIFORMS/APPAREL	**TR666 MDNV 34 OB**	**74326-750-34**	**5.11 Inc.**	MENS TWILL PDU CARGO PANT	30%	1	□ 54.99	□ 38.49
UNIFORMS/APPAREL	**TR666 MDNV 36 OB**	**74326-750-36**	**5.11 Inc.**	MENS TWILL PDU CARGO PANT	30%	1	□ 54.99	□ 38.49
UNIFORMS/APPAREL	**TR666 MDNV 38 OB**	**74326-750-38**	**5.11 Inc.**	MENS TWILL PDU CARGO PANT	30%	1	□ 54.99	□ 38.49
UNIFORMS/APPAREL	**TR666 MDNV 40 OB**	**74326-750-40**	**5.11 Inc.**	MENS TWILL PDU CARGO PANT	30%	1	□ 54.99	□ 38.49
UNIFORMS/APPAREL	**TR666 MDNV 42 OB**	**74326-750-42**	**5.11 Inc.**	MENS TWILL PDU CARGO PANT	30%	1	□ 54.99	□ 38.49
UNIFORMS/APPAREL	**TR666 MDNV 44 OB**	**74326-750-44**	**5.11 Inc.**	MENS TWILL PDU CARGO PANT	30%	1	□ 54.99	□ 38.49
UNIFORMS/APPAREL	**TR667 MDNV 2 OB**	**64306-750-2**	**5.11 Inc.**	WOMENS TWILL PDU CARGO PANT	30%	1	□ 54.99	□ 38.49
UNIFORMS/APPAREL	**TR667 MDNV 4 OB**	**64306-750-4**	**5.11 Inc.**	WOMENS TWILL PDU CARGO PANT	30%	1	□ 54.99	□ 38.49
UNIFORMS/APPAREL	**TR667 MDNV 6 OB**	**64306-750-6**	**5.11 Inc.**	WOMENS TWILL PDU CARGO PANT	30%	1	□ 54.99	□ 38.49
UNIFORMS/APPAREL	**TR667 MDNV 8 OB**	**64306-750-8**	**5.11 Inc.**	WOMENS TWILL PDU CARGO PANT	30%	1	□ 54.99	□ 38.49
UNIFORMS/APPAREL	**TR667 MDNV 10 OB**	**64306-750-10**	**5.11 Inc.**	WOMENS TWILL PDU CARGO PANT	30%	1	□ 54.99	□ 38.49
UNIFORMS/APPAREL	**TR667 MDNV 12 OB**	**64306-750-12**	**5.11 Inc.**	WOMENS TWILL PDU CARGO PANT	30%	1	□ 54.99	□ 38.49
UNIFORMS/APPAREL	**TR667 MDNV 14 OB**	**64306-750-14**	**5.11 Inc.**	WOMENS TWILL PDU CARGO PANT	30%	1	□ 54.99	□ 38.49
UNIFORMS/APPAREL	**TR667 MDNV 16 OB**	**64306-750-16**	**5.11 Inc.**	WOMENS TWILL PDU CARGO PANT	30%	1	□ 54.99	□ 38.49
UNIFORMS/APPAREL	**TR667 MDNV 18 OB**	**64306-750-18**	**5.11 Inc.**	WOMENS TWILL PDU CARGO PANT	30%	1	□ 54.99	□ 38.49
UNIFORMS/APPAREL	**TR667 MDNV 20 OB**	**64306-750-20**	**5.11 Inc.**	WOMENS TWILL PDU CARGO PANT	30%	1	□ 54.99	□ 38.49
UNIFORMS/APPAREL	**TR703 MDNV 30 OB**	**74338-750-30**	**5.11 Inc.**	MENS PDU CLASS A TWILL PANT	30%	1	□ 54.99	□ 38.49
UNIFORMS/APPAREL	**TR703 MDNV 32 OB**	**74338-750-32**	**5.11 Inc.**	MENS PDU CLASS A TWILL PANT	30%	1	□ 54.99	□ 38.49
UNIFORMS/APPAREL	**TR703 MDNV 34 OB**	**74338-750-34**	**5.11 Inc.**	MENS PDU CLASS A TWILL PANT	30%	1	□ 54.99	□ 38.49
UNIFORMS/APPAREL	**TR703 MDNV 36 OB**	**74338-750-36**	**5.11 Inc.**	MENS PDU CLASS A TWILL PANT	30%	1	□ 54.99	□ 38.49
UNIFORMS/APPAREL	**TR703 MDNV 38 OB**	**74338-750-38**	**5.11 Inc.**	MENS PDU CLASS A TWILL PANT	30%	1	□ 54.99	□ 38.49
UNIFORMS/APPAREL	**TR703 MDNV 40 OB**	**74338-750-40**	**5.11 Inc.**	MENS PDU CLASS A TWILL PANT	30%	1	□ 54.99	□ 38.49
UNIFORMS/APPAREL	**TR703 MDNV 42 OB**	**74338-750-42**	**5.11 Inc.**	MENS PDU CLASS A TWILL PANT	30%	1	□ 54.99	□ 38.49
UNIFORMS/APPAREL	**TR703 MDNV 44 OB**	**74338-750-44**	**5.11 Inc.**	MENS PDU CLASS A TWILL PANT	30%	1	□ 54.99	□ 38.49
UNIFORMS/APPAREL	**SR634 MDNV SM SHT**	**71183-750-S-S**	**5.11 Inc.**	MENS PDU SS TWILL CLASS A SHIRT	30%	1	□ 54.99	□ 38.49
UNIFORMS/APPAREL	**SR634 MDNV SM REG**	**71183-750-S-R**	**5.11 Inc.**	MENS PDU SS TWILL CLASS A SHIRT	30%	1	□ 54.99	□ 38.49
UNIFORMS/APPAREL	**SR634 MDNV MD SHT**	**71183-750-M-S**	**5.11 Inc.**	MENS PDU SS TWILL CLASS A SHIRT	30%	1	□ 54.99	□ 38.49
UNIFORMS/APPAREL	**SR634 MDNV MD REG**	**71183-750-M-R**	**5.11 Inc.**	MENS PDU SS TWILL CLASS A SHIRT	30%	1	□ 54.99	□ 38.49
UNIFORMS/APPAREL	**SR634 MDNV LG SHT**	**71183-750-L-S**	**5.11 Inc.**	MENS PDU SS TWILL CLASS A SHIRT	30%	1	□ 54.99	□ 38.49
UNIFORMS/APPAREL	**SR634 MDNV LG REG**	**71183-750-L-R**	**5.11 Inc.**	MENS PDU SS TWILL CLASS A SHIRT	30%	1	□ 54.99	□ 38.49

UNIFORMS/APPAREL	**SR634 MDNV LG LNG**	**71183-750-L-T**	**5.11 Inc.**	MENS PDU SS TWILL CLASS A SHIRT	30%	1	□ 54.99	□ 38.49
UNIFORMS/APPAREL	**SR634 MDNV XL REG**	**71183-750-XL-R**	**5.11 Inc.**	MENS PDU SS TWILL CLASS A SHIRT	30%	1	□ 54.99	□ 38.49
UNIFORMS/APPAREL	**SR634 MDNV XL LNG**	**71183-750-XL-T**	**5.11 Inc.**	MENS PDU SS TWILL CLASS A SHIRT	30%	1	□ 54.99	□ 38.49
UNIFORMS/APPAREL	**SR634 MDNV 2X REG**	**71183-750-2XL-R**	**5.11 Inc.**	MENS PDU SS TWILL CLASS A SHIRT	30%	1	□ 54.99	□ 38.49
UNIFORMS/APPAREL	**SR634 MDNV 2X LNG**	**71183-750-2XL-T**	**5.11 Inc.**	MENS PDU SS TWILL CLASS A SHIRT	30%	1	□ 54.99	□ 38.49
UNIFORMS/APPAREL	**SR635 MDNV SM SHT**	**72344-750-S-S**	**5.11 Inc.**	MENS PDU LS TWILL CLASS A SHIRT	30%	1	□ 54.99	□ 38.49
UNIFORMS/APPAREL	**SR635 MDNV SM REG**	**72344-750-S-R**	**5.11 Inc.**	MENS PDU LS TWILL CLASS A SHIRT	30%	1	□ 54.99	□ 38.49
UNIFORMS/APPAREL	**SR635 MDNV MD SHT**	**72344-750-M-S**	**5.11 Inc.**	MENS PDU LS TWILL CLASS A SHIRT	30%	1	□ 54.99	□ 38.49
UNIFORMS/APPAREL	**SR635 MDNV MD REG**	**72344-750-M-R**	**5.11 Inc.**	MENS PDU LS TWILL CLASS A SHIRT	30%	1	□ 54.99	□ 38.49
UNIFORMS/APPAREL	**SR635 MDNV LG SHT**	**72344-750-L-S**	**5.11 Inc.**	MENS PDU LS TWILL CLASS A SHIRT	30%	1	□ 54.99	□ 38.49
UNIFORMS/APPAREL	**SR635 MDNV LG REG**	**72344-750-L-R**	**5.11 Inc.**	MENS PDU LS TWILL CLASS A SHIRT	30%	1	□ 54.99	□ 38.49
UNIFORMS/APPAREL	**SR635 MDNV LG LNG**	**72344-750-L-T**	**5.11 Inc.**	MENS PDU LS TWILL CLASS A SHIRT	30%	1	□ 54.99	□ 38.49
UNIFORMS/APPAREL	**SR635 MDNV XL REG**	**72344-750-XL-R**	**5.11 Inc.**	MENS PDU LS TWILL CLASS A SHIRT	30%	1	□ 54.99	□ 38.49
UNIFORMS/APPAREL	**SR635 MDNV XL LNG**	**72344-750-XL-T**	**5.11 Inc.**	MENS PDU LS TWILL CLASS A SHIRT	30%	1	□ 54.99	□ 38.49
UNIFORMS/APPAREL	**SR635 MDNV 2X REG**	**72344-750-2XL-R**	**5.11 Inc.**	MENS PDU LS TWILL CLASS A SHIRT	30%	1	□ 54.99	□ 38.49
UNIFORMS/APPAREL	**SR635 MDNV 2X LNG**	**72344-750-2XL-T**	**5.11 Inc.**	MENS PDU LS TWILL CLASS A SHIRT	30%	1	□ 54.99	□ 38.49
UNIFORMS/APPAREL	**TR706 MDNV 2 OB**	**64304-750-2**	**5.11 Inc.**	WOMENS PDU CLASS A TWILL PANT	30%	1	□ 54.99	□ 38.49
UNIFORMS/APPAREL	**TR706 MDNV 4 OB**	**64304-750-4**	**5.11 Inc.**	WOMENS PDU CLASS A TWILL PANT	30%	1	□ 54.99	□ 38.49
UNIFORMS/APPAREL	**TR706 MDNV 6 OB**	**64304-750-6**	**5.11 Inc.**	WOMENS PDU CLASS A TWILL PANT	30%	1	□ 54.99	□ 38.49
UNIFORMS/APPAREL	**TR706 MDNV 8 OB**	**64304-750-8**	**5.11 Inc.**	WOMENS PDU CLASS A TWILL PANT	30%	1	□ 54.99	□ 38.49
UNIFORMS/APPAREL	**TR706 MDNV 10 OB**	**64304-750-10**	**5.11 Inc.**	WOMENS PDU CLASS A TWILL PANT	30%	1	□ 54.99	□ 38.49
UNIFORMS/APPAREL	**TR706 MDNV 12 OB**	**64304-750-12**	**5.11 Inc.**	WOMENS PDU CLASS A TWILL PANT	30%	1	□ 54.99	□ 38.49

UNIFORMS/APPAREL	**TR706 MDNV 14 OB**	**64304-750-14**	**5.11 Inc.**	WOMENS PDU CLASS A TWILL PANT	30%	1	□ 54.99	□ 38.49
UNIFORMS/APPAREL	**TR706 MDNV 16 OB**	**64304-750-16**	**5.11 Inc.**	WOMENS PDU CLASS A TWILL PANT	30%	1	□ 54.99	□ 38.49
UNIFORMS/APPAREL	**TR706 MDNV 18 OB**	**64304-750-18**	**5.11 Inc.**	WOMENS PDU CLASS A TWILL PANT	30%	1	□ 54.99	□ 38.49
UNIFORMS/APPAREL	**TR706 MDNV 20 OB**	**64304-750-20**	**5.11 Inc.**	WOMENS PDU CLASS A TWILL PANT	30%	1	□ 54.99	□ 38.49
UNIFORMS/APPAREL	**SR638 MDNV XS REG**	**61158-750-XS-R**	**5.11 Inc.**	WOMENS PDU SS TWILL CLASS A SHIRT	30%	1	□ 54.99	□ 38.49
UNIFORMS/APPAREL	**SR638 MDNV SM REG**	**61158-750-S-R**	**5.11 Inc.**	WOMENS PDU SS TWILL CLASS A SHIRT	30%	1	□ 54.99	□ 38.49
UNIFORMS/APPAREL	**SR638 MDNV MD REG**	**61158-750-M-R**	**5.11 Inc.**	WOMENS PDU SS TWILL CLASS A SHIRT	30%	1	□ 54.99	□ 38.49
UNIFORMS/APPAREL	**SR638 MDNV MD LNG**	**61158-750-M-T**	**5.11 Inc.**	WOMENS PDU SS TWILL CLASS A SHIRT	30%	1	□ 54.99	□ 38.49
UNIFORMS/APPAREL	**SR638 MDNV LG REG**	**61158-750-L-R**	**5.11 Inc.**	WOMENS PDU SS TWILL CLASS A SHIRT	30%	1	□ 54.99	□ 38.49
UNIFORMS/APPAREL	**SR638 MDNV LG LNG**	**61158-750-L-T**	**5.11 Inc.**	WOMENS PDU SS TWILL CLASS A SHIRT	30%	1	□ 54.99	□ 38.49
UNIFORMS/APPAREL	**SR638 MDNV XL REG**	**61158-750-XL-R**	**5.11 Inc.**	WOMENS PDU SS TWILL CLASS A SHIRT	30%	1	□ 54.99	□ 38.49
UNIFORMS/APPAREL	**SR638 MDNV XL LNG**	**61158-750-XL-T**	**5.11 Inc.**	WOMENS PDU SS TWILL CLASS A SHIRT	30%	1	□ 54.99	□ 38.49
UNIFORMS/APPAREL	**SR639 MDNV SM REG**	**62064-750-S-R**	**5.11 Inc.**	WOMENS PDU L/S TWILL CLASS A SHIRT	30%	1	□ 54.99	□ 38.49
UNIFORMS/APPAREL	**SR639 MDNV MD REG**	**62064-750-M-R**	**5.11 Inc.**	WOMENS PDU L/S TWILL CLASS A SHIRT	30%	1	□ 54.99	□ 38.49
UNIFORMS/APPAREL	**SR639 MDNV MD LNG**	**62064-750-M-T**	**5.11 Inc.**	WOMENS PDU L/S TWILL CLASS A SHIRT	30%	1	□ 54.99	□ 38.49
UNIFORMS/APPAREL	**SR639 MDNV LG REG**	**62064-750-L-R**	**5.11 Inc.**	WOMENS PDU L/S TWILL CLASS A SHIRT	30%	1	□ 54.99	□ 38.49
UNIFORMS/APPAREL	**SR639 MDNV XL REG**	**62064-750-XL-R**	**5.11 Inc.**	WOMENS PDU L/S TWILL CLASS A SHIRT	30%	1	□ 54.99	□ 38.49
UNIFORMS/APPAREL	**TR703 MDNV 31 OB**	**74338-750-31**	**5.11 Inc.**	MENS PDU CLASS A TWILL PANT	30%	1	□ 54.99	□ 38.49
UNIFORMS/APPAREL	**TR703 MDNV 33 OB**	**74338-750-33**	**5.11 Inc.**	MENS PDU CLASS A TWILL PANT	30%	1	□ 54.99	□ 38.49
UNIFORMS/APPAREL	**TR703 MDNV 35 OB**	**74338-750-35**	**5.11 Inc.**	MENS PDU CLASS A TWILL PANT	30%	1	□ 54.99	□ 38.49
UNIFORMS/APPAREL	**SR611 MDNV MD SHT**	**71177-750-M-S**	**5.11 Inc.**	MENS SHORT SLEEVE TWILL PDU SHIRT	30%	1	□ 54.99	□ 38.49
UNIFORMS/APPAREL	**SR611 MDNV LG SHT**	**71177-750-L-S**	**5.11 Inc.**	MENS SHORT SLEEVE TWILL PDU SHIRT	30%	1	□ 54.99	□ 38.49
UNIFORMS/APPAREL	**SR611 MDNV SM REG**	**71177-750-S-R**	**5.11 Inc.**	MENS SHORT SLEEVE TWILL PDU SHIRT	30%	1	□ 54.99	□ 38.49

UNIFORMS/APPAREL	**SR611 MDNV SM SHT**	**71177-750-S-S**	**5.11 Inc.**	MENS SHORT SLEEVE TWILL PDU SHIRT	30%	1	□ 54.99	□ 38.49
UNIFORMS/APPAREL	**TR703 BLK 30 OB**	**74338-019-30**	**5.11 Inc.**	MENS PDU CLASS A TWILL PANT	30%	1	□ 54.99	□ 38.49
UNIFORMS/APPAREL	**TR703 BLK 32 OB**	**74338-019-32**	**5.11 Inc.**	MENS PDU CLASS A TWILL PANT	30%	1	□ 54.99	□ 38.49
UNIFORMS/APPAREL	**TR703 BLK 34 OB**	**74338-019-34**	**5.11 Inc.**	MENS PDU CLASS A TWILL PANT	30%	1	□ 54.99	□ 38.49
UNIFORMS/APPAREL	**TR703 BLK 36 OB**	**74338-019-36**	**5.11 Inc.**	MENS PDU CLASS A TWILL PANT	30%	1	□ 54.99	□ 38.49
UNIFORMS/APPAREL	**TR703 BLK 38 OB**	**74338-019-38**	**5.11 Inc.**	MENS PDU CLASS A TWILL PANT	30%	1	□ 54.99	□ 38.49
UNIFORMS/APPAREL	**TR703 BLK 40 OB**	**74338-019-40**	**5.11 Inc.**	MENS PDU CLASS A TWILL PANT	30%	1	□ 54.99	□ 38.49
UNIFORMS/APPAREL	**TR703 BLK 42 OB**	**74338-019-42**	**5.11 Inc.**	MENS PDU CLASS A TWILL PANT	30%	1	□ 54.99	□ 38.49
UNIFORMS/APPAREL	**TR703 BLK 44 OB**	**74338-019-44**	**5.11 Inc.**	MENS PDU CLASS A TWILL PANT	30%	1	□ 54.99	□ 38.49
UNIFORMS/APPAREL	**TR703 BLK 31 OB**	**74338-019-31**	**5.11 Inc.**	MENS PDU CLASS A TWILL PANT	30%	1	□ 54.99	□ 38.49
UNIFORMS/APPAREL	**TR703 BLK 33 OB**	**74338-019-33**	**5.11 Inc.**	MENS PDU CLASS A TWILL PANT	30%	1	□ 54.99	□ 38.49
UNIFORMS/APPAREL	**TR703 BLK 35 OB**	**74338-019-35**	**5.11 Inc.**	MENS PDU CLASS A TWILL PANT	30%	1	□ 54.99	□ 38.49
UNIFORMS/APPAREL	**TR703 SHGR 30 OB**	**74338-890-30**	**5.11 Inc.**	MENS PDU CLASS A TWILL PANT	30%	1	□ 54.99	□ 38.49
UNIFORMS/APPAREL	**TR703 SHGR 32 OB**	**74338-890-32**	**5.11 Inc.**	MENS PDU CLASS A TWILL PANT	30%	1	□ 54.99	□ 38.49
UNIFORMS/APPAREL	**TR703 SHGR 34 OB**	**74338-890-34**	**5.11 Inc.**	MENS PDU CLASS A TWILL PANT	30%	1	□ 54.99	□ 38.49
UNIFORMS/APPAREL	**TR703 SHGR 36 OB**	**74338-890-36**	**5.11 Inc.**	MENS PDU CLASS A TWILL PANT	30%	1	□ 54.99	□ 38.49
UNIFORMS/APPAREL	**TR703 SHGR 38 OB**	**74338-890-38**	**5.11 Inc.**	MENS PDU CLASS A TWILL PANT	30%	1	□ 54.99	□ 38.49
UNIFORMS/APPAREL	**TR703 SHGR 40 OB**	**74338-890-40**	**5.11 Inc.**	MENS PDU CLASS A TWILL PANT	30%	1	□ 54.99	□ 38.49
UNIFORMS/APPAREL	**TR703 SHGR 42 OB**	**74338-890-42**	**5.11 Inc.**	MENS PDU CLASS A TWILL PANT	30%	1	□ 54.99	□ 38.49
UNIFORMS/APPAREL	**TR703 SHGR 44 OB**	**74338-890-44**	**5.11 Inc.**	MENS PDU CLASS A TWILL PANT	30%	1	□ 54.99	□ 38.49
UNIFORMS/APPAREL	**TR703 SHGR 31 OB**	**74338-890-31**	**5.11 Inc.**	MENS PDU CLASS A TWILL PANT	30%	1	□ 54.99	□ 38.49
UNIFORMS/APPAREL	**TR703 SHGR 33 OB**	**74338-890-33**	**5.11 Inc.**	MENS PDU CLASS A TWILL PANT	30%	1	□ 54.99	□ 38.49
UNIFORMS/APPAREL	**TR703 SHGR 35 OB**	**74338-890-35**	**5.11 Inc.**	MENS PDU CLASS A TWILL PANT	30%	1	□ 54.99	□ 38.49
UNIFORMS/APPAREL	**TR666 MDNV 31 OB**	**74326-750-31**	**5.11 Inc.**	MENS TWILL PDU CARGO PANT	30%	1	□ 54.99	□ 38.49
UNIFORMS/APPAREL	**TR666 MDNV 33 OB**	**74326-750-33**	**5.11 Inc.**	MENS TWILL PDU CARGO PANT	30%	1	□ 54.99	□ 38.49
UNIFORMS/APPAREL	**TR666 MDNV 35 OB**	**74326-750-35**	**5.11 Inc.**	MENS TWILL PDU CARGO PANT	30%	1	□ 54.99	□ 38.49
UNIFORMS/APPAREL	**TR666 BLK 30 OB**	**74326-019-30**	**5.11 Inc.**	MENS TWILL PDU CARGO PANT	30%	1	□ 54.99	□ 38.49
UNIFORMS/APPAREL	**TR666 BLK 32 OB**	**74326-019-32**	**5.11 Inc.**	MENS TWILL PDU CARGO PANT	30%	1	□ 54.99	□ 38.49
UNIFORMS/APPAREL	**TR666 BLK 34 OB**	**74326-019-34**	**5.11 Inc.**	MENS TWILL PDU CARGO PANT	30%	1	□ 54.99	□ 38.49
UNIFORMS/APPAREL	**TR666 BLK 36 OB**	**74326-019-36**	**5.11 Inc.**	MENS TWILL PDU CARGO PANT	30%	1	□ 54.99	□ 38.49
UNIFORMS/APPAREL	**TR666 BLK 38 OB**	**74326-019-38**	**5.11 Inc.**	MENS TWILL PDU CARGO PANT	30%	1	□ 54.99	□ 38.49
UNIFORMS/APPAREL	**TR666 BLK 40 OB**	**74326-019-40**	**5.11 Inc.**	MENS TWILL PDU CARGO PANT	30%	1	□ 54.99	□ 38.49
UNIFORMS/APPAREL	**TR666 BLK 42 OB**	**74326-019-42**	**5.11 Inc.**	MENS TWILL PDU CARGO PANT	30%	1	□ 54.99	□ 38.49
UNIFORMS/APPAREL	**TR666 BLK 44 OB**	**74326-019-44**	**5.11 Inc.**	MENS TWILL PDU CARGO PANT	30%	1	□ 54.99	□ 38.49

UNIFORMS/APPAREL	**TR666 BLK 31 OB**	**74326-019-31**	**5.11 Inc.**	MENS TWILL PDU CARGO PANT	30%	1	□ 54.99	□ 38.49
UNIFORMS/APPAREL	**TR666 BLK 33 OB**	**74326-019-33**	**5.11 Inc.**	MENS TWILL PDU CARGO PANT	30%	1	□ 54.99	□ 38.49
UNIFORMS/APPAREL	**TR666 BLK 35 OB**	**74326-019-35**	**5.11 Inc.**	MENS TWILL PDU CARGO PANT	30%	1	□ 54.99	□ 38.49
UNIFORMS/APPAREL	**TR666 SHGR 30 OB**	**74326-890-30**	**5.11 Inc.**	MENS TWILL PDU CARGO PANT	30%	1	□ 54.99	□ 38.49
UNIFORMS/APPAREL	**TR666 SHGR 32 OB**	**74326-890-32**	**5.11 Inc.**	MENS TWILL PDU CARGO PANT	30%	1	□ 54.99	□ 38.49
UNIFORMS/APPAREL	**TR666 SHGR 34 OB**	**74326-890-34**	**5.11 Inc.**	MENS TWILL PDU CARGO PANT	30%	1	□ 54.99	□ 38.49
UNIFORMS/APPAREL	**TR666 SHGR 36 OB**	**74326-890-36**	**5.11 Inc.**	MENS TWILL PDU CARGO PANT	30%	1	□ 54.99	□ 38.49
UNIFORMS/APPAREL	**TR666 SHGR 38 OB**	**74326-890-38**	**5.11 Inc.**	MENS TWILL PDU CARGO PANT	30%	1	□ 54.99	□ 38.49
UNIFORMS/APPAREL	**TR666 SHGR 40 OB**	**74326-890-40**	**5.11 Inc.**	MENS TWILL PDU CARGO PANT	30%	1	□ 54.99	□ 38.49
UNIFORMS/APPAREL	**TR666 SHGR 42 OB**	**74326-890-42**	**5.11 Inc.**	MENS TWILL PDU CARGO PANT	30%	1	□ 54.99	□ 38.49
UNIFORMS/APPAREL	**TR666 SHGR 44 OB**	**74326-890-44**	**5.11 Inc.**	MENS TWILL PDU CARGO PANT	30%	1	□ 54.99	□ 38.49
UNIFORMS/APPAREL	**TR666 SHGR 31 OB**	**74326-890-31**	**5.11 Inc.**	MENS TWILL PDU CARGO PANT	30%	1	□ 54.99	□ 38.49
UNIFORMS/APPAREL	**TR666 SHGR 33 OB**	**74326-890-33**	**5.11 Inc.**	MENS TWILL PDU CARGO PANT	30%	1	□ 54.99	□ 38.49
UNIFORMS/APPAREL	**TR666 SHGR 35 OB**	**74326-890-35**	**5.11 Inc.**	MENS TWILL PDU CARGO PANT	30%	1	□ 54.99	□ 38.49
UNIFORMS/APPAREL	**TR666 BRN 30 OB**	**74326-108-30**	**5.11 Inc.**	MENS TWILL PDU CARGO PANT	30%	1	□ 54.99	□ 38.49
UNIFORMS/APPAREL	**TR666 BRN 32 OB**	**74326-108-32**	**5.11 Inc.**	MENS TWILL PDU CARGO PANT	30%	1	□ 54.99	□ 38.49
UNIFORMS/APPAREL	**TR666 BRN 34 OB**	**74326-108-34**	**5.11 Inc.**	MENS TWILL PDU CARGO PANT	30%	1	□ 54.99	□ 38.49
UNIFORMS/APPAREL	**TR666 BRN 36 OB**	**74326-108-36**	**5.11 Inc.**	MENS TWILL PDU CARGO PANT	30%	1	□ 54.99	□ 38.49
UNIFORMS/APPAREL	**TR666 BRN 38 OB**	**74326-108-38**	**5.11 Inc.**	MENS TWILL PDU CARGO PANT	30%	1	□ 54.99	□ 38.49
UNIFORMS/APPAREL	**TR666 BRN 40 OB**	**74326-108-40**	**5.11 Inc.**	MENS TWILL PDU CARGO PANT	30%	1	□ 54.99	□ 38.49
UNIFORMS/APPAREL	**TR666 BRN 42 OB**	**74326-108-42**	**5.11 Inc.**	MENS TWILL PDU CARGO PANT	30%	1	□ 54.99	□ 38.49
UNIFORMS/APPAREL	**TR666 BRN 44 OB**	**74326-108-44**	**5.11 Inc.**	MENS TWILL PDU CARGO PANT	30%	1	□ 54.99	□ 38.49
UNIFORMS/APPAREL	**TR666 BRN 31 OB**	**74326-108-31**	**5.11 Inc.**	MENS TWILL PDU CARGO PANT	30%	1	□ 54.99	□ 38.49
UNIFORMS/APPAREL	**TR666 BRN 35 OB**	**74326-108-35**	**5.11 Inc.**	MENS TWILL PDU CARGO PANT	30%	1	□ 54.99	□ 38.49
UNIFORMS/APPAREL	**TR706 BLK 2 OB**	**64304-019-2**	**5.11 Inc.**	WOMENS PDU CLASS A TWILL PANT	30%	1	□ 54.99	□ 38.49
UNIFORMS/APPAREL	**TR706 BLK 4 OB**	**64304-019-4**	**5.11 Inc.**	WOMENS PDU CLASS A TWILL PANT	30%	1	□ 54.99	□ 38.49
UNIFORMS/APPAREL	**TR706 BLK 6 OB**	**64304-019-6**	**5.11 Inc.**	WOMENS PDU CLASS A TWILL PANT	30%	1	□ 54.99	□ 38.49
UNIFORMS/APPAREL	**TR706 BLK 8 OB**	**64304-019-8**	**5.11 Inc.**	WOMENS PDU CLASS A TWILL PANT	30%	1	□ 54.99	□ 38.49
UNIFORMS/APPAREL	**TR706 BLK 10 OB**	**64304-019-10**	**5.11 Inc.**	WOMENS PDU CLASS A TWILL PANT	30%	1	□ 54.99	□ 38.49
UNIFORMS/APPAREL	**TR706 BLK 12 OB**	**64304-019-12**	**5.11 Inc.**	WOMENS PDU CLASS A TWILL PANT	30%	1	□ 54.99	□ 38.49

UNIFORMS/APPAREL	**TR706 BLK 14 OB**	**64304-019-14**	**5.11 Inc.**	WOMENS PDU CLASS A TWILL PANT	30%	1	□ 54.99	□ 38.49
UNIFORMS/APPAREL	**TR706 BLK 16 OB**	**64304-019-16**	**5.11 Inc.**	WOMENS PDU CLASS A TWILL PANT	30%	1	□ 54.99	□ 38.49
UNIFORMS/APPAREL	**TR706 BLK 18 OB**	**64304-019-18**	**5.11 Inc.**	WOMENS PDU CLASS A TWILL PANT	30%	1	□ 54.99	□ 38.49
UNIFORMS/APPAREL	**TR706 BLK 20 OB**	**64304-019-20**	**5.11 Inc.**	WOMENS PDU CLASS A TWILL PANT	30%	1	□ 54.99	□ 38.49
UNIFORMS/APPAREL	**TR706 SHGR 2 OB**	**64304-890-2**	**5.11 Inc.**	WOMENS PDU CLASS A TWILL PANT	30%	1	□ 54.99	□ 38.49
UNIFORMS/APPAREL	**TR706 SHGR 4 OB**	**64304-890-4**	**5.11 Inc.**	WOMENS PDU CLASS A TWILL PANT	30%	1	□ 54.99	□ 38.49
UNIFORMS/APPAREL	**TR706 SHGR 6 OB**	**64304-890-6**	**5.11 Inc.**	WOMENS PDU CLASS A TWILL PANT	30%	1	□ 54.99	□ 38.49
UNIFORMS/APPAREL	**TR706 SHGR 8 OB**	**64304-890-8**	**5.11 Inc.**	WOMENS PDU CLASS A TWILL PANT	30%	1	□ 54.99	□ 38.49
UNIFORMS/APPAREL	**TR706 SHGR 10 OB**	**64304-890-10**	**5.11 Inc.**	WOMENS PDU CLASS A TWILL PANT	30%	1	□ 54.99	□ 38.49
UNIFORMS/APPAREL	**TR706 SHGR 12 OB**	**64304-890-12**	**5.11 Inc.**	WOMENS PDU CLASS A TWILL PANT	30%	1	□ 54.99	□ 38.49
UNIFORMS/APPAREL	**TR706 SHGR 14 OB**	**64304-890-14**	**5.11 Inc.**	WOMENS PDU CLASS A TWILL PANT	30%	1	□ 54.99	□ 38.49
UNIFORMS/APPAREL	**TR706 SHGR 16 OB**	**64304-890-16**	**5.11 Inc.**	WOMENS PDU CLASS A TWILL PANT	30%	1	□ 54.99	□ 38.49
UNIFORMS/APPAREL	**TR706 SHGR 18 OB**	**64304-890-18**	**5.11 Inc.**	WOMENS PDU CLASS A TWILL PANT	30%	1	□ 54.99	□ 38.49
UNIFORMS/APPAREL	**TR706 SHGR 20 OB**	**64304-890-20**	**5.11 Inc.**	WOMENS PDU CLASS A TWILL PANT	30%	1	□ 54.99	□ 38.49
UNIFORMS/APPAREL	**TR667 BLK 2 OB**	**64306-019-2**	**5.11 Inc.**	WOMENS TWILL PDU CARGO PANT	30%	1	□ 54.99	□ 38.49
UNIFORMS/APPAREL	**TR667 BLK 4 OB**	**64306-019-4**	**5.11 Inc.**	WOMENS TWILL PDU CARGO PANT	30%	1	□ 54.99	□ 38.49
UNIFORMS/APPAREL	**TR667 BLK 6 OB**	**64306-019-6**	**5.11 Inc.**	WOMENS TWILL PDU CARGO PANT	30%	1	□ 54.99	□ 38.49
UNIFORMS/APPAREL	**TR667 BLK 8 OB**	**64306-019-8**	**5.11 Inc.**	WOMENS TWILL PDU CARGO PANT	30%	1	□ 54.99	□ 38.49
UNIFORMS/APPAREL	**TR667 BLK 10 OB**	**64306-019-10**	**5.11 Inc.**	WOMENS TWILL PDU CARGO PANT	30%	1	□ 54.99	□ 38.49
UNIFORMS/APPAREL	**TR667 BLK 12 OB**	**64306-019-12**	**5.11 Inc.**	WOMENS TWILL PDU CARGO PANT	30%	1	□ 54.99	□ 38.49
UNIFORMS/APPAREL	**TR667 BLK 14 OB**	**64306-019-14**	**5.11 Inc.**	WOMENS TWILL PDU CARGO PANT	30%	1	□ 54.99	□ 38.49
UNIFORMS/APPAREL	**TR667 BLK 16 OB**	**64306-019-16**	**5.11 Inc.**	WOMENS TWILL PDU CARGO PANT	30%	1	□ 54.99	□ 38.49
UNIFORMS/APPAREL	**TR667 BLK 18 OB**	**64306-019-18**	**5.11 Inc.**	WOMENS TWILL PDU CARGO PANT	30%	1	□ 54.99	□ 38.49
UNIFORMS/APPAREL	**TR667 BLK 20 OB**	**64306-019-20**	**5.11 Inc.**	WOMENS TWILL PDU CARGO PANT	30%	1	□ 54.99	□ 38.49
UNIFORMS/APPAREL	**TR667 SHGR 2 OB**	**64306-890-2**	**5.11 Inc.**	WOMENS TWILL PDU CARGO PANT	30%	1	□ 54.99	□ 38.49
UNIFORMS/APPAREL	**TR667 SHGR 4 OB**	**64306-890-4**	**5.11 Inc.**	WOMENS TWILL PDU CARGO PANT	30%	1	□ 54.99	□ 38.49
UNIFORMS/APPAREL	**TR667 SHGR 6 OB**	**64306-890-6**	**5.11 Inc.**	WOMENS TWILL PDU CARGO PANT	30%	1	□ 54.99	□ 38.49

UNIFORMS/APPAREL	**TR667 SHGR 8 OB**	**64306-890-8**	**5.11 Inc.**	WOMENS TWILL PDU CARGO PANT	30%	1	□ 54.99	□ 38.49
UNIFORMS/APPAREL	**TR667 SHGR 10 OB**	**64306-890-10**	**5.11 Inc.**	WOMENS TWILL PDU CARGO PANT	30%	1	□ 54.99	□ 38.49
UNIFORMS/APPAREL	**TR667 SHGR 12 OB**	**64306-890-12**	**5.11 Inc.**	WOMENS TWILL PDU CARGO PANT	30%	1	□ 54.99	□ 38.49
UNIFORMS/APPAREL	**TR667 SHGR 14 OB**	**64306-890-14**	**5.11 Inc.**	WOMENS TWILL PDU CARGO PANT	30%	1	□ 54.99	□ 38.49
UNIFORMS/APPAREL	**TR667 SHGR 16 OB**	**64306-890-16**	**5.11 Inc.**	WOMENS TWILL PDU CARGO PANT	30%	1	□ 54.99	□ 38.49
UNIFORMS/APPAREL	**TR667 SHGR 18 OB**	**64306-890-18**	**5.11 Inc.**	WOMENS TWILL PDU CARGO PANT	30%	1	□ 54.99	□ 38.49
UNIFORMS/APPAREL	**TR667 SHGR 20 OB**	**64306-890-20**	**5.11 Inc.**	WOMENS TWILL PDU CARGO PANT	30%	1	□ 54.99	□ 38.49
UNIFORMS/APPAREL	**SR634 BLK SM SHT**	**71183-019-S-S**	**5.11 Inc.**	MENS PDU SS TWILL CLASS A SHIRT	30%	1	□ 54.99	□ 38.49
UNIFORMS/APPAREL	**SR634 BLK SM REG**	**71183-019-S-R**	**5.11 Inc.**	MENS PDU SS TWILL CLASS A SHIRT	30%	1	□ 54.99	□ 38.49
UNIFORMS/APPAREL	**SR634 BLK MD SHT**	**71183-019-M-S**	**5.11 Inc.**	MENS PDU SS TWILL CLASS A SHIRT	30%	1	□ 54.99	□ 38.49
UNIFORMS/APPAREL	**SR634 BLK MD REG**	**71183-019-M-R**	**5.11 Inc.**	MENS PDU SS TWILL CLASS A SHIRT	30%	1	□ 54.99	□ 38.49
UNIFORMS/APPAREL	**SR634 BLK LG SHT**	**71183-019-L-S**	**5.11 Inc.**	MENS PDU SS TWILL CLASS A SHIRT	30%	1	□ 54.99	□ 38.49
UNIFORMS/APPAREL	**SR634 BLK LG REG**	**71183-019-L-R**	**5.11 Inc.**	MENS PDU SS TWILL CLASS A SHIRT	30%	1	□ 54.99	□ 38.49
UNIFORMS/APPAREL	**SR634 BLK LG LNG**	**71183-019-L-T**	**5.11 Inc.**	MENS PDU SS TWILL CLASS A SHIRT	30%	1	□ 54.99	□ 38.49
UNIFORMS/APPAREL	**SR634 BLK XL REG**	**71183-019-XL-R**	**5.11 Inc.**	MENS PDU SS TWILL CLASS A SHIRT	30%	1	□ 54.99	□ 38.49
UNIFORMS/APPAREL	**SR634 BLK XL LNG**	**71183-019-XL-T**	**5.11 Inc.**	MENS PDU SS TWILL CLASS A SHIRT	30%	1	□ 54.99	□ 38.49
UNIFORMS/APPAREL	**SR634 BLK 2X REG**	**71183-019-2XL-R**	**5.11 Inc.**	MENS PDU SS TWILL CLASS A SHIRT	30%	1	□ 54.99	□ 38.49
UNIFORMS/APPAREL	**SR634 BLK 2X LNG**	**71183-019-2XL-T**	**5.11 Inc.**	MENS PDU SS TWILL CLASS A SHIRT	30%	1	□ 54.99	□ 38.49
UNIFORMS/APPAREL	**SR634 STN SM SHT**	**71183-160-S-S**	**5.11 Inc.**	MENS PDU SS TWILL CLASS A SHIRT	30%	1	□ 54.99	□ 38.49
UNIFORMS/APPAREL	**SR634 STN SM REG**	**71183-160-S-R**	**5.11 Inc.**	MENS PDU SS TWILL CLASS A SHIRT	30%	1	□ 54.99	□ 38.49
UNIFORMS/APPAREL	**SR634 STN MD SHT**	**71183-160-M-S**	**5.11 Inc.**	MENS PDU SS TWILL CLASS A SHIRT	30%	1	□ 54.99	□ 38.49
UNIFORMS/APPAREL	**SR634 STN MD REG**	**71183-160-M-R**	**5.11 Inc.**	MENS PDU SS TWILL CLASS A SHIRT	30%	1	□ 54.99	□ 38.49
UNIFORMS/APPAREL	**SR634 STN LG REG**	**71183-160-L-R**	**5.11 Inc.**	MENS PDU SS TWILL CLASS A SHIRT	30%	1	□ 54.99	□ 38.49
UNIFORMS/APPAREL	**SR634 STN LG LNG**	**71183-160-L-T**	**5.11 Inc.**	MENS PDU SS TWILL CLASS A SHIRT	30%	1	□ 54.99	□ 38.49

UNIFORMS/APPAREL	**SR634 STN XL REG**	**71183-160-XL-R**	**5.11 Inc.**	MENS PDU SS TWILL CLASS A SHIRT	30%	1	□ 54.99	□ 38.49
UNIFORMS/APPAREL	**SR634 STN XL LNG**	**71183-160-XL-T**	**5.11 Inc.**	MENS PDU SS TWILL CLASS A SHIRT	30%	1	□ 54.99	□ 38.49
UNIFORMS/APPAREL	**SR634 STN 2X REG**	**71183-160-2XL-R**	**5.11 Inc.**	MENS PDU SS TWILL CLASS A SHIRT	30%	1	□ 54.99	□ 38.49
UNIFORMS/APPAREL	**SR634 STN 2X LNG**	**71183-160-2XL-T**	**5.11 Inc.**	MENS PDU SS TWILL CLASS A SHIRT	30%	1	□ 54.99	□ 38.49
UNIFORMS/APPAREL	**SR635 BLK SM REG**	**72344-019-S-R**	**5.11 Inc.**	MENS PDU LS TWILL CLASS A SHIRT	30%	1	□ 54.99	□ 38.49
UNIFORMS/APPAREL	**SR635 BLK MD SHT**	**72344-019-M-S**	**5.11 Inc.**	MENS PDU LS TWILL CLASS A SHIRT	30%	1	□ 54.99	□ 38.49
UNIFORMS/APPAREL	**SR635 BLK MD REG**	**72344-019-M-R**	**5.11 Inc.**	MENS PDU LS TWILL CLASS A SHIRT	30%	1	□ 54.99	□ 38.49
UNIFORMS/APPAREL	**SR635 BLK LG SHT**	**72344-019-L-S**	**5.11 Inc.**	MENS PDU LS TWILL CLASS A SHIRT	30%	1	□ 54.99	□ 38.49
UNIFORMS/APPAREL	**SR635 BLK LG REG**	**72344-019-L-R**	**5.11 Inc.**	MENS PDU LS TWILL CLASS A SHIRT	30%	1	□ 54.99	□ 38.49
UNIFORMS/APPAREL	**SR635 BLK LG LNG**	**72344-019-L-T**	**5.11 Inc.**	MENS PDU LS TWILL CLASS A SHIRT	30%	1	□ 54.99	□ 38.49
UNIFORMS/APPAREL	**SR635 BLK XL REG**	**72344-019-XL-R**	**5.11 Inc.**	MENS PDU LS TWILL CLASS A SHIRT	30%	1	□ 54.99	□ 38.49
UNIFORMS/APPAREL	**SR635 BLK XL LNG**	**72344-019-XL-T**	**5.11 Inc.**	MENS PDU LS TWILL CLASS A SHIRT	30%	1	□ 54.99	□ 38.49
UNIFORMS/APPAREL	**SR635 BLK 2X REG**	**72344-019-2XL-R**	**5.11 Inc.**	MENS PDU LS TWILL CLASS A SHIRT	30%	1	□ 54.99	□ 38.49
UNIFORMS/APPAREL	**SR635 BLK 2X LNG**	**72344-019-2XL-T**	**5.11 Inc.**	MENS PDU LS TWILL CLASS A SHIRT	30%	1	□ 54.99	□ 38.49
UNIFORMS/APPAREL	**SR635 STN SM SHT**	**72344-160-S-S**	**5.11 Inc.**	MENS PDU LS TWILL CLASS A SHIRT	30%	1	□ 54.99	□ 38.49
UNIFORMS/APPAREL	**SR635 STN SM REG**	**72344-160-S-R**	**5.11 Inc.**	MENS PDU LS TWILL CLASS A SHIRT	30%	1	□ 54.99	□ 38.49
UNIFORMS/APPAREL	**SR635 STN MD SHT**	**72344-160-M-S**	**5.11 Inc.**	MENS PDU LS TWILL CLASS A SHIRT	30%	1	□ 54.99	□ 38.49
UNIFORMS/APPAREL	**SR635 STN MD REG**	**72344-160-M-R**	**5.11 Inc.**	MENS PDU LS TWILL CLASS A SHIRT	30%	1	□ 54.99	□ 38.49
UNIFORMS/APPAREL	**SR635 STN LG SHT**	**72344-160-L-S**	**5.11 Inc.**	MENS PDU LS TWILL CLASS A SHIRT	30%	1	□ 54.99	□ 38.49
UNIFORMS/APPAREL	**SR635 STN LG REG**	**72344-160-L-R**	**5.11 Inc.**	MENS PDU LS TWILL CLASS A SHIRT	30%	1	□ 54.99	□ 38.49
UNIFORMS/APPAREL	**SR635 STN LG LNG**	**72344-160-L-T**	**5.11 Inc.**	MENS PDU LS TWILL CLASS A SHIRT	30%	1	□ 54.99	□ 38.49
UNIFORMS/APPAREL	**SR635 STN XL REG**	**72344-160-XL-R**	**5.11 Inc.**	MENS PDU LS TWILL CLASS A SHIRT	30%	1	□ 54.99	□ 38.49

UNIFORMS/APPAREL	**SR635 STN XL LNG**	**72344-160-XL-T**	**5.11 Inc.**	MENS PDU LS TWILL CLASS A SHIRT	30%	1	□ 54.99	□ 38.49
UNIFORMS/APPAREL	**SR635 STN 2X REG**	**72344-160-2XL-R**	**5.11 Inc.**	MENS PDU LS TWILL CLASS A SHIRT	30%	1	□ 54.99	□ 38.49
UNIFORMS/APPAREL	**SR635 STN 2X LNG**	**72344-160-2XL-T**	**5.11 Inc.**	MENS PDU LS TWILL CLASS A SHIRT	30%	1	□ 54.99	□ 38.49
UNIFORMS/APPAREL	**SR611 BLK MD REG**	**71177-019-M-R**	**5.11 Inc.**	MENS SHORT SLEEVE TWILL PDU SHIRT	30%	1	□ 54.99	□ 38.49
UNIFORMS/APPAREL	**SR611 BLK MD SHT**	**71177-019-M-S**	**5.11 Inc.**	MENS SHORT SLEEVE TWILL PDU SHIRT	30%	1	□ 54.99	□ 38.49
UNIFORMS/APPAREL	**SR611 BLK LG REG**	**71177-019-L-R**	**5.11 Inc.**	MENS SHORT SLEEVE TWILL PDU SHIRT	30%	1	□ 54.99	□ 38.49
UNIFORMS/APPAREL	**SR611 BLK LG LNG**	**71177-019-L-T**	**5.11 Inc.**	MENS SHORT SLEEVE TWILL PDU SHIRT	30%	1	□ 54.99	□ 38.49
UNIFORMS/APPAREL	**SR611 BLK LG SHT**	**71177-019-L-S**	**5.11 Inc.**	MENS SHORT SLEEVE TWILL PDU SHIRT	30%	1	□ 54.99	□ 38.49
UNIFORMS/APPAREL	**SR611 BLK XL REG**	**71177-019-XL-R**	**5.11 Inc.**	MENS SHORT SLEEVE TWILL PDU SHIRT	30%	1	□ 54.99	□ 38.49
UNIFORMS/APPAREL	**SR611 BLK XL LNG**	**71177-019-XL-T**	**5.11 Inc.**	MENS SHORT SLEEVE TWILL PDU SHIRT	30%	1	□ 54.99	□ 38.49
UNIFORMS/APPAREL	**SR611 BLK 2X REG**	**71177-019-2XL-R**	**5.11 Inc.**	MENS SHORT SLEEVE TWILL PDU SHIRT	30%	1	□ 54.99	□ 38.49
UNIFORMS/APPAREL	**SR611 BLK 2X LNG**	**71177-019-2XL-T**	**5.11 Inc.**	MENS SHORT SLEEVE TWILL PDU SHIRT	30%	1	□ 54.99	□ 38.49
UNIFORMS/APPAREL	**SR611 BLK SM REG**	**71177-019-S-R**	**5.11 Inc.**	MENS SHORT SLEEVE TWILL PDU SHIRT	30%	1	□ 54.99	□ 38.49
UNIFORMS/APPAREL	**SR611 BLK SM SHT**	**71177-019-S-S**	**5.11 Inc.**	MENS SHORT SLEEVE TWILL PDU SHIRT	30%	1	□ 54.99	□ 38.49
UNIFORMS/APPAREL	**SR611 STN MD REG**	**71177-160-M-R**	**5.11 Inc.**	MENS SHORT SLEEVE TWILL PDU SHIRT	30%	1	□ 54.99	□ 38.49
UNIFORMS/APPAREL	**SR611 STN MD SHT**	**71177-160-M-S**	**5.11 Inc.**	MENS SHORT SLEEVE TWILL PDU SHIRT	30%	1	□ 54.99	□ 38.49
UNIFORMS/APPAREL	**SR611 STN LG REG**	**71177-160-L-R**	**5.11 Inc.**	MENS SHORT SLEEVE TWILL PDU SHIRT	30%	1	□ 54.99	□ 38.49
UNIFORMS/APPAREL	**SR611 STN LG LNG**	**71177-160-L-T**	**5.11 Inc.**	MENS SHORT SLEEVE TWILL PDU SHIRT	30%	1	□ 54.99	□ 38.49
UNIFORMS/APPAREL	**SR611 STN LG SHT**	**71177-160-L-S**	**5.11 Inc.**	MENS SHORT SLEEVE TWILL PDU SHIRT	30%	1	□ 54.99	□ 38.49
UNIFORMS/APPAREL	**SR611 STN XL REG**	**71177-160-XL-R**	**5.11 Inc.**	MENS SHORT SLEEVE TWILL PDU SHIRT	30%	1	□ 54.99	□ 38.49
UNIFORMS/APPAREL	**SR611 STN XL LNG**	**71177-160-XL-T**	**5.11 Inc.**	MENS SHORT SLEEVE TWILL PDU SHIRT	30%	1	□ 54.99	□ 38.49
UNIFORMS/APPAREL	**SR611 STN 2X REG**	**71177-160-2XL-R**	**5.11 Inc.**	MENS SHORT SLEEVE TWILL PDU SHIRT	30%	1	□ 54.99	□ 38.49

UNIFORMS/APPAREL	**SR611 STN 2X LNG**	**71177-160-2XL-T**	**5.11 Inc.**	MENS SHORT SLEEVE TWILL PDU SHIRT	30%	1	□ 54.99	□ 38.49
UNIFORMS/APPAREL	**SR611 STN SM REG**	**71177-160-S-R**	**5.11 Inc.**	MENS SHORT SLEEVE TWILL PDU SHIRT	30%	1	□ 54.99	□ 38.49
UNIFORMS/APPAREL	**SR611 STN SM SHT**	**71177-160-S-S**	**5.11 Inc.**	MENS SHORT SLEEVE TWILL PDU SHIRT	30%	1	□ 54.99	□ 38.49
UNIFORMS/APPAREL	**SR612 BLK MD REG**	**72345-019-M-R**	**5.11 Inc.**	MENS LONG SLEEVE TWILLCLASS B PDU SHIRT	30%	1	□ 54.99	□ 38.49
UNIFORMS/APPAREL	**SR612 BLK LG REG**	**72345-019-L-R**	**5.11 Inc.**	MENS LONG SLEEVE TWILLCLASS B PDU SHIRT	30%	1	□ 54.99	□ 38.49
UNIFORMS/APPAREL	**SR612 BLK LG LNG**	**72345-019-L-T**	**5.11 Inc.**	MENS LONG SLEEVE TWILLCLASS B PDU SHIRT	30%	1	□ 54.99	□ 38.49
UNIFORMS/APPAREL	**SR612 BLK XL REG**	**72345-019-XL-R**	**5.11 Inc.**	MENS LONG SLEEVE TWILLCLASS B PDU SHIRT	30%	1	□ 54.99	□ 38.49
UNIFORMS/APPAREL	**SR612 BLK XL LNG**	**72345-019-XL-T**	**5.11 Inc.**	MENS LONG SLEEVE TWILLCLASS B PDU SHIRT	30%	1	□ 54.99	□ 38.49
UNIFORMS/APPAREL	**SR612 BLK 2X REG**	**72345-019-2XL-R**	**5.11 Inc.**	MENS LONG SLEEVE TWILLCLASS B PDU SHIRT	30%	1	□ 54.99	□ 38.49
UNIFORMS/APPAREL	**SR612 BLK 2X LNG**	**72345-019-2XL-T**	**5.11 Inc.**	MENS LONG SLEEVE TWILLCLASS B PDU SHIRT	30%	1	□ 54.99	□ 38.49
UNIFORMS/APPAREL	**SR612 STN MD REG**	**72345-160-M-R**	**5.11 Inc.**	MENS LONG SLEEVE TWILLCLASS B PDU SHIRT	30%	1	□ 54.99	□ 38.49
UNIFORMS/APPAREL	**SR612 STN LG REG**	**72345-160-L-R**	**5.11 Inc.**	MENS LONG SLEEVE TWILLCLASS B PDU SHIRT	30%	1	□ 54.99	□ 38.49
UNIFORMS/APPAREL	**SR612 STN LG LNG**	**72345-160-L-T**	**5.11 Inc.**	MENS LONG SLEEVE TWILLCLASS B PDU SHIRT	30%	1	□ 54.99	□ 38.49
UNIFORMS/APPAREL	**SR612 STN XL REG**	**72345-160-XL-R**	**5.11 Inc.**	MENS LONG SLEEVE TWILLCLASS B PDU SHIRT	30%	1	□ 54.99	□ 38.49
UNIFORMS/APPAREL	**SR612 STN XL LNG**	**72345-160-XL-T**	**5.11 Inc.**	MENS LONG SLEEVE TWILLCLASS B PDU SHIRT	30%	1	□ 54.99	□ 38.49
UNIFORMS/APPAREL	**SR612 STN 2X REG**	**72345-160-2XL-R**	**5.11 Inc.**	MENS LONG SLEEVE TWILLCLASS B PDU SHIRT	30%	1	□ 54.99	□ 38.49
UNIFORMS/APPAREL	**SR612 STN 2X LNG**	**72345-160-2XL-T**	**5.11 Inc.**	MENS LONG SLEEVE TWILLCLASS B PDU SHIRT	30%	1	□ 54.99	□ 38.49
UNIFORMS/APPAREL	**SR638 BLK SM REG**	**61158-019-S-R**	**5.11 Inc.**	WOMENS PDU SS TWILL CLASS A SHIRT	30%	1	□ 54.99	□ 38.49
UNIFORMS/APPAREL	**SR638 BLK MD REG**	**61158-019-M-R**	**5.11 Inc.**	WOMENS PDU SS TWILL CLASS A SHIRT	30%	1	□ 54.99	□ 38.49
UNIFORMS/APPAREL	**SR638 BLK MD LNG**	**61158-019-M-T**	**5.11 Inc.**	WOMENS PDU SS TWILL CLASS A SHIRT	30%	1	□ 54.99	□ 38.49
UNIFORMS/APPAREL	**SR638 BLK LG REG**	**61158-019-L-R**	**5.11 Inc.**	WOMENS PDU SS TWILL CLASS A SHIRT	30%	1	□ 54.99	□ 38.49
UNIFORMS/APPAREL	**SR638 BLK LG LNG**	**61158-019-L-T**	**5.11 Inc.**	WOMENS PDU SS TWILL CLASS A SHIRT	30%	1	□ 54.99	□ 38.49

UNIFORMS/APPAREL	**SR638 BLK XL REG**	**61158-019-XL-R**	**5.11 Inc.**	WOMENS PDU SS TWILL CLASS A SHIRT	30%	1	□ 54.99	□ 38.49
UNIFORMS/APPAREL	**SR638 BLK XL LNG**	**61158-019-XL-T**	**5.11 Inc.**	WOMENS PDU SS TWILL CLASS A SHIRT	30%	1	□ 54.99	□ 38.49
UNIFORMS/APPAREL	**SR638 STN MD REG**	**61158-160-M-R**	**5.11 Inc.**	WOMENS PDU SS TWILL CLASS A SHIRT	30%	1	□ 54.99	□ 38.49
UNIFORMS/APPAREL	**SR638 STN MD LNG**	**61158-160-M-T**	**5.11 Inc.**	WOMENS PDU SS TWILL CLASS A SHIRT	30%	1	□ 54.99	□ 38.49
UNIFORMS/APPAREL	**SR638 STN LG REG**	**61158-160-L-R**	**5.11 Inc.**	WOMENS PDU SS TWILL CLASS A SHIRT	30%	1	□ 54.99	□ 38.49
UNIFORMS/APPAREL	**SR638 STN LG LNG**	**61158-160-L-T**	**5.11 Inc.**	WOMENS PDU SS TWILL CLASS A SHIRT	30%	1	□ 54.99	□ 38.49
UNIFORMS/APPAREL	**SR638 STN XL REG**	**61158-160-XL-R**	**5.11 Inc.**	WOMENS PDU SS TWILL CLASS A SHIRT	30%	1	□ 54.99	□ 38.49
UNIFORMS/APPAREL	**SR638 STN XL LNG**	**61158-160-XL-T**	**5.11 Inc.**	WOMENS PDU SS TWILL CLASS A SHIRT	30%	1	□ 54.99	□ 38.49
UNIFORMS/APPAREL	**SR639 STN XS REG**	**62064-160-XS-R**	**5.11 Inc.**	WOMENS PDU L/S TWILL CLASS A SHIRT	30%	1	□ 54.99	□ 38.49
UNIFORMS/APPAREL	**SR639 STN SM REG**	**62064-160-S-R**	**5.11 Inc.**	WOMENS PDU L/S TWILL CLASS A SHIRT	30%	1	□ 54.99	□ 38.49
UNIFORMS/APPAREL	**SR639 STN MD REG**	**62064-160-M-R**	**5.11 Inc.**	WOMENS PDU L/S TWILL CLASS A SHIRT	30%	1	□ 54.99	□ 38.49
UNIFORMS/APPAREL	**SR639 STN MD LNG**	**62064-160-M-T**	**5.11 Inc.**	WOMENS PDU L/S TWILL CLASS A SHIRT	30%	1	□ 54.99	□ 38.49
UNIFORMS/APPAREL	**SR639 STN LG REG**	**62064-160-L-R**	**5.11 Inc.**	WOMENS PDU L/S TWILL CLASS A SHIRT	30%	1	□ 54.99	□ 38.49
UNIFORMS/APPAREL	**SR639 STN LG LNG**	**62064-160-L-T**	**5.11 Inc.**	WOMENS PDU L/S TWILL CLASS A SHIRT	30%	1	□ 54.99	□ 38.49
UNIFORMS/APPAREL	**SR639 STN XL REG**	**62064-160-XL-R**	**5.11 Inc.**	WOMENS PDU L/S TWILL CLASS A SHIRT	30%	1	□ 54.99	□ 38.49
UNIFORMS/APPAREL	**SR639 STN XL LNG**	**62064-160-XL-T**	**5.11 Inc.**	WOMENS PDU L/S TWILL CLASS A SHIRT	30%	1	□ 54.99	□ 38.49
UNIFORMS/APPAREL	**SR639 BLK XS REG**	**62064-019-XS-R**	**5.11 Inc.**	WOMENS PDU L/S TWILL CLASS A SHIRT	30%	1	□ 54.99	□ 38.49
UNIFORMS/APPAREL	**SR639 BLK SM REG**	**62064-019-S-R**	**5.11 Inc.**	WOMENS PDU L/S TWILL CLASS A SHIRT	30%	1	□ 54.99	□ 38.49
UNIFORMS/APPAREL	**SR639 BLK MD REG**	**62064-019-M-R**	**5.11 Inc.**	WOMENS PDU L/S TWILL CLASS A SHIRT	30%	1	□ 54.99	□ 38.49
UNIFORMS/APPAREL	**SR639 BLK MD LNG**	**62064-019-M-T**	**5.11 Inc.**	WOMENS PDU L/S TWILL CLASS A SHIRT	30%	1	□ 54.99	□ 38.49
UNIFORMS/APPAREL	**SR639 BLK LG REG**	**62064-019-L-R**	**5.11 Inc.**	WOMENS PDU L/S TWILL CLASS A SHIRT	30%	1	□ 54.99	□ 38.49
UNIFORMS/APPAREL	**SR639 BLK LG LNG**	**62064-019-L-T**	**5.11 Inc.**	WOMENS PDU L/S TWILL CLASS A SHIRT	30%	1	□ 54.99	□ 38.49

UNIFORMS/APPAREL	**SR639 BLK XL REG**	**62064-019-XL-R**	**5.11 Inc.**	WOMENS PDU L/S TWILL CLASS A SHIRT	30%	1	□ 54.99	□ 38.49
UNIFORMS/APPAREL	**SR639 BLK XL LNG**	**62064-019-XL-T**	**5.11 Inc.**	WOMENS PDU L/S TWILL CLASS A SHIRT	30%	1	□ 54.99	□ 38.49
UNIFORMS/APPAREL	**SR614 BLK SM REG**	**62065-019-S-R**	**5.11 Inc.**	WOMENS LONG SLEEVE TWILL PDU SHIRT	30%	1	□ 54.99	□ 38.49
UNIFORMS/APPAREL	**SR614 BLK MD REG**	**62065-019-M-R**	**5.11 Inc.**	WOMENS LONG SLEEVE TWILL PDU SHIRT	30%	1	□ 54.99	□ 38.49
UNIFORMS/APPAREL	**SR614 BLK MD LNG**	**62065-019-M-T**	**5.11 Inc.**	WOMENS LONG SLEEVE TWILL PDU SHIRT	30%	1	□ 54.99	□ 38.49
UNIFORMS/APPAREL	**SR614 BLK LG REG**	**62065-019-L-R**	**5.11 Inc.**	WOMENS LONG SLEEVE TWILL PDU SHIRT	30%	1	□ 54.99	□ 38.49
UNIFORMS/APPAREL	**SR614 BLK LG LNG**	**62065-019-L-T**	**5.11 Inc.**	WOMENS LONG SLEEVE TWILL PDU SHIRT	30%	1	□ 54.99	□ 38.49
UNIFORMS/APPAREL	**SR614 BLK XL REG**	**62065-019-XL-R**	**5.11 Inc.**	WOMENS LONG SLEEVE TWILL PDU SHIRT	30%	1	□ 54.99	□ 38.49
UNIFORMS/APPAREL	**SR614 BLK XL LNG**	**62065-019-XL-T**	**5.11 Inc.**	WOMENS LONG SLEEVE TWILL PDU SHIRT	30%	1	□ 54.99	□ 38.49
UNIFORMS/APPAREL	**SR614 STN SM REG**	**62065-160-S-R**	**5.11 Inc.**	WOMENS LONG SLEEVE TWILL PDU SHIRT	30%	1	□ 54.99	□ 38.49
UNIFORMS/APPAREL	**SR614 STN MD REG**	**62065-160-M-R**	**5.11 Inc.**	WOMENS LONG SLEEVE TWILL PDU SHIRT	30%	1	□ 54.99	□ 38.49
UNIFORMS/APPAREL	**SR614 STN MD LNG**	**62065-160-M-T**	**5.11 Inc.**	WOMENS LONG SLEEVE TWILL PDU SHIRT	30%	1	□ 54.99	□ 38.49
UNIFORMS/APPAREL	**SR614 STN LG REG**	**62065-160-L-R**	**5.11 Inc.**	WOMENS LONG SLEEVE TWILL PDU SHIRT	30%	1	□ 54.99	□ 38.49
UNIFORMS/APPAREL	**SR614 STN LG LNG**	**62065-160-L-T**	**5.11 Inc.**	WOMENS LONG SLEEVE TWILL PDU SHIRT	30%	1	□ 54.99	□ 38.49
UNIFORMS/APPAREL	**SR614 STN XL REG**	**62065-160-XL-R**	**5.11 Inc.**	WOMENS LONG SLEEVE TWILL PDU SHIRT	30%	1	□ 54.99	□ 38.49
UNIFORMS/APPAREL	**SR614 STN XL LNG**	**62065-160-XL-T**	**5.11 Inc.**	WOMENS LONG SLEEVE TWILL PDU SHIRT	30%	1	□ 54.99	□ 38.49
UNIFORMS/APPAREL	**SR612 MDNV MD SHT**	**72345-750-M-S**	**5.11 Inc.**	MENS LONG SLEEVE TWILLCLASS B PDU SHIRT	30%	1	□ 54.99	□ 38.49
UNIFORMS/APPAREL	**SR612 MDNV LG SHT**	**72345-750-L-S**	**5.11 Inc.**	MENS LONG SLEEVE TWILLCLASS B PDU SHIRT	30%	1	□ 54.99	□ 38.49
UNIFORMS/APPAREL	**SR612 BLK MD SHT**	**72345-019-M-S**	**5.11 Inc.**	MENS LONG SLEEVE TWILLCLASS B PDU SHIRT	30%	1	□ 54.99	□ 38.49
UNIFORMS/APPAREL	**SR612 BLK LG SHT**	**72345-019-L-S**	**5.11 Inc.**	MENS LONG SLEEVE TWILLCLASS B PDU SHIRT	30%	1	□ 54.99	□ 38.49
UNIFORMS/APPAREL	**SR612 STN MD SHT**	**72345-160-M-S**	**5.11 Inc.**	MENS LONG SLEEVE TWILLCLASS B PDU SHIRT	30%	1	□ 54.99	□ 38.49
UNIFORMS/APPAREL	**SR612 STN LG SHT**	**72345-160-L-S**	**5.11 Inc.**	MENS LONG SLEEVE TWILLCLASS B PDU SHIRT	30%	1	□ 54.99	□ 38.49

UNIFORMS/APPAREL	**SR612 MDNV SM REG**	**72345-750-S-R**	**5.11 Inc.**	MENS LONG SLEEVE TWILLCLASS B PDU SHIRT	30%	1	□ 54.99	□ 38.49
UNIFORMS/APPAREL	**SR612 MDNV SM SHT**	**72345-750-S-S**	**5.11 Inc.**	MENS LONG SLEEVE TWILLCLASS B PDU SHIRT	30%	1	□ 54.99	□ 38.49
UNIFORMS/APPAREL	**SR612 BLK SM REG**	**72345-019-S-R**	**5.11 Inc.**	MENS LONG SLEEVE TWILLCLASS B PDU SHIRT	30%	1	□ 54.99	□ 38.49
UNIFORMS/APPAREL	**SR612 BLK SM SHT**	**72345-019-S-S**	**5.11 Inc.**	MENS LONG SLEEVE TWILLCLASS B PDU SHIRT	30%	1	□ 54.99	□ 38.49
UNIFORMS/APPAREL	**SR612 STN SM REG**	**72345-160-S-R**	**5.11 Inc.**	MENS LONG SLEEVE TWILLCLASS B PDU SHIRT	30%	1	□ 54.99	□ 38.49
UNIFORMS/APPAREL	**SR612 STN SM SHT**	**72345-160-S-S**	**5.11 Inc.**	MENS LONG SLEEVE TWILLCLASS B PDU SHIRT	30%	1	□ 54.99	□ 38.49
UNIFORMS/APPAREL	**SR789 MDNV 2X REG**	**71167-750-2XL-R**	**5.11 Inc.**	MENS S/S TACLITE PDU CLASS A SHIRT	30%	1	□ 54.99	□ 38.49
UNIFORMS/APPAREL	**SR789 MDNV LG REG**	**71167-750-L-R**	**5.11 Inc.**	MENS S/S TACLITE PDU CLASS A SHIRT	30%	1	□ 54.99	□ 38.49
UNIFORMS/APPAREL	**SR789 MDNV MD REG**	**71167-750-M-R**	**5.11 Inc.**	MENS S/S TACLITE PDU CLASS A SHIRT	30%	1	□ 54.99	□ 38.49
UNIFORMS/APPAREL	**SR789 MDNV SM REG**	**71167-750-S-R**	**5.11 Inc.**	MENS S/S TACLITE PDU CLASS A SHIRT	30%	1	□ 54.99	□ 38.49
UNIFORMS/APPAREL	**SR789 MDNV XL REG**	**71167-750-XL-R**	**5.11 Inc.**	MENS S/S TACLITE PDU CLASS A SHIRT	30%	1	□ 54.99	□ 38.49
UNIFORMS/APPAREL	**SR790 MDNV 2X REG**	**71168-750-2XL-R**	**5.11 Inc.**	MENS S/S TACLITE PDU CLASS B SHIRT	30%	1	□ 54.99	□ 38.49
UNIFORMS/APPAREL	**SR790 MDNV LG REG**	**71168-750-L-R**	**5.11 Inc.**	MENS S/S TACLITE PDU CLASS B SHIRT	30%	1	□ 54.99	□ 38.49
UNIFORMS/APPAREL	**SR790 MDNV MD REG**	**71168-750-M-R**	**5.11 Inc.**	MENS S/S TACLITE PDU CLASS B SHIRT	30%	1	□ 54.99	□ 38.49
UNIFORMS/APPAREL	**SR790 MDNV SM REG**	**71168-750-S-R**	**5.11 Inc.**	MENS S/S TACLITE PDU CLASS B SHIRT	30%	1	□ 54.99	□ 38.49
UNIFORMS/APPAREL	**SR790 MDNV XL REG**	**71168-750-XL-R**	**5.11 Inc.**	MENS S/S TACLITE PDU CLASS B SHIRT	30%	1	□ 54.99	□ 38.49
UNIFORMS/APPAREL	**SR791 MDNV 2X REG**	**72365-750-2XL-R**	**5.11 Inc.**	MENS L/S TACLITE PDU CLASS A SHIRT	30%	1	□ 54.99	□ 38.49
UNIFORMS/APPAREL	**SR791 MDNV LG REG**	**72365-750-L-R**	**5.11 Inc.**	MENS L/S TACLITE PDU CLASS A SHIRT	30%	1	□ 54.99	□ 38.49
UNIFORMS/APPAREL	**SR791 MDNV MD REG**	**72365-750-M-R**	**5.11 Inc.**	MENS L/S TACLITE PDU CLASS A SHIRT	30%	1	□ 54.99	□ 38.49
UNIFORMS/APPAREL	**SR791 MDNV SM REG**	**72365-750-S-R**	**5.11 Inc.**	MENS L/S TACLITE PDU CLASS A SHIRT	30%	1	□ 54.99	□ 38.49
UNIFORMS/APPAREL	**SR791 MDNV XL REG**	**72365-750-XL-R**	**5.11 Inc.**	MENS L/S TACLITE PDU CLASS A SHIRT	30%	1	□ 54.99	□ 38.49
UNIFORMS/APPAREL	**SR792 MDNV 2X REG**	**72366-750-2XL-R**	**5.11 Inc.**	MENS L/S TACLITE PDU CLASS B SHIRT	30%	1	□ 54.99	□ 38.49

UNIFORMS/APPAREL	**SR792 MDNV LG REG**	**72366-750-L-R**	**5.11 Inc.**	MENS L/S TACLITE PDU CLASS B SHIRT	30%	1	□ 54.99	□ 38.49
UNIFORMS/APPAREL	**SR792 MDNV MD REG**	**72366-750-M-R**	**5.11 Inc.**	MENS L/S TACLITE PDU CLASS B SHIRT	30%	1	□ 54.99	□ 38.49
UNIFORMS/APPAREL	**SR792 MDNV SM REG**	**72366-750-S-R**	**5.11 Inc.**	MENS L/S TACLITE PDU CLASS B SHIRT	30%	1	□ 54.99	□ 38.49
UNIFORMS/APPAREL	**SR792 MDNV XL REG**	**72366-750-XL-R**	**5.11 Inc.**	MENS L/S TACLITE PDU CLASS B SHIRT	30%	1	□ 54.99	□ 38.49
UNIFORMS/APPAREL	**SR793 MDNV LG REG**	**61167-750-L-R**	**5.11 Inc.**	WOMENS S/S TACLITE PDU CLASS A SHIRT	30%	1	□ 54.99	□ 38.49
UNIFORMS/APPAREL	**SR793 MDNV MD REG**	**61167-750-M-R**	**5.11 Inc.**	WOMENS S/S TACLITE PDU CLASS A SHIRT	30%	1	□ 54.99	□ 38.49
UNIFORMS/APPAREL	**SR793 MDNV SM REG**	**61167-750-S-R**	**5.11 Inc.**	WOMENS S/S TACLITE PDU CLASS A SHIRT	30%	1	□ 54.99	□ 38.49
UNIFORMS/APPAREL	**SR793 MDNV XL REG**	**61167-750-XL-R**	**5.11 Inc.**	WOMENS S/S TACLITE PDU CLASS A SHIRT	30%	1	□ 54.99	□ 38.49
UNIFORMS/APPAREL	**SR793 MDNV XS REG**	**61167-750-XS-R**	**5.11 Inc.**	WOMENS S/S TACLITE PDU CLASS A SHIRT	30%	1	□ 54.99	□ 38.49
UNIFORMS/APPAREL	**SR794 MDNV LG REG**	**61168-750-L-R**	**5.11 Inc.**	WOMENS S/S TACLITE PDU CLASS B SHIRT	30%	1	□ 54.99	□ 38.49
UNIFORMS/APPAREL	**SR794 MDNV MD REG**	**61168-750-M-R**	**5.11 Inc.**	WOMENS S/S TACLITE PDU CLASS B SHIRT	30%	1	□ 54.99	□ 38.49
UNIFORMS/APPAREL	**SR794 MDNV SM REG**	**61168-750-S-R**	**5.11 Inc.**	WOMENS S/S TACLITE PDU CLASS B SHIRT	30%	1	□ 54.99	□ 38.49
UNIFORMS/APPAREL	**SR794 MDNV XL REG**	**61168-750-XL-R**	**5.11 Inc.**	WOMENS S/S TACLITE PDU CLASS B SHIRT	30%	1	□ 54.99	□ 38.49
UNIFORMS/APPAREL	**SR794 MDNV XS REG**	**61168-750-XS-R**	**5.11 Inc.**	WOMENS S/S TACLITE PDU CLASS B SHIRT	30%	1	□ 54.99	□ 38.49
UNIFORMS/APPAREL	**SR795 MDNV LG REG**	**62365-750-L-R**	**5.11 Inc.**	WOMENS L/S TACLITE PDU CLASS A SHIRT	30%	1	□ 54.99	□ 38.49
UNIFORMS/APPAREL	**SR795 MDNV MD REG**	**62365-750-M-R**	**5.11 Inc.**	WOMENS L/S TACLITE PDU CLASS A SHIRT	30%	1	□ 54.99	□ 38.49
UNIFORMS/APPAREL	**SR795 MDNV SM REG**	**62365-750-S-R**	**5.11 Inc.**	WOMENS L/S TACLITE PDU CLASS A SHIRT	30%	1	□ 54.99	□ 38.49
UNIFORMS/APPAREL	**SR795 MDNV XL REG**	**62365-750-XL-R**	**5.11 Inc.**	WOMENS L/S TACLITE PDU CLASS A SHIRT	30%	1	□ 54.99	□ 38.49
UNIFORMS/APPAREL	**SR795 MDNV XS REG**	**62365-750-XS-R**	**5.11 Inc.**	WOMENS L/S TACLITE PDU CLASS A SHIRT	30%	1	□ 54.99	□ 38.49
UNIFORMS/APPAREL	**SR796 MDNV LG REG**	**62366-750-L-R**	**5.11 Inc.**	WOMENS L/S TACLITE PDU CLASS B SHIRT	30%	1	□ 54.99	□ 38.49
UNIFORMS/APPAREL	**SR796 MDNV MD REG**	**62366-750-M-R**	**5.11 Inc.**	WOMENS L/S TACLITE PDU CLASS B SHIRT	30%	1	□ 54.99	□ 38.49
UNIFORMS/APPAREL	**SR796 MDNV SM REG**	**62366-750-S-R**	**5.11 Inc.**	WOMENS L/S TACLITE PDU CLASS B SHIRT	30%	1	□ 54.99	□ 38.49

UNIFORMS/APPAREL	**SR796 MDNV XL REG**	**62366-750-XL-R**	**5.11 Inc.**	WOMENS L/S TACLITE PDU CLASS B SHIRT	30%	1	□ 54.99	□ 38.49
UNIFORMS/APPAREL	**SR796 MDNV XS REG**	**62366-750-XS-R**	**5.11 Inc.**	WOMENS L/S TACLITE PDU CLASS B SHIRT	30%	1	□ 54.99	□ 38.49
UNIFORMS/APPAREL	**TR904 MDNV 30 OB**	**74370-750-30**	**5.11 Inc.**	MENS TACLITE PDU CLASS A PANT	30%	1	□ 54.99	□ 38.49
UNIFORMS/APPAREL	**TR904 MDNV 31 OB**	**74370-750-31**	**5.11 Inc.**	MENS TACLITE PDU CLASS A PANT	30%	1	□ 54.99	□ 38.49
UNIFORMS/APPAREL	**TR904 MDNV 32 OB**	**74370-750-32**	**5.11 Inc.**	MENS TACLITE PDU CLASS A PANT	30%	1	□ 54.99	□ 38.49
UNIFORMS/APPAREL	**TR904 MDNV 33 OB**	**74370-750-33**	**5.11 Inc.**	MENS TACLITE PDU CLASS A PANT	30%	1	□ 54.99	□ 38.49
UNIFORMS/APPAREL	**TR904 MDNV 34 OB**	**74370-750-34**	**5.11 Inc.**	MENS TACLITE PDU CLASS A PANT	30%	1	□ 54.99	□ 38.49
UNIFORMS/APPAREL	**TR904 MDNV 35 OB**	**74370-750-35**	**5.11 Inc.**	MENS TACLITE PDU CLASS A PANT	30%	1	□ 54.99	□ 38.49
UNIFORMS/APPAREL	**TR904 MDNV 36 OB**	**74370-750-36**	**5.11 Inc.**	MENS TACLITE PDU CLASS A PANT	30%	1	□ 54.99	□ 38.49
UNIFORMS/APPAREL	**TR904 MDNV 38 OB**	**74370-750-38**	**5.11 Inc.**	MENS TACLITE PDU CLASS A PANT	30%	1	□ 54.99	□ 38.49
UNIFORMS/APPAREL	**TR904 MDNV 40 OB**	**74370-750-40**	**5.11 Inc.**	MENS TACLITE PDU CLASS A PANT	30%	1	□ 54.99	□ 38.49
UNIFORMS/APPAREL	**TR904 MDNV 42 OB**	**74370-750-42**	**5.11 Inc.**	MENS TACLITE PDU CLASS A PANT	30%	1	□ 54.99	□ 38.49
UNIFORMS/APPAREL	**TR904 MDNV 44 OB**	**74370-750-44**	**5.11 Inc.**	MENS TACLITE PDU CLASS A PANT	30%	1	□ 54.99	□ 38.49
UNIFORMS/APPAREL	**TR905 MDNV 02 OB**	**64370-750-2**	**5.11 Inc.**	WOMENS TACLITE PDU CLASS A PANT	30%	1	□ 54.99	□ 38.49
UNIFORMS/APPAREL	**TR905 MDNV 04 OB**	**64370-750-4**	**5.11 Inc.**	WOMENS TACLITE PDU CLASS A PANT	30%	1	□ 54.99	□ 38.49
UNIFORMS/APPAREL	**TR905 MDNV 06 OB**	**64370-750-6**	**5.11 Inc.**	WOMENS TACLITE PDU CLASS A PANT	30%	1	□ 54.99	□ 38.49
UNIFORMS/APPAREL	**TR905 MDNV 08 OB**	**64370-750-8**	**5.11 Inc.**	WOMENS TACLITE PDU CLASS A PANT	30%	1	□ 54.99	□ 38.49
UNIFORMS/APPAREL	**TR905 MDNV 10 OB**	**64370-750-10**	**5.11 Inc.**	WOMENS TACLITE PDU CLASS A PANT	30%	1	□ 54.99	□ 38.49
UNIFORMS/APPAREL	**TR905 MDNV 12 OB**	**64370-750-12**	**5.11 Inc.**	WOMENS TACLITE PDU CLASS A PANT	30%	1	□ 54.99	□ 38.49
UNIFORMS/APPAREL	**TR905 MDNV 14 OB**	**64370-750-14**	**5.11 Inc.**	WOMENS TACLITE PDU CLASS A PANT	30%	1	□ 54.99	□ 38.49
UNIFORMS/APPAREL	**TR905 MDNV 16 OB**	**64370-750-16**	**5.11 Inc.**	WOMENS TACLITE PDU CLASS A PANT	30%	1	□ 54.99	□ 38.49
UNIFORMS/APPAREL	**TR905 MDNV 20 OB**	**64370-750-20**	**5.11 Inc.**	WOMENS TACLITE PDU CLASS A PANT	30%	1	□ 54.99	□ 38.49

UNIFORMS/APPAREL	**TR906 MDNV 30 OB**	**74371-750-30**	**5.11 Inc.**	MENS TACLITE PDU CLASS B PANT	30%	1	□ 54.99	□ 38.49
UNIFORMS/APPAREL	**TR906 MDNV 31 OB**	**74371-750-31**	**5.11 Inc.**	MENS TACLITE PDU CLASS B PANT	30%	1	□ 54.99	□ 38.49
UNIFORMS/APPAREL	**TR906 MDNV 32 OB**	**74371-750-32**	**5.11 Inc.**	MENS TACLITE PDU CLASS B PANT	30%	1	□ 54.99	□ 38.49
UNIFORMS/APPAREL	**TR906 MDNV 33 OB**	**74371-750-33**	**5.11 Inc.**	MENS TACLITE PDU CLASS B PANT	30%	1	□ 54.99	□ 38.49
UNIFORMS/APPAREL	**TR906 MDNV 34 OB**	**74371-750-34**	**5.11 Inc.**	MENS TACLITE PDU CLASS B PANT	30%	1	□ 54.99	□ 38.49
UNIFORMS/APPAREL	**TR906 MDNV 36 OB**	**74371-750-36**	**5.11 Inc.**	MENS TACLITE PDU CLASS B PANT	30%	1	□ 54.99	□ 38.49
UNIFORMS/APPAREL	**TR906 MDNV 38 OB**	**74371-750-38**	**5.11 Inc.**	MENS TACLITE PDU CLASS B PANT	30%	1	□ 54.99	□ 38.49
UNIFORMS/APPAREL	**TR906 MDNV 40 OB**	**74371-750-40**	**5.11 Inc.**	MENS TACLITE PDU CLASS B PANT	30%	1	□ 54.99	□ 38.49
UNIFORMS/APPAREL	**TR906 MDNV 42 OB**	**74371-750-42**	**5.11 Inc.**	MENS TACLITE PDU CLASS B PANT	30%	1	□ 54.99	□ 38.49
UNIFORMS/APPAREL	**TR906 MDNV 44 OB**	**74371-750-44**	**5.11 Inc.**	MENS TACLITE PDU CLASS B PANT	30%	1	□ 54.99	□ 38.49
UNIFORMS/APPAREL	**TR907 MDNV 02 OB**	**64371-750-2**	**5.11 Inc.**	WOMENS TACLITE PDU CLASS B PANT	30%	1	□ 54.99	□ 38.49
UNIFORMS/APPAREL	**TR907 MDNV 04 OB**	**64371-750-4**	**5.11 Inc.**	WOMENS TACLITE PDU CLASS B PANT	30%	1	□ 54.99	□ 38.49
UNIFORMS/APPAREL	**TR907 MDNV 06 OB**	**64371-750-6**	**5.11 Inc.**	WOMENS TACLITE PDU CLASS B PANT	30%	1	□ 54.99	□ 38.49
UNIFORMS/APPAREL	**TR907 MDNV 08 OB**	**64371-750-8**	**5.11 Inc.**	WOMENS TACLITE PDU CLASS B PANT	30%	1	□ 54.99	□ 38.49
UNIFORMS/APPAREL	**TR907 MDNV 10 OB**	**64371-750-10**	**5.11 Inc.**	WOMENS TACLITE PDU CLASS B PANT	30%	1	□ 54.99	□ 38.49
UNIFORMS/APPAREL	**TR907 MDNV 12 OB**	**64371-750-12**	**5.11 Inc.**	WOMENS TACLITE PDU CLASS B PANT	30%	1	□ 54.99	□ 38.49
UNIFORMS/APPAREL	**TR907 MDNV 14 OB**	**64371-750-14**	**5.11 Inc.**	WOMENS TACLITE PDU CLASS B PANT	30%	1	□ 54.99	□ 38.49
UNIFORMS/APPAREL	**TR907 MDNV 16 OB**	**64371-750-16**	**5.11 Inc.**	WOMENS TACLITE PDU CLASS B PANT	30%	1	□ 54.99	□ 38.49
UNIFORMS/APPAREL	**TR907 MDNV 18 OB**	**64371-750-18**	**5.11 Inc.**	WOMENS TACLITE PDU CLASS B PANT	30%	1	□ 54.99	□ 38.49
UNIFORMS/APPAREL	**TR907 MDNV 20 OB**	**64371-750-20**	**5.11 Inc.**	WOMENS TACLITE PDU CLASS B PANT	30%	1	□ 54.99	□ 38.49
UNIFORMS/APPAREL	**SR789 MDNV 2X LNG**	**71167-750-2XL-T**	**5.11 Inc.**	MENS S/S TACLITE PDU CLASS A SHIRT	30%	1	□ 54.99	□ 38.49
UNIFORMS/APPAREL	**SR789 MDNV LG LNG**	**71167-750-L-T**	**5.11 Inc.**	MENS S/S TACLITE PDU CLASS A SHIRT	30%	1	□ 54.99	□ 38.49
UNIFORMS/APPAREL	**SR789 MDNV XL LNG**	**71167-750-XL-T**	**5.11 Inc.**	MENS S/S TACLITE PDU CLASS A SHIRT	30%	1	□ 54.99	□ 38.49
UNIFORMS/APPAREL	**SR791 MDNV 2X LNG**	**72365-750-2XL-T**	**5.11 Inc.**	MENS L/S TACLITE PDU CLASS A SHIRT	30%	1	□ 54.99	□ 38.49
UNIFORMS/APPAREL	**SR791 MDNV LG LNG**	**72365-750-L-T**	**5.11 Inc.**	MENS L/S TACLITE PDU CLASS A SHIRT	30%	1	□ 54.99	□ 38.49

UNIFORMS/APPAREL	**SR791 MDNV XL LNG**	**72365-750-XL-T**	**5.11 Inc.**	MENS L/S TACLITE PDU CLASS A SHIRT	30%	1	□ 54.99	□ 38.49
UNIFORMS/APPAREL	**SR790 MDNV 2X LNG**	**71168-750-2XL-T**	**5.11 Inc.**	MENS S/S TACLITE PDU CLASS B SHIRT	30%	1	□ 54.99	□ 38.49
UNIFORMS/APPAREL	**SR790 MDNV LG LNG**	**71168-750-L-T**	**5.11 Inc.**	MENS S/S TACLITE PDU CLASS B SHIRT	30%	1	□ 54.99	□ 38.49
UNIFORMS/APPAREL	**SR790 MDNV XL LNG**	**71168-750-XL-T**	**5.11 Inc.**	MENS S/S TACLITE PDU CLASS B SHIRT	30%	1	□ 54.99	□ 38.49
UNIFORMS/APPAREL	**SR792 MDNV 2X LNG**	**72366-750-2XL-T**	**5.11 Inc.**	MENS L/S TACLITE PDU CLASS B SHIRT	30%	1	□ 54.99	□ 38.49
UNIFORMS/APPAREL	**SR792 MDNV LG LNG**	**72366-750-L-T**	**5.11 Inc.**	MENS L/S TACLITE PDU CLASS B SHIRT	30%	1	□ 54.99	□ 38.49
UNIFORMS/APPAREL	**SR792 MDNV XL LNG**	**72366-750-XL-T**	**5.11 Inc.**	MENS L/S TACLITE PDU CLASS B SHIRT	30%	1	□ 54.99	□ 38.49
UNIFORMS/APPAREL	**SR612 WHT MD REG**	**72345-010-M-R**	**5.11 Inc.**	MENS LONG SLEEVE TWILLCLASS B PDU SHIRT	30%	1	□ 54.99	□ 38.49
UNIFORMS/APPAREL	**SR612 WHT MD SHT**	**72345-010-M-S**	**5.11 Inc.**	MENS LONG SLEEVE TWILLCLASS B PDU SHIRT	30%	1	□ 54.99	□ 38.49
UNIFORMS/APPAREL	**SR612 WHT LG REG**	**72345-010-L-R**	**5.11 Inc.**	MENS LONG SLEEVE TWILLCLASS B PDU SHIRT	30%	1	□ 54.99	□ 38.49
UNIFORMS/APPAREL	**SR612 WHT LG LNG**	**72345-010-L-T**	**5.11 Inc.**	MENS LONG SLEEVE TWILLCLASS B PDU SHIRT	30%	1	□ 54.99	□ 38.49
UNIFORMS/APPAREL	**SR612 WHT LG SHT**	**72345-010-L-S**	**5.11 Inc.**	MENS LONG SLEEVE TWILLCLASS B PDU SHIRT	30%	1	□ 54.99	□ 38.49
UNIFORMS/APPAREL	**SR612 WHT XL REG**	**72345-010-XL-R**	**5.11 Inc.**	MENS LONG SLEEVE TWILLCLASS B PDU SHIRT	30%	1	□ 54.99	□ 38.49
UNIFORMS/APPAREL	**SR612 WHT XL LNG**	**72345-010-XL-T**	**5.11 Inc.**	MENS LONG SLEEVE TWILLCLASS B PDU SHIRT	30%	1	□ 54.99	□ 38.49
UNIFORMS/APPAREL	**SR612 WHT 2X REG**	**72345-010-2XL-R**	**5.11 Inc.**	MENS LONG SLEEVE TWILLCLASS B PDU SHIRT	30%	1	□ 54.99	□ 38.49
UNIFORMS/APPAREL	**SR612 WHT 2X LNG**	**72345-010-2XL-T**	**5.11 Inc.**	MENS LONG SLEEVE TWILLCLASS B PDU SHIRT	30%	1	□ 54.99	□ 38.49
UNIFORMS/APPAREL	**SR612 WHT SM REG**	**72345-010-S-R**	**5.11 Inc.**	MENS LONG SLEEVE TWILLCLASS B PDU SHIRT	30%	1	□ 54.99	□ 38.49
UNIFORMS/APPAREL	**SR612 WHT SM SHT**	**72345-010-S-S**	**5.11 Inc.**	MENS LONG SLEEVE TWILLCLASS B PDU SHIRT	30%	1	□ 54.99	□ 38.49
UNIFORMS/APPAREL	**SR611 WHT MD REG**	**71177-010-M-R**	**5.11 Inc.**	MENS SHORT SLEEVE TWILL PDU SHIRT	30%	1	□ 54.99	□ 38.49
UNIFORMS/APPAREL	**SR611 WHT MD SHT**	**71177-010-M-S**	**5.11 Inc.**	MENS SHORT SLEEVE TWILL PDU SHIRT	30%	1	□ 54.99	□ 38.49
UNIFORMS/APPAREL	**SR611 WHT LG LNG**	**71177-010-L-T**	**5.11 Inc.**	MENS SHORT SLEEVE TWILL PDU SHIRT	30%	1	□ 54.99	□ 38.49
UNIFORMS/APPAREL	**SR611 WHT LG SHT**	**71177-010-L-S**	**5.11 Inc.**	MENS SHORT SLEEVE TWILL PDU SHIRT	30%	1	□ 54.99	□ 38.49

UNIFORMS/APPAREL	**SR611 WHT XL LNG**	**71177-010-XL-T**	**5.11 Inc.**	MENS SHORT SLEEVE TWILL PDU SHIRT	30%	1	□ 54.99	□ 38.49
UNIFORMS/APPAREL	**SR611 WHT 2X REG**	**71177-010-2XL-R**	**5.11 Inc.**	MENS SHORT SLEEVE TWILL PDU SHIRT	30%	1	□ 54.99	□ 38.49
UNIFORMS/APPAREL	**SR611 WHT 2X LNG**	**71177-010-2XL-T**	**5.11 Inc.**	MENS SHORT SLEEVE TWILL PDU SHIRT	30%	1	□ 54.99	□ 38.49
UNIFORMS/APPAREL	**SR611 WHT SM REG**	**71177-010-S-R**	**5.11 Inc.**	MENS SHORT SLEEVE TWILL PDU SHIRT	30%	1	□ 54.99	□ 38.49
UNIFORMS/APPAREL	**SR611 WHT SM SHT**	**71177-010-S-S**	**5.11 Inc.**	MENS SHORT SLEEVE TWILL PDU SHIRT	30%	1	□ 54.99	□ 38.49
UNIFORMS/APPAREL	**SR634 WHT SM SHT**	**71183-010-S-S**	**5.11 Inc.**	MENS PDU SS TWILL CLASS A SHIRT	30%	1	□ 54.99	□ 38.49
UNIFORMS/APPAREL	**SR634 WHT SM REG**	**71183-010-S-R**	**5.11 Inc.**	MENS PDU SS TWILL CLASS A SHIRT	30%	1	□ 54.99	□ 38.49
UNIFORMS/APPAREL	**SR634 WHT MD SHT**	**71183-010-M-S**	**5.11 Inc.**	MENS PDU SS TWILL CLASS A SHIRT	30%	1	□ 54.99	□ 38.49
UNIFORMS/APPAREL	**SR634 WHT MD REG**	**71183-010-M-R**	**5.11 Inc.**	MENS PDU SS TWILL CLASS A SHIRT	30%	1	□ 54.99	□ 38.49
UNIFORMS/APPAREL	**SR634 WHT LG SHT**	**71183-010-L-S**	**5.11 Inc.**	MENS PDU SS TWILL CLASS A SHIRT	30%	1	□ 54.99	□ 38.49
UNIFORMS/APPAREL	**SR634 WHT LG REG**	**71183-010-L-R**	**5.11 Inc.**	MENS PDU SS TWILL CLASS A SHIRT	30%	1	□ 54.99	□ 38.49
UNIFORMS/APPAREL	**SR634 WHT LG LNG**	**71183-010-L-T**	**5.11 Inc.**	MENS PDU SS TWILL CLASS A SHIRT	30%	1	□ 54.99	□ 38.49
UNIFORMS/APPAREL	**SR634 WHT XL REG**	**71183-010-XL-R**	**5.11 Inc.**	MENS PDU SS TWILL CLASS A SHIRT	30%	1	□ 54.99	□ 38.49
UNIFORMS/APPAREL	**SR634 WHT XL LNG**	**71183-010-XL-T**	**5.11 Inc.**	MENS PDU SS TWILL CLASS A SHIRT	30%	1	□ 54.99	□ 38.49
UNIFORMS/APPAREL	**SR634 WHT 2X REG**	**71183-010-2XL-R**	**5.11 Inc.**	MENS PDU SS TWILL CLASS A SHIRT	30%	1	□ 54.99	□ 38.49
UNIFORMS/APPAREL	**SR634 WHT 2X LNG**	**71183-010-2XL-T**	**5.11 Inc.**	MENS PDU SS TWILL CLASS A SHIRT	30%	1	□ 54.99	□ 38.49
UNIFORMS/APPAREL	**SR635 WHT SM REG**	**72344-010-S-R**	**5.11 Inc.**	MENS PDU LS TWILL CLASS A SHIRT	30%	1	□ 54.99	□ 38.49
UNIFORMS/APPAREL	**SR635 WHT MD SHT**	**72344-010-M-S**	**5.11 Inc.**	MENS PDU LS TWILL CLASS A SHIRT	30%	1	□ 54.99	□ 38.49
UNIFORMS/APPAREL	**SR635 WHT MD REG**	**72344-010-M-R**	**5.11 Inc.**	MENS PDU LS TWILL CLASS A SHIRT	30%	1	□ 54.99	□ 38.49
UNIFORMS/APPAREL	**SR635 WHT LG REG**	**72344-010-L-R**	**5.11 Inc.**	MENS PDU LS TWILL CLASS A SHIRT	30%	1	□ 54.99	□ 38.49
UNIFORMS/APPAREL	**SR635 WHT LG LNG**	**72344-010-L-T**	**5.11 Inc.**	MENS PDU LS TWILL CLASS A SHIRT	30%	1	□ 54.99	□ 38.49
UNIFORMS/APPAREL	**SR635 WHT XL REG**	**72344-010-XL-R**	**5.11 Inc.**	MENS PDU LS TWILL CLASS A SHIRT	30%	1	□ 54.99	□ 38.49

UNIFORMS/APPAREL	**SR635 WHT XL LNG**	**72344-010-XL-T**	**5.11 Inc.**	MENS PDU LS TWILL CLASS A SHIRT	30%	1	□ 54.99	□ 38.49
UNIFORMS/APPAREL	**SR635 WHT 2X REG**	**72344-010-2XL-R**	**5.11 Inc.**	MENS PDU LS TWILL CLASS A SHIRT	30%	1	□ 54.99	□ 38.49
UNIFORMS/APPAREL	**SR791 MDNV LG SHT**	**72365-750-L-S**	**5.11 Inc.**	MENS L/S TACLITE PDU CLASS A SHIRT	30%	1	□ 54.99	□ 38.49
UNIFORMS/APPAREL	**SR789 SPR LG LNG**	**71167-850-L-T**	**5.11 Inc.**	MENS S/S TACLITE PDU CLASS A SHIRT	30%	1	□ 54.99	□ 38.49
UNIFORMS/APPAREL	**SR789 SPR LG REG**	**71167-850-L-R**	**5.11 Inc.**	MENS S/S TACLITE PDU CLASS A SHIRT	30%	1	□ 54.99	□ 38.49
UNIFORMS/APPAREL	**SR789 SPR MD REG**	**71167-850-M-R**	**5.11 Inc.**	MENS S/S TACLITE PDU CLASS A SHIRT	30%	1	□ 54.99	□ 38.49
UNIFORMS/APPAREL	**SR789 SPR SM REG**	**71167-850-S-R**	**5.11 Inc.**	MENS S/S TACLITE PDU CLASS A SHIRT	30%	1	□ 54.99	□ 38.49
UNIFORMS/APPAREL	**SR789 SPR XL LNG**	**71167-850-XL-T**	**5.11 Inc.**	MENS S/S TACLITE PDU CLASS A SHIRT	30%	1	□ 54.99	□ 38.49
UNIFORMS/APPAREL	**SR789 SPR XL REG**	**71167-850-XL-R**	**5.11 Inc.**	MENS S/S TACLITE PDU CLASS A SHIRT	30%	1	□ 54.99	□ 38.49
UNIFORMS/APPAREL	**SR789 SPR 2X LNG**	**71167-850-2XL-T**	**5.11 Inc.**	MENS S/S TACLITE PDU CLASS A SHIRT	30%	1	□ 54.99	□ 38.49
UNIFORMS/APPAREL	**SR789 SPR 2X REG**	**71167-850-2XL-R**	**5.11 Inc.**	MENS S/S TACLITE PDU CLASS A SHIRT	30%	1	□ 54.99	□ 38.49
UNIFORMS/APPAREL	**TR906 SPR 30 OB**	**74371-850-30**	**5.11 Inc.**	MENS TACLITE PDU CLASS B PANT	30%	1	□ 54.99	□ 38.49
UNIFORMS/APPAREL	**TR906 SPR 31 OB**	**74371-850-31**	**5.11 Inc.**	MENS TACLITE PDU CLASS B PANT	30%	1	□ 54.99	□ 38.49
UNIFORMS/APPAREL	**TR906 SPR 32 OB**	**74371-850-32**	**5.11 Inc.**	MENS TACLITE PDU CLASS B PANT	30%	1	□ 54.99	□ 38.49
UNIFORMS/APPAREL	**TR906 SPR 33 OB**	**74371-850-33**	**5.11 Inc.**	MENS TACLITE PDU CLASS B PANT	30%	1	□ 54.99	□ 38.49
UNIFORMS/APPAREL	**TR906 SPR 34 OB**	**74371-850-34**	**5.11 Inc.**	MENS TACLITE PDU CLASS B PANT	30%	1	□ 54.99	□ 38.49
UNIFORMS/APPAREL	**TR906 SPR 35 OB**	**74371-850-35**	**5.11 Inc.**	MENS TACLITE PDU CLASS B PANT	30%	1	□ 54.99	□ 38.49
UNIFORMS/APPAREL	**TR906 SPR 36 OB**	**74371-850-36**	**5.11 Inc.**	MENS TACLITE PDU CLASS B PANT	30%	1	□ 54.99	□ 38.49
UNIFORMS/APPAREL	**TR906 SPR 38 OB**	**74371-850-38**	**5.11 Inc.**	MENS TACLITE PDU CLASS B PANT	30%	1	□ 54.99	□ 38.49
UNIFORMS/APPAREL	**TR906 SPR 40 OB**	**74371-850-40**	**5.11 Inc.**	MENS TACLITE PDU CLASS B PANT	30%	1	□ 54.99	□ 38.49
UNIFORMS/APPAREL	**TR906 SPR 42 OB**	**74371-850-42**	**5.11 Inc.**	MENS TACLITE PDU CLASS B PANT	30%	1	□ 54.99	□ 38.49
UNIFORMS/APPAREL	**TR906 SPR 44 OB**	**74371-850-44**	**5.11 Inc.**	MENS TACLITE PDU CLASS B PANT	30%	1	□ 54.99	□ 38.49
UNIFORMS/APPAREL	**SR614 MDNV XS REG**	**62065-750-XS-R**	**5.11 Inc.**	WOMENS LONG SLEEVE TWILL PDU SHIRT	30%	1	□ 54.99	□ 38.49
UNIFORMS/APPAREL	**SR794 MDNV MD LNG**	**61168-750-M-T**	**5.11 Inc.**	WOMENS S/S TACLITE PDU CLASS B SHIRT	30%	1	□ 54.99	□ 38.49
UNIFORMS/APPAREL	**SR614 BLK XS REG**	**62065-019-XS-R**	**5.11 Inc.**	WOMENS LONG SLEEVE TWILL PDU SHIRT	30%	1	□ 54.99	□ 38.49
UNIFORMS/APPAREL	**SR614 STN XS REG**	**62065-160-XS-R**	**5.11 Inc.**	WOMENS LONG SLEEVE TWILL PDU SHIRT	30%	1	□ 54.99	□ 38.49

UNIFORMS/APPAREL	**SR792 MDNV LG SHT**	**72366-750-L-S**	**5.11 Inc.**	MENS L/S TACLITE PDU CLASS B SHIRT	30%	1	□ 54.99	□ 38.49
UNIFORMS/APPAREL	**SR793 MDNV LG LNG**	**61167-750-L-T**	**5.11 Inc.**	WOMENS S/S TACLITE PDU CLASS A SHIRT	30%	1	□ 54.99	□ 38.49
UNIFORMS/APPAREL	**SR793 MDNV XL LNG**	**61167-750-XL-T**	**5.11 Inc.**	WOMENS S/S TACLITE PDU CLASS A SHIRT	30%	1	□ 54.99	□ 38.49
UNIFORMS/APPAREL	**SR795 MDNV LG LNG**	**62365-750-L-T**	**5.11 Inc.**	WOMENS L/S TACLITE PDU CLASS A SHIRT	30%	1	□ 54.99	□ 38.49
UNIFORMS/APPAREL	**SR790 MDNV MD SHT**	**71168-750-M-S**	**5.11 Inc.**	MENS S/S TACLITE PDU CLASS B SHIRT	30%	1	□ 54.99	□ 38.49
UNIFORMS/APPAREL	**SR791 SGRN LG LNG**	**72365-850-L-T**	**5.11 Inc.**	MENS L/S TACLITE PDU CLASS A SHIRT	30%	1	□ 54.99	□ 38.49
UNIFORMS/APPAREL	**SR791 SGRN LG REG**	**72365-850-L-R**	**5.11 Inc.**	MENS L/S TACLITE PDU CLASS A SHIRT	30%	1	□ 54.99	□ 38.49
UNIFORMS/APPAREL	**SR791 SGRN LG SHT**	**72365-850-L-S**	**5.11 Inc.**	MENS L/S TACLITE PDU CLASS A SHIRT	30%	1	□ 54.99	□ 38.49
UNIFORMS/APPAREL	**SR791 SGRN MD REG**	**72365-850-M-R**	**5.11 Inc.**	MENS L/S TACLITE PDU CLASS A SHIRT	30%	1	□ 54.99	□ 38.49
UNIFORMS/APPAREL	**SR791 SGRN MD SHT**	**72365-850-M-S**	**5.11 Inc.**	MENS L/S TACLITE PDU CLASS A SHIRT	30%	1	□ 54.99	□ 38.49
UNIFORMS/APPAREL	**SR791 SGRN SM REG**	**72365-850-S-R**	**5.11 Inc.**	MENS L/S TACLITE PDU CLASS A SHIRT	30%	1	□ 54.99	□ 38.49
UNIFORMS/APPAREL	**SR791 SGRN SM SHT**	**72365-850-S-S**	**5.11 Inc.**	MENS L/S TACLITE PDU CLASS A SHIRT	30%	1	□ 54.99	□ 38.49
UNIFORMS/APPAREL	**SR791 SGRN XL LNG**	**72365-850-XL-T**	**5.11 Inc.**	MENS L/S TACLITE PDU CLASS A SHIRT	30%	1	□ 54.99	□ 38.49
UNIFORMS/APPAREL	**SR791 SGRN XL REG**	**72365-850-XL-R**	**5.11 Inc.**	MENS L/S TACLITE PDU CLASS A SHIRT	30%	1	□ 54.99	□ 38.49
UNIFORMS/APPAREL	**SR791 SGRN 2X LNG**	**72365-850-2XL-T**	**5.11 Inc.**	MENS L/S TACLITE PDU CLASS A SHIRT	30%	1	□ 54.99	□ 38.49
UNIFORMS/APPAREL	**SR791 SGRN 2X REG**	**72365-850-2XL-R**	**5.11 Inc.**	MENS L/S TACLITE PDU CLASS A SHIRT	30%	1	□ 54.99	□ 38.49
UNIFORMS/APPAREL	**SR638 WHT LG LNG**	**61158-010-L-T**	**5.11 Inc.**	WOMENS PDU SS TWILL CLASS A SHIRT	30%	1	□ 54.99	□ 38.49
UNIFORMS/APPAREL	**SR638 WHT LG REG**	**61158-010-L-R**	**5.11 Inc.**	WOMENS PDU SS TWILL CLASS A SHIRT	30%	1	□ 54.99	□ 38.49
UNIFORMS/APPAREL	**SR638 WHT MD LNG**	**61158-010-M-T**	**5.11 Inc.**	WOMENS PDU SS TWILL CLASS A SHIRT	30%	1	□ 54.99	□ 38.49
UNIFORMS/APPAREL	**SR638 WHT SM REG**	**61158-010-S-R**	**5.11 Inc.**	WOMENS PDU SS TWILL CLASS A SHIRT	30%	1	□ 54.99	□ 38.49
UNIFORMS/APPAREL	**SR638 WHT XL LNG**	**61158-010-XL-T**	**5.11 Inc.**	WOMENS PDU SS TWILL CLASS A SHIRT	30%	1	□ 54.99	□ 38.49
UNIFORMS/APPAREL	**SR638 WHT XL REG**	**61158-010-XL-R**	**5.11 Inc.**	WOMENS PDU SS TWILL CLASS A SHIRT	30%	1	□ 54.99	□ 38.49

UNIFORMS/APPAREL	**SR638 WHT XS REG**	**61158-010-XS-R**	**5.11 Inc.**	WOMENS PDU SS TWILL CLASS A SHIRT	30%	1	□ 54.99	□ 38.49
UNIFORMS/APPAREL	**SR639 WHT LG LNG**	**62064-010-L-T**	**5.11 Inc.**	WOMENS PDU L/S TWILL CLASS A SHIRT	30%	1	□ 54.99	□ 38.49
UNIFORMS/APPAREL	**SR639 WHT LG REG**	**62064-010-L-R**	**5.11 Inc.**	WOMENS PDU L/S TWILL CLASS A SHIRT	30%	1	□ 54.99	□ 38.49
UNIFORMS/APPAREL	**SR639 WHT MD LNG**	**62064-010-M-T**	**5.11 Inc.**	WOMENS PDU L/S TWILL CLASS A SHIRT	30%	1	□ 54.99	□ 38.49
UNIFORMS/APPAREL	**SR639 WHT MD REG**	**62064-010-M-R**	**5.11 Inc.**	WOMENS PDU L/S TWILL CLASS A SHIRT	30%	1	□ 54.99	□ 38.49
UNIFORMS/APPAREL	**SR639 WHT SM REG**	**62064-010-S-R**	**5.11 Inc.**	WOMENS PDU L/S TWILL CLASS A SHIRT	30%	1	□ 54.99	□ 38.49
UNIFORMS/APPAREL	**SR639 WHT XL LNG**	**62064-010-XL-T**	**5.11 Inc.**	WOMENS PDU L/S TWILL CLASS A SHIRT	30%	1	□ 54.99	□ 38.49
UNIFORMS/APPAREL	**SR639 WHT XL REG**	**62064-010-XL-R**	**5.11 Inc.**	WOMENS PDU L/S TWILL CLASS A SHIRT	30%	1	□ 54.99	□ 38.49
UNIFORMS/APPAREL	**SR639 WHT XS REG**	**62064-010-XS-R**	**5.11 Inc.**	WOMENS PDU L/S TWILL CLASS A SHIRT	30%	1	□ 54.99	□ 38.49
UNIFORMS/APPAREL	**TR907 SPR 02 OB**	**64371-850-2**	**5.11 Inc.**	WOMENS TACLITE PDU CLASS B PANT	30%	1	□ 54.99	□ 38.49
UNIFORMS/APPAREL	**TR907 SPR 04 OB**	**64371-850-4**	**5.11 Inc.**	WOMENS TACLITE PDU CLASS B PANT	30%	1	□ 54.99	□ 38.49
UNIFORMS/APPAREL	**TR907 SPR 06 OB**	**64371-850-6**	**5.11 Inc.**	WOMENS TACLITE PDU CLASS B PANT	30%	1	□ 54.99	□ 38.49
UNIFORMS/APPAREL	**TR907 SPR 08 OB**	**64371-850-8**	**5.11 Inc.**	WOMENS TACLITE PDU CLASS B PANT	30%	1	□ 54.99	□ 38.49
UNIFORMS/APPAREL	**TR907 SPR 10 OB**	**64371-850-10**	**5.11 Inc.**	WOMENS TACLITE PDU CLASS B PANT	30%	1	□ 54.99	□ 38.49
UNIFORMS/APPAREL	**TR907 SPR 12 OB**	**64371-850-12**	**5.11 Inc.**	WOMENS TACLITE PDU CLASS B PANT	30%	1	□ 54.99	□ 38.49
UNIFORMS/APPAREL	**TR907 SPR 14 OB**	**64371-850-14**	**5.11 Inc.**	WOMENS TACLITE PDU CLASS B PANT	30%	1	□ 54.99	□ 38.49
UNIFORMS/APPAREL	**TR907 SPR 16 OB**	**64371-850-16**	**5.11 Inc.**	WOMENS TACLITE PDU CLASS B PANT	30%	1	□ 54.99	□ 38.49
UNIFORMS/APPAREL	**TR907 SPR 18 OB**	**64371-850-18**	**5.11 Inc.**	WOMENS TACLITE PDU CLASS B PANT	30%	1	□ 54.99	□ 38.49
UNIFORMS/APPAREL	**SR791 BRN LG LNG**	**72365-108-L-T**	**5.11 Inc.**	MENS L/S TACLITE PDU CLASS A SHIRT	30%	1	□ 54.99	□ 38.49
UNIFORMS/APPAREL	**SR791 BRN LG REG**	**72365-108-L-R**	**5.11 Inc.**	MENS L/S TACLITE PDU CLASS A SHIRT	30%	1	□ 54.99	□ 38.49
UNIFORMS/APPAREL	**SR791 BRN LG SHT**	**72365-108-L-S**	**5.11 Inc.**	MENS L/S TACLITE PDU CLASS A SHIRT	30%	1	□ 54.99	□ 38.49
UNIFORMS/APPAREL	**SR791 BRN MD REG**	**72365-108-M-R**	**5.11 Inc.**	MENS L/S TACLITE PDU CLASS A SHIRT	30%	1	□ 54.99	□ 38.49

UNIFORMS/APPAREL	**SR791 BRN MD SHT**	**72365-108-M-S**	**5.11 Inc.**	MENS L/S TACLITE PDU CLASS A SHIRT	30%	1	□ 54.99	□ 38.49
UNIFORMS/APPAREL	**SR791 BRN SM REG**	**72365-108-S-R**	**5.11 Inc.**	MENS L/S TACLITE PDU CLASS A SHIRT	30%	1	□ 54.99	□ 38.49
UNIFORMS/APPAREL	**SR791 BRN SM SHT**	**72365-108-S-S**	**5.11 Inc.**	MENS L/S TACLITE PDU CLASS A SHIRT	30%	1	□ 54.99	□ 38.49
UNIFORMS/APPAREL	**SR791 BRN XL LNG**	**72365-108-XL-T**	**5.11 Inc.**	MENS L/S TACLITE PDU CLASS A SHIRT	30%	1	□ 54.99	□ 38.49
UNIFORMS/APPAREL	**SR791 BRN XL REG**	**72365-108-XL-R**	**5.11 Inc.**	MENS L/S TACLITE PDU CLASS A SHIRT	30%	1	□ 54.99	□ 38.49
UNIFORMS/APPAREL	**SR791 BRN 2X LNG**	**72365-108-2XL-T**	**5.11 Inc.**	MENS L/S TACLITE PDU CLASS A SHIRT	30%	1	□ 54.99	□ 38.49
UNIFORMS/APPAREL	**SR791 BRN 2X REG**	**72365-108-2XL-R**	**5.11 Inc.**	MENS L/S TACLITE PDU CLASS A SHIRT	30%	1	□ 54.99	□ 38.49
UNIFORMS/APPAREL	**SR789 BRN LG LNG**	**71167-108-L-T**	**5.11 Inc.**	MENS S/S TACLITE PDU CLASS A SHIRT	30%	1	□ 54.99	□ 38.49
UNIFORMS/APPAREL	**SR789 BRN LG REG**	**71167-108-L-R**	**5.11 Inc.**	MENS S/S TACLITE PDU CLASS A SHIRT	30%	1	□ 54.99	□ 38.49
UNIFORMS/APPAREL	**SR789 BRN LG SHT**	**71167-108-L-S**	**5.11 Inc.**	MENS S/S TACLITE PDU CLASS A SHIRT	30%	1	□ 54.99	□ 38.49
UNIFORMS/APPAREL	**SR789 BRN MD REG**	**71167-108-M-R**	**5.11 Inc.**	MENS S/S TACLITE PDU CLASS A SHIRT	30%	1	□ 54.99	□ 38.49
UNIFORMS/APPAREL	**SR789 BRN MD SHT**	**71167-108-M-S**	**5.11 Inc.**	MENS S/S TACLITE PDU CLASS A SHIRT	30%	1	□ 54.99	□ 38.49
UNIFORMS/APPAREL	**SR789 BRN SM REG**	**71167-108-S-R**	**5.11 Inc.**	MENS S/S TACLITE PDU CLASS A SHIRT	30%	1	□ 54.99	□ 38.49
UNIFORMS/APPAREL	**SR789 BRN SM SHT**	**71167-108-S-S**	**5.11 Inc.**	MENS S/S TACLITE PDU CLASS A SHIRT	30%	1	□ 54.99	□ 38.49
UNIFORMS/APPAREL	**SR789 BRN XL LNG**	**71167-108-XL-T**	**5.11 Inc.**	MENS S/S TACLITE PDU CLASS A SHIRT	30%	1	□ 54.99	□ 38.49
UNIFORMS/APPAREL	**SR789 BRN XL REG**	**71167-108-XL-R**	**5.11 Inc.**	MENS S/S TACLITE PDU CLASS A SHIRT	30%	1	□ 54.99	□ 38.49
UNIFORMS/APPAREL	**SR789 BRN 2X LNG**	**71167-108-2XL-T**	**5.11 Inc.**	MENS S/S TACLITE PDU CLASS A SHIRT	30%	1	□ 54.99	□ 38.49
UNIFORMS/APPAREL	**SR789 BRN 2X REG**	**71167-108-2XL-R**	**5.11 Inc.**	MENS S/S TACLITE PDU CLASS A SHIRT	30%	1	□ 54.99	□ 38.49
UNIFORMS/APPAREL	**TR906 BRN 30 OB**	**74371-108-30**	**5.11 Inc.**	MENS TACLITE PDU CLASS B PANT	30%	1	□ 54.99	□ 38.49
UNIFORMS/APPAREL	**TR906 BRN 31 OB**	**74371-108-31**	**5.11 Inc.**	MENS TACLITE PDU CLASS B PANT	30%	1	□ 54.99	□ 38.49
UNIFORMS/APPAREL	**TR906 BRN 32 OB**	**74371-108-32**	**5.11 Inc.**	MENS TACLITE PDU CLASS B PANT	30%	1	□ 54.99	□ 38.49
UNIFORMS/APPAREL	**TR906 BRN 33 OB**	**74371-108-33**	**5.11 Inc.**	MENS TACLITE PDU CLASS B PANT	30%	1	□ 54.99	□ 38.49
UNIFORMS/APPAREL	**TR906 BRN 34 OB**	**74371-108-34**	**5.11 Inc.**	MENS TACLITE PDU CLASS B PANT	30%	1	□ 54.99	□ 38.49
UNIFORMS/APPAREL	**TR906 BRN 35 OB**	**74371-108-35**	**5.11 Inc.**	MENS TACLITE PDU CLASS B PANT	30%	1	□ 54.99	□ 38.49

UNIFORMS/APPAREL	**TR906 BRN 36 OB**	**74371-108-36**	**5.11 Inc.**	MENS TACLITE PDU CLASS B PANT	30%	1	□ 54.99	□ 38.49
UNIFORMS/APPAREL	**TR906 BRN 38 OB**	**74371-108-38**	**5.11 Inc.**	MENS TACLITE PDU CLASS B PANT	30%	1	□ 54.99	□ 38.49
UNIFORMS/APPAREL	**TR906 BRN 40 OB**	**74371-108-40**	**5.11 Inc.**	MENS TACLITE PDU CLASS B PANT	30%	1	□ 54.99	□ 38.49
UNIFORMS/APPAREL	**TR906 BRN 42 OB**	**74371-108-42**	**5.11 Inc.**	MENS TACLITE PDU CLASS B PANT	30%	1	□ 54.99	□ 38.49
UNIFORMS/APPAREL	**TR906 BRN 44 OB**	**74371-108-44**	**5.11 Inc.**	MENS TACLITE PDU CLASS B PANT	30%	1	□ 54.99	□ 38.49
UNIFORMS/APPAREL	**SR790 DKNV LG LNG**	**71168-724-L-T**	**5.11 Inc.**	MENS S/S TACLITE PDU CLASS B SHIRT	30%	1	□ 54.99	□ 38.49
UNIFORMS/APPAREL	**SR790 DKNV LG REG**	**71168-724-L-R**	**5.11 Inc.**	MENS S/S TACLITE PDU CLASS B SHIRT	30%	1	□ 54.99	□ 38.49
UNIFORMS/APPAREL	**SR790 DKNV MD REG**	**71168-724-M-R**	**5.11 Inc.**	MENS S/S TACLITE PDU CLASS B SHIRT	30%	1	□ 54.99	□ 38.49
UNIFORMS/APPAREL	**SR790 DKNV SM REG**	**71168-724-S-R**	**5.11 Inc.**	MENS S/S TACLITE PDU CLASS B SHIRT	30%	1	□ 54.99	□ 38.49
UNIFORMS/APPAREL	**SR790 DKNV XL LNG**	**71168-724-XL-T**	**5.11 Inc.**	MENS S/S TACLITE PDU CLASS B SHIRT	30%	1	□ 54.99	□ 38.49
UNIFORMS/APPAREL	**SR790 DKNV XL REG**	**71168-724-XL-R**	**5.11 Inc.**	MENS S/S TACLITE PDU CLASS B SHIRT	30%	1	□ 54.99	□ 38.49
UNIFORMS/APPAREL	**TR904 DKNV 31 OB**	**74370-724-31**	**5.11 Inc.**	MENS TACLITE PDU CLASS A PANT	30%	1	□ 54.99	□ 38.49
UNIFORMS/APPAREL	**TR904 DKNV 32 OB**	**74370-724-32**	**5.11 Inc.**	MENS TACLITE PDU CLASS A PANT	30%	1	□ 54.99	□ 38.49
UNIFORMS/APPAREL	**TR904 DKNV 33 OB**	**74370-724-33**	**5.11 Inc.**	MENS TACLITE PDU CLASS A PANT	30%	1	□ 54.99	□ 38.49
UNIFORMS/APPAREL	**TR904 DKNV 34 OB**	**74370-724-34**	**5.11 Inc.**	MENS TACLITE PDU CLASS A PANT	30%	1	□ 54.99	□ 38.49
UNIFORMS/APPAREL	**TR904 DKNV 35 OB**	**74370-724-35**	**5.11 Inc.**	MENS TACLITE PDU CLASS A PANT	30%	1	□ 54.99	□ 38.49
UNIFORMS/APPAREL	**TR904 DKNV 36 OB**	**74370-724-36**	**5.11 Inc.**	MENS TACLITE PDU CLASS A PANT	30%	1	□ 54.99	□ 38.49
UNIFORMS/APPAREL	**TR904 DKNV 38 OB**	**74370-724-38**	**5.11 Inc.**	MENS TACLITE PDU CLASS A PANT	30%	1	□ 54.99	□ 38.49
UNIFORMS/APPAREL	**TR904 DKNV 40 OB**	**74370-724-40**	**5.11 Inc.**	MENS TACLITE PDU CLASS A PANT	30%	1	□ 54.99	□ 38.49
UNIFORMS/APPAREL	**TR904 DKNV 42 OB**	**74370-724-42**	**5.11 Inc.**	MENS TACLITE PDU CLASS A PANT	30%	1	□ 54.99	□ 38.49
UNIFORMS/APPAREL	**TR904 DKNV 44 OB**	**74370-724-44**	**5.11 Inc.**	MENS TACLITE PDU CLASS A PANT	30%	1	□ 54.99	□ 38.49
UNIFORMS/APPAREL	**SR793 SPR LG LNG**	**61167-850-L-T**	**5.11 Inc.**	WOMENS S/S TACLITE PDU CLASS A SHIRT	30%	1	□ 54.99	□ 38.49
UNIFORMS/APPAREL	**SR793 SPR LG REG**	**61167-850-L-R**	**5.11 Inc.**	WOMENS S/S TACLITE PDU CLASS A SHIRT	30%	1	□ 54.99	□ 38.49
UNIFORMS/APPAREL	**SR793 SPR MD REG**	**61167-850-M-R**	**5.11 Inc.**	WOMENS S/S TACLITE PDU CLASS A SHIRT	30%	1	□ 54.99	□ 38.49

UNIFORMS/APPAREL	**SR793 SPR SM REG**	**61167-850-S-R**	**5.11 Inc.**	WOMENS S/S TACLITE PDU CLASS A SHIRT	30%	1	□ 54.99	□ 38.49
UNIFORMS/APPAREL	**SR793 SPR XL LNG**	**61167-850-XL-T**	**5.11 Inc.**	WOMENS S/S TACLITE PDU CLASS A SHIRT	30%	1	□ 54.99	□ 38.49
UNIFORMS/APPAREL	**SR793 SPR XL REG**	**61167-850-XL-R**	**5.11 Inc.**	WOMENS S/S TACLITE PDU CLASS A SHIRT	30%	1	□ 54.99	□ 38.49
UNIFORMS/APPAREL	**SR793 SPR XS REG**	**61167-850-XS-R**	**5.11 Inc.**	WOMENS S/S TACLITE PDU CLASS A SHIRT	30%	1	□ 54.99	□ 38.49
UNIFORMS/APPAREL	**TR904 BRN 30 OB**	**74370-108-30**	**5.11 Inc.**	MENS TACLITE PDU CLASS A PANT	30%	1	□ 54.99	□ 38.49
UNIFORMS/APPAREL	**TR904 BRN 31 OB**	**74370-108-31**	**5.11 Inc.**	MENS TACLITE PDU CLASS A PANT	30%	1	□ 54.99	□ 38.49
UNIFORMS/APPAREL	**TR904 BRN 32 OB**	**74370-108-32**	**5.11 Inc.**	MENS TACLITE PDU CLASS A PANT	30%	1	□ 54.99	□ 38.49
UNIFORMS/APPAREL	**TR904 BRN 33 OB**	**74370-108-33**	**5.11 Inc.**	MENS TACLITE PDU CLASS A PANT	30%	1	□ 54.99	□ 38.49
UNIFORMS/APPAREL	**TR904 BRN 34 OB**	**74370-108-34**	**5.11 Inc.**	MENS TACLITE PDU CLASS A PANT	30%	1	□ 54.99	□ 38.49
UNIFORMS/APPAREL	**TR904 BRN 35 OB**	**74370-108-35**	**5.11 Inc.**	MENS TACLITE PDU CLASS A PANT	30%	1	□ 54.99	□ 38.49
UNIFORMS/APPAREL	**TR904 BRN 36 OB**	**74370-108-36**	**5.11 Inc.**	MENS TACLITE PDU CLASS A PANT	30%	1	□ 54.99	□ 38.49
UNIFORMS/APPAREL	**TR904 BRN 38 OB**	**74370-108-38**	**5.11 Inc.**	MENS TACLITE PDU CLASS A PANT	30%	1	□ 54.99	□ 38.49
UNIFORMS/APPAREL	**TR904 BRN 40 OB**	**74370-108-40**	**5.11 Inc.**	MENS TACLITE PDU CLASS A PANT	30%	1	□ 54.99	□ 38.49
UNIFORMS/APPAREL	**TR904 BRN 42 OB**	**74370-108-42**	**5.11 Inc.**	MENS TACLITE PDU CLASS A PANT	30%	1	□ 54.99	□ 38.49
UNIFORMS/APPAREL	**TR904 BRN 44 OB**	**74370-108-44**	**5.11 Inc.**	MENS TACLITE PDU CLASS A PANT	30%	1	□ 54.99	□ 38.49
UNIFORMS/APPAREL	**SR795 SPR LG REG**	**62365-850-L-R**	**5.11 Inc.**	WOMENS L/S TACLITE PDU CLASS A SHIRT	30%	1	□ 54.99	□ 38.49
UNIFORMS/APPAREL	**SR795 SPR MD REG**	**62365-850-M-R**	**5.11 Inc.**	WOMENS L/S TACLITE PDU CLASS A SHIRT	30%	1	□ 54.99	□ 38.49
UNIFORMS/APPAREL	**SR795 SPR SM REG**	**62365-850-S-R**	**5.11 Inc.**	WOMENS L/S TACLITE PDU CLASS A SHIRT	30%	1	□ 54.99	□ 38.49
UNIFORMS/APPAREL	**SR795 SPR XL REG**	**62365-850-XL-R**	**5.11 Inc.**	WOMENS L/S TACLITE PDU CLASS A SHIRT	30%	1	□ 54.99	□ 38.49
UNIFORMS/APPAREL	**SR795 SPR XS REG**	**62365-850-XS-R**	**5.11 Inc.**	WOMENS L/S TACLITE PDU CLASS A SHIRT	30%	1	□ 54.99	□ 38.49
UNIFORMS/APPAREL	**TR907 BRN 14 OB**	**64371-108-14**	**5.11 Inc.**	WOMENS TACLITE PDU CLASS B PANT	30%	1	□ 54.99	□ 38.49
UNIFORMS/APPAREL	**TR907 BRN 02 OB**	**64371-108-2**	**5.11 Inc.**	WOMENS TACLITE PDU CLASS B PANT	30%	1	□ 54.99	□ 38.49

UNIFORMS/APPAREL	**SR795 BRN LG LNG**	**62365-108-L-T**	**5.11 Inc.**	WOMENS L/S TACLITE PDU CLASS A SHIRT	30%	1	□ 54.99	□ 38.49
UNIFORMS/APPAREL	**SR795 BRN LG REG**	**62365-108-L-R**	**5.11 Inc.**	WOMENS L/S TACLITE PDU CLASS A SHIRT	30%	1	□ 54.99	□ 38.49
UNIFORMS/APPAREL	**SR795 BRN MD LNG**	**62365-108-M-T**	**5.11 Inc.**	WOMENS L/S TACLITE PDU CLASS A SHIRT	30%	1	□ 54.99	□ 38.49
UNIFORMS/APPAREL	**SR795 BRN MD REG**	**62365-108-M-R**	**5.11 Inc.**	WOMENS L/S TACLITE PDU CLASS A SHIRT	30%	1	□ 54.99	□ 38.49
UNIFORMS/APPAREL	**SR795 BRN SM REG**	**62365-108-S-R**	**5.11 Inc.**	WOMENS L/S TACLITE PDU CLASS A SHIRT	30%	1	□ 54.99	□ 38.49
UNIFORMS/APPAREL	**SR795 BRN XL LNG**	**62365-108-XL-T**	**5.11 Inc.**	WOMENS L/S TACLITE PDU CLASS A SHIRT	30%	1	□ 54.99	□ 38.49
UNIFORMS/APPAREL	**SR795 BRN XL REG**	**62365-108-XL-R**	**5.11 Inc.**	WOMENS L/S TACLITE PDU CLASS A SHIRT	30%	1	□ 54.99	□ 38.49
UNIFORMS/APPAREL	**SR795 BRN XS REG**	**62365-108-XS-R**	**5.11 Inc.**	WOMENS L/S TACLITE PDU CLASS A SHIRT	30%	1	□ 54.99	□ 38.49
UNIFORMS/APPAREL	**SR789 SPR LG SHT**	**71167-850-L-S**	**5.11 Inc.**	MENS S/S TACLITE PDU CLASS A SHIRT	30%	1	□ 54.99	□ 38.49
UNIFORMS/APPAREL	**SR789 SPR MD SHT**	**71167-850-M-S**	**5.11 Inc.**	MENS S/S TACLITE PDU CLASS A SHIRT	30%	1	□ 54.99	□ 38.49
UNIFORMS/APPAREL	**SR789 SPR SM SHT**	**71167-850-S-S**	**5.11 Inc.**	MENS S/S TACLITE PDU CLASS A SHIRT	30%	1	□ 54.99	□ 38.49
UNIFORMS/APPAREL	**SR792 DKNV MD REG**	**72366-724-M-R**	**5.11 Inc.**	MENS L/S TACLITE PDU CLASS B SHIRT	30%	1	□ 54.99	□ 38.49
UNIFORMS/APPAREL	**SR792 DKNV LG LNG**	**72366-724-L-T**	**5.11 Inc.**	MENS L/S TACLITE PDU CLASS B SHIRT	30%	1	□ 54.99	□ 38.49
UNIFORMS/APPAREL	**SR792 DKNV LG REG**	**72366-724-L-R**	**5.11 Inc.**	MENS L/S TACLITE PDU CLASS B SHIRT	30%	1	□ 54.99	□ 38.49
UNIFORMS/APPAREL	**SR792 DKNV LG SHT**	**72366-724-L-S**	**5.11 Inc.**	MENS L/S TACLITE PDU CLASS B SHIRT	30%	1	□ 54.99	□ 38.49
UNIFORMS/APPAREL	**SR792 DKNV MD SHT**	**72366-724-M-S**	**5.11 Inc.**	MENS L/S TACLITE PDU CLASS B SHIRT	30%	1	□ 54.99	□ 38.49
UNIFORMS/APPAREL	**SR792 DKNV SM REG**	**72366-724-S-R**	**5.11 Inc.**	MENS L/S TACLITE PDU CLASS B SHIRT	30%	1	□ 54.99	□ 38.49
UNIFORMS/APPAREL	**SR792 DKNV SM SHT**	**72366-724-S-S**	**5.11 Inc.**	MENS L/S TACLITE PDU CLASS B SHIRT	30%	1	□ 54.99	□ 38.49
UNIFORMS/APPAREL	**SR792 DKNV XL LNG**	**72366-724-XL-T**	**5.11 Inc.**	MENS L/S TACLITE PDU CLASS B SHIRT	30%	1	□ 54.99	□ 38.49
UNIFORMS/APPAREL	**SR792 DKNV XL REG**	**72366-724-XL-R**	**5.11 Inc.**	MENS L/S TACLITE PDU CLASS B SHIRT	30%	1	□ 54.99	□ 38.49
UNIFORMS/APPAREL	**SR792 DKNV 2X REG**	**72366-724-2XL-R**	**5.11 Inc.**	MENS L/S TACLITE PDU CLASS B SHIRT	30%	1	□ 54.99	□ 38.49
UNIFORMS/APPAREL	**SR795 SPR LG LNG**	**62365-850-L-T**	**5.11 Inc.**	WOMENS L/S TACLITE PDU CLASS A SHIRT	30%	1	□ 54.99	□ 38.49

UNIFORMS/APPAREL	**SR795 SPR MD LNG**	**62365-850-M-T**	**5.11 Inc.**	WOMENS L/S TACLITE PDU CLASS A SHIRT	30%	1	□ 54.99	□ 38.49
UNIFORMS/APPAREL	**SR795 SPR XL LNG**	**62365-850-XL-T**	**5.11 Inc.**	WOMENS L/S TACLITE PDU CLASS A SHIRT	30%	1	□ 54.99	□ 38.49
UNIFORMS/APPAREL	**SH2345 BLK 2X**	**62068W-019-2X-R**	**5.11 Inc.**	WMN PDU L/S TWL CLS B SHT	30%	1	□ 54.99	□ 38.49
UNIFORMS/APPAREL	**SR759 MCAM 2X REG**	**72013-169-2XL**	**5.11 Inc.**	511 TACTICAL TDU L/S POLY/COTTON RIPSTOP SHIRT	30%	1	□ 79.99	□ 55.99
UNIFORMS/APPAREL	**SR759 MCAM LG REG**	**72013-169-L**	**5.11 Inc.**	511 TACTICAL TDU L/S POLY/COTTON RIPSTOP SHIRT	30%	1	□ 79.99	□ 55.99
UNIFORMS/APPAREL	**SR759 MCAM MD REG**	**72013-169-M**	**5.11 Inc.**	511 TACTICAL TDU L/S POLY/COTTON RIPSTOP SHIRT	30%	1	□ 79.99	□ 55.99
UNIFORMS/APPAREL	**SR759 MCAM SM REG**	**72013-169-S**	**5.11 Inc.**	511 TACTICAL TDU L/S POLY/COTTON RIPSTOP SHIRT	30%	1	□ 79.99	□ 55.99
UNIFORMS/APPAREL	**SR759 MCAM XL REG**	**72013-169-XL**	**5.11 Inc.**	511 TACTICAL TDU L/S POLY/COTTON RIPSTOP SHIRT	30%	1	□ 79.99	□ 55.99
UNIFORMS/APPAREL	**SR793 MDNV MD LNG**	**61167-750-M-T**	**5.11 Inc.**	WOMENS S/S TACLITE PDU CLASS A SHIRT	30%	1	□ 52.99	□ 37.09
UNIFORMS/APPAREL	**SR793 SPR MD LNG**	**61167-850-M-T**	**5.11 Inc.**	WOMENS S/S TACLITE PDU CLASS A SHIRT	30%	1	□ 52.99	□ 37.09
UNIFORMS/APPAREL	**SR793 SPR SM LNG**	**61167-850-S-T**	**5.11 Inc.**	WOMENS S/S TACLITE PDU CLASS A SHIRT	30%	1	□ 52.99	□ 37.09
UNIFORMS/APPAREL	**SR793 BRN LG LNG**	**61167-108-L-T**	**5.11 Inc.**	WOMENS S/S TACLITE PDU CLASS A SHIRT	30%	1	□ 52.99	□ 37.09
UNIFORMS/APPAREL	**SR793 BRN MD LNG**	**61167-108-M-T**	**5.11 Inc.**	WOMENS S/S TACLITE PDU CLASS A SHIRT	30%	1	□ 52.99	□ 37.09
UNIFORMS/APPAREL	**SR793 BRN XL LNG**	**61167-108-XL-T**	**5.11 Inc.**	WOMENS S/S TACLITE PDU CLASS A SHIRT	30%	1	□ 52.99	□ 37.09
UNIFORMS/APPAREL	**TT350 MDNV 28 OB**	**74427-750-28**	**5.11 Inc.**	STRYKE PDU MENS PATROL UNIFORM PANT CLASS B	30%	1	□ 99.99	□ 69.99
UNIFORMS/APPAREL	**SG162 BLK SM TALL**	**61016-019-S-T**	**5.11 Inc.**	STRYKE PDU WOMENS SS PATROL UNIFORM SHIRT CLASS A	30%	1	□ 84.99	□ 59.49
UNIFORMS/APPAREL	**SG162 MDNV SM TALL**	**61016-750-S-T**	**5.11 Inc.**	STRYKE PDU WOMENS SS PATROL UNIFORM SHIRT CLASS A	30%	1	□ 84.99	□ 59.49
UNIFORMS/APPAREL	**SG163 MDNV SM TALL**	**61018-750-S-T**	**5.11 Inc.**	STRYKE PDU WOMENS SS PATROL UNIFORM SHIRT CLASS B	30%	1	□ 84.99	□ 59.49
UNIFORMS/APPAREL	**SG164 BLK SM LNG**	**62008-019-S-T**	**5.11 Inc.**	STRYKE PDU WOMENS LS PATROL UNIFORM SHIRT CLASS A	30%	1	□ 84.99	□ 59.49
UNIFORMS/APPAREL	**SG164 MDNV SM LNG**	**62008-750-S-T**	**5.11 Inc.**	STRYKE PDU WOMENS LS PATROL UNIFORM SHIRT CLASS A	30%	1	□ 84.99	□ 59.49
UNIFORMS/APPAREL	**SG277 BLK 2X SHT**	**71038-019-2XL-S**	**5.11 Inc.**	STRYKE PDU MENS SS PATROL UNIFORM SHIRT CLASS B	30%	1	□ 84.99	□ 59.49
UNIFORMS/APPAREL	**SG277 BLK XL SHT**	**71038-019-XL-S**	**5.11 Inc.**	STRYKE PDU MENS SS PATROL UNIFORM SHIRT CLASS B	30%	1	□ 84.99	□ 59.49

UNIFORMS/APPAREL	**SG277 MDNV 2X SHT**	**71038-750-2XL-S**	**5.11 Inc.**	STRYKE PDU MENS SS PATROL UNIFORM SHIRT CLASS B	30%	1	□ 84.99	□ 59.49
UNIFORMS/APPAREL	**SG277 MDNV SM LNG**	**71038-750-S-T**	**5.11 Inc.**	STRYKE PDU MENS SS PATROL UNIFORM SHIRT CLASS B	30%	1	□ 84.99	□ 59.49
UNIFORMS/APPAREL	**SG278 MDNV 2X SHT**	**71037-750-2XL-S**	**5.11 Inc.**	STRYKE PDU MENS SS PATROL UNIFORM SHIRT CLASS A	30%	1	□ 84.99	□ 59.49
UNIFORMS/APPAREL	**SG274 MDNV 3X SHT**	**72074-750-3XL-S**	**5.11 Inc.**	STRYKE PDU MENS LS PATROL UNIFORM SHIRT CLASS B	30%	1	□ 97.99	□ 68.59
UNIFORMS/APPAREL	**SG274 MDNV 4X SHT**	**72074-750-4XL-S**	**5.11 Inc.**	STRYKE PDU MENS LS PATROL UNIFORM SHIRT CLASS B	30%	1	□ 97.99	□ 68.59
UNIFORMS/APPAREL	**SG274 MDNV 5X SHT**	**72074-750-5XL-S**	**5.11 Inc.**	STRYKE PDU MENS LS PATROL UNIFORM SHIRT CLASS B	30%	1	□ 97.99	□ 68.59
UNIFORMS/APPAREL	**SG274 MDNV 6X SHT**	**72074-750-6XL-S**	**5.11 Inc.**	STRYKE PDU MENS LS PATROL UNIFORM SHIRT CLASS B	30%	1	□ 97.99	□ 68.59
UNIFORMS/APPAREL	**SG275 MDNV 3X SHT**	**72073-750-3XL-S**	**5.11 Inc.**	STRYKE PDU MENS LS PATROL UNIFORM SHIRT CLASS A	30%	1	□ 97.99	□ 68.59
UNIFORMS/APPAREL	**SG275 MDNV 4X SHT**	**72073-750-4XL-S**	**5.11 Inc.**	STRYKE PDU MENS LS PATROL UNIFORM SHIRT CLASS A	30%	1	□ 97.99	□ 68.59
UNIFORMS/APPAREL	**SG275 MDNV 5X SHT**	**72073-750-5XL-S**	**5.11 Inc.**	STRYKE PDU MENS LS PATROL UNIFORM SHIRT CLASS A	30%	1	□ 97.99	□ 68.59
UNIFORMS/APPAREL	**SG275 MDNV 6X SHT**	**72073-750-6XL-S**	**5.11 Inc.**	STRYKE PDU MENS LS PATROL UNIFORM SHIRT CLASS A	30%	1	□ 97.99	□ 68.59
UNIFORMS/APPAREL	**SG277 BLK 3X SHT**	**71038-019-3XL-S**	**5.11 Inc.**	STRYKE PDU MENS SS PATROL UNIFORM SHIRT CLASS B	30%	1	□ 97.99	□ 68.59
UNIFORMS/APPAREL	**SG277 BLK 4X SHT**	**71038-019-4XL-S**	**5.11 Inc.**	STRYKE PDU MENS SS PATROL UNIFORM SHIRT CLASS B	30%	1	□ 97.99	□ 68.59
UNIFORMS/APPAREL	**SG277 BLK 5X SHT**	**71038-019-5XL-S**	**5.11 Inc.**	STRYKE PDU MENS SS PATROL UNIFORM SHIRT CLASS B	30%	1	□ 97.99	□ 68.59
UNIFORMS/APPAREL	**SG277 BLK 6X SHT**	**71038-019-6XL-S**	**5.11 Inc.**	STRYKE PDU MENS SS PATROL UNIFORM SHIRT CLASS B	30%	1	□ 97.99	□ 68.59
UNIFORMS/APPAREL	**SG277 MDNV 3X SHT**	**71038-750-3XL-S**	**5.11 Inc.**	STRYKE PDU MENS SS PATROL UNIFORM SHIRT CLASS B	30%	1	□ 97.99	□ 68.59
UNIFORMS/APPAREL	**SG277 MDNV 4X SHT**	**71038-750-4XL-S**	**5.11 Inc.**	STRYKE PDU MENS SS PATROL UNIFORM SHIRT CLASS B	30%	1	□ 97.99	□ 68.59
UNIFORMS/APPAREL	**SG277 MDNV 5X SHT**	**71038-750-5XL-S**	**5.11 Inc.**	STRYKE PDU MENS SS PATROL UNIFORM SHIRT CLASS B	30%	1	□ 97.99	□ 68.59
UNIFORMS/APPAREL	**SG277 MDNV 6X SHT**	**71038-750-6XL-S**	**5.11 Inc.**	STRYKE PDU MENS SS PATROL UNIFORM SHIRT CLASS B	30%	1	□ 97.99	□ 68.59
UNIFORMS/APPAREL	**SG278 MDNV 3X SHT**	**71037-750-3XL-S**	**5.11 Inc.**	STRYKE PDU MENS SS PATROL UNIFORM SHIRT CLASS A	30%	1	□ 97.99	□ 68.59
UNIFORMS/APPAREL	**SG278 MDNV 4X SHT**	**71037-750-4XL-S**	**5.11 Inc.**	STRYKE PDU MENS SS PATROL UNIFORM SHIRT CLASS A	30%	1	□ 97.99	□ 68.59
UNIFORMS/APPAREL	**SG278 MDNV 5X SHT**	**71037-750-5XL-S**	**5.11 Inc.**	STRYKE PDU MENS SS PATROL UNIFORM SHIRT CLASS A	30%	1	□ 97.99	□ 68.59

UNIFORMS/APPAREL	**SG278 MDNV 6X SHT**	**71037-750-6XL-S**	**5.11 Inc.**	STRYKE PDU MENS SS PATROL UNIFORM SHIRT CLASS A	30%	1	□ 97.99	□ 68.59
UNIFORMS/APPAREL	**TR1666 BLK 30 OB**	**74507-019-30**	**5.11 Inc.**	5.11 CLASS A POLY/WOOL HIDDEN CARGO PKT PANT	30%	1	□ 114.99	□ 80.49
UNIFORMS/APPAREL	**TR1666 BLK 32 OB**	**74507-019-32**	**5.11 Inc.**	5.11 CLASS A POLY/WOOL HIDDEN CARGO PKT PANT	30%	1	□ 114.99	□ 80.49
UNIFORMS/APPAREL	**TR1666 BLK 34 OB**	**74507-019-34**	**5.11 Inc.**	5.11 CLASS A POLY/WOOL HIDDEN CARGO PKT PANT	30%	1	□ 114.99	□ 80.49
UNIFORMS/APPAREL	**TR1666 BLK 36 OB**	**74507-019-36**	**5.11 Inc.**	5.11 CLASS A POLY/WOOL HIDDEN CARGO PKT PANT	30%	1	□ 114.99	□ 80.49
UNIFORMS/APPAREL	**TR1666 BLK 38 OB**	**74507-019-38**	**5.11 Inc.**	5.11 CLASS A POLY/WOOL HIDDEN CARGO PKT PANT	30%	1	□ 114.99	□ 80.49
UNIFORMS/APPAREL	**TR1666 BLK 40 OB**	**74507-019-40**	**5.11 Inc.**	5.11 CLASS A POLY/WOOL HIDDEN CARGO PKT PANT	30%	1	□ 114.99	□ 80.49
UNIFORMS/APPAREL	**TR1666 BLK 42 OB**	**74507-019-42**	**5.11 Inc.**	5.11 CLASS A POLY/WOOL HIDDEN CARGO PKT PANT	30%	1	□ 114.99	□ 80.49
UNIFORMS/APPAREL	**TR1666 BLK 44 OB**	**74507-019-44**	**5.11 Inc.**	5.11 CLASS A POLY/WOOL HIDDEN CARGO PKT PANT	30%	1	□ 114.99	□ 80.49
UNIFORMS/APPAREL	**TR1666 MDNV 30 OB**	**74507-750-30**	**5.11 Inc.**	5.11 CLASS A POLY/WOOL HIDDEN CARGO PKT PANT	30%	1	□ 114.99	□ 80.49
UNIFORMS/APPAREL	**TR1666 MDNV 42 OB**	**74507-750-42**	**5.11 Inc.**	5.11 CLASS A POLY/WOOL HIDDEN CARGO PKT PANT	30%	1	□ 114.99	□ 80.49
UNIFORMS/APPAREL	**TR1666 MDNV 44 OB**	**74507-750-44**	**5.11 Inc.**	5.11 CLASS A POLY/WOOL HIDDEN CARGO PKT PANT	30%	1	□ 114.99	□ 80.49
UNIFORMS/APPAREL	**TR1666 SHGN 30 OB**	**74507-890-30**	**5.11 Inc.**	5.11 CLASS A POLY/WOOL HIDDEN CARGO PKT PANT	30%	1	□ 114.99	□ 80.49
UNIFORMS/APPAREL	**TR1666 SHGN 32 OB**	**74507-890-32**	**5.11 Inc.**	5.11 CLASS A POLY/WOOL HIDDEN CARGO PKT PANT	30%	1	□ 114.99	□ 80.49
UNIFORMS/APPAREL	**TR1666 SHGN 34 OB**	**74507-890-34**	**5.11 Inc.**	5.11 CLASS A POLY/WOOL HIDDEN CARGO PKT PANT	30%	1	□ 114.99	□ 80.49
UNIFORMS/APPAREL	**TR1666 SHGN 36 OB**	**74507-890-36**	**5.11 Inc.**	5.11 CLASS A POLY/WOOL HIDDEN CARGO PKT PANT	30%	1	□ 114.99	□ 80.49
UNIFORMS/APPAREL	**TR1666 SHGN 38 OB**	**74507-890-38**	**5.11 Inc.**	5.11 CLASS A POLY/WOOL HIDDEN CARGO PKT PANT	30%	1	□ 114.99	□ 80.49
UNIFORMS/APPAREL	**TR1666 SHGN 40 OB**	**74507-890-40**	**5.11 Inc.**	5.11 CLASS A POLY/WOOL HIDDEN CARGO PKT PANT	30%	1	□ 114.99	□ 80.49
UNIFORMS/APPAREL	**TR1666 SHGN 42 OB**	**74507-890-42**	**5.11 Inc.**	5.11 CLASS A POLY/WOOL HIDDEN CARGO PKT PANT	30%	1	□ 114.99	□ 80.49
UNIFORMS/APPAREL	**TR1666 SHGN 44 OB**	**74507-890-44**	**5.11 Inc.**	5.11 CLASS A POLY/WOOL HIDDEN CARGO PKT PANT	30%	1	□ 114.99	□ 80.49
UNIFORMS/APPAREL	**TR1666 STN 30 OB**	**74507-160-30**	**5.11 Inc.**	5.11 CLASS A POLY/WOOL HIDDEN CARGO PKT PANT	30%	1	□ 114.99	□ 80.49
UNIFORMS/APPAREL	**TR1666 STN 32 OB**	**74507-160-32**	**5.11 Inc.**	5.11 CLASS A POLY/WOOL HIDDEN CARGO PKT PANT	30%	1	□ 114.99	□ 80.49

UNIFORMS/APPAREL	**TR1666 STN 34 OB**	**74507-160-34**	**5.11 Inc.**	5.11 CLASS A POLY/WOOL HIDDEN CARGO PKT PANT	30%	1	□ 114.99	□ 80.49
UNIFORMS/APPAREL	**TR1666 STN 36 OB**	**74507-160-36**	**5.11 Inc.**	5.11 CLASS A POLY/WOOL HIDDEN CARGO PKT PANT	30%	1	□ 114.99	□ 80.49
UNIFORMS/APPAREL	**TR1666 STN 38 OB**	**74507-160-38**	**5.11 Inc.**	5.11 CLASS A POLY/WOOL HIDDEN CARGO PKT PANT	30%	1	□ 114.99	□ 80.49
UNIFORMS/APPAREL	**TR1666 STN 40 OB**	**74507-160-40**	**5.11 Inc.**	5.11 CLASS A POLY/WOOL HIDDEN CARGO PKT PANT	30%	1	□ 114.99	□ 80.49
UNIFORMS/APPAREL	**TR1666 STN 42 OB**	**74507-160-42**	**5.11 Inc.**	5.11 CLASS A POLY/WOOL HIDDEN CARGO PKT PANT	30%	1	□ 114.99	□ 80.49
UNIFORMS/APPAREL	**TR1666 STN 44 OB**	**74507-160-44**	**5.11 Inc.**	5.11 CLASS A POLY/WOOL HIDDEN CARGO PKT PANT	30%	1	□ 114.99	□ 80.49
UNIFORMS/APPAREL	**TR1667 BLK 10 OB**	**64432-019-10**	**5.11 Inc.**	5.11 WOMEN'S CLASS A POLY/WOOL HIDDEN CARGO PKT PANT	30%	1	□ 114.99	□ 80.49
UNIFORMS/APPAREL	**TR1667 BLK 12 OB**	**64432-019-12**	**5.11 Inc.**	5.11 WOMEN'S CLASS A POLY/WOOL HIDDEN CARGO PKT PANT	30%	1	□ 114.99	□ 80.49
UNIFORMS/APPAREL	**TR1667 BLK 14 OB**	**64432-019-14**	**5.11 Inc.**	5.11 WOMEN'S CLASS A POLY/WOOL HIDDEN CARGO PKT PANT	30%	1	□ 114.99	□ 80.49
UNIFORMS/APPAREL	**TR1667 BLK 16 OB**	**64432-019-16**	**5.11 Inc.**	5.11 WOMEN'S CLASS A POLY/WOOL HIDDEN CARGO PKT PANT	30%	1	□ 114.99	□ 80.49
UNIFORMS/APPAREL	**TR1667 BLK 18 OB**	**64432-019-18**	**5.11 Inc.**	5.11 WOMEN'S CLASS A POLY/WOOL HIDDEN CARGO PKT PANT	30%	1	□ 114.99	□ 80.49
UNIFORMS/APPAREL	**TR1667 BLK 2 OB**	**64432-019-2**	**5.11 Inc.**	5.11 WOMEN'S CLASS A POLY/WOOL HIDDEN CARGO PKT PANT	30%	1	□ 114.99	□ 80.49
UNIFORMS/APPAREL	**TR1667 BLK 20 OB**	**64432-019-20**	**5.11 Inc.**	5.11 WOMEN'S CLASS A POLY/WOOL HIDDEN CARGO PKT PANT	30%	1	□ 114.99	□ 80.49
UNIFORMS/APPAREL	**TR1667 BLK 4 OB**	**64432-019-4**	**5.11 Inc.**	5.11 WOMEN'S CLASS A POLY/WOOL HIDDEN CARGO PKT PANT	30%	1	□ 114.99	□ 80.49
UNIFORMS/APPAREL	**TR1667 BLK 6 OB**	**64432-019-6**	**5.11 Inc.**	5.11 WOMEN'S CLASS A POLY/WOOL HIDDEN CARGO PKT PANT	30%	1	□ 114.99	□ 80.49
UNIFORMS/APPAREL	**TR1667 BLK 8 OB**	**64432-019-8**	**5.11 Inc.**	5.11 WOMEN'S CLASS A POLY/WOOL HIDDEN CARGO PKT PANT	30%	1	□ 114.99	□ 80.49
UNIFORMS/APPAREL	**TR1667 MDNV 10 OB**	**64432-750-10**	**5.11 Inc.**	5.11 WOMEN'S CLASS A POLY/WOOL HIDDEN CARGO PKT PANT	30%	1	□ 114.99	□ 80.49

UNIFORMS/APPAREL	**TR1667 MDNV 12 OB**	**64432-750-12**	**5.11 Inc.**	5.11 WOMEN'S CLASS A POLY/WOOL HIDDEN CARGO PKT PANT	30%	1	□ 114.99	□ 80.49
UNIFORMS/APPAREL	**TR1667 MDNV 14 OB**	**64432-750-14**	**5.11 Inc.**	5.11 WOMEN'S CLASS A POLY/WOOL HIDDEN CARGO PKT PANT	30%	1	□ 114.99	□ 80.49
UNIFORMS/APPAREL	**TR1667 MDNV 16 OB**	**64432-750-16**	**5.11 Inc.**	5.11 WOMEN'S CLASS A POLY/WOOL HIDDEN CARGO PKT PANT	30%	1	□ 114.99	□ 80.49
UNIFORMS/APPAREL	**TR1667 MDNV 18 OB**	**64432-750-18**	**5.11 Inc.**	5.11 WOMEN'S CLASS A POLY/WOOL HIDDEN CARGO PKT PANT	30%	1	□ 114.99	□ 80.49
UNIFORMS/APPAREL	**TR1667 MDNV 2 OB**	**64432-750-2**	**5.11 Inc.**	5.11 WOMEN'S CLASS A POLY/WOOL HIDDEN CARGO PKT PANT	30%	1	□ 114.99	□ 80.49
UNIFORMS/APPAREL	**TR1667 MDNV 20 OB**	**64432-750-20**	**5.11 Inc.**	5.11 WOMEN'S CLASS A POLY/WOOL HIDDEN CARGO PKT PANT	30%	1	□ 114.99	□ 80.49
UNIFORMS/APPAREL	**TR1667 MDNV 4 OB**	**64432-750-4**	**5.11 Inc.**	5.11 WOMEN'S CLASS A POLY/WOOL HIDDEN CARGO PKT PANT	30%	1	□ 114.99	□ 80.49
UNIFORMS/APPAREL	**TR1667 MDNV 6 OB**	**64432-750-6**	**5.11 Inc.**	5.11 WOMEN'S CLASS A POLY/WOOL HIDDEN CARGO PKT PANT	30%	1	□ 114.99	□ 80.49
UNIFORMS/APPAREL	**TR1667 MDNV 8 OB**	**64432-750-8**	**5.11 Inc.**	5.11 WOMEN'S CLASS A POLY/WOOL HIDDEN CARGO PKT PANT	30%	1	□ 114.99	□ 80.49
UNIFORMS/APPAREL	**TR1667 SHGN 10 OB**	**64432-890-10**	**5.11 Inc.**	5.11 WOMEN'S CLASS A POLY/WOOL HIDDEN CARGO PKT PANT	30%	1	□ 114.99	□ 80.49
UNIFORMS/APPAREL	**TR1667 SHGN 12 OB**	**64432-890-12**	**5.11 Inc.**	5.11 WOMEN'S CLASS A POLY/WOOL HIDDEN CARGO PKT PANT	30%	1	□ 114.99	□ 80.49
UNIFORMS/APPAREL	**TR1667 SHGN 14 OB**	**64432-890-14**	**5.11 Inc.**	5.11 WOMEN'S CLASS A POLY/WOOL HIDDEN CARGO PKT PANT	30%	1	□ 114.99	□ 80.49
UNIFORMS/APPAREL	**TR1667 SHGN 16 OB**	**64432-890-16**	**5.11 Inc.**	5.11 WOMEN'S CLASS A POLY/WOOL HIDDEN CARGO PKT PANT	30%	1	□ 114.99	□ 80.49
UNIFORMS/APPAREL	**TR1667 SHGN 18 OB**	**64432-890-18**	**5.11 Inc.**	5.11 WOMEN'S CLASS A POLY/WOOL HIDDEN CARGO PKT PANT	30%	1	□ 114.99	□ 80.49
UNIFORMS/APPAREL	**TR1667 SHGN 2 OB**	**64432-890-2**	**5.11 Inc.**	5.11 WOMEN'S CLASS A POLY/WOOL HIDDEN CARGO PKT PANT	30%	1	□ 114.99	□ 80.49

UNIFORMS/APPAREL	**TR1667 SHGN 20 OB**	**64432-890-20**	**5.11 Inc.**	5.11 WOMEN'S CLASS A POLY/WOOL HIDDEN CARGO PKT PANT	30%	1	□ 114.99	□ 80.49
UNIFORMS/APPAREL	**TR1667 SHGN 4 OB**	**64432-890-4**	**5.11 Inc.**	5.11 WOMEN'S CLASS A POLY/WOOL HIDDEN CARGO PKT PANT	30%	1	□ 114.99	□ 80.49
UNIFORMS/APPAREL	**TR1667 SHGN 6 OB**	**64432-890-6**	**5.11 Inc.**	5.11 WOMEN'S CLASS A POLY/WOOL HIDDEN CARGO PKT PANT	30%	1	□ 114.99	□ 80.49
UNIFORMS/APPAREL	**TR1667 SHGN 8 OB**	**64432-890-8**	**5.11 Inc.**	5.11 WOMEN'S CLASS A POLY/WOOL HIDDEN CARGO PKT PANT	30%	1	□ 114.99	□ 80.49
UNIFORMS/APPAREL	**TR1667 STN 10 OB**	**64432-160-10**	**5.11 Inc.**	5.11 WOMEN'S CLASS A POLY/WOOL HIDDEN CARGO PKT PANT	30%	1	□ 114.99	□ 80.49
UNIFORMS/APPAREL	**TR1667 STN 12 OB**	**64432-160-12**	**5.11 Inc.**	5.11 WOMEN'S CLASS A POLY/WOOL HIDDEN CARGO PKT PANT	30%	1	□ 114.99	□ 80.49
UNIFORMS/APPAREL	**TR1667 STN 14 OB**	**64432-160-14**	**5.11 Inc.**	5.11 WOMEN'S CLASS A POLY/WOOL HIDDEN CARGO PKT PANT	30%	1	□ 114.99	□ 80.49
UNIFORMS/APPAREL	**TR1667 STN 16 OB**	**64432-160-16**	**5.11 Inc.**	5.11 WOMEN'S CLASS A POLY/WOOL HIDDEN CARGO PKT PANT	30%	1	□ 114.99	□ 80.49
UNIFORMS/APPAREL	**TR1667 STN 18 OB**	**64432-160-18**	**5.11 Inc.**	5.11 WOMEN'S CLASS A POLY/WOOL HIDDEN CARGO PKT PANT	30%	1	□ 114.99	□ 80.49
UNIFORMS/APPAREL	**TR1667 STN 2 OB**	**64432-160-2**	**5.11 Inc.**	5.11 WOMEN'S CLASS A POLY/WOOL HIDDEN CARGO PKT PANT	30%	1	□ 114.99	□ 80.49
UNIFORMS/APPAREL	**TR1667 STN 20 OB**	**64432-160-20**	**5.11 Inc.**	5.11 WOMEN'S CLASS A POLY/WOOL HIDDEN CARGO PKT PANT	30%	1	□ 114.99	□ 80.49
UNIFORMS/APPAREL	**TR1667 STN 4 OB**	**64432-160-4**	**5.11 Inc.**	5.11 WOMEN'S CLASS A POLY/WOOL HIDDEN CARGO PKT PANT	30%	1	□ 114.99	□ 80.49
UNIFORMS/APPAREL	**TR1667 STN 6 OB**	**64432-160-6**	**5.11 Inc.**	5.11 WOMEN'S CLASS A POLY/WOOL HIDDEN CARGO PKT PANT	30%	1	□ 114.99	□ 80.49
UNIFORMS/APPAREL	**TR1667 STN 8 OB**	**64432-160-8**	**5.11 Inc.**	5.11 WOMEN'S CLASS A POLY/WOOL HIDDEN CARGO PKT PANT	30%	1	□ 114.99	□ 80.49
UNIFORMS/APPAREL	**TR1666 BLK 46 OB**	**74507L-019-46**	**5.11 Inc.**	5.11 CLASS A POLY/WOOL HIDDEN CARGO PKT PANT	30%	1	□ 132.49	□ 92.74

UNIFORMS/APPAREL	**TR1666 BLK 48 OB**	**74507L-019-48**	**5.11 Inc.**	5.11 CLASS A POLY/WOOL HIDDEN CARGO PKT PANT	30%	1	□ 132.49	□ 92.74
UNIFORMS/APPAREL	**TR1666 BLK 50 OB**	**74507L-019-50**	**5.11 Inc.**	5.11 CLASS A POLY/WOOL HIDDEN CARGO PKT PANT	30%	1	□ 132.49	□ 92.74
UNIFORMS/APPAREL	**TR1666 BLK 52 OB**	**74507L-019-52**	**5.11 Inc.**	5.11 CLASS A POLY/WOOL HIDDEN CARGO PKT PANT	30%	1	□ 132.49	□ 92.74
UNIFORMS/APPAREL	**TR1666 BLK 54 OB**	**74507L-019-54**	**5.11 Inc.**	5.11 CLASS A POLY/WOOL HIDDEN CARGO PKT PANT	30%	1	□ 132.49	□ 92.74
UNIFORMS/APPAREL	**TR1666 BLK 56 OB**	**74507L-019-56**	**5.11 Inc.**	5.11 CLASS A POLY/WOOL HIDDEN CARGO PKT PANT	30%	1	□ 132.49	□ 92.74
UNIFORMS/APPAREL	**TR1666 BLK 58 OB**	**74507L-019-58**	**5.11 Inc.**	5.11 CLASS A POLY/WOOL HIDDEN CARGO PKT PANT	30%	1	□ 132.49	□ 92.74
UNIFORMS/APPAREL	**TR1666 BLK 60 OB**	**74507L-019-60**	**5.11 Inc.**	5.11 CLASS A POLY/WOOL HIDDEN CARGO PKT PANT	30%	1	□ 132.49	□ 92.74
UNIFORMS/APPAREL	**TR1666 MDNV 46 OB**	**74507L-750-46**	**5.11 Inc.**	5.11 CLASS A POLY/WOOL HIDDEN CARGO PKT PANT	30%	1	□ 132.49	□ 92.74
UNIFORMS/APPAREL	**TR1666 MDNV 48 OB**	**74507L-750-48**	**5.11 Inc.**	5.11 CLASS A POLY/WOOL HIDDEN CARGO PKT PANT	30%	1	□ 132.49	□ 92.74
UNIFORMS/APPAREL	**TR1666 MDNV 50 OB**	**74507L-750-50**	**5.11 Inc.**	5.11 CLASS A POLY/WOOL HIDDEN CARGO PKT PANT	30%	1	□ 132.49	□ 92.74
UNIFORMS/APPAREL	**TR1666 MDNV 52 OB**	**74507L-750-52**	**5.11 Inc.**	5.11 CLASS A POLY/WOOL HIDDEN CARGO PKT PANT	30%	1	□ 132.49	□ 92.74
UNIFORMS/APPAREL	**TR1666 MDNV 54 OB**	**74507L-750-54**	**5.11 Inc.**	5.11 CLASS A POLY/WOOL HIDDEN CARGO PKT PANT	30%	1	□ 132.49	□ 92.74
UNIFORMS/APPAREL	**TR1666 MDNV 56 OB**	**74507L-750-56**	**5.11 Inc.**	5.11 CLASS A POLY/WOOL HIDDEN CARGO PKT PANT	30%	1	□ 132.49	□ 92.74
UNIFORMS/APPAREL	**TR1666 MDNV 58 OB**	**74507L-750-58**	**5.11 Inc.**	5.11 CLASS A POLY/WOOL HIDDEN CARGO PKT PANT	30%	1	□ 132.49	□ 92.74
UNIFORMS/APPAREL	**TR1666 MDNV 60 OB**	**74507L-750-60**	**5.11 Inc.**	5.11 CLASS A POLY/WOOL HIDDEN CARGO PKT PANT	30%	1	□ 132.49	□ 92.74
UNIFORMS/APPAREL	**TR1666 SHGN 46 OB**	**74507L-890-46**	**5.11 Inc.**	5.11 CLASS A POLY/WOOL HIDDEN CARGO PKT PANT	30%	1	□ 132.49	□ 92.74
UNIFORMS/APPAREL	**TR1666 SHGN 48 OB**	**74507L-890-48**	**5.11 Inc.**	5.11 CLASS A POLY/WOOL HIDDEN CARGO PKT PANT	30%	1	□ 132.49	□ 92.74
UNIFORMS/APPAREL	**TR1666 SHGN 50 OB**	**74507L-890-50**	**5.11 Inc.**	5.11 CLASS A POLY/WOOL HIDDEN CARGO PKT PANT	30%	1	□ 132.49	□ 92.74
UNIFORMS/APPAREL	**TR1666 SHGN 52 OB**	**74507L-890-52**	**5.11 Inc.**	5.11 CLASS A POLY/WOOL HIDDEN CARGO PKT PANT	30%	1	□ 132.49	□ 92.74
UNIFORMS/APPAREL	**TR1666 SHGN 54 OB**	**74507L-890-54**	**5.11 Inc.**	5.11 CLASS A POLY/WOOL HIDDEN CARGO PKT PANT	30%	1	□ 132.49	□ 92.74
UNIFORMS/APPAREL	**TR1666 SHGN 56 OB**	**74507L-890-56**	**5.11 Inc.**	5.11 CLASS A POLY/WOOL HIDDEN CARGO PKT PANT	30%	1	□ 132.49	□ 92.74
UNIFORMS/APPAREL	**TR1666 SHGN 58 OB**	**74507L-890-58**	**5.11 Inc.**	5.11 CLASS A POLY/WOOL HIDDEN CARGO PKT PANT	30%	1	□ 132.49	□ 92.74

UNIFORMS/APPAREL	**TR1666 SHGN 60 OB**	**74507L-890-60**	**5.11 Inc.**	5.11 CLASS A POLY/WOOL HIDDEN CARGO PKT PANT	30%	1	□ 132.49	□ 92.74
UNIFORMS/APPAREL	**TR1666 STN 46 OB**	**74507L-160-46**	**5.11 Inc.**	5.11 CLASS A POLY/WOOL HIDDEN CARGO PKT PANT	30%	1	□ 132.49	□ 92.74
UNIFORMS/APPAREL	**TR1666 STN 48 OB**	**74507L-160-48**	**5.11 Inc.**	5.11 CLASS A POLY/WOOL HIDDEN CARGO PKT PANT	30%	1	□ 132.49	□ 92.74
UNIFORMS/APPAREL	**TR1666 STN 50 OB**	**74507L-160-50**	**5.11 Inc.**	5.11 CLASS A POLY/WOOL HIDDEN CARGO PKT PANT	30%	1	□ 132.49	□ 92.74
UNIFORMS/APPAREL	**TR1666 STN 52 OB**	**74507L-160-52**	**5.11 Inc.**	5.11 CLASS A POLY/WOOL HIDDEN CARGO PKT PANT	30%	1	□ 132.49	□ 92.74
UNIFORMS/APPAREL	**TR1666 STN 54 OB**	**74507L-160-54**	**5.11 Inc.**	5.11 CLASS A POLY/WOOL HIDDEN CARGO PKT PANT	30%	1	□ 132.49	□ 92.74
UNIFORMS/APPAREL	**TR1666 STN 56 OB**	**74507L-160-56**	**5.11 Inc.**	5.11 CLASS A POLY/WOOL HIDDEN CARGO PKT PANT	30%	1	□ 132.49	□ 92.74
UNIFORMS/APPAREL	**TR1666 STN 58 OB**	**74507L-160-58**	**5.11 Inc.**	5.11 CLASS A POLY/WOOL HIDDEN CARGO PKT PANT	30%	1	□ 132.49	□ 92.74
UNIFORMS/APPAREL	**TR1666 STN 60 OB**	**74507L-160-60**	**5.11 Inc.**	5.11 CLASS A POLY/WOOL HIDDEN CARGO PKT PANT	30%	1	□ 132.49	□ 92.74
UNIFORMS/APPAREL	**TR1672 FNAV 28 OB**	**74509-720-28**	**5.11 Inc.**	5.11 COMPANY CARGO PANTS 2.0	30%	1	□ 74.99	□ 52.49
UNIFORMS/APPAREL	**TR1672 FNAV 30 OB**	**74509-720-30**	**5.11 Inc.**	5.11 COMPANY CARGO PANTS 2.0	30%	1	□ 74.99	□ 52.49
UNIFORMS/APPAREL	**TR1672 FNAV 32 OB**	**74509-720-32**	**5.11 Inc.**	5.11 COMPANY CARGO PANTS 2.0	30%	1	□ 74.99	□ 52.49
UNIFORMS/APPAREL	**TR1672 FNAV 34 OB**	**74509-720-34**	**5.11 Inc.**	5.11 COMPANY CARGO PANTS 2.0	30%	1	□ 74.99	□ 52.49
UNIFORMS/APPAREL	**TR1672 FNAV 36 OB**	**74509-720-36**	**5.11 Inc.**	5.11 COMPANY CARGO PANTS 2.0	30%	1	□ 74.99	□ 52.49
UNIFORMS/APPAREL	**TR1672 FNAV 38 OB**	**74509-720-38**	**5.11 Inc.**	5.11 COMPANY CARGO PANTS 2.0	30%	1	□ 74.99	□ 52.49
UNIFORMS/APPAREL	**TR1672 FNAV 40 OB**	**74509-720-40**	**5.11 Inc.**	5.11 COMPANY CARGO PANTS 2.0	30%	1	□ 74.99	□ 52.49
UNIFORMS/APPAREL	**TR1672 FNAV 42 OB**	**74509-720-42**	**5.11 Inc.**	5.11 COMPANY CARGO PANTS 2.0	30%	1	□ 74.99	□ 52.49
UNIFORMS/APPAREL	**TR1672 FNAV 44 OB**	**74509-720-44**	**5.11 Inc.**	5.11 COMPANY CARGO PANTS 2.0	30%	1	□ 74.99	□ 52.49
UNIFORMS/APPAREL	**TR1674 FNAV 10 OB**	**64436-720-10**	**5.11 Inc.**	5.11 WOMEN'S COMPANY CARGO PANT 2.0	30%	1	□ 74.99	□ 52.49
UNIFORMS/APPAREL	**TR1674 FNAV 12 OB**	**64436-720-12**	**5.11 Inc.**	5.11 WOMEN'S COMPANY CARGO PANT 2.0	30%	1	□ 74.99	□ 52.49
UNIFORMS/APPAREL	**TR1674 FNAV 14 OB**	**64436-720-14**	**5.11 Inc.**	5.11 WOMEN'S COMPANY CARGO PANT 2.0	30%	1	□ 74.99	□ 52.49
UNIFORMS/APPAREL	**TR1674 FNAV 16 OB**	**64436-720-16**	**5.11 Inc.**	5.11 WOMEN'S COMPANY CARGO PANT 2.0	30%	1	□ 74.99	□ 52.49
UNIFORMS/APPAREL	**TR1674 FNAV 18 OB**	**64436-720-18**	**5.11 Inc.**	5.11 WOMEN'S COMPANY CARGO PANT 2.0	30%	1	□ 74.99	□ 52.49
UNIFORMS/APPAREL	**TR1674 FNAV 2 OB**	**64436-720-2**	**5.11 Inc.**	5.11 WOMEN'S COMPANY CARGO PANT 2.0	30%	1	□ 74.99	□ 52.49
UNIFORMS/APPAREL	**TR1674 FNAV 20 OB**	**64436-720-20**	**5.11 Inc.**	5.11 WOMEN'S COMPANY CARGO PANT 2.0	30%	1	□ 74.99	□ 52.49

UNIFORMS/APPAREL	**TR1674 FNAV 4 OB**	**64436-720-4**	**5.11 Inc.**	5.11 WOMEN'S COMPANY CARGO PANT 2.0	30%	1	□ 74.99	□ 52.49
UNIFORMS/APPAREL	**TR1674 FNAV 6 OB**	**64436-720-6**	**5.11 Inc.**	5.11 WOMEN'S COMPANY CARGO PANT 2.0	30%	1	□ 74.99	□ 52.49
UNIFORMS/APPAREL	**TR1674 FNAV 8 OB**	**64436-720-8**	**5.11 Inc.**	5.11 WOMEN'S COMPANY CARGO PANT 2.0	30%	1	□ 74.99	□ 52.49
UNIFORMS/APPAREL	**TR1672 FNAV 38 325**	**74509 720 38 325**	**5.11 Inc.**	5.11 COMPANY CARGO PANTS 2.0	30%	1	□ 74.99	□ 52.49
UNIFORMS/APPAREL	**TR1672 FNAV 34 36**	**74509 720 34 36**	**5.11 Inc.**	5.11 COMPANY CARGO PANTS 2.0	30%	1	□ 74.99	□ 52.49
UNIFORMS/APPAREL	**SR611 MDNV 3X LNG**	**71177-750-3XL-T**	**5.11 Inc.**	MENS SHORT SLEEVE TWILL PDU SHIRT	30%	1	□ 63.99	□ 44.79
UNIFORMS/APPAREL	**SR612 MDNV 3X LNG**	**72345-750-3XL-T**	**5.11 Inc.**	MENS LONG SLEEVE TWILLCLASS B PDU SHIRT	30%	1	□ 63.99	□ 44.79
UNIFORMS/APPAREL	**TR666 MDNV 46 OB**	**74326-750-46**	**5.11 Inc.**	MENS TWILL PDU CARGO PANT	30%	1	□ 63.99	□ 44.79
UNIFORMS/APPAREL	**TR666 MDNV 48 OB**	**74326-750-48**	**5.11 Inc.**	MENS TWILL PDU CARGO PANT	30%	1	□ 63.99	□ 44.79
UNIFORMS/APPAREL	**TR666 MDNV 50 OB**	**74326-750-50**	**5.11 Inc.**	MENS TWILL PDU CARGO PANT	30%	1	□ 63.99	□ 44.79
UNIFORMS/APPAREL	**TR666 MDNV 52 OB**	**74326-750-52**	**5.11 Inc.**	MENS TWILL PDU CARGO PANT	30%	1	□ 63.99	□ 44.79
UNIFORMS/APPAREL	**TR666 MDNV 54 OB**	**74326-750-54**	**5.11 Inc.**	MENS TWILL PDU CARGO PANT	30%	1	□ 63.99	□ 44.79
UNIFORMS/APPAREL	**TR666 MDNV 58 OB**	**74326-750-58**	**5.11 Inc.**	MENS TWILL PDU CARGO PANT	30%	1	□ 63.99	□ 44.79
UNIFORMS/APPAREL	**TR666 MDNV 60 OB**	**74326-750-60**	**5.11 Inc.**	MENS TWILL PDU CARGO PANT	30%	1	□ 63.99	□ 44.79
UNIFORMS/APPAREL	**TR666 MDNV 56 OB**	**74326-750-56**	**5.11 Inc.**	MENS TWILL PDU CARGO PANT	30%	1	□ 63.99	□ 44.79
UNIFORMS/APPAREL	**TR703 MDNV 46 OB**	**74338-750-46**	**5.11 Inc.**	MENS PDU CLASS A TWILL PANT	30%	1	□ 63.99	□ 44.79
UNIFORMS/APPAREL	**TR703 MDNV 48 OB**	**74338-750-48**	**5.11 Inc.**	MENS PDU CLASS A TWILL PANT	30%	1	□ 63.99	□ 44.79
UNIFORMS/APPAREL	**TR703 MDNV 50 OB**	**74338-750-50**	**5.11 Inc.**	MENS PDU CLASS A TWILL PANT	30%	1	□ 63.99	□ 44.79
UNIFORMS/APPAREL	**TR703 MDNV 52 OB**	**74338-750-52**	**5.11 Inc.**	MENS PDU CLASS A TWILL PANT	30%	1	□ 63.99	□ 44.79
UNIFORMS/APPAREL	**SR634 MDNV 3X LNG**	**71183-750-3XL-T**	**5.11 Inc.**	MENS PDU SS TWILL CLASS A SHIRT	30%	1	□ 63.99	□ 44.79
UNIFORMS/APPAREL	**SR634 MDNV 4X LNG**	**71183-750-4XL-T**	**5.11 Inc.**	MENS PDU SS TWILL CLASS A SHIRT	30%	1	□ 63.99	□ 44.79
UNIFORMS/APPAREL	**SR634 MDNV 5X LNG**	**71183-750-5XL-T**	**5.11 Inc.**	MENS PDU SS TWILL CLASS A SHIRT	30%	1	□ 63.99	□ 44.79
UNIFORMS/APPAREL	**SR634 MDNV 6X LNG**	**71183-750-6XL-T**	**5.11 Inc.**	MENS PDU SS TWILL CLASS A SHIRT	30%	1	□ 63.99	□ 44.79
UNIFORMS/APPAREL	**SR635 MDNV 3X LNG**	**72344-750-3XL-T**	**5.11 Inc.**	MENS PDU LS TWILL CLASS A SHIRT	30%	1	□ 63.99	□ 44.79
UNIFORMS/APPAREL	**SR635 MDNV 4X LNG**	**72344-750-4XL-T**	**5.11 Inc.**	MENS PDU LS TWILL CLASS A SHIRT	30%	1	□ 63.99	□ 44.79
UNIFORMS/APPAREL	**SR635 MDNV 5X LNG**	**72344-750-5XL-T**	**5.11 Inc.**	MENS PDU LS TWILL CLASS A SHIRT	30%	1	□ 63.99	□ 44.79
UNIFORMS/APPAREL	**TR703 MDNV 54 OB**	**74338-750-54**	**5.11 Inc.**	MENS PDU CLASS A TWILL PANT	30%	1	□ 63.99	□ 44.79
UNIFORMS/APPAREL	**TR703 MDNV 58 OB**	**74338-750-58**	**5.11 Inc.**	MENS PDU CLASS A TWILL PANT	30%	1	□ 63.99	□ 44.79

UNIFORMS/APPAREL	**TR703 MDNV 60 OB**	**74338-750-60**	**5.11 Inc.**	MENS PDU CLASS A TWILL PANT	30%	1	□ 63.99	□ 44.79
UNIFORMS/APPAREL	**SR611 MDNV 4X LNG**	**71177-750-4XL-T**	**5.11 Inc.**	MENS SHORT SLEEVE TWILL PDU SHIRT	30%	1	□ 63.99	□ 44.79
UNIFORMS/APPAREL	**SR611 MDNV 5X LNG**	**71177-750-5XL-T**	**5.11 Inc.**	MENS SHORT SLEEVE TWILL PDU SHIRT	30%	1	□ 63.99	□ 44.79
UNIFORMS/APPAREL	**SR611 MDNV 6X LNG**	**71177-750-6XL-T**	**5.11 Inc.**	MENS SHORT SLEEVE TWILL PDU SHIRT	30%	1	□ 63.99	□ 44.79
UNIFORMS/APPAREL	**TR703 BLK 46 OB**	**74338-019-46**	**5.11 Inc.**	MENS PDU CLASS A TWILL PANT	30%	1	□ 63.99	□ 44.79
UNIFORMS/APPAREL	**TR703 BLK 48 OB**	**74338-019-48**	**5.11 Inc.**	MENS PDU CLASS A TWILL PANT	30%	1	□ 63.99	□ 44.79
UNIFORMS/APPAREL	**TR703 BLK 50 OB**	**74338-019-50**	**5.11 Inc.**	MENS PDU CLASS A TWILL PANT	30%	1	□ 63.99	□ 44.79
UNIFORMS/APPAREL	**TR703 BLK 52 OB**	**74338-019-52**	**5.11 Inc.**	MENS PDU CLASS A TWILL PANT	30%	1	□ 63.99	□ 44.79
UNIFORMS/APPAREL	**TR703 BLK 54 OB**	**74338-019-54**	**5.11 Inc.**	MENS PDU CLASS A TWILL PANT	30%	1	□ 63.99	□ 44.79
UNIFORMS/APPAREL	**TR703 BLK 56 OB**	**74338-019-56**	**5.11 Inc.**	MENS PDU CLASS A TWILL PANT	30%	1	□ 63.99	□ 44.79
UNIFORMS/APPAREL	**TR703 BLK 58 OB**	**74338-019-58**	**5.11 Inc.**	MENS PDU CLASS A TWILL PANT	30%	1	□ 63.99	□ 44.79
UNIFORMS/APPAREL	**TR703 BLK 60 OB**	**74338-019-60**	**5.11 Inc.**	MENS PDU CLASS A TWILL PANT	30%	1	□ 63.99	□ 44.79
UNIFORMS/APPAREL	**TR703 SHGR 46 OB**	**74338-890-46**	**5.11 Inc.**	MENS PDU CLASS A TWILL PANT	30%	1	□ 63.99	□ 44.79
UNIFORMS/APPAREL	**TR703 SHGR 48 OB**	**74338-890-48**	**5.11 Inc.**	MENS PDU CLASS A TWILL PANT	30%	1	□ 63.99	□ 44.79
UNIFORMS/APPAREL	**TR703 SHGR 50 OB**	**74338-890-50**	**5.11 Inc.**	MENS PDU CLASS A TWILL PANT	30%	1	□ 63.99	□ 44.79
UNIFORMS/APPAREL	**TR703 SHGR 52 OB**	**74338-890-52**	**5.11 Inc.**	MENS PDU CLASS A TWILL PANT	30%	1	□ 63.99	□ 44.79
UNIFORMS/APPAREL	**TR703 SHGR 54 OB**	**74338-890-54**	**5.11 Inc.**	MENS PDU CLASS A TWILL PANT	30%	1	□ 63.99	□ 44.79
UNIFORMS/APPAREL	**TR703 SHGR 56 OB**	**74338-890-56**	**5.11 Inc.**	MENS PDU CLASS A TWILL PANT	30%	1	□ 63.99	□ 44.79
UNIFORMS/APPAREL	**TR703 SHGR 60 OB**	**74338-890-60**	**5.11 Inc.**	MENS PDU CLASS A TWILL PANT	30%	1	□ 63.99	□ 44.79
UNIFORMS/APPAREL	**TR666 BLK 46 OB**	**74326-019-46**	**5.11 Inc.**	MENS TWILL PDU CARGO PANT	30%	1	□ 63.99	□ 44.79
UNIFORMS/APPAREL	**TR666 BLK 48 OB**	**74326-019-48**	**5.11 Inc.**	MENS TWILL PDU CARGO PANT	30%	1	□ 63.99	□ 44.79
UNIFORMS/APPAREL	**TR666 BLK 50 OB**	**74326-019-50**	**5.11 Inc.**	MENS TWILL PDU CARGO PANT	30%	1	□ 63.99	□ 44.79
UNIFORMS/APPAREL	**TR666 BLK 52 OB**	**74326-019-52**	**5.11 Inc.**	MENS TWILL PDU CARGO PANT	30%	1	□ 63.99	□ 44.79
UNIFORMS/APPAREL	**TR666 BLK 54 OB**	**74326-019-54**	**5.11 Inc.**	MENS TWILL PDU CARGO PANT	30%	1	□ 63.99	□ 44.79
UNIFORMS/APPAREL	**TR666 BLK 58 OB**	**74326-019-58**	**5.11 Inc.**	MENS TWILL PDU CARGO PANT	30%	1	□ 63.99	□ 44.79
UNIFORMS/APPAREL	**TR666 BLK 56 OB**	**74326-019-56**	**5.11 Inc.**	MENS TWILL PDU CARGO PANT	30%	1	□ 63.99	□ 44.79
UNIFORMS/APPAREL	**TR666 SHGR 46 OB**	**74326-890-46**	**5.11 Inc.**	MENS TWILL PDU CARGO PANT	30%	1	□ 63.99	□ 44.79
UNIFORMS/APPAREL	**TR666 SHGR 48 OB**	**74326-890-48**	**5.11 Inc.**	MENS TWILL PDU CARGO PANT	30%	1	□ 63.99	□ 44.79
UNIFORMS/APPAREL	**TR666 SHGR 50 OB**	**74326-890-50**	**5.11 Inc.**	MENS TWILL PDU CARGO PANT	30%	1	□ 63.99	□ 44.79
UNIFORMS/APPAREL	**TR666 SHGR 52 OB**	**74326-890-52**	**5.11 Inc.**	MENS TWILL PDU CARGO PANT	30%	1	□ 63.99	□ 44.79
UNIFORMS/APPAREL	**TR666 SHGR 54 OB**	**74326-890-54**	**5.11 Inc.**	MENS TWILL PDU CARGO PANT	30%	1	□ 63.99	□ 44.79
UNIFORMS/APPAREL	**TR666 SHGR 58 OB**	**74326-890-58**	**5.11 Inc.**	MENS TWILL PDU CARGO PANT	30%	1	□ 63.99	□ 44.79
UNIFORMS/APPAREL	**TR666 SHGR 60 OB**	**74326-890-60**	**5.11 Inc.**	MENS TWILL PDU CARGO PANT	30%	1	□ 63.99	□ 44.79

UNIFORMS/APPAREL	**TR666 SHGR 56 OB**	**74326-890-56**	**5.11 Inc.**	MENS TWILL PDU CARGO PANT	30%	1	□ 63.99	□ 44.79
UNIFORMS/APPAREL	**TR666 BRN 46 OB**	**74326-108-46**	**5.11 Inc.**	MENS TWILL PDU CARGO PANT	30%	1	□ 63.99	□ 44.79
UNIFORMS/APPAREL	**TR666 BRN 48 OB**	**74326-108-48**	**5.11 Inc.**	MENS TWILL PDU CARGO PANT	30%	1	□ 63.99	□ 44.79
UNIFORMS/APPAREL	**TR666 BRN 50 OB**	**74326-108-50**	**5.11 Inc.**	MENS TWILL PDU CARGO PANT	30%	1	□ 63.99	□ 44.79
UNIFORMS/APPAREL	**TR666 BRN 52 OB**	**74326-108-52**	**5.11 Inc.**	MENS TWILL PDU CARGO PANT	30%	1	□ 63.99	□ 44.79
UNIFORMS/APPAREL	**TR666 BRN 54 OB**	**74326-108-54**	**5.11 Inc.**	MENS TWILL PDU CARGO PANT	30%	1	□ 63.99	□ 44.79
UNIFORMS/APPAREL	**TR666 BRN 58 OB**	**74326-108-58**	**5.11 Inc.**	MENS TWILL PDU CARGO PANT	30%	1	□ 63.99	□ 44.79
UNIFORMS/APPAREL	**TR666 BRN 60 OB**	**74326-108-60**	**5.11 Inc.**	MENS TWILL PDU CARGO PANT	30%	1	□ 63.99	□ 44.79
UNIFORMS/APPAREL	**TR666 BRN 56 OB**	**74326-108-56**	**5.11 Inc.**	MENS TWILL PDU CARGO PANT	30%	1	□ 63.99	□ 44.79
UNIFORMS/APPAREL	**SR634 BLK 3X LNG**	**71183-019-3XL-T**	**5.11 Inc.**	MENS PDU SS TWILL CLASS A SHIRT	30%	1	□ 63.99	□ 44.79
UNIFORMS/APPAREL	**SR634 BLK 4X LNG**	**71183-019-4XL-T**	**5.11 Inc.**	MENS PDU SS TWILL CLASS A SHIRT	30%	1	□ 63.99	□ 44.79
UNIFORMS/APPAREL	**SR634 BLK 6X LNG**	**71183-019-6XL-T**	**5.11 Inc.**	MENS PDU SS TWILL CLASS A SHIRT	30%	1	□ 63.99	□ 44.79
UNIFORMS/APPAREL	**SR634 STN 3X LNG**	**71183-160-3XL-T**	**5.11 Inc.**	MENS PDU SS TWILL CLASS A SHIRT	30%	1	□ 63.99	□ 44.79
UNIFORMS/APPAREL	**SR634 STN 4X LNG**	**71183-160-4XL-T**	**5.11 Inc.**	MENS PDU SS TWILL CLASS A SHIRT	30%	1	□ 63.99	□ 44.79
UNIFORMS/APPAREL	**SR634 STN 5X LNG**	**71183-160-5XL-T**	**5.11 Inc.**	MENS PDU SS TWILL CLASS A SHIRT	30%	1	□ 63.99	□ 44.79
UNIFORMS/APPAREL	**SR634 STN 6X LNG**	**71183-160-6XL-T**	**5.11 Inc.**	MENS PDU SS TWILL CLASS A SHIRT	30%	1	□ 63.99	□ 44.79
UNIFORMS/APPAREL	**SR635 BLK 3X LNG**	**72344-019-3XL-T**	**5.11 Inc.**	MENS PDU LS TWILL CLASS A SHIRT	30%	1	□ 63.99	□ 44.79
UNIFORMS/APPAREL	**SR635 BLK 4X LNG**	**72344-019-4XL-T**	**5.11 Inc.**	MENS PDU LS TWILL CLASS A SHIRT	30%	1	□ 63.99	□ 44.79
UNIFORMS/APPAREL	**SR635 BLK 5X LNG**	**72344-019-5XL-T**	**5.11 Inc.**	MENS PDU LS TWILL CLASS A SHIRT	30%	1	□ 63.99	□ 44.79
UNIFORMS/APPAREL	**SR635 BLK 6X LNG**	**72344-019-6XL-T**	**5.11 Inc.**	MENS PDU LS TWILL CLASS A SHIRT	30%	1	□ 63.99	□ 44.79
UNIFORMS/APPAREL	**SR635 STN 3X LNG**	**72344-160-3XL-T**	**5.11 Inc.**	MENS PDU LS TWILL CLASS A SHIRT	30%	1	□ 63.99	□ 44.79
UNIFORMS/APPAREL	**SR635 STN 4X LNG**	**72344-160-4XL-T**	**5.11 Inc.**	MENS PDU LS TWILL CLASS A SHIRT	30%	1	□ 63.99	□ 44.79
UNIFORMS/APPAREL	**SR635 STN 5X LNG**	**72344-160-5XL-T**	**5.11 Inc.**	MENS PDU LS TWILL CLASS A SHIRT	30%	1	□ 63.99	□ 44.79
UNIFORMS/APPAREL	**SR635 STN 6X LNG**	**72344-160-6XL-T**	**5.11 Inc.**	MENS PDU LS TWILL CLASS A SHIRT	30%	1	□ 63.99	□ 44.79
UNIFORMS/APPAREL	**SR611 BLK 3X LNG**	**71177-019-3XL-T**	**5.11 Inc.**	MENS SHORT SLEEVE TWILL PDU SHIRT	30%	1	□ 63.99	□ 44.79

UNIFORMS/APPAREL	**SR611 BLK 4X LNG**	**71177-019-4XL-T**	**5.11 Inc.**	MENS SHORT SLEEVE TWILL PDU SHIRT	30%	1	□ 63.99	□ 44.79
UNIFORMS/APPAREL	**SR611 BLK 5X LNG**	**71177-019-5XL-T**	**5.11 Inc.**	MENS SHORT SLEEVE TWILL PDU SHIRT	30%	1	□ 63.99	□ 44.79
UNIFORMS/APPAREL	**SR611 STN 3X LNG**	**71177-160-3XL-T**	**5.11 Inc.**	MENS SHORT SLEEVE TWILL PDU SHIRT	30%	1	□ 63.99	□ 44.79
UNIFORMS/APPAREL	**SR611 STN 4X LNG**	**71177-160-4XL-T**	**5.11 Inc.**	MENS SHORT SLEEVE TWILL PDU SHIRT	30%	1	□ 63.99	□ 44.79
UNIFORMS/APPAREL	**SR611 STN 5X LNG**	**71177-160-5XL-T**	**5.11 Inc.**	MENS SHORT SLEEVE TWILL PDU SHIRT	30%	1	□ 63.99	□ 44.79
UNIFORMS/APPAREL	**SR611 STN 6X LNG**	**71177-160-6XL-T**	**5.11 Inc.**	MENS SHORT SLEEVE TWILL PDU SHIRT	30%	1	□ 63.99	□ 44.79
UNIFORMS/APPAREL	**SR612 BLK 3X LNG**	**72345-019-3XL-T**	**5.11 Inc.**	MENS LONG SLEEVE TWILLCLASS B PDU SHIRT	30%	1	□ 63.99	□ 44.79
UNIFORMS/APPAREL	**SR612 STN 3X LNG**	**72345-160-3XL-T**	**5.11 Inc.**	MENS LONG SLEEVE TWILLCLASS B PDU SHIRT	30%	1	□ 63.99	□ 44.79
UNIFORMS/APPAREL	**SR612 MDNV 4X LNG**	**72345-750-4XL-T**	**5.11 Inc.**	MENS LONG SLEEVE TWILLCLASS B PDU SHIRT	30%	1	□ 63.99	□ 44.79
UNIFORMS/APPAREL	**SR612 BLK 4X LNG**	**72345-019-4XL-T**	**5.11 Inc.**	MENS LONG SLEEVE TWILLCLASS B PDU SHIRT	30%	1	□ 63.99	□ 44.79
UNIFORMS/APPAREL	**SR612 STN 4X LNG**	**72345-160-4XL-T**	**5.11 Inc.**	MENS LONG SLEEVE TWILLCLASS B PDU SHIRT	30%	1	□ 63.99	□ 44.79
UNIFORMS/APPAREL	**SR612 MDNV 5X LNG**	**72345-750-5XL-T**	**5.11 Inc.**	MENS LONG SLEEVE TWILLCLASS B PDU SHIRT	30%	1	□ 63.99	□ 44.79
UNIFORMS/APPAREL	**SR612 MDNV 6X LNG**	**72345-750-6XL-T**	**5.11 Inc.**	MENS LONG SLEEVE TWILLCLASS B PDU SHIRT	30%	1	□ 63.99	□ 44.79
UNIFORMS/APPAREL	**SR612 BLK 5X LNG**	**72345-019-5XL-T**	**5.11 Inc.**	MENS LONG SLEEVE TWILLCLASS B PDU SHIRT	30%	1	□ 63.99	□ 44.79
UNIFORMS/APPAREL	**SR612 BLK 6X LNG**	**72345-019-6XL-T**	**5.11 Inc.**	MENS LONG SLEEVE TWILLCLASS B PDU SHIRT	30%	1	□ 63.99	□ 44.79
UNIFORMS/APPAREL	**SR612 STN 5X LNG**	**72345-160-5XL-T**	**5.11 Inc.**	MENS LONG SLEEVE TWILLCLASS B PDU SHIRT	30%	1	□ 63.99	□ 44.79
UNIFORMS/APPAREL	**SR612 STN 6X LNG**	**72345-160-6XL-T**	**5.11 Inc.**	MENS LONG SLEEVE TWILLCLASS B PDU SHIRT	30%	1	□ 63.99	□ 44.79
UNIFORMS/APPAREL	**TR904 MDNV 46 OB**	**74370-750-46**	**5.11 Inc.**	MENS TACLITE PDU CLASS A PANT	30%	1	□ 63.99	□ 44.79
UNIFORMS/APPAREL	**TR904 MDNV 48 OB**	**74370-750-48**	**5.11 Inc.**	MENS TACLITE PDU CLASS A PANT	30%	1	□ 63.99	□ 44.79
UNIFORMS/APPAREL	**TR904 MDNV 50 OB**	**74370-750-50**	**5.11 Inc.**	MENS TACLITE PDU CLASS A PANT	30%	1	□ 63.99	□ 44.79
UNIFORMS/APPAREL	**TR904 MDNV 52 OB**	**74370-750-52**	**5.11 Inc.**	MENS TACLITE PDU CLASS A PANT	30%	1	□ 63.99	□ 44.79
UNIFORMS/APPAREL	**TR904 MDNV 54 OB**	**74370-750-54**	**5.11 Inc.**	MENS TACLITE PDU CLASS A PANT	30%	1	□ 63.99	□ 44.79

UNIFORMS/APPAREL	**TR904 MDNV 56 OB**	**74370-750-56**	**5.11 Inc.**	MENS TACLITE PDU CLASS A PANT	30%	1	□ 63.99	□ 44.79
UNIFORMS/APPAREL	**TR904 MDNV 58 OB**	**74370-750-58**	**5.11 Inc.**	MENS TACLITE PDU CLASS A PANT	30%	1	□ 63.99	□ 44.79
UNIFORMS/APPAREL	**TR904 MDNV 60 OB**	**74370-750-60**	**5.11 Inc.**	MENS TACLITE PDU CLASS A PANT	30%	1	□ 63.99	□ 44.79
UNIFORMS/APPAREL	**TR906 MDNV 48 OB**	**74371-750-48**	**5.11 Inc.**	MENS TACLITE PDU CLASS B PANT	30%	1	□ 63.99	□ 44.79
UNIFORMS/APPAREL	**TR906 MDNV 50 OB**	**74371-750-50**	**5.11 Inc.**	MENS TACLITE PDU CLASS B PANT	30%	1	□ 63.99	□ 44.79
UNIFORMS/APPAREL	**TR906 MDNV 52 OB**	**74371-750-52**	**5.11 Inc.**	MENS TACLITE PDU CLASS B PANT	30%	1	□ 63.99	□ 44.79
UNIFORMS/APPAREL	**TR906 MDNV 54 OB**	**74371-750-54**	**5.11 Inc.**	MENS TACLITE PDU CLASS B PANT	30%	1	□ 63.99	□ 44.79
UNIFORMS/APPAREL	**TR906 MDNV 56 OB**	**74371-750-56**	**5.11 Inc.**	MENS TACLITE PDU CLASS B PANT	30%	1	□ 63.99	□ 44.79
UNIFORMS/APPAREL	**TR906 MDNV 58 OB**	**74371-750-58**	**5.11 Inc.**	MENS TACLITE PDU CLASS B PANT	30%	1	□ 63.99	□ 44.79
UNIFORMS/APPAREL	**TR906 MDNV 60 OB**	**74371-750-60**	**5.11 Inc.**	MENS TACLITE PDU CLASS B PANT	30%	1	□ 63.99	□ 44.79
UNIFORMS/APPAREL	**SR789 MDNV 3X LNG**	**71167-750-3XL-T**	**5.11 Inc.**	MENS S/S TACLITE PDU CLASS A SHIRT	30%	1	□ 63.99	□ 44.79
UNIFORMS/APPAREL	**SR789 MDNV 4X LNG**	**71167-750-4XL-T**	**5.11 Inc.**	MENS S/S TACLITE PDU CLASS A SHIRT	30%	1	□ 63.99	□ 44.79
UNIFORMS/APPAREL	**SR791 MDNV 3X LNG**	**72365-750-3XL-T**	**5.11 Inc.**	MENS L/S TACLITE PDU CLASS A SHIRT	30%	1	□ 63.99	□ 44.79
UNIFORMS/APPAREL	**SR791 MDNV 4X LNG**	**72365-750-4XL-T**	**5.11 Inc.**	MENS L/S TACLITE PDU CLASS A SHIRT	30%	1	□ 63.99	□ 44.79
UNIFORMS/APPAREL	**SR791 MDNV 5X LNG**	**72365-750-5XL-T**	**5.11 Inc.**	MENS L/S TACLITE PDU CLASS A SHIRT	30%	1	□ 63.99	□ 44.79
UNIFORMS/APPAREL	**SR791 MDNV 6X LNG**	**72365-750-6XL-T**	**5.11 Inc.**	MENS L/S TACLITE PDU CLASS A SHIRT	30%	1	□ 63.99	□ 44.79
UNIFORMS/APPAREL	**SR790 MDNV 3X LNG**	**71168-750-3XL-T**	**5.11 Inc.**	MENS S/S TACLITE PDU CLASS B SHIRT	30%	1	□ 63.99	□ 44.79
UNIFORMS/APPAREL	**SR790 MDNV 4X LNG**	**71168-750-4XL-T**	**5.11 Inc.**	MENS S/S TACLITE PDU CLASS B SHIRT	30%	1	□ 63.99	□ 44.79
UNIFORMS/APPAREL	**SR790 MDNV 5X LNG**	**71168-750-5XL-T**	**5.11 Inc.**	MENS S/S TACLITE PDU CLASS B SHIRT	30%	1	□ 63.99	□ 44.79
UNIFORMS/APPAREL	**SR790 MDNV 6X LNG**	**71168-750-6XL-T**	**5.11 Inc.**	MENS S/S TACLITE PDU CLASS B SHIRT	30%	1	□ 63.99	□ 44.79
UNIFORMS/APPAREL	**SR792 MDNV 3X LNG**	**72366-750-3XL-T**	**5.11 Inc.**	MENS L/S TACLITE PDU CLASS B SHIRT	30%	1	□ 63.99	□ 44.79
UNIFORMS/APPAREL	**SR792 MDNV 4X LNG**	**72366-750-4XL-T**	**5.11 Inc.**	MENS L/S TACLITE PDU CLASS B SHIRT	30%	1	□ 63.99	□ 44.79
UNIFORMS/APPAREL	**SR792 MDNV 5X LNG**	**72366-750-5XL-T**	**5.11 Inc.**	MENS L/S TACLITE PDU CLASS B SHIRT	30%	1	□ 63.99	□ 44.79
UNIFORMS/APPAREL	**SR792 MDNV 6X LNG**	**72366-750-6XL-T**	**5.11 Inc.**	MENS L/S TACLITE PDU CLASS B SHIRT	30%	1	□ 63.99	□ 44.79

UNIFORMS/APPAREL	**SR612 WHT 4X LNG**	**72345-010-4XL-T**	**5.11 Inc.**	MENS LONG SLEEVE TWILLCLASS B PDU SHIRT	30%	1	□ 63.99	□ 44.79
UNIFORMS/APPAREL	**SR612 WHT 5X LNG**	**72345-010-5XL-T**	**5.11 Inc.**	MENS LONG SLEEVE TWILLCLASS B PDU SHIRT	30%	1	□ 63.99	□ 44.79
UNIFORMS/APPAREL	**SR612 WHT 6X LNG**	**72345-010-6XL-T**	**5.11 Inc.**	MENS LONG SLEEVE TWILLCLASS B PDU SHIRT	30%	1	□ 63.99	□ 44.79
UNIFORMS/APPAREL	**SR611 WHT 3X LNG**	**71177-010-3XL-T**	**5.11 Inc.**	MENS SHORT SLEEVE TWILL PDU SHIRT	30%	1	□ 63.99	□ 44.79
UNIFORMS/APPAREL	**SR611 WHT 4X LNG**	**71177-010-4XL-T**	**5.11 Inc.**	MENS SHORT SLEEVE TWILL PDU SHIRT	30%	1	□ 63.99	□ 44.79
UNIFORMS/APPAREL	**SR611 WHT 5X LNG**	**71177-010-5XL-T**	**5.11 Inc.**	MENS SHORT SLEEVE TWILL PDU SHIRT	30%	1	□ 63.99	□ 44.79
UNIFORMS/APPAREL	**SR611 WHT 6X LNG**	**71177-010-6XL-T**	**5.11 Inc.**	MENS SHORT SLEEVE TWILL PDU SHIRT	30%	1	□ 63.99	□ 44.79
UNIFORMS/APPAREL	**SR634 WHT 3X LNG**	**71183-010-3XL-T**	**5.11 Inc.**	MENS PDU SS TWILL CLASS A SHIRT	30%	1	□ 63.99	□ 44.79
UNIFORMS/APPAREL	**SR634 WHT 4X LNG**	**71183-010-4XL-T**	**5.11 Inc.**	MENS PDU SS TWILL CLASS A SHIRT	30%	1	□ 63.99	□ 44.79
UNIFORMS/APPAREL	**SR634 WHT 5X LNG**	**71183-010-5XL-T**	**5.11 Inc.**	MENS PDU SS TWILL CLASS A SHIRT	30%	1	□ 63.99	□ 44.79
UNIFORMS/APPAREL	**SR634 WHT 6X LNG**	**71183-010-6XL-T**	**5.11 Inc.**	MENS PDU SS TWILL CLASS A SHIRT	30%	1	□ 63.99	□ 44.79
UNIFORMS/APPAREL	**SR635 WHT 3X LNG**	**72344-010-3XL-T**	**5.11 Inc.**	MENS PDU LS TWILL CLASS A SHIRT	30%	1	□ 63.99	□ 44.79
UNIFORMS/APPAREL	**SR789 SPR 3X LNG**	**71167-850-3XL-T**	**5.11 Inc.**	MENS S/S TACLITE PDU CLASS A SHIRT	30%	1	□ 63.99	□ 44.79
UNIFORMS/APPAREL	**SR789 SPR 4X LNG**	**71167-850-4XL-T**	**5.11 Inc.**	MENS S/S TACLITE PDU CLASS A SHIRT	30%	1	□ 63.99	□ 44.79
UNIFORMS/APPAREL	**SR789 SPR 5X LNG**	**71167-850-5XL-T**	**5.11 Inc.**	MENS S/S TACLITE PDU CLASS A SHIRT	30%	1	□ 63.99	□ 44.79
UNIFORMS/APPAREL	**SR789 SPR 6X LNG**	**71167-850-6XL-T**	**5.11 Inc.**	MENS S/S TACLITE PDU CLASS A SHIRT	30%	1	□ 63.99	□ 44.79
UNIFORMS/APPAREL	**TR906 SPR 46 OB**	**74371-850-46**	**5.11 Inc.**	MENS TACLITE PDU CLASS B PANT	30%	1	□ 63.99	□ 44.79
UNIFORMS/APPAREL	**TR906 SPR 48 OB**	**74371-850-48**	**5.11 Inc.**	MENS TACLITE PDU CLASS B PANT	30%	1	□ 63.99	□ 44.79
UNIFORMS/APPAREL	**TR906 SPR 50 OB**	**74371-850-50**	**5.11 Inc.**	MENS TACLITE PDU CLASS B PANT	30%	1	□ 63.99	□ 44.79
UNIFORMS/APPAREL	**TR906 SPR 52 OB**	**74371-850-52**	**5.11 Inc.**	MENS TACLITE PDU CLASS B PANT	30%	1	□ 63.99	□ 44.79
UNIFORMS/APPAREL	**TR906 SPR 54 OB**	**74371-850-54**	**5.11 Inc.**	MENS TACLITE PDU CLASS B PANT	30%	1	□ 63.99	□ 44.79
UNIFORMS/APPAREL	**TR906 SPR 56 OB**	**74371-850-56**	**5.11 Inc.**	MENS TACLITE PDU CLASS B PANT	30%	1	□ 63.99	□ 44.79
UNIFORMS/APPAREL	**TR906 SPR 58 OB**	**74371-850-58**	**5.11 Inc.**	MENS TACLITE PDU CLASS B PANT	30%	1	□ 63.99	□ 44.79
UNIFORMS/APPAREL	**TR906 SPR 60 OB**	**74371-850-60**	**5.11 Inc.**	MENS TACLITE PDU CLASS B PANT	30%	1	□ 63.99	□ 44.79
UNIFORMS/APPAREL	**SR791 SGRN 3X LNG**	**72365-850-3XL-T**	**5.11 Inc.**	MENS L/S TACLITE PDU CLASS A SHIRT	30%	1	□ 63.99	□ 44.79

UNIFORMS/APPAREL	**SR791 SGRN 4X LNG**	**72365-850-4XL-T**	**5.11 Inc.**	MENS L/S TACLITE PDU CLASS A SHIRT	30%	1	□ 63.99	□ 44.79
UNIFORMS/APPAREL	**SR791 SGRN 5X LNG**	**72365-850-5XL-T**	**5.11 Inc.**	MENS L/S TACLITE PDU CLASS A SHIRT	30%	1	□ 63.99	□ 44.79
UNIFORMS/APPAREL	**SR791 SGRN 6X LNG**	**72365-850-6XL-T**	**5.11 Inc.**	MENS L/S TACLITE PDU CLASS A SHIRT	30%	1	□ 63.99	□ 44.79
UNIFORMS/APPAREL	**SR791 BRN 3X LNG**	**72365-108-3XL-T**	**5.11 Inc.**	MENS L/S TACLITE PDU CLASS A SHIRT	30%	1	□ 63.99	□ 44.79
UNIFORMS/APPAREL	**SR791 BRN 4X LNG**	**72365-108-4XL-T**	**5.11 Inc.**	MENS L/S TACLITE PDU CLASS A SHIRT	30%	1	□ 63.99	□ 44.79
UNIFORMS/APPAREL	**SR791 BRN 5X LNG**	**72365-108-5XL-T**	**5.11 Inc.**	MENS L/S TACLITE PDU CLASS A SHIRT	30%	1	□ 63.99	□ 44.79
UNIFORMS/APPAREL	**SR791 BRN 6X LNG**	**72365-108-6XL-T**	**5.11 Inc.**	MENS L/S TACLITE PDU CLASS A SHIRT	30%	1	□ 63.99	□ 44.79
UNIFORMS/APPAREL	**SR789 BRN 3X LNG**	**71167-108-3XL-T**	**5.11 Inc.**	MENS S/S TACLITE PDU CLASS A SHIRT	30%	1	□ 63.99	□ 44.79
UNIFORMS/APPAREL	**SR789 BRN 4X LNG**	**71167-108-4XL-T**	**5.11 Inc.**	MENS S/S TACLITE PDU CLASS A SHIRT	30%	1	□ 63.99	□ 44.79
UNIFORMS/APPAREL	**SR789 BRN 5X LNG**	**71167-108-5XL-T**	**5.11 Inc.**	MENS S/S TACLITE PDU CLASS A SHIRT	30%	1	□ 63.99	□ 44.79
UNIFORMS/APPAREL	**SR789 BRN 6X LNG**	**71167-108-6XL-T**	**5.11 Inc.**	MENS S/S TACLITE PDU CLASS A SHIRT	30%	1	□ 63.99	□ 44.79
UNIFORMS/APPAREL	**TR906 BRN 46 OB**	**74371-108-46**	**5.11 Inc.**	MENS TACLITE PDU CLASS B PANT	30%	1	□ 63.99	□ 44.79
UNIFORMS/APPAREL	**TR906 BRN 50 OB**	**74371-108-50**	**5.11 Inc.**	MENS TACLITE PDU CLASS B PANT	30%	1	□ 63.99	□ 44.79
UNIFORMS/APPAREL	**TR906 BRN 52 OB**	**74371-108-52**	**5.11 Inc.**	MENS TACLITE PDU CLASS B PANT	30%	1	□ 63.99	□ 44.79
UNIFORMS/APPAREL	**TR906 BRN 54 OB**	**74371-108-54**	**5.11 Inc.**	MENS TACLITE PDU CLASS B PANT	30%	1	□ 63.99	□ 44.79
UNIFORMS/APPAREL	**TR906 BRN 56 OB**	**74371-108-56**	**5.11 Inc.**	MENS TACLITE PDU CLASS B PANT	30%	1	□ 63.99	□ 44.79
UNIFORMS/APPAREL	**TR906 BRN 58 OB**	**74371-108-58**	**5.11 Inc.**	MENS TACLITE PDU CLASS B PANT	30%	1	□ 63.99	□ 44.79
UNIFORMS/APPAREL	**TR906 BRN 60 OB**	**74371-108-60**	**5.11 Inc.**	MENS TACLITE PDU CLASS B PANT	30%	1	□ 63.99	□ 44.79
UNIFORMS/APPAREL	**TR904 DKNV 46 OB**	**74370-724-46**	**5.11 Inc.**	MENS TACLITE PDU CLASS A PANT	30%	1	□ 63.99	□ 44.79
UNIFORMS/APPAREL	**TR904 DKNV 48 OB**	**74370-724-48**	**5.11 Inc.**	MENS TACLITE PDU CLASS A PANT	30%	1	□ 63.99	□ 44.79
UNIFORMS/APPAREL	**TR904 DKNV 50 OB**	**74370-724-50**	**5.11 Inc.**	MENS TACLITE PDU CLASS A PANT	30%	1	□ 63.99	□ 44.79
UNIFORMS/APPAREL	**TR904 DKNV 52 OB**	**74370-724-52**	**5.11 Inc.**	MENS TACLITE PDU CLASS A PANT	30%	1	□ 63.99	□ 44.79
UNIFORMS/APPAREL	**TR904 DKNV 54 OB**	**74370-724-54**	**5.11 Inc.**	MENS TACLITE PDU CLASS A PANT	30%	1	□ 63.99	□ 44.79
UNIFORMS/APPAREL	**TR904 BRN 46 OB**	**74370-108-46**	**5.11 Inc.**	MENS TACLITE PDU CLASS A PANT	30%	1	□ 63.99	□ 44.79

UNIFORMS/APPAREL	**TR904 BRN 48 OB**	**74370-108-48**	**5.11 Inc.**	MENS TACLITE PDU CLASS A PANT	30%	1	□ 63.99	□ 44.79
UNIFORMS/APPAREL	**TR904 BRN 50 OB**	**74370-108-50**	**5.11 Inc.**	MENS TACLITE PDU CLASS A PANT	30%	1	□ 63.99	□ 44.79
UNIFORMS/APPAREL	**TR904 BRN 52 OB**	**74370-108-52**	**5.11 Inc.**	MENS TACLITE PDU CLASS A PANT	30%	1	□ 63.99	□ 44.79
UNIFORMS/APPAREL	**TR904 BRN 54 OB**	**74370-108-54**	**5.11 Inc.**	MENS TACLITE PDU CLASS A PANT	30%	1	□ 63.99	□ 44.79
UNIFORMS/APPAREL	**TR904 BRN 56 OB**	**74370-108-56**	**5.11 Inc.**	MENS TACLITE PDU CLASS A PANT	30%	1	□ 63.99	□ 44.79
UNIFORMS/APPAREL	**TR904 BRN 58 OB**	**74370-108-58**	**5.11 Inc.**	MENS TACLITE PDU CLASS A PANT	30%	1	□ 63.99	□ 44.79
UNIFORMS/APPAREL	**TR904 BRN 60 OB**	**74370-108-60**	**5.11 Inc.**	MENS TACLITE PDU CLASS A PANT	30%	1	□ 63.99	□ 44.79
UNIFORMS/APPAREL	**SR792 DKNV 3X LNG**	**72366-724-3XL-T**	**5.11 Inc.**	MENS L/S TACLITE PDU CLASS B SHIRT	30%	1	□ 63.99	□ 44.79
UNIFORMS/APPAREL	**SR792 DKNV 4X LNG**	**72366-724-4XL-T**	**5.11 Inc.**	MENS L/S TACLITE PDU CLASS B SHIRT	30%	1	□ 63.99	□ 44.79
UNIFORMS/APPAREL	**SR792 DKNV 5X LNG**	**72366-724-5XL-T**	**5.11 Inc.**	MENS L/S TACLITE PDU CLASS B SHIRT	30%	1	□ 63.99	□ 44.79
UNIFORMS/APPAREL	**SR792 DKNV 6X LNG**	**72366-724-6XL-T**	**5.11 Inc.**	MENS L/S TACLITE PDU CLASS B SHIRT	30%	1	□ 63.99	□ 44.79
UNIFORMS/APPAREL	**SH1879 BLK 3X REG**	**71379-019-3XL**	**5.11 Inc.**	FAST-TAC TDU SS SHIRT	30%	1	□ 45.99	□ 32.19
UNIFORMS/APPAREL	**SH1879 TDKH 3X REG**	**71379-162-3XL**	**5.11 Inc.**	FAST-TAC TDU SS SHIRT	30%	1	□ 45.99	□ 32.19
UNIFORMS/APPAREL	**SH1879 TDGN 3X REG**	**71379-190-3XL**	**5.11 Inc.**	FAST-TAC TDU SS SHIRT	30%	1	□ 45.99	□ 32.19
UNIFORMS/APPAREL	**SH1879 DKNV 3X REG**	**71379-724-3XL**	**5.11 Inc.**	FAST-TAC TDU SS SHIRT	30%	1	□ 45.99	□ 32.19
UNIFORMS/APPAREL	**SH1879 BLK LG LNG**	**71379T-019-L-T**	**5.11 Inc.**	FAST-TAC TDU SS SHIRT	30%	1	□ 45.99	□ 32.19
UNIFORMS/APPAREL	**SH1879 BLK XL LNG**	**71379T-019-XL-T**	**5.11 Inc.**	FAST-TAC TDU SS SHIRT	30%	1	□ 45.99	□ 32.19
UNIFORMS/APPAREL	**SH1879 BLK 2X LNG**	**71379T-019-2XL-T**	**5.11 Inc.**	FAST-TAC TDU SS SHIRT	30%	1	□ 45.99	□ 32.19
UNIFORMS/APPAREL	**SH1879 BLK 3X LNG**	**71379T-019-3XL-T**	**5.11 Inc.**	FAST-TAC TDU SS SHIRT	30%	1	□ 45.99	□ 32.19
UNIFORMS/APPAREL	**SH1879 BLK 4X LNG**	**71379T-019-4XL-T**	**5.11 Inc.**	FAST-TAC TDU SS SHIRT	30%	1	□ 45.99	□ 32.19
UNIFORMS/APPAREL	**SH1879 BLK 5X LNG**	**71379T-019-5XL-T**	**5.11 Inc.**	FAST-TAC TDU SS SHIRT	30%	1	□ 45.99	□ 32.19
UNIFORMS/APPAREL	**SH1879 TDKH LG LNG**	**71379T-162-L-T**	**5.11 Inc.**	FAST-TAC TDU SS SHIRT	30%	1	□ 45.99	□ 32.19
UNIFORMS/APPAREL	**SH1879 TDKH XL LNG**	**71379T-162-XL-T**	**5.11 Inc.**	FAST-TAC TDU SS SHIRT	30%	1	□ 45.99	□ 32.19
UNIFORMS/APPAREL	**SH1879 TDKH 2X LNG**	**71379T-162-2XL-T**	**5.11 Inc.**	FAST-TAC TDU SS SHIRT	30%	1	□ 45.99	□ 32.19

UNIFORMS/APPAREL	**SH1879 TDKH 3X LNG**	**71379T-162-3XL-T**	**5.11 Inc.**	FAST-TAC TDU SS SHIRT	30%	1	□ 45.99	□ 32.19
UNIFORMS/APPAREL	**SH1879 TDKH 4X LNG**	**71379T-162-4XL-T**	**5.11 Inc.**	FAST-TAC TDU SS SHIRT	30%	1	□ 45.99	□ 32.19
UNIFORMS/APPAREL	**SH1879 TDKH 5X LNG**	**71379T-162-5XL-T**	**5.11 Inc.**	FAST-TAC TDU SS SHIRT	30%	1	□ 45.99	□ 32.19
UNIFORMS/APPAREL	**SH1879 TDGN LG LNG**	**71379T-190-L-T**	**5.11 Inc.**	FAST-TAC TDU SS SHIRT	30%	1	□ 45.99	□ 32.19
UNIFORMS/APPAREL	**SH1879 TDGN XL LNG**	**71379T-190-XL-T**	**5.11 Inc.**	FAST-TAC TDU SS SHIRT	30%	1	□ 45.99	□ 32.19
UNIFORMS/APPAREL	**SH1879 TDGN 2X LNG**	**71379T-190-2XL-T**	**5.11 Inc.**	FAST-TAC TDU SS SHIRT	30%	1	□ 45.99	□ 32.19
UNIFORMS/APPAREL	**SH1879 TDGN 3X LNG**	**71379T-190-3XL-T**	**5.11 Inc.**	FAST-TAC TDU SS SHIRT	30%	1	□ 45.99	□ 32.19
UNIFORMS/APPAREL	**SH1879 TDGN 4X LNG**	**71379T-190-4XL-T**	**5.11 Inc.**	FAST-TAC TDU SS SHIRT	30%	1	□ 45.99	□ 32.19
UNIFORMS/APPAREL	**SH1879 TDGN 5X LNG**	**71379T-190-5XL-T**	**5.11 Inc.**	FAST-TAC TDU SS SHIRT	30%	1	□ 45.99	□ 32.19
UNIFORMS/APPAREL	**SH1879 DKNV LG LNG**	**71379T-724-L-T**	**5.11 Inc.**	FAST-TAC TDU SS SHIRT	30%	1	□ 45.99	□ 32.19
UNIFORMS/APPAREL	**SH1879 DKNV XL LNG**	**71379T-724-XL-T**	**5.11 Inc.**	FAST-TAC TDU SS SHIRT	30%	1	□ 45.99	□ 32.19
UNIFORMS/APPAREL	**SH1879 DKNV 2X LNG**	**71379T-724-2XL-T**	**5.11 Inc.**	FAST-TAC TDU SS SHIRT	30%	1	□ 45.99	□ 32.19
UNIFORMS/APPAREL	**SH1879 DKNV 3X LNG**	**71379T-724-3XL-T**	**5.11 Inc.**	FAST-TAC TDU SS SHIRT	30%	1	□ 45.99	□ 32.19
UNIFORMS/APPAREL	**SH1879 DKNV 4X LNG**	**71379T-724-4XL-T**	**5.11 Inc.**	FAST-TAC TDU SS SHIRT	30%	1	□ 45.99	□ 32.19
UNIFORMS/APPAREL	**SH1879 DKNV 5X LNG**	**71379T-724-5XL-T**	**5.11 Inc.**	FAST-TAC TDU SS SHIRT	30%	1	□ 45.99	□ 32.19
UNIFORMS/APPAREL	**TR1672 FNAV 46 OB**	**74509L-720-46**	**5.11 Inc.**	5.11 COMPANY CARGO PANTS 2.0	30%	1	□ 86.49	□ 60.54
UNIFORMS/APPAREL	**TR1672 FNAV 48 OB**	**74509L-720-48**	**5.11 Inc.**	5.11 COMPANY CARGO PANTS 2.0	30%	1	□ 86.49	□ 60.54
UNIFORMS/APPAREL	**TR1672 FNAV 50 OB**	**74509L-720-50**	**5.11 Inc.**	5.11 COMPANY CARGO PANTS 2.0	30%	1	□ 86.49	□ 60.54
UNIFORMS/APPAREL	**TR1672 FNAV 52 OB**	**74509L-720-52**	**5.11 Inc.**	5.11 COMPANY CARGO PANTS 2.0	30%	1	□ 86.49	□ 60.54
UNIFORMS/APPAREL	**TR1672 FNAV 54 OB**	**74509L-720-54**	**5.11 Inc.**	5.11 COMPANY CARGO PANTS 2.0	30%	1	□ 86.49	□ 60.54
UNIFORMS/APPAREL	**SH1878 BLK 3X REG**	**72488-019-3XL**	**5.11 Inc.**	FAST-TAC TDU RAPID LS SHIRT	30%	1	□ 57.49	□ 40.24
UNIFORMS/APPAREL	**SH1878 TDKH 3X REG**	**72488-162-3XL**	**5.11 Inc.**	FAST-TAC TDU RAPID LS SHIRT	30%	1	□ 57.49	□ 40.24
UNIFORMS/APPAREL	**SH1878 TDGN 3X REG**	**72488-190-3XL**	**5.11 Inc.**	FAST-TAC TDU RAPID LS SHIRT	30%	1	□ 57.49	□ 40.24
UNIFORMS/APPAREL	**SH1878 DKNV 3X REG**	**72488-724-3XL**	**5.11 Inc.**	FAST-TAC TDU RAPID LS SHIRT	30%	1	□ 57.49	□ 40.24

UNIFORMS/APPAREL	**SH1878 BLK XL LNG**	**72488T-019-XL-T**	**5.11 Inc.**	FAST-TAC TDU RAPID LS SHIRT	30%	1	□ 57.49	□ 40.24
UNIFORMS/APPAREL	**SH1878 BLK 2X LNG**	**72488T-019-2XL-T**	**5.11 Inc.**	FAST-TAC TDU RAPID LS SHIRT	30%	1	□ 57.49	□ 40.24
UNIFORMS/APPAREL	**SH1878 BLK 3X LNG**	**72488T-019-3XL-T**	**5.11 Inc.**	FAST-TAC TDU RAPID LS SHIRT	30%	1	□ 57.49	□ 40.24
UNIFORMS/APPAREL	**SH1878 BLK 4X LNG**	**72488T-019-4XL-T**	**5.11 Inc.**	FAST-TAC TDU RAPID LS SHIRT	30%	1	□ 57.49	□ 40.24
UNIFORMS/APPAREL	**SH1878 BLK 5X LNG**	**72488T-019-5XL-T**	**5.11 Inc.**	FAST-TAC TDU RAPID LS SHIRT	30%	1	□ 57.49	□ 40.24
UNIFORMS/APPAREL	**SH1878 TDKH LG LNG**	**72488T-162-L-T**	**5.11 Inc.**	FAST-TAC TDU RAPID LS SHIRT	30%	1	□ 57.49	□ 40.24
UNIFORMS/APPAREL	**SH1878 TDKH XL LNG**	**72488T-162-XL-T**	**5.11 Inc.**	FAST-TAC TDU RAPID LS SHIRT	30%	1	□ 57.49	□ 40.24
UNIFORMS/APPAREL	**SH1878 TDKH 2X LNG**	**72488T-162-2XL-T**	**5.11 Inc.**	FAST-TAC TDU RAPID LS SHIRT	30%	1	□ 57.49	□ 40.24
UNIFORMS/APPAREL	**SH1878 TDKH 3X LNG**	**72488T-162-3XL-T**	**5.11 Inc.**	FAST-TAC TDU RAPID LS SHIRT	30%	1	□ 57.49	□ 40.24
UNIFORMS/APPAREL	**SH1878 TDKH 4X LNG**	**72488T-162-4XL-T**	**5.11 Inc.**	FAST-TAC TDU RAPID LS SHIRT	30%	1	□ 57.49	□ 40.24
UNIFORMS/APPAREL	**SH1878 TDKH 5X LNG**	**72488T-162-5XL-T**	**5.11 Inc.**	FAST-TAC TDU RAPID LS SHIRT	30%	1	□ 57.49	□ 40.24
UNIFORMS/APPAREL	**SH1878 TDGN LG LNG**	**72488T-190-L-T**	**5.11 Inc.**	FAST-TAC TDU RAPID LS SHIRT	30%	1	□ 57.49	□ 40.24
UNIFORMS/APPAREL	**SH1878 TDGN XL LNG**	**72488T-190-XL-T**	**5.11 Inc.**	FAST-TAC TDU RAPID LS SHIRT	30%	1	□ 57.49	□ 40.24
UNIFORMS/APPAREL	**SH1878 TDGN 2X LNG**	**72488T-190-2XL-T**	**5.11 Inc.**	FAST-TAC TDU RAPID LS SHIRT	30%	1	□ 57.49	□ 40.24
UNIFORMS/APPAREL	**SH1878 TDGN 3X LNG**	**72488T-190-3XL-T**	**5.11 Inc.**	FAST-TAC TDU RAPID LS SHIRT	30%	1	□ 57.49	□ 40.24
UNIFORMS/APPAREL	**SH1878 TDGN 4X LNG**	**72488T-190-4XL-T**	**5.11 Inc.**	FAST-TAC TDU RAPID LS SHIRT	30%	1	□ 57.49	□ 40.24
UNIFORMS/APPAREL	**SH1878 TDGN 5X LNG**	**72488T-190-5XL-T**	**5.11 Inc.**	FAST-TAC TDU RAPID LS SHIRT	30%	1	□ 57.49	□ 40.24
UNIFORMS/APPAREL	**SH1878 DKNV LG LNG**	**72488T-724-L-T**	**5.11 Inc.**	FAST-TAC TDU RAPID LS SHIRT	30%	1	□ 57.49	□ 40.24
UNIFORMS/APPAREL	**SH1878 DKNV XL LNG**	**72488T-724-XL-T**	**5.11 Inc.**	FAST-TAC TDU RAPID LS SHIRT	30%	1	□ 57.49	□ 40.24
UNIFORMS/APPAREL	**SH1878 DKNV 2X LNG**	**72488T-724-2XL-T**	**5.11 Inc.**	FAST-TAC TDU RAPID LS SHIRT	30%	1	□ 57.49	□ 40.24
UNIFORMS/APPAREL	**SH1878 DKNV 3X LNG**	**72488T-724-3XL-T**	**5.11 Inc.**	FAST-TAC TDU RAPID LS SHIRT	30%	1	□ 57.49	□ 40.24
UNIFORMS/APPAREL	**SH1878 DKNV 4X LNG**	**72488T-724-4XL-T**	**5.11 Inc.**	FAST-TAC TDU RAPID LS SHIRT	30%	1	□ 57.49	□ 40.24
UNIFORMS/APPAREL	**SH1878 DKNV 5X LNG**	**72488T-724-5XL-T**	**5.11 Inc.**	FAST-TAC TDU RAPID LS SHIRT	30%	1	□ 57.49	□ 40.24
UNIFORMS/APPAREL	**GL878 BLK SM**	**59365-019-S**	**5.11 Inc.**	5.11 CALDUS WINTER GLOVE	30%	1	□ 54.99	□ 38.49

UNIFORMS/APPAREL	**GL878 BLK 2X**	**59365-019-2XL**	**5.11 Inc.**	5.11 CALDUS WINTER GLOVE	30%	1	□ 54.99	□ 38.49
UNIFORMS/APPAREL	**TR1672 FNAV 50 30**	**74509L 720 50 30**	**5.11 Inc.**	5.11 COMPANY CARGO PANTS 2.0	30%	1	□ 86.99	□ 60.89
UNIFORMS/APPAREL	**SH1614 BLK SM**	**72465-019-S**	**5.11 Inc.**	FAST-TAC TDU SHIRT	30%	1	□ 39.99	□ 27.99
UNIFORMS/APPAREL	**SH1614 BLK MD**	**72465-019-M**	**5.11 Inc.**	FAST-TAC TDU SHIRT	30%	1	□ 39.99	□ 27.99
UNIFORMS/APPAREL	**SH1614 BLK LG**	**72465-019-L**	**5.11 Inc.**	FAST-TAC TDU SHIRT	30%	1	□ 39.99	□ 27.99
UNIFORMS/APPAREL	**SH1614 BLK XL**	**72465-019-XL**	**5.11 Inc.**	FAST-TAC TDU SHIRT	30%	1	□ 39.99	□ 27.99
UNIFORMS/APPAREL	**SH1614 BLK 2X**	**72465-019-2XL**	**5.11 Inc.**	FAST-TAC TDU SHIRT	30%	1	□ 39.99	□ 27.99
UNIFORMS/APPAREL	**SH1614 TDKH SM**	**72465-162-S**	**5.11 Inc.**	FAST-TAC TDU SHIRT	30%	1	□ 39.99	□ 27.99
UNIFORMS/APPAREL	**SH1614 TDKH MD**	**72465-162-M**	**5.11 Inc.**	FAST-TAC TDU SHIRT	30%	1	□ 39.99	□ 27.99
UNIFORMS/APPAREL	**SH1614 TDKH LG**	**72465-162-L**	**5.11 Inc.**	FAST-TAC TDU SHIRT	30%	1	□ 39.99	□ 27.99
UNIFORMS/APPAREL	**SH1614 TDKH XL**	**72465-162-XL**	**5.11 Inc.**	FAST-TAC TDU SHIRT	30%	1	□ 39.99	□ 27.99
UNIFORMS/APPAREL	**SH1614 TDKH 2X**	**72465-162-2XL**	**5.11 Inc.**	FAST-TAC TDU SHIRT	30%	1	□ 39.99	□ 27.99
UNIFORMS/APPAREL	**SH1614 TDGN SM**	**72465-190-S**	**5.11 Inc.**	FAST-TAC TDU SHIRT	30%	1	□ 39.99	□ 27.99
UNIFORMS/APPAREL	**SH1614 TDGN MD**	**72465-190-M**	**5.11 Inc.**	FAST-TAC TDU SHIRT	30%	1	□ 39.99	□ 27.99
UNIFORMS/APPAREL	**SH1614 TDGN LG**	**72465-190-L**	**5.11 Inc.**	FAST-TAC TDU SHIRT	30%	1	□ 39.99	□ 27.99
UNIFORMS/APPAREL	**SH1614 TDGN XL**	**72465-190-XL**	**5.11 Inc.**	FAST-TAC TDU SHIRT	30%	1	□ 39.99	□ 27.99
UNIFORMS/APPAREL	**SH1614 TDGN 2X**	**72465-190-2XL**	**5.11 Inc.**	FAST-TAC TDU SHIRT	30%	1	□ 39.99	□ 27.99
UNIFORMS/APPAREL	**SH1614 DKNV SM**	**72465-724-S**	**5.11 Inc.**	FAST-TAC TDU SHIRT	30%	1	□ 39.99	□ 27.99
UNIFORMS/APPAREL	**SH1614 DKNV MD**	**72465-724-M**	**5.11 Inc.**	FAST-TAC TDU SHIRT	30%	1	□ 39.99	□ 27.99
UNIFORMS/APPAREL	**SH1614 DKNV LG**	**72465-724-L**	**5.11 Inc.**	FAST-TAC TDU SHIRT	30%	1	□ 39.99	□ 27.99
UNIFORMS/APPAREL	**SH1614 DKNV XL**	**72465-724-XL**	**5.11 Inc.**	FAST-TAC TDU SHIRT	30%	1	□ 39.99	□ 27.99
UNIFORMS/APPAREL	**SH1614 DKNV 2X**	**72465-724-2XL**	**5.11 Inc.**	FAST-TAC TDU SHIRT	30%	1	□ 39.99	□ 27.99
UNIFORMS/APPAREL	**TR1127 BLK 28 30**	**74462-019-28-30**	**5.11 Inc.**	FAST-TAC TDU PANT	30%	1	□ 39.99	□ 27.99
UNIFORMS/APPAREL	**TR1127 BLK 28 32**	**74462-019-28-32**	**5.11 Inc.**	FAST-TAC TDU PANT	30%	1	□ 39.99	□ 27.99
UNIFORMS/APPAREL	**TR1127 BLK 28 34**	**74462-019-28-34**	**5.11 Inc.**	FAST-TAC TDU PANT	30%	1	□ 39.99	□ 27.99
UNIFORMS/APPAREL	**TR1127 BLK 28 36**	**74462-019-28-36**	**5.11 Inc.**	FAST-TAC TDU PANT	30%	1	□ 39.99	□ 27.99
UNIFORMS/APPAREL	**TR1127 BLK 30 30**	**74462-019-30-30**	**5.11 Inc.**	FAST-TAC TDU PANT	30%	1	□ 39.99	□ 27.99
UNIFORMS/APPAREL	**TR1127 BLK 30 32**	**74462-019-30-32**	**5.11 Inc.**	FAST-TAC TDU PANT	30%	1	□ 39.99	□ 27.99
UNIFORMS/APPAREL	**TR1127 BLK 30 34**	**74462-019-30-34**	**5.11 Inc.**	FAST-TAC TDU PANT	30%	1	□ 39.99	□ 27.99
UNIFORMS/APPAREL	**TR1127 BLK 30 36**	**74462-019-30-36**	**5.11 Inc.**	FAST-TAC TDU PANT	30%	1	□ 39.99	□ 27.99
UNIFORMS/APPAREL	**TR1127 BLK 32 30**	**74462-019-32-30**	**5.11 Inc.**	FAST-TAC TDU PANT	30%	1	□ 39.99	□ 27.99
UNIFORMS/APPAREL	**TR1127 BLK 32 32**	**74462-019-32-32**	**5.11 Inc.**	FAST-TAC TDU PANT	30%	1	□ 39.99	□ 27.99
UNIFORMS/APPAREL	**TR1127 BLK 32 34**	**74462-019-32-34**	**5.11 Inc.**	FAST-TAC TDU PANT	30%	1	□ 39.99	□ 27.99
UNIFORMS/APPAREL	**TR1127 BLK 34 30**	**74462-019-34-30**	**5.11 Inc.**	FAST-TAC TDU PANT	30%	1	□ 39.99	□ 27.99

UNIFORMS/APPAREL	**TR1127 BLK 34 32**	**74462-019-34-32**	**5.11 Inc.**	FAST-TAC TDU PANT	30%	1	□ 39.99	□ 27.99
UNIFORMS/APPAREL	**TR1127 BLK 34 34**	**74462-019-34-34**	**5.11 Inc.**	FAST-TAC TDU PANT	30%	1	□ 39.99	□ 27.99
UNIFORMS/APPAREL	**TR1127 BLK 34 36**	**74462-019-34-36**	**5.11 Inc.**	FAST-TAC TDU PANT	30%	1	□ 39.99	□ 27.99
UNIFORMS/APPAREL	**TR1127 BLK 36 30**	**74462-019-36-30**	**5.11 Inc.**	FAST-TAC TDU PANT	30%	1	□ 39.99	□ 27.99
UNIFORMS/APPAREL	**TR1127 BLK 36 32**	**74462-019-36-32**	**5.11 Inc.**	FAST-TAC TDU PANT	30%	1	□ 39.99	□ 27.99
UNIFORMS/APPAREL	**TR1127 BLK 36 34**	**74462-019-36-34**	**5.11 Inc.**	FAST-TAC TDU PANT	30%	1	□ 39.99	□ 27.99
UNIFORMS/APPAREL	**TR1127 BLK 36 36**	**74462-019-36-36**	**5.11 Inc.**	FAST-TAC TDU PANT	30%	1	□ 39.99	□ 27.99
UNIFORMS/APPAREL	**TR1127 BLK 38 30**	**74462-019-38-30**	**5.11 Inc.**	FAST-TAC TDU PANT	30%	1	□ 39.99	□ 27.99
UNIFORMS/APPAREL	**TR1127 BLK 38 32**	**74462-019-38-32**	**5.11 Inc.**	FAST-TAC TDU PANT	30%	1	□ 39.99	□ 27.99
UNIFORMS/APPAREL	**TR1127 BLK 38 34**	**74462-019-38-34**	**5.11 Inc.**	FAST-TAC TDU PANT	30%	1	□ 39.99	□ 27.99
UNIFORMS/APPAREL	**TR1127 BLK 38 36**	**74462-019-38-36**	**5.11 Inc.**	FAST-TAC TDU PANT	30%	1	□ 39.99	□ 27.99
UNIFORMS/APPAREL	**TR1127 BLK 40 30**	**74462-019-40-30**	**5.11 Inc.**	FAST-TAC TDU PANT	30%	1	□ 39.99	□ 27.99
UNIFORMS/APPAREL	**TR1127 BLK 40 32**	**74462-019-40-32**	**5.11 Inc.**	FAST-TAC TDU PANT	30%	1	□ 39.99	□ 27.99
UNIFORMS/APPAREL	**TR1127 BLK 40 34**	**74462-019-40-34**	**5.11 Inc.**	FAST-TAC TDU PANT	30%	1	□ 39.99	□ 27.99
UNIFORMS/APPAREL	**TR1127 BLK 40 36**	**74462-019-40-36**	**5.11 Inc.**	FAST-TAC TDU PANT	30%	1	□ 39.99	□ 27.99
UNIFORMS/APPAREL	**TR1127 BLK 42 30**	**74462-019-42-30**	**5.11 Inc.**	FAST-TAC TDU PANT	30%	1	□ 39.99	□ 27.99
UNIFORMS/APPAREL	**TR1127 BLK 42 32**	**74462-019-42-32**	**5.11 Inc.**	FAST-TAC TDU PANT	30%	1	□ 39.99	□ 27.99
UNIFORMS/APPAREL	**TR1127 BLK 42 34**	**74462-019-42-34**	**5.11 Inc.**	FAST-TAC TDU PANT	30%	1	□ 39.99	□ 27.99
UNIFORMS/APPAREL	**TR1127 BLK 42 36**	**74462-019-42-36**	**5.11 Inc.**	FAST-TAC TDU PANT	30%	1	□ 39.99	□ 27.99
UNIFORMS/APPAREL	**TR1127 BLK 44 30**	**74462-019-44-30**	**5.11 Inc.**	FAST-TAC TDU PANT	30%	1	□ 39.99	□ 27.99
UNIFORMS/APPAREL	**TR1127 BLK 44 32**	**74462-019-44-32**	**5.11 Inc.**	FAST-TAC TDU PANT	30%	1	□ 39.99	□ 27.99
UNIFORMS/APPAREL	**TR1127 BLK 44 34**	**74462-019-44-34**	**5.11 Inc.**	FAST-TAC TDU PANT	30%	1	□ 39.99	□ 27.99
UNIFORMS/APPAREL	**TR1127 BLK 44 36**	**74462-019-44-36**	**5.11 Inc.**	FAST-TAC TDU PANT	30%	1	□ 39.99	□ 27.99
UNIFORMS/APPAREL	**TR1127 TDKH 28 30**	**74462-162-28-30**	**5.11 Inc.**	FAST-TAC TDU PANT	30%	1	□ 39.99	□ 27.99
UNIFORMS/APPAREL	**TR1127 TDKH 28 32**	**74462-162-28-32**	**5.11 Inc.**	FAST-TAC TDU PANT	30%	1	□ 39.99	□ 27.99
UNIFORMS/APPAREL	**TR1127 TDKH 28 34**	**74462-162-28-34**	**5.11 Inc.**	FAST-TAC TDU PANT	30%	1	□ 39.99	□ 27.99
UNIFORMS/APPAREL	**TR1127 TDKH 30 30**	**74462-162-30-30**	**5.11 Inc.**	FAST-TAC TDU PANT	30%	1	□ 39.99	□ 27.99
UNIFORMS/APPAREL	**TR1127 TDKH 30 32**	**74462-162-30-32**	**5.11 Inc.**	FAST-TAC TDU PANT	30%	1	□ 39.99	□ 27.99
UNIFORMS/APPAREL	**TR1127 TDKH 30 34**	**74462-162-30-34**	**5.11 Inc.**	FAST-TAC TDU PANT	30%	1	□ 39.99	□ 27.99
UNIFORMS/APPAREL	**TR1127 TDKH 30 36**	**74462-162-30-36**	**5.11 Inc.**	FAST-TAC TDU PANT	30%	1	□ 39.99	□ 27.99
UNIFORMS/APPAREL	**TR1127 TDKH 32 30**	**74462-162-32-30**	**5.11 Inc.**	FAST-TAC TDU PANT	30%	1	□ 39.99	□ 27.99
UNIFORMS/APPAREL	**TR1127 TDKH 32 32**	**74462-162-32-32**	**5.11 Inc.**	FAST-TAC TDU PANT	30%	1	□ 39.99	□ 27.99
UNIFORMS/APPAREL	**TR1127 TDKH 32 34**	**74462-162-32-34**	**5.11 Inc.**	FAST-TAC TDU PANT	30%	1	□ 39.99	□ 27.99
UNIFORMS/APPAREL	**TR1127 TDKH 32 36**	**74462-162-32-36**	**5.11 Inc.**	FAST-TAC TDU PANT	30%	1	□ 39.99	□ 27.99

UNIFORMS/APPAREL	**TR1127 TDKH 34 30**	**74462-162-34-30**	**5.11 Inc.**	FAST-TAC TDU PANT	30%	1	□ 39.99	□ 27.99
UNIFORMS/APPAREL	**TR1127 TDKH 34 32**	**74462-162-34-32**	**5.11 Inc.**	FAST-TAC TDU PANT	30%	1	□ 39.99	□ 27.99
UNIFORMS/APPAREL	**TR1127 TDKH 34 34**	**74462-162-34-34**	**5.11 Inc.**	FAST-TAC TDU PANT	30%	1	□ 39.99	□ 27.99
UNIFORMS/APPAREL	**TR1127 TDKH 34 36**	**74462-162-34-36**	**5.11 Inc.**	FAST-TAC TDU PANT	30%	1	□ 39.99	□ 27.99
UNIFORMS/APPAREL	**TR1127 TDKH 36 30**	**74462-162-36-30**	**5.11 Inc.**	FAST-TAC TDU PANT	30%	1	□ 39.99	□ 27.99
UNIFORMS/APPAREL	**TR1127 TDKH 36 32**	**74462-162-36-32**	**5.11 Inc.**	FAST-TAC TDU PANT	30%	1	□ 39.99	□ 27.99
UNIFORMS/APPAREL	**TR1127 TDKH 36 34**	**74462-162-36-34**	**5.11 Inc.**	FAST-TAC TDU PANT	30%	1	□ 39.99	□ 27.99
UNIFORMS/APPAREL	**TR1127 TDKH 36 36**	**74462-162-36-36**	**5.11 Inc.**	FAST-TAC TDU PANT	30%	1	□ 39.99	□ 27.99
UNIFORMS/APPAREL	**TR1127 TDKH 38 30**	**74462-162-38-30**	**5.11 Inc.**	FAST-TAC TDU PANT	30%	1	□ 39.99	□ 27.99
UNIFORMS/APPAREL	**TR1127 TDKH 38 32**	**74462-162-38-32**	**5.11 Inc.**	FAST-TAC TDU PANT	30%	1	□ 39.99	□ 27.99
UNIFORMS/APPAREL	**TR1127 TDKH 38 34**	**74462-162-38-34**	**5.11 Inc.**	FAST-TAC TDU PANT	30%	1	□ 39.99	□ 27.99
UNIFORMS/APPAREL	**TR1127 TDKH 38 36**	**74462-162-38-36**	**5.11 Inc.**	FAST-TAC TDU PANT	30%	1	□ 39.99	□ 27.99
UNIFORMS/APPAREL	**TR1127 TDKH 40 30**	**74462-162-40-30**	**5.11 Inc.**	FAST-TAC TDU PANT	30%	1	□ 39.99	□ 27.99
UNIFORMS/APPAREL	**TR1127 TDKH 40 32**	**74462-162-40-32**	**5.11 Inc.**	FAST-TAC TDU PANT	30%	1	□ 39.99	□ 27.99
UNIFORMS/APPAREL	**TR1127 TDKH 40 34**	**74462-162-40-34**	**5.11 Inc.**	FAST-TAC TDU PANT	30%	1	□ 39.99	□ 27.99
UNIFORMS/APPAREL	**TR1127 TDKH 40 36**	**74462-162-40-36**	**5.11 Inc.**	FAST-TAC TDU PANT	30%	1	□ 39.99	□ 27.99
UNIFORMS/APPAREL	**TR1127 TDKH 42 30**	**74462-162-42-30**	**5.11 Inc.**	FAST-TAC TDU PANT	30%	1	□ 39.99	□ 27.99
UNIFORMS/APPAREL	**TR1127 TDKH 42 32**	**74462-162-42-32**	**5.11 Inc.**	FAST-TAC TDU PANT	30%	1	□ 39.99	□ 27.99
UNIFORMS/APPAREL	**TR1127 TDKH 42 34**	**74462-162-42-34**	**5.11 Inc.**	FAST-TAC TDU PANT	30%	1	□ 39.99	□ 27.99
UNIFORMS/APPAREL	**TR1127 TDKH 42 36**	**74462-162-42-36**	**5.11 Inc.**	FAST-TAC TDU PANT	30%	1	□ 39.99	□ 27.99
UNIFORMS/APPAREL	**TR1127 TDKH 44 30**	**74462-162-44-30**	**5.11 Inc.**	FAST-TAC TDU PANT	30%	1	□ 39.99	□ 27.99
UNIFORMS/APPAREL	**TR1127 TDKH 44 32**	**74462-162-44-32**	**5.11 Inc.**	FAST-TAC TDU PANT	30%	1	□ 39.99	□ 27.99
UNIFORMS/APPAREL	**TR1127 TDKH 44 34**	**74462-162-44-34**	**5.11 Inc.**	FAST-TAC TDU PANT	30%	1	□ 39.99	□ 27.99
UNIFORMS/APPAREL	**TR1127 TDKH 44 36**	**74462-162-44-36**	**5.11 Inc.**	FAST-TAC TDU PANT	30%	1	□ 39.99	□ 27.99
UNIFORMS/APPAREL	**TR1127 TDGN 28 30**	**74462-190-28-30**	**5.11 Inc.**	FAST-TAC TDU PANT	30%	1	□ 39.99	□ 27.99
UNIFORMS/APPAREL	**TR1127 TDGN 28 32**	**74462-190-28-32**	**5.11 Inc.**	FAST-TAC TDU PANT	30%	1	□ 39.99	□ 27.99
UNIFORMS/APPAREL	**TR1127 TDGN 28 34**	**74462-190-28-34**	**5.11 Inc.**	FAST-TAC TDU PANT	30%	1	□ 39.99	□ 27.99
UNIFORMS/APPAREL	**TR1127 TDGN 28 36**	**74462-190-28-36**	**5.11 Inc.**	FAST-TAC TDU PANT	30%	1	□ 39.99	□ 27.99
UNIFORMS/APPAREL	**TR1127 TDGN 30 30**	**74462-190-30-30**	**5.11 Inc.**	FAST-TAC TDU PANT	30%	1	□ 39.99	□ 27.99
UNIFORMS/APPAREL	**TR1127 TDGN 30 32**	**74462-190-30-32**	**5.11 Inc.**	FAST-TAC TDU PANT	30%	1	□ 39.99	□ 27.99
UNIFORMS/APPAREL	**TR1127 TDGN 30 34**	**74462-190-30-34**	**5.11 Inc.**	FAST-TAC TDU PANT	30%	1	□ 39.99	□ 27.99
UNIFORMS/APPAREL	**TR1127 TDGN 30 36**	**74462-190-30-36**	**5.11 Inc.**	FAST-TAC TDU PANT	30%	1	□ 39.99	□ 27.99
UNIFORMS/APPAREL	**TR1127 TDGN 32 30**	**74462-190-32-30**	**5.11 Inc.**	FAST-TAC TDU PANT	30%	1	□ 39.99	□ 27.99
UNIFORMS/APPAREL	**TR1127 TDGN 32 32**	**74462-190-32-32**	**5.11 Inc.**	FAST-TAC TDU PANT	30%	1	□ 39.99	□ 27.99

UNIFORMS/APPAREL	**TR1127 TDGN 32 34**	**74462-190-32-34**	**5.11 Inc.**	FAST-TAC TDU PANT	30%	1	□ 39.99	□ 27.99
UNIFORMS/APPAREL	**TR1127 TDGN 32 36**	**74462-190-32-36**	**5.11 Inc.**	FAST-TAC TDU PANT	30%	1	□ 39.99	□ 27.99
UNIFORMS/APPAREL	**TR1127 TDGN 34 30**	**74462-190-34-30**	**5.11 Inc.**	FAST-TAC TDU PANT	30%	1	□ 39.99	□ 27.99
UNIFORMS/APPAREL	**TR1127 TDGN 34 32**	**74462-190-34-32**	**5.11 Inc.**	FAST-TAC TDU PANT	30%	1	□ 39.99	□ 27.99
UNIFORMS/APPAREL	**TR1127 TDGN 34 34**	**74462-190-34-34**	**5.11 Inc.**	FAST-TAC TDU PANT	30%	1	□ 39.99	□ 27.99
UNIFORMS/APPAREL	**TR1127 TDGN 34 36**	**74462-190-34-36**	**5.11 Inc.**	FAST-TAC TDU PANT	30%	1	□ 39.99	□ 27.99
UNIFORMS/APPAREL	**TR1127 TDGN 36 30**	**74462-190-36-30**	**5.11 Inc.**	FAST-TAC TDU PANT	30%	1	□ 39.99	□ 27.99
UNIFORMS/APPAREL	**TR1127 TDGN 36 32**	**74462-190-36-32**	**5.11 Inc.**	FAST-TAC TDU PANT	30%	1	□ 39.99	□ 27.99
UNIFORMS/APPAREL	**TR1127 TDGN 36 34**	**74462-190-36-34**	**5.11 Inc.**	FAST-TAC TDU PANT	30%	1	□ 39.99	□ 27.99
UNIFORMS/APPAREL	**TR1127 TDGN 36 36**	**74462-190-36-36**	**5.11 Inc.**	FAST-TAC TDU PANT	30%	1	□ 39.99	□ 27.99
UNIFORMS/APPAREL	**TR1127 TDGN 38 30**	**74462-190-38-30**	**5.11 Inc.**	FAST-TAC TDU PANT	30%	1	□ 39.99	□ 27.99
UNIFORMS/APPAREL	**TR1127 TDGN 38 32**	**74462-190-38-32**	**5.11 Inc.**	FAST-TAC TDU PANT	30%	1	□ 39.99	□ 27.99
UNIFORMS/APPAREL	**TR1127 TDGN 38 34**	**74462-190-38-34**	**5.11 Inc.**	FAST-TAC TDU PANT	30%	1	□ 39.99	□ 27.99
UNIFORMS/APPAREL	**TR1127 TDGN 38 36**	**74462-190-38-36**	**5.11 Inc.**	FAST-TAC TDU PANT	30%	1	□ 39.99	□ 27.99
UNIFORMS/APPAREL	**TR1127 TDGN 40 30**	**74462-190-40-30**	**5.11 Inc.**	FAST-TAC TDU PANT	30%	1	□ 39.99	□ 27.99
UNIFORMS/APPAREL	**TR1127 TDGN 40 32**	**74462-190-40-32**	**5.11 Inc.**	FAST-TAC TDU PANT	30%	1	□ 39.99	□ 27.99
UNIFORMS/APPAREL	**TR1127 TDGN 40 34**	**74462-190-40-34**	**5.11 Inc.**	FAST-TAC TDU PANT	30%	1	□ 39.99	□ 27.99
UNIFORMS/APPAREL	**TR1127 TDGN 40 36**	**74462-190-40-36**	**5.11 Inc.**	FAST-TAC TDU PANT	30%	1	□ 39.99	□ 27.99
UNIFORMS/APPAREL	**TR1127 TDGN 42 30**	**74462-190-42-30**	**5.11 Inc.**	FAST-TAC TDU PANT	30%	1	□ 39.99	□ 27.99
UNIFORMS/APPAREL	**TR1127 TDGN 42 32**	**74462-190-42-32**	**5.11 Inc.**	FAST-TAC TDU PANT	30%	1	□ 39.99	□ 27.99
UNIFORMS/APPAREL	**TR1127 TDGN 42 34**	**74462-190-42-34**	**5.11 Inc.**	FAST-TAC TDU PANT	30%	1	□ 39.99	□ 27.99
UNIFORMS/APPAREL	**TR1127 TDGN 42 36**	**74462-190-42-36**	**5.11 Inc.**	FAST-TAC TDU PANT	30%	1	□ 39.99	□ 27.99
UNIFORMS/APPAREL	**TR1127 TDGN 44 30**	**74462-190-44-30**	**5.11 Inc.**	FAST-TAC TDU PANT	30%	1	□ 39.99	□ 27.99
UNIFORMS/APPAREL	**TR1127 TDGN 44 32**	**74462-190-44-32**	**5.11 Inc.**	FAST-TAC TDU PANT	30%	1	□ 39.99	□ 27.99
UNIFORMS/APPAREL	**TR1127 TDGN 44 34**	**74462-190-44-34**	**5.11 Inc.**	FAST-TAC TDU PANT	30%	1	□ 39.99	□ 27.99
UNIFORMS/APPAREL	**TR1127 TDGN 44 36**	**74462-190-44-36**	**5.11 Inc.**	FAST-TAC TDU PANT	30%	1	□ 39.99	□ 27.99
UNIFORMS/APPAREL	**TR1127 DKNV 28 30**	**74462-724-28-30**	**5.11 Inc.**	FAST-TAC TDU PANT	30%	1	□ 39.99	□ 27.99
UNIFORMS/APPAREL	**TR1127 DKNV 28 32**	**74462-724-28-32**	**5.11 Inc.**	FAST-TAC TDU PANT	30%	1	□ 39.99	□ 27.99
UNIFORMS/APPAREL	**TR1127 DKNV 28 34**	**74462-724-28-34**	**5.11 Inc.**	FAST-TAC TDU PANT	30%	1	□ 39.99	□ 27.99
UNIFORMS/APPAREL	**TR1127 DKNV 28 36**	**74462-724-28-36**	**5.11 Inc.**	FAST-TAC TDU PANT	30%	1	□ 39.99	□ 27.99
UNIFORMS/APPAREL	**TR1127 DKNV 30 30**	**74462-724-30-30**	**5.11 Inc.**	FAST-TAC TDU PANT	30%	1	□ 39.99	□ 27.99
UNIFORMS/APPAREL	**TR1127 DKNV 30 32**	**74462-724-30-32**	**5.11 Inc.**	FAST-TAC TDU PANT	30%	1	□ 39.99	□ 27.99
UNIFORMS/APPAREL	**TR1127 DKNV 30 34**	**74462-724-30-34**	**5.11 Inc.**	FAST-TAC TDU PANT	30%	1	□ 39.99	□ 27.99
UNIFORMS/APPAREL	**TR1127 DKNV 30 36**	**74462-724-30-36**	**5.11 Inc.**	FAST-TAC TDU PANT	30%	1	□ 39.99	□ 27.99

UNIFORMS/APPAREL	**TR1127 DKNV 32 30**	**74462-724-32-30**	**5.11 Inc.**	FAST-TAC TDU PANT	30%	1	□ 39.99	□ 27.99
UNIFORMS/APPAREL	**TR1127 DKNV 32 32**	**74462-724-32-32**	**5.11 Inc.**	FAST-TAC TDU PANT	30%	1	□ 39.99	□ 27.99
UNIFORMS/APPAREL	**TR1127 DKNV 32 34**	**74462-724-32-34**	**5.11 Inc.**	FAST-TAC TDU PANT	30%	1	□ 39.99	□ 27.99
UNIFORMS/APPAREL	**TR1127 DKNV 32 36**	**74462-724-32-36**	**5.11 Inc.**	FAST-TAC TDU PANT	30%	1	□ 39.99	□ 27.99
UNIFORMS/APPAREL	**TR1127 DKNV 34 30**	**74462-724-34-30**	**5.11 Inc.**	FAST-TAC TDU PANT	30%	1	□ 39.99	□ 27.99
UNIFORMS/APPAREL	**TR1127 DKNV 34 32**	**74462-724-34-32**	**5.11 Inc.**	FAST-TAC TDU PANT	30%	1	□ 39.99	□ 27.99
UNIFORMS/APPAREL	**TR1127 DKNV 34 34**	**74462-724-34-34**	**5.11 Inc.**	FAST-TAC TDU PANT	30%	1	□ 39.99	□ 27.99
UNIFORMS/APPAREL	**TR1127 DKNV 34 36**	**74462-724-34-36**	**5.11 Inc.**	FAST-TAC TDU PANT	30%	1	□ 39.99	□ 27.99
UNIFORMS/APPAREL	**TR1127 DKNV 36 30**	**74462-724-36-30**	**5.11 Inc.**	FAST-TAC TDU PANT	30%	1	□ 39.99	□ 27.99
UNIFORMS/APPAREL	**TR1127 DKNV 36 32**	**74462-724-36-32**	**5.11 Inc.**	FAST-TAC TDU PANT	30%	1	□ 39.99	□ 27.99
UNIFORMS/APPAREL	**TR1127 DKNV 36 34**	**74462-724-36-34**	**5.11 Inc.**	FAST-TAC TDU PANT	30%	1	□ 39.99	□ 27.99
UNIFORMS/APPAREL	**TR1127 DKNV 36 36**	**74462-724-36-36**	**5.11 Inc.**	FAST-TAC TDU PANT	30%	1	□ 39.99	□ 27.99
UNIFORMS/APPAREL	**TR1127 DKNV 38 30**	**74462-724-38-30**	**5.11 Inc.**	FAST-TAC TDU PANT	30%	1	□ 39.99	□ 27.99
UNIFORMS/APPAREL	**TR1127 DKNV 38 32**	**74462-724-38-32**	**5.11 Inc.**	FAST-TAC TDU PANT	30%	1	□ 39.99	□ 27.99
UNIFORMS/APPAREL	**TR1127 DKNV 38 34**	**74462-724-38-34**	**5.11 Inc.**	FAST-TAC TDU PANT	30%	1	□ 39.99	□ 27.99
UNIFORMS/APPAREL	**TR1127 DKNV 38 36**	**74462-724-38-36**	**5.11 Inc.**	FAST-TAC TDU PANT	30%	1	□ 39.99	□ 27.99
UNIFORMS/APPAREL	**TR1127 DKNV 40 30**	**74462-724-40-30**	**5.11 Inc.**	FAST-TAC TDU PANT	30%	1	□ 39.99	□ 27.99
UNIFORMS/APPAREL	**TR1127 DKNV 40 32**	**74462-724-40-32**	**5.11 Inc.**	FAST-TAC TDU PANT	30%	1	□ 39.99	□ 27.99
UNIFORMS/APPAREL	**TR1127 DKNV 40 34**	**74462-724-40-34**	**5.11 Inc.**	FAST-TAC TDU PANT	30%	1	□ 39.99	□ 27.99
UNIFORMS/APPAREL	**TR1127 DKNV 40 36**	**74462-724-40-36**	**5.11 Inc.**	FAST-TAC TDU PANT	30%	1	□ 39.99	□ 27.99
UNIFORMS/APPAREL	**TR1127 DKNV 42 30**	**74462-724-42-30**	**5.11 Inc.**	FAST-TAC TDU PANT	30%	1	□ 39.99	□ 27.99
UNIFORMS/APPAREL	**TR1127 DKNV 42 32**	**74462-724-42-32**	**5.11 Inc.**	FAST-TAC TDU PANT	30%	1	□ 39.99	□ 27.99
UNIFORMS/APPAREL	**TR1127 DKNV 42 34**	**74462-724-42-34**	**5.11 Inc.**	FAST-TAC TDU PANT	30%	1	□ 39.99	□ 27.99
UNIFORMS/APPAREL	**TR1127 DKNV 42 36**	**74462-724-42-36**	**5.11 Inc.**	FAST-TAC TDU PANT	30%	1	□ 39.99	□ 27.99
UNIFORMS/APPAREL	**TR1127 DKNV 44 30**	**74462-724-44-30**	**5.11 Inc.**	FAST-TAC TDU PANT	30%	1	□ 39.99	□ 27.99
UNIFORMS/APPAREL	**TR1127 DKNV 44 32**	**74462-724-44-32**	**5.11 Inc.**	FAST-TAC TDU PANT	30%	1	□ 39.99	□ 27.99
UNIFORMS/APPAREL	**TR1127 DKNV 44 34**	**74462-724-44-34**	**5.11 Inc.**	FAST-TAC TDU PANT	30%	1	□ 39.99	□ 27.99
UNIFORMS/APPAREL	**TR1127 DKNV 44 36**	**74462-724-44-36**	**5.11 Inc.**	FAST-TAC TDU PANT	30%	1	□ 39.99	□ 27.99
UNIFORMS/APPAREL	**SH1879 BLK SM REG**	**71379-019-S**	**5.11 Inc.**	FAST-TAC TDU SS SHIRT	30%	1	□ 39.99	□ 27.99
UNIFORMS/APPAREL	**SH1879 BLK MD REG**	**71379-019-M**	**5.11 Inc.**	FAST-TAC TDU SS SHIRT	30%	1	□ 39.99	□ 27.99
UNIFORMS/APPAREL	**SH1879 BLK LG REG**	**71379-019-L**	**5.11 Inc.**	FAST-TAC TDU SS SHIRT	30%	1	□ 39.99	□ 27.99
UNIFORMS/APPAREL	**SH1879 BLK XL REG**	**71379-019-XL**	**5.11 Inc.**	FAST-TAC TDU SS SHIRT	30%	1	□ 39.99	□ 27.99
UNIFORMS/APPAREL	**SH1879 BLK 2X REG**	**71379-019-2XL**	**5.11 Inc.**	FAST-TAC TDU SS SHIRT	30%	1	□ 39.99	□ 27.99
UNIFORMS/APPAREL	**SH1879 TDKH SM REG**	**71379-162-S**	**5.11 Inc.**	FAST-TAC TDU SS SHIRT	30%	1	□ 39.99	□ 27.99

UNIFORMS/APPAREL	**SH1879 TDKH MD REG**	**71379-162-M**	**5.11 Inc.**	FAST-TAC TDU SS SHIRT	30%	1	□ 39.99	□ 27.99
UNIFORMS/APPAREL	**SH1879 TDKH LG REG**	**71379-162-L**	**5.11 Inc.**	FAST-TAC TDU SS SHIRT	30%	1	□ 39.99	□ 27.99
UNIFORMS/APPAREL	**SH1879 TDKH XL REG**	**71379-162-XL**	**5.11 Inc.**	FAST-TAC TDU SS SHIRT	30%	1	□ 39.99	□ 27.99
UNIFORMS/APPAREL	**SH1879 TDKH 2X REG**	**71379-162-2XL**	**5.11 Inc.**	FAST-TAC TDU SS SHIRT	30%	1	□ 39.99	□ 27.99
UNIFORMS/APPAREL	**SH1879 TDGN SM REG**	**71379-190-S**	**5.11 Inc.**	FAST-TAC TDU SS SHIRT	30%	1	□ 39.99	□ 27.99
UNIFORMS/APPAREL	**SH1879 TDGN MD REG**	**71379-190-M**	**5.11 Inc.**	FAST-TAC TDU SS SHIRT	30%	1	□ 39.99	□ 27.99
UNIFORMS/APPAREL	**SH1879 TDGN LG REG**	**71379-190-L**	**5.11 Inc.**	FAST-TAC TDU SS SHIRT	30%	1	□ 39.99	□ 27.99
UNIFORMS/APPAREL	**SH1879 TDGN XL REG**	**71379-190-XL**	**5.11 Inc.**	FAST-TAC TDU SS SHIRT	30%	1	□ 39.99	□ 27.99
UNIFORMS/APPAREL	**SH1879 TDGN 2X REG**	**71379-190-2XL**	**5.11 Inc.**	FAST-TAC TDU SS SHIRT	30%	1	□ 39.99	□ 27.99
UNIFORMS/APPAREL	**SH1879 DKNV SM REG**	**71379-724-S**	**5.11 Inc.**	FAST-TAC TDU SS SHIRT	30%	1	□ 39.99	□ 27.99
UNIFORMS/APPAREL	**SH1879 DKNV MD REG**	**71379-724-M**	**5.11 Inc.**	FAST-TAC TDU SS SHIRT	30%	1	□ 39.99	□ 27.99
UNIFORMS/APPAREL	**SH1879 DKNV LG REG**	**71379-724-L**	**5.11 Inc.**	FAST-TAC TDU SS SHIRT	30%	1	□ 39.99	□ 27.99
UNIFORMS/APPAREL	**SH1879 DKNV XL REG**	**71379-724-XL**	**5.11 Inc.**	FAST-TAC TDU SS SHIRT	30%	1	□ 39.99	□ 27.99
UNIFORMS/APPAREL	**SH1879 DKNV 2X REG**	**71379-724-2XL**	**5.11 Inc.**	FAST-TAC TDU SS SHIRT	30%	1	□ 39.99	□ 27.99
UNIFORMS/APPAREL	**GL1272 BLK SM**	**59378-019-S**	**5.11 Inc.**	5.11 FOXTROT FR GLOVE	30%	1	□ 39.99	□ 27.99
UNIFORMS/APPAREL	**GL1272 BLK MD**	**59378-019-M**	**5.11 Inc.**	5.11 FOXTROT FR GLOVE	30%	1	□ 39.99	□ 27.99
UNIFORMS/APPAREL	**GL1272 BLK LG**	**59378-019-L**	**5.11 Inc.**	5.11 FOXTROT FR GLOVE	30%	1	□ 39.99	□ 27.99
UNIFORMS/APPAREL	**GL1272 BLK XL**	**59378-019-XL**	**5.11 Inc.**	5.11 FOXTROT FR GLOVE	30%	1	□ 39.99	□ 27.99
UNIFORMS/APPAREL	**GL1272 BLK 2X**	**59378-019-2XL**	**5.11 Inc.**	5.11 FOXTROT FR GLOVE	30%	1	□ 39.99	□ 27.99
UNIFORMS/APPAREL	**SH1878 BLK XS REG**	**72488-019-XS**	**5.11 Inc.**	FAST-TAC TDU RAPID LS SHIRT	30%	1	□ 49.99	□ 34.99
UNIFORMS/APPAREL	**SH1878 BLK SM REG**	**72488-019-S**	**5.11 Inc.**	FAST-TAC TDU RAPID LS SHIRT	30%	1	□ 49.99	□ 34.99
UNIFORMS/APPAREL	**SH1878 BLK MD REG**	**72488-019-M**	**5.11 Inc.**	FAST-TAC TDU RAPID LS SHIRT	30%	1	□ 49.99	□ 34.99
UNIFORMS/APPAREL	**SH1878 BLK LG REG**	**72488-019-L**	**5.11 Inc.**	FAST-TAC TDU RAPID LS SHIRT	30%	1	□ 49.99	□ 34.99
UNIFORMS/APPAREL	**SH1878 BLK XL REG**	**72488-019-XL**	**5.11 Inc.**	FAST-TAC TDU RAPID LS SHIRT	30%	1	□ 49.99	□ 34.99
UNIFORMS/APPAREL	**SH1878 BLK 2X REG**	**72488-019-2XL**	**5.11 Inc.**	FAST-TAC TDU RAPID LS SHIRT	30%	1	□ 49.99	□ 34.99
UNIFORMS/APPAREL	**SH1878 TDKH XS REG**	**72488-162-XS**	**5.11 Inc.**	FAST-TAC TDU RAPID LS SHIRT	30%	1	□ 49.99	□ 34.99

UNIFORMS/APPAREL	**SH1878 TDKH SM REG**	**72488-162-S**	**5.11 Inc.**	FAST-TAC TDU RAPID LS SHIRT	30%	1	□ 49.99	□ 34.99
UNIFORMS/APPAREL	**SH1878 TDKH MD REG**	**72488-162-M**	**5.11 Inc.**	FAST-TAC TDU RAPID LS SHIRT	30%	1	□ 49.99	□ 34.99
UNIFORMS/APPAREL	**SH1878 TDKH LG REG**	**72488-162-L**	**5.11 Inc.**	FAST-TAC TDU RAPID LS SHIRT	30%	1	□ 49.99	□ 34.99
UNIFORMS/APPAREL	**SH1878 TDKH XL REG**	**72488-162-XL**	**5.11 Inc.**	FAST-TAC TDU RAPID LS SHIRT	30%	1	□ 49.99	□ 34.99
UNIFORMS/APPAREL	**SH1878 TDKH 2X REG**	**72488-162-2XL**	**5.11 Inc.**	FAST-TAC TDU RAPID LS SHIRT	30%	1	□ 49.99	□ 34.99
UNIFORMS/APPAREL	**SH1878 TDGN XS REG**	**72488-190-XS**	**5.11 Inc.**	FAST-TAC TDU RAPID LS SHIRT	30%	1	□ 49.99	□ 34.99
UNIFORMS/APPAREL	**SH1878 TDGN MD REG**	**72488-190-M**	**5.11 Inc.**	FAST-TAC TDU RAPID LS SHIRT	30%	1	□ 49.99	□ 34.99
UNIFORMS/APPAREL	**SH1878 TDGN LG REG**	**72488-190-L**	**5.11 Inc.**	FAST-TAC TDU RAPID LS SHIRT	30%	1	□ 49.99	□ 34.99
UNIFORMS/APPAREL	**SH1878 TDGN XL REG**	**72488-190-XL**	**5.11 Inc.**	FAST-TAC TDU RAPID LS SHIRT	30%	1	□ 49.99	□ 34.99
UNIFORMS/APPAREL	**SH1878 TDGN 2X REG**	**72488-190-2XL**	**5.11 Inc.**	FAST-TAC TDU RAPID LS SHIRT	30%	1	□ 49.99	□ 34.99
UNIFORMS/APPAREL	**SH1878 DKNV XS REG**	**72488-724-XS**	**5.11 Inc.**	FAST-TAC TDU RAPID LS SHIRT	30%	1	□ 49.99	□ 34.99
UNIFORMS/APPAREL	**SH1878 DKNV SM REG**	**72488-724-S**	**5.11 Inc.**	FAST-TAC TDU RAPID LS SHIRT	30%	1	□ 49.99	□ 34.99
UNIFORMS/APPAREL	**SH1878 DKNV MD REG**	**72488-724-M**	**5.11 Inc.**	FAST-TAC TDU RAPID LS SHIRT	30%	1	□ 49.99	□ 34.99
UNIFORMS/APPAREL	**SH1878 DKNV LG REG**	**72488-724-L**	**5.11 Inc.**	FAST-TAC TDU RAPID LS SHIRT	30%	1	□ 49.99	□ 34.99
UNIFORMS/APPAREL	**SH1878 DKNV XL REG**	**72488-724-XL**	**5.11 Inc.**	FAST-TAC TDU RAPID LS SHIRT	30%	1	□ 49.99	□ 34.99
UNIFORMS/APPAREL	**SH1878 DKNV 2X REG**	**72488-724-2XL**	**5.11 Inc.**	FAST-TAC TDU RAPID LS SHIRT	30%	1	□ 49.99	□ 34.99
UNIFORMS/APPAREL	**SH1614 BLK 3X**	**72465-019-3XL**	**5.11 Inc.**	FAST-TAC TDU SHIRT	30%	1	□ 45.99	□ 32.19
UNIFORMS/APPAREL	**SH1614 TDKH 3X**	**72465-162-3XL**	**5.11 Inc.**	FAST-TAC TDU SHIRT	30%	1	□ 45.99	□ 32.19
UNIFORMS/APPAREL	**SH1614 TDGN 3X**	**72465-190-3XL**	**5.11 Inc.**	FAST-TAC TDU SHIRT	30%	1	□ 45.99	□ 32.19
UNIFORMS/APPAREL	**SH1614 DKNV 3X**	**72465-724-3XL**	**5.11 Inc.**	FAST-TAC TDU SHIRT	30%	1	□ 45.99	□ 32.19
UNIFORMS/APPAREL	**TR1127 BLK 46 30**	**74462L-019-46-30**	**5.11 Inc.**	FAST-TAC TDU PANT	30%	1	□ 45.99	□ 32.19
UNIFORMS/APPAREL	**TR1127 BLK 46 32**	**74462L-019-46-32**	**5.11 Inc.**	FAST-TAC TDU PANT	30%	1	□ 45.99	□ 32.19
UNIFORMS/APPAREL	**TR1127 BLK 46 34**	**74462L-019-46-34**	**5.11 Inc.**	FAST-TAC TDU PANT	30%	1	□ 45.99	□ 32.19
UNIFORMS/APPAREL	**TR1127 BLK 46 36**	**74462L-019-46-36**	**5.11 Inc.**	FAST-TAC TDU PANT	30%	1	□ 45.99	□ 32.19
UNIFORMS/APPAREL	**TR1127 BLK 48 30**	**74462L-019-48-30**	**5.11 Inc.**	FAST-TAC TDU PANT	30%	1	□ 45.99	□ 32.19

UNIFORMS/APPAREL	**TR1127 BLK 48 32**	**74462L-019-48-32**	**5.11 Inc.**	FAST-TAC TDU PANT	30%	1	□ 45.99	□ 32.19
UNIFORMS/APPAREL	**TR1127 BLK 48 34**	**74462L-019-48-34**	**5.11 Inc.**	FAST-TAC TDU PANT	30%	1	□ 45.99	□ 32.19
UNIFORMS/APPAREL	**TR1127 BLK 48 36**	**74462L-019-48-36**	**5.11 Inc.**	FAST-TAC TDU PANT	30%	1	□ 45.99	□ 32.19
UNIFORMS/APPAREL	**TR1127 BLK 50 30**	**74462L-019-50-30**	**5.11 Inc.**	FAST-TAC TDU PANT	30%	1	□ 45.99	□ 32.19
UNIFORMS/APPAREL	**TR1127 BLK 50 32**	**74462L-019-50-32**	**5.11 Inc.**	FAST-TAC TDU PANT	30%	1	□ 45.99	□ 32.19
UNIFORMS/APPAREL	**TR1127 BLK 50 34**	**74462L-019-50-34**	**5.11 Inc.**	FAST-TAC TDU PANT	30%	1	□ 45.99	□ 32.19
UNIFORMS/APPAREL	**TR1127 BLK 50 36**	**74462L-019-50-36**	**5.11 Inc.**	FAST-TAC TDU PANT	30%	1	□ 45.99	□ 32.19
UNIFORMS/APPAREL	**TR1127 BLK 52 30**	**74462L-019-52-30**	**5.11 Inc.**	FAST-TAC TDU PANT	30%	1	□ 45.99	□ 32.19
UNIFORMS/APPAREL	**TR1127 BLK 52 32**	**74462L-019-52-32**	**5.11 Inc.**	FAST-TAC TDU PANT	30%	1	□ 45.99	□ 32.19
UNIFORMS/APPAREL	**TR1127 BLK 52 34**	**74462L-019-52-34**	**5.11 Inc.**	FAST-TAC TDU PANT	30%	1	□ 45.99	□ 32.19
UNIFORMS/APPAREL	**TR1127 BLK 52 36**	**74462L-019-52-36**	**5.11 Inc.**	FAST-TAC TDU PANT	30%	1	□ 45.99	□ 32.19
UNIFORMS/APPAREL	**TR1127 BLK 54 30**	**74462L-019-54-30**	**5.11 Inc.**	FAST-TAC TDU PANT	30%	1	□ 45.99	□ 32.19
UNIFORMS/APPAREL	**TR1127 BLK 54 32**	**74462L-019-54-32**	**5.11 Inc.**	FAST-TAC TDU PANT	30%	1	□ 45.99	□ 32.19
UNIFORMS/APPAREL	**TR1127 BLK 54 36**	**74462L-019-54-36**	**5.11 Inc.**	FAST-TAC TDU PANT	30%	1	□ 45.99	□ 32.19
UNIFORMS/APPAREL	**TR1127 TDKH 46 30**	**74462L-162-46-30**	**5.11 Inc.**	FAST-TAC TDU PANT	30%	1	□ 45.99	□ 32.19
UNIFORMS/APPAREL	**TR1127 TDKH 46 32**	**74462L-162-46-32**	**5.11 Inc.**	FAST-TAC TDU PANT	30%	1	□ 45.99	□ 32.19
UNIFORMS/APPAREL	**TR1127 TDKH 46 34**	**74462L-162-46-34**	**5.11 Inc.**	FAST-TAC TDU PANT	30%	1	□ 45.99	□ 32.19
UNIFORMS/APPAREL	**TR1127 TDKH 46 36**	**74462L-162-46-36**	**5.11 Inc.**	FAST-TAC TDU PANT	30%	1	□ 45.99	□ 32.19
UNIFORMS/APPAREL	**TR1127 TDKH 48 30**	**74462L-162-48-30**	**5.11 Inc.**	FAST-TAC TDU PANT	30%	1	□ 45.99	□ 32.19
UNIFORMS/APPAREL	**TR1127 TDKH 48 32**	**74462L-162-48-32**	**5.11 Inc.**	FAST-TAC TDU PANT	30%	1	□ 45.99	□ 32.19
UNIFORMS/APPAREL	**TR1127 TDKH 48 34**	**74462L-162-48-34**	**5.11 Inc.**	FAST-TAC TDU PANT	30%	1	□ 45.99	□ 32.19
UNIFORMS/APPAREL	**TR1127 TDKH 48 36**	**74462L-162-48-36**	**5.11 Inc.**	FAST-TAC TDU PANT	30%	1	□ 45.99	□ 32.19
UNIFORMS/APPAREL	**TR1127 TDKH 50 30**	**74462L-162-50-30**	**5.11 Inc.**	FAST-TAC TDU PANT	30%	1	□ 45.99	□ 32.19
UNIFORMS/APPAREL	**TR1127 TDKH 50 32**	**74462L-162-50-32**	**5.11 Inc.**	FAST-TAC TDU PANT	30%	1	□ 45.99	□ 32.19
UNIFORMS/APPAREL	**TR1127 TDKH 50 34**	**74462L-162-50-34**	**5.11 Inc.**	FAST-TAC TDU PANT	30%	1	□ 45.99	□ 32.19
UNIFORMS/APPAREL	**TR1127 TDKH 50 36**	**74462L-162-50-36**	**5.11 Inc.**	FAST-TAC TDU PANT	30%	1	□ 45.99	□ 32.19
UNIFORMS/APPAREL	**TR1127 TDKH 52 30**	**74462L-162-52-30**	**5.11 Inc.**	FAST-TAC TDU PANT	30%	1	□ 45.99	□ 32.19
UNIFORMS/APPAREL	**TR1127 TDKH 52 32**	**74462L-162-52-32**	**5.11 Inc.**	FAST-TAC TDU PANT	30%	1	□ 45.99	□ 32.19
UNIFORMS/APPAREL	**TR1127 TDKH 52 34**	**74462L-162-52-34**	**5.11 Inc.**	FAST-TAC TDU PANT	30%	1	□ 45.99	□ 32.19
UNIFORMS/APPAREL	**TR1127 TDKH 52 36**	**74462L-162-52-36**	**5.11 Inc.**	FAST-TAC TDU PANT	30%	1	□ 45.99	□ 32.19
UNIFORMS/APPAREL	**TR1127 TDKH 54 30**	**74462L-162-54-30**	**5.11 Inc.**	FAST-TAC TDU PANT	30%	1	□ 45.99	□ 32.19
UNIFORMS/APPAREL	**TR1127 TDKH 54 32**	**74462L-162-54-32**	**5.11 Inc.**	FAST-TAC TDU PANT	30%	1	□ 45.99	□ 32.19
UNIFORMS/APPAREL	**TR1127 TDKH 54 34**	**74462L-162-54-34**	**5.11 Inc.**	FAST-TAC TDU PANT	30%	1	□ 45.99	□ 32.19
UNIFORMS/APPAREL	**TR1127 TDKH 54 36**	**74462L-162-54-36**	**5.11 Inc.**	FAST-TAC TDU PANT	30%	1	□ 45.99	□ 32.19

UNIFORMS/APPAREL	**TR1127 TDGN 46 30**	**74462L-190-46-30**	**5.11 Inc.**	FAST-TAC TDU PANT	30%	1	□ 45.99	□ 32.19
UNIFORMS/APPAREL	**TR1127 TDGN 46 32**	**74462L-190-46-32**	**5.11 Inc.**	FAST-TAC TDU PANT	30%	1	□ 45.99	□ 32.19
UNIFORMS/APPAREL	**TR1127 TDGN 46 34**	**74462L-190-46-34**	**5.11 Inc.**	FAST-TAC TDU PANT	30%	1	□ 45.99	□ 32.19
UNIFORMS/APPAREL	**TR1127 TDGN 46 36**	**74462L-190-46-36**	**5.11 Inc.**	FAST-TAC TDU PANT	30%	1	□ 45.99	□ 32.19
UNIFORMS/APPAREL	**TR1127 TDGN 48 30**	**74462L-190-48-30**	**5.11 Inc.**	FAST-TAC TDU PANT	30%	1	□ 45.99	□ 32.19
UNIFORMS/APPAREL	**TR1127 TDGN 48 32**	**74462L-190-48-32**	**5.11 Inc.**	FAST-TAC TDU PANT	30%	1	□ 45.99	□ 32.19
UNIFORMS/APPAREL	**TR1127 TDGN 48 34**	**74462L-190-48-34**	**5.11 Inc.**	FAST-TAC TDU PANT	30%	1	□ 45.99	□ 32.19
UNIFORMS/APPAREL	**TR1127 TDGN 48 36**	**74462L-190-48-36**	**5.11 Inc.**	FAST-TAC TDU PANT	30%	1	□ 45.99	□ 32.19
UNIFORMS/APPAREL	**TR1127 TDGN 50 30**	**74462L-190-50-30**	**5.11 Inc.**	FAST-TAC TDU PANT	30%	1	□ 45.99	□ 32.19
UNIFORMS/APPAREL	**TR1127 TDGN 50 32**	**74462L-190-50-32**	**5.11 Inc.**	FAST-TAC TDU PANT	30%	1	□ 45.99	□ 32.19
UNIFORMS/APPAREL	**TR1127 TDGN 50 34**	**74462L-190-50-34**	**5.11 Inc.**	FAST-TAC TDU PANT	30%	1	□ 45.99	□ 32.19
UNIFORMS/APPAREL	**TR1127 TDGN 50 36**	**74462L-190-50-36**	**5.11 Inc.**	FAST-TAC TDU PANT	30%	1	□ 45.99	□ 32.19
UNIFORMS/APPAREL	**TR1127 TDGN 52 30**	**74462L-190-52-30**	**5.11 Inc.**	FAST-TAC TDU PANT	30%	1	□ 45.99	□ 32.19
UNIFORMS/APPAREL	**TR1127 TDGN 52 32**	**74462L-190-52-32**	**5.11 Inc.**	FAST-TAC TDU PANT	30%	1	□ 45.99	□ 32.19
UNIFORMS/APPAREL	**TR1127 TDGN 52 34**	**74462L-190-52-34**	**5.11 Inc.**	FAST-TAC TDU PANT	30%	1	□ 45.99	□ 32.19
UNIFORMS/APPAREL	**TR1127 TDGN 52 36**	**74462L-190-52-36**	**5.11 Inc.**	FAST-TAC TDU PANT	30%	1	□ 45.99	□ 32.19
UNIFORMS/APPAREL	**TR1127 TDGN 54 30**	**74462L-190-54-30**	**5.11 Inc.**	FAST-TAC TDU PANT	30%	1	□ 45.99	□ 32.19
UNIFORMS/APPAREL	**TR1127 TDGN 54 32**	**74462L-190-54-32**	**5.11 Inc.**	FAST-TAC TDU PANT	30%	1	□ 45.99	□ 32.19
UNIFORMS/APPAREL	**TR1127 TDGN 54 34**	**74462L-190-54-34**	**5.11 Inc.**	FAST-TAC TDU PANT	30%	1	□ 45.99	□ 32.19
UNIFORMS/APPAREL	**TR1127 TDGN 54 36**	**74462L-190-54-36**	**5.11 Inc.**	FAST-TAC TDU PANT	30%	1	□ 45.99	□ 32.19
UNIFORMS/APPAREL	**TR1127 DKNV 46 30**	**74462L-724-46-30**	**5.11 Inc.**	FAST-TAC TDU PANT	30%	1	□ 45.99	□ 32.19
UNIFORMS/APPAREL	**TR1127 DKNV 46 32**	**74462L-724-46-32**	**5.11 Inc.**	FAST-TAC TDU PANT	30%	1	□ 45.99	□ 32.19
UNIFORMS/APPAREL	**TR1127 DKNV 46 34**	**74462L-724-46-34**	**5.11 Inc.**	FAST-TAC TDU PANT	30%	1	□ 45.99	□ 32.19
UNIFORMS/APPAREL	**TR1127 DKNV 48 30**	**74462L-724-48-30**	**5.11 Inc.**	FAST-TAC TDU PANT	30%	1	□ 45.99	□ 32.19
UNIFORMS/APPAREL	**TR1127 DKNV 50 30**	**74462L-724-50-30**	**5.11 Inc.**	FAST-TAC TDU PANT	30%	1	□ 45.99	□ 32.19
UNIFORMS/APPAREL	**TR1127 DKNV 50 32**	**74462L-724-50-32**	**5.11 Inc.**	FAST-TAC TDU PANT	30%	1	□ 45.99	□ 32.19
UNIFORMS/APPAREL	**TR1127 DKNV 50 34**	**74462L-724-50-34**	**5.11 Inc.**	FAST-TAC TDU PANT	30%	1	□ 45.99	□ 32.19
UNIFORMS/APPAREL	**TR1127 DKNV 50 36**	**74462L-724-50-36**	**5.11 Inc.**	FAST-TAC TDU PANT	30%	1	□ 45.99	□ 32.19
UNIFORMS/APPAREL	**TR1127 DKNV 52 30**	**74462L-724-52-30**	**5.11 Inc.**	FAST-TAC TDU PANT	30%	1	□ 45.99	□ 32.19
UNIFORMS/APPAREL	**TR1127 DKNV 52 32**	**74462L-724-52-32**	**5.11 Inc.**	FAST-TAC TDU PANT	30%	1	□ 45.99	□ 32.19
UNIFORMS/APPAREL	**TR1127 DKNV 52 34**	**74462L-724-52-34**	**5.11 Inc.**	FAST-TAC TDU PANT	30%	1	□ 45.99	□ 32.19
UNIFORMS/APPAREL	**TR1127 DKNV 52 36**	**74462L-724-52-36**	**5.11 Inc.**	FAST-TAC TDU PANT	30%	1	□ 45.99	□ 32.19
UNIFORMS/APPAREL	**TR1127 DKNV 54 30**	**74462L-724-54-30**	**5.11 Inc.**	FAST-TAC TDU PANT	30%	1	□ 45.99	□ 32.19
UNIFORMS/APPAREL	**TR1127 DKNV 54 32**	**74462L-724-54-32**	**5.11 Inc.**	FAST-TAC TDU PANT	30%	1	□ 45.99	□ 32.19

UNIFORMS/APPAREL	**TR1127 DKNV 54 34**	**74462L-724-54-34**	**5.11 Inc.**	FAST-TAC TDU PANT	30%	1	□ 45.99	□ 32.19
UNIFORMS/APPAREL	**TR1127 DKNV 54 36**	**74462L-724-54-36**	**5.11 Inc.**	FAST-TAC TDU PANT	30%	1	□ 45.99	□ 32.19
UNIFORMS/APPAREL	**SH1614 DKNV 4XT**	**72465T-724-4XL**	**5.11 Inc.**	FAST-TAC TDU SHIRT	30%	1	□ 45.99	□ 32.19
UNIFORMS/APPAREL	**SH1614 DKNV 5XT**	**72465T-724-5XL**	**5.11 Inc.**	FAST-TAC TDU SHIRT	30%	1	□ 45.99	□ 32.19
UNIFORMS/APPAREL	**SH1614 DKNV LGT**	**72465T-724-L**	**5.11 Inc.**	FAST-TAC TDU SHIRT	30%	1	□ 45.99	□ 32.19
UNIFORMS/APPAREL	**SH1614 DKNV XLT**	**72465T-724-XL**	**5.11 Inc.**	FAST-TAC TDU SHIRT	30%	1	□ 45.99	□ 32.19
UNIFORMS/APPAREL	**SH1614 DKNV 2XT**	**72465T-724-2XL**	**5.11 Inc.**	FAST-TAC TDU SHIRT	30%	1	□ 45.99	□ 32.19
UNIFORMS/APPAREL	**SH1614 DKNV 3XT**	**72465T-724-3XL**	**5.11 Inc.**	FAST-TAC TDU SHIRT	30%	1	□ 45.99	□ 32.19
UNIFORMS/APPAREL	**SH1614 TDGN 2XT**	**72465T-190-2XL**	**5.11 Inc.**	FAST-TAC TDU SHIRT	30%	1	□ 45.99	□ 32.19
UNIFORMS/APPAREL	**SH1614 TDGN 3XT**	**72465T-190-3XL**	**5.11 Inc.**	FAST-TAC TDU SHIRT	30%	1	□ 45.99	□ 32.19
UNIFORMS/APPAREL	**SH1614 TDGN 4XT**	**72465T-190-4XL**	**5.11 Inc.**	FAST-TAC TDU SHIRT	30%	1	□ 45.99	□ 32.19
UNIFORMS/APPAREL	**SH1614 TDGN 5XT**	**72465T-190-5XL**	**5.11 Inc.**	FAST-TAC TDU SHIRT	30%	1	□ 45.99	□ 32.19
UNIFORMS/APPAREL	**SH1614 TDGN LGT**	**72465T-190-L**	**5.11 Inc.**	FAST-TAC TDU SHIRT	30%	1	□ 45.99	□ 32.19
UNIFORMS/APPAREL	**SH1614 TDGN XLT**	**72465T-190-XL**	**5.11 Inc.**	FAST-TAC TDU SHIRT	30%	1	□ 45.99	□ 32.19
UNIFORMS/APPAREL	**GL500 BLK MD**	**59354-019-M**	**5.11 Inc.**	511 HARD TIME GLOVES	30%	1	□ 69.99	□ 48.99
UNIFORMS/APPAREL	**GL500 BLK XL**	**59354-019-XL**	**5.11 Inc.**	511 HARD TIME GLOVES	30%	1	□ 69.99	□ 48.99
UNIFORMS/APPAREL	**GL500 BLK 2X**	**59354-019-2XL**	**5.11 Inc.**	511 HARD TIME GLOVES	30%	1	□ 69.99	□ 48.99
UNIFORMS/APPAREL	**SR759 MCAM 3X REG**	**72013-169-3XL**	**5.11 Inc.**	511 TACTICAL TDU L/S POLY/COTTON RIPSTOP SHIRT	30%	1	□ 93.99	□ 65.79
UNIFORMS/APPAREL	**SR759 MCAM 4X REG**	**72013-169-4XL**	**5.11 Inc.**	511 TACTICAL TDU L/S POLY/COTTON RIPSTOP SHIRT	30%	1	□ 93.99	□ 65.79
UNIFORMS/APPAREL	**TR336 BLK SM REG**	**74003-019-S-R**	**5.11 Inc.**	511 TACTICAL TDU POLY/COTTON RIPSTOP PANTS	30%	1	□ 49.99	□ 34.99
UNIFORMS/APPAREL	**TR336 DKNV SM REG**	**74003-724-S-R**	**5.11 Inc.**	511 TACTICAL TDU POLY/COTTON RIPSTOP PANTS	30%	1	□ 49.99	□ 34.99
UNIFORMS/APPAREL	**TR336 BLK MD REG**	**74003-019-M-R**	**5.11 Inc.**	511 TACTICAL TDU POLY/COTTON RIPSTOP PANTS	30%	1	□ 49.99	□ 34.99
UNIFORMS/APPAREL	**TR336 DKNV MD REG**	**74003-724-M-R**	**5.11 Inc.**	511 TACTICAL TDU POLY/COTTON RIPSTOP PANTS	30%	1	□ 49.99	□ 34.99
UNIFORMS/APPAREL	**TR336 BLK LG REG**	**74003-019-L-R**	**5.11 Inc.**	511 TACTICAL TDU POLY/COTTON RIPSTOP PANTS	30%	1	□ 49.99	□ 34.99
UNIFORMS/APPAREL	**TR336 DKNV LG REG**	**74003-724-L-R**	**5.11 Inc.**	511 TACTICAL TDU POLY/COTTON RIPSTOP PANTS	30%	1	□ 49.99	□ 34.99
UNIFORMS/APPAREL	**TR336 BLK XL REG**	**74003-019-XL-R**	**5.11 Inc.**	511 TACTICAL TDU POLY/COTTON RIPSTOP PANTS	30%	1	□ 49.99	□ 34.99
UNIFORMS/APPAREL	**TR336 DKNV XL REG**	**74003-724-XL-R**	**5.11 Inc.**	511 TACTICAL TDU POLY/COTTON RIPSTOP PANTS	30%	1	□ 49.99	□ 34.99
UNIFORMS/APPAREL	**TR336 BLK 2X REG**	**74003-019-2XL-R**	**5.11 Inc.**	511 TACTICAL TDU POLY/COTTON RIPSTOP PANTS	30%	1	□ 49.99	□ 34.99

UNIFORMS/APPAREL	**TR336 DKNV 2X REG**	**74003-724-2XL-R**	**5.11 Inc.**	511 TACTICAL TDU POLY/COTTON RIPSTOP PANTS	30%	1	□ 49.99	□ 34.99
UNIFORMS/APPAREL	**TR336 BLK SM LNG**	**74003-019-S-L**	**5.11 Inc.**	511 TACTICAL TDU POLY/COTTON RIPSTOP PANTS	30%	1	□ 49.99	□ 34.99
UNIFORMS/APPAREL	**TR336 DKNV SM LNG**	**74003-724-S-L**	**5.11 Inc.**	511 TACTICAL TDU POLY/COTTON RIPSTOP PANTS	30%	1	□ 49.99	□ 34.99
UNIFORMS/APPAREL	**TR336 BLK MD LNG**	**74003-019-M-L**	**5.11 Inc.**	511 TACTICAL TDU POLY/COTTON RIPSTOP PANTS	30%	1	□ 49.99	□ 34.99
UNIFORMS/APPAREL	**TR336 DKNV MD LNG**	**74003-724-M-L**	**5.11 Inc.**	511 TACTICAL TDU POLY/COTTON RIPSTOP PANTS	30%	1	□ 49.99	□ 34.99
UNIFORMS/APPAREL	**TR336 BLK LG LNG**	**74003-019-L-L**	**5.11 Inc.**	511 TACTICAL TDU POLY/COTTON RIPSTOP PANTS	30%	1	□ 49.99	□ 34.99
UNIFORMS/APPAREL	**TR336 DKNV LG LNG**	**74003-724-L-L**	**5.11 Inc.**	511 TACTICAL TDU POLY/COTTON RIPSTOP PANTS	30%	1	□ 49.99	□ 34.99
UNIFORMS/APPAREL	**TR336 BLK XL LNG**	**74003-019-XL-L**	**5.11 Inc.**	511 TACTICAL TDU POLY/COTTON RIPSTOP PANTS	30%	1	□ 49.99	□ 34.99
UNIFORMS/APPAREL	**TR336 DKNV XL LNG**	**74003-724-XL-L**	**5.11 Inc.**	511 TACTICAL TDU POLY/COTTON RIPSTOP PANTS	30%	1	□ 49.99	□ 34.99
UNIFORMS/APPAREL	**TR336 BLK 2X LNG**	**74003-019-2XL-L**	**5.11 Inc.**	511 TACTICAL TDU POLY/COTTON RIPSTOP PANTS	30%	1	□ 49.99	□ 34.99
UNIFORMS/APPAREL	**TR336 DKNV 2X LNG**	**74003-724-2XL-L**	**5.11 Inc.**	511 TACTICAL TDU POLY/COTTON RIPSTOP PANTS	30%	1	□ 49.99	□ 34.99
UNIFORMS/APPAREL	**TR336 BRN XL LNG**	**74003-108-XL-L**	**5.11 Inc.**	511 TACTICAL TDU POLY/COTTON RIPSTOP PANTS	30%	1	□ 49.99	□ 34.99
UNIFORMS/APPAREL	**TR336 TDKH 2X REG**	**74003-162-2XL-R**	**5.11 Inc.**	511 TACTICAL TDU POLY/COTTON RIPSTOP PANTS	30%	1	□ 49.99	□ 34.99
UNIFORMS/APPAREL	**TR336 TDKH XL REG**	**74003-162-XL-R**	**5.11 Inc.**	511 TACTICAL TDU POLY/COTTON RIPSTOP PANTS	30%	1	□ 49.99	□ 34.99
UNIFORMS/APPAREL	**TR336 TDGN MD REG**	**74003-190-M-R**	**5.11 Inc.**	511 TACTICAL TDU POLY/COTTON RIPSTOP PANTS	30%	1	□ 49.99	□ 34.99
UNIFORMS/APPAREL	**TR336 TDKH MD LNG**	**74003-162-M-L**	**5.11 Inc.**	511 TACTICAL TDU POLY/COTTON RIPSTOP PANTS	30%	1	□ 49.99	□ 34.99
UNIFORMS/APPAREL	**TR336 TDKH MD REG**	**74003-162-M-R**	**5.11 Inc.**	511 TACTICAL TDU POLY/COTTON RIPSTOP PANTS	30%	1	□ 49.99	□ 34.99
UNIFORMS/APPAREL	**TR336 TDGN XL REG**	**74003-190-XL-R**	**5.11 Inc.**	511 TACTICAL TDU POLY/COTTON RIPSTOP PANTS	30%	1	□ 49.99	□ 34.99
UNIFORMS/APPAREL	**TR336 TDKH MD SHT**	**74003-162-M-S**	**5.11 Inc.**	511 TACTICAL TDU POLY/COTTON RIPSTOP PANTS	30%	1	□ 49.99	□ 34.99
UNIFORMS/APPAREL	**TR336 TDKH LG SHT**	**74003-162-L-S**	**5.11 Inc.**	511 TACTICAL TDU POLY/COTTON RIPSTOP PANTS	30%	1	□ 49.99	□ 34.99
UNIFORMS/APPAREL	**TR336 TDKH LG REG**	**74003-162-L-R**	**5.11 Inc.**	511 TACTICAL TDU POLY/COTTON RIPSTOP PANTS	30%	1	□ 49.99	□ 34.99
UNIFORMS/APPAREL	**TR336 TDKH XL LNG**	**74003-162-XL-L**	**5.11 Inc.**	511 TACTICAL TDU POLY/COTTON RIPSTOP PANTS	30%	1	□ 49.99	□ 34.99

UNIFORMS/APPAREL	**TR336 TDKH 2X LNG**	**74003-162-2XL-L**	**5.11 Inc.**	511 TACTICAL TDU POLY/COTTON RIPSTOP PANTS	30%	1	□ 49.99	□ 34.99
UNIFORMS/APPAREL	**TR336 TDGN LG REG**	**74003-190-L-R**	**5.11 Inc.**	511 TACTICAL TDU POLY/COTTON RIPSTOP PANTS	30%	1	□ 49.99	□ 34.99
UNIFORMS/APPAREL	**TR336 TDGN XL LNG**	**74003-190-XL-L**	**5.11 Inc.**	511 TACTICAL TDU POLY/COTTON RIPSTOP PANTS	30%	1	□ 49.99	□ 34.99
UNIFORMS/APPAREL	**TR336 BRN LG LNG**	**74003-108-L-L**	**5.11 Inc.**	511 TACTICAL TDU POLY/COTTON RIPSTOP PANTS	30%	1	□ 49.99	□ 34.99
UNIFORMS/APPAREL	**TR336 BLK XL SHT**	**74003-019-XL-S**	**5.11 Inc.**	511 TACTICAL TDU POLY/COTTON RIPSTOP PANTS	30%	1	□ 49.99	□ 34.99
UNIFORMS/APPAREL	**TR336 BLK XS LNG**	**74003-019-XS-L**	**5.11 Inc.**	511 TACTICAL TDU POLY/COTTON RIPSTOP PANTS	30%	1	□ 49.99	□ 34.99
UNIFORMS/APPAREL	**TR336 BLK LG SHT**	**74003-019-L-S**	**5.11 Inc.**	511 TACTICAL TDU POLY/COTTON RIPSTOP PANTS	30%	1	□ 49.99	□ 34.99
UNIFORMS/APPAREL	**TR336 BRN LG REG**	**74003-108-L-R**	**5.11 Inc.**	511 TACTICAL TDU POLY/COTTON RIPSTOP PANTS	30%	1	□ 49.99	□ 34.99
UNIFORMS/APPAREL	**TR336 TDKH LG LNG**	**74003-162-L-L**	**5.11 Inc.**	511 TACTICAL TDU POLY/COTTON RIPSTOP PANTS	30%	1	□ 49.99	□ 34.99
UNIFORMS/APPAREL	**TR336 BRN XL REG**	**74003-108-XL-R**	**5.11 Inc.**	511 TACTICAL TDU POLY/COTTON RIPSTOP PANTS	30%	1	□ 49.99	□ 34.99
UNIFORMS/APPAREL	**TR336 TDGN LG LNG**	**74003-190-L-L**	**5.11 Inc.**	511 TACTICAL TDU POLY/COTTON RIPSTOP PANTS	30%	1	□ 49.99	□ 34.99
UNIFORMS/APPAREL	**TR336 TDGN MD SHT**	**74003-190-M-S**	**5.11 Inc.**	511 TACTICAL TDU POLY/COTTON RIPSTOP PANTS	30%	1	□ 49.99	□ 34.99
UNIFORMS/APPAREL	**TR336 BLK SM SHT**	**74003-019-S-S**	**5.11 Inc.**	511 TACTICAL TDU POLY/COTTON RIPSTOP PANTS	30%	1	□ 49.99	□ 34.99
UNIFORMS/APPAREL	**TR336 BLK MD SHT**	**74003-019-M-S**	**5.11 Inc.**	511 TACTICAL TDU POLY/COTTON RIPSTOP PANTS	30%	1	□ 49.99	□ 34.99
UNIFORMS/APPAREL	**TR336 DKNV XS REG**	**74003-724-XS-R**	**5.11 Inc.**	511 TACTICAL TDU POLY/COTTON RIPSTOP PANTS	30%	1	□ 49.99	□ 34.99
UNIFORMS/APPAREL	**TR336 BRN MD LNG**	**74003-108-M-L**	**5.11 Inc.**	511 TACTICAL TDU POLY/COTTON RIPSTOP PANTS	30%	1	□ 49.99	□ 34.99
UNIFORMS/APPAREL	**TR336 TDKH SM SHT**	**74003-162-S-S**	**5.11 Inc.**	511 TACTICAL TDU POLY/COTTON RIPSTOP PANTS	30%	1	□ 49.99	□ 34.99
UNIFORMS/APPAREL	**TR336 TDKH SM REG**	**74003-162-S-R**	**5.11 Inc.**	511 TACTICAL TDU POLY/COTTON RIPSTOP PANTS	30%	1	□ 49.99	□ 34.99
UNIFORMS/APPAREL	**TR336 BLK XS REG**	**74003-019-XS-R**	**5.11 Inc.**	511 TACTICAL TDU POLY/COTTON RIPSTOP PANTS	30%	1	□ 49.99	□ 34.99
UNIFORMS/APPAREL	**TR336 TDGN XS REG**	**74003-190-XS-R**	**5.11 Inc.**	511 TACTICAL TDU POLY/COTTON RIPSTOP PANTS	30%	1	□ 49.99	□ 34.99
UNIFORMS/APPAREL	**TR336 BRN XS REG**	**74003-108-XS-R**	**5.11 Inc.**	511 TACTICAL TDU POLY/COTTON RIPSTOP PANTS	30%	1	□ 49.99	□ 34.99
UNIFORMS/APPAREL	**TR336 TDKH XS REG**	**74003-162-XS-R**	**5.11 Inc.**	511 TACTICAL TDU POLY/COTTON RIPSTOP PANTS	30%	1	□ 49.99	□ 34.99

UNIFORMS/APPAREL	**TR336 TDGN SM REG**	**74003-190-S-R**	**5.11 Inc.**	511 TACTICAL TDU POLY/COTTON RIPSTOP PANTS	30%	1	□ 49.99	□ 34.99
UNIFORMS/APPAREL	**TR336 BRN MD REG**	**74003-108-M-R**	**5.11 Inc.**	511 TACTICAL TDU POLY/COTTON RIPSTOP PANTS	30%	1	□ 49.99	□ 34.99
UNIFORMS/APPAREL	**TR336 TDGN 2X REG**	**74003-190-2XL-R**	**5.11 Inc.**	511 TACTICAL TDU POLY/COTTON RIPSTOP PANTS	30%	1	□ 49.99	□ 34.99
UNIFORMS/APPAREL	**TR336 BRN 2X REG**	**74003-108-2XL-R**	**5.11 Inc.**	511 TACTICAL TDU POLY/COTTON RIPSTOP PANTS	30%	1	□ 49.99	□ 34.99
UNIFORMS/APPAREL	**TR336 TDGN XS LNG**	**74003-190-XS-L**	**5.11 Inc.**	511 TACTICAL TDU POLY/COTTON RIPSTOP PANTS	30%	1	□ 49.99	□ 34.99
UNIFORMS/APPAREL	**TR336 BRN XS LNG**	**74003-108-XS-L**	**5.11 Inc.**	511 TACTICAL TDU POLY/COTTON RIPSTOP PANTS	30%	1	□ 49.99	□ 34.99
UNIFORMS/APPAREL	**TR336 TDKH XS LNG**	**74003-162-XS-L**	**5.11 Inc.**	511 TACTICAL TDU POLY/COTTON RIPSTOP PANTS	30%	1	□ 49.99	□ 34.99
UNIFORMS/APPAREL	**TR336 TDGN SM LNG**	**74003-190-S-L**	**5.11 Inc.**	511 TACTICAL TDU POLY/COTTON RIPSTOP PANTS	30%	1	□ 49.99	□ 34.99
UNIFORMS/APPAREL	**TR336 BRN SM LNG**	**74003-108-S-L**	**5.11 Inc.**	511 TACTICAL TDU POLY/COTTON RIPSTOP PANTS	30%	1	□ 49.99	□ 34.99
UNIFORMS/APPAREL	**TR336 TDKH SM LNG**	**74003-162-S-L**	**5.11 Inc.**	511 TACTICAL TDU POLY/COTTON RIPSTOP PANTS	30%	1	□ 49.99	□ 34.99
UNIFORMS/APPAREL	**TR336 TDGN MD LNG**	**74003-190-M-L**	**5.11 Inc.**	511 TACTICAL TDU POLY/COTTON RIPSTOP PANTS	30%	1	□ 49.99	□ 34.99
UNIFORMS/APPAREL	**TR336 TDGN 2X LNG**	**74003-190-2XL-L**	**5.11 Inc.**	511 TACTICAL TDU POLY/COTTON RIPSTOP PANTS	30%	1	□ 49.99	□ 34.99
UNIFORMS/APPAREL	**TR336 BLK XS SHT**	**74003-019-XS-S**	**5.11 Inc.**	511 TACTICAL TDU POLY/COTTON RIPSTOP PANTS	30%	1	□ 49.99	□ 34.99
UNIFORMS/APPAREL	**TR336 DKNV XS SHT**	**74003-724-XS-S**	**5.11 Inc.**	511 TACTICAL TDU POLY/COTTON RIPSTOP PANTS	30%	1	□ 49.99	□ 34.99
UNIFORMS/APPAREL	**TR336 TDGN XS SHT**	**74003-190-XS-S**	**5.11 Inc.**	511 TACTICAL TDU POLY/COTTON RIPSTOP PANTS	30%	1	□ 49.99	□ 34.99
UNIFORMS/APPAREL	**TR336 BRN XS SHT**	**74003-108-XS-S**	**5.11 Inc.**	511 TACTICAL TDU POLY/COTTON RIPSTOP PANTS	30%	1	□ 49.99	□ 34.99
UNIFORMS/APPAREL	**TR336 TDKH XS SHT**	**74003-162-XS-S**	**5.11 Inc.**	511 TACTICAL TDU POLY/COTTON RIPSTOP PANTS	30%	1	□ 49.99	□ 34.99
UNIFORMS/APPAREL	**TR336 DKNV SM SHT**	**74003-724-S-S**	**5.11 Inc.**	511 TACTICAL TDU POLY/COTTON RIPSTOP PANTS	30%	1	□ 49.99	□ 34.99
UNIFORMS/APPAREL	**TR336 TDGN SM SHT**	**74003-190-S-S**	**5.11 Inc.**	511 TACTICAL TDU POLY/COTTON RIPSTOP PANTS	30%	1	□ 49.99	□ 34.99
UNIFORMS/APPAREL	**TR336 BRN SM SHT**	**74003-108-S-S**	**5.11 Inc.**	511 TACTICAL TDU POLY/COTTON RIPSTOP PANTS	30%	1	□ 49.99	□ 34.99
UNIFORMS/APPAREL	**TR336 DKNV MD SHT**	**74003-724-M-S**	**5.11 Inc.**	511 TACTICAL TDU POLY/COTTON RIPSTOP PANTS	30%	1	□ 49.99	□ 34.99
UNIFORMS/APPAREL	**TR336 BRN MD SHT**	**74003-108-M-S**	**5.11 Inc.**	511 TACTICAL TDU POLY/COTTON RIPSTOP PANTS	30%	1	□ 49.99	□ 34.99

UNIFORMS/APPAREL	**TR336 DKNV LG SHT**	**74003-724-L-S**	**5.11 Inc.**	511 TACTICAL TDU POLY/COTTON RIPSTOP PANTS	30%	1	□ 49.99	□ 34.99
UNIFORMS/APPAREL	**TR336 TDGN LG SHT**	**74003-190-L-S**	**5.11 Inc.**	511 TACTICAL TDU POLY/COTTON RIPSTOP PANTS	30%	1	□ 49.99	□ 34.99
UNIFORMS/APPAREL	**TR336 BRN LG SHT**	**74003-108-L-S**	**5.11 Inc.**	511 TACTICAL TDU POLY/COTTON RIPSTOP PANTS	30%	1	□ 49.99	□ 34.99
UNIFORMS/APPAREL	**TR336 DKNV XL SHT**	**74003-724-XL-S**	**5.11 Inc.**	511 TACTICAL TDU POLY/COTTON RIPSTOP PANTS	30%	1	□ 49.99	□ 34.99
UNIFORMS/APPAREL	**TR336 TDGN XL SHT**	**74003-190-XL-S**	**5.11 Inc.**	511 TACTICAL TDU POLY/COTTON RIPSTOP PANTS	30%	1	□ 49.99	□ 34.99
UNIFORMS/APPAREL	**TR336 BRN XL SHT**	**74003-108-XL-S**	**5.11 Inc.**	511 TACTICAL TDU POLY/COTTON RIPSTOP PANTS	30%	1	□ 49.99	□ 34.99
UNIFORMS/APPAREL	**TR336 TDKH XL SHT**	**74003-162-XL-S**	**5.11 Inc.**	511 TACTICAL TDU POLY/COTTON RIPSTOP PANTS	30%	1	□ 49.99	□ 34.99
UNIFORMS/APPAREL	**TR336 BLK 2X SHT**	**74003-019-2XL-S**	**5.11 Inc.**	511 TACTICAL TDU POLY/COTTON RIPSTOP PANTS	30%	1	□ 49.99	□ 34.99
UNIFORMS/APPAREL	**TR336 DKNV 2X SHT**	**74003-724-2XL-S**	**5.11 Inc.**	511 TACTICAL TDU POLY/COTTON RIPSTOP PANTS	30%	1	□ 49.99	□ 34.99
UNIFORMS/APPAREL	**TR336 TDGN 2X SHT**	**74003-190-2XL-S**	**5.11 Inc.**	511 TACTICAL TDU POLY/COTTON RIPSTOP PANTS	30%	1	□ 49.99	□ 34.99
UNIFORMS/APPAREL	**TR336 BRN 2X SHT**	**74003-108-2XL-S**	**5.11 Inc.**	511 TACTICAL TDU POLY/COTTON RIPSTOP PANTS	30%	1	□ 49.99	□ 34.99
UNIFORMS/APPAREL	**TR336 TDKH 2X SHT**	**74003-162-2XL-S**	**5.11 Inc.**	511 TACTICAL TDU POLY/COTTON RIPSTOP PANTS	30%	1	□ 49.99	□ 34.99
UNIFORMS/APPAREL	**TR643 BLK SM REG**	**74280-019-S-R**	**5.11 Inc.**	5.11 TACLITE TDU PANTS	30%	1	□ 49.99	□ 34.99
UNIFORMS/APPAREL	**TR643 BLK SM LNG**	**74280-019-S-L**	**5.11 Inc.**	5.11 TACLITE TDU PANTS	30%	1	□ 49.99	□ 34.99
UNIFORMS/APPAREL	**TR643 BLK MD REG**	**74280-019-M-R**	**5.11 Inc.**	5.11 TACLITE TDU PANTS	30%	1	□ 49.99	□ 34.99
UNIFORMS/APPAREL	**TR643 BLK MD LNG**	**74280-019-M-L**	**5.11 Inc.**	5.11 TACLITE TDU PANTS	30%	1	□ 49.99	□ 34.99
UNIFORMS/APPAREL	**TR643 BLK LG REG**	**74280-019-L-R**	**5.11 Inc.**	5.11 TACLITE TDU PANTS	30%	1	□ 49.99	□ 34.99
UNIFORMS/APPAREL	**TR643 BLK LG LNG**	**74280-019-L-L**	**5.11 Inc.**	5.11 TACLITE TDU PANTS	30%	1	□ 49.99	□ 34.99
UNIFORMS/APPAREL	**TR643 BLK XL REG**	**74280-019-XL-R**	**5.11 Inc.**	5.11 TACLITE TDU PANTS	30%	1	□ 49.99	□ 34.99
UNIFORMS/APPAREL	**TR643 BLK XL LNG**	**74280-019-XL-L**	**5.11 Inc.**	5.11 TACLITE TDU PANTS	30%	1	□ 49.99	□ 34.99
UNIFORMS/APPAREL	**TR643 BLK 2X REG**	**74280-019-2XL-R**	**5.11 Inc.**	5.11 TACLITE TDU PANTS	30%	1	□ 49.99	□ 34.99
UNIFORMS/APPAREL	**TR643 BLK 2X LNG**	**74280-019-2XL-L**	**5.11 Inc.**	5.11 TACLITE TDU PANTS	30%	1	□ 49.99	□ 34.99
UNIFORMS/APPAREL	**TR643 DKNV SM LNG**	**74280-724-S-L**	**5.11 Inc.**	5.11 TACLITE TDU PANTS	30%	1	□ 49.99	□ 34.99
UNIFORMS/APPAREL	**TR643 DKNV MD REG**	**74280-724-M-R**	**5.11 Inc.**	5.11 TACLITE TDU PANTS	30%	1	□ 49.99	□ 34.99
UNIFORMS/APPAREL	**TR643 DKNV MD LNG**	**74280-724-M-L**	**5.11 Inc.**	5.11 TACLITE TDU PANTS	30%	1	□ 49.99	□ 34.99
UNIFORMS/APPAREL	**TR643 DKNV LG REG**	**74280-724-L-R**	**5.11 Inc.**	5.11 TACLITE TDU PANTS	30%	1	□ 49.99	□ 34.99
UNIFORMS/APPAREL	**TR643 DKNV LG LNG**	**74280-724-L-L**	**5.11 Inc.**	5.11 TACLITE TDU PANTS	30%	1	□ 49.99	□ 34.99

UNIFORMS/APPAREL	**TR643 DKNV XL REG**	**74280-724-XL-R**	**5.11 Inc.**	5.11 TACLITE TDU PANTS	30%	1	□ 49.99	□ 34.99
UNIFORMS/APPAREL	**TR643 DKNV 2X REG**	**74280-724-2XL-R**	**5.11 Inc.**	5.11 TACLITE TDU PANTS	30%	1	□ 49.99	□ 34.99
UNIFORMS/APPAREL	**TR627 BLK 02 REG**	**64359-019-2-R**	**5.11 Inc.**	WOMENS RIPSTOP TDU PANT	30%	1	□ 49.99	□ 34.99
UNIFORMS/APPAREL	**TR627 BLK 02 LNG**	**64359-019-2-L**	**5.11 Inc.**	WOMENS RIPSTOP TDU PANT	30%	1	□ 49.99	□ 34.99
UNIFORMS/APPAREL	**TR627 BLK 04 REG**	**64359-019-4-R**	**5.11 Inc.**	WOMENS RIPSTOP TDU PANT	30%	1	□ 49.99	□ 34.99
UNIFORMS/APPAREL	**TR627 BLK 04 LNG**	**64359-019-4-L**	**5.11 Inc.**	WOMENS RIPSTOP TDU PANT	30%	1	□ 49.99	□ 34.99
UNIFORMS/APPAREL	**TR627 BLK 06 REG**	**64359-019-6-R**	**5.11 Inc.**	WOMENS RIPSTOP TDU PANT	30%	1	□ 49.99	□ 34.99
UNIFORMS/APPAREL	**TR627 BLK 06 LNG**	**64359-019-6-L**	**5.11 Inc.**	WOMENS RIPSTOP TDU PANT	30%	1	□ 49.99	□ 34.99
UNIFORMS/APPAREL	**TR627 BLK 08 REG**	**64359-019-8-R**	**5.11 Inc.**	WOMENS RIPSTOP TDU PANT	30%	1	□ 49.99	□ 34.99
UNIFORMS/APPAREL	**TR627 BLK 08 LNG**	**64359-019-8-L**	**5.11 Inc.**	WOMENS RIPSTOP TDU PANT	30%	1	□ 49.99	□ 34.99
UNIFORMS/APPAREL	**TR627 BLK 10 REG**	**64359-019-10-R**	**5.11 Inc.**	WOMENS RIPSTOP TDU PANT	30%	1	□ 49.99	□ 34.99
UNIFORMS/APPAREL	**TR627 BLK 10 LNG**	**64359-019-10-L**	**5.11 Inc.**	WOMENS RIPSTOP TDU PANT	30%	1	□ 49.99	□ 34.99
UNIFORMS/APPAREL	**TR627 BLK 12 REG**	**64359-019-12-R**	**5.11 Inc.**	WOMENS RIPSTOP TDU PANT	30%	1	□ 49.99	□ 34.99
UNIFORMS/APPAREL	**TR627 BLK 12 LNG**	**64359-019-12-L**	**5.11 Inc.**	WOMENS RIPSTOP TDU PANT	30%	1	□ 49.99	□ 34.99
UNIFORMS/APPAREL	**TR627 BLK 14 REG**	**64359-019-14-R**	**5.11 Inc.**	WOMENS RIPSTOP TDU PANT	30%	1	□ 49.99	□ 34.99
UNIFORMS/APPAREL	**TR627 BLK 14 LNG**	**64359-019-14-L**	**5.11 Inc.**	WOMENS RIPSTOP TDU PANT	30%	1	□ 49.99	□ 34.99
UNIFORMS/APPAREL	**TR627 BLK 16 REG**	**64359-019-16-R**	**5.11 Inc.**	WOMENS RIPSTOP TDU PANT	30%	1	□ 49.99	□ 34.99
UNIFORMS/APPAREL	**TR627 BLK 16 LNG**	**64359-019-16-L**	**5.11 Inc.**	WOMENS RIPSTOP TDU PANT	30%	1	□ 49.99	□ 34.99
UNIFORMS/APPAREL	**TR627 BLK 18 REG**	**64359-019-18-R**	**5.11 Inc.**	WOMENS RIPSTOP TDU PANT	30%	1	□ 49.99	□ 34.99
UNIFORMS/APPAREL	**TR627 BLK 18 LNG**	**64359-019-18-L**	**5.11 Inc.**	WOMENS RIPSTOP TDU PANT	30%	1	□ 49.99	□ 34.99
UNIFORMS/APPAREL	**TR627 BLK 20 REG**	**64359-019-20-R**	**5.11 Inc.**	WOMENS RIPSTOP TDU PANT	30%	1	□ 49.99	□ 34.99
UNIFORMS/APPAREL	**TR627 BLK 20 LNG**	**64359-019-20-L**	**5.11 Inc.**	WOMENS RIPSTOP TDU PANT	30%	1	□ 49.99	□ 34.99
UNIFORMS/APPAREL	**TR627 DKNV 02 REG**	**64359-724-2-R**	**5.11 Inc.**	WOMENS RIPSTOP TDU PANT	30%	1	□ 49.99	□ 34.99
UNIFORMS/APPAREL	**TR627 DKNV 02 LNG**	**64359-724-2-L**	**5.11 Inc.**	WOMENS RIPSTOP TDU PANT	30%	1	□ 49.99	□ 34.99
UNIFORMS/APPAREL	**TR627 DKNV 04 REG**	**64359-724-4-R**	**5.11 Inc.**	WOMENS RIPSTOP TDU PANT	30%	1	□ 49.99	□ 34.99
UNIFORMS/APPAREL	**TR627 DKNV 04 LNG**	**64359-724-4-L**	**5.11 Inc.**	WOMENS RIPSTOP TDU PANT	30%	1	□ 49.99	□ 34.99
UNIFORMS/APPAREL	**TR627 DKNV 06 REG**	**64359-724-6-R**	**5.11 Inc.**	WOMENS RIPSTOP TDU PANT	30%	1	□ 49.99	□ 34.99
UNIFORMS/APPAREL	**TR627 DKNV 06 LNG**	**64359-724-6-L**	**5.11 Inc.**	WOMENS RIPSTOP TDU PANT	30%	1	□ 49.99	□ 34.99
UNIFORMS/APPAREL	**TR627 DKNV 08 REG**	**64359-724-8-R**	**5.11 Inc.**	WOMENS RIPSTOP TDU PANT	30%	1	□ 49.99	□ 34.99
UNIFORMS/APPAREL	**TR627 DKNV 08 LNG**	**64359-724-8-L**	**5.11 Inc.**	WOMENS RIPSTOP TDU PANT	30%	1	□ 49.99	□ 34.99
UNIFORMS/APPAREL	**TR627 DKNV 10 REG**	**64359-724-10-R**	**5.11 Inc.**	WOMENS RIPSTOP TDU PANT	30%	1	□ 49.99	□ 34.99
UNIFORMS/APPAREL	**TR627 DKNV 10 LNG**	**64359-724-10-L**	**5.11 Inc.**	WOMENS RIPSTOP TDU PANT	30%	1	□ 49.99	□ 34.99
UNIFORMS/APPAREL	**TR627 DKNV 12 REG**	**64359-724-12-R**	**5.11 Inc.**	WOMENS RIPSTOP TDU PANT	30%	1	□ 49.99	□ 34.99
UNIFORMS/APPAREL	**TR627 DKNV 12 LNG**	**64359-724-12-L**	**5.11 Inc.**	WOMENS RIPSTOP TDU PANT	30%	1	□ 49.99	□ 34.99

UNIFORMS/APPAREL	**TR627 DKNV 14 REG**	**64359-724-14-R**	**5.11 Inc.**	WOMENS RIPSTOP TDU PANT	30%	1	□ 49.99	□ 34.99
UNIFORMS/APPAREL	**TR627 DKNV 14 LNG**	**64359-724-14-L**	**5.11 Inc.**	WOMENS RIPSTOP TDU PANT	30%	1	□ 49.99	□ 34.99
UNIFORMS/APPAREL	**TR627 DKNV 16 REG**	**64359-724-16-R**	**5.11 Inc.**	WOMENS RIPSTOP TDU PANT	30%	1	□ 49.99	□ 34.99
UNIFORMS/APPAREL	**TR627 DKNV 16 LNG**	**64359-724-16-L**	**5.11 Inc.**	WOMENS RIPSTOP TDU PANT	30%	1	□ 49.99	□ 34.99
UNIFORMS/APPAREL	**TR627 DKNV 18 REG**	**64359-724-18-R**	**5.11 Inc.**	WOMENS RIPSTOP TDU PANT	30%	1	□ 49.99	□ 34.99
UNIFORMS/APPAREL	**TR627 DKNV 18 LNG**	**64359-724-18-L**	**5.11 Inc.**	WOMENS RIPSTOP TDU PANT	30%	1	□ 49.99	□ 34.99
UNIFORMS/APPAREL	**TR627 DKNV 20 REG**	**64359-724-20-R**	**5.11 Inc.**	WOMENS RIPSTOP TDU PANT	30%	1	□ 49.99	□ 34.99
UNIFORMS/APPAREL	**TR627 DKNV 20 LNG**	**64359-724-20-L**	**5.11 Inc.**	WOMENS RIPSTOP TDU PANT	30%	1	□ 49.99	□ 34.99
UNIFORMS/APPAREL	**TR643 BLK SM SHT**	**74280-019-S-S**	**5.11 Inc.**	5.11 TACLITE TDU PANTS	30%	1	□ 49.99	□ 34.99
UNIFORMS/APPAREL	**TR643 BLK MD SHT**	**74280-019-M-S**	**5.11 Inc.**	5.11 TACLITE TDU PANTS	30%	1	□ 49.99	□ 34.99
UNIFORMS/APPAREL	**TR643 BLK LG SHT**	**74280-019-L-S**	**5.11 Inc.**	5.11 TACLITE TDU PANTS	30%	1	□ 49.99	□ 34.99
UNIFORMS/APPAREL	**TR643 BLK XL SHT**	**74280-019-XL-S**	**5.11 Inc.**	5.11 TACLITE TDU PANTS	30%	1	□ 49.99	□ 34.99
UNIFORMS/APPAREL	**TR643 BLK 2X SHT**	**74280-019-2XL-S**	**5.11 Inc.**	5.11 TACLITE TDU PANTS	30%	1	□ 49.99	□ 34.99
UNIFORMS/APPAREL	**TR643 DKNV MD SHT**	**74280-724-M-S**	**5.11 Inc.**	5.11 TACLITE TDU PANTS	30%	1	□ 49.99	□ 34.99
UNIFORMS/APPAREL	**TR643 DKNV LG SHT**	**74280-724-L-S**	**5.11 Inc.**	5.11 TACLITE TDU PANTS	30%	1	□ 49.99	□ 34.99
UNIFORMS/APPAREL	**TR643 DKNV XL SHT**	**74280-724-XL-S**	**5.11 Inc.**	5.11 TACLITE TDU PANTS	30%	1	□ 49.99	□ 34.99
UNIFORMS/APPAREL	**TR643 BLK XS REG**	**74280-019-XS-R**	**5.11 Inc.**	5.11 TACLITE TDU PANTS	30%	1	□ 49.99	□ 34.99
UNIFORMS/APPAREL	**TR643 BLK XS SHT**	**74280-019-XS-S**	**5.11 Inc.**	5.11 TACLITE TDU PANTS	30%	1	□ 49.99	□ 34.99
UNIFORMS/APPAREL	**TR643 DKNV XS REG**	**74280-724-XS-R**	**5.11 Inc.**	5.11 TACLITE TDU PANTS	30%	1	□ 49.99	□ 34.99
UNIFORMS/APPAREL	**TR643 DKNV XS SHT**	**74280-724-XS-S**	**5.11 Inc.**	5.11 TACLITE TDU PANTS	30%	1	□ 49.99	□ 34.99
UNIFORMS/APPAREL	**TR643 TDGN SM REG**	**74280-190-S-R**	**5.11 Inc.**	5.11 TACLITE TDU PANTS	30%	1	□ 49.99	□ 34.99
UNIFORMS/APPAREL	**TR643 TDGN SM LNG**	**74280-190-S-L**	**5.11 Inc.**	5.11 TACLITE TDU PANTS	30%	1	□ 49.99	□ 34.99
UNIFORMS/APPAREL	**TR643 TDGN SM SHT**	**74280-190-S-S**	**5.11 Inc.**	5.11 TACLITE TDU PANTS	30%	1	□ 49.99	□ 34.99
UNIFORMS/APPAREL	**TR643 TDGN MD REG**	**74280-190-M-R**	**5.11 Inc.**	5.11 TACLITE TDU PANTS	30%	1	□ 49.99	□ 34.99
UNIFORMS/APPAREL	**TR643 TDGN MD LNG**	**74280-190-M-L**	**5.11 Inc.**	5.11 TACLITE TDU PANTS	30%	1	□ 49.99	□ 34.99
UNIFORMS/APPAREL	**TR643 TDGN MD SHT**	**74280-190-M-S**	**5.11 Inc.**	5.11 TACLITE TDU PANTS	30%	1	□ 49.99	□ 34.99
UNIFORMS/APPAREL	**TR643 TDGN LG LNG**	**74280-190-L-L**	**5.11 Inc.**	5.11 TACLITE TDU PANTS	30%	1	□ 49.99	□ 34.99
UNIFORMS/APPAREL	**TR643 TDGN LG SHT**	**74280-190-L-S**	**5.11 Inc.**	5.11 TACLITE TDU PANTS	30%	1	□ 49.99	□ 34.99
UNIFORMS/APPAREL	**TR643 TDGN XL REG**	**74280-190-XL-R**	**5.11 Inc.**	5.11 TACLITE TDU PANTS	30%	1	□ 49.99	□ 34.99
UNIFORMS/APPAREL	**TR643 TDGN XL LNG**	**74280-190-XL-L**	**5.11 Inc.**	5.11 TACLITE TDU PANTS	30%	1	□ 49.99	□ 34.99
UNIFORMS/APPAREL	**TR643 TDGN XL SHT**	**74280-190-XL-S**	**5.11 Inc.**	5.11 TACLITE TDU PANTS	30%	1	□ 49.99	□ 34.99
UNIFORMS/APPAREL	**TR643 TDGN 2X SHT**	**74280-190-2XL-S**	**5.11 Inc.**	5.11 TACLITE TDU PANTS	30%	1	□ 49.99	□ 34.99
UNIFORMS/APPAREL	**TR643 TDGN XS SHT**	**74280-190-XS-S**	**5.11 Inc.**	5.11 TACLITE TDU PANTS	30%	1	□ 49.99	□ 34.99

UNIFORMS/APPAREL	**TR627 TDGN 02 REG**	**64359-190-2-R**	**5.11 Inc.**	WOMENS RIPSTOP TDU PANT	30%	1	□ 49.99	□ 34.99
UNIFORMS/APPAREL	**TR627 TDGN 02 LNG**	**64359-190-2-L**	**5.11 Inc.**	WOMENS RIPSTOP TDU PANT	30%	1	□ 49.99	□ 34.99
UNIFORMS/APPAREL	**TR627 TDGN 04 REG**	**64359-190-4-R**	**5.11 Inc.**	WOMENS RIPSTOP TDU PANT	30%	1	□ 49.99	□ 34.99
UNIFORMS/APPAREL	**TR627 TDGN 04 LNG**	**64359-190-4-L**	**5.11 Inc.**	WOMENS RIPSTOP TDU PANT	30%	1	□ 49.99	□ 34.99
UNIFORMS/APPAREL	**TR627 TDGN 06 REG**	**64359-190-6-R**	**5.11 Inc.**	WOMENS RIPSTOP TDU PANT	30%	1	□ 49.99	□ 34.99
UNIFORMS/APPAREL	**TR627 TDGN 06 LNG**	**64359-190-6-L**	**5.11 Inc.**	WOMENS RIPSTOP TDU PANT	30%	1	□ 49.99	□ 34.99
UNIFORMS/APPAREL	**TR627 TDGN 08 REG**	**64359-190-8-R**	**5.11 Inc.**	WOMENS RIPSTOP TDU PANT	30%	1	□ 49.99	□ 34.99
UNIFORMS/APPAREL	**TR627 TDGN 08 LNG**	**64359-190-8-L**	**5.11 Inc.**	WOMENS RIPSTOP TDU PANT	30%	1	□ 49.99	□ 34.99
UNIFORMS/APPAREL	**TR627 TDGN 10 REG**	**64359-190-10-R**	**5.11 Inc.**	WOMENS RIPSTOP TDU PANT	30%	1	□ 49.99	□ 34.99
UNIFORMS/APPAREL	**TR627 TDGN 10 LNG**	**64359-190-10-L**	**5.11 Inc.**	WOMENS RIPSTOP TDU PANT	30%	1	□ 49.99	□ 34.99
UNIFORMS/APPAREL	**TR627 TDGN 12 REG**	**64359-190-12-R**	**5.11 Inc.**	WOMENS RIPSTOP TDU PANT	30%	1	□ 49.99	□ 34.99
UNIFORMS/APPAREL	**TR627 TDGN 12 LNG**	**64359-190-12-L**	**5.11 Inc.**	WOMENS RIPSTOP TDU PANT	30%	1	□ 49.99	□ 34.99
UNIFORMS/APPAREL	**TR627 TDGN 14 REG**	**64359-190-14-R**	**5.11 Inc.**	WOMENS RIPSTOP TDU PANT	30%	1	□ 49.99	□ 34.99
UNIFORMS/APPAREL	**TR627 TDGN 14 LNG**	**64359-190-14-L**	**5.11 Inc.**	WOMENS RIPSTOP TDU PANT	30%	1	□ 49.99	□ 34.99
UNIFORMS/APPAREL	**TR627 TDGN 16 REG**	**64359-190-16-R**	**5.11 Inc.**	WOMENS RIPSTOP TDU PANT	30%	1	□ 49.99	□ 34.99
UNIFORMS/APPAREL	**TR627 TDGN 16 LNG**	**64359-190-16-L**	**5.11 Inc.**	WOMENS RIPSTOP TDU PANT	30%	1	□ 49.99	□ 34.99
UNIFORMS/APPAREL	**TR627 TDGN 18 REG**	**64359-190-18-R**	**5.11 Inc.**	WOMENS RIPSTOP TDU PANT	30%	1	□ 49.99	□ 34.99
UNIFORMS/APPAREL	**TR627 TDGN 18 LNG**	**64359-190-18-L**	**5.11 Inc.**	WOMENS RIPSTOP TDU PANT	30%	1	□ 49.99	□ 34.99
UNIFORMS/APPAREL	**TR627 TDGN 20 REG**	**64359-190-20-R**	**5.11 Inc.**	WOMENS RIPSTOP TDU PANT	30%	1	□ 49.99	□ 34.99
UNIFORMS/APPAREL	**TR627 TDGN 20 LNG**	**64359-190-20-L**	**5.11 Inc.**	WOMENS RIPSTOP TDU PANT	30%	1	□ 49.99	□ 34.99
UNIFORMS/APPAREL	**TR643 STRM LG LNG**	**74280-092-L-L**	**5.11 Inc.**	5.11 TACLITE TDU PANTS	30%	1	□ 49.99	□ 34.99
UNIFORMS/APPAREL	**TR643 STRM LG REG**	**74280-092-L-R**	**5.11 Inc.**	5.11 TACLITE TDU PANTS	30%	1	□ 49.99	□ 34.99
UNIFORMS/APPAREL	**TR643 STRM LG SHT**	**74280-092-L-S**	**5.11 Inc.**	5.11 TACLITE TDU PANTS	30%	1	□ 49.99	□ 34.99
UNIFORMS/APPAREL	**TR643 STRM MD LNG**	**74280-092-M-L**	**5.11 Inc.**	5.11 TACLITE TDU PANTS	30%	1	□ 49.99	□ 34.99
UNIFORMS/APPAREL	**TR643 STRM MD REG**	**74280-092-M-R**	**5.11 Inc.**	5.11 TACLITE TDU PANTS	30%	1	□ 49.99	□ 34.99
UNIFORMS/APPAREL	**TR643 STRM MD SHT**	**74280-092-M-S**	**5.11 Inc.**	5.11 TACLITE TDU PANTS	30%	1	□ 49.99	□ 34.99
UNIFORMS/APPAREL	**TR643 STRM SM LNG**	**74280-092-S-L**	**5.11 Inc.**	5.11 TACLITE TDU PANTS	30%	1	□ 49.99	□ 34.99
UNIFORMS/APPAREL	**TR643 STRM SM SHT**	**74280-092-S-S**	**5.11 Inc.**	5.11 TACLITE TDU PANTS	30%	1	□ 49.99	□ 34.99
UNIFORMS/APPAREL	**TR643 STRM XL LNG**	**74280-092-XL-L**	**5.11 Inc.**	5.11 TACLITE TDU PANTS	30%	1	□ 49.99	□ 34.99
UNIFORMS/APPAREL	**TR643 STRM XL REG**	**74280-092-XL-R**	**5.11 Inc.**	5.11 TACLITE TDU PANTS	30%	1	□ 49.99	□ 34.99
UNIFORMS/APPAREL	**TR643 STRM XL SHT**	**74280-092-XL-S**	**5.11 Inc.**	5.11 TACLITE TDU PANTS	30%	1	□ 49.99	□ 34.99

UNIFORMS/APPAREL	**TR643 STRM XS LNG**	**74280-092-XS-L**	**5.11 Inc.**	5.11 TACLITE TDU PANTS	30%	1	□ 49.99	□ 34.99
UNIFORMS/APPAREL	**TR643 STRM XS REG**	**74280-092-XS-R**	**5.11 Inc.**	5.11 TACLITE TDU PANTS	30%	1	□ 49.99	□ 34.99
UNIFORMS/APPAREL	**TR643 STRM XS SHT**	**74280-092-XS-S**	**5.11 Inc.**	5.11 TACLITE TDU PANTS	30%	1	□ 49.99	□ 34.99
UNIFORMS/APPAREL	**TR643 STRM 2X LNG**	**74280-092-2XL-L**	**5.11 Inc.**	5.11 TACLITE TDU PANTS	30%	1	□ 49.99	□ 34.99
UNIFORMS/APPAREL	**TR643 STRM 2X REG**	**74280-092-2XL-R**	**5.11 Inc.**	5.11 TACLITE TDU PANTS	30%	1	□ 49.99	□ 34.99
UNIFORMS/APPAREL	**TR643 STRM 2X SHT**	**74280-092-2XL-S**	**5.11 Inc.**	5.11 TACLITE TDU PANTS	30%	1	□ 49.99	□ 34.99
UNIFORMS/APPAREL	**GL1270 BLK SM**	**59376-019-S**	**5.11 Inc.**	5.11 STATION GRIP 2 GLOVE	30%	1	□ 24.99	□ 17.49
UNIFORMS/APPAREL	**GL1270 BLK MD**	**59376-019-M**	**5.11 Inc.**	5.11 STATION GRIP 2 GLOVE	30%	1	□ 24.99	□ 17.49
UNIFORMS/APPAREL	**GL1270 BLK LG**	**59376-019-L**	**5.11 Inc.**	5.11 STATION GRIP 2 GLOVE	30%	1	□ 24.99	□ 17.49
UNIFORMS/APPAREL	**GL1270 BLK XL**	**59376-019-XL**	**5.11 Inc.**	5.11 STATION GRIP 2 GLOVE	30%	1	□ 24.99	□ 17.49
UNIFORMS/APPAREL	**GL1270 BLK 2X**	**59376-019-2XL**	**5.11 Inc.**	5.11 STATION GRIP 2 GLOVE	30%	1	□ 24.99	□ 17.49
UNIFORMS/APPAREL	**SR653 BLK SM REG**	**72194-019-S**	**5.11 Inc.**	511 RAPID ASSAULT SHIRT	30%	1	□ 59.99	□ 41.99
UNIFORMS/APPAREL	**SR653 BLK MD REG**	**72194-019-M**	**5.11 Inc.**	511 RAPID ASSAULT SHIRT	30%	1	□ 59.99	□ 41.99
UNIFORMS/APPAREL	**SR653 BLK LG REG**	**72194-019-L**	**5.11 Inc.**	511 RAPID ASSAULT SHIRT	30%	1	□ 59.99	□ 41.99
UNIFORMS/APPAREL	**SR653 BLK XL REG**	**72194-019-XL**	**5.11 Inc.**	511 RAPID ASSAULT SHIRT	30%	1	□ 59.99	□ 41.99
UNIFORMS/APPAREL	**SR653 BLK 2X REG**	**72194-019-2XL**	**5.11 Inc.**	511 RAPID ASSAULT SHIRT	30%	1	□ 59.99	□ 41.99
UNIFORMS/APPAREL	**SR653 TDGN SM REG**	**72194-190-S**	**5.11 Inc.**	511 RAPID ASSAULT SHIRT	30%	1	□ 59.99	□ 41.99
UNIFORMS/APPAREL	**SR653 TDGN MD REG**	**72194-190-M**	**5.11 Inc.**	511 RAPID ASSAULT SHIRT	30%	1	□ 59.99	□ 41.99
UNIFORMS/APPAREL	**SR653 TDGN LG REG**	**72194-190-L**	**5.11 Inc.**	511 RAPID ASSAULT SHIRT	30%	1	□ 59.99	□ 41.99
UNIFORMS/APPAREL	**SR653 TDGN XL REG**	**72194-190-XL**	**5.11 Inc.**	511 RAPID ASSAULT SHIRT	30%	1	□ 59.99	□ 41.99
UNIFORMS/APPAREL	**SR653 TDGN 2X REG**	**72194-190-2XL**	**5.11 Inc.**	511 RAPID ASSAULT SHIRT	30%	1	□ 59.99	□ 41.99
UNIFORMS/APPAREL	**SR653 TDKH SM REG**	**72194-162-S**	**5.11 Inc.**	511 RAPID ASSAULT SHIRT	30%	1	□ 59.99	□ 41.99
UNIFORMS/APPAREL	**SR653 TDKH MD REG**	**72194-162-M**	**5.11 Inc.**	511 RAPID ASSAULT SHIRT	30%	1	□ 59.99	□ 41.99
UNIFORMS/APPAREL	**SR653 TDKH LG REG**	**72194-162-L**	**5.11 Inc.**	511 RAPID ASSAULT SHIRT	30%	1	□ 59.99	□ 41.99
UNIFORMS/APPAREL	**SR653 TDKH XL REG**	**72194-162-XL**	**5.11 Inc.**	511 RAPID ASSAULT SHIRT	30%	1	□ 59.99	□ 41.99
UNIFORMS/APPAREL	**SR653 TDKH 2X REG**	**72194-162-2XL**	**5.11 Inc.**	511 RAPID ASSAULT SHIRT	30%	1	□ 59.99	□ 41.99
UNIFORMS/APPAREL	**SR653 DKNV SM REG**	**72194-724-S**	**5.11 Inc.**	511 RAPID ASSAULT SHIRT	30%	1	□ 59.99	□ 41.99
UNIFORMS/APPAREL	**SR653 DKNV MD REG**	**72194-724-M**	**5.11 Inc.**	511 RAPID ASSAULT SHIRT	30%	1	□ 59.99	□ 41.99
UNIFORMS/APPAREL	**SR653 DKNV LG REG**	**72194-724-L**	**5.11 Inc.**	511 RAPID ASSAULT SHIRT	30%	1	□ 59.99	□ 41.99
UNIFORMS/APPAREL	**SR653 DKNV XL REG**	**72194-724-XL**	**5.11 Inc.**	511 RAPID ASSAULT SHIRT	30%	1	□ 59.99	□ 41.99
UNIFORMS/APPAREL	**SR653 DKNV 2X REG**	**72194-724-2XL**	**5.11 Inc.**	511 RAPID ASSAULT SHIRT	30%	1	□ 59.99	□ 41.99
UNIFORMS/APPAREL	**SR653 STRM LG REG**	**72194-092-L**	**5.11 Inc.**	511 RAPID ASSAULT SHIRT	30%	1	□ 59.99	□ 41.99
UNIFORMS/APPAREL	**SR653 STRM MD REG**	**72194-092-M**	**5.11 Inc.**	511 RAPID ASSAULT SHIRT	30%	1	□ 59.99	□ 41.99

UNIFORMS/APPAREL	**SR653 STRM SM REG**	**72194-092-S**	**5.11 Inc.**	511 RAPID ASSAULT SHIRT	30%	1	□ 59.99	□ 41.99
UNIFORMS/APPAREL	**SR653 STRM XL REG**	**72194-092-XL**	**5.11 Inc.**	511 RAPID ASSAULT SHIRT	30%	1	□ 59.99	□ 41.99
UNIFORMS/APPAREL	**SR653 STRM 2X REG**	**72194-092-2XL**	**5.11 Inc.**	511 RAPID ASSAULT SHIRT	30%	1	□ 59.99	□ 41.99
UNIFORMS/APPAREL	**SR653 TDGN XS REG**	**72194-190-XS**	**5.11 Inc.**	511 RAPID ASSAULT SHIRT	30%	1	□ 59.99	□ 41.99
UNIFORMS/APPAREL	**SR653 TDKH XS REG**	**72194-162-XS**	**5.11 Inc.**	511 RAPID ASSAULT SHIRT	30%	1	□ 59.99	□ 41.99
UNIFORMS/APPAREL	**SR653 BLK 3X REG**	**72194-019-3XL**	**5.11 Inc.**	511 RAPID ASSAULT SHIRT	30%	1	□ 68.99	□ 48.29
UNIFORMS/APPAREL	**SR653 TDGN 3X REG**	**72194-190-3XL**	**5.11 Inc.**	511 RAPID ASSAULT SHIRT	30%	1	□ 68.99	□ 48.29
UNIFORMS/APPAREL	**SR653 TDKH 3X REG**	**72194-162-3XL**	**5.11 Inc.**	511 RAPID ASSAULT SHIRT	30%	1	□ 68.99	□ 48.29
UNIFORMS/APPAREL	**SR653 DKNV 3X REG**	**72194-724-3XL**	**5.11 Inc.**	511 RAPID ASSAULT SHIRT	30%	1	□ 68.99	□ 48.29
UNIFORMS/APPAREL	**SR653 STRM 3X REG**	**72194-092-3XL**	**5.11 Inc.**	511 RAPID ASSAULT SHIRT	30%	1	□ 68.99	□ 48.29
UNIFORMS/APPAREL	**SG274 BLK SM LNG**	**72074-019-S-T**	**5.11 Inc.**	STRYKE PDU MENS LS PATROL UNIFORM SHIRT CLASS B	30%	1	□ 79.99	□ 55.99
UNIFORMS/APPAREL	**SG274 MDNV MD LNG**	**72074-750-M-T**	**5.11 Inc.**	STRYKE PDU MENS LS PATROL UNIFORM SHIRT CLASS B	30%	1	□ 79.99	□ 55.99
UNIFORMS/APPAREL	**SG275 MDNV MD LNG**	**72073-750-M-T**	**5.11 Inc.**	STRYKE PDU MENS LS PATROL UNIFORM SHIRT CLASS A	30%	1	□ 79.99	□ 55.99
UNIFORMS/APPAREL	**SG278 MDNV MD LNG**	**71037-750-M-T**	**5.11 Inc.**	STRYKE PDU MENS SS PATROL UNIFORM SHIRT CLASS A	30%	1	□ 79.99	□ 55.99
UNIFORMS/APPAREL	**SG274 MDNV XL SHT**	**72074-750-XL-S**	**5.11 Inc.**	STRYKE PDU MENS LS PATROL UNIFORM SHIRT CLASS B	30%	1	□ 79.99	□ 55.99
UNIFORMS/APPAREL	**SG275 BLK MD LNG**	**72073-019-M-T**	**5.11 Inc.**	STRYKE PDU MENS LS PATROL UNIFORM SHIRT CLASS A	30%	1	□ 79.99	□ 55.99
UNIFORMS/APPAREL	**TR717 MCAM SM SHT**	**74350-169-S-S**	**5.11 Inc.**	MULTICAM TDU PANT	30%	1	□ 79.99	□ 55.99
UNIFORMS/APPAREL	**TR717 MCAM SM REG**	**74350-169-S-R**	**5.11 Inc.**	MULTICAM TDU PANT	30%	1	□ 79.99	□ 55.99
UNIFORMS/APPAREL	**TR717 MCAM SM LNG**	**74350-169-S-L**	**5.11 Inc.**	MULTICAM TDU PANT	30%	1	□ 79.99	□ 55.99
UNIFORMS/APPAREL	**TR717 MCAM MD SHT**	**74350-169-M-S**	**5.11 Inc.**	MULTICAM TDU PANT	30%	1	□ 79.99	□ 55.99
UNIFORMS/APPAREL	**TR717 MCAM MD REG**	**74350-169-M-R**	**5.11 Inc.**	MULTICAM TDU PANT	30%	1	□ 79.99	□ 55.99
UNIFORMS/APPAREL	**TR717 MCAM MD LNG**	**74350-169-M-L**	**5.11 Inc.**	MULTICAM TDU PANT	30%	1	□ 79.99	□ 55.99
UNIFORMS/APPAREL	**TR717 MCAM LG SHT**	**74350-169-L-S**	**5.11 Inc.**	MULTICAM TDU PANT	30%	1	□ 79.99	□ 55.99
UNIFORMS/APPAREL	**TR717 MCAM LG REG**	**74350-169-L-R**	**5.11 Inc.**	MULTICAM TDU PANT	30%	1	□ 79.99	□ 55.99
UNIFORMS/APPAREL	**TR717 MCAM LG LNG**	**74350-169-L-L**	**5.11 Inc.**	MULTICAM TDU PANT	30%	1	□ 79.99	□ 55.99

UNIFORMS/APPAREL	**TR717 MCAM XL SHT**	**74350-169-XL-S**	**5.11 Inc.**	MULTICAM TDU PANT	30%	1	□ 79.99	□ 55.99
UNIFORMS/APPAREL	**TR717 MCAM XL REG**	**74350-169-XL-R**	**5.11 Inc.**	MULTICAM TDU PANT	30%	1	□ 79.99	□ 55.99
UNIFORMS/APPAREL	**TR717 MCAM XL LNG**	**74350-169-XL-L**	**5.11 Inc.**	MULTICAM TDU PANT	30%	1	□ 79.99	□ 55.99
UNIFORMS/APPAREL	**TR717 MCAM 2X SHT**	**74350-169-2XL-S**	**5.11 Inc.**	MULTICAM TDU PANT	30%	1	□ 79.99	□ 55.99
UNIFORMS/APPAREL	**TR717 MCAM 2X REG**	**74350-169-2XL-R**	**5.11 Inc.**	MULTICAM TDU PANT	30%	1	□ 79.99	□ 55.99
UNIFORMS/APPAREL	**TR717 MCAM 2X LNG**	**74350-169-2XL-L**	**5.11 Inc.**	MULTICAM TDU PANT	30%	1	□ 79.99	□ 55.99
UNIFORMS/APPAREL	**SG162 BLK LG REG**	**61016-019-L-R**	**5.11 Inc.**	STRYKE PDU WOMENS SS PATROL UNIFORM SHIRT CLASS A	30%	1	□ 79.99	□ 55.99
UNIFORMS/APPAREL	**SG162 BLK LG TALL**	**61016-019-L-T**	**5.11 Inc.**	STRYKE PDU WOMENS SS PATROL UNIFORM SHIRT CLASS A	30%	1	□ 79.99	□ 55.99
UNIFORMS/APPAREL	**SG162 BLK MD REG**	**61016-019-M-R**	**5.11 Inc.**	STRYKE PDU WOMENS SS PATROL UNIFORM SHIRT CLASS A	30%	1	□ 79.99	□ 55.99
UNIFORMS/APPAREL	**SG162 BLK MD TALL**	**61016-019-M-T**	**5.11 Inc.**	STRYKE PDU WOMENS SS PATROL UNIFORM SHIRT CLASS A	30%	1	□ 79.99	□ 55.99
UNIFORMS/APPAREL	**SG162 BLK SM REG**	**61016-019-S-R**	**5.11 Inc.**	STRYKE PDU WOMENS SS PATROL UNIFORM SHIRT CLASS A	30%	1	□ 79.99	□ 55.99
UNIFORMS/APPAREL	**SG162 BLK XL REG**	**61016-019-XL-R**	**5.11 Inc.**	STRYKE PDU WOMENS SS PATROL UNIFORM SHIRT CLASS A	30%	1	□ 79.99	□ 55.99
UNIFORMS/APPAREL	**SG162 BLK XL TALL**	**61016-019-XL-T**	**5.11 Inc.**	STRYKE PDU WOMENS SS PATROL UNIFORM SHIRT CLASS A	30%	1	□ 79.99	□ 55.99
UNIFORMS/APPAREL	**SG162 BLK XS REG**	**61016-019-XS-R**	**5.11 Inc.**	STRYKE PDU WOMENS SS PATROL UNIFORM SHIRT CLASS A	30%	1	□ 79.99	□ 55.99
UNIFORMS/APPAREL	**SG162 MDNV LG REG**	**61016-750-L-R**	**5.11 Inc.**	STRYKE PDU WOMENS SS PATROL UNIFORM SHIRT CLASS A	30%	1	□ 79.99	□ 55.99
UNIFORMS/APPAREL	**SG162 MDNV LG TALL**	**61016-750-L-T**	**5.11 Inc.**	STRYKE PDU WOMENS SS PATROL UNIFORM SHIRT CLASS A	30%	1	□ 79.99	□ 55.99
UNIFORMS/APPAREL	**SG162 MDNV MD REG**	**61016-750-M-R**	**5.11 Inc.**	STRYKE PDU WOMENS SS PATROL UNIFORM SHIRT CLASS A	30%	1	□ 79.99	□ 55.99
UNIFORMS/APPAREL	**SG162 MDNV MD TALL**	**61016-750-M-T**	**5.11 Inc.**	STRYKE PDU WOMENS SS PATROL UNIFORM SHIRT CLASS A	30%	1	□ 79.99	□ 55.99
UNIFORMS/APPAREL	**SG162 MDNV SM REG**	**61016-750-S-R**	**5.11 Inc.**	STRYKE PDU WOMENS SS PATROL UNIFORM SHIRT CLASS A	30%	1	□ 79.99	□ 55.99
UNIFORMS/APPAREL	**SG162 MDNV XL REG**	**61016-750-XL-R**	**5.11 Inc.**	STRYKE PDU WOMENS SS PATROL UNIFORM SHIRT CLASS A	30%	1	□ 79.99	□ 55.99
UNIFORMS/APPAREL	**SG162 MDNV XL TALL**	**61016-750-XL-T**	**5.11 Inc.**	STRYKE PDU WOMENS SS PATROL UNIFORM SHIRT CLASS A	30%	1	□ 79.99	□ 55.99
UNIFORMS/APPAREL	**SG162 MDNV XS REG**	**61016-750-XS-R**	**5.11 Inc.**	STRYKE PDU WOMENS SS PATROL UNIFORM SHIRT CLASS A	30%	1	□ 79.99	□ 55.99

UNIFORMS/APPAREL	**SG163 BLK LG REG**	**61018-019-L-R**	**5.11 Inc.**	STRYKE PDU WOMENS SS PATROL UNIFORM SHIRT CLASS B	30%	1	□ 79.99	□ 55.99
UNIFORMS/APPAREL	**SG163 BLK LG LNG**	**61018-019-L-T**	**5.11 Inc.**	STRYKE PDU WOMENS SS PATROL UNIFORM SHIRT CLASS B	30%	1	□ 79.99	□ 55.99
UNIFORMS/APPAREL	**SG163 BLK MD REG**	**61018-019-M-R**	**5.11 Inc.**	STRYKE PDU WOMENS SS PATROL UNIFORM SHIRT CLASS B	30%	1	□ 79.99	□ 55.99
UNIFORMS/APPAREL	**SG163 BLK MD LNG**	**61018-019-M-T**	**5.11 Inc.**	STRYKE PDU WOMENS SS PATROL UNIFORM SHIRT CLASS B	30%	1	□ 79.99	□ 55.99
UNIFORMS/APPAREL	**SG163 BLK SM REG**	**61018-019-S-R**	**5.11 Inc.**	STRYKE PDU WOMENS SS PATROL UNIFORM SHIRT CLASS B	30%	1	□ 79.99	□ 55.99
UNIFORMS/APPAREL	**SG163 BLK XL REG**	**61018-019-XL-R**	**5.11 Inc.**	STRYKE PDU WOMENS SS PATROL UNIFORM SHIRT CLASS B	30%	1	□ 79.99	□ 55.99
UNIFORMS/APPAREL	**SG163 BLK XL LNG**	**61018-019-XL-T**	**5.11 Inc.**	STRYKE PDU WOMENS SS PATROL UNIFORM SHIRT CLASS B	30%	1	□ 79.99	□ 55.99
UNIFORMS/APPAREL	**SG163 BLK XS REG**	**61018-019-XS-R**	**5.11 Inc.**	STRYKE PDU WOMENS SS PATROL UNIFORM SHIRT CLASS B	30%	1	□ 79.99	□ 55.99
UNIFORMS/APPAREL	**SG163 MDNV LG REG**	**61018-750-L-R**	**5.11 Inc.**	STRYKE PDU WOMENS SS PATROL UNIFORM SHIRT CLASS B	30%	1	□ 79.99	□ 55.99
UNIFORMS/APPAREL	**SG163 MDNV LG LNG**	**61018-750-L-T**	**5.11 Inc.**	STRYKE PDU WOMENS SS PATROL UNIFORM SHIRT CLASS B	30%	1	□ 79.99	□ 55.99
UNIFORMS/APPAREL	**SG163 MDNV MD REG**	**61018-750-M-R**	**5.11 Inc.**	STRYKE PDU WOMENS SS PATROL UNIFORM SHIRT CLASS B	30%	1	□ 79.99	□ 55.99
UNIFORMS/APPAREL	**SG163 MDNV MD LNG**	**61018-750-M-T**	**5.11 Inc.**	STRYKE PDU WOMENS SS PATROL UNIFORM SHIRT CLASS B	30%	1	□ 79.99	□ 55.99
UNIFORMS/APPAREL	**SG163 MDNV SM REG**	**61018-750-S-R**	**5.11 Inc.**	STRYKE PDU WOMENS SS PATROL UNIFORM SHIRT CLASS B	30%	1	□ 79.99	□ 55.99
UNIFORMS/APPAREL	**SG163 MDNV XL REG**	**61018-750-XL-R**	**5.11 Inc.**	STRYKE PDU WOMENS SS PATROL UNIFORM SHIRT CLASS B	30%	1	□ 79.99	□ 55.99
UNIFORMS/APPAREL	**SG163 MDNV XL LNG**	**61018-750-XL-T**	**5.11 Inc.**	STRYKE PDU WOMENS SS PATROL UNIFORM SHIRT CLASS B	30%	1	□ 79.99	□ 55.99
UNIFORMS/APPAREL	**SG163 MDNV XS REG**	**61018-750-XS-R**	**5.11 Inc.**	STRYKE PDU WOMENS SS PATROL UNIFORM SHIRT CLASS B	30%	1	□ 79.99	□ 55.99
UNIFORMS/APPAREL	**SG164 BLK LG REG**	**62008-019-L-R**	**5.11 Inc.**	STRYKE PDU WOMENS LS PATROL UNIFORM SHIRT CLASS A	30%	1	□ 79.99	□ 55.99
UNIFORMS/APPAREL	**SG164 BLK LG LNG**	**62008-019-L-T**	**5.11 Inc.**	STRYKE PDU WOMENS LS PATROL UNIFORM SHIRT CLASS A	30%	1	□ 79.99	□ 55.99
UNIFORMS/APPAREL	**SG164 BLK MD REG**	**62008-019-M-R**	**5.11 Inc.**	STRYKE PDU WOMENS LS PATROL UNIFORM SHIRT CLASS A	30%	1	□ 79.99	□ 55.99
UNIFORMS/APPAREL	**SG164 BLK MD LNG**	**62008-019-M-T**	**5.11 Inc.**	STRYKE PDU WOMENS LS PATROL UNIFORM SHIRT CLASS A	30%	1	□ 79.99	□ 55.99
UNIFORMS/APPAREL	**SG164 BLK SM REG**	**62008-019-S-R**	**5.11 Inc.**	STRYKE PDU WOMENS LS PATROL UNIFORM SHIRT CLASS A	30%	1	□ 79.99	□ 55.99
UNIFORMS/APPAREL	**SG164 BLK XL REG**	**62008-019-XL-R**	**5.11 Inc.**	STRYKE PDU WOMENS LS PATROL UNIFORM SHIRT CLASS A	30%	1	□ 79.99	□ 55.99

UNIFORMS/APPAREL	**SG164 BLK XS REG**	**62008-019-XS-R**	**5.11 Inc.**	STRYKE PDU WOMENS LS PATROL UNIFORM SHIRT CLASS A	30%	1	□ 79.99	□ 55.99
UNIFORMS/APPAREL	**SG164 MDNV LG REG**	**62008-750-L-R**	**5.11 Inc.**	STRYKE PDU WOMENS LS PATROL UNIFORM SHIRT CLASS A	30%	1	□ 79.99	□ 55.99
UNIFORMS/APPAREL	**SG164 MDNV LG LNG**	**62008-750-L-T**	**5.11 Inc.**	STRYKE PDU WOMENS LS PATROL UNIFORM SHIRT CLASS A	30%	1	□ 79.99	□ 55.99
UNIFORMS/APPAREL	**SG164 MDNV MD REG**	**62008-750-M-R**	**5.11 Inc.**	STRYKE PDU WOMENS LS PATROL UNIFORM SHIRT CLASS A	30%	1	□ 79.99	□ 55.99
UNIFORMS/APPAREL	**SG164 MDNV MD LNG**	**62008-750-M-T**	**5.11 Inc.**	STRYKE PDU WOMENS LS PATROL UNIFORM SHIRT CLASS A	30%	1	□ 79.99	□ 55.99
UNIFORMS/APPAREL	**SG164 MDNV SM REG**	**62008-750-S-R**	**5.11 Inc.**	STRYKE PDU WOMENS LS PATROL UNIFORM SHIRT CLASS A	30%	1	□ 79.99	□ 55.99
UNIFORMS/APPAREL	**SG164 MDNV XL REG**	**62008-750-XL-R**	**5.11 Inc.**	STRYKE PDU WOMENS LS PATROL UNIFORM SHIRT CLASS A	30%	1	□ 79.99	□ 55.99
UNIFORMS/APPAREL	**SG164 MDNV XL LNG**	**62008-750-XL-T**	**5.11 Inc.**	STRYKE PDU WOMENS LS PATROL UNIFORM SHIRT CLASS A	30%	1	□ 79.99	□ 55.99
UNIFORMS/APPAREL	**SG164 MDNV XS REG**	**62008-750-XS-R**	**5.11 Inc.**	STRYKE PDU WOMENS LS PATROL UNIFORM SHIRT CLASS A	30%	1	□ 79.99	□ 55.99
UNIFORMS/APPAREL	**TT350 BLK 30 OB**	**74427-019-30**	**5.11 Inc.**	STRYKE PDU MENS PATROL UNIFORM PANT CLASS B	30%	1	□ 79.99	□ 55.99
UNIFORMS/APPAREL	**TT350 BLK 31 OB**	**74427-019-31**	**5.11 Inc.**	STRYKE PDU MENS PATROL UNIFORM PANT CLASS B	30%	1	□ 79.99	□ 55.99
UNIFORMS/APPAREL	**TT350 BLK 32 OB**	**74427-019-32**	**5.11 Inc.**	STRYKE PDU MENS PATROL UNIFORM PANT CLASS B	30%	1	□ 79.99	□ 55.99
UNIFORMS/APPAREL	**TT350 BLK 33 OB**	**74427-019-33**	**5.11 Inc.**	STRYKE PDU MENS PATROL UNIFORM PANT CLASS B	30%	1	□ 79.99	□ 55.99
UNIFORMS/APPAREL	**TT350 BLK 34 OB**	**74427-019-34**	**5.11 Inc.**	STRYKE PDU MENS PATROL UNIFORM PANT CLASS B	30%	1	□ 79.99	□ 55.99
UNIFORMS/APPAREL	**TT350 BLK 35 OB**	**74427-019-35**	**5.11 Inc.**	STRYKE PDU MENS PATROL UNIFORM PANT CLASS B	30%	1	□ 79.99	□ 55.99
UNIFORMS/APPAREL	**TT350 BLK 36 OB**	**74427-019-36**	**5.11 Inc.**	STRYKE PDU MENS PATROL UNIFORM PANT CLASS B	30%	1	□ 79.99	□ 55.99
UNIFORMS/APPAREL	**TT350 BLK 38 OB**	**74427-019-38**	**5.11 Inc.**	STRYKE PDU MENS PATROL UNIFORM PANT CLASS B	30%	1	□ 79.99	□ 55.99
UNIFORMS/APPAREL	**TT350 BLK 40 OB**	**74427-019-40**	**5.11 Inc.**	STRYKE PDU MENS PATROL UNIFORM PANT CLASS B	30%	1	□ 79.99	□ 55.99
UNIFORMS/APPAREL	**TT350 BLK 42 OB**	**74427-019-42**	**5.11 Inc.**	STRYKE PDU MENS PATROL UNIFORM PANT CLASS B	30%	1	□ 79.99	□ 55.99
UNIFORMS/APPAREL	**TT350 BLK 44 OB**	**74427-019-44**	**5.11 Inc.**	STRYKE PDU MENS PATROL UNIFORM PANT CLASS B	30%	1	□ 79.99	□ 55.99
UNIFORMS/APPAREL	**TT350 MDNV 30 OB**	**74427-750-30**	**5.11 Inc.**	STRYKE PDU MENS PATROL UNIFORM PANT CLASS B	30%	1	□ 79.99	□ 55.99
UNIFORMS/APPAREL	**TT350 MDNV 31 OB**	**74427-750-31**	**5.11 Inc.**	STRYKE PDU MENS PATROL UNIFORM PANT CLASS B	30%	1	□ 79.99	□ 55.99

UNIFORMS/APPAREL	**TT350 MDNV 32 OB**	**74427-750-32**	**5.11 Inc.**	STRYKE PDU MENS PATROL UNIFORM PANT CLASS B	30%	1	□ 79.99	□ 55.99
UNIFORMS/APPAREL	**TT350 MDNV 33 OB**	**74427-750-33**	**5.11 Inc.**	STRYKE PDU MENS PATROL UNIFORM PANT CLASS B	30%	1	□ 79.99	□ 55.99
UNIFORMS/APPAREL	**TT350 MDNV 34 OB**	**74427-750-34**	**5.11 Inc.**	STRYKE PDU MENS PATROL UNIFORM PANT CLASS B	30%	1	□ 79.99	□ 55.99
UNIFORMS/APPAREL	**TT350 MDNV 35 OB**	**74427-750-35**	**5.11 Inc.**	STRYKE PDU MENS PATROL UNIFORM PANT CLASS B	30%	1	□ 79.99	□ 55.99
UNIFORMS/APPAREL	**TT350 MDNV 36 OB**	**74427-750-36**	**5.11 Inc.**	STRYKE PDU MENS PATROL UNIFORM PANT CLASS B	30%	1	□ 79.99	□ 55.99
UNIFORMS/APPAREL	**TT350 MDNV 38 OB**	**74427-750-38**	**5.11 Inc.**	STRYKE PDU MENS PATROL UNIFORM PANT CLASS B	30%	1	□ 79.99	□ 55.99
UNIFORMS/APPAREL	**TT350 MDNV 40 OB**	**74427-750-40**	**5.11 Inc.**	STRYKE PDU MENS PATROL UNIFORM PANT CLASS B	30%	1	□ 79.99	□ 55.99
UNIFORMS/APPAREL	**TT350 MDNV 42 OB**	**74427-750-42**	**5.11 Inc.**	STRYKE PDU MENS PATROL UNIFORM PANT CLASS B	30%	1	□ 79.99	□ 55.99
UNIFORMS/APPAREL	**SG278 BLK LG LNG**	**71037-019-L-T**	**5.11 Inc.**	STRYKE PDU MENS SS PATROL UNIFORM SHIRT CLASS A	30%	1	□ 79.99	□ 55.99
UNIFORMS/APPAREL	**SG278 BLK LG REG**	**71037-019-L-R**	**5.11 Inc.**	STRYKE PDU MENS SS PATROL UNIFORM SHIRT CLASS A	30%	1	□ 79.99	□ 55.99
UNIFORMS/APPAREL	**SG278 BLK LG SHT**	**71037-019-L-S**	**5.11 Inc.**	STRYKE PDU MENS SS PATROL UNIFORM SHIRT CLASS A	30%	1	□ 79.99	□ 55.99
UNIFORMS/APPAREL	**SG278 BLK MD REG**	**71037-019-M-R**	**5.11 Inc.**	STRYKE PDU MENS SS PATROL UNIFORM SHIRT CLASS A	30%	1	□ 79.99	□ 55.99
UNIFORMS/APPAREL	**SG278 BLK MD SHT**	**71037-019-M-S**	**5.11 Inc.**	STRYKE PDU MENS SS PATROL UNIFORM SHIRT CLASS A	30%	1	□ 79.99	□ 55.99
UNIFORMS/APPAREL	**SG278 BLK SM REG**	**71037-019-S-R**	**5.11 Inc.**	STRYKE PDU MENS SS PATROL UNIFORM SHIRT CLASS A	30%	1	□ 79.99	□ 55.99
UNIFORMS/APPAREL	**SG278 BLK SM SHT**	**71037-019-S-S**	**5.11 Inc.**	STRYKE PDU MENS SS PATROL UNIFORM SHIRT CLASS A	30%	1	□ 79.99	□ 55.99
UNIFORMS/APPAREL	**SG278 BLK XL REG**	**71037-019-XL-R**	**5.11 Inc.**	STRYKE PDU MENS SS PATROL UNIFORM SHIRT CLASS A	30%	1	□ 79.99	□ 55.99
UNIFORMS/APPAREL	**SG278 BLK 2X LNG**	**71037-019-2XL-T**	**5.11 Inc.**	STRYKE PDU MENS SS PATROL UNIFORM SHIRT CLASS A	30%	1	□ 79.99	□ 55.99
UNIFORMS/APPAREL	**SG278 MDNV LG LNG**	**71037-750-L-T**	**5.11 Inc.**	STRYKE PDU MENS SS PATROL UNIFORM SHIRT CLASS A	30%	1	□ 79.99	□ 55.99
UNIFORMS/APPAREL	**SG278 MDNV LG REG**	**71037-750-L-R**	**5.11 Inc.**	STRYKE PDU MENS SS PATROL UNIFORM SHIRT CLASS A	30%	1	□ 79.99	□ 55.99
UNIFORMS/APPAREL	**SG278 MDNV LG SHT**	**71037-750-L-S**	**5.11 Inc.**	STRYKE PDU MENS SS PATROL UNIFORM SHIRT CLASS A	30%	1	□ 79.99	□ 55.99
UNIFORMS/APPAREL	**SG278 MDNV MD REG**	**71037-750-M-R**	**5.11 Inc.**	STRYKE PDU MENS SS PATROL UNIFORM SHIRT CLASS A	30%	1	□ 79.99	□ 55.99
UNIFORMS/APPAREL	**SG278 MDNV MD SHT**	**71037-750-M-S**	**5.11 Inc.**	STRYKE PDU MENS SS PATROL UNIFORM SHIRT CLASS A	30%	1	□ 79.99	□ 55.99

UNIFORMS/APPAREL	**SG278 MDNV SM REG**	**71037-750-S-R**	**5.11 Inc.**	STRYKE PDU MENS SS PATROL UNIFORM SHIRT CLASS A	30%	1	□ 79.99	□ 55.99
UNIFORMS/APPAREL	**SG278 MDNV SM SHT**	**71037-750-S-S**	**5.11 Inc.**	STRYKE PDU MENS SS PATROL UNIFORM SHIRT CLASS A	30%	1	□ 79.99	□ 55.99
UNIFORMS/APPAREL	**SG278 MDNV XL LNG**	**71037-750-XL-T**	**5.11 Inc.**	STRYKE PDU MENS SS PATROL UNIFORM SHIRT CLASS A	30%	1	□ 79.99	□ 55.99
UNIFORMS/APPAREL	**SG278 MDNV XL REG**	**71037-750-XL-R**	**5.11 Inc.**	STRYKE PDU MENS SS PATROL UNIFORM SHIRT CLASS A	30%	1	□ 79.99	□ 55.99
UNIFORMS/APPAREL	**SG278 MDNV 2X LNG**	**71037-750-2XL-T**	**5.11 Inc.**	STRYKE PDU MENS SS PATROL UNIFORM SHIRT CLASS A	30%	1	□ 79.99	□ 55.99
UNIFORMS/APPAREL	**SG278 MDNV 2X REG**	**71037-750-2XL-R**	**5.11 Inc.**	STRYKE PDU MENS SS PATROL UNIFORM SHIRT CLASS A	30%	1	□ 79.99	□ 55.99
UNIFORMS/APPAREL	**SG277 BLK LG LNG**	**71038-019-L-T**	**5.11 Inc.**	STRYKE PDU MENS SS PATROL UNIFORM SHIRT CLASS B	30%	1	□ 79.99	□ 55.99
UNIFORMS/APPAREL	**SG277 BLK LG REG**	**71038-019-L-R**	**5.11 Inc.**	STRYKE PDU MENS SS PATROL UNIFORM SHIRT CLASS B	30%	1	□ 79.99	□ 55.99
UNIFORMS/APPAREL	**SG277 BLK LG SHT**	**71038-019-L-S**	**5.11 Inc.**	STRYKE PDU MENS SS PATROL UNIFORM SHIRT CLASS B	30%	1	□ 79.99	□ 55.99
UNIFORMS/APPAREL	**SG277 BLK MD REG**	**71038-019-M-R**	**5.11 Inc.**	STRYKE PDU MENS SS PATROL UNIFORM SHIRT CLASS B	30%	1	□ 79.99	□ 55.99
UNIFORMS/APPAREL	**SG277 BLK MD SHT**	**71038-019-M-S**	**5.11 Inc.**	STRYKE PDU MENS SS PATROL UNIFORM SHIRT CLASS B	30%	1	□ 79.99	□ 55.99
UNIFORMS/APPAREL	**SG277 BLK SM REG**	**71038-019-S-R**	**5.11 Inc.**	STRYKE PDU MENS SS PATROL UNIFORM SHIRT CLASS B	30%	1	□ 79.99	□ 55.99
UNIFORMS/APPAREL	**SG277 BLK SM SHT**	**71038-019-S-S**	**5.11 Inc.**	STRYKE PDU MENS SS PATROL UNIFORM SHIRT CLASS B	30%	1	□ 79.99	□ 55.99
UNIFORMS/APPAREL	**SG277 BLK XL LNG**	**71038-019-XL-T**	**5.11 Inc.**	STRYKE PDU MENS SS PATROL UNIFORM SHIRT CLASS B	30%	1	□ 79.99	□ 55.99
UNIFORMS/APPAREL	**SG277 BLK XL REG**	**71038-019-XL-R**	**5.11 Inc.**	STRYKE PDU MENS SS PATROL UNIFORM SHIRT CLASS B	30%	1	□ 79.99	□ 55.99
UNIFORMS/APPAREL	**SG277 BLK 2X LNG**	**71038-019-2XL-T**	**5.11 Inc.**	STRYKE PDU MENS SS PATROL UNIFORM SHIRT CLASS B	30%	1	□ 79.99	□ 55.99
UNIFORMS/APPAREL	**SG277 BLK 2X REG**	**71038-019-2XL-R**	**5.11 Inc.**	STRYKE PDU MENS SS PATROL UNIFORM SHIRT CLASS B	30%	1	□ 79.99	□ 55.99
UNIFORMS/APPAREL	**SG277 MDNV LG LNG**	**71038-750-L-T**	**5.11 Inc.**	STRYKE PDU MENS SS PATROL UNIFORM SHIRT CLASS B	30%	1	□ 79.99	□ 55.99
UNIFORMS/APPAREL	**SG277 MDNV LG REG**	**71038-750-L-R**	**5.11 Inc.**	STRYKE PDU MENS SS PATROL UNIFORM SHIRT CLASS B	30%	1	□ 79.99	□ 55.99
UNIFORMS/APPAREL	**SG277 MDNV LG SHT**	**71038-750-L-S**	**5.11 Inc.**	STRYKE PDU MENS SS PATROL UNIFORM SHIRT CLASS B	30%	1	□ 79.99	□ 55.99
UNIFORMS/APPAREL	**SG277 MDNV MD REG**	**71038-750-M-R**	**5.11 Inc.**	STRYKE PDU MENS SS PATROL UNIFORM SHIRT CLASS B	30%	1	□ 79.99	□ 55.99
UNIFORMS/APPAREL	**SG277 MDNV MD SHT**	**71038-750-M-S**	**5.11 Inc.**	STRYKE PDU MENS SS PATROL UNIFORM SHIRT CLASS B	30%	1	□ 79.99	□ 55.99

UNIFORMS/APPAREL	**SG277 MDNV SM REG**	**71038-750-S-R**	**5.11 Inc.**	STRYKE PDU MENS SS PATROL UNIFORM SHIRT CLASS B	30%	1	□ 79.99	□ 55.99
UNIFORMS/APPAREL	**SG277 MDNV SM SHT**	**71038-750-S-S**	**5.11 Inc.**	STRYKE PDU MENS SS PATROL UNIFORM SHIRT CLASS B	30%	1	□ 79.99	□ 55.99
UNIFORMS/APPAREL	**SG277 MDNV XL LNG**	**71038-750-XL-T**	**5.11 Inc.**	STRYKE PDU MENS SS PATROL UNIFORM SHIRT CLASS B	30%	1	□ 79.99	□ 55.99
UNIFORMS/APPAREL	**SG277 MDNV XL REG**	**71038-750-XL-R**	**5.11 Inc.**	STRYKE PDU MENS SS PATROL UNIFORM SHIRT CLASS B	30%	1	□ 79.99	□ 55.99
UNIFORMS/APPAREL	**SG277 MDNV 2X LNG**	**71038-750-2XL-T**	**5.11 Inc.**	STRYKE PDU MENS SS PATROL UNIFORM SHIRT CLASS B	30%	1	□ 79.99	□ 55.99
UNIFORMS/APPAREL	**SG277 MDNV 2X REG**	**71038-750-2XL-R**	**5.11 Inc.**	STRYKE PDU MENS SS PATROL UNIFORM SHIRT CLASS B	30%	1	□ 79.99	□ 55.99
UNIFORMS/APPAREL	**SG275 BLK LG LNG**	**72073-019-L-T**	**5.11 Inc.**	STRYKE PDU MENS LS PATROL UNIFORM SHIRT CLASS A	30%	1	□ 79.99	□ 55.99
UNIFORMS/APPAREL	**SG275 BLK LG REG**	**72073-019-L-R**	**5.11 Inc.**	STRYKE PDU MENS LS PATROL UNIFORM SHIRT CLASS A	30%	1	□ 79.99	□ 55.99
UNIFORMS/APPAREL	**SG275 BLK LG SHT**	**72073-019-L-S**	**5.11 Inc.**	STRYKE PDU MENS LS PATROL UNIFORM SHIRT CLASS A	30%	1	□ 79.99	□ 55.99
UNIFORMS/APPAREL	**SG275 BLK MD REG**	**72073-019-M-R**	**5.11 Inc.**	STRYKE PDU MENS LS PATROL UNIFORM SHIRT CLASS A	30%	1	□ 79.99	□ 55.99
UNIFORMS/APPAREL	**SG275 BLK MD SHT**	**72073-019-M-S**	**5.11 Inc.**	STRYKE PDU MENS LS PATROL UNIFORM SHIRT CLASS A	30%	1	□ 79.99	□ 55.99
UNIFORMS/APPAREL	**SG275 BLK SM REG**	**72073-019-S-R**	**5.11 Inc.**	STRYKE PDU MENS LS PATROL UNIFORM SHIRT CLASS A	30%	1	□ 79.99	□ 55.99
UNIFORMS/APPAREL	**SG275 BLK SM SHT**	**72073-019-S-S**	**5.11 Inc.**	STRYKE PDU MENS LS PATROL UNIFORM SHIRT CLASS A	30%	1	□ 79.99	□ 55.99
UNIFORMS/APPAREL	**SG275 BLK 2X LNG**	**72073-019-2XL-T**	**5.11 Inc.**	STRYKE PDU MENS LS PATROL UNIFORM SHIRT CLASS A	30%	1	□ 79.99	□ 55.99
UNIFORMS/APPAREL	**SG275 BLK 2X REG**	**72073-019-2XL-R**	**5.11 Inc.**	STRYKE PDU MENS LS PATROL UNIFORM SHIRT CLASS A	30%	1	□ 79.99	□ 55.99
UNIFORMS/APPAREL	**SG275 MDNV LG LNG**	**72073-750-L-T**	**5.11 Inc.**	STRYKE PDU MENS LS PATROL UNIFORM SHIRT CLASS A	30%	1	□ 79.99	□ 55.99
UNIFORMS/APPAREL	**SG275 MDNV LG REG**	**72073-750-L-R**	**5.11 Inc.**	STRYKE PDU MENS LS PATROL UNIFORM SHIRT CLASS A	30%	1	□ 79.99	□ 55.99
UNIFORMS/APPAREL	**SG275 MDNV LG SHT**	**72073-750-L-S**	**5.11 Inc.**	STRYKE PDU MENS LS PATROL UNIFORM SHIRT CLASS A	30%	1	□ 79.99	□ 55.99
UNIFORMS/APPAREL	**SG275 MDNV MD REG**	**72073-750-M-R**	**5.11 Inc.**	STRYKE PDU MENS LS PATROL UNIFORM SHIRT CLASS A	30%	1	□ 79.99	□ 55.99
UNIFORMS/APPAREL	**SG275 MDNV MD SHT**	**72073-750-M-S**	**5.11 Inc.**	STRYKE PDU MENS LS PATROL UNIFORM SHIRT CLASS A	30%	1	□ 79.99	□ 55.99
UNIFORMS/APPAREL	**SG275 MDNV SM REG**	**72073-750-S-R**	**5.11 Inc.**	STRYKE PDU MENS LS PATROL UNIFORM SHIRT CLASS A	30%	1	□ 79.99	□ 55.99
UNIFORMS/APPAREL	**SG275 MDNV SM SHT**	**72073-750-S-S**	**5.11 Inc.**	STRYKE PDU MENS LS PATROL UNIFORM SHIRT CLASS A	30%	1	□ 79.99	□ 55.99

UNIFORMS/APPAREL	**SG275 MDNV XL LNG**	**72073-750-XL-T**	**5.11 Inc.**	STRYKE PDU MENS LS PATROL UNIFORM SHIRT CLASS A	30%	1	□ 79.99	□ 55.99
UNIFORMS/APPAREL	**SG275 MDNV XL REG**	**72073-750-XL-R**	**5.11 Inc.**	STRYKE PDU MENS LS PATROL UNIFORM SHIRT CLASS A	30%	1	□ 79.99	□ 55.99
UNIFORMS/APPAREL	**SG275 MDNV 2X LNG**	**72073-750-2XL-T**	**5.11 Inc.**	STRYKE PDU MENS LS PATROL UNIFORM SHIRT CLASS A	30%	1	□ 79.99	□ 55.99
UNIFORMS/APPAREL	**SG275 MDNV 2X REG**	**72073-750-2XL-R**	**5.11 Inc.**	STRYKE PDU MENS LS PATROL UNIFORM SHIRT CLASS A	30%	1	□ 79.99	□ 55.99
UNIFORMS/APPAREL	**SG274 BLK LG LNG**	**72074-019-L-T**	**5.11 Inc.**	STRYKE PDU MENS LS PATROL UNIFORM SHIRT CLASS B	30%	1	□ 79.99	□ 55.99
UNIFORMS/APPAREL	**SG274 BLK LG REG**	**72074-019-L-R**	**5.11 Inc.**	STRYKE PDU MENS LS PATROL UNIFORM SHIRT CLASS B	30%	1	□ 79.99	□ 55.99
UNIFORMS/APPAREL	**SG274 BLK LG SHT**	**72074-019-L-S**	**5.11 Inc.**	STRYKE PDU MENS LS PATROL UNIFORM SHIRT CLASS B	30%	1	□ 79.99	□ 55.99
UNIFORMS/APPAREL	**SG274 BLK MD REG**	**72074-019-M-R**	**5.11 Inc.**	STRYKE PDU MENS LS PATROL UNIFORM SHIRT CLASS B	30%	1	□ 79.99	□ 55.99
UNIFORMS/APPAREL	**SG274 BLK SM REG**	**72074-019-S-R**	**5.11 Inc.**	STRYKE PDU MENS LS PATROL UNIFORM SHIRT CLASS B	30%	1	□ 79.99	□ 55.99
UNIFORMS/APPAREL	**SG274 BLK XL LNG**	**72074-019-XL-T**	**5.11 Inc.**	STRYKE PDU MENS LS PATROL UNIFORM SHIRT CLASS B	30%	1	□ 79.99	□ 55.99
UNIFORMS/APPAREL	**SG274 BLK XL REG**	**72074-019-XL-R**	**5.11 Inc.**	STRYKE PDU MENS LS PATROL UNIFORM SHIRT CLASS B	30%	1	□ 79.99	□ 55.99
UNIFORMS/APPAREL	**SG274 BLK 2X LNG**	**72074-019-2XL-T**	**5.11 Inc.**	STRYKE PDU MENS LS PATROL UNIFORM SHIRT CLASS B	30%	1	□ 79.99	□ 55.99
UNIFORMS/APPAREL	**SG274 BLK 2X REG**	**72074-019-2XL-R**	**5.11 Inc.**	STRYKE PDU MENS LS PATROL UNIFORM SHIRT CLASS B	30%	1	□ 79.99	□ 55.99
UNIFORMS/APPAREL	**SG274 MDNV LG LNG**	**72074-750-L-T**	**5.11 Inc.**	STRYKE PDU MENS LS PATROL UNIFORM SHIRT CLASS B	30%	1	□ 79.99	□ 55.99
UNIFORMS/APPAREL	**SG274 MDNV LG REG**	**72074-750-L-R**	**5.11 Inc.**	STRYKE PDU MENS LS PATROL UNIFORM SHIRT CLASS B	30%	1	□ 79.99	□ 55.99
UNIFORMS/APPAREL	**SG274 MDNV LG SHT**	**72074-750-L-S**	**5.11 Inc.**	STRYKE PDU MENS LS PATROL UNIFORM SHIRT CLASS B	30%	1	□ 79.99	□ 55.99
UNIFORMS/APPAREL	**SG274 MDNV MD REG**	**72074-750-M-R**	**5.11 Inc.**	STRYKE PDU MENS LS PATROL UNIFORM SHIRT CLASS B	30%	1	□ 79.99	□ 55.99
UNIFORMS/APPAREL	**SG274 MDNV MD SHT**	**72074-750-M-S**	**5.11 Inc.**	STRYKE PDU MENS LS PATROL UNIFORM SHIRT CLASS B	30%	1	□ 79.99	□ 55.99
UNIFORMS/APPAREL	**SG274 MDNV SM REG**	**72074-750-S-R**	**5.11 Inc.**	STRYKE PDU MENS LS PATROL UNIFORM SHIRT CLASS B	30%	1	□ 79.99	□ 55.99
UNIFORMS/APPAREL	**SG274 MDNV SM SHT**	**72074-750-S-S**	**5.11 Inc.**	STRYKE PDU MENS LS PATROL UNIFORM SHIRT CLASS B	30%	1	□ 79.99	□ 55.99
UNIFORMS/APPAREL	**SG274 MDNV XL LNG**	**72074-750-XL-T**	**5.11 Inc.**	STRYKE PDU MENS LS PATROL UNIFORM SHIRT CLASS B	30%	1	□ 79.99	□ 55.99
UNIFORMS/APPAREL	**SG274 MDNV XL REG**	**72074-750-XL-R**	**5.11 Inc.**	STRYKE PDU MENS LS PATROL UNIFORM SHIRT CLASS B	30%	1	□ 79.99	□ 55.99

UNIFORMS/APPAREL	**SG274 MDNV 2X LNG**	**72074-750-2XL-T**	**5.11 Inc.**	STRYKE PDU MENS LS PATROL UNIFORM SHIRT CLASS B	30%	1	□ 79.99	□ 55.99
UNIFORMS/APPAREL	**SG274 MDNV 2X REG**	**72074-750-2XL-R**	**5.11 Inc.**	STRYKE PDU MENS LS PATROL UNIFORM SHIRT CLASS B	30%	1	□ 79.99	□ 55.99
UNIFORMS/APPAREL	**TT358 BLK 30 OB**	**74426-019-30**	**5.11 Inc.**	STRYKE PDU MENS PATROL UNIFORM PANT CLASS A	30%	1	□ 79.99	□ 55.99
UNIFORMS/APPAREL	**TT358 BLK 31 OB**	**74426-019-31**	**5.11 Inc.**	STRYKE PDU MENS PATROL UNIFORM PANT CLASS A	30%	1	□ 79.99	□ 55.99
UNIFORMS/APPAREL	**TT358 BLK 32 OB**	**74426-019-32**	**5.11 Inc.**	STRYKE PDU MENS PATROL UNIFORM PANT CLASS A	30%	1	□ 79.99	□ 55.99
UNIFORMS/APPAREL	**TT358 BLK 33 OB**	**74426-019-33**	**5.11 Inc.**	STRYKE PDU MENS PATROL UNIFORM PANT CLASS A	30%	1	□ 79.99	□ 55.99
UNIFORMS/APPAREL	**TT358 BLK 34 OB**	**74426-019-34**	**5.11 Inc.**	STRYKE PDU MENS PATROL UNIFORM PANT CLASS A	30%	1	□ 79.99	□ 55.99
UNIFORMS/APPAREL	**TT358 BLK 35 OB**	**74426-019-35**	**5.11 Inc.**	STRYKE PDU MENS PATROL UNIFORM PANT CLASS A	30%	1	□ 79.99	□ 55.99
UNIFORMS/APPAREL	**TT358 BLK 36 OB**	**74426-019-36**	**5.11 Inc.**	STRYKE PDU MENS PATROL UNIFORM PANT CLASS A	30%	1	□ 79.99	□ 55.99
UNIFORMS/APPAREL	**TT358 BLK 38 OB**	**74426-019-38**	**5.11 Inc.**	STRYKE PDU MENS PATROL UNIFORM PANT CLASS A	30%	1	□ 79.99	□ 55.99
UNIFORMS/APPAREL	**TT358 BLK 40 OB**	**74426-019-40**	**5.11 Inc.**	STRYKE PDU MENS PATROL UNIFORM PANT CLASS A	30%	1	□ 79.99	□ 55.99
UNIFORMS/APPAREL	**TT358 BLK 42 OB**	**74426-019-42**	**5.11 Inc.**	STRYKE PDU MENS PATROL UNIFORM PANT CLASS A	30%	1	□ 79.99	□ 55.99
UNIFORMS/APPAREL	**TT358 BLK 44 OB**	**74426-019-44**	**5.11 Inc.**	STRYKE PDU MENS PATROL UNIFORM PANT CLASS A	30%	1	□ 79.99	□ 55.99
UNIFORMS/APPAREL	**TT358 MDNV 30 OB**	**74426-750-30**	**5.11 Inc.**	STRYKE PDU MENS PATROL UNIFORM PANT CLASS A	30%	1	□ 79.99	□ 55.99
UNIFORMS/APPAREL	**TT358 MDNV 31 OB**	**74426-750-31**	**5.11 Inc.**	STRYKE PDU MENS PATROL UNIFORM PANT CLASS A	30%	1	□ 79.99	□ 55.99
UNIFORMS/APPAREL	**TT358 MDNV 32 OB**	**74426-750-32**	**5.11 Inc.**	STRYKE PDU MENS PATROL UNIFORM PANT CLASS A	30%	1	□ 79.99	□ 55.99
UNIFORMS/APPAREL	**TT358 MDNV 33 OB**	**74426-750-33**	**5.11 Inc.**	STRYKE PDU MENS PATROL UNIFORM PANT CLASS A	30%	1	□ 79.99	□ 55.99
UNIFORMS/APPAREL	**TT358 MDNV 34 OB**	**74426-750-34**	**5.11 Inc.**	STRYKE PDU MENS PATROL UNIFORM PANT CLASS A	30%	1	□ 79.99	□ 55.99
UNIFORMS/APPAREL	**TT358 MDNV 35 OB**	**74426-750-35**	**5.11 Inc.**	STRYKE PDU MENS PATROL UNIFORM PANT CLASS A	30%	1	□ 79.99	□ 55.99
UNIFORMS/APPAREL	**TT358 MDNV 36 OB**	**74426-750-36**	**5.11 Inc.**	STRYKE PDU MENS PATROL UNIFORM PANT CLASS A	30%	1	□ 79.99	□ 55.99
UNIFORMS/APPAREL	**TT358 MDNV 38 OB**	**74426-750-38**	**5.11 Inc.**	STRYKE PDU MENS PATROL UNIFORM PANT CLASS A	30%	1	□ 79.99	□ 55.99
UNIFORMS/APPAREL	**TT358 MDNV 40 OB**	**74426-750-40**	**5.11 Inc.**	STRYKE PDU MENS PATROL UNIFORM PANT CLASS A	30%	1	□ 79.99	□ 55.99

UNIFORMS/APPAREL	**TT358 MDNV 42 OB**	**74426-750-42**	**5.11 Inc.**	STRYKE PDU MENS PATROL UNIFORM PANT CLASS A	30%	1	□ 79.99	□ 55.99
UNIFORMS/APPAREL	**TT358 MDNV 44 OB**	**74426-750-44**	**5.11 Inc.**	STRYKE PDU MENS PATROL UNIFORM PANT CLASS A	30%	1	□ 79.99	□ 55.99
UNIFORMS/APPAREL	**TT351 BLK 10 OB**	**64402-019-10**	**5.11 Inc.**	STRYKE PDU WOMENS PATROL UNIFORM PANT CLASS B	30%	1	□ 79.99	□ 55.99
UNIFORMS/APPAREL	**TT351 BLK 12 OB**	**64402-019-12**	**5.11 Inc.**	STRYKE PDU WOMENS PATROL UNIFORM PANT CLASS B	30%	1	□ 79.99	□ 55.99
UNIFORMS/APPAREL	**TT351 BLK 14 OB**	**64402-019-14**	**5.11 Inc.**	STRYKE PDU WOMENS PATROL UNIFORM PANT CLASS B	30%	1	□ 79.99	□ 55.99
UNIFORMS/APPAREL	**TT351 BLK 16 OB**	**64402-019-16**	**5.11 Inc.**	STRYKE PDU WOMENS PATROL UNIFORM PANT CLASS B	30%	1	□ 79.99	□ 55.99
UNIFORMS/APPAREL	**TT351 BLK 18 OB**	**64402-019-18**	**5.11 Inc.**	STRYKE PDU WOMENS PATROL UNIFORM PANT CLASS B	30%	1	□ 79.99	□ 55.99
UNIFORMS/APPAREL	**TT351 BLK 2 OB**	**64402-019-2**	**5.11 Inc.**	STRYKE PDU WOMENS PATROL UNIFORM PANT CLASS B	30%	1	□ 79.99	□ 55.99
UNIFORMS/APPAREL	**TT351 BLK 20 OB**	**64402-019-20**	**5.11 Inc.**	STRYKE PDU WOMENS PATROL UNIFORM PANT CLASS B	30%	1	□ 79.99	□ 55.99
UNIFORMS/APPAREL	**TT351 BLK 4 OB**	**64402-019-4**	**5.11 Inc.**	STRYKE PDU WOMENS PATROL UNIFORM PANT CLASS B	30%	1	□ 79.99	□ 55.99
UNIFORMS/APPAREL	**TT351 BLK 6 OB**	**64402-019-6**	**5.11 Inc.**	STRYKE PDU WOMENS PATROL UNIFORM PANT CLASS B	30%	1	□ 79.99	□ 55.99
UNIFORMS/APPAREL	**TT351 BLK 8 OB**	**64402-019-8**	**5.11 Inc.**	STRYKE PDU WOMENS PATROL UNIFORM PANT CLASS B	30%	1	□ 79.99	□ 55.99
UNIFORMS/APPAREL	**TT351 MDNV 10 OB**	**64402-750-10**	**5.11 Inc.**	STRYKE PDU WOMENS PATROL UNIFORM PANT CLASS B	30%	1	□ 79.99	□ 55.99
UNIFORMS/APPAREL	**TT351 MDNV 12 OB**	**64402-750-12**	**5.11 Inc.**	STRYKE PDU WOMENS PATROL UNIFORM PANT CLASS B	30%	1	□ 79.99	□ 55.99
UNIFORMS/APPAREL	**TT351 MDNV 14 OB**	**64402-750-14**	**5.11 Inc.**	STRYKE PDU WOMENS PATROL UNIFORM PANT CLASS B	30%	1	□ 79.99	□ 55.99
UNIFORMS/APPAREL	**TT351 MDNV 16 OB**	**64402-750-16**	**5.11 Inc.**	STRYKE PDU WOMENS PATROL UNIFORM PANT CLASS B	30%	1	□ 79.99	□ 55.99
UNIFORMS/APPAREL	**TT351 MDNV 18 OB**	**64402-750-18**	**5.11 Inc.**	STRYKE PDU WOMENS PATROL UNIFORM PANT CLASS B	30%	1	□ 79.99	□ 55.99
UNIFORMS/APPAREL	**TT351 MDNV 2 OB**	**64402-750-2**	**5.11 Inc.**	STRYKE PDU WOMENS PATROL UNIFORM PANT CLASS B	30%	1	□ 79.99	□ 55.99
UNIFORMS/APPAREL	**TT351 MDNV 20 OB**	**64402-750-20**	**5.11 Inc.**	STRYKE PDU WOMENS PATROL UNIFORM PANT CLASS B	30%	1	□ 79.99	□ 55.99
UNIFORMS/APPAREL	**TT351 MDNV 4 OB**	**64402-750-4**	**5.11 Inc.**	STRYKE PDU WOMENS PATROL UNIFORM PANT CLASS B	30%	1	□ 79.99	□ 55.99
UNIFORMS/APPAREL	**TT351 MDNV 6 OB**	**64402-750-6**	**5.11 Inc.**	STRYKE PDU WOMENS PATROL UNIFORM PANT CLASS B	30%	1	□ 79.99	□ 55.99
UNIFORMS/APPAREL	**TT351 MDNV 8 OB**	**64402-750-8**	**5.11 Inc.**	STRYKE PDU WOMENS PATROL UNIFORM PANT CLASS B	30%	1	□ 79.99	□ 55.99

UNIFORMS/APPAREL	**TT352 BLK 10 OB**	**64400-019-10**	**5.11 Inc.**	STRYKE PDU WOMENS PATROL UNIFORM PANT CLASS A	30%	1	□ 79.99	□ 55.99
UNIFORMS/APPAREL	**TT352 BLK 12 OB**	**64400-019-12**	**5.11 Inc.**	STRYKE PDU WOMENS PATROL UNIFORM PANT CLASS A	30%	1	□ 79.99	□ 55.99
UNIFORMS/APPAREL	**TT352 BLK 14 OB**	**64400-019-14**	**5.11 Inc.**	STRYKE PDU WOMENS PATROL UNIFORM PANT CLASS A	30%	1	□ 79.99	□ 55.99
UNIFORMS/APPAREL	**TT352 BLK 16 OB**	**64400-019-16**	**5.11 Inc.**	STRYKE PDU WOMENS PATROL UNIFORM PANT CLASS A	30%	1	□ 79.99	□ 55.99
UNIFORMS/APPAREL	**TT352 BLK 18 OB**	**64400-019-18**	**5.11 Inc.**	STRYKE PDU WOMENS PATROL UNIFORM PANT CLASS A	30%	1	□ 79.99	□ 55.99
UNIFORMS/APPAREL	**TT352 BLK 2 OB**	**64400-019-2**	**5.11 Inc.**	STRYKE PDU WOMENS PATROL UNIFORM PANT CLASS A	30%	1	□ 79.99	□ 55.99
UNIFORMS/APPAREL	**TT352 BLK 20 OB**	**64400-019-20**	**5.11 Inc.**	STRYKE PDU WOMENS PATROL UNIFORM PANT CLASS A	30%	1	□ 79.99	□ 55.99
UNIFORMS/APPAREL	**TT352 BLK 4 OB**	**64400-019-4**	**5.11 Inc.**	STRYKE PDU WOMENS PATROL UNIFORM PANT CLASS A	30%	1	□ 79.99	□ 55.99
UNIFORMS/APPAREL	**TT352 BLK 6 OB**	**64400-019-6**	**5.11 Inc.**	STRYKE PDU WOMENS PATROL UNIFORM PANT CLASS A	30%	1	□ 79.99	□ 55.99
UNIFORMS/APPAREL	**TT352 BLK 8 OB**	**64400-019-8**	**5.11 Inc.**	STRYKE PDU WOMENS PATROL UNIFORM PANT CLASS A	30%	1	□ 79.99	□ 55.99
UNIFORMS/APPAREL	**TT352 MDNV 10 OB**	**64400-750-10**	**5.11 Inc.**	STRYKE PDU WOMENS PATROL UNIFORM PANT CLASS A	30%	1	□ 79.99	□ 55.99
UNIFORMS/APPAREL	**TT352 MDNV 12 OB**	**64400-750-12**	**5.11 Inc.**	STRYKE PDU WOMENS PATROL UNIFORM PANT CLASS A	30%	1	□ 79.99	□ 55.99
UNIFORMS/APPAREL	**TT352 MDNV 14 OB**	**64400-750-14**	**5.11 Inc.**	STRYKE PDU WOMENS PATROL UNIFORM PANT CLASS A	30%	1	□ 79.99	□ 55.99
UNIFORMS/APPAREL	**TT352 MDNV 16 OB**	**64400-750-16**	**5.11 Inc.**	STRYKE PDU WOMENS PATROL UNIFORM PANT CLASS A	30%	1	□ 79.99	□ 55.99
UNIFORMS/APPAREL	**TT352 MDNV 18 OB**	**64400-750-18**	**5.11 Inc.**	STRYKE PDU WOMENS PATROL UNIFORM PANT CLASS A	30%	1	□ 79.99	□ 55.99
UNIFORMS/APPAREL	**TT352 MDNV 2 OB**	**64400-750-2**	**5.11 Inc.**	STRYKE PDU WOMENS PATROL UNIFORM PANT CLASS A	30%	1	□ 79.99	□ 55.99
UNIFORMS/APPAREL	**TT352 MDNV 20 OB**	**64400-750-20**	**5.11 Inc.**	STRYKE PDU WOMENS PATROL UNIFORM PANT CLASS A	30%	1	□ 79.99	□ 55.99
UNIFORMS/APPAREL	**TT352 MDNV 4 OB**	**64400-750-4**	**5.11 Inc.**	STRYKE PDU WOMENS PATROL UNIFORM PANT CLASS A	30%	1	□ 79.99	□ 55.99
UNIFORMS/APPAREL	**TT352 MDNV 6 OB**	**64400-750-6**	**5.11 Inc.**	STRYKE PDU WOMENS PATROL UNIFORM PANT CLASS A	30%	1	□ 79.99	□ 55.99
UNIFORMS/APPAREL	**TT352 MDNV 8 OB**	**64400-750-8**	**5.11 Inc.**	STRYKE PDU WOMENS PATROL UNIFORM PANT CLASS A	30%	1	□ 79.99	□ 55.99
UNIFORMS/APPAREL	**SG274 BLK MD SHT**	**72074-019-M-S**	**5.11 Inc.**	STRYKE PDU MENS LS PATROL UNIFORM SHIRT CLASS B	30%	1	□ 79.99	□ 55.99
UNIFORMS/APPAREL	**SG277 MDNV MD LNG**	**71038-750-M-T**	**5.11 Inc.**	STRYKE PDU MENS SS PATROL UNIFORM SHIRT CLASS B	30%	1	□ 79.99	□ 55.99

UNIFORMS/APPAREL	**SG165 MDNV XS LNG**	**62010-750-XS-T**	**5.11 Inc.**	STRYKE PDU WOMENS LS PATROL UNIFORM SHIRT CLASS B	30%	1	□ 79.99	□ 55.99
UNIFORMS/APPAREL	**SG278 BLK MD LNG**	**71037-019-M-T**	**5.11 Inc.**	STRYKE PDU MENS SS PATROL UNIFORM SHIRT CLASS A	30%	1	□ 79.99	□ 55.99
UNIFORMS/APPAREL	**SG278 BLK 2X SHT**	**71037-019-2XL-S**	**5.11 Inc.**	STRYKE PDU MENS SS PATROL UNIFORM SHIRT CLASS A	30%	1	□ 79.99	□ 55.99
UNIFORMS/APPAREL	**SG165 BLK SM LNG**	**62010-019-S-T**	**5.11 Inc.**	STRYKE PDU WOMENS LS PATROL UNIFORM SHIRT CLASS B	30%	1	□ 79.99	□ 55.99
UNIFORMS/APPAREL	**SR612 MDNV 2X 3839**	**72345-750-2X-3839**	**5.11 Inc.**	MENS LONG SLEEVE TWILLCLASS B PDU SHIRT	30%	1	□ 54.99	□ 38.49
UNIFORMS/APPAREL	**SG274 BLK 3X SHT**	**72074-019-3XL-S**	**5.11 Inc.**	STRYKE PDU MENS LS PATROL UNIFORM SHIRT CLASS B	30%	1	□ 89.00	□ 62.30
UNIFORMS/APPAREL	**SH801 BLK SM REG**	**72002-019-S-R**	**5.11 Inc.**	511 TACTICAL TDU L/S POLY/COTTON RIPSTOP SHIRT	30%	1	□ 49.99	□ 34.99
UNIFORMS/APPAREL	**SH801 DKNV SM REG**	**72002-724-S-R**	**5.11 Inc.**	511 TACTICAL TDU L/S POLY/COTTON RIPSTOP SHIRT	30%	1	□ 49.99	□ 34.99
UNIFORMS/APPAREL	**SH801 BLK MD REG**	**72002-019-M-R**	**5.11 Inc.**	511 TACTICAL TDU L/S POLY/COTTON RIPSTOP SHIRT	30%	1	□ 49.99	□ 34.99
UNIFORMS/APPAREL	**SH801 DKNV MD REG**	**72002-724-M-R**	**5.11 Inc.**	511 TACTICAL TDU L/S POLY/COTTON RIPSTOP SHIRT	30%	1	□ 49.99	□ 34.99
UNIFORMS/APPAREL	**SH801 BLK LG REG**	**72002-019-L-R**	**5.11 Inc.**	511 TACTICAL TDU L/S POLY/COTTON RIPSTOP SHIRT	30%	1	□ 49.99	□ 34.99
UNIFORMS/APPAREL	**SH801 DKNV LG REG**	**72002-724-L-R**	**5.11 Inc.**	511 TACTICAL TDU L/S POLY/COTTON RIPSTOP SHIRT	30%	1	□ 49.99	□ 34.99
UNIFORMS/APPAREL	**SH801 BLK XL REG**	**72002-019-XL-R**	**5.11 Inc.**	511 TACTICAL TDU L/S POLY/COTTON RIPSTOP SHIRT	30%	1	□ 49.99	□ 34.99
UNIFORMS/APPAREL	**SH801 DKNV XL REG**	**72002-724-XL-R**	**5.11 Inc.**	511 TACTICAL TDU L/S POLY/COTTON RIPSTOP SHIRT	30%	1	□ 49.99	□ 34.99
UNIFORMS/APPAREL	**SH801 BLK 2X REG**	**72002-019-2XL-R**	**5.11 Inc.**	511 TACTICAL TDU L/S POLY/COTTON RIPSTOP SHIRT	30%	1	□ 49.99	□ 34.99
UNIFORMS/APPAREL	**SH801 DKNV 2X REG**	**72002-724-2XL-R**	**5.11 Inc.**	511 TACTICAL TDU L/S POLY/COTTON RIPSTOP SHIRT	30%	1	□ 49.99	□ 34.99
UNIFORMS/APPAREL	**SH801 TDGN SM REG**	**72002-190-S-R**	**5.11 Inc.**	511 TACTICAL TDU L/S POLY/COTTON RIPSTOP SHIRT	30%	1	□ 49.99	□ 34.99
UNIFORMS/APPAREL	**SH801 TDGN MD REG**	**72002-190-M-R**	**5.11 Inc.**	511 TACTICAL TDU L/S POLY/COTTON RIPSTOP SHIRT	30%	1	□ 49.99	□ 34.99
UNIFORMS/APPAREL	**SH801 TDGN LG REG**	**72002-190-L-R**	**5.11 Inc.**	511 TACTICAL TDU L/S POLY/COTTON RIPSTOP SHIRT	30%	1	□ 49.99	□ 34.99
UNIFORMS/APPAREL	**SH801 TDGN XL REG**	**72002-190-XL-R**	**5.11 Inc.**	511 TACTICAL TDU L/S POLY/COTTON RIPSTOP SHIRT	30%	1	□ 49.99	□ 34.99
UNIFORMS/APPAREL	**SH801 TDGN 2X REG**	**72002-190-2XL-R**	**5.11 Inc.**	511 TACTICAL TDU L/S POLY/COTTON RIPSTOP SHIRT	30%	1	□ 49.99	□ 34.99
UNIFORMS/APPAREL	**SH801 TDKH SM REG**	**72002-162-S-R**	**5.11 Inc.**	511 TACTICAL TDU L/S POLY/COTTON RIPSTOP SHIRT	30%	1	□ 49.99	□ 34.99

UNIFORMS/APPAREL	**SH801 TDKH MD REG**	**72002-162-M-R**	**5.11 Inc.**	511 TACTICAL TDU L/S POLY/COTTON RIPSTOP SHIRT	30%	1	□ 49.99	□ 34.99
UNIFORMS/APPAREL	**SH801 TDKH LG REG**	**72002-162-L-R**	**5.11 Inc.**	511 TACTICAL TDU L/S POLY/COTTON RIPSTOP SHIRT	30%	1	□ 49.99	□ 34.99
UNIFORMS/APPAREL	**SH801 TDKH XL REG**	**72002-162-XL-R**	**5.11 Inc.**	511 TACTICAL TDU L/S POLY/COTTON RIPSTOP SHIRT	30%	1	□ 49.99	□ 34.99
UNIFORMS/APPAREL	**SH801 DKNV XS REG**	**72002-724-XS-R**	**5.11 Inc.**	511 TACTICAL TDU L/S POLY/COTTON RIPSTOP SHIRT	30%	1	□ 49.99	□ 34.99
UNIFORMS/APPAREL	**SH801 TDGN XS REG**	**72002-190-XS-R**	**5.11 Inc.**	511 TACTICAL TDU L/S POLY/COTTON RIPSTOP SHIRT	30%	1	□ 49.99	□ 34.99
UNIFORMS/APPAREL	**SH697 BLK LG REG**	**71339-019-L**	**5.11 Inc.**	511 TACLITE TDU S/S SHIRT	30%	1	□ 49.99	□ 34.99
UNIFORMS/APPAREL	**SH697 BLK MED REG**	**71339-019-M**	**5.11 Inc.**	511 TACLITE TDU S/S SHIRT	30%	1	□ 49.99	□ 34.99
UNIFORMS/APPAREL	**SH697 BLK SM REG**	**71339-019-S**	**5.11 Inc.**	511 TACLITE TDU S/S SHIRT	30%	1	□ 49.99	□ 34.99
UNIFORMS/APPAREL	**SH697 BLK XL REG**	**71339-019-XL**	**5.11 Inc.**	511 TACLITE TDU S/S SHIRT	30%	1	□ 49.99	□ 34.99
UNIFORMS/APPAREL	**SH697 BLK 2X REG**	**71339-019-2XL**	**5.11 Inc.**	511 TACLITE TDU S/S SHIRT	30%	1	□ 49.99	□ 34.99
UNIFORMS/APPAREL	**SH697 DKNV LG REG**	**71339-724-L**	**5.11 Inc.**	511 TACLITE TDU S/S SHIRT	30%	1	□ 49.99	□ 34.99
UNIFORMS/APPAREL	**SH697 DKNV MED REG**	**71339-724-M**	**5.11 Inc.**	511 TACLITE TDU S/S SHIRT	30%	1	□ 49.99	□ 34.99
UNIFORMS/APPAREL	**SH697 DKNV SM REG**	**71339-724-S**	**5.11 Inc.**	511 TACLITE TDU S/S SHIRT	30%	1	□ 49.99	□ 34.99
UNIFORMS/APPAREL	**SH697 DKNV XL REG**	**71339-724-XL**	**5.11 Inc.**	511 TACLITE TDU S/S SHIRT	30%	1	□ 49.99	□ 34.99
UNIFORMS/APPAREL	**SH697 DKNV 2X REG**	**71339-724-2XL**	**5.11 Inc.**	511 TACLITE TDU S/S SHIRT	30%	1	□ 49.99	□ 34.99
UNIFORMS/APPAREL	**SH697 TDGN LG REG**	**71339-190-L**	**5.11 Inc.**	511 TACLITE TDU S/S SHIRT	30%	1	□ 49.99	□ 34.99
UNIFORMS/APPAREL	**SH697 TDGN MED REG**	**71339-190-M**	**5.11 Inc.**	511 TACLITE TDU S/S SHIRT	30%	1	□ 49.99	□ 34.99
UNIFORMS/APPAREL	**SH697 TDGN SM REG**	**71339-190-S**	**5.11 Inc.**	511 TACLITE TDU S/S SHIRT	30%	1	□ 49.99	□ 34.99
UNIFORMS/APPAREL	**SH697 TDGN XL REG**	**71339-190-XL**	**5.11 Inc.**	511 TACLITE TDU S/S SHIRT	30%	1	□ 49.99	□ 34.99
UNIFORMS/APPAREL	**SH697 TDGN 2X REG**	**71339-190-2XL**	**5.11 Inc.**	511 TACLITE TDU S/S SHIRT	30%	1	□ 49.99	□ 34.99
UNIFORMS/APPAREL	**SH697 TDKH LG REG**	**71339-162-L**	**5.11 Inc.**	511 TACLITE TDU S/S SHIRT	30%	1	□ 49.99	□ 34.99
UNIFORMS/APPAREL	**SH697 TDKH MED REG**	**71339-162-M**	**5.11 Inc.**	511 TACLITE TDU S/S SHIRT	30%	1	□ 49.99	□ 34.99
UNIFORMS/APPAREL	**SH697 TDKH XL REG**	**71339-162-XL**	**5.11 Inc.**	511 TACLITE TDU S/S SHIRT	30%	1	□ 49.99	□ 34.99
UNIFORMS/APPAREL	**SH697 TDKH 2X REG**	**71339-162-2XL**	**5.11 Inc.**	511 TACLITE TDU S/S SHIRT	30%	1	□ 49.99	□ 34.99
UNIFORMS/APPAREL	**SH697 STRM LG REG**	**71339-092-L**	**5.11 Inc.**	511 TACLITE TDU S/S SHIRT	30%	1	□ 49.99	□ 34.99
UNIFORMS/APPAREL	**SH697 STRM MED REG**	**71339-092-M**	**5.11 Inc.**	511 TACLITE TDU S/S SHIRT	30%	1	□ 49.99	□ 34.99
UNIFORMS/APPAREL	**SH697 STRM SM REG**	**71339-092-S**	**5.11 Inc.**	511 TACLITE TDU S/S SHIRT	30%	1	□ 49.99	□ 34.99
UNIFORMS/APPAREL	**SH697 STRM XL REG**	**71339-092-XL**	**5.11 Inc.**	511 TACLITE TDU S/S SHIRT	30%	1	□ 49.99	□ 34.99
UNIFORMS/APPAREL	**SH697 STRM 2X REG**	**71339-092-2XL**	**5.11 Inc.**	511 TACLITE TDU S/S SHIRT	30%	1	□ 49.99	□ 34.99

UNIFORMS/APPAREL	**SJ444 BLK SM**	**61025-019-S**	**5.11 Inc.**	5.11 WOMENS TACLITE SS TDU SHIRT	30%	1	□ 49.99	□ 34.99
UNIFORMS/APPAREL	**SJ444 BLK XL**	**61025-019-XL**	**5.11 Inc.**	5.11 WOMENS TACLITE SS TDU SHIRT	30%	1	□ 49.99	□ 34.99
UNIFORMS/APPAREL	**SJ444 DKNV MD**	**61025-724-M**	**5.11 Inc.**	5.11 WOMENS TACLITE SS TDU SHIRT	30%	1	□ 49.99	□ 34.99
UNIFORMS/APPAREL	**SJ444 DKNV SM**	**61025-724-S**	**5.11 Inc.**	5.11 WOMENS TACLITE SS TDU SHIRT	30%	1	□ 49.99	□ 34.99
UNIFORMS/APPAREL	**SJ444 DKNV XL**	**61025-724-XL**	**5.11 Inc.**	5.11 WOMENS TACLITE SS TDU SHIRT	30%	1	□ 49.99	□ 34.99
UNIFORMS/APPAREL	**SJ444 TDKH SM**	**61025-162-S**	**5.11 Inc.**	5.11 WOMENS TACLITE SS TDU SHIRT	30%	1	□ 49.99	□ 34.99
UNIFORMS/APPAREL	**TT125 BLK 28 30**	**45502-019-28-30**	**5.11 Inc.**	BIKE PATROL PANT	30%	1	□ 99.99	□ 69.99
UNIFORMS/APPAREL	**TT125 BLK 28 32**	**45502-019-28-32**	**5.11 Inc.**	BIKE PATROL PANT	30%	1	□ 99.99	□ 69.99
UNIFORMS/APPAREL	**TT125 BLK 28 34**	**45502-019-28-34**	**5.11 Inc.**	BIKE PATROL PANT	30%	1	□ 99.99	□ 69.99
UNIFORMS/APPAREL	**TT125 BLK 28 36**	**45502-019-28-36**	**5.11 Inc.**	BIKE PATROL PANT	30%	1	□ 99.99	□ 69.99
UNIFORMS/APPAREL	**TT125 BLK 30 30**	**45502-019-30-30**	**5.11 Inc.**	BIKE PATROL PANT	30%	1	□ 99.99	□ 69.99
UNIFORMS/APPAREL	**TT125 BLK 30 32**	**45502-019-30-32**	**5.11 Inc.**	BIKE PATROL PANT	30%	1	□ 99.99	□ 69.99
UNIFORMS/APPAREL	**TT125 BLK 30 34**	**45502-019-30-34**	**5.11 Inc.**	BIKE PATROL PANT	30%	1	□ 99.99	□ 69.99
UNIFORMS/APPAREL	**TT125 BLK 30 36**	**45502-019-30-36**	**5.11 Inc.**	BIKE PATROL PANT	30%	1	□ 99.99	□ 69.99
UNIFORMS/APPAREL	**TT125 BLK 32 30**	**45502-019-32-30**	**5.11 Inc.**	BIKE PATROL PANT	30%	1	□ 99.99	□ 69.99
UNIFORMS/APPAREL	**TT125 BLK 32 32**	**45502-019-32-32**	**5.11 Inc.**	BIKE PATROL PANT	30%	1	□ 99.99	□ 69.99
UNIFORMS/APPAREL	**TT125 BLK 32 34**	**45502-019-32-34**	**5.11 Inc.**	BIKE PATROL PANT	30%	1	□ 99.99	□ 69.99
UNIFORMS/APPAREL	**TT125 BLK 34 30**	**45502-019-34-30**	**5.11 Inc.**	BIKE PATROL PANT	30%	1	□ 99.99	□ 69.99
UNIFORMS/APPAREL	**TT125 BLK 34 32**	**45502-019-34-32**	**5.11 Inc.**	BIKE PATROL PANT	30%	1	□ 99.99	□ 69.99
UNIFORMS/APPAREL	**TT125 BLK 34 34**	**45502-019-34-34**	**5.11 Inc.**	BIKE PATROL PANT	30%	1	□ 99.99	□ 69.99
UNIFORMS/APPAREL	**TT125 BLK 34 36**	**45502-019-34-36**	**5.11 Inc.**	BIKE PATROL PANT	30%	1	□ 99.99	□ 69.99
UNIFORMS/APPAREL	**TT125 BLK 36 30**	**45502-019-36-30**	**5.11 Inc.**	BIKE PATROL PANT	30%	1	□ 99.99	□ 69.99
UNIFORMS/APPAREL	**TT125 BLK 36 32**	**45502-019-36-32**	**5.11 Inc.**	BIKE PATROL PANT	30%	1	□ 99.99	□ 69.99
UNIFORMS/APPAREL	**TT125 BLK 36 34**	**45502-019-36-34**	**5.11 Inc.**	BIKE PATROL PANT	30%	1	□ 99.99	□ 69.99
UNIFORMS/APPAREL	**TT125 BLK 36 36**	**45502-019-36-36**	**5.11 Inc.**	BIKE PATROL PANT	30%	1	□ 99.99	□ 69.99
UNIFORMS/APPAREL	**TT125 BLK 38 30**	**45502-019-38-30**	**5.11 Inc.**	BIKE PATROL PANT	30%	1	□ 99.99	□ 69.99
UNIFORMS/APPAREL	**TT125 BLK 38 32**	**45502-019-38-32**	**5.11 Inc.**	BIKE PATROL PANT	30%	1	□ 99.99	□ 69.99
UNIFORMS/APPAREL	**TT125 BLK 38 34**	**45502-019-38-34**	**5.11 Inc.**	BIKE PATROL PANT	30%	1	□ 99.99	□ 69.99
UNIFORMS/APPAREL	**TT125 BLK 38 36**	**45502-019-38-36**	**5.11 Inc.**	BIKE PATROL PANT	30%	1	□ 99.99	□ 69.99
UNIFORMS/APPAREL	**TT125 BLK 40 30**	**45502-019-40-30**	**5.11 Inc.**	BIKE PATROL PANT	30%	1	□ 99.99	□ 69.99
UNIFORMS/APPAREL	**TT125 BLK 40 32**	**45502-019-40-32**	**5.11 Inc.**	BIKE PATROL PANT	30%	1	□ 99.99	□ 69.99

UNIFORMS/APPAREL	**TT125 BLK 40 34**	**45502-019-40-34**	**5.11 Inc.**	BIKE PATROL PANT	30%	1	□ 99.99	□ 69.99
UNIFORMS/APPAREL	**TT125 BLK 40 36**	**45502-019-40-36**	**5.11 Inc.**	BIKE PATROL PANT	30%	1	□ 99.99	□ 69.99
UNIFORMS/APPAREL	**TT125 BLK 42 30**	**45502-019-42-30**	**5.11 Inc.**	BIKE PATROL PANT	30%	1	□ 99.99	□ 69.99
UNIFORMS/APPAREL	**TT125 BLK 42 32**	**45502-019-42-32**	**5.11 Inc.**	BIKE PATROL PANT	30%	1	□ 99.99	□ 69.99
UNIFORMS/APPAREL	**TT125 BLK 42 34**	**45502-019-42-34**	**5.11 Inc.**	BIKE PATROL PANT	30%	1	□ 99.99	□ 69.99
UNIFORMS/APPAREL	**TT125 BLK 42 36**	**45502-019-42-36**	**5.11 Inc.**	BIKE PATROL PANT	30%	1	□ 99.99	□ 69.99
UNIFORMS/APPAREL	**TT125 BLK 44 30**	**45502-019-44-30**	**5.11 Inc.**	BIKE PATROL PANT	30%	1	□ 99.99	□ 69.99
UNIFORMS/APPAREL	**TT125 BLK 44 32**	**45502-019-44-32**	**5.11 Inc.**	BIKE PATROL PANT	30%	1	□ 99.99	□ 69.99
UNIFORMS/APPAREL	**TT125 BLK 44 34**	**45502-019-44-34**	**5.11 Inc.**	BIKE PATROL PANT	30%	1	□ 99.99	□ 69.99
UNIFORMS/APPAREL	**TT125 BLK 44 36**	**45502-019-44-36**	**5.11 Inc.**	BIKE PATROL PANT	30%	1	□ 99.99	□ 69.99
UNIFORMS/APPAREL	**TT125 DKNV 28 30**	**45502-724-28-30**	**5.11 Inc.**	BIKE PATROL PANT	30%	1	□ 99.99	□ 69.99
UNIFORMS/APPAREL	**TT125 DKNV 28 32**	**45502-724-28-32**	**5.11 Inc.**	BIKE PATROL PANT	30%	1	□ 99.99	□ 69.99
UNIFORMS/APPAREL	**TT125 DKNV 28 34**	**45502-724-28-34**	**5.11 Inc.**	BIKE PATROL PANT	30%	1	□ 99.99	□ 69.99
UNIFORMS/APPAREL	**TT125 DKNV 28 36**	**45502-724-28-36**	**5.11 Inc.**	BIKE PATROL PANT	30%	1	□ 99.99	□ 69.99
UNIFORMS/APPAREL	**TT125 DKNV 30 30**	**45502-724-30-30**	**5.11 Inc.**	BIKE PATROL PANT	30%	1	□ 99.99	□ 69.99
UNIFORMS/APPAREL	**TT125 DKNV 30 32**	**45502-724-30-32**	**5.11 Inc.**	BIKE PATROL PANT	30%	1	□ 99.99	□ 69.99
UNIFORMS/APPAREL	**TT125 DKNV 30 34**	**45502-724-30-34**	**5.11 Inc.**	BIKE PATROL PANT	30%	1	□ 99.99	□ 69.99
UNIFORMS/APPAREL	**TT125 DKNV 30 36**	**45502-724-30-36**	**5.11 Inc.**	BIKE PATROL PANT	30%	1	□ 99.99	□ 69.99
UNIFORMS/APPAREL	**TT125 DKNV 32 30**	**45502-724-32-30**	**5.11 Inc.**	BIKE PATROL PANT	30%	1	□ 99.99	□ 69.99
UNIFORMS/APPAREL	**TT125 DKNV 32 32**	**45502-724-32-32**	**5.11 Inc.**	BIKE PATROL PANT	30%	1	□ 99.99	□ 69.99
UNIFORMS/APPAREL	**TT125 DKNV 32 34**	**45502-724-32-34**	**5.11 Inc.**	BIKE PATROL PANT	30%	1	□ 99.99	□ 69.99
UNIFORMS/APPAREL	**TT125 DKNV 32 36**	**45502-724-32-36**	**5.11 Inc.**	BIKE PATROL PANT	30%	1	□ 99.99	□ 69.99
UNIFORMS/APPAREL	**TT125 DKNV 34 30**	**45502-724-34-30**	**5.11 Inc.**	BIKE PATROL PANT	30%	1	□ 99.99	□ 69.99
UNIFORMS/APPAREL	**TT125 DKNV 34 32**	**45502-724-34-32**	**5.11 Inc.**	BIKE PATROL PANT	30%	1	□ 99.99	□ 69.99
UNIFORMS/APPAREL	**TT125 DKNV 34 34**	**45502-724-34-34**	**5.11 Inc.**	BIKE PATROL PANT	30%	1	□ 99.99	□ 69.99
UNIFORMS/APPAREL	**TT125 DKNV 34 36**	**45502-724-34-36**	**5.11 Inc.**	BIKE PATROL PANT	30%	1	□ 99.99	□ 69.99
UNIFORMS/APPAREL	**TT125 DKNV 36 30**	**45502-724-36-30**	**5.11 Inc.**	BIKE PATROL PANT	30%	1	□ 99.99	□ 69.99
UNIFORMS/APPAREL	**TT125 DKNV 36 32**	**45502-724-36-32**	**5.11 Inc.**	BIKE PATROL PANT	30%	1	□ 99.99	□ 69.99
UNIFORMS/APPAREL	**TT125 DKNV 36 34**	**45502-724-36-34**	**5.11 Inc.**	BIKE PATROL PANT	30%	1	□ 99.99	□ 69.99
UNIFORMS/APPAREL	**TT125 DKNV 36 36**	**45502-724-36-36**	**5.11 Inc.**	BIKE PATROL PANT	30%	1	□ 99.99	□ 69.99
UNIFORMS/APPAREL	**TT125 DKNV 38 30**	**45502-724-38-30**	**5.11 Inc.**	BIKE PATROL PANT	30%	1	□ 99.99	□ 69.99
UNIFORMS/APPAREL	**TT125 DKNV 38 32**	**45502-724-38-32**	**5.11 Inc.**	BIKE PATROL PANT	30%	1	□ 99.99	□ 69.99
UNIFORMS/APPAREL	**TT125 DKNV 38 34**	**45502-724-38-34**	**5.11 Inc.**	BIKE PATROL PANT	30%	1	□ 99.99	□ 69.99
UNIFORMS/APPAREL	**TT125 DKNV 38 36**	**45502-724-38-36**	**5.11 Inc.**	BIKE PATROL PANT	30%	1	□ 99.99	□ 69.99

UNIFORMS/APPAREL	**TT125 DKNV 40 30**	**45502-724-40-30**	**5.11 Inc.**	BIKE PATROL PANT	30%	1	□ 99.99	□ 69.99
UNIFORMS/APPAREL	**TT125 DKNV 40 32**	**45502-724-40-32**	**5.11 Inc.**	BIKE PATROL PANT	30%	1	□ 99.99	□ 69.99
UNIFORMS/APPAREL	**TT125 DKNV 40 34**	**45502-724-40-34**	**5.11 Inc.**	BIKE PATROL PANT	30%	1	□ 99.99	□ 69.99
UNIFORMS/APPAREL	**TT125 DKNV 40 36**	**45502-724-40-36**	**5.11 Inc.**	BIKE PATROL PANT	30%	1	□ 99.99	□ 69.99
UNIFORMS/APPAREL	**TT125 DKNV 42 30**	**45502-724-42-30**	**5.11 Inc.**	BIKE PATROL PANT	30%	1	□ 99.99	□ 69.99
UNIFORMS/APPAREL	**TT125 DKNV 42 32**	**45502-724-42-32**	**5.11 Inc.**	BIKE PATROL PANT	30%	1	□ 99.99	□ 69.99
UNIFORMS/APPAREL	**TT125 DKNV 42 34**	**45502-724-42-34**	**5.11 Inc.**	BIKE PATROL PANT	30%	1	□ 99.99	□ 69.99
UNIFORMS/APPAREL	**TT125 DKNV 42 36**	**45502-724-42-36**	**5.11 Inc.**	BIKE PATROL PANT	30%	1	□ 99.99	□ 69.99
UNIFORMS/APPAREL	**TT125 DKNV 44 30**	**45502-724-44-30**	**5.11 Inc.**	BIKE PATROL PANT	30%	1	□ 99.99	□ 69.99
UNIFORMS/APPAREL	**TT125 DKNV 44 32**	**45502-724-44-32**	**5.11 Inc.**	BIKE PATROL PANT	30%	1	□ 99.99	□ 69.99
UNIFORMS/APPAREL	**TT125 DKNV 44 34**	**45502-724-44-34**	**5.11 Inc.**	BIKE PATROL PANT	30%	1	□ 99.99	□ 69.99
UNIFORMS/APPAREL	**TT125 DKNV 44 36**	**45502-724-44-36**	**5.11 Inc.**	BIKE PATROL PANT	30%	1	□ 99.99	□ 69.99
UNIFORMS/APPAREL	**SH2493 BLK 3X REG**	**72506-019-3XL**	**5.11 Inc.**	5.11 QUANTUM TDU L/S SHIRT	30%	1	□ 68.99	□ 48.29
UNIFORMS/APPAREL	**SH2493 DKNV 3X REG**	**72506-724-3XL**	**5.11 Inc.**	5.11 QUANTUM TDU L/S SHIRT	30%	1	□ 68.99	□ 48.29
UNIFORMS/APPAREL	**TR1665 BLK 46 30**	**74504L-019-46-30**	**5.11 Inc.**	5.11 QUANTUM TDU PANT	30%	1	□ 68.99	□ 48.29
UNIFORMS/APPAREL	**TR1665 BLK 46 32**	**74504L-019-46-32**	**5.11 Inc.**	5.11 QUANTUM TDU PANT	30%	1	□ 68.99	□ 48.29
UNIFORMS/APPAREL	**TR1665 BLK 46 34**	**74504L-019-46-34**	**5.11 Inc.**	5.11 QUANTUM TDU PANT	30%	1	□ 68.99	□ 48.29
UNIFORMS/APPAREL	**TR1665 BLK 48 30**	**74504L-019-48-30**	**5.11 Inc.**	5.11 QUANTUM TDU PANT	30%	1	□ 68.99	□ 48.29
UNIFORMS/APPAREL	**TR1665 BLK 48 32**	**74504L-019-48-32**	**5.11 Inc.**	5.11 QUANTUM TDU PANT	30%	1	□ 68.99	□ 48.29
UNIFORMS/APPAREL	**TR1665 BLK 48 34**	**74504L-019-48-34**	**5.11 Inc.**	5.11 QUANTUM TDU PANT	30%	1	□ 68.99	□ 48.29
UNIFORMS/APPAREL	**TR1665 BLK 50 30**	**74504L-019-50-30**	**5.11 Inc.**	5.11 QUANTUM TDU PANT	30%	1	□ 68.99	□ 48.29
UNIFORMS/APPAREL	**TR1665 BLK 50 32**	**74504L-019-50-32**	**5.11 Inc.**	5.11 QUANTUM TDU PANT	30%	1	□ 68.99	□ 48.29
UNIFORMS/APPAREL	**TR1665 BLK 50 34**	**74504L-019-50-34**	**5.11 Inc.**	5.11 QUANTUM TDU PANT	30%	1	□ 68.99	□ 48.29
UNIFORMS/APPAREL	**TR1665 BLK 52 30**	**74504L-019-52-30**	**5.11 Inc.**	5.11 QUANTUM TDU PANT	30%	1	□ 68.99	□ 48.29
UNIFORMS/APPAREL	**TR1665 BLK 52 32**	**74504L-019-52-32**	**5.11 Inc.**	5.11 QUANTUM TDU PANT	30%	1	□ 68.99	□ 48.29
UNIFORMS/APPAREL	**TR1665 BLK 52 34**	**74504L-019-52-34**	**5.11 Inc.**	5.11 QUANTUM TDU PANT	30%	1	□ 68.99	□ 48.29
UNIFORMS/APPAREL	**TR1665 BLK 54 30**	**74504L-019-54-30**	**5.11 Inc.**	5.11 QUANTUM TDU PANT	30%	1	□ 68.99	□ 48.29
UNIFORMS/APPAREL	**TR1665 BLK 54 32**	**74504L-019-54-32**	**5.11 Inc.**	5.11 QUANTUM TDU PANT	30%	1	□ 68.99	□ 48.29
UNIFORMS/APPAREL	**TR1665 BLK 54 34**	**74504L-019-54-34**	**5.11 Inc.**	5.11 QUANTUM TDU PANT	30%	1	□ 68.99	□ 48.29
UNIFORMS/APPAREL	**TR1665 DKNV 46 30**	**74504L-724-46-30**	**5.11 Inc.**	5.11 QUANTUM TDU PANT	30%	1	□ 68.99	□ 48.29
UNIFORMS/APPAREL	**TR1665 DKNV 46 32**	**74504L-724-46-32**	**5.11 Inc.**	5.11 QUANTUM TDU PANT	30%	1	□ 68.99	□ 48.29
UNIFORMS/APPAREL	**TR1665 DKNV 46 34**	**74504L-724-46-34**	**5.11 Inc.**	5.11 QUANTUM TDU PANT	30%	1	□ 68.99	□ 48.29
UNIFORMS/APPAREL	**TR1665 DKNV 48 30**	**74504L-724-48-30**	**5.11 Inc.**	5.11 QUANTUM TDU PANT	30%	1	□ 68.99	□ 48.29
UNIFORMS/APPAREL	**TR1665 DKNV 48 32**	**74504L-724-48-32**	**5.11 Inc.**	5.11 QUANTUM TDU PANT	30%	1	□ 68.99	□ 48.29

UNIFORMS/APPAREL	**TR1665 DKNV 48 34**	**74504L-724-48-34**	**5.11 Inc.**	5.11 QUANTUM TDU PANT	30%	1	□ 68.99	□ 48.29
UNIFORMS/APPAREL	**TR1665 DKNV 50 30**	**74504L-724-50-30**	**5.11 Inc.**	5.11 QUANTUM TDU PANT	30%	1	□ 68.99	□ 48.29
UNIFORMS/APPAREL	**TR1665 DKNV 50 32**	**74504L-724-50-32**	**5.11 Inc.**	5.11 QUANTUM TDU PANT	30%	1	□ 68.99	□ 48.29
UNIFORMS/APPAREL	**TR1665 DKNV 50 34**	**74504L-724-50-34**	**5.11 Inc.**	5.11 QUANTUM TDU PANT	30%	1	□ 68.99	□ 48.29
UNIFORMS/APPAREL	**TR1665 DKNV 52 30**	**74504L-724-52-30**	**5.11 Inc.**	5.11 QUANTUM TDU PANT	30%	1	□ 68.99	□ 48.29
UNIFORMS/APPAREL	**TR1665 DKNV 52 32**	**74504L-724-52-32**	**5.11 Inc.**	5.11 QUANTUM TDU PANT	30%	1	□ 68.99	□ 48.29
UNIFORMS/APPAREL	**TR1665 DKNV 52 34**	**74504L-724-52-34**	**5.11 Inc.**	5.11 QUANTUM TDU PANT	30%	1	□ 68.99	□ 48.29
UNIFORMS/APPAREL	**TR1665 DKNV 54 30**	**74504L-724-54-30**	**5.11 Inc.**	5.11 QUANTUM TDU PANT	30%	1	□ 68.99	□ 48.29
UNIFORMS/APPAREL	**TR1665 DKNV 54 32**	**74504L-724-54-32**	**5.11 Inc.**	5.11 QUANTUM TDU PANT	30%	1	□ 68.99	□ 48.29
UNIFORMS/APPAREL	**TR1665 DKNV 54 34**	**74504L-724-54-34**	**5.11 Inc.**	5.11 QUANTUM TDU PANT	30%	1	□ 68.99	□ 48.29
UNIFORMS/APPAREL	**TR1665 DKNV 54 36**	**74504L-724-54-36**	**5.11 Inc.**	5.11 QUANTUM TDU PANT	30%	1	□ 68.99	□ 48.29
UNIFORMS/APPAREL	**TR1665 RGRN 46 30**	**74504L-186-46-30**	**5.11 Inc.**	5.11 QUANTUM TDU PANT	30%	1	□ 68.99	□ 48.29
UNIFORMS/APPAREL	**TR1665 RGRN 46 32**	**74504L-186-46-32**	**5.11 Inc.**	5.11 QUANTUM TDU PANT	30%	1	□ 68.99	□ 48.29
UNIFORMS/APPAREL	**TR1665 RGRN 46 34**	**74504L-186-46-34**	**5.11 Inc.**	5.11 QUANTUM TDU PANT	30%	1	□ 68.99	□ 48.29
UNIFORMS/APPAREL	**TR1665 RGRN 48 30**	**74504L-186-48-30**	**5.11 Inc.**	5.11 QUANTUM TDU PANT	30%	1	□ 68.99	□ 48.29
UNIFORMS/APPAREL	**TR1665 RGRN 48 32**	**74504L-186-48-32**	**5.11 Inc.**	5.11 QUANTUM TDU PANT	30%	1	□ 68.99	□ 48.29
UNIFORMS/APPAREL	**TR1665 RGRN 48 34**	**74504L-186-48-34**	**5.11 Inc.**	5.11 QUANTUM TDU PANT	30%	1	□ 68.99	□ 48.29
UNIFORMS/APPAREL	**TR1665 RGRN 50 30**	**74504L-186-50-30**	**5.11 Inc.**	5.11 QUANTUM TDU PANT	30%	1	□ 68.99	□ 48.29
UNIFORMS/APPAREL	**TR1665 RGRN 50 34**	**74504L-186-50-34**	**5.11 Inc.**	5.11 QUANTUM TDU PANT	30%	1	□ 68.99	□ 48.29
UNIFORMS/APPAREL	**TR1665 RGRN 52 30**	**74504L-186-52-30**	**5.11 Inc.**	5.11 QUANTUM TDU PANT	30%	1	□ 68.99	□ 48.29
UNIFORMS/APPAREL	**TR1665 RGRN 52 32**	**74504L-186-52-32**	**5.11 Inc.**	5.11 QUANTUM TDU PANT	30%	1	□ 68.99	□ 48.29
UNIFORMS/APPAREL	**TR1665 RGRN 52 34**	**74504L-186-52-34**	**5.11 Inc.**	5.11 QUANTUM TDU PANT	30%	1	□ 68.99	□ 48.29
UNIFORMS/APPAREL	**TR1665 RGRN 54 30**	**74504L-186-54-30**	**5.11 Inc.**	5.11 QUANTUM TDU PANT	30%	1	□ 68.99	□ 48.29
UNIFORMS/APPAREL	**TR1665 RGRN 54 32**	**74504L-186-54-32**	**5.11 Inc.**	5.11 QUANTUM TDU PANT	30%	1	□ 68.99	□ 48.29
UNIFORMS/APPAREL	**TR1665 RGRN 54 34**	**74504L-186-54-34**	**5.11 Inc.**	5.11 QUANTUM TDU PANT	30%	1	□ 68.99	□ 48.29
UNIFORMS/APPAREL	**SH2495 FMBL LG TALL**	**72515T-696-L-T**	**5.11 Inc.**	5.11 COMPANY SHIRT L/S	30%	1	□ 68.99	□ 48.29
UNIFORMS/APPAREL	**SH2495 FMBL XL TALL**	**72515T-696-XL-T**	**5.11 Inc.**	5.11 COMPANY SHIRT L/S	30%	1	□ 68.99	□ 48.29
UNIFORMS/APPAREL	**SH2495 FMBL 2X TALL**	**72515T-696-2XL-T**	**5.11 Inc.**	5.11 COMPANY SHIRT L/S	30%	1	□ 68.99	□ 48.29
UNIFORMS/APPAREL	**SH2495 FMBL 3X REG**	**72515-696-3XL**	**5.11 Inc.**	5.11 COMPANY SHIRT L/S	30%	1	□ 68.99	□ 48.29
UNIFORMS/APPAREL	**SH2495 FMBL 3X TALL**	**72515T-696-3XL-T**	**5.11 Inc.**	5.11 COMPANY SHIRT L/S	30%	1	□ 68.99	□ 48.29
UNIFORMS/APPAREL	**SH2495 FMBL 4X TALL**	**72515T-696-4XL-T**	**5.11 Inc.**	5.11 COMPANY SHIRT L/S	30%	1	□ 68.99	□ 48.29

UNIFORMS/APPAREL	**SH2495 FMBL 5X TALL**	**72515T-696-5XL-T**	**5.11 Inc.**	5.11 COMPANY SHIRT L/S	30%	1	□ 68.99	□ 48.29
UNIFORMS/APPAREL	**SH2495 FNAV LG TALL**	**72515T-720-L-T**	**5.11 Inc.**	5.11 COMPANY SHIRT L/S	30%	1	□ 68.99	□ 48.29
UNIFORMS/APPAREL	**SH2495 FNAV XL TALL**	**72515T-720-XL-T**	**5.11 Inc.**	5.11 COMPANY SHIRT L/S	30%	1	□ 68.99	□ 48.29
UNIFORMS/APPAREL	**SH2495 FNAV 2X TALL**	**72515T-720-2XL-T**	**5.11 Inc.**	5.11 COMPANY SHIRT L/S	30%	1	□ 68.99	□ 48.29
UNIFORMS/APPAREL	**SH2495 FNAV 3X REG**	**72515-720-3XL**	**5.11 Inc.**	5.11 COMPANY SHIRT L/S	30%	1	□ 68.99	□ 48.29
UNIFORMS/APPAREL	**SH2495 FNAV 3X TALL**	**72515T-720-3XL-T**	**5.11 Inc.**	5.11 COMPANY SHIRT L/S	30%	1	□ 68.99	□ 48.29
UNIFORMS/APPAREL	**SH2495 FNAV 4X TALL**	**72515T-720-4XL-T**	**5.11 Inc.**	5.11 COMPANY SHIRT L/S	30%	1	□ 68.99	□ 48.29
UNIFORMS/APPAREL	**SH2495 FNAV 5X TALL**	**72515T-720-5XL-T**	**5.11 Inc.**	5.11 COMPANY SHIRT L/S	30%	1	□ 68.99	□ 48.29
UNIFORMS/APPAREL	**SH2495 WHT LG TALL**	**72515T-010-L-T**	**5.11 Inc.**	5.11 COMPANY SHIRT L/S	30%	1	□ 68.99	□ 48.29
UNIFORMS/APPAREL	**SH2495 WHT XL TALL**	**72515T-010-XL-T**	**5.11 Inc.**	5.11 COMPANY SHIRT L/S	30%	1	□ 68.99	□ 48.29
UNIFORMS/APPAREL	**SH2495 WHT 2X TALL**	**72515T-010-2XL-T**	**5.11 Inc.**	5.11 COMPANY SHIRT L/S	30%	1	□ 68.99	□ 48.29
UNIFORMS/APPAREL	**SH2495 WHT 3X REG**	**72515-010-3XL**	**5.11 Inc.**	5.11 COMPANY SHIRT L/S	30%	1	□ 68.99	□ 48.29
UNIFORMS/APPAREL	**SH2495 WHT 3X TALL**	**72515T-010-3XL-T**	**5.11 Inc.**	5.11 COMPANY SHIRT L/S	30%	1	□ 68.99	□ 48.29
UNIFORMS/APPAREL	**SH2495 WHT 4X TALL**	**72515T-010-4XL-T**	**5.11 Inc.**	5.11 COMPANY SHIRT L/S	30%	1	□ 68.99	□ 48.29
UNIFORMS/APPAREL	**SH2495 WHT 5X TALL**	**72515T-010-5XL-T**	**5.11 Inc.**	5.11 COMPANY SHIRT L/S	30%	1	□ 68.99	□ 48.29
UNIFORMS/APPAREL	**SH2494 FNAV 3X**	**71391-720-3XL**	**5.11 Inc.**	5.11 COMPANY SHIRT S/S	30%	1	□ 62.99	□ 44.09
UNIFORMS/APPAREL	**TR1665 BLK 28 30**	**74504-019-28-30**	**5.11 Inc.**	5.11 QUANTUM TDU PANT	30%	1	□ 59.99	□ 41.99
UNIFORMS/APPAREL	**TR1665 BLK 28 32**	**74504-019-28-32**	**5.11 Inc.**	5.11 QUANTUM TDU PANT	30%	1	□ 59.99	□ 41.99
UNIFORMS/APPAREL	**TR1665 BLK 28 34**	**74504-019-28-34**	**5.11 Inc.**	5.11 QUANTUM TDU PANT	30%	1	□ 59.99	□ 41.99
UNIFORMS/APPAREL	**TR1665 BLK 28 36**	**74504-019-28-36**	**5.11 Inc.**	5.11 QUANTUM TDU PANT	30%	1	□ 59.99	□ 41.99
UNIFORMS/APPAREL	**TR1665 BLK 30 30**	**74504-019-30-30**	**5.11 Inc.**	5.11 QUANTUM TDU PANT	30%	1	□ 59.99	□ 41.99
UNIFORMS/APPAREL	**TR1665 BLK 30 32**	**74504-019-30-32**	**5.11 Inc.**	5.11 QUANTUM TDU PANT	30%	1	□ 59.99	□ 41.99
UNIFORMS/APPAREL	**TR1665 BLK 30 34**	**74504-019-30-34**	**5.11 Inc.**	5.11 QUANTUM TDU PANT	30%	1	□ 59.99	□ 41.99
UNIFORMS/APPAREL	**TR1665 BLK 30 36**	**74504-019-30-36**	**5.11 Inc.**	5.11 QUANTUM TDU PANT	30%	1	□ 59.99	□ 41.99
UNIFORMS/APPAREL	**TR1665 BLK 32 30**	**74504-019-32-30**	**5.11 Inc.**	5.11 QUANTUM TDU PANT	30%	1	□ 59.99	□ 41.99
UNIFORMS/APPAREL	**TR1665 BLK 32 32**	**74504-019-32-32**	**5.11 Inc.**	5.11 QUANTUM TDU PANT	30%	1	□ 59.99	□ 41.99
UNIFORMS/APPAREL	**TR1665 BLK 32 34**	**74504-019-32-34**	**5.11 Inc.**	5.11 QUANTUM TDU PANT	30%	1	□ 59.99	□ 41.99

UNIFORMS/APPAREL	**TR1665 BLK 32 36**	**74504-019-32-36**	**5.11 Inc.**	5.11 QUANTUM TDU PANT	30%	1	□ 59.99	□ 41.99
UNIFORMS/APPAREL	**TR1665 BLK 34 30**	**74504-019-34-30**	**5.11 Inc.**	5.11 QUANTUM TDU PANT	30%	1	□ 59.99	□ 41.99
UNIFORMS/APPAREL	**TR1665 BLK 34 32**	**74504-019-34-32**	**5.11 Inc.**	5.11 QUANTUM TDU PANT	30%	1	□ 59.99	□ 41.99
UNIFORMS/APPAREL	**TR1665 BLK 34 34**	**74504-019-34-34**	**5.11 Inc.**	5.11 QUANTUM TDU PANT	30%	1	□ 59.99	□ 41.99
UNIFORMS/APPAREL	**TR1665 BLK 34 36**	**74504-019-34-36**	**5.11 Inc.**	5.11 QUANTUM TDU PANT	30%	1	□ 59.99	□ 41.99
UNIFORMS/APPAREL	**TR1665 BLK 36 30**	**74504-019-36-30**	**5.11 Inc.**	5.11 QUANTUM TDU PANT	30%	1	□ 59.99	□ 41.99
UNIFORMS/APPAREL	**TR1665 BLK 36 32**	**74504-019-36-32**	**5.11 Inc.**	5.11 QUANTUM TDU PANT	30%	1	□ 59.99	□ 41.99
UNIFORMS/APPAREL	**TR1665 BLK 36 34**	**74504-019-36-34**	**5.11 Inc.**	5.11 QUANTUM TDU PANT	30%	1	□ 59.99	□ 41.99
UNIFORMS/APPAREL	**TR1665 BLK 36 36**	**74504-019-36-36**	**5.11 Inc.**	5.11 QUANTUM TDU PANT	30%	1	□ 59.99	□ 41.99
UNIFORMS/APPAREL	**TR1665 BLK 38 30**	**74504-019-38-30**	**5.11 Inc.**	5.11 QUANTUM TDU PANT	30%	1	□ 59.99	□ 41.99
UNIFORMS/APPAREL	**TR1665 BLK 38 32**	**74504-019-38-32**	**5.11 Inc.**	5.11 QUANTUM TDU PANT	30%	1	□ 59.99	□ 41.99
UNIFORMS/APPAREL	**TR1665 BLK 38 34**	**74504-019-38-34**	**5.11 Inc.**	5.11 QUANTUM TDU PANT	30%	1	□ 59.99	□ 41.99
UNIFORMS/APPAREL	**TR1665 BLK 38 36**	**74504-019-38-36**	**5.11 Inc.**	5.11 QUANTUM TDU PANT	30%	1	□ 59.99	□ 41.99
UNIFORMS/APPAREL	**TR1665 BLK 40 30**	**74504-019-40-30**	**5.11 Inc.**	5.11 QUANTUM TDU PANT	30%	1	□ 59.99	□ 41.99
UNIFORMS/APPAREL	**TR1665 BLK 40 32**	**74504-019-40-32**	**5.11 Inc.**	5.11 QUANTUM TDU PANT	30%	1	□ 59.99	□ 41.99
UNIFORMS/APPAREL	**TR1665 BLK 40 34**	**74504-019-40-34**	**5.11 Inc.**	5.11 QUANTUM TDU PANT	30%	1	□ 59.99	□ 41.99
UNIFORMS/APPAREL	**TR1665 BLK 40 36**	**74504-019-40-36**	**5.11 Inc.**	5.11 QUANTUM TDU PANT	30%	1	□ 59.99	□ 41.99
UNIFORMS/APPAREL	**TR1665 BLK 42 30**	**74504-019-42-30**	**5.11 Inc.**	5.11 QUANTUM TDU PANT	30%	1	□ 59.99	□ 41.99
UNIFORMS/APPAREL	**TR1665 BLK 42 32**	**74504-019-42-32**	**5.11 Inc.**	5.11 QUANTUM TDU PANT	30%	1	□ 59.99	□ 41.99
UNIFORMS/APPAREL	**TR1665 BLK 42 34**	**74504-019-42-34**	**5.11 Inc.**	5.11 QUANTUM TDU PANT	30%	1	□ 59.99	□ 41.99
UNIFORMS/APPAREL	**TR1665 BLK 42 36**	**74504-019-42-36**	**5.11 Inc.**	5.11 QUANTUM TDU PANT	30%	1	□ 59.99	□ 41.99
UNIFORMS/APPAREL	**TR1665 BLK 44 30**	**74504-019-44-30**	**5.11 Inc.**	5.11 QUANTUM TDU PANT	30%	1	□ 59.99	□ 41.99
UNIFORMS/APPAREL	**TR1665 BLK 44 32**	**74504-019-44-32**	**5.11 Inc.**	5.11 QUANTUM TDU PANT	30%	1	□ 59.99	□ 41.99
UNIFORMS/APPAREL	**TR1665 BLK 44 34**	**74504-019-44-34**	**5.11 Inc.**	5.11 QUANTUM TDU PANT	30%	1	□ 59.99	□ 41.99
UNIFORMS/APPAREL	**TR1665 BLK 44 36**	**74504-019-44-36**	**5.11 Inc.**	5.11 QUANTUM TDU PANT	30%	1	□ 59.99	□ 41.99
UNIFORMS/APPAREL	**TR1665 DKNV 28 30**	**74504-724-28-30**	**5.11 Inc.**	5.11 QUANTUM TDU PANT	30%	1	□ 59.99	□ 41.99
UNIFORMS/APPAREL	**TR1665 DKNV 28 32**	**74504-724-28-32**	**5.11 Inc.**	5.11 QUANTUM TDU PANT	30%	1	□ 59.99	□ 41.99
UNIFORMS/APPAREL	**TR1665 DKNV 28 34**	**74504-724-28-34**	**5.11 Inc.**	5.11 QUANTUM TDU PANT	30%	1	□ 59.99	□ 41.99
UNIFORMS/APPAREL	**TR1665 DKNV 28 36**	**74504-724-28-36**	**5.11 Inc.**	5.11 QUANTUM TDU PANT	30%	1	□ 59.99	□ 41.99
UNIFORMS/APPAREL	**TR1665 DKNV 30 30**	**74504-724-30-30**	**5.11 Inc.**	5.11 QUANTUM TDU PANT	30%	1	□ 59.99	□ 41.99
UNIFORMS/APPAREL	**TR1665 DKNV 30 32**	**74504-724-30-32**	**5.11 Inc.**	5.11 QUANTUM TDU PANT	30%	1	□ 59.99	□ 41.99
UNIFORMS/APPAREL	**TR1665 DKNV 30 34**	**74504-724-30-34**	**5.11 Inc.**	5.11 QUANTUM TDU PANT	30%	1	□ 59.99	□ 41.99
UNIFORMS/APPAREL	**TR1665 DKNV 30 36**	**74504-724-30-36**	**5.11 Inc.**	5.11 QUANTUM TDU PANT	30%	1	□ 59.99	□ 41.99
UNIFORMS/APPAREL	**TR1665 DKNV 32 30**	**74504-724-32-30**	**5.11 Inc.**	5.11 QUANTUM TDU PANT	30%	1	□ 59.99	□ 41.99

UNIFORMS/APPAREL	**TR1665 DKNV 32 32**	**74504-724-32-32**	**5.11 Inc.**	5.11 QUANTUM TDU PANT	30%	1	□ 59.99	□ 41.99
UNIFORMS/APPAREL	**TR1665 DKNV 32 34**	**74504-724-32-34**	**5.11 Inc.**	5.11 QUANTUM TDU PANT	30%	1	□ 59.99	□ 41.99
UNIFORMS/APPAREL	**TR1665 DKNV 32 36**	**74504-724-32-36**	**5.11 Inc.**	5.11 QUANTUM TDU PANT	30%	1	□ 59.99	□ 41.99
UNIFORMS/APPAREL	**TR1665 DKNV 34 30**	**74504-724-34-30**	**5.11 Inc.**	5.11 QUANTUM TDU PANT	30%	1	□ 59.99	□ 41.99
UNIFORMS/APPAREL	**TR1665 DKNV 34 32**	**74504-724-34-32**	**5.11 Inc.**	5.11 QUANTUM TDU PANT	30%	1	□ 59.99	□ 41.99
UNIFORMS/APPAREL	**TR1665 DKNV 34 34**	**74504-724-34-34**	**5.11 Inc.**	5.11 QUANTUM TDU PANT	30%	1	□ 59.99	□ 41.99
UNIFORMS/APPAREL	**TR1665 DKNV 34 36**	**74504-724-34-36**	**5.11 Inc.**	5.11 QUANTUM TDU PANT	30%	1	□ 59.99	□ 41.99
UNIFORMS/APPAREL	**TR1665 DKNV 36 30**	**74504-724-36-30**	**5.11 Inc.**	5.11 QUANTUM TDU PANT	30%	1	□ 59.99	□ 41.99
UNIFORMS/APPAREL	**TR1665 DKNV 36 32**	**74504-724-36-32**	**5.11 Inc.**	5.11 QUANTUM TDU PANT	30%	1	□ 59.99	□ 41.99
UNIFORMS/APPAREL	**TR1665 DKNV 36 34**	**74504-724-36-34**	**5.11 Inc.**	5.11 QUANTUM TDU PANT	30%	1	□ 59.99	□ 41.99
UNIFORMS/APPAREL	**TR1665 DKNV 36 36**	**74504-724-36-36**	**5.11 Inc.**	5.11 QUANTUM TDU PANT	30%	1	□ 59.99	□ 41.99
UNIFORMS/APPAREL	**TR1665 DKNV 38 30**	**74504-724-38-30**	**5.11 Inc.**	5.11 QUANTUM TDU PANT	30%	1	□ 59.99	□ 41.99
UNIFORMS/APPAREL	**TR1665 DKNV 38 32**	**74504-724-38-32**	**5.11 Inc.**	5.11 QUANTUM TDU PANT	30%	1	□ 59.99	□ 41.99
UNIFORMS/APPAREL	**TR1665 DKNV 38 34**	**74504-724-38-34**	**5.11 Inc.**	5.11 QUANTUM TDU PANT	30%	1	□ 59.99	□ 41.99
UNIFORMS/APPAREL	**TR1665 DKNV 38 36**	**74504-724-38-36**	**5.11 Inc.**	5.11 QUANTUM TDU PANT	30%	1	□ 59.99	□ 41.99
UNIFORMS/APPAREL	**TR1665 DKNV 40 30**	**74504-724-40-30**	**5.11 Inc.**	5.11 QUANTUM TDU PANT	30%	1	□ 59.99	□ 41.99
UNIFORMS/APPAREL	**TR1665 DKNV 40 32**	**74504-724-40-32**	**5.11 Inc.**	5.11 QUANTUM TDU PANT	30%	1	□ 59.99	□ 41.99
UNIFORMS/APPAREL	**TR1665 DKNV 40 34**	**74504-724-40-34**	**5.11 Inc.**	5.11 QUANTUM TDU PANT	30%	1	□ 59.99	□ 41.99
UNIFORMS/APPAREL	**TR1665 DKNV 40 36**	**74504-724-40-36**	**5.11 Inc.**	5.11 QUANTUM TDU PANT	30%	1	□ 59.99	□ 41.99
UNIFORMS/APPAREL	**TR1665 DKNV 42 30**	**74504-724-42-30**	**5.11 Inc.**	5.11 QUANTUM TDU PANT	30%	1	□ 59.99	□ 41.99
UNIFORMS/APPAREL	**TR1665 DKNV 42 32**	**74504-724-42-32**	**5.11 Inc.**	5.11 QUANTUM TDU PANT	30%	1	□ 59.99	□ 41.99
UNIFORMS/APPAREL	**TR1665 DKNV 42 34**	**74504-724-42-34**	**5.11 Inc.**	5.11 QUANTUM TDU PANT	30%	1	□ 59.99	□ 41.99
UNIFORMS/APPAREL	**TR1665 DKNV 42 36**	**74504-724-42-36**	**5.11 Inc.**	5.11 QUANTUM TDU PANT	30%	1	□ 59.99	□ 41.99
UNIFORMS/APPAREL	**TR1665 DKNV 44 30**	**74504-724-44-30**	**5.11 Inc.**	5.11 QUANTUM TDU PANT	30%	1	□ 59.99	□ 41.99
UNIFORMS/APPAREL	**TR1665 DKNV 44 32**	**74504-724-44-32**	**5.11 Inc.**	5.11 QUANTUM TDU PANT	30%	1	□ 59.99	□ 41.99
UNIFORMS/APPAREL	**TR1665 DKNV 44 34**	**74504-724-44-34**	**5.11 Inc.**	5.11 QUANTUM TDU PANT	30%	1	□ 59.99	□ 41.99
UNIFORMS/APPAREL	**TR1665 DKNV 44 36**	**74504-724-44-36**	**5.11 Inc.**	5.11 QUANTUM TDU PANT	30%	1	□ 59.99	□ 41.99
UNIFORMS/APPAREL	**TR1665 RGRN 28 30**	**74504-186-28-30**	**5.11 Inc.**	5.11 QUANTUM TDU PANT	30%	1	□ 59.99	□ 41.99
UNIFORMS/APPAREL	**TR1665 RGRN 28 32**	**74504-186-28-32**	**5.11 Inc.**	5.11 QUANTUM TDU PANT	30%	1	□ 59.99	□ 41.99
UNIFORMS/APPAREL	**TR1665 RGRN 28 34**	**74504-186-28-34**	**5.11 Inc.**	5.11 QUANTUM TDU PANT	30%	1	□ 59.99	□ 41.99
UNIFORMS/APPAREL	**TR1665 RGRN 28 36**	**74504-186-28-36**	**5.11 Inc.**	5.11 QUANTUM TDU PANT	30%	1	□ 59.99	□ 41.99
UNIFORMS/APPAREL	**TR1665 RGRN 30 30**	**74504-186-30-30**	**5.11 Inc.**	5.11 QUANTUM TDU PANT	30%	1	□ 59.99	□ 41.99
UNIFORMS/APPAREL	**TR1665 RGRN 30 32**	**74504-186-30-32**	**5.11 Inc.**	5.11 QUANTUM TDU PANT	30%	1	□ 59.99	□ 41.99
UNIFORMS/APPAREL	**TR1665 RGRN 30 34**	**74504-186-30-34**	**5.11 Inc.**	5.11 QUANTUM TDU PANT	30%	1	□ 59.99	□ 41.99

UNIFORMS/APPAREL	**TR1665 RGRN 30 36**	**74504-186-30-36**	**5.11 Inc.**	5.11 QUANTUM TDU PANT	30%	1	□ 59.99	□ 41.99
UNIFORMS/APPAREL	**TR1665 RGRN 32 30**	**74504-186-32-30**	**5.11 Inc.**	5.11 QUANTUM TDU PANT	30%	1	□ 59.99	□ 41.99
UNIFORMS/APPAREL	**TR1665 RGRN 32 32**	**74504-186-32-32**	**5.11 Inc.**	5.11 QUANTUM TDU PANT	30%	1	□ 59.99	□ 41.99
UNIFORMS/APPAREL	**TR1665 RGRN 32 34**	**74504-186-32-34**	**5.11 Inc.**	5.11 QUANTUM TDU PANT	30%	1	□ 59.99	□ 41.99
UNIFORMS/APPAREL	**TR1665 RGRN 32 36**	**74504-186-32-36**	**5.11 Inc.**	5.11 QUANTUM TDU PANT	30%	1	□ 59.99	□ 41.99
UNIFORMS/APPAREL	**TR1665 RGRN 34 30**	**74504-186-34-30**	**5.11 Inc.**	5.11 QUANTUM TDU PANT	30%	1	□ 59.99	□ 41.99
UNIFORMS/APPAREL	**TR1665 RGRN 34 32**	**74504-186-34-32**	**5.11 Inc.**	5.11 QUANTUM TDU PANT	30%	1	□ 59.99	□ 41.99
UNIFORMS/APPAREL	**TR1665 RGRN 34 34**	**74504-186-34-34**	**5.11 Inc.**	5.11 QUANTUM TDU PANT	30%	1	□ 59.99	□ 41.99
UNIFORMS/APPAREL	**TR1665 RGRN 34 36**	**74504-186-34-36**	**5.11 Inc.**	5.11 QUANTUM TDU PANT	30%	1	□ 59.99	□ 41.99
UNIFORMS/APPAREL	**TR1665 RGRN 36 30**	**74504-186-36-30**	**5.11 Inc.**	5.11 QUANTUM TDU PANT	30%	1	□ 59.99	□ 41.99
UNIFORMS/APPAREL	**TR1665 RGRN 36 32**	**74504-186-36-32**	**5.11 Inc.**	5.11 QUANTUM TDU PANT	30%	1	□ 59.99	□ 41.99
UNIFORMS/APPAREL	**TR1665 RGRN 36 34**	**74504-186-36-34**	**5.11 Inc.**	5.11 QUANTUM TDU PANT	30%	1	□ 59.99	□ 41.99
UNIFORMS/APPAREL	**TR1665 RGRN 36 36**	**74504-186-36-36**	**5.11 Inc.**	5.11 QUANTUM TDU PANT	30%	1	□ 59.99	□ 41.99
UNIFORMS/APPAREL	**TR1665 RGRN 38 30**	**74504-186-38-30**	**5.11 Inc.**	5.11 QUANTUM TDU PANT	30%	1	□ 59.99	□ 41.99
UNIFORMS/APPAREL	**TR1665 RGRN 38 32**	**74504-186-38-32**	**5.11 Inc.**	5.11 QUANTUM TDU PANT	30%	1	□ 59.99	□ 41.99
UNIFORMS/APPAREL	**TR1665 RGRN 38 34**	**74504-186-38-34**	**5.11 Inc.**	5.11 QUANTUM TDU PANT	30%	1	□ 59.99	□ 41.99
UNIFORMS/APPAREL	**TR1665 RGRN 38 36**	**74504-186-38-36**	**5.11 Inc.**	5.11 QUANTUM TDU PANT	30%	1	□ 59.99	□ 41.99
UNIFORMS/APPAREL	**TR1665 RGRN 40 30**	**74504-186-40-30**	**5.11 Inc.**	5.11 QUANTUM TDU PANT	30%	1	□ 59.99	□ 41.99
UNIFORMS/APPAREL	**TR1665 RGRN 40 32**	**74504-186-40-32**	**5.11 Inc.**	5.11 QUANTUM TDU PANT	30%	1	□ 59.99	□ 41.99
UNIFORMS/APPAREL	**TR1665 RGRN 40 34**	**74504-186-40-34**	**5.11 Inc.**	5.11 QUANTUM TDU PANT	30%	1	□ 59.99	□ 41.99
UNIFORMS/APPAREL	**TR1665 RGRN 40 36**	**74504-186-40-36**	**5.11 Inc.**	5.11 QUANTUM TDU PANT	30%	1	□ 59.99	□ 41.99
UNIFORMS/APPAREL	**TR1665 RGRN 42 30**	**74504-186-42-30**	**5.11 Inc.**	5.11 QUANTUM TDU PANT	30%	1	□ 59.99	□ 41.99
UNIFORMS/APPAREL	**TR1665 RGRN 42 32**	**74504-186-42-32**	**5.11 Inc.**	5.11 QUANTUM TDU PANT	30%	1	□ 59.99	□ 41.99
UNIFORMS/APPAREL	**TR1665 RGRN 42 34**	**74504-186-42-34**	**5.11 Inc.**	5.11 QUANTUM TDU PANT	30%	1	□ 59.99	□ 41.99
UNIFORMS/APPAREL	**TR1665 RGRN 42 36**	**74504-186-42-36**	**5.11 Inc.**	5.11 QUANTUM TDU PANT	30%	1	□ 59.99	□ 41.99
UNIFORMS/APPAREL	**TR1665 RGRN 44 30**	**74504-186-44-30**	**5.11 Inc.**	5.11 QUANTUM TDU PANT	30%	1	□ 59.99	□ 41.99
UNIFORMS/APPAREL	**TR1665 RGRN 44 32**	**74504-186-44-32**	**5.11 Inc.**	5.11 QUANTUM TDU PANT	30%	1	□ 59.99	□ 41.99
UNIFORMS/APPAREL	**TR1665 RGRN 44 34**	**74504-186-44-34**	**5.11 Inc.**	5.11 QUANTUM TDU PANT	30%	1	□ 59.99	□ 41.99
UNIFORMS/APPAREL	**TR1665 RGRN 44 36**	**74504-186-44-36**	**5.11 Inc.**	5.11 QUANTUM TDU PANT	30%	1	□ 59.99	□ 41.99
UNIFORMS/APPAREL	**SH2495 FMBL LG REG**	**72515-696-L**	**5.11 Inc.**	5.11 COMPANY SHIRT L/S	30%	1	□ 59.99	□ 41.99
UNIFORMS/APPAREL	**SH2495 FMBL MD REG**	**72515-696-M**	**5.11 Inc.**	5.11 COMPANY SHIRT L/S	30%	1	□ 59.99	□ 41.99
UNIFORMS/APPAREL	**SH2495 FMBL SM REG**	**72515-696-S**	**5.11 Inc.**	5.11 COMPANY SHIRT L/S	30%	1	□ 59.99	□ 41.99

UNIFORMS/APPAREL	**SH2495 FMBL XL REG**	**72515-696-XL**	**5.11 Inc.**	5.11 COMPANY SHIRT L/S	30%	1	□ 59.99	□ 41.99
UNIFORMS/APPAREL	**SH2495 FMBL 2X REG**	**72515-696-2XL**	**5.11 Inc.**	5.11 COMPANY SHIRT L/S	30%	1	□ 59.99	□ 41.99
UNIFORMS/APPAREL	**SH2495 FNAV LG REG**	**72515-720-L**	**5.11 Inc.**	5.11 COMPANY SHIRT L/S	30%	1	□ 59.99	□ 41.99
UNIFORMS/APPAREL	**SH2495 FNAV MD REG**	**72515-720-M**	**5.11 Inc.**	5.11 COMPANY SHIRT L/S	30%	1	□ 59.99	□ 41.99
UNIFORMS/APPAREL	**SH2495 FNAV XL REG**	**72515-720-XL**	**5.11 Inc.**	5.11 COMPANY SHIRT L/S	30%	1	□ 59.99	□ 41.99
UNIFORMS/APPAREL	**SH2495 FNAV 2X REG**	**72515-720-2XL**	**5.11 Inc.**	5.11 COMPANY SHIRT L/S	30%	1	□ 59.99	□ 41.99
UNIFORMS/APPAREL	**SH2495 WHT LG REG**	**72515-010-L**	**5.11 Inc.**	5.11 COMPANY SHIRT L/S	30%	1	□ 59.99	□ 41.99
UNIFORMS/APPAREL	**SH2495 WHT MD REG**	**72515-010-M**	**5.11 Inc.**	5.11 COMPANY SHIRT L/S	30%	1	□ 59.99	□ 41.99
UNIFORMS/APPAREL	**SH2495 WHT SM REG**	**72515-010-S**	**5.11 Inc.**	5.11 COMPANY SHIRT L/S	30%	1	□ 59.99	□ 41.99
UNIFORMS/APPAREL	**SH2495 WHT XL REG**	**72515-010-XL**	**5.11 Inc.**	5.11 COMPANY SHIRT L/S	30%	1	□ 59.99	□ 41.99
UNIFORMS/APPAREL	**SH2495 WHT 2X REG**	**72515-010-2XL**	**5.11 Inc.**	5.11 COMPANY SHIRT L/S	30%	1	□ 59.99	□ 41.99
UNIFORMS/APPAREL	**SH2497 FNAV LG**	**62399-720-L**	**5.11 Inc.**	5.11 WOMEN'S COMPANY SHIRT L/S	30%	1	□ 59.99	□ 41.99
UNIFORMS/APPAREL	**SH2497 FNAV MD**	**62399-720-M**	**5.11 Inc.**	5.11 WOMEN'S COMPANY SHIRT L/S	30%	1	□ 59.99	□ 41.99
UNIFORMS/APPAREL	**SH2497 FNAV SM**	**62399-720-S**	**5.11 Inc.**	5.11 WOMEN'S COMPANY SHIRT L/S	30%	1	□ 59.99	□ 41.99
UNIFORMS/APPAREL	**SH2497 FNAV XL**	**62399-720-XL**	**5.11 Inc.**	5.11 WOMEN'S COMPANY SHIRT L/S	30%	1	□ 59.99	□ 41.99
UNIFORMS/APPAREL	**SH2497 FNAV XS**	**62399-720-XS**	**5.11 Inc.**	5.11 WOMEN'S COMPANY SHIRT L/S	30%	1	□ 59.99	□ 41.99
UNIFORMS/APPAREL	**SH2497 FNAV 2X**	**62399-720-2X**	**5.11 Inc.**	5.11 WOMEN'S COMPANY SHIRT L/S	30%	1	□ 59.99	□ 41.99
UNIFORMS/APPAREL	**TR1671 FNAV 28 OB**	**74508-720-28**	**5.11 Inc.**	5.11 COMPANY PANT 2.0	30%	1	□ 64.99	□ 45.49
UNIFORMS/APPAREL	**TR1671 FNAV 30 OB**	**74508-720-30**	**5.11 Inc.**	5.11 COMPANY PANT 2.0	30%	1	□ 64.99	□ 45.49
UNIFORMS/APPAREL	**TR1671 FNAV 32 OB**	**74508-720-32**	**5.11 Inc.**	5.11 COMPANY PANT 2.0	30%	1	□ 64.99	□ 45.49
UNIFORMS/APPAREL	**TR1671 FNAV 34 OB**	**74508-720-34**	**5.11 Inc.**	5.11 COMPANY PANT 2.0	30%	1	□ 64.99	□ 45.49
UNIFORMS/APPAREL	**TR1671 FNAV 36 OB**	**74508-720-36**	**5.11 Inc.**	5.11 COMPANY PANT 2.0	30%	1	□ 64.99	□ 45.49
UNIFORMS/APPAREL	**TR1671 FNAV 38 OB**	**74508-720-38**	**5.11 Inc.**	5.11 COMPANY PANT 2.0	30%	1	□ 64.99	□ 45.49
UNIFORMS/APPAREL	**TR1671 FNAV 40 OB**	**74508-720-40**	**5.11 Inc.**	5.11 COMPANY PANT 2.0	30%	1	□ 64.99	□ 45.49
UNIFORMS/APPAREL	**TR1671 FNAV 42 OB**	**74508-720-42**	**5.11 Inc.**	5.11 COMPANY PANT 2.0	30%	1	□ 64.99	□ 45.49
UNIFORMS/APPAREL	**TR1671 FNAV 44 OB**	**74508-720-44**	**5.11 Inc.**	5.11 COMPANY PANT 2.0	30%	1	□ 64.99	□ 45.49

UNIFORMS/APPAREL	**TR1673 FNAV 10 OB**	**64435-720-10**	**5.11 Inc.**	5.11 WOMEN'S COMPANY PANT 2.0	30%	1	□ 64.99	□ 45.49
UNIFORMS/APPAREL	**TR1673 FNAV 12 OB**	**64435-720-12**	**5.11 Inc.**	5.11 WOMEN'S COMPANY PANT 2.0	30%	1	□ 64.99	□ 45.49
UNIFORMS/APPAREL	**TR1673 FNAV 14 OB**	**64435-720-14**	**5.11 Inc.**	5.11 WOMEN'S COMPANY PANT 2.0	30%	1	□ 64.99	□ 45.49
UNIFORMS/APPAREL	**TR1673 FNAV 16 OB**	**64435-720-16**	**5.11 Inc.**	5.11 WOMEN'S COMPANY PANT 2.0	30%	1	□ 64.99	□ 45.49
UNIFORMS/APPAREL	**TR1673 FNAV 18 OB**	**64435-720-18**	**5.11 Inc.**	5.11 WOMEN'S COMPANY PANT 2.0	30%	1	□ 64.99	□ 45.49
UNIFORMS/APPAREL	**TR1673 FNAV 2 OB**	**64435-720-2**	**5.11 Inc.**	5.11 WOMEN'S COMPANY PANT 2.0	30%	1	□ 64.99	□ 45.49
UNIFORMS/APPAREL	**TR1673 FNAV 20 OB**	**64435-720-20**	**5.11 Inc.**	5.11 WOMEN'S COMPANY PANT 2.0	30%	1	□ 64.99	□ 45.49
UNIFORMS/APPAREL	**TR1673 FNAV 4 OB**	**64435-720-4**	**5.11 Inc.**	5.11 WOMEN'S COMPANY PANT 2.0	30%	1	□ 64.99	□ 45.49
UNIFORMS/APPAREL	**TR1673 FNAV 6 OB**	**64435-720-6**	**5.11 Inc.**	5.11 WOMEN'S COMPANY PANT 2.0	30%	1	□ 64.99	□ 45.49
UNIFORMS/APPAREL	**TR1673 FNAV 8 OB**	**64435-720-8**	**5.11 Inc.**	5.11 WOMEN'S COMPANY PANT 2.0	30%	1	□ 64.99	□ 45.49
UNIFORMS/APPAREL	**SH2051 BLK LG REG**	**72487-019-L-R**	**5.11 Inc.**	CLASS A FLEX-TAC POLY/WOOL TWILL L/S	30%	1	□ 104.99	□ 73.49
UNIFORMS/APPAREL	**SH2051 BLK MD REG**	**72487-019-M-R**	**5.11 Inc.**	CLASS A FLEX-TAC POLY/WOOL TWILL L/S	30%	1	□ 104.99	□ 73.49
UNIFORMS/APPAREL	**SH2051 BLK SM REG**	**72487-019-S-R**	**5.11 Inc.**	CLASS A FLEX-TAC POLY/WOOL TWILL L/S	30%	1	□ 104.99	□ 73.49
UNIFORMS/APPAREL	**SH2051 BLK XL REG**	**72487-019-XL-R**	**5.11 Inc.**	CLASS A FLEX-TAC POLY/WOOL TWILL L/S	30%	1	□ 104.99	□ 73.49
UNIFORMS/APPAREL	**SH2051 BLK 2X REG**	**72487-019-2XL-R**	**5.11 Inc.**	CLASS A FLEX-TAC POLY/WOOL TWILL L/S	30%	1	□ 104.99	□ 73.49
UNIFORMS/APPAREL	**SH2051 MDNV LG REG**	**72487-750-L-R**	**5.11 Inc.**	CLASS A FLEX-TAC POLY/WOOL TWILL L/S	30%	1	□ 104.99	□ 73.49
UNIFORMS/APPAREL	**SH2051 MDNV SM REG**	**72487-750-S-R**	**5.11 Inc.**	CLASS A FLEX-TAC POLY/WOOL TWILL L/S	30%	1	□ 104.99	□ 73.49
UNIFORMS/APPAREL	**SH2051 MDNV XL REG**	**72487-750-XL-R**	**5.11 Inc.**	CLASS A FLEX-TAC POLY/WOOL TWILL L/S	30%	1	□ 104.99	□ 73.49
UNIFORMS/APPAREL	**SH2051 MDNV 2X REG**	**72487-750-2XL-R**	**5.11 Inc.**	CLASS A FLEX-TAC POLY/WOOL TWILL L/S	30%	1	□ 104.99	□ 73.49
UNIFORMS/APPAREL	**SH2051 STN LG REG**	**72487-160-L-R**	**5.11 Inc.**	CLASS A FLEX-TAC POLY/WOOL TWILL L/S	30%	1	□ 104.99	□ 73.49
UNIFORMS/APPAREL	**SH2051 STN MD REG**	**72487-160-M-R**	**5.11 Inc.**	CLASS A FLEX-TAC POLY/WOOL TWILL L/S	30%	1	□ 104.99	□ 73.49
UNIFORMS/APPAREL	**SH2051 STN SM REG**	**72487-160-S-R**	**5.11 Inc.**	CLASS A FLEX-TAC POLY/WOOL TWILL L/S	30%	1	□ 104.99	□ 73.49

UNIFORMS/APPAREL	**SH2051 STN XL REG**	**72487-160-XL-R**	**5.11 Inc.**	CLASS A FLEX-TAC POLY/WOOL TWILL L/S	30%	1	□ 104.99	□ 73.49
UNIFORMS/APPAREL	**SH2051 STN 2X REG**	**72487-160-2XL-R**	**5.11 Inc.**	CLASS A FLEX-TAC POLY/WOOL TWILL L/S	30%	1	□ 104.99	□ 73.49
UNIFORMS/APPAREL	**SH2053 BLK LG REG**	**62393-019-L-R**	**5.11 Inc.**	WOMEN'S CLASS A FLEX-TAC POLY/WOOL TWILL L/S	30%	1	□ 104.99	□ 73.49
UNIFORMS/APPAREL	**SH2053 BLK MD REG**	**62393-019-M-R**	**5.11 Inc.**	WOMEN'S CLASS A FLEX-TAC POLY/WOOL TWILL L/S	30%	1	□ 104.99	□ 73.49
UNIFORMS/APPAREL	**SH2053 BLK SM REG**	**62393-019-S-R**	**5.11 Inc.**	WOMEN'S CLASS A FLEX-TAC POLY/WOOL TWILL L/S	30%	1	□ 104.99	□ 73.49
UNIFORMS/APPAREL	**SH2053 BLK XL REG**	**62393-019-XL-R**	**5.11 Inc.**	WOMEN'S CLASS A FLEX-TAC POLY/WOOL TWILL L/S	30%	1	□ 104.99	□ 73.49
UNIFORMS/APPAREL	**SH2053 BLK XS REG**	**62393-019-XS-R**	**5.11 Inc.**	WOMEN'S CLASS A FLEX-TAC POLY/WOOL TWILL L/S	30%	1	□ 104.99	□ 73.49
UNIFORMS/APPAREL	**SH2053 MDNV LG REG**	**62393-750-L-R**	**5.11 Inc.**	WOMEN'S CLASS A FLEX-TAC POLY/WOOL TWILL L/S	30%	1	□ 104.99	□ 73.49
UNIFORMS/APPAREL	**SH2053 MDNV MD REG**	**62393-750-M-R**	**5.11 Inc.**	WOMEN'S CLASS A FLEX-TAC POLY/WOOL TWILL L/S	30%	1	□ 104.99	□ 73.49
UNIFORMS/APPAREL	**SH2053 MDNV SM REG**	**62393-750-S-R**	**5.11 Inc.**	WOMEN'S CLASS A FLEX-TAC POLY/WOOL TWILL L/S	30%	1	□ 104.99	□ 73.49
UNIFORMS/APPAREL	**SH2053 MDNV XL REG**	**62393-750-XL-R**	**5.11 Inc.**	WOMEN'S CLASS A FLEX-TAC POLY/WOOL TWILL L/S	30%	1	□ 104.99	□ 73.49
UNIFORMS/APPAREL	**SH2053 MDNV XS REG**	**62393-750-XS-R**	**5.11 Inc.**	WOMEN'S CLASS A FLEX-TAC POLY/WOOL TWILL L/S	30%	1	□ 104.99	□ 73.49
UNIFORMS/APPAREL	**SH2053 STN LG REG**	**62393-160-L-R**	**5.11 Inc.**	WOMEN'S CLASS A FLEX-TAC POLY/WOOL TWILL L/S	30%	1	□ 104.99	□ 73.49
UNIFORMS/APPAREL	**SH2053 STN MD REG**	**62393-160-M-R**	**5.11 Inc.**	WOMEN'S CLASS A FLEX-TAC POLY/WOOL TWILL L/S	30%	1	□ 104.99	□ 73.49
UNIFORMS/APPAREL	**SH2053 STN SM REG**	**62393-160-S-R**	**5.11 Inc.**	WOMEN'S CLASS A FLEX-TAC POLY/WOOL TWILL L/S	30%	1	□ 104.99	□ 73.49
UNIFORMS/APPAREL	**SH2053 STN XL REG**	**62393-160-XL-R**	**5.11 Inc.**	WOMEN'S CLASS A FLEX-TAC POLY/WOOL TWILL L/S	30%	1	□ 104.99	□ 73.49
UNIFORMS/APPAREL	**SH2053 STN XS REG**	**62393-160-XS-R**	**5.11 Inc.**	WOMEN'S CLASS A FLEX-TAC POLY/WOOL TWILL L/S	30%	1	□ 104.99	□ 73.49
UNIFORMS/APPAREL	**SH2051 STN LG SHT**	**72487-160-L-S**	**5.11 Inc.**	CLASS A FLEX-TAC POLY/WOOL TWILL L/S	30%	1	□ 104.99	□ 73.49
UNIFORMS/APPAREL	**SH2051 STN MD SHT**	**72487-160-M-S**	**5.11 Inc.**	CLASS A FLEX-TAC POLY/WOOL TWILL L/S	30%	1	□ 104.99	□ 73.49
UNIFORMS/APPAREL	**SH2051 STN SM SHT**	**72487-160-S-S**	**5.11 Inc.**	CLASS A FLEX-TAC POLY/WOOL TWILL L/S	30%	1	□ 104.99	□ 73.49
UNIFORMS/APPAREL	**SH2051 STN XL SHT**	**72487-160-XL-S**	**5.11 Inc.**	CLASS A FLEX-TAC POLY/WOOL TWILL L/S	30%	1	□ 104.99	□ 73.49
UNIFORMS/APPAREL	**SH2051 STN 2X SHT**	**72487-160-2XL-S**	**5.11 Inc.**	CLASS A FLEX-TAC POLY/WOOL TWILL L/S	30%	1	□ 104.99	□ 73.49

UNIFORMS/APPAREL	**SH2053 STN LG TALL**	**62393-160-L-T**	**5.11 Inc.**	WOMEN'S CLASS A FLEX-TAC POLY/WOOL TWILL L/S	30%	1	□ 104.99	□ 73.49
UNIFORMS/APPAREL	**SH2053 STN MD TALL**	**62393-160-M-T**	**5.11 Inc.**	WOMEN'S CLASS A FLEX-TAC POLY/WOOL TWILL L/S	30%	1	□ 104.99	□ 73.49
UNIFORMS/APPAREL	**SH2053 STN XL TALL**	**62393-160-XL-T**	**5.11 Inc.**	WOMEN'S CLASS A FLEX-TAC POLY/WOOL TWILL L/S	30%	1	□ 104.99	□ 73.49
UNIFORMS/APPAREL	**SH2051 BLK 3X TALL**	**72487T-019-3XL-T**	**5.11 Inc.**	CLASS A FLEX-TAC POLY/WOOL TWILL L/S	30%	1	□ 120.99	□ 84.69
UNIFORMS/APPAREL	**SH2051 BLK 4X TALL**	**72487T-019-4XL-T**	**5.11 Inc.**	CLASS A FLEX-TAC POLY/WOOL TWILL L/S	30%	1	□ 120.99	□ 84.69
UNIFORMS/APPAREL	**SH2051 BLK 5X TALL**	**72487T-019-5XL-T**	**5.11 Inc.**	CLASS A FLEX-TAC POLY/WOOL TWILL L/S	30%	1	□ 120.99	□ 84.69
UNIFORMS/APPAREL	**SH2051 MDNV 3X TALL**	**72487T-750-3XL-T**	**5.11 Inc.**	CLASS A FLEX-TAC POLY/WOOL TWILL L/S	30%	1	□ 120.99	□ 84.69
UNIFORMS/APPAREL	**SH2051 MDNV 4X TALL**	**72487T-750-4XL-T**	**5.11 Inc.**	CLASS A FLEX-TAC POLY/WOOL TWILL L/S	30%	1	□ 120.99	□ 84.69
UNIFORMS/APPAREL	**SH2051 MDNV 5X TALL**	**72487T-750-5XL-T**	**5.11 Inc.**	CLASS A FLEX-TAC POLY/WOOL TWILL L/S	30%	1	□ 120.99	□ 84.69
UNIFORMS/APPAREL	**SH2051 STN 3X TALL**	**72487T-160-3XL-T**	**5.11 Inc.**	CLASS A FLEX-TAC POLY/WOOL TWILL L/S	30%	1	□ 120.99	□ 84.69
UNIFORMS/APPAREL	**SH2051 STN 4X TALL**	**72487T-160-4XL-T**	**5.11 Inc.**	CLASS A FLEX-TAC POLY/WOOL TWILL L/S	30%	1	□ 120.99	□ 84.69
UNIFORMS/APPAREL	**SH2051 STN 5X TALL**	**72487T-160-5XL-T**	**5.11 Inc.**	CLASS A FLEX-TAC POLY/WOOL TWILL L/S	30%	1	□ 120.99	□ 84.69
UNIFORMS/APPAREL	**SH2051 STN LG TALL**	**72487T-160-L-T**	**5.11 Inc.**	CLASS A FLEX-TAC POLY/WOOL TWILL L/S	30%	1	□ 120.99	□ 84.69
UNIFORMS/APPAREL	**SH2051 STN XL TALL**	**72487T-160-XL-T**	**5.11 Inc.**	CLASS A FLEX-TAC POLY/WOOL TWILL L/S	30%	1	□ 120.99	□ 84.69
UNIFORMS/APPAREL	**SH2051 STN 2X TALL**	**72487T-160-2XL-T**	**5.11 Inc.**	CLASS A FLEX-TAC POLY/WOOL TWILL L/S	30%	1	□ 120.99	□ 84.69
UNIFORMS/APPAREL	**SH2051 BLK LG TALL**	**72487T-019-L-T**	**5.11 Inc.**	CLASS A FLEX-TAC POLY/WOOL TWILL L/S	30%	1	□ 120.99	□ 84.69
UNIFORMS/APPAREL	**SH2051 BLK XL TALL**	**72487T-019-XL-T**	**5.11 Inc.**	CLASS A FLEX-TAC POLY/WOOL TWILL L/S	30%	1	□ 120.99	□ 84.69
UNIFORMS/APPAREL	**SH2051 BLK 2X TALL**	**72487T-019-2XL-T**	**5.11 Inc.**	CLASS A FLEX-TAC POLY/WOOL TWILL L/S	30%	1	□ 120.99	□ 84.69
UNIFORMS/APPAREL	**SH2051 MDNV 2X TALL**	**72487T-750-2XL-T**	**5.11 Inc.**	CLASS A FLEX-TAC POLY/WOOL TWILL L/S	30%	1	□ 120.99	□ 84.69
UNIFORMS/APPAREL	**SH2051 MDNV LG TALL**	**72487T-750-L-T**	**5.11 Inc.**	CLASS A FLEX-TAC POLY/WOOL TWILL L/S	30%	1	□ 120.99	□ 84.69
UNIFORMS/APPAREL	**SH2051 MDNV XL TALL**	**72487T-750-XL-T**	**5.11 Inc.**	CLASS A FLEX-TAC POLY/WOOL TWILL L/S	30%	1	□ 120.99	□ 84.69
UNIFORMS/APPAREL	**TR1671 FNAV 46 OB**	**74508L-720-46**	**5.11 Inc.**	5.11 COMPANY PANT 2.0	30%	1	□ 74.99	□ 52.49
UNIFORMS/APPAREL	**TR1671 FNAV 48 OB**	**74508L-720-48**	**5.11 Inc.**	5.11 COMPANY PANT 2.0	30%	1	□ 74.99	□ 52.49

UNIFORMS/APPAREL	**TR1671 FNAV 50 OB**	**74508L-720-50**	**5.11 Inc.**	5.11 COMPANY PANT 2.0	30%	1	□ 74.99	□ 52.49
UNIFORMS/APPAREL	**TR1671 FNAV 52 OB**	**74508L-720-52**	**5.11 Inc.**	5.11 COMPANY PANT 2.0	30%	1	□ 74.99	□ 52.49
UNIFORMS/APPAREL	**SG277 BLK 3X REG**	**71038-019-3XL-R**	**5.11 Inc.**	STRYKE PDU MENS SS PATROL UNIFORM SHIRT CLASS B	30%	1	□ 92.99	□ 65.09
UNIFORMS/APPAREL	**SG277 BLK 5X REG**	**71038-019-5XL-R**	**5.11 Inc.**	STRYKE PDU MENS SS PATROL UNIFORM SHIRT CLASS B	30%	1	□ 92.99	□ 65.09
UNIFORMS/APPAREL	**SG277 BLK 6X REG**	**71038-019-6XL-R**	**5.11 Inc.**	STRYKE PDU MENS SS PATROL UNIFORM SHIRT CLASS B	30%	1	□ 92.99	□ 65.09
UNIFORMS/APPAREL	**SG277 MDNV 3X REG**	**71038-750-3XL-R**	**5.11 Inc.**	STRYKE PDU MENS SS PATROL UNIFORM SHIRT CLASS B	30%	1	□ 92.99	□ 65.09
UNIFORMS/APPAREL	**SG277 MDNV 4X REG**	**71038-750-4XL-R**	**5.11 Inc.**	STRYKE PDU MENS SS PATROL UNIFORM SHIRT CLASS B	30%	1	□ 92.99	□ 65.09
UNIFORMS/APPAREL	**SG277 MDNV 5X REG**	**71038-750-5XL-R**	**5.11 Inc.**	STRYKE PDU MENS SS PATROL UNIFORM SHIRT CLASS B	30%	1	□ 92.99	□ 65.09
UNIFORMS/APPAREL	**SG277 MDNV 6X REG**	**71038-750-6XL-R**	**5.11 Inc.**	STRYKE PDU MENS SS PATROL UNIFORM SHIRT CLASS B	30%	1	□ 92.99	□ 65.09
UNIFORMS/APPAREL	**TR717 MCAM 3X SHT**	**74350-169-3XL-S**	**5.11 Inc.**	MULTICAM TDU PANT	30%	1	□ 92.99	□ 65.09
UNIFORMS/APPAREL	**TR717 MCAM 3X REG**	**74350-169-3XL-R**	**5.11 Inc.**	MULTICAM TDU PANT	30%	1	□ 92.99	□ 65.09
UNIFORMS/APPAREL	**TT350 BLK 48 OB**	**74427-019-48**	**5.11 Inc.**	STRYKE PDU MENS PATROL UNIFORM PANT CLASS B	30%	1	□ 92.99	□ 65.09
UNIFORMS/APPAREL	**TT350 BLK 50 OB**	**74427-019-50**	**5.11 Inc.**	STRYKE PDU MENS PATROL UNIFORM PANT CLASS B	30%	1	□ 92.99	□ 65.09
UNIFORMS/APPAREL	**TT350 BLK 52 OB**	**74427-019-52**	**5.11 Inc.**	STRYKE PDU MENS PATROL UNIFORM PANT CLASS B	30%	1	□ 92.99	□ 65.09
UNIFORMS/APPAREL	**TT350 BLK 54 OB**	**74427-019-54**	**5.11 Inc.**	STRYKE PDU MENS PATROL UNIFORM PANT CLASS B	30%	1	□ 92.99	□ 65.09
UNIFORMS/APPAREL	**TT350 BLK 56 OB**	**74427-019-56**	**5.11 Inc.**	STRYKE PDU MENS PATROL UNIFORM PANT CLASS B	30%	1	□ 92.99	□ 65.09
UNIFORMS/APPAREL	**TT350 BLK 58 OB**	**74427-019-58**	**5.11 Inc.**	STRYKE PDU MENS PATROL UNIFORM PANT CLASS B	30%	1	□ 92.99	□ 65.09
UNIFORMS/APPAREL	**TT350 BLK 60 OB**	**74427-019-60**	**5.11 Inc.**	STRYKE PDU MENS PATROL UNIFORM PANT CLASS B	30%	1	□ 92.99	□ 65.09
UNIFORMS/APPAREL	**TT350 MDNV 46 OB**	**74427-750-46**	**5.11 Inc.**	STRYKE PDU MENS PATROL UNIFORM PANT CLASS B	30%	1	□ 92.99	□ 65.09
UNIFORMS/APPAREL	**TT350 MDNV 48 OB**	**74427-750-48**	**5.11 Inc.**	STRYKE PDU MENS PATROL UNIFORM PANT CLASS B	30%	1	□ 92.99	□ 65.09
UNIFORMS/APPAREL	**TT350 MDNV 50 OB**	**74427-750-50**	**5.11 Inc.**	STRYKE PDU MENS PATROL UNIFORM PANT CLASS B	30%	1	□ 92.99	□ 65.09
UNIFORMS/APPAREL	**TT350 MDNV 52 OB**	**74427-750-52**	**5.11 Inc.**	STRYKE PDU MENS PATROL UNIFORM PANT CLASS B	30%	1	□ 92.99	□ 65.09
UNIFORMS/APPAREL	**TT350 MDNV 54 OB**	**74427-750-54**	**5.11 Inc.**	STRYKE PDU MENS PATROL UNIFORM PANT CLASS B	30%	1	□ 92.99	□ 65.09

UNIFORMS/APPAREL	**TT350 MDNV 56 OB**	**74427-750-56**	**5.11 Inc.**	STRYKE PDU MENS PATROL UNIFORM PANT CLASS B	30%	1	□ 92.99	□ 65.09
UNIFORMS/APPAREL	**TT350 MDNV 58 OB**	**74427-750-58**	**5.11 Inc.**	STRYKE PDU MENS PATROL UNIFORM PANT CLASS B	30%	1	□ 92.99	□ 65.09
UNIFORMS/APPAREL	**TT350 MDNV 60 OB**	**74427-750-60**	**5.11 Inc.**	STRYKE PDU MENS PATROL UNIFORM PANT CLASS B	30%	1	□ 92.99	□ 65.09
UNIFORMS/APPAREL	**SG278 BLK 3X LNG**	**71037-019-3XL-T**	**5.11 Inc.**	STRYKE PDU MENS SS PATROL UNIFORM SHIRT CLASS A	30%	1	□ 92.99	□ 65.09
UNIFORMS/APPAREL	**SG278 BLK 4X LNG**	**71037-019-4XL-T**	**5.11 Inc.**	STRYKE PDU MENS SS PATROL UNIFORM SHIRT CLASS A	30%	1	□ 92.99	□ 65.09
UNIFORMS/APPAREL	**SG278 BLK 4X REG**	**71037-019-4XL-R**	**5.11 Inc.**	STRYKE PDU MENS SS PATROL UNIFORM SHIRT CLASS A	30%	1	□ 92.99	□ 65.09
UNIFORMS/APPAREL	**SG278 BLK 5X LNG**	**71037-019-5XL-T**	**5.11 Inc.**	STRYKE PDU MENS SS PATROL UNIFORM SHIRT CLASS A	30%	1	□ 92.99	□ 65.09
UNIFORMS/APPAREL	**SG278 BLK 5X REG**	**71037-019-5XL-R**	**5.11 Inc.**	STRYKE PDU MENS SS PATROL UNIFORM SHIRT CLASS A	30%	1	□ 92.99	□ 65.09
UNIFORMS/APPAREL	**SG278 BLK 6X LNG**	**71037-019-6XL-T**	**5.11 Inc.**	STRYKE PDU MENS SS PATROL UNIFORM SHIRT CLASS A	30%	1	□ 92.99	□ 65.09
UNIFORMS/APPAREL	**SG278 BLK 6X REG**	**71037-019-6XL-R**	**5.11 Inc.**	STRYKE PDU MENS SS PATROL UNIFORM SHIRT CLASS A	30%	1	□ 92.99	□ 65.09
UNIFORMS/APPAREL	**SG278 MDNV 3X LNG**	**71037-750-3XL-T**	**5.11 Inc.**	STRYKE PDU MENS SS PATROL UNIFORM SHIRT CLASS A	30%	1	□ 92.99	□ 65.09
UNIFORMS/APPAREL	**SG278 MDNV 3X REG**	**71037-750-3XL-R**	**5.11 Inc.**	STRYKE PDU MENS SS PATROL UNIFORM SHIRT CLASS A	30%	1	□ 92.99	□ 65.09
UNIFORMS/APPAREL	**SG278 MDNV 4X LNG**	**71037-750-4XL-T**	**5.11 Inc.**	STRYKE PDU MENS SS PATROL UNIFORM SHIRT CLASS A	30%	1	□ 92.99	□ 65.09
UNIFORMS/APPAREL	**SG278 MDNV 4X REG**	**71037-750-4XL-R**	**5.11 Inc.**	STRYKE PDU MENS SS PATROL UNIFORM SHIRT CLASS A	30%	1	□ 92.99	□ 65.09
UNIFORMS/APPAREL	**SG278 MDNV 5X LNG**	**71037-750-5XL-T**	**5.11 Inc.**	STRYKE PDU MENS SS PATROL UNIFORM SHIRT CLASS A	30%	1	□ 92.99	□ 65.09
UNIFORMS/APPAREL	**SG278 MDNV 5X REG**	**71037-750-5XL-R**	**5.11 Inc.**	STRYKE PDU MENS SS PATROL UNIFORM SHIRT CLASS A	30%	1	□ 92.99	□ 65.09
UNIFORMS/APPAREL	**SG278 MDNV 6X LNG**	**71037-750-6XL-T**	**5.11 Inc.**	STRYKE PDU MENS SS PATROL UNIFORM SHIRT CLASS A	30%	1	□ 92.99	□ 65.09
UNIFORMS/APPAREL	**SG278 MDNV 6X REG**	**71037-750-6XL-R**	**5.11 Inc.**	STRYKE PDU MENS SS PATROL UNIFORM SHIRT CLASS A	30%	1	□ 92.99	□ 65.09
UNIFORMS/APPAREL	**SG277 BLK 3X LNG**	**71038-019-3XL-T**	**5.11 Inc.**	STRYKE PDU MENS SS PATROL UNIFORM SHIRT CLASS B	30%	1	□ 92.99	□ 65.09
UNIFORMS/APPAREL	**SG277 BLK 4X LNG**	**71038-019-4XL-T**	**5.11 Inc.**	STRYKE PDU MENS SS PATROL UNIFORM SHIRT CLASS B	30%	1	□ 92.99	□ 65.09
UNIFORMS/APPAREL	**SG277 BLK 5X LNG**	**71038-019-5XL-T**	**5.11 Inc.**	STRYKE PDU MENS SS PATROL UNIFORM SHIRT CLASS B	30%	1	□ 92.99	□ 65.09
UNIFORMS/APPAREL	**SG277 BLK 6X LNG**	**71038-019-6XL-T**	**5.11 Inc.**	STRYKE PDU MENS SS PATROL UNIFORM SHIRT CLASS B	30%	1	□ 92.99	□ 65.09

UNIFORMS/APPAREL	**SG277 MDNV 3X LNG**	**71038-750-3XL-T**	**5.11 Inc.**	STRYKE PDU MENS SS PATROL UNIFORM SHIRT CLASS B	30%	1	□ 92.99	□ 65.09
UNIFORMS/APPAREL	**SG277 MDNV 4X LNG**	**71038-750-4XL-T**	**5.11 Inc.**	STRYKE PDU MENS SS PATROL UNIFORM SHIRT CLASS B	30%	1	□ 92.99	□ 65.09
UNIFORMS/APPAREL	**SG277 MDNV 5X LNG**	**71038-750-5XL-T**	**5.11 Inc.**	STRYKE PDU MENS SS PATROL UNIFORM SHIRT CLASS B	30%	1	□ 92.99	□ 65.09
UNIFORMS/APPAREL	**SG277 MDNV 6X LNG**	**71038-750-6XL-T**	**5.11 Inc.**	STRYKE PDU MENS SS PATROL UNIFORM SHIRT CLASS B	30%	1	□ 92.99	□ 65.09
UNIFORMS/APPAREL	**SG275 BLK 3X LNG**	**72073-019-3XL-T**	**5.11 Inc.**	STRYKE PDU MENS LS PATROL UNIFORM SHIRT CLASS A	30%	1	□ 92.99	□ 65.09
UNIFORMS/APPAREL	**SG275 BLK 4X LNG**	**72073-019-4XL-T**	**5.11 Inc.**	STRYKE PDU MENS LS PATROL UNIFORM SHIRT CLASS A	30%	1	□ 92.99	□ 65.09
UNIFORMS/APPAREL	**SG275 BLK 5X LNG**	**72073-019-5XL-T**	**5.11 Inc.**	STRYKE PDU MENS LS PATROL UNIFORM SHIRT CLASS A	30%	1	□ 92.99	□ 65.09
UNIFORMS/APPAREL	**SG275 BLK 6X LNG**	**72073-019-6XL-T**	**5.11 Inc.**	STRYKE PDU MENS LS PATROL UNIFORM SHIRT CLASS A	30%	1	□ 92.99	□ 65.09
UNIFORMS/APPAREL	**SG275 MDNV 3X LNG**	**72073-750-3XL-T**	**5.11 Inc.**	STRYKE PDU MENS LS PATROL UNIFORM SHIRT CLASS A	30%	1	□ 92.99	□ 65.09
UNIFORMS/APPAREL	**SG275 MDNV 4X LNG**	**72073-750-4XL-T**	**5.11 Inc.**	STRYKE PDU MENS LS PATROL UNIFORM SHIRT CLASS A	30%	1	□ 92.99	□ 65.09
UNIFORMS/APPAREL	**SG275 MDNV 5X LNG**	**72073-750-5XL-T**	**5.11 Inc.**	STRYKE PDU MENS LS PATROL UNIFORM SHIRT CLASS A	30%	1	□ 92.99	□ 65.09
UNIFORMS/APPAREL	**SG275 MDNV 6X LNG**	**72073-750-6XL-T**	**5.11 Inc.**	STRYKE PDU MENS LS PATROL UNIFORM SHIRT CLASS A	30%	1	□ 92.99	□ 65.09
UNIFORMS/APPAREL	**SG274 BLK 3X LNG**	**72074-019-3XL-T**	**5.11 Inc.**	STRYKE PDU MENS LS PATROL UNIFORM SHIRT CLASS B	30%	1	□ 92.99	□ 65.09
UNIFORMS/APPAREL	**SG274 BLK 3X REG**	**72074-019-3XL-R**	**5.11 Inc.**	STRYKE PDU MENS LS PATROL UNIFORM SHIRT CLASS B	30%	1	□ 92.99	□ 65.09
UNIFORMS/APPAREL	**SG274 BLK 4X LNG**	**72074-019-4XL-T**	**5.11 Inc.**	STRYKE PDU MENS LS PATROL UNIFORM SHIRT CLASS B	30%	1	□ 92.99	□ 65.09
UNIFORMS/APPAREL	**SG274 BLK 4X REG**	**72074-019-4XL-R**	**5.11 Inc.**	STRYKE PDU MENS LS PATROL UNIFORM SHIRT CLASS B	30%	1	□ 92.99	□ 65.09
UNIFORMS/APPAREL	**SG274 BLK 5X LNG**	**72074-019-5XL-T**	**5.11 Inc.**	STRYKE PDU MENS LS PATROL UNIFORM SHIRT CLASS B	30%	1	□ 92.99	□ 65.09
UNIFORMS/APPAREL	**SG274 BLK 5X REG**	**72074-019-5XL-R**	**5.11 Inc.**	STRYKE PDU MENS LS PATROL UNIFORM SHIRT CLASS B	30%	1	□ 92.99	□ 65.09
UNIFORMS/APPAREL	**SG274 BLK 6X LNG**	**72074-019-6XL-T**	**5.11 Inc.**	STRYKE PDU MENS LS PATROL UNIFORM SHIRT CLASS B	30%	1	□ 92.99	□ 65.09
UNIFORMS/APPAREL	**SG274 BLK 6X REG**	**72074-019-6XL-R**	**5.11 Inc.**	STRYKE PDU MENS LS PATROL UNIFORM SHIRT CLASS B	30%	1	□ 92.99	□ 65.09
UNIFORMS/APPAREL	**SG274 MDNV 3X LNG**	**72074-750-3XL-T**	**5.11 Inc.**	STRYKE PDU MENS LS PATROL UNIFORM SHIRT CLASS B	30%	1	□ 92.99	□ 65.09
UNIFORMS/APPAREL	**SG274 MDNV 3X REG**	**72074-750-3XL-R**	**5.11 Inc.**	STRYKE PDU MENS LS PATROL UNIFORM SHIRT CLASS B	30%	1	□ 92.99	□ 65.09

UNIFORMS/APPAREL	**SG274 MDNV 4X LNG**	**72074-750-4XL-T**	**5.11 Inc.**	STRYKE PDU MENS LS PATROL UNIFORM SHIRT CLASS B	30%	1	□ 92.99	□ 65.09
UNIFORMS/APPAREL	**SG274 MDNV 4X REG**	**72074-750-4XL-R**	**5.11 Inc.**	STRYKE PDU MENS LS PATROL UNIFORM SHIRT CLASS B	30%	1	□ 92.99	□ 65.09
UNIFORMS/APPAREL	**SG274 MDNV 5X LNG**	**72074-750-5XL-T**	**5.11 Inc.**	STRYKE PDU MENS LS PATROL UNIFORM SHIRT CLASS B	30%	1	□ 92.99	□ 65.09
UNIFORMS/APPAREL	**SG274 MDNV 5X REG**	**72074-750-5XL-R**	**5.11 Inc.**	STRYKE PDU MENS LS PATROL UNIFORM SHIRT CLASS B	30%	1	□ 92.99	□ 65.09
UNIFORMS/APPAREL	**SG274 MDNV 6X LNG**	**72074-750-6XL-T**	**5.11 Inc.**	STRYKE PDU MENS LS PATROL UNIFORM SHIRT CLASS B	30%	1	□ 92.99	□ 65.09
UNIFORMS/APPAREL	**SG274 MDNV 6X REG**	**72074-750-6XL-R**	**5.11 Inc.**	STRYKE PDU MENS LS PATROL UNIFORM SHIRT CLASS B	30%	1	□ 92.99	□ 65.09
UNIFORMS/APPAREL	**TT358 BLK 46 OB**	**74426-019-46**	**5.11 Inc.**	STRYKE PDU MENS PATROL UNIFORM PANT CLASS A	30%	1	□ 92.99	□ 65.09
UNIFORMS/APPAREL	**TT358 BLK 48 OB**	**74426-019-48**	**5.11 Inc.**	STRYKE PDU MENS PATROL UNIFORM PANT CLASS A	30%	1	□ 92.99	□ 65.09
UNIFORMS/APPAREL	**TT358 BLK 50 OB**	**74426-019-50**	**5.11 Inc.**	STRYKE PDU MENS PATROL UNIFORM PANT CLASS A	30%	1	□ 92.99	□ 65.09
UNIFORMS/APPAREL	**TT358 BLK 52 OB**	**74426-019-52**	**5.11 Inc.**	STRYKE PDU MENS PATROL UNIFORM PANT CLASS A	30%	1	□ 92.99	□ 65.09
UNIFORMS/APPAREL	**TT358 BLK 54 OB**	**74426-019-54**	**5.11 Inc.**	STRYKE PDU MENS PATROL UNIFORM PANT CLASS A	30%	1	□ 92.99	□ 65.09
UNIFORMS/APPAREL	**TT358 BLK 56 OB**	**74426-019-56**	**5.11 Inc.**	STRYKE PDU MENS PATROL UNIFORM PANT CLASS A	30%	1	□ 92.99	□ 65.09
UNIFORMS/APPAREL	**TT358 BLK 58 OB**	**74426-019-58**	**5.11 Inc.**	STRYKE PDU MENS PATROL UNIFORM PANT CLASS A	30%	1	□ 92.99	□ 65.09
UNIFORMS/APPAREL	**TT358 BLK 60 OB**	**74426-019-60**	**5.11 Inc.**	STRYKE PDU MENS PATROL UNIFORM PANT CLASS A	30%	1	□ 92.99	□ 65.09
UNIFORMS/APPAREL	**TT358 MDNV 46 OB**	**74426-750-46**	**5.11 Inc.**	STRYKE PDU MENS PATROL UNIFORM PANT CLASS A	30%	1	□ 92.99	□ 65.09
UNIFORMS/APPAREL	**TT358 MDNV 48 OB**	**74426-750-48**	**5.11 Inc.**	STRYKE PDU MENS PATROL UNIFORM PANT CLASS A	30%	1	□ 92.99	□ 65.09
UNIFORMS/APPAREL	**TT358 MDNV 50 OB**	**74426-750-50**	**5.11 Inc.**	STRYKE PDU MENS PATROL UNIFORM PANT CLASS A	30%	1	□ 92.99	□ 65.09
UNIFORMS/APPAREL	**TT358 MDNV 52 OB**	**74426-750-52**	**5.11 Inc.**	STRYKE PDU MENS PATROL UNIFORM PANT CLASS A	30%	1	□ 92.99	□ 65.09
UNIFORMS/APPAREL	**TT358 MDNV 54 OB**	**74426-750-54**	**5.11 Inc.**	STRYKE PDU MENS PATROL UNIFORM PANT CLASS A	30%	1	□ 92.99	□ 65.09
UNIFORMS/APPAREL	**TT358 MDNV 56 OB**	**74426-750-56**	**5.11 Inc.**	STRYKE PDU MENS PATROL UNIFORM PANT CLASS A	30%	1	□ 92.99	□ 65.09
UNIFORMS/APPAREL	**TT358 MDNV 58 OB**	**74426-750-58**	**5.11 Inc.**	STRYKE PDU MENS PATROL UNIFORM PANT CLASS A	30%	1	□ 92.99	□ 65.09
UNIFORMS/APPAREL	**TT358 MDNV 60 OB**	**74426-750-60**	**5.11 Inc.**	STRYKE PDU MENS PATROL UNIFORM PANT CLASS A	30%	1	□ 92.99	□ 65.09

UNIFORMS/APPAREL	**SG278 BLK 3X SHT**	**71037-019-3XL-S**	**5.11 Inc.**	STRYKE PDU MENS SS PATROL UNIFORM SHIRT CLASS A	30%	1	□ 92.99	□ 65.09
UNIFORMS/APPAREL	**SG278 BLK 4X SHT**	**71037-019-4XL-S**	**5.11 Inc.**	STRYKE PDU MENS SS PATROL UNIFORM SHIRT CLASS A	30%	1	□ 92.99	□ 65.09
UNIFORMS/APPAREL	**SG278 BLK 5X SHT**	**71037-019-5XL-S**	**5.11 Inc.**	STRYKE PDU MENS SS PATROL UNIFORM SHIRT CLASS A	30%	1	□ 92.99	□ 65.09
UNIFORMS/APPAREL	**SG278 BLK 6X SHT**	**71037-019-6XL-S**	**5.11 Inc.**	STRYKE PDU MENS SS PATROL UNIFORM SHIRT CLASS A	30%	1	□ 92.99	□ 65.09
UNIFORMS/APPAREL	**SH801 BLK 3X REG**	**72002-019-3XL-R**	**5.11 Inc.**	511 TACTICAL TDU L/S POLY/COTTON RIPSTOP SHIRT	30%	1	□ 57.99	□ 40.59
UNIFORMS/APPAREL	**SH801 DKNV 3X REG**	**72002-724-3XL-R**	**5.11 Inc.**	511 TACTICAL TDU L/S POLY/COTTON RIPSTOP SHIRT	30%	1	□ 57.99	□ 40.59
UNIFORMS/APPAREL	**SH801 TDGN 3X REG**	**72002-190-3XL-R**	**5.11 Inc.**	511 TACTICAL TDU L/S POLY/COTTON RIPSTOP SHIRT	30%	1	□ 57.99	□ 40.59
UNIFORMS/APPAREL	**SH801 DKNV 4X REG**	**72002-724-4XL-R**	**5.11 Inc.**	511 TACTICAL TDU L/S POLY/COTTON RIPSTOP SHIRT	30%	1	□ 57.99	□ 40.59
UNIFORMS/APPAREL	**SH801 TDKH 3X REG**	**72002-162-3XL-R**	**5.11 Inc.**	511 TACTICAL TDU L/S POLY/COTTON RIPSTOP SHIRT	30%	1	□ 57.99	□ 40.59
UNIFORMS/APPAREL	**SH801 BLK 4X REG**	**72002-019-4XL-R**	**5.11 Inc.**	511 TACTICAL TDU L/S POLY/COTTON RIPSTOP SHIRT	30%	1	□ 57.99	□ 40.59
UNIFORMS/APPAREL	**SH801 TDGN 4X REG**	**72002-190-4XL-R**	**5.11 Inc.**	511 TACTICAL TDU L/S POLY/COTTON RIPSTOP SHIRT	30%	1	□ 57.99	□ 40.59
UNIFORMS/APPAREL	**ST131 YLBK 3X**	**71322-320-3XL**	**5.11 Inc.**	S/S POLYESTER BIKE PATROL POLO	30%	1	□ 57.99	□ 40.59
UNIFORMS/APPAREL	**ST131 RBBK 3X**	**71322-693-3XL**	**5.11 Inc.**	S/S POLYESTER BIKE PATROL POLO	30%	1	□ 57.99	□ 40.59
UNIFORMS/APPAREL	**SH697 BLK LG LNG**	**71339T-019-L**	**5.11 Inc.**	511 TACLITE TDU S/S SHIRT	30%	1	□ 57.99	□ 40.59
UNIFORMS/APPAREL	**SH697 BLK XL LNG**	**71339T-019-XL**	**5.11 Inc.**	511 TACLITE TDU S/S SHIRT	30%	1	□ 57.99	□ 40.59
UNIFORMS/APPAREL	**SH697 BLK 2X LNG**	**71339T-019-2XL**	**5.11 Inc.**	511 TACLITE TDU S/S SHIRT	30%	1	□ 57.99	□ 40.59
UNIFORMS/APPAREL	**SH697 BLK 3X REG**	**71339-019-3XL**	**5.11 Inc.**	511 TACLITE TDU S/S SHIRT	30%	1	□ 57.99	□ 40.59
UNIFORMS/APPAREL	**SH697 BLK 4X REG**	**71339-019-4XL**	**5.11 Inc.**	511 TACLITE TDU S/S SHIRT	30%	1	□ 57.99	□ 40.59
UNIFORMS/APPAREL	**SH697 DKNV LG LNG**	**71339T-724-L**	**5.11 Inc.**	511 TACLITE TDU S/S SHIRT	30%	1	□ 57.99	□ 40.59
UNIFORMS/APPAREL	**SH697 DKNV XL LNG**	**71339T-724-XL**	**5.11 Inc.**	511 TACLITE TDU S/S SHIRT	30%	1	□ 57.99	□ 40.59
UNIFORMS/APPAREL	**SH697 DKNV 2X LNG**	**71339T-724-2XL**	**5.11 Inc.**	511 TACLITE TDU S/S SHIRT	30%	1	□ 57.99	□ 40.59
UNIFORMS/APPAREL	**SH697 DKNV 3X LNG**	**71339T-724-3XL**	**5.11 Inc.**	511 TACLITE TDU S/S SHIRT	30%	1	□ 57.99	□ 40.59
UNIFORMS/APPAREL	**SH697 DKNV 3X REG**	**71339-724-3XL**	**5.11 Inc.**	511 TACLITE TDU S/S SHIRT	30%	1	□ 57.99	□ 40.59
UNIFORMS/APPAREL	**SH697 DKNV 4X LNG**	**71339T-724-4XL**	**5.11 Inc.**	511 TACLITE TDU S/S SHIRT	30%	1	□ 57.99	□ 40.59
UNIFORMS/APPAREL	**SH697 DKNV 4X REG**	**71339-724-4XL**	**5.11 Inc.**	511 TACLITE TDU S/S SHIRT	30%	1	□ 57.99	□ 40.59
UNIFORMS/APPAREL	**SH697 TDGN XL LNG**	**71339T-190-XL**	**5.11 Inc.**	511 TACLITE TDU S/S SHIRT	30%	1	□ 57.99	□ 40.59
UNIFORMS/APPAREL	**SH697 TDGN 3X REG**	**71339-190-3XL**	**5.11 Inc.**	511 TACLITE TDU S/S SHIRT	30%	1	□ 57.99	□ 40.59

UNIFORMS/APPAREL	**SH697 TDGN 4X REG**	**71339-190-4XL**	**5.11 Inc.**	511 TACLITE TDU S/S SHIRT	30%	1	□ 57.99	□ 40.59
UNIFORMS/APPAREL	**SH697 TDKH 3X REG**	**71339-162-3XL**	**5.11 Inc.**	511 TACLITE TDU S/S SHIRT	30%	1	□ 57.99	□ 40.59
UNIFORMS/APPAREL	**SH697 TDKH 4X REG**	**71339-162-4XL**	**5.11 Inc.**	511 TACLITE TDU S/S SHIRT	30%	1	□ 57.99	□ 40.59
UNIFORMS/APPAREL	**SH697 BLK 5X LNG**	**71339T-019-5XL**	**5.11 Inc.**	511 TACLITE TDU S/S SHIRT	30%	1	□ 57.99	□ 40.59
UNIFORMS/APPAREL	**SH697 TDKH 5X LNG**	**71339T-162-5XL**	**5.11 Inc.**	511 TACLITE TDU S/S SHIRT	30%	1	□ 57.99	□ 40.59
UNIFORMS/APPAREL	**SH697 STRM LG LNG**	**71339T-092-L**	**5.11 Inc.**	511 TACLITE TDU S/S SHIRT	30%	1	□ 57.99	□ 40.59
UNIFORMS/APPAREL	**SH697 STRM XL LNG**	**71339T-092-XL**	**5.11 Inc.**	511 TACLITE TDU S/S SHIRT	30%	1	□ 57.99	□ 40.59
UNIFORMS/APPAREL	**SH697 STRM 2X LNG**	**71339T-092-2XL**	**5.11 Inc.**	511 TACLITE TDU S/S SHIRT	30%	1	□ 57.99	□ 40.59
UNIFORMS/APPAREL	**SH697 STRM 3X LNG**	**71339T-092-3XL**	**5.11 Inc.**	511 TACLITE TDU S/S SHIRT	30%	1	□ 57.99	□ 40.59
UNIFORMS/APPAREL	**SH697 STRM 3X REG**	**71339-092-3XL**	**5.11 Inc.**	511 TACLITE TDU S/S SHIRT	30%	1	□ 57.99	□ 40.59
UNIFORMS/APPAREL	**SH2494 FNAV LG**	**71391-720-L**	**5.11 Inc.**	5.11 COMPANY SHIRT S/S	30%	1	□ 54.99	□ 38.49
UNIFORMS/APPAREL	**SH2494 FNAV MD**	**71391-720-M**	**5.11 Inc.**	5.11 COMPANY SHIRT S/S	30%	1	□ 54.99	□ 38.49
UNIFORMS/APPAREL	**SH2494 FNAV SM**	**71391-720-S**	**5.11 Inc.**	5.11 COMPANY SHIRT S/S	30%	1	□ 54.99	□ 38.49
UNIFORMS/APPAREL	**SH2494 FNAV XL**	**71391-720-XL**	**5.11 Inc.**	5.11 COMPANY SHIRT S/S	30%	1	□ 54.99	□ 38.49
UNIFORMS/APPAREL	**SH2494 FNAV 2X**	**71391-720-2XL**	**5.11 Inc.**	5.11 COMPANY SHIRT S/S	30%	1	□ 54.99	□ 38.49
UNIFORMS/APPAREL	**SH2496 FNAV LG**	**61321-720-L**	**5.11 Inc.**	5.11 WOMEN'S COMPANY SHIRT S/S	30%	1	□ 54.99	□ 38.49
UNIFORMS/APPAREL	**SH2496 FNAV MD**	**61321-720-M**	**5.11 Inc.**	5.11 WOMEN'S COMPANY SHIRT S/S	30%	1	□ 54.99	□ 38.49
UNIFORMS/APPAREL	**SH2496 FNAV SM**	**61321-720-S**	**5.11 Inc.**	5.11 WOMEN'S COMPANY SHIRT S/S	30%	1	□ 54.99	□ 38.49
UNIFORMS/APPAREL	**SH2496 FNAV XL**	**61321-720-XL**	**5.11 Inc.**	5.11 WOMEN'S COMPANY SHIRT S/S	30%	1	□ 54.99	□ 38.49
UNIFORMS/APPAREL	**SH2496 FNAV XS**	**61321-720-XS**	**5.11 Inc.**	5.11 WOMEN'S COMPANY SHIRT S/S	30%	1	□ 54.99	□ 38.49
UNIFORMS/APPAREL	**SH2496 FNAV 2X**	**61321-720-2X**	**5.11 Inc.**	5.11 WOMEN'S COMPANY SHIRT S/S	30%	1	□ 54.99	□ 38.49
UNIFORMS/APPAREL	**ST131 YLBK XS**	**71322-320-XS**	**5.11 Inc.**	S/S POLYESTER BIKE PATROL POLO	30%	1	□ 51.99	□ 36.39
UNIFORMS/APPAREL	**ST131 YLBK SM**	**71322-320-S**	**5.11 Inc.**	S/S POLYESTER BIKE PATROL POLO	30%	1	□ 51.99	□ 36.39
UNIFORMS/APPAREL	**ST131 YLBK MD**	**71322-320-M**	**5.11 Inc.**	S/S POLYESTER BIKE PATROL POLO	30%	1	□ 51.99	□ 36.39
UNIFORMS/APPAREL	**ST131 YLBK LG**	**71322-320-L**	**5.11 Inc.**	S/S POLYESTER BIKE PATROL POLO	30%	1	□ 51.99	□ 36.39
UNIFORMS/APPAREL	**ST131 YLBK XL**	**71322-320-XL**	**5.11 Inc.**	S/S POLYESTER BIKE PATROL POLO	30%	1	□ 51.99	□ 36.39
UNIFORMS/APPAREL	**ST131 YLBK 2X**	**71322-320-2XL**	**5.11 Inc.**	S/S POLYESTER BIKE PATROL POLO	30%	1	□ 51.99	□ 36.39

UNIFORMS/APPAREL	**ST131 RBBK XS**	**71322-693-XS**	**5.11 Inc.**	S/S POLYESTER BIKE PATROL POLO	30%	1	□ 51.99	□ 36.39
UNIFORMS/APPAREL	**ST131 RBBK SM**	**71322-693-S**	**5.11 Inc.**	S/S POLYESTER BIKE PATROL POLO	30%	1	□ 51.99	□ 36.39
UNIFORMS/APPAREL	**ST131 RBBK MD**	**71322-693-M**	**5.11 Inc.**	S/S POLYESTER BIKE PATROL POLO	30%	1	□ 51.99	□ 36.39
UNIFORMS/APPAREL	**ST131 RBBK LG**	**71322-693-L**	**5.11 Inc.**	S/S POLYESTER BIKE PATROL POLO	30%	1	□ 51.99	□ 36.39
UNIFORMS/APPAREL	**ST131 RBBK XL**	**71322-693-XL**	**5.11 Inc.**	S/S POLYESTER BIKE PATROL POLO	30%	1	□ 51.99	□ 36.39
UNIFORMS/APPAREL	**ST131 RBBK 2X**	**71322-693-2XL**	**5.11 Inc.**	S/S POLYESTER BIKE PATROL POLO	30%	1	□ 51.99	□ 36.39
UNIFORMS/APPAREL	**SR653 MCAM SM REG**	**72185-169-S**	**5.11 Inc.**	511 RAPID ASSAULT SHIRT	30%	1	□ 74.99	□ 52.49
UNIFORMS/APPAREL	**SR653 MCAM MD REG**	**72185-169-M**	**5.11 Inc.**	511 RAPID ASSAULT SHIRT	30%	1	□ 74.99	□ 52.49
UNIFORMS/APPAREL	**SR653 MCAM LG REG**	**72185-169-L**	**5.11 Inc.**	511 RAPID ASSAULT SHIRT	30%	1	□ 74.99	□ 52.49
UNIFORMS/APPAREL	**SR653 MCAM XL REG**	**72185-169-XL**	**5.11 Inc.**	511 RAPID ASSAULT SHIRT	30%	1	□ 74.99	□ 52.49
UNIFORMS/APPAREL	**SR653 MCAM 2X REG**	**72185-169-2XL**	**5.11 Inc.**	511 RAPID ASSAULT SHIRT	30%	1	□ 74.99	□ 52.49
UNIFORMS/APPAREL	**NP516 TDGN 4X**	**59405-190-4XL**	**5.11 Inc.**	511 TACTICAL 1 3/4 IN OPERATOR BELT	30%	1	□ 45.99	□ 32.19
UNIFORMS/APPAREL	**NP517 TDGN 4X**	**59409-190-4XL**	**5.11 Inc.**	5.11 TACTICAL 1 1/2IN TRAINER BELT	30%	1	□ 45.99	□ 32.19
UNIFORMS/APPAREL	**NP516 BLK 2X**	**59405-019-2XL**	**5.11 Inc.**	511 TACTICAL 1 3/4 IN OPERATOR BELT	30%	1	□ 45.99	□ 32.19
UNIFORMS/APPAREL	**NP516 COY 2X**	**59405-120-2XL**	**5.11 Inc.**	511 TACTICAL 1 3/4 IN OPERATOR BELT	30%	1	□ 45.99	□ 32.19
UNIFORMS/APPAREL	**NP516 TDGN 2X**	**59405-190-2XL**	**5.11 Inc.**	511 TACTICAL 1 3/4 IN OPERATOR BELT	30%	1	□ 45.99	□ 32.19
UNIFORMS/APPAREL	**NP516 BLK 3X**	**59405-019-3XL**	**5.11 Inc.**	511 TACTICAL 1 3/4 IN OPERATOR BELT	30%	1	□ 45.99	□ 32.19
UNIFORMS/APPAREL	**NP516 COY 3X**	**59405-120-3XL**	**5.11 Inc.**	511 TACTICAL 1 3/4 IN OPERATOR BELT	30%	1	□ 45.99	□ 32.19
UNIFORMS/APPAREL	**NP516 TDGN 3X**	**59405-190-3XL**	**5.11 Inc.**	511 TACTICAL 1 3/4 IN OPERATOR BELT	30%	1	□ 45.99	□ 32.19
UNIFORMS/APPAREL	**NP516 BLK 4X**	**59405-019-4XL**	**5.11 Inc.**	511 TACTICAL 1 3/4 IN OPERATOR BELT	30%	1	□ 45.99	□ 32.19
UNIFORMS/APPAREL	**NP517 BLK 2X**	**59409-019-2XL**	**5.11 Inc.**	5.11 TACTICAL 1 1/2IN TRAINER BELT	30%	1	□ 45.99	□ 32.19
UNIFORMS/APPAREL	**NP517 TAN 2X**	**59409-120-2XL**	**5.11 Inc.**	5.11 TACTICAL 1 1/2IN TRAINER BELT	30%	1	□ 45.99	□ 32.19

UNIFORMS/APPAREL	**NP517 BLK 3X**	**59409-019-3XL**	**5.11 Inc.**	5.11 TACTICAL 1 1/2IN TRAINER BELT	30%	1	□ 45.99	□ 32.19
UNIFORMS/APPAREL	**NP517 TAN 3X**	**59409-120-3XL**	**5.11 Inc.**	5.11 TACTICAL 1 1/2IN TRAINER BELT	30%	1	□ 45.99	□ 32.19
UNIFORMS/APPAREL	**NP517 TDGN 3X**	**59409-190-3XL**	**5.11 Inc.**	5.11 TACTICAL 1 1/2IN TRAINER BELT	30%	1	□ 45.99	□ 32.19
UNIFORMS/APPAREL	**NP517 BLK 4X**	**59409-019-4XL**	**5.11 Inc.**	5.11 TACTICAL 1 1/2IN TRAINER BELT	30%	1	□ 45.99	□ 32.19
UNIFORMS/APPAREL	**NP517 CHAR 2X**	**59409-018-2XL**	**5.11 Inc.**	5.11 TACTICAL 1 1/2IN TRAINER BELT	30%	1	□ 45.99	□ 32.19
UNIFORMS/APPAREL	**NP517 CHAR 3X**	**59409-018-3XL**	**5.11 Inc.**	5.11 TACTICAL 1 1/2IN TRAINER BELT	30%	1	□ 45.99	□ 32.19
UNIFORMS/APPAREL	**NP517 CHAR 4X**	**59409-018-4XL**	**5.11 Inc.**	5.11 TACTICAL 1 1/2IN TRAINER BELT	30%	1	□ 45.99	□ 32.19
UNIFORMS/APPAREL	**NP517 TUN 2X**	**59409-192-2XL**	**5.11 Inc.**	5.11 TACTICAL 1 1/2IN TRAINER BELT	30%	1	□ 45.99	□ 32.19
UNIFORMS/APPAREL	**NP517 SAND 2X**	**59409-328-2XL**	**5.11 Inc.**	5.11 TACTICAL 1 1/2IN TRAINER BELT	30%	1	□ 45.99	□ 32.19
UNIFORMS/APPAREL	**NP517 SAND 3X**	**59409-328-3XL**	**5.11 Inc.**	5.11 TACTICAL 1 1/2IN TRAINER BELT	30%	1	□ 45.99	□ 32.19
UNIFORMS/APPAREL	**GL1269 BLK SM**	**59375-019-S**	**5.11 Inc.**	5.11 TACLITE 3 GLOVE	30%	1	□ 34.99	□ 24.49
UNIFORMS/APPAREL	**GL1269 BLK MD**	**59375-019-M**	**5.11 Inc.**	5.11 TACLITE 3 GLOVE	30%	1	□ 34.99	□ 24.49
UNIFORMS/APPAREL	**GL1269 BLK LG**	**59375-019-L**	**5.11 Inc.**	5.11 TACLITE 3 GLOVE	30%	1	□ 34.99	□ 24.49
UNIFORMS/APPAREL	**GL1269 BLK XL**	**59375-019-XL**	**5.11 Inc.**	5.11 TACLITE 3 GLOVE	30%	1	□ 34.99	□ 24.49
UNIFORMS/APPAREL	**GL1269 BLK 2X**	**59375-019-2XL**	**5.11 Inc.**	5.11 TACLITE 3 GLOVE	30%	1	□ 34.99	□ 24.49
UNIFORMS/APPAREL	**NP516 BLK SM**	**59405-019-S**	**5.11 Inc.**	511 TACTICAL 1 3/4 IN OPERATOR BELT	30%	1	□ 39.99	□ 27.99
UNIFORMS/APPAREL	**NP516 COY SM**	**59405-120-S**	**5.11 Inc.**	511 TACTICAL 1 3/4 IN OPERATOR BELT	30%	1	□ 39.99	□ 27.99
UNIFORMS/APPAREL	**NP516 TDGN SM**	**59405-190-S**	**5.11 Inc.**	511 TACTICAL 1 3/4 IN OPERATOR BELT	30%	1	□ 39.99	□ 27.99
UNIFORMS/APPAREL	**NP516 BLK MD**	**59405-019-M**	**5.11 Inc.**	511 TACTICAL 1 3/4 IN OPERATOR BELT	30%	1	□ 39.99	□ 27.99
UNIFORMS/APPAREL	**NP516 COY MD**	**59405-120-M**	**5.11 Inc.**	511 TACTICAL 1 3/4 IN OPERATOR BELT	30%	1	□ 39.99	□ 27.99
UNIFORMS/APPAREL	**NP516 TDGN MD**	**59405-190-M**	**5.11 Inc.**	511 TACTICAL 1 3/4 IN OPERATOR BELT	30%	1	□ 39.99	□ 27.99
UNIFORMS/APPAREL	**NP516 BLK LG**	**59405-019-L**	**5.11 Inc.**	511 TACTICAL 1 3/4 IN OPERATOR BELT	30%	1	□ 39.99	□ 27.99
UNIFORMS/APPAREL	**NP516 COY LG**	**59405-120-L**	**5.11 Inc.**	511 TACTICAL 1 3/4 IN OPERATOR BELT	30%	1	□ 39.99	□ 27.99
UNIFORMS/APPAREL	**NP516 TDGN LG**	**59405-190-L**	**5.11 Inc.**	511 TACTICAL 1 3/4 IN OPERATOR BELT	30%	1	□ 39.99	□ 27.99

UNIFORMS/APPAREL	**NP516 BLK XL**	**59405-019-XL**	**5.11 Inc.**	511 TACTICAL 1 3/4 IN OPERATOR BELT	30%	1	□ 39.99	□ 27.99
UNIFORMS/APPAREL	**NP516 COY XL**	**59405-120-XL**	**5.11 Inc.**	511 TACTICAL 1 3/4 IN OPERATOR BELT	30%	1	□ 39.99	□ 27.99
UNIFORMS/APPAREL	**NP516 TDGN XL**	**59405-190-XL**	**5.11 Inc.**	511 TACTICAL 1 3/4 IN OPERATOR BELT	30%	1	□ 39.99	□ 27.99
UNIFORMS/APPAREL	**NP517 BLK SM**	**59409-019-S**	**5.11 Inc.**	5.11 TACTICAL 1 1/2IN TRAINER BELT	30%	1	□ 39.99	□ 27.99
UNIFORMS/APPAREL	**NP517 TAN SM**	**59409-120-S**	**5.11 Inc.**	5.11 TACTICAL 1 1/2IN TRAINER BELT	30%	1	□ 39.99	□ 27.99
UNIFORMS/APPAREL	**NP517 TDGN SM**	**59409-190-S**	**5.11 Inc.**	5.11 TACTICAL 1 1/2IN TRAINER BELT	30%	1	□ 39.99	□ 27.99
UNIFORMS/APPAREL	**NP517 BLK MD**	**59409-019-M**	**5.11 Inc.**	5.11 TACTICAL 1 1/2IN TRAINER BELT	30%	1	□ 39.99	□ 27.99
UNIFORMS/APPAREL	**NP517 TAN MD**	**59409-120-M**	**5.11 Inc.**	5.11 TACTICAL 1 1/2IN TRAINER BELT	30%	1	□ 39.99	□ 27.99
UNIFORMS/APPAREL	**NP517 TDGN MD**	**59409-190-M**	**5.11 Inc.**	5.11 TACTICAL 1 1/2IN TRAINER BELT	30%	1	□ 39.99	□ 27.99
UNIFORMS/APPAREL	**NP517 BLK LG**	**59409-019-L**	**5.11 Inc.**	5.11 TACTICAL 1 1/2IN TRAINER BELT	30%	1	□ 39.99	□ 27.99
UNIFORMS/APPAREL	**NP517 TAN LG**	**59409-120-L**	**5.11 Inc.**	5.11 TACTICAL 1 1/2IN TRAINER BELT	30%	1	□ 39.99	□ 27.99
UNIFORMS/APPAREL	**NP517 TDGN LG**	**59409-190-L**	**5.11 Inc.**	5.11 TACTICAL 1 1/2IN TRAINER BELT	30%	1	□ 39.99	□ 27.99
UNIFORMS/APPAREL	**NP517 BLK XL**	**59409-019-XL**	**5.11 Inc.**	5.11 TACTICAL 1 1/2IN TRAINER BELT	30%	1	□ 39.99	□ 27.99
UNIFORMS/APPAREL	**NP517 TAN XL**	**59409-120-XL**	**5.11 Inc.**	5.11 TACTICAL 1 1/2IN TRAINER BELT	30%	1	□ 39.99	□ 27.99
UNIFORMS/APPAREL	**NP517 TDGN XL**	**59409-190-XL**	**5.11 Inc.**	5.11 TACTICAL 1 1/2IN TRAINER BELT	30%	1	□ 39.99	□ 27.99
UNIFORMS/APPAREL	**NP517 CHAR LG**	**59409-018-L**	**5.11 Inc.**	5.11 TACTICAL 1 1/2IN TRAINER BELT	30%	1	□ 39.99	□ 27.99
UNIFORMS/APPAREL	**NP517 CHAR MD**	**59409-018-M**	**5.11 Inc.**	5.11 TACTICAL 1 1/2IN TRAINER BELT	30%	1	□ 39.99	□ 27.99
UNIFORMS/APPAREL	**NP517 CHAR SM**	**59409-018-S**	**5.11 Inc.**	5.11 TACTICAL 1 1/2IN TRAINER BELT	30%	1	□ 39.99	□ 27.99
UNIFORMS/APPAREL	**NP517 CHAR XL**	**59409-018-XL**	**5.11 Inc.**	5.11 TACTICAL 1 1/2IN TRAINER BELT	30%	1	□ 39.99	□ 27.99
UNIFORMS/APPAREL	**NP517 TUN LG**	**59409-192-L**	**5.11 Inc.**	5.11 TACTICAL 1 1/2IN TRAINER BELT	30%	1	□ 39.99	□ 27.99
UNIFORMS/APPAREL	**NP517 TUN MD**	**59409-192-M**	**5.11 Inc.**	5.11 TACTICAL 1 1/2IN TRAINER BELT	30%	1	□ 39.99	□ 27.99
UNIFORMS/APPAREL	**NP517 TUN SM**	**59409-192-S**	**5.11 Inc.**	5.11 TACTICAL 1 1/2IN TRAINER BELT	30%	1	□ 39.99	□ 27.99

UNIFORMS/APPAREL	**NP517 TUN XL**	**59409-192-XL**	**5.11 Inc.**	5.11 TACTICAL 1 1/2IN TRAINER BELT	30%	1	□ 39.99	□ 27.99
UNIFORMS/APPAREL	**NP517 SAND LG**	**59409-328-L**	**5.11 Inc.**	5.11 TACTICAL 1 1/2IN TRAINER BELT	30%	1	□ 39.99	□ 27.99
UNIFORMS/APPAREL	**NP517 SAND MD**	**59409-328-M**	**5.11 Inc.**	5.11 TACTICAL 1 1/2IN TRAINER BELT	30%	1	□ 39.99	□ 27.99
UNIFORMS/APPAREL	**NP517 SAND SM**	**59409-328-S**	**5.11 Inc.**	5.11 TACTICAL 1 1/2IN TRAINER BELT	30%	1	□ 39.99	□ 27.99
UNIFORMS/APPAREL	**NP517 SAND XL**	**59409-328-XL**	**5.11 Inc.**	5.11 TACTICAL 1 1/2IN TRAINER BELT	30%	1	□ 39.99	□ 27.99
UNIFORMS/APPAREL	**TR407 BLK 30 LNG**	**74407-019-30-L**	**5.11 Inc.**	5.11 MOTORCYCLE BREECHES	30%	1	□ 119.99	□ 83.99
UNIFORMS/APPAREL	**TR407 BLK 30 REG**	**74407-019-30-R**	**5.11 Inc.**	5.11 MOTORCYCLE BREECHES	30%	1	□ 119.99	□ 83.99
UNIFORMS/APPAREL	**TR407 BLK 32 LNG**	**74407-019-32-L**	**5.11 Inc.**	5.11 MOTORCYCLE BREECHES	30%	1	□ 119.99	□ 83.99
UNIFORMS/APPAREL	**TR407 BLK 32 REG**	**74407-019-32-R**	**5.11 Inc.**	5.11 MOTORCYCLE BREECHES	30%	1	□ 119.99	□ 83.99
UNIFORMS/APPAREL	**TR407 BLK 32 SHT**	**74407-019-32-S**	**5.11 Inc.**	5.11 MOTORCYCLE BREECHES	30%	1	□ 119.99	□ 83.99
UNIFORMS/APPAREL	**TR407 BLK 34 LNG**	**74407-019-34-L**	**5.11 Inc.**	5.11 MOTORCYCLE BREECHES	30%	1	□ 119.99	□ 83.99
UNIFORMS/APPAREL	**TR407 BLK 34 REG**	**74407-019-34-R**	**5.11 Inc.**	5.11 MOTORCYCLE BREECHES	30%	1	□ 119.99	□ 83.99
UNIFORMS/APPAREL	**TR407 BLK 34 SHT**	**74407-019-34-S**	**5.11 Inc.**	5.11 MOTORCYCLE BREECHES	30%	1	□ 119.99	□ 83.99
UNIFORMS/APPAREL	**TR407 BLK 36 LNG**	**74407-019-36-L**	**5.11 Inc.**	5.11 MOTORCYCLE BREECHES	30%	1	□ 119.99	□ 83.99
UNIFORMS/APPAREL	**TR407 BLK 36 REG**	**74407-019-36-R**	**5.11 Inc.**	5.11 MOTORCYCLE BREECHES	30%	1	□ 119.99	□ 83.99
UNIFORMS/APPAREL	**TR407 BLK 36 SHT**	**74407-019-36-S**	**5.11 Inc.**	5.11 MOTORCYCLE BREECHES	30%	1	□ 119.99	□ 83.99
UNIFORMS/APPAREL	**TR407 BLK 38 LNG**	**74407-019-38-L**	**5.11 Inc.**	5.11 MOTORCYCLE BREECHES	30%	1	□ 119.99	□ 83.99
UNIFORMS/APPAREL	**TR407 BLK 38 REG**	**74407-019-38-R**	**5.11 Inc.**	5.11 MOTORCYCLE BREECHES	30%	1	□ 119.99	□ 83.99
UNIFORMS/APPAREL	**TR407 BLK 38 SHT**	**74407-019-38-S**	**5.11 Inc.**	5.11 MOTORCYCLE BREECHES	30%	1	□ 119.99	□ 83.99
UNIFORMS/APPAREL	**TR407 BLK 40 REG**	**74407-019-40-R**	**5.11 Inc.**	5.11 MOTORCYCLE BREECHES	30%	1	□ 119.99	□ 83.99
UNIFORMS/APPAREL	**TR407 BLK 40 SHT**	**74407-019-40-S**	**5.11 Inc.**	5.11 MOTORCYCLE BREECHES	30%	1	□ 119.99	□ 83.99
UNIFORMS/APPAREL	**TR407 BLK 42 LNG**	**74407-019-42-L**	**5.11 Inc.**	5.11 MOTORCYCLE BREECHES	30%	1	□ 119.99	□ 83.99
UNIFORMS/APPAREL	**TR407 BLK 42 REG**	**74407-019-42-R**	**5.11 Inc.**	5.11 MOTORCYCLE BREECHES	30%	1	□ 119.99	□ 83.99
UNIFORMS/APPAREL	**TR407 BLK 42 SHT**	**74407-019-42-S**	**5.11 Inc.**	5.11 MOTORCYCLE BREECHES	30%	1	□ 119.99	□ 83.99
UNIFORMS/APPAREL	**TR407 BLK 44 LNG**	**74407-019-44-L**	**5.11 Inc.**	5.11 MOTORCYCLE BREECHES	30%	1	□ 119.99	□ 83.99
UNIFORMS/APPAREL	**TR407 BLK 44 REG**	**74407-019-44-R**	**5.11 Inc.**	5.11 MOTORCYCLE BREECHES	30%	1	□ 119.99	□ 83.99
UNIFORMS/APPAREL	**TR407 BLK 44 SHT**	**74407-019-44-S**	**5.11 Inc.**	5.11 MOTORCYCLE BREECHES	30%	1	□ 119.99	□ 83.99
UNIFORMS/APPAREL	**TR407 MDNV 28 LNG**	**74407-750-28-L**	**5.11 Inc.**	5.11 MOTORCYCLE BREECHES	30%	1	□ 119.99	□ 83.99
UNIFORMS/APPAREL	**TR407 MDNV 28 REG**	**74407-750-28-R**	**5.11 Inc.**	5.11 MOTORCYCLE BREECHES	30%	1	□ 119.99	□ 83.99
UNIFORMS/APPAREL	**TR407 MDNV 28 SHT**	**74407-750-28-S**	**5.11 Inc.**	5.11 MOTORCYCLE BREECHES	30%	1	□ 119.99	□ 83.99
UNIFORMS/APPAREL	**TR407 MDNV 30 LNG**	**74407-750-30-L**	**5.11 Inc.**	5.11 MOTORCYCLE BREECHES	30%	1	□ 119.99	□ 83.99

UNIFORMS/APPAREL	**TR407 MDNV 30 REG**	**74407-750-30-R**	**5.11 Inc.**	5.11 MOTORCYCLE BREECHES	30%	1	□ 119.99	□ 83.99
UNIFORMS/APPAREL	**TR407 MDNV 30 SHT**	**74407-750-30-S**	**5.11 Inc.**	5.11 MOTORCYCLE BREECHES	30%	1	□ 119.99	□ 83.99
UNIFORMS/APPAREL	**TR407 MDNV 32 LNG**	**74407-750-32-L**	**5.11 Inc.**	5.11 MOTORCYCLE BREECHES	30%	1	□ 119.99	□ 83.99
UNIFORMS/APPAREL	**TR407 MDNV 32 REG**	**74407-750-32-R**	**5.11 Inc.**	5.11 MOTORCYCLE BREECHES	30%	1	□ 119.99	□ 83.99
UNIFORMS/APPAREL	**TR407 MDNV 32 SHT**	**74407-750-32-S**	**5.11 Inc.**	5.11 MOTORCYCLE BREECHES	30%	1	□ 119.99	□ 83.99
UNIFORMS/APPAREL	**TR407 MDNV 34 LNG**	**74407-750-34-L**	**5.11 Inc.**	5.11 MOTORCYCLE BREECHES	30%	1	□ 119.99	□ 83.99
UNIFORMS/APPAREL	**TR407 MDNV 34 REG**	**74407-750-34-R**	**5.11 Inc.**	5.11 MOTORCYCLE BREECHES	30%	1	□ 119.99	□ 83.99
UNIFORMS/APPAREL	**TR407 MDNV 34 SHT**	**74407-750-34-S**	**5.11 Inc.**	5.11 MOTORCYCLE BREECHES	30%	1	□ 119.99	□ 83.99
UNIFORMS/APPAREL	**TR407 MDNV 36 LNG**	**74407-750-36-L**	**5.11 Inc.**	5.11 MOTORCYCLE BREECHES	30%	1	□ 119.99	□ 83.99
UNIFORMS/APPAREL	**TR407 MDNV 36 REG**	**74407-750-36-R**	**5.11 Inc.**	5.11 MOTORCYCLE BREECHES	30%	1	□ 119.99	□ 83.99
UNIFORMS/APPAREL	**TR407 MDNV 36 SHT**	**74407-750-36-S**	**5.11 Inc.**	5.11 MOTORCYCLE BREECHES	30%	1	□ 119.99	□ 83.99
UNIFORMS/APPAREL	**TR407 MDNV 38 LNG**	**74407-750-38-L**	**5.11 Inc.**	5.11 MOTORCYCLE BREECHES	30%	1	□ 119.99	□ 83.99
UNIFORMS/APPAREL	**TR407 MDNV 38 REG**	**74407-750-38-R**	**5.11 Inc.**	5.11 MOTORCYCLE BREECHES	30%	1	□ 119.99	□ 83.99
UNIFORMS/APPAREL	**TR407 MDNV 38 SHT**	**74407-750-38-S**	**5.11 Inc.**	5.11 MOTORCYCLE BREECHES	30%	1	□ 119.99	□ 83.99
UNIFORMS/APPAREL	**TR407 MDNV 40 LNG**	**74407-750-40-L**	**5.11 Inc.**	5.11 MOTORCYCLE BREECHES	30%	1	□ 119.99	□ 83.99
UNIFORMS/APPAREL	**TR407 MDNV 40 REG**	**74407-750-40-R**	**5.11 Inc.**	5.11 MOTORCYCLE BREECHES	30%	1	□ 119.99	□ 83.99
UNIFORMS/APPAREL	**TR407 MDNV 40 SHT**	**74407-750-40-S**	**5.11 Inc.**	5.11 MOTORCYCLE BREECHES	30%	1	□ 119.99	□ 83.99
UNIFORMS/APPAREL	**TR407 MDNV 42 LNG**	**74407-750-42-L**	**5.11 Inc.**	5.11 MOTORCYCLE BREECHES	30%	1	□ 119.99	□ 83.99
UNIFORMS/APPAREL	**TR407 MDNV 42 REG**	**74407-750-42-R**	**5.11 Inc.**	5.11 MOTORCYCLE BREECHES	30%	1	□ 119.99	□ 83.99
UNIFORMS/APPAREL	**TR407 MDNV 42 SHT**	**74407-750-42-S**	**5.11 Inc.**	5.11 MOTORCYCLE BREECHES	30%	1	□ 119.99	□ 83.99
UNIFORMS/APPAREL	**TR407 MDNV 44 LNG**	**74407-750-44-L**	**5.11 Inc.**	5.11 MOTORCYCLE BREECHES	30%	1	□ 119.99	□ 83.99
UNIFORMS/APPAREL	**TR407 MDNV 44 REG**	**74407-750-44-R**	**5.11 Inc.**	5.11 MOTORCYCLE BREECHES	30%	1	□ 119.99	□ 83.99
UNIFORMS/APPAREL	**TR407 MDNV 44 SHT**	**74407-750-44-S**	**5.11 Inc.**	5.11 MOTORCYCLE BREECHES	30%	1	□ 119.99	□ 83.99
UNIFORMS/APPAREL	**TR407 STN 30 LNG**	**74407-160-30-L**	**5.11 Inc.**	5.11 MOTORCYCLE BREECHES	30%	1	□ 119.99	□ 83.99
UNIFORMS/APPAREL	**TR407 STN 30 REG**	**74407-160-30-R**	**5.11 Inc.**	5.11 MOTORCYCLE BREECHES	30%	1	□ 119.99	□ 83.99
UNIFORMS/APPAREL	**TR407 STN 30 SHT**	**74407-160-30-S**	**5.11 Inc.**	5.11 MOTORCYCLE BREECHES	30%	1	□ 119.99	□ 83.99
UNIFORMS/APPAREL	**TR407 STN 32 LNG**	**74407-160-32-L**	**5.11 Inc.**	5.11 MOTORCYCLE BREECHES	30%	1	□ 119.99	□ 83.99
UNIFORMS/APPAREL	**TR407 STN 32 REG**	**74407-160-32-R**	**5.11 Inc.**	5.11 MOTORCYCLE BREECHES	30%	1	□ 119.99	□ 83.99
UNIFORMS/APPAREL	**TR407 STN 32 SHT**	**74407-160-32-S**	**5.11 Inc.**	5.11 MOTORCYCLE BREECHES	30%	1	□ 119.99	□ 83.99
UNIFORMS/APPAREL	**TR407 STN 34 LNG**	**74407-160-34-L**	**5.11 Inc.**	5.11 MOTORCYCLE BREECHES	30%	1	□ 119.99	□ 83.99
UNIFORMS/APPAREL	**TR407 STN 34 REG**	**74407-160-34-R**	**5.11 Inc.**	5.11 MOTORCYCLE BREECHES	30%	1	□ 119.99	□ 83.99
UNIFORMS/APPAREL	**TR407 STN 34 SHT**	**74407-160-34-S**	**5.11 Inc.**	5.11 MOTORCYCLE BREECHES	30%	1	□ 119.99	□ 83.99
UNIFORMS/APPAREL	**TR407 STN 36 LNG**	**74407-160-36-L**	**5.11 Inc.**	5.11 MOTORCYCLE BREECHES	30%	1	□ 119.99	□ 83.99
UNIFORMS/APPAREL	**TR407 STN 36 REG**	**74407-160-36-R**	**5.11 Inc.**	5.11 MOTORCYCLE BREECHES	30%	1	□ 119.99	□ 83.99

UNIFORMS/APPAREL	**TR407 STN 36 SHT**	**74407-160-36-S**	**5.11 Inc.**	5.11 MOTORCYCLE BREECHES	30%	1	□ 119.99	□ 83.99
UNIFORMS/APPAREL	**TR407 STN 38 LNG**	**74407-160-38-L**	**5.11 Inc.**	5.11 MOTORCYCLE BREECHES	30%	1	□ 119.99	□ 83.99
UNIFORMS/APPAREL	**TR407 STN 38 REG**	**74407-160-38-R**	**5.11 Inc.**	5.11 MOTORCYCLE BREECHES	30%	1	□ 119.99	□ 83.99
UNIFORMS/APPAREL	**TR407 STN 38 SHT**	**74407-160-38-S**	**5.11 Inc.**	5.11 MOTORCYCLE BREECHES	30%	1	□ 119.99	□ 83.99
UNIFORMS/APPAREL	**TR407 STN 40 LNG**	**74407-160-40-L**	**5.11 Inc.**	5.11 MOTORCYCLE BREECHES	30%	1	□ 119.99	□ 83.99
UNIFORMS/APPAREL	**TR407 STN 40 REG**	**74407-160-40-R**	**5.11 Inc.**	5.11 MOTORCYCLE BREECHES	30%	1	□ 119.99	□ 83.99
UNIFORMS/APPAREL	**TR407 STN 40 SHT**	**74407-160-40-S**	**5.11 Inc.**	5.11 MOTORCYCLE BREECHES	30%	1	□ 119.99	□ 83.99
UNIFORMS/APPAREL	**TR407 STN 42 LNG**	**74407-160-42-L**	**5.11 Inc.**	5.11 MOTORCYCLE BREECHES	30%	1	□ 119.99	□ 83.99
UNIFORMS/APPAREL	**TR407 STN 42 REG**	**74407-160-42-R**	**5.11 Inc.**	5.11 MOTORCYCLE BREECHES	30%	1	□ 119.99	□ 83.99
UNIFORMS/APPAREL	**TR407 STN 42 SHT**	**74407-160-42-S**	**5.11 Inc.**	5.11 MOTORCYCLE BREECHES	30%	1	□ 119.99	□ 83.99
UNIFORMS/APPAREL	**TR407 STN 44 LNG**	**74407-160-44-L**	**5.11 Inc.**	5.11 MOTORCYCLE BREECHES	30%	1	□ 119.99	□ 83.99
UNIFORMS/APPAREL	**TR407 STN 44 REG**	**74407-160-44-R**	**5.11 Inc.**	5.11 MOTORCYCLE BREECHES	30%	1	□ 119.99	□ 83.99
UNIFORMS/APPAREL	**TR407 STN 44 SHT**	**74407-160-44-S**	**5.11 Inc.**	5.11 MOTORCYCLE BREECHES	30%	1	□ 119.99	□ 83.99
UNIFORMS/APPAREL	**SR614 STN MD CSTM**	**62065C 160 MD CUSTOM**	**5.11 Inc.**	WOMENS LONG SLEEVE TWILL PDU SHIRT	30%	1	□ 103.99	□ 72.79
UNIFORMS/APPAREL	**TT348 RGRN 48 32**	**74433L-186-48-32**	**5.11 Inc.**	STRYKE TDU PANT	30%	1	□ 99.84	□ 69.89
UNIFORMS/APPAREL	**SH019 BLK XS REG**	**62372-019-XS-R**	**5.11 Inc.**	WOMENS L/S PDU RAPID SHIRT	30%	1	□ 61.99	□ 43.39
UNIFORMS/APPAREL	**SH019 BLK SM REG**	**62372-019-S-R**	**5.11 Inc.**	WOMENS L/S PDU RAPID SHIRT	30%	1	□ 61.99	□ 43.39
UNIFORMS/APPAREL	**SH019 BLK LG REG**	**62372-019-L-R**	**5.11 Inc.**	WOMENS L/S PDU RAPID SHIRT	30%	1	□ 61.99	□ 43.39
UNIFORMS/APPAREL	**SH019 BLK XL REG**	**62372-019-XL-R**	**5.11 Inc.**	WOMENS L/S PDU RAPID SHIRT	30%	1	□ 61.99	□ 43.39
UNIFORMS/APPAREL	**SH019 MDNV SM REG**	**62372-750-S-R**	**5.11 Inc.**	WOMENS L/S PDU RAPID SHIRT	30%	1	□ 61.99	□ 43.39
UNIFORMS/APPAREL	**SH019 MDNV MD LNG**	**62372-750-M-T**	**5.11 Inc.**	WOMENS L/S PDU RAPID SHIRT	30%	1	□ 61.99	□ 43.39
UNIFORMS/APPAREL	**SH019 MDNV MD REG**	**62372-750-M-R**	**5.11 Inc.**	WOMENS L/S PDU RAPID SHIRT	30%	1	□ 61.99	□ 43.39
UNIFORMS/APPAREL	**SH019 MDNV LG LNG**	**62372-750-L-T**	**5.11 Inc.**	WOMENS L/S PDU RAPID SHIRT	30%	1	□ 61.99	□ 43.39
UNIFORMS/APPAREL	**SH019 MDNV LG REG**	**62372-750-L-R**	**5.11 Inc.**	WOMENS L/S PDU RAPID SHIRT	30%	1	□ 61.99	□ 43.39
UNIFORMS/APPAREL	**SH019 MDNV XL LNG**	**62372-750-XL-T**	**5.11 Inc.**	WOMENS L/S PDU RAPID SHIRT	30%	1	□ 61.99	□ 43.39
UNIFORMS/APPAREL	**SH019 MDNV XL REG**	**62372-750-XL-R**	**5.11 Inc.**	WOMENS L/S PDU RAPID SHIRT	30%	1	□ 61.99	□ 43.39
UNIFORMS/APPAREL	**SH019 STN MD LNG**	**62372-160-M-T**	**5.11 Inc.**	WOMENS L/S PDU RAPID SHIRT	30%	1	□ 61.99	□ 43.39
UNIFORMS/APPAREL	**SH019 STN MD REG**	**62372-160-M-R**	**5.11 Inc.**	WOMENS L/S PDU RAPID SHIRT	30%	1	□ 61.99	□ 43.39
UNIFORMS/APPAREL	**SH019 STN LG REG**	**62372-160-L-R**	**5.11 Inc.**	WOMENS L/S PDU RAPID SHIRT	30%	1	□ 61.99	□ 43.39
UNIFORMS/APPAREL	**SH019 STN XL LNG**	**62372-160-XL-T**	**5.11 Inc.**	WOMENS L/S PDU RAPID SHIRT	30%	1	□ 61.99	□ 43.39

UNIFORMS/APPAREL	**SH019 STN XL REG**	**62372-160-XL-R**	**5.11 Inc.**	WOMENS L/S PDU RAPID SHIRT	30%	1	□ 61.99	□ 43.39
UNIFORMS/APPAREL	**SH017 BLK LG REG**	**61304-019-L-R**	**5.11 Inc.**	WOMENS S/S PDU RAPID SHIRT	30%	1	□ 61.99	□ 43.39
UNIFORMS/APPAREL	**SH017 BLK MD REG**	**61304-019-M-R**	**5.11 Inc.**	WOMENS S/S PDU RAPID SHIRT	30%	1	□ 61.99	□ 43.39
UNIFORMS/APPAREL	**SH017 BLK SM REG**	**61304-019-S-R**	**5.11 Inc.**	WOMENS S/S PDU RAPID SHIRT	30%	1	□ 61.99	□ 43.39
UNIFORMS/APPAREL	**SH017 BLK XL REG**	**61304-019-XL-R**	**5.11 Inc.**	WOMENS S/S PDU RAPID SHIRT	30%	1	□ 61.99	□ 43.39
UNIFORMS/APPAREL	**SH017 BLK XS REG**	**61304-019-XS-R**	**5.11 Inc.**	WOMENS S/S PDU RAPID SHIRT	30%	1	□ 61.99	□ 43.39
UNIFORMS/APPAREL	**SH017 MDNV LG LNG**	**61304-750-L-T**	**5.11 Inc.**	WOMENS S/S PDU RAPID SHIRT	30%	1	□ 61.99	□ 43.39
UNIFORMS/APPAREL	**SH017 MDNV LG REG**	**61304-750-L-R**	**5.11 Inc.**	WOMENS S/S PDU RAPID SHIRT	30%	1	□ 61.99	□ 43.39
UNIFORMS/APPAREL	**SH017 MDNV MD LNG**	**61304-750-M-T**	**5.11 Inc.**	WOMENS S/S PDU RAPID SHIRT	30%	1	□ 61.99	□ 43.39
UNIFORMS/APPAREL	**SH017 MDNV MD REG**	**61304-750-M-R**	**5.11 Inc.**	WOMENS S/S PDU RAPID SHIRT	30%	1	□ 61.99	□ 43.39
UNIFORMS/APPAREL	**SH017 MDNV SM REG**	**61304-750-S-R**	**5.11 Inc.**	WOMENS S/S PDU RAPID SHIRT	30%	1	□ 61.99	□ 43.39
UNIFORMS/APPAREL	**SH017 MDNV XL REG**	**61304-750-XL-R**	**5.11 Inc.**	WOMENS S/S PDU RAPID SHIRT	30%	1	□ 61.99	□ 43.39
UNIFORMS/APPAREL	**SH017 MDNV XS REG**	**61304-750-XS-R**	**5.11 Inc.**	WOMENS S/S PDU RAPID SHIRT	30%	1	□ 61.99	□ 43.39
UNIFORMS/APPAREL	**SH014 BLK LG LNG**	**71332-019-L-T**	**5.11 Inc.**	MENS S/S PDU RAPID SHIRT	30%	1	□ 61.99	□ 43.39
UNIFORMS/APPAREL	**SH014 BLK LG REG**	**71332-019-L-R**	**5.11 Inc.**	MENS S/S PDU RAPID SHIRT	30%	1	□ 61.99	□ 43.39
UNIFORMS/APPAREL	**SH014 BLK LG SHT**	**71332-019-L-S**	**5.11 Inc.**	MENS S/S PDU RAPID SHIRT	30%	1	□ 61.99	□ 43.39
UNIFORMS/APPAREL	**SH014 BLK MD REG**	**71332-019-M-R**	**5.11 Inc.**	MENS S/S PDU RAPID SHIRT	30%	1	□ 61.99	□ 43.39
UNIFORMS/APPAREL	**SH014 BLK MD SHT**	**71332-019-M-S**	**5.11 Inc.**	MENS S/S PDU RAPID SHIRT	30%	1	□ 61.99	□ 43.39
UNIFORMS/APPAREL	**SH014 BLK SM REG**	**71332-019-S-R**	**5.11 Inc.**	MENS S/S PDU RAPID SHIRT	30%	1	□ 61.99	□ 43.39
UNIFORMS/APPAREL	**SH014 BLK SM SHT**	**71332-019-S-S**	**5.11 Inc.**	MENS S/S PDU RAPID SHIRT	30%	1	□ 61.99	□ 43.39
UNIFORMS/APPAREL	**SH014 BLK XL LNG**	**71332-019-XL-T**	**5.11 Inc.**	MENS S/S PDU RAPID SHIRT	30%	1	□ 61.99	□ 43.39
UNIFORMS/APPAREL	**SH014 BLK XL REG**	**71332-019-XL-R**	**5.11 Inc.**	MENS S/S PDU RAPID SHIRT	30%	1	□ 61.99	□ 43.39
UNIFORMS/APPAREL	**SH014 BLK 2X LNG**	**71332-019-2XL-T**	**5.11 Inc.**	MENS S/S PDU RAPID SHIRT	30%	1	□ 61.99	□ 43.39
UNIFORMS/APPAREL	**SH014 BLK 2X REG**	**71332-019-2XL-R**	**5.11 Inc.**	MENS S/S PDU RAPID SHIRT	30%	1	□ 61.99	□ 43.39
UNIFORMS/APPAREL	**SH014 MDNV LG LNG**	**71332-750-L-T**	**5.11 Inc.**	MENS S/S PDU RAPID SHIRT	30%	1	□ 61.99	□ 43.39
UNIFORMS/APPAREL	**SH014 MDNV LG REG**	**71332-750-L-R**	**5.11 Inc.**	MENS S/S PDU RAPID SHIRT	30%	1	□ 61.99	□ 43.39
UNIFORMS/APPAREL	**SH014 MDNV LG SHT**	**71332-750-L-S**	**5.11 Inc.**	MENS S/S PDU RAPID SHIRT	30%	1	□ 61.99	□ 43.39
UNIFORMS/APPAREL	**SH014 MDNV MD REG**	**71332-750-M-R**	**5.11 Inc.**	MENS S/S PDU RAPID SHIRT	30%	1	□ 61.99	□ 43.39
UNIFORMS/APPAREL	**SH014 MDNV MD SHT**	**71332-750-M-S**	**5.11 Inc.**	MENS S/S PDU RAPID SHIRT	30%	1	□ 61.99	□ 43.39

UNIFORMS/APPAREL	**SH014 MDNV SM REG**	**71332-750-S-R**	**5.11 Inc.**	MENS S/S PDU RAPID SHIRT	30%	1	□ 61.99	□ 43.39
UNIFORMS/APPAREL	**SH014 MDNV SM SHT**	**71332-750-S-S**	**5.11 Inc.**	MENS S/S PDU RAPID SHIRT	30%	1	□ 61.99	□ 43.39
UNIFORMS/APPAREL	**SH014 MDNV XL LNG**	**71332-750-XL-T**	**5.11 Inc.**	MENS S/S PDU RAPID SHIRT	30%	1	□ 61.99	□ 43.39
UNIFORMS/APPAREL	**SH014 MDNV XL REG**	**71332-750-XL-R**	**5.11 Inc.**	MENS S/S PDU RAPID SHIRT	30%	1	□ 61.99	□ 43.39
UNIFORMS/APPAREL	**SH014 MDNV 2X LNG**	**71332-750-2XL-T**	**5.11 Inc.**	MENS S/S PDU RAPID SHIRT	30%	1	□ 61.99	□ 43.39
UNIFORMS/APPAREL	**SH014 MDNV 2X REG**	**71332-750-2XL-R**	**5.11 Inc.**	MENS S/S PDU RAPID SHIRT	30%	1	□ 61.99	□ 43.39
UNIFORMS/APPAREL	**SH014 STN LG LNG**	**71332-160-L-T**	**5.11 Inc.**	MENS S/S PDU RAPID SHIRT	30%	1	□ 61.99	□ 43.39
UNIFORMS/APPAREL	**SH014 STN LG REG**	**71332-160-L-R**	**5.11 Inc.**	MENS S/S PDU RAPID SHIRT	30%	1	□ 61.99	□ 43.39
UNIFORMS/APPAREL	**SH014 STN LG SHT**	**71332-160-L-S**	**5.11 Inc.**	MENS S/S PDU RAPID SHIRT	30%	1	□ 61.99	□ 43.39
UNIFORMS/APPAREL	**SH014 STN MD REG**	**71332-160-M-R**	**5.11 Inc.**	MENS S/S PDU RAPID SHIRT	30%	1	□ 61.99	□ 43.39
UNIFORMS/APPAREL	**SH014 STN MD SHT**	**71332-160-M-S**	**5.11 Inc.**	MENS S/S PDU RAPID SHIRT	30%	1	□ 61.99	□ 43.39
UNIFORMS/APPAREL	**SH014 STN SM REG**	**71332-160-S-R**	**5.11 Inc.**	MENS S/S PDU RAPID SHIRT	30%	1	□ 61.99	□ 43.39
UNIFORMS/APPAREL	**SH014 STN SM SHT**	**71332-160-S-S**	**5.11 Inc.**	MENS S/S PDU RAPID SHIRT	30%	1	□ 61.99	□ 43.39
UNIFORMS/APPAREL	**SH014 STN XL LNG**	**71332-160-XL-T**	**5.11 Inc.**	MENS S/S PDU RAPID SHIRT	30%	1	□ 61.99	□ 43.39
UNIFORMS/APPAREL	**SH014 STN XL REG**	**71332-160-XL-R**	**5.11 Inc.**	MENS S/S PDU RAPID SHIRT	30%	1	□ 61.99	□ 43.39
UNIFORMS/APPAREL	**SH014 STN 2X LNG**	**71332-160-2XL-T**	**5.11 Inc.**	MENS S/S PDU RAPID SHIRT	30%	1	□ 61.99	□ 43.39
UNIFORMS/APPAREL	**SH014 STN 2X REG**	**71332-160-2XL-R**	**5.11 Inc.**	MENS S/S PDU RAPID SHIRT	30%	1	□ 61.99	□ 43.39
UNIFORMS/APPAREL	**SH015 BLK 2X LNG**	**72197-019-2XL-T**	**5.11 Inc.**	MENS L/S PDU RAPID SHIRT	30%	1	□ 61.99	□ 43.39
UNIFORMS/APPAREL	**SH015 BLK 2X REG**	**72197-019-2XL-R**	**5.11 Inc.**	MENS L/S PDU RAPID SHIRT	30%	1	□ 61.99	□ 43.39
UNIFORMS/APPAREL	**SH015 BLK LG LNG**	**72197-019-L-T**	**5.11 Inc.**	MENS L/S PDU RAPID SHIRT	30%	1	□ 61.99	□ 43.39
UNIFORMS/APPAREL	**SH015 BLK LG REG**	**72197-019-L-R**	**5.11 Inc.**	MENS L/S PDU RAPID SHIRT	30%	1	□ 61.99	□ 43.39
UNIFORMS/APPAREL	**SH015 BLK LG SHT**	**72197-019-L-S**	**5.11 Inc.**	MENS L/S PDU RAPID SHIRT	30%	1	□ 61.99	□ 43.39
UNIFORMS/APPAREL	**SH015 BLK MD REG**	**72197-019-M-R**	**5.11 Inc.**	MENS L/S PDU RAPID SHIRT	30%	1	□ 61.99	□ 43.39
UNIFORMS/APPAREL	**SH015 BLK MD SHT**	**72197-019-M-S**	**5.11 Inc.**	MENS L/S PDU RAPID SHIRT	30%	1	□ 61.99	□ 43.39
UNIFORMS/APPAREL	**SH015 BLK SM REG**	**72197-019-S-R**	**5.11 Inc.**	MENS L/S PDU RAPID SHIRT	30%	1	□ 61.99	□ 43.39
UNIFORMS/APPAREL	**SH015 BLK SM SHT**	**72197-019-S-S**	**5.11 Inc.**	MENS L/S PDU RAPID SHIRT	30%	1	□ 61.99	□ 43.39
UNIFORMS/APPAREL	**SH015 BLK XL LNG**	**72197-019-XL-T**	**5.11 Inc.**	MENS L/S PDU RAPID SHIRT	30%	1	□ 61.99	□ 43.39
UNIFORMS/APPAREL	**SH015 BLK XL REG**	**72197-019-XL-R**	**5.11 Inc.**	MENS L/S PDU RAPID SHIRT	30%	1	□ 61.99	□ 43.39
UNIFORMS/APPAREL	**SH015 MDNV 2X LNG**	**72197-750-2XL-T**	**5.11 Inc.**	MENS L/S PDU RAPID SHIRT	30%	1	□ 61.99	□ 43.39
UNIFORMS/APPAREL	**SH015 MDNV 2X REG**	**72197-750-2XL-R**	**5.11 Inc.**	MENS L/S PDU RAPID SHIRT	30%	1	□ 61.99	□ 43.39
UNIFORMS/APPAREL	**SH015 MDNV 2X SHT**	**72197 750 2X SHT**	**5.11 Inc.**	MENS L/S PDU RAPID SHIRT	30%	1	□ 61.99	□ 43.39
UNIFORMS/APPAREL	**SH015 MDNV LG LNG**	**72197-750-L-T**	**5.11 Inc.**	MENS L/S PDU RAPID SHIRT	30%	1	□ 61.99	□ 43.39

UNIFORMS/APPAREL	**SH015 MDNV LG REG**	**72197-750-L-R**	**5.11 Inc.**	MENS L/S PDU RAPID SHIRT	30%	1	□ 61.99	□ 43.39
UNIFORMS/APPAREL	**SH015 MDNV LG SHT**	**72197-750-L-S**	**5.11 Inc.**	MENS L/S PDU RAPID SHIRT	30%	1	□ 61.99	□ 43.39
UNIFORMS/APPAREL	**SH015 MDNV MD REG**	**72197-750-M-R**	**5.11 Inc.**	MENS L/S PDU RAPID SHIRT	30%	1	□ 61.99	□ 43.39
UNIFORMS/APPAREL	**SH015 MDNV MD SHT**	**72197-750-M-S**	**5.11 Inc.**	MENS L/S PDU RAPID SHIRT	30%	1	□ 61.99	□ 43.39
UNIFORMS/APPAREL	**SH015 MDNV SM LNG**	**72197-750-S-T**	**5.11 Inc.**	MENS L/S PDU RAPID SHIRT	30%	1	□ 61.99	□ 43.39
UNIFORMS/APPAREL	**SH015 MDNV SM REG**	**72197-750-S-R**	**5.11 Inc.**	MENS L/S PDU RAPID SHIRT	30%	1	□ 61.99	□ 43.39
UNIFORMS/APPAREL	**SH015 MDNV SM SHT**	**72197-750-S-S**	**5.11 Inc.**	MENS L/S PDU RAPID SHIRT	30%	1	□ 61.99	□ 43.39
UNIFORMS/APPAREL	**SH015 MDNV XL LNG**	**72197-750-XL-T**	**5.11 Inc.**	MENS L/S PDU RAPID SHIRT	30%	1	□ 61.99	□ 43.39
UNIFORMS/APPAREL	**SH015 MDNV XL REG**	**72197-750-XL-R**	**5.11 Inc.**	MENS L/S PDU RAPID SHIRT	30%	1	□ 61.99	□ 43.39
UNIFORMS/APPAREL	**SH015 STN 2X LNG**	**72197-160-2XL-T**	**5.11 Inc.**	MENS L/S PDU RAPID SHIRT	30%	1	□ 61.99	□ 43.39
UNIFORMS/APPAREL	**SH015 STN 2X REG**	**72197-160-2XL-R**	**5.11 Inc.**	MENS L/S PDU RAPID SHIRT	30%	1	□ 61.99	□ 43.39
UNIFORMS/APPAREL	**SH015 STN LG LNG**	**72197-160-L-T**	**5.11 Inc.**	MENS L/S PDU RAPID SHIRT	30%	1	□ 61.99	□ 43.39
UNIFORMS/APPAREL	**SH015 STN LG REG**	**72197-160-L-R**	**5.11 Inc.**	MENS L/S PDU RAPID SHIRT	30%	1	□ 61.99	□ 43.39
UNIFORMS/APPAREL	**SH015 STN LG SHT**	**72197-160-L-S**	**5.11 Inc.**	MENS L/S PDU RAPID SHIRT	30%	1	□ 61.99	□ 43.39
UNIFORMS/APPAREL	**SH015 STN MD REG**	**72197-160-M-R**	**5.11 Inc.**	MENS L/S PDU RAPID SHIRT	30%	1	□ 61.99	□ 43.39
UNIFORMS/APPAREL	**SH015 STN SM REG**	**72197-160-S-R**	**5.11 Inc.**	MENS L/S PDU RAPID SHIRT	30%	1	□ 61.99	□ 43.39
UNIFORMS/APPAREL	**SH015 STN XL LNG**	**72197-160-XL-T**	**5.11 Inc.**	MENS L/S PDU RAPID SHIRT	30%	1	□ 61.99	□ 43.39
UNIFORMS/APPAREL	**SH015 STN XL REG**	**72197-160-XL-R**	**5.11 Inc.**	MENS L/S PDU RAPID SHIRT	30%	1	□ 61.99	□ 43.39
UNIFORMS/APPAREL	**GL1271 BLK SM**	**59377-019-S**	**5.11 Inc.**	5.11 BATTALION FR GLOVE	30%	1	□ 49.99	□ 34.99
UNIFORMS/APPAREL	**GL1271 BLK XL**	**59377-019-XL**	**5.11 Inc.**	5.11 BATTALION FR GLOVE	30%	1	□ 49.99	□ 34.99
UNIFORMS/APPAREL	**GL1271 BLK 2X**	**59377-019-2XL**	**5.11 Inc.**	5.11 BATTALION FR GLOVE	30%	1	□ 49.99	□ 34.99
UNIFORMS/APPAREL	**GL1267 BLK SM**	**59373-019-S**	**5.11 Inc.**	5.11 ROPE K-9 GLOVE	30%	1	□ 44.99	□ 31.49
UNIFORMS/APPAREL	**GL1267 BLK MD**	**59373-019-M**	**5.11 Inc.**	5.11 ROPE K-9 GLOVE	30%	1	□ 44.99	□ 31.49
UNIFORMS/APPAREL	**GL1267 BLK LG**	**59373-019-L**	**5.11 Inc.**	5.11 ROPE K-9 GLOVE	30%	1	□ 44.99	□ 31.49
UNIFORMS/APPAREL	**GL1267 BLK XL**	**59373-019-XL**	**5.11 Inc.**	5.11 ROPE K-9 GLOVE	30%	1	□ 44.99	□ 31.49
UNIFORMS/APPAREL	**GL1267 BLK 2X**	**59373-019-2XL**	**5.11 Inc.**	5.11 ROPE K-9 GLOVE	30%	1	□ 44.99	□ 31.49
UNIFORMS/APPAREL	**GL1268 BLK SM**	**59374-019-S**	**5.11 Inc.**	5.11 TAC A3 GLOVE	30%	1	□ 29.99	□ 20.99
UNIFORMS/APPAREL	**GL1268 BLK MD**	**59374-019-M**	**5.11 Inc.**	5.11 TAC A3 GLOVE	30%	1	□ 29.99	□ 20.99
UNIFORMS/APPAREL	**GL1268 BLK LG**	**59374-019-L**	**5.11 Inc.**	5.11 TAC A3 GLOVE	30%	1	□ 29.99	□ 20.99
UNIFORMS/APPAREL	**GL1268 BLK XL**	**59374-019-XL**	**5.11 Inc.**	5.11 TAC A3 GLOVE	30%	1	□ 29.99	□ 20.99

UNIFORMS/APPAREL	**GL1268 BLK 2X**	**59374-019-2XL**	**5.11 Inc.**	5.11 TAC A3 GLOVE	30%	1	□ 29.99	□ 20.99
UNIFORMS/APPAREL	**TR336 BLK 3X REG**	**74003-019-3XL-R**	**5.11 Inc.**	511 TACTICAL TDU POLY/COTTON RIPSTOP PANTS	30%	1	□ 59.99	□ 41.99
UNIFORMS/APPAREL	**TR336 DKNV 3X REG**	**74003-724-3XL-R**	**5.11 Inc.**	511 TACTICAL TDU POLY/COTTON RIPSTOP PANTS	30%	1	□ 59.99	□ 41.99
UNIFORMS/APPAREL	**TR336 BLK 3X LNG**	**74003-019-3XL-L**	**5.11 Inc.**	511 TACTICAL TDU POLY/COTTON RIPSTOP PANTS	30%	1	□ 59.99	□ 41.99
UNIFORMS/APPAREL	**TR336 DKNV 3X LNG**	**74003-724-3XL-L**	**5.11 Inc.**	511 TACTICAL TDU POLY/COTTON RIPSTOP PANTS	30%	1	□ 59.99	□ 41.99
UNIFORMS/APPAREL	**TR336 TDKH 3X REG**	**74003-162-3XL-R**	**5.11 Inc.**	511 TACTICAL TDU POLY/COTTON RIPSTOP PANTS	30%	1	□ 59.99	□ 41.99
UNIFORMS/APPAREL	**TR336 TDKH 3X LNG**	**74003-162-3XL-L**	**5.11 Inc.**	511 TACTICAL TDU POLY/COTTON RIPSTOP PANTS	30%	1	□ 59.99	□ 41.99
UNIFORMS/APPAREL	**TR336 BLK 4X REG**	**74003-019-4XL-R**	**5.11 Inc.**	511 TACTICAL TDU POLY/COTTON RIPSTOP PANTS	30%	1	□ 59.99	□ 41.99
UNIFORMS/APPAREL	**TR336 DKNV 4X REG**	**74003-724-4XL-R**	**5.11 Inc.**	511 TACTICAL TDU POLY/COTTON RIPSTOP PANTS	30%	1	□ 59.99	□ 41.99
UNIFORMS/APPAREL	**TR336 TDGN 3X REG**	**74003-190-3XL-R**	**5.11 Inc.**	511 TACTICAL TDU POLY/COTTON RIPSTOP PANTS	30%	1	□ 59.99	□ 41.99
UNIFORMS/APPAREL	**TR336 BRN 3X REG**	**74003-108-3XL-R**	**5.11 Inc.**	511 TACTICAL TDU POLY/COTTON RIPSTOP PANTS	30%	1	□ 59.99	□ 41.99
UNIFORMS/APPAREL	**TR336 TDGN 4X REG**	**74003-190-4XL-R**	**5.11 Inc.**	511 TACTICAL TDU POLY/COTTON RIPSTOP PANTS	30%	1	□ 59.99	□ 41.99
UNIFORMS/APPAREL	**TR336 BRN 4X REG**	**74003-108-4XL-R**	**5.11 Inc.**	511 TACTICAL TDU POLY/COTTON RIPSTOP PANTS	30%	1	□ 59.99	□ 41.99
UNIFORMS/APPAREL	**TR336 TDKH 4X REG**	**74003-162-4XL-R**	**5.11 Inc.**	511 TACTICAL TDU POLY/COTTON RIPSTOP PANTS	30%	1	□ 59.99	□ 41.99
UNIFORMS/APPAREL	**TR336 TDGN 3X LNG**	**74003-190-3XL-L**	**5.11 Inc.**	511 TACTICAL TDU POLY/COTTON RIPSTOP PANTS	30%	1	□ 59.99	□ 41.99
UNIFORMS/APPAREL	**TR336 BRN 3X LNG**	**74003-108-3XL-L**	**5.11 Inc.**	511 TACTICAL TDU POLY/COTTON RIPSTOP PANTS	30%	1	□ 59.99	□ 41.99
UNIFORMS/APPAREL	**TR336 BLK 4X LNG**	**74003-019-4XL-L**	**5.11 Inc.**	511 TACTICAL TDU POLY/COTTON RIPSTOP PANTS	30%	1	□ 59.99	□ 41.99
UNIFORMS/APPAREL	**TR336 DKNV 4X LNG**	**74003-724-4XL-L**	**5.11 Inc.**	511 TACTICAL TDU POLY/COTTON RIPSTOP PANTS	30%	1	□ 59.99	□ 41.99
UNIFORMS/APPAREL	**TR336 TDGN 4X LNG**	**74003-190-4XL-L**	**5.11 Inc.**	511 TACTICAL TDU POLY/COTTON RIPSTOP PANTS	30%	1	□ 59.99	□ 41.99
UNIFORMS/APPAREL	**TR336 BRN 4X LNG**	**74003-108-4XL-L**	**5.11 Inc.**	511 TACTICAL TDU POLY/COTTON RIPSTOP PANTS	30%	1	□ 59.99	□ 41.99
UNIFORMS/APPAREL	**TR336 TDKH 4X LNG**	**74003-162-4XL-L**	**5.11 Inc.**	511 TACTICAL TDU POLY/COTTON RIPSTOP PANTS	30%	1	□ 59.99	□ 41.99
UNIFORMS/APPAREL	**TR336 BLK 3X SHT**	**74003-019-3XL-S**	**5.11 Inc.**	511 TACTICAL TDU POLY/COTTON RIPSTOP PANTS	30%	1	□ 59.99	□ 41.99

UNIFORMS/APPAREL	**TR336 DKNV 3X SHT**	**74003-724-3XL-S**	**5.11 Inc.**	511 TACTICAL TDU POLY/COTTON RIPSTOP PANTS	30%	1	□ 59.99	□ 41.99
UNIFORMS/APPAREL	**TR336 TDGN 3X SHT**	**74003-190-3XL-S**	**5.11 Inc.**	511 TACTICAL TDU POLY/COTTON RIPSTOP PANTS	30%	1	□ 59.99	□ 41.99
UNIFORMS/APPAREL	**TR336 BRN 3X SHT**	**74003-108-3XL-S**	**5.11 Inc.**	511 TACTICAL TDU POLY/COTTON RIPSTOP PANTS	30%	1	□ 59.99	□ 41.99
UNIFORMS/APPAREL	**TR336 TDKH 3X SHT**	**74003-162-3XL-S**	**5.11 Inc.**	511 TACTICAL TDU POLY/COTTON RIPSTOP PANTS	30%	1	□ 59.99	□ 41.99
UNIFORMS/APPAREL	**TR336 BLK 4X SHT**	**74003-019-4XL-S**	**5.11 Inc.**	511 TACTICAL TDU POLY/COTTON RIPSTOP PANTS	30%	1	□ 59.99	□ 41.99
UNIFORMS/APPAREL	**TR336 DKNV 4X SHT**	**74003-724-4XL-S**	**5.11 Inc.**	511 TACTICAL TDU POLY/COTTON RIPSTOP PANTS	30%	1	□ 59.99	□ 41.99
UNIFORMS/APPAREL	**TR336 TDGN 4X SHT**	**74003-190-4XL-S**	**5.11 Inc.**	511 TACTICAL TDU POLY/COTTON RIPSTOP PANTS	30%	1	□ 59.99	□ 41.99
UNIFORMS/APPAREL	**TR336 BRN 4X SHT**	**74003-108-4XL-S**	**5.11 Inc.**	511 TACTICAL TDU POLY/COTTON RIPSTOP PANTS	30%	1	□ 59.99	□ 41.99
UNIFORMS/APPAREL	**TR643 BLK 3X REG**	**74280-019-3XL-R**	**5.11 Inc.**	5.11 TACLITE TDU PANTS	30%	1	□ 59.99	□ 41.99
UNIFORMS/APPAREL	**TR643 BLK 3X LNG**	**74280-019-3XL-L**	**5.11 Inc.**	5.11 TACLITE TDU PANTS	30%	1	□ 59.99	□ 41.99
UNIFORMS/APPAREL	**TR643 DKNV 3X REG**	**74280-724-3XL-R**	**5.11 Inc.**	5.11 TACLITE TDU PANTS	30%	1	□ 59.99	□ 41.99
UNIFORMS/APPAREL	**TR643 DKNV 3X LNG**	**74280-724-3XL-L**	**5.11 Inc.**	5.11 TACLITE TDU PANTS	30%	1	□ 59.99	□ 41.99
UNIFORMS/APPAREL	**TR643 BLK 3X SHT**	**74280-019-3XL-S**	**5.11 Inc.**	5.11 TACLITE TDU PANTS	30%	1	□ 59.99	□ 41.99
UNIFORMS/APPAREL	**TR643 DKNV 3X SHT**	**74280-724-3XL-S**	**5.11 Inc.**	5.11 TACLITE TDU PANTS	30%	1	□ 59.99	□ 41.99
UNIFORMS/APPAREL	**TR643 BLK 4X REG**	**74280-019-4XL-R**	**5.11 Inc.**	5.11 TACLITE TDU PANTS	30%	1	□ 59.99	□ 41.99
UNIFORMS/APPAREL	**TR643 BLK 4X LNG**	**74280-019-4XL-L**	**5.11 Inc.**	5.11 TACLITE TDU PANTS	30%	1	□ 59.99	□ 41.99
UNIFORMS/APPAREL	**TR643 BLK 4X SHT**	**74280-019-4XL-S**	**5.11 Inc.**	5.11 TACLITE TDU PANTS	30%	1	□ 59.99	□ 41.99
UNIFORMS/APPAREL	**TR643 DKNV 4X REG**	**74280-724-4XL-R**	**5.11 Inc.**	5.11 TACLITE TDU PANTS	30%	1	□ 59.99	□ 41.99
UNIFORMS/APPAREL	**TR643 DKNV 4X LNG**	**74280-724-4XL-L**	**5.11 Inc.**	5.11 TACLITE TDU PANTS	30%	1	□ 59.99	□ 41.99
UNIFORMS/APPAREL	**TR643 DKNV 4X SHT**	**74280-724-4XL-S**	**5.11 Inc.**	5.11 TACLITE TDU PANTS	30%	1	□ 59.99	□ 41.99
UNIFORMS/APPAREL	**TR643 TDGN 3X REG**	**74280-190-3XL-R**	**5.11 Inc.**	5.11 TACLITE TDU PANTS	30%	1	□ 59.99	□ 41.99
UNIFORMS/APPAREL	**TR643 TDGN 3X LNG**	**74280-190-3XL-L**	**5.11 Inc.**	5.11 TACLITE TDU PANTS	30%	1	□ 59.99	□ 41.99
UNIFORMS/APPAREL	**TR643 TDGN 3X SHT**	**74280-190-3XL-S**	**5.11 Inc.**	5.11 TACLITE TDU PANTS	30%	1	□ 59.99	□ 41.99
UNIFORMS/APPAREL	**TR643 TDGN 4X REG**	**74280-190-4XL-R**	**5.11 Inc.**	5.11 TACLITE TDU PANTS	30%	1	□ 59.99	□ 41.99
UNIFORMS/APPAREL	**TR643 TDGN 4X LNG**	**74280-190-4XL-L**	**5.11 Inc.**	5.11 TACLITE TDU PANTS	30%	1	□ 59.99	□ 41.99
UNIFORMS/APPAREL	**TR643 TDGN 4X SHT**	**74280-190-4XL-S**	**5.11 Inc.**	5.11 TACLITE TDU PANTS	30%	1	□ 59.99	□ 41.99
UNIFORMS/APPAREL	**TR643 STRM 3X LNG**	**74280-092-3XL-L**	**5.11 Inc.**	5.11 TACLITE TDU PANTS	30%	1	□ 59.99	□ 41.99
UNIFORMS/APPAREL	**TR643 STRM 3X REG**	**74280-092-3XL-R**	**5.11 Inc.**	5.11 TACLITE TDU PANTS	30%	1	□ 59.99	□ 41.99
UNIFORMS/APPAREL	**TR643 STRM 3X SHT**	**74280-092-3XL-S**	**5.11 Inc.**	5.11 TACLITE TDU PANTS	30%	1	□ 59.99	□ 41.99
UNIFORMS/APPAREL	**TR643 STRM 4X LNG**	**74280-092-4XL-L**	**5.11 Inc.**	5.11 TACLITE TDU PANTS	30%	1	□ 59.99	□ 41.99

UNIFORMS/APPAREL	**TR643 STRM 4X REG**	**74280-092-4XL-R**	**5.11 Inc.**	5.11 TACLITE TDU PANTS	30%	1	□ 59.99	□ 41.99
UNIFORMS/APPAREL	**TR643 STRM 4X SHT**	**74280-092-4XL-S**	**5.11 Inc.**	5.11 TACLITE TDU PANTS	30%	1	□ 59.99	□ 41.99
UNIFORMS/APPAREL	**GL1273 BLK SM**	**59379-019-S**	**5.11 Inc.**	5.11 HARD TIMES 2 GLOVE	30%	1	□ 59.99	□ 41.99
UNIFORMS/APPAREL	**GL1273 BLK MD**	**59379-019-M**	**5.11 Inc.**	5.11 HARD TIMES 2 GLOVE	30%	1	□ 59.99	□ 41.99
UNIFORMS/APPAREL	**GL1273 BLK LG**	**59379-019-L**	**5.11 Inc.**	5.11 HARD TIMES 2 GLOVE	30%	1	□ 59.99	□ 41.99
UNIFORMS/APPAREL	**GL1273 BLK XL**	**59379-019-XL**	**5.11 Inc.**	5.11 HARD TIMES 2 GLOVE	30%	1	□ 59.99	□ 41.99
UNIFORMS/APPAREL	**GL1273 KAN SM**	**59379-134-S**	**5.11 Inc.**	5.11 HARD TIMES 2 GLOVE	30%	1	□ 59.99	□ 41.99
UNIFORMS/APPAREL	**GL1273 KAN MD**	**59379-134-M**	**5.11 Inc.**	5.11 HARD TIMES 2 GLOVE	30%	1	□ 59.99	□ 41.99
UNIFORMS/APPAREL	**GL1273 KAN LG**	**59379-134-L**	**5.11 Inc.**	5.11 HARD TIMES 2 GLOVE	30%	1	□ 59.99	□ 41.99
UNIFORMS/APPAREL	**GL1273 KAN XL**	**59379-134-XL**	**5.11 Inc.**	5.11 HARD TIMES 2 GLOVE	30%	1	□ 59.99	□ 41.99
UNIFORMS/APPAREL	**SH2050 STN LG TALL**	**71381T-160-L-T**	**5.11 Inc.**	CLASS A FLEX-TAC POLY/WOOL TWILL S/S	30%	1	□ 114.99	□ 80.49
UNIFORMS/APPAREL	**SH2050 STN 2X TALL**	**71381T-160-2XL-T**	**5.11 Inc.**	CLASS A FLEX-TAC POLY/WOOL TWILL S/S	30%	1	□ 114.99	□ 80.49
UNIFORMS/APPAREL	**SH2050 STN 3X TALL**	**71381T-160-3XL-T**	**5.11 Inc.**	CLASS A FLEX-TAC POLY/WOOL TWILL S/S	30%	1	□ 114.99	□ 80.49
UNIFORMS/APPAREL	**SH2050 STN 4X TALL**	**71381T-160-4XL-T**	**5.11 Inc.**	CLASS A FLEX-TAC POLY/WOOL TWILL S/S	30%	1	□ 114.99	□ 80.49
UNIFORMS/APPAREL	**SH2050 STN 5X TALL**	**71381T-160-5XL-T**	**5.11 Inc.**	CLASS A FLEX-TAC POLY/WOOL TWILL S/S	30%	1	□ 114.99	□ 80.49
UNIFORMS/APPAREL	**SH2050 STN 6X TALL**	**71381T-160-6XL-T**	**5.11 Inc.**	CLASS A FLEX-TAC POLY/WOOL TWILL S/S	30%	1	□ 114.99	□ 80.49
UNIFORMS/APPAREL	**SH2050 BLK MD REG**	**71381-019-M-R**	**5.11 Inc.**	CLASS A FLEX-TAC POLY/WOOL TWILL S/S	30%	1	□ 99.99	□ 69.99
UNIFORMS/APPAREL	**SH2050 BLK SM REG**	**71381-019-S-R**	**5.11 Inc.**	CLASS A FLEX-TAC POLY/WOOL TWILL S/S	30%	1	□ 99.99	□ 69.99
UNIFORMS/APPAREL	**SH2050 BLK XL REG**	**71381-019-XL-R**	**5.11 Inc.**	CLASS A FLEX-TAC POLY/WOOL TWILL S/S	30%	1	□ 99.99	□ 69.99
UNIFORMS/APPAREL	**SH2050 BLK 2X REG**	**71381-019-2XL-R**	**5.11 Inc.**	CLASS A FLEX-TAC POLY/WOOL TWILL S/S	30%	1	□ 99.99	□ 69.99
UNIFORMS/APPAREL	**SH2050 MDNV MD REG**	**71381-750-M-R**	**5.11 Inc.**	CLASS A FLEX-TAC POLY/WOOL TWILL S/S	30%	1	□ 99.99	□ 69.99
UNIFORMS/APPAREL	**SH2050 MDNV SM REG**	**71381-750-S-R**	**5.11 Inc.**	CLASS A FLEX-TAC POLY/WOOL TWILL S/S	30%	1	□ 99.99	□ 69.99
UNIFORMS/APPAREL	**SH2050 MDNV XL REG**	**71381-750-XL-R**	**5.11 Inc.**	CLASS A FLEX-TAC POLY/WOOL TWILL S/S	30%	1	□ 99.99	□ 69.99
UNIFORMS/APPAREL	**SH2050 MDNV 2X REG**	**71381-750-2XL-R**	**5.11 Inc.**	CLASS A FLEX-TAC POLY/WOOL TWILL S/S	30%	1	□ 99.99	□ 69.99
UNIFORMS/APPAREL	**SH2050 STN MD REG**	**71381-160-M-R**	**5.11 Inc.**	CLASS A FLEX-TAC POLY/WOOL TWILL S/S	30%	1	□ 99.99	□ 69.99

UNIFORMS/APPAREL	**SH2050 STN SM REG**	**71381-160-S-R**	**5.11 Inc.**	CLASS A FLEX-TAC POLY/WOOL TWILL S/S	30%	1	□ 99.99	□ 69.99
UNIFORMS/APPAREL	**SH2050 STN XL REG**	**71381-160-XL-R**	**5.11 Inc.**	CLASS A FLEX-TAC POLY/WOOL TWILL S/S	30%	1	□ 99.99	□ 69.99
UNIFORMS/APPAREL	**SH2050 STN 2X REG**	**71381-160-2XL-R**	**5.11 Inc.**	CLASS A FLEX-TAC POLY/WOOL TWILL S/S	30%	1	□ 99.99	□ 69.99
UNIFORMS/APPAREL	**SH2050 BLK LG REG**	**71381-019-L-R**	**5.11 Inc.**	CLASS A FLEX-TAC POLY/WOOL TWILL S/S	30%	1	□ 99.99	□ 69.99
UNIFORMS/APPAREL	**SH2050 STN LG REG**	**71381-160-L-R**	**5.11 Inc.**	CLASS A FLEX-TAC POLY/WOOL TWILL S/S	30%	1	□ 99.99	□ 69.99
UNIFORMS/APPAREL	**SH2052 BLK LG REG**	**61315-019-L-R**	**5.11 Inc.**	WOMEN'S CLASS A FLEX-TAC POLY/WOOL TWILL S/S	30%	1	□ 99.99	□ 69.99
UNIFORMS/APPAREL	**SH2052 BLK MD REG**	**61315-019-M-R**	**5.11 Inc.**	WOMEN'S CLASS A FLEX-TAC POLY/WOOL TWILL S/S	30%	1	□ 99.99	□ 69.99
UNIFORMS/APPAREL	**SH2052 BLK SM REG**	**61315-019-S-R**	**5.11 Inc.**	WOMEN'S CLASS A FLEX-TAC POLY/WOOL TWILL S/S	30%	1	□ 99.99	□ 69.99
UNIFORMS/APPAREL	**SH2052 BLK XL REG**	**61315-019-XL-R**	**5.11 Inc.**	WOMEN'S CLASS A FLEX-TAC POLY/WOOL TWILL S/S	30%	1	□ 99.99	□ 69.99
UNIFORMS/APPAREL	**SH2052 BLK XS REG**	**61315-019-XS-R**	**5.11 Inc.**	WOMEN'S CLASS A FLEX-TAC POLY/WOOL TWILL S/S	30%	1	□ 99.99	□ 69.99
UNIFORMS/APPAREL	**SH2052 MDNV LG REG**	**61315-750-L-R**	**5.11 Inc.**	WOMEN'S CLASS A FLEX-TAC POLY/WOOL TWILL S/S	30%	1	□ 99.99	□ 69.99
UNIFORMS/APPAREL	**SH2052 MDNV MD REG**	**61315-750-M-R**	**5.11 Inc.**	WOMEN'S CLASS A FLEX-TAC POLY/WOOL TWILL S/S	30%	1	□ 99.99	□ 69.99
UNIFORMS/APPAREL	**SH2052 MDNV SM REG**	**61315-750-S-R**	**5.11 Inc.**	WOMEN'S CLASS A FLEX-TAC POLY/WOOL TWILL S/S	30%	1	□ 99.99	□ 69.99
UNIFORMS/APPAREL	**SH2052 MDNV XL REG**	**61315-750-XL-R**	**5.11 Inc.**	WOMEN'S CLASS A FLEX-TAC POLY/WOOL TWILL S/S	30%	1	□ 99.99	□ 69.99
UNIFORMS/APPAREL	**SH2052 MDNV XS REG**	**61315-750-XS-R**	**5.11 Inc.**	WOMEN'S CLASS A FLEX-TAC POLY/WOOL TWILL S/S	30%	1	□ 99.99	□ 69.99
UNIFORMS/APPAREL	**SH2052 STN LG REG**	**61315-160-L-R**	**5.11 Inc.**	WOMEN'S CLASS A FLEX-TAC POLY/WOOL TWILL S/S	30%	1	□ 99.99	□ 69.99
UNIFORMS/APPAREL	**SH2052 STN MD REG**	**61315-160-M-R**	**5.11 Inc.**	WOMEN'S CLASS A FLEX-TAC POLY/WOOL TWILL S/S	30%	1	□ 99.99	□ 69.99
UNIFORMS/APPAREL	**SH2052 STN SM REG**	**61315-160-S-R**	**5.11 Inc.**	WOMEN'S CLASS A FLEX-TAC POLY/WOOL TWILL S/S	30%	1	□ 99.99	□ 69.99
UNIFORMS/APPAREL	**SH2052 STN XL REG**	**61315-160-XL-R**	**5.11 Inc.**	WOMEN'S CLASS A FLEX-TAC POLY/WOOL TWILL S/S	30%	1	□ 99.99	□ 69.99
UNIFORMS/APPAREL	**SH2052 STN XS REG**	**61315-160-XS-R**	**5.11 Inc.**	WOMEN'S CLASS A FLEX-TAC POLY/WOOL TWILL S/S	30%	1	□ 99.99	□ 69.99
UNIFORMS/APPAREL	**SH2050 STN LG SHT**	**71381-160-L-S**	**5.11 Inc.**	CLASS A FLEX-TAC POLY/WOOL TWILL S/S	30%	1	□ 99.99	□ 69.99
UNIFORMS/APPAREL	**SH2050 STN MD SHT**	**71381-160-M-S**	**5.11 Inc.**	CLASS A FLEX-TAC POLY/WOOL TWILL S/S	30%	1	□ 99.99	□ 69.99

UNIFORMS/APPAREL	**SH2050 STN SM SHT**	**71381-160-S-S**	**5.11 Inc.**	CLASS A FLEX-TAC POLY/WOOL TWILL S/S	30%	1	□ 99.99	□ 69.99
UNIFORMS/APPAREL	**SH2052 STN LG TALL**	**61315-160-L-T**	**5.11 Inc.**	WOMEN'S CLASS A FLEX-TAC POLY/WOOL TWILL S/S	30%	1	□ 99.99	□ 69.99
UNIFORMS/APPAREL	**SH2052 STN MD TALL**	**61315-160-M-T**	**5.11 Inc.**	WOMEN'S CLASS A FLEX-TAC POLY/WOOL TWILL S/S	30%	1	□ 99.99	□ 69.99
UNIFORMS/APPAREL	**SH2052 STN XL TALL**	**61315-160-XL-T**	**5.11 Inc.**	WOMEN'S CLASS A FLEX-TAC POLY/WOOL TWILL S/S	30%	1	□ 99.99	□ 69.99
UNIFORMS/APPAREL	**GL1265 BLK SM**	**59371-019-S**	**5.11 Inc.**	5.11 HIGH ABRASION TAC GLOVE	30%	1	□ 24.99	□ 17.49
UNIFORMS/APPAREL	**GL1265 BLK MD**	**59371-019-M**	**5.11 Inc.**	5.11 HIGH ABRASION TAC GLOVE	30%	1	□ 24.99	□ 17.49
UNIFORMS/APPAREL	**GL1265 BLK LG**	**59371-019-L**	**5.11 Inc.**	5.11 HIGH ABRASION TAC GLOVE	30%	1	□ 24.99	□ 17.49
UNIFORMS/APPAREL	**GL1265 BLK XL**	**59371-019-XL**	**5.11 Inc.**	5.11 HIGH ABRASION TAC GLOVE	30%	1	□ 24.99	□ 17.49
UNIFORMS/APPAREL	**GL1265 BLK 2X**	**59371-019-2XL**	**5.11 Inc.**	5.11 HIGH ABRASION TAC GLOVE	30%	1	□ 24.99	□ 17.49
UNIFORMS/APPAREL	**GL1265 KAN SM**	**59371-134-S**	**5.11 Inc.**	5.11 HIGH ABRASION TAC GLOVE	30%	1	□ 24.99	□ 17.49
UNIFORMS/APPAREL	**GL1265 KAN MD**	**59371-134-M**	**5.11 Inc.**	5.11 HIGH ABRASION TAC GLOVE	30%	1	□ 24.99	□ 17.49
UNIFORMS/APPAREL	**GL1265 KAN LG**	**59371-134-L**	**5.11 Inc.**	5.11 HIGH ABRASION TAC GLOVE	30%	1	□ 24.99	□ 17.49
UNIFORMS/APPAREL	**GL1265 KAN XL**	**59371-134-XL**	**5.11 Inc.**	5.11 HIGH ABRASION TAC GLOVE	30%	1	□ 24.99	□ 17.49
UNIFORMS/APPAREL	**GL1265 KAN 2XL**	**59371-134-2XL**	**5.11 Inc.**	5.11 HIGH ABRASION TAC GLOVE	30%	1	□ 24.99	□ 17.49
UNIFORMS/APPAREL	**SH014 BLK 3X LNG**	**71332-019-3XL-T**	**5.11 Inc.**	MENS S/S PDU RAPID SHIRT	30%	1	□ 71.99	□ 50.39
UNIFORMS/APPAREL	**SH014 BLK 4X LNG**	**71332-019-4XL-T**	**5.11 Inc.**	MENS S/S PDU RAPID SHIRT	30%	1	□ 71.99	□ 50.39
UNIFORMS/APPAREL	**SH014 BLK 5X LNG**	**71332-019-5XL-T**	**5.11 Inc.**	MENS S/S PDU RAPID SHIRT	30%	1	□ 71.99	□ 50.39
UNIFORMS/APPAREL	**SH014 BLK 6X LNG**	**71332-019-6XL-T**	**5.11 Inc.**	MENS S/S PDU RAPID SHIRT	30%	1	□ 71.99	□ 50.39
UNIFORMS/APPAREL	**SH014 MDNV 3X LNG**	**71332-750-3XL-T**	**5.11 Inc.**	MENS S/S PDU RAPID SHIRT	30%	1	□ 71.99	□ 50.39
UNIFORMS/APPAREL	**SH014 MDNV 4X LNG**	**71332-750-4XL-T**	**5.11 Inc.**	MENS S/S PDU RAPID SHIRT	30%	1	□ 71.99	□ 50.39
UNIFORMS/APPAREL	**SH014 MDNV 5X LNG**	**71332-750-5XL-T**	**5.11 Inc.**	MENS S/S PDU RAPID SHIRT	30%	1	□ 71.99	□ 50.39
UNIFORMS/APPAREL	**SH014 MDNV 6X LNG**	**71332-750-6XL-T**	**5.11 Inc.**	MENS S/S PDU RAPID SHIRT	30%	1	□ 71.99	□ 50.39
UNIFORMS/APPAREL	**SH014 STN 3X LNG**	**71332-160-3XL-T**	**5.11 Inc.**	MENS S/S PDU RAPID SHIRT	30%	1	□ 71.99	□ 50.39
UNIFORMS/APPAREL	**SH014 STN 4X LNG**	**71332-160-4XL-T**	**5.11 Inc.**	MENS S/S PDU RAPID SHIRT	30%	1	□ 71.99	□ 50.39
UNIFORMS/APPAREL	**SH014 STN 5X LNG**	**71332-160-5XL-T**	**5.11 Inc.**	MENS S/S PDU RAPID SHIRT	30%	1	□ 71.99	□ 50.39
UNIFORMS/APPAREL	**SH014 STN 6X LNG**	**71332-160-6XL-T**	**5.11 Inc.**	MENS S/S PDU RAPID SHIRT	30%	1	□ 71.99	□ 50.39
UNIFORMS/APPAREL	**SH015 BLK 3X LNG**	**72197-019-3XL-T**	**5.11 Inc.**	MENS L/S PDU RAPID SHIRT	30%	1	□ 71.99	□ 50.39
UNIFORMS/APPAREL	**SH015 BLK 4X LNG**	**72197-019-4XL-T**	**5.11 Inc.**	MENS L/S PDU RAPID SHIRT	30%	1	□ 71.99	□ 50.39
UNIFORMS/APPAREL	**SH015 BLK 5X LNG**	**72197-019-5XL-T**	**5.11 Inc.**	MENS L/S PDU RAPID SHIRT	30%	1	□ 71.99	□ 50.39
UNIFORMS/APPAREL	**SH015 BLK 6X LNG**	**72197-019-6XL-T**	**5.11 Inc.**	MENS L/S PDU RAPID SHIRT	30%	1	□ 71.99	□ 50.39
UNIFORMS/APPAREL	**SH015 MDNV 3X LNG**	**72197-750-3XL-T**	**5.11 Inc.**	MENS L/S PDU RAPID SHIRT	30%	1	□ 71.99	□ 50.39
UNIFORMS/APPAREL	**SH015 MDNV 4X LNG**	**72197-750-4XL-T**	**5.11 Inc.**	MENS L/S PDU RAPID SHIRT	30%	1	□ 71.99	□ 50.39

UNIFORMS/APPAREL	**SH015 MDNV 5X LNG**	**72197-750-5XL-T**	**5.11 Inc.**	MENS L/S PDU RAPID SHIRT	30%	1	□ 71.99	□ 50.39
UNIFORMS/APPAREL	**SH015 MDNV 6X LNG**	**72197-750-6XL-T**	**5.11 Inc.**	MENS L/S PDU RAPID SHIRT	30%	1	□ 71.99	□ 50.39
UNIFORMS/APPAREL	**SH015 STN 3X LNG**	**72197-160-3XL-T**	**5.11 Inc.**	MENS L/S PDU RAPID SHIRT	30%	1	□ 71.99	□ 50.39
UNIFORMS/APPAREL	**SH015 STN 4X LNG**	**72197-160-4XL-T**	**5.11 Inc.**	MENS L/S PDU RAPID SHIRT	30%	1	□ 71.99	□ 50.39
UNIFORMS/APPAREL	**SH015 STN 5X LNG**	**72197-160-5XL-T**	**5.11 Inc.**	MENS L/S PDU RAPID SHIRT	30%	1	□ 71.99	□ 50.39
UNIFORMS/APPAREL	**SH015 STN 6X LNG**	**72197-160-6XL-T**	**5.11 Inc.**	MENS L/S PDU RAPID SHIRT	30%	1	□ 71.99	□ 50.39
UNIFORMS/APPAREL	**SR612 STN XL 39**	**72345-160-XL-39**	**5.11 Inc.**	MENS LONG SLEEVE TWILLCLASS B PDU SHIRT	30%	1	□ 56.99	□ 39.89
UNIFORMS/APPAREL	**TR438 BLK 28 30**	**74521-019-28-30**	**5.11 Inc.**	511 ICON TACTICAL PANTS	30%	1	□ 79.99	□ 55.99
UNIFORMS/APPAREL	**TR438 BLK 28 34**	**74521-019-28-34**	**5.11 Inc.**	511 ICON TACTICAL PANTS	30%	1	□ 79.99	□ 55.99
UNIFORMS/APPAREL	**TR438 BLK 28 36**	**74521-019-28-36**	**5.11 Inc.**	511 ICON TACTICAL PANTS	30%	1	□ 79.99	□ 55.99
UNIFORMS/APPAREL	**TR438 BLK 30 30**	**74521-019-30-30**	**5.11 Inc.**	511 ICON TACTICAL PANTS	30%	1	□ 79.99	□ 55.99
UNIFORMS/APPAREL	**TR438 BLK 30 32**	**74521-019-30-32**	**5.11 Inc.**	511 ICON TACTICAL PANTS	30%	1	□ 79.99	□ 55.99
UNIFORMS/APPAREL	**TR438 BLK 30 34**	**74521-019-30-34**	**5.11 Inc.**	511 ICON TACTICAL PANTS	30%	1	□ 79.99	□ 55.99
UNIFORMS/APPAREL	**TR438 BLK 30 36**	**74521-019-30-36**	**5.11 Inc.**	511 ICON TACTICAL PANTS	30%	1	□ 79.99	□ 55.99
UNIFORMS/APPAREL	**TR438 BLK 31 30**	**74521-019-31-30**	**5.11 Inc.**	511 ICON TACTICAL PANTS	30%	1	□ 79.99	□ 55.99
UNIFORMS/APPAREL	**TR438 BLK 31 32**	**74521-019-31-32**	**5.11 Inc.**	511 ICON TACTICAL PANTS	30%	1	□ 79.99	□ 55.99
UNIFORMS/APPAREL	**TR438 BLK 31 34**	**74521-019-31-34**	**5.11 Inc.**	511 ICON TACTICAL PANTS	30%	1	□ 79.99	□ 55.99
UNIFORMS/APPAREL	**TR438 BLK 31 36**	**74521-019-31-36**	**5.11 Inc.**	511 ICON TACTICAL PANTS	30%	1	□ 79.99	□ 55.99
UNIFORMS/APPAREL	**TR438 BLK 32 30**	**74521-019-32-30**	**5.11 Inc.**	511 ICON TACTICAL PANTS	30%	1	□ 79.99	□ 55.99
UNIFORMS/APPAREL	**TR438 BLK 32 32**	**74521-019-32-32**	**5.11 Inc.**	511 ICON TACTICAL PANTS	30%	1	□ 79.99	□ 55.99
UNIFORMS/APPAREL	**TR438 BLK 32 34**	**74521-019-32-34**	**5.11 Inc.**	511 ICON TACTICAL PANTS	30%	1	□ 79.99	□ 55.99
UNIFORMS/APPAREL	**TR438 BLK 32 36**	**74521-019-32-36**	**5.11 Inc.**	511 ICON TACTICAL PANTS	30%	1	□ 79.99	□ 55.99
UNIFORMS/APPAREL	**TR438 BLK 33 30**	**74521-019-33-30**	**5.11 Inc.**	511 ICON TACTICAL PANTS	30%	1	□ 79.99	□ 55.99
UNIFORMS/APPAREL	**TR438 BLK 33 32**	**74521-019-33-32**	**5.11 Inc.**	511 ICON TACTICAL PANTS	30%	1	□ 79.99	□ 55.99
UNIFORMS/APPAREL	**TR438 BLK 33 34**	**74521-019-33-34**	**5.11 Inc.**	511 ICON TACTICAL PANTS	30%	1	□ 79.99	□ 55.99
UNIFORMS/APPAREL	**TR438 BLK 33 36**	**74521-019-33-36**	**5.11 Inc.**	511 ICON TACTICAL PANTS	30%	1	□ 79.99	□ 55.99
UNIFORMS/APPAREL	**TR438 BLK 34 30**	**74521-019-34-30**	**5.11 Inc.**	511 ICON TACTICAL PANTS	30%	1	□ 79.99	□ 55.99
UNIFORMS/APPAREL	**TR438 BLK 34 32**	**74521-019-34-32**	**5.11 Inc.**	511 ICON TACTICAL PANTS	30%	1	□ 79.99	□ 55.99
UNIFORMS/APPAREL	**TR438 BLK 34 34**	**74521-019-34-34**	**5.11 Inc.**	511 ICON TACTICAL PANTS	30%	1	□ 79.99	□ 55.99
UNIFORMS/APPAREL	**TR438 BLK 34 36**	**74521-019-34-36**	**5.11 Inc.**	511 ICON TACTICAL PANTS	30%	1	□ 79.99	□ 55.99
UNIFORMS/APPAREL	**TR438 BLK 35 30**	**74521-019-35-30**	**5.11 Inc.**	511 ICON TACTICAL PANTS	30%	1	□ 79.99	□ 55.99
UNIFORMS/APPAREL	**TR438 BLK 35 32**	**74521-019-35-32**	**5.11 Inc.**	511 ICON TACTICAL PANTS	30%	1	□ 79.99	□ 55.99
UNIFORMS/APPAREL	**TR438 BLK 35 34**	**74521-019-35-34**	**5.11 Inc.**	511 ICON TACTICAL PANTS	30%	1	□ 79.99	□ 55.99
UNIFORMS/APPAREL	**TR438 BLK 35 36**	**74521-019-35-36**	**5.11 Inc.**	511 ICON TACTICAL PANTS	30%	1	□ 79.99	□ 55.99

UNIFORMS/APPAREL	**TR438 BLK 36 30**	**74521-019-36-30**	**5.11 Inc.**	511 ICON TACTICAL PANTS	30%	1	□ 79.99	□ 55.99
UNIFORMS/APPAREL	**TR438 BLK 36 32**	**74521-019-36-32**	**5.11 Inc.**	511 ICON TACTICAL PANTS	30%	1	□ 79.99	□ 55.99
UNIFORMS/APPAREL	**TR438 BLK 36 34**	**74521-019-36-34**	**5.11 Inc.**	511 ICON TACTICAL PANTS	30%	1	□ 79.99	□ 55.99
UNIFORMS/APPAREL	**TR438 BLK 36 36**	**74521-019-36-36**	**5.11 Inc.**	511 ICON TACTICAL PANTS	30%	1	□ 79.99	□ 55.99
UNIFORMS/APPAREL	**TR438 BLK 38 30**	**74521-019-38-30**	**5.11 Inc.**	511 ICON TACTICAL PANTS	30%	1	□ 79.99	□ 55.99
UNIFORMS/APPAREL	**TR438 BLK 38 32**	**74521-019-38-32**	**5.11 Inc.**	511 ICON TACTICAL PANTS	30%	1	□ 79.99	□ 55.99
UNIFORMS/APPAREL	**TR438 BLK 38 34**	**74521-019-38-34**	**5.11 Inc.**	511 ICON TACTICAL PANTS	30%	1	□ 79.99	□ 55.99
UNIFORMS/APPAREL	**TR438 BLK 38 36**	**74521-019-38-36**	**5.11 Inc.**	511 ICON TACTICAL PANTS	30%	1	□ 79.99	□ 55.99
UNIFORMS/APPAREL	**TR438 BLK 40 30**	**74521-019-40-30**	**5.11 Inc.**	511 ICON TACTICAL PANTS	30%	1	□ 79.99	□ 55.99
UNIFORMS/APPAREL	**TR438 BLK 40 32**	**74521-019-40-32**	**5.11 Inc.**	511 ICON TACTICAL PANTS	30%	1	□ 79.99	□ 55.99
UNIFORMS/APPAREL	**TR438 BLK 40 34**	**74521-019-40-34**	**5.11 Inc.**	511 ICON TACTICAL PANTS	30%	1	□ 79.99	□ 55.99
UNIFORMS/APPAREL	**TR438 BLK 40 36**	**74521-019-40-36**	**5.11 Inc.**	511 ICON TACTICAL PANTS	30%	1	□ 79.99	□ 55.99
UNIFORMS/APPAREL	**TR438 DKNV 28 30**	**74521-724-28-30**	**5.11 Inc.**	511 ICON TACTICAL PANTS	30%	1	□ 79.99	□ 55.99
UNIFORMS/APPAREL	**TR438 DKNV 28 34**	**74521-724-28-34**	**5.11 Inc.**	511 ICON TACTICAL PANTS	30%	1	□ 79.99	□ 55.99
UNIFORMS/APPAREL	**TR438 DKNV 28 36**	**74521-724-28-36**	**5.11 Inc.**	511 ICON TACTICAL PANTS	30%	1	□ 79.99	□ 55.99
UNIFORMS/APPAREL	**TR438 DKNV 30 34**	**74521-724-30-34**	**5.11 Inc.**	511 ICON TACTICAL PANTS	30%	1	□ 79.99	□ 55.99
UNIFORMS/APPAREL	**TR438 DKNV 30 36**	**74521-724-30-36**	**5.11 Inc.**	511 ICON TACTICAL PANTS	30%	1	□ 79.99	□ 55.99
UNIFORMS/APPAREL	**TR438 DKNV 31 30**	**74521-724-31-30**	**5.11 Inc.**	511 ICON TACTICAL PANTS	30%	1	□ 79.99	□ 55.99
UNIFORMS/APPAREL	**TR438 DKNV 31 32**	**74521-724-31-32**	**5.11 Inc.**	511 ICON TACTICAL PANTS	30%	1	□ 79.99	□ 55.99
UNIFORMS/APPAREL	**TR438 DKNV 31 34**	**74521-724-31-34**	**5.11 Inc.**	511 ICON TACTICAL PANTS	30%	1	□ 79.99	□ 55.99
UNIFORMS/APPAREL	**TR438 DKNV 31 36**	**74521-724-31-36**	**5.11 Inc.**	511 ICON TACTICAL PANTS	30%	1	□ 79.99	□ 55.99
UNIFORMS/APPAREL	**TR438 DKNV 32 30**	**74521-724-32-30**	**5.11 Inc.**	511 ICON TACTICAL PANTS	30%	1	□ 79.99	□ 55.99
UNIFORMS/APPAREL	**TR438 DKNV 32 32**	**74521-724-32-32**	**5.11 Inc.**	511 ICON TACTICAL PANTS	30%	1	□ 79.99	□ 55.99
UNIFORMS/APPAREL	**TR438 DKNV 32 34**	**74521-724-32-34**	**5.11 Inc.**	511 ICON TACTICAL PANTS	30%	1	□ 79.99	□ 55.99
UNIFORMS/APPAREL	**TR438 DKNV 32 36**	**74521-724-32-36**	**5.11 Inc.**	511 ICON TACTICAL PANTS	30%	1	□ 79.99	□ 55.99
UNIFORMS/APPAREL	**TR438 DKNV 33 30**	**74521-724-33-30**	**5.11 Inc.**	511 ICON TACTICAL PANTS	30%	1	□ 79.99	□ 55.99
UNIFORMS/APPAREL	**TR438 DKNV 33 32**	**74521-724-33-32**	**5.11 Inc.**	511 ICON TACTICAL PANTS	30%	1	□ 79.99	□ 55.99
UNIFORMS/APPAREL	**TR438 DKNV 33 34**	**74521-724-33-34**	**5.11 Inc.**	511 ICON TACTICAL PANTS	30%	1	□ 79.99	□ 55.99
UNIFORMS/APPAREL	**TR438 DKNV 33 36**	**74521-724-33-36**	**5.11 Inc.**	511 ICON TACTICAL PANTS	30%	1	□ 79.99	□ 55.99
UNIFORMS/APPAREL	**TR438 DKNV 34 30**	**74521-724-34-30**	**5.11 Inc.**	511 ICON TACTICAL PANTS	30%	1	□ 79.99	□ 55.99
UNIFORMS/APPAREL	**TR438 DKNV 34 34**	**74521-724-34-34**	**5.11 Inc.**	511 ICON TACTICAL PANTS	30%	1	□ 79.99	□ 55.99
UNIFORMS/APPAREL	**TR438 DKNV 34 36**	**74521-724-34-36**	**5.11 Inc.**	511 ICON TACTICAL PANTS	30%	1	□ 79.99	□ 55.99
UNIFORMS/APPAREL	**TR438 DKNV 35 30**	**74521-724-35-30**	**5.11 Inc.**	511 ICON TACTICAL PANTS	30%	1	□ 79.99	□ 55.99
UNIFORMS/APPAREL	**TR438 DKNV 35 32**	**74521-724-35-32**	**5.11 Inc.**	511 ICON TACTICAL PANTS	30%	1	□ 79.99	□ 55.99

UNIFORMS/APPAREL	**TR438 DKNV 35 36**	**74521-724-35-36**	**5.11 Inc.**	511 ICON TACTICAL PANTS	30%	1	□ 79.99	□ 55.99
UNIFORMS/APPAREL	**TR438 DKNV 36 30**	**74521-724-36-30**	**5.11 Inc.**	511 ICON TACTICAL PANTS	30%	1	□ 79.99	□ 55.99
UNIFORMS/APPAREL	**TR438 DKNV 36 32**	**74521-724-36-32**	**5.11 Inc.**	511 ICON TACTICAL PANTS	30%	1	□ 79.99	□ 55.99
UNIFORMS/APPAREL	**TR438 DKNV 36 34**	**74521-724-36-34**	**5.11 Inc.**	511 ICON TACTICAL PANTS	30%	1	□ 79.99	□ 55.99
UNIFORMS/APPAREL	**TR438 DKNV 36 36**	**74521-724-36-36**	**5.11 Inc.**	511 ICON TACTICAL PANTS	30%	1	□ 79.99	□ 55.99
UNIFORMS/APPAREL	**TR438 DKNV 38 30**	**74521-724-38-30**	**5.11 Inc.**	511 ICON TACTICAL PANTS	30%	1	□ 79.99	□ 55.99
UNIFORMS/APPAREL	**TR438 DKNV 38 32**	**74521-724-38-32**	**5.11 Inc.**	511 ICON TACTICAL PANTS	30%	1	□ 79.99	□ 55.99
UNIFORMS/APPAREL	**TR438 DKNV 38 34**	**74521-724-38-34**	**5.11 Inc.**	511 ICON TACTICAL PANTS	30%	1	□ 79.99	□ 55.99
UNIFORMS/APPAREL	**TR438 DKNV 38 36**	**74521-724-38-36**	**5.11 Inc.**	511 ICON TACTICAL PANTS	30%	1	□ 79.99	□ 55.99
UNIFORMS/APPAREL	**TR438 DKNV 40 30**	**74521-724-40-30**	**5.11 Inc.**	511 ICON TACTICAL PANTS	30%	1	□ 79.99	□ 55.99
UNIFORMS/APPAREL	**TR438 DKNV 40 32**	**74521-724-40-32**	**5.11 Inc.**	511 ICON TACTICAL PANTS	30%	1	□ 79.99	□ 55.99
UNIFORMS/APPAREL	**TR438 DKNV 40 34**	**74521-724-40-34**	**5.11 Inc.**	511 ICON TACTICAL PANTS	30%	1	□ 79.99	□ 55.99
UNIFORMS/APPAREL	**TR438 DKNV 40 36**	**74521-724-40-36**	**5.11 Inc.**	511 ICON TACTICAL PANTS	30%	1	□ 79.99	□ 55.99
UNIFORMS/APPAREL	**TR438 FLGY 28 32**	**74521-258-28-32**	**5.11 Inc.**	511 ICON TACTICAL PANTS	30%	1	□ 79.99	□ 55.99
UNIFORMS/APPAREL	**TR438 FLGY 28 34**	**74521-258-28-34**	**5.11 Inc.**	511 ICON TACTICAL PANTS	30%	1	□ 79.99	□ 55.99
UNIFORMS/APPAREL	**TR438 FLGY 28 36**	**74521-258-28-36**	**5.11 Inc.**	511 ICON TACTICAL PANTS	30%	1	□ 79.99	□ 55.99
UNIFORMS/APPAREL	**TR438 FLGY 30 34**	**74521-258-30-34**	**5.11 Inc.**	511 ICON TACTICAL PANTS	30%	1	□ 79.99	□ 55.99
UNIFORMS/APPAREL	**TR438 FLGY 30 36**	**74521-258-30-36**	**5.11 Inc.**	511 ICON TACTICAL PANTS	30%	1	□ 79.99	□ 55.99
UNIFORMS/APPAREL	**TR438 FLGY 31 30**	**74521-258-31-30**	**5.11 Inc.**	511 ICON TACTICAL PANTS	30%	1	□ 79.99	□ 55.99
UNIFORMS/APPAREL	**TR438 FLGY 31 32**	**74521-258-31-32**	**5.11 Inc.**	511 ICON TACTICAL PANTS	30%	1	□ 79.99	□ 55.99
UNIFORMS/APPAREL	**TR438 FLGY 31 34**	**74521-258-31-34**	**5.11 Inc.**	511 ICON TACTICAL PANTS	30%	1	□ 79.99	□ 55.99
UNIFORMS/APPAREL	**TR438 FLGY 31 36**	**74521-258-31-36**	**5.11 Inc.**	511 ICON TACTICAL PANTS	30%	1	□ 79.99	□ 55.99
UNIFORMS/APPAREL	**TR438 FLGY 32 30**	**74521-258-32-30**	**5.11 Inc.**	511 ICON TACTICAL PANTS	30%	1	□ 79.99	□ 55.99
UNIFORMS/APPAREL	**TR438 FLGY 32 34**	**74521-258-32-34**	**5.11 Inc.**	511 ICON TACTICAL PANTS	30%	1	□ 79.99	□ 55.99
UNIFORMS/APPAREL	**TR438 FLGY 32 36**	**74521-258-32-36**	**5.11 Inc.**	511 ICON TACTICAL PANTS	30%	1	□ 79.99	□ 55.99
UNIFORMS/APPAREL	**TR438 FLGY 33 30**	**74521-258-33-30**	**5.11 Inc.**	511 ICON TACTICAL PANTS	30%	1	□ 79.99	□ 55.99
UNIFORMS/APPAREL	**TR438 FLGY 33 32**	**74521-258-33-32**	**5.11 Inc.**	511 ICON TACTICAL PANTS	30%	1	□ 79.99	□ 55.99
UNIFORMS/APPAREL	**TR438 FLGY 33 34**	**74521-258-33-34**	**5.11 Inc.**	511 ICON TACTICAL PANTS	30%	1	□ 79.99	□ 55.99
UNIFORMS/APPAREL	**TR438 FLGY 33 36**	**74521-258-33-36**	**5.11 Inc.**	511 ICON TACTICAL PANTS	30%	1	□ 79.99	□ 55.99
UNIFORMS/APPAREL	**TR438 FLGY 34 30**	**74521-258-34-30**	**5.11 Inc.**	511 ICON TACTICAL PANTS	30%	1	□ 79.99	□ 55.99
UNIFORMS/APPAREL	**TR438 FLGY 34 32**	**74521-258-34-32**	**5.11 Inc.**	511 ICON TACTICAL PANTS	30%	1	□ 79.99	□ 55.99
UNIFORMS/APPAREL	**TR438 FLGY 34 34**	**74521-258-34-34**	**5.11 Inc.**	511 ICON TACTICAL PANTS	30%	1	□ 79.99	□ 55.99
UNIFORMS/APPAREL	**TR438 FLGY 34 36**	**74521-258-34-36**	**5.11 Inc.**	511 ICON TACTICAL PANTS	30%	1	□ 79.99	□ 55.99
UNIFORMS/APPAREL	**TR438 FLGY 35 30**	**74521-258-35-30**	**5.11 Inc.**	511 ICON TACTICAL PANTS	30%	1	□ 79.99	□ 55.99

UNIFORMS/APPAREL	**TR438 FLGY 35 32**	**74521-258-35-32**	**5.11 Inc.**	511 ICON TACTICAL PANTS	30%	1	□ 79.99	□ 55.99
UNIFORMS/APPAREL	**TR438 FLGY 35 34**	**74521-258-35-34**	**5.11 Inc.**	511 ICON TACTICAL PANTS	30%	1	□ 79.99	□ 55.99
UNIFORMS/APPAREL	**TR438 FLGY 35 36**	**74521-258-35-36**	**5.11 Inc.**	511 ICON TACTICAL PANTS	30%	1	□ 79.99	□ 55.99
UNIFORMS/APPAREL	**TR438 FLGY 36 30**	**74521-258-36-30**	**5.11 Inc.**	511 ICON TACTICAL PANTS	30%	1	□ 79.99	□ 55.99
UNIFORMS/APPAREL	**TR438 FLGY 36 32**	**74521-258-36-32**	**5.11 Inc.**	511 ICON TACTICAL PANTS	30%	1	□ 79.99	□ 55.99
UNIFORMS/APPAREL	**TR438 FLGY 36 34**	**74521-258-36-34**	**5.11 Inc.**	511 ICON TACTICAL PANTS	30%	1	□ 79.99	□ 55.99
UNIFORMS/APPAREL	**TR438 FLGY 36 36**	**74521-258-36-36**	**5.11 Inc.**	511 ICON TACTICAL PANTS	30%	1	□ 79.99	□ 55.99
UNIFORMS/APPAREL	**TR438 FLGY 38 30**	**74521-258-38-30**	**5.11 Inc.**	511 ICON TACTICAL PANTS	30%	1	□ 79.99	□ 55.99
UNIFORMS/APPAREL	**TR438 FLGY 38 32**	**74521-258-38-32**	**5.11 Inc.**	511 ICON TACTICAL PANTS	30%	1	□ 79.99	□ 55.99
UNIFORMS/APPAREL	**TR438 FLGY 38 34**	**74521-258-38-34**	**5.11 Inc.**	511 ICON TACTICAL PANTS	30%	1	□ 79.99	□ 55.99
UNIFORMS/APPAREL	**TR438 FLGY 38 36**	**74521-258-38-36**	**5.11 Inc.**	511 ICON TACTICAL PANTS	30%	1	□ 79.99	□ 55.99
UNIFORMS/APPAREL	**TR438 FLGY 40 30**	**74521-258-40-30**	**5.11 Inc.**	511 ICON TACTICAL PANTS	30%	1	□ 79.99	□ 55.99
UNIFORMS/APPAREL	**TR438 FLGY 40 32**	**74521-258-40-32**	**5.11 Inc.**	511 ICON TACTICAL PANTS	30%	1	□ 79.99	□ 55.99
UNIFORMS/APPAREL	**TR438 FLGY 40 34**	**74521-258-40-34**	**5.11 Inc.**	511 ICON TACTICAL PANTS	30%	1	□ 79.99	□ 55.99
UNIFORMS/APPAREL	**TR438 FLGY 40 36**	**74521-258-40-36**	**5.11 Inc.**	511 ICON TACTICAL PANTS	30%	1	□ 79.99	□ 55.99
UNIFORMS/APPAREL	**TR438 KAN 28 34**	**74521-134-28-34**	**5.11 Inc.**	511 ICON TACTICAL PANTS	30%	1	□ 79.99	□ 55.99
UNIFORMS/APPAREL	**TR438 KAN 28 36**	**74521-134-28-36**	**5.11 Inc.**	511 ICON TACTICAL PANTS	30%	1	□ 79.99	□ 55.99
UNIFORMS/APPAREL	**TR438 KAN 30 30**	**74521-134-30-30**	**5.11 Inc.**	511 ICON TACTICAL PANTS	30%	1	□ 79.99	□ 55.99
UNIFORMS/APPAREL	**TR438 KAN 30 32**	**74521-134-30-32**	**5.11 Inc.**	511 ICON TACTICAL PANTS	30%	1	□ 79.99	□ 55.99
UNIFORMS/APPAREL	**TR438 KAN 30 34**	**74521-134-30-34**	**5.11 Inc.**	511 ICON TACTICAL PANTS	30%	1	□ 79.99	□ 55.99
UNIFORMS/APPAREL	**TR438 KAN 30 36**	**74521-134-30-36**	**5.11 Inc.**	511 ICON TACTICAL PANTS	30%	1	□ 79.99	□ 55.99
UNIFORMS/APPAREL	**TR438 KAN 31 30**	**74521-134-31-30**	**5.11 Inc.**	511 ICON TACTICAL PANTS	30%	1	□ 79.99	□ 55.99
UNIFORMS/APPAREL	**TR438 KAN 31 32**	**74521-134-31-32**	**5.11 Inc.**	511 ICON TACTICAL PANTS	30%	1	□ 79.99	□ 55.99
UNIFORMS/APPAREL	**TR438 KAN 31 34**	**74521-134-31-34**	**5.11 Inc.**	511 ICON TACTICAL PANTS	30%	1	□ 79.99	□ 55.99
UNIFORMS/APPAREL	**TR438 KAN 31 36**	**74521-134-31-36**	**5.11 Inc.**	511 ICON TACTICAL PANTS	30%	1	□ 79.99	□ 55.99
UNIFORMS/APPAREL	**TR438 KAN 32 30**	**74521-134-32-30**	**5.11 Inc.**	511 ICON TACTICAL PANTS	30%	1	□ 79.99	□ 55.99
UNIFORMS/APPAREL	**TR438 KAN 32 32**	**74521-134-32-32**	**5.11 Inc.**	511 ICON TACTICAL PANTS	30%	1	□ 79.99	□ 55.99
UNIFORMS/APPAREL	**TR438 KAN 32 34**	**74521-134-32-34**	**5.11 Inc.**	511 ICON TACTICAL PANTS	30%	1	□ 79.99	□ 55.99
UNIFORMS/APPAREL	**TR438 KAN 32 36**	**74521-134-32-36**	**5.11 Inc.**	511 ICON TACTICAL PANTS	30%	1	□ 79.99	□ 55.99
UNIFORMS/APPAREL	**TR438 KAN 33 30**	**74521-134-33-30**	**5.11 Inc.**	511 ICON TACTICAL PANTS	30%	1	□ 79.99	□ 55.99
UNIFORMS/APPAREL	**TR438 KAN 33 32**	**74521-134-33-32**	**5.11 Inc.**	511 ICON TACTICAL PANTS	30%	1	□ 79.99	□ 55.99
UNIFORMS/APPAREL	**TR438 KAN 33 34**	**74521-134-33-34**	**5.11 Inc.**	511 ICON TACTICAL PANTS	30%	1	□ 79.99	□ 55.99
UNIFORMS/APPAREL	**TR438 KAN 33 36**	**74521-134-33-36**	**5.11 Inc.**	511 ICON TACTICAL PANTS	30%	1	□ 79.99	□ 55.99
UNIFORMS/APPAREL	**TR438 KAN 34 30**	**74521-134-34-30**	**5.11 Inc.**	511 ICON TACTICAL PANTS	30%	1	□ 79.99	□ 55.99

UNIFORMS/APPAREL	**TR438 KAN 34 32**	**74521-134-34-32**	**5.11 Inc.**	511 ICON TACTICAL PANTS	30%	1	□ 79.99	□ 55.99
UNIFORMS/APPAREL	**TR438 KAN 34 34**	**74521-134-34-34**	**5.11 Inc.**	511 ICON TACTICAL PANTS	30%	1	□ 79.99	□ 55.99
UNIFORMS/APPAREL	**TR438 KAN 34 36**	**74521-134-34-36**	**5.11 Inc.**	511 ICON TACTICAL PANTS	30%	1	□ 79.99	□ 55.99
UNIFORMS/APPAREL	**TR438 KAN 35 30**	**74521-134-35-30**	**5.11 Inc.**	511 ICON TACTICAL PANTS	30%	1	□ 79.99	□ 55.99
UNIFORMS/APPAREL	**TR438 KAN 35 32**	**74521-134-35-32**	**5.11 Inc.**	511 ICON TACTICAL PANTS	30%	1	□ 79.99	□ 55.99
UNIFORMS/APPAREL	**TR438 KAN 35 34**	**74521-134-35-34**	**5.11 Inc.**	511 ICON TACTICAL PANTS	30%	1	□ 79.99	□ 55.99
UNIFORMS/APPAREL	**TR438 KAN 35 36**	**74521-134-35-36**	**5.11 Inc.**	511 ICON TACTICAL PANTS	30%	1	□ 79.99	□ 55.99
UNIFORMS/APPAREL	**TR438 KAN 36 30**	**74521-134-36-30**	**5.11 Inc.**	511 ICON TACTICAL PANTS	30%	1	□ 79.99	□ 55.99
UNIFORMS/APPAREL	**TR438 KAN 36 32**	**74521-134-36-32**	**5.11 Inc.**	511 ICON TACTICAL PANTS	30%	1	□ 79.99	□ 55.99
UNIFORMS/APPAREL	**TR438 KAN 36 34**	**74521-134-36-34**	**5.11 Inc.**	511 ICON TACTICAL PANTS	30%	1	□ 79.99	□ 55.99
UNIFORMS/APPAREL	**TR438 KAN 36 36**	**74521-134-36-36**	**5.11 Inc.**	511 ICON TACTICAL PANTS	30%	1	□ 79.99	□ 55.99
UNIFORMS/APPAREL	**TR438 KAN 38 30**	**74521-134-38-30**	**5.11 Inc.**	511 ICON TACTICAL PANTS	30%	1	□ 79.99	□ 55.99
UNIFORMS/APPAREL	**TR438 KAN 38 32**	**74521-134-38-32**	**5.11 Inc.**	511 ICON TACTICAL PANTS	30%	1	□ 79.99	□ 55.99
UNIFORMS/APPAREL	**TR438 KAN 38 34**	**74521-134-38-34**	**5.11 Inc.**	511 ICON TACTICAL PANTS	30%	1	□ 79.99	□ 55.99
UNIFORMS/APPAREL	**TR438 KAN 38 36**	**74521-134-38-36**	**5.11 Inc.**	511 ICON TACTICAL PANTS	30%	1	□ 79.99	□ 55.99
UNIFORMS/APPAREL	**TR438 KAN 40 30**	**74521-134-40-30**	**5.11 Inc.**	511 ICON TACTICAL PANTS	30%	1	□ 79.99	□ 55.99
UNIFORMS/APPAREL	**TR438 KAN 40 32**	**74521-134-40-32**	**5.11 Inc.**	511 ICON TACTICAL PANTS	30%	1	□ 79.99	□ 55.99
UNIFORMS/APPAREL	**TR438 KAN 40 34**	**74521-134-40-34**	**5.11 Inc.**	511 ICON TACTICAL PANTS	30%	1	□ 79.99	□ 55.99
UNIFORMS/APPAREL	**TR438 KAN 40 36**	**74521-134-40-36**	**5.11 Inc.**	511 ICON TACTICAL PANTS	30%	1	□ 79.99	□ 55.99
UNIFORMS/APPAREL	**TR438 KHA 28 30**	**74521-055-28-30**	**5.11 Inc.**	511 ICON TACTICAL PANTS	30%	1	□ 79.99	□ 55.99
UNIFORMS/APPAREL	**TR438 KHA 28 34**	**74521-055-28-34**	**5.11 Inc.**	511 ICON TACTICAL PANTS	30%	1	□ 79.99	□ 55.99
UNIFORMS/APPAREL	**TR438 KHA 28 36**	**74521-055-28-36**	**5.11 Inc.**	511 ICON TACTICAL PANTS	30%	1	□ 79.99	□ 55.99
UNIFORMS/APPAREL	**TR438 KHA 30 30**	**74521-055-30-30**	**5.11 Inc.**	511 ICON TACTICAL PANTS	30%	1	□ 79.99	□ 55.99
UNIFORMS/APPAREL	**TR438 KHA 30 32**	**74521-055-30-32**	**5.11 Inc.**	511 ICON TACTICAL PANTS	30%	1	□ 79.99	□ 55.99
UNIFORMS/APPAREL	**TR438 KHA 30 34**	**74521-055-30-34**	**5.11 Inc.**	511 ICON TACTICAL PANTS	30%	1	□ 79.99	□ 55.99
UNIFORMS/APPAREL	**TR438 KHA 30 36**	**74521-055-30-36**	**5.11 Inc.**	511 ICON TACTICAL PANTS	30%	1	□ 79.99	□ 55.99
UNIFORMS/APPAREL	**TR438 KHA 31 30**	**74521-055-31-30**	**5.11 Inc.**	511 ICON TACTICAL PANTS	30%	1	□ 79.99	□ 55.99
UNIFORMS/APPAREL	**TR438 KHA 31 32**	**74521-055-31-32**	**5.11 Inc.**	511 ICON TACTICAL PANTS	30%	1	□ 79.99	□ 55.99
UNIFORMS/APPAREL	**TR438 KHA 31 34**	**74521-055-31-34**	**5.11 Inc.**	511 ICON TACTICAL PANTS	30%	1	□ 79.99	□ 55.99
UNIFORMS/APPAREL	**TR438 KHA 31 36**	**74521-055-31-36**	**5.11 Inc.**	511 ICON TACTICAL PANTS	30%	1	□ 79.99	□ 55.99
UNIFORMS/APPAREL	**TR438 KHA 32 30**	**74521-055-32-30**	**5.11 Inc.**	511 ICON TACTICAL PANTS	30%	1	□ 79.99	□ 55.99
UNIFORMS/APPAREL	**TR438 KHA 32 32**	**74521-055-32-32**	**5.11 Inc.**	511 ICON TACTICAL PANTS	30%	1	□ 79.99	□ 55.99
UNIFORMS/APPAREL	**TR438 KHA 32 34**	**74521-055-32-34**	**5.11 Inc.**	511 ICON TACTICAL PANTS	30%	1	□ 79.99	□ 55.99
UNIFORMS/APPAREL	**TR438 KHA 32 36**	**74521-055-32-36**	**5.11 Inc.**	511 ICON TACTICAL PANTS	30%	1	□ 79.99	□ 55.99

UNIFORMS/APPAREL	**TR438 KHA 33 30**	**74521-055-33-30**	**5.11 Inc.**	511 ICON TACTICAL PANTS	30%	1	□ 79.99	□ 55.99
UNIFORMS/APPAREL	**TR438 KHA 33 32**	**74521-055-33-32**	**5.11 Inc.**	511 ICON TACTICAL PANTS	30%	1	□ 79.99	□ 55.99
UNIFORMS/APPAREL	**TR438 KHA 33 34**	**74521-055-33-34**	**5.11 Inc.**	511 ICON TACTICAL PANTS	30%	1	□ 79.99	□ 55.99
UNIFORMS/APPAREL	**TR438 KHA 33 36**	**74521-055-33-36**	**5.11 Inc.**	511 ICON TACTICAL PANTS	30%	1	□ 79.99	□ 55.99
UNIFORMS/APPAREL	**TR438 KHA 34 30**	**74521-055-34-30**	**5.11 Inc.**	511 ICON TACTICAL PANTS	30%	1	□ 79.99	□ 55.99
UNIFORMS/APPAREL	**TR438 KHA 34 32**	**74521-055-34-32**	**5.11 Inc.**	511 ICON TACTICAL PANTS	30%	1	□ 79.99	□ 55.99
UNIFORMS/APPAREL	**TR438 KHA 34 34**	**74521-055-34-34**	**5.11 Inc.**	511 ICON TACTICAL PANTS	30%	1	□ 79.99	□ 55.99
UNIFORMS/APPAREL	**TR438 KHA 34 36**	**74521-055-34-36**	**5.11 Inc.**	511 ICON TACTICAL PANTS	30%	1	□ 79.99	□ 55.99
UNIFORMS/APPAREL	**TR438 KHA 35 30**	**74521-055-35-30**	**5.11 Inc.**	511 ICON TACTICAL PANTS	30%	1	□ 79.99	□ 55.99
UNIFORMS/APPAREL	**TR438 KHA 35 32**	**74521-055-35-32**	**5.11 Inc.**	511 ICON TACTICAL PANTS	30%	1	□ 79.99	□ 55.99
UNIFORMS/APPAREL	**TR438 KHA 35 34**	**74521-055-35-34**	**5.11 Inc.**	511 ICON TACTICAL PANTS	30%	1	□ 79.99	□ 55.99
UNIFORMS/APPAREL	**TR438 KHA 35 36**	**74521-055-35-36**	**5.11 Inc.**	511 ICON TACTICAL PANTS	30%	1	□ 79.99	□ 55.99
UNIFORMS/APPAREL	**TR438 KHA 36 30**	**74521-055-36-30**	**5.11 Inc.**	511 ICON TACTICAL PANTS	30%	1	□ 79.99	□ 55.99
UNIFORMS/APPAREL	**TR438 KHA 36 32**	**74521-055-36-32**	**5.11 Inc.**	511 ICON TACTICAL PANTS	30%	1	□ 79.99	□ 55.99
UNIFORMS/APPAREL	**TR438 KHA 36 34**	**74521-055-36-34**	**5.11 Inc.**	511 ICON TACTICAL PANTS	30%	1	□ 79.99	□ 55.99
UNIFORMS/APPAREL	**TR438 KHA 36 36**	**74521-055-36-36**	**5.11 Inc.**	511 ICON TACTICAL PANTS	30%	1	□ 79.99	□ 55.99
UNIFORMS/APPAREL	**TR438 KHA 38 30**	**74521-055-38-30**	**5.11 Inc.**	511 ICON TACTICAL PANTS	30%	1	□ 79.99	□ 55.99
UNIFORMS/APPAREL	**TR438 KHA 38 32**	**74521-055-38-32**	**5.11 Inc.**	511 ICON TACTICAL PANTS	30%	1	□ 79.99	□ 55.99
UNIFORMS/APPAREL	**TR438 KHA 38 34**	**74521-055-38-34**	**5.11 Inc.**	511 ICON TACTICAL PANTS	30%	1	□ 79.99	□ 55.99
UNIFORMS/APPAREL	**TR438 KHA 38 36**	**74521-055-38-36**	**5.11 Inc.**	511 ICON TACTICAL PANTS	30%	1	□ 79.99	□ 55.99
UNIFORMS/APPAREL	**TR438 KHA 40 30**	**74521-055-40-30**	**5.11 Inc.**	511 ICON TACTICAL PANTS	30%	1	□ 79.99	□ 55.99
UNIFORMS/APPAREL	**TR438 KHA 40 32**	**74521-055-40-32**	**5.11 Inc.**	511 ICON TACTICAL PANTS	30%	1	□ 79.99	□ 55.99
UNIFORMS/APPAREL	**TR438 KHA 40 34**	**74521-055-40-34**	**5.11 Inc.**	511 ICON TACTICAL PANTS	30%	1	□ 79.99	□ 55.99
UNIFORMS/APPAREL	**TR438 KHA 40 36**	**74521-055-40-36**	**5.11 Inc.**	511 ICON TACTICAL PANTS	30%	1	□ 79.99	□ 55.99
UNIFORMS/APPAREL	**TR438 RGRN 28 34**	**74521-186-28-34**	**5.11 Inc.**	511 ICON TACTICAL PANTS	30%	1	□ 79.99	□ 55.99
UNIFORMS/APPAREL	**TR438 RGRN 28 36**	**74521-186-28-36**	**5.11 Inc.**	511 ICON TACTICAL PANTS	30%	1	□ 79.99	□ 55.99
UNIFORMS/APPAREL	**TR438 RGRN 30 30**	**74521-186-30-30**	**5.11 Inc.**	511 ICON TACTICAL PANTS	30%	1	□ 79.99	□ 55.99
UNIFORMS/APPAREL	**TR438 RGRN 30 34**	**74521-186-30-34**	**5.11 Inc.**	511 ICON TACTICAL PANTS	30%	1	□ 79.99	□ 55.99
UNIFORMS/APPAREL	**TR438 RGRN 30 36**	**74521-186-30-36**	**5.11 Inc.**	511 ICON TACTICAL PANTS	30%	1	□ 79.99	□ 55.99
UNIFORMS/APPAREL	**TR438 RGRN 31 30**	**74521-186-31-30**	**5.11 Inc.**	511 ICON TACTICAL PANTS	30%	1	□ 79.99	□ 55.99
UNIFORMS/APPAREL	**TR438 RGRN 31 32**	**74521-186-31-32**	**5.11 Inc.**	511 ICON TACTICAL PANTS	30%	1	□ 79.99	□ 55.99
UNIFORMS/APPAREL	**TR438 RGRN 31 34**	**74521-186-31-34**	**5.11 Inc.**	511 ICON TACTICAL PANTS	30%	1	□ 79.99	□ 55.99
UNIFORMS/APPAREL	**TR438 RGRN 31 36**	**74521-186-31-36**	**5.11 Inc.**	511 ICON TACTICAL PANTS	30%	1	□ 79.99	□ 55.99
UNIFORMS/APPAREL	**TR438 RGRN 32 30**	**74521-186-32-30**	**5.11 Inc.**	511 ICON TACTICAL PANTS	30%	1	□ 79.99	□ 55.99

UNIFORMS/APPAREL	**TR438 RGRN 32 34**	**74521-186-32-34**	**5.11 Inc.**	511 ICON TACTICAL PANTS	30%	1	□ 79.99	□ 55.99
UNIFORMS/APPAREL	**TR438 RGRN 32 36**	**74521-186-32-36**	**5.11 Inc.**	511 ICON TACTICAL PANTS	30%	1	□ 79.99	□ 55.99
UNIFORMS/APPAREL	**TR438 RGRN 33 30**	**74521-186-33-30**	**5.11 Inc.**	511 ICON TACTICAL PANTS	30%	1	□ 79.99	□ 55.99
UNIFORMS/APPAREL	**TR438 RGRN 33 32**	**74521-186-33-32**	**5.11 Inc.**	511 ICON TACTICAL PANTS	30%	1	□ 79.99	□ 55.99
UNIFORMS/APPAREL	**TR438 RGRN 33 36**	**74521-186-33-36**	**5.11 Inc.**	511 ICON TACTICAL PANTS	30%	1	□ 79.99	□ 55.99
UNIFORMS/APPAREL	**TR438 RGRN 34 30**	**74521-186-34-30**	**5.11 Inc.**	511 ICON TACTICAL PANTS	30%	1	□ 79.99	□ 55.99
UNIFORMS/APPAREL	**TR438 RGRN 34 32**	**74521-186-34-32**	**5.11 Inc.**	511 ICON TACTICAL PANTS	30%	1	□ 79.99	□ 55.99
UNIFORMS/APPAREL	**TR438 RGRN 34 34**	**74521-186-34-34**	**5.11 Inc.**	511 ICON TACTICAL PANTS	30%	1	□ 79.99	□ 55.99
UNIFORMS/APPAREL	**TR438 RGRN 34 36**	**74521-186-34-36**	**5.11 Inc.**	511 ICON TACTICAL PANTS	30%	1	□ 79.99	□ 55.99
UNIFORMS/APPAREL	**TR438 RGRN 35 30**	**74521-186-35-30**	**5.11 Inc.**	511 ICON TACTICAL PANTS	30%	1	□ 79.99	□ 55.99
UNIFORMS/APPAREL	**TR438 RGRN 35 32**	**74521-186-35-32**	**5.11 Inc.**	511 ICON TACTICAL PANTS	30%	1	□ 79.99	□ 55.99
UNIFORMS/APPAREL	**TR438 RGRN 35 34**	**74521-186-35-34**	**5.11 Inc.**	511 ICON TACTICAL PANTS	30%	1	□ 79.99	□ 55.99
UNIFORMS/APPAREL	**TR438 RGRN 35 36**	**74521-186-35-36**	**5.11 Inc.**	511 ICON TACTICAL PANTS	30%	1	□ 79.99	□ 55.99
UNIFORMS/APPAREL	**TR438 RGRN 36 30**	**74521-186-36-30**	**5.11 Inc.**	511 ICON TACTICAL PANTS	30%	1	□ 79.99	□ 55.99
UNIFORMS/APPAREL	**TR438 RGRN 36 32**	**74521-186-36-32**	**5.11 Inc.**	511 ICON TACTICAL PANTS	30%	1	□ 79.99	□ 55.99
UNIFORMS/APPAREL	**TR438 RGRN 36 34**	**74521-186-36-34**	**5.11 Inc.**	511 ICON TACTICAL PANTS	30%	1	□ 79.99	□ 55.99
UNIFORMS/APPAREL	**TR438 RGRN 36 36**	**74521-186-36-36**	**5.11 Inc.**	511 ICON TACTICAL PANTS	30%	1	□ 79.99	□ 55.99
UNIFORMS/APPAREL	**TR438 RGRN 38 30**	**74521-186-38-30**	**5.11 Inc.**	511 ICON TACTICAL PANTS	30%	1	□ 79.99	□ 55.99
UNIFORMS/APPAREL	**TR438 RGRN 38 32**	**74521-186-38-32**	**5.11 Inc.**	511 ICON TACTICAL PANTS	30%	1	□ 79.99	□ 55.99
UNIFORMS/APPAREL	**TR438 RGRN 38 34**	**74521-186-38-34**	**5.11 Inc.**	511 ICON TACTICAL PANTS	30%	1	□ 79.99	□ 55.99
UNIFORMS/APPAREL	**TR438 RGRN 38 36**	**74521-186-38-36**	**5.11 Inc.**	511 ICON TACTICAL PANTS	30%	1	□ 79.99	□ 55.99
UNIFORMS/APPAREL	**TR438 RGRN 40 30**	**74521-186-40-30**	**5.11 Inc.**	511 ICON TACTICAL PANTS	30%	1	□ 79.99	□ 55.99
UNIFORMS/APPAREL	**TR438 RGRN 40 32**	**74521-186-40-32**	**5.11 Inc.**	511 ICON TACTICAL PANTS	30%	1	□ 79.99	□ 55.99
UNIFORMS/APPAREL	**TR438 RGRN 40 34**	**74521-186-40-34**	**5.11 Inc.**	511 ICON TACTICAL PANTS	30%	1	□ 79.99	□ 55.99
UNIFORMS/APPAREL	**TR438 RGRN 40 36**	**74521-186-40-36**	**5.11 Inc.**	511 ICON TACTICAL PANTS	30%	1	□ 79.99	□ 55.99
UNIFORMS/APPAREL	**SR613 MDNV SM REG**	**61159-750-S-R**	**5.11 Inc.**	WOMENS SHORT SLEEVE TWILL PDU SHIRT WITH ZIPPER	30%	1	□ 54.99	□ 38.49
UNIFORMS/APPAREL	**SR613 MDNV MD REG**	**61159-750-M-R**	**5.11 Inc.**	WOMENS SHORT SLEEVE TWILL PDU SHIRT WITH ZIPPER	30%	1	□ 54.99	□ 38.49
UNIFORMS/APPAREL	**SR613 MDNV LG REG**	**61159-750-L-R**	**5.11 Inc.**	WOMENS SHORT SLEEVE TWILL PDU SHIRT WITH ZIPPER	30%	1	□ 54.99	□ 38.49
UNIFORMS/APPAREL	**SR613 MDNV LG LNG**	**61159-750-L-T**	**5.11 Inc.**	WOMENS SHORT SLEEVE TWILL PDU SHIRT WITH ZIPPER	30%	1	□ 54.99	□ 38.49
UNIFORMS/APPAREL	**SR613 MDNV XL REG**	**61159-750-XL-R**	**5.11 Inc.**	WOMENS SHORT SLEEVE TWILL PDU SHIRT WITH ZIPPER	30%	1	□ 54.99	□ 38.49
UNIFORMS/APPAREL	**SR613 MDNV XL LNG**	**61159-750-XL-T**	**5.11 Inc.**	WOMENS SHORT SLEEVE TWILL PDU SHIRT WITH ZIPPER	30%	1	□ 54.99	□ 38.49

UNIFORMS/APPAREL	**SR613 STN MD REG**	**61159-160-M-R**	**5.11 Inc.**	WOMENS SHORT SLEEVE TWILL PDU SHIRT WITH ZIPPER	30%	1	□ 54.99	□ 38.49
UNIFORMS/APPAREL	**SR613 STN MD LNG**	**61159-160-M-T**	**5.11 Inc.**	WOMENS SHORT SLEEVE TWILL PDU SHIRT WITH ZIPPER	30%	1	□ 54.99	□ 38.49
UNIFORMS/APPAREL	**SR613 STN LG REG**	**61159-160-L-R**	**5.11 Inc.**	WOMENS SHORT SLEEVE TWILL PDU SHIRT WITH ZIPPER	30%	1	□ 54.99	□ 38.49
UNIFORMS/APPAREL	**SR613 STN LG LNG**	**61159-160-L-T**	**5.11 Inc.**	WOMENS SHORT SLEEVE TWILL PDU SHIRT WITH ZIPPER	30%	1	□ 54.99	□ 38.49
UNIFORMS/APPAREL	**SR613 STN XL LNG**	**61159-160-XL-T**	**5.11 Inc.**	WOMENS SHORT SLEEVE TWILL PDU SHIRT WITH ZIPPER	30%	1	□ 54.99	□ 38.49
UNIFORMS/APPAREL	**SR613 MDNV XS REG**	**61159-750-XS-R**	**5.11 Inc.**	WOMENS SHORT SLEEVE TWILL PDU SHIRT WITH ZIPPER	30%	1	□ 54.99	□ 38.49
UNIFORMS/APPAREL	**SR613 STN XS REG**	**61159-160-XS-R**	**5.11 Inc.**	WOMENS SHORT SLEEVE TWILL PDU SHIRT WITH ZIPPER	30%	1	□ 54.99	□ 38.49
UNIFORMS/APPAREL	**SH801 TDKH XS REG**	**72002-162-XS-R**	**5.11 Inc.**	511 TACTICAL TDU L/S POLY/COTTON RIPSTOP SHIRT	30%	1	□ 51.99	□ 36.39
UNIFORMS/APPAREL	**SR653 MCAM 3X REG**	**72185-169-3XL**	**5.11 Inc.**	511 RAPID ASSAULT SHIRT	30%	1	□ 89.99	□ 62.99
UNIFORMS/APPAREL	**SR614 BRN LG LNG**	**62065-108-L-T**	**5.11 Inc.**	WOMENS LONG SLEEVE TWILL PDU SHIRT	30%	1	□ 57.99	□ 40.59
UNIFORMS/APPAREL	**SR614 BRN LG REG**	**62065-108-L-R**	**5.11 Inc.**	WOMENS LONG SLEEVE TWILL PDU SHIRT	30%	1	□ 57.99	□ 40.59
UNIFORMS/APPAREL	**SR614 BRN MD LNG**	**62065-108-M-T**	**5.11 Inc.**	WOMENS LONG SLEEVE TWILL PDU SHIRT	30%	1	□ 57.99	□ 40.59
UNIFORMS/APPAREL	**SR614 BRN XL LNG**	**62065-108-XL-T**	**5.11 Inc.**	WOMENS LONG SLEEVE TWILL PDU SHIRT	30%	1	□ 57.99	□ 40.59
UNIFORMS/APPAREL	**SR614 BRN XL REG**	**62065-108-XL-R**	**5.11 Inc.**	WOMENS LONG SLEEVE TWILL PDU SHIRT	30%	1	□ 57.99	□ 40.59
UNIFORMS/APPAREL	**SR614 BRN XS REG**	**62065-108-XS-R**	**5.11 Inc.**	WOMENS LONG SLEEVE TWILL PDU SHIRT	30%	1	□ 57.99	□ 40.59
UNIFORMS/APPAREL	**SR789 SPR MD LNG**	**71167-850-M-T**	**5.11 Inc.**	MENS S/S TACLITE PDU CLASS A SHIRT	30%	1	□ 57.99	□ 40.59
UNIFORMS/APPAREL	**TR666 MDNV 48 28**	**74326-750-48 28**	**5.11 Inc.**	MENS TWILL PDU CARGO PANT	30%	1	□ 67.99	□ 47.59
UNIFORMS/APPAREL	**GL1266 BLK SM**	**59372-019-S**	**5.11 Inc.**	5.11 COMPETITION SHOOTING GLOVE	30%	1	□ 29.99	□ 20.99
UNIFORMS/APPAREL	**GL1266 BLK MD**	**59372-019-M**	**5.11 Inc.**	5.11 COMPETITION SHOOTING GLOVE	30%	1	□ 29.99	□ 20.99
UNIFORMS/APPAREL	**GL1266 BLK LG**	**59372-019-L**	**5.11 Inc.**	5.11 COMPETITION SHOOTING GLOVE	30%	1	□ 29.99	□ 20.99
UNIFORMS/APPAREL	**GL1266 BLK XL**	**59372-019-XL**	**5.11 Inc.**	5.11 COMPETITION SHOOTING GLOVE	30%	1	□ 29.99	□ 20.99
UNIFORMS/APPAREL	**GL1266 BLK 2X**	**59372-019-2XL**	**5.11 Inc.**	5.11 COMPETITION SHOOTING GLOVE	30%	1	□ 29.99	□ 20.99

UNIFORMS/APPAREL	**GL1266 KAN SM**	**59372-134-S**	**5.11 Inc.**	5.11 COMPETITION SHOOTING GLOVE	30%	1	□ 29.99	□ 20.99
UNIFORMS/APPAREL	**GL1266 KAN MD**	**59372-134-M**	**5.11 Inc.**	5.11 COMPETITION SHOOTING GLOVE	30%	1	□ 29.99	□ 20.99
UNIFORMS/APPAREL	**GL1266 KAN LG**	**59372-134-L**	**5.11 Inc.**	5.11 COMPETITION SHOOTING GLOVE	30%	1	□ 29.99	□ 20.99
UNIFORMS/APPAREL	**GL1266 KAN XL**	**59372-134-XL**	**5.11 Inc.**	5.11 COMPETITION SHOOTING GLOVE	30%	1	□ 29.99	□ 20.99
UNIFORMS/APPAREL	**GL1266 KAN 2X**	**59372-134-2XL**	**5.11 Inc.**	5.11 COMPETITION SHOOTING GLOVE	30%	1	□ 29.99	□ 20.99
UNIFORMS/APPAREL	**TR2046 STO 34 32**	**74524-070-34-32**	**5.11 Inc.**	5.11 MEN'S CAPITAL PANT	30%	1	□ 79.99	□ 55.99
UNIFORMS/APPAREL	**TR2046 BLK 28 30**	**74524-019-28-30**	**5.11 Inc.**	5.11 MEN'S CAPITAL PANT	30%	1	□ 84.99	□ 59.49
UNIFORMS/APPAREL	**TR2046 BLK 30 30**	**74524-019-30-30**	**5.11 Inc.**	5.11 MEN'S CAPITAL PANT	30%	1	□ 84.99	□ 59.49
UNIFORMS/APPAREL	**TR2046 BLK 31 30**	**74524-019-31-30**	**5.11 Inc.**	5.11 MEN'S CAPITAL PANT	30%	1	□ 84.99	□ 59.49
UNIFORMS/APPAREL	**TR2046 BLK 32 30**	**74524-019-32-30**	**5.11 Inc.**	5.11 MEN'S CAPITAL PANT	30%	1	□ 84.99	□ 59.49
UNIFORMS/APPAREL	**TR2046 BLK 33 30**	**74524-019-33-30**	**5.11 Inc.**	5.11 MEN'S CAPITAL PANT	30%	1	□ 84.99	□ 59.49
UNIFORMS/APPAREL	**TR2046 BLK 34 30**	**74524-019-34-30**	**5.11 Inc.**	5.11 MEN'S CAPITAL PANT	30%	1	□ 84.99	□ 59.49
UNIFORMS/APPAREL	**TR2046 BLK 35 30**	**74524-019-35-30**	**5.11 Inc.**	5.11 MEN'S CAPITAL PANT	30%	1	□ 84.99	□ 59.49
UNIFORMS/APPAREL	**TR2046 BLK 36 30**	**74524-019-36-30**	**5.11 Inc.**	5.11 MEN'S CAPITAL PANT	30%	1	□ 84.99	□ 59.49
UNIFORMS/APPAREL	**TR2046 BLK 38 30**	**74524-019-38-30**	**5.11 Inc.**	5.11 MEN'S CAPITAL PANT	30%	1	□ 84.99	□ 59.49
UNIFORMS/APPAREL	**TR2046 BLK 40 30**	**74524-019-40-30**	**5.11 Inc.**	5.11 MEN'S CAPITAL PANT	30%	1	□ 84.99	□ 59.49
UNIFORMS/APPAREL	**TR2046 BLK 28 32**	**74524-019-28-32**	**5.11 Inc.**	5.11 MEN'S CAPITAL PANT	30%	1	□ 84.99	□ 59.49
UNIFORMS/APPAREL	**TR2046 BLK 30 32**	**74524-019-30-32**	**5.11 Inc.**	5.11 MEN'S CAPITAL PANT	30%	1	□ 84.99	□ 59.49
UNIFORMS/APPAREL	**TR2046 BLK 31 32**	**74524-019-31-32**	**5.11 Inc.**	5.11 MEN'S CAPITAL PANT	30%	1	□ 84.99	□ 59.49
UNIFORMS/APPAREL	**TR2046 BLK 32 32**	**74524-019-32-32**	**5.11 Inc.**	5.11 MEN'S CAPITAL PANT	30%	1	□ 84.99	□ 59.49
UNIFORMS/APPAREL	**TR2046 BLK 33 32**	**74524-019-33-32**	**5.11 Inc.**	5.11 MEN'S CAPITAL PANT	30%	1	□ 84.99	□ 59.49
UNIFORMS/APPAREL	**TR2046 BLK 34 32**	**74524-019-34-32**	**5.11 Inc.**	5.11 MEN'S CAPITAL PANT	30%	1	□ 84.99	□ 59.49
UNIFORMS/APPAREL	**TR2046 BLK 35 32**	**74524-019-35-32**	**5.11 Inc.**	5.11 MEN'S CAPITAL PANT	30%	1	□ 84.99	□ 59.49
UNIFORMS/APPAREL	**TR2046 BLK 36 32**	**74524-019-36-32**	**5.11 Inc.**	5.11 MEN'S CAPITAL PANT	30%	1	□ 84.99	□ 59.49
UNIFORMS/APPAREL	**TR2046 BLK 38 32**	**74524-019-38-32**	**5.11 Inc.**	5.11 MEN'S CAPITAL PANT	30%	1	□ 84.99	□ 59.49
UNIFORMS/APPAREL	**TR2046 BLK 40 32**	**74524-019-40-32**	**5.11 Inc.**	5.11 MEN'S CAPITAL PANT	30%	1	□ 84.99	□ 59.49
UNIFORMS/APPAREL	**TR2046 BLK 28 34**	**74524-019-28-34**	**5.11 Inc.**	5.11 MEN'S CAPITAL PANT	30%	1	□ 84.99	□ 59.49
UNIFORMS/APPAREL	**TR2046 BLK 30 34**	**74524-019-30-34**	**5.11 Inc.**	5.11 MEN'S CAPITAL PANT	30%	1	□ 84.99	□ 59.49
UNIFORMS/APPAREL	**TR2046 BLK 31 34**	**74524-019-31-34**	**5.11 Inc.**	5.11 MEN'S CAPITAL PANT	30%	1	□ 84.99	□ 59.49
UNIFORMS/APPAREL	**TR2046 BLK 32 34**	**74524-019-32-34**	**5.11 Inc.**	5.11 MEN'S CAPITAL PANT	30%	1	□ 84.99	□ 59.49
UNIFORMS/APPAREL	**TR2046 BLK 33 34**	**74524-019-33-34**	**5.11 Inc.**	5.11 MEN'S CAPITAL PANT	30%	1	□ 84.99	□ 59.49

UNIFORMS/APPAREL	**TR2046 BLK 34 34**	**74524-019-34-34**	**5.11 Inc.**	5.11 MEN'S CAPITAL PANT	30%	1	□ 84.99	□ 59.49
UNIFORMS/APPAREL	**TR2046 BLK 35 34**	**74524-019-35-34**	**5.11 Inc.**	5.11 MEN'S CAPITAL PANT	30%	1	□ 84.99	□ 59.49
UNIFORMS/APPAREL	**TR2046 BLK 36 34**	**74524-019-36-34**	**5.11 Inc.**	5.11 MEN'S CAPITAL PANT	30%	1	□ 84.99	□ 59.49
UNIFORMS/APPAREL	**TR2046 BLK 38 34**	**74524-019-38-34**	**5.11 Inc.**	5.11 MEN'S CAPITAL PANT	30%	1	□ 84.99	□ 59.49
UNIFORMS/APPAREL	**TR2046 BLK 40 34**	**74524-019-40-34**	**5.11 Inc.**	5.11 MEN'S CAPITAL PANT	30%	1	□ 84.99	□ 59.49
UNIFORMS/APPAREL	**TR2046 BLK 28 36**	**74524-019-28-36**	**5.11 Inc.**	5.11 MEN'S CAPITAL PANT	30%	1	□ 84.99	□ 59.49
UNIFORMS/APPAREL	**TR2046 BLK 30 36**	**74524-019-30-36**	**5.11 Inc.**	5.11 MEN'S CAPITAL PANT	30%	1	□ 84.99	□ 59.49
UNIFORMS/APPAREL	**TR2046 BLK 31 36**	**74524-019-31-36**	**5.11 Inc.**	5.11 MEN'S CAPITAL PANT	30%	1	□ 84.99	□ 59.49
UNIFORMS/APPAREL	**TR2046 BLK 32 36**	**74524-019-32-36**	**5.11 Inc.**	5.11 MEN'S CAPITAL PANT	30%	1	□ 84.99	□ 59.49
UNIFORMS/APPAREL	**TR2046 BLK 33 36**	**74524-019-33-36**	**5.11 Inc.**	5.11 MEN'S CAPITAL PANT	30%	1	□ 84.99	□ 59.49
UNIFORMS/APPAREL	**TR2046 BLK 34 36**	**74524-019-34-36**	**5.11 Inc.**	5.11 MEN'S CAPITAL PANT	30%	1	□ 84.99	□ 59.49
UNIFORMS/APPAREL	**TR2046 BLK 35 36**	**74524-019-35-36**	**5.11 Inc.**	5.11 MEN'S CAPITAL PANT	30%	1	□ 84.99	□ 59.49
UNIFORMS/APPAREL	**TR2046 BLK 36 36**	**74524-019-36-36**	**5.11 Inc.**	5.11 MEN'S CAPITAL PANT	30%	1	□ 84.99	□ 59.49
UNIFORMS/APPAREL	**TR2046 BLK 38 36**	**74524-019-38-36**	**5.11 Inc.**	5.11 MEN'S CAPITAL PANT	30%	1	□ 84.99	□ 59.49
UNIFORMS/APPAREL	**TR2046 BLK 40 36**	**74524-019-40-36**	**5.11 Inc.**	5.11 MEN'S CAPITAL PANT	30%	1	□ 84.99	□ 59.49
UNIFORMS/APPAREL	**TR2046 STO 28 30**	**74524-070-28-30**	**5.11 Inc.**	5.11 MEN'S CAPITAL PANT	30%	1	□ 84.99	□ 59.49
UNIFORMS/APPAREL	**TR2046 STO 30 30**	**74524-070-30-30**	**5.11 Inc.**	5.11 MEN'S CAPITAL PANT	30%	1	□ 84.99	□ 59.49
UNIFORMS/APPAREL	**TR2046 STO 31 30**	**74524-070-31-30**	**5.11 Inc.**	5.11 MEN'S CAPITAL PANT	30%	1	□ 84.99	□ 59.49
UNIFORMS/APPAREL	**TR2046 STO 32 30**	**74524-070-32-30**	**5.11 Inc.**	5.11 MEN'S CAPITAL PANT	30%	1	□ 84.99	□ 59.49
UNIFORMS/APPAREL	**TR2046 STO 33 30**	**74524-070-33-30**	**5.11 Inc.**	5.11 MEN'S CAPITAL PANT	30%	1	□ 84.99	□ 59.49
UNIFORMS/APPAREL	**TR2046 STO 34 30**	**74524-070-34-30**	**5.11 Inc.**	5.11 MEN'S CAPITAL PANT	30%	1	□ 84.99	□ 59.49
UNIFORMS/APPAREL	**TR2046 STO 35 30**	**74524-070-35-30**	**5.11 Inc.**	5.11 MEN'S CAPITAL PANT	30%	1	□ 84.99	□ 59.49
UNIFORMS/APPAREL	**TR2046 STO 36 30**	**74524-070-36-30**	**5.11 Inc.**	5.11 MEN'S CAPITAL PANT	30%	1	□ 84.99	□ 59.49
UNIFORMS/APPAREL	**TR2046 STO 38 30**	**74524-070-38-30**	**5.11 Inc.**	5.11 MEN'S CAPITAL PANT	30%	1	□ 84.99	□ 59.49
UNIFORMS/APPAREL	**TR2046 STO 40 30**	**74524-070-40-30**	**5.11 Inc.**	5.11 MEN'S CAPITAL PANT	30%	1	□ 84.99	□ 59.49
UNIFORMS/APPAREL	**TR2046 STO 28 32**	**74524-070-28-32**	**5.11 Inc.**	5.11 MEN'S CAPITAL PANT	30%	1	□ 84.99	□ 59.49
UNIFORMS/APPAREL	**TR2046 STO 30 32**	**74524-070-30-32**	**5.11 Inc.**	5.11 MEN'S CAPITAL PANT	30%	1	□ 84.99	□ 59.49
UNIFORMS/APPAREL	**TR2046 STO 31 32**	**74524-070-31-32**	**5.11 Inc.**	5.11 MEN'S CAPITAL PANT	30%	1	□ 84.99	□ 59.49
UNIFORMS/APPAREL	**TR2046 STO 32 32**	**74524-070-32-32**	**5.11 Inc.**	5.11 MEN'S CAPITAL PANT	30%	1	□ 84.99	□ 59.49
UNIFORMS/APPAREL	**TR2046 STO 33 32**	**74524-070-33-32**	**5.11 Inc.**	5.11 MEN'S CAPITAL PANT	30%	1	□ 84.99	□ 59.49
UNIFORMS/APPAREL	**TR2046 STO 35 32**	**74524-070-35-32**	**5.11 Inc.**	5.11 MEN'S CAPITAL PANT	30%	1	□ 84.99	□ 59.49
UNIFORMS/APPAREL	**TR2046 STO 36 32**	**74524-070-36-32**	**5.11 Inc.**	5.11 MEN'S CAPITAL PANT	30%	1	□ 84.99	□ 59.49
UNIFORMS/APPAREL	**TR2046 STO 38 32**	**74524-070-38-32**	**5.11 Inc.**	5.11 MEN'S CAPITAL PANT	30%	1	□ 84.99	□ 59.49
UNIFORMS/APPAREL	**TR2046 STO 40 32**	**74524-070-40-32**	**5.11 Inc.**	5.11 MEN'S CAPITAL PANT	30%	1	□ 84.99	□ 59.49

UNIFORMS/APPAREL	**TR2046 STO 28 34**	**74524-070-28-34**	**5.11 Inc.**	5.11 MEN'S CAPITAL PANT	30%	1	□ 84.99	□ 59.49
UNIFORMS/APPAREL	**TR2046 STO 30 34**	**74524-070-30-34**	**5.11 Inc.**	5.11 MEN'S CAPITAL PANT	30%	1	□ 84.99	□ 59.49
UNIFORMS/APPAREL	**TR2046 STO 31 34**	**74524-070-31-34**	**5.11 Inc.**	5.11 MEN'S CAPITAL PANT	30%	1	□ 84.99	□ 59.49
UNIFORMS/APPAREL	**TR2046 STO 32 34**	**74524-070-32-34**	**5.11 Inc.**	5.11 MEN'S CAPITAL PANT	30%	1	□ 84.99	□ 59.49
UNIFORMS/APPAREL	**TR2046 STO 33 34**	**74524-070-33-34**	**5.11 Inc.**	5.11 MEN'S CAPITAL PANT	30%	1	□ 84.99	□ 59.49
UNIFORMS/APPAREL	**TR2046 STO 34 34**	**74524-070-34-34**	**5.11 Inc.**	5.11 MEN'S CAPITAL PANT	30%	1	□ 84.99	□ 59.49
UNIFORMS/APPAREL	**TR2046 STO 35 34**	**74524-070-35-34**	**5.11 Inc.**	5.11 MEN'S CAPITAL PANT	30%	1	□ 84.99	□ 59.49
UNIFORMS/APPAREL	**TR2046 STO 36 34**	**74524-070-36-34**	**5.11 Inc.**	5.11 MEN'S CAPITAL PANT	30%	1	□ 84.99	□ 59.49
UNIFORMS/APPAREL	**TR2046 STO 38 34**	**74524-070-38-34**	**5.11 Inc.**	5.11 MEN'S CAPITAL PANT	30%	1	□ 84.99	□ 59.49
UNIFORMS/APPAREL	**TR2046 STO 40 34**	**74524-070-40-34**	**5.11 Inc.**	5.11 MEN'S CAPITAL PANT	30%	1	□ 84.99	□ 59.49
UNIFORMS/APPAREL	**TR2046 STO 28 36**	**74524-070-28-36**	**5.11 Inc.**	5.11 MEN'S CAPITAL PANT	30%	1	□ 84.99	□ 59.49
UNIFORMS/APPAREL	**TR2046 STO 30 36**	**74524-070-30-36**	**5.11 Inc.**	5.11 MEN'S CAPITAL PANT	30%	1	□ 84.99	□ 59.49
UNIFORMS/APPAREL	**TR2046 STO 31 36**	**74524-070-31-36**	**5.11 Inc.**	5.11 MEN'S CAPITAL PANT	30%	1	□ 84.99	□ 59.49
UNIFORMS/APPAREL	**TR2046 STO 32 36**	**74524-070-32-36**	**5.11 Inc.**	5.11 MEN'S CAPITAL PANT	30%	1	□ 84.99	□ 59.49
UNIFORMS/APPAREL	**TR2046 STO 33 36**	**74524-070-33-36**	**5.11 Inc.**	5.11 MEN'S CAPITAL PANT	30%	1	□ 84.99	□ 59.49
UNIFORMS/APPAREL	**TR2046 STO 34 36**	**74524-070-34-36**	**5.11 Inc.**	5.11 MEN'S CAPITAL PANT	30%	1	□ 84.99	□ 59.49
UNIFORMS/APPAREL	**TR2046 STO 35 36**	**74524-070-35-36**	**5.11 Inc.**	5.11 MEN'S CAPITAL PANT	30%	1	□ 84.99	□ 59.49
UNIFORMS/APPAREL	**TR2046 STO 36 36**	**74524-070-36-36**	**5.11 Inc.**	5.11 MEN'S CAPITAL PANT	30%	1	□ 84.99	□ 59.49
UNIFORMS/APPAREL	**TR2046 STO 38 36**	**74524-070-38-36**	**5.11 Inc.**	5.11 MEN'S CAPITAL PANT	30%	1	□ 84.99	□ 59.49
UNIFORMS/APPAREL	**TR2046 STO 40 36**	**74524-070-40-36**	**5.11 Inc.**	5.11 MEN'S CAPITAL PANT	30%	1	□ 84.99	□ 59.49
UNIFORMS/APPAREL	**TR2046 RGRN 28 30**	**74524-186-28-30**	**5.11 Inc.**	5.11 MEN'S CAPITAL PANT	30%	1	□ 84.99	□ 59.49
UNIFORMS/APPAREL	**TR2046 RGRN 30 30**	**74524-186-30-30**	**5.11 Inc.**	5.11 MEN'S CAPITAL PANT	30%	1	□ 84.99	□ 59.49
UNIFORMS/APPAREL	**TR2046 RGRN 31 30**	**74524-186-31-30**	**5.11 Inc.**	5.11 MEN'S CAPITAL PANT	30%	1	□ 84.99	□ 59.49
UNIFORMS/APPAREL	**TR2046 RGRN 32 30**	**74524-186-32-30**	**5.11 Inc.**	5.11 MEN'S CAPITAL PANT	30%	1	□ 84.99	□ 59.49
UNIFORMS/APPAREL	**TR2046 RGRN 33 30**	**74524-186-33-30**	**5.11 Inc.**	5.11 MEN'S CAPITAL PANT	30%	1	□ 84.99	□ 59.49
UNIFORMS/APPAREL	**TR2046 RGRN 34 30**	**74524-186-34-30**	**5.11 Inc.**	5.11 MEN'S CAPITAL PANT	30%	1	□ 84.99	□ 59.49
UNIFORMS/APPAREL	**TR2046 RGRN 35 30**	**74524-186-35-30**	**5.11 Inc.**	5.11 MEN'S CAPITAL PANT	30%	1	□ 84.99	□ 59.49
UNIFORMS/APPAREL	**TR2046 RGRN 36 30**	**74524-186-36-30**	**5.11 Inc.**	5.11 MEN'S CAPITAL PANT	30%	1	□ 84.99	□ 59.49
UNIFORMS/APPAREL	**TR2046 RGRN 38 30**	**74524-186-38-30**	**5.11 Inc.**	5.11 MEN'S CAPITAL PANT	30%	1	□ 84.99	□ 59.49
UNIFORMS/APPAREL	**TR2046 RGRN 40 30**	**74524-186-40-30**	**5.11 Inc.**	5.11 MEN'S CAPITAL PANT	30%	1	□ 84.99	□ 59.49
UNIFORMS/APPAREL	**TR2046 RGRN 28 32**	**74524-186-28-32**	**5.11 Inc.**	5.11 MEN'S CAPITAL PANT	30%	1	□ 84.99	□ 59.49
UNIFORMS/APPAREL	**TR2046 RGRN 30 32**	**74524-186-30-32**	**5.11 Inc.**	5.11 MEN'S CAPITAL PANT	30%	1	□ 84.99	□ 59.49
UNIFORMS/APPAREL	**TR2046 RGRN 31 32**	**74524-186-31-32**	**5.11 Inc.**	5.11 MEN'S CAPITAL PANT	30%	1	□ 84.99	□ 59.49
UNIFORMS/APPAREL	**TR2046 RGRN 32 32**	**74524-186-32-32**	**5.11 Inc.**	5.11 MEN'S CAPITAL PANT	30%	1	□ 84.99	□ 59.49

UNIFORMS/APPAREL	**TR2046 RGRN 33 32**	**74524-186-33-32**	**5.11 Inc.**	5.11 MEN'S CAPITAL PANT	30%	1	□ 84.99	□ 59.49
UNIFORMS/APPAREL	**TR2046 RGRN 34 32**	**74524-186-34-32**	**5.11 Inc.**	5.11 MEN'S CAPITAL PANT	30%	1	□ 84.99	□ 59.49
UNIFORMS/APPAREL	**TR2046 RGRN 35 32**	**74524-186-35-32**	**5.11 Inc.**	5.11 MEN'S CAPITAL PANT	30%	1	□ 84.99	□ 59.49
UNIFORMS/APPAREL	**TR2046 RGRN 36 32**	**74524-186-36-32**	**5.11 Inc.**	5.11 MEN'S CAPITAL PANT	30%	1	□ 84.99	□ 59.49
UNIFORMS/APPAREL	**TR2046 RGRN 38 32**	**74524-186-38-32**	**5.11 Inc.**	5.11 MEN'S CAPITAL PANT	30%	1	□ 84.99	□ 59.49
UNIFORMS/APPAREL	**TR2046 RGRN 40 32**	**74524-186-40-32**	**5.11 Inc.**	5.11 MEN'S CAPITAL PANT	30%	1	□ 84.99	□ 59.49
UNIFORMS/APPAREL	**TR2046 RGRN 28 34**	**74524-186-28-34**	**5.11 Inc.**	5.11 MEN'S CAPITAL PANT	30%	1	□ 84.99	□ 59.49
UNIFORMS/APPAREL	**TR2046 RGRN 30 34**	**74524-186-30-34**	**5.11 Inc.**	5.11 MEN'S CAPITAL PANT	30%	1	□ 84.99	□ 59.49
UNIFORMS/APPAREL	**TR2046 RGRN 31 34**	**74524-186-31-34**	**5.11 Inc.**	5.11 MEN'S CAPITAL PANT	30%	1	□ 84.99	□ 59.49
UNIFORMS/APPAREL	**TR2046 RGRN 32 34**	**74524-186-32-34**	**5.11 Inc.**	5.11 MEN'S CAPITAL PANT	30%	1	□ 84.99	□ 59.49
UNIFORMS/APPAREL	**TR2046 RGRN 33 34**	**74524-186-33-34**	**5.11 Inc.**	5.11 MEN'S CAPITAL PANT	30%	1	□ 84.99	□ 59.49
UNIFORMS/APPAREL	**TR2046 RGRN 34 34**	**74524-186-34-34**	**5.11 Inc.**	5.11 MEN'S CAPITAL PANT	30%	1	□ 84.99	□ 59.49
UNIFORMS/APPAREL	**TR2046 RGRN 35 34**	**74524-186-35-34**	**5.11 Inc.**	5.11 MEN'S CAPITAL PANT	30%	1	□ 84.99	□ 59.49
UNIFORMS/APPAREL	**TR2046 RGRN 36 34**	**74524-186-36-34**	**5.11 Inc.**	5.11 MEN'S CAPITAL PANT	30%	1	□ 84.99	□ 59.49
UNIFORMS/APPAREL	**TR2046 RGRN 38 34**	**74524-186-38-34**	**5.11 Inc.**	5.11 MEN'S CAPITAL PANT	30%	1	□ 84.99	□ 59.49
UNIFORMS/APPAREL	**TR2046 RGRN 40 34**	**74524-186-40-34**	**5.11 Inc.**	5.11 MEN'S CAPITAL PANT	30%	1	□ 84.99	□ 59.49
UNIFORMS/APPAREL	**TR2046 RGRN 28 36**	**74524-186-28-36**	**5.11 Inc.**	5.11 MEN'S CAPITAL PANT	30%	1	□ 84.99	□ 59.49
UNIFORMS/APPAREL	**TR2046 RGRN 30 36**	**74524-186-30-36**	**5.11 Inc.**	5.11 MEN'S CAPITAL PANT	30%	1	□ 84.99	□ 59.49
UNIFORMS/APPAREL	**TR2046 RGRN 32 36**	**74524-186-32-36**	**5.11 Inc.**	5.11 MEN'S CAPITAL PANT	30%	1	□ 84.99	□ 59.49
UNIFORMS/APPAREL	**TR2046 RGRN 33 36**	**74524-186-33-36**	**5.11 Inc.**	5.11 MEN'S CAPITAL PANT	30%	1	□ 84.99	□ 59.49
UNIFORMS/APPAREL	**TR2046 RGRN 34 36**	**74524-186-34-36**	**5.11 Inc.**	5.11 MEN'S CAPITAL PANT	30%	1	□ 84.99	□ 59.49
UNIFORMS/APPAREL	**TR2046 RGRN 35 36**	**74524-186-35-36**	**5.11 Inc.**	5.11 MEN'S CAPITAL PANT	30%	1	□ 84.99	□ 59.49
UNIFORMS/APPAREL	**TR2046 RGRN 36 36**	**74524-186-36-36**	**5.11 Inc.**	5.11 MEN'S CAPITAL PANT	30%	1	□ 84.99	□ 59.49
UNIFORMS/APPAREL	**TR2046 RGRN 38 36**	**74524-186-38-36**	**5.11 Inc.**	5.11 MEN'S CAPITAL PANT	30%	1	□ 84.99	□ 59.49
UNIFORMS/APPAREL	**TR2046 RGRN 40 36**	**74524-186-40-36**	**5.11 Inc.**	5.11 MEN'S CAPITAL PANT	30%	1	□ 84.99	□ 59.49
UNIFORMS/APPAREL	**TR2046 BRN 28 30**	**74524-367-28-30**	**5.11 Inc.**	5.11 MEN'S CAPITAL PANT	30%	1	□ 84.99	□ 59.49
UNIFORMS/APPAREL	**TR2046 BRN 28 32**	**74524-367-28-32**	**5.11 Inc.**	5.11 MEN'S CAPITAL PANT	30%	1	□ 84.99	□ 59.49
UNIFORMS/APPAREL	**TR2046 BRN 28 34**	**74524-367-28-34**	**5.11 Inc.**	5.11 MEN'S CAPITAL PANT	30%	1	□ 84.99	□ 59.49
UNIFORMS/APPAREL	**TR2046 BRN 30 30**	**74524-367-30-30**	**5.11 Inc.**	5.11 MEN'S CAPITAL PANT	30%	1	□ 84.99	□ 59.49
UNIFORMS/APPAREL	**TR2046 BRN 30 32**	**74524-367-30-32**	**5.11 Inc.**	5.11 MEN'S CAPITAL PANT	30%	1	□ 84.99	□ 59.49
UNIFORMS/APPAREL	**TR2046 BRN 30 34**	**74524-367-30-34**	**5.11 Inc.**	5.11 MEN'S CAPITAL PANT	30%	1	□ 84.99	□ 59.49
UNIFORMS/APPAREL	**TR2046 BRN 30 36**	**74524-367-30-36**	**5.11 Inc.**	5.11 MEN'S CAPITAL PANT	30%	1	□ 84.99	□ 59.49
UNIFORMS/APPAREL	**TR2046 BRN 31 30**	**74524-367-31-30**	**5.11 Inc.**	5.11 MEN'S CAPITAL PANT	30%	1	□ 84.99	□ 59.49
UNIFORMS/APPAREL	**TR2046 BRN 31 32**	**74524-367-31-32**	**5.11 Inc.**	5.11 MEN'S CAPITAL PANT	30%	1	□ 84.99	□ 59.49

UNIFORMS/APPAREL	**TR2046 BRN 31 34**	**74524-367-31-34**	**5.11 Inc.**	5.11 MEN'S CAPITAL PANT	30%	1	□ 84.99	□ 59.49
UNIFORMS/APPAREL	**TR2046 BRN 32 30**	**74524-367-32-30**	**5.11 Inc.**	5.11 MEN'S CAPITAL PANT	30%	1	□ 84.99	□ 59.49
UNIFORMS/APPAREL	**TR2046 BRN 32 32**	**74524-367-32-32**	**5.11 Inc.**	5.11 MEN'S CAPITAL PANT	30%	1	□ 84.99	□ 59.49
UNIFORMS/APPAREL	**TR2046 BRN 32 34**	**74524-367-32-34**	**5.11 Inc.**	5.11 MEN'S CAPITAL PANT	30%	1	□ 84.99	□ 59.49
UNIFORMS/APPAREL	**TR2046 BRN 32 36**	**74524-367-32-36**	**5.11 Inc.**	5.11 MEN'S CAPITAL PANT	30%	1	□ 84.99	□ 59.49
UNIFORMS/APPAREL	**TR2046 BRN 33 30**	**74524-367-33-30**	**5.11 Inc.**	5.11 MEN'S CAPITAL PANT	30%	1	□ 84.99	□ 59.49
UNIFORMS/APPAREL	**TR2046 BRN 33 32**	**74524-367-33-32**	**5.11 Inc.**	5.11 MEN'S CAPITAL PANT	30%	1	□ 84.99	□ 59.49
UNIFORMS/APPAREL	**TR2046 BRN 33 34**	**74524-367-33-34**	**5.11 Inc.**	5.11 MEN'S CAPITAL PANT	30%	1	□ 84.99	□ 59.49
UNIFORMS/APPAREL	**TR2046 BRN 34 30**	**74524-367-34-30**	**5.11 Inc.**	5.11 MEN'S CAPITAL PANT	30%	1	□ 84.99	□ 59.49
UNIFORMS/APPAREL	**TR2046 BRN 34 32**	**74524-367-34-32**	**5.11 Inc.**	5.11 MEN'S CAPITAL PANT	30%	1	□ 84.99	□ 59.49
UNIFORMS/APPAREL	**TR2046 BRN 34 34**	**74524-367-34-34**	**5.11 Inc.**	5.11 MEN'S CAPITAL PANT	30%	1	□ 84.99	□ 59.49
UNIFORMS/APPAREL	**TR2046 BRN 34 36**	**74524-367-34-36**	**5.11 Inc.**	5.11 MEN'S CAPITAL PANT	30%	1	□ 84.99	□ 59.49
UNIFORMS/APPAREL	**TR2046 BRN 35 30**	**74524-367-35-30**	**5.11 Inc.**	5.11 MEN'S CAPITAL PANT	30%	1	□ 84.99	□ 59.49
UNIFORMS/APPAREL	**TR2046 BRN 35 32**	**74524-367-35-32**	**5.11 Inc.**	5.11 MEN'S CAPITAL PANT	30%	1	□ 84.99	□ 59.49
UNIFORMS/APPAREL	**TR2046 BRN 35 34**	**74524-367-35-34**	**5.11 Inc.**	5.11 MEN'S CAPITAL PANT	30%	1	□ 84.99	□ 59.49
UNIFORMS/APPAREL	**TR2046 BRN 36 30**	**74524-367-36-30**	**5.11 Inc.**	5.11 MEN'S CAPITAL PANT	30%	1	□ 84.99	□ 59.49
UNIFORMS/APPAREL	**TR2046 BRN 36 32**	**74524-367-36-32**	**5.11 Inc.**	5.11 MEN'S CAPITAL PANT	30%	1	□ 84.99	□ 59.49
UNIFORMS/APPAREL	**TR2046 BRN 36 34**	**74524-367-36-34**	**5.11 Inc.**	5.11 MEN'S CAPITAL PANT	30%	1	□ 84.99	□ 59.49
UNIFORMS/APPAREL	**TR2046 BRN 36 36**	**74524-367-36-36**	**5.11 Inc.**	5.11 MEN'S CAPITAL PANT	30%	1	□ 84.99	□ 59.49
UNIFORMS/APPAREL	**TR2046 BRN 38 30**	**74524-367-38-30**	**5.11 Inc.**	5.11 MEN'S CAPITAL PANT	30%	1	□ 84.99	□ 59.49
UNIFORMS/APPAREL	**TR2046 BRN 38 32**	**74524-367-38-32**	**5.11 Inc.**	5.11 MEN'S CAPITAL PANT	30%	1	□ 84.99	□ 59.49
UNIFORMS/APPAREL	**TR2046 BRN 38 34**	**74524-367-38-34**	**5.11 Inc.**	5.11 MEN'S CAPITAL PANT	30%	1	□ 84.99	□ 59.49
UNIFORMS/APPAREL	**TR2046 BRN 38 36**	**74524-367-38-36**	**5.11 Inc.**	5.11 MEN'S CAPITAL PANT	30%	1	□ 84.99	□ 59.49
UNIFORMS/APPAREL	**TR2046 BRN 40 30**	**74524-367-40-30**	**5.11 Inc.**	5.11 MEN'S CAPITAL PANT	30%	1	□ 84.99	□ 59.49
UNIFORMS/APPAREL	**TR2046 BRN 40 32**	**74524-367-40-32**	**5.11 Inc.**	5.11 MEN'S CAPITAL PANT	30%	1	□ 84.99	□ 59.49
UNIFORMS/APPAREL	**TR2046 BRN 40 34**	**74524-367-40-34**	**5.11 Inc.**	5.11 MEN'S CAPITAL PANT	30%	1	□ 84.99	□ 59.49
UNIFORMS/APPAREL	**TR2046 BRN 40 36**	**74524-367-40-36**	**5.11 Inc.**	5.11 MEN'S CAPITAL PANT	30%	1	□ 84.99	□ 59.49
UNIFORMS/APPAREL	**TR2046 FLGY 28 30**	**74524-258-28-30**	**5.11 Inc.**	5.11 MEN'S CAPITAL PANT	30%	1	□ 84.99	□ 59.49
UNIFORMS/APPAREL	**TR2046 FLGY 28 32**	**74524-258-28-32**	**5.11 Inc.**	5.11 MEN'S CAPITAL PANT	30%	1	□ 84.99	□ 59.49
UNIFORMS/APPAREL	**TR2046 FLGY 28 34**	**74524-258-28-34**	**5.11 Inc.**	5.11 MEN'S CAPITAL PANT	30%	1	□ 84.99	□ 59.49
UNIFORMS/APPAREL	**TR2046 FLGY 28 36**	**74524-258-28-36**	**5.11 Inc.**	5.11 MEN'S CAPITAL PANT	30%	1	□ 84.99	□ 59.49
UNIFORMS/APPAREL	**TR2046 FLGY 30 30**	**74524-258-30-30**	**5.11 Inc.**	5.11 MEN'S CAPITAL PANT	30%	1	□ 84.99	□ 59.49
UNIFORMS/APPAREL	**TR2046 FLGY 30 32**	**74524-258-30-32**	**5.11 Inc.**	5.11 MEN'S CAPITAL PANT	30%	1	□ 84.99	□ 59.49
UNIFORMS/APPAREL	**TR2046 FLGY 30 34**	**74524-258-30-34**	**5.11 Inc.**	5.11 MEN'S CAPITAL PANT	30%	1	□ 84.99	□ 59.49

UNIFORMS/APPAREL	**TR2046 FLGY 30 36**	**74524-258-30-36**	**5.11 Inc.**	5.11 MEN'S CAPITAL PANT	30%	1	□ 84.99	□ 59.49
UNIFORMS/APPAREL	**TR2046 FLGY 31 30**	**74524-258-31-30**	**5.11 Inc.**	5.11 MEN'S CAPITAL PANT	30%	1	□ 84.99	□ 59.49
UNIFORMS/APPAREL	**TR2046 FLGY 31 32**	**74524-258-31-32**	**5.11 Inc.**	5.11 MEN'S CAPITAL PANT	30%	1	□ 84.99	□ 59.49
UNIFORMS/APPAREL	**TR2046 FLGY 31 34**	**74524-258-31-34**	**5.11 Inc.**	5.11 MEN'S CAPITAL PANT	30%	1	□ 84.99	□ 59.49
UNIFORMS/APPAREL	**TR2046 FLGY 31 36**	**74524-258-31-36**	**5.11 Inc.**	5.11 MEN'S CAPITAL PANT	30%	1	□ 84.99	□ 59.49
UNIFORMS/APPAREL	**TR2046 FLGY 32 30**	**74524-258-32-30**	**5.11 Inc.**	5.11 MEN'S CAPITAL PANT	30%	1	□ 84.99	□ 59.49
UNIFORMS/APPAREL	**TR2046 FLGY 32 32**	**74524-258-32-32**	**5.11 Inc.**	5.11 MEN'S CAPITAL PANT	30%	1	□ 84.99	□ 59.49
UNIFORMS/APPAREL	**TR2046 FLGY 32 34**	**74524-258-32-34**	**5.11 Inc.**	5.11 MEN'S CAPITAL PANT	30%	1	□ 84.99	□ 59.49
UNIFORMS/APPAREL	**TR2046 FLGY 32 36**	**74524-258-32-36**	**5.11 Inc.**	5.11 MEN'S CAPITAL PANT	30%	1	□ 84.99	□ 59.49
UNIFORMS/APPAREL	**TR2046 FLGY 33 30**	**74524-258-33-30**	**5.11 Inc.**	5.11 MEN'S CAPITAL PANT	30%	1	□ 84.99	□ 59.49
UNIFORMS/APPAREL	**TR2046 FLGY 33 32**	**74524-258-33-32**	**5.11 Inc.**	5.11 MEN'S CAPITAL PANT	30%	1	□ 84.99	□ 59.49
UNIFORMS/APPAREL	**TR2046 FLGY 33 34**	**74524-258-33-34**	**5.11 Inc.**	5.11 MEN'S CAPITAL PANT	30%	1	□ 84.99	□ 59.49
UNIFORMS/APPAREL	**TR2046 FLGY 33 36**	**74524-258-33-36**	**5.11 Inc.**	5.11 MEN'S CAPITAL PANT	30%	1	□ 84.99	□ 59.49
UNIFORMS/APPAREL	**TR2046 FLGY 34 30**	**74524-258-34-30**	**5.11 Inc.**	5.11 MEN'S CAPITAL PANT	30%	1	□ 84.99	□ 59.49
UNIFORMS/APPAREL	**TR2046 FLGY 34 32**	**74524-258-34-32**	**5.11 Inc.**	5.11 MEN'S CAPITAL PANT	30%	1	□ 84.99	□ 59.49
UNIFORMS/APPAREL	**TR2046 FLGY 34 34**	**74524-258-34-34**	**5.11 Inc.**	5.11 MEN'S CAPITAL PANT	30%	1	□ 84.99	□ 59.49
UNIFORMS/APPAREL	**TR2046 FLGY 34 36**	**74524-258-34-36**	**5.11 Inc.**	5.11 MEN'S CAPITAL PANT	30%	1	□ 84.99	□ 59.49
UNIFORMS/APPAREL	**TR2046 FLGY 35 30**	**74524-258-35-30**	**5.11 Inc.**	5.11 MEN'S CAPITAL PANT	30%	1	□ 84.99	□ 59.49
UNIFORMS/APPAREL	**TR2046 FLGY 35 32**	**74524-258-35-32**	**5.11 Inc.**	5.11 MEN'S CAPITAL PANT	30%	1	□ 84.99	□ 59.49
UNIFORMS/APPAREL	**TR2046 FLGY 35 34**	**74524-258-35-34**	**5.11 Inc.**	5.11 MEN'S CAPITAL PANT	30%	1	□ 84.99	□ 59.49
UNIFORMS/APPAREL	**TR2046 FLGY 35 36**	**74524-258-35-36**	**5.11 Inc.**	5.11 MEN'S CAPITAL PANT	30%	1	□ 84.99	□ 59.49
UNIFORMS/APPAREL	**TR2046 FLGY 36 30**	**74524-258-36-30**	**5.11 Inc.**	5.11 MEN'S CAPITAL PANT	30%	1	□ 84.99	□ 59.49
UNIFORMS/APPAREL	**TR2046 FLGY 36 32**	**74524-258-36-32**	**5.11 Inc.**	5.11 MEN'S CAPITAL PANT	30%	1	□ 84.99	□ 59.49
UNIFORMS/APPAREL	**TR2046 FLGY 36 34**	**74524-258-36-34**	**5.11 Inc.**	5.11 MEN'S CAPITAL PANT	30%	1	□ 84.99	□ 59.49
UNIFORMS/APPAREL	**TR2046 FLGY 36 36**	**74524-258-36-36**	**5.11 Inc.**	5.11 MEN'S CAPITAL PANT	30%	1	□ 84.99	□ 59.49
UNIFORMS/APPAREL	**TR2046 FLGY 38 30**	**74524-258-38-30**	**5.11 Inc.**	5.11 MEN'S CAPITAL PANT	30%	1	□ 84.99	□ 59.49
UNIFORMS/APPAREL	**TR2046 FLGY 38 32**	**74524-258-38-32**	**5.11 Inc.**	5.11 MEN'S CAPITAL PANT	30%	1	□ 84.99	□ 59.49
UNIFORMS/APPAREL	**TR2046 FLGY 38 34**	**74524-258-38-34**	**5.11 Inc.**	5.11 MEN'S CAPITAL PANT	30%	1	□ 84.99	□ 59.49
UNIFORMS/APPAREL	**TR2046 FLGY 38 36**	**74524-258-38-36**	**5.11 Inc.**	5.11 MEN'S CAPITAL PANT	30%	1	□ 84.99	□ 59.49
UNIFORMS/APPAREL	**TR2046 FLGY 40 30**	**74524-258-40-30**	**5.11 Inc.**	5.11 MEN'S CAPITAL PANT	30%	1	□ 84.99	□ 59.49
UNIFORMS/APPAREL	**TR2046 FLGY 40 32**	**74524-258-40-32**	**5.11 Inc.**	5.11 MEN'S CAPITAL PANT	30%	1	□ 84.99	□ 59.49
UNIFORMS/APPAREL	**TR2046 FLGY 40 34**	**74524-258-40-34**	**5.11 Inc.**	5.11 MEN'S CAPITAL PANT	30%	1	□ 84.99	□ 59.49
UNIFORMS/APPAREL	**TR2046 FLGY 40 36**	**74524-258-40-36**	**5.11 Inc.**	5.11 MEN'S CAPITAL PANT	30%	1	□ 84.99	□ 59.49
UNIFORMS/APPAREL	**TR706 TDGN 10 25**	**64304-190 10 25**	**5.11 Inc.**	WOMENS PDU CLASS A TWILL PANT	30%	1	□ 60.99	□ 42.69

UNIFORMS/APPAREL	**TR706 TDGN 18 OB**	**64304-190 18 OB**	**5.11 Inc.**	WOMENS PDU CLASS A TWILL PANT	30%	1	□ 60.99	□ 42.69
UNIFORMS/APPAREL	**TR907 MDNV 16 32**	**64371-750-16 32**	**5.11 Inc.**	WOMENS TACLITE PDU CLASS B PANT	30%	1	□ 60.99	□ 42.69
UNIFORMS/APPAREL	**JA532 POL**	**59094-019-1 SZ**	**5.11 Inc.**	511 PANEL SET	30%	1	□ 9.99	□ 6.99
UNIFORMS/APPAREL	**ST449 NAV SM**	**5510 NAV SM**	**A+ CAREER APPAREL**	HEAVYWEIGHT FRONT ZIP CARDIGAN SWEATER	30%	1	□ 44.99	□ 31.49
UNIFORMS/APPAREL	**ST449 NAV 3X**	**5510 NAV 3X**	**A+ CAREER APPAREL**	HEAVYWEIGHT FRONT ZIP CARDIGAN SWEATER	30%	1	□ 49.99	□ 34.99
UNIFORMS/APPAREL	**ST449 NAV 4X**	**5510 NAV 4X**	**A+ CAREER APPAREL**	HEAVYWEIGHT FRONT ZIP CARDIGAN SWEATER	30%	1	□ 54.99	□ 38.49
UNIFORMS/APPAREL	**ST449 NAV 6X**	**5510 NAV 6X**	**A+ CAREER APPAREL**	HEAVYWEIGHT FRONT ZIP CARDIGAN SWEATER	30%	1	□ 64.99	□ 45.49
UNIFORMS/APPAREL	**ST590 BLK 4X**	**8100 BLK 4X**	**A+ CAREER APPAREL**	UNISEX 60/40 COTTON POLY TURTLENECK	30%	1	□ 29.99	□ 20.99
UNIFORMS/APPAREL	**ST590 BLK 5X**	**8100 BLK 5X**	**A+ CAREER APPAREL**	UNISEX 60/40 COTTON POLY TURTLENECK	30%	1	□ 29.99	□ 20.99
UNIFORMS/APPAREL	**ST590 WINE 4X**	**8100 WINE 4X**	**A+ CAREER APPAREL**	UNISEX 60/40 COTTON POLY TURTLENECK	30%	1	□ 29.99	□ 20.99
UNIFORMS/APPAREL	**ST590 WINE 5X**	**8100 WINE 5X**	**A+ CAREER APPAREL**	UNISEX 60/40 COTTON POLY TURTLENECK	30%	1	□ 29.99	□ 20.99
UNIFORMS/APPAREL	**ST590 WHT 4X**	**8100 WHT 4X**	**A+ CAREER APPAREL**	UNISEX 60/40 COTTON POLY TURTLENECK	30%	1	□ 29.99	□ 20.99
UNIFORMS/APPAREL	**ST590 WHT 5X**	**8100 WHT 5X**	**A+ CAREER APPAREL**	UNISEX 60/40 COTTON POLY TURTLENECK	30%	1	□ 29.99	□ 20.99
UNIFORMS/APPAREL	**ST590 PNAV 4X**	**8100 PLN 4X**	**A+ CAREER APPAREL**	UNISEX 60/40 COTTON POLY TURTLENECK	30%	1	□ 29.99	□ 20.99
UNIFORMS/APPAREL	**ST590 PNAV 5X**	**8100 PLN 5X**	**A+ CAREER APPAREL**	UNISEX 60/40 COTTON POLY TURTLENECK	30%	1	□ 29.99	□ 20.99
UNIFORMS/APPAREL	**ST590 BLK LG**	**8100 BLK LG**	**A+ CAREER APPAREL**	UNISEX 60/40 COTTON POLY TURTLENECK	30%	1	□ 20.99	□ 14.69
UNIFORMS/APPAREL	**ST590 BLK MD**	**8100 BLK MD**	**A+ CAREER APPAREL**	UNISEX 60/40 COTTON POLY TURTLENECK	30%	1	□ 20.99	□ 14.69
UNIFORMS/APPAREL	**ST590 BLK SM**	**8100 BLK SM**	**A+ CAREER APPAREL**	UNISEX 60/40 COTTON POLY TURTLENECK	30%	1	□ 20.99	□ 14.69
UNIFORMS/APPAREL	**ST590 BLK XL**	**8100 BLK XL**	**A+ CAREER APPAREL**	UNISEX 60/40 COTTON POLY TURTLENECK	30%	1	□ 20.99	□ 14.69
UNIFORMS/APPAREL	**ST590 BLK XS**	**8100 BLK XS**	**A+ CAREER APPAREL**	UNISEX 60/40 COTTON POLY TURTLENECK	30%	1	□ 20.99	□ 14.69
UNIFORMS/APPAREL	**ST590 WINE LG**	**8100 WINE LG**	**A+ CAREER APPAREL**	UNISEX 60/40 COTTON POLY TURTLENECK	30%	1	□ 20.99	□ 14.69
UNIFORMS/APPAREL	**ST590 WINE MD**	**8100 WINE MD**	**A+ CAREER APPAREL**	UNISEX 60/40 COTTON POLY TURTLENECK	30%	1	□ 20.99	□ 14.69

UNIFORMS/APPAREL	**ST590 WINE SM**	**8100 WINE SM**	**A+ CAREER APPAREL**	UNISEX 60/40 COTTON POLY TURTLENECK	30%	1	□ 20.99	□ 14.69
UNIFORMS/APPAREL	**ST590 WINE XL**	**8100 WINE XL**	**A+ CAREER APPAREL**	UNISEX 60/40 COTTON POLY TURTLENECK	30%	1	□ 20.99	□ 14.69
UNIFORMS/APPAREL	**ST590 BLK 2X**	**8100 BLK 2X**	**A+ CAREER APPAREL**	UNISEX 60/40 COTTON POLY TURTLENECK	30%	1	□ 25.99	□ 18.19
UNIFORMS/APPAREL	**ST590 BLK 3X**	**8100 BLK 3X**	**A+ CAREER APPAREL**	UNISEX 60/40 COTTON POLY TURTLENECK	30%	1	□ 25.99	□ 18.19
UNIFORMS/APPAREL	**ST452 BLK 7X**	**6500 BLK 7X**	**A+ CAREER APPAREL**	UNISEX V-NECK JERSEY KNIT PULLOVER SWEATER	30%	1	□ 48.99	□ 34.29
UNIFORMS/APPAREL	**ST590 WHT 2X**	**8100 WHT 2X**	**A+ CAREER APPAREL**	UNISEX 60/40 COTTON POLY TURTLENECK	30%	1	□ 26.99	□ 18.89
UNIFORMS/APPAREL	**ST590 RED 2X**	**8100 RED 2X**	**A+ CAREER APPAREL**	UNISEX 60/40 COTTON POLY TURTLENECK	30%	1	□ 26.99	□ 18.89
UNIFORMS/APPAREL	**ST590 RED 3X**	**8100 RED 3X**	**A+ CAREER APPAREL**	UNISEX 60/40 COTTON POLY TURTLENECK	30%	1	□ 26.99	□ 18.89
UNIFORMS/APPAREL	**ST590 WINE 2X**	**8100 WINE 2X**	**A+ CAREER APPAREL**	UNISEX 60/40 COTTON POLY TURTLENECK	30%	1	□ 26.99	□ 18.89
UNIFORMS/APPAREL	**ST590 WINE 3X**	**8100 WINE 3X**	**A+ CAREER APPAREL**	UNISEX 60/40 COTTON POLY TURTLENECK	30%	1	□ 26.99	□ 18.89
UNIFORMS/APPAREL	**ST590 WHT SM**	**8100 WHT SM**	**A+ CAREER APPAREL**	UNISEX 60/40 COTTON POLY TURTLENECK	30%	1	□ 21.99	□ 15.39
UNIFORMS/APPAREL	**ST590 RED LG**	**8100 RED LG**	**A+ CAREER APPAREL**	UNISEX 60/40 COTTON POLY TURTLENECK	30%	1	□ 21.99	□ 15.39
UNIFORMS/APPAREL	**ST590 RED MD**	**8100 RED MD**	**A+ CAREER APPAREL**	UNISEX 60/40 COTTON POLY TURTLENECK	30%	1	□ 21.99	□ 15.39
UNIFORMS/APPAREL	**ST590 RED SM**	**8100 RED SM**	**A+ CAREER APPAREL**	UNISEX 60/40 COTTON POLY TURTLENECK	30%	1	□ 21.99	□ 15.39
UNIFORMS/APPAREL	**ST590 RED XL**	**8100 RED XL**	**A+ CAREER APPAREL**	UNISEX 60/40 COTTON POLY TURTLENECK	30%	1	□ 21.99	□ 15.39
UNIFORMS/APPAREL	**ST590 RED XS**	**8100 RED XS**	**A+ CAREER APPAREL**	UNISEX 60/40 COTTON POLY TURTLENECK	30%	1	□ 21.99	□ 15.39
UNIFORMS/APPAREL	**ST453 MAYFR 4X**	**6300 MAYFR 4X**	**A+ CAREER APPAREL**	5 BUTTON V-NECK CARDIGAN SWEATER W/PKTS	30%	1	□ 52.99	□ 37.09
UNIFORMS/APPAREL	**ST453 MAYFR 5X**	**6300 MAYFR 5X**	**A+ CAREER APPAREL**	5 BUTTON V-NECK CARDIGAN SWEATER W/PKTS	30%	1	□ 52.99	□ 37.09
UNIFORMS/APPAREL	**ST453 WHT 3X**	**6300 WHT 3X**	**A+ CAREER APPAREL**	5 BUTTON V-NECK CARDIGAN SWEATER W/PKTS	30%	1	□ 47.99	□ 33.59
UNIFORMS/APPAREL	**ST453 MAYFR 2X**	**6300 MAYFR 2X**	**A+ CAREER APPAREL**	5 BUTTON V-NECK CARDIGAN SWEATER W/PKTS	30%	1	□ 47.99	□ 33.59
UNIFORMS/APPAREL	**ST453 MAYFR 3X**	**6300 MAYFR 3X**	**A+ CAREER APPAREL**	5 BUTTON V-NECK CARDIGAN SWEATER W/PKTS	30%	1	□ 47.99	□ 33.59
UNIFORMS/APPAREL	**ST453 LPSK MD**	**6300 LIP MD**	**A+ CAREER APPAREL**	5 BUTTON V-NECK CARDIGAN SWEATER W/PKTS	30%	1	□ 42.99	□ 30.09

UNIFORMS/APPAREL	**ST453 WINE LG**	**6300 WIN LG**	**A+ CAREER APPAREL**	5 BUTTON V-NECK CARDIGAN SWEATER W/PKTS	30%	1	□ 42.99	□ 30.09
UNIFORMS/APPAREL	**ST453 MAYFR LG**	**6300 MAYFR LG**	**A+ CAREER APPAREL**	5 BUTTON V-NECK CARDIGAN SWEATER W/PKTS	30%	1	□ 42.99	□ 30.09
UNIFORMS/APPAREL	**ST453 MAYFR MD**	**6300 MAYFR MD**	**A+ CAREER APPAREL**	5 BUTTON V-NECK CARDIGAN SWEATER W/PKTS	30%	1	□ 42.99	□ 30.09
UNIFORMS/APPAREL	**ST453 MAYFR SM**	**6300 MAYFR SM**	**A+ CAREER APPAREL**	5 BUTTON V-NECK CARDIGAN SWEATER W/PKTS	30%	1	□ 42.99	□ 30.09
UNIFORMS/APPAREL	**ST453 MAYFR XL**	**6300 MAYFR XL**	**A+ CAREER APPAREL**	5 BUTTON V-NECK CARDIGAN SWEATER W/PKTS	30%	1	□ 42.99	□ 30.09
UNIFORMS/APPAREL	**ST453 MAYFR XS**	**6300 MAYFR XS**	**A+ CAREER APPAREL**	5 BUTTON V-NECK CARDIGAN SWEATER W/PKTS	30%	1	□ 42.99	□ 30.09
UNIFORMS/APPAREL	**ST452 HGRY XL**	**6500 GHE XL**	**A+ CAREER APPAREL**	UNISEX V-NECK JERSEY KNIT PULLOVER SWEATER	30%	1	□ 37.99	□ 26.59
UNIFORMS/APPAREL	**TJ040 BLK 46 OB**	**AN06 230BL BLK 46 OB**	**ANCHOR UNIFORM MFG LLC**	MENS CLASS A 55/45 POLY/WOOL TROUSER	30%	1	□ 157.99	□ 110.59
UNIFORMS/APPAREL	**TJ040 BLK 28 OB**	**AN06 230BL BLK 28 OB**	**ANCHOR UNIFORM MFG LLC**	MENS CLASS A 55/45 POLY/WOOL TROUSER	30%	1	□ 142.99	□ 100.09
UNIFORMS/APPAREL	**TJ040 BLK 30 OB**	**AN06 230BL BLK 30 OB**	**ANCHOR UNIFORM MFG LLC**	MENS CLASS A 55/45 POLY/WOOL TROUSER	30%	1	□ 142.99	□ 100.09
UNIFORMS/APPAREL	**TJ040 BLK 32 OB**	**AN06 230BL BLK 32 OB**	**ANCHOR UNIFORM MFG LLC**	MENS CLASS A 55/45 POLY/WOOL TROUSER	30%	1	□ 142.99	□ 100.09
UNIFORMS/APPAREL	**TJ040 BLK 34 OB**	**AN06 230BL BLK 34 OB**	**ANCHOR UNIFORM MFG LLC**	MENS CLASS A 55/45 POLY/WOOL TROUSER	30%	1	□ 142.99	□ 100.09
UNIFORMS/APPAREL	**TJ040 BLK 36 OB**	**AN06 230BL BLK 36 OB**	**ANCHOR UNIFORM MFG LLC**	MENS CLASS A 55/45 POLY/WOOL TROUSER	30%	1	□ 142.99	□ 100.09
UNIFORMS/APPAREL	**TJ040 BLK 38 OB**	**AN06 230BL BLK 38 OB**	**ANCHOR UNIFORM MFG LLC**	MENS CLASS A 55/45 POLY/WOOL TROUSER	30%	1	□ 142.99	□ 100.09
UNIFORMS/APPAREL	**TJ040 BLK 40 OB**	**AN06 230BL BLK 40 OB**	**ANCHOR UNIFORM MFG LLC**	MENS CLASS A 55/45 POLY/WOOL TROUSER	30%	1	□ 142.99	□ 100.09
UNIFORMS/APPAREL	**TJ040 BLK 42 OB**	**AN06 230BL BLK 42 OB**	**ANCHOR UNIFORM MFG LLC**	MENS CLASS A 55/45 POLY/WOOL TROUSER	30%	1	□ 142.99	□ 100.09
UNIFORMS/APPAREL	**TJ040 BLK 44 OB**	**AN06 230BL BLK 44 OB**	**ANCHOR UNIFORM MFG LLC**	MENS CLASS A 55/45 POLY/WOOL TROUSER	30%	1	□ 142.99	□ 100.09
UNIFORMS/APPAREL	**JC707 BLK 24 LNG**	**709BL BLK 24 LNG**	**ANCHOR UNIFORM MFG LLC**	WMNS 55/45 POLY/WOOL SINGLE BREASTED DRESS COAT W/ BOTTOM FLAPS	30%	1	□ 390.99	□ 273.69
UNIFORMS/APPAREL	**JC707 BLK 28 LNG**	**709BL BLK 28 LNG**	**ANCHOR UNIFORM MFG LLC**	WMNS 55/45 POLY/WOOL SINGLE BREASTED DRESS COAT W/ BOTTOM FLAPS	30%	1	□ 390.99	□ 273.69
UNIFORMS/APPAREL	**JC707 BLK 28 REG**	**709BL BLK 28 REG**	**ANCHOR UNIFORM MFG LLC**	WMNS 55/45 POLY/WOOL SINGLE BREASTED DRESS COAT W/ BOTTOM FLAPS	30%	1	□ 390.99	□ 273.69

UNIFORMS/APPAREL	**JC707 BLK 28 SHT**	**709BL BLK 28 SHT**	**ANCHOR UNIFORM MFG LLC**	WMNS 55/45 POLY/WOOL SINGLE BREASTED DRESS COAT W/ BOTTOM FLAPS	30%	1	□ 390.99	□ 273.69
UNIFORMS/APPAREL	**JC707 NAV 28 LNG**	**709BL NAV 28 LNG**	**ANCHOR UNIFORM MFG LLC**	WMNS 55/45 POLY/WOOL SINGLE BREASTED DRESS COAT W/ BOTTOM FLAPS	30%	1	□ 456.99	□ 319.89
UNIFORMS/APPAREL	**JC707 NAV 28 REG**	**709BL NAV 28 REG**	**ANCHOR UNIFORM MFG LLC**	WMNS 55/45 POLY/WOOL SINGLE BREASTED DRESS COAT W/ BOTTOM FLAPS	30%	1	□ 456.99	□ 319.89
UNIFORMS/APPAREL	**JC707 NAV 28 SHT**	**709BL NAV 28 SHT**	**ANCHOR UNIFORM MFG LLC**	WMNS 55/45 POLY/WOOL SINGLE BREASTED DRESS COAT W/ BOTTOM FLAPS	30%	1	□ 456.99	□ 319.89
UNIFORMS/APPAREL	**TJ040 BLK 52 OB**	**AN06 230BL BLK 52 OB**	**ANCHOR UNIFORM MFG LLC**	MENS CLASS A 55/45 POLY/WOOL TROUSER	30%	1	□ 197.99	□ 138.59
UNIFORMS/APPAREL	**TJ040 BLK 54 OB**	**AN06 230BL BLK 54 OB**	**ANCHOR UNIFORM MFG LLC**	MENS CLASS A 55/45 POLY/WOOL TROUSER	30%	1	□ 197.99	□ 138.59
UNIFORMS/APPAREL	**TJ040 BLK 48 OB**	**AN06 230BL BLK 48 OB**	**ANCHOR UNIFORM MFG LLC**	MENS CLASS A 55/45 POLY/WOOL TROUSER	30%	1	□ 173.99	□ 121.79
UNIFORMS/APPAREL	**TJ040 BLK 50 OB**	**AN06 230BL BLK 50 OB**	**ANCHOR UNIFORM MFG LLC**	MENS CLASS A 55/45 POLY/WOOL TROUSER	30%	1	□ 173.99	□ 121.79
UNIFORMS/APPAREL	**HW205 SEC**	**APC- RCS**	**ASSOCIATED PREMIUM CORP**	RAID BALLCAP BLACK	30%	1	□ 10.99	□ 7.69
UNIFORMS/APPAREL	**HW205 POL**	**APC- RCP**	**ASSOCIATED PREMIUM CORP**	RAID BALLCAP BLACK	30%	1	□ 10.99	□ 7.69
UNIFORMS/APPAREL	**SG495 MBLK LG LNG**	**1238025**	**Atlanco**	SHIRT, TRU XTREME NYCO R/S W/ INSET SF	30%	1	□ 119.95	□ 83.97
UNIFORMS/APPAREL	**SG495 MBLK LG REG**	**1238005**	**Atlanco**	SHIRT, TRU XTREME NYCO R/S W/ INSET SF	30%	1	□ 119.95	□ 83.97
UNIFORMS/APPAREL	**SG495 MBLK LG SHT**	**1238045**	**Atlanco**	SHIRT, TRU XTREME NYCO R/S W/ INSET SF	30%	1	□ 119.95	□ 83.97
UNIFORMS/APPAREL	**SG495 MBLK MD LNG**	**1238024**	**Atlanco**	SHIRT, TRU XTREME NYCO R/S W/ INSET SF	30%	1	□ 119.95	□ 83.97
UNIFORMS/APPAREL	**SG495 MBLK MD REG**	**1238004**	**Atlanco**	SHIRT, TRU XTREME NYCO R/S W/ INSET SF	30%	1	□ 119.95	□ 83.97
UNIFORMS/APPAREL	**SG495 MBLK MD SHT**	**1238044**	**Atlanco**	SHIRT, TRU XTREME NYCO R/S W/ INSET SF	30%	1	□ 119.95	□ 83.97
UNIFORMS/APPAREL	**SG495 MBLK SM REG**	**1238003**	**Atlanco**	SHIRT, TRU XTREME NYCO R/S W/ INSET SF	30%	1	□ 119.95	□ 83.97
UNIFORMS/APPAREL	**SG495 MBLK SM SHT**	**1238043**	**Atlanco**	SHIRT, TRU XTREME NYCO R/S W/ INSET SF	30%	1	□ 119.95	□ 83.97
UNIFORMS/APPAREL	**SG495 MBLK XL LNG**	**1238026**	**Atlanco**	SHIRT, TRU XTREME NYCO R/S W/ INSET SF	30%	1	□ 119.95	□ 83.97
UNIFORMS/APPAREL	**SG495 MBLK XL REG**	**1238006**	**Atlanco**	SHIRT, TRU XTREME NYCO R/S W/ INSET SF	30%	1	□ 119.95	□ 83.97
UNIFORMS/APPAREL	**SG495 MBLK XL SHT**	**1238046**	**Atlanco**	SHIRT, TRU XTREME NYCO R/S W/ INSET SF	30%	1	□ 119.95	□ 83.97

UNIFORMS/APPAREL	**SG495 MBLK XS REG**	**1238002**	**Atlanco**	SHIRT, TRU XTREME NYCO R/S W/ INSET SF	30%	1	□ 119.95	□ 83.97
UNIFORMS/APPAREL	**TT366 MBLK 3X LNG**	**1239028**	**Atlanco**	PTS TRU XTREME NYCO R/S W/ INSET SF	30%	1	□ 108.95	□ 76.27
UNIFORMS/APPAREL	**TT366 MBLK 4X REG**	**1239009**	**Atlanco**	PTS TRU XTREME NYCO R/S W/ INSET SF	30%	1	□ 108.95	□ 76.27
UNIFORMS/APPAREL	**TT366 MCAM 3X LNG**	**1248028**	**Atlanco**	PTS TRU XTREME NYCO R/S W/ INSET SF	30%	1	□ 108.95	□ 76.27
UNIFORMS/APPAREL	**SG495 MBLK 2X LNG**	**1238027**	**Atlanco**	SHIRT, TRU XTREME NYCO R/S W/ INSET SF	30%	1	□ 131.95	□ 92.37
UNIFORMS/APPAREL	**SG495 MBLK 2X REG**	**1238007**	**Atlanco**	SHIRT, TRU XTREME NYCO R/S W/ INSET SF	30%	1	□ 131.95	□ 92.37
UNIFORMS/APPAREL	**SG495 MBLK 3X REG**	**1238008**	**Atlanco**	SHIRT, TRU XTREME NYCO R/S W/ INSET SF	30%	1	□ 131.95	□ 92.37
UNIFORMS/APPAREL	**SH107 LTGY MD REG**	**1374004**	**Atlanco**	PC RIPSTOP 2PKT BDU SHIRT	30%	1	□ 29.99	□ 20.99
UNIFORMS/APPAREL	**SH107 BRN MD REG**	**1384004**	**Atlanco**	PC RIPSTOP 2PKT BDU SHIRT	30%	1	□ 29.99	□ 20.99
UNIFORMS/APPAREL	**SH107 LTGY LG REG**	**1374005**	**Atlanco**	PC RIPSTOP 2PKT BDU SHIRT	30%	1	□ 29.99	□ 20.99
UNIFORMS/APPAREL	**SH107 BRN LG REG**	**1384005**	**Atlanco**	PC RIPSTOP 2PKT BDU SHIRT	30%	1	□ 29.99	□ 20.99
UNIFORMS/APPAREL	**SH107 LTGY XL REG**	**1374006**	**Atlanco**	PC RIPSTOP 2PKT BDU SHIRT	30%	1	□ 29.99	□ 20.99
UNIFORMS/APPAREL	**SH107 BRN XL REG**	**1384006**	**Atlanco**	PC RIPSTOP 2PKT BDU SHIRT	30%	1	□ 29.99	□ 20.99
UNIFORMS/APPAREL	**SH107 LTGY MD LNG**	**1374024**	**Atlanco**	PC RIPSTOP 2PKT BDU SHIRT	30%	1	□ 29.99	□ 20.99
UNIFORMS/APPAREL	**SH107 BRN MD LNG**	**1384024**	**Atlanco**	PC RIPSTOP 2PKT BDU SHIRT	30%	1	□ 29.99	□ 20.99
UNIFORMS/APPAREL	**SH107 LTGY LG LNG**	**1374025**	**Atlanco**	PC RIPSTOP 2PKT BDU SHIRT	30%	1	□ 29.99	□ 20.99
UNIFORMS/APPAREL	**SH107 BRN LG LNG**	**1384025**	**Atlanco**	PC RIPSTOP 2PKT BDU SHIRT	30%	1	□ 29.99	□ 20.99
UNIFORMS/APPAREL	**SH107 LTGY XL LNG**	**1374026**	**Atlanco**	PC RIPSTOP 2PKT BDU SHIRT	30%	1	□ 29.99	□ 20.99
UNIFORMS/APPAREL	**SH107 BRN XL LNG**	**1384026**	**Atlanco**	PC RIPSTOP 2PKT BDU SHIRT	30%	1	□ 29.99	□ 20.99
UNIFORMS/APPAREL	**SH107 LTGY SM REG**	**1374003**	**Atlanco**	PC RIPSTOP 2PKT BDU SHIRT	30%	1	□ 29.99	□ 20.99
UNIFORMS/APPAREL	**SH107 BRN SM REG**	**1384003**	**Atlanco**	PC RIPSTOP 2PKT BDU SHIRT	30%	1	□ 29.99	□ 20.99
UNIFORMS/APPAREL	**SH107 BRN SM LNG**	**1384023**	**Atlanco**	PC RIPSTOP 2PKT BDU SHIRT	30%	1	□ 29.99	□ 20.99
UNIFORMS/APPAREL	**SH107 OD LG REG**	**1379005**	**Atlanco**	PC RIPSTOP 2PKT BDU SHIRT	30%	1	□ 29.99	□ 20.99
UNIFORMS/APPAREL	**SH107 OD LG LNG**	**1379025**	**Atlanco**	PC RIPSTOP 2PKT BDU SHIRT	30%	1	□ 29.99	□ 20.99
UNIFORMS/APPAREL	**SH107 OD XL REG**	**1379006**	**Atlanco**	PC RIPSTOP 2PKT BDU SHIRT	30%	1	□ 29.99	□ 20.99
UNIFORMS/APPAREL	**SH107 OD XL LNG**	**1379026**	**Atlanco**	PC RIPSTOP 2PKT BDU SHIRT	30%	1	□ 29.99	□ 20.99
UNIFORMS/APPAREL	**SH107 OD MD LNG**	**1379024**	**Atlanco**	PC RIPSTOP 2PKT BDU SHIRT	30%	1	□ 29.99	□ 20.99
UNIFORMS/APPAREL	**SH107 OD MD REG**	**1379004**	**Atlanco**	PC RIPSTOP 2PKT BDU SHIRT	30%	1	□ 29.99	□ 20.99
UNIFORMS/APPAREL	**SH107 OD SM REG**	**1379003**	**Atlanco**	PC RIPSTOP 2PKT BDU SHIRT	30%	1	□ 29.99	□ 20.99
UNIFORMS/APPAREL	**SH107 OD SM LNG**	**1379023**	**Atlanco**	PC RIPSTOP 2PKT BDU SHIRT	30%	1	□ 29.99	□ 20.99

UNIFORMS/APPAREL	**SH107 LTGY XS REG**	**1374002**	**Atlanco**	PC RIPSTOP 2PKT BDU SHIRT	30%	1	□ 29.99	□ 20.99
UNIFORMS/APPAREL	**SH107 OD XS REG**	**1379002**	**Atlanco**	PC RIPSTOP 2PKT BDU SHIRT	30%	1	□ 29.99	□ 20.99
UNIFORMS/APPAREL	**TR676 BLK XS SHT**	**1392042**	**Atlanco**	TRUSPEC TAC RESP CORDURA NYLON RIPSTOP PANTS	30%	1	□ 49.95	□ 34.97
UNIFORMS/APPAREL	**HW2829 OCP 7**	**1654003**	**Atlanco**	SCORPION NYCO R/S BOONIE	30%	1	□ 16.95	□ 11.87
UNIFORMS/APPAREL	**HW2829 OCP 712**	**1654005**	**Atlanco**	SCORPION NYCO R/S BOONIE	30%	1	□ 16.95	□ 11.87
UNIFORMS/APPAREL	**HW2829 OCP 714**	**1654004**	**Atlanco**	SCORPION NYCO R/S BOONIE	30%	1	□ 16.95	□ 11.87
UNIFORMS/APPAREL	**HW2829 OCP 734**	**1654006**	**Atlanco**	SCORPION NYCO R/S BOONIE	30%	1	□ 16.95	□ 11.87
UNIFORMS/APPAREL	**SH1062 DWDL SM REG**	**1267003**	**Atlanco**	TRUSPEC TRU L/S POLY/COTT RIPSTOP SHIRT	30%	1	□ 49.95	□ 34.97
UNIFORMS/APPAREL	**SH1062 DWDL MD REG**	**1267004**	**Atlanco**	TRUSPEC TRU L/S POLY/COTT RIPSTOP SHIRT	30%	1	□ 49.95	□ 34.97
UNIFORMS/APPAREL	**SH1062 DWDL LG REG**	**1267005**	**Atlanco**	TRUSPEC TRU L/S POLY/COTT RIPSTOP SHIRT	30%	1	□ 49.95	□ 34.97
UNIFORMS/APPAREL	**SH1062 DWDL XL REG**	**1267006**	**Atlanco**	TRUSPEC TRU L/S POLY/COTT RIPSTOP SHIRT	30%	1	□ 49.95	□ 34.97
UNIFORMS/APPAREL	**SH1062 DWDL MD LNG**	**1267024**	**Atlanco**	TRUSPEC TRU L/S POLY/COTT RIPSTOP SHIRT	30%	1	□ 49.95	□ 34.97
UNIFORMS/APPAREL	**SH1062 DWDL LG LNG**	**1267025**	**Atlanco**	TRUSPEC TRU L/S POLY/COTT RIPSTOP SHIRT	30%	1	□ 49.95	□ 34.97
UNIFORMS/APPAREL	**SH1062 DWDL XL LNG**	**1267026**	**Atlanco**	TRUSPEC TRU L/S POLY/COTT RIPSTOP SHIRT	30%	1	□ 49.95	□ 34.97
UNIFORMS/APPAREL	**TR425 DWDL SM REG**	**1268003**	**Atlanco**	TRUSPEC TRU POLY/COTT RIPSTOP PANTS	30%	1	□ 49.95	□ 34.97
UNIFORMS/APPAREL	**TR425 DWDL MD REG**	**1268004**	**Atlanco**	TRUSPEC TRU POLY/COTT RIPSTOP PANTS	30%	1	□ 49.95	□ 34.97
UNIFORMS/APPAREL	**TR425 DWDL LG REG**	**1268005**	**Atlanco**	TRUSPEC TRU POLY/COTT RIPSTOP PANTS	30%	1	□ 49.95	□ 34.97
UNIFORMS/APPAREL	**TR425 DWDL XL REG**	**1268006**	**Atlanco**	TRUSPEC TRU POLY/COTT RIPSTOP PANTS	30%	1	□ 49.95	□ 34.97
UNIFORMS/APPAREL	**TR425 DWDL MD LNG**	**1268024**	**Atlanco**	TRUSPEC TRU POLY/COTT RIPSTOP PANTS	30%	1	□ 49.95	□ 34.97
UNIFORMS/APPAREL	**TR425 DWDL LG LNG**	**1268025**	**Atlanco**	TRUSPEC TRU POLY/COTT RIPSTOP PANTS	30%	1	□ 49.95	□ 34.97
UNIFORMS/APPAREL	**TR425 DWDL XL LNG**	**1268026**	**Atlanco**	TRUSPEC TRU POLY/COTT RIPSTOP PANTS	30%	1	□ 49.95	□ 34.97
UNIFORMS/APPAREL	**SH1062 DWDL SM LNG**	**1267023**	**Atlanco**	TRUSPEC TRU L/S POLY/COTT RIPSTOP SHIRT	30%	1	□ 49.95	□ 34.97
UNIFORMS/APPAREL	**TR425 DWDL SM LNG**	**1268023**	**Atlanco**	TRUSPEC TRU POLY/COTT RIPSTOP PANTS	30%	1	□ 49.95	□ 34.97
UNIFORMS/APPAREL	**TR425 DWDL LG SHT**	**1268045**	**Atlanco**	TRUSPEC TRU POLY/COTT RIPSTOP PANTS	30%	1	□ 49.95	□ 34.97

UNIFORMS/APPAREL	**TR425 DWDL MD SHT**	**1268044**	**Atlanco**	TRUSPEC TRU POLY/COTT RIPSTOP PANTS	30%	1	□ 49.95	□ 34.97
UNIFORMS/APPAREL	**TR425 DWDL XL SHT**	**1268046**	**Atlanco**	TRUSPEC TRU POLY/COTT RIPSTOP PANTS	30%	1	□ 49.95	□ 34.97
UNIFORMS/APPAREL	**SH1062 DWDL LG SHT**	**1267045**	**Atlanco**	TRUSPEC TRU L/S POLY/COTT RIPSTOP SHIRT	30%	1	□ 49.95	□ 34.97
UNIFORMS/APPAREL	**SH1062 DWDL MD SHT**	**1267044**	**Atlanco**	TRUSPEC TRU L/S POLY/COTT RIPSTOP SHIRT	30%	1	□ 49.95	□ 34.97
UNIFORMS/APPAREL	**SH1062 DWDL SM SHT**	**1267043**	**Atlanco**	TRUSPEC TRU L/S POLY/COTT RIPSTOP SHIRT	30%	1	□ 49.95	□ 34.97
UNIFORMS/APPAREL	**SH1062 DWDL XL SHT**	**1267046**	**Atlanco**	TRUSPEC TRU L/S POLY/COTT RIPSTOP SHIRT	30%	1	□ 49.95	□ 34.97
UNIFORMS/APPAREL	**SH1062 DWDL XS REG**	**1267002**	**Atlanco**	TRUSPEC TRU L/S POLY/COTT RIPSTOP SHIRT	30%	1	□ 49.95	□ 34.97
UNIFORMS/APPAREL	**TU261 DDES LG REG**	**1293005**	**Atlanco**	TACTICAL RESPONSE UNIFORM PANT	30%	1	□ 49.95	□ 34.97
UNIFORMS/APPAREL	**TU261 DDES MD LNG**	**1293024**	**Atlanco**	TACTICAL RESPONSE UNIFORM PANT	30%	1	□ 49.95	□ 34.97
UNIFORMS/APPAREL	**SH1062 DDES LG LNG**	**1292025**	**Atlanco**	TRUSPEC TRU L/S POLY/COTT RIPSTOP SHIRT	30%	1	□ 49.95	□ 34.97
UNIFORMS/APPAREL	**SH1062 DDES LG REG**	**1292005**	**Atlanco**	TRUSPEC TRU L/S POLY/COTT RIPSTOP SHIRT	30%	1	□ 49.95	□ 34.97
UNIFORMS/APPAREL	**SH1062 DDES MD LNG**	**1292024**	**Atlanco**	TRUSPEC TRU L/S POLY/COTT RIPSTOP SHIRT	30%	1	□ 49.95	□ 34.97
UNIFORMS/APPAREL	**SH1062 DDES MD REG**	**1292004**	**Atlanco**	TRUSPEC TRU L/S POLY/COTT RIPSTOP SHIRT	30%	1	□ 49.95	□ 34.97
UNIFORMS/APPAREL	**SH1062 DDES SM REG**	**1292003**	**Atlanco**	TRUSPEC TRU L/S POLY/COTT RIPSTOP SHIRT	30%	1	□ 49.95	□ 34.97
UNIFORMS/APPAREL	**SH1062 DDES XL LNG**	**1292026**	**Atlanco**	TRUSPEC TRU L/S POLY/COTT RIPSTOP SHIRT	30%	1	□ 49.95	□ 34.97
UNIFORMS/APPAREL	**SH1062 DDES XL REG**	**1292006**	**Atlanco**	TRUSPEC TRU L/S POLY/COTT RIPSTOP SHIRT	30%	1	□ 49.95	□ 34.97
UNIFORMS/APPAREL	**TU261 DDES LG LNG**	**1293025**	**Atlanco**	TACTICAL RESPONSE UNIFORM PANT	30%	1	□ 49.95	□ 34.97
UNIFORMS/APPAREL	**TU261 DDES LG SHT**	**1293045**	**Atlanco**	TACTICAL RESPONSE UNIFORM PANT	30%	1	□ 49.95	□ 34.97
UNIFORMS/APPAREL	**TU261 DDES MD REG**	**1293004**	**Atlanco**	TACTICAL RESPONSE UNIFORM PANT	30%	1	□ 49.95	□ 34.97
UNIFORMS/APPAREL	**TU261 DDES SM REG**	**1293003**	**Atlanco**	TACTICAL RESPONSE UNIFORM PANT	30%	1	□ 49.95	□ 34.97
UNIFORMS/APPAREL	**TU261 DDES SM SHT**	**1293043**	**Atlanco**	TACTICAL RESPONSE UNIFORM PANT	30%	1	□ 49.95	□ 34.97
UNIFORMS/APPAREL	**TU261 DDES XL LNG**	**1293026**	**Atlanco**	TACTICAL RESPONSE UNIFORM PANT	30%	1	□ 49.95	□ 34.97

UNIFORMS/APPAREL	**TU261 DDES XL REG**	**1293006**	**Atlanco**	TACTICAL RESPONSE UNIFORM PANT	30%	1	□ 49.95	□ 34.97
UNIFORMS/APPAREL	**TU261 MNVDIG LG REG**	**1312005**	**Atlanco**	TACTICAL RESPONSE UNIFORM PANT	30%	1	□ 49.95	□ 34.97
UNIFORMS/APPAREL	**TU261 MNVDIG LG SHT**	**1312045**	**Atlanco**	TACTICAL RESPONSE UNIFORM PANT	30%	1	□ 49.95	□ 34.97
UNIFORMS/APPAREL	**TU261 MNVDIG MD REG**	**1312004**	**Atlanco**	TACTICAL RESPONSE UNIFORM PANT	30%	1	□ 49.95	□ 34.97
UNIFORMS/APPAREL	**TU261 MNVDIG SM REG**	**1312003**	**Atlanco**	TACTICAL RESPONSE UNIFORM PANT	30%	1	□ 49.95	□ 34.97
UNIFORMS/APPAREL	**TU261 MNVDIG XL LNG**	**1312026**	**Atlanco**	TACTICAL RESPONSE UNIFORM PANT	30%	1	□ 49.95	□ 34.97
UNIFORMS/APPAREL	**TU261 MNVDIG XL REG**	**1312006**	**Atlanco**	TACTICAL RESPONSE UNIFORM PANT	30%	1	□ 49.95	□ 34.97
UNIFORMS/APPAREL	**TR425 DWDL SM SHT**	**1268043**	**Atlanco**	TRUSPEC TRU POLY/COTT RIPSTOP PANTS	30%	1	□ 49.95	□ 34.97
UNIFORMS/APPAREL	**TR425 DWDL XS REG**	**1268002**	**Atlanco**	TRUSPEC TRU POLY/COTT RIPSTOP PANTS	30%	1	□ 49.95	□ 34.97
UNIFORMS/APPAREL	**TU261 DDES MD SHT**	**1293044**	**Atlanco**	TACTICAL RESPONSE UNIFORM PANT	30%	1	□ 49.95	□ 34.97
UNIFORMS/APPAREL	**TU261 DDES SM LNG**	**1293023**	**Atlanco**	TACTICAL RESPONSE UNIFORM PANT	30%	1	□ 49.95	□ 34.97
UNIFORMS/APPAREL	**TU261 DDES XL SHT**	**1293046**	**Atlanco**	TACTICAL RESPONSE UNIFORM PANT	30%	1	□ 49.95	□ 34.97
UNIFORMS/APPAREL	**TU261 DDES XS REG**	**1293002**	**Atlanco**	TACTICAL RESPONSE UNIFORM PANT	30%	1	□ 49.95	□ 34.97
UNIFORMS/APPAREL	**SH1062 MDNV LG REG**	**1311005**	**Atlanco**	TRUSPEC TRU L/S POLY/COTT RIPSTOP SHIRT	30%	1	□ 49.95	□ 34.97
UNIFORMS/APPAREL	**TU261 DURB LG LNG**	**1295025**	**Atlanco**	TACTICAL RESPONSE UNIFORM PANT	30%	1	□ 49.95	□ 34.97
UNIFORMS/APPAREL	**TU261 DURB LG REG**	**1295005**	**Atlanco**	TACTICAL RESPONSE UNIFORM PANT	30%	1	□ 49.95	□ 34.97
UNIFORMS/APPAREL	**TU261 DURB LG SHT**	**1295045**	**Atlanco**	TACTICAL RESPONSE UNIFORM PANT	30%	1	□ 49.95	□ 34.97
UNIFORMS/APPAREL	**TU261 DURB MD LNG**	**1295024**	**Atlanco**	TACTICAL RESPONSE UNIFORM PANT	30%	1	□ 49.95	□ 34.97
UNIFORMS/APPAREL	**TU261 DURB MD REG**	**1295004**	**Atlanco**	TACTICAL RESPONSE UNIFORM PANT	30%	1	□ 49.95	□ 34.97
UNIFORMS/APPAREL	**TU261 DURB MD SHT**	**1295044**	**Atlanco**	TACTICAL RESPONSE UNIFORM PANT	30%	1	□ 49.95	□ 34.97
UNIFORMS/APPAREL	**TU261 DURB SM LNG**	**1295023**	**Atlanco**	TACTICAL RESPONSE UNIFORM PANT	30%	1	□ 49.95	□ 34.97
UNIFORMS/APPAREL	**TU261 DURB SM REG**	**1295003**	**Atlanco**	TACTICAL RESPONSE UNIFORM PANT	30%	1	□ 49.95	□ 34.97

UNIFORMS/APPAREL	**TU261 DURB SM SHT**	**1295043**	**Atlanco**	TACTICAL RESPONSE UNIFORM PANT	30%	1	□ 49.95	□ 34.97
UNIFORMS/APPAREL	**TU261 DURB XL LNG**	**1295026**	**Atlanco**	TACTICAL RESPONSE UNIFORM PANT	30%	1	□ 49.95	□ 34.97
UNIFORMS/APPAREL	**TU261 DURB XL REG**	**1295006**	**Atlanco**	TACTICAL RESPONSE UNIFORM PANT	30%	1	□ 49.95	□ 34.97
UNIFORMS/APPAREL	**TU261 DURB XL SHT**	**1295046**	**Atlanco**	TACTICAL RESPONSE UNIFORM PANT	30%	1	□ 49.95	□ 34.97
UNIFORMS/APPAREL	**TU261 DURB XS REG**	**1295002**	**Atlanco**	TACTICAL RESPONSE UNIFORM PANT	30%	1	□ 49.95	□ 34.97
UNIFORMS/APPAREL	**SH1062 KHA MD REG**	**1286004**	**Atlanco**	TRUSPEC TRU L/S POLY/COTT RIPSTOP SHIRT	30%	1	□ 45.95	□ 32.17
UNIFORMS/APPAREL	**TR425 KHA MD REG**	**1287004**	**Atlanco**	TRUSPEC TRU POLY/COTT RIPSTOP PANTS	30%	1	□ 45.95	□ 32.17
UNIFORMS/APPAREL	**TR425 BLK MD REG**	**1289004**	**Atlanco**	TRUSPEC TRU POLY/COTT RIPSTOP PANTS	30%	1	□ 45.95	□ 32.17
UNIFORMS/APPAREL	**TR425 NAV LG REG**	**1283005**	**Atlanco**	TRUSPEC TRU POLY/COTT RIPSTOP PANTS	30%	1	□ 45.95	□ 32.17
UNIFORMS/APPAREL	**TR425 OD LG REG**	**1285005**	**Atlanco**	TRUSPEC TRU POLY/COTT RIPSTOP PANTS	30%	1	□ 45.95	□ 32.17
UNIFORMS/APPAREL	**TR425 KHA LG REG**	**1287005**	**Atlanco**	TRUSPEC TRU POLY/COTT RIPSTOP PANTS	30%	1	□ 45.95	□ 32.17
UNIFORMS/APPAREL	**SH1062 BLK SM REG**	**1288003**	**Atlanco**	TRUSPEC TRU L/S POLY/COTT RIPSTOP SHIRT	30%	1	□ 45.95	□ 32.17
UNIFORMS/APPAREL	**SH1062 KHA SM REG**	**1286003**	**Atlanco**	TRUSPEC TRU L/S POLY/COTT RIPSTOP SHIRT	30%	1	□ 45.95	□ 32.17
UNIFORMS/APPAREL	**SH1062 OD SM REG**	**1284003**	**Atlanco**	TRUSPEC TRU L/S POLY/COTT RIPSTOP SHIRT	30%	1	□ 45.95	□ 32.17
UNIFORMS/APPAREL	**SH1062 NAV SM REG**	**1282003**	**Atlanco**	TRUSPEC TRU L/S POLY/COTT RIPSTOP SHIRT	30%	1	□ 45.95	□ 32.17
UNIFORMS/APPAREL	**SH1062 BLK MD REG**	**1288004**	**Atlanco**	TRUSPEC TRU L/S POLY/COTT RIPSTOP SHIRT	30%	1	□ 45.95	□ 32.17
UNIFORMS/APPAREL	**SH1062 OD MD REG**	**1284004**	**Atlanco**	TRUSPEC TRU L/S POLY/COTT RIPSTOP SHIRT	30%	1	□ 45.95	□ 32.17
UNIFORMS/APPAREL	**SH1062 NAV MD REG**	**1282004**	**Atlanco**	TRUSPEC TRU L/S POLY/COTT RIPSTOP SHIRT	30%	1	□ 45.95	□ 32.17
UNIFORMS/APPAREL	**SH1062 BLK LG REG**	**1288005**	**Atlanco**	TRUSPEC TRU L/S POLY/COTT RIPSTOP SHIRT	30%	1	□ 45.95	□ 32.17
UNIFORMS/APPAREL	**SH1062 KHA LG REG**	**1286005**	**Atlanco**	TRUSPEC TRU L/S POLY/COTT RIPSTOP SHIRT	30%	1	□ 45.95	□ 32.17
UNIFORMS/APPAREL	**SH1062 OD LG REG**	**1284005**	**Atlanco**	TRUSPEC TRU L/S POLY/COTT RIPSTOP SHIRT	30%	1	□ 45.95	□ 32.17
UNIFORMS/APPAREL	**SH1062 NAV LG REG**	**1282005**	**Atlanco**	TRUSPEC TRU L/S POLY/COTT RIPSTOP SHIRT	30%	1	□ 45.95	□ 32.17

UNIFORMS/APPAREL	**SH1062 BLK XL REG**	**1288006**	**Atlanco**	TRUSPEC TRU L/S POLY/COTT RIPSTOP SHIRT	30%	1	□ 45.95	□ 32.17
UNIFORMS/APPAREL	**SH1062 KHA XL REG**	**1286006**	**Atlanco**	TRUSPEC TRU L/S POLY/COTT RIPSTOP SHIRT	30%	1	□ 45.95	□ 32.17
UNIFORMS/APPAREL	**SH1062 OD XL REG**	**1284006**	**Atlanco**	TRUSPEC TRU L/S POLY/COTT RIPSTOP SHIRT	30%	1	□ 45.95	□ 32.17
UNIFORMS/APPAREL	**SH1062 NAV XL REG**	**1282006**	**Atlanco**	TRUSPEC TRU L/S POLY/COTT RIPSTOP SHIRT	30%	1	□ 45.95	□ 32.17
UNIFORMS/APPAREL	**SH1062 BLK MD LNG**	**1288024**	**Atlanco**	TRUSPEC TRU L/S POLY/COTT RIPSTOP SHIRT	30%	1	□ 45.95	□ 32.17
UNIFORMS/APPAREL	**SH1062 KHA MD LNG**	**1286024**	**Atlanco**	TRUSPEC TRU L/S POLY/COTT RIPSTOP SHIRT	30%	1	□ 45.95	□ 32.17
UNIFORMS/APPAREL	**SH1062 OD MD LNG**	**1284024**	**Atlanco**	TRUSPEC TRU L/S POLY/COTT RIPSTOP SHIRT	30%	1	□ 45.95	□ 32.17
UNIFORMS/APPAREL	**SH1062 NAV MD LNG**	**1282024**	**Atlanco**	TRUSPEC TRU L/S POLY/COTT RIPSTOP SHIRT	30%	1	□ 45.95	□ 32.17
UNIFORMS/APPAREL	**SH1062 BLK LG LNG**	**1288025**	**Atlanco**	TRUSPEC TRU L/S POLY/COTT RIPSTOP SHIRT	30%	1	□ 45.95	□ 32.17
UNIFORMS/APPAREL	**SH1062 KHA LG LNG**	**1286025**	**Atlanco**	TRUSPEC TRU L/S POLY/COTT RIPSTOP SHIRT	30%	1	□ 45.95	□ 32.17
UNIFORMS/APPAREL	**SH1062 OD LG LNG**	**1284025**	**Atlanco**	TRUSPEC TRU L/S POLY/COTT RIPSTOP SHIRT	30%	1	□ 45.95	□ 32.17
UNIFORMS/APPAREL	**SH1062 NAV LG LNG**	**1282025**	**Atlanco**	TRUSPEC TRU L/S POLY/COTT RIPSTOP SHIRT	30%	1	□ 45.95	□ 32.17
UNIFORMS/APPAREL	**SH1062 BLK XL LNG**	**1288026**	**Atlanco**	TRUSPEC TRU L/S POLY/COTT RIPSTOP SHIRT	30%	1	□ 45.95	□ 32.17
UNIFORMS/APPAREL	**SH1062 KHA XL LNG**	**1286026**	**Atlanco**	TRUSPEC TRU L/S POLY/COTT RIPSTOP SHIRT	30%	1	□ 45.95	□ 32.17
UNIFORMS/APPAREL	**SH1062 OD XL LNG**	**1284026**	**Atlanco**	TRUSPEC TRU L/S POLY/COTT RIPSTOP SHIRT	30%	1	□ 45.95	□ 32.17
UNIFORMS/APPAREL	**SH1062 NAV XL LNG**	**1282026**	**Atlanco**	TRUSPEC TRU L/S POLY/COTT RIPSTOP SHIRT	30%	1	□ 45.95	□ 32.17
UNIFORMS/APPAREL	**TR425 BLK SM REG**	**1289003**	**Atlanco**	TRUSPEC TRU POLY/COTT RIPSTOP PANTS	30%	1	□ 45.95	□ 32.17
UNIFORMS/APPAREL	**TR425 KHA SM REG**	**1287003**	**Atlanco**	TRUSPEC TRU POLY/COTT RIPSTOP PANTS	30%	1	□ 45.95	□ 32.17
UNIFORMS/APPAREL	**TR425 OD SM REG**	**1285003**	**Atlanco**	TRUSPEC TRU POLY/COTT RIPSTOP PANTS	30%	1	□ 45.95	□ 32.17
UNIFORMS/APPAREL	**TR425 NAV SM REG**	**1283003**	**Atlanco**	TRUSPEC TRU POLY/COTT RIPSTOP PANTS	30%	1	□ 45.95	□ 32.17
UNIFORMS/APPAREL	**TR425 OD MD REG**	**1285004**	**Atlanco**	TRUSPEC TRU POLY/COTT RIPSTOP PANTS	30%	1	□ 45.95	□ 32.17
UNIFORMS/APPAREL	**TR425 NAV MD REG**	**1283004**	**Atlanco**	TRUSPEC TRU POLY/COTT RIPSTOP PANTS	30%	1	□ 45.95	□ 32.17

UNIFORMS/APPAREL	**TR425 BLK LG REG**	**1289005**	**Atlanco**	TRUSPEC TRU POLY/COTT RIPSTOP PANTS	30%	1	□ 45.95	□ 32.17
UNIFORMS/APPAREL	**TR425 BLK XL REG**	**1289006**	**Atlanco**	TRUSPEC TRU POLY/COTT RIPSTOP PANTS	30%	1	□ 45.95	□ 32.17
UNIFORMS/APPAREL	**TR425 KHA XL REG**	**1287006**	**Atlanco**	TRUSPEC TRU POLY/COTT RIPSTOP PANTS	30%	1	□ 45.95	□ 32.17
UNIFORMS/APPAREL	**TR425 OD XL REG**	**1285006**	**Atlanco**	TRUSPEC TRU POLY/COTT RIPSTOP PANTS	30%	1	□ 45.95	□ 32.17
UNIFORMS/APPAREL	**TR425 NAV XL REG**	**1283006**	**Atlanco**	TRUSPEC TRU POLY/COTT RIPSTOP PANTS	30%	1	□ 45.95	□ 32.17
UNIFORMS/APPAREL	**TR425 BLK MD LNG**	**1289024**	**Atlanco**	TRUSPEC TRU POLY/COTT RIPSTOP PANTS	30%	1	□ 45.95	□ 32.17
UNIFORMS/APPAREL	**TR425 KHA MD LNG**	**1287024**	**Atlanco**	TRUSPEC TRU POLY/COTT RIPSTOP PANTS	30%	1	□ 45.95	□ 32.17
UNIFORMS/APPAREL	**TR425 OD MD LNG**	**1285024**	**Atlanco**	TRUSPEC TRU POLY/COTT RIPSTOP PANTS	30%	1	□ 45.95	□ 32.17
UNIFORMS/APPAREL	**TR425 NAV MD LNG**	**1283024**	**Atlanco**	TRUSPEC TRU POLY/COTT RIPSTOP PANTS	30%	1	□ 45.95	□ 32.17
UNIFORMS/APPAREL	**TR425 BLK LG LNG**	**1289025**	**Atlanco**	TRUSPEC TRU POLY/COTT RIPSTOP PANTS	30%	1	□ 45.95	□ 32.17
UNIFORMS/APPAREL	**TR425 KHA LG LNG**	**1287025**	**Atlanco**	TRUSPEC TRU POLY/COTT RIPSTOP PANTS	30%	1	□ 45.95	□ 32.17
UNIFORMS/APPAREL	**TR425 OD LG LNG**	**1285025**	**Atlanco**	TRUSPEC TRU POLY/COTT RIPSTOP PANTS	30%	1	□ 45.95	□ 32.17
UNIFORMS/APPAREL	**TR425 NAV LG LNG**	**1283025**	**Atlanco**	TRUSPEC TRU POLY/COTT RIPSTOP PANTS	30%	1	□ 45.95	□ 32.17
UNIFORMS/APPAREL	**TR425 BLK XL LNG**	**1289026**	**Atlanco**	TRUSPEC TRU POLY/COTT RIPSTOP PANTS	30%	1	□ 45.95	□ 32.17
UNIFORMS/APPAREL	**TR425 KHA XL LNG**	**1287026**	**Atlanco**	TRUSPEC TRU POLY/COTT RIPSTOP PANTS	30%	1	□ 45.95	□ 32.17
UNIFORMS/APPAREL	**TR425 OD XL LNG**	**1285026**	**Atlanco**	TRUSPEC TRU POLY/COTT RIPSTOP PANTS	30%	1	□ 45.95	□ 32.17
UNIFORMS/APPAREL	**TR425 NAV XL LNG**	**1283026**	**Atlanco**	TRUSPEC TRU POLY/COTT RIPSTOP PANTS	30%	1	□ 45.95	□ 32.17
UNIFORMS/APPAREL	**SH1062 TAN SM REG**	**1269003**	**Atlanco**	TRUSPEC TRU L/S POLY/COTT RIPSTOP SHIRT	30%	1	□ 45.95	□ 32.17
UNIFORMS/APPAREL	**SH1062 TAN MD REG**	**1269004**	**Atlanco**	TRUSPEC TRU L/S POLY/COTT RIPSTOP SHIRT	30%	1	□ 45.95	□ 32.17
UNIFORMS/APPAREL	**SH1062 TAN LG REG**	**1269005**	**Atlanco**	TRUSPEC TRU L/S POLY/COTT RIPSTOP SHIRT	30%	1	□ 45.95	□ 32.17
UNIFORMS/APPAREL	**SH1062 TAN XL REG**	**1269006**	**Atlanco**	TRUSPEC TRU L/S POLY/COTT RIPSTOP SHIRT	30%	1	□ 45.95	□ 32.17
UNIFORMS/APPAREL	**SH1062 TAN MD LNG**	**1269024**	**Atlanco**	TRUSPEC TRU L/S POLY/COTT RIPSTOP SHIRT	30%	1	□ 45.95	□ 32.17

UNIFORMS/APPAREL	**SH1062 TAN LG LNG**	**1269025**	**Atlanco**	TRUSPEC TRU L/S POLY/COTT RIPSTOP SHIRT	30%	1	□ 45.95	□ 32.17
UNIFORMS/APPAREL	**SH1062 TAN XL LNG**	**1269026**	**Atlanco**	TRUSPEC TRU L/S POLY/COTT RIPSTOP SHIRT	30%	1	□ 45.95	□ 32.17
UNIFORMS/APPAREL	**TR425 TAN SM REG**	**1271003**	**Atlanco**	TRUSPEC TRU POLY/COTT RIPSTOP PANTS	30%	1	□ 45.95	□ 32.17
UNIFORMS/APPAREL	**TR425 TAN MD REG**	**1271004**	**Atlanco**	TRUSPEC TRU POLY/COTT RIPSTOP PANTS	30%	1	□ 45.95	□ 32.17
UNIFORMS/APPAREL	**TR425 TAN LG REG**	**1271005**	**Atlanco**	TRUSPEC TRU POLY/COTT RIPSTOP PANTS	30%	1	□ 45.95	□ 32.17
UNIFORMS/APPAREL	**TR425 TAN XL REG**	**1271006**	**Atlanco**	TRUSPEC TRU POLY/COTT RIPSTOP PANTS	30%	1	□ 45.95	□ 32.17
UNIFORMS/APPAREL	**TR425 TAN MD LNG**	**1271024**	**Atlanco**	TRUSPEC TRU POLY/COTT RIPSTOP PANTS	30%	1	□ 45.95	□ 32.17
UNIFORMS/APPAREL	**TR425 TAN LG LNG**	**1271025**	**Atlanco**	TRUSPEC TRU POLY/COTT RIPSTOP PANTS	30%	1	□ 45.95	□ 32.17
UNIFORMS/APPAREL	**TR425 TAN XL LNG**	**1271026**	**Atlanco**	TRUSPEC TRU POLY/COTT RIPSTOP PANTS	30%	1	□ 45.95	□ 32.17
UNIFORMS/APPAREL	**SH1062 NAV SM LNG**	**1282023**	**Atlanco**	TRUSPEC TRU L/S POLY/COTT RIPSTOP SHIRT	30%	1	□ 45.95	□ 32.17
UNIFORMS/APPAREL	**SH1062 OD SM LNG**	**1284023**	**Atlanco**	TRUSPEC TRU L/S POLY/COTT RIPSTOP SHIRT	30%	1	□ 45.95	□ 32.17
UNIFORMS/APPAREL	**SH1062 TAN SM LNG**	**1269023**	**Atlanco**	TRUSPEC TRU L/S POLY/COTT RIPSTOP SHIRT	30%	1	□ 45.95	□ 32.17
UNIFORMS/APPAREL	**TR425 BLK SM LNG**	**1289023**	**Atlanco**	TRUSPEC TRU POLY/COTT RIPSTOP PANTS	30%	1	□ 45.95	□ 32.17
UNIFORMS/APPAREL	**TR425 KHA SM LNG**	**1287023**	**Atlanco**	TRUSPEC TRU POLY/COTT RIPSTOP PANTS	30%	1	□ 45.95	□ 32.17
UNIFORMS/APPAREL	**TR425 NAV SM LNG**	**1283023**	**Atlanco**	TRUSPEC TRU POLY/COTT RIPSTOP PANTS	30%	1	□ 45.95	□ 32.17
UNIFORMS/APPAREL	**TR425 OD SM LNG**	**1285023**	**Atlanco**	TRUSPEC TRU POLY/COTT RIPSTOP PANTS	30%	1	□ 45.95	□ 32.17
UNIFORMS/APPAREL	**TR425 BLK LG SHT**	**1289045**	**Atlanco**	TRUSPEC TRU POLY/COTT RIPSTOP PANTS	30%	1	□ 45.95	□ 32.17
UNIFORMS/APPAREL	**TR425 BLK MD SHT**	**1289044**	**Atlanco**	TRUSPEC TRU POLY/COTT RIPSTOP PANTS	30%	1	□ 45.95	□ 32.17
UNIFORMS/APPAREL	**TR425 BLK SM SHT**	**1289043**	**Atlanco**	TRUSPEC TRU POLY/COTT RIPSTOP PANTS	30%	1	□ 45.95	□ 32.17
UNIFORMS/APPAREL	**TR425 BLK XL SHT**	**1289046**	**Atlanco**	TRUSPEC TRU POLY/COTT RIPSTOP PANTS	30%	1	□ 45.95	□ 32.17
UNIFORMS/APPAREL	**TR425 KHA LG SHT**	**1287045**	**Atlanco**	TRUSPEC TRU POLY/COTT RIPSTOP PANTS	30%	1	□ 45.95	□ 32.17
UNIFORMS/APPAREL	**TR425 KHA MD SHT**	**1287044**	**Atlanco**	TRUSPEC TRU POLY/COTT RIPSTOP PANTS	30%	1	□ 45.95	□ 32.17

UNIFORMS/APPAREL	**TR425 KHA SM SHT**	**1287043**	**Atlanco**	TRUSPEC TRU POLY/COTT RIPSTOP PANTS	30%	1	□ 45.95	□ 32.17
UNIFORMS/APPAREL	**TR425 NAV MD SHT**	**1283044**	**Atlanco**	TRUSPEC TRU POLY/COTT RIPSTOP PANTS	30%	1	□ 45.95	□ 32.17
UNIFORMS/APPAREL	**TR425 NAV XL SHT**	**1283046**	**Atlanco**	TRUSPEC TRU POLY/COTT RIPSTOP PANTS	30%	1	□ 45.95	□ 32.17
UNIFORMS/APPAREL	**TR425 OD LG SHT**	**1285045**	**Atlanco**	TRUSPEC TRU POLY/COTT RIPSTOP PANTS	30%	1	□ 45.95	□ 32.17
UNIFORMS/APPAREL	**TR425 OD MD SHT**	**1285044**	**Atlanco**	TRUSPEC TRU POLY/COTT RIPSTOP PANTS	30%	1	□ 45.95	□ 32.17
UNIFORMS/APPAREL	**TR425 OD SM SHT**	**1285043**	**Atlanco**	TRUSPEC TRU POLY/COTT RIPSTOP PANTS	30%	1	□ 45.95	□ 32.17
UNIFORMS/APPAREL	**TR425 OD XL SHT**	**1285046**	**Atlanco**	TRUSPEC TRU POLY/COTT RIPSTOP PANTS	30%	1	□ 45.95	□ 32.17
UNIFORMS/APPAREL	**SH1062 BLK LG SHT**	**1288045**	**Atlanco**	TRUSPEC TRU L/S POLY/COTT RIPSTOP SHIRT	30%	1	□ 45.95	□ 32.17
UNIFORMS/APPAREL	**SH1062 BLK SM SHT**	**1288043**	**Atlanco**	TRUSPEC TRU L/S POLY/COTT RIPSTOP SHIRT	30%	1	□ 45.95	□ 32.17
UNIFORMS/APPAREL	**SH1062 OD LG SHT**	**1284045**	**Atlanco**	TRUSPEC TRU L/S POLY/COTT RIPSTOP SHIRT	30%	1	□ 45.95	□ 32.17
UNIFORMS/APPAREL	**SH1062 OD MD SHT**	**1284044**	**Atlanco**	TRUSPEC TRU L/S POLY/COTT RIPSTOP SHIRT	30%	1	□ 45.95	□ 32.17
UNIFORMS/APPAREL	**SH1062 OD SM SHT**	**1284043**	**Atlanco**	TRUSPEC TRU L/S POLY/COTT RIPSTOP SHIRT	30%	1	□ 45.95	□ 32.17
UNIFORMS/APPAREL	**SH1062 OD XL SHT**	**1284046**	**Atlanco**	TRUSPEC TRU L/S POLY/COTT RIPSTOP SHIRT	30%	1	□ 45.95	□ 32.17
UNIFORMS/APPAREL	**SH1062 TAN LG SHT**	**1269045**	**Atlanco**	TRUSPEC TRU L/S POLY/COTT RIPSTOP SHIRT	30%	1	□ 45.95	□ 32.17
UNIFORMS/APPAREL	**SH1062 TAN MD SHT**	**1269044**	**Atlanco**	TRUSPEC TRU L/S POLY/COTT RIPSTOP SHIRT	30%	1	□ 45.95	□ 32.17
UNIFORMS/APPAREL	**SH1062 TAN SM SHT**	**1269043**	**Atlanco**	TRUSPEC TRU L/S POLY/COTT RIPSTOP SHIRT	30%	1	□ 45.95	□ 32.17
UNIFORMS/APPAREL	**SH1062 TAN XL SHT**	**1269046**	**Atlanco**	TRUSPEC TRU L/S POLY/COTT RIPSTOP SHIRT	30%	1	□ 45.95	□ 32.17
UNIFORMS/APPAREL	**TR425 KHA XS REG**	**1287002**	**Atlanco**	TRUSPEC TRU POLY/COTT RIPSTOP PANTS	30%	1	□ 45.95	□ 32.17
UNIFORMS/APPAREL	**TR425 OD XS REG**	**1285002**	**Atlanco**	TRUSPEC TRU POLY/COTT RIPSTOP PANTS	30%	1	□ 45.95	□ 32.17
UNIFORMS/APPAREL	**SH1062 OD XS REG**	**1284002**	**Atlanco**	TRUSPEC TRU L/S POLY/COTT RIPSTOP SHIRT	30%	1	□ 45.95	□ 32.17
UNIFORMS/APPAREL	**SH1062 TAN XS REG**	**1269002**	**Atlanco**	TRUSPEC TRU L/S POLY/COTT RIPSTOP SHIRT	30%	1	□ 45.95	□ 32.17
UNIFORMS/APPAREL	**TR425 TAN MD SHT**	**1271044**	**Atlanco**	TRUSPEC TRU POLY/COTT RIPSTOP PANTS	30%	1	□ 45.95	□ 32.17

UNIFORMS/APPAREL	**TR425 TAN LG SHT**	**1271045**	**Atlanco**	TRUSPEC TRU POLY/COTT RIPSTOP PANTS	30%	1	□ 45.95	□ 32.17
UNIFORMS/APPAREL	**TR425 TAN SM SHT**	**1271043**	**Atlanco**	TRUSPEC TRU POLY/COTT RIPSTOP PANTS	30%	1	□ 45.95	□ 32.17
UNIFORMS/APPAREL	**TR425 TAN XL SHT**	**1271046**	**Atlanco**	TRUSPEC TRU POLY/COTT RIPSTOP PANTS	30%	1	□ 45.95	□ 32.17
UNIFORMS/APPAREL	**SH1062 DWDL 2X REG**	**1267007**	**Atlanco**	TRUSPEC TRU L/S POLY/COTT RIPSTOP SHIRT	30%	1	□ 54.95	□ 38.47
UNIFORMS/APPAREL	**SH1062 DWDL 3X REG**	**1267008**	**Atlanco**	TRUSPEC TRU L/S POLY/COTT RIPSTOP SHIRT	30%	1	□ 54.95	□ 38.47
UNIFORMS/APPAREL	**TR425 DWDL 2X REG**	**1268007**	**Atlanco**	TRUSPEC TRU POLY/COTT RIPSTOP PANTS	30%	1	□ 54.95	□ 38.47
UNIFORMS/APPAREL	**TR425 DWDL 3X REG**	**1268008**	**Atlanco**	TRUSPEC TRU POLY/COTT RIPSTOP PANTS	30%	1	□ 54.95	□ 38.47
UNIFORMS/APPAREL	**SH1062 DDES 2X REG**	**1292007**	**Atlanco**	TRUSPEC TRU L/S POLY/COTT RIPSTOP SHIRT	30%	1	□ 54.95	□ 38.47
UNIFORMS/APPAREL	**TU261 DDES 2X REG**	**1293007**	**Atlanco**	TACTICAL RESPONSE UNIFORM PANT	30%	1	□ 54.95	□ 38.47
UNIFORMS/APPAREL	**TU261 DDES 3X REG**	**1293008**	**Atlanco**	TACTICAL RESPONSE UNIFORM PANT	30%	1	□ 54.95	□ 38.47
UNIFORMS/APPAREL	**TU261 MNVDIG 2X REG**	**1312007**	**Atlanco**	TACTICAL RESPONSE UNIFORM PANT	30%	1	□ 54.95	□ 38.47
UNIFORMS/APPAREL	**TU261 DURB 2X REG**	**1295007**	**Atlanco**	TACTICAL RESPONSE UNIFORM PANT	30%	1	□ 54.95	□ 38.47
UNIFORMS/APPAREL	**TU261 DURB 3X REG**	**1295008**	**Atlanco**	TACTICAL RESPONSE UNIFORM PANT	30%	1	□ 54.95	□ 38.47
UNIFORMS/APPAREL	**SH1062 BLK 2X REG**	**1288007**	**Atlanco**	TRUSPEC TRU L/S POLY/COTT RIPSTOP SHIRT	30%	1	□ 50.95	□ 35.67
UNIFORMS/APPAREL	**SH1062 KHA 2X REG**	**1286007**	**Atlanco**	TRUSPEC TRU L/S POLY/COTT RIPSTOP SHIRT	30%	1	□ 50.95	□ 35.67
UNIFORMS/APPAREL	**SH1062 OD 2X REG**	**1284007**	**Atlanco**	TRUSPEC TRU L/S POLY/COTT RIPSTOP SHIRT	30%	1	□ 50.95	□ 35.67
UNIFORMS/APPAREL	**SH1062 NAV 2X REG**	**1282007**	**Atlanco**	TRUSPEC TRU L/S POLY/COTT RIPSTOP SHIRT	30%	1	□ 50.95	□ 35.67
UNIFORMS/APPAREL	**SH1062 BLK 3X REG**	**1288008**	**Atlanco**	TRUSPEC TRU L/S POLY/COTT RIPSTOP SHIRT	30%	1	□ 50.95	□ 35.67
UNIFORMS/APPAREL	**SH1062 KHA 3X REG**	**1286008**	**Atlanco**	TRUSPEC TRU L/S POLY/COTT RIPSTOP SHIRT	30%	1	□ 50.95	□ 35.67
UNIFORMS/APPAREL	**SH1062 OD 3X REG**	**1284008**	**Atlanco**	TRUSPEC TRU L/S POLY/COTT RIPSTOP SHIRT	30%	1	□ 50.95	□ 35.67
UNIFORMS/APPAREL	**SH1062 NAV 3X REG**	**1282008**	**Atlanco**	TRUSPEC TRU L/S POLY/COTT RIPSTOP SHIRT	30%	1	□ 50.95	□ 35.67
UNIFORMS/APPAREL	**TR425 BLK 2X REG**	**1289007**	**Atlanco**	TRUSPEC TRU POLY/COTT RIPSTOP PANTS	30%	1	□ 50.95	□ 35.67

UNIFORMS/APPAREL	**TR425 KHA 2X REG**	**1287007**	**Atlanco**	TRUSPEC TRU POLY/COTT RIPSTOP PANTS	30%	1	□ 50.95	□ 35.67
UNIFORMS/APPAREL	**TR425 OD 2X REG**	**1285007**	**Atlanco**	TRUSPEC TRU POLY/COTT RIPSTOP PANTS	30%	1	□ 50.95	□ 35.67
UNIFORMS/APPAREL	**TR425 NAV 2X REG**	**1283007**	**Atlanco**	TRUSPEC TRU POLY/COTT RIPSTOP PANTS	30%	1	□ 50.95	□ 35.67
UNIFORMS/APPAREL	**TR425 BLK 3X REG**	**1289008**	**Atlanco**	TRUSPEC TRU POLY/COTT RIPSTOP PANTS	30%	1	□ 50.95	□ 35.67
UNIFORMS/APPAREL	**TR425 KHA 3X REG**	**1287008**	**Atlanco**	TRUSPEC TRU POLY/COTT RIPSTOP PANTS	30%	1	□ 50.95	□ 35.67
UNIFORMS/APPAREL	**TR425 OD 3X REG**	**1285008**	**Atlanco**	TRUSPEC TRU POLY/COTT RIPSTOP PANTS	30%	1	□ 50.95	□ 35.67
UNIFORMS/APPAREL	**TR425 NAV 3X REG**	**1283008**	**Atlanco**	TRUSPEC TRU POLY/COTT RIPSTOP PANTS	30%	1	□ 50.95	□ 35.67
UNIFORMS/APPAREL	**SH1062 TAN 2X REG**	**1269007**	**Atlanco**	TRUSPEC TRU L/S POLY/COTT RIPSTOP SHIRT	30%	1	□ 50.95	□ 35.67
UNIFORMS/APPAREL	**SH1062 TAN 3X REG**	**1269008**	**Atlanco**	TRUSPEC TRU L/S POLY/COTT RIPSTOP SHIRT	30%	1	□ 50.95	□ 35.67
UNIFORMS/APPAREL	**TR425 TAN 2X REG**	**1271007**	**Atlanco**	TRUSPEC TRU POLY/COTT RIPSTOP PANTS	30%	1	□ 50.95	□ 35.67
UNIFORMS/APPAREL	**TR425 TAN 3X REG**	**1271008**	**Atlanco**	TRUSPEC TRU POLY/COTT RIPSTOP PANTS	30%	1	□ 50.95	□ 35.67
UNIFORMS/APPAREL	**SH3180 OCP 2X LNG**	**1653027**	**Atlanco**	SCORPION NYCO R/S 1/4 ZIP COMBAT SHIRT	30%	1	□ 65.95	□ 46.17
UNIFORMS/APPAREL	**SH3180 OCP 2X REG**	**1653007**	**Atlanco**	SCORPION NYCO R/S 1/4 ZIP COMBAT SHIRT	30%	1	□ 65.95	□ 46.17
UNIFORMS/APPAREL	**SH3180 OCP 3X REG**	**1653008**	**Atlanco**	SCORPION NYCO R/S 1/4 ZIP COMBAT SHIRT	30%	1	□ 65.95	□ 46.17
UNIFORMS/APPAREL	**SH3180 OCP LG LNG**	**1653025**	**Atlanco**	SCORPION NYCO R/S 1/4 ZIP COMBAT SHIRT	30%	1	□ 59.95	□ 41.97
UNIFORMS/APPAREL	**SH3180 OCP LG REG**	**1653005**	**Atlanco**	SCORPION NYCO R/S 1/4 ZIP COMBAT SHIRT	30%	1	□ 59.95	□ 41.97
UNIFORMS/APPAREL	**SH3180 OCP MD LNG**	**1653024**	**Atlanco**	SCORPION NYCO R/S 1/4 ZIP COMBAT SHIRT	30%	1	□ 59.95	□ 41.97
UNIFORMS/APPAREL	**SH3180 OCP MD REG**	**1653004**	**Atlanco**	SCORPION NYCO R/S 1/4 ZIP COMBAT SHIRT	30%	1	□ 59.95	□ 41.97
UNIFORMS/APPAREL	**SH3180 OCP SM REG**	**1653003**	**Atlanco**	SCORPION NYCO R/S 1/4 ZIP COMBAT SHIRT	30%	1	□ 59.95	□ 41.97
UNIFORMS/APPAREL	**SH3180 OCP XL LNG**	**1653026**	**Atlanco**	SCORPION NYCO R/S 1/4 ZIP COMBAT SHIRT	30%	1	□ 59.95	□ 41.97
UNIFORMS/APPAREL	**SH3180 OCP XL REG**	**1653006**	**Atlanco**	SCORPION NYCO R/S 1/4 ZIP COMBAT SHIRT	30%	1	□ 59.95	□ 41.97
UNIFORMS/APPAREL	**SH3180 OCP XS REG**	**1653002**	**Atlanco**	SCORPION NYCO R/S 1/4 ZIP COMBAT SHIRT	30%	1	□ 59.95	□ 41.97

UNIFORMS/APPAREL	**UA684 BLK SM**	**2073003**	**Atlanco**	GEN-III ECWCS LEVEL-2 BOTTOM PANT	30%	1	□ 29.95	□ 20.97
UNIFORMS/APPAREL	**UA684 BLK MD**	**2073004**	**Atlanco**	GEN-III ECWCS LEVEL-2 BOTTOM PANT	30%	1	□ 29.95	□ 20.97
UNIFORMS/APPAREL	**UA684 BLK LG**	**2073005**	**Atlanco**	GEN-III ECWCS LEVEL-2 BOTTOM PANT	30%	1	□ 29.95	□ 20.97
UNIFORMS/APPAREL	**UA684 SAND SM**	**2071003**	**Atlanco**	GEN-III ECWCS LEVEL-2 BOTTOM PANT	30%	1	□ 29.95	□ 20.97
UNIFORMS/APPAREL	**UA684 SAND MD**	**2071004**	**Atlanco**	GEN-III ECWCS LEVEL-2 BOTTOM PANT	30%	1	□ 29.95	□ 20.97
UNIFORMS/APPAREL	**UA684 SAND LG**	**2071005**	**Atlanco**	GEN-III ECWCS LEVEL-2 BOTTOM PANT	30%	1	□ 29.95	□ 20.97
UNIFORMS/APPAREL	**UA684 SAND XL**	**2071006**	**Atlanco**	GEN-III ECWCS LEVEL-2 BOTTOM PANT	30%	1	□ 29.95	□ 20.97
UNIFORMS/APPAREL	**UA684 COY LG**	**2075005**	**Atlanco**	GEN-III ECWCS LEVEL-2 BOTTOM PANT	30%	1	□ 29.95	□ 20.97
UNIFORMS/APPAREL	**UA684 COY MD**	**2075004**	**Atlanco**	GEN-III ECWCS LEVEL-2 BOTTOM PANT	30%	1	□ 29.95	□ 20.97
UNIFORMS/APPAREL	**UA684 COY SM**	**2075003**	**Atlanco**	GEN-III ECWCS LEVEL-2 BOTTOM PANT	30%	1	□ 29.95	□ 20.97
UNIFORMS/APPAREL	**UA684 COY XL**	**2075006**	**Atlanco**	GEN-III ECWCS LEVEL-2 BOTTOM PANT	30%	1	□ 29.95	□ 20.97
UNIFORMS/APPAREL	**TR676 BLK 2X REG**	**1392007**	**Atlanco**	TRUSPEC TAC RESP CORDURA NYLON RIPSTOP PANTS	30%	1	□ 65.45	□ 45.82
UNIFORMS/APPAREL	**TR676 BLK 3X REG**	**1392008**	**Atlanco**	TRUSPEC TAC RESP CORDURA NYLON RIPSTOP PANTS	30%	1	□ 65.45	□ 45.82
UNIFORMS/APPAREL	**TR676 NAV 2X LNG**	**1393027**	**Atlanco**	TRUSPEC TAC RESP CORDURA NYLON RIPSTOP PANTS	30%	1	□ 65.45	□ 45.82
UNIFORMS/APPAREL	**TR676 NAV 2X REG**	**1393007**	**Atlanco**	TRUSPEC TAC RESP CORDURA NYLON RIPSTOP PANTS	30%	1	□ 65.45	□ 45.82
UNIFORMS/APPAREL	**TR676 NAV 3X REG**	**1393008**	**Atlanco**	TRUSPEC TAC RESP CORDURA NYLON RIPSTOP PANTS	30%	1	□ 65.45	□ 45.82
UNIFORMS/APPAREL	**TR676 OD 2X REG**	**1391007**	**Atlanco**	TRUSPEC TAC RESP CORDURA NYLON RIPSTOP PANTS	30%	1	□ 65.45	□ 45.82
UNIFORMS/APPAREL	**TR676 OD 3X REG**	**1391008**	**Atlanco**	TRUSPEC TAC RESP CORDURA NYLON RIPSTOP PANTS	30%	1	□ 65.45	□ 45.82
UNIFORMS/APPAREL	**SR617 BLK 2X LNG**	**1386027**	**Atlanco**	TRUSPEC TACT RESP CORDURA NYLON RIPSTOP SHIRT	30%	1	□ 65.45	□ 45.82
UNIFORMS/APPAREL	**SR617 BLK 2X REG**	**1386007**	**Atlanco**	TRUSPEC TACT RESP CORDURA NYLON RIPSTOP SHIRT	30%	1	□ 65.45	□ 45.82
UNIFORMS/APPAREL	**SR617 BLK 3X REG**	**1386008**	**Atlanco**	TRUSPEC TACT RESP CORDURA NYLON RIPSTOP SHIRT	30%	1	□ 65.45	□ 45.82
UNIFORMS/APPAREL	**SR617 OD 2X LNG**	**1385027**	**Atlanco**	TRUSPEC TACT RESP CORDURA NYLON RIPSTOP SHIRT	30%	1	□ 65.45	□ 45.82

UNIFORMS/APPAREL	**SR617 OD 2X REG**	**1385007**	**Atlanco**	TRUSPEC TACT RESP CORDURA NYLON RIPSTOP SHIRT	30%	1	□ 65.45	□ 45.82
UNIFORMS/APPAREL	**SR617 OD 3X REG**	**1385008**	**Atlanco**	TRUSPEC TACT RESP CORDURA NYLON RIPSTOP SHIRT	30%	1	□ 65.45	□ 45.82
UNIFORMS/APPAREL	**TR676 BLK LG LNG**	**1392025**	**Atlanco**	TRUSPEC TAC RESP CORDURA NYLON RIPSTOP PANTS	30%	1	□ 59.95	□ 41.97
UNIFORMS/APPAREL	**TR676 BLK LG REG**	**1392005**	**Atlanco**	TRUSPEC TAC RESP CORDURA NYLON RIPSTOP PANTS	30%	1	□ 59.95	□ 41.97
UNIFORMS/APPAREL	**TR676 BLK LG SHT**	**1392045**	**Atlanco**	TRUSPEC TAC RESP CORDURA NYLON RIPSTOP PANTS	30%	1	□ 59.95	□ 41.97
UNIFORMS/APPAREL	**TR676 BLK MD LNG**	**1392024**	**Atlanco**	TRUSPEC TAC RESP CORDURA NYLON RIPSTOP PANTS	30%	1	□ 59.95	□ 41.97
UNIFORMS/APPAREL	**TR676 BLK MD REG**	**1392004**	**Atlanco**	TRUSPEC TAC RESP CORDURA NYLON RIPSTOP PANTS	30%	1	□ 59.95	□ 41.97
UNIFORMS/APPAREL	**TR676 BLK SM LNG**	**1392023**	**Atlanco**	TRUSPEC TAC RESP CORDURA NYLON RIPSTOP PANTS	30%	1	□ 59.95	□ 41.97
UNIFORMS/APPAREL	**TR676 BLK SM REG**	**1392003**	**Atlanco**	TRUSPEC TAC RESP CORDURA NYLON RIPSTOP PANTS	30%	1	□ 59.95	□ 41.97
UNIFORMS/APPAREL	**TR676 BLK SM SHT**	**1392043**	**Atlanco**	TRUSPEC TAC RESP CORDURA NYLON RIPSTOP PANTS	30%	1	□ 59.95	□ 41.97
UNIFORMS/APPAREL	**TR676 BLK XL LNG**	**1392026**	**Atlanco**	TRUSPEC TAC RESP CORDURA NYLON RIPSTOP PANTS	30%	1	□ 59.95	□ 41.97
UNIFORMS/APPAREL	**TR676 BLK XL REG**	**1392006**	**Atlanco**	TRUSPEC TAC RESP CORDURA NYLON RIPSTOP PANTS	30%	1	□ 59.95	□ 41.97
UNIFORMS/APPAREL	**TR676 BLK XL SHT**	**1392046**	**Atlanco**	TRUSPEC TAC RESP CORDURA NYLON RIPSTOP PANTS	30%	1	□ 59.95	□ 41.97
UNIFORMS/APPAREL	**TR676 BLK XS REG**	**1392002**	**Atlanco**	TRUSPEC TAC RESP CORDURA NYLON RIPSTOP PANTS	30%	1	□ 59.95	□ 41.97
UNIFORMS/APPAREL	**TR676 NAV LG LNG**	**1393025**	**Atlanco**	TRUSPEC TAC RESP CORDURA NYLON RIPSTOP PANTS	30%	1	□ 59.95	□ 41.97
UNIFORMS/APPAREL	**TR676 NAV LG REG**	**1393005**	**Atlanco**	TRUSPEC TAC RESP CORDURA NYLON RIPSTOP PANTS	30%	1	□ 59.95	□ 41.97
UNIFORMS/APPAREL	**TR676 NAV LG SHT**	**1393045**	**Atlanco**	TRUSPEC TAC RESP CORDURA NYLON RIPSTOP PANTS	30%	1	□ 59.95	□ 41.97
UNIFORMS/APPAREL	**TR676 NAV MD LNG**	**1393024**	**Atlanco**	TRUSPEC TAC RESP CORDURA NYLON RIPSTOP PANTS	30%	1	□ 59.95	□ 41.97
UNIFORMS/APPAREL	**TR676 NAV MD REG**	**1393004**	**Atlanco**	TRUSPEC TAC RESP CORDURA NYLON RIPSTOP PANTS	30%	1	□ 59.95	□ 41.97
UNIFORMS/APPAREL	**TR676 NAV MD SHT**	**1393044**	**Atlanco**	TRUSPEC TAC RESP CORDURA NYLON RIPSTOP PANTS	30%	1	□ 59.95	□ 41.97
UNIFORMS/APPAREL	**TR676 NAV SM LNG**	**1393023**	**Atlanco**	TRUSPEC TAC RESP CORDURA NYLON RIPSTOP PANTS	30%	1	□ 59.95	□ 41.97
UNIFORMS/APPAREL	**TR676 NAV SM REG**	**1393003**	**Atlanco**	TRUSPEC TAC RESP CORDURA NYLON RIPSTOP PANTS	30%	1	□ 59.95	□ 41.97

UNIFORMS/APPAREL	**TR676 NAV SM SHT**	**1393043**	**Atlanco**	TRUSPEC TAC RESP CORDURA NYLON RIPSTOP PANTS	30%	1	□ 59.95	□ 41.97
UNIFORMS/APPAREL	**TR676 NAV XL LNG**	**1393026**	**Atlanco**	TRUSPEC TAC RESP CORDURA NYLON RIPSTOP PANTS	30%	1	□ 59.95	□ 41.97
UNIFORMS/APPAREL	**TR676 NAV XL REG**	**1393006**	**Atlanco**	TRUSPEC TAC RESP CORDURA NYLON RIPSTOP PANTS	30%	1	□ 59.95	□ 41.97
UNIFORMS/APPAREL	**TR676 NAV XL SHT**	**1393046**	**Atlanco**	TRUSPEC TAC RESP CORDURA NYLON RIPSTOP PANTS	30%	1	□ 59.95	□ 41.97
UNIFORMS/APPAREL	**TR676 NAV XS REG**	**1393002**	**Atlanco**	TRUSPEC TAC RESP CORDURA NYLON RIPSTOP PANTS	30%	1	□ 59.95	□ 41.97
UNIFORMS/APPAREL	**TR676 OD LG LNG**	**1391025**	**Atlanco**	TRUSPEC TAC RESP CORDURA NYLON RIPSTOP PANTS	30%	1	□ 59.95	□ 41.97
UNIFORMS/APPAREL	**TR676 OD LG REG**	**1391005**	**Atlanco**	TRUSPEC TAC RESP CORDURA NYLON RIPSTOP PANTS	30%	1	□ 59.95	□ 41.97
UNIFORMS/APPAREL	**TR676 OD LG SHT**	**1391045**	**Atlanco**	TRUSPEC TAC RESP CORDURA NYLON RIPSTOP PANTS	30%	1	□ 59.95	□ 41.97
UNIFORMS/APPAREL	**TR676 OD MD LNG**	**1391024**	**Atlanco**	TRUSPEC TAC RESP CORDURA NYLON RIPSTOP PANTS	30%	1	□ 59.95	□ 41.97
UNIFORMS/APPAREL	**TR676 OD MD REG**	**1391004**	**Atlanco**	TRUSPEC TAC RESP CORDURA NYLON RIPSTOP PANTS	30%	1	□ 59.95	□ 41.97
UNIFORMS/APPAREL	**TR676 OD SM LNG**	**1391023**	**Atlanco**	TRUSPEC TAC RESP CORDURA NYLON RIPSTOP PANTS	30%	1	□ 59.95	□ 41.97
UNIFORMS/APPAREL	**TR676 OD SM REG**	**1391003**	**Atlanco**	TRUSPEC TAC RESP CORDURA NYLON RIPSTOP PANTS	30%	1	□ 59.95	□ 41.97
UNIFORMS/APPAREL	**TR676 OD SM SHT**	**1391043**	**Atlanco**	TRUSPEC TAC RESP CORDURA NYLON RIPSTOP PANTS	30%	1	□ 59.95	□ 41.97
UNIFORMS/APPAREL	**TR676 OD XL LNG**	**1391026**	**Atlanco**	TRUSPEC TAC RESP CORDURA NYLON RIPSTOP PANTS	30%	1	□ 59.95	□ 41.97
UNIFORMS/APPAREL	**TR676 OD XL REG**	**1391006**	**Atlanco**	TRUSPEC TAC RESP CORDURA NYLON RIPSTOP PANTS	30%	1	□ 59.95	□ 41.97
UNIFORMS/APPAREL	**TR676 OD XL SHT**	**1391046**	**Atlanco**	TRUSPEC TAC RESP CORDURA NYLON RIPSTOP PANTS	30%	1	□ 59.95	□ 41.97
UNIFORMS/APPAREL	**TR676 OD XS REG**	**1391002**	**Atlanco**	TRUSPEC TAC RESP CORDURA NYLON RIPSTOP PANTS	30%	1	□ 59.95	□ 41.97
UNIFORMS/APPAREL	**SR617 BLK LG LNG**	**1386025**	**Atlanco**	TRUSPEC TACT RESP CORDURA NYLON RIPSTOP SHIRT	30%	1	□ 59.95	□ 41.97
UNIFORMS/APPAREL	**SR617 BLK LG REG**	**1386005**	**Atlanco**	TRUSPEC TACT RESP CORDURA NYLON RIPSTOP SHIRT	30%	1	□ 59.95	□ 41.97
UNIFORMS/APPAREL	**SR617 BLK LG SHT**	**1386045**	**Atlanco**	TRUSPEC TACT RESP CORDURA NYLON RIPSTOP SHIRT	30%	1	□ 59.95	□ 41.97
UNIFORMS/APPAREL	**SR617 BLK MD LNG**	**1386024**	**Atlanco**	TRUSPEC TACT RESP CORDURA NYLON RIPSTOP SHIRT	30%	1	□ 59.95	□ 41.97
UNIFORMS/APPAREL	**SR617 BLK MD REG**	**1386004**	**Atlanco**	TRUSPEC TACT RESP CORDURA NYLON RIPSTOP SHIRT	30%	1	□ 59.95	□ 41.97

UNIFORMS/APPAREL	**SR617 BLK MD SHT**	**1386044**	**Atlanco**	TRUSPEC TACT RESP CORDURA NYLON RIPSTOP SHIRT	30%	1	□ 59.95	□ 41.97
UNIFORMS/APPAREL	**SR617 BLK SM LNG**	**1386023**	**Atlanco**	TRUSPEC TACT RESP CORDURA NYLON RIPSTOP SHIRT	30%	1	□ 59.95	□ 41.97
UNIFORMS/APPAREL	**SR617 BLK SM REG**	**1386003**	**Atlanco**	TRUSPEC TACT RESP CORDURA NYLON RIPSTOP SHIRT	30%	1	□ 59.95	□ 41.97
UNIFORMS/APPAREL	**SR617 BLK SM SHT**	**1386043**	**Atlanco**	TRUSPEC TACT RESP CORDURA NYLON RIPSTOP SHIRT	30%	1	□ 59.95	□ 41.97
UNIFORMS/APPAREL	**SR617 BLK XL LNG**	**1386026**	**Atlanco**	TRUSPEC TACT RESP CORDURA NYLON RIPSTOP SHIRT	30%	1	□ 59.95	□ 41.97
UNIFORMS/APPAREL	**SR617 BLK XL REG**	**1386006**	**Atlanco**	TRUSPEC TACT RESP CORDURA NYLON RIPSTOP SHIRT	30%	1	□ 59.95	□ 41.97
UNIFORMS/APPAREL	**SR617 BLK XL SHT**	**1386046**	**Atlanco**	TRUSPEC TACT RESP CORDURA NYLON RIPSTOP SHIRT	30%	1	□ 59.95	□ 41.97
UNIFORMS/APPAREL	**SR617 OD LG LNG**	**1385025**	**Atlanco**	TRUSPEC TACT RESP CORDURA NYLON RIPSTOP SHIRT	30%	1	□ 59.95	□ 41.97
UNIFORMS/APPAREL	**SR617 OD LG REG**	**1385005**	**Atlanco**	TRUSPEC TACT RESP CORDURA NYLON RIPSTOP SHIRT	30%	1	□ 59.95	□ 41.97
UNIFORMS/APPAREL	**SR617 OD LG SHT**	**1385045**	**Atlanco**	TRUSPEC TACT RESP CORDURA NYLON RIPSTOP SHIRT	30%	1	□ 59.95	□ 41.97
UNIFORMS/APPAREL	**SR617 OD MD LNG**	**1385024**	**Atlanco**	TRUSPEC TACT RESP CORDURA NYLON RIPSTOP SHIRT	30%	1	□ 59.95	□ 41.97
UNIFORMS/APPAREL	**SR617 OD MD REG**	**1385004**	**Atlanco**	TRUSPEC TACT RESP CORDURA NYLON RIPSTOP SHIRT	30%	1	□ 59.95	□ 41.97
UNIFORMS/APPAREL	**SR617 OD MD SHT**	**1385044**	**Atlanco**	TRUSPEC TACT RESP CORDURA NYLON RIPSTOP SHIRT	30%	1	□ 59.95	□ 41.97
UNIFORMS/APPAREL	**SR617 OD SM LNG**	**1385023**	**Atlanco**	TRUSPEC TACT RESP CORDURA NYLON RIPSTOP SHIRT	30%	1	□ 59.95	□ 41.97
UNIFORMS/APPAREL	**SR617 OD SM REG**	**1385003**	**Atlanco**	TRUSPEC TACT RESP CORDURA NYLON RIPSTOP SHIRT	30%	1	□ 59.95	□ 41.97
UNIFORMS/APPAREL	**SR617 OD SM SHT**	**1385043**	**Atlanco**	TRUSPEC TACT RESP CORDURA NYLON RIPSTOP SHIRT	30%	1	□ 59.95	□ 41.97
UNIFORMS/APPAREL	**SR617 OD XL LNG**	**1385026**	**Atlanco**	TRUSPEC TACT RESP CORDURA NYLON RIPSTOP SHIRT	30%	1	□ 59.95	□ 41.97
UNIFORMS/APPAREL	**SR617 OD XL REG**	**1385006**	**Atlanco**	TRUSPEC TACT RESP CORDURA NYLON RIPSTOP SHIRT	30%	1	□ 59.95	□ 41.97
UNIFORMS/APPAREL	**SR617 OD XL SHT**	**1385046**	**Atlanco**	TRUSPEC TACT RESP CORDURA NYLON RIPSTOP SHIRT	30%	1	□ 59.95	□ 41.97
UNIFORMS/APPAREL	**SR617 BLK XS REG**	**1386002**	**Atlanco**	TRUSPEC TACT RESP CORDURA NYLON RIPSTOP SHIRT	30%	1	□ 59.95	□ 41.97
UNIFORMS/APPAREL	**SR617 OD XS REG**	**1385002**	**Atlanco**	TRUSPEC TACT RESP CORDURA NYLON RIPSTOP SHIRT	30%	1	□ 59.95	□ 41.97

UNIFORMS/APPAREL	**TR396 MCAM LG LNG**	**1603025**	**Atlanco**	TRUSPEC - BDU PANT 6.5 OZ 65/35 VAT DYED POLY/COTTON RIPSTOP	30%	1	□ 59.95	□ 41.97
UNIFORMS/APPAREL	**TR396 MCAM LG REG**	**1603005**	**Atlanco**	TRUSPEC - BDU PANT 6.5 OZ 65/35 VAT DYED POLY/COTTON RIPSTOP	30%	1	□ 59.95	□ 41.97
UNIFORMS/APPAREL	**TR396 MCAM LG SHT**	**1603045**	**Atlanco**	TRUSPEC - BDU PANT 6.5 OZ 65/35 VAT DYED POLY/COTTON RIPSTOP	30%	1	□ 59.95	□ 41.97
UNIFORMS/APPAREL	**TR396 MCAM MD LNG**	**1603024**	**Atlanco**	TRUSPEC - BDU PANT 6.5 OZ 65/35 VAT DYED POLY/COTTON RIPSTOP	30%	1	□ 59.95	□ 41.97
UNIFORMS/APPAREL	**TR396 MCAM MD REG**	**1603004**	**Atlanco**	TRUSPEC - BDU PANT 6.5 OZ 65/35 VAT DYED POLY/COTTON RIPSTOP	30%	1	□ 59.95	□ 41.97
UNIFORMS/APPAREL	**TR396 MCAM MD SHT**	**1603044**	**Atlanco**	TRUSPEC - BDU PANT 6.5 OZ 65/35 VAT DYED POLY/COTTON RIPSTOP	30%	1	□ 59.95	□ 41.97
UNIFORMS/APPAREL	**TR396 MCAM SM LNG**	**1603023**	**Atlanco**	TRUSPEC - BDU PANT 6.5 OZ 65/35 VAT DYED POLY/COTTON RIPSTOP	30%	1	□ 59.95	□ 41.97
UNIFORMS/APPAREL	**TR396 MCAM SM REG**	**1603003**	**Atlanco**	TRUSPEC - BDU PANT 6.5 OZ 65/35 VAT DYED POLY/COTTON RIPSTOP	30%	1	□ 59.95	□ 41.97
UNIFORMS/APPAREL	**TR396 MCAM SM SHT**	**1603043**	**Atlanco**	TRUSPEC - BDU PANT 6.5 OZ 65/35 VAT DYED POLY/COTTON RIPSTOP	30%	1	□ 59.95	□ 41.97
UNIFORMS/APPAREL	**TR396 MCAM XL LNG**	**1603026**	**Atlanco**	TRUSPEC - BDU PANT 6.5 OZ 65/35 VAT DYED POLY/COTTON RIPSTOP	30%	1	□ 59.95	□ 41.97
UNIFORMS/APPAREL	**TR396 MCAM XL REG**	**1603006**	**Atlanco**	TRUSPEC - BDU PANT 6.5 OZ 65/35 VAT DYED POLY/COTTON RIPSTOP	30%	1	□ 59.95	□ 41.97
UNIFORMS/APPAREL	**TR396 MCAM XS SHT**	**1603042**	**Atlanco**	TRUSPEC - BDU PANT 6.5 OZ 65/35 VAT DYED POLY/COTTON RIPSTOP	30%	1	□ 59.95	□ 41.97
UNIFORMS/APPAREL	**SH956 MCAM LG LNG**	**1602025**	**Atlanco**	POLY COTTON R/S L/S 4 PKT BDU SHIRT	30%	1	□ 54.95	□ 38.47
UNIFORMS/APPAREL	**SH956 MCAM LG REG**	**1602005**	**Atlanco**	POLY COTTON R/S L/S 4 PKT BDU SHIRT	30%	1	□ 54.95	□ 38.47
UNIFORMS/APPAREL	**SH956 MCAM MD LNG**	**1602024**	**Atlanco**	POLY COTTON R/S L/S 4 PKT BDU SHIRT	30%	1	□ 54.95	□ 38.47
UNIFORMS/APPAREL	**SH956 MCAM SM LNG**	**1602023**	**Atlanco**	POLY COTTON R/S L/S 4 PKT BDU SHIRT	30%	1	□ 54.95	□ 38.47

UNIFORMS/APPAREL	**SH956 MCAM SM REG**	**1602003**	**Atlanco**	POLY COTTON R/S L/S 4 PKT BDU SHIRT	30%	1	□ 54.95	□ 38.47
UNIFORMS/APPAREL	**SH956 MCAM XL LNG**	**1602026**	**Atlanco**	POLY COTTON R/S L/S 4 PKT BDU SHIRT	30%	1	□ 54.95	□ 38.47
UNIFORMS/APPAREL	**HW311 MBLK 714**	**3320004**	**Atlanco**	TRUSPEC NYLON/COTTON R/S BOONIE	30%	1	□ 18.95	□ 13.27
UNIFORMS/APPAREL	**HW311 MBLK 712**	**3320005**	**Atlanco**	TRUSPEC NYLON/COTTON R/S BOONIE	30%	1	□ 18.95	□ 13.27
UNIFORMS/APPAREL	**HW311 MBLK 734**	**3320006**	**Atlanco**	TRUSPEC NYLON/COTTON R/S BOONIE	30%	1	□ 18.95	□ 13.27
UNIFORMS/APPAREL	**HW311 TCAM 634**	**3359002**	**Atlanco**	TRUSPEC NYLON/COTTON R/S BOONIE	30%	1	□ 18.95	□ 13.27
UNIFORMS/APPAREL	**HW311 TCAM 7**	**3359003**	**Atlanco**	TRUSPEC NYLON/COTTON R/S BOONIE	30%	1	□ 18.95	□ 13.27
UNIFORMS/APPAREL	**HW311 TCAM 712**	**3359005**	**Atlanco**	TRUSPEC NYLON/COTTON R/S BOONIE	30%	1	□ 18.95	□ 13.27
UNIFORMS/APPAREL	**HW311 TCAM 714**	**3359004**	**Atlanco**	TRUSPEC NYLON/COTTON R/S BOONIE	30%	1	□ 18.95	□ 13.27
UNIFORMS/APPAREL	**HW311 TCAM 734**	**3359006**	**Atlanco**	TRUSPEC NYLON/COTTON R/S BOONIE	30%	1	□ 18.95	□ 13.27
UNIFORMS/APPAREL	**TR396 MCAM 2X LNG**	**1603027**	**Atlanco**	TRUSPEC - BDU PANT 6.5 OZ 65/35 VAT DYED POLY/COTTON RIPSTOP	30%	1	□ 65.95	□ 46.17
UNIFORMS/APPAREL	**TR396 MCAM 2X REG**	**1603007**	**Atlanco**	TRUSPEC - BDU PANT 6.5 OZ 65/35 VAT DYED POLY/COTTON RIPSTOP	30%	1	□ 65.95	□ 46.17
UNIFORMS/APPAREL	**TR396 MCAM 3X LNG**	**1603028**	**Atlanco**	TRUSPEC - BDU PANT 6.5 OZ 65/35 VAT DYED POLY/COTTON RIPSTOP	30%	1	□ 65.95	□ 46.17
UNIFORMS/APPAREL	**TR396 MCAM 3X REG**	**1603008**	**Atlanco**	TRUSPEC - BDU PANT 6.5 OZ 65/35 VAT DYED POLY/COTTON RIPSTOP	30%	1	□ 65.95	□ 46.17
UNIFORMS/APPAREL	**TR396 MCAM 4X REG**	**1603009**	**Atlanco**	TRUSPEC - BDU PANT 6.5 OZ 65/35 VAT DYED POLY/COTTON RIPSTOP	30%	1	□ 65.95	□ 46.17
UNIFORMS/APPAREL	**SH956 MCAM 2X LNG**	**1602027**	**Atlanco**	POLY COTTON R/S L/S 4 PKT BDU SHIRT	30%	1	□ 60.95	□ 42.67
UNIFORMS/APPAREL	**SH956 MCAM 2X REG**	**1602007**	**Atlanco**	POLY COTTON R/S L/S 4 PKT BDU SHIRT	30%	1	□ 60.95	□ 42.67
UNIFORMS/APPAREL	**SH956 MCAM 3X REG**	**1602008**	**Atlanco**	POLY COTTON R/S L/S 4 PKT BDU SHIRT	30%	1	□ 60.95	□ 42.67
UNIFORMS/APPAREL	**HW202 BLK 714**	**3205004**	**Atlanco**	BOONIE HAT	30%	1	□ 10.99	□ 7.69
UNIFORMS/APPAREL	**HW202 KHA 7**	**3206003**	**Atlanco**	BOONIE HAT	30%	1	□ 10.99	□ 7.69
UNIFORMS/APPAREL	**HW202 OD 7**	**3209003**	**Atlanco**	BOONIE HAT	30%	1	□ 10.99	□ 7.69

UNIFORMS/APPAREL	**HW202 NAV 7**	**3210003**	**Atlanco**	BOONIE HAT	30%	1	□ 10.99	□ 7.69
UNIFORMS/APPAREL	**HW202 KHA 714**	**3206004**	**Atlanco**	BOONIE HAT	30%	1	□ 10.99	□ 7.69
UNIFORMS/APPAREL	**HW202 OD 714**	**3209004**	**Atlanco**	BOONIE HAT	30%	1	□ 10.99	□ 7.69
UNIFORMS/APPAREL	**HW202 NAV 714**	**3210004**	**Atlanco**	BOONIE HAT	30%	1	□ 10.99	□ 7.69
UNIFORMS/APPAREL	**HW202 BLK 712**	**3205005**	**Atlanco**	BOONIE HAT	30%	1	□ 10.99	□ 7.69
UNIFORMS/APPAREL	**HW202 KHA 712**	**3206005**	**Atlanco**	BOONIE HAT	30%	1	□ 10.99	□ 7.69
UNIFORMS/APPAREL	**HW202 OD 712**	**3209005**	**Atlanco**	BOONIE HAT	30%	1	□ 10.99	□ 7.69
UNIFORMS/APPAREL	**HW202 NAV 712**	**3210005**	**Atlanco**	BOONIE HAT	30%	1	□ 10.99	□ 7.69
UNIFORMS/APPAREL	**HW202 BLK 734**	**3205006**	**Atlanco**	BOONIE HAT	30%	1	□ 10.99	□ 7.69
UNIFORMS/APPAREL	**HW202 KHA 734**	**3206006**	**Atlanco**	BOONIE HAT	30%	1	□ 10.99	□ 7.69
UNIFORMS/APPAREL	**HW202 OD 734**	**3209006**	**Atlanco**	BOONIE HAT	30%	1	□ 10.99	□ 7.69
UNIFORMS/APPAREL	**HW202 NAV 734**	**3210006**	**Atlanco**	BOONIE HAT	30%	1	□ 10.99	□ 7.69
UNIFORMS/APPAREL	**HW202 BLK 7**	**3205003**	**Atlanco**	BOONIE HAT	30%	1	□ 10.99	□ 7.69
UNIFORMS/APPAREL	**HW202 WDL 714**	**3223004**	**Atlanco**	BOONIE HAT	30%	1	□ 10.99	□ 7.69
UNIFORMS/APPAREL	**HW202 WDL 712**	**3223005**	**Atlanco**	BOONIE HAT	30%	1	□ 10.99	□ 7.69
UNIFORMS/APPAREL	**HW202 WDL 734**	**3223006**	**Atlanco**	BOONIE HAT	30%	1	□ 10.99	□ 7.69
UNIFORMS/APPAREL	**HW202 WDL 7**	**3223003**	**Atlanco**	BOONIE HAT	30%	1	□ 10.99	□ 7.69
UNIFORMS/APPAREL	**TR676 BLK 3X LNG**	**1392028**	**Atlanco**	TRUSPEC TAC RESP CORDURA NYLON RIPSTOP PANTS	30%	1	□ 56.95	□ 39.87
UNIFORMS/APPAREL	**TR676 BLK 4X REG**	**1392009**	**Atlanco**	TRUSPEC TAC RESP CORDURA NYLON RIPSTOP PANTS	30%	1	□ 56.95	□ 39.87
UNIFORMS/APPAREL	**HW311 MCAM 634**	**3229002**	**Atlanco**	TRUSPEC NYLON/COTTON R/S BOONIE	30%	1	□ 17.95	□ 12.57
UNIFORMS/APPAREL	**HW311 MCAM 7**	**3229003**	**Atlanco**	TRUSPEC NYLON/COTTON R/S BOONIE	30%	1	□ 17.95	□ 12.57
UNIFORMS/APPAREL	**HW311 MCAM 712**	**3229005**	**Atlanco**	TRUSPEC NYLON/COTTON R/S BOONIE	30%	1	□ 17.95	□ 12.57
UNIFORMS/APPAREL	**HW311 MCAM 714**	**3229004**	**Atlanco**	TRUSPEC NYLON/COTTON R/S BOONIE	30%	1	□ 17.95	□ 12.57
UNIFORMS/APPAREL	**HW311 MCAM 734**	**3229006**	**Atlanco**	TRUSPEC NYLON/COTTON R/S BOONIE	30%	1	□ 17.95	□ 12.57
UNIFORMS/APPAREL	**HW311 MCAR 634**	**3358002**	**Atlanco**	TRUSPEC NYLON/COTTON R/S BOONIE	30%	1	□ 17.95	□ 12.57
UNIFORMS/APPAREL	**HW311 MCAR 7**	**3358003**	**Atlanco**	TRUSPEC NYLON/COTTON R/S BOONIE	30%	1	□ 17.95	□ 12.57
UNIFORMS/APPAREL	**HW311 MCAR 712**	**3358005**	**Atlanco**	TRUSPEC NYLON/COTTON R/S BOONIE	30%	1	□ 17.95	□ 12.57
UNIFORMS/APPAREL	**HW311 MCAR 714**	**3358004**	**Atlanco**	TRUSPEC NYLON/COTTON R/S BOONIE	30%	1	□ 17.95	□ 12.57

UNIFORMS/APPAREL	**HW311 MCAR 734**	**3358006**	**Atlanco**	TRUSPEC NYLON/COTTON R/S BOONIE	30%	1	□ 17.95	□ 12.57
UNIFORMS/APPAREL	**SH1062 MCAM SM REG**	**1298003**	**Atlanco**	TRUSPEC TRU L/S POLY/COTT RIPSTOP SHIRT	30%	1	□ 69.95	□ 48.97
UNIFORMS/APPAREL	**SH1062 MCAM MD REG**	**1298004**	**Atlanco**	TRUSPEC TRU L/S POLY/COTT RIPSTOP SHIRT	30%	1	□ 69.95	□ 48.97
UNIFORMS/APPAREL	**SH1062 MCAM LG REG**	**1298005**	**Atlanco**	TRUSPEC TRU L/S POLY/COTT RIPSTOP SHIRT	30%	1	□ 69.95	□ 48.97
UNIFORMS/APPAREL	**SH1062 MCAM XL REG**	**1298006**	**Atlanco**	TRUSPEC TRU L/S POLY/COTT RIPSTOP SHIRT	30%	1	□ 69.95	□ 48.97
UNIFORMS/APPAREL	**SH1062 MCAM MD LNG**	**1298024**	**Atlanco**	TRUSPEC TRU L/S POLY/COTT RIPSTOP SHIRT	30%	1	□ 69.95	□ 48.97
UNIFORMS/APPAREL	**SH1062 MCAM LG LNG**	**1298025**	**Atlanco**	TRUSPEC TRU L/S POLY/COTT RIPSTOP SHIRT	30%	1	□ 69.95	□ 48.97
UNIFORMS/APPAREL	**SH1062 MCAM XL LNG**	**1298026**	**Atlanco**	TRUSPEC TRU L/S POLY/COTT RIPSTOP SHIRT	30%	1	□ 69.95	□ 48.97
UNIFORMS/APPAREL	**TR425 MCAM SM REG**	**1299003**	**Atlanco**	TRUSPEC TRU POLY/COTT RIPSTOP PANTS	30%	1	□ 69.95	□ 48.97
UNIFORMS/APPAREL	**TR425 MCAM MD REG**	**1299004**	**Atlanco**	TRUSPEC TRU POLY/COTT RIPSTOP PANTS	30%	1	□ 69.95	□ 48.97
UNIFORMS/APPAREL	**TR425 MCAM LG REG**	**1299005**	**Atlanco**	TRUSPEC TRU POLY/COTT RIPSTOP PANTS	30%	1	□ 69.95	□ 48.97
UNIFORMS/APPAREL	**TR425 MCAM XL REG**	**1299006**	**Atlanco**	TRUSPEC TRU POLY/COTT RIPSTOP PANTS	30%	1	□ 69.95	□ 48.97
UNIFORMS/APPAREL	**TR425 MCAM MD LNG**	**1299024**	**Atlanco**	TRUSPEC TRU POLY/COTT RIPSTOP PANTS	30%	1	□ 69.95	□ 48.97
UNIFORMS/APPAREL	**TR425 MCAM LG LNG**	**1299025**	**Atlanco**	TRUSPEC TRU POLY/COTT RIPSTOP PANTS	30%	1	□ 69.95	□ 48.97
UNIFORMS/APPAREL	**TR425 MCAM XL LNG**	**1299026**	**Atlanco**	TRUSPEC TRU POLY/COTT RIPSTOP PANTS	30%	1	□ 69.95	□ 48.97
UNIFORMS/APPAREL	**TR425 MCAM SM LNG**	**1299023**	**Atlanco**	TRUSPEC TRU POLY/COTT RIPSTOP PANTS	30%	1	□ 69.95	□ 48.97
UNIFORMS/APPAREL	**TR425 MCAM LG SHT**	**1299045**	**Atlanco**	TRUSPEC TRU POLY/COTT RIPSTOP PANTS	30%	1	□ 69.95	□ 48.97
UNIFORMS/APPAREL	**TR425 MCAM MD SHT**	**1299044**	**Atlanco**	TRUSPEC TRU POLY/COTT RIPSTOP PANTS	30%	1	□ 69.95	□ 48.97
UNIFORMS/APPAREL	**TR425 MCAM SM SHT**	**1299043**	**Atlanco**	TRUSPEC TRU POLY/COTT RIPSTOP PANTS	30%	1	□ 69.95	□ 48.97
UNIFORMS/APPAREL	**TR425 MCAM XL SHT**	**1299046**	**Atlanco**	TRUSPEC TRU POLY/COTT RIPSTOP PANTS	30%	1	□ 69.95	□ 48.97
UNIFORMS/APPAREL	**SH1062 MCAM LG SHT**	**1298045**	**Atlanco**	TRUSPEC TRU L/S POLY/COTT RIPSTOP SHIRT	30%	1	□ 69.95	□ 48.97
UNIFORMS/APPAREL	**SH1062 MCAM MD SHT**	**1298044**	**Atlanco**	TRUSPEC TRU L/S POLY/COTT RIPSTOP SHIRT	30%	1	□ 69.95	□ 48.97

UNIFORMS/APPAREL	**SH1062 MCAM XL SHT**	**1298046**	**Atlanco**	TRUSPEC TRU L/S POLY/COTT RIPSTOP SHIRT	30%	1	□ 69.95	□ 48.97
UNIFORMS/APPAREL	**SH1062 MCAM 2X REG**	**1298007**	**Atlanco**	TRUSPEC TRU L/S POLY/COTT RIPSTOP SHIRT	30%	1	□ 76.95	□ 53.87
UNIFORMS/APPAREL	**SH1062 MCAM 3X REG**	**1298008**	**Atlanco**	TRUSPEC TRU L/S POLY/COTT RIPSTOP SHIRT	30%	1	□ 76.95	□ 53.87
UNIFORMS/APPAREL	**SH1062 MCAM 2X LNG**	**1298027**	**Atlanco**	TRUSPEC TRU L/S POLY/COTT RIPSTOP SHIRT	30%	1	□ 76.95	□ 53.87
UNIFORMS/APPAREL	**TR425 MCAM 2X REG**	**1299007**	**Atlanco**	TRUSPEC TRU POLY/COTT RIPSTOP PANTS	30%	1	□ 76.95	□ 53.87
UNIFORMS/APPAREL	**TR425 MCAM 3X REG**	**1299008**	**Atlanco**	TRUSPEC TRU POLY/COTT RIPSTOP PANTS	30%	1	□ 76.95	□ 53.87
UNIFORMS/APPAREL	**TR425 MCAM 2X LNG**	**1299027**	**Atlanco**	TRUSPEC TRU POLY/COTT RIPSTOP PANTS	30%	1	□ 76.95	□ 53.87
UNIFORMS/APPAREL	**SH1062 BLK 2X LNG**	**1288027**	**Atlanco**	TRUSPEC TRU L/S POLY/COTT RIPSTOP SHIRT	30%	1	□ 52.95	□ 37.07
UNIFORMS/APPAREL	**SH1062 KHA 2X LNG**	**1286027**	**Atlanco**	TRUSPEC TRU L/S POLY/COTT RIPSTOP SHIRT	30%	1	□ 52.95	□ 37.07
UNIFORMS/APPAREL	**SH1062 OD 2X LNG**	**1284027**	**Atlanco**	TRUSPEC TRU L/S POLY/COTT RIPSTOP SHIRT	30%	1	□ 52.95	□ 37.07
UNIFORMS/APPAREL	**SH1062 NAV 2X LNG**	**1282027**	**Atlanco**	TRUSPEC TRU L/S POLY/COTT RIPSTOP SHIRT	30%	1	□ 52.95	□ 37.07
UNIFORMS/APPAREL	**TR425 BLK 2X LNG**	**1289027**	**Atlanco**	TRUSPEC TRU POLY/COTT RIPSTOP PANTS	30%	1	□ 52.95	□ 37.07
UNIFORMS/APPAREL	**TR425 KHA 2X LNG**	**1287027**	**Atlanco**	TRUSPEC TRU POLY/COTT RIPSTOP PANTS	30%	1	□ 52.95	□ 37.07
UNIFORMS/APPAREL	**TR425 OD 2X LNG**	**1285027**	**Atlanco**	TRUSPEC TRU POLY/COTT RIPSTOP PANTS	30%	1	□ 52.95	□ 37.07
UNIFORMS/APPAREL	**TR425 NAV 2X LNG**	**1283027**	**Atlanco**	TRUSPEC TRU POLY/COTT RIPSTOP PANTS	30%	1	□ 52.95	□ 37.07
UNIFORMS/APPAREL	**SH1062 TAN 2X LNG**	**1269027**	**Atlanco**	TRUSPEC TRU L/S POLY/COTT RIPSTOP SHIRT	30%	1	□ 52.95	□ 37.07
UNIFORMS/APPAREL	**TR425 TAN 2X LNG**	**1271027**	**Atlanco**	TRUSPEC TRU POLY/COTT RIPSTOP PANTS	30%	1	□ 52.95	□ 37.07
UNIFORMS/APPAREL	**TT366 MBLK LG LNG**	**1239025**	**Atlanco**	PTS TRU XTREME NYCO R/S W/ INSET SF	30%	1	□ 129.95	□ 90.97
UNIFORMS/APPAREL	**TT366 MBLK LG REG**	**1239005**	**Atlanco**	PTS TRU XTREME NYCO R/S W/ INSET SF	30%	1	□ 129.95	□ 90.97
UNIFORMS/APPAREL	**TT366 MBLK LG SHT**	**1239045**	**Atlanco**	PTS TRU XTREME NYCO R/S W/ INSET SF	30%	1	□ 129.95	□ 90.97
UNIFORMS/APPAREL	**TT366 MBLK MD LNG**	**1239024**	**Atlanco**	PTS TRU XTREME NYCO R/S W/ INSET SF	30%	1	□ 129.95	□ 90.97
UNIFORMS/APPAREL	**TT366 MBLK MD REG**	**1239004**	**Atlanco**	PTS TRU XTREME NYCO R/S W/ INSET SF	30%	1	□ 129.95	□ 90.97

UNIFORMS/APPAREL	**TT366 MBLK MD SHT**	**1239044**	**Atlanco**	PTS TRU XTREME NYCO R/S W/ INSET SF	30%	1	□ 129.95	□ 90.97
UNIFORMS/APPAREL	**TT366 MBLK SM LNG**	**1239023**	**Atlanco**	PTS TRU XTREME NYCO R/S W/ INSET SF	30%	1	□ 129.95	□ 90.97
UNIFORMS/APPAREL	**TT366 MBLK SM REG**	**1239003**	**Atlanco**	PTS TRU XTREME NYCO R/S W/ INSET SF	30%	1	□ 129.95	□ 90.97
UNIFORMS/APPAREL	**TT366 MBLK SM SHT**	**1239043**	**Atlanco**	PTS TRU XTREME NYCO R/S W/ INSET SF	30%	1	□ 129.95	□ 90.97
UNIFORMS/APPAREL	**TT366 MBLK XL LNG**	**1239026**	**Atlanco**	PTS TRU XTREME NYCO R/S W/ INSET SF	30%	1	□ 129.95	□ 90.97
UNIFORMS/APPAREL	**TT366 MBLK XL REG**	**1239006**	**Atlanco**	PTS TRU XTREME NYCO R/S W/ INSET SF	30%	1	□ 129.95	□ 90.97
UNIFORMS/APPAREL	**TT366 MBLK XL SHT**	**1239046**	**Atlanco**	PTS TRU XTREME NYCO R/S W/ INSET SF	30%	1	□ 129.95	□ 90.97
UNIFORMS/APPAREL	**TT366 MBLK XS REG**	**1239002**	**Atlanco**	PTS TRU XTREME NYCO R/S W/ INSET SF	30%	1	□ 129.95	□ 90.97
UNIFORMS/APPAREL	**TT366 MBLK 2X LNG**	**1239027**	**Atlanco**	PTS TRU XTREME NYCO R/S W/ INSET SF	30%	1	□ 141.95	□ 99.37
UNIFORMS/APPAREL	**TT366 MBLK 2X REG**	**1239007**	**Atlanco**	PTS TRU XTREME NYCO R/S W/ INSET SF	30%	1	□ 141.95	□ 99.37
UNIFORMS/APPAREL	**TT366 MBLK 3X REG**	**1239008**	**Atlanco**	PTS TRU XTREME NYCO R/S W/ INSET SF	30%	1	□ 141.95	□ 99.37
UNIFORMS/APPAREL	**SG479 OD 2X LNG**	**2573027**	**Atlanco**	XTREME NYCO COMBAT SHIRT	30%	1	□ 95.95	□ 67.17
UNIFORMS/APPAREL	**SH1062 DWDL 2X LNG**	**1267027**	**Atlanco**	TRUSPEC TRU L/S POLY/COTT RIPSTOP SHIRT	30%	1	□ 57.95	□ 40.57
UNIFORMS/APPAREL	**TR425 DWDL 2X LNG**	**1268027**	**Atlanco**	TRUSPEC TRU POLY/COTT RIPSTOP PANTS	30%	1	□ 57.95	□ 40.57
UNIFORMS/APPAREL	**SH1062 DDES 2X LNG**	**1292027**	**Atlanco**	TRUSPEC TRU L/S POLY/COTT RIPSTOP SHIRT	30%	1	□ 57.95	□ 40.57
UNIFORMS/APPAREL	**TU261 DDES 2X LNG**	**1293027**	**Atlanco**	TACTICAL RESPONSE UNIFORM PANT	30%	1	□ 57.95	□ 40.57
UNIFORMS/APPAREL	**TU261 DURB 2X LNG**	**1295027**	**Atlanco**	TACTICAL RESPONSE UNIFORM PANT	30%	1	□ 57.95	□ 40.57
UNIFORMS/APPAREL	**SR586 BLK SM REG**	**2552003**	**Atlanco**	TRU SPEC 65/35 POLY COTTON R/S COMBAT SHIRTS	30%	1	□ 49.95	□ 34.97
UNIFORMS/APPAREL	**SR586 NAV SM REG**	**2555003**	**Atlanco**	TRU SPEC 65/35 POLY COTTON R/S COMBAT SHIRTS	30%	1	□ 49.95	□ 34.97
UNIFORMS/APPAREL	**SR586 BLK MD REG**	**2552004**	**Atlanco**	TRU SPEC 65/35 POLY COTTON R/S COMBAT SHIRTS	30%	1	□ 49.95	□ 34.97
UNIFORMS/APPAREL	**SR586 OD MD REG**	**2553004**	**Atlanco**	TRU SPEC 65/35 POLY COTTON R/S COMBAT SHIRTS	30%	1	□ 49.95	□ 34.97
UNIFORMS/APPAREL	**SR586 NAV MD REG**	**2555004**	**Atlanco**	TRU SPEC 65/35 POLY COTTON R/S COMBAT SHIRTS	30%	1	□ 49.95	□ 34.97

UNIFORMS/APPAREL	**SR586 BLK LG REG**	**2552005**	**Atlanco**	TRU SPEC 65/35 POLY COTTON R/S COMBAT SHIRTS	30%	1	□ 49.95	□ 34.97
UNIFORMS/APPAREL	**SR586 OD LG REG**	**2553005**	**Atlanco**	TRU SPEC 65/35 POLY COTTON R/S COMBAT SHIRTS	30%	1	□ 49.95	□ 34.97
UNIFORMS/APPAREL	**SR586 NAV LG REG**	**2555005**	**Atlanco**	TRU SPEC 65/35 POLY COTTON R/S COMBAT SHIRTS	30%	1	□ 49.95	□ 34.97
UNIFORMS/APPAREL	**SR586 BLK XL REG**	**2552006**	**Atlanco**	TRU SPEC 65/35 POLY COTTON R/S COMBAT SHIRTS	30%	1	□ 49.95	□ 34.97
UNIFORMS/APPAREL	**SR586 OD XL REG**	**2553006**	**Atlanco**	TRU SPEC 65/35 POLY COTTON R/S COMBAT SHIRTS	30%	1	□ 49.95	□ 34.97
UNIFORMS/APPAREL	**SR586 NAV XL REG**	**2555006**	**Atlanco**	TRU SPEC 65/35 POLY COTTON R/S COMBAT SHIRTS	30%	1	□ 49.95	□ 34.97
UNIFORMS/APPAREL	**SR586 BLK MD LNG**	**2552024**	**Atlanco**	TRU SPEC 65/35 POLY COTTON R/S COMBAT SHIRTS	30%	1	□ 49.95	□ 34.97
UNIFORMS/APPAREL	**SR586 OD MD LNG**	**2553024**	**Atlanco**	TRU SPEC 65/35 POLY COTTON R/S COMBAT SHIRTS	30%	1	□ 49.95	□ 34.97
UNIFORMS/APPAREL	**SR586 NAV MD LNG**	**2555024**	**Atlanco**	TRU SPEC 65/35 POLY COTTON R/S COMBAT SHIRTS	30%	1	□ 49.95	□ 34.97
UNIFORMS/APPAREL	**SR586 BLK LG LNG**	**2552025**	**Atlanco**	TRU SPEC 65/35 POLY COTTON R/S COMBAT SHIRTS	30%	1	□ 49.95	□ 34.97
UNIFORMS/APPAREL	**SR586 OD LG LNG**	**2553025**	**Atlanco**	TRU SPEC 65/35 POLY COTTON R/S COMBAT SHIRTS	30%	1	□ 49.95	□ 34.97
UNIFORMS/APPAREL	**SR586 NAV LG LNG**	**2555025**	**Atlanco**	TRU SPEC 65/35 POLY COTTON R/S COMBAT SHIRTS	30%	1	□ 49.95	□ 34.97
UNIFORMS/APPAREL	**SR586 BLK XL LNG**	**2552026**	**Atlanco**	TRU SPEC 65/35 POLY COTTON R/S COMBAT SHIRTS	30%	1	□ 49.95	□ 34.97
UNIFORMS/APPAREL	**SR586 OD XL LNG**	**2553026**	**Atlanco**	TRU SPEC 65/35 POLY COTTON R/S COMBAT SHIRTS	30%	1	□ 49.95	□ 34.97
UNIFORMS/APPAREL	**SR586 NAV XL LNG**	**2555026**	**Atlanco**	TRU SPEC 65/35 POLY COTTON R/S COMBAT SHIRTS	30%	1	□ 49.95	□ 34.97
UNIFORMS/APPAREL	**SR586 OD SM REG**	**2553003**	**Atlanco**	TRU SPEC 65/35 POLY COTTON R/S COMBAT SHIRTS	30%	1	□ 49.95	□ 34.97
UNIFORMS/APPAREL	**SR587 OD SM REG**	**2560003**	**Atlanco**	TRUSPEC COMBAT 50/50 NYLON/COTTON R/S SHIRT	30%	1	□ 49.95	□ 34.97
UNIFORMS/APPAREL	**SR587 OD MD REG**	**2560004**	**Atlanco**	TRUSPEC COMBAT 50/50 NYLON/COTTON R/S SHIRT	30%	1	□ 49.95	□ 34.97
UNIFORMS/APPAREL	**SR587 OD MD LNG**	**2560024**	**Atlanco**	TRUSPEC COMBAT 50/50 NYLON/COTTON R/S SHIRT	30%	1	□ 49.95	□ 34.97
UNIFORMS/APPAREL	**SR587 OD LG REG**	**2560005**	**Atlanco**	TRUSPEC COMBAT 50/50 NYLON/COTTON R/S SHIRT	30%	1	□ 49.95	□ 34.97
UNIFORMS/APPAREL	**SR587 OD LG LNG**	**2560025**	**Atlanco**	TRUSPEC COMBAT 50/50 NYLON/COTTON R/S SHIRT	30%	1	□ 49.95	□ 34.97
UNIFORMS/APPAREL	**SR587 OD XL REG**	**2560006**	**Atlanco**	TRUSPEC COMBAT 50/50 NYLON/COTTON R/S SHIRT	30%	1	□ 49.95	□ 34.97

UNIFORMS/APPAREL	**SR587 OD XL LNG**	**2560026**	**Atlanco**	TRUSPEC COMBAT 50/50 NYLON/COTTON R/S SHIRT	30%	1	□ 49.95	□ 34.97
UNIFORMS/APPAREL	**SR587 OD XS REG**	**2560002**	**Atlanco**	TRUSPEC COMBAT 50/50 NYLON/COTTON R/S SHIRT	30%	1	□ 49.95	□ 34.97
UNIFORMS/APPAREL	**SR586 DWDL SM REG**	**2559003**	**Atlanco**	TRU SPEC 65/35 POLY COTTON R/S COMBAT SHIRTS	30%	1	□ 49.95	□ 34.97
UNIFORMS/APPAREL	**SR586 DWDL MD REG**	**2559004**	**Atlanco**	TRU SPEC 65/35 POLY COTTON R/S COMBAT SHIRTS	30%	1	□ 49.95	□ 34.97
UNIFORMS/APPAREL	**SR586 DWDL MD LNG**	**2559024**	**Atlanco**	TRU SPEC 65/35 POLY COTTON R/S COMBAT SHIRTS	30%	1	□ 49.95	□ 34.97
UNIFORMS/APPAREL	**SR586 DWDL LG REG**	**2559005**	**Atlanco**	TRU SPEC 65/35 POLY COTTON R/S COMBAT SHIRTS	30%	1	□ 49.95	□ 34.97
UNIFORMS/APPAREL	**SR586 DWDL LG LNG**	**2559025**	**Atlanco**	TRU SPEC 65/35 POLY COTTON R/S COMBAT SHIRTS	30%	1	□ 49.95	□ 34.97
UNIFORMS/APPAREL	**SR586 DWDL XL REG**	**2559006**	**Atlanco**	TRU SPEC 65/35 POLY COTTON R/S COMBAT SHIRTS	30%	1	□ 49.95	□ 34.97
UNIFORMS/APPAREL	**SR586 DWDL XL LNG**	**2559026**	**Atlanco**	TRU SPEC 65/35 POLY COTTON R/S COMBAT SHIRTS	30%	1	□ 49.95	□ 34.97
UNIFORMS/APPAREL	**SR586 NAV XS REG**	**2555002**	**Atlanco**	TRU SPEC 65/35 POLY COTTON R/S COMBAT SHIRTS	30%	1	□ 49.95	□ 34.97
UNIFORMS/APPAREL	**SR586 DURB LG LNG**	**2558025**	**Atlanco**	TRU SPEC 65/35 POLY COTTON R/S COMBAT SHIRTS	30%	1	□ 49.95	□ 34.97
UNIFORMS/APPAREL	**SR586 DURB XL LNG**	**2558026**	**Atlanco**	TRU SPEC 65/35 POLY COTTON R/S COMBAT SHIRTS	30%	1	□ 49.95	□ 34.97
UNIFORMS/APPAREL	**SR586 DURB MD LNG**	**2558024**	**Atlanco**	TRU SPEC 65/35 POLY COTTON R/S COMBAT SHIRTS	30%	1	□ 49.95	□ 34.97
UNIFORMS/APPAREL	**SR586 DURB SM REG**	**2558003**	**Atlanco**	TRU SPEC 65/35 POLY COTTON R/S COMBAT SHIRTS	30%	1	□ 49.95	□ 34.97
UNIFORMS/APPAREL	**SR586 DURB XS REG**	**2558002**	**Atlanco**	TRU SPEC 65/35 POLY COTTON R/S COMBAT SHIRTS	30%	1	□ 49.95	□ 34.97
UNIFORMS/APPAREL	**SR586 BLK XS REG**	**2552002**	**Atlanco**	TRU SPEC 65/35 POLY COTTON R/S COMBAT SHIRTS	30%	1	□ 49.95	□ 34.97
UNIFORMS/APPAREL	**TR676 MCAM SM REG**	**1266003**	**Atlanco**	TRUSPEC TAC RESP CORDURA NYLON RIPSTOP PANTS	30%	1	□ 89.95	□ 62.97
UNIFORMS/APPAREL	**TR676 MCAM SM LNG**	**1266023**	**Atlanco**	TRUSPEC TAC RESP CORDURA NYLON RIPSTOP PANTS	30%	1	□ 89.95	□ 62.97
UNIFORMS/APPAREL	**TR676 MCAM MD REG**	**1266004**	**Atlanco**	TRUSPEC TAC RESP CORDURA NYLON RIPSTOP PANTS	30%	1	□ 89.95	□ 62.97
UNIFORMS/APPAREL	**TR676 MCAM MD LNG**	**1266024**	**Atlanco**	TRUSPEC TAC RESP CORDURA NYLON RIPSTOP PANTS	30%	1	□ 89.95	□ 62.97
UNIFORMS/APPAREL	**TR676 MCAM LG REG**	**1266005**	**Atlanco**	TRUSPEC TAC RESP CORDURA NYLON RIPSTOP PANTS	30%	1	□ 89.95	□ 62.97
UNIFORMS/APPAREL	**TR676 MCAM LG LNG**	**1266025**	**Atlanco**	TRUSPEC TAC RESP CORDURA NYLON RIPSTOP PANTS	30%	1	□ 89.95	□ 62.97

UNIFORMS/APPAREL	**TR676 MCAM XL REG**	**1266006**	**Atlanco**	TRUSPEC TAC RESP CORDURA NYLON RIPSTOP PANTS	30%	1	□ 89.95	□ 62.97
UNIFORMS/APPAREL	**TR676 MCAM XL LNG**	**1266026**	**Atlanco**	TRUSPEC TAC RESP CORDURA NYLON RIPSTOP PANTS	30%	1	□ 89.95	□ 62.97
UNIFORMS/APPAREL	**SR617 MCAM SM REG**	**1265003**	**Atlanco**	TRUSPEC TACT RESP CORDURA NYLON RIPSTOP SHIRT	30%	1	□ 89.95	□ 62.97
UNIFORMS/APPAREL	**SR617 MCAM SM LNG**	**1265023**	**Atlanco**	TRUSPEC TACT RESP CORDURA NYLON RIPSTOP SHIRT	30%	1	□ 89.95	□ 62.97
UNIFORMS/APPAREL	**SR617 MCAM MD REG**	**1265004**	**Atlanco**	TRUSPEC TACT RESP CORDURA NYLON RIPSTOP SHIRT	30%	1	□ 89.95	□ 62.97
UNIFORMS/APPAREL	**SR617 MCAM MD LNG**	**1265024**	**Atlanco**	TRUSPEC TACT RESP CORDURA NYLON RIPSTOP SHIRT	30%	1	□ 89.95	□ 62.97
UNIFORMS/APPAREL	**SR617 MCAM LG REG**	**1265005**	**Atlanco**	TRUSPEC TACT RESP CORDURA NYLON RIPSTOP SHIRT	30%	1	□ 89.95	□ 62.97
UNIFORMS/APPAREL	**SR617 MCAM LG LNG**	**1265025**	**Atlanco**	TRUSPEC TACT RESP CORDURA NYLON RIPSTOP SHIRT	30%	1	□ 89.95	□ 62.97
UNIFORMS/APPAREL	**SR617 MCAM XL REG**	**1265006**	**Atlanco**	TRUSPEC TACT RESP CORDURA NYLON RIPSTOP SHIRT	30%	1	□ 89.95	□ 62.97
UNIFORMS/APPAREL	**SR617 MCAM XL LNG**	**1265026**	**Atlanco**	TRUSPEC TACT RESP CORDURA NYLON RIPSTOP SHIRT	30%	1	□ 89.95	□ 62.97
UNIFORMS/APPAREL	**SR617 MCAM SM SHT**	**1265043**	**Atlanco**	TRUSPEC TACT RESP CORDURA NYLON RIPSTOP SHIRT	30%	1	□ 89.95	□ 62.97
UNIFORMS/APPAREL	**SR617 MCAM MD SHT**	**1265044**	**Atlanco**	TRUSPEC TACT RESP CORDURA NYLON RIPSTOP SHIRT	30%	1	□ 89.95	□ 62.97
UNIFORMS/APPAREL	**SR617 MCAM LG SHT**	**1265045**	**Atlanco**	TRUSPEC TACT RESP CORDURA NYLON RIPSTOP SHIRT	30%	1	□ 89.95	□ 62.97
UNIFORMS/APPAREL	**SR617 MCAM XL SHT**	**1265046**	**Atlanco**	TRUSPEC TACT RESP CORDURA NYLON RIPSTOP SHIRT	30%	1	□ 89.95	□ 62.97
UNIFORMS/APPAREL	**TR676 MCAM SM SHT**	**1266043**	**Atlanco**	TRUSPEC TAC RESP CORDURA NYLON RIPSTOP PANTS	30%	1	□ 89.95	□ 62.97
UNIFORMS/APPAREL	**TR676 MCAM LG SHT**	**1266045**	**Atlanco**	TRUSPEC TAC RESP CORDURA NYLON RIPSTOP PANTS	30%	1	□ 89.95	□ 62.97
UNIFORMS/APPAREL	**TR676 MCAM XL SHT**	**1266046**	**Atlanco**	TRUSPEC TAC RESP CORDURA NYLON RIPSTOP PANTS	30%	1	□ 89.95	□ 62.97
UNIFORMS/APPAREL	**TR676 MCAM XS REG**	**1266002**	**Atlanco**	TRUSPEC TAC RESP CORDURA NYLON RIPSTOP PANTS	30%	1	□ 89.95	□ 62.97
UNIFORMS/APPAREL	**SR617 MCAM XS REG**	**1265002**	**Atlanco**	TRUSPEC TACT RESP CORDURA NYLON RIPSTOP SHIRT	30%	1	□ 89.95	□ 62.97
UNIFORMS/APPAREL	**TR676 MCAM 2X REG**	**1266007**	**Atlanco**	TRUSPEC TAC RESP CORDURA NYLON RIPSTOP PANTS	30%	1	□ 97.95	□ 68.57
UNIFORMS/APPAREL	**TR676 MCAM 3X REG**	**1266008**	**Atlanco**	TRUSPEC TAC RESP CORDURA NYLON RIPSTOP PANTS	30%	1	□ 97.95	□ 68.57
UNIFORMS/APPAREL	**SR617 MCAM 2X REG**	**1265007**	**Atlanco**	TRUSPEC TACT RESP CORDURA NYLON RIPSTOP SHIRT	30%	1	□ 97.95	□ 68.57

UNIFORMS/APPAREL	**SR617 MCAM 2X LNG**	**1265027**	**Atlanco**	TRUSPEC TACT RESP CORDURA NYLON RIPSTOP SHIRT	30%	1	□ 97.95	□ 68.57
UNIFORMS/APPAREL	**SR617 MCAM 3X REG**	**1265008**	**Atlanco**	TRUSPEC TACT RESP CORDURA NYLON RIPSTOP SHIRT	30%	1	□ 97.95	□ 68.57
UNIFORMS/APPAREL	**SR587 TIGR MD REG**	**2556004**	**Atlanco**	TRUSPEC COMBAT 50/50 NYLON/COTTON R/S SHIRT	30%	1	□ 59.95	□ 41.97
UNIFORMS/APPAREL	**SR587 TIGR SM REG**	**2556003**	**Atlanco**	TRUSPEC COMBAT 50/50 NYLON/COTTON R/S SHIRT	30%	1	□ 59.95	□ 41.97
UNIFORMS/APPAREL	**SH115 BRN LG REG**	**1004005**	**Atlanco**	S/S POLY/COTTON RIPSTOP TACTICAL SHIRT	30%	1	□ 29.99	□ 20.99
UNIFORMS/APPAREL	**SH115 BRN SM REG**	**1004003**	**Atlanco**	S/S POLY/COTTON RIPSTOP TACTICAL SHIRT	30%	1	□ 29.99	□ 20.99
UNIFORMS/APPAREL	**SH115 BRN MD REG**	**1004004**	**Atlanco**	S/S POLY/COTTON RIPSTOP TACTICAL SHIRT	30%	1	□ 29.99	□ 20.99
UNIFORMS/APPAREL	**SH115 BRN XL REG**	**1004006**	**Atlanco**	S/S POLY/COTTON RIPSTOP TACTICAL SHIRT	30%	1	□ 29.99	□ 20.99
UNIFORMS/APPAREL	**SG495 MCAM LG LNG**	**1244025**	**Atlanco**	SHIRT, TRU XTREME NYCO R/S W/ INSET SF	30%	1	□ 119.95	□ 83.97
UNIFORMS/APPAREL	**SG495 MCAM LG REG**	**1244005**	**Atlanco**	SHIRT, TRU XTREME NYCO R/S W/ INSET SF	30%	1	□ 119.95	□ 83.97
UNIFORMS/APPAREL	**SG495 MCAM LG SHT**	**1244045**	**Atlanco**	SHIRT, TRU XTREME NYCO R/S W/ INSET SF	30%	1	□ 119.95	□ 83.97
UNIFORMS/APPAREL	**SG495 MCAM MD LNG**	**1244024**	**Atlanco**	SHIRT, TRU XTREME NYCO R/S W/ INSET SF	30%	1	□ 119.95	□ 83.97
UNIFORMS/APPAREL	**SG495 MCAM MD REG**	**1244004**	**Atlanco**	SHIRT, TRU XTREME NYCO R/S W/ INSET SF	30%	1	□ 119.95	□ 83.97
UNIFORMS/APPAREL	**SG495 MCAM MD SHT**	**1244044**	**Atlanco**	SHIRT, TRU XTREME NYCO R/S W/ INSET SF	30%	1	□ 119.95	□ 83.97
UNIFORMS/APPAREL	**SG495 MCAM SM LNG**	**1244023**	**Atlanco**	SHIRT, TRU XTREME NYCO R/S W/ INSET SF	30%	1	□ 119.95	□ 83.97
UNIFORMS/APPAREL	**SG495 MCAM SM REG**	**1244003**	**Atlanco**	SHIRT, TRU XTREME NYCO R/S W/ INSET SF	30%	1	□ 119.95	□ 83.97
UNIFORMS/APPAREL	**SG495 MCAM SM SHT**	**1244043**	**Atlanco**	SHIRT, TRU XTREME NYCO R/S W/ INSET SF	30%	1	□ 119.95	□ 83.97
UNIFORMS/APPAREL	**SG495 MCAM XL LNG**	**1244026**	**Atlanco**	SHIRT, TRU XTREME NYCO R/S W/ INSET SF	30%	1	□ 119.95	□ 83.97
UNIFORMS/APPAREL	**SG495 MCAM XL REG**	**1244006**	**Atlanco**	SHIRT, TRU XTREME NYCO R/S W/ INSET SF	30%	1	□ 119.95	□ 83.97
UNIFORMS/APPAREL	**SG495 MCAM XL SHT**	**1244046**	**Atlanco**	SHIRT, TRU XTREME NYCO R/S W/ INSET SF	30%	1	□ 119.95	□ 83.97
UNIFORMS/APPAREL	**SG495 MCAM XS REG**	**1244002**	**Atlanco**	SHIRT, TRU XTREME NYCO R/S W/ INSET SF	30%	1	□ 119.95	□ 83.97
UNIFORMS/APPAREL	**TT366 MCAM LG LNG**	**1248025**	**Atlanco**	PTS TRU XTREME NYCO R/S W/ INSET SF	30%	1	□ 119.95	□ 83.97

UNIFORMS/APPAREL	**TT366 MCAM LG REG**	**1248005**	**Atlanco**	PTS TRU XTREME NYCO R/S W/ INSET SF	30%	1	□ 119.95	□ 83.97
UNIFORMS/APPAREL	**TT366 MCAM LG SHT**	**1248045**	**Atlanco**	PTS TRU XTREME NYCO R/S W/ INSET SF	30%	1	□ 119.95	□ 83.97
UNIFORMS/APPAREL	**TT366 MCAM MD LNG**	**1248024**	**Atlanco**	PTS TRU XTREME NYCO R/S W/ INSET SF	30%	1	□ 119.95	□ 83.97
UNIFORMS/APPAREL	**TT366 MCAM MD REG**	**1248004**	**Atlanco**	PTS TRU XTREME NYCO R/S W/ INSET SF	30%	1	□ 119.95	□ 83.97
UNIFORMS/APPAREL	**TT366 MCAM MD SHT**	**1248044**	**Atlanco**	PTS TRU XTREME NYCO R/S W/ INSET SF	30%	1	□ 119.95	□ 83.97
UNIFORMS/APPAREL	**TT366 MCAM SM LNG**	**1248023**	**Atlanco**	PTS TRU XTREME NYCO R/S W/ INSET SF	30%	1	□ 119.95	□ 83.97
UNIFORMS/APPAREL	**TT366 MCAM SM REG**	**1248003**	**Atlanco**	PTS TRU XTREME NYCO R/S W/ INSET SF	30%	1	□ 119.95	□ 83.97
UNIFORMS/APPAREL	**TT366 MCAM SM SHT**	**1248043**	**Atlanco**	PTS TRU XTREME NYCO R/S W/ INSET SF	30%	1	□ 119.95	□ 83.97
UNIFORMS/APPAREL	**TT366 MCAM XL LNG**	**1248026**	**Atlanco**	PTS TRU XTREME NYCO R/S W/ INSET SF	30%	1	□ 119.95	□ 83.97
UNIFORMS/APPAREL	**TT366 MCAM XL REG**	**1248006**	**Atlanco**	PTS TRU XTREME NYCO R/S W/ INSET SF	30%	1	□ 119.95	□ 83.97
UNIFORMS/APPAREL	**TT366 MCAM XL SHT**	**1248046**	**Atlanco**	PTS TRU XTREME NYCO R/S W/ INSET SF	30%	1	□ 119.95	□ 83.97
UNIFORMS/APPAREL	**TT366 MCAM XS REG**	**1248002**	**Atlanco**	PTS TRU XTREME NYCO R/S W/ INSET SF	30%	1	□ 119.95	□ 83.97
UNIFORMS/APPAREL	**SG495 MCAM 2X LNG**	**1244027**	**Atlanco**	SHIRT, TRU XTREME NYCO R/S W/ INSET SF	30%	1	□ 130.95	□ 91.67
UNIFORMS/APPAREL	**SG495 MCAM 2X REG**	**1244007**	**Atlanco**	SHIRT, TRU XTREME NYCO R/S W/ INSET SF	30%	1	□ 130.95	□ 91.67
UNIFORMS/APPAREL	**SG495 MCAM 3X REG**	**1244008**	**Atlanco**	SHIRT, TRU XTREME NYCO R/S W/ INSET SF	30%	1	□ 130.95	□ 91.67
UNIFORMS/APPAREL	**TT366 MCAM 2X LNG**	**1248027**	**Atlanco**	PTS TRU XTREME NYCO R/S W/ INSET SF	30%	1	□ 130.95	□ 91.67
UNIFORMS/APPAREL	**TT366 MCAM 2X REG**	**1248007**	**Atlanco**	PTS TRU XTREME NYCO R/S W/ INSET SF	30%	1	□ 130.95	□ 91.67
UNIFORMS/APPAREL	**TT366 MCAM 3X REG**	**1248008**	**Atlanco**	PTS TRU XTREME NYCO R/S W/ INSET SF	30%	1	□ 130.95	□ 91.67
UNIFORMS/APPAREL	**SH107 LTGY 2X LNG**	**1374027**	**Atlanco**	PC RIPSTOP 2PKT BDU SHIRT	30%	1	□ 35.99	□ 25.19
UNIFORMS/APPAREL	**SH107 BRN 2X LNG**	**1384027**	**Atlanco**	PC RIPSTOP 2PKT BDU SHIRT	30%	1	□ 35.99	□ 25.19
UNIFORMS/APPAREL	**SH107 OD 2X LNG**	**1379027**	**Atlanco**	PC RIPSTOP 2PKT BDU SHIRT	30%	1	□ 35.99	□ 25.19
UNIFORMS/APPAREL	**SH107 BRN 3X LNG**	**1384028**	**Atlanco**	PC RIPSTOP 2PKT BDU SHIRT	30%	1	□ 35.99	□ 25.19
UNIFORMS/APPAREL	**SH107 LTGY 3X LNG**	**1374028**	**Atlanco**	PC RIPSTOP 2PKT BDU SHIRT	30%	1	□ 35.99	□ 25.19
UNIFORMS/APPAREL	**SH107 OD 3X LNG**	**1379028**	**Atlanco**	PC RIPSTOP 2PKT BDU SHIRT	30%	1	□ 35.99	□ 25.19

UNIFORMS/APPAREL	**TT320 BLK 4X REG**	**1246009**	**Atlanco**	XTREME NYCO TRU PANT	30%	1	□ 95.95	□ 67.17
UNIFORMS/APPAREL	**TT320 BLK 3X LNG**	**1246028**	**Atlanco**	XTREME NYCO TRU PANT	30%	1	□ 95.95	□ 67.17
UNIFORMS/APPAREL	**TT320 OD 4X REG**	**1247009**	**Atlanco**	XTREME NYCO TRU PANT	30%	1	□ 95.95	□ 67.17
UNIFORMS/APPAREL	**TT320 OD 3X LNG**	**1247028**	**Atlanco**	XTREME NYCO TRU PANT	30%	1	□ 95.95	□ 67.17
UNIFORMS/APPAREL	**SG494 MCAM 2X REG**	**2574007**	**Atlanco**	COMBAT SHIRT TRU XTREME NYCO R/S W/ INSET SF	30%	1	□ 120.95	□ 84.67
UNIFORMS/APPAREL	**SG494 MCAM 3X REG**	**2574008**	**Atlanco**	COMBAT SHIRT TRU XTREME NYCO R/S W/ INSET SF	30%	1	□ 120.95	□ 84.67
UNIFORMS/APPAREL	**TR2013 OCP 2X LNG**	**1651027**	**Atlanco**	SCORPION NYCO RIP STOP PANTS	30%	1	□ 76.95	□ 53.87
UNIFORMS/APPAREL	**TR2013 OCP 2X REG**	**1651007**	**Atlanco**	SCORPION NYCO RIP STOP PANTS	30%	1	□ 76.95	□ 53.87
UNIFORMS/APPAREL	**TR2013 OCP 3X REG**	**1651008**	**Atlanco**	SCORPION NYCO RIP STOP PANTS	30%	1	□ 76.95	□ 53.87
UNIFORMS/APPAREL	**SH3179 OCP 2X REG**	**1652007**	**Atlanco**	SCORPION NYCO RIP STOP SHIRT	30%	1	□ 76.95	□ 53.87
UNIFORMS/APPAREL	**SH3179 OCP 3X REG**	**1652008**	**Atlanco**	SCORPION NYCO RIP STOP SHIRT	30%	1	□ 76.95	□ 53.87
UNIFORMS/APPAREL	**SH3179 OCP 2X LNG**	**1652027**	**Atlanco**	SCORPION NYCO RIP STOP SHIRT	30%	1	□ 76.95	□ 53.87
UNIFORMS/APPAREL	**SJ797 NAV LG LNG**	**1440025**	**Atlanco**	TRU-SPEC XFIRE DRESS SHIRT	30%	1	□ 69.95	□ 48.97
UNIFORMS/APPAREL	**SJ797 NAV LG REG**	**1440005**	**Atlanco**	TRU-SPEC XFIRE DRESS SHIRT	30%	1	□ 69.95	□ 48.97
UNIFORMS/APPAREL	**SJ797 NAV MD LNG**	**1440024**	**Atlanco**	TRU-SPEC XFIRE DRESS SHIRT	30%	1	□ 69.95	□ 48.97
UNIFORMS/APPAREL	**SJ797 NAV MD REG**	**1440004**	**Atlanco**	TRU-SPEC XFIRE DRESS SHIRT	30%	1	□ 69.95	□ 48.97
UNIFORMS/APPAREL	**SJ797 NAV SM LNG**	**1440023**	**Atlanco**	TRU-SPEC XFIRE DRESS SHIRT	30%	1	□ 69.95	□ 48.97
UNIFORMS/APPAREL	**SJ797 NAV SM REG**	**1440003**	**Atlanco**	TRU-SPEC XFIRE DRESS SHIRT	30%	1	□ 69.95	□ 48.97
UNIFORMS/APPAREL	**SJ797 NAV XL LNG**	**1440026**	**Atlanco**	TRU-SPEC XFIRE DRESS SHIRT	30%	1	□ 69.95	□ 48.97
UNIFORMS/APPAREL	**SJ797 NAV XL REG**	**1440006**	**Atlanco**	TRU-SPEC XFIRE DRESS SHIRT	30%	1	□ 69.95	□ 48.97
UNIFORMS/APPAREL	**SJ797 NAV XS REG**	**1440002**	**Atlanco**	TRU-SPEC XFIRE DRESS SHIRT	30%	1	□ 69.95	□ 48.97
UNIFORMS/APPAREL	**TR2013 OCP LG LNG**	**1651025**	**Atlanco**	SCORPION NYCO RIP STOP PANTS	30%	1	□ 69.95	□ 48.97
UNIFORMS/APPAREL	**TR2013 OCP LG REG**	**1651005**	**Atlanco**	SCORPION NYCO RIP STOP PANTS	30%	1	□ 69.95	□ 48.97
UNIFORMS/APPAREL	**TR2013 OCP LG SHT**	**1651045**	**Atlanco**	SCORPION NYCO RIP STOP PANTS	30%	1	□ 69.95	□ 48.97
UNIFORMS/APPAREL	**TR2013 OCP MD LNG**	**1651024**	**Atlanco**	SCORPION NYCO RIP STOP PANTS	30%	1	□ 69.95	□ 48.97
UNIFORMS/APPAREL	**TR2013 OCP MD REG**	**1651004**	**Atlanco**	SCORPION NYCO RIP STOP PANTS	30%	1	□ 69.95	□ 48.97
UNIFORMS/APPAREL	**TR2013 OCP MD SHT**	**1651044**	**Atlanco**	SCORPION NYCO RIP STOP PANTS	30%	1	□ 69.95	□ 48.97
UNIFORMS/APPAREL	**TR2013 OCP SM LNG**	**1651023**	**Atlanco**	SCORPION NYCO RIP STOP PANTS	30%	1	□ 69.95	□ 48.97
UNIFORMS/APPAREL	**TR2013 OCP SM REG**	**1651003**	**Atlanco**	SCORPION NYCO RIP STOP PANTS	30%	1	□ 69.95	□ 48.97
UNIFORMS/APPAREL	**TR2013 OCP SM SHT**	**1651043**	**Atlanco**	SCORPION NYCO RIP STOP PANTS	30%	1	□ 69.95	□ 48.97
UNIFORMS/APPAREL	**TR2013 OCP XL LNG**	**1651026**	**Atlanco**	SCORPION NYCO RIP STOP PANTS	30%	1	□ 69.95	□ 48.97
UNIFORMS/APPAREL	**TR2013 OCP XL REG**	**1651006**	**Atlanco**	SCORPION NYCO RIP STOP PANTS	30%	1	□ 69.95	□ 48.97

UNIFORMS/APPAREL	**TR2013 OCP XL SHT**	**1651046**	**Atlanco**	SCORPION NYCO RIP STOP PANTS	30%	1	□ 69.95	□ 48.97
UNIFORMS/APPAREL	**SH3179 OCP LG REG**	**1652005**	**Atlanco**	SCORPION NYCO RIP STOP SHIRT	30%	1	□ 69.95	□ 48.97
UNIFORMS/APPAREL	**SH3179 OCP MD REG**	**1652004**	**Atlanco**	SCORPION NYCO RIP STOP SHIRT	30%	1	□ 69.95	□ 48.97
UNIFORMS/APPAREL	**SH3179 OCP SM REG**	**1652003**	**Atlanco**	SCORPION NYCO RIP STOP SHIRT	30%	1	□ 69.95	□ 48.97
UNIFORMS/APPAREL	**SH3179 OCP XL REG**	**1652006**	**Atlanco**	SCORPION NYCO RIP STOP SHIRT	30%	1	□ 69.95	□ 48.97
UNIFORMS/APPAREL	**SH3179 OCP LG LNG**	**1652025**	**Atlanco**	SCORPION NYCO RIP STOP SHIRT	30%	1	□ 69.95	□ 48.97
UNIFORMS/APPAREL	**SH3179 OCP MD LNG**	**1652024**	**Atlanco**	SCORPION NYCO RIP STOP SHIRT	30%	1	□ 69.95	□ 48.97
UNIFORMS/APPAREL	**SH3179 OCP SM LNG**	**1652023**	**Atlanco**	SCORPION NYCO RIP STOP SHIRT	30%	1	□ 69.95	□ 48.97
UNIFORMS/APPAREL	**SH3179 OCP XL LNG**	**1652026**	**Atlanco**	SCORPION NYCO RIP STOP SHIRT	30%	1	□ 69.95	□ 48.97
UNIFORMS/APPAREL	**SH3179 OCP LG SHT**	**1652045**	**Atlanco**	SCORPION NYCO RIP STOP SHIRT	30%	1	□ 69.95	□ 48.97
UNIFORMS/APPAREL	**SH3179 OCP MD SHT**	**1652044**	**Atlanco**	SCORPION NYCO RIP STOP SHIRT	30%	1	□ 69.95	□ 48.97
UNIFORMS/APPAREL	**SH3179 OCP SM SHT**	**1652043**	**Atlanco**	SCORPION NYCO RIP STOP SHIRT	30%	1	□ 69.95	□ 48.97
UNIFORMS/APPAREL	**SH3179 OCP XL SHT**	**1652046**	**Atlanco**	SCORPION NYCO RIP STOP SHIRT	30%	1	□ 69.95	□ 48.97
UNIFORMS/APPAREL	**SH3179 OCP XS SHT**	**1652042**	**Atlanco**	SCORPION NYCO RIP STOP SHIRT	30%	1	□ 69.95	□ 48.97
UNIFORMS/APPAREL	**SH3179 OCP XS REG**	**1652002**	**Atlanco**	SCORPION NYCO RIP STOP SHIRT	30%	1	□ 69.95	□ 48.97
UNIFORMS/APPAREL	**SR617 MBLK 2X LNG**	**1229027**	**Atlanco**	TRUSPEC TACT RESP CORDURA NYLON RIPSTOP SHIRT	30%	1	□ 108.95	□ 76.27
UNIFORMS/APPAREL	**SR617 MBLK 2X REG**	**1229007**	**Atlanco**	TRUSPEC TACT RESP CORDURA NYLON RIPSTOP SHIRT	30%	1	□ 108.95	□ 76.27
UNIFORMS/APPAREL	**SR617 MBLK 3X REG**	**1229008**	**Atlanco**	TRUSPEC TACT RESP CORDURA NYLON RIPSTOP SHIRT	30%	1	□ 108.95	□ 76.27
UNIFORMS/APPAREL	**TR676 MBLK 2X REG**	**1236007**	**Atlanco**	TRUSPEC TAC RESP CORDURA NYLON RIPSTOP PANTS	30%	1	□ 108.95	□ 76.27
UNIFORMS/APPAREL	**TR676 MBLK 3X REG**	**1236008**	**Atlanco**	TRUSPEC TAC RESP CORDURA NYLON RIPSTOP PANTS	30%	1	□ 108.95	□ 76.27
UNIFORMS/APPAREL	**TR676 MCAR 2X REG**	**1321007**	**Atlanco**	TRUSPEC TAC RESP CORDURA NYLON RIPSTOP PANTS	30%	1	□ 108.95	□ 76.27
UNIFORMS/APPAREL	**SR617 MCAR 2X REG**	**1325007**	**Atlanco**	TRUSPEC TACT RESP CORDURA NYLON RIPSTOP SHIRT	30%	1	□ 108.95	□ 76.27
UNIFORMS/APPAREL	**SR617 MCAR 3X REG**	**1325008**	**Atlanco**	TRUSPEC TACT RESP CORDURA NYLON RIPSTOP SHIRT	30%	1	□ 108.95	□ 76.27
UNIFORMS/APPAREL	**TR676 MCTR 2X LNG**	**1323027**	**Atlanco**	TRUSPEC TAC RESP CORDURA NYLON RIPSTOP PANTS	30%	1	□ 108.95	□ 76.27
UNIFORMS/APPAREL	**TR676 MCTR 2X REG**	**1323007**	**Atlanco**	TRUSPEC TAC RESP CORDURA NYLON RIPSTOP PANTS	30%	1	□ 108.95	□ 76.27
UNIFORMS/APPAREL	**TR676 MCTR 3X REG**	**1323008**	**Atlanco**	TRUSPEC TAC RESP CORDURA NYLON RIPSTOP PANTS	30%	1	□ 108.95	□ 76.27
UNIFORMS/APPAREL	**SR617 MCTR 2X LNG**	**1327027**	**Atlanco**	TRUSPEC TACT RESP CORDURA NYLON RIPSTOP SHIRT	30%	1	□ 108.95	□ 76.27

UNIFORMS/APPAREL	**SR617 MCTR 2X REG**	**1327007**	**Atlanco**	TRUSPEC TACT RESP CORDURA NYLON RIPSTOP SHIRT	30%	1	□ 108.95	□ 76.27
UNIFORMS/APPAREL	**SR617 MCTR 3X REG**	**1327008**	**Atlanco**	TRUSPEC TACT RESP CORDURA NYLON RIPSTOP SHIRT	30%	1	□ 108.95	□ 76.27
UNIFORMS/APPAREL	**SR617 MBLK LG LNG**	**1229025**	**Atlanco**	TRUSPEC TACT RESP CORDURA NYLON RIPSTOP SHIRT	30%	1	□ 99.95	□ 69.97
UNIFORMS/APPAREL	**SR617 MBLK LG REG**	**1229005**	**Atlanco**	TRUSPEC TACT RESP CORDURA NYLON RIPSTOP SHIRT	30%	1	□ 99.95	□ 69.97
UNIFORMS/APPAREL	**SR617 MBLK LG SHT**	**1229045**	**Atlanco**	TRUSPEC TACT RESP CORDURA NYLON RIPSTOP SHIRT	30%	1	□ 99.95	□ 69.97
UNIFORMS/APPAREL	**SR617 MBLK MD LNG**	**1229024**	**Atlanco**	TRUSPEC TACT RESP CORDURA NYLON RIPSTOP SHIRT	30%	1	□ 99.95	□ 69.97
UNIFORMS/APPAREL	**SR617 MBLK MD REG**	**1229004**	**Atlanco**	TRUSPEC TACT RESP CORDURA NYLON RIPSTOP SHIRT	30%	1	□ 99.95	□ 69.97
UNIFORMS/APPAREL	**SR617 MBLK MD SHT**	**1229044**	**Atlanco**	TRUSPEC TACT RESP CORDURA NYLON RIPSTOP SHIRT	30%	1	□ 99.95	□ 69.97
UNIFORMS/APPAREL	**SR617 MBLK SM LNG**	**1229023**	**Atlanco**	TRUSPEC TACT RESP CORDURA NYLON RIPSTOP SHIRT	30%	1	□ 99.95	□ 69.97
UNIFORMS/APPAREL	**SR617 MBLK SM REG**	**1229003**	**Atlanco**	TRUSPEC TACT RESP CORDURA NYLON RIPSTOP SHIRT	30%	1	□ 99.95	□ 69.97
UNIFORMS/APPAREL	**SR617 MBLK SM SHT**	**1229043**	**Atlanco**	TRUSPEC TACT RESP CORDURA NYLON RIPSTOP SHIRT	30%	1	□ 99.95	□ 69.97
UNIFORMS/APPAREL	**SR617 MBLK XL LNG**	**1229026**	**Atlanco**	TRUSPEC TACT RESP CORDURA NYLON RIPSTOP SHIRT	30%	1	□ 99.95	□ 69.97
UNIFORMS/APPAREL	**SR617 MBLK XL REG**	**1229006**	**Atlanco**	TRUSPEC TACT RESP CORDURA NYLON RIPSTOP SHIRT	30%	1	□ 99.95	□ 69.97
UNIFORMS/APPAREL	**SR617 MBLK XL SHT**	**1229046**	**Atlanco**	TRUSPEC TACT RESP CORDURA NYLON RIPSTOP SHIRT	30%	1	□ 99.95	□ 69.97
UNIFORMS/APPAREL	**SR617 MBLK XS REG**	**1229002**	**Atlanco**	TRUSPEC TACT RESP CORDURA NYLON RIPSTOP SHIRT	30%	1	□ 99.95	□ 69.97
UNIFORMS/APPAREL	**TR676 MBLK LG LNG**	**1236025**	**Atlanco**	TRUSPEC TAC RESP CORDURA NYLON RIPSTOP PANTS	30%	1	□ 99.95	□ 69.97
UNIFORMS/APPAREL	**TR676 MBLK LG REG**	**1236005**	**Atlanco**	TRUSPEC TAC RESP CORDURA NYLON RIPSTOP PANTS	30%	1	□ 99.95	□ 69.97
UNIFORMS/APPAREL	**TR676 MBLK LG SHT**	**1236045**	**Atlanco**	TRUSPEC TAC RESP CORDURA NYLON RIPSTOP PANTS	30%	1	□ 99.95	□ 69.97
UNIFORMS/APPAREL	**TR676 MBLK MD LNG**	**1236024**	**Atlanco**	TRUSPEC TAC RESP CORDURA NYLON RIPSTOP PANTS	30%	1	□ 99.95	□ 69.97
UNIFORMS/APPAREL	**TR676 MBLK MD REG**	**1236004**	**Atlanco**	TRUSPEC TAC RESP CORDURA NYLON RIPSTOP PANTS	30%	1	□ 99.95	□ 69.97
UNIFORMS/APPAREL	**TR676 MBLK SM LNG**	**1236023**	**Atlanco**	TRUSPEC TAC RESP CORDURA NYLON RIPSTOP PANTS	30%	1	□ 99.95	□ 69.97
UNIFORMS/APPAREL	**TR676 MBLK SM REG**	**1236003**	**Atlanco**	TRUSPEC TAC RESP CORDURA NYLON RIPSTOP PANTS	30%	1	□ 99.95	□ 69.97

UNIFORMS/APPAREL	**TR676 MBLK SM SHT**	**1236043**	**Atlanco**	TRUSPEC TAC RESP CORDURA NYLON RIPSTOP PANTS	30%	1	□ 99.95	□ 69.97
UNIFORMS/APPAREL	**TR676 MBLK XL LNG**	**1236026**	**Atlanco**	TRUSPEC TAC RESP CORDURA NYLON RIPSTOP PANTS	30%	1	□ 99.95	□ 69.97
UNIFORMS/APPAREL	**TR676 MBLK XL REG**	**1236006**	**Atlanco**	TRUSPEC TAC RESP CORDURA NYLON RIPSTOP PANTS	30%	1	□ 99.95	□ 69.97
UNIFORMS/APPAREL	**TR676 MBLK XL SHT**	**1236046**	**Atlanco**	TRUSPEC TAC RESP CORDURA NYLON RIPSTOP PANTS	30%	1	□ 99.95	□ 69.97
UNIFORMS/APPAREL	**TR676 MBLK XS REG**	**1236002**	**Atlanco**	TRUSPEC TAC RESP CORDURA NYLON RIPSTOP PANTS	30%	1	□ 99.95	□ 69.97
UNIFORMS/APPAREL	**TR676 MCAR LG LNG**	**1321025**	**Atlanco**	TRUSPEC TAC RESP CORDURA NYLON RIPSTOP PANTS	30%	1	□ 99.95	□ 69.97
UNIFORMS/APPAREL	**TR676 MCAR LG REG**	**1321005**	**Atlanco**	TRUSPEC TAC RESP CORDURA NYLON RIPSTOP PANTS	30%	1	□ 99.95	□ 69.97
UNIFORMS/APPAREL	**TR676 MCAR LG SHT**	**1321045**	**Atlanco**	TRUSPEC TAC RESP CORDURA NYLON RIPSTOP PANTS	30%	1	□ 99.95	□ 69.97
UNIFORMS/APPAREL	**TR676 MCAR MD LNG**	**1321024**	**Atlanco**	TRUSPEC TAC RESP CORDURA NYLON RIPSTOP PANTS	30%	1	□ 99.95	□ 69.97
UNIFORMS/APPAREL	**TR676 MCAR MD REG**	**1321004**	**Atlanco**	TRUSPEC TAC RESP CORDURA NYLON RIPSTOP PANTS	30%	1	□ 99.95	□ 69.97
UNIFORMS/APPAREL	**TR676 MCAR MD SHT**	**1321044**	**Atlanco**	TRUSPEC TAC RESP CORDURA NYLON RIPSTOP PANTS	30%	1	□ 99.95	□ 69.97
UNIFORMS/APPAREL	**TR676 MCAR SM REG**	**1321003**	**Atlanco**	TRUSPEC TAC RESP CORDURA NYLON RIPSTOP PANTS	30%	1	□ 99.95	□ 69.97
UNIFORMS/APPAREL	**TR676 MCAR XL REG**	**1321006**	**Atlanco**	TRUSPEC TAC RESP CORDURA NYLON RIPSTOP PANTS	30%	1	□ 99.95	□ 69.97
UNIFORMS/APPAREL	**TR676 MCAR XL SHT**	**1321046**	**Atlanco**	TRUSPEC TAC RESP CORDURA NYLON RIPSTOP PANTS	30%	1	□ 99.95	□ 69.97
UNIFORMS/APPAREL	**TR676 MCAR SM SHT**	**1321043**	**Atlanco**	TRUSPEC TAC RESP CORDURA NYLON RIPSTOP PANTS	30%	1	□ 99.95	□ 69.97
UNIFORMS/APPAREL	**SR617 MCAR LG LNG**	**1325025**	**Atlanco**	TRUSPEC TACT RESP CORDURA NYLON RIPSTOP SHIRT	30%	1	□ 99.95	□ 69.97
UNIFORMS/APPAREL	**SR617 MCAR LG REG**	**1325005**	**Atlanco**	TRUSPEC TACT RESP CORDURA NYLON RIPSTOP SHIRT	30%	1	□ 99.95	□ 69.97
UNIFORMS/APPAREL	**SR617 MCAR LG SHT**	**1325045**	**Atlanco**	TRUSPEC TACT RESP CORDURA NYLON RIPSTOP SHIRT	30%	1	□ 99.95	□ 69.97
UNIFORMS/APPAREL	**SR617 MCAR MD REG**	**1325004**	**Atlanco**	TRUSPEC TACT RESP CORDURA NYLON RIPSTOP SHIRT	30%	1	□ 99.95	□ 69.97
UNIFORMS/APPAREL	**SR617 MCAR SM LNG**	**1325023**	**Atlanco**	TRUSPEC TACT RESP CORDURA NYLON RIPSTOP SHIRT	30%	1	□ 99.95	□ 69.97
UNIFORMS/APPAREL	**SR617 MCAR XL REG**	**1325006**	**Atlanco**	TRUSPEC TACT RESP CORDURA NYLON RIPSTOP SHIRT	30%	1	□ 99.95	□ 69.97
UNIFORMS/APPAREL	**TR676 MCTR LG LNG**	**1323025**	**Atlanco**	TRUSPEC TAC RESP CORDURA NYLON RIPSTOP PANTS	30%	1	□ 99.95	□ 69.97

UNIFORMS/APPAREL	**TR676 MCTR LG REG**	**1323005**	**Atlanco**	TRUSPEC TAC RESP CORDURA NYLON RIPSTOP PANTS	30%	1	□ 99.95	□ 69.97
UNIFORMS/APPAREL	**TR676 MCTR LG SHT**	**1323045**	**Atlanco**	TRUSPEC TAC RESP CORDURA NYLON RIPSTOP PANTS	30%	1	□ 99.95	□ 69.97
UNIFORMS/APPAREL	**TR676 MCTR MD LNG**	**1323024**	**Atlanco**	TRUSPEC TAC RESP CORDURA NYLON RIPSTOP PANTS	30%	1	□ 99.95	□ 69.97
UNIFORMS/APPAREL	**TR676 MCTR MD REG**	**1323004**	**Atlanco**	TRUSPEC TAC RESP CORDURA NYLON RIPSTOP PANTS	30%	1	□ 99.95	□ 69.97
UNIFORMS/APPAREL	**TR676 MCTR MD SHT**	**1323044**	**Atlanco**	TRUSPEC TAC RESP CORDURA NYLON RIPSTOP PANTS	30%	1	□ 99.95	□ 69.97
UNIFORMS/APPAREL	**TR676 MCTR SM LNG**	**1323023**	**Atlanco**	TRUSPEC TAC RESP CORDURA NYLON RIPSTOP PANTS	30%	1	□ 99.95	□ 69.97
UNIFORMS/APPAREL	**TR676 MCTR SM REG**	**1323003**	**Atlanco**	TRUSPEC TAC RESP CORDURA NYLON RIPSTOP PANTS	30%	1	□ 99.95	□ 69.97
UNIFORMS/APPAREL	**TR676 MCTR SM SHT**	**1323043**	**Atlanco**	TRUSPEC TAC RESP CORDURA NYLON RIPSTOP PANTS	30%	1	□ 99.95	□ 69.97
UNIFORMS/APPAREL	**TR676 MCTR XL LNG**	**1323026**	**Atlanco**	TRUSPEC TAC RESP CORDURA NYLON RIPSTOP PANTS	30%	1	□ 99.95	□ 69.97
UNIFORMS/APPAREL	**TR676 MCTR XL REG**	**1323006**	**Atlanco**	TRUSPEC TAC RESP CORDURA NYLON RIPSTOP PANTS	30%	1	□ 99.95	□ 69.97
UNIFORMS/APPAREL	**TR676 MCTR XL SHT**	**1323046**	**Atlanco**	TRUSPEC TAC RESP CORDURA NYLON RIPSTOP PANTS	30%	1	□ 99.95	□ 69.97
UNIFORMS/APPAREL	**TR676 MCTR XS REG**	**1323002**	**Atlanco**	TRUSPEC TAC RESP CORDURA NYLON RIPSTOP PANTS	30%	1	□ 99.95	□ 69.97
UNIFORMS/APPAREL	**SR617 MCTR LG LNG**	**1327025**	**Atlanco**	TRUSPEC TACT RESP CORDURA NYLON RIPSTOP SHIRT	30%	1	□ 99.95	□ 69.97
UNIFORMS/APPAREL	**SR617 MCTR LG REG**	**1327005**	**Atlanco**	TRUSPEC TACT RESP CORDURA NYLON RIPSTOP SHIRT	30%	1	□ 99.95	□ 69.97
UNIFORMS/APPAREL	**SR617 MCTR LG SHT**	**1327045**	**Atlanco**	TRUSPEC TACT RESP CORDURA NYLON RIPSTOP SHIRT	30%	1	□ 99.95	□ 69.97
UNIFORMS/APPAREL	**SR617 MCTR MD LNG**	**1327024**	**Atlanco**	TRUSPEC TACT RESP CORDURA NYLON RIPSTOP SHIRT	30%	1	□ 99.95	□ 69.97
UNIFORMS/APPAREL	**SR617 MCTR MD REG**	**1327004**	**Atlanco**	TRUSPEC TACT RESP CORDURA NYLON RIPSTOP SHIRT	30%	1	□ 99.95	□ 69.97
UNIFORMS/APPAREL	**SR617 MCTR MD SHT**	**1327044**	**Atlanco**	TRUSPEC TACT RESP CORDURA NYLON RIPSTOP SHIRT	30%	1	□ 99.95	□ 69.97
UNIFORMS/APPAREL	**SR617 MCTR SM LNG**	**1327023**	**Atlanco**	TRUSPEC TACT RESP CORDURA NYLON RIPSTOP SHIRT	30%	1	□ 99.95	□ 69.97
UNIFORMS/APPAREL	**SR617 MCTR SM REG**	**1327003**	**Atlanco**	TRUSPEC TACT RESP CORDURA NYLON RIPSTOP SHIRT	30%	1	□ 99.95	□ 69.97
UNIFORMS/APPAREL	**SR617 MCTR SM SHT**	**1327043**	**Atlanco**	TRUSPEC TACT RESP CORDURA NYLON RIPSTOP SHIRT	30%	1	□ 99.95	□ 69.97
UNIFORMS/APPAREL	**SR617 MCTR XL LNG**	**1327026**	**Atlanco**	TRUSPEC TACT RESP CORDURA NYLON RIPSTOP SHIRT	30%	1	□ 99.95	□ 69.97

UNIFORMS/APPAREL	**SR617 MCTR XL REG**	**1327006**	**Atlanco**	TRUSPEC TACT RESP CORDURA NYLON RIPSTOP SHIRT	30%	1	□ 99.95	□ 69.97
UNIFORMS/APPAREL	**SR617 MCTR XL SHT**	**1327046**	**Atlanco**	TRUSPEC TACT RESP CORDURA NYLON RIPSTOP SHIRT	30%	1	□ 99.95	□ 69.97
UNIFORMS/APPAREL	**SR617 MCTR XS REG**	**1327002**	**Atlanco**	TRUSPEC TACT RESP CORDURA NYLON RIPSTOP SHIRT	30%	1	□ 99.95	□ 69.97
UNIFORMS/APPAREL	**SH847 MCAM LG LNG**	**2592025**	**Atlanco**	T.R.U. 1/4 ZIP WINTER COMBAT SHIRT	30%	1	□ 79.95	□ 55.97
UNIFORMS/APPAREL	**SH847 MCAM LG REG**	**2592005**	**Atlanco**	T.R.U. 1/4 ZIP WINTER COMBAT SHIRT	30%	1	□ 79.95	□ 55.97
UNIFORMS/APPAREL	**SH847 MCAM MD LNG**	**2592024**	**Atlanco**	T.R.U. 1/4 ZIP WINTER COMBAT SHIRT	30%	1	□ 79.95	□ 55.97
UNIFORMS/APPAREL	**SH847 MCAM MD REG**	**2592004**	**Atlanco**	T.R.U. 1/4 ZIP WINTER COMBAT SHIRT	30%	1	□ 79.95	□ 55.97
UNIFORMS/APPAREL	**SH847 MCAM SM REG**	**2592003**	**Atlanco**	T.R.U. 1/4 ZIP WINTER COMBAT SHIRT	30%	1	□ 79.95	□ 55.97
UNIFORMS/APPAREL	**SH847 MCAM XL LNG**	**2592026**	**Atlanco**	T.R.U. 1/4 ZIP WINTER COMBAT SHIRT	30%	1	□ 79.95	□ 55.97
UNIFORMS/APPAREL	**SH847 MCAM XL REG**	**2592006**	**Atlanco**	T.R.U. 1/4 ZIP WINTER COMBAT SHIRT	30%	1	□ 79.95	□ 55.97
UNIFORMS/APPAREL	**SH847 MCAM 2X REG**	**2592007**	**Atlanco**	T.R.U. 1/4 ZIP WINTER COMBAT SHIRT	30%	1	□ 87.95	□ 61.57
UNIFORMS/APPAREL	**SH847 MCAM 3X REG**	**2592008**	**Atlanco**	T.R.U. 1/4 ZIP WINTER COMBAT SHIRT	30%	1	□ 87.95	□ 61.57
UNIFORMS/APPAREL	**SJ797 NAV 2X LNG**	**1440027**	**Atlanco**	TRU-SPEC XFIRE DRESS SHIRT	30%	1	□ 76.95	□ 53.87
UNIFORMS/APPAREL	**SJ797 NAV 2X REG**	**1440007**	**Atlanco**	TRU-SPEC XFIRE DRESS SHIRT	30%	1	□ 76.95	□ 53.87
UNIFORMS/APPAREL	**SJ797 NAV 3X LNG**	**1440028**	**Atlanco**	TRU-SPEC XFIRE DRESS SHIRT	30%	1	□ 76.95	□ 53.87
UNIFORMS/APPAREL	**SJ797 NAV 3X REG**	**1440008**	**Atlanco**	TRU-SPEC XFIRE DRESS SHIRT	30%	1	□ 76.95	□ 53.87
UNIFORMS/APPAREL	**SJ797 NAV 4X REG**	**1440009**	**Atlanco**	TRU-SPEC XFIRE DRESS SHIRT	30%	1	□ 76.95	□ 53.87
UNIFORMS/APPAREL	**TJ600 BLK 2X REG**	**1827007**	**Atlanco**	TRU SPEC BDU BASIC PANTS	30%	1	□ 29.99	□ 20.99
UNIFORMS/APPAREL	**TJ600 BLK 3X REG**	**1827008**	**Atlanco**	TRU SPEC BDU BASIC PANTS	30%	1	□ 29.99	□ 20.99
UNIFORMS/APPAREL	**TJ600 KHA 2X REG**	**1829007**	**Atlanco**	TRU SPEC BDU BASIC PANTS	30%	1	□ 29.99	□ 20.99
UNIFORMS/APPAREL	**TJ600 KHA 3X REG**	**1829008**	**Atlanco**	TRU SPEC BDU BASIC PANTS	30%	1	□ 29.99	□ 20.99
UNIFORMS/APPAREL	**TJ600 NAV 2X REG**	**1828007**	**Atlanco**	TRU SPEC BDU BASIC PANTS	30%	1	□ 29.99	□ 20.99
UNIFORMS/APPAREL	**TJ600 NAV 3X REG**	**1828008**	**Atlanco**	TRU SPEC BDU BASIC PANTS	30%	1	□ 29.99	□ 20.99
UNIFORMS/APPAREL	**TJ600 OD 2X REG**	**1830007**	**Atlanco**	TRU SPEC BDU BASIC PANTS	30%	1	□ 29.99	□ 20.99
UNIFORMS/APPAREL	**TJ600 OD 3X REG**	**1830008**	**Atlanco**	TRU SPEC BDU BASIC PANTS	30%	1	□ 29.99	□ 20.99
UNIFORMS/APPAREL	**TJ600 WDL 2X REG**	**1831007**	**Atlanco**	TRU SPEC BDU BASIC PANTS	30%	1	□ 29.99	□ 20.99
UNIFORMS/APPAREL	**TJ600 WDL 3X REG**	**1831008**	**Atlanco**	TRU SPEC BDU BASIC PANTS	30%	1	□ 29.99	□ 20.99
UNIFORMS/APPAREL	**TJ600 COYB 2X REG**	**1832007**	**Atlanco**	TRU SPEC BDU BASIC PANTS	30%	1	□ 29.99	□ 20.99

UNIFORMS/APPAREL	**TJ600 COYB 3X REG**	**1832008**	**Atlanco**	TRU SPEC BDU BASIC PANTS	30%	1	□ 29.99	□ 20.99
UNIFORMS/APPAREL	**TR077 BRN SM REG**	**1343003**	**Atlanco**	POLY COTTON RIPSTOP 6 POCKET BDU PANTS	30%	1	□ 32.99	□ 23.09
UNIFORMS/APPAREL	**TR077 LTGY SM REG**	**1304003**	**Atlanco**	POLY COTTON RIPSTOP 6 POCKET BDU PANTS	30%	1	□ 32.99	□ 23.09
UNIFORMS/APPAREL	**TR077 BRN MD REG**	**1343004**	**Atlanco**	POLY COTTON RIPSTOP 6 POCKET BDU PANTS	30%	1	□ 32.99	□ 23.09
UNIFORMS/APPAREL	**TR077 LTGY MD REG**	**1304004**	**Atlanco**	POLY COTTON RIPSTOP 6 POCKET BDU PANTS	30%	1	□ 32.99	□ 23.09
UNIFORMS/APPAREL	**TR077 BRN LG REG**	**1343005**	**Atlanco**	POLY COTTON RIPSTOP 6 POCKET BDU PANTS	30%	1	□ 32.99	□ 23.09
UNIFORMS/APPAREL	**TR077 LTGY LG REG**	**1304005**	**Atlanco**	POLY COTTON RIPSTOP 6 POCKET BDU PANTS	30%	1	□ 32.99	□ 23.09
UNIFORMS/APPAREL	**TR077 BRN XL REG**	**1343006**	**Atlanco**	POLY COTTON RIPSTOP 6 POCKET BDU PANTS	30%	1	□ 32.99	□ 23.09
UNIFORMS/APPAREL	**TR077 LTGY XL REG**	**1304006**	**Atlanco**	POLY COTTON RIPSTOP 6 POCKET BDU PANTS	30%	1	□ 32.99	□ 23.09
UNIFORMS/APPAREL	**TR077 BRN SM LNG**	**1343023**	**Atlanco**	POLY COTTON RIPSTOP 6 POCKET BDU PANTS	30%	1	□ 32.99	□ 23.09
UNIFORMS/APPAREL	**TR077 LTGY SM LNG**	**1304023**	**Atlanco**	POLY COTTON RIPSTOP 6 POCKET BDU PANTS	30%	1	□ 32.99	□ 23.09
UNIFORMS/APPAREL	**TR077 BRN MD LNG**	**1343024**	**Atlanco**	POLY COTTON RIPSTOP 6 POCKET BDU PANTS	30%	1	□ 32.99	□ 23.09
UNIFORMS/APPAREL	**TR077 LTGY MD LNG**	**1304024**	**Atlanco**	POLY COTTON RIPSTOP 6 POCKET BDU PANTS	30%	1	□ 32.99	□ 23.09
UNIFORMS/APPAREL	**TR077 BRN LG LNG**	**1343025**	**Atlanco**	POLY COTTON RIPSTOP 6 POCKET BDU PANTS	30%	1	□ 32.99	□ 23.09
UNIFORMS/APPAREL	**TR077 LTGY LG LNG**	**1304025**	**Atlanco**	POLY COTTON RIPSTOP 6 POCKET BDU PANTS	30%	1	□ 32.99	□ 23.09
UNIFORMS/APPAREL	**TR077 BRN XL LNG**	**1343026**	**Atlanco**	POLY COTTON RIPSTOP 6 POCKET BDU PANTS	30%	1	□ 32.99	□ 23.09
UNIFORMS/APPAREL	**TR077 LTGY XL LNG**	**1304026**	**Atlanco**	POLY COTTON RIPSTOP 6 POCKET BDU PANTS	30%	1	□ 32.99	□ 23.09
UNIFORMS/APPAREL	**TR077 OD LG REG**	**1318005**	**Atlanco**	POLY COTTON RIPSTOP 6 POCKET BDU PANTS	30%	1	□ 32.99	□ 23.09
UNIFORMS/APPAREL	**TR077 OD XL LNG**	**1318026**	**Atlanco**	POLY COTTON RIPSTOP 6 POCKET BDU PANTS	30%	1	□ 32.99	□ 23.09
UNIFORMS/APPAREL	**TR077 OD MD LNG**	**1318024**	**Atlanco**	POLY COTTON RIPSTOP 6 POCKET BDU PANTS	30%	1	□ 32.99	□ 23.09
UNIFORMS/APPAREL	**TR077 OD LG LNG**	**1318025**	**Atlanco**	POLY COTTON RIPSTOP 6 POCKET BDU PANTS	30%	1	□ 32.99	□ 23.09
UNIFORMS/APPAREL	**TR077 OD MD REG**	**1318004**	**Atlanco**	POLY COTTON RIPSTOP 6 POCKET BDU PANTS	30%	1	□ 32.99	□ 23.09

UNIFORMS/APPAREL	**TR077 OD SM REG**	**1318003**	**Atlanco**	POLY COTTON RIPSTOP 6 POCKET BDU PANTS	30%	1	□ 32.99	□ 23.09
UNIFORMS/APPAREL	**TR077 OD XL REG**	**1318006**	**Atlanco**	POLY COTTON RIPSTOP 6 POCKET BDU PANTS	30%	1	□ 32.99	□ 23.09
UNIFORMS/APPAREL	**TR077 OD SM LNG**	**1318023**	**Atlanco**	POLY COTTON RIPSTOP 6 POCKET BDU PANTS	30%	1	□ 32.99	□ 23.09
UNIFORMS/APPAREL	**TR077 LTGY LG SHT**	**1304045**	**Atlanco**	POLY COTTON RIPSTOP 6 POCKET BDU PANTS	30%	1	□ 32.99	□ 23.09
UNIFORMS/APPAREL	**TR077 LTGY MD SHT**	**1304044**	**Atlanco**	POLY COTTON RIPSTOP 6 POCKET BDU PANTS	30%	1	□ 32.99	□ 23.09
UNIFORMS/APPAREL	**TR077 LTGY XL SHT**	**1304046**	**Atlanco**	POLY COTTON RIPSTOP 6 POCKET BDU PANTS	30%	1	□ 32.99	□ 23.09
UNIFORMS/APPAREL	**TR077 OD SM SHT**	**1318043**	**Atlanco**	POLY COTTON RIPSTOP 6 POCKET BDU PANTS	30%	1	□ 32.99	□ 23.09
UNIFORMS/APPAREL	**TR077 OD XL SHT**	**1318046**	**Atlanco**	POLY COTTON RIPSTOP 6 POCKET BDU PANTS	30%	1	□ 32.99	□ 23.09
UNIFORMS/APPAREL	**TR077 OD XS SHT**	**1318042**	**Atlanco**	POLY COTTON RIPSTOP 6 POCKET BDU PANTS	30%	1	□ 32.99	□ 23.09
UNIFORMS/APPAREL	**TR077 BRN MD SHT**	**1343044**	**Atlanco**	POLY COTTON RIPSTOP 6 POCKET BDU PANTS	30%	1	□ 32.99	□ 23.09
UNIFORMS/APPAREL	**TR077 BRN SM SHT**	**1343043**	**Atlanco**	POLY COTTON RIPSTOP 6 POCKET BDU PANTS	30%	1	□ 32.99	□ 23.09
UNIFORMS/APPAREL	**TR077 BRN XS REG**	**1343002**	**Atlanco**	POLY COTTON RIPSTOP 6 POCKET BDU PANTS	30%	1	□ 32.99	□ 23.09
UNIFORMS/APPAREL	**TR077 LTGY XS REG**	**1304002**	**Atlanco**	POLY COTTON RIPSTOP 6 POCKET BDU PANTS	30%	1	□ 32.99	□ 23.09
UNIFORMS/APPAREL	**TR077 OD LG SHT**	**1318045**	**Atlanco**	POLY COTTON RIPSTOP 6 POCKET BDU PANTS	30%	1	□ 32.99	□ 23.09
UNIFORMS/APPAREL	**TR077 OD MD SHT**	**1318044**	**Atlanco**	POLY COTTON RIPSTOP 6 POCKET BDU PANTS	30%	1	□ 32.99	□ 23.09
UNIFORMS/APPAREL	**TR077 CHAR LG LNG**	**1308025**	**Atlanco**	POLY COTTON RIPSTOP 6 POCKET BDU PANTS	30%	1	□ 32.99	□ 23.09
UNIFORMS/APPAREL	**TR077 CHAR LG REG**	**1308005**	**Atlanco**	POLY COTTON RIPSTOP 6 POCKET BDU PANTS	30%	1	□ 32.99	□ 23.09
UNIFORMS/APPAREL	**TR077 CHAR LG SHT**	**1308045**	**Atlanco**	POLY COTTON RIPSTOP 6 POCKET BDU PANTS	30%	1	□ 32.99	□ 23.09
UNIFORMS/APPAREL	**TR077 CHAR MD LNG**	**1308024**	**Atlanco**	POLY COTTON RIPSTOP 6 POCKET BDU PANTS	30%	1	□ 32.99	□ 23.09
UNIFORMS/APPAREL	**TR077 CHAR MD REG**	**1308004**	**Atlanco**	POLY COTTON RIPSTOP 6 POCKET BDU PANTS	30%	1	□ 32.99	□ 23.09
UNIFORMS/APPAREL	**TR077 CHAR MD SHT**	**1308044**	**Atlanco**	POLY COTTON RIPSTOP 6 POCKET BDU PANTS	30%	1	□ 32.99	□ 23.09
UNIFORMS/APPAREL	**TR077 CHAR SM LNG**	**1308023**	**Atlanco**	POLY COTTON RIPSTOP 6 POCKET BDU PANTS	30%	1	□ 32.99	□ 23.09

UNIFORMS/APPAREL	**TR077 CHAR SM REG**	**1308003**	**Atlanco**	POLY COTTON RIPSTOP 6 POCKET BDU PANTS	30%	1	□ 32.99	□ 23.09
UNIFORMS/APPAREL	**TR077 CHAR SM SHT**	**1308043**	**Atlanco**	POLY COTTON RIPSTOP 6 POCKET BDU PANTS	30%	1	□ 32.99	□ 23.09
UNIFORMS/APPAREL	**TR077 CHAR XL LNG**	**1308026**	**Atlanco**	POLY COTTON RIPSTOP 6 POCKET BDU PANTS	30%	1	□ 32.99	□ 23.09
UNIFORMS/APPAREL	**TR077 CHAR XL REG**	**1308006**	**Atlanco**	POLY COTTON RIPSTOP 6 POCKET BDU PANTS	30%	1	□ 32.99	□ 23.09
UNIFORMS/APPAREL	**TR077 CHAR XL SHT**	**1308046**	**Atlanco**	POLY COTTON RIPSTOP 6 POCKET BDU PANTS	30%	1	□ 32.99	□ 23.09
UNIFORMS/APPAREL	**TR077 CHAR XS REG**	**1308002**	**Atlanco**	POLY COTTON RIPSTOP 6 POCKET BDU PANTS	30%	1	□ 32.99	□ 23.09
UNIFORMS/APPAREL	**TR077 CHAR XS SHT**	**1308042**	**Atlanco**	POLY COTTON RIPSTOP 6 POCKET BDU PANTS	30%	1	□ 32.99	□ 23.09
UNIFORMS/APPAREL	**TR077 KHA LG LNG**	**1314025**	**Atlanco**	POLY COTTON RIPSTOP 6 POCKET BDU PANTS	30%	1	□ 32.99	□ 23.09
UNIFORMS/APPAREL	**TR077 KHA LG REG**	**1314005**	**Atlanco**	POLY COTTON RIPSTOP 6 POCKET BDU PANTS	30%	1	□ 32.99	□ 23.09
UNIFORMS/APPAREL	**TR077 KHA SM REG**	**1314003**	**Atlanco**	POLY COTTON RIPSTOP 6 POCKET BDU PANTS	30%	1	□ 32.99	□ 23.09
UNIFORMS/APPAREL	**TR077 KHA LG SHT**	**1314045**	**Atlanco**	POLY COTTON RIPSTOP 6 POCKET BDU PANTS	30%	1	□ 32.99	□ 23.09
UNIFORMS/APPAREL	**TR077 KHA MD LNG**	**1314024**	**Atlanco**	POLY COTTON RIPSTOP 6 POCKET BDU PANTS	30%	1	□ 32.99	□ 23.09
UNIFORMS/APPAREL	**TR077 KHA MD REG**	**1314004**	**Atlanco**	POLY COTTON RIPSTOP 6 POCKET BDU PANTS	30%	1	□ 32.99	□ 23.09
UNIFORMS/APPAREL	**TR077 KHA MD SHT**	**1314044**	**Atlanco**	POLY COTTON RIPSTOP 6 POCKET BDU PANTS	30%	1	□ 32.99	□ 23.09
UNIFORMS/APPAREL	**TR077 KHA SM SHT**	**1314043**	**Atlanco**	POLY COTTON RIPSTOP 6 POCKET BDU PANTS	30%	1	□ 32.99	□ 23.09
UNIFORMS/APPAREL	**TR077 KHA XL LNG**	**1314026**	**Atlanco**	POLY COTTON RIPSTOP 6 POCKET BDU PANTS	30%	1	□ 32.99	□ 23.09
UNIFORMS/APPAREL	**TR077 KHA XL REG**	**1314006**	**Atlanco**	POLY COTTON RIPSTOP 6 POCKET BDU PANTS	30%	1	□ 32.99	□ 23.09
UNIFORMS/APPAREL	**TR077 KHA XL SHT**	**1314046**	**Atlanco**	POLY COTTON RIPSTOP 6 POCKET BDU PANTS	30%	1	□ 32.99	□ 23.09
UNIFORMS/APPAREL	**SH847 BLK LG LNG**	**2588025**	**Atlanco**	T.R.U. 1/4 ZIP WINTER COMBAT SHIRT	30%	1	□ 66.95	□ 46.87
UNIFORMS/APPAREL	**SH847 BLK LG REG**	**2588005**	**Atlanco**	T.R.U. 1/4 ZIP WINTER COMBAT SHIRT	30%	1	□ 66.95	□ 46.87
UNIFORMS/APPAREL	**SH847 BLK MD LNG**	**2588024**	**Atlanco**	T.R.U. 1/4 ZIP WINTER COMBAT SHIRT	30%	1	□ 66.95	□ 46.87
UNIFORMS/APPAREL	**SH847 BLK MD REG**	**2588004**	**Atlanco**	T.R.U. 1/4 ZIP WINTER COMBAT SHIRT	30%	1	□ 66.95	□ 46.87

UNIFORMS/APPAREL	**SH847 BLK SM REG**	**2588003**	**Atlanco**	T.R.U. 1/4 ZIP WINTER COMBAT SHIRT	30%	1	□ 66.95	□ 46.87
UNIFORMS/APPAREL	**SH847 BLK XL LNG**	**2588026**	**Atlanco**	T.R.U. 1/4 ZIP WINTER COMBAT SHIRT	30%	1	□ 66.95	□ 46.87
UNIFORMS/APPAREL	**SH847 BLK XL REG**	**2588006**	**Atlanco**	T.R.U. 1/4 ZIP WINTER COMBAT SHIRT	30%	1	□ 66.95	□ 46.87
UNIFORMS/APPAREL	**SH847 NAV LG LNG**	**2590025**	**Atlanco**	T.R.U. 1/4 ZIP WINTER COMBAT SHIRT	30%	1	□ 66.95	□ 46.87
UNIFORMS/APPAREL	**SH847 NAV LG REG**	**2590005**	**Atlanco**	T.R.U. 1/4 ZIP WINTER COMBAT SHIRT	30%	1	□ 66.95	□ 46.87
UNIFORMS/APPAREL	**SH847 NAV MD LNG**	**2590024**	**Atlanco**	T.R.U. 1/4 ZIP WINTER COMBAT SHIRT	30%	1	□ 66.95	□ 46.87
UNIFORMS/APPAREL	**SH847 NAV MD REG**	**2590004**	**Atlanco**	T.R.U. 1/4 ZIP WINTER COMBAT SHIRT	30%	1	□ 66.95	□ 46.87
UNIFORMS/APPAREL	**SH847 NAV SM REG**	**2590003**	**Atlanco**	T.R.U. 1/4 ZIP WINTER COMBAT SHIRT	30%	1	□ 66.95	□ 46.87
UNIFORMS/APPAREL	**SH847 NAV XL LNG**	**2590026**	**Atlanco**	T.R.U. 1/4 ZIP WINTER COMBAT SHIRT	30%	1	□ 66.95	□ 46.87
UNIFORMS/APPAREL	**SH847 NAV XL REG**	**2590006**	**Atlanco**	T.R.U. 1/4 ZIP WINTER COMBAT SHIRT	30%	1	□ 66.95	□ 46.87
UNIFORMS/APPAREL	**SH847 OD LG LNG**	**2591025**	**Atlanco**	T.R.U. 1/4 ZIP WINTER COMBAT SHIRT	30%	1	□ 66.95	□ 46.87
UNIFORMS/APPAREL	**SH847 OD LG REG**	**2591005**	**Atlanco**	T.R.U. 1/4 ZIP WINTER COMBAT SHIRT	30%	1	□ 66.95	□ 46.87
UNIFORMS/APPAREL	**SH847 OD MD LNG**	**2591024**	**Atlanco**	T.R.U. 1/4 ZIP WINTER COMBAT SHIRT	30%	1	□ 66.95	□ 46.87
UNIFORMS/APPAREL	**SH847 OD MD REG**	**2591004**	**Atlanco**	T.R.U. 1/4 ZIP WINTER COMBAT SHIRT	30%	1	□ 66.95	□ 46.87
UNIFORMS/APPAREL	**SH847 OD SM REG**	**2591003**	**Atlanco**	T.R.U. 1/4 ZIP WINTER COMBAT SHIRT	30%	1	□ 66.95	□ 46.87
UNIFORMS/APPAREL	**SH847 OD XL LNG**	**2591026**	**Atlanco**	T.R.U. 1/4 ZIP WINTER COMBAT SHIRT	30%	1	□ 66.95	□ 46.87
UNIFORMS/APPAREL	**SH847 OD XL REG**	**2591006**	**Atlanco**	T.R.U. 1/4 ZIP WINTER COMBAT SHIRT	30%	1	□ 66.95	□ 46.87
UNIFORMS/APPAREL	**SH847 BLK 2X REG**	**2588007**	**Atlanco**	T.R.U. 1/4 ZIP WINTER COMBAT SHIRT	30%	1	□ 73.95	□ 51.77
UNIFORMS/APPAREL	**SH847 BLK 3X REG**	**2588008**	**Atlanco**	T.R.U. 1/4 ZIP WINTER COMBAT SHIRT	30%	1	□ 73.95	□ 51.77
UNIFORMS/APPAREL	**SH847 NAV 2X REG**	**2590007**	**Atlanco**	T.R.U. 1/4 ZIP WINTER COMBAT SHIRT	30%	1	□ 73.95	□ 51.77
UNIFORMS/APPAREL	**SH847 NAV 3X REG**	**2590008**	**Atlanco**	T.R.U. 1/4 ZIP WINTER COMBAT SHIRT	30%	1	□ 73.95	□ 51.77
UNIFORMS/APPAREL	**SH847 OD 2X REG**	**2591007**	**Atlanco**	T.R.U. 1/4 ZIP WINTER COMBAT SHIRT	30%	1	□ 73.95	□ 51.77

UNIFORMS/APPAREL	**SH847 OD 3X REG**	**2591008**	**Atlanco**	T.R.U. 1/4 ZIP WINTER COMBAT SHIRT	30%	1	□ 73.95	□ 51.77
UNIFORMS/APPAREL	**TR425 OD 5X SHT**	**1285 O.D.-GREEN 5XL/SHORT**	**Atlanco**	TRUSPEC TRU POLY/COTT RIPSTOP PANTS	30%	1	□ 49.99	□ 34.99
UNIFORMS/APPAREL	**TR676 TIGR 2X REG**	**1263007**	**Atlanco**	TRUSPEC TAC RESP CORDURA NYLON RIPSTOP PANTS	30%	1	□ 76.95	□ 53.87
UNIFORMS/APPAREL	**TR676 TIGR 3X REG**	**1263008**	**Atlanco**	TRUSPEC TAC RESP CORDURA NYLON RIPSTOP PANTS	30%	1	□ 76.95	□ 53.87
UNIFORMS/APPAREL	**SR617 TIGR 2X LNG**	**1262027**	**Atlanco**	TRUSPEC TACT RESP CORDURA NYLON RIPSTOP SHIRT	30%	1	□ 76.95	□ 53.87
UNIFORMS/APPAREL	**SR617 TIGR 2X REG**	**1262007**	**Atlanco**	TRUSPEC TACT RESP CORDURA NYLON RIPSTOP SHIRT	30%	1	□ 76.95	□ 53.87
UNIFORMS/APPAREL	**SR617 TIGR 3X LNG**	**1262028**	**Atlanco**	TRUSPEC TACT RESP CORDURA NYLON RIPSTOP SHIRT	30%	1	□ 76.95	□ 53.87
UNIFORMS/APPAREL	**SR617 TIGR 3X REG**	**1262008**	**Atlanco**	TRUSPEC TACT RESP CORDURA NYLON RIPSTOP SHIRT	30%	1	□ 76.95	□ 53.87
UNIFORMS/APPAREL	**SR617 TIGR 4X REG**	**1262009**	**Atlanco**	TRUSPEC TACT RESP CORDURA NYLON RIPSTOP SHIRT	30%	1	□ 76.95	□ 53.87
UNIFORMS/APPAREL	**SR617 TIGR 5X REG**	**1262010**	**Atlanco**	TRUSPEC TACT RESP CORDURA NYLON RIPSTOP SHIRT	30%	1	□ 76.95	□ 53.87
UNIFORMS/APPAREL	**SH3784 OCP 2X LNG**	**1833027**	**Atlanco**	TRU SPEC HOT WEATHER OCP, SCORPION NYCO R/S - SHIRT	30%	1	□ 87.95	□ 61.57
UNIFORMS/APPAREL	**SH3784 OCP 2X REG**	**1833007**	**Atlanco**	TRU SPEC HOT WEATHER OCP, SCORPION NYCO R/S - SHIRT	30%	1	□ 87.95	□ 61.57
UNIFORMS/APPAREL	**SH3784 OCP 3X REG**	**1833008**	**Atlanco**	TRU SPEC HOT WEATHER OCP, SCORPION NYCO R/S - SHIRT	30%	1	□ 87.95	□ 61.57
UNIFORMS/APPAREL	**TR2736 OCP 2X LNG**	**1834027**	**Atlanco**	TRU SPEC HOT WEATHER OCP, SCORPION NYCO R/S - PANTS	30%	1	□ 87.95	□ 61.57
UNIFORMS/APPAREL	**TR2736 OCP 2X REG**	**1834007**	**Atlanco**	TRU SPEC HOT WEATHER OCP, SCORPION NYCO R/S - PANTS	30%	1	□ 87.95	□ 61.57
UNIFORMS/APPAREL	**TR2736 OCP 3X REG**	**1834008**	**Atlanco**	TRU SPEC HOT WEATHER OCP, SCORPION NYCO R/S - PANTS	30%	1	□ 87.95	□ 61.57
UNIFORMS/APPAREL	**SH3784 OCP LG LNG**	**1833025**	**Atlanco**	TRU SPEC HOT WEATHER OCP, SCORPION NYCO R/S - SHIRT	30%	1	□ 79.95	□ 55.97
UNIFORMS/APPAREL	**SH3784 OCP LG REG**	**1833005**	**Atlanco**	TRU SPEC HOT WEATHER OCP, SCORPION NYCO R/S - SHIRT	30%	1	□ 79.95	□ 55.97
UNIFORMS/APPAREL	**SH3784 OCP LG SHT**	**1833045**	**Atlanco**	TRU SPEC HOT WEATHER OCP, SCORPION NYCO R/S - SHIRT	30%	1	□ 79.95	□ 55.97
UNIFORMS/APPAREL	**SH3784 OCP MD LNG**	**1833024**	**Atlanco**	TRU SPEC HOT WEATHER OCP, SCORPION NYCO R/S - SHIRT	30%	1	□ 79.95	□ 55.97
UNIFORMS/APPAREL	**SH3784 OCP MD REG**	**1833004**	**Atlanco**	TRU SPEC HOT WEATHER OCP, SCORPION NYCO R/S - SHIRT	30%	1	□ 79.95	□ 55.97
UNIFORMS/APPAREL	**SH3784 OCP MD SHT**	**1833044**	**Atlanco**	TRU SPEC HOT WEATHER OCP, SCORPION NYCO R/S - SHIRT	30%	1	□ 79.95	□ 55.97

UNIFORMS/APPAREL	**SH3784 OCP SM LNG**	**1833023**	**Atlanco**	TRU SPEC HOT WEATHER OCP, SCORPION NYCO R/S - SHIRT	30%	1	□ 79.95	□ 55.97
UNIFORMS/APPAREL	**SH3784 OCP SM REG**	**1833003**	**Atlanco**	TRU SPEC HOT WEATHER OCP, SCORPION NYCO R/S - SHIRT	30%	1	□ 79.95	□ 55.97
UNIFORMS/APPAREL	**SH3784 OCP SM SHT**	**1833043**	**Atlanco**	TRU SPEC HOT WEATHER OCP, SCORPION NYCO R/S - SHIRT	30%	1	□ 79.95	□ 55.97
UNIFORMS/APPAREL	**SH3784 OCP XL LNG**	**1833026**	**Atlanco**	TRU SPEC HOT WEATHER OCP, SCORPION NYCO R/S - SHIRT	30%	1	□ 79.95	□ 55.97
UNIFORMS/APPAREL	**SH3784 OCP XL REG**	**1833006**	**Atlanco**	TRU SPEC HOT WEATHER OCP, SCORPION NYCO R/S - SHIRT	30%	1	□ 79.95	□ 55.97
UNIFORMS/APPAREL	**SH3784 OCP XL SHT**	**1833046**	**Atlanco**	TRU SPEC HOT WEATHER OCP, SCORPION NYCO R/S - SHIRT	30%	1	□ 79.95	□ 55.97
UNIFORMS/APPAREL	**SH3784 OCP XS LNG**	**1833022**	**Atlanco**	TRU SPEC HOT WEATHER OCP, SCORPION NYCO R/S - SHIRT	30%	1	□ 79.95	□ 55.97
UNIFORMS/APPAREL	**SH3784 OCP XS REG**	**1833002**	**Atlanco**	TRU SPEC HOT WEATHER OCP, SCORPION NYCO R/S - SHIRT	30%	1	□ 79.95	□ 55.97
UNIFORMS/APPAREL	**SH3784 OCP XS SHT**	**1833042**	**Atlanco**	TRU SPEC HOT WEATHER OCP, SCORPION NYCO R/S - SHIRT	30%	1	□ 79.95	□ 55.97
UNIFORMS/APPAREL	**TR2736 OCP LG LNG**	**1834025**	**Atlanco**	TRU SPEC HOT WEATHER OCP, SCORPION NYCO R/S - PANTS	30%	1	□ 79.95	□ 55.97
UNIFORMS/APPAREL	**TR2736 OCP LG REG**	**1834005**	**Atlanco**	TRU SPEC HOT WEATHER OCP, SCORPION NYCO R/S - PANTS	30%	1	□ 79.95	□ 55.97
UNIFORMS/APPAREL	**TR2736 OCP LG SHT**	**1834045**	**Atlanco**	TRU SPEC HOT WEATHER OCP, SCORPION NYCO R/S - PANTS	30%	1	□ 79.95	□ 55.97
UNIFORMS/APPAREL	**TR2736 OCP MD LNG**	**1834024**	**Atlanco**	TRU SPEC HOT WEATHER OCP, SCORPION NYCO R/S - PANTS	30%	1	□ 79.95	□ 55.97
UNIFORMS/APPAREL	**TR2736 OCP MD REG**	**1834004**	**Atlanco**	TRU SPEC HOT WEATHER OCP, SCORPION NYCO R/S - PANTS	30%	1	□ 79.95	□ 55.97
UNIFORMS/APPAREL	**TR2736 OCP MD SHT**	**1834044**	**Atlanco**	TRU SPEC HOT WEATHER OCP, SCORPION NYCO R/S - PANTS	30%	1	□ 79.95	□ 55.97
UNIFORMS/APPAREL	**TR2736 OCP SM LNG**	**1834023**	**Atlanco**	TRU SPEC HOT WEATHER OCP, SCORPION NYCO R/S - PANTS	30%	1	□ 79.95	□ 55.97
UNIFORMS/APPAREL	**TR2736 OCP SM REG**	**1834003**	**Atlanco**	TRU SPEC HOT WEATHER OCP, SCORPION NYCO R/S - PANTS	30%	1	□ 79.95	□ 55.97
UNIFORMS/APPAREL	**TR2736 OCP SM SHT**	**1834043**	**Atlanco**	TRU SPEC HOT WEATHER OCP, SCORPION NYCO R/S - PANTS	30%	1	□ 79.95	□ 55.97
UNIFORMS/APPAREL	**TR2736 OCP XL LNG**	**1834026**	**Atlanco**	TRU SPEC HOT WEATHER OCP, SCORPION NYCO R/S - PANTS	30%	1	□ 79.95	□ 55.97
UNIFORMS/APPAREL	**TR2736 OCP XL REG**	**1834006**	**Atlanco**	TRU SPEC HOT WEATHER OCP, SCORPION NYCO R/S - PANTS	30%	1	□ 79.95	□ 55.97
UNIFORMS/APPAREL	**TR2736 OCP XL SHT**	**1834046**	**Atlanco**	TRU SPEC HOT WEATHER OCP, SCORPION NYCO R/S - PANTS	30%	1	□ 79.95	□ 55.97
UNIFORMS/APPAREL	**TR2736 OCP XS LNG**	**1834022**	**Atlanco**	TRU SPEC HOT WEATHER OCP, SCORPION NYCO R/S - PANTS	30%	1	□ 79.95	□ 55.97

UNIFORMS/APPAREL	**TR2736 OCP XS REG**	**1834002**	**Atlanco**	TRU SPEC HOT WEATHER OCP, SCORPION NYCO R/S - PANTS	30%	1	□ 79.95	□ 55.97
UNIFORMS/APPAREL	**TR2736 OCP XS SHT**	**1834042**	**Atlanco**	TRU SPEC HOT WEATHER OCP, SCORPION NYCO R/S - PANTS	30%	1	□ 79.95	□ 55.97
UNIFORMS/APPAREL	**TR676 TIGR LG LNG**	**1263025**	**Atlanco**	TRUSPEC TAC RESP CORDURA NYLON RIPSTOP PANTS	30%	1	□ 69.95	□ 48.97
UNIFORMS/APPAREL	**TR676 TIGR LG REG**	**1263005**	**Atlanco**	TRUSPEC TAC RESP CORDURA NYLON RIPSTOP PANTS	30%	1	□ 69.95	□ 48.97
UNIFORMS/APPAREL	**TR676 TIGR LG SHT**	**1263045**	**Atlanco**	TRUSPEC TAC RESP CORDURA NYLON RIPSTOP PANTS	30%	1	□ 69.95	□ 48.97
UNIFORMS/APPAREL	**TR676 TIGR MD LNG**	**1263024**	**Atlanco**	TRUSPEC TAC RESP CORDURA NYLON RIPSTOP PANTS	30%	1	□ 69.95	□ 48.97
UNIFORMS/APPAREL	**TR676 TIGR MD REG**	**1263004**	**Atlanco**	TRUSPEC TAC RESP CORDURA NYLON RIPSTOP PANTS	30%	1	□ 69.95	□ 48.97
UNIFORMS/APPAREL	**TR676 TIGR SM LNG**	**1263023**	**Atlanco**	TRUSPEC TAC RESP CORDURA NYLON RIPSTOP PANTS	30%	1	□ 69.95	□ 48.97
UNIFORMS/APPAREL	**TR676 TIGR SM REG**	**1263003**	**Atlanco**	TRUSPEC TAC RESP CORDURA NYLON RIPSTOP PANTS	30%	1	□ 69.95	□ 48.97
UNIFORMS/APPAREL	**TR676 TIGR SM SHT**	**1263043**	**Atlanco**	TRUSPEC TAC RESP CORDURA NYLON RIPSTOP PANTS	30%	1	□ 69.95	□ 48.97
UNIFORMS/APPAREL	**TR676 TIGR XL LNG**	**1263026**	**Atlanco**	TRUSPEC TAC RESP CORDURA NYLON RIPSTOP PANTS	30%	1	□ 69.95	□ 48.97
UNIFORMS/APPAREL	**TR676 TIGR XL REG**	**1263006**	**Atlanco**	TRUSPEC TAC RESP CORDURA NYLON RIPSTOP PANTS	30%	1	□ 69.95	□ 48.97
UNIFORMS/APPAREL	**TR676 TIGR XL SHT**	**1263046**	**Atlanco**	TRUSPEC TAC RESP CORDURA NYLON RIPSTOP PANTS	30%	1	□ 69.95	□ 48.97
UNIFORMS/APPAREL	**TR676 TIGR XS REG**	**1263002**	**Atlanco**	TRUSPEC TAC RESP CORDURA NYLON RIPSTOP PANTS	30%	1	□ 69.95	□ 48.97
UNIFORMS/APPAREL	**SR617 TIGR LG REG**	**1262005**	**Atlanco**	TRUSPEC TACT RESP CORDURA NYLON RIPSTOP SHIRT	30%	1	□ 69.95	□ 48.97
UNIFORMS/APPAREL	**SR617 TIGR LG LNG**	**1262025**	**Atlanco**	TRUSPEC TACT RESP CORDURA NYLON RIPSTOP SHIRT	30%	1	□ 69.95	□ 48.97
UNIFORMS/APPAREL	**SR617 TIGR LG SHT**	**1262045**	**Atlanco**	TRUSPEC TACT RESP CORDURA NYLON RIPSTOP SHIRT	30%	1	□ 69.95	□ 48.97
UNIFORMS/APPAREL	**SR617 TIGR MD LNG**	**1262024**	**Atlanco**	TRUSPEC TACT RESP CORDURA NYLON RIPSTOP SHIRT	30%	1	□ 69.95	□ 48.97
UNIFORMS/APPAREL	**SR617 TIGR MD REG**	**1262004**	**Atlanco**	TRUSPEC TACT RESP CORDURA NYLON RIPSTOP SHIRT	30%	1	□ 69.95	□ 48.97
UNIFORMS/APPAREL	**SR617 TIGR MD SHT**	**1262044**	**Atlanco**	TRUSPEC TACT RESP CORDURA NYLON RIPSTOP SHIRT	30%	1	□ 69.95	□ 48.97
UNIFORMS/APPAREL	**SR617 TIGR SM LNG**	**1262023**	**Atlanco**	TRUSPEC TACT RESP CORDURA NYLON RIPSTOP SHIRT	30%	1	□ 69.95	□ 48.97
UNIFORMS/APPAREL	**SR617 TIGR SM REG**	**1262003**	**Atlanco**	TRUSPEC TACT RESP CORDURA NYLON RIPSTOP SHIRT	30%	1	□ 69.95	□ 48.97

UNIFORMS/APPAREL	**SR617 TIGR SM SHT**	**1262043**	**Atlanco**	TRUSPEC TACT RESP CORDURA NYLON RIPSTOP SHIRT	30%	1	□ 69.95	□ 48.97
UNIFORMS/APPAREL	**SR617 TIGR XL LNG**	**1262026**	**Atlanco**	TRUSPEC TACT RESP CORDURA NYLON RIPSTOP SHIRT	30%	1	□ 69.95	□ 48.97
UNIFORMS/APPAREL	**SR617 TIGR XL REG**	**1262006**	**Atlanco**	TRUSPEC TACT RESP CORDURA NYLON RIPSTOP SHIRT	30%	1	□ 69.95	□ 48.97
UNIFORMS/APPAREL	**SR617 TIGR XL SHT**	**1262046**	**Atlanco**	TRUSPEC TACT RESP CORDURA NYLON RIPSTOP SHIRT	30%	1	□ 69.95	□ 48.97
UNIFORMS/APPAREL	**SR617 TIGR XS REG**	**1262002**	**Atlanco**	TRUSPEC TACT RESP CORDURA NYLON RIPSTOP SHIRT	30%	1	□ 69.95	□ 48.97
UNIFORMS/APPAREL	**SR617 TIGR XS SHT**	**1262042**	**Atlanco**	TRUSPEC TACT RESP CORDURA NYLON RIPSTOP SHIRT	30%	1	□ 69.95	□ 48.97
UNIFORMS/APPAREL	**SG477 BLK 2X LNG**	**1242027**	**Atlanco**	XTREME TRU SHIRT	30%	1	□ 109.95	□ 76.97
UNIFORMS/APPAREL	**SG477 BLK 2X REG**	**1242007**	**Atlanco**	XTREME TRU SHIRT	30%	1	□ 109.95	□ 76.97
UNIFORMS/APPAREL	**SG477 BLK 3X REG**	**1242008**	**Atlanco**	XTREME TRU SHIRT	30%	1	□ 109.95	□ 76.97
UNIFORMS/APPAREL	**SG477 OD 2X LNG**	**1243027**	**Atlanco**	XTREME TRU SHIRT	30%	1	□ 109.95	□ 76.97
UNIFORMS/APPAREL	**SG477 OD 2X REG**	**1243007**	**Atlanco**	XTREME TRU SHIRT	30%	1	□ 109.95	□ 76.97
UNIFORMS/APPAREL	**SG477 OD 3X REG**	**1243008**	**Atlanco**	XTREME TRU SHIRT	30%	1	□ 109.95	□ 76.97
UNIFORMS/APPAREL	**SG479 OD 2X REG**	**2573007**	**Atlanco**	XTREME NYCO COMBAT SHIRT	30%	1	□ 109.95	□ 76.97
UNIFORMS/APPAREL	**SG479 OD 3X REG**	**2573008**	**Atlanco**	XTREME NYCO COMBAT SHIRT	30%	1	□ 109.95	□ 76.97
UNIFORMS/APPAREL	**TT320 BLK 2X REG**	**1246007**	**Atlanco**	XTREME NYCO TRU PANT	30%	1	□ 109.95	□ 76.97
UNIFORMS/APPAREL	**TT320 BLK 3X REG**	**1246008**	**Atlanco**	XTREME NYCO TRU PANT	30%	1	□ 109.95	□ 76.97
UNIFORMS/APPAREL	**TT320 BLK 2X LNG**	**1246027**	**Atlanco**	XTREME NYCO TRU PANT	30%	1	□ 109.95	□ 76.97
UNIFORMS/APPAREL	**TT320 OD 2X REG**	**1247007**	**Atlanco**	XTREME NYCO TRU PANT	30%	1	□ 109.95	□ 76.97
UNIFORMS/APPAREL	**TT320 OD 3X REG**	**1247008**	**Atlanco**	XTREME NYCO TRU PANT	30%	1	□ 109.95	□ 76.97
UNIFORMS/APPAREL	**TT320 OD 2X LNG**	**1247027**	**Atlanco**	XTREME NYCO TRU PANT	30%	1	□ 109.95	□ 76.97
UNIFORMS/APPAREL	**SG477 BLK LG LNG**	**1242025**	**Atlanco**	XTREME TRU SHIRT	30%	1	□ 99.95	□ 69.97
UNIFORMS/APPAREL	**SG477 BLK LG REG**	**1242005**	**Atlanco**	XTREME TRU SHIRT	30%	1	□ 99.95	□ 69.97
UNIFORMS/APPAREL	**SG477 BLK LG SHT**	**1242045**	**Atlanco**	XTREME TRU SHIRT	30%	1	□ 99.95	□ 69.97
UNIFORMS/APPAREL	**SG477 BLK MD LNG**	**1242024**	**Atlanco**	XTREME TRU SHIRT	30%	1	□ 99.95	□ 69.97
UNIFORMS/APPAREL	**SG477 BLK MD REG**	**1242004**	**Atlanco**	XTREME TRU SHIRT	30%	1	□ 99.95	□ 69.97
UNIFORMS/APPAREL	**SG477 BLK MD SHT**	**1242044**	**Atlanco**	XTREME TRU SHIRT	30%	1	□ 99.95	□ 69.97
UNIFORMS/APPAREL	**SG477 BLK SM LNG**	**1242023**	**Atlanco**	XTREME TRU SHIRT	30%	1	□ 99.95	□ 69.97
UNIFORMS/APPAREL	**SG477 BLK SM REG**	**1242003**	**Atlanco**	XTREME TRU SHIRT	30%	1	□ 99.95	□ 69.97
UNIFORMS/APPAREL	**SG477 BLK SM SHT**	**1242043**	**Atlanco**	XTREME TRU SHIRT	30%	1	□ 99.95	□ 69.97
UNIFORMS/APPAREL	**SG477 BLK XL LNG**	**1242026**	**Atlanco**	XTREME TRU SHIRT	30%	1	□ 99.95	□ 69.97
UNIFORMS/APPAREL	**SG477 BLK XL REG**	**1242006**	**Atlanco**	XTREME TRU SHIRT	30%	1	□ 99.95	□ 69.97

UNIFORMS/APPAREL	**SG477 BLK XL SHT**	**1242046**	**Atlanco**	XTREME TRU SHIRT	30%	1	□ 99.95	□ 69.97
UNIFORMS/APPAREL	**SG477 BLK XS REG**	**1242002**	**Atlanco**	XTREME TRU SHIRT	30%	1	□ 99.95	□ 69.97
UNIFORMS/APPAREL	**SG477 OD LG LNG**	**1243025**	**Atlanco**	XTREME TRU SHIRT	30%	1	□ 99.95	□ 69.97
UNIFORMS/APPAREL	**SG477 OD LG REG**	**1243005**	**Atlanco**	XTREME TRU SHIRT	30%	1	□ 99.95	□ 69.97
UNIFORMS/APPAREL	**SG477 OD LG SHT**	**1243045**	**Atlanco**	XTREME TRU SHIRT	30%	1	□ 99.95	□ 69.97
UNIFORMS/APPAREL	**SG477 OD MD LNG**	**1243024**	**Atlanco**	XTREME TRU SHIRT	30%	1	□ 99.95	□ 69.97
UNIFORMS/APPAREL	**SG477 OD MD REG**	**1243004**	**Atlanco**	XTREME TRU SHIRT	30%	1	□ 99.95	□ 69.97
UNIFORMS/APPAREL	**SG477 OD MD SHT**	**1243044**	**Atlanco**	XTREME TRU SHIRT	30%	1	□ 99.95	□ 69.97
UNIFORMS/APPAREL	**SG477 OD SM LNG**	**1243023**	**Atlanco**	XTREME TRU SHIRT	30%	1	□ 99.95	□ 69.97
UNIFORMS/APPAREL	**SG477 OD SM REG**	**1243003**	**Atlanco**	XTREME TRU SHIRT	30%	1	□ 99.95	□ 69.97
UNIFORMS/APPAREL	**SG477 OD SM SHT**	**1243043**	**Atlanco**	XTREME TRU SHIRT	30%	1	□ 99.95	□ 69.97
UNIFORMS/APPAREL	**SG477 OD XL LNG**	**1243026**	**Atlanco**	XTREME TRU SHIRT	30%	1	□ 99.95	□ 69.97
UNIFORMS/APPAREL	**SG477 OD XL REG**	**1243006**	**Atlanco**	XTREME TRU SHIRT	30%	1	□ 99.95	□ 69.97
UNIFORMS/APPAREL	**SG477 OD XL SHT**	**1243046**	**Atlanco**	XTREME TRU SHIRT	30%	1	□ 99.95	□ 69.97
UNIFORMS/APPAREL	**SG477 OD XS REG**	**1243002**	**Atlanco**	XTREME TRU SHIRT	30%	1	□ 99.95	□ 69.97
UNIFORMS/APPAREL	**SG479 BLK SM REG**	**2572003**	**Atlanco**	XTREME NYCO COMBAT SHIRT	30%	1	□ 99.95	□ 69.97
UNIFORMS/APPAREL	**SG479 BLK MD REG**	**2572004**	**Atlanco**	XTREME NYCO COMBAT SHIRT	30%	1	□ 99.95	□ 69.97
UNIFORMS/APPAREL	**SG479 BLK LG REG**	**2572005**	**Atlanco**	XTREME NYCO COMBAT SHIRT	30%	1	□ 99.95	□ 69.97
UNIFORMS/APPAREL	**SG479 BLK XL REG**	**2572006**	**Atlanco**	XTREME NYCO COMBAT SHIRT	30%	1	□ 99.95	□ 69.97
UNIFORMS/APPAREL	**SG479 BLK 2X REG**	**2572007**	**Atlanco**	XTREME NYCO COMBAT SHIRT	30%	1	□ 99.95	□ 69.97
UNIFORMS/APPAREL	**SG479 BLK 3X REG**	**2572008**	**Atlanco**	XTREME NYCO COMBAT SHIRT	30%	1	□ 99.95	□ 69.97
UNIFORMS/APPAREL	**SG479 BLK MD LNG**	**2572024**	**Atlanco**	XTREME NYCO COMBAT SHIRT	30%	1	□ 99.95	□ 69.97
UNIFORMS/APPAREL	**SG479 BLK LG LNG**	**2572025**	**Atlanco**	XTREME NYCO COMBAT SHIRT	30%	1	□ 99.95	□ 69.97
UNIFORMS/APPAREL	**SG479 BLK XL LNG**	**2572026**	**Atlanco**	XTREME NYCO COMBAT SHIRT	30%	1	□ 99.95	□ 69.97
UNIFORMS/APPAREL	**SG479 OD SM REG**	**2573003**	**Atlanco**	XTREME NYCO COMBAT SHIRT	30%	1	□ 99.95	□ 69.97
UNIFORMS/APPAREL	**SG479 OD MD REG**	**2573004**	**Atlanco**	XTREME NYCO COMBAT SHIRT	30%	1	□ 99.95	□ 69.97
UNIFORMS/APPAREL	**SG479 OD LG REG**	**2573005**	**Atlanco**	XTREME NYCO COMBAT SHIRT	30%	1	□ 99.95	□ 69.97
UNIFORMS/APPAREL	**SG479 OD XL REG**	**2573006**	**Atlanco**	XTREME NYCO COMBAT SHIRT	30%	1	□ 99.95	□ 69.97
UNIFORMS/APPAREL	**SG479 OD MD LNG**	**2573024**	**Atlanco**	XTREME NYCO COMBAT SHIRT	30%	1	□ 99.95	□ 69.97
UNIFORMS/APPAREL	**SG479 OD LG LNG**	**2573025**	**Atlanco**	XTREME NYCO COMBAT SHIRT	30%	1	□ 99.95	□ 69.97
UNIFORMS/APPAREL	**SG479 OD XL LNG**	**2573026**	**Atlanco**	XTREME NYCO COMBAT SHIRT	30%	1	□ 99.95	□ 69.97
UNIFORMS/APPAREL	**TT320 BLK XS REG**	**1246002**	**Atlanco**	XTREME NYCO TRU PANT	30%	1	□ 99.95	□ 69.97
UNIFORMS/APPAREL	**TT320 BLK SM REG**	**1246003**	**Atlanco**	XTREME NYCO TRU PANT	30%	1	□ 99.95	□ 69.97
UNIFORMS/APPAREL	**TT320 BLK MD REG**	**1246004**	**Atlanco**	XTREME NYCO TRU PANT	30%	1	□ 99.95	□ 69.97

UNIFORMS/APPAREL	**TT320 BLK LG REG**	**1246005**	**Atlanco**	XTREME NYCO TRU PANT	30%	1	□ 99.95	□ 69.97
UNIFORMS/APPAREL	**TT320 BLK XL REG**	**1246006**	**Atlanco**	XTREME NYCO TRU PANT	30%	1	□ 99.95	□ 69.97
UNIFORMS/APPAREL	**TT320 BLK SM LNG**	**1246023**	**Atlanco**	XTREME NYCO TRU PANT	30%	1	□ 99.95	□ 69.97
UNIFORMS/APPAREL	**TT320 BLK MD LNG**	**1246024**	**Atlanco**	XTREME NYCO TRU PANT	30%	1	□ 99.95	□ 69.97
UNIFORMS/APPAREL	**TT320 BLK LG LNG**	**1246025**	**Atlanco**	XTREME NYCO TRU PANT	30%	1	□ 99.95	□ 69.97
UNIFORMS/APPAREL	**TT320 BLK XL LNG**	**1246026**	**Atlanco**	XTREME NYCO TRU PANT	30%	1	□ 99.95	□ 69.97
UNIFORMS/APPAREL	**TT320 BLK SM SHT**	**1246043**	**Atlanco**	XTREME NYCO TRU PANT	30%	1	□ 99.95	□ 69.97
UNIFORMS/APPAREL	**TT320 BLK MD SHT**	**1246044**	**Atlanco**	XTREME NYCO TRU PANT	30%	1	□ 99.95	□ 69.97
UNIFORMS/APPAREL	**TT320 BLK LG SHT**	**1246045**	**Atlanco**	XTREME NYCO TRU PANT	30%	1	□ 99.95	□ 69.97
UNIFORMS/APPAREL	**TT320 BLK XL SHT**	**1246046**	**Atlanco**	XTREME NYCO TRU PANT	30%	1	□ 99.95	□ 69.97
UNIFORMS/APPAREL	**TT320 OD XS REG**	**1247002**	**Atlanco**	XTREME NYCO TRU PANT	30%	1	□ 99.95	□ 69.97
UNIFORMS/APPAREL	**TT320 OD SM REG**	**1247003**	**Atlanco**	XTREME NYCO TRU PANT	30%	1	□ 99.95	□ 69.97
UNIFORMS/APPAREL	**TT320 OD MD REG**	**1247004**	**Atlanco**	XTREME NYCO TRU PANT	30%	1	□ 99.95	□ 69.97
UNIFORMS/APPAREL	**TT320 OD LG REG**	**1247005**	**Atlanco**	XTREME NYCO TRU PANT	30%	1	□ 99.95	□ 69.97
UNIFORMS/APPAREL	**TT320 OD XL REG**	**1247006**	**Atlanco**	XTREME NYCO TRU PANT	30%	1	□ 99.95	□ 69.97
UNIFORMS/APPAREL	**TT320 OD SM LNG**	**1247023**	**Atlanco**	XTREME NYCO TRU PANT	30%	1	□ 99.95	□ 69.97
UNIFORMS/APPAREL	**TT320 OD MD LNG**	**1247024**	**Atlanco**	XTREME NYCO TRU PANT	30%	1	□ 99.95	□ 69.97
UNIFORMS/APPAREL	**TT320 OD LG LNG**	**1247025**	**Atlanco**	XTREME NYCO TRU PANT	30%	1	□ 99.95	□ 69.97
UNIFORMS/APPAREL	**TT320 OD XL LNG**	**1247026**	**Atlanco**	XTREME NYCO TRU PANT	30%	1	□ 99.95	□ 69.97
UNIFORMS/APPAREL	**TT320 OD SM SHT**	**1247043**	**Atlanco**	XTREME NYCO TRU PANT	30%	1	□ 99.95	□ 69.97
UNIFORMS/APPAREL	**TT320 OD MD SHT**	**1247044**	**Atlanco**	XTREME NYCO TRU PANT	30%	1	□ 99.95	□ 69.97
UNIFORMS/APPAREL	**TT320 OD LG SHT**	**1247045**	**Atlanco**	XTREME NYCO TRU PANT	30%	1	□ 99.95	□ 69.97
UNIFORMS/APPAREL	**TT320 OD XL SHT**	**1247046**	**Atlanco**	XTREME NYCO TRU PANT	30%	1	□ 99.95	□ 69.97
UNIFORMS/APPAREL	**SR586 BLK 2X REG**	**2552007**	**Atlanco**	TRU SPEC 65/35 POLY COTTON R/S COMBAT SHIRTS	30%	1	□ 56.95	□ 39.87
UNIFORMS/APPAREL	**SR586 OD 2X REG**	**2553007**	**Atlanco**	TRU SPEC 65/35 POLY COTTON R/S COMBAT SHIRTS	30%	1	□ 56.95	□ 39.87
UNIFORMS/APPAREL	**SR586 NAV 2X REG**	**2555007**	**Atlanco**	TRU SPEC 65/35 POLY COTTON R/S COMBAT SHIRTS	30%	1	□ 56.95	□ 39.87
UNIFORMS/APPAREL	**SR586 BLK 3X REG**	**2552008**	**Atlanco**	TRU SPEC 65/35 POLY COTTON R/S COMBAT SHIRTS	30%	1	□ 56.95	□ 39.87
UNIFORMS/APPAREL	**SR586 OD 3X REG**	**2553008**	**Atlanco**	TRU SPEC 65/35 POLY COTTON R/S COMBAT SHIRTS	30%	1	□ 56.95	□ 39.87
UNIFORMS/APPAREL	**SR586 NAV 3X REG**	**2555008**	**Atlanco**	TRU SPEC 65/35 POLY COTTON R/S COMBAT SHIRTS	30%	1	□ 56.95	□ 39.87
UNIFORMS/APPAREL	**SR586 NAV 2X LNG**	**2555027**	**Atlanco**	TRU SPEC 65/35 POLY COTTON R/S COMBAT SHIRTS	30%	1	□ 56.95	□ 39.87

UNIFORMS/APPAREL	**SR587 OD 2X REG**	**2560007**	**Atlanco**	TRUSPEC COMBAT 50/50 NYLON/COTTON R/S SHIRT	30%	1	□ 56.95	□ 39.87
UNIFORMS/APPAREL	**SR587 OD 3X REG**	**2560008**	**Atlanco**	TRUSPEC COMBAT 50/50 NYLON/COTTON R/S SHIRT	30%	1	□ 56.95	□ 39.87
UNIFORMS/APPAREL	**SR586 DWDL 2X REG**	**2559007**	**Atlanco**	TRU SPEC 65/35 POLY COTTON R/S COMBAT SHIRTS	30%	1	□ 56.95	□ 39.87
UNIFORMS/APPAREL	**SR586 DWDL 2X LNG**	**2559027**	**Atlanco**	TRU SPEC 65/35 POLY COTTON R/S COMBAT SHIRTS	30%	1	□ 56.95	□ 39.87
UNIFORMS/APPAREL	**SR586 DWDL 3X REG**	**2559008**	**Atlanco**	TRU SPEC 65/35 POLY COTTON R/S COMBAT SHIRTS	30%	1	□ 56.95	□ 39.87
UNIFORMS/APPAREL	**SR586 DURB 2X LNG**	**2558027**	**Atlanco**	TRU SPEC 65/35 POLY COTTON R/S COMBAT SHIRTS	30%	1	□ 56.95	□ 39.87
UNIFORMS/APPAREL	**SR586 DURB 3X REG**	**2558008**	**Atlanco**	TRU SPEC 65/35 POLY COTTON R/S COMBAT SHIRTS	30%	1	□ 56.95	□ 39.87
UNIFORMS/APPAREL	**SR586 DURB 2X REG**	**2558007**	**Atlanco**	TRU SPEC 65/35 POLY COTTON R/S COMBAT SHIRTS	30%	1	□ 56.95	□ 39.87
UNIFORMS/APPAREL	**SH107 LTGY 2X REG**	**1374007**	**Atlanco**	PC RIPSTOP 2PKT BDU SHIRT	30%	1	□ 36.99	□ 25.89
UNIFORMS/APPAREL	**SH107 BRN 2X REG**	**1384007**	**Atlanco**	PC RIPSTOP 2PKT BDU SHIRT	30%	1	□ 36.99	□ 25.89
UNIFORMS/APPAREL	**SH107 LTGY 3X REG**	**1374008**	**Atlanco**	PC RIPSTOP 2PKT BDU SHIRT	30%	1	□ 36.99	□ 25.89
UNIFORMS/APPAREL	**SH107 BRN 3X REG**	**1384008**	**Atlanco**	PC RIPSTOP 2PKT BDU SHIRT	30%	1	□ 36.99	□ 25.89
UNIFORMS/APPAREL	**SH107 OD 2X REG**	**1379007**	**Atlanco**	PC RIPSTOP 2PKT BDU SHIRT	30%	1	□ 36.99	□ 25.89
UNIFORMS/APPAREL	**SH107 OD 3X REG**	**1379008**	**Atlanco**	PC RIPSTOP 2PKT BDU SHIRT	30%	1	□ 36.99	□ 25.89
UNIFORMS/APPAREL	**SH107 BRN 4X REG**	**1384009**	**Atlanco**	PC RIPSTOP 2PKT BDU SHIRT	30%	1	□ 36.99	□ 25.89
UNIFORMS/APPAREL	**SH107 LTGY 4X REG**	**1374009**	**Atlanco**	PC RIPSTOP 2PKT BDU SHIRT	30%	1	□ 36.99	□ 25.89
UNIFORMS/APPAREL	**SH107 OD 5X REG**	**1379010**	**Atlanco**	PC RIPSTOP 2PKT BDU SHIRT	30%	1	□ 36.99	□ 25.89
UNIFORMS/APPAREL	**TJ600 BLK LG LNG**	**1827025**	**Atlanco**	TRU SPEC BDU BASIC PANTS	30%	1	□ 27.99	□ 19.59
UNIFORMS/APPAREL	**TJ600 BLK LG REG**	**1827005**	**Atlanco**	TRU SPEC BDU BASIC PANTS	30%	1	□ 27.99	□ 19.59
UNIFORMS/APPAREL	**TJ600 BLK MD LNG**	**1827024**	**Atlanco**	TRU SPEC BDU BASIC PANTS	30%	1	□ 27.99	□ 19.59
UNIFORMS/APPAREL	**TJ600 BLK MD REG**	**1827004**	**Atlanco**	TRU SPEC BDU BASIC PANTS	30%	1	□ 27.99	□ 19.59
UNIFORMS/APPAREL	**TJ600 BLK SM REG**	**1827003**	**Atlanco**	TRU SPEC BDU BASIC PANTS	30%	1	□ 27.99	□ 19.59
UNIFORMS/APPAREL	**TJ600 BLK XL LNG**	**1827026**	**Atlanco**	TRU SPEC BDU BASIC PANTS	30%	1	□ 27.99	□ 19.59
UNIFORMS/APPAREL	**TJ600 BLK XL REG**	**1827006**	**Atlanco**	TRU SPEC BDU BASIC PANTS	30%	1	□ 27.99	□ 19.59
UNIFORMS/APPAREL	**TJ600 KHA LG LNG**	**1829025**	**Atlanco**	TRU SPEC BDU BASIC PANTS	30%	1	□ 27.99	□ 19.59
UNIFORMS/APPAREL	**TJ600 KHA LG REG**	**1829005**	**Atlanco**	TRU SPEC BDU BASIC PANTS	30%	1	□ 27.99	□ 19.59
UNIFORMS/APPAREL	**TJ600 KHA MD LNG**	**1829024**	**Atlanco**	TRU SPEC BDU BASIC PANTS	30%	1	□ 27.99	□ 19.59
UNIFORMS/APPAREL	**TJ600 KHA MD REG**	**1829004**	**Atlanco**	TRU SPEC BDU BASIC PANTS	30%	1	□ 27.99	□ 19.59
UNIFORMS/APPAREL	**TJ600 KHA SM REG**	**1829003**	**Atlanco**	TRU SPEC BDU BASIC PANTS	30%	1	□ 27.99	□ 19.59
UNIFORMS/APPAREL	**TJ600 KHA XL LNG**	**1829026**	**Atlanco**	TRU SPEC BDU BASIC PANTS	30%	1	□ 27.99	□ 19.59

UNIFORMS/APPAREL	**TJ600 KHA XL REG**	**1829006**	**Atlanco**	TRU SPEC BDU BASIC PANTS	30%	1	□ 27.99	□ 19.59
UNIFORMS/APPAREL	**TJ600 NAV LG LNG**	**1828025**	**Atlanco**	TRU SPEC BDU BASIC PANTS	30%	1	□ 27.99	□ 19.59
UNIFORMS/APPAREL	**TJ600 NAV LG REG**	**1828005**	**Atlanco**	TRU SPEC BDU BASIC PANTS	30%	1	□ 27.99	□ 19.59
UNIFORMS/APPAREL	**TJ600 NAV MD LNG**	**1828024**	**Atlanco**	TRU SPEC BDU BASIC PANTS	30%	1	□ 27.99	□ 19.59
UNIFORMS/APPAREL	**TJ600 NAV MD REG**	**1828004**	**Atlanco**	TRU SPEC BDU BASIC PANTS	30%	1	□ 27.99	□ 19.59
UNIFORMS/APPAREL	**TJ600 NAV SM REG**	**1828003**	**Atlanco**	TRU SPEC BDU BASIC PANTS	30%	1	□ 27.99	□ 19.59
UNIFORMS/APPAREL	**TJ600 NAV XL LNG**	**1828026**	**Atlanco**	TRU SPEC BDU BASIC PANTS	30%	1	□ 27.99	□ 19.59
UNIFORMS/APPAREL	**TJ600 NAV XL REG**	**1828006**	**Atlanco**	TRU SPEC BDU BASIC PANTS	30%	1	□ 27.99	□ 19.59
UNIFORMS/APPAREL	**TJ600 OD LG LNG**	**1830025**	**Atlanco**	TRU SPEC BDU BASIC PANTS	30%	1	□ 27.99	□ 19.59
UNIFORMS/APPAREL	**TJ600 OD LG REG**	**1830005**	**Atlanco**	TRU SPEC BDU BASIC PANTS	30%	1	□ 27.99	□ 19.59
UNIFORMS/APPAREL	**TJ600 OD MD LNG**	**1830024**	**Atlanco**	TRU SPEC BDU BASIC PANTS	30%	1	□ 27.99	□ 19.59
UNIFORMS/APPAREL	**TJ600 OD MD REG**	**1830004**	**Atlanco**	TRU SPEC BDU BASIC PANTS	30%	1	□ 27.99	□ 19.59
UNIFORMS/APPAREL	**TJ600 OD SM REG**	**1830003**	**Atlanco**	TRU SPEC BDU BASIC PANTS	30%	1	□ 27.99	□ 19.59
UNIFORMS/APPAREL	**TJ600 OD XL LNG**	**1830026**	**Atlanco**	TRU SPEC BDU BASIC PANTS	30%	1	□ 27.99	□ 19.59
UNIFORMS/APPAREL	**TJ600 OD XL REG**	**1830006**	**Atlanco**	TRU SPEC BDU BASIC PANTS	30%	1	□ 27.99	□ 19.59
UNIFORMS/APPAREL	**TJ600 WDL LG LNG**	**1831025**	**Atlanco**	TRU SPEC BDU BASIC PANTS	30%	1	□ 27.99	□ 19.59
UNIFORMS/APPAREL	**TJ600 WDL LG REG**	**1831005**	**Atlanco**	TRU SPEC BDU BASIC PANTS	30%	1	□ 27.99	□ 19.59
UNIFORMS/APPAREL	**TJ600 WDL MD LNG**	**1831024**	**Atlanco**	TRU SPEC BDU BASIC PANTS	30%	1	□ 27.99	□ 19.59
UNIFORMS/APPAREL	**TJ600 WDL MD REG**	**1831004**	**Atlanco**	TRU SPEC BDU BASIC PANTS	30%	1	□ 27.99	□ 19.59
UNIFORMS/APPAREL	**TJ600 WDL SM REG**	**1831003**	**Atlanco**	TRU SPEC BDU BASIC PANTS	30%	1	□ 27.99	□ 19.59
UNIFORMS/APPAREL	**TJ600 WDL XL LNG**	**1831026**	**Atlanco**	TRU SPEC BDU BASIC PANTS	30%	1	□ 27.99	□ 19.59
UNIFORMS/APPAREL	**TJ600 WDL XL REG**	**1831006**	**Atlanco**	TRU SPEC BDU BASIC PANTS	30%	1	□ 27.99	□ 19.59
UNIFORMS/APPAREL	**TJ600 KHA LG SHT**	**1829045**	**Atlanco**	TRU SPEC BDU BASIC PANTS	30%	1	□ 27.99	□ 19.59
UNIFORMS/APPAREL	**TJ600 KHA MD SHT**	**1829044**	**Atlanco**	TRU SPEC BDU BASIC PANTS	30%	1	□ 27.99	□ 19.59
UNIFORMS/APPAREL	**TJ600 KHA SM SHT**	**1829043**	**Atlanco**	TRU SPEC BDU BASIC PANTS	30%	1	□ 27.99	□ 19.59
UNIFORMS/APPAREL	**TJ600 OD LG SHT**	**1830045**	**Atlanco**	TRU SPEC BDU BASIC PANTS	30%	1	□ 27.99	□ 19.59
UNIFORMS/APPAREL	**TJ600 OD MD SHT**	**1830044**	**Atlanco**	TRU SPEC BDU BASIC PANTS	30%	1	□ 27.99	□ 19.59
UNIFORMS/APPAREL	**TJ600 OD SM SHT**	**1830043**	**Atlanco**	TRU SPEC BDU BASIC PANTS	30%	1	□ 27.99	□ 19.59
UNIFORMS/APPAREL	**TJ600 COYB LG LNG**	**1832025**	**Atlanco**	TRU SPEC BDU BASIC PANTS	30%	1	□ 27.99	□ 19.59
UNIFORMS/APPAREL	**TJ600 COYB LG REG**	**1832005**	**Atlanco**	TRU SPEC BDU BASIC PANTS	30%	1	□ 27.99	□ 19.59
UNIFORMS/APPAREL	**TJ600 COYB MD LNG**	**1832024**	**Atlanco**	TRU SPEC BDU BASIC PANTS	30%	1	□ 27.99	□ 19.59
UNIFORMS/APPAREL	**TJ600 COYB MD REG**	**1832004**	**Atlanco**	TRU SPEC BDU BASIC PANTS	30%	1	□ 27.99	□ 19.59
UNIFORMS/APPAREL	**TJ600 COYB SM REG**	**1832003**	**Atlanco**	TRU SPEC BDU BASIC PANTS	30%	1	□ 27.99	□ 19.59
UNIFORMS/APPAREL	**TJ600 COYB XL LNG**	**1832026**	**Atlanco**	TRU SPEC BDU BASIC PANTS	30%	1	□ 27.99	□ 19.59

UNIFORMS/APPAREL	**TJ600 COYB XL REG**	**1832006**	**Atlanco**	TRU SPEC BDU BASIC PANTS	30%	1	□ 27.99	□ 19.59
UNIFORMS/APPAREL	**SH111 ACU LG LNG**	**2542025**	**Atlanco**	50/50 CORDURA NYLON COTTON RIP 1/4 ZIP COMBAT SHIRT	30%	1	□ 65.95	□ 46.17
UNIFORMS/APPAREL	**SH111 ACU LG REG**	**2542005**	**Atlanco**	50/50 CORDURA NYLON COTTON RIP 1/4 ZIP COMBAT SHIRT	30%	1	□ 65.95	□ 46.17
UNIFORMS/APPAREL	**SH111 ACU MD LNG**	**2542024**	**Atlanco**	50/50 CORDURA NYLON COTTON RIP 1/4 ZIP COMBAT SHIRT	30%	1	□ 65.95	□ 46.17
UNIFORMS/APPAREL	**SH111 ACU MD REG**	**2542004**	**Atlanco**	50/50 CORDURA NYLON COTTON RIP 1/4 ZIP COMBAT SHIRT	30%	1	□ 65.95	□ 46.17
UNIFORMS/APPAREL	**SH111 ACU SM REG**	**2542003**	**Atlanco**	50/50 CORDURA NYLON COTTON RIP 1/4 ZIP COMBAT SHIRT	30%	1	□ 65.95	□ 46.17
UNIFORMS/APPAREL	**SH111 ACU XL LNG**	**2542026**	**Atlanco**	50/50 CORDURA NYLON COTTON RIP 1/4 ZIP COMBAT SHIRT	30%	1	□ 65.95	□ 46.17
UNIFORMS/APPAREL	**SH111 ACU XL REG**	**2542006**	**Atlanco**	50/50 CORDURA NYLON COTTON RIP 1/4 ZIP COMBAT SHIRT	30%	1	□ 65.95	□ 46.17
UNIFORMS/APPAREL	**SH111 ACU XS REG**	**2542002**	**Atlanco**	50/50 CORDURA NYLON COTTON RIP 1/4 ZIP COMBAT SHIRT	30%	1	□ 65.95	□ 46.17
UNIFORMS/APPAREL	**SH111 WDL LG LNG**	**2545025**	**Atlanco**	50/50 CORDURA NYLON COTTON RIP 1/4 ZIP COMBAT SHIRT	30%	1	□ 65.95	□ 46.17
UNIFORMS/APPAREL	**SH111 WDL LG REG**	**2545005**	**Atlanco**	50/50 CORDURA NYLON COTTON RIP 1/4 ZIP COMBAT SHIRT	30%	1	□ 65.95	□ 46.17
UNIFORMS/APPAREL	**SH111 WDL MD LNG**	**2545024**	**Atlanco**	50/50 CORDURA NYLON COTTON RIP 1/4 ZIP COMBAT SHIRT	30%	1	□ 65.95	□ 46.17
UNIFORMS/APPAREL	**SH111 WDL MD REG**	**2545004**	**Atlanco**	50/50 CORDURA NYLON COTTON RIP 1/4 ZIP COMBAT SHIRT	30%	1	□ 65.95	□ 46.17
UNIFORMS/APPAREL	**SH111 WDL SM REG**	**2545003**	**Atlanco**	50/50 CORDURA NYLON COTTON RIP 1/4 ZIP COMBAT SHIRT	30%	1	□ 65.95	□ 46.17
UNIFORMS/APPAREL	**SH111 WDL XL LNG**	**2545026**	**Atlanco**	50/50 CORDURA NYLON COTTON RIP 1/4 ZIP COMBAT SHIRT	30%	1	□ 65.95	□ 46.17
UNIFORMS/APPAREL	**SH111 WDL XL REG**	**2545006**	**Atlanco**	50/50 CORDURA NYLON COTTON RIP 1/4 ZIP COMBAT SHIRT	30%	1	□ 65.95	□ 46.17
UNIFORMS/APPAREL	**SH111 WDL XS REG**	**2545002**	**Atlanco**	50/50 CORDURA NYLON COTTON RIP 1/4 ZIP COMBAT SHIRT	30%	1	□ 65.95	□ 46.17
UNIFORMS/APPAREL	**SH111 ACU 2X LNG**	**2542027**	**Atlanco**	50/50 CORDURA NYLON COTTON RIP 1/4 ZIP COMBAT SHIRT	30%	1	□ 72.95	□ 51.07
UNIFORMS/APPAREL	**SH111 ACU 2X REG**	**2542007**	**Atlanco**	50/50 CORDURA NYLON COTTON RIP 1/4 ZIP COMBAT SHIRT	30%	1	□ 72.95	□ 51.07
UNIFORMS/APPAREL	**SH111 ACU 3X REG**	**2542008**	**Atlanco**	50/50 CORDURA NYLON COTTON RIP 1/4 ZIP COMBAT SHIRT	30%	1	□ 72.95	□ 51.07
UNIFORMS/APPAREL	**SH111 WDL 2X LNG**	**2545027**	**Atlanco**	50/50 CORDURA NYLON COTTON RIP 1/4 ZIP COMBAT SHIRT	30%	1	□ 72.95	□ 51.07
UNIFORMS/APPAREL	**SH111 WDL 2X REG**	**2545007**	**Atlanco**	50/50 CORDURA NYLON COTTON RIP 1/4 ZIP COMBAT SHIRT	30%	1	□ 72.95	□ 51.07

UNIFORMS/APPAREL	**SH111 WDL 3X REG**	**2545008**	**Atlanco**	50/50 CORDURA NYLON COTTON RIP 1/4 ZIP COMBAT SHIRT	30%	1	□ 72.95	□ 51.07
UNIFORMS/APPAREL	**SG477 OD 4X REG**	**1243009**	**Atlanco**	XTREME TRU SHIRT	30%	1	□ 99.95	□ 69.97
UNIFORMS/APPAREL	**SJ416 HVYL LG**	**4324005**	**Atlanco**	TRU SPEC 24-7 BIKE PERFORMANCE POLO	30%	1	□ 39.95	□ 27.97
UNIFORMS/APPAREL	**SJ416 HVYL MD**	**4324004**	**Atlanco**	TRU SPEC 24-7 BIKE PERFORMANCE POLO	30%	1	□ 39.95	□ 27.97
UNIFORMS/APPAREL	**SJ416 HVYL SM**	**4324003**	**Atlanco**	TRU SPEC 24-7 BIKE PERFORMANCE POLO	30%	1	□ 39.95	□ 27.97
UNIFORMS/APPAREL	**SJ416 HVYL XL**	**4324006**	**Atlanco**	TRU SPEC 24-7 BIKE PERFORMANCE POLO	30%	1	□ 39.95	□ 27.97
UNIFORMS/APPAREL	**SJ416 HVYL XS**	**4324002**	**Atlanco**	TRU SPEC 24-7 BIKE PERFORMANCE POLO	30%	1	□ 39.95	□ 27.97
UNIFORMS/APPAREL	**SJ416 RBT LG**	**4550005**	**Atlanco**	TRU SPEC 24-7 BIKE PERFORMANCE POLO	30%	1	□ 39.95	□ 27.97
UNIFORMS/APPAREL	**SJ416 RBT MD**	**4550004**	**Atlanco**	TRU SPEC 24-7 BIKE PERFORMANCE POLO	30%	1	□ 39.95	□ 27.97
UNIFORMS/APPAREL	**SJ416 RBT SM**	**4550003**	**Atlanco**	TRU SPEC 24-7 BIKE PERFORMANCE POLO	30%	1	□ 39.95	□ 27.97
UNIFORMS/APPAREL	**SJ416 RBT XL**	**4550006**	**Atlanco**	TRU SPEC 24-7 BIKE PERFORMANCE POLO	30%	1	□ 39.95	□ 27.97
UNIFORMS/APPAREL	**SJ416 RBT XS**	**4550002**	**Atlanco**	TRU SPEC 24-7 BIKE PERFORMANCE POLO	30%	1	□ 39.95	□ 27.97
UNIFORMS/APPAREL	**SH111 BLK LG LNG**	**2548025**	**Atlanco**	50/50 CORDURA NYLON COTTON RIP 1/4 ZIP COMBAT SHIRT	30%	1	□ 62.95	□ 44.07
UNIFORMS/APPAREL	**SH111 BLK LG REG**	**2548005**	**Atlanco**	50/50 CORDURA NYLON COTTON RIP 1/4 ZIP COMBAT SHIRT	30%	1	□ 62.95	□ 44.07
UNIFORMS/APPAREL	**SH111 BLK MD LNG**	**2548024**	**Atlanco**	50/50 CORDURA NYLON COTTON RIP 1/4 ZIP COMBAT SHIRT	30%	1	□ 62.95	□ 44.07
UNIFORMS/APPAREL	**SH111 BLK MD REG**	**2548004**	**Atlanco**	50/50 CORDURA NYLON COTTON RIP 1/4 ZIP COMBAT SHIRT	30%	1	□ 62.95	□ 44.07
UNIFORMS/APPAREL	**SH111 BLK SM REG**	**2548003**	**Atlanco**	50/50 CORDURA NYLON COTTON RIP 1/4 ZIP COMBAT SHIRT	30%	1	□ 62.95	□ 44.07
UNIFORMS/APPAREL	**SH111 BLK XL LNG**	**2548026**	**Atlanco**	50/50 CORDURA NYLON COTTON RIP 1/4 ZIP COMBAT SHIRT	30%	1	□ 62.95	□ 44.07
UNIFORMS/APPAREL	**SH111 BLK XL REG**	**2548006**	**Atlanco**	50/50 CORDURA NYLON COTTON RIP 1/4 ZIP COMBAT SHIRT	30%	1	□ 62.95	□ 44.07
UNIFORMS/APPAREL	**SH111 BLK XS REG**	**2548002**	**Atlanco**	50/50 CORDURA NYLON COTTON RIP 1/4 ZIP COMBAT SHIRT	30%	1	□ 62.95	□ 44.07
UNIFORMS/APPAREL	**SH111 OD LG LNG**	**2547025**	**Atlanco**	50/50 CORDURA NYLON COTTON RIP 1/4 ZIP COMBAT SHIRT	30%	1	□ 62.95	□ 44.07
UNIFORMS/APPAREL	**SH111 OD LG REG**	**2547005**	**Atlanco**	50/50 CORDURA NYLON COTTON RIP 1/4 ZIP COMBAT SHIRT	30%	1	□ 62.95	□ 44.07

UNIFORMS/APPAREL	**SH111 OD MD LNG**	**2547024**	**Atlanco**	50/50 CORDURA NYLON COTTON RIP 1/4 ZIP COMBAT SHIRT	30%	1	□ 62.95	□ 44.07
UNIFORMS/APPAREL	**SH111 OD MD REG**	**2547004**	**Atlanco**	50/50 CORDURA NYLON COTTON RIP 1/4 ZIP COMBAT SHIRT	30%	1	□ 62.95	□ 44.07
UNIFORMS/APPAREL	**SH111 OD SM REG**	**2547003**	**Atlanco**	50/50 CORDURA NYLON COTTON RIP 1/4 ZIP COMBAT SHIRT	30%	1	□ 62.95	□ 44.07
UNIFORMS/APPAREL	**SH111 OD XL LNG**	**2547026**	**Atlanco**	50/50 CORDURA NYLON COTTON RIP 1/4 ZIP COMBAT SHIRT	30%	1	□ 62.95	□ 44.07
UNIFORMS/APPAREL	**SH111 OD XL REG**	**2547006**	**Atlanco**	50/50 CORDURA NYLON COTTON RIP 1/4 ZIP COMBAT SHIRT	30%	1	□ 62.95	□ 44.07
UNIFORMS/APPAREL	**SH111 OD XS REG**	**2547002**	**Atlanco**	50/50 CORDURA NYLON COTTON RIP 1/4 ZIP COMBAT SHIRT	30%	1	□ 62.95	□ 44.07
UNIFORMS/APPAREL	**UA684 BLK 2X**	**2073007**	**Atlanco**	GEN-III ECWCS LEVEL-2 BOTTOM PANT	30%	1	□ 35.95	□ 25.17
UNIFORMS/APPAREL	**UA684 SAND 2X**	**2071007**	**Atlanco**	GEN-III ECWCS LEVEL-2 BOTTOM PANT	30%	1	□ 35.95	□ 25.17
UNIFORMS/APPAREL	**UA684 SAND 3X**	**2071008**	**Atlanco**	GEN-III ECWCS LEVEL-2 BOTTOM PANT	30%	1	□ 35.95	□ 25.17
UNIFORMS/APPAREL	**UA684 COY 2X**	**2075007**	**Atlanco**	GEN-III ECWCS LEVEL-2 BOTTOM PANT	30%	1	□ 35.95	□ 25.17
UNIFORMS/APPAREL	**HW421 BLK**	**3590000**	**Atlanco**	MICROFLEECE WATCH CAP	30%	1	□ 5.95	□ 4.17
UNIFORMS/APPAREL	**HW421 COY**	**3592000**	**Atlanco**	MICROFLEECE WATCH CAP	30%	1	□ 5.95	□ 4.17
UNIFORMS/APPAREL	**SH109 OD 2X LNG**	**1568027**	**Atlanco**	COTTON RIPSTOP 4 POCKET BDU SHIRT	30%	1	□ 35.99	□ 25.19
UNIFORMS/APPAREL	**MP221 TGR 7**	**3214003**	**Atlanco**	RIPSTOP BOONIE WITH WIDE BRIM AND LOOPS	30%	1	□ 16.95	□ 11.87
UNIFORMS/APPAREL	**MP221 TGR 712**	**3214005**	**Atlanco**	RIPSTOP BOONIE WITH WIDE BRIM AND LOOPS	30%	1	□ 16.95	□ 11.87
UNIFORMS/APPAREL	**MP221 TGR 714**	**3214004**	**Atlanco**	RIPSTOP BOONIE WITH WIDE BRIM AND LOOPS	30%	1	□ 16.95	□ 11.87
UNIFORMS/APPAREL	**MP221 TGR 734**	**3214006**	**Atlanco**	RIPSTOP BOONIE WITH WIDE BRIM AND LOOPS	30%	1	□ 16.95	□ 11.87
UNIFORMS/APPAREL	**SH102 BLK LG LNG**	**2566025**	**Atlanco**	65/35 POLY COTTON RIPSTOP 1/4 ZIP COMBAT SHIRT	30%	1	□ 57.95	□ 40.57
UNIFORMS/APPAREL	**SH102 BLK LG REG**	**2566005**	**Atlanco**	65/35 POLY COTTON RIPSTOP 1/4 ZIP COMBAT SHIRT	30%	1	□ 57.95	□ 40.57
UNIFORMS/APPAREL	**SH102 BLK MD LNG**	**2566024**	**Atlanco**	65/35 POLY COTTON RIPSTOP 1/4 ZIP COMBAT SHIRT	30%	1	□ 57.95	□ 40.57
UNIFORMS/APPAREL	**SH102 BLK MD REG**	**2566004**	**Atlanco**	65/35 POLY COTTON RIPSTOP 1/4 ZIP COMBAT SHIRT	30%	1	□ 57.95	□ 40.57
UNIFORMS/APPAREL	**SH102 BLK SM REG**	**2566003**	**Atlanco**	65/35 POLY COTTON RIPSTOP 1/4 ZIP COMBAT SHIRT	30%	1	□ 57.95	□ 40.57
UNIFORMS/APPAREL	**SH102 BLK XL LNG**	**2566026**	**Atlanco**	65/35 POLY COTTON RIPSTOP 1/4 ZIP COMBAT SHIRT	30%	1	□ 57.95	□ 40.57

UNIFORMS/APPAREL	**SH102 BLK XL REG**	**2566006**	**Atlanco**	65/35 POLY COTTON RIPSTOP 1/4 ZIP COMBAT SHIRT	30%	1	□ 57.95	□ 40.57
UNIFORMS/APPAREL	**SH102 BLK XS REG**	**2566002**	**Atlanco**	65/35 POLY COTTON RIPSTOP 1/4 ZIP COMBAT SHIRT	30%	1	□ 57.95	□ 40.57
UNIFORMS/APPAREL	**SH102 KHA LG LNG**	**2564025**	**Atlanco**	65/35 POLY COTTON RIPSTOP 1/4 ZIP COMBAT SHIRT	30%	1	□ 57.95	□ 40.57
UNIFORMS/APPAREL	**SH102 KHA LG REG**	**2564005**	**Atlanco**	65/35 POLY COTTON RIPSTOP 1/4 ZIP COMBAT SHIRT	30%	1	□ 57.95	□ 40.57
UNIFORMS/APPAREL	**SH102 KHA MD LNG**	**2564024**	**Atlanco**	65/35 POLY COTTON RIPSTOP 1/4 ZIP COMBAT SHIRT	30%	1	□ 57.95	□ 40.57
UNIFORMS/APPAREL	**SH102 KHA MD REG**	**2564004**	**Atlanco**	65/35 POLY COTTON RIPSTOP 1/4 ZIP COMBAT SHIRT	30%	1	□ 57.95	□ 40.57
UNIFORMS/APPAREL	**SH102 KHA SM REG**	**2564003**	**Atlanco**	65/35 POLY COTTON RIPSTOP 1/4 ZIP COMBAT SHIRT	30%	1	□ 57.95	□ 40.57
UNIFORMS/APPAREL	**SH102 KHA XL LNG**	**2564026**	**Atlanco**	65/35 POLY COTTON RIPSTOP 1/4 ZIP COMBAT SHIRT	30%	1	□ 57.95	□ 40.57
UNIFORMS/APPAREL	**SH102 KHA XL REG**	**2564006**	**Atlanco**	65/35 POLY COTTON RIPSTOP 1/4 ZIP COMBAT SHIRT	30%	1	□ 57.95	□ 40.57
UNIFORMS/APPAREL	**SH102 KHA XS REG**	**2564002**	**Atlanco**	65/35 POLY COTTON RIPSTOP 1/4 ZIP COMBAT SHIRT	30%	1	□ 57.95	□ 40.57
UNIFORMS/APPAREL	**SH102 NAV LG LNG**	**2567025**	**Atlanco**	65/35 POLY COTTON RIPSTOP 1/4 ZIP COMBAT SHIRT	30%	1	□ 57.95	□ 40.57
UNIFORMS/APPAREL	**SH102 NAV LG REG**	**2567005**	**Atlanco**	65/35 POLY COTTON RIPSTOP 1/4 ZIP COMBAT SHIRT	30%	1	□ 57.95	□ 40.57
UNIFORMS/APPAREL	**SH102 NAV MD LNG**	**2567024**	**Atlanco**	65/35 POLY COTTON RIPSTOP 1/4 ZIP COMBAT SHIRT	30%	1	□ 57.95	□ 40.57
UNIFORMS/APPAREL	**SH102 NAV MD REG**	**2567004**	**Atlanco**	65/35 POLY COTTON RIPSTOP 1/4 ZIP COMBAT SHIRT	30%	1	□ 57.95	□ 40.57
UNIFORMS/APPAREL	**SH102 NAV SM REG**	**2567003**	**Atlanco**	65/35 POLY COTTON RIPSTOP 1/4 ZIP COMBAT SHIRT	30%	1	□ 57.95	□ 40.57
UNIFORMS/APPAREL	**SH102 NAV XL LNG**	**2567026**	**Atlanco**	65/35 POLY COTTON RIPSTOP 1/4 ZIP COMBAT SHIRT	30%	1	□ 57.95	□ 40.57
UNIFORMS/APPAREL	**SH102 NAV XL REG**	**2567006**	**Atlanco**	65/35 POLY COTTON RIPSTOP 1/4 ZIP COMBAT SHIRT	30%	1	□ 57.95	□ 40.57
UNIFORMS/APPAREL	**SH102 NAV XS REG**	**2567002**	**Atlanco**	65/35 POLY COTTON RIPSTOP 1/4 ZIP COMBAT SHIRT	30%	1	□ 57.95	□ 40.57
UNIFORMS/APPAREL	**SH102 OD LG LNG**	**2565025**	**Atlanco**	65/35 POLY COTTON RIPSTOP 1/4 ZIP COMBAT SHIRT	30%	1	□ 57.95	□ 40.57
UNIFORMS/APPAREL	**SH102 OD LG REG**	**2565005**	**Atlanco**	65/35 POLY COTTON RIPSTOP 1/4 ZIP COMBAT SHIRT	30%	1	□ 57.95	□ 40.57
UNIFORMS/APPAREL	**SH102 OD MD LNG**	**2565024**	**Atlanco**	65/35 POLY COTTON RIPSTOP 1/4 ZIP COMBAT SHIRT	30%	1	□ 57.95	□ 40.57
UNIFORMS/APPAREL	**SH102 OD MD REG**	**2565004**	**Atlanco**	65/35 POLY COTTON RIPSTOP 1/4 ZIP COMBAT SHIRT	30%	1	□ 57.95	□ 40.57

UNIFORMS/APPAREL	**SH102 OD SM REG**	**2565003**	**Atlanco**	65/35 POLY COTTON RIPSTOP 1/4 ZIP COMBAT SHIRT	30%	1	□ 57.95	□ 40.57
UNIFORMS/APPAREL	**SH102 OD XL LNG**	**2565026**	**Atlanco**	65/35 POLY COTTON RIPSTOP 1/4 ZIP COMBAT SHIRT	30%	1	□ 57.95	□ 40.57
UNIFORMS/APPAREL	**SH102 OD XL REG**	**2565006**	**Atlanco**	65/35 POLY COTTON RIPSTOP 1/4 ZIP COMBAT SHIRT	30%	1	□ 57.95	□ 40.57
UNIFORMS/APPAREL	**SH102 OD XS REG**	**2565002**	**Atlanco**	65/35 POLY COTTON RIPSTOP 1/4 ZIP COMBAT SHIRT	30%	1	□ 57.95	□ 40.57
UNIFORMS/APPAREL	**SH102 RGRN LG LNG**	**2514025**	**Atlanco**	65/35 POLY COTTON RIPSTOP 1/4 ZIP COMBAT SHIRT	30%	1	□ 57.95	□ 40.57
UNIFORMS/APPAREL	**SH102 RGRN LG REG**	**2514005**	**Atlanco**	65/35 POLY COTTON RIPSTOP 1/4 ZIP COMBAT SHIRT	30%	1	□ 57.95	□ 40.57
UNIFORMS/APPAREL	**SH102 RGRN MD LNG**	**2514024**	**Atlanco**	65/35 POLY COTTON RIPSTOP 1/4 ZIP COMBAT SHIRT	30%	1	□ 57.95	□ 40.57
UNIFORMS/APPAREL	**SH102 RGRN MD REG**	**2514004**	**Atlanco**	65/35 POLY COTTON RIPSTOP 1/4 ZIP COMBAT SHIRT	30%	1	□ 57.95	□ 40.57
UNIFORMS/APPAREL	**SH102 RGRN SM REG**	**2514003**	**Atlanco**	65/35 POLY COTTON RIPSTOP 1/4 ZIP COMBAT SHIRT	30%	1	□ 57.95	□ 40.57
UNIFORMS/APPAREL	**SH102 RGRN XL LNG**	**2514026**	**Atlanco**	65/35 POLY COTTON RIPSTOP 1/4 ZIP COMBAT SHIRT	30%	1	□ 57.95	□ 40.57
UNIFORMS/APPAREL	**SH102 RGRN XL REG**	**2514006**	**Atlanco**	65/35 POLY COTTON RIPSTOP 1/4 ZIP COMBAT SHIRT	30%	1	□ 57.95	□ 40.57
UNIFORMS/APPAREL	**SH102 RGRN XS REG**	**2514002**	**Atlanco**	65/35 POLY COTTON RIPSTOP 1/4 ZIP COMBAT SHIRT	30%	1	□ 57.95	□ 40.57
UNIFORMS/APPAREL	**TR077 BRN 2X LNG**	**1343027**	**Atlanco**	POLY COTTON RIPSTOP 6 POCKET BDU PANTS	30%	1	□ 37.99	□ 26.59
UNIFORMS/APPAREL	**TR077 LTGY 2X LNG**	**1304027**	**Atlanco**	POLY COTTON RIPSTOP 6 POCKET BDU PANTS	30%	1	□ 37.99	□ 26.59
UNIFORMS/APPAREL	**TR077 OD 2X LNG**	**1318027**	**Atlanco**	POLY COTTON RIPSTOP 6 POCKET BDU PANTS	30%	1	□ 37.99	□ 26.59
UNIFORMS/APPAREL	**TR077 BRN 3X LNG**	**1343028**	**Atlanco**	POLY COTTON RIPSTOP 6 POCKET BDU PANTS	30%	1	□ 37.99	□ 26.59
UNIFORMS/APPAREL	**TR077 LTGY 3X LNG**	**1304028**	**Atlanco**	POLY COTTON RIPSTOP 6 POCKET BDU PANTS	30%	1	□ 37.99	□ 26.59
UNIFORMS/APPAREL	**TR077 OD 3X LNG**	**1318028**	**Atlanco**	POLY COTTON RIPSTOP 6 POCKET BDU PANTS	30%	1	□ 37.99	□ 26.59
UNIFORMS/APPAREL	**TR077 CHAR 2X LNG**	**1308027**	**Atlanco**	POLY COTTON RIPSTOP 6 POCKET BDU PANTS	30%	1	□ 37.99	□ 26.59
UNIFORMS/APPAREL	**TR077 CHAR 3X LNG**	**1308028**	**Atlanco**	POLY COTTON RIPSTOP 6 POCKET BDU PANTS	30%	1	□ 37.99	□ 26.59
UNIFORMS/APPAREL	**TR077 KHA 2X LNG**	**1314027**	**Atlanco**	POLY COTTON RIPSTOP 6 POCKET BDU PANTS	30%	1	□ 37.99	□ 26.59
UNIFORMS/APPAREL	**TR077 KHA 3X LNG**	**1314028**	**Atlanco**	POLY COTTON RIPSTOP 6 POCKET BDU PANTS	30%	1	□ 37.99	□ 26.59

UNIFORMS/APPAREL	**SH111 BLK 2X LNG**	**2548027**	**Atlanco**	50/50 CORDURA NYLON COTTON RIP 1/4 ZIP COMBAT SHIRT	30%	1	□ 69.95	□ 48.97
UNIFORMS/APPAREL	**SH111 BLK 2X REG**	**2548007**	**Atlanco**	50/50 CORDURA NYLON COTTON RIP 1/4 ZIP COMBAT SHIRT	30%	1	□ 69.95	□ 48.97
UNIFORMS/APPAREL	**SH111 BLK 3X REG**	**2548008**	**Atlanco**	50/50 CORDURA NYLON COTTON RIP 1/4 ZIP COMBAT SHIRT	30%	1	□ 69.95	□ 48.97
UNIFORMS/APPAREL	**SH111 OD 2X LNG**	**2547027**	**Atlanco**	50/50 CORDURA NYLON COTTON RIP 1/4 ZIP COMBAT SHIRT	30%	1	□ 69.95	□ 48.97
UNIFORMS/APPAREL	**SH111 OD 2X REG**	**2547007**	**Atlanco**	50/50 CORDURA NYLON COTTON RIP 1/4 ZIP COMBAT SHIRT	30%	1	□ 69.95	□ 48.97
UNIFORMS/APPAREL	**SH111 OD 3X REG**	**2547008**	**Atlanco**	50/50 CORDURA NYLON COTTON RIP 1/4 ZIP COMBAT SHIRT	30%	1	□ 69.95	□ 48.97
UNIFORMS/APPAREL	**SH111 TIGR 2X REG**	**2540007**	**Atlanco**	50/50 CORDURA NYLON COTTON RIP 1/4 ZIP COMBAT SHIRT	30%	1	□ 76.95	□ 53.87
UNIFORMS/APPAREL	**SH111 TIGR 3X REG**	**2540008**	**Atlanco**	50/50 CORDURA NYLON COTTON RIP 1/4 ZIP COMBAT SHIRT	30%	1	□ 76.95	□ 53.87
UNIFORMS/APPAREL	**SH111 TIGR 2X LNG**	**2540027**	**Atlanco**	50/50 CORDURA NYLON COTTON RIP 1/4 ZIP COMBAT SHIRT	30%	1	□ 76.95	□ 53.87
UNIFORMS/APPAREL	**SH102 BLK 2X LNG**	**2566027**	**Atlanco**	65/35 POLY COTTON RIPSTOP 1/4 ZIP COMBAT SHIRT	30%	1	□ 63.95	□ 44.77
UNIFORMS/APPAREL	**SH102 BLK 2X REG**	**2566007**	**Atlanco**	65/35 POLY COTTON RIPSTOP 1/4 ZIP COMBAT SHIRT	30%	1	□ 63.95	□ 44.77
UNIFORMS/APPAREL	**SH102 BLK 3X REG**	**2566008**	**Atlanco**	65/35 POLY COTTON RIPSTOP 1/4 ZIP COMBAT SHIRT	30%	1	□ 63.95	□ 44.77
UNIFORMS/APPAREL	**SH102 KHA 2X REG**	**2564007**	**Atlanco**	65/35 POLY COTTON RIPSTOP 1/4 ZIP COMBAT SHIRT	30%	1	□ 63.95	□ 44.77
UNIFORMS/APPAREL	**SH102 KHA 3X REG**	**2564008**	**Atlanco**	65/35 POLY COTTON RIPSTOP 1/4 ZIP COMBAT SHIRT	30%	1	□ 63.95	□ 44.77
UNIFORMS/APPAREL	**SH102 NAV 2X LNG**	**2567027**	**Atlanco**	65/35 POLY COTTON RIPSTOP 1/4 ZIP COMBAT SHIRT	30%	1	□ 63.95	□ 44.77
UNIFORMS/APPAREL	**SH102 NAV 2X REG**	**2567007**	**Atlanco**	65/35 POLY COTTON RIPSTOP 1/4 ZIP COMBAT SHIRT	30%	1	□ 63.95	□ 44.77
UNIFORMS/APPAREL	**SH102 NAV 3X REG**	**2567008**	**Atlanco**	65/35 POLY COTTON RIPSTOP 1/4 ZIP COMBAT SHIRT	30%	1	□ 63.95	□ 44.77
UNIFORMS/APPAREL	**SH102 OD 2X LNG**	**2565027**	**Atlanco**	65/35 POLY COTTON RIPSTOP 1/4 ZIP COMBAT SHIRT	30%	1	□ 63.95	□ 44.77
UNIFORMS/APPAREL	**SH102 OD 2X REG**	**2565007**	**Atlanco**	65/35 POLY COTTON RIPSTOP 1/4 ZIP COMBAT SHIRT	30%	1	□ 63.95	□ 44.77
UNIFORMS/APPAREL	**SH102 OD 3X REG**	**2565008**	**Atlanco**	65/35 POLY COTTON RIPSTOP 1/4 ZIP COMBAT SHIRT	30%	1	□ 63.95	□ 44.77
UNIFORMS/APPAREL	**SH102 KHA 2X LNG**	**2564027**	**Atlanco**	65/35 POLY COTTON RIPSTOP 1/4 ZIP COMBAT SHIRT	30%	1	□ 63.95	□ 44.77
UNIFORMS/APPAREL	**SH102 RGRN 2X LNG**	**2514027**	**Atlanco**	65/35 POLY COTTON RIPSTOP 1/4 ZIP COMBAT SHIRT	30%	1	□ 63.95	□ 44.77

UNIFORMS/APPAREL	**SH102 RGRN 2X REG**	**2514007**	**Atlanco**	65/35 POLY COTTON RIPSTOP 1/4 ZIP COMBAT SHIRT	30%	1	□ 63.95	□ 44.77
UNIFORMS/APPAREL	**SH102 RGRN 3X REG**	**2514008**	**Atlanco**	65/35 POLY COTTON RIPSTOP 1/4 ZIP COMBAT SHIRT	30%	1	□ 63.95	□ 44.77
UNIFORMS/APPAREL	**SH111 TIGR LG LNG**	**2540025**	**Atlanco**	50/50 CORDURA NYLON COTTON RIP 1/4 ZIP COMBAT SHIRT	30%	1	□ 69.95	□ 48.97
UNIFORMS/APPAREL	**SH111 TIGR MD LNG**	**2540024**	**Atlanco**	50/50 CORDURA NYLON COTTON RIP 1/4 ZIP COMBAT SHIRT	30%	1	□ 69.95	□ 48.97
UNIFORMS/APPAREL	**SH111 TIGR XL LNG**	**2540026**	**Atlanco**	50/50 CORDURA NYLON COTTON RIP 1/4 ZIP COMBAT SHIRT	30%	1	□ 69.95	□ 48.97
UNIFORMS/APPAREL	**SJ308 BLK LG REG**	**2511005**	**Atlanco**	COMBAT SHIRT TRU 1/4 ZIP SHORT SLEEVE	30%	1	□ 48.95	□ 34.27
UNIFORMS/APPAREL	**SJ308 BLK MD REG**	**2511004**	**Atlanco**	COMBAT SHIRT TRU 1/4 ZIP SHORT SLEEVE	30%	1	□ 48.95	□ 34.27
UNIFORMS/APPAREL	**SJ308 BLK XL REG**	**2511006**	**Atlanco**	COMBAT SHIRT TRU 1/4 ZIP SHORT SLEEVE	30%	1	□ 48.95	□ 34.27
UNIFORMS/APPAREL	**SH102 DURB LG LNG**	**2570025**	**Atlanco**	65/35 POLY COTTON RIPSTOP 1/4 ZIP COMBAT SHIRT	30%	1	□ 61.95	□ 43.37
UNIFORMS/APPAREL	**SH102 DURB LG REG**	**2570005**	**Atlanco**	65/35 POLY COTTON RIPSTOP 1/4 ZIP COMBAT SHIRT	30%	1	□ 61.95	□ 43.37
UNIFORMS/APPAREL	**SH102 DURB MD LNG**	**2570024**	**Atlanco**	65/35 POLY COTTON RIPSTOP 1/4 ZIP COMBAT SHIRT	30%	1	□ 61.95	□ 43.37
UNIFORMS/APPAREL	**SH102 DURB MD REG**	**2570004**	**Atlanco**	65/35 POLY COTTON RIPSTOP 1/4 ZIP COMBAT SHIRT	30%	1	□ 61.95	□ 43.37
UNIFORMS/APPAREL	**SH102 DURB SM REG**	**2570003**	**Atlanco**	65/35 POLY COTTON RIPSTOP 1/4 ZIP COMBAT SHIRT	30%	1	□ 61.95	□ 43.37
UNIFORMS/APPAREL	**SH102 DURB XL LNG**	**2570026**	**Atlanco**	65/35 POLY COTTON RIPSTOP 1/4 ZIP COMBAT SHIRT	30%	1	□ 61.95	□ 43.37
UNIFORMS/APPAREL	**SH102 DURB XL REG**	**2570006**	**Atlanco**	65/35 POLY COTTON RIPSTOP 1/4 ZIP COMBAT SHIRT	30%	1	□ 61.95	□ 43.37
UNIFORMS/APPAREL	**SH102 DURB XS REG**	**2570002**	**Atlanco**	65/35 POLY COTTON RIPSTOP 1/4 ZIP COMBAT SHIRT	30%	1	□ 61.95	□ 43.37
UNIFORMS/APPAREL	**SH102 DWDL LG LNG**	**2569025**	**Atlanco**	65/35 POLY COTTON RIPSTOP 1/4 ZIP COMBAT SHIRT	30%	1	□ 61.95	□ 43.37
UNIFORMS/APPAREL	**SH102 DWDL LG REG**	**2569005**	**Atlanco**	65/35 POLY COTTON RIPSTOP 1/4 ZIP COMBAT SHIRT	30%	1	□ 61.95	□ 43.37
UNIFORMS/APPAREL	**SH102 DWDL MD LNG**	**2569024**	**Atlanco**	65/35 POLY COTTON RIPSTOP 1/4 ZIP COMBAT SHIRT	30%	1	□ 61.95	□ 43.37
UNIFORMS/APPAREL	**SH102 DWDL MD REG**	**2569004**	**Atlanco**	65/35 POLY COTTON RIPSTOP 1/4 ZIP COMBAT SHIRT	30%	1	□ 61.95	□ 43.37
UNIFORMS/APPAREL	**SH102 DWDL SM REG**	**2569003**	**Atlanco**	65/35 POLY COTTON RIPSTOP 1/4 ZIP COMBAT SHIRT	30%	1	□ 61.95	□ 43.37
UNIFORMS/APPAREL	**SH102 DWDL XL LNG**	**2569026**	**Atlanco**	65/35 POLY COTTON RIPSTOP 1/4 ZIP COMBAT SHIRT	30%	1	□ 61.95	□ 43.37

UNIFORMS/APPAREL	**SH102 DWDL XL REG**	**2569006**	**Atlanco**	65/35 POLY COTTON RIPSTOP 1/4 ZIP COMBAT SHIRT	30%	1	□ 61.95	□ 43.37
UNIFORMS/APPAREL	**SH102 DWDL XS REG**	**2569002**	**Atlanco**	65/35 POLY COTTON RIPSTOP 1/4 ZIP COMBAT SHIRT	30%	1	□ 61.95	□ 43.37
UNIFORMS/APPAREL	**SH102 MDNV LG LNG**	**2571025**	**Atlanco**	65/35 POLY COTTON RIPSTOP 1/4 ZIP COMBAT SHIRT	30%	1	□ 61.95	□ 43.37
UNIFORMS/APPAREL	**SH102 MDNV LG REG**	**2571005**	**Atlanco**	65/35 POLY COTTON RIPSTOP 1/4 ZIP COMBAT SHIRT	30%	1	□ 61.95	□ 43.37
UNIFORMS/APPAREL	**SH102 MDNV MD LNG**	**2571024**	**Atlanco**	65/35 POLY COTTON RIPSTOP 1/4 ZIP COMBAT SHIRT	30%	1	□ 61.95	□ 43.37
UNIFORMS/APPAREL	**SH102 MDNV MD REG**	**2571004**	**Atlanco**	65/35 POLY COTTON RIPSTOP 1/4 ZIP COMBAT SHIRT	30%	1	□ 61.95	□ 43.37
UNIFORMS/APPAREL	**SH102 MDNV SM REG**	**2571003**	**Atlanco**	65/35 POLY COTTON RIPSTOP 1/4 ZIP COMBAT SHIRT	30%	1	□ 61.95	□ 43.37
UNIFORMS/APPAREL	**SH102 MDNV XL LNG**	**2571026**	**Atlanco**	65/35 POLY COTTON RIPSTOP 1/4 ZIP COMBAT SHIRT	30%	1	□ 61.95	□ 43.37
UNIFORMS/APPAREL	**SH102 MDNV XL REG**	**2571006**	**Atlanco**	65/35 POLY COTTON RIPSTOP 1/4 ZIP COMBAT SHIRT	30%	1	□ 61.95	□ 43.37
UNIFORMS/APPAREL	**SH102 MDNV XS REG**	**2571002**	**Atlanco**	65/35 POLY COTTON RIPSTOP 1/4 ZIP COMBAT SHIRT	30%	1	□ 61.95	□ 43.37
UNIFORMS/APPAREL	**SR586 BLK 2X LNG**	**2552027**	**Atlanco**	TRU SPEC 65/35 POLY COTTON R/S COMBAT SHIRTS	30%	1	□ 58.95	□ 41.27
UNIFORMS/APPAREL	**SR586 OD 2X LNG**	**2553027**	**Atlanco**	TRU SPEC 65/35 POLY COTTON R/S COMBAT SHIRTS	30%	1	□ 58.95	□ 41.27
UNIFORMS/APPAREL	**SR587 OD 2X LNG**	**2560027**	**Atlanco**	TRUSPEC COMBAT 50/50 NYLON/COTTON R/S SHIRT	30%	1	□ 58.95	□ 41.27
UNIFORMS/APPAREL	**SG477 OD 3X LNG**	**1243028**	**Atlanco**	XTREME TRU SHIRT	30%	1	□ 103.95	□ 72.77
UNIFORMS/APPAREL	**SJ416 HVYL 2X**	**4324007**	**Atlanco**	TRU SPEC 24-7 BIKE PERFORMANCE POLO	30%	1	□ 44.95	□ 31.47
UNIFORMS/APPAREL	**SJ416 HVYL 3X**	**4324008**	**Atlanco**	TRU SPEC 24-7 BIKE PERFORMANCE POLO	30%	1	□ 44.95	□ 31.47
UNIFORMS/APPAREL	**SJ416 HVYL 4X**	**4324009**	**Atlanco**	TRU SPEC 24-7 BIKE PERFORMANCE POLO	30%	1	□ 44.95	□ 31.47
UNIFORMS/APPAREL	**SJ416 RBT 2X**	**4550007**	**Atlanco**	TRU SPEC 24-7 BIKE PERFORMANCE POLO	30%	1	□ 44.95	□ 31.47
UNIFORMS/APPAREL	**SJ416 RBT 3X**	**4550008**	**Atlanco**	TRU SPEC 24-7 BIKE PERFORMANCE POLO	30%	1	□ 44.95	□ 31.47
UNIFORMS/APPAREL	**SJ416 RBT 4X**	**4550009**	**Atlanco**	TRU SPEC 24-7 BIKE PERFORMANCE POLO	30%	1	□ 44.95	□ 31.47
UNIFORMS/APPAREL	**SJ416 HVYL 5X**	**4324010**	**Atlanco**	TRU SPEC 24-7 BIKE PERFORMANCE POLO	30%	1	□ 44.95	□ 31.47
UNIFORMS/APPAREL	**SJ416 RBT 5X**	**4550010**	**Atlanco**	TRU SPEC 24-7 BIKE PERFORMANCE POLO	30%	1	□ 44.95	□ 31.47

UNIFORMS/APPAREL	**SH102 DURB 2X LNG**	**2570027**	**Atlanco**	65/35 POLY COTTON RIPSTOP 1/4 ZIP COMBAT SHIRT	30%	1	□ 68.95	□ 48.27
UNIFORMS/APPAREL	**SH102 DURB 2X REG**	**2570007**	**Atlanco**	65/35 POLY COTTON RIPSTOP 1/4 ZIP COMBAT SHIRT	30%	1	□ 68.95	□ 48.27
UNIFORMS/APPAREL	**SH102 DURB 3X REG**	**2570008**	**Atlanco**	65/35 POLY COTTON RIPSTOP 1/4 ZIP COMBAT SHIRT	30%	1	□ 68.95	□ 48.27
UNIFORMS/APPAREL	**SH102 DWDL 2X LNG**	**2569027**	**Atlanco**	65/35 POLY COTTON RIPSTOP 1/4 ZIP COMBAT SHIRT	30%	1	□ 68.95	□ 48.27
UNIFORMS/APPAREL	**SH102 DWDL 2X REG**	**2569007**	**Atlanco**	65/35 POLY COTTON RIPSTOP 1/4 ZIP COMBAT SHIRT	30%	1	□ 68.95	□ 48.27
UNIFORMS/APPAREL	**SH102 DWDL 3X REG**	**2569008**	**Atlanco**	65/35 POLY COTTON RIPSTOP 1/4 ZIP COMBAT SHIRT	30%	1	□ 68.95	□ 48.27
UNIFORMS/APPAREL	**SH102 MDNV 2X LNG**	**2571027**	**Atlanco**	65/35 POLY COTTON RIPSTOP 1/4 ZIP COMBAT SHIRT	30%	1	□ 68.95	□ 48.27
UNIFORMS/APPAREL	**SH102 MDNV 2X REG**	**2571007**	**Atlanco**	65/35 POLY COTTON RIPSTOP 1/4 ZIP COMBAT SHIRT	30%	1	□ 68.95	□ 48.27
UNIFORMS/APPAREL	**SH102 MDNV 3X REG**	**2571008**	**Atlanco**	65/35 POLY COTTON RIPSTOP 1/4 ZIP COMBAT SHIRT	30%	1	□ 68.95	□ 48.27
UNIFORMS/APPAREL	**SH109 BLK 2X LNG**	**1532027**	**Atlanco**	COTTON RIPSTOP 4 POCKET BDU SHIRT	30%	1	□ 36.99	□ 25.89
UNIFORMS/APPAREL	**HW678 BLK**	**3618000**	**Atlanco**	GEN-III ECWCS LEVEL-2 BALACLAVA	30%	1	□ 8.95	□ 6.27
UNIFORMS/APPAREL	**HW678 SAND**	**3617000**	**Atlanco**	GEN-III ECWCS LEVEL-2 BALACLAVA	30%	1	□ 8.95	□ 6.27
UNIFORMS/APPAREL	**HW678 COY**	**2076000**	**Atlanco**	GEN-III ECWCS LEVEL-2 BALACLAVA	30%	1	□ 8.95	□ 6.27
UNIFORMS/APPAREL	**SJ232 BLK LG LNG**	**2576025**	**Atlanco**	TRU-SPEC URBAN FORCE TRU COMBAT SHIRT	30%	1	□ 54.95	□ 38.47
UNIFORMS/APPAREL	**SJ232 BLK LG REG**	**2576005**	**Atlanco**	TRU-SPEC URBAN FORCE TRU COMBAT SHIRT	30%	1	□ 54.95	□ 38.47
UNIFORMS/APPAREL	**SJ232 BLK MD LNG**	**2576024**	**Atlanco**	TRU-SPEC URBAN FORCE TRU COMBAT SHIRT	30%	1	□ 54.95	□ 38.47
UNIFORMS/APPAREL	**SJ232 BLK MD REG**	**2576004**	**Atlanco**	TRU-SPEC URBAN FORCE TRU COMBAT SHIRT	30%	1	□ 54.95	□ 38.47
UNIFORMS/APPAREL	**SJ232 BLK SM REG**	**2576003**	**Atlanco**	TRU-SPEC URBAN FORCE TRU COMBAT SHIRT	30%	1	□ 54.95	□ 38.47
UNIFORMS/APPAREL	**SJ232 BLK XL LNG**	**2576026**	**Atlanco**	TRU-SPEC URBAN FORCE TRU COMBAT SHIRT	30%	1	□ 54.95	□ 38.47
UNIFORMS/APPAREL	**SJ232 BLK XL REG**	**2576006**	**Atlanco**	TRU-SPEC URBAN FORCE TRU COMBAT SHIRT	30%	1	□ 54.95	□ 38.47
UNIFORMS/APPAREL	**SJ232 NAV LG REG**	**2577005**	**Atlanco**	TRU-SPEC URBAN FORCE TRU COMBAT SHIRT	30%	1	□ 54.95	□ 38.47
UNIFORMS/APPAREL	**SJ232 OD LG LNG**	**2584025**	**Atlanco**	TRU-SPEC URBAN FORCE TRU COMBAT SHIRT	30%	1	□ 54.95	□ 38.47

UNIFORMS/APPAREL	**SJ232 OD LG REG**	**2584005**	**Atlanco**	TRU-SPEC URBAN FORCE TRU COMBAT SHIRT	30%	1	□ 54.95	□ 38.47
UNIFORMS/APPAREL	**SJ232 OD MD LNG**	**2584024**	**Atlanco**	TRU-SPEC URBAN FORCE TRU COMBAT SHIRT	30%	1	□ 54.95	□ 38.47
UNIFORMS/APPAREL	**SJ232 OD MD REG**	**2584004**	**Atlanco**	TRU-SPEC URBAN FORCE TRU COMBAT SHIRT	30%	1	□ 54.95	□ 38.47
UNIFORMS/APPAREL	**SJ232 OD SM REG**	**2584003**	**Atlanco**	TRU-SPEC URBAN FORCE TRU COMBAT SHIRT	30%	1	□ 54.95	□ 38.47
UNIFORMS/APPAREL	**SJ232 OD XL LNG**	**2584026**	**Atlanco**	TRU-SPEC URBAN FORCE TRU COMBAT SHIRT	30%	1	□ 54.95	□ 38.47
UNIFORMS/APPAREL	**SJ232 OD XL REG**	**2584006**	**Atlanco**	TRU-SPEC URBAN FORCE TRU COMBAT SHIRT	30%	1	□ 54.95	□ 38.47
UNIFORMS/APPAREL	**SJ232 KHA LG LNG**	**2596025**	**Atlanco**	TRU-SPEC URBAN FORCE TRU COMBAT SHIRT	30%	1	□ 54.95	□ 38.47
UNIFORMS/APPAREL	**SJ232 KHA LG REG**	**2596005**	**Atlanco**	TRU-SPEC URBAN FORCE TRU COMBAT SHIRT	30%	1	□ 54.95	□ 38.47
UNIFORMS/APPAREL	**SJ232 KHA MD LNG**	**2596024**	**Atlanco**	TRU-SPEC URBAN FORCE TRU COMBAT SHIRT	30%	1	□ 54.95	□ 38.47
UNIFORMS/APPAREL	**SJ232 KHA MD REG**	**2596004**	**Atlanco**	TRU-SPEC URBAN FORCE TRU COMBAT SHIRT	30%	1	□ 54.95	□ 38.47
UNIFORMS/APPAREL	**SJ232 KHA SM REG**	**2596003**	**Atlanco**	TRU-SPEC URBAN FORCE TRU COMBAT SHIRT	30%	1	□ 54.95	□ 38.47
UNIFORMS/APPAREL	**SJ232 KHA XL LNG**	**2596026**	**Atlanco**	TRU-SPEC URBAN FORCE TRU COMBAT SHIRT	30%	1	□ 54.95	□ 38.47
UNIFORMS/APPAREL	**SJ232 KHA XL REG**	**2596006**	**Atlanco**	TRU-SPEC URBAN FORCE TRU COMBAT SHIRT	30%	1	□ 54.95	□ 38.47
UNIFORMS/APPAREL	**SG494 MBLK 2X REG**	**2578007**	**Atlanco**	COMBAT SHIRT TRU XTREME NYCO R/S W/ INSET SF	30%	1	□ 131.95	□ 92.37
UNIFORMS/APPAREL	**SG494 MBLK 3X REG**	**2578008**	**Atlanco**	COMBAT SHIRT TRU XTREME NYCO R/S W/ INSET SF	30%	1	□ 131.95	□ 92.37
UNIFORMS/APPAREL	**SG494 MBLK LG LNG**	**2578025**	**Atlanco**	COMBAT SHIRT TRU XTREME NYCO R/S W/ INSET SF	30%	1	□ 119.95	□ 83.97
UNIFORMS/APPAREL	**SG494 MBLK LG REG**	**2578005**	**Atlanco**	COMBAT SHIRT TRU XTREME NYCO R/S W/ INSET SF	30%	1	□ 119.95	□ 83.97
UNIFORMS/APPAREL	**SG494 MBLK MD LNG**	**2578024**	**Atlanco**	COMBAT SHIRT TRU XTREME NYCO R/S W/ INSET SF	30%	1	□ 119.95	□ 83.97
UNIFORMS/APPAREL	**SG494 MBLK MD REG**	**2578004**	**Atlanco**	COMBAT SHIRT TRU XTREME NYCO R/S W/ INSET SF	30%	1	□ 119.95	□ 83.97
UNIFORMS/APPAREL	**SG494 MBLK SM REG**	**2578003**	**Atlanco**	COMBAT SHIRT TRU XTREME NYCO R/S W/ INSET SF	30%	1	□ 119.95	□ 83.97
UNIFORMS/APPAREL	**SG494 MBLK XL LNG**	**2578026**	**Atlanco**	COMBAT SHIRT TRU XTREME NYCO R/S W/ INSET SF	30%	1	□ 119.95	□ 83.97
UNIFORMS/APPAREL	**SG494 MBLK XL REG**	**2578006**	**Atlanco**	COMBAT SHIRT TRU XTREME NYCO R/S W/ INSET SF	30%	1	□ 119.95	□ 83.97

UNIFORMS/APPAREL	**SG494 MCAM LG LNG**	**2574025**	**Atlanco**	COMBAT SHIRT TRU XTREME NYCO R/S W/ INSET SF	30%	1	□ 119.95	□ 83.97
UNIFORMS/APPAREL	**SG494 MCAM LG REG**	**2574005**	**Atlanco**	COMBAT SHIRT TRU XTREME NYCO R/S W/ INSET SF	30%	1	□ 119.95	□ 83.97
UNIFORMS/APPAREL	**SG494 MCAM MD LNG**	**2574024**	**Atlanco**	COMBAT SHIRT TRU XTREME NYCO R/S W/ INSET SF	30%	1	□ 119.95	□ 83.97
UNIFORMS/APPAREL	**SG494 MCAM MD REG**	**2574004**	**Atlanco**	COMBAT SHIRT TRU XTREME NYCO R/S W/ INSET SF	30%	1	□ 119.95	□ 83.97
UNIFORMS/APPAREL	**SG494 MCAM SM REG**	**2574003**	**Atlanco**	COMBAT SHIRT TRU XTREME NYCO R/S W/ INSET SF	30%	1	□ 119.95	□ 83.97
UNIFORMS/APPAREL	**SG494 MCAM XL LNG**	**2574026**	**Atlanco**	COMBAT SHIRT TRU XTREME NYCO R/S W/ INSET SF	30%	1	□ 119.95	□ 83.97
UNIFORMS/APPAREL	**SG494 MCAM XL REG**	**2574006**	**Atlanco**	COMBAT SHIRT TRU XTREME NYCO R/S W/ INSET SF	30%	1	□ 119.95	□ 83.97
UNIFORMS/APPAREL	**SH111 MCAM 2X LNG**	**2541027**	**Atlanco**	50/50 CORDURA NYLON COTTON RIP 1/4 ZIP COMBAT SHIRT	30%	1	□ 87.95	□ 61.57
UNIFORMS/APPAREL	**SH111 MCAM 2X REG**	**2541007**	**Atlanco**	50/50 CORDURA NYLON COTTON RIP 1/4 ZIP COMBAT SHIRT	30%	1	□ 87.95	□ 61.57
UNIFORMS/APPAREL	**SH111 MCAM 3X REG**	**2541008**	**Atlanco**	50/50 CORDURA NYLON COTTON RIP 1/4 ZIP COMBAT SHIRT	30%	1	□ 87.95	□ 61.57
UNIFORMS/APPAREL	**SH111 MBLK 2X REG**	**2539007**	**Atlanco**	50/50 CORDURA NYLON COTTON RIP 1/4 ZIP COMBAT SHIRT	30%	1	□ 87.95	□ 61.57
UNIFORMS/APPAREL	**SH111 MBLK 3X REG**	**2539008**	**Atlanco**	50/50 CORDURA NYLON COTTON RIP 1/4 ZIP COMBAT SHIRT	30%	1	□ 87.95	□ 61.57
UNIFORMS/APPAREL	**SR587 TCAM 2X LNG**	**2537027**	**Atlanco**	TRUSPEC COMBAT 50/50 NYLON/COTTON R/S SHIRT	30%	1	□ 87.95	□ 61.57
UNIFORMS/APPAREL	**SR587 TCAM 2X REG**	**2537007**	**Atlanco**	TRUSPEC COMBAT 50/50 NYLON/COTTON R/S SHIRT	30%	1	□ 87.95	□ 61.57
UNIFORMS/APPAREL	**SR587 TCAM 3X REG**	**2537008**	**Atlanco**	TRUSPEC COMBAT 50/50 NYLON/COTTON R/S SHIRT	30%	1	□ 87.95	□ 61.57
UNIFORMS/APPAREL	**SH111 MCAR 2X LNG**	**2536027**	**Atlanco**	50/50 CORDURA NYLON COTTON RIP 1/4 ZIP COMBAT SHIRT	30%	1	□ 87.95	□ 61.57
UNIFORMS/APPAREL	**SH111 MCAR 2X REG**	**2536007**	**Atlanco**	50/50 CORDURA NYLON COTTON RIP 1/4 ZIP COMBAT SHIRT	30%	1	□ 87.95	□ 61.57
UNIFORMS/APPAREL	**SH111 MCAR 3X REG**	**2536008**	**Atlanco**	50/50 CORDURA NYLON COTTON RIP 1/4 ZIP COMBAT SHIRT	30%	1	□ 87.95	□ 61.57
UNIFORMS/APPAREL	**SH111 MCAM LG LNG**	**2541025**	**Atlanco**	50/50 CORDURA NYLON COTTON RIP 1/4 ZIP COMBAT SHIRT	30%	1	□ 79.95	□ 55.97
UNIFORMS/APPAREL	**SH111 MCAM LG REG**	**2541005**	**Atlanco**	50/50 CORDURA NYLON COTTON RIP 1/4 ZIP COMBAT SHIRT	30%	1	□ 79.95	□ 55.97
UNIFORMS/APPAREL	**SH111 MCAM MD LNG**	**2541024**	**Atlanco**	50/50 CORDURA NYLON COTTON RIP 1/4 ZIP COMBAT SHIRT	30%	1	□ 79.95	□ 55.97
UNIFORMS/APPAREL	**SH111 MCAM MD REG**	**2541004**	**Atlanco**	50/50 CORDURA NYLON COTTON RIP 1/4 ZIP COMBAT SHIRT	30%	1	□ 79.95	□ 55.97

UNIFORMS/APPAREL	**SH111 MCAM SM REG**	**2541003**	**Atlanco**	50/50 CORDURA NYLON COTTON RIP 1/4 ZIP COMBAT SHIRT	30%	1	□ 79.95	□ 55.97
UNIFORMS/APPAREL	**SH111 MCAM XL LNG**	**2541026**	**Atlanco**	50/50 CORDURA NYLON COTTON RIP 1/4 ZIP COMBAT SHIRT	30%	1	□ 79.95	□ 55.97
UNIFORMS/APPAREL	**SH111 MCAM XL REG**	**2541006**	**Atlanco**	50/50 CORDURA NYLON COTTON RIP 1/4 ZIP COMBAT SHIRT	30%	1	□ 79.95	□ 55.97
UNIFORMS/APPAREL	**SH111 MCAM XS REG**	**2541002**	**Atlanco**	50/50 CORDURA NYLON COTTON RIP 1/4 ZIP COMBAT SHIRT	30%	1	□ 79.95	□ 55.97
UNIFORMS/APPAREL	**SH111 MBLK LG LNG**	**2539025**	**Atlanco**	50/50 CORDURA NYLON COTTON RIP 1/4 ZIP COMBAT SHIRT	30%	1	□ 79.95	□ 55.97
UNIFORMS/APPAREL	**SH111 MBLK LG REG**	**2539005**	**Atlanco**	50/50 CORDURA NYLON COTTON RIP 1/4 ZIP COMBAT SHIRT	30%	1	□ 79.95	□ 55.97
UNIFORMS/APPAREL	**SH111 MBLK MD LNG**	**2539024**	**Atlanco**	50/50 CORDURA NYLON COTTON RIP 1/4 ZIP COMBAT SHIRT	30%	1	□ 79.95	□ 55.97
UNIFORMS/APPAREL	**SH111 MBLK MD REG**	**2539004**	**Atlanco**	50/50 CORDURA NYLON COTTON RIP 1/4 ZIP COMBAT SHIRT	30%	1	□ 79.95	□ 55.97
UNIFORMS/APPAREL	**SH111 MBLK SM REG**	**2539003**	**Atlanco**	50/50 CORDURA NYLON COTTON RIP 1/4 ZIP COMBAT SHIRT	30%	1	□ 79.95	□ 55.97
UNIFORMS/APPAREL	**SH111 MBLK XL LNG**	**2539026**	**Atlanco**	50/50 CORDURA NYLON COTTON RIP 1/4 ZIP COMBAT SHIRT	30%	1	□ 79.95	□ 55.97
UNIFORMS/APPAREL	**SH111 MBLK XL REG**	**2539006**	**Atlanco**	50/50 CORDURA NYLON COTTON RIP 1/4 ZIP COMBAT SHIRT	30%	1	□ 79.95	□ 55.97
UNIFORMS/APPAREL	**SH111 MBLK XS REG**	**2539002**	**Atlanco**	50/50 CORDURA NYLON COTTON RIP 1/4 ZIP COMBAT SHIRT	30%	1	□ 79.95	□ 55.97
UNIFORMS/APPAREL	**SR587 TCAM LG LNG**	**2537025**	**Atlanco**	TRUSPEC COMBAT 50/50 NYLON/COTTON R/S SHIRT	30%	1	□ 79.95	□ 55.97
UNIFORMS/APPAREL	**SR587 TCAM LG REG**	**2537005**	**Atlanco**	TRUSPEC COMBAT 50/50 NYLON/COTTON R/S SHIRT	30%	1	□ 79.95	□ 55.97
UNIFORMS/APPAREL	**SR587 TCAM MD LNG**	**2537024**	**Atlanco**	TRUSPEC COMBAT 50/50 NYLON/COTTON R/S SHIRT	30%	1	□ 79.95	□ 55.97
UNIFORMS/APPAREL	**SR587 TCAM MD REG**	**2537004**	**Atlanco**	TRUSPEC COMBAT 50/50 NYLON/COTTON R/S SHIRT	30%	1	□ 79.95	□ 55.97
UNIFORMS/APPAREL	**SR587 TCAM SM REG**	**2537003**	**Atlanco**	TRUSPEC COMBAT 50/50 NYLON/COTTON R/S SHIRT	30%	1	□ 79.95	□ 55.97
UNIFORMS/APPAREL	**SR587 TCAM XL LNG**	**2537026**	**Atlanco**	TRUSPEC COMBAT 50/50 NYLON/COTTON R/S SHIRT	30%	1	□ 79.95	□ 55.97
UNIFORMS/APPAREL	**SR587 TCAM XL REG**	**2537006**	**Atlanco**	TRUSPEC COMBAT 50/50 NYLON/COTTON R/S SHIRT	30%	1	□ 79.95	□ 55.97
UNIFORMS/APPAREL	**SR587 TCAM XS REG**	**2537002**	**Atlanco**	TRUSPEC COMBAT 50/50 NYLON/COTTON R/S SHIRT	30%	1	□ 79.95	□ 55.97
UNIFORMS/APPAREL	**SH111 MCAR LG LNG**	**2536025**	**Atlanco**	50/50 CORDURA NYLON COTTON RIP 1/4 ZIP COMBAT SHIRT	30%	1	□ 79.95	□ 55.97
UNIFORMS/APPAREL	**SH111 MCAR LG REG**	**2536005**	**Atlanco**	50/50 CORDURA NYLON COTTON RIP 1/4 ZIP COMBAT SHIRT	30%	1	□ 79.95	□ 55.97

UNIFORMS/APPAREL	**SH111 MCAR MD LNG**	**2536024**	**Atlanco**	50/50 CORDURA NYLON COTTON RIP 1/4 ZIP COMBAT SHIRT	30%	1	□ 79.95	□ 55.97
UNIFORMS/APPAREL	**SH111 MCAR MD REG**	**2536004**	**Atlanco**	50/50 CORDURA NYLON COTTON RIP 1/4 ZIP COMBAT SHIRT	30%	1	□ 79.95	□ 55.97
UNIFORMS/APPAREL	**SH111 MCAR SM REG**	**2536003**	**Atlanco**	50/50 CORDURA NYLON COTTON RIP 1/4 ZIP COMBAT SHIRT	30%	1	□ 79.95	□ 55.97
UNIFORMS/APPAREL	**SH111 MCAR XL LNG**	**2536026**	**Atlanco**	50/50 CORDURA NYLON COTTON RIP 1/4 ZIP COMBAT SHIRT	30%	1	□ 79.95	□ 55.97
UNIFORMS/APPAREL	**SH111 MCAR XL REG**	**2536006**	**Atlanco**	50/50 CORDURA NYLON COTTON RIP 1/4 ZIP COMBAT SHIRT	30%	1	□ 79.95	□ 55.97
UNIFORMS/APPAREL	**SH111 MCAR XS REG**	**2536002**	**Atlanco**	50/50 CORDURA NYLON COTTON RIP 1/4 ZIP COMBAT SHIRT	30%	1	□ 79.95	□ 55.97
UNIFORMS/APPAREL	**HW202 MCAM 7**	**3372003**	**Atlanco**	BOONIE HAT	30%	1	□ 16.99	□ 11.89
UNIFORMS/APPAREL	**HW202 MCAM 712**	**3372005**	**Atlanco**	BOONIE HAT	30%	1	□ 16.99	□ 11.89
UNIFORMS/APPAREL	**HW202 MCAM 714**	**3372004**	**Atlanco**	BOONIE HAT	30%	1	□ 16.99	□ 11.89
UNIFORMS/APPAREL	**HW202 MCAM 734**	**3372006**	**Atlanco**	BOONIE HAT	30%	1	□ 16.99	□ 11.89
UNIFORMS/APPAREL	**HW202 MCAM 634**	**3372002**	**Atlanco**	BOONIE HAT	30%	1	□ 16.99	□ 11.89
UNIFORMS/APPAREL	**HW202 TIGR 712**	**3215005**	**Atlanco**	BOONIE HAT	30%	1	□ 14.99	□ 10.49
UNIFORMS/APPAREL	**HW202 TIGR 714**	**3215004**	**Atlanco**	BOONIE HAT	30%	1	□ 14.99	□ 10.49
UNIFORMS/APPAREL	**HW202 TIGR 734**	**3215006**	**Atlanco**	BOONIE HAT	30%	1	□ 14.99	□ 10.49
UNIFORMS/APPAREL	**HW202 TIGR 7**	**3215003**	**Atlanco**	BOONIE HAT	30%	1	□ 14.99	□ 10.49
UNIFORMS/APPAREL	**SH109 BLK MD REG**	**1532004**	**Atlanco**	COTTON RIPSTOP 4 POCKET BDU SHIRT	30%	1	□ 33.99	□ 23.79
UNIFORMS/APPAREL	**SH109 BLK LG REG**	**1532005**	**Atlanco**	COTTON RIPSTOP 4 POCKET BDU SHIRT	30%	1	□ 33.99	□ 23.79
UNIFORMS/APPAREL	**SH109 BLK XL REG**	**1532006**	**Atlanco**	COTTON RIPSTOP 4 POCKET BDU SHIRT	30%	1	□ 33.99	□ 23.79
UNIFORMS/APPAREL	**SH109 BLK MD LNG**	**1532024**	**Atlanco**	COTTON RIPSTOP 4 POCKET BDU SHIRT	30%	1	□ 33.99	□ 23.79
UNIFORMS/APPAREL	**SH109 BLK LG LNG**	**1532025**	**Atlanco**	COTTON RIPSTOP 4 POCKET BDU SHIRT	30%	1	□ 33.99	□ 23.79
UNIFORMS/APPAREL	**SH109 BLK XL LNG**	**1532026**	**Atlanco**	COTTON RIPSTOP 4 POCKET BDU SHIRT	30%	1	□ 33.99	□ 23.79
UNIFORMS/APPAREL	**SH109 BLK SM REG**	**1532003**	**Atlanco**	COTTON RIPSTOP 4 POCKET BDU SHIRT	30%	1	□ 33.99	□ 23.79
UNIFORMS/APPAREL	**SH109 BLK SM LNG**	**1532023**	**Atlanco**	COTTON RIPSTOP 4 POCKET BDU SHIRT	30%	1	□ 33.99	□ 23.79
UNIFORMS/APPAREL	**SJ232 BLK 2X REG**	**2576007**	**Atlanco**	TRU-SPEC URBAN FORCE TRU COMBAT SHIRT	30%	1	□ 60.95	□ 42.67
UNIFORMS/APPAREL	**SJ232 BLK 3X REG**	**2576008**	**Atlanco**	TRU-SPEC URBAN FORCE TRU COMBAT SHIRT	30%	1	□ 60.95	□ 42.67

UNIFORMS/APPAREL	**SJ232 OD 2X REG**	**2584007**	**Atlanco**	TRU-SPEC URBAN FORCE TRU COMBAT SHIRT	30%	1	□ 60.95	□ 42.67
UNIFORMS/APPAREL	**SJ232 OD 3X REG**	**2584008**	**Atlanco**	TRU-SPEC URBAN FORCE TRU COMBAT SHIRT	30%	1	□ 60.95	□ 42.67
UNIFORMS/APPAREL	**SJ232 KHA 2X REG**	**2596007**	**Atlanco**	TRU-SPEC URBAN FORCE TRU COMBAT SHIRT	30%	1	□ 60.95	□ 42.67
UNIFORMS/APPAREL	**SJ232 KHA 3X REG**	**2596008**	**Atlanco**	TRU-SPEC URBAN FORCE TRU COMBAT SHIRT	30%	1	□ 60.95	□ 42.67
UNIFORMS/APPAREL	**TL102 NAV 30 30**	**1441043**	**Atlanco**	TRU-SPEC XFIRE CARGO PANT	30%	1	□ 89.95	□ 62.97
UNIFORMS/APPAREL	**TL102 NAV 30 32**	**1441003**	**Atlanco**	TRU-SPEC XFIRE CARGO PANT	30%	1	□ 89.95	□ 62.97
UNIFORMS/APPAREL	**TL102 NAV 30 34**	**1441023**	**Atlanco**	TRU-SPEC XFIRE CARGO PANT	30%	1	□ 89.95	□ 62.97
UNIFORMS/APPAREL	**TL102 NAV 32 30**	**1441044**	**Atlanco**	TRU-SPEC XFIRE CARGO PANT	30%	1	□ 89.95	□ 62.97
UNIFORMS/APPAREL	**TL102 NAV 32 32**	**1441004**	**Atlanco**	TRU-SPEC XFIRE CARGO PANT	30%	1	□ 89.95	□ 62.97
UNIFORMS/APPAREL	**TL102 NAV 32 34**	**1441024**	**Atlanco**	TRU-SPEC XFIRE CARGO PANT	30%	1	□ 89.95	□ 62.97
UNIFORMS/APPAREL	**TL102 NAV 34 30**	**1441045**	**Atlanco**	TRU-SPEC XFIRE CARGO PANT	30%	1	□ 89.95	□ 62.97
UNIFORMS/APPAREL	**TL102 NAV 34 32**	**1441005**	**Atlanco**	TRU-SPEC XFIRE CARGO PANT	30%	1	□ 89.95	□ 62.97
UNIFORMS/APPAREL	**TL102 NAV 34 34**	**1441025**	**Atlanco**	TRU-SPEC XFIRE CARGO PANT	30%	1	□ 89.95	□ 62.97
UNIFORMS/APPAREL	**TL102 NAV 36 30**	**1441046**	**Atlanco**	TRU-SPEC XFIRE CARGO PANT	30%	1	□ 89.95	□ 62.97
UNIFORMS/APPAREL	**TL102 NAV 36 32**	**1441006**	**Atlanco**	TRU-SPEC XFIRE CARGO PANT	30%	1	□ 89.95	□ 62.97
UNIFORMS/APPAREL	**TL102 NAV 36 34**	**1441026**	**Atlanco**	TRU-SPEC XFIRE CARGO PANT	30%	1	□ 89.95	□ 62.97
UNIFORMS/APPAREL	**TL102 NAV 38 30**	**1441047**	**Atlanco**	TRU-SPEC XFIRE CARGO PANT	30%	1	□ 89.95	□ 62.97
UNIFORMS/APPAREL	**TL102 NAV 38 32**	**1441007**	**Atlanco**	TRU-SPEC XFIRE CARGO PANT	30%	1	□ 89.95	□ 62.97
UNIFORMS/APPAREL	**TL102 NAV 38 34**	**1441027**	**Atlanco**	TRU-SPEC XFIRE CARGO PANT	30%	1	□ 89.95	□ 62.97
UNIFORMS/APPAREL	**TL102 NAV 40 30**	**1441048**	**Atlanco**	TRU-SPEC XFIRE CARGO PANT	30%	1	□ 89.95	□ 62.97
UNIFORMS/APPAREL	**TL102 NAV 40 32**	**1441008**	**Atlanco**	TRU-SPEC XFIRE CARGO PANT	30%	1	□ 89.95	□ 62.97
UNIFORMS/APPAREL	**TL102 NAV 40 34**	**1441028**	**Atlanco**	TRU-SPEC XFIRE CARGO PANT	30%	1	□ 89.95	□ 62.97
UNIFORMS/APPAREL	**TL102 NAV 42 30**	**1441049**	**Atlanco**	TRU-SPEC XFIRE CARGO PANT	30%	1	□ 89.95	□ 62.97
UNIFORMS/APPAREL	**TL102 NAV 42 32**	**1441009**	**Atlanco**	TRU-SPEC XFIRE CARGO PANT	30%	1	□ 89.95	□ 62.97
UNIFORMS/APPAREL	**TL102 NAV 42 34**	**1441029**	**Atlanco**	TRU-SPEC XFIRE CARGO PANT	30%	1	□ 89.95	□ 62.97
UNIFORMS/APPAREL	**TL102 NAV 44 30**	**1441050**	**Atlanco**	TRU-SPEC XFIRE CARGO PANT	30%	1	□ 89.95	□ 62.97
UNIFORMS/APPAREL	**TL102 NAV 44 32**	**1441010**	**Atlanco**	TRU-SPEC XFIRE CARGO PANT	30%	1	□ 89.95	□ 62.97
UNIFORMS/APPAREL	**TL102 NAV 44 34**	**1441030**	**Atlanco**	TRU-SPEC XFIRE CARGO PANT	30%	1	□ 89.95	□ 62.97
UNIFORMS/APPAREL	**SH115 NAV 2X REG**	**9709007**	**Atlanco**	S/S POLY/COTTON RIPSTOP TACTICAL SHIRT	30%	1	□ 36.99	□ 25.89
UNIFORMS/APPAREL	**SH115 NAV 3X REG**	**9709008**	**Atlanco**	S/S POLY/COTTON RIPSTOP TACTICAL SHIRT	30%	1	□ 36.99	□ 25.89

UNIFORMS/APPAREL	**TR077 BRN 2X REG**	**1343007**	**Atlanco**	POLY COTTON RIPSTOP 6 POCKET BDU PANTS	30%	1	□ 39.99	□ 27.99
UNIFORMS/APPAREL	**TR077 LTGY 2X REG**	**1304007**	**Atlanco**	POLY COTTON RIPSTOP 6 POCKET BDU PANTS	30%	1	□ 39.99	□ 27.99
UNIFORMS/APPAREL	**TR077 BRN 3X REG**	**1343008**	**Atlanco**	POLY COTTON RIPSTOP 6 POCKET BDU PANTS	30%	1	□ 39.99	□ 27.99
UNIFORMS/APPAREL	**TR077 LTGY 3X REG**	**1304008**	**Atlanco**	POLY COTTON RIPSTOP 6 POCKET BDU PANTS	30%	1	□ 39.99	□ 27.99
UNIFORMS/APPAREL	**TR077 OD 2X REG**	**1318007**	**Atlanco**	POLY COTTON RIPSTOP 6 POCKET BDU PANTS	30%	1	□ 39.99	□ 27.99
UNIFORMS/APPAREL	**TR077 OD 3X REG**	**1318008**	**Atlanco**	POLY COTTON RIPSTOP 6 POCKET BDU PANTS	30%	1	□ 39.99	□ 27.99
UNIFORMS/APPAREL	**SH107 OD 4X REG**	**1379009**	**Atlanco**	PC RIPSTOP 2PKT BDU SHIRT	30%	1	□ 39.99	□ 27.99
UNIFORMS/APPAREL	**SH107 BRN 5X REG**	**1384010**	**Atlanco**	PC RIPSTOP 2PKT BDU SHIRT	30%	1	□ 39.99	□ 27.99
UNIFORMS/APPAREL	**SH107 LTGY 5X REG**	**1374010**	**Atlanco**	PC RIPSTOP 2PKT BDU SHIRT	30%	1	□ 39.99	□ 27.99
UNIFORMS/APPAREL	**TR077 BRN 4X REG**	**1343009**	**Atlanco**	POLY COTTON RIPSTOP 6 POCKET BDU PANTS	30%	1	□ 39.99	□ 27.99
UNIFORMS/APPAREL	**TR077 LTGY 4X REG**	**1304009**	**Atlanco**	POLY COTTON RIPSTOP 6 POCKET BDU PANTS	30%	1	□ 39.99	□ 27.99
UNIFORMS/APPAREL	**TR077 OD 4X REG**	**1318009**	**Atlanco**	POLY COTTON RIPSTOP 6 POCKET BDU PANTS	30%	1	□ 39.99	□ 27.99
UNIFORMS/APPAREL	**TR077 BRN 5X REG**	**1343010**	**Atlanco**	POLY COTTON RIPSTOP 6 POCKET BDU PANTS	30%	1	□ 39.99	□ 27.99
UNIFORMS/APPAREL	**TR077 LTGY 5X REG**	**1304010**	**Atlanco**	POLY COTTON RIPSTOP 6 POCKET BDU PANTS	30%	1	□ 39.99	□ 27.99
UNIFORMS/APPAREL	**TR077 OD 5X REG**	**1318010**	**Atlanco**	POLY COTTON RIPSTOP 6 POCKET BDU PANTS	30%	1	□ 39.99	□ 27.99
UNIFORMS/APPAREL	**TR077 CHAR 2X REG**	**1308007**	**Atlanco**	POLY COTTON RIPSTOP 6 POCKET BDU PANTS	30%	1	□ 39.99	□ 27.99
UNIFORMS/APPAREL	**TR077 CHAR 3X REG**	**1308008**	**Atlanco**	POLY COTTON RIPSTOP 6 POCKET BDU PANTS	30%	1	□ 39.99	□ 27.99
UNIFORMS/APPAREL	**TR077 CHAR 4X REG**	**1308009**	**Atlanco**	POLY COTTON RIPSTOP 6 POCKET BDU PANTS	30%	1	□ 39.99	□ 27.99
UNIFORMS/APPAREL	**TR077 CHAR 5X REG**	**1308010**	**Atlanco**	POLY COTTON RIPSTOP 6 POCKET BDU PANTS	30%	1	□ 39.99	□ 27.99
UNIFORMS/APPAREL	**TR077 KHA 2X REG**	**1314007**	**Atlanco**	POLY COTTON RIPSTOP 6 POCKET BDU PANTS	30%	1	□ 39.99	□ 27.99
UNIFORMS/APPAREL	**TR077 KHA 3X REG**	**1314008**	**Atlanco**	POLY COTTON RIPSTOP 6 POCKET BDU PANTS	30%	1	□ 39.99	□ 27.99
UNIFORMS/APPAREL	**TR077 KHA 4X REG**	**1314009**	**Atlanco**	POLY COTTON RIPSTOP 6 POCKET BDU PANTS	30%	1	□ 39.99	□ 27.99
UNIFORMS/APPAREL	**TR077 KHA 5X REG**	**1314010**	**Atlanco**	POLY COTTON RIPSTOP 6 POCKET BDU PANTS	30%	1	□ 39.99	□ 27.99

UNIFORMS/APPAREL	**TR078 BLK LG**	**9706005**	**Atlanco**	POLY/COTTON RIPSTOP BDU SHORTS	30%	1	□ 24.99	□ 17.49
UNIFORMS/APPAREL	**TR078 NAV MD**	**9707004**	**Atlanco**	POLY/COTTON RIPSTOP BDU SHORTS	30%	1	□ 24.99	□ 17.49
UNIFORMS/APPAREL	**TR078 BLK MD**	**9706004**	**Atlanco**	POLY/COTTON RIPSTOP BDU SHORTS	30%	1	□ 24.99	□ 17.49
UNIFORMS/APPAREL	**TR078 NAV LG**	**9707005**	**Atlanco**	POLY/COTTON RIPSTOP BDU SHORTS	30%	1	□ 24.99	□ 17.49
UNIFORMS/APPAREL	**TR078 NAV XL**	**9707006**	**Atlanco**	POLY/COTTON RIPSTOP BDU SHORTS	30%	1	□ 24.99	□ 17.49
UNIFORMS/APPAREL	**TR078 BLK XL**	**9706006**	**Atlanco**	POLY/COTTON RIPSTOP BDU SHORTS	30%	1	□ 24.99	□ 17.49
UNIFORMS/APPAREL	**TR078 NAV 2X**	**9707007**	**Atlanco**	POLY/COTTON RIPSTOP BDU SHORTS	30%	1	□ 24.99	□ 17.49
UNIFORMS/APPAREL	**TR078 BLK 2X**	**9706007**	**Atlanco**	POLY/COTTON RIPSTOP BDU SHORTS	30%	1	□ 24.99	□ 17.49
UNIFORMS/APPAREL	**TR078 NAV SM**	**9707003**	**Atlanco**	POLY/COTTON RIPSTOP BDU SHORTS	30%	1	□ 24.99	□ 17.49
UNIFORMS/APPAREL	**TR078 BLK SM**	**9706003**	**Atlanco**	POLY/COTTON RIPSTOP BDU SHORTS	30%	1	□ 24.99	□ 17.49
UNIFORMS/APPAREL	**TR078 BLK 3X**	**9706008**	**Atlanco**	POLY/COTTON RIPSTOP BDU SHORTS	30%	1	□ 24.99	□ 17.49
UNIFORMS/APPAREL	**TR078 NAV 3X**	**9707008**	**Atlanco**	POLY/COTTON RIPSTOP BDU SHORTS	30%	1	□ 24.99	□ 17.49
UNIFORMS/APPAREL	**SH109 NAV LG LNG**	**1586025**	**Atlanco**	COTTON RIPSTOP 4 POCKET BDU SHIRT	30%	1	□ 34.99	□ 24.49
UNIFORMS/APPAREL	**SH109 BLK 3X REG**	**1532008**	**Atlanco**	COTTON RIPSTOP 4 POCKET BDU SHIRT	30%	1	□ 38.99	□ 27.29
UNIFORMS/APPAREL	**SH109 BLK 2X REG**	**1532007**	**Atlanco**	COTTON RIPSTOP 4 POCKET BDU SHIRT	30%	1	□ 38.99	□ 27.29
UNIFORMS/APPAREL	**HW022 SAND**	**3615000**	**Atlanco**	TRU-SPEC GEN 3 LEVEL 1 ECWCS BALACLAVA	30%	1	□ 6.95	□ 4.87
UNIFORMS/APPAREL	**HW022 BLK**	**3616000**	**Atlanco**	TRU-SPEC GEN 3 LEVEL 1 ECWCS BALACLAVA	30%	1	□ 6.95	□ 4.87
UNIFORMS/APPAREL	**TL102 NAV 28 OB**	**1441082**	**Atlanco**	TRU-SPEC XFIRE CARGO PANT	30%	1	□ 98.95	□ 69.27
UNIFORMS/APPAREL	**TL102 NAV 30 OB**	**1441083**	**Atlanco**	TRU-SPEC XFIRE CARGO PANT	30%	1	□ 98.95	□ 69.27
UNIFORMS/APPAREL	**SR587 MCAM 2X REG**	**2534007**	**Atlanco**	TRUSPEC COMBAT 50/50 NYLON/COTTON R/S SHIRT	30%	1	□ 87.95	□ 61.57
UNIFORMS/APPAREL	**SR587 MCAM 3X REG**	**2534008**	**Atlanco**	TRUSPEC COMBAT 50/50 NYLON/COTTON R/S SHIRT	30%	1	□ 87.95	□ 61.57
UNIFORMS/APPAREL	**SR587 MCAM 2X LNG**	**2534027**	**Atlanco**	TRUSPEC COMBAT 50/50 NYLON/COTTON R/S SHIRT	30%	1	□ 87.95	□ 61.57
UNIFORMS/APPAREL	**TL101 NAV 28 OB**	**1442082**	**Atlanco**	XFIRE PANT	30%	1	□ 87.95	□ 61.57

UNIFORMS/APPAREL	**TL101 NAV 30 OB**	**1442083**	**Atlanco**	XFIRE PANT	30%	1	□ 87.95	□ 61.57
UNIFORMS/APPAREL	**TL101 NAV 32 OB**	**1442084**	**Atlanco**	XFIRE PANT	30%	1	□ 87.95	□ 61.57
UNIFORMS/APPAREL	**TL101 NAV 34 OB**	**1442085**	**Atlanco**	XFIRE PANT	30%	1	□ 87.95	□ 61.57
UNIFORMS/APPAREL	**TL101 NAV 36 OB**	**1442086**	**Atlanco**	XFIRE PANT	30%	1	□ 87.95	□ 61.57
UNIFORMS/APPAREL	**TL101 NAV 38 OB**	**1442087**	**Atlanco**	XFIRE PANT	30%	1	□ 87.95	□ 61.57
UNIFORMS/APPAREL	**TL101 NAV 40 OB**	**1442088**	**Atlanco**	XFIRE PANT	30%	1	□ 87.95	□ 61.57
UNIFORMS/APPAREL	**TL101 NAV 42 OB**	**1442089**	**Atlanco**	XFIRE PANT	30%	1	□ 87.95	□ 61.57
UNIFORMS/APPAREL	**TL101 NAV 44 OB**	**1442090**	**Atlanco**	XFIRE PANT	30%	1	□ 87.95	□ 61.57
UNIFORMS/APPAREL	**SR587 MCAM SM REG**	**2534003**	**Atlanco**	TRUSPEC COMBAT 50/50 NYLON/COTTON R/S SHIRT	30%	1	□ 79.95	□ 55.97
UNIFORMS/APPAREL	**SR587 MCAM MD REG**	**2534004**	**Atlanco**	TRUSPEC COMBAT 50/50 NYLON/COTTON R/S SHIRT	30%	1	□ 79.95	□ 55.97
UNIFORMS/APPAREL	**SR587 MCAM LG REG**	**2534005**	**Atlanco**	TRUSPEC COMBAT 50/50 NYLON/COTTON R/S SHIRT	30%	1	□ 79.95	□ 55.97
UNIFORMS/APPAREL	**SR587 MCAM XL REG**	**2534006**	**Atlanco**	TRUSPEC COMBAT 50/50 NYLON/COTTON R/S SHIRT	30%	1	□ 79.95	□ 55.97
UNIFORMS/APPAREL	**SR587 MCAM MD LNG**	**2534024**	**Atlanco**	TRUSPEC COMBAT 50/50 NYLON/COTTON R/S SHIRT	30%	1	□ 79.95	□ 55.97
UNIFORMS/APPAREL	**SR587 MCAM LG LNG**	**2534025**	**Atlanco**	TRUSPEC COMBAT 50/50 NYLON/COTTON R/S SHIRT	30%	1	□ 79.95	□ 55.97
UNIFORMS/APPAREL	**SR587 MCAM XL LNG**	**2534026**	**Atlanco**	TRUSPEC COMBAT 50/50 NYLON/COTTON R/S SHIRT	30%	1	□ 79.95	□ 55.97
UNIFORMS/APPAREL	**SR587 MCAM XS REG**	**2534002**	**Atlanco**	TRUSPEC COMBAT 50/50 NYLON/COTTON R/S SHIRT	30%	1	□ 79.95	□ 55.97
UNIFORMS/APPAREL	**TL101 NAV 30 30**	**1442043**	**Atlanco**	XFIRE PANT	30%	1	□ 79.95	□ 55.97
UNIFORMS/APPAREL	**TL101 NAV 30 32**	**1442003**	**Atlanco**	XFIRE PANT	30%	1	□ 79.95	□ 55.97
UNIFORMS/APPAREL	**TL101 NAV 30 34**	**1442023**	**Atlanco**	XFIRE PANT	30%	1	□ 79.95	□ 55.97
UNIFORMS/APPAREL	**TL101 NAV 32 30**	**1442044**	**Atlanco**	XFIRE PANT	30%	1	□ 79.95	□ 55.97
UNIFORMS/APPAREL	**TL101 NAV 32 32**	**1442004**	**Atlanco**	XFIRE PANT	30%	1	□ 79.95	□ 55.97
UNIFORMS/APPAREL	**TL101 NAV 32 34**	**1442024**	**Atlanco**	XFIRE PANT	30%	1	□ 79.95	□ 55.97
UNIFORMS/APPAREL	**TL101 NAV 34 30**	**1442045**	**Atlanco**	XFIRE PANT	30%	1	□ 79.95	□ 55.97
UNIFORMS/APPAREL	**TL101 NAV 34 32**	**1442005**	**Atlanco**	XFIRE PANT	30%	1	□ 79.95	□ 55.97
UNIFORMS/APPAREL	**TL101 NAV 34 34**	**1442025**	**Atlanco**	XFIRE PANT	30%	1	□ 79.95	□ 55.97
UNIFORMS/APPAREL	**TL101 NAV 36 30**	**1442046**	**Atlanco**	XFIRE PANT	30%	1	□ 79.95	□ 55.97
UNIFORMS/APPAREL	**TL101 NAV 36 32**	**1442006**	**Atlanco**	XFIRE PANT	30%	1	□ 79.95	□ 55.97
UNIFORMS/APPAREL	**TL101 NAV 36 34**	**1442026**	**Atlanco**	XFIRE PANT	30%	1	□ 79.95	□ 55.97
UNIFORMS/APPAREL	**TL101 NAV 38 30**	**1442047**	**Atlanco**	XFIRE PANT	30%	1	□ 79.95	□ 55.97
UNIFORMS/APPAREL	**TL101 NAV 38 32**	**1442007**	**Atlanco**	XFIRE PANT	30%	1	□ 79.95	□ 55.97

UNIFORMS/APPAREL	**TL101 NAV 38 34**	**1442027**	**Atlanco**	XFIRE PANT	30%	1	□ 79.95	□ 55.97
UNIFORMS/APPAREL	**TL101 NAV 40 30**	**1442048**	**Atlanco**	XFIRE PANT	30%	1	□ 79.95	□ 55.97
UNIFORMS/APPAREL	**TL101 NAV 40 32**	**1442008**	**Atlanco**	XFIRE PANT	30%	1	□ 79.95	□ 55.97
UNIFORMS/APPAREL	**TL101 NAV 40 34**	**1442028**	**Atlanco**	XFIRE PANT	30%	1	□ 79.95	□ 55.97
UNIFORMS/APPAREL	**TL101 NAV 42 30**	**1442049**	**Atlanco**	XFIRE PANT	30%	1	□ 79.95	□ 55.97
UNIFORMS/APPAREL	**TL101 NAV 42 32**	**1442009**	**Atlanco**	XFIRE PANT	30%	1	□ 79.95	□ 55.97
UNIFORMS/APPAREL	**TL101 NAV 42 34**	**1442029**	**Atlanco**	XFIRE PANT	30%	1	□ 79.95	□ 55.97
UNIFORMS/APPAREL	**TL101 NAV 44 30**	**1442050**	**Atlanco**	XFIRE PANT	30%	1	□ 79.95	□ 55.97
UNIFORMS/APPAREL	**TL101 NAV 44 32**	**1442010**	**Atlanco**	XFIRE PANT	30%	1	□ 79.95	□ 55.97
UNIFORMS/APPAREL	**TL101 NAV 44 34**	**1442030**	**Atlanco**	XFIRE PANT	30%	1	□ 79.95	□ 55.97
UNIFORMS/APPAREL	**TL101 NAV 28 30**	**1442042**	**Atlanco**	XFIRE PANT	30%	1	□ 79.95	□ 55.97
UNIFORMS/APPAREL	**TL101 NAV 28 34**	**1442022**	**Atlanco**	XFIRE PANT	30%	1	□ 79.95	□ 55.97
UNIFORMS/APPAREL	**TL102 NAV 46 OB**	**1441091**	**Atlanco**	TRU-SPEC XFIRE CARGO PANT	30%	1	□ 108.95	□ 76.27
UNIFORMS/APPAREL	**TL102 NAV 48 OB**	**1441092**	**Atlanco**	TRU-SPEC XFIRE CARGO PANT	30%	1	□ 108.95	□ 76.27
UNIFORMS/APPAREL	**TL102 NAV 50 OB**	**1441093**	**Atlanco**	TRU-SPEC XFIRE CARGO PANT	30%	1	□ 108.95	□ 76.27
UNIFORMS/APPAREL	**TL102 NAV 52 OB**	**1441094**	**Atlanco**	TRU-SPEC XFIRE CARGO PANT	30%	1	□ 108.95	□ 76.27
UNIFORMS/APPAREL	**TL102 NAV 54 OB**	**1441095**	**Atlanco**	TRU-SPEC XFIRE CARGO PANT	30%	1	□ 108.95	□ 76.27
UNIFORMS/APPAREL	**TL101 NAV 46 OB**	**1442091**	**Atlanco**	XFIRE PANT	30%	1	□ 96.95	□ 67.87
UNIFORMS/APPAREL	**TL101 NAV 48 OB**	**1442092**	**Atlanco**	XFIRE PANT	30%	1	□ 96.95	□ 67.87
UNIFORMS/APPAREL	**TL101 NAV 50 OB**	**1442093**	**Atlanco**	XFIRE PANT	30%	1	□ 96.95	□ 67.87
UNIFORMS/APPAREL	**TL101 NAV 52 OB**	**1442094**	**Atlanco**	XFIRE PANT	30%	1	□ 96.95	□ 67.87
UNIFORMS/APPAREL	**TL101 NAV 54 OB**	**1442095**	**Atlanco**	XFIRE PANT	30%	1	□ 96.95	□ 67.87
UNIFORMS/APPAREL	**SH107 NAV LG REG**	**9718005**	**Atlanco**	PC RIPSTOP 2PKT BDU SHIRT	30%	1	□ 29.99	□ 20.99
UNIFORMS/APPAREL	**SH107 BLK LG REG**	**9720005**	**Atlanco**	PC RIPSTOP 2PKT BDU SHIRT	30%	1	□ 29.99	□ 20.99
UNIFORMS/APPAREL	**SH110 NAV LG REG**	**9714005**	**Atlanco**	POLY/COTTON RIPSTOP 4 POCKET BDU SHIRT	30%	1	□ 29.99	□ 20.99
UNIFORMS/APPAREL	**SH110 BLK MD REG**	**9710004**	**Atlanco**	POLY/COTTON RIPSTOP 4 POCKET BDU SHIRT	30%	1	□ 29.99	□ 20.99
UNIFORMS/APPAREL	**SH110 NAV MD REG**	**9714004**	**Atlanco**	POLY/COTTON RIPSTOP 4 POCKET BDU SHIRT	30%	1	□ 29.99	□ 20.99
UNIFORMS/APPAREL	**SH110 BLK LG REG**	**9710005**	**Atlanco**	POLY/COTTON RIPSTOP 4 POCKET BDU SHIRT	30%	1	□ 29.99	□ 20.99
UNIFORMS/APPAREL	**SH110 NAV XL REG**	**9714006**	**Atlanco**	POLY/COTTON RIPSTOP 4 POCKET BDU SHIRT	30%	1	□ 29.99	□ 20.99
UNIFORMS/APPAREL	**SH110 BLK XL REG**	**9710006**	**Atlanco**	POLY/COTTON RIPSTOP 4 POCKET BDU SHIRT	30%	1	□ 29.99	□ 20.99

UNIFORMS/APPAREL	**SH110 NAV MD LNG**	**9715004**	**Atlanco**	POLY/COTTON RIPSTOP 4 POCKET BDU SHIRT	30%	1	□ 29.99	□ 20.99
UNIFORMS/APPAREL	**SH110 BLK MD LNG**	**9711004**	**Atlanco**	POLY/COTTON RIPSTOP 4 POCKET BDU SHIRT	30%	1	□ 29.99	□ 20.99
UNIFORMS/APPAREL	**SH110 NAV LG LNG**	**9715005**	**Atlanco**	POLY/COTTON RIPSTOP 4 POCKET BDU SHIRT	30%	1	□ 29.99	□ 20.99
UNIFORMS/APPAREL	**SH110 BLK LG LNG**	**9711005**	**Atlanco**	POLY/COTTON RIPSTOP 4 POCKET BDU SHIRT	30%	1	□ 29.99	□ 20.99
UNIFORMS/APPAREL	**SH110 NAV XL LNG**	**9715006**	**Atlanco**	POLY/COTTON RIPSTOP 4 POCKET BDU SHIRT	30%	1	□ 29.99	□ 20.99
UNIFORMS/APPAREL	**SH110 BLK XL LNG**	**9711006**	**Atlanco**	POLY/COTTON RIPSTOP 4 POCKET BDU SHIRT	30%	1	□ 29.99	□ 20.99
UNIFORMS/APPAREL	**SH107 NAV MD REG**	**9718004**	**Atlanco**	PC RIPSTOP 2PKT BDU SHIRT	30%	1	□ 29.99	□ 20.99
UNIFORMS/APPAREL	**SH107 BLK MD REG**	**9720004**	**Atlanco**	PC RIPSTOP 2PKT BDU SHIRT	30%	1	□ 29.99	□ 20.99
UNIFORMS/APPAREL	**SH107 NAV XL REG**	**9718006**	**Atlanco**	PC RIPSTOP 2PKT BDU SHIRT	30%	1	□ 29.99	□ 20.99
UNIFORMS/APPAREL	**SH107 BLK XL REG**	**9720006**	**Atlanco**	PC RIPSTOP 2PKT BDU SHIRT	30%	1	□ 29.99	□ 20.99
UNIFORMS/APPAREL	**SH107 NAV 2X REG**	**9718007**	**Atlanco**	PC RIPSTOP 2PKT BDU SHIRT	30%	1	□ 29.99	□ 20.99
UNIFORMS/APPAREL	**SH107 BLK 2X REG**	**9720007**	**Atlanco**	PC RIPSTOP 2PKT BDU SHIRT	30%	1	□ 29.99	□ 20.99
UNIFORMS/APPAREL	**SH107 NAV MD LNG**	**9719004**	**Atlanco**	PC RIPSTOP 2PKT BDU SHIRT	30%	1	□ 29.99	□ 20.99
UNIFORMS/APPAREL	**SH107 BLK MD LNG**	**9721004**	**Atlanco**	PC RIPSTOP 2PKT BDU SHIRT	30%	1	□ 29.99	□ 20.99
UNIFORMS/APPAREL	**SH107 NAV LG LNG**	**9719005**	**Atlanco**	PC RIPSTOP 2PKT BDU SHIRT	30%	1	□ 29.99	□ 20.99
UNIFORMS/APPAREL	**SH107 BLK LG LNG**	**9721005**	**Atlanco**	PC RIPSTOP 2PKT BDU SHIRT	30%	1	□ 29.99	□ 20.99
UNIFORMS/APPAREL	**SH107 NAV XL LNG**	**9719006**	**Atlanco**	PC RIPSTOP 2PKT BDU SHIRT	30%	1	□ 29.99	□ 20.99
UNIFORMS/APPAREL	**SH107 BLK XL LNG**	**9721006**	**Atlanco**	PC RIPSTOP 2PKT BDU SHIRT	30%	1	□ 29.99	□ 20.99
UNIFORMS/APPAREL	**SH107 NAV 2X LNG**	**9719007**	**Atlanco**	PC RIPSTOP 2PKT BDU SHIRT	30%	1	□ 29.99	□ 20.99
UNIFORMS/APPAREL	**SH107 BLK 2X LNG**	**9721007**	**Atlanco**	PC RIPSTOP 2PKT BDU SHIRT	30%	1	□ 29.99	□ 20.99
UNIFORMS/APPAREL	**SH110 BLK SM LNG**	**9711003**	**Atlanco**	POLY/COTTON RIPSTOP 4 POCKET BDU SHIRT	30%	1	□ 29.99	□ 20.99
UNIFORMS/APPAREL	**SH110 BLK SM REG**	**9710003**	**Atlanco**	POLY/COTTON RIPSTOP 4 POCKET BDU SHIRT	30%	1	□ 29.99	□ 20.99
UNIFORMS/APPAREL	**SH107 NAV SM REG**	**9718003**	**Atlanco**	PC RIPSTOP 2PKT BDU SHIRT	30%	1	□ 29.99	□ 20.99
UNIFORMS/APPAREL	**SH110 NAV SM LNG**	**9715003**	**Atlanco**	POLY/COTTON RIPSTOP 4 POCKET BDU SHIRT	30%	1	□ 29.99	□ 20.99
UNIFORMS/APPAREL	**SH107 NAV 3X REG**	**9718008**	**Atlanco**	PC RIPSTOP 2PKT BDU SHIRT	30%	1	□ 29.99	□ 20.99
UNIFORMS/APPAREL	**SH107 BLK 3X REG**	**9720008**	**Atlanco**	PC RIPSTOP 2PKT BDU SHIRT	30%	1	□ 29.99	□ 20.99
UNIFORMS/APPAREL	**SH110 NAV SM REG**	**9714003**	**Atlanco**	POLY/COTTON RIPSTOP 4 POCKET BDU SHIRT	30%	1	□ 29.99	□ 20.99
UNIFORMS/APPAREL	**SH107 BLK SM REG**	**9720003**	**Atlanco**	PC RIPSTOP 2PKT BDU SHIRT	30%	1	□ 29.99	□ 20.99
UNIFORMS/APPAREL	**SH107 NAV SM LNG**	**1367023**	**Atlanco**	PC RIPSTOP 2PKT BDU SHIRT	30%	1	□ 29.99	□ 20.99

UNIFORMS/APPAREL	**SH107 BLK SM LNG**	**9721003**	**Atlanco**	PC RIPSTOP 2PKT BDU SHIRT	30%	1	□ 29.99	□ 20.99
UNIFORMS/APPAREL	**SH107 NAV XS REG**	**1367002**	**Atlanco**	PC RIPSTOP 2PKT BDU SHIRT	30%	1	□ 29.99	□ 20.99
UNIFORMS/APPAREL	**SH107 BLK 4X REG**	**9720009**	**Atlanco**	PC RIPSTOP 2PKT BDU SHIRT	30%	1	□ 29.99	□ 20.99
UNIFORMS/APPAREL	**SH107 BLK 3X LNG**	**9721008**	**Atlanco**	PC RIPSTOP 2PKT BDU SHIRT	30%	1	□ 29.99	□ 20.99
UNIFORMS/APPAREL	**SH107 NAV 3X LNG**	**9719008**	**Atlanco**	PC RIPSTOP 2PKT BDU SHIRT	30%	1	□ 29.99	□ 20.99
UNIFORMS/APPAREL	**SH107 BLK 5X REG**	**9720010**	**Atlanco**	PC RIPSTOP 2PKT BDU SHIRT	30%	1	□ 29.99	□ 20.99
UNIFORMS/APPAREL	**SH107 BLK XS REG**	**1360002**	**Atlanco**	PC RIPSTOP 2PKT BDU SHIRT	30%	1	□ 29.99	□ 20.99
UNIFORMS/APPAREL	**SR738 DWDL XS REG**	**1928002**	**Atlanco**	VAT PRINT DIGITAL L/S SHIRT	30%	1	□ 46.99	□ 32.89
UNIFORMS/APPAREL	**SR738 DWDL SM REG**	**1928003**	**Atlanco**	VAT PRINT DIGITAL L/S SHIRT	30%	1	□ 46.99	□ 32.89
UNIFORMS/APPAREL	**SR738 DWDL MD REG**	**1928004**	**Atlanco**	VAT PRINT DIGITAL L/S SHIRT	30%	1	□ 46.99	□ 32.89
UNIFORMS/APPAREL	**SR738 DWDL LG REG**	**1928005**	**Atlanco**	VAT PRINT DIGITAL L/S SHIRT	30%	1	□ 46.99	□ 32.89
UNIFORMS/APPAREL	**SR738 DWDL LG LNG**	**1928025**	**Atlanco**	VAT PRINT DIGITAL L/S SHIRT	30%	1	□ 46.99	□ 32.89
UNIFORMS/APPAREL	**SR738 DWDL XL REG**	**1928006**	**Atlanco**	VAT PRINT DIGITAL L/S SHIRT	30%	1	□ 46.99	□ 32.89
UNIFORMS/APPAREL	**SR738 DDES XS REG**	**1929002**	**Atlanco**	VAT PRINT DIGITAL L/S SHIRT	30%	1	□ 46.99	□ 32.89
UNIFORMS/APPAREL	**SR738 DDES SM REG**	**1929003**	**Atlanco**	VAT PRINT DIGITAL L/S SHIRT	30%	1	□ 46.99	□ 32.89
UNIFORMS/APPAREL	**SR738 DDES SM LNG**	**1929023**	**Atlanco**	VAT PRINT DIGITAL L/S SHIRT	30%	1	□ 46.99	□ 32.89
UNIFORMS/APPAREL	**SR738 DDES MD REG**	**1929004**	**Atlanco**	VAT PRINT DIGITAL L/S SHIRT	30%	1	□ 46.99	□ 32.89
UNIFORMS/APPAREL	**SR738 DDES MD LNG**	**1929024**	**Atlanco**	VAT PRINT DIGITAL L/S SHIRT	30%	1	□ 46.99	□ 32.89
UNIFORMS/APPAREL	**SR738 DDES LG REG**	**1929005**	**Atlanco**	VAT PRINT DIGITAL L/S SHIRT	30%	1	□ 46.99	□ 32.89
UNIFORMS/APPAREL	**SR738 DDES LG LNG**	**1929025**	**Atlanco**	VAT PRINT DIGITAL L/S SHIRT	30%	1	□ 46.99	□ 32.89
UNIFORMS/APPAREL	**SR738 DDES XL REG**	**1929006**	**Atlanco**	VAT PRINT DIGITAL L/S SHIRT	30%	1	□ 46.99	□ 32.89
UNIFORMS/APPAREL	**SR738 DDES XL LNG**	**1929026**	**Atlanco**	VAT PRINT DIGITAL L/S SHIRT	30%	1	□ 46.99	□ 32.89
UNIFORMS/APPAREL	**SR738 DURB LG REG**	**1931005**	**Atlanco**	VAT PRINT DIGITAL L/S SHIRT	30%	1	□ 46.99	□ 32.89
UNIFORMS/APPAREL	**SR738 DURB MD REG**	**1931004**	**Atlanco**	VAT PRINT DIGITAL L/S SHIRT	30%	1	□ 46.99	□ 32.89
UNIFORMS/APPAREL	**SR738 DURB SM REG**	**1931003**	**Atlanco**	VAT PRINT DIGITAL L/S SHIRT	30%	1	□ 46.99	□ 32.89
UNIFORMS/APPAREL	**SR738 DURB XL REG**	**1931006**	**Atlanco**	VAT PRINT DIGITAL L/S SHIRT	30%	1	□ 46.99	□ 32.89
UNIFORMS/APPAREL	**SR738 DURB XS REG**	**1931002**	**Atlanco**	VAT PRINT DIGITAL L/S SHIRT	30%	1	□ 46.99	□ 32.89
UNIFORMS/APPAREL	**SR738 DURB LG LNG**	**1931025**	**Atlanco**	VAT PRINT DIGITAL L/S SHIRT	30%	1	□ 46.99	□ 32.89
UNIFORMS/APPAREL	**SR738 DURB MD LNG**	**1931024**	**Atlanco**	VAT PRINT DIGITAL L/S SHIRT	30%	1	□ 46.99	□ 32.89
UNIFORMS/APPAREL	**SR738 DURB SM LNG**	**1931023**	**Atlanco**	VAT PRINT DIGITAL L/S SHIRT	30%	1	□ 46.99	□ 32.89
UNIFORMS/APPAREL	**SR738 DURB XL LNG**	**1931026**	**Atlanco**	VAT PRINT DIGITAL L/S SHIRT	30%	1	□ 46.99	□ 32.89
UNIFORMS/APPAREL	**TJ128 KHA SMD SHT**	**1401KHSMSH**	**Atlanco**	TRU-SPEC URBAN FORCE TRU PANT	30%	1	□ 61.99	□ 43.39

UNIFORMS/APPAREL	**SH956 BLK 2X LNG**	**1320027**	**Atlanco**	POLY COTTON R/S L/S 4 PKT BDU SHIRT	30%	1	□ 41.99	□ 29.39
UNIFORMS/APPAREL	**SH956 NAV 2X LNG**	**1331027**	**Atlanco**	POLY COTTON R/S L/S 4 PKT BDU SHIRT	30%	1	□ 41.99	□ 29.39
UNIFORMS/APPAREL	**SH956 KHA 2X LNG**	**1310027**	**Atlanco**	POLY COTTON R/S L/S 4 PKT BDU SHIRT	30%	1	□ 41.99	□ 29.39
UNIFORMS/APPAREL	**SH956 LTGY 2X LNG**	**1301027**	**Atlanco**	POLY COTTON R/S L/S 4 PKT BDU SHIRT	30%	1	□ 41.99	□ 29.39
UNIFORMS/APPAREL	**SH761 DARM SM REG**	**1950003**	**Atlanco**	TRUSPEC ACU SHIRT	30%	1	□ 66.99	□ 46.89
UNIFORMS/APPAREL	**SH761 DARM MD REG**	**1950004**	**Atlanco**	TRUSPEC ACU SHIRT	30%	1	□ 66.99	□ 46.89
UNIFORMS/APPAREL	**SH761 DARM LG REG**	**1950005**	**Atlanco**	TRUSPEC ACU SHIRT	30%	1	□ 66.99	□ 46.89
UNIFORMS/APPAREL	**SH761 DARM XL REG**	**1950006**	**Atlanco**	TRUSPEC ACU SHIRT	30%	1	□ 66.99	□ 46.89
UNIFORMS/APPAREL	**SH761 DARM SM LNG**	**1950023**	**Atlanco**	TRUSPEC ACU SHIRT	30%	1	□ 66.99	□ 46.89
UNIFORMS/APPAREL	**SH761 DARM MD LNG**	**1950024**	**Atlanco**	TRUSPEC ACU SHIRT	30%	1	□ 66.99	□ 46.89
UNIFORMS/APPAREL	**SH761 DARM LG LNG**	**1950025**	**Atlanco**	TRUSPEC ACU SHIRT	30%	1	□ 66.99	□ 46.89
UNIFORMS/APPAREL	**SH761 DARM XL LNG**	**1950026**	**Atlanco**	TRUSPEC ACU SHIRT	30%	1	□ 66.99	□ 46.89
UNIFORMS/APPAREL	**SH761 DARM SM SHT**	**1950043**	**Atlanco**	TRUSPEC ACU SHIRT	30%	1	□ 66.99	□ 46.89
UNIFORMS/APPAREL	**SH761 DARM MD SHT**	**1950044**	**Atlanco**	TRUSPEC ACU SHIRT	30%	1	□ 66.99	□ 46.89
UNIFORMS/APPAREL	**SH761 DARM LG SHT**	**1950045**	**Atlanco**	TRUSPEC ACU SHIRT	30%	1	□ 66.99	□ 46.89
UNIFORMS/APPAREL	**SH761 DARM XL SHT**	**1950046**	**Atlanco**	TRUSPEC ACU SHIRT	30%	1	□ 66.99	□ 46.89
UNIFORMS/APPAREL	**SH761 DARM XS REG**	**1950002**	**Atlanco**	TRUSPEC ACU SHIRT	30%	1	□ 66.99	□ 46.89
UNIFORMS/APPAREL	**SH761 DARM 2X REG**	**1950007**	**Atlanco**	TRUSPEC ACU SHIRT	30%	1	□ 73.99	□ 51.79
UNIFORMS/APPAREL	**SH761 DARM 3X REG**	**1950008**	**Atlanco**	TRUSPEC ACU SHIRT	30%	1	□ 73.99	□ 51.79
UNIFORMS/APPAREL	**SH761 DARM 2X LNG**	**1950027**	**Atlanco**	TRUSPEC ACU SHIRT	30%	1	□ 73.99	□ 51.79
UNIFORMS/APPAREL	**SH955 BLK 2X LNG**	**1360027**	**Atlanco**	TRU-SPEC L/S 2 PKT BDU SHIRT	30%	1	□ 42.99	□ 30.09
UNIFORMS/APPAREL	**TR076 NAV XS REG**	**1577002**	**Atlanco**	COTTON RIPSTOP 6 POCKET BDU PANTS	30%	1	□ 36.99	□ 25.89
UNIFORMS/APPAREL	**TR076 NAV MD REG**	**1577004**	**Atlanco**	COTTON RIPSTOP 6 POCKET BDU PANTS	30%	1	□ 36.99	□ 25.89
UNIFORMS/APPAREL	**TR076 BLK MD REG**	**1523004**	**Atlanco**	COTTON RIPSTOP 6 POCKET BDU PANTS	30%	1	□ 36.99	□ 25.89

UNIFORMS/APPAREL	**TR076 CAMO MD REG**	**1505004**	**Atlanco**	COTTON RIPSTOP 6 POCKET BDU PANTS	30%	1	□ 36.99	□ 25.89
UNIFORMS/APPAREL	**TR076 BLK LG REG**	**1523005**	**Atlanco**	COTTON RIPSTOP 6 POCKET BDU PANTS	30%	1	□ 36.99	□ 25.89
UNIFORMS/APPAREL	**TR076 NAV LG REG**	**1577005**	**Atlanco**	COTTON RIPSTOP 6 POCKET BDU PANTS	30%	1	□ 36.99	□ 25.89
UNIFORMS/APPAREL	**TR076 BLK XL REG**	**1523006**	**Atlanco**	COTTON RIPSTOP 6 POCKET BDU PANTS	30%	1	□ 36.99	□ 25.89
UNIFORMS/APPAREL	**TR076 NAV XL REG**	**1577006**	**Atlanco**	COTTON RIPSTOP 6 POCKET BDU PANTS	30%	1	□ 36.99	□ 25.89
UNIFORMS/APPAREL	**TR076 BLK MD LNG**	**1523024**	**Atlanco**	COTTON RIPSTOP 6 POCKET BDU PANTS	30%	1	□ 36.99	□ 25.89
UNIFORMS/APPAREL	**TR076 NAV MD LNG**	**1577024**	**Atlanco**	COTTON RIPSTOP 6 POCKET BDU PANTS	30%	1	□ 36.99	□ 25.89
UNIFORMS/APPAREL	**TR076 BLK LG LNG**	**1523025**	**Atlanco**	COTTON RIPSTOP 6 POCKET BDU PANTS	30%	1	□ 36.99	□ 25.89
UNIFORMS/APPAREL	**TR076 NAV LG LNG**	**1577025**	**Atlanco**	COTTON RIPSTOP 6 POCKET BDU PANTS	30%	1	□ 36.99	□ 25.89
UNIFORMS/APPAREL	**TR076 BLK XL LNG**	**1523026**	**Atlanco**	COTTON RIPSTOP 6 POCKET BDU PANTS	30%	1	□ 36.99	□ 25.89
UNIFORMS/APPAREL	**TR076 NAV XL LNG**	**1577026**	**Atlanco**	COTTON RIPSTOP 6 POCKET BDU PANTS	30%	1	□ 36.99	□ 25.89
UNIFORMS/APPAREL	**TR076 BLK SM REG**	**1523003**	**Atlanco**	COTTON RIPSTOP 6 POCKET BDU PANTS	30%	1	□ 36.99	□ 25.89
UNIFORMS/APPAREL	**TR076 BLK SM LNG**	**1523023**	**Atlanco**	COTTON RIPSTOP 6 POCKET BDU PANTS	30%	1	□ 36.99	□ 25.89
UNIFORMS/APPAREL	**TR076 NAV SM REG**	**1577003**	**Atlanco**	COTTON RIPSTOP 6 POCKET BDU PANTS	30%	1	□ 36.99	□ 25.89
UNIFORMS/APPAREL	**TR076 CAMO SM REG**	**1505003**	**Atlanco**	COTTON RIPSTOP 6 POCKET BDU PANTS	30%	1	□ 36.99	□ 25.89
UNIFORMS/APPAREL	**TR076 CAMO LG REG**	**1505005**	**Atlanco**	COTTON RIPSTOP 6 POCKET BDU PANTS	30%	1	□ 36.99	□ 25.89
UNIFORMS/APPAREL	**TR076 CAMO SM LNG**	**1505023**	**Atlanco**	COTTON RIPSTOP 6 POCKET BDU PANTS	30%	1	□ 36.99	□ 25.89
UNIFORMS/APPAREL	**TR076 CAMO MD LNG**	**1505024**	**Atlanco**	COTTON RIPSTOP 6 POCKET BDU PANTS	30%	1	□ 36.99	□ 25.89
UNIFORMS/APPAREL	**TR076 CAMO LG LNG**	**1505025**	**Atlanco**	COTTON RIPSTOP 6 POCKET BDU PANTS	30%	1	□ 36.99	□ 25.89
UNIFORMS/APPAREL	**TR076 KHA SM REG**	**1541003**	**Atlanco**	COTTON RIPSTOP 6 POCKET BDU PANTS	30%	1	□ 36.99	□ 25.89
UNIFORMS/APPAREL	**TR076 KHA MD REG**	**1541004**	**Atlanco**	COTTON RIPSTOP 6 POCKET BDU PANTS	30%	1	□ 36.99	□ 25.89
UNIFORMS/APPAREL	**TR076 KHA LG REG**	**1541005**	**Atlanco**	COTTON RIPSTOP 6 POCKET BDU PANTS	30%	1	□ 36.99	□ 25.89

UNIFORMS/APPAREL	**TR076 KHA XL REG**	**1541006**	**Atlanco**	COTTON RIPSTOP 6 POCKET BDU PANTS	30%	1	□ 36.99	□ 25.89
UNIFORMS/APPAREL	**TR076 KHA MD LNG**	**1541024**	**Atlanco**	COTTON RIPSTOP 6 POCKET BDU PANTS	30%	1	□ 36.99	□ 25.89
UNIFORMS/APPAREL	**TR076 KHA LG LNG**	**1541025**	**Atlanco**	COTTON RIPSTOP 6 POCKET BDU PANTS	30%	1	□ 36.99	□ 25.89
UNIFORMS/APPAREL	**TR076 KHA XL LNG**	**1541026**	**Atlanco**	COTTON RIPSTOP 6 POCKET BDU PANTS	30%	1	□ 36.99	□ 25.89
UNIFORMS/APPAREL	**TR076 BLK XS REG**	**1523002**	**Atlanco**	COTTON RIPSTOP 6 POCKET BDU PANTS	30%	1	□ 36.99	□ 25.89
UNIFORMS/APPAREL	**TR076 BLK SM SHT**	**1523043**	**Atlanco**	COTTON RIPSTOP 6 POCKET BDU PANTS	30%	1	□ 36.99	□ 25.89
UNIFORMS/APPAREL	**TR076 NAV SM SHT**	**1577043**	**Atlanco**	COTTON RIPSTOP 6 POCKET BDU PANTS	30%	1	□ 36.99	□ 25.89
UNIFORMS/APPAREL	**TR076 BLK MD SHT**	**1523044**	**Atlanco**	COTTON RIPSTOP 6 POCKET BDU PANTS	30%	1	□ 36.99	□ 25.89
UNIFORMS/APPAREL	**TR076 NAV MD SHT**	**1577044**	**Atlanco**	COTTON RIPSTOP 6 POCKET BDU PANTS	30%	1	□ 36.99	□ 25.89
UNIFORMS/APPAREL	**TR076 BLK LG SHT**	**1523045**	**Atlanco**	COTTON RIPSTOP 6 POCKET BDU PANTS	30%	1	□ 36.99	□ 25.89
UNIFORMS/APPAREL	**TR076 NAV LG SHT**	**1577045**	**Atlanco**	COTTON RIPSTOP 6 POCKET BDU PANTS	30%	1	□ 36.99	□ 25.89
UNIFORMS/APPAREL	**TR076 BLK XL SHT**	**1523046**	**Atlanco**	COTTON RIPSTOP 6 POCKET BDU PANTS	30%	1	□ 36.99	□ 25.89
UNIFORMS/APPAREL	**TR076 NAV XL SHT**	**1577046**	**Atlanco**	COTTON RIPSTOP 6 POCKET BDU PANTS	30%	1	□ 36.99	□ 25.89
UNIFORMS/APPAREL	**TR076 KHA LG SHT**	**1541045**	**Atlanco**	COTTON RIPSTOP 6 POCKET BDU PANTS	30%	1	□ 36.99	□ 25.89
UNIFORMS/APPAREL	**TR076 KHA XL SHT**	**1541046**	**Atlanco**	COTTON RIPSTOP 6 POCKET BDU PANTS	30%	1	□ 36.99	□ 25.89
UNIFORMS/APPAREL	**SH130 WDL 2X REG**	**1270007**	**Atlanco**	NYCO RIPSTOP 4 POCKET BDU SHIRT	30%	1	□ 60.99	□ 42.69
UNIFORMS/APPAREL	**SH130 WDL 3X REG**	**1270008**	**Atlanco**	NYCO RIPSTOP 4 POCKET BDU SHIRT	30%	1	□ 60.99	□ 42.69
UNIFORMS/APPAREL	**SR642 NAV LG REG**	**1001005**	**Atlanco**	TRUSPEC PC RS SS TACTICAL SHIRT	30%	1	□ 36.59	□ 25.61
UNIFORMS/APPAREL	**SR642 NAV MD REG**	**1001004**	**Atlanco**	TRUSPEC PC RS SS TACTICAL SHIRT	30%	1	□ 36.59	□ 25.61
UNIFORMS/APPAREL	**SR642 NAV SM REG**	**1001003**	**Atlanco**	TRUSPEC PC RS SS TACTICAL SHIRT	30%	1	□ 36.59	□ 25.61
UNIFORMS/APPAREL	**SR642 NAV XL REG**	**1001006**	**Atlanco**	TRUSPEC PC RS SS TACTICAL SHIRT	30%	1	□ 36.59	□ 25.61
UNIFORMS/APPAREL	**SR642 NAV XS REG**	**1001002**	**Atlanco**	TRUSPEC PC RS SS TACTICAL SHIRT	30%	1	□ 36.59	□ 25.61

UNIFORMS/APPAREL	**SH956 BLK 3X REG**	**1320008**	**Atlanco**	POLY COTTON R/S L/S 4 PKT BDU SHIRT	30%	1	□ 43.99	□ 30.79
UNIFORMS/APPAREL	**SH956 BLK 2X REG**	**1320007**	**Atlanco**	POLY COTTON R/S L/S 4 PKT BDU SHIRT	30%	1	□ 43.99	□ 30.79
UNIFORMS/APPAREL	**SH956 NAV 2X REG**	**1331007**	**Atlanco**	POLY COTTON R/S L/S 4 PKT BDU SHIRT	30%	1	□ 43.99	□ 30.79
UNIFORMS/APPAREL	**SH956 NAV 3X REG**	**1331008**	**Atlanco**	POLY COTTON R/S L/S 4 PKT BDU SHIRT	30%	1	□ 43.99	□ 30.79
UNIFORMS/APPAREL	**SH956 KHA 2X REG**	**1310007**	**Atlanco**	POLY COTTON R/S L/S 4 PKT BDU SHIRT	30%	1	□ 43.99	□ 30.79
UNIFORMS/APPAREL	**SH956 KHA 3X REG**	**1310008**	**Atlanco**	POLY COTTON R/S L/S 4 PKT BDU SHIRT	30%	1	□ 43.99	□ 30.79
UNIFORMS/APPAREL	**SH956 LTGY 2X REG**	**1301007**	**Atlanco**	POLY COTTON R/S L/S 4 PKT BDU SHIRT	30%	1	□ 43.99	□ 30.79
UNIFORMS/APPAREL	**SH956 LTGY 3X REG**	**1301008**	**Atlanco**	POLY COTTON R/S L/S 4 PKT BDU SHIRT	30%	1	□ 43.99	□ 30.79
UNIFORMS/APPAREL	**SH102 MULT LG LNG**	**2568025**	**Atlanco**	65/35 POLY COTTON RIPSTOP 1/4 ZIP COMBAT SHIRT	30%	1	□ 79.95	□ 55.97
UNIFORMS/APPAREL	**SH102 MULT LG REG**	**2568005**	**Atlanco**	65/35 POLY COTTON RIPSTOP 1/4 ZIP COMBAT SHIRT	30%	1	□ 79.95	□ 55.97
UNIFORMS/APPAREL	**SH102 MULT MD LNG**	**2568024**	**Atlanco**	65/35 POLY COTTON RIPSTOP 1/4 ZIP COMBAT SHIRT	30%	1	□ 79.95	□ 55.97
UNIFORMS/APPAREL	**SH102 MULT MD REG**	**2568004**	**Atlanco**	65/35 POLY COTTON RIPSTOP 1/4 ZIP COMBAT SHIRT	30%	1	□ 79.95	□ 55.97
UNIFORMS/APPAREL	**SH102 MULT SM REG**	**2568003**	**Atlanco**	65/35 POLY COTTON RIPSTOP 1/4 ZIP COMBAT SHIRT	30%	1	□ 79.95	□ 55.97
UNIFORMS/APPAREL	**SH102 MULT XL LNG**	**2568026**	**Atlanco**	65/35 POLY COTTON RIPSTOP 1/4 ZIP COMBAT SHIRT	30%	1	□ 79.95	□ 55.97
UNIFORMS/APPAREL	**SH102 MULT XL REG**	**2568006**	**Atlanco**	65/35 POLY COTTON RIPSTOP 1/4 ZIP COMBAT SHIRT	30%	1	□ 79.95	□ 55.97
UNIFORMS/APPAREL	**SH102 MULT XS REG**	**2568002**	**Atlanco**	65/35 POLY COTTON RIPSTOP 1/4 ZIP COMBAT SHIRT	30%	1	□ 79.95	□ 55.97
UNIFORMS/APPAREL	**SH102 MULT 2X LNG**	**2568027**	**Atlanco**	65/35 POLY COTTON RIPSTOP 1/4 ZIP COMBAT SHIRT	30%	1	□ 87.95	□ 61.57
UNIFORMS/APPAREL	**SH102 MULT 2X REG**	**2568007**	**Atlanco**	65/35 POLY COTTON RIPSTOP 1/4 ZIP COMBAT SHIRT	30%	1	□ 87.95	□ 61.57
UNIFORMS/APPAREL	**SH102 MULT 3X REG**	**2568008**	**Atlanco**	65/35 POLY COTTON RIPSTOP 1/4 ZIP COMBAT SHIRT	30%	1	□ 87.95	□ 61.57
UNIFORMS/APPAREL	**SH956 NAV SM LNG**	**1331023**	**Atlanco**	POLY COTTON R/S L/S 4 PKT BDU SHIRT	30%	1	□ 39.99	□ 27.99
UNIFORMS/APPAREL	**SH956 BLK SM LNG**	**1320023**	**Atlanco**	POLY COTTON R/S L/S 4 PKT BDU SHIRT	30%	1	□ 39.99	□ 27.99
UNIFORMS/APPAREL	**SH956 BLK SM REG**	**1320003**	**Atlanco**	POLY COTTON R/S L/S 4 PKT BDU SHIRT	30%	1	□ 39.99	□ 27.99

UNIFORMS/APPAREL	**SH956 BLK MD REG**	**1320004**	**Atlanco**	POLY COTTON R/S L/S 4 PKT BDU SHIRT	30%	1	□ 39.99	□ 27.99
UNIFORMS/APPAREL	**SH956 NAV MD REG**	**1331004**	**Atlanco**	POLY COTTON R/S L/S 4 PKT BDU SHIRT	30%	1	□ 39.99	□ 27.99
UNIFORMS/APPAREL	**SH956 BLK LG REG**	**1320005**	**Atlanco**	POLY COTTON R/S L/S 4 PKT BDU SHIRT	30%	1	□ 39.99	□ 27.99
UNIFORMS/APPAREL	**SH956 NAV LG REG**	**1331005**	**Atlanco**	POLY COTTON R/S L/S 4 PKT BDU SHIRT	30%	1	□ 39.99	□ 27.99
UNIFORMS/APPAREL	**SH956 BLK XL REG**	**1320006**	**Atlanco**	POLY COTTON R/S L/S 4 PKT BDU SHIRT	30%	1	□ 39.99	□ 27.99
UNIFORMS/APPAREL	**SH956 NAV XL REG**	**1331006**	**Atlanco**	POLY COTTON R/S L/S 4 PKT BDU SHIRT	30%	1	□ 39.99	□ 27.99
UNIFORMS/APPAREL	**SH956 BLK MD LNG**	**1320024**	**Atlanco**	POLY COTTON R/S L/S 4 PKT BDU SHIRT	30%	1	□ 39.99	□ 27.99
UNIFORMS/APPAREL	**SH956 NAV MD LNG**	**1331024**	**Atlanco**	POLY COTTON R/S L/S 4 PKT BDU SHIRT	30%	1	□ 39.99	□ 27.99
UNIFORMS/APPAREL	**SH956 BLK LG LNG**	**1320025**	**Atlanco**	POLY COTTON R/S L/S 4 PKT BDU SHIRT	30%	1	□ 39.99	□ 27.99
UNIFORMS/APPAREL	**SH956 NAV LG LNG**	**1331025**	**Atlanco**	POLY COTTON R/S L/S 4 PKT BDU SHIRT	30%	1	□ 39.99	□ 27.99
UNIFORMS/APPAREL	**SH956 BLK XL LNG**	**1320026**	**Atlanco**	POLY COTTON R/S L/S 4 PKT BDU SHIRT	30%	1	□ 39.99	□ 27.99
UNIFORMS/APPAREL	**SH956 NAV XL LNG**	**1331026**	**Atlanco**	POLY COTTON R/S L/S 4 PKT BDU SHIRT	30%	1	□ 39.99	□ 27.99
UNIFORMS/APPAREL	**SH956 BLK XS REG**	**1320002**	**Atlanco**	POLY COTTON R/S L/S 4 PKT BDU SHIRT	30%	1	□ 39.99	□ 27.99
UNIFORMS/APPAREL	**SH956 KHA LG LNG**	**1310025**	**Atlanco**	POLY COTTON R/S L/S 4 PKT BDU SHIRT	30%	1	□ 39.99	□ 27.99
UNIFORMS/APPAREL	**SH956 KHA LG REG**	**1310005**	**Atlanco**	POLY COTTON R/S L/S 4 PKT BDU SHIRT	30%	1	□ 39.99	□ 27.99
UNIFORMS/APPAREL	**SH956 KHA MD LNG**	**1310024**	**Atlanco**	POLY COTTON R/S L/S 4 PKT BDU SHIRT	30%	1	□ 39.99	□ 27.99
UNIFORMS/APPAREL	**SH956 KHA MD REG**	**1310004**	**Atlanco**	POLY COTTON R/S L/S 4 PKT BDU SHIRT	30%	1	□ 39.99	□ 27.99
UNIFORMS/APPAREL	**SH956 KHA SM LNG**	**1310023**	**Atlanco**	POLY COTTON R/S L/S 4 PKT BDU SHIRT	30%	1	□ 39.99	□ 27.99
UNIFORMS/APPAREL	**SH956 KHA SM REG**	**1310003**	**Atlanco**	POLY COTTON R/S L/S 4 PKT BDU SHIRT	30%	1	□ 39.99	□ 27.99
UNIFORMS/APPAREL	**SH956 KHA XL LNG**	**1310026**	**Atlanco**	POLY COTTON R/S L/S 4 PKT BDU SHIRT	30%	1	□ 39.99	□ 27.99
UNIFORMS/APPAREL	**SH956 KHA XL REG**	**1310006**	**Atlanco**	POLY COTTON R/S L/S 4 PKT BDU SHIRT	30%	1	□ 39.99	□ 27.99
UNIFORMS/APPAREL	**SH956 KHA XS REG**	**1310002**	**Atlanco**	POLY COTTON R/S L/S 4 PKT BDU SHIRT	30%	1	□ 39.99	□ 27.99

UNIFORMS/APPAREL	**SH956 LTGY LG LNG**	**1301025**	**Atlanco**	POLY COTTON R/S L/S 4 PKT BDU SHIRT	30%	1	□ 39.99	□ 27.99
UNIFORMS/APPAREL	**SH956 LTGY LG REG**	**1301005**	**Atlanco**	POLY COTTON R/S L/S 4 PKT BDU SHIRT	30%	1	□ 39.99	□ 27.99
UNIFORMS/APPAREL	**SH956 LTGY MD LNG**	**1301024**	**Atlanco**	POLY COTTON R/S L/S 4 PKT BDU SHIRT	30%	1	□ 39.99	□ 27.99
UNIFORMS/APPAREL	**SH956 LTGY MD REG**	**1301004**	**Atlanco**	POLY COTTON R/S L/S 4 PKT BDU SHIRT	30%	1	□ 39.99	□ 27.99
UNIFORMS/APPAREL	**SH956 LTGY SM LNG**	**1301023**	**Atlanco**	POLY COTTON R/S L/S 4 PKT BDU SHIRT	30%	1	□ 39.99	□ 27.99
UNIFORMS/APPAREL	**SH956 LTGY SM REG**	**1301003**	**Atlanco**	POLY COTTON R/S L/S 4 PKT BDU SHIRT	30%	1	□ 39.99	□ 27.99
UNIFORMS/APPAREL	**SH956 LTGY XL LNG**	**1301026**	**Atlanco**	POLY COTTON R/S L/S 4 PKT BDU SHIRT	30%	1	□ 39.99	□ 27.99
UNIFORMS/APPAREL	**SH956 LTGY XL REG**	**1301006**	**Atlanco**	POLY COTTON R/S L/S 4 PKT BDU SHIRT	30%	1	□ 39.99	□ 27.99
UNIFORMS/APPAREL	**SH956 LTGY XS REG**	**1301002**	**Atlanco**	POLY COTTON R/S L/S 4 PKT BDU SHIRT	30%	1	□ 39.99	□ 27.99
UNIFORMS/APPAREL	**SH956 NAV SM REG**	**1331003**	**Atlanco**	POLY COTTON R/S L/S 4 PKT BDU SHIRT	30%	1	□ 39.99	□ 27.99
UNIFORMS/APPAREL	**TR323 DARM 2X REG**	**1951007**	**Atlanco**	TRUSPEC ACU TROUSERS	30%	1	□ 76.99	□ 53.89
UNIFORMS/APPAREL	**TR323 DARM 3X REG**	**1951008**	**Atlanco**	TRUSPEC ACU TROUSERS	30%	1	□ 76.99	□ 53.89
UNIFORMS/APPAREL	**TR323 DARM 2X LNG**	**1951027**	**Atlanco**	TRUSPEC ACU TROUSERS	30%	1	□ 76.99	□ 53.89
UNIFORMS/APPAREL	**TR076 BLK 2X REG**	**1523007**	**Atlanco**	COTTON RIPSTOP 6 POCKET BDU PANTS	30%	1	□ 41.99	□ 29.39
UNIFORMS/APPAREL	**SH109 NAV 2X REG**	**1586007**	**Atlanco**	COTTON RIPSTOP 4 POCKET BDU SHIRT	30%	1	□ 41.99	□ 29.39
UNIFORMS/APPAREL	**SH109 CAMO 2X REG**	**1514007**	**Atlanco**	COTTON RIPSTOP 4 POCKET BDU SHIRT	30%	1	□ 41.99	□ 29.39
UNIFORMS/APPAREL	**TR323 DARM SM REG**	**1951003**	**Atlanco**	TRUSPEC ACU TROUSERS	30%	1	□ 69.99	□ 48.99
UNIFORMS/APPAREL	**TR323 DARM MD REG**	**1951004**	**Atlanco**	TRUSPEC ACU TROUSERS	30%	1	□ 69.99	□ 48.99
UNIFORMS/APPAREL	**TR323 DARM LG REG**	**1951005**	**Atlanco**	TRUSPEC ACU TROUSERS	30%	1	□ 69.99	□ 48.99
UNIFORMS/APPAREL	**TR323 DARM XL REG**	**1951006**	**Atlanco**	TRUSPEC ACU TROUSERS	30%	1	□ 69.99	□ 48.99
UNIFORMS/APPAREL	**TR323 DARM SM LNG**	**1951023**	**Atlanco**	TRUSPEC ACU TROUSERS	30%	1	□ 69.99	□ 48.99
UNIFORMS/APPAREL	**TR323 DARM MD LNG**	**1951024**	**Atlanco**	TRUSPEC ACU TROUSERS	30%	1	□ 69.99	□ 48.99
UNIFORMS/APPAREL	**TR323 DARM LG LNG**	**1951025**	**Atlanco**	TRUSPEC ACU TROUSERS	30%	1	□ 69.99	□ 48.99

UNIFORMS/APPAREL	**TR323 DARM XL LNG**	**1951026**	**Atlanco**	TRUSPEC ACU TROUSERS	30%	1	□ 69.99	□ 48.99
UNIFORMS/APPAREL	**TR323 DARM SM SHT**	**1951043**	**Atlanco**	TRUSPEC ACU TROUSERS	30%	1	□ 69.99	□ 48.99
UNIFORMS/APPAREL	**TR323 DARM MD SHT**	**1951044**	**Atlanco**	TRUSPEC ACU TROUSERS	30%	1	□ 69.99	□ 48.99
UNIFORMS/APPAREL	**TR323 DARM LG SHT**	**1951045**	**Atlanco**	TRUSPEC ACU TROUSERS	30%	1	□ 69.99	□ 48.99
UNIFORMS/APPAREL	**TR323 DARM XL SHT**	**1951046**	**Atlanco**	TRUSPEC ACU TROUSERS	30%	1	□ 69.99	□ 48.99
UNIFORMS/APPAREL	**TR323 DARM XS REG**	**1951002**	**Atlanco**	TRUSPEC ACU TROUSERS	30%	1	□ 69.99	□ 48.99
UNIFORMS/APPAREL	**SH109 NAV MD REG**	**1586004**	**Atlanco**	COTTON RIPSTOP 4 POCKET BDU SHIRT	30%	1	□ 37.99	□ 26.59
UNIFORMS/APPAREL	**SH109 NAV LG REG**	**1586005**	**Atlanco**	COTTON RIPSTOP 4 POCKET BDU SHIRT	30%	1	□ 37.99	□ 26.59
UNIFORMS/APPAREL	**SH109 NAV XL REG**	**1586006**	**Atlanco**	COTTON RIPSTOP 4 POCKET BDU SHIRT	30%	1	□ 37.99	□ 26.59
UNIFORMS/APPAREL	**SH109 NAV MD LNG**	**1586024**	**Atlanco**	COTTON RIPSTOP 4 POCKET BDU SHIRT	30%	1	□ 37.99	□ 26.59
UNIFORMS/APPAREL	**SH109 NAV XL LNG**	**1586026**	**Atlanco**	COTTON RIPSTOP 4 POCKET BDU SHIRT	30%	1	□ 37.99	□ 26.59
UNIFORMS/APPAREL	**TR076 CAMO XL REG**	**1505006**	**Atlanco**	COTTON RIPSTOP 6 POCKET BDU PANTS	30%	1	□ 37.99	□ 26.59
UNIFORMS/APPAREL	**TR076 CAMO XL LNG**	**1505026**	**Atlanco**	COTTON RIPSTOP 6 POCKET BDU PANTS	30%	1	□ 37.99	□ 26.59
UNIFORMS/APPAREL	**SH109 CAMO SM REG**	**1514003**	**Atlanco**	COTTON RIPSTOP 4 POCKET BDU SHIRT	30%	1	□ 37.99	□ 26.59
UNIFORMS/APPAREL	**SH109 CAMO MD REG**	**1514004**	**Atlanco**	COTTON RIPSTOP 4 POCKET BDU SHIRT	30%	1	□ 37.99	□ 26.59
UNIFORMS/APPAREL	**SH109 CAMO LG REG**	**1514005**	**Atlanco**	COTTON RIPSTOP 4 POCKET BDU SHIRT	30%	1	□ 37.99	□ 26.59
UNIFORMS/APPAREL	**SH109 CAMO XL REG**	**1514006**	**Atlanco**	COTTON RIPSTOP 4 POCKET BDU SHIRT	30%	1	□ 37.99	□ 26.59
UNIFORMS/APPAREL	**SH109 CAMO SM LNG**	**1514023**	**Atlanco**	COTTON RIPSTOP 4 POCKET BDU SHIRT	30%	1	□ 37.99	□ 26.59
UNIFORMS/APPAREL	**SH109 CAMO MD LNG**	**1514024**	**Atlanco**	COTTON RIPSTOP 4 POCKET BDU SHIRT	30%	1	□ 37.99	□ 26.59
UNIFORMS/APPAREL	**SH109 CAMO LG LNG**	**1514025**	**Atlanco**	COTTON RIPSTOP 4 POCKET BDU SHIRT	30%	1	□ 37.99	□ 26.59
UNIFORMS/APPAREL	**SH109 CAMO XL LNG**	**1514026**	**Atlanco**	COTTON RIPSTOP 4 POCKET BDU SHIRT	30%	1	□ 37.99	□ 26.59
UNIFORMS/APPAREL	**SH109 OD XL REG**	**1568006**	**Atlanco**	COTTON RIPSTOP 4 POCKET BDU SHIRT	30%	1	□ 37.99	□ 26.59
UNIFORMS/APPAREL	**SH109 NAV SM REG**	**1586003**	**Atlanco**	COTTON RIPSTOP 4 POCKET BDU SHIRT	30%	1	□ 37.99	□ 26.59

UNIFORMS/APPAREL	**SH109 NAV SM LNG**	**1586023**	**Atlanco**	COTTON RIPSTOP 4 POCKET BDU SHIRT	30%	1	□ 37.99	□ 26.59
UNIFORMS/APPAREL	**SH109 OD LG LNG**	**1568025**	**Atlanco**	COTTON RIPSTOP 4 POCKET BDU SHIRT	30%	1	□ 37.99	□ 26.59
UNIFORMS/APPAREL	**SH109 OD SM REG**	**1568003**	**Atlanco**	COTTON RIPSTOP 4 POCKET BDU SHIRT	30%	1	□ 37.99	□ 26.59
UNIFORMS/APPAREL	**SH109 OD XL LNG**	**1568026**	**Atlanco**	COTTON RIPSTOP 4 POCKET BDU SHIRT	30%	1	□ 37.99	□ 26.59
UNIFORMS/APPAREL	**SR738 DWDL 2X REG**	**1928007**	**Atlanco**	VAT PRINT DIGITAL L/S SHIRT	30%	1	□ 54.99	□ 38.49
UNIFORMS/APPAREL	**SR738 DWDL 2X LNG**	**1928027**	**Atlanco**	VAT PRINT DIGITAL L/S SHIRT	30%	1	□ 54.99	□ 38.49
UNIFORMS/APPAREL	**SR738 DWDL 3X REG**	**1928008**	**Atlanco**	VAT PRINT DIGITAL L/S SHIRT	30%	1	□ 54.99	□ 38.49
UNIFORMS/APPAREL	**SR738 DDES 2X REG**	**1929007**	**Atlanco**	VAT PRINT DIGITAL L/S SHIRT	30%	1	□ 54.99	□ 38.49
UNIFORMS/APPAREL	**SR738 DDES 2X LNG**	**1929027**	**Atlanco**	VAT PRINT DIGITAL L/S SHIRT	30%	1	□ 54.99	□ 38.49
UNIFORMS/APPAREL	**SR738 DDES 3X REG**	**1929008**	**Atlanco**	VAT PRINT DIGITAL L/S SHIRT	30%	1	□ 54.99	□ 38.49
UNIFORMS/APPAREL	**SR738 DURB 2X REG**	**1931007**	**Atlanco**	VAT PRINT DIGITAL L/S SHIRT	30%	1	□ 54.99	□ 38.49
UNIFORMS/APPAREL	**SR738 DURB 3X REG**	**1931008**	**Atlanco**	VAT PRINT DIGITAL L/S SHIRT	30%	1	□ 54.99	□ 38.49
UNIFORMS/APPAREL	**SR738 DURB 2X LNG**	**1931027**	**Atlanco**	VAT PRINT DIGITAL L/S SHIRT	30%	1	□ 54.99	□ 38.49
UNIFORMS/APPAREL	**HW202 COY 712**	**3243005**	**Atlanco**	BOONIE HAT	30%	1	□ 13.99	□ 9.79
UNIFORMS/APPAREL	**HW202 COY 714**	**3243004**	**Atlanco**	BOONIE HAT	30%	1	□ 13.99	□ 9.79
UNIFORMS/APPAREL	**HW202 COY 7**	**3243003**	**Atlanco**	BOONIE HAT	30%	1	□ 13.99	□ 9.79
UNIFORMS/APPAREL	**HW202 COY 734**	**3243006**	**Atlanco**	BOONIE HAT	30%	1	□ 13.99	□ 9.79
UNIFORMS/APPAREL	**TR075 BLK 2X REG**	**1732007**	**Atlanco**	TRU SPEC SIX POCKET COTTON POLY TWILL BDU PANTS	30%	1	□ 44.99	□ 31.49
UNIFORMS/APPAREL	**TR075 BLK 2X LNG**	**1732027**	**Atlanco**	TRU SPEC SIX POCKET COTTON POLY TWILL BDU PANTS	30%	1	□ 44.99	□ 31.49
UNIFORMS/APPAREL	**TR075 BLK 3X REG**	**1732008**	**Atlanco**	TRU SPEC SIX POCKET COTTON POLY TWILL BDU PANTS	30%	1	□ 44.99	□ 31.49
UNIFORMS/APPAREL	**TR075 DKNV 2X REG**	**1758007**	**Atlanco**	TRU SPEC SIX POCKET COTTON POLY TWILL BDU PANTS	30%	1	□ 44.99	□ 31.49
UNIFORMS/APPAREL	**TR075 DKNV 3X REG**	**1758008**	**Atlanco**	TRU SPEC SIX POCKET COTTON POLY TWILL BDU PANTS	30%	1	□ 44.99	□ 31.49
UNIFORMS/APPAREL	**TR075 DKNV 2X LNG**	**1758027**	**Atlanco**	TRU SPEC SIX POCKET COTTON POLY TWILL BDU PANTS	30%	1	□ 44.99	□ 31.49
UNIFORMS/APPAREL	**SH955 NAV 2X REG**	**1367007**	**Atlanco**	TRU-SPEC L/S 2 PKT BDU SHIRT	30%	1	□ 44.99	□ 31.49
UNIFORMS/APPAREL	**SH955 NAV 3X REG**	**1367008**	**Atlanco**	TRU-SPEC L/S 2 PKT BDU SHIRT	30%	1	□ 44.99	□ 31.49
UNIFORMS/APPAREL	**SH955 BLK 2X REG**	**1360007**	**Atlanco**	TRU-SPEC L/S 2 PKT BDU SHIRT	30%	1	□ 44.99	□ 31.49
UNIFORMS/APPAREL	**TR075 BLK 4X REG**	**1732009**	**Atlanco**	TRU SPEC SIX POCKET COTTON POLY TWILL BDU PANTS	30%	1	□ 44.99	□ 31.49
UNIFORMS/APPAREL	**SH955 BLK 4X REG**	**1360009**	**Atlanco**	TRU-SPEC L/S 2 PKT BDU SHIRT	30%	1	□ 44.99	□ 31.49

UNIFORMS/APPAREL	**TR075 DKNV 4X REG**	**1758009**	**Atlanco**	TRU SPEC SIX POCKET COTTON POLY TWILL BDU PANTS	30%	1	□ 44.99	□ 31.49
UNIFORMS/APPAREL	**TR075 BLK SM REG**	**1732003**	**Atlanco**	TRU SPEC SIX POCKET COTTON POLY TWILL BDU PANTS	30%	1	□ 40.99	□ 28.69
UNIFORMS/APPAREL	**TR075 BLK MD REG**	**1732004**	**Atlanco**	TRU SPEC SIX POCKET COTTON POLY TWILL BDU PANTS	30%	1	□ 40.99	□ 28.69
UNIFORMS/APPAREL	**TR075 BLK LG REG**	**1732005**	**Atlanco**	TRU SPEC SIX POCKET COTTON POLY TWILL BDU PANTS	30%	1	□ 40.99	□ 28.69
UNIFORMS/APPAREL	**TR075 BLK XL REG**	**1732006**	**Atlanco**	TRU SPEC SIX POCKET COTTON POLY TWILL BDU PANTS	30%	1	□ 40.99	□ 28.69
UNIFORMS/APPAREL	**TR075 BLK SM LNG**	**1732023**	**Atlanco**	TRU SPEC SIX POCKET COTTON POLY TWILL BDU PANTS	30%	1	□ 40.99	□ 28.69
UNIFORMS/APPAREL	**TR075 BLK MD LNG**	**1732024**	**Atlanco**	TRU SPEC SIX POCKET COTTON POLY TWILL BDU PANTS	30%	1	□ 40.99	□ 28.69
UNIFORMS/APPAREL	**TR075 BLK LG LNG**	**1732025**	**Atlanco**	TRU SPEC SIX POCKET COTTON POLY TWILL BDU PANTS	30%	1	□ 40.99	□ 28.69
UNIFORMS/APPAREL	**TR075 BLK XL LNG**	**1732026**	**Atlanco**	TRU SPEC SIX POCKET COTTON POLY TWILL BDU PANTS	30%	1	□ 40.99	□ 28.69
UNIFORMS/APPAREL	**SH955 NAV XL LNG**	**1367026**	**Atlanco**	TRU-SPEC L/S 2 PKT BDU SHIRT	30%	1	□ 40.99	□ 28.69
UNIFORMS/APPAREL	**TR075 DKNV SM REG**	**1758003**	**Atlanco**	TRU SPEC SIX POCKET COTTON POLY TWILL BDU PANTS	30%	1	□ 40.99	□ 28.69
UNIFORMS/APPAREL	**SH955 NAV XL REG**	**1367006**	**Atlanco**	TRU-SPEC L/S 2 PKT BDU SHIRT	30%	1	□ 40.99	□ 28.69
UNIFORMS/APPAREL	**SH955 BLK LG REG**	**1360005**	**Atlanco**	TRU-SPEC L/S 2 PKT BDU SHIRT	30%	1	□ 40.99	□ 28.69
UNIFORMS/APPAREL	**TR075 DKNV MD REG**	**1758004**	**Atlanco**	TRU SPEC SIX POCKET COTTON POLY TWILL BDU PANTS	30%	1	□ 40.99	□ 28.69
UNIFORMS/APPAREL	**TR075 DKNV LG REG**	**1758005**	**Atlanco**	TRU SPEC SIX POCKET COTTON POLY TWILL BDU PANTS	30%	1	□ 40.99	□ 28.69
UNIFORMS/APPAREL	**TR075 DKNV XL REG**	**1758006**	**Atlanco**	TRU SPEC SIX POCKET COTTON POLY TWILL BDU PANTS	30%	1	□ 40.99	□ 28.69
UNIFORMS/APPAREL	**TR075 DKNV SM LNG**	**1758023**	**Atlanco**	TRU SPEC SIX POCKET COTTON POLY TWILL BDU PANTS	30%	1	□ 40.99	□ 28.69
UNIFORMS/APPAREL	**TR075 DKNV MD LNG**	**1758024**	**Atlanco**	TRU SPEC SIX POCKET COTTON POLY TWILL BDU PANTS	30%	1	□ 40.99	□ 28.69
UNIFORMS/APPAREL	**TR075 DKNV LG LNG**	**1758025**	**Atlanco**	TRU SPEC SIX POCKET COTTON POLY TWILL BDU PANTS	30%	1	□ 40.99	□ 28.69
UNIFORMS/APPAREL	**TR075 DKNV XL LNG**	**1758026**	**Atlanco**	TRU SPEC SIX POCKET COTTON POLY TWILL BDU PANTS	30%	1	□ 40.99	□ 28.69
UNIFORMS/APPAREL	**SH955 NAV SM REG**	**1367003**	**Atlanco**	TRU-SPEC L/S 2 PKT BDU SHIRT	30%	1	□ 40.99	□ 28.69
UNIFORMS/APPAREL	**SH955 BLK MD REG**	**1360004**	**Atlanco**	TRU-SPEC L/S 2 PKT BDU SHIRT	30%	1	□ 40.99	□ 28.69
UNIFORMS/APPAREL	**SH955 NAV LG REG**	**1367005**	**Atlanco**	TRU-SPEC L/S 2 PKT BDU SHIRT	30%	1	□ 40.99	□ 28.69
UNIFORMS/APPAREL	**SH955 NAV MD LNG**	**1367024**	**Atlanco**	TRU-SPEC L/S 2 PKT BDU SHIRT	30%	1	□ 40.99	□ 28.69

UNIFORMS/APPAREL	**TR075 DKNV SM SHT**	**1758043**	**Atlanco**	TRU SPEC SIX POCKET COTTON POLY TWILL BDU PANTS	30%	1	□ 40.99	□ 28.69
UNIFORMS/APPAREL	**TR075 DKNV XS REG**	**1758002**	**Atlanco**	TRU SPEC SIX POCKET COTTON POLY TWILL BDU PANTS	30%	1	□ 40.99	□ 28.69
UNIFORMS/APPAREL	**MP221 DWDL 7**	**3261003**	**Atlanco**	RIPSTOP BOONIE WITH WIDE BRIM AND LOOPS	30%	1	□ 15.99	□ 11.19
UNIFORMS/APPAREL	**MP221 DWDL 714**	**3261004**	**Atlanco**	RIPSTOP BOONIE WITH WIDE BRIM AND LOOPS	30%	1	□ 15.99	□ 11.19
UNIFORMS/APPAREL	**MP221 DWDL 712**	**3261005**	**Atlanco**	RIPSTOP BOONIE WITH WIDE BRIM AND LOOPS	30%	1	□ 15.99	□ 11.19
UNIFORMS/APPAREL	**MP221 DWDL 734**	**3261006**	**Atlanco**	RIPSTOP BOONIE WITH WIDE BRIM AND LOOPS	30%	1	□ 15.99	□ 11.19
UNIFORMS/APPAREL	**MP221 DDES 7**	**3262003**	**Atlanco**	RIPSTOP BOONIE WITH WIDE BRIM AND LOOPS	30%	1	□ 15.99	□ 11.19
UNIFORMS/APPAREL	**MP221 DDES 714**	**3262004**	**Atlanco**	RIPSTOP BOONIE WITH WIDE BRIM AND LOOPS	30%	1	□ 15.99	□ 11.19
UNIFORMS/APPAREL	**MP221 DDES 712**	**3262005**	**Atlanco**	RIPSTOP BOONIE WITH WIDE BRIM AND LOOPS	30%	1	□ 15.99	□ 11.19
UNIFORMS/APPAREL	**MP221 DDES 734**	**3262006**	**Atlanco**	RIPSTOP BOONIE WITH WIDE BRIM AND LOOPS	30%	1	□ 15.99	□ 11.19
UNIFORMS/APPAREL	**SR642 NAV 2X REG**	**1001007**	**Atlanco**	TRUSPEC PC RS SS TACTICAL SHIRT	30%	1	□ 41.99	□ 29.39
UNIFORMS/APPAREL	**SR642 NAV 3X REG**	**1001008**	**Atlanco**	TRUSPEC PC RS SS TACTICAL SHIRT	30%	1	□ 41.99	□ 29.39
UNIFORMS/APPAREL	**SR642 NAV 4X REG**	**1001009**	**Atlanco**	TRUSPEC PC RS SS TACTICAL SHIRT	30%	1	□ 41.99	□ 29.39
UNIFORMS/APPAREL	**TR077 NAV XS REG**	**9716002**	**Atlanco**	POLY COTTON RIPSTOP 6 POCKET BDU PANTS	30%	1	□ 32.99	□ 23.09
UNIFORMS/APPAREL	**TR077 NAV MD REG**	**9716004**	**Atlanco**	POLY COTTON RIPSTOP 6 POCKET BDU PANTS	30%	1	□ 32.99	□ 23.09
UNIFORMS/APPAREL	**TR077 BLK MD REG**	**9712004**	**Atlanco**	POLY COTTON RIPSTOP 6 POCKET BDU PANTS	30%	1	□ 32.99	□ 23.09
UNIFORMS/APPAREL	**TR077 BLK LG REG**	**9712005**	**Atlanco**	POLY COTTON RIPSTOP 6 POCKET BDU PANTS	30%	1	□ 32.99	□ 23.09
UNIFORMS/APPAREL	**TR077 NAV LG REG**	**9716005**	**Atlanco**	POLY COTTON RIPSTOP 6 POCKET BDU PANTS	30%	1	□ 32.99	□ 23.09
UNIFORMS/APPAREL	**TR077 BLK XL REG**	**9712006**	**Atlanco**	POLY COTTON RIPSTOP 6 POCKET BDU PANTS	30%	1	□ 32.99	□ 23.09
UNIFORMS/APPAREL	**TR077 NAV XL REG**	**9716006**	**Atlanco**	POLY COTTON RIPSTOP 6 POCKET BDU PANTS	30%	1	□ 32.99	□ 23.09
UNIFORMS/APPAREL	**TR077 BLK MD LNG**	**9713004**	**Atlanco**	POLY COTTON RIPSTOP 6 POCKET BDU PANTS	30%	1	□ 32.99	□ 23.09
UNIFORMS/APPAREL	**TR077 NAV MD LNG**	**9717004**	**Atlanco**	POLY COTTON RIPSTOP 6 POCKET BDU PANTS	30%	1	□ 32.99	□ 23.09

UNIFORMS/APPAREL	**TR077 BLK LG LNG**	**9713005**	**Atlanco**	POLY COTTON RIPSTOP 6 POCKET BDU PANTS	30%	1	□ 32.99	□ 23.09
UNIFORMS/APPAREL	**TR077 NAV LG LNG**	**9717005**	**Atlanco**	POLY COTTON RIPSTOP 6 POCKET BDU PANTS	30%	1	□ 32.99	□ 23.09
UNIFORMS/APPAREL	**TR077 BLK XL LNG**	**9713006**	**Atlanco**	POLY COTTON RIPSTOP 6 POCKET BDU PANTS	30%	1	□ 32.99	□ 23.09
UNIFORMS/APPAREL	**TR077 NAV XL LNG**	**9717006**	**Atlanco**	POLY COTTON RIPSTOP 6 POCKET BDU PANTS	30%	1	□ 32.99	□ 23.09
UNIFORMS/APPAREL	**TR077 BLK SM REG**	**9712003**	**Atlanco**	POLY COTTON RIPSTOP 6 POCKET BDU PANTS	30%	1	□ 32.99	□ 23.09
UNIFORMS/APPAREL	**TR077 BLK SM LNG**	**9713003**	**Atlanco**	POLY COTTON RIPSTOP 6 POCKET BDU PANTS	30%	1	□ 32.99	□ 23.09
UNIFORMS/APPAREL	**TR077 NAV SM REG**	**9716003**	**Atlanco**	POLY COTTON RIPSTOP 6 POCKET BDU PANTS	30%	1	□ 32.99	□ 23.09
UNIFORMS/APPAREL	**TR077 NAV SM LNG**	**9717003**	**Atlanco**	POLY COTTON RIPSTOP 6 POCKET BDU PANTS	30%	1	□ 32.99	□ 23.09
UNIFORMS/APPAREL	**TR077 NAV MD SHT**	**9717044**	**Atlanco**	POLY COTTON RIPSTOP 6 POCKET BDU PANTS	30%	1	□ 32.99	□ 23.09
UNIFORMS/APPAREL	**TR077 NAV SM SHT**	**9717043**	**Atlanco**	POLY COTTON RIPSTOP 6 POCKET BDU PANTS	30%	1	□ 32.99	□ 23.09
UNIFORMS/APPAREL	**TR077 NAV XS SHT**	**9717042**	**Atlanco**	POLY COTTON RIPSTOP 6 POCKET BDU PANTS	30%	1	□ 32.99	□ 23.09
UNIFORMS/APPAREL	**TR077 BLK LG SHT**	**9713045**	**Atlanco**	POLY COTTON RIPSTOP 6 POCKET BDU PANTS	30%	1	□ 32.99	□ 23.09
UNIFORMS/APPAREL	**TR077 BLK MD SHT**	**9713044**	**Atlanco**	POLY COTTON RIPSTOP 6 POCKET BDU PANTS	30%	1	□ 32.99	□ 23.09
UNIFORMS/APPAREL	**TR077 BLK SM SHT**	**9713043**	**Atlanco**	POLY COTTON RIPSTOP 6 POCKET BDU PANTS	30%	1	□ 32.99	□ 23.09
UNIFORMS/APPAREL	**TR077 BLK XL SHT**	**9713046**	**Atlanco**	POLY COTTON RIPSTOP 6 POCKET BDU PANTS	30%	1	□ 32.99	□ 23.09
UNIFORMS/APPAREL	**TR077 BLK XS REG**	**9712002**	**Atlanco**	POLY COTTON RIPSTOP 6 POCKET BDU PANTS	30%	1	□ 32.99	□ 23.09
UNIFORMS/APPAREL	**TR077 BLK XS SHT**	**9713042**	**Atlanco**	POLY COTTON RIPSTOP 6 POCKET BDU PANTS	30%	1	□ 32.99	□ 23.09
UNIFORMS/APPAREL	**TR077 NAV XS LNG**	**9717002**	**Atlanco**	POLY COTTON RIPSTOP 6 POCKET BDU PANTS	30%	1	□ 32.99	□ 23.09
UNIFORMS/APPAREL	**SH130 WDL 2X LNG**	**1270027**	**Atlanco**	NYCO RIPSTOP 4 POCKET BDU SHIRT	30%	1	□ 64.99	□ 45.49
UNIFORMS/APPAREL	**TR076 BLK 2X LNG**	**1523027**	**Atlanco**	COTTON RIPSTOP 6 POCKET BDU PANTS	30%	1	□ 43.99	□ 30.79
UNIFORMS/APPAREL	**TR076 NAV 2X LNG**	**1577027**	**Atlanco**	COTTON RIPSTOP 6 POCKET BDU PANTS	30%	1	□ 43.99	□ 30.79
UNIFORMS/APPAREL	**SH109 NAV 2X LNG**	**1586027**	**Atlanco**	COTTON RIPSTOP 4 POCKET BDU SHIRT	30%	1	□ 43.99	□ 30.79

UNIFORMS/APPAREL	**SH109 CAMO 2X LNG**	**1514027**	**Atlanco**	COTTON RIPSTOP 4 POCKET BDU SHIRT	30%	1	□ 43.99	□ 30.79
UNIFORMS/APPAREL	**TR076 CAMO 2X LNG**	**1505027**	**Atlanco**	COTTON RIPSTOP 6 POCKET BDU PANTS	30%	1	□ 43.99	□ 30.79
UNIFORMS/APPAREL	**TR076 KHA 2X LNG**	**1541027**	**Atlanco**	COTTON RIPSTOP 6 POCKET BDU PANTS	30%	1	□ 43.99	□ 30.79
UNIFORMS/APPAREL	**TR076 BLK 3X LNG**	**1523028**	**Atlanco**	COTTON RIPSTOP 6 POCKET BDU PANTS	30%	1	□ 43.99	□ 30.79
UNIFORMS/APPAREL	**TR076 NAV 3X LNG**	**1577028**	**Atlanco**	COTTON RIPSTOP 6 POCKET BDU PANTS	30%	1	□ 43.99	□ 30.79
UNIFORMS/APPAREL	**TR076 NAV 5X REG**	**1577010**	**Atlanco**	COTTON RIPSTOP 6 POCKET BDU PANTS	30%	1	□ 43.99	□ 30.79
UNIFORMS/APPAREL	**TR396 DURB LG REG**	**1372005**	**Atlanco**	TRUSPEC - BDU PANT 6.5 OZ 65/35 VAT DYED POLY/COTTON RIPSTOP	30%	1	□ 46.99	□ 32.89
UNIFORMS/APPAREL	**TR396 DURB MD REG**	**1372004**	**Atlanco**	TRUSPEC - BDU PANT 6.5 OZ 65/35 VAT DYED POLY/COTTON RIPSTOP	30%	1	□ 46.99	□ 32.89
UNIFORMS/APPAREL	**TR396 DURB SM REG**	**1372003**	**Atlanco**	TRUSPEC - BDU PANT 6.5 OZ 65/35 VAT DYED POLY/COTTON RIPSTOP	30%	1	□ 46.99	□ 32.89
UNIFORMS/APPAREL	**TR396 DURB XL REG**	**1372006**	**Atlanco**	TRUSPEC - BDU PANT 6.5 OZ 65/35 VAT DYED POLY/COTTON RIPSTOP	30%	1	□ 46.99	□ 32.89
UNIFORMS/APPAREL	**TR396 DURB LG LNG**	**1372025**	**Atlanco**	TRUSPEC - BDU PANT 6.5 OZ 65/35 VAT DYED POLY/COTTON RIPSTOP	30%	1	□ 46.99	□ 32.89
UNIFORMS/APPAREL	**TR396 DURB LG SHT**	**1372045**	**Atlanco**	TRUSPEC - BDU PANT 6.5 OZ 65/35 VAT DYED POLY/COTTON RIPSTOP	30%	1	□ 46.99	□ 32.89
UNIFORMS/APPAREL	**TR396 DURB MD LNG**	**1372024**	**Atlanco**	TRUSPEC - BDU PANT 6.5 OZ 65/35 VAT DYED POLY/COTTON RIPSTOP	30%	1	□ 46.99	□ 32.89
UNIFORMS/APPAREL	**TR396 DURB MD SHT**	**1372044**	**Atlanco**	TRUSPEC - BDU PANT 6.5 OZ 65/35 VAT DYED POLY/COTTON RIPSTOP	30%	1	□ 46.99	□ 32.89
UNIFORMS/APPAREL	**TR396 DURB SM LNG**	**1372023**	**Atlanco**	TRUSPEC - BDU PANT 6.5 OZ 65/35 VAT DYED POLY/COTTON RIPSTOP	30%	1	□ 46.99	□ 32.89
UNIFORMS/APPAREL	**TR396 DURB SM SHT**	**1372043**	**Atlanco**	TRUSPEC - BDU PANT 6.5 OZ 65/35 VAT DYED POLY/COTTON RIPSTOP	30%	1	□ 46.99	□ 32.89
UNIFORMS/APPAREL	**TR396 DURB XL LNG**	**1372026**	**Atlanco**	TRUSPEC - BDU PANT 6.5 OZ 65/35 VAT DYED POLY/COTTON RIPSTOP	30%	1	□ 46.99	□ 32.89

UNIFORMS/APPAREL	**TR396 DURB XL SHT**	**1372046**	**Atlanco**	TRUSPEC - BDU PANT 6.5 OZ 65/35 VAT DYED POLY/COTTON RIPSTOP	30%	1	□ 46.99	□ 32.89
UNIFORMS/APPAREL	**TR396 DWDL LG LNG**	**1370025**	**Atlanco**	TRUSPEC - BDU PANT 6.5 OZ 65/35 VAT DYED POLY/COTTON RIPSTOP	30%	1	□ 46.99	□ 32.89
UNIFORMS/APPAREL	**TR396 DWDL LG REG**	**1370005**	**Atlanco**	TRUSPEC - BDU PANT 6.5 OZ 65/35 VAT DYED POLY/COTTON RIPSTOP	30%	1	□ 46.99	□ 32.89
UNIFORMS/APPAREL	**TR396 DWDL LG SHT**	**1370045**	**Atlanco**	TRUSPEC - BDU PANT 6.5 OZ 65/35 VAT DYED POLY/COTTON RIPSTOP	30%	1	□ 46.99	□ 32.89
UNIFORMS/APPAREL	**TR396 DWDL MD LNG**	**1370024**	**Atlanco**	TRUSPEC - BDU PANT 6.5 OZ 65/35 VAT DYED POLY/COTTON RIPSTOP	30%	1	□ 46.99	□ 32.89
UNIFORMS/APPAREL	**TR396 DWDL MD REG**	**1370004**	**Atlanco**	TRUSPEC - BDU PANT 6.5 OZ 65/35 VAT DYED POLY/COTTON RIPSTOP	30%	1	□ 46.99	□ 32.89
UNIFORMS/APPAREL	**TR396 DWDL MD SHT**	**1370044**	**Atlanco**	TRUSPEC - BDU PANT 6.5 OZ 65/35 VAT DYED POLY/COTTON RIPSTOP	30%	1	□ 46.99	□ 32.89
UNIFORMS/APPAREL	**TR396 DWDL SM LNG**	**1370023**	**Atlanco**	TRUSPEC - BDU PANT 6.5 OZ 65/35 VAT DYED POLY/COTTON RIPSTOP	30%	1	□ 46.99	□ 32.89
UNIFORMS/APPAREL	**TR396 DWDL SM REG**	**1370003**	**Atlanco**	TRUSPEC - BDU PANT 6.5 OZ 65/35 VAT DYED POLY/COTTON RIPSTOP	30%	1	□ 46.99	□ 32.89
UNIFORMS/APPAREL	**TR396 DWDL SM SHT**	**1370043**	**Atlanco**	TRUSPEC - BDU PANT 6.5 OZ 65/35 VAT DYED POLY/COTTON RIPSTOP	30%	1	□ 46.99	□ 32.89
UNIFORMS/APPAREL	**TR396 DWDL XL LNG**	**1370026**	**Atlanco**	TRUSPEC - BDU PANT 6.5 OZ 65/35 VAT DYED POLY/COTTON RIPSTOP	30%	1	□ 46.99	□ 32.89
UNIFORMS/APPAREL	**TR396 DWDL XL REG**	**1370006**	**Atlanco**	TRUSPEC - BDU PANT 6.5 OZ 65/35 VAT DYED POLY/COTTON RIPSTOP	30%	1	□ 46.99	□ 32.89
UNIFORMS/APPAREL	**TR396 DWDL XS REG**	**1370002**	**Atlanco**	TRUSPEC - BDU PANT 6.5 OZ 65/35 VAT DYED POLY/COTTON RIPSTOP	30%	1	□ 46.99	□ 32.89
UNIFORMS/APPAREL	**TR396 DWDL XS SHT**	**1370042**	**Atlanco**	TRUSPEC - BDU PANT 6.5 OZ 65/35 VAT DYED POLY/COTTON RIPSTOP	30%	1	□ 46.99	□ 32.89
UNIFORMS/APPAREL	**TR396 DDES LG LNG**	**1371025**	**Atlanco**	TRUSPEC - BDU PANT 6.5 OZ 65/35 VAT DYED POLY/COTTON RIPSTOP	30%	1	□ 46.99	□ 32.89

UNIFORMS/APPAREL	**TR396 DDES LG REG**	**1371005**	**Atlanco**	TRUSPEC - BDU PANT 6.5 OZ 65/35 VAT DYED POLY/COTTON RIPSTOP	30%	1	□ 46.99	□ 32.89
UNIFORMS/APPAREL	**TR396 DDES LG SHT**	**1371045**	**Atlanco**	TRUSPEC - BDU PANT 6.5 OZ 65/35 VAT DYED POLY/COTTON RIPSTOP	30%	1	□ 46.99	□ 32.89
UNIFORMS/APPAREL	**TR396 DDES MD LNG**	**1371024**	**Atlanco**	TRUSPEC - BDU PANT 6.5 OZ 65/35 VAT DYED POLY/COTTON RIPSTOP	30%	1	□ 46.99	□ 32.89
UNIFORMS/APPAREL	**TR396 DDES MD REG**	**1371004**	**Atlanco**	TRUSPEC - BDU PANT 6.5 OZ 65/35 VAT DYED POLY/COTTON RIPSTOP	30%	1	□ 46.99	□ 32.89
UNIFORMS/APPAREL	**TR396 DDES MD SHT**	**1371044**	**Atlanco**	TRUSPEC - BDU PANT 6.5 OZ 65/35 VAT DYED POLY/COTTON RIPSTOP	30%	1	□ 46.99	□ 32.89
UNIFORMS/APPAREL	**TR396 DDES SM LNG**	**1371023**	**Atlanco**	TRUSPEC - BDU PANT 6.5 OZ 65/35 VAT DYED POLY/COTTON RIPSTOP	30%	1	□ 46.99	□ 32.89
UNIFORMS/APPAREL	**TR396 DDES SM REG**	**1371003**	**Atlanco**	TRUSPEC - BDU PANT 6.5 OZ 65/35 VAT DYED POLY/COTTON RIPSTOP	30%	1	□ 46.99	□ 32.89
UNIFORMS/APPAREL	**TR396 DDES SM SHT**	**1371043**	**Atlanco**	TRUSPEC - BDU PANT 6.5 OZ 65/35 VAT DYED POLY/COTTON RIPSTOP	30%	1	□ 46.99	□ 32.89
UNIFORMS/APPAREL	**TR396 DDES XL LNG**	**1371026**	**Atlanco**	TRUSPEC - BDU PANT 6.5 OZ 65/35 VAT DYED POLY/COTTON RIPSTOP	30%	1	□ 46.99	□ 32.89
UNIFORMS/APPAREL	**TR396 DDES XL REG**	**1371006**	**Atlanco**	TRUSPEC - BDU PANT 6.5 OZ 65/35 VAT DYED POLY/COTTON RIPSTOP	30%	1	□ 46.99	□ 32.89
UNIFORMS/APPAREL	**TR396 DDES XL SHT**	**1371046**	**Atlanco**	TRUSPEC - BDU PANT 6.5 OZ 65/35 VAT DYED POLY/COTTON RIPSTOP	30%	1	□ 46.99	□ 32.89
UNIFORMS/APPAREL	**TR396 DDES XS REG**	**1371002**	**Atlanco**	TRUSPEC - BDU PANT 6.5 OZ 65/35 VAT DYED POLY/COTTON RIPSTOP	30%	1	□ 46.99	□ 32.89
UNIFORMS/APPAREL	**TR396 DDES XS SHT**	**1371042**	**Atlanco**	TRUSPEC - BDU PANT 6.5 OZ 65/35 VAT DYED POLY/COTTON RIPSTOP	30%	1	□ 46.99	□ 32.89
UNIFORMS/APPAREL	**TR396 DURB XS SHT**	**1372042**	**Atlanco**	TRUSPEC - BDU PANT 6.5 OZ 65/35 VAT DYED POLY/COTTON RIPSTOP	30%	1	□ 46.99	□ 32.89
UNIFORMS/APPAREL	**TR396 DWDL XL SHT**	**1370046**	**Atlanco**	TRUSPEC - BDU PANT 6.5 OZ 65/35 VAT DYED POLY/COTTON RIPSTOP	30%	1	□ 46.99	□ 32.89

UNIFORMS/APPAREL	**TR396 DWDL 4X LNG**		**Atlanco**	TRUSPEC - BDU PANT 6.5 OZ 65/35 VAT DYED POLY/COTTON RIPSTOP	30%	1	□ 53.95	□ 37.77
UNIFORMS/APPAREL	**TR396 DURB 2X REG**	**1372007**	**Atlanco**	TRUSPEC - BDU PANT 6.5 OZ 65/35 VAT DYED POLY/COTTON RIPSTOP	30%	1	□ 51.99	□ 36.39
UNIFORMS/APPAREL	**TR396 DURB 3X REG**	**1372008**	**Atlanco**	TRUSPEC - BDU PANT 6.5 OZ 65/35 VAT DYED POLY/COTTON RIPSTOP	30%	1	□ 51.99	□ 36.39
UNIFORMS/APPAREL	**TR396 DURB 2X LNG**	**1372027**	**Atlanco**	TRUSPEC - BDU PANT 6.5 OZ 65/35 VAT DYED POLY/COTTON RIPSTOP	30%	1	□ 51.99	□ 36.39
UNIFORMS/APPAREL	**TR396 DURB 3X LNG**	**1372028**	**Atlanco**	TRUSPEC - BDU PANT 6.5 OZ 65/35 VAT DYED POLY/COTTON RIPSTOP	30%	1	□ 51.99	□ 36.39
UNIFORMS/APPAREL	**TR396 DWDL 2X LNG**	**1370027**	**Atlanco**	TRUSPEC - BDU PANT 6.5 OZ 65/35 VAT DYED POLY/COTTON RIPSTOP	30%	1	□ 51.99	□ 36.39
UNIFORMS/APPAREL	**TR396 DWDL 2X REG**	**1370007**	**Atlanco**	TRUSPEC - BDU PANT 6.5 OZ 65/35 VAT DYED POLY/COTTON RIPSTOP	30%	1	□ 51.99	□ 36.39
UNIFORMS/APPAREL	**TR396 DWDL 3X LNG**	**1370028**	**Atlanco**	TRUSPEC - BDU PANT 6.5 OZ 65/35 VAT DYED POLY/COTTON RIPSTOP	30%	1	□ 51.99	□ 36.39
UNIFORMS/APPAREL	**TR396 DWDL 3X REG**	**1370008**	**Atlanco**	TRUSPEC - BDU PANT 6.5 OZ 65/35 VAT DYED POLY/COTTON RIPSTOP	30%	1	□ 51.99	□ 36.39
UNIFORMS/APPAREL	**TR396 DWDL 4X REG**	**1370009**	**Atlanco**	TRUSPEC - BDU PANT 6.5 OZ 65/35 VAT DYED POLY/COTTON RIPSTOP	30%	1	□ 51.99	□ 36.39
UNIFORMS/APPAREL	**TR396 DWDL 5X REG**	**1370010**	**Atlanco**	TRUSPEC - BDU PANT 6.5 OZ 65/35 VAT DYED POLY/COTTON RIPSTOP	30%	1	□ 51.99	□ 36.39
UNIFORMS/APPAREL	**TR396 DDES 2X LNG**	**1371027**	**Atlanco**	TRUSPEC - BDU PANT 6.5 OZ 65/35 VAT DYED POLY/COTTON RIPSTOP	30%	1	□ 51.99	□ 36.39
UNIFORMS/APPAREL	**TR396 DDES 2X REG**	**1371007**	**Atlanco**	TRUSPEC - BDU PANT 6.5 OZ 65/35 VAT DYED POLY/COTTON RIPSTOP	30%	1	□ 51.99	□ 36.39
UNIFORMS/APPAREL	**TR396 DDES 3X LNG**	**1371028**	**Atlanco**	TRUSPEC - BDU PANT 6.5 OZ 65/35 VAT DYED POLY/COTTON RIPSTOP	30%	1	□ 51.99	□ 36.39
UNIFORMS/APPAREL	**TR396 DDES 3X REG**	**1371008**	**Atlanco**	TRUSPEC - BDU PANT 6.5 OZ 65/35 VAT DYED POLY/COTTON RIPSTOP	30%	1	□ 51.99	□ 36.39

UNIFORMS/APPAREL	**TR396 DDES 4X REG**	**1371009**	**Atlanco**	TRUSPEC - BDU PANT 6.5 OZ 65/35 VAT DYED POLY/COTTON RIPSTOP	30%	1	□ 51.99	□ 36.39
UNIFORMS/APPAREL	**TR396 DDES 5X REG**	**1371010**	**Atlanco**	TRUSPEC - BDU PANT 6.5 OZ 65/35 VAT DYED POLY/COTTON RIPSTOP	30%	1	□ 51.99	□ 36.39
UNIFORMS/APPAREL	**TR396 DURB 4X REG**	**1372009**	**Atlanco**	TRUSPEC - BDU PANT 6.5 OZ 65/35 VAT DYED POLY/COTTON RIPSTOP	30%	1	□ 51.99	□ 36.39
UNIFORMS/APPAREL	**TR396 DURB 5X REG**	**1372010**	**Atlanco**	TRUSPEC - BDU PANT 6.5 OZ 65/35 VAT DYED POLY/COTTON RIPSTOP	30%	1	□ 51.99	□ 36.39
UNIFORMS/APPAREL	**SR617 WDL 2X LNG**	**1274027**	**Atlanco**	TRUSPEC TACT RESP CORDURA NYLON RIPSTOP SHIRT	30%	1	□ 85.45	□ 59.82
UNIFORMS/APPAREL	**SR617 WDL 2X REG**	**1274007**	**Atlanco**	TRUSPEC TACT RESP CORDURA NYLON RIPSTOP SHIRT	30%	1	□ 85.45	□ 59.82
UNIFORMS/APPAREL	**SR617 WDL 3X REG**	**1274008**	**Atlanco**	TRUSPEC TACT RESP CORDURA NYLON RIPSTOP SHIRT	30%	1	□ 85.45	□ 59.82
UNIFORMS/APPAREL	**TR676 WDL 2X REG**	**1275007**	**Atlanco**	TRUSPEC TAC RESP CORDURA NYLON RIPSTOP PANTS	30%	1	□ 85.45	□ 59.82
UNIFORMS/APPAREL	**TJ214 DTIG LG**	**4259005**	**Atlanco**	TRU-SPEC BDU SHORTS 100% COTTON	30%	1	□ 36.99	□ 25.89
UNIFORMS/APPAREL	**TJ214 DTIG MD**	**4259004**	**Atlanco**	TRU-SPEC BDU SHORTS 100% COTTON	30%	1	□ 36.99	□ 25.89
UNIFORMS/APPAREL	**TJ214 DTIG SM**	**4259003**	**Atlanco**	TRU-SPEC BDU SHORTS 100% COTTON	30%	1	□ 36.99	□ 25.89
UNIFORMS/APPAREL	**TJ214 DTIG XL**	**4259006**	**Atlanco**	TRU-SPEC BDU SHORTS 100% COTTON	30%	1	□ 36.99	□ 25.89
UNIFORMS/APPAREL	**TJ214 DURB LG**	**4257005**	**Atlanco**	TRU-SPEC BDU SHORTS 100% COTTON	30%	1	□ 36.99	□ 25.89
UNIFORMS/APPAREL	**TJ214 DURB MD**	**4257004**	**Atlanco**	TRU-SPEC BDU SHORTS 100% COTTON	30%	1	□ 36.99	□ 25.89
UNIFORMS/APPAREL	**TJ214 DURB SM**	**4257003**	**Atlanco**	TRU-SPEC BDU SHORTS 100% COTTON	30%	1	□ 36.99	□ 25.89
UNIFORMS/APPAREL	**TJ214 DURB XL**	**4257006**	**Atlanco**	TRU-SPEC BDU SHORTS 100% COTTON	30%	1	□ 36.99	□ 25.89
UNIFORMS/APPAREL	**TJ214 TIGR LG**	**4258005**	**Atlanco**	TRU-SPEC BDU SHORTS 100% COTTON	30%	1	□ 36.99	□ 25.89
UNIFORMS/APPAREL	**TJ214 TIGR MD**	**4258004**	**Atlanco**	TRU-SPEC BDU SHORTS 100% COTTON	30%	1	□ 36.99	□ 25.89
UNIFORMS/APPAREL	**TJ214 TIGR SM**	**4258003**	**Atlanco**	TRU-SPEC BDU SHORTS 100% COTTON	30%	1	□ 36.99	□ 25.89
UNIFORMS/APPAREL	**TJ214 TIGR XL**	**4258006**	**Atlanco**	TRU-SPEC BDU SHORTS 100% COTTON	30%	1	□ 36.99	□ 25.89

UNIFORMS/APPAREL	**TJ214 DTIG 2X**	**4259007**	**Atlanco**	TRU-SPEC BDU SHORTS 100% COTTON	30%	1	□ 40.99	□ 28.69
UNIFORMS/APPAREL	**TJ214 DURB 2X**	**4257007**	**Atlanco**	TRU-SPEC BDU SHORTS 100% COTTON	30%	1	□ 40.99	□ 28.69
UNIFORMS/APPAREL	**TJ214 TIGR 2X**	**4258007**	**Atlanco**	TRU-SPEC BDU SHORTS 100% COTTON	30%	1	□ 40.99	□ 28.69
UNIFORMS/APPAREL	**TJ214 BLK LG**	**4202005**	**Atlanco**	TRU-SPEC BDU SHORTS 100% COTTON	30%	1	□ 34.99	□ 24.49
UNIFORMS/APPAREL	**TJ214 BLK MD**	**4202004**	**Atlanco**	TRU-SPEC BDU SHORTS 100% COTTON	30%	1	□ 34.99	□ 24.49
UNIFORMS/APPAREL	**TJ214 BLK SM**	**4202003**	**Atlanco**	TRU-SPEC BDU SHORTS 100% COTTON	30%	1	□ 34.99	□ 24.49
UNIFORMS/APPAREL	**TJ214 BLK XL**	**4202006**	**Atlanco**	TRU-SPEC BDU SHORTS 100% COTTON	30%	1	□ 34.99	□ 24.49
UNIFORMS/APPAREL	**TJ214 KHA LG**	**4253005**	**Atlanco**	TRU-SPEC BDU SHORTS 100% COTTON	30%	1	□ 34.99	□ 24.49
UNIFORMS/APPAREL	**TJ214 KHA MD**	**4253004**	**Atlanco**	TRU-SPEC BDU SHORTS 100% COTTON	30%	1	□ 34.99	□ 24.49
UNIFORMS/APPAREL	**TJ214 KHA SM**	**4253003**	**Atlanco**	TRU-SPEC BDU SHORTS 100% COTTON	30%	1	□ 34.99	□ 24.49
UNIFORMS/APPAREL	**TJ214 KHA XL**	**4253006**	**Atlanco**	TRU-SPEC BDU SHORTS 100% COTTON	30%	1	□ 34.99	□ 24.49
UNIFORMS/APPAREL	**TJ214 NAV LG**	**4254005**	**Atlanco**	TRU-SPEC BDU SHORTS 100% COTTON	30%	1	□ 34.99	□ 24.49
UNIFORMS/APPAREL	**TJ214 NAV MD**	**4254004**	**Atlanco**	TRU-SPEC BDU SHORTS 100% COTTON	30%	1	□ 34.99	□ 24.49
UNIFORMS/APPAREL	**TJ214 NAV SM**	**4254003**	**Atlanco**	TRU-SPEC BDU SHORTS 100% COTTON	30%	1	□ 34.99	□ 24.49
UNIFORMS/APPAREL	**TJ214 NAV XL**	**4254006**	**Atlanco**	TRU-SPEC BDU SHORTS 100% COTTON	30%	1	□ 34.99	□ 24.49
UNIFORMS/APPAREL	**TJ214 OD LG**	**4252005**	**Atlanco**	TRU-SPEC BDU SHORTS 100% COTTON	30%	1	□ 34.99	□ 24.49
UNIFORMS/APPAREL	**TJ214 OD MD**	**4252004**	**Atlanco**	TRU-SPEC BDU SHORTS 100% COTTON	30%	1	□ 34.99	□ 24.49
UNIFORMS/APPAREL	**TJ214 OD SM**	**4252003**	**Atlanco**	TRU-SPEC BDU SHORTS 100% COTTON	30%	1	□ 34.99	□ 24.49
UNIFORMS/APPAREL	**TJ214 OD XL**	**4252006**	**Atlanco**	TRU-SPEC BDU SHORTS 100% COTTON	30%	1	□ 34.99	□ 24.49
UNIFORMS/APPAREL	**TJ214 WDL LG**	**4256005**	**Atlanco**	TRU-SPEC BDU SHORTS 100% COTTON	30%	1	□ 34.99	□ 24.49
UNIFORMS/APPAREL	**TJ214 WDL MD**	**4256004**	**Atlanco**	TRU-SPEC BDU SHORTS 100% COTTON	30%	1	□ 34.99	□ 24.49
UNIFORMS/APPAREL	**TJ214 WDL SM**	**4256003**	**Atlanco**	TRU-SPEC BDU SHORTS 100% COTTON	30%	1	□ 34.99	□ 24.49

UNIFORMS/APPAREL	**TJ214 WDL XL**	**4256006**	**Atlanco**	TRU-SPEC BDU SHORTS 100% COTTON	30%	1	□ 34.99	□ 24.49
UNIFORMS/APPAREL	**SH130 WDL LG LNG**	**1270025**	**Atlanco**	NYCO RIPSTOP 4 POCKET BDU SHIRT	30%	1	□ 60.99	□ 42.69
UNIFORMS/APPAREL	**SH130 WDL MD LNG**	**1270024**	**Atlanco**	NYCO RIPSTOP 4 POCKET BDU SHIRT	30%	1	□ 60.99	□ 42.69
UNIFORMS/APPAREL	**SH130 WDL XL LNG**	**1270026**	**Atlanco**	NYCO RIPSTOP 4 POCKET BDU SHIRT	30%	1	□ 60.99	□ 42.69
UNIFORMS/APPAREL	**SH130 WDL LG REG**	**1270005**	**Atlanco**	NYCO RIPSTOP 4 POCKET BDU SHIRT	30%	1	□ 60.99	□ 42.69
UNIFORMS/APPAREL	**SH130 WDL MD REG**	**1270004**	**Atlanco**	NYCO RIPSTOP 4 POCKET BDU SHIRT	30%	1	□ 60.99	□ 42.69
UNIFORMS/APPAREL	**SH130 WDL XL REG**	**1270006**	**Atlanco**	NYCO RIPSTOP 4 POCKET BDU SHIRT	30%	1	□ 60.99	□ 42.69
UNIFORMS/APPAREL	**SH130 WDL SM LNG**	**1270023**	**Atlanco**	NYCO RIPSTOP 4 POCKET BDU SHIRT	30%	1	□ 60.99	□ 42.69
UNIFORMS/APPAREL	**SH130 WDL SM REG**	**1270003**	**Atlanco**	NYCO RIPSTOP 4 POCKET BDU SHIRT	30%	1	□ 60.99	□ 42.69
UNIFORMS/APPAREL	**SH130 WDL XS REG**	**1270002**	**Atlanco**	NYCO RIPSTOP 4 POCKET BDU SHIRT	30%	1	□ 60.99	□ 42.69
UNIFORMS/APPAREL	**HW311 DARM 7**	**3220003**	**Atlanco**	TRUSPEC NYLON/COTTON R/S BOONIE	30%	1	□ 18.99	□ 13.29
UNIFORMS/APPAREL	**HW311 DARM 714**	**3220004**	**Atlanco**	TRUSPEC NYLON/COTTON R/S BOONIE	30%	1	□ 18.99	□ 13.29
UNIFORMS/APPAREL	**HW311 DARM 712**	**3220005**	**Atlanco**	TRUSPEC NYLON/COTTON R/S BOONIE	30%	1	□ 18.99	□ 13.29
UNIFORMS/APPAREL	**HW311 DARM 734**	**3220006**	**Atlanco**	TRUSPEC NYLON/COTTON R/S BOONIE	30%	1	□ 18.99	□ 13.29
UNIFORMS/APPAREL	**TJ214 BLK 2X**	**4202007**	**Atlanco**	TRU-SPEC BDU SHORTS 100% COTTON	30%	1	□ 38.99	□ 27.29
UNIFORMS/APPAREL	**TJ214 KHA 2X**	**4253007**	**Atlanco**	TRU-SPEC BDU SHORTS 100% COTTON	30%	1	□ 38.99	□ 27.29
UNIFORMS/APPAREL	**TJ214 NAV 2X**	**4254007**	**Atlanco**	TRU-SPEC BDU SHORTS 100% COTTON	30%	1	□ 38.99	□ 27.29
UNIFORMS/APPAREL	**TJ214 OD 2X**	**4252007**	**Atlanco**	TRU-SPEC BDU SHORTS 100% COTTON	30%	1	□ 38.99	□ 27.29
UNIFORMS/APPAREL	**TJ214 WDL 2X**	**4256007**	**Atlanco**	TRU-SPEC BDU SHORTS 100% COTTON	30%	1	□ 38.99	□ 27.29
UNIFORMS/APPAREL	**SH115 BLK LG REG**	**9708005**	**Atlanco**	S/S POLY/COTTON RIPSTOP TACTICAL SHIRT	30%	1	□ 29.99	□ 20.99
UNIFORMS/APPAREL	**SH115 NAV LG REG**	**9709005**	**Atlanco**	S/S POLY/COTTON RIPSTOP TACTICAL SHIRT	30%	1	□ 29.99	□ 20.99
UNIFORMS/APPAREL	**SH115 BLK MD REG**	**9708004**	**Atlanco**	S/S POLY/COTTON RIPSTOP TACTICAL SHIRT	30%	1	□ 29.99	□ 20.99

UNIFORMS/APPAREL	**SH115 NAV MD REG**	**9709004**	**Atlanco**	S/S POLY/COTTON RIPSTOP TACTICAL SHIRT	30%	1	□ 29.99	□ 20.99
UNIFORMS/APPAREL	**SH115 BLK XL REG**	**9708006**	**Atlanco**	S/S POLY/COTTON RIPSTOP TACTICAL SHIRT	30%	1	□ 29.99	□ 20.99
UNIFORMS/APPAREL	**SH115 NAV XL REG**	**9709006**	**Atlanco**	S/S POLY/COTTON RIPSTOP TACTICAL SHIRT	30%	1	□ 29.99	□ 20.99
UNIFORMS/APPAREL	**SH115 BLK 2X REG**	**9708007**	**Atlanco**	S/S POLY/COTTON RIPSTOP TACTICAL SHIRT	30%	1	□ 29.99	□ 20.99
UNIFORMS/APPAREL	**SH115 BLK 3X REG**	**9708008**	**Atlanco**	S/S POLY/COTTON RIPSTOP TACTICAL SHIRT	30%	1	□ 29.99	□ 20.99
UNIFORMS/APPAREL	**SH115 NAV SM REG**	**9709003**	**Atlanco**	S/S POLY/COTTON RIPSTOP TACTICAL SHIRT	30%	1	□ 29.99	□ 20.99
UNIFORMS/APPAREL	**SH115 BLK SM REG**	**9708003**	**Atlanco**	S/S POLY/COTTON RIPSTOP TACTICAL SHIRT	30%	1	□ 29.99	□ 20.99
UNIFORMS/APPAREL	**TR095 WDL 2X LNG**	**1276027**	**Atlanco**	NYCO RIPSTOP BDU PANTS	30%	1	□ 67.99	□ 47.59
UNIFORMS/APPAREL	**TR095 WDL 2X REG**	**1276007**	**Atlanco**	NYCO RIPSTOP BDU PANTS	30%	1	□ 67.99	□ 47.59
UNIFORMS/APPAREL	**TR095 WDL 3X REG**	**1276008**	**Atlanco**	NYCO RIPSTOP BDU PANTS	30%	1	□ 67.99	□ 47.59
UNIFORMS/APPAREL	**SR617 WDL LG LNG**	**1274025**	**Atlanco**	TRUSPEC TACT RESP CORDURA NYLON RIPSTOP SHIRT	30%	1	□ 79.95	□ 55.97
UNIFORMS/APPAREL	**SR617 WDL LG REG**	**1274005**	**Atlanco**	TRUSPEC TACT RESP CORDURA NYLON RIPSTOP SHIRT	30%	1	□ 79.95	□ 55.97
UNIFORMS/APPAREL	**SR617 WDL LG SHT**	**1274045**	**Atlanco**	TRUSPEC TACT RESP CORDURA NYLON RIPSTOP SHIRT	30%	1	□ 79.95	□ 55.97
UNIFORMS/APPAREL	**SR617 WDL MD LNG**	**1274024**	**Atlanco**	TRUSPEC TACT RESP CORDURA NYLON RIPSTOP SHIRT	30%	1	□ 79.95	□ 55.97
UNIFORMS/APPAREL	**SR617 WDL MD REG**	**1274004**	**Atlanco**	TRUSPEC TACT RESP CORDURA NYLON RIPSTOP SHIRT	30%	1	□ 79.95	□ 55.97
UNIFORMS/APPAREL	**SR617 WDL MD SHT**	**1274044**	**Atlanco**	TRUSPEC TACT RESP CORDURA NYLON RIPSTOP SHIRT	30%	1	□ 79.95	□ 55.97
UNIFORMS/APPAREL	**SR617 WDL SM LNG**	**1274023**	**Atlanco**	TRUSPEC TACT RESP CORDURA NYLON RIPSTOP SHIRT	30%	1	□ 79.95	□ 55.97
UNIFORMS/APPAREL	**SR617 WDL SM REG**	**1274003**	**Atlanco**	TRUSPEC TACT RESP CORDURA NYLON RIPSTOP SHIRT	30%	1	□ 79.95	□ 55.97
UNIFORMS/APPAREL	**SR617 WDL SM SHT**	**1274043**	**Atlanco**	TRUSPEC TACT RESP CORDURA NYLON RIPSTOP SHIRT	30%	1	□ 79.95	□ 55.97
UNIFORMS/APPAREL	**SR617 WDL XL LNG**	**1274026**	**Atlanco**	TRUSPEC TACT RESP CORDURA NYLON RIPSTOP SHIRT	30%	1	□ 79.95	□ 55.97
UNIFORMS/APPAREL	**SR617 WDL XL REG**	**1274006**	**Atlanco**	TRUSPEC TACT RESP CORDURA NYLON RIPSTOP SHIRT	30%	1	□ 79.95	□ 55.97
UNIFORMS/APPAREL	**SR617 WDL XL SHT**	**1274046**	**Atlanco**	TRUSPEC TACT RESP CORDURA NYLON RIPSTOP SHIRT	30%	1	□ 79.95	□ 55.97
UNIFORMS/APPAREL	**SR617 WDL XS REG**	**1274002**	**Atlanco**	TRUSPEC TACT RESP CORDURA NYLON RIPSTOP SHIRT	30%	1	□ 79.95	□ 55.97

UNIFORMS/APPAREL	**TR676 WDL LG LNG**	**1275025**	**Atlanco**	TRUSPEC TAC RESP CORDURA NYLON RIPSTOP PANTS	30%	1	□ 79.95	□ 55.97
UNIFORMS/APPAREL	**TR676 WDL LG REG**	**1275005**	**Atlanco**	TRUSPEC TAC RESP CORDURA NYLON RIPSTOP PANTS	30%	1	□ 79.95	□ 55.97
UNIFORMS/APPAREL	**TR676 WDL LG SHT**	**1275045**	**Atlanco**	TRUSPEC TAC RESP CORDURA NYLON RIPSTOP PANTS	30%	1	□ 79.95	□ 55.97
UNIFORMS/APPAREL	**TR676 WDL MD LNG**	**1275024**	**Atlanco**	TRUSPEC TAC RESP CORDURA NYLON RIPSTOP PANTS	30%	1	□ 79.95	□ 55.97
UNIFORMS/APPAREL	**TR676 WDL MD REG**	**1275004**	**Atlanco**	TRUSPEC TAC RESP CORDURA NYLON RIPSTOP PANTS	30%	1	□ 79.95	□ 55.97
UNIFORMS/APPAREL	**TR676 WDL SM REG**	**1275003**	**Atlanco**	TRUSPEC TAC RESP CORDURA NYLON RIPSTOP PANTS	30%	1	□ 79.95	□ 55.97
UNIFORMS/APPAREL	**TR676 WDL SM SHT**	**1275043**	**Atlanco**	TRUSPEC TAC RESP CORDURA NYLON RIPSTOP PANTS	30%	1	□ 79.95	□ 55.97
UNIFORMS/APPAREL	**TR676 WDL XL LNG**	**1275026**	**Atlanco**	TRUSPEC TAC RESP CORDURA NYLON RIPSTOP PANTS	30%	1	□ 79.95	□ 55.97
UNIFORMS/APPAREL	**TR676 WDL XL REG**	**1275006**	**Atlanco**	TRUSPEC TAC RESP CORDURA NYLON RIPSTOP PANTS	30%	1	□ 79.95	□ 55.97
UNIFORMS/APPAREL	**TR676 WDL XL SHT**	**1275046**	**Atlanco**	TRUSPEC TAC RESP CORDURA NYLON RIPSTOP PANTS	30%	1	□ 79.95	□ 55.97
UNIFORMS/APPAREL	**SH109 NAV 3X REG**	**1586008**	**Atlanco**	COTTON RIPSTOP 4 POCKET BDU SHIRT	30%	1	□ 45.99	□ 32.19
UNIFORMS/APPAREL	**HW202 DWDL 7**	**3227003**	**Atlanco**	BOONIE HAT	30%	1	□ 16.99	□ 11.89
UNIFORMS/APPAREL	**HW202 DDES 7**	**3230003**	**Atlanco**	BOONIE HAT	30%	1	□ 16.99	□ 11.89
UNIFORMS/APPAREL	**HW202 DDES 714**	**3230004**	**Atlanco**	BOONIE HAT	30%	1	□ 16.99	□ 11.89
UNIFORMS/APPAREL	**HW202 DWDL 714**	**3227004**	**Atlanco**	BOONIE HAT	30%	1	□ 16.99	□ 11.89
UNIFORMS/APPAREL	**HW202 DDES 712**	**3230005**	**Atlanco**	BOONIE HAT	30%	1	□ 16.99	□ 11.89
UNIFORMS/APPAREL	**HW202 DWDL 712**	**3227005**	**Atlanco**	BOONIE HAT	30%	1	□ 16.99	□ 11.89
UNIFORMS/APPAREL	**HW202 DDES 734**	**3230006**	**Atlanco**	BOONIE HAT	30%	1	□ 16.99	□ 11.89
UNIFORMS/APPAREL	**HW202 DWDL 734**	**3227006**	**Atlanco**	BOONIE HAT	30%	1	□ 16.99	□ 11.89
UNIFORMS/APPAREL	**TR439 NAV SM REG**	**1996003**	**Atlanco**	TRUSPEC POLY COTTON RS POLICE ZIPPER FLY BDU PANTS	30%	1	□ 46.99	□ 32.89
UNIFORMS/APPAREL	**TR439 NAV MD REG**	**1996004**	**Atlanco**	TRUSPEC POLY COTTON RS POLICE ZIPPER FLY BDU PANTS	30%	1	□ 46.99	□ 32.89
UNIFORMS/APPAREL	**TR439 NAV MD LNG**	**1996024**	**Atlanco**	TRUSPEC POLY COTTON RS POLICE ZIPPER FLY BDU PANTS	30%	1	□ 46.99	□ 32.89
UNIFORMS/APPAREL	**TR439 NAV LG REG**	**1996005**	**Atlanco**	TRUSPEC POLY COTTON RS POLICE ZIPPER FLY BDU PANTS	30%	1	□ 46.99	□ 32.89
UNIFORMS/APPAREL	**TR439 NAV LG LNG**	**1996025**	**Atlanco**	TRUSPEC POLY COTTON RS POLICE ZIPPER FLY BDU PANTS	30%	1	□ 46.99	□ 32.89
UNIFORMS/APPAREL	**TR439 NAV XL REG**	**1996006**	**Atlanco**	TRUSPEC POLY COTTON RS POLICE ZIPPER FLY BDU PANTS	30%	1	□ 46.99	□ 32.89

UNIFORMS/APPAREL	**TR439 NAV XL LNG**	**1996026**	**Atlanco**	TRUSPEC POLY COTTON RS POLICE ZIPPER FLY BDU PANTS	30%	1	□ 46.99	□ 32.89
UNIFORMS/APPAREL	**TR439 NAV SM SHT**	**1996043**	**Atlanco**	TRUSPEC POLY COTTON RS POLICE ZIPPER FLY BDU PANTS	30%	1	□ 46.99	□ 32.89
UNIFORMS/APPAREL	**TR439 NAV MD SHT**	**1996044**	**Atlanco**	TRUSPEC POLY COTTON RS POLICE ZIPPER FLY BDU PANTS	30%	1	□ 46.99	□ 32.89
UNIFORMS/APPAREL	**TR439 NAV LG SHT**	**1996045**	**Atlanco**	TRUSPEC POLY COTTON RS POLICE ZIPPER FLY BDU PANTS	30%	1	□ 46.99	□ 32.89
UNIFORMS/APPAREL	**TR439 NAV XL SHT**	**1996046**	**Atlanco**	TRUSPEC POLY COTTON RS POLICE ZIPPER FLY BDU PANTS	30%	1	□ 46.99	□ 32.89
UNIFORMS/APPAREL	**TR439 NAV XS REG**	**1996002**	**Atlanco**	TRUSPEC POLY COTTON RS POLICE ZIPPER FLY BDU PANTS	30%	1	□ 46.99	□ 32.89
UNIFORMS/APPAREL	**TR439 BLK LG SHT**	**1995045**	**Atlanco**	TRUSPEC POLY COTTON RS POLICE ZIPPER FLY BDU PANTS	30%	1	□ 46.99	□ 32.89
UNIFORMS/APPAREL	**TR439 BLK MD LNG**	**1995024**	**Atlanco**	TRUSPEC POLY COTTON RS POLICE ZIPPER FLY BDU PANTS	30%	1	□ 46.99	□ 32.89
UNIFORMS/APPAREL	**TR439 BLK XL REG**	**1995006**	**Atlanco**	TRUSPEC POLY COTTON RS POLICE ZIPPER FLY BDU PANTS	30%	1	□ 46.99	□ 32.89
UNIFORMS/APPAREL	**TR439 BLK XL SHT**	**1995046**	**Atlanco**	TRUSPEC POLY COTTON RS POLICE ZIPPER FLY BDU PANTS	30%	1	□ 46.99	□ 32.89
UNIFORMS/APPAREL	**TR439 BLK LG LNG**	**1995025**	**Atlanco**	TRUSPEC POLY COTTON RS POLICE ZIPPER FLY BDU PANTS	30%	1	□ 46.99	□ 32.89
UNIFORMS/APPAREL	**TR439 BLK LG REG**	**1995005**	**Atlanco**	TRUSPEC POLY COTTON RS POLICE ZIPPER FLY BDU PANTS	30%	1	□ 46.99	□ 32.89
UNIFORMS/APPAREL	**TR439 BLK MD REG**	**1995004**	**Atlanco**	TRUSPEC POLY COTTON RS POLICE ZIPPER FLY BDU PANTS	30%	1	□ 46.99	□ 32.89
UNIFORMS/APPAREL	**TR439 BLK MD SHT**	**1995044**	**Atlanco**	TRUSPEC POLY COTTON RS POLICE ZIPPER FLY BDU PANTS	30%	1	□ 46.99	□ 32.89
UNIFORMS/APPAREL	**TR439 BLK SM REG**	**1995003**	**Atlanco**	TRUSPEC POLY COTTON RS POLICE ZIPPER FLY BDU PANTS	30%	1	□ 46.99	□ 32.89
UNIFORMS/APPAREL	**TR439 BLK SM SHT**	**1995043**	**Atlanco**	TRUSPEC POLY COTTON RS POLICE ZIPPER FLY BDU PANTS	30%	1	□ 46.99	□ 32.89
UNIFORMS/APPAREL	**TR439 BLK XS REG**	**1995002**	**Atlanco**	TRUSPEC POLY COTTON RS POLICE ZIPPER FLY BDU PANTS	30%	1	□ 46.99	□ 32.89
UNIFORMS/APPAREL	**TR439 BLK XL LNG**	**1995026**	**Atlanco**	TRUSPEC POLY COTTON RS POLICE ZIPPER FLY BDU PANTS	30%	1	□ 46.99	□ 32.89
UNIFORMS/APPAREL	**SH115 BRN 2X REG**	**1004007**	**Atlanco**	S/S POLY/COTTON RIPSTOP TACTICAL SHIRT	30%	1	□ 44.99	□ 31.49
UNIFORMS/APPAREL	**SH115 BLK 4X REG**	**1000009**	**Atlanco**	S/S POLY/COTTON RIPSTOP TACTICAL SHIRT	30%	1	□ 44.99	□ 31.49
UNIFORMS/APPAREL	**SH111 TIGR XS REG**	**2540002**	**Atlanco**	50/50 CORDURA NYLON COTTON RIP 1/4 ZIP COMBAT SHIRT	30%	1	□ 89.95	□ 62.97
UNIFORMS/APPAREL	**SH111 TIGR SM REG**	**2540003**	**Atlanco**	50/50 CORDURA NYLON COTTON RIP 1/4 ZIP COMBAT SHIRT	30%	1	□ 89.95	□ 62.97

UNIFORMS/APPAREL	**SH111 TIGR MD REG**	**2540004**	**Atlanco**	50/50 CORDURA NYLON COTTON RIP 1/4 ZIP COMBAT SHIRT	30%	1	□ 89.95	□ 62.97
UNIFORMS/APPAREL	**SH111 TIGR LG REG**	**2540005**	**Atlanco**	50/50 CORDURA NYLON COTTON RIP 1/4 ZIP COMBAT SHIRT	30%	1	□ 89.95	□ 62.97
UNIFORMS/APPAREL	**SH111 TIGR XL REG**	**2540006**	**Atlanco**	50/50 CORDURA NYLON COTTON RIP 1/4 ZIP COMBAT SHIRT	30%	1	□ 89.95	□ 62.97
UNIFORMS/APPAREL	**TR439 NAV 2X REG**	**1996007**	**Atlanco**	TRUSPEC POLY COTTON RS POLICE ZIPPER FLY BDU PANTS	30%	1	□ 51.99	□ 36.39
UNIFORMS/APPAREL	**TR439 NAV 3X REG**	**1996008**	**Atlanco**	TRUSPEC POLY COTTON RS POLICE ZIPPER FLY BDU PANTS	30%	1	□ 51.99	□ 36.39
UNIFORMS/APPAREL	**TR439 NAV 4X REG**	**1996009**	**Atlanco**	TRUSPEC POLY COTTON RS POLICE ZIPPER FLY BDU PANTS	30%	1	□ 51.99	□ 36.39
UNIFORMS/APPAREL	**TR439 NAV 5X REG**	**1996010**	**Atlanco**	TRUSPEC POLY COTTON RS POLICE ZIPPER FLY BDU PANTS	30%	1	□ 51.99	□ 36.39
UNIFORMS/APPAREL	**TR439 BLK 4X REG**	**1995009**	**Atlanco**	TRUSPEC POLY COTTON RS POLICE ZIPPER FLY BDU PANTS	30%	1	□ 51.99	□ 36.39
UNIFORMS/APPAREL	**TR439 BLK 2X REG**	**1995007**	**Atlanco**	TRUSPEC POLY COTTON RS POLICE ZIPPER FLY BDU PANTS	30%	1	□ 51.99	□ 36.39
UNIFORMS/APPAREL	**TR439 BLK 3X REG**	**1995008**	**Atlanco**	TRUSPEC POLY COTTON RS POLICE ZIPPER FLY BDU PANTS	30%	1	□ 51.99	□ 36.39
UNIFORMS/APPAREL	**TR439 BLK 5X REG**	**1995010**	**Atlanco**	TRUSPEC POLY COTTON RS POLICE ZIPPER FLY BDU PANTS	30%	1	□ 51.99	□ 36.39
UNIFORMS/APPAREL	**TR095 WDL LG LNG**	**1276025**	**Atlanco**	NYCO RIPSTOP BDU PANTS	30%	1	□ 62.99	□ 44.09
UNIFORMS/APPAREL	**TR095 WDL MD LNG**	**1276024**	**Atlanco**	NYCO RIPSTOP BDU PANTS	30%	1	□ 62.99	□ 44.09
UNIFORMS/APPAREL	**TR095 WDL SM LNG**	**1276023**	**Atlanco**	NYCO RIPSTOP BDU PANTS	30%	1	□ 62.99	□ 44.09
UNIFORMS/APPAREL	**TR095 WDL XL LNG**	**1276026**	**Atlanco**	NYCO RIPSTOP BDU PANTS	30%	1	□ 62.99	□ 44.09
UNIFORMS/APPAREL	**TR095 WDL LG REG**	**1276005**	**Atlanco**	NYCO RIPSTOP BDU PANTS	30%	1	□ 62.99	□ 44.09
UNIFORMS/APPAREL	**TR095 WDL MD REG**	**1276004**	**Atlanco**	NYCO RIPSTOP BDU PANTS	30%	1	□ 62.99	□ 44.09
UNIFORMS/APPAREL	**TR095 WDL SM REG**	**1276003**	**Atlanco**	NYCO RIPSTOP BDU PANTS	30%	1	□ 62.99	□ 44.09
UNIFORMS/APPAREL	**TR095 WDL XL REG**	**1276006**	**Atlanco**	NYCO RIPSTOP BDU PANTS	30%	1	□ 62.99	□ 44.09
UNIFORMS/APPAREL	**TR076 NAV 2X REG**	**1577007**	**Atlanco**	COTTON RIPSTOP 6 POCKET BDU PANTS	30%	1	□ 46.99	□ 32.89
UNIFORMS/APPAREL	**TR076 CAMO 2X REG**	**1505007**	**Atlanco**	COTTON RIPSTOP 6 POCKET BDU PANTS	30%	1	□ 46.99	□ 32.89
UNIFORMS/APPAREL	**TR076 KHA 2X REG**	**1541007**	**Atlanco**	COTTON RIPSTOP 6 POCKET BDU PANTS	30%	1	□ 46.99	□ 32.89
UNIFORMS/APPAREL	**TR076 BLK 3X REG**	**1523008**	**Atlanco**	COTTON RIPSTOP 6 POCKET BDU PANTS	30%	1	□ 46.99	□ 32.89
UNIFORMS/APPAREL	**TR076 NAV 3X REG**	**1577008**	**Atlanco**	COTTON RIPSTOP 6 POCKET BDU PANTS	30%	1	□ 46.99	□ 32.89
UNIFORMS/APPAREL	**TR076 KHA 3X REG**	**1541008**	**Atlanco**	COTTON RIPSTOP 6 POCKET BDU PANTS	30%	1	□ 46.99	□ 32.89

UNIFORMS/APPAREL	**TR076 NAV 4X REG**	**1577009**	**Atlanco**	COTTON RIPSTOP 6 POCKET BDU PANTS	30%	1	□ 46.99	□ 32.89
UNIFORMS/APPAREL	**TR076 BLK 4X REG**	**1523009**	**Atlanco**	COTTON RIPSTOP 6 POCKET BDU PANTS	30%	1	□ 46.99	□ 32.89
UNIFORMS/APPAREL	**TR076 CAMO 4X REG**	**1505009**	**Atlanco**	COTTON RIPSTOP 6 POCKET BDU PANTS	30%	1	□ 46.99	□ 32.89
UNIFORMS/APPAREL	**TR076 KHA 4X REG**	**1541009**	**Atlanco**	COTTON RIPSTOP 6 POCKET BDU PANTS	30%	1	□ 46.99	□ 32.89
UNIFORMS/APPAREL	**TR076 BLK 5X REG**	**1523010**	**Atlanco**	COTTON RIPSTOP 6 POCKET BDU PANTS	30%	1	□ 46.99	□ 32.89
UNIFORMS/APPAREL	**TR076 CAMO 5X REG**	**1505010**	**Atlanco**	COTTON RIPSTOP 6 POCKET BDU PANTS	30%	1	□ 46.99	□ 32.89
UNIFORMS/APPAREL	**TR076 KHA 5X REG**	**1541010**	**Atlanco**	COTTON RIPSTOP 6 POCKET BDU PANTS	30%	1	□ 46.99	□ 32.89
UNIFORMS/APPAREL	**TR396 BLK LG LNG**	**1324025**	**Atlanco**	TRUSPEC - BDU PANT 6.5 OZ 65/35 VAT DYED POLY/COTTON RIPSTOP	30%	1	□ 44.95	□ 31.47
UNIFORMS/APPAREL	**TR396 NAV SM LNG**	**1335023**	**Atlanco**	TRUSPEC - BDU PANT 6.5 OZ 65/35 VAT DYED POLY/COTTON RIPSTOP	30%	1	□ 44.99	□ 31.49
UNIFORMS/APPAREL	**TR396 BLK SM LNG**	**1324023**	**Atlanco**	TRUSPEC - BDU PANT 6.5 OZ 65/35 VAT DYED POLY/COTTON RIPSTOP	30%	1	□ 44.99	□ 31.49
UNIFORMS/APPAREL	**TR396 BLK SM REG**	**1324003**	**Atlanco**	TRUSPEC - BDU PANT 6.5 OZ 65/35 VAT DYED POLY/COTTON RIPSTOP	30%	1	□ 44.99	□ 31.49
UNIFORMS/APPAREL	**TR396 NAV SM REG**	**1335003**	**Atlanco**	TRUSPEC - BDU PANT 6.5 OZ 65/35 VAT DYED POLY/COTTON RIPSTOP	30%	1	□ 44.99	□ 31.49
UNIFORMS/APPAREL	**SH107 LTGY SM LNG**	**1374023**	**Atlanco**	PC RIPSTOP 2PKT BDU SHIRT	30%	1	□ 44.99	□ 31.49
UNIFORMS/APPAREL	**TR396 BLK MD REG**	**1324004**	**Atlanco**	TRUSPEC - BDU PANT 6.5 OZ 65/35 VAT DYED POLY/COTTON RIPSTOP	30%	1	□ 44.99	□ 31.49
UNIFORMS/APPAREL	**TR396 NAV MD REG**	**1335004**	**Atlanco**	TRUSPEC - BDU PANT 6.5 OZ 65/35 VAT DYED POLY/COTTON RIPSTOP	30%	1	□ 44.99	□ 31.49
UNIFORMS/APPAREL	**TR396 BLK LG REG**	**1324005**	**Atlanco**	TRUSPEC - BDU PANT 6.5 OZ 65/35 VAT DYED POLY/COTTON RIPSTOP	30%	1	□ 44.99	□ 31.49
UNIFORMS/APPAREL	**TR396 NAV LG REG**	**1335005**	**Atlanco**	TRUSPEC - BDU PANT 6.5 OZ 65/35 VAT DYED POLY/COTTON RIPSTOP	30%	1	□ 44.99	□ 31.49

UNIFORMS/APPAREL	**TR396 BLK XL REG**	**1324006**	**Atlanco**	TRUSPEC - BDU PANT 6.5 OZ 65/35 VAT DYED POLY/COTTON RIPSTOP	30%	1	□ 44.99	□ 31.49
UNIFORMS/APPAREL	**TR396 NAV XL REG**	**1335006**	**Atlanco**	TRUSPEC - BDU PANT 6.5 OZ 65/35 VAT DYED POLY/COTTON RIPSTOP	30%	1	□ 44.99	□ 31.49
UNIFORMS/APPAREL	**TR396 BLK MD LNG**	**1324024**	**Atlanco**	TRUSPEC - BDU PANT 6.5 OZ 65/35 VAT DYED POLY/COTTON RIPSTOP	30%	1	□ 44.99	□ 31.49
UNIFORMS/APPAREL	**TR396 NAV MD LNG**	**1335024**	**Atlanco**	TRUSPEC - BDU PANT 6.5 OZ 65/35 VAT DYED POLY/COTTON RIPSTOP	30%	1	□ 44.99	□ 31.49
UNIFORMS/APPAREL	**TR396 NAV LG LNG**	**1335025**	**Atlanco**	TRUSPEC - BDU PANT 6.5 OZ 65/35 VAT DYED POLY/COTTON RIPSTOP	30%	1	□ 44.99	□ 31.49
UNIFORMS/APPAREL	**TR396 BLK XL LNG**	**1324026**	**Atlanco**	TRUSPEC - BDU PANT 6.5 OZ 65/35 VAT DYED POLY/COTTON RIPSTOP	30%	1	□ 44.99	□ 31.49
UNIFORMS/APPAREL	**TR396 NAV XL LNG**	**1335026**	**Atlanco**	TRUSPEC - BDU PANT 6.5 OZ 65/35 VAT DYED POLY/COTTON RIPSTOP	30%	1	□ 44.99	□ 31.49
UNIFORMS/APPAREL	**TR396 BLK LG SHT**	**1324045**	**Atlanco**	TRUSPEC - BDU PANT 6.5 OZ 65/35 VAT DYED POLY/COTTON RIPSTOP	30%	1	□ 44.99	□ 31.49
UNIFORMS/APPAREL	**TR396 BLK MD SHT**	**1324044**	**Atlanco**	TRUSPEC - BDU PANT 6.5 OZ 65/35 VAT DYED POLY/COTTON RIPSTOP	30%	1	□ 44.99	□ 31.49
UNIFORMS/APPAREL	**TR396 BLK SM SHT**	**1324043**	**Atlanco**	TRUSPEC - BDU PANT 6.5 OZ 65/35 VAT DYED POLY/COTTON RIPSTOP	30%	1	□ 44.99	□ 31.49
UNIFORMS/APPAREL	**TR396 BLK XL SHT**	**1324046**	**Atlanco**	TRUSPEC - BDU PANT 6.5 OZ 65/35 VAT DYED POLY/COTTON RIPSTOP	30%	1	□ 44.99	□ 31.49
UNIFORMS/APPAREL	**TR396 NAV LG SHT**	**1335045**	**Atlanco**	TRUSPEC - BDU PANT 6.5 OZ 65/35 VAT DYED POLY/COTTON RIPSTOP	30%	1	□ 44.99	□ 31.49
UNIFORMS/APPAREL	**TR396 NAV MD SHT**	**1335044**	**Atlanco**	TRUSPEC - BDU PANT 6.5 OZ 65/35 VAT DYED POLY/COTTON RIPSTOP	30%	1	□ 44.99	□ 31.49
UNIFORMS/APPAREL	**TR396 NAV SM SHT**	**1335043**	**Atlanco**	TRUSPEC - BDU PANT 6.5 OZ 65/35 VAT DYED POLY/COTTON RIPSTOP	30%	1	□ 44.99	□ 31.49
UNIFORMS/APPAREL	**TR396 NAV XL SHT**	**1335046**	**Atlanco**	TRUSPEC - BDU PANT 6.5 OZ 65/35 VAT DYED POLY/COTTON RIPSTOP	30%	1	□ 44.99	□ 31.49

UNIFORMS/APPAREL	**TR396 BLK XS REG**	**1324002**	**Atlanco**	TRUSPEC - BDU PANT 6.5 OZ 65/35 VAT DYED POLY/COTTON RIPSTOP	30%	1	□ 44.99	□ 31.49
UNIFORMS/APPAREL	**TR396 NAV XS REG**	**1335002**	**Atlanco**	TRUSPEC - BDU PANT 6.5 OZ 65/35 VAT DYED POLY/COTTON RIPSTOP	30%	1	□ 44.99	□ 31.49
UNIFORMS/APPAREL	**TR396 NAV XS SHT**	**1335042**	**Atlanco**	TRUSPEC - BDU PANT 6.5 OZ 65/35 VAT DYED POLY/COTTON RIPSTOP	30%	1	□ 44.99	□ 31.49
UNIFORMS/APPAREL	**TR396 COYB LG LNG**	**1373025**	**Atlanco**	TRUSPEC - BDU PANT 6.5 OZ 65/35 VAT DYED POLY/COTTON RIPSTOP	30%	1	□ 44.99	□ 31.49
UNIFORMS/APPAREL	**TR396 COYB MD LNG**	**1373024**	**Atlanco**	TRUSPEC - BDU PANT 6.5 OZ 65/35 VAT DYED POLY/COTTON RIPSTOP	30%	1	□ 44.99	□ 31.49
UNIFORMS/APPAREL	**TR396 COYB MD REG**	**1373004**	**Atlanco**	TRUSPEC - BDU PANT 6.5 OZ 65/35 VAT DYED POLY/COTTON RIPSTOP	30%	1	□ 44.99	□ 31.49
UNIFORMS/APPAREL	**TR396 COYB MD SHT**	**1373044**	**Atlanco**	TRUSPEC - BDU PANT 6.5 OZ 65/35 VAT DYED POLY/COTTON RIPSTOP	30%	1	□ 44.99	□ 31.49
UNIFORMS/APPAREL	**TR396 COYB SM LNG**	**1373023**	**Atlanco**	TRUSPEC - BDU PANT 6.5 OZ 65/35 VAT DYED POLY/COTTON RIPSTOP	30%	1	□ 44.99	□ 31.49
UNIFORMS/APPAREL	**TR396 COYB SM REG**	**1373003**	**Atlanco**	TRUSPEC - BDU PANT 6.5 OZ 65/35 VAT DYED POLY/COTTON RIPSTOP	30%	1	□ 44.99	□ 31.49
UNIFORMS/APPAREL	**TR396 COYB SM SHT**	**1373043**	**Atlanco**	TRUSPEC - BDU PANT 6.5 OZ 65/35 VAT DYED POLY/COTTON RIPSTOP	30%	1	□ 44.99	□ 31.49
UNIFORMS/APPAREL	**TR396 COYB XL LNG**	**1373026**	**Atlanco**	TRUSPEC - BDU PANT 6.5 OZ 65/35 VAT DYED POLY/COTTON RIPSTOP	30%	1	□ 44.99	□ 31.49
UNIFORMS/APPAREL	**TR396 COYB XL SHT**	**1373046**	**Atlanco**	TRUSPEC - BDU PANT 6.5 OZ 65/35 VAT DYED POLY/COTTON RIPSTOP	30%	1	□ 44.99	□ 31.49
UNIFORMS/APPAREL	**TR396 COYB XS SHT**	**1373042**	**Atlanco**	TRUSPEC - BDU PANT 6.5 OZ 65/35 VAT DYED POLY/COTTON RIPSTOP	30%	1	□ 44.99	□ 31.49
UNIFORMS/APPAREL	**SH107 LTGY 4X LNG**	**1374029**	**Atlanco**	PC RIPSTOP 2PKT BDU SHIRT	30%	1	□ 49.95	□ 34.97
UNIFORMS/APPAREL	**TR396 NAV 3X REG**	**1335008**	**Atlanco**	TRUSPEC - BDU PANT 6.5 OZ 65/35 VAT DYED POLY/COTTON RIPSTOP	30%	1	□ 49.99	□ 34.99

UNIFORMS/APPAREL	**TR396 BLK 3X REG**	**1324008**	**Atlanco**	TRUSPEC - BDU PANT 6.5 OZ 65/35 VAT DYED POLY/COTTON RIPSTOP	30%	1	□ 49.99	□ 34.99
UNIFORMS/APPAREL	**TR396 BLK 2X LNG**	**1324027**	**Atlanco**	TRUSPEC - BDU PANT 6.5 OZ 65/35 VAT DYED POLY/COTTON RIPSTOP	30%	1	□ 49.99	□ 34.99
UNIFORMS/APPAREL	**TR396 BLK 2X REG**	**1324007**	**Atlanco**	TRUSPEC - BDU PANT 6.5 OZ 65/35 VAT DYED POLY/COTTON RIPSTOP	30%	1	□ 49.99	□ 34.99
UNIFORMS/APPAREL	**TR396 NAV 2X REG**	**1335007**	**Atlanco**	TRUSPEC - BDU PANT 6.5 OZ 65/35 VAT DYED POLY/COTTON RIPSTOP	30%	1	□ 49.99	□ 34.99
UNIFORMS/APPAREL	**TR396 NAV 2X LNG**	**1335027**	**Atlanco**	TRUSPEC - BDU PANT 6.5 OZ 65/35 VAT DYED POLY/COTTON RIPSTOP	30%	1	□ 49.99	□ 34.99
UNIFORMS/APPAREL	**TR396 BLK 3X LNG**	**1324028**	**Atlanco**	TRUSPEC - BDU PANT 6.5 OZ 65/35 VAT DYED POLY/COTTON RIPSTOP	30%	1	□ 49.99	□ 34.99
UNIFORMS/APPAREL	**TR396 NAV 3X LNG**	**1335028**	**Atlanco**	TRUSPEC - BDU PANT 6.5 OZ 65/35 VAT DYED POLY/COTTON RIPSTOP	30%	1	□ 49.99	□ 34.99
UNIFORMS/APPAREL	**TR396 BLK 4X REG**	**1324009**	**Atlanco**	TRUSPEC - BDU PANT 6.5 OZ 65/35 VAT DYED POLY/COTTON RIPSTOP	30%	1	□ 49.99	□ 34.99
UNIFORMS/APPAREL	**TR396 BLK 5X REG**	**1324010**	**Atlanco**	TRUSPEC - BDU PANT 6.5 OZ 65/35 VAT DYED POLY/COTTON RIPSTOP	30%	1	□ 49.99	□ 34.99
UNIFORMS/APPAREL	**TR396 NAV 4X REG**	**1335009**	**Atlanco**	TRUSPEC - BDU PANT 6.5 OZ 65/35 VAT DYED POLY/COTTON RIPSTOP	30%	1	□ 49.99	□ 34.99
UNIFORMS/APPAREL	**TR396 NAV 5X REG**	**1335010**	**Atlanco**	TRUSPEC - BDU PANT 6.5 OZ 65/35 VAT DYED POLY/COTTON RIPSTOP	30%	1	□ 49.99	□ 34.99
UNIFORMS/APPAREL	**TR396 COYB 2X LNG**	**1373027**	**Atlanco**	TRUSPEC - BDU PANT 6.5 OZ 65/35 VAT DYED POLY/COTTON RIPSTOP	30%	1	□ 49.99	□ 34.99
UNIFORMS/APPAREL	**TR396 COYB 2X REG**	**1373007**	**Atlanco**	TRUSPEC - BDU PANT 6.5 OZ 65/35 VAT DYED POLY/COTTON RIPSTOP	30%	1	□ 49.99	□ 34.99
UNIFORMS/APPAREL	**TR396 COYB 3X LNG**	**1373028**	**Atlanco**	TRUSPEC - BDU PANT 6.5 OZ 65/35 VAT DYED POLY/COTTON RIPSTOP	30%	1	□ 49.99	□ 34.99
UNIFORMS/APPAREL	**TR396 COYB 3X REG**	**1373008**	**Atlanco**	TRUSPEC - BDU PANT 6.5 OZ 65/35 VAT DYED POLY/COTTON RIPSTOP	30%	1	□ 49.99	□ 34.99

UNIFORMS/APPAREL	**TR396 COYB 4X REG**	**1373009**	**Atlanco**	TRUSPEC - BDU PANT 6.5 OZ 65/35 VAT DYED POLY/COTTON RIPSTOP	30%	1	□ 49.99	□ 34.99
UNIFORMS/APPAREL	**TR396 COYB 5X REG**	**1373010**	**Atlanco**	TRUSPEC - BDU PANT 6.5 OZ 65/35 VAT DYED POLY/COTTON RIPSTOP	30%	1	□ 49.99	□ 34.99
UNIFORMS/APPAREL	**ZM461 CHAR 3X LNG**	**1306028**	**Atlanco**	1306 POLY/COT RIPSTOP 4 PKT BDU SHIRT	30%	1	□ 52.79	□ 36.95
UNIFORMS/APPAREL	**ZM461 CHAR 2X LNG**	**1306027**	**Atlanco**	1306 POLY/COT RIPSTOP 4 PKT BDU SHIRT	30%	1	□ 52.79	□ 36.95
UNIFORMS/APPAREL	**ZM461 CHAR MD REG**	**1306004**	**Atlanco**	1306 POLY/COT RIPSTOP 4 PKT BDU SHIRT	30%	1	□ 45.69	□ 31.98
UNIFORMS/APPAREL	**ZM461 CHAR LG REG**	**1306005**	**Atlanco**	1306 POLY/COT RIPSTOP 4 PKT BDU SHIRT	30%	1	□ 45.69	□ 31.98
UNIFORMS/APPAREL	**ZM461 CHAR XL REG**	**1306006**	**Atlanco**	1306 POLY/COT RIPSTOP 4 PKT BDU SHIRT	30%	1	□ 45.69	□ 31.98
UNIFORMS/APPAREL	**ZM461 CHAR LG LNG**	**1306025**	**Atlanco**	1306 POLY/COT RIPSTOP 4 PKT BDU SHIRT	30%	1	□ 45.69	□ 31.98
UNIFORMS/APPAREL	**ZM461 CHAR XL LNG**	**1306026**	**Atlanco**	1306 POLY/COT RIPSTOP 4 PKT BDU SHIRT	30%	1	□ 45.69	□ 31.98
UNIFORMS/APPAREL	**ZM461 CHAR MD LNG**	**1306024**	**Atlanco**	1306 POLY/COT RIPSTOP 4 PKT BDU SHIRT	30%	1	□ 45.69	□ 31.98
UNIFORMS/APPAREL	**ZM461 CHAR SM LNG**	**1306023**	**Atlanco**	1306 POLY/COT RIPSTOP 4 PKT BDU SHIRT	30%	1	□ 45.69	□ 31.98
UNIFORMS/APPAREL	**ZM461 CHAR SM REG**	**1306003**	**Atlanco**	1306 POLY/COT RIPSTOP 4 PKT BDU SHIRT	30%	1	□ 45.69	□ 31.98
UNIFORMS/APPAREL	**ZM461 CHAR XS LNG**	**1306022**	**Atlanco**	1306 POLY/COT RIPSTOP 4 PKT BDU SHIRT	30%	1	□ 45.69	□ 31.98
UNIFORMS/APPAREL	**ZM461 CHAR XS REG**	**1306002**	**Atlanco**	1306 POLY/COT RIPSTOP 4 PKT BDU SHIRT	30%	1	□ 45.69	□ 31.98
UNIFORMS/APPAREL	**GL458 SAGE 7**	**3826001**	**Atlanco**	NOMEX LEATHER PALM FLIGHT GLOVES	30%	1	□ 35.99	□ 25.19
UNIFORMS/APPAREL	**GL458 SAGE 8**	**3826002**	**Atlanco**	NOMEX LEATHER PALM FLIGHT GLOVES	30%	1	□ 35.99	□ 25.19
UNIFORMS/APPAREL	**GL458 SAGE 9**	**3826003**	**Atlanco**	NOMEX LEATHER PALM FLIGHT GLOVES	30%	1	□ 35.99	□ 25.19
UNIFORMS/APPAREL	**GL458 SAGE 10**	**3826004**	**Atlanco**	NOMEX LEATHER PALM FLIGHT GLOVES	30%	1	□ 35.99	□ 25.19
UNIFORMS/APPAREL	**GL458 SAGE 11**	**3826005**	**Atlanco**	NOMEX LEATHER PALM FLIGHT GLOVES	30%	1	□ 35.99	□ 25.19
UNIFORMS/APPAREL	**GL458 SAGE 12**	**3826006**	**Atlanco**	NOMEX LEATHER PALM FLIGHT GLOVES	30%	1	□ 35.99	□ 25.19
UNIFORMS/APPAREL	**NP595 BLK LG**	**4114005**	**Atlanco**	BDU BELT 1.7 IN	30%	1	□ 10.99	□ 7.69
UNIFORMS/APPAREL	**NP595 BLK XL**	**4114006**	**Atlanco**	BDU BELT 1.7 IN	30%	1	□ 10.99	□ 7.69

UNIFORMS/APPAREL	**ZM461 CHAR 2X REG**	**1306007**	**Atlanco**	1306 POLY/COT RIPSTOP 4 PKT BDU SHIRT	30%	1	□ 50.69	□ 35.48
UNIFORMS/APPAREL	**ZM461 CHAR 3X REG**	**1306008**	**Atlanco**	1306 POLY/COT RIPSTOP 4 PKT BDU SHIRT	30%	1	□ 50.69	□ 35.48
UNIFORMS/APPAREL	**ZM461 CHAR 4X REG**	**1306009**	**Atlanco**	1306 POLY/COT RIPSTOP 4 PKT BDU SHIRT	30%	1	□ 50.69	□ 35.48
UNIFORMS/APPAREL	**SH110 NAV 2X REG**	**9714007**	**Atlanco**	POLY/COTTON RIPSTOP 4 POCKET BDU SHIRT	30%	1	□ 36.99	□ 25.89
UNIFORMS/APPAREL	**SH110 BLK 2X REG**	**9710007**	**Atlanco**	POLY/COTTON RIPSTOP 4 POCKET BDU SHIRT	30%	1	□ 36.99	□ 25.89
UNIFORMS/APPAREL	**SH110 NAV 2X LNG**	**9715007**	**Atlanco**	POLY/COTTON RIPSTOP 4 POCKET BDU SHIRT	30%	1	□ 36.99	□ 25.89
UNIFORMS/APPAREL	**SH110 BLK 2X LNG**	**9711007**	**Atlanco**	POLY/COTTON RIPSTOP 4 POCKET BDU SHIRT	30%	1	□ 36.99	□ 25.89
UNIFORMS/APPAREL	**SH110 NAV 3X REG**	**9714008**	**Atlanco**	POLY/COTTON RIPSTOP 4 POCKET BDU SHIRT	30%	1	□ 36.99	□ 25.89
UNIFORMS/APPAREL	**SH110 BLK 3X REG**	**9710008**	**Atlanco**	POLY/COTTON RIPSTOP 4 POCKET BDU SHIRT	30%	1	□ 36.99	□ 25.89
UNIFORMS/APPAREL	**SH107 NAV 5X REG**	**9718010**	**Atlanco**	PC RIPSTOP 2PKT BDU SHIRT	30%	1	□ 36.99	□ 25.89
UNIFORMS/APPAREL	**SH110 NAV 4X REG**	**9714009**	**Atlanco**	POLY/COTTON RIPSTOP 4 POCKET BDU SHIRT	30%	1	□ 36.99	□ 25.89
UNIFORMS/APPAREL	**SH110 BLK 4X REG**	**9710009**	**Atlanco**	POLY/COTTON RIPSTOP 4 POCKET BDU SHIRT	30%	1	□ 36.99	□ 25.89
UNIFORMS/APPAREL	**SH110 NAV 5X REG**	**9714010**	**Atlanco**	POLY/COTTON RIPSTOP 4 POCKET BDU SHIRT	30%	1	□ 36.99	□ 25.89
UNIFORMS/APPAREL	**SH110 BLK 5X REG**	**9710010**	**Atlanco**	POLY/COTTON RIPSTOP 4 POCKET BDU SHIRT	30%	1	□ 36.99	□ 25.89
UNIFORMS/APPAREL	**SH110 NAV 3X LNG**	**9715008**	**Atlanco**	POLY/COTTON RIPSTOP 4 POCKET BDU SHIRT	30%	1	□ 36.99	□ 25.89
UNIFORMS/APPAREL	**SH110 BLK 3X LNG**	**9711008**	**Atlanco**	POLY/COTTON RIPSTOP 4 POCKET BDU SHIRT	30%	1	□ 36.99	□ 25.89
UNIFORMS/APPAREL	**TR077 NAV 3X LNG**	**9717008**	**Atlanco**	POLY COTTON RIPSTOP 6 POCKET BDU PANTS	30%	1	□ 39.99	□ 27.99
UNIFORMS/APPAREL	**TR077 BLK 3X LNG**	**9713008**	**Atlanco**	POLY COTTON RIPSTOP 6 POCKET BDU PANTS	30%	1	□ 39.99	□ 27.99
UNIFORMS/APPAREL	**TR077 BLK 5X REG**	**9712010**	**Atlanco**	POLY COTTON RIPSTOP 6 POCKET BDU PANTS	30%	1	□ 39.99	□ 27.99
UNIFORMS/APPAREL	**TR077 BLK 2X REG**	**9712007**	**Atlanco**	POLY COTTON RIPSTOP 6 POCKET BDU PANTS	30%	1	□ 39.99	□ 27.99
UNIFORMS/APPAREL	**TR077 NAV 2X REG**	**9716007**	**Atlanco**	POLY COTTON RIPSTOP 6 POCKET BDU PANTS	30%	1	□ 39.99	□ 27.99
UNIFORMS/APPAREL	**TR077 BLK 2X LNG**	**9713007**	**Atlanco**	POLY COTTON RIPSTOP 6 POCKET BDU PANTS	30%	1	□ 39.99	□ 27.99

UNIFORMS/APPAREL	**TR077 NAV 2X LNG**	**9717007**	**Atlanco**	POLY COTTON RIPSTOP 6 POCKET BDU PANTS	30%	1	□ 39.99	□ 27.99
UNIFORMS/APPAREL	**TR077 BLK 4X REG**	**9712009**	**Atlanco**	POLY COTTON RIPSTOP 6 POCKET BDU PANTS	30%	1	□ 39.99	□ 27.99
UNIFORMS/APPAREL	**TR077 BLK 3X REG**	**9712008**	**Atlanco**	POLY COTTON RIPSTOP 6 POCKET BDU PANTS	30%	1	□ 39.99	□ 27.99
UNIFORMS/APPAREL	**TR077 NAV 3X REG**	**9716008**	**Atlanco**	POLY COTTON RIPSTOP 6 POCKET BDU PANTS	30%	1	□ 39.99	□ 27.99
UNIFORMS/APPAREL	**TR077 NAV 4X REG**	**9716009**	**Atlanco**	POLY COTTON RIPSTOP 6 POCKET BDU PANTS	30%	1	□ 39.99	□ 27.99
UNIFORMS/APPAREL	**TR077 NAV 5X REG**	**9716010**	**Atlanco**	POLY COTTON RIPSTOP 6 POCKET BDU PANTS	30%	1	□ 39.99	□ 27.99
UNIFORMS/APPAREL	**SH107 NAV 4X REG**	**9718009**	**Atlanco**	PC RIPSTOP 2PKT BDU SHIRT	30%	1	□ 39.99	□ 27.99
UNIFORMS/APPAREL	**TR077 BLK 2X SHT**	**TR077 BLK 2X SHT**	**Atlanco**	POLY COTTON RIPSTOP 6 POCKET BDU PANTS	30%	1	□ 39.99	□ 27.99
UNIFORMS/APPAREL	**TE380 BLK**	**5947000**	**Atlanco**	TRUSPEC NEOPRENE ELBOW PADS	30%	1	□ 10.99	□ 7.69
UNIFORMS/APPAREL	**TE579 BLK**	**5959000**	**Atlanco**	TRUSPEC NEOPRENE KNEE PADS	30%	1	□ 10.99	□ 7.69
UNIFORMS/APPAREL	**NP595 BLK 2X**	**4114007**	**Atlanco**	BDU BELT 1.7 IN	30%	1	□ 13.99	□ 9.79
UNIFORMS/APPAREL	**SH115 BRN 3X REG**	**1004008**	**Atlanco**	S/S POLY/COTTON RIPSTOP TACTICAL SHIRT	30%	1	□ 54.99	□ 38.49
UNIFORMS/APPAREL	**TR077 KHA SM LNG**	**1314023**	**Atlanco**	POLY COTTON RIPSTOP 6 POCKET BDU PANTS	30%	1	□ 54.99	□ 38.49
UNIFORMS/APPAREL	**TR077 KHA XS REG**	**1314002**	**Atlanco**	POLY COTTON RIPSTOP 6 POCKET BDU PANTS	30%	1	□ 54.99	□ 38.49
UNIFORMS/APPAREL	**TR077 KHA XS SHT**	**1314042**	**Atlanco**	POLY COTTON RIPSTOP 6 POCKET BDU PANTS	30%	1	□ 54.99	□ 38.49
UNIFORMS/APPAREL	**SH115 NAV XS REG**	**9709002**	**Atlanco**	S/S POLY/COTTON RIPSTOP TACTICAL SHIRT	30%	1	□ 43.99	□ 30.79
UNIFORMS/APPAREL	**HW143 SIL**	**HW143 7035 SIL**	**BAYLY, INC.**	METAL EXPANSION STRAP	30%	1	□ 11.99	□ 8.39
UNIFORMS/APPAREL	**HW143 GLD**	**HW143 7033 GLD**	**BAYLY, INC.**	METAL EXPANSION STRAP	30%	1	□ 11.99	□ 8.39
UNIFORMS/APPAREL	**HW706 MDNV XS**	**973303 MDNV XS**	**BAYLY, INC.**	OFFICER DRESS CAP	30%	1	□ 97.99	□ 68.59
UNIFORMS/APPAREL	**HW706 MDNV SM**	**973303 MDNV SM**	**BAYLY, INC.**	OFFICER DRESS CAP	30%	1	□ 97.99	□ 68.59
UNIFORMS/APPAREL	**HW706 MDNV MD**	**973303 MDNV MD**	**BAYLY, INC.**	OFFICER DRESS CAP	30%	1	□ 97.99	□ 68.59
UNIFORMS/APPAREL	**HW706 MDNV LG**	**973303 MDNV LG**	**BAYLY, INC.**	OFFICER DRESS CAP	30%	1	□ 97.99	□ 68.59
UNIFORMS/APPAREL	**HW706 MDNV XL**	**973303 MDNV XL**	**BAYLY, INC.**	OFFICER DRESS CAP	30%	1	□ 97.99	□ 68.59
UNIFORMS/APPAREL	**HW706 MDNV 2X**	**973303 MDNV 2X**	**BAYLY, INC.**	OFFICER DRESS CAP	30%	1	□ 97.99	□ 68.59
UNIFORMS/APPAREL	**ZY766 NAV SM**	**09NM3A0C SM**	**BAYLY, INC.**	BAYLY CAP MESH FRAME /BLK STRAP/ 2 PRONG	30%	1	□ 79.99	□ 55.99
UNIFORMS/APPAREL	**ZY766 NAV MD**	**09NM3A0C MD**	**BAYLY, INC.**	BAYLY CAP MESH FRAME /BLK STRAP/ 2 PRONG	30%	1	□ 79.99	□ 55.99

UNIFORMS/APPAREL	**ZY766 NAV LG**	**09NM3A0C LG**	**BAYLY, INC.**	BAYLY CAP MESH FRAME /BLK STRAP/ 2 PRONG	30%	1	□ 79.99	□ 55.99
UNIFORMS/APPAREL	**ZY766 NAV XL**	**09NM3A0C XL**	**BAYLY, INC.**	BAYLY CAP MESH FRAME /BLK STRAP/ 2 PRONG	30%	1	□ 79.99	□ 55.99
UNIFORMS/APPAREL	**HW1492 WHT MD GFD**	**07GV4D0 WHT MD GFD**	**BAYLY, INC.**	FIRE BELL CROWN CAP STYLE NO. 07GV4D0	30%	1	□ 139.99	□ 97.99
UNIFORMS/APPAREL	**HW1492 WHT SM GFD**	**07GV4D0 WHT SM GFD**	**BAYLY, INC.**	FIRE BELL CROWN CAP STYLE NO. 07GV4D0	30%	1	□ 139.99	□ 97.99
UNIFORMS/APPAREL	**HW1492 WHT XL GFD**	**07GV4D0 WHT XL GFD**	**BAYLY, INC.**	FIRE BELL CROWN CAP STYLE NO. 07GV4D0	30%	1	□ 139.99	□ 97.99
UNIFORMS/APPAREL	**HW1492 WHT LG GFD**	**07GV4D0 WHT LG GFD**	**BAYLY, INC.**	FIRE BELL CROWN CAP STYLE NO. 07GV4D0	30%	1	□ 139.99	□ 97.99
UNIFORMS/APPAREL	**HW1492 WHT 2X GFD**	**07GV4D0 WHT 2X GFD**	**BAYLY, INC.**	FIRE BELL CROWN CAP STYLE NO. 07GV4D0	30%	1	□ 139.99	□ 97.99
UNIFORMS/APPAREL	**HW1214 MDNV LG GLD**	**09NM3 LG B0**	**BAYLY, INC.**	PATROL CAP W/BLK MESH BAND/BLK PATENT VISOR/BLK STRP W/P BTN FINISH OPTIONS	30%	1	□ 99.99	□ 69.99
UNIFORMS/APPAREL	**HW1214 MDNV LG SIL**	**09NM3 LG A0**	**BAYLY, INC.**	PATROL CAP W/BLK MESH BAND/BLK PATENT VISOR/BLK STRP W/P BTN FINISH OPTIONS	30%	1	□ 99.99	□ 69.99
UNIFORMS/APPAREL	**HW1214 MDNV MD GLD**	**09NM3 MD B0**	**BAYLY, INC.**	PATROL CAP W/BLK MESH BAND/BLK PATENT VISOR/BLK STRP W/P BTN FINISH OPTIONS	30%	1	□ 99.99	□ 69.99
UNIFORMS/APPAREL	**HW1214 MDNV MD SIL**	**09NM3 MD A0**	**BAYLY, INC.**	PATROL CAP W/BLK MESH BAND/BLK PATENT VISOR/BLK STRP W/P BTN FINISH OPTIONS	30%	1	□ 99.99	□ 69.99
UNIFORMS/APPAREL	**HW1214 MDNV SM GLD**	**09NM3 SM B0**	**BAYLY, INC.**	PATROL CAP W/BLK MESH BAND/BLK PATENT VISOR/BLK STRP W/P BTN FINISH OPTIONS	30%	1	□ 99.99	□ 69.99
UNIFORMS/APPAREL	**HW1214 MDNV SM SIL**	**09NM3 SM A0**	**BAYLY, INC.**	PATROL CAP W/BLK MESH BAND/BLK PATENT VISOR/BLK STRP W/P BTN FINISH OPTIONS	30%	1	□ 99.99	□ 69.99
UNIFORMS/APPAREL	**HW1214 MDNV XL GLD**	**09NM3 XL B0**	**BAYLY, INC.**	PATROL CAP W/BLK MESH BAND/BLK PATENT VISOR/BLK STRP W/P BTN FINISH OPTIONS	30%	1	□ 99.99	□ 69.99
UNIFORMS/APPAREL	**HW1214 MDNV XL SIL**	**09NM3 XL A0**	**BAYLY, INC.**	PATROL CAP W/BLK MESH BAND/BLK PATENT VISOR/BLK STRP W/P BTN FINISH OPTIONS	30%	1	□ 99.99	□ 69.99
UNIFORMS/APPAREL	**HW1214 MDNV XS GLD**	**09NM3 XS B0**	**BAYLY, INC.**	PATROL CAP W/BLK MESH BAND/BLK PATENT VISOR/BLK STRP W/P BTN FINISH OPTIONS	30%	1	□ 99.99	□ 69.99
UNIFORMS/APPAREL	**HW1214 MDNV XS SIL**	**09NM3 XS A0**	**BAYLY, INC.**	PATROL CAP W/BLK MESH BAND/BLK PATENT VISOR/BLK STRP W/P BTN FINISH OPTIONS	30%	1	□ 99.99	□ 69.99

UNIFORMS/APPAREL	**HW1214 MDNV 2X GLD**	**09NM3 2X B0**	**BAYLY, INC.**	PATROL CAP W/BLK MESH BAND/BLK PATENT VISOR/BLK STRP W/P BTN FINISH OPTIONS	30%	1	□ 99.99	□ 69.99
UNIFORMS/APPAREL	**HW1214 MDNV 2X SIL**	**09NM3 2X A0**	**BAYLY, INC.**	PATROL CAP W/BLK MESH BAND/BLK PATENT VISOR/BLK STRP W/P BTN FINISH OPTIONS	30%	1	□ 99.99	□ 69.99
UNIFORMS/APPAREL	**HW1214 BLK LG GLD**	**09BM3 LG B0**	**BAYLY, INC.**	PATROL CAP W/BLK MESH BAND/BLK PATENT VISOR/BLK STRP W/P BTN FINISH OPTIONS	30%	1	□ 99.99	□ 69.99
UNIFORMS/APPAREL	**HW1214 BLK LG SIL**	**09BM3 LG A0**	**BAYLY, INC.**	PATROL CAP W/BLK MESH BAND/BLK PATENT VISOR/BLK STRP W/P BTN FINISH OPTIONS	30%	1	□ 99.99	□ 69.99
UNIFORMS/APPAREL	**HW1214 BLK MD GLD**	**09BM3 MD B0**	**BAYLY, INC.**	PATROL CAP W/BLK MESH BAND/BLK PATENT VISOR/BLK STRP W/P BTN FINISH OPTIONS	30%	1	□ 99.99	□ 69.99
UNIFORMS/APPAREL	**HW1214 BLK MD SIL**	**09BM3 MD A0**	**BAYLY, INC.**	PATROL CAP W/BLK MESH BAND/BLK PATENT VISOR/BLK STRP W/P BTN FINISH OPTIONS	30%	1	□ 99.99	□ 69.99
UNIFORMS/APPAREL	**HW1214 BLK SM GLD**	**09BM3 SM B0**	**BAYLY, INC.**	PATROL CAP W/BLK MESH BAND/BLK PATENT VISOR/BLK STRP W/P BTN FINISH OPTIONS	30%	1	□ 99.99	□ 69.99
UNIFORMS/APPAREL	**HW1214 BLK SM SIL**	**09BM3 SM A0**	**BAYLY, INC.**	PATROL CAP W/BLK MESH BAND/BLK PATENT VISOR/BLK STRP W/P BTN FINISH OPTIONS	30%	1	□ 99.99	□ 69.99
UNIFORMS/APPAREL	**HW1214 BLK XL GLD**	**09BM3 XL B0**	**BAYLY, INC.**	PATROL CAP W/BLK MESH BAND/BLK PATENT VISOR/BLK STRP W/P BTN FINISH OPTIONS	30%	1	□ 99.99	□ 69.99
UNIFORMS/APPAREL	**HW1214 BLK XL SIL**	**09BM3 XL A0**	**BAYLY, INC.**	PATROL CAP W/BLK MESH BAND/BLK PATENT VISOR/BLK STRP W/P BTN FINISH OPTIONS	30%	1	□ 99.99	□ 69.99
UNIFORMS/APPAREL	**HW1214 BLK XS GLD**	**09BM3 XS B0**	**BAYLY, INC.**	PATROL CAP W/BLK MESH BAND/BLK PATENT VISOR/BLK STRP W/P BTN FINISH OPTIONS	30%	1	□ 99.99	□ 69.99
UNIFORMS/APPAREL	**HW1214 BLK XS SIL**	**09BM3 XS A0**	**BAYLY, INC.**	PATROL CAP W/BLK MESH BAND/BLK PATENT VISOR/BLK STRP W/P BTN FINISH OPTIONS	30%	1	□ 99.99	□ 69.99
UNIFORMS/APPAREL	**HW1214 BLK 2X GLD**	**09BM3 2X B0**	**BAYLY, INC.**	PATROL CAP W/BLK MESH BAND/BLK PATENT VISOR/BLK STRP W/P BTN FINISH OPTIONS	30%	1	□ 99.99	□ 69.99
UNIFORMS/APPAREL	**HW1214 BLK 2X SIL**	**09BM3 2X A0**	**BAYLY, INC.**	PATROL CAP W/BLK MESH BAND/BLK PATENT VISOR/BLK STRP W/P BTN FINISH OPTIONS	30%	1	□ 99.99	□ 69.99
UNIFORMS/APPAREL	**HW704 WHT XS**	**07GW2D3 WHT XS**	**BAYLY, INC.**	BELL CROWN DRESS CAP	30%	1	□ 159.99	□ 111.99

UNIFORMS/APPAREL	**SH298 BLK 4X**	**BG7217SQ BLK 4X**	**Blue Generation**	MENS S/S 65/35 POLY/COT SHIRT W/ TEFLON PROTECTION	30%	1	□ 36.99	□ 25.89
UNIFORMS/APPAREL	**SH298 NAV 4X**	**BG7217SQ NAV 4X**	**Blue Generation**	MENS S/S 65/35 POLY/COT SHIRT W/ TEFLON PROTECTION	30%	1	□ 36.99	□ 25.89
UNIFORMS/APPAREL	**SH298 WHT 4X**	**BG7217SQ WHT 4X**	**Blue Generation**	MENS S/S 65/35 POLY/COT SHIRT W/ TEFLON PROTECTION	30%	1	□ 36.99	□ 25.89
UNIFORMS/APPAREL	**SH298 RBT 4X**	**BG7217SQ ROYAL 4X**	**Blue Generation**	MENS S/S 65/35 POLY/COT SHIRT W/ TEFLON PROTECTION	30%	1	□ 36.99	□ 25.89
UNIFORMS/APPAREL	**SH298 WHT 3X**	**BG7217SQ WHT 3X**	**Blue Generation**	MENS S/S 65/35 POLY/COT SHIRT W/ TEFLON PROTECTION	30%	1	□ 34.99	□ 24.49
UNIFORMS/APPAREL	**SH298 BLK 3X**	**BG7217SQ BLK 3X**	**Blue Generation**	MENS S/S 65/35 POLY/COT SHIRT W/ TEFLON PROTECTION	30%	1	□ 34.99	□ 24.49
UNIFORMS/APPAREL	**SH298 NAV 3X**	**BG7217SQ NAV 3X**	**Blue Generation**	MENS S/S 65/35 POLY/COT SHIRT W/ TEFLON PROTECTION	30%	1	□ 34.99	□ 24.49
UNIFORMS/APPAREL	**SH298 RBT 3X**	**BG7217SQ ROYAL 3X**	**Blue Generation**	MENS S/S 65/35 POLY/COT SHIRT W/ TEFLON PROTECTION	30%	1	□ 34.99	□ 24.49
UNIFORMS/APPAREL	**SH298 RBT MD**	**BG7217SQ ROYAL MD**	**Blue Generation**	MENS S/S 65/35 POLY/COT SHIRT W/ TEFLON PROTECTION	30%	1	□ 41.99	□ 29.39
UNIFORMS/APPAREL	**SH298 RBT 6X**	**BG7217SQ ROYAL 6X**	**Blue Generation**	MENS S/S 65/35 POLY/COT SHIRT W/ TEFLON PROTECTION	30%	1	□ 41.99	□ 29.39
UNIFORMS/APPAREL	**SH298 RBT LG**	**BG7217SQ ROYAL LG**	**Blue Generation**	MENS S/S 65/35 POLY/COT SHIRT W/ TEFLON PROTECTION	30%	1	□ 39.99	□ 27.99
UNIFORMS/APPAREL	**SH298 WHT XL**	**BG7217SQ WHT XL**	**Blue Generation**	MENS S/S 65/35 POLY/COT SHIRT W/ TEFLON PROTECTION	30%	1	□ 28.99	□ 20.29
UNIFORMS/APPAREL	**SH298 BUR XL**	**BG7217SQ BUR XL**	**Blue Generation**	MENS S/S 65/35 POLY/COT SHIRT W/ TEFLON PROTECTION	30%	1	□ 28.99	□ 20.29
UNIFORMS/APPAREL	**SH298 WHT SM**	**BG7217SQ WHT SM**	**Blue Generation**	MENS S/S 65/35 POLY/COT SHIRT W/ TEFLON PROTECTION	30%	1	□ 28.99	□ 20.29
UNIFORMS/APPAREL	**SH298 NAV XL**	**BG7217SQ NAV XL**	**Blue Generation**	MENS S/S 65/35 POLY/COT SHIRT W/ TEFLON PROTECTION	30%	1	□ 28.99	□ 20.29
UNIFORMS/APPAREL	**SH298 BUR LG**	**BG7217SQ BUR LG**	**Blue Generation**	MENS S/S 65/35 POLY/COT SHIRT W/ TEFLON PROTECTION	30%	1	□ 28.99	□ 20.29
UNIFORMS/APPAREL	**SH298 NAV SM**	**BG7217SQ NAV SM**	**Blue Generation**	MENS S/S 65/35 POLY/COT SHIRT W/ TEFLON PROTECTION	30%	1	□ 28.99	□ 20.29
UNIFORMS/APPAREL	**SH298 NAV LG**	**BG7217SQ NAV LG**	**Blue Generation**	MENS S/S 65/35 POLY/COT SHIRT W/ TEFLON PROTECTION	30%	1	□ 28.99	□ 20.29
UNIFORMS/APPAREL	**SH298 BLK LG**	**BG7217SQ BLK LG**	**Blue Generation**	MENS S/S 65/35 POLY/COT SHIRT W/ TEFLON PROTECTION	30%	1	□ 28.99	□ 20.29
UNIFORMS/APPAREL	**SH298 BLK MD**	**BG7217SQ BLK MD**	**Blue Generation**	MENS S/S 65/35 POLY/COT SHIRT W/ TEFLON PROTECTION	30%	1	□ 28.99	□ 20.29
UNIFORMS/APPAREL	**SH298 BLK SM**	**BG7217SQ BLK SM**	**Blue Generation**	MENS S/S 65/35 POLY/COT SHIRT W/ TEFLON PROTECTION	30%	1	□ 28.99	□ 20.29
UNIFORMS/APPAREL	**SH298 BLK XL**	**BG7217SQ BLK XL**	**Blue Generation**	MENS S/S 65/35 POLY/COT SHIRT W/ TEFLON PROTECTION	30%	1	□ 28.99	□ 20.29

UNIFORMS/APPAREL	**SH298 WHT LG**	**BG7217SQ WHT LG**	**Blue Generation**	MENS S/S 65/35 POLY/COT SHIRT W/ TEFLON PROTECTION	30%	1	□ 28.99	□ 20.29
UNIFORMS/APPAREL	**SH298 WHT MD**	**BG7217SQ WHT MD**	**Blue Generation**	MENS S/S 65/35 POLY/COT SHIRT W/ TEFLON PROTECTION	30%	1	□ 28.99	□ 20.29
UNIFORMS/APPAREL	**SH298 RBT XL**	**BG7217SQ ROYAL XL**	**Blue Generation**	MENS S/S 65/35 POLY/COT SHIRT W/ TEFLON PROTECTION	30%	1	□ 28.99	□ 20.29
UNIFORMS/APPAREL	**SH298 NAV XS**	**BG7217SQ NAV XS**	**Blue Generation**	MENS S/S 65/35 POLY/COT SHIRT W/ TEFLON PROTECTION	30%	1	□ 28.99	□ 20.29
UNIFORMS/APPAREL	**SH298 TRQ XL**	**BG7217SQ TURQUOISE XL**	**Blue Generation**	MENS S/S 65/35 POLY/COT SHIRT W/ TEFLON PROTECTION	30%	1	□ 28.99	□ 20.29
UNIFORMS/APPAREL	**SH298 WHT 2X**	**BG7217SQ WHT 2X**	**Blue Generation**	MENS S/S 65/35 POLY/COT SHIRT W/ TEFLON PROTECTION	30%	1	□ 32.99	□ 23.09
UNIFORMS/APPAREL	**SH298 BLK 2X**	**BG7217SQ BLK 2X**	**Blue Generation**	MENS S/S 65/35 POLY/COT SHIRT W/ TEFLON PROTECTION	30%	1	□ 32.99	□ 23.09
UNIFORMS/APPAREL	**SH298 NAV 2X**	**BG7217SQ NAV 2X**	**Blue Generation**	MENS S/S 65/35 POLY/COT SHIRT W/ TEFLON PROTECTION	30%	1	□ 32.99	□ 23.09
UNIFORMS/APPAREL	**SH298 RBT 2X**	**BG7217SQ ROYAL 2X**	**Blue Generation**	MENS S/S 65/35 POLY/COT SHIRT W/ TEFLON PROTECTION	30%	1	□ 32.99	□ 23.09
UNIFORMS/APPAREL	**SH297 BLK 5X REG**	**BG-7217 BLACK- 5XL**	**Blue Generation**	BLUE GENERATION L/S SHIRT W/TEFLON	30%	1	□ 44.98	□ 31.49
UNIFORMS/APPAREL	**SH297 LTB 5X REG**	**BG-7217 LT BLUE- 5XL**	**Blue Generation**	BLUE GENERATION L/S SHIRT W/TEFLON	30%	1	□ 44.98	□ 31.49
UNIFORMS/APPAREL	**SH297 NAV 5X REG**	**BG-7217 NAVY- 5XL**	**Blue Generation**	BLUE GENERATION L/S SHIRT W/TEFLON	30%	1	□ 44.98	□ 31.49
UNIFORMS/APPAREL	**SH297 PUR 5X REG**	**BG-7217 PURPLE- 5XL**	**Blue Generation**	BLUE GENERATION L/S SHIRT W/TEFLON	30%	1	□ 44.98	□ 31.49
UNIFORMS/APPAREL	**SH297 RBT 5X REG**	**BG-7217 ROYAL- 5XL**	**Blue Generation**	BLUE GENERATION L/S SHIRT W/TEFLON	30%	1	□ 44.98	□ 31.49
UNIFORMS/APPAREL	**SH297 RED 5X REG**	**BG-7217 RED- 5XL**	**Blue Generation**	BLUE GENERATION L/S SHIRT W/TEFLON	30%	1	□ 44.98	□ 31.49
UNIFORMS/APPAREL	**SH297 LTB 3X REG**	**BG-7217 REG LT BLUE-3XL**	**Blue Generation**	BLUE GENERATION L/S SHIRT W/TEFLON	30%	1	□ 39.99	□ 27.99
UNIFORMS/APPAREL	**SH297 BUR 3X REG**	**BG-7217 REG BURGUNDY-3XL**	**Blue Generation**	BLUE GENERATION L/S SHIRT W/TEFLON	30%	1	□ 39.99	□ 27.99
UNIFORMS/APPAREL	**SH297 WHT 3X REG**	**BG-7217 REG WHITE-3XL**	**Blue Generation**	BLUE GENERATION L/S SHIRT W/TEFLON	30%	1	□ 39.99	□ 27.99
UNIFORMS/APPAREL	**SH297 BLK 3X REG**	**BG-7217 REG BLACK-3XL**	**Blue Generation**	BLUE GENERATION L/S SHIRT W/TEFLON	30%	1	□ 39.99	□ 27.99
UNIFORMS/APPAREL	**SH297 HUN 3X REG**	**BG-7217 REG HUNTER-3XL**	**Blue Generation**	BLUE GENERATION L/S SHIRT W/TEFLON	30%	1	□ 39.99	□ 27.99
UNIFORMS/APPAREL	**SH297 NAV 3X REG**	**BG-7217 REG NAVY-3XL**	**Blue Generation**	BLUE GENERATION L/S SHIRT W/TEFLON	30%	1	□ 39.99	□ 27.99
UNIFORMS/APPAREL	**SH297 TAN 3X REG**	**BG-7217 REG TAN-3XL**	**Blue Generation**	BLUE GENERATION L/S SHIRT W/TEFLON	30%	1	□ 39.99	□ 27.99

UNIFORMS/APPAREL	**SH297 BLK 2X REG**	**BG-7217 REG BLACK-2XL**	**Blue Generation**	BLUE GENERATION L/S SHIRT W/TEFLON	30%	1	□ 34.99	□ 24.49
UNIFORMS/APPAREL	**SH297 NAV 2X REG**	**BG-7217 REG NAVY-2XL**	**Blue Generation**	BLUE GENERATION L/S SHIRT W/TEFLON	30%	1	□ 34.99	□ 24.49
UNIFORMS/APPAREL	**SH297 WHT 2X REG**	**BG-7217 REG WHITE-2XL**	**Blue Generation**	BLUE GENERATION L/S SHIRT W/TEFLON	30%	1	□ 34.99	□ 24.49
UNIFORMS/APPAREL	**SH303 NAV 3X REG**	**8213NAV-SOLID-3X**	**Blue Generation**	BLUE GEN 100% CTN L/S SHIRT	30%	1	□ 34.99	□ 24.49
UNIFORMS/APPAREL	**SH297 BLK 5X LNG**	**7217BLA-SOLID-5X**	**Blue Generation**	BLUE GENERATION L/S SHIRT W/TEFLON	30%	1	□ 53.99	□ 37.79
UNIFORMS/APPAREL	**SH297 BLK 3X LNG**	**BG-7217T BLACK-3XL**	**Blue Generation**	BLUE GENERATION L/S SHIRT W/TEFLON	30%	1	□ 48.99	□ 34.29
UNIFORMS/APPAREL	**SH297 KGRN 3X LNG**	**BG-7217T KELLY-3XL**	**Blue Generation**	BLUE GENERATION L/S SHIRT W/TEFLON	30%	1	□ 48.99	□ 34.29
UNIFORMS/APPAREL	**SH297 ORG 3X LNG**	**BG-7217T ORANGE-3XL**	**Blue Generation**	BLUE GENERATION L/S SHIRT W/TEFLON	30%	1	□ 48.99	□ 34.29
UNIFORMS/APPAREL	**SH297 PUR 3X LNG**	**BG-7217T PURPLE-3XL**	**Blue Generation**	BLUE GENERATION L/S SHIRT W/TEFLON	30%	1	□ 48.99	□ 34.29
UNIFORMS/APPAREL	**SH297 BLK 2X LNG**	**BG-7217T BLACK-2XL**	**Blue Generation**	BLUE GENERATION L/S SHIRT W/TEFLON	30%	1	□ 43.99	□ 30.79
UNIFORMS/APPAREL	**SH297 BUR 2X LNG**	**BG-7217T BURGUNDY-2XL**	**Blue Generation**	BLUE GENERATION L/S SHIRT W/TEFLON	30%	1	□ 43.99	□ 30.79
UNIFORMS/APPAREL	**SH297 KGRN 2X LNG**	**BG-7217T KELLY-2XL**	**Blue Generation**	BLUE GENERATION L/S SHIRT W/TEFLON	30%	1	□ 43.99	□ 30.79
UNIFORMS/APPAREL	**SH297 ORG 2X LNG**	**BG-7217T ORANGE-2XL**	**Blue Generation**	BLUE GENERATION L/S SHIRT W/TEFLON	30%	1	□ 43.99	□ 30.79
UNIFORMS/APPAREL	**SH297 PUR 2X LNG**	**BG-7217T PURPLE-2XL**	**Blue Generation**	BLUE GENERATION L/S SHIRT W/TEFLON	30%	1	□ 43.99	□ 30.79
UNIFORMS/APPAREL	**SH297 RBT 6X REG**	**BG-7217 ROYAL- 6XL**	**Blue Generation**	BLUE GENERATION L/S SHIRT W/TEFLON	30%	1	□ 47.99	□ 33.59
UNIFORMS/APPAREL	**SH297 RED 6X REG**	**BG-7217 RED- 6XL**	**Blue Generation**	BLUE GENERATION L/S SHIRT W/TEFLON	30%	1	□ 47.99	□ 33.59
UNIFORMS/APPAREL	**SH297 WHT 4X REG**	**BG-7217 WHITE- 4XL**	**Blue Generation**	BLUE GENERATION L/S SHIRT W/TEFLON	30%	1	□ 42.99	□ 30.09
UNIFORMS/APPAREL	**SH297 BLK 4X REG**	**BG-7217 BLACK- 4XL**	**Blue Generation**	BLUE GENERATION L/S SHIRT W/TEFLON	30%	1	□ 42.99	□ 30.09
UNIFORMS/APPAREL	**SH297 NAV 4X REG**	**BG-7217 NAVY- 4XL**	**Blue Generation**	BLUE GENERATION L/S SHIRT W/TEFLON	30%	1	□ 42.99	□ 30.09
UNIFORMS/APPAREL	**SH297 BUR XL REG**	**BG-7217 REG BURGUNDY-XL**	**Blue Generation**	BLUE GENERATION L/S SHIRT W/TEFLON	30%	1	□ 32.99	□ 23.09
UNIFORMS/APPAREL	**SH297 BUR SM REG**	**BG-7217 BURGUNDY-S**	**Blue Generation**	BLUE GENERATION L/S SHIRT W/TEFLON	30%	1	□ 32.99	□ 23.09
UNIFORMS/APPAREL	**SH297 RBT LG REG**	**BG-7217 REG ROYAL-L**	**Blue Generation**	BLUE GENERATION L/S SHIRT W/TEFLON	30%	1	□ 32.99	□ 23.09

UNIFORMS/APPAREL	**SH297 BLK LG REG**	**BG-7217 REG BLACK-L**	**Blue Generation**	BLUE GENERATION L/S SHIRT W/TEFLON	30%	1	□ 32.99	□ 23.09
UNIFORMS/APPAREL	**SH297 BLK MD REG**	**BG-7217 BLACK- M**	**Blue Generation**	BLUE GENERATION L/S SHIRT W/TEFLON	30%	1	□ 32.99	□ 23.09
UNIFORMS/APPAREL	**SH297 BLK SM REG**	**BG-7217 BLACK- S**	**Blue Generation**	BLUE GENERATION L/S SHIRT W/TEFLON	30%	1	□ 32.99	□ 23.09
UNIFORMS/APPAREL	**SH297 BLK XL REG**	**BG-7217 REG BLACK-XL**	**Blue Generation**	BLUE GENERATION L/S SHIRT W/TEFLON	30%	1	□ 32.99	□ 23.09
UNIFORMS/APPAREL	**SH297 BUR LG REG**	**BG-7217 REG BURGUNDY-L**	**Blue Generation**	BLUE GENERATION L/S SHIRT W/TEFLON	30%	1	□ 32.99	□ 23.09
UNIFORMS/APPAREL	**SH297 HUN LG REG**	**BG-7217 REG HUNTER-L**	**Blue Generation**	BLUE GENERATION L/S SHIRT W/TEFLON	30%	1	□ 32.99	□ 23.09
UNIFORMS/APPAREL	**SH297 HUN XL REG**	**BG-7217 REG HUNTER-XL**	**Blue Generation**	BLUE GENERATION L/S SHIRT W/TEFLON	30%	1	□ 32.99	□ 23.09
UNIFORMS/APPAREL	**SH297 LTB LG REG**	**BG-7217 REG LT BLUE-L**	**Blue Generation**	BLUE GENERATION L/S SHIRT W/TEFLON	30%	1	□ 32.99	□ 23.09
UNIFORMS/APPAREL	**SH297 NAV LG REG**	**BG-7217 REG NAVY-L**	**Blue Generation**	BLUE GENERATION L/S SHIRT W/TEFLON	30%	1	□ 32.99	□ 23.09
UNIFORMS/APPAREL	**SH297 NAV MD REG**	**BG-7217 NAVY- M**	**Blue Generation**	BLUE GENERATION L/S SHIRT W/TEFLON	30%	1	□ 32.99	□ 23.09
UNIFORMS/APPAREL	**SH297 NAV SM REG**	**BG-7217 NAVY- S**	**Blue Generation**	BLUE GENERATION L/S SHIRT W/TEFLON	30%	1	□ 32.99	□ 23.09
UNIFORMS/APPAREL	**SH297 NAV XL REG**	**BG-7217 REG NAVY-XL**	**Blue Generation**	BLUE GENERATION L/S SHIRT W/TEFLON	30%	1	□ 32.99	□ 23.09
UNIFORMS/APPAREL	**SH297 WHT LG REG**	**BG-7217 REG WHITE-L**	**Blue Generation**	BLUE GENERATION L/S SHIRT W/TEFLON	30%	1	□ 32.99	□ 23.09
UNIFORMS/APPAREL	**SH297 WHT MD REG**	**BG-7217 WHITE- M**	**Blue Generation**	BLUE GENERATION L/S SHIRT W/TEFLON	30%	1	□ 32.99	□ 23.09
UNIFORMS/APPAREL	**SH297 WHT SM REG**	**BG-7217 WHITE- S**	**Blue Generation**	BLUE GENERATION L/S SHIRT W/TEFLON	30%	1	□ 32.99	□ 23.09
UNIFORMS/APPAREL	**SH297 WHT XL REG**	**BG-7217 REG WHITE-XL**	**Blue Generation**	BLUE GENERATION L/S SHIRT W/TEFLON	30%	1	□ 32.99	□ 23.09
UNIFORMS/APPAREL	**SH297 BLK XS REG**	**BG-7217 BLACK- XS**	**Blue Generation**	BLUE GENERATION L/S SHIRT W/TEFLON	30%	1	□ 32.99	□ 23.09
UNIFORMS/APPAREL	**SH297 BUR XS REG**	**BG-7217 BURGUNDY-XS**	**Blue Generation**	BLUE GENERATION L/S SHIRT W/TEFLON	30%	1	□ 32.99	□ 23.09
UNIFORMS/APPAREL	**SH297 HUN XS REG**	**BG-7217 HUNTER- XS**	**Blue Generation**	BLUE GENERATION L/S SHIRT W/TEFLON	30%	1	□ 32.99	□ 23.09
UNIFORMS/APPAREL	**SH297 KGRN XS REG**	**BG-7217 KELLY- XS**	**Blue Generation**	BLUE GENERATION L/S SHIRT W/TEFLON	30%	1	□ 32.99	□ 23.09
UNIFORMS/APPAREL	**SH297 LTB XS REG**	**BG-7217 LT BLUE- XS**	**Blue Generation**	BLUE GENERATION L/S SHIRT W/TEFLON	30%	1	□ 32.99	□ 23.09
UNIFORMS/APPAREL	**SH297 NAV XS REG**	**BG-7217 NAVY- XS**	**Blue Generation**	BLUE GENERATION L/S SHIRT W/TEFLON	30%	1	□ 32.99	□ 23.09

UNIFORMS/APPAREL	**SH297 RBT XS REG**	**BG-7217 ROYAL- XS**	**Blue Generation**	BLUE GENERATION L/S SHIRT W/TEFLON	30%	1	□ 32.99	□ 23.09
UNIFORMS/APPAREL	**SH297 RED XS REG**	**BG-7217 RED- XS**	**Blue Generation**	BLUE GENERATION L/S SHIRT W/TEFLON	30%	1	□ 32.99	□ 23.09
UNIFORMS/APPAREL	**SH297 BUR LG LNG**	**BG-7217T BURGUNDY-L**	**Blue Generation**	BLUE GENERATION L/S SHIRT W/TEFLON	30%	1	□ 41.99	□ 29.39
UNIFORMS/APPAREL	**SH297 RBT LG LNG**	**BG-7217T ROYAL-L**	**Blue Generation**	BLUE GENERATION L/S SHIRT W/TEFLON	30%	1	□ 41.99	□ 29.39
UNIFORMS/APPAREL	**SH297 BLK LG LNG**	**BG-7217T BLACK-L**	**Blue Generation**	BLUE GENERATION L/S SHIRT W/TEFLON	30%	1	□ 41.99	□ 29.39
UNIFORMS/APPAREL	**SH297 BLK XL LNG**	**BG-7217T BLACK-XL**	**Blue Generation**	BLUE GENERATION L/S SHIRT W/TEFLON	30%	1	□ 41.99	□ 29.39
UNIFORMS/APPAREL	**SH297 BUR XL LNG**	**BG-7217T BURGUNDY-XL**	**Blue Generation**	BLUE GENERATION L/S SHIRT W/TEFLON	30%	1	□ 41.99	□ 29.39
UNIFORMS/APPAREL	**SH297 HUN LG LNG**	**BG-7217T HUNTER-L**	**Blue Generation**	BLUE GENERATION L/S SHIRT W/TEFLON	30%	1	□ 41.99	□ 29.39
UNIFORMS/APPAREL	**SH297 HUN 5X REG**	**BG-7217 HUNTER-5XL**	**Blue Generation**	BLUE GENERATION L/S SHIRT W/TEFLON	30%	1	□ 53.99	□ 37.79
UNIFORMS/APPAREL	**SH297 BUR 5X REG**	**BG-7217 BURGUNDY-5XL**	**Blue Generation**	BLUE GENERATION L/S SHIRT W/TEFLON	30%	1	□ 53.99	□ 37.79
UNIFORMS/APPAREL	**RW332 BLK LGR**	**475RCC BK-LI**	**CAROLINA SAFETY SPORT INT'L, L**	REVERSIBLE CAP COVER	30%	1	□ 14.99	□ 10.49
UNIFORMS/APPAREL	**RW331 BLK BLK**	**475CC BK**	**CAROLINA SAFETY SPORT INT'L, L**	SOLID CAP COVER	30%	1	□ 11.99	□ 8.39
UNIFORMS/APPAREL	**RW331 LGR LGR**	**475CC LI**	**CAROLINA SAFETY SPORT INT'L, L**	SOLID CAP COVER	30%	1	□ 11.99	□ 8.39
UNIFORMS/APPAREL	**RW331 YEL YEL**	**475CC YL**	**CAROLINA SAFETY SPORT INT'L, L**	SOLID CAP COVER	30%	1	□ 11.99	□ 8.39
UNIFORMS/APPAREL	**LH611 BLK SIL**	**BLKLTHRSPRW/SILB**	**Cavhooh LLC**	BLACK LEATHER SPUR STRAPS W/SILVE BUCKLE BLACK	30%	1	□ 11.25	□ 7.88
UNIFORMS/APPAREL	**SW667 BLK SM**	**SW667 BLK SM**	**COBMEX APPAREL LTD.**	GALLS ACRYLIC COMMANDO SWEATER	30%	1	□ 34.99	□ 24.49
UNIFORMS/APPAREL	**SW667 NAV SM**	**SW667 NAV SM**	**COBMEX APPAREL LTD.**	GALLS ACRYLIC COMMANDO SWEATER	30%	1	□ 34.99	□ 24.49
UNIFORMS/APPAREL	**SW667 BLK MD**	**SW667 BLK MD**	**COBMEX APPAREL LTD.**	GALLS ACRYLIC COMMANDO SWEATER	30%	1	□ 34.99	□ 24.49
UNIFORMS/APPAREL	**SW667 NAV MD**	**SW667 NAV MD**	**COBMEX APPAREL LTD.**	GALLS ACRYLIC COMMANDO SWEATER	30%	1	□ 34.99	□ 24.49
UNIFORMS/APPAREL	**SW667 BLK LG**	**SW667 BLK LG**	**COBMEX APPAREL LTD.**	GALLS ACRYLIC COMMANDO SWEATER	30%	1	□ 34.99	□ 24.49
UNIFORMS/APPAREL	**SW667 NAV LG**	**SW667 NAV LG**	**COBMEX APPAREL LTD.**	GALLS ACRYLIC COMMANDO SWEATER	30%	1	□ 34.99	□ 24.49
UNIFORMS/APPAREL	**SW667 BLK XL**	**SW667 BLK XL**	**COBMEX APPAREL LTD.**	GALLS ACRYLIC COMMANDO SWEATER	30%	1	□ 34.99	□ 24.49
UNIFORMS/APPAREL	**SW667 NAV XL**	**SW667 NAV XL**	**COBMEX APPAREL LTD.**	GALLS ACRYLIC COMMANDO SWEATER	30%	1	□ 34.99	□ 24.49

UNIFORMS/APPAREL	**SW667 BLK 2X**	**SW667 BLK 2X**	**COBMEX APPAREL LTD.**	GALLS ACRYLIC COMMANDO SWEATER	30%	1	□ 34.99	□ 24.49
UNIFORMS/APPAREL	**SW667 NAV 2X**	**SW667 NAV 2X**	**COBMEX APPAREL LTD.**	GALLS ACRYLIC COMMANDO SWEATER	30%	1	□ 34.99	□ 24.49
UNIFORMS/APPAREL	**SW667 BLK 3X**	**SW667 BLK 3X**	**COBMEX APPAREL LTD.**	GALLS ACRYLIC COMMANDO SWEATER	30%	1	□ 34.99	□ 24.49
UNIFORMS/APPAREL	**SW667 NAV 3X**	**SW667 NAV 3X**	**COBMEX APPAREL LTD.**	GALLS ACRYLIC COMMANDO SWEATER	30%	1	□ 34.99	□ 24.49
UNIFORMS/APPAREL	**SW667 BLK 4X**	**SW667 BLK 4X**	**COBMEX APPAREL LTD.**	GALLS ACRYLIC COMMANDO SWEATER	30%	1	□ 34.99	□ 24.49
UNIFORMS/APPAREL	**SW667 NAV 4X**	**SW667 NAV 4X**	**COBMEX APPAREL LTD.**	GALLS ACRYLIC COMMANDO SWEATER	30%	1	□ 34.99	□ 24.49
UNIFORMS/APPAREL	**SW667 BLK 5X**	**SW667 BLK 5X**	**COBMEX APPAREL LTD.**	GALLS ACRYLIC COMMANDO SWEATER	30%	1	□ 34.99	□ 24.49
UNIFORMS/APPAREL	**SW667 NAV 5X**	**SW667 NAV 5X**	**COBMEX APPAREL LTD.**	GALLS ACRYLIC COMMANDO SWEATER	30%	1	□ 34.99	□ 24.49
UNIFORMS/APPAREL	**SW667 BLK XS**	**8084**	**COBMEX APPAREL LTD.**	GALLS ACRYLIC COMMANDO SWEATER	30%	1	□ 34.99	□ 24.49
UNIFORMS/APPAREL	**SW665 BLK SM**	**SW665 BLK SM**	**COBMEX APPAREL LTD.**	ACRYLIC/WOOL COMMANDO SWEATER	30%	1	□ 39.99	□ 27.99
UNIFORMS/APPAREL	**SW665 NAV SM**	**SW665 NAV SM**	**COBMEX APPAREL LTD.**	ACRYLIC/WOOL COMMANDO SWEATER	30%	1	□ 39.99	□ 27.99
UNIFORMS/APPAREL	**SW665 BLK MD**	**SW665 BLK MD**	**COBMEX APPAREL LTD.**	ACRYLIC/WOOL COMMANDO SWEATER	30%	1	□ 39.99	□ 27.99
UNIFORMS/APPAREL	**SW665 NAV MD**	**SW665 NAV MD**	**COBMEX APPAREL LTD.**	ACRYLIC/WOOL COMMANDO SWEATER	30%	1	□ 39.99	□ 27.99
UNIFORMS/APPAREL	**SW665 BLK LG**	**SW665 BLK LG**	**COBMEX APPAREL LTD.**	ACRYLIC/WOOL COMMANDO SWEATER	30%	1	□ 39.99	□ 27.99
UNIFORMS/APPAREL	**SW665 NAV LG**	**SW665 NAV LG**	**COBMEX APPAREL LTD.**	ACRYLIC/WOOL COMMANDO SWEATER	30%	1	□ 39.99	□ 27.99
UNIFORMS/APPAREL	**SW665 BLK XL**	**SW665 BLK XL**	**COBMEX APPAREL LTD.**	ACRYLIC/WOOL COMMANDO SWEATER	30%	1	□ 39.99	□ 27.99
UNIFORMS/APPAREL	**SW665 NAV XL**	**SW665 NAV XL**	**COBMEX APPAREL LTD.**	ACRYLIC/WOOL COMMANDO SWEATER	30%	1	□ 39.99	□ 27.99
UNIFORMS/APPAREL	**SW665 BLK 2X**	**SW665 BLK 2X**	**COBMEX APPAREL LTD.**	ACRYLIC/WOOL COMMANDO SWEATER	30%	1	□ 39.99	□ 27.99
UNIFORMS/APPAREL	**SW665 NAV 2X**	**SW665 NAV 2X**	**COBMEX APPAREL LTD.**	ACRYLIC/WOOL COMMANDO SWEATER	30%	1	□ 39.99	□ 27.99
UNIFORMS/APPAREL	**SW665 BLK 3X**	**SW665 BLK 3X**	**COBMEX APPAREL LTD.**	ACRYLIC/WOOL COMMANDO SWEATER	30%	1	□ 39.99	□ 27.99
UNIFORMS/APPAREL	**SW665 NAV 3X**	**SW665 NAV 3X**	**COBMEX APPAREL LTD.**	ACRYLIC/WOOL COMMANDO SWEATER	30%	1	□ 39.99	□ 27.99
UNIFORMS/APPAREL	**SW665 BLK 4X**	**SW665 BLK 4X**	**COBMEX APPAREL LTD.**	ACRYLIC/WOOL COMMANDO SWEATER	30%	1	□ 39.99	□ 27.99

UNIFORMS/APPAREL	**SW665 NAV 4X**	**SW665 NAV 4X**	**COBMEX APPAREL LTD.**	ACRYLIC/WOOL COMMANDO SWEATER	30%	1	□ 39.99	□ 27.99
UNIFORMS/APPAREL	**SW665 BLK 5X**	**SW665 BLK 5X**	**COBMEX APPAREL LTD.**	ACRYLIC/WOOL COMMANDO SWEATER	30%	1	□ 39.99	□ 27.99
UNIFORMS/APPAREL	**SW665 NAV 5X**	**SW665 NAV 5X**	**COBMEX APPAREL LTD.**	ACRYLIC/WOOL COMMANDO SWEATER	30%	1	□ 39.99	□ 27.99
UNIFORMS/APPAREL	**ST280 BLK 2X**	**2805 BLK 2X**	**COBMEX APPAREL LTD.**	VNECK JERSEY KNIT COMMANDO SWEATER W/WINDSTOPPER	30%	1	□ 172.99	□ 121.09
UNIFORMS/APPAREL	**ST280 DKNV 2X**	**2805 DKNV 2X**	**COBMEX APPAREL LTD.**	VNECK JERSEY KNIT COMMANDO SWEATER W/WINDSTOPPER	30%	1	□ 172.99	□ 121.09
UNIFORMS/APPAREL	**ST280 BLK LG**	**2805 BLK LG**	**COBMEX APPAREL LTD.**	VNECK JERSEY KNIT COMMANDO SWEATER W/WINDSTOPPER	30%	1	□ 162.99	□ 114.09
UNIFORMS/APPAREL	**ST280 BLK MD**	**2805 BLK MD**	**COBMEX APPAREL LTD.**	VNECK JERSEY KNIT COMMANDO SWEATER W/WINDSTOPPER	30%	1	□ 162.99	□ 114.09
UNIFORMS/APPAREL	**ST280 BLK SM**	**2805 BLK SM**	**COBMEX APPAREL LTD.**	VNECK JERSEY KNIT COMMANDO SWEATER W/WINDSTOPPER	30%	1	□ 162.99	□ 114.09
UNIFORMS/APPAREL	**ST280 BLK XL**	**2805 BLK XL**	**COBMEX APPAREL LTD.**	VNECK JERSEY KNIT COMMANDO SWEATER W/WINDSTOPPER	30%	1	□ 162.99	□ 114.09
UNIFORMS/APPAREL	**ST280 DKNV LG**	**2805 DKNV LG**	**COBMEX APPAREL LTD.**	VNECK JERSEY KNIT COMMANDO SWEATER W/WINDSTOPPER	30%	1	□ 162.99	□ 114.09
UNIFORMS/APPAREL	**ST280 DKNV MD**	**2805 DKNV MD**	**COBMEX APPAREL LTD.**	VNECK JERSEY KNIT COMMANDO SWEATER W/WINDSTOPPER	30%	1	□ 162.99	□ 114.09
UNIFORMS/APPAREL	**ST280 DKNV SM**	**2805 DKNV SM**	**COBMEX APPAREL LTD.**	VNECK JERSEY KNIT COMMANDO SWEATER W/WINDSTOPPER	30%	1	□ 162.99	□ 114.09
UNIFORMS/APPAREL	**ST280 DKNV XL**	**2805 DKNV XL**	**COBMEX APPAREL LTD.**	VNECK JERSEY KNIT COMMANDO SWEATER W/WINDSTOPPER	30%	1	□ 162.99	□ 114.09
UNIFORMS/APPAREL	**ST280 DKNV XS**	**2805 DKNV XS**	**COBMEX APPAREL LTD.**	VNECK JERSEY KNIT COMMANDO SWEATER W/WINDSTOPPER	30%	1	□ 162.99	□ 114.09
UNIFORMS/APPAREL	**ST281 BLK LG**	**2030 BLK LG**	**COBMEX APPAREL LTD.**	VNECK JERSEY KNIT COMMANDO SWEATER W/POLAR FLEECE LINING	30%	1	□ 100.99	□ 70.69
UNIFORMS/APPAREL	**ST281 BLK MD**	**2030 BLK MD**	**COBMEX APPAREL LTD.**	VNECK JERSEY KNIT COMMANDO SWEATER W/POLAR FLEECE LINING	30%	1	□ 100.99	□ 70.69
UNIFORMS/APPAREL	**ST281 BLK SM**	**2030 BLK SM**	**COBMEX APPAREL LTD.**	VNECK JERSEY KNIT COMMANDO SWEATER W/POLAR FLEECE LINING	30%	1	□ 100.99	□ 70.69
UNIFORMS/APPAREL	**ST281 BLK XL**	**2030 BLK XL**	**COBMEX APPAREL LTD.**	VNECK JERSEY KNIT COMMANDO SWEATER W/POLAR FLEECE LINING	30%	1	□ 100.99	□ 70.69
UNIFORMS/APPAREL	**ST281 BLK XS**	**2030 BLK XS**	**COBMEX APPAREL LTD.**	VNECK JERSEY KNIT COMMANDO SWEATER W/POLAR FLEECE LINING	30%	1	□ 100.99	□ 70.69

UNIFORMS/APPAREL	**ST281 DKNV LG**	**2030 DKNV LG**	**COBMEX APPAREL LTD.**	VNECK JERSEY KNIT COMMANDO SWEATER W/POLAR FLEECE LINING	30%	1	□ 100.99	□ 70.69
UNIFORMS/APPAREL	**ST281 DKNV MD**	**2030 DKNV MD**	**COBMEX APPAREL LTD.**	VNECK JERSEY KNIT COMMANDO SWEATER W/POLAR FLEECE LINING	30%	1	□ 100.99	□ 70.69
UNIFORMS/APPAREL	**ST281 DKNV SM**	**2030 DKNV SM**	**COBMEX APPAREL LTD.**	VNECK JERSEY KNIT COMMANDO SWEATER W/POLAR FLEECE LINING	30%	1	□ 100.99	□ 70.69
UNIFORMS/APPAREL	**ST281 DKNV XL**	**2030 DKNV XL**	**COBMEX APPAREL LTD.**	VNECK JERSEY KNIT COMMANDO SWEATER W/POLAR FLEECE LINING	30%	1	□ 100.99	□ 70.69
UNIFORMS/APPAREL	**ST281 DKNV XS**	**2030 DKNV XS**	**COBMEX APPAREL LTD.**	VNECK JERSEY KNIT COMMANDO SWEATER W/POLAR FLEECE LINING	30%	1	□ 100.99	□ 70.69
UNIFORMS/APPAREL	**ST437 GRY 3X**	**4018-3030 3XL**	**COBMEX APPAREL LTD.**	COBMEX V-NECK L/S CARDIGAN	30%	1	□ 49.99	□ 34.99
UNIFORMS/APPAREL	**ST280 BLK 3X**	**2805 BLK 3X**	**COBMEX APPAREL LTD.**	VNECK JERSEY KNIT COMMANDO SWEATER W/WINDSTOPPER	30%	1	□ 179.99	□ 125.99
UNIFORMS/APPAREL	**ST281 BLK 2X**	**2030 BLK 2X**	**COBMEX APPAREL LTD.**	VNECK JERSEY KNIT COMMANDO SWEATER W/POLAR FLEECE LINING	30%	1	□ 111.99	□ 78.39
UNIFORMS/APPAREL	**ST281 DKNV 2X**	**2030 DKNV 2X**	**COBMEX APPAREL LTD.**	VNECK JERSEY KNIT COMMANDO SWEATER W/POLAR FLEECE LINING	30%	1	□ 111.99	□ 78.39
UNIFORMS/APPAREL	**ST435 DKNV 5X**	**4018DKNY5X**	**COBMEX APPAREL LTD.**	COBMEX BUTTON FRONT UNIFORM CARDIGAN	30%	1	□ 54.99	□ 38.49
UNIFORMS/APPAREL	**ST435 DKNV LG**	**4018DKNYLG**	**COBMEX APPAREL LTD.**	COBMEX BUTTON FRONT UNIFORM CARDIGAN	30%	1	□ 44.99	□ 31.49
UNIFORMS/APPAREL	**ST435 DKNV XL**	**4018DKNYXL**	**COBMEX APPAREL LTD.**	COBMEX BUTTON FRONT UNIFORM CARDIGAN	30%	1	□ 44.99	□ 31.49
UNIFORMS/APPAREL	**ST435 BLK LG**	**4018BLKLG**	**COBMEX APPAREL LTD.**	COBMEX BUTTON FRONT UNIFORM CARDIGAN	30%	1	□ 44.99	□ 31.49
UNIFORMS/APPAREL	**ST435 BLK MD**	**4018BLKMED**	**COBMEX APPAREL LTD.**	COBMEX BUTTON FRONT UNIFORM CARDIGAN	30%	1	□ 44.99	□ 31.49
UNIFORMS/APPAREL	**ST435 BLK SM**	**4018BLKSM**	**COBMEX APPAREL LTD.**	COBMEX BUTTON FRONT UNIFORM CARDIGAN	30%	1	□ 44.99	□ 31.49
UNIFORMS/APPAREL	**ST435 BLK XL**	**4018BLKXL**	**COBMEX APPAREL LTD.**	COBMEX BUTTON FRONT UNIFORM CARDIGAN	30%	1	□ 44.99	□ 31.49
UNIFORMS/APPAREL	**ST435 BLK XS**	**4018BLKXSM**	**COBMEX APPAREL LTD.**	COBMEX BUTTON FRONT UNIFORM CARDIGAN	30%	1	□ 44.99	□ 31.49
UNIFORMS/APPAREL	**ST435 DKNV MD**	**4018DKNYMED**	**COBMEX APPAREL LTD.**	COBMEX BUTTON FRONT UNIFORM CARDIGAN	30%	1	□ 44.99	□ 31.49
UNIFORMS/APPAREL	**ST435 DKNV SM**	**4018DKNYSM**	**COBMEX APPAREL LTD.**	COBMEX BUTTON FRONT UNIFORM CARDIGAN	30%	1	□ 44.99	□ 31.49

UNIFORMS/APPAREL	**ST437 GRY LG**	**4018-3030 LG**	**COBMEX APPAREL LTD.**	COBMEX V-NECK L/S CARDIGAN	30%	1	□ 44.99	□ 31.49
UNIFORMS/APPAREL	**ST437 GRY MD**	**4018-3030 MD**	**COBMEX APPAREL LTD.**	COBMEX V-NECK L/S CARDIGAN	30%	1	□ 44.99	□ 31.49
UNIFORMS/APPAREL	**ST437 GRY SM**	**4018-3030 SM**	**COBMEX APPAREL LTD.**	COBMEX V-NECK L/S CARDIGAN	30%	1	□ 44.99	□ 31.49
UNIFORMS/APPAREL	**ST437 GRY XL**	**4018-3030 XL**	**COBMEX APPAREL LTD.**	COBMEX V-NECK L/S CARDIGAN	30%	1	□ 44.99	□ 31.49
UNIFORMS/APPAREL	**ST437 GRY XS**	**4018-3030 XS**	**COBMEX APPAREL LTD.**	COBMEX V-NECK L/S CARDIGAN	30%	1	□ 44.99	□ 31.49
UNIFORMS/APPAREL	**ST281 BLK 3X**	**2030 BLK 3X**	**COBMEX APPAREL LTD.**	VNECK JERSEY KNIT COMMANDO SWEATER W/POLAR FLEECE LINING	30%	1	□ 116.99	□ 81.89
UNIFORMS/APPAREL	**ST281 DKNV 3X**	**2030 DKNV 3X**	**COBMEX APPAREL LTD.**	VNECK JERSEY KNIT COMMANDO SWEATER W/POLAR FLEECE LINING	30%	1	□ 116.99	□ 81.89
UNIFORMS/APPAREL	**ST280 BLK 4X**	**2805 BLK 4X**	**COBMEX APPAREL LTD.**	VNECK JERSEY KNIT COMMANDO SWEATER W/WINDSTOPPER	30%	1	□ 186.99	□ 130.89
UNIFORMS/APPAREL	**ST280 DKNV 4X**	**2805 DKNV 4X**	**COBMEX APPAREL LTD.**	VNECK JERSEY KNIT COMMANDO SWEATER W/WINDSTOPPER	30%	1	□ 186.99	□ 130.89
UNIFORMS/APPAREL	**ST435 DKNV 2X**	**4018DKNY2X**	**COBMEX APPAREL LTD.**	COBMEX BUTTON FRONT UNIFORM CARDIGAN	30%	1	□ 49.99	□ 34.99
UNIFORMS/APPAREL	**ST437 GRY 2X**	**4018-3030 2XL**	**COBMEX APPAREL LTD.**	COBMEX V-NECK L/S CARDIGAN	30%	1	□ 49.99	□ 34.99
UNIFORMS/APPAREL	**ST280 DKNV 3X**	**2805 DKNV 3X**	**COBMEX APPAREL LTD.**	VNECK JERSEY KNIT COMMANDO SWEATER W/WINDSTOPPER	30%	1	□ 189.99	□ 132.99
UNIFORMS/APPAREL	**ST437 GRY 4X**	**4018-3030 4XL**	**COBMEX APPAREL LTD.**	COBMEX V-NECK L/S CARDIGAN	30%	1	□ 55.99	□ 39.19
UNIFORMS/APPAREL	**ST018 BLK LG**	**ST018 BLK LG**	**COBMEX APPAREL LTD.**	GALLS ACRYLIC CREWNECK COMMAND SWEATER W/MIC HOLDERS	30%	1	□ 39.99	□ 27.99
UNIFORMS/APPAREL	**ST018 BLK MD**	**ST018 BLK MD**	**COBMEX APPAREL LTD.**	GALLS ACRYLIC CREWNECK COMMAND SWEATER W/MIC HOLDERS	30%	1	□ 39.99	□ 27.99
UNIFORMS/APPAREL	**ST018 BLK SM**	**ST018 BLK SM**	**COBMEX APPAREL LTD.**	GALLS ACRYLIC CREWNECK COMMAND SWEATER W/MIC HOLDERS	30%	1	□ 39.99	□ 27.99
UNIFORMS/APPAREL	**ST018 BLK XL**	**ST018 BLK XL**	**COBMEX APPAREL LTD.**	GALLS ACRYLIC CREWNECK COMMAND SWEATER W/MIC HOLDERS	30%	1	□ 39.99	□ 27.99
UNIFORMS/APPAREL	**ST018 BLK 2X**	**ST018 BLK 2X**	**COBMEX APPAREL LTD.**	GALLS ACRYLIC CREWNECK COMMAND SWEATER W/MIC HOLDERS	30%	1	□ 39.99	□ 27.99
UNIFORMS/APPAREL	**ST018 BLK 3X**	**ST018 BLK 3X**	**COBMEX APPAREL LTD.**	GALLS ACRYLIC CREWNECK COMMAND SWEATER W/MIC HOLDERS	30%	1	□ 39.99	□ 27.99
UNIFORMS/APPAREL	**ST018 BLK 4X**	**ST018 BLK 4X**	**COBMEX APPAREL LTD.**	GALLS ACRYLIC CREWNECK COMMAND SWEATER W/MIC HOLDERS	30%	1	□ 39.99	□ 27.99

UNIFORMS/APPAREL	**ST018 BLK 5X**	**ST018 BLK 5X**	**COBMEX APPAREL LTD.**	GALLS ACRYLIC CREWNECK COMMAND SWEATER W/MIC HOLDERS	30%	1	□ 39.99	□ 27.99
UNIFORMS/APPAREL	**ST018 BLK 6X**	**ST018 BLK 6X**	**COBMEX APPAREL LTD.**	GALLS ACRYLIC CREWNECK COMMAND SWEATER W/MIC HOLDERS	30%	1	□ 39.99	□ 27.99
UNIFORMS/APPAREL	**ST018 NAV LG**	**ST018 NAV LG**	**COBMEX APPAREL LTD.**	GALLS ACRYLIC CREWNECK COMMAND SWEATER W/MIC HOLDERS	30%	1	□ 39.99	□ 27.99
UNIFORMS/APPAREL	**ST018 NAV MD**	**ST018 NAV MD**	**COBMEX APPAREL LTD.**	GALLS ACRYLIC CREWNECK COMMAND SWEATER W/MIC HOLDERS	30%	1	□ 39.99	□ 27.99
UNIFORMS/APPAREL	**ST018 NAV SM**	**ST018 NAV SM**	**COBMEX APPAREL LTD.**	GALLS ACRYLIC CREWNECK COMMAND SWEATER W/MIC HOLDERS	30%	1	□ 39.99	□ 27.99
UNIFORMS/APPAREL	**ST018 NAV XL**	**ST018 NAV XL**	**COBMEX APPAREL LTD.**	GALLS ACRYLIC CREWNECK COMMAND SWEATER W/MIC HOLDERS	30%	1	□ 39.99	□ 27.99
UNIFORMS/APPAREL	**ST018 NAV 2X**	**ST018 NAV 2X**	**COBMEX APPAREL LTD.**	GALLS ACRYLIC CREWNECK COMMAND SWEATER W/MIC HOLDERS	30%	1	□ 39.99	□ 27.99
UNIFORMS/APPAREL	**ST018 NAV 3X**	**ST018 NAV 3X**	**COBMEX APPAREL LTD.**	GALLS ACRYLIC CREWNECK COMMAND SWEATER W/MIC HOLDERS	30%	1	□ 39.99	□ 27.99
UNIFORMS/APPAREL	**ST018 NAV 4X**	**ST018 NAV 4X**	**COBMEX APPAREL LTD.**	GALLS ACRYLIC CREWNECK COMMAND SWEATER W/MIC HOLDERS	30%	1	□ 39.99	□ 27.99
UNIFORMS/APPAREL	**ST018 NAV 5X**	**ST018 NAV 5X**	**COBMEX APPAREL LTD.**	GALLS ACRYLIC CREWNECK COMMAND SWEATER W/MIC HOLDERS	30%	1	□ 39.99	□ 27.99
UNIFORMS/APPAREL	**ST280 DKNV 5X**	**2805 DKNV 5X**	**COBMEX APPAREL LTD.**	VNECK JERSEY KNIT COMMANDO SWEATER W/WINDSTOPPER	30%	1	□ 197.99	□ 138.59
UNIFORMS/APPAREL	**ST281 BLK 4X**	**2030 BLK 4X**	**COBMEX APPAREL LTD.**	VNECK JERSEY KNIT COMMANDO SWEATER W/POLAR FLEECE LINING	30%	1	□ 125.99	□ 88.19
UNIFORMS/APPAREL	**ST281 DKNV 4X**	**2030 DKNV 4X**	**COBMEX APPAREL LTD.**	VNECK JERSEY KNIT COMMANDO SWEATER W/POLAR FLEECE LINING	30%	1	□ 125.99	□ 88.19
UNIFORMS/APPAREL	**ST280 DKNV 6X**	**2805 DKNV 6X**	**COBMEX APPAREL LTD.**	VNECK JERSEY KNIT COMMANDO SWEATER W/WINDSTOPPER	30%	1	□ 204.99	□ 143.49
UNIFORMS/APPAREL	**ST281 BLK 5X**	**2030 BLK 5X**	**COBMEX APPAREL LTD.**	VNECK JERSEY KNIT COMMANDO SWEATER W/POLAR FLEECE LINING	30%	1	□ 135.99	□ 95.19

UNIFORMS/APPAREL	**ST281 DKNV 5X**	**2030 DKNV 5X**	**COBMEX APPAREL LTD.**	VNECK JERSEY KNIT COMMANDO SWEATER W/POLAR FLEECE LINING	30%	1	□ 135.99	□ 95.19
UNIFORMS/APPAREL	**ST281 BLK 6X**	**2030 BLK 6X**	**COBMEX APPAREL LTD.**	VNECK JERSEY KNIT COMMANDO SWEATER W/POLAR FLEECE LINING	30%	1	□ 142.99	□ 100.09
UNIFORMS/APPAREL	**ST281 DKNV 6X**	**2030 DKNV 6X**	**COBMEX APPAREL LTD.**	VNECK JERSEY KNIT COMMANDO SWEATER W/POLAR FLEECE LINING	30%	1	□ 142.99	□ 100.09
UNIFORMS/APPAREL	**ZT520 BLK 6X**	**8081 BLK 6X**	**COBMEX APPAREL LTD.**	8081 V NECK COMMANDO SWEATER	30%	1	□ 82.99	□ 58.09
UNIFORMS/APPAREL	**ZT520 BLK MD**	**8081 BLK MD**	**COBMEX APPAREL LTD.**	8081 V NECK COMMANDO SWEATER	30%	1	□ 67.99	□ 47.59
UNIFORMS/APPAREL	**ZT520 BLK LG**	**8081 BLK LG**	**COBMEX APPAREL LTD.**	8081 V NECK COMMANDO SWEATER	30%	1	□ 67.99	□ 47.59
UNIFORMS/APPAREL	**ZT520 BLK SM**	**8081 BLK SM**	**COBMEX APPAREL LTD.**	8081 V NECK COMMANDO SWEATER	30%	1	□ 67.99	□ 47.59
UNIFORMS/APPAREL	**ZT520 BLK XL**	**8081 BLK XL**	**COBMEX APPAREL LTD.**	8081 V NECK COMMANDO SWEATER	30%	1	□ 67.99	□ 47.59
UNIFORMS/APPAREL	**ZT520 NAV LG**	**8081 NAV LG**	**COBMEX APPAREL LTD.**	8081 V NECK COMMANDO SWEATER	30%	1	□ 67.99	□ 47.59
UNIFORMS/APPAREL	**ZT520 OD MD**	**8081 OD MD**	**COBMEX APPAREL LTD.**	8081 V NECK COMMANDO SWEATER	30%	1	□ 67.99	□ 47.59
UNIFORMS/APPAREL	**ZT520 OD LG**	**8081 OD LG**	**COBMEX APPAREL LTD.**	8081 V NECK COMMANDO SWEATER	30%	1	□ 67.99	□ 47.59
UNIFORMS/APPAREL	**ZT520 BRN MD**	**8081 BRN MD**	**COBMEX APPAREL LTD.**	8081 V NECK COMMANDO SWEATER	30%	1	□ 67.99	□ 47.59
UNIFORMS/APPAREL	**ZT520 BRN LG**	**8081 BRN LG**	**COBMEX APPAREL LTD.**	8081 V NECK COMMANDO SWEATER	30%	1	□ 67.99	□ 47.59
UNIFORMS/APPAREL	**ZT520 BRN XL**	**8081 BRN XL**	**COBMEX APPAREL LTD.**	8081 V NECK COMMANDO SWEATER	30%	1	□ 67.99	□ 47.59
UNIFORMS/APPAREL	**ZT520 OD SM**	**8081 OD SM**	**COBMEX APPAREL LTD.**	8081 V NECK COMMANDO SWEATER	30%	1	□ 67.99	□ 47.59
UNIFORMS/APPAREL	**ZT520 OD XL**	**8081 OD XL**	**COBMEX APPAREL LTD.**	8081 V NECK COMMANDO SWEATER	30%	1	□ 67.99	□ 47.59
UNIFORMS/APPAREL	**ZT520 BRN SM**	**8081 BRN SM**	**COBMEX APPAREL LTD.**	8081 V NECK COMMANDO SWEATER	30%	1	□ 67.99	□ 47.59
UNIFORMS/APPAREL	**ZT520 BLK XS**	**8081 BLK XS**	**COBMEX APPAREL LTD.**	8081 V NECK COMMANDO SWEATER	30%	1	□ 67.99	□ 47.59
UNIFORMS/APPAREL	**ZT520 BRN XS**	**8081 BRN XS**	**COBMEX APPAREL LTD.**	8081 V NECK COMMANDO SWEATER	30%	1	□ 67.99	□ 47.59
UNIFORMS/APPAREL	**ZT520 DKNV MD**	**8081 DKNV MD**	**COBMEX APPAREL LTD.**	8081 V NECK COMMANDO SWEATER	30%	1	□ 67.99	□ 47.59

UNIFORMS/APPAREL	**ZT520 DKNV LG**	**8081 DKNV LG**	**COBMEX APPAREL LTD.**	8081 V NECK COMMANDO SWEATER	30%	1	□ 67.99	□ 47.59
UNIFORMS/APPAREL	**ZT520 DKNV XL**	**8081 DKNV XL**	**COBMEX APPAREL LTD.**	8081 V NECK COMMANDO SWEATER	30%	1	□ 67.99	□ 47.59
UNIFORMS/APPAREL	**ZT520 DKNV SM**	**8081 DKNV SM**	**COBMEX APPAREL LTD.**	8081 V NECK COMMANDO SWEATER	30%	1	□ 67.99	□ 47.59
UNIFORMS/APPAREL	**ZT520 BLK 5X**	**8081 BLK 5X**	**COBMEX APPAREL LTD.**	8081 V NECK COMMANDO SWEATER	30%	1	□ 81.99	□ 57.39
UNIFORMS/APPAREL	**ZT520 BRN 5X**	**8081 BRN 5X**	**COBMEX APPAREL LTD.**	8081 V NECK COMMANDO SWEATER	30%	1	□ 81.99	□ 57.39
UNIFORMS/APPAREL	**ZT520 OD 5X**	**8081 OD 5X**	**COBMEX APPAREL LTD.**	8081 V NECK COMMANDO SWEATER	30%	1	□ 81.99	□ 57.39
UNIFORMS/APPAREL	**ZT520 DKNV 5X**	**8081 DKNV 5X**	**COBMEX APPAREL LTD.**	8081 V NECK COMMANDO SWEATER	30%	1	□ 81.99	□ 57.39
UNIFORMS/APPAREL	**ZT520 BLK 4X**	**8081 BLK 4X**	**COBMEX APPAREL LTD.**	8081 V NECK COMMANDO SWEATER	30%	1	□ 79.99	□ 55.99
UNIFORMS/APPAREL	**ZT520 BRN 4X**	**8081 BRN 4X**	**COBMEX APPAREL LTD.**	8081 V NECK COMMANDO SWEATER	30%	1	□ 79.99	□ 55.99
UNIFORMS/APPAREL	**ZT520 OD 4X**	**8081 OD 4X**	**COBMEX APPAREL LTD.**	8081 V NECK COMMANDO SWEATER	30%	1	□ 79.99	□ 55.99
UNIFORMS/APPAREL	**ZT520 BLK 3X**	**8081 BLK 3X**	**COBMEX APPAREL LTD.**	8081 V NECK COMMANDO SWEATER	30%	1	□ 77.99	□ 54.59
UNIFORMS/APPAREL	**ZT520 BRN 3X**	**8081 BRN 3X**	**COBMEX APPAREL LTD.**	8081 V NECK COMMANDO SWEATER	30%	1	□ 77.99	□ 54.59
UNIFORMS/APPAREL	**ZT520 OD 3X**	**8081 OD 3X**	**COBMEX APPAREL LTD.**	8081 V NECK COMMANDO SWEATER	30%	1	□ 77.99	□ 54.59
UNIFORMS/APPAREL	**ZT520 BLK 2X**	**8081 BLK 2X**	**COBMEX APPAREL LTD.**	8081 V NECK COMMANDO SWEATER	30%	1	□ 76.99	□ 53.89
UNIFORMS/APPAREL	**ZT520 BRN 2X**	**8081 BRN 2X**	**COBMEX APPAREL LTD.**	8081 V NECK COMMANDO SWEATER	30%	1	□ 76.99	□ 53.89
UNIFORMS/APPAREL	**ZT520 OD 2X**	**8081 OD 2X**	**COBMEX APPAREL LTD.**	8081 V NECK COMMANDO SWEATER	30%	1	□ 76.99	□ 53.89
UNIFORMS/APPAREL	**ZT520 DKNV 2X**	**8081 DKNV 2X**	**COBMEX APPAREL LTD.**	8081 V NECK COMMANDO SWEATER	30%	1	□ 76.99	□ 53.89
UNIFORMS/APPAREL	**SW023 BLK 4X**	**2010 BLK 4X**	**COBMEX APPAREL LTD.**	V-NECK SWEATER W/O ELBOW PATCHES	30%	1	□ 63.99	□ 44.79
UNIFORMS/APPAREL	**SW023 NAV 2X**	**2010 NAV 2X**	**COBMEX APPAREL LTD.**	V-NECK SWEATER W/O ELBOW PATCHES	30%	1	□ 58.99	□ 41.29
UNIFORMS/APPAREL	**SW023 NAV LG**	**2010 NAV LG**	**COBMEX APPAREL LTD.**	V-NECK SWEATER W/O ELBOW PATCHES	30%	1	□ 52.99	□ 37.09
UNIFORMS/APPAREL	**HW040 ATAC**	**TCM-009**	**Condor Outdoor Products Inc**	CONDOR MESH TACTICAL CAP	30%	1	□ 11.95	□ 8.37
UNIFORMS/APPAREL	**HW040 KRYH**	**TCM-016**	**Condor Outdoor Products Inc**	CONDOR MESH TACTICAL CAP	30%	1	□ 11.95	□ 8.37
UNIFORMS/APPAREL	**HW040 TCAM**	**TCM-020**	**Condor Outdoor Products Inc**	CONDOR MESH TACTICAL CAP	30%	1	□ 11.95	□ 8.37

UNIFORMS/APPAREL	**HW040 MCBK**	**TCM-021**	**Condor Outdoor Products Inc**	CONDOR MESH TACTICAL CAP	30%	1	□ 11.95	□ 8.37
UNIFORMS/APPAREL	**HW040 MCAR**	**TCM-022**	**Condor Outdoor Products Inc**	CONDOR MESH TACTICAL CAP	30%	1	□ 11.95	□ 8.37
UNIFORMS/APPAREL	**HW040 TYPH**	**TCM-023**	**Condor Outdoor Products Inc**	CONDOR MESH TACTICAL CAP	30%	1	□ 11.95	□ 8.37
UNIFORMS/APPAREL	**HW040 NOM**	**TCM-024**	**Condor Outdoor Products Inc**	CONDOR MESH TACTICAL CAP	30%	1	□ 11.95	□ 8.37
UNIFORMS/APPAREL	**HW040 MULT**	**TCM-008**	**Condor Outdoor Products Inc**	CONDOR MESH TACTICAL CAP	30%	1	□ 12.95	□ 9.07
UNIFORMS/APPAREL	**HW040 TAN**	**TCM-003**	**Condor Outdoor Products Inc**	CONDOR MESH TACTICAL CAP	30%	1	□ 10.95	□ 7.67
UNIFORMS/APPAREL	**HW040 NAV**	**TCM-006**	**Condor Outdoor Products Inc**	CONDOR MESH TACTICAL CAP	30%	1	□ 10.95	□ 7.67
UNIFORMS/APPAREL	**HW040 BLK**	**TCM-002**	**Condor Outdoor Products Inc**	CONDOR MESH TACTICAL CAP	30%	1	□ 10.95	□ 7.67
UNIFORMS/APPAREL	**HW040 OD**	**TCM-001**	**Condor Outdoor Products Inc**	CONDOR MESH TACTICAL CAP	30%	1	□ 10.95	□ 7.67
UNIFORMS/APPAREL	**HW040 GRA**	**TCM-018**	**Condor Outdoor Products Inc**	CONDOR MESH TACTICAL CAP	30%	1	□ 10.95	□ 7.67
UNIFORMS/APPAREL	**HD087 BLK**	**WC-002**	**Condor Outdoor Products Inc**	CONDOR FLEECE WATCH CAP	30%	1	□ 8.95	□ 6.27
UNIFORMS/APPAREL	**HD087 FOGN**	**WC-007**	**Condor Outdoor Products Inc**	CONDOR FLEECE WATCH CAP	30%	1	□ 8.95	□ 6.27
UNIFORMS/APPAREL	**HD087 NAV**	**WC-006**	**Condor Outdoor Products Inc**	CONDOR FLEECE WATCH CAP	30%	1	□ 8.95	□ 6.27
UNIFORMS/APPAREL	**HD087 OD**	**WC-001**	**Condor Outdoor Products Inc**	CONDOR FLEECE WATCH CAP	30%	1	□ 8.95	□ 6.27
UNIFORMS/APPAREL	**HD087 GRA**	**WC-018**	**Condor Outdoor Products Inc**	CONDOR FLEECE WATCH CAP	30%	1	□ 8.95	□ 6.27
UNIFORMS/APPAREL	**GL270 SM**	**DNS860L SM**	**DAMASCUS WORLDWIDE INC**	DAMASCUS STEALTH X COLD WEATHER LINED NEOPRENE GLOVES	30%	1	□ 30.99	□ 21.69
UNIFORMS/APPAREL	**GL270 MD**	**DNS860L MD**	**DAMASCUS WORLDWIDE INC**	DAMASCUS STEALTH X COLD WEATHER LINED NEOPRENE GLOVES	30%	1	□ 30.99	□ 21.69
UNIFORMS/APPAREL	**GL270 LG**	**DNS860L LG**	**DAMASCUS WORLDWIDE INC**	DAMASCUS STEALTH X COLD WEATHER LINED NEOPRENE GLOVES	30%	1	□ 30.99	□ 21.69
UNIFORMS/APPAREL	**GL270 XL**	**DNS860L XL**	**DAMASCUS WORLDWIDE INC**	DAMASCUS STEALTH X COLD WEATHER LINED NEOPRENE GLOVES	30%	1	□ 30.99	□ 21.69
UNIFORMS/APPAREL	**GL270 2X**	**DNS860L 2X**	**DAMASCUS WORLDWIDE INC**	DAMASCUS STEALTH X COLD WEATHER LINED NEOPRENE GLOVES	30%	1	□ 30.99	□ 21.69
UNIFORMS/APPAREL	**GL270 XS**	**DNS860L XS**	**DAMASCUS WORLDWIDE INC**	DAMASCUS STEALTH X COLD WEATHER LINED NEOPRENE GLOVES	30%	1	□ 30.99	□ 21.69
UNIFORMS/APPAREL	**GL875 BLK LG**	**CP2-A BLK LG**	**DAMASCUS WORLDWIDE INC**	ALL WEATHER COMBO PACK	30%	1	□ 27.99	□ 19.59
UNIFORMS/APPAREL	**GL875 BLK MD**	**CP2-A BLK MD**	**DAMASCUS WORLDWIDE INC**	ALL WEATHER COMBO PACK	30%	1	□ 27.99	□ 19.59
UNIFORMS/APPAREL	**GL875 BLK SM**	**CP2-A BLK SM**	**DAMASCUS WORLDWIDE INC**	ALL WEATHER COMBO PACK	30%	1	□ 27.99	□ 19.59
UNIFORMS/APPAREL	**GL875 BLK XL**	**CP2-A BLK XL**	**DAMASCUS WORLDWIDE INC**	ALL WEATHER COMBO PACK	30%	1	□ 27.99	□ 19.59
UNIFORMS/APPAREL	**GL875 BLK 2X**	**CP2-A BLK 2X**	**DAMASCUS WORLDWIDE INC**	ALL WEATHER COMBO PACK	30%	1	□ 27.99	□ 19.59

UNIFORMS/APPAREL	**GL226 BLK SM**	**DC290 BLK SM**	**DAMASCUS WORLDWIDE INC**	1/2 FINGER BIKE PATROL GLOVES	30%	1	□ 13.99	□ 9.79
UNIFORMS/APPAREL	**GL226 BLK MD**	**DC290 BLK MD**	**DAMASCUS WORLDWIDE INC**	1/2 FINGER BIKE PATROL GLOVES	30%	1	□ 13.99	□ 9.79
UNIFORMS/APPAREL	**GL226 BLK LG**	**DC290 BLK LG**	**DAMASCUS WORLDWIDE INC**	1/2 FINGER BIKE PATROL GLOVES	30%	1	□ 13.99	□ 9.79
UNIFORMS/APPAREL	**GL226 BLK XL**	**DC290 BLK XL**	**DAMASCUS WORLDWIDE INC**	1/2 FINGER BIKE PATROL GLOVES	30%	1	□ 13.99	□ 9.79
UNIFORMS/APPAREL	**GL226 BLK 2X**	**DC290 BLK 2X**	**DAMASCUS WORLDWIDE INC**	1/2 FINGER BIKE PATROL GLOVES	30%	1	□ 13.99	□ 9.79
UNIFORMS/APPAREL	**GL226 BLK XS**	**DC290 BLK XS**	**DAMASCUS WORLDWIDE INC**	1/2 FINGER BIKE PATROL GLOVES	30%	1	□ 13.99	□ 9.79
UNIFORMS/APPAREL	**GL199 SM**	**DNK-1 SM**	**DAMASCUS WORLDWIDE INC**	ENFORCER K NEOPRENE GLOVE W/KEVLAR	30%	1	□ 32.99	□ 23.09
UNIFORMS/APPAREL	**GL199 MD**	**DNK-1 MD**	**DAMASCUS WORLDWIDE INC**	ENFORCER K NEOPRENE GLOVE W/KEVLAR	30%	1	□ 32.99	□ 23.09
UNIFORMS/APPAREL	**GL199 LG**	**DNK-1 LG**	**DAMASCUS WORLDWIDE INC**	ENFORCER K NEOPRENE GLOVE W/KEVLAR	30%	1	□ 32.99	□ 23.09
UNIFORMS/APPAREL	**GL199 XL**	**DNK-1 XL**	**DAMASCUS WORLDWIDE INC**	ENFORCER K NEOPRENE GLOVE W/KEVLAR	30%	1	□ 32.99	□ 23.09
UNIFORMS/APPAREL	**GL199 2X**	**DNK-1 2X**	**DAMASCUS WORLDWIDE INC**	ENFORCER K NEOPRENE GLOVE W/KEVLAR	30%	1	□ 32.99	□ 23.09
UNIFORMS/APPAREL	**GL373 BLK SM**	**X4 SM**	**DAMASCUS WORLDWIDE INC**	VFORCE KOREFLEX MICRO-ARMOR GLOVE	30%	1	□ 49.99	□ 34.99
UNIFORMS/APPAREL	**GL373 BLK MD**	**X4 MD**	**DAMASCUS WORLDWIDE INC**	VFORCE KOREFLEX MICRO-ARMOR GLOVE	30%	1	□ 49.99	□ 34.99
UNIFORMS/APPAREL	**GL373 BLK LG**	**X4 LG**	**DAMASCUS WORLDWIDE INC**	VFORCE KOREFLEX MICRO-ARMOR GLOVE	30%	1	□ 49.99	□ 34.99
UNIFORMS/APPAREL	**GL373 BLK XL**	**X4 XL**	**DAMASCUS WORLDWIDE INC**	VFORCE KOREFLEX MICRO-ARMOR GLOVE	30%	1	□ 49.99	□ 34.99
UNIFORMS/APPAREL	**GL373 BLK 2X**	**X4 2X**	**DAMASCUS WORLDWIDE INC**	VFORCE KOREFLEX MICRO-ARMOR GLOVE	30%	1	□ 49.99	□ 34.99
UNIFORMS/APPAREL	**GL473 BLK SM**	**DMZ33 BLK SM**	**DAMASCUS WORLDWIDE INC**	DAMASCUS NITRO KEVLAR TACTICAL GLOVES	30%	1	□ 47.99	□ 33.59
UNIFORMS/APPAREL	**GL473 BLK MD**	**DMZ33 BLK MD**	**DAMASCUS WORLDWIDE INC**	DAMASCUS NITRO KEVLAR TACTICAL GLOVES	30%	1	□ 47.99	□ 33.59
UNIFORMS/APPAREL	**GL473 BLK LG**	**DMZ33 BLK LG**	**DAMASCUS WORLDWIDE INC**	DAMASCUS NITRO KEVLAR TACTICAL GLOVES	30%	1	□ 47.99	□ 33.59
UNIFORMS/APPAREL	**GL473 BLK XL**	**DMZ33 BLK XL**	**DAMASCUS WORLDWIDE INC**	DAMASCUS NITRO KEVLAR TACTICAL GLOVES	30%	1	□ 47.99	□ 33.59
UNIFORMS/APPAREL	**GL473 BLK 2X**	**DMZ33 BLK 2X**	**DAMASCUS WORLDWIDE INC**	DAMASCUS NITRO KEVLAR TACTICAL GLOVES	30%	1	□ 47.99	□ 33.59
UNIFORMS/APPAREL	**GL224 BLK XL**	**DNXF190 BLK XL**	**DAMASCUS WORLDWIDE INC**	DAMASCUS NOMEX FLIGHT GLOVES	30%	1	□ 33.99	□ 23.79
UNIFORMS/APPAREL	**GL224 BLK 2X**	**DNXF190 BLK 2X**	**DAMASCUS WORLDWIDE INC**	DAMASCUS NOMEX FLIGHT GLOVES	30%	1	□ 33.99	□ 23.79
UNIFORMS/APPAREL	**GL489 BLK SM**	**DZ-8 BLK SM**	**DAMASCUS WORLDWIDE INC**	DAMASCUS TEMPEST ALL WEATHER GLOVE	30%	1	□ 27.99	□ 19.59

UNIFORMS/APPAREL	**GL489 BLK MD**	**DZ-8 BLK MD**	**DAMASCUS WORLDWIDE INC**	DAMASCUS TEMPEST ALL WEATHER GLOVE	30%	1	□ 27.99	□ 19.59
UNIFORMS/APPAREL	**GL489 BLK LG**	**DZ-8 BLK LG**	**DAMASCUS WORLDWIDE INC**	DAMASCUS TEMPEST ALL WEATHER GLOVE	30%	1	□ 27.99	□ 19.59
UNIFORMS/APPAREL	**GL489 BLK XL**	**DZ-8 BLK XL**	**DAMASCUS WORLDWIDE INC**	DAMASCUS TEMPEST ALL WEATHER GLOVE	30%	1	□ 27.99	□ 19.59
UNIFORMS/APPAREL	**GL489 BLK 2X**	**DZ-8 BLK 2X**	**DAMASCUS WORLDWIDE INC**	DAMASCUS TEMPEST ALL WEATHER GLOVE	30%	1	□ 27.99	□ 19.59
UNIFORMS/APPAREL	**GL489 BLK XS**	**DZ-8 BLK XS**	**DAMASCUS WORLDWIDE INC**	DAMASCUS TEMPEST ALL WEATHER GLOVE	30%	1	□ 27.99	□ 19.59
UNIFORMS/APPAREL	**GL876 BLK LG**	**CP1-T BLK LG**	**DAMASCUS WORLDWIDE INC**	TACTICAL COMBO PACK	30%	1	□ 32.99	□ 23.09
UNIFORMS/APPAREL	**GL876 BLK MD**	**CP1-T BLK MD**	**DAMASCUS WORLDWIDE INC**	TACTICAL COMBO PACK	30%	1	□ 32.99	□ 23.09
UNIFORMS/APPAREL	**GL876 BLK SM**	**CP1-T BLK SM**	**DAMASCUS WORLDWIDE INC**	TACTICAL COMBO PACK	30%	1	□ 32.99	□ 23.09
UNIFORMS/APPAREL	**GL876 BLK XL**	**CP1-T BLK XL**	**DAMASCUS WORLDWIDE INC**	TACTICAL COMBO PACK	30%	1	□ 32.99	□ 23.09
UNIFORMS/APPAREL	**GL876 BLK 2X**	**CP1-T BLK 2X**	**DAMASCUS WORLDWIDE INC**	TACTICAL COMBO PACK	30%	1	□ 32.99	□ 23.09
UNIFORMS/APPAREL	**GL428 BLK LG**	**ATX95 BLK LG**	**DAMASCUS WORLDWIDE INC**	ALL LEATHER DUTY GLOVES W/ KNUCKLE ARMOR	30%	1	□ 33.99	□ 23.79
UNIFORMS/APPAREL	**GL428 BLK MD**	**ATX95 BLK MD**	**DAMASCUS WORLDWIDE INC**	ALL LEATHER DUTY GLOVES W/ KNUCKLE ARMOR	30%	1	□ 33.99	□ 23.79
UNIFORMS/APPAREL	**GL428 BLK SM**	**ATX95 BLK SM**	**DAMASCUS WORLDWIDE INC**	ALL LEATHER DUTY GLOVES W/ KNUCKLE ARMOR	30%	1	□ 33.99	□ 23.79
UNIFORMS/APPAREL	**GL428 BLK XL**	**ATX95 BLK XL**	**DAMASCUS WORLDWIDE INC**	ALL LEATHER DUTY GLOVES W/ KNUCKLE ARMOR	30%	1	□ 33.99	□ 23.79
UNIFORMS/APPAREL	**GL428 BLK 2X**	**ATX95 BLK 2X**	**DAMASCUS WORLDWIDE INC**	ALL LEATHER DUTY GLOVES W/ KNUCKLE ARMOR	30%	1	□ 33.99	□ 23.79
UNIFORMS/APPAREL	**GL214 BLK 3X**	**DFK3003XL**	**DAMASCUS WORLDWIDE INC**	LEATHER FRISKER K GLOVE W/KEVLAR LINING	30%	1	□ 33.99	□ 23.79
UNIFORMS/APPAREL	**GL266 SM**	**D22 SM**	**DAMASCUS WORLDWIDE INC**	DAMASCUS FULL FINGER LEATHER DRIVING GLOVES	30%	1	□ 20.99	□ 14.69
UNIFORMS/APPAREL	**GL266 MD**	**D22 MD**	**DAMASCUS WORLDWIDE INC**	DAMASCUS FULL FINGER LEATHER DRIVING GLOVES	30%	1	□ 20.99	□ 14.69
UNIFORMS/APPAREL	**GL266 LG**	**D22 LG**	**DAMASCUS WORLDWIDE INC**	DAMASCUS FULL FINGER LEATHER DRIVING GLOVES	30%	1	□ 20.99	□ 14.69
UNIFORMS/APPAREL	**GL266 XL**	**D22 XL**	**DAMASCUS WORLDWIDE INC**	DAMASCUS FULL FINGER LEATHER DRIVING GLOVES	30%	1	□ 20.99	□ 14.69
UNIFORMS/APPAREL	**GL266 2X**	**D22 2X**	**DAMASCUS WORLDWIDE INC**	DAMASCUS FULL FINGER LEATHER DRIVING GLOVES	30%	1	□ 20.99	□ 14.69
UNIFORMS/APPAREL	**GL429 BLK LG**	**ATX5 BLK LG**	**DAMASCUS WORLDWIDE INC**	LIGHTWEIGHT PATROL GLOVES	30%	1	□ 15.99	□ 11.19
UNIFORMS/APPAREL	**GL429 BLK MD**	**ATX5 BLK MD**	**DAMASCUS WORLDWIDE INC**	LIGHTWEIGHT PATROL GLOVES	30%	1	□ 15.99	□ 11.19
UNIFORMS/APPAREL	**GL429 BLK SM**	**ATX5 BLK SM**	**DAMASCUS WORLDWIDE INC**	LIGHTWEIGHT PATROL GLOVES	30%	1	□ 15.99	□ 11.19
UNIFORMS/APPAREL	**GL429 BLK XL**	**ATX5 BLK XL**	**DAMASCUS WORLDWIDE INC**	LIGHTWEIGHT PATROL GLOVES	30%	1	□ 15.99	□ 11.19

UNIFORMS/APPAREL	**GL429 BLK 2X**	**ATX5 BLK 2X**	**DAMASCUS WORLDWIDE INC**	LIGHTWEIGHT PATROL GLOVES	30%	1	□ 15.99	□ 11.19
UNIFORMS/APPAREL	**GL429 BLK XS**	**ATX-5 BLACK XS**	**DAMASCUS WORLDWIDE INC**	LIGHTWEIGHT PATROL GLOVES	30%	1	□ 15.99	□ 11.19
UNIFORMS/APPAREL	**GL432 BLK LG**	**ATX65 BLK LG**	**DAMASCUS WORLDWIDE INC**	UNLINED HYBRID DUTY GOVES	30%	1	□ 22.99	□ 16.09
UNIFORMS/APPAREL	**GL432 BLK MD**	**ATX65 BLK MD**	**DAMASCUS WORLDWIDE INC**	UNLINED HYBRID DUTY GOVES	30%	1	□ 22.99	□ 16.09
UNIFORMS/APPAREL	**GL432 BLK SM**	**ATX65 BLK SM**	**DAMASCUS WORLDWIDE INC**	UNLINED HYBRID DUTY GOVES	30%	1	□ 22.99	□ 16.09
UNIFORMS/APPAREL	**GL432 BLK XL**	**ATX65 BLK XL**	**DAMASCUS WORLDWIDE INC**	UNLINED HYBRID DUTY GOVES	30%	1	□ 22.99	□ 16.09
UNIFORMS/APPAREL	**GL432 BLK 2X**	**ATX65 BLK 2X**	**DAMASCUS WORLDWIDE INC**	UNLINED HYBRID DUTY GOVES	30%	1	□ 22.99	□ 16.09
UNIFORMS/APPAREL	**GL224 BLK SM**	**DNXF190 BLK SM**	**DAMASCUS WORLDWIDE INC**	DAMASCUS NOMEX FLIGHT GLOVES	30%	1	□ 33.99	□ 23.79
UNIFORMS/APPAREL	**GL224 BLK MD**	**DNXF190 BLK MD**	**DAMASCUS WORLDWIDE INC**	DAMASCUS NOMEX FLIGHT GLOVES	30%	1	□ 33.99	□ 23.79
UNIFORMS/APPAREL	**GL224 BLK LG**	**DNXF190 BLK LG**	**DAMASCUS WORLDWIDE INC**	DAMASCUS NOMEX FLIGHT GLOVES	30%	1	□ 33.99	□ 23.79
UNIFORMS/APPAREL	**GL224 BLK XS**	**DNXF190 BLK XS**	**DAMASCUS WORLDWIDE INC**	DAMASCUS NOMEX FLIGHT GLOVES	30%	1	□ 33.99	□ 23.79
UNIFORMS/APPAREL	**GL480 BLK SM**	**DPG125-Q5 BLK SM**	**DAMASCUS WORLDWIDE INC**	DAMASCUS PATROL GUARD GLOVES W/CUT RESISTANT LINER	30%	1	□ 60.99	□ 42.69
UNIFORMS/APPAREL	**GL480 BLK MD**	**DPG125-Q5 BLK MD**	**DAMASCUS WORLDWIDE INC**	DAMASCUS PATROL GUARD GLOVES W/CUT RESISTANT LINER	30%	1	□ 60.99	□ 42.69
UNIFORMS/APPAREL	**GL480 BLK LG**	**DPG125-Q5 BLK LG**	**DAMASCUS WORLDWIDE INC**	DAMASCUS PATROL GUARD GLOVES W/CUT RESISTANT LINER	30%	1	□ 60.99	□ 42.69
UNIFORMS/APPAREL	**GL480 BLK XL**	**DPG125-Q5 BLK XL**	**DAMASCUS WORLDWIDE INC**	DAMASCUS PATROL GUARD GLOVES W/CUT RESISTANT LINER	30%	1	□ 60.99	□ 42.69
UNIFORMS/APPAREL	**GL480 BLK 2X**	**DPG125-Q5 BLK 2X**	**DAMASCUS WORLDWIDE INC**	DAMASCUS PATROL GUARD GLOVES W/CUT RESISTANT LINER	30%	1	□ 60.99	□ 42.69
UNIFORMS/APPAREL	**GL480 BLK XS**	**DPG125-Q-5XSM**	**DAMASCUS WORLDWIDE INC**	DAMASCUS PATROL GUARD GLOVES W/CUT RESISTANT LINER	30%	1	□ 60.99	□ 42.69
UNIFORMS/APPAREL	**GL273 SM**	**MX10 SM**	**DAMASCUS WORLDWIDE INC**	DAMASCUS NEXSTAR I LIGHTWEIGHT DUTY GLOVE	30%	1	□ 20.99	□ 14.69
UNIFORMS/APPAREL	**GL273 MD**	**MX10 MD**	**DAMASCUS WORLDWIDE INC**	DAMASCUS NEXSTAR I LIGHTWEIGHT DUTY GLOVE	30%	1	□ 20.99	□ 14.69
UNIFORMS/APPAREL	**GL273 LG**	**MX10 LG**	**DAMASCUS WORLDWIDE INC**	DAMASCUS NEXSTAR I LIGHTWEIGHT DUTY GLOVE	30%	1	□ 20.99	□ 14.69
UNIFORMS/APPAREL	**GL273 XL**	**MX10 XL**	**DAMASCUS WORLDWIDE INC**	DAMASCUS NEXSTAR I LIGHTWEIGHT DUTY GLOVE	30%	1	□ 20.99	□ 14.69
UNIFORMS/APPAREL	**GL273 2X**	**MX10 2X**	**DAMASCUS WORLDWIDE INC**	DAMASCUS NEXSTAR I LIGHTWEIGHT DUTY GLOVE	30%	1	□ 20.99	□ 14.69
UNIFORMS/APPAREL	**GL273 XS**	**MX10XS**	**DAMASCUS WORLDWIDE INC**	DAMASCUS NEXSTAR I LIGHTWEIGHT DUTY GLOVE	30%	1	□ 20.99	□ 14.69
UNIFORMS/APPAREL	**GL215 BLK SM**	**DFS2000 BLK SM**	**DAMASCUS WORLDWIDE INC**	LEATHER FRISKER S GLOVE W/SPECTRA LINING	30%	1	□ 41.99	□ 29.39

UNIFORMS/APPAREL	**GL215 BLK MD**	**DFS2000 BLK MD**	**DAMASCUS WORLDWIDE INC**	LEATHER FRISKER S GLOVE W/SPECTRA LINING	30%	1	□ 41.99	□ 29.39
UNIFORMS/APPAREL	**GL215 BLK LG**	**DFS2000 BLK LG**	**DAMASCUS WORLDWIDE INC**	LEATHER FRISKER S GLOVE W/SPECTRA LINING	30%	1	□ 41.99	□ 29.39
UNIFORMS/APPAREL	**GL215 BLK XL**	**DFS2000 BLK XL**	**DAMASCUS WORLDWIDE INC**	LEATHER FRISKER S GLOVE W/SPECTRA LINING	30%	1	□ 41.99	□ 29.39
UNIFORMS/APPAREL	**GL215 BLK 2X**	**DFS2000 BLK 2X**	**DAMASCUS WORLDWIDE INC**	LEATHER FRISKER S GLOVE W/SPECTRA LINING	30%	1	□ 41.99	□ 29.39
UNIFORMS/APPAREL	**GL215 BLK XS**	**DFS2000 BLK XS**	**DAMASCUS WORLDWIDE INC**	LEATHER FRISKER S GLOVE W/SPECTRA LINING	30%	1	□ 41.99	□ 29.39
UNIFORMS/APPAREL	**GL214 BLK SM**	**DFK300 BLK SM**	**DAMASCUS WORLDWIDE INC**	LEATHER FRISKER K GLOVE W/KEVLAR LINING	30%	1	□ 35.99	□ 25.19
UNIFORMS/APPAREL	**GL214 BLK MD**	**DFK300 BLK MD**	**DAMASCUS WORLDWIDE INC**	LEATHER FRISKER K GLOVE W/KEVLAR LINING	30%	1	□ 35.99	□ 25.19
UNIFORMS/APPAREL	**GL214 BLK LG**	**DFK300 BLK LG**	**DAMASCUS WORLDWIDE INC**	LEATHER FRISKER K GLOVE W/KEVLAR LINING	30%	1	□ 35.99	□ 25.19
UNIFORMS/APPAREL	**GL214 BLK XL**	**DFK300 BLK XL**	**DAMASCUS WORLDWIDE INC**	LEATHER FRISKER K GLOVE W/KEVLAR LINING	30%	1	□ 35.99	□ 25.19
UNIFORMS/APPAREL	**GL800 BLK LG**	**CRT50 LG**	**DAMASCUS WORLDWIDE INC**	VECTOR HARD KNUCKLE RIO CONTROL GLOVES	30%	1	□ 52.99	□ 37.09
UNIFORMS/APPAREL	**GL800 BLK MD**	**CRT50 MD**	**DAMASCUS WORLDWIDE INC**	VECTOR HARD KNUCKLE RIO CONTROL GLOVES	30%	1	□ 52.99	□ 37.09
UNIFORMS/APPAREL	**GL800 BLK 2X**	**CRT50 2X**	**DAMASCUS WORLDWIDE INC**	VECTOR HARD KNUCKLE RIO CONTROL GLOVES	30%	1	□ 52.99	□ 37.09
UNIFORMS/APPAREL	**GL800 BLK SM**	**CRT-50 - S**	**DAMASCUS WORLDWIDE INC**	VECTOR HARD KNUCKLE RIO CONTROL GLOVES	30%	1	□ 52.99	□ 37.09
UNIFORMS/APPAREL	**GL214 BLK 2X**	**DFK300 BLK 2X**	**DAMASCUS WORLDWIDE INC**	LEATHER FRISKER K GLOVE W/KEVLAR LINING	30%	1	□ 42.99	□ 30.09
UNIFORMS/APPAREL	**GL236 BLK SM**	**PART DZ-9 BLK SM**	**DAMASCUS WORLDWIDE INC**	SUBZERO ULTIMATE WINTER	30%	1	□ 42.99	□ 30.09
UNIFORMS/APPAREL	**GL236 BLK MD**	**PART DZ-9 BLK MD**	**DAMASCUS WORLDWIDE INC**	SUBZERO ULTIMATE WINTER	30%	1	□ 42.99	□ 30.09
UNIFORMS/APPAREL	**GL236 BLK LG**	**PART DZ-9 BLK LG**	**DAMASCUS WORLDWIDE INC**	SUBZERO ULTIMATE WINTER	30%	1	□ 42.99	□ 30.09
UNIFORMS/APPAREL	**GL236 BLK XL**	**PART DZ-9 BLK XL**	**DAMASCUS WORLDWIDE INC**	SUBZERO ULTIMATE WINTER	30%	1	□ 42.99	□ 30.09
UNIFORMS/APPAREL	**GL236 BLK 2X**	**PART DZ-9 BLK 2X**	**DAMASCUS WORLDWIDE INC**	SUBZERO ULTIMATE WINTER	30%	1	□ 42.99	□ 30.09
UNIFORMS/APPAREL	**GL269 SM**	**DLD40 SM**	**DAMASCUS WORLDWIDE INC**	DAMASCUS THINSULATE LINED LEATHER GLOVES	30%	1	□ 25.99	□ 18.19
UNIFORMS/APPAREL	**GL269 MD**	**DLD40 MD**	**DAMASCUS WORLDWIDE INC**	DAMASCUS THINSULATE LINED LEATHER GLOVES	30%	1	□ 25.99	□ 18.19
UNIFORMS/APPAREL	**GL269 LG**	**DLD40 LG**	**DAMASCUS WORLDWIDE INC**	DAMASCUS THINSULATE LINED LEATHER GLOVES	30%	1	□ 25.99	□ 18.19
UNIFORMS/APPAREL	**GL269 XL**	**DLD40 XL**	**DAMASCUS WORLDWIDE INC**	DAMASCUS THINSULATE LINED LEATHER GLOVES	30%	1	□ 25.99	□ 18.19
UNIFORMS/APPAREL	**GL269 2X**	**DLD40 2X**	**DAMASCUS WORLDWIDE INC**	DAMASCUS THINSULATE LINED LEATHER GLOVES	30%	1	□ 25.99	□ 18.19

UNIFORMS/APPAREL	**GL234 BLK SM**	**MX30-BLK-SM**	**DAMASCUS WORLDWIDE INC**	INTERCEPTER ADVANCED DUTY GLOVE	30%	1	□ 29.99	□ 20.99
UNIFORMS/APPAREL	**GL234 BLK MD**	**MX30-BLK-MD**	**DAMASCUS WORLDWIDE INC**	INTERCEPTER ADVANCED DUTY GLOVE	30%	1	□ 29.99	□ 20.99
UNIFORMS/APPAREL	**GL234 BLK LG**	**MX30-BLK-LG**	**DAMASCUS WORLDWIDE INC**	INTERCEPTER ADVANCED DUTY GLOVE	30%	1	□ 29.99	□ 20.99
UNIFORMS/APPAREL	**GL234 BLK XL**	**MX30-BLK-XL**	**DAMASCUS WORLDWIDE INC**	INTERCEPTER ADVANCED DUTY GLOVE	30%	1	□ 29.99	□ 20.99
UNIFORMS/APPAREL	**GL234 BLK 2X**	**MX30-BLK-2X**	**DAMASCUS WORLDWIDE INC**	INTERCEPTER ADVANCED DUTY GLOVE	30%	1	□ 29.99	□ 20.99
UNIFORMS/APPAREL	**GL1439 BLK LG**	**14141901021L**	**DASH AMERICA INC.**	PEARL IZUMI MEN'S ATTACK BIKE GLOVE	30%	1	□ 30.00	□ 21.00
UNIFORMS/APPAREL	**GL1439 BLK MD**	**14141901021M**	**DASH AMERICA INC.**	PEARL IZUMI MEN'S ATTACK BIKE GLOVE	30%	1	□ 30.00	□ 21.00
UNIFORMS/APPAREL	**GL1439 BLK SM**	**14141901021S**	**DASH AMERICA INC.**	PEARL IZUMI MEN'S ATTACK BIKE GLOVE	30%	1	□ 30.00	□ 21.00
UNIFORMS/APPAREL	**GL1439 BLK XL**	**14141901021XL**	**DASH AMERICA INC.**	PEARL IZUMI MEN'S ATTACK BIKE GLOVE	30%	1	□ 30.00	□ 21.00
UNIFORMS/APPAREL	**GL1439 BLK XXL**	**14141901021XXL**	**DASH AMERICA INC.**	PEARL IZUMI MEN'S ATTACK BIKE GLOVE	30%	1	□ 30.00	□ 21.00
UNIFORMS/APPAREL	**GL1437 BLK LG**	**14142002021L**	**DASH AMERICA INC.**	PEARL IZUMI MEN'S ELITE GEL BIKE GLOVE	30%	1	□ 38.00	□ 26.60
UNIFORMS/APPAREL	**GL1437 BLK MD**	**14142002021M**	**DASH AMERICA INC.**	PEARL IZUMI MEN'S ELITE GEL BIKE GLOVE	30%	1	□ 38.00	□ 26.60
UNIFORMS/APPAREL	**GL1437 BLK SM**	**14142002021S**	**DASH AMERICA INC.**	PEARL IZUMI MEN'S ELITE GEL BIKE GLOVE	30%	1	□ 38.00	□ 26.60
UNIFORMS/APPAREL	**GL1437 BLK XL**	**14142002021XL**	**DASH AMERICA INC.**	PEARL IZUMI MEN'S ELITE GEL BIKE GLOVE	30%	1	□ 38.00	□ 26.60
UNIFORMS/APPAREL	**GL1437 BLK XXL**	**14142002021XXL**	**DASH AMERICA INC.**	PEARL IZUMI MEN'S ELITE GEL BIKE GLOVE	30%	1	□ 38.00	□ 26.60
UNIFORMS/APPAREL	**GL1438 BLK LG**	**14142004021L**	**DASH AMERICA INC.**	PEARL IZUMI MEN'S PRO GEL BIKE GLOVE	30%	1	□ 48.00	□ 33.60
UNIFORMS/APPAREL	**GL1438 BLK MD**	**14142004021M**	**DASH AMERICA INC.**	PEARL IZUMI MEN'S PRO GEL BIKE GLOVE	30%	1	□ 48.00	□ 33.60
UNIFORMS/APPAREL	**GL1438 BLK SM**	**14142004021S**	**DASH AMERICA INC.**	PEARL IZUMI MEN'S PRO GEL BIKE GLOVE	30%	1	□ 48.00	□ 33.60
UNIFORMS/APPAREL	**GL1438 BLK XL**	**14142004021XL**	**DASH AMERICA INC.**	PEARL IZUMI MEN'S PRO GEL BIKE GLOVE	30%	1	□ 48.00	□ 33.60
UNIFORMS/APPAREL	**GL1438 BLK XS**	**14142004021XS**	**DASH AMERICA INC.**	PEARL IZUMI MEN'S PRO GEL BIKE GLOVE	30%	1	□ 48.00	□ 33.60
UNIFORMS/APPAREL	**GL1438 BLK XXL**	**14142004021XXL**	**DASH AMERICA INC.**	PEARL IZUMI MEN'S PRO GEL BIKE GLOVE	30%	1	□ 48.00	□ 33.60
UNIFORMS/APPAREL	**TU492 DKNV 50 33**	**2695 017 50 33**	**EDWARDS GARMENT CO**	MENS PLEATED PANTS 100% POLY	30%	1	□ 27.99	□ 19.59

UNIFORMS/APPAREL	**TU492 DKNV 50 35**	**2695 017 50 35**	**EDWARDS GARMENT CO**	MENS PLEATED PANTS 100% POLY	30%	1	□ 27.99	□ 19.59
UNIFORMS/APPAREL	**TU492 DKNV 52 33**	**2695 017 52 33**	**EDWARDS GARMENT CO**	MENS PLEATED PANTS 100% POLY	30%	1	□ 27.99	□ 19.59
UNIFORMS/APPAREL	**TU492 DKNV 52 35**	**2695 017 52 35**	**EDWARDS GARMENT CO**	MENS PLEATED PANTS 100% POLY	30%	1	□ 27.99	□ 19.59
UNIFORMS/APPAREL	**TU492 DKNV 54 33**	**2695 017 54 33**	**EDWARDS GARMENT CO**	MENS PLEATED PANTS 100% POLY	30%	1	□ 27.99	□ 19.59
UNIFORMS/APPAREL	**TU492 DKNV 54 35**	**2695 017 54 35**	**EDWARDS GARMENT CO**	MENS PLEATED PANTS 100% POLY	30%	1	□ 27.99	□ 19.59
UNIFORMS/APPAREL	**TU492 DKNV 44 30**	**2695 017 44 30**	**EDWARDS GARMENT CO**	MENS PLEATED PANTS 100% POLY	30%	1	□ 25.99	□ 18.19
UNIFORMS/APPAREL	**TU492 DKNV 44 32**	**2695 017 44 32**	**EDWARDS GARMENT CO**	MENS PLEATED PANTS 100% POLY	30%	1	□ 25.99	□ 18.19
UNIFORMS/APPAREL	**TU492 DKNV 44 34**	**2695 017 44 34**	**EDWARDS GARMENT CO**	MENS PLEATED PANTS 100% POLY	30%	1	□ 25.99	□ 18.19
UNIFORMS/APPAREL	**TU492 DKNV 44 36**	**2695 017 44 36**	**EDWARDS GARMENT CO**	MENS PLEATED PANTS 100% POLY	30%	1	□ 25.99	□ 18.19
UNIFORMS/APPAREL	**TU492 DKNV 46 30**	**2695 017 46 30**	**EDWARDS GARMENT CO**	MENS PLEATED PANTS 100% POLY	30%	1	□ 25.99	□ 18.19
UNIFORMS/APPAREL	**TU492 DKNV 46 32**	**2695 017 46 32**	**EDWARDS GARMENT CO**	MENS PLEATED PANTS 100% POLY	30%	1	□ 25.99	□ 18.19
UNIFORMS/APPAREL	**TU492 DKNV 46 34**	**2695 017 46 34**	**EDWARDS GARMENT CO**	MENS PLEATED PANTS 100% POLY	30%	1	□ 25.99	□ 18.19
UNIFORMS/APPAREL	**TU492 DKNV 46 36**	**2695 017 46 36**	**EDWARDS GARMENT CO**	MENS PLEATED PANTS 100% POLY	30%	1	□ 25.99	□ 18.19
UNIFORMS/APPAREL	**TU492 DKNV 48 30**	**2695 017 48 30**	**EDWARDS GARMENT CO**	MENS PLEATED PANTS 100% POLY	30%	1	□ 25.99	□ 18.19
UNIFORMS/APPAREL	**TU492 DKNV 48 32**	**2695 017 48 32**	**EDWARDS GARMENT CO**	MENS PLEATED PANTS 100% POLY	30%	1	□ 25.99	□ 18.19
UNIFORMS/APPAREL	**TU492 DKNV 48 34**	**2695 017 48 34**	**EDWARDS GARMENT CO**	MENS PLEATED PANTS 100% POLY	30%	1	□ 25.99	□ 18.19
UNIFORMS/APPAREL	**TU492 DKNV 48 36**	**2695 017 48 36**	**EDWARDS GARMENT CO**	MENS PLEATED PANTS 100% POLY	30%	1	□ 25.99	□ 18.19
UNIFORMS/APPAREL	**TU492 DKNV 44 33**	**2695 017 44 33**	**EDWARDS GARMENT CO**	MENS PLEATED PANTS 100% POLY	30%	1	□ 27.99	□ 19.59
UNIFORMS/APPAREL	**TU492 DKNV 44 35**	**2695 017 44 35**	**EDWARDS GARMENT CO**	MENS PLEATED PANTS 100% POLY	30%	1	□ 27.99	□ 19.59
UNIFORMS/APPAREL	**TU492 DKNV 46 33**	**2695 017 46 33**	**EDWARDS GARMENT CO**	MENS PLEATED PANTS 100% POLY	30%	1	□ 27.99	□ 19.59
UNIFORMS/APPAREL	**TU492 DKNV 46 35**	**2695 017 46 35**	**EDWARDS GARMENT CO**	MENS PLEATED PANTS 100% POLY	30%	1	□ 27.99	□ 19.59
UNIFORMS/APPAREL	**TU492 DKNV 48 33**	**2695 017 48 33**	**EDWARDS GARMENT CO**	MENS PLEATED PANTS 100% POLY	30%	1	□ 27.99	□ 19.59

UNIFORMS/APPAREL	**TU492 DKNV 48 35**	**2695 017 48 35**	**EDWARDS GARMENT CO**	MENS PLEATED PANTS 100% POLY	30%	1	□ 27.99	□ 19.59
UNIFORMS/APPAREL	**JA317 DKNV 54 REG**	**3500 017 54 R**	**EDWARDS GARMENT CO**	MENS VALUE POLYESTER BLAZER	30%	1	□ 68.99	□ 48.29
UNIFORMS/APPAREL	**JA317 DKNV 54 LNG**	**3500 017 54 L**	**EDWARDS GARMENT CO**	MENS VALUE POLYESTER BLAZER	30%	1	□ 68.99	□ 48.29
UNIFORMS/APPAREL	**JA317 BLK 54 REG**	**3500 010 54 R**	**EDWARDS GARMENT CO**	MENS VALUE POLYESTER BLAZER	30%	1	□ 68.99	□ 48.29
UNIFORMS/APPAREL	**JA317 BLK 54 LNG**	**3500 010 54 L**	**EDWARDS GARMENT CO**	MENS VALUE POLYESTER BLAZER	30%	1	□ 68.99	□ 48.29
UNIFORMS/APPAREL	**JA317 RED 54 REG**	**3500 012 54 R**	**EDWARDS GARMENT CO**	MENS VALUE POLYESTER BLAZER	30%	1	□ 68.99	□ 48.29
UNIFORMS/APPAREL	**JA317 RED 54 LNG**	**3500 012 54 L**	**EDWARDS GARMENT CO**	MENS VALUE POLYESTER BLAZER	30%	1	□ 68.99	□ 48.29
UNIFORMS/APPAREL	**JA317 BURG 54 REG**	**3500 013 54 R**	**EDWARDS GARMENT CO**	MENS VALUE POLYESTER BLAZER	30%	1	□ 68.99	□ 48.29
UNIFORMS/APPAREL	**JA317 BURG 54 LNG**	**3500 013 54 L**	**EDWARDS GARMENT CO**	MENS VALUE POLYESTER BLAZER	30%	1	□ 68.99	□ 48.29
UNIFORMS/APPAREL	**JA317 BLK 56 LNG**	**3500 010 56 L**	**EDWARDS GARMENT CO**	MENS VALUE POLYESTER BLAZER	30%	1	□ 68.99	□ 48.29
UNIFORMS/APPAREL	**JA317 BLK 56 REG**	**3500 010 56 R**	**EDWARDS GARMENT CO**	MENS VALUE POLYESTER BLAZER	30%	1	□ 68.99	□ 48.29
UNIFORMS/APPAREL	**JA317 BLK 58 LNG**	**3500 010 58 L**	**EDWARDS GARMENT CO**	MENS VALUE POLYESTER BLAZER	30%	1	□ 68.99	□ 48.29
UNIFORMS/APPAREL	**JA317 BLK 58 REG**	**3500 010 58 R**	**EDWARDS GARMENT CO**	MENS VALUE POLYESTER BLAZER	30%	1	□ 68.99	□ 48.29
UNIFORMS/APPAREL	**JA317 BURG 56 LNG**	**3500 013 56 L**	**EDWARDS GARMENT CO**	MENS VALUE POLYESTER BLAZER	30%	1	□ 68.99	□ 48.29
UNIFORMS/APPAREL	**JA317 BURG 56 REG**	**3500 013 56 R**	**EDWARDS GARMENT CO**	MENS VALUE POLYESTER BLAZER	30%	1	□ 68.99	□ 48.29
UNIFORMS/APPAREL	**JA317 BURG 58 LNG**	**3500 013 58 L**	**EDWARDS GARMENT CO**	MENS VALUE POLYESTER BLAZER	30%	1	□ 68.99	□ 48.29
UNIFORMS/APPAREL	**JA317 BURG 58 REG**	**3500 013 58 R**	**EDWARDS GARMENT CO**	MENS VALUE POLYESTER BLAZER	30%	1	□ 68.99	□ 48.29
UNIFORMS/APPAREL	**JA317 DKNV 56 LNG**	**3500 017 56 L**	**EDWARDS GARMENT CO**	MENS VALUE POLYESTER BLAZER	30%	1	□ 68.99	□ 48.29
UNIFORMS/APPAREL	**JA317 DKNV 56 REG**	**3500 017 56 R**	**EDWARDS GARMENT CO**	MENS VALUE POLYESTER BLAZER	30%	1	□ 68.99	□ 48.29
UNIFORMS/APPAREL	**JA317 DKNV 58 LNG**	**3500 017 58 L**	**EDWARDS GARMENT CO**	MENS VALUE POLYESTER BLAZER	30%	1	□ 68.99	□ 48.29
UNIFORMS/APPAREL	**JA317 DKNV 58 REG**	**3500 017 58 R**	**EDWARDS GARMENT CO**	MENS VALUE POLYESTER BLAZER	30%	1	□ 68.99	□ 48.29
UNIFORMS/APPAREL	**JA317 NAV 54 LNG**	**3500 007 54 L**	**EDWARDS GARMENT CO**	MENS VALUE POLYESTER BLAZER	30%	1	□ 68.99	□ 48.29
UNIFORMS/APPAREL	**JA317 NAV 54 REG**	**3500 007 54 R**	**EDWARDS GARMENT CO**	MENS VALUE POLYESTER BLAZER	30%	1	□ 68.99	□ 48.29
UNIFORMS/APPAREL	**JA317 NAV 56 LNG**	**3500 007 56 L**	**EDWARDS GARMENT CO**	MENS VALUE POLYESTER BLAZER	30%	1	□ 68.99	□ 48.29
UNIFORMS/APPAREL	**JA317 NAV 56 REG**	**3500 007 56 R**	**EDWARDS GARMENT CO**	MENS VALUE POLYESTER BLAZER	30%	1	□ 68.99	□ 48.29
UNIFORMS/APPAREL	**JA317 NAV 58 LNG**	**3500 007 58 L**	**EDWARDS GARMENT CO**	MENS VALUE POLYESTER BLAZER	30%	1	□ 68.99	□ 48.29
UNIFORMS/APPAREL	**JA317 NAV 58 REG**	**3500 007 58 R**	**EDWARDS GARMENT CO**	MENS VALUE POLYESTER BLAZER	30%	1	□ 68.99	□ 48.29
UNIFORMS/APPAREL	**TU492 DKNV 28 30**	**2695 017 28 30**	**EDWARDS GARMENT CO**	MENS PLEATED PANTS 100% POLY	30%	1	□ 25.99	□ 18.19
UNIFORMS/APPAREL	**TU492 DKNV 28 32**	**2695 017 28 32**	**EDWARDS GARMENT CO**	MENS PLEATED PANTS 100% POLY	30%	1	□ 25.99	□ 18.19
UNIFORMS/APPAREL	**TU492 DKNV 28 34**	**2695 017 28 34**	**EDWARDS GARMENT CO**	MENS PLEATED PANTS 100% POLY	30%	1	□ 25.99	□ 18.19
UNIFORMS/APPAREL	**TU492 DKNV 30 30**	**2695 017 30 30**	**EDWARDS GARMENT CO**	MENS PLEATED PANTS 100% POLY	30%	1	□ 25.99	□ 18.19

UNIFORMS/APPAREL	**TU492 DKNV 30 32**	**2695 017 30 32**	**EDWARDS GARMENT CO**	MENS PLEATED PANTS 100% POLY	30%	1	□ 25.99	□ 18.19
UNIFORMS/APPAREL	**TU492 DKNV 30 34**	**2695 017 30 34**	**EDWARDS GARMENT CO**	MENS PLEATED PANTS 100% POLY	30%	1	□ 25.99	□ 18.19
UNIFORMS/APPAREL	**TU492 DKNV 30 36**	**2695 017 30 36**	**EDWARDS GARMENT CO**	MENS PLEATED PANTS 100% POLY	30%	1	□ 25.99	□ 18.19
UNIFORMS/APPAREL	**TU492 DKNV 32 30**	**2695 017 32 30**	**EDWARDS GARMENT CO**	MENS PLEATED PANTS 100% POLY	30%	1	□ 25.99	□ 18.19
UNIFORMS/APPAREL	**TU492 DKNV 32 32**	**2695 017 32 32**	**EDWARDS GARMENT CO**	MENS PLEATED PANTS 100% POLY	30%	1	□ 25.99	□ 18.19
UNIFORMS/APPAREL	**TU492 DKNV 32 34**	**2695 017 32 34**	**EDWARDS GARMENT CO**	MENS PLEATED PANTS 100% POLY	30%	1	□ 25.99	□ 18.19
UNIFORMS/APPAREL	**TU492 DKNV 32 36**	**2695 017 32 36**	**EDWARDS GARMENT CO**	MENS PLEATED PANTS 100% POLY	30%	1	□ 25.99	□ 18.19
UNIFORMS/APPAREL	**TU492 DKNV 34 30**	**2695 017 34 30**	**EDWARDS GARMENT CO**	MENS PLEATED PANTS 100% POLY	30%	1	□ 25.99	□ 18.19
UNIFORMS/APPAREL	**TU492 DKNV 34 32**	**2695 017 34 32**	**EDWARDS GARMENT CO**	MENS PLEATED PANTS 100% POLY	30%	1	□ 25.99	□ 18.19
UNIFORMS/APPAREL	**TU492 DKNV 34 34**	**2695 017 34 34**	**EDWARDS GARMENT CO**	MENS PLEATED PANTS 100% POLY	30%	1	□ 25.99	□ 18.19
UNIFORMS/APPAREL	**TU492 DKNV 34 36**	**2695 017 34 36**	**EDWARDS GARMENT CO**	MENS PLEATED PANTS 100% POLY	30%	1	□ 25.99	□ 18.19
UNIFORMS/APPAREL	**TU492 DKNV 36 30**	**2695 017 36 30**	**EDWARDS GARMENT CO**	MENS PLEATED PANTS 100% POLY	30%	1	□ 25.99	□ 18.19
UNIFORMS/APPAREL	**TU492 DKNV 36 32**	**2695 017 36 32**	**EDWARDS GARMENT CO**	MENS PLEATED PANTS 100% POLY	30%	1	□ 25.99	□ 18.19
UNIFORMS/APPAREL	**TU492 DKNV 36 34**	**2695 017 36 34**	**EDWARDS GARMENT CO**	MENS PLEATED PANTS 100% POLY	30%	1	□ 25.99	□ 18.19
UNIFORMS/APPAREL	**TU492 DKNV 36 36**	**2695 017 36 36**	**EDWARDS GARMENT CO**	MENS PLEATED PANTS 100% POLY	30%	1	□ 25.99	□ 18.19
UNIFORMS/APPAREL	**TU492 DKNV 38 30**	**2695 017 38 30**	**EDWARDS GARMENT CO**	MENS PLEATED PANTS 100% POLY	30%	1	□ 25.99	□ 18.19
UNIFORMS/APPAREL	**TU492 DKNV 38 32**	**2695 017 38 32**	**EDWARDS GARMENT CO**	MENS PLEATED PANTS 100% POLY	30%	1	□ 25.99	□ 18.19
UNIFORMS/APPAREL	**TU492 DKNV 38 34**	**2695 017 38 34**	**EDWARDS GARMENT CO**	MENS PLEATED PANTS 100% POLY	30%	1	□ 25.99	□ 18.19
UNIFORMS/APPAREL	**TU492 DKNV 38 36**	**2695 017 38 36**	**EDWARDS GARMENT CO**	MENS PLEATED PANTS 100% POLY	30%	1	□ 25.99	□ 18.19
UNIFORMS/APPAREL	**TU492 DKNV 40 30**	**2695 017 40 30**	**EDWARDS GARMENT CO**	MENS PLEATED PANTS 100% POLY	30%	1	□ 25.99	□ 18.19
UNIFORMS/APPAREL	**TU492 DKNV 40 32**	**2695 017 40 32**	**EDWARDS GARMENT CO**	MENS PLEATED PANTS 100% POLY	30%	1	□ 25.99	□ 18.19
UNIFORMS/APPAREL	**TU492 DKNV 40 34**	**2695 017 40 34**	**EDWARDS GARMENT CO**	MENS PLEATED PANTS 100% POLY	30%	1	□ 25.99	□ 18.19

UNIFORMS/APPAREL	**TU492 DKNV 40 36**	**2695 017 40 36**	**EDWARDS GARMENT CO**	MENS PLEATED PANTS 100% POLY	30%	1	□ 25.99	□ 18.19
UNIFORMS/APPAREL	**TU492 DKNV 42 30**	**2695 017 42 30**	**EDWARDS GARMENT CO**	MENS PLEATED PANTS 100% POLY	30%	1	□ 25.99	□ 18.19
UNIFORMS/APPAREL	**TU492 DKNV 42 32**	**2695 017 42 32**	**EDWARDS GARMENT CO**	MENS PLEATED PANTS 100% POLY	30%	1	□ 25.99	□ 18.19
UNIFORMS/APPAREL	**TU492 DKNV 42 34**	**2695 017 42 34**	**EDWARDS GARMENT CO**	MENS PLEATED PANTS 100% POLY	30%	1	□ 25.99	□ 18.19
UNIFORMS/APPAREL	**TU492 DKNV 42 36**	**2695 017 42 36**	**EDWARDS GARMENT CO**	MENS PLEATED PANTS 100% POLY	30%	1	□ 25.99	□ 18.19
UNIFORMS/APPAREL	**TU492 DKNV 28 33**	**2695 017 28 33**	**EDWARDS GARMENT CO**	MENS PLEATED PANTS 100% POLY	30%	1	□ 27.99	□ 19.59
UNIFORMS/APPAREL	**TU492 DKNV 28 35**	**2695 017 28 35**	**EDWARDS GARMENT CO**	MENS PLEATED PANTS 100% POLY	30%	1	□ 27.99	□ 19.59
UNIFORMS/APPAREL	**TU492 DKNV 30 33**	**2695 017 30 33**	**EDWARDS GARMENT CO**	MENS PLEATED PANTS 100% POLY	30%	1	□ 27.99	□ 19.59
UNIFORMS/APPAREL	**TU492 DKNV 30 35**	**2695 017 30 35**	**EDWARDS GARMENT CO**	MENS PLEATED PANTS 100% POLY	30%	1	□ 27.99	□ 19.59
UNIFORMS/APPAREL	**TU492 DKNV 32 33**	**2695 017 32 33**	**EDWARDS GARMENT CO**	MENS PLEATED PANTS 100% POLY	30%	1	□ 27.99	□ 19.59
UNIFORMS/APPAREL	**TU492 DKNV 32 35**	**2695 017 32 35**	**EDWARDS GARMENT CO**	MENS PLEATED PANTS 100% POLY	30%	1	□ 27.99	□ 19.59
UNIFORMS/APPAREL	**TU492 DKNV 34 33**	**2695 017 34 33**	**EDWARDS GARMENT CO**	MENS PLEATED PANTS 100% POLY	30%	1	□ 27.99	□ 19.59
UNIFORMS/APPAREL	**TU492 DKNV 34 35**	**2695 017 34 35**	**EDWARDS GARMENT CO**	MENS PLEATED PANTS 100% POLY	30%	1	□ 27.99	□ 19.59
UNIFORMS/APPAREL	**TU492 DKNV 36 33**	**2695 017 36 33**	**EDWARDS GARMENT CO**	MENS PLEATED PANTS 100% POLY	30%	1	□ 27.99	□ 19.59
UNIFORMS/APPAREL	**TU492 DKNV 36 35**	**2695 017 36 35**	**EDWARDS GARMENT CO**	MENS PLEATED PANTS 100% POLY	30%	1	□ 27.99	□ 19.59
UNIFORMS/APPAREL	**TU492 DKNV 38 33**	**2695 017 38 33**	**EDWARDS GARMENT CO**	MENS PLEATED PANTS 100% POLY	30%	1	□ 27.99	□ 19.59
UNIFORMS/APPAREL	**TU492 DKNV 38 35**	**2695 017 38 35**	**EDWARDS GARMENT CO**	MENS PLEATED PANTS 100% POLY	30%	1	□ 27.99	□ 19.59
UNIFORMS/APPAREL	**TU492 DKNV 40 33**	**2695 017 40 33**	**EDWARDS GARMENT CO**	MENS PLEATED PANTS 100% POLY	30%	1	□ 27.99	□ 19.59
UNIFORMS/APPAREL	**TU492 DKNV 40 35**	**2695 017 40 35**	**EDWARDS GARMENT CO**	MENS PLEATED PANTS 100% POLY	30%	1	□ 27.99	□ 19.59
UNIFORMS/APPAREL	**TU492 DKNV 42 33**	**2695 017 42 33**	**EDWARDS GARMENT CO**	MENS PLEATED PANTS 100% POLY	30%	1	□ 27.99	□ 19.59
UNIFORMS/APPAREL	**TU492 DKNV 42 35**	**2695 017 42 35**	**EDWARDS GARMENT CO**	MENS PLEATED PANTS 100% POLY	30%	1	□ 27.99	□ 19.59
UNIFORMS/APPAREL	**TU492 DKNV 50 30**	**2695 017 50 30**	**EDWARDS GARMENT CO**	MENS PLEATED PANTS 100% POLY	30%	1	□ 34.99	□ 24.49

UNIFORMS/APPAREL	**TU492 DKNV 50 32**	**2695 017 50 32**	**EDWARDS GARMENT CO**	MENS PLEATED PANTS 100% POLY	30%	1	□ 34.99	□ 24.49
UNIFORMS/APPAREL	**TU492 DKNV 50 34**	**2695 017 50 34**	**EDWARDS GARMENT CO**	MENS PLEATED PANTS 100% POLY	30%	1	□ 34.99	□ 24.49
UNIFORMS/APPAREL	**TU492 DKNV 50 36**	**2695 017 50 36**	**EDWARDS GARMENT CO**	MENS PLEATED PANTS 100% POLY	30%	1	□ 34.99	□ 24.49
UNIFORMS/APPAREL	**TU492 DKNV 52 30**	**2695 017 52 30**	**EDWARDS GARMENT CO**	MENS PLEATED PANTS 100% POLY	30%	1	□ 34.99	□ 24.49
UNIFORMS/APPAREL	**TU492 DKNV 52 32**	**2695 017 52 32**	**EDWARDS GARMENT CO**	MENS PLEATED PANTS 100% POLY	30%	1	□ 34.99	□ 24.49
UNIFORMS/APPAREL	**TU492 DKNV 52 34**	**2695 017 52 34**	**EDWARDS GARMENT CO**	MENS PLEATED PANTS 100% POLY	30%	1	□ 34.99	□ 24.49
UNIFORMS/APPAREL	**TU492 DKNV 52 36**	**2695 017 52 36**	**EDWARDS GARMENT CO**	MENS PLEATED PANTS 100% POLY	30%	1	□ 34.99	□ 24.49
UNIFORMS/APPAREL	**TU492 DKNV 54 30**	**2695 017 54 30**	**EDWARDS GARMENT CO**	MENS PLEATED PANTS 100% POLY	30%	1	□ 34.99	□ 24.49
UNIFORMS/APPAREL	**TU492 DKNV 54 32**	**2695 017 54 32**	**EDWARDS GARMENT CO**	MENS PLEATED PANTS 100% POLY	30%	1	□ 34.99	□ 24.49
UNIFORMS/APPAREL	**TU492 DKNV 54 34**	**2695 017 54 34**	**EDWARDS GARMENT CO**	MENS PLEATED PANTS 100% POLY	30%	1	□ 34.99	□ 24.49
UNIFORMS/APPAREL	**TU492 DKNV 54 36**	**2695 017 54 36**	**EDWARDS GARMENT CO**	MENS PLEATED PANTS 100% POLY	30%	1	□ 34.99	□ 24.49
UNIFORMS/APPAREL	**JA317 DKNV 50 REG**	**3500 017 50 R**	**EDWARDS GARMENT CO**	MENS VALUE POLYESTER BLAZER	30%	1	□ 68.99	□ 48.29
UNIFORMS/APPAREL	**JA317 DKNV 52 REG**	**3500 017 52 R**	**EDWARDS GARMENT CO**	MENS VALUE POLYESTER BLAZER	30%	1	□ 68.99	□ 48.29
UNIFORMS/APPAREL	**JA317 DKNV 40 XLN**	**3500 017 40 X**	**EDWARDS GARMENT CO**	MENS VALUE POLYESTER BLAZER	30%	1	□ 68.99	□ 48.29
UNIFORMS/APPAREL	**JA317 DKNV 42 XLN**	**3500 017 42 X**	**EDWARDS GARMENT CO**	MENS VALUE POLYESTER BLAZER	30%	1	□ 68.99	□ 48.29
UNIFORMS/APPAREL	**JA317 DKNV 46 XLN**	**3500 017 46 X**	**EDWARDS GARMENT CO**	MENS VALUE POLYESTER BLAZER	30%	1	□ 68.99	□ 48.29
UNIFORMS/APPAREL	**JA317 DKNV 48 XLN**	**3500 017 48 X**	**EDWARDS GARMENT CO**	MENS VALUE POLYESTER BLAZER	30%	1	□ 68.99	□ 48.29
UNIFORMS/APPAREL	**JA317 DKNV 50 LNG**	**3500 017 50 L**	**EDWARDS GARMENT CO**	MENS VALUE POLYESTER BLAZER	30%	1	□ 68.99	□ 48.29
UNIFORMS/APPAREL	**JA317 DKNV 52 LNG**	**3500 017 52 L**	**EDWARDS GARMENT CO**	MENS VALUE POLYESTER BLAZER	30%	1	□ 68.99	□ 48.29
UNIFORMS/APPAREL	**JA317 BLK 40 XLN**	**3500 010 40 X**	**EDWARDS GARMENT CO**	MENS VALUE POLYESTER BLAZER	30%	1	□ 68.99	□ 48.29
UNIFORMS/APPAREL	**JA317 BLK 42 XLN**	**3500 010 42 X**	**EDWARDS GARMENT CO**	MENS VALUE POLYESTER BLAZER	30%	1	□ 68.99	□ 48.29
UNIFORMS/APPAREL	**JA317 BLK 44 XLN**	**3500 010 44 X**	**EDWARDS GARMENT CO**	MENS VALUE POLYESTER BLAZER	30%	1	□ 68.99	□ 48.29
UNIFORMS/APPAREL	**JA317 BLK 46 XLN**	**3500 010 46 X**	**EDWARDS GARMENT CO**	MENS VALUE POLYESTER BLAZER	30%	1	□ 68.99	□ 48.29
UNIFORMS/APPAREL	**JA317 BLK 48 XLN**	**3500 010 48 X**	**EDWARDS GARMENT CO**	MENS VALUE POLYESTER BLAZER	30%	1	□ 68.99	□ 48.29
UNIFORMS/APPAREL	**JA317 BLK 50 REG**	**3500 010 50 R**	**EDWARDS GARMENT CO**	MENS VALUE POLYESTER BLAZER	30%	1	□ 68.99	□ 48.29
UNIFORMS/APPAREL	**JA317 BLK 50 LNG**	**3500 010 50 L**	**EDWARDS GARMENT CO**	MENS VALUE POLYESTER BLAZER	30%	1	□ 68.99	□ 48.29
UNIFORMS/APPAREL	**JA317 BLK 52 REG**	**3500 010 52 R**	**EDWARDS GARMENT CO**	MENS VALUE POLYESTER BLAZER	30%	1	□ 68.99	□ 48.29
UNIFORMS/APPAREL	**JA317 BLK 52 LNG**	**3500 010 52 L**	**EDWARDS GARMENT CO**	MENS VALUE POLYESTER BLAZER	30%	1	□ 68.99	□ 48.29

UNIFORMS/APPAREL	**JA317 RED 40 XLN**	**3500 012 40 X**	**EDWARDS GARMENT CO**	MENS VALUE POLYESTER BLAZER	30%	1	□ 68.99	□ 48.29
UNIFORMS/APPAREL	**JA317 RED 42 XLN**	**3500 012 42 X**	**EDWARDS GARMENT CO**	MENS VALUE POLYESTER BLAZER	30%	1	□ 68.99	□ 48.29
UNIFORMS/APPAREL	**JA317 RED 44 XLN**	**3500 012 44 X**	**EDWARDS GARMENT CO**	MENS VALUE POLYESTER BLAZER	30%	1	□ 68.99	□ 48.29
UNIFORMS/APPAREL	**JA317 RED 46 XLN**	**3500 012 46 X**	**EDWARDS GARMENT CO**	MENS VALUE POLYESTER BLAZER	30%	1	□ 68.99	□ 48.29
UNIFORMS/APPAREL	**JA317 RED 48 XLN**	**3500 012 48 X**	**EDWARDS GARMENT CO**	MENS VALUE POLYESTER BLAZER	30%	1	□ 68.99	□ 48.29
UNIFORMS/APPAREL	**JA317 RED 50 REG**	**3500 012 50 R**	**EDWARDS GARMENT CO**	MENS VALUE POLYESTER BLAZER	30%	1	□ 68.99	□ 48.29
UNIFORMS/APPAREL	**JA317 RED 50 LNG**	**3500 012 50 L**	**EDWARDS GARMENT CO**	MENS VALUE POLYESTER BLAZER	30%	1	□ 68.99	□ 48.29
UNIFORMS/APPAREL	**JA317 RED 52 REG**	**3500 012 52 R**	**EDWARDS GARMENT CO**	MENS VALUE POLYESTER BLAZER	30%	1	□ 68.99	□ 48.29
UNIFORMS/APPAREL	**JA317 RED 52 LNG**	**3500 012 52 L**	**EDWARDS GARMENT CO**	MENS VALUE POLYESTER BLAZER	30%	1	□ 68.99	□ 48.29
UNIFORMS/APPAREL	**JA317 BURG 40 XLN**	**3500 013 40 X**	**EDWARDS GARMENT CO**	MENS VALUE POLYESTER BLAZER	30%	1	□ 68.99	□ 48.29
UNIFORMS/APPAREL	**JA317 BURG 42 XLN**	**3500 013 42 X**	**EDWARDS GARMENT CO**	MENS VALUE POLYESTER BLAZER	30%	1	□ 68.99	□ 48.29
UNIFORMS/APPAREL	**JA317 BURG 44 XLN**	**3500 013 44 X**	**EDWARDS GARMENT CO**	MENS VALUE POLYESTER BLAZER	30%	1	□ 68.99	□ 48.29
UNIFORMS/APPAREL	**JA317 BURG 46 XLN**	**3500 013 46 X**	**EDWARDS GARMENT CO**	MENS VALUE POLYESTER BLAZER	30%	1	□ 68.99	□ 48.29
UNIFORMS/APPAREL	**JA317 BURG 48 XLN**	**3500 013 48 X**	**EDWARDS GARMENT CO**	MENS VALUE POLYESTER BLAZER	30%	1	□ 68.99	□ 48.29
UNIFORMS/APPAREL	**JA317 BURG 50 REG**	**3500 013 50 R**	**EDWARDS GARMENT CO**	MENS VALUE POLYESTER BLAZER	30%	1	□ 68.99	□ 48.29
UNIFORMS/APPAREL	**JA317 BURG 50 LNG**	**3500 013 50 L**	**EDWARDS GARMENT CO**	MENS VALUE POLYESTER BLAZER	30%	1	□ 68.99	□ 48.29
UNIFORMS/APPAREL	**JA317 BURG 52 REG**	**3500 013 52 R**	**EDWARDS GARMENT CO**	MENS VALUE POLYESTER BLAZER	30%	1	□ 68.99	□ 48.29
UNIFORMS/APPAREL	**JA317 BURG 52 LNG**	**3500 013 52 L**	**EDWARDS GARMENT CO**	MENS VALUE POLYESTER BLAZER	30%	1	□ 68.99	□ 48.29
UNIFORMS/APPAREL	**JA317 NAV 50 LNG**	**3500 007 50 L**	**EDWARDS GARMENT CO**	MENS VALUE POLYESTER BLAZER	30%	1	□ 68.99	□ 48.29
UNIFORMS/APPAREL	**JA317 NAV 50 REG**	**3500 007 50 R**	**EDWARDS GARMENT CO**	MENS VALUE POLYESTER BLAZER	30%	1	□ 68.99	□ 48.29
UNIFORMS/APPAREL	**JA317 NAV 52 LNG**	**3500 007 52 L**	**EDWARDS GARMENT CO**	MENS VALUE POLYESTER BLAZER	30%	1	□ 68.99	□ 48.29
UNIFORMS/APPAREL	**JA317 NAV 52 REG**	**3500 007 52 R**	**EDWARDS GARMENT CO**	MENS VALUE POLYESTER BLAZER	30%	1	□ 68.99	□ 48.29
UNIFORMS/APPAREL	**JA317 NAV 40 XLN**	**3500 007 40 X**	**EDWARDS GARMENT CO**	MENS VALUE POLYESTER BLAZER	30%	1	□ 68.99	□ 48.29
UNIFORMS/APPAREL	**JA317 NAV 42 XLN**	**3500 007 42 X**	**EDWARDS GARMENT CO**	MENS VALUE POLYESTER BLAZER	30%	1	□ 68.99	□ 48.29
UNIFORMS/APPAREL	**JA317 NAV 44 XLN**	**3500 007 44 X**	**EDWARDS GARMENT CO**	MENS VALUE POLYESTER BLAZER	30%	1	□ 68.99	□ 48.29
UNIFORMS/APPAREL	**JA317 NAV 46 XLN**	**3500 007 46 X**	**EDWARDS GARMENT CO**	MENS VALUE POLYESTER BLAZER	30%	1	□ 68.99	□ 48.29
UNIFORMS/APPAREL	**JA317 NAV 48 XLN**	**3500 007 48 X**	**EDWARDS GARMENT CO**	MENS VALUE POLYESTER BLAZER	30%	1	□ 68.99	□ 48.29
UNIFORMS/APPAREL	**JX711 BLK 62 LNG**	**3525 010 62 L**	**EDWARDS GARMENT CO**	MENS SYNERGY WASHABLE SUIT COAT	30%	1	□ 185.99	□ 130.19
UNIFORMS/APPAREL	**JA317 NAV 60 REG**	**3500 007 60 R**	**EDWARDS GARMENT CO**	MENS VALUE POLYESTER BLAZER	30%	1	□ 90.99	□ 63.69
UNIFORMS/APPAREL	**TU418 BLK 48 36**	**2578 010 48 36**	**EDWARDS GARMENT CO**	MENS PLAIN FRONT 65P/35C EASY FIT PANT	30%	1	□ 43.99	□ 30.79
UNIFORMS/APPAREL	**UN234 WINE**	**HB00 063 0**	**EDWARDS GARMENT CO**	EDWARDS HERRINGBONE POLYESTER TIE	30%	1	□ 14.99	□ 10.49
UNIFORMS/APPAREL	**UN234 NAV**	**HB00 007 0**	**EDWARDS GARMENT CO**	EDWARDS HERRINGBONE POLYESTER TIE	30%	1	□ 14.99	□ 10.49

UNIFORMS/APPAREL	**UN234 BLK**	**HB00 010 0**	**EDWARDS GARMENT CO**	EDWARDS HERRINGBONE POLYESTER TIE	30%	1	□ 14.99	□ 10.49
UNIFORMS/APPAREL	**UN234 BLU**	**HB00 001 0**	**EDWARDS GARMENT CO**	EDWARDS HERRINGBONE POLYESTER TIE	30%	1	□ 14.99	□ 10.49
UNIFORMS/APPAREL	**UN234 TTM**	**HB00 902 0**	**EDWARDS GARMENT CO**	EDWARDS HERRINGBONE POLYESTER TIE	30%	1	□ 14.99	□ 10.49
UNIFORMS/APPAREL	**TU418 BLK 52 30**	**2578 010 52 30**	**EDWARDS GARMENT CO**	MENS PLAIN FRONT 65P/35C EASY FIT PANT	30%	1	□ 47.99	□ 33.59
UNIFORMS/APPAREL	**TU418 BLK 40 30**	**2578 010 40 30**	**EDWARDS GARMENT CO**	MENS PLAIN FRONT 65P/35C EASY FIT PANT	30%	1	□ 36.99	□ 25.89
UNIFORMS/APPAREL	**TU418 BLK 42 32**	**2578 010 42 32**	**EDWARDS GARMENT CO**	MENS PLAIN FRONT 65P/35C EASY FIT PANT	30%	1	□ 36.99	□ 25.89
UNIFORMS/APPAREL	**TU418 NAV 42 31**	**2578 007 42 31**	**EDWARDS GARMENT CO**	MENS PLAIN FRONT 65P/35C EASY FIT PANT	30%	1	□ 38.99	□ 27.29
UNIFORMS/APPAREL	**TU418 NAV 42 33**	**2578 007 42 33**	**EDWARDS GARMENT CO**	MENS PLAIN FRONT 65P/35C EASY FIT PANT	30%	1	□ 38.99	□ 27.29
UNIFORMS/APPAREL	**SH113 BLU 5X LNG**	**1225 001 5XL T**	**EDWARDS GARMENT CO**	MENS SS 100% POLY SHIRT	30%	1	□ 34.99	□ 24.49
UNIFORMS/APPAREL	**SH113 BLU 6X LNG**	**1225 001 6XL T**	**EDWARDS GARMENT CO**	MENS SS 100% POLY SHIRT	30%	1	□ 34.99	□ 24.49
UNIFORMS/APPAREL	**TU275 NAV 48 OB**	**2630 007 48 UR**	**EDWARDS GARMENT CO**	EDWARDS MENS COTTON PLEATED PANT	30%	1	□ 52.99	□ 37.09
UNIFORMS/APPAREL	**JX711 SGRY 34 REG**	**3525 079 34 R**	**EDWARDS GARMENT CO**	MENS SYNERGY WASHABLE SUIT COAT	30%	1	□ 130.00	□ 91.00
UNIFORMS/APPAREL	**JX711 SGRY 34 SHT**	**3525 079 34 S**	**EDWARDS GARMENT CO**	MENS SYNERGY WASHABLE SUIT COAT	30%	1	□ 130.00	□ 91.00
UNIFORMS/APPAREL	**UA034 GLD**	**HC00 048 0**	**EDWARDS GARMENT CO**	EDWARDS SIGNATURE SILK HONEYCOMB TIE	30%	1	□ 24.99	□ 17.49
UNIFORMS/APPAREL	**UA034 FBL**	**HC00 061 0**	**EDWARDS GARMENT CO**	EDWARDS SIGNATURE SILK HONEYCOMB TIE	30%	1	□ 24.99	□ 17.49
UNIFORMS/APPAREL	**UA034 WINE**	**HC00 063 0**	**EDWARDS GARMENT CO**	EDWARDS SIGNATURE SILK HONEYCOMB TIE	30%	1	□ 24.99	□ 17.49
UNIFORMS/APPAREL	**SH113 BLU LG REG**	**1225 001 L**	**EDWARDS GARMENT CO**	MENS SS 100% POLY SHIRT	30%	1	□ 23.99	□ 16.79
UNIFORMS/APPAREL	**SH113 BLU MD REG**	**1225 001 M**	**EDWARDS GARMENT CO**	MENS SS 100% POLY SHIRT	30%	1	□ 23.99	□ 16.79
UNIFORMS/APPAREL	**SH113 BLU SM REG**	**1225 001 S**	**EDWARDS GARMENT CO**	MENS SS 100% POLY SHIRT	30%	1	□ 23.99	□ 16.79
UNIFORMS/APPAREL	**SH113 BLU XL REG**	**1225 001 XL**	**EDWARDS GARMENT CO**	MENS SS 100% POLY SHIRT	30%	1	□ 23.99	□ 16.79
UNIFORMS/APPAREL	**TU275 NAV 30 OB**	**2630 007 30 UR**	**EDWARDS GARMENT CO**	EDWARDS MENS COTTON PLEATED PANT	30%	1	□ 44.99	□ 31.49
UNIFORMS/APPAREL	**TU275 NAV 32 OB**	**2630 007 32 UR**	**EDWARDS GARMENT CO**	EDWARDS MENS COTTON PLEATED PANT	30%	1	□ 44.99	□ 31.49
UNIFORMS/APPAREL	**TU275 NAV 34 OB**	**2630 007 34 UR**	**EDWARDS GARMENT CO**	EDWARDS MENS COTTON PLEATED PANT	30%	1	□ 44.99	□ 31.49
UNIFORMS/APPAREL	**TU275 NAV 36 OB**	**2630 007 36 UR**	**EDWARDS GARMENT CO**	EDWARDS MENS COTTON PLEATED PANT	30%	1	□ 44.99	□ 31.49

UNIFORMS/APPAREL	**TU275 NAV 42 OB**	**2630 007 42 UR**	**EDWARDS GARMENT CO**	EDWARDS MENS COTTON PLEATED PANT	30%	1	□ 44.99	□ 31.49
UNIFORMS/APPAREL	**SH113 BLU LG LNG**	**1225 001 L T**	**EDWARDS GARMENT CO**	MENS SS 100% POLY SHIRT	30%	1	□ 28.99	□ 20.29
UNIFORMS/APPAREL	**SH113 BLU XL LNG**	**1225 001 XL T**	**EDWARDS GARMENT CO**	MENS SS 100% POLY SHIRT	30%	1	□ 28.99	□ 20.29
UNIFORMS/APPAREL	**SH113 BLU 2X REG**	**1225 001 2XL**	**EDWARDS GARMENT CO**	MENS SS 100% POLY SHIRT	30%	1	□ 28.99	□ 20.29
UNIFORMS/APPAREL	**SH113 BLU 2X LNG**	**1225 001 2XL T**	**EDWARDS GARMENT CO**	MENS SS 100% POLY SHIRT	30%	1	□ 28.99	□ 20.29
UNIFORMS/APPAREL	**JA2399 BLK 54 LNG**	**3633 010 54 L**	**EDWARDS GARMENT CO**	MENS SINGLE BREASTED 55/45 POLY/WOOL SUIT COAT	30%	1	□ 217.10	□ 151.97
UNIFORMS/APPAREL	**JA2399 BLK 54 REG**	**3633 010 54 R**	**EDWARDS GARMENT CO**	MENS SINGLE BREASTED 55/45 POLY/WOOL SUIT COAT	30%	1	□ 217.10	□ 151.97
UNIFORMS/APPAREL	**JA2399 BLK 56 LNG**	**3633 010 56 L**	**EDWARDS GARMENT CO**	MENS SINGLE BREASTED 55/45 POLY/WOOL SUIT COAT	30%	1	□ 217.10	□ 151.97
UNIFORMS/APPAREL	**JA2399 BLK 56 REG**	**3633 010 56 R**	**EDWARDS GARMENT CO**	MENS SINGLE BREASTED 55/45 POLY/WOOL SUIT COAT	30%	1	□ 217.10	□ 151.97
UNIFORMS/APPAREL	**JA2399 BLK 58 LNG**	**3633 010 58 L**	**EDWARDS GARMENT CO**	MENS SINGLE BREASTED 55/45 POLY/WOOL SUIT COAT	30%	1	□ 217.10	□ 151.97
UNIFORMS/APPAREL	**JA2399 BLK 58 REG**	**3633 010 58 R**	**EDWARDS GARMENT CO**	MENS SINGLE BREASTED 55/45 POLY/WOOL SUIT COAT	30%	1	□ 217.10	□ 151.97
UNIFORMS/APPAREL	**JA2399 CHAR 54 LNG**	**3633 019 54 L**	**EDWARDS GARMENT CO**	MENS SINGLE BREASTED 55/45 POLY/WOOL SUIT COAT	30%	1	□ 217.10	□ 151.97
UNIFORMS/APPAREL	**JA2399 CHAR 54 REG**	**3633 019 54 R**	**EDWARDS GARMENT CO**	MENS SINGLE BREASTED 55/45 POLY/WOOL SUIT COAT	30%	1	□ 217.10	□ 151.97
UNIFORMS/APPAREL	**JA2399 CHAR 56 LNG**	**3633 019 56 L**	**EDWARDS GARMENT CO**	MENS SINGLE BREASTED 55/45 POLY/WOOL SUIT COAT	30%	1	□ 217.10	□ 151.97
UNIFORMS/APPAREL	**JA2399 CHAR 56 REG**	**3633 019 56 R**	**EDWARDS GARMENT CO**	MENS SINGLE BREASTED 55/45 POLY/WOOL SUIT COAT	30%	1	□ 217.10	□ 151.97
UNIFORMS/APPAREL	**JA2399 CHAR 58 LNG**	**3633 019 58 L**	**EDWARDS GARMENT CO**	MENS SINGLE BREASTED 55/45 POLY/WOOL SUIT COAT	30%	1	□ 217.10	□ 151.97
UNIFORMS/APPAREL	**JA2399 CHAR 58 REG**	**3633 019 58 R**	**EDWARDS GARMENT CO**	MENS SINGLE BREASTED 55/45 POLY/WOOL SUIT COAT	30%	1	□ 217.10	□ 151.97
UNIFORMS/APPAREL	**JA2399 NAVY 54 LNG**	**3633 007 54 L**	**EDWARDS GARMENT CO**	MENS SINGLE BREASTED 55/45 POLY/WOOL SUIT COAT	30%	1	□ 217.10	□ 151.97
UNIFORMS/APPAREL	**JA2399 NAVY 54 REG**	**3633 007 54 R**	**EDWARDS GARMENT CO**	MENS SINGLE BREASTED 55/45 POLY/WOOL SUIT COAT	30%	1	□ 217.10	□ 151.97
UNIFORMS/APPAREL	**JA2399 NAVY 56 LNG**	**3633 007 56 L**	**EDWARDS GARMENT CO**	MENS SINGLE BREASTED 55/45 POLY/WOOL SUIT COAT	30%	1	□ 217.10	□ 151.97
UNIFORMS/APPAREL	**JA2399 NAVY 56 REG**	**3633 007 56 R**	**EDWARDS GARMENT CO**	MENS SINGLE BREASTED 55/45 POLY/WOOL SUIT COAT	30%	1	□ 217.10	□ 151.97
UNIFORMS/APPAREL	**JA2399 NAVY 58 LNG**	**3633 007 58 L**	**EDWARDS GARMENT CO**	MENS SINGLE BREASTED 55/45 POLY/WOOL SUIT COAT	30%	1	□ 217.10	□ 151.97
UNIFORMS/APPAREL	**JA2399 NAVY 58 REG**	**3633 007 58 R**	**EDWARDS GARMENT CO**	MENS SINGLE BREASTED 55/45 POLY/WOOL SUIT COAT	30%	1	□ 217.10	□ 151.97

UNIFORMS/APPAREL	**JA2399 BLK 34 REG**	**3633 010 34 R**	**EDWARDS GARMENT CO**	MENS SINGLE BREASTED 55/45 POLY/WOOL SUIT COAT	30%	1	□ 167.00	□ 116.90
UNIFORMS/APPAREL	**JA2399 BLK 34 SHT**	**3633 010 34 S**	**EDWARDS GARMENT CO**	MENS SINGLE BREASTED 55/45 POLY/WOOL SUIT COAT	30%	1	□ 167.00	□ 116.90
UNIFORMS/APPAREL	**JA2399 BLK 36 REG**	**3633 010 36 R**	**EDWARDS GARMENT CO**	MENS SINGLE BREASTED 55/45 POLY/WOOL SUIT COAT	30%	1	□ 167.00	□ 116.90
UNIFORMS/APPAREL	**JA2399 BLK 36 SHT**	**3633 010 36 S**	**EDWARDS GARMENT CO**	MENS SINGLE BREASTED 55/45 POLY/WOOL SUIT COAT	30%	1	□ 167.00	□ 116.90
UNIFORMS/APPAREL	**JA2399 BLK 38 LNG**	**3633 010 38 L**	**EDWARDS GARMENT CO**	MENS SINGLE BREASTED 55/45 POLY/WOOL SUIT COAT	30%	1	□ 167.00	□ 116.90
UNIFORMS/APPAREL	**JA2399 BLK 38 REG**	**3633 010 38 R**	**EDWARDS GARMENT CO**	MENS SINGLE BREASTED 55/45 POLY/WOOL SUIT COAT	30%	1	□ 167.00	□ 116.90
UNIFORMS/APPAREL	**JA2399 BLK 38 SHT**	**3633 010 38 S**	**EDWARDS GARMENT CO**	MENS SINGLE BREASTED 55/45 POLY/WOOL SUIT COAT	30%	1	□ 167.00	□ 116.90
UNIFORMS/APPAREL	**JA2399 BLK 40 LNG**	**3633 010 40 L**	**EDWARDS GARMENT CO**	MENS SINGLE BREASTED 55/45 POLY/WOOL SUIT COAT	30%	1	□ 167.00	□ 116.90
UNIFORMS/APPAREL	**JA2399 BLK 40 REG**	**3633 010 40 R**	**EDWARDS GARMENT CO**	MENS SINGLE BREASTED 55/45 POLY/WOOL SUIT COAT	30%	1	□ 167.00	□ 116.90
UNIFORMS/APPAREL	**JA2399 BLK 40 SHT**	**3633 010 40 S**	**EDWARDS GARMENT CO**	MENS SINGLE BREASTED 55/45 POLY/WOOL SUIT COAT	30%	1	□ 167.00	□ 116.90
UNIFORMS/APPAREL	**JA2399 BLK 42 LNG**	**3633 010 42 L**	**EDWARDS GARMENT CO**	MENS SINGLE BREASTED 55/45 POLY/WOOL SUIT COAT	30%	1	□ 167.00	□ 116.90
UNIFORMS/APPAREL	**JA2399 BLK 42 REG**	**3633 010 42 R**	**EDWARDS GARMENT CO**	MENS SINGLE BREASTED 55/45 POLY/WOOL SUIT COAT	30%	1	□ 167.00	□ 116.90
UNIFORMS/APPAREL	**JA2399 BLK 42 SHT**	**3633 010 42 S**	**EDWARDS GARMENT CO**	MENS SINGLE BREASTED 55/45 POLY/WOOL SUIT COAT	30%	1	□ 167.00	□ 116.90
UNIFORMS/APPAREL	**JA2399 BLK 44 LNG**	**3633 010 44 L**	**EDWARDS GARMENT CO**	MENS SINGLE BREASTED 55/45 POLY/WOOL SUIT COAT	30%	1	□ 167.00	□ 116.90
UNIFORMS/APPAREL	**JA2399 BLK 44 REG**	**3633 010 44 R**	**EDWARDS GARMENT CO**	MENS SINGLE BREASTED 55/45 POLY/WOOL SUIT COAT	30%	1	□ 167.00	□ 116.90
UNIFORMS/APPAREL	**JA2399 BLK 44 SHT**	**3633 010 44 S**	**EDWARDS GARMENT CO**	MENS SINGLE BREASTED 55/45 POLY/WOOL SUIT COAT	30%	1	□ 167.00	□ 116.90
UNIFORMS/APPAREL	**JA2399 BLK 46 LNG**	**3633 010 46 L**	**EDWARDS GARMENT CO**	MENS SINGLE BREASTED 55/45 POLY/WOOL SUIT COAT	30%	1	□ 167.00	□ 116.90
UNIFORMS/APPAREL	**JA2399 BLK 46 REG**	**3633 010 46 R**	**EDWARDS GARMENT CO**	MENS SINGLE BREASTED 55/45 POLY/WOOL SUIT COAT	30%	1	□ 167.00	□ 116.90
UNIFORMS/APPAREL	**JA2399 BLK 46 SHT**	**3633 010 46 S**	**EDWARDS GARMENT CO**	MENS SINGLE BREASTED 55/45 POLY/WOOL SUIT COAT	30%	1	□ 167.00	□ 116.90
UNIFORMS/APPAREL	**JA2399 BLK 48 LNG**	**3633 010 48 L**	**EDWARDS GARMENT CO**	MENS SINGLE BREASTED 55/45 POLY/WOOL SUIT COAT	30%	1	□ 167.00	□ 116.90
UNIFORMS/APPAREL	**JA2399 BLK 48 REG**	**3633 010 48 R**	**EDWARDS GARMENT CO**	MENS SINGLE BREASTED 55/45 POLY/WOOL SUIT COAT	30%	1	□ 167.00	□ 116.90
UNIFORMS/APPAREL	**JA2399 CHAR 34 REG**	**3633 019 34 R**	**EDWARDS GARMENT CO**	MENS SINGLE BREASTED 55/45 POLY/WOOL SUIT COAT	30%	1	□ 167.00	□ 116.90

UNIFORMS/APPAREL	**JA2399 CHAR 34 SHT**	**3633 019 34 S**	**EDWARDS GARMENT CO**	MENS SINGLE BREASTED 55/45 POLY/WOOL SUIT COAT	30%	1	□ 167.00	□ 116.90
UNIFORMS/APPAREL	**JA2399 CHAR 36 REG**	**3633 019 36 R**	**EDWARDS GARMENT CO**	MENS SINGLE BREASTED 55/45 POLY/WOOL SUIT COAT	30%	1	□ 167.00	□ 116.90
UNIFORMS/APPAREL	**JA2399 CHAR 36 SHT**	**3633 019 36 S**	**EDWARDS GARMENT CO**	MENS SINGLE BREASTED 55/45 POLY/WOOL SUIT COAT	30%	1	□ 167.00	□ 116.90
UNIFORMS/APPAREL	**JA2399 CHAR 38 LNG**	**3633 019 38 L**	**EDWARDS GARMENT CO**	MENS SINGLE BREASTED 55/45 POLY/WOOL SUIT COAT	30%	1	□ 167.00	□ 116.90
UNIFORMS/APPAREL	**JA2399 CHAR 38 REG**	**3633 019 38 R**	**EDWARDS GARMENT CO**	MENS SINGLE BREASTED 55/45 POLY/WOOL SUIT COAT	30%	1	□ 167.00	□ 116.90
UNIFORMS/APPAREL	**JA2399 CHAR 38 SHT**	**3633 019 38 S**	**EDWARDS GARMENT CO**	MENS SINGLE BREASTED 55/45 POLY/WOOL SUIT COAT	30%	1	□ 167.00	□ 116.90
UNIFORMS/APPAREL	**JA2399 CHAR 40 LNG**	**3633 019 40 L**	**EDWARDS GARMENT CO**	MENS SINGLE BREASTED 55/45 POLY/WOOL SUIT COAT	30%	1	□ 167.00	□ 116.90
UNIFORMS/APPAREL	**JA2399 CHAR 40 REG**	**3633 019 40 R**	**EDWARDS GARMENT CO**	MENS SINGLE BREASTED 55/45 POLY/WOOL SUIT COAT	30%	1	□ 167.00	□ 116.90
UNIFORMS/APPAREL	**JA2399 CHAR 40 SHT**	**3633 019 40 S**	**EDWARDS GARMENT CO**	MENS SINGLE BREASTED 55/45 POLY/WOOL SUIT COAT	30%	1	□ 167.00	□ 116.90
UNIFORMS/APPAREL	**JA2399 CHAR 42 LNG**	**3633 019 42 L**	**EDWARDS GARMENT CO**	MENS SINGLE BREASTED 55/45 POLY/WOOL SUIT COAT	30%	1	□ 167.00	□ 116.90
UNIFORMS/APPAREL	**JA2399 CHAR 42 REG**	**3633 019 42 R**	**EDWARDS GARMENT CO**	MENS SINGLE BREASTED 55/45 POLY/WOOL SUIT COAT	30%	1	□ 167.00	□ 116.90
UNIFORMS/APPAREL	**JA2399 CHAR 42 SHT**	**3633 019 42 S**	**EDWARDS GARMENT CO**	MENS SINGLE BREASTED 55/45 POLY/WOOL SUIT COAT	30%	1	□ 167.00	□ 116.90
UNIFORMS/APPAREL	**JA2399 CHAR 44 LNG**	**3633 019 44 L**	**EDWARDS GARMENT CO**	MENS SINGLE BREASTED 55/45 POLY/WOOL SUIT COAT	30%	1	□ 167.00	□ 116.90
UNIFORMS/APPAREL	**JA2399 CHAR 44 REG**	**3633 019 44 R**	**EDWARDS GARMENT CO**	MENS SINGLE BREASTED 55/45 POLY/WOOL SUIT COAT	30%	1	□ 167.00	□ 116.90
UNIFORMS/APPAREL	**JA2399 CHAR 44 SHT**	**3633 019 44 S**	**EDWARDS GARMENT CO**	MENS SINGLE BREASTED 55/45 POLY/WOOL SUIT COAT	30%	1	□ 167.00	□ 116.90
UNIFORMS/APPAREL	**JA2399 CHAR 46 LNG**	**3633 019 46 L**	**EDWARDS GARMENT CO**	MENS SINGLE BREASTED 55/45 POLY/WOOL SUIT COAT	30%	1	□ 167.00	□ 116.90
UNIFORMS/APPAREL	**JA2399 CHAR 46 REG**	**3633 019 46 R**	**EDWARDS GARMENT CO**	MENS SINGLE BREASTED 55/45 POLY/WOOL SUIT COAT	30%	1	□ 167.00	□ 116.90
UNIFORMS/APPAREL	**JA2399 CHAR 46 SHT**	**3633 019 46 S**	**EDWARDS GARMENT CO**	MENS SINGLE BREASTED 55/45 POLY/WOOL SUIT COAT	30%	1	□ 167.00	□ 116.90
UNIFORMS/APPAREL	**JA2399 CHAR 48 LNG**	**3633 019 48 L**	**EDWARDS GARMENT CO**	MENS SINGLE BREASTED 55/45 POLY/WOOL SUIT COAT	30%	1	□ 167.00	□ 116.90
UNIFORMS/APPAREL	**JA2399 CHAR 48 REG**	**3633 019 48 R**	**EDWARDS GARMENT CO**	MENS SINGLE BREASTED 55/45 POLY/WOOL SUIT COAT	30%	1	□ 167.00	□ 116.90
UNIFORMS/APPAREL	**JA2399 NAVY 34 REG**	**3633 007 34 R**	**EDWARDS GARMENT CO**	MENS SINGLE BREASTED 55/45 POLY/WOOL SUIT COAT	30%	1	□ 167.00	□ 116.90
UNIFORMS/APPAREL	**JA2399 NAVY 34 SHT**	**3633 007 34 S**	**EDWARDS GARMENT CO**	MENS SINGLE BREASTED 55/45 POLY/WOOL SUIT COAT	30%	1	□ 167.00	□ 116.90

UNIFORMS/APPAREL	**JA2399 NAVY 36 REG**	**3633 007 36 R**	**EDWARDS GARMENT CO**	MENS SINGLE BREASTED 55/45 POLY/WOOL SUIT COAT	30%	1	□ 167.00	□ 116.90
UNIFORMS/APPAREL	**JA2399 NAVY 36 SHT**	**3633 007 36 S**	**EDWARDS GARMENT CO**	MENS SINGLE BREASTED 55/45 POLY/WOOL SUIT COAT	30%	1	□ 167.00	□ 116.90
UNIFORMS/APPAREL	**JA2399 NAVY 38 LNG**	**3633 007 38 L**	**EDWARDS GARMENT CO**	MENS SINGLE BREASTED 55/45 POLY/WOOL SUIT COAT	30%	1	□ 167.00	□ 116.90
UNIFORMS/APPAREL	**JA2399 NAVY 38 REG**	**3633 007 38 R**	**EDWARDS GARMENT CO**	MENS SINGLE BREASTED 55/45 POLY/WOOL SUIT COAT	30%	1	□ 167.00	□ 116.90
UNIFORMS/APPAREL	**JA2399 NAVY 38 SHT**	**3633 007 38 S**	**EDWARDS GARMENT CO**	MENS SINGLE BREASTED 55/45 POLY/WOOL SUIT COAT	30%	1	□ 167.00	□ 116.90
UNIFORMS/APPAREL	**JA2399 NAVY 40 LNG**	**3633 007 40 L**	**EDWARDS GARMENT CO**	MENS SINGLE BREASTED 55/45 POLY/WOOL SUIT COAT	30%	1	□ 167.00	□ 116.90
UNIFORMS/APPAREL	**JA2399 NAVY 40 REG**	**3633 007 40 R**	**EDWARDS GARMENT CO**	MENS SINGLE BREASTED 55/45 POLY/WOOL SUIT COAT	30%	1	□ 167.00	□ 116.90
UNIFORMS/APPAREL	**JA2399 NAVY 40 SHT**	**3633 007 40 S**	**EDWARDS GARMENT CO**	MENS SINGLE BREASTED 55/45 POLY/WOOL SUIT COAT	30%	1	□ 167.00	□ 116.90
UNIFORMS/APPAREL	**JA2399 NAVY 42 LNG**	**3633 007 42 L**	**EDWARDS GARMENT CO**	MENS SINGLE BREASTED 55/45 POLY/WOOL SUIT COAT	30%	1	□ 167.00	□ 116.90
UNIFORMS/APPAREL	**JA2399 NAVY 42 REG**	**3633 007 42 R**	**EDWARDS GARMENT CO**	MENS SINGLE BREASTED 55/45 POLY/WOOL SUIT COAT	30%	1	□ 167.00	□ 116.90
UNIFORMS/APPAREL	**JA2399 NAVY 42 SHT**	**3633 007 42 S**	**EDWARDS GARMENT CO**	MENS SINGLE BREASTED 55/45 POLY/WOOL SUIT COAT	30%	1	□ 167.00	□ 116.90
UNIFORMS/APPAREL	**JA2399 NAVY 44 LNG**	**3633 007 44 L**	**EDWARDS GARMENT CO**	MENS SINGLE BREASTED 55/45 POLY/WOOL SUIT COAT	30%	1	□ 167.00	□ 116.90
UNIFORMS/APPAREL	**JA2399 NAVY 44 REG**	**3633 007 44 R**	**EDWARDS GARMENT CO**	MENS SINGLE BREASTED 55/45 POLY/WOOL SUIT COAT	30%	1	□ 167.00	□ 116.90
UNIFORMS/APPAREL	**JA2399 NAVY 44 SHT**	**3633 007 44 S**	**EDWARDS GARMENT CO**	MENS SINGLE BREASTED 55/45 POLY/WOOL SUIT COAT	30%	1	□ 167.00	□ 116.90
UNIFORMS/APPAREL	**JA2399 NAVY 46 LNG**	**3633 007 46 L**	**EDWARDS GARMENT CO**	MENS SINGLE BREASTED 55/45 POLY/WOOL SUIT COAT	30%	1	□ 167.00	□ 116.90
UNIFORMS/APPAREL	**JA2399 NAVY 46 REG**	**3633 007 46 R**	**EDWARDS GARMENT CO**	MENS SINGLE BREASTED 55/45 POLY/WOOL SUIT COAT	30%	1	□ 167.00	□ 116.90
UNIFORMS/APPAREL	**JA2399 NAVY 46 SHT**	**3633 007 46 S**	**EDWARDS GARMENT CO**	MENS SINGLE BREASTED 55/45 POLY/WOOL SUIT COAT	30%	1	□ 167.00	□ 116.90
UNIFORMS/APPAREL	**JA2399 NAVY 48 LNG**	**3633 007 48 L**	**EDWARDS GARMENT CO**	MENS SINGLE BREASTED 55/45 POLY/WOOL SUIT COAT	30%	1	□ 167.00	□ 116.90
UNIFORMS/APPAREL	**JA2399 NAVY 48 REG**	**3633 007 48 R**	**EDWARDS GARMENT CO**	MENS SINGLE BREASTED 55/45 POLY/WOOL SUIT COAT	30%	1	□ 167.00	□ 116.90
UNIFORMS/APPAREL	**JA2399 BLK 60 LNG**	**3633 010 60 L**	**EDWARDS GARMENT CO**	MENS SINGLE BREASTED 55/45 POLY/WOOL SUIT COAT	30%	1	□ 250.50	□ 175.35
UNIFORMS/APPAREL	**JA2399 BLK 60 REG**	**3633 010 60 R**	**EDWARDS GARMENT CO**	MENS SINGLE BREASTED 55/45 POLY/WOOL SUIT COAT	30%	1	□ 250.50	□ 175.35
UNIFORMS/APPAREL	**JA2399 BLK 62 LNG**	**3633 010 62 L**	**EDWARDS GARMENT CO**	MENS SINGLE BREASTED 55/45 POLY/WOOL SUIT COAT	30%	1	□ 250.50	□ 175.35

UNIFORMS/APPAREL	**JA2399 BLK 62 REG**	**3633 010 62 R**	**EDWARDS GARMENT CO**	MENS SINGLE BREASTED 55/45 POLY/WOOL SUIT COAT	30%	1	□ 250.50	□ 175.35
UNIFORMS/APPAREL	**JA2399 CHAR 60 LNG**	**3633 019 60 L**	**EDWARDS GARMENT CO**	MENS SINGLE BREASTED 55/45 POLY/WOOL SUIT COAT	30%	1	□ 250.50	□ 175.35
UNIFORMS/APPAREL	**JA2399 CHAR 60 REG**	**3633 019 60 R**	**EDWARDS GARMENT CO**	MENS SINGLE BREASTED 55/45 POLY/WOOL SUIT COAT	30%	1	□ 250.50	□ 175.35
UNIFORMS/APPAREL	**JA2399 CHAR 62 LNG**	**3633 019 62 L**	**EDWARDS GARMENT CO**	MENS SINGLE BREASTED 55/45 POLY/WOOL SUIT COAT	30%	1	□ 250.50	□ 175.35
UNIFORMS/APPAREL	**JA2399 CHAR 62 REG**	**3633 019 62 R**	**EDWARDS GARMENT CO**	MENS SINGLE BREASTED 55/45 POLY/WOOL SUIT COAT	30%	1	□ 250.50	□ 175.35
UNIFORMS/APPAREL	**JA2399 NAVY 60 LNG**	**3633 007 60 L**	**EDWARDS GARMENT CO**	MENS SINGLE BREASTED 55/45 POLY/WOOL SUIT COAT	30%	1	□ 250.50	□ 175.35
UNIFORMS/APPAREL	**JA2399 NAVY 60 REG**	**3633 007 60 R**	**EDWARDS GARMENT CO**	MENS SINGLE BREASTED 55/45 POLY/WOOL SUIT COAT	30%	1	□ 250.50	□ 175.35
UNIFORMS/APPAREL	**JA2399 NAVY 62 LNG**	**3633 007 62 L**	**EDWARDS GARMENT CO**	MENS SINGLE BREASTED 55/45 POLY/WOOL SUIT COAT	30%	1	□ 250.50	□ 175.35
UNIFORMS/APPAREL	**JA2399 NAVY 62 REG**	**3633 007 62 R**	**EDWARDS GARMENT CO**	MENS SINGLE BREASTED 55/45 POLY/WOOL SUIT COAT	30%	1	□ 250.50	□ 175.35
UNIFORMS/APPAREL	**JA2399 BLK 50 LNG**	**3633 010 50 L**	**EDWARDS GARMENT CO**	MENS SINGLE BREASTED 55/45 POLY/WOOL SUIT COAT	30%	1	□ 200.40	□ 140.28
UNIFORMS/APPAREL	**JA2399 BLK 50 REG**	**3633 010 50 R**	**EDWARDS GARMENT CO**	MENS SINGLE BREASTED 55/45 POLY/WOOL SUIT COAT	30%	1	□ 200.40	□ 140.28
UNIFORMS/APPAREL	**JA2399 BLK 52 LNG**	**3633 010 52 L**	**EDWARDS GARMENT CO**	MENS SINGLE BREASTED 55/45 POLY/WOOL SUIT COAT	30%	1	□ 200.40	□ 140.28
UNIFORMS/APPAREL	**JA2399 BLK 52 REG**	**3633 010 52 R**	**EDWARDS GARMENT CO**	MENS SINGLE BREASTED 55/45 POLY/WOOL SUIT COAT	30%	1	□ 200.40	□ 140.28
UNIFORMS/APPAREL	**JA2399 CHAR 50 LNG**	**3633 019 50 L**	**EDWARDS GARMENT CO**	MENS SINGLE BREASTED 55/45 POLY/WOOL SUIT COAT	30%	1	□ 200.40	□ 140.28
UNIFORMS/APPAREL	**JA2399 CHAR 50 REG**	**3633 019 50 R**	**EDWARDS GARMENT CO**	MENS SINGLE BREASTED 55/45 POLY/WOOL SUIT COAT	30%	1	□ 200.40	□ 140.28
UNIFORMS/APPAREL	**JA2399 CHAR 52 LNG**	**3633 019 52 L**	**EDWARDS GARMENT CO**	MENS SINGLE BREASTED 55/45 POLY/WOOL SUIT COAT	30%	1	□ 200.40	□ 140.28
UNIFORMS/APPAREL	**JA2399 CHAR 52 REG**	**3633 019 52 R**	**EDWARDS GARMENT CO**	MENS SINGLE BREASTED 55/45 POLY/WOOL SUIT COAT	30%	1	□ 200.40	□ 140.28
UNIFORMS/APPAREL	**JA2399 NAVY 50 LNG**	**3633 007 50 L**	**EDWARDS GARMENT CO**	MENS SINGLE BREASTED 55/45 POLY/WOOL SUIT COAT	30%	1	□ 200.40	□ 140.28
UNIFORMS/APPAREL	**JA2399 NAVY 50 REG**	**3633 007 50 R**	**EDWARDS GARMENT CO**	MENS SINGLE BREASTED 55/45 POLY/WOOL SUIT COAT	30%	1	□ 200.40	□ 140.28
UNIFORMS/APPAREL	**JA2399 NAVY 52 LNG**	**3633 007 52 L**	**EDWARDS GARMENT CO**	MENS SINGLE BREASTED 55/45 POLY/WOOL SUIT COAT	30%	1	□ 200.40	□ 140.28
UNIFORMS/APPAREL	**JA2399 NAVY 52 REG**	**3633 007 52 R**	**EDWARDS GARMENT CO**	MENS SINGLE BREASTED 55/45 POLY/WOOL SUIT COAT	30%	1	□ 200.40	□ 140.28
UNIFORMS/APPAREL	**SH113 BLU 3X LNG**	**1225 001 3XL T**	**EDWARDS GARMENT CO**	MENS SS 100% POLY SHIRT	30%	1	□ 31.99	□ 22.39
UNIFORMS/APPAREL	**SH113 BLU 3X REG**	**1225 001 3XL**	**EDWARDS GARMENT CO**	MENS SS 100% POLY SHIRT	30%	1	□ 31.99	□ 22.39

UNIFORMS/APPAREL	**SH113 BLU 4X LNG**	**1225 001 4XL T**	**EDWARDS GARMENT CO**	MENS SS 100% POLY SHIRT	30%	1	□ 31.99	□ 22.39
UNIFORMS/APPAREL	**JK858 BLK 22 REG**	**6575 010 22 R**	**EDWARDS GARMENT CO**	WOMENS SYNERGY WASHABLE SUIT COAT LONG BODY VERSION	30%	1	□ 162.99	□ 114.09
UNIFORMS/APPAREL	**JK858 BLK 24 REG**	**6575 010 24 R**	**EDWARDS GARMENT CO**	WOMENS SYNERGY WASHABLE SUIT COAT LONG BODY VERSION	30%	1	□ 162.99	□ 114.09
UNIFORMS/APPAREL	**JK858 NAV 22 REG**	**6575 007 22 R**	**EDWARDS GARMENT CO**	WOMENS SYNERGY WASHABLE SUIT COAT LONG BODY VERSION	30%	1	□ 162.99	□ 114.09
UNIFORMS/APPAREL	**JK858 NAV 24 REG**	**6575 007 24 R**	**EDWARDS GARMENT CO**	WOMENS SYNERGY WASHABLE SUIT COAT LONG BODY VERSION	30%	1	□ 162.99	□ 114.09
UNIFORMS/APPAREL	**JK858 STL 22 REG**	**6575 079 22 R**	**EDWARDS GARMENT CO**	WOMENS SYNERGY WASHABLE SUIT COAT LONG BODY VERSION	30%	1	□ 162.99	□ 114.09
UNIFORMS/APPAREL	**JK858 STL 24 REG**	**6575 079 24 R**	**EDWARDS GARMENT CO**	WOMENS SYNERGY WASHABLE SUIT COAT LONG BODY VERSION	30%	1	□ 162.99	□ 114.09
UNIFORMS/APPAREL	**JK858 STL 04 TALL**	**6575 079 4 T**	**EDWARDS GARMENT CO**	WOMENS SYNERGY WASHABLE SUIT COAT LONG BODY VERSION	30%	1	□ 135.99	□ 95.19
UNIFORMS/APPAREL	**JK858 STL 06 TALL**	**6575 079 6 T**	**EDWARDS GARMENT CO**	WOMENS SYNERGY WASHABLE SUIT COAT LONG BODY VERSION	30%	1	□ 135.99	□ 95.19
UNIFORMS/APPAREL	**JK858 STL 08 TALL**	**6575 079 8 T**	**EDWARDS GARMENT CO**	WOMENS SYNERGY WASHABLE SUIT COAT LONG BODY VERSION	30%	1	□ 135.99	□ 95.19
UNIFORMS/APPAREL	**JK858 STL 10 TALL**	**6575 079 10 T**	**EDWARDS GARMENT CO**	WOMENS SYNERGY WASHABLE SUIT COAT LONG BODY VERSION	30%	1	□ 135.99	□ 95.19
UNIFORMS/APPAREL	**JK858 STL 12 TALL**	**6575 079 12 T**	**EDWARDS GARMENT CO**	WOMENS SYNERGY WASHABLE SUIT COAT LONG BODY VERSION	30%	1	□ 135.99	□ 95.19
UNIFORMS/APPAREL	**JK858 STL 14 TALL**	**6575 079 14 T**	**EDWARDS GARMENT CO**	WOMENS SYNERGY WASHABLE SUIT COAT LONG BODY VERSION	30%	1	□ 135.99	□ 95.19
UNIFORMS/APPAREL	**JK858 STL 16 TALL**	**6575 079 16 T**	**EDWARDS GARMENT CO**	WOMENS SYNERGY WASHABLE SUIT COAT LONG BODY VERSION	30%	1	□ 135.99	□ 95.19
UNIFORMS/APPAREL	**JK858 STL 18 TALL**	**6575 079 18 T**	**EDWARDS GARMENT CO**	WOMENS SYNERGY WASHABLE SUIT COAT LONG BODY VERSION	30%	1	□ 135.99	□ 95.19
UNIFORMS/APPAREL	**JK858 NAV 04 TALL**	**6575 007 4 T**	**EDWARDS GARMENT CO**	WOMENS SYNERGY WASHABLE SUIT COAT LONG BODY VERSION	30%	1	□ 135.99	□ 95.19
UNIFORMS/APPAREL	**JK858 NAV 06 TALL**	**6575 007 6 T**	**EDWARDS GARMENT CO**	WOMENS SYNERGY WASHABLE SUIT COAT LONG BODY VERSION	30%	1	□ 135.99	□ 95.19
UNIFORMS/APPAREL	**JK858 NAV 08 TALL**	**6575 007 8 T**	**EDWARDS GARMENT CO**	WOMENS SYNERGY WASHABLE SUIT COAT LONG BODY VERSION	30%	1	□ 135.99	□ 95.19
UNIFORMS/APPAREL	**JK858 NAV 10 TALL**	**6575 007 10 T**	**EDWARDS GARMENT CO**	WOMENS SYNERGY WASHABLE SUIT COAT LONG BODY VERSION	30%	1	□ 135.99	□ 95.19
UNIFORMS/APPAREL	**JK858 NAV 12 TALL**	**6575 007 12 T**	**EDWARDS GARMENT CO**	WOMENS SYNERGY WASHABLE SUIT COAT LONG BODY VERSION	30%	1	□ 135.99	□ 95.19
UNIFORMS/APPAREL	**JK858 NAV 14 TALL**	**6575 007 14 T**	**EDWARDS GARMENT CO**	WOMENS SYNERGY WASHABLE SUIT COAT LONG BODY VERSION	30%	1	□ 135.99	□ 95.19
UNIFORMS/APPAREL	**JK858 NAV 16 TALL**	**6575 007 16 T**	**EDWARDS GARMENT CO**	WOMENS SYNERGY WASHABLE SUIT COAT LONG BODY VERSION	30%	1	□ 135.99	□ 95.19

UNIFORMS/APPAREL	**JK858 NAV 18 TALL**	**6575 007 18 T**	**EDWARDS GARMENT CO**	WOMENS SYNERGY WASHABLE SUIT COAT LONG BODY VERSION	30%	1	□ 135.99	□ 95.19
UNIFORMS/APPAREL	**JK858 BLK 04 TALL**	**6575 010 4 T**	**EDWARDS GARMENT CO**	WOMENS SYNERGY WASHABLE SUIT COAT LONG BODY VERSION	30%	1	□ 135.99	□ 95.19
UNIFORMS/APPAREL	**JK858 BLK 06 TALL**	**6575 010 6 T**	**EDWARDS GARMENT CO**	WOMENS SYNERGY WASHABLE SUIT COAT LONG BODY VERSION	30%	1	□ 135.99	□ 95.19
UNIFORMS/APPAREL	**JK858 BLK 08 TALL**	**6575 010 8 T**	**EDWARDS GARMENT CO**	WOMENS SYNERGY WASHABLE SUIT COAT LONG BODY VERSION	30%	1	□ 135.99	□ 95.19
UNIFORMS/APPAREL	**JK858 BLK 10 TALL**	**6575 010 10 T**	**EDWARDS GARMENT CO**	WOMENS SYNERGY WASHABLE SUIT COAT LONG BODY VERSION	30%	1	□ 135.99	□ 95.19
UNIFORMS/APPAREL	**JK858 BLK 12 TALL**	**6575 010 12 T**	**EDWARDS GARMENT CO**	WOMENS SYNERGY WASHABLE SUIT COAT LONG BODY VERSION	30%	1	□ 135.99	□ 95.19
UNIFORMS/APPAREL	**JK858 BLK 14 TALL**	**6575 010 14 T**	**EDWARDS GARMENT CO**	WOMENS SYNERGY WASHABLE SUIT COAT LONG BODY VERSION	30%	1	□ 135.99	□ 95.19
UNIFORMS/APPAREL	**JK858 BLK 16 TALL**	**6575 010 16 T**	**EDWARDS GARMENT CO**	WOMENS SYNERGY WASHABLE SUIT COAT LONG BODY VERSION	30%	1	□ 135.99	□ 95.19
UNIFORMS/APPAREL	**JK858 BLK 18 TALL**	**6575 010 18 T**	**EDWARDS GARMENT CO**	WOMENS SYNERGY WASHABLE SUIT COAT LONG BODY VERSION	30%	1	□ 135.99	□ 95.19
UNIFORMS/APPAREL	**JK858 BLK 0 REG**	**6575 010 0 R**	**EDWARDS GARMENT CO**	WOMENS SYNERGY WASHABLE SUIT COAT LONG BODY VERSION	30%	1	□ 135.99	□ 95.19
UNIFORMS/APPAREL	**JK858 BLK 02 REG**	**6575 010 2 R**	**EDWARDS GARMENT CO**	WOMENS SYNERGY WASHABLE SUIT COAT LONG BODY VERSION	30%	1	□ 135.99	□ 95.19
UNIFORMS/APPAREL	**JK858 BLK 04 REG**	**6575 010 4 R**	**EDWARDS GARMENT CO**	WOMENS SYNERGY WASHABLE SUIT COAT LONG BODY VERSION	30%	1	□ 135.99	□ 95.19
UNIFORMS/APPAREL	**JK858 BLK 06 REG**	**6575 010 6 R**	**EDWARDS GARMENT CO**	WOMENS SYNERGY WASHABLE SUIT COAT LONG BODY VERSION	30%	1	□ 135.99	□ 95.19
UNIFORMS/APPAREL	**JK858 BLK 08 REG**	**6575 010 8 R**	**EDWARDS GARMENT CO**	WOMENS SYNERGY WASHABLE SUIT COAT LONG BODY VERSION	30%	1	□ 135.99	□ 95.19
UNIFORMS/APPAREL	**JK858 BLK 10 REG**	**6575 010 10 R**	**EDWARDS GARMENT CO**	WOMENS SYNERGY WASHABLE SUIT COAT LONG BODY VERSION	30%	1	□ 135.99	□ 95.19
UNIFORMS/APPAREL	**JK858 BLK 12 REG**	**6575 010 12 R**	**EDWARDS GARMENT CO**	WOMENS SYNERGY WASHABLE SUIT COAT LONG BODY VERSION	30%	1	□ 135.99	□ 95.19
UNIFORMS/APPAREL	**JK858 BLK 14 REG**	**6575 010 14 R**	**EDWARDS GARMENT CO**	WOMENS SYNERGY WASHABLE SUIT COAT LONG BODY VERSION	30%	1	□ 135.99	□ 95.19
UNIFORMS/APPAREL	**JK858 BLK 16 REG**	**6575 010 16 R**	**EDWARDS GARMENT CO**	WOMENS SYNERGY WASHABLE SUIT COAT LONG BODY VERSION	30%	1	□ 135.99	□ 95.19
UNIFORMS/APPAREL	**JK858 BLK 18 REG**	**6575 010 18 R**	**EDWARDS GARMENT CO**	WOMENS SYNERGY WASHABLE SUIT COAT LONG BODY VERSION	30%	1	□ 135.99	□ 95.19
UNIFORMS/APPAREL	**JK858 BLK 20 REG**	**6575 010 20 R**	**EDWARDS GARMENT CO**	WOMENS SYNERGY WASHABLE SUIT COAT LONG BODY VERSION	30%	1	□ 135.99	□ 95.19
UNIFORMS/APPAREL	**JK858 NAV 0 REG**	**6575 007 0 R**	**EDWARDS GARMENT CO**	WOMENS SYNERGY WASHABLE SUIT COAT LONG BODY VERSION	30%	1	□ 135.99	□ 95.19
UNIFORMS/APPAREL	**JK858 NAV 02 REG**	**6575 007 2 R**	**EDWARDS GARMENT CO**	WOMENS SYNERGY WASHABLE SUIT COAT LONG BODY VERSION	30%	1	□ 135.99	□ 95.19

UNIFORMS/APPAREL	**JK858 NAV 04 REG**	**6575 007 4 R**	**EDWARDS GARMENT CO**	WOMENS SYNERGY WASHABLE SUIT COAT LONG BODY VERSION	30%	1	□ 135.99	□ 95.19
UNIFORMS/APPAREL	**JK858 NAV 06 REG**	**6575 007 6 R**	**EDWARDS GARMENT CO**	WOMENS SYNERGY WASHABLE SUIT COAT LONG BODY VERSION	30%	1	□ 135.99	□ 95.19
UNIFORMS/APPAREL	**JK858 NAV 08 REG**	**6575 007 8 R**	**EDWARDS GARMENT CO**	WOMENS SYNERGY WASHABLE SUIT COAT LONG BODY VERSION	30%	1	□ 135.99	□ 95.19
UNIFORMS/APPAREL	**JK858 NAV 10 REG**	**6575 007 10 R**	**EDWARDS GARMENT CO**	WOMENS SYNERGY WASHABLE SUIT COAT LONG BODY VERSION	30%	1	□ 135.99	□ 95.19
UNIFORMS/APPAREL	**JK858 NAV 12 REG**	**6575 007 12 R**	**EDWARDS GARMENT CO**	WOMENS SYNERGY WASHABLE SUIT COAT LONG BODY VERSION	30%	1	□ 135.99	□ 95.19
UNIFORMS/APPAREL	**JK858 NAV 14 REG**	**6575 007 14 R**	**EDWARDS GARMENT CO**	WOMENS SYNERGY WASHABLE SUIT COAT LONG BODY VERSION	30%	1	□ 135.99	□ 95.19
UNIFORMS/APPAREL	**JK858 NAV 16 REG**	**6575 007 16 R**	**EDWARDS GARMENT CO**	WOMENS SYNERGY WASHABLE SUIT COAT LONG BODY VERSION	30%	1	□ 135.99	□ 95.19
UNIFORMS/APPAREL	**JK858 NAV 18 REG**	**6575 007 18 R**	**EDWARDS GARMENT CO**	WOMENS SYNERGY WASHABLE SUIT COAT LONG BODY VERSION	30%	1	□ 135.99	□ 95.19
UNIFORMS/APPAREL	**JK858 NAV 20 REG**	**6575 007 20 R**	**EDWARDS GARMENT CO**	WOMENS SYNERGY WASHABLE SUIT COAT LONG BODY VERSION	30%	1	□ 135.99	□ 95.19
UNIFORMS/APPAREL	**JK858 STL 0 REG**	**6575 079 0 R**	**EDWARDS GARMENT CO**	WOMENS SYNERGY WASHABLE SUIT COAT LONG BODY VERSION	30%	1	□ 135.99	□ 95.19
UNIFORMS/APPAREL	**JK858 STL 02 REG**	**6575 079 2 R**	**EDWARDS GARMENT CO**	WOMENS SYNERGY WASHABLE SUIT COAT LONG BODY VERSION	30%	1	□ 135.99	□ 95.19
UNIFORMS/APPAREL	**JK858 STL 04 REG**	**6575 079 4 R**	**EDWARDS GARMENT CO**	WOMENS SYNERGY WASHABLE SUIT COAT LONG BODY VERSION	30%	1	□ 135.99	□ 95.19
UNIFORMS/APPAREL	**JK858 STL 06 REG**	**6575 079 6 R**	**EDWARDS GARMENT CO**	WOMENS SYNERGY WASHABLE SUIT COAT LONG BODY VERSION	30%	1	□ 135.99	□ 95.19
UNIFORMS/APPAREL	**JK858 STL 08 REG**	**6575 079 8 R**	**EDWARDS GARMENT CO**	WOMENS SYNERGY WASHABLE SUIT COAT LONG BODY VERSION	30%	1	□ 135.99	□ 95.19
UNIFORMS/APPAREL	**JK858 STL 10 REG**	**6575 079 10 R**	**EDWARDS GARMENT CO**	WOMENS SYNERGY WASHABLE SUIT COAT LONG BODY VERSION	30%	1	□ 135.99	□ 95.19
UNIFORMS/APPAREL	**JK858 STL 12 REG**	**6575 079 12 R**	**EDWARDS GARMENT CO**	WOMENS SYNERGY WASHABLE SUIT COAT LONG BODY VERSION	30%	1	□ 135.99	□ 95.19
UNIFORMS/APPAREL	**JK858 STL 14 REG**	**6575 079 14 R**	**EDWARDS GARMENT CO**	WOMENS SYNERGY WASHABLE SUIT COAT LONG BODY VERSION	30%	1	□ 135.99	□ 95.19
UNIFORMS/APPAREL	**JK858 STL 16 REG**	**6575 079 16 R**	**EDWARDS GARMENT CO**	WOMENS SYNERGY WASHABLE SUIT COAT LONG BODY VERSION	30%	1	□ 135.99	□ 95.19
UNIFORMS/APPAREL	**JK858 STL 18 REG**	**6575 079 18 R**	**EDWARDS GARMENT CO**	WOMENS SYNERGY WASHABLE SUIT COAT LONG BODY VERSION	30%	1	□ 135.99	□ 95.19
UNIFORMS/APPAREL	**JK858 STL 20 REG**	**6575 079 20 R**	**EDWARDS GARMENT CO**	WOMENS SYNERGY WASHABLE SUIT COAT LONG BODY VERSION	30%	1	□ 135.99	□ 95.19
UNIFORMS/APPAREL	**JK858 BLK 26 REG**	**6575 010 26 R**	**EDWARDS GARMENT CO**	WOMENS SYNERGY WASHABLE SUIT COAT LONG BODY VERSION	30%	1	□ 176.99	□ 123.89
UNIFORMS/APPAREL	**JK858 BLK 28 REG**	**6575 010 28 R**	**EDWARDS GARMENT CO**	WOMENS SYNERGY WASHABLE SUIT COAT LONG BODY VERSION	30%	1	□ 176.99	□ 123.89

UNIFORMS/APPAREL	**JK858 NAV 26 REG**	**6575 007 26 R**	**EDWARDS GARMENT CO**	WOMENS SYNERGY WASHABLE SUIT COAT LONG BODY VERSION	30%	1	□ 176.99	□ 123.89
UNIFORMS/APPAREL	**JK858 NAV 28 REG**	**6575 007 28 R**	**EDWARDS GARMENT CO**	WOMENS SYNERGY WASHABLE SUIT COAT LONG BODY VERSION	30%	1	□ 176.99	□ 123.89
UNIFORMS/APPAREL	**JK858 STL 26 REG**	**6575 079 26 R**	**EDWARDS GARMENT CO**	WOMENS SYNERGY WASHABLE SUIT COAT LONG BODY VERSION	30%	1	□ 176.99	□ 123.89
UNIFORMS/APPAREL	**JK858 STL 28 REG**	**6575 079 28 R**	**EDWARDS GARMENT CO**	WOMENS SYNERGY WASHABLE SUIT COAT LONG BODY VERSION	30%	1	□ 176.99	□ 123.89
UNIFORMS/APPAREL	**JX711 BLK 36 REG**	**3525 010 36 R**	**EDWARDS GARMENT CO**	MENS SYNERGY WASHABLE SUIT COAT	30%	1	□ 138.99	□ 97.29
UNIFORMS/APPAREL	**JX711 BLK 36 SHT**	**3525 010 36 S**	**EDWARDS GARMENT CO**	MENS SYNERGY WASHABLE SUIT COAT	30%	1	□ 138.99	□ 97.29
UNIFORMS/APPAREL	**JX711 BLK 38 LNG**	**3525 010 38 L**	**EDWARDS GARMENT CO**	MENS SYNERGY WASHABLE SUIT COAT	30%	1	□ 138.99	□ 97.29
UNIFORMS/APPAREL	**JX711 BLK 38 REG**	**3525 010 38 R**	**EDWARDS GARMENT CO**	MENS SYNERGY WASHABLE SUIT COAT	30%	1	□ 138.99	□ 97.29
UNIFORMS/APPAREL	**JX711 BLK 38 SHT**	**3525 010 38 S**	**EDWARDS GARMENT CO**	MENS SYNERGY WASHABLE SUIT COAT	30%	1	□ 138.99	□ 97.29
UNIFORMS/APPAREL	**JX711 BLK 40 LNG**	**3525 010 40 L**	**EDWARDS GARMENT CO**	MENS SYNERGY WASHABLE SUIT COAT	30%	1	□ 138.99	□ 97.29
UNIFORMS/APPAREL	**JX711 BLK 40 REG**	**3525 010 40 R**	**EDWARDS GARMENT CO**	MENS SYNERGY WASHABLE SUIT COAT	30%	1	□ 138.99	□ 97.29
UNIFORMS/APPAREL	**JX711 BLK 40 SHT**	**3525 010 40 S**	**EDWARDS GARMENT CO**	MENS SYNERGY WASHABLE SUIT COAT	30%	1	□ 138.99	□ 97.29
UNIFORMS/APPAREL	**JX711 BLK 42 LNG**	**3525 010 42 L**	**EDWARDS GARMENT CO**	MENS SYNERGY WASHABLE SUIT COAT	30%	1	□ 138.99	□ 97.29
UNIFORMS/APPAREL	**JX711 BLK 42 REG**	**3525 010 42 R**	**EDWARDS GARMENT CO**	MENS SYNERGY WASHABLE SUIT COAT	30%	1	□ 138.99	□ 97.29
UNIFORMS/APPAREL	**JX711 BLK 42 SHT**	**3525 010 42 S**	**EDWARDS GARMENT CO**	MENS SYNERGY WASHABLE SUIT COAT	30%	1	□ 138.99	□ 97.29
UNIFORMS/APPAREL	**JX711 BLK 44 LNG**	**3525 010 44 L**	**EDWARDS GARMENT CO**	MENS SYNERGY WASHABLE SUIT COAT	30%	1	□ 138.99	□ 97.29
UNIFORMS/APPAREL	**JX711 BLK 44 REG**	**3525 010 44 R**	**EDWARDS GARMENT CO**	MENS SYNERGY WASHABLE SUIT COAT	30%	1	□ 138.99	□ 97.29
UNIFORMS/APPAREL	**JX711 BLK 44 SHT**	**3525 010 44 S**	**EDWARDS GARMENT CO**	MENS SYNERGY WASHABLE SUIT COAT	30%	1	□ 138.99	□ 97.29
UNIFORMS/APPAREL	**JX711 BLK 48 LNG**	**3525 010 48 L**	**EDWARDS GARMENT CO**	MENS SYNERGY WASHABLE SUIT COAT	30%	1	□ 138.99	□ 97.29
UNIFORMS/APPAREL	**JX711 BLK 48 REG**	**3525 010 48 R**	**EDWARDS GARMENT CO**	MENS SYNERGY WASHABLE SUIT COAT	30%	1	□ 138.99	□ 97.29
UNIFORMS/APPAREL	**JX711 DKNV 36 REG**	**3525 007 36 R**	**EDWARDS GARMENT CO**	MENS SYNERGY WASHABLE SUIT COAT	30%	1	□ 138.99	□ 97.29
UNIFORMS/APPAREL	**JX711 DKNV 36 SHT**	**3525 007 36 S**	**EDWARDS GARMENT CO**	MENS SYNERGY WASHABLE SUIT COAT	30%	1	□ 138.99	□ 97.29

UNIFORMS/APPAREL	**JX711 DKNV 38 LNG**	**3525 007 38 L**	**EDWARDS GARMENT CO**	MENS SYNERGY WASHABLE SUIT COAT	30%	1	□ 138.99	□ 97.29
UNIFORMS/APPAREL	**JX711 DKNV 38 REG**	**3525 007 38 R**	**EDWARDS GARMENT CO**	MENS SYNERGY WASHABLE SUIT COAT	30%	1	□ 138.99	□ 97.29
UNIFORMS/APPAREL	**JX711 DKNV 38 SHT**	**3525 007 38 S**	**EDWARDS GARMENT CO**	MENS SYNERGY WASHABLE SUIT COAT	30%	1	□ 138.99	□ 97.29
UNIFORMS/APPAREL	**JX711 DKNV 40 LNG**	**3525 007 40 L**	**EDWARDS GARMENT CO**	MENS SYNERGY WASHABLE SUIT COAT	30%	1	□ 138.99	□ 97.29
UNIFORMS/APPAREL	**JX711 DKNV 40 REG**	**3525 007 40 R**	**EDWARDS GARMENT CO**	MENS SYNERGY WASHABLE SUIT COAT	30%	1	□ 138.99	□ 97.29
UNIFORMS/APPAREL	**JX711 DKNV 40 SHT**	**3525 007 40 S**	**EDWARDS GARMENT CO**	MENS SYNERGY WASHABLE SUIT COAT	30%	1	□ 138.99	□ 97.29
UNIFORMS/APPAREL	**JX711 DKNV 42 LNG**	**3525 007 42 L**	**EDWARDS GARMENT CO**	MENS SYNERGY WASHABLE SUIT COAT	30%	1	□ 138.99	□ 97.29
UNIFORMS/APPAREL	**JX711 DKNV 42 REG**	**3525 007 42 R**	**EDWARDS GARMENT CO**	MENS SYNERGY WASHABLE SUIT COAT	30%	1	□ 138.99	□ 97.29
UNIFORMS/APPAREL	**JX711 DKNV 42 SHT**	**3525 007 42 S**	**EDWARDS GARMENT CO**	MENS SYNERGY WASHABLE SUIT COAT	30%	1	□ 138.99	□ 97.29
UNIFORMS/APPAREL	**JX711 DKNV 44 LNG**	**3525 007 44 L**	**EDWARDS GARMENT CO**	MENS SYNERGY WASHABLE SUIT COAT	30%	1	□ 138.99	□ 97.29
UNIFORMS/APPAREL	**JX711 DKNV 44 REG**	**3525 007 44 R**	**EDWARDS GARMENT CO**	MENS SYNERGY WASHABLE SUIT COAT	30%	1	□ 138.99	□ 97.29
UNIFORMS/APPAREL	**JX711 DKNV 44 SHT**	**3525 007 44 S**	**EDWARDS GARMENT CO**	MENS SYNERGY WASHABLE SUIT COAT	30%	1	□ 138.99	□ 97.29
UNIFORMS/APPAREL	**JX711 DKNV 48 LNG**	**3525 007 48 L**	**EDWARDS GARMENT CO**	MENS SYNERGY WASHABLE SUIT COAT	30%	1	□ 138.99	□ 97.29
UNIFORMS/APPAREL	**JX711 DKNV 48 REG**	**3525 007 48 R**	**EDWARDS GARMENT CO**	MENS SYNERGY WASHABLE SUIT COAT	30%	1	□ 138.99	□ 97.29
UNIFORMS/APPAREL	**JX711 BLK 46 LNG**	**3525 010 46 L**	**EDWARDS GARMENT CO**	MENS SYNERGY WASHABLE SUIT COAT	30%	1	□ 138.99	□ 97.29
UNIFORMS/APPAREL	**JX711 BLK 46 REG**	**3525 010 46 R**	**EDWARDS GARMENT CO**	MENS SYNERGY WASHABLE SUIT COAT	30%	1	□ 138.99	□ 97.29
UNIFORMS/APPAREL	**JX711 BLK 46 SHT**	**3525 010 46 S**	**EDWARDS GARMENT CO**	MENS SYNERGY WASHABLE SUIT COAT	30%	1	□ 138.99	□ 97.29
UNIFORMS/APPAREL	**JX711 DKNV 46 LNG**	**3525 007 46 L**	**EDWARDS GARMENT CO**	MENS SYNERGY WASHABLE SUIT COAT	30%	1	□ 138.99	□ 97.29
UNIFORMS/APPAREL	**JX711 DKNV 46 REG**	**3525 007 46 R**	**EDWARDS GARMENT CO**	MENS SYNERGY WASHABLE SUIT COAT	30%	1	□ 138.99	□ 97.29
UNIFORMS/APPAREL	**JX711 DKNV 46 SHT**	**3525 007 46 S**	**EDWARDS GARMENT CO**	MENS SYNERGY WASHABLE SUIT COAT	30%	1	□ 138.99	□ 97.29
UNIFORMS/APPAREL	**JX711 SGRY 36 REG**	**3525 079 36 R**	**EDWARDS GARMENT CO**	MENS SYNERGY WASHABLE SUIT COAT	30%	1	□ 138.99	□ 97.29
UNIFORMS/APPAREL	**JX711 SGRY 36 SHT**	**3525 079 36 S**	**EDWARDS GARMENT CO**	MENS SYNERGY WASHABLE SUIT COAT	30%	1	□ 138.99	□ 97.29

UNIFORMS/APPAREL	**JX711 SGRY 38 LNG**	**3525 079 38 L**	**EDWARDS GARMENT CO**	MENS SYNERGY WASHABLE SUIT COAT	30%	1	□ 138.99	□ 97.29
UNIFORMS/APPAREL	**JX711 SGRY 38 REG**	**3525 079 38 R**	**EDWARDS GARMENT CO**	MENS SYNERGY WASHABLE SUIT COAT	30%	1	□ 138.99	□ 97.29
UNIFORMS/APPAREL	**JX711 SGRY 38 SHT**	**3525 079 38 S**	**EDWARDS GARMENT CO**	MENS SYNERGY WASHABLE SUIT COAT	30%	1	□ 138.99	□ 97.29
UNIFORMS/APPAREL	**JX711 SGRY 40 LNG**	**3525 079 40 L**	**EDWARDS GARMENT CO**	MENS SYNERGY WASHABLE SUIT COAT	30%	1	□ 138.99	□ 97.29
UNIFORMS/APPAREL	**JX711 SGRY 40 REG**	**3525 079 40 R**	**EDWARDS GARMENT CO**	MENS SYNERGY WASHABLE SUIT COAT	30%	1	□ 138.99	□ 97.29
UNIFORMS/APPAREL	**JX711 SGRY 40 SHT**	**3525 079 40 S**	**EDWARDS GARMENT CO**	MENS SYNERGY WASHABLE SUIT COAT	30%	1	□ 138.99	□ 97.29
UNIFORMS/APPAREL	**JX711 SGRY 42 LNG**	**3525 079 42 L**	**EDWARDS GARMENT CO**	MENS SYNERGY WASHABLE SUIT COAT	30%	1	□ 138.99	□ 97.29
UNIFORMS/APPAREL	**JX711 SGRY 42 REG**	**3525 079 42 R**	**EDWARDS GARMENT CO**	MENS SYNERGY WASHABLE SUIT COAT	30%	1	□ 138.99	□ 97.29
UNIFORMS/APPAREL	**JX711 SGRY 42 SHT**	**3525 079 42 S**	**EDWARDS GARMENT CO**	MENS SYNERGY WASHABLE SUIT COAT	30%	1	□ 138.99	□ 97.29
UNIFORMS/APPAREL	**JX711 SGRY 44 LNG**	**3525 079 44 L**	**EDWARDS GARMENT CO**	MENS SYNERGY WASHABLE SUIT COAT	30%	1	□ 138.99	□ 97.29
UNIFORMS/APPAREL	**JX711 SGRY 44 REG**	**3525 079 44 R**	**EDWARDS GARMENT CO**	MENS SYNERGY WASHABLE SUIT COAT	30%	1	□ 138.99	□ 97.29
UNIFORMS/APPAREL	**JX711 SGRY 44 SHT**	**3525 079 44 S**	**EDWARDS GARMENT CO**	MENS SYNERGY WASHABLE SUIT COAT	30%	1	□ 138.99	□ 97.29
UNIFORMS/APPAREL	**JX711 SGRY 46 LNG**	**3525 079 46 L**	**EDWARDS GARMENT CO**	MENS SYNERGY WASHABLE SUIT COAT	30%	1	□ 138.99	□ 97.29
UNIFORMS/APPAREL	**JX711 SGRY 46 REG**	**3525 079 46 R**	**EDWARDS GARMENT CO**	MENS SYNERGY WASHABLE SUIT COAT	30%	1	□ 138.99	□ 97.29
UNIFORMS/APPAREL	**JX711 SGRY 46 SHT**	**3525 079 46 S**	**EDWARDS GARMENT CO**	MENS SYNERGY WASHABLE SUIT COAT	30%	1	□ 138.99	□ 97.29
UNIFORMS/APPAREL	**JX711 SGRY 48 LNG**	**3525 079 48 L**	**EDWARDS GARMENT CO**	MENS SYNERGY WASHABLE SUIT COAT	30%	1	□ 138.99	□ 97.29
UNIFORMS/APPAREL	**JX711 SGRY 48 REG**	**3525 079 48 R**	**EDWARDS GARMENT CO**	MENS SYNERGY WASHABLE SUIT COAT	30%	1	□ 138.99	□ 97.29
UNIFORMS/APPAREL	**JX711 BLK 34 REG**	**3525 010 34 R**	**EDWARDS GARMENT CO**	MENS SYNERGY WASHABLE SUIT COAT	30%	1	□ 138.99	□ 97.29
UNIFORMS/APPAREL	**JX711 BLK 50 LNG**	**3525 010 50 L**	**EDWARDS GARMENT CO**	MENS SYNERGY WASHABLE SUIT COAT	30%	1	□ 166.99	□ 116.89
UNIFORMS/APPAREL	**JX711 BLK 50 REG**	**3525 010 50 R**	**EDWARDS GARMENT CO**	MENS SYNERGY WASHABLE SUIT COAT	30%	1	□ 166.99	□ 116.89
UNIFORMS/APPAREL	**JX711 BLK 52 LNG**	**3525 010 52 L**	**EDWARDS GARMENT CO**	MENS SYNERGY WASHABLE SUIT COAT	30%	1	□ 166.99	□ 116.89
UNIFORMS/APPAREL	**JX711 BLK 52 REG**	**3525 010 52 R**	**EDWARDS GARMENT CO**	MENS SYNERGY WASHABLE SUIT COAT	30%	1	□ 166.99	□ 116.89

UNIFORMS/APPAREL	**JX711 DKNV 50 LNG**	**3525 007 50 L**	**EDWARDS GARMENT CO**	MENS SYNERGY WASHABLE SUIT COAT	30%	1	□ 166.99	□ 116.89
UNIFORMS/APPAREL	**JX711 DKNV 50 REG**	**3525 007 50 R**	**EDWARDS GARMENT CO**	MENS SYNERGY WASHABLE SUIT COAT	30%	1	□ 166.99	□ 116.89
UNIFORMS/APPAREL	**JX711 DKNV 52 LNG**	**3525 007 52 L**	**EDWARDS GARMENT CO**	MENS SYNERGY WASHABLE SUIT COAT	30%	1	□ 166.99	□ 116.89
UNIFORMS/APPAREL	**JX711 DKNV 52 REG**	**3525 007 52 R**	**EDWARDS GARMENT CO**	MENS SYNERGY WASHABLE SUIT COAT	30%	1	□ 166.99	□ 116.89
UNIFORMS/APPAREL	**JX711 SGRY 50 LNG**	**3525 079 50 L**	**EDWARDS GARMENT CO**	MENS SYNERGY WASHABLE SUIT COAT	30%	1	□ 166.99	□ 116.89
UNIFORMS/APPAREL	**JX711 SGRY 50 REG**	**3525 079 50 R**	**EDWARDS GARMENT CO**	MENS SYNERGY WASHABLE SUIT COAT	30%	1	□ 166.99	□ 116.89
UNIFORMS/APPAREL	**JX711 SGRY 52 LNG**	**3525 079 52 L**	**EDWARDS GARMENT CO**	MENS SYNERGY WASHABLE SUIT COAT	30%	1	□ 166.99	□ 116.89
UNIFORMS/APPAREL	**JX711 SGRY 52 REG**	**3525 079 52 R**	**EDWARDS GARMENT CO**	MENS SYNERGY WASHABLE SUIT COAT	30%	1	□ 166.99	□ 116.89
UNIFORMS/APPAREL	**JX711 BLK 54 LNG**	**3525 010 54 L**	**EDWARDS GARMENT CO**	MENS SYNERGY WASHABLE SUIT COAT	30%	1	□ 180.99	□ 126.69
UNIFORMS/APPAREL	**JX711 BLK 54 REG**	**3525 010 54 R**	**EDWARDS GARMENT CO**	MENS SYNERGY WASHABLE SUIT COAT	30%	1	□ 180.99	□ 126.69
UNIFORMS/APPAREL	**JX711 BLK 56 LNG**	**3525 010 56 L**	**EDWARDS GARMENT CO**	MENS SYNERGY WASHABLE SUIT COAT	30%	1	□ 180.99	□ 126.69
UNIFORMS/APPAREL	**JX711 BLK 56 REG**	**3525 010 56 R**	**EDWARDS GARMENT CO**	MENS SYNERGY WASHABLE SUIT COAT	30%	1	□ 180.99	□ 126.69
UNIFORMS/APPAREL	**JX711 BLK 58 LNG**	**3525 010 58 L**	**EDWARDS GARMENT CO**	MENS SYNERGY WASHABLE SUIT COAT	30%	1	□ 180.99	□ 126.69
UNIFORMS/APPAREL	**JX711 BLK 58 REG**	**3525 010 58 R**	**EDWARDS GARMENT CO**	MENS SYNERGY WASHABLE SUIT COAT	30%	1	□ 180.99	□ 126.69
UNIFORMS/APPAREL	**JX711 DKNV 54 LNG**	**3525 007 54 L**	**EDWARDS GARMENT CO**	MENS SYNERGY WASHABLE SUIT COAT	30%	1	□ 180.99	□ 126.69
UNIFORMS/APPAREL	**JX711 DKNV 54 REG**	**3525 007 54 R**	**EDWARDS GARMENT CO**	MENS SYNERGY WASHABLE SUIT COAT	30%	1	□ 180.99	□ 126.69
UNIFORMS/APPAREL	**JX711 DKNV 56 LNG**	**3525 007 56 L**	**EDWARDS GARMENT CO**	MENS SYNERGY WASHABLE SUIT COAT	30%	1	□ 180.99	□ 126.69
UNIFORMS/APPAREL	**JX711 DKNV 56 REG**	**3525 007 56 R**	**EDWARDS GARMENT CO**	MENS SYNERGY WASHABLE SUIT COAT	30%	1	□ 180.99	□ 126.69
UNIFORMS/APPAREL	**JX711 DKNV 58 LNG**	**3525 007 58 L**	**EDWARDS GARMENT CO**	MENS SYNERGY WASHABLE SUIT COAT	30%	1	□ 180.99	□ 126.69
UNIFORMS/APPAREL	**JX711 DKNV 58 REG**	**3525 007 58 R**	**EDWARDS GARMENT CO**	MENS SYNERGY WASHABLE SUIT COAT	30%	1	□ 180.99	□ 126.69
UNIFORMS/APPAREL	**JX711 SGRY 54 LNG**	**3525 079 54 L**	**EDWARDS GARMENT CO**	MENS SYNERGY WASHABLE SUIT COAT	30%	1	□ 180.99	□ 126.69
UNIFORMS/APPAREL	**JX711 SGRY 54 REG**	**3525 079 54 R**	**EDWARDS GARMENT CO**	MENS SYNERGY WASHABLE SUIT COAT	30%	1	□ 180.99	□ 126.69

UNIFORMS/APPAREL	**JX711 SGRY 56 LNG**	**3525 079 56 L**	**EDWARDS GARMENT CO**	MENS SYNERGY WASHABLE SUIT COAT	30%	1	□ 180.99	□ 126.69
UNIFORMS/APPAREL	**JX711 SGRY 56 REG**	**3525 079 56 R**	**EDWARDS GARMENT CO**	MENS SYNERGY WASHABLE SUIT COAT	30%	1	□ 180.99	□ 126.69
UNIFORMS/APPAREL	**JX711 SGRY 58 LNG**	**3525 079 58 L**	**EDWARDS GARMENT CO**	MENS SYNERGY WASHABLE SUIT COAT	30%	1	□ 180.99	□ 126.69
UNIFORMS/APPAREL	**JX711 SGRY 58 REG**	**3525 079 58 R**	**EDWARDS GARMENT CO**	MENS SYNERGY WASHABLE SUIT COAT	30%	1	□ 180.99	□ 126.69
UNIFORMS/APPAREL	**JA317 DKNV 44 REG**	**3500 017 44 R**	**EDWARDS GARMENT CO**	MENS VALUE POLYESTER BLAZER	30%	1	□ 68.99	□ 48.29
UNIFORMS/APPAREL	**JA317 DKNV 42 REG**	**3500 017 42 R**	**EDWARDS GARMENT CO**	MENS VALUE POLYESTER BLAZER	30%	1	□ 68.99	□ 48.29
UNIFORMS/APPAREL	**JA317 DKNV 46 REG**	**3500 017 46 R**	**EDWARDS GARMENT CO**	MENS VALUE POLYESTER BLAZER	30%	1	□ 68.99	□ 48.29
UNIFORMS/APPAREL	**JA317 DKNV 48 REG**	**3500 017 48 R**	**EDWARDS GARMENT CO**	MENS VALUE POLYESTER BLAZER	30%	1	□ 68.99	□ 48.29
UNIFORMS/APPAREL	**JA317 DKNV 40 REG**	**3500 017 40 R**	**EDWARDS GARMENT CO**	MENS VALUE POLYESTER BLAZER	30%	1	□ 68.99	□ 48.29
UNIFORMS/APPAREL	**JA317 DKNV 36 REG**	**3500 017 36 R**	**EDWARDS GARMENT CO**	MENS VALUE POLYESTER BLAZER	30%	1	□ 68.99	□ 48.29
UNIFORMS/APPAREL	**JA317 DKNV 38 REG**	**3500 017 38 R**	**EDWARDS GARMENT CO**	MENS VALUE POLYESTER BLAZER	30%	1	□ 68.99	□ 48.29
UNIFORMS/APPAREL	**JA317 DKNV 38 LNG**	**3500 017 38 L**	**EDWARDS GARMENT CO**	MENS VALUE POLYESTER BLAZER	30%	1	□ 68.99	□ 48.29
UNIFORMS/APPAREL	**JA317 DKNV 40 LNG**	**3500 017 40 L**	**EDWARDS GARMENT CO**	MENS VALUE POLYESTER BLAZER	30%	1	□ 68.99	□ 48.29
UNIFORMS/APPAREL	**JA317 DKNV 42 LNG**	**3500 017 42 L**	**EDWARDS GARMENT CO**	MENS VALUE POLYESTER BLAZER	30%	1	□ 68.99	□ 48.29
UNIFORMS/APPAREL	**JA317 DKNV 44 LNG**	**3500 017 44 L**	**EDWARDS GARMENT CO**	MENS VALUE POLYESTER BLAZER	30%	1	□ 68.99	□ 48.29
UNIFORMS/APPAREL	**JA317 DKNV 46 LNG**	**3500 017 46 L**	**EDWARDS GARMENT CO**	MENS VALUE POLYESTER BLAZER	30%	1	□ 68.99	□ 48.29
UNIFORMS/APPAREL	**JA317 DKNV 48 LNG**	**3500 017 48 L**	**EDWARDS GARMENT CO**	MENS VALUE POLYESTER BLAZER	30%	1	□ 68.99	□ 48.29
UNIFORMS/APPAREL	**JA317 BLK 36 REG**	**3500 010 36 R**	**EDWARDS GARMENT CO**	MENS VALUE POLYESTER BLAZER	30%	1	□ 68.99	□ 48.29
UNIFORMS/APPAREL	**JA317 BLK 38 REG**	**3500 010 38 R**	**EDWARDS GARMENT CO**	MENS VALUE POLYESTER BLAZER	30%	1	□ 68.99	□ 48.29
UNIFORMS/APPAREL	**JA317 BLK 38 LNG**	**3500 010 38 L**	**EDWARDS GARMENT CO**	MENS VALUE POLYESTER BLAZER	30%	1	□ 68.99	□ 48.29
UNIFORMS/APPAREL	**JA317 BLK 40 REG**	**3500 010 40 R**	**EDWARDS GARMENT CO**	MENS VALUE POLYESTER BLAZER	30%	1	□ 68.99	□ 48.29
UNIFORMS/APPAREL	**JA317 BLK 40 LNG**	**3500 010 40 L**	**EDWARDS GARMENT CO**	MENS VALUE POLYESTER BLAZER	30%	1	□ 68.99	□ 48.29
UNIFORMS/APPAREL	**JA317 BLK 42 REG**	**3500 010 42 R**	**EDWARDS GARMENT CO**	MENS VALUE POLYESTER BLAZER	30%	1	□ 68.99	□ 48.29
UNIFORMS/APPAREL	**JA317 BLK 42 LNG**	**3500 010 42 L**	**EDWARDS GARMENT CO**	MENS VALUE POLYESTER BLAZER	30%	1	□ 68.99	□ 48.29
UNIFORMS/APPAREL	**JA317 BLK 44 REG**	**3500 010 44 R**	**EDWARDS GARMENT CO**	MENS VALUE POLYESTER BLAZER	30%	1	□ 68.99	□ 48.29
UNIFORMS/APPAREL	**JA317 BLK 44 LNG**	**3500 010 44 L**	**EDWARDS GARMENT CO**	MENS VALUE POLYESTER BLAZER	30%	1	□ 68.99	□ 48.29
UNIFORMS/APPAREL	**JA317 BLK 46 REG**	**3500 010 46 R**	**EDWARDS GARMENT CO**	MENS VALUE POLYESTER BLAZER	30%	1	□ 68.99	□ 48.29
UNIFORMS/APPAREL	**JA317 BLK 46 LNG**	**3500 010 46 L**	**EDWARDS GARMENT CO**	MENS VALUE POLYESTER BLAZER	30%	1	□ 68.99	□ 48.29
UNIFORMS/APPAREL	**JA317 BLK 48 REG**	**3500 010 48 R**	**EDWARDS GARMENT CO**	MENS VALUE POLYESTER BLAZER	30%	1	□ 68.99	□ 48.29
UNIFORMS/APPAREL	**JA317 BLK 48 LNG**	**3500 010 48 L**	**EDWARDS GARMENT CO**	MENS VALUE POLYESTER BLAZER	30%	1	□ 68.99	□ 48.29
UNIFORMS/APPAREL	**JA317 DKNV 36 SHT**	**3500 017 36 S**	**EDWARDS GARMENT CO**	MENS VALUE POLYESTER BLAZER	30%	1	□ 68.99	□ 48.29
UNIFORMS/APPAREL	**JA317 DKNV 38 SHT**	**3500 017 38 S**	**EDWARDS GARMENT CO**	MENS VALUE POLYESTER BLAZER	30%	1	□ 68.99	□ 48.29

UNIFORMS/APPAREL	**JA317 DKNV 40 SHT**	**3500 017 40 S**	**EDWARDS GARMENT CO**	MENS VALUE POLYESTER BLAZER	30%	1	□ 68.99	□ 48.29
UNIFORMS/APPAREL	**JA317 RED 36 REG**	**3500 012 36 R**	**EDWARDS GARMENT CO**	MENS VALUE POLYESTER BLAZER	30%	1	□ 68.99	□ 48.29
UNIFORMS/APPAREL	**JA317 RED 38 REG**	**3500 012 38 R**	**EDWARDS GARMENT CO**	MENS VALUE POLYESTER BLAZER	30%	1	□ 68.99	□ 48.29
UNIFORMS/APPAREL	**JA317 RED 38 LNG**	**3500 012 38 L**	**EDWARDS GARMENT CO**	MENS VALUE POLYESTER BLAZER	30%	1	□ 68.99	□ 48.29
UNIFORMS/APPAREL	**JA317 RED 40 REG**	**3500 012 40 R**	**EDWARDS GARMENT CO**	MENS VALUE POLYESTER BLAZER	30%	1	□ 68.99	□ 48.29
UNIFORMS/APPAREL	**JA317 RED 40 LNG**	**3500 012 40 L**	**EDWARDS GARMENT CO**	MENS VALUE POLYESTER BLAZER	30%	1	□ 68.99	□ 48.29
UNIFORMS/APPAREL	**JA317 RED 42 REG**	**3500 012 42 R**	**EDWARDS GARMENT CO**	MENS VALUE POLYESTER BLAZER	30%	1	□ 68.99	□ 48.29
UNIFORMS/APPAREL	**JA317 RED 42 LNG**	**3500 012 42 L**	**EDWARDS GARMENT CO**	MENS VALUE POLYESTER BLAZER	30%	1	□ 68.99	□ 48.29
UNIFORMS/APPAREL	**JA317 RED 44 REG**	**3500 012 44 R**	**EDWARDS GARMENT CO**	MENS VALUE POLYESTER BLAZER	30%	1	□ 68.99	□ 48.29
UNIFORMS/APPAREL	**JA317 RED 44 LNG**	**3500 012 44 L**	**EDWARDS GARMENT CO**	MENS VALUE POLYESTER BLAZER	30%	1	□ 68.99	□ 48.29
UNIFORMS/APPAREL	**JA317 RED 46 REG**	**3500 012 46 R**	**EDWARDS GARMENT CO**	MENS VALUE POLYESTER BLAZER	30%	1	□ 68.99	□ 48.29
UNIFORMS/APPAREL	**JA317 RED 46 LNG**	**3500 012 46 L**	**EDWARDS GARMENT CO**	MENS VALUE POLYESTER BLAZER	30%	1	□ 68.99	□ 48.29
UNIFORMS/APPAREL	**JA317 RED 48 REG**	**3500 012 48 R**	**EDWARDS GARMENT CO**	MENS VALUE POLYESTER BLAZER	30%	1	□ 68.99	□ 48.29
UNIFORMS/APPAREL	**JA317 RED 48 LNG**	**3500 012 48 L**	**EDWARDS GARMENT CO**	MENS VALUE POLYESTER BLAZER	30%	1	□ 68.99	□ 48.29
UNIFORMS/APPAREL	**JA317 DKNV 42 SHT**	**3500 017 42 S**	**EDWARDS GARMENT CO**	MENS VALUE POLYESTER BLAZER	30%	1	□ 68.99	□ 48.29
UNIFORMS/APPAREL	**JA317 DKNV 44 SHT**	**3500 017 44 S**	**EDWARDS GARMENT CO**	MENS VALUE POLYESTER BLAZER	30%	1	□ 68.99	□ 48.29
UNIFORMS/APPAREL	**JA317 DKNV 46 SHT**	**3500 017 46 S**	**EDWARDS GARMENT CO**	MENS VALUE POLYESTER BLAZER	30%	1	□ 68.99	□ 48.29
UNIFORMS/APPAREL	**JA317 BLK 36 SHT**	**3500 010 36 S**	**EDWARDS GARMENT CO**	MENS VALUE POLYESTER BLAZER	30%	1	□ 68.99	□ 48.29
UNIFORMS/APPAREL	**JA317 BLK 38 SHT**	**3500 010 38 S**	**EDWARDS GARMENT CO**	MENS VALUE POLYESTER BLAZER	30%	1	□ 68.99	□ 48.29
UNIFORMS/APPAREL	**JA317 BLK 40 SHT**	**3500 010 40 S**	**EDWARDS GARMENT CO**	MENS VALUE POLYESTER BLAZER	30%	1	□ 68.99	□ 48.29
UNIFORMS/APPAREL	**JA317 BLK 42 SHT**	**3500 010 42 S**	**EDWARDS GARMENT CO**	MENS VALUE POLYESTER BLAZER	30%	1	□ 68.99	□ 48.29
UNIFORMS/APPAREL	**JA317 BLK 44 SHT**	**3500 010 44 S**	**EDWARDS GARMENT CO**	MENS VALUE POLYESTER BLAZER	30%	1	□ 68.99	□ 48.29
UNIFORMS/APPAREL	**JA317 BLK 46 SHT**	**3500 010 46 S**	**EDWARDS GARMENT CO**	MENS VALUE POLYESTER BLAZER	30%	1	□ 68.99	□ 48.29
UNIFORMS/APPAREL	**JA317 RED 36 SHT**	**3500 012 36 S**	**EDWARDS GARMENT CO**	MENS VALUE POLYESTER BLAZER	30%	1	□ 68.99	□ 48.29
UNIFORMS/APPAREL	**JA317 RED 38 SHT**	**3500 012 38 S**	**EDWARDS GARMENT CO**	MENS VALUE POLYESTER BLAZER	30%	1	□ 68.99	□ 48.29
UNIFORMS/APPAREL	**JA317 RED 40 SHT**	**3500 012 40 S**	**EDWARDS GARMENT CO**	MENS VALUE POLYESTER BLAZER	30%	1	□ 68.99	□ 48.29
UNIFORMS/APPAREL	**JA317 RED 42 SHT**	**3500 012 42 S**	**EDWARDS GARMENT CO**	MENS VALUE POLYESTER BLAZER	30%	1	□ 68.99	□ 48.29
UNIFORMS/APPAREL	**JA317 RED 44 SHT**	**3500 012 44 S**	**EDWARDS GARMENT CO**	MENS VALUE POLYESTER BLAZER	30%	1	□ 68.99	□ 48.29
UNIFORMS/APPAREL	**JA317 RED 46 SHT**	**3500 012 46 S**	**EDWARDS GARMENT CO**	MENS VALUE POLYESTER BLAZER	30%	1	□ 68.99	□ 48.29
UNIFORMS/APPAREL	**JA317 BURG 36 REG**	**3500 013 36 R**	**EDWARDS GARMENT CO**	MENS VALUE POLYESTER BLAZER	30%	1	□ 68.99	□ 48.29
UNIFORMS/APPAREL	**JA317 BURG 36 SHT**	**3500 013 36 S**	**EDWARDS GARMENT CO**	MENS VALUE POLYESTER BLAZER	30%	1	□ 68.99	□ 48.29
UNIFORMS/APPAREL	**JA317 BURG 38 REG**	**3500 013 38 R**	**EDWARDS GARMENT CO**	MENS VALUE POLYESTER BLAZER	30%	1	□ 68.99	□ 48.29
UNIFORMS/APPAREL	**JA317 BURG 38 LNG**	**3500 013 38 L**	**EDWARDS GARMENT CO**	MENS VALUE POLYESTER BLAZER	30%	1	□ 68.99	□ 48.29
UNIFORMS/APPAREL	**JA317 BURG 38 SHT**	**3500 013 38 S**	**EDWARDS GARMENT CO**	MENS VALUE POLYESTER BLAZER	30%	1	□ 68.99	□ 48.29

UNIFORMS/APPAREL	**JA317 BURG 40 REG**	**3500 013 40 R**	**EDWARDS GARMENT CO**	MENS VALUE POLYESTER BLAZER	30%	1	□ 68.99	□ 48.29
UNIFORMS/APPAREL	**JA317 BURG 40 LNG**	**3500 013 40 L**	**EDWARDS GARMENT CO**	MENS VALUE POLYESTER BLAZER	30%	1	□ 68.99	□ 48.29
UNIFORMS/APPAREL	**JA317 BURG 40 SHT**	**3500 013 40 S**	**EDWARDS GARMENT CO**	MENS VALUE POLYESTER BLAZER	30%	1	□ 68.99	□ 48.29
UNIFORMS/APPAREL	**JA317 BURG 42 REG**	**3500 013 42 R**	**EDWARDS GARMENT CO**	MENS VALUE POLYESTER BLAZER	30%	1	□ 68.99	□ 48.29
UNIFORMS/APPAREL	**JA317 BURG 42 LNG**	**3500 013 42 L**	**EDWARDS GARMENT CO**	MENS VALUE POLYESTER BLAZER	30%	1	□ 68.99	□ 48.29
UNIFORMS/APPAREL	**JA317 BURG 42 SHT**	**3500 013 42 S**	**EDWARDS GARMENT CO**	MENS VALUE POLYESTER BLAZER	30%	1	□ 68.99	□ 48.29
UNIFORMS/APPAREL	**JA317 BURG 44 REG**	**3500 013 44 R**	**EDWARDS GARMENT CO**	MENS VALUE POLYESTER BLAZER	30%	1	□ 68.99	□ 48.29
UNIFORMS/APPAREL	**JA317 BURG 44 LNG**	**3500 013 44 L**	**EDWARDS GARMENT CO**	MENS VALUE POLYESTER BLAZER	30%	1	□ 68.99	□ 48.29
UNIFORMS/APPAREL	**JA317 BURG 44 SHT**	**3500 013 44 S**	**EDWARDS GARMENT CO**	MENS VALUE POLYESTER BLAZER	30%	1	□ 68.99	□ 48.29
UNIFORMS/APPAREL	**JA317 BURG 46 REG**	**3500 013 46 R**	**EDWARDS GARMENT CO**	MENS VALUE POLYESTER BLAZER	30%	1	□ 68.99	□ 48.29
UNIFORMS/APPAREL	**JA317 BURG 46 LNG**	**3500 013 46 L**	**EDWARDS GARMENT CO**	MENS VALUE POLYESTER BLAZER	30%	1	□ 68.99	□ 48.29
UNIFORMS/APPAREL	**JA317 BURG 46 SHT**	**3500 013 46 S**	**EDWARDS GARMENT CO**	MENS VALUE POLYESTER BLAZER	30%	1	□ 68.99	□ 48.29
UNIFORMS/APPAREL	**JA317 BURG 48 REG**	**3500 013 48 R**	**EDWARDS GARMENT CO**	MENS VALUE POLYESTER BLAZER	30%	1	□ 68.99	□ 48.29
UNIFORMS/APPAREL	**JA317 BURG 48 LNG**	**3500 013 48 L**	**EDWARDS GARMENT CO**	MENS VALUE POLYESTER BLAZER	30%	1	□ 68.99	□ 48.29
UNIFORMS/APPAREL	**JA809 BURG 02 REG**	**6500 013 2 R**	**EDWARDS GARMENT CO**	WOMENS 100% POLYESTER BLAZER	30%	1	□ 68.99	□ 48.29
UNIFORMS/APPAREL	**JA809 BURG 04 REG**	**6500 013 4 R**	**EDWARDS GARMENT CO**	WOMENS 100% POLYESTER BLAZER	30%	1	□ 68.99	□ 48.29
UNIFORMS/APPAREL	**JA809 BURG 04 LNG**	**6500 013 4 T**	**EDWARDS GARMENT CO**	WOMENS 100% POLYESTER BLAZER	30%	1	□ 68.99	□ 48.29
UNIFORMS/APPAREL	**JA809 BURG 06 REG**	**6500 013 6 R**	**EDWARDS GARMENT CO**	WOMENS 100% POLYESTER BLAZER	30%	1	□ 68.99	□ 48.29
UNIFORMS/APPAREL	**JA809 BURG 06 LNG**	**6500 013 6 T**	**EDWARDS GARMENT CO**	WOMENS 100% POLYESTER BLAZER	30%	1	□ 68.99	□ 48.29
UNIFORMS/APPAREL	**JA809 BURG 08 REG**	**6500 013 8 R**	**EDWARDS GARMENT CO**	WOMENS 100% POLYESTER BLAZER	30%	1	□ 68.99	□ 48.29
UNIFORMS/APPAREL	**JA809 BURG 08 LNG**	**6500 013 8 T**	**EDWARDS GARMENT CO**	WOMENS 100% POLYESTER BLAZER	30%	1	□ 68.99	□ 48.29
UNIFORMS/APPAREL	**JA809 BURG 10 REG**	**6500 013 10 R**	**EDWARDS GARMENT CO**	WOMENS 100% POLYESTER BLAZER	30%	1	□ 68.99	□ 48.29
UNIFORMS/APPAREL	**JA809 BURG 10 LNG**	**6500 013 10 T**	**EDWARDS GARMENT CO**	WOMENS 100% POLYESTER BLAZER	30%	1	□ 68.99	□ 48.29
UNIFORMS/APPAREL	**JA809 BURG 12 REG**	**6500 013 12 R**	**EDWARDS GARMENT CO**	WOMENS 100% POLYESTER BLAZER	30%	1	□ 68.99	□ 48.29
UNIFORMS/APPAREL	**JA809 BURG 12 LNG**	**6500 013 12 T**	**EDWARDS GARMENT CO**	WOMENS 100% POLYESTER BLAZER	30%	1	□ 68.99	□ 48.29
UNIFORMS/APPAREL	**JA809 BURG 14 REG**	**6500 013 14 R**	**EDWARDS GARMENT CO**	WOMENS 100% POLYESTER BLAZER	30%	1	□ 68.99	□ 48.29
UNIFORMS/APPAREL	**JA809 BURG 14 LNG**	**6500 013 14 T**	**EDWARDS GARMENT CO**	WOMENS 100% POLYESTER BLAZER	30%	1	□ 68.99	□ 48.29

UNIFORMS/APPAREL	**JA809 BURG 16 REG**	**6500 013 16 R**	**EDWARDS GARMENT CO**	WOMENS 100% POLYESTER BLAZER	30%	1	□ 68.99	□ 48.29
UNIFORMS/APPAREL	**JA809 BURG 16 LNG**	**6500 013 16 T**	**EDWARDS GARMENT CO**	WOMENS 100% POLYESTER BLAZER	30%	1	□ 68.99	□ 48.29
UNIFORMS/APPAREL	**JA809 BURG 18 REG**	**6500 013 18 R**	**EDWARDS GARMENT CO**	WOMENS 100% POLYESTER BLAZER	30%	1	□ 68.99	□ 48.29
UNIFORMS/APPAREL	**JA809 BURG 18 LNG**	**6500 013 18 T**	**EDWARDS GARMENT CO**	WOMENS 100% POLYESTER BLAZER	30%	1	□ 68.99	□ 48.29
UNIFORMS/APPAREL	**JA809 BURG 20 REG**	**6500 013 20 R**	**EDWARDS GARMENT CO**	WOMENS 100% POLYESTER BLAZER	30%	1	□ 68.99	□ 48.29
UNIFORMS/APPAREL	**JA809 NAV 00 REG**	**6500 007 0 R**	**EDWARDS GARMENT CO**	WOMENS 100% POLYESTER BLAZER	30%	1	□ 68.99	□ 48.29
UNIFORMS/APPAREL	**JA317 NAV 36 REG**	**3500 007 36 R**	**EDWARDS GARMENT CO**	MENS VALUE POLYESTER BLAZER	30%	1	□ 68.99	□ 48.29
UNIFORMS/APPAREL	**JA317 NAV 36 SHT**	**3500 007 36 S**	**EDWARDS GARMENT CO**	MENS VALUE POLYESTER BLAZER	30%	1	□ 68.99	□ 48.29
UNIFORMS/APPAREL	**JA317 NAV 38 LNG**	**3500 007 38 L**	**EDWARDS GARMENT CO**	MENS VALUE POLYESTER BLAZER	30%	1	□ 68.99	□ 48.29
UNIFORMS/APPAREL	**JA317 NAV 38 REG**	**3500 007 38 R**	**EDWARDS GARMENT CO**	MENS VALUE POLYESTER BLAZER	30%	1	□ 68.99	□ 48.29
UNIFORMS/APPAREL	**JA317 NAV 38 SHT**	**3500 007 38 S**	**EDWARDS GARMENT CO**	MENS VALUE POLYESTER BLAZER	30%	1	□ 68.99	□ 48.29
UNIFORMS/APPAREL	**JA317 NAV 40 LNG**	**3500 007 40 L**	**EDWARDS GARMENT CO**	MENS VALUE POLYESTER BLAZER	30%	1	□ 68.99	□ 48.29
UNIFORMS/APPAREL	**JA317 NAV 40 REG**	**3500 007 40 R**	**EDWARDS GARMENT CO**	MENS VALUE POLYESTER BLAZER	30%	1	□ 68.99	□ 48.29
UNIFORMS/APPAREL	**JA317 NAV 40 SHT**	**3500 007 40 S**	**EDWARDS GARMENT CO**	MENS VALUE POLYESTER BLAZER	30%	1	□ 68.99	□ 48.29
UNIFORMS/APPAREL	**JA317 NAV 42 LNG**	**3500 007 42 L**	**EDWARDS GARMENT CO**	MENS VALUE POLYESTER BLAZER	30%	1	□ 68.99	□ 48.29
UNIFORMS/APPAREL	**JA317 NAV 42 REG**	**3500 007 42 R**	**EDWARDS GARMENT CO**	MENS VALUE POLYESTER BLAZER	30%	1	□ 68.99	□ 48.29
UNIFORMS/APPAREL	**JA317 NAV 42 SHT**	**3500 007 42 S**	**EDWARDS GARMENT CO**	MENS VALUE POLYESTER BLAZER	30%	1	□ 68.99	□ 48.29
UNIFORMS/APPAREL	**JA317 NAV 44 LNG**	**3500 007 44 L**	**EDWARDS GARMENT CO**	MENS VALUE POLYESTER BLAZER	30%	1	□ 68.99	□ 48.29
UNIFORMS/APPAREL	**JA317 NAV 44 REG**	**3500 007 44 R**	**EDWARDS GARMENT CO**	MENS VALUE POLYESTER BLAZER	30%	1	□ 68.99	□ 48.29
UNIFORMS/APPAREL	**JA317 NAV 44 SHT**	**3500 007 44 S**	**EDWARDS GARMENT CO**	MENS VALUE POLYESTER BLAZER	30%	1	□ 68.99	□ 48.29
UNIFORMS/APPAREL	**JA317 NAV 46 LNG**	**3500 007 46 L**	**EDWARDS GARMENT CO**	MENS VALUE POLYESTER BLAZER	30%	1	□ 68.99	□ 48.29
UNIFORMS/APPAREL	**JA317 NAV 46 REG**	**3500 007 46 R**	**EDWARDS GARMENT CO**	MENS VALUE POLYESTER BLAZER	30%	1	□ 68.99	□ 48.29
UNIFORMS/APPAREL	**JA317 NAV 48 LNG**	**3500 007 48 L**	**EDWARDS GARMENT CO**	MENS VALUE POLYESTER BLAZER	30%	1	□ 68.99	□ 48.29
UNIFORMS/APPAREL	**JA317 NAV 48 REG**	**3500 007 48 R**	**EDWARDS GARMENT CO**	MENS VALUE POLYESTER BLAZER	30%	1	□ 68.99	□ 48.29
UNIFORMS/APPAREL	**JA317 NAV 46 SHT**	**3500 007 46 S**	**EDWARDS GARMENT CO**	MENS VALUE POLYESTER BLAZER	30%	1	□ 68.99	□ 48.29
UNIFORMS/APPAREL	**JA317 DKNV 34 SHT**	**3500 017 34 S**	**EDWARDS GARMENT CO**	MENS VALUE POLYESTER BLAZER	30%	1	□ 68.99	□ 48.29
UNIFORMS/APPAREL	**JA809 BLK 0 REG**	**6500 010 0 R**	**EDWARDS GARMENT CO**	WOMENS 100% POLYESTER BLAZER	30%	1	□ 68.99	□ 48.29
UNIFORMS/APPAREL	**JA809 RED 2 REG**	**6500 012 0 R**	**EDWARDS GARMENT CO**	WOMENS 100% POLYESTER BLAZER	30%	1	□ 68.99	□ 48.29
UNIFORMS/APPAREL	**JA317 BLK 34 SHT**	**3500 010 34 S**	**EDWARDS GARMENT CO**	MENS VALUE POLYESTER BLAZER	30%	1	□ 68.99	□ 48.29
UNIFORMS/APPAREL	**JA317 BLK 34 REG**	**3500 010 34 R**	**EDWARDS GARMENT CO**	MENS VALUE POLYESTER BLAZER	30%	1	□ 68.99	□ 48.29

UNIFORMS/APPAREL	**TT907 NAV 38 30**	**2525 007 38 30**	**EDWARDS GARMENT CO**	MENS SYNERGY WASHABLE PANT	30%	1	□ 65.99	□ 46.19
UNIFORMS/APPAREL	**JA809 BURG 22 REG**	**6500 013 22 R**	**EDWARDS GARMENT CO**	WOMENS 100% POLYESTER BLAZER	30%	1	□ 83.99	□ 58.79
UNIFORMS/APPAREL	**JA809 BURG 24 REG**	**6500 013 24 R**	**EDWARDS GARMENT CO**	WOMENS 100% POLYESTER BLAZER	30%	1	□ 83.99	□ 58.79
UNIFORMS/APPAREL	**JA809 BURG 26 REG**	**6500 013 26 R**	**EDWARDS GARMENT CO**	WOMENS 100% POLYESTER BLAZER	30%	1	□ 90.99	□ 63.69
UNIFORMS/APPAREL	**JA809 BURG 28 REG**	**6500 013 28 R**	**EDWARDS GARMENT CO**	WOMENS 100% POLYESTER BLAZER	30%	1	□ 90.99	□ 63.69
UNIFORMS/APPAREL	**JA317 RED 56 LNG**	**3500 012 56 L**	**EDWARDS GARMENT CO**	MENS VALUE POLYESTER BLAZER	30%	1	□ 90.99	□ 63.69
UNIFORMS/APPAREL	**JA317 RED 56 REG**	**3500 012 56 R**	**EDWARDS GARMENT CO**	MENS VALUE POLYESTER BLAZER	30%	1	□ 90.99	□ 63.69
UNIFORMS/APPAREL	**JA317 RED 58 LNG**	**3500 012 58 L**	**EDWARDS GARMENT CO**	MENS VALUE POLYESTER BLAZER	30%	1	□ 90.99	□ 63.69
UNIFORMS/APPAREL	**JA317 RED 58 REG**	**3500 012 58 R**	**EDWARDS GARMENT CO**	MENS VALUE POLYESTER BLAZER	30%	1	□ 90.99	□ 63.69
UNIFORMS/APPAREL	**JA317 RED 34 REG**	**3500 012 34 R**	**EDWARDS GARMENT CO**	MENS VALUE POLYESTER BLAZER	30%	1	□ 70.00	□ 49.00
UNIFORMS/APPAREL	**JA317 RED 34 SHT**	**3500 012 34 S**	**EDWARDS GARMENT CO**	MENS VALUE POLYESTER BLAZER	30%	1	□ 70.00	□ 49.00
UNIFORMS/APPAREL	**TT907 SGRY 46 OB**	**2525 079 46 UR**	**EDWARDS GARMENT CO**	MENS SYNERGY WASHABLE PANT	30%	1	□ 80.99	□ 56.69
UNIFORMS/APPAREL	**TT907 SGRY 48 OB**	**2525 079 48 UR**	**EDWARDS GARMENT CO**	MENS SYNERGY WASHABLE PANT	30%	1	□ 80.99	□ 56.69
UNIFORMS/APPAREL	**TT907 SGRY 50 OB**	**2525 079 50 UR**	**EDWARDS GARMENT CO**	MENS SYNERGY WASHABLE PANT	30%	1	□ 87.99	□ 61.59
UNIFORMS/APPAREL	**TT907 BLK 36 OB**	**2525 010 36 UR**	**EDWARDS GARMENT CO**	MENS SYNERGY WASHABLE PANT	30%	1	□ 67.99	□ 47.59
UNIFORMS/APPAREL	**TT907 SGRY 28 OB**	**2525 079 28 UR**	**EDWARDS GARMENT CO**	MENS SYNERGY WASHABLE PANT	30%	1	□ 67.99	□ 47.59
UNIFORMS/APPAREL	**TT907 SGRY 30 OB**	**2525 079 30 UR**	**EDWARDS GARMENT CO**	MENS SYNERGY WASHABLE PANT	30%	1	□ 67.99	□ 47.59
UNIFORMS/APPAREL	**TT907 SGRY 32 OB**	**2525 079 32 UR**	**EDWARDS GARMENT CO**	MENS SYNERGY WASHABLE PANT	30%	1	□ 67.99	□ 47.59
UNIFORMS/APPAREL	**TT907 SGRY 36 OB**	**2525 079 36 UR**	**EDWARDS GARMENT CO**	MENS SYNERGY WASHABLE PANT	30%	1	□ 67.99	□ 47.59
UNIFORMS/APPAREL	**TT907 SGRY 38 OB**	**2525 079 38 UR**	**EDWARDS GARMENT CO**	MENS SYNERGY WASHABLE PANT	30%	1	□ 67.99	□ 47.59
UNIFORMS/APPAREL	**JA981 CHAR 50 LNG**	**3680 019 50 L**	**EDWARDS GARMENT CO**	SINGLE BREASTED 55/45 POLY/WOOL SUIT COAT	30%	1	□ 219.99	□ 153.99
UNIFORMS/APPAREL	**JA981 CHAR 52 REG**	**3680 019 52 R**	**EDWARDS GARMENT CO**	SINGLE BREASTED 55/45 POLY/WOOL SUIT COAT	30%	1	□ 219.99	□ 153.99
UNIFORMS/APPAREL	**JA981 CHAR 54 REG**	**3680 019 54 R**	**EDWARDS GARMENT CO**	SINGLE BREASTED 55/45 POLY/WOOL SUIT COAT	30%	1	□ 239.99	□ 167.99
UNIFORMS/APPAREL	**JA981 CHAR 54 LNG**	**3680 019 54 L**	**EDWARDS GARMENT CO**	SINGLE BREASTED 55/45 POLY/WOOL SUIT COAT	30%	1	□ 239.99	□ 167.99

UNIFORMS/APPAREL	**JA981 CHAR 58 LNG**	**3680 019 58 L**	**EDWARDS GARMENT CO**	SINGLE BREASTED 55/45 POLY/WOOL SUIT COAT	30%	1	□ 239.99	□ 167.99
UNIFORMS/APPAREL	**JA981 CHAR 58 REG**	**3680 019 58 R**	**EDWARDS GARMENT CO**	SINGLE BREASTED 55/45 POLY/WOOL SUIT COAT	30%	1	□ 239.99	□ 167.99
UNIFORMS/APPAREL	**JA981 CHAR 56 LNG**	**3680 019 56 L**	**EDWARDS GARMENT CO**	SINGLE BREASTED 55/45 POLY/WOOL SUIT COAT	30%	1	□ 239.99	□ 167.99
UNIFORMS/APPAREL	**JA981 CHAR 56 REG**	**3680 019 56 R**	**EDWARDS GARMENT CO**	SINGLE BREASTED 55/45 POLY/WOOL SUIT COAT	30%	1	□ 239.99	□ 167.99
UNIFORMS/APPAREL	**JA981 CHAR 36 SHT**	**3680 019 36 S**	**EDWARDS GARMENT CO**	SINGLE BREASTED 55/45 POLY/WOOL SUIT COAT	30%	1	□ 184.99	□ 129.49
UNIFORMS/APPAREL	**JA981 CHAR 36 REG**	**3680 019 36 R**	**EDWARDS GARMENT CO**	SINGLE BREASTED 55/45 POLY/WOOL SUIT COAT	30%	1	□ 184.99	□ 129.49
UNIFORMS/APPAREL	**JA981 CHAR 38 SHT**	**3680 019 38 S**	**EDWARDS GARMENT CO**	SINGLE BREASTED 55/45 POLY/WOOL SUIT COAT	30%	1	□ 184.99	□ 129.49
UNIFORMS/APPAREL	**JA981 CHAR 38 REG**	**3680 019 38 R**	**EDWARDS GARMENT CO**	SINGLE BREASTED 55/45 POLY/WOOL SUIT COAT	30%	1	□ 184.99	□ 129.49
UNIFORMS/APPAREL	**JA981 CHAR 40 REG**	**3680 019 40 R**	**EDWARDS GARMENT CO**	SINGLE BREASTED 55/45 POLY/WOOL SUIT COAT	30%	1	□ 184.99	□ 129.49
UNIFORMS/APPAREL	**JA981 CHAR 40 LNG**	**3680 019 40 L**	**EDWARDS GARMENT CO**	SINGLE BREASTED 55/45 POLY/WOOL SUIT COAT	30%	1	□ 184.99	□ 129.49
UNIFORMS/APPAREL	**JA981 CHAR 42 REG**	**3680 019 42 R**	**EDWARDS GARMENT CO**	SINGLE BREASTED 55/45 POLY/WOOL SUIT COAT	30%	1	□ 184.99	□ 129.49
UNIFORMS/APPAREL	**JA981 CHAR 42 LNG**	**3680 019 42 L**	**EDWARDS GARMENT CO**	SINGLE BREASTED 55/45 POLY/WOOL SUIT COAT	30%	1	□ 184.99	□ 129.49
UNIFORMS/APPAREL	**JA981 CHAR 44 SHT**	**3680 019 44 S**	**EDWARDS GARMENT CO**	SINGLE BREASTED 55/45 POLY/WOOL SUIT COAT	30%	1	□ 184.99	□ 129.49
UNIFORMS/APPAREL	**JA981 CHAR 44 LNG**	**3680 019 44 L**	**EDWARDS GARMENT CO**	SINGLE BREASTED 55/45 POLY/WOOL SUIT COAT	30%	1	□ 184.99	□ 129.49
UNIFORMS/APPAREL	**JA981 CHAR 46 SHT**	**3680 019 46 S**	**EDWARDS GARMENT CO**	SINGLE BREASTED 55/45 POLY/WOOL SUIT COAT	30%	1	□ 184.99	□ 129.49
UNIFORMS/APPAREL	**JA981 CHAR 48 REG**	**3680 019 48 R**	**EDWARDS GARMENT CO**	SINGLE BREASTED 55/45 POLY/WOOL SUIT COAT	30%	1	□ 184.99	□ 129.49
UNIFORMS/APPAREL	**JA981 CHAR 48 LNG**	**3680 019 48 L**	**EDWARDS GARMENT CO**	SINGLE BREASTED 55/45 POLY/WOOL SUIT COAT	30%	1	□ 184.99	□ 129.49
UNIFORMS/APPAREL	**JA317 BURG 34 REG**	**3500 013 34 R**	**EDWARDS GARMENT CO**	MENS VALUE POLYESTER BLAZER	30%	1	□ 74.95	□ 52.47
UNIFORMS/APPAREL	**JA317 BURG 34 SHT**	**3500 013 34 S**	**EDWARDS GARMENT CO**	MENS VALUE POLYESTER BLAZER	30%	1	□ 74.95	□ 52.47
UNIFORMS/APPAREL	**TU060 TAN 26W 28**	**8667 005 26W 28**	**EDWARDS GARMENT CO**	WOMENS PLEATED FRONT UTILITY PANT	30%	1	□ 38.99	□ 27.29
UNIFORMS/APPAREL	**TU060 TAN 02 OB**	**8667 005 2 UL**	**EDWARDS GARMENT CO**	WOMENS PLEATED FRONT UTILITY PANT	30%	1	□ 29.99	□ 20.99
UNIFORMS/APPAREL	**TU060 TAN 04 OB**	**8667 005 4 UL**	**EDWARDS GARMENT CO**	WOMENS PLEATED FRONT UTILITY PANT	30%	1	□ 29.99	□ 20.99
UNIFORMS/APPAREL	**TU060 TAN 06 OB**	**8667 005 6 UL**	**EDWARDS GARMENT CO**	WOMENS PLEATED FRONT UTILITY PANT	30%	1	□ 29.99	□ 20.99

UNIFORMS/APPAREL	**TU060 TAN 08 OB**	**8667 005 8 UL**	**EDWARDS GARMENT CO**	WOMENS PLEATED FRONT UTILITY PANT	30%	1	□ 29.99	□ 20.99
UNIFORMS/APPAREL	**TU060 TAN 12 OB**	**8667 005 12 UL**	**EDWARDS GARMENT CO**	WOMENS PLEATED FRONT UTILITY PANT	30%	1	□ 29.99	□ 20.99
UNIFORMS/APPAREL	**TU060 TAN 14 OB**	**8667 005 14 UL**	**EDWARDS GARMENT CO**	WOMENS PLEATED FRONT UTILITY PANT	30%	1	□ 29.99	□ 20.99
UNIFORMS/APPAREL	**TU060 TAN 16 OB**	**8667 005 16 UL**	**EDWARDS GARMENT CO**	WOMENS PLEATED FRONT UTILITY PANT	30%	1	□ 29.99	□ 20.99
UNIFORMS/APPAREL	**TU060 TAN 0 OB**	**8667 005 0 UL**	**EDWARDS GARMENT CO**	WOMENS PLEATED FRONT UTILITY PANT	30%	1	□ 29.99	□ 20.99
UNIFORMS/APPAREL	**TU060 TAN 22W OB**	**8667 005 22W UL**	**EDWARDS GARMENT CO**	WOMENS PLEATED FRONT UTILITY PANT	30%	1	□ 35.99	□ 25.19
UNIFORMS/APPAREL	**TU060 TAN 24W OB**	**8667 005 24W UL**	**EDWARDS GARMENT CO**	WOMENS PLEATED FRONT UTILITY PANT	30%	1	□ 35.99	□ 25.19
UNIFORMS/APPAREL	**SH257 LTB 5X 37**	**1275 001 5XL 37**	**EDWARDS GARMENT CO**	100% POLYESTER SECURITY L/S SHIRT	30%	1	□ 45.99	□ 32.19
UNIFORMS/APPAREL	**JC221 NAV 22 REG**	**6830 007 22 R**	**EDWARDS GARMENT CO**	WOMENS HOPSACK BLAZER	30%	1	□ 210.99	□ 147.69
UNIFORMS/APPAREL	**JC221 NAV 14 LNG**	**6830 007 14 T**	**EDWARDS GARMENT CO**	WOMENS HOPSACK BLAZER	30%	1	□ 175.99	□ 123.19
UNIFORMS/APPAREL	**SH257 LTB 3X 35**	**1275 001 3XL 35**	**EDWARDS GARMENT CO**	100% POLYESTER SECURITY L/S SHIRT	30%	1	□ 39.99	□ 27.99
UNIFORMS/APPAREL	**SH257 LTB 4X 35**	**1275 001 4XL 35**	**EDWARDS GARMENT CO**	100% POLYESTER SECURITY L/S SHIRT	30%	1	□ 39.99	□ 27.99
UNIFORMS/APPAREL	**SH257 LTB 4X 37**	**1275 001 4XL 37**	**EDWARDS GARMENT CO**	100% POLYESTER SECURITY L/S SHIRT	30%	1	□ 39.99	□ 27.99
UNIFORMS/APPAREL	**SH257 LTB 3X 37**	**1275 001 3XL 37**	**EDWARDS GARMENT CO**	100% POLYESTER SECURITY L/S SHIRT	30%	1	□ 39.99	□ 27.99
UNIFORMS/APPAREL	**TU037 BLK 12**	**9779 010 12 R**	**EDWARDS GARMENT CO**	WOMENS LONG CHINO SKIRT	30%	1	□ 42.99	□ 30.09
UNIFORMS/APPAREL	**TU037 BLK 18W**	**9779 010 18W R**	**EDWARDS GARMENT CO**	WOMENS LONG CHINO SKIRT	30%	1	□ 42.99	□ 30.09
UNIFORMS/APPAREL	**SH257 LTB LG 37**	**1275 001 L 37**	**EDWARDS GARMENT CO**	100% POLYESTER SECURITY L/S SHIRT	30%	1	□ 36.99	□ 25.89
UNIFORMS/APPAREL	**SH257 LTB XL 37**	**1275 001 XL 37**	**EDWARDS GARMENT CO**	100% POLYESTER SECURITY L/S SHIRT	30%	1	□ 36.99	□ 25.89
UNIFORMS/APPAREL	**SH257 LTB 2X 35**	**1275 001 2XL 35**	**EDWARDS GARMENT CO**	100% POLYESTER SECURITY L/S SHIRT	30%	1	□ 36.99	□ 25.89
UNIFORMS/APPAREL	**SH257 LTB 2X 37**	**1275 001 2XL 37**	**EDWARDS GARMENT CO**	100% POLYESTER SECURITY L/S SHIRT	30%	1	□ 36.99	□ 25.89
UNIFORMS/APPAREL	**SH257 LTB LG 33**	**1275 001 L 33**	**EDWARDS GARMENT CO**	100% POLYESTER SECURITY L/S SHIRT	30%	1	□ 30.99	□ 21.69
UNIFORMS/APPAREL	**SH257 LTB LG 35**	**1275 001 L 35**	**EDWARDS GARMENT CO**	100% POLYESTER SECURITY L/S SHIRT	30%	1	□ 30.99	□ 21.69
UNIFORMS/APPAREL	**SH257 LTB MD 31**	**1275 001 M 31**	**EDWARDS GARMENT CO**	100% POLYESTER SECURITY L/S SHIRT	30%	1	□ 30.99	□ 21.69

UNIFORMS/APPAREL	**SH257 LTB MD 33**	**1275 001 M 33**	**EDWARDS GARMENT CO**	100% POLYESTER SECURITY L/S SHIRT	30%	1	□ 30.99	□ 21.69
UNIFORMS/APPAREL	**SH257 LTB SM 33**	**1275 001 S 33**	**EDWARDS GARMENT CO**	100% POLYESTER SECURITY L/S SHIRT	30%	1	□ 30.99	□ 21.69
UNIFORMS/APPAREL	**SH257 LTB SM 31**	**1275 001 S 31**	**EDWARDS GARMENT CO**	100% POLYESTER SECURITY L/S SHIRT	30%	1	□ 30.99	□ 21.69
UNIFORMS/APPAREL	**SH257 LTB XL 35**	**1275 001 XL 35**	**EDWARDS GARMENT CO**	100% POLYESTER SECURITY L/S SHIRT	30%	1	□ 30.99	□ 21.69
UNIFORMS/APPAREL	**SH257 LTB XL 33**	**1275 001 XL 33**	**EDWARDS GARMENT CO**	100% POLYESTER SECURITY L/S SHIRT	30%	1	□ 30.99	□ 21.69
UNIFORMS/APPAREL	**TR220 BLK 36 OB**	**2595 010 36 UR**	**EDWARDS GARMENT CO**	MENS 100% POLY FLAT FRONT TROUSER	30%	1	□ 34.99	□ 24.49
UNIFORMS/APPAREL	**TU275 NAV 50 OB**	**2630 007 50 UR**	**EDWARDS GARMENT CO**	EDWARDS MENS COTTON PLEATED PANT	30%	1	□ 69.99	□ 48.99
UNIFORMS/APPAREL	**TU275 NAV 52 OB**	**2630 007 52 UR**	**EDWARDS GARMENT CO**	EDWARDS MENS COTTON PLEATED PANT	30%	1	□ 69.99	□ 48.99
UNIFORMS/APPAREL	**TU275 NAV 54 OB**	**2630 007 54 UR**	**EDWARDS GARMENT CO**	EDWARDS MENS COTTON PLEATED PANT	30%	1	□ 69.99	□ 48.99
UNIFORMS/APPAREL	**TU275 NAV 40 OB**	**2630 007 40 UR**	**EDWARDS GARMENT CO**	EDWARDS MENS COTTON PLEATED PANT	30%	1	□ 53.99	□ 37.79
UNIFORMS/APPAREL	**TU275 NAV 28 OB**	**2630 007 28 UR**	**EDWARDS GARMENT CO**	EDWARDS MENS COTTON PLEATED PANT	30%	1	□ 53.99	□ 37.79
UNIFORMS/APPAREL	**TU275 NAV 38 OB**	**2630 007 38 UR**	**EDWARDS GARMENT CO**	EDWARDS MENS COTTON PLEATED PANT	30%	1	□ 53.99	□ 37.79
UNIFORMS/APPAREL	**TU275 TAN 28 OB**	**2630 005 28 UR**	**EDWARDS GARMENT CO**	EDWARDS MENS COTTON PLEATED PANT	30%	1	□ 53.99	□ 37.79
UNIFORMS/APPAREL	**TU275 NAV 44 OB**	**2630 007 44 UR**	**EDWARDS GARMENT CO**	EDWARDS MENS COTTON PLEATED PANT	30%	1	□ 64.99	□ 45.49
UNIFORMS/APPAREL	**TU275 NAV 46 OB**	**2630 007 46 UR**	**EDWARDS GARMENT CO**	EDWARDS MENS COTTON PLEATED PANT	30%	1	□ 64.99	□ 45.49
UNIFORMS/APPAREL	**TU037 BLK 28W**	**9779 010 28W R**	**EDWARDS GARMENT CO**	WOMENS LONG CHINO SKIRT	30%	1	□ 56.99	□ 39.89
UNIFORMS/APPAREL	**TU490 BLK 52 OB**	**2670 010 52 UR**	**EDWARDS GARMENT CO**	TROUSERS PLEATED FRONT	30%	1	□ 53.99	□ 37.79
UNIFORMS/APPAREL	**TU490 BLK 54 OB**	**2670 010 54 UR**	**EDWARDS GARMENT CO**	TROUSERS PLEATED FRONT	30%	1	□ 53.99	□ 37.79
UNIFORMS/APPAREL	**SH097 LTB 3X REG**	**5212 001 3XL**	**EDWARDS GARMENT CO**	WOMENS S/S NAVIGATOR SHIRT	30%	1	□ 40.99	□ 28.69
UNIFORMS/APPAREL	**SH097 WHT 3X REG**	**5212 000 3XL**	**EDWARDS GARMENT CO**	WOMENS S/S NAVIGATOR SHIRT	30%	1	□ 40.99	□ 28.69
UNIFORMS/APPAREL	**TU490 NAV 44 28**	**2670 007 44 28**	**EDWARDS GARMENT CO**	TROUSERS PLEATED FRONT	30%	1	□ 49.99	□ 34.99
UNIFORMS/APPAREL	**TR054 BLK 46 28**	**2575 010 46 28**	**EDWARDS GARMENT CO**	MEN'S 65/35 POLY/COT CHINO CARGO PANTS	30%	1	□ 54.99	□ 38.49
UNIFORMS/APPAREL	**TR220 GRY 30L OB**	**2595 056 30 UL**	**EDWARDS GARMENT CO**	MENS 100% POLY FLAT FRONT TROUSER	30%	1	□ 37.99	□ 26.59
UNIFORMS/APPAREL	**TR220 GRY 32L OB**	**2595 056 32 UL**	**EDWARDS GARMENT CO**	MENS 100% POLY FLAT FRONT TROUSER	30%	1	□ 37.99	□ 26.59

UNIFORMS/APPAREL	**TR220 GRY 34L OB**	**2595 056 34 UL**	**EDWARDS GARMENT CO**	MENS 100% POLY FLAT FRONT TROUSER	30%	1	□ 37.99	□ 26.59
UNIFORMS/APPAREL	**TR220 GRY 36L OB**	**2595 056 36 UL**	**EDWARDS GARMENT CO**	MENS 100% POLY FLAT FRONT TROUSER	30%	1	□ 37.99	□ 26.59
UNIFORMS/APPAREL	**TR220 GRY 38L OB**	**2595 056 38 UL**	**EDWARDS GARMENT CO**	MENS 100% POLY FLAT FRONT TROUSER	30%	1	□ 37.99	□ 26.59
UNIFORMS/APPAREL	**TR220 GRY 40L OB**	**2595 056 40 UL**	**EDWARDS GARMENT CO**	MENS 100% POLY FLAT FRONT TROUSER	30%	1	□ 37.99	□ 26.59
UNIFORMS/APPAREL	**TR220 GRY 42L OB**	**2595 056 42 UL**	**EDWARDS GARMENT CO**	MENS 100% POLY FLAT FRONT TROUSER	30%	1	□ 37.99	□ 26.59
UNIFORMS/APPAREL	**SH097 LTB 2X REG**	**5212 001 2XL**	**EDWARDS GARMENT CO**	WOMENS S/S NAVIGATOR SHIRT	30%	1	□ 37.99	□ 26.59
UNIFORMS/APPAREL	**SH097 WHT 2X REG**	**5212 000 2XL**	**EDWARDS GARMENT CO**	WOMENS S/S NAVIGATOR SHIRT	30%	1	□ 37.99	□ 26.59
UNIFORMS/APPAREL	**TR054 TAN 28 OB**	**2575 005 28 UR**	**EDWARDS GARMENT CO**	MEN'S 65/35 POLY/COT CHINO CARGO PANTS	30%	1	□ 45.99	□ 32.19
UNIFORMS/APPAREL	**TR054 BLK 42 32**	**2575 010 42 32**	**EDWARDS GARMENT CO**	MEN'S 65/35 POLY/COT CHINO CARGO PANTS	30%	1	□ 45.99	□ 32.19
UNIFORMS/APPAREL	**TR054 NAV 34 32**	**2575 007 34 32**	**EDWARDS GARMENT CO**	MEN'S 65/35 POLY/COT CHINO CARGO PANTS	30%	1	□ 45.99	□ 32.19
UNIFORMS/APPAREL	**TR054 TAN 50 34**	**2575 005 50 34**	**EDWARDS GARMENT CO**	MEN'S 65/35 POLY/COT CHINO CARGO PANTS	30%	1	□ 59.99	□ 41.99
UNIFORMS/APPAREL	**TU490 NAV 28 28**	**2670 007 28 28**	**EDWARDS GARMENT CO**	TROUSERS PLEATED FRONT	30%	1	□ 41.99	□ 29.39
UNIFORMS/APPAREL	**TU490 BLK 50 OB**	**2670 010 50 UL**	**EDWARDS GARMENT CO**	TROUSERS PLEATED FRONT	30%	1	□ 56.99	□ 39.89
UNIFORMS/APPAREL	**TU490 TAN 44 OB**	**2670 005 44 UL**	**EDWARDS GARMENT CO**	TROUSERS PLEATED FRONT	30%	1	□ 52.99	□ 37.09
UNIFORMS/APPAREL	**TU490 BLK 44 OB**	**2670 010 44 UL**	**EDWARDS GARMENT CO**	TROUSERS PLEATED FRONT	30%	1	□ 52.99	□ 37.09
UNIFORMS/APPAREL	**TT907 NAV 34 32**	**2525 007 34 32**	**EDWARDS GARMENT CO**	MENS SYNERGY WASHABLE PANT	30%	1	□ 75.99	□ 53.19
UNIFORMS/APPAREL	**TT907 SGRY 36 34**	**2525 079 36 34**	**EDWARDS GARMENT CO**	MENS SYNERGY WASHABLE PANT	30%	1	□ 75.99	□ 53.19
UNIFORMS/APPAREL	**SH097 LTB LG REG**	**5212 001 L**	**EDWARDS GARMENT CO**	WOMENS S/S NAVIGATOR SHIRT	30%	1	□ 31.99	□ 22.39
UNIFORMS/APPAREL	**SH097 LTB MD REG**	**5212 001 M**	**EDWARDS GARMENT CO**	WOMENS S/S NAVIGATOR SHIRT	30%	1	□ 31.99	□ 22.39
UNIFORMS/APPAREL	**SH097 LTB SM REG**	**5212 001 S**	**EDWARDS GARMENT CO**	WOMENS S/S NAVIGATOR SHIRT	30%	1	□ 31.99	□ 22.39
UNIFORMS/APPAREL	**SH097 LTB XL REG**	**5212 001 XL**	**EDWARDS GARMENT CO**	WOMENS S/S NAVIGATOR SHIRT	30%	1	□ 31.99	□ 22.39
UNIFORMS/APPAREL	**SH097 LTB XS REG**	**5212 001 XS**	**EDWARDS GARMENT CO**	WOMENS S/S NAVIGATOR SHIRT	30%	1	□ 31.99	□ 22.39
UNIFORMS/APPAREL	**SH097 LTB XXS REG**	**5212 001 XXS**	**EDWARDS GARMENT CO**	WOMENS S/S NAVIGATOR SHIRT	30%	1	□ 31.99	□ 22.39
UNIFORMS/APPAREL	**SH097 WHT LG REG**	**5212 000 L**	**EDWARDS GARMENT CO**	WOMENS S/S NAVIGATOR SHIRT	30%	1	□ 31.99	□ 22.39
UNIFORMS/APPAREL	**SH097 WHT MD REG**	**5212 000 M**	**EDWARDS GARMENT CO**	WOMENS S/S NAVIGATOR SHIRT	30%	1	□ 31.99	□ 22.39
UNIFORMS/APPAREL	**SH097 WHT SM REG**	**5212 000 S**	**EDWARDS GARMENT CO**	WOMENS S/S NAVIGATOR SHIRT	30%	1	□ 31.99	□ 22.39
UNIFORMS/APPAREL	**SH097 WHT XL REG**	**5212 000 XL**	**EDWARDS GARMENT CO**	WOMENS S/S NAVIGATOR SHIRT	30%	1	□ 31.99	□ 22.39
UNIFORMS/APPAREL	**SH097 WHT XS REG**	**5212 000 XS**	**EDWARDS GARMENT CO**	WOMENS S/S NAVIGATOR SHIRT	30%	1	□ 31.99	□ 22.39

UNIFORMS/APPAREL	**SH097 WHT XXS REG**	**5212 000 XXS**	**EDWARDS GARMENT CO**	WOMENS S/S NAVIGATOR SHIRT	30%	1	□ 31.99	□ 22.39
UNIFORMS/APPAREL	**TR220 BLK 54 OB**	**2595 010 54 UR**	**EDWARDS GARMENT CO**	MENS 100% POLY FLAT FRONT TROUSER	30%	1	□ 46.99	□ 32.89
UNIFORMS/APPAREL	**TR220 GRY 44L OB**	**2595 056 44 UL**	**EDWARDS GARMENT CO**	MENS 100% POLY FLAT FRONT TROUSER	30%	1	□ 45.99	□ 32.19
UNIFORMS/APPAREL	**TR220 GRY 46L OB**	**2595 056 46 UL**	**EDWARDS GARMENT CO**	MENS 100% POLY FLAT FRONT TROUSER	30%	1	□ 45.99	□ 32.19
UNIFORMS/APPAREL	**UA054 WINE**	**HB60 063 0**	**EDWARDS GARMENT CO**	EDWARDS WOMENS POLY HERRINGBONE NECKERCHIEF	30%	1	□ 19.99	□ 13.99
UNIFORMS/APPAREL	**UA054 BLU**	**HB60 001 0**	**EDWARDS GARMENT CO**	EDWARDS WOMENS POLY HERRINGBONE NECKERCHIEF	30%	1	□ 19.99	□ 13.99
UNIFORMS/APPAREL	**UA054 BLK**	**HB60 010 0**	**EDWARDS GARMENT CO**	EDWARDS WOMENS POLY HERRINGBONE NECKERCHIEF	30%	1	□ 19.99	□ 13.99
UNIFORMS/APPAREL	**HW931 GLD**	**P/03050-N**	**EISEMAN-LUDMAR CO INC**	PERMA 1/2IN CAP STRAP	30%	1	□ 11.99	□ 8.39
UNIFORMS/APPAREL	**HW931 SIL**	**P/03050-S**	**EISEMAN-LUDMAR CO INC**	PERMA 1/2IN CAP STRAP	30%	1	□ 11.99	□ 8.39
UNIFORMS/APPAREL	**HW931 ALUM**	**P/03050-F**	**EISEMAN-LUDMAR CO INC**	PERMA 1/2IN CAP STRAP	30%	1	□ 11.99	□ 8.39
UNIFORMS/APPAREL	**TL023 BRN 28 OB**	**E245RN 28 OB**	**Elbeco Incorporated**	ELBECO MEN'S DUTYMAXX HIDDEN CARGO POCKET TROUSER	30%	1	□ 77.99	□ 54.59
UNIFORMS/APPAREL	**TL023 BRN 29 OB**	**E245RN 29 OB**	**Elbeco Incorporated**	ELBECO MEN'S DUTYMAXX HIDDEN CARGO POCKET TROUSER	30%	1	□ 77.99	□ 54.59
UNIFORMS/APPAREL	**TL023 BRN 30 OB**	**E245RN 30 OB**	**Elbeco Incorporated**	ELBECO MEN'S DUTYMAXX HIDDEN CARGO POCKET TROUSER	30%	1	□ 77.99	□ 54.59
UNIFORMS/APPAREL	**TL023 BRN 31 OB**	**E245RN 31 OB**	**Elbeco Incorporated**	ELBECO MEN'S DUTYMAXX HIDDEN CARGO POCKET TROUSER	30%	1	□ 77.99	□ 54.59
UNIFORMS/APPAREL	**TL023 BRN 32 OB**	**E245RN 32 OB**	**Elbeco Incorporated**	ELBECO MEN'S DUTYMAXX HIDDEN CARGO POCKET TROUSER	30%	1	□ 77.99	□ 54.59
UNIFORMS/APPAREL	**TL023 BRN 33 OB**	**E245RN 33 OB**	**Elbeco Incorporated**	ELBECO MEN'S DUTYMAXX HIDDEN CARGO POCKET TROUSER	30%	1	□ 77.99	□ 54.59
UNIFORMS/APPAREL	**TL023 BRN 34 OB**	**E245RN 34 OB**	**Elbeco Incorporated**	ELBECO MEN'S DUTYMAXX HIDDEN CARGO POCKET TROUSER	30%	1	□ 77.99	□ 54.59
UNIFORMS/APPAREL	**TL023 BRN 35 OB**	**E245RN 35 OB**	**Elbeco Incorporated**	ELBECO MEN'S DUTYMAXX HIDDEN CARGO POCKET TROUSER	30%	1	□ 77.99	□ 54.59
UNIFORMS/APPAREL	**TL023 BRN 36 OB**	**E245RN 36 OB**	**Elbeco Incorporated**	ELBECO MEN'S DUTYMAXX HIDDEN CARGO POCKET TROUSER	30%	1	□ 77.99	□ 54.59
UNIFORMS/APPAREL	**TL023 BRN 37 OB**	**E245RN 37 OB**	**Elbeco Incorporated**	ELBECO MEN'S DUTYMAXX HIDDEN CARGO POCKET TROUSER	30%	1	□ 77.99	□ 54.59
UNIFORMS/APPAREL	**TL023 BRN 38 OB**	**E245RN 38 OB**	**Elbeco Incorporated**	ELBECO MEN'S DUTYMAXX HIDDEN CARGO POCKET TROUSER	30%	1	□ 77.99	□ 54.59
UNIFORMS/APPAREL	**TL023 BRN 40 OB**	**E245RN 40 OB**	**Elbeco Incorporated**	ELBECO MEN'S DUTYMAXX HIDDEN CARGO POCKET TROUSER	30%	1	□ 77.99	□ 54.59
UNIFORMS/APPAREL	**TL023 BRN 42 OB**	**E245RN 42 OB**	**Elbeco Incorporated**	ELBECO MEN'S DUTYMAXX HIDDEN CARGO POCKET TROUSER	30%	1	□ 77.99	□ 54.59

UNIFORMS/APPAREL	**TL023 BRN 44 OB**	**E245RN 44 OB**	**Elbeco Incorporated**	ELBECO MEN'S DUTYMAXX HIDDEN CARGO POCKET TROUSER	30%	1	□ 77.99	□ 54.59
UNIFORMS/APPAREL	**TL023 BRN 46 OB**	**E245RN 46 OB**	**Elbeco Incorporated**	ELBECO MEN'S DUTYMAXX HIDDEN CARGO POCKET TROUSER	30%	1	□ 77.99	□ 54.59
UNIFORMS/APPAREL	**TL023 BRN 48 OB**	**E245RN 48 OB**	**Elbeco Incorporated**	ELBECO MEN'S DUTYMAXX HIDDEN CARGO POCKET TROUSER	30%	1	□ 77.99	□ 54.59
UNIFORMS/APPAREL	**TL023 BRN 50 OB**	**E245RN 50 OB**	**Elbeco Incorporated**	ELBECO MEN'S DUTYMAXX HIDDEN CARGO POCKET TROUSER	30%	1	□ 77.99	□ 54.59
UNIFORMS/APPAREL	**TL023 BRN 52 OB**	**E245RN 52 OB**	**Elbeco Incorporated**	ELBECO MEN'S DUTYMAXX HIDDEN CARGO POCKET TROUSER	30%	1	□ 77.99	□ 54.59
UNIFORMS/APPAREL	**TL023 BRN 54 OB**	**E245RN 54 OB**	**Elbeco Incorporated**	ELBECO MEN'S DUTYMAXX HIDDEN CARGO POCKET TROUSER	30%	1	□ 77.99	□ 54.59
UNIFORMS/APPAREL	**TL023 BRN 56 OB**	**E245RN 56 OB**	**Elbeco Incorporated**	ELBECO MEN'S DUTYMAXX HIDDEN CARGO POCKET TROUSER	30%	1	□ 77.99	□ 54.59
UNIFORMS/APPAREL	**TL023 BRN 58 OB**	**E245RN 58 OB**	**Elbeco Incorporated**	ELBECO MEN'S DUTYMAXX HIDDEN CARGO POCKET TROUSER	30%	1	□ 77.99	□ 54.59
UNIFORMS/APPAREL	**SH874 FBL 22 33**	**319 O/SS FRBLUE 22 33**	**Elbeco Incorporated**	TEX TROP2 MENS LS SHIRT	30%	1	□ 69.99	□ 48.99
UNIFORMS/APPAREL	**TL023 MDNV 28 OB**	**E224RND 28 OB**	**Elbeco Incorporated**	ELBECO MEN'S DUTYMAXX HIDDEN CARGO POCKET TROUSER	30%	1	□ 83.99	□ 58.79
UNIFORMS/APPAREL	**TL023 MDNV 29 OB**	**E224RND 29 OB**	**Elbeco Incorporated**	ELBECO MEN'S DUTYMAXX HIDDEN CARGO POCKET TROUSER	30%	1	□ 83.99	□ 58.79
UNIFORMS/APPAREL	**TL023 MDNV 30 OB**	**E224RND 30 OB**	**Elbeco Incorporated**	ELBECO MEN'S DUTYMAXX HIDDEN CARGO POCKET TROUSER	30%	1	□ 83.99	□ 58.79
UNIFORMS/APPAREL	**TL023 MDNV 31 OB**	**E224RND 31 OB**	**Elbeco Incorporated**	ELBECO MEN'S DUTYMAXX HIDDEN CARGO POCKET TROUSER	30%	1	□ 83.99	□ 58.79
UNIFORMS/APPAREL	**TL023 MDNV 32 OB**	**E224RND 32 OB**	**Elbeco Incorporated**	ELBECO MEN'S DUTYMAXX HIDDEN CARGO POCKET TROUSER	30%	1	□ 83.99	□ 58.79
UNIFORMS/APPAREL	**TL023 MDNV 33 OB**	**E224RND 33 OB**	**Elbeco Incorporated**	ELBECO MEN'S DUTYMAXX HIDDEN CARGO POCKET TROUSER	30%	1	□ 83.99	□ 58.79
UNIFORMS/APPAREL	**TL023 MDNV 34 OB**	**E224RND 34 OB**	**Elbeco Incorporated**	ELBECO MEN'S DUTYMAXX HIDDEN CARGO POCKET TROUSER	30%	1	□ 83.99	□ 58.79
UNIFORMS/APPAREL	**TL023 MDNV 35 OB**	**E224RND 35 OB**	**Elbeco Incorporated**	ELBECO MEN'S DUTYMAXX HIDDEN CARGO POCKET TROUSER	30%	1	□ 83.99	□ 58.79
UNIFORMS/APPAREL	**TL023 MDNV 36 OB**	**E224RND 36 OB**	**Elbeco Incorporated**	ELBECO MEN'S DUTYMAXX HIDDEN CARGO POCKET TROUSER	30%	1	□ 83.99	□ 58.79
UNIFORMS/APPAREL	**TL023 MDNV 37 OB**	**E224RND 37 OB**	**Elbeco Incorporated**	ELBECO MEN'S DUTYMAXX HIDDEN CARGO POCKET TROUSER	30%	1	□ 83.99	□ 58.79
UNIFORMS/APPAREL	**TL023 MDNV 38 OB**	**E224RND 38 OB**	**Elbeco Incorporated**	ELBECO MEN'S DUTYMAXX HIDDEN CARGO POCKET TROUSER	30%	1	□ 83.99	□ 58.79
UNIFORMS/APPAREL	**TL023 MDNV 40 OB**	**E224RND 40 OB**	**Elbeco Incorporated**	ELBECO MEN'S DUTYMAXX HIDDEN CARGO POCKET TROUSER	30%	1	□ 83.99	□ 58.79
UNIFORMS/APPAREL	**TL023 MDNV 42 OB**	**E224RND 42 OB**	**Elbeco Incorporated**	ELBECO MEN'S DUTYMAXX HIDDEN CARGO POCKET TROUSER	30%	1	□ 83.99	□ 58.79

UNIFORMS/APPAREL	**TL023 MDNV 44 OB**	**E224RND 44 OB**	**Elbeco Incorporated**	ELBECO MEN'S DUTYMAXX HIDDEN CARGO POCKET TROUSER	30%	1	□ 83.99	□ 58.79
UNIFORMS/APPAREL	**TL023 MDNV 46 OB**	**E224RND 46 OB**	**Elbeco Incorporated**	ELBECO MEN'S DUTYMAXX HIDDEN CARGO POCKET TROUSER	30%	1	□ 83.99	□ 58.79
UNIFORMS/APPAREL	**TL023 MDNV 48 OB**	**E224RND 48 OB**	**Elbeco Incorporated**	ELBECO MEN'S DUTYMAXX HIDDEN CARGO POCKET TROUSER	30%	1	□ 83.99	□ 58.79
UNIFORMS/APPAREL	**TL023 MDNV 50 OB**	**E224RND 50 OB**	**Elbeco Incorporated**	ELBECO MEN'S DUTYMAXX HIDDEN CARGO POCKET TROUSER	30%	1	□ 83.99	□ 58.79
UNIFORMS/APPAREL	**TL023 MDNV 52 OB**	**E224RND 52 OB**	**Elbeco Incorporated**	ELBECO MEN'S DUTYMAXX HIDDEN CARGO POCKET TROUSER	30%	1	□ 83.99	□ 58.79
UNIFORMS/APPAREL	**TL023 MDNV 54 OB**	**E224RND 54 OB**	**Elbeco Incorporated**	ELBECO MEN'S DUTYMAXX HIDDEN CARGO POCKET TROUSER	30%	1	□ 83.99	□ 58.79
UNIFORMS/APPAREL	**TL023 MDNV 56 OB**	**E224RND 56 OB**	**Elbeco Incorporated**	ELBECO MEN'S DUTYMAXX HIDDEN CARGO POCKET TROUSER	30%	1	□ 83.99	□ 58.79
UNIFORMS/APPAREL	**TL023 MDNV 58 OB**	**E224RND 58 OB**	**Elbeco Incorporated**	ELBECO MEN'S DUTYMAXX HIDDEN CARGO POCKET TROUSER	30%	1	□ 83.99	□ 58.79
UNIFORMS/APPAREL	**SH885 FBL 14 REG**	**Z3319N 14 REG**	**Elbeco Incorporated**	MENS TEX TROP2 SS ZIP SHIRTS	30%	1	□ 50.99	□ 35.69
UNIFORMS/APPAREL	**SH885 FBL 145 REG**	**Z3319N 145 REG**	**Elbeco Incorporated**	MENS TEX TROP2 SS ZIP SHIRTS	30%	1	□ 50.99	□ 35.69
UNIFORMS/APPAREL	**SH885 FBL 15 REG**	**Z3319N 15 REG**	**Elbeco Incorporated**	MENS TEX TROP2 SS ZIP SHIRTS	30%	1	□ 50.99	□ 35.69
UNIFORMS/APPAREL	**SH885 FBL 155 REG**	**Z3319N 155 REG**	**Elbeco Incorporated**	MENS TEX TROP2 SS ZIP SHIRTS	30%	1	□ 50.99	□ 35.69
UNIFORMS/APPAREL	**SH885 FBL 16 REG**	**Z3319N 16 REG**	**Elbeco Incorporated**	MENS TEX TROP2 SS ZIP SHIRTS	30%	1	□ 50.99	□ 35.69
UNIFORMS/APPAREL	**SH885 FBL 165 REG**	**Z3319N 165 REG**	**Elbeco Incorporated**	MENS TEX TROP2 SS ZIP SHIRTS	30%	1	□ 50.99	□ 35.69
UNIFORMS/APPAREL	**SH885 FBL 17 REG**	**Z3319N 17 REG**	**Elbeco Incorporated**	MENS TEX TROP2 SS ZIP SHIRTS	30%	1	□ 50.99	□ 35.69
UNIFORMS/APPAREL	**SH885 FBL 175 REG**	**Z3319N 175 REG**	**Elbeco Incorporated**	MENS TEX TROP2 SS ZIP SHIRTS	30%	1	□ 50.99	□ 35.69
UNIFORMS/APPAREL	**SH885 FBL 18 REG**	**3319N 00007 18 REG**	**Elbeco Incorporated**	MENS TEX TROP2 SS ZIP SHIRTS	30%	1	□ 50.99	□ 35.69
UNIFORMS/APPAREL	**SH885 FBL 185 REG**	**3319N 00007 185 REG**	**Elbeco Incorporated**	MENS TEX TROP2 SS ZIP SHIRTS	30%	1	□ 50.99	□ 35.69
UNIFORMS/APPAREL	**SH885 FBL 19 REG**	**Z3319N 19 REG**	**Elbeco Incorporated**	MENS TEX TROP2 SS ZIP SHIRTS	30%	1	□ 50.99	□ 35.69
UNIFORMS/APPAREL	**SH885 FBL 20 REG**	**Z3319N 20 REG**	**Elbeco Incorporated**	MENS TEX TROP2 SS ZIP SHIRTS	30%	1	□ 50.99	□ 35.69
UNIFORMS/APPAREL	**SH885 FBL 22 REG**	**Z3319N 22 REG**	**Elbeco Incorporated**	MENS TEX TROP2 SS ZIP SHIRTS	30%	1	□ 50.99	□ 35.69
UNIFORMS/APPAREL	**TR747 BRN 34 31**	**E615RN 34 31**	**Elbeco Incorporated**	TEK 3 MENS CARGO PANTS	30%	1	□ 69.99	□ 48.99
UNIFORMS/APPAREL	**SH877 BLK 30**	**9320LCN 00008 30**	**Elbeco Incorporated**	WOMENS TEXTROP2 L/S SHIRT W/ADDED ZIPPER	30%	1	□ 58.99	□ 41.29
UNIFORMS/APPAREL	**SH877 BLK 32**	**9320LCN 00008 32**	**Elbeco Incorporated**	WOMENS TEXTROP2 L/S SHIRT W/ADDED ZIPPER	30%	1	□ 58.99	□ 41.29
UNIFORMS/APPAREL	**SH877 BLK 34**	**9320LCN 00008 34**	**Elbeco Incorporated**	WOMENS TEXTROP2 L/S SHIRT W/ADDED ZIPPER	30%	1	□ 58.99	□ 41.29
UNIFORMS/APPAREL	**SH877 BLK 36**	**9320LCN 00008 36**	**Elbeco Incorporated**	WOMENS TEXTROP2 L/S SHIRT W/ADDED ZIPPER	30%	1	□ 58.99	□ 41.29
UNIFORMS/APPAREL	**SH877 BLK 38**	**9320LCN 00008 38**	**Elbeco Incorporated**	WOMENS TEXTROP2 L/S SHIRT W/ADDED ZIPPER	30%	1	□ 58.99	□ 41.29

UNIFORMS/APPAREL	**SH877 BLK 40**	**9320LCN 00008 40**	**Elbeco Incorporated**	WOMENS TEXTROP2 L/S SHIRT W/ADDED ZIPPER	30%	1	□ 58.99	□ 41.29
UNIFORMS/APPAREL	**SH877 BLK 42**	**9320LCN 00008 42**	**Elbeco Incorporated**	WOMENS TEXTROP2 L/S SHIRT W/ADDED ZIPPER	30%	1	□ 58.99	□ 41.29
UNIFORMS/APPAREL	**SH877 BLK 44**	**9320LCN 00008 44**	**Elbeco Incorporated**	WOMENS TEXTROP2 L/S SHIRT W/ADDED ZIPPER	30%	1	□ 58.99	□ 41.29
UNIFORMS/APPAREL	**SH877 BLK 46**	**9320LCN 00008 46**	**Elbeco Incorporated**	WOMENS TEXTROP2 L/S SHIRT W/ADDED ZIPPER	30%	1	□ 58.99	□ 41.29
UNIFORMS/APPAREL	**SH877 BLK 48**	**9320LCN 00008 48**	**Elbeco Incorporated**	WOMENS TEXTROP2 L/S SHIRT W/ADDED ZIPPER	30%	1	□ 58.99	□ 41.29
UNIFORMS/APPAREL	**SH877 BLK 50**	**9320LCN 00008 50**	**Elbeco Incorporated**	WOMENS TEXTROP2 L/S SHIRT W/ADDED ZIPPER	30%	1	□ 58.99	□ 41.29
UNIFORMS/APPAREL	**SH877 BLK 52**	**9320LCN 00008 52**	**Elbeco Incorporated**	WOMENS TEXTROP2 L/S SHIRT W/ADDED ZIPPER	30%	1	□ 58.99	□ 41.29
UNIFORMS/APPAREL	**TR096 NAV 02 OB**	**E9444LC 02 OB**	**Elbeco Incorporated**	DISTINCTION LADIES CHOICE HIDDEN CARGO PKT TROUSER	30%	1	□ 101.99	□ 71.39
UNIFORMS/APPAREL	**TR096 NAV 04 OB**	**E9444LC 04 OB**	**Elbeco Incorporated**	DISTINCTION LADIES CHOICE HIDDEN CARGO PKT TROUSER	30%	1	□ 101.99	□ 71.39
UNIFORMS/APPAREL	**TR096 NAV 06 OB**	**E9444LC 06 OB**	**Elbeco Incorporated**	DISTINCTION LADIES CHOICE HIDDEN CARGO PKT TROUSER	30%	1	□ 101.99	□ 71.39
UNIFORMS/APPAREL	**TR096 NAV 08 OB**	**E9444LC 08 OB**	**Elbeco Incorporated**	DISTINCTION LADIES CHOICE HIDDEN CARGO PKT TROUSER	30%	1	□ 101.99	□ 71.39
UNIFORMS/APPAREL	**TR096 NAV 10 OB**	**E9444LC 10 OB**	**Elbeco Incorporated**	DISTINCTION LADIES CHOICE HIDDEN CARGO PKT TROUSER	30%	1	□ 101.99	□ 71.39
UNIFORMS/APPAREL	**TR096 NAV 12 OB**	**E9444LC 12 OB**	**Elbeco Incorporated**	DISTINCTION LADIES CHOICE HIDDEN CARGO PKT TROUSER	30%	1	□ 101.99	□ 71.39
UNIFORMS/APPAREL	**TR096 NAV 14 OB**	**E9444LC 14 OB**	**Elbeco Incorporated**	DISTINCTION LADIES CHOICE HIDDEN CARGO PKT TROUSER	30%	1	□ 101.99	□ 71.39
UNIFORMS/APPAREL	**TR096 NAV 16 OB**	**E9444LC 16 OB**	**Elbeco Incorporated**	DISTINCTION LADIES CHOICE HIDDEN CARGO PKT TROUSER	30%	1	□ 101.99	□ 71.39
UNIFORMS/APPAREL	**TR096 NAV 18 OB**	**E9444LC 18 OB**	**Elbeco Incorporated**	DISTINCTION LADIES CHOICE HIDDEN CARGO PKT TROUSER	30%	1	□ 101.99	□ 71.39
UNIFORMS/APPAREL	**TR096 NAV 20 OB**	**E9444LC 20 OB**	**Elbeco Incorporated**	DISTINCTION LADIES CHOICE HIDDEN CARGO PKT TROUSER	30%	1	□ 101.99	□ 71.39
UNIFORMS/APPAREL	**TR096 NAV 22 OB**	**E9444LC 22 OB**	**Elbeco Incorporated**	DISTINCTION LADIES CHOICE HIDDEN CARGO PKT TROUSER	30%	1	□ 101.99	□ 71.39
UNIFORMS/APPAREL	**TR096 NAV 24 OB**	**E9444LC 24 OB**	**Elbeco Incorporated**	DISTINCTION LADIES CHOICE HIDDEN CARGO PKT TROUSER	30%	1	□ 101.99	□ 71.39
UNIFORMS/APPAREL	**TR038 BLK 28 OB**	**E440R BLK 28 OB**	**Elbeco Incorporated**	DISTINCTION MENS HIDDEN CARGO POCKET TROUSER	30%	1	□ 101.99	□ 71.39
UNIFORMS/APPAREL	**TR038 BLK 29 OB**	**E440R BLK 29 OB**	**Elbeco Incorporated**	DISTINCTION MENS HIDDEN CARGO POCKET TROUSER	30%	1	□ 101.99	□ 71.39
UNIFORMS/APPAREL	**TR038 BLK 30 OB**	**E440R BLK 30 OB**	**Elbeco Incorporated**	DISTINCTION MENS HIDDEN CARGO POCKET TROUSER	30%	1	□ 101.99	□ 71.39

UNIFORMS/APPAREL	**TR038 BLK 31 OB**	**E440R BLK 31 OB**	**Elbeco Incorporated**	DISTINCTION MENS HIDDEN CARGO POCKET TROUSER	30%	1	□ 101.99	□ 71.39
UNIFORMS/APPAREL	**TR038 BLK 32 OB**	**E440R BLK 32 OB**	**Elbeco Incorporated**	DISTINCTION MENS HIDDEN CARGO POCKET TROUSER	30%	1	□ 101.99	□ 71.39
UNIFORMS/APPAREL	**TR038 BLK 33 OB**	**E440R BLK 33 OB**	**Elbeco Incorporated**	DISTINCTION MENS HIDDEN CARGO POCKET TROUSER	30%	1	□ 101.99	□ 71.39
UNIFORMS/APPAREL	**TR038 BLK 34 OB**	**E440R BLK 34 OB**	**Elbeco Incorporated**	DISTINCTION MENS HIDDEN CARGO POCKET TROUSER	30%	1	□ 101.99	□ 71.39
UNIFORMS/APPAREL	**TR038 BLK 35 OB**	**E440R BLK 35 OB**	**Elbeco Incorporated**	DISTINCTION MENS HIDDEN CARGO POCKET TROUSER	30%	1	□ 101.99	□ 71.39
UNIFORMS/APPAREL	**TR038 BLK 36 OB**	**E440R BLK 36 OB**	**Elbeco Incorporated**	DISTINCTION MENS HIDDEN CARGO POCKET TROUSER	30%	1	□ 101.99	□ 71.39
UNIFORMS/APPAREL	**TR038 BLK 37 OB**	**E440R BLK 37 OB**	**Elbeco Incorporated**	DISTINCTION MENS HIDDEN CARGO POCKET TROUSER	30%	1	□ 101.99	□ 71.39
UNIFORMS/APPAREL	**TR038 BLK 38 OB**	**E440R BLK 38 OB**	**Elbeco Incorporated**	DISTINCTION MENS HIDDEN CARGO POCKET TROUSER	30%	1	□ 101.99	□ 71.39
UNIFORMS/APPAREL	**TR038 BLK 40 OB**	**E440R BLK 40 OB**	**Elbeco Incorporated**	DISTINCTION MENS HIDDEN CARGO POCKET TROUSER	30%	1	□ 101.99	□ 71.39
UNIFORMS/APPAREL	**TR038 BLK 42 OB**	**E440R BLK 42 OB**	**Elbeco Incorporated**	DISTINCTION MENS HIDDEN CARGO POCKET TROUSER	30%	1	□ 101.99	□ 71.39
UNIFORMS/APPAREL	**TR038 BLK 44 OB**	**E440R BLK 44 OB**	**Elbeco Incorporated**	DISTINCTION MENS HIDDEN CARGO POCKET TROUSER	30%	1	□ 101.99	□ 71.39
UNIFORMS/APPAREL	**TR038 BLK 46 OB**	**E440R BLK 46 OB**	**Elbeco Incorporated**	DISTINCTION MENS HIDDEN CARGO POCKET TROUSER	30%	1	□ 101.99	□ 71.39
UNIFORMS/APPAREL	**TR038 BLK 48 OB**	**E440R BLK 48 OB**	**Elbeco Incorporated**	DISTINCTION MENS HIDDEN CARGO POCKET TROUSER	30%	1	□ 101.99	□ 71.39
UNIFORMS/APPAREL	**TR038 BLK 50 OB**	**E440R BLK 50 OB**	**Elbeco Incorporated**	DISTINCTION MENS HIDDEN CARGO POCKET TROUSER	30%	1	□ 101.99	□ 71.39
UNIFORMS/APPAREL	**TR038 BLK 52 OB**	**E440R BLK 52 OB**	**Elbeco Incorporated**	DISTINCTION MENS HIDDEN CARGO POCKET TROUSER	30%	1	□ 101.99	□ 71.39
UNIFORMS/APPAREL	**TR038 BLK 54 OB**	**E440R BLK 54 OB**	**Elbeco Incorporated**	DISTINCTION MENS HIDDEN CARGO POCKET TROUSER	30%	1	□ 101.99	□ 71.39
UNIFORMS/APPAREL	**TR038 BLK 56 OB**	**E440R BLK 56 OB**	**Elbeco Incorporated**	DISTINCTION MENS HIDDEN CARGO POCKET TROUSER	30%	1	□ 101.99	□ 71.39
UNIFORMS/APPAREL	**TR038 BLK 58 OB**	**E440R BLK 58 OB**	**Elbeco Incorporated**	DISTINCTION MENS HIDDEN CARGO POCKET TROUSER	30%	1	□ 101.99	□ 71.39
UNIFORMS/APPAREL	**TR038 NAV 28 OB**	**E444R 28 OB**	**Elbeco Incorporated**	DISTINCTION MENS HIDDEN CARGO POCKET TROUSER	30%	1	□ 105.99	□ 74.19
UNIFORMS/APPAREL	**TR038 NAV 29 OB**	**E444R 29 OB**	**Elbeco Incorporated**	DISTINCTION MENS HIDDEN CARGO POCKET TROUSER	30%	1	□ 105.99	□ 74.19
UNIFORMS/APPAREL	**TR038 NAV 30 OB**	**E444R 30 OB**	**Elbeco Incorporated**	DISTINCTION MENS HIDDEN CARGO POCKET TROUSER	30%	1	□ 105.99	□ 74.19
UNIFORMS/APPAREL	**TR038 NAV 31 OB**	**E444R 31 OB**	**Elbeco Incorporated**	DISTINCTION MENS HIDDEN CARGO POCKET TROUSER	30%	1	□ 105.99	□ 74.19

UNIFORMS/APPAREL	**TR038 NAV 32 OB**	**E444R 32 OB**	**Elbeco Incorporated**	DISTINCTION MENS HIDDEN CARGO POCKET TROUSER	30%	1	□ 105.99	□ 74.19
UNIFORMS/APPAREL	**TR038 NAV 33 OB**	**E444R 33 OB**	**Elbeco Incorporated**	DISTINCTION MENS HIDDEN CARGO POCKET TROUSER	30%	1	□ 105.99	□ 74.19
UNIFORMS/APPAREL	**TR038 NAV 34 OB**	**E444R 34 OB**	**Elbeco Incorporated**	DISTINCTION MENS HIDDEN CARGO POCKET TROUSER	30%	1	□ 105.99	□ 74.19
UNIFORMS/APPAREL	**TR038 NAV 35 OB**	**E444R 35 OB**	**Elbeco Incorporated**	DISTINCTION MENS HIDDEN CARGO POCKET TROUSER	30%	1	□ 105.99	□ 74.19
UNIFORMS/APPAREL	**TR038 NAV 36 OB**	**E444R 36 OB**	**Elbeco Incorporated**	DISTINCTION MENS HIDDEN CARGO POCKET TROUSER	30%	1	□ 105.99	□ 74.19
UNIFORMS/APPAREL	**TR038 NAV 37 OB**	**E444R 37 OB**	**Elbeco Incorporated**	DISTINCTION MENS HIDDEN CARGO POCKET TROUSER	30%	1	□ 105.99	□ 74.19
UNIFORMS/APPAREL	**TR038 NAV 38 OB**	**E444R 38 OB**	**Elbeco Incorporated**	DISTINCTION MENS HIDDEN CARGO POCKET TROUSER	30%	1	□ 105.99	□ 74.19
UNIFORMS/APPAREL	**TR038 NAV 40 OB**	**E444R 40 OB**	**Elbeco Incorporated**	DISTINCTION MENS HIDDEN CARGO POCKET TROUSER	30%	1	□ 105.99	□ 74.19
UNIFORMS/APPAREL	**TR038 NAV 42 OB**	**E444R 42 OB**	**Elbeco Incorporated**	DISTINCTION MENS HIDDEN CARGO POCKET TROUSER	30%	1	□ 105.99	□ 74.19
UNIFORMS/APPAREL	**TR038 NAV 44 OB**	**E444R 44 OB**	**Elbeco Incorporated**	DISTINCTION MENS HIDDEN CARGO POCKET TROUSER	30%	1	□ 105.99	□ 74.19
UNIFORMS/APPAREL	**TR038 NAV 46 OB**	**E444R 46 OB**	**Elbeco Incorporated**	DISTINCTION MENS HIDDEN CARGO POCKET TROUSER	30%	1	□ 105.99	□ 74.19
UNIFORMS/APPAREL	**TR038 NAV 48 OB**	**E444R 48 OB**	**Elbeco Incorporated**	DISTINCTION MENS HIDDEN CARGO POCKET TROUSER	30%	1	□ 105.99	□ 74.19
UNIFORMS/APPAREL	**TR038 NAV 50 OB**	**E444R 50 OB**	**Elbeco Incorporated**	DISTINCTION MENS HIDDEN CARGO POCKET TROUSER	30%	1	□ 105.99	□ 74.19
UNIFORMS/APPAREL	**TR038 NAV 52 OB**	**E444R 52 OB**	**Elbeco Incorporated**	DISTINCTION MENS HIDDEN CARGO POCKET TROUSER	30%	1	□ 105.99	□ 74.19
UNIFORMS/APPAREL	**TR038 NAV 54 OB**	**E444R 54 OB**	**Elbeco Incorporated**	DISTINCTION MENS HIDDEN CARGO POCKET TROUSER	30%	1	□ 105.99	□ 74.19
UNIFORMS/APPAREL	**JC275 38 REG GFD**	**DC13820 38 REG GFD**	**Elbeco Incorporated**	DOUBLE BREASTED 2 POCKET 6 BUTTON COAT W/BUTTON TYPE IN SKU	30%	1	□ 134.99	□ 94.49
UNIFORMS/APPAREL	**JC275 38 REG SFD**	**DC13820 38 REG SFD**	**Elbeco Incorporated**	DOUBLE BREASTED 2 POCKET 6 BUTTON COAT W/BUTTON TYPE IN SKU	30%	1	□ 134.99	□ 94.49
UNIFORMS/APPAREL	**JC275 40 REG GFD**	**DC13820 40 REG GFD**	**Elbeco Incorporated**	DOUBLE BREASTED 2 POCKET 6 BUTTON COAT W/BUTTON TYPE IN SKU	30%	1	□ 134.99	□ 94.49
UNIFORMS/APPAREL	**JC275 40 REG SFD**	**DC13820 40 REG SFD**	**Elbeco Incorporated**	DOUBLE BREASTED 2 POCKET 6 BUTTON COAT W/BUTTON TYPE IN SKU	30%	1	□ 134.99	□ 94.49

UNIFORMS/APPAREL	**JC275 40 LNG GFD**	**DC13820 40 LNG GFD**	**Elbeco Incorporated**	DOUBLE BREASTED 2 POCKET 6 BUTTON COAT W/BUTTON TYPE IN SKU	30%	1	□ 134.99	□ 94.49
UNIFORMS/APPAREL	**JC275 40 LNG SFD**	**DC13820 40 LNG SFD**	**Elbeco Incorporated**	DOUBLE BREASTED 2 POCKET 6 BUTTON COAT W/BUTTON TYPE IN SKU	30%	1	□ 134.99	□ 94.49
UNIFORMS/APPAREL	**JC275 42 REG GFD**	**DC13820 42 REG GFD**	**Elbeco Incorporated**	DOUBLE BREASTED 2 POCKET 6 BUTTON COAT W/BUTTON TYPE IN SKU	30%	1	□ 134.99	□ 94.49
UNIFORMS/APPAREL	**JC275 42 REG SFD**	**DC13820 42 REG SFD**	**Elbeco Incorporated**	DOUBLE BREASTED 2 POCKET 6 BUTTON COAT W/BUTTON TYPE IN SKU	30%	1	□ 134.99	□ 94.49
UNIFORMS/APPAREL	**JC275 42 LNG GFD**	**DC13820 42 LNG GFD**	**Elbeco Incorporated**	DOUBLE BREASTED 2 POCKET 6 BUTTON COAT W/BUTTON TYPE IN SKU	30%	1	□ 134.99	□ 94.49
UNIFORMS/APPAREL	**JC275 42 LNG SFD**	**DC13820 42 LNG SFD**	**Elbeco Incorporated**	DOUBLE BREASTED 2 POCKET 6 BUTTON COAT W/BUTTON TYPE IN SKU	30%	1	□ 134.99	□ 94.49
UNIFORMS/APPAREL	**JC275 44 REG GFD**	**DC13820 44 REG GFD**	**Elbeco Incorporated**	DOUBLE BREASTED 2 POCKET 6 BUTTON COAT W/BUTTON TYPE IN SKU	30%	1	□ 134.99	□ 94.49
UNIFORMS/APPAREL	**JC275 44 REG SFD**	**DC13820 44 REG SFD**	**Elbeco Incorporated**	DOUBLE BREASTED 2 POCKET 6 BUTTON COAT W/BUTTON TYPE IN SKU	30%	1	□ 134.99	□ 94.49
UNIFORMS/APPAREL	**JC275 44 LNG GFD**	**DC13820 44 LNG GFD**	**Elbeco Incorporated**	DOUBLE BREASTED 2 POCKET 6 BUTTON COAT W/BUTTON TYPE IN SKU	30%	1	□ 134.99	□ 94.49
UNIFORMS/APPAREL	**JC275 44 LNG SFD**	**DC13820 44 LNG SFD**	**Elbeco Incorporated**	DOUBLE BREASTED 2 POCKET 6 BUTTON COAT W/BUTTON TYPE IN SKU	30%	1	□ 134.99	□ 94.49
UNIFORMS/APPAREL	**JC275 46 REG GFD**	**DC13820 46 REG GFD**	**Elbeco Incorporated**	DOUBLE BREASTED 2 POCKET 6 BUTTON COAT W/BUTTON TYPE IN SKU	30%	1	□ 134.99	□ 94.49
UNIFORMS/APPAREL	**JC275 46 REG SFD**	**DC13820 46 REG SFD**	**Elbeco Incorporated**	DOUBLE BREASTED 2 POCKET 6 BUTTON COAT W/BUTTON TYPE IN SKU	30%	1	□ 134.99	□ 94.49
UNIFORMS/APPAREL	**JC275 46 LNG GFD**	**DC13820 46 LNG GFD**	**Elbeco Incorporated**	DOUBLE BREASTED 2 POCKET 6 BUTTON COAT W/BUTTON TYPE IN SKU	30%	1	□ 134.99	□ 94.49
UNIFORMS/APPAREL	**JC275 46 LNG SFD**	**DC13820 46 LNG SFD**	**Elbeco Incorporated**	DOUBLE BREASTED 2 POCKET 6 BUTTON COAT W/BUTTON TYPE IN SKU	30%	1	□ 134.99	□ 94.49
UNIFORMS/APPAREL	**JC275 48 REG GFD**	**DC13820 48 REG GFD**	**Elbeco Incorporated**	DOUBLE BREASTED 2 POCKET 6 BUTTON COAT W/BUTTON TYPE IN SKU	30%	1	□ 134.99	□ 94.49

UNIFORMS/APPAREL	**JC275 48 REG SFD**	**DC13820 48 REG SFD**	**Elbeco Incorporated**	DOUBLE BREASTED 2 POCKET 6 BUTTON COAT W/BUTTON TYPE IN SKU	30%	1	□ 134.99	□ 94.49
UNIFORMS/APPAREL	**JC275 48 LNG GFD**	**DC13820 48 LNG GFD**	**Elbeco Incorporated**	DOUBLE BREASTED 2 POCKET 6 BUTTON COAT W/BUTTON TYPE IN SKU	30%	1	□ 134.99	□ 94.49
UNIFORMS/APPAREL	**JC275 48 LNG SFD**	**DC13820 48 LNG SFD**	**Elbeco Incorporated**	DOUBLE BREASTED 2 POCKET 6 BUTTON COAT W/BUTTON TYPE IN SKU	30%	1	□ 134.99	□ 94.49
UNIFORMS/APPAREL	**JC275 50 REG GFD**	**DC13820 50 REG GFD**	**Elbeco Incorporated**	DOUBLE BREASTED 2 POCKET 6 BUTTON COAT W/BUTTON TYPE IN SKU	30%	1	□ 134.99	□ 94.49
UNIFORMS/APPAREL	**JC275 50 REG SFD**	**DC13820 50 REG SFD**	**Elbeco Incorporated**	DOUBLE BREASTED 2 POCKET 6 BUTTON COAT W/BUTTON TYPE IN SKU	30%	1	□ 134.99	□ 94.49
UNIFORMS/APPAREL	**JC275 50 LNG GFD**	**DC13820 50 LNG GFD**	**Elbeco Incorporated**	DOUBLE BREASTED 2 POCKET 6 BUTTON COAT W/BUTTON TYPE IN SKU	30%	1	□ 134.99	□ 94.49
UNIFORMS/APPAREL	**JC275 50 LNG SFD**	**DC13820 50 LNG SFD**	**Elbeco Incorporated**	DOUBLE BREASTED 2 POCKET 6 BUTTON COAT W/BUTTON TYPE IN SKU	30%	1	□ 134.99	□ 94.49
UNIFORMS/APPAREL	**JC275 52 REG GFD**	**DC13820 52 REG GFD**	**Elbeco Incorporated**	DOUBLE BREASTED 2 POCKET 6 BUTTON COAT W/BUTTON TYPE IN SKU	30%	1	□ 134.99	□ 94.49
UNIFORMS/APPAREL	**JC275 52 REG SFD**	**DC13820 52 REG SFD**	**Elbeco Incorporated**	DOUBLE BREASTED 2 POCKET 6 BUTTON COAT W/BUTTON TYPE IN SKU	30%	1	□ 134.99	□ 94.49
UNIFORMS/APPAREL	**JC275 52 LNG GFD**	**DC13820 52 LNG GFD**	**Elbeco Incorporated**	DOUBLE BREASTED 2 POCKET 6 BUTTON COAT W/BUTTON TYPE IN SKU	30%	1	□ 134.99	□ 94.49
UNIFORMS/APPAREL	**JC275 52 LNG SFD**	**DC13820 52 LNG SFD**	**Elbeco Incorporated**	DOUBLE BREASTED 2 POCKET 6 BUTTON COAT W/BUTTON TYPE IN SKU	30%	1	□ 134.99	□ 94.49
UNIFORMS/APPAREL	**JC275 54 REG GFD**	**DC13820 54 REG GFD**	**Elbeco Incorporated**	DOUBLE BREASTED 2 POCKET 6 BUTTON COAT W/BUTTON TYPE IN SKU	30%	1	□ 134.99	□ 94.49
UNIFORMS/APPAREL	**JC275 54 REG SFD**	**DC13820 54 REG SFD**	**Elbeco Incorporated**	DOUBLE BREASTED 2 POCKET 6 BUTTON COAT W/BUTTON TYPE IN SKU	30%	1	□ 134.99	□ 94.49
UNIFORMS/APPAREL	**JC275 54 LNG GFD**	**DC13820 54 LNG GFD**	**Elbeco Incorporated**	DOUBLE BREASTED 2 POCKET 6 BUTTON COAT W/BUTTON TYPE IN SKU	30%	1	□ 134.99	□ 94.49
UNIFORMS/APPAREL	**JC275 54 LNG SFD**	**DC13820 54 LNG SFD**	**Elbeco Incorporated**	DOUBLE BREASTED 2 POCKET 6 BUTTON COAT W/BUTTON TYPE IN SKU	30%	1	□ 134.99	□ 94.49

UNIFORMS/APPAREL	**JC275 56 REG GFD**	**DC13820 56 REG GFD**	**Elbeco Incorporated**	DOUBLE BREASTED 2 POCKET 6 BUTTON COAT W/BUTTON TYPE IN SKU	30%	1	□ 134.99	□ 94.49
UNIFORMS/APPAREL	**JC275 56 REG SFD**	**DC13820 56 REG SFD**	**Elbeco Incorporated**	DOUBLE BREASTED 2 POCKET 6 BUTTON COAT W/BUTTON TYPE IN SKU	30%	1	□ 134.99	□ 94.49
UNIFORMS/APPAREL	**JC275 56 LNG GFD**	**DC13820 56 LNG GFD**	**Elbeco Incorporated**	DOUBLE BREASTED 2 POCKET 6 BUTTON COAT W/BUTTON TYPE IN SKU	30%	1	□ 134.99	□ 94.49
UNIFORMS/APPAREL	**JC275 56 LNG SFD**	**DC13820 56 LNG SFD**	**Elbeco Incorporated**	DOUBLE BREASTED 2 POCKET 6 BUTTON COAT W/BUTTON TYPE IN SKU	30%	1	□ 134.99	□ 94.49
UNIFORMS/APPAREL	**JC275 38 REG GP**	**DC13820 38 REG GP**	**Elbeco Incorporated**	DOUBLE BREASTED 2 POCKET 6 BUTTON COAT W/BUTTON TYPE IN SKU	30%	1	□ 134.99	□ 94.49
UNIFORMS/APPAREL	**JC275 40 REG GP**	**DC13820 40 REG GP**	**Elbeco Incorporated**	DOUBLE BREASTED 2 POCKET 6 BUTTON COAT W/BUTTON TYPE IN SKU	30%	1	□ 134.99	□ 94.49
UNIFORMS/APPAREL	**JC275 40 LNG GP**	**DC13820 40 LNG GP**	**Elbeco Incorporated**	DOUBLE BREASTED 2 POCKET 6 BUTTON COAT W/BUTTON TYPE IN SKU	30%	1	□ 134.99	□ 94.49
UNIFORMS/APPAREL	**JC275 42 REG GP**	**DC13820 42 REG GP**	**Elbeco Incorporated**	DOUBLE BREASTED 2 POCKET 6 BUTTON COAT W/BUTTON TYPE IN SKU	30%	1	□ 134.99	□ 94.49
UNIFORMS/APPAREL	**JC275 42 LNG GP**	**DC13820 42 LNG GP**	**Elbeco Incorporated**	DOUBLE BREASTED 2 POCKET 6 BUTTON COAT W/BUTTON TYPE IN SKU	30%	1	□ 134.99	□ 94.49
UNIFORMS/APPAREL	**JC275 44 REG GP**	**DC13820 44 REG GP**	**Elbeco Incorporated**	DOUBLE BREASTED 2 POCKET 6 BUTTON COAT W/BUTTON TYPE IN SKU	30%	1	□ 134.99	□ 94.49
UNIFORMS/APPAREL	**JC275 44 LNG GP**	**DC13820 44 LNG GP**	**Elbeco Incorporated**	DOUBLE BREASTED 2 POCKET 6 BUTTON COAT W/BUTTON TYPE IN SKU	30%	1	□ 134.99	□ 94.49
UNIFORMS/APPAREL	**JC275 46 REG GP**	**DC13820 46 REG GP**	**Elbeco Incorporated**	DOUBLE BREASTED 2 POCKET 6 BUTTON COAT W/BUTTON TYPE IN SKU	30%	1	□ 134.99	□ 94.49
UNIFORMS/APPAREL	**JC275 48 REG GP**	**DC13820 48 REG GP**	**Elbeco Incorporated**	DOUBLE BREASTED 2 POCKET 6 BUTTON COAT W/BUTTON TYPE IN SKU	30%	1	□ 134.99	□ 94.49
UNIFORMS/APPAREL	**JC275 50 REG GP**	**DC13820 50 REG GP**	**Elbeco Incorporated**	DOUBLE BREASTED 2 POCKET 6 BUTTON COAT W/BUTTON TYPE IN SKU	30%	1	□ 134.99	□ 94.49
UNIFORMS/APPAREL	**JC275 52 REG GP**	**DC13820 52 REG GP**	**Elbeco Incorporated**	DOUBLE BREASTED 2 POCKET 6 BUTTON COAT W/BUTTON TYPE IN SKU	30%	1	□ 134.99	□ 94.49

UNIFORMS/APPAREL	**JC275 54 REG GP**	**DC13820 54 REG GP**	**Elbeco Incorporated**	DOUBLE BREASTED 2 POCKET 6 BUTTON COAT W/BUTTON TYPE IN SKU	30%	1	□ 134.99	□ 94.49
UNIFORMS/APPAREL	**JC275 56 REG GP**	**DC13820 56 REG GP**	**Elbeco Incorporated**	DOUBLE BREASTED 2 POCKET 6 BUTTON COAT W/BUTTON TYPE IN SKU	30%	1	□ 134.99	□ 94.49
UNIFORMS/APPAREL	**JC275 36 REG GFD**	**DC13820 36 REG GFD**	**Elbeco Incorporated**	DOUBLE BREASTED 2 POCKET 6 BUTTON COAT W/BUTTON TYPE IN SKU	30%	1	□ 134.99	□ 94.49
UNIFORMS/APPAREL	**JC275 36 REG SFD**	**DC13820 36 REG SFD**	**Elbeco Incorporated**	DOUBLE BREASTED 2 POCKET 6 BUTTON COAT W/BUTTON TYPE IN SKU	30%	1	□ 134.99	□ 94.49
UNIFORMS/APPAREL	**JC275 36 REG GP**	**DC13820 36 REG GP**	**Elbeco Incorporated**	DOUBLE BREASTED 2 POCKET 6 BUTTON COAT W/BUTTON TYPE IN SKU	30%	1	□ 134.99	□ 94.49
UNIFORMS/APPAREL	**JC275 36 SHT GP**	**DC13820 36 SHT GP**	**Elbeco Incorporated**	DOUBLE BREASTED 2 POCKET 6 BUTTON COAT W/BUTTON TYPE IN SKU	30%	1	□ 134.99	□ 94.49
UNIFORMS/APPAREL	**JC275 40 SHT GP**	**DC13820 40 SHT GP**	**Elbeco Incorporated**	DOUBLE BREASTED 2 POCKET 6 BUTTON COAT W/BUTTON TYPE IN SKU	30%	1	□ 134.99	□ 94.49
UNIFORMS/APPAREL	**JC275 42 SHT GP**	**DC13820 42 SHT GP**	**Elbeco Incorporated**	DOUBLE BREASTED 2 POCKET 6 BUTTON COAT W/BUTTON TYPE IN SKU	30%	1	□ 134.99	□ 94.49
UNIFORMS/APPAREL	**JC275 36 SHT GFD**	**DC13820 36 SHT GFD**	**Elbeco Incorporated**	DOUBLE BREASTED 2 POCKET 6 BUTTON COAT W/BUTTON TYPE IN SKU	30%	1	□ 134.99	□ 94.49
UNIFORMS/APPAREL	**JC275 36 SHT SFD**	**DC13820 36 SHT SFD**	**Elbeco Incorporated**	DOUBLE BREASTED 2 POCKET 6 BUTTON COAT W/BUTTON TYPE IN SKU	30%	1	□ 134.99	□ 94.49
UNIFORMS/APPAREL	**JC275 38 SHT GFD**	**DC13820 38 SHT GFD**	**Elbeco Incorporated**	DOUBLE BREASTED 2 POCKET 6 BUTTON COAT W/BUTTON TYPE IN SKU	30%	1	□ 134.99	□ 94.49
UNIFORMS/APPAREL	**JC275 38 SHT GP**	**DC13820 38 SHT GP**	**Elbeco Incorporated**	DOUBLE BREASTED 2 POCKET 6 BUTTON COAT W/BUTTON TYPE IN SKU	30%	1	□ 134.99	□ 94.49
UNIFORMS/APPAREL	**JC275 38 SHT SFD**	**DC13820 38 SHT SFD**	**Elbeco Incorporated**	DOUBLE BREASTED 2 POCKET 6 BUTTON COAT W/BUTTON TYPE IN SKU	30%	1	□ 134.99	□ 94.49
UNIFORMS/APPAREL	**JC275 40 SHT GFD**	**DC13820 40 SHT GFD**	**Elbeco Incorporated**	DOUBLE BREASTED 2 POCKET 6 BUTTON COAT W/BUTTON TYPE IN SKU	30%	1	□ 134.99	□ 94.49
UNIFORMS/APPAREL	**JC275 40 SHT SFD**	**DC13820 40 SHT SFD**	**Elbeco Incorporated**	DOUBLE BREASTED 2 POCKET 6 BUTTON COAT W/BUTTON TYPE IN SKU	30%	1	□ 134.99	□ 94.49

UNIFORMS/APPAREL	**JC275 42 SHT GFD**	**DC13820 42 SHT GFD**	**Elbeco Incorporated**	DOUBLE BREASTED 2 POCKET 6 BUTTON COAT W/BUTTON TYPE IN SKU	30%	1	□ 134.99	□ 94.49
UNIFORMS/APPAREL	**JC275 42 SHT SFD**	**DC13820 42 SHT SFD**	**Elbeco Incorporated**	DOUBLE BREASTED 2 POCKET 6 BUTTON COAT W/BUTTON TYPE IN SKU	30%	1	□ 134.99	□ 94.49
UNIFORMS/APPAREL	**JC275 44 SHT GFD**	**DC13820 44 SHT GFD**	**Elbeco Incorporated**	DOUBLE BREASTED 2 POCKET 6 BUTTON COAT W/BUTTON TYPE IN SKU	30%	1	□ 134.99	□ 94.49
UNIFORMS/APPAREL	**JC275 44 SHT GP**	**DC13820 44 SHT GP**	**Elbeco Incorporated**	DOUBLE BREASTED 2 POCKET 6 BUTTON COAT W/BUTTON TYPE IN SKU	30%	1	□ 134.99	□ 94.49
UNIFORMS/APPAREL	**JC275 44 SHT SFD**	**DC13820 44 SHT SFD**	**Elbeco Incorporated**	DOUBLE BREASTED 2 POCKET 6 BUTTON COAT W/BUTTON TYPE IN SKU	30%	1	□ 134.99	□ 94.49
UNIFORMS/APPAREL	**JC275 46 SHT GFD**	**DC13820 46 SHT GFD**	**Elbeco Incorporated**	DOUBLE BREASTED 2 POCKET 6 BUTTON COAT W/BUTTON TYPE IN SKU	30%	1	□ 134.99	□ 94.49
UNIFORMS/APPAREL	**JC275 46 SHT GP**	**DC13820 46 SHT GP**	**Elbeco Incorporated**	DOUBLE BREASTED 2 POCKET 6 BUTTON COAT W/BUTTON TYPE IN SKU	30%	1	□ 134.99	□ 94.49
UNIFORMS/APPAREL	**JC275 46 SHT SFD**	**DC13820 46 SHT SFD**	**Elbeco Incorporated**	DOUBLE BREASTED 2 POCKET 6 BUTTON COAT W/BUTTON TYPE IN SKU	30%	1	□ 134.99	□ 94.49
UNIFORMS/APPAREL	**JC275 48 SHT GFD**	**DC13820 48 SHT GFD**	**Elbeco Incorporated**	DOUBLE BREASTED 2 POCKET 6 BUTTON COAT W/BUTTON TYPE IN SKU	30%	1	□ 134.99	□ 94.49
UNIFORMS/APPAREL	**JC275 48 SHT GP**	**DC13820 48 SHT GP**	**Elbeco Incorporated**	DOUBLE BREASTED 2 POCKET 6 BUTTON COAT W/BUTTON TYPE IN SKU	30%	1	□ 134.99	□ 94.49
UNIFORMS/APPAREL	**JC275 48 SHT SFD**	**DC13820 48 SHT SFD**	**Elbeco Incorporated**	DOUBLE BREASTED 2 POCKET 6 BUTTON COAT W/BUTTON TYPE IN SKU	30%	1	□ 134.99	□ 94.49
UNIFORMS/APPAREL	**JC275 50 SHT GFD**	**DC13820 50 SHT GFD**	**Elbeco Incorporated**	DOUBLE BREASTED 2 POCKET 6 BUTTON COAT W/BUTTON TYPE IN SKU	30%	1	□ 134.99	□ 94.49
UNIFORMS/APPAREL	**JC275 50 SHT GP**	**DC13820 50 SHT GP**	**Elbeco Incorporated**	DOUBLE BREASTED 2 POCKET 6 BUTTON COAT W/BUTTON TYPE IN SKU	30%	1	□ 134.99	□ 94.49
UNIFORMS/APPAREL	**JC275 50 SHT SFD**	**DC13820 50 SHT SFD**	**Elbeco Incorporated**	DOUBLE BREASTED 2 POCKET 6 BUTTON COAT W/BUTTON TYPE IN SKU	30%	1	□ 134.99	□ 94.49
UNIFORMS/APPAREL	**JC275 52 SHT GFD**	**DC13820 52 SHT GFD**	**Elbeco Incorporated**	DOUBLE BREASTED 2 POCKET 6 BUTTON COAT W/BUTTON TYPE IN SKU	30%	1	□ 134.99	□ 94.49

UNIFORMS/APPAREL	**JC275 52 SHT GP**	**DC13820 52 SHT GP**	**Elbeco Incorporated**	DOUBLE BREASTED 2 POCKET 6 BUTTON COAT W/BUTTON TYPE IN SKU	30%	1	□ 134.99	□ 94.49
UNIFORMS/APPAREL	**JC275 52 SHT SFD**	**DC13820 52 SHT SFD**	**Elbeco Incorporated**	DOUBLE BREASTED 2 POCKET 6 BUTTON COAT W/BUTTON TYPE IN SKU	30%	1	□ 134.99	□ 94.49
UNIFORMS/APPAREL	**JC275 54 SHT GFD**	**DC13820 54 SHT GFD**	**Elbeco Incorporated**	DOUBLE BREASTED 2 POCKET 6 BUTTON COAT W/BUTTON TYPE IN SKU	30%	1	□ 134.99	□ 94.49
UNIFORMS/APPAREL	**JC275 54 SHT GP**	**DC13820 54 SHT GP**	**Elbeco Incorporated**	DOUBLE BREASTED 2 POCKET 6 BUTTON COAT W/BUTTON TYPE IN SKU	30%	1	□ 134.99	□ 94.49
UNIFORMS/APPAREL	**JC275 54 SHT SFD**	**DC13820 54 SHT SFD**	**Elbeco Incorporated**	DOUBLE BREASTED 2 POCKET 6 BUTTON COAT W/BUTTON TYPE IN SKU	30%	1	□ 134.99	□ 94.49
UNIFORMS/APPAREL	**JC275 56 SHT GFD**	**DC13820 56 SHT GFD**	**Elbeco Incorporated**	DOUBLE BREASTED 2 POCKET 6 BUTTON COAT W/BUTTON TYPE IN SKU	30%	1	□ 134.99	□ 94.49
UNIFORMS/APPAREL	**JC275 56 SHT GP**	**DC13820 56 SHT GP**	**Elbeco Incorporated**	DOUBLE BREASTED 2 POCKET 6 BUTTON COAT W/BUTTON TYPE IN SKU	30%	1	□ 134.99	□ 94.49
UNIFORMS/APPAREL	**JC275 56 SHT SFD**	**DC13820 56 SHT SFD**	**Elbeco Incorporated**	DOUBLE BREASTED 2 POCKET 6 BUTTON COAT W/BUTTON TYPE IN SKU	30%	1	□ 134.99	□ 94.49
UNIFORMS/APPAREL	**JC275 44 XLNG SFD**	**DC13820 44 XLNG SFD**	**Elbeco Incorporated**	DOUBLE BREASTED 2 POCKET 6 BUTTON COAT W/BUTTON TYPE IN SKU	30%	1	□ 134.99	□ 94.49
UNIFORMS/APPAREL	**JC275 58 REG GP**	**DC13820 58 REG GP**	**Elbeco Incorporated**	DOUBLE BREASTED 2 POCKET 6 BUTTON COAT W/BUTTON TYPE IN SKU	30%	1	□ 134.99	□ 94.49
UNIFORMS/APPAREL	**JC275 58 REG GFD**	**DC13820 58 REG GFD**	**Elbeco Incorporated**	DOUBLE BREASTED 2 POCKET 6 BUTTON COAT W/BUTTON TYPE IN SKU	30%	1	□ 134.99	□ 94.49
UNIFORMS/APPAREL	**JC275 58 REG SFD**	**DC13820 58 REG SFD**	**Elbeco Incorporated**	DOUBLE BREASTED 2 POCKET 6 BUTTON COAT W/BUTTON TYPE IN SKU	30%	1	□ 134.99	□ 94.49
UNIFORMS/APPAREL	**JC275 44 XLNG GFD**	**DC13820 44 XLNG GFD**	**Elbeco Incorporated**	DOUBLE BREASTED 2 POCKET 6 BUTTON COAT W/BUTTON TYPE IN SKU	30%	1	□ 134.99	□ 94.49
UNIFORMS/APPAREL	**JC275 36 REG SNJ**	**DC13820 36 REG SNJ**	**Elbeco Incorporated**	DOUBLE BREASTED 2 POCKET 6 BUTTON COAT W/BUTTON TYPE IN SKU	30%	1	□ 134.99	□ 94.49
UNIFORMS/APPAREL	**JC275 36 SHT SNJ**	**DC13820 36 SHT SNJ**	**Elbeco Incorporated**	DOUBLE BREASTED 2 POCKET 6 BUTTON COAT W/BUTTON TYPE IN SKU	30%	1	□ 134.99	□ 94.49

UNIFORMS/APPAREL	**JC275 38 LNG SNJ**	**DC13820 38 LNG SNJ**	**Elbeco Incorporated**	DOUBLE BREASTED 2 POCKET 6 BUTTON COAT W/BUTTON TYPE IN SKU	30%	1	□ 134.99	□ 94.49
UNIFORMS/APPAREL	**JC275 38 REG SNJ**	**DC13820 38 REG SNJ**	**Elbeco Incorporated**	DOUBLE BREASTED 2 POCKET 6 BUTTON COAT W/BUTTON TYPE IN SKU	30%	1	□ 134.99	□ 94.49
UNIFORMS/APPAREL	**JC275 38 SHT SNJ**	**DC13820 38 SHT SNJ**	**Elbeco Incorporated**	DOUBLE BREASTED 2 POCKET 6 BUTTON COAT W/BUTTON TYPE IN SKU	30%	1	□ 134.99	□ 94.49
UNIFORMS/APPAREL	**JC275 40 LNG SNJ**	**DC13820 40 LNG SNJ**	**Elbeco Incorporated**	DOUBLE BREASTED 2 POCKET 6 BUTTON COAT W/BUTTON TYPE IN SKU	30%	1	□ 134.99	□ 94.49
UNIFORMS/APPAREL	**JC275 40 REG SNJ**	**DC13820 40 REG SNJ**	**Elbeco Incorporated**	DOUBLE BREASTED 2 POCKET 6 BUTTON COAT W/BUTTON TYPE IN SKU	30%	1	□ 134.99	□ 94.49
UNIFORMS/APPAREL	**JC275 40 SHT SNJ**	**DC13820 40 SHT SNJ**	**Elbeco Incorporated**	DOUBLE BREASTED 2 POCKET 6 BUTTON COAT W/BUTTON TYPE IN SKU	30%	1	□ 134.99	□ 94.49
UNIFORMS/APPAREL	**JC275 42 LNG SNJ**	**DC13820 42 LNG SNJ**	**Elbeco Incorporated**	DOUBLE BREASTED 2 POCKET 6 BUTTON COAT W/BUTTON TYPE IN SKU	30%	1	□ 134.99	□ 94.49
UNIFORMS/APPAREL	**JC275 42 REG SNJ**	**DC13820 42 REG SNJ**	**Elbeco Incorporated**	DOUBLE BREASTED 2 POCKET 6 BUTTON COAT W/BUTTON TYPE IN SKU	30%	1	□ 134.99	□ 94.49
UNIFORMS/APPAREL	**JC275 42 SHT SNJ**	**DC13820 42 SHT SNJ**	**Elbeco Incorporated**	DOUBLE BREASTED 2 POCKET 6 BUTTON COAT W/BUTTON TYPE IN SKU	30%	1	□ 134.99	□ 94.49
UNIFORMS/APPAREL	**JC275 44 LNG SNJ**	**DC13820 44 LNG SNJ**	**Elbeco Incorporated**	DOUBLE BREASTED 2 POCKET 6 BUTTON COAT W/BUTTON TYPE IN SKU	30%	1	□ 134.99	□ 94.49
UNIFORMS/APPAREL	**JC275 44 REG SNJ**	**DC13820 44 REG SNJ**	**Elbeco Incorporated**	DOUBLE BREASTED 2 POCKET 6 BUTTON COAT W/BUTTON TYPE IN SKU	30%	1	□ 134.99	□ 94.49
UNIFORMS/APPAREL	**JC275 44 SHT SNJ**	**DC13820 44 SHT SNJ**	**Elbeco Incorporated**	DOUBLE BREASTED 2 POCKET 6 BUTTON COAT W/BUTTON TYPE IN SKU	30%	1	□ 134.99	□ 94.49
UNIFORMS/APPAREL	**JC275 46 LNG SNJ**	**DC13820 46 LNG SNJ**	**Elbeco Incorporated**	DOUBLE BREASTED 2 POCKET 6 BUTTON COAT W/BUTTON TYPE IN SKU	30%	1	□ 134.99	□ 94.49
UNIFORMS/APPAREL	**JC275 46 REG SNJ**	**DC13820 46 REG SNJ**	**Elbeco Incorporated**	DOUBLE BREASTED 2 POCKET 6 BUTTON COAT W/BUTTON TYPE IN SKU	30%	1	□ 134.99	□ 94.49
UNIFORMS/APPAREL	**JC275 48 LNG SNJ**	**DC13820 48 LNG SNJ**	**Elbeco Incorporated**	DOUBLE BREASTED 2 POCKET 6 BUTTON COAT W/BUTTON TYPE IN SKU	30%	1	□ 134.99	□ 94.49

UNIFORMS/APPAREL	**JC275 48 REG SNJ**	**DC13820 48 REG SNJ**	**Elbeco Incorporated**	DOUBLE BREASTED 2 POCKET 6 BUTTON COAT W/BUTTON TYPE IN SKU	30%	1	□ 134.99	□ 94.49
UNIFORMS/APPAREL	**JC275 50 LNG SNJ**	**DC13820 50 LNG SNJ**	**Elbeco Incorporated**	DOUBLE BREASTED 2 POCKET 6 BUTTON COAT W/BUTTON TYPE IN SKU	30%	1	□ 134.99	□ 94.49
UNIFORMS/APPAREL	**JC275 50 REG SNJ**	**DC13820 50 REG SNJ**	**Elbeco Incorporated**	DOUBLE BREASTED 2 POCKET 6 BUTTON COAT W/BUTTON TYPE IN SKU	30%	1	□ 134.99	□ 94.49
UNIFORMS/APPAREL	**JC275 52 LNG SNJ**	**DC13820 52 LNG SNJ**	**Elbeco Incorporated**	DOUBLE BREASTED 2 POCKET 6 BUTTON COAT W/BUTTON TYPE IN SKU	30%	1	□ 134.99	□ 94.49
UNIFORMS/APPAREL	**JC275 52 REG SNJ**	**DC13820 52 REG SNJ**	**Elbeco Incorporated**	DOUBLE BREASTED 2 POCKET 6 BUTTON COAT W/BUTTON TYPE IN SKU	30%	1	□ 134.99	□ 94.49
UNIFORMS/APPAREL	**JC275 54 LNG SNJ**	**DC13820 54 LNG SNJ**	**Elbeco Incorporated**	DOUBLE BREASTED 2 POCKET 6 BUTTON COAT W/BUTTON TYPE IN SKU	30%	1	□ 134.99	□ 94.49
UNIFORMS/APPAREL	**JC275 54 REG SNJ**	**DC13820 54 REG SNJ**	**Elbeco Incorporated**	DOUBLE BREASTED 2 POCKET 6 BUTTON COAT W/BUTTON TYPE IN SKU	30%	1	□ 134.99	□ 94.49
UNIFORMS/APPAREL	**JC275 56 LNG SNJ**	**DC13820 56 LNG SNJ**	**Elbeco Incorporated**	DOUBLE BREASTED 2 POCKET 6 BUTTON COAT W/BUTTON TYPE IN SKU	30%	1	□ 134.99	□ 94.49
UNIFORMS/APPAREL	**JC275 56 REG SNJ**	**DC13820 56 REG SNJ**	**Elbeco Incorporated**	DOUBLE BREASTED 2 POCKET 6 BUTTON COAT W/BUTTON TYPE IN SKU	30%	1	□ 134.99	□ 94.49
UNIFORMS/APPAREL	**JC275 58 LNG SNJ**	**DC13820 58 LNG SNJ**	**Elbeco Incorporated**	DOUBLE BREASTED 2 POCKET 6 BUTTON COAT W/BUTTON TYPE IN SKU	30%	1	□ 134.99	□ 94.49
UNIFORMS/APPAREL	**JC275 58 REG SNJ**	**DC13820 58 REG SNJ**	**Elbeco Incorporated**	DOUBLE BREASTED 2 POCKET 6 BUTTON COAT W/BUTTON TYPE IN SKU	30%	1	□ 134.99	□ 94.49
UNIFORMS/APPAREL	**TT123 MDNV 02 OB**	**E5734LC 02**	**Elbeco Incorporated**	LADIES RIPSTOP ADU EMT TROUSER	30%	1	□ 64.99	□ 45.49
UNIFORMS/APPAREL	**TT123 MDNV 04 OB**	**E5734LC 04**	**Elbeco Incorporated**	LADIES RIPSTOP ADU EMT TROUSER	30%	1	□ 64.99	□ 45.49
UNIFORMS/APPAREL	**TT123 MDNV 06 OB**	**E5734LC 06**	**Elbeco Incorporated**	LADIES RIPSTOP ADU EMT TROUSER	30%	1	□ 64.99	□ 45.49
UNIFORMS/APPAREL	**TT123 MDNV 08 OB**	**E5734LC 08**	**Elbeco Incorporated**	LADIES RIPSTOP ADU EMT TROUSER	30%	1	□ 64.99	□ 45.49
UNIFORMS/APPAREL	**TT123 MDNV 10 OB**	**E5734LC 10**	**Elbeco Incorporated**	LADIES RIPSTOP ADU EMT TROUSER	30%	1	□ 64.99	□ 45.49
UNIFORMS/APPAREL	**TT123 MDNV 12 OB**	**E5734LC 12**	**Elbeco Incorporated**	LADIES RIPSTOP ADU EMT TROUSER	30%	1	□ 64.99	□ 45.49

UNIFORMS/APPAREL	**TT123 MDNV 14 OB**	**E5734LC 14**	**Elbeco Incorporated**	LADIES RIPSTOP ADU EMT TROUSER	30%	1	□ 64.99	□ 45.49
UNIFORMS/APPAREL	**TT123 MDNV 16 OB**	**E5734LC 16**	**Elbeco Incorporated**	LADIES RIPSTOP ADU EMT TROUSER	30%	1	□ 64.99	□ 45.49
UNIFORMS/APPAREL	**TT123 MDNV 18 OB**	**E5734LC 18**	**Elbeco Incorporated**	LADIES RIPSTOP ADU EMT TROUSER	30%	1	□ 64.99	□ 45.49
UNIFORMS/APPAREL	**TT123 MDNV 20 OB**	**E5734LC 20**	**Elbeco Incorporated**	LADIES RIPSTOP ADU EMT TROUSER	30%	1	□ 64.99	□ 45.49
UNIFORMS/APPAREL	**TT124 MDNV 28 OB**	**E5724R 28**	**Elbeco Incorporated**	RIPSTOP ADU EMT TROUSER	30%	1	□ 64.99	□ 45.49
UNIFORMS/APPAREL	**TT124 MDNV 29 OB**	**E5724R 29**	**Elbeco Incorporated**	RIPSTOP ADU EMT TROUSER	30%	1	□ 64.99	□ 45.49
UNIFORMS/APPAREL	**TT124 MDNV 30 OB**	**E5724R 30**	**Elbeco Incorporated**	RIPSTOP ADU EMT TROUSER	30%	1	□ 64.99	□ 45.49
UNIFORMS/APPAREL	**TT124 MDNV 31 OB**	**E5724R 31**	**Elbeco Incorporated**	RIPSTOP ADU EMT TROUSER	30%	1	□ 64.99	□ 45.49
UNIFORMS/APPAREL	**TT124 MDNV 32 OB**	**E5724R 32**	**Elbeco Incorporated**	RIPSTOP ADU EMT TROUSER	30%	1	□ 64.99	□ 45.49
UNIFORMS/APPAREL	**TT124 MDNV 33 OB**	**E5724R 33**	**Elbeco Incorporated**	RIPSTOP ADU EMT TROUSER	30%	1	□ 64.99	□ 45.49
UNIFORMS/APPAREL	**TT124 MDNV 34 OB**	**E5724R 34**	**Elbeco Incorporated**	RIPSTOP ADU EMT TROUSER	30%	1	□ 64.99	□ 45.49
UNIFORMS/APPAREL	**TT124 MDNV 35 OB**	**E5724R 35**	**Elbeco Incorporated**	RIPSTOP ADU EMT TROUSER	30%	1	□ 64.99	□ 45.49
UNIFORMS/APPAREL	**TT124 MDNV 36 OB**	**E5724R 36**	**Elbeco Incorporated**	RIPSTOP ADU EMT TROUSER	30%	1	□ 64.99	□ 45.49
UNIFORMS/APPAREL	**TT124 MDNV 37 OB**	**E5724R 37**	**Elbeco Incorporated**	RIPSTOP ADU EMT TROUSER	30%	1	□ 64.99	□ 45.49
UNIFORMS/APPAREL	**TT124 MDNV 38 OB**	**E5724R 38**	**Elbeco Incorporated**	RIPSTOP ADU EMT TROUSER	30%	1	□ 64.99	□ 45.49
UNIFORMS/APPAREL	**TT124 MDNV 40 OB**	**E5724R 40**	**Elbeco Incorporated**	RIPSTOP ADU EMT TROUSER	30%	1	□ 64.99	□ 45.49
UNIFORMS/APPAREL	**TT124 MDNV 42 OB**	**E5724R 42**	**Elbeco Incorporated**	RIPSTOP ADU EMT TROUSER	30%	1	□ 64.99	□ 45.49
UNIFORMS/APPAREL	**TT124 MDNV 44 OB**	**E5724R 44**	**Elbeco Incorporated**	RIPSTOP ADU EMT TROUSER	30%	1	□ 64.99	□ 45.49
UNIFORMS/APPAREL	**TT124 MDNV 46 OB**	**E5724R 46**	**Elbeco Incorporated**	RIPSTOP ADU EMT TROUSER	30%	1	□ 64.99	□ 45.49
UNIFORMS/APPAREL	**TT124 MDNV 48 OB**	**E5724R 48**	**Elbeco Incorporated**	RIPSTOP ADU EMT TROUSER	30%	1	□ 64.99	□ 45.49
UNIFORMS/APPAREL	**TT124 MDNV 50 OB**	**E5724R 50**	**Elbeco Incorporated**	RIPSTOP ADU EMT TROUSER	30%	1	□ 64.99	□ 45.49
UNIFORMS/APPAREL	**TT124 MDNV 52 OB**	**E5724R 52**	**Elbeco Incorporated**	RIPSTOP ADU EMT TROUSER	30%	1	□ 64.99	□ 45.49
UNIFORMS/APPAREL	**TT124 MDNV 54 OB**	**E5724R 54**	**Elbeco Incorporated**	RIPSTOP ADU EMT TROUSER	30%	1	□ 64.99	□ 45.49
UNIFORMS/APPAREL	**TT124 MDNV 56 OB**	**E5724R 56**	**Elbeco Incorporated**	RIPSTOP ADU EMT TROUSER	30%	1	□ 64.99	□ 45.49
UNIFORMS/APPAREL	**TT124 MDNV 34 31**	**E5724R 34 31**	**Elbeco Incorporated**	RIPSTOP ADU EMT TROUSER	30%	1	□ 64.99	□ 45.49
UNIFORMS/APPAREL	**SG909 NAV 145**	**8840N 145**	**Elbeco Incorporated**	DISTINCTION MENS S/S SHIRT	30%	1	□ 76.99	□ 53.89
UNIFORMS/APPAREL	**SG909 NAV 15**	**8840N 15**	**Elbeco Incorporated**	DISTINCTION MENS S/S SHIRT	30%	1	□ 76.99	□ 53.89
UNIFORMS/APPAREL	**SG909 NAV 155**	**8840N 155**	**Elbeco Incorporated**	DISTINCTION MENS S/S SHIRT	30%	1	□ 76.99	□ 53.89
UNIFORMS/APPAREL	**SG909 NAV 16**	**8840N 16**	**Elbeco Incorporated**	DISTINCTION MENS S/S SHIRT	30%	1	□ 76.99	□ 53.89
UNIFORMS/APPAREL	**SG909 NAV 165**	**8840N 165**	**Elbeco Incorporated**	DISTINCTION MENS S/S SHIRT	30%	1	□ 76.99	□ 53.89
UNIFORMS/APPAREL	**SG909 NAV 17**	**8840N 17**	**Elbeco Incorporated**	DISTINCTION MENS S/S SHIRT	30%	1	□ 76.99	□ 53.89
UNIFORMS/APPAREL	**SG909 NAV 175**	**8840N 175**	**Elbeco Incorporated**	DISTINCTION MENS S/S SHIRT	30%	1	□ 76.99	□ 53.89

UNIFORMS/APPAREL	**SG909 NAV 18**	**8840N 18**	**Elbeco Incorporated**	DISTINCTION MENS S/S SHIRT	30%	1	□ 76.99	□ 53.89
UNIFORMS/APPAREL	**SG909 NAV 185**	**8840N 185**	**Elbeco Incorporated**	DISTINCTION MENS S/S SHIRT	30%	1	□ 76.99	□ 53.89
UNIFORMS/APPAREL	**SG909 NAV 19**	**8840N 19**	**Elbeco Incorporated**	DISTINCTION MENS S/S SHIRT	30%	1	□ 76.99	□ 53.89
UNIFORMS/APPAREL	**SG909 NAV 20**	**8840N 20**	**Elbeco Incorporated**	DISTINCTION MENS S/S SHIRT	30%	1	□ 76.99	□ 53.89
UNIFORMS/APPAREL	**SG909 NAV 22**	**8840N 22**	**Elbeco Incorporated**	DISTINCTION MENS S/S SHIRT	30%	1	□ 76.99	□ 53.89
UNIFORMS/APPAREL	**SG909 BLK 145**	**8841N 145**	**Elbeco Incorporated**	DISTINCTION MENS S/S SHIRT	30%	1	□ 76.99	□ 53.89
UNIFORMS/APPAREL	**SG909 BLK 15**	**8841N 15**	**Elbeco Incorporated**	DISTINCTION MENS S/S SHIRT	30%	1	□ 76.99	□ 53.89
UNIFORMS/APPAREL	**SG909 BLK 155**	**8841N 155**	**Elbeco Incorporated**	DISTINCTION MENS S/S SHIRT	30%	1	□ 76.99	□ 53.89
UNIFORMS/APPAREL	**SG909 BLK 16**	**8841N 16**	**Elbeco Incorporated**	DISTINCTION MENS S/S SHIRT	30%	1	□ 76.99	□ 53.89
UNIFORMS/APPAREL	**SG909 BLK 165**	**8841N 165**	**Elbeco Incorporated**	DISTINCTION MENS S/S SHIRT	30%	1	□ 76.99	□ 53.89
UNIFORMS/APPAREL	**SG909 BLK 17**	**8841N 17**	**Elbeco Incorporated**	DISTINCTION MENS S/S SHIRT	30%	1	□ 76.99	□ 53.89
UNIFORMS/APPAREL	**SG909 BLK 175**	**8841N 175**	**Elbeco Incorporated**	DISTINCTION MENS S/S SHIRT	30%	1	□ 76.99	□ 53.89
UNIFORMS/APPAREL	**SG909 BLK 18**	**8841N 18**	**Elbeco Incorporated**	DISTINCTION MENS S/S SHIRT	30%	1	□ 76.99	□ 53.89
UNIFORMS/APPAREL	**SG909 BLK 185**	**8841N 185**	**Elbeco Incorporated**	DISTINCTION MENS S/S SHIRT	30%	1	□ 76.99	□ 53.89
UNIFORMS/APPAREL	**SG909 BLK 19**	**8841N 19**	**Elbeco Incorporated**	DISTINCTION MENS S/S SHIRT	30%	1	□ 76.99	□ 53.89
UNIFORMS/APPAREL	**SG909 BLK 20**	**8841N 20**	**Elbeco Incorporated**	DISTINCTION MENS S/S SHIRT	30%	1	□ 76.99	□ 53.89
UNIFORMS/APPAREL	**SG909 BLK 22**	**8841N 22**	**Elbeco Incorporated**	DISTINCTION MENS S/S SHIRT	30%	1	□ 76.99	□ 53.89
UNIFORMS/APPAREL	**TR096 BLK 02 OB**	**E9440LC BLK 02 OB**	**Elbeco Incorporated**	DISTINCTION LADIES CHOICE HIDDEN CARGO PKT TROUSER	30%	1	□ 107.99	□ 75.59
UNIFORMS/APPAREL	**TR096 BLK 04 OB**	**E9440LC BLK 04 OB**	**Elbeco Incorporated**	DISTINCTION LADIES CHOICE HIDDEN CARGO PKT TROUSER	30%	1	□ 107.99	□ 75.59
UNIFORMS/APPAREL	**TR096 BLK 06 OB**	**E9440LC BLK 06 OB**	**Elbeco Incorporated**	DISTINCTION LADIES CHOICE HIDDEN CARGO PKT TROUSER	30%	1	□ 107.99	□ 75.59
UNIFORMS/APPAREL	**TR096 BLK 08 OB**	**E9440LC BLK 08 OB**	**Elbeco Incorporated**	DISTINCTION LADIES CHOICE HIDDEN CARGO PKT TROUSER	30%	1	□ 107.99	□ 75.59
UNIFORMS/APPAREL	**TR096 BLK 10 OB**	**E9440LC BLK 10 OB**	**Elbeco Incorporated**	DISTINCTION LADIES CHOICE HIDDEN CARGO PKT TROUSER	30%	1	□ 107.99	□ 75.59
UNIFORMS/APPAREL	**TR096 BLK 12 OB**	**E9440LC BLK 12 OB**	**Elbeco Incorporated**	DISTINCTION LADIES CHOICE HIDDEN CARGO PKT TROUSER	30%	1	□ 107.99	□ 75.59
UNIFORMS/APPAREL	**TR096 BLK 14 OB**	**E9440LC BLK 14 OB**	**Elbeco Incorporated**	DISTINCTION LADIES CHOICE HIDDEN CARGO PKT TROUSER	30%	1	□ 107.99	□ 75.59
UNIFORMS/APPAREL	**TR096 BLK 16 OB**	**E9440LC BLK 16 OB**	**Elbeco Incorporated**	DISTINCTION LADIES CHOICE HIDDEN CARGO PKT TROUSER	30%	1	□ 107.99	□ 75.59
UNIFORMS/APPAREL	**TR096 BLK 18 OB**	**E9440LC BLK 18 OB**	**Elbeco Incorporated**	DISTINCTION LADIES CHOICE HIDDEN CARGO PKT TROUSER	30%	1	□ 107.99	□ 75.59
UNIFORMS/APPAREL	**TR096 BLK 20 OB**	**E9440LC BLK 20 OB**	**Elbeco Incorporated**	DISTINCTION LADIES CHOICE HIDDEN CARGO PKT TROUSER	30%	1	□ 107.99	□ 75.59
UNIFORMS/APPAREL	**TR096 BLK 22 OB**	**E9440LC BLK 22 OB**	**Elbeco Incorporated**	DISTINCTION LADIES CHOICE HIDDEN CARGO PKT TROUSER	30%	1	□ 107.99	□ 75.59

UNIFORMS/APPAREL	**TR096 BLK 24 OB**	**E9440LC BLK 24 OB**	**Elbeco Incorporated**	DISTINCTION LADIES CHOICE HIDDEN CARGO PKT TROUSER	30%	1	□ 107.99	□ 75.59
UNIFORMS/APPAREL	**SH701 SGRN 185L**	**8805N SGRN 185 T**	**Elbeco Incorporated**	MENS S/S ZIP FRONT TEXTROP2 SHIRT	30%	1	□ 97.99	□ 68.59
UNIFORMS/APPAREL	**TR1413 MDNV 28 OB**	**E7364R 28**	**Elbeco Incorporated**	REFLEX MENS CARGO POCKET TROUSER	30%	1	□ 89.99	□ 62.99
UNIFORMS/APPAREL	**TR1413 MDNV 30 OB**	**E7364R 30**	**Elbeco Incorporated**	REFLEX MENS CARGO POCKET TROUSER	30%	1	□ 89.99	□ 62.99
UNIFORMS/APPAREL	**TR1413 MDNV 32 OB**	**E7364R 32**	**Elbeco Incorporated**	REFLEX MENS CARGO POCKET TROUSER	30%	1	□ 89.99	□ 62.99
UNIFORMS/APPAREL	**TR1413 MDNV 34 OB**	**E7364R 34**	**Elbeco Incorporated**	REFLEX MENS CARGO POCKET TROUSER	30%	1	□ 89.99	□ 62.99
UNIFORMS/APPAREL	**TR1413 MDNV 36 OB**	**E7364R 36**	**Elbeco Incorporated**	REFLEX MENS CARGO POCKET TROUSER	30%	1	□ 89.99	□ 62.99
UNIFORMS/APPAREL	**TR1413 MDNV 38 OB**	**E7364R 38**	**Elbeco Incorporated**	REFLEX MENS CARGO POCKET TROUSER	30%	1	□ 89.99	□ 62.99
UNIFORMS/APPAREL	**TR1413 MDNV 40 OB**	**E7364R 40**	**Elbeco Incorporated**	REFLEX MENS CARGO POCKET TROUSER	30%	1	□ 89.99	□ 62.99
UNIFORMS/APPAREL	**TR1413 MDNV 42 OB**	**E7364R 42**	**Elbeco Incorporated**	REFLEX MENS CARGO POCKET TROUSER	30%	1	□ 89.99	□ 62.99
UNIFORMS/APPAREL	**TR1413 MDNV 44 OB**	**E7364R 44**	**Elbeco Incorporated**	REFLEX MENS CARGO POCKET TROUSER	30%	1	□ 89.99	□ 62.99
UNIFORMS/APPAREL	**TR1413 MDNV 46 OB**	**E7364R 46**	**Elbeco Incorporated**	REFLEX MENS CARGO POCKET TROUSER	30%	1	□ 89.99	□ 62.99
UNIFORMS/APPAREL	**TR1413 MDNV 48 OB**	**E7364R 48**	**Elbeco Incorporated**	REFLEX MENS CARGO POCKET TROUSER	30%	1	□ 89.99	□ 62.99
UNIFORMS/APPAREL	**TR1413 MDNV 50 OB**	**E7364R 50**	**Elbeco Incorporated**	REFLEX MENS CARGO POCKET TROUSER	30%	1	□ 89.99	□ 62.99
UNIFORMS/APPAREL	**TR1413 MDNV 52 OB**	**E7364R 52**	**Elbeco Incorporated**	REFLEX MENS CARGO POCKET TROUSER	30%	1	□ 89.99	□ 62.99
UNIFORMS/APPAREL	**TR1413 MDNV 54 OB**	**E7364R 54**	**Elbeco Incorporated**	REFLEX MENS CARGO POCKET TROUSER	30%	1	□ 89.99	□ 62.99
UNIFORMS/APPAREL	**TR1413 MDNV 56 OB**	**E7364R 56**	**Elbeco Incorporated**	REFLEX MENS CARGO POCKET TROUSER	30%	1	□ 89.99	□ 62.99
UNIFORMS/APPAREL	**TR1413 BLK 28 OB**	**E7360R 28**	**Elbeco Incorporated**	REFLEX MENS CARGO POCKET TROUSER	30%	1	□ 89.99	□ 62.99
UNIFORMS/APPAREL	**TR1413 BLK 30 OB**	**E7360R 30**	**Elbeco Incorporated**	REFLEX MENS CARGO POCKET TROUSER	30%	1	□ 89.99	□ 62.99
UNIFORMS/APPAREL	**TR1413 BLK 32 OB**	**E7360R 32**	**Elbeco Incorporated**	REFLEX MENS CARGO POCKET TROUSER	30%	1	□ 89.99	□ 62.99
UNIFORMS/APPAREL	**TR1413 BLK 34 OB**	**E7360R 34**	**Elbeco Incorporated**	REFLEX MENS CARGO POCKET TROUSER	30%	1	□ 89.99	□ 62.99
UNIFORMS/APPAREL	**TR1413 BLK 36 OB**	**E7360R 36**	**Elbeco Incorporated**	REFLEX MENS CARGO POCKET TROUSER	30%	1	□ 89.99	□ 62.99

UNIFORMS/APPAREL	**TR1413 BLK 38 OB**	**E7360R 38**	**Elbeco Incorporated**	REFLEX MENS CARGO POCKET TROUSER	30%	1	□ 89.99	□ 62.99
UNIFORMS/APPAREL	**TR1413 BLK 40 OB**	**E7360R 40**	**Elbeco Incorporated**	REFLEX MENS CARGO POCKET TROUSER	30%	1	□ 89.99	□ 62.99
UNIFORMS/APPAREL	**TR1413 BLK 42 OB**	**E7360R 42**	**Elbeco Incorporated**	REFLEX MENS CARGO POCKET TROUSER	30%	1	□ 89.99	□ 62.99
UNIFORMS/APPAREL	**TR1413 BLK 44 OB**	**E7360R 44**	**Elbeco Incorporated**	REFLEX MENS CARGO POCKET TROUSER	30%	1	□ 89.99	□ 62.99
UNIFORMS/APPAREL	**TR1413 BLK 46 OB**	**E7360R 46**	**Elbeco Incorporated**	REFLEX MENS CARGO POCKET TROUSER	30%	1	□ 89.99	□ 62.99
UNIFORMS/APPAREL	**TR1413 BLK 48 OB**	**E7360R 48**	**Elbeco Incorporated**	REFLEX MENS CARGO POCKET TROUSER	30%	1	□ 89.99	□ 62.99
UNIFORMS/APPAREL	**TR1413 BLK 50 OB**	**E7360R 50**	**Elbeco Incorporated**	REFLEX MENS CARGO POCKET TROUSER	30%	1	□ 89.99	□ 62.99
UNIFORMS/APPAREL	**TR1413 BLK 52 OB**	**E7360R 52**	**Elbeco Incorporated**	REFLEX MENS CARGO POCKET TROUSER	30%	1	□ 89.99	□ 62.99
UNIFORMS/APPAREL	**TR1413 BLK 54 OB**	**E7360R 54**	**Elbeco Incorporated**	REFLEX MENS CARGO POCKET TROUSER	30%	1	□ 89.99	□ 62.99
UNIFORMS/APPAREL	**TR1413 BLK 56 OB**	**E7360R 56**	**Elbeco Incorporated**	REFLEX MENS CARGO POCKET TROUSER	30%	1	□ 89.99	□ 62.99
UNIFORMS/APPAREL	**TR1415 MDNV 02 OB**	**E7374LC 02**	**Elbeco Incorporated**	REFLEX WOMENS CARGO POCKET TROUSER	30%	1	□ 89.99	□ 62.99
UNIFORMS/APPAREL	**TR1415 MDNV 04 OB**	**E7374LC 04**	**Elbeco Incorporated**	REFLEX WOMENS CARGO POCKET TROUSER	30%	1	□ 89.99	□ 62.99
UNIFORMS/APPAREL	**TR1415 MDNV 06 OB**	**E7374LC 06**	**Elbeco Incorporated**	REFLEX WOMENS CARGO POCKET TROUSER	30%	1	□ 89.99	□ 62.99
UNIFORMS/APPAREL	**TR1415 MDNV 08 OB**	**E7374LC 08**	**Elbeco Incorporated**	REFLEX WOMENS CARGO POCKET TROUSER	30%	1	□ 89.99	□ 62.99
UNIFORMS/APPAREL	**TR1415 MDNV 10 OB**	**E7374LC 10**	**Elbeco Incorporated**	REFLEX WOMENS CARGO POCKET TROUSER	30%	1	□ 89.99	□ 62.99
UNIFORMS/APPAREL	**TR1415 MDNV 12 OB**	**E7374LC 12**	**Elbeco Incorporated**	REFLEX WOMENS CARGO POCKET TROUSER	30%	1	□ 89.99	□ 62.99
UNIFORMS/APPAREL	**TR1415 MDNV 14 OB**	**E7374LC 14**	**Elbeco Incorporated**	REFLEX WOMENS CARGO POCKET TROUSER	30%	1	□ 89.99	□ 62.99
UNIFORMS/APPAREL	**TR1415 MDNV 16 OB**	**E7374LC 16**	**Elbeco Incorporated**	REFLEX WOMENS CARGO POCKET TROUSER	30%	1	□ 89.99	□ 62.99
UNIFORMS/APPAREL	**TR1415 MDNV 18 OB**	**E7374LC 18**	**Elbeco Incorporated**	REFLEX WOMENS CARGO POCKET TROUSER	30%	1	□ 89.99	□ 62.99
UNIFORMS/APPAREL	**TR1415 MDNV 20 OB**	**E7374LC 20**	**Elbeco Incorporated**	REFLEX WOMENS CARGO POCKET TROUSER	30%	1	□ 89.99	□ 62.99
UNIFORMS/APPAREL	**TR1415 MDNV 22 OB**	**E7374LC 22**	**Elbeco Incorporated**	REFLEX WOMENS CARGO POCKET TROUSER	30%	1	□ 89.99	□ 62.99
UNIFORMS/APPAREL	**TR1415 MDNV 24 OB**	**E7374LC 24**	**Elbeco Incorporated**	REFLEX WOMENS CARGO POCKET TROUSER	30%	1	□ 89.99	□ 62.99

UNIFORMS/APPAREL	**TR1413 BLK 29 OB**	**E7360R 29**	**Elbeco Incorporated**	REFLEX MENS CARGO POCKET TROUSER	30%	1	□ 89.99	□ 62.99
UNIFORMS/APPAREL	**TR1413 BLK 31 OB**	**E7360R 31**	**Elbeco Incorporated**	REFLEX MENS CARGO POCKET TROUSER	30%	1	□ 89.99	□ 62.99
UNIFORMS/APPAREL	**TR1413 BLK 33 OB**	**E7360R 33**	**Elbeco Incorporated**	REFLEX MENS CARGO POCKET TROUSER	30%	1	□ 89.99	□ 62.99
UNIFORMS/APPAREL	**TR1413 BLK 35 OB**	**E7360R 35**	**Elbeco Incorporated**	REFLEX MENS CARGO POCKET TROUSER	30%	1	□ 89.99	□ 62.99
UNIFORMS/APPAREL	**TR1413 BLK 37 OB**	**E7360R 37**	**Elbeco Incorporated**	REFLEX MENS CARGO POCKET TROUSER	30%	1	□ 89.99	□ 62.99
UNIFORMS/APPAREL	**TR1413 MDNV 29 OB**	**E7364R 29**	**Elbeco Incorporated**	REFLEX MENS CARGO POCKET TROUSER	30%	1	□ 89.99	□ 62.99
UNIFORMS/APPAREL	**TR1413 MDNV 31 OB**	**E7364R 31**	**Elbeco Incorporated**	REFLEX MENS CARGO POCKET TROUSER	30%	1	□ 89.99	□ 62.99
UNIFORMS/APPAREL	**TR1413 MDNV 33 OB**	**E7364R 33**	**Elbeco Incorporated**	REFLEX MENS CARGO POCKET TROUSER	30%	1	□ 89.99	□ 62.99
UNIFORMS/APPAREL	**TR1413 MDNV 35 OB**	**E7364R 35**	**Elbeco Incorporated**	REFLEX MENS CARGO POCKET TROUSER	30%	1	□ 89.99	□ 62.99
UNIFORMS/APPAREL	**TR1413 MDNV 37 OB**	**E7364R 37**	**Elbeco Incorporated**	REFLEX MENS CARGO POCKET TROUSER	30%	1	□ 89.99	□ 62.99
UNIFORMS/APPAREL	**JC160 DKNV 50L GFD**	**DC13800 DKNV 50L GFD**	**Elbeco Incorporated**	SINGLE BREASTED 4 PKT BLOUSECOAT W YOUR CHOICE OF BUTTON	30%	1	□ 141.99	□ 99.39
UNIFORMS/APPAREL	**JC160 DKNV 50L GP**	**DC13800 DKNV 50L GP**	**Elbeco Incorporated**	SINGLE BREASTED 4 PKT BLOUSECOAT W YOUR CHOICE OF BUTTON	30%	1	□ 141.99	□ 99.39
UNIFORMS/APPAREL	**JC160 DKNV 48R GFD**	**DC13800 DKNV 48R GFD**	**Elbeco Incorporated**	SINGLE BREASTED 4 PKT BLOUSECOAT W YOUR CHOICE OF BUTTON	30%	1	□ 141.99	□ 99.39
UNIFORMS/APPAREL	**JC160 DKNV 48R GP**	**DC13800 DKNV 48R GP**	**Elbeco Incorporated**	SINGLE BREASTED 4 PKT BLOUSECOAT W YOUR CHOICE OF BUTTON	30%	1	□ 141.99	□ 99.39
UNIFORMS/APPAREL	**JC160 DKNV 48R SP**	**DC13800 DKNV 48R SP**	**Elbeco Incorporated**	SINGLE BREASTED 4 PKT BLOUSECOAT W YOUR CHOICE OF BUTTON	30%	1	□ 141.99	□ 99.39
UNIFORMS/APPAREL	**TR1414 MDNV 28 OB**	**E7344R 28**	**Elbeco Incorporated**	REFLEX MENS HIDDEN CARGO POCKET TROUSER	30%	1	□ 74.99	□ 52.49
UNIFORMS/APPAREL	**TR1414 MDNV 30 OB**	**E7344R 30**	**Elbeco Incorporated**	REFLEX MENS HIDDEN CARGO POCKET TROUSER	30%	1	□ 74.99	□ 52.49
UNIFORMS/APPAREL	**TR1414 MDNV 32 OB**	**E7344R 32**	**Elbeco Incorporated**	REFLEX MENS HIDDEN CARGO POCKET TROUSER	30%	1	□ 74.99	□ 52.49
UNIFORMS/APPAREL	**TR1414 MDNV 34 OB**	**E7344R 34**	**Elbeco Incorporated**	REFLEX MENS HIDDEN CARGO POCKET TROUSER	30%	1	□ 74.99	□ 52.49

UNIFORMS/APPAREL	**TR1414 MDNV 36 OB**	**E7344R 36**	**Elbeco Incorporated**	REFLEX MENS HIDDEN CARGO POCKET TROUSER	30%	1	□ 74.99	□ 52.49
UNIFORMS/APPAREL	**TR1414 MDNV 38 OB**	**E7344R 38**	**Elbeco Incorporated**	REFLEX MENS HIDDEN CARGO POCKET TROUSER	30%	1	□ 74.99	□ 52.49
UNIFORMS/APPAREL	**TR1414 MDNV 40 OB**	**E7344R 40**	**Elbeco Incorporated**	REFLEX MENS HIDDEN CARGO POCKET TROUSER	30%	1	□ 74.99	□ 52.49
UNIFORMS/APPAREL	**TR1414 MDNV 42 OB**	**E7344R 42**	**Elbeco Incorporated**	REFLEX MENS HIDDEN CARGO POCKET TROUSER	30%	1	□ 74.99	□ 52.49
UNIFORMS/APPAREL	**TR1414 MDNV 44 OB**	**E7344R 44**	**Elbeco Incorporated**	REFLEX MENS HIDDEN CARGO POCKET TROUSER	30%	1	□ 74.99	□ 52.49
UNIFORMS/APPAREL	**TR1414 MDNV 46 OB**	**E7344R 46**	**Elbeco Incorporated**	REFLEX MENS HIDDEN CARGO POCKET TROUSER	30%	1	□ 74.99	□ 52.49
UNIFORMS/APPAREL	**TR1414 MDNV 48 OB**	**E7344R 48**	**Elbeco Incorporated**	REFLEX MENS HIDDEN CARGO POCKET TROUSER	30%	1	□ 74.99	□ 52.49
UNIFORMS/APPAREL	**TR1414 MDNV 50 OB**	**E7344R 50**	**Elbeco Incorporated**	REFLEX MENS HIDDEN CARGO POCKET TROUSER	30%	1	□ 74.99	□ 52.49
UNIFORMS/APPAREL	**TR1414 MDNV 52 OB**	**E7344R 52**	**Elbeco Incorporated**	REFLEX MENS HIDDEN CARGO POCKET TROUSER	30%	1	□ 74.99	□ 52.49
UNIFORMS/APPAREL	**TR1414 MDNV 54 OB**	**E7344R 54**	**Elbeco Incorporated**	REFLEX MENS HIDDEN CARGO POCKET TROUSER	30%	1	□ 74.99	□ 52.49
UNIFORMS/APPAREL	**TR1414 MDNV 56 OB**	**E7344R 56**	**Elbeco Incorporated**	REFLEX MENS HIDDEN CARGO POCKET TROUSER	30%	1	□ 74.99	□ 52.49
UNIFORMS/APPAREL	**TR1414 BLK 28 OB**	**E7340R 28**	**Elbeco Incorporated**	REFLEX MENS HIDDEN CARGO POCKET TROUSER	30%	1	□ 74.99	□ 52.49
UNIFORMS/APPAREL	**TR1414 BLK 30 OB**	**E7340R 30**	**Elbeco Incorporated**	REFLEX MENS HIDDEN CARGO POCKET TROUSER	30%	1	□ 74.99	□ 52.49
UNIFORMS/APPAREL	**TR1414 BLK 32 OB**	**E7340R 32**	**Elbeco Incorporated**	REFLEX MENS HIDDEN CARGO POCKET TROUSER	30%	1	□ 74.99	□ 52.49
UNIFORMS/APPAREL	**TR1414 BLK 34 OB**	**E7340R 34**	**Elbeco Incorporated**	REFLEX MENS HIDDEN CARGO POCKET TROUSER	30%	1	□ 74.99	□ 52.49
UNIFORMS/APPAREL	**TR1414 BLK 36 OB**	**E7340R 36**	**Elbeco Incorporated**	REFLEX MENS HIDDEN CARGO POCKET TROUSER	30%	1	□ 74.99	□ 52.49
UNIFORMS/APPAREL	**TR1414 BLK 38 OB**	**E7340R 38**	**Elbeco Incorporated**	REFLEX MENS HIDDEN CARGO POCKET TROUSER	30%	1	□ 74.99	□ 52.49
UNIFORMS/APPAREL	**TR1414 BLK 40 OB**	**E7340R 40**	**Elbeco Incorporated**	REFLEX MENS HIDDEN CARGO POCKET TROUSER	30%	1	□ 74.99	□ 52.49
UNIFORMS/APPAREL	**TR1414 BLK 42 OB**	**E7340R 42**	**Elbeco Incorporated**	REFLEX MENS HIDDEN CARGO POCKET TROUSER	30%	1	□ 74.99	□ 52.49
UNIFORMS/APPAREL	**TR1414 BLK 44 OB**	**E7340R 44**	**Elbeco Incorporated**	REFLEX MENS HIDDEN CARGO POCKET TROUSER	30%	1	□ 74.99	□ 52.49
UNIFORMS/APPAREL	**TR1414 BLK 46 OB**	**E7340R 46**	**Elbeco Incorporated**	REFLEX MENS HIDDEN CARGO POCKET TROUSER	30%	1	□ 74.99	□ 52.49
UNIFORMS/APPAREL	**TR1414 BLK 48 OB**	**E7340R 48**	**Elbeco Incorporated**	REFLEX MENS HIDDEN CARGO POCKET TROUSER	30%	1	□ 74.99	□ 52.49

UNIFORMS/APPAREL	**TR1414 BLK 50 OB**	**E7340R 50**	**Elbeco Incorporated**	REFLEX MENS HIDDEN CARGO POCKET TROUSER	30%	1	□ 74.99	□ 52.49
UNIFORMS/APPAREL	**TR1414 BLK 52 OB**	**E7340R 52**	**Elbeco Incorporated**	REFLEX MENS HIDDEN CARGO POCKET TROUSER	30%	1	□ 74.99	□ 52.49
UNIFORMS/APPAREL	**TR1414 BLK 54 OB**	**E7340R 54**	**Elbeco Incorporated**	REFLEX MENS HIDDEN CARGO POCKET TROUSER	30%	1	□ 74.99	□ 52.49
UNIFORMS/APPAREL	**TR1414 BLK 56 OB**	**E7340R 56**	**Elbeco Incorporated**	REFLEX MENS HIDDEN CARGO POCKET TROUSER	30%	1	□ 74.99	□ 52.49
UNIFORMS/APPAREL	**TR1416 MDNV 02 OB**	**E7354LC 02**	**Elbeco Incorporated**	REFLEX WOMENS HIDDEN CARGO POCKET TROUSER	30%	1	□ 74.99	□ 52.49
UNIFORMS/APPAREL	**TR1416 MDNV 04 OB**	**E7354LC 04**	**Elbeco Incorporated**	REFLEX WOMENS HIDDEN CARGO POCKET TROUSER	30%	1	□ 74.99	□ 52.49
UNIFORMS/APPAREL	**TR1416 MDNV 06 OB**	**E7354LC 06**	**Elbeco Incorporated**	REFLEX WOMENS HIDDEN CARGO POCKET TROUSER	30%	1	□ 74.99	□ 52.49
UNIFORMS/APPAREL	**TR1416 MDNV 08 OB**	**E7354LC 08**	**Elbeco Incorporated**	REFLEX WOMENS HIDDEN CARGO POCKET TROUSER	30%	1	□ 74.99	□ 52.49
UNIFORMS/APPAREL	**TR1416 MDNV 10 OB**	**E7354LC 10**	**Elbeco Incorporated**	REFLEX WOMENS HIDDEN CARGO POCKET TROUSER	30%	1	□ 74.99	□ 52.49
UNIFORMS/APPAREL	**TR1416 MDNV 12 OB**	**E7354LC 12**	**Elbeco Incorporated**	REFLEX WOMENS HIDDEN CARGO POCKET TROUSER	30%	1	□ 74.99	□ 52.49
UNIFORMS/APPAREL	**TR1416 MDNV 14 OB**	**E7354LC 14**	**Elbeco Incorporated**	REFLEX WOMENS HIDDEN CARGO POCKET TROUSER	30%	1	□ 74.99	□ 52.49
UNIFORMS/APPAREL	**TR1416 MDNV 16 OB**	**E7354LC 16**	**Elbeco Incorporated**	REFLEX WOMENS HIDDEN CARGO POCKET TROUSER	30%	1	□ 74.99	□ 52.49
UNIFORMS/APPAREL	**TR1416 MDNV 18 OB**	**E7354LC 18**	**Elbeco Incorporated**	REFLEX WOMENS HIDDEN CARGO POCKET TROUSER	30%	1	□ 74.99	□ 52.49
UNIFORMS/APPAREL	**TR1416 MDNV 20 OB**	**E7354LC 20**	**Elbeco Incorporated**	REFLEX WOMENS HIDDEN CARGO POCKET TROUSER	30%	1	□ 74.99	□ 52.49
UNIFORMS/APPAREL	**TR1416 MDNV 22 OB**	**E7354LC 22**	**Elbeco Incorporated**	REFLEX WOMENS HIDDEN CARGO POCKET TROUSER	30%	1	□ 74.99	□ 52.49
UNIFORMS/APPAREL	**TR1416 MDNV 24 OB**	**E7354LC 24**	**Elbeco Incorporated**	REFLEX WOMENS HIDDEN CARGO POCKET TROUSER	30%	1	□ 74.99	□ 52.49
UNIFORMS/APPAREL	**TR1416 BLK 02 OB**	**E7350LC 02**	**Elbeco Incorporated**	REFLEX WOMENS HIDDEN CARGO POCKET TROUSER	30%	1	□ 74.99	□ 52.49
UNIFORMS/APPAREL	**TR1416 BLK 04 OB**	**E7350LC 04**	**Elbeco Incorporated**	REFLEX WOMENS HIDDEN CARGO POCKET TROUSER	30%	1	□ 74.99	□ 52.49
UNIFORMS/APPAREL	**TR1416 BLK 06 OB**	**E7350LC 06**	**Elbeco Incorporated**	REFLEX WOMENS HIDDEN CARGO POCKET TROUSER	30%	1	□ 74.99	□ 52.49
UNIFORMS/APPAREL	**TR1416 BLK 08 OB**	**E7350LC 08**	**Elbeco Incorporated**	REFLEX WOMENS HIDDEN CARGO POCKET TROUSER	30%	1	□ 74.99	□ 52.49
UNIFORMS/APPAREL	**TR1416 BLK 10 OB**	**E7350LC 10**	**Elbeco Incorporated**	REFLEX WOMENS HIDDEN CARGO POCKET TROUSER	30%	1	□ 74.99	□ 52.49
UNIFORMS/APPAREL	**TR1416 BLK 12 OB**	**E7350LC 12**	**Elbeco Incorporated**	REFLEX WOMENS HIDDEN CARGO POCKET TROUSER	30%	1	□ 74.99	□ 52.49

UNIFORMS/APPAREL	**TR1416 BLK 14 OB**	**E7350LC 14**	**Elbeco Incorporated**	REFLEX WOMENS HIDDEN CARGO POCKET TROUSER	30%	1	□ 74.99	□ 52.49
UNIFORMS/APPAREL	**TR1416 BLK 16 OB**	**E7350LC 16**	**Elbeco Incorporated**	REFLEX WOMENS HIDDEN CARGO POCKET TROUSER	30%	1	□ 74.99	□ 52.49
UNIFORMS/APPAREL	**TR1416 BLK 18 OB**	**E7350LC 18**	**Elbeco Incorporated**	REFLEX WOMENS HIDDEN CARGO POCKET TROUSER	30%	1	□ 74.99	□ 52.49
UNIFORMS/APPAREL	**TR1416 BLK 20 OB**	**E7350LC 20**	**Elbeco Incorporated**	REFLEX WOMENS HIDDEN CARGO POCKET TROUSER	30%	1	□ 74.99	□ 52.49
UNIFORMS/APPAREL	**TR1416 BLK 22 OB**	**E7350LC 22**	**Elbeco Incorporated**	REFLEX WOMENS HIDDEN CARGO POCKET TROUSER	30%	1	□ 74.99	□ 52.49
UNIFORMS/APPAREL	**TR1416 BLK 24 OB**	**E7350LC 24**	**Elbeco Incorporated**	REFLEX WOMENS HIDDEN CARGO POCKET TROUSER	30%	1	□ 74.99	□ 52.49
UNIFORMS/APPAREL	**TR1414 BLK 29 OB**	**E7340R 29**	**Elbeco Incorporated**	REFLEX MENS HIDDEN CARGO POCKET TROUSER	30%	1	□ 74.99	□ 52.49
UNIFORMS/APPAREL	**TR1414 BLK 31 OB**	**E7340R 31**	**Elbeco Incorporated**	REFLEX MENS HIDDEN CARGO POCKET TROUSER	30%	1	□ 74.99	□ 52.49
UNIFORMS/APPAREL	**TR1414 BLK 33 OB**	**E7340R 33**	**Elbeco Incorporated**	REFLEX MENS HIDDEN CARGO POCKET TROUSER	30%	1	□ 74.99	□ 52.49
UNIFORMS/APPAREL	**TR1414 BLK 35 OB**	**E7340R 35**	**Elbeco Incorporated**	REFLEX MENS HIDDEN CARGO POCKET TROUSER	30%	1	□ 74.99	□ 52.49
UNIFORMS/APPAREL	**TR1414 BLK 37 OB**	**E7340R 37**	**Elbeco Incorporated**	REFLEX MENS HIDDEN CARGO POCKET TROUSER	30%	1	□ 74.99	□ 52.49
UNIFORMS/APPAREL	**TR1414 MDNV 29 OB**	**E7344R 29**	**Elbeco Incorporated**	REFLEX MENS HIDDEN CARGO POCKET TROUSER	30%	1	□ 74.99	□ 52.49
UNIFORMS/APPAREL	**TR1414 MDNV 31 OB**	**E7344R 31**	**Elbeco Incorporated**	REFLEX MENS HIDDEN CARGO POCKET TROUSER	30%	1	□ 74.99	□ 52.49
UNIFORMS/APPAREL	**TR1414 MDNV 33 OB**	**E7344R 33**	**Elbeco Incorporated**	REFLEX MENS HIDDEN CARGO POCKET TROUSER	30%	1	□ 74.99	□ 52.49
UNIFORMS/APPAREL	**TR1414 MDNV 35 OB**	**E7344R 35**	**Elbeco Incorporated**	REFLEX MENS HIDDEN CARGO POCKET TROUSER	30%	1	□ 74.99	□ 52.49
UNIFORMS/APPAREL	**TR1414 MDNV 37 OB**	**E7344R 37**	**Elbeco Incorporated**	REFLEX MENS HIDDEN CARGO POCKET TROUSER	30%	1	□ 74.99	□ 52.49
UNIFORMS/APPAREL	**TR1416 BLK 14 33**	**E7350LC 14 33**	**Elbeco Incorporated**	REFLEX WOMENS HIDDEN CARGO POCKET TROUSER	30%	1	□ 74.99	□ 52.49
UNIFORMS/APPAREL	**SR319 BLK LG**	**5630 L**	**Elbeco Incorporated**	RIPSTOP ADU SHORT SLEEVE SHIRT	30%	1	□ 53.99	□ 37.79
UNIFORMS/APPAREL	**SR319 BLK MD**	**5630 M**	**Elbeco Incorporated**	RIPSTOP ADU SHORT SLEEVE SHIRT	30%	1	□ 53.99	□ 37.79
UNIFORMS/APPAREL	**SR319 BLK SM**	**5630 S**	**Elbeco Incorporated**	RIPSTOP ADU SHORT SLEEVE SHIRT	30%	1	□ 53.99	□ 37.79
UNIFORMS/APPAREL	**SR319 BLK XL**	**5630 XL**	**Elbeco Incorporated**	RIPSTOP ADU SHORT SLEEVE SHIRT	30%	1	□ 53.99	□ 37.79
UNIFORMS/APPAREL	**SR319 BLK 2X**	**5630 2XL**	**Elbeco Incorporated**	RIPSTOP ADU SHORT SLEEVE SHIRT	30%	1	□ 53.99	□ 37.79

UNIFORMS/APPAREL	**SR319 BLK 3X**	**5630 3XL**	**Elbeco Incorporated**	RIPSTOP ADU SHORT SLEEVE SHIRT	30%	1	□ 53.99	□ 37.79
UNIFORMS/APPAREL	**SR319 BLK 4X**	**5630 4XL**	**Elbeco Incorporated**	RIPSTOP ADU SHORT SLEEVE SHIRT	30%	1	□ 53.99	□ 37.79
UNIFORMS/APPAREL	**SR319 KHA LG**	**5632 L**	**Elbeco Incorporated**	RIPSTOP ADU SHORT SLEEVE SHIRT	30%	1	□ 53.99	□ 37.79
UNIFORMS/APPAREL	**SR319 KHA MD**	**5632 M**	**Elbeco Incorporated**	RIPSTOP ADU SHORT SLEEVE SHIRT	30%	1	□ 53.99	□ 37.79
UNIFORMS/APPAREL	**SR319 KHA SM**	**5632 S**	**Elbeco Incorporated**	RIPSTOP ADU SHORT SLEEVE SHIRT	30%	1	□ 53.99	□ 37.79
UNIFORMS/APPAREL	**SR319 KHA XL**	**5632 XL**	**Elbeco Incorporated**	RIPSTOP ADU SHORT SLEEVE SHIRT	30%	1	□ 53.99	□ 37.79
UNIFORMS/APPAREL	**SR319 KHA 2X**	**5632 2XL**	**Elbeco Incorporated**	RIPSTOP ADU SHORT SLEEVE SHIRT	30%	1	□ 53.99	□ 37.79
UNIFORMS/APPAREL	**SR319 KHA 3X**	**5632 3XL**	**Elbeco Incorporated**	RIPSTOP ADU SHORT SLEEVE SHIRT	30%	1	□ 53.99	□ 37.79
UNIFORMS/APPAREL	**SR319 KHA 4X**	**5632 4XL**	**Elbeco Incorporated**	RIPSTOP ADU SHORT SLEEVE SHIRT	30%	1	□ 53.99	□ 37.79
UNIFORMS/APPAREL	**SR319 MDNV LG**	**5634 L**	**Elbeco Incorporated**	RIPSTOP ADU SHORT SLEEVE SHIRT	30%	1	□ 53.99	□ 37.79
UNIFORMS/APPAREL	**SR319 MDNV MD**	**5634 M**	**Elbeco Incorporated**	RIPSTOP ADU SHORT SLEEVE SHIRT	30%	1	□ 53.99	□ 37.79
UNIFORMS/APPAREL	**SR319 MDNV SM**	**5634 S**	**Elbeco Incorporated**	RIPSTOP ADU SHORT SLEEVE SHIRT	30%	1	□ 53.99	□ 37.79
UNIFORMS/APPAREL	**SR319 MDNV XL**	**5634 XL**	**Elbeco Incorporated**	RIPSTOP ADU SHORT SLEEVE SHIRT	30%	1	□ 53.99	□ 37.79
UNIFORMS/APPAREL	**SR319 MDNV 2X**	**5634 2XL**	**Elbeco Incorporated**	RIPSTOP ADU SHORT SLEEVE SHIRT	30%	1	□ 53.99	□ 37.79
UNIFORMS/APPAREL	**SR319 MDNV 3X**	**5634 3XL**	**Elbeco Incorporated**	RIPSTOP ADU SHORT SLEEVE SHIRT	30%	1	□ 53.99	□ 37.79
UNIFORMS/APPAREL	**SR319 MDNV 4X**	**5634 4XL**	**Elbeco Incorporated**	RIPSTOP ADU SHORT SLEEVE SHIRT	30%	1	□ 53.99	□ 37.79
UNIFORMS/APPAREL	**SR292 BLK LG**	**5640LC L**	**Elbeco Incorporated**	LADIES RIPSTOP ADU SHORT SLEEVE SHIRT	30%	1	□ 53.99	□ 37.79
UNIFORMS/APPAREL	**SR292 BLK MD**	**5640LC M**	**Elbeco Incorporated**	LADIES RIPSTOP ADU SHORT SLEEVE SHIRT	30%	1	□ 53.99	□ 37.79
UNIFORMS/APPAREL	**SR292 BLK SM**	**5640LC S**	**Elbeco Incorporated**	LADIES RIPSTOP ADU SHORT SLEEVE SHIRT	30%	1	□ 53.99	□ 37.79
UNIFORMS/APPAREL	**SR292 BLK XL**	**5640LC XL**	**Elbeco Incorporated**	LADIES RIPSTOP ADU SHORT SLEEVE SHIRT	30%	1	□ 53.99	□ 37.79
UNIFORMS/APPAREL	**SR292 KHA LG**	**5642LC L**	**Elbeco Incorporated**	LADIES RIPSTOP ADU SHORT SLEEVE SHIRT	30%	1	□ 53.99	□ 37.79
UNIFORMS/APPAREL	**SR292 KHA MD**	**5642LC M**	**Elbeco Incorporated**	LADIES RIPSTOP ADU SHORT SLEEVE SHIRT	30%	1	□ 53.99	□ 37.79

UNIFORMS/APPAREL	**SR292 KHA SM**	**5642LC S**	**Elbeco Incorporated**	LADIES RIPSTOP ADU SHORT SLEEVE SHIRT	30%	1	□ 53.99	□ 37.79
UNIFORMS/APPAREL	**SR292 KHA XL**	**5642LC XL**	**Elbeco Incorporated**	LADIES RIPSTOP ADU SHORT SLEEVE SHIRT	30%	1	□ 53.99	□ 37.79
UNIFORMS/APPAREL	**SR292 MDNV LG**	**5644LC L**	**Elbeco Incorporated**	LADIES RIPSTOP ADU SHORT SLEEVE SHIRT	30%	1	□ 53.99	□ 37.79
UNIFORMS/APPAREL	**SR292 MDNV MD**	**5644LC M**	**Elbeco Incorporated**	LADIES RIPSTOP ADU SHORT SLEEVE SHIRT	30%	1	□ 53.99	□ 37.79
UNIFORMS/APPAREL	**SR292 MDNV SM**	**5644LC S**	**Elbeco Incorporated**	LADIES RIPSTOP ADU SHORT SLEEVE SHIRT	30%	1	□ 53.99	□ 37.79
UNIFORMS/APPAREL	**SR292 MDNV XL**	**5644LC XL**	**Elbeco Incorporated**	LADIES RIPSTOP ADU SHORT SLEEVE SHIRT	30%	1	□ 53.99	□ 37.79
UNIFORMS/APPAREL	**SR292 SGRN LG**	**5647LC L**	**Elbeco Incorporated**	LADIES RIPSTOP ADU SHORT SLEEVE SHIRT	30%	1	□ 53.99	□ 37.79
UNIFORMS/APPAREL	**SR292 SGRN MD**	**5647LC M**	**Elbeco Incorporated**	LADIES RIPSTOP ADU SHORT SLEEVE SHIRT	30%	1	□ 53.99	□ 37.79
UNIFORMS/APPAREL	**SR292 SGRN SM**	**5647LC S**	**Elbeco Incorporated**	LADIES RIPSTOP ADU SHORT SLEEVE SHIRT	30%	1	□ 53.99	□ 37.79
UNIFORMS/APPAREL	**SR292 SGRN XL**	**5647LC XL**	**Elbeco Incorporated**	LADIES RIPSTOP ADU SHORT SLEEVE SHIRT	30%	1	□ 53.99	□ 37.79
UNIFORMS/APPAREL	**SR319 SPGN LG**	**5637 LG**	**Elbeco Incorporated**	RIPSTOP ADU SHORT SLEEVE SHIRT	30%	1	□ 53.99	□ 37.79
UNIFORMS/APPAREL	**SR319 SPGN MD**	**5637 MD**	**Elbeco Incorporated**	RIPSTOP ADU SHORT SLEEVE SHIRT	30%	1	□ 53.99	□ 37.79
UNIFORMS/APPAREL	**SR319 SPGN SM**	**5637 SM**	**Elbeco Incorporated**	RIPSTOP ADU SHORT SLEEVE SHIRT	30%	1	□ 53.99	□ 37.79
UNIFORMS/APPAREL	**SR319 SPGN XL**	**5637 XL**	**Elbeco Incorporated**	RIPSTOP ADU SHORT SLEEVE SHIRT	30%	1	□ 53.99	□ 37.79
UNIFORMS/APPAREL	**SR319 SPGN 2X**	**5637 2X**	**Elbeco Incorporated**	RIPSTOP ADU SHORT SLEEVE SHIRT	30%	1	□ 53.99	□ 37.79
UNIFORMS/APPAREL	**SR319 SPGN 3X**	**5637 3X**	**Elbeco Incorporated**	RIPSTOP ADU SHORT SLEEVE SHIRT	30%	1	□ 53.99	□ 37.79
UNIFORMS/APPAREL	**SR319 SPGN 4X**	**5637 4X**	**Elbeco Incorporated**	RIPSTOP ADU SHORT SLEEVE SHIRT	30%	1	□ 53.99	□ 37.79
UNIFORMS/APPAREL	**SR292 MDNV 2X**	**5644LC 2XL**	**Elbeco Incorporated**	LADIES RIPSTOP ADU SHORT SLEEVE SHIRT	30%	1	□ 53.99	□ 37.79
UNIFORMS/APPAREL	**TJ371 SPGN 28 OB**	**E8909PB SPGN 28 OB**	**Elbeco Incorporated**	MENS TEXTROP2 PANTS HIDDEN CARGO POCKETS	30%	1	□ 65.99	□ 46.19
UNIFORMS/APPAREL	**TJ371 SPGN 29 OB**	**E8909PB SPGN 29 OB**	**Elbeco Incorporated**	MENS TEXTROP2 PANTS HIDDEN CARGO POCKETS	30%	1	□ 65.99	□ 46.19
UNIFORMS/APPAREL	**TJ371 SPGN 30 OB**	**E8909PB SPGN 30 OB**	**Elbeco Incorporated**	MENS TEXTROP2 PANTS HIDDEN CARGO POCKETS	30%	1	□ 65.99	□ 46.19
UNIFORMS/APPAREL	**TJ371 SPGN 31 OB**	**E8909PB SPGN 31 OB**	**Elbeco Incorporated**	MENS TEXTROP2 PANTS HIDDEN CARGO POCKETS	30%	1	□ 65.99	□ 46.19

UNIFORMS/APPAREL	**TJ371 SPGN 32 OB**	**E8909PB SPGN 32 OB**	**Elbeco Incorporated**	MENS TEXTROP2 PANTS HIDDEN CARGO POCKETS	30%	1	□ 65.99	□ 46.19
UNIFORMS/APPAREL	**TJ371 SPGN 33 OB**	**E8909PB SPGN 33 OB**	**Elbeco Incorporated**	MENS TEXTROP2 PANTS HIDDEN CARGO POCKETS	30%	1	□ 65.99	□ 46.19
UNIFORMS/APPAREL	**TJ371 SPGN 34 OB**	**E8909PB SPGN 34 OB**	**Elbeco Incorporated**	MENS TEXTROP2 PANTS HIDDEN CARGO POCKETS	30%	1	□ 65.99	□ 46.19
UNIFORMS/APPAREL	**TJ371 SPGN 35 OB**	**E8909PB SPGN 35 OB**	**Elbeco Incorporated**	MENS TEXTROP2 PANTS HIDDEN CARGO POCKETS	30%	1	□ 65.99	□ 46.19
UNIFORMS/APPAREL	**TJ371 SPGN 36 OB**	**E8909PB SPGN 36 OB**	**Elbeco Incorporated**	MENS TEXTROP2 PANTS HIDDEN CARGO POCKETS	30%	1	□ 65.99	□ 46.19
UNIFORMS/APPAREL	**TJ371 SPGN 37 OB**	**E8909PB SPGN 37 OB**	**Elbeco Incorporated**	MENS TEXTROP2 PANTS HIDDEN CARGO POCKETS	30%	1	□ 65.99	□ 46.19
UNIFORMS/APPAREL	**TJ371 SPGN 38 OB**	**E8909PB SPGN 38 OB**	**Elbeco Incorporated**	MENS TEXTROP2 PANTS HIDDEN CARGO POCKETS	30%	1	□ 65.99	□ 46.19
UNIFORMS/APPAREL	**TJ371 SPGN 40 OB**	**E8909PB SPGN 40 OB**	**Elbeco Incorporated**	MENS TEXTROP2 PANTS HIDDEN CARGO POCKETS	30%	1	□ 65.99	□ 46.19
UNIFORMS/APPAREL	**TJ371 SPGN 42 OB**	**E8909PB SPGN 42 OB**	**Elbeco Incorporated**	MENS TEXTROP2 PANTS HIDDEN CARGO POCKETS	30%	1	□ 65.99	□ 46.19
UNIFORMS/APPAREL	**TJ371 SPGN 44 OB**	**E8909PB SPGN 44 OB**	**Elbeco Incorporated**	MENS TEXTROP2 PANTS HIDDEN CARGO POCKETS	30%	1	□ 65.99	□ 46.19
UNIFORMS/APPAREL	**TJ371 SPGN 46 OB**	**E8909PB SPGN 46 OB**	**Elbeco Incorporated**	MENS TEXTROP2 PANTS HIDDEN CARGO POCKETS	30%	1	□ 65.99	□ 46.19
UNIFORMS/APPAREL	**TJ371 SPGN 48 OB**	**E8909PB SPGN 48 OB**	**Elbeco Incorporated**	MENS TEXTROP2 PANTS HIDDEN CARGO POCKETS	30%	1	□ 65.99	□ 46.19
UNIFORMS/APPAREL	**TJ371 SPGN 50 OB**	**E8909PB SPGN 50 OB**	**Elbeco Incorporated**	MENS TEXTROP2 PANTS HIDDEN CARGO POCKETS	30%	1	□ 65.99	□ 46.19
UNIFORMS/APPAREL	**TJ371 SPGN 52 OB**	**E8909PB SPGN 52 OB**	**Elbeco Incorporated**	MENS TEXTROP2 PANTS HIDDEN CARGO POCKETS	30%	1	□ 65.99	□ 46.19
UNIFORMS/APPAREL	**TJ371 SPGN 54 OB**	**E8909PB SPGN 54 OB**	**Elbeco Incorporated**	MENS TEXTROP2 PANTS HIDDEN CARGO POCKETS	30%	1	□ 65.99	□ 46.19
UNIFORMS/APPAREL	**TJ371 SPGN 56 OB**	**E8909PB SPGN 56 OB**	**Elbeco Incorporated**	MENS TEXTROP2 PANTS HIDDEN CARGO POCKETS	30%	1	□ 65.99	□ 46.19
UNIFORMS/APPAREL	**TJ371 SPGN 58 OB**	**E8909PB SPGN 58 OB**	**Elbeco Incorporated**	MENS TEXTROP2 PANTS HIDDEN CARGO POCKETS	30%	1	□ 65.99	□ 46.19
UNIFORMS/APPAREL	**TJ371 SPGN 60 OB**	**E8909PB SPGN 60 OB**	**Elbeco Incorporated**	MENS TEXTROP2 PANTS HIDDEN CARGO POCKETS	30%	1	□ 65.99	□ 46.19
UNIFORMS/APPAREL	**TJ372 SPGN 0 OB**	**E8910LCP SPGN 0 OB**	**Elbeco Incorporated**	WOMENS TEXTROP2 PANTS HIDDEN CARGO POCKETS	30%	1	□ 65.99	□ 46.19
UNIFORMS/APPAREL	**TJ372 SPGN 10 OB**	**E8910LCP SPGN 10 OB**	**Elbeco Incorporated**	WOMENS TEXTROP2 PANTS HIDDEN CARGO POCKETS	30%	1	□ 65.99	□ 46.19
UNIFORMS/APPAREL	**TJ372 SPGN 12 OB**	**E8910LCP SPGN 12 OB**	**Elbeco Incorporated**	WOMENS TEXTROP2 PANTS HIDDEN CARGO POCKETS	30%	1	□ 65.99	□ 46.19
UNIFORMS/APPAREL	**TJ372 SPGN 14 OB**	**E8910LCP SPGN 14 OB**	**Elbeco Incorporated**	WOMENS TEXTROP2 PANTS HIDDEN CARGO POCKETS	30%	1	□ 65.99	□ 46.19

UNIFORMS/APPAREL	**TJ372 SPGN 16 OB**	**E8910LCP SPGN 16 OB**	**Elbeco Incorporated**	WOMENS TEXTROP2 PANTS HIDDEN CARGO POCKETS	30%	1	□ 65.99	□ 46.19
UNIFORMS/APPAREL	**TJ372 SPGN 18 OB**	**E8910LCP SPGN 18 OB**	**Elbeco Incorporated**	WOMENS TEXTROP2 PANTS HIDDEN CARGO POCKETS	30%	1	□ 65.99	□ 46.19
UNIFORMS/APPAREL	**TJ372 SPGN 2 OB**	**E8910LCP SPGN 2 OB**	**Elbeco Incorporated**	WOMENS TEXTROP2 PANTS HIDDEN CARGO POCKETS	30%	1	□ 65.99	□ 46.19
UNIFORMS/APPAREL	**TJ372 SPGN 20 OB**	**E8910LCP SPGN 20 OB**	**Elbeco Incorporated**	WOMENS TEXTROP2 PANTS HIDDEN CARGO POCKETS	30%	1	□ 65.99	□ 46.19
UNIFORMS/APPAREL	**TJ372 SPGN 22 OB**	**E8910LCP SPGN 22 OB**	**Elbeco Incorporated**	WOMENS TEXTROP2 PANTS HIDDEN CARGO POCKETS	30%	1	□ 65.99	□ 46.19
UNIFORMS/APPAREL	**TJ372 SPGN 24 OB**	**E8910LCP SPGN 24 OB**	**Elbeco Incorporated**	WOMENS TEXTROP2 PANTS HIDDEN CARGO POCKETS	30%	1	□ 65.99	□ 46.19
UNIFORMS/APPAREL	**TJ372 SPGN 26 OB**	**E8910LCP SPGN 26 OB**	**Elbeco Incorporated**	WOMENS TEXTROP2 PANTS HIDDEN CARGO POCKETS	30%	1	□ 65.99	□ 46.19
UNIFORMS/APPAREL	**TJ372 SPGN 28 OB**	**E8910LCP SPGN 28 OB**	**Elbeco Incorporated**	WOMENS TEXTROP2 PANTS HIDDEN CARGO POCKETS	30%	1	□ 65.99	□ 46.19
UNIFORMS/APPAREL	**TJ372 SPGN 4 OB**	**E8910LCP SPGN 4 OB**	**Elbeco Incorporated**	WOMENS TEXTROP2 PANTS HIDDEN CARGO POCKETS	30%	1	□ 65.99	□ 46.19
UNIFORMS/APPAREL	**TJ372 SPGN 6 OB**	**E8910LCP SPGN 6 OB**	**Elbeco Incorporated**	WOMENS TEXTROP2 PANTS HIDDEN CARGO POCKETS	30%	1	□ 65.99	□ 46.19
UNIFORMS/APPAREL	**TJ372 SPGN 8 OB**	**E8910LCP SPGN 8 OB**	**Elbeco Incorporated**	WOMENS TEXTROP2 PANTS HIDDEN CARGO POCKETS	30%	1	□ 65.99	□ 46.19
UNIFORMS/APPAREL	**SH855 DKNV 19L**	**3314N 19 OPT 03421**	**Elbeco Incorporated**	TEX TROP2 MALE SS SHIRT	30%	1	□ 64.99	□ 45.49
UNIFORMS/APPAREL	**TT122 BLK 28 OB**	**E5700R 28**	**Elbeco Incorporated**	RIPSTOP ADU TROUSER	30%	1	□ 58.99	□ 41.29
UNIFORMS/APPAREL	**TT122 BLK 29 OB**	**E5700R 29**	**Elbeco Incorporated**	RIPSTOP ADU TROUSER	30%	1	□ 58.99	□ 41.29
UNIFORMS/APPAREL	**TT122 BLK 30 OB**	**E5700R 30**	**Elbeco Incorporated**	RIPSTOP ADU TROUSER	30%	1	□ 58.99	□ 41.29
UNIFORMS/APPAREL	**TT122 BLK 32 OB**	**E5700R 32**	**Elbeco Incorporated**	RIPSTOP ADU TROUSER	30%	1	□ 58.99	□ 41.29
UNIFORMS/APPAREL	**TT122 BLK 33 OB**	**E5700R 33**	**Elbeco Incorporated**	RIPSTOP ADU TROUSER	30%	1	□ 58.99	□ 41.29
UNIFORMS/APPAREL	**TT122 BLK 34 OB**	**E5700R 34**	**Elbeco Incorporated**	RIPSTOP ADU TROUSER	30%	1	□ 58.99	□ 41.29
UNIFORMS/APPAREL	**TT122 BLK 35 OB**	**E5700R 35**	**Elbeco Incorporated**	RIPSTOP ADU TROUSER	30%	1	□ 58.99	□ 41.29
UNIFORMS/APPAREL	**TT122 BLK 36 OB**	**E5700R 36**	**Elbeco Incorporated**	RIPSTOP ADU TROUSER	30%	1	□ 58.99	□ 41.29
UNIFORMS/APPAREL	**TT122 BLK 37 OB**	**E5700R 37**	**Elbeco Incorporated**	RIPSTOP ADU TROUSER	30%	1	□ 58.99	□ 41.29
UNIFORMS/APPAREL	**TT122 BLK 38 OB**	**E5700R 38**	**Elbeco Incorporated**	RIPSTOP ADU TROUSER	30%	1	□ 58.99	□ 41.29
UNIFORMS/APPAREL	**TT122 BLK 40 OB**	**E5700R 40**	**Elbeco Incorporated**	RIPSTOP ADU TROUSER	30%	1	□ 58.99	□ 41.29
UNIFORMS/APPAREL	**TT122 BLK 42 OB**	**E5700R 42**	**Elbeco Incorporated**	RIPSTOP ADU TROUSER	30%	1	□ 58.99	□ 41.29
UNIFORMS/APPAREL	**TT122 BLK 44 OB**	**E5700R 44**	**Elbeco Incorporated**	RIPSTOP ADU TROUSER	30%	1	□ 58.99	□ 41.29
UNIFORMS/APPAREL	**TT122 BLK 46 OB**	**E5700R 46**	**Elbeco Incorporated**	RIPSTOP ADU TROUSER	30%	1	□ 58.99	□ 41.29
UNIFORMS/APPAREL	**TT122 BLK 48 OB**	**E5700R 48**	**Elbeco Incorporated**	RIPSTOP ADU TROUSER	30%	1	□ 58.99	□ 41.29
UNIFORMS/APPAREL	**TT122 BLK 52 OB**	**E5700R 52**	**Elbeco Incorporated**	RIPSTOP ADU TROUSER	30%	1	□ 58.99	□ 41.29

UNIFORMS/APPAREL	**TT122 BLK 54 OB**	**E5700R 54**	**Elbeco Incorporated**	RIPSTOP ADU TROUSER	30%	1	□ 58.99	□ 41.29
UNIFORMS/APPAREL	**TT122 BLK 56 OB**	**E5700R 56**	**Elbeco Incorporated**	RIPSTOP ADU TROUSER	30%	1	□ 58.99	□ 41.29
UNIFORMS/APPAREL	**TT122 KHA 28 OB**	**E5702R 28**	**Elbeco Incorporated**	RIPSTOP ADU TROUSER	30%	1	□ 58.99	□ 41.29
UNIFORMS/APPAREL	**TT122 KHA 29 OB**	**E5702R 29**	**Elbeco Incorporated**	RIPSTOP ADU TROUSER	30%	1	□ 58.99	□ 41.29
UNIFORMS/APPAREL	**TT122 KHA 30 OB**	**E5702R 30**	**Elbeco Incorporated**	RIPSTOP ADU TROUSER	30%	1	□ 58.99	□ 41.29
UNIFORMS/APPAREL	**TT122 KHA 31 OB**	**E5702R 31**	**Elbeco Incorporated**	RIPSTOP ADU TROUSER	30%	1	□ 58.99	□ 41.29
UNIFORMS/APPAREL	**TT122 KHA 32 OB**	**E5702R 32**	**Elbeco Incorporated**	RIPSTOP ADU TROUSER	30%	1	□ 58.99	□ 41.29
UNIFORMS/APPAREL	**TT122 KHA 33 OB**	**E5702R 33**	**Elbeco Incorporated**	RIPSTOP ADU TROUSER	30%	1	□ 58.99	□ 41.29
UNIFORMS/APPAREL	**TT122 KHA 34 OB**	**E5702R 34**	**Elbeco Incorporated**	RIPSTOP ADU TROUSER	30%	1	□ 58.99	□ 41.29
UNIFORMS/APPAREL	**TT122 KHA 35 OB**	**E5702R 35**	**Elbeco Incorporated**	RIPSTOP ADU TROUSER	30%	1	□ 58.99	□ 41.29
UNIFORMS/APPAREL	**TT122 KHA 36 OB**	**E5702R 36**	**Elbeco Incorporated**	RIPSTOP ADU TROUSER	30%	1	□ 58.99	□ 41.29
UNIFORMS/APPAREL	**TT122 KHA 37 OB**	**E5702R 37**	**Elbeco Incorporated**	RIPSTOP ADU TROUSER	30%	1	□ 58.99	□ 41.29
UNIFORMS/APPAREL	**TT122 KHA 38 OB**	**E5702R 38**	**Elbeco Incorporated**	RIPSTOP ADU TROUSER	30%	1	□ 58.99	□ 41.29
UNIFORMS/APPAREL	**TT122 KHA 40 OB**	**E5702R 40**	**Elbeco Incorporated**	RIPSTOP ADU TROUSER	30%	1	□ 58.99	□ 41.29
UNIFORMS/APPAREL	**TT122 KHA 42 OB**	**E5702R 42**	**Elbeco Incorporated**	RIPSTOP ADU TROUSER	30%	1	□ 58.99	□ 41.29
UNIFORMS/APPAREL	**TT122 KHA 44 OB**	**E5702R 44**	**Elbeco Incorporated**	RIPSTOP ADU TROUSER	30%	1	□ 58.99	□ 41.29
UNIFORMS/APPAREL	**TT122 KHA 46 OB**	**E5702R 46**	**Elbeco Incorporated**	RIPSTOP ADU TROUSER	30%	1	□ 58.99	□ 41.29
UNIFORMS/APPAREL	**TT122 KHA 48 OB**	**E5702R 48**	**Elbeco Incorporated**	RIPSTOP ADU TROUSER	30%	1	□ 58.99	□ 41.29
UNIFORMS/APPAREL	**TT122 KHA 50 OB**	**E5702R 50**	**Elbeco Incorporated**	RIPSTOP ADU TROUSER	30%	1	□ 58.99	□ 41.29
UNIFORMS/APPAREL	**TT122 KHA 52 OB**	**E5702R 52**	**Elbeco Incorporated**	RIPSTOP ADU TROUSER	30%	1	□ 58.99	□ 41.29
UNIFORMS/APPAREL	**TT122 KHA 54 OB**	**E5702R 54**	**Elbeco Incorporated**	RIPSTOP ADU TROUSER	30%	1	□ 58.99	□ 41.29
UNIFORMS/APPAREL	**TT122 KHA 56 OB**	**E5702R 56**	**Elbeco Incorporated**	RIPSTOP ADU TROUSER	30%	1	□ 58.99	□ 41.29
UNIFORMS/APPAREL	**TT122 MDNV 28 OB**	**E5704R 28**	**Elbeco Incorporated**	RIPSTOP ADU TROUSER	30%	1	□ 58.99	□ 41.29
UNIFORMS/APPAREL	**TT122 MDNV 29 OB**	**E5704R 29**	**Elbeco Incorporated**	RIPSTOP ADU TROUSER	30%	1	□ 58.99	□ 41.29
UNIFORMS/APPAREL	**TT122 MDNV 30 OB**	**E5704R 30**	**Elbeco Incorporated**	RIPSTOP ADU TROUSER	30%	1	□ 58.99	□ 41.29
UNIFORMS/APPAREL	**TT122 MDNV 31 OB**	**E5704R 31**	**Elbeco Incorporated**	RIPSTOP ADU TROUSER	30%	1	□ 58.99	□ 41.29
UNIFORMS/APPAREL	**TT122 MDNV 32 OB**	**E5704R 32**	**Elbeco Incorporated**	RIPSTOP ADU TROUSER	30%	1	□ 58.99	□ 41.29
UNIFORMS/APPAREL	**TT122 MDNV 33 OB**	**E5704R 33**	**Elbeco Incorporated**	RIPSTOP ADU TROUSER	30%	1	□ 58.99	□ 41.29
UNIFORMS/APPAREL	**TT122 MDNV 34 OB**	**E5704R 34**	**Elbeco Incorporated**	RIPSTOP ADU TROUSER	30%	1	□ 58.99	□ 41.29
UNIFORMS/APPAREL	**TT122 MDNV 35 OB**	**E5704R 35**	**Elbeco Incorporated**	RIPSTOP ADU TROUSER	30%	1	□ 58.99	□ 41.29
UNIFORMS/APPAREL	**TT122 MDNV 36 OB**	**E5704R 36**	**Elbeco Incorporated**	RIPSTOP ADU TROUSER	30%	1	□ 58.99	□ 41.29
UNIFORMS/APPAREL	**TT122 MDNV 37 OB**	**E5704R 37**	**Elbeco Incorporated**	RIPSTOP ADU TROUSER	30%	1	□ 58.99	□ 41.29
UNIFORMS/APPAREL	**TT122 MDNV 38 OB**	**E5704R 38**	**Elbeco Incorporated**	RIPSTOP ADU TROUSER	30%	1	□ 58.99	□ 41.29
UNIFORMS/APPAREL	**TT122 MDNV 40 OB**	**E5704R 40**	**Elbeco Incorporated**	RIPSTOP ADU TROUSER	30%	1	□ 58.99	□ 41.29

UNIFORMS/APPAREL	**TT122 MDNV 42 OB**	**E5704R 42**	**Elbeco Incorporated**	RIPSTOP ADU TROUSER	30%	1	□ 58.99	□ 41.29
UNIFORMS/APPAREL	**TT122 MDNV 44 OB**	**E5704R 44**	**Elbeco Incorporated**	RIPSTOP ADU TROUSER	30%	1	□ 58.99	□ 41.29
UNIFORMS/APPAREL	**TT122 MDNV 46 OB**	**E5704R 46**	**Elbeco Incorporated**	RIPSTOP ADU TROUSER	30%	1	□ 58.99	□ 41.29
UNIFORMS/APPAREL	**TT122 MDNV 48 OB**	**E5704R 48**	**Elbeco Incorporated**	RIPSTOP ADU TROUSER	30%	1	□ 58.99	□ 41.29
UNIFORMS/APPAREL	**TT122 MDNV 50 OB**	**E5704R 50**	**Elbeco Incorporated**	RIPSTOP ADU TROUSER	30%	1	□ 58.99	□ 41.29
UNIFORMS/APPAREL	**TT122 MDNV 52 OB**	**E5704R 52**	**Elbeco Incorporated**	RIPSTOP ADU TROUSER	30%	1	□ 58.99	□ 41.29
UNIFORMS/APPAREL	**TT122 MDNV 54 OB**	**E5704R 54**	**Elbeco Incorporated**	RIPSTOP ADU TROUSER	30%	1	□ 58.99	□ 41.29
UNIFORMS/APPAREL	**TT122 MDNV 56 OB**	**E5704R 56**	**Elbeco Incorporated**	RIPSTOP ADU TROUSER	30%	1	□ 58.99	□ 41.29
UNIFORMS/APPAREL	**TT121 BLK 02 OB**	**E5710LC 02**	**Elbeco Incorporated**	LADIES RIPSTOP ADU TROUSER	30%	1	□ 58.99	□ 41.29
UNIFORMS/APPAREL	**TT121 BLK 04 OB**	**E5710LC 04**	**Elbeco Incorporated**	LADIES RIPSTOP ADU TROUSER	30%	1	□ 58.99	□ 41.29
UNIFORMS/APPAREL	**TT121 BLK 06 OB**	**E5710LC 06**	**Elbeco Incorporated**	LADIES RIPSTOP ADU TROUSER	30%	1	□ 58.99	□ 41.29
UNIFORMS/APPAREL	**TT121 BLK 08 OB**	**E5710LC 08**	**Elbeco Incorporated**	LADIES RIPSTOP ADU TROUSER	30%	1	□ 58.99	□ 41.29
UNIFORMS/APPAREL	**TT121 BLK 10 OB**	**E5710LC 10**	**Elbeco Incorporated**	LADIES RIPSTOP ADU TROUSER	30%	1	□ 58.99	□ 41.29
UNIFORMS/APPAREL	**TT121 BLK 12 OB**	**E5710LC 12**	**Elbeco Incorporated**	LADIES RIPSTOP ADU TROUSER	30%	1	□ 58.99	□ 41.29
UNIFORMS/APPAREL	**TT121 BLK 14 OB**	**E5710LC 14**	**Elbeco Incorporated**	LADIES RIPSTOP ADU TROUSER	30%	1	□ 58.99	□ 41.29
UNIFORMS/APPAREL	**TT121 BLK 16 OB**	**E5710LC 16**	**Elbeco Incorporated**	LADIES RIPSTOP ADU TROUSER	30%	1	□ 58.99	□ 41.29
UNIFORMS/APPAREL	**TT121 BLK 18 OB**	**E5710LC 18**	**Elbeco Incorporated**	LADIES RIPSTOP ADU TROUSER	30%	1	□ 58.99	□ 41.29
UNIFORMS/APPAREL	**TT121 BLK 20 OB**	**E5710LC 20**	**Elbeco Incorporated**	LADIES RIPSTOP ADU TROUSER	30%	1	□ 58.99	□ 41.29
UNIFORMS/APPAREL	**TT121 KHA 02 OB**	**E5712LC 02**	**Elbeco Incorporated**	LADIES RIPSTOP ADU TROUSER	30%	1	□ 58.99	□ 41.29
UNIFORMS/APPAREL	**TT121 KHA 04 OB**	**E5712LC 04**	**Elbeco Incorporated**	LADIES RIPSTOP ADU TROUSER	30%	1	□ 58.99	□ 41.29
UNIFORMS/APPAREL	**TT121 KHA 06 OB**	**E5712LC 06**	**Elbeco Incorporated**	LADIES RIPSTOP ADU TROUSER	30%	1	□ 58.99	□ 41.29
UNIFORMS/APPAREL	**TT121 KHA 08 OB**	**E5712LC 08**	**Elbeco Incorporated**	LADIES RIPSTOP ADU TROUSER	30%	1	□ 58.99	□ 41.29
UNIFORMS/APPAREL	**TT121 KHA 10 OB**	**E5712LC 10**	**Elbeco Incorporated**	LADIES RIPSTOP ADU TROUSER	30%	1	□ 58.99	□ 41.29
UNIFORMS/APPAREL	**TT121 KHA 12 OB**	**E5712LC 12**	**Elbeco Incorporated**	LADIES RIPSTOP ADU TROUSER	30%	1	□ 58.99	□ 41.29
UNIFORMS/APPAREL	**TT121 KHA 14 OB**	**E5712LC 14**	**Elbeco Incorporated**	LADIES RIPSTOP ADU TROUSER	30%	1	□ 58.99	□ 41.29
UNIFORMS/APPAREL	**TT121 KHA 16 OB**	**E5712LC 16**	**Elbeco Incorporated**	LADIES RIPSTOP ADU TROUSER	30%	1	□ 58.99	□ 41.29
UNIFORMS/APPAREL	**TT121 KHA 18 OB**	**E5712LC 18**	**Elbeco Incorporated**	LADIES RIPSTOP ADU TROUSER	30%	1	□ 58.99	□ 41.29
UNIFORMS/APPAREL	**TT121 KHA 20 OB**	**E5712LC 20**	**Elbeco Incorporated**	LADIES RIPSTOP ADU TROUSER	30%	1	□ 58.99	□ 41.29
UNIFORMS/APPAREL	**TT121 MDNV 02 OB**	**E5714LC 02**	**Elbeco Incorporated**	LADIES RIPSTOP ADU TROUSER	30%	1	□ 58.99	□ 41.29
UNIFORMS/APPAREL	**TT121 MDNV 04 OB**	**E5714LC 04**	**Elbeco Incorporated**	LADIES RIPSTOP ADU TROUSER	30%	1	□ 58.99	□ 41.29
UNIFORMS/APPAREL	**TT121 MDNV 06 OB**	**E5714LC 06**	**Elbeco Incorporated**	LADIES RIPSTOP ADU TROUSER	30%	1	□ 58.99	□ 41.29
UNIFORMS/APPAREL	**TT121 MDNV 08 OB**	**E5714LC 08**	**Elbeco Incorporated**	LADIES RIPSTOP ADU TROUSER	30%	1	□ 58.99	□ 41.29
UNIFORMS/APPAREL	**TT121 MDNV 10 OB**	**E5714LC 10**	**Elbeco Incorporated**	LADIES RIPSTOP ADU TROUSER	30%	1	□ 58.99	□ 41.29
UNIFORMS/APPAREL	**TT121 MDNV 12 OB**	**E5714LC 12**	**Elbeco Incorporated**	LADIES RIPSTOP ADU TROUSER	30%	1	□ 58.99	□ 41.29

UNIFORMS/APPAREL	**TT121 MDNV 14 OB**	**E5714LC 14**	**Elbeco Incorporated**	LADIES RIPSTOP ADU TROUSER	30%	1	□ 58.99	□ 41.29
UNIFORMS/APPAREL	**TT121 MDNV 16 OB**	**E5714LC 16**	**Elbeco Incorporated**	LADIES RIPSTOP ADU TROUSER	30%	1	□ 58.99	□ 41.29
UNIFORMS/APPAREL	**TT121 MDNV 18 OB**	**E5714LC 18**	**Elbeco Incorporated**	LADIES RIPSTOP ADU TROUSER	30%	1	□ 58.99	□ 41.29
UNIFORMS/APPAREL	**TT121 MDNV 20 OB**	**E5714LC 20**	**Elbeco Incorporated**	LADIES RIPSTOP ADU TROUSER	30%	1	□ 58.99	□ 41.29
UNIFORMS/APPAREL	**TT122 SPGN 28 OB**	**E5707R 28**	**Elbeco Incorporated**	RIPSTOP ADU TROUSER	30%	1	□ 58.99	□ 41.29
UNIFORMS/APPAREL	**TT122 SPGN 29 OB**	**E5707R 29**	**Elbeco Incorporated**	RIPSTOP ADU TROUSER	30%	1	□ 58.99	□ 41.29
UNIFORMS/APPAREL	**TT122 SPGN 30 OB**	**E5707R 30**	**Elbeco Incorporated**	RIPSTOP ADU TROUSER	30%	1	□ 58.99	□ 41.29
UNIFORMS/APPAREL	**TT122 SPGN 31 OB**	**E5707R 31**	**Elbeco Incorporated**	RIPSTOP ADU TROUSER	30%	1	□ 58.99	□ 41.29
UNIFORMS/APPAREL	**TT122 SPGN 32 OB**	**E5707R 32**	**Elbeco Incorporated**	RIPSTOP ADU TROUSER	30%	1	□ 58.99	□ 41.29
UNIFORMS/APPAREL	**TT122 SPGN 33 OB**	**E5707R 33**	**Elbeco Incorporated**	RIPSTOP ADU TROUSER	30%	1	□ 58.99	□ 41.29
UNIFORMS/APPAREL	**TT122 SPGN 34 OB**	**E5707R 34**	**Elbeco Incorporated**	RIPSTOP ADU TROUSER	30%	1	□ 58.99	□ 41.29
UNIFORMS/APPAREL	**TT122 SPGN 35 OB**	**E5707R 35**	**Elbeco Incorporated**	RIPSTOP ADU TROUSER	30%	1	□ 58.99	□ 41.29
UNIFORMS/APPAREL	**TT122 SPGN 36 OB**	**E5707R 36**	**Elbeco Incorporated**	RIPSTOP ADU TROUSER	30%	1	□ 58.99	□ 41.29
UNIFORMS/APPAREL	**TT122 SPGN 37 OB**	**E5707R 37**	**Elbeco Incorporated**	RIPSTOP ADU TROUSER	30%	1	□ 58.99	□ 41.29
UNIFORMS/APPAREL	**TT122 SPGN 38 OB**	**E5707R 38**	**Elbeco Incorporated**	RIPSTOP ADU TROUSER	30%	1	□ 58.99	□ 41.29
UNIFORMS/APPAREL	**TT122 SPGN 40 OB**	**E5707R 40**	**Elbeco Incorporated**	RIPSTOP ADU TROUSER	30%	1	□ 58.99	□ 41.29
UNIFORMS/APPAREL	**TT122 SPGN 42 OB**	**E5707R 42**	**Elbeco Incorporated**	RIPSTOP ADU TROUSER	30%	1	□ 58.99	□ 41.29
UNIFORMS/APPAREL	**TT122 SPGN 44 OB**	**E5707R 44**	**Elbeco Incorporated**	RIPSTOP ADU TROUSER	30%	1	□ 58.99	□ 41.29
UNIFORMS/APPAREL	**TT122 SPGN 46 OB**	**E5707R 46**	**Elbeco Incorporated**	RIPSTOP ADU TROUSER	30%	1	□ 58.99	□ 41.29
UNIFORMS/APPAREL	**TT122 SPGN 48 OB**	**E5707R 48**	**Elbeco Incorporated**	RIPSTOP ADU TROUSER	30%	1	□ 58.99	□ 41.29
UNIFORMS/APPAREL	**TT122 SPGN 50 OB**	**E5707R 50**	**Elbeco Incorporated**	RIPSTOP ADU TROUSER	30%	1	□ 58.99	□ 41.29
UNIFORMS/APPAREL	**TT122 SPGN 52 OB**	**E5707R 52**	**Elbeco Incorporated**	RIPSTOP ADU TROUSER	30%	1	□ 58.99	□ 41.29
UNIFORMS/APPAREL	**TT122 SPGN 54 OB**	**E5707R 54**	**Elbeco Incorporated**	RIPSTOP ADU TROUSER	30%	1	□ 58.99	□ 41.29
UNIFORMS/APPAREL	**TT122 SPGN 56 OB**	**E5707R 56**	**Elbeco Incorporated**	RIPSTOP ADU TROUSER	30%	1	□ 58.99	□ 41.29
UNIFORMS/APPAREL	**TT121 BLK 22 OB**	**E5710LC 22**	**Elbeco Incorporated**	LADIES RIPSTOP ADU TROUSER	30%	1	□ 58.99	□ 41.29
UNIFORMS/APPAREL	**TT121 BLK 24 OB**	**E5710LC 24**	**Elbeco Incorporated**	LADIES RIPSTOP ADU TROUSER	30%	1	□ 58.99	□ 41.29
UNIFORMS/APPAREL	**TT121 BLK 26 OB**	**E5710LC 26**	**Elbeco Incorporated**	LADIES RIPSTOP ADU TROUSER	30%	1	□ 58.99	□ 41.29
UNIFORMS/APPAREL	**TT121 KHA 22 OB**	**E5712LC 22**	**Elbeco Incorporated**	LADIES RIPSTOP ADU TROUSER	30%	1	□ 58.99	□ 41.29
UNIFORMS/APPAREL	**TT121 KHA 24 OB**	**E5712LC 24**	**Elbeco Incorporated**	LADIES RIPSTOP ADU TROUSER	30%	1	□ 58.99	□ 41.29
UNIFORMS/APPAREL	**TT121 KHA 26 OB**	**E5712LC 26**	**Elbeco Incorporated**	LADIES RIPSTOP ADU TROUSER	30%	1	□ 58.99	□ 41.29
UNIFORMS/APPAREL	**TT121 MDNV 22 OB**	**E5714LC 22**	**Elbeco Incorporated**	LADIES RIPSTOP ADU TROUSER	30%	1	□ 58.99	□ 41.29
UNIFORMS/APPAREL	**TT121 MDNV 24 OB**	**E5714LC 24**	**Elbeco Incorporated**	LADIES RIPSTOP ADU TROUSER	30%	1	□ 58.99	□ 41.29
UNIFORMS/APPAREL	**TT121 MDNV 26 OB**	**E5714LC 26**	**Elbeco Incorporated**	LADIES RIPSTOP ADU TROUSER	30%	1	□ 58.99	□ 41.29
UNIFORMS/APPAREL	**TT121 OD 02 OB**	**E5719LC 02**	**Elbeco Incorporated**	LADIES RIPSTOP ADU TROUSER	30%	1	□ 58.99	□ 41.29

UNIFORMS/APPAREL	**TT121 OD 04 OB**	**E5719LC 04**	**Elbeco Incorporated**	LADIES RIPSTOP ADU TROUSER	30%	1	□ 58.99	□ 41.29
UNIFORMS/APPAREL	**TT121 OD 06 OB**	**E5719LC 06**	**Elbeco Incorporated**	LADIES RIPSTOP ADU TROUSER	30%	1	□ 58.99	□ 41.29
UNIFORMS/APPAREL	**TT121 OD 10 OB**	**E5719LC 10**	**Elbeco Incorporated**	LADIES RIPSTOP ADU TROUSER	30%	1	□ 58.99	□ 41.29
UNIFORMS/APPAREL	**TT121 OD 12 OB**	**E5719LC 12**	**Elbeco Incorporated**	LADIES RIPSTOP ADU TROUSER	30%	1	□ 58.99	□ 41.29
UNIFORMS/APPAREL	**TT121 OD 14 OB**	**E5719LC 14**	**Elbeco Incorporated**	LADIES RIPSTOP ADU TROUSER	30%	1	□ 58.99	□ 41.29
UNIFORMS/APPAREL	**TT121 OD 16 OB**	**E5719LC 16**	**Elbeco Incorporated**	LADIES RIPSTOP ADU TROUSER	30%	1	□ 58.99	□ 41.29
UNIFORMS/APPAREL	**TT121 OD 18 OB**	**E5719LC 18**	**Elbeco Incorporated**	LADIES RIPSTOP ADU TROUSER	30%	1	□ 58.99	□ 41.29
UNIFORMS/APPAREL	**TT121 OD 20 OB**	**E5719LC 20**	**Elbeco Incorporated**	LADIES RIPSTOP ADU TROUSER	30%	1	□ 58.99	□ 41.29
UNIFORMS/APPAREL	**TT121 SGRN 02 OB**	**E5717LC 02**	**Elbeco Incorporated**	LADIES RIPSTOP ADU TROUSER	30%	1	□ 58.99	□ 41.29
UNIFORMS/APPAREL	**TT121 SGRN 04 OB**	**E5717LC 04**	**Elbeco Incorporated**	LADIES RIPSTOP ADU TROUSER	30%	1	□ 58.99	□ 41.29
UNIFORMS/APPAREL	**TT121 SGRN 06 OB**	**E5717LC 06**	**Elbeco Incorporated**	LADIES RIPSTOP ADU TROUSER	30%	1	□ 58.99	□ 41.29
UNIFORMS/APPAREL	**TT121 SGRN 08 OB**	**E5717LC 08**	**Elbeco Incorporated**	LADIES RIPSTOP ADU TROUSER	30%	1	□ 58.99	□ 41.29
UNIFORMS/APPAREL	**TT121 SGRN 10 OB**	**E5717LC 10**	**Elbeco Incorporated**	LADIES RIPSTOP ADU TROUSER	30%	1	□ 58.99	□ 41.29
UNIFORMS/APPAREL	**TT121 SGRN 12 OB**	**E5717LC 12**	**Elbeco Incorporated**	LADIES RIPSTOP ADU TROUSER	30%	1	□ 58.99	□ 41.29
UNIFORMS/APPAREL	**TT121 SGRN 14 OB**	**E5717LC 14**	**Elbeco Incorporated**	LADIES RIPSTOP ADU TROUSER	30%	1	□ 58.99	□ 41.29
UNIFORMS/APPAREL	**TT121 SGRN 16 OB**	**E5717LC 16**	**Elbeco Incorporated**	LADIES RIPSTOP ADU TROUSER	30%	1	□ 58.99	□ 41.29
UNIFORMS/APPAREL	**TT121 SGRN 18 OB**	**E5717LC 18**	**Elbeco Incorporated**	LADIES RIPSTOP ADU TROUSER	30%	1	□ 58.99	□ 41.29
UNIFORMS/APPAREL	**TT121 SGRN 20 OB**	**E5717LC 20**	**Elbeco Incorporated**	LADIES RIPSTOP ADU TROUSER	30%	1	□ 58.99	□ 41.29
UNIFORMS/APPAREL	**TT121 SGRN 22 OB**	**E5717LC 22**	**Elbeco Incorporated**	LADIES RIPSTOP ADU TROUSER	30%	1	□ 58.99	□ 41.29
UNIFORMS/APPAREL	**TT121 SGRN 24 OB**	**E5717LC 24**	**Elbeco Incorporated**	LADIES RIPSTOP ADU TROUSER	30%	1	□ 58.99	□ 41.29
UNIFORMS/APPAREL	**TT121 SGRN 26 OB**	**E5717LC 26**	**Elbeco Incorporated**	LADIES RIPSTOP ADU TROUSER	30%	1	□ 58.99	□ 41.29
UNIFORMS/APPAREL	**TT122 OD 28 OB**	**E5709R 28**	**Elbeco Incorporated**	RIPSTOP ADU TROUSER	30%	1	□ 58.99	□ 41.29
UNIFORMS/APPAREL	**TT122 OD 29 OB**	**E5709R 29**	**Elbeco Incorporated**	RIPSTOP ADU TROUSER	30%	1	□ 58.99	□ 41.29
UNIFORMS/APPAREL	**TT122 OD 30 OB**	**E5709R 30**	**Elbeco Incorporated**	RIPSTOP ADU TROUSER	30%	1	□ 58.99	□ 41.29
UNIFORMS/APPAREL	**TT122 OD 31 OB**	**E5709R 31**	**Elbeco Incorporated**	RIPSTOP ADU TROUSER	30%	1	□ 58.99	□ 41.29
UNIFORMS/APPAREL	**TT122 OD 32 OB**	**E5709R 32**	**Elbeco Incorporated**	RIPSTOP ADU TROUSER	30%	1	□ 58.99	□ 41.29
UNIFORMS/APPAREL	**TT122 OD 33 OB**	**E5709R 33**	**Elbeco Incorporated**	RIPSTOP ADU TROUSER	30%	1	□ 58.99	□ 41.29
UNIFORMS/APPAREL	**TT122 OD 34 OB**	**E5709R 34**	**Elbeco Incorporated**	RIPSTOP ADU TROUSER	30%	1	□ 58.99	□ 41.29
UNIFORMS/APPAREL	**TT122 OD 36 OB**	**E5709R 36**	**Elbeco Incorporated**	RIPSTOP ADU TROUSER	30%	1	□ 58.99	□ 41.29
UNIFORMS/APPAREL	**TT122 OD 37 OB**	**E5709R 37**	**Elbeco Incorporated**	RIPSTOP ADU TROUSER	30%	1	□ 58.99	□ 41.29
UNIFORMS/APPAREL	**TT122 OD 38 OB**	**E5709R 38**	**Elbeco Incorporated**	RIPSTOP ADU TROUSER	30%	1	□ 58.99	□ 41.29
UNIFORMS/APPAREL	**TT122 OD 40 OB**	**E5709R 40**	**Elbeco Incorporated**	RIPSTOP ADU TROUSER	30%	1	□ 58.99	□ 41.29
UNIFORMS/APPAREL	**TT122 OD 42 OB**	**E5709R 42**	**Elbeco Incorporated**	RIPSTOP ADU TROUSER	30%	1	□ 58.99	□ 41.29
UNIFORMS/APPAREL	**TT122 OD 44 OB**	**E5709R 44**	**Elbeco Incorporated**	RIPSTOP ADU TROUSER	30%	1	□ 58.99	□ 41.29

UNIFORMS/APPAREL	**TT122 OD 46 OB**	**E5709R 46**	**Elbeco Incorporated**	RIPSTOP ADU TROUSER	30%	1	□ 58.99	□ 41.29
UNIFORMS/APPAREL	**TT122 OD 48 OB**	**E5709R 48**	**Elbeco Incorporated**	RIPSTOP ADU TROUSER	30%	1	□ 58.99	□ 41.29
UNIFORMS/APPAREL	**TT122 OD 50 OB**	**E5709R 50**	**Elbeco Incorporated**	RIPSTOP ADU TROUSER	30%	1	□ 58.99	□ 41.29
UNIFORMS/APPAREL	**TT122 OD 52 OB**	**E5709R 52**	**Elbeco Incorporated**	RIPSTOP ADU TROUSER	30%	1	□ 58.99	□ 41.29
UNIFORMS/APPAREL	**TT122 OD 54 OB**	**E5709R 54**	**Elbeco Incorporated**	RIPSTOP ADU TROUSER	30%	1	□ 58.99	□ 41.29
UNIFORMS/APPAREL	**TT122 OD 56 OB**	**E5709R 56**	**Elbeco Incorporated**	RIPSTOP ADU TROUSER	30%	1	□ 58.99	□ 41.29
UNIFORMS/APPAREL	**TT121 BRN 02 OB**	**E5715LC 02**	**Elbeco Incorporated**	LADIES RIPSTOP ADU TROUSER	30%	1	□ 58.99	□ 41.29
UNIFORMS/APPAREL	**TT121 BRN 04 OB**	**E5715LC 04**	**Elbeco Incorporated**	LADIES RIPSTOP ADU TROUSER	30%	1	□ 58.99	□ 41.29
UNIFORMS/APPAREL	**TT121 BRN 06 OB**	**E5715LC 06**	**Elbeco Incorporated**	LADIES RIPSTOP ADU TROUSER	30%	1	□ 58.99	□ 41.29
UNIFORMS/APPAREL	**TT121 BRN 08 OB**	**E5715LC 08**	**Elbeco Incorporated**	LADIES RIPSTOP ADU TROUSER	30%	1	□ 58.99	□ 41.29
UNIFORMS/APPAREL	**TT121 BRN 10 OB**	**E5715LC 10**	**Elbeco Incorporated**	LADIES RIPSTOP ADU TROUSER	30%	1	□ 58.99	□ 41.29
UNIFORMS/APPAREL	**TT121 BRN 12 OB**	**E5715LC 12**	**Elbeco Incorporated**	LADIES RIPSTOP ADU TROUSER	30%	1	□ 58.99	□ 41.29
UNIFORMS/APPAREL	**TT121 BRN 14 OB**	**E5715LC 14**	**Elbeco Incorporated**	LADIES RIPSTOP ADU TROUSER	30%	1	□ 58.99	□ 41.29
UNIFORMS/APPAREL	**TT121 BRN 16 OB**	**E5715LC 16**	**Elbeco Incorporated**	LADIES RIPSTOP ADU TROUSER	30%	1	□ 58.99	□ 41.29
UNIFORMS/APPAREL	**TT121 BRN 18 OB**	**E5715LC 18**	**Elbeco Incorporated**	LADIES RIPSTOP ADU TROUSER	30%	1	□ 58.99	□ 41.29
UNIFORMS/APPAREL	**TT121 BRN 20 OB**	**E5715LC 20**	**Elbeco Incorporated**	LADIES RIPSTOP ADU TROUSER	30%	1	□ 58.99	□ 41.29
UNIFORMS/APPAREL	**SH874 WHT 175 39**	**310N 175 39**	**Elbeco Incorporated**	TEX TROP2 MENS LS SHIRT	30%	1	□ 57.99	□ 40.59
UNIFORMS/APPAREL	**TL026 BRN 02 OB**	**E9245LC 02 OB**	**Elbeco Incorporated**	ELBECO LADIES DUTYMAXX HIDDEN CARGO POCKET TROUSER	30%	1	□ 94.99	□ 66.49
UNIFORMS/APPAREL	**TL026 BRN 04 OB**	**E9245LC 04 OB**	**Elbeco Incorporated**	ELBECO LADIES DUTYMAXX HIDDEN CARGO POCKET TROUSER	30%	1	□ 94.99	□ 66.49
UNIFORMS/APPAREL	**TL026 BRN 06 OB**	**E9245LC 06 OB**	**Elbeco Incorporated**	ELBECO LADIES DUTYMAXX HIDDEN CARGO POCKET TROUSER	30%	1	□ 94.99	□ 66.49
UNIFORMS/APPAREL	**TL026 BRN 08 OB**	**E9245LC 08 OB**	**Elbeco Incorporated**	ELBECO LADIES DUTYMAXX HIDDEN CARGO POCKET TROUSER	30%	1	□ 94.99	□ 66.49
UNIFORMS/APPAREL	**TL026 BRN 10 OB**	**E9245LC 10 OB**	**Elbeco Incorporated**	ELBECO LADIES DUTYMAXX HIDDEN CARGO POCKET TROUSER	30%	1	□ 94.99	□ 66.49
UNIFORMS/APPAREL	**TL026 BRN 12 OB**	**E9245LC 12 OB**	**Elbeco Incorporated**	ELBECO LADIES DUTYMAXX HIDDEN CARGO POCKET TROUSER	30%	1	□ 94.99	□ 66.49
UNIFORMS/APPAREL	**TL026 BRN 14 OB**	**E9245LC 14 OB**	**Elbeco Incorporated**	ELBECO LADIES DUTYMAXX HIDDEN CARGO POCKET TROUSER	30%	1	□ 94.99	□ 66.49
UNIFORMS/APPAREL	**TL026 BRN 16 OB**	**E9245LC 16 OB**	**Elbeco Incorporated**	ELBECO LADIES DUTYMAXX HIDDEN CARGO POCKET TROUSER	30%	1	□ 94.99	□ 66.49
UNIFORMS/APPAREL	**TL026 BRN 18 OB**	**E9245LC 18 OB**	**Elbeco Incorporated**	ELBECO LADIES DUTYMAXX HIDDEN CARGO POCKET TROUSER	30%	1	□ 94.99	□ 66.49
UNIFORMS/APPAREL	**TL026 BRN 20 OB**	**E9245LC 20 OB**	**Elbeco Incorporated**	ELBECO LADIES DUTYMAXX HIDDEN CARGO POCKET TROUSER	30%	1	□ 94.99	□ 66.49
UNIFORMS/APPAREL	**TL026 BRN 22 OB**	**E9245LC 22 OB**	**Elbeco Incorporated**	ELBECO LADIES DUTYMAXX HIDDEN CARGO POCKET TROUSER	30%	1	□ 94.99	□ 66.49

UNIFORMS/APPAREL	**TL026 BRN 24 OB**	**E9245LC 24 OB**	**Elbeco Incorporated**	ELBECO LADIES DUTYMAXX HIDDEN CARGO POCKET TROUSER	30%	1	□ 94.99	□ 66.49
UNIFORMS/APPAREL	**TL026 BRN 26 OB**	**E9245LC 26 OB**	**Elbeco Incorporated**	ELBECO LADIES DUTYMAXX HIDDEN CARGO POCKET TROUSER	30%	1	□ 94.99	□ 66.49
UNIFORMS/APPAREL	**JC275 60 REG SFD**	**DC13820 60 REG SFD**	**Elbeco Incorporated**	DOUBLE BREASTED 2 POCKET 6 BUTTON COAT W/BUTTON TYPE IN SKU	30%	1	□ 137.99	□ 96.59
UNIFORMS/APPAREL	**SH2137 MDNV 145 33**	**4424 14.5 33**	**Elbeco Incorporated**	REFLEX MENS RIPSTOP L/S SHIRT	30%	1	□ 72.99	□ 51.09
UNIFORMS/APPAREL	**SH2137 MDNV 155 33**	**4424 15.5 33**	**Elbeco Incorporated**	REFLEX MENS RIPSTOP L/S SHIRT	30%	1	□ 72.99	□ 51.09
UNIFORMS/APPAREL	**SH2137 MDNV 165 33**	**4424 16.5 33**	**Elbeco Incorporated**	REFLEX MENS RIPSTOP L/S SHIRT	30%	1	□ 72.99	□ 51.09
UNIFORMS/APPAREL	**SH2137 MDNV 175 33**	**4424 17.5 33**	**Elbeco Incorporated**	REFLEX MENS RIPSTOP L/S SHIRT	30%	1	□ 72.99	□ 51.09
UNIFORMS/APPAREL	**SH2137 MDNV 185 33**	**4424 18.5 33**	**Elbeco Incorporated**	REFLEX MENS RIPSTOP L/S SHIRT	30%	1	□ 72.99	□ 51.09
UNIFORMS/APPAREL	**SH2137 MDNV 145 35**	**4424 14.5 35**	**Elbeco Incorporated**	REFLEX MENS RIPSTOP L/S SHIRT	30%	1	□ 72.99	□ 51.09
UNIFORMS/APPAREL	**SH2137 MDNV 155 35**	**4424 15.5 35**	**Elbeco Incorporated**	REFLEX MENS RIPSTOP L/S SHIRT	30%	1	□ 72.99	□ 51.09
UNIFORMS/APPAREL	**SH2137 MDNV 165 35**	**4424 16.5 35**	**Elbeco Incorporated**	REFLEX MENS RIPSTOP L/S SHIRT	30%	1	□ 72.99	□ 51.09
UNIFORMS/APPAREL	**SH2137 MDNV 175 35**	**4424 17.5 35**	**Elbeco Incorporated**	REFLEX MENS RIPSTOP L/S SHIRT	30%	1	□ 72.99	□ 51.09
UNIFORMS/APPAREL	**SH2137 MDNV 185 35**	**4424 18.5 35**	**Elbeco Incorporated**	REFLEX MENS RIPSTOP L/S SHIRT	30%	1	□ 72.99	□ 51.09
UNIFORMS/APPAREL	**SH2137 MDNV 20 35**	**4424 20 35**	**Elbeco Incorporated**	REFLEX MENS RIPSTOP L/S SHIRT	30%	1	□ 72.99	□ 51.09
UNIFORMS/APPAREL	**SH2137 MDNV 165 37**	**4424 16.5 37**	**Elbeco Incorporated**	REFLEX MENS RIPSTOP L/S SHIRT	30%	1	□ 72.99	□ 51.09
UNIFORMS/APPAREL	**SH2137 MDNV 175 37**	**4424 17.5 37**	**Elbeco Incorporated**	REFLEX MENS RIPSTOP L/S SHIRT	30%	1	□ 72.99	□ 51.09
UNIFORMS/APPAREL	**SH2137 MDNV 185 37**	**4424 18.5 37**	**Elbeco Incorporated**	REFLEX MENS RIPSTOP L/S SHIRT	30%	1	□ 72.99	□ 51.09
UNIFORMS/APPAREL	**SH2137 MDNV 20 37**	**4424 20 37**	**Elbeco Incorporated**	REFLEX MENS RIPSTOP L/S SHIRT	30%	1	□ 72.99	□ 51.09
UNIFORMS/APPAREL	**SH2137 MDNV 22 37**	**4424 22 37**	**Elbeco Incorporated**	REFLEX MENS RIPSTOP L/S SHIRT	30%	1	□ 72.99	□ 51.09
UNIFORMS/APPAREL	**SH2137 BLK 145 33**	**4420 14.5 33**	**Elbeco Incorporated**	REFLEX MENS RIPSTOP L/S SHIRT	30%	1	□ 72.99	□ 51.09
UNIFORMS/APPAREL	**SH2137 BLK 155 33**	**4420 15.5 33**	**Elbeco Incorporated**	REFLEX MENS RIPSTOP L/S SHIRT	30%	1	□ 72.99	□ 51.09
UNIFORMS/APPAREL	**SH2137 BLK 165 33**	**4420 16.5 33**	**Elbeco Incorporated**	REFLEX MENS RIPSTOP L/S SHIRT	30%	1	□ 72.99	□ 51.09
UNIFORMS/APPAREL	**SH2137 BLK 175 33**	**4420 17.5 33**	**Elbeco Incorporated**	REFLEX MENS RIPSTOP L/S SHIRT	30%	1	□ 72.99	□ 51.09
UNIFORMS/APPAREL	**SH2137 BLK 185 33**	**4420 18.5 33**	**Elbeco Incorporated**	REFLEX MENS RIPSTOP L/S SHIRT	30%	1	□ 72.99	□ 51.09
UNIFORMS/APPAREL	**SH2137 BLK 145 35**	**4420 14.5 35**	**Elbeco Incorporated**	REFLEX MENS RIPSTOP L/S SHIRT	30%	1	□ 72.99	□ 51.09

UNIFORMS/APPAREL	**SH2137 BLK 155 35**	**4420 15.5 35**	**Elbeco Incorporated**	REFLEX MENS RIPSTOP L/S SHIRT	30%	1	□ 72.99	□ 51.09
UNIFORMS/APPAREL	**SH2137 BLK 165 35**	**4420 16.5 35**	**Elbeco Incorporated**	REFLEX MENS RIPSTOP L/S SHIRT	30%	1	□ 72.99	□ 51.09
UNIFORMS/APPAREL	**SH2137 BLK 175 35**	**4420 17.5 35**	**Elbeco Incorporated**	REFLEX MENS RIPSTOP L/S SHIRT	30%	1	□ 72.99	□ 51.09
UNIFORMS/APPAREL	**SH2137 BLK 185 35**	**4420 18.5 35**	**Elbeco Incorporated**	REFLEX MENS RIPSTOP L/S SHIRT	30%	1	□ 72.99	□ 51.09
UNIFORMS/APPAREL	**SH2137 BLK 20 35**	**4420 20 35**	**Elbeco Incorporated**	REFLEX MENS RIPSTOP L/S SHIRT	30%	1	□ 72.99	□ 51.09
UNIFORMS/APPAREL	**SH2137 BLK 165 37**	**4420 16.5 37**	**Elbeco Incorporated**	REFLEX MENS RIPSTOP L/S SHIRT	30%	1	□ 72.99	□ 51.09
UNIFORMS/APPAREL	**SH2137 BLK 175 37**	**4420 17.5 37**	**Elbeco Incorporated**	REFLEX MENS RIPSTOP L/S SHIRT	30%	1	□ 72.99	□ 51.09
UNIFORMS/APPAREL	**SH2137 BLK 185 37**	**4420 18.5 37**	**Elbeco Incorporated**	REFLEX MENS RIPSTOP L/S SHIRT	30%	1	□ 72.99	□ 51.09
UNIFORMS/APPAREL	**SH2137 BLK 20 37**	**4420 20 37**	**Elbeco Incorporated**	REFLEX MENS RIPSTOP L/S SHIRT	30%	1	□ 72.99	□ 51.09
UNIFORMS/APPAREL	**SH2137 BLK 22 37**	**4420 22 37**	**Elbeco Incorporated**	REFLEX MENS RIPSTOP L/S SHIRT	30%	1	□ 72.99	□ 51.09
UNIFORMS/APPAREL	**SH2139 MDNV 32**	**4434LC 32**	**Elbeco Incorporated**	REFLEX WOMENS RIPSTOP L/S SHIRT	30%	1	□ 72.99	□ 51.09
UNIFORMS/APPAREL	**SH2139 MDNV 34**	**4434LC 34**	**Elbeco Incorporated**	REFLEX WOMENS RIPSTOP L/S SHIRT	30%	1	□ 72.99	□ 51.09
UNIFORMS/APPAREL	**SH2139 MDNV 36**	**4434LC 36**	**Elbeco Incorporated**	REFLEX WOMENS RIPSTOP L/S SHIRT	30%	1	□ 72.99	□ 51.09
UNIFORMS/APPAREL	**SH2139 MDNV 38**	**4434LC 38**	**Elbeco Incorporated**	REFLEX WOMENS RIPSTOP L/S SHIRT	30%	1	□ 72.99	□ 51.09
UNIFORMS/APPAREL	**SH2139 MDNV 40**	**4434LC 40**	**Elbeco Incorporated**	REFLEX WOMENS RIPSTOP L/S SHIRT	30%	1	□ 72.99	□ 51.09
UNIFORMS/APPAREL	**SH2139 MDNV 42**	**4434LC 42**	**Elbeco Incorporated**	REFLEX WOMENS RIPSTOP L/S SHIRT	30%	1	□ 72.99	□ 51.09
UNIFORMS/APPAREL	**SH2139 MDNV 44**	**4434LC 44**	**Elbeco Incorporated**	REFLEX WOMENS RIPSTOP L/S SHIRT	30%	1	□ 72.99	□ 51.09
UNIFORMS/APPAREL	**SH2139 MDNV 46**	**4434LC 46**	**Elbeco Incorporated**	REFLEX WOMENS RIPSTOP L/S SHIRT	30%	1	□ 72.99	□ 51.09
UNIFORMS/APPAREL	**SH2139 MDNV 48**	**4434LC 48**	**Elbeco Incorporated**	REFLEX WOMENS RIPSTOP L/S SHIRT	30%	1	□ 72.99	□ 51.09
UNIFORMS/APPAREL	**SH2139 BLK 32**	**4430LC 32**	**Elbeco Incorporated**	REFLEX WOMENS RIPSTOP L/S SHIRT	30%	1	□ 72.99	□ 51.09
UNIFORMS/APPAREL	**SH2139 BLK 34**	**4430LC 34**	**Elbeco Incorporated**	REFLEX WOMENS RIPSTOP L/S SHIRT	30%	1	□ 72.99	□ 51.09
UNIFORMS/APPAREL	**SH2139 BLK 36**	**4430LC 36**	**Elbeco Incorporated**	REFLEX WOMENS RIPSTOP L/S SHIRT	30%	1	□ 72.99	□ 51.09
UNIFORMS/APPAREL	**SH2139 BLK 38**	**4430LC 38**	**Elbeco Incorporated**	REFLEX WOMENS RIPSTOP L/S SHIRT	30%	1	□ 72.99	□ 51.09
UNIFORMS/APPAREL	**SH2139 BLK 40**	**4430LC 40**	**Elbeco Incorporated**	REFLEX WOMENS RIPSTOP L/S SHIRT	30%	1	□ 72.99	□ 51.09
UNIFORMS/APPAREL	**SH2139 BLK 42**	**4430LC 42**	**Elbeco Incorporated**	REFLEX WOMENS RIPSTOP L/S SHIRT	30%	1	□ 72.99	□ 51.09

UNIFORMS/APPAREL	**SH2139 BLK 44**	**4430LC 44**	**Elbeco Incorporated**	REFLEX WOMENS RIPSTOP L/S SHIRT	30%	1	□ 72.99	□ 51.09
UNIFORMS/APPAREL	**SH2139 BLK 46**	**4430LC 46**	**Elbeco Incorporated**	REFLEX WOMENS RIPSTOP L/S SHIRT	30%	1	□ 72.99	□ 51.09
UNIFORMS/APPAREL	**SH2139 BLK 48**	**4430LC 48**	**Elbeco Incorporated**	REFLEX WOMENS RIPSTOP L/S SHIRT	30%	1	□ 72.99	□ 51.09
UNIFORMS/APPAREL	**SH2137 BLK 15 37**	**4420 BLACK 15/37**	**Elbeco Incorporated**	REFLEX MENS RIPSTOP L/S SHIRT	30%	1	□ 72.99	□ 51.09
UNIFORMS/APPAREL	**SH2137 BLK 155 37**	**4420 BLACK 15.5/37**	**Elbeco Incorporated**	REFLEX MENS RIPSTOP L/S SHIRT	30%	1	□ 72.99	□ 51.09
UNIFORMS/APPAREL	**SH2137 MDNV 155 37**	**4424 MIDNIGHT-NAVY 15.5/37**	**Elbeco Incorporated**	REFLEX MENS RIPSTOP L/S SHIRT	30%	1	□ 72.99	□ 51.09
UNIFORMS/APPAREL	**SH2137 MDNV 19 33**	**4424 MIDNIGHT-NAVY 19/33**	**Elbeco Incorporated**	REFLEX MENS RIPSTOP L/S SHIRT	30%	1	□ 72.99	□ 51.09
UNIFORMS/APPAREL	**SH095 LTB 155 39**	**P878 155 839**	**Elbeco Incorporated**	MENS PARAGON PLUS LS POLY/COT SHIRT	30%	1	□ 99.99	□ 69.99
UNIFORMS/APPAREL	**JC160 DKNV 44S GP**	**DC13800 DKNV 44S GP**	**Elbeco Incorporated**	SINGLE BREASTED 4 PKT BLOUSECOAT W YOUR CHOICE OF BUTTON	30%	1	□ 144.99	□ 101.49
UNIFORMS/APPAREL	**JC160 DKNV 44R GP**	**DC13800 DKNV 44R GP**	**Elbeco Incorporated**	SINGLE BREASTED 4 PKT BLOUSECOAT W YOUR CHOICE OF BUTTON	30%	1	□ 144.99	□ 101.49
UNIFORMS/APPAREL	**JC160 DKNV 46S GP**	**DC13800 DKNV 46S GP**	**Elbeco Incorporated**	SINGLE BREASTED 4 PKT BLOUSECOAT W YOUR CHOICE OF BUTTON	30%	1	□ 144.99	□ 101.49
UNIFORMS/APPAREL	**JC160 DKNV 46L GP**	**DC13800 DKNV 46L GP**	**Elbeco Incorporated**	SINGLE BREASTED 4 PKT BLOUSECOAT W YOUR CHOICE OF BUTTON	30%	1	□ 144.99	□ 101.49
UNIFORMS/APPAREL	**JC160 DKNV 50R GP**	**DC13800 DKNV 50R GP**	**Elbeco Incorporated**	SINGLE BREASTED 4 PKT BLOUSECOAT W YOUR CHOICE OF BUTTON	30%	1	□ 144.99	□ 101.49
UNIFORMS/APPAREL	**JC160 DKNV 42R GP**	**DC13800 DKNV 42R GP**	**Elbeco Incorporated**	SINGLE BREASTED 4 PKT BLOUSECOAT W YOUR CHOICE OF BUTTON	30%	1	□ 144.99	□ 101.49
UNIFORMS/APPAREL	**JC160 DKNV 36S GP**	**DC13800 DKNV 36S GP**	**Elbeco Incorporated**	SINGLE BREASTED 4 PKT BLOUSECOAT W YOUR CHOICE OF BUTTON	30%	1	□ 144.99	□ 101.49
UNIFORMS/APPAREL	**JC160 DKNV 40L GP**	**DC13800 DKNV 40L GP**	**Elbeco Incorporated**	SINGLE BREASTED 4 PKT BLOUSECOAT W YOUR CHOICE OF BUTTON	30%	1	□ 144.99	□ 101.49
UNIFORMS/APPAREL	**JC160 DKNV 40R GP**	**DC13800 DKNV 40R GP**	**Elbeco Incorporated**	SINGLE BREASTED 4 PKT BLOUSECOAT W YOUR CHOICE OF BUTTON	30%	1	□ 144.99	□ 101.49
UNIFORMS/APPAREL	**JC160 DKNV 46R GP**	**DC13800 DKNV 46R GP**	**Elbeco Incorporated**	SINGLE BREASTED 4 PKT BLOUSECOAT W YOUR CHOICE OF BUTTON	30%	1	□ 144.99	□ 101.49

UNIFORMS/APPAREL	**JC160 DKNV 54L GP**	**DC13800 DKNV 54L GP**	**Elbeco Incorporated**	SINGLE BREASTED 4 PKT BLOUSECOAT W YOUR CHOICE OF BUTTON	30%	1	□ 144.99	□ 101.49
UNIFORMS/APPAREL	**JC160 DKNV 58L GP**	**DC13800 DKNV 58L GP**	**Elbeco Incorporated**	SINGLE BREASTED 4 PKT BLOUSECOAT W YOUR CHOICE OF BUTTON	30%	1	□ 144.99	□ 101.49
UNIFORMS/APPAREL	**JC160 DKNV 42L GP**	**DC13800 DKNV 42L GP**	**Elbeco Incorporated**	SINGLE BREASTED 4 PKT BLOUSECOAT W YOUR CHOICE OF BUTTON	30%	1	□ 144.99	□ 101.49
UNIFORMS/APPAREL	**JC160 DKNV 44L GP**	**DC13800 DKNV 44L GP**	**Elbeco Incorporated**	SINGLE BREASTED 4 PKT BLOUSECOAT W YOUR CHOICE OF BUTTON	30%	1	□ 144.99	□ 101.49
UNIFORMS/APPAREL	**JC160 DKNV 38S GP**	**DC13800 DKNV 38S GP**	**Elbeco Incorporated**	SINGLE BREASTED 4 PKT BLOUSECOAT W YOUR CHOICE OF BUTTON	30%	1	□ 144.99	□ 101.49
UNIFORMS/APPAREL	**JC160 DKNV 48L GP**	**DC13800 DKNV 48L GP**	**Elbeco Incorporated**	SINGLE BREASTED 4 PKT BLOUSECOAT W YOUR CHOICE OF BUTTON	30%	1	□ 144.99	□ 101.49
UNIFORMS/APPAREL	**JC160 DKNV 60R GP**	**DC13800 DKNV 60R GP**	**Elbeco Incorporated**	SINGLE BREASTED 4 PKT BLOUSECOAT W YOUR CHOICE OF BUTTON	30%	1	□ 144.99	□ 101.49
UNIFORMS/APPAREL	**JC160 DKNV 54 GP**	**DC13800 DKNV 54 GP**	**Elbeco Incorporated**	SINGLE BREASTED 4 PKT BLOUSECOAT W YOUR CHOICE OF BUTTON	30%	1	□ 144.99	□ 101.49
UNIFORMS/APPAREL	**JC160 DKNV 36 GP**	**DC13800 DKNV 36 GP**	**Elbeco Incorporated**	SINGLE BREASTED 4 PKT BLOUSECOAT W YOUR CHOICE OF BUTTON	30%	1	□ 144.99	□ 101.49
UNIFORMS/APPAREL	**JC160 DKNV 38 GP**	**DC13800 DKNV 38 GP**	**Elbeco Incorporated**	SINGLE BREASTED 4 PKT BLOUSECOAT W YOUR CHOICE OF BUTTON	30%	1	□ 144.99	□ 101.49
UNIFORMS/APPAREL	**JC160 DKNV 52S GP**	**DC13800 DKNV 52S GP**	**Elbeco Incorporated**	SINGLE BREASTED 4 PKT BLOUSECOAT W YOUR CHOICE OF BUTTON	30%	1	□ 144.99	□ 101.49
UNIFORMS/APPAREL	**JC160 DKNV 42S GP**	**DC13800 DKNV 42S GP**	**Elbeco Incorporated**	SINGLE BREASTED 4 PKT BLOUSECOAT W YOUR CHOICE OF BUTTON	30%	1	□ 144.99	□ 101.49
UNIFORMS/APPAREL	**JC160 DKNV 40S GP**	**DC13800 DKNV 40S GP**	**Elbeco Incorporated**	SINGLE BREASTED 4 PKT BLOUSECOAT W YOUR CHOICE OF BUTTON	30%	1	□ 144.99	□ 101.49
UNIFORMS/APPAREL	**JC160 DKNV 50S GP**	**DC13800 DKNV 50S GP**	**Elbeco Incorporated**	SINGLE BREASTED 4 PKT BLOUSECOAT W YOUR CHOICE OF BUTTON	30%	1	□ 144.99	□ 101.49
UNIFORMS/APPAREL	**JC160 DKNV 50R SP**	**DC13800 DKNV 50R SP**	**Elbeco Incorporated**	SINGLE BREASTED 4 PKT BLOUSECOAT W YOUR CHOICE OF BUTTON	30%	1	□ 144.99	□ 101.49

UNIFORMS/APPAREL	**JC160 DKNV 48L SP**	**DC13800 DKNV 48L SP**	**Elbeco Incorporated**	SINGLE BREASTED 4 PKT BLOUSECOAT W YOUR CHOICE OF BUTTON	30%	1	□ 144.99	□ 101.49
UNIFORMS/APPAREL	**JC160 DKNV 36 GFD**	**DC13800 DKNV 36 GFD**	**Elbeco Incorporated**	SINGLE BREASTED 4 PKT BLOUSECOAT W YOUR CHOICE OF BUTTON	30%	1	□ 144.99	□ 101.49
UNIFORMS/APPAREL	**JC160 DKNV 36 SP**	**DC13800 DKNV 36 SP**	**Elbeco Incorporated**	SINGLE BREASTED 4 PKT BLOUSECOAT W YOUR CHOICE OF BUTTON	30%	1	□ 144.99	□ 101.49
UNIFORMS/APPAREL	**JC160 DKNV 36S GFD**	**DC13800 DKNV 36S GFD**	**Elbeco Incorporated**	SINGLE BREASTED 4 PKT BLOUSECOAT W YOUR CHOICE OF BUTTON	30%	1	□ 144.99	□ 101.49
UNIFORMS/APPAREL	**JC160 DKNV 36S SP**	**DC13800 DKNV 36S SP**	**Elbeco Incorporated**	SINGLE BREASTED 4 PKT BLOUSECOAT W YOUR CHOICE OF BUTTON	30%	1	□ 144.99	□ 101.49
UNIFORMS/APPAREL	**JC160 DKNV 38 GFD**	**DC13800 DKNV 38 GFD**	**Elbeco Incorporated**	SINGLE BREASTED 4 PKT BLOUSECOAT W YOUR CHOICE OF BUTTON	30%	1	□ 144.99	□ 101.49
UNIFORMS/APPAREL	**JC160 DKNV 38 SP**	**DC13800 DKNV 38 SP**	**Elbeco Incorporated**	SINGLE BREASTED 4 PKT BLOUSECOAT W YOUR CHOICE OF BUTTON	30%	1	□ 144.99	□ 101.49
UNIFORMS/APPAREL	**JC160 DKNV 38S GFD**	**DC13800 DKNV 38S GFD**	**Elbeco Incorporated**	SINGLE BREASTED 4 PKT BLOUSECOAT W YOUR CHOICE OF BUTTON	30%	1	□ 144.99	□ 101.49
UNIFORMS/APPAREL	**JC160 DKNV 38S SP**	**DC13800 DKNV 38S SP**	**Elbeco Incorporated**	SINGLE BREASTED 4 PKT BLOUSECOAT W YOUR CHOICE OF BUTTON	30%	1	□ 144.99	□ 101.49
UNIFORMS/APPAREL	**JC160 DKNV 40L GFD**	**DC13800 DKNV 40L GFD**	**Elbeco Incorporated**	SINGLE BREASTED 4 PKT BLOUSECOAT W YOUR CHOICE OF BUTTON	30%	1	□ 144.99	□ 101.49
UNIFORMS/APPAREL	**JC160 DKNV 40L SP**	**DC13800 DKNV 40L SP**	**Elbeco Incorporated**	SINGLE BREASTED 4 PKT BLOUSECOAT W YOUR CHOICE OF BUTTON	30%	1	□ 144.99	□ 101.49
UNIFORMS/APPAREL	**JC160 DKNV 40R GFD**	**DC13800 00218**	**Elbeco Incorporated**	SINGLE BREASTED 4 PKT BLOUSECOAT W YOUR CHOICE OF BUTTON	30%	1	□ 144.99	□ 101.49
UNIFORMS/APPAREL	**JC160 DKNV 40R SP**	**DC13800 DKNV 40R SP**	**Elbeco Incorporated**	SINGLE BREASTED 4 PKT BLOUSECOAT W YOUR CHOICE OF BUTTON	30%	1	□ 144.99	□ 101.49
UNIFORMS/APPAREL	**JC160 DKNV 40S GFD**	**DC13800 DKNV 40S GFD**	**Elbeco Incorporated**	SINGLE BREASTED 4 PKT BLOUSECOAT W YOUR CHOICE OF BUTTON	30%	1	□ 144.99	□ 101.49
UNIFORMS/APPAREL	**JC160 DKNV 40S SP**	**DC13800 DKNV 40S SP**	**Elbeco Incorporated**	SINGLE BREASTED 4 PKT BLOUSECOAT W YOUR CHOICE OF BUTTON	30%	1	□ 144.99	□ 101.49

UNIFORMS/APPAREL	**JC160 DKNV 42L GFD**	**DC13800 DKNV 42L GFD**	**Elbeco Incorporated**	SINGLE BREASTED 4 PKT BLOUSECOAT W YOUR CHOICE OF BUTTON	30%	1	□ 144.99	□ 101.49
UNIFORMS/APPAREL	**JC160 DKNV 42L SP**	**DC13800 DKNV 42L SP 00111**	**Elbeco Incorporated**	SINGLE BREASTED 4 PKT BLOUSECOAT W YOUR CHOICE OF BUTTON	30%	1	□ 144.99	□ 101.49
UNIFORMS/APPAREL	**JC160 DKNV 42R GFD**	**DC13800 DKNV 42R GFD**	**Elbeco Incorporated**	SINGLE BREASTED 4 PKT BLOUSECOAT W YOUR CHOICE OF BUTTON	30%	1	□ 144.99	□ 101.49
UNIFORMS/APPAREL	**JC160 DKNV 42R SP**	**DC13800 DKNV 42R SP**	**Elbeco Incorporated**	SINGLE BREASTED 4 PKT BLOUSECOAT W YOUR CHOICE OF BUTTON	30%	1	□ 144.99	□ 101.49
UNIFORMS/APPAREL	**JC160 DKNV 42S GFD**	**DC13800 DKNV 42S GFD**	**Elbeco Incorporated**	SINGLE BREASTED 4 PKT BLOUSECOAT W YOUR CHOICE OF BUTTON	30%	1	□ 144.99	□ 101.49
UNIFORMS/APPAREL	**JC160 DKNV 42S SP**	**DC13800 DKNV 42S SP**	**Elbeco Incorporated**	SINGLE BREASTED 4 PKT BLOUSECOAT W YOUR CHOICE OF BUTTON	30%	1	□ 144.99	□ 101.49
UNIFORMS/APPAREL	**JC160 DKNV 44L GFD**	**DC13800 DKNV 44L GFD**	**Elbeco Incorporated**	SINGLE BREASTED 4 PKT BLOUSECOAT W YOUR CHOICE OF BUTTON	30%	1	□ 144.99	□ 101.49
UNIFORMS/APPAREL	**JC160 DKNV 44L SP**	**DC13800 DKNV 44L SP**	**Elbeco Incorporated**	SINGLE BREASTED 4 PKT BLOUSECOAT W YOUR CHOICE OF BUTTON	30%	1	□ 144.99	□ 101.49
UNIFORMS/APPAREL	**JC160 DKNV 44R GFD**	**DC13800 DKNV 44R GFD**	**Elbeco Incorporated**	SINGLE BREASTED 4 PKT BLOUSECOAT W YOUR CHOICE OF BUTTON	30%	1	□ 144.99	□ 101.49
UNIFORMS/APPAREL	**JC160 DKNV 44R SP**	**DC13800 DKNV 44R SP**	**Elbeco Incorporated**	SINGLE BREASTED 4 PKT BLOUSECOAT W YOUR CHOICE OF BUTTON	30%	1	□ 144.99	□ 101.49
UNIFORMS/APPAREL	**JC160 DKNV 44S GFD**	**DC13800 DKNV 44S GFD**	**Elbeco Incorporated**	SINGLE BREASTED 4 PKT BLOUSECOAT W YOUR CHOICE OF BUTTON	30%	1	□ 144.99	□ 101.49
UNIFORMS/APPAREL	**JC160 DKNV 44S SP**	**DC13800 DKNV 44S SP**	**Elbeco Incorporated**	SINGLE BREASTED 4 PKT BLOUSECOAT W YOUR CHOICE OF BUTTON	30%	1	□ 144.99	□ 101.49
UNIFORMS/APPAREL	**JC160 DKNV 46L GFD**	**DC13800 DKNV 46L GFD**	**Elbeco Incorporated**	SINGLE BREASTED 4 PKT BLOUSECOAT W YOUR CHOICE OF BUTTON	30%	1	□ 144.99	□ 101.49
UNIFORMS/APPAREL	**JC160 DKNV 46L SP**	**DC13800 DKNV 46L SP**	**Elbeco Incorporated**	SINGLE BREASTED 4 PKT BLOUSECOAT W YOUR CHOICE OF BUTTON	30%	1	□ 144.99	□ 101.49
UNIFORMS/APPAREL	**JC160 DKNV 46R GFD**	**DC13800 DKNV 46R GFD**	**Elbeco Incorporated**	SINGLE BREASTED 4 PKT BLOUSECOAT W YOUR CHOICE OF BUTTON	30%	1	□ 144.99	□ 101.49

UNIFORMS/APPAREL	**JC160 DKNV 46R SP**	**DC13800 DKNV 46R SP**	**Elbeco Incorporated**	SINGLE BREASTED 4 PKT BLOUSECOAT W YOUR CHOICE OF BUTTON	30%	1	□ 144.99	□ 101.49
UNIFORMS/APPAREL	**JC160 DKNV 46S GFD**	**DC13800 DKNV 46S GFD**	**Elbeco Incorporated**	SINGLE BREASTED 4 PKT BLOUSECOAT W YOUR CHOICE OF BUTTON	30%	1	□ 144.99	□ 101.49
UNIFORMS/APPAREL	**JC160 DKNV 46S SP**	**DC13800 DKNV 46S SP**	**Elbeco Incorporated**	SINGLE BREASTED 4 PKT BLOUSECOAT W YOUR CHOICE OF BUTTON	30%	1	□ 144.99	□ 101.49
UNIFORMS/APPAREL	**JC160 DKNV 48L GFD**	**DC13800 DKNV 48L GFD**	**Elbeco Incorporated**	SINGLE BREASTED 4 PKT BLOUSECOAT W YOUR CHOICE OF BUTTON	30%	1	□ 144.99	□ 101.49
UNIFORMS/APPAREL	**JC160 DKNV 50R GFD**	**DC13800 DKNV 50R GFD**	**Elbeco Incorporated**	SINGLE BREASTED 4 PKT BLOUSECOAT W YOUR CHOICE OF BUTTON	30%	1	□ 144.99	□ 101.49
UNIFORMS/APPAREL	**JC160 DKNV 50S GFD**	**DC13800 DKNV 50S GFD**	**Elbeco Incorporated**	SINGLE BREASTED 4 PKT BLOUSECOAT W YOUR CHOICE OF BUTTON	30%	1	□ 144.99	□ 101.49
UNIFORMS/APPAREL	**JC160 DKNV 50S SP**	**DC13800 DKNV 50S SP**	**Elbeco Incorporated**	SINGLE BREASTED 4 PKT BLOUSECOAT W YOUR CHOICE OF BUTTON	30%	1	□ 144.99	□ 101.49
UNIFORMS/APPAREL	**JC160 DKNV 52S GFD**	**DC13800 DKNV 52S GFD**	**Elbeco Incorporated**	SINGLE BREASTED 4 PKT BLOUSECOAT W YOUR CHOICE OF BUTTON	30%	1	□ 144.99	□ 101.49
UNIFORMS/APPAREL	**JC160 DKNV 52S SP**	**DC13800 DKNV 52S SP**	**Elbeco Incorporated**	SINGLE BREASTED 4 PKT BLOUSECOAT W YOUR CHOICE OF BUTTON	30%	1	□ 144.99	□ 101.49
UNIFORMS/APPAREL	**JC160 DKNV 54 GFD**	**DC13800 DKNV 54 GFD**	**Elbeco Incorporated**	SINGLE BREASTED 4 PKT BLOUSECOAT W YOUR CHOICE OF BUTTON	30%	1	□ 144.99	□ 101.49
UNIFORMS/APPAREL	**JC160 DKNV 54 SP**	**DC13800 DKNV 54 SP**	**Elbeco Incorporated**	SINGLE BREASTED 4 PKT BLOUSECOAT W YOUR CHOICE OF BUTTON	30%	1	□ 144.99	□ 101.49
UNIFORMS/APPAREL	**JC160 DKNV 54L GFD**	**DC13800 DKNV 54L GFD**	**Elbeco Incorporated**	SINGLE BREASTED 4 PKT BLOUSECOAT W YOUR CHOICE OF BUTTON	30%	1	□ 144.99	□ 101.49
UNIFORMS/APPAREL	**JC160 DKNV 54L SP**	**DC13800 DKNV 54L SP**	**Elbeco Incorporated**	SINGLE BREASTED 4 PKT BLOUSECOAT W YOUR CHOICE OF BUTTON	30%	1	□ 144.99	□ 101.49
UNIFORMS/APPAREL	**JC160 DKNV 58L GFD**	**DC13800 DKNV 58L GFD**	**Elbeco Incorporated**	SINGLE BREASTED 4 PKT BLOUSECOAT W YOUR CHOICE OF BUTTON	30%	1	□ 144.99	□ 101.49
UNIFORMS/APPAREL	**JC160 DKNV 58L SP**	**DC13800 DKNV 58L SP**	**Elbeco Incorporated**	SINGLE BREASTED 4 PKT BLOUSECOAT W YOUR CHOICE OF BUTTON	30%	1	□ 144.99	□ 101.49

UNIFORMS/APPAREL	**JC160 DKNV 60R GFD**	**DC13800 DKNV 60R GFD**	**Elbeco Incorporated**	SINGLE BREASTED 4 PKT BLOUSECOAT W YOUR CHOICE OF BUTTON	30%	1	□ 144.99	□ 101.49
UNIFORMS/APPAREL	**JC160 DKNV 60R SP**	**DC13800 DKNV 60R SP**	**Elbeco Incorporated**	SINGLE BREASTED 4 PKT BLOUSECOAT W YOUR CHOICE OF BUTTON	30%	1	□ 144.99	□ 101.49
UNIFORMS/APPAREL	**JC160 DKNV 36 GSH**	**DC13800 DKNV 36 GSH**	**Elbeco Incorporated**	SINGLE BREASTED 4 PKT BLOUSECOAT W YOUR CHOICE OF BUTTON	30%	1	□ 144.99	□ 101.49
UNIFORMS/APPAREL	**JC160 DKNV 36S GSH**	**DC13800 DKNV 36S GSH**	**Elbeco Incorporated**	SINGLE BREASTED 4 PKT BLOUSECOAT W YOUR CHOICE OF BUTTON	30%	1	□ 144.99	□ 101.49
UNIFORMS/APPAREL	**JC160 DKNV 38 GSH**	**DC13800 DKNV 38 GSH**	**Elbeco Incorporated**	SINGLE BREASTED 4 PKT BLOUSECOAT W YOUR CHOICE OF BUTTON	30%	1	□ 144.99	□ 101.49
UNIFORMS/APPAREL	**JC160 DKNV 38S GSH**	**DC13800 DKNV 38S GSH**	**Elbeco Incorporated**	SINGLE BREASTED 4 PKT BLOUSECOAT W YOUR CHOICE OF BUTTON	30%	1	□ 144.99	□ 101.49
UNIFORMS/APPAREL	**JC160 DKNV 40L GSH**	**DC13800 DKNV 40L GSH**	**Elbeco Incorporated**	SINGLE BREASTED 4 PKT BLOUSECOAT W YOUR CHOICE OF BUTTON	30%	1	□ 144.99	□ 101.49
UNIFORMS/APPAREL	**JC160 DKNV 40R GSH**	**DC13800 DKNV 40R GSH**	**Elbeco Incorporated**	SINGLE BREASTED 4 PKT BLOUSECOAT W YOUR CHOICE OF BUTTON	30%	1	□ 144.99	□ 101.49
UNIFORMS/APPAREL	**JC160 DKNV 40S GSH**	**DC13800 DKNV 40S GSH**	**Elbeco Incorporated**	SINGLE BREASTED 4 PKT BLOUSECOAT W YOUR CHOICE OF BUTTON	30%	1	□ 144.99	□ 101.49
UNIFORMS/APPAREL	**JC160 DKNV 42L GSH**	**DC13800 DKNV 42L GSH**	**Elbeco Incorporated**	SINGLE BREASTED 4 PKT BLOUSECOAT W YOUR CHOICE OF BUTTON	30%	1	□ 144.99	□ 101.49
UNIFORMS/APPAREL	**JC160 DKNV 42R GSH**	**DC13800 DKNV 42R GSH**	**Elbeco Incorporated**	SINGLE BREASTED 4 PKT BLOUSECOAT W YOUR CHOICE OF BUTTON	30%	1	□ 144.99	□ 101.49
UNIFORMS/APPAREL	**JC160 DKNV 42S GSH**	**DC13800 DKNV 42S GSH**	**Elbeco Incorporated**	SINGLE BREASTED 4 PKT BLOUSECOAT W YOUR CHOICE OF BUTTON	30%	1	□ 144.99	□ 101.49
UNIFORMS/APPAREL	**JC160 DKNV 44L GSH**	**DC13800 DKNV 44L GSH**	**Elbeco Incorporated**	SINGLE BREASTED 4 PKT BLOUSECOAT W YOUR CHOICE OF BUTTON	30%	1	□ 144.99	□ 101.49
UNIFORMS/APPAREL	**JC160 DKNV 44R GSH**	**DC13800 DKNV 44R GSH**	**Elbeco Incorporated**	SINGLE BREASTED 4 PKT BLOUSECOAT W YOUR CHOICE OF BUTTON	30%	1	□ 144.99	□ 101.49
UNIFORMS/APPAREL	**JC160 DKNV 44S GSH**	**DC13800 DKNV 44S GSH**	**Elbeco Incorporated**	SINGLE BREASTED 4 PKT BLOUSECOAT W YOUR CHOICE OF BUTTON	30%	1	□ 144.99	□ 101.49

UNIFORMS/APPAREL	**JC160 DKNV 46L GSH**	**DC13800 DKNV 46L GSH**	**Elbeco Incorporated**	SINGLE BREASTED 4 PKT BLOUSECOAT W YOUR CHOICE OF BUTTON	30%	1	□ 144.99	□ 101.49
UNIFORMS/APPAREL	**JC160 DKNV 46R GSH**	**DC13800 DKNV 46R GSH**	**Elbeco Incorporated**	SINGLE BREASTED 4 PKT BLOUSECOAT W YOUR CHOICE OF BUTTON	30%	1	□ 144.99	□ 101.49
UNIFORMS/APPAREL	**JC160 DKNV 46S GSH**	**DC13800 DKNV 46S GSH**	**Elbeco Incorporated**	SINGLE BREASTED 4 PKT BLOUSECOAT W YOUR CHOICE OF BUTTON	30%	1	□ 144.99	□ 101.49
UNIFORMS/APPAREL	**JC160 DKNV 48L GSH**	**DC13800 DKNV 48L GSH**	**Elbeco Incorporated**	SINGLE BREASTED 4 PKT BLOUSECOAT W YOUR CHOICE OF BUTTON	30%	1	□ 144.99	□ 101.49
UNIFORMS/APPAREL	**JC160 DKNV 50R GSH**	**DC13800 DKNV 50R GSH**	**Elbeco Incorporated**	SINGLE BREASTED 4 PKT BLOUSECOAT W YOUR CHOICE OF BUTTON	30%	1	□ 144.99	□ 101.49
UNIFORMS/APPAREL	**JC160 DKNV 50S GSH**	**DC13800 DKNV 50S GSH**	**Elbeco Incorporated**	SINGLE BREASTED 4 PKT BLOUSECOAT W YOUR CHOICE OF BUTTON	30%	1	□ 144.99	□ 101.49
UNIFORMS/APPAREL	**JC160 DKNV 52S GSH**	**DC13800 DKNV 52S GSH**	**Elbeco Incorporated**	SINGLE BREASTED 4 PKT BLOUSECOAT W YOUR CHOICE OF BUTTON	30%	1	□ 144.99	□ 101.49
UNIFORMS/APPAREL	**JC160 DKNV 54 GSH**	**DC13800 DKNV 54 GSH**	**Elbeco Incorporated**	SINGLE BREASTED 4 PKT BLOUSECOAT W YOUR CHOICE OF BUTTON	30%	1	□ 144.99	□ 101.49
UNIFORMS/APPAREL	**JC160 DKNV 54L GSH**	**DC13800 DKNV 54L GSH**	**Elbeco Incorporated**	SINGLE BREASTED 4 PKT BLOUSECOAT W YOUR CHOICE OF BUTTON	30%	1	□ 144.99	□ 101.49
UNIFORMS/APPAREL	**JC160 DKNV 58L GSH**	**DC13800 DKNV 58L GSH**	**Elbeco Incorporated**	SINGLE BREASTED 4 PKT BLOUSECOAT W YOUR CHOICE OF BUTTON	30%	1	□ 144.99	□ 101.49
UNIFORMS/APPAREL	**JC160 DKNV 60R GSH**	**DC13800 DKNV 60R GSH**	**Elbeco Incorporated**	SINGLE BREASTED 4 PKT BLOUSECOAT W YOUR CHOICE OF BUTTON	30%	1	□ 144.99	□ 101.49
UNIFORMS/APPAREL	**JC160 DKNV 50L SP**	**DC13800 DKNV 50L SP**	**Elbeco Incorporated**	SINGLE BREASTED 4 PKT BLOUSECOAT W YOUR CHOICE OF BUTTON	30%	1	□ 144.99	□ 101.49
UNIFORMS/APPAREL	**JC160 DKNV 34 GSH**	**DC13800 DKNV 34 GSH**	**Elbeco Incorporated**	SINGLE BREASTED 4 PKT BLOUSECOAT W YOUR CHOICE OF BUTTON	30%	1	□ 144.99	□ 101.49
UNIFORMS/APPAREL	**JC160 DKNV 50L GSH**	**DC13800 DKNV 50L GSH**	**Elbeco Incorporated**	SINGLE BREASTED 4 PKT BLOUSECOAT W YOUR CHOICE OF BUTTON	30%	1	□ 144.99	□ 101.49
UNIFORMS/APPAREL	**JC160 DKNV 52L GSH**	**DC13800 DKNV 52L GSH**	**Elbeco Incorporated**	SINGLE BREASTED 4 PKT BLOUSECOAT W YOUR CHOICE OF BUTTON	30%	1	□ 144.99	□ 101.49

UNIFORMS/APPAREL	**JC160 DKNV 56L GSH**	**DC13800 DKNV 56L GSH**	**Elbeco Incorporated**	SINGLE BREASTED 4 PKT BLOUSECOAT W YOUR CHOICE OF BUTTON	30%	1	□ 144.99	□ 101.49
UNIFORMS/APPAREL	**JC160 DKNV 36L GP**	**DC13800 NAVY 36 LN**	**Elbeco Incorporated**	SINGLE BREASTED 4 PKT BLOUSECOAT W YOUR CHOICE OF BUTTON	30%	1	□ 144.99	□ 101.49
UNIFORMS/APPAREL	**JC160 DKNV 38L GP**	**DC13800 NAVY 38 LN**	**Elbeco Incorporated**	SINGLE BREASTED 4 PKT BLOUSECOAT W YOUR CHOICE OF BUTTON	30%	1	□ 144.99	□ 101.49
UNIFORMS/APPAREL	**JC160 DKNV 60L GP**	**DC13800 DKNV 60L GP**	**Elbeco Incorporated**	SINGLE BREASTED 4 PKT BLOUSECOAT W YOUR CHOICE OF BUTTON	30%	1	□ 144.99	□ 101.49
UNIFORMS/APPAREL	**JC160 DKNV 56 GP**	**DC13800 DKNV 56 GP**	**Elbeco Incorporated**	SINGLE BREASTED 4 PKT BLOUSECOAT W YOUR CHOICE OF BUTTON	30%	1	□ 144.99	□ 101.49
UNIFORMS/APPAREL	**JC160 DKNV 58 GP**	**DC13800 DKNV 58 GP**	**Elbeco Incorporated**	SINGLE BREASTED 4 PKT BLOUSECOAT W YOUR CHOICE OF BUTTON	30%	1	□ 144.99	□ 101.49
UNIFORMS/APPAREL	**SH2136 MDNV SM**	**4444 S**	**Elbeco Incorporated**	REFLEX MENS RIPSTOP S/S SHIRT	30%	1	□ 67.99	□ 47.59
UNIFORMS/APPAREL	**SH2136 MDNV MD**	**4444 M**	**Elbeco Incorporated**	REFLEX MENS RIPSTOP S/S SHIRT	30%	1	□ 67.99	□ 47.59
UNIFORMS/APPAREL	**SH2136 MDNV LG**	**4444 L**	**Elbeco Incorporated**	REFLEX MENS RIPSTOP S/S SHIRT	30%	1	□ 67.99	□ 47.59
UNIFORMS/APPAREL	**SH2136 MDNV XL**	**4444 XL**	**Elbeco Incorporated**	REFLEX MENS RIPSTOP S/S SHIRT	30%	1	□ 67.99	□ 47.59
UNIFORMS/APPAREL	**SH2136 MDNV 2X**	**4444 2XL**	**Elbeco Incorporated**	REFLEX MENS RIPSTOP S/S SHIRT	30%	1	□ 67.99	□ 47.59
UNIFORMS/APPAREL	**SH2136 MDNV 3X**	**4444 3XL**	**Elbeco Incorporated**	REFLEX MENS RIPSTOP S/S SHIRT	30%	1	□ 67.99	□ 47.59
UNIFORMS/APPAREL	**SH2136 MDNV 4X**	**4444 4XL**	**Elbeco Incorporated**	REFLEX MENS RIPSTOP S/S SHIRT	30%	1	□ 67.99	□ 47.59
UNIFORMS/APPAREL	**SH2136 MDNV 5X**	**4444 5XL**	**Elbeco Incorporated**	REFLEX MENS RIPSTOP S/S SHIRT	30%	1	□ 67.99	□ 47.59
UNIFORMS/APPAREL	**SH2136 BLK SM**	**4440 S**	**Elbeco Incorporated**	REFLEX MENS RIPSTOP S/S SHIRT	30%	1	□ 67.99	□ 47.59
UNIFORMS/APPAREL	**SH2136 BLK MD**	**4440 M**	**Elbeco Incorporated**	REFLEX MENS RIPSTOP S/S SHIRT	30%	1	□ 67.99	□ 47.59
UNIFORMS/APPAREL	**SH2136 BLK LG**	**4440 L**	**Elbeco Incorporated**	REFLEX MENS RIPSTOP S/S SHIRT	30%	1	□ 67.99	□ 47.59
UNIFORMS/APPAREL	**SH2136 BLK XL**	**4440 XL**	**Elbeco Incorporated**	REFLEX MENS RIPSTOP S/S SHIRT	30%	1	□ 67.99	□ 47.59
UNIFORMS/APPAREL	**SH2136 BLK 2X**	**4440 2XL**	**Elbeco Incorporated**	REFLEX MENS RIPSTOP S/S SHIRT	30%	1	□ 67.99	□ 47.59
UNIFORMS/APPAREL	**SH2136 BLK 3X**	**4440 3XL**	**Elbeco Incorporated**	REFLEX MENS RIPSTOP S/S SHIRT	30%	1	□ 67.99	□ 47.59
UNIFORMS/APPAREL	**SH2136 BLK 4X**	**4440 4XL**	**Elbeco Incorporated**	REFLEX MENS RIPSTOP S/S SHIRT	30%	1	□ 67.99	□ 47.59
UNIFORMS/APPAREL	**SH2136 BLK 5X**	**4440 5XL**	**Elbeco Incorporated**	REFLEX MENS RIPSTOP S/S SHIRT	30%	1	□ 67.99	□ 47.59
UNIFORMS/APPAREL	**SH2138 MDNV 32**	**4454LC 32**	**Elbeco Incorporated**	REFLEX WOMENS RIPSTOP S/S SHIRT	30%	1	□ 67.99	□ 47.59
UNIFORMS/APPAREL	**SH2138 MDNV 34**	**4454LC 34**	**Elbeco Incorporated**	REFLEX WOMENS RIPSTOP S/S SHIRT	30%	1	□ 67.99	□ 47.59
UNIFORMS/APPAREL	**SH2138 MDNV 36**	**4454LC 36**	**Elbeco Incorporated**	REFLEX WOMENS RIPSTOP S/S SHIRT	30%	1	□ 67.99	□ 47.59

UNIFORMS/APPAREL	**SH2138 MDNV 38**	**4454LC 38**	**Elbeco Incorporated**	REFLEX WOMENS RIPSTOP S/S SHIRT	30%	1	□ 67.99	□ 47.59
UNIFORMS/APPAREL	**SH2138 MDNV 40**	**4454LC 40**	**Elbeco Incorporated**	REFLEX WOMENS RIPSTOP S/S SHIRT	30%	1	□ 67.99	□ 47.59
UNIFORMS/APPAREL	**SH2138 MDNV 42**	**4454LC 42**	**Elbeco Incorporated**	REFLEX WOMENS RIPSTOP S/S SHIRT	30%	1	□ 67.99	□ 47.59
UNIFORMS/APPAREL	**SH2138 MDNV 44**	**4454LC 44**	**Elbeco Incorporated**	REFLEX WOMENS RIPSTOP S/S SHIRT	30%	1	□ 67.99	□ 47.59
UNIFORMS/APPAREL	**SH2138 MDNV 46**	**4454LC 46**	**Elbeco Incorporated**	REFLEX WOMENS RIPSTOP S/S SHIRT	30%	1	□ 67.99	□ 47.59
UNIFORMS/APPAREL	**SH2138 MDNV 48**	**4454LC 48**	**Elbeco Incorporated**	REFLEX WOMENS RIPSTOP S/S SHIRT	30%	1	□ 67.99	□ 47.59
UNIFORMS/APPAREL	**SH2138 BLK 32**	**4450LC 32**	**Elbeco Incorporated**	REFLEX WOMENS RIPSTOP S/S SHIRT	30%	1	□ 67.99	□ 47.59
UNIFORMS/APPAREL	**SH2138 BLK 34**	**4450LC 34**	**Elbeco Incorporated**	REFLEX WOMENS RIPSTOP S/S SHIRT	30%	1	□ 67.99	□ 47.59
UNIFORMS/APPAREL	**SH2138 BLK 36**	**4450LC 36**	**Elbeco Incorporated**	REFLEX WOMENS RIPSTOP S/S SHIRT	30%	1	□ 67.99	□ 47.59
UNIFORMS/APPAREL	**SH2138 BLK 38**	**4450LC 38**	**Elbeco Incorporated**	REFLEX WOMENS RIPSTOP S/S SHIRT	30%	1	□ 67.99	□ 47.59
UNIFORMS/APPAREL	**SH2138 BLK 40**	**4450LC 40**	**Elbeco Incorporated**	REFLEX WOMENS RIPSTOP S/S SHIRT	30%	1	□ 67.99	□ 47.59
UNIFORMS/APPAREL	**SH2138 BLK 42**	**4450LC 42**	**Elbeco Incorporated**	REFLEX WOMENS RIPSTOP S/S SHIRT	30%	1	□ 67.99	□ 47.59
UNIFORMS/APPAREL	**SH2138 BLK 44**	**4450LC 44**	**Elbeco Incorporated**	REFLEX WOMENS RIPSTOP S/S SHIRT	30%	1	□ 67.99	□ 47.59
UNIFORMS/APPAREL	**SH2138 BLK 46**	**4450LC 46**	**Elbeco Incorporated**	REFLEX WOMENS RIPSTOP S/S SHIRT	30%	1	□ 67.99	□ 47.59
UNIFORMS/APPAREL	**SH2138 BLK 48**	**4450LC 48**	**Elbeco Incorporated**	REFLEX WOMENS RIPSTOP S/S SHIRT	30%	1	□ 67.99	□ 47.59
UNIFORMS/APPAREL	**SR322 BLK 155 35**	**5610 15.5-35**	**Elbeco Incorporated**	RIPSTOP ADU LONG SLEEVE SHIRT	30%	1	□ 58.99	□ 41.29
UNIFORMS/APPAREL	**SR322 BLK 165 35**	**5610 16.5-35**	**Elbeco Incorporated**	RIPSTOP ADU LONG SLEEVE SHIRT	30%	1	□ 58.99	□ 41.29
UNIFORMS/APPAREL	**SR322 BLK 175 35**	**5610 17.5-35**	**Elbeco Incorporated**	RIPSTOP ADU LONG SLEEVE SHIRT	30%	1	□ 58.99	□ 41.29
UNIFORMS/APPAREL	**SR322 BLK 185 35**	**5610 18.5-35**	**Elbeco Incorporated**	RIPSTOP ADU LONG SLEEVE SHIRT	30%	1	□ 58.99	□ 41.29
UNIFORMS/APPAREL	**SR322 KHA 155 35**	**5612 15.5-35**	**Elbeco Incorporated**	RIPSTOP ADU LONG SLEEVE SHIRT	30%	1	□ 58.99	□ 41.29
UNIFORMS/APPAREL	**SR322 KHA 165 35**	**5612 16.5-35**	**Elbeco Incorporated**	RIPSTOP ADU LONG SLEEVE SHIRT	30%	1	□ 58.99	□ 41.29
UNIFORMS/APPAREL	**SR322 KHA 175 35**	**5612 17.5-35**	**Elbeco Incorporated**	RIPSTOP ADU LONG SLEEVE SHIRT	30%	1	□ 58.99	□ 41.29
UNIFORMS/APPAREL	**SR322 KHA 185 35**	**5612 18.5-35**	**Elbeco Incorporated**	RIPSTOP ADU LONG SLEEVE SHIRT	30%	1	□ 58.99	□ 41.29
UNIFORMS/APPAREL	**SR322 KHA 20 35**	**5612 20-35**	**Elbeco Incorporated**	RIPSTOP ADU LONG SLEEVE SHIRT	30%	1	□ 58.99	□ 41.29
UNIFORMS/APPAREL	**SR322 MDNV 155 35**	**5614 15.5-35**	**Elbeco Incorporated**	RIPSTOP ADU LONG SLEEVE SHIRT	30%	1	□ 58.99	□ 41.29
UNIFORMS/APPAREL	**SR322 MDNV 165 35**	**5614 16.5-35**	**Elbeco Incorporated**	RIPSTOP ADU LONG SLEEVE SHIRT	30%	1	□ 58.99	□ 41.29

UNIFORMS/APPAREL	**SR322 MDNV 175 35**	**5614 17.5-35**	**Elbeco Incorporated**	RIPSTOP ADU LONG SLEEVE SHIRT	30%	1	□ 58.99	□ 41.29
UNIFORMS/APPAREL	**SR322 MDNV 185 35**	**5614 18.5-35**	**Elbeco Incorporated**	RIPSTOP ADU LONG SLEEVE SHIRT	30%	1	□ 58.99	□ 41.29
UNIFORMS/APPAREL	**SR322 MDNV 20 35**	**5614 20-35**	**Elbeco Incorporated**	RIPSTOP ADU LONG SLEEVE SHIRT	30%	1	□ 58.99	□ 41.29
UNIFORMS/APPAREL	**SR322 BLK 155 33**	**5610 15.5-33**	**Elbeco Incorporated**	RIPSTOP ADU LONG SLEEVE SHIRT	30%	1	□ 58.99	□ 41.29
UNIFORMS/APPAREL	**SR322 BLK 165 33**	**5610 16.5-33**	**Elbeco Incorporated**	RIPSTOP ADU LONG SLEEVE SHIRT	30%	1	□ 58.99	□ 41.29
UNIFORMS/APPAREL	**SR322 BLK 175 33**	**5610 17.5-33**	**Elbeco Incorporated**	RIPSTOP ADU LONG SLEEVE SHIRT	30%	1	□ 58.99	□ 41.29
UNIFORMS/APPAREL	**SR322 BLK 185 33**	**5610 18.5-33**	**Elbeco Incorporated**	RIPSTOP ADU LONG SLEEVE SHIRT	30%	1	□ 58.99	□ 41.29
UNIFORMS/APPAREL	**SR322 KHA 155 33**	**5612 15.5-33**	**Elbeco Incorporated**	RIPSTOP ADU LONG SLEEVE SHIRT	30%	1	□ 58.99	□ 41.29
UNIFORMS/APPAREL	**SR322 KHA 165 33**	**5612 16.5-33**	**Elbeco Incorporated**	RIPSTOP ADU LONG SLEEVE SHIRT	30%	1	□ 58.99	□ 41.29
UNIFORMS/APPAREL	**SR322 KHA 175 33**	**5612 17.5-33**	**Elbeco Incorporated**	RIPSTOP ADU LONG SLEEVE SHIRT	30%	1	□ 58.99	□ 41.29
UNIFORMS/APPAREL	**SR322 KHA 185 33**	**5612 18.5-33**	**Elbeco Incorporated**	RIPSTOP ADU LONG SLEEVE SHIRT	30%	1	□ 58.99	□ 41.29
UNIFORMS/APPAREL	**SR322 MDNV 155 33**	**5614 15.5-33**	**Elbeco Incorporated**	RIPSTOP ADU LONG SLEEVE SHIRT	30%	1	□ 58.99	□ 41.29
UNIFORMS/APPAREL	**SR322 MDNV 165 33**	**5614 16.5-33**	**Elbeco Incorporated**	RIPSTOP ADU LONG SLEEVE SHIRT	30%	1	□ 58.99	□ 41.29
UNIFORMS/APPAREL	**SR322 MDNV 175 33**	**5614 17.5-33**	**Elbeco Incorporated**	RIPSTOP ADU LONG SLEEVE SHIRT	30%	1	□ 58.99	□ 41.29
UNIFORMS/APPAREL	**SR322 MDNV 185 33**	**5614 18.5-33**	**Elbeco Incorporated**	RIPSTOP ADU LONG SLEEVE SHIRT	30%	1	□ 58.99	□ 41.29
UNIFORMS/APPAREL	**SR322 BLK 165 37**	**5610 16.5-37**	**Elbeco Incorporated**	RIPSTOP ADU LONG SLEEVE SHIRT	30%	1	□ 58.99	□ 41.29
UNIFORMS/APPAREL	**SR322 BLK 175 37**	**5610 17.5-37**	**Elbeco Incorporated**	RIPSTOP ADU LONG SLEEVE SHIRT	30%	1	□ 58.99	□ 41.29
UNIFORMS/APPAREL	**SR322 BLK 185 37**	**5610 18.5-37**	**Elbeco Incorporated**	RIPSTOP ADU LONG SLEEVE SHIRT	30%	1	□ 58.99	□ 41.29
UNIFORMS/APPAREL	**SR322 BLK 20 37**	**5610 20-37**	**Elbeco Incorporated**	RIPSTOP ADU LONG SLEEVE SHIRT	30%	1	□ 58.99	□ 41.29
UNIFORMS/APPAREL	**SR322 KHA 165 37**	**5612 16.5-37**	**Elbeco Incorporated**	RIPSTOP ADU LONG SLEEVE SHIRT	30%	1	□ 58.99	□ 41.29
UNIFORMS/APPAREL	**SR322 KHA 175 37**	**5612 17.5-37**	**Elbeco Incorporated**	RIPSTOP ADU LONG SLEEVE SHIRT	30%	1	□ 58.99	□ 41.29
UNIFORMS/APPAREL	**SR322 KHA 185 37**	**5612 18.5-37**	**Elbeco Incorporated**	RIPSTOP ADU LONG SLEEVE SHIRT	30%	1	□ 58.99	□ 41.29
UNIFORMS/APPAREL	**SR322 KHA 20 37**	**5612 20-37**	**Elbeco Incorporated**	RIPSTOP ADU LONG SLEEVE SHIRT	30%	1	□ 58.99	□ 41.29
UNIFORMS/APPAREL	**SR322 MDNV 165 37**	**5614 16.5-37**	**Elbeco Incorporated**	RIPSTOP ADU LONG SLEEVE SHIRT	30%	1	□ 58.99	□ 41.29
UNIFORMS/APPAREL	**SR322 MDNV 175 37**	**5614 17.5-37**	**Elbeco Incorporated**	RIPSTOP ADU LONG SLEEVE SHIRT	30%	1	□ 58.99	□ 41.29
UNIFORMS/APPAREL	**SR322 MDNV 185 37**	**5614 18.5-37**	**Elbeco Incorporated**	RIPSTOP ADU LONG SLEEVE SHIRT	30%	1	□ 58.99	□ 41.29
UNIFORMS/APPAREL	**SR322 MDNV 20 37**	**5614 20-37**	**Elbeco Incorporated**	RIPSTOP ADU LONG SLEEVE SHIRT	30%	1	□ 58.99	□ 41.29
UNIFORMS/APPAREL	**SR341 BLK LG**	**5620LC L**	**Elbeco Incorporated**	LADIES RIPSTOP ADU LONG SLEEVE SHIRT	30%	1	□ 58.99	□ 41.29
UNIFORMS/APPAREL	**SR341 BLK MD**	**5620LC M**	**Elbeco Incorporated**	LADIES RIPSTOP ADU LONG SLEEVE SHIRT	30%	1	□ 58.99	□ 41.29
UNIFORMS/APPAREL	**SR341 BLK SM**	**5620LC S**	**Elbeco Incorporated**	LADIES RIPSTOP ADU LONG SLEEVE SHIRT	30%	1	□ 58.99	□ 41.29
UNIFORMS/APPAREL	**SR341 BLK XL**	**5620LC XL**	**Elbeco Incorporated**	LADIES RIPSTOP ADU LONG SLEEVE SHIRT	30%	1	□ 58.99	□ 41.29

UNIFORMS/APPAREL	**SR341 KHA LG**	**5622LC L**	**Elbeco Incorporated**	LADIES RIPSTOP ADU LONG SLEEVE SHIRT	30%	1	□ 58.99	□ 41.29
UNIFORMS/APPAREL	**SR341 KHA MD**	**5622LC M**	**Elbeco Incorporated**	LADIES RIPSTOP ADU LONG SLEEVE SHIRT	30%	1	□ 58.99	□ 41.29
UNIFORMS/APPAREL	**SR341 KHA SM**	**5622LC S**	**Elbeco Incorporated**	LADIES RIPSTOP ADU LONG SLEEVE SHIRT	30%	1	□ 58.99	□ 41.29
UNIFORMS/APPAREL	**SR341 KHA XL**	**5622LC XL**	**Elbeco Incorporated**	LADIES RIPSTOP ADU LONG SLEEVE SHIRT	30%	1	□ 58.99	□ 41.29
UNIFORMS/APPAREL	**SR341 MDNV LG**	**5624LC L**	**Elbeco Incorporated**	LADIES RIPSTOP ADU LONG SLEEVE SHIRT	30%	1	□ 58.99	□ 41.29
UNIFORMS/APPAREL	**SR341 MDNV MD**	**5624LC M**	**Elbeco Incorporated**	LADIES RIPSTOP ADU LONG SLEEVE SHIRT	30%	1	□ 58.99	□ 41.29
UNIFORMS/APPAREL	**SR341 MDNV SM**	**5624LC S**	**Elbeco Incorporated**	LADIES RIPSTOP ADU LONG SLEEVE SHIRT	30%	1	□ 58.99	□ 41.29
UNIFORMS/APPAREL	**SR341 MDNV XL**	**5624LC XL**	**Elbeco Incorporated**	LADIES RIPSTOP ADU LONG SLEEVE SHIRT	30%	1	□ 58.99	□ 41.29
UNIFORMS/APPAREL	**SR322 MDNV 145 33**	**5614 14.5-33**	**Elbeco Incorporated**	RIPSTOP ADU LONG SLEEVE SHIRT	30%	1	□ 58.99	□ 41.29
UNIFORMS/APPAREL	**SR322 MDNV 145 35**	**5614 14.5-35**	**Elbeco Incorporated**	RIPSTOP ADU LONG SLEEVE SHIRT	30%	1	□ 58.99	□ 41.29
UNIFORMS/APPAREL	**SR341 SPGN LG**	**5627LC L**	**Elbeco Incorporated**	LADIES RIPSTOP ADU LONG SLEEVE SHIRT	30%	1	□ 58.99	□ 41.29
UNIFORMS/APPAREL	**SR341 SPGN MD**	**5627LC M**	**Elbeco Incorporated**	LADIES RIPSTOP ADU LONG SLEEVE SHIRT	30%	1	□ 58.99	□ 41.29
UNIFORMS/APPAREL	**SR341 SPGN SM**	**5627LC S**	**Elbeco Incorporated**	LADIES RIPSTOP ADU LONG SLEEVE SHIRT	30%	1	□ 58.99	□ 41.29
UNIFORMS/APPAREL	**SR341 SPGN XL**	**5627LC XL**	**Elbeco Incorporated**	LADIES RIPSTOP ADU LONG SLEEVE SHIRT	30%	1	□ 58.99	□ 41.29
UNIFORMS/APPAREL	**SR322 SPGN 155 33**	**5617 15.5-33**	**Elbeco Incorporated**	RIPSTOP ADU LONG SLEEVE SHIRT	30%	1	□ 58.99	□ 41.29
UNIFORMS/APPAREL	**SR322 SPGN 155 35**	**5617 15.5-35**	**Elbeco Incorporated**	RIPSTOP ADU LONG SLEEVE SHIRT	30%	1	□ 58.99	□ 41.29
UNIFORMS/APPAREL	**SR322 SPGN 165 33**	**5617 16.5-33**	**Elbeco Incorporated**	RIPSTOP ADU LONG SLEEVE SHIRT	30%	1	□ 58.99	□ 41.29
UNIFORMS/APPAREL	**SR322 SPGN 165 35**	**5617 16.5-35**	**Elbeco Incorporated**	RIPSTOP ADU LONG SLEEVE SHIRT	30%	1	□ 58.99	□ 41.29
UNIFORMS/APPAREL	**SR322 SPGN 165 37**	**5617 16.5-37**	**Elbeco Incorporated**	RIPSTOP ADU LONG SLEEVE SHIRT	30%	1	□ 58.99	□ 41.29
UNIFORMS/APPAREL	**SR322 SPGN 175 33**	**5617 17.5-33**	**Elbeco Incorporated**	RIPSTOP ADU LONG SLEEVE SHIRT	30%	1	□ 58.99	□ 41.29
UNIFORMS/APPAREL	**SR322 SPGN 175 35**	**5617 17.5-35**	**Elbeco Incorporated**	RIPSTOP ADU LONG SLEEVE SHIRT	30%	1	□ 58.99	□ 41.29
UNIFORMS/APPAREL	**SR322 SPGN 175 37**	**5617 17.5-37**	**Elbeco Incorporated**	RIPSTOP ADU LONG SLEEVE SHIRT	30%	1	□ 58.99	□ 41.29
UNIFORMS/APPAREL	**SR322 SPGN 185 33**	**5617 18.5-33**	**Elbeco Incorporated**	RIPSTOP ADU LONG SLEEVE SHIRT	30%	1	□ 58.99	□ 41.29
UNIFORMS/APPAREL	**SR322 SPGN 185 35**	**5617 18.5-35**	**Elbeco Incorporated**	RIPSTOP ADU LONG SLEEVE SHIRT	30%	1	□ 58.99	□ 41.29
UNIFORMS/APPAREL	**SR322 SPGN 185 37**	**5617 18.5-37**	**Elbeco Incorporated**	RIPSTOP ADU LONG SLEEVE SHIRT	30%	1	□ 58.99	□ 41.29
UNIFORMS/APPAREL	**SR322 SPGN 20 35**	**5617 20-35**	**Elbeco Incorporated**	RIPSTOP ADU LONG SLEEVE SHIRT	30%	1	□ 58.99	□ 41.29
UNIFORMS/APPAREL	**SR322 SPGN 20 37**	**5617 20-37**	**Elbeco Incorporated**	RIPSTOP ADU LONG SLEEVE SHIRT	30%	1	□ 58.99	□ 41.29
UNIFORMS/APPAREL	**SR322 OD 145 33**	**5619 14.5-33**	**Elbeco Incorporated**	RIPSTOP ADU LONG SLEEVE SHIRT	30%	1	□ 58.99	□ 41.29

UNIFORMS/APPAREL	**SR322 OD 155 33**	**5619 15.5-33**	**Elbeco Incorporated**	RIPSTOP ADU LONG SLEEVE SHIRT	30%	1	□ 58.99	□ 41.29
UNIFORMS/APPAREL	**SR322 OD 155 35**	**5619 15.5-35**	**Elbeco Incorporated**	RIPSTOP ADU LONG SLEEVE SHIRT	30%	1	□ 58.99	□ 41.29
UNIFORMS/APPAREL	**SR322 OD 165 33**	**5619 16.5-33**	**Elbeco Incorporated**	RIPSTOP ADU LONG SLEEVE SHIRT	30%	1	□ 58.99	□ 41.29
UNIFORMS/APPAREL	**SR322 OD 165 35**	**5619 16.5-35**	**Elbeco Incorporated**	RIPSTOP ADU LONG SLEEVE SHIRT	30%	1	□ 58.99	□ 41.29
UNIFORMS/APPAREL	**SR322 OD 165 37**	**5619 16.5-37**	**Elbeco Incorporated**	RIPSTOP ADU LONG SLEEVE SHIRT	30%	1	□ 58.99	□ 41.29
UNIFORMS/APPAREL	**SR322 OD 175 33**	**5619 17.5-33**	**Elbeco Incorporated**	RIPSTOP ADU LONG SLEEVE SHIRT	30%	1	□ 58.99	□ 41.29
UNIFORMS/APPAREL	**SR322 OD 175 35**	**5619 17.5-35**	**Elbeco Incorporated**	RIPSTOP ADU LONG SLEEVE SHIRT	30%	1	□ 58.99	□ 41.29
UNIFORMS/APPAREL	**SR322 OD 175 37**	**5619 17.5-37**	**Elbeco Incorporated**	RIPSTOP ADU LONG SLEEVE SHIRT	30%	1	□ 58.99	□ 41.29
UNIFORMS/APPAREL	**SR322 OD 185 33**	**5619 18.5-33**	**Elbeco Incorporated**	RIPSTOP ADU LONG SLEEVE SHIRT	30%	1	□ 58.99	□ 41.29
UNIFORMS/APPAREL	**SR322 OD 185 35**	**5619 18.5-35**	**Elbeco Incorporated**	RIPSTOP ADU LONG SLEEVE SHIRT	30%	1	□ 58.99	□ 41.29
UNIFORMS/APPAREL	**SR322 OD 185 37**	**5619 18.5-37**	**Elbeco Incorporated**	RIPSTOP ADU LONG SLEEVE SHIRT	30%	1	□ 58.99	□ 41.29
UNIFORMS/APPAREL	**SR322 OD 195 35**	**5619 19.5-35**	**Elbeco Incorporated**	RIPSTOP ADU LONG SLEEVE SHIRT	30%	1	□ 58.99	□ 41.29
UNIFORMS/APPAREL	**SR322 OD 195 37**	**5619 19.5-37**	**Elbeco Incorporated**	RIPSTOP ADU LONG SLEEVE SHIRT	30%	1	□ 58.99	□ 41.29
UNIFORMS/APPAREL	**SR322 OD 20 35**	**5619 20-35**	**Elbeco Incorporated**	RIPSTOP ADU LONG SLEEVE SHIRT	30%	1	□ 58.99	□ 41.29
UNIFORMS/APPAREL	**SR322 OD 20 37**	**5619 20-37**	**Elbeco Incorporated**	RIPSTOP ADU LONG SLEEVE SHIRT	30%	1	□ 58.99	□ 41.29
UNIFORMS/APPAREL	**SR322 OD 22 37**	**5619 22-37**	**Elbeco Incorporated**	RIPSTOP ADU LONG SLEEVE SHIRT	30%	1	□ 58.99	□ 41.29
UNIFORMS/APPAREL	**SR848 BLU 30**	**2323 30**	**Elbeco Incorporated**	WOMENS T2 POLY COTTON L/S SHIRT	30%	1	□ 61.99	□ 43.39
UNIFORMS/APPAREL	**SR848 BLU 36**	**2323 36**	**Elbeco Incorporated**	WOMENS T2 POLY COTTON L/S SHIRT	30%	1	□ 61.99	□ 43.39
UNIFORMS/APPAREL	**SR848 BLU 40**	**2323 40**	**Elbeco Incorporated**	WOMENS T2 POLY COTTON L/S SHIRT	30%	1	□ 61.99	□ 43.39
UNIFORMS/APPAREL	**SG921 NAV 135 33**	**UVS151 13.5/33**	**Elbeco Incorporated**	DISTINCTION MENS UNDERVEST L/S SHIRT	30%	1	□ 86.99	□ 60.89
UNIFORMS/APPAREL	**TL022 MDNV 28 OB**	**E234RND 28**	**Elbeco Incorporated**	ELBECO MEN'S DUTYMAXX CARGO TROUSER	30%	1	□ 98.99	□ 69.29
UNIFORMS/APPAREL	**TL022 MDNV 29 OB**	**E234RND 29**	**Elbeco Incorporated**	ELBECO MEN'S DUTYMAXX CARGO TROUSER	30%	1	□ 98.99	□ 69.29
UNIFORMS/APPAREL	**TL022 MDNV 30 OB**	**E234RND 30**	**Elbeco Incorporated**	ELBECO MEN'S DUTYMAXX CARGO TROUSER	30%	1	□ 98.99	□ 69.29
UNIFORMS/APPAREL	**TL022 MDNV 31 OB**	**E234RND 31**	**Elbeco Incorporated**	ELBECO MEN'S DUTYMAXX CARGO TROUSER	30%	1	□ 98.99	□ 69.29
UNIFORMS/APPAREL	**TL022 MDNV 32 OB**	**E234RND 32**	**Elbeco Incorporated**	ELBECO MEN'S DUTYMAXX CARGO TROUSER	30%	1	□ 98.99	□ 69.29
UNIFORMS/APPAREL	**TL022 MDNV 33 OB**	**E234RND 33**	**Elbeco Incorporated**	ELBECO MEN'S DUTYMAXX CARGO TROUSER	30%	1	□ 98.99	□ 69.29
UNIFORMS/APPAREL	**TL022 MDNV 34 OB**	**E234RND 34**	**Elbeco Incorporated**	ELBECO MEN'S DUTYMAXX CARGO TROUSER	30%	1	□ 98.99	□ 69.29
UNIFORMS/APPAREL	**TL022 MDNV 35 OB**	**E234RND 35**	**Elbeco Incorporated**	ELBECO MEN'S DUTYMAXX CARGO TROUSER	30%	1	□ 98.99	□ 69.29

UNIFORMS/APPAREL	**TL022 MDNV 36 OB**	**E234RND 36**	**Elbeco Incorporated**	ELBECO MEN'S DUTYMAXX CARGO TROUSER	30%	1	□ 98.99	□ 69.29
UNIFORMS/APPAREL	**TL022 MDNV 37 OB**	**E234RND 37**	**Elbeco Incorporated**	ELBECO MEN'S DUTYMAXX CARGO TROUSER	30%	1	□ 98.99	□ 69.29
UNIFORMS/APPAREL	**TL022 MDNV 38 OB**	**E234RND 38**	**Elbeco Incorporated**	ELBECO MEN'S DUTYMAXX CARGO TROUSER	30%	1	□ 98.99	□ 69.29
UNIFORMS/APPAREL	**TL022 MDNV 40 OB**	**E234RND 40**	**Elbeco Incorporated**	ELBECO MEN'S DUTYMAXX CARGO TROUSER	30%	1	□ 98.99	□ 69.29
UNIFORMS/APPAREL	**TL022 MDNV 42 OB**	**E234RND 42**	**Elbeco Incorporated**	ELBECO MEN'S DUTYMAXX CARGO TROUSER	30%	1	□ 98.99	□ 69.29
UNIFORMS/APPAREL	**TL022 MDNV 44 OB**	**E234RND 44**	**Elbeco Incorporated**	ELBECO MEN'S DUTYMAXX CARGO TROUSER	30%	1	□ 98.99	□ 69.29
UNIFORMS/APPAREL	**TL022 MDNV 46 OB**	**E234RND 46**	**Elbeco Incorporated**	ELBECO MEN'S DUTYMAXX CARGO TROUSER	30%	1	□ 98.99	□ 69.29
UNIFORMS/APPAREL	**TL022 MDNV 48 OB**	**E234RND 48**	**Elbeco Incorporated**	ELBECO MEN'S DUTYMAXX CARGO TROUSER	30%	1	□ 98.99	□ 69.29
UNIFORMS/APPAREL	**TL022 MDNV 50 OB**	**E234RND 50**	**Elbeco Incorporated**	ELBECO MEN'S DUTYMAXX CARGO TROUSER	30%	1	□ 98.99	□ 69.29
UNIFORMS/APPAREL	**TL022 MDNV 52 OB**	**E234RND 52**	**Elbeco Incorporated**	ELBECO MEN'S DUTYMAXX CARGO TROUSER	30%	1	□ 98.99	□ 69.29
UNIFORMS/APPAREL	**TL022 MDNV 54 OB**	**E234RND 54**	**Elbeco Incorporated**	ELBECO MEN'S DUTYMAXX CARGO TROUSER	30%	1	□ 98.99	□ 69.29
UNIFORMS/APPAREL	**TL022 MDNV 56 OB**	**E234RND 56**	**Elbeco Incorporated**	ELBECO MEN'S DUTYMAXX CARGO TROUSER	30%	1	□ 98.99	□ 69.29
UNIFORMS/APPAREL	**TL022 MDNV 58 OB**	**E234RND 58**	**Elbeco Incorporated**	ELBECO MEN'S DUTYMAXX CARGO TROUSER	30%	1	□ 98.99	□ 69.29
UNIFORMS/APPAREL	**TL025 MDNV 02 OB**	**E9234LCD 2**	**Elbeco Incorporated**	ELBECO LADIES DUTYMAXX CARGO TROUSER	30%	1	□ 98.99	□ 69.29
UNIFORMS/APPAREL	**TL025 MDNV 04 OB**	**E9234LCD 4**	**Elbeco Incorporated**	ELBECO LADIES DUTYMAXX CARGO TROUSER	30%	1	□ 98.99	□ 69.29
UNIFORMS/APPAREL	**TL025 MDNV 06 OB**	**E9234LCD 6**	**Elbeco Incorporated**	ELBECO LADIES DUTYMAXX CARGO TROUSER	30%	1	□ 98.99	□ 69.29
UNIFORMS/APPAREL	**TL025 MDNV 08 OB**	**E9234LCD 8**	**Elbeco Incorporated**	ELBECO LADIES DUTYMAXX CARGO TROUSER	30%	1	□ 98.99	□ 69.29
UNIFORMS/APPAREL	**TL025 MDNV 10 OB**	**E9234LCD 10**	**Elbeco Incorporated**	ELBECO LADIES DUTYMAXX CARGO TROUSER	30%	1	□ 98.99	□ 69.29
UNIFORMS/APPAREL	**TL025 MDNV 12 OB**	**E9234LCD 12**	**Elbeco Incorporated**	ELBECO LADIES DUTYMAXX CARGO TROUSER	30%	1	□ 98.99	□ 69.29
UNIFORMS/APPAREL	**TL025 MDNV 14 OB**	**E9234LCD 14**	**Elbeco Incorporated**	ELBECO LADIES DUTYMAXX CARGO TROUSER	30%	1	□ 98.99	□ 69.29
UNIFORMS/APPAREL	**TL025 MDNV 16 OB**	**E9234LCD 16**	**Elbeco Incorporated**	ELBECO LADIES DUTYMAXX CARGO TROUSER	30%	1	□ 98.99	□ 69.29
UNIFORMS/APPAREL	**TL025 MDNV 18 OB**	**E9234LCD 18**	**Elbeco Incorporated**	ELBECO LADIES DUTYMAXX CARGO TROUSER	30%	1	□ 98.99	□ 69.29

UNIFORMS/APPAREL	**TL025 MDNV 20 OB**	**E9234LCD 20**	**Elbeco Incorporated**	ELBECO LADIES DUTYMAXX CARGO TROUSER	30%	1	□ 98.99	□ 69.29
UNIFORMS/APPAREL	**TL025 MDNV 22 OB**	**E9234LCD 22**	**Elbeco Incorporated**	ELBECO LADIES DUTYMAXX CARGO TROUSER	30%	1	□ 98.99	□ 69.29
UNIFORMS/APPAREL	**TL025 MDNV 24 OB**	**E9234LCD 24**	**Elbeco Incorporated**	ELBECO LADIES DUTYMAXX CARGO TROUSER	30%	1	□ 98.99	□ 69.29
UNIFORMS/APPAREL	**TL025 MDNV 26 OB**	**E9234LCD 26**	**Elbeco Incorporated**	ELBECO LADIES DUTYMAXX CARGO TROUSER	30%	1	□ 98.99	□ 69.29
UNIFORMS/APPAREL	**TL026 MDNV 02 OB**	**E9224LC 02 OB**	**Elbeco Incorporated**	ELBECO LADIES DUTYMAXX HIDDEN CARGO POCKET TROUSER	30%	1	□ 98.99	□ 69.29
UNIFORMS/APPAREL	**TL026 MDNV 04 OB**	**E9224LC 04 OB**	**Elbeco Incorporated**	ELBECO LADIES DUTYMAXX HIDDEN CARGO POCKET TROUSER	30%	1	□ 98.99	□ 69.29
UNIFORMS/APPAREL	**TL026 MDNV 06 OB**	**E9224LC 06 OB**	**Elbeco Incorporated**	ELBECO LADIES DUTYMAXX HIDDEN CARGO POCKET TROUSER	30%	1	□ 98.99	□ 69.29
UNIFORMS/APPAREL	**TL026 MDNV 08 OB**	**E9224LC 08 OB**	**Elbeco Incorporated**	ELBECO LADIES DUTYMAXX HIDDEN CARGO POCKET TROUSER	30%	1	□ 98.99	□ 69.29
UNIFORMS/APPAREL	**TL026 MDNV 10 OB**	**E9224LC 10 OB**	**Elbeco Incorporated**	ELBECO LADIES DUTYMAXX HIDDEN CARGO POCKET TROUSER	30%	1	□ 98.99	□ 69.29
UNIFORMS/APPAREL	**TL026 MDNV 12 OB**	**E9224LC 12 OB**	**Elbeco Incorporated**	ELBECO LADIES DUTYMAXX HIDDEN CARGO POCKET TROUSER	30%	1	□ 98.99	□ 69.29
UNIFORMS/APPAREL	**TL026 MDNV 14 OB**	**E9224LC 14 OB**	**Elbeco Incorporated**	ELBECO LADIES DUTYMAXX HIDDEN CARGO POCKET TROUSER	30%	1	□ 98.99	□ 69.29
UNIFORMS/APPAREL	**TL026 MDNV 16 OB**	**E9224LC 16 OB**	**Elbeco Incorporated**	ELBECO LADIES DUTYMAXX HIDDEN CARGO POCKET TROUSER	30%	1	□ 98.99	□ 69.29
UNIFORMS/APPAREL	**TL026 MDNV 18 OB**	**E9224LC 18 OB**	**Elbeco Incorporated**	ELBECO LADIES DUTYMAXX HIDDEN CARGO POCKET TROUSER	30%	1	□ 98.99	□ 69.29
UNIFORMS/APPAREL	**TL026 MDNV 20 OB**	**E9224LC 20 OB**	**Elbeco Incorporated**	ELBECO LADIES DUTYMAXX HIDDEN CARGO POCKET TROUSER	30%	1	□ 98.99	□ 69.29
UNIFORMS/APPAREL	**TL026 MDNV 22 OB**	**E9224LC 22 OB**	**Elbeco Incorporated**	ELBECO LADIES DUTYMAXX HIDDEN CARGO POCKET TROUSER	30%	1	□ 98.99	□ 69.29
UNIFORMS/APPAREL	**TL026 MDNV 24 OB**	**E9224LC 24 OB**	**Elbeco Incorporated**	ELBECO LADIES DUTYMAXX HIDDEN CARGO POCKET TROUSER	30%	1	□ 98.99	□ 69.29
UNIFORMS/APPAREL	**TL026 MDNV 26 OB**	**E9224LC 26 OB**	**Elbeco Incorporated**	ELBECO LADIES DUTYMAXX HIDDEN CARGO POCKET TROUSER	30%	1	□ 98.99	□ 69.29
UNIFORMS/APPAREL	**TL026 MDNV 28 OB**	**E9224LC 28 OB**	**Elbeco Incorporated**	ELBECO LADIES DUTYMAXX HIDDEN CARGO POCKET TROUSER	30%	1	□ 98.99	□ 69.29
UNIFORMS/APPAREL	**SH718 FBL 5X**	**G968NP FRENCH-BLUE 5XL**	**Elbeco Incorporated**	TEK 3 MEN'S S/S SHIRT	30%	1	□ 84.99	□ 59.49
UNIFORMS/APPAREL	**TR1415 BLK 02 OB**	**E7370LC 02**	**Elbeco Incorporated**	REFLEX WOMENS CARGO POCKET TROUSER	30%	1	□ 92.99	□ 65.09
UNIFORMS/APPAREL	**TR1415 BLK 04 OB**	**E7370LC 04**	**Elbeco Incorporated**	REFLEX WOMENS CARGO POCKET TROUSER	30%	1	□ 92.99	□ 65.09
UNIFORMS/APPAREL	**TR1415 BLK 06 OB**	**E7370LC 06**	**Elbeco Incorporated**	REFLEX WOMENS CARGO POCKET TROUSER	30%	1	□ 92.99	□ 65.09

UNIFORMS/APPAREL	**TR1415 BLK 08 OB**	**E7370LC 08**	**Elbeco Incorporated**	REFLEX WOMENS CARGO POCKET TROUSER	30%	1	□ 92.99	□ 65.09
UNIFORMS/APPAREL	**TR1415 BLK 10 OB**	**E7370LC 10**	**Elbeco Incorporated**	REFLEX WOMENS CARGO POCKET TROUSER	30%	1	□ 92.99	□ 65.09
UNIFORMS/APPAREL	**TR1415 BLK 12 OB**	**E7370LC 12**	**Elbeco Incorporated**	REFLEX WOMENS CARGO POCKET TROUSER	30%	1	□ 92.99	□ 65.09
UNIFORMS/APPAREL	**TR1415 BLK 14 OB**	**E7370LC 14**	**Elbeco Incorporated**	REFLEX WOMENS CARGO POCKET TROUSER	30%	1	□ 92.99	□ 65.09
UNIFORMS/APPAREL	**TR1415 BLK 16 OB**	**E7370LC 16**	**Elbeco Incorporated**	REFLEX WOMENS CARGO POCKET TROUSER	30%	1	□ 92.99	□ 65.09
UNIFORMS/APPAREL	**TR1415 BLK 18 OB**	**E7370LC 18**	**Elbeco Incorporated**	REFLEX WOMENS CARGO POCKET TROUSER	30%	1	□ 92.99	□ 65.09
UNIFORMS/APPAREL	**TR1415 BLK 20 OB**	**E7370LC 20**	**Elbeco Incorporated**	REFLEX WOMENS CARGO POCKET TROUSER	30%	1	□ 92.99	□ 65.09
UNIFORMS/APPAREL	**TR1415 BLK 22 OB**	**E7370LC 22**	**Elbeco Incorporated**	REFLEX WOMENS CARGO POCKET TROUSER	30%	1	□ 92.99	□ 65.09
UNIFORMS/APPAREL	**TR1415 BLK 24 OB**	**E7370LC 24**	**Elbeco Incorporated**	REFLEX WOMENS CARGO POCKET TROUSER	30%	1	□ 92.99	□ 65.09
UNIFORMS/APPAREL	**SG908 NAV 185 39**	**840N 185 39**	**Elbeco Incorporated**	DISTINCTION MENS L/S SHIRT	30%	1	□ 92.99	□ 65.09
UNIFORMS/APPAREL	**SG908 NAV 145 33**	**840N 145 33**	**Elbeco Incorporated**	DISTINCTION MENS L/S SHIRT	30%	1	□ 87.99	□ 61.59
UNIFORMS/APPAREL	**SG908 NAV 15 33**	**840N 15 33**	**Elbeco Incorporated**	DISTINCTION MENS L/S SHIRT	30%	1	□ 87.99	□ 61.59
UNIFORMS/APPAREL	**SG908 NAV 155 33**	**840N 155 33**	**Elbeco Incorporated**	DISTINCTION MENS L/S SHIRT	30%	1	□ 87.99	□ 61.59
UNIFORMS/APPAREL	**SG908 NAV 155 35**	**840N 155 35**	**Elbeco Incorporated**	DISTINCTION MENS L/S SHIRT	30%	1	□ 87.99	□ 61.59
UNIFORMS/APPAREL	**SG908 NAV 16 33**	**840N 16 33**	**Elbeco Incorporated**	DISTINCTION MENS L/S SHIRT	30%	1	□ 87.99	□ 61.59
UNIFORMS/APPAREL	**SG908 NAV 16 35**	**840N 16 35**	**Elbeco Incorporated**	DISTINCTION MENS L/S SHIRT	30%	1	□ 87.99	□ 61.59
UNIFORMS/APPAREL	**SG908 NAV 16 37**	**840N 16 37**	**Elbeco Incorporated**	DISTINCTION MENS L/S SHIRT	30%	1	□ 87.99	□ 61.59
UNIFORMS/APPAREL	**SG908 NAV 165 33**	**840N 165 33**	**Elbeco Incorporated**	DISTINCTION MENS L/S SHIRT	30%	1	□ 87.99	□ 61.59
UNIFORMS/APPAREL	**SG908 NAV 165 35**	**840N 165 35**	**Elbeco Incorporated**	DISTINCTION MENS L/S SHIRT	30%	1	□ 87.99	□ 61.59
UNIFORMS/APPAREL	**SG908 NAV 165 37**	**840N 165 37**	**Elbeco Incorporated**	DISTINCTION MENS L/S SHIRT	30%	1	□ 87.99	□ 61.59
UNIFORMS/APPAREL	**SG908 NAV 17 33**	**840N 17 33**	**Elbeco Incorporated**	DISTINCTION MENS L/S SHIRT	30%	1	□ 87.99	□ 61.59
UNIFORMS/APPAREL	**SG908 NAV 17 35**	**840N 17 35**	**Elbeco Incorporated**	DISTINCTION MENS L/S SHIRT	30%	1	□ 87.99	□ 61.59
UNIFORMS/APPAREL	**SG908 NAV 17 37**	**840N 17 37**	**Elbeco Incorporated**	DISTINCTION MENS L/S SHIRT	30%	1	□ 87.99	□ 61.59
UNIFORMS/APPAREL	**SG908 NAV 175 33**	**840N 175 33**	**Elbeco Incorporated**	DISTINCTION MENS L/S SHIRT	30%	1	□ 87.99	□ 61.59
UNIFORMS/APPAREL	**SG908 NAV 175 35**	**840N 175 35**	**Elbeco Incorporated**	DISTINCTION MENS L/S SHIRT	30%	1	□ 87.99	□ 61.59
UNIFORMS/APPAREL	**SG908 NAV 175 37**	**840N 175 37**	**Elbeco Incorporated**	DISTINCTION MENS L/S SHIRT	30%	1	□ 87.99	□ 61.59
UNIFORMS/APPAREL	**SG908 NAV 18 33**	**840N 18 33**	**Elbeco Incorporated**	DISTINCTION MENS L/S SHIRT	30%	1	□ 87.99	□ 61.59
UNIFORMS/APPAREL	**SG908 NAV 18 35**	**840N 18 35**	**Elbeco Incorporated**	DISTINCTION MENS L/S SHIRT	30%	1	□ 87.99	□ 61.59
UNIFORMS/APPAREL	**SG908 NAV 18 37**	**840N 18 37**	**Elbeco Incorporated**	DISTINCTION MENS L/S SHIRT	30%	1	□ 87.99	□ 61.59

UNIFORMS/APPAREL	**SG908 NAV 185 33**	**840N 185 33**	**Elbeco Incorporated**	DISTINCTION MENS L/S SHIRT	30%	1	□ 87.99	□ 61.59
UNIFORMS/APPAREL	**SG908 NAV 185 35**	**840N 185 35**	**Elbeco Incorporated**	DISTINCTION MENS L/S SHIRT	30%	1	□ 87.99	□ 61.59
UNIFORMS/APPAREL	**SG908 NAV 185 37**	**840N 185 37**	**Elbeco Incorporated**	DISTINCTION MENS L/S SHIRT	30%	1	□ 87.99	□ 61.59
UNIFORMS/APPAREL	**SG908 NAV 19 35**	**840N 19 35**	**Elbeco Incorporated**	DISTINCTION MENS L/S SHIRT	30%	1	□ 87.99	□ 61.59
UNIFORMS/APPAREL	**SG908 NAV 19 37**	**840N 19 37**	**Elbeco Incorporated**	DISTINCTION MENS L/S SHIRT	30%	1	□ 87.99	□ 61.59
UNIFORMS/APPAREL	**SG908 NAV 20 35**	**840N 20 35**	**Elbeco Incorporated**	DISTINCTION MENS L/S SHIRT	30%	1	□ 87.99	□ 61.59
UNIFORMS/APPAREL	**SG908 NAV 20 37**	**840N 20 37**	**Elbeco Incorporated**	DISTINCTION MENS L/S SHIRT	30%	1	□ 87.99	□ 61.59
UNIFORMS/APPAREL	**SG908 NAV 22 37**	**840N 22 37**	**Elbeco Incorporated**	DISTINCTION MENS L/S SHIRT	30%	1	□ 87.99	□ 61.59
UNIFORMS/APPAREL	**SG916 NAV 32**	**9340LCN 32**	**Elbeco Incorporated**	DISTINCTION LADIES L/S SHIRT	30%	1	□ 87.99	□ 61.59
UNIFORMS/APPAREL	**SG916 NAV 34**	**9340LCN 34**	**Elbeco Incorporated**	DISTINCTION LADIES L/S SHIRT	30%	1	□ 87.99	□ 61.59
UNIFORMS/APPAREL	**SG916 NAV 36**	**9340LCN 36**	**Elbeco Incorporated**	DISTINCTION LADIES L/S SHIRT	30%	1	□ 87.99	□ 61.59
UNIFORMS/APPAREL	**SG916 NAV 38**	**9340LCN 38**	**Elbeco Incorporated**	DISTINCTION LADIES L/S SHIRT	30%	1	□ 87.99	□ 61.59
UNIFORMS/APPAREL	**SG916 NAV 40**	**9340LCN 40**	**Elbeco Incorporated**	DISTINCTION LADIES L/S SHIRT	30%	1	□ 87.99	□ 61.59
UNIFORMS/APPAREL	**SG916 NAV 42**	**9340LCN 42**	**Elbeco Incorporated**	DISTINCTION LADIES L/S SHIRT	30%	1	□ 87.99	□ 61.59
UNIFORMS/APPAREL	**SG916 NAV 44**	**9340LCN 44**	**Elbeco Incorporated**	DISTINCTION LADIES L/S SHIRT	30%	1	□ 87.99	□ 61.59
UNIFORMS/APPAREL	**SG916 NAV 46**	**9340LCN 46**	**Elbeco Incorporated**	DISTINCTION LADIES L/S SHIRT	30%	1	□ 87.99	□ 61.59
UNIFORMS/APPAREL	**SG916 NAV 48**	**9340LCN 48**	**Elbeco Incorporated**	DISTINCTION LADIES L/S SHIRT	30%	1	□ 87.99	□ 61.59
UNIFORMS/APPAREL	**SG929 NAV 145 33**	**850N 145 33**	**Elbeco Incorporated**	DISTINCTION WEST COAST MENS L/S SHIRT	30%	1	□ 87.99	□ 61.59
UNIFORMS/APPAREL	**SG929 NAV 15 33**	**850N 15 33**	**Elbeco Incorporated**	DISTINCTION WEST COAST MENS L/S SHIRT	30%	1	□ 87.99	□ 61.59
UNIFORMS/APPAREL	**SG929 NAV 15 35**	**850N 15 35**	**Elbeco Incorporated**	DISTINCTION WEST COAST MENS L/S SHIRT	30%	1	□ 87.99	□ 61.59
UNIFORMS/APPAREL	**SG929 NAV 155 33**	**850N 155 33**	**Elbeco Incorporated**	DISTINCTION WEST COAST MENS L/S SHIRT	30%	1	□ 87.99	□ 61.59
UNIFORMS/APPAREL	**SG929 NAV 155 35**	**850N 155 35**	**Elbeco Incorporated**	DISTINCTION WEST COAST MENS L/S SHIRT	30%	1	□ 87.99	□ 61.59
UNIFORMS/APPAREL	**SG929 NAV 16 33**	**850N 16 33**	**Elbeco Incorporated**	DISTINCTION WEST COAST MENS L/S SHIRT	30%	1	□ 87.99	□ 61.59
UNIFORMS/APPAREL	**SG929 NAV 16 35**	**850N 16 35**	**Elbeco Incorporated**	DISTINCTION WEST COAST MENS L/S SHIRT	30%	1	□ 87.99	□ 61.59
UNIFORMS/APPAREL	**SG929 NAV 165 33**	**850N 165 33**	**Elbeco Incorporated**	DISTINCTION WEST COAST MENS L/S SHIRT	30%	1	□ 87.99	□ 61.59
UNIFORMS/APPAREL	**SG929 NAV 165 35**	**850N 165 35**	**Elbeco Incorporated**	DISTINCTION WEST COAST MENS L/S SHIRT	30%	1	□ 87.99	□ 61.59
UNIFORMS/APPAREL	**SG929 NAV 17 33**	**850N 17 33**	**Elbeco Incorporated**	DISTINCTION WEST COAST MENS L/S SHIRT	30%	1	□ 87.99	□ 61.59
UNIFORMS/APPAREL	**SG929 NAV 17 35**	**850N 17 35**	**Elbeco Incorporated**	DISTINCTION WEST COAST MENS L/S SHIRT	30%	1	□ 87.99	□ 61.59

UNIFORMS/APPAREL	**SG929 NAV 175 35**	**850N 175 35**	**Elbeco Incorporated**	DISTINCTION WEST COAST MENS L/S SHIRT	30%	1	□ 87.99	□ 61.59
UNIFORMS/APPAREL	**SG929 NAV 175 37**	**850N 175 37**	**Elbeco Incorporated**	DISTINCTION WEST COAST MENS L/S SHIRT	30%	1	□ 87.99	□ 61.59
UNIFORMS/APPAREL	**SG929 NAV 18 35**	**850N 18 35**	**Elbeco Incorporated**	DISTINCTION WEST COAST MENS L/S SHIRT	30%	1	□ 87.99	□ 61.59
UNIFORMS/APPAREL	**SG929 NAV 18 37**	**850N 18 37**	**Elbeco Incorporated**	DISTINCTION WEST COAST MENS L/S SHIRT	30%	1	□ 87.99	□ 61.59
UNIFORMS/APPAREL	**SG929 NAV 185 33**	**850N 185 33**	**Elbeco Incorporated**	DISTINCTION WEST COAST MENS L/S SHIRT	30%	1	□ 87.99	□ 61.59
UNIFORMS/APPAREL	**SG929 NAV 20 35**	**850N 20 35**	**Elbeco Incorporated**	DISTINCTION WEST COAST MENS L/S SHIRT	30%	1	□ 87.99	□ 61.59
UNIFORMS/APPAREL	**SG929 NAV 20 37**	**850N 20 37**	**Elbeco Incorporated**	DISTINCTION WEST COAST MENS L/S SHIRT	30%	1	□ 87.99	□ 61.59
UNIFORMS/APPAREL	**SG929 NAV 22 37**	**850N 22 37**	**Elbeco Incorporated**	DISTINCTION WEST COAST MENS L/S SHIRT	30%	1	□ 87.99	□ 61.59
UNIFORMS/APPAREL	**SG944 NAV 34**	**9350LCN 34**	**Elbeco Incorporated**	DISTINCTION WEST COAST WOMENS L/S SHIRT	30%	1	□ 87.99	□ 61.59
UNIFORMS/APPAREL	**SG944 NAV 36**	**9350LCN 36**	**Elbeco Incorporated**	DISTINCTION WEST COAST WOMENS L/S SHIRT	30%	1	□ 87.99	□ 61.59
UNIFORMS/APPAREL	**SG944 NAV 40**	**9350LCN 40**	**Elbeco Incorporated**	DISTINCTION WEST COAST WOMENS L/S SHIRT	30%	1	□ 87.99	□ 61.59
UNIFORMS/APPAREL	**SG944 NAV 42**	**9350LCN 42**	**Elbeco Incorporated**	DISTINCTION WEST COAST WOMENS L/S SHIRT	30%	1	□ 87.99	□ 61.59
UNIFORMS/APPAREL	**SG944 NAV 44**	**9350LCN 44**	**Elbeco Incorporated**	DISTINCTION WEST COAST WOMENS L/S SHIRT	30%	1	□ 87.99	□ 61.59
UNIFORMS/APPAREL	**SG944 NAV 46**	**9350LCN 46**	**Elbeco Incorporated**	DISTINCTION WEST COAST WOMENS L/S SHIRT	30%	1	□ 87.99	□ 61.59
UNIFORMS/APPAREL	**SG944 NAV 48**	**9350LCN 48**	**Elbeco Incorporated**	DISTINCTION WEST COAST WOMENS L/S SHIRT	30%	1	□ 87.99	□ 61.59
UNIFORMS/APPAREL	**SG929 NAV 20 39**	**850N 20 39**	**Elbeco Incorporated**	DISTINCTION WEST COAST MENS L/S SHIRT	30%	1	□ 87.99	□ 61.59
UNIFORMS/APPAREL	**SG929 NAV 22 39**	**850N 22 39**	**Elbeco Incorporated**	DISTINCTION WEST COAST MENS L/S SHIRT	30%	1	□ 87.99	□ 61.59
UNIFORMS/APPAREL	**SG916 NAV 50**	**9340LCN 50**	**Elbeco Incorporated**	DISTINCTION LADIES L/S SHIRT	30%	1	□ 87.99	□ 61.59
UNIFORMS/APPAREL	**SG916 NAV 52**	**9340LCN 52**	**Elbeco Incorporated**	DISTINCTION LADIES L/S SHIRT	30%	1	□ 87.99	□ 61.59
UNIFORMS/APPAREL	**SG916 NAV 54**	**9340LCN 54**	**Elbeco Incorporated**	DISTINCTION LADIES L/S SHIRT	30%	1	□ 87.99	□ 61.59
UNIFORMS/APPAREL	**SG916 NAV 30**	**9340LCN 30**	**Elbeco Incorporated**	DISTINCTION LADIES L/S SHIRT	30%	1	□ 87.99	□ 61.59
UNIFORMS/APPAREL	**SG908 BLK 145 33**	**841N 145 33**	**Elbeco Incorporated**	DISTINCTION MENS L/S SHIRT	30%	1	□ 87.99	□ 61.59
UNIFORMS/APPAREL	**SG908 BLK 145 35**	**841N 145 35**	**Elbeco Incorporated**	DISTINCTION MENS L/S SHIRT	30%	1	□ 87.99	□ 61.59
UNIFORMS/APPAREL	**SG908 BLK 15 33**	**841N 15 33**	**Elbeco Incorporated**	DISTINCTION MENS L/S SHIRT	30%	1	□ 87.99	□ 61.59
UNIFORMS/APPAREL	**SG908 BLK 15 35**	**841N 15 35**	**Elbeco Incorporated**	DISTINCTION MENS L/S SHIRT	30%	1	□ 87.99	□ 61.59

UNIFORMS/APPAREL	**SG908 BLK 15 37**	**841N 15 37**	**Elbeco Incorporated**	DISTINCTION MENS L/S SHIRT	30%	1	□ 87.99	□ 61.59
UNIFORMS/APPAREL	**SG908 BLK 155 33**	**841N 155 33**	**Elbeco Incorporated**	DISTINCTION MENS L/S SHIRT	30%	1	□ 87.99	□ 61.59
UNIFORMS/APPAREL	**SG908 BLK 155 35**	**841N 155 35**	**Elbeco Incorporated**	DISTINCTION MENS L/S SHIRT	30%	1	□ 87.99	□ 61.59
UNIFORMS/APPAREL	**SG908 BLK 155 37**	**841N 155 37**	**Elbeco Incorporated**	DISTINCTION MENS L/S SHIRT	30%	1	□ 87.99	□ 61.59
UNIFORMS/APPAREL	**SG908 BLK 16 33**	**841N 16 33**	**Elbeco Incorporated**	DISTINCTION MENS L/S SHIRT	30%	1	□ 87.99	□ 61.59
UNIFORMS/APPAREL	**SG908 BLK 16 35**	**841N 16 35**	**Elbeco Incorporated**	DISTINCTION MENS L/S SHIRT	30%	1	□ 87.99	□ 61.59
UNIFORMS/APPAREL	**SG908 BLK 16 37**	**841N 16 37**	**Elbeco Incorporated**	DISTINCTION MENS L/S SHIRT	30%	1	□ 87.99	□ 61.59
UNIFORMS/APPAREL	**SG908 BLK 165 33**	**841N 165 33**	**Elbeco Incorporated**	DISTINCTION MENS L/S SHIRT	30%	1	□ 87.99	□ 61.59
UNIFORMS/APPAREL	**SG908 BLK 165 35**	**841N 165 35**	**Elbeco Incorporated**	DISTINCTION MENS L/S SHIRT	30%	1	□ 87.99	□ 61.59
UNIFORMS/APPAREL	**SG908 BLK 165 37**	**841N 165 37**	**Elbeco Incorporated**	DISTINCTION MENS L/S SHIRT	30%	1	□ 87.99	□ 61.59
UNIFORMS/APPAREL	**SG908 BLK 17 33**	**841N 17 33**	**Elbeco Incorporated**	DISTINCTION MENS L/S SHIRT	30%	1	□ 87.99	□ 61.59
UNIFORMS/APPAREL	**SG908 BLK 17 35**	**841N 17 35**	**Elbeco Incorporated**	DISTINCTION MENS L/S SHIRT	30%	1	□ 87.99	□ 61.59
UNIFORMS/APPAREL	**SG908 BLK 17 37**	**841N 17 37**	**Elbeco Incorporated**	DISTINCTION MENS L/S SHIRT	30%	1	□ 87.99	□ 61.59
UNIFORMS/APPAREL	**SG908 BLK 175 33**	**841N 175 33**	**Elbeco Incorporated**	DISTINCTION MENS L/S SHIRT	30%	1	□ 87.99	□ 61.59
UNIFORMS/APPAREL	**SG908 BLK 175 35**	**841N 175 35**	**Elbeco Incorporated**	DISTINCTION MENS L/S SHIRT	30%	1	□ 87.99	□ 61.59
UNIFORMS/APPAREL	**SG908 BLK 175 37**	**841N 175 37**	**Elbeco Incorporated**	DISTINCTION MENS L/S SHIRT	30%	1	□ 87.99	□ 61.59
UNIFORMS/APPAREL	**SG908 BLK 18 33**	**841N 18 33**	**Elbeco Incorporated**	DISTINCTION MENS L/S SHIRT	30%	1	□ 87.99	□ 61.59
UNIFORMS/APPAREL	**SG908 BLK 18 35**	**841N 18 35**	**Elbeco Incorporated**	DISTINCTION MENS L/S SHIRT	30%	1	□ 87.99	□ 61.59
UNIFORMS/APPAREL	**SG908 BLK 18 37**	**841N 18 37**	**Elbeco Incorporated**	DISTINCTION MENS L/S SHIRT	30%	1	□ 87.99	□ 61.59
UNIFORMS/APPAREL	**SG908 BLK 185 33**	**841N 185 33**	**Elbeco Incorporated**	DISTINCTION MENS L/S SHIRT	30%	1	□ 87.99	□ 61.59
UNIFORMS/APPAREL	**SG908 BLK 185 35**	**841N 185 35**	**Elbeco Incorporated**	DISTINCTION MENS L/S SHIRT	30%	1	□ 87.99	□ 61.59
UNIFORMS/APPAREL	**SG908 BLK 185 37**	**841N 185 37**	**Elbeco Incorporated**	DISTINCTION MENS L/S SHIRT	30%	1	□ 87.99	□ 61.59
UNIFORMS/APPAREL	**SG908 BLK 19 35**	**841N 19 35**	**Elbeco Incorporated**	DISTINCTION MENS L/S SHIRT	30%	1	□ 87.99	□ 61.59
UNIFORMS/APPAREL	**SG908 BLK 19 37**	**841N 19 37**	**Elbeco Incorporated**	DISTINCTION MENS L/S SHIRT	30%	1	□ 87.99	□ 61.59
UNIFORMS/APPAREL	**SG908 BLK 20 35**	**841N 20 35**	**Elbeco Incorporated**	DISTINCTION MENS L/S SHIRT	30%	1	□ 87.99	□ 61.59
UNIFORMS/APPAREL	**SG908 BLK 20 37**	**841N 20 37**	**Elbeco Incorporated**	DISTINCTION MENS L/S SHIRT	30%	1	□ 87.99	□ 61.59
UNIFORMS/APPAREL	**SG908 BLK 22 37**	**841N 22 37**	**Elbeco Incorporated**	DISTINCTION MENS L/S SHIRT	30%	1	□ 87.99	□ 61.59
UNIFORMS/APPAREL	**TL021 BRN 28 OB**	**E255RN 28 OB**	**Elbeco Incorporated**	ELBECO MEN'S DUTYMAXX 4 POCKET TROUSER	30%	1	□ 88.99	□ 62.29
UNIFORMS/APPAREL	**TL021 BRN 29 OB**	**E255RN 29 OB**	**Elbeco Incorporated**	ELBECO MEN'S DUTYMAXX 4 POCKET TROUSER	30%	1	□ 88.99	□ 62.29
UNIFORMS/APPAREL	**TL021 BRN 30 OB**	**E255RN 30 OB**	**Elbeco Incorporated**	ELBECO MEN'S DUTYMAXX 4 POCKET TROUSER	30%	1	□ 88.99	□ 62.29
UNIFORMS/APPAREL	**TL021 BRN 31 OB**	**E255RN 31 OB**	**Elbeco Incorporated**	ELBECO MEN'S DUTYMAXX 4 POCKET TROUSER	30%	1	□ 88.99	□ 62.29

UNIFORMS/APPAREL	**TL021 BRN 32 OB**	**E255RN 32 OB**	**Elbeco Incorporated**	ELBECO MEN'S DUTYMAXX 4 POCKET TROUSER	30%	1	□ 88.99	□ 62.29
UNIFORMS/APPAREL	**TL021 BRN 33 OB**	**E255RN 33 OB**	**Elbeco Incorporated**	ELBECO MEN'S DUTYMAXX 4 POCKET TROUSER	30%	1	□ 88.99	□ 62.29
UNIFORMS/APPAREL	**TL021 BRN 34 OB**	**E255RN 34 OB**	**Elbeco Incorporated**	ELBECO MEN'S DUTYMAXX 4 POCKET TROUSER	30%	1	□ 88.99	□ 62.29
UNIFORMS/APPAREL	**TL021 BRN 35 OB**	**E255RN 35 OB**	**Elbeco Incorporated**	ELBECO MEN'S DUTYMAXX 4 POCKET TROUSER	30%	1	□ 88.99	□ 62.29
UNIFORMS/APPAREL	**TL021 BRN 36 OB**	**E255RN 36 OB**	**Elbeco Incorporated**	ELBECO MEN'S DUTYMAXX 4 POCKET TROUSER	30%	1	□ 88.99	□ 62.29
UNIFORMS/APPAREL	**TL021 BRN 37 OB**	**E255RN 37 OB**	**Elbeco Incorporated**	ELBECO MEN'S DUTYMAXX 4 POCKET TROUSER	30%	1	□ 88.99	□ 62.29
UNIFORMS/APPAREL	**TL021 BRN 38 OB**	**E255RN 38 OB**	**Elbeco Incorporated**	ELBECO MEN'S DUTYMAXX 4 POCKET TROUSER	30%	1	□ 88.99	□ 62.29
UNIFORMS/APPAREL	**TL021 BRN 40 OB**	**E255RN 40 OB**	**Elbeco Incorporated**	ELBECO MEN'S DUTYMAXX 4 POCKET TROUSER	30%	1	□ 88.99	□ 62.29
UNIFORMS/APPAREL	**TL021 BRN 42 OB**	**E255RN 42 OB**	**Elbeco Incorporated**	ELBECO MEN'S DUTYMAXX 4 POCKET TROUSER	30%	1	□ 88.99	□ 62.29
UNIFORMS/APPAREL	**TL021 BRN 44 OB**	**E255RN 44 OB**	**Elbeco Incorporated**	ELBECO MEN'S DUTYMAXX 4 POCKET TROUSER	30%	1	□ 88.99	□ 62.29
UNIFORMS/APPAREL	**TL021 BRN 46 OB**	**E255RN 46 OB**	**Elbeco Incorporated**	ELBECO MEN'S DUTYMAXX 4 POCKET TROUSER	30%	1	□ 88.99	□ 62.29
UNIFORMS/APPAREL	**TL021 BRN 48 OB**	**E255RN 48 OB**	**Elbeco Incorporated**	ELBECO MEN'S DUTYMAXX 4 POCKET TROUSER	30%	1	□ 88.99	□ 62.29
UNIFORMS/APPAREL	**TL021 BRN 50 OB**	**E255RN 50 OB**	**Elbeco Incorporated**	ELBECO MEN'S DUTYMAXX 4 POCKET TROUSER	30%	1	□ 88.99	□ 62.29
UNIFORMS/APPAREL	**TL021 BRN 52 OB**	**E255RN 52 OB**	**Elbeco Incorporated**	ELBECO MEN'S DUTYMAXX 4 POCKET TROUSER	30%	1	□ 88.99	□ 62.29
UNIFORMS/APPAREL	**TL021 BRN 54 OB**	**E255RN 54 OB**	**Elbeco Incorporated**	ELBECO MEN'S DUTYMAXX 4 POCKET TROUSER	30%	1	□ 88.99	□ 62.29
UNIFORMS/APPAREL	**TL021 BRN 56 OB**	**E255RN 56 OB**	**Elbeco Incorporated**	ELBECO MEN'S DUTYMAXX 4 POCKET TROUSER	30%	1	□ 88.99	□ 62.29
UNIFORMS/APPAREL	**TL021 BRN 58 OB**	**E255RN 58 OB**	**Elbeco Incorporated**	ELBECO MEN'S DUTYMAXX 4 POCKET TROUSER	30%	1	□ 88.99	□ 62.29
UNIFORMS/APPAREL	**TR747 BLK 28 OB**	**E620RN 28 OB**	**Elbeco Incorporated**	TEK 3 MENS CARGO PANTS	30%	1	□ 69.99	□ 48.99
UNIFORMS/APPAREL	**TR747 BLK 29 OB**	**E620RN 29 OB**	**Elbeco Incorporated**	TEK 3 MENS CARGO PANTS	30%	1	□ 69.99	□ 48.99
UNIFORMS/APPAREL	**TR747 BLK 30 OB**	**E620RN 30 OB**	**Elbeco Incorporated**	TEK 3 MENS CARGO PANTS	30%	1	□ 69.99	□ 48.99
UNIFORMS/APPAREL	**TR747 BLK 31 OB**	**E620RN 31 OB**	**Elbeco Incorporated**	TEK 3 MENS CARGO PANTS	30%	1	□ 69.99	□ 48.99
UNIFORMS/APPAREL	**TR747 BLK 32 OB**	**E620RN 32 OB**	**Elbeco Incorporated**	TEK 3 MENS CARGO PANTS	30%	1	□ 69.99	□ 48.99
UNIFORMS/APPAREL	**TR747 BLK 33 OB**	**E620RN 33 OB**	**Elbeco Incorporated**	TEK 3 MENS CARGO PANTS	30%	1	□ 69.99	□ 48.99
UNIFORMS/APPAREL	**TR747 BLK 34 OB**	**E620RN 34 OB**	**Elbeco Incorporated**	TEK 3 MENS CARGO PANTS	30%	1	□ 69.99	□ 48.99
UNIFORMS/APPAREL	**TR747 BLK 35 OB**	**E620RN 35 OB**	**Elbeco Incorporated**	TEK 3 MENS CARGO PANTS	30%	1	□ 69.99	□ 48.99

UNIFORMS/APPAREL	**TR747 BLK 36 OB**	**E620RN 36 OB**	**Elbeco Incorporated**	TEK 3 MENS CARGO PANTS	30%	1	□ 69.99	□ 48.99
UNIFORMS/APPAREL	**TR747 BLK 37 OB**	**E620RN 37 OB**	**Elbeco Incorporated**	TEK 3 MENS CARGO PANTS	30%	1	□ 69.99	□ 48.99
UNIFORMS/APPAREL	**TR747 BLK 38 OB**	**E620RN 38 OB**	**Elbeco Incorporated**	TEK 3 MENS CARGO PANTS	30%	1	□ 69.99	□ 48.99
UNIFORMS/APPAREL	**TR747 BLK 40 OB**	**E620RN 40 OB**	**Elbeco Incorporated**	TEK 3 MENS CARGO PANTS	30%	1	□ 69.99	□ 48.99
UNIFORMS/APPAREL	**TR747 BLK 42 OB**	**E620RN 42 OB**	**Elbeco Incorporated**	TEK 3 MENS CARGO PANTS	30%	1	□ 69.99	□ 48.99
UNIFORMS/APPAREL	**TR747 BLK 44 OB**	**E620RN 44 OB**	**Elbeco Incorporated**	TEK 3 MENS CARGO PANTS	30%	1	□ 69.99	□ 48.99
UNIFORMS/APPAREL	**TR747 BLK 46 OB**	**E620RN 46 OB**	**Elbeco Incorporated**	TEK 3 MENS CARGO PANTS	30%	1	□ 69.99	□ 48.99
UNIFORMS/APPAREL	**TR747 BLK 48 OB**	**E620RN 48 OB**	**Elbeco Incorporated**	TEK 3 MENS CARGO PANTS	30%	1	□ 69.99	□ 48.99
UNIFORMS/APPAREL	**TR747 BLK 50 OB**	**E620RN 50 OB**	**Elbeco Incorporated**	TEK 3 MENS CARGO PANTS	30%	1	□ 69.99	□ 48.99
UNIFORMS/APPAREL	**TR747 BLK 52 OB**	**E620RN 52 OB**	**Elbeco Incorporated**	TEK 3 MENS CARGO PANTS	30%	1	□ 69.99	□ 48.99
UNIFORMS/APPAREL	**TR747 BLK 54 OB**	**E620RN 54 OB**	**Elbeco Incorporated**	TEK 3 MENS CARGO PANTS	30%	1	□ 69.99	□ 48.99
UNIFORMS/APPAREL	**TR747 BLK 56 OB**	**E620RN 56 OB**	**Elbeco Incorporated**	TEK 3 MENS CARGO PANTS	30%	1	□ 69.99	□ 48.99
UNIFORMS/APPAREL	**TR747 BLK 58 OB**	**E620RN 58 OB**	**Elbeco Incorporated**	TEK 3 MENS CARGO PANTS	30%	1	□ 69.99	□ 48.99
UNIFORMS/APPAREL	**TR747 BRN 28 OB**	**E615RN 28 OB**	**Elbeco Incorporated**	TEK 3 MENS CARGO PANTS	30%	1	□ 69.99	□ 48.99
UNIFORMS/APPAREL	**TR747 BRN 29 OB**	**E615RN 29 OB**	**Elbeco Incorporated**	TEK 3 MENS CARGO PANTS	30%	1	□ 69.99	□ 48.99
UNIFORMS/APPAREL	**TR747 BRN 30 OB**	**E615RN 30 OB**	**Elbeco Incorporated**	TEK 3 MENS CARGO PANTS	30%	1	□ 69.99	□ 48.99
UNIFORMS/APPAREL	**TR747 BRN 31 OB**	**E615RN 31 OB**	**Elbeco Incorporated**	TEK 3 MENS CARGO PANTS	30%	1	□ 69.99	□ 48.99
UNIFORMS/APPAREL	**TR747 BRN 32 OB**	**E615RN 32 OB**	**Elbeco Incorporated**	TEK 3 MENS CARGO PANTS	30%	1	□ 69.99	□ 48.99
UNIFORMS/APPAREL	**TR747 BRN 33 OB**	**E615RN 33 OB**	**Elbeco Incorporated**	TEK 3 MENS CARGO PANTS	30%	1	□ 69.99	□ 48.99
UNIFORMS/APPAREL	**TR747 BRN 34 OB**	**E615RN 34 OB**	**Elbeco Incorporated**	TEK 3 MENS CARGO PANTS	30%	1	□ 69.99	□ 48.99
UNIFORMS/APPAREL	**TR747 BRN 35 OB**	**E615RN 35 OB**	**Elbeco Incorporated**	TEK 3 MENS CARGO PANTS	30%	1	□ 69.99	□ 48.99
UNIFORMS/APPAREL	**TR747 BRN 36 OB**	**E615RN 36 OB**	**Elbeco Incorporated**	TEK 3 MENS CARGO PANTS	30%	1	□ 69.99	□ 48.99
UNIFORMS/APPAREL	**TR747 BRN 37 OB**	**E615RN 37 OB**	**Elbeco Incorporated**	TEK 3 MENS CARGO PANTS	30%	1	□ 69.99	□ 48.99
UNIFORMS/APPAREL	**TR747 BRN 38 OB**	**E615RN 38 OB**	**Elbeco Incorporated**	TEK 3 MENS CARGO PANTS	30%	1	□ 69.99	□ 48.99
UNIFORMS/APPAREL	**TR747 BRN 40 OB**	**E615RN 40 OB**	**Elbeco Incorporated**	TEK 3 MENS CARGO PANTS	30%	1	□ 69.99	□ 48.99
UNIFORMS/APPAREL	**TR747 BRN 42 OB**	**E615RN 42 OB**	**Elbeco Incorporated**	TEK 3 MENS CARGO PANTS	30%	1	□ 69.99	□ 48.99
UNIFORMS/APPAREL	**TR747 BRN 44 OB**	**E615RN 44 OB**	**Elbeco Incorporated**	TEK 3 MENS CARGO PANTS	30%	1	□ 69.99	□ 48.99
UNIFORMS/APPAREL	**TR747 BRN 46 OB**	**E615RN 46 OB**	**Elbeco Incorporated**	TEK 3 MENS CARGO PANTS	30%	1	□ 69.99	□ 48.99
UNIFORMS/APPAREL	**TR747 BRN 48 OB**	**E615RN 48 OB**	**Elbeco Incorporated**	TEK 3 MENS CARGO PANTS	30%	1	□ 69.99	□ 48.99
UNIFORMS/APPAREL	**TR747 BRN 52 OB**	**E615RN 52 OB**	**Elbeco Incorporated**	TEK 3 MENS CARGO PANTS	30%	1	□ 69.99	□ 48.99
UNIFORMS/APPAREL	**TR747 BRN 54 OB**	**E615RN 54 OB**	**Elbeco Incorporated**	TEK 3 MENS CARGO PANTS	30%	1	□ 69.99	□ 48.99
UNIFORMS/APPAREL	**TR747 BRN 56 OB**	**E615RN 56 OB**	**Elbeco Incorporated**	TEK 3 MENS CARGO PANTS	30%	1	□ 69.99	□ 48.99
UNIFORMS/APPAREL	**TR747 BRN 58 OB**	**E615RN 58 OB**	**Elbeco Incorporated**	TEK 3 MENS CARGO PANTS	30%	1	□ 69.99	□ 48.99
UNIFORMS/APPAREL	**TR747 MDNV 28 OB**	**E2844R 28 OB**	**Elbeco Incorporated**	TEK 3 MENS CARGO PANTS	30%	1	□ 69.99	□ 48.99

UNIFORMS/APPAREL	**TR747 MDNV 29 OB**	**E2844R 29 OB**	**Elbeco Incorporated**	TEK 3 MENS CARGO PANTS	30%	1	□ 69.99	□ 48.99
UNIFORMS/APPAREL	**TR747 MDNV 30 OB**	**E2844R 30 OB**	**Elbeco Incorporated**	TEK 3 MENS CARGO PANTS	30%	1	□ 69.99	□ 48.99
UNIFORMS/APPAREL	**TR747 MDNV 31 OB**	**E2844R 31 OB**	**Elbeco Incorporated**	TEK 3 MENS CARGO PANTS	30%	1	□ 69.99	□ 48.99
UNIFORMS/APPAREL	**TR747 MDNV 32 OB**	**E2844R 32 OB**	**Elbeco Incorporated**	TEK 3 MENS CARGO PANTS	30%	1	□ 69.99	□ 48.99
UNIFORMS/APPAREL	**TR747 MDNV 33 OB**	**E2844R 33 OB**	**Elbeco Incorporated**	TEK 3 MENS CARGO PANTS	30%	1	□ 69.99	□ 48.99
UNIFORMS/APPAREL	**TR747 MDNV 34 OB**	**E2844R 34 OB**	**Elbeco Incorporated**	TEK 3 MENS CARGO PANTS	30%	1	□ 69.99	□ 48.99
UNIFORMS/APPAREL	**TR747 MDNV 35 OB**	**E2844R 35 OB**	**Elbeco Incorporated**	TEK 3 MENS CARGO PANTS	30%	1	□ 69.99	□ 48.99
UNIFORMS/APPAREL	**TR747 MDNV 36 OB**	**E2844R 36 OB**	**Elbeco Incorporated**	TEK 3 MENS CARGO PANTS	30%	1	□ 69.99	□ 48.99
UNIFORMS/APPAREL	**TR747 MDNV 37 OB**	**E2844R 37 OB**	**Elbeco Incorporated**	TEK 3 MENS CARGO PANTS	30%	1	□ 69.99	□ 48.99
UNIFORMS/APPAREL	**TR747 MDNV 38 OB**	**E2844R 38 OB**	**Elbeco Incorporated**	TEK 3 MENS CARGO PANTS	30%	1	□ 69.99	□ 48.99
UNIFORMS/APPAREL	**TR747 MDNV 40 OB**	**E2844R 40 OB**	**Elbeco Incorporated**	TEK 3 MENS CARGO PANTS	30%	1	□ 69.99	□ 48.99
UNIFORMS/APPAREL	**TR747 MDNV 42 OB**	**E2844R 42 OB**	**Elbeco Incorporated**	TEK 3 MENS CARGO PANTS	30%	1	□ 69.99	□ 48.99
UNIFORMS/APPAREL	**TR747 MDNV 44 OB**	**E2844R 44 OB**	**Elbeco Incorporated**	TEK 3 MENS CARGO PANTS	30%	1	□ 69.99	□ 48.99
UNIFORMS/APPAREL	**TR747 MDNV 46 OB**	**E2844R 46 OB**	**Elbeco Incorporated**	TEK 3 MENS CARGO PANTS	30%	1	□ 69.99	□ 48.99
UNIFORMS/APPAREL	**TR747 MDNV 48 OB**	**E2844R 48 OB**	**Elbeco Incorporated**	TEK 3 MENS CARGO PANTS	30%	1	□ 69.99	□ 48.99
UNIFORMS/APPAREL	**TR747 MDNV 50 OB**	**E2844R 50 OB**	**Elbeco Incorporated**	TEK 3 MENS CARGO PANTS	30%	1	□ 69.99	□ 48.99
UNIFORMS/APPAREL	**TR747 MDNV 52 OB**	**E2844R 52 OB**	**Elbeco Incorporated**	TEK 3 MENS CARGO PANTS	30%	1	□ 69.99	□ 48.99
UNIFORMS/APPAREL	**TR747 MDNV 54 OB**	**E2844R 54 OB**	**Elbeco Incorporated**	TEK 3 MENS CARGO PANTS	30%	1	□ 69.99	□ 48.99
UNIFORMS/APPAREL	**TR747 MDNV 56 OB**	**E2844R 56 OB**	**Elbeco Incorporated**	TEK 3 MENS CARGO PANTS	30%	1	□ 69.99	□ 48.99
UNIFORMS/APPAREL	**TR747 MDNV 58 OB**	**E2844R 58 OB**	**Elbeco Incorporated**	TEK 3 MENS CARGO PANTS	30%	1	□ 69.99	□ 48.99
UNIFORMS/APPAREL	**TR747 OD 28 OB**	**E619RN 28 OB**	**Elbeco Incorporated**	TEK 3 MENS CARGO PANTS	30%	1	□ 69.99	□ 48.99
UNIFORMS/APPAREL	**TR747 OD 29 OB**	**E619RN 29 OB**	**Elbeco Incorporated**	TEK 3 MENS CARGO PANTS	30%	1	□ 69.99	□ 48.99
UNIFORMS/APPAREL	**TR747 OD 30 OB**	**E619RN 30 OB**	**Elbeco Incorporated**	TEK 3 MENS CARGO PANTS	30%	1	□ 69.99	□ 48.99
UNIFORMS/APPAREL	**TR747 OD 31 OB**	**E619RN 31 OB**	**Elbeco Incorporated**	TEK 3 MENS CARGO PANTS	30%	1	□ 69.99	□ 48.99
UNIFORMS/APPAREL	**TR747 OD 32 OB**	**E619RN 32 OB**	**Elbeco Incorporated**	TEK 3 MENS CARGO PANTS	30%	1	□ 69.99	□ 48.99
UNIFORMS/APPAREL	**TR747 OD 33 OB**	**E619RN 33 OB**	**Elbeco Incorporated**	TEK 3 MENS CARGO PANTS	30%	1	□ 69.99	□ 48.99
UNIFORMS/APPAREL	**TR747 OD 34 OB**	**E619RN 34 OB**	**Elbeco Incorporated**	TEK 3 MENS CARGO PANTS	30%	1	□ 69.99	□ 48.99
UNIFORMS/APPAREL	**TR747 OD 36 OB**	**E619RN 36 OB**	**Elbeco Incorporated**	TEK 3 MENS CARGO PANTS	30%	1	□ 69.99	□ 48.99
UNIFORMS/APPAREL	**TR747 OD 37 OB**	**E619RN 37 OB**	**Elbeco Incorporated**	TEK 3 MENS CARGO PANTS	30%	1	□ 69.99	□ 48.99
UNIFORMS/APPAREL	**TR747 OD 38 OB**	**E619RN 38 OB**	**Elbeco Incorporated**	TEK 3 MENS CARGO PANTS	30%	1	□ 69.99	□ 48.99
UNIFORMS/APPAREL	**TR747 OD 40 OB**	**E619RN 40 OB**	**Elbeco Incorporated**	TEK 3 MENS CARGO PANTS	30%	1	□ 69.99	□ 48.99
UNIFORMS/APPAREL	**TR747 OD 42 OB**	**E619RN 42 OB**	**Elbeco Incorporated**	TEK 3 MENS CARGO PANTS	30%	1	□ 69.99	□ 48.99
UNIFORMS/APPAREL	**TR747 OD 44 OB**	**E619RN 44 OB**	**Elbeco Incorporated**	TEK 3 MENS CARGO PANTS	30%	1	□ 69.99	□ 48.99
UNIFORMS/APPAREL	**TR747 OD 46 OB**	**E619RN 46 OB**	**Elbeco Incorporated**	TEK 3 MENS CARGO PANTS	30%	1	□ 69.99	□ 48.99

UNIFORMS/APPAREL	**TR747 OD 48 OB**	**E619RN 48 OB**	**Elbeco Incorporated**	TEK 3 MENS CARGO PANTS	30%	1	□ 69.99	□ 48.99
UNIFORMS/APPAREL	**TR747 OD 50 OB**	**E619RN 50 OB**	**Elbeco Incorporated**	TEK 3 MENS CARGO PANTS	30%	1	□ 69.99	□ 48.99
UNIFORMS/APPAREL	**TR747 OD 52 OB**	**E619RN 52 OB**	**Elbeco Incorporated**	TEK 3 MENS CARGO PANTS	30%	1	□ 69.99	□ 48.99
UNIFORMS/APPAREL	**TR747 OD 54 OB**	**E619RN 54 OB**	**Elbeco Incorporated**	TEK 3 MENS CARGO PANTS	30%	1	□ 69.99	□ 48.99
UNIFORMS/APPAREL	**TR747 OD 56 OB**	**E619RN 56 OB**	**Elbeco Incorporated**	TEK 3 MENS CARGO PANTS	30%	1	□ 69.99	□ 48.99
UNIFORMS/APPAREL	**TR747 OD 58 OB**	**E619RN 58 OB**	**Elbeco Incorporated**	TEK 3 MENS CARGO PANTS	30%	1	□ 69.99	□ 48.99
UNIFORMS/APPAREL	**TR592 BLK 02 OB**	**EL05=E9620LCN 02 OB**	**Elbeco Incorporated**	TEK3 WOMEN'S CARGO PANTS	30%	1	□ 69.99	□ 48.99
UNIFORMS/APPAREL	**TR592 BLK 04 OB**	**EL05=E9620LCN 04 OB**	**Elbeco Incorporated**	TEK3 WOMEN'S CARGO PANTS	30%	1	□ 69.99	□ 48.99
UNIFORMS/APPAREL	**TR592 BLK 06 OB**	**EL05=E9620LCN 06 OB**	**Elbeco Incorporated**	TEK3 WOMEN'S CARGO PANTS	30%	1	□ 69.99	□ 48.99
UNIFORMS/APPAREL	**TR592 BLK 08 OB**	**EL05=E9620LCN 08 OB**	**Elbeco Incorporated**	TEK3 WOMEN'S CARGO PANTS	30%	1	□ 69.99	□ 48.99
UNIFORMS/APPAREL	**TR592 BLK 10 OB**	**EL05=E9620LCN 10 OB**	**Elbeco Incorporated**	TEK3 WOMEN'S CARGO PANTS	30%	1	□ 69.99	□ 48.99
UNIFORMS/APPAREL	**TR592 BLK 12 OB**	**EL05=E9620LCN 12 OB**	**Elbeco Incorporated**	TEK3 WOMEN'S CARGO PANTS	30%	1	□ 69.99	□ 48.99
UNIFORMS/APPAREL	**TR592 BLK 14 OB**	**EL05=E9620LCN 14 OB**	**Elbeco Incorporated**	TEK3 WOMEN'S CARGO PANTS	30%	1	□ 69.99	□ 48.99
UNIFORMS/APPAREL	**TR592 BLK 16 OB**	**EL05=E9620LCN 16 OB**	**Elbeco Incorporated**	TEK3 WOMEN'S CARGO PANTS	30%	1	□ 69.99	□ 48.99
UNIFORMS/APPAREL	**TR592 BLK 18 OB**	**EL05=E9620LCN 18 OB**	**Elbeco Incorporated**	TEK3 WOMEN'S CARGO PANTS	30%	1	□ 69.99	□ 48.99
UNIFORMS/APPAREL	**TR592 BLK 20 OB**	**EL05=E9620LCN 20 OB**	**Elbeco Incorporated**	TEK3 WOMEN'S CARGO PANTS	30%	1	□ 69.99	□ 48.99
UNIFORMS/APPAREL	**TR592 BLK 22 OB**	**EL05=E9620LCN 22 OB**	**Elbeco Incorporated**	TEK3 WOMEN'S CARGO PANTS	30%	1	□ 69.99	□ 48.99
UNIFORMS/APPAREL	**TR592 BLK 24 OB**	**EL05=E9620LCN 24 OB**	**Elbeco Incorporated**	TEK3 WOMEN'S CARGO PANTS	30%	1	□ 69.99	□ 48.99
UNIFORMS/APPAREL	**TR592 BRN 02 OB**	**EL05=E9615LCN 02 OB**	**Elbeco Incorporated**	TEK3 WOMEN'S CARGO PANTS	30%	1	□ 69.99	□ 48.99
UNIFORMS/APPAREL	**TR592 BRN 04 OB**	**EL05=E9615LCN 04 OB**	**Elbeco Incorporated**	TEK3 WOMEN'S CARGO PANTS	30%	1	□ 69.99	□ 48.99
UNIFORMS/APPAREL	**TR592 BRN 06 OB**	**EL05=E9615LCN 06 OB**	**Elbeco Incorporated**	TEK3 WOMEN'S CARGO PANTS	30%	1	□ 69.99	□ 48.99
UNIFORMS/APPAREL	**TR592 BRN 08 OB**	**EL05=E9615LCN 08 OB**	**Elbeco Incorporated**	TEK3 WOMEN'S CARGO PANTS	30%	1	□ 69.99	□ 48.99
UNIFORMS/APPAREL	**TR592 BRN 10 OB**	**EL05=E9615LCN 10 OB**	**Elbeco Incorporated**	TEK3 WOMEN'S CARGO PANTS	30%	1	□ 69.99	□ 48.99
UNIFORMS/APPAREL	**TR592 BRN 12 OB**	**EL05=E9615LCN 12 OB**	**Elbeco Incorporated**	TEK3 WOMEN'S CARGO PANTS	30%	1	□ 69.99	□ 48.99

UNIFORMS/APPAREL	**TR592 BRN 14 OB**	**EL05=E9615LCN 14 OB**	**Elbeco Incorporated**	TEK3 WOMEN'S CARGO PANTS	30%	1	□ 69.99	□ 48.99
UNIFORMS/APPAREL	**TR592 BRN 16 OB**	**EL05=E9615LCN 16 OB**	**Elbeco Incorporated**	TEK3 WOMEN'S CARGO PANTS	30%	1	□ 69.99	□ 48.99
UNIFORMS/APPAREL	**TR592 BRN 18 OB**	**EL05=E9615LCN 18 OB**	**Elbeco Incorporated**	TEK3 WOMEN'S CARGO PANTS	30%	1	□ 69.99	□ 48.99
UNIFORMS/APPAREL	**TR592 BRN 20 OB**	**EL05=E9615LCN 20 OB**	**Elbeco Incorporated**	TEK3 WOMEN'S CARGO PANTS	30%	1	□ 69.99	□ 48.99
UNIFORMS/APPAREL	**TR592 BRN 22 OB**	**EL05=E9615LCN 22 OB**	**Elbeco Incorporated**	TEK3 WOMEN'S CARGO PANTS	30%	1	□ 69.99	□ 48.99
UNIFORMS/APPAREL	**TR592 BRN 24 OB**	**EL05=E9615LCN 24 OB**	**Elbeco Incorporated**	TEK3 WOMEN'S CARGO PANTS	30%	1	□ 69.99	□ 48.99
UNIFORMS/APPAREL	**TR592 MDNV 02 OB**	**EL05=E2854LC 02 OB**	**Elbeco Incorporated**	TEK3 WOMEN'S CARGO PANTS	30%	1	□ 69.99	□ 48.99
UNIFORMS/APPAREL	**TR592 MDNV 04 OB**	**EL05=E2854LC 04 OB**	**Elbeco Incorporated**	TEK3 WOMEN'S CARGO PANTS	30%	1	□ 69.99	□ 48.99
UNIFORMS/APPAREL	**TR592 MDNV 06 OB**	**EL05=E2854LC 06 OB**	**Elbeco Incorporated**	TEK3 WOMEN'S CARGO PANTS	30%	1	□ 69.99	□ 48.99
UNIFORMS/APPAREL	**TR592 MDNV 08 OB**	**EL05=E2854LC 08 OB**	**Elbeco Incorporated**	TEK3 WOMEN'S CARGO PANTS	30%	1	□ 69.99	□ 48.99
UNIFORMS/APPAREL	**TR592 MDNV 10 OB**	**EL05=E2854LC 10 OB**	**Elbeco Incorporated**	TEK3 WOMEN'S CARGO PANTS	30%	1	□ 69.99	□ 48.99
UNIFORMS/APPAREL	**TR592 MDNV 12 OB**	**EL05=E2854LC 12 OB**	**Elbeco Incorporated**	TEK3 WOMEN'S CARGO PANTS	30%	1	□ 69.99	□ 48.99
UNIFORMS/APPAREL	**TR592 MDNV 14 OB**	**EL05=E2854LC 14 OB**	**Elbeco Incorporated**	TEK3 WOMEN'S CARGO PANTS	30%	1	□ 69.99	□ 48.99
UNIFORMS/APPAREL	**TR592 MDNV 16 OB**	**EL05=E2854LC 16 OB**	**Elbeco Incorporated**	TEK3 WOMEN'S CARGO PANTS	30%	1	□ 69.99	□ 48.99
UNIFORMS/APPAREL	**TR592 MDNV 18 OB**	**EL05=E2854LC 18 OB**	**Elbeco Incorporated**	TEK3 WOMEN'S CARGO PANTS	30%	1	□ 69.99	□ 48.99
UNIFORMS/APPAREL	**TR592 MDNV 20 OB**	**EL05=E2854LC 20 OB**	**Elbeco Incorporated**	TEK3 WOMEN'S CARGO PANTS	30%	1	□ 69.99	□ 48.99
UNIFORMS/APPAREL	**TR592 MDNV 22 OB**	**EL05=E2854LC 22 OB**	**Elbeco Incorporated**	TEK3 WOMEN'S CARGO PANTS	30%	1	□ 69.99	□ 48.99
UNIFORMS/APPAREL	**TR592 MDNV 24 OB**	**EL05=E2854LC 24 OB**	**Elbeco Incorporated**	TEK3 WOMEN'S CARGO PANTS	30%	1	□ 69.99	□ 48.99
UNIFORMS/APPAREL	**TR592 OD 02 OB**	**EL05=E9619LCN 02 OB**	**Elbeco Incorporated**	TEK3 WOMEN'S CARGO PANTS	30%	1	□ 69.99	□ 48.99
UNIFORMS/APPAREL	**TR592 OD 04 OB**	**EL05=E9619LCN 04 OB**	**Elbeco Incorporated**	TEK3 WOMEN'S CARGO PANTS	30%	1	□ 69.99	□ 48.99
UNIFORMS/APPAREL	**TR592 OD 06 OB**	**EL05=E9619LCN 06 OB**	**Elbeco Incorporated**	TEK3 WOMEN'S CARGO PANTS	30%	1	□ 69.99	□ 48.99
UNIFORMS/APPAREL	**TR592 OD 08 OB**	**EL05=E9619LCN 08 OB**	**Elbeco Incorporated**	TEK3 WOMEN'S CARGO PANTS	30%	1	□ 69.99	□ 48.99

UNIFORMS/APPAREL	**TR592 OD 10 OB**	**EL05=E9619LCN 10 OB**	**Elbeco Incorporated**	TEK3 WOMEN'S CARGO PANTS	30%	1	□ 69.99	□ 48.99
UNIFORMS/APPAREL	**TR592 OD 12 OB**	**EL05=E9619LCN 12 OB**	**Elbeco Incorporated**	TEK3 WOMEN'S CARGO PANTS	30%	1	□ 69.99	□ 48.99
UNIFORMS/APPAREL	**TR592 OD 14 OB**	**EL05=E9619LCN 14 OB**	**Elbeco Incorporated**	TEK3 WOMEN'S CARGO PANTS	30%	1	□ 69.99	□ 48.99
UNIFORMS/APPAREL	**TR592 OD 16 OB**	**EL05=E9619LCN 16 OB**	**Elbeco Incorporated**	TEK3 WOMEN'S CARGO PANTS	30%	1	□ 69.99	□ 48.99
UNIFORMS/APPAREL	**TR592 OD 18 OB**	**EL05=E9619LCN 18 OB**	**Elbeco Incorporated**	TEK3 WOMEN'S CARGO PANTS	30%	1	□ 69.99	□ 48.99
UNIFORMS/APPAREL	**TR592 OD 20 OB**	**EL05=E9619LCN 20 OB**	**Elbeco Incorporated**	TEK3 WOMEN'S CARGO PANTS	30%	1	□ 69.99	□ 48.99
UNIFORMS/APPAREL	**TR592 OD 22 OB**	**EL05=E9619LCN 22 OB**	**Elbeco Incorporated**	TEK3 WOMEN'S CARGO PANTS	30%	1	□ 69.99	□ 48.99
UNIFORMS/APPAREL	**TR592 OD 24 OB**	**EL05=E9619LCN 24 OB**	**Elbeco Incorporated**	TEK3 WOMEN'S CARGO PANTS	30%	1	□ 69.99	□ 48.99
UNIFORMS/APPAREL	**TR592 MDNV 06 235**	**EL05=E2854LC 06 235**	**Elbeco Incorporated**	TEK3 WOMEN'S CARGO PANTS	30%	1	□ 69.99	□ 48.99
UNIFORMS/APPAREL	**SH084 BRN LG REG**	**UVS122 L**	**Elbeco Incorporated**	MENS TEXTROP UNDERVEST S/S SHIRT	30%	1	□ 51.99	□ 36.39
UNIFORMS/APPAREL	**SH084 BRN MD REG**	**UVS122 M**	**Elbeco Incorporated**	MENS TEXTROP UNDERVEST S/S SHIRT	30%	1	□ 51.99	□ 36.39
UNIFORMS/APPAREL	**SH084 BRN SM REG**	**UVS122 S**	**Elbeco Incorporated**	MENS TEXTROP UNDERVEST S/S SHIRT	30%	1	□ 51.99	□ 36.39
UNIFORMS/APPAREL	**SH084 BRN XL REG**	**UVS122 XL**	**Elbeco Incorporated**	MENS TEXTROP UNDERVEST S/S SHIRT	30%	1	□ 51.99	□ 36.39
UNIFORMS/APPAREL	**SH084 BRN 2X REG**	**UVS122 2XL**	**Elbeco Incorporated**	MENS TEXTROP UNDERVEST S/S SHIRT	30%	1	□ 51.99	□ 36.39
UNIFORMS/APPAREL	**SH084 BRN 3X REG**	**UVS122 3XL**	**Elbeco Incorporated**	MENS TEXTROP UNDERVEST S/S SHIRT	30%	1	□ 51.99	□ 36.39
UNIFORMS/APPAREL	**SJ682 GRY 24**	**5581D 24**	**Elbeco Incorporated**	ELBECO MEN'S DUTYMAXX SHORT SLEEVE SHIRT	30%	1	□ 69.99	□ 48.99
UNIFORMS/APPAREL	**SH084 DKNV LG REG**	**UVS102 L**	**Elbeco Incorporated**	MENS TEXTROP UNDERVEST S/S SHIRT	30%	1	□ 50.99	□ 35.69
UNIFORMS/APPAREL	**SH084 DKNV MD REG**	**UVS102 M**	**Elbeco Incorporated**	MENS TEXTROP UNDERVEST S/S SHIRT	30%	1	□ 50.99	□ 35.69
UNIFORMS/APPAREL	**SH084 DKNV SM REG**	**UVS102 S**	**Elbeco Incorporated**	MENS TEXTROP UNDERVEST S/S SHIRT	30%	1	□ 50.99	□ 35.69
UNIFORMS/APPAREL	**SH084 DKNV XL REG**	**UVS102 XL**	**Elbeco Incorporated**	MENS TEXTROP UNDERVEST S/S SHIRT	30%	1	□ 50.99	□ 35.69
UNIFORMS/APPAREL	**SH084 DKNV 2X REG**	**UVS102 2XL**	**Elbeco Incorporated**	MENS TEXTROP UNDERVEST S/S SHIRT	30%	1	□ 50.99	□ 35.69
UNIFORMS/APPAREL	**SH084 DKNV 3X REG**	**UVS102 3XL**	**Elbeco Incorporated**	MENS TEXTROP UNDERVEST S/S SHIRT	30%	1	□ 50.99	□ 35.69

UNIFORMS/APPAREL	**SH084 DKNV 4X REG**	**UVS102 4XL**	**Elbeco Incorporated**	MENS TEXTROP UNDERVEST S/S SHIRT	30%	1	□ 50.99	□ 35.69
UNIFORMS/APPAREL	**SH084 SGRN LG REG**	**UVS106 L**	**Elbeco Incorporated**	MENS TEXTROP UNDERVEST S/S SHIRT	30%	1	□ 50.99	□ 35.69
UNIFORMS/APPAREL	**SH084 SGRN MD REG**	**UVS106 M**	**Elbeco Incorporated**	MENS TEXTROP UNDERVEST S/S SHIRT	30%	1	□ 50.99	□ 35.69
UNIFORMS/APPAREL	**SH084 SGRN SM REG**	**UVS106 S**	**Elbeco Incorporated**	MENS TEXTROP UNDERVEST S/S SHIRT	30%	1	□ 50.99	□ 35.69
UNIFORMS/APPAREL	**SH084 SGRN XL REG**	**UVS106 XL**	**Elbeco Incorporated**	MENS TEXTROP UNDERVEST S/S SHIRT	30%	1	□ 50.99	□ 35.69
UNIFORMS/APPAREL	**SH084 SGRN 2X REG**	**UVS106 2XL**	**Elbeco Incorporated**	MENS TEXTROP UNDERVEST S/S SHIRT	30%	1	□ 50.99	□ 35.69
UNIFORMS/APPAREL	**SH084 SGRN 3X REG**	**UVS106 3XL**	**Elbeco Incorporated**	MENS TEXTROP UNDERVEST S/S SHIRT	30%	1	□ 50.99	□ 35.69
UNIFORMS/APPAREL	**SH084 SGRN 4X REG**	**UVS106 4XL**	**Elbeco Incorporated**	MENS TEXTROP UNDERVEST S/S SHIRT	30%	1	□ 50.99	□ 35.69
UNIFORMS/APPAREL	**SH085 DKNV LG REG**	**UVS104 DKNV LG REG**	**Elbeco Incorporated**	WOMENS TEXTROP UNDERVEST S/S SHIRT	30%	1	□ 50.99	□ 35.69
UNIFORMS/APPAREL	**SH085 DKNV MD REG**	**UVS104 DKNV MD REG**	**Elbeco Incorporated**	WOMENS TEXTROP UNDERVEST S/S SHIRT	30%	1	□ 50.99	□ 35.69
UNIFORMS/APPAREL	**SH085 DKNV SM REG**	**UVS104 DKNV SM REG**	**Elbeco Incorporated**	WOMENS TEXTROP UNDERVEST S/S SHIRT	30%	1	□ 50.99	□ 35.69
UNIFORMS/APPAREL	**SH085 DKNV XL REG**	**UVS104 DKNV XL REG**	**Elbeco Incorporated**	WOMENS TEXTROP UNDERVEST S/S SHIRT	30%	1	□ 50.99	□ 35.69
UNIFORMS/APPAREL	**SH085 DKNV 2X REG**	**UVS104 DKNV 2X REG**	**Elbeco Incorporated**	WOMENS TEXTROP UNDERVEST S/S SHIRT	30%	1	□ 50.99	□ 35.69
UNIFORMS/APPAREL	**SH085 DKNV 3X REG**	**UVS104 DKNV 3X REG**	**Elbeco Incorporated**	WOMENS TEXTROP UNDERVEST S/S SHIRT	30%	1	□ 50.99	□ 35.69
UNIFORMS/APPAREL	**SH085 SGRN LG REG**	**UVS108 SGRN LG REG**	**Elbeco Incorporated**	WOMENS TEXTROP UNDERVEST S/S SHIRT	30%	1	□ 50.99	□ 35.69
UNIFORMS/APPAREL	**SH085 SGRN MD REG**	**UVS108 SGRN MD REG**	**Elbeco Incorporated**	WOMENS TEXTROP UNDERVEST S/S SHIRT	30%	1	□ 50.99	□ 35.69
UNIFORMS/APPAREL	**SH085 SGRN SM REG**	**UVS108 SGRN SM REG**	**Elbeco Incorporated**	WOMENS TEXTROP UNDERVEST S/S SHIRT	30%	1	□ 50.99	□ 35.69
UNIFORMS/APPAREL	**SH085 SGRN XL REG**	**UVS108 SGRN XL REG**	**Elbeco Incorporated**	WOMENS TEXTROP UNDERVEST S/S SHIRT	30%	1	□ 50.99	□ 35.69
UNIFORMS/APPAREL	**SH085 SGRN 2X REG**	**UVS108 SGRN 2X REG**	**Elbeco Incorporated**	WOMENS TEXTROP UNDERVEST S/S SHIRT	30%	1	□ 50.99	□ 35.69
UNIFORMS/APPAREL	**SH085 SGRN 3X REG**	**UVS108 SGRN 3X REG**	**Elbeco Incorporated**	WOMENS TEXTROP UNDERVEST S/S SHIRT	30%	1	□ 50.99	□ 35.69
UNIFORMS/APPAREL	**SH084 BLK LG REG**	**UVS118 L**	**Elbeco Incorporated**	MENS TEXTROP UNDERVEST S/S SHIRT	30%	1	□ 50.99	□ 35.69
UNIFORMS/APPAREL	**SH084 BLK MD REG**	**UVS118 M**	**Elbeco Incorporated**	MENS TEXTROP UNDERVEST S/S SHIRT	30%	1	□ 50.99	□ 35.69

UNIFORMS/APPAREL	**SH084 BLK SM REG**	**UVS118 S**	**Elbeco Incorporated**	MENS TEXTROP UNDERVEST S/S SHIRT	30%	1	□ 50.99	□ 35.69
UNIFORMS/APPAREL	**SH084 BLK XL REG**	**UVS118 XL**	**Elbeco Incorporated**	MENS TEXTROP UNDERVEST S/S SHIRT	30%	1	□ 50.99	□ 35.69
UNIFORMS/APPAREL	**SH084 BLK 2X REG**	**UVS118 2XL**	**Elbeco Incorporated**	MENS TEXTROP UNDERVEST S/S SHIRT	30%	1	□ 50.99	□ 35.69
UNIFORMS/APPAREL	**SH084 BLK 3X REG**	**UVS118 3XL**	**Elbeco Incorporated**	MENS TEXTROP UNDERVEST S/S SHIRT	30%	1	□ 50.99	□ 35.69
UNIFORMS/APPAREL	**SH084 BLK 4X REG**	**UVS118 4XL**	**Elbeco Incorporated**	MENS TEXTROP UNDERVEST S/S SHIRT	30%	1	□ 50.99	□ 35.69
UNIFORMS/APPAREL	**SH084 STN LG REG**	**UVS114 L**	**Elbeco Incorporated**	MENS TEXTROP UNDERVEST S/S SHIRT	30%	1	□ 50.99	□ 35.69
UNIFORMS/APPAREL	**SH084 STN MD REG**	**UVS114 M**	**Elbeco Incorporated**	MENS TEXTROP UNDERVEST S/S SHIRT	30%	1	□ 50.99	□ 35.69
UNIFORMS/APPAREL	**SH084 STN SM REG**	**UVS114 S**	**Elbeco Incorporated**	MENS TEXTROP UNDERVEST S/S SHIRT	30%	1	□ 50.99	□ 35.69
UNIFORMS/APPAREL	**SH084 STN XL REG**	**UVS114 XL**	**Elbeco Incorporated**	MENS TEXTROP UNDERVEST S/S SHIRT	30%	1	□ 50.99	□ 35.69
UNIFORMS/APPAREL	**SH084 STN 2X REG**	**UVS114 2XL**	**Elbeco Incorporated**	MENS TEXTROP UNDERVEST S/S SHIRT	30%	1	□ 50.99	□ 35.69
UNIFORMS/APPAREL	**SH084 STN 3X REG**	**UVS114 3XL**	**Elbeco Incorporated**	MENS TEXTROP UNDERVEST S/S SHIRT	30%	1	□ 50.99	□ 35.69
UNIFORMS/APPAREL	**SH084 STN 4X REG**	**UVS114 4XL**	**Elbeco Incorporated**	MENS TEXTROP UNDERVEST S/S SHIRT	30%	1	□ 50.99	□ 35.69
UNIFORMS/APPAREL	**SH085 DKNV XS REG**	**UVS104NAVYXS**	**Elbeco Incorporated**	WOMENS TEXTROP UNDERVEST S/S SHIRT	30%	1	□ 50.99	□ 35.69
UNIFORMS/APPAREL	**SH085 SGRN XS REG**	**UVS108 SGRN XS REG**	**Elbeco Incorporated**	WOMENS TEXTROP UNDERVEST S/S SHIRT	30%	1	□ 50.99	□ 35.69
UNIFORMS/APPAREL	**SH085 SGRN 4X REG**	**UVS108 SGRN 4X REG**	**Elbeco Incorporated**	WOMENS TEXTROP UNDERVEST S/S SHIRT	30%	1	□ 50.99	□ 35.69
UNIFORMS/APPAREL	**SH086 BRN 145 33**	**UVS121145 33**	**Elbeco Incorporated**	MENS TEXTROP UNDERVEST L/S SHIRT	30%	1	□ 57.99	□ 40.59
UNIFORMS/APPAREL	**SH086 BRN 155 33**	**UVS121155 33**	**Elbeco Incorporated**	MENS TEXTROP UNDERVEST L/S SHIRT	30%	1	□ 57.99	□ 40.59
UNIFORMS/APPAREL	**SH086 BRN 155 35**	**UVS121155 35**	**Elbeco Incorporated**	MENS TEXTROP UNDERVEST L/S SHIRT	30%	1	□ 57.99	□ 40.59
UNIFORMS/APPAREL	**SH086 BRN 165 33**	**UVS121165 33**	**Elbeco Incorporated**	MENS TEXTROP UNDERVEST L/S SHIRT	30%	1	□ 57.99	□ 40.59
UNIFORMS/APPAREL	**SH086 BRN 165 35**	**UVS121165 35**	**Elbeco Incorporated**	MENS TEXTROP UNDERVEST L/S SHIRT	30%	1	□ 57.99	□ 40.59
UNIFORMS/APPAREL	**SH086 BRN 165 37**	**UVS121165 37**	**Elbeco Incorporated**	MENS TEXTROP UNDERVEST L/S SHIRT	30%	1	□ 57.99	□ 40.59
UNIFORMS/APPAREL	**SH086 BRN 175 35**	**UVS121175 35**	**Elbeco Incorporated**	MENS TEXTROP UNDERVEST L/S SHIRT	30%	1	□ 57.99	□ 40.59

UNIFORMS/APPAREL	**SH086 BRN 175 37**	**UVS121175 37**	**Elbeco Incorporated**	MENS TEXTROP UNDERVEST L/S SHIRT	30%	1	□ 57.99	□ 40.59
UNIFORMS/APPAREL	**SH086 BRN 185 35**	**UVS121185 35**	**Elbeco Incorporated**	MENS TEXTROP UNDERVEST L/S SHIRT	30%	1	□ 57.99	□ 40.59
UNIFORMS/APPAREL	**SH086 BRN 185 37**	**UVS121185 37**	**Elbeco Incorporated**	MENS TEXTROP UNDERVEST L/S SHIRT	30%	1	□ 57.99	□ 40.59
UNIFORMS/APPAREL	**SH086 BRN 20 37**	**UVS12120 37**	**Elbeco Incorporated**	MENS TEXTROP UNDERVEST L/S SHIRT	30%	1	□ 57.99	□ 40.59
UNIFORMS/APPAREL	**TL021 MDNV 28 OB**	**E254RND 28 OB**	**Elbeco Incorporated**	ELBECO MEN'S DUTYMAXX 4 POCKET TROUSER	30%	1	□ 76.99	□ 53.89
UNIFORMS/APPAREL	**TL021 MDNV 29 OB**	**E254RND 29 OB**	**Elbeco Incorporated**	ELBECO MEN'S DUTYMAXX 4 POCKET TROUSER	30%	1	□ 76.99	□ 53.89
UNIFORMS/APPAREL	**TL021 MDNV 30 OB**	**E254RND 30 OB**	**Elbeco Incorporated**	ELBECO MEN'S DUTYMAXX 4 POCKET TROUSER	30%	1	□ 76.99	□ 53.89
UNIFORMS/APPAREL	**TL021 MDNV 31 OB**	**E254RND 31 OB**	**Elbeco Incorporated**	ELBECO MEN'S DUTYMAXX 4 POCKET TROUSER	30%	1	□ 76.99	□ 53.89
UNIFORMS/APPAREL	**TL021 MDNV 32 OB**	**E254RND 32 OB**	**Elbeco Incorporated**	ELBECO MEN'S DUTYMAXX 4 POCKET TROUSER	30%	1	□ 76.99	□ 53.89
UNIFORMS/APPAREL	**TL021 MDNV 33 OB**	**E254RND 33 OB**	**Elbeco Incorporated**	ELBECO MEN'S DUTYMAXX 4 POCKET TROUSER	30%	1	□ 76.99	□ 53.89
UNIFORMS/APPAREL	**TL021 MDNV 34 OB**	**E254RND 34 OB**	**Elbeco Incorporated**	ELBECO MEN'S DUTYMAXX 4 POCKET TROUSER	30%	1	□ 76.99	□ 53.89
UNIFORMS/APPAREL	**TL021 MDNV 35 OB**	**E254RND 35 OB**	**Elbeco Incorporated**	ELBECO MEN'S DUTYMAXX 4 POCKET TROUSER	30%	1	□ 76.99	□ 53.89
UNIFORMS/APPAREL	**TL021 MDNV 36 OB**	**E254RND 36 OB**	**Elbeco Incorporated**	ELBECO MEN'S DUTYMAXX 4 POCKET TROUSER	30%	1	□ 76.99	□ 53.89
UNIFORMS/APPAREL	**TL021 MDNV 37 OB**	**E254RND 37 OB**	**Elbeco Incorporated**	ELBECO MEN'S DUTYMAXX 4 POCKET TROUSER	30%	1	□ 76.99	□ 53.89
UNIFORMS/APPAREL	**TL021 MDNV 38 OB**	**E254RND 38 OB**	**Elbeco Incorporated**	ELBECO MEN'S DUTYMAXX 4 POCKET TROUSER	30%	1	□ 76.99	□ 53.89
UNIFORMS/APPAREL	**TL021 MDNV 40 OB**	**E254RND 40 OB**	**Elbeco Incorporated**	ELBECO MEN'S DUTYMAXX 4 POCKET TROUSER	30%	1	□ 76.99	□ 53.89
UNIFORMS/APPAREL	**TL021 MDNV 42 OB**	**E254RND 42 OB**	**Elbeco Incorporated**	ELBECO MEN'S DUTYMAXX 4 POCKET TROUSER	30%	1	□ 76.99	□ 53.89
UNIFORMS/APPAREL	**TL021 MDNV 44 OB**	**E254RND 44 OB**	**Elbeco Incorporated**	ELBECO MEN'S DUTYMAXX 4 POCKET TROUSER	30%	1	□ 76.99	□ 53.89
UNIFORMS/APPAREL	**TL021 MDNV 46 OB**	**E254RND 46 OB**	**Elbeco Incorporated**	ELBECO MEN'S DUTYMAXX 4 POCKET TROUSER	30%	1	□ 76.99	□ 53.89
UNIFORMS/APPAREL	**TL021 MDNV 48 OB**	**E254RND 48 OB**	**Elbeco Incorporated**	ELBECO MEN'S DUTYMAXX 4 POCKET TROUSER	30%	1	□ 76.99	□ 53.89
UNIFORMS/APPAREL	**TL021 MDNV 50 OB**	**E254RND 50 OB**	**Elbeco Incorporated**	ELBECO MEN'S DUTYMAXX 4 POCKET TROUSER	30%	1	□ 76.99	□ 53.89
UNIFORMS/APPAREL	**TL021 MDNV 52 OB**	**E254RND 52 OB**	**Elbeco Incorporated**	ELBECO MEN'S DUTYMAXX 4 POCKET TROUSER	30%	1	□ 76.99	□ 53.89

UNIFORMS/APPAREL	**TL021 MDNV 54 OB**	**E254RND 54 OB**	**Elbeco Incorporated**	ELBECO MEN'S DUTYMAXX 4 POCKET TROUSER	30%	1	□ 76.99	□ 53.89
UNIFORMS/APPAREL	**TL021 MDNV 56 OB**	**E254RND 56 OB**	**Elbeco Incorporated**	ELBECO MEN'S DUTYMAXX 4 POCKET TROUSER	30%	1	□ 76.99	□ 53.89
UNIFORMS/APPAREL	**TL021 MDNV 58 OB**	**E254RND 58 OB**	**Elbeco Incorporated**	ELBECO MEN'S DUTYMAXX 4 POCKET TROUSER	30%	1	□ 76.99	□ 53.89
UNIFORMS/APPAREL	**TL024 MDNV 02 OB**	**E9254LCD 2**	**Elbeco Incorporated**	ELBECO LADIES DUTYMAXX 4 POCKET TROUSER	30%	1	□ 76.99	□ 53.89
UNIFORMS/APPAREL	**TL024 MDNV 04 OB**	**E9254LCD 4**	**Elbeco Incorporated**	ELBECO LADIES DUTYMAXX 4 POCKET TROUSER	30%	1	□ 76.99	□ 53.89
UNIFORMS/APPAREL	**TL024 MDNV 06 OB**	**E9254LCD 6**	**Elbeco Incorporated**	ELBECO LADIES DUTYMAXX 4 POCKET TROUSER	30%	1	□ 76.99	□ 53.89
UNIFORMS/APPAREL	**TL024 MDNV 08 OB**	**E9254LCD 8**	**Elbeco Incorporated**	ELBECO LADIES DUTYMAXX 4 POCKET TROUSER	30%	1	□ 76.99	□ 53.89
UNIFORMS/APPAREL	**TL024 MDNV 10 OB**	**E9254LCD 10**	**Elbeco Incorporated**	ELBECO LADIES DUTYMAXX 4 POCKET TROUSER	30%	1	□ 76.99	□ 53.89
UNIFORMS/APPAREL	**TL024 MDNV 12 OB**	**E9254LCD 12**	**Elbeco Incorporated**	ELBECO LADIES DUTYMAXX 4 POCKET TROUSER	30%	1	□ 76.99	□ 53.89
UNIFORMS/APPAREL	**TL024 MDNV 14 OB**	**E9254LCD 14**	**Elbeco Incorporated**	ELBECO LADIES DUTYMAXX 4 POCKET TROUSER	30%	1	□ 76.99	□ 53.89
UNIFORMS/APPAREL	**TL024 MDNV 16 OB**	**E9254LCD 16**	**Elbeco Incorporated**	ELBECO LADIES DUTYMAXX 4 POCKET TROUSER	30%	1	□ 76.99	□ 53.89
UNIFORMS/APPAREL	**TL024 MDNV 18 OB**	**E9254LCD 18**	**Elbeco Incorporated**	ELBECO LADIES DUTYMAXX 4 POCKET TROUSER	30%	1	□ 76.99	□ 53.89
UNIFORMS/APPAREL	**TL024 MDNV 20 OB**	**E9254LCD 20**	**Elbeco Incorporated**	ELBECO LADIES DUTYMAXX 4 POCKET TROUSER	30%	1	□ 76.99	□ 53.89
UNIFORMS/APPAREL	**TL024 MDNV 22 OB**	**E9254LCD 22**	**Elbeco Incorporated**	ELBECO LADIES DUTYMAXX 4 POCKET TROUSER	30%	1	□ 76.99	□ 53.89
UNIFORMS/APPAREL	**TL024 MDNV 24 OB**	**E9254LCD 24**	**Elbeco Incorporated**	ELBECO LADIES DUTYMAXX 4 POCKET TROUSER	30%	1	□ 76.99	□ 53.89
UNIFORMS/APPAREL	**TL024 MDNV 26 OB**	**E9254LCD 26**	**Elbeco Incorporated**	ELBECO LADIES DUTYMAXX 4 POCKET TROUSER	30%	1	□ 76.99	□ 53.89
UNIFORMS/APPAREL	**TL024 MDNV 28 OB**	**E9254LCD 28**	**Elbeco Incorporated**	ELBECO LADIES DUTYMAXX 4 POCKET TROUSER	30%	1	□ 76.99	□ 53.89
UNIFORMS/APPAREL	**TL021 MDNV 34 31**	**E254RND 34 31**	**Elbeco Incorporated**	ELBECO MEN'S DUTYMAXX 4 POCKET TROUSER	30%	1	□ 76.99	□ 53.89
UNIFORMS/APPAREL	**SJ681 MDBL 16 33**	**586D 16 33**	**Elbeco Incorporated**	ELBECO MEN'S DUTYMAXX LONG SLEEVE SHIRT	30%	1	□ 73.99	□ 51.79
UNIFORMS/APPAREL	**SJ681 GRY 20 39**	**581D 20 38/39**	**Elbeco Incorporated**	ELBECO MEN'S DUTYMAXX LONG SLEEVE SHIRT	30%	1	□ 73.99	□ 51.79
UNIFORMS/APPAREL	**TR037 NAV 28 OB**	**E4030RN 28 OB**	**Elbeco Incorporated**	DISTINCTION MENS CARGO POCKET TROUSER	30%	1	□ 121.99	□ 85.39
UNIFORMS/APPAREL	**TR037 NAV 29 OB**	**E4030RN 29 OB**	**Elbeco Incorporated**	DISTINCTION MENS CARGO POCKET TROUSER	30%	1	□ 121.99	□ 85.39

UNIFORMS/APPAREL	**TR037 NAV 30 OB**	**E4030RN 30 OB**	**Elbeco Incorporated**	DISTINCTION MENS CARGO POCKET TROUSER	30%	1	□ 121.99	□ 85.39
UNIFORMS/APPAREL	**TR037 NAV 31 OB**	**E4030RN 31 OB**	**Elbeco Incorporated**	DISTINCTION MENS CARGO POCKET TROUSER	30%	1	□ 121.99	□ 85.39
UNIFORMS/APPAREL	**TR037 NAV 32 OB**	**E4030RN 32 OB**	**Elbeco Incorporated**	DISTINCTION MENS CARGO POCKET TROUSER	30%	1	□ 121.99	□ 85.39
UNIFORMS/APPAREL	**TR037 NAV 33 OB**	**E4030RN 33 OB**	**Elbeco Incorporated**	DISTINCTION MENS CARGO POCKET TROUSER	30%	1	□ 121.99	□ 85.39
UNIFORMS/APPAREL	**TR037 NAV 34 OB**	**E4030RN 34 OB**	**Elbeco Incorporated**	DISTINCTION MENS CARGO POCKET TROUSER	30%	1	□ 121.99	□ 85.39
UNIFORMS/APPAREL	**TR037 NAV 35 OB**	**E4030RN 35 OB**	**Elbeco Incorporated**	DISTINCTION MENS CARGO POCKET TROUSER	30%	1	□ 121.99	□ 85.39
UNIFORMS/APPAREL	**TR037 NAV 36 OB**	**E4030RN 36 OB**	**Elbeco Incorporated**	DISTINCTION MENS CARGO POCKET TROUSER	30%	1	□ 121.99	□ 85.39
UNIFORMS/APPAREL	**TR037 NAV 37 OB**	**E4030RN 37 OB**	**Elbeco Incorporated**	DISTINCTION MENS CARGO POCKET TROUSER	30%	1	□ 121.99	□ 85.39
UNIFORMS/APPAREL	**TR037 NAV 38 OB**	**E4030RN 38 OB**	**Elbeco Incorporated**	DISTINCTION MENS CARGO POCKET TROUSER	30%	1	□ 121.99	□ 85.39
UNIFORMS/APPAREL	**TR037 NAV 40 OB**	**E4030RN 40 OB**	**Elbeco Incorporated**	DISTINCTION MENS CARGO POCKET TROUSER	30%	1	□ 121.99	□ 85.39
UNIFORMS/APPAREL	**TR037 NAV 42 OB**	**E4030RN 42 OB**	**Elbeco Incorporated**	DISTINCTION MENS CARGO POCKET TROUSER	30%	1	□ 121.99	□ 85.39
UNIFORMS/APPAREL	**TR037 NAV 44 OB**	**E4030RN 44 OB**	**Elbeco Incorporated**	DISTINCTION MENS CARGO POCKET TROUSER	30%	1	□ 121.99	□ 85.39
UNIFORMS/APPAREL	**TR037 NAV 46 OB**	**E4030RN 46 OB**	**Elbeco Incorporated**	DISTINCTION MENS CARGO POCKET TROUSER	30%	1	□ 121.99	□ 85.39
UNIFORMS/APPAREL	**TR037 NAV 48 OB**	**E4030RN 48 OB**	**Elbeco Incorporated**	DISTINCTION MENS CARGO POCKET TROUSER	30%	1	□ 121.99	□ 85.39
UNIFORMS/APPAREL	**TR037 NAV 50 OB**	**E4030RN 50 OB**	**Elbeco Incorporated**	DISTINCTION MENS CARGO POCKET TROUSER	30%	1	□ 121.99	□ 85.39
UNIFORMS/APPAREL	**TR037 NAV 52 OB**	**E4030RN 52 OB**	**Elbeco Incorporated**	DISTINCTION MENS CARGO POCKET TROUSER	30%	1	□ 121.99	□ 85.39
UNIFORMS/APPAREL	**TR037 NAV 54 OB**	**E4030RN 54 OB**	**Elbeco Incorporated**	DISTINCTION MENS CARGO POCKET TROUSER	30%	1	□ 121.99	□ 85.39
UNIFORMS/APPAREL	**TR063 NAV 02 OB**	**E4031LCN 02 OB**	**Elbeco Incorporated**	DISTINCTION LADIES CHOICE CARGO POCKET TROUSER	30%	1	□ 121.99	□ 85.39
UNIFORMS/APPAREL	**TR063 NAV 04 OB**	**E4031LCN 04 OB**	**Elbeco Incorporated**	DISTINCTION LADIES CHOICE CARGO POCKET TROUSER	30%	1	□ 121.99	□ 85.39
UNIFORMS/APPAREL	**TR063 NAV 06 OB**	**E4031LCN 06 OB**	**Elbeco Incorporated**	DISTINCTION LADIES CHOICE CARGO POCKET TROUSER	30%	1	□ 121.99	□ 85.39
UNIFORMS/APPAREL	**TR063 NAV 08 OB**	**E4031LCN 08 OB**	**Elbeco Incorporated**	DISTINCTION LADIES CHOICE CARGO POCKET TROUSER	30%	1	□ 121.99	□ 85.39
UNIFORMS/APPAREL	**TR063 NAV 10 OB**	**E4031LCN 10 OB**	**Elbeco Incorporated**	DISTINCTION LADIES CHOICE CARGO POCKET TROUSER	30%	1	□ 121.99	□ 85.39

UNIFORMS/APPAREL	**TR063 NAV 12 OB**	**E4031LCN 12 OB**	**Elbeco Incorporated**	DISTINCTION LADIES CHOICE CARGO POCKET TROUSER	30%	1	□ 121.99	□ 85.39
UNIFORMS/APPAREL	**TR063 NAV 14 OB**	**E4031LCN 14 OB**	**Elbeco Incorporated**	DISTINCTION LADIES CHOICE CARGO POCKET TROUSER	30%	1	□ 121.99	□ 85.39
UNIFORMS/APPAREL	**TR063 NAV 16 OB**	**E4031LCN 16 OB**	**Elbeco Incorporated**	DISTINCTION LADIES CHOICE CARGO POCKET TROUSER	30%	1	□ 121.99	□ 85.39
UNIFORMS/APPAREL	**TR063 NAV 18 OB**	**E4031LCN 18 OB**	**Elbeco Incorporated**	DISTINCTION LADIES CHOICE CARGO POCKET TROUSER	30%	1	□ 121.99	□ 85.39
UNIFORMS/APPAREL	**TR063 NAV 20 OB**	**E4031LCN 20 OB**	**Elbeco Incorporated**	DISTINCTION LADIES CHOICE CARGO POCKET TROUSER	30%	1	□ 121.99	□ 85.39
UNIFORMS/APPAREL	**TR063 NAV 22 OB**	**E4031LCN 22 OB**	**Elbeco Incorporated**	DISTINCTION LADIES CHOICE CARGO POCKET TROUSER	30%	1	□ 121.99	□ 85.39
UNIFORMS/APPAREL	**TR063 NAV 24 OB**	**E4031LCN 24 OB**	**Elbeco Incorporated**	DISTINCTION LADIES CHOICE CARGO POCKET TROUSER	30%	1	□ 121.99	□ 85.39
UNIFORMS/APPAREL	**TR063 NAV 26 OB**	**E4031LC NAV 26**	**Elbeco Incorporated**	DISTINCTION LADIES CHOICE CARGO POCKET TROUSER	30%	1	□ 121.99	□ 85.39
UNIFORMS/APPAREL	**SG917 NAV 32**	**9840LCN 32**	**Elbeco Incorporated**	DISTINCTION LADIES S/S SHIRT	30%	1	□ 81.99	□ 57.39
UNIFORMS/APPAREL	**SG917 NAV 34**	**9840LCN 34**	**Elbeco Incorporated**	DISTINCTION LADIES S/S SHIRT	30%	1	□ 81.99	□ 57.39
UNIFORMS/APPAREL	**SG917 NAV 36**	**9840LCN 36**	**Elbeco Incorporated**	DISTINCTION LADIES S/S SHIRT	30%	1	□ 81.99	□ 57.39
UNIFORMS/APPAREL	**SG917 NAV 38**	**9840LCN 38**	**Elbeco Incorporated**	DISTINCTION LADIES S/S SHIRT	30%	1	□ 81.99	□ 57.39
UNIFORMS/APPAREL	**SG917 NAV 40**	**9840LCN 40**	**Elbeco Incorporated**	DISTINCTION LADIES S/S SHIRT	30%	1	□ 81.99	□ 57.39
UNIFORMS/APPAREL	**SG917 NAV 42**	**9840LCN 42**	**Elbeco Incorporated**	DISTINCTION LADIES S/S SHIRT	30%	1	□ 81.99	□ 57.39
UNIFORMS/APPAREL	**SG917 NAV 44**	**9840LCN 44**	**Elbeco Incorporated**	DISTINCTION LADIES S/S SHIRT	30%	1	□ 81.99	□ 57.39
UNIFORMS/APPAREL	**SG917 NAV 46**	**9840LCN 46**	**Elbeco Incorporated**	DISTINCTION LADIES S/S SHIRT	30%	1	□ 81.99	□ 57.39
UNIFORMS/APPAREL	**SG917 NAV 48**	**9840LCN 48**	**Elbeco Incorporated**	DISTINCTION LADIES S/S SHIRT	30%	1	□ 81.99	□ 57.39
UNIFORMS/APPAREL	**SG917 NAV 50**	**9840LCN-50**	**Elbeco Incorporated**	DISTINCTION LADIES S/S SHIRT	30%	1	□ 81.99	□ 57.39
UNIFORMS/APPAREL	**SG917 NAV 52**	**9840LCN 52**	**Elbeco Incorporated**	DISTINCTION LADIES S/S SHIRT	30%	1	□ 81.99	□ 57.39
UNIFORMS/APPAREL	**SG978 NAV 30**	**9850LCN MIDNIGHT-NAVY 30**	**Elbeco Incorporated**	DISTINCTION WEST COAST WOMENS S/S SHIRT	30%	1	□ 81.99	□ 57.39
UNIFORMS/APPAREL	**SJ681 GRY 14 33**	**581D 14 33**	**Elbeco Incorporated**	ELBECO MEN'S DUTYMAXX LONG SLEEVE SHIRT	30%	1	□ 75.99	□ 53.19
UNIFORMS/APPAREL	**SJ681 GRY 145 33**	**581D 14.5 33**	**Elbeco Incorporated**	ELBECO MEN'S DUTYMAXX LONG SLEEVE SHIRT	30%	1	□ 75.99	□ 53.19
UNIFORMS/APPAREL	**SJ681 GRY 15 33**	**581D 15 33**	**Elbeco Incorporated**	ELBECO MEN'S DUTYMAXX LONG SLEEVE SHIRT	30%	1	□ 75.99	□ 53.19
UNIFORMS/APPAREL	**SJ681 GRY 155 33**	**581D 15.5 33**	**Elbeco Incorporated**	ELBECO MEN'S DUTYMAXX LONG SLEEVE SHIRT	30%	1	□ 75.99	□ 53.19
UNIFORMS/APPAREL	**SJ681 GRY 16 33**	**581D 16 33**	**Elbeco Incorporated**	ELBECO MEN'S DUTYMAXX LONG SLEEVE SHIRT	30%	1	□ 75.99	□ 53.19
UNIFORMS/APPAREL	**SJ681 GRY 165 33**	**581D 16.5 33**	**Elbeco Incorporated**	ELBECO MEN'S DUTYMAXX LONG SLEEVE SHIRT	30%	1	□ 75.99	□ 53.19

UNIFORMS/APPAREL	**SJ681 GRY 17 33**	**581D 17 33**	**Elbeco Incorporated**	ELBECO MEN'S DUTYMAXX LONG SLEEVE SHIRT	30%	1	□ 75.99	□ 53.19
UNIFORMS/APPAREL	**SJ681 GRY 175 33**	**581D 17.5 33**	**Elbeco Incorporated**	ELBECO MEN'S DUTYMAXX LONG SLEEVE SHIRT	30%	1	□ 75.99	□ 53.19
UNIFORMS/APPAREL	**SJ681 GRY 18 33**	**581D 18 33**	**Elbeco Incorporated**	ELBECO MEN'S DUTYMAXX LONG SLEEVE SHIRT	30%	1	□ 75.99	□ 53.19
UNIFORMS/APPAREL	**SJ681 GRY 185 33**	**581D 18.5 33**	**Elbeco Incorporated**	ELBECO MEN'S DUTYMAXX LONG SLEEVE SHIRT	30%	1	□ 75.99	□ 53.19
UNIFORMS/APPAREL	**SJ681 GRY 19 33**	**581D 19 33**	**Elbeco Incorporated**	ELBECO MEN'S DUTYMAXX LONG SLEEVE SHIRT	30%	1	□ 75.99	□ 53.19
UNIFORMS/APPAREL	**SJ681 GRY 20 33**	**581D 20 33**	**Elbeco Incorporated**	ELBECO MEN'S DUTYMAXX LONG SLEEVE SHIRT	30%	1	□ 75.99	□ 53.19
UNIFORMS/APPAREL	**SJ681 GRY 145 35**	**581D 14.5 35**	**Elbeco Incorporated**	ELBECO MEN'S DUTYMAXX LONG SLEEVE SHIRT	30%	1	□ 75.99	□ 53.19
UNIFORMS/APPAREL	**SJ681 GRY 15 35**	**581D 15 35**	**Elbeco Incorporated**	ELBECO MEN'S DUTYMAXX LONG SLEEVE SHIRT	30%	1	□ 75.99	□ 53.19
UNIFORMS/APPAREL	**SJ681 GRY 155 35**	**581D 15.5 35**	**Elbeco Incorporated**	ELBECO MEN'S DUTYMAXX LONG SLEEVE SHIRT	30%	1	□ 75.99	□ 53.19
UNIFORMS/APPAREL	**SJ681 GRY 16 35**	**581D 16 35**	**Elbeco Incorporated**	ELBECO MEN'S DUTYMAXX LONG SLEEVE SHIRT	30%	1	□ 75.99	□ 53.19
UNIFORMS/APPAREL	**SJ681 GRY 165 35**	**581D 16.5 35**	**Elbeco Incorporated**	ELBECO MEN'S DUTYMAXX LONG SLEEVE SHIRT	30%	1	□ 75.99	□ 53.19
UNIFORMS/APPAREL	**SJ681 GRY 17 35**	**581D 17 35**	**Elbeco Incorporated**	ELBECO MEN'S DUTYMAXX LONG SLEEVE SHIRT	30%	1	□ 75.99	□ 53.19
UNIFORMS/APPAREL	**SJ681 GRY 175 35**	**581D 17.5 35**	**Elbeco Incorporated**	ELBECO MEN'S DUTYMAXX LONG SLEEVE SHIRT	30%	1	□ 75.99	□ 53.19
UNIFORMS/APPAREL	**SJ681 GRY 18 35**	**581D 18 35**	**Elbeco Incorporated**	ELBECO MEN'S DUTYMAXX LONG SLEEVE SHIRT	30%	1	□ 75.99	□ 53.19
UNIFORMS/APPAREL	**SJ681 GRY 185 35**	**581D 18.5 35**	**Elbeco Incorporated**	ELBECO MEN'S DUTYMAXX LONG SLEEVE SHIRT	30%	1	□ 75.99	□ 53.19
UNIFORMS/APPAREL	**SJ681 GRY 19 35**	**581D 19 35**	**Elbeco Incorporated**	ELBECO MEN'S DUTYMAXX LONG SLEEVE SHIRT	30%	1	□ 75.99	□ 53.19
UNIFORMS/APPAREL	**SJ681 GRY 20 35**	**581D 20 35**	**Elbeco Incorporated**	ELBECO MEN'S DUTYMAXX LONG SLEEVE SHIRT	30%	1	□ 75.99	□ 53.19
UNIFORMS/APPAREL	**SJ681 GRY 22 35**	**581D 22 35**	**Elbeco Incorporated**	ELBECO MEN'S DUTYMAXX LONG SLEEVE SHIRT	30%	1	□ 75.99	□ 53.19
UNIFORMS/APPAREL	**SJ681 GRY 155 37**	**581D 15.5 37**	**Elbeco Incorporated**	ELBECO MEN'S DUTYMAXX LONG SLEEVE SHIRT	30%	1	□ 75.99	□ 53.19
UNIFORMS/APPAREL	**SJ681 GRY 16 37**	**581D 16 37**	**Elbeco Incorporated**	ELBECO MEN'S DUTYMAXX LONG SLEEVE SHIRT	30%	1	□ 75.99	□ 53.19
UNIFORMS/APPAREL	**SJ681 GRY 165 37**	**581D 16.5 37**	**Elbeco Incorporated**	ELBECO MEN'S DUTYMAXX LONG SLEEVE SHIRT	30%	1	□ 75.99	□ 53.19
UNIFORMS/APPAREL	**SJ681 GRY 17 37**	**581D 17 37**	**Elbeco Incorporated**	ELBECO MEN'S DUTYMAXX LONG SLEEVE SHIRT	30%	1	□ 75.99	□ 53.19

UNIFORMS/APPAREL	**SJ681 GRY 175 37**	**581D 17.5 37**	**Elbeco Incorporated**	ELBECO MEN'S DUTYMAXX LONG SLEEVE SHIRT	30%	1	□ 75.99	□ 53.19
UNIFORMS/APPAREL	**SJ681 GRY 18 37**	**581D 18 37**	**Elbeco Incorporated**	ELBECO MEN'S DUTYMAXX LONG SLEEVE SHIRT	30%	1	□ 75.99	□ 53.19
UNIFORMS/APPAREL	**SJ681 GRY 185 37**	**581D 18.5 37**	**Elbeco Incorporated**	ELBECO MEN'S DUTYMAXX LONG SLEEVE SHIRT	30%	1	□ 75.99	□ 53.19
UNIFORMS/APPAREL	**SJ681 GRY 19 37**	**581D 19 37**	**Elbeco Incorporated**	ELBECO MEN'S DUTYMAXX LONG SLEEVE SHIRT	30%	1	□ 75.99	□ 53.19
UNIFORMS/APPAREL	**SJ681 GRY 20 37**	**581D 20 37**	**Elbeco Incorporated**	ELBECO MEN'S DUTYMAXX LONG SLEEVE SHIRT	30%	1	□ 75.99	□ 53.19
UNIFORMS/APPAREL	**SJ681 GRY 22 37**	**581D 22 37**	**Elbeco Incorporated**	ELBECO MEN'S DUTYMAXX LONG SLEEVE SHIRT	30%	1	□ 75.99	□ 53.19
UNIFORMS/APPAREL	**SJ681 GRY 24 37**	**581D 24 37**	**Elbeco Incorporated**	ELBECO MEN'S DUTYMAXX LONG SLEEVE SHIRT	30%	1	□ 75.99	□ 53.19
UNIFORMS/APPAREL	**SJ681 GRY 185 39**	**581D 18.5 39**	**Elbeco Incorporated**	ELBECO MEN'S DUTYMAXX LONG SLEEVE SHIRT	30%	1	□ 75.99	□ 53.19
UNIFORMS/APPAREL	**SJ681 GRY 19 39**	**581D 19 39**	**Elbeco Incorporated**	ELBECO MEN'S DUTYMAXX LONG SLEEVE SHIRT	30%	1	□ 75.99	□ 53.19
UNIFORMS/APPAREL	**SJ681 GRY 24 40**	**581D 24 40**	**Elbeco Incorporated**	ELBECO MEN'S DUTYMAXX LONG SLEEVE SHIRT	30%	1	□ 75.99	□ 53.19
UNIFORMS/APPAREL	**SJ681 GRY 14 41**	**581D 14 41**	**Elbeco Incorporated**	ELBECO MEN'S DUTYMAXX LONG SLEEVE SHIRT	30%	1	□ 75.99	□ 53.19
UNIFORMS/APPAREL	**SJ681 GRY 145 41**	**581D 14.5 41**	**Elbeco Incorporated**	ELBECO MEN'S DUTYMAXX LONG SLEEVE SHIRT	30%	1	□ 75.99	□ 53.19
UNIFORMS/APPAREL	**SJ681 GRY 15 41**	**581D 15 41**	**Elbeco Incorporated**	ELBECO MEN'S DUTYMAXX LONG SLEEVE SHIRT	30%	1	□ 75.99	□ 53.19
UNIFORMS/APPAREL	**SJ681 GRY 155 41**	**581D 15.5 41**	**Elbeco Incorporated**	ELBECO MEN'S DUTYMAXX LONG SLEEVE SHIRT	30%	1	□ 75.99	□ 53.19
UNIFORMS/APPAREL	**SJ681 GRY 16 41**	**581D 16 41**	**Elbeco Incorporated**	ELBECO MEN'S DUTYMAXX LONG SLEEVE SHIRT	30%	1	□ 75.99	□ 53.19
UNIFORMS/APPAREL	**SJ681 GRY 165 41**	**581D 16.5 41**	**Elbeco Incorporated**	ELBECO MEN'S DUTYMAXX LONG SLEEVE SHIRT	30%	1	□ 75.99	□ 53.19
UNIFORMS/APPAREL	**SJ681 GRY 17 41**	**581D 17 41**	**Elbeco Incorporated**	ELBECO MEN'S DUTYMAXX LONG SLEEVE SHIRT	30%	1	□ 75.99	□ 53.19
UNIFORMS/APPAREL	**SJ681 GRY 175 41**	**581D 17.5 41**	**Elbeco Incorporated**	ELBECO MEN'S DUTYMAXX LONG SLEEVE SHIRT	30%	1	□ 75.99	□ 53.19
UNIFORMS/APPAREL	**SJ681 GRY 18 41**	**581D 18 41**	**Elbeco Incorporated**	ELBECO MEN'S DUTYMAXX LONG SLEEVE SHIRT	30%	1	□ 75.99	□ 53.19
UNIFORMS/APPAREL	**SJ681 GRY 185 41**	**581D 18.5 41**	**Elbeco Incorporated**	ELBECO MEN'S DUTYMAXX LONG SLEEVE SHIRT	30%	1	□ 75.99	□ 53.19
UNIFORMS/APPAREL	**SJ681 GRY 19 41**	**581D 19 41**	**Elbeco Incorporated**	ELBECO MEN'S DUTYMAXX LONG SLEEVE SHIRT	30%	1	□ 75.99	□ 53.19
UNIFORMS/APPAREL	**SJ681 GRY 20 41**	**581D 20 41**	**Elbeco Incorporated**	ELBECO MEN'S DUTYMAXX LONG SLEEVE SHIRT	30%	1	□ 75.99	□ 53.19

UNIFORMS/APPAREL	**SJ681 GRY 22 41**	**581D 22 41**	**Elbeco Incorporated**	ELBECO MEN'S DUTYMAXX LONG SLEEVE SHIRT	30%	1	□ 75.99	□ 53.19
UNIFORMS/APPAREL	**SJ681 GRY 24 41**	**581D 24 41**	**Elbeco Incorporated**	ELBECO MEN'S DUTYMAXX LONG SLEEVE SHIRT	30%	1	□ 75.99	□ 53.19
UNIFORMS/APPAREL	**SJ681 STN 14 30**	**582D 14 30**	**Elbeco Incorporated**	ELBECO MEN'S DUTYMAXX LONG SLEEVE SHIRT	30%	1	□ 75.99	□ 53.19
UNIFORMS/APPAREL	**SJ681 STN 145 30**	**582D 14.5 30**	**Elbeco Incorporated**	ELBECO MEN'S DUTYMAXX LONG SLEEVE SHIRT	30%	1	□ 75.99	□ 53.19
UNIFORMS/APPAREL	**SJ681 STN 15 30**	**582D 15 30**	**Elbeco Incorporated**	ELBECO MEN'S DUTYMAXX LONG SLEEVE SHIRT	30%	1	□ 75.99	□ 53.19
UNIFORMS/APPAREL	**SJ681 STN 155 30**	**582D 15.5 30**	**Elbeco Incorporated**	ELBECO MEN'S DUTYMAXX LONG SLEEVE SHIRT	30%	1	□ 75.99	□ 53.19
UNIFORMS/APPAREL	**SJ681 STN 16 30**	**582D 16 30**	**Elbeco Incorporated**	ELBECO MEN'S DUTYMAXX LONG SLEEVE SHIRT	30%	1	□ 75.99	□ 53.19
UNIFORMS/APPAREL	**SJ681 STN 165 30**	**582D 16.5 30**	**Elbeco Incorporated**	ELBECO MEN'S DUTYMAXX LONG SLEEVE SHIRT	30%	1	□ 75.99	□ 53.19
UNIFORMS/APPAREL	**SJ681 STN 14 31**	**582D 14 31**	**Elbeco Incorporated**	ELBECO MEN'S DUTYMAXX LONG SLEEVE SHIRT	30%	1	□ 75.99	□ 53.19
UNIFORMS/APPAREL	**SJ681 STN 145 31**	**582D 14.5 31**	**Elbeco Incorporated**	ELBECO MEN'S DUTYMAXX LONG SLEEVE SHIRT	30%	1	□ 75.99	□ 53.19
UNIFORMS/APPAREL	**SJ681 STN 15 31**	**582D 15 31**	**Elbeco Incorporated**	ELBECO MEN'S DUTYMAXX LONG SLEEVE SHIRT	30%	1	□ 75.99	□ 53.19
UNIFORMS/APPAREL	**SJ681 STN 16 31**	**582D 16 31**	**Elbeco Incorporated**	ELBECO MEN'S DUTYMAXX LONG SLEEVE SHIRT	30%	1	□ 75.99	□ 53.19
UNIFORMS/APPAREL	**SJ681 STN 165 31**	**582D 16.5 31**	**Elbeco Incorporated**	ELBECO MEN'S DUTYMAXX LONG SLEEVE SHIRT	30%	1	□ 75.99	□ 53.19
UNIFORMS/APPAREL	**SJ681 STN 17 31**	**582D 17 31**	**Elbeco Incorporated**	ELBECO MEN'S DUTYMAXX LONG SLEEVE SHIRT	30%	1	□ 75.99	□ 53.19
UNIFORMS/APPAREL	**SJ681 STN 175 31**	**582D 17.5 31**	**Elbeco Incorporated**	ELBECO MEN'S DUTYMAXX LONG SLEEVE SHIRT	30%	1	□ 75.99	□ 53.19
UNIFORMS/APPAREL	**SJ681 STN 18 31**	**582D 18 31**	**Elbeco Incorporated**	ELBECO MEN'S DUTYMAXX LONG SLEEVE SHIRT	30%	1	□ 75.99	□ 53.19
UNIFORMS/APPAREL	**SJ681 STN 185 31**	**582D 18.5 31**	**Elbeco Incorporated**	ELBECO MEN'S DUTYMAXX LONG SLEEVE SHIRT	30%	1	□ 75.99	□ 53.19
UNIFORMS/APPAREL	**SJ681 STN 19 31**	**582D 19 31**	**Elbeco Incorporated**	ELBECO MEN'S DUTYMAXX LONG SLEEVE SHIRT	30%	1	□ 75.99	□ 53.19
UNIFORMS/APPAREL	**SJ681 STN 20 31**	**582D 20 31**	**Elbeco Incorporated**	ELBECO MEN'S DUTYMAXX LONG SLEEVE SHIRT	30%	1	□ 75.99	□ 53.19
UNIFORMS/APPAREL	**SJ681 STN 22 31**	**582D 22 31**	**Elbeco Incorporated**	ELBECO MEN'S DUTYMAXX LONG SLEEVE SHIRT	30%	1	□ 75.99	□ 53.19
UNIFORMS/APPAREL	**SJ681 STN 24 31**	**582D 24 31**	**Elbeco Incorporated**	ELBECO MEN'S DUTYMAXX LONG SLEEVE SHIRT	30%	1	□ 75.99	□ 53.19
UNIFORMS/APPAREL	**SJ681 STN 14 33**	**582D 14 33**	**Elbeco Incorporated**	ELBECO MEN'S DUTYMAXX LONG SLEEVE SHIRT	30%	1	□ 75.99	□ 53.19

UNIFORMS/APPAREL	**SJ681 STN 145 33**	**582D 14.5 33**	**Elbeco Incorporated**	ELBECO MEN'S DUTYMAXX LONG SLEEVE SHIRT	30%	1	□ 75.99	□ 53.19
UNIFORMS/APPAREL	**SJ681 STN 15 33**	**582D 15 33**	**Elbeco Incorporated**	ELBECO MEN'S DUTYMAXX LONG SLEEVE SHIRT	30%	1	□ 75.99	□ 53.19
UNIFORMS/APPAREL	**SJ681 STN 155 33**	**582D 15.5 33**	**Elbeco Incorporated**	ELBECO MEN'S DUTYMAXX LONG SLEEVE SHIRT	30%	1	□ 75.99	□ 53.19
UNIFORMS/APPAREL	**SJ681 STN 16 33**	**582D 16 33**	**Elbeco Incorporated**	ELBECO MEN'S DUTYMAXX LONG SLEEVE SHIRT	30%	1	□ 75.99	□ 53.19
UNIFORMS/APPAREL	**SJ681 STN 165 33**	**582D 16.5 33**	**Elbeco Incorporated**	ELBECO MEN'S DUTYMAXX LONG SLEEVE SHIRT	30%	1	□ 75.99	□ 53.19
UNIFORMS/APPAREL	**SJ681 STN 17 33**	**582D 17 33**	**Elbeco Incorporated**	ELBECO MEN'S DUTYMAXX LONG SLEEVE SHIRT	30%	1	□ 75.99	□ 53.19
UNIFORMS/APPAREL	**SJ681 STN 175 33**	**582D 17.5 33**	**Elbeco Incorporated**	ELBECO MEN'S DUTYMAXX LONG SLEEVE SHIRT	30%	1	□ 75.99	□ 53.19
UNIFORMS/APPAREL	**SJ681 STN 18 33**	**582D 18 33**	**Elbeco Incorporated**	ELBECO MEN'S DUTYMAXX LONG SLEEVE SHIRT	30%	1	□ 75.99	□ 53.19
UNIFORMS/APPAREL	**SJ681 STN 185 33**	**582D 18.5 33**	**Elbeco Incorporated**	ELBECO MEN'S DUTYMAXX LONG SLEEVE SHIRT	30%	1	□ 75.99	□ 53.19
UNIFORMS/APPAREL	**SJ681 STN 19 33**	**582D 19 33**	**Elbeco Incorporated**	ELBECO MEN'S DUTYMAXX LONG SLEEVE SHIRT	30%	1	□ 75.99	□ 53.19
UNIFORMS/APPAREL	**SJ681 STN 20 33**	**582D 20 33**	**Elbeco Incorporated**	ELBECO MEN'S DUTYMAXX LONG SLEEVE SHIRT	30%	1	□ 75.99	□ 53.19
UNIFORMS/APPAREL	**SJ681 STN 145 35**	**582D 14.5 35**	**Elbeco Incorporated**	ELBECO MEN'S DUTYMAXX LONG SLEEVE SHIRT	30%	1	□ 75.99	□ 53.19
UNIFORMS/APPAREL	**SJ681 STN 15 35**	**582D 15 35**	**Elbeco Incorporated**	ELBECO MEN'S DUTYMAXX LONG SLEEVE SHIRT	30%	1	□ 75.99	□ 53.19
UNIFORMS/APPAREL	**SJ681 STN 155 35**	**582D 15.5 35**	**Elbeco Incorporated**	ELBECO MEN'S DUTYMAXX LONG SLEEVE SHIRT	30%	1	□ 75.99	□ 53.19
UNIFORMS/APPAREL	**SJ681 STN 16 35**	**582D 16 35**	**Elbeco Incorporated**	ELBECO MEN'S DUTYMAXX LONG SLEEVE SHIRT	30%	1	□ 75.99	□ 53.19
UNIFORMS/APPAREL	**SJ681 STN 165 35**	**582D 16.5 35**	**Elbeco Incorporated**	ELBECO MEN'S DUTYMAXX LONG SLEEVE SHIRT	30%	1	□ 75.99	□ 53.19
UNIFORMS/APPAREL	**SJ681 STN 17 35**	**582D 17 35**	**Elbeco Incorporated**	ELBECO MEN'S DUTYMAXX LONG SLEEVE SHIRT	30%	1	□ 75.99	□ 53.19
UNIFORMS/APPAREL	**SJ681 STN 175 35**	**582D 17.5 35**	**Elbeco Incorporated**	ELBECO MEN'S DUTYMAXX LONG SLEEVE SHIRT	30%	1	□ 75.99	□ 53.19
UNIFORMS/APPAREL	**SJ681 STN 18 35**	**582D 18 35**	**Elbeco Incorporated**	ELBECO MEN'S DUTYMAXX LONG SLEEVE SHIRT	30%	1	□ 75.99	□ 53.19
UNIFORMS/APPAREL	**SJ681 STN 185 35**	**582D 18.5 35**	**Elbeco Incorporated**	ELBECO MEN'S DUTYMAXX LONG SLEEVE SHIRT	30%	1	□ 75.99	□ 53.19
UNIFORMS/APPAREL	**SJ681 STN 19 35**	**582D 19 35**	**Elbeco Incorporated**	ELBECO MEN'S DUTYMAXX LONG SLEEVE SHIRT	30%	1	□ 75.99	□ 53.19
UNIFORMS/APPAREL	**SJ681 STN 20 35**	**582D 20 35**	**Elbeco Incorporated**	ELBECO MEN'S DUTYMAXX LONG SLEEVE SHIRT	30%	1	□ 75.99	□ 53.19

UNIFORMS/APPAREL	**SJ681 STN 145 37**	**582D 14.5 37**	**Elbeco Incorporated**	ELBECO MEN'S DUTYMAXX LONG SLEEVE SHIRT	30%	1	□ 75.99	□ 53.19
UNIFORMS/APPAREL	**SJ681 STN 155 37**	**582D 15.5 37**	**Elbeco Incorporated**	ELBECO MEN'S DUTYMAXX LONG SLEEVE SHIRT	30%	1	□ 75.99	□ 53.19
UNIFORMS/APPAREL	**SJ681 STN 16 37**	**582D 16 37**	**Elbeco Incorporated**	ELBECO MEN'S DUTYMAXX LONG SLEEVE SHIRT	30%	1	□ 75.99	□ 53.19
UNIFORMS/APPAREL	**SJ681 STN 165 37**	**582D 16.5 37**	**Elbeco Incorporated**	ELBECO MEN'S DUTYMAXX LONG SLEEVE SHIRT	30%	1	□ 75.99	□ 53.19
UNIFORMS/APPAREL	**SJ681 STN 17 37**	**582D 17 37**	**Elbeco Incorporated**	ELBECO MEN'S DUTYMAXX LONG SLEEVE SHIRT	30%	1	□ 75.99	□ 53.19
UNIFORMS/APPAREL	**SJ681 STN 175 37**	**582D 17.5 37**	**Elbeco Incorporated**	ELBECO MEN'S DUTYMAXX LONG SLEEVE SHIRT	30%	1	□ 75.99	□ 53.19
UNIFORMS/APPAREL	**SJ681 STN 18 37**	**582D 18 37**	**Elbeco Incorporated**	ELBECO MEN'S DUTYMAXX LONG SLEEVE SHIRT	30%	1	□ 75.99	□ 53.19
UNIFORMS/APPAREL	**SJ681 STN 185 37**	**582D 18.5 37**	**Elbeco Incorporated**	ELBECO MEN'S DUTYMAXX LONG SLEEVE SHIRT	30%	1	□ 75.99	□ 53.19
UNIFORMS/APPAREL	**SJ681 STN 19 37**	**582D 19 37**	**Elbeco Incorporated**	ELBECO MEN'S DUTYMAXX LONG SLEEVE SHIRT	30%	1	□ 75.99	□ 53.19
UNIFORMS/APPAREL	**SJ681 STN 20 37**	**582D 20 37**	**Elbeco Incorporated**	ELBECO MEN'S DUTYMAXX LONG SLEEVE SHIRT	30%	1	□ 75.99	□ 53.19
UNIFORMS/APPAREL	**SJ681 STN 22 37**	**582D 22 37**	**Elbeco Incorporated**	ELBECO MEN'S DUTYMAXX LONG SLEEVE SHIRT	30%	1	□ 75.99	□ 53.19
UNIFORMS/APPAREL	**SJ681 STN 175 39**	**582D 17.5 39**	**Elbeco Incorporated**	ELBECO MEN'S DUTYMAXX LONG SLEEVE SHIRT	30%	1	□ 75.99	□ 53.19
UNIFORMS/APPAREL	**SJ681 STN 18 39**	**582D 18 39**	**Elbeco Incorporated**	ELBECO MEN'S DUTYMAXX LONG SLEEVE SHIRT	30%	1	□ 75.99	□ 53.19
UNIFORMS/APPAREL	**SJ681 STN 185 39**	**582D 18.5 39**	**Elbeco Incorporated**	ELBECO MEN'S DUTYMAXX LONG SLEEVE SHIRT	30%	1	□ 75.99	□ 53.19
UNIFORMS/APPAREL	**SJ681 STN 20 39**	**582D 20 39**	**Elbeco Incorporated**	ELBECO MEN'S DUTYMAXX LONG SLEEVE SHIRT	30%	1	□ 75.99	□ 53.19
UNIFORMS/APPAREL	**SJ681 STN 22 39**	**582D 22 39**	**Elbeco Incorporated**	ELBECO MEN'S DUTYMAXX LONG SLEEVE SHIRT	30%	1	□ 75.99	□ 53.19
UNIFORMS/APPAREL	**SJ681 STN 14 40**	**582D 14 40**	**Elbeco Incorporated**	ELBECO MEN'S DUTYMAXX LONG SLEEVE SHIRT	30%	1	□ 75.99	□ 53.19
UNIFORMS/APPAREL	**SJ681 STN 145 40**	**582D 14.5 40**	**Elbeco Incorporated**	ELBECO MEN'S DUTYMAXX LONG SLEEVE SHIRT	30%	1	□ 75.99	□ 53.19
UNIFORMS/APPAREL	**SJ681 STN 15 40**	**582D 15 40**	**Elbeco Incorporated**	ELBECO MEN'S DUTYMAXX LONG SLEEVE SHIRT	30%	1	□ 75.99	□ 53.19
UNIFORMS/APPAREL	**SJ681 STN 155 40**	**582D 15.5 40**	**Elbeco Incorporated**	ELBECO MEN'S DUTYMAXX LONG SLEEVE SHIRT	30%	1	□ 75.99	□ 53.19
UNIFORMS/APPAREL	**SJ681 STN 16 40**	**582D 16 40**	**Elbeco Incorporated**	ELBECO MEN'S DUTYMAXX LONG SLEEVE SHIRT	30%	1	□ 75.99	□ 53.19
UNIFORMS/APPAREL	**SJ681 STN 165 40**	**582D 16.5 40**	**Elbeco Incorporated**	ELBECO MEN'S DUTYMAXX LONG SLEEVE SHIRT	30%	1	□ 75.99	□ 53.19

UNIFORMS/APPAREL	**SJ681 STN 17 40**	**582D 17 40**	**Elbeco Incorporated**	ELBECO MEN'S DUTYMAXX LONG SLEEVE SHIRT	30%	1	□ 75.99	□ 53.19
UNIFORMS/APPAREL	**SJ681 STN 175 40**	**582D 17.5 40**	**Elbeco Incorporated**	ELBECO MEN'S DUTYMAXX LONG SLEEVE SHIRT	30%	1	□ 75.99	□ 53.19
UNIFORMS/APPAREL	**SJ681 STN 18 40**	**582D 18 40**	**Elbeco Incorporated**	ELBECO MEN'S DUTYMAXX LONG SLEEVE SHIRT	30%	1	□ 75.99	□ 53.19
UNIFORMS/APPAREL	**SJ681 STN 185 40**	**582D 18.5 40**	**Elbeco Incorporated**	ELBECO MEN'S DUTYMAXX LONG SLEEVE SHIRT	30%	1	□ 75.99	□ 53.19
UNIFORMS/APPAREL	**SJ681 STN 19 40**	**582D 19 40**	**Elbeco Incorporated**	ELBECO MEN'S DUTYMAXX LONG SLEEVE SHIRT	30%	1	□ 75.99	□ 53.19
UNIFORMS/APPAREL	**SJ681 STN 20 40**	**582D 20 40**	**Elbeco Incorporated**	ELBECO MEN'S DUTYMAXX LONG SLEEVE SHIRT	30%	1	□ 75.99	□ 53.19
UNIFORMS/APPAREL	**SJ681 STN 22 40**	**582D 22 40**	**Elbeco Incorporated**	ELBECO MEN'S DUTYMAXX LONG SLEEVE SHIRT	30%	1	□ 75.99	□ 53.19
UNIFORMS/APPAREL	**SJ681 STN 24 40**	**582D 24 40**	**Elbeco Incorporated**	ELBECO MEN'S DUTYMAXX LONG SLEEVE SHIRT	30%	1	□ 75.99	□ 53.19
UNIFORMS/APPAREL	**SJ681 STN 14 41**	**582D 14 41**	**Elbeco Incorporated**	ELBECO MEN'S DUTYMAXX LONG SLEEVE SHIRT	30%	1	□ 75.99	□ 53.19
UNIFORMS/APPAREL	**SJ681 STN 145 41**	**582D 14.5 41**	**Elbeco Incorporated**	ELBECO MEN'S DUTYMAXX LONG SLEEVE SHIRT	30%	1	□ 75.99	□ 53.19
UNIFORMS/APPAREL	**SJ681 STN 15 41**	**582D 15 41**	**Elbeco Incorporated**	ELBECO MEN'S DUTYMAXX LONG SLEEVE SHIRT	30%	1	□ 75.99	□ 53.19
UNIFORMS/APPAREL	**SJ681 STN 155 41**	**582D 15.5 41**	**Elbeco Incorporated**	ELBECO MEN'S DUTYMAXX LONG SLEEVE SHIRT	30%	1	□ 75.99	□ 53.19
UNIFORMS/APPAREL	**SJ681 STN 16 41**	**582D 16 41**	**Elbeco Incorporated**	ELBECO MEN'S DUTYMAXX LONG SLEEVE SHIRT	30%	1	□ 75.99	□ 53.19
UNIFORMS/APPAREL	**SJ681 STN 165 41**	**582D 16.5 41**	**Elbeco Incorporated**	ELBECO MEN'S DUTYMAXX LONG SLEEVE SHIRT	30%	1	□ 75.99	□ 53.19
UNIFORMS/APPAREL	**SJ681 STN 17 41**	**582D 17 41**	**Elbeco Incorporated**	ELBECO MEN'S DUTYMAXX LONG SLEEVE SHIRT	30%	1	□ 75.99	□ 53.19
UNIFORMS/APPAREL	**SJ681 STN 175 41**	**582D 17.5 41**	**Elbeco Incorporated**	ELBECO MEN'S DUTYMAXX LONG SLEEVE SHIRT	30%	1	□ 75.99	□ 53.19
UNIFORMS/APPAREL	**SJ681 STN 18 41**	**582D 18 41**	**Elbeco Incorporated**	ELBECO MEN'S DUTYMAXX LONG SLEEVE SHIRT	30%	1	□ 75.99	□ 53.19
UNIFORMS/APPAREL	**SJ681 STN 185 41**	**582D 18.5 41**	**Elbeco Incorporated**	ELBECO MEN'S DUTYMAXX LONG SLEEVE SHIRT	30%	1	□ 75.99	□ 53.19
UNIFORMS/APPAREL	**SJ681 STN 19 41**	**582D 19 41**	**Elbeco Incorporated**	ELBECO MEN'S DUTYMAXX LONG SLEEVE SHIRT	30%	1	□ 75.99	□ 53.19
UNIFORMS/APPAREL	**SJ681 STN 20 41**	**582D 20 41**	**Elbeco Incorporated**	ELBECO MEN'S DUTYMAXX LONG SLEEVE SHIRT	30%	1	□ 75.99	□ 53.19
UNIFORMS/APPAREL	**SJ681 STN 22 41**	**582D 22 41**	**Elbeco Incorporated**	ELBECO MEN'S DUTYMAXX LONG SLEEVE SHIRT	30%	1	□ 75.99	□ 53.19
UNIFORMS/APPAREL	**SJ681 STN 24 41**	**582D 24 41**	**Elbeco Incorporated**	ELBECO MEN'S DUTYMAXX LONG SLEEVE SHIRT	30%	1	□ 75.99	□ 53.19

UNIFORMS/APPAREL	**SJ681 MDNV 14 33**	**584D 14 33**	**Elbeco Incorporated**	ELBECO MEN'S DUTYMAXX LONG SLEEVE SHIRT	30%	1	□ 75.99	□ 53.19
UNIFORMS/APPAREL	**SJ681 MDNV 145 33**	**584D 14.5 33**	**Elbeco Incorporated**	ELBECO MEN'S DUTYMAXX LONG SLEEVE SHIRT	30%	1	□ 75.99	□ 53.19
UNIFORMS/APPAREL	**SJ681 MDNV 15 33**	**584D 15 33**	**Elbeco Incorporated**	ELBECO MEN'S DUTYMAXX LONG SLEEVE SHIRT	30%	1	□ 75.99	□ 53.19
UNIFORMS/APPAREL	**SJ681 MDNV 155 33**	**584D 15.5 33**	**Elbeco Incorporated**	ELBECO MEN'S DUTYMAXX LONG SLEEVE SHIRT	30%	1	□ 75.99	□ 53.19
UNIFORMS/APPAREL	**SJ681 MDNV 16 33**	**584D 16 33**	**Elbeco Incorporated**	ELBECO MEN'S DUTYMAXX LONG SLEEVE SHIRT	30%	1	□ 75.99	□ 53.19
UNIFORMS/APPAREL	**SJ681 MDNV 165 33**	**584D 16.5 33**	**Elbeco Incorporated**	ELBECO MEN'S DUTYMAXX LONG SLEEVE SHIRT	30%	1	□ 75.99	□ 53.19
UNIFORMS/APPAREL	**SJ681 MDNV 17 33**	**584D 17 33**	**Elbeco Incorporated**	ELBECO MEN'S DUTYMAXX LONG SLEEVE SHIRT	30%	1	□ 75.99	□ 53.19
UNIFORMS/APPAREL	**SJ681 MDNV 175 33**	**584D 17.5 33**	**Elbeco Incorporated**	ELBECO MEN'S DUTYMAXX LONG SLEEVE SHIRT	30%	1	□ 75.99	□ 53.19
UNIFORMS/APPAREL	**SJ681 MDNV 18 33**	**584D 18 33**	**Elbeco Incorporated**	ELBECO MEN'S DUTYMAXX LONG SLEEVE SHIRT	30%	1	□ 75.99	□ 53.19
UNIFORMS/APPAREL	**SJ681 MDNV 185 33**	**584D 18.5 33**	**Elbeco Incorporated**	ELBECO MEN'S DUTYMAXX LONG SLEEVE SHIRT	30%	1	□ 75.99	□ 53.19
UNIFORMS/APPAREL	**SJ681 MDNV 19 33**	**584D 19 33**	**Elbeco Incorporated**	ELBECO MEN'S DUTYMAXX LONG SLEEVE SHIRT	30%	1	□ 75.99	□ 53.19
UNIFORMS/APPAREL	**SJ681 MDNV 145 35**	**584D 14.5 35**	**Elbeco Incorporated**	ELBECO MEN'S DUTYMAXX LONG SLEEVE SHIRT	30%	1	□ 75.99	□ 53.19
UNIFORMS/APPAREL	**SJ681 MDNV 15 35**	**584D 15 35**	**Elbeco Incorporated**	ELBECO MEN'S DUTYMAXX LONG SLEEVE SHIRT	30%	1	□ 75.99	□ 53.19
UNIFORMS/APPAREL	**SJ681 MDNV 155 35**	**584D 15.5 35**	**Elbeco Incorporated**	ELBECO MEN'S DUTYMAXX LONG SLEEVE SHIRT	30%	1	□ 75.99	□ 53.19
UNIFORMS/APPAREL	**SJ681 MDNV 16 35**	**584D 16 35**	**Elbeco Incorporated**	ELBECO MEN'S DUTYMAXX LONG SLEEVE SHIRT	30%	1	□ 75.99	□ 53.19
UNIFORMS/APPAREL	**SJ681 MDNV 165 35**	**584D 16.5 35**	**Elbeco Incorporated**	ELBECO MEN'S DUTYMAXX LONG SLEEVE SHIRT	30%	1	□ 75.99	□ 53.19
UNIFORMS/APPAREL	**SJ681 MDNV 17 35**	**584D 17 35**	**Elbeco Incorporated**	ELBECO MEN'S DUTYMAXX LONG SLEEVE SHIRT	30%	1	□ 75.99	□ 53.19
UNIFORMS/APPAREL	**SJ681 MDNV 175 35**	**584D 17.5 35**	**Elbeco Incorporated**	ELBECO MEN'S DUTYMAXX LONG SLEEVE SHIRT	30%	1	□ 75.99	□ 53.19
UNIFORMS/APPAREL	**SJ681 MDNV 18 35**	**584D 18 35**	**Elbeco Incorporated**	ELBECO MEN'S DUTYMAXX LONG SLEEVE SHIRT	30%	1	□ 75.99	□ 53.19
UNIFORMS/APPAREL	**SJ681 MDNV 185 35**	**584D 18.5 35**	**Elbeco Incorporated**	ELBECO MEN'S DUTYMAXX LONG SLEEVE SHIRT	30%	1	□ 75.99	□ 53.19
UNIFORMS/APPAREL	**SJ681 MDNV 19 35**	**584D 19 35**	**Elbeco Incorporated**	ELBECO MEN'S DUTYMAXX LONG SLEEVE SHIRT	30%	1	□ 75.99	□ 53.19
UNIFORMS/APPAREL	**SJ681 MDNV 20 35**	**584D 20 35**	**Elbeco Incorporated**	ELBECO MEN'S DUTYMAXX LONG SLEEVE SHIRT	30%	1	□ 75.99	□ 53.19

UNIFORMS/APPAREL	**SJ681 MDNV 22 35**	**584D 22 35**	**Elbeco Incorporated**	ELBECO MEN'S DUTYMAXX LONG SLEEVE SHIRT	30%	1	□ 75.99	□ 53.19
UNIFORMS/APPAREL	**SJ681 MDNV 15 37**	**584D 15 37**	**Elbeco Incorporated**	ELBECO MEN'S DUTYMAXX LONG SLEEVE SHIRT	30%	1	□ 75.99	□ 53.19
UNIFORMS/APPAREL	**SJ681 MDNV 155 37**	**584D 15.5 37**	**Elbeco Incorporated**	ELBECO MEN'S DUTYMAXX LONG SLEEVE SHIRT	30%	1	□ 75.99	□ 53.19
UNIFORMS/APPAREL	**SJ681 MDNV 16 37**	**584D 16 37**	**Elbeco Incorporated**	ELBECO MEN'S DUTYMAXX LONG SLEEVE SHIRT	30%	1	□ 75.99	□ 53.19
UNIFORMS/APPAREL	**SJ681 MDNV 165 37**	**584D 16.5 37**	**Elbeco Incorporated**	ELBECO MEN'S DUTYMAXX LONG SLEEVE SHIRT	30%	1	□ 75.99	□ 53.19
UNIFORMS/APPAREL	**SJ681 MDNV 17 37**	**584D 17 37**	**Elbeco Incorporated**	ELBECO MEN'S DUTYMAXX LONG SLEEVE SHIRT	30%	1	□ 75.99	□ 53.19
UNIFORMS/APPAREL	**SJ681 MDNV 175 37**	**584D 17.5 37**	**Elbeco Incorporated**	ELBECO MEN'S DUTYMAXX LONG SLEEVE SHIRT	30%	1	□ 75.99	□ 53.19
UNIFORMS/APPAREL	**SJ681 MDNV 18 37**	**584D 18 37**	**Elbeco Incorporated**	ELBECO MEN'S DUTYMAXX LONG SLEEVE SHIRT	30%	1	□ 75.99	□ 53.19
UNIFORMS/APPAREL	**SJ681 MDNV 185 37**	**584D 18.5 37**	**Elbeco Incorporated**	ELBECO MEN'S DUTYMAXX LONG SLEEVE SHIRT	30%	1	□ 75.99	□ 53.19
UNIFORMS/APPAREL	**SJ681 MDNV 19 37**	**584D 19 37**	**Elbeco Incorporated**	ELBECO MEN'S DUTYMAXX LONG SLEEVE SHIRT	30%	1	□ 75.99	□ 53.19
UNIFORMS/APPAREL	**SJ681 MDNV 20 37**	**584D 20 37**	**Elbeco Incorporated**	ELBECO MEN'S DUTYMAXX LONG SLEEVE SHIRT	30%	1	□ 75.99	□ 53.19
UNIFORMS/APPAREL	**SJ681 MDNV 22 37**	**584D 22 37**	**Elbeco Incorporated**	ELBECO MEN'S DUTYMAXX LONG SLEEVE SHIRT	30%	1	□ 75.99	□ 53.19
UNIFORMS/APPAREL	**SJ681 MDNV 17 39**	**584D 17 39**	**Elbeco Incorporated**	ELBECO MEN'S DUTYMAXX LONG SLEEVE SHIRT	30%	1	□ 75.99	□ 53.19
UNIFORMS/APPAREL	**SJ681 MDNV 175 39**	**584D 17.5 39**	**Elbeco Incorporated**	ELBECO MEN'S DUTYMAXX LONG SLEEVE SHIRT	30%	1	□ 75.99	□ 53.19
UNIFORMS/APPAREL	**SJ681 MDNV 18 39**	**584D 18 39**	**Elbeco Incorporated**	ELBECO MEN'S DUTYMAXX LONG SLEEVE SHIRT	30%	1	□ 75.99	□ 53.19
UNIFORMS/APPAREL	**SJ681 MDNV 185 39**	**584D 18.5 39**	**Elbeco Incorporated**	ELBECO MEN'S DUTYMAXX LONG SLEEVE SHIRT	30%	1	□ 75.99	□ 53.19
UNIFORMS/APPAREL	**SJ681 MDBL 145 33**	**586D 14.5 33**	**Elbeco Incorporated**	ELBECO MEN'S DUTYMAXX LONG SLEEVE SHIRT	30%	1	□ 75.99	□ 53.19
UNIFORMS/APPAREL	**SJ681 MDBL 15 33**	**586D 15 33**	**Elbeco Incorporated**	ELBECO MEN'S DUTYMAXX LONG SLEEVE SHIRT	30%	1	□ 75.99	□ 53.19
UNIFORMS/APPAREL	**SJ681 MDBL 155 33**	**586D 15.5 33**	**Elbeco Incorporated**	ELBECO MEN'S DUTYMAXX LONG SLEEVE SHIRT	30%	1	□ 75.99	□ 53.19
UNIFORMS/APPAREL	**SJ681 MDBL 165 33**	**586D 16.5 33**	**Elbeco Incorporated**	ELBECO MEN'S DUTYMAXX LONG SLEEVE SHIRT	30%	1	□ 75.99	□ 53.19
UNIFORMS/APPAREL	**SJ681 MDBL 17 33**	**S586D 17 32/33**	**Elbeco Incorporated**	ELBECO MEN'S DUTYMAXX LONG SLEEVE SHIRT	30%	1	□ 75.99	□ 53.19
UNIFORMS/APPAREL	**SJ681 MDBL 175 33**	**586D 17.5 33**	**Elbeco Incorporated**	ELBECO MEN'S DUTYMAXX LONG SLEEVE SHIRT	30%	1	□ 75.99	□ 53.19

UNIFORMS/APPAREL	**SJ681 MDBL 18 33**	**586D 18 33**	**Elbeco Incorporated**	ELBECO MEN'S DUTYMAXX LONG SLEEVE SHIRT	30%	1	□ 75.99	□ 53.19
UNIFORMS/APPAREL	**SJ681 MDBL 185 33**	**586D 18.5 33**	**Elbeco Incorporated**	ELBECO MEN'S DUTYMAXX LONG SLEEVE SHIRT	30%	1	□ 75.99	□ 53.19
UNIFORMS/APPAREL	**SJ681 MDBL 19 33**	**586D 19 33**	**Elbeco Incorporated**	ELBECO MEN'S DUTYMAXX LONG SLEEVE SHIRT	30%	1	□ 75.99	□ 53.19
UNIFORMS/APPAREL	**SJ681 MDBL 145 35**	**586D 14.5 35**	**Elbeco Incorporated**	ELBECO MEN'S DUTYMAXX LONG SLEEVE SHIRT	30%	1	□ 75.99	□ 53.19
UNIFORMS/APPAREL	**SJ681 MDBL 15 35**	**586D 15 35**	**Elbeco Incorporated**	ELBECO MEN'S DUTYMAXX LONG SLEEVE SHIRT	30%	1	□ 75.99	□ 53.19
UNIFORMS/APPAREL	**SJ681 MDBL 155 35**	**586D 15.5 35**	**Elbeco Incorporated**	ELBECO MEN'S DUTYMAXX LONG SLEEVE SHIRT	30%	1	□ 75.99	□ 53.19
UNIFORMS/APPAREL	**SJ681 MDBL 16 35**	**586D 16 35**	**Elbeco Incorporated**	ELBECO MEN'S DUTYMAXX LONG SLEEVE SHIRT	30%	1	□ 75.99	□ 53.19
UNIFORMS/APPAREL	**SJ681 MDBL 165 35**	**586D 16.5 35**	**Elbeco Incorporated**	ELBECO MEN'S DUTYMAXX LONG SLEEVE SHIRT	30%	1	□ 75.99	□ 53.19
UNIFORMS/APPAREL	**SJ681 MDBL 17 35**	**586D 17 35**	**Elbeco Incorporated**	ELBECO MEN'S DUTYMAXX LONG SLEEVE SHIRT	30%	1	□ 75.99	□ 53.19
UNIFORMS/APPAREL	**SJ681 MDBL 175 35**	**586D 17.5 35**	**Elbeco Incorporated**	ELBECO MEN'S DUTYMAXX LONG SLEEVE SHIRT	30%	1	□ 75.99	□ 53.19
UNIFORMS/APPAREL	**SJ681 MDBL 18 35**	**586D 18 35**	**Elbeco Incorporated**	ELBECO MEN'S DUTYMAXX LONG SLEEVE SHIRT	30%	1	□ 75.99	□ 53.19
UNIFORMS/APPAREL	**SJ681 MDBL 185 35**	**586D 18.5 35**	**Elbeco Incorporated**	ELBECO MEN'S DUTYMAXX LONG SLEEVE SHIRT	30%	1	□ 75.99	□ 53.19
UNIFORMS/APPAREL	**SJ681 MDBL 19 35**	**586D 19 35**	**Elbeco Incorporated**	ELBECO MEN'S DUTYMAXX LONG SLEEVE SHIRT	30%	1	□ 75.99	□ 53.19
UNIFORMS/APPAREL	**SJ681 MDBL 20 35**	**586D 20 35**	**Elbeco Incorporated**	ELBECO MEN'S DUTYMAXX LONG SLEEVE SHIRT	30%	1	□ 75.99	□ 53.19
UNIFORMS/APPAREL	**SJ681 MDBL 22 35**	**586D 22 35**	**Elbeco Incorporated**	ELBECO MEN'S DUTYMAXX LONG SLEEVE SHIRT	30%	1	□ 75.99	□ 53.19
UNIFORMS/APPAREL	**SJ681 MDBL 155 37**	**586D 15.5 37**	**Elbeco Incorporated**	ELBECO MEN'S DUTYMAXX LONG SLEEVE SHIRT	30%	1	□ 75.99	□ 53.19
UNIFORMS/APPAREL	**SJ681 MDBL 16 37**	**586D 16 37**	**Elbeco Incorporated**	ELBECO MEN'S DUTYMAXX LONG SLEEVE SHIRT	30%	1	□ 75.99	□ 53.19
UNIFORMS/APPAREL	**SJ681 MDBL 165 37**	**586D 16.5 37**	**Elbeco Incorporated**	ELBECO MEN'S DUTYMAXX LONG SLEEVE SHIRT	30%	1	□ 75.99	□ 53.19
UNIFORMS/APPAREL	**SJ681 MDBL 17 37**	**586D 17 37**	**Elbeco Incorporated**	ELBECO MEN'S DUTYMAXX LONG SLEEVE SHIRT	30%	1	□ 75.99	□ 53.19
UNIFORMS/APPAREL	**SJ681 MDBL 175 37**	**586D 17.5 37**	**Elbeco Incorporated**	ELBECO MEN'S DUTYMAXX LONG SLEEVE SHIRT	30%	1	□ 75.99	□ 53.19
UNIFORMS/APPAREL	**SJ681 MDBL 18 37**	**586D 18 37**	**Elbeco Incorporated**	ELBECO MEN'S DUTYMAXX LONG SLEEVE SHIRT	30%	1	□ 75.99	□ 53.19
UNIFORMS/APPAREL	**SJ681 MDBL 185 37**	**586D 18.5 37**	**Elbeco Incorporated**	ELBECO MEN'S DUTYMAXX LONG SLEEVE SHIRT	30%	1	□ 75.99	□ 53.19

UNIFORMS/APPAREL	**SJ681 MDBL 19 37**	**586D 19 37**	**Elbeco Incorporated**	ELBECO MEN'S DUTYMAXX LONG SLEEVE SHIRT	30%	1	□ 75.99	□ 53.19
UNIFORMS/APPAREL	**SJ681 MDBL 20 37**	**586D 20 37**	**Elbeco Incorporated**	ELBECO MEN'S DUTYMAXX LONG SLEEVE SHIRT	30%	1	□ 75.99	□ 53.19
UNIFORMS/APPAREL	**SJ681 MDBL 22 37**	**586D 22 37**	**Elbeco Incorporated**	ELBECO MEN'S DUTYMAXX LONG SLEEVE SHIRT	30%	1	□ 75.99	□ 53.19
UNIFORMS/APPAREL	**SJ681 MDBL 175 39**	**586D 17.5 39**	**Elbeco Incorporated**	ELBECO MEN'S DUTYMAXX LONG SLEEVE SHIRT	30%	1	□ 75.99	□ 53.19
UNIFORMS/APPAREL	**SJ681 MDBL 20 39**	**586D 20 39**	**Elbeco Incorporated**	ELBECO MEN'S DUTYMAXX LONG SLEEVE SHIRT	30%	1	□ 75.99	□ 53.19
UNIFORMS/APPAREL	**SJ681 FBL 15 33**	**589D 15 33**	**Elbeco Incorporated**	ELBECO MEN'S DUTYMAXX LONG SLEEVE SHIRT	30%	1	□ 75.99	□ 53.19
UNIFORMS/APPAREL	**SJ681 FBL 155 33**	**589D 15.5 33**	**Elbeco Incorporated**	ELBECO MEN'S DUTYMAXX LONG SLEEVE SHIRT	30%	1	□ 75.99	□ 53.19
UNIFORMS/APPAREL	**SJ681 FBL 16 33**	**589D 16 33**	**Elbeco Incorporated**	ELBECO MEN'S DUTYMAXX LONG SLEEVE SHIRT	30%	1	□ 75.99	□ 53.19
UNIFORMS/APPAREL	**SJ681 FBL 165 33**	**589D 16.5 33**	**Elbeco Incorporated**	ELBECO MEN'S DUTYMAXX LONG SLEEVE SHIRT	30%	1	□ 75.99	□ 53.19
UNIFORMS/APPAREL	**SJ681 FBL 17 33**	**589D 17 33**	**Elbeco Incorporated**	ELBECO MEN'S DUTYMAXX LONG SLEEVE SHIRT	30%	1	□ 75.99	□ 53.19
UNIFORMS/APPAREL	**SJ681 FBL 175 33**	**589D 17.5 33**	**Elbeco Incorporated**	ELBECO MEN'S DUTYMAXX LONG SLEEVE SHIRT	30%	1	□ 75.99	□ 53.19
UNIFORMS/APPAREL	**SJ681 FBL 18 33**	**589D 18 33**	**Elbeco Incorporated**	ELBECO MEN'S DUTYMAXX LONG SLEEVE SHIRT	30%	1	□ 75.99	□ 53.19
UNIFORMS/APPAREL	**SJ681 FBL 185 33**	**589D 18.5 33**	**Elbeco Incorporated**	ELBECO MEN'S DUTYMAXX LONG SLEEVE SHIRT	30%	1	□ 75.99	□ 53.19
UNIFORMS/APPAREL	**SJ681 FBL 20 33**	**589D 20 33**	**Elbeco Incorporated**	ELBECO MEN'S DUTYMAXX LONG SLEEVE SHIRT	30%	1	□ 75.99	□ 53.19
UNIFORMS/APPAREL	**SJ681 FBL 145 35**	**589D 14.5 35**	**Elbeco Incorporated**	ELBECO MEN'S DUTYMAXX LONG SLEEVE SHIRT	30%	1	□ 75.99	□ 53.19
UNIFORMS/APPAREL	**SJ681 FBL 155 35**	**589D 15.5 35**	**Elbeco Incorporated**	ELBECO MEN'S DUTYMAXX LONG SLEEVE SHIRT	30%	1	□ 75.99	□ 53.19
UNIFORMS/APPAREL	**SJ681 FBL 16 35**	**589D 16 35**	**Elbeco Incorporated**	ELBECO MEN'S DUTYMAXX LONG SLEEVE SHIRT	30%	1	□ 75.99	□ 53.19
UNIFORMS/APPAREL	**SJ681 FBL 165 35**	**589D 16.5 35**	**Elbeco Incorporated**	ELBECO MEN'S DUTYMAXX LONG SLEEVE SHIRT	30%	1	□ 75.99	□ 53.19
UNIFORMS/APPAREL	**SJ681 FBL 17 35**	**589D 17 35**	**Elbeco Incorporated**	ELBECO MEN'S DUTYMAXX LONG SLEEVE SHIRT	30%	1	□ 75.99	□ 53.19
UNIFORMS/APPAREL	**SJ681 FBL 175 35**	**589D 17.5 35**	**Elbeco Incorporated**	ELBECO MEN'S DUTYMAXX LONG SLEEVE SHIRT	30%	1	□ 75.99	□ 53.19
UNIFORMS/APPAREL	**SJ681 FBL 18 35**	**589D 18 35**	**Elbeco Incorporated**	ELBECO MEN'S DUTYMAXX LONG SLEEVE SHIRT	30%	1	□ 75.99	□ 53.19
UNIFORMS/APPAREL	**SJ681 FBL 185 35**	**589D 18.5 35**	**Elbeco Incorporated**	ELBECO MEN'S DUTYMAXX LONG SLEEVE SHIRT	30%	1	□ 75.99	□ 53.19

UNIFORMS/APPAREL	**SJ681 FBL 19 35**	**589D 19 35**	**Elbeco Incorporated**	ELBECO MEN'S DUTYMAXX LONG SLEEVE SHIRT	30%	1	□ 75.99	□ 53.19
UNIFORMS/APPAREL	**SJ681 FBL 20 35**	**589D 20 35**	**Elbeco Incorporated**	ELBECO MEN'S DUTYMAXX LONG SLEEVE SHIRT	30%	1	□ 75.99	□ 53.19
UNIFORMS/APPAREL	**SJ681 FBL 22 35**	**589D 22 35**	**Elbeco Incorporated**	ELBECO MEN'S DUTYMAXX LONG SLEEVE SHIRT	30%	1	□ 75.99	□ 53.19
UNIFORMS/APPAREL	**SJ681 FBL 155 37**	**589D 15.5 37**	**Elbeco Incorporated**	ELBECO MEN'S DUTYMAXX LONG SLEEVE SHIRT	30%	1	□ 75.99	□ 53.19
UNIFORMS/APPAREL	**SJ681 FBL 16 37**	**589D 16 37**	**Elbeco Incorporated**	ELBECO MEN'S DUTYMAXX LONG SLEEVE SHIRT	30%	1	□ 75.99	□ 53.19
UNIFORMS/APPAREL	**SJ681 FBL 165 37**	**589D 16.5 37**	**Elbeco Incorporated**	ELBECO MEN'S DUTYMAXX LONG SLEEVE SHIRT	30%	1	□ 75.99	□ 53.19
UNIFORMS/APPAREL	**SJ681 FBL 17 37**	**589D 17 37**	**Elbeco Incorporated**	ELBECO MEN'S DUTYMAXX LONG SLEEVE SHIRT	30%	1	□ 75.99	□ 53.19
UNIFORMS/APPAREL	**SJ681 FBL 175 37**	**589D 17.5 37**	**Elbeco Incorporated**	ELBECO MEN'S DUTYMAXX LONG SLEEVE SHIRT	30%	1	□ 75.99	□ 53.19
UNIFORMS/APPAREL	**SJ681 FBL 18 37**	**589D 18 37**	**Elbeco Incorporated**	ELBECO MEN'S DUTYMAXX LONG SLEEVE SHIRT	30%	1	□ 75.99	□ 53.19
UNIFORMS/APPAREL	**SJ681 FBL 185 37**	**589D 18.5 37**	**Elbeco Incorporated**	ELBECO MEN'S DUTYMAXX LONG SLEEVE SHIRT	30%	1	□ 75.99	□ 53.19
UNIFORMS/APPAREL	**SJ681 FBL 19 37**	**589D 19 37**	**Elbeco Incorporated**	ELBECO MEN'S DUTYMAXX LONG SLEEVE SHIRT	30%	1	□ 75.99	□ 53.19
UNIFORMS/APPAREL	**SJ681 FBL 20 37**	**589D 20 37**	**Elbeco Incorporated**	ELBECO MEN'S DUTYMAXX LONG SLEEVE SHIRT	30%	1	□ 75.99	□ 53.19
UNIFORMS/APPAREL	**SJ681 FBL 22 37**	**589D 22 37**	**Elbeco Incorporated**	ELBECO MEN'S DUTYMAXX LONG SLEEVE SHIRT	30%	1	□ 75.99	□ 53.19
UNIFORMS/APPAREL	**SJ681 FBL 16 39**	**589D 16 39**	**Elbeco Incorporated**	ELBECO MEN'S DUTYMAXX LONG SLEEVE SHIRT	30%	1	□ 75.99	□ 53.19
UNIFORMS/APPAREL	**SJ681 FBL 165 39**	**589D 16.5 39**	**Elbeco Incorporated**	ELBECO MEN'S DUTYMAXX LONG SLEEVE SHIRT	30%	1	□ 75.99	□ 53.19
UNIFORMS/APPAREL	**SJ681 FBL 17 39**	**589D 17 39**	**Elbeco Incorporated**	ELBECO MEN'S DUTYMAXX LONG SLEEVE SHIRT	30%	1	□ 75.99	□ 53.19
UNIFORMS/APPAREL	**SJ681 FBL 175 39**	**589D 17.5 39**	**Elbeco Incorporated**	ELBECO MEN'S DUTYMAXX LONG SLEEVE SHIRT	30%	1	□ 75.99	□ 53.19
UNIFORMS/APPAREL	**SJ681 FBL 18 39**	**589D 18 39**	**Elbeco Incorporated**	ELBECO MEN'S DUTYMAXX LONG SLEEVE SHIRT	30%	1	□ 75.99	□ 53.19
UNIFORMS/APPAREL	**SJ681 FBL 185 39**	**589D 18.5 39**	**Elbeco Incorporated**	ELBECO MEN'S DUTYMAXX LONG SLEEVE SHIRT	30%	1	□ 75.99	□ 53.19
UNIFORMS/APPAREL	**SJ681 FBL 19 39**	**589D 19 39**	**Elbeco Incorporated**	ELBECO MEN'S DUTYMAXX LONG SLEEVE SHIRT	30%	1	□ 75.99	□ 53.19
UNIFORMS/APPAREL	**SJ681 FBL 20 39**	**589D 20 39**	**Elbeco Incorporated**	ELBECO MEN'S DUTYMAXX LONG SLEEVE SHIRT	30%	1	□ 75.99	□ 53.19
UNIFORMS/APPAREL	**SJ681 FBL 22 39**	**589D 22 39**	**Elbeco Incorporated**	ELBECO MEN'S DUTYMAXX LONG SLEEVE SHIRT	30%	1	□ 75.99	□ 53.19

UNIFORMS/APPAREL	**SJ681 FBL 24 39**	**589D 24 39**	**Elbeco Incorporated**	ELBECO MEN'S DUTYMAXX LONG SLEEVE SHIRT	30%	1	□ 75.99	□ 53.19
UNIFORMS/APPAREL	**SJ681 FBL 16 40**	**589D 16 40**	**Elbeco Incorporated**	ELBECO MEN'S DUTYMAXX LONG SLEEVE SHIRT	30%	1	□ 75.99	□ 53.19
UNIFORMS/APPAREL	**SJ681 FBL 165 40**	**589D 16.5 40**	**Elbeco Incorporated**	ELBECO MEN'S DUTYMAXX LONG SLEEVE SHIRT	30%	1	□ 75.99	□ 53.19
UNIFORMS/APPAREL	**SJ681 FBL 17 40**	**589D 17 40**	**Elbeco Incorporated**	ELBECO MEN'S DUTYMAXX LONG SLEEVE SHIRT	30%	1	□ 75.99	□ 53.19
UNIFORMS/APPAREL	**SJ681 FBL 175 40**	**589D 17.5 40**	**Elbeco Incorporated**	ELBECO MEN'S DUTYMAXX LONG SLEEVE SHIRT	30%	1	□ 75.99	□ 53.19
UNIFORMS/APPAREL	**SJ681 FBL 18 40**	**589D 18 40**	**Elbeco Incorporated**	ELBECO MEN'S DUTYMAXX LONG SLEEVE SHIRT	30%	1	□ 75.99	□ 53.19
UNIFORMS/APPAREL	**SJ681 FBL 185 40**	**589D 18.5 40**	**Elbeco Incorporated**	ELBECO MEN'S DUTYMAXX LONG SLEEVE SHIRT	30%	1	□ 75.99	□ 53.19
UNIFORMS/APPAREL	**SJ681 FBL 19 40**	**589D 19 40**	**Elbeco Incorporated**	ELBECO MEN'S DUTYMAXX LONG SLEEVE SHIRT	30%	1	□ 75.99	□ 53.19
UNIFORMS/APPAREL	**SJ681 FBL 20 40**	**589D 20 40**	**Elbeco Incorporated**	ELBECO MEN'S DUTYMAXX LONG SLEEVE SHIRT	30%	1	□ 75.99	□ 53.19
UNIFORMS/APPAREL	**SJ681 FBL 22 40**	**589D 22 40**	**Elbeco Incorporated**	ELBECO MEN'S DUTYMAXX LONG SLEEVE SHIRT	30%	1	□ 75.99	□ 53.19
UNIFORMS/APPAREL	**SJ681 FBL 24 40**	**589D 24 40**	**Elbeco Incorporated**	ELBECO MEN'S DUTYMAXX LONG SLEEVE SHIRT	30%	1	□ 75.99	□ 53.19
UNIFORMS/APPAREL	**SJ683 GRY 28**	**9581LCD 28**	**Elbeco Incorporated**	ELBECO LADIES DUTYMAXX LONG SLEEVE SHIRT	30%	1	□ 75.99	□ 53.19
UNIFORMS/APPAREL	**SJ683 GRY 30**	**9581LCD 30**	**Elbeco Incorporated**	ELBECO LADIES DUTYMAXX LONG SLEEVE SHIRT	30%	1	□ 75.99	□ 53.19
UNIFORMS/APPAREL	**SJ683 GRY 32**	**9581LCD 32**	**Elbeco Incorporated**	ELBECO LADIES DUTYMAXX LONG SLEEVE SHIRT	30%	1	□ 75.99	□ 53.19
UNIFORMS/APPAREL	**SJ683 GRY 34**	**9581LCD 34**	**Elbeco Incorporated**	ELBECO LADIES DUTYMAXX LONG SLEEVE SHIRT	30%	1	□ 75.99	□ 53.19
UNIFORMS/APPAREL	**SJ683 GRY 36**	**9581LCD 36**	**Elbeco Incorporated**	ELBECO LADIES DUTYMAXX LONG SLEEVE SHIRT	30%	1	□ 75.99	□ 53.19
UNIFORMS/APPAREL	**SJ683 GRY 38**	**9581LCD 38**	**Elbeco Incorporated**	ELBECO LADIES DUTYMAXX LONG SLEEVE SHIRT	30%	1	□ 75.99	□ 53.19
UNIFORMS/APPAREL	**SJ683 GRY 40**	**9581LCD 40**	**Elbeco Incorporated**	ELBECO LADIES DUTYMAXX LONG SLEEVE SHIRT	30%	1	□ 75.99	□ 53.19
UNIFORMS/APPAREL	**SJ683 GRY 42**	**9581LCD 42**	**Elbeco Incorporated**	ELBECO LADIES DUTYMAXX LONG SLEEVE SHIRT	30%	1	□ 75.99	□ 53.19
UNIFORMS/APPAREL	**SJ683 GRY 44**	**9581LCD 44**	**Elbeco Incorporated**	ELBECO LADIES DUTYMAXX LONG SLEEVE SHIRT	30%	1	□ 75.99	□ 53.19
UNIFORMS/APPAREL	**SJ683 GRY 46**	**9581LCD 46**	**Elbeco Incorporated**	ELBECO LADIES DUTYMAXX LONG SLEEVE SHIRT	30%	1	□ 75.99	□ 53.19
UNIFORMS/APPAREL	**SJ683 GRY 48**	**9581LCD 48**	**Elbeco Incorporated**	ELBECO LADIES DUTYMAXX LONG SLEEVE SHIRT	30%	1	□ 75.99	□ 53.19

UNIFORMS/APPAREL	**SJ683 GRY 50**	**9581LCD 50**	**Elbeco Incorporated**	ELBECO LADIES DUTYMAXX LONG SLEEVE SHIRT	30%	1	□ 75.99	□ 53.19
UNIFORMS/APPAREL	**SJ683 GRY 54**	**9581LCD 54**	**Elbeco Incorporated**	ELBECO LADIES DUTYMAXX LONG SLEEVE SHIRT	30%	1	□ 75.99	□ 53.19
UNIFORMS/APPAREL	**SJ683 GRY 56**	**9581LCD 56**	**Elbeco Incorporated**	ELBECO LADIES DUTYMAXX LONG SLEEVE SHIRT	30%	1	□ 75.99	□ 53.19
UNIFORMS/APPAREL	**SJ683 STN 28**	**9582LCD 28**	**Elbeco Incorporated**	ELBECO LADIES DUTYMAXX LONG SLEEVE SHIRT	30%	1	□ 75.99	□ 53.19
UNIFORMS/APPAREL	**SJ683 STN 30**	**9582LCD 30**	**Elbeco Incorporated**	ELBECO LADIES DUTYMAXX LONG SLEEVE SHIRT	30%	1	□ 75.99	□ 53.19
UNIFORMS/APPAREL	**SJ683 STN 32**	**9582LCD 32**	**Elbeco Incorporated**	ELBECO LADIES DUTYMAXX LONG SLEEVE SHIRT	30%	1	□ 75.99	□ 53.19
UNIFORMS/APPAREL	**SJ683 STN 34**	**9582LCD 34**	**Elbeco Incorporated**	ELBECO LADIES DUTYMAXX LONG SLEEVE SHIRT	30%	1	□ 75.99	□ 53.19
UNIFORMS/APPAREL	**SJ683 STN 36**	**9582LCD 36**	**Elbeco Incorporated**	ELBECO LADIES DUTYMAXX LONG SLEEVE SHIRT	30%	1	□ 75.99	□ 53.19
UNIFORMS/APPAREL	**SJ683 STN 38**	**9582LCD 38**	**Elbeco Incorporated**	ELBECO LADIES DUTYMAXX LONG SLEEVE SHIRT	30%	1	□ 75.99	□ 53.19
UNIFORMS/APPAREL	**SJ683 STN 40**	**9582LCD 40**	**Elbeco Incorporated**	ELBECO LADIES DUTYMAXX LONG SLEEVE SHIRT	30%	1	□ 75.99	□ 53.19
UNIFORMS/APPAREL	**SJ683 STN 42**	**9582LCD 42**	**Elbeco Incorporated**	ELBECO LADIES DUTYMAXX LONG SLEEVE SHIRT	30%	1	□ 75.99	□ 53.19
UNIFORMS/APPAREL	**SJ683 STN 44**	**9582LCD 44**	**Elbeco Incorporated**	ELBECO LADIES DUTYMAXX LONG SLEEVE SHIRT	30%	1	□ 75.99	□ 53.19
UNIFORMS/APPAREL	**SJ683 STN 46**	**9582LCD 46**	**Elbeco Incorporated**	ELBECO LADIES DUTYMAXX LONG SLEEVE SHIRT	30%	1	□ 75.99	□ 53.19
UNIFORMS/APPAREL	**SJ683 STN 48**	**9582LCD 48**	**Elbeco Incorporated**	ELBECO LADIES DUTYMAXX LONG SLEEVE SHIRT	30%	1	□ 75.99	□ 53.19
UNIFORMS/APPAREL	**SJ683 MDNV 30**	**9584LCD 30**	**Elbeco Incorporated**	ELBECO LADIES DUTYMAXX LONG SLEEVE SHIRT	30%	1	□ 75.99	□ 53.19
UNIFORMS/APPAREL	**SJ683 MDNV 32**	**9584LCD 32**	**Elbeco Incorporated**	ELBECO LADIES DUTYMAXX LONG SLEEVE SHIRT	30%	1	□ 75.99	□ 53.19
UNIFORMS/APPAREL	**SJ683 MDNV 34**	**9584LCD 34**	**Elbeco Incorporated**	ELBECO LADIES DUTYMAXX LONG SLEEVE SHIRT	30%	1	□ 75.99	□ 53.19
UNIFORMS/APPAREL	**SJ683 MDNV 36**	**9584LCD 36**	**Elbeco Incorporated**	ELBECO LADIES DUTYMAXX LONG SLEEVE SHIRT	30%	1	□ 75.99	□ 53.19
UNIFORMS/APPAREL	**SJ683 MDNV 38**	**9584LCD 38**	**Elbeco Incorporated**	ELBECO LADIES DUTYMAXX LONG SLEEVE SHIRT	30%	1	□ 75.99	□ 53.19
UNIFORMS/APPAREL	**SJ683 MDNV 40**	**9584LCD 40**	**Elbeco Incorporated**	ELBECO LADIES DUTYMAXX LONG SLEEVE SHIRT	30%	1	□ 75.99	□ 53.19
UNIFORMS/APPAREL	**SJ683 MDNV 42**	**9584LCD 42**	**Elbeco Incorporated**	ELBECO LADIES DUTYMAXX LONG SLEEVE SHIRT	30%	1	□ 75.99	□ 53.19
UNIFORMS/APPAREL	**SJ683 MDNV 44**	**9584LCD 44**	**Elbeco Incorporated**	ELBECO LADIES DUTYMAXX LONG SLEEVE SHIRT	30%	1	□ 75.99	□ 53.19

UNIFORMS/APPAREL	**SJ683 MDNV 46**	**9584LCD 46**	**Elbeco Incorporated**	ELBECO LADIES DUTYMAXX LONG SLEEVE SHIRT	30%	1	□ 75.99	□ 53.19
UNIFORMS/APPAREL	**SJ683 MDNV 48**	**9584LCD 48**	**Elbeco Incorporated**	ELBECO LADIES DUTYMAXX LONG SLEEVE SHIRT	30%	1	□ 75.99	□ 53.19
UNIFORMS/APPAREL	**SJ683 MDNV 50**	**9584LCD 50**	**Elbeco Incorporated**	ELBECO LADIES DUTYMAXX LONG SLEEVE SHIRT	30%	1	□ 75.99	□ 53.19
UNIFORMS/APPAREL	**SJ683 MDNV 52**	**9584LCD 52**	**Elbeco Incorporated**	ELBECO LADIES DUTYMAXX LONG SLEEVE SHIRT	30%	1	□ 75.99	□ 53.19
UNIFORMS/APPAREL	**SJ683 MDBL 28**	**9586LCD 28**	**Elbeco Incorporated**	ELBECO LADIES DUTYMAXX LONG SLEEVE SHIRT	30%	1	□ 75.99	□ 53.19
UNIFORMS/APPAREL	**SJ683 MDBL 30**	**9586LCD 30**	**Elbeco Incorporated**	ELBECO LADIES DUTYMAXX LONG SLEEVE SHIRT	30%	1	□ 75.99	□ 53.19
UNIFORMS/APPAREL	**SJ683 MDBL 32**	**9586LCD 32**	**Elbeco Incorporated**	ELBECO LADIES DUTYMAXX LONG SLEEVE SHIRT	30%	1	□ 75.99	□ 53.19
UNIFORMS/APPAREL	**SJ683 MDBL 34**	**9586LCD 34**	**Elbeco Incorporated**	ELBECO LADIES DUTYMAXX LONG SLEEVE SHIRT	30%	1	□ 75.99	□ 53.19
UNIFORMS/APPAREL	**SJ683 MDBL 36**	**9586LCD 36**	**Elbeco Incorporated**	ELBECO LADIES DUTYMAXX LONG SLEEVE SHIRT	30%	1	□ 75.99	□ 53.19
UNIFORMS/APPAREL	**SJ683 MDBL 38**	**9586LCD 38**	**Elbeco Incorporated**	ELBECO LADIES DUTYMAXX LONG SLEEVE SHIRT	30%	1	□ 75.99	□ 53.19
UNIFORMS/APPAREL	**SJ683 MDBL 40**	**9586LCD 40**	**Elbeco Incorporated**	ELBECO LADIES DUTYMAXX LONG SLEEVE SHIRT	30%	1	□ 75.99	□ 53.19
UNIFORMS/APPAREL	**SJ683 MDBL 42**	**9586LCD 42**	**Elbeco Incorporated**	ELBECO LADIES DUTYMAXX LONG SLEEVE SHIRT	30%	1	□ 75.99	□ 53.19
UNIFORMS/APPAREL	**SJ683 MDBL 44**	**9586LCD 44**	**Elbeco Incorporated**	ELBECO LADIES DUTYMAXX LONG SLEEVE SHIRT	30%	1	□ 75.99	□ 53.19
UNIFORMS/APPAREL	**SJ683 MDBL 46**	**9586LCD 46**	**Elbeco Incorporated**	ELBECO LADIES DUTYMAXX LONG SLEEVE SHIRT	30%	1	□ 75.99	□ 53.19
UNIFORMS/APPAREL	**SJ683 MDBL 48**	**9586LCD 48**	**Elbeco Incorporated**	ELBECO LADIES DUTYMAXX LONG SLEEVE SHIRT	30%	1	□ 75.99	□ 53.19
UNIFORMS/APPAREL	**SJ683 MDBL 50**	**9586LCD 50**	**Elbeco Incorporated**	ELBECO LADIES DUTYMAXX LONG SLEEVE SHIRT	30%	1	□ 75.99	□ 53.19
UNIFORMS/APPAREL	**SJ683 FBL 28**	**9589LCD 28**	**Elbeco Incorporated**	ELBECO LADIES DUTYMAXX LONG SLEEVE SHIRT	30%	1	□ 75.99	□ 53.19
UNIFORMS/APPAREL	**SJ683 FBL 30**	**9589LCD 30**	**Elbeco Incorporated**	ELBECO LADIES DUTYMAXX LONG SLEEVE SHIRT	30%	1	□ 75.99	□ 53.19
UNIFORMS/APPAREL	**SJ683 FBL 32**	**9589LCD 32**	**Elbeco Incorporated**	ELBECO LADIES DUTYMAXX LONG SLEEVE SHIRT	30%	1	□ 75.99	□ 53.19
UNIFORMS/APPAREL	**SJ683 FBL 34**	**9589LCD 34**	**Elbeco Incorporated**	ELBECO LADIES DUTYMAXX LONG SLEEVE SHIRT	30%	1	□ 75.99	□ 53.19
UNIFORMS/APPAREL	**SJ683 FBL 36**	**9589LCD 36**	**Elbeco Incorporated**	ELBECO LADIES DUTYMAXX LONG SLEEVE SHIRT	30%	1	□ 75.99	□ 53.19
UNIFORMS/APPAREL	**SJ683 FBL 38**	**9589LCD 38**	**Elbeco Incorporated**	ELBECO LADIES DUTYMAXX LONG SLEEVE SHIRT	30%	1	□ 75.99	□ 53.19

UNIFORMS/APPAREL	**SJ683 FBL 40**	**9589LCD 40**	**Elbeco Incorporated**	ELBECO LADIES DUTYMAXX LONG SLEEVE SHIRT	30%	1	□ 75.99	□ 53.19
UNIFORMS/APPAREL	**SJ683 FBL 42**	**9589LCD 42**	**Elbeco Incorporated**	ELBECO LADIES DUTYMAXX LONG SLEEVE SHIRT	30%	1	□ 75.99	□ 53.19
UNIFORMS/APPAREL	**SJ683 FBL 44**	**9589LCD 44**	**Elbeco Incorporated**	ELBECO LADIES DUTYMAXX LONG SLEEVE SHIRT	30%	1	□ 75.99	□ 53.19
UNIFORMS/APPAREL	**SJ683 FBL 46**	**9589LCD 46**	**Elbeco Incorporated**	ELBECO LADIES DUTYMAXX LONG SLEEVE SHIRT	30%	1	□ 75.99	□ 53.19
UNIFORMS/APPAREL	**SJ683 FBL 48**	**9589LCD 48**	**Elbeco Incorporated**	ELBECO LADIES DUTYMAXX LONG SLEEVE SHIRT	30%	1	□ 75.99	□ 53.19
UNIFORMS/APPAREL	**SJ683 FBL 50**	**9589LCD 50**	**Elbeco Incorporated**	ELBECO LADIES DUTYMAXX LONG SLEEVE SHIRT	30%	1	□ 75.99	□ 53.19
UNIFORMS/APPAREL	**SJ683 STN 52**	**9582LCD 52**	**Elbeco Incorporated**	ELBECO LADIES DUTYMAXX LONG SLEEVE SHIRT	30%	1	□ 75.99	□ 53.19
UNIFORMS/APPAREL	**SJ681 STN 15 37**	**212 TAN 15 37**	**Elbeco Incorporated**	ELBECO MEN'S DUTYMAXX LONG SLEEVE SHIRT	30%	1	□ 75.99	□ 53.19
UNIFORMS/APPAREL	**SJ681 GRY 22 39**	**581D 22 38/39**	**Elbeco Incorporated**	ELBECO MEN'S DUTYMAXX LONG SLEEVE SHIRT	30%	1	□ 75.99	□ 53.19
UNIFORMS/APPAREL	**SJ681 GRY 175 39**	**581D 17.5 38/39**	**Elbeco Incorporated**	ELBECO MEN'S DUTYMAXX LONG SLEEVE SHIRT	30%	1	□ 75.99	□ 53.19
UNIFORMS/APPAREL	**SG921 NAV 145 33**	**UVS151 145 33**	**Elbeco Incorporated**	DISTINCTION MENS UNDERVEST L/S SHIRT	30%	1	□ 89.99	□ 62.99
UNIFORMS/APPAREL	**SG921 NAV 145 35**	**UVS151 145 35**	**Elbeco Incorporated**	DISTINCTION MENS UNDERVEST L/S SHIRT	30%	1	□ 89.99	□ 62.99
UNIFORMS/APPAREL	**SG921 NAV 145 37**	**UVS151 145 37**	**Elbeco Incorporated**	DISTINCTION MENS UNDERVEST L/S SHIRT	30%	1	□ 89.99	□ 62.99
UNIFORMS/APPAREL	**SG921 NAV 155 33**	**UVS151 155 33**	**Elbeco Incorporated**	DISTINCTION MENS UNDERVEST L/S SHIRT	30%	1	□ 89.99	□ 62.99
UNIFORMS/APPAREL	**SG921 NAV 155 35**	**UVS151 155 35**	**Elbeco Incorporated**	DISTINCTION MENS UNDERVEST L/S SHIRT	30%	1	□ 89.99	□ 62.99
UNIFORMS/APPAREL	**SG921 NAV 155 37**	**UVS151 155 37**	**Elbeco Incorporated**	DISTINCTION MENS UNDERVEST L/S SHIRT	30%	1	□ 89.99	□ 62.99
UNIFORMS/APPAREL	**SG921 NAV 165 33**	**UVS151 165 33**	**Elbeco Incorporated**	DISTINCTION MENS UNDERVEST L/S SHIRT	30%	1	□ 89.99	□ 62.99
UNIFORMS/APPAREL	**SG921 NAV 165 37**	**UVS151 165 37**	**Elbeco Incorporated**	DISTINCTION MENS UNDERVEST L/S SHIRT	30%	1	□ 89.99	□ 62.99
UNIFORMS/APPAREL	**SG921 NAV 175 33**	**UVS151 175 33**	**Elbeco Incorporated**	DISTINCTION MENS UNDERVEST L/S SHIRT	30%	1	□ 89.99	□ 62.99
UNIFORMS/APPAREL	**SG921 NAV 175 35**	**UVS151 175 35**	**Elbeco Incorporated**	DISTINCTION MENS UNDERVEST L/S SHIRT	30%	1	□ 89.99	□ 62.99
UNIFORMS/APPAREL	**SG921 NAV 175 37**	**UVS151 175 37**	**Elbeco Incorporated**	DISTINCTION MENS UNDERVEST L/S SHIRT	30%	1	□ 89.99	□ 62.99
UNIFORMS/APPAREL	**SG921 NAV 185 33**	**UVS151 185 33**	**Elbeco Incorporated**	DISTINCTION MENS UNDERVEST L/S SHIRT	30%	1	□ 89.99	□ 62.99

UNIFORMS/APPAREL	**SG921 NAV 185 35**	**UVS151 185 35**	**Elbeco Incorporated**	DISTINCTION MENS UNDERVEST L/S SHIRT	30%	1	□ 89.99	□ 62.99
UNIFORMS/APPAREL	**SG921 NAV 185 37**	**UVS151 185 37**	**Elbeco Incorporated**	DISTINCTION MENS UNDERVEST L/S SHIRT	30%	1	□ 89.99	□ 62.99
UNIFORMS/APPAREL	**SR845 BLU 2X**	**2313 2X**	**Elbeco Incorporated**	MENS T2 POLY/COTTON S/S SHIRT	30%	1	□ 57.99	□ 40.59
UNIFORMS/APPAREL	**SR845 BLU 3X**	**2313 3X**	**Elbeco Incorporated**	MENS T2 POLY/COTTON S/S SHIRT	30%	1	□ 57.99	□ 40.59
UNIFORMS/APPAREL	**SR845 BLU LG**	**2313 LG**	**Elbeco Incorporated**	MENS T2 POLY/COTTON S/S SHIRT	30%	1	□ 57.99	□ 40.59
UNIFORMS/APPAREL	**SR845 BLU MD**	**2313 MD**	**Elbeco Incorporated**	MENS T2 POLY/COTTON S/S SHIRT	30%	1	□ 57.99	□ 40.59
UNIFORMS/APPAREL	**SR845 BLU SM**	**2313 SM**	**Elbeco Incorporated**	MENS T2 POLY/COTTON S/S SHIRT	30%	1	□ 57.99	□ 40.59
UNIFORMS/APPAREL	**SR845 BLU XL**	**2313 XL**	**Elbeco Incorporated**	MENS T2 POLY/COTTON S/S SHIRT	30%	1	□ 57.99	□ 40.59
UNIFORMS/APPAREL	**SR845 BLU 4X**	**2313-BL4X**	**Elbeco Incorporated**	MENS T2 POLY/COTTON S/S SHIRT	30%	1	□ 57.99	□ 40.59
UNIFORMS/APPAREL	**SR845 BLU 5X**	**2313 5X**	**Elbeco Incorporated**	MENS T2 POLY/COTTON S/S SHIRT	30%	1	□ 57.99	□ 40.59
UNIFORMS/APPAREL	**SR845 BLU 6X**	**2313 6X**	**Elbeco Incorporated**	MENS T2 POLY/COTTON S/S SHIRT	30%	1	□ 57.99	□ 40.59
UNIFORMS/APPAREL	**SH087 DKNV LG REG**	**UVS103 DKNV LG REG**	**Elbeco Incorporated**	WOMENS TEXTROP UNDERVEST L/S SHIRT	30%	1	□ 56.99	□ 39.89
UNIFORMS/APPAREL	**SH087 DKNV MD REG**	**UVS103 DKNV MD REG**	**Elbeco Incorporated**	WOMENS TEXTROP UNDERVEST L/S SHIRT	30%	1	□ 56.99	□ 39.89
UNIFORMS/APPAREL	**SH087 DKNV SM REG**	**UVS103 DKNV SM REG**	**Elbeco Incorporated**	WOMENS TEXTROP UNDERVEST L/S SHIRT	30%	1	□ 56.99	□ 39.89
UNIFORMS/APPAREL	**SH087 DKNV XL REG**	**UVS103 DKNV XL REG**	**Elbeco Incorporated**	WOMENS TEXTROP UNDERVEST L/S SHIRT	30%	1	□ 56.99	□ 39.89
UNIFORMS/APPAREL	**SH087 DKNV XS REG**	**UVS103 DKNV XS REG**	**Elbeco Incorporated**	WOMENS TEXTROP UNDERVEST L/S SHIRT	30%	1	□ 56.99	□ 39.89
UNIFORMS/APPAREL	**SH087 DKNV 2X REG**	**UVS103 DKNV 2X REG**	**Elbeco Incorporated**	WOMENS TEXTROP UNDERVEST L/S SHIRT	30%	1	□ 56.99	□ 39.89
UNIFORMS/APPAREL	**SH087 DKNV 3X REG**	**UVS103 DKNV 3X REG**	**Elbeco Incorporated**	WOMENS TEXTROP UNDERVEST L/S SHIRT	30%	1	□ 56.99	□ 39.89
UNIFORMS/APPAREL	**SH087 SGRN LG REG**	**UVS107 SGRN LG REG**	**Elbeco Incorporated**	WOMENS TEXTROP UNDERVEST L/S SHIRT	30%	1	□ 56.99	□ 39.89
UNIFORMS/APPAREL	**SH087 SGRN MD REG**	**UVS107 SGRN MD REG**	**Elbeco Incorporated**	WOMENS TEXTROP UNDERVEST L/S SHIRT	30%	1	□ 56.99	□ 39.89
UNIFORMS/APPAREL	**SH087 SGRN SM REG**	**UVS107 SGRN SM REG**	**Elbeco Incorporated**	WOMENS TEXTROP UNDERVEST L/S SHIRT	30%	1	□ 56.99	□ 39.89
UNIFORMS/APPAREL	**SH087 SGRN XL REG**	**UVS107 SGRN XL REG**	**Elbeco Incorporated**	WOMENS TEXTROP UNDERVEST L/S SHIRT	30%	1	□ 56.99	□ 39.89
UNIFORMS/APPAREL	**SH087 SGRN XS REG**	**UVS107 SGRN XS REG**	**Elbeco Incorporated**	WOMENS TEXTROP UNDERVEST L/S SHIRT	30%	1	□ 56.99	□ 39.89
UNIFORMS/APPAREL	**SH087 SGRN 2X REG**	**UVS103 SGRN 2X REG**	**Elbeco Incorporated**	WOMENS TEXTROP UNDERVEST L/S SHIRT	30%	1	□ 56.99	□ 39.89
UNIFORMS/APPAREL	**SH087 SGRN 3X REG**	**UVS107 SGRN 3X REG**	**Elbeco Incorporated**	WOMENS TEXTROP UNDERVEST L/S SHIRT	30%	1	□ 56.99	□ 39.89

UNIFORMS/APPAREL	**SH086 DKNV 145 33**	**UVS101145 33**	**Elbeco Incorporated**	MENS TEXTROP UNDERVEST L/S SHIRT	30%	1	□ 56.99	□ 39.89
UNIFORMS/APPAREL	**SH086 DKNV 155 33**	**UVS101155 33**	**Elbeco Incorporated**	MENS TEXTROP UNDERVEST L/S SHIRT	30%	1	□ 56.99	□ 39.89
UNIFORMS/APPAREL	**SH086 DKNV 155 35**	**UVS101155 35**	**Elbeco Incorporated**	MENS TEXTROP UNDERVEST L/S SHIRT	30%	1	□ 56.99	□ 39.89
UNIFORMS/APPAREL	**SH086 DKNV 165 33**	**UVS101165 33**	**Elbeco Incorporated**	MENS TEXTROP UNDERVEST L/S SHIRT	30%	1	□ 56.99	□ 39.89
UNIFORMS/APPAREL	**SH086 DKNV 165 35**	**UVS101165 35**	**Elbeco Incorporated**	MENS TEXTROP UNDERVEST L/S SHIRT	30%	1	□ 56.99	□ 39.89
UNIFORMS/APPAREL	**SH086 DKNV 165 37**	**UVS101165 37**	**Elbeco Incorporated**	MENS TEXTROP UNDERVEST L/S SHIRT	30%	1	□ 56.99	□ 39.89
UNIFORMS/APPAREL	**SH086 DKNV 175 33**	**UVS101175 33**	**Elbeco Incorporated**	MENS TEXTROP UNDERVEST L/S SHIRT	30%	1	□ 56.99	□ 39.89
UNIFORMS/APPAREL	**SH086 DKNV 175 35**	**UVS101175 35**	**Elbeco Incorporated**	MENS TEXTROP UNDERVEST L/S SHIRT	30%	1	□ 56.99	□ 39.89
UNIFORMS/APPAREL	**SH086 DKNV 175 37**	**UVS101175 37**	**Elbeco Incorporated**	MENS TEXTROP UNDERVEST L/S SHIRT	30%	1	□ 56.99	□ 39.89
UNIFORMS/APPAREL	**SH086 DKNV 185 33**	**UVS101185 33**	**Elbeco Incorporated**	MENS TEXTROP UNDERVEST L/S SHIRT	30%	1	□ 56.99	□ 39.89
UNIFORMS/APPAREL	**SH086 DKNV 185 35**	**UVS101185 35**	**Elbeco Incorporated**	MENS TEXTROP UNDERVEST L/S SHIRT	30%	1	□ 56.99	□ 39.89
UNIFORMS/APPAREL	**SH086 DKNV 185 37**	**UVS101185 37**	**Elbeco Incorporated**	MENS TEXTROP UNDERVEST L/S SHIRT	30%	1	□ 56.99	□ 39.89
UNIFORMS/APPAREL	**SH086 DKNV 20 35**	**UVS10120 35**	**Elbeco Incorporated**	MENS TEXTROP UNDERVEST L/S SHIRT	30%	1	□ 56.99	□ 39.89
UNIFORMS/APPAREL	**SH086 DKNV 20 37**	**UVS10120 37**	**Elbeco Incorporated**	MENS TEXTROP UNDERVEST L/S SHIRT	30%	1	□ 56.99	□ 39.89
UNIFORMS/APPAREL	**SH086 SGRN 145 33**	**UVS105145 33**	**Elbeco Incorporated**	MENS TEXTROP UNDERVEST L/S SHIRT	30%	1	□ 56.99	□ 39.89
UNIFORMS/APPAREL	**SH086 SGRN 155 33**	**UVS105155 33**	**Elbeco Incorporated**	MENS TEXTROP UNDERVEST L/S SHIRT	30%	1	□ 56.99	□ 39.89
UNIFORMS/APPAREL	**SH086 SGRN 155 35**	**UVS105155 35**	**Elbeco Incorporated**	MENS TEXTROP UNDERVEST L/S SHIRT	30%	1	□ 56.99	□ 39.89
UNIFORMS/APPAREL	**SH086 SGRN 165 33**	**UVS105165 33**	**Elbeco Incorporated**	MENS TEXTROP UNDERVEST L/S SHIRT	30%	1	□ 56.99	□ 39.89
UNIFORMS/APPAREL	**SH086 SGRN 165 35**	**UVS105165 35**	**Elbeco Incorporated**	MENS TEXTROP UNDERVEST L/S SHIRT	30%	1	□ 56.99	□ 39.89
UNIFORMS/APPAREL	**SH086 SGRN 165 37**	**UVS105165 37**	**Elbeco Incorporated**	MENS TEXTROP UNDERVEST L/S SHIRT	30%	1	□ 56.99	□ 39.89
UNIFORMS/APPAREL	**SH086 SGRN 175 33**	**UVS105175 33**	**Elbeco Incorporated**	MENS TEXTROP UNDERVEST L/S SHIRT	30%	1	□ 56.99	□ 39.89
UNIFORMS/APPAREL	**SH086 SGRN 175 35**	**UVS105175 35**	**Elbeco Incorporated**	MENS TEXTROP UNDERVEST L/S SHIRT	30%	1	□ 56.99	□ 39.89

UNIFORMS/APPAREL	**SH086 SGRN 175 37**	**UVS105175 37**	**Elbeco Incorporated**	MENS TEXTROP UNDERVEST L/S SHIRT	30%	1	□ 56.99	□ 39.89
UNIFORMS/APPAREL	**SH086 SGRN 185 33**	**UVS105185 33**	**Elbeco Incorporated**	MENS TEXTROP UNDERVEST L/S SHIRT	30%	1	□ 56.99	□ 39.89
UNIFORMS/APPAREL	**SH086 SGRN 185 35**	**UVS105185 35**	**Elbeco Incorporated**	MENS TEXTROP UNDERVEST L/S SHIRT	30%	1	□ 56.99	□ 39.89
UNIFORMS/APPAREL	**SH086 SGRN 185 37**	**UVS105185 37**	**Elbeco Incorporated**	MENS TEXTROP UNDERVEST L/S SHIRT	30%	1	□ 56.99	□ 39.89
UNIFORMS/APPAREL	**SH086 TAN 145 33**	**UVS113145 33**	**Elbeco Incorporated**	MENS TEXTROP UNDERVEST L/S SHIRT	30%	1	□ 56.99	□ 39.89
UNIFORMS/APPAREL	**SH086 TAN 155 33**	**UVS113155 33**	**Elbeco Incorporated**	MENS TEXTROP UNDERVEST L/S SHIRT	30%	1	□ 56.99	□ 39.89
UNIFORMS/APPAREL	**SH086 TAN 155 35**	**UVS113155 35**	**Elbeco Incorporated**	MENS TEXTROP UNDERVEST L/S SHIRT	30%	1	□ 56.99	□ 39.89
UNIFORMS/APPAREL	**SH086 TAN 165 33**	**UVS113165 33**	**Elbeco Incorporated**	MENS TEXTROP UNDERVEST L/S SHIRT	30%	1	□ 56.99	□ 39.89
UNIFORMS/APPAREL	**SH086 TAN 165 35**	**UVS113165 35**	**Elbeco Incorporated**	MENS TEXTROP UNDERVEST L/S SHIRT	30%	1	□ 56.99	□ 39.89
UNIFORMS/APPAREL	**SH086 TAN 165 37**	**UVS113165 37**	**Elbeco Incorporated**	MENS TEXTROP UNDERVEST L/S SHIRT	30%	1	□ 56.99	□ 39.89
UNIFORMS/APPAREL	**SH086 TAN 175 33**	**UVS113175 33**	**Elbeco Incorporated**	MENS TEXTROP UNDERVEST L/S SHIRT	30%	1	□ 56.99	□ 39.89
UNIFORMS/APPAREL	**SH086 TAN 175 35**	**UVS113175 35**	**Elbeco Incorporated**	MENS TEXTROP UNDERVEST L/S SHIRT	30%	1	□ 56.99	□ 39.89
UNIFORMS/APPAREL	**SH086 TAN 175 37**	**UVS113175 37**	**Elbeco Incorporated**	MENS TEXTROP UNDERVEST L/S SHIRT	30%	1	□ 56.99	□ 39.89
UNIFORMS/APPAREL	**SH086 TAN 185 33**	**UVS113185 33**	**Elbeco Incorporated**	MENS TEXTROP UNDERVEST L/S SHIRT	30%	1	□ 56.99	□ 39.89
UNIFORMS/APPAREL	**SH086 TAN 185 35**	**UVS113185 35**	**Elbeco Incorporated**	MENS TEXTROP UNDERVEST L/S SHIRT	30%	1	□ 56.99	□ 39.89
UNIFORMS/APPAREL	**SH086 TAN 185 37**	**UVS113185 37**	**Elbeco Incorporated**	MENS TEXTROP UNDERVEST L/S SHIRT	30%	1	□ 56.99	□ 39.89
UNIFORMS/APPAREL	**SH086 TAN 20 35**	**UVS11320 35**	**Elbeco Incorporated**	MENS TEXTROP UNDERVEST L/S SHIRT	30%	1	□ 56.99	□ 39.89
UNIFORMS/APPAREL	**SH086 TAN 20 37**	**UVS11320 37**	**Elbeco Incorporated**	MENS TEXTROP UNDERVEST L/S SHIRT	30%	1	□ 56.99	□ 39.89
UNIFORMS/APPAREL	**SH086 BLK 145 33**	**UVS117145 33**	**Elbeco Incorporated**	MENS TEXTROP UNDERVEST L/S SHIRT	30%	1	□ 56.99	□ 39.89
UNIFORMS/APPAREL	**SH086 BLK 155 33**	**UVS117155 33**	**Elbeco Incorporated**	MENS TEXTROP UNDERVEST L/S SHIRT	30%	1	□ 56.99	□ 39.89
UNIFORMS/APPAREL	**SH086 BLK 155 35**	**UVS117155 35**	**Elbeco Incorporated**	MENS TEXTROP UNDERVEST L/S SHIRT	30%	1	□ 56.99	□ 39.89
UNIFORMS/APPAREL	**SH086 BLK 165 33**	**UVS117165 33**	**Elbeco Incorporated**	MENS TEXTROP UNDERVEST L/S SHIRT	30%	1	□ 56.99	□ 39.89

UNIFORMS/APPAREL	**SH086 BLK 165 35**	**UVS117165 35**	**Elbeco Incorporated**	MENS TEXTROP UNDERVEST L/S SHIRT	30%	1	□ 56.99	□ 39.89
UNIFORMS/APPAREL	**SH086 BLK 165 37**	**UVS117165 37**	**Elbeco Incorporated**	MENS TEXTROP UNDERVEST L/S SHIRT	30%	1	□ 56.99	□ 39.89
UNIFORMS/APPAREL	**SH086 BLK 175 33**	**UVS117175 33**	**Elbeco Incorporated**	MENS TEXTROP UNDERVEST L/S SHIRT	30%	1	□ 56.99	□ 39.89
UNIFORMS/APPAREL	**SH086 BLK 175 35**	**UVS117175 35**	**Elbeco Incorporated**	MENS TEXTROP UNDERVEST L/S SHIRT	30%	1	□ 56.99	□ 39.89
UNIFORMS/APPAREL	**SH086 BLK 175 37**	**UVS117175 37**	**Elbeco Incorporated**	MENS TEXTROP UNDERVEST L/S SHIRT	30%	1	□ 56.99	□ 39.89
UNIFORMS/APPAREL	**SH086 BLK 185 33**	**UVS117185 33**	**Elbeco Incorporated**	MENS TEXTROP UNDERVEST L/S SHIRT	30%	1	□ 56.99	□ 39.89
UNIFORMS/APPAREL	**SH086 BLK 185 35**	**UVS117185 35**	**Elbeco Incorporated**	MENS TEXTROP UNDERVEST L/S SHIRT	30%	1	□ 56.99	□ 39.89
UNIFORMS/APPAREL	**SH086 BLK 185 37**	**UVS117185 37**	**Elbeco Incorporated**	MENS TEXTROP UNDERVEST L/S SHIRT	30%	1	□ 56.99	□ 39.89
UNIFORMS/APPAREL	**SH086 BLK 20 35**	**UVS11720 35**	**Elbeco Incorporated**	MENS TEXTROP UNDERVEST L/S SHIRT	30%	1	□ 56.99	□ 39.89
UNIFORMS/APPAREL	**SH086 BLK 20 37**	**UVS11720 37**	**Elbeco Incorporated**	MENS TEXTROP UNDERVEST L/S SHIRT	30%	1	□ 56.99	□ 39.89
UNIFORMS/APPAREL	**SH086 BLK 22 37**	**UVS11722 37**	**Elbeco Incorporated**	MENS TEXTROP UNDERVEST L/S SHIRT	30%	1	□ 56.99	□ 39.89
UNIFORMS/APPAREL	**SH086 DKNV 185 39**	**UVS101185 39**	**Elbeco Incorporated**	MENS TEXTROP UNDERVEST L/S SHIRT	30%	1	□ 56.99	□ 39.89
UNIFORMS/APPAREL	**SJ682 GRY 14**	**5581D 14**	**Elbeco Incorporated**	ELBECO MEN'S DUTYMAXX SHORT SLEEVE SHIRT	30%	1	□ 70.99	□ 49.69
UNIFORMS/APPAREL	**SJ682 GRY 145**	**5581D 14.5**	**Elbeco Incorporated**	ELBECO MEN'S DUTYMAXX SHORT SLEEVE SHIRT	30%	1	□ 70.99	□ 49.69
UNIFORMS/APPAREL	**SJ682 GRY 15**	**5581D 15**	**Elbeco Incorporated**	ELBECO MEN'S DUTYMAXX SHORT SLEEVE SHIRT	30%	1	□ 70.99	□ 49.69
UNIFORMS/APPAREL	**SJ682 GRY 155**	**5581D 15.5**	**Elbeco Incorporated**	ELBECO MEN'S DUTYMAXX SHORT SLEEVE SHIRT	30%	1	□ 70.99	□ 49.69
UNIFORMS/APPAREL	**SJ682 GRY 16**	**5581D 16**	**Elbeco Incorporated**	ELBECO MEN'S DUTYMAXX SHORT SLEEVE SHIRT	30%	1	□ 70.99	□ 49.69
UNIFORMS/APPAREL	**SJ682 GRY 165**	**5581D 16.5**	**Elbeco Incorporated**	ELBECO MEN'S DUTYMAXX SHORT SLEEVE SHIRT	30%	1	□ 70.99	□ 49.69
UNIFORMS/APPAREL	**SJ682 GRY 17**	**5581D 17**	**Elbeco Incorporated**	ELBECO MEN'S DUTYMAXX SHORT SLEEVE SHIRT	30%	1	□ 70.99	□ 49.69
UNIFORMS/APPAREL	**SJ682 GRY 175**	**5581D 17.5**	**Elbeco Incorporated**	ELBECO MEN'S DUTYMAXX SHORT SLEEVE SHIRT	30%	1	□ 70.99	□ 49.69
UNIFORMS/APPAREL	**SJ682 GRY 18**	**5581D 18**	**Elbeco Incorporated**	ELBECO MEN'S DUTYMAXX SHORT SLEEVE SHIRT	30%	1	□ 70.99	□ 49.69
UNIFORMS/APPAREL	**SJ682 GRY 185**	**5581D 18.5**	**Elbeco Incorporated**	ELBECO MEN'S DUTYMAXX SHORT SLEEVE SHIRT	30%	1	□ 70.99	□ 49.69

UNIFORMS/APPAREL	**SJ682 GRY 19**	**5581D 19**	**Elbeco Incorporated**	ELBECO MEN'S DUTYMAXX SHORT SLEEVE SHIRT	30%	1	□ 70.99	□ 49.69
UNIFORMS/APPAREL	**SJ682 GRY 20**	**5581D 20**	**Elbeco Incorporated**	ELBECO MEN'S DUTYMAXX SHORT SLEEVE SHIRT	30%	1	□ 70.99	□ 49.69
UNIFORMS/APPAREL	**SJ682 GRY 22**	**5581D 22**	**Elbeco Incorporated**	ELBECO MEN'S DUTYMAXX SHORT SLEEVE SHIRT	30%	1	□ 70.99	□ 49.69
UNIFORMS/APPAREL	**SJ682 STN 14**	**5582D 14**	**Elbeco Incorporated**	ELBECO MEN'S DUTYMAXX SHORT SLEEVE SHIRT	30%	1	□ 70.99	□ 49.69
UNIFORMS/APPAREL	**SJ682 STN 145**	**5582D 145**	**Elbeco Incorporated**	ELBECO MEN'S DUTYMAXX SHORT SLEEVE SHIRT	30%	1	□ 70.99	□ 49.69
UNIFORMS/APPAREL	**SJ682 STN 15**	**5582D 15**	**Elbeco Incorporated**	ELBECO MEN'S DUTYMAXX SHORT SLEEVE SHIRT	30%	1	□ 70.99	□ 49.69
UNIFORMS/APPAREL	**SJ682 STN 155**	**5582D 155**	**Elbeco Incorporated**	ELBECO MEN'S DUTYMAXX SHORT SLEEVE SHIRT	30%	1	□ 70.99	□ 49.69
UNIFORMS/APPAREL	**SJ682 STN 16**	**5582D 16**	**Elbeco Incorporated**	ELBECO MEN'S DUTYMAXX SHORT SLEEVE SHIRT	30%	1	□ 70.99	□ 49.69
UNIFORMS/APPAREL	**SJ682 STN 165**	**5582D 165**	**Elbeco Incorporated**	ELBECO MEN'S DUTYMAXX SHORT SLEEVE SHIRT	30%	1	□ 70.99	□ 49.69
UNIFORMS/APPAREL	**SJ682 STN 17**	**5582D 17**	**Elbeco Incorporated**	ELBECO MEN'S DUTYMAXX SHORT SLEEVE SHIRT	30%	1	□ 70.99	□ 49.69
UNIFORMS/APPAREL	**SJ682 STN 175**	**5582D 175**	**Elbeco Incorporated**	ELBECO MEN'S DUTYMAXX SHORT SLEEVE SHIRT	30%	1	□ 70.99	□ 49.69
UNIFORMS/APPAREL	**SJ682 STN 18**	**5582D 18**	**Elbeco Incorporated**	ELBECO MEN'S DUTYMAXX SHORT SLEEVE SHIRT	30%	1	□ 70.99	□ 49.69
UNIFORMS/APPAREL	**SJ682 STN 185**	**5582D 185**	**Elbeco Incorporated**	ELBECO MEN'S DUTYMAXX SHORT SLEEVE SHIRT	30%	1	□ 70.99	□ 49.69
UNIFORMS/APPAREL	**SJ682 STN 19**	**5582D 19**	**Elbeco Incorporated**	ELBECO MEN'S DUTYMAXX SHORT SLEEVE SHIRT	30%	1	□ 70.99	□ 49.69
UNIFORMS/APPAREL	**SJ682 STN 20**	**5582D 20**	**Elbeco Incorporated**	ELBECO MEN'S DUTYMAXX SHORT SLEEVE SHIRT	30%	1	□ 70.99	□ 49.69
UNIFORMS/APPAREL	**SJ682 STN 22**	**5582D 22**	**Elbeco Incorporated**	ELBECO MEN'S DUTYMAXX SHORT SLEEVE SHIRT	30%	1	□ 70.99	□ 49.69
UNIFORMS/APPAREL	**SJ682 MDNV 14**	**5584D 14**	**Elbeco Incorporated**	ELBECO MEN'S DUTYMAXX SHORT SLEEVE SHIRT	30%	1	□ 70.99	□ 49.69
UNIFORMS/APPAREL	**SJ682 MDNV 145**	**5584D 14.5**	**Elbeco Incorporated**	ELBECO MEN'S DUTYMAXX SHORT SLEEVE SHIRT	30%	1	□ 70.99	□ 49.69
UNIFORMS/APPAREL	**SJ682 MDNV 15**	**5584D 15**	**Elbeco Incorporated**	ELBECO MEN'S DUTYMAXX SHORT SLEEVE SHIRT	30%	1	□ 70.99	□ 49.69
UNIFORMS/APPAREL	**SJ682 MDNV 155**	**5584D 15.5**	**Elbeco Incorporated**	ELBECO MEN'S DUTYMAXX SHORT SLEEVE SHIRT	30%	1	□ 70.99	□ 49.69
UNIFORMS/APPAREL	**SJ682 MDNV 16**	**5584D 16**	**Elbeco Incorporated**	ELBECO MEN'S DUTYMAXX SHORT SLEEVE SHIRT	30%	1	□ 70.99	□ 49.69
UNIFORMS/APPAREL	**SJ682 MDNV 165**	**5584D 16.5**	**Elbeco Incorporated**	ELBECO MEN'S DUTYMAXX SHORT SLEEVE SHIRT	30%	1	□ 70.99	□ 49.69

UNIFORMS/APPAREL	**SJ682 MDNV 17**	**5584D 17**	**Elbeco Incorporated**	ELBECO MEN'S DUTYMAXX SHORT SLEEVE SHIRT	30%	1	□ 70.99	□ 49.69
UNIFORMS/APPAREL	**SJ682 MDNV 175**	**5584D 17.5**	**Elbeco Incorporated**	ELBECO MEN'S DUTYMAXX SHORT SLEEVE SHIRT	30%	1	□ 70.99	□ 49.69
UNIFORMS/APPAREL	**SJ682 MDNV 18**	**5584D 18**	**Elbeco Incorporated**	ELBECO MEN'S DUTYMAXX SHORT SLEEVE SHIRT	30%	1	□ 70.99	□ 49.69
UNIFORMS/APPAREL	**SJ682 MDNV 185**	**5584D 18.5**	**Elbeco Incorporated**	ELBECO MEN'S DUTYMAXX SHORT SLEEVE SHIRT	30%	1	□ 70.99	□ 49.69
UNIFORMS/APPAREL	**SJ682 MDNV 19**	**5584D 19**	**Elbeco Incorporated**	ELBECO MEN'S DUTYMAXX SHORT SLEEVE SHIRT	30%	1	□ 70.99	□ 49.69
UNIFORMS/APPAREL	**SJ682 MDNV 20**	**5584D 20**	**Elbeco Incorporated**	ELBECO MEN'S DUTYMAXX SHORT SLEEVE SHIRT	30%	1	□ 70.99	□ 49.69
UNIFORMS/APPAREL	**SJ682 MDNV 22**	**5584D 22**	**Elbeco Incorporated**	ELBECO MEN'S DUTYMAXX SHORT SLEEVE SHIRT	30%	1	□ 70.99	□ 49.69
UNIFORMS/APPAREL	**SJ682 MDBL 14**	**5586D 14**	**Elbeco Incorporated**	ELBECO MEN'S DUTYMAXX SHORT SLEEVE SHIRT	30%	1	□ 70.99	□ 49.69
UNIFORMS/APPAREL	**SJ682 MDBL 145**	**5586D 14.5**	**Elbeco Incorporated**	ELBECO MEN'S DUTYMAXX SHORT SLEEVE SHIRT	30%	1	□ 70.99	□ 49.69
UNIFORMS/APPAREL	**SJ682 MDBL 15**	**5586D 15**	**Elbeco Incorporated**	ELBECO MEN'S DUTYMAXX SHORT SLEEVE SHIRT	30%	1	□ 70.99	□ 49.69
UNIFORMS/APPAREL	**SJ682 MDBL 155**	**5586D 15.5**	**Elbeco Incorporated**	ELBECO MEN'S DUTYMAXX SHORT SLEEVE SHIRT	30%	1	□ 70.99	□ 49.69
UNIFORMS/APPAREL	**SJ682 MDBL 16**	**5586D 16**	**Elbeco Incorporated**	ELBECO MEN'S DUTYMAXX SHORT SLEEVE SHIRT	30%	1	□ 70.99	□ 49.69
UNIFORMS/APPAREL	**SJ682 MDBL 165**	**5586D 16.5**	**Elbeco Incorporated**	ELBECO MEN'S DUTYMAXX SHORT SLEEVE SHIRT	30%	1	□ 70.99	□ 49.69
UNIFORMS/APPAREL	**SJ682 MDBL 17**	**5586D 17**	**Elbeco Incorporated**	ELBECO MEN'S DUTYMAXX SHORT SLEEVE SHIRT	30%	1	□ 70.99	□ 49.69
UNIFORMS/APPAREL	**SJ682 MDBL 175**	**5586D 17.5**	**Elbeco Incorporated**	ELBECO MEN'S DUTYMAXX SHORT SLEEVE SHIRT	30%	1	□ 70.99	□ 49.69
UNIFORMS/APPAREL	**SJ682 MDBL 18**	**5586D 18**	**Elbeco Incorporated**	ELBECO MEN'S DUTYMAXX SHORT SLEEVE SHIRT	30%	1	□ 70.99	□ 49.69
UNIFORMS/APPAREL	**SJ682 MDBL 185**	**5586D 18.5**	**Elbeco Incorporated**	ELBECO MEN'S DUTYMAXX SHORT SLEEVE SHIRT	30%	1	□ 70.99	□ 49.69
UNIFORMS/APPAREL	**SJ682 MDBL 19**	**5586D 19**	**Elbeco Incorporated**	ELBECO MEN'S DUTYMAXX SHORT SLEEVE SHIRT	30%	1	□ 70.99	□ 49.69
UNIFORMS/APPAREL	**SJ682 MDBL 20**	**5586D 20**	**Elbeco Incorporated**	ELBECO MEN'S DUTYMAXX SHORT SLEEVE SHIRT	30%	1	□ 70.99	□ 49.69
UNIFORMS/APPAREL	**SJ682 MDBL 22**	**5586D 22**	**Elbeco Incorporated**	ELBECO MEN'S DUTYMAXX SHORT SLEEVE SHIRT	30%	1	□ 70.99	□ 49.69
UNIFORMS/APPAREL	**SJ682 FBL 14**	**5589D 14**	**Elbeco Incorporated**	ELBECO MEN'S DUTYMAXX SHORT SLEEVE SHIRT	30%	1	□ 70.99	□ 49.69
UNIFORMS/APPAREL	**SJ682 FBL 145**	**5589D 14.5**	**Elbeco Incorporated**	ELBECO MEN'S DUTYMAXX SHORT SLEEVE SHIRT	30%	1	□ 70.99	□ 49.69

UNIFORMS/APPAREL	**SJ682 FBL 15**	**5589D 15**	**Elbeco Incorporated**	ELBECO MEN'S DUTYMAXX SHORT SLEEVE SHIRT	30%	1	□ 70.99	□ 49.69
UNIFORMS/APPAREL	**SJ682 FBL 155**	**5589D 15.5**	**Elbeco Incorporated**	ELBECO MEN'S DUTYMAXX SHORT SLEEVE SHIRT	30%	1	□ 70.99	□ 49.69
UNIFORMS/APPAREL	**SJ682 FBL 16**	**5589D 16**	**Elbeco Incorporated**	ELBECO MEN'S DUTYMAXX SHORT SLEEVE SHIRT	30%	1	□ 70.99	□ 49.69
UNIFORMS/APPAREL	**SJ682 FBL 165**	**5589D 16.5**	**Elbeco Incorporated**	ELBECO MEN'S DUTYMAXX SHORT SLEEVE SHIRT	30%	1	□ 70.99	□ 49.69
UNIFORMS/APPAREL	**SJ682 FBL 17**	**5589D 17**	**Elbeco Incorporated**	ELBECO MEN'S DUTYMAXX SHORT SLEEVE SHIRT	30%	1	□ 70.99	□ 49.69
UNIFORMS/APPAREL	**SJ682 FBL 175**	**5589D 17.5**	**Elbeco Incorporated**	ELBECO MEN'S DUTYMAXX SHORT SLEEVE SHIRT	30%	1	□ 70.99	□ 49.69
UNIFORMS/APPAREL	**SJ682 FBL 18**	**5589D 18**	**Elbeco Incorporated**	ELBECO MEN'S DUTYMAXX SHORT SLEEVE SHIRT	30%	1	□ 70.99	□ 49.69
UNIFORMS/APPAREL	**SJ682 FBL 185**	**5589D 18.5**	**Elbeco Incorporated**	ELBECO MEN'S DUTYMAXX SHORT SLEEVE SHIRT	30%	1	□ 70.99	□ 49.69
UNIFORMS/APPAREL	**SJ682 FBL 19**	**5589D 19**	**Elbeco Incorporated**	ELBECO MEN'S DUTYMAXX SHORT SLEEVE SHIRT	30%	1	□ 70.99	□ 49.69
UNIFORMS/APPAREL	**SJ682 FBL 20**	**5589D 20**	**Elbeco Incorporated**	ELBECO MEN'S DUTYMAXX SHORT SLEEVE SHIRT	30%	1	□ 70.99	□ 49.69
UNIFORMS/APPAREL	**SJ682 FBL 22**	**5589D 22**	**Elbeco Incorporated**	ELBECO MEN'S DUTYMAXX SHORT SLEEVE SHIRT	30%	1	□ 70.99	□ 49.69
UNIFORMS/APPAREL	**SJ684 GRY 28**	**9781LCD 28**	**Elbeco Incorporated**	LADIES DUTYMAXX SHORT SLEEVE SHIRT	30%	1	□ 70.99	□ 49.69
UNIFORMS/APPAREL	**SJ684 GRY 30**	**9781LCD 30**	**Elbeco Incorporated**	LADIES DUTYMAXX SHORT SLEEVE SHIRT	30%	1	□ 70.99	□ 49.69
UNIFORMS/APPAREL	**SJ684 GRY 32**	**9781LCD 32**	**Elbeco Incorporated**	LADIES DUTYMAXX SHORT SLEEVE SHIRT	30%	1	□ 70.99	□ 49.69
UNIFORMS/APPAREL	**SJ684 GRY 34**	**9781LCD 34**	**Elbeco Incorporated**	LADIES DUTYMAXX SHORT SLEEVE SHIRT	30%	1	□ 70.99	□ 49.69
UNIFORMS/APPAREL	**SJ684 GRY 36**	**9781LCD 36**	**Elbeco Incorporated**	LADIES DUTYMAXX SHORT SLEEVE SHIRT	30%	1	□ 70.99	□ 49.69
UNIFORMS/APPAREL	**SJ684 GRY 38**	**9781LCD 38**	**Elbeco Incorporated**	LADIES DUTYMAXX SHORT SLEEVE SHIRT	30%	1	□ 70.99	□ 49.69
UNIFORMS/APPAREL	**SJ684 GRY 40**	**9781LCD 40**	**Elbeco Incorporated**	LADIES DUTYMAXX SHORT SLEEVE SHIRT	30%	1	□ 70.99	□ 49.69
UNIFORMS/APPAREL	**SJ684 GRY 42**	**9781LCD 42**	**Elbeco Incorporated**	LADIES DUTYMAXX SHORT SLEEVE SHIRT	30%	1	□ 70.99	□ 49.69
UNIFORMS/APPAREL	**SJ684 GRY 44**	**9781LCD 44**	**Elbeco Incorporated**	LADIES DUTYMAXX SHORT SLEEVE SHIRT	30%	1	□ 70.99	□ 49.69
UNIFORMS/APPAREL	**SJ684 GRY 46**	**9781LCD 46**	**Elbeco Incorporated**	LADIES DUTYMAXX SHORT SLEEVE SHIRT	30%	1	□ 70.99	□ 49.69
UNIFORMS/APPAREL	**SJ684 GRY 48**	**9781LCD 48**	**Elbeco Incorporated**	LADIES DUTYMAXX SHORT SLEEVE SHIRT	30%	1	□ 70.99	□ 49.69

UNIFORMS/APPAREL	**SJ684 GRY 50**	**9781LCD 50**	**Elbeco Incorporated**	LADIES DUTYMAXX SHORT SLEEVE SHIRT	30%	1	□ 70.99	□ 49.69
UNIFORMS/APPAREL	**SJ684 GRY 52**	**9781LCD 52**	**Elbeco Incorporated**	LADIES DUTYMAXX SHORT SLEEVE SHIRT	30%	1	□ 70.99	□ 49.69
UNIFORMS/APPAREL	**SJ684 GRY 60**	**9781LCD 60**	**Elbeco Incorporated**	LADIES DUTYMAXX SHORT SLEEVE SHIRT	30%	1	□ 70.99	□ 49.69
UNIFORMS/APPAREL	**SJ684 STN 28**	**9782LCD 28**	**Elbeco Incorporated**	LADIES DUTYMAXX SHORT SLEEVE SHIRT	30%	1	□ 70.99	□ 49.69
UNIFORMS/APPAREL	**SJ684 STN 30**	**9782LCD 30**	**Elbeco Incorporated**	LADIES DUTYMAXX SHORT SLEEVE SHIRT	30%	1	□ 70.99	□ 49.69
UNIFORMS/APPAREL	**SJ684 STN 32**	**9782LCD 32**	**Elbeco Incorporated**	LADIES DUTYMAXX SHORT SLEEVE SHIRT	30%	1	□ 70.99	□ 49.69
UNIFORMS/APPAREL	**SJ684 STN 34**	**9782LCD 34**	**Elbeco Incorporated**	LADIES DUTYMAXX SHORT SLEEVE SHIRT	30%	1	□ 70.99	□ 49.69
UNIFORMS/APPAREL	**SJ684 STN 36**	**9782LCD 36**	**Elbeco Incorporated**	LADIES DUTYMAXX SHORT SLEEVE SHIRT	30%	1	□ 70.99	□ 49.69
UNIFORMS/APPAREL	**SJ684 STN 38**	**9782LCD 38**	**Elbeco Incorporated**	LADIES DUTYMAXX SHORT SLEEVE SHIRT	30%	1	□ 70.99	□ 49.69
UNIFORMS/APPAREL	**SJ684 STN 40**	**9782LCD 40**	**Elbeco Incorporated**	LADIES DUTYMAXX SHORT SLEEVE SHIRT	30%	1	□ 70.99	□ 49.69
UNIFORMS/APPAREL	**SJ684 STN 42**	**9782LCD 42**	**Elbeco Incorporated**	LADIES DUTYMAXX SHORT SLEEVE SHIRT	30%	1	□ 70.99	□ 49.69
UNIFORMS/APPAREL	**SJ684 STN 44**	**9782LCD 44**	**Elbeco Incorporated**	LADIES DUTYMAXX SHORT SLEEVE SHIRT	30%	1	□ 70.99	□ 49.69
UNIFORMS/APPAREL	**SJ684 STN 46**	**9782LCD 46**	**Elbeco Incorporated**	LADIES DUTYMAXX SHORT SLEEVE SHIRT	30%	1	□ 70.99	□ 49.69
UNIFORMS/APPAREL	**SJ684 STN 48**	**9782LCD 48**	**Elbeco Incorporated**	LADIES DUTYMAXX SHORT SLEEVE SHIRT	30%	1	□ 70.99	□ 49.69
UNIFORMS/APPAREL	**SJ684 STN 52**	**9782LCD 52**	**Elbeco Incorporated**	LADIES DUTYMAXX SHORT SLEEVE SHIRT	30%	1	□ 70.99	□ 49.69
UNIFORMS/APPAREL	**SJ684 STN 58**	**9782LCD 58**	**Elbeco Incorporated**	LADIES DUTYMAXX SHORT SLEEVE SHIRT	30%	1	□ 70.99	□ 49.69
UNIFORMS/APPAREL	**SJ684 MDNV 28**	**9784LCD 28**	**Elbeco Incorporated**	LADIES DUTYMAXX SHORT SLEEVE SHIRT	30%	1	□ 70.99	□ 49.69
UNIFORMS/APPAREL	**SJ684 MDNV 30**	**9784LCD 30**	**Elbeco Incorporated**	LADIES DUTYMAXX SHORT SLEEVE SHIRT	30%	1	□ 70.99	□ 49.69
UNIFORMS/APPAREL	**SJ684 MDNV 32**	**9784LCD 32**	**Elbeco Incorporated**	LADIES DUTYMAXX SHORT SLEEVE SHIRT	30%	1	□ 70.99	□ 49.69
UNIFORMS/APPAREL	**SJ684 MDNV 34**	**9784LCD 34**	**Elbeco Incorporated**	LADIES DUTYMAXX SHORT SLEEVE SHIRT	30%	1	□ 70.99	□ 49.69
UNIFORMS/APPAREL	**SJ684 MDNV 36**	**9784LCD 36**	**Elbeco Incorporated**	LADIES DUTYMAXX SHORT SLEEVE SHIRT	30%	1	□ 70.99	□ 49.69
UNIFORMS/APPAREL	**SJ684 MDNV 38**	**9784LCD 38**	**Elbeco Incorporated**	LADIES DUTYMAXX SHORT SLEEVE SHIRT	30%	1	□ 70.99	□ 49.69

UNIFORMS/APPAREL	**SJ684 MDNV 40**	**9784LCD 40**	**Elbeco Incorporated**	LADIES DUTYMAXX SHORT SLEEVE SHIRT	30%	1	□ 70.99	□ 49.69
UNIFORMS/APPAREL	**SJ684 MDNV 42**	**9784LCD 42**	**Elbeco Incorporated**	LADIES DUTYMAXX SHORT SLEEVE SHIRT	30%	1	□ 70.99	□ 49.69
UNIFORMS/APPAREL	**SJ684 MDNV 44**	**9784LCD 44**	**Elbeco Incorporated**	LADIES DUTYMAXX SHORT SLEEVE SHIRT	30%	1	□ 70.99	□ 49.69
UNIFORMS/APPAREL	**SJ684 MDNV 46**	**9784LCD 46**	**Elbeco Incorporated**	LADIES DUTYMAXX SHORT SLEEVE SHIRT	30%	1	□ 70.99	□ 49.69
UNIFORMS/APPAREL	**SJ684 MDNV 48**	**9784LCD 48**	**Elbeco Incorporated**	LADIES DUTYMAXX SHORT SLEEVE SHIRT	30%	1	□ 70.99	□ 49.69
UNIFORMS/APPAREL	**SJ684 MDNV 50**	**9784LCD 50**	**Elbeco Incorporated**	LADIES DUTYMAXX SHORT SLEEVE SHIRT	30%	1	□ 70.99	□ 49.69
UNIFORMS/APPAREL	**SJ684 MDNV 52**	**9784LCD 52**	**Elbeco Incorporated**	LADIES DUTYMAXX SHORT SLEEVE SHIRT	30%	1	□ 70.99	□ 49.69
UNIFORMS/APPAREL	**SJ684 MDBL 28**	**9786LCD 28**	**Elbeco Incorporated**	LADIES DUTYMAXX SHORT SLEEVE SHIRT	30%	1	□ 70.99	□ 49.69
UNIFORMS/APPAREL	**SJ684 MDBL 30**	**9786LCD 30**	**Elbeco Incorporated**	LADIES DUTYMAXX SHORT SLEEVE SHIRT	30%	1	□ 70.99	□ 49.69
UNIFORMS/APPAREL	**SJ684 MDBL 32**	**9786LCD 32**	**Elbeco Incorporated**	LADIES DUTYMAXX SHORT SLEEVE SHIRT	30%	1	□ 70.99	□ 49.69
UNIFORMS/APPAREL	**SJ684 MDBL 34**	**9786LCD 34**	**Elbeco Incorporated**	LADIES DUTYMAXX SHORT SLEEVE SHIRT	30%	1	□ 70.99	□ 49.69
UNIFORMS/APPAREL	**SJ684 MDBL 36**	**9786LCD 36**	**Elbeco Incorporated**	LADIES DUTYMAXX SHORT SLEEVE SHIRT	30%	1	□ 70.99	□ 49.69
UNIFORMS/APPAREL	**SJ684 MDBL 38**	**9786LCD 38**	**Elbeco Incorporated**	LADIES DUTYMAXX SHORT SLEEVE SHIRT	30%	1	□ 70.99	□ 49.69
UNIFORMS/APPAREL	**SJ684 MDBL 40**	**9786LCD 40**	**Elbeco Incorporated**	LADIES DUTYMAXX SHORT SLEEVE SHIRT	30%	1	□ 70.99	□ 49.69
UNIFORMS/APPAREL	**SJ684 MDBL 42**	**9786LCD 42**	**Elbeco Incorporated**	LADIES DUTYMAXX SHORT SLEEVE SHIRT	30%	1	□ 70.99	□ 49.69
UNIFORMS/APPAREL	**SJ684 MDBL 44**	**9786LCD 44**	**Elbeco Incorporated**	LADIES DUTYMAXX SHORT SLEEVE SHIRT	30%	1	□ 70.99	□ 49.69
UNIFORMS/APPAREL	**SJ684 MDBL 46**	**9786LCD 46**	**Elbeco Incorporated**	LADIES DUTYMAXX SHORT SLEEVE SHIRT	30%	1	□ 70.99	□ 49.69
UNIFORMS/APPAREL	**SJ684 MDBL 48**	**9786LCD 48**	**Elbeco Incorporated**	LADIES DUTYMAXX SHORT SLEEVE SHIRT	30%	1	□ 70.99	□ 49.69
UNIFORMS/APPAREL	**SJ684 MDBL 50**	**9786LCD 50**	**Elbeco Incorporated**	LADIES DUTYMAXX SHORT SLEEVE SHIRT	30%	1	□ 70.99	□ 49.69
UNIFORMS/APPAREL	**SJ684 FBL 28**	**9789LCD 28**	**Elbeco Incorporated**	LADIES DUTYMAXX SHORT SLEEVE SHIRT	30%	1	□ 70.99	□ 49.69
UNIFORMS/APPAREL	**SJ684 FBL 30**	**9789LCD 30**	**Elbeco Incorporated**	LADIES DUTYMAXX SHORT SLEEVE SHIRT	30%	1	□ 70.99	□ 49.69
UNIFORMS/APPAREL	**SJ684 FBL 32**	**9789LCD 32**	**Elbeco Incorporated**	LADIES DUTYMAXX SHORT SLEEVE SHIRT	30%	1	□ 70.99	□ 49.69

UNIFORMS/APPAREL	**SJ684 FBL 34**	**9789LCD 34**	**Elbeco Incorporated**	LADIES DUTYMAXX SHORT SLEEVE SHIRT	30%	1	□ 70.99	□ 49.69
UNIFORMS/APPAREL	**SJ684 FBL 36**	**9789LCD 36**	**Elbeco Incorporated**	LADIES DUTYMAXX SHORT SLEEVE SHIRT	30%	1	□ 70.99	□ 49.69
UNIFORMS/APPAREL	**SJ684 FBL 38**	**9789LCD 38**	**Elbeco Incorporated**	LADIES DUTYMAXX SHORT SLEEVE SHIRT	30%	1	□ 70.99	□ 49.69
UNIFORMS/APPAREL	**SJ684 FBL 40**	**9789LCD 40**	**Elbeco Incorporated**	LADIES DUTYMAXX SHORT SLEEVE SHIRT	30%	1	□ 70.99	□ 49.69
UNIFORMS/APPAREL	**SJ684 FBL 42**	**9789LCD 42**	**Elbeco Incorporated**	LADIES DUTYMAXX SHORT SLEEVE SHIRT	30%	1	□ 70.99	□ 49.69
UNIFORMS/APPAREL	**SJ684 FBL 44**	**9789LCD 44**	**Elbeco Incorporated**	LADIES DUTYMAXX SHORT SLEEVE SHIRT	30%	1	□ 70.99	□ 49.69
UNIFORMS/APPAREL	**SJ684 FBL 50**	**9789LCD 50**	**Elbeco Incorporated**	LADIES DUTYMAXX SHORT SLEEVE SHIRT	30%	1	□ 70.99	□ 49.69
UNIFORMS/APPAREL	**SJ684 FBL 52**	**9789LCD 52**	**Elbeco Incorporated**	LADIES DUTYMAXX SHORT SLEEVE SHIRT	30%	1	□ 70.99	□ 49.69
UNIFORMS/APPAREL	**TR590 MDNV 02 OB**	**E2814LCD 02 OB**	**Elbeco Incorporated**	TEK3 FEMALE 4 POCKET TROUSERS	30%	1	□ 56.99	□ 39.89
UNIFORMS/APPAREL	**TR590 MDNV 04 OB**	**E2814LCD 04 OB**	**Elbeco Incorporated**	TEK3 FEMALE 4 POCKET TROUSERS	30%	1	□ 56.99	□ 39.89
UNIFORMS/APPAREL	**TR590 MDNV 06 OB**	**E2814LCD 06 OB**	**Elbeco Incorporated**	TEK3 FEMALE 4 POCKET TROUSERS	30%	1	□ 56.99	□ 39.89
UNIFORMS/APPAREL	**TR590 MDNV 08 OB**	**E2814LCD 08 OB**	**Elbeco Incorporated**	TEK3 FEMALE 4 POCKET TROUSERS	30%	1	□ 56.99	□ 39.89
UNIFORMS/APPAREL	**TR590 MDNV 10 OB**	**E2814LCD 10 OB**	**Elbeco Incorporated**	TEK3 FEMALE 4 POCKET TROUSERS	30%	1	□ 56.99	□ 39.89
UNIFORMS/APPAREL	**TR590 MDNV 12 OB**	**E2814LCD 12 OB**	**Elbeco Incorporated**	TEK3 FEMALE 4 POCKET TROUSERS	30%	1	□ 56.99	□ 39.89
UNIFORMS/APPAREL	**TR590 MDNV 14 OB**	**E2814LCD 14 OB**	**Elbeco Incorporated**	TEK3 FEMALE 4 POCKET TROUSERS	30%	1	□ 56.99	□ 39.89
UNIFORMS/APPAREL	**TR590 MDNV 16 OB**	**E2814LCD 16 OB**	**Elbeco Incorporated**	TEK3 FEMALE 4 POCKET TROUSERS	30%	1	□ 56.99	□ 39.89
UNIFORMS/APPAREL	**TR590 MDNV 18 OB**	**E2814LCD 18 OB**	**Elbeco Incorporated**	TEK3 FEMALE 4 POCKET TROUSERS	30%	1	□ 56.99	□ 39.89
UNIFORMS/APPAREL	**TR590 MDNV 20 OB**	**E2814LCD 20 OB**	**Elbeco Incorporated**	TEK3 FEMALE 4 POCKET TROUSERS	30%	1	□ 56.99	□ 39.89
UNIFORMS/APPAREL	**TR590 MDNV 22 OB**	**E2814LCD 22 OB**	**Elbeco Incorporated**	TEK3 FEMALE 4 POCKET TROUSERS	30%	1	□ 56.99	□ 39.89
UNIFORMS/APPAREL	**TR590 MDNV 24 OB**	**E2814LCD 24 OB**	**Elbeco Incorporated**	TEK3 FEMALE 4 POCKET TROUSERS	30%	1	□ 56.99	□ 39.89
UNIFORMS/APPAREL	**TR590 MDNV 06 235**	**E2814LCD 06 235**	**Elbeco Incorporated**	TEK3 FEMALE 4 POCKET TROUSERS	30%	1	□ 56.99	□ 39.89
UNIFORMS/APPAREL	**SH874 BLU 15 37**	**313N BLUE 15/37**	**Elbeco Incorporated**	TEX TROP2 MENS LS SHIRT	30%	1	□ 54.99	□ 38.49

UNIFORMS/APPAREL	**SH874 DKNV 15 37**	**314N MIDNIGHT-NAVY 15/37**	**Elbeco Incorporated**	TEX TROP2 MENS LS SHIRT	30%	1	□ 54.99	□ 38.49
UNIFORMS/APPAREL	**SH874 BLU 22 33**	**313N BLUE 22/33**	**Elbeco Incorporated**	TEX TROP2 MENS LS SHIRT	30%	1	□ 84.99	□ 59.49
UNIFORMS/APPAREL	**SH1135 TAN SM**	**K5102 SM**	**Elbeco Incorporated**	UFX UNIFORM KNIT SHIRT	30%	1	□ 61.99	□ 43.39
UNIFORMS/APPAREL	**SH1135 NAV MD**	**K5104 MD**	**Elbeco Incorporated**	UFX UNIFORM KNIT SHIRT	30%	1	□ 61.99	□ 43.39
UNIFORMS/APPAREL	**SH1135 TAN MD**	**K5102 MD**	**Elbeco Incorporated**	UFX UNIFORM KNIT SHIRT	30%	1	□ 61.99	□ 43.39
UNIFORMS/APPAREL	**SH1135 NAV LG**	**K5104 LG**	**Elbeco Incorporated**	UFX UNIFORM KNIT SHIRT	30%	1	□ 61.99	□ 43.39
UNIFORMS/APPAREL	**SH1135 TAN LG**	**K5102 LG**	**Elbeco Incorporated**	UFX UNIFORM KNIT SHIRT	30%	1	□ 61.99	□ 43.39
UNIFORMS/APPAREL	**SH1135 NAV XL**	**K5104 XL**	**Elbeco Incorporated**	UFX UNIFORM KNIT SHIRT	30%	1	□ 61.99	□ 43.39
UNIFORMS/APPAREL	**SH1135 TAN XL**	**K5102 XL**	**Elbeco Incorporated**	UFX UNIFORM KNIT SHIRT	30%	1	□ 61.99	□ 43.39
UNIFORMS/APPAREL	**SH1135 TAN 2X**	**K5102 2X**	**Elbeco Incorporated**	UFX UNIFORM KNIT SHIRT	30%	1	□ 61.99	□ 43.39
UNIFORMS/APPAREL	**SH1135 TAN 3X**	**K5102 3X**	**Elbeco Incorporated**	UFX UNIFORM KNIT SHIRT	30%	1	□ 61.99	□ 43.39
UNIFORMS/APPAREL	**SH1135 WHT XS**	**K5100 XS**	**Elbeco Incorporated**	UFX UNIFORM KNIT SHIRT	30%	1	□ 61.99	□ 43.39
UNIFORMS/APPAREL	**SH1135 TAN 4X**	**K5102 4X**	**Elbeco Incorporated**	UFX UNIFORM KNIT SHIRT	30%	1	□ 61.99	□ 43.39
UNIFORMS/APPAREL	**SH1135 NAV 4X**	**K5104 4X**	**Elbeco Incorporated**	UFX UNIFORM KNIT SHIRT	30%	1	□ 61.99	□ 43.39
UNIFORMS/APPAREL	**SH1135 NAV 5X**	**K5104 5X**	**Elbeco Incorporated**	UFX UNIFORM KNIT SHIRT	30%	1	□ 61.99	□ 43.39
UNIFORMS/APPAREL	**SH1135 LTB LG**	**K5103 LG**	**Elbeco Incorporated**	UFX UNIFORM KNIT SHIRT	30%	1	□ 61.99	□ 43.39
UNIFORMS/APPAREL	**SH1135 LTB MD**	**K5103 MD**	**Elbeco Incorporated**	UFX UNIFORM KNIT SHIRT	30%	1	□ 61.99	□ 43.39
UNIFORMS/APPAREL	**SH1135 LTB SM**	**K5103 SM**	**Elbeco Incorporated**	UFX UNIFORM KNIT SHIRT	30%	1	□ 61.99	□ 43.39
UNIFORMS/APPAREL	**SH1135 LTB XL**	**K5103 XL**	**Elbeco Incorporated**	UFX UNIFORM KNIT SHIRT	30%	1	□ 61.99	□ 43.39
UNIFORMS/APPAREL	**SH1135 LTB XS**	**K5103 XS**	**Elbeco Incorporated**	UFX UNIFORM KNIT SHIRT	30%	1	□ 61.99	□ 43.39
UNIFORMS/APPAREL	**SH1135 LTB 2X**	**K5103 2X**	**Elbeco Incorporated**	UFX UNIFORM KNIT SHIRT	30%	1	□ 61.99	□ 43.39
UNIFORMS/APPAREL	**SH1135 LTB 3X**	**K5103 3X**	**Elbeco Incorporated**	UFX UNIFORM KNIT SHIRT	30%	1	□ 61.99	□ 43.39
UNIFORMS/APPAREL	**SH1135 LTB 4X**	**K5103 4X**	**Elbeco Incorporated**	UFX UNIFORM KNIT SHIRT	30%	1	□ 61.99	□ 43.39
UNIFORMS/APPAREL	**TU610 BLK 28 OB**	**E320RN 28 OB**	**Elbeco Incorporated**	MENS TEX TROP2 UNIFORM TROUSERS	30%	1	□ 55.99	□ 39.19
UNIFORMS/APPAREL	**TU610 BLK 29 OB**	**E320RN 29 OB**	**Elbeco Incorporated**	MENS TEX TROP2 UNIFORM TROUSERS	30%	1	□ 55.99	□ 39.19
UNIFORMS/APPAREL	**TU610 BLK 30 OB**	**E320RN 30 OB**	**Elbeco Incorporated**	MENS TEX TROP2 UNIFORM TROUSERS	30%	1	□ 55.99	□ 39.19
UNIFORMS/APPAREL	**TU610 BLK 31 OB**	**E320RN 31 OB**	**Elbeco Incorporated**	MENS TEX TROP2 UNIFORM TROUSERS	30%	1	□ 55.99	□ 39.19
UNIFORMS/APPAREL	**TU610 BLK 32 OB**	**E320RN 32 OB**	**Elbeco Incorporated**	MENS TEX TROP2 UNIFORM TROUSERS	30%	1	□ 55.99	□ 39.19
UNIFORMS/APPAREL	**TU610 BLK 33 OB**	**E320RN 33 OB**	**Elbeco Incorporated**	MENS TEX TROP2 UNIFORM TROUSERS	30%	1	□ 55.99	□ 39.19
UNIFORMS/APPAREL	**TU610 BLK 34 OB**	**E320RN 34 OB**	**Elbeco Incorporated**	MENS TEX TROP2 UNIFORM TROUSERS	30%	1	□ 55.99	□ 39.19

UNIFORMS/APPAREL	**TU610 BLK 35 OB**	**E320RN 35 OB**	**Elbeco Incorporated**	MENS TEX TROP2 UNIFORM TROUSERS	30%	1	□ 55.99	□ 39.19
UNIFORMS/APPAREL	**TU610 BLK 36 OB**	**E320RN 36 OB**	**Elbeco Incorporated**	MENS TEX TROP2 UNIFORM TROUSERS	30%	1	□ 55.99	□ 39.19
UNIFORMS/APPAREL	**TU610 BLK 37 OB**	**E320RN 37 OB**	**Elbeco Incorporated**	MENS TEX TROP2 UNIFORM TROUSERS	30%	1	□ 55.99	□ 39.19
UNIFORMS/APPAREL	**TU610 BLK 38 OB**	**E320RN 38 OB**	**Elbeco Incorporated**	MENS TEX TROP2 UNIFORM TROUSERS	30%	1	□ 55.99	□ 39.19
UNIFORMS/APPAREL	**TU610 BLK 40 OB**	**E320RN 40 OB**	**Elbeco Incorporated**	MENS TEX TROP2 UNIFORM TROUSERS	30%	1	□ 55.99	□ 39.19
UNIFORMS/APPAREL	**TU610 BLK 42 OB**	**E320RN 42 OB**	**Elbeco Incorporated**	MENS TEX TROP2 UNIFORM TROUSERS	30%	1	□ 55.99	□ 39.19
UNIFORMS/APPAREL	**TU610 BLK 44 OB**	**E320RN 44 OB**	**Elbeco Incorporated**	MENS TEX TROP2 UNIFORM TROUSERS	30%	1	□ 55.99	□ 39.19
UNIFORMS/APPAREL	**TU610 BLK 46 OB**	**E320RN 46 OB**	**Elbeco Incorporated**	MENS TEX TROP2 UNIFORM TROUSERS	30%	1	□ 55.99	□ 39.19
UNIFORMS/APPAREL	**TU610 BLK 48 OB**	**E320RN 48 OB**	**Elbeco Incorporated**	MENS TEX TROP2 UNIFORM TROUSERS	30%	1	□ 55.99	□ 39.19
UNIFORMS/APPAREL	**TU610 BLK 50 OB**	**E320RN 50 OB**	**Elbeco Incorporated**	MENS TEX TROP2 UNIFORM TROUSERS	30%	1	□ 55.99	□ 39.19
UNIFORMS/APPAREL	**TU610 BLK 52 OB**	**E320RN 52 OB**	**Elbeco Incorporated**	MENS TEX TROP2 UNIFORM TROUSERS	30%	1	□ 55.99	□ 39.19
UNIFORMS/APPAREL	**TU610 BLK 54 OB**	**E320RN 54 OB**	**Elbeco Incorporated**	MENS TEX TROP2 UNIFORM TROUSERS	30%	1	□ 55.99	□ 39.19
UNIFORMS/APPAREL	**TU610 BRN 28 OB**	**E315RN 28 OB**	**Elbeco Incorporated**	MENS TEX TROP2 UNIFORM TROUSERS	30%	1	□ 55.99	□ 39.19
UNIFORMS/APPAREL	**TU610 BRN 29 OB**	**E315RN 29 OB**	**Elbeco Incorporated**	MENS TEX TROP2 UNIFORM TROUSERS	30%	1	□ 55.99	□ 39.19
UNIFORMS/APPAREL	**TU610 BRN 30 OB**	**E315RN 30 OB**	**Elbeco Incorporated**	MENS TEX TROP2 UNIFORM TROUSERS	30%	1	□ 55.99	□ 39.19
UNIFORMS/APPAREL	**TU610 BRN 31 OB**	**E315RN 31 OB**	**Elbeco Incorporated**	MENS TEX TROP2 UNIFORM TROUSERS	30%	1	□ 55.99	□ 39.19
UNIFORMS/APPAREL	**TU610 BRN 32 OB**	**E315RN 32 OB**	**Elbeco Incorporated**	MENS TEX TROP2 UNIFORM TROUSERS	30%	1	□ 55.99	□ 39.19
UNIFORMS/APPAREL	**TU610 BRN 33 OB**	**E315RN 33 OB**	**Elbeco Incorporated**	MENS TEX TROP2 UNIFORM TROUSERS	30%	1	□ 55.99	□ 39.19
UNIFORMS/APPAREL	**TU610 BRN 34 OB**	**E315RN 34 OB**	**Elbeco Incorporated**	MENS TEX TROP2 UNIFORM TROUSERS	30%	1	□ 55.99	□ 39.19
UNIFORMS/APPAREL	**TU610 BRN 35 OB**	**E315RN 35 OB**	**Elbeco Incorporated**	MENS TEX TROP2 UNIFORM TROUSERS	30%	1	□ 55.99	□ 39.19
UNIFORMS/APPAREL	**TU610 BRN 36 OB**	**E315RN 36 OB**	**Elbeco Incorporated**	MENS TEX TROP2 UNIFORM TROUSERS	30%	1	□ 55.99	□ 39.19
UNIFORMS/APPAREL	**TU610 BRN 37 OB**	**E315RN 37 OB**	**Elbeco Incorporated**	MENS TEX TROP2 UNIFORM TROUSERS	30%	1	□ 55.99	□ 39.19

UNIFORMS/APPAREL	**TU610 BRN 38 OB**	**E315RN 38 OB**	**Elbeco Incorporated**	MENS TEX TROP2 UNIFORM TROUSERS	30%	1	□ 55.99	□ 39.19
UNIFORMS/APPAREL	**TU610 BRN 40 OB**	**E315RN 40 OB**	**Elbeco Incorporated**	MENS TEX TROP2 UNIFORM TROUSERS	30%	1	□ 55.99	□ 39.19
UNIFORMS/APPAREL	**TU610 BRN 42 OB**	**E315RN 42 OB**	**Elbeco Incorporated**	MENS TEX TROP2 UNIFORM TROUSERS	30%	1	□ 55.99	□ 39.19
UNIFORMS/APPAREL	**TU610 BRN 44 OB**	**E315RN 44 OB**	**Elbeco Incorporated**	MENS TEX TROP2 UNIFORM TROUSERS	30%	1	□ 55.99	□ 39.19
UNIFORMS/APPAREL	**TU610 BRN 46 OB**	**E315RN 46 OB**	**Elbeco Incorporated**	MENS TEX TROP2 UNIFORM TROUSERS	30%	1	□ 55.99	□ 39.19
UNIFORMS/APPAREL	**TU610 BRN 48 OB**	**E315RN 48 OB**	**Elbeco Incorporated**	MENS TEX TROP2 UNIFORM TROUSERS	30%	1	□ 55.99	□ 39.19
UNIFORMS/APPAREL	**TU610 BRN 50 OB**	**E315RN 50 OB**	**Elbeco Incorporated**	MENS TEX TROP2 UNIFORM TROUSERS	30%	1	□ 55.99	□ 39.19
UNIFORMS/APPAREL	**TU610 BRN 52 OB**	**E315RN 52 OB**	**Elbeco Incorporated**	MENS TEX TROP2 UNIFORM TROUSERS	30%	1	□ 55.99	□ 39.19
UNIFORMS/APPAREL	**TU610 BRN 54 OB**	**E315RN 54 OB**	**Elbeco Incorporated**	MENS TEX TROP2 UNIFORM TROUSERS	30%	1	□ 55.99	□ 39.19
UNIFORMS/APPAREL	**TU610 BLK 56 OB**	**E320RN 56 OB**	**Elbeco Incorporated**	MENS TEX TROP2 UNIFORM TROUSERS	30%	1	□ 55.99	□ 39.19
UNIFORMS/APPAREL	**TU610 BLK 58 OB**	**E320RN 58 OB**	**Elbeco Incorporated**	MENS TEX TROP2 UNIFORM TROUSERS	30%	1	□ 55.99	□ 39.19
UNIFORMS/APPAREL	**TU610 BRN 56 OB**	**E315RN 56 OB**	**Elbeco Incorporated**	MENS TEX TROP2 UNIFORM TROUSERS	30%	1	□ 55.99	□ 39.19
UNIFORMS/APPAREL	**TU610 BRN 58 OB**	**E315RN 58 OB**	**Elbeco Incorporated**	MENS TEX TROP2 UNIFORM TROUSERS	30%	1	□ 55.99	□ 39.19
UNIFORMS/APPAREL	**TU611 BLK 02 OB**	**E9320LC 02 OB**	**Elbeco Incorporated**	WOMENS TEXTROP2 4 POCKET TROUSERS	30%	1	□ 55.99	□ 39.19
UNIFORMS/APPAREL	**TU611 BLK 04 OB**	**E9320LC 04 OB**	**Elbeco Incorporated**	WOMENS TEXTROP2 4 POCKET TROUSERS	30%	1	□ 55.99	□ 39.19
UNIFORMS/APPAREL	**TU611 BLK 06 OB**	**E9320LC 06 OB**	**Elbeco Incorporated**	WOMENS TEXTROP2 4 POCKET TROUSERS	30%	1	□ 55.99	□ 39.19
UNIFORMS/APPAREL	**TU611 BLK 08 OB**	**E9320LC 08 OB**	**Elbeco Incorporated**	WOMENS TEXTROP2 4 POCKET TROUSERS	30%	1	□ 55.99	□ 39.19
UNIFORMS/APPAREL	**TU611 BLK 10 OB**	**E9320LC 10 OB**	**Elbeco Incorporated**	WOMENS TEXTROP2 4 POCKET TROUSERS	30%	1	□ 55.99	□ 39.19
UNIFORMS/APPAREL	**TU611 BLK 12 OB**	**E9320LC 12 OB**	**Elbeco Incorporated**	WOMENS TEXTROP2 4 POCKET TROUSERS	30%	1	□ 55.99	□ 39.19
UNIFORMS/APPAREL	**TU611 BLK 14 OB**	**E9320LC 14 OB**	**Elbeco Incorporated**	WOMENS TEXTROP2 4 POCKET TROUSERS	30%	1	□ 55.99	□ 39.19
UNIFORMS/APPAREL	**TU611 BLK 16 OB**	**E9320LC 16 OB**	**Elbeco Incorporated**	WOMENS TEXTROP2 4 POCKET TROUSERS	30%	1	□ 55.99	□ 39.19
UNIFORMS/APPAREL	**TU611 BLK 18 OB**	**E9320LC 18 OB**	**Elbeco Incorporated**	WOMENS TEXTROP2 4 POCKET TROUSERS	30%	1	□ 55.99	□ 39.19

UNIFORMS/APPAREL	**TU611 BLK 20 OB**	**E9320LC 20 OB**	**Elbeco Incorporated**	WOMENS TEXTROP2 4 POCKET TROUSERS	30%	1	□ 55.99	□ 39.19
UNIFORMS/APPAREL	**TU611 BLK 22 OB**	**E9320LC 22 OB**	**Elbeco Incorporated**	WOMENS TEXTROP2 4 POCKET TROUSERS	30%	1	□ 55.99	□ 39.19
UNIFORMS/APPAREL	**TU611 BLK 24 OB**	**E9320LC 24 OB**	**Elbeco Incorporated**	WOMENS TEXTROP2 4 POCKET TROUSERS	30%	1	□ 55.99	□ 39.19
UNIFORMS/APPAREL	**TU611 BLK 28 OB**	**E9320LC 28 OB**	**Elbeco Incorporated**	WOMENS TEXTROP2 4 POCKET TROUSERS	30%	1	□ 55.99	□ 39.19
UNIFORMS/APPAREL	**TU611 BRN 02 OB**	**E9315LC 02 OB**	**Elbeco Incorporated**	WOMENS TEXTROP2 4 POCKET TROUSERS	30%	1	□ 55.99	□ 39.19
UNIFORMS/APPAREL	**TU611 BRN 04 OB**	**E9315LC 04 OB**	**Elbeco Incorporated**	WOMENS TEXTROP2 4 POCKET TROUSERS	30%	1	□ 55.99	□ 39.19
UNIFORMS/APPAREL	**TU611 BRN 06 OB**	**E9315LC 06 OB**	**Elbeco Incorporated**	WOMENS TEXTROP2 4 POCKET TROUSERS	30%	1	□ 55.99	□ 39.19
UNIFORMS/APPAREL	**TU611 BRN 08 OB**	**E9315LC 08 OB**	**Elbeco Incorporated**	WOMENS TEXTROP2 4 POCKET TROUSERS	30%	1	□ 55.99	□ 39.19
UNIFORMS/APPAREL	**TU611 BRN 10 OB**	**E9315LC 10 OB**	**Elbeco Incorporated**	WOMENS TEXTROP2 4 POCKET TROUSERS	30%	1	□ 55.99	□ 39.19
UNIFORMS/APPAREL	**TU611 BRN 12 OB**	**E9315LC 12 OB**	**Elbeco Incorporated**	WOMENS TEXTROP2 4 POCKET TROUSERS	30%	1	□ 55.99	□ 39.19
UNIFORMS/APPAREL	**TU611 BRN 14 OB**	**E9315LC 14 OB**	**Elbeco Incorporated**	WOMENS TEXTROP2 4 POCKET TROUSERS	30%	1	□ 55.99	□ 39.19
UNIFORMS/APPAREL	**TU611 BRN 16 OB**	**E9315LC 16 OB**	**Elbeco Incorporated**	WOMENS TEXTROP2 4 POCKET TROUSERS	30%	1	□ 55.99	□ 39.19
UNIFORMS/APPAREL	**TU611 BRN 18 OB**	**E9315LC 18 OB**	**Elbeco Incorporated**	WOMENS TEXTROP2 4 POCKET TROUSERS	30%	1	□ 55.99	□ 39.19
UNIFORMS/APPAREL	**TU611 BRN 20 OB**	**E9315LC 20 OB**	**Elbeco Incorporated**	WOMENS TEXTROP2 4 POCKET TROUSERS	30%	1	□ 55.99	□ 39.19
UNIFORMS/APPAREL	**TU611 BRN 22 OB**	**E9315LC 22 OB**	**Elbeco Incorporated**	WOMENS TEXTROP2 4 POCKET TROUSERS	30%	1	□ 55.99	□ 39.19
UNIFORMS/APPAREL	**TU611 BRN 24 OB**	**E9315LC 24 OB**	**Elbeco Incorporated**	WOMENS TEXTROP2 4 POCKET TROUSERS	30%	1	□ 55.99	□ 39.19
UNIFORMS/APPAREL	**TU611 BRN 28 OB**	**E9315LC 28 OB**	**Elbeco Incorporated**	WOMENS TEXTROP2 4 POCKET TROUSERS	30%	1	□ 55.99	□ 39.19
UNIFORMS/APPAREL	**TU611 DKNV 02 OB**	**E9314LC 02 OB**	**Elbeco Incorporated**	WOMENS TEXTROP2 4 POCKET TROUSERS	30%	1	□ 55.99	□ 39.19
UNIFORMS/APPAREL	**TU611 DKNV 04 OB**	**E9314LC 04 OB**	**Elbeco Incorporated**	WOMENS TEXTROP2 4 POCKET TROUSERS	30%	1	□ 55.99	□ 39.19
UNIFORMS/APPAREL	**TU611 DKNV 06 OB**	**E9314LC 06 OB**	**Elbeco Incorporated**	WOMENS TEXTROP2 4 POCKET TROUSERS	30%	1	□ 55.99	□ 39.19
UNIFORMS/APPAREL	**TU611 DKNV 08 OB**	**E9314LC 08 OB**	**Elbeco Incorporated**	WOMENS TEXTROP2 4 POCKET TROUSERS	30%	1	□ 55.99	□ 39.19
UNIFORMS/APPAREL	**TU611 DKNV 10 OB**	**E9314LC 10 OB**	**Elbeco Incorporated**	WOMENS TEXTROP2 4 POCKET TROUSERS	30%	1	□ 55.99	□ 39.19

UNIFORMS/APPAREL	**TU611 DKNV 12 OB**	**E9314LC 12 OB**	**Elbeco Incorporated**	WOMENS TEXTROP2 4 POCKET TROUSERS	30%	1	□ 55.99	□ 39.19
UNIFORMS/APPAREL	**TU611 DKNV 14 OB**	**E9314LC 14 OB**	**Elbeco Incorporated**	WOMENS TEXTROP2 4 POCKET TROUSERS	30%	1	□ 55.99	□ 39.19
UNIFORMS/APPAREL	**TU611 DKNV 16 OB**	**E9314LC 16 OB**	**Elbeco Incorporated**	WOMENS TEXTROP2 4 POCKET TROUSERS	30%	1	□ 55.99	□ 39.19
UNIFORMS/APPAREL	**TU611 DKNV 18 OB**	**E9314LC 18 OB**	**Elbeco Incorporated**	WOMENS TEXTROP2 4 POCKET TROUSERS	30%	1	□ 55.99	□ 39.19
UNIFORMS/APPAREL	**TU611 DKNV 20 OB**	**E9314LC 20 OB**	**Elbeco Incorporated**	WOMENS TEXTROP2 4 POCKET TROUSERS	30%	1	□ 55.99	□ 39.19
UNIFORMS/APPAREL	**TU611 DKNV 22 OB**	**E9314LC 22 OB**	**Elbeco Incorporated**	WOMENS TEXTROP2 4 POCKET TROUSERS	30%	1	□ 55.99	□ 39.19
UNIFORMS/APPAREL	**TU611 DKNV 24 OB**	**E9314LC 24 OB**	**Elbeco Incorporated**	WOMENS TEXTROP2 4 POCKET TROUSERS	30%	1	□ 55.99	□ 39.19
UNIFORMS/APPAREL	**TU611 DKNV 28 OB**	**E9314LC 28 OB**	**Elbeco Incorporated**	WOMENS TEXTROP2 4 POCKET TROUSERS	30%	1	□ 55.99	□ 39.19
UNIFORMS/APPAREL	**TU611 BLK 26 OB**	**E9320LC 26 OB**	**Elbeco Incorporated**	WOMENS TEXTROP2 4 POCKET TROUSERS	30%	1	□ 55.99	□ 39.19
UNIFORMS/APPAREL	**TU611 BRN 26 OB**	**E9315LC 26 OB**	**Elbeco Incorporated**	WOMENS TEXTROP2 4 POCKET TROUSERS	30%	1	□ 55.99	□ 39.19
UNIFORMS/APPAREL	**TU611 DKNV 26 OB**	**E9314LC 26 OB**	**Elbeco Incorporated**	WOMENS TEXTROP2 4 POCKET TROUSERS	30%	1	□ 55.99	□ 39.19
UNIFORMS/APPAREL	**TU610 DKNV 28 OB**	**E314RN 28 OB**	**Elbeco Incorporated**	MENS TEX TROP2 UNIFORM TROUSERS	30%	1	□ 55.99	□ 39.19
UNIFORMS/APPAREL	**TU610 DKNV 29 OB**	**E314RN 29 OB**	**Elbeco Incorporated**	MENS TEX TROP2 UNIFORM TROUSERS	30%	1	□ 55.99	□ 39.19
UNIFORMS/APPAREL	**TU610 DKNV 30 OB**	**E314RN 30 OB**	**Elbeco Incorporated**	MENS TEX TROP2 UNIFORM TROUSERS	30%	1	□ 55.99	□ 39.19
UNIFORMS/APPAREL	**TU610 DKNV 31 OB**	**E314RN 31 OB**	**Elbeco Incorporated**	MENS TEX TROP2 UNIFORM TROUSERS	30%	1	□ 55.99	□ 39.19
UNIFORMS/APPAREL	**TU610 DKNV 32 OB**	**E314RN 32 OB**	**Elbeco Incorporated**	MENS TEX TROP2 UNIFORM TROUSERS	30%	1	□ 55.99	□ 39.19
UNIFORMS/APPAREL	**TU610 DKNV 33 OB**	**E314RN 33 OB**	**Elbeco Incorporated**	MENS TEX TROP2 UNIFORM TROUSERS	30%	1	□ 55.99	□ 39.19
UNIFORMS/APPAREL	**TU610 DKNV 34 OB**	**E314RN 34 OB**	**Elbeco Incorporated**	MENS TEX TROP2 UNIFORM TROUSERS	30%	1	□ 55.99	□ 39.19
UNIFORMS/APPAREL	**TU610 DKNV 35 OB**	**E314RN 35 OB**	**Elbeco Incorporated**	MENS TEX TROP2 UNIFORM TROUSERS	30%	1	□ 55.99	□ 39.19
UNIFORMS/APPAREL	**TU610 DKNV 36 OB**	**E314RN 36 OB**	**Elbeco Incorporated**	MENS TEX TROP2 UNIFORM TROUSERS	30%	1	□ 55.99	□ 39.19
UNIFORMS/APPAREL	**TU610 DKNV 37 OB**	**E314RN 37 OB**	**Elbeco Incorporated**	MENS TEX TROP2 UNIFORM TROUSERS	30%	1	□ 55.99	□ 39.19
UNIFORMS/APPAREL	**TU610 DKNV 38 OB**	**E314RN 38 OB**	**Elbeco Incorporated**	MENS TEX TROP2 UNIFORM TROUSERS	30%	1	□ 55.99	□ 39.19

UNIFORMS/APPAREL	**TU610 DKNV 40 OB**	**E314RN 40 OB**	**Elbeco Incorporated**	MENS TEX TROP2 UNIFORM TROUSERS	30%	1	□ 55.99	□ 39.19
UNIFORMS/APPAREL	**TU610 DKNV 42 OB**	**E314RN 42 OB**	**Elbeco Incorporated**	MENS TEX TROP2 UNIFORM TROUSERS	30%	1	□ 55.99	□ 39.19
UNIFORMS/APPAREL	**TU610 DKNV 44 OB**	**E314RN 44 OB**	**Elbeco Incorporated**	MENS TEX TROP2 UNIFORM TROUSERS	30%	1	□ 55.99	□ 39.19
UNIFORMS/APPAREL	**TU610 DKNV 46 OB**	**E314RN 46 OB**	**Elbeco Incorporated**	MENS TEX TROP2 UNIFORM TROUSERS	30%	1	□ 55.99	□ 39.19
UNIFORMS/APPAREL	**TU610 DKNV 48 OB**	**E314RN 48 OB**	**Elbeco Incorporated**	MENS TEX TROP2 UNIFORM TROUSERS	30%	1	□ 55.99	□ 39.19
UNIFORMS/APPAREL	**TU610 DKNV 50 OB**	**E314RN 50 OB**	**Elbeco Incorporated**	MENS TEX TROP2 UNIFORM TROUSERS	30%	1	□ 55.99	□ 39.19
UNIFORMS/APPAREL	**TU610 DKNV 52 OB**	**E314RN 52 OB**	**Elbeco Incorporated**	MENS TEX TROP2 UNIFORM TROUSERS	30%	1	□ 55.99	□ 39.19
UNIFORMS/APPAREL	**TU610 DKNV 54 OB**	**E314RN 54 OB**	**Elbeco Incorporated**	MENS TEX TROP2 UNIFORM TROUSERS	30%	1	□ 55.99	□ 39.19
UNIFORMS/APPAREL	**TU610 DKNV 56 OB**	**E314RN 56 OB**	**Elbeco Incorporated**	MENS TEX TROP2 UNIFORM TROUSERS	30%	1	□ 55.99	□ 39.19
UNIFORMS/APPAREL	**TU610 DKNV 58 OB**	**E314RN 58 OB**	**Elbeco Incorporated**	MENS TEX TROP2 UNIFORM TROUSERS	30%	1	□ 55.99	□ 39.19
UNIFORMS/APPAREL	**TU610 DKNV 60 OB**	**E314RN 60 OB**	**Elbeco Incorporated**	MENS TEX TROP2 UNIFORM TROUSERS	30%	1	□ 55.99	□ 39.19
UNIFORMS/APPAREL	**TU610 BLK 60 OB**	**E320RN 60 OB**	**Elbeco Incorporated**	MENS TEX TROP2 UNIFORM TROUSERS	30%	1	□ 55.99	□ 39.19
UNIFORMS/APPAREL	**TU610 BLK 64 OB**	**E320RN 64 OB**	**Elbeco Incorporated**	MENS TEX TROP2 UNIFORM TROUSERS	30%	1	□ 55.99	□ 39.19
UNIFORMS/APPAREL	**TU610 DKNV 62 OB**	**E314RN 62 OB**	**Elbeco Incorporated**	MENS TEX TROP2 UNIFORM TROUSERS	30%	1	□ 55.99	□ 39.19
UNIFORMS/APPAREL	**TU610 DKNV 64 OB**	**E314RN 64 OB**	**Elbeco Incorporated**	MENS TEX TROP2 UNIFORM TROUSERS	30%	1	□ 55.99	□ 39.19
UNIFORMS/APPAREL	**TU611 DKNV 32 OB**	**E9314LC 32 OB**	**Elbeco Incorporated**	WOMENS TEXTROP2 4 POCKET TROUSERS	30%	1	□ 55.99	□ 39.19
UNIFORMS/APPAREL	**TU611 DKNV 30 OB**	**E9314LC 30 OB**	**Elbeco Incorporated**	WOMENS TEXTROP2 4 POCKET TROUSERS	30%	1	□ 55.99	□ 39.19
UNIFORMS/APPAREL	**TU611 DKNV 34 OB**	**E9314LC 34 OB**	**Elbeco Incorporated**	WOMENS TEXTROP2 4 POCKET TROUSERS	30%	1	□ 55.99	□ 39.19
UNIFORMS/APPAREL	**TU611 DKNV 36 OB**	**E9314LC 36 OB**	**Elbeco Incorporated**	WOMENS TEXTROP2 4 POCKET TROUSERS	30%	1	□ 55.99	□ 39.19
UNIFORMS/APPAREL	**TR590 BLK 02 OB**	**E9820LC 02 OB**	**Elbeco Incorporated**	TEK3 FEMALE 4 POCKET TROUSERS	30%	1	□ 58.99	□ 41.29
UNIFORMS/APPAREL	**TR590 BLK 04 OB**	**E9820LC 04 OB**	**Elbeco Incorporated**	TEK3 FEMALE 4 POCKET TROUSERS	30%	1	□ 58.99	□ 41.29
UNIFORMS/APPAREL	**TR590 BLK 06 OB**	**E9820LC 06 OB**	**Elbeco Incorporated**	TEK3 FEMALE 4 POCKET TROUSERS	30%	1	□ 58.99	□ 41.29

UNIFORMS/APPAREL	**TR590 BLK 08 OB**	**E9820LC 08 OB**	**Elbeco Incorporated**	TEK3 FEMALE 4 POCKET TROUSERS	30%	1	□ 58.99	□ 41.29
UNIFORMS/APPAREL	**TR590 BLK 10 OB**	**E9820LC 10 OB**	**Elbeco Incorporated**	TEK3 FEMALE 4 POCKET TROUSERS	30%	1	□ 58.99	□ 41.29
UNIFORMS/APPAREL	**TR590 BLK 12 OB**	**E9820LC 12 OB**	**Elbeco Incorporated**	TEK3 FEMALE 4 POCKET TROUSERS	30%	1	□ 58.99	□ 41.29
UNIFORMS/APPAREL	**TR590 BLK 14 OB**	**E9820LC 14 OB**	**Elbeco Incorporated**	TEK3 FEMALE 4 POCKET TROUSERS	30%	1	□ 58.99	□ 41.29
UNIFORMS/APPAREL	**TR590 BLK 16 OB**	**E9820LC 16 OB**	**Elbeco Incorporated**	TEK3 FEMALE 4 POCKET TROUSERS	30%	1	□ 58.99	□ 41.29
UNIFORMS/APPAREL	**TR590 BLK 18 OB**	**E9820LC 18 OB**	**Elbeco Incorporated**	TEK3 FEMALE 4 POCKET TROUSERS	30%	1	□ 58.99	□ 41.29
UNIFORMS/APPAREL	**TR590 BLK 20 OB**	**E9820LC 20 OB**	**Elbeco Incorporated**	TEK3 FEMALE 4 POCKET TROUSERS	30%	1	□ 58.99	□ 41.29
UNIFORMS/APPAREL	**TR590 BLK 22 OB**	**E9820LC 22 OB**	**Elbeco Incorporated**	TEK3 FEMALE 4 POCKET TROUSERS	30%	1	□ 58.99	□ 41.29
UNIFORMS/APPAREL	**TR590 BLK 24 OB**	**E9820LC 24 OB**	**Elbeco Incorporated**	TEK3 FEMALE 4 POCKET TROUSERS	30%	1	□ 58.99	□ 41.29
UNIFORMS/APPAREL	**TR590 BLK 28 OB**	**E9820LC 28 OB**	**Elbeco Incorporated**	TEK3 FEMALE 4 POCKET TROUSERS	30%	1	□ 58.99	□ 41.29
UNIFORMS/APPAREL	**TR591 MDNV 10**	**E2834LC MDNV 10**	**Elbeco Incorporated**	TEK 3 WOMEN'S CARGO SHORTS	30%	1	□ 68.99	□ 48.29
UNIFORMS/APPAREL	**TR591 MDNV 12**	**E2834LC MDNV 12**	**Elbeco Incorporated**	TEK 3 WOMEN'S CARGO SHORTS	30%	1	□ 68.99	□ 48.29
UNIFORMS/APPAREL	**TR591 MDNV 14**	**E2834LC MDNV 14**	**Elbeco Incorporated**	TEK 3 WOMEN'S CARGO SHORTS	30%	1	□ 68.99	□ 48.29
UNIFORMS/APPAREL	**TR591 MDNV 16**	**E2834LC MDNV 16**	**Elbeco Incorporated**	TEK 3 WOMEN'S CARGO SHORTS	30%	1	□ 68.99	□ 48.29
UNIFORMS/APPAREL	**TR591 MDNV 18**	**E2834LC MDNV 18**	**Elbeco Incorporated**	TEK 3 WOMEN'S CARGO SHORTS	30%	1	□ 68.99	□ 48.29
UNIFORMS/APPAREL	**TR591 MDNV 2**	**E2834LC MDNV 2**	**Elbeco Incorporated**	TEK 3 WOMEN'S CARGO SHORTS	30%	1	□ 68.99	□ 48.29
UNIFORMS/APPAREL	**TR591 MDNV 20**	**E2834LC MDNV 20**	**Elbeco Incorporated**	TEK 3 WOMEN'S CARGO SHORTS	30%	1	□ 68.99	□ 48.29
UNIFORMS/APPAREL	**TR591 MDNV 22**	**E2834LC MDNV 22**	**Elbeco Incorporated**	TEK 3 WOMEN'S CARGO SHORTS	30%	1	□ 68.99	□ 48.29
UNIFORMS/APPAREL	**TR591 MDNV 24**	**E2834LC MDNV 24**	**Elbeco Incorporated**	TEK 3 WOMEN'S CARGO SHORTS	30%	1	□ 68.99	□ 48.29
UNIFORMS/APPAREL	**TR591 MDNV 4**	**E2834LC MDNV 4**	**Elbeco Incorporated**	TEK 3 WOMEN'S CARGO SHORTS	30%	1	□ 68.99	□ 48.29
UNIFORMS/APPAREL	**TR591 MDNV 6**	**E2834LC MDNV 6**	**Elbeco Incorporated**	TEK 3 WOMEN'S CARGO SHORTS	30%	1	□ 68.99	□ 48.29
UNIFORMS/APPAREL	**TR591 MDNV 8**	**E2834LC MDNV 8**	**Elbeco Incorporated**	TEK 3 WOMEN'S CARGO SHORTS	30%	1	□ 68.99	□ 48.29
UNIFORMS/APPAREL	**ZA2875 DKNV 34 OB**	**E8931 DKNV 34 OB**	**Elbeco Incorporated**	PRESTIGE WORSTED WOOL TROPICAL TROUSER	30%	1	□ 102.99	□ 72.09
UNIFORMS/APPAREL	**ZA2875 DKNV 38 OB**	**E8931 DKNV 38 OB**	**Elbeco Incorporated**	PRESTIGE WORSTED WOOL TROPICAL TROUSER	30%	1	□ 102.99	□ 72.09
UNIFORMS/APPAREL	**ZA2875 DKNV 35 OB**	**E8931 DKNV 35 OB**	**Elbeco Incorporated**	PRESTIGE WORSTED WOOL TROPICAL TROUSER	30%	1	□ 102.99	□ 72.09
UNIFORMS/APPAREL	**ZA2875 DKNV 42 OB**	**E8931 DKNV 42 OB**	**Elbeco Incorporated**	PRESTIGE WORSTED WOOL TROPICAL TROUSER	30%	1	□ 102.99	□ 72.09

UNIFORMS/APPAREL	**ZA2875 DKNV 40 OB**	**E8931 DKNV 40 OB**	**Elbeco Incorporated**	PRESTIGE WORSTED WOOL TROPICAL TROUSER	30%	1	□ 102.99	□ 72.09
UNIFORMS/APPAREL	**ZA2875 DKNV 36 OB**	**E8931 DKNV 36 OB**	**Elbeco Incorporated**	PRESTIGE WORSTED WOOL TROPICAL TROUSER	30%	1	□ 102.99	□ 72.09
UNIFORMS/APPAREL	**ZA2875 DKNV 44 OB**	**E8931 DKNV 44 OB**	**Elbeco Incorporated**	PRESTIGE WORSTED WOOL TROPICAL TROUSER	30%	1	□ 102.99	□ 72.09
UNIFORMS/APPAREL	**ZA2875 DKNV 28 OB**	**E8931 DKNV 28 OB**	**Elbeco Incorporated**	PRESTIGE WORSTED WOOL TROPICAL TROUSER	30%	1	□ 102.99	□ 72.09
UNIFORMS/APPAREL	**ZA2875 DKNV 30 OB**	**E8931 DKNV 30 OB**	**Elbeco Incorporated**	PRESTIGE WORSTED WOOL TROPICAL TROUSER	30%	1	□ 102.99	□ 72.09
UNIFORMS/APPAREL	**ZA2875 DKNV 32 OB**	**E8931 DKNV 32 OB**	**Elbeco Incorporated**	PRESTIGE WORSTED WOOL TROPICAL TROUSER	30%	1	□ 102.99	□ 72.09
UNIFORMS/APPAREL	**ZA2875 DKNV 31 OB**	**E8931 DKNV 31 OB**	**Elbeco Incorporated**	PRESTIGE WORSTED WOOL TROPICAL TROUSER	30%	1	□ 102.99	□ 72.09
UNIFORMS/APPAREL	**ZA2875 DKNV 33 OB**	**E8931 DKNV 33 OB**	**Elbeco Incorporated**	PRESTIGE WORSTED WOOL TROPICAL TROUSER	30%	1	□ 102.99	□ 72.09
UNIFORMS/APPAREL	**ZA2875 DKNV 37 OB**	**E8931 DKNV 37 OB**	**Elbeco Incorporated**	PRESTIGE WORSTED WOOL TROPICAL TROUSER	30%	1	□ 102.99	□ 72.09
UNIFORMS/APPAREL	**ZA2875 DKNV 29 OB**	**E893129R**	**Elbeco Incorporated**	PRESTIGE WORSTED WOOL TROPICAL TROUSER	30%	1	□ 102.99	□ 72.09
UNIFORMS/APPAREL	**ZA2875 DKNV 50 OB**	**E893150R**	**Elbeco Incorporated**	PRESTIGE WORSTED WOOL TROPICAL TROUSER	30%	1	□ 102.99	□ 72.09
UNIFORMS/APPAREL	**ZA2875 DKNV 52 OB**	**E893152R**	**Elbeco Incorporated**	PRESTIGE WORSTED WOOL TROPICAL TROUSER	30%	1	□ 102.99	□ 72.09
UNIFORMS/APPAREL	**ZA2875 DKNV 58 OB**	**E8931 58 R**	**Elbeco Incorporated**	PRESTIGE WORSTED WOOL TROPICAL TROUSER	30%	1	□ 102.99	□ 72.09
UNIFORMS/APPAREL	**ZA2875 DKNV 56 OB**	**E8931 56 R**	**Elbeco Incorporated**	PRESTIGE WORSTED WOOL TROPICAL TROUSER	30%	1	□ 102.99	□ 72.09
UNIFORMS/APPAREL	**ZA2875 DKNV 46 OB**	**E8931 DKNV 46 OB**	**Elbeco Incorporated**	PRESTIGE WORSTED WOOL TROPICAL TROUSER	30%	1	□ 102.99	□ 72.09
UNIFORMS/APPAREL	**ZA2875 DKNV 48 OB**	**E8931R SZ 46**	**Elbeco Incorporated**	PRESTIGE WORSTED WOOL TROPICAL TROUSER	30%	1	□ 102.99	□ 72.09
UNIFORMS/APPAREL	**ZA2875 DKNV 54 OB**	**E893154R**	**Elbeco Incorporated**	PRESTIGE WORSTED WOOL TROPICAL TROUSER	30%	1	□ 102.99	□ 72.09
UNIFORMS/APPAREL	**ZA2875 DKNV 46L OB**	**E8931CUSTOMNVY46L NGRSE**	**Elbeco Incorporated**	PRESTIGE WORSTED WOOL TROPICAL TROUSER	30%	1	□ 102.99	□ 72.09
UNIFORMS/APPAREL	**ZA2875 DKNV 32S OB**	**E8931S DKNV 32S OB**	**Elbeco Incorporated**	PRESTIGE WORSTED WOOL TROPICAL TROUSER	30%	1	□ 102.99	□ 72.09
UNIFORMS/APPAREL	**ZA2875 DKNV 34S OB**	**E8931S DKNV 34S OB**	**Elbeco Incorporated**	PRESTIGE WORSTED WOOL TROPICAL TROUSER	30%	1	□ 102.99	□ 72.09
UNIFORMS/APPAREL	**ZA2875 DKNV 36S OB**	**E8931S DKNV 36S OB**	**Elbeco Incorporated**	PRESTIGE WORSTED WOOL TROPICAL TROUSER	30%	1	□ 102.99	□ 72.09
UNIFORMS/APPAREL	**ZA2875 DKNV 42S OB**	**E8931S DKNV 42S OB**	**Elbeco Incorporated**	PRESTIGE WORSTED WOOL TROPICAL TROUSER	30%	1	□ 102.99	□ 72.09

UNIFORMS/APPAREL	**SG934 NAV 145**	**8850N 145**	**Elbeco Incorporated**	DISTINCTION WEST COAST MENS S/S SHIRT	30%	1	□ 83.99	□ 58.79
UNIFORMS/APPAREL	**SG934 NAV 15**	**8850N 15**	**Elbeco Incorporated**	DISTINCTION WEST COAST MENS S/S SHIRT	30%	1	□ 83.99	□ 58.79
UNIFORMS/APPAREL	**SG934 NAV 155**	**8850N 155**	**Elbeco Incorporated**	DISTINCTION WEST COAST MENS S/S SHIRT	30%	1	□ 83.99	□ 58.79
UNIFORMS/APPAREL	**SG934 NAV 16**	**8850N 16**	**Elbeco Incorporated**	DISTINCTION WEST COAST MENS S/S SHIRT	30%	1	□ 83.99	□ 58.79
UNIFORMS/APPAREL	**SG934 NAV 165**	**8850N 165**	**Elbeco Incorporated**	DISTINCTION WEST COAST MENS S/S SHIRT	30%	1	□ 83.99	□ 58.79
UNIFORMS/APPAREL	**SG934 NAV 17**	**8850N 17**	**Elbeco Incorporated**	DISTINCTION WEST COAST MENS S/S SHIRT	30%	1	□ 83.99	□ 58.79
UNIFORMS/APPAREL	**SG934 NAV 175**	**8850N 175**	**Elbeco Incorporated**	DISTINCTION WEST COAST MENS S/S SHIRT	30%	1	□ 83.99	□ 58.79
UNIFORMS/APPAREL	**SG934 NAV 18**	**8850N 18**	**Elbeco Incorporated**	DISTINCTION WEST COAST MENS S/S SHIRT	30%	1	□ 83.99	□ 58.79
UNIFORMS/APPAREL	**SG934 NAV 185**	**8850N 185**	**Elbeco Incorporated**	DISTINCTION WEST COAST MENS S/S SHIRT	30%	1	□ 83.99	□ 58.79
UNIFORMS/APPAREL	**SG934 NAV 19**	**8850N 19**	**Elbeco Incorporated**	DISTINCTION WEST COAST MENS S/S SHIRT	30%	1	□ 83.99	□ 58.79
UNIFORMS/APPAREL	**SG978 NAV 32**	**9850LCN 32**	**Elbeco Incorporated**	DISTINCTION WEST COAST WOMENS S/S SHIRT	30%	1	□ 83.99	□ 58.79
UNIFORMS/APPAREL	**SG978 NAV 34**	**9850LCN 34**	**Elbeco Incorporated**	DISTINCTION WEST COAST WOMENS S/S SHIRT	30%	1	□ 83.99	□ 58.79
UNIFORMS/APPAREL	**SG978 NAV 38**	**9850LCN 38**	**Elbeco Incorporated**	DISTINCTION WEST COAST WOMENS S/S SHIRT	30%	1	□ 83.99	□ 58.79
UNIFORMS/APPAREL	**SG978 NAV 40**	**9850LCN 40**	**Elbeco Incorporated**	DISTINCTION WEST COAST WOMENS S/S SHIRT	30%	1	□ 83.99	□ 58.79
UNIFORMS/APPAREL	**SG978 NAV 42**	**9850LCN 42**	**Elbeco Incorporated**	DISTINCTION WEST COAST WOMENS S/S SHIRT	30%	1	□ 83.99	□ 58.79
UNIFORMS/APPAREL	**SG978 NAV 44**	**9850LCN 44**	**Elbeco Incorporated**	DISTINCTION WEST COAST WOMENS S/S SHIRT	30%	1	□ 83.99	□ 58.79
UNIFORMS/APPAREL	**SG978 NAV 46**	**9850LCN 46**	**Elbeco Incorporated**	DISTINCTION WEST COAST WOMENS S/S SHIRT	30%	1	□ 83.99	□ 58.79
UNIFORMS/APPAREL	**SH095 MDNV 145 33**	**P824 145 3233**	**Elbeco Incorporated**	MENS PARAGON PLUS LS POLY/COT SHIRT	30%	1	□ 49.99	□ 34.99
UNIFORMS/APPAREL	**SH095 MDNV 15 33**	**P824 15 3233**	**Elbeco Incorporated**	MENS PARAGON PLUS LS POLY/COT SHIRT	30%	1	□ 49.99	□ 34.99
UNIFORMS/APPAREL	**SH095 MDNV 15 35**	**P824 15 3435**	**Elbeco Incorporated**	MENS PARAGON PLUS LS POLY/COT SHIRT	30%	1	□ 49.99	□ 34.99
UNIFORMS/APPAREL	**SH095 MDNV 155 33**	**P824 155 3233**	**Elbeco Incorporated**	MENS PARAGON PLUS LS POLY/COT SHIRT	30%	1	□ 49.99	□ 34.99
UNIFORMS/APPAREL	**SH095 MDNV 155 35**	**P824 155 3435**	**Elbeco Incorporated**	MENS PARAGON PLUS LS POLY/COT SHIRT	30%	1	□ 49.99	□ 34.99

UNIFORMS/APPAREL	**SH095 MDNV 155 37**	**P824 155 3637**	**Elbeco Incorporated**	MENS PARAGON PLUS LS POLY/COT SHIRT	30%	1	□ 49.99	□ 34.99
UNIFORMS/APPAREL	**SH095 MDNV 16 33**	**P824 16 3233**	**Elbeco Incorporated**	MENS PARAGON PLUS LS POLY/COT SHIRT	30%	1	□ 49.99	□ 34.99
UNIFORMS/APPAREL	**SH095 MDNV 16 35**	**P824 16 3435**	**Elbeco Incorporated**	MENS PARAGON PLUS LS POLY/COT SHIRT	30%	1	□ 49.99	□ 34.99
UNIFORMS/APPAREL	**SH095 MDNV 16 37**	**P824 16 3637**	**Elbeco Incorporated**	MENS PARAGON PLUS LS POLY/COT SHIRT	30%	1	□ 49.99	□ 34.99
UNIFORMS/APPAREL	**SH095 MDNV 165 33**	**P824 165 3233**	**Elbeco Incorporated**	MENS PARAGON PLUS LS POLY/COT SHIRT	30%	1	□ 49.99	□ 34.99
UNIFORMS/APPAREL	**SH095 MDNV 165 35**	**P824 165 3435**	**Elbeco Incorporated**	MENS PARAGON PLUS LS POLY/COT SHIRT	30%	1	□ 49.99	□ 34.99
UNIFORMS/APPAREL	**SH095 MDNV 165 37**	**P824 165 3637**	**Elbeco Incorporated**	MENS PARAGON PLUS LS POLY/COT SHIRT	30%	1	□ 49.99	□ 34.99
UNIFORMS/APPAREL	**SH095 MDNV 17 33**	**P824 17 3233**	**Elbeco Incorporated**	MENS PARAGON PLUS LS POLY/COT SHIRT	30%	1	□ 49.99	□ 34.99
UNIFORMS/APPAREL	**SH095 MDNV 17 35**	**P824 17 3435**	**Elbeco Incorporated**	MENS PARAGON PLUS LS POLY/COT SHIRT	30%	1	□ 49.99	□ 34.99
UNIFORMS/APPAREL	**SH095 MDNV 17 37**	**P824 17 3637**	**Elbeco Incorporated**	MENS PARAGON PLUS LS POLY/COT SHIRT	30%	1	□ 49.99	□ 34.99
UNIFORMS/APPAREL	**SH095 MDNV 175 33**	**P824 175 3233**	**Elbeco Incorporated**	MENS PARAGON PLUS LS POLY/COT SHIRT	30%	1	□ 49.99	□ 34.99
UNIFORMS/APPAREL	**SH095 MDNV 175 35**	**P824 175 3435**	**Elbeco Incorporated**	MENS PARAGON PLUS LS POLY/COT SHIRT	30%	1	□ 49.99	□ 34.99
UNIFORMS/APPAREL	**SH095 MDNV 175 37**	**P824 175 3637**	**Elbeco Incorporated**	MENS PARAGON PLUS LS POLY/COT SHIRT	30%	1	□ 49.99	□ 34.99
UNIFORMS/APPAREL	**SH095 MDNV 18 33**	**P824 18 3233**	**Elbeco Incorporated**	MENS PARAGON PLUS LS POLY/COT SHIRT	30%	1	□ 49.99	□ 34.99
UNIFORMS/APPAREL	**SH095 MDNV 18 35**	**P824 18 3435**	**Elbeco Incorporated**	MENS PARAGON PLUS LS POLY/COT SHIRT	30%	1	□ 49.99	□ 34.99
UNIFORMS/APPAREL	**SH095 MDNV 18 37**	**P824 18 3637**	**Elbeco Incorporated**	MENS PARAGON PLUS LS POLY/COT SHIRT	30%	1	□ 49.99	□ 34.99
UNIFORMS/APPAREL	**SH095 MDNV 185 33**	**P824 185 3233**	**Elbeco Incorporated**	MENS PARAGON PLUS LS POLY/COT SHIRT	30%	1	□ 49.99	□ 34.99
UNIFORMS/APPAREL	**SH095 MDNV 185 35**	**P824 185 3435**	**Elbeco Incorporated**	MENS PARAGON PLUS LS POLY/COT SHIRT	30%	1	□ 49.99	□ 34.99
UNIFORMS/APPAREL	**SH095 MDNV 185 37**	**P824 185 3637**	**Elbeco Incorporated**	MENS PARAGON PLUS LS POLY/COT SHIRT	30%	1	□ 49.99	□ 34.99
UNIFORMS/APPAREL	**SH095 MDNV 19 33**	**P824 19 3233**	**Elbeco Incorporated**	MENS PARAGON PLUS LS POLY/COT SHIRT	30%	1	□ 49.99	□ 34.99
UNIFORMS/APPAREL	**SH095 MDNV 19 35**	**P824 19 3435**	**Elbeco Incorporated**	MENS PARAGON PLUS LS POLY/COT SHIRT	30%	1	□ 49.99	□ 34.99
UNIFORMS/APPAREL	**SH095 MDNV 19 37**	**P824 19 3637**	**Elbeco Incorporated**	MENS PARAGON PLUS LS POLY/COT SHIRT	30%	1	□ 49.99	□ 34.99

UNIFORMS/APPAREL	**SH095 MDNV 20 37**	**P824 20 3637**	**Elbeco Incorporated**	MENS PARAGON PLUS LS POLY/COT SHIRT	30%	1	□ 49.99	□ 34.99
UNIFORMS/APPAREL	**SH095 MDNV 22 37**	**P824 22 3637**	**Elbeco Incorporated**	MENS PARAGON PLUS LS POLY/COT SHIRT	30%	1	□ 49.99	□ 34.99
UNIFORMS/APPAREL	**SH095 MDNV 20 33**	**P824 20 3233**	**Elbeco Incorporated**	MENS PARAGON PLUS LS POLY/COT SHIRT	30%	1	□ 49.99	□ 34.99
UNIFORMS/APPAREL	**SH095 MDNV 20 35**	**P824 20 3435**	**Elbeco Incorporated**	MENS PARAGON PLUS LS POLY/COT SHIRT	30%	1	□ 49.99	□ 34.99
UNIFORMS/APPAREL	**SH095 MDNV 185 39**	**P824 185 3839**	**Elbeco Incorporated**	MENS PARAGON PLUS LS POLY/COT SHIRT	30%	1	□ 49.99	□ 34.99
UNIFORMS/APPAREL	**SH095 MDNV 16 39**	**P824 16 3839**	**Elbeco Incorporated**	MENS PARAGON PLUS LS POLY/COT SHIRT	30%	1	□ 49.99	□ 34.99
UNIFORMS/APPAREL	**SH095 MDNV 165 39**	**P824 165 3839**	**Elbeco Incorporated**	MENS PARAGON PLUS LS POLY/COT SHIRT	30%	1	□ 49.99	□ 34.99
UNIFORMS/APPAREL	**SH095 MDNV 18 39**	**P824 18 3839**	**Elbeco Incorporated**	MENS PARAGON PLUS LS POLY/COT SHIRT	30%	1	□ 49.99	□ 34.99
UNIFORMS/APPAREL	**SH095 MDNV 19 39**	**P824 19 3839**	**Elbeco Incorporated**	MENS PARAGON PLUS LS POLY/COT SHIRT	30%	1	□ 49.99	□ 34.99
UNIFORMS/APPAREL	**SH095 MDNV 20 39**	**P824 20 3839**	**Elbeco Incorporated**	MENS PARAGON PLUS LS POLY/COT SHIRT	30%	1	□ 49.99	□ 34.99
UNIFORMS/APPAREL	**SH095 MDNV 175 39**	**P824 175 3839**	**Elbeco Incorporated**	MENS PARAGON PLUS LS POLY/COT SHIRT	30%	1	□ 49.99	□ 34.99
UNIFORMS/APPAREL	**SH095 MDNV 22 33**	**P824 22 3233**	**Elbeco Incorporated**	MENS PARAGON PLUS LS POLY/COT SHIRT	30%	1	□ 49.99	□ 34.99
UNIFORMS/APPAREL	**SH095 MDNV 22 35**	**P8242235**	**Elbeco Incorporated**	MENS PARAGON PLUS LS POLY/COT SHIRT	30%	1	□ 49.99	□ 34.99
UNIFORMS/APPAREL	**SH095 MDNV 145 35**	**P824 145 3435**	**Elbeco Incorporated**	MENS PARAGON PLUS LS POLY/COT SHIRT	30%	1	□ 49.99	□ 34.99
UNIFORMS/APPAREL	**SH885 BLU 14 REG**	**Z3313N 14 REG**	**Elbeco Incorporated**	MENS TEX TROP2 SS ZIP SHIRTS	30%	1	□ 50.99	□ 35.69
UNIFORMS/APPAREL	**SH885 BLU 16 REG**	**Z3313N 16 REG**	**Elbeco Incorporated**	MENS TEX TROP2 SS ZIP SHIRTS	30%	1	□ 50.99	□ 35.69
UNIFORMS/APPAREL	**SH885 BLU 18 REG**	**Z3313N 18 REG**	**Elbeco Incorporated**	MENS TEX TROP2 SS ZIP SHIRTS	30%	1	□ 50.99	□ 35.69
UNIFORMS/APPAREL	**SH885 BLU 20 REG**	**Z3313N 20 REG**	**Elbeco Incorporated**	MENS TEX TROP2 SS ZIP SHIRTS	30%	1	□ 50.99	□ 35.69
UNIFORMS/APPAREL	**SH885 BLU 22 REG**	**Z3313N 22 REG**	**Elbeco Incorporated**	MENS TEX TROP2 SS ZIP SHIRTS	30%	1	□ 50.99	□ 35.69
UNIFORMS/APPAREL	**SH885 BRN 14 REG**	**Z3315N 14**	**Elbeco Incorporated**	MENS TEX TROP2 SS ZIP SHIRTS	30%	1	□ 50.99	□ 35.69
UNIFORMS/APPAREL	**SH885 BRN 16 REG**	**Z3315N 16**	**Elbeco Incorporated**	MENS TEX TROP2 SS ZIP SHIRTS	30%	1	□ 50.99	□ 35.69
UNIFORMS/APPAREL	**SH885 BRN 18 REG**	**Z3315N 18**	**Elbeco Incorporated**	MENS TEX TROP2 SS ZIP SHIRTS	30%	1	□ 50.99	□ 35.69
UNIFORMS/APPAREL	**SH885 BRN 20 REG**	**Z3315N 20**	**Elbeco Incorporated**	MENS TEX TROP2 SS ZIP SHIRTS	30%	1	□ 50.99	□ 35.69
UNIFORMS/APPAREL	**SH885 BRN 22 REG**	**Z3315N 22**	**Elbeco Incorporated**	MENS TEX TROP2 SS ZIP SHIRTS	30%	1	□ 50.99	□ 35.69
UNIFORMS/APPAREL	**SH885 MDNV 14 REG**	**Z3314N 14**	**Elbeco Incorporated**	MENS TEX TROP2 SS ZIP SHIRTS	30%	1	□ 50.99	□ 35.69
UNIFORMS/APPAREL	**SH885 MDNV 16 REG**	**Z3314N 16**	**Elbeco Incorporated**	MENS TEX TROP2 SS ZIP SHIRTS	30%	1	□ 50.99	□ 35.69
UNIFORMS/APPAREL	**SH885 MDNV 18 REG**	**Z3314N 18**	**Elbeco Incorporated**	MENS TEX TROP2 SS ZIP SHIRTS	30%	1	□ 50.99	□ 35.69

UNIFORMS/APPAREL	**SH885 MDNV 20 REG**	**Z3314N 20**	**Elbeco Incorporated**	MENS TEX TROP2 SS ZIP SHIRTS	30%	1	□ 50.99	□ 35.69
UNIFORMS/APPAREL	**SH885 MDNV 22 REG**	**Z3314N 22**	**Elbeco Incorporated**	MENS TEX TROP2 SS ZIP SHIRTS	30%	1	□ 50.99	□ 35.69
UNIFORMS/APPAREL	**SH885 STN 14 REG**	**Z3312N 14**	**Elbeco Incorporated**	MENS TEX TROP2 SS ZIP SHIRTS	30%	1	□ 50.99	□ 35.69
UNIFORMS/APPAREL	**SH885 STN 16 REG**	**Z3312N 16**	**Elbeco Incorporated**	MENS TEX TROP2 SS ZIP SHIRTS	30%	1	□ 50.99	□ 35.69
UNIFORMS/APPAREL	**SH885 STN 18 REG**	**Z3312N 18**	**Elbeco Incorporated**	MENS TEX TROP2 SS ZIP SHIRTS	30%	1	□ 50.99	□ 35.69
UNIFORMS/APPAREL	**SH885 STN 20 REG**	**Z3312N 20**	**Elbeco Incorporated**	MENS TEX TROP2 SS ZIP SHIRTS	30%	1	□ 50.99	□ 35.69
UNIFORMS/APPAREL	**SH885 STN 22 REG**	**Z3312N 22**	**Elbeco Incorporated**	MENS TEX TROP2 SS ZIP SHIRTS	30%	1	□ 50.99	□ 35.69
UNIFORMS/APPAREL	**SH885 WHT 14 REG**	**Z3310N 14**	**Elbeco Incorporated**	MENS TEX TROP2 SS ZIP SHIRTS	30%	1	□ 50.99	□ 35.69
UNIFORMS/APPAREL	**SH885 WHT 16 REG**	**Z3310N 16**	**Elbeco Incorporated**	MENS TEX TROP2 SS ZIP SHIRTS	30%	1	□ 50.99	□ 35.69
UNIFORMS/APPAREL	**SH885 WHT 18 REG**	**Z3310N 18**	**Elbeco Incorporated**	MENS TEX TROP2 SS ZIP SHIRTS	30%	1	□ 50.99	□ 35.69
UNIFORMS/APPAREL	**SH885 WHT 20 REG**	**Z3310N 20**	**Elbeco Incorporated**	MENS TEX TROP2 SS ZIP SHIRTS	30%	1	□ 50.99	□ 35.69
UNIFORMS/APPAREL	**SH885 WHT 22 REG**	**Z3310N 22**	**Elbeco Incorporated**	MENS TEX TROP2 SS ZIP SHIRTS	30%	1	□ 50.99	□ 35.69
UNIFORMS/APPAREL	**SH885 BLU 145 REG**	**Z3313N 145 REG**	**Elbeco Incorporated**	MENS TEX TROP2 SS ZIP SHIRTS	30%	1	□ 50.99	□ 35.69
UNIFORMS/APPAREL	**SH885 BLU 15 REG**	**Z3313N 15 REG**	**Elbeco Incorporated**	MENS TEX TROP2 SS ZIP SHIRTS	30%	1	□ 50.99	□ 35.69
UNIFORMS/APPAREL	**SH885 BLU 155 REG**	**Z3313N 155 REG**	**Elbeco Incorporated**	MENS TEX TROP2 SS ZIP SHIRTS	30%	1	□ 50.99	□ 35.69
UNIFORMS/APPAREL	**SH885 BLU 165 REG**	**Z3313N 165 REG**	**Elbeco Incorporated**	MENS TEX TROP2 SS ZIP SHIRTS	30%	1	□ 50.99	□ 35.69
UNIFORMS/APPAREL	**SH885 BLU 17 REG**	**Z3313N 17 REG**	**Elbeco Incorporated**	MENS TEX TROP2 SS ZIP SHIRTS	30%	1	□ 50.99	□ 35.69
UNIFORMS/APPAREL	**SH885 BLU 175 REG**	**Z3313N 175 REG**	**Elbeco Incorporated**	MENS TEX TROP2 SS ZIP SHIRTS	30%	1	□ 50.99	□ 35.69
UNIFORMS/APPAREL	**SH885 BLU 185 REG**	**Z3313N 185 REG**	**Elbeco Incorporated**	MENS TEX TROP2 SS ZIP SHIRTS	30%	1	□ 50.99	□ 35.69
UNIFORMS/APPAREL	**SH885 BLU 19 REG**	**Z3313N 19 REG**	**Elbeco Incorporated**	MENS TEX TROP2 SS ZIP SHIRTS	30%	1	□ 50.99	□ 35.69
UNIFORMS/APPAREL	**SH885 BRN 145 REG**	**Z3315N 145**	**Elbeco Incorporated**	MENS TEX TROP2 SS ZIP SHIRTS	30%	1	□ 50.99	□ 35.69
UNIFORMS/APPAREL	**SH885 BRN 15 REG**	**Z3315N 15**	**Elbeco Incorporated**	MENS TEX TROP2 SS ZIP SHIRTS	30%	1	□ 50.99	□ 35.69
UNIFORMS/APPAREL	**SH885 BRN 155 REG**	**Z3315N 155**	**Elbeco Incorporated**	MENS TEX TROP2 SS ZIP SHIRTS	30%	1	□ 50.99	□ 35.69
UNIFORMS/APPAREL	**SH885 BRN 165 REG**	**Z3315N 165**	**Elbeco Incorporated**	MENS TEX TROP2 SS ZIP SHIRTS	30%	1	□ 50.99	□ 35.69
UNIFORMS/APPAREL	**SH885 BRN 17 REG**	**Z3315N 17**	**Elbeco Incorporated**	MENS TEX TROP2 SS ZIP SHIRTS	30%	1	□ 50.99	□ 35.69
UNIFORMS/APPAREL	**SH885 BRN 175 REG**	**Z3315N 175**	**Elbeco Incorporated**	MENS TEX TROP2 SS ZIP SHIRTS	30%	1	□ 50.99	□ 35.69
UNIFORMS/APPAREL	**SH885 BRN 185 REG**	**Z3315N 185**	**Elbeco Incorporated**	MENS TEX TROP2 SS ZIP SHIRTS	30%	1	□ 50.99	□ 35.69
UNIFORMS/APPAREL	**SH885 BRN 19 REG**	**Z3315N 19**	**Elbeco Incorporated**	MENS TEX TROP2 SS ZIP SHIRTS	30%	1	□ 50.99	□ 35.69
UNIFORMS/APPAREL	**SH885 MDNV 145 REG**	**Z3314N 145**	**Elbeco Incorporated**	MENS TEX TROP2 SS ZIP SHIRTS	30%	1	□ 50.99	□ 35.69
UNIFORMS/APPAREL	**SH885 MDNV 15 REG**	**Z3314N 15**	**Elbeco Incorporated**	MENS TEX TROP2 SS ZIP SHIRTS	30%	1	□ 50.99	□ 35.69
UNIFORMS/APPAREL	**SH885 MDNV 155 REG**	**Z3314N 155**	**Elbeco Incorporated**	MENS TEX TROP2 SS ZIP SHIRTS	30%	1	□ 50.99	□ 35.69
UNIFORMS/APPAREL	**SH885 MDNV 165 REG**	**Z3314N 165**	**Elbeco Incorporated**	MENS TEX TROP2 SS ZIP SHIRTS	30%	1	□ 50.99	□ 35.69
UNIFORMS/APPAREL	**SH885 MDNV 17 REG**	**Z3314N 17**	**Elbeco Incorporated**	MENS TEX TROP2 SS ZIP SHIRTS	30%	1	□ 50.99	□ 35.69

UNIFORMS/APPAREL	**SH885 MDNV 175 REG**	**Z3314N 175**	**Elbeco Incorporated**	MENS TEX TROP2 SS ZIP SHIRTS	30%	1	□ 50.99	□ 35.69
UNIFORMS/APPAREL	**SH885 MDNV 185 REG**	**Z3314N 185**	**Elbeco Incorporated**	MENS TEX TROP2 SS ZIP SHIRTS	30%	1	□ 50.99	□ 35.69
UNIFORMS/APPAREL	**SH885 MDNV 19 REG**	**Z3314N 19**	**Elbeco Incorporated**	MENS TEX TROP2 SS ZIP SHIRTS	30%	1	□ 50.99	□ 35.69
UNIFORMS/APPAREL	**SH885 STN 145 REG**	**Z3312N 145**	**Elbeco Incorporated**	MENS TEX TROP2 SS ZIP SHIRTS	30%	1	□ 50.99	□ 35.69
UNIFORMS/APPAREL	**SH885 STN 15 REG**	**Z3312N 15**	**Elbeco Incorporated**	MENS TEX TROP2 SS ZIP SHIRTS	30%	1	□ 50.99	□ 35.69
UNIFORMS/APPAREL	**SH885 STN 155 REG**	**Z3312N 155**	**Elbeco Incorporated**	MENS TEX TROP2 SS ZIP SHIRTS	30%	1	□ 50.99	□ 35.69
UNIFORMS/APPAREL	**SH885 STN 165 REG**	**Z3312N 165**	**Elbeco Incorporated**	MENS TEX TROP2 SS ZIP SHIRTS	30%	1	□ 50.99	□ 35.69
UNIFORMS/APPAREL	**SH885 STN 17 REG**	**Z3312N 17**	**Elbeco Incorporated**	MENS TEX TROP2 SS ZIP SHIRTS	30%	1	□ 50.99	□ 35.69
UNIFORMS/APPAREL	**SH885 STN 175 REG**	**Z3312N 175**	**Elbeco Incorporated**	MENS TEX TROP2 SS ZIP SHIRTS	30%	1	□ 50.99	□ 35.69
UNIFORMS/APPAREL	**SH885 STN 185 REG**	**Z3312N 185**	**Elbeco Incorporated**	MENS TEX TROP2 SS ZIP SHIRTS	30%	1	□ 50.99	□ 35.69
UNIFORMS/APPAREL	**SH885 STN 19 REG**	**Z3312N 19**	**Elbeco Incorporated**	MENS TEX TROP2 SS ZIP SHIRTS	30%	1	□ 50.99	□ 35.69
UNIFORMS/APPAREL	**SH885 WHT 145 REG**	**Z3310N 145**	**Elbeco Incorporated**	MENS TEX TROP2 SS ZIP SHIRTS	30%	1	□ 50.99	□ 35.69
UNIFORMS/APPAREL	**SH885 WHT 15 REG**	**Z3310N 15**	**Elbeco Incorporated**	MENS TEX TROP2 SS ZIP SHIRTS	30%	1	□ 50.99	□ 35.69
UNIFORMS/APPAREL	**SH885 WHT 155 REG**	**Z3310N 155**	**Elbeco Incorporated**	MENS TEX TROP2 SS ZIP SHIRTS	30%	1	□ 50.99	□ 35.69
UNIFORMS/APPAREL	**SH885 WHT 165 REG**	**Z3310N 165**	**Elbeco Incorporated**	MENS TEX TROP2 SS ZIP SHIRTS	30%	1	□ 50.99	□ 35.69
UNIFORMS/APPAREL	**SH885 WHT 17 REG**	**Z3310N 17**	**Elbeco Incorporated**	MENS TEX TROP2 SS ZIP SHIRTS	30%	1	□ 50.99	□ 35.69
UNIFORMS/APPAREL	**SH885 WHT 175 REG**	**Z3310N 175**	**Elbeco Incorporated**	MENS TEX TROP2 SS ZIP SHIRTS	30%	1	□ 50.99	□ 35.69
UNIFORMS/APPAREL	**SH885 WHT 185 REG**	**Z3310N 185**	**Elbeco Incorporated**	MENS TEX TROP2 SS ZIP SHIRTS	30%	1	□ 50.99	□ 35.69
UNIFORMS/APPAREL	**SH885 WHT 19 REG**	**Z3310N 19**	**Elbeco Incorporated**	MENS TEX TROP2 SS ZIP SHIRTS	30%	1	□ 50.99	□ 35.69
UNIFORMS/APPAREL	**SH886 BRN 30**	**Z9815LCN 30**	**Elbeco Incorporated**	WOMENS TEXTROP2 ZIP FRONT SS SHIRT	30%	1	□ 50.99	□ 35.69
UNIFORMS/APPAREL	**SH886 BRN 32**	**Z9815LCN 32**	**Elbeco Incorporated**	WOMENS TEXTROP2 ZIP FRONT SS SHIRT	30%	1	□ 50.99	□ 35.69
UNIFORMS/APPAREL	**SH886 BRN 34**	**Z9815LCN 34**	**Elbeco Incorporated**	WOMENS TEXTROP2 ZIP FRONT SS SHIRT	30%	1	□ 50.99	□ 35.69
UNIFORMS/APPAREL	**SH886 BRN 36**	**Z9815LCN 36**	**Elbeco Incorporated**	WOMENS TEXTROP2 ZIP FRONT SS SHIRT	30%	1	□ 50.99	□ 35.69
UNIFORMS/APPAREL	**SH886 BRN 38**	**Z9815LCN 38**	**Elbeco Incorporated**	WOMENS TEXTROP2 ZIP FRONT SS SHIRT	30%	1	□ 50.99	□ 35.69
UNIFORMS/APPAREL	**SH886 BRN 40**	**Z9815LCN 40**	**Elbeco Incorporated**	WOMENS TEXTROP2 ZIP FRONT SS SHIRT	30%	1	□ 50.99	□ 35.69
UNIFORMS/APPAREL	**SH886 BRN 42**	**Z9815LCN 42**	**Elbeco Incorporated**	WOMENS TEXTROP2 ZIP FRONT SS SHIRT	30%	1	□ 50.99	□ 35.69
UNIFORMS/APPAREL	**SH886 BRN 44**	**Z9815LCN 44**	**Elbeco Incorporated**	WOMENS TEXTROP2 ZIP FRONT SS SHIRT	30%	1	□ 50.99	□ 35.69
UNIFORMS/APPAREL	**SH886 BRN 46**	**Z9815LCN 46**	**Elbeco Incorporated**	WOMENS TEXTROP2 ZIP FRONT SS SHIRT	30%	1	□ 50.99	□ 35.69

UNIFORMS/APPAREL	**SH886 BRN 48**	**Z9815LCN 48**	**Elbeco Incorporated**	WOMENS TEXTROP2 ZIP FRONT SS SHIRT	30%	1	□ 50.99	□ 35.69
UNIFORMS/APPAREL	**SH886 BRN 50**	**Z9815LCN 50**	**Elbeco Incorporated**	WOMENS TEXTROP2 ZIP FRONT SS SHIRT	30%	1	□ 50.99	□ 35.69
UNIFORMS/APPAREL	**SH886 BRN 52**	**Z9815LCN 52**	**Elbeco Incorporated**	WOMENS TEXTROP2 ZIP FRONT SS SHIRT	30%	1	□ 50.99	□ 35.69
UNIFORMS/APPAREL	**SH886 DKNV 30**	**Z9814LCN 30**	**Elbeco Incorporated**	WOMENS TEXTROP2 ZIP FRONT SS SHIRT	30%	1	□ 50.99	□ 35.69
UNIFORMS/APPAREL	**SH886 DKNV 32**	**Z9814LCN 32**	**Elbeco Incorporated**	WOMENS TEXTROP2 ZIP FRONT SS SHIRT	30%	1	□ 50.99	□ 35.69
UNIFORMS/APPAREL	**SH886 DKNV 34**	**Z9814LCN 34**	**Elbeco Incorporated**	WOMENS TEXTROP2 ZIP FRONT SS SHIRT	30%	1	□ 50.99	□ 35.69
UNIFORMS/APPAREL	**SH886 DKNV 36**	**Z9814LCN 36**	**Elbeco Incorporated**	WOMENS TEXTROP2 ZIP FRONT SS SHIRT	30%	1	□ 50.99	□ 35.69
UNIFORMS/APPAREL	**SH886 DKNV 38**	**Z9814LCN 38**	**Elbeco Incorporated**	WOMENS TEXTROP2 ZIP FRONT SS SHIRT	30%	1	□ 50.99	□ 35.69
UNIFORMS/APPAREL	**SH886 DKNV 40**	**Z9814LCN 40**	**Elbeco Incorporated**	WOMENS TEXTROP2 ZIP FRONT SS SHIRT	30%	1	□ 50.99	□ 35.69
UNIFORMS/APPAREL	**SH886 DKNV 42**	**Z9814LCN 42**	**Elbeco Incorporated**	WOMENS TEXTROP2 ZIP FRONT SS SHIRT	30%	1	□ 50.99	□ 35.69
UNIFORMS/APPAREL	**SH886 DKNV 44**	**Z9814LCN 44**	**Elbeco Incorporated**	WOMENS TEXTROP2 ZIP FRONT SS SHIRT	30%	1	□ 50.99	□ 35.69
UNIFORMS/APPAREL	**SH886 DKNV 46**	**Z9814LCN 46**	**Elbeco Incorporated**	WOMENS TEXTROP2 ZIP FRONT SS SHIRT	30%	1	□ 50.99	□ 35.69
UNIFORMS/APPAREL	**SH886 DKNV 48**	**Z9814LCN 48**	**Elbeco Incorporated**	WOMENS TEXTROP2 ZIP FRONT SS SHIRT	30%	1	□ 50.99	□ 35.69
UNIFORMS/APPAREL	**SH886 DKNV 50**	**Z9814LCN 50**	**Elbeco Incorporated**	WOMENS TEXTROP2 ZIP FRONT SS SHIRT	30%	1	□ 50.99	□ 35.69
UNIFORMS/APPAREL	**SH886 DKNV 52**	**Z9814LCN 52**	**Elbeco Incorporated**	WOMENS TEXTROP2 ZIP FRONT SS SHIRT	30%	1	□ 50.99	□ 35.69
UNIFORMS/APPAREL	**SH885 GRY 14 REG**	**Z3311N 14**	**Elbeco Incorporated**	MENS TEX TROP2 SS ZIP SHIRTS	30%	1	□ 50.99	□ 35.69
UNIFORMS/APPAREL	**SH885 GRY 145 REG**	**Z3311N 145**	**Elbeco Incorporated**	MENS TEX TROP2 SS ZIP SHIRTS	30%	1	□ 50.99	□ 35.69
UNIFORMS/APPAREL	**SH885 GRY 15 REG**	**Z3311N 15**	**Elbeco Incorporated**	MENS TEX TROP2 SS ZIP SHIRTS	30%	1	□ 50.99	□ 35.69
UNIFORMS/APPAREL	**SH885 GRY 155 REG**	**Z3311N 155**	**Elbeco Incorporated**	MENS TEX TROP2 SS ZIP SHIRTS	30%	1	□ 50.99	□ 35.69
UNIFORMS/APPAREL	**SH885 GRY 16 REG**	**Z3311N 16**	**Elbeco Incorporated**	MENS TEX TROP2 SS ZIP SHIRTS	30%	1	□ 50.99	□ 35.69
UNIFORMS/APPAREL	**SH885 GRY 165 REG**	**Z3311N 165**	**Elbeco Incorporated**	MENS TEX TROP2 SS ZIP SHIRTS	30%	1	□ 50.99	□ 35.69
UNIFORMS/APPAREL	**SH885 GRY 17 REG**	**Z3311N 17**	**Elbeco Incorporated**	MENS TEX TROP2 SS ZIP SHIRTS	30%	1	□ 50.99	□ 35.69
UNIFORMS/APPAREL	**SH885 GRY 175 REG**	**Z3311N 175**	**Elbeco Incorporated**	MENS TEX TROP2 SS ZIP SHIRTS	30%	1	□ 50.99	□ 35.69
UNIFORMS/APPAREL	**SH885 GRY 18 REG**	**Z3311N 18**	**Elbeco Incorporated**	MENS TEX TROP2 SS ZIP SHIRTS	30%	1	□ 50.99	□ 35.69
UNIFORMS/APPAREL	**SH885 GRY 185 REG**	**Z3311N 185**	**Elbeco Incorporated**	MENS TEX TROP2 SS ZIP SHIRTS	30%	1	□ 50.99	□ 35.69
UNIFORMS/APPAREL	**SH885 GRY 19 REG**	**Z3311N 19**	**Elbeco Incorporated**	MENS TEX TROP2 SS ZIP SHIRTS	30%	1	□ 50.99	□ 35.69

UNIFORMS/APPAREL	**SH885 GRY 20 REG**	**Z3311N 20**	**Elbeco Incorporated**	MENS TEX TROP2 SS ZIP SHIRTS	30%	1	□ 50.99	□ 35.69
UNIFORMS/APPAREL	**SH885 GRY 22 REG**	**Z3311N 22**	**Elbeco Incorporated**	MENS TEX TROP2 SS ZIP SHIRTS	30%	1	□ 50.99	□ 35.69
UNIFORMS/APPAREL	**SH885 MDNV 24 REG**	**Z3314NDRKNVY24.SS**	**Elbeco Incorporated**	MENS TEX TROP2 SS ZIP SHIRTS	30%	1	□ 50.99	□ 35.69
UNIFORMS/APPAREL	**SH886 BRN 28**	**Z9815LCN 28**	**Elbeco Incorporated**	WOMENS TEXTROP2 ZIP FRONT SS SHIRT	30%	1	□ 50.99	□ 35.69
UNIFORMS/APPAREL	**SH886 DKNV 28**	**Z9814LCN 28**	**Elbeco Incorporated**	WOMENS TEXTROP2 ZIP FRONT SS SHIRT	30%	1	□ 50.99	□ 35.69
UNIFORMS/APPAREL	**SH885 STN 24 REG**	**Z3312N 24**	**Elbeco Incorporated**	MENS TEX TROP2 SS ZIP SHIRTS	30%	1	□ 50.99	□ 35.69
UNIFORMS/APPAREL	**SH885 BLU 24 REG**	**Z3313N 24 REG**	**Elbeco Incorporated**	MENS TEX TROP2 SS ZIP SHIRTS	30%	1	□ 50.99	□ 35.69
UNIFORMS/APPAREL	**SH886 STAN 28**	**Z9812LCN-00004 28**	**Elbeco Incorporated**	WOMENS TEXTROP2 ZIP FRONT SS SHIRT	30%	1	□ 50.99	□ 35.69
UNIFORMS/APPAREL	**SH886 STAN 30**	**Z9812LCN-00004 30**	**Elbeco Incorporated**	WOMENS TEXTROP2 ZIP FRONT SS SHIRT	30%	1	□ 50.99	□ 35.69
UNIFORMS/APPAREL	**SH886 STAN 32**	**Z9812LCN-00004 32**	**Elbeco Incorporated**	WOMENS TEXTROP2 ZIP FRONT SS SHIRT	30%	1	□ 50.99	□ 35.69
UNIFORMS/APPAREL	**SH886 STAN 34**	**Z9812LCN-00004 34**	**Elbeco Incorporated**	WOMENS TEXTROP2 ZIP FRONT SS SHIRT	30%	1	□ 50.99	□ 35.69
UNIFORMS/APPAREL	**SH886 STAN 36**	**Z9812LCN-00004 36**	**Elbeco Incorporated**	WOMENS TEXTROP2 ZIP FRONT SS SHIRT	30%	1	□ 50.99	□ 35.69
UNIFORMS/APPAREL	**SH886 STAN 38**	**Z9812LCN-00004 38**	**Elbeco Incorporated**	WOMENS TEXTROP2 ZIP FRONT SS SHIRT	30%	1	□ 50.99	□ 35.69
UNIFORMS/APPAREL	**SH886 STAN 40**	**Z9812LCN-00004 40**	**Elbeco Incorporated**	WOMENS TEXTROP2 ZIP FRONT SS SHIRT	30%	1	□ 50.99	□ 35.69
UNIFORMS/APPAREL	**SH886 STAN 42**	**Z9812LCN-00004 42**	**Elbeco Incorporated**	WOMENS TEXTROP2 ZIP FRONT SS SHIRT	30%	1	□ 50.99	□ 35.69
UNIFORMS/APPAREL	**SH886 STAN 44**	**Z9812LCN-00004 44**	**Elbeco Incorporated**	WOMENS TEXTROP2 ZIP FRONT SS SHIRT	30%	1	□ 50.99	□ 35.69
UNIFORMS/APPAREL	**SH886 STAN 46**	**Z9812LCN-00004 46**	**Elbeco Incorporated**	WOMENS TEXTROP2 ZIP FRONT SS SHIRT	30%	1	□ 50.99	□ 35.69
UNIFORMS/APPAREL	**SH886 STAN 48**	**Z9812LCN-00004 48**	**Elbeco Incorporated**	WOMENS TEXTROP2 ZIP FRONT SS SHIRT	30%	1	□ 50.99	□ 35.69
UNIFORMS/APPAREL	**SH886 STAN 50**	**Z9812LCN-00004 50**	**Elbeco Incorporated**	WOMENS TEXTROP2 ZIP FRONT SS SHIRT	30%	1	□ 50.99	□ 35.69
UNIFORMS/APPAREL	**SH886 STAN 52**	**Z9812LCN-00004 52**	**Elbeco Incorporated**	WOMENS TEXTROP2 ZIP FRONT SS SHIRT	30%	1	□ 50.99	□ 35.69
UNIFORMS/APPAREL	**SH886 GRY 28**	**Z9811LCN-00003 28**	**Elbeco Incorporated**	WOMENS TEXTROP2 ZIP FRONT SS SHIRT	30%	1	□ 50.99	□ 35.69
UNIFORMS/APPAREL	**SH886 GRY 30**	**Z9811LCN-00003 30**	**Elbeco Incorporated**	WOMENS TEXTROP2 ZIP FRONT SS SHIRT	30%	1	□ 50.99	□ 35.69
UNIFORMS/APPAREL	**SH886 GRY 32**	**Z9811LCN-00003 32**	**Elbeco Incorporated**	WOMENS TEXTROP2 ZIP FRONT SS SHIRT	30%	1	□ 50.99	□ 35.69

UNIFORMS/APPAREL	**SH886 GRY 34**	**Z9811LCN-00003 34**	**Elbeco Incorporated**	WOMENS TEXTROP2 ZIP FRONT SS SHIRT	30%	1	□ 50.99	□ 35.69
UNIFORMS/APPAREL	**SH886 GRY 36**	**Z9811LCN-00003 36**	**Elbeco Incorporated**	WOMENS TEXTROP2 ZIP FRONT SS SHIRT	30%	1	□ 50.99	□ 35.69
UNIFORMS/APPAREL	**SH886 GRY 38**	**Z9811LCN-00003 38**	**Elbeco Incorporated**	WOMENS TEXTROP2 ZIP FRONT SS SHIRT	30%	1	□ 50.99	□ 35.69
UNIFORMS/APPAREL	**SH886 GRY 40**	**Z9811LCN-00003 40**	**Elbeco Incorporated**	WOMENS TEXTROP2 ZIP FRONT SS SHIRT	30%	1	□ 50.99	□ 35.69
UNIFORMS/APPAREL	**SH886 GRY 42**	**Z9811LCN-00003 42**	**Elbeco Incorporated**	WOMENS TEXTROP2 ZIP FRONT SS SHIRT	30%	1	□ 50.99	□ 35.69
UNIFORMS/APPAREL	**SH886 GRY 44**	**Z9811LCN-00003 44**	**Elbeco Incorporated**	WOMENS TEXTROP2 ZIP FRONT SS SHIRT	30%	1	□ 50.99	□ 35.69
UNIFORMS/APPAREL	**SH886 GRY 46**	**Z9811LCN-00003 46**	**Elbeco Incorporated**	WOMENS TEXTROP2 ZIP FRONT SS SHIRT	30%	1	□ 50.99	□ 35.69
UNIFORMS/APPAREL	**SH886 GRY 48**	**9811LCN 00003 SZ 48**	**Elbeco Incorporated**	WOMENS TEXTROP2 ZIP FRONT SS SHIRT	30%	1	□ 50.99	□ 35.69
UNIFORMS/APPAREL	**SH886 GRY 50**	**Z9811LCN-00003 50**	**Elbeco Incorporated**	WOMENS TEXTROP2 ZIP FRONT SS SHIRT	30%	1	□ 50.99	□ 35.69
UNIFORMS/APPAREL	**SH886 GRY 52**	**Z9811LCN-00003 52**	**Elbeco Incorporated**	WOMENS TEXTROP2 ZIP FRONT SS SHIRT	30%	1	□ 50.99	□ 35.69
UNIFORMS/APPAREL	**SH886 BLU 28**	**Z9813LCN 28**	**Elbeco Incorporated**	WOMENS TEXTROP2 ZIP FRONT SS SHIRT	30%	1	□ 50.99	□ 35.69
UNIFORMS/APPAREL	**SH886 BLU 30**	**Z9813LCN 30**	**Elbeco Incorporated**	WOMENS TEXTROP2 ZIP FRONT SS SHIRT	30%	1	□ 50.99	□ 35.69
UNIFORMS/APPAREL	**SH886 BLU 32**	**Z9813LCN 32**	**Elbeco Incorporated**	WOMENS TEXTROP2 ZIP FRONT SS SHIRT	30%	1	□ 50.99	□ 35.69
UNIFORMS/APPAREL	**SH886 BLU 34**	**Z9813LCN 34**	**Elbeco Incorporated**	WOMENS TEXTROP2 ZIP FRONT SS SHIRT	30%	1	□ 50.99	□ 35.69
UNIFORMS/APPAREL	**SH886 BLU 36**	**Z9813LCN 36**	**Elbeco Incorporated**	WOMENS TEXTROP2 ZIP FRONT SS SHIRT	30%	1	□ 50.99	□ 35.69
UNIFORMS/APPAREL	**SH886 BLU 38**	**Z9813LCN 38**	**Elbeco Incorporated**	WOMENS TEXTROP2 ZIP FRONT SS SHIRT	30%	1	□ 50.99	□ 35.69
UNIFORMS/APPAREL	**SH886 BLU 40**	**Z9813LCN 40**	**Elbeco Incorporated**	WOMENS TEXTROP2 ZIP FRONT SS SHIRT	30%	1	□ 50.99	□ 35.69
UNIFORMS/APPAREL	**SH886 BLU 42**	**Z9813LCN 42**	**Elbeco Incorporated**	WOMENS TEXTROP2 ZIP FRONT SS SHIRT	30%	1	□ 50.99	□ 35.69
UNIFORMS/APPAREL	**SH886 BLU 44**	**Z9813LCN 44**	**Elbeco Incorporated**	WOMENS TEXTROP2 ZIP FRONT SS SHIRT	30%	1	□ 50.99	□ 35.69
UNIFORMS/APPAREL	**SH886 BLU 46**	**Z9813LCN 46**	**Elbeco Incorporated**	WOMENS TEXTROP2 ZIP FRONT SS SHIRT	30%	1	□ 50.99	□ 35.69
UNIFORMS/APPAREL	**SH886 BLU 48**	**Z9813LCN 48**	**Elbeco Incorporated**	WOMENS TEXTROP2 ZIP FRONT SS SHIRT	30%	1	□ 50.99	□ 35.69
UNIFORMS/APPAREL	**SH886 BLU 50**	**Z9813LCN 50**	**Elbeco Incorporated**	WOMENS TEXTROP2 ZIP FRONT SS SHIRT	30%	1	□ 50.99	□ 35.69

UNIFORMS/APPAREL	**SH886 BLU 52**	**Z9813LCN 52**	**Elbeco Incorporated**	WOMENS TEXTROP2 ZIP FRONT SS SHIRT	30%	1	□ 50.99	□ 35.69
UNIFORMS/APPAREL	**SH886 BLU 54**	**Z9813LCN 54**	**Elbeco Incorporated**	WOMENS TEXTROP2 ZIP FRONT SS SHIRT	30%	1	□ 50.99	□ 35.69
UNIFORMS/APPAREL	**SH886 WHT 26**	**Z9810LCN 26**	**Elbeco Incorporated**	WOMENS TEXTROP2 ZIP FRONT SS SHIRT	30%	1	□ 50.99	□ 35.69
UNIFORMS/APPAREL	**SH886 WHT 28**	**Z9810LCN 28**	**Elbeco Incorporated**	WOMENS TEXTROP2 ZIP FRONT SS SHIRT	30%	1	□ 50.99	□ 35.69
UNIFORMS/APPAREL	**SH886 WHT 30**	**Z9810LCN 30**	**Elbeco Incorporated**	WOMENS TEXTROP2 ZIP FRONT SS SHIRT	30%	1	□ 50.99	□ 35.69
UNIFORMS/APPAREL	**SH886 WHT 32**	**Z9810LCN 32**	**Elbeco Incorporated**	WOMENS TEXTROP2 ZIP FRONT SS SHIRT	30%	1	□ 50.99	□ 35.69
UNIFORMS/APPAREL	**SH886 WHT 34**	**Z9810LCN 34**	**Elbeco Incorporated**	WOMENS TEXTROP2 ZIP FRONT SS SHIRT	30%	1	□ 50.99	□ 35.69
UNIFORMS/APPAREL	**SH886 WHT 36**	**Z9810LCN 36**	**Elbeco Incorporated**	WOMENS TEXTROP2 ZIP FRONT SS SHIRT	30%	1	□ 50.99	□ 35.69
UNIFORMS/APPAREL	**SH886 WHT 38**	**Z9810LCN 38**	**Elbeco Incorporated**	WOMENS TEXTROP2 ZIP FRONT SS SHIRT	30%	1	□ 50.99	□ 35.69
UNIFORMS/APPAREL	**SH886 WHT 40**	**Z9810LCN 40**	**Elbeco Incorporated**	WOMENS TEXTROP2 ZIP FRONT SS SHIRT	30%	1	□ 50.99	□ 35.69
UNIFORMS/APPAREL	**SH886 WHT 42**	**Z9810LCN 42**	**Elbeco Incorporated**	WOMENS TEXTROP2 ZIP FRONT SS SHIRT	30%	1	□ 50.99	□ 35.69
UNIFORMS/APPAREL	**SH886 WHT 44**	**Z9810LCN 44**	**Elbeco Incorporated**	WOMENS TEXTROP2 ZIP FRONT SS SHIRT	30%	1	□ 50.99	□ 35.69
UNIFORMS/APPAREL	**SH886 WHT 46**	**Z9810LCN 46**	**Elbeco Incorporated**	WOMENS TEXTROP2 ZIP FRONT SS SHIRT	30%	1	□ 50.99	□ 35.69
UNIFORMS/APPAREL	**SH886 WHT 48**	**Z9810LCN 48**	**Elbeco Incorporated**	WOMENS TEXTROP2 ZIP FRONT SS SHIRT	30%	1	□ 50.99	□ 35.69
UNIFORMS/APPAREL	**SH886 WHT 50**	**Z9810LCN 50**	**Elbeco Incorporated**	WOMENS TEXTROP2 ZIP FRONT SS SHIRT	30%	1	□ 50.99	□ 35.69
UNIFORMS/APPAREL	**SH886 WHT 52**	**Z9810LCN 52**	**Elbeco Incorporated**	WOMENS TEXTROP2 ZIP FRONT SS SHIRT	30%	1	□ 50.99	□ 35.69
UNIFORMS/APPAREL	**SH886 WHT 54**	**Z9810LCN 54**	**Elbeco Incorporated**	WOMENS TEXTROP2 ZIP FRONT SS SHIRT	30%	1	□ 50.99	□ 35.69
UNIFORMS/APPAREL	**SH886 WHT 56**	**Z9810LCN 56**	**Elbeco Incorporated**	WOMENS TEXTROP2 ZIP FRONT SS SHIRT	30%	1	□ 50.99	□ 35.69
UNIFORMS/APPAREL	**SH886 WHT 58**	**Z9810LCN 58**	**Elbeco Incorporated**	WOMENS TEXTROP2 ZIP FRONT SS SHIRT	30%	1	□ 50.99	□ 35.69
UNIFORMS/APPAREL	**SH719 MDNV 30**	**G944LCP 30**	**Elbeco Incorporated**	TEK3 WOMEN'S LS SHIRT	30%	1	□ 64.99	□ 45.49
UNIFORMS/APPAREL	**SH719 MDNV 32**	**G944LCP 32**	**Elbeco Incorporated**	TEK3 WOMEN'S LS SHIRT	30%	1	□ 64.99	□ 45.49
UNIFORMS/APPAREL	**SH719 MDNV 34**	**G944LCP 34**	**Elbeco Incorporated**	TEK3 WOMEN'S LS SHIRT	30%	1	□ 64.99	□ 45.49
UNIFORMS/APPAREL	**SH719 MDNV 36**	**G944LCP 36**	**Elbeco Incorporated**	TEK3 WOMEN'S LS SHIRT	30%	1	□ 64.99	□ 45.49
UNIFORMS/APPAREL	**SH719 MDNV 38**	**G944LCP 38**	**Elbeco Incorporated**	TEK3 WOMEN'S LS SHIRT	30%	1	□ 64.99	□ 45.49

UNIFORMS/APPAREL	**SH719 MDNV 40**	**G944LCP 40**	**Elbeco Incorporated**	TEK3 WOMEN'S LS SHIRT	30%	1	□ 64.99	□ 45.49
UNIFORMS/APPAREL	**SH719 MDNV 42**	**G944LCP 42**	**Elbeco Incorporated**	TEK3 WOMEN'S LS SHIRT	30%	1	□ 64.99	□ 45.49
UNIFORMS/APPAREL	**SH719 MDNV 44**	**G944LCP 44**	**Elbeco Incorporated**	TEK3 WOMEN'S LS SHIRT	30%	1	□ 64.99	□ 45.49
UNIFORMS/APPAREL	**SH719 MDNV 46**	**G944LCP 46**	**Elbeco Incorporated**	TEK3 WOMEN'S LS SHIRT	30%	1	□ 64.99	□ 45.49
UNIFORMS/APPAREL	**SH719 MDNV 48**	**G944LCP 48**	**Elbeco Incorporated**	TEK3 WOMEN'S LS SHIRT	30%	1	□ 64.99	□ 45.49
UNIFORMS/APPAREL	**SH719 MDNV 50**	**G944LCP 50**	**Elbeco Incorporated**	TEK3 WOMEN'S LS SHIRT	30%	1	□ 64.99	□ 45.49
UNIFORMS/APPAREL	**SH719 MDNV 52**	**G944LCP 52**	**Elbeco Incorporated**	TEK3 WOMEN'S LS SHIRT	30%	1	□ 64.99	□ 45.49
UNIFORMS/APPAREL	**SH720 BLK 145 33**	**G920NP 145 33**	**Elbeco Incorporated**	TEK3 MALE L/S SHIRT	30%	1	□ 64.99	□ 45.49
UNIFORMS/APPAREL	**SH720 BLK 155 33**	**G920NP 155 33**	**Elbeco Incorporated**	TEK3 MALE L/S SHIRT	30%	1	□ 64.99	□ 45.49
UNIFORMS/APPAREL	**SH720 BLK 155 35**	**G920NP 155 35**	**Elbeco Incorporated**	TEK3 MALE L/S SHIRT	30%	1	□ 64.99	□ 45.49
UNIFORMS/APPAREL	**SH720 BLK 165 33**	**G920NP 165 33**	**Elbeco Incorporated**	TEK3 MALE L/S SHIRT	30%	1	□ 64.99	□ 45.49
UNIFORMS/APPAREL	**SH720 BLK 165 35**	**G920NP 165 35**	**Elbeco Incorporated**	TEK3 MALE L/S SHIRT	30%	1	□ 64.99	□ 45.49
UNIFORMS/APPAREL	**SH720 BLK 165 37**	**G920NP 165 37**	**Elbeco Incorporated**	TEK3 MALE L/S SHIRT	30%	1	□ 64.99	□ 45.49
UNIFORMS/APPAREL	**SH720 BLK 175 33**	**G920NP 175 33**	**Elbeco Incorporated**	TEK3 MALE L/S SHIRT	30%	1	□ 64.99	□ 45.49
UNIFORMS/APPAREL	**SH720 BLK 175 35**	**G920NP 175 35**	**Elbeco Incorporated**	TEK3 MALE L/S SHIRT	30%	1	□ 64.99	□ 45.49
UNIFORMS/APPAREL	**SH720 BLK 175 37**	**G920NP 175 37**	**Elbeco Incorporated**	TEK3 MALE L/S SHIRT	30%	1	□ 64.99	□ 45.49
UNIFORMS/APPAREL	**SH720 BLK 185 33**	**G920NP 185 33**	**Elbeco Incorporated**	TEK3 MALE L/S SHIRT	30%	1	□ 64.99	□ 45.49
UNIFORMS/APPAREL	**SH720 BLK 185 35**	**G920NP 185 35**	**Elbeco Incorporated**	TEK3 MALE L/S SHIRT	30%	1	□ 64.99	□ 45.49
UNIFORMS/APPAREL	**SH720 BLK 185 37**	**G920NP 185 37**	**Elbeco Incorporated**	TEK3 MALE L/S SHIRT	30%	1	□ 64.99	□ 45.49
UNIFORMS/APPAREL	**SH720 BLK 20 35**	**G920NP 20 35**	**Elbeco Incorporated**	TEK3 MALE L/S SHIRT	30%	1	□ 64.99	□ 45.49
UNIFORMS/APPAREL	**SH720 BLK 20 37**	**G920NP 20 37**	**Elbeco Incorporated**	TEK3 MALE L/S SHIRT	30%	1	□ 64.99	□ 45.49
UNIFORMS/APPAREL	**SH720 BLK 22 37**	**G920NP 22 37**	**Elbeco Incorporated**	TEK3 MALE L/S SHIRT	30%	1	□ 64.99	□ 45.49
UNIFORMS/APPAREL	**SH720 BRN 145 33**	**G975NP 145 33**	**Elbeco Incorporated**	TEK3 MALE L/S SHIRT	30%	1	□ 64.99	□ 45.49
UNIFORMS/APPAREL	**SH720 BRN 155 33**	**G975NP 155 33**	**Elbeco Incorporated**	TEK3 MALE L/S SHIRT	30%	1	□ 64.99	□ 45.49
UNIFORMS/APPAREL	**SH720 BRN 155 35**	**G975NP 155 35**	**Elbeco Incorporated**	TEK3 MALE L/S SHIRT	30%	1	□ 64.99	□ 45.49
UNIFORMS/APPAREL	**SH720 BRN 165 33**	**G975NP 165 33**	**Elbeco Incorporated**	TEK3 MALE L/S SHIRT	30%	1	□ 64.99	□ 45.49
UNIFORMS/APPAREL	**SH720 BRN 165 35**	**G975NP 165 35**	**Elbeco Incorporated**	TEK3 MALE L/S SHIRT	30%	1	□ 64.99	□ 45.49
UNIFORMS/APPAREL	**SH720 BRN 165 37**	**G975NP 165 37**	**Elbeco Incorporated**	TEK3 MALE L/S SHIRT	30%	1	□ 64.99	□ 45.49
UNIFORMS/APPAREL	**SH720 BRN 175 33**	**G975NP 175 33**	**Elbeco Incorporated**	TEK3 MALE L/S SHIRT	30%	1	□ 64.99	□ 45.49
UNIFORMS/APPAREL	**SH720 BRN 175 35**	**G975NP 175 35**	**Elbeco Incorporated**	TEK3 MALE L/S SHIRT	30%	1	□ 64.99	□ 45.49
UNIFORMS/APPAREL	**SH720 BRN 175 37**	**G975NP 175 37**	**Elbeco Incorporated**	TEK3 MALE L/S SHIRT	30%	1	□ 64.99	□ 45.49
UNIFORMS/APPAREL	**SH720 BRN 185 33**	**G975NP 185 33**	**Elbeco Incorporated**	TEK3 MALE L/S SHIRT	30%	1	□ 64.99	□ 45.49
UNIFORMS/APPAREL	**SH720 BRN 185 35**	**G975NP 185 35**	**Elbeco Incorporated**	TEK3 MALE L/S SHIRT	30%	1	□ 64.99	□ 45.49
UNIFORMS/APPAREL	**SH720 BRN 185 37**	**G975NP 185 37**	**Elbeco Incorporated**	TEK3 MALE L/S SHIRT	30%	1	□ 64.99	□ 45.49

UNIFORMS/APPAREL	**SH720 BRN 20 37**	**G975NP 20 37**	**Elbeco Incorporated**	TEK3 MALE L/S SHIRT	30%	1	□ 64.99	□ 45.49
UNIFORMS/APPAREL	**SH720 MDNV 145 33**	**G924 145 33**	**Elbeco Incorporated**	TEK3 MALE L/S SHIRT	30%	1	□ 64.99	□ 45.49
UNIFORMS/APPAREL	**SH720 MDNV 155 33**	**G924 155 33**	**Elbeco Incorporated**	TEK3 MALE L/S SHIRT	30%	1	□ 64.99	□ 45.49
UNIFORMS/APPAREL	**SH720 MDNV 155 35**	**G924 155 35**	**Elbeco Incorporated**	TEK3 MALE L/S SHIRT	30%	1	□ 64.99	□ 45.49
UNIFORMS/APPAREL	**SH720 MDNV 165 33**	**G924 165 33**	**Elbeco Incorporated**	TEK3 MALE L/S SHIRT	30%	1	□ 64.99	□ 45.49
UNIFORMS/APPAREL	**SH720 MDNV 165 35**	**G924 165 35**	**Elbeco Incorporated**	TEK3 MALE L/S SHIRT	30%	1	□ 64.99	□ 45.49
UNIFORMS/APPAREL	**SH720 MDNV 165 37**	**G924 165 37**	**Elbeco Incorporated**	TEK3 MALE L/S SHIRT	30%	1	□ 64.99	□ 45.49
UNIFORMS/APPAREL	**SH720 MDNV 175 33**	**G924 175 33**	**Elbeco Incorporated**	TEK3 MALE L/S SHIRT	30%	1	□ 64.99	□ 45.49
UNIFORMS/APPAREL	**SH720 MDNV 175 35**	**G924 175 35**	**Elbeco Incorporated**	TEK3 MALE L/S SHIRT	30%	1	□ 64.99	□ 45.49
UNIFORMS/APPAREL	**SH720 MDNV 175 37**	**G924 175 37**	**Elbeco Incorporated**	TEK3 MALE L/S SHIRT	30%	1	□ 64.99	□ 45.49
UNIFORMS/APPAREL	**SH720 MDNV 185 33**	**G924 185 33**	**Elbeco Incorporated**	TEK3 MALE L/S SHIRT	30%	1	□ 64.99	□ 45.49
UNIFORMS/APPAREL	**SH720 MDNV 185 35**	**G924 185 35**	**Elbeco Incorporated**	TEK3 MALE L/S SHIRT	30%	1	□ 64.99	□ 45.49
UNIFORMS/APPAREL	**SH720 MDNV 185 37**	**G924 185 37**	**Elbeco Incorporated**	TEK3 MALE L/S SHIRT	30%	1	□ 64.99	□ 45.49
UNIFORMS/APPAREL	**SH720 MDNV 20 35**	**G924 20 35**	**Elbeco Incorporated**	TEK3 MALE L/S SHIRT	30%	1	□ 64.99	□ 45.49
UNIFORMS/APPAREL	**SH720 MDNV 20 37**	**G924 20 37**	**Elbeco Incorporated**	TEK3 MALE L/S SHIRT	30%	1	□ 64.99	□ 45.49
UNIFORMS/APPAREL	**SH720 MDNV 22 37**	**G924 22 37**	**Elbeco Incorporated**	TEK3 MALE L/S SHIRT	30%	1	□ 64.99	□ 45.49
UNIFORMS/APPAREL	**SH720 BRN 155 37**	**G975NP 155 37**	**Elbeco Incorporated**	TEK3 MALE L/S SHIRT	30%	1	□ 64.99	□ 45.49
UNIFORMS/APPAREL	**SH720 MDNV 22 35**	**G924 22 35**	**Elbeco Incorporated**	TEK3 MALE L/S SHIRT	30%	1	□ 64.99	□ 45.49
UNIFORMS/APPAREL	**SH720 MDNV 24 33**	**G924 24 33**	**Elbeco Incorporated**	TEK3 MALE L/S SHIRT	30%	1	□ 64.99	□ 45.49
UNIFORMS/APPAREL	**SH720 MDNV 24 35**	**G924 24 35**	**Elbeco Incorporated**	TEK3 MALE L/S SHIRT	30%	1	□ 64.99	□ 45.49
UNIFORMS/APPAREL	**SH720 MDNV 24 37**	**G924 24 37**	**Elbeco Incorporated**	TEK3 MALE L/S SHIRT	30%	1	□ 64.99	□ 45.49
UNIFORMS/APPAREL	**SH720 BLK 22 35**	**G920NP 22 35**	**Elbeco Incorporated**	TEK3 MALE L/S SHIRT	30%	1	□ 64.99	□ 45.49
UNIFORMS/APPAREL	**SH720 MDNV 145 35**	**G924 145 35**	**Elbeco Incorporated**	TEK3 MALE L/S SHIRT	30%	1	□ 64.99	□ 45.49
UNIFORMS/APPAREL	**SH720 MDNV 175 39**	**G924 175 39**	**Elbeco Incorporated**	TEK3 MALE L/S SHIRT	30%	1	□ 64.99	□ 45.49
UNIFORMS/APPAREL	**SH720 BLK 20 36**	**G920NP 20 36**	**Elbeco Incorporated**	TEK3 MALE L/S SHIRT	30%	1	□ 64.99	□ 45.49
UNIFORMS/APPAREL	**SH719 FBL 30**	**G998LCP 30**	**Elbeco Incorporated**	TEK3 WOMEN'S LS SHIRT	30%	1	□ 64.99	□ 45.49
UNIFORMS/APPAREL	**SH719 FBL 32**	**G998LCP 32**	**Elbeco Incorporated**	TEK3 WOMEN'S LS SHIRT	30%	1	□ 64.99	□ 45.49
UNIFORMS/APPAREL	**SH719 FBL 34**	**G998LCP 34**	**Elbeco Incorporated**	TEK3 WOMEN'S LS SHIRT	30%	1	□ 64.99	□ 45.49
UNIFORMS/APPAREL	**SH719 FBL 36**	**G998LCP 36**	**Elbeco Incorporated**	TEK3 WOMEN'S LS SHIRT	30%	1	□ 64.99	□ 45.49
UNIFORMS/APPAREL	**SH719 FBL 38**	**G998LCP 38**	**Elbeco Incorporated**	TEK3 WOMEN'S LS SHIRT	30%	1	□ 64.99	□ 45.49
UNIFORMS/APPAREL	**SH719 FBL 40**	**G998LCP 40**	**Elbeco Incorporated**	TEK3 WOMEN'S LS SHIRT	30%	1	□ 64.99	□ 45.49
UNIFORMS/APPAREL	**SH719 FBL 42**	**G998LCP 42**	**Elbeco Incorporated**	TEK3 WOMEN'S LS SHIRT	30%	1	□ 64.99	□ 45.49
UNIFORMS/APPAREL	**SH719 FBL 44**	**G998LCP 44**	**Elbeco Incorporated**	TEK3 WOMEN'S LS SHIRT	30%	1	□ 64.99	□ 45.49
UNIFORMS/APPAREL	**SH719 FBL 46**	**G998LCP 46**	**Elbeco Incorporated**	TEK3 WOMEN'S LS SHIRT	30%	1	□ 64.99	□ 45.49

UNIFORMS/APPAREL	**SH719 FBL 48**	**G998LCP 48**	**Elbeco Incorporated**	TEK3 WOMEN'S LS SHIRT	30%	1	□ 64.99	□ 45.49
UNIFORMS/APPAREL	**SH719 FBL 50**	**G998LCP 50**	**Elbeco Incorporated**	TEK3 WOMEN'S LS SHIRT	30%	1	□ 64.99	□ 45.49
UNIFORMS/APPAREL	**SH719 FBL 52**	**G998LCP 52**	**Elbeco Incorporated**	TEK3 WOMEN'S LS SHIRT	30%	1	□ 64.99	□ 45.49
UNIFORMS/APPAREL	**SH720 MDNV 145 39**	**G924 MIDNIGHT-NAVY 14.5/39**	**Elbeco Incorporated**	TEK3 MALE L/S SHIRT	30%	1	□ 64.99	□ 45.49
UNIFORMS/APPAREL	**SH720 MDNV 155 31**	**G924 MIDNIGHT-NAVY 15.5/31**	**Elbeco Incorporated**	TEK3 MALE L/S SHIRT	30%	1	□ 64.99	□ 45.49
UNIFORMS/APPAREL	**SH720 MDNV 155 39**	**G924 MIDNIGHT-NAVY 15.5/39**	**Elbeco Incorporated**	TEK3 MALE L/S SHIRT	30%	1	□ 64.99	□ 45.49
UNIFORMS/APPAREL	**SH720 MDNV 185 31**	**G924 MIDNIGHT-NAVY 18.5/31**	**Elbeco Incorporated**	TEK3 MALE L/S SHIRT	30%	1	□ 64.99	□ 45.49
UNIFORMS/APPAREL	**SH720 MDNV 20 31**	**G924 MIDNIGHT-NAVY 20/31**	**Elbeco Incorporated**	TEK3 MALE L/S SHIRT	30%	1	□ 64.99	□ 45.49
UNIFORMS/APPAREL	**TU610 SPGN 28 OB**	**E8911RN 28 OB**	**Elbeco Incorporated**	MENS TEX TROP2 UNIFORM TROUSERS	30%	1	□ 57.99	□ 40.59
UNIFORMS/APPAREL	**TU610 SPGN 29 OB**	**E8911RN 29 OB**	**Elbeco Incorporated**	MENS TEX TROP2 UNIFORM TROUSERS	30%	1	□ 57.99	□ 40.59
UNIFORMS/APPAREL	**TU610 SPGN 30 OB**	**E8911RN 30 OB**	**Elbeco Incorporated**	MENS TEX TROP2 UNIFORM TROUSERS	30%	1	□ 57.99	□ 40.59
UNIFORMS/APPAREL	**TU610 SPGN 31 OB**	**E8911RN 31 OB**	**Elbeco Incorporated**	MENS TEX TROP2 UNIFORM TROUSERS	30%	1	□ 57.99	□ 40.59
UNIFORMS/APPAREL	**TU610 SPGN 32 OB**	**E8911RN 32 OB**	**Elbeco Incorporated**	MENS TEX TROP2 UNIFORM TROUSERS	30%	1	□ 57.99	□ 40.59
UNIFORMS/APPAREL	**TU610 SPGN 33 OB**	**E8911RN 33 OB**	**Elbeco Incorporated**	MENS TEX TROP2 UNIFORM TROUSERS	30%	1	□ 57.99	□ 40.59
UNIFORMS/APPAREL	**TU610 SPGN 34 OB**	**E8911RN 34 OB**	**Elbeco Incorporated**	MENS TEX TROP2 UNIFORM TROUSERS	30%	1	□ 57.99	□ 40.59
UNIFORMS/APPAREL	**TU610 SPGN 35 OB**	**E8911RN 35 OB**	**Elbeco Incorporated**	MENS TEX TROP2 UNIFORM TROUSERS	30%	1	□ 57.99	□ 40.59
UNIFORMS/APPAREL	**TU610 SPGN 36 OB**	**E8911RN 36 OB**	**Elbeco Incorporated**	MENS TEX TROP2 UNIFORM TROUSERS	30%	1	□ 57.99	□ 40.59
UNIFORMS/APPAREL	**TU610 SPGN 37 OB**	**E8911RN 37 OB**	**Elbeco Incorporated**	MENS TEX TROP2 UNIFORM TROUSERS	30%	1	□ 57.99	□ 40.59
UNIFORMS/APPAREL	**TU610 SPGN 38 OB**	**E8911RN 38 OB**	**Elbeco Incorporated**	MENS TEX TROP2 UNIFORM TROUSERS	30%	1	□ 57.99	□ 40.59
UNIFORMS/APPAREL	**TU610 SPGN 40 OB**	**E8911RN 40 OB**	**Elbeco Incorporated**	MENS TEX TROP2 UNIFORM TROUSERS	30%	1	□ 57.99	□ 40.59
UNIFORMS/APPAREL	**TU610 SPGN 42 OB**	**E8911RN 42 OB**	**Elbeco Incorporated**	MENS TEX TROP2 UNIFORM TROUSERS	30%	1	□ 57.99	□ 40.59
UNIFORMS/APPAREL	**TU610 SPGN 44 OB**	**E8911RN 44 OB**	**Elbeco Incorporated**	MENS TEX TROP2 UNIFORM TROUSERS	30%	1	□ 57.99	□ 40.59
UNIFORMS/APPAREL	**TU610 SPGN 46 OB**	**E8911RN 46 OB**	**Elbeco Incorporated**	MENS TEX TROP2 UNIFORM TROUSERS	30%	1	□ 57.99	□ 40.59

UNIFORMS/APPAREL	**TU610 SPGN 48 OB**	**E8911RN 48 OB**	**Elbeco Incorporated**	MENS TEX TROP2 UNIFORM TROUSERS	30%	1	□ 57.99	□ 40.59
UNIFORMS/APPAREL	**TU610 SPGN 50 OB**	**E8911RN 50 OB**	**Elbeco Incorporated**	MENS TEX TROP2 UNIFORM TROUSERS	30%	1	□ 57.99	□ 40.59
UNIFORMS/APPAREL	**TU610 SPGN 52 OB**	**E8911RN 52 OB**	**Elbeco Incorporated**	MENS TEX TROP2 UNIFORM TROUSERS	30%	1	□ 57.99	□ 40.59
UNIFORMS/APPAREL	**TU610 SPGN 54 OB**	**E8911RN 54 OB**	**Elbeco Incorporated**	MENS TEX TROP2 UNIFORM TROUSERS	30%	1	□ 57.99	□ 40.59
UNIFORMS/APPAREL	**TU610 SPGN 56 OB**	**E8911RN 56 OB**	**Elbeco Incorporated**	MENS TEX TROP2 UNIFORM TROUSERS	30%	1	□ 57.99	□ 40.59
UNIFORMS/APPAREL	**TU610 SPGN 58 OB**	**E8911RN 58 OB**	**Elbeco Incorporated**	MENS TEX TROP2 UNIFORM TROUSERS	30%	1	□ 57.99	□ 40.59
UNIFORMS/APPAREL	**JC407 46 REG SFD**	**1370 46REG SIL FD**	**Elbeco Incorporated**	SINGLE BREASTED WOOL BLEND DKNV DRESS COAT	30%	1	□ 277.99	□ 194.59
UNIFORMS/APPAREL	**JC407 50 REG SFD**	**1370 50REG SIL FD**	**Elbeco Incorporated**	SINGLE BREASTED WOOL BLEND DKNV DRESS COAT	30%	1	□ 277.99	□ 194.59
UNIFORMS/APPAREL	**JC407 34 REG SFD**	**65 DAC/35 RAY TROPICAL L/S 34 RG**	**Elbeco Incorporated**	SINGLE BREASTED WOOL BLEND DKNV DRESS COAT	30%	1	□ 277.99	□ 194.59
UNIFORMS/APPAREL	**JC407 34 SHT SFD**	**65 DAC/35 RAY TROPICAL L/S 34 SH**	**Elbeco Incorporated**	SINGLE BREASTED WOOL BLEND DKNV DRESS COAT	30%	1	□ 277.99	□ 194.59
UNIFORMS/APPAREL	**TR036 NAV 28 OB**	**E494RN 28 OB**	**Elbeco Incorporated**	DISTINCTION MENS FOUR POCKET TROUSER	30%	1	□ 105.99	□ 74.19
UNIFORMS/APPAREL	**TR036 NAV 29 OB**	**E494RN 29 OB**	**Elbeco Incorporated**	DISTINCTION MENS FOUR POCKET TROUSER	30%	1	□ 105.99	□ 74.19
UNIFORMS/APPAREL	**TR036 NAV 30 OB**	**E494RN 30 OB**	**Elbeco Incorporated**	DISTINCTION MENS FOUR POCKET TROUSER	30%	1	□ 105.99	□ 74.19
UNIFORMS/APPAREL	**TR036 NAV 31 OB**	**E494RN 31 OB**	**Elbeco Incorporated**	DISTINCTION MENS FOUR POCKET TROUSER	30%	1	□ 105.99	□ 74.19
UNIFORMS/APPAREL	**TR036 NAV 32 OB**	**E494RN 32 OB**	**Elbeco Incorporated**	DISTINCTION MENS FOUR POCKET TROUSER	30%	1	□ 105.99	□ 74.19
UNIFORMS/APPAREL	**TR036 NAV 33 OB**	**E494RN 33 OB**	**Elbeco Incorporated**	DISTINCTION MENS FOUR POCKET TROUSER	30%	1	□ 105.99	□ 74.19
UNIFORMS/APPAREL	**TR036 NAV 34 OB**	**E494RN 34 OB**	**Elbeco Incorporated**	DISTINCTION MENS FOUR POCKET TROUSER	30%	1	□ 105.99	□ 74.19
UNIFORMS/APPAREL	**TR036 NAV 35 OB**	**E494RN 35 OB**	**Elbeco Incorporated**	DISTINCTION MENS FOUR POCKET TROUSER	30%	1	□ 105.99	□ 74.19
UNIFORMS/APPAREL	**TR036 NAV 36 OB**	**E494RN 36 OB**	**Elbeco Incorporated**	DISTINCTION MENS FOUR POCKET TROUSER	30%	1	□ 105.99	□ 74.19
UNIFORMS/APPAREL	**TR036 NAV 37 OB**	**E494RN 37 OB**	**Elbeco Incorporated**	DISTINCTION MENS FOUR POCKET TROUSER	30%	1	□ 105.99	□ 74.19
UNIFORMS/APPAREL	**TR036 NAV 38 OB**	**E494RN 38 OB**	**Elbeco Incorporated**	DISTINCTION MENS FOUR POCKET TROUSER	30%	1	□ 105.99	□ 74.19

UNIFORMS/APPAREL	**TR036 NAV 40 OB**	**E494RN 40 OB**	**Elbeco Incorporated**	DISTINCTION MENS FOUR POCKET TROUSER	30%	1	□ 105.99	□ 74.19
UNIFORMS/APPAREL	**TR036 NAV 42 OB**	**E494RN 42 OB**	**Elbeco Incorporated**	DISTINCTION MENS FOUR POCKET TROUSER	30%	1	□ 105.99	□ 74.19
UNIFORMS/APPAREL	**TR036 NAV 44 OB**	**E494RN 44 OB**	**Elbeco Incorporated**	DISTINCTION MENS FOUR POCKET TROUSER	30%	1	□ 105.99	□ 74.19
UNIFORMS/APPAREL	**TR036 NAV 46 OB**	**E494RN 46 OB**	**Elbeco Incorporated**	DISTINCTION MENS FOUR POCKET TROUSER	30%	1	□ 105.99	□ 74.19
UNIFORMS/APPAREL	**TR036 NAV 48 OB**	**E494RN 48 OB**	**Elbeco Incorporated**	DISTINCTION MENS FOUR POCKET TROUSER	30%	1	□ 105.99	□ 74.19
UNIFORMS/APPAREL	**TR036 NAV 50 OB**	**E494RN 50 OB**	**Elbeco Incorporated**	DISTINCTION MENS FOUR POCKET TROUSER	30%	1	□ 105.99	□ 74.19
UNIFORMS/APPAREL	**TR036 NAV 52 OB**	**E494RN 52 OB**	**Elbeco Incorporated**	DISTINCTION MENS FOUR POCKET TROUSER	30%	1	□ 105.99	□ 74.19
UNIFORMS/APPAREL	**TR036 NAV 54 OB**	**E494RN 54 OB**	**Elbeco Incorporated**	DISTINCTION MENS FOUR POCKET TROUSER	30%	1	□ 105.99	□ 74.19
UNIFORMS/APPAREL	**TR060 NAV 02 OB**	**E9494LCN 02 OB**	**Elbeco Incorporated**	DISTINCTION LADIES CHOICE 4 POCKET TROUSER	30%	1	□ 105.99	□ 74.19
UNIFORMS/APPAREL	**TR060 NAV 04 OB**	**E9494LCN 04 OB**	**Elbeco Incorporated**	DISTINCTION LADIES CHOICE 4 POCKET TROUSER	30%	1	□ 105.99	□ 74.19
UNIFORMS/APPAREL	**TR060 NAV 06 OB**	**E9494LCN 06 OB**	**Elbeco Incorporated**	DISTINCTION LADIES CHOICE 4 POCKET TROUSER	30%	1	□ 105.99	□ 74.19
UNIFORMS/APPAREL	**TR060 NAV 08 OB**	**E9494LCN 08 OB**	**Elbeco Incorporated**	DISTINCTION LADIES CHOICE 4 POCKET TROUSER	30%	1	□ 105.99	□ 74.19
UNIFORMS/APPAREL	**TR060 NAV 10 OB**	**E9494LCN 10 OB**	**Elbeco Incorporated**	DISTINCTION LADIES CHOICE 4 POCKET TROUSER	30%	1	□ 105.99	□ 74.19
UNIFORMS/APPAREL	**TR060 NAV 12 OB**	**E9494LCN 12 OB**	**Elbeco Incorporated**	DISTINCTION LADIES CHOICE 4 POCKET TROUSER	30%	1	□ 105.99	□ 74.19
UNIFORMS/APPAREL	**TR060 NAV 14 OB**	**E9494LCN 14 OB**	**Elbeco Incorporated**	DISTINCTION LADIES CHOICE 4 POCKET TROUSER	30%	1	□ 105.99	□ 74.19
UNIFORMS/APPAREL	**TR060 NAV 16 OB**	**E9494LCN 16 OB**	**Elbeco Incorporated**	DISTINCTION LADIES CHOICE 4 POCKET TROUSER	30%	1	□ 105.99	□ 74.19
UNIFORMS/APPAREL	**TR060 NAV 18 OB**	**E9494LCN 18 OB**	**Elbeco Incorporated**	DISTINCTION LADIES CHOICE 4 POCKET TROUSER	30%	1	□ 105.99	□ 74.19
UNIFORMS/APPAREL	**TR060 NAV 20 OB**	**E9494LCN 20 OB**	**Elbeco Incorporated**	DISTINCTION LADIES CHOICE 4 POCKET TROUSER	30%	1	□ 105.99	□ 74.19
UNIFORMS/APPAREL	**TR060 NAV 22 OB**	**E9494LCN 22 OB**	**Elbeco Incorporated**	DISTINCTION LADIES CHOICE 4 POCKET TROUSER	30%	1	□ 105.99	□ 74.19
UNIFORMS/APPAREL	**TR060 NAV 24 OB**	**E9494LCN 24 OB**	**Elbeco Incorporated**	DISTINCTION LADIES CHOICE 4 POCKET TROUSER	30%	1	□ 105.99	□ 74.19
UNIFORMS/APPAREL	**TR060 NAV 26 OB**	**E9494LCN 26 OB**	**Elbeco Incorporated**	DISTINCTION LADIES CHOICE 4 POCKET TROUSER	30%	1	□ 105.99	□ 74.19
UNIFORMS/APPAREL	**TR036 NAV 56 OB**	**E494RN56**	**Elbeco Incorporated**	DISTINCTION MENS FOUR POCKET TROUSER	30%	1	□ 105.99	□ 74.19

UNIFORMS/APPAREL	**TR036 NAV 58 OB**	**E494RN58**	**Elbeco Incorporated**	DISTINCTION MENS FOUR POCKET TROUSER	30%	1	□ 105.99	□ 74.19
UNIFORMS/APPAREL	**SH877 GRY 34**	**9311LCN 00003 34**	**Elbeco Incorporated**	WOMENS TEXTROP2 L/S SHIRT W/ADDED ZIPPER	30%	1	□ 58.99	□ 41.29
UNIFORMS/APPAREL	**SH877 GRY 36**	**9311LCN 00003 36**	**Elbeco Incorporated**	WOMENS TEXTROP2 L/S SHIRT W/ADDED ZIPPER	30%	1	□ 58.99	□ 41.29
UNIFORMS/APPAREL	**SH877 WHT 36**	**Z9310LCN 00002 36**	**Elbeco Incorporated**	WOMENS TEXTROP2 L/S SHIRT W/ADDED ZIPPER	30%	1	□ 58.99	□ 41.29
UNIFORMS/APPAREL	**SH877 GRY 40**	**9311LCN 00003 40**	**Elbeco Incorporated**	WOMENS TEXTROP2 L/S SHIRT W/ADDED ZIPPER	30%	1	□ 58.99	□ 41.29
UNIFORMS/APPAREL	**SH877 GRY 42**	**9311LCN 00003 42**	**Elbeco Incorporated**	WOMENS TEXTROP2 L/S SHIRT W/ADDED ZIPPER	30%	1	□ 58.99	□ 41.29
UNIFORMS/APPAREL	**SH877 WHT 44**	**Z9310LCN 00002 44**	**Elbeco Incorporated**	WOMENS TEXTROP2 L/S SHIRT W/ADDED ZIPPER	30%	1	□ 58.99	□ 41.29
UNIFORMS/APPAREL	**SH877 WHT 46**	**Z9310LCN 00002 46**	**Elbeco Incorporated**	WOMENS TEXTROP2 L/S SHIRT W/ADDED ZIPPER	30%	1	□ 58.99	□ 41.29
UNIFORMS/APPAREL	**SH877 WHT 30**	**Z9310LCN 00002 30**	**Elbeco Incorporated**	WOMENS TEXTROP2 L/S SHIRT W/ADDED ZIPPER	30%	1	□ 58.99	□ 41.29
UNIFORMS/APPAREL	**SH878 DKNV 15 33**	**Z314N 15 33**	**Elbeco Incorporated**	TEXTROP2 MENS LS ZIPPERED SHIRT	30%	1	□ 58.99	□ 41.29
UNIFORMS/APPAREL	**SH878 STN 15 33**	**Z312N 15 33**	**Elbeco Incorporated**	TEXTROP2 MENS LS ZIPPERED SHIRT	30%	1	□ 58.99	□ 41.29
UNIFORMS/APPAREL	**SH878 WHT 15 33**	**Z310N 15 33**	**Elbeco Incorporated**	TEXTROP2 MENS LS ZIPPERED SHIRT	30%	1	□ 58.99	□ 41.29
UNIFORMS/APPAREL	**SH878 DKNV 15 35**	**Z314N 15 35**	**Elbeco Incorporated**	TEXTROP2 MENS LS ZIPPERED SHIRT	30%	1	□ 58.99	□ 41.29
UNIFORMS/APPAREL	**SH878 STN 15 35**	**Z312N 15 35**	**Elbeco Incorporated**	TEXTROP2 MENS LS ZIPPERED SHIRT	30%	1	□ 58.99	□ 41.29
UNIFORMS/APPAREL	**SH878 WHT 15 35**	**Z310N 15 35**	**Elbeco Incorporated**	TEXTROP2 MENS LS ZIPPERED SHIRT	30%	1	□ 58.99	□ 41.29
UNIFORMS/APPAREL	**SH878 DKNV 22 35**	**Z314N 22 35**	**Elbeco Incorporated**	TEXTROP2 MENS LS ZIPPERED SHIRT	30%	1	□ 58.99	□ 41.29
UNIFORMS/APPAREL	**SH878 DKNV 22 37**	**Z314N 22 37**	**Elbeco Incorporated**	TEXTROP2 MENS LS ZIPPERED SHIRT	30%	1	□ 58.99	□ 41.29
UNIFORMS/APPAREL	**SH878 BRN 15 33**	**Z315N 15 33**	**Elbeco Incorporated**	TEXTROP2 MENS LS ZIPPERED SHIRT	30%	1	□ 58.99	□ 41.29
UNIFORMS/APPAREL	**SH878 BRN 15 35**	**Z315N 15 35**	**Elbeco Incorporated**	TEXTROP2 MENS LS ZIPPERED SHIRT	30%	1	□ 58.99	□ 41.29
UNIFORMS/APPAREL	**SH878 BRN 22 35**	**Z315N 22 35**	**Elbeco Incorporated**	TEXTROP2 MENS LS ZIPPERED SHIRT	30%	1	□ 58.99	□ 41.29
UNIFORMS/APPAREL	**SH878 BLU 19 35**	**Z313N 00005 19 35**	**Elbeco Incorporated**	TEXTROP2 MENS LS ZIPPERED SHIRT	30%	1	□ 58.99	□ 41.29
UNIFORMS/APPAREL	**SH877 BLU 30**	**Z9313LCN 30**	**Elbeco Incorporated**	WOMENS TEXTROP2 L/S SHIRT W/ADDED ZIPPER	30%	1	□ 58.99	□ 41.29

UNIFORMS/APPAREL	**SH877 BLU 32**	**Z9313LCN 32**	**Elbeco Incorporated**	WOMENS TEXTROP2 L/S SHIRT W/ADDED ZIPPER	30%	1	□ 58.99	□ 41.29
UNIFORMS/APPAREL	**SH877 BLU 34**	**Z9313LCN 34**	**Elbeco Incorporated**	WOMENS TEXTROP2 L/S SHIRT W/ADDED ZIPPER	30%	1	□ 58.99	□ 41.29
UNIFORMS/APPAREL	**SH877 BLU 36**	**Z9313LCN 36**	**Elbeco Incorporated**	WOMENS TEXTROP2 L/S SHIRT W/ADDED ZIPPER	30%	1	□ 58.99	□ 41.29
UNIFORMS/APPAREL	**SH877 BLU 38**	**Z9313LCN 38**	**Elbeco Incorporated**	WOMENS TEXTROP2 L/S SHIRT W/ADDED ZIPPER	30%	1	□ 58.99	□ 41.29
UNIFORMS/APPAREL	**SH877 BLU 40**	**Z9313LCN 40**	**Elbeco Incorporated**	WOMENS TEXTROP2 L/S SHIRT W/ADDED ZIPPER	30%	1	□ 58.99	□ 41.29
UNIFORMS/APPAREL	**SH877 BLU 42**	**Z9313LCN 42**	**Elbeco Incorporated**	WOMENS TEXTROP2 L/S SHIRT W/ADDED ZIPPER	30%	1	□ 58.99	□ 41.29
UNIFORMS/APPAREL	**SH877 BLU 44**	**Z9313LCN 44**	**Elbeco Incorporated**	WOMENS TEXTROP2 L/S SHIRT W/ADDED ZIPPER	30%	1	□ 58.99	□ 41.29
UNIFORMS/APPAREL	**SH877 BLU 46**	**Z9313LCN 46**	**Elbeco Incorporated**	WOMENS TEXTROP2 L/S SHIRT W/ADDED ZIPPER	30%	1	□ 58.99	□ 41.29
UNIFORMS/APPAREL	**SH877 BLU 48**	**Z9313LCN 48**	**Elbeco Incorporated**	WOMENS TEXTROP2 L/S SHIRT W/ADDED ZIPPER	30%	1	□ 58.99	□ 41.29
UNIFORMS/APPAREL	**SH877 BLU 50**	**Z9313LCN 50**	**Elbeco Incorporated**	WOMENS TEXTROP2 L/S SHIRT W/ADDED ZIPPER	30%	1	□ 58.99	□ 41.29
UNIFORMS/APPAREL	**SH877 BLU 28**	**Z9313LCN 28**	**Elbeco Incorporated**	WOMENS TEXTROP2 L/S SHIRT W/ADDED ZIPPER	30%	1	□ 58.99	□ 41.29
UNIFORMS/APPAREL	**SH878 DKNV 24 35**	**Z314N 24 35**	**Elbeco Incorporated**	TEXTROP2 MENS LS ZIPPERED SHIRT	30%	1	□ 58.99	□ 41.29
UNIFORMS/APPAREL	**SH878 DKNV 185 39**	**Z314N 185 39**	**Elbeco Incorporated**	TEXTROP2 MENS LS ZIPPERED SHIRT	30%	1	□ 58.99	□ 41.29
UNIFORMS/APPAREL	**SH878 GRY 145 33**	**311N 00003 145 33**	**Elbeco Incorporated**	TEXTROP2 MENS LS ZIPPERED SHIRT	30%	1	□ 58.99	□ 41.29
UNIFORMS/APPAREL	**SH878 GRY 165 35**	**311N 00003 165 35**	**Elbeco Incorporated**	TEXTROP2 MENS LS ZIPPERED SHIRT	30%	1	□ 58.99	□ 41.29
UNIFORMS/APPAREL	**SH878 GRY 165 37**	**311N 00003 165 37**	**Elbeco Incorporated**	TEXTROP2 MENS LS ZIPPERED SHIRT	30%	1	□ 58.99	□ 41.29
UNIFORMS/APPAREL	**SH878 GRY 17 35**	**311N 00003 17 35**	**Elbeco Incorporated**	TEXTROP2 MENS LS ZIPPERED SHIRT	30%	1	□ 58.99	□ 41.29
UNIFORMS/APPAREL	**SH878 GRY 175 33**	**311N 00003 175 33**	**Elbeco Incorporated**	TEXTROP2 MENS LS ZIPPERED SHIRT	30%	1	□ 58.99	□ 41.29
UNIFORMS/APPAREL	**SH878 GRY 185 33**	**311N 00003 185 33**	**Elbeco Incorporated**	TEXTROP2 MENS LS ZIPPERED SHIRT	30%	1	□ 58.99	□ 41.29
UNIFORMS/APPAREL	**SH878 GRY 185 37**	**311N 00003 185 37**	**Elbeco Incorporated**	TEXTROP2 MENS LS ZIPPERED SHIRT	30%	1	□ 58.99	□ 41.29
UNIFORMS/APPAREL	**SH878 GRY 22 35**	**311N 00003 22 35**	**Elbeco Incorporated**	TEXTROP2 MENS LS ZIPPERED SHIRT	30%	1	□ 58.99	□ 41.29
UNIFORMS/APPAREL	**SH877 BRN 28**	**Z9315LCN 28**	**Elbeco Incorporated**	WOMENS TEXTROP2 L/S SHIRT W/ADDED ZIPPER	30%	1	□ 58.99	□ 41.29

UNIFORMS/APPAREL	**SH877 BRN 30**	**Z9315LCN 30**	**Elbeco Incorporated**	WOMENS TEXTROP2 L/S SHIRT W/ADDED ZIPPER	30%	1	□ 58.99	□ 41.29
UNIFORMS/APPAREL	**SH877 BRN 32**	**Z9315LCN 32**	**Elbeco Incorporated**	WOMENS TEXTROP2 L/S SHIRT W/ADDED ZIPPER	30%	1	□ 58.99	□ 41.29
UNIFORMS/APPAREL	**SH877 BRN 34**	**Z9315LCN 34**	**Elbeco Incorporated**	WOMENS TEXTROP2 L/S SHIRT W/ADDED ZIPPER	30%	1	□ 58.99	□ 41.29
UNIFORMS/APPAREL	**SH877 BRN 36**	**Z9315LCN 36**	**Elbeco Incorporated**	WOMENS TEXTROP2 L/S SHIRT W/ADDED ZIPPER	30%	1	□ 58.99	□ 41.29
UNIFORMS/APPAREL	**SH877 BRN 38**	**Z9315LCN 38**	**Elbeco Incorporated**	WOMENS TEXTROP2 L/S SHIRT W/ADDED ZIPPER	30%	1	□ 58.99	□ 41.29
UNIFORMS/APPAREL	**SH877 BRN 40**	**Z9315LCN 40**	**Elbeco Incorporated**	WOMENS TEXTROP2 L/S SHIRT W/ADDED ZIPPER	30%	1	□ 58.99	□ 41.29
UNIFORMS/APPAREL	**SH877 BRN 42**	**Z9315LCN 42**	**Elbeco Incorporated**	WOMENS TEXTROP2 L/S SHIRT W/ADDED ZIPPER	30%	1	□ 58.99	□ 41.29
UNIFORMS/APPAREL	**SH877 BRN 44**	**Z9315LCN 44**	**Elbeco Incorporated**	WOMENS TEXTROP2 L/S SHIRT W/ADDED ZIPPER	30%	1	□ 58.99	□ 41.29
UNIFORMS/APPAREL	**SH877 BRN 46**	**Z9315LCN 46**	**Elbeco Incorporated**	WOMENS TEXTROP2 L/S SHIRT W/ADDED ZIPPER	30%	1	□ 58.99	□ 41.29
UNIFORMS/APPAREL	**SH877 BRN 48**	**Z9315LCN 48**	**Elbeco Incorporated**	WOMENS TEXTROP2 L/S SHIRT W/ADDED ZIPPER	30%	1	□ 58.99	□ 41.29
UNIFORMS/APPAREL	**SH877 BRN 50**	**Z9315LCN 50**	**Elbeco Incorporated**	WOMENS TEXTROP2 L/S SHIRT W/ADDED ZIPPER	30%	1	□ 58.99	□ 41.29
UNIFORMS/APPAREL	**SH877 GRY 28**	**9311LCN 00003 28**	**Elbeco Incorporated**	WOMENS TEXTROP2 L/S SHIRT W/ADDED ZIPPER	30%	1	□ 58.99	□ 41.29
UNIFORMS/APPAREL	**SH877 NAV 28**	**9314LCN 00008 28**	**Elbeco Incorporated**	WOMENS TEXTROP2 L/S SHIRT W/ADDED ZIPPER	30%	1	□ 58.99	□ 41.29
UNIFORMS/APPAREL	**SH877 NAV 30**	**9314LCN 00008 30**	**Elbeco Incorporated**	WOMENS TEXTROP2 L/S SHIRT W/ADDED ZIPPER	30%	1	□ 58.99	□ 41.29
UNIFORMS/APPAREL	**SH877 NAV 32**	**9314LCN 00008 32**	**Elbeco Incorporated**	WOMENS TEXTROP2 L/S SHIRT W/ADDED ZIPPER	30%	1	□ 58.99	□ 41.29
UNIFORMS/APPAREL	**SH877 NAV 34**	**9314LCN 00008 34**	**Elbeco Incorporated**	WOMENS TEXTROP2 L/S SHIRT W/ADDED ZIPPER	30%	1	□ 58.99	□ 41.29
UNIFORMS/APPAREL	**SH877 NAV 36**	**9314LCN 00008 36**	**Elbeco Incorporated**	WOMENS TEXTROP2 L/S SHIRT W/ADDED ZIPPER	30%	1	□ 58.99	□ 41.29
UNIFORMS/APPAREL	**SH877 NAV 38**	**9314LCN 00008 38**	**Elbeco Incorporated**	WOMENS TEXTROP2 L/S SHIRT W/ADDED ZIPPER	30%	1	□ 58.99	□ 41.29
UNIFORMS/APPAREL	**SH877 NAV 40**	**9314LCN 00008 40**	**Elbeco Incorporated**	WOMENS TEXTROP2 L/S SHIRT W/ADDED ZIPPER	30%	1	□ 58.99	□ 41.29
UNIFORMS/APPAREL	**SH877 NAV 42**	**9314LCN 00008 42**	**Elbeco Incorporated**	WOMENS TEXTROP2 L/S SHIRT W/ADDED ZIPPER	30%	1	□ 58.99	□ 41.29
UNIFORMS/APPAREL	**SH877 NAV 44**	**9314LCN 00008 44**	**Elbeco Incorporated**	WOMENS TEXTROP2 L/S SHIRT W/ADDED ZIPPER	30%	1	□ 58.99	□ 41.29
UNIFORMS/APPAREL	**SH877 NAV 46**	**9314LCN 00008 46**	**Elbeco Incorporated**	WOMENS TEXTROP2 L/S SHIRT W/ADDED ZIPPER	30%	1	□ 58.99	□ 41.29

UNIFORMS/APPAREL	**SH877 NAV 48**	**9314LCN 00008 48**	**Elbeco Incorporated**	WOMENS TEXTROP2 L/S SHIRT W/ADDED ZIPPER	30%	1	□ 58.99	□ 41.29
UNIFORMS/APPAREL	**SH877 NAV 50**	**9314LCN 00008 50**	**Elbeco Incorporated**	WOMENS TEXTROP2 L/S SHIRT W/ADDED ZIPPER	30%	1	□ 58.99	□ 41.29
UNIFORMS/APPAREL	**SH877 GRY 52**	**9311LCN 00003 52**	**Elbeco Incorporated**	WOMENS TEXTROP2 L/S SHIRT W/ADDED ZIPPER	30%	1	□ 58.99	□ 41.29
UNIFORMS/APPAREL	**SH877 GRY 54**	**9311LCN 00003 54**	**Elbeco Incorporated**	WOMENS TEXTROP2 L/S SHIRT W/ADDED ZIPPER	30%	1	□ 58.99	□ 41.29
UNIFORMS/APPAREL	**SH878 WHT 185 39**	**Z310N 185 39**	**Elbeco Incorporated**	TEXTROP2 MENS LS ZIPPERED SHIRT	30%	1	□ 58.99	□ 41.29
UNIFORMS/APPAREL	**SH877 NAV 52**	**9314LCN 00008 52**	**Elbeco Incorporated**	WOMENS TEXTROP2 L/S SHIRT W/ADDED ZIPPER	30%	1	□ 58.99	□ 41.29
UNIFORMS/APPAREL	**SH877 STAN 28**	**Z9312LCN 28**	**Elbeco Incorporated**	WOMENS TEXTROP2 L/S SHIRT W/ADDED ZIPPER	30%	1	□ 58.99	□ 41.29
UNIFORMS/APPAREL	**SH877 STAN 30**	**Z9312LCN 30**	**Elbeco Incorporated**	WOMENS TEXTROP2 L/S SHIRT W/ADDED ZIPPER	30%	1	□ 58.99	□ 41.29
UNIFORMS/APPAREL	**SH877 STAN 32**	**Z9312LCN 32**	**Elbeco Incorporated**	WOMENS TEXTROP2 L/S SHIRT W/ADDED ZIPPER	30%	1	□ 58.99	□ 41.29
UNIFORMS/APPAREL	**SH877 STAN 34**	**Z9312LCN 34**	**Elbeco Incorporated**	WOMENS TEXTROP2 L/S SHIRT W/ADDED ZIPPER	30%	1	□ 58.99	□ 41.29
UNIFORMS/APPAREL	**SH877 STAN 36**	**Z9312LCN 36**	**Elbeco Incorporated**	WOMENS TEXTROP2 L/S SHIRT W/ADDED ZIPPER	30%	1	□ 58.99	□ 41.29
UNIFORMS/APPAREL	**SH877 STAN 38**	**Z9312LCN 38**	**Elbeco Incorporated**	WOMENS TEXTROP2 L/S SHIRT W/ADDED ZIPPER	30%	1	□ 58.99	□ 41.29
UNIFORMS/APPAREL	**SH877 STAN 40**	**Z9312LCN 40**	**Elbeco Incorporated**	WOMENS TEXTROP2 L/S SHIRT W/ADDED ZIPPER	30%	1	□ 58.99	□ 41.29
UNIFORMS/APPAREL	**SH877 STAN 42**	**Z9312LCN 42**	**Elbeco Incorporated**	WOMENS TEXTROP2 L/S SHIRT W/ADDED ZIPPER	30%	1	□ 58.99	□ 41.29
UNIFORMS/APPAREL	**SH877 STAN 44**	**Z9312LCN 44**	**Elbeco Incorporated**	WOMENS TEXTROP2 L/S SHIRT W/ADDED ZIPPER	30%	1	□ 58.99	□ 41.29
UNIFORMS/APPAREL	**SH877 STAN 46**	**Z9312LCN 46**	**Elbeco Incorporated**	WOMENS TEXTROP2 L/S SHIRT W/ADDED ZIPPER	30%	1	□ 58.99	□ 41.29
UNIFORMS/APPAREL	**SH877 STAN 48**	**Z9312LCN 48**	**Elbeco Incorporated**	WOMENS TEXTROP2 L/S SHIRT W/ADDED ZIPPER	30%	1	□ 58.99	□ 41.29
UNIFORMS/APPAREL	**SH877 STAN 50**	**Z9312LCN 50**	**Elbeco Incorporated**	WOMENS TEXTROP2 L/S SHIRT W/ADDED ZIPPER	30%	1	□ 58.99	□ 41.29
UNIFORMS/APPAREL	**TR593 MDNV 28 OB**	**E2804R 28 OB**	**Elbeco Incorporated**	TEK3 MALE 4 POCKET TROUSERS	30%	1	□ 58.99	□ 41.29
UNIFORMS/APPAREL	**TR593 MDNV 29 OB**	**E2804R 29 OB**	**Elbeco Incorporated**	TEK3 MALE 4 POCKET TROUSERS	30%	1	□ 58.99	□ 41.29
UNIFORMS/APPAREL	**TR593 MDNV 30 OB**	**E2804R 30 OB**	**Elbeco Incorporated**	TEK3 MALE 4 POCKET TROUSERS	30%	1	□ 58.99	□ 41.29
UNIFORMS/APPAREL	**TR593 MDNV 31 OB**	**E2804R 31 OB**	**Elbeco Incorporated**	TEK3 MALE 4 POCKET TROUSERS	30%	1	□ 58.99	□ 41.29
UNIFORMS/APPAREL	**TR593 MDNV 32 OB**	**E2804R 32 OB**	**Elbeco Incorporated**	TEK3 MALE 4 POCKET TROUSERS	30%	1	□ 58.99	□ 41.29
UNIFORMS/APPAREL	**TR593 MDNV 33 OB**	**E2804R 33 OB**	**Elbeco Incorporated**	TEK3 MALE 4 POCKET TROUSERS	30%	1	□ 58.99	□ 41.29

UNIFORMS/APPAREL	**TR593 MDNV 34 OB**	**E2804R 34 OB**	**Elbeco Incorporated**	TEK3 MALE 4 POCKET TROUSERS	30%	1	□ 58.99	□ 41.29
UNIFORMS/APPAREL	**TR593 MDNV 35 OB**	**E2804R 35 OB**	**Elbeco Incorporated**	TEK3 MALE 4 POCKET TROUSERS	30%	1	□ 58.99	□ 41.29
UNIFORMS/APPAREL	**TR593 MDNV 36 OB**	**E2804R 36 OB**	**Elbeco Incorporated**	TEK3 MALE 4 POCKET TROUSERS	30%	1	□ 58.99	□ 41.29
UNIFORMS/APPAREL	**TR593 MDNV 37 OB**	**E2804R 37 OB**	**Elbeco Incorporated**	TEK3 MALE 4 POCKET TROUSERS	30%	1	□ 58.99	□ 41.29
UNIFORMS/APPAREL	**TR593 MDNV 38 OB**	**E2804R 38 OB**	**Elbeco Incorporated**	TEK3 MALE 4 POCKET TROUSERS	30%	1	□ 58.99	□ 41.29
UNIFORMS/APPAREL	**TR593 MDNV 40 OB**	**E2804R 40 OB**	**Elbeco Incorporated**	TEK3 MALE 4 POCKET TROUSERS	30%	1	□ 58.99	□ 41.29
UNIFORMS/APPAREL	**TR593 MDNV 42 OB**	**E2804R 42 OB**	**Elbeco Incorporated**	TEK3 MALE 4 POCKET TROUSERS	30%	1	□ 58.99	□ 41.29
UNIFORMS/APPAREL	**TR593 MDNV 44 OB**	**E2804R 44 OB**	**Elbeco Incorporated**	TEK3 MALE 4 POCKET TROUSERS	30%	1	□ 58.99	□ 41.29
UNIFORMS/APPAREL	**TR593 MDNV 46 OB**	**E2804R 46 OB**	**Elbeco Incorporated**	TEK3 MALE 4 POCKET TROUSERS	30%	1	□ 58.99	□ 41.29
UNIFORMS/APPAREL	**TR593 MDNV 48 OB**	**E2804R 48 OB**	**Elbeco Incorporated**	TEK3 MALE 4 POCKET TROUSERS	30%	1	□ 58.99	□ 41.29
UNIFORMS/APPAREL	**TR593 MDNV 50 OB**	**E2804R 50 OB**	**Elbeco Incorporated**	TEK3 MALE 4 POCKET TROUSERS	30%	1	□ 58.99	□ 41.29
UNIFORMS/APPAREL	**TR593 MDNV 52 OB**	**E2804R 52 OB**	**Elbeco Incorporated**	TEK3 MALE 4 POCKET TROUSERS	30%	1	□ 58.99	□ 41.29
UNIFORMS/APPAREL	**TR593 MDNV 54 OB**	**E2804R 54 OB**	**Elbeco Incorporated**	TEK3 MALE 4 POCKET TROUSERS	30%	1	□ 58.99	□ 41.29
UNIFORMS/APPAREL	**TR593 MDNV 56 OB**	**E2804R 56 OB**	**Elbeco Incorporated**	TEK3 MALE 4 POCKET TROUSERS	30%	1	□ 58.99	□ 41.29
UNIFORMS/APPAREL	**TR593 MDNV 58 OB**	**E2804R 58 OB**	**Elbeco Incorporated**	TEK3 MALE 4 POCKET TROUSERS	30%	1	□ 58.99	□ 41.29
UNIFORMS/APPAREL	**TR593 MDNV 38 26**	**E2804R 38 26**	**Elbeco Incorporated**	TEK3 MALE 4 POCKET TROUSERS	30%	1	□ 58.99	□ 41.29
UNIFORMS/APPAREL	**TR593 MDNV 40 26**	**E2804R 10 26**	**Elbeco Incorporated**	TEK3 MALE 4 POCKET TROUSERS	30%	1	□ 58.99	□ 41.29
UNIFORMS/APPAREL	**SH593 LTB 165 33**	**CA23 LTBLU 165 3233**	**Elbeco Incorporated**	ELBECO EXPRESS 65/35 L/S SHIRT	30%	1	□ 50.99	□ 35.69
UNIFORMS/APPAREL	**SH593 LTB 185 33**	**CA23 LTBLU 185 3435**	**Elbeco Incorporated**	ELBECO EXPRESS 65/35 L/S SHIRT	30%	1	□ 50.99	□ 35.69
UNIFORMS/APPAREL	**SH593 LTB 145 33**	**CA23LTBLU1453233**	**Elbeco Incorporated**	ELBECO EXPRESS 65/35 L/S SHIRT	30%	1	□ 50.99	□ 35.69
UNIFORMS/APPAREL	**SH593 LTB 145 35**	**CA23LTBLU1453435**	**Elbeco Incorporated**	ELBECO EXPRESS 65/35 L/S SHIRT	30%	1	□ 50.99	□ 35.69
UNIFORMS/APPAREL	**SH593 LTB 145 37**	**CA23LTBLU1453637**	**Elbeco Incorporated**	ELBECO EXPRESS 65/35 L/S SHIRT	30%	1	□ 50.99	□ 35.69
UNIFORMS/APPAREL	**SH593 LTB 15 33**	**CA23LTBLU153233**	**Elbeco Incorporated**	ELBECO EXPRESS 65/35 L/S SHIRT	30%	1	□ 50.99	□ 35.69
UNIFORMS/APPAREL	**SH593 LTB 15 35**	**CA23LTBLU153435**	**Elbeco Incorporated**	ELBECO EXPRESS 65/35 L/S SHIRT	30%	1	□ 50.99	□ 35.69
UNIFORMS/APPAREL	**SH593 LTB 15 37**	**CA23LTBLU153637**	**Elbeco Incorporated**	ELBECO EXPRESS 65/35 L/S SHIRT	30%	1	□ 50.99	□ 35.69
UNIFORMS/APPAREL	**SH593 LTB 155 33**	**CA23LTBLU1553233**	**Elbeco Incorporated**	ELBECO EXPRESS 65/35 L/S SHIRT	30%	1	□ 50.99	□ 35.69
UNIFORMS/APPAREL	**SH593 LTB 155 35**	**CA23LTBLU1553435**	**Elbeco Incorporated**	ELBECO EXPRESS 65/35 L/S SHIRT	30%	1	□ 50.99	□ 35.69
UNIFORMS/APPAREL	**SH593 LTB 155 37**	**CA23LTBLU1553637**	**Elbeco Incorporated**	ELBECO EXPRESS 65/35 L/S SHIRT	30%	1	□ 50.99	□ 35.69
UNIFORMS/APPAREL	**SH593 LTB 16 33**	**CA23LTBLU163233**	**Elbeco Incorporated**	ELBECO EXPRESS 65/35 L/S SHIRT	30%	1	□ 50.99	□ 35.69
UNIFORMS/APPAREL	**SH593 LTB 16 35**	**CA23LTBLU163435**	**Elbeco Incorporated**	ELBECO EXPRESS 65/35 L/S SHIRT	30%	1	□ 50.99	□ 35.69
UNIFORMS/APPAREL	**SH593 LTB 16 37**	**CA23LTBLU163637**	**Elbeco Incorporated**	ELBECO EXPRESS 65/35 L/S SHIRT	30%	1	□ 50.99	□ 35.69
UNIFORMS/APPAREL	**SH593 LTB 165 35**	**CA23LTBLU1653435**	**Elbeco Incorporated**	ELBECO EXPRESS 65/35 L/S SHIRT	30%	1	□ 50.99	□ 35.69
UNIFORMS/APPAREL	**SH593 LTB 165 37**	**CA23LTBLU1653637**	**Elbeco Incorporated**	ELBECO EXPRESS 65/35 L/S SHIRT	30%	1	□ 50.99	□ 35.69

UNIFORMS/APPAREL	**SH593 LTB 17 33**	**CA23LTBLU173233**	**Elbeco Incorporated**	ELBECO EXPRESS 65/35 L/S SHIRT	30%	1	□ 50.99	□ 35.69
UNIFORMS/APPAREL	**SH593 LTB 17 35**	**CA23LTBLU173435**	**Elbeco Incorporated**	ELBECO EXPRESS 65/35 L/S SHIRT	30%	1	□ 50.99	□ 35.69
UNIFORMS/APPAREL	**SH593 LTB 17 37**	**CA23LTBLU173637**	**Elbeco Incorporated**	ELBECO EXPRESS 65/35 L/S SHIRT	30%	1	□ 50.99	□ 35.69
UNIFORMS/APPAREL	**SH593 LTB 175 33**	**CA23LTBLU1753233**	**Elbeco Incorporated**	ELBECO EXPRESS 65/35 L/S SHIRT	30%	1	□ 50.99	□ 35.69
UNIFORMS/APPAREL	**SH593 LTB 175 35**	**CA23LTBLU1753435**	**Elbeco Incorporated**	ELBECO EXPRESS 65/35 L/S SHIRT	30%	1	□ 50.99	□ 35.69
UNIFORMS/APPAREL	**SH593 LTB 175 37**	**CA23LTBLU1753637**	**Elbeco Incorporated**	ELBECO EXPRESS 65/35 L/S SHIRT	30%	1	□ 50.99	□ 35.69
UNIFORMS/APPAREL	**SH593 LTB 18 33**	**CA23LTBLU183233**	**Elbeco Incorporated**	ELBECO EXPRESS 65/35 L/S SHIRT	30%	1	□ 50.99	□ 35.69
UNIFORMS/APPAREL	**SH593 LTB 18 35**	**CA23LTBLU183435**	**Elbeco Incorporated**	ELBECO EXPRESS 65/35 L/S SHIRT	30%	1	□ 50.99	□ 35.69
UNIFORMS/APPAREL	**SH593 LTB 18 37**	**CA23LTBLU183637**	**Elbeco Incorporated**	ELBECO EXPRESS 65/35 L/S SHIRT	30%	1	□ 50.99	□ 35.69
UNIFORMS/APPAREL	**SH593 LTB 185 35**	**CA23LTBLU1853435**	**Elbeco Incorporated**	ELBECO EXPRESS 65/35 L/S SHIRT	30%	1	□ 50.99	□ 35.69
UNIFORMS/APPAREL	**SH593 LTB 185 37**	**CA23LTBLU1853637**	**Elbeco Incorporated**	ELBECO EXPRESS 65/35 L/S SHIRT	30%	1	□ 50.99	□ 35.69
UNIFORMS/APPAREL	**SH593 LTB 19 33**	**CA23LTBLU193233**	**Elbeco Incorporated**	ELBECO EXPRESS 65/35 L/S SHIRT	30%	1	□ 50.99	□ 35.69
UNIFORMS/APPAREL	**SH593 LTB 19 35**	**CA23LTBLU193435**	**Elbeco Incorporated**	ELBECO EXPRESS 65/35 L/S SHIRT	30%	1	□ 50.99	□ 35.69
UNIFORMS/APPAREL	**SH593 LTB 19 37**	**CA23LTBLU193637**	**Elbeco Incorporated**	ELBECO EXPRESS 65/35 L/S SHIRT	30%	1	□ 50.99	□ 35.69
UNIFORMS/APPAREL	**SH593 LTB 20 33**	**CA23LTBLU203233**	**Elbeco Incorporated**	ELBECO EXPRESS 65/35 L/S SHIRT	30%	1	□ 50.99	□ 35.69
UNIFORMS/APPAREL	**SH593 LTB 20 35**	**CA23LTBLU203435**	**Elbeco Incorporated**	ELBECO EXPRESS 65/35 L/S SHIRT	30%	1	□ 50.99	□ 35.69
UNIFORMS/APPAREL	**SH593 LTB 20 37**	**CA23LTBLU203637**	**Elbeco Incorporated**	ELBECO EXPRESS 65/35 L/S SHIRT	30%	1	□ 50.99	□ 35.69
UNIFORMS/APPAREL	**SH593 LTB 22 35**	**CA23 LTBLU 22 3435**	**Elbeco Incorporated**	ELBECO EXPRESS 65/35 L/S SHIRT	30%	1	□ 50.99	□ 35.69
UNIFORMS/APPAREL	**SH593 LTB 22 37**	**CA23 LTBLU 22 3637**	**Elbeco Incorporated**	ELBECO EXPRESS 65/35 L/S SHIRT	30%	1	□ 50.99	□ 35.69
UNIFORMS/APPAREL	**SH593 LTB 22 33**	**CA23 LTBLU 22 3233**	**Elbeco Incorporated**	ELBECO EXPRESS 65/35 L/S SHIRT	30%	1	□ 50.99	□ 35.69
UNIFORMS/APPAREL	**SH593 LTB 21 39**	**CA23 LBLUE 215 39**	**Elbeco Incorporated**	ELBECO EXPRESS 65/35 L/S SHIRT	30%	1	□ 50.99	□ 35.69
UNIFORMS/APPAREL	**SH593 LTB 22 31**	**CA23 LBLUE 22 31**	**Elbeco Incorporated**	ELBECO EXPRESS 65/35 L/S SHIRT	30%	1	□ 50.99	□ 35.69
UNIFORMS/APPAREL	**SH704 SGRN 32**	**8802LC SGRN 32**	**Elbeco Incorporated**	WOMEN'S TEX TROP L/S ZIP FRONT SHIRT	30%	1	□ 61.99	□ 43.39
UNIFORMS/APPAREL	**SH704 SGRN 34**	**8802LC SGRN 34**	**Elbeco Incorporated**	WOMEN'S TEX TROP L/S ZIP FRONT SHIRT	30%	1	□ 61.99	□ 43.39
UNIFORMS/APPAREL	**SH704 SGRN 36**	**8802LC SGRN 36**	**Elbeco Incorporated**	WOMEN'S TEX TROP L/S ZIP FRONT SHIRT	30%	1	□ 61.99	□ 43.39
UNIFORMS/APPAREL	**SH704 SGRN 38**	**8802LC SGRN 38**	**Elbeco Incorporated**	WOMEN'S TEX TROP L/S ZIP FRONT SHIRT	30%	1	□ 61.99	□ 43.39
UNIFORMS/APPAREL	**SH704 SGRN 40**	**8802LC SGRN 40**	**Elbeco Incorporated**	WOMEN'S TEX TROP L/S ZIP FRONT SHIRT	30%	1	□ 61.99	□ 43.39
UNIFORMS/APPAREL	**SH704 SGRN 42**	**8802LC SGRN 42**	**Elbeco Incorporated**	WOMEN'S TEX TROP L/S ZIP FRONT SHIRT	30%	1	□ 61.99	□ 43.39
UNIFORMS/APPAREL	**SH704 SGRN 44**	**8802LC SGRN 44**	**Elbeco Incorporated**	WOMEN'S TEX TROP L/S ZIP FRONT SHIRT	30%	1	□ 61.99	□ 43.39
UNIFORMS/APPAREL	**SH704 SGRN 46**	**8802LC SGRN 46**	**Elbeco Incorporated**	WOMEN'S TEX TROP L/S ZIP FRONT SHIRT	30%	1	□ 61.99	□ 43.39

UNIFORMS/APPAREL	**SH704 SGRN 48**	**8802LC SGRN 48**	**Elbeco Incorporated**	WOMEN'S TEX TROP L/S ZIP FRONT SHIRT	30%	1	□ 61.99	□ 43.39
UNIFORMS/APPAREL	**SH702 SGRN 175 39**	**8803N 175 39**	**Elbeco Incorporated**	MENS L/S ZIP FRONT TEXTROP2 SHIRT	30%	1	□ 61.99	□ 43.39
UNIFORMS/APPAREL	**SH704 SGRN 28**	**8802LC SGRN 28**	**Elbeco Incorporated**	WOMEN'S TEX TROP L/S ZIP FRONT SHIRT	30%	1	□ 61.99	□ 43.39
UNIFORMS/APPAREL	**SH704 SGRN 30**	**8802LC SGRN 30**	**Elbeco Incorporated**	WOMEN'S TEX TROP L/S ZIP FRONT SHIRT	30%	1	□ 61.99	□ 43.39
UNIFORMS/APPAREL	**SH704 SGRN 50**	**8802LC SGRN 50**	**Elbeco Incorporated**	WOMEN'S TEX TROP L/S ZIP FRONT SHIRT	30%	1	□ 61.99	□ 43.39
UNIFORMS/APPAREL	**SH702 SGRN 19 39**	**8803N 19 39**	**Elbeco Incorporated**	MENS L/S ZIP FRONT TEXTROP2 SHIRT	30%	1	□ 61.99	□ 43.39
UNIFORMS/APPAREL	**SH702 SGRN 22 39**	**8803N 22 39**	**Elbeco Incorporated**	MENS L/S ZIP FRONT TEXTROP2 SHIRT	30%	1	□ 61.99	□ 43.39
UNIFORMS/APPAREL	**SH702 SGRN 24 39**	**8803N 24 39**	**Elbeco Incorporated**	MENS L/S ZIP FRONT TEXTROP2 SHIRT	30%	1	□ 61.99	□ 43.39
UNIFORMS/APPAREL	**SR750 MDNV 30**	**P844LC 30**	**Elbeco Incorporated**	LADIES CHOICE LS PARAGON PLUS SHIRT	30%	1	□ 50.99	□ 35.69
UNIFORMS/APPAREL	**SR750 MDNV 32**	**P844LC 32**	**Elbeco Incorporated**	LADIES CHOICE LS PARAGON PLUS SHIRT	30%	1	□ 50.99	□ 35.69
UNIFORMS/APPAREL	**SR750 MDNV 34**	**P844LC 34**	**Elbeco Incorporated**	LADIES CHOICE LS PARAGON PLUS SHIRT	30%	1	□ 50.99	□ 35.69
UNIFORMS/APPAREL	**SR750 MDNV 36**	**P844LC 36**	**Elbeco Incorporated**	LADIES CHOICE LS PARAGON PLUS SHIRT	30%	1	□ 50.99	□ 35.69
UNIFORMS/APPAREL	**SR750 MDNV 38**	**P844LC 38**	**Elbeco Incorporated**	LADIES CHOICE LS PARAGON PLUS SHIRT	30%	1	□ 50.99	□ 35.69
UNIFORMS/APPAREL	**SR750 MDNV 40**	**P844LC 40**	**Elbeco Incorporated**	LADIES CHOICE LS PARAGON PLUS SHIRT	30%	1	□ 50.99	□ 35.69
UNIFORMS/APPAREL	**SR750 MDNV 42**	**P844LC 42**	**Elbeco Incorporated**	LADIES CHOICE LS PARAGON PLUS SHIRT	30%	1	□ 50.99	□ 35.69
UNIFORMS/APPAREL	**SR750 MDNV 44**	**P844LC 44**	**Elbeco Incorporated**	LADIES CHOICE LS PARAGON PLUS SHIRT	30%	1	□ 50.99	□ 35.69
UNIFORMS/APPAREL	**SR750 MDNV 46**	**P844LC 46**	**Elbeco Incorporated**	LADIES CHOICE LS PARAGON PLUS SHIRT	30%	1	□ 50.99	□ 35.69
UNIFORMS/APPAREL	**SR750 MDNV 48**	**P844LC 48**	**Elbeco Incorporated**	LADIES CHOICE LS PARAGON PLUS SHIRT	30%	1	□ 50.99	□ 35.69
UNIFORMS/APPAREL	**SR750 MDNV 50**	**P844LC 50**	**Elbeco Incorporated**	LADIES CHOICE LS PARAGON PLUS SHIRT	30%	1	□ 50.99	□ 35.69
UNIFORMS/APPAREL	**SR750 MDNV 28**	**P844LC 28**	**Elbeco Incorporated**	LADIES CHOICE LS PARAGON PLUS SHIRT	30%	1	□ 50.99	□ 35.69
UNIFORMS/APPAREL	**SH717 MDNV 30**	**G954LC MDNV 30**	**Elbeco Incorporated**	TEK3 WOMEN'S SHORT SLEEVE SHIRT	30%	1	□ 59.99	□ 41.99
UNIFORMS/APPAREL	**SH717 MDNV 32**	**G954LC MDNV 32**	**Elbeco Incorporated**	TEK3 WOMEN'S SHORT SLEEVE SHIRT	30%	1	□ 59.99	□ 41.99

UNIFORMS/APPAREL	**SH717 MDNV 34**	**G954LC MDNV 34**	**Elbeco Incorporated**	TEK3 WOMEN'S SHORT SLEEVE SHIRT	30%	1	□ 59.99	□ 41.99
UNIFORMS/APPAREL	**SH717 MDNV 36**	**G954LC MDNV 36**	**Elbeco Incorporated**	TEK3 WOMEN'S SHORT SLEEVE SHIRT	30%	1	□ 59.99	□ 41.99
UNIFORMS/APPAREL	**SH717 MDNV 38**	**G954LC MDNV 38**	**Elbeco Incorporated**	TEK3 WOMEN'S SHORT SLEEVE SHIRT	30%	1	□ 59.99	□ 41.99
UNIFORMS/APPAREL	**SH717 MDNV 40**	**G954LC MDNV 40**	**Elbeco Incorporated**	TEK3 WOMEN'S SHORT SLEEVE SHIRT	30%	1	□ 59.99	□ 41.99
UNIFORMS/APPAREL	**SH717 MDNV 42**	**G954LC MDNV 42**	**Elbeco Incorporated**	TEK3 WOMEN'S SHORT SLEEVE SHIRT	30%	1	□ 59.99	□ 41.99
UNIFORMS/APPAREL	**SH717 MDNV 44**	**G954LC MDNV 44**	**Elbeco Incorporated**	TEK3 WOMEN'S SHORT SLEEVE SHIRT	30%	1	□ 59.99	□ 41.99
UNIFORMS/APPAREL	**SH717 MDNV 46**	**G954LC MDNV 46**	**Elbeco Incorporated**	TEK3 WOMEN'S SHORT SLEEVE SHIRT	30%	1	□ 59.99	□ 41.99
UNIFORMS/APPAREL	**SH717 MDNV 48**	**G954LC MDNV 48**	**Elbeco Incorporated**	TEK3 WOMEN'S SHORT SLEEVE SHIRT	30%	1	□ 59.99	□ 41.99
UNIFORMS/APPAREL	**SH717 MDNV 50**	**G954LC MDNV 50**	**Elbeco Incorporated**	TEK3 WOMEN'S SHORT SLEEVE SHIRT	30%	1	□ 59.99	□ 41.99
UNIFORMS/APPAREL	**SH717 MDNV 52**	**G954LC MDNV 52**	**Elbeco Incorporated**	TEK3 WOMEN'S SHORT SLEEVE SHIRT	30%	1	□ 59.99	□ 41.99
UNIFORMS/APPAREL	**SH718 BLK LG**	**G9220NP LG**	**Elbeco Incorporated**	TEK 3 MEN'S S/S SHIRT	30%	1	□ 59.99	□ 41.99
UNIFORMS/APPAREL	**SH718 BLK MED**	**G9220NP MED**	**Elbeco Incorporated**	TEK 3 MEN'S S/S SHIRT	30%	1	□ 59.99	□ 41.99
UNIFORMS/APPAREL	**SH718 BLK SM**	**G9220NP SM**	**Elbeco Incorporated**	TEK 3 MEN'S S/S SHIRT	30%	1	□ 59.99	□ 41.99
UNIFORMS/APPAREL	**SH718 BLK XL**	**G9220NP XL**	**Elbeco Incorporated**	TEK 3 MEN'S S/S SHIRT	30%	1	□ 59.99	□ 41.99
UNIFORMS/APPAREL	**SH718 BLK 2X**	**G9220NP 2X**	**Elbeco Incorporated**	TEK 3 MEN'S S/S SHIRT	30%	1	□ 59.99	□ 41.99
UNIFORMS/APPAREL	**SH718 BLK 3X**	**G9220NP 3X**	**Elbeco Incorporated**	TEK 3 MEN'S S/S SHIRT	30%	1	□ 59.99	□ 41.99
UNIFORMS/APPAREL	**SH718 BLK 4X**	**G9220NP 4X**	**Elbeco Incorporated**	TEK 3 MEN'S S/S SHIRT	30%	1	□ 59.99	□ 41.99
UNIFORMS/APPAREL	**SH718 BRN LG**	**G965NP LG**	**Elbeco Incorporated**	TEK 3 MEN'S S/S SHIRT	30%	1	□ 59.99	□ 41.99
UNIFORMS/APPAREL	**SH718 BRN MED**	**G965NP MED**	**Elbeco Incorporated**	TEK 3 MEN'S S/S SHIRT	30%	1	□ 59.99	□ 41.99
UNIFORMS/APPAREL	**SH718 BRN SM**	**G965NP SM**	**Elbeco Incorporated**	TEK 3 MEN'S S/S SHIRT	30%	1	□ 59.99	□ 41.99
UNIFORMS/APPAREL	**SH718 BRN XL**	**G965NP XL**	**Elbeco Incorporated**	TEK 3 MEN'S S/S SHIRT	30%	1	□ 59.99	□ 41.99
UNIFORMS/APPAREL	**SH718 BRN 2X**	**G965NP 2X**	**Elbeco Incorporated**	TEK 3 MEN'S S/S SHIRT	30%	1	□ 59.99	□ 41.99
UNIFORMS/APPAREL	**SH718 BRN 3X**	**G965NP 3X**	**Elbeco Incorporated**	TEK 3 MEN'S S/S SHIRT	30%	1	□ 59.99	□ 41.99
UNIFORMS/APPAREL	**SH718 MDNV LG**	**G934 LG**	**Elbeco Incorporated**	TEK 3 MEN'S S/S SHIRT	30%	1	□ 59.99	□ 41.99
UNIFORMS/APPAREL	**SH718 MDNV MED**	**G934 MED**	**Elbeco Incorporated**	TEK 3 MEN'S S/S SHIRT	30%	1	□ 59.99	□ 41.99
UNIFORMS/APPAREL	**SH718 MDNV SM**	**G934 SM**	**Elbeco Incorporated**	TEK 3 MEN'S S/S SHIRT	30%	1	□ 59.99	□ 41.99
UNIFORMS/APPAREL	**SH718 MDNV XL**	**G934 XL**	**Elbeco Incorporated**	TEK 3 MEN'S S/S SHIRT	30%	1	□ 59.99	□ 41.99
UNIFORMS/APPAREL	**SH718 MDNV 2X**	**G934 2X**	**Elbeco Incorporated**	TEK 3 MEN'S S/S SHIRT	30%	1	□ 59.99	□ 41.99
UNIFORMS/APPAREL	**SH718 MDNV 3X**	**G934 3X**	**Elbeco Incorporated**	TEK 3 MEN'S S/S SHIRT	30%	1	□ 59.99	□ 41.99

UNIFORMS/APPAREL	**SH718 MDNV 4X**	**G934 4X**	**Elbeco Incorporated**	TEK 3 MEN'S S/S SHIRT	30%	1	□ 59.99	□ 41.99
UNIFORMS/APPAREL	**SH718 MDNV 5X**	**G934 5X**	**Elbeco Incorporated**	TEK 3 MEN'S S/S SHIRT	30%	1	□ 59.99	□ 41.99
UNIFORMS/APPAREL	**SH718 MDNV 6X**	**G934 6X**	**Elbeco Incorporated**	TEK 3 MEN'S S/S SHIRT	30%	1	□ 59.99	□ 41.99
UNIFORMS/APPAREL	**SH718 FBL LG**	**G968NP LG**	**Elbeco Incorporated**	TEK 3 MEN'S S/S SHIRT	30%	1	□ 59.99	□ 41.99
UNIFORMS/APPAREL	**SH718 FBL MED**	**G968NP MED**	**Elbeco Incorporated**	TEK 3 MEN'S S/S SHIRT	30%	1	□ 59.99	□ 41.99
UNIFORMS/APPAREL	**SH718 FBL SM**	**G968NP SM**	**Elbeco Incorporated**	TEK 3 MEN'S S/S SHIRT	30%	1	□ 59.99	□ 41.99
UNIFORMS/APPAREL	**SH718 FBL XL**	**G968NP XL**	**Elbeco Incorporated**	TEK 3 MEN'S S/S SHIRT	30%	1	□ 59.99	□ 41.99
UNIFORMS/APPAREL	**SH718 FBL 2X**	**G968NP 2X**	**Elbeco Incorporated**	TEK 3 MEN'S S/S SHIRT	30%	1	□ 59.99	□ 41.99
UNIFORMS/APPAREL	**SH718 FBL 3X**	**G968NP 3X**	**Elbeco Incorporated**	TEK 3 MEN'S S/S SHIRT	30%	1	□ 59.99	□ 41.99
UNIFORMS/APPAREL	**SH718 FBL 4X**	**G968NP 4X**	**Elbeco Incorporated**	TEK 3 MEN'S S/S SHIRT	30%	1	□ 59.99	□ 41.99
UNIFORMS/APPAREL	**SH717 FBL 30**	**G988LCP FBL 30**	**Elbeco Incorporated**	TEK3 WOMEN'S SHORT SLEEVE SHIRT	30%	1	□ 59.99	□ 41.99
UNIFORMS/APPAREL	**SH717 FBL 32**	**G988LCP FBL 32**	**Elbeco Incorporated**	TEK3 WOMEN'S SHORT SLEEVE SHIRT	30%	1	□ 59.99	□ 41.99
UNIFORMS/APPAREL	**SH717 FBL 34**	**G988LCP FBL 34**	**Elbeco Incorporated**	TEK3 WOMEN'S SHORT SLEEVE SHIRT	30%	1	□ 59.99	□ 41.99
UNIFORMS/APPAREL	**SH717 FBL 36**	**G988LCP FBL 36**	**Elbeco Incorporated**	TEK3 WOMEN'S SHORT SLEEVE SHIRT	30%	1	□ 59.99	□ 41.99
UNIFORMS/APPAREL	**SH717 FBL 38**	**G988LCP FBL 38**	**Elbeco Incorporated**	TEK3 WOMEN'S SHORT SLEEVE SHIRT	30%	1	□ 59.99	□ 41.99
UNIFORMS/APPAREL	**SH717 FBL 40**	**G988LCP FBL 40**	**Elbeco Incorporated**	TEK3 WOMEN'S SHORT SLEEVE SHIRT	30%	1	□ 59.99	□ 41.99
UNIFORMS/APPAREL	**SH717 FBL 42**	**G988LCP FBL 42**	**Elbeco Incorporated**	TEK3 WOMEN'S SHORT SLEEVE SHIRT	30%	1	□ 59.99	□ 41.99
UNIFORMS/APPAREL	**SH717 FBL 44**	**G988LCP FBL 44**	**Elbeco Incorporated**	TEK3 WOMEN'S SHORT SLEEVE SHIRT	30%	1	□ 59.99	□ 41.99
UNIFORMS/APPAREL	**SH717 FBL 46**	**G988LCP FBL 46**	**Elbeco Incorporated**	TEK3 WOMEN'S SHORT SLEEVE SHIRT	30%	1	□ 59.99	□ 41.99
UNIFORMS/APPAREL	**SH717 FBL 48**	**G988LCP FBL 48**	**Elbeco Incorporated**	TEK3 WOMEN'S SHORT SLEEVE SHIRT	30%	1	□ 59.99	□ 41.99
UNIFORMS/APPAREL	**SH717 FBL 50**	**G988LCP FBL 50**	**Elbeco Incorporated**	TEK3 WOMEN'S SHORT SLEEVE SHIRT	30%	1	□ 59.99	□ 41.99
UNIFORMS/APPAREL	**SH718 FBL XS**	**G968NP XS**	**Elbeco Incorporated**	TEK 3 MEN'S S/S SHIRT	30%	1	□ 59.99	□ 41.99
UNIFORMS/APPAREL	**SH703 SGRN 32**	**8804LC SGRN 32**	**Elbeco Incorporated**	WOMEN'S TEX TROP S/S ZIP FRONT SHIRT	30%	1	□ 56.99	□ 39.89
UNIFORMS/APPAREL	**SH703 SGRN 34**	**8804LC SGRN 34**	**Elbeco Incorporated**	WOMEN'S TEX TROP S/S ZIP FRONT SHIRT	30%	1	□ 56.99	□ 39.89
UNIFORMS/APPAREL	**SH703 SGRN 36**	**8804LC SGRN 36**	**Elbeco Incorporated**	WOMEN'S TEX TROP S/S ZIP FRONT SHIRT	30%	1	□ 56.99	□ 39.89
UNIFORMS/APPAREL	**SH703 SGRN 38**	**8804LC SGRN 38**	**Elbeco Incorporated**	WOMEN'S TEX TROP S/S ZIP FRONT SHIRT	30%	1	□ 56.99	□ 39.89

UNIFORMS/APPAREL	**SH703 SGRN 40**	**8804LC SGRN 40**	**Elbeco Incorporated**	WOMEN'S TEX TROP S/S ZIP FRONT SHIRT	30%	1	□ 56.99	□ 39.89
UNIFORMS/APPAREL	**SH703 SGRN 42**	**8804LC SGRN 42**	**Elbeco Incorporated**	WOMEN'S TEX TROP S/S ZIP FRONT SHIRT	30%	1	□ 56.99	□ 39.89
UNIFORMS/APPAREL	**SH703 SGRN 44**	**8804LC SGRN 44**	**Elbeco Incorporated**	WOMEN'S TEX TROP S/S ZIP FRONT SHIRT	30%	1	□ 56.99	□ 39.89
UNIFORMS/APPAREL	**SH703 SGRN 46**	**8804LC SGRN 46**	**Elbeco Incorporated**	WOMEN'S TEX TROP S/S ZIP FRONT SHIRT	30%	1	□ 56.99	□ 39.89
UNIFORMS/APPAREL	**SH703 SGRN 48**	**8804LC SGRN 48**	**Elbeco Incorporated**	WOMEN'S TEX TROP S/S ZIP FRONT SHIRT	30%	1	□ 56.99	□ 39.89
UNIFORMS/APPAREL	**SH703 SGRN 50**	**8804LC SGRN 50**	**Elbeco Incorporated**	WOMEN'S TEX TROP S/S ZIP FRONT SHIRT	30%	1	□ 56.99	□ 39.89
UNIFORMS/APPAREL	**SH703 SGRN 28**	**8804LC SGRN 28**	**Elbeco Incorporated**	WOMEN'S TEX TROP S/S ZIP FRONT SHIRT	30%	1	□ 56.99	□ 39.89
UNIFORMS/APPAREL	**SH703 SGRN 30**	**8804LC SGRN 30**	**Elbeco Incorporated**	WOMEN'S TEX TROP S/S ZIP FRONT SHIRT	30%	1	□ 56.99	□ 39.89
UNIFORMS/APPAREL	**SH093 MDNV LG**	**P834 LG**	**Elbeco Incorporated**	MENS PARAGON PLUS SS SHIRT	30%	1	□ 43.99	□ 30.79
UNIFORMS/APPAREL	**SH093 MDNV MD**	**P834 MD**	**Elbeco Incorporated**	MENS PARAGON PLUS SS SHIRT	30%	1	□ 43.99	□ 30.79
UNIFORMS/APPAREL	**SH093 MDNV SM**	**P834 SM**	**Elbeco Incorporated**	MENS PARAGON PLUS SS SHIRT	30%	1	□ 43.99	□ 30.79
UNIFORMS/APPAREL	**SH093 MDNV XL**	**P834 XL**	**Elbeco Incorporated**	MENS PARAGON PLUS SS SHIRT	30%	1	□ 43.99	□ 30.79
UNIFORMS/APPAREL	**SH093 MDNV XS**	**P834 XS**	**Elbeco Incorporated**	MENS PARAGON PLUS SS SHIRT	30%	1	□ 43.99	□ 30.79
UNIFORMS/APPAREL	**SH093 MDNV 2X**	**P834 2X**	**Elbeco Incorporated**	MENS PARAGON PLUS SS SHIRT	30%	1	□ 43.99	□ 30.79
UNIFORMS/APPAREL	**SH093 MDNV 3X**	**P834 3X**	**Elbeco Incorporated**	MENS PARAGON PLUS SS SHIRT	30%	1	□ 43.99	□ 30.79
UNIFORMS/APPAREL	**SH093 MDNV 4X**	**P834 4X**	**Elbeco Incorporated**	MENS PARAGON PLUS SS SHIRT	30%	1	□ 43.99	□ 30.79
UNIFORMS/APPAREL	**SH093 MDNV 5X**	**P834 5X**	**Elbeco Incorporated**	MENS PARAGON PLUS SS SHIRT	30%	1	□ 43.99	□ 30.79
UNIFORMS/APPAREL	**TU611 SGRN 02 OB**	**E8912LC 02 OB**	**Elbeco Incorporated**	WOMENS TEXTROP2 4 POCKET TROUSERS	30%	1	□ 58.99	□ 41.29
UNIFORMS/APPAREL	**TU611 SGRN 04 OB**	**E8912LC 04 OB**	**Elbeco Incorporated**	WOMENS TEXTROP2 4 POCKET TROUSERS	30%	1	□ 58.99	□ 41.29
UNIFORMS/APPAREL	**TU611 SGRN 06 OB**	**E8912LC 06 OB**	**Elbeco Incorporated**	WOMENS TEXTROP2 4 POCKET TROUSERS	30%	1	□ 58.99	□ 41.29
UNIFORMS/APPAREL	**TU611 SGRN 08 OB**	**E8912LC 08 OB**	**Elbeco Incorporated**	WOMENS TEXTROP2 4 POCKET TROUSERS	30%	1	□ 58.99	□ 41.29
UNIFORMS/APPAREL	**TU611 SGRN 10 OB**	**E8912LC 10 OB**	**Elbeco Incorporated**	WOMENS TEXTROP2 4 POCKET TROUSERS	30%	1	□ 58.99	□ 41.29
UNIFORMS/APPAREL	**TU611 SGRN 12 OB**	**E8912LC 12 OB**	**Elbeco Incorporated**	WOMENS TEXTROP2 4 POCKET TROUSERS	30%	1	□ 58.99	□ 41.29
UNIFORMS/APPAREL	**TU611 SGRN 14 OB**	**E8912LC 14 OB**	**Elbeco Incorporated**	WOMENS TEXTROP2 4 POCKET TROUSERS	30%	1	□ 58.99	□ 41.29
UNIFORMS/APPAREL	**TU611 SGRN 16 OB**	**E8912LC 16 OB**	**Elbeco Incorporated**	WOMENS TEXTROP2 4 POCKET TROUSERS	30%	1	□ 58.99	□ 41.29

UNIFORMS/APPAREL	**TU611 SGRN 18 OB**	**E8912LC 18 OB**	**Elbeco Incorporated**	WOMENS TEXTROP2 4 POCKET TROUSERS	30%	1	□ 58.99	□ 41.29
UNIFORMS/APPAREL	**TU611 SGRN 20 OB**	**E8912LC 20 OB**	**Elbeco Incorporated**	WOMENS TEXTROP2 4 POCKET TROUSERS	30%	1	□ 58.99	□ 41.29
UNIFORMS/APPAREL	**TU611 SGRN 22 OB**	**E8912LC 22 OB**	**Elbeco Incorporated**	WOMENS TEXTROP2 4 POCKET TROUSERS	30%	1	□ 58.99	□ 41.29
UNIFORMS/APPAREL	**TU611 SGRN 24 OB**	**E8912LC 24 OB**	**Elbeco Incorporated**	WOMENS TEXTROP2 4 POCKET TROUSERS	30%	1	□ 58.99	□ 41.29
UNIFORMS/APPAREL	**TU611 SGRN 26 OB**	**E8912LC 26 OB**	**Elbeco Incorporated**	WOMENS TEXTROP2 4 POCKET TROUSERS	30%	1	□ 58.99	□ 41.29
UNIFORMS/APPAREL	**TR611 MDNV 28**	**E2824 MDNV 28**	**Elbeco Incorporated**	MEN'S TEK3 CARGO SHORTS	30%	1	□ 70.99	□ 49.69
UNIFORMS/APPAREL	**TR611 MDNV 29**	**E2824 MDNV 29**	**Elbeco Incorporated**	MEN'S TEK3 CARGO SHORTS	30%	1	□ 70.99	□ 49.69
UNIFORMS/APPAREL	**TR611 MDNV 30**	**E2824 MDNV 30**	**Elbeco Incorporated**	MEN'S TEK3 CARGO SHORTS	30%	1	□ 70.99	□ 49.69
UNIFORMS/APPAREL	**TR611 MDNV 31**	**E2824 MDNV 31**	**Elbeco Incorporated**	MEN'S TEK3 CARGO SHORTS	30%	1	□ 70.99	□ 49.69
UNIFORMS/APPAREL	**TR611 MDNV 32**	**E2824 MDNV 32**	**Elbeco Incorporated**	MEN'S TEK3 CARGO SHORTS	30%	1	□ 70.99	□ 49.69
UNIFORMS/APPAREL	**TR611 MDNV 33**	**E2824 MDNV 33**	**Elbeco Incorporated**	MEN'S TEK3 CARGO SHORTS	30%	1	□ 70.99	□ 49.69
UNIFORMS/APPAREL	**TR611 MDNV 34**	**E2824 MDNV 34**	**Elbeco Incorporated**	MEN'S TEK3 CARGO SHORTS	30%	1	□ 70.99	□ 49.69
UNIFORMS/APPAREL	**TR611 MDNV 35**	**E2824 MDNV 35**	**Elbeco Incorporated**	MEN'S TEK3 CARGO SHORTS	30%	1	□ 70.99	□ 49.69
UNIFORMS/APPAREL	**TR611 MDNV 36**	**E2824 MDNV 36**	**Elbeco Incorporated**	MEN'S TEK3 CARGO SHORTS	30%	1	□ 70.99	□ 49.69
UNIFORMS/APPAREL	**TR611 MDNV 37**	**E2824 MDNV 37**	**Elbeco Incorporated**	MEN'S TEK3 CARGO SHORTS	30%	1	□ 70.99	□ 49.69
UNIFORMS/APPAREL	**TR611 MDNV 38**	**E2824 MDNV 38**	**Elbeco Incorporated**	MEN'S TEK3 CARGO SHORTS	30%	1	□ 70.99	□ 49.69
UNIFORMS/APPAREL	**TR611 MDNV 40**	**E2824 MDNV 40**	**Elbeco Incorporated**	MEN'S TEK3 CARGO SHORTS	30%	1	□ 70.99	□ 49.69
UNIFORMS/APPAREL	**TR611 MDNV 42**	**E2824 MDNV 42**	**Elbeco Incorporated**	MEN'S TEK3 CARGO SHORTS	30%	1	□ 70.99	□ 49.69
UNIFORMS/APPAREL	**TR611 MDNV 44**	**E2824 MDNV 44**	**Elbeco Incorporated**	MEN'S TEK3 CARGO SHORTS	30%	1	□ 70.99	□ 49.69
UNIFORMS/APPAREL	**TR611 MDNV 46**	**E2824 MDNV 46**	**Elbeco Incorporated**	MEN'S TEK3 CARGO SHORTS	30%	1	□ 70.99	□ 49.69
UNIFORMS/APPAREL	**TR611 MDNV 48**	**E2824 MDNV 48**	**Elbeco Incorporated**	MEN'S TEK3 CARGO SHORTS	30%	1	□ 70.99	□ 49.69
UNIFORMS/APPAREL	**TR611 MDNV 50**	**E2824 MDNV 50**	**Elbeco Incorporated**	MEN'S TEK3 CARGO SHORTS	30%	1	□ 70.99	□ 49.69
UNIFORMS/APPAREL	**TR611 MDNV 52**	**E2824 MDNV 52**	**Elbeco Incorporated**	MEN'S TEK3 CARGO SHORTS	30%	1	□ 70.99	□ 49.69
UNIFORMS/APPAREL	**TR611 MDNV 54**	**E2824 MDNV 54**	**Elbeco Incorporated**	MEN'S TEK3 CARGO SHORTS	30%	1	□ 70.99	□ 49.69
UNIFORMS/APPAREL	**TR611 MDNV 56**	**E2824 MDNV 56**	**Elbeco Incorporated**	MEN'S TEK3 CARGO SHORTS	30%	1	□ 70.99	□ 49.69
UNIFORMS/APPAREL	**TR611 MDNV 58**	**E2824 MDNV 58**	**Elbeco Incorporated**	MEN'S TEK3 CARGO SHORTS	30%	1	□ 70.99	□ 49.69
UNIFORMS/APPAREL	**SH856 GRY 28**	**9811LCN 28**	**Elbeco Incorporated**	TEXTROP2 FEMALE SS SHIRT	30%	1	□ 48.99	□ 34.29
UNIFORMS/APPAREL	**TR593 BLK 28 OB**	**E820RN 28 OB**	**Elbeco Incorporated**	TEK3 MALE 4 POCKET TROUSERS	30%	1	□ 60.99	□ 42.69
UNIFORMS/APPAREL	**TR593 BLK 29 OB**	**E820RN 29 OB**	**Elbeco Incorporated**	TEK3 MALE 4 POCKET TROUSERS	30%	1	□ 60.99	□ 42.69
UNIFORMS/APPAREL	**TR593 BLK 30 OB**	**E820RN 30 OB**	**Elbeco Incorporated**	TEK3 MALE 4 POCKET TROUSERS	30%	1	□ 60.99	□ 42.69
UNIFORMS/APPAREL	**TR593 BLK 31 OB**	**E820RN 31 OB**	**Elbeco Incorporated**	TEK3 MALE 4 POCKET TROUSERS	30%	1	□ 60.99	□ 42.69

UNIFORMS/APPAREL	**TR593 BLK 32 OB**	**E820RN 32 OB**	**Elbeco Incorporated**	TEK3 MALE 4 POCKET TROUSERS	30%	1	□ 60.99	□ 42.69
UNIFORMS/APPAREL	**TR593 BLK 33 OB**	**E820RN 33 OB**	**Elbeco Incorporated**	TEK3 MALE 4 POCKET TROUSERS	30%	1	□ 60.99	□ 42.69
UNIFORMS/APPAREL	**TR593 BLK 34 OB**	**E820RN 34 OB**	**Elbeco Incorporated**	TEK3 MALE 4 POCKET TROUSERS	30%	1	□ 60.99	□ 42.69
UNIFORMS/APPAREL	**TR593 BLK 35 OB**	**E820RN 35 OB**	**Elbeco Incorporated**	TEK3 MALE 4 POCKET TROUSERS	30%	1	□ 60.99	□ 42.69
UNIFORMS/APPAREL	**TR593 BLK 36 OB**	**E820RN 36 OB**	**Elbeco Incorporated**	TEK3 MALE 4 POCKET TROUSERS	30%	1	□ 60.99	□ 42.69
UNIFORMS/APPAREL	**TR593 BLK 37 OB**	**E820RN 37 OB**	**Elbeco Incorporated**	TEK3 MALE 4 POCKET TROUSERS	30%	1	□ 60.99	□ 42.69
UNIFORMS/APPAREL	**TR593 BLK 38 OB**	**E820RN 38 OB**	**Elbeco Incorporated**	TEK3 MALE 4 POCKET TROUSERS	30%	1	□ 60.99	□ 42.69
UNIFORMS/APPAREL	**TR593 BLK 40 OB**	**E820RN 40 OB**	**Elbeco Incorporated**	TEK3 MALE 4 POCKET TROUSERS	30%	1	□ 60.99	□ 42.69
UNIFORMS/APPAREL	**TR593 BLK 42 OB**	**E820RN 42 OB**	**Elbeco Incorporated**	TEK3 MALE 4 POCKET TROUSERS	30%	1	□ 60.99	□ 42.69
UNIFORMS/APPAREL	**TR593 BLK 44 OB**	**E820RN 44 OB**	**Elbeco Incorporated**	TEK3 MALE 4 POCKET TROUSERS	30%	1	□ 60.99	□ 42.69
UNIFORMS/APPAREL	**TR593 BLK 46 OB**	**E820RN 46 OB**	**Elbeco Incorporated**	TEK3 MALE 4 POCKET TROUSERS	30%	1	□ 60.99	□ 42.69
UNIFORMS/APPAREL	**TR593 BLK 48 OB**	**E820RN 48 OB**	**Elbeco Incorporated**	TEK3 MALE 4 POCKET TROUSERS	30%	1	□ 60.99	□ 42.69
UNIFORMS/APPAREL	**TR593 BLK 50 OB**	**E820RN 50 OB**	**Elbeco Incorporated**	TEK3 MALE 4 POCKET TROUSERS	30%	1	□ 60.99	□ 42.69
UNIFORMS/APPAREL	**TR593 BLK 52 OB**	**E820RN 52 OB**	**Elbeco Incorporated**	TEK3 MALE 4 POCKET TROUSERS	30%	1	□ 60.99	□ 42.69
UNIFORMS/APPAREL	**TR593 BLK 54 OB**	**E820RN 54 OB**	**Elbeco Incorporated**	TEK3 MALE 4 POCKET TROUSERS	30%	1	□ 60.99	□ 42.69
UNIFORMS/APPAREL	**TR593 BLK 56 OB**	**E820RN 56 OB**	**Elbeco Incorporated**	TEK3 MALE 4 POCKET TROUSERS	30%	1	□ 60.99	□ 42.69
UNIFORMS/APPAREL	**TR593 BLK 58 OB**	**E820RN 58 OB**	**Elbeco Incorporated**	TEK3 MALE 4 POCKET TROUSERS	30%	1	□ 60.99	□ 42.69
UNIFORMS/APPAREL	**TR593 BLK 33 32**	**E820RN 33 32**	**Elbeco Incorporated**	TEK3 MALE 4 POCKET TROUSERS	30%	1	□ 60.99	□ 42.69
UNIFORMS/APPAREL	**TU608 DKNV 28 OB**	**E8875RN 28 OB**	**Elbeco Incorporated**	MENS TEXTROP2 CARGO PANTS	30%	1	□ 70.99	□ 49.69
UNIFORMS/APPAREL	**TU608 DKNV 29 OB**	**E8875RN 29 OB**	**Elbeco Incorporated**	MENS TEXTROP2 CARGO PANTS	30%	1	□ 70.99	□ 49.69
UNIFORMS/APPAREL	**TU608 DKNV 30 OB**	**E8875RN 30 OB**	**Elbeco Incorporated**	MENS TEXTROP2 CARGO PANTS	30%	1	□ 70.99	□ 49.69
UNIFORMS/APPAREL	**TU608 DKNV 31 OB**	**E8875RN 31 OB**	**Elbeco Incorporated**	MENS TEXTROP2 CARGO PANTS	30%	1	□ 70.99	□ 49.69
UNIFORMS/APPAREL	**TU608 DKNV 32 OB**	**E8875RN 32 OB**	**Elbeco Incorporated**	MENS TEXTROP2 CARGO PANTS	30%	1	□ 70.99	□ 49.69
UNIFORMS/APPAREL	**TU608 DKNV 33 OB**	**E8875RN 33 OB**	**Elbeco Incorporated**	MENS TEXTROP2 CARGO PANTS	30%	1	□ 70.99	□ 49.69
UNIFORMS/APPAREL	**TU608 DKNV 34 OB**	**E8875RN 34 OB**	**Elbeco Incorporated**	MENS TEXTROP2 CARGO PANTS	30%	1	□ 70.99	□ 49.69
UNIFORMS/APPAREL	**TU608 DKNV 36 OB**	**E8875RN 36 OB**	**Elbeco Incorporated**	MENS TEXTROP2 CARGO PANTS	30%	1	□ 70.99	□ 49.69
UNIFORMS/APPAREL	**TU608 DKNV 37 OB**	**E8875RN 37 OB**	**Elbeco Incorporated**	MENS TEXTROP2 CARGO PANTS	30%	1	□ 70.99	□ 49.69
UNIFORMS/APPAREL	**TU608 DKNV 38 OB**	**E8875RN 38 OB**	**Elbeco Incorporated**	MENS TEXTROP2 CARGO PANTS	30%	1	□ 70.99	□ 49.69
UNIFORMS/APPAREL	**TU608 DKNV 40 OB**	**E8875RN 40 OB**	**Elbeco Incorporated**	MENS TEXTROP2 CARGO PANTS	30%	1	□ 70.99	□ 49.69
UNIFORMS/APPAREL	**TU608 DKNV 42 OB**	**E8875RN 42 OB**	**Elbeco Incorporated**	MENS TEXTROP2 CARGO PANTS	30%	1	□ 70.99	□ 49.69
UNIFORMS/APPAREL	**TU608 DKNV 46 OB**	**E8875RN 46 OB**	**Elbeco Incorporated**	MENS TEXTROP2 CARGO PANTS	30%	1	□ 70.99	□ 49.69
UNIFORMS/APPAREL	**TU608 DKNV 48 OB**	**E8875RN 48 OB**	**Elbeco Incorporated**	MENS TEXTROP2 CARGO PANTS	30%	1	□ 70.99	□ 49.69
UNIFORMS/APPAREL	**TU608 DKNV 50 OB**	**E8875RN 50 OB**	**Elbeco Incorporated**	MENS TEXTROP2 CARGO PANTS	30%	1	□ 70.99	□ 49.69
UNIFORMS/APPAREL	**TU608 DKNV 52 OB**	**E8875RN 52 OB**	**Elbeco Incorporated**	MENS TEXTROP2 CARGO PANTS	30%	1	□ 70.99	□ 49.69

UNIFORMS/APPAREL	**TU608 DKNV 54 OB**	**E8875RN 54 OB**	**Elbeco Incorporated**	MENS TEXTROP2 CARGO PANTS	30%	1	□ 70.99	□ 49.69
UNIFORMS/APPAREL	**TU608 DKNV 44 OB**	**E8875RN 44 OB**	**Elbeco Incorporated**	MENS TEXTROP2 CARGO PANTS	30%	1	□ 70.99	□ 49.69
UNIFORMS/APPAREL	**TU608 DKNV 35 OB**	**E8875RN 35 OB**	**Elbeco Incorporated**	MENS TEXTROP2 CARGO PANTS	30%	1	□ 70.99	□ 49.69
UNIFORMS/APPAREL	**TU609 DKNV 02 OB**	**E8876LC 02 OB**	**Elbeco Incorporated**	WOMENS TEXTROP2 CARGO PANTS	30%	1	□ 70.99	□ 49.69
UNIFORMS/APPAREL	**TU609 DKNV 04 OB**	**E8876LC 04 OB**	**Elbeco Incorporated**	WOMENS TEXTROP2 CARGO PANTS	30%	1	□ 70.99	□ 49.69
UNIFORMS/APPAREL	**TU609 DKNV 06 OB**	**E8876LC 06 OB**	**Elbeco Incorporated**	WOMENS TEXTROP2 CARGO PANTS	30%	1	□ 70.99	□ 49.69
UNIFORMS/APPAREL	**TU609 DKNV 08 OB**	**E8876LC 08 OB**	**Elbeco Incorporated**	WOMENS TEXTROP2 CARGO PANTS	30%	1	□ 70.99	□ 49.69
UNIFORMS/APPAREL	**TU609 DKNV 10 OB**	**E8876LC 10 OB**	**Elbeco Incorporated**	WOMENS TEXTROP2 CARGO PANTS	30%	1	□ 70.99	□ 49.69
UNIFORMS/APPAREL	**TU609 DKNV 12 OB**	**E8876LC 12 OB**	**Elbeco Incorporated**	WOMENS TEXTROP2 CARGO PANTS	30%	1	□ 70.99	□ 49.69
UNIFORMS/APPAREL	**TU609 DKNV 14 OB**	**E8876LC 14 OB**	**Elbeco Incorporated**	WOMENS TEXTROP2 CARGO PANTS	30%	1	□ 70.99	□ 49.69
UNIFORMS/APPAREL	**TU609 DKNV 16 OB**	**E8876LC 16 OB**	**Elbeco Incorporated**	WOMENS TEXTROP2 CARGO PANTS	30%	1	□ 70.99	□ 49.69
UNIFORMS/APPAREL	**TU609 DKNV 18 OB**	**E8876LC 18 OB**	**Elbeco Incorporated**	WOMENS TEXTROP2 CARGO PANTS	30%	1	□ 70.99	□ 49.69
UNIFORMS/APPAREL	**TU609 DKNV 20 OB**	**E8876LC 20 OB**	**Elbeco Incorporated**	WOMENS TEXTROP2 CARGO PANTS	30%	1	□ 70.99	□ 49.69
UNIFORMS/APPAREL	**TU609 DKNV 22 OB**	**E8876LC 22 OB**	**Elbeco Incorporated**	WOMENS TEXTROP2 CARGO PANTS	30%	1	□ 70.99	□ 49.69
UNIFORMS/APPAREL	**TU609 DKNV 24 OB**	**E8876LC 24 OB**	**Elbeco Incorporated**	WOMENS TEXTROP2 CARGO PANTS	30%	1	□ 70.99	□ 49.69
UNIFORMS/APPAREL	**TU609 DKNV 26 OB**	**E8876LC 26 OB**	**Elbeco Incorporated**	WOMENS TEXTROP2 CARGO PANTS	30%	1	□ 70.99	□ 49.69
UNIFORMS/APPAREL	**TU609 DKNV 28 OB**	**E8876LC 28 OB**	**Elbeco Incorporated**	WOMENS TEXTROP2 CARGO PANTS	30%	1	□ 70.99	□ 49.69
UNIFORMS/APPAREL	**SH720 MDNV 185 39**	**G924 MIDNIGHT-NAVY 18.5/39**	**Elbeco Incorporated**	TEK3 MALE L/S SHIRT	30%	1	□ 94.99	□ 66.49
UNIFORMS/APPAREL	**SH720 MDNV 20 39**	**G924 MIDNIGHT-NAVY 20/39**	**Elbeco Incorporated**	TEK3 MALE L/S SHIRT	30%	1	□ 94.99	□ 66.49
UNIFORMS/APPAREL	**SH874 BLU 24 37**	**313N BLUE 24/37**	**Elbeco Incorporated**	TEX TROP2 MENS LS SHIRT	30%	1	□ 94.99	□ 66.49
UNIFORMS/APPAREL	**SH095 LTB 155 33**	**P878 155 3233**	**Elbeco Incorporated**	MENS PARAGON PLUS LS POLY/COT SHIRT	30%	1	□ 49.99	□ 34.99
UNIFORMS/APPAREL	**SH095 WHT 155 33**	**P877 155 3233**	**Elbeco Incorporated**	MENS PARAGON PLUS LS POLY/COT SHIRT	30%	1	□ 49.99	□ 34.99
UNIFORMS/APPAREL	**SH095 LTB 16 33**	**P878 16 3233**	**Elbeco Incorporated**	MENS PARAGON PLUS LS POLY/COT SHIRT	30%	1	□ 49.99	□ 34.99

UNIFORMS/APPAREL	**SH095 WHT 16 33**	**P877 16 3233**	**Elbeco Incorporated**	MENS PARAGON PLUS LS POLY/COT SHIRT	30%	1	□ 49.99	□ 34.99
UNIFORMS/APPAREL	**SH095 LTB 165 33**	**P878 165 3233**	**Elbeco Incorporated**	MENS PARAGON PLUS LS POLY/COT SHIRT	30%	1	□ 49.99	□ 34.99
UNIFORMS/APPAREL	**SH095 WHT 165 33**	**P877 165 3233**	**Elbeco Incorporated**	MENS PARAGON PLUS LS POLY/COT SHIRT	30%	1	□ 49.99	□ 34.99
UNIFORMS/APPAREL	**SH095 LTB 17 33**	**P878 17 3233**	**Elbeco Incorporated**	MENS PARAGON PLUS LS POLY/COT SHIRT	30%	1	□ 49.99	□ 34.99
UNIFORMS/APPAREL	**SH095 WHT 17 33**	**P877 17 3233**	**Elbeco Incorporated**	MENS PARAGON PLUS LS POLY/COT SHIRT	30%	1	□ 49.99	□ 34.99
UNIFORMS/APPAREL	**SH095 LTB 175 33**	**P878 175 3233**	**Elbeco Incorporated**	MENS PARAGON PLUS LS POLY/COT SHIRT	30%	1	□ 49.99	□ 34.99
UNIFORMS/APPAREL	**SH095 WHT 175 33**	**P877 175 3233**	**Elbeco Incorporated**	MENS PARAGON PLUS LS POLY/COT SHIRT	30%	1	□ 49.99	□ 34.99
UNIFORMS/APPAREL	**SH095 LTB 16 35**	**P878 16 3435**	**Elbeco Incorporated**	MENS PARAGON PLUS LS POLY/COT SHIRT	30%	1	□ 49.99	□ 34.99
UNIFORMS/APPAREL	**SH095 WHT 16 35**	**P877 16 3435**	**Elbeco Incorporated**	MENS PARAGON PLUS LS POLY/COT SHIRT	30%	1	□ 49.99	□ 34.99
UNIFORMS/APPAREL	**SH095 LTB 165 35**	**P878 165 3435**	**Elbeco Incorporated**	MENS PARAGON PLUS LS POLY/COT SHIRT	30%	1	□ 49.99	□ 34.99
UNIFORMS/APPAREL	**SH095 WHT 165 35**	**P877 165 3435**	**Elbeco Incorporated**	MENS PARAGON PLUS LS POLY/COT SHIRT	30%	1	□ 49.99	□ 34.99
UNIFORMS/APPAREL	**SH095 LTB 17 35**	**P878 17 3435**	**Elbeco Incorporated**	MENS PARAGON PLUS LS POLY/COT SHIRT	30%	1	□ 49.99	□ 34.99
UNIFORMS/APPAREL	**SH095 WHT 17 35**	**P877 17 3435**	**Elbeco Incorporated**	MENS PARAGON PLUS LS POLY/COT SHIRT	30%	1	□ 49.99	□ 34.99
UNIFORMS/APPAREL	**SH095 LTB 175 35**	**P878 175 3435**	**Elbeco Incorporated**	MENS PARAGON PLUS LS POLY/COT SHIRT	30%	1	□ 49.99	□ 34.99
UNIFORMS/APPAREL	**SH095 WHT 175 35**	**P877 175 3435**	**Elbeco Incorporated**	MENS PARAGON PLUS LS POLY/COT SHIRT	30%	1	□ 49.99	□ 34.99
UNIFORMS/APPAREL	**SH095 LTB 18 35**	**P878 18 3435**	**Elbeco Incorporated**	MENS PARAGON PLUS LS POLY/COT SHIRT	30%	1	□ 49.99	□ 34.99
UNIFORMS/APPAREL	**SH095 WHT 18 35**	**P877 18 3435**	**Elbeco Incorporated**	MENS PARAGON PLUS LS POLY/COT SHIRT	30%	1	□ 49.99	□ 34.99
UNIFORMS/APPAREL	**SH095 LTB 185 35**	**P878 185 3435**	**Elbeco Incorporated**	MENS PARAGON PLUS LS POLY/COT SHIRT	30%	1	□ 49.99	□ 34.99
UNIFORMS/APPAREL	**SH095 WHT 185 35**	**P877 185 3435**	**Elbeco Incorporated**	MENS PARAGON PLUS LS POLY/COT SHIRT	30%	1	□ 49.99	□ 34.99
UNIFORMS/APPAREL	**SH095 LTB 22 35**	**P878 22 3435**	**Elbeco Incorporated**	MENS PARAGON PLUS LS POLY/COT SHIRT	30%	1	□ 49.99	□ 34.99
UNIFORMS/APPAREL	**SH095 WHT 22 35**	**P877 22 3435**	**Elbeco Incorporated**	MENS PARAGON PLUS LS POLY/COT SHIRT	30%	1	□ 49.99	□ 34.99
UNIFORMS/APPAREL	**SH095 WHT 15 33**	**P877 15 3233**	**Elbeco Incorporated**	MENS PARAGON PLUS LS POLY/COT SHIRT	30%	1	□ 49.99	□ 34.99

UNIFORMS/APPAREL	**SH095 LTB 15 33**	**P878 15 3233**	**Elbeco Incorporated**	MENS PARAGON PLUS LS POLY/COT SHIRT	30%	1	□ 49.99	□ 34.99
UNIFORMS/APPAREL	**SH095 WHT 18 33**	**P877 18 3233**	**Elbeco Incorporated**	MENS PARAGON PLUS LS POLY/COT SHIRT	30%	1	□ 49.99	□ 34.99
UNIFORMS/APPAREL	**SH095 LTB 18 33**	**P878 18 3233**	**Elbeco Incorporated**	MENS PARAGON PLUS LS POLY/COT SHIRT	30%	1	□ 49.99	□ 34.99
UNIFORMS/APPAREL	**SH095 WHT 15 35**	**P877 15 3435**	**Elbeco Incorporated**	MENS PARAGON PLUS LS POLY/COT SHIRT	30%	1	□ 49.99	□ 34.99
UNIFORMS/APPAREL	**SH095 LTB 15 35**	**P878 15 3435**	**Elbeco Incorporated**	MENS PARAGON PLUS LS POLY/COT SHIRT	30%	1	□ 49.99	□ 34.99
UNIFORMS/APPAREL	**SH095 WHT 155 35**	**P877 155 3435**	**Elbeco Incorporated**	MENS PARAGON PLUS LS POLY/COT SHIRT	30%	1	□ 49.99	□ 34.99
UNIFORMS/APPAREL	**SH095 LTB 155 35**	**P878 155 3435**	**Elbeco Incorporated**	MENS PARAGON PLUS LS POLY/COT SHIRT	30%	1	□ 49.99	□ 34.99
UNIFORMS/APPAREL	**SH095 WHT 19 35**	**P877 19 3435**	**Elbeco Incorporated**	MENS PARAGON PLUS LS POLY/COT SHIRT	30%	1	□ 49.99	□ 34.99
UNIFORMS/APPAREL	**SH095 WHT 20 35**	**P877 20 3435**	**Elbeco Incorporated**	MENS PARAGON PLUS LS POLY/COT SHIRT	30%	1	□ 49.99	□ 34.99
UNIFORMS/APPAREL	**SH095 WHT 145 33**	**P877 145 3233**	**Elbeco Incorporated**	MENS PARAGON PLUS LS POLY/COT SHIRT	30%	1	□ 49.99	□ 34.99
UNIFORMS/APPAREL	**SH095 LTB 145 33**	**P878 145 3233**	**Elbeco Incorporated**	MENS PARAGON PLUS LS POLY/COT SHIRT	30%	1	□ 49.99	□ 34.99
UNIFORMS/APPAREL	**SH095 WHT 20 33**	**P877 20 3233**	**Elbeco Incorporated**	MENS PARAGON PLUS LS POLY/COT SHIRT	30%	1	□ 49.99	□ 34.99
UNIFORMS/APPAREL	**SH095 WHT 19 33**	**P877 19 3233**	**Elbeco Incorporated**	MENS PARAGON PLUS LS POLY/COT SHIRT	30%	1	□ 49.99	□ 34.99
UNIFORMS/APPAREL	**SH095 LTB 185 33**	**P878 185 3233**	**Elbeco Incorporated**	MENS PARAGON PLUS LS POLY/COT SHIRT	30%	1	□ 49.99	□ 34.99
UNIFORMS/APPAREL	**SH095 WHT 185 33**	**P877 185 3233**	**Elbeco Incorporated**	MENS PARAGON PLUS LS POLY/COT SHIRT	30%	1	□ 49.99	□ 34.99
UNIFORMS/APPAREL	**SH095 WHT 145 35**	**P877 145 3435**	**Elbeco Incorporated**	MENS PARAGON PLUS LS POLY/COT SHIRT	30%	1	□ 49.99	□ 34.99
UNIFORMS/APPAREL	**SH095 WHT 22 33**	**P877 22 3233**	**Elbeco Incorporated**	MENS PARAGON PLUS LS POLY/COT SHIRT	30%	1	□ 49.99	□ 34.99
UNIFORMS/APPAREL	**SH095 LTB 145 35**	**P878 145 3435**	**Elbeco Incorporated**	MENS PARAGON PLUS LS POLY/COT SHIRT	30%	1	□ 49.99	□ 34.99
UNIFORMS/APPAREL	**SH095 LTB 19 33**	**P878 19 3233**	**Elbeco Incorporated**	MENS PARAGON PLUS LS POLY/COT SHIRT	30%	1	□ 49.99	□ 34.99
UNIFORMS/APPAREL	**SH095 LTB 22 33**	**P878 22 3233**	**Elbeco Incorporated**	MENS PARAGON PLUS LS POLY/COT SHIRT	30%	1	□ 49.99	□ 34.99
UNIFORMS/APPAREL	**SH095 LTB 16 39**	**P878 16 3839**	**Elbeco Incorporated**	MENS PARAGON PLUS LS POLY/COT SHIRT	30%	1	□ 49.99	□ 34.99
UNIFORMS/APPAREL	**SH095 LTB 165 39**	**P878 165 3839**	**Elbeco Incorporated**	MENS PARAGON PLUS LS POLY/COT SHIRT	30%	1	□ 49.99	□ 34.99

UNIFORMS/APPAREL	**SH095 LTB 17 39**	**P878 17 3839**	**Elbeco Incorporated**	MENS PARAGON PLUS LS POLY/COT SHIRT	30%	1	□ 49.99	□ 34.99
UNIFORMS/APPAREL	**SH095 LTB 175 39**	**P878 175 3839**	**Elbeco Incorporated**	MENS PARAGON PLUS LS POLY/COT SHIRT	30%	1	□ 49.99	□ 34.99
UNIFORMS/APPAREL	**SH095 LTB 18 39**	**P878 18 3839**	**Elbeco Incorporated**	MENS PARAGON PLUS LS POLY/COT SHIRT	30%	1	□ 49.99	□ 34.99
UNIFORMS/APPAREL	**SH095 LTB 185 39**	**P878 185 3839**	**Elbeco Incorporated**	MENS PARAGON PLUS LS POLY/COT SHIRT	30%	1	□ 49.99	□ 34.99
UNIFORMS/APPAREL	**SH095 LTB 19 39**	**P878 19 3839**	**Elbeco Incorporated**	MENS PARAGON PLUS LS POLY/COT SHIRT	30%	1	□ 49.99	□ 34.99
UNIFORMS/APPAREL	**SH095 LTB 20 39**	**P878 20 3839**	**Elbeco Incorporated**	MENS PARAGON PLUS LS POLY/COT SHIRT	30%	1	□ 49.99	□ 34.99
UNIFORMS/APPAREL	**SH095 LTB 22 39**	**P878 22 3839**	**Elbeco Incorporated**	MENS PARAGON PLUS LS POLY/COT SHIRT	30%	1	□ 49.99	□ 34.99
UNIFORMS/APPAREL	**SH095 WHT 155 39**	**P877 155 3839**	**Elbeco Incorporated**	MENS PARAGON PLUS LS POLY/COT SHIRT	30%	1	□ 49.99	□ 34.99
UNIFORMS/APPAREL	**SH095 WHT 16 39**	**P877 16 3839**	**Elbeco Incorporated**	MENS PARAGON PLUS LS POLY/COT SHIRT	30%	1	□ 49.99	□ 34.99
UNIFORMS/APPAREL	**SH095 WHT 165 39**	**P877 165 3839**	**Elbeco Incorporated**	MENS PARAGON PLUS LS POLY/COT SHIRT	30%	1	□ 49.99	□ 34.99
UNIFORMS/APPAREL	**SH095 WHT 17 39**	**P877 17 3839**	**Elbeco Incorporated**	MENS PARAGON PLUS LS POLY/COT SHIRT	30%	1	□ 49.99	□ 34.99
UNIFORMS/APPAREL	**SH095 WHT 175 39**	**P877 175 3839**	**Elbeco Incorporated**	MENS PARAGON PLUS LS POLY/COT SHIRT	30%	1	□ 49.99	□ 34.99
UNIFORMS/APPAREL	**SH095 WHT 18 39**	**P877 18 3839**	**Elbeco Incorporated**	MENS PARAGON PLUS LS POLY/COT SHIRT	30%	1	□ 49.99	□ 34.99
UNIFORMS/APPAREL	**SH095 WHT 185 39**	**P877 185 3839**	**Elbeco Incorporated**	MENS PARAGON PLUS LS POLY/COT SHIRT	30%	1	□ 49.99	□ 34.99
UNIFORMS/APPAREL	**SH095 WHT 19 39**	**P877 19 3839**	**Elbeco Incorporated**	MENS PARAGON PLUS LS POLY/COT SHIRT	30%	1	□ 49.99	□ 34.99
UNIFORMS/APPAREL	**SH095 WHT 20 39**	**P877 20 3839**	**Elbeco Incorporated**	MENS PARAGON PLUS LS POLY/COT SHIRT	30%	1	□ 49.99	□ 34.99
UNIFORMS/APPAREL	**SH095 WHT 22 39**	**P877 22 3839**	**Elbeco Incorporated**	MENS PARAGON PLUS LS POLY/COT SHIRT	30%	1	□ 49.99	□ 34.99
UNIFORMS/APPAREL	**SH095 LTB 145 37**	**P878 145 3637**	**Elbeco Incorporated**	MENS PARAGON PLUS LS POLY/COT SHIRT	30%	1	□ 49.99	□ 34.99
UNIFORMS/APPAREL	**SH095 WHT 14 33**	**P877 14 3233**	**Elbeco Incorporated**	MENS PARAGON PLUS LS POLY/COT SHIRT	30%	1	□ 49.99	□ 34.99
UNIFORMS/APPAREL	**SH095 WHT 165 37**	**P877 165 3637**	**Elbeco Incorporated**	MENS PARAGON PLUS LS POLY/COT SHIRT	30%	1	□ 49.99	□ 34.99
UNIFORMS/APPAREL	**SH095 WHT 175 37**	**P877 175 3637**	**Elbeco Incorporated**	MENS PARAGON PLUS LS POLY/COT SHIRT	30%	1	□ 49.99	□ 34.99
UNIFORMS/APPAREL	**SH095 WHT 17 37**	**P877 17 3637**	**Elbeco Incorporated**	MENS PARAGON PLUS LS POLY/COT SHIRT	30%	1	□ 49.99	□ 34.99

UNIFORMS/APPAREL	**SH095 WHT 185 37**	**P877 185 3637**	**Elbeco Incorporated**	MENS PARAGON PLUS LS POLY/COT SHIRT	30%	1	□ 49.99	□ 34.99
UNIFORMS/APPAREL	**SH095 WHT 18 37**	**P877 18 3637**	**Elbeco Incorporated**	MENS PARAGON PLUS LS POLY/COT SHIRT	30%	1	□ 49.99	□ 34.99
UNIFORMS/APPAREL	**SH095 WHT 19 37**	**P877 19 3637**	**Elbeco Incorporated**	MENS PARAGON PLUS LS POLY/COT SHIRT	30%	1	□ 49.99	□ 34.99
UNIFORMS/APPAREL	**SH095 WHT 20 37**	**P877 20 3637**	**Elbeco Incorporated**	MENS PARAGON PLUS LS POLY/COT SHIRT	30%	1	□ 49.99	□ 34.99
UNIFORMS/APPAREL	**SH095 LTB 17 37**	**P878 17 3637**	**Elbeco Incorporated**	MENS PARAGON PLUS LS POLY/COT SHIRT	30%	1	□ 49.99	□ 34.99
UNIFORMS/APPAREL	**SH095 LTB 155 37**	**P878 155 3637**	**Elbeco Incorporated**	MENS PARAGON PLUS LS POLY/COT SHIRT	30%	1	□ 49.99	□ 34.99
UNIFORMS/APPAREL	**SH095 LTB 16 37**	**P878 16 3637**	**Elbeco Incorporated**	MENS PARAGON PLUS LS POLY/COT SHIRT	30%	1	□ 49.99	□ 34.99
UNIFORMS/APPAREL	**SH095 LTB 165 37**	**P878 165 3637**	**Elbeco Incorporated**	MENS PARAGON PLUS LS POLY/COT SHIRT	30%	1	□ 49.99	□ 34.99
UNIFORMS/APPAREL	**SH095 LTB 175 37**	**P878 175 3637**	**Elbeco Incorporated**	MENS PARAGON PLUS LS POLY/COT SHIRT	30%	1	□ 49.99	□ 34.99
UNIFORMS/APPAREL	**SH095 LTB 18 37**	**P878 18 3637**	**Elbeco Incorporated**	MENS PARAGON PLUS LS POLY/COT SHIRT	30%	1	□ 49.99	□ 34.99
UNIFORMS/APPAREL	**SH095 LTB 185 37**	**P878 185 3637**	**Elbeco Incorporated**	MENS PARAGON PLUS LS POLY/COT SHIRT	30%	1	□ 49.99	□ 34.99
UNIFORMS/APPAREL	**SH095 LTB 19 37**	**P878 19 3637**	**Elbeco Incorporated**	MENS PARAGON PLUS LS POLY/COT SHIRT	30%	1	□ 49.99	□ 34.99
UNIFORMS/APPAREL	**SH095 WHT 16 37**	**P877 16 3637**	**Elbeco Incorporated**	MENS PARAGON PLUS LS POLY/COT SHIRT	30%	1	□ 49.99	□ 34.99
UNIFORMS/APPAREL	**SH095 WHT 155 37**	**P877 155 3637**	**Elbeco Incorporated**	MENS PARAGON PLUS LS POLY/COT SHIRT	30%	1	□ 49.99	□ 34.99
UNIFORMS/APPAREL	**SH095 LTB 20 37**	**P878 20 3637**	**Elbeco Incorporated**	MENS PARAGON PLUS LS POLY/COT SHIRT	30%	1	□ 49.99	□ 34.99
UNIFORMS/APPAREL	**SH095 WHT 14 35**	**P877 14 3435**	**Elbeco Incorporated**	MENS PARAGON PLUS LS POLY/COT SHIRT	30%	1	□ 49.99	□ 34.99
UNIFORMS/APPAREL	**SH095 LTB 15 37**	**P878 15 3637**	**Elbeco Incorporated**	MENS PARAGON PLUS LS POLY/COT SHIRT	30%	1	□ 49.99	□ 34.99
UNIFORMS/APPAREL	**SH095 WHT 22 37**	**P877 22 2237**	**Elbeco Incorporated**	MENS PARAGON PLUS LS POLY/COT SHIRT	30%	1	□ 49.99	□ 34.99
UNIFORMS/APPAREL	**SH095 WHT 145 37**	**P877 145 3637**	**Elbeco Incorporated**	MENS PARAGON PLUS LS POLY/COT SHIRT	30%	1	□ 49.99	□ 34.99
UNIFORMS/APPAREL	**SH095 WHT 15 37**	**P877 15 3637**	**Elbeco Incorporated**	MENS PARAGON PLUS LS POLY/COT SHIRT	30%	1	□ 49.99	□ 34.99
UNIFORMS/APPAREL	**SH874 BLK 145 33**	**320N 145 33**	**Elbeco Incorporated**	TEX TROP2 MENS LS SHIRT	30%	1	□ 57.99	□ 40.59
UNIFORMS/APPAREL	**SH874 BLK 15 33**	**320N 15 33**	**Elbeco Incorporated**	TEX TROP2 MENS LS SHIRT	30%	1	□ 57.99	□ 40.59
UNIFORMS/APPAREL	**SH874 BLK 15 35**	**320N 15 35**	**Elbeco Incorporated**	TEX TROP2 MENS LS SHIRT	30%	1	□ 57.99	□ 40.59

UNIFORMS/APPAREL	**SH874 BLK 155 33**	**320N 155 32/33**	**Elbeco Incorporated**	TEX TROP2 MENS LS SHIRT	30%	1	□ 57.99	□ 40.59
UNIFORMS/APPAREL	**SH874 BLK 155 35**	**320N 155 35**	**Elbeco Incorporated**	TEX TROP2 MENS LS SHIRT	30%	1	□ 57.99	□ 40.59
UNIFORMS/APPAREL	**SH874 BLK 155 37**	**320N 155 37**	**Elbeco Incorporated**	TEX TROP2 MENS LS SHIRT	30%	1	□ 57.99	□ 40.59
UNIFORMS/APPAREL	**SH874 BLK 16 33**	**320N 16 33**	**Elbeco Incorporated**	TEX TROP2 MENS LS SHIRT	30%	1	□ 57.99	□ 40.59
UNIFORMS/APPAREL	**SH874 BLK 16 35**	**320N 16 35**	**Elbeco Incorporated**	TEX TROP2 MENS LS SHIRT	30%	1	□ 57.99	□ 40.59
UNIFORMS/APPAREL	**SH874 BLK 16 37**	**320N 16 37**	**Elbeco Incorporated**	TEX TROP2 MENS LS SHIRT	30%	1	□ 57.99	□ 40.59
UNIFORMS/APPAREL	**SH874 BLK 165 33**	**320N 165 33**	**Elbeco Incorporated**	TEX TROP2 MENS LS SHIRT	30%	1	□ 57.99	□ 40.59
UNIFORMS/APPAREL	**SH874 BLK 165 35**	**320N 165 35**	**Elbeco Incorporated**	TEX TROP2 MENS LS SHIRT	30%	1	□ 57.99	□ 40.59
UNIFORMS/APPAREL	**SH874 BLK 165 37**	**320N 165 37**	**Elbeco Incorporated**	TEX TROP2 MENS LS SHIRT	30%	1	□ 57.99	□ 40.59
UNIFORMS/APPAREL	**SH874 BLK 17 33**	**320N 17 33**	**Elbeco Incorporated**	TEX TROP2 MENS LS SHIRT	30%	1	□ 57.99	□ 40.59
UNIFORMS/APPAREL	**SH874 BLK 17 35**	**320N 17 35**	**Elbeco Incorporated**	TEX TROP2 MENS LS SHIRT	30%	1	□ 57.99	□ 40.59
UNIFORMS/APPAREL	**SH874 BLK 17 37**	**320N 17 37**	**Elbeco Incorporated**	TEX TROP2 MENS LS SHIRT	30%	1	□ 57.99	□ 40.59
UNIFORMS/APPAREL	**SH874 BLK 175 35**	**320N 175 35**	**Elbeco Incorporated**	TEX TROP2 MENS LS SHIRT	30%	1	□ 57.99	□ 40.59
UNIFORMS/APPAREL	**SH874 BLK 175 37**	**320N 175 37**	**Elbeco Incorporated**	TEX TROP2 MENS LS SHIRT	30%	1	□ 57.99	□ 40.59
UNIFORMS/APPAREL	**SH874 BLK 18 33**	**320N 18 33**	**Elbeco Incorporated**	TEX TROP2 MENS LS SHIRT	30%	1	□ 57.99	□ 40.59
UNIFORMS/APPAREL	**SH874 BLK 18 35**	**320N 18 35**	**Elbeco Incorporated**	TEX TROP2 MENS LS SHIRT	30%	1	□ 57.99	□ 40.59
UNIFORMS/APPAREL	**SH874 BLK 18 37**	**320N 18 37**	**Elbeco Incorporated**	TEX TROP2 MENS LS SHIRT	30%	1	□ 57.99	□ 40.59
UNIFORMS/APPAREL	**SH874 BLK 185 33**	**320N 185 33**	**Elbeco Incorporated**	TEX TROP2 MENS LS SHIRT	30%	1	□ 57.99	□ 40.59
UNIFORMS/APPAREL	**SH874 BLK 185 35**	**320N 185 35**	**Elbeco Incorporated**	TEX TROP2 MENS LS SHIRT	30%	1	□ 57.99	□ 40.59
UNIFORMS/APPAREL	**SH874 BLK 185 37**	**320N 185 37**	**Elbeco Incorporated**	TEX TROP2 MENS LS SHIRT	30%	1	□ 57.99	□ 40.59
UNIFORMS/APPAREL	**SH874 BLK 19 33**	**320N 19 33**	**Elbeco Incorporated**	TEX TROP2 MENS LS SHIRT	30%	1	□ 57.99	□ 40.59
UNIFORMS/APPAREL	**SH874 BLK 19 35**	**320N 19 35**	**Elbeco Incorporated**	TEX TROP2 MENS LS SHIRT	30%	1	□ 57.99	□ 40.59
UNIFORMS/APPAREL	**SH874 BLK 19 37**	**320N 19 37**	**Elbeco Incorporated**	TEX TROP2 MENS LS SHIRT	30%	1	□ 57.99	□ 40.59
UNIFORMS/APPAREL	**SH874 BLK 20 35**	**320N 20 35**	**Elbeco Incorporated**	TEX TROP2 MENS LS SHIRT	30%	1	□ 57.99	□ 40.59
UNIFORMS/APPAREL	**SH874 BLK 20 37**	**320N 20 37**	**Elbeco Incorporated**	TEX TROP2 MENS LS SHIRT	30%	1	□ 57.99	□ 40.59
UNIFORMS/APPAREL	**SH874 BLK 22 35**	**320N 22 35**	**Elbeco Incorporated**	TEX TROP2 MENS LS SHIRT	30%	1	□ 57.99	□ 40.59
UNIFORMS/APPAREL	**SH874 BLK 22 37**	**320N 22 37**	**Elbeco Incorporated**	TEX TROP2 MENS LS SHIRT	30%	1	□ 57.99	□ 40.59
UNIFORMS/APPAREL	**SH874 BLU 145 33**	**313N 145 33**	**Elbeco Incorporated**	TEX TROP2 MENS LS SHIRT	30%	1	□ 57.99	□ 40.59
UNIFORMS/APPAREL	**SH874 BLU 15 33**	**313N 15 33**	**Elbeco Incorporated**	TEX TROP2 MENS LS SHIRT	30%	1	□ 57.99	□ 40.59
UNIFORMS/APPAREL	**SH874 BLU 15 35**	**313N 15 35**	**Elbeco Incorporated**	TEX TROP2 MENS LS SHIRT	30%	1	□ 57.99	□ 40.59
UNIFORMS/APPAREL	**SH874 BLU 155 33**	**313N 155 33**	**Elbeco Incorporated**	TEX TROP2 MENS LS SHIRT	30%	1	□ 57.99	□ 40.59
UNIFORMS/APPAREL	**SH874 BLU 155 35**	**313N 155 35**	**Elbeco Incorporated**	TEX TROP2 MENS LS SHIRT	30%	1	□ 57.99	□ 40.59
UNIFORMS/APPAREL	**SH874 BLU 16 33**	**313N 16 33**	**Elbeco Incorporated**	TEX TROP2 MENS LS SHIRT	30%	1	□ 57.99	□ 40.59
UNIFORMS/APPAREL	**SH874 BLU 16 35**	**313N 16 35**	**Elbeco Incorporated**	TEX TROP2 MENS LS SHIRT	30%	1	□ 57.99	□ 40.59

UNIFORMS/APPAREL	**SH874 BLU 16 37**	**313N 16 37**	**Elbeco Incorporated**	TEX TROP2 MENS LS SHIRT	30%	1	□ 57.99	□ 40.59
UNIFORMS/APPAREL	**SH874 BLU 165 33**	**313N 165 33**	**Elbeco Incorporated**	TEX TROP2 MENS LS SHIRT	30%	1	□ 57.99	□ 40.59
UNIFORMS/APPAREL	**SH874 BLU 165 35**	**313N 165 35**	**Elbeco Incorporated**	TEX TROP2 MENS LS SHIRT	30%	1	□ 57.99	□ 40.59
UNIFORMS/APPAREL	**SH874 BLU 165 37**	**313N 165 37**	**Elbeco Incorporated**	TEX TROP2 MENS LS SHIRT	30%	1	□ 57.99	□ 40.59
UNIFORMS/APPAREL	**SH874 BLU 17 33**	**313N 17 33**	**Elbeco Incorporated**	TEX TROP2 MENS LS SHIRT	30%	1	□ 57.99	□ 40.59
UNIFORMS/APPAREL	**SH874 BLU 17 35**	**313N 17 35**	**Elbeco Incorporated**	TEX TROP2 MENS LS SHIRT	30%	1	□ 57.99	□ 40.59
UNIFORMS/APPAREL	**SH874 BLU 17 37**	**313N 17 37**	**Elbeco Incorporated**	TEX TROP2 MENS LS SHIRT	30%	1	□ 57.99	□ 40.59
UNIFORMS/APPAREL	**SH874 BLU 175 33**	**313N 175 33**	**Elbeco Incorporated**	TEX TROP2 MENS LS SHIRT	30%	1	□ 57.99	□ 40.59
UNIFORMS/APPAREL	**SH874 BLU 175 35**	**313N 175 35**	**Elbeco Incorporated**	TEX TROP2 MENS LS SHIRT	30%	1	□ 57.99	□ 40.59
UNIFORMS/APPAREL	**SH874 BLU 175 37**	**313N 175 37**	**Elbeco Incorporated**	TEX TROP2 MENS LS SHIRT	30%	1	□ 57.99	□ 40.59
UNIFORMS/APPAREL	**SH874 BLU 18 33**	**313N 18 33**	**Elbeco Incorporated**	TEX TROP2 MENS LS SHIRT	30%	1	□ 57.99	□ 40.59
UNIFORMS/APPAREL	**SH874 BLU 18 35**	**313N 18 35**	**Elbeco Incorporated**	TEX TROP2 MENS LS SHIRT	30%	1	□ 57.99	□ 40.59
UNIFORMS/APPAREL	**SH874 BLU 18 37**	**313N 18 37**	**Elbeco Incorporated**	TEX TROP2 MENS LS SHIRT	30%	1	□ 57.99	□ 40.59
UNIFORMS/APPAREL	**SH874 BLU 185 33**	**313N 185 33**	**Elbeco Incorporated**	TEX TROP2 MENS LS SHIRT	30%	1	□ 57.99	□ 40.59
UNIFORMS/APPAREL	**SH874 BLU 185 35**	**313N 185 35**	**Elbeco Incorporated**	TEX TROP2 MENS LS SHIRT	30%	1	□ 57.99	□ 40.59
UNIFORMS/APPAREL	**SH874 BLU 185 37**	**313N 185 37**	**Elbeco Incorporated**	TEX TROP2 MENS LS SHIRT	30%	1	□ 57.99	□ 40.59
UNIFORMS/APPAREL	**SH874 BLU 19 33**	**313N 19 33**	**Elbeco Incorporated**	TEX TROP2 MENS LS SHIRT	30%	1	□ 57.99	□ 40.59
UNIFORMS/APPAREL	**SH874 BLU 19 35**	**313N 19 35**	**Elbeco Incorporated**	TEX TROP2 MENS LS SHIRT	30%	1	□ 57.99	□ 40.59
UNIFORMS/APPAREL	**SH874 BLU 19 37**	**313N 19 37**	**Elbeco Incorporated**	TEX TROP2 MENS LS SHIRT	30%	1	□ 57.99	□ 40.59
UNIFORMS/APPAREL	**SH874 BLU 20 35**	**313N 20 35**	**Elbeco Incorporated**	TEX TROP2 MENS LS SHIRT	30%	1	□ 57.99	□ 40.59
UNIFORMS/APPAREL	**SH874 BLU 20 37**	**313N 20 37**	**Elbeco Incorporated**	TEX TROP2 MENS LS SHIRT	30%	1	□ 57.99	□ 40.59
UNIFORMS/APPAREL	**SH874 BLU 22 35**	**313N 22 35**	**Elbeco Incorporated**	TEX TROP2 MENS LS SHIRT	30%	1	□ 57.99	□ 40.59
UNIFORMS/APPAREL	**SH874 BLU 22 37**	**313N 22 37**	**Elbeco Incorporated**	TEX TROP2 MENS LS SHIRT	30%	1	□ 57.99	□ 40.59
UNIFORMS/APPAREL	**SH874 DKNV 145 33**	**314N 145 33**	**Elbeco Incorporated**	TEX TROP2 MENS LS SHIRT	30%	1	□ 57.99	□ 40.59
UNIFORMS/APPAREL	**SH874 DKNV 15 33**	**314N 15 33**	**Elbeco Incorporated**	TEX TROP2 MENS LS SHIRT	30%	1	□ 57.99	□ 40.59
UNIFORMS/APPAREL	**SH874 DKNV 15 35**	**314N 15 35**	**Elbeco Incorporated**	TEX TROP2 MENS LS SHIRT	30%	1	□ 57.99	□ 40.59
UNIFORMS/APPAREL	**SH874 DKNV 155 33**	**314N 155 33**	**Elbeco Incorporated**	TEX TROP2 MENS LS SHIRT	30%	1	□ 57.99	□ 40.59
UNIFORMS/APPAREL	**SH874 DKNV 155 35**	**314N 155 35**	**Elbeco Incorporated**	TEX TROP2 MENS LS SHIRT	30%	1	□ 57.99	□ 40.59
UNIFORMS/APPAREL	**SH874 DKNV 155 37**	**314N 155 37**	**Elbeco Incorporated**	TEX TROP2 MENS LS SHIRT	30%	1	□ 57.99	□ 40.59
UNIFORMS/APPAREL	**SH874 DKNV 16 33**	**314N 16 33**	**Elbeco Incorporated**	TEX TROP2 MENS LS SHIRT	30%	1	□ 57.99	□ 40.59
UNIFORMS/APPAREL	**SH874 DKNV 16 35**	**314N 16 35**	**Elbeco Incorporated**	TEX TROP2 MENS LS SHIRT	30%	1	□ 57.99	□ 40.59
UNIFORMS/APPAREL	**SH874 DKNV 16 37**	**314N 16 37**	**Elbeco Incorporated**	TEX TROP2 MENS LS SHIRT	30%	1	□ 57.99	□ 40.59
UNIFORMS/APPAREL	**SH874 DKNV 165 33**	**314N 165 33**	**Elbeco Incorporated**	TEX TROP2 MENS LS SHIRT	30%	1	□ 57.99	□ 40.59
UNIFORMS/APPAREL	**SH874 DKNV 165 35**	**314N 165 35**	**Elbeco Incorporated**	TEX TROP2 MENS LS SHIRT	30%	1	□ 57.99	□ 40.59

UNIFORMS/APPAREL	**SH874 DKNV 165 37**	**314N 165 37**	**Elbeco Incorporated**	TEX TROP2 MENS LS SHIRT	30%	1	□ 57.99	□ 40.59
UNIFORMS/APPAREL	**SH874 DKNV 17 33**	**314N 17 33**	**Elbeco Incorporated**	TEX TROP2 MENS LS SHIRT	30%	1	□ 57.99	□ 40.59
UNIFORMS/APPAREL	**SH874 DKNV 17 35**	**314N 17 35**	**Elbeco Incorporated**	TEX TROP2 MENS LS SHIRT	30%	1	□ 57.99	□ 40.59
UNIFORMS/APPAREL	**SH874 DKNV 17 37**	**314N 17 37**	**Elbeco Incorporated**	TEX TROP2 MENS LS SHIRT	30%	1	□ 57.99	□ 40.59
UNIFORMS/APPAREL	**SH874 DKNV 175 33**	**314N 175 33**	**Elbeco Incorporated**	TEX TROP2 MENS LS SHIRT	30%	1	□ 57.99	□ 40.59
UNIFORMS/APPAREL	**SH874 DKNV 175 35**	**314N 175 35**	**Elbeco Incorporated**	TEX TROP2 MENS LS SHIRT	30%	1	□ 57.99	□ 40.59
UNIFORMS/APPAREL	**SH874 DKNV 175 37**	**314N 175 37**	**Elbeco Incorporated**	TEX TROP2 MENS LS SHIRT	30%	1	□ 57.99	□ 40.59
UNIFORMS/APPAREL	**SH874 DKNV 18 33**	**314N 18 33**	**Elbeco Incorporated**	TEX TROP2 MENS LS SHIRT	30%	1	□ 57.99	□ 40.59
UNIFORMS/APPAREL	**SH874 DKNV 18 35**	**314N 18 35**	**Elbeco Incorporated**	TEX TROP2 MENS LS SHIRT	30%	1	□ 57.99	□ 40.59
UNIFORMS/APPAREL	**SH874 DKNV 18 37**	**314N 18 37**	**Elbeco Incorporated**	TEX TROP2 MENS LS SHIRT	30%	1	□ 57.99	□ 40.59
UNIFORMS/APPAREL	**SH874 DKNV 185 33**	**314N 185 33**	**Elbeco Incorporated**	TEX TROP2 MENS LS SHIRT	30%	1	□ 57.99	□ 40.59
UNIFORMS/APPAREL	**SH874 DKNV 185 35**	**314N 185 35**	**Elbeco Incorporated**	TEX TROP2 MENS LS SHIRT	30%	1	□ 57.99	□ 40.59
UNIFORMS/APPAREL	**SH874 DKNV 185 37**	**314N 185 37**	**Elbeco Incorporated**	TEX TROP2 MENS LS SHIRT	30%	1	□ 57.99	□ 40.59
UNIFORMS/APPAREL	**SH874 DKNV 19 33**	**314N 19 33**	**Elbeco Incorporated**	TEX TROP2 MENS LS SHIRT	30%	1	□ 57.99	□ 40.59
UNIFORMS/APPAREL	**SH874 DKNV 19 35**	**314N 19 35**	**Elbeco Incorporated**	TEX TROP2 MENS LS SHIRT	30%	1	□ 57.99	□ 40.59
UNIFORMS/APPAREL	**SH874 DKNV 19 37**	**314N 19 37**	**Elbeco Incorporated**	TEX TROP2 MENS LS SHIRT	30%	1	□ 57.99	□ 40.59
UNIFORMS/APPAREL	**SH874 DKNV 20 35**	**314N 20 35**	**Elbeco Incorporated**	TEX TROP2 MENS LS SHIRT	30%	1	□ 57.99	□ 40.59
UNIFORMS/APPAREL	**SH874 DKNV 20 37**	**314N 20 37**	**Elbeco Incorporated**	TEX TROP2 MENS LS SHIRT	30%	1	□ 57.99	□ 40.59
UNIFORMS/APPAREL	**SH874 DKNV 22 35**	**314N 22 35**	**Elbeco Incorporated**	TEX TROP2 MENS LS SHIRT	30%	1	□ 57.99	□ 40.59
UNIFORMS/APPAREL	**SH874 DKNV 22 37**	**314N 22 37**	**Elbeco Incorporated**	TEX TROP2 MENS LS SHIRT	30%	1	□ 57.99	□ 40.59
UNIFORMS/APPAREL	**SH874 FBL 145 33**	**319N 145 33**	**Elbeco Incorporated**	TEX TROP2 MENS LS SHIRT	30%	1	□ 57.99	□ 40.59
UNIFORMS/APPAREL	**SH874 FBL 15 33**	**319N 15 33**	**Elbeco Incorporated**	TEX TROP2 MENS LS SHIRT	30%	1	□ 57.99	□ 40.59
UNIFORMS/APPAREL	**SH874 FBL 15 35**	**319N 15 35**	**Elbeco Incorporated**	TEX TROP2 MENS LS SHIRT	30%	1	□ 57.99	□ 40.59
UNIFORMS/APPAREL	**SH874 FBL 155 33**	**319N 155 33**	**Elbeco Incorporated**	TEX TROP2 MENS LS SHIRT	30%	1	□ 57.99	□ 40.59
UNIFORMS/APPAREL	**SH874 FBL 155 35**	**319N 155 35**	**Elbeco Incorporated**	TEX TROP2 MENS LS SHIRT	30%	1	□ 57.99	□ 40.59
UNIFORMS/APPAREL	**SH874 FBL 155 37**	**319N 155 37**	**Elbeco Incorporated**	TEX TROP2 MENS LS SHIRT	30%	1	□ 57.99	□ 40.59
UNIFORMS/APPAREL	**SH874 FBL 16 33**	**319N 16 33**	**Elbeco Incorporated**	TEX TROP2 MENS LS SHIRT	30%	1	□ 57.99	□ 40.59
UNIFORMS/APPAREL	**SH874 FBL 16 35**	**319N 16 35**	**Elbeco Incorporated**	TEX TROP2 MENS LS SHIRT	30%	1	□ 57.99	□ 40.59
UNIFORMS/APPAREL	**SH874 FBL 16 37**	**319N 16 37**	**Elbeco Incorporated**	TEX TROP2 MENS LS SHIRT	30%	1	□ 57.99	□ 40.59
UNIFORMS/APPAREL	**SH874 FBL 165 33**	**319N 165 33**	**Elbeco Incorporated**	TEX TROP2 MENS LS SHIRT	30%	1	□ 57.99	□ 40.59
UNIFORMS/APPAREL	**SH874 FBL 165 35**	**319N 165 35**	**Elbeco Incorporated**	TEX TROP2 MENS LS SHIRT	30%	1	□ 57.99	□ 40.59
UNIFORMS/APPAREL	**SH874 FBL 165 37**	**319N 165 37**	**Elbeco Incorporated**	TEX TROP2 MENS LS SHIRT	30%	1	□ 57.99	□ 40.59
UNIFORMS/APPAREL	**SH874 FBL 17 33**	**319N 17 33**	**Elbeco Incorporated**	TEX TROP2 MENS LS SHIRT	30%	1	□ 57.99	□ 40.59
UNIFORMS/APPAREL	**SH874 FBL 17 35**	**319N 17 35**	**Elbeco Incorporated**	TEX TROP2 MENS LS SHIRT	30%	1	□ 57.99	□ 40.59

UNIFORMS/APPAREL	**SH874 FBL 17 37**	**319N 17 37**	**Elbeco Incorporated**	TEX TROP2 MENS LS SHIRT	30%	1	□ 57.99	□ 40.59
UNIFORMS/APPAREL	**SH874 FBL 175 33**	**319N 175 33**	**Elbeco Incorporated**	TEX TROP2 MENS LS SHIRT	30%	1	□ 57.99	□ 40.59
UNIFORMS/APPAREL	**SH874 FBL 175 35**	**319N 175 35**	**Elbeco Incorporated**	TEX TROP2 MENS LS SHIRT	30%	1	□ 57.99	□ 40.59
UNIFORMS/APPAREL	**SH874 FBL 175 37**	**319N 175 37**	**Elbeco Incorporated**	TEX TROP2 MENS LS SHIRT	30%	1	□ 57.99	□ 40.59
UNIFORMS/APPAREL	**SH874 FBL 18 33**	**319N 18 33**	**Elbeco Incorporated**	TEX TROP2 MENS LS SHIRT	30%	1	□ 57.99	□ 40.59
UNIFORMS/APPAREL	**SH874 FBL 18 35**	**319N 18 35**	**Elbeco Incorporated**	TEX TROP2 MENS LS SHIRT	30%	1	□ 57.99	□ 40.59
UNIFORMS/APPAREL	**SH874 FBL 18 37**	**319N 18 37**	**Elbeco Incorporated**	TEX TROP2 MENS LS SHIRT	30%	1	□ 57.99	□ 40.59
UNIFORMS/APPAREL	**SH874 FBL 185 33**	**319N 185 33**	**Elbeco Incorporated**	TEX TROP2 MENS LS SHIRT	30%	1	□ 57.99	□ 40.59
UNIFORMS/APPAREL	**SH874 FBL 185 35**	**319N 185 35**	**Elbeco Incorporated**	TEX TROP2 MENS LS SHIRT	30%	1	□ 57.99	□ 40.59
UNIFORMS/APPAREL	**SH874 FBL 185 37**	**319N 185 37**	**Elbeco Incorporated**	TEX TROP2 MENS LS SHIRT	30%	1	□ 57.99	□ 40.59
UNIFORMS/APPAREL	**SH874 FBL 19 33**	**319N 19 33**	**Elbeco Incorporated**	TEX TROP2 MENS LS SHIRT	30%	1	□ 57.99	□ 40.59
UNIFORMS/APPAREL	**SH874 FBL 19 35**	**319N 19 35**	**Elbeco Incorporated**	TEX TROP2 MENS LS SHIRT	30%	1	□ 57.99	□ 40.59
UNIFORMS/APPAREL	**SH874 FBL 19 37**	**319N 19 37**	**Elbeco Incorporated**	TEX TROP2 MENS LS SHIRT	30%	1	□ 57.99	□ 40.59
UNIFORMS/APPAREL	**SH874 FBL 20 35**	**319N 20 35**	**Elbeco Incorporated**	TEX TROP2 MENS LS SHIRT	30%	1	□ 57.99	□ 40.59
UNIFORMS/APPAREL	**SH874 FBL 20 37**	**319N 20 37**	**Elbeco Incorporated**	TEX TROP2 MENS LS SHIRT	30%	1	□ 57.99	□ 40.59
UNIFORMS/APPAREL	**SH874 FBL 22 35**	**319N 22 35**	**Elbeco Incorporated**	TEX TROP2 MENS LS SHIRT	30%	1	□ 57.99	□ 40.59
UNIFORMS/APPAREL	**SH874 FBL 22 37**	**319N 22 37**	**Elbeco Incorporated**	TEX TROP2 MENS LS SHIRT	30%	1	□ 57.99	□ 40.59
UNIFORMS/APPAREL	**SH874 GRY 145 33**	**311N 145 33**	**Elbeco Incorporated**	TEX TROP2 MENS LS SHIRT	30%	1	□ 57.99	□ 40.59
UNIFORMS/APPAREL	**SH874 GRY 15 33**	**311N 15 33**	**Elbeco Incorporated**	TEX TROP2 MENS LS SHIRT	30%	1	□ 57.99	□ 40.59
UNIFORMS/APPAREL	**SH874 GRY 15 35**	**311N 15 35**	**Elbeco Incorporated**	TEX TROP2 MENS LS SHIRT	30%	1	□ 57.99	□ 40.59
UNIFORMS/APPAREL	**SH874 GRY 155 33**	**311N 155 33**	**Elbeco Incorporated**	TEX TROP2 MENS LS SHIRT	30%	1	□ 57.99	□ 40.59
UNIFORMS/APPAREL	**SH874 GRY 155 35**	**311N 155 35**	**Elbeco Incorporated**	TEX TROP2 MENS LS SHIRT	30%	1	□ 57.99	□ 40.59
UNIFORMS/APPAREL	**SH874 GRY 16 33**	**311N 16 33**	**Elbeco Incorporated**	TEX TROP2 MENS LS SHIRT	30%	1	□ 57.99	□ 40.59
UNIFORMS/APPAREL	**SH874 GRY 16 35**	**311N 16 35**	**Elbeco Incorporated**	TEX TROP2 MENS LS SHIRT	30%	1	□ 57.99	□ 40.59
UNIFORMS/APPAREL	**SH874 GRY 16 37**	**311N 16 37**	**Elbeco Incorporated**	TEX TROP2 MENS LS SHIRT	30%	1	□ 57.99	□ 40.59
UNIFORMS/APPAREL	**SH874 GRY 165 33**	**311N 165 33**	**Elbeco Incorporated**	TEX TROP2 MENS LS SHIRT	30%	1	□ 57.99	□ 40.59
UNIFORMS/APPAREL	**SH874 GRY 165 35**	**311N 165 35**	**Elbeco Incorporated**	TEX TROP2 MENS LS SHIRT	30%	1	□ 57.99	□ 40.59
UNIFORMS/APPAREL	**SH874 GRY 165 37**	**311N 165 37**	**Elbeco Incorporated**	TEX TROP2 MENS LS SHIRT	30%	1	□ 57.99	□ 40.59
UNIFORMS/APPAREL	**SH874 GRY 17 33**	**311N 17 33**	**Elbeco Incorporated**	TEX TROP2 MENS LS SHIRT	30%	1	□ 57.99	□ 40.59
UNIFORMS/APPAREL	**SH874 GRY 17 35**	**311N 17 35**	**Elbeco Incorporated**	TEX TROP2 MENS LS SHIRT	30%	1	□ 57.99	□ 40.59
UNIFORMS/APPAREL	**SH874 GRY 17 37**	**311N 17 37**	**Elbeco Incorporated**	TEX TROP2 MENS LS SHIRT	30%	1	□ 57.99	□ 40.59
UNIFORMS/APPAREL	**SH874 GRY 175 33**	**311N 175 33**	**Elbeco Incorporated**	TEX TROP2 MENS LS SHIRT	30%	1	□ 57.99	□ 40.59
UNIFORMS/APPAREL	**SH874 GRY 175 35**	**311N 175 35**	**Elbeco Incorporated**	TEX TROP2 MENS LS SHIRT	30%	1	□ 57.99	□ 40.59
UNIFORMS/APPAREL	**SH874 GRY 175 37**	**311N 175 37**	**Elbeco Incorporated**	TEX TROP2 MENS LS SHIRT	30%	1	□ 57.99	□ 40.59

UNIFORMS/APPAREL	**SH874 GRY 18 33**	**311N 18 33**	**Elbeco Incorporated**	TEX TROP2 MENS LS SHIRT	30%	1	□ 57.99	□ 40.59
UNIFORMS/APPAREL	**SH874 GRY 18 35**	**311N 18 35**	**Elbeco Incorporated**	TEX TROP2 MENS LS SHIRT	30%	1	□ 57.99	□ 40.59
UNIFORMS/APPAREL	**SH874 GRY 18 37**	**311N 18 37**	**Elbeco Incorporated**	TEX TROP2 MENS LS SHIRT	30%	1	□ 57.99	□ 40.59
UNIFORMS/APPAREL	**SH874 GRY 185 33**	**311N 185 33**	**Elbeco Incorporated**	TEX TROP2 MENS LS SHIRT	30%	1	□ 57.99	□ 40.59
UNIFORMS/APPAREL	**SH874 GRY 185 35**	**311N 185 35**	**Elbeco Incorporated**	TEX TROP2 MENS LS SHIRT	30%	1	□ 57.99	□ 40.59
UNIFORMS/APPAREL	**SH874 GRY 185 37**	**311N 185 37**	**Elbeco Incorporated**	TEX TROP2 MENS LS SHIRT	30%	1	□ 57.99	□ 40.59
UNIFORMS/APPAREL	**SH874 GRY 19 33**	**311N 19 33**	**Elbeco Incorporated**	TEX TROP2 MENS LS SHIRT	30%	1	□ 57.99	□ 40.59
UNIFORMS/APPAREL	**SH874 GRY 19 35**	**311N 19 35**	**Elbeco Incorporated**	TEX TROP2 MENS LS SHIRT	30%	1	□ 57.99	□ 40.59
UNIFORMS/APPAREL	**SH874 GRY 19 37**	**311N 19 37**	**Elbeco Incorporated**	TEX TROP2 MENS LS SHIRT	30%	1	□ 57.99	□ 40.59
UNIFORMS/APPAREL	**SH874 GRY 20 35**	**311N 20 35**	**Elbeco Incorporated**	TEX TROP2 MENS LS SHIRT	30%	1	□ 57.99	□ 40.59
UNIFORMS/APPAREL	**SH874 GRY 20 37**	**311N 20 37**	**Elbeco Incorporated**	TEX TROP2 MENS LS SHIRT	30%	1	□ 57.99	□ 40.59
UNIFORMS/APPAREL	**SH874 GRY 22 35**	**311N 22 35**	**Elbeco Incorporated**	TEX TROP2 MENS LS SHIRT	30%	1	□ 57.99	□ 40.59
UNIFORMS/APPAREL	**SH874 GRY 22 37**	**311N 22 37**	**Elbeco Incorporated**	TEX TROP2 MENS LS SHIRT	30%	1	□ 57.99	□ 40.59
UNIFORMS/APPAREL	**SH874 STN 145 33**	**312N 145 33**	**Elbeco Incorporated**	TEX TROP2 MENS LS SHIRT	30%	1	□ 57.99	□ 40.59
UNIFORMS/APPAREL	**SH874 STN 15 33**	**312N 15 33**	**Elbeco Incorporated**	TEX TROP2 MENS LS SHIRT	30%	1	□ 57.99	□ 40.59
UNIFORMS/APPAREL	**SH874 STN 15 35**	**312N 15 35**	**Elbeco Incorporated**	TEX TROP2 MENS LS SHIRT	30%	1	□ 57.99	□ 40.59
UNIFORMS/APPAREL	**SH874 STN 155 33**	**312N 155 33**	**Elbeco Incorporated**	TEX TROP2 MENS LS SHIRT	30%	1	□ 57.99	□ 40.59
UNIFORMS/APPAREL	**SH874 STN 155 35**	**312N 155 35**	**Elbeco Incorporated**	TEX TROP2 MENS LS SHIRT	30%	1	□ 57.99	□ 40.59
UNIFORMS/APPAREL	**SH874 STN 155 37**	**312N 155 37**	**Elbeco Incorporated**	TEX TROP2 MENS LS SHIRT	30%	1	□ 57.99	□ 40.59
UNIFORMS/APPAREL	**SH874 STN 16 33**	**312N 16 33**	**Elbeco Incorporated**	TEX TROP2 MENS LS SHIRT	30%	1	□ 57.99	□ 40.59
UNIFORMS/APPAREL	**SH874 STN 16 35**	**312N 16 35**	**Elbeco Incorporated**	TEX TROP2 MENS LS SHIRT	30%	1	□ 57.99	□ 40.59
UNIFORMS/APPAREL	**SH874 STN 16 37**	**312N 16 37**	**Elbeco Incorporated**	TEX TROP2 MENS LS SHIRT	30%	1	□ 57.99	□ 40.59
UNIFORMS/APPAREL	**SH874 STN 165 33**	**312N 165 33**	**Elbeco Incorporated**	TEX TROP2 MENS LS SHIRT	30%	1	□ 57.99	□ 40.59
UNIFORMS/APPAREL	**SH874 STN 165 35**	**312N 165 35**	**Elbeco Incorporated**	TEX TROP2 MENS LS SHIRT	30%	1	□ 57.99	□ 40.59
UNIFORMS/APPAREL	**SH874 STN 165 37**	**312N 165 37**	**Elbeco Incorporated**	TEX TROP2 MENS LS SHIRT	30%	1	□ 57.99	□ 40.59
UNIFORMS/APPAREL	**SH874 STN 17 33**	**312N 17 33**	**Elbeco Incorporated**	TEX TROP2 MENS LS SHIRT	30%	1	□ 57.99	□ 40.59
UNIFORMS/APPAREL	**SH874 STN 17 35**	**312N 17 35**	**Elbeco Incorporated**	TEX TROP2 MENS LS SHIRT	30%	1	□ 57.99	□ 40.59
UNIFORMS/APPAREL	**SH874 STN 17 37**	**312N 17 37**	**Elbeco Incorporated**	TEX TROP2 MENS LS SHIRT	30%	1	□ 57.99	□ 40.59
UNIFORMS/APPAREL	**SH874 STN 175 33**	**312N 175 33**	**Elbeco Incorporated**	TEX TROP2 MENS LS SHIRT	30%	1	□ 57.99	□ 40.59
UNIFORMS/APPAREL	**SH874 STN 175 35**	**312N 175 35**	**Elbeco Incorporated**	TEX TROP2 MENS LS SHIRT	30%	1	□ 57.99	□ 40.59
UNIFORMS/APPAREL	**SH874 STN 175 37**	**312N 175 37**	**Elbeco Incorporated**	TEX TROP2 MENS LS SHIRT	30%	1	□ 57.99	□ 40.59
UNIFORMS/APPAREL	**SH874 STN 18 33**	**312N 18 33**	**Elbeco Incorporated**	TEX TROP2 MENS LS SHIRT	30%	1	□ 57.99	□ 40.59
UNIFORMS/APPAREL	**SH874 STN 18 35**	**312N 18 35**	**Elbeco Incorporated**	TEX TROP2 MENS LS SHIRT	30%	1	□ 57.99	□ 40.59
UNIFORMS/APPAREL	**SH874 STN 18 37**	**312N 18 37**	**Elbeco Incorporated**	TEX TROP2 MENS LS SHIRT	30%	1	□ 57.99	□ 40.59

UNIFORMS/APPAREL	**SH874 STN 185 33**	**312N 185 33**	**Elbeco Incorporated**	TEX TROP2 MENS LS SHIRT	30%	1	□ 57.99	□ 40.59
UNIFORMS/APPAREL	**SH874 STN 185 35**	**312N 185 35**	**Elbeco Incorporated**	TEX TROP2 MENS LS SHIRT	30%	1	□ 57.99	□ 40.59
UNIFORMS/APPAREL	**SH874 STN 185 37**	**312N 185 37**	**Elbeco Incorporated**	TEX TROP2 MENS LS SHIRT	30%	1	□ 57.99	□ 40.59
UNIFORMS/APPAREL	**SH874 STN 19 33**	**312N 19 33**	**Elbeco Incorporated**	TEX TROP2 MENS LS SHIRT	30%	1	□ 57.99	□ 40.59
UNIFORMS/APPAREL	**SH874 STN 19 35**	**312N 19 35**	**Elbeco Incorporated**	TEX TROP2 MENS LS SHIRT	30%	1	□ 57.99	□ 40.59
UNIFORMS/APPAREL	**SH874 STN 19 37**	**312N 19 37**	**Elbeco Incorporated**	TEX TROP2 MENS LS SHIRT	30%	1	□ 57.99	□ 40.59
UNIFORMS/APPAREL	**SH874 STN 20 35**	**312N 20 35**	**Elbeco Incorporated**	TEX TROP2 MENS LS SHIRT	30%	1	□ 57.99	□ 40.59
UNIFORMS/APPAREL	**SH874 STN 20 37**	**312N 20 37**	**Elbeco Incorporated**	TEX TROP2 MENS LS SHIRT	30%	1	□ 57.99	□ 40.59
UNIFORMS/APPAREL	**SH874 STN 22 35**	**312N 22 35**	**Elbeco Incorporated**	TEX TROP2 MENS LS SHIRT	30%	1	□ 57.99	□ 40.59
UNIFORMS/APPAREL	**SH874 STN 22 37**	**312N 22 37**	**Elbeco Incorporated**	TEX TROP2 MENS LS SHIRT	30%	1	□ 57.99	□ 40.59
UNIFORMS/APPAREL	**SH874 WHT 145 33**	**310N 145 33**	**Elbeco Incorporated**	TEX TROP2 MENS LS SHIRT	30%	1	□ 57.99	□ 40.59
UNIFORMS/APPAREL	**SH874 WHT 15 33**	**310N 15 33**	**Elbeco Incorporated**	TEX TROP2 MENS LS SHIRT	30%	1	□ 57.99	□ 40.59
UNIFORMS/APPAREL	**SH874 WHT 15 35**	**310N 15 35**	**Elbeco Incorporated**	TEX TROP2 MENS LS SHIRT	30%	1	□ 57.99	□ 40.59
UNIFORMS/APPAREL	**SH874 WHT 155 33**	**310N 155 33**	**Elbeco Incorporated**	TEX TROP2 MENS LS SHIRT	30%	1	□ 57.99	□ 40.59
UNIFORMS/APPAREL	**SH874 WHT 155 35**	**310N 155 35**	**Elbeco Incorporated**	TEX TROP2 MENS LS SHIRT	30%	1	□ 57.99	□ 40.59
UNIFORMS/APPAREL	**SH874 WHT 155 37**	**310N 155 37**	**Elbeco Incorporated**	TEX TROP2 MENS LS SHIRT	30%	1	□ 57.99	□ 40.59
UNIFORMS/APPAREL	**SH874 WHT 16 33**	**310N 16 33**	**Elbeco Incorporated**	TEX TROP2 MENS LS SHIRT	30%	1	□ 57.99	□ 40.59
UNIFORMS/APPAREL	**SH874 WHT 16 35**	**310N 16 35**	**Elbeco Incorporated**	TEX TROP2 MENS LS SHIRT	30%	1	□ 57.99	□ 40.59
UNIFORMS/APPAREL	**SH874 WHT 16 37**	**310N 16 37**	**Elbeco Incorporated**	TEX TROP2 MENS LS SHIRT	30%	1	□ 57.99	□ 40.59
UNIFORMS/APPAREL	**SH874 WHT 165 33**	**310N 165 33**	**Elbeco Incorporated**	TEX TROP2 MENS LS SHIRT	30%	1	□ 57.99	□ 40.59
UNIFORMS/APPAREL	**SH874 WHT 165 35**	**310N 165 35**	**Elbeco Incorporated**	TEX TROP2 MENS LS SHIRT	30%	1	□ 57.99	□ 40.59
UNIFORMS/APPAREL	**SH874 WHT 165 37**	**310N 165 37**	**Elbeco Incorporated**	TEX TROP2 MENS LS SHIRT	30%	1	□ 57.99	□ 40.59
UNIFORMS/APPAREL	**SH874 WHT 17 33**	**310N 17 33**	**Elbeco Incorporated**	TEX TROP2 MENS LS SHIRT	30%	1	□ 57.99	□ 40.59
UNIFORMS/APPAREL	**SH874 WHT 17 35**	**310N 17 35**	**Elbeco Incorporated**	TEX TROP2 MENS LS SHIRT	30%	1	□ 57.99	□ 40.59
UNIFORMS/APPAREL	**SH874 WHT 17 37**	**310N 17 37**	**Elbeco Incorporated**	TEX TROP2 MENS LS SHIRT	30%	1	□ 57.99	□ 40.59
UNIFORMS/APPAREL	**SH874 WHT 175 33**	**310N 175 33**	**Elbeco Incorporated**	TEX TROP2 MENS LS SHIRT	30%	1	□ 57.99	□ 40.59
UNIFORMS/APPAREL	**SH874 WHT 175 35**	**310N 175 35**	**Elbeco Incorporated**	TEX TROP2 MENS LS SHIRT	30%	1	□ 57.99	□ 40.59
UNIFORMS/APPAREL	**SH874 WHT 175 37**	**310N 175 37**	**Elbeco Incorporated**	TEX TROP2 MENS LS SHIRT	30%	1	□ 57.99	□ 40.59
UNIFORMS/APPAREL	**SH874 WHT 18 33**	**310N 18 33**	**Elbeco Incorporated**	TEX TROP2 MENS LS SHIRT	30%	1	□ 57.99	□ 40.59
UNIFORMS/APPAREL	**SH874 WHT 18 35**	**310N 18 35**	**Elbeco Incorporated**	TEX TROP2 MENS LS SHIRT	30%	1	□ 57.99	□ 40.59
UNIFORMS/APPAREL	**SH874 WHT 18 37**	**310N 18 37**	**Elbeco Incorporated**	TEX TROP2 MENS LS SHIRT	30%	1	□ 57.99	□ 40.59
UNIFORMS/APPAREL	**SH874 WHT 185 33**	**310N 185 33**	**Elbeco Incorporated**	TEX TROP2 MENS LS SHIRT	30%	1	□ 57.99	□ 40.59
UNIFORMS/APPAREL	**SH874 WHT 185 35**	**310N 185 35**	**Elbeco Incorporated**	TEX TROP2 MENS LS SHIRT	30%	1	□ 57.99	□ 40.59
UNIFORMS/APPAREL	**SH874 WHT 185 37**	**310N 185 37**	**Elbeco Incorporated**	TEX TROP2 MENS LS SHIRT	30%	1	□ 57.99	□ 40.59

UNIFORMS/APPAREL	**SH874 WHT 19 33**	**310N 19 33**	**Elbeco Incorporated**	TEX TROP2 MENS LS SHIRT	30%	1	□ 57.99	□ 40.59
UNIFORMS/APPAREL	**SH874 WHT 19 35**	**310N 19 35**	**Elbeco Incorporated**	TEX TROP2 MENS LS SHIRT	30%	1	□ 57.99	□ 40.59
UNIFORMS/APPAREL	**SH874 WHT 19 37**	**310N 19 37**	**Elbeco Incorporated**	TEX TROP2 MENS LS SHIRT	30%	1	□ 57.99	□ 40.59
UNIFORMS/APPAREL	**SH874 WHT 20 35**	**310N 20 35**	**Elbeco Incorporated**	TEX TROP2 MENS LS SHIRT	30%	1	□ 57.99	□ 40.59
UNIFORMS/APPAREL	**SH874 WHT 20 37**	**310N 20 37**	**Elbeco Incorporated**	TEX TROP2 MENS LS SHIRT	30%	1	□ 57.99	□ 40.59
UNIFORMS/APPAREL	**SH874 WHT 22 35**	**310N 22 35**	**Elbeco Incorporated**	TEX TROP2 MENS LS SHIRT	30%	1	□ 57.99	□ 40.59
UNIFORMS/APPAREL	**SH874 WHT 22 37**	**310N 22 37**	**Elbeco Incorporated**	TEX TROP2 MENS LS SHIRT	30%	1	□ 57.99	□ 40.59
UNIFORMS/APPAREL	**SH875 BLK 30**	**9320LCN 30**	**Elbeco Incorporated**	TEXTROP2 WOMENS LS SHIRT	30%	1	□ 57.99	□ 40.59
UNIFORMS/APPAREL	**SH875 BLK 32**	**9320LCN 32**	**Elbeco Incorporated**	TEXTROP2 WOMENS LS SHIRT	30%	1	□ 57.99	□ 40.59
UNIFORMS/APPAREL	**SH875 BLK 34**	**9320LCN 34**	**Elbeco Incorporated**	TEXTROP2 WOMENS LS SHIRT	30%	1	□ 57.99	□ 40.59
UNIFORMS/APPAREL	**SH875 BLK 36**	**9320LCN 36**	**Elbeco Incorporated**	TEXTROP2 WOMENS LS SHIRT	30%	1	□ 57.99	□ 40.59
UNIFORMS/APPAREL	**SH875 BLK 38**	**9320LCN 38**	**Elbeco Incorporated**	TEXTROP2 WOMENS LS SHIRT	30%	1	□ 57.99	□ 40.59
UNIFORMS/APPAREL	**SH875 BLK 40**	**9320LCN 40**	**Elbeco Incorporated**	TEXTROP2 WOMENS LS SHIRT	30%	1	□ 57.99	□ 40.59
UNIFORMS/APPAREL	**SH875 BLK 42**	**9320LCN 42**	**Elbeco Incorporated**	TEXTROP2 WOMENS LS SHIRT	30%	1	□ 57.99	□ 40.59
UNIFORMS/APPAREL	**SH875 BLK 44**	**9320LCN 44**	**Elbeco Incorporated**	TEXTROP2 WOMENS LS SHIRT	30%	1	□ 57.99	□ 40.59
UNIFORMS/APPAREL	**SH875 BLK 46**	**9320LCN 46**	**Elbeco Incorporated**	TEXTROP2 WOMENS LS SHIRT	30%	1	□ 57.99	□ 40.59
UNIFORMS/APPAREL	**SH875 BLK 48**	**9320LCN 48**	**Elbeco Incorporated**	TEXTROP2 WOMENS LS SHIRT	30%	1	□ 57.99	□ 40.59
UNIFORMS/APPAREL	**SH875 BLK 50**	**9320LCN 50**	**Elbeco Incorporated**	TEXTROP2 WOMENS LS SHIRT	30%	1	□ 57.99	□ 40.59
UNIFORMS/APPAREL	**SH875 BLK 52**	**9320LCN 52**	**Elbeco Incorporated**	TEXTROP2 WOMENS LS SHIRT	30%	1	□ 57.99	□ 40.59
UNIFORMS/APPAREL	**SH875 BLU 30**	**9313LCN 30**	**Elbeco Incorporated**	TEXTROP2 WOMENS LS SHIRT	30%	1	□ 57.99	□ 40.59
UNIFORMS/APPAREL	**SH875 BLU 32**	**9313LCN 32**	**Elbeco Incorporated**	TEXTROP2 WOMENS LS SHIRT	30%	1	□ 57.99	□ 40.59
UNIFORMS/APPAREL	**SH875 BLU 34**	**9313LCN 34**	**Elbeco Incorporated**	TEXTROP2 WOMENS LS SHIRT	30%	1	□ 57.99	□ 40.59
UNIFORMS/APPAREL	**SH875 BLU 36**	**9313LCN 36**	**Elbeco Incorporated**	TEXTROP2 WOMENS LS SHIRT	30%	1	□ 57.99	□ 40.59
UNIFORMS/APPAREL	**SH875 BLU 38**	**9313LCN 38**	**Elbeco Incorporated**	TEXTROP2 WOMENS LS SHIRT	30%	1	□ 57.99	□ 40.59
UNIFORMS/APPAREL	**SH875 BLU 40**	**9313LCN 40**	**Elbeco Incorporated**	TEXTROP2 WOMENS LS SHIRT	30%	1	□ 57.99	□ 40.59
UNIFORMS/APPAREL	**SH875 BLU 42**	**9313LCN 42**	**Elbeco Incorporated**	TEXTROP2 WOMENS LS SHIRT	30%	1	□ 57.99	□ 40.59
UNIFORMS/APPAREL	**SH875 BLU 44**	**9313LCN 44**	**Elbeco Incorporated**	TEXTROP2 WOMENS LS SHIRT	30%	1	□ 57.99	□ 40.59
UNIFORMS/APPAREL	**SH875 BLU 46**	**9313LCN 46**	**Elbeco Incorporated**	TEXTROP2 WOMENS LS SHIRT	30%	1	□ 57.99	□ 40.59
UNIFORMS/APPAREL	**SH875 BLU 48**	**9313LCN 48**	**Elbeco Incorporated**	TEXTROP2 WOMENS LS SHIRT	30%	1	□ 57.99	□ 40.59
UNIFORMS/APPAREL	**SH875 BLU 50**	**9313LCN 50**	**Elbeco Incorporated**	TEXTROP2 WOMENS LS SHIRT	30%	1	□ 57.99	□ 40.59
UNIFORMS/APPAREL	**SH875 BLU 52**	**9313LCN 52**	**Elbeco Incorporated**	TEXTROP2 WOMENS LS SHIRT	30%	1	□ 57.99	□ 40.59
UNIFORMS/APPAREL	**SH875 DKNV 30**	**9314LCN 30**	**Elbeco Incorporated**	TEXTROP2 WOMENS LS SHIRT	30%	1	□ 57.99	□ 40.59
UNIFORMS/APPAREL	**SH875 DKNV 32**	**9314LCN 32**	**Elbeco Incorporated**	TEXTROP2 WOMENS LS SHIRT	30%	1	□ 57.99	□ 40.59
UNIFORMS/APPAREL	**SH875 DKNV 34**	**9314LCN 34**	**Elbeco Incorporated**	TEXTROP2 WOMENS LS SHIRT	30%	1	□ 57.99	□ 40.59

UNIFORMS/APPAREL	**SH875 DKNV 36**	**9314LCN 36**	**Elbeco Incorporated**	TEXTROP2 WOMENS LS SHIRT	30%	1	□ 57.99	□ 40.59
UNIFORMS/APPAREL	**SH875 DKNV 38**	**9314LCN 38**	**Elbeco Incorporated**	TEXTROP2 WOMENS LS SHIRT	30%	1	□ 57.99	□ 40.59
UNIFORMS/APPAREL	**SH875 DKNV 40**	**9314LCN 40**	**Elbeco Incorporated**	TEXTROP2 WOMENS LS SHIRT	30%	1	□ 57.99	□ 40.59
UNIFORMS/APPAREL	**SH875 DKNV 42**	**9314LCN 42**	**Elbeco Incorporated**	TEXTROP2 WOMENS LS SHIRT	30%	1	□ 57.99	□ 40.59
UNIFORMS/APPAREL	**SH875 DKNV 44**	**9314LCN 44**	**Elbeco Incorporated**	TEXTROP2 WOMENS LS SHIRT	30%	1	□ 57.99	□ 40.59
UNIFORMS/APPAREL	**SH875 DKNV 46**	**9314LCN 46**	**Elbeco Incorporated**	TEXTROP2 WOMENS LS SHIRT	30%	1	□ 57.99	□ 40.59
UNIFORMS/APPAREL	**SH875 DKNV 48**	**9314LCN 48**	**Elbeco Incorporated**	TEXTROP2 WOMENS LS SHIRT	30%	1	□ 57.99	□ 40.59
UNIFORMS/APPAREL	**SH875 DKNV 50**	**9314LCN 50**	**Elbeco Incorporated**	TEXTROP2 WOMENS LS SHIRT	30%	1	□ 57.99	□ 40.59
UNIFORMS/APPAREL	**SH875 DKNV 52**	**9314LCN 52**	**Elbeco Incorporated**	TEXTROP2 WOMENS LS SHIRT	30%	1	□ 57.99	□ 40.59
UNIFORMS/APPAREL	**SH875 FBL 30**	**9319LCN 30**	**Elbeco Incorporated**	TEXTROP2 WOMENS LS SHIRT	30%	1	□ 57.99	□ 40.59
UNIFORMS/APPAREL	**SH875 FBL 32**	**9319LCN 32**	**Elbeco Incorporated**	TEXTROP2 WOMENS LS SHIRT	30%	1	□ 57.99	□ 40.59
UNIFORMS/APPAREL	**SH875 FBL 34**	**9319LCN 34**	**Elbeco Incorporated**	TEXTROP2 WOMENS LS SHIRT	30%	1	□ 57.99	□ 40.59
UNIFORMS/APPAREL	**SH875 FBL 36**	**9319LCN 36**	**Elbeco Incorporated**	TEXTROP2 WOMENS LS SHIRT	30%	1	□ 57.99	□ 40.59
UNIFORMS/APPAREL	**SH875 FBL 38**	**9319LCN 38**	**Elbeco Incorporated**	TEXTROP2 WOMENS LS SHIRT	30%	1	□ 57.99	□ 40.59
UNIFORMS/APPAREL	**SH875 FBL 40**	**9319LCN 40**	**Elbeco Incorporated**	TEXTROP2 WOMENS LS SHIRT	30%	1	□ 57.99	□ 40.59
UNIFORMS/APPAREL	**SH875 FBL 42**	**9319LCN 42**	**Elbeco Incorporated**	TEXTROP2 WOMENS LS SHIRT	30%	1	□ 57.99	□ 40.59
UNIFORMS/APPAREL	**SH875 FBL 44**	**9319LCN 44**	**Elbeco Incorporated**	TEXTROP2 WOMENS LS SHIRT	30%	1	□ 57.99	□ 40.59
UNIFORMS/APPAREL	**SH875 FBL 46**	**9319LCN 46**	**Elbeco Incorporated**	TEXTROP2 WOMENS LS SHIRT	30%	1	□ 57.99	□ 40.59
UNIFORMS/APPAREL	**SH875 FBL 48**	**9319LCN 48**	**Elbeco Incorporated**	TEXTROP2 WOMENS LS SHIRT	30%	1	□ 57.99	□ 40.59
UNIFORMS/APPAREL	**SH875 FBL 50**	**9319LCN 50**	**Elbeco Incorporated**	TEXTROP2 WOMENS LS SHIRT	30%	1	□ 57.99	□ 40.59
UNIFORMS/APPAREL	**SH875 FBL 52**	**9319LCN 52**	**Elbeco Incorporated**	TEXTROP2 WOMENS LS SHIRT	30%	1	□ 57.99	□ 40.59
UNIFORMS/APPAREL	**SH875 GRY 30**	**9311LCN 30**	**Elbeco Incorporated**	TEXTROP2 WOMENS LS SHIRT	30%	1	□ 57.99	□ 40.59
UNIFORMS/APPAREL	**SH875 GRY 32**	**9311LCN 32**	**Elbeco Incorporated**	TEXTROP2 WOMENS LS SHIRT	30%	1	□ 57.99	□ 40.59
UNIFORMS/APPAREL	**SH875 GRY 34**	**9311LCN 34**	**Elbeco Incorporated**	TEXTROP2 WOMENS LS SHIRT	30%	1	□ 57.99	□ 40.59
UNIFORMS/APPAREL	**SH875 GRY 36**	**9311LCN 36**	**Elbeco Incorporated**	TEXTROP2 WOMENS LS SHIRT	30%	1	□ 57.99	□ 40.59
UNIFORMS/APPAREL	**SH875 GRY 38**	**9311LCN 38**	**Elbeco Incorporated**	TEXTROP2 WOMENS LS SHIRT	30%	1	□ 57.99	□ 40.59
UNIFORMS/APPAREL	**SH875 GRY 40**	**9311LCN 40**	**Elbeco Incorporated**	TEXTROP2 WOMENS LS SHIRT	30%	1	□ 57.99	□ 40.59
UNIFORMS/APPAREL	**SH875 GRY 42**	**9311LCN 42**	**Elbeco Incorporated**	TEXTROP2 WOMENS LS SHIRT	30%	1	□ 57.99	□ 40.59
UNIFORMS/APPAREL	**SH875 GRY 44**	**9311LCN 44**	**Elbeco Incorporated**	TEXTROP2 WOMENS LS SHIRT	30%	1	□ 57.99	□ 40.59
UNIFORMS/APPAREL	**SH875 GRY 46**	**9311LCN 46**	**Elbeco Incorporated**	TEXTROP2 WOMENS LS SHIRT	30%	1	□ 57.99	□ 40.59
UNIFORMS/APPAREL	**SH875 GRY 48**	**9311LCN 48**	**Elbeco Incorporated**	TEXTROP2 WOMENS LS SHIRT	30%	1	□ 57.99	□ 40.59
UNIFORMS/APPAREL	**SH875 GRY 50**	**9311LCN 50**	**Elbeco Incorporated**	TEXTROP2 WOMENS LS SHIRT	30%	1	□ 57.99	□ 40.59
UNIFORMS/APPAREL	**SH875 GRY 52**	**9311LCN 52**	**Elbeco Incorporated**	TEXTROP2 WOMENS LS SHIRT	30%	1	□ 57.99	□ 40.59
UNIFORMS/APPAREL	**SH875 STN 30**	**9312LCN 30**	**Elbeco Incorporated**	TEXTROP2 WOMENS LS SHIRT	30%	1	□ 57.99	□ 40.59

UNIFORMS/APPAREL	**SH875 STN 32**	**9312LCN 32**	**Elbeco Incorporated**	TEXTROP2 WOMENS LS SHIRT	30%	1	□ 57.99	□ 40.59
UNIFORMS/APPAREL	**SH875 STN 34**	**9312LCN 34**	**Elbeco Incorporated**	TEXTROP2 WOMENS LS SHIRT	30%	1	□ 57.99	□ 40.59
UNIFORMS/APPAREL	**SH875 STN 36**	**9312LCN 36**	**Elbeco Incorporated**	TEXTROP2 WOMENS LS SHIRT	30%	1	□ 57.99	□ 40.59
UNIFORMS/APPAREL	**SH875 STN 38**	**9312LCN 38**	**Elbeco Incorporated**	TEXTROP2 WOMENS LS SHIRT	30%	1	□ 57.99	□ 40.59
UNIFORMS/APPAREL	**SH875 STN 40**	**9312LCN 40**	**Elbeco Incorporated**	TEXTROP2 WOMENS LS SHIRT	30%	1	□ 57.99	□ 40.59
UNIFORMS/APPAREL	**SH875 STN 42**	**9312LCN 42**	**Elbeco Incorporated**	TEXTROP2 WOMENS LS SHIRT	30%	1	□ 57.99	□ 40.59
UNIFORMS/APPAREL	**SH875 STN 44**	**9312LCN 44**	**Elbeco Incorporated**	TEXTROP2 WOMENS LS SHIRT	30%	1	□ 57.99	□ 40.59
UNIFORMS/APPAREL	**SH875 STN 46**	**9312LCN 46**	**Elbeco Incorporated**	TEXTROP2 WOMENS LS SHIRT	30%	1	□ 57.99	□ 40.59
UNIFORMS/APPAREL	**SH875 STN 48**	**9312LCN 48**	**Elbeco Incorporated**	TEXTROP2 WOMENS LS SHIRT	30%	1	□ 57.99	□ 40.59
UNIFORMS/APPAREL	**SH875 STN 50**	**9312LCN 50**	**Elbeco Incorporated**	TEXTROP2 WOMENS LS SHIRT	30%	1	□ 57.99	□ 40.59
UNIFORMS/APPAREL	**SH875 STN 52**	**9312LCN 52**	**Elbeco Incorporated**	TEXTROP2 WOMENS LS SHIRT	30%	1	□ 57.99	□ 40.59
UNIFORMS/APPAREL	**SH875 WHT 30**	**9310LCN 30**	**Elbeco Incorporated**	TEXTROP2 WOMENS LS SHIRT	30%	1	□ 57.99	□ 40.59
UNIFORMS/APPAREL	**SH875 WHT 32**	**9310LCN 32**	**Elbeco Incorporated**	TEXTROP2 WOMENS LS SHIRT	30%	1	□ 57.99	□ 40.59
UNIFORMS/APPAREL	**SH875 WHT 34**	**9310LCN 34**	**Elbeco Incorporated**	TEXTROP2 WOMENS LS SHIRT	30%	1	□ 57.99	□ 40.59
UNIFORMS/APPAREL	**SH875 WHT 36**	**9310LCN 36**	**Elbeco Incorporated**	TEXTROP2 WOMENS LS SHIRT	30%	1	□ 57.99	□ 40.59
UNIFORMS/APPAREL	**SH875 WHT 38**	**9310LCN 38**	**Elbeco Incorporated**	TEXTROP2 WOMENS LS SHIRT	30%	1	□ 57.99	□ 40.59
UNIFORMS/APPAREL	**SH875 WHT 40**	**9310LCN 40**	**Elbeco Incorporated**	TEXTROP2 WOMENS LS SHIRT	30%	1	□ 57.99	□ 40.59
UNIFORMS/APPAREL	**SH875 WHT 42**	**9310LCN 42**	**Elbeco Incorporated**	TEXTROP2 WOMENS LS SHIRT	30%	1	□ 57.99	□ 40.59
UNIFORMS/APPAREL	**SH875 WHT 44**	**9310LCN 44**	**Elbeco Incorporated**	TEXTROP2 WOMENS LS SHIRT	30%	1	□ 57.99	□ 40.59
UNIFORMS/APPAREL	**SH875 WHT 46**	**9310LCN 46**	**Elbeco Incorporated**	TEXTROP2 WOMENS LS SHIRT	30%	1	□ 57.99	□ 40.59
UNIFORMS/APPAREL	**SH875 WHT 48**	**9310LCN 48**	**Elbeco Incorporated**	TEXTROP2 WOMENS LS SHIRT	30%	1	□ 57.99	□ 40.59
UNIFORMS/APPAREL	**SH875 WHT 50**	**9310LCN 50**	**Elbeco Incorporated**	TEXTROP2 WOMENS LS SHIRT	30%	1	□ 57.99	□ 40.59
UNIFORMS/APPAREL	**SH875 WHT 52**	**9310LCN 52**	**Elbeco Incorporated**	TEXTROP2 WOMENS LS SHIRT	30%	1	□ 57.99	□ 40.59
UNIFORMS/APPAREL	**SH875 GRY 54**	**9311LCN 54**	**Elbeco Incorporated**	TEXTROP2 WOMENS LS SHIRT	30%	1	□ 57.99	□ 40.59
UNIFORMS/APPAREL	**SH874 DKNV 19 39**	**314N 19 39**	**Elbeco Incorporated**	TEX TROP2 MENS LS SHIRT	30%	1	□ 57.99	□ 40.59
UNIFORMS/APPAREL	**SH875 DKNV 28**	**9314LCN 28**	**Elbeco Incorporated**	TEXTROP2 WOMENS LS SHIRT	30%	1	□ 57.99	□ 40.59
UNIFORMS/APPAREL	**SH874 STN 15 37**	**312N 15 37**	**Elbeco Incorporated**	TEX TROP2 MENS LS SHIRT	30%	1	□ 57.99	□ 40.59
UNIFORMS/APPAREL	**SH874 DKNV 14 33**	**314N 14 33**	**Elbeco Incorporated**	TEX TROP2 MENS LS SHIRT	30%	1	□ 57.99	□ 40.59
UNIFORMS/APPAREL	**SH874 BLU 145 35**	**313 LTBLUE 145 35**	**Elbeco Incorporated**	TEX TROP2 MENS LS SHIRT	30%	1	□ 57.99	□ 40.59
UNIFORMS/APPAREL	**SH874 FBL 14 33**	**319 FRBLUE 14 33**	**Elbeco Incorporated**	TEX TROP2 MENS LS SHIRT	30%	1	□ 57.99	□ 40.59
UNIFORMS/APPAREL	**SH874 FBL 14 35**	**319 FRBLUE 14 35**	**Elbeco Incorporated**	TEX TROP2 MENS LS SHIRT	30%	1	□ 57.99	□ 40.59
UNIFORMS/APPAREL	**SH874 STN 145 35**	**312 TAN 145 35**	**Elbeco Incorporated**	TEX TROP2 MENS LS SHIRT	30%	1	□ 57.99	□ 40.59
UNIFORMS/APPAREL	**SH874 BLU 14 33**	**313N 14 33**	**Elbeco Incorporated**	TEX TROP2 MENS LS SHIRT	30%	1	□ 57.99	□ 40.59
UNIFORMS/APPAREL	**SH875 FBL 28**	**9319LCN 28**	**Elbeco Incorporated**	TEXTROP2 WOMENS LS SHIRT	30%	1	□ 57.99	□ 40.59

UNIFORMS/APPAREL	**SH874 DKNV 175 39**	**314N 175 38/39**	**Elbeco Incorporated**	TEX TROP2 MENS LS SHIRT	30%	1	□ 57.99	□ 40.59
UNIFORMS/APPAREL	**SH874 DKNV 145 35**	**314N 145 35**	**Elbeco Incorporated**	TEX TROP2 MENS LS SHIRT	30%	1	□ 57.99	□ 40.59
UNIFORMS/APPAREL	**SH874 GRY 145 35**	**311N 145 35**	**Elbeco Incorporated**	TEX TROP2 MENS LS SHIRT	30%	1	□ 57.99	□ 40.59
UNIFORMS/APPAREL	**SH874 BLK 145 35**	**320N 145 34/35**	**Elbeco Incorporated**	TEX TROP2 MENS LS SHIRT	30%	1	□ 57.99	□ 40.59
UNIFORMS/APPAREL	**TR191 NAV 24 OB**	**E9454LC 24 OB**	**Elbeco Incorporated**	DISTINCTION WEST COAST WOMENS TROUSER	30%	1	□ 108.99	□ 76.29
UNIFORMS/APPAREL	**SH855 BLK 14**	**3320N 14**	**Elbeco Incorporated**	TEX TROP2 MALE SS SHIRT	30%	1	□ 49.99	□ 34.99
UNIFORMS/APPAREL	**SH855 BLK 145**	**3320N 145**	**Elbeco Incorporated**	TEX TROP2 MALE SS SHIRT	30%	1	□ 49.99	□ 34.99
UNIFORMS/APPAREL	**SH855 BLK 15**	**3320N 15**	**Elbeco Incorporated**	TEX TROP2 MALE SS SHIRT	30%	1	□ 49.99	□ 34.99
UNIFORMS/APPAREL	**SH855 BLK 155**	**3320N 155**	**Elbeco Incorporated**	TEX TROP2 MALE SS SHIRT	30%	1	□ 49.99	□ 34.99
UNIFORMS/APPAREL	**SH855 BLK 16**	**3320N 16**	**Elbeco Incorporated**	TEX TROP2 MALE SS SHIRT	30%	1	□ 49.99	□ 34.99
UNIFORMS/APPAREL	**SH855 BLK 165**	**3320N 165**	**Elbeco Incorporated**	TEX TROP2 MALE SS SHIRT	30%	1	□ 49.99	□ 34.99
UNIFORMS/APPAREL	**SH855 BLK 17**	**3320N 17**	**Elbeco Incorporated**	TEX TROP2 MALE SS SHIRT	30%	1	□ 49.99	□ 34.99
UNIFORMS/APPAREL	**SH855 BLK 175**	**3320N 175**	**Elbeco Incorporated**	TEX TROP2 MALE SS SHIRT	30%	1	□ 49.99	□ 34.99
UNIFORMS/APPAREL	**SH855 BLK 18**	**3320N 18**	**Elbeco Incorporated**	TEX TROP2 MALE SS SHIRT	30%	1	□ 49.99	□ 34.99
UNIFORMS/APPAREL	**SH855 BLK 185**	**3320N 185**	**Elbeco Incorporated**	TEX TROP2 MALE SS SHIRT	30%	1	□ 49.99	□ 34.99
UNIFORMS/APPAREL	**SH855 BLK 19**	**3320N 19**	**Elbeco Incorporated**	TEX TROP2 MALE SS SHIRT	30%	1	□ 49.99	□ 34.99
UNIFORMS/APPAREL	**SH855 BLK 20**	**3320N 20**	**Elbeco Incorporated**	TEX TROP2 MALE SS SHIRT	30%	1	□ 49.99	□ 34.99
UNIFORMS/APPAREL	**SH855 BLK 22**	**3320N 22**	**Elbeco Incorporated**	TEX TROP2 MALE SS SHIRT	30%	1	□ 49.99	□ 34.99
UNIFORMS/APPAREL	**SH855 BLU 14**	**3313N 14**	**Elbeco Incorporated**	TEX TROP2 MALE SS SHIRT	30%	1	□ 49.99	□ 34.99
UNIFORMS/APPAREL	**SH855 BLU 145**	**3313N 145**	**Elbeco Incorporated**	TEX TROP2 MALE SS SHIRT	30%	1	□ 49.99	□ 34.99
UNIFORMS/APPAREL	**SH855 BLU 15**	**3313N 15**	**Elbeco Incorporated**	TEX TROP2 MALE SS SHIRT	30%	1	□ 49.99	□ 34.99
UNIFORMS/APPAREL	**SH855 BLU 155**	**3313N 155**	**Elbeco Incorporated**	TEX TROP2 MALE SS SHIRT	30%	1	□ 49.99	□ 34.99
UNIFORMS/APPAREL	**SH855 BLU 16**	**3313N 16**	**Elbeco Incorporated**	TEX TROP2 MALE SS SHIRT	30%	1	□ 49.99	□ 34.99
UNIFORMS/APPAREL	**SH855 BLU 165**	**3313N 165**	**Elbeco Incorporated**	TEX TROP2 MALE SS SHIRT	30%	1	□ 49.99	□ 34.99
UNIFORMS/APPAREL	**SH855 BLU 17**	**3313N 17**	**Elbeco Incorporated**	TEX TROP2 MALE SS SHIRT	30%	1	□ 49.99	□ 34.99
UNIFORMS/APPAREL	**SH855 BLU 175**	**3313N 175**	**Elbeco Incorporated**	TEX TROP2 MALE SS SHIRT	30%	1	□ 49.99	□ 34.99
UNIFORMS/APPAREL	**SH855 BLU 18**	**3313N 18**	**Elbeco Incorporated**	TEX TROP2 MALE SS SHIRT	30%	1	□ 49.99	□ 34.99
UNIFORMS/APPAREL	**SH855 BLU 185**	**3313N 185**	**Elbeco Incorporated**	TEX TROP2 MALE SS SHIRT	30%	1	□ 49.99	□ 34.99
UNIFORMS/APPAREL	**SH855 BLU 19**	**3313N 19**	**Elbeco Incorporated**	TEX TROP2 MALE SS SHIRT	30%	1	□ 49.99	□ 34.99
UNIFORMS/APPAREL	**SH855 BLU 20**	**3313N 20**	**Elbeco Incorporated**	TEX TROP2 MALE SS SHIRT	30%	1	□ 49.99	□ 34.99
UNIFORMS/APPAREL	**SH855 BLU 22**	**3313N 22**	**Elbeco Incorporated**	TEX TROP2 MALE SS SHIRT	30%	1	□ 49.99	□ 34.99
UNIFORMS/APPAREL	**SH855 DKNV 14**	**3314N 14**	**Elbeco Incorporated**	TEX TROP2 MALE SS SHIRT	30%	1	□ 49.99	□ 34.99
UNIFORMS/APPAREL	**SH855 DKNV 145**	**3314N 145**	**Elbeco Incorporated**	TEX TROP2 MALE SS SHIRT	30%	1	□ 49.99	□ 34.99
UNIFORMS/APPAREL	**SH855 DKNV 15**	**3314N 15**	**Elbeco Incorporated**	TEX TROP2 MALE SS SHIRT	30%	1	□ 49.99	□ 34.99

UNIFORMS/APPAREL	**SH855 DKNV 155**	**3314N 155**	**Elbeco Incorporated**	TEX TROP2 MALE SS SHIRT	30%	1	□ 49.99	□ 34.99
UNIFORMS/APPAREL	**SH855 DKNV 16**	**3314N 16**	**Elbeco Incorporated**	TEX TROP2 MALE SS SHIRT	30%	1	□ 49.99	□ 34.99
UNIFORMS/APPAREL	**SH855 DKNV 165**	**3314N 165**	**Elbeco Incorporated**	TEX TROP2 MALE SS SHIRT	30%	1	□ 49.99	□ 34.99
UNIFORMS/APPAREL	**SH855 DKNV 17**	**3314N 17**	**Elbeco Incorporated**	TEX TROP2 MALE SS SHIRT	30%	1	□ 49.99	□ 34.99
UNIFORMS/APPAREL	**SH855 DKNV 175**	**3314N 175**	**Elbeco Incorporated**	TEX TROP2 MALE SS SHIRT	30%	1	□ 49.99	□ 34.99
UNIFORMS/APPAREL	**SH855 DKNV 18**	**3314N 18**	**Elbeco Incorporated**	TEX TROP2 MALE SS SHIRT	30%	1	□ 49.99	□ 34.99
UNIFORMS/APPAREL	**SH855 DKNV 185**	**3314N 185**	**Elbeco Incorporated**	TEX TROP2 MALE SS SHIRT	30%	1	□ 49.99	□ 34.99
UNIFORMS/APPAREL	**SH855 DKNV 19**	**3314N 19**	**Elbeco Incorporated**	TEX TROP2 MALE SS SHIRT	30%	1	□ 49.99	□ 34.99
UNIFORMS/APPAREL	**SH855 DKNV 20**	**3314N 20**	**Elbeco Incorporated**	TEX TROP2 MALE SS SHIRT	30%	1	□ 49.99	□ 34.99
UNIFORMS/APPAREL	**SH855 DKNV 22**	**3314N 22**	**Elbeco Incorporated**	TEX TROP2 MALE SS SHIRT	30%	1	□ 49.99	□ 34.99
UNIFORMS/APPAREL	**SH855 FBL 14**	**3319N 14**	**Elbeco Incorporated**	TEX TROP2 MALE SS SHIRT	30%	1	□ 49.99	□ 34.99
UNIFORMS/APPAREL	**SH855 FBL 145**	**3319N 145**	**Elbeco Incorporated**	TEX TROP2 MALE SS SHIRT	30%	1	□ 49.99	□ 34.99
UNIFORMS/APPAREL	**SH855 FBL 15**	**3319N 15**	**Elbeco Incorporated**	TEX TROP2 MALE SS SHIRT	30%	1	□ 49.99	□ 34.99
UNIFORMS/APPAREL	**SH855 FBL 155**	**3319N 155**	**Elbeco Incorporated**	TEX TROP2 MALE SS SHIRT	30%	1	□ 49.99	□ 34.99
UNIFORMS/APPAREL	**SH855 FBL 16**	**3319N 16**	**Elbeco Incorporated**	TEX TROP2 MALE SS SHIRT	30%	1	□ 49.99	□ 34.99
UNIFORMS/APPAREL	**SH855 FBL 165**	**3319N 165**	**Elbeco Incorporated**	TEX TROP2 MALE SS SHIRT	30%	1	□ 49.99	□ 34.99
UNIFORMS/APPAREL	**SH855 FBL 17**	**3319N 17**	**Elbeco Incorporated**	TEX TROP2 MALE SS SHIRT	30%	1	□ 49.99	□ 34.99
UNIFORMS/APPAREL	**SH855 FBL 175**	**3319N 175**	**Elbeco Incorporated**	TEX TROP2 MALE SS SHIRT	30%	1	□ 49.99	□ 34.99
UNIFORMS/APPAREL	**SH855 FBL 18**	**3319N 18**	**Elbeco Incorporated**	TEX TROP2 MALE SS SHIRT	30%	1	□ 49.99	□ 34.99
UNIFORMS/APPAREL	**SH855 FBL 185**	**3319N 185**	**Elbeco Incorporated**	TEX TROP2 MALE SS SHIRT	30%	1	□ 49.99	□ 34.99
UNIFORMS/APPAREL	**SH855 FBL 19**	**3319N 19**	**Elbeco Incorporated**	TEX TROP2 MALE SS SHIRT	30%	1	□ 49.99	□ 34.99
UNIFORMS/APPAREL	**SH855 FBL 20**	**3319N 20**	**Elbeco Incorporated**	TEX TROP2 MALE SS SHIRT	30%	1	□ 49.99	□ 34.99
UNIFORMS/APPAREL	**SH855 FBL 22**	**3319N 22**	**Elbeco Incorporated**	TEX TROP2 MALE SS SHIRT	30%	1	□ 49.99	□ 34.99
UNIFORMS/APPAREL	**SH855 GRY 14**	**3311N 14**	**Elbeco Incorporated**	TEX TROP2 MALE SS SHIRT	30%	1	□ 49.99	□ 34.99
UNIFORMS/APPAREL	**SH855 GRY 145**	**3311N 145**	**Elbeco Incorporated**	TEX TROP2 MALE SS SHIRT	30%	1	□ 49.99	□ 34.99
UNIFORMS/APPAREL	**SH855 GRY 15**	**3311N 15**	**Elbeco Incorporated**	TEX TROP2 MALE SS SHIRT	30%	1	□ 49.99	□ 34.99
UNIFORMS/APPAREL	**SH855 GRY 155**	**3311N 155**	**Elbeco Incorporated**	TEX TROP2 MALE SS SHIRT	30%	1	□ 49.99	□ 34.99
UNIFORMS/APPAREL	**SH855 GRY 16**	**3311N 16**	**Elbeco Incorporated**	TEX TROP2 MALE SS SHIRT	30%	1	□ 49.99	□ 34.99
UNIFORMS/APPAREL	**SH855 GRY 165**	**3311N 165**	**Elbeco Incorporated**	TEX TROP2 MALE SS SHIRT	30%	1	□ 49.99	□ 34.99
UNIFORMS/APPAREL	**SH855 GRY 17**	**3311N 17**	**Elbeco Incorporated**	TEX TROP2 MALE SS SHIRT	30%	1	□ 49.99	□ 34.99
UNIFORMS/APPAREL	**SH855 GRY 175**	**3311N 175**	**Elbeco Incorporated**	TEX TROP2 MALE SS SHIRT	30%	1	□ 49.99	□ 34.99
UNIFORMS/APPAREL	**SH855 GRY 18**	**3311N 18**	**Elbeco Incorporated**	TEX TROP2 MALE SS SHIRT	30%	1	□ 49.99	□ 34.99
UNIFORMS/APPAREL	**SH855 GRY 185**	**3311N 185**	**Elbeco Incorporated**	TEX TROP2 MALE SS SHIRT	30%	1	□ 49.99	□ 34.99
UNIFORMS/APPAREL	**SH855 GRY 19**	**3311N 19**	**Elbeco Incorporated**	TEX TROP2 MALE SS SHIRT	30%	1	□ 49.99	□ 34.99

UNIFORMS/APPAREL	**SH855 GRY 20**	**3311N 20**	**Elbeco Incorporated**	TEX TROP2 MALE SS SHIRT	30%	1	□ 49.99	□ 34.99
UNIFORMS/APPAREL	**SH855 GRY 22**	**3311N 22**	**Elbeco Incorporated**	TEX TROP2 MALE SS SHIRT	30%	1	□ 49.99	□ 34.99
UNIFORMS/APPAREL	**SH855 STN 14**	**3312N 14**	**Elbeco Incorporated**	TEX TROP2 MALE SS SHIRT	30%	1	□ 49.99	□ 34.99
UNIFORMS/APPAREL	**SH855 STN 145**	**3312N 145**	**Elbeco Incorporated**	TEX TROP2 MALE SS SHIRT	30%	1	□ 49.99	□ 34.99
UNIFORMS/APPAREL	**SH855 STN 15**	**3312N 15**	**Elbeco Incorporated**	TEX TROP2 MALE SS SHIRT	30%	1	□ 49.99	□ 34.99
UNIFORMS/APPAREL	**SH855 STN 155**	**3312N 155**	**Elbeco Incorporated**	TEX TROP2 MALE SS SHIRT	30%	1	□ 49.99	□ 34.99
UNIFORMS/APPAREL	**SH855 STN 16**	**3312N 16**	**Elbeco Incorporated**	TEX TROP2 MALE SS SHIRT	30%	1	□ 49.99	□ 34.99
UNIFORMS/APPAREL	**SH855 STN 165**	**3312N 165**	**Elbeco Incorporated**	TEX TROP2 MALE SS SHIRT	30%	1	□ 49.99	□ 34.99
UNIFORMS/APPAREL	**SH855 STN 17**	**3312N 17**	**Elbeco Incorporated**	TEX TROP2 MALE SS SHIRT	30%	1	□ 49.99	□ 34.99
UNIFORMS/APPAREL	**SH855 STN 175**	**3312N 175**	**Elbeco Incorporated**	TEX TROP2 MALE SS SHIRT	30%	1	□ 49.99	□ 34.99
UNIFORMS/APPAREL	**SH855 STN 18**	**3312N 18**	**Elbeco Incorporated**	TEX TROP2 MALE SS SHIRT	30%	1	□ 49.99	□ 34.99
UNIFORMS/APPAREL	**SH855 STN 185**	**3312N 185**	**Elbeco Incorporated**	TEX TROP2 MALE SS SHIRT	30%	1	□ 49.99	□ 34.99
UNIFORMS/APPAREL	**SH855 STN 19**	**3312N 19**	**Elbeco Incorporated**	TEX TROP2 MALE SS SHIRT	30%	1	□ 49.99	□ 34.99
UNIFORMS/APPAREL	**SH855 STN 20**	**3312N 20**	**Elbeco Incorporated**	TEX TROP2 MALE SS SHIRT	30%	1	□ 49.99	□ 34.99
UNIFORMS/APPAREL	**SH855 STN 22**	**3312N 22**	**Elbeco Incorporated**	TEX TROP2 MALE SS SHIRT	30%	1	□ 49.99	□ 34.99
UNIFORMS/APPAREL	**SH855 WHT 14**	**3310N 14**	**Elbeco Incorporated**	TEX TROP2 MALE SS SHIRT	30%	1	□ 49.99	□ 34.99
UNIFORMS/APPAREL	**SH855 WHT 145**	**3310N 145**	**Elbeco Incorporated**	TEX TROP2 MALE SS SHIRT	30%	1	□ 49.99	□ 34.99
UNIFORMS/APPAREL	**SH855 WHT 15**	**3310N 15**	**Elbeco Incorporated**	TEX TROP2 MALE SS SHIRT	30%	1	□ 49.99	□ 34.99
UNIFORMS/APPAREL	**SH855 WHT 155**	**3310N 155**	**Elbeco Incorporated**	TEX TROP2 MALE SS SHIRT	30%	1	□ 49.99	□ 34.99
UNIFORMS/APPAREL	**SH855 WHT 16**	**3310N 16**	**Elbeco Incorporated**	TEX TROP2 MALE SS SHIRT	30%	1	□ 49.99	□ 34.99
UNIFORMS/APPAREL	**SH855 WHT 165**	**3310N 165**	**Elbeco Incorporated**	TEX TROP2 MALE SS SHIRT	30%	1	□ 49.99	□ 34.99
UNIFORMS/APPAREL	**SH855 WHT 17**	**3310N 17**	**Elbeco Incorporated**	TEX TROP2 MALE SS SHIRT	30%	1	□ 49.99	□ 34.99
UNIFORMS/APPAREL	**SH855 WHT 175**	**3310N 175**	**Elbeco Incorporated**	TEX TROP2 MALE SS SHIRT	30%	1	□ 49.99	□ 34.99
UNIFORMS/APPAREL	**SH855 WHT 18**	**3310N 18**	**Elbeco Incorporated**	TEX TROP2 MALE SS SHIRT	30%	1	□ 49.99	□ 34.99
UNIFORMS/APPAREL	**SH855 WHT 185**	**3310N 185**	**Elbeco Incorporated**	TEX TROP2 MALE SS SHIRT	30%	1	□ 49.99	□ 34.99
UNIFORMS/APPAREL	**SH855 WHT 19**	**3310N 19**	**Elbeco Incorporated**	TEX TROP2 MALE SS SHIRT	30%	1	□ 49.99	□ 34.99
UNIFORMS/APPAREL	**SH855 WHT 20**	**3310N 20**	**Elbeco Incorporated**	TEX TROP2 MALE SS SHIRT	30%	1	□ 49.99	□ 34.99
UNIFORMS/APPAREL	**SH855 WHT 22**	**3310N 22**	**Elbeco Incorporated**	TEX TROP2 MALE SS SHIRT	30%	1	□ 49.99	□ 34.99
UNIFORMS/APPAREL	**SH856 BLK 30**	**9820LCN 30**	**Elbeco Incorporated**	TEXTROP2 FEMALE SS SHIRT	30%	1	□ 49.99	□ 34.99
UNIFORMS/APPAREL	**SH856 BLK 32**	**9820LCN 32**	**Elbeco Incorporated**	TEXTROP2 FEMALE SS SHIRT	30%	1	□ 49.99	□ 34.99
UNIFORMS/APPAREL	**SH856 BLK 34**	**9820LCN 34**	**Elbeco Incorporated**	TEXTROP2 FEMALE SS SHIRT	30%	1	□ 49.99	□ 34.99
UNIFORMS/APPAREL	**SH856 BLK 36**	**9820LCN 36**	**Elbeco Incorporated**	TEXTROP2 FEMALE SS SHIRT	30%	1	□ 49.99	□ 34.99
UNIFORMS/APPAREL	**SH856 BLK 38**	**9820LCN 38**	**Elbeco Incorporated**	TEXTROP2 FEMALE SS SHIRT	30%	1	□ 49.99	□ 34.99
UNIFORMS/APPAREL	**SH856 BLK 40**	**9820LCN 40**	**Elbeco Incorporated**	TEXTROP2 FEMALE SS SHIRT	30%	1	□ 49.99	□ 34.99

UNIFORMS/APPAREL	**SH856 BLK 42**	**9820LCN 42**	**Elbeco Incorporated**	TEXTROP2 FEMALE SS SHIRT	30%	1	□ 49.99	□ 34.99
UNIFORMS/APPAREL	**SH856 BLK 44**	**9820LCN 44**	**Elbeco Incorporated**	TEXTROP2 FEMALE SS SHIRT	30%	1	□ 49.99	□ 34.99
UNIFORMS/APPAREL	**SH856 BLK 46**	**9820LCN 46**	**Elbeco Incorporated**	TEXTROP2 FEMALE SS SHIRT	30%	1	□ 49.99	□ 34.99
UNIFORMS/APPAREL	**SH856 BLK 48**	**9820LCN 48**	**Elbeco Incorporated**	TEXTROP2 FEMALE SS SHIRT	30%	1	□ 49.99	□ 34.99
UNIFORMS/APPAREL	**SH856 BLK 50**	**9820LCN 50**	**Elbeco Incorporated**	TEXTROP2 FEMALE SS SHIRT	30%	1	□ 49.99	□ 34.99
UNIFORMS/APPAREL	**SH856 BLK 52**	**9820LCN 52**	**Elbeco Incorporated**	TEXTROP2 FEMALE SS SHIRT	30%	1	□ 49.99	□ 34.99
UNIFORMS/APPAREL	**SH856 DKNV 30**	**9814LCN 30**	**Elbeco Incorporated**	TEXTROP2 FEMALE SS SHIRT	30%	1	□ 49.99	□ 34.99
UNIFORMS/APPAREL	**SH856 DKNV 32**	**9814LCN 32**	**Elbeco Incorporated**	TEXTROP2 FEMALE SS SHIRT	30%	1	□ 49.99	□ 34.99
UNIFORMS/APPAREL	**SH856 DKNV 34**	**9814LCN 34**	**Elbeco Incorporated**	TEXTROP2 FEMALE SS SHIRT	30%	1	□ 49.99	□ 34.99
UNIFORMS/APPAREL	**SH856 DKNV 36**	**9814LCN 36**	**Elbeco Incorporated**	TEXTROP2 FEMALE SS SHIRT	30%	1	□ 49.99	□ 34.99
UNIFORMS/APPAREL	**SH856 DKNV 38**	**9814LCN 38**	**Elbeco Incorporated**	TEXTROP2 FEMALE SS SHIRT	30%	1	□ 49.99	□ 34.99
UNIFORMS/APPAREL	**SH856 DKNV 40**	**9814LCN 40**	**Elbeco Incorporated**	TEXTROP2 FEMALE SS SHIRT	30%	1	□ 49.99	□ 34.99
UNIFORMS/APPAREL	**SH856 DKNV 42**	**9814LCN 42**	**Elbeco Incorporated**	TEXTROP2 FEMALE SS SHIRT	30%	1	□ 49.99	□ 34.99
UNIFORMS/APPAREL	**SH856 DKNV 44**	**9814LCN 44**	**Elbeco Incorporated**	TEXTROP2 FEMALE SS SHIRT	30%	1	□ 49.99	□ 34.99
UNIFORMS/APPAREL	**SH856 DKNV 46**	**9814LCN 46**	**Elbeco Incorporated**	TEXTROP2 FEMALE SS SHIRT	30%	1	□ 49.99	□ 34.99
UNIFORMS/APPAREL	**SH856 DKNV 48**	**9814LCN 48**	**Elbeco Incorporated**	TEXTROP2 FEMALE SS SHIRT	30%	1	□ 49.99	□ 34.99
UNIFORMS/APPAREL	**SH856 DKNV 50**	**9814LCN 50**	**Elbeco Incorporated**	TEXTROP2 FEMALE SS SHIRT	30%	1	□ 49.99	□ 34.99
UNIFORMS/APPAREL	**SH856 DKNV 52**	**9814LCN 52**	**Elbeco Incorporated**	TEXTROP2 FEMALE SS SHIRT	30%	1	□ 49.99	□ 34.99
UNIFORMS/APPAREL	**SH856 FBL 30**	**9819LCN 30**	**Elbeco Incorporated**	TEXTROP2 FEMALE SS SHIRT	30%	1	□ 49.99	□ 34.99
UNIFORMS/APPAREL	**SH856 FBL 32**	**9819LCN 32**	**Elbeco Incorporated**	TEXTROP2 FEMALE SS SHIRT	30%	1	□ 49.99	□ 34.99
UNIFORMS/APPAREL	**SH856 FBL 34**	**9819LCN 34**	**Elbeco Incorporated**	TEXTROP2 FEMALE SS SHIRT	30%	1	□ 49.99	□ 34.99
UNIFORMS/APPAREL	**SH856 FBL 36**	**9819LCN 36**	**Elbeco Incorporated**	TEXTROP2 FEMALE SS SHIRT	30%	1	□ 49.99	□ 34.99
UNIFORMS/APPAREL	**SH856 FBL 38**	**9819LCN 38**	**Elbeco Incorporated**	TEXTROP2 FEMALE SS SHIRT	30%	1	□ 49.99	□ 34.99
UNIFORMS/APPAREL	**SH856 FBL 40**	**9819LCN 40**	**Elbeco Incorporated**	TEXTROP2 FEMALE SS SHIRT	30%	1	□ 49.99	□ 34.99
UNIFORMS/APPAREL	**SH856 FBL 42**	**9819LCN 42**	**Elbeco Incorporated**	TEXTROP2 FEMALE SS SHIRT	30%	1	□ 49.99	□ 34.99
UNIFORMS/APPAREL	**SH856 FBL 44**	**9819LCN 44**	**Elbeco Incorporated**	TEXTROP2 FEMALE SS SHIRT	30%	1	□ 49.99	□ 34.99
UNIFORMS/APPAREL	**SH856 FBL 46**	**9819LCN 46**	**Elbeco Incorporated**	TEXTROP2 FEMALE SS SHIRT	30%	1	□ 49.99	□ 34.99
UNIFORMS/APPAREL	**SH856 FBL 48**	**9819LCN 48**	**Elbeco Incorporated**	TEXTROP2 FEMALE SS SHIRT	30%	1	□ 49.99	□ 34.99
UNIFORMS/APPAREL	**SH856 FBL 50**	**9819LCN 50**	**Elbeco Incorporated**	TEXTROP2 FEMALE SS SHIRT	30%	1	□ 49.99	□ 34.99
UNIFORMS/APPAREL	**SH856 FBL 52**	**9819LCN 52**	**Elbeco Incorporated**	TEXTROP2 FEMALE SS SHIRT	30%	1	□ 49.99	□ 34.99
UNIFORMS/APPAREL	**SH856 GRY 30**	**9811LCN 30**	**Elbeco Incorporated**	TEXTROP2 FEMALE SS SHIRT	30%	1	□ 49.99	□ 34.99
UNIFORMS/APPAREL	**SH856 GRY 32**	**9811LCN 32**	**Elbeco Incorporated**	TEXTROP2 FEMALE SS SHIRT	30%	1	□ 49.99	□ 34.99
UNIFORMS/APPAREL	**SH856 GRY 34**	**9811LCN 34**	**Elbeco Incorporated**	TEXTROP2 FEMALE SS SHIRT	30%	1	□ 49.99	□ 34.99
UNIFORMS/APPAREL	**SH856 GRY 36**	**9811LCN 36**	**Elbeco Incorporated**	TEXTROP2 FEMALE SS SHIRT	30%	1	□ 49.99	□ 34.99

UNIFORMS/APPAREL	**SH856 GRY 38**	**9811LCN 38**	**Elbeco Incorporated**	TEXTROP2 FEMALE SS SHIRT	30%	1	□ 49.99	□ 34.99
UNIFORMS/APPAREL	**SH856 GRY 40**	**9811LCN 40**	**Elbeco Incorporated**	TEXTROP2 FEMALE SS SHIRT	30%	1	□ 49.99	□ 34.99
UNIFORMS/APPAREL	**SH856 GRY 42**	**9811LCN 42**	**Elbeco Incorporated**	TEXTROP2 FEMALE SS SHIRT	30%	1	□ 49.99	□ 34.99
UNIFORMS/APPAREL	**SH856 GRY 44**	**9811LCN 44**	**Elbeco Incorporated**	TEXTROP2 FEMALE SS SHIRT	30%	1	□ 49.99	□ 34.99
UNIFORMS/APPAREL	**SH856 GRY 46**	**9811LCN 46**	**Elbeco Incorporated**	TEXTROP2 FEMALE SS SHIRT	30%	1	□ 49.99	□ 34.99
UNIFORMS/APPAREL	**SH856 GRY 48**	**9811LCN 48**	**Elbeco Incorporated**	TEXTROP2 FEMALE SS SHIRT	30%	1	□ 49.99	□ 34.99
UNIFORMS/APPAREL	**SH856 GRY 50**	**9811LCN 50**	**Elbeco Incorporated**	TEXTROP2 FEMALE SS SHIRT	30%	1	□ 49.99	□ 34.99
UNIFORMS/APPAREL	**SH856 GRY 52**	**9811LCN 52**	**Elbeco Incorporated**	TEXTROP2 FEMALE SS SHIRT	30%	1	□ 49.99	□ 34.99
UNIFORMS/APPAREL	**SH856 STN 30**	**9812LCN 30**	**Elbeco Incorporated**	TEXTROP2 FEMALE SS SHIRT	30%	1	□ 49.99	□ 34.99
UNIFORMS/APPAREL	**SH856 STN 32**	**9812LCN 32**	**Elbeco Incorporated**	TEXTROP2 FEMALE SS SHIRT	30%	1	□ 49.99	□ 34.99
UNIFORMS/APPAREL	**SH856 STN 34**	**9812LCN 34**	**Elbeco Incorporated**	TEXTROP2 FEMALE SS SHIRT	30%	1	□ 49.99	□ 34.99
UNIFORMS/APPAREL	**SH856 STN 36**	**9812LCN 36**	**Elbeco Incorporated**	TEXTROP2 FEMALE SS SHIRT	30%	1	□ 49.99	□ 34.99
UNIFORMS/APPAREL	**SH856 STN 38**	**9812LCN 38**	**Elbeco Incorporated**	TEXTROP2 FEMALE SS SHIRT	30%	1	□ 49.99	□ 34.99
UNIFORMS/APPAREL	**SH856 STN 40**	**9812LCN 40**	**Elbeco Incorporated**	TEXTROP2 FEMALE SS SHIRT	30%	1	□ 49.99	□ 34.99
UNIFORMS/APPAREL	**SH856 STN 42**	**9812LCN 42**	**Elbeco Incorporated**	TEXTROP2 FEMALE SS SHIRT	30%	1	□ 49.99	□ 34.99
UNIFORMS/APPAREL	**SH856 STN 44**	**9812LCN 44**	**Elbeco Incorporated**	TEXTROP2 FEMALE SS SHIRT	30%	1	□ 49.99	□ 34.99
UNIFORMS/APPAREL	**SH856 STN 46**	**9812LCN 46**	**Elbeco Incorporated**	TEXTROP2 FEMALE SS SHIRT	30%	1	□ 49.99	□ 34.99
UNIFORMS/APPAREL	**SH856 STN 48**	**9812LCN 48**	**Elbeco Incorporated**	TEXTROP2 FEMALE SS SHIRT	30%	1	□ 49.99	□ 34.99
UNIFORMS/APPAREL	**SH856 STN 50**	**9812LCN 50**	**Elbeco Incorporated**	TEXTROP2 FEMALE SS SHIRT	30%	1	□ 49.99	□ 34.99
UNIFORMS/APPAREL	**SH856 STN 52**	**9812LCN 52**	**Elbeco Incorporated**	TEXTROP2 FEMALE SS SHIRT	30%	1	□ 49.99	□ 34.99
UNIFORMS/APPAREL	**SH856 WHT 30**	**9810LCN 30**	**Elbeco Incorporated**	TEXTROP2 FEMALE SS SHIRT	30%	1	□ 49.99	□ 34.99
UNIFORMS/APPAREL	**SH856 WHT 32**	**9810LCN 32**	**Elbeco Incorporated**	TEXTROP2 FEMALE SS SHIRT	30%	1	□ 49.99	□ 34.99
UNIFORMS/APPAREL	**SH856 WHT 34**	**9810LCN 34**	**Elbeco Incorporated**	TEXTROP2 FEMALE SS SHIRT	30%	1	□ 49.99	□ 34.99
UNIFORMS/APPAREL	**SH856 WHT 36**	**9810LCN 36**	**Elbeco Incorporated**	TEXTROP2 FEMALE SS SHIRT	30%	1	□ 49.99	□ 34.99
UNIFORMS/APPAREL	**SH856 WHT 38**	**9810LCN 38**	**Elbeco Incorporated**	TEXTROP2 FEMALE SS SHIRT	30%	1	□ 49.99	□ 34.99
UNIFORMS/APPAREL	**SH856 WHT 40**	**9810LCN 40**	**Elbeco Incorporated**	TEXTROP2 FEMALE SS SHIRT	30%	1	□ 49.99	□ 34.99
UNIFORMS/APPAREL	**SH856 WHT 42**	**9810LCN 42**	**Elbeco Incorporated**	TEXTROP2 FEMALE SS SHIRT	30%	1	□ 49.99	□ 34.99
UNIFORMS/APPAREL	**SH856 WHT 44**	**9810LCN 44**	**Elbeco Incorporated**	TEXTROP2 FEMALE SS SHIRT	30%	1	□ 49.99	□ 34.99
UNIFORMS/APPAREL	**SH856 WHT 46**	**9810LCN 46**	**Elbeco Incorporated**	TEXTROP2 FEMALE SS SHIRT	30%	1	□ 49.99	□ 34.99
UNIFORMS/APPAREL	**SH856 WHT 48**	**9810LCN 48**	**Elbeco Incorporated**	TEXTROP2 FEMALE SS SHIRT	30%	1	□ 49.99	□ 34.99
UNIFORMS/APPAREL	**SH856 WHT 50**	**9810LCN 50**	**Elbeco Incorporated**	TEXTROP2 FEMALE SS SHIRT	30%	1	□ 49.99	□ 34.99
UNIFORMS/APPAREL	**SH856 WHT 52**	**9810LCN 52**	**Elbeco Incorporated**	TEXTROP2 FEMALE SS SHIRT	30%	1	□ 49.99	□ 34.99
UNIFORMS/APPAREL	**SH856 BLU 30**	**9813LCN 30**	**Elbeco Incorporated**	TEXTROP2 FEMALE SS SHIRT	30%	1	□ 49.99	□ 34.99
UNIFORMS/APPAREL	**SH856 BLU 32**	**9813LCN 32**	**Elbeco Incorporated**	TEXTROP2 FEMALE SS SHIRT	30%	1	□ 49.99	□ 34.99

UNIFORMS/APPAREL	**SH856 BLU 34**	**9813LCN 34**	**Elbeco Incorporated**	TEXTROP2 FEMALE SS SHIRT	30%	1	□ 49.99	□ 34.99
UNIFORMS/APPAREL	**SH856 BLU 36**	**9813LCN 36**	**Elbeco Incorporated**	TEXTROP2 FEMALE SS SHIRT	30%	1	□ 49.99	□ 34.99
UNIFORMS/APPAREL	**SH856 BLU 38**	**9813LCN 38**	**Elbeco Incorporated**	TEXTROP2 FEMALE SS SHIRT	30%	1	□ 49.99	□ 34.99
UNIFORMS/APPAREL	**SH856 BLU 40**	**9813LCN 40**	**Elbeco Incorporated**	TEXTROP2 FEMALE SS SHIRT	30%	1	□ 49.99	□ 34.99
UNIFORMS/APPAREL	**SH856 BLU 42**	**9813LCN 42**	**Elbeco Incorporated**	TEXTROP2 FEMALE SS SHIRT	30%	1	□ 49.99	□ 34.99
UNIFORMS/APPAREL	**SH856 BLU 44**	**9813LCN 44**	**Elbeco Incorporated**	TEXTROP2 FEMALE SS SHIRT	30%	1	□ 49.99	□ 34.99
UNIFORMS/APPAREL	**SH856 BLU 46**	**9813LCN 46**	**Elbeco Incorporated**	TEXTROP2 FEMALE SS SHIRT	30%	1	□ 49.99	□ 34.99
UNIFORMS/APPAREL	**SH856 BLU 48**	**9813LCN 48**	**Elbeco Incorporated**	TEXTROP2 FEMALE SS SHIRT	30%	1	□ 49.99	□ 34.99
UNIFORMS/APPAREL	**SH856 BLU 50**	**9813LCN 50**	**Elbeco Incorporated**	TEXTROP2 FEMALE SS SHIRT	30%	1	□ 49.99	□ 34.99
UNIFORMS/APPAREL	**SH856 BLU 52**	**9813LCN 52**	**Elbeco Incorporated**	TEXTROP2 FEMALE SS SHIRT	30%	1	□ 49.99	□ 34.99
UNIFORMS/APPAREL	**SH856 GRY 54**	**9811LCN 54**	**Elbeco Incorporated**	TEXTROP2 FEMALE SS SHIRT	30%	1	□ 49.99	□ 34.99
UNIFORMS/APPAREL	**SH856 WHT 28**	**9810LCN 28**	**Elbeco Incorporated**	TEXTROP2 FEMALE SS SHIRT	30%	1	□ 49.99	□ 34.99
UNIFORMS/APPAREL	**SH856 DKNV 28**	**9814LCN 28**	**Elbeco Incorporated**	TEXTROP2 FEMALE SS SHIRT	30%	1	□ 49.99	□ 34.99
UNIFORMS/APPAREL	**SH855 BLU 24**	**3313N 24**	**Elbeco Incorporated**	TEX TROP2 MALE SS SHIRT	30%	1	□ 49.99	□ 34.99
UNIFORMS/APPAREL	**SH855 STN 24**	**3312N STN 24**	**Elbeco Incorporated**	TEX TROP2 MALE SS SHIRT	30%	1	□ 49.99	□ 34.99
UNIFORMS/APPAREL	**SH856 BLU 28**	**9813LCN 28**	**Elbeco Incorporated**	TEXTROP2 FEMALE SS SHIRT	30%	1	□ 49.99	□ 34.99
UNIFORMS/APPAREL	**SH855 WHT 24**	**3310N 24**	**Elbeco Incorporated**	TEX TROP2 MALE SS SHIRT	30%	1	□ 49.99	□ 34.99
UNIFORMS/APPAREL	**SH855 GRY 24**	**3311N 24**	**Elbeco Incorporated**	TEX TROP2 MALE SS SHIRT	30%	1	□ 49.99	□ 34.99
UNIFORMS/APPAREL	**SH856 FBL 28**	**9819LCN 28**	**Elbeco Incorporated**	TEXTROP2 FEMALE SS SHIRT	30%	1	□ 49.99	□ 34.99
UNIFORMS/APPAREL	**SR751 MDNV 32**	**P854LC 32**	**Elbeco Incorporated**	LADIES CHOICE SS PARAGON PLUS SHIRT	30%	1	□ 44.99	□ 31.49
UNIFORMS/APPAREL	**SR751 MDNV 34**	**P854LC 34**	**Elbeco Incorporated**	LADIES CHOICE SS PARAGON PLUS SHIRT	30%	1	□ 44.99	□ 31.49
UNIFORMS/APPAREL	**SR751 MDNV 36**	**P854LC 36**	**Elbeco Incorporated**	LADIES CHOICE SS PARAGON PLUS SHIRT	30%	1	□ 44.99	□ 31.49
UNIFORMS/APPAREL	**SR751 MDNV 38**	**P854LC 38**	**Elbeco Incorporated**	LADIES CHOICE SS PARAGON PLUS SHIRT	30%	1	□ 44.99	□ 31.49
UNIFORMS/APPAREL	**SR751 MDNV 40**	**P854LC 40**	**Elbeco Incorporated**	LADIES CHOICE SS PARAGON PLUS SHIRT	30%	1	□ 44.99	□ 31.49
UNIFORMS/APPAREL	**SR751 MDNV 42**	**P854LC 42**	**Elbeco Incorporated**	LADIES CHOICE SS PARAGON PLUS SHIRT	30%	1	□ 44.99	□ 31.49
UNIFORMS/APPAREL	**SR751 MDNV 44**	**P854LC 44**	**Elbeco Incorporated**	LADIES CHOICE SS PARAGON PLUS SHIRT	30%	1	□ 44.99	□ 31.49
UNIFORMS/APPAREL	**SR751 MDNV 46**	**P854LC 46**	**Elbeco Incorporated**	LADIES CHOICE SS PARAGON PLUS SHIRT	30%	1	□ 44.99	□ 31.49
UNIFORMS/APPAREL	**SR751 MDNV 48**	**P854LC 48**	**Elbeco Incorporated**	LADIES CHOICE SS PARAGON PLUS SHIRT	30%	1	□ 44.99	□ 31.49
UNIFORMS/APPAREL	**SR751 MDNV 50**	**P854LC 50**	**Elbeco Incorporated**	LADIES CHOICE SS PARAGON PLUS SHIRT	30%	1	□ 44.99	□ 31.49

UNIFORMS/APPAREL	**SR751 MDNV 52**	**P854LC 52**	**Elbeco Incorporated**	LADIES CHOICE SS PARAGON PLUS SHIRT	30%	1	□ 44.99	□ 31.49
UNIFORMS/APPAREL	**SR751 MDNV 28**	**P854LC 28**	**Elbeco Incorporated**	LADIES CHOICE SS PARAGON PLUS SHIRT	30%	1	□ 44.99	□ 31.49
UNIFORMS/APPAREL	**SR751 MDNV 30**	**P854LC 30**	**Elbeco Incorporated**	LADIES CHOICE SS PARAGON PLUS SHIRT	30%	1	□ 44.99	□ 31.49
UNIFORMS/APPAREL	**SR751 MDNV 54**	**P854LC 54**	**Elbeco Incorporated**	LADIES CHOICE SS PARAGON PLUS SHIRT	30%	1	□ 44.99	□ 31.49
UNIFORMS/APPAREL	**SR750 LTB 34**	**P802LC 34**	**Elbeco Incorporated**	LADIES CHOICE LS PARAGON PLUS SHIRT	30%	1	□ 50.99	□ 35.69
UNIFORMS/APPAREL	**SR750 LTB 36**	**P802LC 36**	**Elbeco Incorporated**	LADIES CHOICE LS PARAGON PLUS SHIRT	30%	1	□ 50.99	□ 35.69
UNIFORMS/APPAREL	**SR750 LTB 38**	**P802LC 38**	**Elbeco Incorporated**	LADIES CHOICE LS PARAGON PLUS SHIRT	30%	1	□ 50.99	□ 35.69
UNIFORMS/APPAREL	**SR750 LTB 40**	**P802LC 40**	**Elbeco Incorporated**	LADIES CHOICE LS PARAGON PLUS SHIRT	30%	1	□ 50.99	□ 35.69
UNIFORMS/APPAREL	**SR750 LTB 42**	**P802LC 42**	**Elbeco Incorporated**	LADIES CHOICE LS PARAGON PLUS SHIRT	30%	1	□ 50.99	□ 35.69
UNIFORMS/APPAREL	**SR750 WHT 28**	**P801LC 28**	**Elbeco Incorporated**	LADIES CHOICE LS PARAGON PLUS SHIRT	30%	1	□ 50.99	□ 35.69
UNIFORMS/APPAREL	**SR750 WHT 30**	**P801LC 30**	**Elbeco Incorporated**	LADIES CHOICE LS PARAGON PLUS SHIRT	30%	1	□ 50.99	□ 35.69
UNIFORMS/APPAREL	**SR750 WHT 32**	**P801LC 32**	**Elbeco Incorporated**	LADIES CHOICE LS PARAGON PLUS SHIRT	30%	1	□ 50.99	□ 35.69
UNIFORMS/APPAREL	**SR750 WHT 34**	**P801LC 34**	**Elbeco Incorporated**	LADIES CHOICE LS PARAGON PLUS SHIRT	30%	1	□ 50.99	□ 35.69
UNIFORMS/APPAREL	**SR750 WHT 38**	**P801LC 38**	**Elbeco Incorporated**	LADIES CHOICE LS PARAGON PLUS SHIRT	30%	1	□ 50.99	□ 35.69
UNIFORMS/APPAREL	**SR750 WHT 40**	**P801LC 40**	**Elbeco Incorporated**	LADIES CHOICE LS PARAGON PLUS SHIRT	30%	1	□ 50.99	□ 35.69
UNIFORMS/APPAREL	**SR750 WHT 42**	**P801LC 42**	**Elbeco Incorporated**	LADIES CHOICE LS PARAGON PLUS SHIRT	30%	1	□ 50.99	□ 35.69
UNIFORMS/APPAREL	**SR750 WHT 44**	**P801LC 44**	**Elbeco Incorporated**	LADIES CHOICE LS PARAGON PLUS SHIRT	30%	1	□ 50.99	□ 35.69
UNIFORMS/APPAREL	**SR750 WHT 52**	**P801LC 52**	**Elbeco Incorporated**	LADIES CHOICE LS PARAGON PLUS SHIRT	30%	1	□ 50.99	□ 35.69
UNIFORMS/APPAREL	**TU776 FGRN 10 OB**	**E9829N 10 OB**	**Elbeco Incorporated**	LADIES CLASS B TROUSERS	30%	1	□ 52.99	□ 37.09
UNIFORMS/APPAREL	**TU776 FGRN 12 OB**	**E9829N 12 OB**	**Elbeco Incorporated**	LADIES CLASS B TROUSERS	30%	1	□ 52.99	□ 37.09
UNIFORMS/APPAREL	**TU776 FGRN 14 OB**	**E9829N 14 OB**	**Elbeco Incorporated**	LADIES CLASS B TROUSERS	30%	1	□ 52.99	□ 37.09
UNIFORMS/APPAREL	**TU776 FGRN 16 OB**	**E9829N 16 OB**	**Elbeco Incorporated**	LADIES CLASS B TROUSERS	30%	1	□ 52.99	□ 37.09
UNIFORMS/APPAREL	**TU776 FGRN 18 OB**	**E9829N 18 OB**	**Elbeco Incorporated**	LADIES CLASS B TROUSERS	30%	1	□ 52.99	□ 37.09
UNIFORMS/APPAREL	**TU776 FGRN 02 OB**	**E9829N 02 OB**	**Elbeco Incorporated**	LADIES CLASS B TROUSERS	30%	1	□ 52.99	□ 37.09

UNIFORMS/APPAREL	**TU776 FGRN 04 OB**	**E9829N 04 OB**	**Elbeco Incorporated**	LADIES CLASS B TROUSERS	30%	1	□ 52.99	□ 37.09
UNIFORMS/APPAREL	**TU776 FGRN 06 OB**	**E9829N 06 OB**	**Elbeco Incorporated**	LADIES CLASS B TROUSERS	30%	1	□ 52.99	□ 37.09
UNIFORMS/APPAREL	**TU776 FGRN 08 OB**	**E9829N 08 OB**	**Elbeco Incorporated**	LADIES CLASS B TROUSERS	30%	1	□ 52.99	□ 37.09
UNIFORMS/APPAREL	**TU776 FGRN 20 OB**	**E9829N 20 OB**	**Elbeco Incorporated**	LADIES CLASS B TROUSERS	30%	1	□ 52.99	□ 37.09
UNIFORMS/APPAREL	**TT172 BLK 36 30**	**E390R 00029 36 30**	**Elbeco Incorporated**	TEXTROP2 HIDDEN CARGO POCKET TROUSER	30%	1	□ 82.99	□ 58.09
UNIFORMS/APPAREL	**TT172 BLK 28 28**	**E390R 00029 28 28**	**Elbeco Incorporated**	TEXTROP2 HIDDEN CARGO POCKET TROUSER	30%	1	□ 82.99	□ 58.09
UNIFORMS/APPAREL	**TT172 BLK 28 29**	**E390R 00029 28 29**	**Elbeco Incorporated**	TEXTROP2 HIDDEN CARGO POCKET TROUSER	30%	1	□ 82.99	□ 58.09
UNIFORMS/APPAREL	**TT172 BLK 28 30**	**E390R 00029 28 30**	**Elbeco Incorporated**	TEXTROP2 HIDDEN CARGO POCKET TROUSER	30%	1	□ 82.99	□ 58.09
UNIFORMS/APPAREL	**TT172 BLK 28 31**	**E390R 00029 28 31**	**Elbeco Incorporated**	TEXTROP2 HIDDEN CARGO POCKET TROUSER	30%	1	□ 82.99	□ 58.09
UNIFORMS/APPAREL	**TT172 BLK 28 32**	**E390R 00029 28 32**	**Elbeco Incorporated**	TEXTROP2 HIDDEN CARGO POCKET TROUSER	30%	1	□ 82.99	□ 58.09
UNIFORMS/APPAREL	**TT172 BLK 28 33**	**E390R 00029 28 33**	**Elbeco Incorporated**	TEXTROP2 HIDDEN CARGO POCKET TROUSER	30%	1	□ 82.99	□ 58.09
UNIFORMS/APPAREL	**TT172 BLK 28 34**	**E390R 00029 28 34**	**Elbeco Incorporated**	TEXTROP2 HIDDEN CARGO POCKET TROUSER	30%	1	□ 82.99	□ 58.09
UNIFORMS/APPAREL	**TT172 BLK 29 28**	**E390R 00029 29 28**	**Elbeco Incorporated**	TEXTROP2 HIDDEN CARGO POCKET TROUSER	30%	1	□ 82.99	□ 58.09
UNIFORMS/APPAREL	**TT172 BLK 29 29**	**E390R 00029 29 29**	**Elbeco Incorporated**	TEXTROP2 HIDDEN CARGO POCKET TROUSER	30%	1	□ 82.99	□ 58.09
UNIFORMS/APPAREL	**TT172 BLK 29 30**	**E390R 00029 29 30**	**Elbeco Incorporated**	TEXTROP2 HIDDEN CARGO POCKET TROUSER	30%	1	□ 82.99	□ 58.09
UNIFORMS/APPAREL	**TT172 BLK 29 31**	**E390R 00029 29 31**	**Elbeco Incorporated**	TEXTROP2 HIDDEN CARGO POCKET TROUSER	30%	1	□ 82.99	□ 58.09
UNIFORMS/APPAREL	**TT172 BLK 29 32**	**E390R 00029 29 32**	**Elbeco Incorporated**	TEXTROP2 HIDDEN CARGO POCKET TROUSER	30%	1	□ 82.99	□ 58.09
UNIFORMS/APPAREL	**TT172 BLK 29 33**	**E390R 00029 29 33**	**Elbeco Incorporated**	TEXTROP2 HIDDEN CARGO POCKET TROUSER	30%	1	□ 82.99	□ 58.09
UNIFORMS/APPAREL	**TT172 BLK 29 34**	**E390R 00029 29 34**	**Elbeco Incorporated**	TEXTROP2 HIDDEN CARGO POCKET TROUSER	30%	1	□ 82.99	□ 58.09
UNIFORMS/APPAREL	**TT172 BLK 30 28**	**E390R 00029 30 28**	**Elbeco Incorporated**	TEXTROP2 HIDDEN CARGO POCKET TROUSER	30%	1	□ 82.99	□ 58.09
UNIFORMS/APPAREL	**TT172 BLK 30 29**	**E390R 00029 30 29**	**Elbeco Incorporated**	TEXTROP2 HIDDEN CARGO POCKET TROUSER	30%	1	□ 82.99	□ 58.09
UNIFORMS/APPAREL	**TT172 BLK 30 31**	**E390R 00029 30 31**	**Elbeco Incorporated**	TEXTROP2 HIDDEN CARGO POCKET TROUSER	30%	1	□ 82.99	□ 58.09
UNIFORMS/APPAREL	**TT172 BLK 30 32**	**E390R 00029 30 32**	**Elbeco Incorporated**	TEXTROP2 HIDDEN CARGO POCKET TROUSER	30%	1	□ 82.99	□ 58.09

UNIFORMS/APPAREL	**TT172 BLK 30 33**	**E390R 00029 30 33**	**Elbeco Incorporated**	TEXTROP2 HIDDEN CARGO POCKET TROUSER	30%	1	□ 82.99	□ 58.09
UNIFORMS/APPAREL	**TT172 BLK 30 34**	**E390R 00029 30 34**	**Elbeco Incorporated**	TEXTROP2 HIDDEN CARGO POCKET TROUSER	30%	1	□ 82.99	□ 58.09
UNIFORMS/APPAREL	**TT172 BLK 31 28**	**E390R 00029 31 28**	**Elbeco Incorporated**	TEXTROP2 HIDDEN CARGO POCKET TROUSER	30%	1	□ 82.99	□ 58.09
UNIFORMS/APPAREL	**TT172 BLK 31 29**	**E390R 00029 31 29**	**Elbeco Incorporated**	TEXTROP2 HIDDEN CARGO POCKET TROUSER	30%	1	□ 82.99	□ 58.09
UNIFORMS/APPAREL	**TT172 BLK 31 31**	**E390R 00029 31 31**	**Elbeco Incorporated**	TEXTROP2 HIDDEN CARGO POCKET TROUSER	30%	1	□ 82.99	□ 58.09
UNIFORMS/APPAREL	**TT172 BLK 31 32**	**E390R 00029 31 32**	**Elbeco Incorporated**	TEXTROP2 HIDDEN CARGO POCKET TROUSER	30%	1	□ 82.99	□ 58.09
UNIFORMS/APPAREL	**TT172 BLK 31 33**	**E390R 00029 31 33**	**Elbeco Incorporated**	TEXTROP2 HIDDEN CARGO POCKET TROUSER	30%	1	□ 82.99	□ 58.09
UNIFORMS/APPAREL	**TT172 BLK 31 34**	**E390R 00029 31 34**	**Elbeco Incorporated**	TEXTROP2 HIDDEN CARGO POCKET TROUSER	30%	1	□ 82.99	□ 58.09
UNIFORMS/APPAREL	**TT172 BLK 32 28**	**E390R 00029 32 28**	**Elbeco Incorporated**	TEXTROP2 HIDDEN CARGO POCKET TROUSER	30%	1	□ 82.99	□ 58.09
UNIFORMS/APPAREL	**TT172 BLK 32 29**	**E390R 00029 32 29**	**Elbeco Incorporated**	TEXTROP2 HIDDEN CARGO POCKET TROUSER	30%	1	□ 82.99	□ 58.09
UNIFORMS/APPAREL	**TT172 BLK 32 31**	**E390R 00029 32 31**	**Elbeco Incorporated**	TEXTROP2 HIDDEN CARGO POCKET TROUSER	30%	1	□ 82.99	□ 58.09
UNIFORMS/APPAREL	**TT172 BLK 32 32**	**E390R 00029 32 32**	**Elbeco Incorporated**	TEXTROP2 HIDDEN CARGO POCKET TROUSER	30%	1	□ 82.99	□ 58.09
UNIFORMS/APPAREL	**TT172 BLK 32 33**	**E390R 00029 32 33**	**Elbeco Incorporated**	TEXTROP2 HIDDEN CARGO POCKET TROUSER	30%	1	□ 82.99	□ 58.09
UNIFORMS/APPAREL	**TT172 BLK 32 34**	**E390R 00029 32 34**	**Elbeco Incorporated**	TEXTROP2 HIDDEN CARGO POCKET TROUSER	30%	1	□ 82.99	□ 58.09
UNIFORMS/APPAREL	**TT172 BLK 33 28**	**E390R 00029 33 28**	**Elbeco Incorporated**	TEXTROP2 HIDDEN CARGO POCKET TROUSER	30%	1	□ 82.99	□ 58.09
UNIFORMS/APPAREL	**TT172 BLK 33 29**	**E390R 00029 33 29**	**Elbeco Incorporated**	TEXTROP2 HIDDEN CARGO POCKET TROUSER	30%	1	□ 82.99	□ 58.09
UNIFORMS/APPAREL	**TT172 BLK 33 30**	**E390R 00029 33 30**	**Elbeco Incorporated**	TEXTROP2 HIDDEN CARGO POCKET TROUSER	30%	1	□ 82.99	□ 58.09
UNIFORMS/APPAREL	**TT172 BLK 33 31**	**E390R 00029 33 31**	**Elbeco Incorporated**	TEXTROP2 HIDDEN CARGO POCKET TROUSER	30%	1	□ 82.99	□ 58.09
UNIFORMS/APPAREL	**TT172 BLK 33 32**	**E390R 00029 33 32**	**Elbeco Incorporated**	TEXTROP2 HIDDEN CARGO POCKET TROUSER	30%	1	□ 82.99	□ 58.09
UNIFORMS/APPAREL	**TT172 BLK 33 33**	**E390R 00029 33 33**	**Elbeco Incorporated**	TEXTROP2 HIDDEN CARGO POCKET TROUSER	30%	1	□ 82.99	□ 58.09
UNIFORMS/APPAREL	**TT172 BLK 33 34**	**E390R 00029 33 34**	**Elbeco Incorporated**	TEXTROP2 HIDDEN CARGO POCKET TROUSER	30%	1	□ 82.99	□ 58.09
UNIFORMS/APPAREL	**TT172 BLK 34 28**	**E390R 00029 34 28**	**Elbeco Incorporated**	TEXTROP2 HIDDEN CARGO POCKET TROUSER	30%	1	□ 82.99	□ 58.09

UNIFORMS/APPAREL	**TT172 BLK 34 29**	**E390R 00029 34 29**	**Elbeco Incorporated**	TEXTROP2 HIDDEN CARGO POCKET TROUSER	30%	1	□ 82.99	□ 58.09
UNIFORMS/APPAREL	**TT172 BLK 34 30**	**E390R 00029 34 30**	**Elbeco Incorporated**	TEXTROP2 HIDDEN CARGO POCKET TROUSER	30%	1	□ 82.99	□ 58.09
UNIFORMS/APPAREL	**TT172 BLK 34 31**	**E390R 00029 34 31**	**Elbeco Incorporated**	TEXTROP2 HIDDEN CARGO POCKET TROUSER	30%	1	□ 82.99	□ 58.09
UNIFORMS/APPAREL	**TT172 BLK 34 32**	**E390R 00029 34 32**	**Elbeco Incorporated**	TEXTROP2 HIDDEN CARGO POCKET TROUSER	30%	1	□ 82.99	□ 58.09
UNIFORMS/APPAREL	**TT172 BLK 34 33**	**E390R 00029 34 33**	**Elbeco Incorporated**	TEXTROP2 HIDDEN CARGO POCKET TROUSER	30%	1	□ 82.99	□ 58.09
UNIFORMS/APPAREL	**TT172 BLK 34 34**	**E390R 00029 34 34**	**Elbeco Incorporated**	TEXTROP2 HIDDEN CARGO POCKET TROUSER	30%	1	□ 82.99	□ 58.09
UNIFORMS/APPAREL	**TT172 BLK 35 28**	**E390R 00029 35 28**	**Elbeco Incorporated**	TEXTROP2 HIDDEN CARGO POCKET TROUSER	30%	1	□ 82.99	□ 58.09
UNIFORMS/APPAREL	**TT172 BLK 35 29**	**E390R 00029 35 29**	**Elbeco Incorporated**	TEXTROP2 HIDDEN CARGO POCKET TROUSER	30%	1	□ 82.99	□ 58.09
UNIFORMS/APPAREL	**TT172 BLK 35 30**	**E390R 00029 35 30**	**Elbeco Incorporated**	TEXTROP2 HIDDEN CARGO POCKET TROUSER	30%	1	□ 82.99	□ 58.09
UNIFORMS/APPAREL	**TT172 BLK 35 32**	**E390R 00029 35 32**	**Elbeco Incorporated**	TEXTROP2 HIDDEN CARGO POCKET TROUSER	30%	1	□ 82.99	□ 58.09
UNIFORMS/APPAREL	**TT172 BLK 35 33**	**E390R 00029 35 33**	**Elbeco Incorporated**	TEXTROP2 HIDDEN CARGO POCKET TROUSER	30%	1	□ 82.99	□ 58.09
UNIFORMS/APPAREL	**TT172 BLK 35 34**	**E390R 00029 35 34**	**Elbeco Incorporated**	TEXTROP2 HIDDEN CARGO POCKET TROUSER	30%	1	□ 82.99	□ 58.09
UNIFORMS/APPAREL	**TT172 BLK 36 28**	**E390R 00029 36 28**	**Elbeco Incorporated**	TEXTROP2 HIDDEN CARGO POCKET TROUSER	30%	1	□ 82.99	□ 58.09
UNIFORMS/APPAREL	**TT172 BLK 36 29**	**E390R 00029 36 29**	**Elbeco Incorporated**	TEXTROP2 HIDDEN CARGO POCKET TROUSER	30%	1	□ 82.99	□ 58.09
UNIFORMS/APPAREL	**TT172 BLK 36 31**	**E390R 00029 36 31**	**Elbeco Incorporated**	TEXTROP2 HIDDEN CARGO POCKET TROUSER	30%	1	□ 82.99	□ 58.09
UNIFORMS/APPAREL	**TT172 BLK 36 33**	**E390R 00029 36 33**	**Elbeco Incorporated**	TEXTROP2 HIDDEN CARGO POCKET TROUSER	30%	1	□ 82.99	□ 58.09
UNIFORMS/APPAREL	**TT172 BLK 36 34**	**E390R 00029 36 34**	**Elbeco Incorporated**	TEXTROP2 HIDDEN CARGO POCKET TROUSER	30%	1	□ 82.99	□ 58.09
UNIFORMS/APPAREL	**TT172 BLK 37 28**	**E390R 00029 37 28**	**Elbeco Incorporated**	TEXTROP2 HIDDEN CARGO POCKET TROUSER	30%	1	□ 82.99	□ 58.09
UNIFORMS/APPAREL	**TT172 BLK 37 29**	**E390R 00029 37 29**	**Elbeco Incorporated**	TEXTROP2 HIDDEN CARGO POCKET TROUSER	30%	1	□ 82.99	□ 58.09
UNIFORMS/APPAREL	**TT172 BLK 37 30**	**E390R 00029 37 30**	**Elbeco Incorporated**	TEXTROP2 HIDDEN CARGO POCKET TROUSER	30%	1	□ 82.99	□ 58.09
UNIFORMS/APPAREL	**TT172 BLK 37 31**	**E390R 00029 37 31**	**Elbeco Incorporated**	TEXTROP2 HIDDEN CARGO POCKET TROUSER	30%	1	□ 82.99	□ 58.09
UNIFORMS/APPAREL	**TT172 BLK 37 32**	**E390R 00029 37 32**	**Elbeco Incorporated**	TEXTROP2 HIDDEN CARGO POCKET TROUSER	30%	1	□ 82.99	□ 58.09

UNIFORMS/APPAREL	**TT172 BLK 37 33**	**E390R 00029 37 33**	**Elbeco Incorporated**	TEXTROP2 HIDDEN CARGO POCKET TROUSER	30%	1	□ 82.99	□ 58.09
UNIFORMS/APPAREL	**TT172 BLK 37 34**	**E390R 00029 37 34**	**Elbeco Incorporated**	TEXTROP2 HIDDEN CARGO POCKET TROUSER	30%	1	□ 82.99	□ 58.09
UNIFORMS/APPAREL	**TT172 BLK 38 28**	**E390R 00029 38 28**	**Elbeco Incorporated**	TEXTROP2 HIDDEN CARGO POCKET TROUSER	30%	1	□ 82.99	□ 58.09
UNIFORMS/APPAREL	**TT172 BLK 38 29**	**E390R 00029 38 29**	**Elbeco Incorporated**	TEXTROP2 HIDDEN CARGO POCKET TROUSER	30%	1	□ 82.99	□ 58.09
UNIFORMS/APPAREL	**TT172 BLK 38 30**	**E390R 00029 38 30**	**Elbeco Incorporated**	TEXTROP2 HIDDEN CARGO POCKET TROUSER	30%	1	□ 82.99	□ 58.09
UNIFORMS/APPAREL	**TT172 BLK 38 31**	**E390R 00029 38 31**	**Elbeco Incorporated**	TEXTROP2 HIDDEN CARGO POCKET TROUSER	30%	1	□ 82.99	□ 58.09
UNIFORMS/APPAREL	**TT172 BLK 38 33**	**E390R 00029 38 33**	**Elbeco Incorporated**	TEXTROP2 HIDDEN CARGO POCKET TROUSER	30%	1	□ 82.99	□ 58.09
UNIFORMS/APPAREL	**TT172 BLK 40 28**	**E390R 00029 40 28**	**Elbeco Incorporated**	TEXTROP2 HIDDEN CARGO POCKET TROUSER	30%	1	□ 82.99	□ 58.09
UNIFORMS/APPAREL	**TT172 BLK 40 29**	**E390R 00029 40 29**	**Elbeco Incorporated**	TEXTROP2 HIDDEN CARGO POCKET TROUSER	30%	1	□ 82.99	□ 58.09
UNIFORMS/APPAREL	**TT172 BLK 40 30**	**E390R 00029 40 30**	**Elbeco Incorporated**	TEXTROP2 HIDDEN CARGO POCKET TROUSER	30%	1	□ 82.99	□ 58.09
UNIFORMS/APPAREL	**TT172 BLK 40 31**	**E390R 00029 40 31**	**Elbeco Incorporated**	TEXTROP2 HIDDEN CARGO POCKET TROUSER	30%	1	□ 82.99	□ 58.09
UNIFORMS/APPAREL	**TT172 BLK 40 32**	**E390R 00029 40 32**	**Elbeco Incorporated**	TEXTROP2 HIDDEN CARGO POCKET TROUSER	30%	1	□ 82.99	□ 58.09
UNIFORMS/APPAREL	**TT172 BLK 40 33**	**E390R 00029 40 33**	**Elbeco Incorporated**	TEXTROP2 HIDDEN CARGO POCKET TROUSER	30%	1	□ 82.99	□ 58.09
UNIFORMS/APPAREL	**TT172 BLK 42 28**	**E390R 00029 42 28**	**Elbeco Incorporated**	TEXTROP2 HIDDEN CARGO POCKET TROUSER	30%	1	□ 82.99	□ 58.09
UNIFORMS/APPAREL	**TT172 BLK 42 29**	**E390R 00029 42 29**	**Elbeco Incorporated**	TEXTROP2 HIDDEN CARGO POCKET TROUSER	30%	1	□ 82.99	□ 58.09
UNIFORMS/APPAREL	**TT172 BLK 42 30**	**E390R 00029 42 30**	**Elbeco Incorporated**	TEXTROP2 HIDDEN CARGO POCKET TROUSER	30%	1	□ 82.99	□ 58.09
UNIFORMS/APPAREL	**TT172 BLK 42 31**	**E390R 00029 42 31**	**Elbeco Incorporated**	TEXTROP2 HIDDEN CARGO POCKET TROUSER	30%	1	□ 82.99	□ 58.09
UNIFORMS/APPAREL	**TT172 BLK 42 32**	**E390R 00029 42 32**	**Elbeco Incorporated**	TEXTROP2 HIDDEN CARGO POCKET TROUSER	30%	1	□ 82.99	□ 58.09
UNIFORMS/APPAREL	**TT172 BLK 42 33**	**E390R 00029 42 33**	**Elbeco Incorporated**	TEXTROP2 HIDDEN CARGO POCKET TROUSER	30%	1	□ 82.99	□ 58.09
UNIFORMS/APPAREL	**TT172 BLK 42 34**	**E390R 00029 42 34**	**Elbeco Incorporated**	TEXTROP2 HIDDEN CARGO POCKET TROUSER	30%	1	□ 82.99	□ 58.09
UNIFORMS/APPAREL	**TT172 BLK 44 28**	**E390R 00029 44 28**	**Elbeco Incorporated**	TEXTROP2 HIDDEN CARGO POCKET TROUSER	30%	1	□ 82.99	□ 58.09
UNIFORMS/APPAREL	**TT172 BLK 44 29**	**E390R 00029 44 29**	**Elbeco Incorporated**	TEXTROP2 HIDDEN CARGO POCKET TROUSER	30%	1	□ 82.99	□ 58.09

UNIFORMS/APPAREL	**TT172 BLK 44 30**	**E390R 00029 44 30**	**Elbeco Incorporated**	TEXTROP2 HIDDEN CARGO POCKET TROUSER	30%	1	□ 82.99	□ 58.09
UNIFORMS/APPAREL	**TT172 BLK 44 31**	**E390R 00029 44 31**	**Elbeco Incorporated**	TEXTROP2 HIDDEN CARGO POCKET TROUSER	30%	1	□ 82.99	□ 58.09
UNIFORMS/APPAREL	**TT172 BLK 44 32**	**E390R 00029 44 32**	**Elbeco Incorporated**	TEXTROP2 HIDDEN CARGO POCKET TROUSER	30%	1	□ 82.99	□ 58.09
UNIFORMS/APPAREL	**TT172 BLK 44 33**	**E390R 00029 44 33**	**Elbeco Incorporated**	TEXTROP2 HIDDEN CARGO POCKET TROUSER	30%	1	□ 82.99	□ 58.09
UNIFORMS/APPAREL	**TT172 BLK 44 34**	**E390R 00029 44 34**	**Elbeco Incorporated**	TEXTROP2 HIDDEN CARGO POCKET TROUSER	30%	1	□ 82.99	□ 58.09
UNIFORMS/APPAREL	**TT172 BLK 46 28**	**E390R 00029 46 28**	**Elbeco Incorporated**	TEXTROP2 HIDDEN CARGO POCKET TROUSER	30%	1	□ 82.99	□ 58.09
UNIFORMS/APPAREL	**TT172 BLK 46 29**	**E390R 00029 46 29**	**Elbeco Incorporated**	TEXTROP2 HIDDEN CARGO POCKET TROUSER	30%	1	□ 82.99	□ 58.09
UNIFORMS/APPAREL	**TT172 BLK 46 30**	**E390R 00029 46 30**	**Elbeco Incorporated**	TEXTROP2 HIDDEN CARGO POCKET TROUSER	30%	1	□ 82.99	□ 58.09
UNIFORMS/APPAREL	**TT172 BLK 46 31**	**E390R 00029 46 31**	**Elbeco Incorporated**	TEXTROP2 HIDDEN CARGO POCKET TROUSER	30%	1	□ 82.99	□ 58.09
UNIFORMS/APPAREL	**TT172 BLK 46 32**	**E390R 00029 46 32**	**Elbeco Incorporated**	TEXTROP2 HIDDEN CARGO POCKET TROUSER	30%	1	□ 82.99	□ 58.09
UNIFORMS/APPAREL	**TT172 BLK 46 33**	**E390R 00029 46 33**	**Elbeco Incorporated**	TEXTROP2 HIDDEN CARGO POCKET TROUSER	30%	1	□ 82.99	□ 58.09
UNIFORMS/APPAREL	**TT172 BLK 46 34**	**E390R 00029 46 34**	**Elbeco Incorporated**	TEXTROP2 HIDDEN CARGO POCKET TROUSER	30%	1	□ 82.99	□ 58.09
UNIFORMS/APPAREL	**TT172 BLK 48 28**	**E390R 00029 48 28**	**Elbeco Incorporated**	TEXTROP2 HIDDEN CARGO POCKET TROUSER	30%	1	□ 82.99	□ 58.09
UNIFORMS/APPAREL	**TT172 BLK 48 29**	**E390R 00029 48 29**	**Elbeco Incorporated**	TEXTROP2 HIDDEN CARGO POCKET TROUSER	30%	1	□ 82.99	□ 58.09
UNIFORMS/APPAREL	**TT172 BLK 48 30**	**E390R 00029 48 30**	**Elbeco Incorporated**	TEXTROP2 HIDDEN CARGO POCKET TROUSER	30%	1	□ 82.99	□ 58.09
UNIFORMS/APPAREL	**TT172 BLK 48 31**	**E390R 00029 48 31**	**Elbeco Incorporated**	TEXTROP2 HIDDEN CARGO POCKET TROUSER	30%	1	□ 82.99	□ 58.09
UNIFORMS/APPAREL	**TT172 BLK 48 32**	**E390R 00029 48 32**	**Elbeco Incorporated**	TEXTROP2 HIDDEN CARGO POCKET TROUSER	30%	1	□ 82.99	□ 58.09
UNIFORMS/APPAREL	**TT172 BLK 48 33**	**E390R 00029 48 33**	**Elbeco Incorporated**	TEXTROP2 HIDDEN CARGO POCKET TROUSER	30%	1	□ 82.99	□ 58.09
UNIFORMS/APPAREL	**TT172 BLK 48 34**	**E390R 00029 48 34**	**Elbeco Incorporated**	TEXTROP2 HIDDEN CARGO POCKET TROUSER	30%	1	□ 82.99	□ 58.09
UNIFORMS/APPAREL	**TT172 BLK 50 28**	**E390R 00029 50 28**	**Elbeco Incorporated**	TEXTROP2 HIDDEN CARGO POCKET TROUSER	30%	1	□ 82.99	□ 58.09
UNIFORMS/APPAREL	**TT172 BLK 50 29**	**E390R 00029 50 29**	**Elbeco Incorporated**	TEXTROP2 HIDDEN CARGO POCKET TROUSER	30%	1	□ 82.99	□ 58.09
UNIFORMS/APPAREL	**TT172 BLK 50 30**	**E390R 00029 50 30**	**Elbeco Incorporated**	TEXTROP2 HIDDEN CARGO POCKET TROUSER	30%	1	□ 82.99	□ 58.09

UNIFORMS/APPAREL	**TT172 BLK 50 31**	**E390R 00029 50 31**	**Elbeco Incorporated**	TEXTROP2 HIDDEN CARGO POCKET TROUSER	30%	1	□ 82.99	□ 58.09
UNIFORMS/APPAREL	**TT172 BLK 50 32**	**E390R 00029 50 32**	**Elbeco Incorporated**	TEXTROP2 HIDDEN CARGO POCKET TROUSER	30%	1	□ 82.99	□ 58.09
UNIFORMS/APPAREL	**TT172 BLK 50 33**	**E390R 00029 50 33**	**Elbeco Incorporated**	TEXTROP2 HIDDEN CARGO POCKET TROUSER	30%	1	□ 82.99	□ 58.09
UNIFORMS/APPAREL	**TT172 BLK 50 34**	**E390R 00029 50 34**	**Elbeco Incorporated**	TEXTROP2 HIDDEN CARGO POCKET TROUSER	30%	1	□ 82.99	□ 58.09
UNIFORMS/APPAREL	**TT172 BLK 52 28**	**E390R 00029 52 28**	**Elbeco Incorporated**	TEXTROP2 HIDDEN CARGO POCKET TROUSER	30%	1	□ 82.99	□ 58.09
UNIFORMS/APPAREL	**TT172 BLK 52 29**	**E390R 00029 52 29**	**Elbeco Incorporated**	TEXTROP2 HIDDEN CARGO POCKET TROUSER	30%	1	□ 82.99	□ 58.09
UNIFORMS/APPAREL	**TT172 BLK 52 30**	**E390R 00029 52 30**	**Elbeco Incorporated**	TEXTROP2 HIDDEN CARGO POCKET TROUSER	30%	1	□ 82.99	□ 58.09
UNIFORMS/APPAREL	**TT172 BLK 52 31**	**E390R 00029 52 31**	**Elbeco Incorporated**	TEXTROP2 HIDDEN CARGO POCKET TROUSER	30%	1	□ 82.99	□ 58.09
UNIFORMS/APPAREL	**TT172 BLK 52 32**	**E390R 00029 52 32**	**Elbeco Incorporated**	TEXTROP2 HIDDEN CARGO POCKET TROUSER	30%	1	□ 82.99	□ 58.09
UNIFORMS/APPAREL	**TT172 BLK 52 33**	**E390R 00029 52 33**	**Elbeco Incorporated**	TEXTROP2 HIDDEN CARGO POCKET TROUSER	30%	1	□ 82.99	□ 58.09
UNIFORMS/APPAREL	**TT172 BLK 52 34**	**E390R 00029 52 34**	**Elbeco Incorporated**	TEXTROP2 HIDDEN CARGO POCKET TROUSER	30%	1	□ 82.99	□ 58.09
UNIFORMS/APPAREL	**TT172 BLK 54 28**	**E390R 00029 54 28**	**Elbeco Incorporated**	TEXTROP2 HIDDEN CARGO POCKET TROUSER	30%	1	□ 82.99	□ 58.09
UNIFORMS/APPAREL	**TT172 BLK 54 29**	**E390R 00029 54 29**	**Elbeco Incorporated**	TEXTROP2 HIDDEN CARGO POCKET TROUSER	30%	1	□ 82.99	□ 58.09
UNIFORMS/APPAREL	**TT172 BLK 54 30**	**E390R 00029 54 30**	**Elbeco Incorporated**	TEXTROP2 HIDDEN CARGO POCKET TROUSER	30%	1	□ 82.99	□ 58.09
UNIFORMS/APPAREL	**TT172 BLK 54 31**	**E390R 00029 54 31**	**Elbeco Incorporated**	TEXTROP2 HIDDEN CARGO POCKET TROUSER	30%	1	□ 82.99	□ 58.09
UNIFORMS/APPAREL	**TT172 BLK 54 32**	**E390R 00029 54 32**	**Elbeco Incorporated**	TEXTROP2 HIDDEN CARGO POCKET TROUSER	30%	1	□ 82.99	□ 58.09
UNIFORMS/APPAREL	**TT172 BLK 54 33**	**E390R 00029 54 33**	**Elbeco Incorporated**	TEXTROP2 HIDDEN CARGO POCKET TROUSER	30%	1	□ 82.99	□ 58.09
UNIFORMS/APPAREL	**TT172 BLK 54 34**	**E390R 00029 54 34**	**Elbeco Incorporated**	TEXTROP2 HIDDEN CARGO POCKET TROUSER	30%	1	□ 82.99	□ 58.09
UNIFORMS/APPAREL	**TT172 BLK 56 28**	**E390R 00029 56 28**	**Elbeco Incorporated**	TEXTROP2 HIDDEN CARGO POCKET TROUSER	30%	1	□ 82.99	□ 58.09
UNIFORMS/APPAREL	**TT172 BLK 56 29**	**E390R 00029 56 29**	**Elbeco Incorporated**	TEXTROP2 HIDDEN CARGO POCKET TROUSER	30%	1	□ 82.99	□ 58.09
UNIFORMS/APPAREL	**TT172 BLK 56 30**	**E390R 00029 56 30**	**Elbeco Incorporated**	TEXTROP2 HIDDEN CARGO POCKET TROUSER	30%	1	□ 82.99	□ 58.09
UNIFORMS/APPAREL	**TT172 BLK 56 31**	**E390R 00029 56 31**	**Elbeco Incorporated**	TEXTROP2 HIDDEN CARGO POCKET TROUSER	30%	1	□ 82.99	□ 58.09

UNIFORMS/APPAREL	**TT172 BLK 56 32**	**E390R 00029 56 32**	**Elbeco Incorporated**	TEXTROP2 HIDDEN CARGO POCKET TROUSER	30%	1	□ 82.99	□ 58.09
UNIFORMS/APPAREL	**TT172 BLK 56 33**	**E390R 00029 56 33**	**Elbeco Incorporated**	TEXTROP2 HIDDEN CARGO POCKET TROUSER	30%	1	□ 82.99	□ 58.09
UNIFORMS/APPAREL	**TT172 BLK 56 34**	**E390R 00029 56 34**	**Elbeco Incorporated**	TEXTROP2 HIDDEN CARGO POCKET TROUSER	30%	1	□ 82.99	□ 58.09
UNIFORMS/APPAREL	**TT172 BLK 58 28**	**E390R 00029 58 28**	**Elbeco Incorporated**	TEXTROP2 HIDDEN CARGO POCKET TROUSER	30%	1	□ 82.99	□ 58.09
UNIFORMS/APPAREL	**TT172 BLK 58 29**	**E390R 00029 58 29**	**Elbeco Incorporated**	TEXTROP2 HIDDEN CARGO POCKET TROUSER	30%	1	□ 82.99	□ 58.09
UNIFORMS/APPAREL	**TT172 BLK 58 30**	**E390R 00029 58 30**	**Elbeco Incorporated**	TEXTROP2 HIDDEN CARGO POCKET TROUSER	30%	1	□ 82.99	□ 58.09
UNIFORMS/APPAREL	**TT172 BLK 58 31**	**E390R 00029 58 31**	**Elbeco Incorporated**	TEXTROP2 HIDDEN CARGO POCKET TROUSER	30%	1	□ 82.99	□ 58.09
UNIFORMS/APPAREL	**TT172 BLK 58 32**	**E390R 00029 58 32**	**Elbeco Incorporated**	TEXTROP2 HIDDEN CARGO POCKET TROUSER	30%	1	□ 82.99	□ 58.09
UNIFORMS/APPAREL	**TT172 BLK 58 33**	**E390R 00029 58 33**	**Elbeco Incorporated**	TEXTROP2 HIDDEN CARGO POCKET TROUSER	30%	1	□ 82.99	□ 58.09
UNIFORMS/APPAREL	**TT172 BLK 58 34**	**E390R 00029 58 34**	**Elbeco Incorporated**	TEXTROP2 HIDDEN CARGO POCKET TROUSER	30%	1	□ 82.99	□ 58.09
UNIFORMS/APPAREL	**TT172 BLK 31 30**	**E390R 00029 31 30**	**Elbeco Incorporated**	TEXTROP2 HIDDEN CARGO POCKET TROUSER	30%	1	□ 82.99	□ 58.09
UNIFORMS/APPAREL	**TT172 BLK 30 355**	**E390R 00029 30 355**	**Elbeco Incorporated**	TEXTROP2 HIDDEN CARGO POCKET TROUSER	30%	1	□ 82.99	□ 58.09
UNIFORMS/APPAREL	**TT172 NAV 44 32**	**E394R 00029**	**Elbeco Incorporated**	TEXTROP2 HIDDEN CARGO POCKET TROUSER	30%	1	□ 82.99	□ 58.09
UNIFORMS/APPAREL	**TR171 NAV 29 OB**	**E454R 29 OB**	**Elbeco Incorporated**	DISTINCTION WEST COAST MENS TROUSER	30%	1	□ 111.99	□ 78.39
UNIFORMS/APPAREL	**TR171 NAV 30 OB**	**E454R 30 OB**	**Elbeco Incorporated**	DISTINCTION WEST COAST MENS TROUSER	30%	1	□ 111.99	□ 78.39
UNIFORMS/APPAREL	**TR171 NAV 31 OB**	**E454R 31 OB**	**Elbeco Incorporated**	DISTINCTION WEST COAST MENS TROUSER	30%	1	□ 111.99	□ 78.39
UNIFORMS/APPAREL	**TR171 NAV 32 OB**	**E454R 32 OB**	**Elbeco Incorporated**	DISTINCTION WEST COAST MENS TROUSER	30%	1	□ 111.99	□ 78.39
UNIFORMS/APPAREL	**TR171 NAV 33 OB**	**E454R 33 OB**	**Elbeco Incorporated**	DISTINCTION WEST COAST MENS TROUSER	30%	1	□ 111.99	□ 78.39
UNIFORMS/APPAREL	**TR171 NAV 34 OB**	**E454R 34 OB**	**Elbeco Incorporated**	DISTINCTION WEST COAST MENS TROUSER	30%	1	□ 111.99	□ 78.39
UNIFORMS/APPAREL	**TR171 NAV 35 OB**	**E454R 35 OB**	**Elbeco Incorporated**	DISTINCTION WEST COAST MENS TROUSER	30%	1	□ 111.99	□ 78.39
UNIFORMS/APPAREL	**TR171 NAV 36 OB**	**E454R 36 OB**	**Elbeco Incorporated**	DISTINCTION WEST COAST MENS TROUSER	30%	1	□ 111.99	□ 78.39
UNIFORMS/APPAREL	**TR171 NAV 37 OB**	**E454R 37 OB**	**Elbeco Incorporated**	DISTINCTION WEST COAST MENS TROUSER	30%	1	□ 111.99	□ 78.39

UNIFORMS/APPAREL	**TR171 NAV 38 OB**	**E454R 38 OB**	**Elbeco Incorporated**	DISTINCTION WEST COAST MENS TROUSER	30%	1	□ 111.99	□ 78.39
UNIFORMS/APPAREL	**TR171 NAV 40 OB**	**E454R 40 OB**	**Elbeco Incorporated**	DISTINCTION WEST COAST MENS TROUSER	30%	1	□ 111.99	□ 78.39
UNIFORMS/APPAREL	**TR171 NAV 42 OB**	**E454R 42 OB**	**Elbeco Incorporated**	DISTINCTION WEST COAST MENS TROUSER	30%	1	□ 111.99	□ 78.39
UNIFORMS/APPAREL	**TR171 NAV 44 OB**	**E454R 44 OB**	**Elbeco Incorporated**	DISTINCTION WEST COAST MENS TROUSER	30%	1	□ 111.99	□ 78.39
UNIFORMS/APPAREL	**TR171 NAV 46 OB**	**E454R 46 OB**	**Elbeco Incorporated**	DISTINCTION WEST COAST MENS TROUSER	30%	1	□ 111.99	□ 78.39
UNIFORMS/APPAREL	**TR171 NAV 48 OB**	**E454R 48 OB**	**Elbeco Incorporated**	DISTINCTION WEST COAST MENS TROUSER	30%	1	□ 111.99	□ 78.39
UNIFORMS/APPAREL	**TR171 NAV 50 OB**	**E454R 50 OB**	**Elbeco Incorporated**	DISTINCTION WEST COAST MENS TROUSER	30%	1	□ 111.99	□ 78.39
UNIFORMS/APPAREL	**TR171 NAV 52 OB**	**E454R 52 OB**	**Elbeco Incorporated**	DISTINCTION WEST COAST MENS TROUSER	30%	1	□ 111.99	□ 78.39
UNIFORMS/APPAREL	**TR171 NAV 54 OB**	**E454R 54 OB**	**Elbeco Incorporated**	DISTINCTION WEST COAST MENS TROUSER	30%	1	□ 111.99	□ 78.39
UNIFORMS/APPAREL	**TR191 NAV 02 OB**	**E9454LC 02 OB**	**Elbeco Incorporated**	DISTINCTION WEST COAST WOMENS TROUSER	30%	1	□ 111.99	□ 78.39
UNIFORMS/APPAREL	**TR191 NAV 04 OB**	**E9454LC 04 OB**	**Elbeco Incorporated**	DISTINCTION WEST COAST WOMENS TROUSER	30%	1	□ 111.99	□ 78.39
UNIFORMS/APPAREL	**TR191 NAV 06 OB**	**E9454LC 06 OB**	**Elbeco Incorporated**	DISTINCTION WEST COAST WOMENS TROUSER	30%	1	□ 111.99	□ 78.39
UNIFORMS/APPAREL	**TR191 NAV 08 OB**	**E9454LC 08 OB**	**Elbeco Incorporated**	DISTINCTION WEST COAST WOMENS TROUSER	30%	1	□ 111.99	□ 78.39
UNIFORMS/APPAREL	**TR191 NAV 10 OB**	**E9454LC 10 OB**	**Elbeco Incorporated**	DISTINCTION WEST COAST WOMENS TROUSER	30%	1	□ 111.99	□ 78.39
UNIFORMS/APPAREL	**TR191 NAV 12 OB**	**E9454LC 12 OB**	**Elbeco Incorporated**	DISTINCTION WEST COAST WOMENS TROUSER	30%	1	□ 111.99	□ 78.39
UNIFORMS/APPAREL	**TR191 NAV 14 OB**	**E9454LC 14 OB**	**Elbeco Incorporated**	DISTINCTION WEST COAST WOMENS TROUSER	30%	1	□ 111.99	□ 78.39
UNIFORMS/APPAREL	**TR191 NAV 16 OB**	**E9454LC 16 OB**	**Elbeco Incorporated**	DISTINCTION WEST COAST WOMENS TROUSER	30%	1	□ 111.99	□ 78.39
UNIFORMS/APPAREL	**TR191 NAV 20 OB**	**E9454LC 20 OB**	**Elbeco Incorporated**	DISTINCTION WEST COAST WOMENS TROUSER	30%	1	□ 111.99	□ 78.39
UNIFORMS/APPAREL	**TR191 NAV 22 OB**	**E9454LC 22 OB**	**Elbeco Incorporated**	DISTINCTION WEST COAST WOMENS TROUSER	30%	1	□ 111.99	□ 78.39
UNIFORMS/APPAREL	**TR171 NAV 31 31**	**E454R 31 31**	**Elbeco Incorporated**	DISTINCTION WEST COAST MENS TROUSER	30%	1	□ 111.99	□ 78.39
UNIFORMS/APPAREL	**SJ681 WHT 14 33**	**580D 14 33**	**Elbeco Incorporated**	ELBECO MEN'S DUTYMAXX LONG SLEEVE SHIRT	30%	1	□ 75.99	□ 53.19
UNIFORMS/APPAREL	**SJ681 WHT 145 33**	**580D 14.5 33**	**Elbeco Incorporated**	ELBECO MEN'S DUTYMAXX LONG SLEEVE SHIRT	30%	1	□ 75.99	□ 53.19

UNIFORMS/APPAREL	**SJ681 WHT 15 33**	**580D 15 33**	**Elbeco Incorporated**	ELBECO MEN'S DUTYMAXX LONG SLEEVE SHIRT	30%	1	□ 75.99	□ 53.19
UNIFORMS/APPAREL	**SJ681 WHT 155 33**	**580D 15.5 33**	**Elbeco Incorporated**	ELBECO MEN'S DUTYMAXX LONG SLEEVE SHIRT	30%	1	□ 75.99	□ 53.19
UNIFORMS/APPAREL	**SJ681 WHT 16 33**	**580D 16 33**	**Elbeco Incorporated**	ELBECO MEN'S DUTYMAXX LONG SLEEVE SHIRT	30%	1	□ 75.99	□ 53.19
UNIFORMS/APPAREL	**SJ681 WHT 165 33**	**580D 16.5 33**	**Elbeco Incorporated**	ELBECO MEN'S DUTYMAXX LONG SLEEVE SHIRT	30%	1	□ 75.99	□ 53.19
UNIFORMS/APPAREL	**SJ681 WHT 17 33**	**580D 17 33**	**Elbeco Incorporated**	ELBECO MEN'S DUTYMAXX LONG SLEEVE SHIRT	30%	1	□ 75.99	□ 53.19
UNIFORMS/APPAREL	**SJ681 WHT 175 33**	**580D 17.5 33**	**Elbeco Incorporated**	ELBECO MEN'S DUTYMAXX LONG SLEEVE SHIRT	30%	1	□ 75.99	□ 53.19
UNIFORMS/APPAREL	**SJ681 WHT 18 33**	**580D 18 33**	**Elbeco Incorporated**	ELBECO MEN'S DUTYMAXX LONG SLEEVE SHIRT	30%	1	□ 75.99	□ 53.19
UNIFORMS/APPAREL	**SJ681 WHT 185 33**	**580D 18.5 33**	**Elbeco Incorporated**	ELBECO MEN'S DUTYMAXX LONG SLEEVE SHIRT	30%	1	□ 75.99	□ 53.19
UNIFORMS/APPAREL	**SJ681 WHT 19 33**	**580D 19 33**	**Elbeco Incorporated**	ELBECO MEN'S DUTYMAXX LONG SLEEVE SHIRT	30%	1	□ 75.99	□ 53.19
UNIFORMS/APPAREL	**SJ681 WHT 20 33**	**580D 20 33**	**Elbeco Incorporated**	ELBECO MEN'S DUTYMAXX LONG SLEEVE SHIRT	30%	1	□ 75.99	□ 53.19
UNIFORMS/APPAREL	**SJ681 WHT 22 33**	**580D 22 33**	**Elbeco Incorporated**	ELBECO MEN'S DUTYMAXX LONG SLEEVE SHIRT	30%	1	□ 75.99	□ 53.19
UNIFORMS/APPAREL	**SJ681 WHT 24 33**	**580D 24 33**	**Elbeco Incorporated**	ELBECO MEN'S DUTYMAXX LONG SLEEVE SHIRT	30%	1	□ 75.99	□ 53.19
UNIFORMS/APPAREL	**SJ681 WHT 145 35**	**580D 14.5 35**	**Elbeco Incorporated**	ELBECO MEN'S DUTYMAXX LONG SLEEVE SHIRT	30%	1	□ 75.99	□ 53.19
UNIFORMS/APPAREL	**SJ681 WHT 15 35**	**580D 15 35**	**Elbeco Incorporated**	ELBECO MEN'S DUTYMAXX LONG SLEEVE SHIRT	30%	1	□ 75.99	□ 53.19
UNIFORMS/APPAREL	**SJ681 WHT 155 35**	**580D 15.5 35**	**Elbeco Incorporated**	ELBECO MEN'S DUTYMAXX LONG SLEEVE SHIRT	30%	1	□ 75.99	□ 53.19
UNIFORMS/APPAREL	**SJ681 WHT 16 35**	**580D 16 35**	**Elbeco Incorporated**	ELBECO MEN'S DUTYMAXX LONG SLEEVE SHIRT	30%	1	□ 75.99	□ 53.19
UNIFORMS/APPAREL	**SJ681 WHT 165 35**	**580D 16.5 35**	**Elbeco Incorporated**	ELBECO MEN'S DUTYMAXX LONG SLEEVE SHIRT	30%	1	□ 75.99	□ 53.19
UNIFORMS/APPAREL	**SJ681 WHT 17 35**	**580D 17 35**	**Elbeco Incorporated**	ELBECO MEN'S DUTYMAXX LONG SLEEVE SHIRT	30%	1	□ 75.99	□ 53.19
UNIFORMS/APPAREL	**SJ681 WHT 175 35**	**580D 17.5 35**	**Elbeco Incorporated**	ELBECO MEN'S DUTYMAXX LONG SLEEVE SHIRT	30%	1	□ 75.99	□ 53.19
UNIFORMS/APPAREL	**SJ681 WHT 18 35**	**580D 18 35**	**Elbeco Incorporated**	ELBECO MEN'S DUTYMAXX LONG SLEEVE SHIRT	30%	1	□ 75.99	□ 53.19
UNIFORMS/APPAREL	**SJ681 WHT 185 35**	**580D 18.5 35**	**Elbeco Incorporated**	ELBECO MEN'S DUTYMAXX LONG SLEEVE SHIRT	30%	1	□ 75.99	□ 53.19
UNIFORMS/APPAREL	**SJ681 WHT 19 35**	**580D 19 35**	**Elbeco Incorporated**	ELBECO MEN'S DUTYMAXX LONG SLEEVE SHIRT	30%	1	□ 75.99	□ 53.19

UNIFORMS/APPAREL	**SJ681 WHT 20 35**	**580D 20 35**	**Elbeco Incorporated**	ELBECO MEN'S DUTYMAXX LONG SLEEVE SHIRT	30%	1	□ 75.99	□ 53.19
UNIFORMS/APPAREL	**SJ681 WHT 22 35**	**580D 22 35**	**Elbeco Incorporated**	ELBECO MEN'S DUTYMAXX LONG SLEEVE SHIRT	30%	1	□ 75.99	□ 53.19
UNIFORMS/APPAREL	**SJ681 WHT 15 37**	**580D 15 37**	**Elbeco Incorporated**	ELBECO MEN'S DUTYMAXX LONG SLEEVE SHIRT	30%	1	□ 75.99	□ 53.19
UNIFORMS/APPAREL	**SJ681 WHT 155 37**	**580D 15.5 37**	**Elbeco Incorporated**	ELBECO MEN'S DUTYMAXX LONG SLEEVE SHIRT	30%	1	□ 75.99	□ 53.19
UNIFORMS/APPAREL	**SJ681 WHT 16 37**	**580D 16 37**	**Elbeco Incorporated**	ELBECO MEN'S DUTYMAXX LONG SLEEVE SHIRT	30%	1	□ 75.99	□ 53.19
UNIFORMS/APPAREL	**SJ681 WHT 165 37**	**580D 16.5 37**	**Elbeco Incorporated**	ELBECO MEN'S DUTYMAXX LONG SLEEVE SHIRT	30%	1	□ 75.99	□ 53.19
UNIFORMS/APPAREL	**SJ681 WHT 17 37**	**580D 17 37**	**Elbeco Incorporated**	ELBECO MEN'S DUTYMAXX LONG SLEEVE SHIRT	30%	1	□ 75.99	□ 53.19
UNIFORMS/APPAREL	**SJ681 WHT 175 37**	**580D 17.5 37**	**Elbeco Incorporated**	ELBECO MEN'S DUTYMAXX LONG SLEEVE SHIRT	30%	1	□ 75.99	□ 53.19
UNIFORMS/APPAREL	**SJ681 WHT 18 37**	**580D 18 37**	**Elbeco Incorporated**	ELBECO MEN'S DUTYMAXX LONG SLEEVE SHIRT	30%	1	□ 75.99	□ 53.19
UNIFORMS/APPAREL	**SJ681 WHT 185 37**	**580D 18.5 37**	**Elbeco Incorporated**	ELBECO MEN'S DUTYMAXX LONG SLEEVE SHIRT	30%	1	□ 75.99	□ 53.19
UNIFORMS/APPAREL	**SJ681 WHT 19 37**	**580D 19 37**	**Elbeco Incorporated**	ELBECO MEN'S DUTYMAXX LONG SLEEVE SHIRT	30%	1	□ 75.99	□ 53.19
UNIFORMS/APPAREL	**SJ681 WHT 20 37**	**580D 20 37**	**Elbeco Incorporated**	ELBECO MEN'S DUTYMAXX LONG SLEEVE SHIRT	30%	1	□ 75.99	□ 53.19
UNIFORMS/APPAREL	**SJ681 WHT 22 37**	**580D 22 37**	**Elbeco Incorporated**	ELBECO MEN'S DUTYMAXX LONG SLEEVE SHIRT	30%	1	□ 75.99	□ 53.19
UNIFORMS/APPAREL	**SJ681 WHT 18 39**	**580D 18 39**	**Elbeco Incorporated**	ELBECO MEN'S DUTYMAXX LONG SLEEVE SHIRT	30%	1	□ 75.99	□ 53.19
UNIFORMS/APPAREL	**SJ681 WHT 18 40**	**580D 18 40**	**Elbeco Incorporated**	ELBECO MEN'S DUTYMAXX LONG SLEEVE SHIRT	30%	1	□ 75.99	□ 53.19
UNIFORMS/APPAREL	**SJ683 WHT 28**	**9580LCD 28**	**Elbeco Incorporated**	ELBECO LADIES DUTYMAXX LONG SLEEVE SHIRT	30%	1	□ 75.99	□ 53.19
UNIFORMS/APPAREL	**SJ683 WHT 30**	**9580LCD 30**	**Elbeco Incorporated**	ELBECO LADIES DUTYMAXX LONG SLEEVE SHIRT	30%	1	□ 75.99	□ 53.19
UNIFORMS/APPAREL	**SJ683 WHT 32**	**9580LCD 32**	**Elbeco Incorporated**	ELBECO LADIES DUTYMAXX LONG SLEEVE SHIRT	30%	1	□ 75.99	□ 53.19
UNIFORMS/APPAREL	**SJ683 WHT 34**	**9580LCD 34**	**Elbeco Incorporated**	ELBECO LADIES DUTYMAXX LONG SLEEVE SHIRT	30%	1	□ 75.99	□ 53.19
UNIFORMS/APPAREL	**SJ683 WHT 36**	**9580LCD 36**	**Elbeco Incorporated**	ELBECO LADIES DUTYMAXX LONG SLEEVE SHIRT	30%	1	□ 75.99	□ 53.19
UNIFORMS/APPAREL	**SJ683 WHT 38**	**9580LCD 38**	**Elbeco Incorporated**	ELBECO LADIES DUTYMAXX LONG SLEEVE SHIRT	30%	1	□ 75.99	□ 53.19
UNIFORMS/APPAREL	**SJ683 WHT 40**	**9580LCD 40**	**Elbeco Incorporated**	ELBECO LADIES DUTYMAXX LONG SLEEVE SHIRT	30%	1	□ 75.99	□ 53.19

UNIFORMS/APPAREL	**SJ683 WHT 42**	**9580LCD 42**	**Elbeco Incorporated**	ELBECO LADIES DUTYMAXX LONG SLEEVE SHIRT	30%	1	□ 75.99	□ 53.19
UNIFORMS/APPAREL	**SJ683 WHT 44**	**9580LCD 44**	**Elbeco Incorporated**	ELBECO LADIES DUTYMAXX LONG SLEEVE SHIRT	30%	1	□ 75.99	□ 53.19
UNIFORMS/APPAREL	**SJ683 WHT 46**	**9580LCD 46**	**Elbeco Incorporated**	ELBECO LADIES DUTYMAXX LONG SLEEVE SHIRT	30%	1	□ 75.99	□ 53.19
UNIFORMS/APPAREL	**SJ683 WHT 48**	**9580LCD 48**	**Elbeco Incorporated**	ELBECO LADIES DUTYMAXX LONG SLEEVE SHIRT	30%	1	□ 75.99	□ 53.19
UNIFORMS/APPAREL	**SJ683 WHT 50**	**9580LCD 50**	**Elbeco Incorporated**	ELBECO LADIES DUTYMAXX LONG SLEEVE SHIRT	30%	1	□ 75.99	□ 53.19
UNIFORMS/APPAREL	**SJ683 WHT 52**	**9580LCD 52**	**Elbeco Incorporated**	ELBECO LADIES DUTYMAXX LONG SLEEVE SHIRT	30%	1	□ 75.99	□ 53.19
UNIFORMS/APPAREL	**SJ681 WHT 14 35**	**580D 14 35**	**Elbeco Incorporated**	ELBECO MEN'S DUTYMAXX LONG SLEEVE SHIRT	30%	1	□ 75.99	□ 53.19
UNIFORMS/APPAREL	**SJ681 WHT 22 39**	**580D 22 39**	**Elbeco Incorporated**	ELBECO MEN'S DUTYMAXX LONG SLEEVE SHIRT	30%	1	□ 75.99	□ 53.19
UNIFORMS/APPAREL	**TT172 NAV 28 OB**	**E394R NAV 28**	**Elbeco Incorporated**	TEXTROP2 HIDDEN CARGO POCKET TROUSER	30%	1	□ 73.99	□ 51.79
UNIFORMS/APPAREL	**TT172 NAV 29 OB**	**E394R NAV 29**	**Elbeco Incorporated**	TEXTROP2 HIDDEN CARGO POCKET TROUSER	30%	1	□ 73.99	□ 51.79
UNIFORMS/APPAREL	**TT172 NAV 30 OB**	**E394R NAV 30**	**Elbeco Incorporated**	TEXTROP2 HIDDEN CARGO POCKET TROUSER	30%	1	□ 73.99	□ 51.79
UNIFORMS/APPAREL	**TT172 NAV 31 OB**	**E394R NAV 31**	**Elbeco Incorporated**	TEXTROP2 HIDDEN CARGO POCKET TROUSER	30%	1	□ 73.99	□ 51.79
UNIFORMS/APPAREL	**TT172 NAV 32 OB**	**E394R NAV 32**	**Elbeco Incorporated**	TEXTROP2 HIDDEN CARGO POCKET TROUSER	30%	1	□ 73.99	□ 51.79
UNIFORMS/APPAREL	**TT172 NAV 33 OB**	**E394R NAV 33**	**Elbeco Incorporated**	TEXTROP2 HIDDEN CARGO POCKET TROUSER	30%	1	□ 73.99	□ 51.79
UNIFORMS/APPAREL	**TT172 NAV 34 OB**	**E394R NAV 34**	**Elbeco Incorporated**	TEXTROP2 HIDDEN CARGO POCKET TROUSER	30%	1	□ 73.99	□ 51.79
UNIFORMS/APPAREL	**TT172 NAV 35 OB**	**E394R NAV 35**	**Elbeco Incorporated**	TEXTROP2 HIDDEN CARGO POCKET TROUSER	30%	1	□ 73.99	□ 51.79
UNIFORMS/APPAREL	**TT172 NAV 36 OB**	**E394R NAV 36**	**Elbeco Incorporated**	TEXTROP2 HIDDEN CARGO POCKET TROUSER	30%	1	□ 73.99	□ 51.79
UNIFORMS/APPAREL	**TT172 NAV 37 OB**	**E394R NAV 37**	**Elbeco Incorporated**	TEXTROP2 HIDDEN CARGO POCKET TROUSER	30%	1	□ 73.99	□ 51.79
UNIFORMS/APPAREL	**TT172 NAV 38 OB**	**E394R NAV 38**	**Elbeco Incorporated**	TEXTROP2 HIDDEN CARGO POCKET TROUSER	30%	1	□ 73.99	□ 51.79
UNIFORMS/APPAREL	**TT172 NAV 40 OB**	**E394R NAV 40**	**Elbeco Incorporated**	TEXTROP2 HIDDEN CARGO POCKET TROUSER	30%	1	□ 73.99	□ 51.79
UNIFORMS/APPAREL	**TT172 NAV 42 OB**	**E394R NAV 42**	**Elbeco Incorporated**	TEXTROP2 HIDDEN CARGO POCKET TROUSER	30%	1	□ 73.99	□ 51.79
UNIFORMS/APPAREL	**TT172 NAV 44 OB**	**E394R NAV 44**	**Elbeco Incorporated**	TEXTROP2 HIDDEN CARGO POCKET TROUSER	30%	1	□ 73.99	□ 51.79

UNIFORMS/APPAREL	**TT172 NAV 46 OB**	**E394R NAV 46**	**Elbeco Incorporated**	TEXTROP2 HIDDEN CARGO POCKET TROUSER	30%	1	□ 73.99	□ 51.79
UNIFORMS/APPAREL	**TT172 NAV 48 OB**	**E394R NAV 48**	**Elbeco Incorporated**	TEXTROP2 HIDDEN CARGO POCKET TROUSER	30%	1	□ 73.99	□ 51.79
UNIFORMS/APPAREL	**TT172 NAV 50 OB**	**E394R NAV 50**	**Elbeco Incorporated**	TEXTROP2 HIDDEN CARGO POCKET TROUSER	30%	1	□ 73.99	□ 51.79
UNIFORMS/APPAREL	**TT172 NAV 52 OB**	**E394R NAV 52**	**Elbeco Incorporated**	TEXTROP2 HIDDEN CARGO POCKET TROUSER	30%	1	□ 73.99	□ 51.79
UNIFORMS/APPAREL	**TT172 NAV 54 OB**	**E394R NAV 54**	**Elbeco Incorporated**	TEXTROP2 HIDDEN CARGO POCKET TROUSER	30%	1	□ 73.99	□ 51.79
UNIFORMS/APPAREL	**TT172 NAV 56 OB**	**E394R NAV 56**	**Elbeco Incorporated**	TEXTROP2 HIDDEN CARGO POCKET TROUSER	30%	1	□ 73.99	□ 51.79
UNIFORMS/APPAREL	**TT172 NAV 58 OB**	**E394R NAV 58**	**Elbeco Incorporated**	TEXTROP2 HIDDEN CARGO POCKET TROUSER	30%	1	□ 73.99	□ 51.79
UNIFORMS/APPAREL	**TT169 NAV 10 OB**	**E9394LC 10**	**Elbeco Incorporated**	WOMENS TEXTROP 2 HIDDEN CARGO POCKET TROUSER	30%	1	□ 73.99	□ 51.79
UNIFORMS/APPAREL	**TT169 NAV 12 OB**	**E9394LC 12**	**Elbeco Incorporated**	WOMENS TEXTROP 2 HIDDEN CARGO POCKET TROUSER	30%	1	□ 73.99	□ 51.79
UNIFORMS/APPAREL	**TT169 NAV 14 OB**	**E9394LC 14**	**Elbeco Incorporated**	WOMENS TEXTROP 2 HIDDEN CARGO POCKET TROUSER	30%	1	□ 73.99	□ 51.79
UNIFORMS/APPAREL	**TT169 NAV 16 OB**	**E9394LC 16**	**Elbeco Incorporated**	WOMENS TEXTROP 2 HIDDEN CARGO POCKET TROUSER	30%	1	□ 73.99	□ 51.79
UNIFORMS/APPAREL	**TT169 NAV 18 OB**	**E9394LC 18**	**Elbeco Incorporated**	WOMENS TEXTROP 2 HIDDEN CARGO POCKET TROUSER	30%	1	□ 73.99	□ 51.79
UNIFORMS/APPAREL	**TT169 NAV 2 OB**	**E9394LC 2**	**Elbeco Incorporated**	WOMENS TEXTROP 2 HIDDEN CARGO POCKET TROUSER	30%	1	□ 73.99	□ 51.79
UNIFORMS/APPAREL	**TT169 NAV 20 OB**	**E9394LC 20**	**Elbeco Incorporated**	WOMENS TEXTROP 2 HIDDEN CARGO POCKET TROUSER	30%	1	□ 73.99	□ 51.79
UNIFORMS/APPAREL	**TT169 NAV 22 OB**	**E9394LC 22**	**Elbeco Incorporated**	WOMENS TEXTROP 2 HIDDEN CARGO POCKET TROUSER	30%	1	□ 73.99	□ 51.79
UNIFORMS/APPAREL	**TT169 NAV 24 OB**	**E9394LC 24**	**Elbeco Incorporated**	WOMENS TEXTROP 2 HIDDEN CARGO POCKET TROUSER	30%	1	□ 73.99	□ 51.79
UNIFORMS/APPAREL	**TT169 NAV 26 OB**	**E9394LC 26**	**Elbeco Incorporated**	WOMENS TEXTROP 2 HIDDEN CARGO POCKET TROUSER	30%	1	□ 73.99	□ 51.79
UNIFORMS/APPAREL	**TT169 NAV 4 OB**	**E9394LC 4**	**Elbeco Incorporated**	WOMENS TEXTROP 2 HIDDEN CARGO POCKET TROUSER	30%	1	□ 73.99	□ 51.79
UNIFORMS/APPAREL	**TT169 NAV 6 OB**	**E9394LC 6**	**Elbeco Incorporated**	WOMENS TEXTROP 2 HIDDEN CARGO POCKET TROUSER	30%	1	□ 73.99	□ 51.79
UNIFORMS/APPAREL	**TT169 NAV 8 OB**	**E9394LC 8**	**Elbeco Incorporated**	WOMENS TEXTROP 2 HIDDEN CARGO POCKET TROUSER	30%	1	□ 73.99	□ 51.79
UNIFORMS/APPAREL	**TT172 BLK 28 OB**	**E390R 28 OB**	**Elbeco Incorporated**	TEXTROP2 HIDDEN CARGO POCKET TROUSER	30%	1	□ 73.99	□ 51.79
UNIFORMS/APPAREL	**TT172 BLK 29 OB**	**E390R 29 OB**	**Elbeco Incorporated**	TEXTROP2 HIDDEN CARGO POCKET TROUSER	30%	1	□ 73.99	□ 51.79

UNIFORMS/APPAREL	**TT172 BLK 30 OB**	**E390R 30 OB**	**Elbeco Incorporated**	TEXTROP2 HIDDEN CARGO POCKET TROUSER	30%	1	□ 73.99	□ 51.79
UNIFORMS/APPAREL	**TT172 BLK 31 OB**	**E390R 31 OB**	**Elbeco Incorporated**	TEXTROP2 HIDDEN CARGO POCKET TROUSER	30%	1	□ 73.99	□ 51.79
UNIFORMS/APPAREL	**TT172 BLK 32 OB**	**E390R 32 OB**	**Elbeco Incorporated**	TEXTROP2 HIDDEN CARGO POCKET TROUSER	30%	1	□ 73.99	□ 51.79
UNIFORMS/APPAREL	**TT172 BLK 33 OB**	**E390R 33 OB**	**Elbeco Incorporated**	TEXTROP2 HIDDEN CARGO POCKET TROUSER	30%	1	□ 73.99	□ 51.79
UNIFORMS/APPAREL	**TT172 BLK 34 OB**	**E390R 34 OB**	**Elbeco Incorporated**	TEXTROP2 HIDDEN CARGO POCKET TROUSER	30%	1	□ 73.99	□ 51.79
UNIFORMS/APPAREL	**TT172 BLK 35 OB**	**E390R 35 OB**	**Elbeco Incorporated**	TEXTROP2 HIDDEN CARGO POCKET TROUSER	30%	1	□ 73.99	□ 51.79
UNIFORMS/APPAREL	**TT172 BLK 36 OB**	**E390R 36 OB**	**Elbeco Incorporated**	TEXTROP2 HIDDEN CARGO POCKET TROUSER	30%	1	□ 73.99	□ 51.79
UNIFORMS/APPAREL	**TT172 BLK 37 OB**	**E390R 37 OB**	**Elbeco Incorporated**	TEXTROP2 HIDDEN CARGO POCKET TROUSER	30%	1	□ 73.99	□ 51.79
UNIFORMS/APPAREL	**TT172 BLK 38 OB**	**E390R 38 OB**	**Elbeco Incorporated**	TEXTROP2 HIDDEN CARGO POCKET TROUSER	30%	1	□ 73.99	□ 51.79
UNIFORMS/APPAREL	**TT172 BLK 40 OB**	**E390R 40 OB**	**Elbeco Incorporated**	TEXTROP2 HIDDEN CARGO POCKET TROUSER	30%	1	□ 73.99	□ 51.79
UNIFORMS/APPAREL	**TT172 BLK 42 OB**	**E390R 42 OB**	**Elbeco Incorporated**	TEXTROP2 HIDDEN CARGO POCKET TROUSER	30%	1	□ 73.99	□ 51.79
UNIFORMS/APPAREL	**TT172 BLK 44 OB**	**E390R 44 OB**	**Elbeco Incorporated**	TEXTROP2 HIDDEN CARGO POCKET TROUSER	30%	1	□ 73.99	□ 51.79
UNIFORMS/APPAREL	**TT172 BLK 46 OB**	**E390R 46 OB**	**Elbeco Incorporated**	TEXTROP2 HIDDEN CARGO POCKET TROUSER	30%	1	□ 73.99	□ 51.79
UNIFORMS/APPAREL	**TT172 BLK 48 OB**	**E390R 48 OB**	**Elbeco Incorporated**	TEXTROP2 HIDDEN CARGO POCKET TROUSER	30%	1	□ 73.99	□ 51.79
UNIFORMS/APPAREL	**TT172 BLK 50 OB**	**E390R 50 OB**	**Elbeco Incorporated**	TEXTROP2 HIDDEN CARGO POCKET TROUSER	30%	1	□ 73.99	□ 51.79
UNIFORMS/APPAREL	**TT172 BLK 52 OB**	**E390R 52 OB**	**Elbeco Incorporated**	TEXTROP2 HIDDEN CARGO POCKET TROUSER	30%	1	□ 73.99	□ 51.79
UNIFORMS/APPAREL	**TT172 BLK 54 OB**	**E390R 54 OB**	**Elbeco Incorporated**	TEXTROP2 HIDDEN CARGO POCKET TROUSER	30%	1	□ 73.99	□ 51.79
UNIFORMS/APPAREL	**TT172 BLK 56 OB**	**E390R 56 OB**	**Elbeco Incorporated**	TEXTROP2 HIDDEN CARGO POCKET TROUSER	30%	1	□ 73.99	□ 51.79
UNIFORMS/APPAREL	**TT172 BLK 58 OB**	**E390R 58 OB**	**Elbeco Incorporated**	TEXTROP2 HIDDEN CARGO POCKET TROUSER	30%	1	□ 73.99	□ 51.79
UNIFORMS/APPAREL	**TT169 BLK 10 OB**	**E9390LC 10**	**Elbeco Incorporated**	WOMENS TEXTROP 2 HIDDEN CARGO POCKET TROUSER	30%	1	□ 73.99	□ 51.79
UNIFORMS/APPAREL	**TT169 BLK 12 OB**	**E9390LC 12**	**Elbeco Incorporated**	WOMENS TEXTROP 2 HIDDEN CARGO POCKET TROUSER	30%	1	□ 73.99	□ 51.79
UNIFORMS/APPAREL	**TT169 BLK 14 OB**	**E9390LC 14**	**Elbeco Incorporated**	WOMENS TEXTROP 2 HIDDEN CARGO POCKET TROUSER	30%	1	□ 73.99	□ 51.79

UNIFORMS/APPAREL	**TT169 BLK 16 OB**	**E9390LC 16**	**Elbeco Incorporated**	WOMENS TEXTROP 2 HIDDEN CARGO POCKET TROUSER	30%	1	□ 73.99	□ 51.79
UNIFORMS/APPAREL	**TT169 BLK 18 OB**	**E9390LC 18**	**Elbeco Incorporated**	WOMENS TEXTROP 2 HIDDEN CARGO POCKET TROUSER	30%	1	□ 73.99	□ 51.79
UNIFORMS/APPAREL	**TT169 BLK 2 OB**	**E9390LC 2**	**Elbeco Incorporated**	WOMENS TEXTROP 2 HIDDEN CARGO POCKET TROUSER	30%	1	□ 73.99	□ 51.79
UNIFORMS/APPAREL	**TT169 BLK 20 OB**	**E9390LC 20**	**Elbeco Incorporated**	WOMENS TEXTROP 2 HIDDEN CARGO POCKET TROUSER	30%	1	□ 73.99	□ 51.79
UNIFORMS/APPAREL	**TT169 BLK 22 OB**	**E9390LC 22**	**Elbeco Incorporated**	WOMENS TEXTROP 2 HIDDEN CARGO POCKET TROUSER	30%	1	□ 73.99	□ 51.79
UNIFORMS/APPAREL	**TT169 BLK 24 OB**	**E9390LC 24**	**Elbeco Incorporated**	WOMENS TEXTROP 2 HIDDEN CARGO POCKET TROUSER	30%	1	□ 73.99	□ 51.79
UNIFORMS/APPAREL	**TT169 BLK 26 OB**	**E9390LC 26**	**Elbeco Incorporated**	WOMENS TEXTROP 2 HIDDEN CARGO POCKET TROUSER	30%	1	□ 73.99	□ 51.79
UNIFORMS/APPAREL	**TT169 BLK 4 OB**	**E9390LC 4**	**Elbeco Incorporated**	WOMENS TEXTROP 2 HIDDEN CARGO POCKET TROUSER	30%	1	□ 73.99	□ 51.79
UNIFORMS/APPAREL	**TT169 BLK 6 OB**	**E9390LC 6**	**Elbeco Incorporated**	WOMENS TEXTROP 2 HIDDEN CARGO POCKET TROUSER	30%	1	□ 73.99	□ 51.79
UNIFORMS/APPAREL	**TT169 BLK 8 OB**	**E9390LC 8**	**Elbeco Incorporated**	WOMENS TEXTROP 2 HIDDEN CARGO POCKET TROUSER	30%	1	□ 73.99	□ 51.79
UNIFORMS/APPAREL	**SJ684 WHT 28**	**9780LCD 28**	**Elbeco Incorporated**	LADIES DUTYMAXX SHORT SLEEVE SHIRT	30%	1	□ 70.99	□ 49.69
UNIFORMS/APPAREL	**SJ684 WHT 30**	**9780LCD 30**	**Elbeco Incorporated**	LADIES DUTYMAXX SHORT SLEEVE SHIRT	30%	1	□ 70.99	□ 49.69
UNIFORMS/APPAREL	**SJ684 WHT 32**	**9780LCD 32**	**Elbeco Incorporated**	LADIES DUTYMAXX SHORT SLEEVE SHIRT	30%	1	□ 70.99	□ 49.69
UNIFORMS/APPAREL	**SJ684 WHT 34**	**9780LCD 34**	**Elbeco Incorporated**	LADIES DUTYMAXX SHORT SLEEVE SHIRT	30%	1	□ 70.99	□ 49.69
UNIFORMS/APPAREL	**SJ684 WHT 36**	**9780LCD 36**	**Elbeco Incorporated**	LADIES DUTYMAXX SHORT SLEEVE SHIRT	30%	1	□ 70.99	□ 49.69
UNIFORMS/APPAREL	**SJ684 WHT 38**	**9780LCD 38**	**Elbeco Incorporated**	LADIES DUTYMAXX SHORT SLEEVE SHIRT	30%	1	□ 70.99	□ 49.69
UNIFORMS/APPAREL	**SJ684 WHT 40**	**9780LCD 40**	**Elbeco Incorporated**	LADIES DUTYMAXX SHORT SLEEVE SHIRT	30%	1	□ 70.99	□ 49.69
UNIFORMS/APPAREL	**SJ684 WHT 42**	**9780LCD 42**	**Elbeco Incorporated**	LADIES DUTYMAXX SHORT SLEEVE SHIRT	30%	1	□ 70.99	□ 49.69
UNIFORMS/APPAREL	**SJ684 WHT 44**	**9780LCD 44**	**Elbeco Incorporated**	LADIES DUTYMAXX SHORT SLEEVE SHIRT	30%	1	□ 70.99	□ 49.69
UNIFORMS/APPAREL	**SJ684 WHT 46**	**9780LCD 46**	**Elbeco Incorporated**	LADIES DUTYMAXX SHORT SLEEVE SHIRT	30%	1	□ 70.99	□ 49.69
UNIFORMS/APPAREL	**SJ684 WHT 48**	**9780LCD 48**	**Elbeco Incorporated**	LADIES DUTYMAXX SHORT SLEEVE SHIRT	30%	1	□ 70.99	□ 49.69
UNIFORMS/APPAREL	**SJ684 WHT 50**	**9780LCD 50**	**Elbeco Incorporated**	LADIES DUTYMAXX SHORT SLEEVE SHIRT	30%	1	□ 70.99	□ 49.69

UNIFORMS/APPAREL	**SJ684 WHT 52**	**9780LCD 52**	**Elbeco Incorporated**	LADIES DUTYMAXX SHORT SLEEVE SHIRT	30%	1	□ 70.99	□ 49.69
UNIFORMS/APPAREL	**SH093 MDNV 3XT**	**TP834 3X**	**Elbeco Incorporated**	MENS PARAGON PLUS SS SHIRT	30%	1	□ 69.99	□ 48.99
UNIFORMS/APPAREL	**SH093 MDNV 4XT**	**TP834 4X**	**Elbeco Incorporated**	MENS PARAGON PLUS SS SHIRT	30%	1	□ 69.99	□ 48.99
UNIFORMS/APPAREL	**SJ682 WHT 14**	**5580D 14**	**Elbeco Incorporated**	ELBECO MEN'S DUTYMAXX SHORT SLEEVE SHIRT	30%	1	□ 71.99	□ 50.39
UNIFORMS/APPAREL	**SJ682 WHT 145**	**5580D 14.5**	**Elbeco Incorporated**	ELBECO MEN'S DUTYMAXX SHORT SLEEVE SHIRT	30%	1	□ 71.99	□ 50.39
UNIFORMS/APPAREL	**SJ682 WHT 15**	**5580D 15**	**Elbeco Incorporated**	ELBECO MEN'S DUTYMAXX SHORT SLEEVE SHIRT	30%	1	□ 71.99	□ 50.39
UNIFORMS/APPAREL	**SJ682 WHT 155**	**5580D 15.5**	**Elbeco Incorporated**	ELBECO MEN'S DUTYMAXX SHORT SLEEVE SHIRT	30%	1	□ 71.99	□ 50.39
UNIFORMS/APPAREL	**SJ682 WHT 16**	**5580D 16**	**Elbeco Incorporated**	ELBECO MEN'S DUTYMAXX SHORT SLEEVE SHIRT	30%	1	□ 71.99	□ 50.39
UNIFORMS/APPAREL	**SJ682 WHT 165**	**5580D 16.5**	**Elbeco Incorporated**	ELBECO MEN'S DUTYMAXX SHORT SLEEVE SHIRT	30%	1	□ 71.99	□ 50.39
UNIFORMS/APPAREL	**SJ682 WHT 17**	**5580D 17**	**Elbeco Incorporated**	ELBECO MEN'S DUTYMAXX SHORT SLEEVE SHIRT	30%	1	□ 71.99	□ 50.39
UNIFORMS/APPAREL	**SJ682 WHT 175**	**5580D 17.5**	**Elbeco Incorporated**	ELBECO MEN'S DUTYMAXX SHORT SLEEVE SHIRT	30%	1	□ 71.99	□ 50.39
UNIFORMS/APPAREL	**SJ682 WHT 18**	**5580D 18**	**Elbeco Incorporated**	ELBECO MEN'S DUTYMAXX SHORT SLEEVE SHIRT	30%	1	□ 71.99	□ 50.39
UNIFORMS/APPAREL	**SJ682 WHT 185**	**5580D 18.5**	**Elbeco Incorporated**	ELBECO MEN'S DUTYMAXX SHORT SLEEVE SHIRT	30%	1	□ 71.99	□ 50.39
UNIFORMS/APPAREL	**SJ682 WHT 19**	**5580D 19**	**Elbeco Incorporated**	ELBECO MEN'S DUTYMAXX SHORT SLEEVE SHIRT	30%	1	□ 71.99	□ 50.39
UNIFORMS/APPAREL	**SJ682 WHT 20**	**5580D 20**	**Elbeco Incorporated**	ELBECO MEN'S DUTYMAXX SHORT SLEEVE SHIRT	30%	1	□ 71.99	□ 50.39
UNIFORMS/APPAREL	**SJ682 WHT 22**	**5580D 22**	**Elbeco Incorporated**	ELBECO MEN'S DUTYMAXX SHORT SLEEVE SHIRT	30%	1	□ 71.99	□ 50.39
UNIFORMS/APPAREL	**SH093 LTB LG**	**P868 LG**	**Elbeco Incorporated**	MENS PARAGON PLUS SS SHIRT	30%	1	□ 44.99	□ 31.49
UNIFORMS/APPAREL	**SH093 WHT LG**	**P867 LG**	**Elbeco Incorporated**	MENS PARAGON PLUS SS SHIRT	30%	1	□ 44.99	□ 31.49
UNIFORMS/APPAREL	**SH093 WHT 2X**	**P867 2X**	**Elbeco Incorporated**	MENS PARAGON PLUS SS SHIRT	30%	1	□ 44.99	□ 31.49
UNIFORMS/APPAREL	**SH093 LTB 2X**	**P868 2X**	**Elbeco Incorporated**	MENS PARAGON PLUS SS SHIRT	30%	1	□ 44.99	□ 31.49
UNIFORMS/APPAREL	**SH093 WHT XL**	**P867 XL**	**Elbeco Incorporated**	MENS PARAGON PLUS SS SHIRT	30%	1	□ 44.99	□ 31.49
UNIFORMS/APPAREL	**SH093 LTB XL**	**P868 XL**	**Elbeco Incorporated**	MENS PARAGON PLUS SS SHIRT	30%	1	□ 44.99	□ 31.49
UNIFORMS/APPAREL	**SH093 WHT SM**	**P867 SM**	**Elbeco Incorporated**	MENS PARAGON PLUS SS SHIRT	30%	1	□ 44.99	□ 31.49
UNIFORMS/APPAREL	**SH093 LTB SM**	**P868 SM**	**Elbeco Incorporated**	MENS PARAGON PLUS SS SHIRT	30%	1	□ 44.99	□ 31.49
UNIFORMS/APPAREL	**SH093 WHT MD**	**P867 MD**	**Elbeco Incorporated**	MENS PARAGON PLUS SS SHIRT	30%	1	□ 44.99	□ 31.49
UNIFORMS/APPAREL	**SH093 LTB MD**	**P868 MD**	**Elbeco Incorporated**	MENS PARAGON PLUS SS SHIRT	30%	1	□ 44.99	□ 31.49
UNIFORMS/APPAREL	**SH093 LTB 3X**	**P868 3X**	**Elbeco Incorporated**	MENS PARAGON PLUS SS SHIRT	30%	1	□ 44.99	□ 31.49

UNIFORMS/APPAREL	**SH093 LTB 4X**	**P868 4X**	**Elbeco Incorporated**	MENS PARAGON PLUS SS SHIRT	30%	1	□ 44.99	□ 31.49
UNIFORMS/APPAREL	**SH093 WHT 3X**	**P867 3X**	**Elbeco Incorporated**	MENS PARAGON PLUS SS SHIRT	30%	1	□ 44.99	□ 31.49
UNIFORMS/APPAREL	**SH093 WHT 4X**	**P867 4X**	**Elbeco Incorporated**	MENS PARAGON PLUS SS SHIRT	30%	1	□ 44.99	□ 31.49
UNIFORMS/APPAREL	**SH093 WHT 5X**	**P867 5X**	**Elbeco Incorporated**	MENS PARAGON PLUS SS SHIRT	30%	1	□ 44.99	□ 31.49
UNIFORMS/APPAREL	**SR751 LTB 28**	**P812LC 28**	**Elbeco Incorporated**	LADIES CHOICE SS PARAGON PLUS SHIRT	30%	1	□ 44.99	□ 31.49
UNIFORMS/APPAREL	**SR751 LTB 30**	**P812LC 30**	**Elbeco Incorporated**	LADIES CHOICE SS PARAGON PLUS SHIRT	30%	1	□ 44.99	□ 31.49
UNIFORMS/APPAREL	**SR751 LTB 32**	**P812LC 32**	**Elbeco Incorporated**	LADIES CHOICE SS PARAGON PLUS SHIRT	30%	1	□ 44.99	□ 31.49
UNIFORMS/APPAREL	**SR751 LTB 34**	**P812LC 34**	**Elbeco Incorporated**	LADIES CHOICE SS PARAGON PLUS SHIRT	30%	1	□ 44.99	□ 31.49
UNIFORMS/APPAREL	**SR751 LTB 36**	**P812LC 36**	**Elbeco Incorporated**	LADIES CHOICE SS PARAGON PLUS SHIRT	30%	1	□ 44.99	□ 31.49
UNIFORMS/APPAREL	**SR751 LTB 38**	**P812LC 38**	**Elbeco Incorporated**	LADIES CHOICE SS PARAGON PLUS SHIRT	30%	1	□ 44.99	□ 31.49
UNIFORMS/APPAREL	**SR751 LTB 40**	**P812LC 40**	**Elbeco Incorporated**	LADIES CHOICE SS PARAGON PLUS SHIRT	30%	1	□ 44.99	□ 31.49
UNIFORMS/APPAREL	**SR751 LTB 42**	**P812LC 42**	**Elbeco Incorporated**	LADIES CHOICE SS PARAGON PLUS SHIRT	30%	1	□ 44.99	□ 31.49
UNIFORMS/APPAREL	**SR751 LTB 44**	**P812LC 44**	**Elbeco Incorporated**	LADIES CHOICE SS PARAGON PLUS SHIRT	30%	1	□ 44.99	□ 31.49
UNIFORMS/APPAREL	**SR751 LTB 46**	**P812LC 46**	**Elbeco Incorporated**	LADIES CHOICE SS PARAGON PLUS SHIRT	30%	1	□ 44.99	□ 31.49
UNIFORMS/APPAREL	**SR751 LTB 48**	**P812LC 48**	**Elbeco Incorporated**	LADIES CHOICE SS PARAGON PLUS SHIRT	30%	1	□ 44.99	□ 31.49
UNIFORMS/APPAREL	**SR751 WHT 28**	**P811LC 28**	**Elbeco Incorporated**	LADIES CHOICE SS PARAGON PLUS SHIRT	30%	1	□ 44.99	□ 31.49
UNIFORMS/APPAREL	**SR751 WHT 30**	**P811LC 30**	**Elbeco Incorporated**	LADIES CHOICE SS PARAGON PLUS SHIRT	30%	1	□ 44.99	□ 31.49
UNIFORMS/APPAREL	**SR751 WHT 32**	**P811LC 32**	**Elbeco Incorporated**	LADIES CHOICE SS PARAGON PLUS SHIRT	30%	1	□ 44.99	□ 31.49
UNIFORMS/APPAREL	**SR751 WHT 34**	**P811LC 34**	**Elbeco Incorporated**	LADIES CHOICE SS PARAGON PLUS SHIRT	30%	1	□ 44.99	□ 31.49
UNIFORMS/APPAREL	**SR751 WHT 36**	**P811LC 36**	**Elbeco Incorporated**	LADIES CHOICE SS PARAGON PLUS SHIRT	30%	1	□ 44.99	□ 31.49
UNIFORMS/APPAREL	**SR751 WHT 38**	**P811LC 38**	**Elbeco Incorporated**	LADIES CHOICE SS PARAGON PLUS SHIRT	30%	1	□ 44.99	□ 31.49
UNIFORMS/APPAREL	**SR751 WHT 40**	**P811LC 40**	**Elbeco Incorporated**	LADIES CHOICE SS PARAGON PLUS SHIRT	30%	1	□ 44.99	□ 31.49
UNIFORMS/APPAREL	**SR751 WHT 42**	**P811LC 42**	**Elbeco Incorporated**	LADIES CHOICE SS PARAGON PLUS SHIRT	30%	1	□ 44.99	□ 31.49

UNIFORMS/APPAREL	**SR751 WHT 44**	**P811LC 44**	**Elbeco Incorporated**	LADIES CHOICE SS PARAGON PLUS SHIRT	30%	1	□ 44.99	□ 31.49
UNIFORMS/APPAREL	**SR751 WHT 46**	**P811LC 46**	**Elbeco Incorporated**	LADIES CHOICE SS PARAGON PLUS SHIRT	30%	1	□ 44.99	□ 31.49
UNIFORMS/APPAREL	**SR751 WHT 48**	**P811LC 48**	**Elbeco Incorporated**	LADIES CHOICE SS PARAGON PLUS SHIRT	30%	1	□ 44.99	□ 31.49
UNIFORMS/APPAREL	**SH093 LTB XS**	**P868 XS**	**Elbeco Incorporated**	MENS PARAGON PLUS SS SHIRT	30%	1	□ 44.99	□ 31.49
UNIFORMS/APPAREL	**SR751 WHT 56**	**P811 WHITE 56**	**Elbeco Incorporated**	LADIES CHOICE SS PARAGON PLUS SHIRT	30%	1	□ 44.99	□ 31.49
UNIFORMS/APPAREL	**SR957 DKNV 145**	**4237 145**	**Elbeco Incorporated**	100% WOOL LAPD S/S SHIRT	30%	1	□ 82.99	□ 58.09
UNIFORMS/APPAREL	**SR957 DKNV 15**	**4237 15**	**Elbeco Incorporated**	100% WOOL LAPD S/S SHIRT	30%	1	□ 82.99	□ 58.09
UNIFORMS/APPAREL	**SR957 DKNV 155**	**4237 155**	**Elbeco Incorporated**	100% WOOL LAPD S/S SHIRT	30%	1	□ 82.99	□ 58.09
UNIFORMS/APPAREL	**SR957 DKNV 16**	**4237 16**	**Elbeco Incorporated**	100% WOOL LAPD S/S SHIRT	30%	1	□ 82.99	□ 58.09
UNIFORMS/APPAREL	**SR957 DKNV 165**	**4237 165**	**Elbeco Incorporated**	100% WOOL LAPD S/S SHIRT	30%	1	□ 82.99	□ 58.09
UNIFORMS/APPAREL	**SR957 DKNV 17**	**4237 17**	**Elbeco Incorporated**	100% WOOL LAPD S/S SHIRT	30%	1	□ 82.99	□ 58.09
UNIFORMS/APPAREL	**SR957 DKNV 175**	**4237 175**	**Elbeco Incorporated**	100% WOOL LAPD S/S SHIRT	30%	1	□ 82.99	□ 58.09
UNIFORMS/APPAREL	**SR957 DKNV 18**	**4237 18**	**Elbeco Incorporated**	100% WOOL LAPD S/S SHIRT	30%	1	□ 82.99	□ 58.09
UNIFORMS/APPAREL	**SR957 DKNV 185**	**4237 185**	**Elbeco Incorporated**	100% WOOL LAPD S/S SHIRT	30%	1	□ 82.99	□ 58.09
UNIFORMS/APPAREL	**SR957 DKNV 19**	**4237 19**	**Elbeco Incorporated**	100% WOOL LAPD S/S SHIRT	30%	1	□ 82.99	□ 58.09
UNIFORMS/APPAREL	**SR957 DKNV 20**	**4237 20**	**Elbeco Incorporated**	100% WOOL LAPD S/S SHIRT	30%	1	□ 82.99	□ 58.09
UNIFORMS/APPAREL	**SH220 DKNV 19 37**	**4373NVY1937**	**Elbeco Incorporated**	ELBECO LAPD 100% WOOL LS SHIRT	30%	1	□ 96.99	□ 67.89
UNIFORMS/APPAREL	**SH093 WHT LGT**	**TP867 LGT**	**Elbeco Incorporated**	MENS PARAGON PLUS SS SHIRT	30%	1	□ 69.99	□ 48.99
UNIFORMS/APPAREL	**SH093 WHT XLT**	**TP867 XL**	**Elbeco Incorporated**	MENS PARAGON PLUS SS SHIRT	30%	1	□ 69.99	□ 48.99
UNIFORMS/APPAREL	**SH093 LTB XLT**	**TP868 XL TALL**	**Elbeco Incorporated**	MENS PARAGON PLUS SS SHIRT	30%	1	□ 69.99	□ 48.99
UNIFORMS/APPAREL	**SH093 LTB 2XT**	**TP868 2XL TALL**	**Elbeco Incorporated**	MENS PARAGON PLUS SS SHIRT	30%	1	□ 69.99	□ 48.99
UNIFORMS/APPAREL	**SH093 LTB 3XT**	**TP868 3XT TALL**	**Elbeco Incorporated**	MENS PARAGON PLUS SS SHIRT	30%	1	□ 69.99	□ 48.99
UNIFORMS/APPAREL	**SH093 LTB 5XT**	**TP868 5X TALL**	**Elbeco Incorporated**	MENS PARAGON PLUS SS SHIRT	30%	1	□ 69.99	□ 48.99
UNIFORMS/APPAREL	**ZV889 STAN 14 30**	**436N SILVER-TAN 14/30**	**Elbeco Incorporated**	CHP/LASD MENS CLASS A WOOL BLEND L/S SHIRT	30%	1	□ 117.99	□ 82.59
UNIFORMS/APPAREL	**ZV889 STAN 145 30**	**436N SILVER-TAN 14.5/30**	**Elbeco Incorporated**	CHP/LASD MENS CLASS A WOOL BLEND L/S SHIRT	30%	1	□ 117.99	□ 82.59
UNIFORMS/APPAREL	**ZV889 STAN 15 30**	**436N SILVER-TAN 15/30**	**Elbeco Incorporated**	CHP/LASD MENS CLASS A WOOL BLEND L/S SHIRT	30%	1	□ 117.99	□ 82.59
UNIFORMS/APPAREL	**ZV889 STAN 155 30**	**436N SILVER-TAN 15.5/30**	**Elbeco Incorporated**	CHP/LASD MENS CLASS A WOOL BLEND L/S SHIRT	30%	1	□ 117.99	□ 82.59
UNIFORMS/APPAREL	**TU776 FGRN 08 34**	**E9829N 08 34**	**Elbeco Incorporated**	LADIES CLASS B TROUSERS	30%	1	□ 56.99	□ 39.89
UNIFORMS/APPAREL	**SH220 DKNV 14 32**	**437-314X32**	**Elbeco Incorporated**	ELBECO LAPD 100% WOOL LS SHIRT	30%	1	□ 99.99	□ 69.99

UNIFORMS/APPAREL	**SH220 DKNV 15 32**	**437-315X32**	**Elbeco Incorporated**	ELBECO LAPD 100% WOOL LS SHIRT	30%	1	□ 99.99	□ 69.99
UNIFORMS/APPAREL	**SH220 DKNV 16 33**	**437-316X33**	**Elbeco Incorporated**	ELBECO LAPD 100% WOOL LS SHIRT	30%	1	□ 99.99	□ 69.99
UNIFORMS/APPAREL	**SH220 DKNV 165 35**	**437-316-1/2X35**	**Elbeco Incorporated**	ELBECO LAPD 100% WOOL LS SHIRT	30%	1	□ 99.99	□ 69.99
UNIFORMS/APPAREL	**SH220 DKNV 145 32**	**437-314-1/2X32**	**Elbeco Incorporated**	ELBECO LAPD 100% WOOL LS SHIRT	30%	1	□ 99.99	□ 69.99
UNIFORMS/APPAREL	**SH220 DKNV 145 33**	**437-314-1/2X33**	**Elbeco Incorporated**	ELBECO LAPD 100% WOOL LS SHIRT	30%	1	□ 99.99	□ 69.99
UNIFORMS/APPAREL	**SH220 DKNV 15 33**	**437-315X33**	**Elbeco Incorporated**	ELBECO LAPD 100% WOOL LS SHIRT	30%	1	□ 99.99	□ 69.99
UNIFORMS/APPAREL	**SH220 DKNV 15 34**	**437-315X34**	**Elbeco Incorporated**	ELBECO LAPD 100% WOOL LS SHIRT	30%	1	□ 99.99	□ 69.99
UNIFORMS/APPAREL	**SH220 DKNV 155 34**	**437-315-1/2X34**	**Elbeco Incorporated**	ELBECO LAPD 100% WOOL LS SHIRT	30%	1	□ 99.99	□ 69.99
UNIFORMS/APPAREL	**SH220 DKNV 16 32**	**437-316X32**	**Elbeco Incorporated**	ELBECO LAPD 100% WOOL LS SHIRT	30%	1	□ 99.99	□ 69.99
UNIFORMS/APPAREL	**SH220 DKNV 165 32**	**437-316-1/2X32**	**Elbeco Incorporated**	ELBECO LAPD 100% WOOL LS SHIRT	30%	1	□ 99.99	□ 69.99
UNIFORMS/APPAREL	**SH220 DKNV 165 33**	**437-316-1/2X33**	**Elbeco Incorporated**	ELBECO LAPD 100% WOOL LS SHIRT	30%	1	□ 99.99	□ 69.99
UNIFORMS/APPAREL	**SH220 DKNV 165 34**	**437-316-1/2X34**	**Elbeco Incorporated**	ELBECO LAPD 100% WOOL LS SHIRT	30%	1	□ 99.99	□ 69.99
UNIFORMS/APPAREL	**SH220 DKNV 17 32**	**437-317X32**	**Elbeco Incorporated**	ELBECO LAPD 100% WOOL LS SHIRT	30%	1	□ 99.99	□ 69.99
UNIFORMS/APPAREL	**SH220 DKNV 17 35**	**437-317X35**	**Elbeco Incorporated**	ELBECO LAPD 100% WOOL LS SHIRT	30%	1	□ 99.99	□ 69.99
UNIFORMS/APPAREL	**SH220 DKNV 175 32**	**437-317-1/2X32**	**Elbeco Incorporated**	ELBECO LAPD 100% WOOL LS SHIRT	30%	1	□ 99.99	□ 69.99
UNIFORMS/APPAREL	**SH220 DKNV 175 33**	**437-317-1/2X33**	**Elbeco Incorporated**	ELBECO LAPD 100% WOOL LS SHIRT	30%	1	□ 99.99	□ 69.99
UNIFORMS/APPAREL	**SH220 DKNV 175 34**	**437-317-1/2X34**	**Elbeco Incorporated**	ELBECO LAPD 100% WOOL LS SHIRT	30%	1	□ 99.99	□ 69.99
UNIFORMS/APPAREL	**SH220 DKNV 175 35**	**437-317-1/2X35**	**Elbeco Incorporated**	ELBECO LAPD 100% WOOL LS SHIRT	30%	1	□ 99.99	□ 69.99
UNIFORMS/APPAREL	**SH220 DKNV 14 33**	**437-314X33**	**Elbeco Incorporated**	ELBECO LAPD 100% WOOL LS SHIRT	30%	1	□ 99.99	□ 69.99
UNIFORMS/APPAREL	**SH220 DKNV 15 35**	**437-315X35**	**Elbeco Incorporated**	ELBECO LAPD 100% WOOL LS SHIRT	30%	1	□ 99.99	□ 69.99
UNIFORMS/APPAREL	**SH220 DKNV 155 32**	**437-315-1/2X32**	**Elbeco Incorporated**	ELBECO LAPD 100% WOOL LS SHIRT	30%	1	□ 99.99	□ 69.99
UNIFORMS/APPAREL	**SH220 DKNV 155 33**	**437-315-1/2X33**	**Elbeco Incorporated**	ELBECO LAPD 100% WOOL LS SHIRT	30%	1	□ 99.99	□ 69.99

UNIFORMS/APPAREL	**SH220 DKNV 155 35**	**437-315-1/2X35**	**Elbeco Incorporated**	ELBECO LAPD 100% WOOL LS SHIRT	30%	1	□ 99.99	□ 69.99
UNIFORMS/APPAREL	**SH220 DKNV 155 37**	**437-315-1/2X36/37**	**Elbeco Incorporated**	ELBECO LAPD 100% WOOL LS SHIRT	30%	1	□ 99.99	□ 69.99
UNIFORMS/APPAREL	**SH220 DKNV 16 34**	**437-316X34**	**Elbeco Incorporated**	ELBECO LAPD 100% WOOL LS SHIRT	30%	1	□ 99.99	□ 69.99
UNIFORMS/APPAREL	**SH220 DKNV 16 35**	**437-316X35**	**Elbeco Incorporated**	ELBECO LAPD 100% WOOL LS SHIRT	30%	1	□ 99.99	□ 69.99
UNIFORMS/APPAREL	**SH220 DKNV 16 37**	**437-316X36/37**	**Elbeco Incorporated**	ELBECO LAPD 100% WOOL LS SHIRT	30%	1	□ 99.99	□ 69.99
UNIFORMS/APPAREL	**SH220 DKNV 17 33**	**437-317X33**	**Elbeco Incorporated**	ELBECO LAPD 100% WOOL LS SHIRT	30%	1	□ 99.99	□ 69.99
UNIFORMS/APPAREL	**SH220 DKNV 17 34**	**437-317X34**	**Elbeco Incorporated**	ELBECO LAPD 100% WOOL LS SHIRT	30%	1	□ 99.99	□ 69.99
UNIFORMS/APPAREL	**SH220 DKNV 165 37**	**437-316-1/2X36/37**	**Elbeco Incorporated**	ELBECO LAPD 100% WOOL LS SHIRT	30%	1	□ 99.99	□ 69.99
UNIFORMS/APPAREL	**SH220 DKNV 175 37**	**437-317-1/2X36/37**	**Elbeco Incorporated**	ELBECO LAPD 100% WOOL LS SHIRT	30%	1	□ 99.99	□ 69.99
UNIFORMS/APPAREL	**SH220 DKNV 18 33**	**437-318X33**	**Elbeco Incorporated**	ELBECO LAPD 100% WOOL LS SHIRT	30%	1	□ 99.99	□ 69.99
UNIFORMS/APPAREL	**SH220 DKNV 18 34**	**437-318X34**	**Elbeco Incorporated**	ELBECO LAPD 100% WOOL LS SHIRT	30%	1	□ 99.99	□ 69.99
UNIFORMS/APPAREL	**SH220 DKNV 18 37**	**437-318X36/37**	**Elbeco Incorporated**	ELBECO LAPD 100% WOOL LS SHIRT	30%	1	□ 99.99	□ 69.99
UNIFORMS/APPAREL	**SH220 DKNV 185 33**	**437-318-1/2X33**	**Elbeco Incorporated**	ELBECO LAPD 100% WOOL LS SHIRT	30%	1	□ 99.99	□ 69.99
UNIFORMS/APPAREL	**SH220 DKNV 185 34**	**437-318-1/2X34**	**Elbeco Incorporated**	ELBECO LAPD 100% WOOL LS SHIRT	30%	1	□ 99.99	□ 69.99
UNIFORMS/APPAREL	**SH220 DKNV 185 35**	**437-318-1/2X35**	**Elbeco Incorporated**	ELBECO LAPD 100% WOOL LS SHIRT	30%	1	□ 99.99	□ 69.99
UNIFORMS/APPAREL	**SH220 DKNV 185 37**	**437-318-1/2X36/37**	**Elbeco Incorporated**	ELBECO LAPD 100% WOOL LS SHIRT	30%	1	□ 99.99	□ 69.99
UNIFORMS/APPAREL	**SH220 DKNV 19 34**	**437-319X34**	**Elbeco Incorporated**	ELBECO LAPD 100% WOOL LS SHIRT	30%	1	□ 99.99	□ 69.99
UNIFORMS/APPAREL	**SH220 DKNV 19 35**	**437-319X35**	**Elbeco Incorporated**	ELBECO LAPD 100% WOOL LS SHIRT	30%	1	□ 99.99	□ 69.99
UNIFORMS/APPAREL	**SH220 DKNV 20 33**	**437-320X33**	**Elbeco Incorporated**	ELBECO LAPD 100% WOOL LS SHIRT	30%	1	□ 99.99	□ 69.99
UNIFORMS/APPAREL	**SH220 DKNV 20 35**	**437-320X35**	**Elbeco Incorporated**	ELBECO LAPD 100% WOOL LS SHIRT	30%	1	□ 99.99	□ 69.99
UNIFORMS/APPAREL	**SH220 DKNV 20 37**	**437-320X36/37**	**Elbeco Incorporated**	ELBECO LAPD 100% WOOL LS SHIRT	30%	1	□ 99.99	□ 69.99
UNIFORMS/APPAREL	**SH220 DKNV 22 35**	**437-322X35**	**Elbeco Incorporated**	ELBECO LAPD 100% WOOL LS SHIRT	30%	1	□ 99.99	□ 69.99

UNIFORMS/APPAREL	**SH220 DKNV 22 37**	**437-322X36/37**	**Elbeco Incorporated**	ELBECO LAPD 100% WOOL LS SHIRT	30%	1	□ 99.99	□ 69.99
UNIFORMS/APPAREL	**SH220 DKNV 17 37**	**4373NVY1737**	**Elbeco Incorporated**	ELBECO LAPD 100% WOOL LS SHIRT	30%	1	□ 99.99	□ 69.99
UNIFORMS/APPAREL	**SH220 DKNV 18 35**	**4373NVY1835**	**Elbeco Incorporated**	ELBECO LAPD 100% WOOL LS SHIRT	30%	1	□ 99.99	□ 69.99
UNIFORMS/APPAREL	**SH701 SGRN 14**	**8805N SGRN 14**	**Elbeco Incorporated**	MENS S/S ZIP FRONT TEXTROP2 SHIRT	30%	1	□ 64.99	□ 45.49
UNIFORMS/APPAREL	**SH701 SGRN 145**	**8805N SGRN 45**	**Elbeco Incorporated**	MENS S/S ZIP FRONT TEXTROP2 SHIRT	30%	1	□ 64.99	□ 45.49
UNIFORMS/APPAREL	**SH701 SGRN 15**	**8805N SGRN 15**	**Elbeco Incorporated**	MENS S/S ZIP FRONT TEXTROP2 SHIRT	30%	1	□ 64.99	□ 45.49
UNIFORMS/APPAREL	**SH701 SGRN 155**	**8805N SGRN 55**	**Elbeco Incorporated**	MENS S/S ZIP FRONT TEXTROP2 SHIRT	30%	1	□ 64.99	□ 45.49
UNIFORMS/APPAREL	**SH701 SGRN 16**	**8805N SGRN 16**	**Elbeco Incorporated**	MENS S/S ZIP FRONT TEXTROP2 SHIRT	30%	1	□ 64.99	□ 45.49
UNIFORMS/APPAREL	**SH701 SGRN 165**	**8805N SGRN 65**	**Elbeco Incorporated**	MENS S/S ZIP FRONT TEXTROP2 SHIRT	30%	1	□ 64.99	□ 45.49
UNIFORMS/APPAREL	**SH701 SGRN 17**	**8805N SGRN 17**	**Elbeco Incorporated**	MENS S/S ZIP FRONT TEXTROP2 SHIRT	30%	1	□ 64.99	□ 45.49
UNIFORMS/APPAREL	**SH701 SGRN 175**	**8805N SGRN 75**	**Elbeco Incorporated**	MENS S/S ZIP FRONT TEXTROP2 SHIRT	30%	1	□ 64.99	□ 45.49
UNIFORMS/APPAREL	**SH701 SGRN 18**	**8805N SGRN 18**	**Elbeco Incorporated**	MENS S/S ZIP FRONT TEXTROP2 SHIRT	30%	1	□ 64.99	□ 45.49
UNIFORMS/APPAREL	**SH701 SGRN 185**	**8805N SGRN 185**	**Elbeco Incorporated**	MENS S/S ZIP FRONT TEXTROP2 SHIRT	30%	1	□ 64.99	□ 45.49
UNIFORMS/APPAREL	**SH701 SGRN 19**	**8805N SGRN 19**	**Elbeco Incorporated**	MENS S/S ZIP FRONT TEXTROP2 SHIRT	30%	1	□ 64.99	□ 45.49
UNIFORMS/APPAREL	**SH701 SGRN 20**	**8805N SGRN 20**	**Elbeco Incorporated**	MENS S/S ZIP FRONT TEXTROP2 SHIRT	30%	1	□ 64.99	□ 45.49
UNIFORMS/APPAREL	**SH701 SGRN 22**	**8805N SGRN 22**	**Elbeco Incorporated**	MENS S/S ZIP FRONT TEXTROP2 SHIRT	30%	1	□ 64.99	□ 45.49
UNIFORMS/APPAREL	**SH701 SGRN 24**	**8805N SGRN 24**	**Elbeco Incorporated**	MENS S/S ZIP FRONT TEXTROP2 SHIRT	30%	1	□ 64.99	□ 45.49
UNIFORMS/APPAREL	**SJ844 STN SM**	**5592D S**	**Elbeco Incorporated**	Mens DutyMaxx West Coast Short Sleeve Shirts	30%	1	□ 79.99	□ 55.99
UNIFORMS/APPAREL	**SJ844 STN MD**	**5592D M**	**Elbeco Incorporated**	Mens DutyMaxx West Coast Short Sleeve Shirts	30%	1	□ 79.99	□ 55.99
UNIFORMS/APPAREL	**SJ844 STN LG**	**5592D L**	**Elbeco Incorporated**	Mens DutyMaxx West Coast Short Sleeve Shirts	30%	1	□ 79.99	□ 55.99
UNIFORMS/APPAREL	**SJ844 STN XL**	**5592D XL**	**Elbeco Incorporated**	Mens DutyMaxx West Coast Short Sleeve Shirts	30%	1	□ 79.99	□ 55.99
UNIFORMS/APPAREL	**SJ844 STN 2X**	**5592D 2XL**	**Elbeco Incorporated**	Mens DutyMaxx West Coast Short Sleeve Shirts	30%	1	□ 79.99	□ 55.99

UNIFORMS/APPAREL	**SJ844 STN 3X**	**5592D 3XL**	**Elbeco Incorporated**	Mens DutyMaxx West Coast Short Sleeve Shirts	30%	1	□ 79.99	□ 55.99
UNIFORMS/APPAREL	**SJ844 STN 4X**	**5592D 4XL**	**Elbeco Incorporated**	Mens DutyMaxx West Coast Short Sleeve Shirts	30%	1	□ 79.99	□ 55.99
UNIFORMS/APPAREL	**SJ844 STN 5X**	**5592D 5XL**	**Elbeco Incorporated**	Mens DutyMaxx West Coast Short Sleeve Shirts	30%	1	□ 79.99	□ 55.99
UNIFORMS/APPAREL	**SR024 STAN 145 REG**	**5030 145 REG**	**Elbeco Incorporated**	LA COUNTY SHERIFFS CLASS A S/S SHIRT	30%	1	□ 80.99	□ 56.69
UNIFORMS/APPAREL	**SR024 STAN 15 REG**	**5030 15 REG**	**Elbeco Incorporated**	LA COUNTY SHERIFFS CLASS A S/S SHIRT	30%	1	□ 80.99	□ 56.69
UNIFORMS/APPAREL	**SR024 STAN 155 REG**	**5030 155 REG**	**Elbeco Incorporated**	LA COUNTY SHERIFFS CLASS A S/S SHIRT	30%	1	□ 80.99	□ 56.69
UNIFORMS/APPAREL	**SR024 STAN 16 REG**	**5030 16 REG**	**Elbeco Incorporated**	LA COUNTY SHERIFFS CLASS A S/S SHIRT	30%	1	□ 80.99	□ 56.69
UNIFORMS/APPAREL	**SR024 STAN 165 REG**	**5030 165 REG**	**Elbeco Incorporated**	LA COUNTY SHERIFFS CLASS A S/S SHIRT	30%	1	□ 80.99	□ 56.69
UNIFORMS/APPAREL	**SR024 STAN 17 REG**	**5030 17 REG**	**Elbeco Incorporated**	LA COUNTY SHERIFFS CLASS A S/S SHIRT	30%	1	□ 80.99	□ 56.69
UNIFORMS/APPAREL	**SR024 STAN 175 REG**	**5030 175 REG**	**Elbeco Incorporated**	LA COUNTY SHERIFFS CLASS A S/S SHIRT	30%	1	□ 80.99	□ 56.69
UNIFORMS/APPAREL	**SR024 STAN 18 REG**	**5030 18 REG**	**Elbeco Incorporated**	LA COUNTY SHERIFFS CLASS A S/S SHIRT	30%	1	□ 80.99	□ 56.69
UNIFORMS/APPAREL	**SR024 STAN 185 REG**	**5030 185 REG**	**Elbeco Incorporated**	LA COUNTY SHERIFFS CLASS A S/S SHIRT	30%	1	□ 80.99	□ 56.69
UNIFORMS/APPAREL	**SR024 STAN 19 REG**	**5030 19 REG**	**Elbeco Incorporated**	LA COUNTY SHERIFFS CLASS A S/S SHIRT	30%	1	□ 80.99	□ 56.69
UNIFORMS/APPAREL	**SR024 STAN 20 REG**	**5030 20 REG**	**Elbeco Incorporated**	LA COUNTY SHERIFFS CLASS A S/S SHIRT	30%	1	□ 80.99	□ 56.69
UNIFORMS/APPAREL	**SR024 STAN 22 REG**	**5030 22 REG**	**Elbeco Incorporated**	LA COUNTY SHERIFFS CLASS A S/S SHIRT	30%	1	□ 80.99	□ 56.69
UNIFORMS/APPAREL	**SR343 STN 28**	**5031 28**	**Elbeco Incorporated**	LASD WOMENS S/S DEPUTY SHERIFF CLASS A SHIRT	30%	1	□ 80.99	□ 56.69
UNIFORMS/APPAREL	**SR343 STN 30**	**5031 30**	**Elbeco Incorporated**	LASD WOMENS S/S DEPUTY SHERIFF CLASS A SHIRT	30%	1	□ 80.99	□ 56.69
UNIFORMS/APPAREL	**SR343 STN 32**	**5031 32**	**Elbeco Incorporated**	LASD WOMENS S/S DEPUTY SHERIFF CLASS A SHIRT	30%	1	□ 80.99	□ 56.69
UNIFORMS/APPAREL	**SR343 STN 34**	**5031 34**	**Elbeco Incorporated**	LASD WOMENS S/S DEPUTY SHERIFF CLASS A SHIRT	30%	1	□ 80.99	□ 56.69
UNIFORMS/APPAREL	**SR343 STN 36**	**5031 36**	**Elbeco Incorporated**	LASD WOMENS S/S DEPUTY SHERIFF CLASS A SHIRT	30%	1	□ 80.99	□ 56.69
UNIFORMS/APPAREL	**SR343 STN 38**	**5031 38**	**Elbeco Incorporated**	LASD WOMENS S/S DEPUTY SHERIFF CLASS A SHIRT	30%	1	□ 80.99	□ 56.69
UNIFORMS/APPAREL	**SR343 STN 40**	**5031 40**	**Elbeco Incorporated**	LASD WOMENS S/S DEPUTY SHERIFF CLASS A SHIRT	30%	1	□ 80.99	□ 56.69

UNIFORMS/APPAREL	**SR343 STN 42**	**5031 42**	**Elbeco Incorporated**	LASD WOMENS S/S DEPUTY SHERIFF CLASS A SHIRT	30%	1	□ 80.99	□ 56.69
UNIFORMS/APPAREL	**SR343 STN 44**	**5031 44**	**Elbeco Incorporated**	LASD WOMENS S/S DEPUTY SHERIFF CLASS A SHIRT	30%	1	□ 80.99	□ 56.69
UNIFORMS/APPAREL	**SR343 STN 46**	**5031 46**	**Elbeco Incorporated**	LASD WOMENS S/S DEPUTY SHERIFF CLASS A SHIRT	30%	1	□ 80.99	□ 56.69
UNIFORMS/APPAREL	**SR343 STN 48**	**5031 48**	**Elbeco Incorporated**	LASD WOMENS S/S DEPUTY SHERIFF CLASS A SHIRT	30%	1	□ 80.99	□ 56.69
UNIFORMS/APPAREL	**SR024 STAN 135 REG**	**5030 SILVER-TAN 13.5**	**Elbeco Incorporated**	LA COUNTY SHERIFFS CLASS A S/S SHIRT	30%	1	□ 80.99	□ 56.69
UNIFORMS/APPAREL	**SR024 STAN 14 REG**	**5030 SILVER-TAN 14**	**Elbeco Incorporated**	LA COUNTY SHERIFFS CLASS A S/S SHIRT	30%	1	□ 80.99	□ 56.69
UNIFORMS/APPAREL	**SH550 STN 165 3435**	**4532 165 3435**	**Elbeco Incorporated**	LASD L/S CLASS B SHIRT	30%	1	□ 47.99	□ 33.59
UNIFORMS/APPAREL	**SH550 STN 175 3435**	**4532 175 3435**	**Elbeco Incorporated**	LASD L/S CLASS B SHIRT	30%	1	□ 47.99	□ 33.59
UNIFORMS/APPAREL	**SH550 STN 145 3233**	**4532 145 3233**	**Elbeco Incorporated**	LASD L/S CLASS B SHIRT	30%	1	□ 47.99	□ 33.59
UNIFORMS/APPAREL	**SH550 STN 155 3233**	**4532 155 3233**	**Elbeco Incorporated**	LASD L/S CLASS B SHIRT	30%	1	□ 47.99	□ 33.59
UNIFORMS/APPAREL	**SH550 STN 155 3435**	**4532 155 3435**	**Elbeco Incorporated**	LASD L/S CLASS B SHIRT	30%	1	□ 47.99	□ 33.59
UNIFORMS/APPAREL	**SH550 STN 165 3233**	**4532 165 3233**	**Elbeco Incorporated**	LASD L/S CLASS B SHIRT	30%	1	□ 47.99	□ 33.59
UNIFORMS/APPAREL	**SH550 STN 165 3637**	**4532 165 3637**	**Elbeco Incorporated**	LASD L/S CLASS B SHIRT	30%	1	□ 47.99	□ 33.59
UNIFORMS/APPAREL	**SH550 STN 175 3233**	**4532 175 3233**	**Elbeco Incorporated**	LASD L/S CLASS B SHIRT	30%	1	□ 47.99	□ 33.59
UNIFORMS/APPAREL	**SH550 STN 175 3637**	**4532 175 3637**	**Elbeco Incorporated**	LASD L/S CLASS B SHIRT	30%	1	□ 47.99	□ 33.59
UNIFORMS/APPAREL	**SH550 STN 195 3637**	**4532 195 3637**	**Elbeco Incorporated**	LASD L/S CLASS B SHIRT	30%	1	□ 47.99	□ 33.59
UNIFORMS/APPAREL	**SH550 STN 20 3637**	**4532 20 3637**	**Elbeco Incorporated**	LASD L/S CLASS B SHIRT	30%	1	□ 47.99	□ 33.59
UNIFORMS/APPAREL	**SH550 STN 185 3435**	**4532 185 3435**	**Elbeco Incorporated**	LASD L/S CLASS B SHIRT	30%	1	□ 47.99	□ 33.59
UNIFORMS/APPAREL	**SH550 STN 185 3233**	**4532 185 3233**	**Elbeco Incorporated**	LASD L/S CLASS B SHIRT	30%	1	□ 47.99	□ 33.59
UNIFORMS/APPAREL	**SR511 TAN 28**	**7122N 28**	**Elbeco Incorporated**	WOMENS L/S CLASS A SHIRT	30%	1	□ 96.99	□ 67.89
UNIFORMS/APPAREL	**SR511 TAN 30**	**7122N 30**	**Elbeco Incorporated**	WOMENS L/S CLASS A SHIRT	30%	1	□ 96.99	□ 67.89
UNIFORMS/APPAREL	**SR511 TAN 32**	**7122N 32**	**Elbeco Incorporated**	WOMENS L/S CLASS A SHIRT	30%	1	□ 96.99	□ 67.89
UNIFORMS/APPAREL	**SR511 TAN 34**	**7122N 34**	**Elbeco Incorporated**	WOMENS L/S CLASS A SHIRT	30%	1	□ 96.99	□ 67.89
UNIFORMS/APPAREL	**SR511 TAN 36**	**7122N 36**	**Elbeco Incorporated**	WOMENS L/S CLASS A SHIRT	30%	1	□ 96.99	□ 67.89
UNIFORMS/APPAREL	**SR511 TAN 38**	**7122N 38**	**Elbeco Incorporated**	WOMENS L/S CLASS A SHIRT	30%	1	□ 96.99	□ 67.89
UNIFORMS/APPAREL	**SR511 TAN 40**	**7122N 40**	**Elbeco Incorporated**	WOMENS L/S CLASS A SHIRT	30%	1	□ 96.99	□ 67.89
UNIFORMS/APPAREL	**SR511 TAN 42**	**7122N 42**	**Elbeco Incorporated**	WOMENS L/S CLASS A SHIRT	30%	1	□ 96.99	□ 67.89
UNIFORMS/APPAREL	**SR511 TAN 44**	**7122N 44**	**Elbeco Incorporated**	WOMENS L/S CLASS A SHIRT	30%	1	□ 96.99	□ 67.89
UNIFORMS/APPAREL	**SR511 TAN 46**	**7122N 46**	**Elbeco Incorporated**	WOMENS L/S CLASS A SHIRT	30%	1	□ 96.99	□ 67.89
UNIFORMS/APPAREL	**SR511 TAN 48**	**7122N 48**	**Elbeco Incorporated**	WOMENS L/S CLASS A SHIRT	30%	1	□ 96.99	□ 67.89

UNIFORMS/APPAREL	**SR512 TAN 19 3637**	**7064N 19 3637**	**Elbeco Incorporated**	LA County Sheriff and California Highway Patrol Long Sleeve Poly/Wool Shirt	30%	1	□ 96.99	□ 67.89
UNIFORMS/APPAREL	**SR512 TAN 20 3839**	**7064N 20 3839**	**Elbeco Incorporated**	LA County Sheriff and California Highway Patrol Long Sleeve Poly/Wool Shirt	30%	1	□ 96.99	□ 67.89
UNIFORMS/APPAREL	**SR512 TAN 135 2829**	**7064N 135 2829**	**Elbeco Incorporated**	LA County Sheriff and California Highway Patrol Long Sleeve Poly/Wool Shirt	30%	1	□ 96.99	□ 67.89
UNIFORMS/APPAREL	**SR512 TAN 135 3031**	**7064N 135 3031**	**Elbeco Incorporated**	LA County Sheriff and California Highway Patrol Long Sleeve Poly/Wool Shirt	30%	1	□ 96.99	□ 67.89
UNIFORMS/APPAREL	**SR512 TAN 135 3233**	**7064N 135 3233**	**Elbeco Incorporated**	LA County Sheriff and California Highway Patrol Long Sleeve Poly/Wool Shirt	30%	1	□ 96.99	□ 67.89
UNIFORMS/APPAREL	**SR512 TAN 14 2829**	**7064N 14 2829**	**Elbeco Incorporated**	LA County Sheriff and California Highway Patrol Long Sleeve Poly/Wool Shirt	30%	1	□ 96.99	□ 67.89
UNIFORMS/APPAREL	**SR512 TAN 14 3031**	**7064N 14 3031**	**Elbeco Incorporated**	LA County Sheriff and California Highway Patrol Long Sleeve Poly/Wool Shirt	30%	1	□ 96.99	□ 67.89
UNIFORMS/APPAREL	**SR512 TAN 145 2829**	**7064N 145 2829**	**Elbeco Incorporated**	LA County Sheriff and California Highway Patrol Long Sleeve Poly/Wool Shirt	30%	1	□ 96.99	□ 67.89
UNIFORMS/APPAREL	**SR512 TAN 145 3031**	**7064N 145 3031**	**Elbeco Incorporated**	LA County Sheriff and California Highway Patrol Long Sleeve Poly/Wool Shirt	30%	1	□ 96.99	□ 67.89
UNIFORMS/APPAREL	**SR512 TAN 15 2829**	**7064N 15 2829**	**Elbeco Incorporated**	LA County Sheriff and California Highway Patrol Long Sleeve Poly/Wool Shirt	30%	1	□ 96.99	□ 67.89
UNIFORMS/APPAREL	**SR512 TAN 15 3031**	**7064N 15 3031**	**Elbeco Incorporated**	LA County Sheriff and California Highway Patrol Long Sleeve Poly/Wool Shirt	30%	1	□ 96.99	□ 67.89
UNIFORMS/APPAREL	**SR512 TAN 155 2829**	**7064N 155 2829**	**Elbeco Incorporated**	LA County Sheriff and California Highway Patrol Long Sleeve Poly/Wool Shirt	30%	1	□ 96.99	□ 67.89
UNIFORMS/APPAREL	**SR512 TAN 155 3031**	**7064N 155 3031**	**Elbeco Incorporated**	LA County Sheriff and California Highway Patrol Long Sleeve Poly/Wool Shirt	30%	1	□ 96.99	□ 67.89
UNIFORMS/APPAREL	**SR512 TAN 16 3031**	**7064N 16 3031**	**Elbeco Incorporated**	LA County Sheriff and California Highway Patrol Long Sleeve Poly/Wool Shirt	30%	1	□ 96.99	□ 67.89
UNIFORMS/APPAREL	**SR512 TAN 165 3031**	**7064N 165 3031**	**Elbeco Incorporated**	LA County Sheriff and California Highway Patrol Long Sleeve Poly/Wool Shirt	30%	1	□ 96.99	□ 67.89

UNIFORMS/APPAREL	**SR512 TAN 17 3031**	**7064N 17 3031**	**Elbeco Incorporated**	LA County Sheriff and California Highway Patrol Long Sleeve Poly/Wool Shirt	30%	1	□ 96.99	□ 67.89
UNIFORMS/APPAREL	**SR512 TAN 175 3031**	**7064N 175 3031**	**Elbeco Incorporated**	LA County Sheriff and California Highway Patrol Long Sleeve Poly/Wool Shirt	30%	1	□ 96.99	□ 67.89
UNIFORMS/APPAREL	**SR512 TAN 18 3839**	**7064N 18 3839**	**Elbeco Incorporated**	LA County Sheriff and California Highway Patrol Long Sleeve Poly/Wool Shirt	30%	1	□ 96.99	□ 67.89
UNIFORMS/APPAREL	**SR512 TAN 185 3839**	**7064N 185 3839**	**Elbeco Incorporated**	LA County Sheriff and California Highway Patrol Long Sleeve Poly/Wool Shirt	30%	1	□ 96.99	□ 67.89
UNIFORMS/APPAREL	**SR512 TAN 19 3839**	**7064N 19 3839**	**Elbeco Incorporated**	LA County Sheriff and California Highway Patrol Long Sleeve Poly/Wool Shirt	30%	1	□ 96.99	□ 67.89
UNIFORMS/APPAREL	**SR512 TAN 22 3839**	**7064N 22 3839**	**Elbeco Incorporated**	LA County Sheriff and California Highway Patrol Long Sleeve Poly/Wool Shirt	30%	1	□ 96.99	□ 67.89
UNIFORMS/APPAREL	**SR512 TAN 24 3839**	**7064N 24 3839**	**Elbeco Incorporated**	LA County Sheriff and California Highway Patrol Long Sleeve Poly/Wool Shirt	30%	1	□ 96.99	□ 67.89
UNIFORMS/APPAREL	**TU647 NAV 44 OB**	**1200 NAV 44 OB**	**Executive Apparel Inc**	ULTRALUX 100 POLYESTER TAILORED FRONT PANT	30%	1	□ 53.85	□ 37.70
UNIFORMS/APPAREL	**TU647 NAV 46 OB**	**1200 NAV 46 OB**	**Executive Apparel Inc**	ULTRALUX 100 POLYESTER TAILORED FRONT PANT	30%	1	□ 53.85	□ 37.70
UNIFORMS/APPAREL	**TU647 NAV 48 OB**	**1200 NAV 48 OB**	**Executive Apparel Inc**	ULTRALUX 100 POLYESTER TAILORED FRONT PANT	30%	1	□ 53.85	□ 37.70
UNIFORMS/APPAREL	**TU647 NAV 50 OB**	**1200 NAV 50 OB**	**Executive Apparel Inc**	ULTRALUX 100 POLYESTER TAILORED FRONT PANT	30%	1	□ 53.85	□ 37.70
UNIFORMS/APPAREL	**TU647 NAV 52 OB**	**1200 NAV 52 OB**	**Executive Apparel Inc**	ULTRALUX 100 POLYESTER TAILORED FRONT PANT	30%	1	□ 53.85	□ 37.70
UNIFORMS/APPAREL	**TU647 NAV 54 OB**	**1200 NAV 54 OB**	**Executive Apparel Inc**	ULTRALUX 100 POLYESTER TAILORED FRONT PANT	30%	1	□ 53.85	□ 37.70
UNIFORMS/APPAREL	**TU647 NAV 56 OB**	**1200 NAV 56 OB**	**Executive Apparel Inc**	ULTRALUX 100 POLYESTER TAILORED FRONT PANT	30%	1	□ 53.85	□ 37.70
UNIFORMS/APPAREL	**TU647 NAV 58 OB**	**1200 NAV 58 OB**	**Executive Apparel Inc**	ULTRALUX 100 POLYESTER TAILORED FRONT PANT	30%	1	□ 53.85	□ 37.70
UNIFORMS/APPAREL	**TU647 NAV 36 OB**	**1200 NAV 36 OB**	**Executive Apparel Inc**	ULTRALUX 100 POLYESTER TAILORED FRONT PANT	30%	1	□ 44.88	□ 31.42
UNIFORMS/APPAREL	**TU647 NAV 38 OB**	**1200 NAV 38 OB**	**Executive Apparel Inc**	ULTRALUX 100 POLYESTER TAILORED FRONT PANT	30%	1	□ 44.88	□ 31.42
UNIFORMS/APPAREL	**TU647 NAV 40 OB**	**1200 NAV 40 OB**	**Executive Apparel Inc**	ULTRALUX 100 POLYESTER TAILORED FRONT PANT	30%	1	□ 44.88	□ 31.42
UNIFORMS/APPAREL	**TU647 NAV 42 OB**	**1200 NAV 42 OB**	**Executive Apparel Inc**	ULTRALUX 100 POLYESTER TAILORED FRONT PANT	30%	1	□ 44.88	□ 31.42

UNIFORMS/APPAREL	**SG239 LAPD 48 LNG**	**F1 142R78Z 86 48 LONG**	**FECHHEIMER BROTHERS UNIFORM CO**	WOMENS POWER STRETCH POLY LS SHIRT	30%	1	□ 78.40	□ 54.88
UNIFORMS/APPAREL	**SG239 LAPD 48 REG**	**F1 142R78Z 86 48 REG**	**FECHHEIMER BROTHERS UNIFORM CO**	WOMENS POWER STRETCH POLY LS SHIRT	30%	1	□ 78.40	□ 54.88
UNIFORMS/APPAREL	**SG239 LAPD 50 REG**	**F1 142R78Z 86 50 REG**	**FECHHEIMER BROTHERS UNIFORM CO**	WOMENS POWER STRETCH POLY LS SHIRT	30%	1	□ 78.40	□ 54.88
UNIFORMS/APPAREL	**SG239 STAN 48 LNG**	**F1 142R78Z 04 48 LONG**	**FECHHEIMER BROTHERS UNIFORM CO**	WOMENS POWER STRETCH POLY LS SHIRT	30%	1	□ 78.40	□ 54.88
UNIFORMS/APPAREL	**SG239 STAN 50 REG**	**F1 142R78Z 04 50 REG**	**FECHHEIMER BROTHERS UNIFORM CO**	WOMENS POWER STRETCH POLY LS SHIRT	30%	1	□ 78.40	□ 54.88
UNIFORMS/APPAREL	**SG239 WHT 48 LNG**	**F1 142R78Z 00 48 LONG**	**FECHHEIMER BROTHERS UNIFORM CO**	WOMENS POWER STRETCH POLY LS SHIRT	30%	1	□ 78.40	□ 54.88
UNIFORMS/APPAREL	**SG239 WHT 48 REG**	**F1 142R78Z 00 48 REG**	**FECHHEIMER BROTHERS UNIFORM CO**	WOMENS POWER STRETCH POLY LS SHIRT	30%	1	□ 78.40	□ 54.88
UNIFORMS/APPAREL	**SG239 WHT 50 LNG**	**F1 142R78Z 00 50 LONG**	**FECHHEIMER BROTHERS UNIFORM CO**	WOMENS POWER STRETCH POLY LS SHIRT	30%	1	□ 78.40	□ 54.88
UNIFORMS/APPAREL	**SG239 WHT 50 REG**	**F1 142R78Z 00 50 REG**	**FECHHEIMER BROTHERS UNIFORM CO**	WOMENS POWER STRETCH POLY LS SHIRT	30%	1	□ 78.40	□ 54.88
UNIFORMS/APPAREL	**TR1311 NAV 56 OB**	**F1 37100 86 56 REG**	**FECHHEIMER BROTHERS UNIFORM CO**	MENS HIDDEN CARGO POCKET PANTS	30%	1	□ 81.50	□ 57.05
UNIFORMS/APPAREL	**TR1311 NAV 58 OB**	**F1 37100 86 58 REG**	**FECHHEIMER BROTHERS UNIFORM CO**	MENS HIDDEN CARGO POCKET PANTS	30%	1	□ 81.50	□ 57.05
UNIFORMS/APPAREL	**TR1311 BLK 56 OB**	**F1 37100 10 56 REG**	**FECHHEIMER BROTHERS UNIFORM CO**	MENS HIDDEN CARGO POCKET PANTS	30%	1	□ 81.50	□ 57.05
UNIFORMS/APPAREL	**TR1311 BLK 58 OB**	**F1 37100 10 58 REG**	**FECHHEIMER BROTHERS UNIFORM CO**	MENS HIDDEN CARGO POCKET PANTS	30%	1	□ 81.50	□ 57.05
UNIFORMS/APPAREL	**TR1311 BRN 56 OB**	**F1 37100 94 56 REG**	**FECHHEIMER BROTHERS UNIFORM CO**	MENS HIDDEN CARGO POCKET PANTS	30%	1	□ 81.50	□ 57.05
UNIFORMS/APPAREL	**TR1311 BRN 58 OB**	**F1 37100 94 58 REG**	**FECHHEIMER BROTHERS UNIFORM CO**	MENS HIDDEN CARGO POCKET PANTS	30%	1	□ 81.50	□ 57.05
UNIFORMS/APPAREL	**ZA3831 NAV 46L OB**	**X1 XH48200-01 86 46 LONG**	**FECHHEIMER BROTHERS UNIFORM CO**	POLY COTTON TWILL MENS PANTS	30%	1	□ 129.99	□ 90.99
UNIFORMS/APPAREL	**TR1311 NAV 52 OB**	**F1 37100 86 52 REG**	**FECHHEIMER BROTHERS UNIFORM CO**	MENS HIDDEN CARGO POCKET PANTS	30%	1	□ 81.50	□ 57.05
UNIFORMS/APPAREL	**TR1311 NAV 54 OB**	**F1 37100 86 54 REG**	**FECHHEIMER BROTHERS UNIFORM CO**	MENS HIDDEN CARGO POCKET PANTS	30%	1	□ 81.50	□ 57.05
UNIFORMS/APPAREL	**TR1311 BLK 52 OB**	**F1 37100 10 52 REG**	**FECHHEIMER BROTHERS UNIFORM CO**	MENS HIDDEN CARGO POCKET PANTS	30%	1	□ 81.50	□ 57.05
UNIFORMS/APPAREL	**TR1311 BLK 54 OB**	**F1 37100 10 54 REG**	**FECHHEIMER BROTHERS UNIFORM CO**	MENS HIDDEN CARGO POCKET PANTS	30%	1	□ 81.50	□ 57.05
UNIFORMS/APPAREL	**TR1311 BRN 52 OB**	**F1 37100 94 52 REG**	**FECHHEIMER BROTHERS UNIFORM CO**	MENS HIDDEN CARGO POCKET PANTS	30%	1	□ 81.50	□ 57.05
UNIFORMS/APPAREL	**TR1311 BRN 54 OB**	**F1 37100 94 54 REG**	**FECHHEIMER BROTHERS UNIFORM CO**	MENS HIDDEN CARGO POCKET PANTS	30%	1	□ 81.50	□ 57.05

UNIFORMS/APPAREL	**TR1312 BRN 26 OB**	**F1 37100W 94 26 REG**	**FECHHEIMER BROTHERS UNIFORM CO**	WOMENS HIDDEN CARGO POCKET PANT	30%	1	□ 81.50	□ 57.05
UNIFORMS/APPAREL	**TU058 FGRN 60 OB**	**X1 X32218-01 05 60 REG**	**FECHHEIMER BROTHERS UNIFORM CO**	MENS 55/45 POLY/WOOL TROUSER	30%	1	□ 236.39	□ 165.47
UNIFORMS/APPAREL	**ZX720 NAV LG**	**F1 98R39 86 LARGE**	**FECHHEIMER BROTHERS UNIFORM CO**	MENS S/S POLY RAYON LYCRA UNIFORM SHIRT	30%	1	□ 91.20	□ 63.84
UNIFORMS/APPAREL	**ZX720 NAV XL**	**F1 98R39 86 XLARGE**	**FECHHEIMER BROTHERS UNIFORM CO**	MENS S/S POLY RAYON LYCRA UNIFORM SHIRT	30%	1	□ 91.20	□ 63.84
UNIFORMS/APPAREL	**ZX720 NAV 2X**	**F1 98R39 86 2XL**	**FECHHEIMER BROTHERS UNIFORM CO**	MENS S/S POLY RAYON LYCRA UNIFORM SHIRT	30%	1	□ 91.20	□ 63.84
UNIFORMS/APPAREL	**ZX720 NAV 3X**	**F1 98R39 86 3XL**	**FECHHEIMER BROTHERS UNIFORM CO**	MENS S/S POLY RAYON LYCRA UNIFORM SHIRT	30%	1	□ 91.20	□ 63.84
UNIFORMS/APPAREL	**ZX720 NAV MD**	**F1 98R39 86 MEDIUM**	**FECHHEIMER BROTHERS UNIFORM CO**	MENS S/S POLY RAYON LYCRA UNIFORM SHIRT	30%	1	□ 91.20	□ 63.84
UNIFORMS/APPAREL	**ZX720 NAV SM**	**F1 98R39 86 SMALL**	**FECHHEIMER BROTHERS UNIFORM CO**	MENS S/S POLY RAYON LYCRA UNIFORM SHIRT	30%	1	□ 91.20	□ 63.84
UNIFORMS/APPAREL	**JX657 GFD 34 REG**	**F1 34891 86 34 REG GFD**	**FECHHEIMER BROTHERS UNIFORM CO**	MENS SINGLE BREASTED 4 BUTTON P/W COAT W/BUTTON CHOICE	30%	1	□ 350.50	□ 245.35
UNIFORMS/APPAREL	**JX657 GFD 36 LNG**	**F1 34891 86 36 LNG GFD**	**FECHHEIMER BROTHERS UNIFORM CO**	MENS SINGLE BREASTED 4 BUTTON P/W COAT W/BUTTON CHOICE	30%	1	□ 350.50	□ 245.35
UNIFORMS/APPAREL	**JX657 GFD 36 REG**	**F1 34891 86 36 REG GFD**	**FECHHEIMER BROTHERS UNIFORM CO**	MENS SINGLE BREASTED 4 BUTTON P/W COAT W/BUTTON CHOICE	30%	1	□ 350.50	□ 245.35
UNIFORMS/APPAREL	**JX657 GFD 36 SHT**	**F1 34891 86 36 SHT GFD**	**FECHHEIMER BROTHERS UNIFORM CO**	MENS SINGLE BREASTED 4 BUTTON P/W COAT W/BUTTON CHOICE	30%	1	□ 350.50	□ 245.35
UNIFORMS/APPAREL	**JX657 GFD 38 LNG**	**F1 34891 86 38 LNG GFD**	**FECHHEIMER BROTHERS UNIFORM CO**	MENS SINGLE BREASTED 4 BUTTON P/W COAT W/BUTTON CHOICE	30%	1	□ 350.50	□ 245.35
UNIFORMS/APPAREL	**JX657 GFD 38 REG**	**F1 34891 86 38 REG GFD**	**FECHHEIMER BROTHERS UNIFORM CO**	MENS SINGLE BREASTED 4 BUTTON P/W COAT W/BUTTON CHOICE	30%	1	□ 350.50	□ 245.35
UNIFORMS/APPAREL	**JX657 GFD 38 SHT**	**F1 34891 86 38 SHT GFD**	**FECHHEIMER BROTHERS UNIFORM CO**	MENS SINGLE BREASTED 4 BUTTON P/W COAT W/BUTTON CHOICE	30%	1	□ 350.50	□ 245.35
UNIFORMS/APPAREL	**JX657 GFD 40 LNG**	**F1 34891 86 40 LNG GFD**	**FECHHEIMER BROTHERS UNIFORM CO**	MENS SINGLE BREASTED 4 BUTTON P/W COAT W/BUTTON CHOICE	30%	1	□ 350.50	□ 245.35
UNIFORMS/APPAREL	**JX657 GFD 40 REG**	**F1 34891 86 40 REG GFD**	**FECHHEIMER BROTHERS UNIFORM CO**	MENS SINGLE BREASTED 4 BUTTON P/W COAT W/BUTTON CHOICE	30%	1	□ 350.50	□ 245.35

UNIFORMS/APPAREL	**JX657 GFD 40 SHT**	**F1 34891 86 40 SHT GFD**	**FECHHEIMER BROTHERS UNIFORM CO**	MENS SINGLE BREASTED 4 BUTTON P/W COAT W/BUTTON CHOICE	30%	1	□ 350.50	□ 245.35
UNIFORMS/APPAREL	**JX657 GFD 42 LNG**	**F1 34891 86 42 LNG GFD**	**FECHHEIMER BROTHERS UNIFORM CO**	MENS SINGLE BREASTED 4 BUTTON P/W COAT W/BUTTON CHOICE	30%	1	□ 350.50	□ 245.35
UNIFORMS/APPAREL	**JX657 GFD 42 REG**	**F1 34891 86 42 REG GFD**	**FECHHEIMER BROTHERS UNIFORM CO**	MENS SINGLE BREASTED 4 BUTTON P/W COAT W/BUTTON CHOICE	30%	1	□ 350.50	□ 245.35
UNIFORMS/APPAREL	**JX657 GFD 42 SHT**	**F1 34891 86 42 SHT GFD**	**FECHHEIMER BROTHERS UNIFORM CO**	MENS SINGLE BREASTED 4 BUTTON P/W COAT W/BUTTON CHOICE	30%	1	□ 350.50	□ 245.35
UNIFORMS/APPAREL	**JX657 GFD 44 LNG**	**F1 34891 86 44 LNG GFD**	**FECHHEIMER BROTHERS UNIFORM CO**	MENS SINGLE BREASTED 4 BUTTON P/W COAT W/BUTTON CHOICE	30%	1	□ 350.50	□ 245.35
UNIFORMS/APPAREL	**JX657 GFD 44 REG**	**F1 34891 86 44 REG GFD**	**FECHHEIMER BROTHERS UNIFORM CO**	MENS SINGLE BREASTED 4 BUTTON P/W COAT W/BUTTON CHOICE	30%	1	□ 350.50	□ 245.35
UNIFORMS/APPAREL	**JX657 GFD 44 SHT**	**F1 34891 86 44 SHT GFD**	**FECHHEIMER BROTHERS UNIFORM CO**	MENS SINGLE BREASTED 4 BUTTON P/W COAT W/BUTTON CHOICE	30%	1	□ 350.50	□ 245.35
UNIFORMS/APPAREL	**JX657 GFD 46 LNG**	**F1 34891 86 46 LNG GFD**	**FECHHEIMER BROTHERS UNIFORM CO**	MENS SINGLE BREASTED 4 BUTTON P/W COAT W/BUTTON CHOICE	30%	1	□ 350.50	□ 245.35
UNIFORMS/APPAREL	**JX657 GFD 46 REG**	**F1 34891 86 46 REG GFD**	**FECHHEIMER BROTHERS UNIFORM CO**	MENS SINGLE BREASTED 4 BUTTON P/W COAT W/BUTTON CHOICE	30%	1	□ 350.50	□ 245.35
UNIFORMS/APPAREL	**JX657 GFD 46 SHT**	**F1 34891 86 46 SHT GFD**	**FECHHEIMER BROTHERS UNIFORM CO**	MENS SINGLE BREASTED 4 BUTTON P/W COAT W/BUTTON CHOICE	30%	1	□ 350.50	□ 245.35
UNIFORMS/APPAREL	**JX657 GFD 48 LNG**	**F1 34891 86 48 LNG GFD**	**FECHHEIMER BROTHERS UNIFORM CO**	MENS SINGLE BREASTED 4 BUTTON P/W COAT W/BUTTON CHOICE	30%	1	□ 350.50	□ 245.35
UNIFORMS/APPAREL	**JX657 GFD 48 REG**	**F1 34891 86 48 REG GFD**	**FECHHEIMER BROTHERS UNIFORM CO**	MENS SINGLE BREASTED 4 BUTTON P/W COAT W/BUTTON CHOICE	30%	1	□ 350.50	□ 245.35
UNIFORMS/APPAREL	**JX657 GFD 50 LNG**	**F1 34891 86 50 LNG GFD**	**FECHHEIMER BROTHERS UNIFORM CO**	MENS SINGLE BREASTED 4 BUTTON P/W COAT W/BUTTON CHOICE	30%	1	□ 350.50	□ 245.35
UNIFORMS/APPAREL	**JX657 GFD 50 REG**	**F1 34891 86 50 REG GFD**	**FECHHEIMER BROTHERS UNIFORM CO**	MENS SINGLE BREASTED 4 BUTTON P/W COAT W/BUTTON CHOICE	30%	1	□ 350.50	□ 245.35
UNIFORMS/APPAREL	**JX657 GFD 52 LNG**	**F1 34891 86 52 LNG GFD**	**FECHHEIMER BROTHERS UNIFORM CO**	MENS SINGLE BREASTED 4 BUTTON P/W COAT W/BUTTON CHOICE	30%	1	□ 350.50	□ 245.35

UNIFORMS/APPAREL	**JX657 GFD 52 REG**	**F1 34891 86 52 REG GFD**	**FECHHEIMER BROTHERS UNIFORM CO**	MENS SINGLE BREASTED 4 BUTTON P/W COAT W/BUTTON CHOICE	30%	1	□ 350.50	□ 245.35
UNIFORMS/APPAREL	**JX657 GFD 54 LNG**	**F1 34891 86 54 LNG GFD**	**FECHHEIMER BROTHERS UNIFORM CO**	MENS SINGLE BREASTED 4 BUTTON P/W COAT W/BUTTON CHOICE	30%	1	□ 350.50	□ 245.35
UNIFORMS/APPAREL	**JX657 GFD 54 REG**	**F1 34891 86 54 REG GFD**	**FECHHEIMER BROTHERS UNIFORM CO**	MENS SINGLE BREASTED 4 BUTTON P/W COAT W/BUTTON CHOICE	30%	1	□ 350.50	□ 245.35
UNIFORMS/APPAREL	**JX657 GFD 56 LNG**	**F1 34891 86 56 LNG GFD**	**FECHHEIMER BROTHERS UNIFORM CO**	MENS SINGLE BREASTED 4 BUTTON P/W COAT W/BUTTON CHOICE	30%	1	□ 350.50	□ 245.35
UNIFORMS/APPAREL	**JX657 GFD 56 REG**	**F1 34891 86 56 REG GFD**	**FECHHEIMER BROTHERS UNIFORM CO**	MENS SINGLE BREASTED 4 BUTTON P/W COAT W/BUTTON CHOICE	30%	1	□ 350.50	□ 245.35
UNIFORMS/APPAREL	**JX657 GFD 58 REG**	**F1 34891 86 58 REG GFD**	**FECHHEIMER BROTHERS UNIFORM CO**	MENS SINGLE BREASTED 4 BUTTON P/W COAT W/BUTTON CHOICE	30%	1	□ 350.50	□ 245.35
UNIFORMS/APPAREL	**JX657 GFD 60 REG**	**F1 34891 86 60 REG GFD**	**FECHHEIMER BROTHERS UNIFORM CO**	MENS SINGLE BREASTED 4 BUTTON P/W COAT W/BUTTON CHOICE	30%	1	□ 350.50	□ 245.35
UNIFORMS/APPAREL	**JX657 GP 56 LNG**	**F1 34891 86 56 LNG GP**	**FECHHEIMER BROTHERS UNIFORM CO**	MENS SINGLE BREASTED 4 BUTTON P/W COAT W/BUTTON CHOICE	30%	1	□ 350.50	□ 245.35
UNIFORMS/APPAREL	**JX657 SFD 34 REG**	**F1 34891 86 34 REG SFD**	**FECHHEIMER BROTHERS UNIFORM CO**	MENS SINGLE BREASTED 4 BUTTON P/W COAT W/BUTTON CHOICE	30%	1	□ 350.50	□ 245.35
UNIFORMS/APPAREL	**JX657 SFD 36 LNG**	**F1 34891 86 36 LNG SFD**	**FECHHEIMER BROTHERS UNIFORM CO**	MENS SINGLE BREASTED 4 BUTTON P/W COAT W/BUTTON CHOICE	30%	1	□ 350.50	□ 245.35
UNIFORMS/APPAREL	**JX657 SFD 36 REG**	**F1 34891 86 36 REG SFD**	**FECHHEIMER BROTHERS UNIFORM CO**	MENS SINGLE BREASTED 4 BUTTON P/W COAT W/BUTTON CHOICE	30%	1	□ 350.50	□ 245.35
UNIFORMS/APPAREL	**JX657 SFD 36 SHT**	**F1 34891 86 36 SHT SFD**	**FECHHEIMER BROTHERS UNIFORM CO**	MENS SINGLE BREASTED 4 BUTTON P/W COAT W/BUTTON CHOICE	30%	1	□ 350.50	□ 245.35
UNIFORMS/APPAREL	**JX657 SFD 38 LNG**	**F1 34891 86 38 LNG SFD**	**FECHHEIMER BROTHERS UNIFORM CO**	MENS SINGLE BREASTED 4 BUTTON P/W COAT W/BUTTON CHOICE	30%	1	□ 350.50	□ 245.35
UNIFORMS/APPAREL	**JX657 SFD 38 REG**	**F1 34891 86 38 REG SFD**	**FECHHEIMER BROTHERS UNIFORM CO**	MENS SINGLE BREASTED 4 BUTTON P/W COAT W/BUTTON CHOICE	30%	1	□ 350.50	□ 245.35
UNIFORMS/APPAREL	**JX657 SFD 38 SHT**	**F1 34891 86 38 SHT SFD**	**FECHHEIMER BROTHERS UNIFORM CO**	MENS SINGLE BREASTED 4 BUTTON P/W COAT W/BUTTON CHOICE	30%	1	□ 350.50	□ 245.35

UNIFORMS/APPAREL	**JX657 SFD 40 LNG**	**F1 34891 86 40 LNG SFD**	**FECHHEIMER BROTHERS UNIFORM CO**	MENS SINGLE BREASTED 4 BUTTON P/W COAT W/BUTTON CHOICE	30%	1	□ 350.50	□ 245.35
UNIFORMS/APPAREL	**JX657 SFD 40 REG**	**F1 34891 86 40 REG SFD**	**FECHHEIMER BROTHERS UNIFORM CO**	MENS SINGLE BREASTED 4 BUTTON P/W COAT W/BUTTON CHOICE	30%	1	□ 350.50	□ 245.35
UNIFORMS/APPAREL	**JX657 SFD 40 SHT**	**F1 34891 86 40 SHT SFD**	**FECHHEIMER BROTHERS UNIFORM CO**	MENS SINGLE BREASTED 4 BUTTON P/W COAT W/BUTTON CHOICE	30%	1	□ 350.50	□ 245.35
UNIFORMS/APPAREL	**JX657 SFD 42 LNG**	**F1 34891 86 42 LNG SFD**	**FECHHEIMER BROTHERS UNIFORM CO**	MENS SINGLE BREASTED 4 BUTTON P/W COAT W/BUTTON CHOICE	30%	1	□ 350.50	□ 245.35
UNIFORMS/APPAREL	**JX657 SFD 42 REG**	**F1 34891 86 42 REG SFD**	**FECHHEIMER BROTHERS UNIFORM CO**	MENS SINGLE BREASTED 4 BUTTON P/W COAT W/BUTTON CHOICE	30%	1	□ 350.50	□ 245.35
UNIFORMS/APPAREL	**JX657 SFD 42 SHT**	**F1 34891 86 42 SHT SFD**	**FECHHEIMER BROTHERS UNIFORM CO**	MENS SINGLE BREASTED 4 BUTTON P/W COAT W/BUTTON CHOICE	30%	1	□ 350.50	□ 245.35
UNIFORMS/APPAREL	**JX657 SFD 44 LNG**	**F1 34891 86 44 LNG SFD**	**FECHHEIMER BROTHERS UNIFORM CO**	MENS SINGLE BREASTED 4 BUTTON P/W COAT W/BUTTON CHOICE	30%	1	□ 350.50	□ 245.35
UNIFORMS/APPAREL	**JX657 SFD 44 REG**	**F1 34891 86 44 REG SFD**	**FECHHEIMER BROTHERS UNIFORM CO**	MENS SINGLE BREASTED 4 BUTTON P/W COAT W/BUTTON CHOICE	30%	1	□ 350.50	□ 245.35
UNIFORMS/APPAREL	**JX657 SFD 44 SHT**	**F1 34891 86 44 SHT SFD**	**FECHHEIMER BROTHERS UNIFORM CO**	MENS SINGLE BREASTED 4 BUTTON P/W COAT W/BUTTON CHOICE	30%	1	□ 350.50	□ 245.35
UNIFORMS/APPAREL	**JX657 SFD 46 LNG**	**F1 34891 86 46 LNG SFD**	**FECHHEIMER BROTHERS UNIFORM CO**	MENS SINGLE BREASTED 4 BUTTON P/W COAT W/BUTTON CHOICE	30%	1	□ 350.50	□ 245.35
UNIFORMS/APPAREL	**JX657 SFD 46 REG**	**F1 34891 86 46 REG SFD**	**FECHHEIMER BROTHERS UNIFORM CO**	MENS SINGLE BREASTED 4 BUTTON P/W COAT W/BUTTON CHOICE	30%	1	□ 350.50	□ 245.35
UNIFORMS/APPAREL	**JX657 SFD 46 SHT**	**F1 34891 86 46 SHT SFD**	**FECHHEIMER BROTHERS UNIFORM CO**	MENS SINGLE BREASTED 4 BUTTON P/W COAT W/BUTTON CHOICE	30%	1	□ 350.50	□ 245.35
UNIFORMS/APPAREL	**JX657 SFD 48 LNG**	**F1 34891 86 48 LNG SFD**	**FECHHEIMER BROTHERS UNIFORM CO**	MENS SINGLE BREASTED 4 BUTTON P/W COAT W/BUTTON CHOICE	30%	1	□ 350.50	□ 245.35
UNIFORMS/APPAREL	**JX657 SFD 48 REG**	**F1 34891 86 48 REG SFD**	**FECHHEIMER BROTHERS UNIFORM CO**	MENS SINGLE BREASTED 4 BUTTON P/W COAT W/BUTTON CHOICE	30%	1	□ 350.50	□ 245.35
UNIFORMS/APPAREL	**JX657 SFD 50 LNG**	**F1 34891 86 50 LNG SFD**	**FECHHEIMER BROTHERS UNIFORM CO**	MENS SINGLE BREASTED 4 BUTTON P/W COAT W/BUTTON CHOICE	30%	1	□ 350.50	□ 245.35

UNIFORMS/APPAREL	**JX657 SFD 50 REG**	**F1 34891 86 50 REG SFD**	**FECHHEIMER BROTHERS UNIFORM CO**	MENS SINGLE BREASTED 4 BUTTON P/W COAT W/BUTTON CHOICE	30%	1	□ 350.50	□ 245.35
UNIFORMS/APPAREL	**JX657 SFD 52 LNG**	**F1 34891 86 52 LNG SFD**	**FECHHEIMER BROTHERS UNIFORM CO**	MENS SINGLE BREASTED 4 BUTTON P/W COAT W/BUTTON CHOICE	30%	1	□ 350.50	□ 245.35
UNIFORMS/APPAREL	**JX657 SFD 52 REG**	**F1 34891 86 52 REG SFD**	**FECHHEIMER BROTHERS UNIFORM CO**	MENS SINGLE BREASTED 4 BUTTON P/W COAT W/BUTTON CHOICE	30%	1	□ 350.50	□ 245.35
UNIFORMS/APPAREL	**JX657 SFD 54 LNG**	**F1 34891 86 54 LNG SFD**	**FECHHEIMER BROTHERS UNIFORM CO**	MENS SINGLE BREASTED 4 BUTTON P/W COAT W/BUTTON CHOICE	30%	1	□ 350.50	□ 245.35
UNIFORMS/APPAREL	**JX657 SFD 54 REG**	**F1 34891 86 54 REG SFD**	**FECHHEIMER BROTHERS UNIFORM CO**	MENS SINGLE BREASTED 4 BUTTON P/W COAT W/BUTTON CHOICE	30%	1	□ 350.50	□ 245.35
UNIFORMS/APPAREL	**JX657 SFD 56 LNG**	**F1 34891 86 56 LNG SFD**	**FECHHEIMER BROTHERS UNIFORM CO**	MENS SINGLE BREASTED 4 BUTTON P/W COAT W/BUTTON CHOICE	30%	1	□ 350.50	□ 245.35
UNIFORMS/APPAREL	**JX657 SFD 56 REG**	**F1 34891 86 56 REG SFD**	**FECHHEIMER BROTHERS UNIFORM CO**	MENS SINGLE BREASTED 4 BUTTON P/W COAT W/BUTTON CHOICE	30%	1	□ 350.50	□ 245.35
UNIFORMS/APPAREL	**JX657 SFD 58 REG**	**F1 34891 86 58 REG SFD**	**FECHHEIMER BROTHERS UNIFORM CO**	MENS SINGLE BREASTED 4 BUTTON P/W COAT W/BUTTON CHOICE	30%	1	□ 350.50	□ 245.35
UNIFORMS/APPAREL	**JX657 SFD 60 REG**	**F1 34891 86 60 REG SFD**	**FECHHEIMER BROTHERS UNIFORM CO**	MENS SINGLE BREASTED 4 BUTTON P/W COAT W/BUTTON CHOICE	30%	1	□ 350.50	□ 245.35
UNIFORMS/APPAREL	**JX657 GSB 34 LNG**	**F1 34891 86 34 LNG GSB**	**FECHHEIMER BROTHERS UNIFORM CO**	MENS SINGLE BREASTED 4 BUTTON P/W COAT W/BUTTON CHOICE	30%	1	□ 350.50	□ 245.35
UNIFORMS/APPAREL	**JX657 GSB 34 REG**	**F1 34891 86 34 REG GSB**	**FECHHEIMER BROTHERS UNIFORM CO**	MENS SINGLE BREASTED 4 BUTTON P/W COAT W/BUTTON CHOICE	30%	1	□ 350.50	□ 245.35
UNIFORMS/APPAREL	**JX657 GSB 34 SHT**	**F1 34891 86 34 SHT GSB**	**FECHHEIMER BROTHERS UNIFORM CO**	MENS SINGLE BREASTED 4 BUTTON P/W COAT W/BUTTON CHOICE	30%	1	□ 350.50	□ 245.35
UNIFORMS/APPAREL	**JX657 GSB 36 LNG**	**F1 34891 86 36 LNG GSB**	**FECHHEIMER BROTHERS UNIFORM CO**	MENS SINGLE BREASTED 4 BUTTON P/W COAT W/BUTTON CHOICE	30%	1	□ 350.50	□ 245.35
UNIFORMS/APPAREL	**JX657 GSB 36 REG**	**F1 34891 86 36 REG GSB**	**FECHHEIMER BROTHERS UNIFORM CO**	MENS SINGLE BREASTED 4 BUTTON P/W COAT W/BUTTON CHOICE	30%	1	□ 350.50	□ 245.35
UNIFORMS/APPAREL	**JX657 GSB 36 SHT**	**F1 34891 86 36 SHT GSB**	**FECHHEIMER BROTHERS UNIFORM CO**	MENS SINGLE BREASTED 4 BUTTON P/W COAT W/BUTTON CHOICE	30%	1	□ 350.50	□ 245.35

UNIFORMS/APPAREL	**JX657 GSB 38 LNG**	**F1 34891 86 38 LNG GSB**	**FECHHEIMER BROTHERS UNIFORM CO**	MENS SINGLE BREASTED 4 BUTTON P/W COAT W/BUTTON CHOICE	30%	1	□ 350.50	□ 245.35
UNIFORMS/APPAREL	**JX657 GSB 38 REG**	**F1 34891 86 38 REG GSB**	**FECHHEIMER BROTHERS UNIFORM CO**	MENS SINGLE BREASTED 4 BUTTON P/W COAT W/BUTTON CHOICE	30%	1	□ 350.50	□ 245.35
UNIFORMS/APPAREL	**JX657 GSB 38 SHT**	**F1 34891 86 38 SHT GSB**	**FECHHEIMER BROTHERS UNIFORM CO**	MENS SINGLE BREASTED 4 BUTTON P/W COAT W/BUTTON CHOICE	30%	1	□ 350.50	□ 245.35
UNIFORMS/APPAREL	**JX657 GSB 40 LNG**	**F1 34891 86 40 LNG GSB**	**FECHHEIMER BROTHERS UNIFORM CO**	MENS SINGLE BREASTED 4 BUTTON P/W COAT W/BUTTON CHOICE	30%	1	□ 350.50	□ 245.35
UNIFORMS/APPAREL	**JX657 GSB 40 REG**	**F1 34891 86 40 REG GSB**	**FECHHEIMER BROTHERS UNIFORM CO**	MENS SINGLE BREASTED 4 BUTTON P/W COAT W/BUTTON CHOICE	30%	1	□ 350.50	□ 245.35
UNIFORMS/APPAREL	**JX657 GSB 40 SHT**	**F1 34891 86 40 SHT GSB**	**FECHHEIMER BROTHERS UNIFORM CO**	MENS SINGLE BREASTED 4 BUTTON P/W COAT W/BUTTON CHOICE	30%	1	□ 350.50	□ 245.35
UNIFORMS/APPAREL	**JX657 GSB 42 LNG**	**F1 34891 86 42 LNG GSB**	**FECHHEIMER BROTHERS UNIFORM CO**	MENS SINGLE BREASTED 4 BUTTON P/W COAT W/BUTTON CHOICE	30%	1	□ 350.50	□ 245.35
UNIFORMS/APPAREL	**JX657 GSB 42 REG**	**F1 34891 86 42 REG GSB**	**FECHHEIMER BROTHERS UNIFORM CO**	MENS SINGLE BREASTED 4 BUTTON P/W COAT W/BUTTON CHOICE	30%	1	□ 350.50	□ 245.35
UNIFORMS/APPAREL	**JX657 GSB 42 SHT**	**F1 34891 86 42 SHT GSB**	**FECHHEIMER BROTHERS UNIFORM CO**	MENS SINGLE BREASTED 4 BUTTON P/W COAT W/BUTTON CHOICE	30%	1	□ 350.50	□ 245.35
UNIFORMS/APPAREL	**JX657 GSB 44 LNG**	**F1 34891 86 44 LNG GSB**	**FECHHEIMER BROTHERS UNIFORM CO**	MENS SINGLE BREASTED 4 BUTTON P/W COAT W/BUTTON CHOICE	30%	1	□ 350.50	□ 245.35
UNIFORMS/APPAREL	**JX657 GSB 44 REG**	**F1 34891 86 44 REG GSB**	**FECHHEIMER BROTHERS UNIFORM CO**	MENS SINGLE BREASTED 4 BUTTON P/W COAT W/BUTTON CHOICE	30%	1	□ 350.50	□ 245.35
UNIFORMS/APPAREL	**JX657 GSB 44 SHT**	**F1 34891 86 44 SHT GSB**	**FECHHEIMER BROTHERS UNIFORM CO**	MENS SINGLE BREASTED 4 BUTTON P/W COAT W/BUTTON CHOICE	30%	1	□ 350.50	□ 245.35
UNIFORMS/APPAREL	**JX657 GSB 46 LNG**	**F1 34891 86 46 LNG GSB**	**FECHHEIMER BROTHERS UNIFORM CO**	MENS SINGLE BREASTED 4 BUTTON P/W COAT W/BUTTON CHOICE	30%	1	□ 350.50	□ 245.35
UNIFORMS/APPAREL	**JX657 GSB 46 REG**	**F1 34891 86 46 REG GSB**	**FECHHEIMER BROTHERS UNIFORM CO**	MENS SINGLE BREASTED 4 BUTTON P/W COAT W/BUTTON CHOICE	30%	1	□ 350.50	□ 245.35
UNIFORMS/APPAREL	**JX657 GSB 46 SHT**	**F1 34891 86 46 SHT GSB**	**FECHHEIMER BROTHERS UNIFORM CO**	MENS SINGLE BREASTED 4 BUTTON P/W COAT W/BUTTON CHOICE	30%	1	□ 350.50	□ 245.35

UNIFORMS/APPAREL	**JX657 GSB 48 LNG**	**F1 34891 86 48 LNG GSB**	**FECHHEIMER BROTHERS UNIFORM CO**	MENS SINGLE BREASTED 4 BUTTON P/W COAT W/BUTTON CHOICE	30%	1	□ 350.50	□ 245.35
UNIFORMS/APPAREL	**JX657 GSB 48 REG**	**F1 34891 86 48 REG GSB**	**FECHHEIMER BROTHERS UNIFORM CO**	MENS SINGLE BREASTED 4 BUTTON P/W COAT W/BUTTON CHOICE	30%	1	□ 350.50	□ 245.35
UNIFORMS/APPAREL	**JX657 GSB 48 SHT**	**F1 34891 86 48 SHT GSB**	**FECHHEIMER BROTHERS UNIFORM CO**	MENS SINGLE BREASTED 4 BUTTON P/W COAT W/BUTTON CHOICE	30%	1	□ 350.50	□ 245.35
UNIFORMS/APPAREL	**JX657 GSB 50 LNG**	**F1 34891 86 50 LNG GSB**	**FECHHEIMER BROTHERS UNIFORM CO**	MENS SINGLE BREASTED 4 BUTTON P/W COAT W/BUTTON CHOICE	30%	1	□ 350.50	□ 245.35
UNIFORMS/APPAREL	**JX657 GSB 50 REG**	**F1 34891 86 50 REG GSB**	**FECHHEIMER BROTHERS UNIFORM CO**	MENS SINGLE BREASTED 4 BUTTON P/W COAT W/BUTTON CHOICE	30%	1	□ 350.50	□ 245.35
UNIFORMS/APPAREL	**JX657 GSB 50 SHT**	**F1 34891 86 50 SHT GSB**	**FECHHEIMER BROTHERS UNIFORM CO**	MENS SINGLE BREASTED 4 BUTTON P/W COAT W/BUTTON CHOICE	30%	1	□ 350.50	□ 245.35
UNIFORMS/APPAREL	**JX657 GSB 52 LNG**	**F1 34891 86 52 LNG GSB**	**FECHHEIMER BROTHERS UNIFORM CO**	MENS SINGLE BREASTED 4 BUTTON P/W COAT W/BUTTON CHOICE	30%	1	□ 350.50	□ 245.35
UNIFORMS/APPAREL	**JX657 GSB 52 REG**	**F1 34891 86 52 REG GSB**	**FECHHEIMER BROTHERS UNIFORM CO**	MENS SINGLE BREASTED 4 BUTTON P/W COAT W/BUTTON CHOICE	30%	1	□ 350.50	□ 245.35
UNIFORMS/APPAREL	**JX657 GSB 52 SHT**	**F1 34891 86 52 SHT GSB**	**FECHHEIMER BROTHERS UNIFORM CO**	MENS SINGLE BREASTED 4 BUTTON P/W COAT W/BUTTON CHOICE	30%	1	□ 350.50	□ 245.35
UNIFORMS/APPAREL	**JX657 GSB 54 LNG**	**F1 34891 86 54 LNG GSB**	**FECHHEIMER BROTHERS UNIFORM CO**	MENS SINGLE BREASTED 4 BUTTON P/W COAT W/BUTTON CHOICE	30%	1	□ 350.50	□ 245.35
UNIFORMS/APPAREL	**JX657 GSB 54 REG**	**F1 34891 86 54 REG GSB**	**FECHHEIMER BROTHERS UNIFORM CO**	MENS SINGLE BREASTED 4 BUTTON P/W COAT W/BUTTON CHOICE	30%	1	□ 350.50	□ 245.35
UNIFORMS/APPAREL	**JX657 GSB 54 SHT**	**F1 34891 86 54 SHT GSB**	**FECHHEIMER BROTHERS UNIFORM CO**	MENS SINGLE BREASTED 4 BUTTON P/W COAT W/BUTTON CHOICE	30%	1	□ 350.50	□ 245.35
UNIFORMS/APPAREL	**JX657 GSB 56 LNG**	**F1 34891 86 56 LNG GSB**	**FECHHEIMER BROTHERS UNIFORM CO**	MENS SINGLE BREASTED 4 BUTTON P/W COAT W/BUTTON CHOICE	30%	1	□ 350.50	□ 245.35
UNIFORMS/APPAREL	**JX657 GSB 56 REG**	**F1 34891 86 56 REG GSB**	**FECHHEIMER BROTHERS UNIFORM CO**	MENS SINGLE BREASTED 4 BUTTON P/W COAT W/BUTTON CHOICE	30%	1	□ 350.50	□ 245.35
UNIFORMS/APPAREL	**JX657 GSB 56 SHT**	**F1 34891 86 56 SHT GSB**	**FECHHEIMER BROTHERS UNIFORM CO**	MENS SINGLE BREASTED 4 BUTTON P/W COAT W/BUTTON CHOICE	30%	1	□ 350.50	□ 245.35

UNIFORMS/APPAREL	**JX657 GSB 58 REG**	**F1 34891 86 58 REG GSB**	**FECHHEIMER BROTHERS UNIFORM CO**	MENS SINGLE BREASTED 4 BUTTON P/W COAT W/BUTTON CHOICE	30%	1	□ 350.50	□ 245.35
UNIFORMS/APPAREL	**JX657 GSB 60 REG**	**F1 34891 86 60 REG GSB**	**FECHHEIMER BROTHERS UNIFORM CO**	MENS SINGLE BREASTED 4 BUTTON P/W COAT W/BUTTON CHOICE	30%	1	□ 350.50	□ 245.35
UNIFORMS/APPAREL	**JX657 SSB 34 LNG**	**F1 34891 86 34 LNG SSB**	**FECHHEIMER BROTHERS UNIFORM CO**	MENS SINGLE BREASTED 4 BUTTON P/W COAT W/BUTTON CHOICE	30%	1	□ 350.50	□ 245.35
UNIFORMS/APPAREL	**JX657 SSB 34 REG**	**F1 34891 86 34 REG SSB**	**FECHHEIMER BROTHERS UNIFORM CO**	MENS SINGLE BREASTED 4 BUTTON P/W COAT W/BUTTON CHOICE	30%	1	□ 350.50	□ 245.35
UNIFORMS/APPAREL	**JX657 SSB 34 SHT**	**F1 34891 86 34 SHT SSB**	**FECHHEIMER BROTHERS UNIFORM CO**	MENS SINGLE BREASTED 4 BUTTON P/W COAT W/BUTTON CHOICE	30%	1	□ 350.50	□ 245.35
UNIFORMS/APPAREL	**JX657 SSB 36 LNG**	**F1 34891 86 36 LNG SSB**	**FECHHEIMER BROTHERS UNIFORM CO**	MENS SINGLE BREASTED 4 BUTTON P/W COAT W/BUTTON CHOICE	30%	1	□ 350.50	□ 245.35
UNIFORMS/APPAREL	**JX657 SSB 36 REG**	**F1 34891 86 36 REG SSB**	**FECHHEIMER BROTHERS UNIFORM CO**	MENS SINGLE BREASTED 4 BUTTON P/W COAT W/BUTTON CHOICE	30%	1	□ 350.50	□ 245.35
UNIFORMS/APPAREL	**JX657 SSB 36 SHT**	**F1 34891 86 36 SHT SSB**	**FECHHEIMER BROTHERS UNIFORM CO**	MENS SINGLE BREASTED 4 BUTTON P/W COAT W/BUTTON CHOICE	30%	1	□ 350.50	□ 245.35
UNIFORMS/APPAREL	**JX657 SSB 38 LNG**	**F1 34891 86 38 LNG SSB**	**FECHHEIMER BROTHERS UNIFORM CO**	MENS SINGLE BREASTED 4 BUTTON P/W COAT W/BUTTON CHOICE	30%	1	□ 350.50	□ 245.35
UNIFORMS/APPAREL	**JX657 SSB 38 REG**	**F1 34891 86 38 REG SSB**	**FECHHEIMER BROTHERS UNIFORM CO**	MENS SINGLE BREASTED 4 BUTTON P/W COAT W/BUTTON CHOICE	30%	1	□ 350.50	□ 245.35
UNIFORMS/APPAREL	**JX657 SSB 38 SHT**	**F1 34891 86 38 SHT SSB**	**FECHHEIMER BROTHERS UNIFORM CO**	MENS SINGLE BREASTED 4 BUTTON P/W COAT W/BUTTON CHOICE	30%	1	□ 350.50	□ 245.35
UNIFORMS/APPAREL	**JX657 SSB 40 LNG**	**F1 34891 86 40 LNG SSB**	**FECHHEIMER BROTHERS UNIFORM CO**	MENS SINGLE BREASTED 4 BUTTON P/W COAT W/BUTTON CHOICE	30%	1	□ 350.50	□ 245.35
UNIFORMS/APPAREL	**JX657 SSB 40 REG**	**F1 34891 86 40 REG SSB**	**FECHHEIMER BROTHERS UNIFORM CO**	MENS SINGLE BREASTED 4 BUTTON P/W COAT W/BUTTON CHOICE	30%	1	□ 350.50	□ 245.35
UNIFORMS/APPAREL	**JX657 SSB 40 SHT**	**F1 34891 86 40 SHT SSB**	**FECHHEIMER BROTHERS UNIFORM CO**	MENS SINGLE BREASTED 4 BUTTON P/W COAT W/BUTTON CHOICE	30%	1	□ 350.50	□ 245.35
UNIFORMS/APPAREL	**JX657 SSB 42 LNG**	**F1 34891 86 42 LNG SSB**	**FECHHEIMER BROTHERS UNIFORM CO**	MENS SINGLE BREASTED 4 BUTTON P/W COAT W/BUTTON CHOICE	30%	1	□ 350.50	□ 245.35

UNIFORMS/APPAREL	**JX657 SSB 42 REG**	**F1 34891 86 42 REG SSB**	**FECHHEIMER BROTHERS UNIFORM CO**	MENS SINGLE BREASTED 4 BUTTON P/W COAT W/BUTTON CHOICE	30%	1	□ 350.50	□ 245.35
UNIFORMS/APPAREL	**JX657 SSB 42 SHT**	**F1 34891 86 42 SHT SSB**	**FECHHEIMER BROTHERS UNIFORM CO**	MENS SINGLE BREASTED 4 BUTTON P/W COAT W/BUTTON CHOICE	30%	1	□ 350.50	□ 245.35
UNIFORMS/APPAREL	**JX657 SSB 44 LNG**	**F1 34891 86 44 LNG SSB**	**FECHHEIMER BROTHERS UNIFORM CO**	MENS SINGLE BREASTED 4 BUTTON P/W COAT W/BUTTON CHOICE	30%	1	□ 350.50	□ 245.35
UNIFORMS/APPAREL	**JX657 SSB 44 REG**	**F1 34891 86 44 REG SSB**	**FECHHEIMER BROTHERS UNIFORM CO**	MENS SINGLE BREASTED 4 BUTTON P/W COAT W/BUTTON CHOICE	30%	1	□ 350.50	□ 245.35
UNIFORMS/APPAREL	**JX657 SSB 44 SHT**	**F1 34891 86 44 SHT SSB**	**FECHHEIMER BROTHERS UNIFORM CO**	MENS SINGLE BREASTED 4 BUTTON P/W COAT W/BUTTON CHOICE	30%	1	□ 350.50	□ 245.35
UNIFORMS/APPAREL	**JX657 SSB 46 LNG**	**F1 34891 86 46 LNG SSB**	**FECHHEIMER BROTHERS UNIFORM CO**	MENS SINGLE BREASTED 4 BUTTON P/W COAT W/BUTTON CHOICE	30%	1	□ 350.50	□ 245.35
UNIFORMS/APPAREL	**JX657 SSB 46 REG**	**F1 34891 86 46 REG SSB**	**FECHHEIMER BROTHERS UNIFORM CO**	MENS SINGLE BREASTED 4 BUTTON P/W COAT W/BUTTON CHOICE	30%	1	□ 350.50	□ 245.35
UNIFORMS/APPAREL	**JX657 SSB 46 SHT**	**F1 34891 86 46 SHT SSB**	**FECHHEIMER BROTHERS UNIFORM CO**	MENS SINGLE BREASTED 4 BUTTON P/W COAT W/BUTTON CHOICE	30%	1	□ 350.50	□ 245.35
UNIFORMS/APPAREL	**JX657 SSB 48 LNG**	**F1 34891 86 48 LNG SSB**	**FECHHEIMER BROTHERS UNIFORM CO**	MENS SINGLE BREASTED 4 BUTTON P/W COAT W/BUTTON CHOICE	30%	1	□ 350.50	□ 245.35
UNIFORMS/APPAREL	**JX657 SSB 48 REG**	**F1 34891 86 48 REG SSB**	**FECHHEIMER BROTHERS UNIFORM CO**	MENS SINGLE BREASTED 4 BUTTON P/W COAT W/BUTTON CHOICE	30%	1	□ 350.50	□ 245.35
UNIFORMS/APPAREL	**JX657 SSB 48 SHT**	**F1 34891 86 48 SHT SSB**	**FECHHEIMER BROTHERS UNIFORM CO**	MENS SINGLE BREASTED 4 BUTTON P/W COAT W/BUTTON CHOICE	30%	1	□ 350.50	□ 245.35
UNIFORMS/APPAREL	**JX657 SSB 50 LNG**	**F1 34891 86 50 LNG SSB**	**FECHHEIMER BROTHERS UNIFORM CO**	MENS SINGLE BREASTED 4 BUTTON P/W COAT W/BUTTON CHOICE	30%	1	□ 350.50	□ 245.35
UNIFORMS/APPAREL	**JX657 SSB 50 REG**	**F1 34891 86 50 REG SSB**	**FECHHEIMER BROTHERS UNIFORM CO**	MENS SINGLE BREASTED 4 BUTTON P/W COAT W/BUTTON CHOICE	30%	1	□ 350.50	□ 245.35
UNIFORMS/APPAREL	**JX657 SSB 50 SHT**	**F1 34891 86 50 SHT SSB**	**FECHHEIMER BROTHERS UNIFORM CO**	MENS SINGLE BREASTED 4 BUTTON P/W COAT W/BUTTON CHOICE	30%	1	□ 350.50	□ 245.35
UNIFORMS/APPAREL	**JX657 SSB 52 LNG**	**F1 34891 86 52 LNG SSB**	**FECHHEIMER BROTHERS UNIFORM CO**	MENS SINGLE BREASTED 4 BUTTON P/W COAT W/BUTTON CHOICE	30%	1	□ 350.50	□ 245.35

UNIFORMS/APPAREL	**JX657 SSB 52 REG**	**F1 34891 86 52 REG SSB**	**FECHHEIMER BROTHERS UNIFORM CO**	MENS SINGLE BREASTED 4 BUTTON P/W COAT W/BUTTON CHOICE	30%	1	□ 350.50	□ 245.35
UNIFORMS/APPAREL	**JX657 SSB 52 SHT**	**F1 34891 86 52 SHT SSB**	**FECHHEIMER BROTHERS UNIFORM CO**	MENS SINGLE BREASTED 4 BUTTON P/W COAT W/BUTTON CHOICE	30%	1	□ 350.50	□ 245.35
UNIFORMS/APPAREL	**JX657 SSB 54 LNG**	**F1 34891 86 54 LNG SSB**	**FECHHEIMER BROTHERS UNIFORM CO**	MENS SINGLE BREASTED 4 BUTTON P/W COAT W/BUTTON CHOICE	30%	1	□ 350.50	□ 245.35
UNIFORMS/APPAREL	**JX657 SSB 54 REG**	**F1 34891 86 54 REG SSB**	**FECHHEIMER BROTHERS UNIFORM CO**	MENS SINGLE BREASTED 4 BUTTON P/W COAT W/BUTTON CHOICE	30%	1	□ 350.50	□ 245.35
UNIFORMS/APPAREL	**JX657 SSB 54 SHT**	**F1 34891 86 54 SHT SSB**	**FECHHEIMER BROTHERS UNIFORM CO**	MENS SINGLE BREASTED 4 BUTTON P/W COAT W/BUTTON CHOICE	30%	1	□ 350.50	□ 245.35
UNIFORMS/APPAREL	**JX657 SSB 56 LNG**	**F1 34891 86 56 LNG SSB**	**FECHHEIMER BROTHERS UNIFORM CO**	MENS SINGLE BREASTED 4 BUTTON P/W COAT W/BUTTON CHOICE	30%	1	□ 350.50	□ 245.35
UNIFORMS/APPAREL	**JX657 SSB 56 REG**	**F1 34891 86 56 REG SSB**	**FECHHEIMER BROTHERS UNIFORM CO**	MENS SINGLE BREASTED 4 BUTTON P/W COAT W/BUTTON CHOICE	30%	1	□ 350.50	□ 245.35
UNIFORMS/APPAREL	**JX657 SSB 56 SHT**	**F1 34891 86 56 SHT SSB**	**FECHHEIMER BROTHERS UNIFORM CO**	MENS SINGLE BREASTED 4 BUTTON P/W COAT W/BUTTON CHOICE	30%	1	□ 350.50	□ 245.35
UNIFORMS/APPAREL	**JX657 SSB 58 REG**	**F1 34891 86 58 REG SSB**	**FECHHEIMER BROTHERS UNIFORM CO**	MENS SINGLE BREASTED 4 BUTTON P/W COAT W/BUTTON CHOICE	30%	1	□ 350.50	□ 245.35
UNIFORMS/APPAREL	**JX657 SSB 60 REG**	**F1 34891 86 60 REG SSB**	**FECHHEIMER BROTHERS UNIFORM CO**	MENS SINGLE BREASTED 4 BUTTON P/W COAT W/BUTTON CHOICE	30%	1	□ 350.50	□ 245.35
UNIFORMS/APPAREL	**SH071 BLK 185L 38**	**F1 34W78Z 10 18.5L 38**	**FECHHEIMER BROTHERS UNIFORM CO**	MENS COMMAND SHIRT W/ZIPPER AND BANJO ELBOW PATCH	30%	1	□ 128.21	□ 89.75
UNIFORMS/APPAREL	**JX573 NAV 34 REG**	**F1 34892 86 34 REG**	**FECHHEIMER BROTHERS UNIFORM CO**	MENS 6 BUTTON DBL BREAST LINED COAT W/SIL FD BUTTONS	30%	1	□ 350.50	□ 245.35
UNIFORMS/APPAREL	**JX573 NAV 36 LNG**	**F1 34892 86 36 LONG**	**FECHHEIMER BROTHERS UNIFORM CO**	MENS 6 BUTTON DBL BREAST LINED COAT W/SIL FD BUTTONS	30%	1	□ 350.50	□ 245.35
UNIFORMS/APPAREL	**JX573 NAV 36 REG**	**F1 34892 86 36 REG**	**FECHHEIMER BROTHERS UNIFORM CO**	MENS 6 BUTTON DBL BREAST LINED COAT W/SIL FD BUTTONS	30%	1	□ 350.50	□ 245.35
UNIFORMS/APPAREL	**JX573 NAV 38 LNG**	**F1 34892 86 38 LONG**	**FECHHEIMER BROTHERS UNIFORM CO**	MENS 6 BUTTON DBL BREAST LINED COAT W/SIL FD BUTTONS	30%	1	□ 350.50	□ 245.35
UNIFORMS/APPAREL	**JX573 NAV 38 REG**	**F1 34892 86 38 REG**	**FECHHEIMER BROTHERS UNIFORM CO**	MENS 6 BUTTON DBL BREAST LINED COAT W/SIL FD BUTTONS	30%	1	□ 350.50	□ 245.35
UNIFORMS/APPAREL	**JX573 NAV 40 LNG**	**F1 34892 86 40 LONG**	**FECHHEIMER BROTHERS UNIFORM CO**	MENS 6 BUTTON DBL BREAST LINED COAT W/SIL FD BUTTONS	30%	1	□ 350.50	□ 245.35

UNIFORMS/APPAREL	**JX573 NAV 40 REG**	**F1 34892 86 40 REG**	**FECHHEIMER BROTHERS UNIFORM CO**	MENS 6 BUTTON DBL BREAST LINED COAT W/SIL FD BUTTONS	30%	1	□ 350.50	□ 245.35
UNIFORMS/APPAREL	**JX573 NAV 42 LNG**	**F1 34892 86 42 LONG**	**FECHHEIMER BROTHERS UNIFORM CO**	MENS 6 BUTTON DBL BREAST LINED COAT W/SIL FD BUTTONS	30%	1	□ 350.50	□ 245.35
UNIFORMS/APPAREL	**JX573 NAV 42 REG**	**F1 34892 86 42 REG**	**FECHHEIMER BROTHERS UNIFORM CO**	MENS 6 BUTTON DBL BREAST LINED COAT W/SIL FD BUTTONS	30%	1	□ 350.50	□ 245.35
UNIFORMS/APPAREL	**JX573 NAV 44 LNG**	**F1 34892 86 44 LONG**	**FECHHEIMER BROTHERS UNIFORM CO**	MENS 6 BUTTON DBL BREAST LINED COAT W/SIL FD BUTTONS	30%	1	□ 350.50	□ 245.35
UNIFORMS/APPAREL	**JX573 NAV 44 REG**	**F1 34892 86 44 REG**	**FECHHEIMER BROTHERS UNIFORM CO**	MENS 6 BUTTON DBL BREAST LINED COAT W/SIL FD BUTTONS	30%	1	□ 350.50	□ 245.35
UNIFORMS/APPAREL	**JX573 NAV 46 LNG**	**F1 34892 86 46 LONG**	**FECHHEIMER BROTHERS UNIFORM CO**	MENS 6 BUTTON DBL BREAST LINED COAT W/SIL FD BUTTONS	30%	1	□ 350.50	□ 245.35
UNIFORMS/APPAREL	**JX573 NAV 46 REG**	**F1 34892 86 46 REG**	**FECHHEIMER BROTHERS UNIFORM CO**	MENS 6 BUTTON DBL BREAST LINED COAT W/SIL FD BUTTONS	30%	1	□ 350.50	□ 245.35
UNIFORMS/APPAREL	**JX573 NAV 48 LNG**	**F1 34892 86 48 LONG**	**FECHHEIMER BROTHERS UNIFORM CO**	MENS 6 BUTTON DBL BREAST LINED COAT W/SIL FD BUTTONS	30%	1	□ 350.50	□ 245.35
UNIFORMS/APPAREL	**JX573 NAV 48 REG**	**F1 34892 86 48 REG**	**FECHHEIMER BROTHERS UNIFORM CO**	MENS 6 BUTTON DBL BREAST LINED COAT W/SIL FD BUTTONS	30%	1	□ 350.50	□ 245.35
UNIFORMS/APPAREL	**JX573 NAV 50 LNG**	**F1 34892 86 50 LONG**	**FECHHEIMER BROTHERS UNIFORM CO**	MENS 6 BUTTON DBL BREAST LINED COAT W/SIL FD BUTTONS	30%	1	□ 350.50	□ 245.35
UNIFORMS/APPAREL	**JX573 NAV 50 REG**	**F1 34892 86 50 REG**	**FECHHEIMER BROTHERS UNIFORM CO**	MENS 6 BUTTON DBL BREAST LINED COAT W/SIL FD BUTTONS	30%	1	□ 350.50	□ 245.35
UNIFORMS/APPAREL	**JX573 NAV 52 LNG**	**F1 34892 86 52 LONG**	**FECHHEIMER BROTHERS UNIFORM CO**	MENS 6 BUTTON DBL BREAST LINED COAT W/SIL FD BUTTONS	30%	1	□ 350.50	□ 245.35
UNIFORMS/APPAREL	**JX573 NAV 52 REG**	**F1 34892 86 52 REG**	**FECHHEIMER BROTHERS UNIFORM CO**	MENS 6 BUTTON DBL BREAST LINED COAT W/SIL FD BUTTONS	30%	1	□ 350.50	□ 245.35
UNIFORMS/APPAREL	**JX573 NAV 54 REG**	**F1 34892 86 54 REG**	**FECHHEIMER BROTHERS UNIFORM CO**	MENS 6 BUTTON DBL BREAST LINED COAT W/SIL FD BUTTONS	30%	1	□ 350.50	□ 245.35
UNIFORMS/APPAREL	**JX573 NAV 36 SHT**	**F1 34892 86 36 SHORT**	**FECHHEIMER BROTHERS UNIFORM CO**	MENS 6 BUTTON DBL BREAST LINED COAT W/SIL FD BUTTONS	30%	1	□ 350.50	□ 245.35
UNIFORMS/APPAREL	**JX573 NAV 38 SHT**	**F1 34892 86 38 SHORT**	**FECHHEIMER BROTHERS UNIFORM CO**	MENS 6 BUTTON DBL BREAST LINED COAT W/SIL FD BUTTONS	30%	1	□ 350.50	□ 245.35
UNIFORMS/APPAREL	**JX573 NAV 40 SHT**	**F1 34892 86 40 SHORT**	**FECHHEIMER BROTHERS UNIFORM CO**	MENS 6 BUTTON DBL BREAST LINED COAT W/SIL FD BUTTONS	30%	1	□ 350.50	□ 245.35
UNIFORMS/APPAREL	**JX573 NAV 42 SHT**	**F1 34892 86 42 SHORT**	**FECHHEIMER BROTHERS UNIFORM CO**	MENS 6 BUTTON DBL BREAST LINED COAT W/SIL FD BUTTONS	30%	1	□ 350.50	□ 245.35
UNIFORMS/APPAREL	**JX573 NAV 44 SHT**	**F1 34892 86 44 SHORT**	**FECHHEIMER BROTHERS UNIFORM CO**	MENS 6 BUTTON DBL BREAST LINED COAT W/SIL FD BUTTONS	30%	1	□ 350.50	□ 245.35
UNIFORMS/APPAREL	**JX573 NAV 46 SHT**	**F1 34892 86 46 SHORT**	**FECHHEIMER BROTHERS UNIFORM CO**	MENS 6 BUTTON DBL BREAST LINED COAT W/SIL FD BUTTONS	30%	1	□ 350.50	□ 245.35
UNIFORMS/APPAREL	**JX573 NAV 54 LNG**	**F1 34892 86 54 LONG**	**FECHHEIMER BROTHERS UNIFORM CO**	MENS 6 BUTTON DBL BREAST LINED COAT W/SIL FD BUTTONS	30%	1	□ 350.50	□ 245.35
UNIFORMS/APPAREL	**JX573 NAV 56 LNG**	**F1 34892 86 56 LONG**	**FECHHEIMER BROTHERS UNIFORM CO**	MENS 6 BUTTON DBL BREAST LINED COAT W/SIL FD BUTTONS	30%	1	□ 350.50	□ 245.35

UNIFORMS/APPAREL	**JX573 NAV 56 REG**	**F1 34892 86 56 REG**	**FECHHEIMER BROTHERS UNIFORM CO**	MENS 6 BUTTON DBL BREAST LINED COAT W/SIL FD BUTTONS	30%	1	□ 350.50	□ 245.35
UNIFORMS/APPAREL	**JX573 NAV 58 REG**	**F1 34892 86 58 REG**	**FECHHEIMER BROTHERS UNIFORM CO**	MENS 6 BUTTON DBL BREAST LINED COAT W/SIL FD BUTTONS	30%	1	□ 350.50	□ 245.35
UNIFORMS/APPAREL	**JX573 NAV 60 REG**	**F1 34892 86 60 REG**	**FECHHEIMER BROTHERS UNIFORM CO**	MENS 6 BUTTON DBL BREAST LINED COAT W/SIL FD BUTTONS	30%	1	□ 350.50	□ 245.35
UNIFORMS/APPAREL	**ZC610 TAN 22 34**	**19W6604 R 22/22.5-34**	**FECHHEIMER BROTHERS UNIFORM CO**	MENS LONG BODY L/S DELUXE TROPICAL POLY/RAYON SHIRT	30%	1	□ 91.50	□ 64.05
UNIFORMS/APPAREL	**ZC610 TAN 165 33**	**19W6604 R 16.5-33**	**FECHHEIMER BROTHERS UNIFORM CO**	MENS LONG BODY L/S DELUXE TROPICAL POLY/RAYON SHIRT	30%	1	□ 91.50	□ 64.05
UNIFORMS/APPAREL	**JA771 NAV 38 XLN**	**F1 38804 86 38 XL**	**FECHHEIMER BROTHERS UNIFORM CO**	DOUBLE BREASTED SIL FD 6 BUTTON DRESS COAT	30%	1	□ 344.99	□ 241.49
UNIFORMS/APPAREL	**JA771 NAV 48 XLN**	**38804 86 48 XLONG**	**FECHHEIMER BROTHERS UNIFORM CO**	DOUBLE BREASTED SIL FD 6 BUTTON DRESS COAT	30%	1	□ 344.99	□ 241.49
UNIFORMS/APPAREL	**ZA954 NAV 185 31**	**47W66 86 LAPD 185 31**	**FECHHEIMER BROTHERS UNIFORM CO**	MENS L/S DELUXE SHIRT W/CONVERTIBLE BUTTONS	30%	1	□ 88.50	□ 61.95
UNIFORMS/APPAREL	**JC964 NAV 38 LNG**	**F1 34892 86 38 LONG**	**FECHHEIMER BROTHERS UNIFORM CO**	DOUBLE BREASTED POLY WOOL COAT SIL FD 6 BUTTON FRONT	30%	1	□ 350.50	□ 245.35
UNIFORMS/APPAREL	**JC964 NAV 38 REG**	**F1 34892 86 38 REG**	**FECHHEIMER BROTHERS UNIFORM CO**	DOUBLE BREASTED POLY WOOL COAT SIL FD 6 BUTTON FRONT	30%	1	□ 350.50	□ 245.35
UNIFORMS/APPAREL	**JC964 NAV 38 SHT**	**F1 34892 86 38 SHORT**	**FECHHEIMER BROTHERS UNIFORM CO**	DOUBLE BREASTED POLY WOOL COAT SIL FD 6 BUTTON FRONT	30%	1	□ 350.50	□ 245.35
UNIFORMS/APPAREL	**JC964 NAV 40 LNG**	**F1 34892 86 40 LONG**	**FECHHEIMER BROTHERS UNIFORM CO**	DOUBLE BREASTED POLY WOOL COAT SIL FD 6 BUTTON FRONT	30%	1	□ 350.50	□ 245.35
UNIFORMS/APPAREL	**JC964 NAV 40 REG**	**F1 34892 86 40 REG**	**FECHHEIMER BROTHERS UNIFORM CO**	DOUBLE BREASTED POLY WOOL COAT SIL FD 6 BUTTON FRONT	30%	1	□ 350.50	□ 245.35
UNIFORMS/APPAREL	**JC964 NAV 40 SHT**	**F1 34892 86 40 SHORT**	**FECHHEIMER BROTHERS UNIFORM CO**	DOUBLE BREASTED POLY WOOL COAT SIL FD 6 BUTTON FRONT	30%	1	□ 350.50	□ 245.35
UNIFORMS/APPAREL	**JC964 NAV 42 LNG**	**F1 34892 86 42 LONG**	**FECHHEIMER BROTHERS UNIFORM CO**	DOUBLE BREASTED POLY WOOL COAT SIL FD 6 BUTTON FRONT	30%	1	□ 350.50	□ 245.35
UNIFORMS/APPAREL	**JC964 NAV 42 REG**	**F1 34892 86 42 REG**	**FECHHEIMER BROTHERS UNIFORM CO**	DOUBLE BREASTED POLY WOOL COAT SIL FD 6 BUTTON FRONT	30%	1	□ 350.50	□ 245.35
UNIFORMS/APPAREL	**JC964 NAV 42 SHT**	**F1 34892 86 42 SHORT**	**FECHHEIMER BROTHERS UNIFORM CO**	DOUBLE BREASTED POLY WOOL COAT SIL FD 6 BUTTON FRONT	30%	1	□ 350.50	□ 245.35
UNIFORMS/APPAREL	**JC964 NAV 44 LNG**	**F1 34892 86 44 LONG**	**FECHHEIMER BROTHERS UNIFORM CO**	DOUBLE BREASTED POLY WOOL COAT SIL FD 6 BUTTON FRONT	30%	1	□ 350.50	□ 245.35
UNIFORMS/APPAREL	**JC964 NAV 44 REG**	**F1 34892 86 44 REG**	**FECHHEIMER BROTHERS UNIFORM CO**	DOUBLE BREASTED POLY WOOL COAT SIL FD 6 BUTTON FRONT	30%	1	□ 350.50	□ 245.35
UNIFORMS/APPAREL	**JC964 NAV 44 SHT**	**F1 34892 86 44 SHORT**	**FECHHEIMER BROTHERS UNIFORM CO**	DOUBLE BREASTED POLY WOOL COAT SIL FD 6 BUTTON FRONT	30%	1	□ 350.50	□ 245.35
UNIFORMS/APPAREL	**JC964 NAV 46 LNG**	**F1 34892 86 46 LONG**	**FECHHEIMER BROTHERS UNIFORM CO**	DOUBLE BREASTED POLY WOOL COAT SIL FD 6 BUTTON FRONT	30%	1	□ 350.50	□ 245.35
UNIFORMS/APPAREL	**JC964 NAV 46 REG**	**F1 34892 86 46 REG**	**FECHHEIMER BROTHERS UNIFORM CO**	DOUBLE BREASTED POLY WOOL COAT SIL FD 6 BUTTON FRONT	30%	1	□ 350.50	□ 245.35

UNIFORMS/APPAREL	**JC964 NAV 46 SHT**	**F1 34892 86 46 SHORT**	**FECHHEIMER BROTHERS UNIFORM CO**	DOUBLE BREASTED POLY WOOL COAT SIL FD 6 BUTTON FRONT	30%	1	□ 350.50	□ 245.35
UNIFORMS/APPAREL	**JC964 NAV 48 LNG**	**F1 34892 86 48 LONG**	**FECHHEIMER BROTHERS UNIFORM CO**	DOUBLE BREASTED POLY WOOL COAT SIL FD 6 BUTTON FRONT	30%	1	□ 350.50	□ 245.35
UNIFORMS/APPAREL	**JC964 NAV 48 REG**	**F1 34892 86 48 REG**	**FECHHEIMER BROTHERS UNIFORM CO**	DOUBLE BREASTED POLY WOOL COAT SIL FD 6 BUTTON FRONT	30%	1	□ 350.50	□ 245.35
UNIFORMS/APPAREL	**JC964 NAV 50 LNG**	**F1 34892 86 50 LONG**	**FECHHEIMER BROTHERS UNIFORM CO**	DOUBLE BREASTED POLY WOOL COAT SIL FD 6 BUTTON FRONT	30%	1	□ 350.50	□ 245.35
UNIFORMS/APPAREL	**JC964 NAV 50 REG**	**F1 34892 86 50 REG**	**FECHHEIMER BROTHERS UNIFORM CO**	DOUBLE BREASTED POLY WOOL COAT SIL FD 6 BUTTON FRONT	30%	1	□ 350.50	□ 245.35
UNIFORMS/APPAREL	**JC964 NAV 34 REG**	**F1 34892 86 34 REG**	**FECHHEIMER BROTHERS UNIFORM CO**	DOUBLE BREASTED POLY WOOL COAT SIL FD 6 BUTTON FRONT	30%	1	□ 350.50	□ 245.35
UNIFORMS/APPAREL	**JC964 NAV 36 LNG**	**F1 34892 86 36 LONG**	**FECHHEIMER BROTHERS UNIFORM CO**	DOUBLE BREASTED POLY WOOL COAT SIL FD 6 BUTTON FRONT	30%	1	□ 350.50	□ 245.35
UNIFORMS/APPAREL	**JC964 NAV 36 REG**	**F1 34892 86 36 REG**	**FECHHEIMER BROTHERS UNIFORM CO**	DOUBLE BREASTED POLY WOOL COAT SIL FD 6 BUTTON FRONT	30%	1	□ 350.50	□ 245.35
UNIFORMS/APPAREL	**JC964 NAV 36 SHT**	**F1 34892 86 36 SHORT**	**FECHHEIMER BROTHERS UNIFORM CO**	DOUBLE BREASTED POLY WOOL COAT SIL FD 6 BUTTON FRONT	30%	1	□ 350.50	□ 245.35
UNIFORMS/APPAREL	**JC964 NAV 52 LNG**	**F1 34892 86 52 LONG**	**FECHHEIMER BROTHERS UNIFORM CO**	DOUBLE BREASTED POLY WOOL COAT SIL FD 6 BUTTON FRONT	30%	1	□ 350.50	□ 245.35
UNIFORMS/APPAREL	**JC964 NAV 52 REG**	**F1 34892 86 52 REG**	**FECHHEIMER BROTHERS UNIFORM CO**	DOUBLE BREASTED POLY WOOL COAT SIL FD 6 BUTTON FRONT	30%	1	□ 350.50	□ 245.35
UNIFORMS/APPAREL	**JC964 NAV 54 LNG**	**F1 34892 86 54 LONG**	**FECHHEIMER BROTHERS UNIFORM CO**	DOUBLE BREASTED POLY WOOL COAT SIL FD 6 BUTTON FRONT	30%	1	□ 350.50	□ 245.35
UNIFORMS/APPAREL	**JC964 NAV 54 REG**	**F1 34892 86 54 REG**	**FECHHEIMER BROTHERS UNIFORM CO**	DOUBLE BREASTED POLY WOOL COAT SIL FD 6 BUTTON FRONT	30%	1	□ 350.50	□ 245.35
UNIFORMS/APPAREL	**JC964 NAV 56 LNG**	**F1 34892 86 56 LONG**	**FECHHEIMER BROTHERS UNIFORM CO**	DOUBLE BREASTED POLY WOOL COAT SIL FD 6 BUTTON FRONT	30%	1	□ 350.50	□ 245.35
UNIFORMS/APPAREL	**JC964 NAV 56 REG**	**F1 34892 86 56 REG**	**FECHHEIMER BROTHERS UNIFORM CO**	DOUBLE BREASTED POLY WOOL COAT SIL FD 6 BUTTON FRONT	30%	1	□ 350.50	□ 245.35
UNIFORMS/APPAREL	**JC964 NAV 58 REG**	**F1 34892 86 58 REG**	**FECHHEIMER BROTHERS UNIFORM CO**	DOUBLE BREASTED POLY WOOL COAT SIL FD 6 BUTTON FRONT	30%	1	□ 350.50	□ 245.35
UNIFORMS/APPAREL	**JC964 NAV 60 REG**	**F1 34892 86 60 REG**	**FECHHEIMER BROTHERS UNIFORM CO**	DOUBLE BREASTED POLY WOOL COAT SIL FD 6 BUTTON FRONT	30%	1	□ 350.50	□ 245.35
UNIFORMS/APPAREL	**TR1311 NAV 44 OB**	**F1 37100 86 44 REG**	**FECHHEIMER BROTHERS UNIFORM CO**	MENS HIDDEN CARGO POCKET PANTS	30%	1	□ 81.50	□ 57.05
UNIFORMS/APPAREL	**TR1311 NAV 46 OB**	**F1 37100 86 46 REG**	**FECHHEIMER BROTHERS UNIFORM CO**	MENS HIDDEN CARGO POCKET PANTS	30%	1	□ 81.50	□ 57.05
UNIFORMS/APPAREL	**TR1311 NAV 48 OB**	**F1 37100 86 48 REG**	**FECHHEIMER BROTHERS UNIFORM CO**	MENS HIDDEN CARGO POCKET PANTS	30%	1	□ 81.50	□ 57.05
UNIFORMS/APPAREL	**TR1311 NAV 50 OB**	**F1 37100 86 50 REG**	**FECHHEIMER BROTHERS UNIFORM CO**	MENS HIDDEN CARGO POCKET PANTS	30%	1	□ 81.50	□ 57.05
UNIFORMS/APPAREL	**TR1312 NAV 18 OB**	**F1 37100W 86 18 REG**	**FECHHEIMER BROTHERS UNIFORM CO**	WOMENS HIDDEN CARGO POCKET PANT	30%	1	□ 81.50	□ 57.05

UNIFORMS/APPAREL	**TR1312 NAV 20 OB**	**F1 37100W 86 20 REG**	**FECHHEIMER BROTHERS UNIFORM CO**	WOMENS HIDDEN CARGO POCKET PANT	30%	1	□ 81.50	□ 57.05
UNIFORMS/APPAREL	**TR1312 NAV 22 OB**	**F1 37100W 86 22 REG**	**FECHHEIMER BROTHERS UNIFORM CO**	WOMENS HIDDEN CARGO POCKET PANT	30%	1	□ 81.50	□ 57.05
UNIFORMS/APPAREL	**TR1312 NAV 24 OB**	**F1 37100W 86 24 REG**	**FECHHEIMER BROTHERS UNIFORM CO**	WOMENS HIDDEN CARGO POCKET PANT	30%	1	□ 81.50	□ 57.05
UNIFORMS/APPAREL	**TR1311 BLK 44 OB**	**F1 37100 10 44 REG**	**FECHHEIMER BROTHERS UNIFORM CO**	MENS HIDDEN CARGO POCKET PANTS	30%	1	□ 81.50	□ 57.05
UNIFORMS/APPAREL	**TR1311 BLK 46 OB**	**F1 37100 10 46 REG**	**FECHHEIMER BROTHERS UNIFORM CO**	MENS HIDDEN CARGO POCKET PANTS	30%	1	□ 81.50	□ 57.05
UNIFORMS/APPAREL	**TR1311 BLK 48 OB**	**F1 37100 10 48 REG**	**FECHHEIMER BROTHERS UNIFORM CO**	MENS HIDDEN CARGO POCKET PANTS	30%	1	□ 81.50	□ 57.05
UNIFORMS/APPAREL	**TR1311 BLK 50 OB**	**F1 37100 10 50 REG**	**FECHHEIMER BROTHERS UNIFORM CO**	MENS HIDDEN CARGO POCKET PANTS	30%	1	□ 81.50	□ 57.05
UNIFORMS/APPAREL	**TR1312 BLK 18 OB**	**F1 37100W 10 18 REG**	**FECHHEIMER BROTHERS UNIFORM CO**	WOMENS HIDDEN CARGO POCKET PANT	30%	1	□ 81.50	□ 57.05
UNIFORMS/APPAREL	**TR1312 BLK 20 OB**	**F1 37100W 10 20 REG**	**FECHHEIMER BROTHERS UNIFORM CO**	WOMENS HIDDEN CARGO POCKET PANT	30%	1	□ 81.50	□ 57.05
UNIFORMS/APPAREL	**TR1312 BLK 22 OB**	**F1 37100W 10 22 REG**	**FECHHEIMER BROTHERS UNIFORM CO**	WOMENS HIDDEN CARGO POCKET PANT	30%	1	□ 81.50	□ 57.05
UNIFORMS/APPAREL	**TR1312 BLK 24 OB**	**F1 37100W 10 24 REG**	**FECHHEIMER BROTHERS UNIFORM CO**	WOMENS HIDDEN CARGO POCKET PANT	30%	1	□ 81.50	□ 57.05
UNIFORMS/APPAREL	**TR1311 BRN 44 OB**	**F1 37100 94 44 REG**	**FECHHEIMER BROTHERS UNIFORM CO**	MENS HIDDEN CARGO POCKET PANTS	30%	1	□ 81.50	□ 57.05
UNIFORMS/APPAREL	**TR1311 BRN 46 OB**	**F1 37100 94 46 REG**	**FECHHEIMER BROTHERS UNIFORM CO**	MENS HIDDEN CARGO POCKET PANTS	30%	1	□ 81.50	□ 57.05
UNIFORMS/APPAREL	**TR1311 BRN 48 OB**	**F1 37100 94 48 REG**	**FECHHEIMER BROTHERS UNIFORM CO**	MENS HIDDEN CARGO POCKET PANTS	30%	1	□ 81.50	□ 57.05
UNIFORMS/APPAREL	**TR1311 BRN 50 OB**	**F1 37100 94 50 REG**	**FECHHEIMER BROTHERS UNIFORM CO**	MENS HIDDEN CARGO POCKET PANTS	30%	1	□ 81.50	□ 57.05
UNIFORMS/APPAREL	**TR1312 BRN 18 OB**	**F1 37100W 94 18 REG**	**FECHHEIMER BROTHERS UNIFORM CO**	WOMENS HIDDEN CARGO POCKET PANT	30%	1	□ 81.50	□ 57.05
UNIFORMS/APPAREL	**TR1312 BRN 20 OB**	**F1 37100W 94 20 REG**	**FECHHEIMER BROTHERS UNIFORM CO**	WOMENS HIDDEN CARGO POCKET PANT	30%	1	□ 81.50	□ 57.05
UNIFORMS/APPAREL	**TR1312 BRN 22 OB**	**F1 37100W 94 22 REG**	**FECHHEIMER BROTHERS UNIFORM CO**	WOMENS HIDDEN CARGO POCKET PANT	30%	1	□ 81.50	□ 57.05
UNIFORMS/APPAREL	**TR1312 BRN 24 OB**	**F1 37100W 94 24 REG**	**FECHHEIMER BROTHERS UNIFORM CO**	WOMENS HIDDEN CARGO POCKET PANT	30%	1	□ 81.50	□ 57.05
UNIFORMS/APPAREL	**JA232 NAV 40 REG**	**F1 38804 86 40 REG**	**FECHHEIMER BROTHERS UNIFORM CO**	DOUBLE BREASTED COAT W/3 ROWS OF SIL FD BUTTONS	30%	1	□ 221.00	□ 154.70
UNIFORMS/APPAREL	**JA232 NAV 54 REG**	**F1 38804 86 54 REG**	**FECHHEIMER BROTHERS UNIFORM CO**	DOUBLE BREASTED COAT W/3 ROWS OF SIL FD BUTTONS	30%	1	□ 221.00	□ 154.70
UNIFORMS/APPAREL	**JA232 NAV 58 REG**	**F1 38804 86 58 REG**	**FECHHEIMER BROTHERS UNIFORM CO**	DOUBLE BREASTED COAT W/3 ROWS OF SIL FD BUTTONS	30%	1	□ 221.00	□ 154.70

UNIFORMS/APPAREL	**TR623 NAV 50L OB**	**X1 X39900-01 86 50 LONG**	**FECHHEIMER BROTHERS UNIFORM CO**	MENS POLYESTER TROUSERS WITH CARGO POCKET	30%	1	□ 145.99	□ 102.19
UNIFORMS/APPAREL	**SJ406 OD SM 3637**	**FX5120-27 OD-GREEN SM/36-37**	**FECHHEIMER BROTHERS UNIFORM CO**	CROSS FX CLASS B POLY/COTTON RIPSTOP L/S SHIRT	30%	1	□ 59.99	□ 41.99
UNIFORMS/APPAREL	**TR1311 NAV 60 OB**	**F1 37100 86 60 REG**	**FECHHEIMER BROTHERS UNIFORM CO**	MENS HIDDEN CARGO POCKET PANTS	30%	1	□ 79.50	□ 55.65
UNIFORMS/APPAREL	**TR1311 BLK 60 OB**	**F1 37100 10 60 REG**	**FECHHEIMER BROTHERS UNIFORM CO**	MENS HIDDEN CARGO POCKET PANTS	30%	1	□ 79.50	□ 55.65
UNIFORMS/APPAREL	**TR1311 BRN 60 OB**	**F1 37100 94 60 REG**	**FECHHEIMER BROTHERS UNIFORM CO**	MENS HIDDEN CARGO POCKET PANTS	30%	1	□ 79.50	□ 55.65
UNIFORMS/APPAREL	**TR1311 BLK 62 OB**	**F1 37100 10 62 REG**	**FECHHEIMER BROTHERS UNIFORM CO**	MENS HIDDEN CARGO POCKET PANTS	30%	1	□ 79.50	□ 55.65
UNIFORMS/APPAREL	**TR1311 BLK 64 OB**	**F1 37100 10 64 REG**	**FECHHEIMER BROTHERS UNIFORM CO**	MENS HIDDEN CARGO POCKET PANTS	30%	1	□ 79.50	□ 55.65
UNIFORMS/APPAREL	**TR1311 NAV 62 OB**	**F1 37100 86 62 REG**	**FECHHEIMER BROTHERS UNIFORM CO**	MENS HIDDEN CARGO POCKET PANTS	30%	1	□ 79.50	□ 55.65
UNIFORMS/APPAREL	**TR1311 NAV 64 OB**	**F1 37100 86 64 REG**	**FECHHEIMER BROTHERS UNIFORM CO**	MENS HIDDEN CARGO POCKET PANTS	30%	1	□ 79.50	□ 55.65
UNIFORMS/APPAREL	**JK469 GFD 44 XLN**	**X1 34892 86 44 XLONG**	**FECHHEIMER BROTHERS UNIFORM CO**	DOUBLE BREASTED POLY WOOL COAT 10 BUTTON FRONT	30%	1	□ 499.99	□ 349.99
UNIFORMS/APPAREL	**JK469 SFD 44 XLN**	**X1 34892 86 44 XLONG**	**FECHHEIMER BROTHERS UNIFORM CO**	DOUBLE BREASTED POLY WOOL COAT 10 BUTTON FRONT	30%	1	□ 499.99	□ 349.99
UNIFORMS/APPAREL	**JK469 GFD 46 XLN**	**X1 34892 86 46 XLONG**	**FECHHEIMER BROTHERS UNIFORM CO**	DOUBLE BREASTED POLY WOOL COAT 10 BUTTON FRONT	30%	1	□ 499.99	□ 349.99
UNIFORMS/APPAREL	**TT440 GRY 02 OB**	**X1 X13623FW 71 02 REG**	**FECHHEIMER BROTHERS UNIFORM CO**	LADIES P/W TROUSER WITHOUT STRIPE	30%	1	□ 82.29	□ 57.60
UNIFORMS/APPAREL	**TT440 GRY 20 OB**	**X1 X13623FW 71 20 REG**	**FECHHEIMER BROTHERS UNIFORM CO**	LADIES P/W TROUSER WITHOUT STRIPE	30%	1	□ 82.29	□ 57.60
UNIFORMS/APPAREL	**TT440 GRY 16 OB**	**X1 X13623FW 71 16 REG**	**FECHHEIMER BROTHERS UNIFORM CO**	LADIES P/W TROUSER WITHOUT STRIPE	30%	1	□ 82.29	□ 57.60
UNIFORMS/APPAREL	**TT440 GRY 14 OB**	**X1 X13623FW 71 14 REG**	**FECHHEIMER BROTHERS UNIFORM CO**	LADIES P/W TROUSER WITHOUT STRIPE	30%	1	□ 82.29	□ 57.60
UNIFORMS/APPAREL	**TT440 GRY 24 OB**	**X1 X13623FW 71 24 REG**	**FECHHEIMER BROTHERS UNIFORM CO**	LADIES P/W TROUSER WITHOUT STRIPE	30%	1	□ 82.29	□ 57.60
UNIFORMS/APPAREL	**SH098 GRY 5X**	**X1 95R66 51 5XL**	**FECHHEIMER BROTHERS UNIFORM CO**	S/S DELUXE TROPICAL SHIRT	30%	1	□ 152.99	□ 107.09
UNIFORMS/APPAREL	**SH098 GRY 6X**	**X1 95R66 51 6XL**	**FECHHEIMER BROTHERS UNIFORM CO**	S/S DELUXE TROPICAL SHIRT	30%	1	□ 152.99	□ 107.09
UNIFORMS/APPAREL	**TL150 NAV 40 31**	**F1 47780 86 40 31**	**FECHHEIMER BROTHERS UNIFORM CO**	75/25 P/W INSIDE CARGO PANTS	30%	1	□ 106.99	□ 74.89
UNIFORMS/APPAREL	**TL150 NAV 46 34**	**F1 47780 86 46 34**	**FECHHEIMER BROTHERS UNIFORM CO**	75/25 P/W INSIDE CARGO PANTS	30%	1	□ 106.99	□ 74.89
UNIFORMS/APPAREL	**JC677 NAV 40 REG**	**F1 34800 86 40 REG**	**FECHHEIMER BROTHERS UNIFORM CO**	MENS SINGLE BREAST P/W DRESS COAT W/GFD BUTTONS	30%	1	□ 271.99	□ 190.39
UNIFORMS/APPAREL	**SR984 SLGY 22 33**	**F1 35W54 41 22.0/22.5 32/33**	**FECHHEIMER BROTHERS UNIFORM CO**	MENS L/S POLY/COTTON SHIRT W/ADDED ZIPPER	30%	1	□ 52.99	□ 37.09

UNIFORMS/APPAREL	**TR234 GRY 35R OB**	**F1 32276 71 35R REG**	**FECHHEIMER BROTHERS UNIFORM CO**	MENS POLY/WOOL GABARDINE TROUSERS	30%	1	□ 123.95	□ 86.77
UNIFORMS/APPAREL	**ZX459 BLK 15 35**	**F1 05W84 10 15.5 34/35**	**FECHHEIMER BROTHERS UNIFORM CO**	MENS L/S 75/25 POLY WOOL UNIFORM SHIRT	30%	1	□ 79.95	□ 55.97
UNIFORMS/APPAREL	**ZX459 FBL 18 32**	**F1 05W84 26 18.0 32**	**FECHHEIMER BROTHERS UNIFORM CO**	MENS L/S 75/25 POLY WOOL UNIFORM SHIRT	30%	1	□ 79.95	□ 55.97
UNIFORMS/APPAREL	**SR622 NAV 36S**	**F1 107W84Z 86 36 SHORT**	**FECHHEIMER BROTHERS UNIFORM CO**	WOMENS LS 75/25 POLY WOOL SHIRT WITH ZIPPER	30%	1	□ 149.99	□ 104.99
UNIFORMS/APPAREL	**SH098 STN 5X**	**X1 69R66 04 5XL**	**FECHHEIMER BROTHERS UNIFORM CO**	S/S DELUXE TROPICAL SHIRT	30%	1	□ 149.99	□ 104.99
UNIFORMS/APPAREL	**SG239 LAPD 28 REG**	**F1 142R78Z 86 28 REG**	**FECHHEIMER BROTHERS UNIFORM CO**	WOMENS POWER STRETCH POLY LS SHIRT	30%	1	□ 55.95	□ 39.17
UNIFORMS/APPAREL	**SG239 LAPD 30 REG**	**F1 142R78Z 86 30 REG**	**FECHHEIMER BROTHERS UNIFORM CO**	WOMENS POWER STRETCH POLY LS SHIRT	30%	1	□ 55.95	□ 39.17
UNIFORMS/APPAREL	**SG239 LAPD 32 LNG**	**F1 142R78Z 86 32 LONG**	**FECHHEIMER BROTHERS UNIFORM CO**	WOMENS POWER STRETCH POLY LS SHIRT	30%	1	□ 55.95	□ 39.17
UNIFORMS/APPAREL	**SG239 LAPD 32 REG**	**F1 142R78Z 86 32 REG**	**FECHHEIMER BROTHERS UNIFORM CO**	WOMENS POWER STRETCH POLY LS SHIRT	30%	1	□ 55.95	□ 39.17
UNIFORMS/APPAREL	**SG239 LAPD 34 LNG**	**F1 142R78Z 86 34 LONG**	**FECHHEIMER BROTHERS UNIFORM CO**	WOMENS POWER STRETCH POLY LS SHIRT	30%	1	□ 55.95	□ 39.17
UNIFORMS/APPAREL	**SG239 LAPD 34 REG**	**F1 142R78Z 86 34 REG**	**FECHHEIMER BROTHERS UNIFORM CO**	WOMENS POWER STRETCH POLY LS SHIRT	30%	1	□ 55.95	□ 39.17
UNIFORMS/APPAREL	**SG239 LAPD 36 LNG**	**F1 142R78Z 86 36 LONG**	**FECHHEIMER BROTHERS UNIFORM CO**	WOMENS POWER STRETCH POLY LS SHIRT	30%	1	□ 55.95	□ 39.17
UNIFORMS/APPAREL	**SG239 LAPD 36 REG**	**F1 142R78Z 86 36 REG**	**FECHHEIMER BROTHERS UNIFORM CO**	WOMENS POWER STRETCH POLY LS SHIRT	30%	1	□ 55.95	□ 39.17
UNIFORMS/APPAREL	**SG239 LAPD 38 LNG**	**F1 142R78Z 86 38 LONG**	**FECHHEIMER BROTHERS UNIFORM CO**	WOMENS POWER STRETCH POLY LS SHIRT	30%	1	□ 55.95	□ 39.17
UNIFORMS/APPAREL	**SG239 LAPD 38 REG**	**F1 142R78Z 86 38 REG**	**FECHHEIMER BROTHERS UNIFORM CO**	WOMENS POWER STRETCH POLY LS SHIRT	30%	1	□ 55.95	□ 39.17
UNIFORMS/APPAREL	**SG239 LAPD 40 LNG**	**F1 142R78Z 86 40 LONG**	**FECHHEIMER BROTHERS UNIFORM CO**	WOMENS POWER STRETCH POLY LS SHIRT	30%	1	□ 55.95	□ 39.17
UNIFORMS/APPAREL	**SG239 LAPD 40 REG**	**F1 142R78Z 86 40 REG**	**FECHHEIMER BROTHERS UNIFORM CO**	WOMENS POWER STRETCH POLY LS SHIRT	30%	1	□ 55.95	□ 39.17
UNIFORMS/APPAREL	**SG239 LAPD 42 LNG**	**F1 142R78Z 86 42 LONG**	**FECHHEIMER BROTHERS UNIFORM CO**	WOMENS POWER STRETCH POLY LS SHIRT	30%	1	□ 55.95	□ 39.17
UNIFORMS/APPAREL	**SG239 LAPD 42 REG**	**F1 142R78Z 86 42 REG**	**FECHHEIMER BROTHERS UNIFORM CO**	WOMENS POWER STRETCH POLY LS SHIRT	30%	1	□ 55.95	□ 39.17
UNIFORMS/APPAREL	**SG239 LAPD 44 LNG**	**F1 142R78Z 86 44 LONG**	**FECHHEIMER BROTHERS UNIFORM CO**	WOMENS POWER STRETCH POLY LS SHIRT	30%	1	□ 55.95	□ 39.17
UNIFORMS/APPAREL	**SG239 LAPD 44 REG**	**F1 142R78Z 86 44 REG**	**FECHHEIMER BROTHERS UNIFORM CO**	WOMENS POWER STRETCH POLY LS SHIRT	30%	1	□ 55.95	□ 39.17
UNIFORMS/APPAREL	**SG239 LAPD 46 LNG**	**F1 142R78Z 86 46 LONG**	**FECHHEIMER BROTHERS UNIFORM CO**	WOMENS POWER STRETCH POLY LS SHIRT	30%	1	□ 55.95	□ 39.17

UNIFORMS/APPAREL	**SG239 LAPD 46 REG**	**F1 142R78Z 86 46 REG**	**FECHHEIMER BROTHERS UNIFORM CO**	WOMENS POWER STRETCH POLY LS SHIRT	30%	1	□ 55.95	□ 39.17
UNIFORMS/APPAREL	**SG239 STAN 30 REG**	**F1 142R78Z 04 30 REG**	**FECHHEIMER BROTHERS UNIFORM CO**	WOMENS POWER STRETCH POLY LS SHIRT	30%	1	□ 55.95	□ 39.17
UNIFORMS/APPAREL	**SG239 STAN 32 LNG**	**F1 142R78Z 04 32 LONG**	**FECHHEIMER BROTHERS UNIFORM CO**	WOMENS POWER STRETCH POLY LS SHIRT	30%	1	□ 55.95	□ 39.17
UNIFORMS/APPAREL	**SG239 STAN 34 LNG**	**F1 142R78Z 04 34 LONG**	**FECHHEIMER BROTHERS UNIFORM CO**	WOMENS POWER STRETCH POLY LS SHIRT	30%	1	□ 55.95	□ 39.17
UNIFORMS/APPAREL	**SG239 STAN 36 LNG**	**F1 142R78Z 04 36 LONG**	**FECHHEIMER BROTHERS UNIFORM CO**	WOMENS POWER STRETCH POLY LS SHIRT	30%	1	□ 55.95	□ 39.17
UNIFORMS/APPAREL	**SG239 STAN 38 LNG**	**F1 142R78Z 04 38 LONG**	**FECHHEIMER BROTHERS UNIFORM CO**	WOMENS POWER STRETCH POLY LS SHIRT	30%	1	□ 55.95	□ 39.17
UNIFORMS/APPAREL	**SG239 STAN 38 REG**	**F1 142R78Z 04 38 REG**	**FECHHEIMER BROTHERS UNIFORM CO**	WOMENS POWER STRETCH POLY LS SHIRT	30%	1	□ 55.95	□ 39.17
UNIFORMS/APPAREL	**SG239 STAN 40 LNG**	**F1 142R78Z 04 40 LONG**	**FECHHEIMER BROTHERS UNIFORM CO**	WOMENS POWER STRETCH POLY LS SHIRT	30%	1	□ 55.95	□ 39.17
UNIFORMS/APPAREL	**SG239 STAN 42 LNG**	**F1 142R78Z 04 42 LONG**	**FECHHEIMER BROTHERS UNIFORM CO**	WOMENS POWER STRETCH POLY LS SHIRT	30%	1	□ 55.95	□ 39.17
UNIFORMS/APPAREL	**SG239 STAN 42 REG**	**F1 142R78Z 04 42 REG**	**FECHHEIMER BROTHERS UNIFORM CO**	WOMENS POWER STRETCH POLY LS SHIRT	30%	1	□ 55.95	□ 39.17
UNIFORMS/APPAREL	**SG239 STAN 44 LNG**	**F1 142R78Z 04 44 LONG**	**FECHHEIMER BROTHERS UNIFORM CO**	WOMENS POWER STRETCH POLY LS SHIRT	30%	1	□ 55.95	□ 39.17
UNIFORMS/APPAREL	**SG239 STAN 46 LNG**	**F1 142R78Z 04 46 LONG**	**FECHHEIMER BROTHERS UNIFORM CO**	WOMENS POWER STRETCH POLY LS SHIRT	30%	1	□ 55.95	□ 39.17
UNIFORMS/APPAREL	**SG239 STAN 46 REG**	**F1 142R78Z 04 46 REG**	**FECHHEIMER BROTHERS UNIFORM CO**	WOMENS POWER STRETCH POLY LS SHIRT	30%	1	□ 55.95	□ 39.17
UNIFORMS/APPAREL	**SG239 WHT 28 LNG**	**F1 142R78Z 00 28 LONG**	**FECHHEIMER BROTHERS UNIFORM CO**	WOMENS POWER STRETCH POLY LS SHIRT	30%	1	□ 55.95	□ 39.17
UNIFORMS/APPAREL	**SG239 WHT 28 REG**	**F1 142R78Z 00 28 REG**	**FECHHEIMER BROTHERS UNIFORM CO**	WOMENS POWER STRETCH POLY LS SHIRT	30%	1	□ 55.95	□ 39.17
UNIFORMS/APPAREL	**SG239 WHT 30 LNG**	**F1 142R78Z 00 30 LONG**	**FECHHEIMER BROTHERS UNIFORM CO**	WOMENS POWER STRETCH POLY LS SHIRT	30%	1	□ 55.95	□ 39.17
UNIFORMS/APPAREL	**SG239 WHT 30 REG**	**F1 142R78Z 00 30 REG**	**FECHHEIMER BROTHERS UNIFORM CO**	WOMENS POWER STRETCH POLY LS SHIRT	30%	1	□ 55.95	□ 39.17
UNIFORMS/APPAREL	**SG239 WHT 32 LNG**	**F1 142R78Z 00 32 LONG**	**FECHHEIMER BROTHERS UNIFORM CO**	WOMENS POWER STRETCH POLY LS SHIRT	30%	1	□ 55.95	□ 39.17
UNIFORMS/APPAREL	**SG239 WHT 32 REG**	**F1 142R78Z 00 32 REG**	**FECHHEIMER BROTHERS UNIFORM CO**	WOMENS POWER STRETCH POLY LS SHIRT	30%	1	□ 55.95	□ 39.17
UNIFORMS/APPAREL	**SG239 WHT 34 LNG**	**F1 142R78Z 00 34 LONG**	**FECHHEIMER BROTHERS UNIFORM CO**	WOMENS POWER STRETCH POLY LS SHIRT	30%	1	□ 55.95	□ 39.17
UNIFORMS/APPAREL	**SG239 WHT 34 REG**	**F1 142R78Z 00 34 REG**	**FECHHEIMER BROTHERS UNIFORM CO**	WOMENS POWER STRETCH POLY LS SHIRT	30%	1	□ 55.95	□ 39.17
UNIFORMS/APPAREL	**SG239 WHT 36 LNG**	**F1 142R78Z 00 36 LONG**	**FECHHEIMER BROTHERS UNIFORM CO**	WOMENS POWER STRETCH POLY LS SHIRT	30%	1	□ 55.95	□ 39.17

UNIFORMS/APPAREL	**SG239 WHT 36 REG**	**F1 142R78Z 00 36 REG**	**FECHHEIMER BROTHERS UNIFORM CO**	WOMENS POWER STRETCH POLY LS SHIRT	30%	1	□ 55.95	□ 39.17
UNIFORMS/APPAREL	**SG239 WHT 38 LNG**	**F1 142R78Z 00 38 LONG**	**FECHHEIMER BROTHERS UNIFORM CO**	WOMENS POWER STRETCH POLY LS SHIRT	30%	1	□ 55.95	□ 39.17
UNIFORMS/APPAREL	**SG239 WHT 38 REG**	**F1 142R78Z 00 38 REG**	**FECHHEIMER BROTHERS UNIFORM CO**	WOMENS POWER STRETCH POLY LS SHIRT	30%	1	□ 55.95	□ 39.17
UNIFORMS/APPAREL	**SG239 WHT 40 LNG**	**F1 142R78Z 00 40 LONG**	**FECHHEIMER BROTHERS UNIFORM CO**	WOMENS POWER STRETCH POLY LS SHIRT	30%	1	□ 55.95	□ 39.17
UNIFORMS/APPAREL	**SG239 WHT 40 REG**	**F1 142R78Z 00 40 REG**	**FECHHEIMER BROTHERS UNIFORM CO**	WOMENS POWER STRETCH POLY LS SHIRT	30%	1	□ 55.95	□ 39.17
UNIFORMS/APPAREL	**SG239 WHT 42 LNG**	**F1 142R78Z 00 42 LONG**	**FECHHEIMER BROTHERS UNIFORM CO**	WOMENS POWER STRETCH POLY LS SHIRT	30%	1	□ 55.95	□ 39.17
UNIFORMS/APPAREL	**SG239 WHT 42 REG**	**F1 142R78Z 00 42 REG**	**FECHHEIMER BROTHERS UNIFORM CO**	WOMENS POWER STRETCH POLY LS SHIRT	30%	1	□ 55.95	□ 39.17
UNIFORMS/APPAREL	**SG239 WHT 44 LNG**	**F1 142R78Z 00 44 LONG**	**FECHHEIMER BROTHERS UNIFORM CO**	WOMENS POWER STRETCH POLY LS SHIRT	30%	1	□ 55.95	□ 39.17
UNIFORMS/APPAREL	**SG239 WHT 44 REG**	**F1 142R78Z 00 44 REG**	**FECHHEIMER BROTHERS UNIFORM CO**	WOMENS POWER STRETCH POLY LS SHIRT	30%	1	□ 55.95	□ 39.17
UNIFORMS/APPAREL	**SG239 WHT 46 LNG**	**F1 142R78Z 00 46 LONG**	**FECHHEIMER BROTHERS UNIFORM CO**	WOMENS POWER STRETCH POLY LS SHIRT	30%	1	□ 55.95	□ 39.17
UNIFORMS/APPAREL	**SG239 WHT 46 REG**	**F1 142R78Z 00 46 REG**	**FECHHEIMER BROTHERS UNIFORM CO**	WOMENS POWER STRETCH POLY LS SHIRT	30%	1	□ 55.95	□ 39.17
UNIFORMS/APPAREL	**TR678 FGR 22 OB**	**X1 X47295-01 05 22 REG**	**FECHHEIMER BROTHERS UNIFORM CO**	WOMENS 75/25 POLY/ WOOL TROUSERS WITH FLEX WAIST BAND	30%	1	□ 204.99	□ 143.49
UNIFORMS/APPAREL	**ZR030 NAV 15 33**	**F1 45W69 86 15.0 32/33**	**FECHHEIMER BROTHERS UNIFORM CO**	DELUXE TACTICAL POLY/RAYON/LYCRA L/S SHIRT	30%	1	□ 72.95	□ 51.07
UNIFORMS/APPAREL	**ZR030 NAV 175 36**	**F1 45W69 86 17.5 36/37**	**FECHHEIMER BROTHERS UNIFORM CO**	DELUXE TACTICAL POLY/RAYON/LYCRA L/S SHIRT	30%	1	□ 72.95	□ 51.07
UNIFORMS/APPAREL	**ZR030 NAV 185 37**	**F1 45W69 86 18.5 36/37**	**FECHHEIMER BROTHERS UNIFORM CO**	DELUXE TACTICAL POLY/RAYON/LYCRA L/S SHIRT	30%	1	□ 72.95	□ 51.07
UNIFORMS/APPAREL	**ZR030 NAV 16 37**	**F1 45W69 86 16.0 36/37**	**FECHHEIMER BROTHERS UNIFORM CO**	DELUXE TACTICAL POLY/RAYON/LYCRA L/S SHIRT	30%	1	□ 72.95	□ 51.07
UNIFORMS/APPAREL	**TR677 NAV 50L OB**	**X1 X47280-01 86 50 LONG**	**FECHHEIMER BROTHERS UNIFORM CO**	MENS 75/25 POLY/WOOL TROUSERS W/FLEX WAISTBAND	30%	1	□ 199.99	□ 139.99
UNIFORMS/APPAREL	**SH3441 LAPD LG REG**	**F1 8220 86 LARGE REG**	**FECHHEIMER BROTHERS UNIFORM CO**	CROSS FR MEN'S LONG SLEEVE STATIONWEAR SHIRT	30%	1	□ 102.99	□ 72.09
UNIFORMS/APPAREL	**SH3441 LAPD LG SHT**	**F1 8220 86 LARGE SHORT**	**FECHHEIMER BROTHERS UNIFORM CO**	CROSS FR MEN'S LONG SLEEVE STATIONWEAR SHIRT	30%	1	□ 102.99	□ 72.09
UNIFORMS/APPAREL	**SH3441 LAPD MD REG**	**F1 8220 86 MEDIUM REG**	**FECHHEIMER BROTHERS UNIFORM CO**	CROSS FR MEN'S LONG SLEEVE STATIONWEAR SHIRT	30%	1	□ 102.99	□ 72.09
UNIFORMS/APPAREL	**SH3441 LAPD MD SHT**	**F1 8220 86 MEDIUM SHORT**	**FECHHEIMER BROTHERS UNIFORM CO**	CROSS FR MEN'S LONG SLEEVE STATIONWEAR SHIRT	30%	1	□ 102.99	□ 72.09

UNIFORMS/APPAREL	**SH3441 LAPD SM REG**	**F1 8220 86 SMALL REG**	**FECHHEIMER BROTHERS UNIFORM CO**	CROSS FR MEN'S LONG SLEEVE STATIONWEAR SHIRT	30%	1	□ 102.99	□ 72.09
UNIFORMS/APPAREL	**SH3441 LAPD SM SHT**	**F1 8220 86 SMALL SHORT**	**FECHHEIMER BROTHERS UNIFORM CO**	CROSS FR MEN'S LONG SLEEVE STATIONWEAR SHIRT	30%	1	□ 102.99	□ 72.09
UNIFORMS/APPAREL	**SH3441 LAPD XL REG**	**F1 8220 86 XLARGE REG**	**FECHHEIMER BROTHERS UNIFORM CO**	CROSS FR MEN'S LONG SLEEVE STATIONWEAR SHIRT	30%	1	□ 102.99	□ 72.09
UNIFORMS/APPAREL	**SH3441 LAPD XL SHT**	**F1 8220 86 XLARGE SHORT**	**FECHHEIMER BROTHERS UNIFORM CO**	CROSS FR MEN'S LONG SLEEVE STATIONWEAR SHIRT	30%	1	□ 102.99	□ 72.09
UNIFORMS/APPAREL	**SH3441 LAPD 2X REG**	**F1 8220 86 2XL REG**	**FECHHEIMER BROTHERS UNIFORM CO**	CROSS FR MEN'S LONG SLEEVE STATIONWEAR SHIRT	30%	1	□ 102.99	□ 72.09
UNIFORMS/APPAREL	**SH3441 LAPD 3X REG**	**F1 8220 86 3XL REG**	**FECHHEIMER BROTHERS UNIFORM CO**	CROSS FR MEN'S LONG SLEEVE STATIONWEAR SHIRT	30%	1	□ 102.99	□ 72.09
UNIFORMS/APPAREL	**SH3441 LAPD 4X REG**	**F1 8220 86 4XL REG**	**FECHHEIMER BROTHERS UNIFORM CO**	CROSS FR MEN'S LONG SLEEVE STATIONWEAR SHIRT	30%	1	□ 102.99	□ 72.09
UNIFORMS/APPAREL	**SH3441 LAPD LG LNG**	**F1 8220 86 LARGE LONG**	**FECHHEIMER BROTHERS UNIFORM CO**	CROSS FR MEN'S LONG SLEEVE STATIONWEAR SHIRT	30%	1	□ 102.99	□ 72.09
UNIFORMS/APPAREL	**SH3441 LAPD MD LNG**	**F1 8220 86 MEDIUM LONG**	**FECHHEIMER BROTHERS UNIFORM CO**	CROSS FR MEN'S LONG SLEEVE STATIONWEAR SHIRT	30%	1	□ 102.99	□ 72.09
UNIFORMS/APPAREL	**SH3441 LAPD XL LNG**	**F1 8220 86 XLARGE LONG**	**FECHHEIMER BROTHERS UNIFORM CO**	CROSS FR MEN'S LONG SLEEVE STATIONWEAR SHIRT	30%	1	□ 102.99	□ 72.09
UNIFORMS/APPAREL	**SH3441 LAPD 2X LNG**	**F1 8220 86 2XL LONG**	**FECHHEIMER BROTHERS UNIFORM CO**	CROSS FR MEN'S LONG SLEEVE STATIONWEAR SHIRT	30%	1	□ 102.99	□ 72.09
UNIFORMS/APPAREL	**SH3441 LAPD 3X LNG**	**F1 8220 86 3XL LONG**	**FECHHEIMER BROTHERS UNIFORM CO**	CROSS FR MEN'S LONG SLEEVE STATIONWEAR SHIRT	30%	1	□ 102.99	□ 72.09
UNIFORMS/APPAREL	**SH3441 LAPD 4X LNG**	**F1 8220 86 4XL LONG**	**FECHHEIMER BROTHERS UNIFORM CO**	CROSS FR MEN'S LONG SLEEVE STATIONWEAR SHIRT	30%	1	□ 102.99	□ 72.09
UNIFORMS/APPAREL	**SH3442 LAPD 28 LNG**	**F1 8220W 86 28 LONG**	**FECHHEIMER BROTHERS UNIFORM CO**	CROSS FR WOMEN'S LONG SLEEVE STATIONWEAR SHIRT	30%	1	□ 102.99	□ 72.09
UNIFORMS/APPAREL	**SH3442 LAPD 28 REG**	**F1 8220W 86 28 REG**	**FECHHEIMER BROTHERS UNIFORM CO**	CROSS FR WOMEN'S LONG SLEEVE STATIONWEAR SHIRT	30%	1	□ 102.99	□ 72.09
UNIFORMS/APPAREL	**SH3442 LAPD 30 LNG**	**F1 8220W 86 30 LONG**	**FECHHEIMER BROTHERS UNIFORM CO**	CROSS FR WOMEN'S LONG SLEEVE STATIONWEAR SHIRT	30%	1	□ 102.99	□ 72.09
UNIFORMS/APPAREL	**SH3442 LAPD 30 REG**	**F1 8220W 86 30 REG**	**FECHHEIMER BROTHERS UNIFORM CO**	CROSS FR WOMEN'S LONG SLEEVE STATIONWEAR SHIRT	30%	1	□ 102.99	□ 72.09
UNIFORMS/APPAREL	**SH3442 LAPD 32 LNG**	**F1 8220W 86 32 LONG**	**FECHHEIMER BROTHERS UNIFORM CO**	CROSS FR WOMEN'S LONG SLEEVE STATIONWEAR SHIRT	30%	1	□ 102.99	□ 72.09
UNIFORMS/APPAREL	**SH3442 LAPD 32 REG**	**F1 8220W 86 32 REG**	**FECHHEIMER BROTHERS UNIFORM CO**	CROSS FR WOMEN'S LONG SLEEVE STATIONWEAR SHIRT	30%	1	□ 102.99	□ 72.09
UNIFORMS/APPAREL	**SH3442 LAPD 34 LNG**	**F1 8220W 86 34 LONG**	**FECHHEIMER BROTHERS UNIFORM CO**	CROSS FR WOMEN'S LONG SLEEVE STATIONWEAR SHIRT	30%	1	□ 102.99	□ 72.09
UNIFORMS/APPAREL	**SH3442 LAPD 34 REG**	**F1 8220W 86 34 REG**	**FECHHEIMER BROTHERS UNIFORM CO**	CROSS FR WOMEN'S LONG SLEEVE STATIONWEAR SHIRT	30%	1	□ 102.99	□ 72.09
UNIFORMS/APPAREL	**SH3442 LAPD 36 LNG**	**F1 8220W 86 36 LONG**	**FECHHEIMER BROTHERS UNIFORM CO**	CROSS FR WOMEN'S LONG SLEEVE STATIONWEAR SHIRT	30%	1	□ 102.99	□ 72.09

UNIFORMS/APPAREL	**SH3442 LAPD 36 REG**	**F1 8220W 86 36 REG**	**FECHHEIMER BROTHERS UNIFORM CO**	CROSS FR WOMEN'S LONG SLEEVE STATIONWEAR SHIRT	30%	1	□ 102.99	□ 72.09
UNIFORMS/APPAREL	**SH3442 LAPD 38 LNG**	**F1 8220W 86 38 LONG**	**FECHHEIMER BROTHERS UNIFORM CO**	CROSS FR WOMEN'S LONG SLEEVE STATIONWEAR SHIRT	30%	1	□ 102.99	□ 72.09
UNIFORMS/APPAREL	**SH3442 LAPD 38 REG**	**F1 8220W 86 38 REG**	**FECHHEIMER BROTHERS UNIFORM CO**	CROSS FR WOMEN'S LONG SLEEVE STATIONWEAR SHIRT	30%	1	□ 102.99	□ 72.09
UNIFORMS/APPAREL	**SH3442 LAPD 40 LNG**	**F1 8220W 86 40 LONG**	**FECHHEIMER BROTHERS UNIFORM CO**	CROSS FR WOMEN'S LONG SLEEVE STATIONWEAR SHIRT	30%	1	□ 102.99	□ 72.09
UNIFORMS/APPAREL	**SH3442 LAPD 40 REG**	**F1 8220W 86 40 REG**	**FECHHEIMER BROTHERS UNIFORM CO**	CROSS FR WOMEN'S LONG SLEEVE STATIONWEAR SHIRT	30%	1	□ 102.99	□ 72.09
UNIFORMS/APPAREL	**SH3442 LAPD 42 LNG**	**F1 8220W 86 42 LONG**	**FECHHEIMER BROTHERS UNIFORM CO**	CROSS FR WOMEN'S LONG SLEEVE STATIONWEAR SHIRT	30%	1	□ 102.99	□ 72.09
UNIFORMS/APPAREL	**SH3442 LAPD 42 REG**	**F1 8220W 86 42 REG**	**FECHHEIMER BROTHERS UNIFORM CO**	CROSS FR WOMEN'S LONG SLEEVE STATIONWEAR SHIRT	30%	1	□ 102.99	□ 72.09
UNIFORMS/APPAREL	**SH3442 LAPD 44 LNG**	**F1 8220W 86 44 LONG**	**FECHHEIMER BROTHERS UNIFORM CO**	CROSS FR WOMEN'S LONG SLEEVE STATIONWEAR SHIRT	30%	1	□ 102.99	□ 72.09
UNIFORMS/APPAREL	**SH3442 LAPD 44 REG**	**F1 8220W 86 44 REG**	**FECHHEIMER BROTHERS UNIFORM CO**	CROSS FR WOMEN'S LONG SLEEVE STATIONWEAR SHIRT	30%	1	□ 102.99	□ 72.09
UNIFORMS/APPAREL	**SH3442 LAPD 46 LNG**	**F1 8220W 86 46 LONG**	**FECHHEIMER BROTHERS UNIFORM CO**	CROSS FR WOMEN'S LONG SLEEVE STATIONWEAR SHIRT	30%	1	□ 102.99	□ 72.09
UNIFORMS/APPAREL	**SH3442 LAPD 46 REG**	**F1 8220W 86 46 REG**	**FECHHEIMER BROTHERS UNIFORM CO**	CROSS FR WOMEN'S LONG SLEEVE STATIONWEAR SHIRT	30%	1	□ 102.99	□ 72.09
UNIFORMS/APPAREL	**SH3442 LAPD 48 LNG**	**F1 8220W 86 48 LONG**	**FECHHEIMER BROTHERS UNIFORM CO**	CROSS FR WOMEN'S LONG SLEEVE STATIONWEAR SHIRT	30%	1	□ 102.99	□ 72.09
UNIFORMS/APPAREL	**SH3442 LAPD 48 REG**	**F1 8220W 86 48 REG**	**FECHHEIMER BROTHERS UNIFORM CO**	CROSS FR WOMEN'S LONG SLEEVE STATIONWEAR SHIRT	30%	1	□ 102.99	□ 72.09
UNIFORMS/APPAREL	**SH3442 LAPD 50 LNG**	**F1 8220W 86 50 LONG**	**FECHHEIMER BROTHERS UNIFORM CO**	CROSS FR WOMEN'S LONG SLEEVE STATIONWEAR SHIRT	30%	1	□ 102.99	□ 72.09
UNIFORMS/APPAREL	**SH3442 LAPD 50 REG**	**F1 8220W 86 50 REG**	**FECHHEIMER BROTHERS UNIFORM CO**	CROSS FR WOMEN'S LONG SLEEVE STATIONWEAR SHIRT	30%	1	□ 102.99	□ 72.09
UNIFORMS/APPAREL	**SH3442 LAPD 52 LNG**	**F1 8220W 86 52 LONG**	**FECHHEIMER BROTHERS UNIFORM CO**	CROSS FR WOMEN'S LONG SLEEVE STATIONWEAR SHIRT	30%	1	□ 102.99	□ 72.09
UNIFORMS/APPAREL	**SH3442 LAPD 52 REG**	**F1 8220W 86 52 REG**	**FECHHEIMER BROTHERS UNIFORM CO**	CROSS FR WOMEN'S LONG SLEEVE STATIONWEAR SHIRT	30%	1	□ 102.99	□ 72.09
UNIFORMS/APPAREL	**SR559 NAV SM REG**	**F1 9820 86 SMALL REG**	**FECHHEIMER BROTHERS UNIFORM CO**	LONG SLEEVE MENS NOMEX SHIRT	30%	1	□ 154.99	□ 108.49
UNIFORMS/APPAREL	**SR559 NAV MD REG**	**F1 9820 86 MEDIUM REG**	**FECHHEIMER BROTHERS UNIFORM CO**	LONG SLEEVE MENS NOMEX SHIRT	30%	1	□ 154.99	□ 108.49
UNIFORMS/APPAREL	**SR559 NAV LG REG**	**F1 9820 86 LARGE REG**	**FECHHEIMER BROTHERS UNIFORM CO**	LONG SLEEVE MENS NOMEX SHIRT	30%	1	□ 154.99	□ 108.49
UNIFORMS/APPAREL	**SR559 NAV XL REG**	**F1 9820 86 XLARGE REG**	**FECHHEIMER BROTHERS UNIFORM CO**	LONG SLEEVE MENS NOMEX SHIRT	30%	1	□ 154.99	□ 108.49
UNIFORMS/APPAREL	**SR559 NAV 2X REG**	**F1 9820 86 2XL REG**	**FECHHEIMER BROTHERS UNIFORM CO**	LONG SLEEVE MENS NOMEX SHIRT	30%	1	□ 154.99	□ 108.49
UNIFORMS/APPAREL	**SR559 NAV 3X REG**	**F1 9820 86 3XL REG**	**FECHHEIMER BROTHERS UNIFORM CO**	LONG SLEEVE MENS NOMEX SHIRT	30%	1	□ 154.99	□ 108.49

UNIFORMS/APPAREL	**SR559 NAV 4X REG**	**F1 9820 86 4XL REG**	**FECHHEIMER BROTHERS UNIFORM CO**	LONG SLEEVE MENS NOMEX SHIRT	30%	1	□ 154.99	□ 108.49
UNIFORMS/APPAREL	**SR559 NAV MD LNG**	**F1 9820 86 MEDIUM LONG**	**FECHHEIMER BROTHERS UNIFORM CO**	LONG SLEEVE MENS NOMEX SHIRT	30%	1	□ 154.99	□ 108.49
UNIFORMS/APPAREL	**SR559 NAV LG LNG**	**F1 9820 86 LARGE LONG**	**FECHHEIMER BROTHERS UNIFORM CO**	LONG SLEEVE MENS NOMEX SHIRT	30%	1	□ 154.99	□ 108.49
UNIFORMS/APPAREL	**SR559 NAV XL LNG**	**F1 9820 86 XLARGE LONG**	**FECHHEIMER BROTHERS UNIFORM CO**	LONG SLEEVE MENS NOMEX SHIRT	30%	1	□ 154.99	□ 108.49
UNIFORMS/APPAREL	**SR559 NAV 2X LNG**	**F1 9820 86 2XL LONG**	**FECHHEIMER BROTHERS UNIFORM CO**	LONG SLEEVE MENS NOMEX SHIRT	30%	1	□ 154.99	□ 108.49
UNIFORMS/APPAREL	**SR559 NAV 3X LNG**	**F1 9820 86 3XL LONG**	**FECHHEIMER BROTHERS UNIFORM CO**	LONG SLEEVE MENS NOMEX SHIRT	30%	1	□ 154.99	□ 108.49
UNIFORMS/APPAREL	**SR559 NAV 4X LNG**	**F1 9820 86 4XL LONG**	**FECHHEIMER BROTHERS UNIFORM CO**	LONG SLEEVE MENS NOMEX SHIRT	30%	1	□ 154.99	□ 108.49
UNIFORMS/APPAREL	**SR561 NAV 40 REG**	**F1 9830 86 40 REG**	**FECHHEIMER BROTHERS UNIFORM CO**	LONG SLEEVE FEMALE NOMEX SHIRT	30%	1	□ 154.99	□ 108.49
UNIFORMS/APPAREL	**SR561 NAV 44 REG**	**F1 9830 86 44 REG**	**FECHHEIMER BROTHERS UNIFORM CO**	LONG SLEEVE FEMALE NOMEX SHIRT	30%	1	□ 154.99	□ 108.49
UNIFORMS/APPAREL	**SR559 NAV 3X SHT**	**X1 X09820 86 3XL SHORT**	**FECHHEIMER BROTHERS UNIFORM CO**	LONG SLEEVE MENS NOMEX SHIRT	30%	1	□ 154.99	□ 108.49
UNIFORMS/APPAREL	**SR559 NAV MD SHT**	**F1 9820 86 MEDIUM SHORT**	**FECHHEIMER BROTHERS UNIFORM CO**	LONG SLEEVE MENS NOMEX SHIRT	30%	1	□ 154.99	□ 108.49
UNIFORMS/APPAREL	**SR559 NAV MD XLN**	**F1 9820 86 MEDIUM XLONG**	**FECHHEIMER BROTHERS UNIFORM CO**	LONG SLEEVE MENS NOMEX SHIRT	30%	1	□ 154.99	□ 108.49
UNIFORMS/APPAREL	**SR559 NAV LG XLN**	**F1 9820 86 LARGE XLONG**	**FECHHEIMER BROTHERS UNIFORM CO**	LONG SLEEVE MENS NOMEX SHIRT	30%	1	□ 154.99	□ 108.49
UNIFORMS/APPAREL	**SR559 NAV XL XLN**	**F1 9820 86 XLARGE XLONG**	**FECHHEIMER BROTHERS UNIFORM CO**	LONG SLEEVE MENS NOMEX SHIRT	30%	1	□ 154.99	□ 108.49
UNIFORMS/APPAREL	**SR559 NAV 2X XLN**	**F1 9820 86 2XL XLONG**	**FECHHEIMER BROTHERS UNIFORM CO**	LONG SLEEVE MENS NOMEX SHIRT	30%	1	□ 154.99	□ 108.49
UNIFORMS/APPAREL	**SR559 NAV 3X XLN**	**F1 9820 86 3XL XLONG**	**FECHHEIMER BROTHERS UNIFORM CO**	LONG SLEEVE MENS NOMEX SHIRT	30%	1	□ 154.99	□ 108.49
UNIFORMS/APPAREL	**SR559 NAV 5X REG**	**X1 X09820 86 5XL REG**	**FECHHEIMER BROTHERS UNIFORM CO**	LONG SLEEVE MENS NOMEX SHIRT	30%	1	□ 154.99	□ 108.49
UNIFORMS/APPAREL	**SR559 NAV 5X LNG**	**X1 X09820 86 5XL LONG**	**FECHHEIMER BROTHERS UNIFORM CO**	LONG SLEEVE MENS NOMEX SHIRT	30%	1	□ 154.99	□ 108.49
UNIFORMS/APPAREL	**SR559 NAV 6X LNG**	**X1 X09820 86 6XL LONG**	**FECHHEIMER BROTHERS UNIFORM CO**	LONG SLEEVE MENS NOMEX SHIRT	30%	1	□ 154.99	□ 108.49
UNIFORMS/APPAREL	**SR561 NAV 30 LNG**	**F1 9830 86 30 LONG**	**FECHHEIMER BROTHERS UNIFORM CO**	LONG SLEEVE FEMALE NOMEX SHIRT	30%	1	□ 154.99	□ 108.49
UNIFORMS/APPAREL	**TU705 MDNV 28 OB**	**F1 94200 86 28 REG**	**FECHHEIMER BROTHERS UNIFORM CO**	MENS TRADITIONAL STYLE SYNERGY TROUSERS	30%	1	□ 212.99	□ 149.09
UNIFORMS/APPAREL	**TU705 MDNV 29 OB**	**F1 94200 86 29 REG**	**FECHHEIMER BROTHERS UNIFORM CO**	MENS TRADITIONAL STYLE SYNERGY TROUSERS	30%	1	□ 212.99	□ 149.09

UNIFORMS/APPAREL	**TU705 MDNV 30 OB**	**F1 94200 86 30 REG**	**FECHHEIMER BROTHERS UNIFORM CO**	MENS TRADITIONAL STYLE SYNERGY TROUSERS	30%	1	□ 212.99	□ 149.09
UNIFORMS/APPAREL	**TU705 MDNV 31 OB**	**F1 94200 86 31 REG**	**FECHHEIMER BROTHERS UNIFORM CO**	MENS TRADITIONAL STYLE SYNERGY TROUSERS	30%	1	□ 212.99	□ 149.09
UNIFORMS/APPAREL	**TU705 MDNV 32 OB**	**F1 94200 86 32 REG**	**FECHHEIMER BROTHERS UNIFORM CO**	MENS TRADITIONAL STYLE SYNERGY TROUSERS	30%	1	□ 212.99	□ 149.09
UNIFORMS/APPAREL	**TU705 MDNV 33 OB**	**F1 94200 86 33 REG**	**FECHHEIMER BROTHERS UNIFORM CO**	MENS TRADITIONAL STYLE SYNERGY TROUSERS	30%	1	□ 212.99	□ 149.09
UNIFORMS/APPAREL	**TU705 MDNV 34 OB**	**F1 94200 86 34 REG**	**FECHHEIMER BROTHERS UNIFORM CO**	MENS TRADITIONAL STYLE SYNERGY TROUSERS	30%	1	□ 212.99	□ 149.09
UNIFORMS/APPAREL	**TU705 MDNV 35 OB**	**F1 94200 86 35 REG**	**FECHHEIMER BROTHERS UNIFORM CO**	MENS TRADITIONAL STYLE SYNERGY TROUSERS	30%	1	□ 212.99	□ 149.09
UNIFORMS/APPAREL	**TU705 MDNV 36 OB**	**F1 94200 86 36 REG**	**FECHHEIMER BROTHERS UNIFORM CO**	MENS TRADITIONAL STYLE SYNERGY TROUSERS	30%	1	□ 212.99	□ 149.09
UNIFORMS/APPAREL	**TU705 MDNV 37 OB**	**F1 94200 86 37 REG**	**FECHHEIMER BROTHERS UNIFORM CO**	MENS TRADITIONAL STYLE SYNERGY TROUSERS	30%	1	□ 212.99	□ 149.09
UNIFORMS/APPAREL	**TU705 MDNV 38 OB**	**F1 94200 86 38 REG**	**FECHHEIMER BROTHERS UNIFORM CO**	MENS TRADITIONAL STYLE SYNERGY TROUSERS	30%	1	□ 212.99	□ 149.09
UNIFORMS/APPAREL	**TU705 MDNV 40 OB**	**F1 94200 86 40 REG**	**FECHHEIMER BROTHERS UNIFORM CO**	MENS TRADITIONAL STYLE SYNERGY TROUSERS	30%	1	□ 212.99	□ 149.09
UNIFORMS/APPAREL	**TU705 MDNV 42 OB**	**F1 94200 86 42 REG**	**FECHHEIMER BROTHERS UNIFORM CO**	MENS TRADITIONAL STYLE SYNERGY TROUSERS	30%	1	□ 212.99	□ 149.09
UNIFORMS/APPAREL	**TU705 MDNV 44 OB**	**F1 94200 86 44 REG**	**FECHHEIMER BROTHERS UNIFORM CO**	MENS TRADITIONAL STYLE SYNERGY TROUSERS	30%	1	□ 212.99	□ 149.09
UNIFORMS/APPAREL	**TU705 MDNV 46 OB**	**F1 94200 86 46 REG**	**FECHHEIMER BROTHERS UNIFORM CO**	MENS TRADITIONAL STYLE SYNERGY TROUSERS	30%	1	□ 212.99	□ 149.09
UNIFORMS/APPAREL	**TU705 MDNV 48 OB**	**F1 94200 86 48 REG**	**FECHHEIMER BROTHERS UNIFORM CO**	MENS TRADITIONAL STYLE SYNERGY TROUSERS	30%	1	□ 212.99	□ 149.09
UNIFORMS/APPAREL	**TU705 MDNV 50 OB**	**F1 94200 86 50 REG**	**FECHHEIMER BROTHERS UNIFORM CO**	MENS TRADITIONAL STYLE SYNERGY TROUSERS	30%	1	□ 212.99	□ 149.09
UNIFORMS/APPAREL	**TU705 MDNV 52 OB**	**F1 94200 86 52 REG**	**FECHHEIMER BROTHERS UNIFORM CO**	MENS TRADITIONAL STYLE SYNERGY TROUSERS	30%	1	□ 212.99	□ 149.09
UNIFORMS/APPAREL	**TU705 MDNV 54 OB**	**F1 94200 86 54 REG**	**FECHHEIMER BROTHERS UNIFORM CO**	MENS TRADITIONAL STYLE SYNERGY TROUSERS	30%	1	□ 212.99	□ 149.09
UNIFORMS/APPAREL	**TU705 MDNV 56 OB**	**F1 94200 86 56 REG**	**FECHHEIMER BROTHERS UNIFORM CO**	MENS TRADITIONAL STYLE SYNERGY TROUSERS	30%	1	□ 212.99	□ 149.09
UNIFORMS/APPAREL	**TR1900 BLK 37 30**	**F1 FX67400 10 37 30**	**FECHHEIMER BROTHERS UNIFORM CO**	CROSS FX ELITE CLASS A HIDDEN CARGO PANT	30%	1	□ 75.95	□ 53.17
UNIFORMS/APPAREL	**TR1900 NAV 34S 265**	**F1 FX67400 86 34 SHORT 265**	**FECHHEIMER BROTHERS UNIFORM CO**	CROSS FX ELITE CLASS A HIDDEN CARGO PANT	30%	1	□ 75.95	□ 53.17
UNIFORMS/APPAREL	**SH2990 BLK 2X**	**F1 FX6000 10 2XL**	**FECHHEIMER BROTHERS UNIFORM CO**	CROSS FX ELITE CLASS A MEN'S SHORT SLEEVE SHIRT	30%	1	□ 75.99	□ 53.19
UNIFORMS/APPAREL	**SH2990 BLK 3X**	**F1 FX6000 10 3XL**	**FECHHEIMER BROTHERS UNIFORM CO**	CROSS FX ELITE CLASS A MEN'S SHORT SLEEVE SHIRT	30%	1	□ 75.99	□ 53.19

UNIFORMS/APPAREL	**SH2990 BLK 4X**	**F1 FX6000 10 4XL**	**FECHHEIMER BROTHERS UNIFORM CO**	CROSS FX ELITE CLASS A MEN'S SHORT SLEEVE SHIRT	30%	1	□ 75.99	□ 53.19
UNIFORMS/APPAREL	**SH2990 BLK 5X**	**F1 FX6000 10 5XL**	**FECHHEIMER BROTHERS UNIFORM CO**	CROSS FX ELITE CLASS A MEN'S SHORT SLEEVE SHIRT	30%	1	□ 75.99	□ 53.19
UNIFORMS/APPAREL	**SH2990 BLK LG**	**F1 FX6000 10 LARGE**	**FECHHEIMER BROTHERS UNIFORM CO**	CROSS FX ELITE CLASS A MEN'S SHORT SLEEVE SHIRT	30%	1	□ 75.99	□ 53.19
UNIFORMS/APPAREL	**SH2990 BLK MD**	**F1 FX6000 10 MEDIUM**	**FECHHEIMER BROTHERS UNIFORM CO**	CROSS FX ELITE CLASS A MEN'S SHORT SLEEVE SHIRT	30%	1	□ 75.99	□ 53.19
UNIFORMS/APPAREL	**SH2990 BLK SM**	**F1 FX6000 10 SMALL**	**FECHHEIMER BROTHERS UNIFORM CO**	CROSS FX ELITE CLASS A MEN'S SHORT SLEEVE SHIRT	30%	1	□ 75.99	□ 53.19
UNIFORMS/APPAREL	**SH2990 BLK XL**	**F1 FX6000 10 XLARGE**	**FECHHEIMER BROTHERS UNIFORM CO**	CROSS FX ELITE CLASS A MEN'S SHORT SLEEVE SHIRT	30%	1	□ 75.99	□ 53.19
UNIFORMS/APPAREL	**SH2990 BLK XS**	**F1 FX6000 10 XSMALL**	**FECHHEIMER BROTHERS UNIFORM CO**	CROSS FX ELITE CLASS A MEN'S SHORT SLEEVE SHIRT	30%	1	□ 75.99	□ 53.19
UNIFORMS/APPAREL	**SH2990 NAV 2X**	**F1 FX6000 86 2XL**	**FECHHEIMER BROTHERS UNIFORM CO**	CROSS FX ELITE CLASS A MEN'S SHORT SLEEVE SHIRT	30%	1	□ 75.99	□ 53.19
UNIFORMS/APPAREL	**SH2990 NAV 3X**	**F1 FX6000 86 3XL**	**FECHHEIMER BROTHERS UNIFORM CO**	CROSS FX ELITE CLASS A MEN'S SHORT SLEEVE SHIRT	30%	1	□ 75.99	□ 53.19
UNIFORMS/APPAREL	**SH2990 NAV 4X**	**F1 FX6000 86 4XL**	**FECHHEIMER BROTHERS UNIFORM CO**	CROSS FX ELITE CLASS A MEN'S SHORT SLEEVE SHIRT	30%	1	□ 75.99	□ 53.19
UNIFORMS/APPAREL	**SH2990 NAV 5X**	**F1 FX6000 86 5XL**	**FECHHEIMER BROTHERS UNIFORM CO**	CROSS FX ELITE CLASS A MEN'S SHORT SLEEVE SHIRT	30%	1	□ 75.99	□ 53.19
UNIFORMS/APPAREL	**SH2990 NAV LG**	**F1 FX6000 86 LARGE**	**FECHHEIMER BROTHERS UNIFORM CO**	CROSS FX ELITE CLASS A MEN'S SHORT SLEEVE SHIRT	30%	1	□ 75.99	□ 53.19
UNIFORMS/APPAREL	**SH2990 NAV MD**	**F1 FX6000 86 MEDIUM**	**FECHHEIMER BROTHERS UNIFORM CO**	CROSS FX ELITE CLASS A MEN'S SHORT SLEEVE SHIRT	30%	1	□ 75.99	□ 53.19
UNIFORMS/APPAREL	**SH2990 NAV SM**	**F1 FX6000 86 SMALL**	**FECHHEIMER BROTHERS UNIFORM CO**	CROSS FX ELITE CLASS A MEN'S SHORT SLEEVE SHIRT	30%	1	□ 75.99	□ 53.19
UNIFORMS/APPAREL	**SH2990 NAV XL**	**F1 FX6000 86 XLARGE**	**FECHHEIMER BROTHERS UNIFORM CO**	CROSS FX ELITE CLASS A MEN'S SHORT SLEEVE SHIRT	30%	1	□ 75.99	□ 53.19
UNIFORMS/APPAREL	**SH2990 NAV XS**	**F1 FX6000 86 XSMALL**	**FECHHEIMER BROTHERS UNIFORM CO**	CROSS FX ELITE CLASS A MEN'S SHORT SLEEVE SHIRT	30%	1	□ 75.99	□ 53.19
UNIFORMS/APPAREL	**SH2991 BLK 30**	**F1 FX6000W 10 30**	**FECHHEIMER BROTHERS UNIFORM CO**	CROSS FX ELITE CLASS A WOMEN'S SHORT SLEEVE SHIRT	30%	1	□ 75.99	□ 53.19
UNIFORMS/APPAREL	**SH2991 BLK 32**	**F1 FX6000W 10 32**	**FECHHEIMER BROTHERS UNIFORM CO**	CROSS FX ELITE CLASS A WOMEN'S SHORT SLEEVE SHIRT	30%	1	□ 75.99	□ 53.19
UNIFORMS/APPAREL	**SH2991 BLK 34**	**F1 FX6000W 10 34**	**FECHHEIMER BROTHERS UNIFORM CO**	CROSS FX ELITE CLASS A WOMEN'S SHORT SLEEVE SHIRT	30%	1	□ 75.99	□ 53.19
UNIFORMS/APPAREL	**SH2991 BLK 36**	**F1 FX6000W 10 36**	**FECHHEIMER BROTHERS UNIFORM CO**	CROSS FX ELITE CLASS A WOMEN'S SHORT SLEEVE SHIRT	30%	1	□ 75.99	□ 53.19
UNIFORMS/APPAREL	**SH2991 BLK 38**	**F1 FX6000W 10 38**	**FECHHEIMER BROTHERS UNIFORM CO**	CROSS FX ELITE CLASS A WOMEN'S SHORT SLEEVE SHIRT	30%	1	□ 75.99	□ 53.19
UNIFORMS/APPAREL	**SH2991 BLK 40**	**F1 FX6000W 10 40**	**FECHHEIMER BROTHERS UNIFORM CO**	CROSS FX ELITE CLASS A WOMEN'S SHORT SLEEVE SHIRT	30%	1	□ 75.99	□ 53.19

UNIFORMS/APPAREL	**SH2991 BLK 42**	**F1 FX6000W 10 42**	**FECHHEIMER BROTHERS UNIFORM CO**	CROSS FX ELITE CLASS A WOMEN'S SHORT SLEEVE SHIRT	30%	1	□ 75.99	□ 53.19
UNIFORMS/APPAREL	**SH2991 BLK 44**	**F1 FX6000W 10 44**	**FECHHEIMER BROTHERS UNIFORM CO**	CROSS FX ELITE CLASS A WOMEN'S SHORT SLEEVE SHIRT	30%	1	□ 75.99	□ 53.19
UNIFORMS/APPAREL	**SH2991 BLK 46**	**F1 FX6000W 10 46**	**FECHHEIMER BROTHERS UNIFORM CO**	CROSS FX ELITE CLASS A WOMEN'S SHORT SLEEVE SHIRT	30%	1	□ 75.99	□ 53.19
UNIFORMS/APPAREL	**SH2991 BLK 48**	**F1 FX6000W 10 48**	**FECHHEIMER BROTHERS UNIFORM CO**	CROSS FX ELITE CLASS A WOMEN'S SHORT SLEEVE SHIRT	30%	1	□ 75.99	□ 53.19
UNIFORMS/APPAREL	**SH2991 BLK 50**	**F1 FX6000W 10 50**	**FECHHEIMER BROTHERS UNIFORM CO**	CROSS FX ELITE CLASS A WOMEN'S SHORT SLEEVE SHIRT	30%	1	□ 75.99	□ 53.19
UNIFORMS/APPAREL	**SH2991 BLK 52**	**F1 FX6000W 10 52**	**FECHHEIMER BROTHERS UNIFORM CO**	CROSS FX ELITE CLASS A WOMEN'S SHORT SLEEVE SHIRT	30%	1	□ 75.99	□ 53.19
UNIFORMS/APPAREL	**SH2991 NAV 30**	**F1 FX6000W 86 30**	**FECHHEIMER BROTHERS UNIFORM CO**	CROSS FX ELITE CLASS A WOMEN'S SHORT SLEEVE SHIRT	30%	1	□ 75.99	□ 53.19
UNIFORMS/APPAREL	**SH2991 NAV 32**	**F1 FX6000W 86 32**	**FECHHEIMER BROTHERS UNIFORM CO**	CROSS FX ELITE CLASS A WOMEN'S SHORT SLEEVE SHIRT	30%	1	□ 75.99	□ 53.19
UNIFORMS/APPAREL	**SH2991 NAV 34**	**F1 FX6000W 86 34**	**FECHHEIMER BROTHERS UNIFORM CO**	CROSS FX ELITE CLASS A WOMEN'S SHORT SLEEVE SHIRT	30%	1	□ 75.99	□ 53.19
UNIFORMS/APPAREL	**SH2991 NAV 36**	**F1 FX6000W 86 36**	**FECHHEIMER BROTHERS UNIFORM CO**	CROSS FX ELITE CLASS A WOMEN'S SHORT SLEEVE SHIRT	30%	1	□ 75.99	□ 53.19
UNIFORMS/APPAREL	**SH2991 NAV 38**	**F1 FX6000W 86 38**	**FECHHEIMER BROTHERS UNIFORM CO**	CROSS FX ELITE CLASS A WOMEN'S SHORT SLEEVE SHIRT	30%	1	□ 75.99	□ 53.19
UNIFORMS/APPAREL	**SH2991 NAV 40**	**F1 FX6000W 86 40**	**FECHHEIMER BROTHERS UNIFORM CO**	CROSS FX ELITE CLASS A WOMEN'S SHORT SLEEVE SHIRT	30%	1	□ 75.99	□ 53.19
UNIFORMS/APPAREL	**SH2991 NAV 42**	**F1 FX6000W 86 42**	**FECHHEIMER BROTHERS UNIFORM CO**	CROSS FX ELITE CLASS A WOMEN'S SHORT SLEEVE SHIRT	30%	1	□ 75.99	□ 53.19
UNIFORMS/APPAREL	**SH2991 NAV 44**	**F1 FX6000W 86 44**	**FECHHEIMER BROTHERS UNIFORM CO**	CROSS FX ELITE CLASS A WOMEN'S SHORT SLEEVE SHIRT	30%	1	□ 75.99	□ 53.19
UNIFORMS/APPAREL	**SH2991 NAV 46**	**F1 FX6000W 86 46**	**FECHHEIMER BROTHERS UNIFORM CO**	CROSS FX ELITE CLASS A WOMEN'S SHORT SLEEVE SHIRT	30%	1	□ 75.99	□ 53.19
UNIFORMS/APPAREL	**SH2991 NAV 48**	**F1 FX6000W 86 48**	**FECHHEIMER BROTHERS UNIFORM CO**	CROSS FX ELITE CLASS A WOMEN'S SHORT SLEEVE SHIRT	30%	1	□ 75.99	□ 53.19
UNIFORMS/APPAREL	**SH2991 NAV 50**	**F1 FX6000W 86 50**	**FECHHEIMER BROTHERS UNIFORM CO**	CROSS FX ELITE CLASS A WOMEN'S SHORT SLEEVE SHIRT	30%	1	□ 75.99	□ 53.19
UNIFORMS/APPAREL	**SH2991 NAV 52**	**F1 FX6000W 86 52**	**FECHHEIMER BROTHERS UNIFORM CO**	CROSS FX ELITE CLASS A WOMEN'S SHORT SLEEVE SHIRT	30%	1	□ 75.99	□ 53.19
UNIFORMS/APPAREL	**SH2992 BLK 2X 33**	**F1 FX6020 10 2XL 32/33**	**FECHHEIMER BROTHERS UNIFORM CO**	CROSS FX ELITE CLASS A MEN'S LONG SLEEVE SHIRT	30%	1	□ 75.99	□ 53.19
UNIFORMS/APPAREL	**SH2992 BLK 2X 35**	**F1 FX6020 10 2XL 34/35**	**FECHHEIMER BROTHERS UNIFORM CO**	CROSS FX ELITE CLASS A MEN'S LONG SLEEVE SHIRT	30%	1	□ 75.99	□ 53.19
UNIFORMS/APPAREL	**SH2992 BLK 2X 37**	**F1 FX6020 10 2XL 36/37**	**FECHHEIMER BROTHERS UNIFORM CO**	CROSS FX ELITE CLASS A MEN'S LONG SLEEVE SHIRT	30%	1	□ 75.99	□ 53.19
UNIFORMS/APPAREL	**SH2992 BLK 2X 39**	**F1 FX6020 10 2XL 38/39**	**FECHHEIMER BROTHERS UNIFORM CO**	CROSS FX ELITE CLASS A MEN'S LONG SLEEVE SHIRT	30%	1	□ 75.99	□ 53.19

UNIFORMS/APPAREL	**SH2992 BLK 3X 33**	**F1 FX6020 10 3XL 32/33**	**FECHHEIMER BROTHERS UNIFORM CO**	CROSS FX ELITE CLASS A MEN'S LONG SLEEVE SHIRT	30%	1	□ 75.99	□ 53.19
UNIFORMS/APPAREL	**SH2992 BLK 3X 35**	**F1 FX6020 10 3XL 34/35**	**FECHHEIMER BROTHERS UNIFORM CO**	CROSS FX ELITE CLASS A MEN'S LONG SLEEVE SHIRT	30%	1	□ 75.99	□ 53.19
UNIFORMS/APPAREL	**SH2992 BLK 3X 37**	**F1 FX6020 10 3XL 36/37**	**FECHHEIMER BROTHERS UNIFORM CO**	CROSS FX ELITE CLASS A MEN'S LONG SLEEVE SHIRT	30%	1	□ 75.99	□ 53.19
UNIFORMS/APPAREL	**SH2992 BLK 3X 39**	**F1 FX6020 10 3XL 38/39**	**FECHHEIMER BROTHERS UNIFORM CO**	CROSS FX ELITE CLASS A MEN'S LONG SLEEVE SHIRT	30%	1	□ 75.99	□ 53.19
UNIFORMS/APPAREL	**SH2992 BLK 4X 33**	**F1 FX6020 10 4XL 32/33**	**FECHHEIMER BROTHERS UNIFORM CO**	CROSS FX ELITE CLASS A MEN'S LONG SLEEVE SHIRT	30%	1	□ 75.99	□ 53.19
UNIFORMS/APPAREL	**SH2992 BLK 4X 35**	**F1 FX6020 10 4XL 34/35**	**FECHHEIMER BROTHERS UNIFORM CO**	CROSS FX ELITE CLASS A MEN'S LONG SLEEVE SHIRT	30%	1	□ 75.99	□ 53.19
UNIFORMS/APPAREL	**SH2992 BLK 4X 37**	**F1 FX6020 10 4XL 36/37**	**FECHHEIMER BROTHERS UNIFORM CO**	CROSS FX ELITE CLASS A MEN'S LONG SLEEVE SHIRT	30%	1	□ 75.99	□ 53.19
UNIFORMS/APPAREL	**SH2992 BLK 4X 39**	**F1 FX6020 10 4XL 38/39**	**FECHHEIMER BROTHERS UNIFORM CO**	CROSS FX ELITE CLASS A MEN'S LONG SLEEVE SHIRT	30%	1	□ 75.99	□ 53.19
UNIFORMS/APPAREL	**SH2992 BLK 5X 33**	**F1 FX6020 10 5XL 32/33**	**FECHHEIMER BROTHERS UNIFORM CO**	CROSS FX ELITE CLASS A MEN'S LONG SLEEVE SHIRT	30%	1	□ 75.99	□ 53.19
UNIFORMS/APPAREL	**SH2992 BLK 5X 35**	**F1 FX6020 10 5XL 34/35**	**FECHHEIMER BROTHERS UNIFORM CO**	CROSS FX ELITE CLASS A MEN'S LONG SLEEVE SHIRT	30%	1	□ 75.99	□ 53.19
UNIFORMS/APPAREL	**SH2992 BLK 5X 37**	**F1 FX6020 10 5XL 36/37**	**FECHHEIMER BROTHERS UNIFORM CO**	CROSS FX ELITE CLASS A MEN'S LONG SLEEVE SHIRT	30%	1	□ 75.99	□ 53.19
UNIFORMS/APPAREL	**SH2992 BLK 5X 39**	**F1 FX6020 10 5XL 38/39**	**FECHHEIMER BROTHERS UNIFORM CO**	CROSS FX ELITE CLASS A MEN'S LONG SLEEVE SHIRT	30%	1	□ 75.99	□ 53.19
UNIFORMS/APPAREL	**SH2992 BLK LG 31**	**F1 FX6020 10 LARGE 30/31**	**FECHHEIMER BROTHERS UNIFORM CO**	CROSS FX ELITE CLASS A MEN'S LONG SLEEVE SHIRT	30%	1	□ 75.99	□ 53.19
UNIFORMS/APPAREL	**SH2992 BLK LG 33**	**F1 FX6020 10 LARGE 32/33**	**FECHHEIMER BROTHERS UNIFORM CO**	CROSS FX ELITE CLASS A MEN'S LONG SLEEVE SHIRT	30%	1	□ 75.99	□ 53.19
UNIFORMS/APPAREL	**SH2992 BLK LG 35**	**F1 FX6020 10 LARGE 34/35**	**FECHHEIMER BROTHERS UNIFORM CO**	CROSS FX ELITE CLASS A MEN'S LONG SLEEVE SHIRT	30%	1	□ 75.99	□ 53.19
UNIFORMS/APPAREL	**SH2992 BLK LG 37**	**F1 FX6020 10 LARGE 36/37**	**FECHHEIMER BROTHERS UNIFORM CO**	CROSS FX ELITE CLASS A MEN'S LONG SLEEVE SHIRT	30%	1	□ 75.99	□ 53.19
UNIFORMS/APPAREL	**SH2992 BLK LG 39**	**F1 FX6020 10 LARGE 38/39**	**FECHHEIMER BROTHERS UNIFORM CO**	CROSS FX ELITE CLASS A MEN'S LONG SLEEVE SHIRT	30%	1	□ 75.99	□ 53.19
UNIFORMS/APPAREL	**SH2992 BLK MD 31**	**F1 FX6020 10 MEDIUM 30/31**	**FECHHEIMER BROTHERS UNIFORM CO**	CROSS FX ELITE CLASS A MEN'S LONG SLEEVE SHIRT	30%	1	□ 75.99	□ 53.19
UNIFORMS/APPAREL	**SH2992 BLK MD 33**	**F1 FX6020 10 MEDIUM 32/33**	**FECHHEIMER BROTHERS UNIFORM CO**	CROSS FX ELITE CLASS A MEN'S LONG SLEEVE SHIRT	30%	1	□ 75.99	□ 53.19
UNIFORMS/APPAREL	**SH2992 BLK MD 35**	**F1 FX6020 10 MEDIUM 34/35**	**FECHHEIMER BROTHERS UNIFORM CO**	CROSS FX ELITE CLASS A MEN'S LONG SLEEVE SHIRT	30%	1	□ 75.99	□ 53.19
UNIFORMS/APPAREL	**SH2992 BLK MD 37**	**F1 FX6020 10 MEDIUM 36/37**	**FECHHEIMER BROTHERS UNIFORM CO**	CROSS FX ELITE CLASS A MEN'S LONG SLEEVE SHIRT	30%	1	□ 75.99	□ 53.19
UNIFORMS/APPAREL	**SH2992 BLK MD 39**	**F1 FX6020 10 MEDIUM 38/39**	**FECHHEIMER BROTHERS UNIFORM CO**	CROSS FX ELITE CLASS A MEN'S LONG SLEEVE SHIRT	30%	1	□ 75.99	□ 53.19

UNIFORMS/APPAREL	**SH2992 BLK SM 31**	**F1 FX6020 10 SMALL 30/31**	**FECHHEIMER BROTHERS UNIFORM CO**	CROSS FX ELITE CLASS A MEN'S LONG SLEEVE SHIRT	30%	1	□ 75.99	□ 53.19
UNIFORMS/APPAREL	**SH2992 BLK SM 33**	**F1 FX6020 10 SMALL 32/33**	**FECHHEIMER BROTHERS UNIFORM CO**	CROSS FX ELITE CLASS A MEN'S LONG SLEEVE SHIRT	30%	1	□ 75.99	□ 53.19
UNIFORMS/APPAREL	**SH2992 BLK SM 35**	**F1 FX6020 10 SMALL 34/35**	**FECHHEIMER BROTHERS UNIFORM CO**	CROSS FX ELITE CLASS A MEN'S LONG SLEEVE SHIRT	30%	1	□ 75.99	□ 53.19
UNIFORMS/APPAREL	**SH2992 BLK XL 31**	**F1 FX6020 10 XLARGE 30/31**	**FECHHEIMER BROTHERS UNIFORM CO**	CROSS FX ELITE CLASS A MEN'S LONG SLEEVE SHIRT	30%	1	□ 75.99	□ 53.19
UNIFORMS/APPAREL	**SH2992 BLK XL 33**	**F1 FX6020 10 XLARGE 32/33**	**FECHHEIMER BROTHERS UNIFORM CO**	CROSS FX ELITE CLASS A MEN'S LONG SLEEVE SHIRT	30%	1	□ 75.99	□ 53.19
UNIFORMS/APPAREL	**SH2992 BLK XL 35**	**F1 FX6020 10 XLARGE 34/35**	**FECHHEIMER BROTHERS UNIFORM CO**	CROSS FX ELITE CLASS A MEN'S LONG SLEEVE SHIRT	30%	1	□ 75.99	□ 53.19
UNIFORMS/APPAREL	**SH2992 BLK XL 37**	**F1 FX6020 10 XLARGE 36/37**	**FECHHEIMER BROTHERS UNIFORM CO**	CROSS FX ELITE CLASS A MEN'S LONG SLEEVE SHIRT	30%	1	□ 75.99	□ 53.19
UNIFORMS/APPAREL	**SH2992 BLK XL 39**	**F1 FX6020 10 XLARGE 38/39**	**FECHHEIMER BROTHERS UNIFORM CO**	CROSS FX ELITE CLASS A MEN'S LONG SLEEVE SHIRT	30%	1	□ 75.99	□ 53.19
UNIFORMS/APPAREL	**SH2992 NAV 2X 33**	**F1 FX6020 86 2XL 32/33**	**FECHHEIMER BROTHERS UNIFORM CO**	CROSS FX ELITE CLASS A MEN'S LONG SLEEVE SHIRT	30%	1	□ 75.99	□ 53.19
UNIFORMS/APPAREL	**SH2992 NAV 2X 35**	**F1 FX6020 86 2XL 34/35**	**FECHHEIMER BROTHERS UNIFORM CO**	CROSS FX ELITE CLASS A MEN'S LONG SLEEVE SHIRT	30%	1	□ 75.99	□ 53.19
UNIFORMS/APPAREL	**SH2992 NAV 2X 37**	**F1 FX6020 86 2XL 36/37**	**FECHHEIMER BROTHERS UNIFORM CO**	CROSS FX ELITE CLASS A MEN'S LONG SLEEVE SHIRT	30%	1	□ 75.99	□ 53.19
UNIFORMS/APPAREL	**SH2992 NAV 2X 39**	**F1 FX6020 86 2XL 38/39**	**FECHHEIMER BROTHERS UNIFORM CO**	CROSS FX ELITE CLASS A MEN'S LONG SLEEVE SHIRT	30%	1	□ 75.99	□ 53.19
UNIFORMS/APPAREL	**SH2992 NAV 3X 33**	**F1 FX6020 86 3XL 32/33**	**FECHHEIMER BROTHERS UNIFORM CO**	CROSS FX ELITE CLASS A MEN'S LONG SLEEVE SHIRT	30%	1	□ 75.99	□ 53.19
UNIFORMS/APPAREL	**SH2992 NAV 3X 35**	**F1 FX6020 86 3XL 34/35**	**FECHHEIMER BROTHERS UNIFORM CO**	CROSS FX ELITE CLASS A MEN'S LONG SLEEVE SHIRT	30%	1	□ 75.99	□ 53.19
UNIFORMS/APPAREL	**SH2992 NAV 3X 37**	**F1 FX6020 86 3XL 36/37**	**FECHHEIMER BROTHERS UNIFORM CO**	CROSS FX ELITE CLASS A MEN'S LONG SLEEVE SHIRT	30%	1	□ 75.99	□ 53.19
UNIFORMS/APPAREL	**SH2992 NAV 3X 39**	**F1 FX6020 86 3XL 38/39**	**FECHHEIMER BROTHERS UNIFORM CO**	CROSS FX ELITE CLASS A MEN'S LONG SLEEVE SHIRT	30%	1	□ 75.99	□ 53.19
UNIFORMS/APPAREL	**SH2992 NAV 4X 33**	**F1 FX6020 86 4XL 32/33**	**FECHHEIMER BROTHERS UNIFORM CO**	CROSS FX ELITE CLASS A MEN'S LONG SLEEVE SHIRT	30%	1	□ 75.99	□ 53.19
UNIFORMS/APPAREL	**SH2992 NAV 4X 35**	**F1 FX6020 86 4XL 34/35**	**FECHHEIMER BROTHERS UNIFORM CO**	CROSS FX ELITE CLASS A MEN'S LONG SLEEVE SHIRT	30%	1	□ 75.99	□ 53.19
UNIFORMS/APPAREL	**SH2992 NAV 4X 37**	**F1 FX6020 86 4XL 36/37**	**FECHHEIMER BROTHERS UNIFORM CO**	CROSS FX ELITE CLASS A MEN'S LONG SLEEVE SHIRT	30%	1	□ 75.99	□ 53.19
UNIFORMS/APPAREL	**SH2992 NAV 4X 39**	**F1 FX6020 86 4XL 38/39**	**FECHHEIMER BROTHERS UNIFORM CO**	CROSS FX ELITE CLASS A MEN'S LONG SLEEVE SHIRT	30%	1	□ 75.99	□ 53.19
UNIFORMS/APPAREL	**SH2992 NAV 5X 33**	**F1 FX6020 86 5XL 32/33**	**FECHHEIMER BROTHERS UNIFORM CO**	CROSS FX ELITE CLASS A MEN'S LONG SLEEVE SHIRT	30%	1	□ 75.99	□ 53.19
UNIFORMS/APPAREL	**SH2992 NAV 5X 35**	**F1 FX6020 86 5XL 34/35**	**FECHHEIMER BROTHERS UNIFORM CO**	CROSS FX ELITE CLASS A MEN'S LONG SLEEVE SHIRT	30%	1	□ 75.99	□ 53.19

UNIFORMS/APPAREL	**SH2992 NAV 5X 37**	**F1 FX6020 86 5XL 36/37**	**FECHHEIMER BROTHERS UNIFORM CO**	CROSS FX ELITE CLASS A MEN'S LONG SLEEVE SHIRT	30%	1	□ 75.99	□ 53.19
UNIFORMS/APPAREL	**SH2992 NAV 5X 39**	**F1 FX6020 86 5XL 38/39**	**FECHHEIMER BROTHERS UNIFORM CO**	CROSS FX ELITE CLASS A MEN'S LONG SLEEVE SHIRT	30%	1	□ 75.99	□ 53.19
UNIFORMS/APPAREL	**SH2992 NAV LG 31**	**F1 FX6020 86 LARGE 30/31**	**FECHHEIMER BROTHERS UNIFORM CO**	CROSS FX ELITE CLASS A MEN'S LONG SLEEVE SHIRT	30%	1	□ 75.99	□ 53.19
UNIFORMS/APPAREL	**SH2992 NAV LG 33**	**F1 FX6020 86 LARGE 32/33**	**FECHHEIMER BROTHERS UNIFORM CO**	CROSS FX ELITE CLASS A MEN'S LONG SLEEVE SHIRT	30%	1	□ 75.99	□ 53.19
UNIFORMS/APPAREL	**SH2992 NAV LG 35**	**F1 FX6020 86 LARGE 34/35**	**FECHHEIMER BROTHERS UNIFORM CO**	CROSS FX ELITE CLASS A MEN'S LONG SLEEVE SHIRT	30%	1	□ 75.99	□ 53.19
UNIFORMS/APPAREL	**SH2992 NAV LG 37**	**F1 FX6020 86 LARGE 36/37**	**FECHHEIMER BROTHERS UNIFORM CO**	CROSS FX ELITE CLASS A MEN'S LONG SLEEVE SHIRT	30%	1	□ 75.99	□ 53.19
UNIFORMS/APPAREL	**SH2992 NAV LG 39**	**F1 FX6020 86 LARGE 38/39**	**FECHHEIMER BROTHERS UNIFORM CO**	CROSS FX ELITE CLASS A MEN'S LONG SLEEVE SHIRT	30%	1	□ 75.99	□ 53.19
UNIFORMS/APPAREL	**SH2992 NAV MD 31**	**F1 FX6020 86 MEDIUM 30/31**	**FECHHEIMER BROTHERS UNIFORM CO**	CROSS FX ELITE CLASS A MEN'S LONG SLEEVE SHIRT	30%	1	□ 75.99	□ 53.19
UNIFORMS/APPAREL	**SH2992 NAV MD 33**	**F1 FX6020 86 MEDIUM 32/33**	**FECHHEIMER BROTHERS UNIFORM CO**	CROSS FX ELITE CLASS A MEN'S LONG SLEEVE SHIRT	30%	1	□ 75.99	□ 53.19
UNIFORMS/APPAREL	**SH2992 NAV MD 35**	**F1 FX6020 86 MEDIUM 34/35**	**FECHHEIMER BROTHERS UNIFORM CO**	CROSS FX ELITE CLASS A MEN'S LONG SLEEVE SHIRT	30%	1	□ 75.99	□ 53.19
UNIFORMS/APPAREL	**SH2992 NAV MD 37**	**F1 FX6020 86 MEDIUM 36/37**	**FECHHEIMER BROTHERS UNIFORM CO**	CROSS FX ELITE CLASS A MEN'S LONG SLEEVE SHIRT	30%	1	□ 75.99	□ 53.19
UNIFORMS/APPAREL	**SH2992 NAV MD 39**	**F1 FX6020 86 MEDIUM 38/39**	**FECHHEIMER BROTHERS UNIFORM CO**	CROSS FX ELITE CLASS A MEN'S LONG SLEEVE SHIRT	30%	1	□ 75.99	□ 53.19
UNIFORMS/APPAREL	**SH2992 NAV SM 31**	**F1 FX6020 86 SMALL 30/31**	**FECHHEIMER BROTHERS UNIFORM CO**	CROSS FX ELITE CLASS A MEN'S LONG SLEEVE SHIRT	30%	1	□ 75.99	□ 53.19
UNIFORMS/APPAREL	**SH2992 NAV SM 33**	**F1 FX6020 86 SMALL 32/33**	**FECHHEIMER BROTHERS UNIFORM CO**	CROSS FX ELITE CLASS A MEN'S LONG SLEEVE SHIRT	30%	1	□ 75.99	□ 53.19
UNIFORMS/APPAREL	**SH2992 NAV SM 35**	**F1 FX6020 86 SMALL 34/35**	**FECHHEIMER BROTHERS UNIFORM CO**	CROSS FX ELITE CLASS A MEN'S LONG SLEEVE SHIRT	30%	1	□ 75.99	□ 53.19
UNIFORMS/APPAREL	**SH2992 NAV XL 31**	**F1 FX6020 86 XLARGE 30/31**	**FECHHEIMER BROTHERS UNIFORM CO**	CROSS FX ELITE CLASS A MEN'S LONG SLEEVE SHIRT	30%	1	□ 75.99	□ 53.19
UNIFORMS/APPAREL	**SH2992 NAV XL 33**	**F1 FX6020 86 XLARGE 32/33**	**FECHHEIMER BROTHERS UNIFORM CO**	CROSS FX ELITE CLASS A MEN'S LONG SLEEVE SHIRT	30%	1	□ 75.99	□ 53.19
UNIFORMS/APPAREL	**SH2992 NAV XL 35**	**F1 FX6020 86 XLARGE 34/35**	**FECHHEIMER BROTHERS UNIFORM CO**	CROSS FX ELITE CLASS A MEN'S LONG SLEEVE SHIRT	30%	1	□ 75.99	□ 53.19
UNIFORMS/APPAREL	**SH2992 NAV XL 37**	**F1 FX6020 86 XLARGE 36/37**	**FECHHEIMER BROTHERS UNIFORM CO**	CROSS FX ELITE CLASS A MEN'S LONG SLEEVE SHIRT	30%	1	□ 75.99	□ 53.19
UNIFORMS/APPAREL	**SH2992 NAV XL 39**	**F1 FX6020 86 XLARGE 38/39**	**FECHHEIMER BROTHERS UNIFORM CO**	CROSS FX ELITE CLASS A MEN'S LONG SLEEVE SHIRT	30%	1	□ 75.99	□ 53.19
UNIFORMS/APPAREL	**SH2993 BLK 30 LNG**	**F1 FX6020W 10 30 LONG**	**FECHHEIMER BROTHERS UNIFORM CO**	CROSS FX ELITE CLASS A WOMEN'S LONG SLEEVE SHIRT	30%	1	□ 75.99	□ 53.19
UNIFORMS/APPAREL	**SH2993 BLK 30 REG**	**F1 FX6020W 10 30 REG**	**FECHHEIMER BROTHERS UNIFORM CO**	CROSS FX ELITE CLASS A WOMEN'S LONG SLEEVE SHIRT	30%	1	□ 75.99	□ 53.19

UNIFORMS/APPAREL	**SH2993 BLK 32 LNG**	**F1 FX6020W 10 32 LONG**	**FECHHEIMER BROTHERS UNIFORM CO**	CROSS FX ELITE CLASS A WOMEN'S LONG SLEEVE SHIRT	30%	1	□ 75.99	□ 53.19
UNIFORMS/APPAREL	**SH2993 BLK 32 REG**	**F1 FX6020W 10 32 REG**	**FECHHEIMER BROTHERS UNIFORM CO**	CROSS FX ELITE CLASS A WOMEN'S LONG SLEEVE SHIRT	30%	1	□ 75.99	□ 53.19
UNIFORMS/APPAREL	**SH2993 BLK 34 LNG**	**F1 FX6020W 10 34 LONG**	**FECHHEIMER BROTHERS UNIFORM CO**	CROSS FX ELITE CLASS A WOMEN'S LONG SLEEVE SHIRT	30%	1	□ 75.99	□ 53.19
UNIFORMS/APPAREL	**SH2993 BLK 34 REG**	**F1 FX6020W 10 34 REG**	**FECHHEIMER BROTHERS UNIFORM CO**	CROSS FX ELITE CLASS A WOMEN'S LONG SLEEVE SHIRT	30%	1	□ 75.99	□ 53.19
UNIFORMS/APPAREL	**SH2993 BLK 36 LNG**	**F1 FX6020W 10 36 LONG**	**FECHHEIMER BROTHERS UNIFORM CO**	CROSS FX ELITE CLASS A WOMEN'S LONG SLEEVE SHIRT	30%	1	□ 75.99	□ 53.19
UNIFORMS/APPAREL	**SH2993 BLK 36 REG**	**F1 FX6020W 10 36 REG**	**FECHHEIMER BROTHERS UNIFORM CO**	CROSS FX ELITE CLASS A WOMEN'S LONG SLEEVE SHIRT	30%	1	□ 75.99	□ 53.19
UNIFORMS/APPAREL	**SH2993 BLK 38 LNG**	**F1 FX6020W 10 38 LONG**	**FECHHEIMER BROTHERS UNIFORM CO**	CROSS FX ELITE CLASS A WOMEN'S LONG SLEEVE SHIRT	30%	1	□ 75.99	□ 53.19
UNIFORMS/APPAREL	**SH2993 BLK 38 REG**	**F1 FX6020W 10 38 REG**	**FECHHEIMER BROTHERS UNIFORM CO**	CROSS FX ELITE CLASS A WOMEN'S LONG SLEEVE SHIRT	30%	1	□ 75.99	□ 53.19
UNIFORMS/APPAREL	**SH2993 BLK 40 LNG**	**F1 FX6020W 10 40 LONG**	**FECHHEIMER BROTHERS UNIFORM CO**	CROSS FX ELITE CLASS A WOMEN'S LONG SLEEVE SHIRT	30%	1	□ 75.99	□ 53.19
UNIFORMS/APPAREL	**SH2993 BLK 40 REG**	**F1 FX6020W 10 40 REG**	**FECHHEIMER BROTHERS UNIFORM CO**	CROSS FX ELITE CLASS A WOMEN'S LONG SLEEVE SHIRT	30%	1	□ 75.99	□ 53.19
UNIFORMS/APPAREL	**SH2993 BLK 42 LNG**	**F1 FX6020W 10 42 LONG**	**FECHHEIMER BROTHERS UNIFORM CO**	CROSS FX ELITE CLASS A WOMEN'S LONG SLEEVE SHIRT	30%	1	□ 75.99	□ 53.19
UNIFORMS/APPAREL	**SH2993 BLK 42 REG**	**F1 FX6020W 10 42 REG**	**FECHHEIMER BROTHERS UNIFORM CO**	CROSS FX ELITE CLASS A WOMEN'S LONG SLEEVE SHIRT	30%	1	□ 75.99	□ 53.19
UNIFORMS/APPAREL	**SH2993 BLK 44 LNG**	**F1 FX6020W 10 44 LONG**	**FECHHEIMER BROTHERS UNIFORM CO**	CROSS FX ELITE CLASS A WOMEN'S LONG SLEEVE SHIRT	30%	1	□ 75.99	□ 53.19
UNIFORMS/APPAREL	**SH2993 BLK 44 REG**	**F1 FX6020W 10 44 REG**	**FECHHEIMER BROTHERS UNIFORM CO**	CROSS FX ELITE CLASS A WOMEN'S LONG SLEEVE SHIRT	30%	1	□ 75.99	□ 53.19
UNIFORMS/APPAREL	**SH2993 BLK 46 LNG**	**F1 FX6020W 10 46 LONG**	**FECHHEIMER BROTHERS UNIFORM CO**	CROSS FX ELITE CLASS A WOMEN'S LONG SLEEVE SHIRT	30%	1	□ 75.99	□ 53.19
UNIFORMS/APPAREL	**SH2993 BLK 46 REG**	**F1 FX6020W 10 46 REG**	**FECHHEIMER BROTHERS UNIFORM CO**	CROSS FX ELITE CLASS A WOMEN'S LONG SLEEVE SHIRT	30%	1	□ 75.99	□ 53.19
UNIFORMS/APPAREL	**SH2993 BLK 48 LNG**	**F1 FX6020W 10 48 LONG**	**FECHHEIMER BROTHERS UNIFORM CO**	CROSS FX ELITE CLASS A WOMEN'S LONG SLEEVE SHIRT	30%	1	□ 75.99	□ 53.19
UNIFORMS/APPAREL	**SH2993 BLK 48 REG**	**F1 FX6020W 10 48 REG**	**FECHHEIMER BROTHERS UNIFORM CO**	CROSS FX ELITE CLASS A WOMEN'S LONG SLEEVE SHIRT	30%	1	□ 75.99	□ 53.19
UNIFORMS/APPAREL	**SH2993 BLK 50 LNG**	**F1 FX6020W 10 50 LONG**	**FECHHEIMER BROTHERS UNIFORM CO**	CROSS FX ELITE CLASS A WOMEN'S LONG SLEEVE SHIRT	30%	1	□ 75.99	□ 53.19
UNIFORMS/APPAREL	**SH2993 BLK 50 REG**	**F1 FX6020W 10 50 REG**	**FECHHEIMER BROTHERS UNIFORM CO**	CROSS FX ELITE CLASS A WOMEN'S LONG SLEEVE SHIRT	30%	1	□ 75.99	□ 53.19
UNIFORMS/APPAREL	**SH2993 BLK 52 LNG**	**F1 FX6020W 10 52 LONG**	**FECHHEIMER BROTHERS UNIFORM CO**	CROSS FX ELITE CLASS A WOMEN'S LONG SLEEVE SHIRT	30%	1	□ 75.99	□ 53.19
UNIFORMS/APPAREL	**SH2993 BLK 52 REG**	**F1 FX6020W 10 52 REG**	**FECHHEIMER BROTHERS UNIFORM CO**	CROSS FX ELITE CLASS A WOMEN'S LONG SLEEVE SHIRT	30%	1	□ 75.99	□ 53.19

UNIFORMS/APPAREL	**SH2993 NAV 30 LNG**	**F1 FX6020W 86 30 LONG**	**FECHHEIMER BROTHERS UNIFORM CO**	CROSS FX ELITE CLASS A WOMEN'S LONG SLEEVE SHIRT	30%	1	□ 75.99	□ 53.19
UNIFORMS/APPAREL	**SH2993 NAV 30 REG**	**F1 FX6020W 86 30 REG**	**FECHHEIMER BROTHERS UNIFORM CO**	CROSS FX ELITE CLASS A WOMEN'S LONG SLEEVE SHIRT	30%	1	□ 75.99	□ 53.19
UNIFORMS/APPAREL	**SH2993 NAV 32 LNG**	**F1 FX6020W 86 32 LONG**	**FECHHEIMER BROTHERS UNIFORM CO**	CROSS FX ELITE CLASS A WOMEN'S LONG SLEEVE SHIRT	30%	1	□ 75.99	□ 53.19
UNIFORMS/APPAREL	**SH2993 NAV 32 REG**	**F1 FX6020W 86 32 REG**	**FECHHEIMER BROTHERS UNIFORM CO**	CROSS FX ELITE CLASS A WOMEN'S LONG SLEEVE SHIRT	30%	1	□ 75.99	□ 53.19
UNIFORMS/APPAREL	**SH2993 NAV 34 LNG**	**F1 FX6020W 86 34 LONG**	**FECHHEIMER BROTHERS UNIFORM CO**	CROSS FX ELITE CLASS A WOMEN'S LONG SLEEVE SHIRT	30%	1	□ 75.99	□ 53.19
UNIFORMS/APPAREL	**SH2993 NAV 34 REG**	**F1 FX6020W 86 34 REG**	**FECHHEIMER BROTHERS UNIFORM CO**	CROSS FX ELITE CLASS A WOMEN'S LONG SLEEVE SHIRT	30%	1	□ 75.99	□ 53.19
UNIFORMS/APPAREL	**SH2993 NAV 36 LNG**	**F1 FX6020W 86 36 LONG**	**FECHHEIMER BROTHERS UNIFORM CO**	CROSS FX ELITE CLASS A WOMEN'S LONG SLEEVE SHIRT	30%	1	□ 75.99	□ 53.19
UNIFORMS/APPAREL	**SH2993 NAV 36 REG**	**F1 FX6020W 86 36 REG**	**FECHHEIMER BROTHERS UNIFORM CO**	CROSS FX ELITE CLASS A WOMEN'S LONG SLEEVE SHIRT	30%	1	□ 75.99	□ 53.19
UNIFORMS/APPAREL	**SH2993 NAV 38 LNG**	**F1 FX6020W 86 38 LONG**	**FECHHEIMER BROTHERS UNIFORM CO**	CROSS FX ELITE CLASS A WOMEN'S LONG SLEEVE SHIRT	30%	1	□ 75.99	□ 53.19
UNIFORMS/APPAREL	**SH2993 NAV 38 REG**	**F1 FX6020W 86 38 REG**	**FECHHEIMER BROTHERS UNIFORM CO**	CROSS FX ELITE CLASS A WOMEN'S LONG SLEEVE SHIRT	30%	1	□ 75.99	□ 53.19
UNIFORMS/APPAREL	**SH2993 NAV 40 LNG**	**F1 FX6020W 86 40 LONG**	**FECHHEIMER BROTHERS UNIFORM CO**	CROSS FX ELITE CLASS A WOMEN'S LONG SLEEVE SHIRT	30%	1	□ 75.99	□ 53.19
UNIFORMS/APPAREL	**SH2993 NAV 40 REG**	**F1 FX6020W 86 40 REG**	**FECHHEIMER BROTHERS UNIFORM CO**	CROSS FX ELITE CLASS A WOMEN'S LONG SLEEVE SHIRT	30%	1	□ 75.99	□ 53.19
UNIFORMS/APPAREL	**SH2993 NAV 42 LNG**	**F1 FX6020W 86 42 LONG**	**FECHHEIMER BROTHERS UNIFORM CO**	CROSS FX ELITE CLASS A WOMEN'S LONG SLEEVE SHIRT	30%	1	□ 75.99	□ 53.19
UNIFORMS/APPAREL	**SH2993 NAV 42 REG**	**F1 FX6020W 86 42 REG**	**FECHHEIMER BROTHERS UNIFORM CO**	CROSS FX ELITE CLASS A WOMEN'S LONG SLEEVE SHIRT	30%	1	□ 75.99	□ 53.19
UNIFORMS/APPAREL	**SH2993 NAV 44 LNG**	**F1 FX6020W 86 44 LONG**	**FECHHEIMER BROTHERS UNIFORM CO**	CROSS FX ELITE CLASS A WOMEN'S LONG SLEEVE SHIRT	30%	1	□ 75.99	□ 53.19
UNIFORMS/APPAREL	**SH2993 NAV 44 REG**	**F1 FX6020W 86 44 REG**	**FECHHEIMER BROTHERS UNIFORM CO**	CROSS FX ELITE CLASS A WOMEN'S LONG SLEEVE SHIRT	30%	1	□ 75.99	□ 53.19
UNIFORMS/APPAREL	**SH2993 NAV 46 LNG**	**F1 FX6020W 86 46 LONG**	**FECHHEIMER BROTHERS UNIFORM CO**	CROSS FX ELITE CLASS A WOMEN'S LONG SLEEVE SHIRT	30%	1	□ 75.99	□ 53.19
UNIFORMS/APPAREL	**SH2993 NAV 46 REG**	**F1 FX6020W 86 46 REG**	**FECHHEIMER BROTHERS UNIFORM CO**	CROSS FX ELITE CLASS A WOMEN'S LONG SLEEVE SHIRT	30%	1	□ 75.99	□ 53.19
UNIFORMS/APPAREL	**SH2993 NAV 48 LNG**	**F1 FX6020W 86 48 LONG**	**FECHHEIMER BROTHERS UNIFORM CO**	CROSS FX ELITE CLASS A WOMEN'S LONG SLEEVE SHIRT	30%	1	□ 75.99	□ 53.19
UNIFORMS/APPAREL	**SH2993 NAV 48 REG**	**F1 FX6020W 86 48 REG**	**FECHHEIMER BROTHERS UNIFORM CO**	CROSS FX ELITE CLASS A WOMEN'S LONG SLEEVE SHIRT	30%	1	□ 75.99	□ 53.19
UNIFORMS/APPAREL	**SH2993 NAV 50 LNG**	**F1 FX6020W 86 50 LONG**	**FECHHEIMER BROTHERS UNIFORM CO**	CROSS FX ELITE CLASS A WOMEN'S LONG SLEEVE SHIRT	30%	1	□ 75.99	□ 53.19
UNIFORMS/APPAREL	**SH2993 NAV 50 REG**	**F1 FX6020W 86 50 REG**	**FECHHEIMER BROTHERS UNIFORM CO**	CROSS FX ELITE CLASS A WOMEN'S LONG SLEEVE SHIRT	30%	1	□ 75.99	□ 53.19

UNIFORMS/APPAREL	**SH2993 NAV 52 LNG**	**F1 FX6020W 86 52 LONG**	**FECHHEIMER BROTHERS UNIFORM CO**	CROSS FX ELITE CLASS A WOMEN'S LONG SLEEVE SHIRT	30%	1	□ 75.99	□ 53.19
UNIFORMS/APPAREL	**SH2993 NAV 52 REG**	**F1 FX6020W 86 52 REG**	**FECHHEIMER BROTHERS UNIFORM CO**	CROSS FX ELITE CLASS A WOMEN'S LONG SLEEVE SHIRT	30%	1	□ 75.99	□ 53.19
UNIFORMS/APPAREL	**SH2994 BLK 2X**	**F1 FX6100 10 2XL**	**FECHHEIMER BROTHERS UNIFORM CO**	CROSS FX ELITE CLASS B MEN'S SHORT SLEEVE SHIRT	30%	1	□ 75.99	□ 53.19
UNIFORMS/APPAREL	**SH2994 BLK 3X**	**F1 FX6100 10 3XL**	**FECHHEIMER BROTHERS UNIFORM CO**	CROSS FX ELITE CLASS B MEN'S SHORT SLEEVE SHIRT	30%	1	□ 75.99	□ 53.19
UNIFORMS/APPAREL	**SH2994 BLK 4X**	**F1 FX6100 10 4XL**	**FECHHEIMER BROTHERS UNIFORM CO**	CROSS FX ELITE CLASS B MEN'S SHORT SLEEVE SHIRT	30%	1	□ 75.99	□ 53.19
UNIFORMS/APPAREL	**SH2994 BLK 5X**	**F1 FX6100 10 5XL**	**FECHHEIMER BROTHERS UNIFORM CO**	CROSS FX ELITE CLASS B MEN'S SHORT SLEEVE SHIRT	30%	1	□ 75.99	□ 53.19
UNIFORMS/APPAREL	**SH2994 BLK LG**	**F1 FX6100 10 LARGE**	**FECHHEIMER BROTHERS UNIFORM CO**	CROSS FX ELITE CLASS B MEN'S SHORT SLEEVE SHIRT	30%	1	□ 75.99	□ 53.19
UNIFORMS/APPAREL	**SH2994 BLK MD**	**F1 FX6100 10 MEDIUM**	**FECHHEIMER BROTHERS UNIFORM CO**	CROSS FX ELITE CLASS B MEN'S SHORT SLEEVE SHIRT	30%	1	□ 75.99	□ 53.19
UNIFORMS/APPAREL	**SH2994 BLK SM**	**F1 FX6100 10 SMALL**	**FECHHEIMER BROTHERS UNIFORM CO**	CROSS FX ELITE CLASS B MEN'S SHORT SLEEVE SHIRT	30%	1	□ 75.99	□ 53.19
UNIFORMS/APPAREL	**SH2994 BLK XL**	**F1 FX6100 10 XLARGE**	**FECHHEIMER BROTHERS UNIFORM CO**	CROSS FX ELITE CLASS B MEN'S SHORT SLEEVE SHIRT	30%	1	□ 75.99	□ 53.19
UNIFORMS/APPAREL	**SH2994 BLK XS**	**F1 FX6100 10 XSMALL**	**FECHHEIMER BROTHERS UNIFORM CO**	CROSS FX ELITE CLASS B MEN'S SHORT SLEEVE SHIRT	30%	1	□ 75.99	□ 53.19
UNIFORMS/APPAREL	**SH2994 NAV 2X**	**F1 FX6100 86 2XL**	**FECHHEIMER BROTHERS UNIFORM CO**	CROSS FX ELITE CLASS B MEN'S SHORT SLEEVE SHIRT	30%	1	□ 75.99	□ 53.19
UNIFORMS/APPAREL	**SH2994 NAV 3X**	**F1 FX6100 86 3XL**	**FECHHEIMER BROTHERS UNIFORM CO**	CROSS FX ELITE CLASS B MEN'S SHORT SLEEVE SHIRT	30%	1	□ 75.99	□ 53.19
UNIFORMS/APPAREL	**SH2994 NAV 4X**	**F1 FX6100 86 4XL**	**FECHHEIMER BROTHERS UNIFORM CO**	CROSS FX ELITE CLASS B MEN'S SHORT SLEEVE SHIRT	30%	1	□ 75.99	□ 53.19
UNIFORMS/APPAREL	**SH2994 NAV 5X**	**F1 FX6100 86 5XL**	**FECHHEIMER BROTHERS UNIFORM CO**	CROSS FX ELITE CLASS B MEN'S SHORT SLEEVE SHIRT	30%	1	□ 75.99	□ 53.19
UNIFORMS/APPAREL	**SH2994 NAV LG**	**F1 FX6100 86 LARGE**	**FECHHEIMER BROTHERS UNIFORM CO**	CROSS FX ELITE CLASS B MEN'S SHORT SLEEVE SHIRT	30%	1	□ 75.99	□ 53.19
UNIFORMS/APPAREL	**SH2994 NAV MD**	**F1 FX6100 86 MEDIUM**	**FECHHEIMER BROTHERS UNIFORM CO**	CROSS FX ELITE CLASS B MEN'S SHORT SLEEVE SHIRT	30%	1	□ 75.99	□ 53.19
UNIFORMS/APPAREL	**SH2994 NAV SM**	**F1 FX6100 86 SMALL**	**FECHHEIMER BROTHERS UNIFORM CO**	CROSS FX ELITE CLASS B MEN'S SHORT SLEEVE SHIRT	30%	1	□ 75.99	□ 53.19
UNIFORMS/APPAREL	**SH2994 NAV XL**	**F1 FX6100 86 XLARGE**	**FECHHEIMER BROTHERS UNIFORM CO**	CROSS FX ELITE CLASS B MEN'S SHORT SLEEVE SHIRT	30%	1	□ 75.99	□ 53.19
UNIFORMS/APPAREL	**SH2994 NAV XS**	**F1 FX6100 86 XSMALL**	**FECHHEIMER BROTHERS UNIFORM CO**	CROSS FX ELITE CLASS B MEN'S SHORT SLEEVE SHIRT	30%	1	□ 75.99	□ 53.19
UNIFORMS/APPAREL	**SH2995 BLK 30**	**F1 FX6100W 10 30**	**FECHHEIMER BROTHERS UNIFORM CO**	CROSS FX ELITE CLASS B WOMEN'S SHORT SLEEVE SHIRT	30%	1	□ 75.99	□ 53.19
UNIFORMS/APPAREL	**SH2995 BLK 32**	**F1 FX6100W 10 32**	**FECHHEIMER BROTHERS UNIFORM CO**	CROSS FX ELITE CLASS B WOMEN'S SHORT SLEEVE SHIRT	30%	1	□ 75.99	□ 53.19

UNIFORMS/APPAREL	**SH2995 BLK 34**	**F1 FX6100W 10 34**	**FECHHEIMER BROTHERS UNIFORM CO**	CROSS FX ELITE CLASS B WOMEN'S SHORT SLEEVE SHIRT	30%	1	□ 75.99	□ 53.19
UNIFORMS/APPAREL	**SH2995 BLK 36**	**F1 FX6100W 10 36**	**FECHHEIMER BROTHERS UNIFORM CO**	CROSS FX ELITE CLASS B WOMEN'S SHORT SLEEVE SHIRT	30%	1	□ 75.99	□ 53.19
UNIFORMS/APPAREL	**SH2995 BLK 38**	**F1 FX6100W 10 38**	**FECHHEIMER BROTHERS UNIFORM CO**	CROSS FX ELITE CLASS B WOMEN'S SHORT SLEEVE SHIRT	30%	1	□ 75.99	□ 53.19
UNIFORMS/APPAREL	**SH2995 BLK 40**	**F1 FX6100W 10 40**	**FECHHEIMER BROTHERS UNIFORM CO**	CROSS FX ELITE CLASS B WOMEN'S SHORT SLEEVE SHIRT	30%	1	□ 75.99	□ 53.19
UNIFORMS/APPAREL	**SH2995 BLK 42**	**F1 FX6100W 10 42**	**FECHHEIMER BROTHERS UNIFORM CO**	CROSS FX ELITE CLASS B WOMEN'S SHORT SLEEVE SHIRT	30%	1	□ 75.99	□ 53.19
UNIFORMS/APPAREL	**SH2995 BLK 44**	**F1 FX6100W 10 44**	**FECHHEIMER BROTHERS UNIFORM CO**	CROSS FX ELITE CLASS B WOMEN'S SHORT SLEEVE SHIRT	30%	1	□ 75.99	□ 53.19
UNIFORMS/APPAREL	**SH2995 BLK 46**	**F1 FX6100W 10 46**	**FECHHEIMER BROTHERS UNIFORM CO**	CROSS FX ELITE CLASS B WOMEN'S SHORT SLEEVE SHIRT	30%	1	□ 75.99	□ 53.19
UNIFORMS/APPAREL	**SH2995 BLK 48**	**F1 FX6100W 10 48**	**FECHHEIMER BROTHERS UNIFORM CO**	CROSS FX ELITE CLASS B WOMEN'S SHORT SLEEVE SHIRT	30%	1	□ 75.99	□ 53.19
UNIFORMS/APPAREL	**SH2995 BLK 50**	**F1 FX6100W 10 50**	**FECHHEIMER BROTHERS UNIFORM CO**	CROSS FX ELITE CLASS B WOMEN'S SHORT SLEEVE SHIRT	30%	1	□ 75.99	□ 53.19
UNIFORMS/APPAREL	**SH2995 BLK 52**	**F1 FX6100W 10 52**	**FECHHEIMER BROTHERS UNIFORM CO**	CROSS FX ELITE CLASS B WOMEN'S SHORT SLEEVE SHIRT	30%	1	□ 75.99	□ 53.19
UNIFORMS/APPAREL	**SH2995 NAV 30**	**F1 FX6100W 86 30**	**FECHHEIMER BROTHERS UNIFORM CO**	CROSS FX ELITE CLASS B WOMEN'S SHORT SLEEVE SHIRT	30%	1	□ 75.99	□ 53.19
UNIFORMS/APPAREL	**SH2995 NAV 32**	**F1 FX6100W 86 32**	**FECHHEIMER BROTHERS UNIFORM CO**	CROSS FX ELITE CLASS B WOMEN'S SHORT SLEEVE SHIRT	30%	1	□ 75.99	□ 53.19
UNIFORMS/APPAREL	**SH2995 NAV 34**	**F1 FX6100W 86 34**	**FECHHEIMER BROTHERS UNIFORM CO**	CROSS FX ELITE CLASS B WOMEN'S SHORT SLEEVE SHIRT	30%	1	□ 75.99	□ 53.19
UNIFORMS/APPAREL	**SH2995 NAV 36**	**F1 FX6100W 86 36**	**FECHHEIMER BROTHERS UNIFORM CO**	CROSS FX ELITE CLASS B WOMEN'S SHORT SLEEVE SHIRT	30%	1	□ 75.99	□ 53.19
UNIFORMS/APPAREL	**SH2995 NAV 38**	**F1 FX6100W 86 38**	**FECHHEIMER BROTHERS UNIFORM CO**	CROSS FX ELITE CLASS B WOMEN'S SHORT SLEEVE SHIRT	30%	1	□ 75.99	□ 53.19
UNIFORMS/APPAREL	**SH2995 NAV 40**	**F1 FX6100W 86 40**	**FECHHEIMER BROTHERS UNIFORM CO**	CROSS FX ELITE CLASS B WOMEN'S SHORT SLEEVE SHIRT	30%	1	□ 75.99	□ 53.19
UNIFORMS/APPAREL	**SH2995 NAV 42**	**F1 FX6100W 86 42**	**FECHHEIMER BROTHERS UNIFORM CO**	CROSS FX ELITE CLASS B WOMEN'S SHORT SLEEVE SHIRT	30%	1	□ 75.99	□ 53.19
UNIFORMS/APPAREL	**SH2995 NAV 44**	**F1 FX6100W 86 44**	**FECHHEIMER BROTHERS UNIFORM CO**	CROSS FX ELITE CLASS B WOMEN'S SHORT SLEEVE SHIRT	30%	1	□ 75.99	□ 53.19
UNIFORMS/APPAREL	**SH2995 NAV 46**	**F1 FX6100W 86 46**	**FECHHEIMER BROTHERS UNIFORM CO**	CROSS FX ELITE CLASS B WOMEN'S SHORT SLEEVE SHIRT	30%	1	□ 75.99	□ 53.19
UNIFORMS/APPAREL	**SH2995 NAV 48**	**F1 FX6100W 86 48**	**FECHHEIMER BROTHERS UNIFORM CO**	CROSS FX ELITE CLASS B WOMEN'S SHORT SLEEVE SHIRT	30%	1	□ 75.99	□ 53.19
UNIFORMS/APPAREL	**SH2995 NAV 50**	**F1 FX6100W 86 50**	**FECHHEIMER BROTHERS UNIFORM CO**	CROSS FX ELITE CLASS B WOMEN'S SHORT SLEEVE SHIRT	30%	1	□ 75.99	□ 53.19
UNIFORMS/APPAREL	**SH2995 NAV 52**	**F1 FX6100W 86 52**	**FECHHEIMER BROTHERS UNIFORM CO**	CROSS FX ELITE CLASS B WOMEN'S SHORT SLEEVE SHIRT	30%	1	□ 75.99	□ 53.19

UNIFORMS/APPAREL	**SH2996 BLK 2X 33**	**F1 FX6120 10 2XL 32/33**	**FECHHEIMER BROTHERS UNIFORM CO**	CROSS FX ELITE CLASS B MEN'S LONG SLEEVE SHIRT	30%	1	□ 75.99	□ 53.19
UNIFORMS/APPAREL	**SH2996 BLK 2X 35**	**F1 FX6120 10 2XL 34/35**	**FECHHEIMER BROTHERS UNIFORM CO**	CROSS FX ELITE CLASS B MEN'S LONG SLEEVE SHIRT	30%	1	□ 75.99	□ 53.19
UNIFORMS/APPAREL	**SH2996 BLK 2X 37**	**F1 FX6120 10 2XL 36/37**	**FECHHEIMER BROTHERS UNIFORM CO**	CROSS FX ELITE CLASS B MEN'S LONG SLEEVE SHIRT	30%	1	□ 75.99	□ 53.19
UNIFORMS/APPAREL	**SH2996 BLK 2X 39**	**F1 FX6120 10 2XL 38/39**	**FECHHEIMER BROTHERS UNIFORM CO**	CROSS FX ELITE CLASS B MEN'S LONG SLEEVE SHIRT	30%	1	□ 75.99	□ 53.19
UNIFORMS/APPAREL	**SH2996 BLK 3X 33**	**F1 FX6120 10 3XL 32/33**	**FECHHEIMER BROTHERS UNIFORM CO**	CROSS FX ELITE CLASS B MEN'S LONG SLEEVE SHIRT	30%	1	□ 75.99	□ 53.19
UNIFORMS/APPAREL	**SH2996 BLK 3X 35**	**F1 FX6120 10 3XL 34/35**	**FECHHEIMER BROTHERS UNIFORM CO**	CROSS FX ELITE CLASS B MEN'S LONG SLEEVE SHIRT	30%	1	□ 75.99	□ 53.19
UNIFORMS/APPAREL	**SH2996 BLK 3X 37**	**F1 FX6120 10 3XL 36/37**	**FECHHEIMER BROTHERS UNIFORM CO**	CROSS FX ELITE CLASS B MEN'S LONG SLEEVE SHIRT	30%	1	□ 75.99	□ 53.19
UNIFORMS/APPAREL	**SH2996 BLK 3X 39**	**F1 FX6120 10 3XL 38/39**	**FECHHEIMER BROTHERS UNIFORM CO**	CROSS FX ELITE CLASS B MEN'S LONG SLEEVE SHIRT	30%	1	□ 75.99	□ 53.19
UNIFORMS/APPAREL	**SH2996 BLK 4X 33**	**F1 FX6120 10 4XL 32/33**	**FECHHEIMER BROTHERS UNIFORM CO**	CROSS FX ELITE CLASS B MEN'S LONG SLEEVE SHIRT	30%	1	□ 75.99	□ 53.19
UNIFORMS/APPAREL	**SH2996 BLK 4X 35**	**F1 FX6120 10 4XL 34/35**	**FECHHEIMER BROTHERS UNIFORM CO**	CROSS FX ELITE CLASS B MEN'S LONG SLEEVE SHIRT	30%	1	□ 75.99	□ 53.19
UNIFORMS/APPAREL	**SH2996 BLK 4X 37**	**F1 FX6120 10 4XL 36/37**	**FECHHEIMER BROTHERS UNIFORM CO**	CROSS FX ELITE CLASS B MEN'S LONG SLEEVE SHIRT	30%	1	□ 75.99	□ 53.19
UNIFORMS/APPAREL	**SH2996 BLK 4X 39**	**F1 FX6120 10 4XL 38/39**	**FECHHEIMER BROTHERS UNIFORM CO**	CROSS FX ELITE CLASS B MEN'S LONG SLEEVE SHIRT	30%	1	□ 75.99	□ 53.19
UNIFORMS/APPAREL	**SH2996 BLK 5X 33**	**F1 FX6120 10 5XL 32/33**	**FECHHEIMER BROTHERS UNIFORM CO**	CROSS FX ELITE CLASS B MEN'S LONG SLEEVE SHIRT	30%	1	□ 75.99	□ 53.19
UNIFORMS/APPAREL	**SH2996 BLK 5X 35**	**F1 FX6120 10 5XL 34/35**	**FECHHEIMER BROTHERS UNIFORM CO**	CROSS FX ELITE CLASS B MEN'S LONG SLEEVE SHIRT	30%	1	□ 75.99	□ 53.19
UNIFORMS/APPAREL	**SH2996 BLK 5X 37**	**F1 FX6120 10 5XL 36/37**	**FECHHEIMER BROTHERS UNIFORM CO**	CROSS FX ELITE CLASS B MEN'S LONG SLEEVE SHIRT	30%	1	□ 75.99	□ 53.19
UNIFORMS/APPAREL	**SH2996 BLK 5X 39**	**F1 FX6120 10 5XL 38/39**	**FECHHEIMER BROTHERS UNIFORM CO**	CROSS FX ELITE CLASS B MEN'S LONG SLEEVE SHIRT	30%	1	□ 75.99	□ 53.19
UNIFORMS/APPAREL	**SH2996 BLK LG 31**	**F1 FX6120 10 LARGE 30/31**	**FECHHEIMER BROTHERS UNIFORM CO**	CROSS FX ELITE CLASS B MEN'S LONG SLEEVE SHIRT	30%	1	□ 75.99	□ 53.19
UNIFORMS/APPAREL	**SH2996 BLK LG 33**	**F1 FX6120 10 LARGE 32/33**	**FECHHEIMER BROTHERS UNIFORM CO**	CROSS FX ELITE CLASS B MEN'S LONG SLEEVE SHIRT	30%	1	□ 75.99	□ 53.19
UNIFORMS/APPAREL	**SH2996 BLK LG 35**	**F1 FX6120 10 LARGE 34/35**	**FECHHEIMER BROTHERS UNIFORM CO**	CROSS FX ELITE CLASS B MEN'S LONG SLEEVE SHIRT	30%	1	□ 75.99	□ 53.19
UNIFORMS/APPAREL	**SH2996 BLK LG 37**	**F1 FX6120 10 LARGE 36/37**	**FECHHEIMER BROTHERS UNIFORM CO**	CROSS FX ELITE CLASS B MEN'S LONG SLEEVE SHIRT	30%	1	□ 75.99	□ 53.19
UNIFORMS/APPAREL	**SH2996 BLK LG 39**	**F1 FX6120 10 LARGE 38/39**	**FECHHEIMER BROTHERS UNIFORM CO**	CROSS FX ELITE CLASS B MEN'S LONG SLEEVE SHIRT	30%	1	□ 75.99	□ 53.19
UNIFORMS/APPAREL	**SH2996 BLK MD 31**	**F1 FX6120 10 MEDIUM 30/31**	**FECHHEIMER BROTHERS UNIFORM CO**	CROSS FX ELITE CLASS B MEN'S LONG SLEEVE SHIRT	30%	1	□ 75.99	□ 53.19

UNIFORMS/APPAREL	**SH2996 BLK MD 33**	**F1 FX6120 10 MEDIUM 32/33**	**FECHHEIMER BROTHERS UNIFORM CO**	CROSS FX ELITE CLASS B MEN'S LONG SLEEVE SHIRT	30%	1	□ 75.99	□ 53.19
UNIFORMS/APPAREL	**SH2996 BLK MD 35**	**F1 FX6120 10 MEDIUM 34/35**	**FECHHEIMER BROTHERS UNIFORM CO**	CROSS FX ELITE CLASS B MEN'S LONG SLEEVE SHIRT	30%	1	□ 75.99	□ 53.19
UNIFORMS/APPAREL	**SH2996 BLK MD 37**	**F1 FX6120 10 MEDIUM 36/37**	**FECHHEIMER BROTHERS UNIFORM CO**	CROSS FX ELITE CLASS B MEN'S LONG SLEEVE SHIRT	30%	1	□ 75.99	□ 53.19
UNIFORMS/APPAREL	**SH2996 BLK MD 39**	**F1 FX6120 10 MEDIUM 38/39**	**FECHHEIMER BROTHERS UNIFORM CO**	CROSS FX ELITE CLASS B MEN'S LONG SLEEVE SHIRT	30%	1	□ 75.99	□ 53.19
UNIFORMS/APPAREL	**SH2996 BLK SM 31**	**F1 FX6120 10 SMALL 30/31**	**FECHHEIMER BROTHERS UNIFORM CO**	CROSS FX ELITE CLASS B MEN'S LONG SLEEVE SHIRT	30%	1	□ 75.99	□ 53.19
UNIFORMS/APPAREL	**SH2996 BLK SM 33**	**F1 FX6120 10 SMALL 32/33**	**FECHHEIMER BROTHERS UNIFORM CO**	CROSS FX ELITE CLASS B MEN'S LONG SLEEVE SHIRT	30%	1	□ 75.99	□ 53.19
UNIFORMS/APPAREL	**SH2996 BLK SM 35**	**F1 FX6120 10 SMALL 34/35**	**FECHHEIMER BROTHERS UNIFORM CO**	CROSS FX ELITE CLASS B MEN'S LONG SLEEVE SHIRT	30%	1	□ 75.99	□ 53.19
UNIFORMS/APPAREL	**SH2996 BLK XL 31**	**F1 FX6120 10 XLARGE 30/31**	**FECHHEIMER BROTHERS UNIFORM CO**	CROSS FX ELITE CLASS B MEN'S LONG SLEEVE SHIRT	30%	1	□ 75.99	□ 53.19
UNIFORMS/APPAREL	**SH2996 BLK XL 33**	**F1 FX6120 10 XLARGE 32/33**	**FECHHEIMER BROTHERS UNIFORM CO**	CROSS FX ELITE CLASS B MEN'S LONG SLEEVE SHIRT	30%	1	□ 75.99	□ 53.19
UNIFORMS/APPAREL	**SH2996 BLK XL 35**	**F1 FX6120 10 XLARGE 34/35**	**FECHHEIMER BROTHERS UNIFORM CO**	CROSS FX ELITE CLASS B MEN'S LONG SLEEVE SHIRT	30%	1	□ 75.99	□ 53.19
UNIFORMS/APPAREL	**SH2996 BLK XL 37**	**F1 FX6120 10 XLARGE 36/37**	**FECHHEIMER BROTHERS UNIFORM CO**	CROSS FX ELITE CLASS B MEN'S LONG SLEEVE SHIRT	30%	1	□ 75.99	□ 53.19
UNIFORMS/APPAREL	**SH2996 BLK XL 39**	**F1 FX6120 10 XLARGE 38/39**	**FECHHEIMER BROTHERS UNIFORM CO**	CROSS FX ELITE CLASS B MEN'S LONG SLEEVE SHIRT	30%	1	□ 75.99	□ 53.19
UNIFORMS/APPAREL	**SH2996 BLK XS 31**	**F1 FX6120 10 XSMALL 30/31**	**FECHHEIMER BROTHERS UNIFORM CO**	CROSS FX ELITE CLASS B MEN'S LONG SLEEVE SHIRT	30%	1	□ 75.99	□ 53.19
UNIFORMS/APPAREL	**SH2996 BLK XS 33**	**F1 FX6120 10 XSMALL 32/33**	**FECHHEIMER BROTHERS UNIFORM CO**	CROSS FX ELITE CLASS B MEN'S LONG SLEEVE SHIRT	30%	1	□ 75.99	□ 53.19
UNIFORMS/APPAREL	**SH2996 NAV 2X 33**	**F1 FX6120 86 2XL 32/33**	**FECHHEIMER BROTHERS UNIFORM CO**	CROSS FX ELITE CLASS B MEN'S LONG SLEEVE SHIRT	30%	1	□ 75.99	□ 53.19
UNIFORMS/APPAREL	**SH2996 NAV 2X 35**	**F1 FX6120 86 2XL 34/35**	**FECHHEIMER BROTHERS UNIFORM CO**	CROSS FX ELITE CLASS B MEN'S LONG SLEEVE SHIRT	30%	1	□ 75.99	□ 53.19
UNIFORMS/APPAREL	**SH2996 NAV 2X 37**	**F1 FX6120 86 2XL 36/37**	**FECHHEIMER BROTHERS UNIFORM CO**	CROSS FX ELITE CLASS B MEN'S LONG SLEEVE SHIRT	30%	1	□ 75.99	□ 53.19
UNIFORMS/APPAREL	**SH2996 NAV 2X 39**	**F1 FX6120 86 2XL 38/39**	**FECHHEIMER BROTHERS UNIFORM CO**	CROSS FX ELITE CLASS B MEN'S LONG SLEEVE SHIRT	30%	1	□ 75.99	□ 53.19
UNIFORMS/APPAREL	**SH2996 NAV 3X 33**	**F1 FX6120 86 3XL 32/33**	**FECHHEIMER BROTHERS UNIFORM CO**	CROSS FX ELITE CLASS B MEN'S LONG SLEEVE SHIRT	30%	1	□ 75.99	□ 53.19
UNIFORMS/APPAREL	**SH2996 NAV 3X 35**	**F1 FX6120 86 3XL 34/35**	**FECHHEIMER BROTHERS UNIFORM CO**	CROSS FX ELITE CLASS B MEN'S LONG SLEEVE SHIRT	30%	1	□ 75.99	□ 53.19
UNIFORMS/APPAREL	**SH2996 NAV 3X 37**	**F1 FX6120 86 3XL 36/37**	**FECHHEIMER BROTHERS UNIFORM CO**	CROSS FX ELITE CLASS B MEN'S LONG SLEEVE SHIRT	30%	1	□ 75.99	□ 53.19
UNIFORMS/APPAREL	**SH2996 NAV 3X 39**	**F1 FX6120 86 3XL 38/39**	**FECHHEIMER BROTHERS UNIFORM CO**	CROSS FX ELITE CLASS B MEN'S LONG SLEEVE SHIRT	30%	1	□ 75.99	□ 53.19

UNIFORMS/APPAREL	**SH2996 NAV 4X 33**	**F1 FX6120 86 4XL 32/33**	**FECHHEIMER BROTHERS UNIFORM CO**	CROSS FX ELITE CLASS B MEN'S LONG SLEEVE SHIRT	30%	1	□ 75.99	□ 53.19
UNIFORMS/APPAREL	**SH2996 NAV 4X 35**	**F1 FX6120 86 4XL 34/35**	**FECHHEIMER BROTHERS UNIFORM CO**	CROSS FX ELITE CLASS B MEN'S LONG SLEEVE SHIRT	30%	1	□ 75.99	□ 53.19
UNIFORMS/APPAREL	**SH2996 NAV 4X 37**	**F1 FX6120 86 4XL 36/37**	**FECHHEIMER BROTHERS UNIFORM CO**	CROSS FX ELITE CLASS B MEN'S LONG SLEEVE SHIRT	30%	1	□ 75.99	□ 53.19
UNIFORMS/APPAREL	**SH2996 NAV 4X 39**	**F1 FX6120 86 4XL 38/39**	**FECHHEIMER BROTHERS UNIFORM CO**	CROSS FX ELITE CLASS B MEN'S LONG SLEEVE SHIRT	30%	1	□ 75.99	□ 53.19
UNIFORMS/APPAREL	**SH2996 NAV 5X 33**	**F1 FX6120 86 5XL 32/33**	**FECHHEIMER BROTHERS UNIFORM CO**	CROSS FX ELITE CLASS B MEN'S LONG SLEEVE SHIRT	30%	1	□ 75.99	□ 53.19
UNIFORMS/APPAREL	**SH2996 NAV 5X 35**	**F1 FX6120 86 5XL 34/35**	**FECHHEIMER BROTHERS UNIFORM CO**	CROSS FX ELITE CLASS B MEN'S LONG SLEEVE SHIRT	30%	1	□ 75.99	□ 53.19
UNIFORMS/APPAREL	**SH2996 NAV 5X 37**	**F1 FX6120 86 5XL 36/37**	**FECHHEIMER BROTHERS UNIFORM CO**	CROSS FX ELITE CLASS B MEN'S LONG SLEEVE SHIRT	30%	1	□ 75.99	□ 53.19
UNIFORMS/APPAREL	**SH2996 NAV 5X 39**	**F1 FX6120 86 5XL 38/39**	**FECHHEIMER BROTHERS UNIFORM CO**	CROSS FX ELITE CLASS B MEN'S LONG SLEEVE SHIRT	30%	1	□ 75.99	□ 53.19
UNIFORMS/APPAREL	**SH2996 NAV LG 31**	**F1 FX6120 86 LARGE 30/31**	**FECHHEIMER BROTHERS UNIFORM CO**	CROSS FX ELITE CLASS B MEN'S LONG SLEEVE SHIRT	30%	1	□ 75.99	□ 53.19
UNIFORMS/APPAREL	**SH2996 NAV LG 33**	**F1 FX6120 86 LARGE 32/33**	**FECHHEIMER BROTHERS UNIFORM CO**	CROSS FX ELITE CLASS B MEN'S LONG SLEEVE SHIRT	30%	1	□ 75.99	□ 53.19
UNIFORMS/APPAREL	**SH2996 NAV LG 35**	**F1 FX6120 86 LARGE 34/35**	**FECHHEIMER BROTHERS UNIFORM CO**	CROSS FX ELITE CLASS B MEN'S LONG SLEEVE SHIRT	30%	1	□ 75.99	□ 53.19
UNIFORMS/APPAREL	**SH2996 NAV LG 37**	**F1 FX6120 86 LARGE 36/37**	**FECHHEIMER BROTHERS UNIFORM CO**	CROSS FX ELITE CLASS B MEN'S LONG SLEEVE SHIRT	30%	1	□ 75.99	□ 53.19
UNIFORMS/APPAREL	**SH2996 NAV LG 39**	**F1 FX6120 86 LARGE 38/39**	**FECHHEIMER BROTHERS UNIFORM CO**	CROSS FX ELITE CLASS B MEN'S LONG SLEEVE SHIRT	30%	1	□ 75.99	□ 53.19
UNIFORMS/APPAREL	**SH2996 NAV MD 31**	**F1 FX6120 86 MEDIUM 30/31**	**FECHHEIMER BROTHERS UNIFORM CO**	CROSS FX ELITE CLASS B MEN'S LONG SLEEVE SHIRT	30%	1	□ 75.99	□ 53.19
UNIFORMS/APPAREL	**SH2996 NAV MD 33**	**F1 FX6120 86 MEDIUM 32/33**	**FECHHEIMER BROTHERS UNIFORM CO**	CROSS FX ELITE CLASS B MEN'S LONG SLEEVE SHIRT	30%	1	□ 75.99	□ 53.19
UNIFORMS/APPAREL	**SH2996 NAV MD 35**	**F1 FX6120 86 MEDIUM 34/35**	**FECHHEIMER BROTHERS UNIFORM CO**	CROSS FX ELITE CLASS B MEN'S LONG SLEEVE SHIRT	30%	1	□ 75.99	□ 53.19
UNIFORMS/APPAREL	**SH2996 NAV MD 37**	**F1 FX6120 86 MEDIUM 36/37**	**FECHHEIMER BROTHERS UNIFORM CO**	CROSS FX ELITE CLASS B MEN'S LONG SLEEVE SHIRT	30%	1	□ 75.99	□ 53.19
UNIFORMS/APPAREL	**SH2996 NAV MD 39**	**F1 FX6120 86 MEDIUM 38/39**	**FECHHEIMER BROTHERS UNIFORM CO**	CROSS FX ELITE CLASS B MEN'S LONG SLEEVE SHIRT	30%	1	□ 75.99	□ 53.19
UNIFORMS/APPAREL	**SH2996 NAV SM 31**	**F1 FX6120 86 SMALL 30/31**	**FECHHEIMER BROTHERS UNIFORM CO**	CROSS FX ELITE CLASS B MEN'S LONG SLEEVE SHIRT	30%	1	□ 75.99	□ 53.19
UNIFORMS/APPAREL	**SH2996 NAV SM 33**	**F1 FX6120 86 SMALL 32/33**	**FECHHEIMER BROTHERS UNIFORM CO**	CROSS FX ELITE CLASS B MEN'S LONG SLEEVE SHIRT	30%	1	□ 75.99	□ 53.19
UNIFORMS/APPAREL	**SH2996 NAV SM 35**	**F1 FX6120 86 SMALL 34/35**	**FECHHEIMER BROTHERS UNIFORM CO**	CROSS FX ELITE CLASS B MEN'S LONG SLEEVE SHIRT	30%	1	□ 75.99	□ 53.19
UNIFORMS/APPAREL	**SH2996 NAV XL 31**	**F1 FX6120 86 XLARGE 30/31**	**FECHHEIMER BROTHERS UNIFORM CO**	CROSS FX ELITE CLASS B MEN'S LONG SLEEVE SHIRT	30%	1	□ 75.99	□ 53.19

UNIFORMS/APPAREL	**SH2996 NAV XL 33**	**F1 FX6120 86 XLARGE 32/33**	**FECHHEIMER BROTHERS UNIFORM CO**	CROSS FX ELITE CLASS B MEN'S LONG SLEEVE SHIRT	30%	1	□ 75.99	□ 53.19
UNIFORMS/APPAREL	**SH2996 NAV XL 35**	**F1 FX6120 86 XLARGE 34/35**	**FECHHEIMER BROTHERS UNIFORM CO**	CROSS FX ELITE CLASS B MEN'S LONG SLEEVE SHIRT	30%	1	□ 75.99	□ 53.19
UNIFORMS/APPAREL	**SH2996 NAV XL 37**	**F1 FX6120 86 XLARGE 36/37**	**FECHHEIMER BROTHERS UNIFORM CO**	CROSS FX ELITE CLASS B MEN'S LONG SLEEVE SHIRT	30%	1	□ 75.99	□ 53.19
UNIFORMS/APPAREL	**SH2996 NAV XL 39**	**F1 FX6120 86 XLARGE 38/39**	**FECHHEIMER BROTHERS UNIFORM CO**	CROSS FX ELITE CLASS B MEN'S LONG SLEEVE SHIRT	30%	1	□ 75.99	□ 53.19
UNIFORMS/APPAREL	**SH2996 NAV XS 31**	**F1 FX6120 86 XSMALL 30/31**	**FECHHEIMER BROTHERS UNIFORM CO**	CROSS FX ELITE CLASS B MEN'S LONG SLEEVE SHIRT	30%	1	□ 75.99	□ 53.19
UNIFORMS/APPAREL	**SH2996 NAV XS 33**	**F1 FX6120 86 XSMALL 32/33**	**FECHHEIMER BROTHERS UNIFORM CO**	CROSS FX ELITE CLASS B MEN'S LONG SLEEVE SHIRT	30%	1	□ 75.99	□ 53.19
UNIFORMS/APPAREL	**SH2997 BLK 30 LNG**	**F1 FX6120W 10 30 LONG**	**FECHHEIMER BROTHERS UNIFORM CO**	CROSS FX ELITE CLASS B WOMEN'S LONG SLEEVE SHIRT	30%	1	□ 75.99	□ 53.19
UNIFORMS/APPAREL	**SH2997 BLK 30 REG**	**F1 FX6120W 10 30 REG**	**FECHHEIMER BROTHERS UNIFORM CO**	CROSS FX ELITE CLASS B WOMEN'S LONG SLEEVE SHIRT	30%	1	□ 75.99	□ 53.19
UNIFORMS/APPAREL	**SH2997 BLK 32 LNG**	**F1 FX6120W 10 32 LONG**	**FECHHEIMER BROTHERS UNIFORM CO**	CROSS FX ELITE CLASS B WOMEN'S LONG SLEEVE SHIRT	30%	1	□ 75.99	□ 53.19
UNIFORMS/APPAREL	**SH2997 BLK 32 REG**	**F1 FX6120W 10 32 REG**	**FECHHEIMER BROTHERS UNIFORM CO**	CROSS FX ELITE CLASS B WOMEN'S LONG SLEEVE SHIRT	30%	1	□ 75.99	□ 53.19
UNIFORMS/APPAREL	**SH2997 BLK 34 LNG**	**F1 FX6120W 10 34 LONG**	**FECHHEIMER BROTHERS UNIFORM CO**	CROSS FX ELITE CLASS B WOMEN'S LONG SLEEVE SHIRT	30%	1	□ 75.99	□ 53.19
UNIFORMS/APPAREL	**SH2997 BLK 34 REG**	**F1 FX6120W 10 34 REG**	**FECHHEIMER BROTHERS UNIFORM CO**	CROSS FX ELITE CLASS B WOMEN'S LONG SLEEVE SHIRT	30%	1	□ 75.99	□ 53.19
UNIFORMS/APPAREL	**SH2997 BLK 36 LNG**	**F1 FX6120W 10 36 LONG**	**FECHHEIMER BROTHERS UNIFORM CO**	CROSS FX ELITE CLASS B WOMEN'S LONG SLEEVE SHIRT	30%	1	□ 75.99	□ 53.19
UNIFORMS/APPAREL	**SH2997 BLK 36 REG**	**F1 FX6120W 10 36 REG**	**FECHHEIMER BROTHERS UNIFORM CO**	CROSS FX ELITE CLASS B WOMEN'S LONG SLEEVE SHIRT	30%	1	□ 75.99	□ 53.19
UNIFORMS/APPAREL	**SH2997 BLK 38 LNG**	**F1 FX6120W 10 38 LONG**	**FECHHEIMER BROTHERS UNIFORM CO**	CROSS FX ELITE CLASS B WOMEN'S LONG SLEEVE SHIRT	30%	1	□ 75.99	□ 53.19
UNIFORMS/APPAREL	**SH2997 BLK 38 REG**	**F1 FX6120W 10 38 REG**	**FECHHEIMER BROTHERS UNIFORM CO**	CROSS FX ELITE CLASS B WOMEN'S LONG SLEEVE SHIRT	30%	1	□ 75.99	□ 53.19
UNIFORMS/APPAREL	**SH2997 BLK 40 LNG**	**F1 FX6120W 10 40 LONG**	**FECHHEIMER BROTHERS UNIFORM CO**	CROSS FX ELITE CLASS B WOMEN'S LONG SLEEVE SHIRT	30%	1	□ 75.99	□ 53.19
UNIFORMS/APPAREL	**SH2997 BLK 40 REG**	**F1 FX6120W 10 40 REG**	**FECHHEIMER BROTHERS UNIFORM CO**	CROSS FX ELITE CLASS B WOMEN'S LONG SLEEVE SHIRT	30%	1	□ 75.99	□ 53.19
UNIFORMS/APPAREL	**SH2997 BLK 42 LNG**	**F1 FX6120W 10 42 LONG**	**FECHHEIMER BROTHERS UNIFORM CO**	CROSS FX ELITE CLASS B WOMEN'S LONG SLEEVE SHIRT	30%	1	□ 75.99	□ 53.19
UNIFORMS/APPAREL	**SH2997 BLK 42 REG**	**F1 FX6120W 10 42 REG**	**FECHHEIMER BROTHERS UNIFORM CO**	CROSS FX ELITE CLASS B WOMEN'S LONG SLEEVE SHIRT	30%	1	□ 75.99	□ 53.19
UNIFORMS/APPAREL	**SH2997 BLK 44 LNG**	**F1 FX6120W 10 44 LONG**	**FECHHEIMER BROTHERS UNIFORM CO**	CROSS FX ELITE CLASS B WOMEN'S LONG SLEEVE SHIRT	30%	1	□ 75.99	□ 53.19
UNIFORMS/APPAREL	**SH2997 BLK 44 REG**	**F1 FX6120W 10 44 REG**	**FECHHEIMER BROTHERS UNIFORM CO**	CROSS FX ELITE CLASS B WOMEN'S LONG SLEEVE SHIRT	30%	1	□ 75.99	□ 53.19

UNIFORMS/APPAREL	**SH2997 BLK 46 LNG**	**F1 FX6120W 10 46 LONG**	**FECHHEIMER BROTHERS UNIFORM CO**	CROSS FX ELITE CLASS B WOMEN'S LONG SLEEVE SHIRT	30%	1	□ 75.99	□ 53.19
UNIFORMS/APPAREL	**SH2997 BLK 46 REG**	**F1 FX6120W 10 46 REG**	**FECHHEIMER BROTHERS UNIFORM CO**	CROSS FX ELITE CLASS B WOMEN'S LONG SLEEVE SHIRT	30%	1	□ 75.99	□ 53.19
UNIFORMS/APPAREL	**SH2997 BLK 48 LNG**	**F1 FX6120W 10 48 LONG**	**FECHHEIMER BROTHERS UNIFORM CO**	CROSS FX ELITE CLASS B WOMEN'S LONG SLEEVE SHIRT	30%	1	□ 75.99	□ 53.19
UNIFORMS/APPAREL	**SH2997 BLK 48 REG**	**F1 FX6120W 10 48 REG**	**FECHHEIMER BROTHERS UNIFORM CO**	CROSS FX ELITE CLASS B WOMEN'S LONG SLEEVE SHIRT	30%	1	□ 75.99	□ 53.19
UNIFORMS/APPAREL	**SH2997 BLK 50 LNG**	**F1 FX6120W 10 50 LONG**	**FECHHEIMER BROTHERS UNIFORM CO**	CROSS FX ELITE CLASS B WOMEN'S LONG SLEEVE SHIRT	30%	1	□ 75.99	□ 53.19
UNIFORMS/APPAREL	**SH2997 BLK 50 REG**	**F1 FX6120W 10 50 REG**	**FECHHEIMER BROTHERS UNIFORM CO**	CROSS FX ELITE CLASS B WOMEN'S LONG SLEEVE SHIRT	30%	1	□ 75.99	□ 53.19
UNIFORMS/APPAREL	**SH2997 BLK 52 LNG**	**F1 FX6120W 10 52 LONG**	**FECHHEIMER BROTHERS UNIFORM CO**	CROSS FX ELITE CLASS B WOMEN'S LONG SLEEVE SHIRT	30%	1	□ 75.99	□ 53.19
UNIFORMS/APPAREL	**SH2997 BLK 52 REG**	**F1 FX6120W 10 52 REG**	**FECHHEIMER BROTHERS UNIFORM CO**	CROSS FX ELITE CLASS B WOMEN'S LONG SLEEVE SHIRT	30%	1	□ 75.99	□ 53.19
UNIFORMS/APPAREL	**SH2997 NAV 30 LNG**	**F1 FX6120W 86 30 LONG**	**FECHHEIMER BROTHERS UNIFORM CO**	CROSS FX ELITE CLASS B WOMEN'S LONG SLEEVE SHIRT	30%	1	□ 75.99	□ 53.19
UNIFORMS/APPAREL	**SH2997 NAV 30 REG**	**F1 FX6120W 86 30 REG**	**FECHHEIMER BROTHERS UNIFORM CO**	CROSS FX ELITE CLASS B WOMEN'S LONG SLEEVE SHIRT	30%	1	□ 75.99	□ 53.19
UNIFORMS/APPAREL	**SH2997 NAV 32 LNG**	**F1 FX6120W 86 32 LONG**	**FECHHEIMER BROTHERS UNIFORM CO**	CROSS FX ELITE CLASS B WOMEN'S LONG SLEEVE SHIRT	30%	1	□ 75.99	□ 53.19
UNIFORMS/APPAREL	**SH2997 NAV 32 REG**	**F1 FX6120W 86 32 REG**	**FECHHEIMER BROTHERS UNIFORM CO**	CROSS FX ELITE CLASS B WOMEN'S LONG SLEEVE SHIRT	30%	1	□ 75.99	□ 53.19
UNIFORMS/APPAREL	**SH2997 NAV 34 LNG**	**F1 FX6120W 86 34 LONG**	**FECHHEIMER BROTHERS UNIFORM CO**	CROSS FX ELITE CLASS B WOMEN'S LONG SLEEVE SHIRT	30%	1	□ 75.99	□ 53.19
UNIFORMS/APPAREL	**SH2997 NAV 34 REG**	**F1 FX6120W 86 34 REG**	**FECHHEIMER BROTHERS UNIFORM CO**	CROSS FX ELITE CLASS B WOMEN'S LONG SLEEVE SHIRT	30%	1	□ 75.99	□ 53.19
UNIFORMS/APPAREL	**SH2997 NAV 36 LNG**	**F1 FX6120W 86 36 LONG**	**FECHHEIMER BROTHERS UNIFORM CO**	CROSS FX ELITE CLASS B WOMEN'S LONG SLEEVE SHIRT	30%	1	□ 75.99	□ 53.19
UNIFORMS/APPAREL	**SH2997 NAV 36 REG**	**F1 FX6120W 86 36 REG**	**FECHHEIMER BROTHERS UNIFORM CO**	CROSS FX ELITE CLASS B WOMEN'S LONG SLEEVE SHIRT	30%	1	□ 75.99	□ 53.19
UNIFORMS/APPAREL	**SH2997 NAV 38 LNG**	**F1 FX6120W 86 38 LONG**	**FECHHEIMER BROTHERS UNIFORM CO**	CROSS FX ELITE CLASS B WOMEN'S LONG SLEEVE SHIRT	30%	1	□ 75.99	□ 53.19
UNIFORMS/APPAREL	**SH2997 NAV 38 REG**	**F1 FX6120W 86 38 REG**	**FECHHEIMER BROTHERS UNIFORM CO**	CROSS FX ELITE CLASS B WOMEN'S LONG SLEEVE SHIRT	30%	1	□ 75.99	□ 53.19
UNIFORMS/APPAREL	**SH2997 NAV 40 LNG**	**F1 FX6120W 86 40 LONG**	**FECHHEIMER BROTHERS UNIFORM CO**	CROSS FX ELITE CLASS B WOMEN'S LONG SLEEVE SHIRT	30%	1	□ 75.99	□ 53.19
UNIFORMS/APPAREL	**SH2997 NAV 40 REG**	**F1 FX6120W 86 40 REG**	**FECHHEIMER BROTHERS UNIFORM CO**	CROSS FX ELITE CLASS B WOMEN'S LONG SLEEVE SHIRT	30%	1	□ 75.99	□ 53.19
UNIFORMS/APPAREL	**SH2997 NAV 42 LNG**	**F1 FX6120W 86 42 LONG**	**FECHHEIMER BROTHERS UNIFORM CO**	CROSS FX ELITE CLASS B WOMEN'S LONG SLEEVE SHIRT	30%	1	□ 75.99	□ 53.19
UNIFORMS/APPAREL	**SH2997 NAV 42 REG**	**F1 FX6120W 86 42 REG**	**FECHHEIMER BROTHERS UNIFORM CO**	CROSS FX ELITE CLASS B WOMEN'S LONG SLEEVE SHIRT	30%	1	□ 75.99	□ 53.19

UNIFORMS/APPAREL	**SH2997 NAV 44 LNG**	**F1 FX6120W 86 44 LONG**	**FECHHEIMER BROTHERS UNIFORM CO**	CROSS FX ELITE CLASS B WOMEN'S LONG SLEEVE SHIRT	30%	1	□ 75.99	□ 53.19
UNIFORMS/APPAREL	**SH2997 NAV 44 REG**	**F1 FX6120W 86 44 REG**	**FECHHEIMER BROTHERS UNIFORM CO**	CROSS FX ELITE CLASS B WOMEN'S LONG SLEEVE SHIRT	30%	1	□ 75.99	□ 53.19
UNIFORMS/APPAREL	**SH2997 NAV 46 LNG**	**F1 FX6120W 86 46 LONG**	**FECHHEIMER BROTHERS UNIFORM CO**	CROSS FX ELITE CLASS B WOMEN'S LONG SLEEVE SHIRT	30%	1	□ 75.99	□ 53.19
UNIFORMS/APPAREL	**SH2997 NAV 46 REG**	**F1 FX6120W 86 46 REG**	**FECHHEIMER BROTHERS UNIFORM CO**	CROSS FX ELITE CLASS B WOMEN'S LONG SLEEVE SHIRT	30%	1	□ 75.99	□ 53.19
UNIFORMS/APPAREL	**SH2997 NAV 48 LNG**	**F1 FX6120W 86 48 LONG**	**FECHHEIMER BROTHERS UNIFORM CO**	CROSS FX ELITE CLASS B WOMEN'S LONG SLEEVE SHIRT	30%	1	□ 75.99	□ 53.19
UNIFORMS/APPAREL	**SH2997 NAV 48 REG**	**F1 FX6120W 86 48 REG**	**FECHHEIMER BROTHERS UNIFORM CO**	CROSS FX ELITE CLASS B WOMEN'S LONG SLEEVE SHIRT	30%	1	□ 75.99	□ 53.19
UNIFORMS/APPAREL	**SH2997 NAV 50 LNG**	**F1 FX6120W 86 50 LONG**	**FECHHEIMER BROTHERS UNIFORM CO**	CROSS FX ELITE CLASS B WOMEN'S LONG SLEEVE SHIRT	30%	1	□ 75.99	□ 53.19
UNIFORMS/APPAREL	**SH2997 NAV 50 REG**	**F1 FX6120W 86 50 REG**	**FECHHEIMER BROTHERS UNIFORM CO**	CROSS FX ELITE CLASS B WOMEN'S LONG SLEEVE SHIRT	30%	1	□ 75.99	□ 53.19
UNIFORMS/APPAREL	**SH2997 NAV 52 LNG**	**F1 FX6120W 86 52 LONG**	**FECHHEIMER BROTHERS UNIFORM CO**	CROSS FX ELITE CLASS B WOMEN'S LONG SLEEVE SHIRT	30%	1	□ 75.99	□ 53.19
UNIFORMS/APPAREL	**SH2997 NAV 52 REG**	**F1 FX6120W 86 52 REG**	**FECHHEIMER BROTHERS UNIFORM CO**	CROSS FX ELITE CLASS B WOMEN'S LONG SLEEVE SHIRT	30%	1	□ 75.99	□ 53.19
UNIFORMS/APPAREL	**TR1898 BLK 28 OB**	**F1 FX67300 10 28 REG**	**FECHHEIMER BROTHERS UNIFORM CO**	CROSS FX ELITE CLASS B CARGO PANT	30%	1	□ 75.99	□ 53.19
UNIFORMS/APPAREL	**TR1898 BLK 29 OB**	**F1 FX67300 10 29 REG**	**FECHHEIMER BROTHERS UNIFORM CO**	CROSS FX ELITE CLASS B CARGO PANT	30%	1	□ 75.99	□ 53.19
UNIFORMS/APPAREL	**TR1898 BLK 30 OB**	**F1 FX67300 10 30 REG**	**FECHHEIMER BROTHERS UNIFORM CO**	CROSS FX ELITE CLASS B CARGO PANT	30%	1	□ 75.99	□ 53.19
UNIFORMS/APPAREL	**TR1898 BLK 31 OB**	**F1 FX67300 10 31 REG**	**FECHHEIMER BROTHERS UNIFORM CO**	CROSS FX ELITE CLASS B CARGO PANT	30%	1	□ 75.99	□ 53.19
UNIFORMS/APPAREL	**TR1898 BLK 32 OB**	**F1 FX67300 10 32 REG**	**FECHHEIMER BROTHERS UNIFORM CO**	CROSS FX ELITE CLASS B CARGO PANT	30%	1	□ 75.99	□ 53.19
UNIFORMS/APPAREL	**TR1898 BLK 32S OB**	**F1 FX67300 10 32 SHORT**	**FECHHEIMER BROTHERS UNIFORM CO**	CROSS FX ELITE CLASS B CARGO PANT	30%	1	□ 75.99	□ 53.19
UNIFORMS/APPAREL	**TR1898 BLK 33 OB**	**F1 FX67300 10 33 REG**	**FECHHEIMER BROTHERS UNIFORM CO**	CROSS FX ELITE CLASS B CARGO PANT	30%	1	□ 75.99	□ 53.19
UNIFORMS/APPAREL	**TR1898 BLK 34 OB**	**F1 FX67300 10 34 REG**	**FECHHEIMER BROTHERS UNIFORM CO**	CROSS FX ELITE CLASS B CARGO PANT	30%	1	□ 75.99	□ 53.19
UNIFORMS/APPAREL	**TR1898 BLK 34S OB**	**F1 FX67300 10 34 SHORT**	**FECHHEIMER BROTHERS UNIFORM CO**	CROSS FX ELITE CLASS B CARGO PANT	30%	1	□ 75.99	□ 53.19
UNIFORMS/APPAREL	**TR1898 BLK 35 OB**	**F1 FX67300 10 35 REG**	**FECHHEIMER BROTHERS UNIFORM CO**	CROSS FX ELITE CLASS B CARGO PANT	30%	1	□ 75.99	□ 53.19
UNIFORMS/APPAREL	**TR1898 BLK 36 OB**	**F1 FX67300 10 36 REG**	**FECHHEIMER BROTHERS UNIFORM CO**	CROSS FX ELITE CLASS B CARGO PANT	30%	1	□ 75.99	□ 53.19
UNIFORMS/APPAREL	**TR1898 BLK 36S OB**	**F1 FX67300 10 36 SHORT**	**FECHHEIMER BROTHERS UNIFORM CO**	CROSS FX ELITE CLASS B CARGO PANT	30%	1	□ 75.99	□ 53.19

UNIFORMS/APPAREL	**TR1898 BLK 37 OB**	**F1 FX67300 10 37 REG**	**FECHHEIMER BROTHERS UNIFORM CO**	CROSS FX ELITE CLASS B CARGO PANT	30%	1	□ 75.99	□ 53.19
UNIFORMS/APPAREL	**TR1898 BLK 38 OB**	**F1 FX67300 10 38 REG**	**FECHHEIMER BROTHERS UNIFORM CO**	CROSS FX ELITE CLASS B CARGO PANT	30%	1	□ 75.99	□ 53.19
UNIFORMS/APPAREL	**TR1898 BLK 38S OB**	**F1 FX67300 10 38 SHORT**	**FECHHEIMER BROTHERS UNIFORM CO**	CROSS FX ELITE CLASS B CARGO PANT	30%	1	□ 75.99	□ 53.19
UNIFORMS/APPAREL	**TR1898 BLK 40 OB**	**F1 FX67300 10 40 REG**	**FECHHEIMER BROTHERS UNIFORM CO**	CROSS FX ELITE CLASS B CARGO PANT	30%	1	□ 75.99	□ 53.19
UNIFORMS/APPAREL	**TR1898 BLK 40S OB**	**F1 FX67300 10 40 SHORT**	**FECHHEIMER BROTHERS UNIFORM CO**	CROSS FX ELITE CLASS B CARGO PANT	30%	1	□ 75.99	□ 53.19
UNIFORMS/APPAREL	**TR1898 BLK 42 OB**	**F1 FX67300 10 42 REG**	**FECHHEIMER BROTHERS UNIFORM CO**	CROSS FX ELITE CLASS B CARGO PANT	30%	1	□ 75.99	□ 53.19
UNIFORMS/APPAREL	**TR1898 BLK 44 OB**	**F1 FX67300 10 44 REG**	**FECHHEIMER BROTHERS UNIFORM CO**	CROSS FX ELITE CLASS B CARGO PANT	30%	1	□ 75.99	□ 53.19
UNIFORMS/APPAREL	**TR1898 BLK 46 OB**	**F1 FX67300 10 46 REG**	**FECHHEIMER BROTHERS UNIFORM CO**	CROSS FX ELITE CLASS B CARGO PANT	30%	1	□ 75.99	□ 53.19
UNIFORMS/APPAREL	**TR1898 BLK 48 OB**	**F1 FX67300 10 48 REG**	**FECHHEIMER BROTHERS UNIFORM CO**	CROSS FX ELITE CLASS B CARGO PANT	30%	1	□ 75.99	□ 53.19
UNIFORMS/APPAREL	**TR1898 BLK 50 OB**	**F1 FX67300 10 50 REG**	**FECHHEIMER BROTHERS UNIFORM CO**	CROSS FX ELITE CLASS B CARGO PANT	30%	1	□ 75.99	□ 53.19
UNIFORMS/APPAREL	**TR1898 BLK 52 OB**	**F1 FX67300 10 52 REG**	**FECHHEIMER BROTHERS UNIFORM CO**	CROSS FX ELITE CLASS B CARGO PANT	30%	1	□ 75.99	□ 53.19
UNIFORMS/APPAREL	**TR1898 BLK 54 OB**	**F1 FX67300 10 54 REG**	**FECHHEIMER BROTHERS UNIFORM CO**	CROSS FX ELITE CLASS B CARGO PANT	30%	1	□ 75.99	□ 53.19
UNIFORMS/APPAREL	**TR1898 NAV 28 OB**	**F1 FX67300 86 28 REG**	**FECHHEIMER BROTHERS UNIFORM CO**	CROSS FX ELITE CLASS B CARGO PANT	30%	1	□ 75.99	□ 53.19
UNIFORMS/APPAREL	**TR1898 NAV 29 OB**	**F1 FX67300 86 29 REG**	**FECHHEIMER BROTHERS UNIFORM CO**	CROSS FX ELITE CLASS B CARGO PANT	30%	1	□ 75.99	□ 53.19
UNIFORMS/APPAREL	**TR1898 NAV 30 OB**	**F1 FX67300 86 30 REG**	**FECHHEIMER BROTHERS UNIFORM CO**	CROSS FX ELITE CLASS B CARGO PANT	30%	1	□ 75.99	□ 53.19
UNIFORMS/APPAREL	**TR1898 NAV 31 OB**	**F1 FX67300 86 31 REG**	**FECHHEIMER BROTHERS UNIFORM CO**	CROSS FX ELITE CLASS B CARGO PANT	30%	1	□ 75.99	□ 53.19
UNIFORMS/APPAREL	**TR1898 NAV 32 OB**	**F1 FX67300 86 32 REG**	**FECHHEIMER BROTHERS UNIFORM CO**	CROSS FX ELITE CLASS B CARGO PANT	30%	1	□ 75.99	□ 53.19
UNIFORMS/APPAREL	**TR1898 NAV 32S OB**	**F1 FX67300 86 32 SHORT**	**FECHHEIMER BROTHERS UNIFORM CO**	CROSS FX ELITE CLASS B CARGO PANT	30%	1	□ 75.99	□ 53.19
UNIFORMS/APPAREL	**TR1898 NAV 33 OB**	**F1 FX67300 86 33 REG**	**FECHHEIMER BROTHERS UNIFORM CO**	CROSS FX ELITE CLASS B CARGO PANT	30%	1	□ 75.99	□ 53.19
UNIFORMS/APPAREL	**TR1898 NAV 34 OB**	**F1 FX67300 86 34 REG**	**FECHHEIMER BROTHERS UNIFORM CO**	CROSS FX ELITE CLASS B CARGO PANT	30%	1	□ 75.99	□ 53.19
UNIFORMS/APPAREL	**TR1898 NAV 34S OB**	**F1 FX67300 86 34 SHORT**	**FECHHEIMER BROTHERS UNIFORM CO**	CROSS FX ELITE CLASS B CARGO PANT	30%	1	□ 75.99	□ 53.19
UNIFORMS/APPAREL	**TR1898 NAV 36 OB**	**F1 FX67300 86 36 REG**	**FECHHEIMER BROTHERS UNIFORM CO**	CROSS FX ELITE CLASS B CARGO PANT	30%	1	□ 75.99	□ 53.19

UNIFORMS/APPAREL	**TR1898 NAV 36S OB**	**F1 FX67300 86 36 SHORT**	**FECHHEIMER BROTHERS UNIFORM CO**	CROSS FX ELITE CLASS B CARGO PANT	30%	1	□ 75.99	□ 53.19
UNIFORMS/APPAREL	**TR1898 NAV 37 OB**	**F1 FX67300 86 37 REG**	**FECHHEIMER BROTHERS UNIFORM CO**	CROSS FX ELITE CLASS B CARGO PANT	30%	1	□ 75.99	□ 53.19
UNIFORMS/APPAREL	**TR1898 NAV 38 OB**	**F1 FX67300 86 38 REG**	**FECHHEIMER BROTHERS UNIFORM CO**	CROSS FX ELITE CLASS B CARGO PANT	30%	1	□ 75.99	□ 53.19
UNIFORMS/APPAREL	**TR1898 NAV 38S OB**	**F1 FX67300 86 38 SHORT**	**FECHHEIMER BROTHERS UNIFORM CO**	CROSS FX ELITE CLASS B CARGO PANT	30%	1	□ 75.99	□ 53.19
UNIFORMS/APPAREL	**TR1898 NAV 40 OB**	**F1 FX67300 86 40 REG**	**FECHHEIMER BROTHERS UNIFORM CO**	CROSS FX ELITE CLASS B CARGO PANT	30%	1	□ 75.99	□ 53.19
UNIFORMS/APPAREL	**TR1898 NAV 40S OB**	**F1 FX67300 86 40 SHORT**	**FECHHEIMER BROTHERS UNIFORM CO**	CROSS FX ELITE CLASS B CARGO PANT	30%	1	□ 75.99	□ 53.19
UNIFORMS/APPAREL	**TR1898 NAV 42 OB**	**F1 FX67300 86 42 REG**	**FECHHEIMER BROTHERS UNIFORM CO**	CROSS FX ELITE CLASS B CARGO PANT	30%	1	□ 75.99	□ 53.19
UNIFORMS/APPAREL	**TR1898 NAV 44 OB**	**F1 FX67300 86 44 REG**	**FECHHEIMER BROTHERS UNIFORM CO**	CROSS FX ELITE CLASS B CARGO PANT	30%	1	□ 75.99	□ 53.19
UNIFORMS/APPAREL	**TR1898 NAV 46 OB**	**F1 FX67300 86 46 REG**	**FECHHEIMER BROTHERS UNIFORM CO**	CROSS FX ELITE CLASS B CARGO PANT	30%	1	□ 75.99	□ 53.19
UNIFORMS/APPAREL	**TR1898 NAV 48 OB**	**F1 FX67300 86 48 REG**	**FECHHEIMER BROTHERS UNIFORM CO**	CROSS FX ELITE CLASS B CARGO PANT	30%	1	□ 75.99	□ 53.19
UNIFORMS/APPAREL	**TR1898 NAV 50 OB**	**F1 FX67300 86 50 REG**	**FECHHEIMER BROTHERS UNIFORM CO**	CROSS FX ELITE CLASS B CARGO PANT	30%	1	□ 75.99	□ 53.19
UNIFORMS/APPAREL	**TR1898 NAV 52 OB**	**F1 FX67300 86 52 REG**	**FECHHEIMER BROTHERS UNIFORM CO**	CROSS FX ELITE CLASS B CARGO PANT	30%	1	□ 75.99	□ 53.19
UNIFORMS/APPAREL	**TR1898 NAV 54 OB**	**F1 FX67300 86 54 REG**	**FECHHEIMER BROTHERS UNIFORM CO**	CROSS FX ELITE CLASS B CARGO PANT	30%	1	□ 75.99	□ 53.19
UNIFORMS/APPAREL	**TR1899 BLK 04 OB**	**F1 FX67300W 10 04**	**FECHHEIMER BROTHERS UNIFORM CO**	CROSS FX ELITE WOMEN'S CLASS B CARGO PANT	30%	1	□ 75.99	□ 53.19
UNIFORMS/APPAREL	**TR1899 BLK 06 OB**	**F1 FX67300W 10 06**	**FECHHEIMER BROTHERS UNIFORM CO**	CROSS FX ELITE WOMEN'S CLASS B CARGO PANT	30%	1	□ 75.99	□ 53.19
UNIFORMS/APPAREL	**TR1899 BLK 08 OB**	**F1 FX67300W 10 08**	**FECHHEIMER BROTHERS UNIFORM CO**	CROSS FX ELITE WOMEN'S CLASS B CARGO PANT	30%	1	□ 75.99	□ 53.19
UNIFORMS/APPAREL	**TR1899 BLK 10 OB**	**F1 FX67300W 10 10**	**FECHHEIMER BROTHERS UNIFORM CO**	CROSS FX ELITE WOMEN'S CLASS B CARGO PANT	30%	1	□ 75.99	□ 53.19
UNIFORMS/APPAREL	**TR1899 BLK 12 OB**	**F1 FX67300W 10 12**	**FECHHEIMER BROTHERS UNIFORM CO**	CROSS FX ELITE WOMEN'S CLASS B CARGO PANT	30%	1	□ 75.99	□ 53.19
UNIFORMS/APPAREL	**TR1899 BLK 14 OB**	**F1 FX67300W 10 14**	**FECHHEIMER BROTHERS UNIFORM CO**	CROSS FX ELITE WOMEN'S CLASS B CARGO PANT	30%	1	□ 75.99	□ 53.19
UNIFORMS/APPAREL	**TR1899 BLK 16 OB**	**F1 FX67300W 10 16**	**FECHHEIMER BROTHERS UNIFORM CO**	CROSS FX ELITE WOMEN'S CLASS B CARGO PANT	30%	1	□ 75.99	□ 53.19
UNIFORMS/APPAREL	**TR1899 BLK 18 OB**	**F1 FX67300W 10 18**	**FECHHEIMER BROTHERS UNIFORM CO**	CROSS FX ELITE WOMEN'S CLASS B CARGO PANT	30%	1	□ 75.99	□ 53.19
UNIFORMS/APPAREL	**TR1899 BLK 20 OB**	**F1 FX67300W 10 20**	**FECHHEIMER BROTHERS UNIFORM CO**	CROSS FX ELITE WOMEN'S CLASS B CARGO PANT	30%	1	□ 75.99	□ 53.19

UNIFORMS/APPAREL	**TR1899 BLK 22 OB**	**F1 FX67300W 10 22**	**FECHHEIMER BROTHERS UNIFORM CO**	CROSS FX ELITE WOMEN'S CLASS B CARGO PANT	30%	1	□ 75.99	□ 53.19
UNIFORMS/APPAREL	**TR1899 BLK 24 OB**	**F1 FX67300W 10 24**	**FECHHEIMER BROTHERS UNIFORM CO**	CROSS FX ELITE WOMEN'S CLASS B CARGO PANT	30%	1	□ 75.99	□ 53.19
UNIFORMS/APPAREL	**TR1899 NAV 04 OB**	**F1 FX67300W 86 04**	**FECHHEIMER BROTHERS UNIFORM CO**	CROSS FX ELITE WOMEN'S CLASS B CARGO PANT	30%	1	□ 75.99	□ 53.19
UNIFORMS/APPAREL	**TR1899 NAV 06 OB**	**F1 FX67300W 86 06**	**FECHHEIMER BROTHERS UNIFORM CO**	CROSS FX ELITE WOMEN'S CLASS B CARGO PANT	30%	1	□ 75.99	□ 53.19
UNIFORMS/APPAREL	**TR1899 NAV 08 OB**	**F1 FX67300W 86 08**	**FECHHEIMER BROTHERS UNIFORM CO**	CROSS FX ELITE WOMEN'S CLASS B CARGO PANT	30%	1	□ 75.99	□ 53.19
UNIFORMS/APPAREL	**TR1899 NAV 10 OB**	**F1 FX67300W 86 10**	**FECHHEIMER BROTHERS UNIFORM CO**	CROSS FX ELITE WOMEN'S CLASS B CARGO PANT	30%	1	□ 75.99	□ 53.19
UNIFORMS/APPAREL	**TR1899 NAV 12 OB**	**F1 FX67300W 86 12**	**FECHHEIMER BROTHERS UNIFORM CO**	CROSS FX ELITE WOMEN'S CLASS B CARGO PANT	30%	1	□ 75.99	□ 53.19
UNIFORMS/APPAREL	**TR1899 NAV 14 OB**	**F1 FX67300W 86 14**	**FECHHEIMER BROTHERS UNIFORM CO**	CROSS FX ELITE WOMEN'S CLASS B CARGO PANT	30%	1	□ 75.99	□ 53.19
UNIFORMS/APPAREL	**TR1899 NAV 16 OB**	**F1 FX67300W 86 16**	**FECHHEIMER BROTHERS UNIFORM CO**	CROSS FX ELITE WOMEN'S CLASS B CARGO PANT	30%	1	□ 75.99	□ 53.19
UNIFORMS/APPAREL	**TR1899 NAV 18 OB**	**F1 FX67300W 86 18**	**FECHHEIMER BROTHERS UNIFORM CO**	CROSS FX ELITE WOMEN'S CLASS B CARGO PANT	30%	1	□ 75.99	□ 53.19
UNIFORMS/APPAREL	**TR1899 NAV 20 OB**	**F1 FX67300W 86 20**	**FECHHEIMER BROTHERS UNIFORM CO**	CROSS FX ELITE WOMEN'S CLASS B CARGO PANT	30%	1	□ 75.99	□ 53.19
UNIFORMS/APPAREL	**TR1899 NAV 22 OB**	**F1 FX67300W 86 22**	**FECHHEIMER BROTHERS UNIFORM CO**	CROSS FX ELITE WOMEN'S CLASS B CARGO PANT	30%	1	□ 75.99	□ 53.19
UNIFORMS/APPAREL	**TR1899 NAV 24 OB**	**F1 FX67300W 86 24**	**FECHHEIMER BROTHERS UNIFORM CO**	CROSS FX ELITE WOMEN'S CLASS B CARGO PANT	30%	1	□ 75.99	□ 53.19
UNIFORMS/APPAREL	**TR1900 BLK 28 OB**	**F1 FX67400 10 28 REG**	**FECHHEIMER BROTHERS UNIFORM CO**	CROSS FX ELITE CLASS A HIDDEN CARGO PANT	30%	1	□ 75.99	□ 53.19
UNIFORMS/APPAREL	**TR1900 BLK 29 OB**	**F1 FX67400 10 29 REG**	**FECHHEIMER BROTHERS UNIFORM CO**	CROSS FX ELITE CLASS A HIDDEN CARGO PANT	30%	1	□ 75.99	□ 53.19
UNIFORMS/APPAREL	**TR1900 BLK 30 OB**	**F1 FX67400 10 30 REG**	**FECHHEIMER BROTHERS UNIFORM CO**	CROSS FX ELITE CLASS A HIDDEN CARGO PANT	30%	1	□ 75.99	□ 53.19
UNIFORMS/APPAREL	**TR1900 BLK 31 OB**	**F1 FX67400 10 31 REG**	**FECHHEIMER BROTHERS UNIFORM CO**	CROSS FX ELITE CLASS A HIDDEN CARGO PANT	30%	1	□ 75.99	□ 53.19
UNIFORMS/APPAREL	**TR1900 BLK 32 OB**	**F1 FX67400 10 32 REG**	**FECHHEIMER BROTHERS UNIFORM CO**	CROSS FX ELITE CLASS A HIDDEN CARGO PANT	30%	1	□ 75.99	□ 53.19
UNIFORMS/APPAREL	**TR1900 BLK 32S OB**	**F1 FX67400 10 32 SHORT**	**FECHHEIMER BROTHERS UNIFORM CO**	CROSS FX ELITE CLASS A HIDDEN CARGO PANT	30%	1	□ 75.99	□ 53.19
UNIFORMS/APPAREL	**TR1900 BLK 33 OB**	**F1 FX67400 10 33 REG**	**FECHHEIMER BROTHERS UNIFORM CO**	CROSS FX ELITE CLASS A HIDDEN CARGO PANT	30%	1	□ 75.99	□ 53.19
UNIFORMS/APPAREL	**TR1900 BLK 34 OB**	**F1 FX67400 10 34 REG**	**FECHHEIMER BROTHERS UNIFORM CO**	CROSS FX ELITE CLASS A HIDDEN CARGO PANT	30%	1	□ 75.99	□ 53.19
UNIFORMS/APPAREL	**TR1900 BLK 34S OB**	**F1 FX67400 10 34 SHORT**	**FECHHEIMER BROTHERS UNIFORM CO**	CROSS FX ELITE CLASS A HIDDEN CARGO PANT	30%	1	□ 75.99	□ 53.19

UNIFORMS/APPAREL	**TR1900 BLK 35 OB**	**F1 FX67400 10 35 REG**	**FECHHEIMER BROTHERS UNIFORM CO**	CROSS FX ELITE CLASS A HIDDEN CARGO PANT	30%	1	□ 75.99	□ 53.19
UNIFORMS/APPAREL	**TR1900 BLK 36 OB**	**F1 FX67400 10 36 REG**	**FECHHEIMER BROTHERS UNIFORM CO**	CROSS FX ELITE CLASS A HIDDEN CARGO PANT	30%	1	□ 75.99	□ 53.19
UNIFORMS/APPAREL	**TR1900 BLK 36S OB**	**F1 FX67400 10 36 SHORT**	**FECHHEIMER BROTHERS UNIFORM CO**	CROSS FX ELITE CLASS A HIDDEN CARGO PANT	30%	1	□ 75.99	□ 53.19
UNIFORMS/APPAREL	**TR1900 BLK 37 OB**	**F1 FX67400 10 37 REG**	**FECHHEIMER BROTHERS UNIFORM CO**	CROSS FX ELITE CLASS A HIDDEN CARGO PANT	30%	1	□ 75.99	□ 53.19
UNIFORMS/APPAREL	**TR1900 BLK 38 OB**	**F1 FX67400 10 38 REG**	**FECHHEIMER BROTHERS UNIFORM CO**	CROSS FX ELITE CLASS A HIDDEN CARGO PANT	30%	1	□ 75.99	□ 53.19
UNIFORMS/APPAREL	**TR1900 BLK 38S OB**	**F1 FX67400 10 38 SHORT**	**FECHHEIMER BROTHERS UNIFORM CO**	CROSS FX ELITE CLASS A HIDDEN CARGO PANT	30%	1	□ 75.99	□ 53.19
UNIFORMS/APPAREL	**TR1900 BLK 40 OB**	**F1 FX67400 10 40 REG**	**FECHHEIMER BROTHERS UNIFORM CO**	CROSS FX ELITE CLASS A HIDDEN CARGO PANT	30%	1	□ 75.99	□ 53.19
UNIFORMS/APPAREL	**TR1900 BLK 40S OB**	**F1 FX67400 10 40 SHORT**	**FECHHEIMER BROTHERS UNIFORM CO**	CROSS FX ELITE CLASS A HIDDEN CARGO PANT	30%	1	□ 75.99	□ 53.19
UNIFORMS/APPAREL	**TR1900 BLK 42 OB**	**F1 FX67400 10 42 REG**	**FECHHEIMER BROTHERS UNIFORM CO**	CROSS FX ELITE CLASS A HIDDEN CARGO PANT	30%	1	□ 75.99	□ 53.19
UNIFORMS/APPAREL	**TR1900 BLK 44 OB**	**F1 FX67400 10 44 REG**	**FECHHEIMER BROTHERS UNIFORM CO**	CROSS FX ELITE CLASS A HIDDEN CARGO PANT	30%	1	□ 75.99	□ 53.19
UNIFORMS/APPAREL	**TR1900 BLK 46 OB**	**F1 FX67400 10 46 REG**	**FECHHEIMER BROTHERS UNIFORM CO**	CROSS FX ELITE CLASS A HIDDEN CARGO PANT	30%	1	□ 75.99	□ 53.19
UNIFORMS/APPAREL	**TR1900 BLK 48 OB**	**F1 FX67400 10 48 REG**	**FECHHEIMER BROTHERS UNIFORM CO**	CROSS FX ELITE CLASS A HIDDEN CARGO PANT	30%	1	□ 75.99	□ 53.19
UNIFORMS/APPAREL	**TR1900 BLK 50 OB**	**F1 FX67400 10 50 REG**	**FECHHEIMER BROTHERS UNIFORM CO**	CROSS FX ELITE CLASS A HIDDEN CARGO PANT	30%	1	□ 75.99	□ 53.19
UNIFORMS/APPAREL	**TR1900 BLK 52 OB**	**F1 FX67400 10 52 REG**	**FECHHEIMER BROTHERS UNIFORM CO**	CROSS FX ELITE CLASS A HIDDEN CARGO PANT	30%	1	□ 75.99	□ 53.19
UNIFORMS/APPAREL	**TR1900 BLK 54 OB**	**F1 FX67400 10 54 REG**	**FECHHEIMER BROTHERS UNIFORM CO**	CROSS FX ELITE CLASS A HIDDEN CARGO PANT	30%	1	□ 75.99	□ 53.19
UNIFORMS/APPAREL	**TR1900 NAV 28 OB**	**F1 FX67400 86 28 REG**	**FECHHEIMER BROTHERS UNIFORM CO**	CROSS FX ELITE CLASS A HIDDEN CARGO PANT	30%	1	□ 75.99	□ 53.19
UNIFORMS/APPAREL	**TR1900 NAV 29 OB**	**F1 FX67400 86 29 REG**	**FECHHEIMER BROTHERS UNIFORM CO**	CROSS FX ELITE CLASS A HIDDEN CARGO PANT	30%	1	□ 75.99	□ 53.19
UNIFORMS/APPAREL	**TR1900 NAV 30 OB**	**F1 FX67400 86 30 REG**	**FECHHEIMER BROTHERS UNIFORM CO**	CROSS FX ELITE CLASS A HIDDEN CARGO PANT	30%	1	□ 75.99	□ 53.19
UNIFORMS/APPAREL	**TR1900 NAV 31 OB**	**F1 FX67400 86 31 REG**	**FECHHEIMER BROTHERS UNIFORM CO**	CROSS FX ELITE CLASS A HIDDEN CARGO PANT	30%	1	□ 75.99	□ 53.19
UNIFORMS/APPAREL	**TR1900 NAV 32 OB**	**F1 FX67400 86 32 REG**	**FECHHEIMER BROTHERS UNIFORM CO**	CROSS FX ELITE CLASS A HIDDEN CARGO PANT	30%	1	□ 75.99	□ 53.19
UNIFORMS/APPAREL	**TR1900 NAV 32S OB**	**F1 FX67400 86 32 SHORT**	**FECHHEIMER BROTHERS UNIFORM CO**	CROSS FX ELITE CLASS A HIDDEN CARGO PANT	30%	1	□ 75.99	□ 53.19
UNIFORMS/APPAREL	**TR1900 NAV 33 OB**	**F1 FX67400 86 33 REG**	**FECHHEIMER BROTHERS UNIFORM CO**	CROSS FX ELITE CLASS A HIDDEN CARGO PANT	30%	1	□ 75.99	□ 53.19

UNIFORMS/APPAREL	**TR1900 NAV 34 OB**	**F1 FX67400 86 34 REG**	**FECHHEIMER BROTHERS UNIFORM CO**	CROSS FX ELITE CLASS A HIDDEN CARGO PANT	30%	1	□ 75.99	□ 53.19
UNIFORMS/APPAREL	**TR1900 NAV 34S OB**	**F1 FX67400 86 34 SHORT**	**FECHHEIMER BROTHERS UNIFORM CO**	CROSS FX ELITE CLASS A HIDDEN CARGO PANT	30%	1	□ 75.99	□ 53.19
UNIFORMS/APPAREL	**TR1900 NAV 35 OB**	**F1 FX67400 86 35 REG**	**FECHHEIMER BROTHERS UNIFORM CO**	CROSS FX ELITE CLASS A HIDDEN CARGO PANT	30%	1	□ 75.99	□ 53.19
UNIFORMS/APPAREL	**TR1900 NAV 36 OB**	**F1 FX67400 86 36 REG**	**FECHHEIMER BROTHERS UNIFORM CO**	CROSS FX ELITE CLASS A HIDDEN CARGO PANT	30%	1	□ 75.99	□ 53.19
UNIFORMS/APPAREL	**TR1900 NAV 36S OB**	**F1 FX67400 86 36 SHORT**	**FECHHEIMER BROTHERS UNIFORM CO**	CROSS FX ELITE CLASS A HIDDEN CARGO PANT	30%	1	□ 75.99	□ 53.19
UNIFORMS/APPAREL	**TR1900 NAV 37 OB**	**F1 FX67400 86 37 REG**	**FECHHEIMER BROTHERS UNIFORM CO**	CROSS FX ELITE CLASS A HIDDEN CARGO PANT	30%	1	□ 75.99	□ 53.19
UNIFORMS/APPAREL	**TR1900 NAV 38 OB**	**F1 FX67400 86 38 REG**	**FECHHEIMER BROTHERS UNIFORM CO**	CROSS FX ELITE CLASS A HIDDEN CARGO PANT	30%	1	□ 75.99	□ 53.19
UNIFORMS/APPAREL	**TR1900 NAV 38S OB**	**F1 FX67400 86 38 SHORT**	**FECHHEIMER BROTHERS UNIFORM CO**	CROSS FX ELITE CLASS A HIDDEN CARGO PANT	30%	1	□ 75.99	□ 53.19
UNIFORMS/APPAREL	**TR1900 NAV 40 OB**	**F1 FX67400 86 40 REG**	**FECHHEIMER BROTHERS UNIFORM CO**	CROSS FX ELITE CLASS A HIDDEN CARGO PANT	30%	1	□ 75.99	□ 53.19
UNIFORMS/APPAREL	**TR1900 NAV 40S OB**	**F1 FX67400 86 40 SHORT**	**FECHHEIMER BROTHERS UNIFORM CO**	CROSS FX ELITE CLASS A HIDDEN CARGO PANT	30%	1	□ 75.99	□ 53.19
UNIFORMS/APPAREL	**TR1900 NAV 42 OB**	**F1 FX67400 86 42 REG**	**FECHHEIMER BROTHERS UNIFORM CO**	CROSS FX ELITE CLASS A HIDDEN CARGO PANT	30%	1	□ 75.99	□ 53.19
UNIFORMS/APPAREL	**TR1900 NAV 44 OB**	**F1 FX67400 86 44 REG**	**FECHHEIMER BROTHERS UNIFORM CO**	CROSS FX ELITE CLASS A HIDDEN CARGO PANT	30%	1	□ 75.99	□ 53.19
UNIFORMS/APPAREL	**TR1900 NAV 46 OB**	**F1 FX67400 86 46 REG**	**FECHHEIMER BROTHERS UNIFORM CO**	CROSS FX ELITE CLASS A HIDDEN CARGO PANT	30%	1	□ 75.99	□ 53.19
UNIFORMS/APPAREL	**TR1900 NAV 48 OB**	**F1 FX67400 86 48 REG**	**FECHHEIMER BROTHERS UNIFORM CO**	CROSS FX ELITE CLASS A HIDDEN CARGO PANT	30%	1	□ 75.99	□ 53.19
UNIFORMS/APPAREL	**TR1900 NAV 50 OB**	**F1 FX67400 86 50 REG**	**FECHHEIMER BROTHERS UNIFORM CO**	CROSS FX ELITE CLASS A HIDDEN CARGO PANT	30%	1	□ 75.99	□ 53.19
UNIFORMS/APPAREL	**TR1900 NAV 52 OB**	**F1 FX67400 86 52 REG**	**FECHHEIMER BROTHERS UNIFORM CO**	CROSS FX ELITE CLASS A HIDDEN CARGO PANT	30%	1	□ 75.99	□ 53.19
UNIFORMS/APPAREL	**TR1900 NAV 54 OB**	**F1 FX67400 86 54 REG**	**FECHHEIMER BROTHERS UNIFORM CO**	CROSS FX ELITE CLASS A HIDDEN CARGO PANT	30%	1	□ 75.99	□ 53.19
UNIFORMS/APPAREL	**TR1901 BLK 04 OB**	**F1 FX67400W 10 04**	**FECHHEIMER BROTHERS UNIFORM CO**	CROSS FX ELITE WOMEN'S CLASS A HIDDEN CARGO PANT	30%	1	□ 75.99	□ 53.19
UNIFORMS/APPAREL	**TR1901 BLK 06 OB**	**F1 FX67400W 10 06**	**FECHHEIMER BROTHERS UNIFORM CO**	CROSS FX ELITE WOMEN'S CLASS A HIDDEN CARGO PANT	30%	1	□ 75.99	□ 53.19
UNIFORMS/APPAREL	**TR1901 BLK 08 OB**	**F1 FX67400W 10 08**	**FECHHEIMER BROTHERS UNIFORM CO**	CROSS FX ELITE WOMEN'S CLASS A HIDDEN CARGO PANT	30%	1	□ 75.99	□ 53.19
UNIFORMS/APPAREL	**TR1901 BLK 10 OB**	**F1 FX67400W 10 10**	**FECHHEIMER BROTHERS UNIFORM CO**	CROSS FX ELITE WOMEN'S CLASS A HIDDEN CARGO PANT	30%	1	□ 75.99	□ 53.19
UNIFORMS/APPAREL	**TR1901 BLK 12 OB**	**F1 FX67400W 10 12**	**FECHHEIMER BROTHERS UNIFORM CO**	CROSS FX ELITE WOMEN'S CLASS A HIDDEN CARGO PANT	30%	1	□ 75.99	□ 53.19

UNIFORMS/APPAREL	**TR1901 BLK 14 OB**	**F1 FX67400W 10 14**	**FECHHEIMER BROTHERS UNIFORM CO**	CROSS FX ELITE WOMEN'S CLASS A HIDDEN CARGO PANT	30%	1	□ 75.99	□ 53.19
UNIFORMS/APPAREL	**TR1901 BLK 16 OB**	**F1 FX67400W 10 16**	**FECHHEIMER BROTHERS UNIFORM CO**	CROSS FX ELITE WOMEN'S CLASS A HIDDEN CARGO PANT	30%	1	□ 75.99	□ 53.19
UNIFORMS/APPAREL	**TR1901 BLK 18 OB**	**F1 FX67400W 10 18**	**FECHHEIMER BROTHERS UNIFORM CO**	CROSS FX ELITE WOMEN'S CLASS A HIDDEN CARGO PANT	30%	1	□ 75.99	□ 53.19
UNIFORMS/APPAREL	**TR1901 BLK 20 OB**	**F1 FX67400W 10 20**	**FECHHEIMER BROTHERS UNIFORM CO**	CROSS FX ELITE WOMEN'S CLASS A HIDDEN CARGO PANT	30%	1	□ 75.99	□ 53.19
UNIFORMS/APPAREL	**TR1901 BLK 22 OB**	**F1 FX67400W 10 22**	**FECHHEIMER BROTHERS UNIFORM CO**	CROSS FX ELITE WOMEN'S CLASS A HIDDEN CARGO PANT	30%	1	□ 75.99	□ 53.19
UNIFORMS/APPAREL	**TR1901 BLK 24 OB**	**F1 FX67400W 10 24**	**FECHHEIMER BROTHERS UNIFORM CO**	CROSS FX ELITE WOMEN'S CLASS A HIDDEN CARGO PANT	30%	1	□ 75.99	□ 53.19
UNIFORMS/APPAREL	**TR1901 NAV 04 OB**	**F1 FX67400W 86 04**	**FECHHEIMER BROTHERS UNIFORM CO**	CROSS FX ELITE WOMEN'S CLASS A HIDDEN CARGO PANT	30%	1	□ 75.99	□ 53.19
UNIFORMS/APPAREL	**TR1901 NAV 06 OB**	**F1 FX67400W 86 06**	**FECHHEIMER BROTHERS UNIFORM CO**	CROSS FX ELITE WOMEN'S CLASS A HIDDEN CARGO PANT	30%	1	□ 75.99	□ 53.19
UNIFORMS/APPAREL	**TR1901 NAV 08 OB**	**F1 FX67400W 86 08**	**FECHHEIMER BROTHERS UNIFORM CO**	CROSS FX ELITE WOMEN'S CLASS A HIDDEN CARGO PANT	30%	1	□ 75.99	□ 53.19
UNIFORMS/APPAREL	**TR1901 NAV 10 OB**	**F1 FX67400W 86 10**	**FECHHEIMER BROTHERS UNIFORM CO**	CROSS FX ELITE WOMEN'S CLASS A HIDDEN CARGO PANT	30%	1	□ 75.99	□ 53.19
UNIFORMS/APPAREL	**TR1901 NAV 12 OB**	**F1 FX67400W 86 12**	**FECHHEIMER BROTHERS UNIFORM CO**	CROSS FX ELITE WOMEN'S CLASS A HIDDEN CARGO PANT	30%	1	□ 75.99	□ 53.19
UNIFORMS/APPAREL	**TR1901 NAV 14 OB**	**F1 FX67400W 86 14**	**FECHHEIMER BROTHERS UNIFORM CO**	CROSS FX ELITE WOMEN'S CLASS A HIDDEN CARGO PANT	30%	1	□ 75.99	□ 53.19
UNIFORMS/APPAREL	**TR1901 NAV 16 OB**	**F1 FX67400W 86 16**	**FECHHEIMER BROTHERS UNIFORM CO**	CROSS FX ELITE WOMEN'S CLASS A HIDDEN CARGO PANT	30%	1	□ 75.99	□ 53.19
UNIFORMS/APPAREL	**TR1901 NAV 18 OB**	**F1 FX67400W 86 18**	**FECHHEIMER BROTHERS UNIFORM CO**	CROSS FX ELITE WOMEN'S CLASS A HIDDEN CARGO PANT	30%	1	□ 75.99	□ 53.19
UNIFORMS/APPAREL	**TR1901 NAV 20 OB**	**F1 FX67400W 86 20**	**FECHHEIMER BROTHERS UNIFORM CO**	CROSS FX ELITE WOMEN'S CLASS A HIDDEN CARGO PANT	30%	1	□ 75.99	□ 53.19
UNIFORMS/APPAREL	**TR1901 NAV 22 OB**	**F1 FX67400W 86 22**	**FECHHEIMER BROTHERS UNIFORM CO**	CROSS FX ELITE WOMEN'S CLASS A HIDDEN CARGO PANT	30%	1	□ 75.99	□ 53.19
UNIFORMS/APPAREL	**TR1901 NAV 24 OB**	**F1 FX67400W 86 24**	**FECHHEIMER BROTHERS UNIFORM CO**	CROSS FX ELITE WOMEN'S CLASS A HIDDEN CARGO PANT	30%	1	□ 75.99	□ 53.19
UNIFORMS/APPAREL	**TR1898 NAV 35 OB**	**F1 FX67300 86 35 REG**	**FECHHEIMER BROTHERS UNIFORM CO**	CROSS FX ELITE CLASS B CARGO PANT	30%	1	□ 75.99	□ 53.19
UNIFORMS/APPAREL	**TR678 BLK 26 OB**	**X1 X47291-01 10 26 REG**	**FECHHEIMER BROTHERS UNIFORM CO**	WOMENS 75/25 POLY/ WOOL TROUSERS WITH FLEX WAIST BAND	30%	1	□ 216.99	□ 151.89
UNIFORMS/APPAREL	**SH3443 LAPD LG REG**	**F1 8500 86 LARGE REG**	**FECHHEIMER BROTHERS UNIFORM CO**	CROSS FR MEN'S SHORT SLEEVE STATIONWEAR POLO	30%	1	□ 84.99	□ 59.49
UNIFORMS/APPAREL	**SH3443 LAPD MD REG**	**F1 8500 86 MEDIUM REG**	**FECHHEIMER BROTHERS UNIFORM CO**	CROSS FR MEN'S SHORT SLEEVE STATIONWEAR POLO	30%	1	□ 84.99	□ 59.49

UNIFORMS/APPAREL	**SH3443 LAPD SM REG**	**F1 8500 86 SMALL REG**	**FECHHEIMER BROTHERS UNIFORM CO**	CROSS FR MEN'S SHORT SLEEVE STATIONWEAR POLO	30%	1	□ 84.99	□ 59.49
UNIFORMS/APPAREL	**SH3443 LAPD XL REG**	**F1 8500 86 XLARGE REG**	**FECHHEIMER BROTHERS UNIFORM CO**	CROSS FR MEN'S SHORT SLEEVE STATIONWEAR POLO	30%	1	□ 84.99	□ 59.49
UNIFORMS/APPAREL	**SH3443 LAPD XS REG**	**F1 8500 86 XSMALL REG**	**FECHHEIMER BROTHERS UNIFORM CO**	CROSS FR MEN'S SHORT SLEEVE STATIONWEAR POLO	30%	1	□ 84.99	□ 59.49
UNIFORMS/APPAREL	**SH3443 LAPD 2X REG**	**F1 8500 86 2XL REG**	**FECHHEIMER BROTHERS UNIFORM CO**	CROSS FR MEN'S SHORT SLEEVE STATIONWEAR POLO	30%	1	□ 84.99	□ 59.49
UNIFORMS/APPAREL	**SH3443 LAPD 3X REG**	**F1 8500 86 3XL REG**	**FECHHEIMER BROTHERS UNIFORM CO**	CROSS FR MEN'S SHORT SLEEVE STATIONWEAR POLO	30%	1	□ 84.99	□ 59.49
UNIFORMS/APPAREL	**SH3443 LAPD 4X REG**	**F1 8500 86 4XL REG**	**FECHHEIMER BROTHERS UNIFORM CO**	CROSS FR MEN'S SHORT SLEEVE STATIONWEAR POLO	30%	1	□ 84.99	□ 59.49
UNIFORMS/APPAREL	**SH3443 LAPD 5X REG**	**F1 8500 86 5XL REG**	**FECHHEIMER BROTHERS UNIFORM CO**	CROSS FR MEN'S SHORT SLEEVE STATIONWEAR POLO	30%	1	□ 84.99	□ 59.49
UNIFORMS/APPAREL	**SH3443 LAPD LG LNG**	**F1 8500 86 LARGE LONG**	**FECHHEIMER BROTHERS UNIFORM CO**	CROSS FR MEN'S SHORT SLEEVE STATIONWEAR POLO	30%	1	□ 84.99	□ 59.49
UNIFORMS/APPAREL	**SH3443 LAPD MD LNG**	**F1 8500 86 MEDIUM LONG**	**FECHHEIMER BROTHERS UNIFORM CO**	CROSS FR MEN'S SHORT SLEEVE STATIONWEAR POLO	30%	1	□ 84.99	□ 59.49
UNIFORMS/APPAREL	**SH3443 LAPD XL LNG**	**F1 8500 86 XLARGE LONG**	**FECHHEIMER BROTHERS UNIFORM CO**	CROSS FR MEN'S SHORT SLEEVE STATIONWEAR POLO	30%	1	□ 84.99	□ 59.49
UNIFORMS/APPAREL	**SH3443 LAPD 2X LNG**	**F1 8500 86 2XL LONG**	**FECHHEIMER BROTHERS UNIFORM CO**	CROSS FR MEN'S SHORT SLEEVE STATIONWEAR POLO	30%	1	□ 84.99	□ 59.49
UNIFORMS/APPAREL	**SH3443 LAPD 3X LNG**	**F1 8500 86 3XL LONG**	**FECHHEIMER BROTHERS UNIFORM CO**	CROSS FR MEN'S SHORT SLEEVE STATIONWEAR POLO	30%	1	□ 84.99	□ 59.49
UNIFORMS/APPAREL	**SH3443 LAPD 4X LNG**	**F1 8500 86 4XL LONG**	**FECHHEIMER BROTHERS UNIFORM CO**	CROSS FR MEN'S SHORT SLEEVE STATIONWEAR POLO	30%	1	□ 84.99	□ 59.49
UNIFORMS/APPAREL	**SH3443 LAPD 5X LNG**	**F1 8500 86 5XL LONG**	**FECHHEIMER BROTHERS UNIFORM CO**	CROSS FR MEN'S SHORT SLEEVE STATIONWEAR POLO	30%	1	□ 84.99	□ 59.49
UNIFORMS/APPAREL	**TR2190 LAPD 28 OB**	**F1 87200 86 28 REG**	**FECHHEIMER BROTHERS UNIFORM CO**	CROSS FR MEN'S CLASS A STATIONWEAR PANT	30%	1	□ 118.99	□ 83.29
UNIFORMS/APPAREL	**TR2190 LAPD 29 OB**	**F1 87200 86 29 REG**	**FECHHEIMER BROTHERS UNIFORM CO**	CROSS FR MEN'S CLASS A STATIONWEAR PANT	30%	1	□ 118.99	□ 83.29
UNIFORMS/APPAREL	**TR2190 LAPD 30 OB**	**F1 87200 86 30 REG**	**FECHHEIMER BROTHERS UNIFORM CO**	CROSS FR MEN'S CLASS A STATIONWEAR PANT	30%	1	□ 118.99	□ 83.29
UNIFORMS/APPAREL	**TR2190 LAPD 31 OB**	**F1 87200 86 31 REG**	**FECHHEIMER BROTHERS UNIFORM CO**	CROSS FR MEN'S CLASS A STATIONWEAR PANT	30%	1	□ 118.99	□ 83.29
UNIFORMS/APPAREL	**TR2190 LAPD 32 OB**	**F1 87200 86 32 REG**	**FECHHEIMER BROTHERS UNIFORM CO**	CROSS FR MEN'S CLASS A STATIONWEAR PANT	30%	1	□ 118.99	□ 83.29
UNIFORMS/APPAREL	**TR2190 LAPD 33 OB**	**F1 87200 86 33 REG**	**FECHHEIMER BROTHERS UNIFORM CO**	CROSS FR MEN'S CLASS A STATIONWEAR PANT	30%	1	□ 118.99	□ 83.29
UNIFORMS/APPAREL	**TR2190 LAPD 34 OB**	**F1 87200 86 34 REG**	**FECHHEIMER BROTHERS UNIFORM CO**	CROSS FR MEN'S CLASS A STATIONWEAR PANT	30%	1	□ 118.99	□ 83.29
UNIFORMS/APPAREL	**TR2190 LAPD 35 OB**	**F1 87200 86 35 REG**	**FECHHEIMER BROTHERS UNIFORM CO**	CROSS FR MEN'S CLASS A STATIONWEAR PANT	30%	1	□ 118.99	□ 83.29

UNIFORMS/APPAREL	**TR2190 LAPD 36 OB**	**F1 87200 86 36 REG**	**FECHHEIMER BROTHERS UNIFORM CO**	CROSS FR MEN'S CLASS A STATIONWEAR PANT	30%	1	□ 118.99	□ 83.29
UNIFORMS/APPAREL	**TR2190 LAPD 37 OB**	**F1 87200 86 37 REG**	**FECHHEIMER BROTHERS UNIFORM CO**	CROSS FR MEN'S CLASS A STATIONWEAR PANT	30%	1	□ 118.99	□ 83.29
UNIFORMS/APPAREL	**TR2190 LAPD 38 OB**	**F1 87200 86 38 REG**	**FECHHEIMER BROTHERS UNIFORM CO**	CROSS FR MEN'S CLASS A STATIONWEAR PANT	30%	1	□ 118.99	□ 83.29
UNIFORMS/APPAREL	**TR2190 LAPD 40 OB**	**F1 87200 86 40 REG**	**FECHHEIMER BROTHERS UNIFORM CO**	CROSS FR MEN'S CLASS A STATIONWEAR PANT	30%	1	□ 118.99	□ 83.29
UNIFORMS/APPAREL	**TR2190 LAPD 42 OB**	**F1 87200 86 42 REG**	**FECHHEIMER BROTHERS UNIFORM CO**	CROSS FR MEN'S CLASS A STATIONWEAR PANT	30%	1	□ 118.99	□ 83.29
UNIFORMS/APPAREL	**TR2190 LAPD 44 OB**	**F1 87200 86 44 REG**	**FECHHEIMER BROTHERS UNIFORM CO**	CROSS FR MEN'S CLASS A STATIONWEAR PANT	30%	1	□ 118.99	□ 83.29
UNIFORMS/APPAREL	**TR2190 LAPD 46 OB**	**F1 87200 86 46 REG**	**FECHHEIMER BROTHERS UNIFORM CO**	CROSS FR MEN'S CLASS A STATIONWEAR PANT	30%	1	□ 118.99	□ 83.29
UNIFORMS/APPAREL	**TR2190 LAPD 48 OB**	**F1 87200 86 48 REG**	**FECHHEIMER BROTHERS UNIFORM CO**	CROSS FR MEN'S CLASS A STATIONWEAR PANT	30%	1	□ 118.99	□ 83.29
UNIFORMS/APPAREL	**TR2190 LAPD 50 OB**	**F1 87200 86 50 REG**	**FECHHEIMER BROTHERS UNIFORM CO**	CROSS FR MEN'S CLASS A STATIONWEAR PANT	30%	1	□ 118.99	□ 83.29
UNIFORMS/APPAREL	**TR2190 LAPD 52 OB**	**F1 87200 86 52 REG**	**FECHHEIMER BROTHERS UNIFORM CO**	CROSS FR MEN'S CLASS A STATIONWEAR PANT	30%	1	□ 118.99	□ 83.29
UNIFORMS/APPAREL	**TR2190 LAPD 54 OB**	**F1 87200 86 54 REG**	**FECHHEIMER BROTHERS UNIFORM CO**	CROSS FR MEN'S CLASS A STATIONWEAR PANT	30%	1	□ 118.99	□ 83.29
UNIFORMS/APPAREL	**TR2190 LAPD 56 OB**	**F1 87200 86 56 REG**	**FECHHEIMER BROTHERS UNIFORM CO**	CROSS FR MEN'S CLASS A STATIONWEAR PANT	30%	1	□ 118.99	□ 83.29
UNIFORMS/APPAREL	**TR2191 LAPD 02 OB**	**F1 87200W 86 02 REG**	**FECHHEIMER BROTHERS UNIFORM CO**	CROSS FR WOMEN'S CLASS A STATIONWEAR PANT	30%	1	□ 118.99	□ 83.29
UNIFORMS/APPAREL	**TR2191 LAPD 04 OB**	**F1 87200W 86 04 REG**	**FECHHEIMER BROTHERS UNIFORM CO**	CROSS FR WOMEN'S CLASS A STATIONWEAR PANT	30%	1	□ 118.99	□ 83.29
UNIFORMS/APPAREL	**TR2191 LAPD 06 OB**	**F1 87200W 86 06 REG**	**FECHHEIMER BROTHERS UNIFORM CO**	CROSS FR WOMEN'S CLASS A STATIONWEAR PANT	30%	1	□ 118.99	□ 83.29
UNIFORMS/APPAREL	**TR2191 LAPD 08 OB**	**F1 87200W 86 08 REG**	**FECHHEIMER BROTHERS UNIFORM CO**	CROSS FR WOMEN'S CLASS A STATIONWEAR PANT	30%	1	□ 118.99	□ 83.29
UNIFORMS/APPAREL	**TR2191 LAPD 10 OB**	**F1 87200W 86 10 REG**	**FECHHEIMER BROTHERS UNIFORM CO**	CROSS FR WOMEN'S CLASS A STATIONWEAR PANT	30%	1	□ 118.99	□ 83.29
UNIFORMS/APPAREL	**TR2191 LAPD 12 OB**	**F1 87200W 86 12 REG**	**FECHHEIMER BROTHERS UNIFORM CO**	CROSS FR WOMEN'S CLASS A STATIONWEAR PANT	30%	1	□ 118.99	□ 83.29
UNIFORMS/APPAREL	**TR2191 LAPD 14 OB**	**F1 87200W 86 14 REG**	**FECHHEIMER BROTHERS UNIFORM CO**	CROSS FR WOMEN'S CLASS A STATIONWEAR PANT	30%	1	□ 118.99	□ 83.29
UNIFORMS/APPAREL	**TR2191 LAPD 16 OB**	**F1 87200W 86 16 REG**	**FECHHEIMER BROTHERS UNIFORM CO**	CROSS FR WOMEN'S CLASS A STATIONWEAR PANT	30%	1	□ 118.99	□ 83.29
UNIFORMS/APPAREL	**TR2191 LAPD 18 OB**	**F1 87200W 86 18 REG**	**FECHHEIMER BROTHERS UNIFORM CO**	CROSS FR WOMEN'S CLASS A STATIONWEAR PANT	30%	1	□ 118.99	□ 83.29
UNIFORMS/APPAREL	**TR2191 LAPD 20 OB**	**F1 87200W 86 20 REG**	**FECHHEIMER BROTHERS UNIFORM CO**	CROSS FR WOMEN'S CLASS A STATIONWEAR PANT	30%	1	□ 118.99	□ 83.29

UNIFORMS/APPAREL	**TR2191 LAPD 22 OB**	**F1 87200W 86 22 REG**	**FECHHEIMER BROTHERS UNIFORM CO**	CROSS FR WOMEN'S CLASS A STATIONWEAR PANT	30%	1	□ 118.99	□ 83.29
UNIFORMS/APPAREL	**TR2191 LAPD 24 OB**	**F1 87200W 86 24 REG**	**FECHHEIMER BROTHERS UNIFORM CO**	CROSS FR WOMEN'S CLASS A STATIONWEAR PANT	30%	1	□ 118.99	□ 83.29
UNIFORMS/APPAREL	**TR619 NAV 28 OB**	**F1 98200 86 28 REG**	**FECHHEIMER BROTHERS UNIFORM CO**	NOMEX MENS TROUSERS	30%	1	□ 162.99	□ 114.09
UNIFORMS/APPAREL	**TR619 NAV 29 OB**	**F1 98200 86 29 REG**	**FECHHEIMER BROTHERS UNIFORM CO**	NOMEX MENS TROUSERS	30%	1	□ 162.99	□ 114.09
UNIFORMS/APPAREL	**TR619 NAV 30 OB**	**F1 98200 86 30 REG**	**FECHHEIMER BROTHERS UNIFORM CO**	NOMEX MENS TROUSERS	30%	1	□ 162.99	□ 114.09
UNIFORMS/APPAREL	**TR619 NAV 31 OB**	**F1 98200 86 31 REG**	**FECHHEIMER BROTHERS UNIFORM CO**	NOMEX MENS TROUSERS	30%	1	□ 162.99	□ 114.09
UNIFORMS/APPAREL	**TR619 NAV 32 OB**	**F1 98200 86 32 REG**	**FECHHEIMER BROTHERS UNIFORM CO**	NOMEX MENS TROUSERS	30%	1	□ 162.99	□ 114.09
UNIFORMS/APPAREL	**TR619 NAV 33 OB**	**F1 98200 86 33 REG**	**FECHHEIMER BROTHERS UNIFORM CO**	NOMEX MENS TROUSERS	30%	1	□ 162.99	□ 114.09
UNIFORMS/APPAREL	**TR619 NAV 34 OB**	**F1 98200 86 34 REG**	**FECHHEIMER BROTHERS UNIFORM CO**	NOMEX MENS TROUSERS	30%	1	□ 162.99	□ 114.09
UNIFORMS/APPAREL	**TR619 NAV 35 OB**	**F1 98200 86 35 REG**	**FECHHEIMER BROTHERS UNIFORM CO**	NOMEX MENS TROUSERS	30%	1	□ 162.99	□ 114.09
UNIFORMS/APPAREL	**TR619 NAV 36 OB**	**F1 98200 86 36 REG**	**FECHHEIMER BROTHERS UNIFORM CO**	NOMEX MENS TROUSERS	30%	1	□ 162.99	□ 114.09
UNIFORMS/APPAREL	**TR619 NAV 37 OB**	**F1 98200 86 37 REG**	**FECHHEIMER BROTHERS UNIFORM CO**	NOMEX MENS TROUSERS	30%	1	□ 162.99	□ 114.09
UNIFORMS/APPAREL	**TR619 NAV 38 OB**	**F1 98200 86 38 REG**	**FECHHEIMER BROTHERS UNIFORM CO**	NOMEX MENS TROUSERS	30%	1	□ 162.99	□ 114.09
UNIFORMS/APPAREL	**TR619 NAV 40 OB**	**F1 98200 86 40 REG**	**FECHHEIMER BROTHERS UNIFORM CO**	NOMEX MENS TROUSERS	30%	1	□ 162.99	□ 114.09
UNIFORMS/APPAREL	**TR619 NAV 42 OB**	**F1 98200 86 42 REG**	**FECHHEIMER BROTHERS UNIFORM CO**	NOMEX MENS TROUSERS	30%	1	□ 162.99	□ 114.09
UNIFORMS/APPAREL	**TR619 NAV 44 OB**	**F1 98200 86 44 REG**	**FECHHEIMER BROTHERS UNIFORM CO**	NOMEX MENS TROUSERS	30%	1	□ 162.99	□ 114.09
UNIFORMS/APPAREL	**TR619 NAV 46 OB**	**F1 98200 86 46 REG**	**FECHHEIMER BROTHERS UNIFORM CO**	NOMEX MENS TROUSERS	30%	1	□ 162.99	□ 114.09
UNIFORMS/APPAREL	**TR619 NAV 48 OB**	**F1 98200 86 48 REG**	**FECHHEIMER BROTHERS UNIFORM CO**	NOMEX MENS TROUSERS	30%	1	□ 162.99	□ 114.09
UNIFORMS/APPAREL	**TR619 NAV 50 OB**	**F1 98200 86 50 REG**	**FECHHEIMER BROTHERS UNIFORM CO**	NOMEX MENS TROUSERS	30%	1	□ 162.99	□ 114.09
UNIFORMS/APPAREL	**TR619 NAV 52 OB**	**F1 98200 86 52 REG**	**FECHHEIMER BROTHERS UNIFORM CO**	NOMEX MENS TROUSERS	30%	1	□ 162.99	□ 114.09
UNIFORMS/APPAREL	**TR619 NAV 54 OB**	**F1 98200 86 54 REG**	**FECHHEIMER BROTHERS UNIFORM CO**	NOMEX MENS TROUSERS	30%	1	□ 162.99	□ 114.09
UNIFORMS/APPAREL	**TR620 NAV 04 OB**	**F1 98200W 86 04 REG**	**FECHHEIMER BROTHERS UNIFORM CO**	NOMEX WOMENS TROUSERS	30%	1	□ 162.99	□ 114.09
UNIFORMS/APPAREL	**TR620 NAV 06 OB**	**F1 98200W 86 06 REG**	**FECHHEIMER BROTHERS UNIFORM CO**	NOMEX WOMENS TROUSERS	30%	1	□ 162.99	□ 114.09
UNIFORMS/APPAREL	**TR620 NAV 08 OB**	**F1 98200W 86 08 REG**	**FECHHEIMER BROTHERS UNIFORM CO**	NOMEX WOMENS TROUSERS	30%	1	□ 162.99	□ 114.09
UNIFORMS/APPAREL	**TR620 NAV 10 OB**	**F1 98200W 86 10 REG**	**FECHHEIMER BROTHERS UNIFORM CO**	NOMEX WOMENS TROUSERS	30%	1	□ 162.99	□ 114.09
UNIFORMS/APPAREL	**TR620 NAV 12 OB**	**F1 98200W 86 12 REG**	**FECHHEIMER BROTHERS UNIFORM CO**	NOMEX WOMENS TROUSERS	30%	1	□ 162.99	□ 114.09
UNIFORMS/APPAREL	**TR620 NAV 14 OB**	**F1 98200W 86 14 REG**	**FECHHEIMER BROTHERS UNIFORM CO**	NOMEX WOMENS TROUSERS	30%	1	□ 162.99	□ 114.09
UNIFORMS/APPAREL	**TR620 NAV 16 OB**	**F1 98200W 86 16 REG**	**FECHHEIMER BROTHERS UNIFORM CO**	NOMEX WOMENS TROUSERS	30%	1	□ 162.99	□ 114.09
UNIFORMS/APPAREL	**TR620 NAV 18 OB**	**F1 98200W 86 18 REG**	**FECHHEIMER BROTHERS UNIFORM CO**	NOMEX WOMENS TROUSERS	30%	1	□ 162.99	□ 114.09

UNIFORMS/APPAREL	**TR620 NAV 20 OB**	**F1 98200W 86 20 REG**	**FECHHEIMER BROTHERS UNIFORM CO**	NOMEX WOMENS TROUSERS	30%	1	□ 162.99	□ 114.09
UNIFORMS/APPAREL	**TR620 NAV 22 OB**	**F1 98200W 86 22 REG**	**FECHHEIMER BROTHERS UNIFORM CO**	NOMEX WOMENS TROUSERS	30%	1	□ 162.99	□ 114.09
UNIFORMS/APPAREL	**TR620 NAV 24 OB**	**F1 98200W 86 24 REG**	**FECHHEIMER BROTHERS UNIFORM CO**	NOMEX WOMENS TROUSERS	30%	1	□ 162.99	□ 114.09
UNIFORMS/APPAREL	**TR619 NAV 40 30**	**F1 98200 86 40 30**	**FECHHEIMER BROTHERS UNIFORM CO**	NOMEX MENS TROUSERS	30%	1	□ 162.99	□ 114.09
UNIFORMS/APPAREL	**TR2192 LAPD 28 OB**	**F1 87300 86 28 REG**	**FECHHEIMER BROTHERS UNIFORM CO**	CROSS FR MEN'S STATION WEAR PANT W/T-21 CARGO POCKET	30%	1	□ 132.99	□ 93.09
UNIFORMS/APPAREL	**TR2192 LAPD 29 OB**	**F1 87300 86 29 REG**	**FECHHEIMER BROTHERS UNIFORM CO**	CROSS FR MEN'S STATION WEAR PANT W/T-21 CARGO POCKET	30%	1	□ 132.99	□ 93.09
UNIFORMS/APPAREL	**TR2192 LAPD 30 OB**	**F1 87300 86 30 REG**	**FECHHEIMER BROTHERS UNIFORM CO**	CROSS FR MEN'S STATION WEAR PANT W/T-21 CARGO POCKET	30%	1	□ 132.99	□ 93.09
UNIFORMS/APPAREL	**TR2192 LAPD 31 OB**	**F1 87300 86 31 REG**	**FECHHEIMER BROTHERS UNIFORM CO**	CROSS FR MEN'S STATION WEAR PANT W/T-21 CARGO POCKET	30%	1	□ 132.99	□ 93.09
UNIFORMS/APPAREL	**TR2192 LAPD 32 OB**	**F1 87300 86 32 REG**	**FECHHEIMER BROTHERS UNIFORM CO**	CROSS FR MEN'S STATION WEAR PANT W/T-21 CARGO POCKET	30%	1	□ 132.99	□ 93.09
UNIFORMS/APPAREL	**TR2192 LAPD 33 OB**	**F1 87300 86 33 REG**	**FECHHEIMER BROTHERS UNIFORM CO**	CROSS FR MEN'S STATION WEAR PANT W/T-21 CARGO POCKET	30%	1	□ 132.99	□ 93.09
UNIFORMS/APPAREL	**TR2192 LAPD 34 OB**	**F1 87300 86 34 REG**	**FECHHEIMER BROTHERS UNIFORM CO**	CROSS FR MEN'S STATION WEAR PANT W/T-21 CARGO POCKET	30%	1	□ 132.99	□ 93.09
UNIFORMS/APPAREL	**TR2192 LAPD 35 OB**	**F1 87300 86 35 REG**	**FECHHEIMER BROTHERS UNIFORM CO**	CROSS FR MEN'S STATION WEAR PANT W/T-21 CARGO POCKET	30%	1	□ 132.99	□ 93.09
UNIFORMS/APPAREL	**TR2192 LAPD 36 OB**	**F1 87300 86 36 REG**	**FECHHEIMER BROTHERS UNIFORM CO**	CROSS FR MEN'S STATION WEAR PANT W/T-21 CARGO POCKET	30%	1	□ 132.99	□ 93.09
UNIFORMS/APPAREL	**TR2192 LAPD 37 OB**	**F1 87300 86 37 REG**	**FECHHEIMER BROTHERS UNIFORM CO**	CROSS FR MEN'S STATION WEAR PANT W/T-21 CARGO POCKET	30%	1	□ 132.99	□ 93.09
UNIFORMS/APPAREL	**TR2192 LAPD 38 OB**	**F1 87300 86 38 REG**	**FECHHEIMER BROTHERS UNIFORM CO**	CROSS FR MEN'S STATION WEAR PANT W/T-21 CARGO POCKET	30%	1	□ 132.99	□ 93.09
UNIFORMS/APPAREL	**TR2192 LAPD 40 OB**	**F1 87300 86 40 REG**	**FECHHEIMER BROTHERS UNIFORM CO**	CROSS FR MEN'S STATION WEAR PANT W/T-21 CARGO POCKET	30%	1	□ 132.99	□ 93.09
UNIFORMS/APPAREL	**TR2192 LAPD 42 OB**	**F1 87300 86 42 REG**	**FECHHEIMER BROTHERS UNIFORM CO**	CROSS FR MEN'S STATION WEAR PANT W/T-21 CARGO POCKET	30%	1	□ 132.99	□ 93.09
UNIFORMS/APPAREL	**TR2192 LAPD 44 OB**	**F1 87300 86 44 REG**	**FECHHEIMER BROTHERS UNIFORM CO**	CROSS FR MEN'S STATION WEAR PANT W/T-21 CARGO POCKET	30%	1	□ 132.99	□ 93.09
UNIFORMS/APPAREL	**TR2192 LAPD 46 OB**	**F1 87300 86 46 REG**	**FECHHEIMER BROTHERS UNIFORM CO**	CROSS FR MEN'S STATION WEAR PANT W/T-21 CARGO POCKET	30%	1	□ 132.99	□ 93.09
UNIFORMS/APPAREL	**TR2192 LAPD 48 OB**	**F1 87300 86 48 REG**	**FECHHEIMER BROTHERS UNIFORM CO**	CROSS FR MEN'S STATION WEAR PANT W/T-21 CARGO POCKET	30%	1	□ 132.99	□ 93.09
UNIFORMS/APPAREL	**TR2192 LAPD 50 OB**	**F1 87300 86 50 REG**	**FECHHEIMER BROTHERS UNIFORM CO**	CROSS FR MEN'S STATION WEAR PANT W/T-21 CARGO POCKET	30%	1	□ 132.99	□ 93.09
UNIFORMS/APPAREL	**TR2192 LAPD 52 OB**	**F1 87300 86 52 REG**	**FECHHEIMER BROTHERS UNIFORM CO**	CROSS FR MEN'S STATION WEAR PANT W/T-21 CARGO POCKET	30%	1	□ 132.99	□ 93.09

UNIFORMS/APPAREL	**TR2192 LAPD 54 OB**	**F1 87300 86 54 REG**	**FECHHEIMER BROTHERS UNIFORM CO**	CROSS FR MEN'S STATION WEAR PANT W/T-21 CARGO POCKET	30%	1	□ 132.99	□ 93.09
UNIFORMS/APPAREL	**TR2192 LAPD 56 OB**	**F1 87300 86 56 REG**	**FECHHEIMER BROTHERS UNIFORM CO**	CROSS FR MEN'S STATION WEAR PANT W/T-21 CARGO POCKET	30%	1	□ 132.99	□ 93.09
UNIFORMS/APPAREL	**TR2193 LAPD 02 OB**	**F1 87300W 86 02 REG**	**FECHHEIMER BROTHERS UNIFORM CO**	CROSS FR WOMEN'S STATION WEAR PANT W/T-21 CARGO POCKET	30%	1	□ 132.99	□ 93.09
UNIFORMS/APPAREL	**TR2193 LAPD 04 OB**	**F1 87300W 86 04 REG**	**FECHHEIMER BROTHERS UNIFORM CO**	CROSS FR WOMEN'S STATION WEAR PANT W/T-21 CARGO POCKET	30%	1	□ 132.99	□ 93.09
UNIFORMS/APPAREL	**TR2193 LAPD 06 OB**	**F1 87300W 86 06 REG**	**FECHHEIMER BROTHERS UNIFORM CO**	CROSS FR WOMEN'S STATION WEAR PANT W/T-21 CARGO POCKET	30%	1	□ 132.99	□ 93.09
UNIFORMS/APPAREL	**TR2193 LAPD 08 OB**	**F1 87300W 86 08 REG**	**FECHHEIMER BROTHERS UNIFORM CO**	CROSS FR WOMEN'S STATION WEAR PANT W/T-21 CARGO POCKET	30%	1	□ 132.99	□ 93.09
UNIFORMS/APPAREL	**TR2193 LAPD 10 OB**	**F1 87300W 86 10 REG**	**FECHHEIMER BROTHERS UNIFORM CO**	CROSS FR WOMEN'S STATION WEAR PANT W/T-21 CARGO POCKET	30%	1	□ 132.99	□ 93.09
UNIFORMS/APPAREL	**TR2193 LAPD 12 OB**	**F1 87300W 86 12 REG**	**FECHHEIMER BROTHERS UNIFORM CO**	CROSS FR WOMEN'S STATION WEAR PANT W/T-21 CARGO POCKET	30%	1	□ 132.99	□ 93.09
UNIFORMS/APPAREL	**TR2193 LAPD 14 OB**	**F1 87300W 86 14 REG**	**FECHHEIMER BROTHERS UNIFORM CO**	CROSS FR WOMEN'S STATION WEAR PANT W/T-21 CARGO POCKET	30%	1	□ 132.99	□ 93.09
UNIFORMS/APPAREL	**TR2193 LAPD 16 OB**	**F1 87300W 86 16 REG**	**FECHHEIMER BROTHERS UNIFORM CO**	CROSS FR WOMEN'S STATION WEAR PANT W/T-21 CARGO POCKET	30%	1	□ 132.99	□ 93.09
UNIFORMS/APPAREL	**TR2193 LAPD 18 OB**	**F1 87300W 86 18 REG**	**FECHHEIMER BROTHERS UNIFORM CO**	CROSS FR WOMEN'S STATION WEAR PANT W/T-21 CARGO POCKET	30%	1	□ 132.99	□ 93.09
UNIFORMS/APPAREL	**TR2193 LAPD 20 OB**	**F1 87300W 86 20 REG**	**FECHHEIMER BROTHERS UNIFORM CO**	CROSS FR WOMEN'S STATION WEAR PANT W/T-21 CARGO POCKET	30%	1	□ 132.99	□ 93.09
UNIFORMS/APPAREL	**TR2193 LAPD 22 OB**	**F1 87300W 86 22 REG**	**FECHHEIMER BROTHERS UNIFORM CO**	CROSS FR WOMEN'S STATION WEAR PANT W/T-21 CARGO POCKET	30%	1	□ 132.99	□ 93.09
UNIFORMS/APPAREL	**TR2193 LAPD 24 OB**	**F1 87300W 86 24 REG**	**FECHHEIMER BROTHERS UNIFORM CO**	CROSS FR WOMEN'S STATION WEAR PANT W/T-21 CARGO POCKET	30%	1	□ 132.99	□ 93.09
UNIFORMS/APPAREL	**SH3439 LAPD LG**	**F1 8200 86 LARGE**	**FECHHEIMER BROTHERS UNIFORM CO**	CROSS FR MEN'S SHORT SLEEVE STATIONWEAR SHIRT	30%	1	□ 87.99	□ 61.59
UNIFORMS/APPAREL	**SH3439 LAPD MD**	**F1 8200 86 MEDIUM**	**FECHHEIMER BROTHERS UNIFORM CO**	CROSS FR MEN'S SHORT SLEEVE STATIONWEAR SHIRT	30%	1	□ 87.99	□ 61.59

UNIFORMS/APPAREL	**SH3439 LAPD SM**	**F1 8200 86 SMALL**	**FECHHEIMER BROTHERS UNIFORM CO**	CROSS FR MEN'S SHORT SLEEVE STATIONWEAR SHIRT	30%	1	□ 87.99	□ 61.59
UNIFORMS/APPAREL	**SH3439 LAPD XL**	**F1 8200 86 XLARGE**	**FECHHEIMER BROTHERS UNIFORM CO**	CROSS FR MEN'S SHORT SLEEVE STATIONWEAR SHIRT	30%	1	□ 87.99	□ 61.59
UNIFORMS/APPAREL	**SH3439 LAPD 2X**	**F1 8200 86 2XL**	**FECHHEIMER BROTHERS UNIFORM CO**	CROSS FR MEN'S SHORT SLEEVE STATIONWEAR SHIRT	30%	1	□ 87.99	□ 61.59
UNIFORMS/APPAREL	**SH3439 LAPD 3X**	**F1 8200 86 3XL**	**FECHHEIMER BROTHERS UNIFORM CO**	CROSS FR MEN'S SHORT SLEEVE STATIONWEAR SHIRT	30%	1	□ 87.99	□ 61.59
UNIFORMS/APPAREL	**SH3440 LAPD 28**	**F1 8200W 86 28**	**FECHHEIMER BROTHERS UNIFORM CO**	CROSS FR WOMEN'S SHORT SLEEVE STATIONWEAR SHIRT	30%	1	□ 87.99	□ 61.59
UNIFORMS/APPAREL	**SH3440 LAPD 30**	**F1 8200W 86 30**	**FECHHEIMER BROTHERS UNIFORM CO**	CROSS FR WOMEN'S SHORT SLEEVE STATIONWEAR SHIRT	30%	1	□ 87.99	□ 61.59
UNIFORMS/APPAREL	**SH3440 LAPD 32**	**F1 8200W 86 32**	**FECHHEIMER BROTHERS UNIFORM CO**	CROSS FR WOMEN'S SHORT SLEEVE STATIONWEAR SHIRT	30%	1	□ 87.99	□ 61.59
UNIFORMS/APPAREL	**SH3440 LAPD 34**	**F1 8200W 86 34**	**FECHHEIMER BROTHERS UNIFORM CO**	CROSS FR WOMEN'S SHORT SLEEVE STATIONWEAR SHIRT	30%	1	□ 87.99	□ 61.59
UNIFORMS/APPAREL	**SH3440 LAPD 36**	**F1 8200W 86 36**	**FECHHEIMER BROTHERS UNIFORM CO**	CROSS FR WOMEN'S SHORT SLEEVE STATIONWEAR SHIRT	30%	1	□ 87.99	□ 61.59
UNIFORMS/APPAREL	**SH3440 LAPD 38**	**F1 8200W 86 38**	**FECHHEIMER BROTHERS UNIFORM CO**	CROSS FR WOMEN'S SHORT SLEEVE STATIONWEAR SHIRT	30%	1	□ 87.99	□ 61.59
UNIFORMS/APPAREL	**SH3440 LAPD 40**	**F1 8200W 86 40**	**FECHHEIMER BROTHERS UNIFORM CO**	CROSS FR WOMEN'S SHORT SLEEVE STATIONWEAR SHIRT	30%	1	□ 87.99	□ 61.59
UNIFORMS/APPAREL	**SH3440 LAPD 42**	**F1 8200W 86 42**	**FECHHEIMER BROTHERS UNIFORM CO**	CROSS FR WOMEN'S SHORT SLEEVE STATIONWEAR SHIRT	30%	1	□ 87.99	□ 61.59
UNIFORMS/APPAREL	**SH3440 LAPD 44**	**F1 8200W 86 44**	**FECHHEIMER BROTHERS UNIFORM CO**	CROSS FR WOMEN'S SHORT SLEEVE STATIONWEAR SHIRT	30%	1	□ 87.99	□ 61.59
UNIFORMS/APPAREL	**SH3440 LAPD 46**	**F1 8200W 86 46**	**FECHHEIMER BROTHERS UNIFORM CO**	CROSS FR WOMEN'S SHORT SLEEVE STATIONWEAR SHIRT	30%	1	□ 87.99	□ 61.59
UNIFORMS/APPAREL	**SH3440 LAPD 48**	**F1 8200W 86 48**	**FECHHEIMER BROTHERS UNIFORM CO**	CROSS FR WOMEN'S SHORT SLEEVE STATIONWEAR SHIRT	30%	1	□ 87.99	□ 61.59
UNIFORMS/APPAREL	**SH3440 LAPD 50**	**F1 8200W 86 50**	**FECHHEIMER BROTHERS UNIFORM CO**	CROSS FR WOMEN'S SHORT SLEEVE STATIONWEAR SHIRT	30%	1	□ 87.99	□ 61.59
UNIFORMS/APPAREL	**SH3440 LAPD 52**	**F1 8200W 86 52**	**FECHHEIMER BROTHERS UNIFORM CO**	CROSS FR WOMEN'S SHORT SLEEVE STATIONWEAR SHIRT	30%	1	□ 87.99	□ 61.59
UNIFORMS/APPAREL	**TR623 NAV 48L OB**	**X1 X39900-01 86 48 LONG**	**FECHHEIMER BROTHERS UNIFORM CO**	MENS POLYESTER TROUSERS WITH CARGO POCKET	30%	1	□ 169.99	□ 118.99
UNIFORMS/APPAREL	**ZE269 GRY 28**	**X176R7881GREY28SS**	**FECHHEIMER BROTHERS UNIFORM CO**	WOMENS POLY S/S SHIRT	30%	1	□ 42.95	□ 30.07
UNIFORMS/APPAREL	**SH098 GRY XS**	**X1 95R66 51 XSMALL**	**FECHHEIMER BROTHERS UNIFORM CO**	S/S DELUXE TROPICAL SHIRT	30%	1	□ 57.19	□ 40.03
UNIFORMS/APPAREL	**ZE269 WHT 38**	**F1 176R78 00 38**	**FECHHEIMER BROTHERS UNIFORM CO**	WOMENS POLY S/S SHIRT	30%	1	□ 42.99	□ 30.09
UNIFORMS/APPAREL	**ZE269 BLK 32**	**F1 177R78 10 32**	**FECHHEIMER BROTHERS UNIFORM CO**	WOMENS POLY S/S SHIRT	30%	1	□ 42.99	□ 30.09
UNIFORMS/APPAREL	**ZE269 STAN 32**	**F1 176R78 04 32**	**FECHHEIMER BROTHERS UNIFORM CO**	WOMENS POLY S/S SHIRT	30%	1	□ 42.99	□ 30.09

UNIFORMS/APPAREL	**ZE269 STAN 34**	**F1 176R78 04 34**	**FECHHEIMER BROTHERS UNIFORM CO**	WOMENS POLY S/S SHIRT	30%	1	□ 42.99	□ 30.09
UNIFORMS/APPAREL	**ZE269 STAN 36**	**F1 176R78 04 36**	**FECHHEIMER BROTHERS UNIFORM CO**	WOMENS POLY S/S SHIRT	30%	1	□ 42.99	□ 30.09
UNIFORMS/APPAREL	**ZE269 STAN 42**	**F1 176R78 04 42**	**FECHHEIMER BROTHERS UNIFORM CO**	WOMENS POLY S/S SHIRT	30%	1	□ 42.99	□ 30.09
UNIFORMS/APPAREL	**ZE269 STAN 38**	**F1 176R78 04 38**	**FECHHEIMER BROTHERS UNIFORM CO**	WOMENS POLY S/S SHIRT	30%	1	□ 42.99	□ 30.09
UNIFORMS/APPAREL	**ZE269 STAN 40**	**F1 176R78 04 40**	**FECHHEIMER BROTHERS UNIFORM CO**	WOMENS POLY S/S SHIRT	30%	1	□ 42.99	□ 30.09
UNIFORMS/APPAREL	**ZE269 STAN 44**	**F1 176R78 04 44**	**FECHHEIMER BROTHERS UNIFORM CO**	WOMENS POLY S/S SHIRT	30%	1	□ 42.99	□ 30.09
UNIFORMS/APPAREL	**ZE269 STAN 46**	**F1 176R78 04 46**	**FECHHEIMER BROTHERS UNIFORM CO**	WOMENS POLY S/S SHIRT	30%	1	□ 42.99	□ 30.09
UNIFORMS/APPAREL	**ZE269 NAV 32**	**F1 177R78 86 32**	**FECHHEIMER BROTHERS UNIFORM CO**	WOMENS POLY S/S SHIRT	30%	1	□ 42.99	□ 30.09
UNIFORMS/APPAREL	**ZE269 NAV 34**	**F1 177R78 86 34**	**FECHHEIMER BROTHERS UNIFORM CO**	WOMENS POLY S/S SHIRT	30%	1	□ 42.99	□ 30.09
UNIFORMS/APPAREL	**ZE269 NAV 36**	**F1 177R78 86 36**	**FECHHEIMER BROTHERS UNIFORM CO**	WOMENS POLY S/S SHIRT	30%	1	□ 42.99	□ 30.09
UNIFORMS/APPAREL	**ZE269 NAV 44**	**F1 177R78 86 44**	**FECHHEIMER BROTHERS UNIFORM CO**	WOMENS POLY S/S SHIRT	30%	1	□ 42.99	□ 30.09
UNIFORMS/APPAREL	**ZE269 NAV 46**	**F1 177R78 86 46**	**FECHHEIMER BROTHERS UNIFORM CO**	WOMENS POLY S/S SHIRT	30%	1	□ 42.99	□ 30.09
UNIFORMS/APPAREL	**ZE269 MBLU 40**	**F1 176R78 45 40**	**FECHHEIMER BROTHERS UNIFORM CO**	WOMENS POLY S/S SHIRT	30%	1	□ 42.99	□ 30.09
UNIFORMS/APPAREL	**ZE269 MBLU 46**	**F1 176R78 45 46**	**FECHHEIMER BROTHERS UNIFORM CO**	WOMENS POLY S/S SHIRT	30%	1	□ 42.99	□ 30.09
UNIFORMS/APPAREL	**ZE269 STAN 30**	**F1 176R78 04 30**	**FECHHEIMER BROTHERS UNIFORM CO**	WOMENS POLY S/S SHIRT	30%	1	□ 42.99	□ 30.09
UNIFORMS/APPAREL	**ZE269 STAN 48**	**F1 176R78 04 48**	**FECHHEIMER BROTHERS UNIFORM CO**	WOMENS POLY S/S SHIRT	30%	1	□ 42.99	□ 30.09
UNIFORMS/APPAREL	**ZE269 STAN 50**	**F1 176R78 04 50**	**FECHHEIMER BROTHERS UNIFORM CO**	WOMENS POLY S/S SHIRT	30%	1	□ 42.99	□ 30.09
UNIFORMS/APPAREL	**ZE269 STAN 52**	**F1 176R78 04 52**	**FECHHEIMER BROTHERS UNIFORM CO**	WOMENS POLY S/S SHIRT	30%	1	□ 42.99	□ 30.09
UNIFORMS/APPAREL	**ZE269 NAV 48**	**F1 177R78 86 48**	**FECHHEIMER BROTHERS UNIFORM CO**	WOMENS POLY S/S SHIRT	30%	1	□ 42.99	□ 30.09
UNIFORMS/APPAREL	**ZE269 NAV 50**	**F1 177R78 86 50**	**FECHHEIMER BROTHERS UNIFORM CO**	WOMENS POLY S/S SHIRT	30%	1	□ 42.99	□ 30.09
UNIFORMS/APPAREL	**SH078 LAPD 5X REG**	**X1 92R78Z 86 5XL**	**FECHHEIMER BROTHERS UNIFORM CO**	Power Stretch Command 100% Poly Men's Short S/S w/Zipper	30%	1	□ 154.99	□ 108.49
UNIFORMS/APPAREL	**SH078 LAPD 6X REG**	**X1 92R78Z 86 6XL**	**FECHHEIMER BROTHERS UNIFORM CO**	Power Stretch Command 100% Poly Men's Short S/S w/Zipper	30%	1	□ 154.99	□ 108.49
UNIFORMS/APPAREL	**TR1311 NAV 28 OB**	**F1 37100 86 28 REG**	**FECHHEIMER BROTHERS UNIFORM CO**	MENS HIDDEN CARGO POCKET PANTS	30%	1	□ 58.95	□ 41.27
UNIFORMS/APPAREL	**TR1311 NAV 29 OB**	**F1 37100 86 29 REG**	**FECHHEIMER BROTHERS UNIFORM CO**	MENS HIDDEN CARGO POCKET PANTS	30%	1	□ 58.95	□ 41.27
UNIFORMS/APPAREL	**TR1311 NAV 30 OB**	**F1 37100 86 30 REG**	**FECHHEIMER BROTHERS UNIFORM CO**	MENS HIDDEN CARGO POCKET PANTS	30%	1	□ 58.95	□ 41.27
UNIFORMS/APPAREL	**TR1311 NAV 31 OB**	**F1 37100 86 31 REG**	**FECHHEIMER BROTHERS UNIFORM CO**	MENS HIDDEN CARGO POCKET PANTS	30%	1	□ 58.95	□ 41.27
UNIFORMS/APPAREL	**TR1311 NAV 32 OB**	**F1 37100 86 32 REG**	**FECHHEIMER BROTHERS UNIFORM CO**	MENS HIDDEN CARGO POCKET PANTS	30%	1	□ 58.95	□ 41.27
UNIFORMS/APPAREL	**TR1311 NAV 33 OB**	**F1 37100 86 33 REG**	**FECHHEIMER BROTHERS UNIFORM CO**	MENS HIDDEN CARGO POCKET PANTS	30%	1	□ 58.95	□ 41.27
UNIFORMS/APPAREL	**TR1311 NAV 34 OB**	**F1 37100 86 34 REG**	**FECHHEIMER BROTHERS UNIFORM CO**	MENS HIDDEN CARGO POCKET PANTS	30%	1	□ 58.95	□ 41.27

UNIFORMS/APPAREL	**TR1311 NAV 35 OB**	**F1 37100 86 35 REG**	**FECHHEIMER BROTHERS UNIFORM CO**	MENS HIDDEN CARGO POCKET PANTS	30%	1	□ 58.95	□ 41.27
UNIFORMS/APPAREL	**TR1311 NAV 36 OB**	**F1 37100 86 36 REG**	**FECHHEIMER BROTHERS UNIFORM CO**	MENS HIDDEN CARGO POCKET PANTS	30%	1	□ 58.95	□ 41.27
UNIFORMS/APPAREL	**TR1311 NAV 37 OB**	**F1 37100 86 37 REG**	**FECHHEIMER BROTHERS UNIFORM CO**	MENS HIDDEN CARGO POCKET PANTS	30%	1	□ 58.95	□ 41.27
UNIFORMS/APPAREL	**TR1311 NAV 38 OB**	**F1 37100 86 38 REG**	**FECHHEIMER BROTHERS UNIFORM CO**	MENS HIDDEN CARGO POCKET PANTS	30%	1	□ 58.95	□ 41.27
UNIFORMS/APPAREL	**TR1311 NAV 40 OB**	**F1 37100 86 40 REG**	**FECHHEIMER BROTHERS UNIFORM CO**	MENS HIDDEN CARGO POCKET PANTS	30%	1	□ 58.95	□ 41.27
UNIFORMS/APPAREL	**TR1311 NAV 42 OB**	**F1 37100 86 42 REG**	**FECHHEIMER BROTHERS UNIFORM CO**	MENS HIDDEN CARGO POCKET PANTS	30%	1	□ 58.95	□ 41.27
UNIFORMS/APPAREL	**TR1312 NAV 02 OB**	**F1 37100W 86 02 REG**	**FECHHEIMER BROTHERS UNIFORM CO**	WOMENS HIDDEN CARGO POCKET PANT	30%	1	□ 58.95	□ 41.27
UNIFORMS/APPAREL	**TR1312 NAV 04 OB**	**F1 37100W 86 04 REG**	**FECHHEIMER BROTHERS UNIFORM CO**	WOMENS HIDDEN CARGO POCKET PANT	30%	1	□ 58.95	□ 41.27
UNIFORMS/APPAREL	**TR1312 NAV 06 OB**	**F1 37100W 86 06 REG**	**FECHHEIMER BROTHERS UNIFORM CO**	WOMENS HIDDEN CARGO POCKET PANT	30%	1	□ 58.95	□ 41.27
UNIFORMS/APPAREL	**TR1312 NAV 08 OB**	**F1 37100W 86 08 REG**	**FECHHEIMER BROTHERS UNIFORM CO**	WOMENS HIDDEN CARGO POCKET PANT	30%	1	□ 58.95	□ 41.27
UNIFORMS/APPAREL	**TR1312 NAV 10 OB**	**F1 37100W 86 10 REG**	**FECHHEIMER BROTHERS UNIFORM CO**	WOMENS HIDDEN CARGO POCKET PANT	30%	1	□ 58.95	□ 41.27
UNIFORMS/APPAREL	**TR1312 NAV 12 OB**	**F1 37100W 86 12 REG**	**FECHHEIMER BROTHERS UNIFORM CO**	WOMENS HIDDEN CARGO POCKET PANT	30%	1	□ 58.95	□ 41.27
UNIFORMS/APPAREL	**TR1312 NAV 14 OB**	**F1 37100W 86 14 REG**	**FECHHEIMER BROTHERS UNIFORM CO**	WOMENS HIDDEN CARGO POCKET PANT	30%	1	□ 58.95	□ 41.27
UNIFORMS/APPAREL	**TR1312 NAV 16 OB**	**F1 37100W 86 16 REG**	**FECHHEIMER BROTHERS UNIFORM CO**	WOMENS HIDDEN CARGO POCKET PANT	30%	1	□ 58.95	□ 41.27
UNIFORMS/APPAREL	**TR1311 NAV 28S OB**	**F1 37100 86 28 SHORT**	**FECHHEIMER BROTHERS UNIFORM CO**	MENS HIDDEN CARGO POCKET PANTS	30%	1	□ 58.95	□ 41.27
UNIFORMS/APPAREL	**TR1311 NAV 29S OB**	**F1 37100 86 29 SHORT**	**FECHHEIMER BROTHERS UNIFORM CO**	MENS HIDDEN CARGO POCKET PANTS	30%	1	□ 58.95	□ 41.27
UNIFORMS/APPAREL	**TR1311 NAV 30S OB**	**F1 37100 86 30 SHORT**	**FECHHEIMER BROTHERS UNIFORM CO**	MENS HIDDEN CARGO POCKET PANTS	30%	1	□ 58.95	□ 41.27
UNIFORMS/APPAREL	**TR1311 NAV 31S OB**	**F1 37100 86 31 SHORT**	**FECHHEIMER BROTHERS UNIFORM CO**	MENS HIDDEN CARGO POCKET PANTS	30%	1	□ 58.95	□ 41.27
UNIFORMS/APPAREL	**TR1311 NAV 32S OB**	**F1 37100 86 32 SHORT**	**FECHHEIMER BROTHERS UNIFORM CO**	MENS HIDDEN CARGO POCKET PANTS	30%	1	□ 58.95	□ 41.27
UNIFORMS/APPAREL	**TR1311 NAV 33S OB**	**F1 37100 86 33 SHORT**	**FECHHEIMER BROTHERS UNIFORM CO**	MENS HIDDEN CARGO POCKET PANTS	30%	1	□ 58.95	□ 41.27
UNIFORMS/APPAREL	**TR1311 NAV 34S OB**	**F1 37100 86 34 SHORT**	**FECHHEIMER BROTHERS UNIFORM CO**	MENS HIDDEN CARGO POCKET PANTS	30%	1	□ 58.95	□ 41.27
UNIFORMS/APPAREL	**TR1311 NAV 35S OB**	**F1 37100 86 35 SHORT**	**FECHHEIMER BROTHERS UNIFORM CO**	MENS HIDDEN CARGO POCKET PANTS	30%	1	□ 58.95	□ 41.27

UNIFORMS/APPAREL	**TR1311 NAV 36S OB**	**F1 37100 86 36 SHORT**	**FECHHEIMER BROTHERS UNIFORM CO**	MENS HIDDEN CARGO POCKET PANTS	30%	1	□ 58.95	□ 41.27
UNIFORMS/APPAREL	**TR1311 NAV 37S OB**	**F1 37100 86 37 SHORT**	**FECHHEIMER BROTHERS UNIFORM CO**	MENS HIDDEN CARGO POCKET PANTS	30%	1	□ 58.95	□ 41.27
UNIFORMS/APPAREL	**TR1311 NAV 38S OB**	**F1 37100 86 38 SHORT**	**FECHHEIMER BROTHERS UNIFORM CO**	MENS HIDDEN CARGO POCKET PANTS	30%	1	□ 58.95	□ 41.27
UNIFORMS/APPAREL	**TR1311 NAV 40S OB**	**F1 37100 86 40 SHORT**	**FECHHEIMER BROTHERS UNIFORM CO**	MENS HIDDEN CARGO POCKET PANTS	30%	1	□ 58.95	□ 41.27
UNIFORMS/APPAREL	**TR1311 NAV 42S OB**	**F1 37100 86 42 SHORT**	**FECHHEIMER BROTHERS UNIFORM CO**	MENS HIDDEN CARGO POCKET PANTS	30%	1	□ 58.95	□ 41.27
UNIFORMS/APPAREL	**TR1311 BLK 28 OB**	**F1 37100 10 28 REG**	**FECHHEIMER BROTHERS UNIFORM CO**	MENS HIDDEN CARGO POCKET PANTS	30%	1	□ 58.95	□ 41.27
UNIFORMS/APPAREL	**TR1311 BLK 28S OB**	**F1 37100 10 28 SHORT**	**FECHHEIMER BROTHERS UNIFORM CO**	MENS HIDDEN CARGO POCKET PANTS	30%	1	□ 58.95	□ 41.27
UNIFORMS/APPAREL	**TR1311 BLK 29 OB**	**F1 37100 10 29 REG**	**FECHHEIMER BROTHERS UNIFORM CO**	MENS HIDDEN CARGO POCKET PANTS	30%	1	□ 58.95	□ 41.27
UNIFORMS/APPAREL	**TR1311 BLK 29S OB**	**F1 37100 10 29 SHORT**	**FECHHEIMER BROTHERS UNIFORM CO**	MENS HIDDEN CARGO POCKET PANTS	30%	1	□ 58.95	□ 41.27
UNIFORMS/APPAREL	**TR1311 BLK 30 OB**	**F1 37100 10 30 REG**	**FECHHEIMER BROTHERS UNIFORM CO**	MENS HIDDEN CARGO POCKET PANTS	30%	1	□ 58.95	□ 41.27
UNIFORMS/APPAREL	**TR1311 BLK 30S OB**	**F1 37100 10 30 SHORT**	**FECHHEIMER BROTHERS UNIFORM CO**	MENS HIDDEN CARGO POCKET PANTS	30%	1	□ 58.95	□ 41.27
UNIFORMS/APPAREL	**TR1311 BLK 31 OB**	**F1 37100 10 31 REG**	**FECHHEIMER BROTHERS UNIFORM CO**	MENS HIDDEN CARGO POCKET PANTS	30%	1	□ 58.95	□ 41.27
UNIFORMS/APPAREL	**TR1311 BLK 31S OB**	**F1 37100 10 31 SHORT**	**FECHHEIMER BROTHERS UNIFORM CO**	MENS HIDDEN CARGO POCKET PANTS	30%	1	□ 58.95	□ 41.27
UNIFORMS/APPAREL	**TR1311 BLK 32 OB**	**F1 37100 10 32 REG**	**FECHHEIMER BROTHERS UNIFORM CO**	MENS HIDDEN CARGO POCKET PANTS	30%	1	□ 58.95	□ 41.27
UNIFORMS/APPAREL	**TR1311 BLK 32S OB**	**F1 37100 10 32 SHORT**	**FECHHEIMER BROTHERS UNIFORM CO**	MENS HIDDEN CARGO POCKET PANTS	30%	1	□ 58.95	□ 41.27
UNIFORMS/APPAREL	**TR1311 BLK 33 OB**	**F1 37100 10 33 REG**	**FECHHEIMER BROTHERS UNIFORM CO**	MENS HIDDEN CARGO POCKET PANTS	30%	1	□ 58.95	□ 41.27
UNIFORMS/APPAREL	**TR1311 BLK 33S OB**	**F1 37100 10 33 SHORT**	**FECHHEIMER BROTHERS UNIFORM CO**	MENS HIDDEN CARGO POCKET PANTS	30%	1	□ 58.95	□ 41.27
UNIFORMS/APPAREL	**TR1311 BLK 34 OB**	**F1 37100 10 34 REG**	**FECHHEIMER BROTHERS UNIFORM CO**	MENS HIDDEN CARGO POCKET PANTS	30%	1	□ 58.95	□ 41.27
UNIFORMS/APPAREL	**TR1311 BLK 34S OB**	**F1 37100 10 34 SHORT**	**FECHHEIMER BROTHERS UNIFORM CO**	MENS HIDDEN CARGO POCKET PANTS	30%	1	□ 58.95	□ 41.27
UNIFORMS/APPAREL	**TR1311 BLK 35 OB**	**F1 37100 10 35 REG**	**FECHHEIMER BROTHERS UNIFORM CO**	MENS HIDDEN CARGO POCKET PANTS	30%	1	□ 58.95	□ 41.27
UNIFORMS/APPAREL	**TR1311 BLK 35S OB**	**F1 37100 10 35 SHORT**	**FECHHEIMER BROTHERS UNIFORM CO**	MENS HIDDEN CARGO POCKET PANTS	30%	1	□ 58.95	□ 41.27
UNIFORMS/APPAREL	**TR1311 BLK 36 OB**	**F1 37100 10 36 REG**	**FECHHEIMER BROTHERS UNIFORM CO**	MENS HIDDEN CARGO POCKET PANTS	30%	1	□ 58.95	□ 41.27

UNIFORMS/APPAREL	**TR1311 BLK 36S OB**	**F1 37100 10 36 SHORT**	**FECHHEIMER BROTHERS UNIFORM CO**	MENS HIDDEN CARGO POCKET PANTS	30%	1	□ 58.95	□ 41.27
UNIFORMS/APPAREL	**TR1311 BLK 37 OB**	**F1 37100 10 37 REG**	**FECHHEIMER BROTHERS UNIFORM CO**	MENS HIDDEN CARGO POCKET PANTS	30%	1	□ 58.95	□ 41.27
UNIFORMS/APPAREL	**TR1311 BLK 37S OB**	**F1 37100 10 37 SHORT**	**FECHHEIMER BROTHERS UNIFORM CO**	MENS HIDDEN CARGO POCKET PANTS	30%	1	□ 58.95	□ 41.27
UNIFORMS/APPAREL	**TR1311 BLK 38 OB**	**F1 37100 10 38 REG**	**FECHHEIMER BROTHERS UNIFORM CO**	MENS HIDDEN CARGO POCKET PANTS	30%	1	□ 58.95	□ 41.27
UNIFORMS/APPAREL	**TR1311 BLK 38S OB**	**F1 37100 10 38 SHORT**	**FECHHEIMER BROTHERS UNIFORM CO**	MENS HIDDEN CARGO POCKET PANTS	30%	1	□ 58.95	□ 41.27
UNIFORMS/APPAREL	**TR1311 BLK 40 OB**	**F1 37100 10 40 REG**	**FECHHEIMER BROTHERS UNIFORM CO**	MENS HIDDEN CARGO POCKET PANTS	30%	1	□ 58.95	□ 41.27
UNIFORMS/APPAREL	**TR1311 BLK 40S OB**	**F1 37100 10 40 SHORT**	**FECHHEIMER BROTHERS UNIFORM CO**	MENS HIDDEN CARGO POCKET PANTS	30%	1	□ 58.95	□ 41.27
UNIFORMS/APPAREL	**TR1311 BLK 42 OB**	**F1 37100 10 42 REG**	**FECHHEIMER BROTHERS UNIFORM CO**	MENS HIDDEN CARGO POCKET PANTS	30%	1	□ 58.95	□ 41.27
UNIFORMS/APPAREL	**TR1311 BLK 42S OB**	**F1 37100 10 42 SHORT**	**FECHHEIMER BROTHERS UNIFORM CO**	MENS HIDDEN CARGO POCKET PANTS	30%	1	□ 58.95	□ 41.27
UNIFORMS/APPAREL	**TR1311 NAV 38 305**	**F1 37100 86 38 305**	**FECHHEIMER BROTHERS UNIFORM CO**	MENS HIDDEN CARGO POCKET PANTS	30%	1	□ 58.95	□ 41.27
UNIFORMS/APPAREL	**TR1312 BLK 02 OB**	**F1 37100W 10 02 REG**	**FECHHEIMER BROTHERS UNIFORM CO**	WOMENS HIDDEN CARGO POCKET PANT	30%	1	□ 58.95	□ 41.27
UNIFORMS/APPAREL	**TR1312 BLK 04 OB**	**F1 37100W 10 04 REG**	**FECHHEIMER BROTHERS UNIFORM CO**	WOMENS HIDDEN CARGO POCKET PANT	30%	1	□ 58.95	□ 41.27
UNIFORMS/APPAREL	**TR1312 BLK 06 OB**	**F1 37100W 10 06 REG**	**FECHHEIMER BROTHERS UNIFORM CO**	WOMENS HIDDEN CARGO POCKET PANT	30%	1	□ 58.95	□ 41.27
UNIFORMS/APPAREL	**TR1312 BLK 08 OB**	**F1 37100W 10 08 REG**	**FECHHEIMER BROTHERS UNIFORM CO**	WOMENS HIDDEN CARGO POCKET PANT	30%	1	□ 58.95	□ 41.27
UNIFORMS/APPAREL	**TR1312 BLK 10 OB**	**F1 37100W 10 10 REG**	**FECHHEIMER BROTHERS UNIFORM CO**	WOMENS HIDDEN CARGO POCKET PANT	30%	1	□ 58.95	□ 41.27
UNIFORMS/APPAREL	**TR1312 BLK 12 OB**	**F1 37100W 10 12 REG**	**FECHHEIMER BROTHERS UNIFORM CO**	WOMENS HIDDEN CARGO POCKET PANT	30%	1	□ 58.95	□ 41.27
UNIFORMS/APPAREL	**TR1312 BLK 14 OB**	**F1 37100W 10 14 REG**	**FECHHEIMER BROTHERS UNIFORM CO**	WOMENS HIDDEN CARGO POCKET PANT	30%	1	□ 58.95	□ 41.27
UNIFORMS/APPAREL	**TR1312 BLK 16 OB**	**F1 37100W 10 16 REG**	**FECHHEIMER BROTHERS UNIFORM CO**	WOMENS HIDDEN CARGO POCKET PANT	30%	1	□ 58.95	□ 41.27
UNIFORMS/APPAREL	**TR1311 BRN 28 OB**	**F1 37100 94 28 REG**	**FECHHEIMER BROTHERS UNIFORM CO**	MENS HIDDEN CARGO POCKET PANTS	30%	1	□ 58.95	□ 41.27
UNIFORMS/APPAREL	**TR1311 BRN 28S OB**	**F1 37100 94 28 SHORT**	**FECHHEIMER BROTHERS UNIFORM CO**	MENS HIDDEN CARGO POCKET PANTS	30%	1	□ 58.95	□ 41.27
UNIFORMS/APPAREL	**TR1311 BRN 29 OB**	**F1 37100 94 29 REG**	**FECHHEIMER BROTHERS UNIFORM CO**	MENS HIDDEN CARGO POCKET PANTS	30%	1	□ 58.95	□ 41.27
UNIFORMS/APPAREL	**TR1311 BRN 29S OB**	**F1 37100 94 29 SHORT**	**FECHHEIMER BROTHERS UNIFORM CO**	MENS HIDDEN CARGO POCKET PANTS	30%	1	□ 58.95	□ 41.27

UNIFORMS/APPAREL	**TR1311 BRN 30 OB**	**F1 37100 94 30 REG**	**FECHHEIMER BROTHERS UNIFORM CO**	MENS HIDDEN CARGO POCKET PANTS	30%	1	□ 58.95	□ 41.27
UNIFORMS/APPAREL	**TR1311 BRN 30S OB**	**F1 37100 94 30 SHORT**	**FECHHEIMER BROTHERS UNIFORM CO**	MENS HIDDEN CARGO POCKET PANTS	30%	1	□ 58.95	□ 41.27
UNIFORMS/APPAREL	**TR1311 BRN 31 OB**	**F1 37100 94 31 REG**	**FECHHEIMER BROTHERS UNIFORM CO**	MENS HIDDEN CARGO POCKET PANTS	30%	1	□ 58.95	□ 41.27
UNIFORMS/APPAREL	**TR1311 BRN 31S OB**	**F1 37100 94 31 SHORT**	**FECHHEIMER BROTHERS UNIFORM CO**	MENS HIDDEN CARGO POCKET PANTS	30%	1	□ 58.95	□ 41.27
UNIFORMS/APPAREL	**TR1311 BRN 32 OB**	**F1 37100 94 32 REG**	**FECHHEIMER BROTHERS UNIFORM CO**	MENS HIDDEN CARGO POCKET PANTS	30%	1	□ 58.95	□ 41.27
UNIFORMS/APPAREL	**TR1311 BRN 32S OB**	**F1 37100 94 32 SHORT**	**FECHHEIMER BROTHERS UNIFORM CO**	MENS HIDDEN CARGO POCKET PANTS	30%	1	□ 58.95	□ 41.27
UNIFORMS/APPAREL	**TR1311 BRN 33 OB**	**F1 37100 94 33 REG**	**FECHHEIMER BROTHERS UNIFORM CO**	MENS HIDDEN CARGO POCKET PANTS	30%	1	□ 58.95	□ 41.27
UNIFORMS/APPAREL	**TR1311 BRN 33S OB**	**F1 37100 94 33 SHORT**	**FECHHEIMER BROTHERS UNIFORM CO**	MENS HIDDEN CARGO POCKET PANTS	30%	1	□ 58.95	□ 41.27
UNIFORMS/APPAREL	**TR1311 BRN 34 OB**	**F1 37100 94 34 REG**	**FECHHEIMER BROTHERS UNIFORM CO**	MENS HIDDEN CARGO POCKET PANTS	30%	1	□ 58.95	□ 41.27
UNIFORMS/APPAREL	**TR1311 BRN 34S OB**	**F1 37100 94 34 SHORT**	**FECHHEIMER BROTHERS UNIFORM CO**	MENS HIDDEN CARGO POCKET PANTS	30%	1	□ 58.95	□ 41.27
UNIFORMS/APPAREL	**TR1311 BRN 35 OB**	**F1 37100 94 35 REG**	**FECHHEIMER BROTHERS UNIFORM CO**	MENS HIDDEN CARGO POCKET PANTS	30%	1	□ 58.95	□ 41.27
UNIFORMS/APPAREL	**TR1311 BRN 35S OB**	**F1 37100 94 35 SHORT**	**FECHHEIMER BROTHERS UNIFORM CO**	MENS HIDDEN CARGO POCKET PANTS	30%	1	□ 58.95	□ 41.27
UNIFORMS/APPAREL	**TR1311 BRN 36 OB**	**F1 37100 94 36 REG**	**FECHHEIMER BROTHERS UNIFORM CO**	MENS HIDDEN CARGO POCKET PANTS	30%	1	□ 58.95	□ 41.27
UNIFORMS/APPAREL	**TR1311 BRN 36S OB**	**F1 37100 94 36 SHORT**	**FECHHEIMER BROTHERS UNIFORM CO**	MENS HIDDEN CARGO POCKET PANTS	30%	1	□ 58.95	□ 41.27
UNIFORMS/APPAREL	**TR1311 BRN 37 OB**	**F1 37100 94 37 REG**	**FECHHEIMER BROTHERS UNIFORM CO**	MENS HIDDEN CARGO POCKET PANTS	30%	1	□ 58.95	□ 41.27
UNIFORMS/APPAREL	**TR1311 BRN 37S OB**	**F1 37100 94 37 SHORT**	**FECHHEIMER BROTHERS UNIFORM CO**	MENS HIDDEN CARGO POCKET PANTS	30%	1	□ 58.95	□ 41.27
UNIFORMS/APPAREL	**TR1311 BRN 38 OB**	**F1 37100 94 38 REG**	**FECHHEIMER BROTHERS UNIFORM CO**	MENS HIDDEN CARGO POCKET PANTS	30%	1	□ 58.95	□ 41.27
UNIFORMS/APPAREL	**TR1311 BRN 38S OB**	**F1 37100 94 38 SHORT**	**FECHHEIMER BROTHERS UNIFORM CO**	MENS HIDDEN CARGO POCKET PANTS	30%	1	□ 58.95	□ 41.27
UNIFORMS/APPAREL	**TR1311 BRN 40 OB**	**F1 37100 94 40 REG**	**FECHHEIMER BROTHERS UNIFORM CO**	MENS HIDDEN CARGO POCKET PANTS	30%	1	□ 58.95	□ 41.27
UNIFORMS/APPAREL	**TR1311 BRN 40S OB**	**F1 37100 94 40 SHORT**	**FECHHEIMER BROTHERS UNIFORM CO**	MENS HIDDEN CARGO POCKET PANTS	30%	1	□ 58.95	□ 41.27
UNIFORMS/APPAREL	**TR1311 BRN 42 OB**	**F1 37100 94 42 REG**	**FECHHEIMER BROTHERS UNIFORM CO**	MENS HIDDEN CARGO POCKET PANTS	30%	1	□ 58.95	□ 41.27
UNIFORMS/APPAREL	**TR1311 BRN 42S OB**	**F1 37100 94 42 SHORT**	**FECHHEIMER BROTHERS UNIFORM CO**	MENS HIDDEN CARGO POCKET PANTS	30%	1	□ 58.95	□ 41.27

UNIFORMS/APPAREL	**TR1311 NAV 40 38**	**X1 37100 86 40 38**	**FECHHEIMER BROTHERS UNIFORM CO**	MENS HIDDEN CARGO POCKET PANTS	30%	1	□ 58.95	□ 41.27
UNIFORMS/APPAREL	**TR1311 BLK 36 29**	**F1 37100 10 36 29**	**FECHHEIMER BROTHERS UNIFORM CO**	MENS HIDDEN CARGO POCKET PANTS	30%	1	□ 58.95	□ 41.27
UNIFORMS/APPAREL	**TR1312 BRN 02 OB**	**F1 37100W 94 02 REG**	**FECHHEIMER BROTHERS UNIFORM CO**	WOMENS HIDDEN CARGO POCKET PANT	30%	1	□ 58.95	□ 41.27
UNIFORMS/APPAREL	**TR1312 BRN 04 OB**	**F1 37100W 94 04 REG**	**FECHHEIMER BROTHERS UNIFORM CO**	WOMENS HIDDEN CARGO POCKET PANT	30%	1	□ 58.95	□ 41.27
UNIFORMS/APPAREL	**TR1312 BRN 06 OB**	**F1 37100W 94 06 REG**	**FECHHEIMER BROTHERS UNIFORM CO**	WOMENS HIDDEN CARGO POCKET PANT	30%	1	□ 58.95	□ 41.27
UNIFORMS/APPAREL	**TR1312 BRN 08 OB**	**F1 37100W 94 08 REG**	**FECHHEIMER BROTHERS UNIFORM CO**	WOMENS HIDDEN CARGO POCKET PANT	30%	1	□ 58.95	□ 41.27
UNIFORMS/APPAREL	**TR1312 BRN 10 OB**	**F1 37100W 94 10 REG**	**FECHHEIMER BROTHERS UNIFORM CO**	WOMENS HIDDEN CARGO POCKET PANT	30%	1	□ 58.95	□ 41.27
UNIFORMS/APPAREL	**TR1312 BRN 12 OB**	**F1 37100W 94 12 REG**	**FECHHEIMER BROTHERS UNIFORM CO**	WOMENS HIDDEN CARGO POCKET PANT	30%	1	□ 58.95	□ 41.27
UNIFORMS/APPAREL	**TR1312 BRN 14 OB**	**F1 37100W 94 14 REG**	**FECHHEIMER BROTHERS UNIFORM CO**	WOMENS HIDDEN CARGO POCKET PANT	30%	1	□ 58.95	□ 41.27
UNIFORMS/APPAREL	**TR1312 BRN 16 OB**	**F1 37100W 94 16 REG**	**FECHHEIMER BROTHERS UNIFORM CO**	WOMENS HIDDEN CARGO POCKET PANT	30%	1	□ 58.95	□ 41.27
UNIFORMS/APPAREL	**TR847 NAV 60 OB**	**X1 X32230-01 86 60 REG**	**FECHHEIMER BROTHERS UNIFORM CO**	SYSTEM 3 POLYESTER TROUSER	30%	1	□ 189.99	□ 132.99
UNIFORMS/APPAREL	**TR847 NAV 64 OB**	**X1 X32230-01 86 64 REG**	**FECHHEIMER BROTHERS UNIFORM CO**	SYSTEM 3 POLYESTER TROUSER	30%	1	□ 189.99	□ 132.99
UNIFORMS/APPAREL	**TR847 NAV 66 OB**	**X1 X32230-01 86 66 REG**	**FECHHEIMER BROTHERS UNIFORM CO**	SYSTEM 3 POLYESTER TROUSER	30%	1	□ 189.99	□ 132.99
UNIFORMS/APPAREL	**ZX719 BLK 145 38**	**BLACK 14-14.5/38/39**	**FECHHEIMER BROTHERS UNIFORM CO**	MENS L/S POLY RAYON LYCRA UNIFORM SHIRT	30%	1	□ 74.99	□ 52.49
UNIFORMS/APPAREL	**ZX719 BLK 15 38**	**BLACK 15/38/39**	**FECHHEIMER BROTHERS UNIFORM CO**	MENS L/S POLY RAYON LYCRA UNIFORM SHIRT	30%	1	□ 74.99	□ 52.49
UNIFORMS/APPAREL	**ZX719 BLK 155 38**	**BLACK 15.5/38/39**	**FECHHEIMER BROTHERS UNIFORM CO**	MENS L/S POLY RAYON LYCRA UNIFORM SHIRT	30%	1	□ 74.99	□ 52.49
UNIFORMS/APPAREL	**ZX719 NAV 15 38**	**LAPD-NAVY 15/38/39**	**FECHHEIMER BROTHERS UNIFORM CO**	MENS L/S POLY RAYON LYCRA UNIFORM SHIRT	30%	1	□ 74.99	□ 52.49
UNIFORMS/APPAREL	**ZX719 NAV 21 32**	**LAPD-NAVY 21.5/32/33**	**FECHHEIMER BROTHERS UNIFORM CO**	MENS L/S POLY RAYON LYCRA UNIFORM SHIRT	30%	1	□ 74.99	□ 52.49
UNIFORMS/APPAREL	**ZX719 NAV 22 32**	**LAPD-NAVY 22.5/32/33**	**FECHHEIMER BROTHERS UNIFORM CO**	MENS L/S POLY RAYON LYCRA UNIFORM SHIRT	30%	1	□ 74.99	□ 52.49
UNIFORMS/APPAREL	**SR558 NAV SM**	**F1 9800 86 SMALL**	**FECHHEIMER BROTHERS UNIFORM CO**	SHORT SLEEVE MENS NOMEX SHIRT	30%	1	□ 132.99	□ 93.09
UNIFORMS/APPAREL	**SR558 NAV MD**	**F1 9800 86 MEDIUM**	**FECHHEIMER BROTHERS UNIFORM CO**	SHORT SLEEVE MENS NOMEX SHIRT	30%	1	□ 132.99	□ 93.09
UNIFORMS/APPAREL	**SR558 NAV LG**	**F1 9800 86 LARGE**	**FECHHEIMER BROTHERS UNIFORM CO**	SHORT SLEEVE MENS NOMEX SHIRT	30%	1	□ 132.99	□ 93.09

UNIFORMS/APPAREL	**SR558 NAV XL**	**F1 9800 86 XLARGE**	**FECHHEIMER BROTHERS UNIFORM CO**	SHORT SLEEVE MENS NOMEX SHIRT	30%	1	□ 132.99	□ 93.09
UNIFORMS/APPAREL	**SR558 NAV 2X**	**F1 9800 86 2XL**	**FECHHEIMER BROTHERS UNIFORM CO**	SHORT SLEEVE MENS NOMEX SHIRT	30%	1	□ 132.99	□ 93.09
UNIFORMS/APPAREL	**SR558 NAV 3X**	**F1 9800 86 3XL**	**FECHHEIMER BROTHERS UNIFORM CO**	SHORT SLEEVE MENS NOMEX SHIRT	30%	1	□ 132.99	□ 93.09
UNIFORMS/APPAREL	**SR558 NAV 4X**	**F1 9800 86 4XL**	**FECHHEIMER BROTHERS UNIFORM CO**	SHORT SLEEVE MENS NOMEX SHIRT	30%	1	□ 132.99	□ 93.09
UNIFORMS/APPAREL	**SR560 NAV 32**	**F1 9810 86 32**	**FECHHEIMER BROTHERS UNIFORM CO**	SHORT SLEEVE FEMALE NOMEX SHIRT	30%	1	□ 132.99	□ 93.09
UNIFORMS/APPAREL	**SR560 NAV 34**	**F1 9810 86 34**	**FECHHEIMER BROTHERS UNIFORM CO**	SHORT SLEEVE FEMALE NOMEX SHIRT	30%	1	□ 132.99	□ 93.09
UNIFORMS/APPAREL	**SR560 NAV 36**	**F1 9810 86 36**	**FECHHEIMER BROTHERS UNIFORM CO**	SHORT SLEEVE FEMALE NOMEX SHIRT	30%	1	□ 132.99	□ 93.09
UNIFORMS/APPAREL	**SR560 NAV 38**	**F1 9810 86 38**	**FECHHEIMER BROTHERS UNIFORM CO**	SHORT SLEEVE FEMALE NOMEX SHIRT	30%	1	□ 132.99	□ 93.09
UNIFORMS/APPAREL	**SR560 NAV 40**	**F1 9810 86 40**	**FECHHEIMER BROTHERS UNIFORM CO**	SHORT SLEEVE FEMALE NOMEX SHIRT	30%	1	□ 132.99	□ 93.09
UNIFORMS/APPAREL	**SR560 NAV 42**	**F1 9810 86 42**	**FECHHEIMER BROTHERS UNIFORM CO**	SHORT SLEEVE FEMALE NOMEX SHIRT	30%	1	□ 132.99	□ 93.09
UNIFORMS/APPAREL	**SR560 NAV 44**	**F1 9810 86 44**	**FECHHEIMER BROTHERS UNIFORM CO**	SHORT SLEEVE FEMALE NOMEX SHIRT	30%	1	□ 132.99	□ 93.09
UNIFORMS/APPAREL	**SR560 NAV 46**	**F1 9810 86 46**	**FECHHEIMER BROTHERS UNIFORM CO**	SHORT SLEEVE FEMALE NOMEX SHIRT	30%	1	□ 132.99	□ 93.09
UNIFORMS/APPAREL	**SR560 NAV 28**	**F1 9810 86 28**	**FECHHEIMER BROTHERS UNIFORM CO**	SHORT SLEEVE FEMALE NOMEX SHIRT	30%	1	□ 132.99	□ 93.09
UNIFORMS/APPAREL	**SH098 MBLU 6X**	**X1 95R66 25 6XL**	**FECHHEIMER BROTHERS UNIFORM CO**	S/S DELUXE TROPICAL SHIRT	30%	1	□ 152.99	□ 107.09
UNIFORMS/APPAREL	**SH098 NAV 6X**	**X1 97R66 86 6XL**	**FECHHEIMER BROTHERS UNIFORM CO**	S/S DELUXE TROPICAL SHIRT	30%	1	□ 152.99	□ 107.09
UNIFORMS/APPAREL	**SR431 NAV 16 LNG**	**X1 57R8486XLT 86 16.0**	**FECHHEIMER BROTHERS UNIFORM CO**	MENS S/S 75% POLY / 25% WOOL SHIRT	30%	1	□ 174.99	□ 122.49
UNIFORMS/APPAREL	**SR431 NAV 165 LNG**	**X1 X57R8486T 86 16.5**	**FECHHEIMER BROTHERS UNIFORM CO**	MENS S/S 75% POLY / 25% WOOL SHIRT	30%	1	□ 174.99	□ 122.49
UNIFORMS/APPAREL	**SR431 NAV 17 LNG**	**X1 X57R8486T 86 17.0**	**FECHHEIMER BROTHERS UNIFORM CO**	MENS S/S 75% POLY / 25% WOOL SHIRT	30%	1	□ 174.99	□ 122.49
UNIFORMS/APPAREL	**SR431 NAV 175 LNG**	**X1 X57R8486T 86 17.5**	**FECHHEIMER BROTHERS UNIFORM CO**	MENS S/S 75% POLY / 25% WOOL SHIRT	30%	1	□ 174.99	□ 122.49
UNIFORMS/APPAREL	**SR431 NAV 18 LNG**	**X1 X57R8486T 86 18.0**	**FECHHEIMER BROTHERS UNIFORM CO**	MENS S/S 75% POLY / 25% WOOL SHIRT	30%	1	□ 174.99	□ 122.49
UNIFORMS/APPAREL	**SR431 NAV 185 LNG**	**X1 X57R8486T 86 18.5**	**FECHHEIMER BROTHERS UNIFORM CO**	MENS S/S 75% POLY / 25% WOOL SHIRT	30%	1	□ 174.99	□ 122.49
UNIFORMS/APPAREL	**SR431 NAV 19 LNG**	**X1 X57R8486T 86 19.0/19.5**	**FECHHEIMER BROTHERS UNIFORM CO**	MENS S/S 75% POLY / 25% WOOL SHIRT	30%	1	□ 174.99	□ 122.49
UNIFORMS/APPAREL	**SR431 NAV 20 LNG**	**X1 X57R8486T 86 20.0/20.5**	**FECHHEIMER BROTHERS UNIFORM CO**	MENS S/S 75% POLY / 25% WOOL SHIRT	30%	1	□ 174.99	□ 122.49

UNIFORMS/APPAREL	**SR984 WHT 145 32**	**F1 35W54 00 14.0/14.5 32**	**FECHHEIMER BROTHERS UNIFORM CO**	MENS L/S POLY/COTTON SHIRT W/ADDED ZIPPER	30%	1	□ 53.99	□ 37.79
UNIFORMS/APPAREL	**SR984 WHT 145 33**	**F1 35W54 00 14.0/14.5 33**	**FECHHEIMER BROTHERS UNIFORM CO**	MENS L/S POLY/COTTON SHIRT W/ADDED ZIPPER	30%	1	□ 53.99	□ 37.79
UNIFORMS/APPAREL	**SR984 WHT 145 34**	**F1 35W54 00 14.0/14.5 34/35**	**FECHHEIMER BROTHERS UNIFORM CO**	MENS L/S POLY/COTTON SHIRT W/ADDED ZIPPER	30%	1	□ 53.99	□ 37.79
UNIFORMS/APPAREL	**SR984 WHT 145 35**	**F1 35W54 00 14.0/14.5 34/35**	**FECHHEIMER BROTHERS UNIFORM CO**	MENS L/S POLY/COTTON SHIRT W/ADDED ZIPPER	30%	1	□ 53.99	□ 37.79
UNIFORMS/APPAREL	**SR984 WHT 155 32**	**F1 35W54 00 15.5 32**	**FECHHEIMER BROTHERS UNIFORM CO**	MENS L/S POLY/COTTON SHIRT W/ADDED ZIPPER	30%	1	□ 53.99	□ 37.79
UNIFORMS/APPAREL	**SR984 WHT 155 33**	**F1 35W54 00 15.5 33**	**FECHHEIMER BROTHERS UNIFORM CO**	MENS L/S POLY/COTTON SHIRT W/ADDED ZIPPER	30%	1	□ 53.99	□ 37.79
UNIFORMS/APPAREL	**SR984 WHT 155 34**	**F1 35W54 00 15.5 34**	**FECHHEIMER BROTHERS UNIFORM CO**	MENS L/S POLY/COTTON SHIRT W/ADDED ZIPPER	30%	1	□ 53.99	□ 37.79
UNIFORMS/APPAREL	**SR984 WHT 155 35**	**F1 35W54 00 15.5 35**	**FECHHEIMER BROTHERS UNIFORM CO**	MENS L/S POLY/COTTON SHIRT W/ADDED ZIPPER	30%	1	□ 53.99	□ 37.79
UNIFORMS/APPAREL	**SR984 WHT 155 36**	**F1 35W54 00 15.5 36/37**	**FECHHEIMER BROTHERS UNIFORM CO**	MENS L/S POLY/COTTON SHIRT W/ADDED ZIPPER	30%	1	□ 53.99	□ 37.79
UNIFORMS/APPAREL	**SR984 WHT 15 32**	**F1 35W54 00 15.0 32**	**FECHHEIMER BROTHERS UNIFORM CO**	MENS L/S POLY/COTTON SHIRT W/ADDED ZIPPER	30%	1	□ 53.99	□ 37.79
UNIFORMS/APPAREL	**SR984 WHT 15 33**	**F1 35W54 00 15.0 33**	**FECHHEIMER BROTHERS UNIFORM CO**	MENS L/S POLY/COTTON SHIRT W/ADDED ZIPPER	30%	1	□ 53.99	□ 37.79
UNIFORMS/APPAREL	**SR984 WHT 15 34**	**F1 35W54 00 15.0 34/35**	**FECHHEIMER BROTHERS UNIFORM CO**	MENS L/S POLY/COTTON SHIRT W/ADDED ZIPPER	30%	1	□ 53.99	□ 37.79
UNIFORMS/APPAREL	**SR984 WHT 15 35**	**F1 35W54 00 15.0 34/35**	**FECHHEIMER BROTHERS UNIFORM CO**	MENS L/S POLY/COTTON SHIRT W/ADDED ZIPPER	30%	1	□ 53.99	□ 37.79
UNIFORMS/APPAREL	**SR984 WHT 15 36**	**F1 35W54 00 15.0 36/37**	**FECHHEIMER BROTHERS UNIFORM CO**	MENS L/S POLY/COTTON SHIRT W/ADDED ZIPPER	30%	1	□ 53.99	□ 37.79
UNIFORMS/APPAREL	**SR984 WHT 165 32**	**F1 35W54 00 16.5 32**	**FECHHEIMER BROTHERS UNIFORM CO**	MENS L/S POLY/COTTON SHIRT W/ADDED ZIPPER	30%	1	□ 53.99	□ 37.79
UNIFORMS/APPAREL	**SR984 WHT 165 33**	**F1 35W54 00 16.5 33**	**FECHHEIMER BROTHERS UNIFORM CO**	MENS L/S POLY/COTTON SHIRT W/ADDED ZIPPER	30%	1	□ 53.99	□ 37.79
UNIFORMS/APPAREL	**SR984 WHT 165 34**	**F1 35W54 00 16.5 34**	**FECHHEIMER BROTHERS UNIFORM CO**	MENS L/S POLY/COTTON SHIRT W/ADDED ZIPPER	30%	1	□ 53.99	□ 37.79
UNIFORMS/APPAREL	**SR984 WHT 165 35**	**F1 35W54 00 16.5 35**	**FECHHEIMER BROTHERS UNIFORM CO**	MENS L/S POLY/COTTON SHIRT W/ADDED ZIPPER	30%	1	□ 53.99	□ 37.79
UNIFORMS/APPAREL	**SR984 WHT 165 36**	**F1 35W54 00 16.5 36/37**	**FECHHEIMER BROTHERS UNIFORM CO**	MENS L/S POLY/COTTON SHIRT W/ADDED ZIPPER	30%	1	□ 53.99	□ 37.79
UNIFORMS/APPAREL	**SR984 WHT 16 32**	**F1 35W54 00 16.0 32**	**FECHHEIMER BROTHERS UNIFORM CO**	MENS L/S POLY/COTTON SHIRT W/ADDED ZIPPER	30%	1	□ 53.99	□ 37.79
UNIFORMS/APPAREL	**SR984 WHT 16 33**	**F1 35W54 00 16.0 33**	**FECHHEIMER BROTHERS UNIFORM CO**	MENS L/S POLY/COTTON SHIRT W/ADDED ZIPPER	30%	1	□ 53.99	□ 37.79
UNIFORMS/APPAREL	**SR984 WHT 16 34**	**F1 35W54 00 16.0 34**	**FECHHEIMER BROTHERS UNIFORM CO**	MENS L/S POLY/COTTON SHIRT W/ADDED ZIPPER	30%	1	□ 53.99	□ 37.79

UNIFORMS/APPAREL	**SR984 WHT 16 35**	**F1 35W54 00 16.0 35**	**FECHHEIMER BROTHERS UNIFORM CO**	MENS L/S POLY/COTTON SHIRT W/ADDED ZIPPER	30%	1	□ 53.99	□ 37.79
UNIFORMS/APPAREL	**SR984 WHT 16 36**	**F1 35W54 00 16.0 36/37**	**FECHHEIMER BROTHERS UNIFORM CO**	MENS L/S POLY/COTTON SHIRT W/ADDED ZIPPER	30%	1	□ 53.99	□ 37.79
UNIFORMS/APPAREL	**SR984 WHT 175 32**	**F1 35W54 00 17.5 32**	**FECHHEIMER BROTHERS UNIFORM CO**	MENS L/S POLY/COTTON SHIRT W/ADDED ZIPPER	30%	1	□ 53.99	□ 37.79
UNIFORMS/APPAREL	**SR984 WHT 175 33**	**F1 35W54 00 17.5 33**	**FECHHEIMER BROTHERS UNIFORM CO**	MENS L/S POLY/COTTON SHIRT W/ADDED ZIPPER	30%	1	□ 53.99	□ 37.79
UNIFORMS/APPAREL	**SR984 WHT 175 34**	**F1 35W54 00 17.5 34**	**FECHHEIMER BROTHERS UNIFORM CO**	MENS L/S POLY/COTTON SHIRT W/ADDED ZIPPER	30%	1	□ 53.99	□ 37.79
UNIFORMS/APPAREL	**SR984 WHT 175 35**	**F1 35W54 00 17.5 35**	**FECHHEIMER BROTHERS UNIFORM CO**	MENS L/S POLY/COTTON SHIRT W/ADDED ZIPPER	30%	1	□ 53.99	□ 37.79
UNIFORMS/APPAREL	**SR984 WHT 175 36**	**F1 35W54 00 17.5 36/37**	**FECHHEIMER BROTHERS UNIFORM CO**	MENS L/S POLY/COTTON SHIRT W/ADDED ZIPPER	30%	1	□ 53.99	□ 37.79
UNIFORMS/APPAREL	**SR984 WHT 17 32**	**F1 35W54 00 17.0 32**	**FECHHEIMER BROTHERS UNIFORM CO**	MENS L/S POLY/COTTON SHIRT W/ADDED ZIPPER	30%	1	□ 53.99	□ 37.79
UNIFORMS/APPAREL	**SR984 WHT 17 33**	**F1 35W54 00 17.0 33**	**FECHHEIMER BROTHERS UNIFORM CO**	MENS L/S POLY/COTTON SHIRT W/ADDED ZIPPER	30%	1	□ 53.99	□ 37.79
UNIFORMS/APPAREL	**SR984 WHT 17 34**	**F1 35W54 00 17.0 34**	**FECHHEIMER BROTHERS UNIFORM CO**	MENS L/S POLY/COTTON SHIRT W/ADDED ZIPPER	30%	1	□ 53.99	□ 37.79
UNIFORMS/APPAREL	**SR984 WHT 17 35**	**F1 35W54 00 17.0 35**	**FECHHEIMER BROTHERS UNIFORM CO**	MENS L/S POLY/COTTON SHIRT W/ADDED ZIPPER	30%	1	□ 53.99	□ 37.79
UNIFORMS/APPAREL	**SR984 WHT 17 36**	**F1 35W54 00 17.0 36/37**	**FECHHEIMER BROTHERS UNIFORM CO**	MENS L/S POLY/COTTON SHIRT W/ADDED ZIPPER	30%	1	□ 53.99	□ 37.79
UNIFORMS/APPAREL	**SR984 WHT 185 33**	**F1 35W54 00 18.5 32/33**	**FECHHEIMER BROTHERS UNIFORM CO**	MENS L/S POLY/COTTON SHIRT W/ADDED ZIPPER	30%	1	□ 53.99	□ 37.79
UNIFORMS/APPAREL	**SR984 WHT 185 34**	**F1 35W54 00 18.5 34**	**FECHHEIMER BROTHERS UNIFORM CO**	MENS L/S POLY/COTTON SHIRT W/ADDED ZIPPER	30%	1	□ 53.99	□ 37.79
UNIFORMS/APPAREL	**SR984 WHT 185 35**	**F1 35W54 00 18.5 35**	**FECHHEIMER BROTHERS UNIFORM CO**	MENS L/S POLY/COTTON SHIRT W/ADDED ZIPPER	30%	1	□ 53.99	□ 37.79
UNIFORMS/APPAREL	**SR984 WHT 185 36**	**F1 35W54 00 18.5 36/37**	**FECHHEIMER BROTHERS UNIFORM CO**	MENS L/S POLY/COTTON SHIRT W/ADDED ZIPPER	30%	1	□ 53.99	□ 37.79
UNIFORMS/APPAREL	**SR984 WHT 18 33**	**F1 35W54 00 18.0 32/33**	**FECHHEIMER BROTHERS UNIFORM CO**	MENS L/S POLY/COTTON SHIRT W/ADDED ZIPPER	30%	1	□ 53.99	□ 37.79
UNIFORMS/APPAREL	**SR984 WHT 18 34**	**F1 35W54 00 18.0 34**	**FECHHEIMER BROTHERS UNIFORM CO**	MENS L/S POLY/COTTON SHIRT W/ADDED ZIPPER	30%	1	□ 53.99	□ 37.79
UNIFORMS/APPAREL	**SR984 WHT 18 35**	**F1 35W54 00 18.0 35**	**FECHHEIMER BROTHERS UNIFORM CO**	MENS L/S POLY/COTTON SHIRT W/ADDED ZIPPER	30%	1	□ 53.99	□ 37.79
UNIFORMS/APPAREL	**SR984 WHT 18 36**	**F1 35W54 00 18.0 36/37**	**FECHHEIMER BROTHERS UNIFORM CO**	MENS L/S POLY/COTTON SHIRT W/ADDED ZIPPER	30%	1	□ 53.99	□ 37.79
UNIFORMS/APPAREL	**SR984 WHT 165 38**	**F1 35W54 00 16.5 38/39**	**FECHHEIMER BROTHERS UNIFORM CO**	MENS L/S POLY/COTTON SHIRT W/ADDED ZIPPER	30%	1	□ 53.99	□ 37.79
UNIFORMS/APPAREL	**SR984 WHT 16 38**	**F1 35W54 00 16.0 38/39**	**FECHHEIMER BROTHERS UNIFORM CO**	MENS L/S POLY/COTTON SHIRT W/ADDED ZIPPER	30%	1	□ 53.99	□ 37.79

UNIFORMS/APPAREL	**SR984 WHT 175 38**	**F1 35W54 00 17.5 38/39**	**FECHHEIMER BROTHERS UNIFORM CO**	MENS L/S POLY/COTTON SHIRT W/ADDED ZIPPER	30%	1	□ 53.99	□ 37.79
UNIFORMS/APPAREL	**SR984 WHT 17 38**	**F1 35W54 00 17.0 38/39**	**FECHHEIMER BROTHERS UNIFORM CO**	MENS L/S POLY/COTTON SHIRT W/ADDED ZIPPER	30%	1	□ 53.99	□ 37.79
UNIFORMS/APPAREL	**SR984 WHT 185 38**	**F1 35W54 00 18.5 38/39**	**FECHHEIMER BROTHERS UNIFORM CO**	MENS L/S POLY/COTTON SHIRT W/ADDED ZIPPER	30%	1	□ 53.99	□ 37.79
UNIFORMS/APPAREL	**SR984 WHT 18 38**	**F1 35W54 00 18.0 38/39**	**FECHHEIMER BROTHERS UNIFORM CO**	MENS L/S POLY/COTTON SHIRT W/ADDED ZIPPER	30%	1	□ 53.99	□ 37.79
UNIFORMS/APPAREL	**SR984 WHT 19 33**	**F1 35W54 00 19.0/19.5 32/33**	**FECHHEIMER BROTHERS UNIFORM CO**	MENS L/S POLY/COTTON SHIRT W/ADDED ZIPPER	30%	1	□ 53.99	□ 37.79
UNIFORMS/APPAREL	**SR984 WHT 19 34**	**F1 35W54 00 19.0/19.5 34**	**FECHHEIMER BROTHERS UNIFORM CO**	MENS L/S POLY/COTTON SHIRT W/ADDED ZIPPER	30%	1	□ 53.99	□ 37.79
UNIFORMS/APPAREL	**SR984 WHT 19 35**	**F1 35W54 00 19.0/19.5 35**	**FECHHEIMER BROTHERS UNIFORM CO**	MENS L/S POLY/COTTON SHIRT W/ADDED ZIPPER	30%	1	□ 53.99	□ 37.79
UNIFORMS/APPAREL	**SR984 WHT 19 36**	**F1 35W54 00 19.0/19.5 36/37**	**FECHHEIMER BROTHERS UNIFORM CO**	MENS L/S POLY/COTTON SHIRT W/ADDED ZIPPER	30%	1	□ 53.99	□ 37.79
UNIFORMS/APPAREL	**SR984 WHT 19 38**	**F1 35W54 00 19.0/19.5 38/39**	**FECHHEIMER BROTHERS UNIFORM CO**	MENS L/S POLY/COTTON SHIRT W/ADDED ZIPPER	30%	1	□ 53.99	□ 37.79
UNIFORMS/APPAREL	**SR984 WHT 20 33**	**F1 35W54 00 20.0/20.5 32/33**	**FECHHEIMER BROTHERS UNIFORM CO**	MENS L/S POLY/COTTON SHIRT W/ADDED ZIPPER	30%	1	□ 53.99	□ 37.79
UNIFORMS/APPAREL	**SR984 WHT 20 34**	**F1 35W54 00 20.0/20.5 34/35**	**FECHHEIMER BROTHERS UNIFORM CO**	MENS L/S POLY/COTTON SHIRT W/ADDED ZIPPER	30%	1	□ 53.99	□ 37.79
UNIFORMS/APPAREL	**SR984 WHT 20 35**	**F1 35W54 00 20.0/20.5 34/35**	**FECHHEIMER BROTHERS UNIFORM CO**	MENS L/S POLY/COTTON SHIRT W/ADDED ZIPPER	30%	1	□ 53.99	□ 37.79
UNIFORMS/APPAREL	**SR984 WHT 20 36**	**F1 35W54 00 20.0/20.5 36/37**	**FECHHEIMER BROTHERS UNIFORM CO**	MENS L/S POLY/COTTON SHIRT W/ADDED ZIPPER	30%	1	□ 53.99	□ 37.79
UNIFORMS/APPAREL	**SR984 WHT 20 38**	**F1 35W54 00 20.0/20.5 38/39**	**FECHHEIMER BROTHERS UNIFORM CO**	MENS L/S POLY/COTTON SHIRT W/ADDED ZIPPER	30%	1	□ 53.99	□ 37.79
UNIFORMS/APPAREL	**SR984 SLGY 145 32**	**F1 35W54 41 14.0/14.5 32**	**FECHHEIMER BROTHERS UNIFORM CO**	MENS L/S POLY/COTTON SHIRT W/ADDED ZIPPER	30%	1	□ 53.99	□ 37.79
UNIFORMS/APPAREL	**SR984 SLGY 17 32**	**F1 35W54 41 17.0 32**	**FECHHEIMER BROTHERS UNIFORM CO**	MENS L/S POLY/COTTON SHIRT W/ADDED ZIPPER	30%	1	□ 53.99	□ 37.79
UNIFORMS/APPAREL	**SR984 SLGY 17 33**	**F1 35W54 41 17.0 33**	**FECHHEIMER BROTHERS UNIFORM CO**	MENS L/S POLY/COTTON SHIRT W/ADDED ZIPPER	30%	1	□ 53.99	□ 37.79
UNIFORMS/APPAREL	**SR984 SLGY 17 34**	**F1 35W54 41 17.0 34**	**FECHHEIMER BROTHERS UNIFORM CO**	MENS L/S POLY/COTTON SHIRT W/ADDED ZIPPER	30%	1	□ 53.99	□ 37.79
UNIFORMS/APPAREL	**SR984 SLGY 17 35**	**F1 35W54 41 17.0 35**	**FECHHEIMER BROTHERS UNIFORM CO**	MENS L/S POLY/COTTON SHIRT W/ADDED ZIPPER	30%	1	□ 53.99	□ 37.79
UNIFORMS/APPAREL	**SR984 SLGY 17 36**	**F1 35W54 41 17.0 36/37**	**FECHHEIMER BROTHERS UNIFORM CO**	MENS L/S POLY/COTTON SHIRT W/ADDED ZIPPER	30%	1	□ 53.99	□ 37.79
UNIFORMS/APPAREL	**SR984 SLGY 175 32**	**F1 35W54 41 17.5 32**	**FECHHEIMER BROTHERS UNIFORM CO**	MENS L/S POLY/COTTON SHIRT W/ADDED ZIPPER	30%	1	□ 53.99	□ 37.79
UNIFORMS/APPAREL	**SR984 SLGY 175 33**	**F1 35W54 41 17.5 33**	**FECHHEIMER BROTHERS UNIFORM CO**	MENS L/S POLY/COTTON SHIRT W/ADDED ZIPPER	30%	1	□ 53.99	□ 37.79

UNIFORMS/APPAREL	**SR984 SLGY 175 34**	**F1 35W54 41 17.5 34**	**FECHHEIMER BROTHERS UNIFORM CO**	MENS L/S POLY/COTTON SHIRT W/ADDED ZIPPER	30%	1	□ 53.99	□ 37.79
UNIFORMS/APPAREL	**SR984 SLGY 175 35**	**F1 35W54 41 17.5 35**	**FECHHEIMER BROTHERS UNIFORM CO**	MENS L/S POLY/COTTON SHIRT W/ADDED ZIPPER	30%	1	□ 53.99	□ 37.79
UNIFORMS/APPAREL	**SR984 SLGY 175 36**	**F1 35W54 41 17.5 36/37**	**FECHHEIMER BROTHERS UNIFORM CO**	MENS L/S POLY/COTTON SHIRT W/ADDED ZIPPER	30%	1	□ 53.99	□ 37.79
UNIFORMS/APPAREL	**SR984 SLGY 18 33**	**F1 35W54 41 18.0 32/33**	**FECHHEIMER BROTHERS UNIFORM CO**	MENS L/S POLY/COTTON SHIRT W/ADDED ZIPPER	30%	1	□ 53.99	□ 37.79
UNIFORMS/APPAREL	**SR984 SLGY 18 34**	**F1 35W54 41 18.0 34**	**FECHHEIMER BROTHERS UNIFORM CO**	MENS L/S POLY/COTTON SHIRT W/ADDED ZIPPER	30%	1	□ 53.99	□ 37.79
UNIFORMS/APPAREL	**SR984 SLGY 18 35**	**F1 35W54 41 18.0 35**	**FECHHEIMER BROTHERS UNIFORM CO**	MENS L/S POLY/COTTON SHIRT W/ADDED ZIPPER	30%	1	□ 53.99	□ 37.79
UNIFORMS/APPAREL	**SR984 SLGY 18 36**	**F1 35W54 41 18.0 36/37**	**FECHHEIMER BROTHERS UNIFORM CO**	MENS L/S POLY/COTTON SHIRT W/ADDED ZIPPER	30%	1	□ 53.99	□ 37.79
UNIFORMS/APPAREL	**SR984 SLGY 185 33**	**F1 35W54 41 18.5 32/33**	**FECHHEIMER BROTHERS UNIFORM CO**	MENS L/S POLY/COTTON SHIRT W/ADDED ZIPPER	30%	1	□ 53.99	□ 37.79
UNIFORMS/APPAREL	**SR984 SLGY 185 34**	**F1 35W54 41 18.5 34**	**FECHHEIMER BROTHERS UNIFORM CO**	MENS L/S POLY/COTTON SHIRT W/ADDED ZIPPER	30%	1	□ 53.99	□ 37.79
UNIFORMS/APPAREL	**SR984 SLGY 185 35**	**F1 35W54 41 18.5 35**	**FECHHEIMER BROTHERS UNIFORM CO**	MENS L/S POLY/COTTON SHIRT W/ADDED ZIPPER	30%	1	□ 53.99	□ 37.79
UNIFORMS/APPAREL	**SR984 SLGY 185 36**	**F1 35W54 41 18.5 36/37**	**FECHHEIMER BROTHERS UNIFORM CO**	MENS L/S POLY/COTTON SHIRT W/ADDED ZIPPER	30%	1	□ 53.99	□ 37.79
UNIFORMS/APPAREL	**SR984 SLGY 17 38**	**F1 35W54 41 17.0 38/39**	**FECHHEIMER BROTHERS UNIFORM CO**	MENS L/S POLY/COTTON SHIRT W/ADDED ZIPPER	30%	1	□ 53.99	□ 37.79
UNIFORMS/APPAREL	**SR984 SLGY 175 38**	**F1 35W54 41 17.5 38/39**	**FECHHEIMER BROTHERS UNIFORM CO**	MENS L/S POLY/COTTON SHIRT W/ADDED ZIPPER	30%	1	□ 53.99	□ 37.79
UNIFORMS/APPAREL	**SR984 SLGY 18 38**	**F1 35W54 41 18.0 38/39**	**FECHHEIMER BROTHERS UNIFORM CO**	MENS L/S POLY/COTTON SHIRT W/ADDED ZIPPER	30%	1	□ 53.99	□ 37.79
UNIFORMS/APPAREL	**SR984 SLGY 185 38**	**F1 35W54 41 18.5 38/39**	**FECHHEIMER BROTHERS UNIFORM CO**	MENS L/S POLY/COTTON SHIRT W/ADDED ZIPPER	30%	1	□ 53.99	□ 37.79
UNIFORMS/APPAREL	**SR984 SLGY 19 33**	**F1 35W54 41 19.0/19.5 32/33**	**FECHHEIMER BROTHERS UNIFORM CO**	MENS L/S POLY/COTTON SHIRT W/ADDED ZIPPER	30%	1	□ 53.99	□ 37.79
UNIFORMS/APPAREL	**SR984 SLGY 19 34**	**F1 35W54 41 19.0/19.5 34**	**FECHHEIMER BROTHERS UNIFORM CO**	MENS L/S POLY/COTTON SHIRT W/ADDED ZIPPER	30%	1	□ 53.99	□ 37.79
UNIFORMS/APPAREL	**SR984 SLGY 19 35**	**F1 35W54 41 19.0/19.5 34/35**	**FECHHEIMER BROTHERS UNIFORM CO**	MENS L/S POLY/COTTON SHIRT W/ADDED ZIPPER	30%	1	□ 53.99	□ 37.79
UNIFORMS/APPAREL	**SR984 SLGY 19 36**	**F1 35W54 41 19.0/19.5 36/37**	**FECHHEIMER BROTHERS UNIFORM CO**	MENS L/S POLY/COTTON SHIRT W/ADDED ZIPPER	30%	1	□ 53.99	□ 37.79
UNIFORMS/APPAREL	**SR984 SLGY 19 38**	**F1 35W54 41 19.0/19.5 38/39**	**FECHHEIMER BROTHERS UNIFORM CO**	MENS L/S POLY/COTTON SHIRT W/ADDED ZIPPER	30%	1	□ 53.99	□ 37.79
UNIFORMS/APPAREL	**SR984 SLGY 20 33**	**F1 35W54 41 20.0/20.5 33**	**FECHHEIMER BROTHERS UNIFORM CO**	MENS L/S POLY/COTTON SHIRT W/ADDED ZIPPER	30%	1	□ 53.99	□ 37.79
UNIFORMS/APPAREL	**SR984 SLGY 20 34**	**F1 35W54 41 20.0/20.5 34**	**FECHHEIMER BROTHERS UNIFORM CO**	MENS L/S POLY/COTTON SHIRT W/ADDED ZIPPER	30%	1	□ 53.99	□ 37.79

UNIFORMS/APPAREL	**SR984 SLGY 20 35**	**F1 35W54 41 20.0/20.5 34/35**	**FECHHEIMER BROTHERS UNIFORM CO**	MENS L/S POLY/COTTON SHIRT W/ADDED ZIPPER	30%	1	□ 53.99	□ 37.79
UNIFORMS/APPAREL	**SR984 SLGY 20 36**	**F1 35W54 41 20.0/20.5 36/37**	**FECHHEIMER BROTHERS UNIFORM CO**	MENS L/S POLY/COTTON SHIRT W/ADDED ZIPPER	30%	1	□ 53.99	□ 37.79
UNIFORMS/APPAREL	**SR984 SLGY 20 38**	**F1 35W54 41 20.0/20.5 38/39**	**FECHHEIMER BROTHERS UNIFORM CO**	MENS L/S POLY/COTTON SHIRT W/ADDED ZIPPER	30%	1	□ 53.99	□ 37.79
UNIFORMS/APPAREL	**SR984 SLGY 155 32**	**F1 35W54 41 15.5 32**	**FECHHEIMER BROTHERS UNIFORM CO**	MENS L/S POLY/COTTON SHIRT W/ADDED ZIPPER	30%	1	□ 53.99	□ 37.79
UNIFORMS/APPAREL	**SR984 SLGY 15 32**	**F1 35W54 41 15.0 32**	**FECHHEIMER BROTHERS UNIFORM CO**	MENS L/S POLY/COTTON SHIRT W/ADDED ZIPPER	30%	1	□ 53.99	□ 37.79
UNIFORMS/APPAREL	**SR984 SLGY 15 33**	**F1 35W54 41 15.0 33**	**FECHHEIMER BROTHERS UNIFORM CO**	MENS L/S POLY/COTTON SHIRT W/ADDED ZIPPER	30%	1	□ 53.99	□ 37.79
UNIFORMS/APPAREL	**SR984 SLGY 15 35**	**F1 35W54 41 15.0 34/35**	**FECHHEIMER BROTHERS UNIFORM CO**	MENS L/S POLY/COTTON SHIRT W/ADDED ZIPPER	30%	1	□ 53.99	□ 37.79
UNIFORMS/APPAREL	**SR984 SLGY 15 36**	**F1 35W54 41 15.0 36/37**	**FECHHEIMER BROTHERS UNIFORM CO**	MENS L/S POLY/COTTON SHIRT W/ADDED ZIPPER	30%	1	□ 53.99	□ 37.79
UNIFORMS/APPAREL	**SR984 SLGY 155 33**	**F1 35W54 41 15.5 33**	**FECHHEIMER BROTHERS UNIFORM CO**	MENS L/S POLY/COTTON SHIRT W/ADDED ZIPPER	30%	1	□ 53.99	□ 37.79
UNIFORMS/APPAREL	**SR984 SLGY 155 34**	**F1 35W54 41 15.5 34**	**FECHHEIMER BROTHERS UNIFORM CO**	MENS L/S POLY/COTTON SHIRT W/ADDED ZIPPER	30%	1	□ 53.99	□ 37.79
UNIFORMS/APPAREL	**SR984 SLGY 155 35**	**F1 35W54 41 15.5 35**	**FECHHEIMER BROTHERS UNIFORM CO**	MENS L/S POLY/COTTON SHIRT W/ADDED ZIPPER	30%	1	□ 53.99	□ 37.79
UNIFORMS/APPAREL	**SR984 SLGY 155 36**	**F1 35W54 41 15.5 36/37**	**FECHHEIMER BROTHERS UNIFORM CO**	MENS L/S POLY/COTTON SHIRT W/ADDED ZIPPER	30%	1	□ 53.99	□ 37.79
UNIFORMS/APPAREL	**SR984 SLGY 145 33**	**F1 35W54 41 14.0/14.5 33**	**FECHHEIMER BROTHERS UNIFORM CO**	MENS L/S POLY/COTTON SHIRT W/ADDED ZIPPER	30%	1	□ 53.99	□ 37.79
UNIFORMS/APPAREL	**SR984 SLGY 145 35**	**F1 35W54 41 14.0/14.5 34/35**	**FECHHEIMER BROTHERS UNIFORM CO**	MENS L/S POLY/COTTON SHIRT W/ADDED ZIPPER	30%	1	□ 53.99	□ 37.79
UNIFORMS/APPAREL	**SR984 SLGY 16 32**	**F1 35W54 41 16.0 32**	**FECHHEIMER BROTHERS UNIFORM CO**	MENS L/S POLY/COTTON SHIRT W/ADDED ZIPPER	30%	1	□ 53.99	□ 37.79
UNIFORMS/APPAREL	**SR984 SLGY 16 33**	**F1 35W54 41 16.0 33**	**FECHHEIMER BROTHERS UNIFORM CO**	MENS L/S POLY/COTTON SHIRT W/ADDED ZIPPER	30%	1	□ 53.99	□ 37.79
UNIFORMS/APPAREL	**SR984 SLGY 16 34**	**F1 35W54 41 16.0 34**	**FECHHEIMER BROTHERS UNIFORM CO**	MENS L/S POLY/COTTON SHIRT W/ADDED ZIPPER	30%	1	□ 53.99	□ 37.79
UNIFORMS/APPAREL	**SR984 SLGY 16 35**	**F1 35W54 41 16.0 35**	**FECHHEIMER BROTHERS UNIFORM CO**	MENS L/S POLY/COTTON SHIRT W/ADDED ZIPPER	30%	1	□ 53.99	□ 37.79
UNIFORMS/APPAREL	**SR984 SLGY 16 36**	**F1 35W54 41 16.0 36/37**	**FECHHEIMER BROTHERS UNIFORM CO**	MENS L/S POLY/COTTON SHIRT W/ADDED ZIPPER	30%	1	□ 53.99	□ 37.79
UNIFORMS/APPAREL	**SR984 SLGY 165 32**	**F1 35W54 41 16.5 32**	**FECHHEIMER BROTHERS UNIFORM CO**	MENS L/S POLY/COTTON SHIRT W/ADDED ZIPPER	30%	1	□ 53.99	□ 37.79
UNIFORMS/APPAREL	**SR984 SLGY 165 33**	**F1 35W54 41 16.5 33**	**FECHHEIMER BROTHERS UNIFORM CO**	MENS L/S POLY/COTTON SHIRT W/ADDED ZIPPER	30%	1	□ 53.99	□ 37.79
UNIFORMS/APPAREL	**SR984 SLGY 165 34**	**F1 35W54 41 16.5 34**	**FECHHEIMER BROTHERS UNIFORM CO**	MENS L/S POLY/COTTON SHIRT W/ADDED ZIPPER	30%	1	□ 53.99	□ 37.79

UNIFORMS/APPAREL	**SR984 SLGY 165 35**	**F1 35W54 41 16.5 35**	**FECHHEIMER BROTHERS UNIFORM CO**	MENS L/S POLY/COTTON SHIRT W/ADDED ZIPPER	30%	1	□ 53.99	□ 37.79
UNIFORMS/APPAREL	**SR984 SLGY 165 36**	**F1 35W54 41 16.5 36/37**	**FECHHEIMER BROTHERS UNIFORM CO**	MENS L/S POLY/COTTON SHIRT W/ADDED ZIPPER	30%	1	□ 53.99	□ 37.79
UNIFORMS/APPAREL	**SR984 SLGY 21 36**	**F1 35W54 41 21.0/21.5 36/37**	**FECHHEIMER BROTHERS UNIFORM CO**	MENS L/S POLY/COTTON SHIRT W/ADDED ZIPPER	30%	1	□ 53.99	□ 37.79
UNIFORMS/APPAREL	**SR984 SLGY 21 38**	**F1 35W54 41 21.0/21.5 38/39**	**FECHHEIMER BROTHERS UNIFORM CO**	MENS L/S POLY/COTTON SHIRT W/ADDED ZIPPER	30%	1	□ 53.99	□ 37.79
UNIFORMS/APPAREL	**SR984 SLGY 22 35**	**F1 35W54 41 22.0/22.5 34/35**	**FECHHEIMER BROTHERS UNIFORM CO**	MENS L/S POLY/COTTON SHIRT W/ADDED ZIPPER	30%	1	□ 53.99	□ 37.79
UNIFORMS/APPAREL	**SR984 SLGY 22 36**	**F1 35W54 41 22.0/22.5 36/37**	**FECHHEIMER BROTHERS UNIFORM CO**	MENS L/S POLY/COTTON SHIRT W/ADDED ZIPPER	30%	1	□ 53.99	□ 37.79
UNIFORMS/APPAREL	**SR984 SLGY 22 38**	**F1 35W54 41 22.0/22.5 38/39**	**FECHHEIMER BROTHERS UNIFORM CO**	MENS L/S POLY/COTTON SHIRT W/ADDED ZIPPER	30%	1	□ 53.99	□ 37.79
UNIFORMS/APPAREL	**TR847 NAV 58 OB**	**X1 32230 86 58 REG**	**FECHHEIMER BROTHERS UNIFORM CO**	SYSTEM 3 POLYESTER TROUSER	30%	1	□ 179.99	□ 125.99
UNIFORMS/APPAREL	**TR927 NAV 40 OB**	**F1 47680 86 40 REG**	**FECHHEIMER BROTHERS UNIFORM CO**	MENS POLY/WOOL TROUSERS W/FLEX WAISTBAND POCKETS	30%	1	□ 110.99	□ 77.69
UNIFORMS/APPAREL	**TU733 NAV 06 OB**	**F1 47680W 86 06 REG**	**FECHHEIMER BROTHERS UNIFORM CO**	WOMENS 6 POCKET 75/25 P/W PANTS W/FREEDOM FIT	30%	1	□ 110.99	□ 77.69
UNIFORMS/APPAREL	**TU733 NAV 10 OB**	**F1 47680W 86 10 REG**	**FECHHEIMER BROTHERS UNIFORM CO**	WOMENS 6 POCKET 75/25 P/W PANTS W/FREEDOM FIT	30%	1	□ 110.99	□ 77.69
UNIFORMS/APPAREL	**TU733 NAV 12 OB**	**F1 47680W 86 12 REG**	**FECHHEIMER BROTHERS UNIFORM CO**	WOMENS 6 POCKET 75/25 P/W PANTS W/FREEDOM FIT	30%	1	□ 110.99	□ 77.69
UNIFORMS/APPAREL	**TU733 NAV 14 OB**	**F1 47680W 86 14 REG**	**FECHHEIMER BROTHERS UNIFORM CO**	WOMENS 6 POCKET 75/25 P/W PANTS W/FREEDOM FIT	30%	1	□ 110.99	□ 77.69
UNIFORMS/APPAREL	**TR678 BLK 22 OB**	**F1 47280W 10 22 REG**	**FECHHEIMER BROTHERS UNIFORM CO**	WOMENS 75/25 POLY/ WOOL TROUSERS WITH FLEX WAIST BAND	30%	1	□ 209.99	□ 146.99
UNIFORMS/APPAREL	**TR678 BLK 24 OB**	**X1 X47291-01 10 24 REG**	**FECHHEIMER BROTHERS UNIFORM CO**	WOMENS 75/25 POLY/ WOOL TROUSERS WITH FLEX WAIST BAND	30%	1	□ 209.99	□ 146.99
UNIFORMS/APPAREL	**TR678 BLK 20 OB**	**F1 47280W 10 20 REG**	**FECHHEIMER BROTHERS UNIFORM CO**	WOMENS 75/25 POLY/ WOOL TROUSERS WITH FLEX WAIST BAND	30%	1	□ 89.99	□ 62.99
UNIFORMS/APPAREL	**SH098 FBL 5X**	**X1 95R66 26 5XL**	**FECHHEIMER BROTHERS UNIFORM CO**	S/S DELUXE TROPICAL SHIRT	30%	1	□ 152.99	□ 107.09
UNIFORMS/APPAREL	**SH098 SLGY 6X**	**X1 96R66 91 6XL**	**FECHHEIMER BROTHERS UNIFORM CO**	S/S DELUXE TROPICAL SHIRT	30%	1	□ 159.99	□ 111.99
UNIFORMS/APPAREL	**SH018 LTB 21 40**	**X1 X35W5435 35 20.0 41**	**FECHHEIMER BROTHERS UNIFORM CO**	MENS L/S DAC/COTTON SHIRT	30%	1	□ 139.99	□ 97.99
UNIFORMS/APPAREL	**SH020 STN 24**	**85R5414 STN 24**	**FECHHEIMER BROTHERS UNIFORM CO**	MENS FLYING CROSS SS UNIFORM SHIRT	30%	1	□ 119.99	□ 83.99
UNIFORMS/APPAREL	**SH020 STN 185L**	**X1 X85R5414T 04 18.5**	**FECHHEIMER BROTHERS UNIFORM CO**	MENS FLYING CROSS SS UNIFORM SHIRT	30%	1	□ 123.99	□ 86.79
UNIFORMS/APPAREL	**SH020 STN 165L**	**X1 X85R5414T 04 16.5**	**FECHHEIMER BROTHERS UNIFORM CO**	MENS FLYING CROSS SS UNIFORM SHIRT	30%	1	□ 123.99	□ 86.79

UNIFORMS/APPAREL	**SH020 STN 175L**	**X1 X85R5414T 04 17.5**	**FECHHEIMER BROTHERS UNIFORM CO**	MENS FLYING CROSS SS UNIFORM SHIRT	30%	1	□ 123.99	□ 86.79
UNIFORMS/APPAREL	**ZH724 PTAN 36 REG**	**D/C F1 32260 23 36 REG**	**FECHHEIMER BROTHERS UNIFORM CO**	MEN ELASTIQUE POLY/WOOL TROUSERS	30%	1	□ 130.99	□ 91.69
UNIFORMS/APPAREL	**ZH724 PTAN 38 REG**	**D/C F1 32260 23 38 REG**	**FECHHEIMER BROTHERS UNIFORM CO**	MEN ELASTIQUE POLY/WOOL TROUSERS	30%	1	□ 130.99	□ 91.69
UNIFORMS/APPAREL	**ZH724 PTAN 42 REG**	**D/C F1 32260 23 42 REG**	**FECHHEIMER BROTHERS UNIFORM CO**	MEN ELASTIQUE POLY/WOOL TROUSERS	30%	1	□ 130.99	□ 91.69
UNIFORMS/APPAREL	**ZH724 PTAN 32 REG**	**D/C F1 32260 23 32 REG**	**FECHHEIMER BROTHERS UNIFORM CO**	MEN ELASTIQUE POLY/WOOL TROUSERS	30%	1	□ 130.99	□ 91.69
UNIFORMS/APPAREL	**ZH724 PTAN 34 REG**	**D/C F1 32260 23 34 REG**	**FECHHEIMER BROTHERS UNIFORM CO**	MEN ELASTIQUE POLY/WOOL TROUSERS	30%	1	□ 130.99	□ 91.69
UNIFORMS/APPAREL	**ZH724 PTAN 40 REG**	**D/C F1 32260 23 40 REG**	**FECHHEIMER BROTHERS UNIFORM CO**	MEN ELASTIQUE POLY/WOOL TROUSERS	30%	1	□ 130.99	□ 91.69
UNIFORMS/APPAREL	**ZH724 PTAN 48 REG**	**D/C F1 32260 23 48 REG**	**FECHHEIMER BROTHERS UNIFORM CO**	MEN ELASTIQUE POLY/WOOL TROUSERS	30%	1	□ 130.99	□ 91.69
UNIFORMS/APPAREL	**ZH724 PTAN 50 REG**	**D/C F1 32260 23 50 REG**	**FECHHEIMER BROTHERS UNIFORM CO**	MEN ELASTIQUE POLY/WOOL TROUSERS	30%	1	□ 130.99	□ 91.69
UNIFORMS/APPAREL	**ZH724 PTAN 32 LNG**	**F1 32260 23 32 LONG**	**FECHHEIMER BROTHERS UNIFORM CO**	MEN ELASTIQUE POLY/WOOL TROUSERS	30%	1	□ 135.99	□ 95.19
UNIFORMS/APPAREL	**ZH724 PTAN 42 LNG**	**F1 32260 23 42 LONG**	**FECHHEIMER BROTHERS UNIFORM CO**	MEN ELASTIQUE POLY/WOOL TROUSERS	30%	1	□ 135.99	□ 95.19
UNIFORMS/APPAREL	**ZH724 PTAN 40 LNG**	**F1 32260 23 40 LONG**	**FECHHEIMER BROTHERS UNIFORM CO**	MEN ELASTIQUE POLY/WOOL TROUSERS	30%	1	□ 135.99	□ 95.19
UNIFORMS/APPAREL	**ZH724 PTAN 48 LNG**	**F1 32260 23 48 LONG**	**FECHHEIMER BROTHERS UNIFORM CO**	MEN ELASTIQUE POLY/WOOL TROUSERS	30%	1	□ 135.99	□ 95.19
UNIFORMS/APPAREL	**ZH724 PTAN 54 LNG**	**F1 32260 23 54 LONG**	**FECHHEIMER BROTHERS UNIFORM CO**	MEN ELASTIQUE POLY/WOOL TROUSERS	30%	1	□ 135.99	□ 95.19
UNIFORMS/APPAREL	**ZH724 NAV 28 OB**	**F1 32260 86 28 REG**	**FECHHEIMER BROTHERS UNIFORM CO**	MEN ELASTIQUE POLY/WOOL TROUSERS	30%	1	□ 135.99	□ 95.19
UNIFORMS/APPAREL	**ZH724 NAV 30 OB**	**F1 32260 86 30 REG**	**FECHHEIMER BROTHERS UNIFORM CO**	MEN ELASTIQUE POLY/WOOL TROUSERS	30%	1	□ 135.99	□ 95.19
UNIFORMS/APPAREL	**ZH724 NAV 32 OB**	**F1 32260 86 32 REG**	**FECHHEIMER BROTHERS UNIFORM CO**	MEN ELASTIQUE POLY/WOOL TROUSERS	30%	1	□ 135.99	□ 95.19
UNIFORMS/APPAREL	**ZH724 NAV 32S OB**	**F1 32260 86 32 SHORT**	**FECHHEIMER BROTHERS UNIFORM CO**	MEN ELASTIQUE POLY/WOOL TROUSERS	30%	1	□ 135.99	□ 95.19
UNIFORMS/APPAREL	**ZH724 NAV 33 OB**	**F1 32260 86 33 REG**	**FECHHEIMER BROTHERS UNIFORM CO**	MEN ELASTIQUE POLY/WOOL TROUSERS	30%	1	□ 135.99	□ 95.19
UNIFORMS/APPAREL	**ZH724 NAV 34 OB**	**F1 32260 86 34 REG**	**FECHHEIMER BROTHERS UNIFORM CO**	MEN ELASTIQUE POLY/WOOL TROUSERS	30%	1	□ 135.99	□ 95.19
UNIFORMS/APPAREL	**ZH724 NAV 34S OB**	**F1 32260 86 34 SHORT**	**FECHHEIMER BROTHERS UNIFORM CO**	MEN ELASTIQUE POLY/WOOL TROUSERS	30%	1	□ 135.99	□ 95.19
UNIFORMS/APPAREL	**ZH724 NAV 35 OB**	**F1 32260 86 35 REG**	**FECHHEIMER BROTHERS UNIFORM CO**	MEN ELASTIQUE POLY/WOOL TROUSERS	30%	1	□ 135.99	□ 95.19

UNIFORMS/APPAREL	**ZH724 NAV 36 OB**	**F1 32260 86 36 REG**	**FECHHEIMER BROTHERS UNIFORM CO**	MEN ELASTIQUE POLY/WOOL TROUSERS	30%	1	□ 135.99	□ 95.19
UNIFORMS/APPAREL	**ZH724 NAV 36S OB**	**F1 32260 86 36 SHORT**	**FECHHEIMER BROTHERS UNIFORM CO**	MEN ELASTIQUE POLY/WOOL TROUSERS	30%	1	□ 135.99	□ 95.19
UNIFORMS/APPAREL	**ZH724 NAV 37 OB**	**F1 32260 86 37 REG**	**FECHHEIMER BROTHERS UNIFORM CO**	MEN ELASTIQUE POLY/WOOL TROUSERS	30%	1	□ 135.99	□ 95.19
UNIFORMS/APPAREL	**ZH724 NAV 38 OB**	**F1 32260 86 38 REG**	**FECHHEIMER BROTHERS UNIFORM CO**	MEN ELASTIQUE POLY/WOOL TROUSERS	30%	1	□ 135.99	□ 95.19
UNIFORMS/APPAREL	**ZH724 NAV 38S OB**	**F1 32260 86 38 SHORT**	**FECHHEIMER BROTHERS UNIFORM CO**	MEN ELASTIQUE POLY/WOOL TROUSERS	30%	1	□ 135.99	□ 95.19
UNIFORMS/APPAREL	**ZH724 NAV 40 OB**	**F1 32260 86 40 REG**	**FECHHEIMER BROTHERS UNIFORM CO**	MEN ELASTIQUE POLY/WOOL TROUSERS	30%	1	□ 135.99	□ 95.19
UNIFORMS/APPAREL	**ZH724 NAV 40S OB**	**F1 32260 86 40 SHORT**	**FECHHEIMER BROTHERS UNIFORM CO**	MEN ELASTIQUE POLY/WOOL TROUSERS	30%	1	□ 135.99	□ 95.19
UNIFORMS/APPAREL	**ZH724 NAV 42 OB**	**F1 32260 86 42 REG**	**FECHHEIMER BROTHERS UNIFORM CO**	MEN ELASTIQUE POLY/WOOL TROUSERS	30%	1	□ 135.99	□ 95.19
UNIFORMS/APPAREL	**ZH724 NAV 44 OB**	**F1 32260 86 44 REG**	**FECHHEIMER BROTHERS UNIFORM CO**	MEN ELASTIQUE POLY/WOOL TROUSERS	30%	1	□ 135.99	□ 95.19
UNIFORMS/APPAREL	**ZH724 NAV 46 OB**	**F1 32260 86 46 REG**	**FECHHEIMER BROTHERS UNIFORM CO**	MEN ELASTIQUE POLY/WOOL TROUSERS	30%	1	□ 135.99	□ 95.19
UNIFORMS/APPAREL	**ZH724 NAV 48 OB**	**F1 32260 86 48 REG**	**FECHHEIMER BROTHERS UNIFORM CO**	MEN ELASTIQUE POLY/WOOL TROUSERS	30%	1	□ 135.99	□ 95.19
UNIFORMS/APPAREL	**ZH724 NAV 50 OB**	**F1 32260 86 50 REG**	**FECHHEIMER BROTHERS UNIFORM CO**	MEN ELASTIQUE POLY/WOOL TROUSERS	30%	1	□ 135.99	□ 95.19
UNIFORMS/APPAREL	**ZH724 NAV 52 OB**	**F1 32260 86 52 REG**	**FECHHEIMER BROTHERS UNIFORM CO**	MEN ELASTIQUE POLY/WOOL TROUSERS	30%	1	□ 135.99	□ 95.19
UNIFORMS/APPAREL	**ZH724 NAV 54 OB**	**F1 32260 86 54 REG**	**FECHHEIMER BROTHERS UNIFORM CO**	MEN ELASTIQUE POLY/WOOL TROUSERS	30%	1	□ 135.99	□ 95.19
UNIFORMS/APPAREL	**ZH724 NAV 56 OB**	**F1 32260 86 56 REG**	**FECHHEIMER BROTHERS UNIFORM CO**	MEN ELASTIQUE POLY/WOOL TROUSERS	30%	1	□ 135.99	□ 95.19
UNIFORMS/APPAREL	**TR678 BLK 16S OB**	**X1 X47291-01 10 16 SHORT**	**FECHHEIMER BROTHERS UNIFORM CO**	WOMENS 75/25 POLY/ WOOL TROUSERS WITH FLEX WAIST BAND	30%	1	□ 179.99	□ 125.99
UNIFORMS/APPAREL	**TR082 NAV 33S OB**	**X1 X3900 86 33 SHT**	**FECHHEIMER BROTHERS UNIFORM CO**	MENS POLYESTER TROUSERS	30%	1	□ 149.99	□ 104.99
UNIFORMS/APPAREL	**TJ261 BLK 04 OB**	**F1 FX57300W 10 04**	**FECHHEIMER BROTHERS UNIFORM CO**	CROSS FX WOMENS CLASS B POLY/COTTON RIPSTOP CARGO PANT	30%	1	□ 54.95	□ 38.47
UNIFORMS/APPAREL	**TJ261 BLK 06 OB**	**F1 FX57300W 10 06**	**FECHHEIMER BROTHERS UNIFORM CO**	CROSS FX WOMENS CLASS B POLY/COTTON RIPSTOP CARGO PANT	30%	1	□ 54.95	□ 38.47
UNIFORMS/APPAREL	**TJ261 BLK 08 OB**	**F1 FX57300W 10 08**	**FECHHEIMER BROTHERS UNIFORM CO**	CROSS FX WOMENS CLASS B POLY/COTTON RIPSTOP CARGO PANT	30%	1	□ 54.95	□ 38.47

UNIFORMS/APPAREL	**TJ261 BLK 10 OB**	**F1 FX57300W 10 10**	**FECHHEIMER BROTHERS UNIFORM CO**	CROSS FX WOMENS CLASS B POLY/COTTON RIPSTOP CARGO PANT	30%	1	□ 54.95	□ 38.47
UNIFORMS/APPAREL	**TJ261 BLK 12 OB**	**F1 FX57300W 10 12**	**FECHHEIMER BROTHERS UNIFORM CO**	CROSS FX WOMENS CLASS B POLY/COTTON RIPSTOP CARGO PANT	30%	1	□ 54.95	□ 38.47
UNIFORMS/APPAREL	**TJ261 BLK 14 OB**	**F1 FX57300W 10 14**	**FECHHEIMER BROTHERS UNIFORM CO**	CROSS FX WOMENS CLASS B POLY/COTTON RIPSTOP CARGO PANT	30%	1	□ 54.95	□ 38.47
UNIFORMS/APPAREL	**TJ261 BLK 16 OB**	**F1 FX57300W 10 16**	**FECHHEIMER BROTHERS UNIFORM CO**	CROSS FX WOMENS CLASS B POLY/COTTON RIPSTOP CARGO PANT	30%	1	□ 54.95	□ 38.47
UNIFORMS/APPAREL	**TJ261 BLK 18 OB**	**F1 FX57300W 10 18**	**FECHHEIMER BROTHERS UNIFORM CO**	CROSS FX WOMENS CLASS B POLY/COTTON RIPSTOP CARGO PANT	30%	1	□ 54.95	□ 38.47
UNIFORMS/APPAREL	**TJ261 BLK 20 OB**	**F1 FX57300W 10 20**	**FECHHEIMER BROTHERS UNIFORM CO**	CROSS FX WOMENS CLASS B POLY/COTTON RIPSTOP CARGO PANT	30%	1	□ 54.95	□ 38.47
UNIFORMS/APPAREL	**TJ261 BLK 22 OB**	**F1 FX57300W 10 22**	**FECHHEIMER BROTHERS UNIFORM CO**	CROSS FX WOMENS CLASS B POLY/COTTON RIPSTOP CARGO PANT	30%	1	□ 54.95	□ 38.47
UNIFORMS/APPAREL	**TJ261 BLK 24 OB**	**F1 FX57300W 10 24**	**FECHHEIMER BROTHERS UNIFORM CO**	CROSS FX WOMENS CLASS B POLY/COTTON RIPSTOP CARGO PANT	30%	1	□ 54.95	□ 38.47
UNIFORMS/APPAREL	**TJ261 OD 04 OB**	**F1 FX57300W 27 04**	**FECHHEIMER BROTHERS UNIFORM CO**	CROSS FX WOMENS CLASS B POLY/COTTON RIPSTOP CARGO PANT	30%	1	□ 54.95	□ 38.47
UNIFORMS/APPAREL	**TJ261 OD 06 OB**	**F1 FX57300W 27 06**	**FECHHEIMER BROTHERS UNIFORM CO**	CROSS FX WOMENS CLASS B POLY/COTTON RIPSTOP CARGO PANT	30%	1	□ 54.95	□ 38.47
UNIFORMS/APPAREL	**TJ261 OD 08 OB**	**F1 FX57300W 27 08**	**FECHHEIMER BROTHERS UNIFORM CO**	CROSS FX WOMENS CLASS B POLY/COTTON RIPSTOP CARGO PANT	30%	1	□ 54.95	□ 38.47
UNIFORMS/APPAREL	**TJ261 OD 10 OB**	**F1 FX57300W 27 10**	**FECHHEIMER BROTHERS UNIFORM CO**	CROSS FX WOMENS CLASS B POLY/COTTON RIPSTOP CARGO PANT	30%	1	□ 54.95	□ 38.47
UNIFORMS/APPAREL	**TJ261 OD 12 OB**	**F1 FX57300W 27 12**	**FECHHEIMER BROTHERS UNIFORM CO**	CROSS FX WOMENS CLASS B POLY/COTTON RIPSTOP CARGO PANT	30%	1	□ 54.95	□ 38.47
UNIFORMS/APPAREL	**TJ261 OD 14 OB**	**F1 FX57300W 27 14**	**FECHHEIMER BROTHERS UNIFORM CO**	CROSS FX WOMENS CLASS B POLY/COTTON RIPSTOP CARGO PANT	30%	1	□ 54.95	□ 38.47
UNIFORMS/APPAREL	**TJ261 OD 16 OB**	**F1 FX57300W 27 16**	**FECHHEIMER BROTHERS UNIFORM CO**	CROSS FX WOMENS CLASS B POLY/COTTON RIPSTOP CARGO PANT	30%	1	□ 54.95	□ 38.47

UNIFORMS/APPAREL	**TJ261 OD 18 OB**	**F1 FX57300W 27 18**	**FECHHEIMER BROTHERS UNIFORM CO**	CROSS FX WOMENS CLASS B POLY/COTTON RIPSTOP CARGO PANT	30%	1	□ 54.95	□ 38.47
UNIFORMS/APPAREL	**TJ261 OD 20 OB**	**F1 FX57300W 27 20**	**FECHHEIMER BROTHERS UNIFORM CO**	CROSS FX WOMENS CLASS B POLY/COTTON RIPSTOP CARGO PANT	30%	1	□ 54.95	□ 38.47
UNIFORMS/APPAREL	**TJ261 OD 22 OB**	**F1 FX57300W 27 22**	**FECHHEIMER BROTHERS UNIFORM CO**	CROSS FX WOMENS CLASS B POLY/COTTON RIPSTOP CARGO PANT	30%	1	□ 54.95	□ 38.47
UNIFORMS/APPAREL	**TJ261 OD 24 OB**	**F1 FX57300W 27 24**	**FECHHEIMER BROTHERS UNIFORM CO**	CROSS FX WOMENS CLASS B POLY/COTTON RIPSTOP CARGO PANT	30%	1	□ 54.95	□ 38.47
UNIFORMS/APPAREL	**TJ261 NAV 04 OB**	**F1 FX57300W 86 04**	**FECHHEIMER BROTHERS UNIFORM CO**	CROSS FX WOMENS CLASS B POLY/COTTON RIPSTOP CARGO PANT	30%	1	□ 54.95	□ 38.47
UNIFORMS/APPAREL	**TJ261 NAV 06 OB**	**F1 FX57300W 86 06**	**FECHHEIMER BROTHERS UNIFORM CO**	CROSS FX WOMENS CLASS B POLY/COTTON RIPSTOP CARGO PANT	30%	1	□ 54.95	□ 38.47
UNIFORMS/APPAREL	**TJ261 NAV 08 OB**	**F1 FX57300W 86 08**	**FECHHEIMER BROTHERS UNIFORM CO**	CROSS FX WOMENS CLASS B POLY/COTTON RIPSTOP CARGO PANT	30%	1	□ 54.95	□ 38.47
UNIFORMS/APPAREL	**TJ261 NAV 10 OB**	**F1 FX57300W 86 10**	**FECHHEIMER BROTHERS UNIFORM CO**	CROSS FX WOMENS CLASS B POLY/COTTON RIPSTOP CARGO PANT	30%	1	□ 54.95	□ 38.47
UNIFORMS/APPAREL	**TJ261 NAV 12 OB**	**F1 FX57300W 86 12**	**FECHHEIMER BROTHERS UNIFORM CO**	CROSS FX WOMENS CLASS B POLY/COTTON RIPSTOP CARGO PANT	30%	1	□ 54.95	□ 38.47
UNIFORMS/APPAREL	**TJ261 NAV 14 OB**	**F1 FX57300W 86 14**	**FECHHEIMER BROTHERS UNIFORM CO**	CROSS FX WOMENS CLASS B POLY/COTTON RIPSTOP CARGO PANT	30%	1	□ 54.95	□ 38.47
UNIFORMS/APPAREL	**TJ261 NAV 16 OB**	**F1 FX57300W 86 16**	**FECHHEIMER BROTHERS UNIFORM CO**	CROSS FX WOMENS CLASS B POLY/COTTON RIPSTOP CARGO PANT	30%	1	□ 54.95	□ 38.47
UNIFORMS/APPAREL	**TJ261 NAV 18 OB**	**F1 FX57300W 86 18**	**FECHHEIMER BROTHERS UNIFORM CO**	CROSS FX WOMENS CLASS B POLY/COTTON RIPSTOP CARGO PANT	30%	1	□ 54.95	□ 38.47
UNIFORMS/APPAREL	**TJ261 NAV 20 OB**	**F1 FX57300W 86 20**	**FECHHEIMER BROTHERS UNIFORM CO**	CROSS FX WOMENS CLASS B POLY/COTTON RIPSTOP CARGO PANT	30%	1	□ 54.95	□ 38.47
UNIFORMS/APPAREL	**TJ261 NAV 22 OB**	**F1 FX57300W 86 22**	**FECHHEIMER BROTHERS UNIFORM CO**	CROSS FX WOMENS CLASS B POLY/COTTON RIPSTOP CARGO PANT	30%	1	□ 54.95	□ 38.47
UNIFORMS/APPAREL	**TJ261 NAV 24 OB**	**F1 FX57300W 86 24**	**FECHHEIMER BROTHERS UNIFORM CO**	CROSS FX WOMENS CLASS B POLY/COTTON RIPSTOP CARGO PANT	30%	1	□ 54.95	□ 38.47

UNIFORMS/APPAREL	**TJ261 BRN 04 OB**	**F1 FX57300W 94 04**	**FECHHEIMER BROTHERS UNIFORM CO**	CROSS FX WOMENS CLASS B POLY/COTTON RIPSTOP CARGO PANT	30%	1	□ 54.95	□ 38.47
UNIFORMS/APPAREL	**TJ261 BRN 06 OB**	**F1 FX57300W 94 06**	**FECHHEIMER BROTHERS UNIFORM CO**	CROSS FX WOMENS CLASS B POLY/COTTON RIPSTOP CARGO PANT	30%	1	□ 54.95	□ 38.47
UNIFORMS/APPAREL	**TJ261 BRN 08 OB**	**F1 FX57300W 94 08**	**FECHHEIMER BROTHERS UNIFORM CO**	CROSS FX WOMENS CLASS B POLY/COTTON RIPSTOP CARGO PANT	30%	1	□ 54.95	□ 38.47
UNIFORMS/APPAREL	**TJ261 BRN 10 OB**	**F1 FX57300W 94 10**	**FECHHEIMER BROTHERS UNIFORM CO**	CROSS FX WOMENS CLASS B POLY/COTTON RIPSTOP CARGO PANT	30%	1	□ 54.95	□ 38.47
UNIFORMS/APPAREL	**TJ261 BRN 12 OB**	**F1 FX57300W 94 12**	**FECHHEIMER BROTHERS UNIFORM CO**	CROSS FX WOMENS CLASS B POLY/COTTON RIPSTOP CARGO PANT	30%	1	□ 54.95	□ 38.47
UNIFORMS/APPAREL	**TJ261 BRN 14 OB**	**F1 FX57300W 94 14**	**FECHHEIMER BROTHERS UNIFORM CO**	CROSS FX WOMENS CLASS B POLY/COTTON RIPSTOP CARGO PANT	30%	1	□ 54.95	□ 38.47
UNIFORMS/APPAREL	**TJ261 BRN 16 OB**	**F1 FX57300W 94 16**	**FECHHEIMER BROTHERS UNIFORM CO**	CROSS FX WOMENS CLASS B POLY/COTTON RIPSTOP CARGO PANT	30%	1	□ 54.95	□ 38.47
UNIFORMS/APPAREL	**TJ261 BRN 18 OB**	**F1 FX57300W 94 18**	**FECHHEIMER BROTHERS UNIFORM CO**	CROSS FX WOMENS CLASS B POLY/COTTON RIPSTOP CARGO PANT	30%	1	□ 54.95	□ 38.47
UNIFORMS/APPAREL	**TJ261 BRN 20 OB**	**F1 FX57300W 94 20**	**FECHHEIMER BROTHERS UNIFORM CO**	CROSS FX WOMENS CLASS B POLY/COTTON RIPSTOP CARGO PANT	30%	1	□ 54.95	□ 38.47
UNIFORMS/APPAREL	**TJ261 BRN 22 OB**	**F1 FX57300W 94 22**	**FECHHEIMER BROTHERS UNIFORM CO**	CROSS FX WOMENS CLASS B POLY/COTTON RIPSTOP CARGO PANT	30%	1	□ 54.95	□ 38.47
UNIFORMS/APPAREL	**TJ261 BRN 24 OB**	**F1 FX57300W 94 24**	**FECHHEIMER BROTHERS UNIFORM CO**	CROSS FX WOMENS CLASS B POLY/COTTON RIPSTOP CARGO PANT	30%	1	□ 54.95	□ 38.47
UNIFORMS/APPAREL	**SJ404 NAV 6X**	**F1 FX5100 86 6XL**	**FECHHEIMER BROTHERS UNIFORM CO**	CROSS FX CLASS B POLY/COTTON RIPSTOP S/S SHIRT	30%	1	□ 54.95	□ 38.47
UNIFORMS/APPAREL	**TJ260 NAV 56 OB**	**F1 FX57300 86 56 REG**	**FECHHEIMER BROTHERS UNIFORM CO**	CROSS FX CLASS B POLY/COTTON RIPSTOP CARGO PANT	30%	1	□ 54.95	□ 38.47
UNIFORMS/APPAREL	**TJ260 NAV 58 OB**	**F1 FX57300 86 58 REG**	**FECHHEIMER BROTHERS UNIFORM CO**	CROSS FX CLASS B POLY/COTTON RIPSTOP CARGO PANT	30%	1	□ 54.95	□ 38.47
UNIFORMS/APPAREL	**TJ260 NAV 32 32**	**F1 FX57300 86 32 32**	**FECHHEIMER BROTHERS UNIFORM CO**	CROSS FX CLASS B POLY/COTTON RIPSTOP CARGO PANT	30%	1	□ 54.95	□ 38.47

UNIFORMS/APPAREL	**TJ260 NAV 38 35**	**F1 FX57300 86 38 35**	**FECHHEIMER BROTHERS UNIFORM CO**	CROSS FX CLASS B POLY/COTTON RIPSTOP CARGO PANT	30%	1	□ 54.95	□ 38.47
UNIFORMS/APPAREL	**TJ260 OD 28 30**	**1 FX57300 27 28 30**	**FECHHEIMER BROTHERS UNIFORM CO**	CROSS FX CLASS B POLY/COTTON RIPSTOP CARGO PANT	30%	1	□ 54.95	□ 38.47
UNIFORMS/APPAREL	**TJ260 OD 32 29**	**F1 FX57300 27 32 29**	**FECHHEIMER BROTHERS UNIFORM CO**	CROSS FX CLASS B POLY/COTTON RIPSTOP CARGO PANT	30%	1	□ 54.95	□ 38.47
UNIFORMS/APPAREL	**TJ260 OD 37 32**	**F1 FX57300 27 37 32**	**FECHHEIMER BROTHERS UNIFORM CO**	CROSS FX CLASS B POLY/COTTON RIPSTOP CARGO PANT	30%	1	□ 54.95	□ 38.47
UNIFORMS/APPAREL	**TJ260 NAV 32 29**	**F1 FX57300 86 32 29**	**FECHHEIMER BROTHERS UNIFORM CO**	CROSS FX CLASS B POLY/COTTON RIPSTOP CARGO PANT	30%	1	□ 54.95	□ 38.47
UNIFORMS/APPAREL	**TJ261 NAV 14 32**	**F1 FX57300W 86 14 32**	**FECHHEIMER BROTHERS UNIFORM CO**	CROSS FX WOMENS CLASS B POLY/COTTON RIPSTOP CARGO PANT	30%	1	□ 54.95	□ 38.47
UNIFORMS/APPAREL	**TJ260 BRN 56 OB**	**F1 FX57300 94 56 REG**	**FECHHEIMER BROTHERS UNIFORM CO**	CROSS FX CLASS B POLY/COTTON RIPSTOP CARGO PANT	30%	1	□ 54.95	□ 38.47
UNIFORMS/APPAREL	**TJ260 BRN 58 OB**	**F1 FX57300 94 58 REG**	**FECHHEIMER BROTHERS UNIFORM CO**	CROSS FX CLASS B POLY/COTTON RIPSTOP CARGO PANT	30%	1	□ 54.95	□ 38.47
UNIFORMS/APPAREL	**TJ260 BRN 60 OB**	**F1 FX57300 94 60 REG**	**FECHHEIMER BROTHERS UNIFORM CO**	CROSS FX CLASS B POLY/COTTON RIPSTOP CARGO PANT	30%	1	□ 54.95	□ 38.47
UNIFORMS/APPAREL	**SH098 GRY XLT**	**X1 95R66T 51 XLARGE**	**FECHHEIMER BROTHERS UNIFORM CO**	S/S DELUXE TROPICAL SHIRT	30%	1	□ 154.99	□ 108.49
UNIFORMS/APPAREL	**SH098 GRY 2XT**	**X1 95R66T 51 2XL**	**FECHHEIMER BROTHERS UNIFORM CO**	S/S DELUXE TROPICAL SHIRT	30%	1	□ 154.99	□ 108.49
UNIFORMS/APPAREL	**SH098 GRY 3XT**	**X1 95R66T 51 3XL**	**FECHHEIMER BROTHERS UNIFORM CO**	S/S DELUXE TROPICAL SHIRT	30%	1	□ 154.99	□ 108.49
UNIFORMS/APPAREL	**SJ400 BLK 2X**	**F1 FX5000 10 2XL**	**FECHHEIMER BROTHERS UNIFORM CO**	CROSS FX CLASS A POLY/COTTON RIPSTOP S/S SHIRT	30%	1	□ 54.99	□ 38.49
UNIFORMS/APPAREL	**SJ400 BLK 3X**	**F1 FX5000 10 3XL**	**FECHHEIMER BROTHERS UNIFORM CO**	CROSS FX CLASS A POLY/COTTON RIPSTOP S/S SHIRT	30%	1	□ 54.99	□ 38.49
UNIFORMS/APPAREL	**SJ400 BLK 4X**	**F1 FX5000 10 4XL**	**FECHHEIMER BROTHERS UNIFORM CO**	CROSS FX CLASS A POLY/COTTON RIPSTOP S/S SHIRT	30%	1	□ 54.99	□ 38.49
UNIFORMS/APPAREL	**SJ400 BLK 5X**	**F1 FX5000 10 5XL**	**FECHHEIMER BROTHERS UNIFORM CO**	CROSS FX CLASS A POLY/COTTON RIPSTOP S/S SHIRT	30%	1	□ 54.99	□ 38.49
UNIFORMS/APPAREL	**SJ400 BLK LG**	**F1 FX5000 10 LARGE**	**FECHHEIMER BROTHERS UNIFORM CO**	CROSS FX CLASS A POLY/COTTON RIPSTOP S/S SHIRT	30%	1	□ 54.99	□ 38.49
UNIFORMS/APPAREL	**SJ400 BLK MD**	**F1 FX5000 10 MEDIUM**	**FECHHEIMER BROTHERS UNIFORM CO**	CROSS FX CLASS A POLY/COTTON RIPSTOP S/S SHIRT	30%	1	□ 54.99	□ 38.49

UNIFORMS/APPAREL	**SJ400 BLK SM**	**F1 FX5000 10 SMALL**	**FECHHEIMER BROTHERS UNIFORM CO**	CROSS FX CLASS A POLY/COTTON RIPSTOP S/S SHIRT	30%	1	□ 54.99	□ 38.49
UNIFORMS/APPAREL	**SJ400 BLK XL**	**F1 FX5000 10 XLARGE**	**FECHHEIMER BROTHERS UNIFORM CO**	CROSS FX CLASS A POLY/COTTON RIPSTOP S/S SHIRT	30%	1	□ 54.99	□ 38.49
UNIFORMS/APPAREL	**SJ400 BLK XS**	**F1 FX5000 10 XSMALL**	**FECHHEIMER BROTHERS UNIFORM CO**	CROSS FX CLASS A POLY/COTTON RIPSTOP S/S SHIRT	30%	1	□ 54.99	□ 38.49
UNIFORMS/APPAREL	**SJ400 NAV 2X**	**F1 FX5000 86 2XL**	**FECHHEIMER BROTHERS UNIFORM CO**	CROSS FX CLASS A POLY/COTTON RIPSTOP S/S SHIRT	30%	1	□ 54.99	□ 38.49
UNIFORMS/APPAREL	**SJ400 NAV 3X**	**F1 FX5000 86 3XL**	**FECHHEIMER BROTHERS UNIFORM CO**	CROSS FX CLASS A POLY/COTTON RIPSTOP S/S SHIRT	30%	1	□ 54.99	□ 38.49
UNIFORMS/APPAREL	**SJ400 NAV 4X**	**F1 FX5000 86 4XL**	**FECHHEIMER BROTHERS UNIFORM CO**	CROSS FX CLASS A POLY/COTTON RIPSTOP S/S SHIRT	30%	1	□ 54.99	□ 38.49
UNIFORMS/APPAREL	**SJ400 NAV 5X**	**F1 FX5000 86 5XL**	**FECHHEIMER BROTHERS UNIFORM CO**	CROSS FX CLASS A POLY/COTTON RIPSTOP S/S SHIRT	30%	1	□ 54.99	□ 38.49
UNIFORMS/APPAREL	**SJ400 NAV LG**	**F1 FX5000 86 LARGE**	**FECHHEIMER BROTHERS UNIFORM CO**	CROSS FX CLASS A POLY/COTTON RIPSTOP S/S SHIRT	30%	1	□ 54.99	□ 38.49
UNIFORMS/APPAREL	**SJ400 NAV MD**	**F1 FX5000 86 MEDIUM**	**FECHHEIMER BROTHERS UNIFORM CO**	CROSS FX CLASS A POLY/COTTON RIPSTOP S/S SHIRT	30%	1	□ 54.99	□ 38.49
UNIFORMS/APPAREL	**SJ400 NAV SM**	**F1 FX5000 86 SMALL**	**FECHHEIMER BROTHERS UNIFORM CO**	CROSS FX CLASS A POLY/COTTON RIPSTOP S/S SHIRT	30%	1	□ 54.99	□ 38.49
UNIFORMS/APPAREL	**SJ400 NAV XL**	**F1 FX5000 86 XLARGE**	**FECHHEIMER BROTHERS UNIFORM CO**	CROSS FX CLASS A POLY/COTTON RIPSTOP S/S SHIRT	30%	1	□ 54.99	□ 38.49
UNIFORMS/APPAREL	**SJ400 NAV XS**	**F1 FX5000 86 XSMALL**	**FECHHEIMER BROTHERS UNIFORM CO**	CROSS FX CLASS A POLY/COTTON RIPSTOP S/S SHIRT	30%	1	□ 54.99	□ 38.49
UNIFORMS/APPAREL	**SJ401 BLK 30**	**F1 FX5000W 10 30**	**FECHHEIMER BROTHERS UNIFORM CO**	CROSS FX WOMENS CLASS A POLY/COTTON RIPSTOP S/S SHIRT	30%	1	□ 54.99	□ 38.49
UNIFORMS/APPAREL	**SJ401 BLK 32**	**F1 FX5000W 10 32**	**FECHHEIMER BROTHERS UNIFORM CO**	CROSS FX WOMENS CLASS A POLY/COTTON RIPSTOP S/S SHIRT	30%	1	□ 54.99	□ 38.49
UNIFORMS/APPAREL	**SJ401 BLK 34**	**F1 FX5000W 10 34**	**FECHHEIMER BROTHERS UNIFORM CO**	CROSS FX WOMENS CLASS A POLY/COTTON RIPSTOP S/S SHIRT	30%	1	□ 54.99	□ 38.49
UNIFORMS/APPAREL	**SJ401 BLK 36**	**F1 FX5000W 10 36**	**FECHHEIMER BROTHERS UNIFORM CO**	CROSS FX WOMENS CLASS A POLY/COTTON RIPSTOP S/S SHIRT	30%	1	□ 54.99	□ 38.49
UNIFORMS/APPAREL	**SJ401 BLK 38**	**F1 FX5000W 10 38**	**FECHHEIMER BROTHERS UNIFORM CO**	CROSS FX WOMENS CLASS A POLY/COTTON RIPSTOP S/S SHIRT	30%	1	□ 54.99	□ 38.49
UNIFORMS/APPAREL	**SJ401 BLK 40**	**F1 FX5000W 10 40**	**FECHHEIMER BROTHERS UNIFORM CO**	CROSS FX WOMENS CLASS A POLY/COTTON RIPSTOP S/S SHIRT	30%	1	□ 54.99	□ 38.49
UNIFORMS/APPAREL	**SJ401 BLK 42**	**F1 FX5000W 10 42**	**FECHHEIMER BROTHERS UNIFORM CO**	CROSS FX WOMENS CLASS A POLY/COTTON RIPSTOP S/S SHIRT	30%	1	□ 54.99	□ 38.49
UNIFORMS/APPAREL	**SJ401 BLK 44**	**F1 FX5000W 10 44**	**FECHHEIMER BROTHERS UNIFORM CO**	CROSS FX WOMENS CLASS A POLY/COTTON RIPSTOP S/S SHIRT	30%	1	□ 54.99	□ 38.49
UNIFORMS/APPAREL	**SJ401 BLK 46**	**F1 FX5000W 10 46**	**FECHHEIMER BROTHERS UNIFORM CO**	CROSS FX WOMENS CLASS A POLY/COTTON RIPSTOP S/S SHIRT	30%	1	□ 54.99	□ 38.49
UNIFORMS/APPAREL	**SJ401 BLK 48**	**F1 FX5000W 10 48**	**FECHHEIMER BROTHERS UNIFORM CO**	CROSS FX WOMENS CLASS A POLY/COTTON RIPSTOP S/S SHIRT	30%	1	□ 54.99	□ 38.49

UNIFORMS/APPAREL	**SJ401 BLK 50**	**F1 FX5000W 10 50**	**FECHHEIMER BROTHERS UNIFORM CO**	CROSS FX WOMENS CLASS A POLY/COTTON RIPSTOP S/S SHIRT	30%	1	□ 54.99	□ 38.49
UNIFORMS/APPAREL	**SJ401 BLK 52**	**F1 FX5000W 10 52**	**FECHHEIMER BROTHERS UNIFORM CO**	CROSS FX WOMENS CLASS A POLY/COTTON RIPSTOP S/S SHIRT	30%	1	□ 54.99	□ 38.49
UNIFORMS/APPAREL	**SJ401 NAV 30**	**F1 FX5000W 86 30**	**FECHHEIMER BROTHERS UNIFORM CO**	CROSS FX WOMENS CLASS A POLY/COTTON RIPSTOP S/S SHIRT	30%	1	□ 54.99	□ 38.49
UNIFORMS/APPAREL	**SJ401 NAV 32**	**F1 FX5000W 86 32**	**FECHHEIMER BROTHERS UNIFORM CO**	CROSS FX WOMENS CLASS A POLY/COTTON RIPSTOP S/S SHIRT	30%	1	□ 54.99	□ 38.49
UNIFORMS/APPAREL	**SJ401 NAV 34**	**F1 FX5000W 86 34**	**FECHHEIMER BROTHERS UNIFORM CO**	CROSS FX WOMENS CLASS A POLY/COTTON RIPSTOP S/S SHIRT	30%	1	□ 54.99	□ 38.49
UNIFORMS/APPAREL	**SJ401 NAV 36**	**F1 FX5000W 86 36**	**FECHHEIMER BROTHERS UNIFORM CO**	CROSS FX WOMENS CLASS A POLY/COTTON RIPSTOP S/S SHIRT	30%	1	□ 54.99	□ 38.49
UNIFORMS/APPAREL	**SJ401 NAV 38**	**F1 FX5000W 86 38**	**FECHHEIMER BROTHERS UNIFORM CO**	CROSS FX WOMENS CLASS A POLY/COTTON RIPSTOP S/S SHIRT	30%	1	□ 54.99	□ 38.49
UNIFORMS/APPAREL	**SJ401 NAV 40**	**F1 FX5000W 86 40**	**FECHHEIMER BROTHERS UNIFORM CO**	CROSS FX WOMENS CLASS A POLY/COTTON RIPSTOP S/S SHIRT	30%	1	□ 54.99	□ 38.49
UNIFORMS/APPAREL	**SJ401 NAV 42**	**F1 FX5000W 86 42**	**FECHHEIMER BROTHERS UNIFORM CO**	CROSS FX WOMENS CLASS A POLY/COTTON RIPSTOP S/S SHIRT	30%	1	□ 54.99	□ 38.49
UNIFORMS/APPAREL	**SJ401 NAV 44**	**F1 FX5000W 86 44**	**FECHHEIMER BROTHERS UNIFORM CO**	CROSS FX WOMENS CLASS A POLY/COTTON RIPSTOP S/S SHIRT	30%	1	□ 54.99	□ 38.49
UNIFORMS/APPAREL	**SJ401 NAV 46**	**F1 FX5000W 86 46**	**FECHHEIMER BROTHERS UNIFORM CO**	CROSS FX WOMENS CLASS A POLY/COTTON RIPSTOP S/S SHIRT	30%	1	□ 54.99	□ 38.49
UNIFORMS/APPAREL	**SJ401 NAV 48**	**F1 FX5000W 86 48**	**FECHHEIMER BROTHERS UNIFORM CO**	CROSS FX WOMENS CLASS A POLY/COTTON RIPSTOP S/S SHIRT	30%	1	□ 54.99	□ 38.49
UNIFORMS/APPAREL	**SJ401 NAV 50**	**F1 FX5000W 86 50**	**FECHHEIMER BROTHERS UNIFORM CO**	CROSS FX WOMENS CLASS A POLY/COTTON RIPSTOP S/S SHIRT	30%	1	□ 54.99	□ 38.49
UNIFORMS/APPAREL	**SJ401 NAV 52**	**F1 FX5000W 86 52**	**FECHHEIMER BROTHERS UNIFORM CO**	CROSS FX WOMENS CLASS A POLY/COTTON RIPSTOP S/S SHIRT	30%	1	□ 54.99	□ 38.49
UNIFORMS/APPAREL	**SJ402 BLK 2X 3233**	**F1 FX5020 10 2XL 32/33**	**FECHHEIMER BROTHERS UNIFORM CO**	CROSS FX CLASS A POLY/COTTON RIPSTOP L/S SHIRT	30%	1	□ 54.99	□ 38.49
UNIFORMS/APPAREL	**SJ402 BLK 2X 3435**	**F1 FX5020 10 2XL 34/35**	**FECHHEIMER BROTHERS UNIFORM CO**	CROSS FX CLASS A POLY/COTTON RIPSTOP L/S SHIRT	30%	1	□ 54.99	□ 38.49
UNIFORMS/APPAREL	**SJ402 BLK 2X 3637**	**F1 FX5020 10 2XL 36/37**	**FECHHEIMER BROTHERS UNIFORM CO**	CROSS FX CLASS A POLY/COTTON RIPSTOP L/S SHIRT	30%	1	□ 54.99	□ 38.49
UNIFORMS/APPAREL	**SJ402 BLK 2X 3839**	**F1 FX5020 10 2XL 38/39**	**FECHHEIMER BROTHERS UNIFORM CO**	CROSS FX CLASS A POLY/COTTON RIPSTOP L/S SHIRT	30%	1	□ 54.99	□ 38.49
UNIFORMS/APPAREL	**SJ402 BLK 3X 3233**	**F1 FX5020 10 3XL 32/33**	**FECHHEIMER BROTHERS UNIFORM CO**	CROSS FX CLASS A POLY/COTTON RIPSTOP L/S SHIRT	30%	1	□ 54.99	□ 38.49
UNIFORMS/APPAREL	**SJ402 BLK 3X 3435**	**F1 FX5020 10 3XL 34/35**	**FECHHEIMER BROTHERS UNIFORM CO**	CROSS FX CLASS A POLY/COTTON RIPSTOP L/S SHIRT	30%	1	□ 54.99	□ 38.49
UNIFORMS/APPAREL	**SJ402 BLK 3X 3637**	**F1 FX5020 10 3XL 36/37**	**FECHHEIMER BROTHERS UNIFORM CO**	CROSS FX CLASS A POLY/COTTON RIPSTOP L/S SHIRT	30%	1	□ 54.99	□ 38.49
UNIFORMS/APPAREL	**SJ402 BLK 3X 3839**	**F1 FX5020 10 3XL 38/39**	**FECHHEIMER BROTHERS UNIFORM CO**	CROSS FX CLASS A POLY/COTTON RIPSTOP L/S SHIRT	30%	1	□ 54.99	□ 38.49

UNIFORMS/APPAREL	**SJ402 BLK 4X 3233**	**F1 FX5020 10 4XL 32/33**	**FECHHEIMER BROTHERS UNIFORM CO**	CROSS FX CLASS A POLY/COTTON RIPSTOP L/S SHIRT	30%	1	□ 54.99	□ 38.49
UNIFORMS/APPAREL	**SJ402 BLK 4X 3435**	**F1 FX5020 10 4XL 34/35**	**FECHHEIMER BROTHERS UNIFORM CO**	CROSS FX CLASS A POLY/COTTON RIPSTOP L/S SHIRT	30%	1	□ 54.99	□ 38.49
UNIFORMS/APPAREL	**SJ402 BLK 4X 3637**	**F1 FX5020 10 4XL 36/37**	**FECHHEIMER BROTHERS UNIFORM CO**	CROSS FX CLASS A POLY/COTTON RIPSTOP L/S SHIRT	30%	1	□ 54.99	□ 38.49
UNIFORMS/APPAREL	**SJ402 BLK 4X 3839**	**F1 FX5020 10 4XL 38/39**	**FECHHEIMER BROTHERS UNIFORM CO**	CROSS FX CLASS A POLY/COTTON RIPSTOP L/S SHIRT	30%	1	□ 54.99	□ 38.49
UNIFORMS/APPAREL	**SJ402 BLK 5X 3233**	**F1 FX5020 10 5XL 32/33**	**FECHHEIMER BROTHERS UNIFORM CO**	CROSS FX CLASS A POLY/COTTON RIPSTOP L/S SHIRT	30%	1	□ 54.99	□ 38.49
UNIFORMS/APPAREL	**SJ402 BLK 5X 3435**	**F1 FX5020 10 5XL 34/35**	**FECHHEIMER BROTHERS UNIFORM CO**	CROSS FX CLASS A POLY/COTTON RIPSTOP L/S SHIRT	30%	1	□ 54.99	□ 38.49
UNIFORMS/APPAREL	**SJ402 BLK 5X 3637**	**F1 FX5020 10 5XL 36/37**	**FECHHEIMER BROTHERS UNIFORM CO**	CROSS FX CLASS A POLY/COTTON RIPSTOP L/S SHIRT	30%	1	□ 54.99	□ 38.49
UNIFORMS/APPAREL	**SJ402 BLK 5X 3839**	**F1 FX5020 10 5XL 38/39**	**FECHHEIMER BROTHERS UNIFORM CO**	CROSS FX CLASS A POLY/COTTON RIPSTOP L/S SHIRT	30%	1	□ 54.99	□ 38.49
UNIFORMS/APPAREL	**SJ402 BLK LG 3031**	**F1 FX5020 10 LARGE 30/31**	**FECHHEIMER BROTHERS UNIFORM CO**	CROSS FX CLASS A POLY/COTTON RIPSTOP L/S SHIRT	30%	1	□ 54.99	□ 38.49
UNIFORMS/APPAREL	**SJ402 BLK LG 3233**	**F1 FX5020 10 LARGE 32/33**	**FECHHEIMER BROTHERS UNIFORM CO**	CROSS FX CLASS A POLY/COTTON RIPSTOP L/S SHIRT	30%	1	□ 54.99	□ 38.49
UNIFORMS/APPAREL	**SJ402 BLK LG 3435**	**F1 FX5020 10 LARGE 34/35**	**FECHHEIMER BROTHERS UNIFORM CO**	CROSS FX CLASS A POLY/COTTON RIPSTOP L/S SHIRT	30%	1	□ 54.99	□ 38.49
UNIFORMS/APPAREL	**SJ402 BLK LG 3637**	**F1 FX5020 10 LARGE 36/37**	**FECHHEIMER BROTHERS UNIFORM CO**	CROSS FX CLASS A POLY/COTTON RIPSTOP L/S SHIRT	30%	1	□ 54.99	□ 38.49
UNIFORMS/APPAREL	**SJ402 BLK LG 3839**	**F1 FX5020 10 LARGE 38/39**	**FECHHEIMER BROTHERS UNIFORM CO**	CROSS FX CLASS A POLY/COTTON RIPSTOP L/S SHIRT	30%	1	□ 54.99	□ 38.49
UNIFORMS/APPAREL	**SJ402 BLK MD 3031**	**F1 FX5020 10 MEDIUM 30/31**	**FECHHEIMER BROTHERS UNIFORM CO**	CROSS FX CLASS A POLY/COTTON RIPSTOP L/S SHIRT	30%	1	□ 54.99	□ 38.49
UNIFORMS/APPAREL	**SJ402 BLK MD 3233**	**F1 FX5020 10 MEDIUM 32/33**	**FECHHEIMER BROTHERS UNIFORM CO**	CROSS FX CLASS A POLY/COTTON RIPSTOP L/S SHIRT	30%	1	□ 54.99	□ 38.49
UNIFORMS/APPAREL	**SJ402 BLK MD 3435**	**F1 FX5020 10 MEDIUM 34/35**	**FECHHEIMER BROTHERS UNIFORM CO**	CROSS FX CLASS A POLY/COTTON RIPSTOP L/S SHIRT	30%	1	□ 54.99	□ 38.49
UNIFORMS/APPAREL	**SJ402 BLK MD 3637**	**F1 FX5020 10 MEDIUM 36/37**	**FECHHEIMER BROTHERS UNIFORM CO**	CROSS FX CLASS A POLY/COTTON RIPSTOP L/S SHIRT	30%	1	□ 54.99	□ 38.49
UNIFORMS/APPAREL	**SJ402 BLK MD 3839**	**F1 FX5020 10 MEDIUM 38/39**	**FECHHEIMER BROTHERS UNIFORM CO**	CROSS FX CLASS A POLY/COTTON RIPSTOP L/S SHIRT	30%	1	□ 54.99	□ 38.49
UNIFORMS/APPAREL	**SJ402 BLK SM 3031**	**F1 FX5020 10 SMALL 30/31**	**FECHHEIMER BROTHERS UNIFORM CO**	CROSS FX CLASS A POLY/COTTON RIPSTOP L/S SHIRT	30%	1	□ 54.99	□ 38.49
UNIFORMS/APPAREL	**SJ402 BLK SM 3233**	**F1 FX5020 10 SMALL 32/33**	**FECHHEIMER BROTHERS UNIFORM CO**	CROSS FX CLASS A POLY/COTTON RIPSTOP L/S SHIRT	30%	1	□ 54.99	□ 38.49
UNIFORMS/APPAREL	**SJ402 BLK SM 3435**	**F1 FX5020 10 SMALL 34/35**	**FECHHEIMER BROTHERS UNIFORM CO**	CROSS FX CLASS A POLY/COTTON RIPSTOP L/S SHIRT	30%	1	□ 54.99	□ 38.49
UNIFORMS/APPAREL	**SJ402 BLK XL 3031**	**F1 FX5020 10 XLARGE 30/31**	**FECHHEIMER BROTHERS UNIFORM CO**	CROSS FX CLASS A POLY/COTTON RIPSTOP L/S SHIRT	30%	1	□ 54.99	□ 38.49

UNIFORMS/APPAREL	**SJ402 BLK XL 3233**	**F1 FX5020 10 XLARGE 32/33**	**FECHHEIMER BROTHERS UNIFORM CO**	CROSS FX CLASS A POLY/COTTON RIPSTOP L/S SHIRT	30%	1	□ 54.99	□ 38.49
UNIFORMS/APPAREL	**SJ402 BLK XL 3435**	**F1 FX5020 10 XLARGE 34/35**	**FECHHEIMER BROTHERS UNIFORM CO**	CROSS FX CLASS A POLY/COTTON RIPSTOP L/S SHIRT	30%	1	□ 54.99	□ 38.49
UNIFORMS/APPAREL	**SJ402 BLK XL 3637**	**F1 FX5020 10 XLARGE 36/37**	**FECHHEIMER BROTHERS UNIFORM CO**	CROSS FX CLASS A POLY/COTTON RIPSTOP L/S SHIRT	30%	1	□ 54.99	□ 38.49
UNIFORMS/APPAREL	**SJ402 BLK XL 3839**	**F1 FX5020 10 XLARGE 38/39**	**FECHHEIMER BROTHERS UNIFORM CO**	CROSS FX CLASS A POLY/COTTON RIPSTOP L/S SHIRT	30%	1	□ 54.99	□ 38.49
UNIFORMS/APPAREL	**SJ402 NAV 2XL 3233**	**F1 FX5020 86 2XL 32/33**	**FECHHEIMER BROTHERS UNIFORM CO**	CROSS FX CLASS A POLY/COTTON RIPSTOP L/S SHIRT	30%	1	□ 54.99	□ 38.49
UNIFORMS/APPAREL	**SJ402 NAV 2XL 3435**	**F1 FX5020 86 2XL 34/35**	**FECHHEIMER BROTHERS UNIFORM CO**	CROSS FX CLASS A POLY/COTTON RIPSTOP L/S SHIRT	30%	1	□ 54.99	□ 38.49
UNIFORMS/APPAREL	**SJ402 NAV 2XL 3637**	**F1 FX5020 86 2XL 36/37**	**FECHHEIMER BROTHERS UNIFORM CO**	CROSS FX CLASS A POLY/COTTON RIPSTOP L/S SHIRT	30%	1	□ 54.99	□ 38.49
UNIFORMS/APPAREL	**SJ402 NAV 2XL 3839**	**F1 FX5020 86 2XL 38/39**	**FECHHEIMER BROTHERS UNIFORM CO**	CROSS FX CLASS A POLY/COTTON RIPSTOP L/S SHIRT	30%	1	□ 54.99	□ 38.49
UNIFORMS/APPAREL	**SJ402 NAV 3XL 3233**	**F1 FX5020 86 3XL 32/33**	**FECHHEIMER BROTHERS UNIFORM CO**	CROSS FX CLASS A POLY/COTTON RIPSTOP L/S SHIRT	30%	1	□ 54.99	□ 38.49
UNIFORMS/APPAREL	**SJ402 NAV 3XL 3435**	**F1 FX5020 86 3XL 34/35**	**FECHHEIMER BROTHERS UNIFORM CO**	CROSS FX CLASS A POLY/COTTON RIPSTOP L/S SHIRT	30%	1	□ 54.99	□ 38.49
UNIFORMS/APPAREL	**SJ402 NAV 3XL 3637**	**F1 FX5020 86 3XL 36/37**	**FECHHEIMER BROTHERS UNIFORM CO**	CROSS FX CLASS A POLY/COTTON RIPSTOP L/S SHIRT	30%	1	□ 54.99	□ 38.49
UNIFORMS/APPAREL	**SJ402 NAV 3XL 3839**	**F1 FX5020 86 3XL 38/39**	**FECHHEIMER BROTHERS UNIFORM CO**	CROSS FX CLASS A POLY/COTTON RIPSTOP L/S SHIRT	30%	1	□ 54.99	□ 38.49
UNIFORMS/APPAREL	**SJ402 NAV 4XL 3233**	**F1 FX5020 86 4XL 32/33**	**FECHHEIMER BROTHERS UNIFORM CO**	CROSS FX CLASS A POLY/COTTON RIPSTOP L/S SHIRT	30%	1	□ 54.99	□ 38.49
UNIFORMS/APPAREL	**SJ402 NAV 4XL 3435**	**F1 FX5020 86 4XL 34/35**	**FECHHEIMER BROTHERS UNIFORM CO**	CROSS FX CLASS A POLY/COTTON RIPSTOP L/S SHIRT	30%	1	□ 54.99	□ 38.49
UNIFORMS/APPAREL	**SJ402 NAV 4XL 3637**	**F1 FX5020 86 4XL 36/37**	**FECHHEIMER BROTHERS UNIFORM CO**	CROSS FX CLASS A POLY/COTTON RIPSTOP L/S SHIRT	30%	1	□ 54.99	□ 38.49
UNIFORMS/APPAREL	**SJ402 NAV 4XL 3839**	**F1 FX5020 86 4XL 38/39**	**FECHHEIMER BROTHERS UNIFORM CO**	CROSS FX CLASS A POLY/COTTON RIPSTOP L/S SHIRT	30%	1	□ 54.99	□ 38.49
UNIFORMS/APPAREL	**SJ402 NAV 5XL 3233**	**F1 FX5020 86 5XL 32/33**	**FECHHEIMER BROTHERS UNIFORM CO**	CROSS FX CLASS A POLY/COTTON RIPSTOP L/S SHIRT	30%	1	□ 54.99	□ 38.49
UNIFORMS/APPAREL	**SJ402 NAV 5XL 3435**	**F1 FX5020 86 5XL 34/35**	**FECHHEIMER BROTHERS UNIFORM CO**	CROSS FX CLASS A POLY/COTTON RIPSTOP L/S SHIRT	30%	1	□ 54.99	□ 38.49
UNIFORMS/APPAREL	**SJ402 NAV 5XL 3637**	**F1 FX5020 86 5XL 36/37**	**FECHHEIMER BROTHERS UNIFORM CO**	CROSS FX CLASS A POLY/COTTON RIPSTOP L/S SHIRT	30%	1	□ 54.99	□ 38.49
UNIFORMS/APPAREL	**SJ402 NAV 5XL 3839**	**F1 FX5020 86 5XL 38/39**	**FECHHEIMER BROTHERS UNIFORM CO**	CROSS FX CLASS A POLY/COTTON RIPSTOP L/S SHIRT	30%	1	□ 54.99	□ 38.49
UNIFORMS/APPAREL	**SJ402 NAV LG 3031**	**F1 FX5020 86 LARGE 30/31**	**FECHHEIMER BROTHERS UNIFORM CO**	CROSS FX CLASS A POLY/COTTON RIPSTOP L/S SHIRT	30%	1	□ 54.99	□ 38.49
UNIFORMS/APPAREL	**SJ402 NAV LG 3233**	**F1 FX5020 86 LARGE 32/33**	**FECHHEIMER BROTHERS UNIFORM CO**	CROSS FX CLASS A POLY/COTTON RIPSTOP L/S SHIRT	30%	1	□ 54.99	□ 38.49

UNIFORMS/APPAREL	**SJ402 NAV LG 3435**	**F1 FX5020 86 LARGE 34/35**	**FECHHEIMER BROTHERS UNIFORM CO**	CROSS FX CLASS A POLY/COTTON RIPSTOP L/S SHIRT	30%	1	□ 54.99	□ 38.49
UNIFORMS/APPAREL	**SJ402 NAV LG 3637**	**F1 FX5020 86 LARGE 36/37**	**FECHHEIMER BROTHERS UNIFORM CO**	CROSS FX CLASS A POLY/COTTON RIPSTOP L/S SHIRT	30%	1	□ 54.99	□ 38.49
UNIFORMS/APPAREL	**SJ402 NAV LG 3839**	**F1 FX5020 86 LARGE 38/39**	**FECHHEIMER BROTHERS UNIFORM CO**	CROSS FX CLASS A POLY/COTTON RIPSTOP L/S SHIRT	30%	1	□ 54.99	□ 38.49
UNIFORMS/APPAREL	**SJ402 NAV MD 3031**	**F1 FX5020 86 MEDIUM 30/31**	**FECHHEIMER BROTHERS UNIFORM CO**	CROSS FX CLASS A POLY/COTTON RIPSTOP L/S SHIRT	30%	1	□ 54.99	□ 38.49
UNIFORMS/APPAREL	**SJ402 NAV MD 3233**	**F1 FX5020 86 MEDIUM 32/33**	**FECHHEIMER BROTHERS UNIFORM CO**	CROSS FX CLASS A POLY/COTTON RIPSTOP L/S SHIRT	30%	1	□ 54.99	□ 38.49
UNIFORMS/APPAREL	**SJ402 NAV MD 3435**	**F1 FX5020 86 MEDIUM 34/35**	**FECHHEIMER BROTHERS UNIFORM CO**	CROSS FX CLASS A POLY/COTTON RIPSTOP L/S SHIRT	30%	1	□ 54.99	□ 38.49
UNIFORMS/APPAREL	**SJ402 NAV MD 3637**	**F1 FX5020 86 MEDIUM 36/37**	**FECHHEIMER BROTHERS UNIFORM CO**	CROSS FX CLASS A POLY/COTTON RIPSTOP L/S SHIRT	30%	1	□ 54.99	□ 38.49
UNIFORMS/APPAREL	**SJ402 NAV MD 3839**	**F1 FX5020 86 MEDIUM 38/39**	**FECHHEIMER BROTHERS UNIFORM CO**	CROSS FX CLASS A POLY/COTTON RIPSTOP L/S SHIRT	30%	1	□ 54.99	□ 38.49
UNIFORMS/APPAREL	**SJ402 NAV SM 3031**	**F1 FX5020 86 SMALL 30/31**	**FECHHEIMER BROTHERS UNIFORM CO**	CROSS FX CLASS A POLY/COTTON RIPSTOP L/S SHIRT	30%	1	□ 54.99	□ 38.49
UNIFORMS/APPAREL	**SJ402 NAV SM 3233**	**F1 FX5020 86 SMALL 32/33**	**FECHHEIMER BROTHERS UNIFORM CO**	CROSS FX CLASS A POLY/COTTON RIPSTOP L/S SHIRT	30%	1	□ 54.99	□ 38.49
UNIFORMS/APPAREL	**SJ402 NAV SM 3435**	**F1 FX5020 86 SMALL 34/35**	**FECHHEIMER BROTHERS UNIFORM CO**	CROSS FX CLASS A POLY/COTTON RIPSTOP L/S SHIRT	30%	1	□ 54.99	□ 38.49
UNIFORMS/APPAREL	**SJ402 NAV XL 3031**	**F1 FX5020 86 XLARGE 30/31**	**FECHHEIMER BROTHERS UNIFORM CO**	CROSS FX CLASS A POLY/COTTON RIPSTOP L/S SHIRT	30%	1	□ 54.99	□ 38.49
UNIFORMS/APPAREL	**SJ402 NAV XL 3233**	**F1 FX5020 86 XLARGE 32/33**	**FECHHEIMER BROTHERS UNIFORM CO**	CROSS FX CLASS A POLY/COTTON RIPSTOP L/S SHIRT	30%	1	□ 54.99	□ 38.49
UNIFORMS/APPAREL	**SJ402 NAV XL 3435**	**F1 FX5020 86 XLARGE 34/35**	**FECHHEIMER BROTHERS UNIFORM CO**	CROSS FX CLASS A POLY/COTTON RIPSTOP L/S SHIRT	30%	1	□ 54.99	□ 38.49
UNIFORMS/APPAREL	**SJ402 NAV XL 3637**	**F1 FX5020 86 XLARGE 36/37**	**FECHHEIMER BROTHERS UNIFORM CO**	CROSS FX CLASS A POLY/COTTON RIPSTOP L/S SHIRT	30%	1	□ 54.99	□ 38.49
UNIFORMS/APPAREL	**SJ402 NAV XL 3839**	**F1 FX5020 86 XLARGE 38/39**	**FECHHEIMER BROTHERS UNIFORM CO**	CROSS FX CLASS A POLY/COTTON RIPSTOP L/S SHIRT	30%	1	□ 54.99	□ 38.49
UNIFORMS/APPAREL	**SJ403 BLK 30 LNG**	**F1 FX5020W 10 30 LONG**	**FECHHEIMER BROTHERS UNIFORM CO**	CROSS FX WOMENS CLASS A POLY/COTTON RIPSTOP L/S SHIRT	30%	1	□ 54.99	□ 38.49
UNIFORMS/APPAREL	**SJ403 BLK 30 REG**	**F1 FX5020W 10 30 REG**	**FECHHEIMER BROTHERS UNIFORM CO**	CROSS FX WOMENS CLASS A POLY/COTTON RIPSTOP L/S SHIRT	30%	1	□ 54.99	□ 38.49
UNIFORMS/APPAREL	**SJ403 BLK 32 LNG**	**F1 FX5020W 10 32 LONG**	**FECHHEIMER BROTHERS UNIFORM CO**	CROSS FX WOMENS CLASS A POLY/COTTON RIPSTOP L/S SHIRT	30%	1	□ 54.99	□ 38.49
UNIFORMS/APPAREL	**SJ403 BLK 32 REG**	**F1 FX5020W 10 32 REG**	**FECHHEIMER BROTHERS UNIFORM CO**	CROSS FX WOMENS CLASS A POLY/COTTON RIPSTOP L/S SHIRT	30%	1	□ 54.99	□ 38.49
UNIFORMS/APPAREL	**SJ403 BLK 34 LNG**	**F1 FX5020W 10 34 LONG**	**FECHHEIMER BROTHERS UNIFORM CO**	CROSS FX WOMENS CLASS A POLY/COTTON RIPSTOP L/S SHIRT	30%	1	□ 54.99	□ 38.49
UNIFORMS/APPAREL	**SJ403 BLK 34 REG**	**F1 FX5020W 10 34 REG**	**FECHHEIMER BROTHERS UNIFORM CO**	CROSS FX WOMENS CLASS A POLY/COTTON RIPSTOP L/S SHIRT	30%	1	□ 54.99	□ 38.49

UNIFORMS/APPAREL	**SJ403 BLK 36 LNG**	**F1 FX5020W 10 36 LONG**	**FECHHEIMER BROTHERS UNIFORM CO**	CROSS FX WOMENS CLASS A POLY/COTTON RIPSTOP L/S SHIRT	30%	1	□ 54.99	□ 38.49
UNIFORMS/APPAREL	**SJ403 BLK 36 REG**	**F1 FX5020W 10 36 REG**	**FECHHEIMER BROTHERS UNIFORM CO**	CROSS FX WOMENS CLASS A POLY/COTTON RIPSTOP L/S SHIRT	30%	1	□ 54.99	□ 38.49
UNIFORMS/APPAREL	**SJ403 BLK 38 LNG**	**F1 FX5020W 10 38 LONG**	**FECHHEIMER BROTHERS UNIFORM CO**	CROSS FX WOMENS CLASS A POLY/COTTON RIPSTOP L/S SHIRT	30%	1	□ 54.99	□ 38.49
UNIFORMS/APPAREL	**SJ403 BLK 38 REG**	**F1 FX5020W 10 38 REG**	**FECHHEIMER BROTHERS UNIFORM CO**	CROSS FX WOMENS CLASS A POLY/COTTON RIPSTOP L/S SHIRT	30%	1	□ 54.99	□ 38.49
UNIFORMS/APPAREL	**SJ403 BLK 40 LNG**	**F1 FX5020W 10 40 LONG**	**FECHHEIMER BROTHERS UNIFORM CO**	CROSS FX WOMENS CLASS A POLY/COTTON RIPSTOP L/S SHIRT	30%	1	□ 54.99	□ 38.49
UNIFORMS/APPAREL	**SJ403 BLK 40 REG**	**F1 FX5020W 10 40 REG**	**FECHHEIMER BROTHERS UNIFORM CO**	CROSS FX WOMENS CLASS A POLY/COTTON RIPSTOP L/S SHIRT	30%	1	□ 54.99	□ 38.49
UNIFORMS/APPAREL	**SJ403 BLK 42 LNG**	**F1 FX5020W 10 42 LONG**	**FECHHEIMER BROTHERS UNIFORM CO**	CROSS FX WOMENS CLASS A POLY/COTTON RIPSTOP L/S SHIRT	30%	1	□ 54.99	□ 38.49
UNIFORMS/APPAREL	**SJ403 BLK 42 REG**	**F1 FX5020W 10 42 REG**	**FECHHEIMER BROTHERS UNIFORM CO**	CROSS FX WOMENS CLASS A POLY/COTTON RIPSTOP L/S SHIRT	30%	1	□ 54.99	□ 38.49
UNIFORMS/APPAREL	**SJ403 BLK 44 LNG**	**F1 FX5020W 10 44 LONG**	**FECHHEIMER BROTHERS UNIFORM CO**	CROSS FX WOMENS CLASS A POLY/COTTON RIPSTOP L/S SHIRT	30%	1	□ 54.99	□ 38.49
UNIFORMS/APPAREL	**SJ403 BLK 44 REG**	**F1 FX5020W 10 44 REG**	**FECHHEIMER BROTHERS UNIFORM CO**	CROSS FX WOMENS CLASS A POLY/COTTON RIPSTOP L/S SHIRT	30%	1	□ 54.99	□ 38.49
UNIFORMS/APPAREL	**SJ403 BLK 46 LNG**	**F1 FX5020W 10 46 LONG**	**FECHHEIMER BROTHERS UNIFORM CO**	CROSS FX WOMENS CLASS A POLY/COTTON RIPSTOP L/S SHIRT	30%	1	□ 54.99	□ 38.49
UNIFORMS/APPAREL	**SJ403 BLK 46 REG**	**F1 FX5020W 10 46 REG**	**FECHHEIMER BROTHERS UNIFORM CO**	CROSS FX WOMENS CLASS A POLY/COTTON RIPSTOP L/S SHIRT	30%	1	□ 54.99	□ 38.49
UNIFORMS/APPAREL	**SJ403 BLK 48 LNG**	**F1 FX5020W 10 48 LONG**	**FECHHEIMER BROTHERS UNIFORM CO**	CROSS FX WOMENS CLASS A POLY/COTTON RIPSTOP L/S SHIRT	30%	1	□ 54.99	□ 38.49
UNIFORMS/APPAREL	**SJ403 BLK 48 REG**	**F1 FX5020W 10 48 REG**	**FECHHEIMER BROTHERS UNIFORM CO**	CROSS FX WOMENS CLASS A POLY/COTTON RIPSTOP L/S SHIRT	30%	1	□ 54.99	□ 38.49
UNIFORMS/APPAREL	**SJ403 BLK 50 LNG**	**F1 FX5020W 10 50 LONG**	**FECHHEIMER BROTHERS UNIFORM CO**	CROSS FX WOMENS CLASS A POLY/COTTON RIPSTOP L/S SHIRT	30%	1	□ 54.99	□ 38.49
UNIFORMS/APPAREL	**SJ403 BLK 50 REG**	**F1 FX5020W 10 50 REG**	**FECHHEIMER BROTHERS UNIFORM CO**	CROSS FX WOMENS CLASS A POLY/COTTON RIPSTOP L/S SHIRT	30%	1	□ 54.99	□ 38.49
UNIFORMS/APPAREL	**SJ403 BLK 52 LNG**	**F1 FX5020W 10 52 LONG**	**FECHHEIMER BROTHERS UNIFORM CO**	CROSS FX WOMENS CLASS A POLY/COTTON RIPSTOP L/S SHIRT	30%	1	□ 54.99	□ 38.49
UNIFORMS/APPAREL	**SJ403 BLK 52 REG**	**F1 FX5020W 10 52 REG**	**FECHHEIMER BROTHERS UNIFORM CO**	CROSS FX WOMENS CLASS A POLY/COTTON RIPSTOP L/S SHIRT	30%	1	□ 54.99	□ 38.49
UNIFORMS/APPAREL	**SJ403 NAV 30 LNG**	**F1 FX5020W 86 30 LONG**	**FECHHEIMER BROTHERS UNIFORM CO**	CROSS FX WOMENS CLASS A POLY/COTTON RIPSTOP L/S SHIRT	30%	1	□ 54.99	□ 38.49
UNIFORMS/APPAREL	**SJ403 NAV 30 REG**	**F1 FX5020W 86 30 REG**	**FECHHEIMER BROTHERS UNIFORM CO**	CROSS FX WOMENS CLASS A POLY/COTTON RIPSTOP L/S SHIRT	30%	1	□ 54.99	□ 38.49
UNIFORMS/APPAREL	**SJ403 NAV 32 LNG**	**F1 FX5020W 86 32 LONG**	**FECHHEIMER BROTHERS UNIFORM CO**	CROSS FX WOMENS CLASS A POLY/COTTON RIPSTOP L/S SHIRT	30%	1	□ 54.99	□ 38.49
UNIFORMS/APPAREL	**SJ403 NAV 32 REG**	**F1 FX5020W 86 32 REG**	**FECHHEIMER BROTHERS UNIFORM CO**	CROSS FX WOMENS CLASS A POLY/COTTON RIPSTOP L/S SHIRT	30%	1	□ 54.99	□ 38.49

UNIFORMS/APPAREL	**SJ403 NAV 34 LNG**	**F1 FX5020W 86 34 LONG**	**FECHHEIMER BROTHERS UNIFORM CO**	CROSS FX WOMENS CLASS A POLY/COTTON RIPSTOP L/S SHIRT	30%	1	□ 54.99	□ 38.49
UNIFORMS/APPAREL	**SJ403 NAV 34 REG**	**F1 FX5020W 86 34 REG**	**FECHHEIMER BROTHERS UNIFORM CO**	CROSS FX WOMENS CLASS A POLY/COTTON RIPSTOP L/S SHIRT	30%	1	□ 54.99	□ 38.49
UNIFORMS/APPAREL	**SJ403 NAV 36 LNG**	**F1 FX5020W 86 36 LONG**	**FECHHEIMER BROTHERS UNIFORM CO**	CROSS FX WOMENS CLASS A POLY/COTTON RIPSTOP L/S SHIRT	30%	1	□ 54.99	□ 38.49
UNIFORMS/APPAREL	**SJ403 NAV 36 REG**	**F1 FX5020W 86 36 REG**	**FECHHEIMER BROTHERS UNIFORM CO**	CROSS FX WOMENS CLASS A POLY/COTTON RIPSTOP L/S SHIRT	30%	1	□ 54.99	□ 38.49
UNIFORMS/APPAREL	**SJ403 NAV 38 LNG**	**F1 FX5020W 86 38 LONG**	**FECHHEIMER BROTHERS UNIFORM CO**	CROSS FX WOMENS CLASS A POLY/COTTON RIPSTOP L/S SHIRT	30%	1	□ 54.99	□ 38.49
UNIFORMS/APPAREL	**SJ403 NAV 38 REG**	**F1 FX5020W 86 38 REG**	**FECHHEIMER BROTHERS UNIFORM CO**	CROSS FX WOMENS CLASS A POLY/COTTON RIPSTOP L/S SHIRT	30%	1	□ 54.99	□ 38.49
UNIFORMS/APPAREL	**SJ403 NAV 40 LNG**	**F1 FX5020W 86 40 LONG**	**FECHHEIMER BROTHERS UNIFORM CO**	CROSS FX WOMENS CLASS A POLY/COTTON RIPSTOP L/S SHIRT	30%	1	□ 54.99	□ 38.49
UNIFORMS/APPAREL	**SJ403 NAV 40 REG**	**F1 FX5020W 86 40 REG**	**FECHHEIMER BROTHERS UNIFORM CO**	CROSS FX WOMENS CLASS A POLY/COTTON RIPSTOP L/S SHIRT	30%	1	□ 54.99	□ 38.49
UNIFORMS/APPAREL	**SJ403 NAV 42 LNG**	**F1 FX5020W 86 42 LONG**	**FECHHEIMER BROTHERS UNIFORM CO**	CROSS FX WOMENS CLASS A POLY/COTTON RIPSTOP L/S SHIRT	30%	1	□ 54.99	□ 38.49
UNIFORMS/APPAREL	**SJ403 NAV 42 REG**	**F1 FX5020W 86 42 REG**	**FECHHEIMER BROTHERS UNIFORM CO**	CROSS FX WOMENS CLASS A POLY/COTTON RIPSTOP L/S SHIRT	30%	1	□ 54.99	□ 38.49
UNIFORMS/APPAREL	**SJ403 NAV 44 LNG**	**F1 FX5020W 86 44 LONG**	**FECHHEIMER BROTHERS UNIFORM CO**	CROSS FX WOMENS CLASS A POLY/COTTON RIPSTOP L/S SHIRT	30%	1	□ 54.99	□ 38.49
UNIFORMS/APPAREL	**SJ403 NAV 44 REG**	**F1 FX5020W 86 44 REG**	**FECHHEIMER BROTHERS UNIFORM CO**	CROSS FX WOMENS CLASS A POLY/COTTON RIPSTOP L/S SHIRT	30%	1	□ 54.99	□ 38.49
UNIFORMS/APPAREL	**SJ403 NAV 46 LNG**	**F1 FX5020W 86 46 LONG**	**FECHHEIMER BROTHERS UNIFORM CO**	CROSS FX WOMENS CLASS A POLY/COTTON RIPSTOP L/S SHIRT	30%	1	□ 54.99	□ 38.49
UNIFORMS/APPAREL	**SJ403 NAV 46 REG**	**F1 FX5020W 86 46 REG**	**FECHHEIMER BROTHERS UNIFORM CO**	CROSS FX WOMENS CLASS A POLY/COTTON RIPSTOP L/S SHIRT	30%	1	□ 54.99	□ 38.49
UNIFORMS/APPAREL	**SJ403 NAV 48 LNG**	**F1 FX5020W 86 48 LONG**	**FECHHEIMER BROTHERS UNIFORM CO**	CROSS FX WOMENS CLASS A POLY/COTTON RIPSTOP L/S SHIRT	30%	1	□ 54.99	□ 38.49
UNIFORMS/APPAREL	**SJ403 NAV 48 REG**	**F1 FX5020W 86 48 REG**	**FECHHEIMER BROTHERS UNIFORM CO**	CROSS FX WOMENS CLASS A POLY/COTTON RIPSTOP L/S SHIRT	30%	1	□ 54.99	□ 38.49
UNIFORMS/APPAREL	**SJ403 NAV 50 LNG**	**F1 FX5020W 86 50 LONG**	**FECHHEIMER BROTHERS UNIFORM CO**	CROSS FX WOMENS CLASS A POLY/COTTON RIPSTOP L/S SHIRT	30%	1	□ 54.99	□ 38.49
UNIFORMS/APPAREL	**SJ403 NAV 50 REG**	**F1 FX5020W 86 50 REG**	**FECHHEIMER BROTHERS UNIFORM CO**	CROSS FX WOMENS CLASS A POLY/COTTON RIPSTOP L/S SHIRT	30%	1	□ 54.99	□ 38.49
UNIFORMS/APPAREL	**SJ403 NAV 52 LNG**	**F1 FX5020W 86 52 LONG**	**FECHHEIMER BROTHERS UNIFORM CO**	CROSS FX WOMENS CLASS A POLY/COTTON RIPSTOP L/S SHIRT	30%	1	□ 54.99	□ 38.49
UNIFORMS/APPAREL	**SJ403 NAV 52 REG**	**F1 FX5020W 86 52 REG**	**FECHHEIMER BROTHERS UNIFORM CO**	CROSS FX WOMENS CLASS A POLY/COTTON RIPSTOP L/S SHIRT	30%	1	□ 54.99	□ 38.49
UNIFORMS/APPAREL	**SJ404 STN 2X**	**F1 FX5100 04 2XL**	**FECHHEIMER BROTHERS UNIFORM CO**	CROSS FX CLASS B POLY/COTTON RIPSTOP S/S SHIRT	30%	1	□ 54.99	□ 38.49
UNIFORMS/APPAREL	**SJ404 STN 3X**	**F1 FX5100 04 3XL**	**FECHHEIMER BROTHERS UNIFORM CO**	CROSS FX CLASS B POLY/COTTON RIPSTOP S/S SHIRT	30%	1	□ 54.99	□ 38.49

UNIFORMS/APPAREL	**SJ404 STN 4X**	**F1 FX5100 04 4XL**	**FECHHEIMER BROTHERS UNIFORM CO**	CROSS FX CLASS B POLY/COTTON RIPSTOP S/S SHIRT	30%	1	□ 54.99	□ 38.49
UNIFORMS/APPAREL	**SJ404 STN 5X**	**F1 FX5100 04 5XL**	**FECHHEIMER BROTHERS UNIFORM CO**	CROSS FX CLASS B POLY/COTTON RIPSTOP S/S SHIRT	30%	1	□ 54.99	□ 38.49
UNIFORMS/APPAREL	**SJ404 STN LG**	**F1 FX5100 04 LARGE**	**FECHHEIMER BROTHERS UNIFORM CO**	CROSS FX CLASS B POLY/COTTON RIPSTOP S/S SHIRT	30%	1	□ 54.99	□ 38.49
UNIFORMS/APPAREL	**SJ404 STN MD**	**F1 FX5100 04 MEDIUM**	**FECHHEIMER BROTHERS UNIFORM CO**	CROSS FX CLASS B POLY/COTTON RIPSTOP S/S SHIRT	30%	1	□ 54.99	□ 38.49
UNIFORMS/APPAREL	**SJ404 STN SM**	**F1 FX5100 04 SMALL**	**FECHHEIMER BROTHERS UNIFORM CO**	CROSS FX CLASS B POLY/COTTON RIPSTOP S/S SHIRT	30%	1	□ 54.99	□ 38.49
UNIFORMS/APPAREL	**SJ404 STN XL**	**F1 FX5100 04 XLARGE**	**FECHHEIMER BROTHERS UNIFORM CO**	CROSS FX CLASS B POLY/COTTON RIPSTOP S/S SHIRT	30%	1	□ 54.99	□ 38.49
UNIFORMS/APPAREL	**SJ404 STN XS**	**F1 FX5100 04 XSMALL**	**FECHHEIMER BROTHERS UNIFORM CO**	CROSS FX CLASS B POLY/COTTON RIPSTOP S/S SHIRT	30%	1	□ 54.99	□ 38.49
UNIFORMS/APPAREL	**SJ404 BLK 2X**	**F1 FX5100 10 2XL**	**FECHHEIMER BROTHERS UNIFORM CO**	CROSS FX CLASS B POLY/COTTON RIPSTOP S/S SHIRT	30%	1	□ 54.99	□ 38.49
UNIFORMS/APPAREL	**SJ404 BLK 3X**	**F1 FX5100 10 3XL**	**FECHHEIMER BROTHERS UNIFORM CO**	CROSS FX CLASS B POLY/COTTON RIPSTOP S/S SHIRT	30%	1	□ 54.99	□ 38.49
UNIFORMS/APPAREL	**SJ404 BLK 4X**	**F1 FX5100 10 4XL**	**FECHHEIMER BROTHERS UNIFORM CO**	CROSS FX CLASS B POLY/COTTON RIPSTOP S/S SHIRT	30%	1	□ 54.99	□ 38.49
UNIFORMS/APPAREL	**SJ404 BLK 5X**	**F1 FX5100 10 5XL**	**FECHHEIMER BROTHERS UNIFORM CO**	CROSS FX CLASS B POLY/COTTON RIPSTOP S/S SHIRT	30%	1	□ 54.99	□ 38.49
UNIFORMS/APPAREL	**SJ404 BLK LG**	**F1 FX5100 10 LARGE**	**FECHHEIMER BROTHERS UNIFORM CO**	CROSS FX CLASS B POLY/COTTON RIPSTOP S/S SHIRT	30%	1	□ 54.99	□ 38.49
UNIFORMS/APPAREL	**SJ404 BLK MD**	**F1 FX5100 10 MEDIUM**	**FECHHEIMER BROTHERS UNIFORM CO**	CROSS FX CLASS B POLY/COTTON RIPSTOP S/S SHIRT	30%	1	□ 54.99	□ 38.49
UNIFORMS/APPAREL	**SJ404 BLK SM**	**F1 FX5100 10 SMALL**	**FECHHEIMER BROTHERS UNIFORM CO**	CROSS FX CLASS B POLY/COTTON RIPSTOP S/S SHIRT	30%	1	□ 54.99	□ 38.49
UNIFORMS/APPAREL	**SJ404 BLK XL**	**F1 FX5100 10 XLARGE**	**FECHHEIMER BROTHERS UNIFORM CO**	CROSS FX CLASS B POLY/COTTON RIPSTOP S/S SHIRT	30%	1	□ 54.99	□ 38.49
UNIFORMS/APPAREL	**SJ404 BLK XS**	**F1 FX5100 10 XSMALL**	**FECHHEIMER BROTHERS UNIFORM CO**	CROSS FX CLASS B POLY/COTTON RIPSTOP S/S SHIRT	30%	1	□ 54.99	□ 38.49
UNIFORMS/APPAREL	**SJ404 OD 2X**	**F1 FX5100 27 2XL**	**FECHHEIMER BROTHERS UNIFORM CO**	CROSS FX CLASS B POLY/COTTON RIPSTOP S/S SHIRT	30%	1	□ 54.99	□ 38.49
UNIFORMS/APPAREL	**SJ404 OD 3X**	**F1 FX5100 27 3XL**	**FECHHEIMER BROTHERS UNIFORM CO**	CROSS FX CLASS B POLY/COTTON RIPSTOP S/S SHIRT	30%	1	□ 54.99	□ 38.49
UNIFORMS/APPAREL	**SJ404 OD 4X**	**F1 FX5100 27 4XL**	**FECHHEIMER BROTHERS UNIFORM CO**	CROSS FX CLASS B POLY/COTTON RIPSTOP S/S SHIRT	30%	1	□ 54.99	□ 38.49
UNIFORMS/APPAREL	**SJ404 OD 5X**	**F1 FX5100 27 5XL**	**FECHHEIMER BROTHERS UNIFORM CO**	CROSS FX CLASS B POLY/COTTON RIPSTOP S/S SHIRT	30%	1	□ 54.99	□ 38.49
UNIFORMS/APPAREL	**SJ404 OD LG**	**F1 FX5100 27 LARGE**	**FECHHEIMER BROTHERS UNIFORM CO**	CROSS FX CLASS B POLY/COTTON RIPSTOP S/S SHIRT	30%	1	□ 54.99	□ 38.49
UNIFORMS/APPAREL	**SJ404 OD MD**	**F1 FX5100 27 MEDIUM**	**FECHHEIMER BROTHERS UNIFORM CO**	CROSS FX CLASS B POLY/COTTON RIPSTOP S/S SHIRT	30%	1	□ 54.99	□ 38.49

UNIFORMS/APPAREL	**SJ404 OD SM**	**F1 FX5100 27 SMALL**	**FECHHEIMER BROTHERS UNIFORM CO**	CROSS FX CLASS B POLY/COTTON RIPSTOP S/S SHIRT	30%	1	□ 54.99	□ 38.49
UNIFORMS/APPAREL	**SJ404 OD XL**	**F1 FX5100 27 XLARGE**	**FECHHEIMER BROTHERS UNIFORM CO**	CROSS FX CLASS B POLY/COTTON RIPSTOP S/S SHIRT	30%	1	□ 54.99	□ 38.49
UNIFORMS/APPAREL	**SJ404 OD XS**	**F1 FX5100 27 XSMALL**	**FECHHEIMER BROTHERS UNIFORM CO**	CROSS FX CLASS B POLY/COTTON RIPSTOP S/S SHIRT	30%	1	□ 54.99	□ 38.49
UNIFORMS/APPAREL	**SJ404 NAV 2X**	**F1 FX5100 86 2XL**	**FECHHEIMER BROTHERS UNIFORM CO**	CROSS FX CLASS B POLY/COTTON RIPSTOP S/S SHIRT	30%	1	□ 54.99	□ 38.49
UNIFORMS/APPAREL	**SJ404 NAV 3X**	**F1 FX5100 86 3XL**	**FECHHEIMER BROTHERS UNIFORM CO**	CROSS FX CLASS B POLY/COTTON RIPSTOP S/S SHIRT	30%	1	□ 54.99	□ 38.49
UNIFORMS/APPAREL	**SJ404 NAV 4X**	**F1 FX5100 86 4XL**	**FECHHEIMER BROTHERS UNIFORM CO**	CROSS FX CLASS B POLY/COTTON RIPSTOP S/S SHIRT	30%	1	□ 54.99	□ 38.49
UNIFORMS/APPAREL	**SJ404 NAV 5X**	**F1 FX5100 86 5XL**	**FECHHEIMER BROTHERS UNIFORM CO**	CROSS FX CLASS B POLY/COTTON RIPSTOP S/S SHIRT	30%	1	□ 54.99	□ 38.49
UNIFORMS/APPAREL	**SJ404 NAV LG**	**F1 FX5100 86 LARGE**	**FECHHEIMER BROTHERS UNIFORM CO**	CROSS FX CLASS B POLY/COTTON RIPSTOP S/S SHIRT	30%	1	□ 54.99	□ 38.49
UNIFORMS/APPAREL	**SJ404 NAV MD**	**F1 FX5100 86 MEDIUM**	**FECHHEIMER BROTHERS UNIFORM CO**	CROSS FX CLASS B POLY/COTTON RIPSTOP S/S SHIRT	30%	1	□ 54.99	□ 38.49
UNIFORMS/APPAREL	**SJ404 NAV SM**	**F1 FX5100 86 SMALL**	**FECHHEIMER BROTHERS UNIFORM CO**	CROSS FX CLASS B POLY/COTTON RIPSTOP S/S SHIRT	30%	1	□ 54.99	□ 38.49
UNIFORMS/APPAREL	**SJ404 NAV XL**	**F1 FX5100 86 XLARGE**	**FECHHEIMER BROTHERS UNIFORM CO**	CROSS FX CLASS B POLY/COTTON RIPSTOP S/S SHIRT	30%	1	□ 54.99	□ 38.49
UNIFORMS/APPAREL	**SJ404 NAV XS**	**F1 FX5100 86 XSMALL**	**FECHHEIMER BROTHERS UNIFORM CO**	CROSS FX CLASS B POLY/COTTON RIPSTOP S/S SHIRT	30%	1	□ 54.99	□ 38.49
UNIFORMS/APPAREL	**SJ404 BRN 2X**	**F1 FX5100 94 2XL**	**FECHHEIMER BROTHERS UNIFORM CO**	CROSS FX CLASS B POLY/COTTON RIPSTOP S/S SHIRT	30%	1	□ 54.99	□ 38.49
UNIFORMS/APPAREL	**SJ404 BRN 3X**	**F1 FX5100 94 3XL**	**FECHHEIMER BROTHERS UNIFORM CO**	CROSS FX CLASS B POLY/COTTON RIPSTOP S/S SHIRT	30%	1	□ 54.99	□ 38.49
UNIFORMS/APPAREL	**SJ404 BRN 4X**	**F1 FX5100 94 4XL**	**FECHHEIMER BROTHERS UNIFORM CO**	CROSS FX CLASS B POLY/COTTON RIPSTOP S/S SHIRT	30%	1	□ 54.99	□ 38.49
UNIFORMS/APPAREL	**SJ404 BRN 5X**	**F1 FX5100 94 5XL**	**FECHHEIMER BROTHERS UNIFORM CO**	CROSS FX CLASS B POLY/COTTON RIPSTOP S/S SHIRT	30%	1	□ 54.99	□ 38.49
UNIFORMS/APPAREL	**SJ404 BRN LG**	**F1 FX5100 94 LARGE**	**FECHHEIMER BROTHERS UNIFORM CO**	CROSS FX CLASS B POLY/COTTON RIPSTOP S/S SHIRT	30%	1	□ 54.99	□ 38.49
UNIFORMS/APPAREL	**SJ404 BRN MD**	**F1 FX5100 94 MEDIUM**	**FECHHEIMER BROTHERS UNIFORM CO**	CROSS FX CLASS B POLY/COTTON RIPSTOP S/S SHIRT	30%	1	□ 54.99	□ 38.49
UNIFORMS/APPAREL	**SJ404 BRN SM**	**F1 FX5100 94 SMALL**	**FECHHEIMER BROTHERS UNIFORM CO**	CROSS FX CLASS B POLY/COTTON RIPSTOP S/S SHIRT	30%	1	□ 54.99	□ 38.49
UNIFORMS/APPAREL	**SJ404 BRN XL**	**F1 FX5100 94 XLARGE**	**FECHHEIMER BROTHERS UNIFORM CO**	CROSS FX CLASS B POLY/COTTON RIPSTOP S/S SHIRT	30%	1	□ 54.99	□ 38.49
UNIFORMS/APPAREL	**SJ404 BRN XS**	**F1 FX5100 94 XSMALL**	**FECHHEIMER BROTHERS UNIFORM CO**	CROSS FX CLASS B POLY/COTTON RIPSTOP S/S SHIRT	30%	1	□ 54.99	□ 38.49
UNIFORMS/APPAREL	**SJ405 STN 30**	**F1 FX5100W 04 30**	**FECHHEIMER BROTHERS UNIFORM CO**	CROSS FX WOMENS CLASS B POLY/COTTON RIPSTOP S/S SHIRT	30%	1	□ 54.99	□ 38.49

UNIFORMS/APPAREL	**SJ405 STN 32**	**F1 FX5100W 04 32**	**FECHHEIMER BROTHERS UNIFORM CO**	CROSS FX WOMENS CLASS B POLY/COTTON RIPSTOP S/S SHIRT	30%	1	□ 54.99	□ 38.49
UNIFORMS/APPAREL	**SJ405 STN 34**	**F1 FX5100W 04 34**	**FECHHEIMER BROTHERS UNIFORM CO**	CROSS FX WOMENS CLASS B POLY/COTTON RIPSTOP S/S SHIRT	30%	1	□ 54.99	□ 38.49
UNIFORMS/APPAREL	**SJ405 STN 36**	**F1 FX5100W 04 36**	**FECHHEIMER BROTHERS UNIFORM CO**	CROSS FX WOMENS CLASS B POLY/COTTON RIPSTOP S/S SHIRT	30%	1	□ 54.99	□ 38.49
UNIFORMS/APPAREL	**SJ405 STN 38**	**F1 FX5100W 04 38**	**FECHHEIMER BROTHERS UNIFORM CO**	CROSS FX WOMENS CLASS B POLY/COTTON RIPSTOP S/S SHIRT	30%	1	□ 54.99	□ 38.49
UNIFORMS/APPAREL	**SJ405 STN 40**	**F1 FX5100W 04 40**	**FECHHEIMER BROTHERS UNIFORM CO**	CROSS FX WOMENS CLASS B POLY/COTTON RIPSTOP S/S SHIRT	30%	1	□ 54.99	□ 38.49
UNIFORMS/APPAREL	**SJ405 STN 42**	**F1 FX5100W 04 42**	**FECHHEIMER BROTHERS UNIFORM CO**	CROSS FX WOMENS CLASS B POLY/COTTON RIPSTOP S/S SHIRT	30%	1	□ 54.99	□ 38.49
UNIFORMS/APPAREL	**SJ405 STN 44**	**F1 FX5100W 04 44**	**FECHHEIMER BROTHERS UNIFORM CO**	CROSS FX WOMENS CLASS B POLY/COTTON RIPSTOP S/S SHIRT	30%	1	□ 54.99	□ 38.49
UNIFORMS/APPAREL	**SJ405 STN 46**	**F1 FX5100W 04 46**	**FECHHEIMER BROTHERS UNIFORM CO**	CROSS FX WOMENS CLASS B POLY/COTTON RIPSTOP S/S SHIRT	30%	1	□ 54.99	□ 38.49
UNIFORMS/APPAREL	**SJ405 STN 48**	**F1 FX5100W 04 48**	**FECHHEIMER BROTHERS UNIFORM CO**	CROSS FX WOMENS CLASS B POLY/COTTON RIPSTOP S/S SHIRT	30%	1	□ 54.99	□ 38.49
UNIFORMS/APPAREL	**SJ405 STN 50**	**F1 FX5100W 04 50**	**FECHHEIMER BROTHERS UNIFORM CO**	CROSS FX WOMENS CLASS B POLY/COTTON RIPSTOP S/S SHIRT	30%	1	□ 54.99	□ 38.49
UNIFORMS/APPAREL	**SJ405 STN 52**	**F1 FX5100W 04 52**	**FECHHEIMER BROTHERS UNIFORM CO**	CROSS FX WOMENS CLASS B POLY/COTTON RIPSTOP S/S SHIRT	30%	1	□ 54.99	□ 38.49
UNIFORMS/APPAREL	**SJ405 BLK 30**	**F1 FX5100W 10 30**	**FECHHEIMER BROTHERS UNIFORM CO**	CROSS FX WOMENS CLASS B POLY/COTTON RIPSTOP S/S SHIRT	30%	1	□ 54.99	□ 38.49
UNIFORMS/APPAREL	**SJ405 BLK 32**	**F1 FX5100W 10 32**	**FECHHEIMER BROTHERS UNIFORM CO**	CROSS FX WOMENS CLASS B POLY/COTTON RIPSTOP S/S SHIRT	30%	1	□ 54.99	□ 38.49
UNIFORMS/APPAREL	**SJ405 BLK 34**	**F1 FX5100W 10 34**	**FECHHEIMER BROTHERS UNIFORM CO**	CROSS FX WOMENS CLASS B POLY/COTTON RIPSTOP S/S SHIRT	30%	1	□ 54.99	□ 38.49
UNIFORMS/APPAREL	**SJ405 BLK 36**	**F1 FX5100W 10 36**	**FECHHEIMER BROTHERS UNIFORM CO**	CROSS FX WOMENS CLASS B POLY/COTTON RIPSTOP S/S SHIRT	30%	1	□ 54.99	□ 38.49
UNIFORMS/APPAREL	**SJ405 BLK 38**	**F1 FX5100W 10 38**	**FECHHEIMER BROTHERS UNIFORM CO**	CROSS FX WOMENS CLASS B POLY/COTTON RIPSTOP S/S SHIRT	30%	1	□ 54.99	□ 38.49
UNIFORMS/APPAREL	**SJ405 BLK 40**	**F1 FX5100W 10 40**	**FECHHEIMER BROTHERS UNIFORM CO**	CROSS FX WOMENS CLASS B POLY/COTTON RIPSTOP S/S SHIRT	30%	1	□ 54.99	□ 38.49
UNIFORMS/APPAREL	**SJ405 BLK 42**	**F1 FX5100W 10 42**	**FECHHEIMER BROTHERS UNIFORM CO**	CROSS FX WOMENS CLASS B POLY/COTTON RIPSTOP S/S SHIRT	30%	1	□ 54.99	□ 38.49
UNIFORMS/APPAREL	**SJ405 BLK 44**	**F1 FX5100W 10 44**	**FECHHEIMER BROTHERS UNIFORM CO**	CROSS FX WOMENS CLASS B POLY/COTTON RIPSTOP S/S SHIRT	30%	1	□ 54.99	□ 38.49
UNIFORMS/APPAREL	**SJ405 BLK 46**	**F1 FX5100W 10 46**	**FECHHEIMER BROTHERS UNIFORM CO**	CROSS FX WOMENS CLASS B POLY/COTTON RIPSTOP S/S SHIRT	30%	1	□ 54.99	□ 38.49
UNIFORMS/APPAREL	**SJ405 BLK 48**	**F1 FX5100W 10 48**	**FECHHEIMER BROTHERS UNIFORM CO**	CROSS FX WOMENS CLASS B POLY/COTTON RIPSTOP S/S SHIRT	30%	1	□ 54.99	□ 38.49
UNIFORMS/APPAREL	**SJ405 BLK 50**	**F1 FX5100W 10 50**	**FECHHEIMER BROTHERS UNIFORM CO**	CROSS FX WOMENS CLASS B POLY/COTTON RIPSTOP S/S SHIRT	30%	1	□ 54.99	□ 38.49

UNIFORMS/APPAREL	**SJ405 BLK 52**	**F1 FX5100W 10 52**	**FECHHEIMER BROTHERS UNIFORM CO**	CROSS FX WOMENS CLASS B POLY/COTTON RIPSTOP S/S SHIRT	30%	1	□ 54.99	□ 38.49
UNIFORMS/APPAREL	**SJ405 OD 30**	**F1 FX5100W 27 30**	**FECHHEIMER BROTHERS UNIFORM CO**	CROSS FX WOMENS CLASS B POLY/COTTON RIPSTOP S/S SHIRT	30%	1	□ 54.99	□ 38.49
UNIFORMS/APPAREL	**SJ405 OD 32**	**F1 FX5100W 27 32**	**FECHHEIMER BROTHERS UNIFORM CO**	CROSS FX WOMENS CLASS B POLY/COTTON RIPSTOP S/S SHIRT	30%	1	□ 54.99	□ 38.49
UNIFORMS/APPAREL	**SJ405 OD 34**	**F1 FX5100W 27 34**	**FECHHEIMER BROTHERS UNIFORM CO**	CROSS FX WOMENS CLASS B POLY/COTTON RIPSTOP S/S SHIRT	30%	1	□ 54.99	□ 38.49
UNIFORMS/APPAREL	**SJ405 OD 36**	**F1 FX5100W 27 36**	**FECHHEIMER BROTHERS UNIFORM CO**	CROSS FX WOMENS CLASS B POLY/COTTON RIPSTOP S/S SHIRT	30%	1	□ 54.99	□ 38.49
UNIFORMS/APPAREL	**SJ405 OD 38**	**F1 FX5100W 27 38**	**FECHHEIMER BROTHERS UNIFORM CO**	CROSS FX WOMENS CLASS B POLY/COTTON RIPSTOP S/S SHIRT	30%	1	□ 54.99	□ 38.49
UNIFORMS/APPAREL	**SJ405 OD 40**	**F1 FX5100W 27 40**	**FECHHEIMER BROTHERS UNIFORM CO**	CROSS FX WOMENS CLASS B POLY/COTTON RIPSTOP S/S SHIRT	30%	1	□ 54.99	□ 38.49
UNIFORMS/APPAREL	**SJ405 OD 42**	**F1 FX5100W 27 42**	**FECHHEIMER BROTHERS UNIFORM CO**	CROSS FX WOMENS CLASS B POLY/COTTON RIPSTOP S/S SHIRT	30%	1	□ 54.99	□ 38.49
UNIFORMS/APPAREL	**SJ405 OD 44**	**F1 FX5100W 27 44**	**FECHHEIMER BROTHERS UNIFORM CO**	CROSS FX WOMENS CLASS B POLY/COTTON RIPSTOP S/S SHIRT	30%	1	□ 54.99	□ 38.49
UNIFORMS/APPAREL	**SJ405 OD 46**	**F1 FX5100W 27 46**	**FECHHEIMER BROTHERS UNIFORM CO**	CROSS FX WOMENS CLASS B POLY/COTTON RIPSTOP S/S SHIRT	30%	1	□ 54.99	□ 38.49
UNIFORMS/APPAREL	**SJ405 OD 48**	**F1 FX5100W 27 48**	**FECHHEIMER BROTHERS UNIFORM CO**	CROSS FX WOMENS CLASS B POLY/COTTON RIPSTOP S/S SHIRT	30%	1	□ 54.99	□ 38.49
UNIFORMS/APPAREL	**SJ405 OD 50**	**F1 FX5100W 27 50**	**FECHHEIMER BROTHERS UNIFORM CO**	CROSS FX WOMENS CLASS B POLY/COTTON RIPSTOP S/S SHIRT	30%	1	□ 54.99	□ 38.49
UNIFORMS/APPAREL	**SJ405 OD 52**	**F1 FX5100W 27 52**	**FECHHEIMER BROTHERS UNIFORM CO**	CROSS FX WOMENS CLASS B POLY/COTTON RIPSTOP S/S SHIRT	30%	1	□ 54.99	□ 38.49
UNIFORMS/APPAREL	**SJ405 NAV 30**	**F1 FX5100W 86 30**	**FECHHEIMER BROTHERS UNIFORM CO**	CROSS FX WOMENS CLASS B POLY/COTTON RIPSTOP S/S SHIRT	30%	1	□ 54.99	□ 38.49
UNIFORMS/APPAREL	**SJ405 NAV 32**	**F1 FX5100W 86 32**	**FECHHEIMER BROTHERS UNIFORM CO**	CROSS FX WOMENS CLASS B POLY/COTTON RIPSTOP S/S SHIRT	30%	1	□ 54.99	□ 38.49
UNIFORMS/APPAREL	**SJ405 NAV 34**	**F1 FX5100W 86 34**	**FECHHEIMER BROTHERS UNIFORM CO**	CROSS FX WOMENS CLASS B POLY/COTTON RIPSTOP S/S SHIRT	30%	1	□ 54.99	□ 38.49
UNIFORMS/APPAREL	**SJ405 NAV 36**	**F1 FX5100W 86 36**	**FECHHEIMER BROTHERS UNIFORM CO**	CROSS FX WOMENS CLASS B POLY/COTTON RIPSTOP S/S SHIRT	30%	1	□ 54.99	□ 38.49
UNIFORMS/APPAREL	**SJ405 NAV 38**	**F1 FX5100W 86 38**	**FECHHEIMER BROTHERS UNIFORM CO**	CROSS FX WOMENS CLASS B POLY/COTTON RIPSTOP S/S SHIRT	30%	1	□ 54.99	□ 38.49
UNIFORMS/APPAREL	**SJ405 NAV 40**	**F1 FX5100W 86 40**	**FECHHEIMER BROTHERS UNIFORM CO**	CROSS FX WOMENS CLASS B POLY/COTTON RIPSTOP S/S SHIRT	30%	1	□ 54.99	□ 38.49
UNIFORMS/APPAREL	**SJ405 NAV 42**	**F1 FX5100W 86 42**	**FECHHEIMER BROTHERS UNIFORM CO**	CROSS FX WOMENS CLASS B POLY/COTTON RIPSTOP S/S SHIRT	30%	1	□ 54.99	□ 38.49
UNIFORMS/APPAREL	**SJ405 NAV 44**	**F1 FX5100W 86 44**	**FECHHEIMER BROTHERS UNIFORM CO**	CROSS FX WOMENS CLASS B POLY/COTTON RIPSTOP S/S SHIRT	30%	1	□ 54.99	□ 38.49
UNIFORMS/APPAREL	**SJ405 NAV 46**	**F1 FX5100W 86 46**	**FECHHEIMER BROTHERS UNIFORM CO**	CROSS FX WOMENS CLASS B POLY/COTTON RIPSTOP S/S SHIRT	30%	1	□ 54.99	□ 38.49

UNIFORMS/APPAREL	**SJ405 NAV 48**	**F1 FX5100W 86 48**	**FECHHEIMER BROTHERS UNIFORM CO**	CROSS FX WOMENS CLASS B POLY/COTTON RIPSTOP S/S SHIRT	30%	1	□ 54.99	□ 38.49
UNIFORMS/APPAREL	**SJ405 NAV 50**	**F1 FX5100W 86 50**	**FECHHEIMER BROTHERS UNIFORM CO**	CROSS FX WOMENS CLASS B POLY/COTTON RIPSTOP S/S SHIRT	30%	1	□ 54.99	□ 38.49
UNIFORMS/APPAREL	**SJ405 NAV 52**	**F1 FX5100W 86 52**	**FECHHEIMER BROTHERS UNIFORM CO**	CROSS FX WOMENS CLASS B POLY/COTTON RIPSTOP S/S SHIRT	30%	1	□ 54.99	□ 38.49
UNIFORMS/APPAREL	**SJ405 BRN 30**	**F1 FX5100W 94 30**	**FECHHEIMER BROTHERS UNIFORM CO**	CROSS FX WOMENS CLASS B POLY/COTTON RIPSTOP S/S SHIRT	30%	1	□ 54.99	□ 38.49
UNIFORMS/APPAREL	**SJ405 BRN 32**	**F1 FX5100W 94 32**	**FECHHEIMER BROTHERS UNIFORM CO**	CROSS FX WOMENS CLASS B POLY/COTTON RIPSTOP S/S SHIRT	30%	1	□ 54.99	□ 38.49
UNIFORMS/APPAREL	**SJ405 BRN 34**	**F1 FX5100W 94 34**	**FECHHEIMER BROTHERS UNIFORM CO**	CROSS FX WOMENS CLASS B POLY/COTTON RIPSTOP S/S SHIRT	30%	1	□ 54.99	□ 38.49
UNIFORMS/APPAREL	**SJ405 BRN 36**	**F1 FX5100W 94 36**	**FECHHEIMER BROTHERS UNIFORM CO**	CROSS FX WOMENS CLASS B POLY/COTTON RIPSTOP S/S SHIRT	30%	1	□ 54.99	□ 38.49
UNIFORMS/APPAREL	**SJ405 BRN 38**	**F1 FX5100W 94 38**	**FECHHEIMER BROTHERS UNIFORM CO**	CROSS FX WOMENS CLASS B POLY/COTTON RIPSTOP S/S SHIRT	30%	1	□ 54.99	□ 38.49
UNIFORMS/APPAREL	**SJ405 BRN 40**	**F1 FX5100W 94 40**	**FECHHEIMER BROTHERS UNIFORM CO**	CROSS FX WOMENS CLASS B POLY/COTTON RIPSTOP S/S SHIRT	30%	1	□ 54.99	□ 38.49
UNIFORMS/APPAREL	**SJ405 BRN 42**	**F1 FX5100W 94 42**	**FECHHEIMER BROTHERS UNIFORM CO**	CROSS FX WOMENS CLASS B POLY/COTTON RIPSTOP S/S SHIRT	30%	1	□ 54.99	□ 38.49
UNIFORMS/APPAREL	**SJ405 BRN 44**	**F1 FX5100W 94 44**	**FECHHEIMER BROTHERS UNIFORM CO**	CROSS FX WOMENS CLASS B POLY/COTTON RIPSTOP S/S SHIRT	30%	1	□ 54.99	□ 38.49
UNIFORMS/APPAREL	**SJ405 BRN 46**	**F1 FX5100W 94 46**	**FECHHEIMER BROTHERS UNIFORM CO**	CROSS FX WOMENS CLASS B POLY/COTTON RIPSTOP S/S SHIRT	30%	1	□ 54.99	□ 38.49
UNIFORMS/APPAREL	**SJ405 BRN 48**	**F1 FX5100W 94 48**	**FECHHEIMER BROTHERS UNIFORM CO**	CROSS FX WOMENS CLASS B POLY/COTTON RIPSTOP S/S SHIRT	30%	1	□ 54.99	□ 38.49
UNIFORMS/APPAREL	**SJ405 BRN 50**	**F1 FX5100W 94 50**	**FECHHEIMER BROTHERS UNIFORM CO**	CROSS FX WOMENS CLASS B POLY/COTTON RIPSTOP S/S SHIRT	30%	1	□ 54.99	□ 38.49
UNIFORMS/APPAREL	**SJ405 BRN 52**	**F1 FX5100W 94 52**	**FECHHEIMER BROTHERS UNIFORM CO**	CROSS FX WOMENS CLASS B POLY/COTTON RIPSTOP S/S SHIRT	30%	1	□ 54.99	□ 38.49
UNIFORMS/APPAREL	**SJ406 STN 2X 3233**	**F1 FX5120 04 2XL 32/33**	**FECHHEIMER BROTHERS UNIFORM CO**	CROSS FX CLASS B POLY/COTTON RIPSTOP L/S SHIRT	30%	1	□ 54.99	□ 38.49
UNIFORMS/APPAREL	**SJ406 STN 2X 3435**	**F1 FX5120 04 2XL 34/35**	**FECHHEIMER BROTHERS UNIFORM CO**	CROSS FX CLASS B POLY/COTTON RIPSTOP L/S SHIRT	30%	1	□ 54.99	□ 38.49
UNIFORMS/APPAREL	**SJ406 STN 2X 3637**	**F1 FX5120 04 2XL 36/37**	**FECHHEIMER BROTHERS UNIFORM CO**	CROSS FX CLASS B POLY/COTTON RIPSTOP L/S SHIRT	30%	1	□ 54.99	□ 38.49
UNIFORMS/APPAREL	**SJ406 STN 2X 3839**	**F1 FX5120 04 2XL 38/39**	**FECHHEIMER BROTHERS UNIFORM CO**	CROSS FX CLASS B POLY/COTTON RIPSTOP L/S SHIRT	30%	1	□ 54.99	□ 38.49
UNIFORMS/APPAREL	**SJ406 STN 3X 3233**	**F1 FX5120 04 3XL 32/33**	**FECHHEIMER BROTHERS UNIFORM CO**	CROSS FX CLASS B POLY/COTTON RIPSTOP L/S SHIRT	30%	1	□ 54.99	□ 38.49
UNIFORMS/APPAREL	**SJ406 STN 3X 3435**	**F1 FX5120 04 3XL 34/35**	**FECHHEIMER BROTHERS UNIFORM CO**	CROSS FX CLASS B POLY/COTTON RIPSTOP L/S SHIRT	30%	1	□ 54.99	□ 38.49
UNIFORMS/APPAREL	**SJ406 STN 3X 3637**	**F1 FX5120 04 3XL 36/37**	**FECHHEIMER BROTHERS UNIFORM CO**	CROSS FX CLASS B POLY/COTTON RIPSTOP L/S SHIRT	30%	1	□ 54.99	□ 38.49

UNIFORMS/APPAREL	**SJ406 STN 3X 3839**	**F1 FX5120 04 3XL 38/39**	**FECHHEIMER BROTHERS UNIFORM CO**	CROSS FX CLASS B POLY/COTTON RIPSTOP L/S SHIRT	30%	1	□ 54.99	□ 38.49
UNIFORMS/APPAREL	**SJ406 STN 4X 3233**	**F1 FX5120 04 4XL 32/33**	**FECHHEIMER BROTHERS UNIFORM CO**	CROSS FX CLASS B POLY/COTTON RIPSTOP L/S SHIRT	30%	1	□ 54.99	□ 38.49
UNIFORMS/APPAREL	**SJ406 STN 4X 3435**	**F1 FX5120 04 4XL 34/35**	**FECHHEIMER BROTHERS UNIFORM CO**	CROSS FX CLASS B POLY/COTTON RIPSTOP L/S SHIRT	30%	1	□ 54.99	□ 38.49
UNIFORMS/APPAREL	**SJ406 STN 4X 3637**	**F1 FX5120 04 4XL 36/37**	**FECHHEIMER BROTHERS UNIFORM CO**	CROSS FX CLASS B POLY/COTTON RIPSTOP L/S SHIRT	30%	1	□ 54.99	□ 38.49
UNIFORMS/APPAREL	**SJ406 STN 4X 3839**	**F1 FX5120 04 4XL 38/39**	**FECHHEIMER BROTHERS UNIFORM CO**	CROSS FX CLASS B POLY/COTTON RIPSTOP L/S SHIRT	30%	1	□ 54.99	□ 38.49
UNIFORMS/APPAREL	**SJ406 STN 5X 3233**	**F1 FX5120 04 5XL 32/33**	**FECHHEIMER BROTHERS UNIFORM CO**	CROSS FX CLASS B POLY/COTTON RIPSTOP L/S SHIRT	30%	1	□ 54.99	□ 38.49
UNIFORMS/APPAREL	**SJ406 STN 5X 3435**	**F1 FX5120 04 5XL 34/35**	**FECHHEIMER BROTHERS UNIFORM CO**	CROSS FX CLASS B POLY/COTTON RIPSTOP L/S SHIRT	30%	1	□ 54.99	□ 38.49
UNIFORMS/APPAREL	**SJ406 STN 5X 3637**	**F1 FX5120 04 5XL 36/37**	**FECHHEIMER BROTHERS UNIFORM CO**	CROSS FX CLASS B POLY/COTTON RIPSTOP L/S SHIRT	30%	1	□ 54.99	□ 38.49
UNIFORMS/APPAREL	**SJ406 STN 5X 3839**	**F1 FX5120 04 5XL 38/39**	**FECHHEIMER BROTHERS UNIFORM CO**	CROSS FX CLASS B POLY/COTTON RIPSTOP L/S SHIRT	30%	1	□ 54.99	□ 38.49
UNIFORMS/APPAREL	**SJ406 STN LG 3031**	**F1 FX5120 04 LARGE 30/31**	**FECHHEIMER BROTHERS UNIFORM CO**	CROSS FX CLASS B POLY/COTTON RIPSTOP L/S SHIRT	30%	1	□ 54.99	□ 38.49
UNIFORMS/APPAREL	**SJ406 STN LG 3233**	**F1 FX5120 04 LARGE 32/33**	**FECHHEIMER BROTHERS UNIFORM CO**	CROSS FX CLASS B POLY/COTTON RIPSTOP L/S SHIRT	30%	1	□ 54.99	□ 38.49
UNIFORMS/APPAREL	**SJ406 STN LG 3435**	**F1 FX5120 04 LARGE 34/35**	**FECHHEIMER BROTHERS UNIFORM CO**	CROSS FX CLASS B POLY/COTTON RIPSTOP L/S SHIRT	30%	1	□ 54.99	□ 38.49
UNIFORMS/APPAREL	**SJ406 STN LG 3637**	**F1 FX5120 04 LARGE 36/37**	**FECHHEIMER BROTHERS UNIFORM CO**	CROSS FX CLASS B POLY/COTTON RIPSTOP L/S SHIRT	30%	1	□ 54.99	□ 38.49
UNIFORMS/APPAREL	**SJ406 STN LG 3839**	**F1 FX5120 04 LARGE 38/39**	**FECHHEIMER BROTHERS UNIFORM CO**	CROSS FX CLASS B POLY/COTTON RIPSTOP L/S SHIRT	30%	1	□ 54.99	□ 38.49
UNIFORMS/APPAREL	**SJ406 STN MD 3031**	**F1 FX5120 04 MEDIUM 30/31**	**FECHHEIMER BROTHERS UNIFORM CO**	CROSS FX CLASS B POLY/COTTON RIPSTOP L/S SHIRT	30%	1	□ 54.99	□ 38.49
UNIFORMS/APPAREL	**SJ406 STN MD 3233**	**F1 FX5120 04 MEDIUM 32/33**	**FECHHEIMER BROTHERS UNIFORM CO**	CROSS FX CLASS B POLY/COTTON RIPSTOP L/S SHIRT	30%	1	□ 54.99	□ 38.49
UNIFORMS/APPAREL	**SJ406 STN MD 3435**	**F1 FX5120 04 MEDIUM 34/35**	**FECHHEIMER BROTHERS UNIFORM CO**	CROSS FX CLASS B POLY/COTTON RIPSTOP L/S SHIRT	30%	1	□ 54.99	□ 38.49
UNIFORMS/APPAREL	**SJ406 STN MD 3637**	**F1 FX5120 04 MEDIUM 36/37**	**FECHHEIMER BROTHERS UNIFORM CO**	CROSS FX CLASS B POLY/COTTON RIPSTOP L/S SHIRT	30%	1	□ 54.99	□ 38.49
UNIFORMS/APPAREL	**SJ406 STN MD 3839**	**F1 FX5120 04 MEDIUM 38/39**	**FECHHEIMER BROTHERS UNIFORM CO**	CROSS FX CLASS B POLY/COTTON RIPSTOP L/S SHIRT	30%	1	□ 54.99	□ 38.49
UNIFORMS/APPAREL	**SJ406 STN SM 3031**	**F1 FX5120 04 SMALL 30/31**	**FECHHEIMER BROTHERS UNIFORM CO**	CROSS FX CLASS B POLY/COTTON RIPSTOP L/S SHIRT	30%	1	□ 54.99	□ 38.49
UNIFORMS/APPAREL	**SJ406 STN SM 3233**	**F1 FX5120 04 SMALL 32/33**	**FECHHEIMER BROTHERS UNIFORM CO**	CROSS FX CLASS B POLY/COTTON RIPSTOP L/S SHIRT	30%	1	□ 54.99	□ 38.49
UNIFORMS/APPAREL	**SJ406 STN SM 3435**	**F1 FX5120 04 SMALL 34/35**	**FECHHEIMER BROTHERS UNIFORM CO**	CROSS FX CLASS B POLY/COTTON RIPSTOP L/S SHIRT	30%	1	□ 54.99	□ 38.49

UNIFORMS/APPAREL	**SJ406 STN XL 3031**	**F1 FX5120 04 XLARGE 30/31**	**FECHHEIMER BROTHERS UNIFORM CO**	CROSS FX CLASS B POLY/COTTON RIPSTOP L/S SHIRT	30%	1	□ 54.99	□ 38.49
UNIFORMS/APPAREL	**SJ406 STN XL 3233**	**F1 FX5120 04 XLARGE 32/33**	**FECHHEIMER BROTHERS UNIFORM CO**	CROSS FX CLASS B POLY/COTTON RIPSTOP L/S SHIRT	30%	1	□ 54.99	□ 38.49
UNIFORMS/APPAREL	**SJ406 STN XL 3435**	**F1 FX5120 04 XLARGE 34/35**	**FECHHEIMER BROTHERS UNIFORM CO**	CROSS FX CLASS B POLY/COTTON RIPSTOP L/S SHIRT	30%	1	□ 54.99	□ 38.49
UNIFORMS/APPAREL	**SJ406 STN XL 3637**	**F1 FX5120 04 XLARGE 36/37**	**FECHHEIMER BROTHERS UNIFORM CO**	CROSS FX CLASS B POLY/COTTON RIPSTOP L/S SHIRT	30%	1	□ 54.99	□ 38.49
UNIFORMS/APPAREL	**SJ406 STN XL 3839**	**F1 FX5120 04 XLARGE 38/39**	**FECHHEIMER BROTHERS UNIFORM CO**	CROSS FX CLASS B POLY/COTTON RIPSTOP L/S SHIRT	30%	1	□ 54.99	□ 38.49
UNIFORMS/APPAREL	**SJ406 STN XS 3031**	**F1 FX5120 04 XSMALL 30/31**	**FECHHEIMER BROTHERS UNIFORM CO**	CROSS FX CLASS B POLY/COTTON RIPSTOP L/S SHIRT	30%	1	□ 54.99	□ 38.49
UNIFORMS/APPAREL	**SJ406 STN XS 3233**	**F1 FX5120 04 XSMALL 32/33**	**FECHHEIMER BROTHERS UNIFORM CO**	CROSS FX CLASS B POLY/COTTON RIPSTOP L/S SHIRT	30%	1	□ 54.99	□ 38.49
UNIFORMS/APPAREL	**SJ406 BLK 2X 3233**	**F1 FX5120 10 2XL 32/33**	**FECHHEIMER BROTHERS UNIFORM CO**	CROSS FX CLASS B POLY/COTTON RIPSTOP L/S SHIRT	30%	1	□ 54.99	□ 38.49
UNIFORMS/APPAREL	**SJ406 BLK 2X 3435**	**F1 FX5120 10 2XL 34/35**	**FECHHEIMER BROTHERS UNIFORM CO**	CROSS FX CLASS B POLY/COTTON RIPSTOP L/S SHIRT	30%	1	□ 54.99	□ 38.49
UNIFORMS/APPAREL	**SJ406 BLK 2X 3637**	**F1 FX5120 10 2XL 36/37**	**FECHHEIMER BROTHERS UNIFORM CO**	CROSS FX CLASS B POLY/COTTON RIPSTOP L/S SHIRT	30%	1	□ 54.99	□ 38.49
UNIFORMS/APPAREL	**SJ406 BLK 2X 3839**	**F1 FX5120 10 2XL 38/39**	**FECHHEIMER BROTHERS UNIFORM CO**	CROSS FX CLASS B POLY/COTTON RIPSTOP L/S SHIRT	30%	1	□ 54.99	□ 38.49
UNIFORMS/APPAREL	**SJ406 BLK 3X 3233**	**F1 FX5120 10 3XL 32/33**	**FECHHEIMER BROTHERS UNIFORM CO**	CROSS FX CLASS B POLY/COTTON RIPSTOP L/S SHIRT	30%	1	□ 54.99	□ 38.49
UNIFORMS/APPAREL	**SJ406 BLK 3X 3435**	**F1 FX5120 10 3XL 34/35**	**FECHHEIMER BROTHERS UNIFORM CO**	CROSS FX CLASS B POLY/COTTON RIPSTOP L/S SHIRT	30%	1	□ 54.99	□ 38.49
UNIFORMS/APPAREL	**SJ406 BLK 3X 3637**	**F1 FX5120 10 3XL 36/37**	**FECHHEIMER BROTHERS UNIFORM CO**	CROSS FX CLASS B POLY/COTTON RIPSTOP L/S SHIRT	30%	1	□ 54.99	□ 38.49
UNIFORMS/APPAREL	**SJ406 BLK 3X 3839**	**F1 FX5120 10 3XL 38/39**	**FECHHEIMER BROTHERS UNIFORM CO**	CROSS FX CLASS B POLY/COTTON RIPSTOP L/S SHIRT	30%	1	□ 54.99	□ 38.49
UNIFORMS/APPAREL	**SJ406 BLK 4X 3233**	**F1 FX5120 10 4XL 32/33**	**FECHHEIMER BROTHERS UNIFORM CO**	CROSS FX CLASS B POLY/COTTON RIPSTOP L/S SHIRT	30%	1	□ 54.99	□ 38.49
UNIFORMS/APPAREL	**SJ406 BLK 4X 3435**	**F1 FX5120 10 4XL 34/35**	**FECHHEIMER BROTHERS UNIFORM CO**	CROSS FX CLASS B POLY/COTTON RIPSTOP L/S SHIRT	30%	1	□ 54.99	□ 38.49
UNIFORMS/APPAREL	**SJ406 BLK 4X 3637**	**F1 FX5120 10 4XL 36/37**	**FECHHEIMER BROTHERS UNIFORM CO**	CROSS FX CLASS B POLY/COTTON RIPSTOP L/S SHIRT	30%	1	□ 54.99	□ 38.49
UNIFORMS/APPAREL	**SJ406 BLK 4X 3839**	**F1 FX5120 10 4XL 38/39**	**FECHHEIMER BROTHERS UNIFORM CO**	CROSS FX CLASS B POLY/COTTON RIPSTOP L/S SHIRT	30%	1	□ 54.99	□ 38.49
UNIFORMS/APPAREL	**SJ406 BLK 5X 3233**	**F1 FX5120 10 5XL 32/33**	**FECHHEIMER BROTHERS UNIFORM CO**	CROSS FX CLASS B POLY/COTTON RIPSTOP L/S SHIRT	30%	1	□ 54.99	□ 38.49
UNIFORMS/APPAREL	**SJ406 BLK 5X 3435**	**F1 FX5120 10 5XL 34/35**	**FECHHEIMER BROTHERS UNIFORM CO**	CROSS FX CLASS B POLY/COTTON RIPSTOP L/S SHIRT	30%	1	□ 54.99	□ 38.49
UNIFORMS/APPAREL	**SJ406 BLK 5X 3637**	**F1 FX5120 10 5XL 36/37**	**FECHHEIMER BROTHERS UNIFORM CO**	CROSS FX CLASS B POLY/COTTON RIPSTOP L/S SHIRT	30%	1	□ 54.99	□ 38.49

UNIFORMS/APPAREL	**SJ406 BLK 5X 3839**	**F1 FX5120 10 5XL 38/39**	**FECHHEIMER BROTHERS UNIFORM CO**	CROSS FX CLASS B POLY/COTTON RIPSTOP L/S SHIRT	30%	1	□ 54.99	□ 38.49
UNIFORMS/APPAREL	**SJ406 BLK LG 3031**	**F1 FX5120 10 LARGE 30/31**	**FECHHEIMER BROTHERS UNIFORM CO**	CROSS FX CLASS B POLY/COTTON RIPSTOP L/S SHIRT	30%	1	□ 54.99	□ 38.49
UNIFORMS/APPAREL	**SJ406 BLK LG 3233**	**F1 FX5120 10 LARGE 32/33**	**FECHHEIMER BROTHERS UNIFORM CO**	CROSS FX CLASS B POLY/COTTON RIPSTOP L/S SHIRT	30%	1	□ 54.99	□ 38.49
UNIFORMS/APPAREL	**SJ406 BLK LG 3435**	**F1 FX5120 10 LARGE 34/35**	**FECHHEIMER BROTHERS UNIFORM CO**	CROSS FX CLASS B POLY/COTTON RIPSTOP L/S SHIRT	30%	1	□ 54.99	□ 38.49
UNIFORMS/APPAREL	**SJ406 BLK LG 3637**	**F1 FX5120 10 LARGE 36/37**	**FECHHEIMER BROTHERS UNIFORM CO**	CROSS FX CLASS B POLY/COTTON RIPSTOP L/S SHIRT	30%	1	□ 54.99	□ 38.49
UNIFORMS/APPAREL	**SJ406 BLK LG 3839**	**F1 FX5120 10 LARGE 38/39**	**FECHHEIMER BROTHERS UNIFORM CO**	CROSS FX CLASS B POLY/COTTON RIPSTOP L/S SHIRT	30%	1	□ 54.99	□ 38.49
UNIFORMS/APPAREL	**SJ406 BLK MD 3031**	**F1 FX5120 10 MEDIUM 30/31**	**FECHHEIMER BROTHERS UNIFORM CO**	CROSS FX CLASS B POLY/COTTON RIPSTOP L/S SHIRT	30%	1	□ 54.99	□ 38.49
UNIFORMS/APPAREL	**SJ406 BLK MD 3233**	**F1 FX5120 10 MEDIUM 32/33**	**FECHHEIMER BROTHERS UNIFORM CO**	CROSS FX CLASS B POLY/COTTON RIPSTOP L/S SHIRT	30%	1	□ 54.99	□ 38.49
UNIFORMS/APPAREL	**SJ406 BLK MD 3435**	**F1 FX5120 10 MEDIUM 34/35**	**FECHHEIMER BROTHERS UNIFORM CO**	CROSS FX CLASS B POLY/COTTON RIPSTOP L/S SHIRT	30%	1	□ 54.99	□ 38.49
UNIFORMS/APPAREL	**SJ406 BLK MD 3637**	**F1 FX5120 10 MEDIUM 36/37**	**FECHHEIMER BROTHERS UNIFORM CO**	CROSS FX CLASS B POLY/COTTON RIPSTOP L/S SHIRT	30%	1	□ 54.99	□ 38.49
UNIFORMS/APPAREL	**SJ406 BLK MD 3839**	**F1 FX5120 10 MEDIUM 38/39**	**FECHHEIMER BROTHERS UNIFORM CO**	CROSS FX CLASS B POLY/COTTON RIPSTOP L/S SHIRT	30%	1	□ 54.99	□ 38.49
UNIFORMS/APPAREL	**SJ406 BLK SM 3031**	**F1 FX5120 10 SMALL 30/31**	**FECHHEIMER BROTHERS UNIFORM CO**	CROSS FX CLASS B POLY/COTTON RIPSTOP L/S SHIRT	30%	1	□ 54.99	□ 38.49
UNIFORMS/APPAREL	**SJ406 BLK SM 3233**	**F1 FX5120 10 SMALL 32/33**	**FECHHEIMER BROTHERS UNIFORM CO**	CROSS FX CLASS B POLY/COTTON RIPSTOP L/S SHIRT	30%	1	□ 54.99	□ 38.49
UNIFORMS/APPAREL	**SJ406 BLK SM 3435**	**F1 FX5120 10 SMALL 34/35**	**FECHHEIMER BROTHERS UNIFORM CO**	CROSS FX CLASS B POLY/COTTON RIPSTOP L/S SHIRT	30%	1	□ 54.99	□ 38.49
UNIFORMS/APPAREL	**SJ406 BLK XL 3031**	**F1 FX5120 10 XLARGE 30/31**	**FECHHEIMER BROTHERS UNIFORM CO**	CROSS FX CLASS B POLY/COTTON RIPSTOP L/S SHIRT	30%	1	□ 54.99	□ 38.49
UNIFORMS/APPAREL	**SJ406 BLK XL 3233**	**F1 FX5120 10 XLARGE 32/33**	**FECHHEIMER BROTHERS UNIFORM CO**	CROSS FX CLASS B POLY/COTTON RIPSTOP L/S SHIRT	30%	1	□ 54.99	□ 38.49
UNIFORMS/APPAREL	**SJ406 BLK XL 3435**	**F1 FX5120 10 XLARGE 34/35**	**FECHHEIMER BROTHERS UNIFORM CO**	CROSS FX CLASS B POLY/COTTON RIPSTOP L/S SHIRT	30%	1	□ 54.99	□ 38.49
UNIFORMS/APPAREL	**SJ406 BLK XL 3637**	**F1 FX5120 10 XLARGE 36/37**	**FECHHEIMER BROTHERS UNIFORM CO**	CROSS FX CLASS B POLY/COTTON RIPSTOP L/S SHIRT	30%	1	□ 54.99	□ 38.49
UNIFORMS/APPAREL	**SJ406 BLK XL 3839**	**F1 FX5120 10 XLARGE 38/39**	**FECHHEIMER BROTHERS UNIFORM CO**	CROSS FX CLASS B POLY/COTTON RIPSTOP L/S SHIRT	30%	1	□ 54.99	□ 38.49
UNIFORMS/APPAREL	**SJ406 BLK XS 3031**	**F1 FX5120 10 XSMALL 30/31**	**FECHHEIMER BROTHERS UNIFORM CO**	CROSS FX CLASS B POLY/COTTON RIPSTOP L/S SHIRT	30%	1	□ 54.99	□ 38.49
UNIFORMS/APPAREL	**SJ406 BLK XS 3233**	**F1 FX5120 10 XSMALL 32/33**	**FECHHEIMER BROTHERS UNIFORM CO**	CROSS FX CLASS B POLY/COTTON RIPSTOP L/S SHIRT	30%	1	□ 54.99	□ 38.49
UNIFORMS/APPAREL	**SJ406 OD 2X 3233**	**F1 FX5120 27 2XL 32/33**	**FECHHEIMER BROTHERS UNIFORM CO**	CROSS FX CLASS B POLY/COTTON RIPSTOP L/S SHIRT	30%	1	□ 54.99	□ 38.49

UNIFORMS/APPAREL	**SJ406 OD 2X 3435**	**F1 FX5120 27 2XL 34/35**	**FECHHEIMER BROTHERS UNIFORM CO**	CROSS FX CLASS B POLY/COTTON RIPSTOP L/S SHIRT	30%	1	□ 54.99	□ 38.49
UNIFORMS/APPAREL	**SJ406 OD 2X 3637**	**F1 FX5120 27 2XL 36/37**	**FECHHEIMER BROTHERS UNIFORM CO**	CROSS FX CLASS B POLY/COTTON RIPSTOP L/S SHIRT	30%	1	□ 54.99	□ 38.49
UNIFORMS/APPAREL	**SJ406 OD 2X 3839**	**F1 FX5120 27 2XL 38/39**	**FECHHEIMER BROTHERS UNIFORM CO**	CROSS FX CLASS B POLY/COTTON RIPSTOP L/S SHIRT	30%	1	□ 54.99	□ 38.49
UNIFORMS/APPAREL	**SJ406 OD 3X 3233**	**F1 FX5120 27 3XL 32/33**	**FECHHEIMER BROTHERS UNIFORM CO**	CROSS FX CLASS B POLY/COTTON RIPSTOP L/S SHIRT	30%	1	□ 54.99	□ 38.49
UNIFORMS/APPAREL	**SJ406 OD 3X 3435**	**F1 FX5120 27 3XL 34/35**	**FECHHEIMER BROTHERS UNIFORM CO**	CROSS FX CLASS B POLY/COTTON RIPSTOP L/S SHIRT	30%	1	□ 54.99	□ 38.49
UNIFORMS/APPAREL	**SJ406 OD 3X 3637**	**F1 FX5120 27 3XL 36/37**	**FECHHEIMER BROTHERS UNIFORM CO**	CROSS FX CLASS B POLY/COTTON RIPSTOP L/S SHIRT	30%	1	□ 54.99	□ 38.49
UNIFORMS/APPAREL	**SJ406 OD 3X 3839**	**F1 FX5120 27 3XL 38/39**	**FECHHEIMER BROTHERS UNIFORM CO**	CROSS FX CLASS B POLY/COTTON RIPSTOP L/S SHIRT	30%	1	□ 54.99	□ 38.49
UNIFORMS/APPAREL	**SJ406 OD 4X 3233**	**F1 FX5120 27 4XL 32/33**	**FECHHEIMER BROTHERS UNIFORM CO**	CROSS FX CLASS B POLY/COTTON RIPSTOP L/S SHIRT	30%	1	□ 54.99	□ 38.49
UNIFORMS/APPAREL	**SJ406 OD 4X 3435**	**F1 FX5120 27 4XL 34/35**	**FECHHEIMER BROTHERS UNIFORM CO**	CROSS FX CLASS B POLY/COTTON RIPSTOP L/S SHIRT	30%	1	□ 54.99	□ 38.49
UNIFORMS/APPAREL	**SJ406 OD 4X 3637**	**F1 FX5120 27 4XL 36/37**	**FECHHEIMER BROTHERS UNIFORM CO**	CROSS FX CLASS B POLY/COTTON RIPSTOP L/S SHIRT	30%	1	□ 54.99	□ 38.49
UNIFORMS/APPAREL	**SJ406 OD 4X 3839**	**F1 FX5120 27 4XL 38/39**	**FECHHEIMER BROTHERS UNIFORM CO**	CROSS FX CLASS B POLY/COTTON RIPSTOP L/S SHIRT	30%	1	□ 54.99	□ 38.49
UNIFORMS/APPAREL	**SJ406 OD 5X 3233**	**F1 FX5120 27 5XL 32/33**	**FECHHEIMER BROTHERS UNIFORM CO**	CROSS FX CLASS B POLY/COTTON RIPSTOP L/S SHIRT	30%	1	□ 54.99	□ 38.49
UNIFORMS/APPAREL	**SJ406 OD 5X 3435**	**F1 FX5120 27 5XL 34/35**	**FECHHEIMER BROTHERS UNIFORM CO**	CROSS FX CLASS B POLY/COTTON RIPSTOP L/S SHIRT	30%	1	□ 54.99	□ 38.49
UNIFORMS/APPAREL	**SJ406 OD 5X 3637**	**F1 FX5120 27 5XL 36/37**	**FECHHEIMER BROTHERS UNIFORM CO**	CROSS FX CLASS B POLY/COTTON RIPSTOP L/S SHIRT	30%	1	□ 54.99	□ 38.49
UNIFORMS/APPAREL	**SJ406 OD 5X 3839**	**F1 FX5120 27 5XL 38/39**	**FECHHEIMER BROTHERS UNIFORM CO**	CROSS FX CLASS B POLY/COTTON RIPSTOP L/S SHIRT	30%	1	□ 54.99	□ 38.49
UNIFORMS/APPAREL	**SJ406 OD LG 3031**	**F1 FX5120 27 LARGE 30/31**	**FECHHEIMER BROTHERS UNIFORM CO**	CROSS FX CLASS B POLY/COTTON RIPSTOP L/S SHIRT	30%	1	□ 54.99	□ 38.49
UNIFORMS/APPAREL	**SJ406 OD LG 3233**	**F1 FX5120 27 LARGE 32/33**	**FECHHEIMER BROTHERS UNIFORM CO**	CROSS FX CLASS B POLY/COTTON RIPSTOP L/S SHIRT	30%	1	□ 54.99	□ 38.49
UNIFORMS/APPAREL	**SJ406 OD LG 3435**	**F1 FX5120 27 LARGE 34/35**	**FECHHEIMER BROTHERS UNIFORM CO**	CROSS FX CLASS B POLY/COTTON RIPSTOP L/S SHIRT	30%	1	□ 54.99	□ 38.49
UNIFORMS/APPAREL	**SJ406 OD LG 3637**	**F1 FX5120 27 LARGE 36/37**	**FECHHEIMER BROTHERS UNIFORM CO**	CROSS FX CLASS B POLY/COTTON RIPSTOP L/S SHIRT	30%	1	□ 54.99	□ 38.49
UNIFORMS/APPAREL	**SJ406 OD LG 3839**	**F1 FX5120 27 LARGE 38/39**	**FECHHEIMER BROTHERS UNIFORM CO**	CROSS FX CLASS B POLY/COTTON RIPSTOP L/S SHIRT	30%	1	□ 54.99	□ 38.49
UNIFORMS/APPAREL	**SJ406 OD MD 3031**	**F1 FX5120 27 MEDIUM 30/31**	**FECHHEIMER BROTHERS UNIFORM CO**	CROSS FX CLASS B POLY/COTTON RIPSTOP L/S SHIRT	30%	1	□ 54.99	□ 38.49
UNIFORMS/APPAREL	**SJ406 OD MD 3233**	**F1 FX5120 27 MEDIUM 32/33**	**FECHHEIMER BROTHERS UNIFORM CO**	CROSS FX CLASS B POLY/COTTON RIPSTOP L/S SHIRT	30%	1	□ 54.99	□ 38.49

UNIFORMS/APPAREL	**SJ406 OD MD 3435**	**F1 FX5120 27 MEDIUM 34/35**	**FECHHEIMER BROTHERS UNIFORM CO**	CROSS FX CLASS B POLY/COTTON RIPSTOP L/S SHIRT	30%	1	□ 54.99	□ 38.49
UNIFORMS/APPAREL	**SJ406 OD MD 3637**	**F1 FX5120 27 MEDIUM 36/37**	**FECHHEIMER BROTHERS UNIFORM CO**	CROSS FX CLASS B POLY/COTTON RIPSTOP L/S SHIRT	30%	1	□ 54.99	□ 38.49
UNIFORMS/APPAREL	**SJ406 OD MD 3839**	**F1 FX5120 27 MEDIUM 38/39**	**FECHHEIMER BROTHERS UNIFORM CO**	CROSS FX CLASS B POLY/COTTON RIPSTOP L/S SHIRT	30%	1	□ 54.99	□ 38.49
UNIFORMS/APPAREL	**SJ406 OD SM 3031**	**F1 FX5120 27 SMALL 30/31**	**FECHHEIMER BROTHERS UNIFORM CO**	CROSS FX CLASS B POLY/COTTON RIPSTOP L/S SHIRT	30%	1	□ 54.99	□ 38.49
UNIFORMS/APPAREL	**SJ406 OD SM 3233**	**F1 FX5120 27 SMALL 32/33**	**FECHHEIMER BROTHERS UNIFORM CO**	CROSS FX CLASS B POLY/COTTON RIPSTOP L/S SHIRT	30%	1	□ 54.99	□ 38.49
UNIFORMS/APPAREL	**SJ406 OD SM 3435**	**F1 FX5120 27 SMALL 34/35**	**FECHHEIMER BROTHERS UNIFORM CO**	CROSS FX CLASS B POLY/COTTON RIPSTOP L/S SHIRT	30%	1	□ 54.99	□ 38.49
UNIFORMS/APPAREL	**SJ406 OD XL 3031**	**F1 FX5120 27 XLARGE 30/31**	**FECHHEIMER BROTHERS UNIFORM CO**	CROSS FX CLASS B POLY/COTTON RIPSTOP L/S SHIRT	30%	1	□ 54.99	□ 38.49
UNIFORMS/APPAREL	**SJ406 OD XL 3233**	**F1 FX5120 27 XLARGE 32/33**	**FECHHEIMER BROTHERS UNIFORM CO**	CROSS FX CLASS B POLY/COTTON RIPSTOP L/S SHIRT	30%	1	□ 54.99	□ 38.49
UNIFORMS/APPAREL	**SJ406 OD XL 3435**	**F1 FX5120 27 XLARGE 34/35**	**FECHHEIMER BROTHERS UNIFORM CO**	CROSS FX CLASS B POLY/COTTON RIPSTOP L/S SHIRT	30%	1	□ 54.99	□ 38.49
UNIFORMS/APPAREL	**SJ406 OD XL 3637**	**F1 FX5120 27 XLARGE 36/37**	**FECHHEIMER BROTHERS UNIFORM CO**	CROSS FX CLASS B POLY/COTTON RIPSTOP L/S SHIRT	30%	1	□ 54.99	□ 38.49
UNIFORMS/APPAREL	**SJ406 OD XL 3839**	**F1 FX5120 27 XLARGE 38/39**	**FECHHEIMER BROTHERS UNIFORM CO**	CROSS FX CLASS B POLY/COTTON RIPSTOP L/S SHIRT	30%	1	□ 54.99	□ 38.49
UNIFORMS/APPAREL	**SJ406 OD XS 3031**	**F1 FX5120 27 XSMALL 30/31**	**FECHHEIMER BROTHERS UNIFORM CO**	CROSS FX CLASS B POLY/COTTON RIPSTOP L/S SHIRT	30%	1	□ 54.99	□ 38.49
UNIFORMS/APPAREL	**SJ406 OD XS 3233**	**F1 FX5120 27 XSMALL 32/33**	**FECHHEIMER BROTHERS UNIFORM CO**	CROSS FX CLASS B POLY/COTTON RIPSTOP L/S SHIRT	30%	1	□ 54.99	□ 38.49
UNIFORMS/APPAREL	**SJ406 NAV 2X 3233**	**F1 FX5120 86 2XL 32/33**	**FECHHEIMER BROTHERS UNIFORM CO**	CROSS FX CLASS B POLY/COTTON RIPSTOP L/S SHIRT	30%	1	□ 54.99	□ 38.49
UNIFORMS/APPAREL	**SJ406 NAV 2X 3435**	**F1 FX5120 86 2XL 34/35**	**FECHHEIMER BROTHERS UNIFORM CO**	CROSS FX CLASS B POLY/COTTON RIPSTOP L/S SHIRT	30%	1	□ 54.99	□ 38.49
UNIFORMS/APPAREL	**SJ406 NAV 2X 3637**	**F1 FX5120 86 2XL 36/37**	**FECHHEIMER BROTHERS UNIFORM CO**	CROSS FX CLASS B POLY/COTTON RIPSTOP L/S SHIRT	30%	1	□ 54.99	□ 38.49
UNIFORMS/APPAREL	**SJ406 NAV 2X 3839**	**F1 FX5120 86 2XL 38/39**	**FECHHEIMER BROTHERS UNIFORM CO**	CROSS FX CLASS B POLY/COTTON RIPSTOP L/S SHIRT	30%	1	□ 54.99	□ 38.49
UNIFORMS/APPAREL	**SJ406 NAV 3X 3233**	**F1 FX5120 86 3XL 32/33**	**FECHHEIMER BROTHERS UNIFORM CO**	CROSS FX CLASS B POLY/COTTON RIPSTOP L/S SHIRT	30%	1	□ 54.99	□ 38.49
UNIFORMS/APPAREL	**SJ406 NAV 3X 3435**	**F1 FX5120 86 3XL 34/35**	**FECHHEIMER BROTHERS UNIFORM CO**	CROSS FX CLASS B POLY/COTTON RIPSTOP L/S SHIRT	30%	1	□ 54.99	□ 38.49
UNIFORMS/APPAREL	**SJ406 NAV 3X 3637**	**F1 FX5120 86 3XL 36/37**	**FECHHEIMER BROTHERS UNIFORM CO**	CROSS FX CLASS B POLY/COTTON RIPSTOP L/S SHIRT	30%	1	□ 54.99	□ 38.49
UNIFORMS/APPAREL	**SJ406 NAV 3X 3839**	**F1 FX5120 86 3XL 38/39**	**FECHHEIMER BROTHERS UNIFORM CO**	CROSS FX CLASS B POLY/COTTON RIPSTOP L/S SHIRT	30%	1	□ 54.99	□ 38.49
UNIFORMS/APPAREL	**SJ406 NAV 4X 3233**	**F1 FX5120 86 4XL 32/33**	**FECHHEIMER BROTHERS UNIFORM CO**	CROSS FX CLASS B POLY/COTTON RIPSTOP L/S SHIRT	30%	1	□ 54.99	□ 38.49

UNIFORMS/APPAREL	**SJ406 NAV 4X 3435**	**F1 FX5120 86 4XL 34/35**	**FECHHEIMER BROTHERS UNIFORM CO**	CROSS FX CLASS B POLY/COTTON RIPSTOP L/S SHIRT	30%	1	□ 54.99	□ 38.49
UNIFORMS/APPAREL	**SJ406 NAV 4X 3637**	**F1 FX5120 86 4XL 36/37**	**FECHHEIMER BROTHERS UNIFORM CO**	CROSS FX CLASS B POLY/COTTON RIPSTOP L/S SHIRT	30%	1	□ 54.99	□ 38.49
UNIFORMS/APPAREL	**SJ406 NAV 4X 3839**	**F1 FX5120 86 4XL 38/39**	**FECHHEIMER BROTHERS UNIFORM CO**	CROSS FX CLASS B POLY/COTTON RIPSTOP L/S SHIRT	30%	1	□ 54.99	□ 38.49
UNIFORMS/APPAREL	**SJ406 NAV 5X 3233**	**F1 FX5120 86 5XL 32/33**	**FECHHEIMER BROTHERS UNIFORM CO**	CROSS FX CLASS B POLY/COTTON RIPSTOP L/S SHIRT	30%	1	□ 54.99	□ 38.49
UNIFORMS/APPAREL	**SJ406 NAV 5X 3435**	**F1 FX5120 86 5XL 34/35**	**FECHHEIMER BROTHERS UNIFORM CO**	CROSS FX CLASS B POLY/COTTON RIPSTOP L/S SHIRT	30%	1	□ 54.99	□ 38.49
UNIFORMS/APPAREL	**SJ406 NAV 5X 3637**	**F1 FX5120 86 5XL 36/37**	**FECHHEIMER BROTHERS UNIFORM CO**	CROSS FX CLASS B POLY/COTTON RIPSTOP L/S SHIRT	30%	1	□ 54.99	□ 38.49
UNIFORMS/APPAREL	**SJ406 NAV 5X 3839**	**F1 FX5120 86 5XL 38/39**	**FECHHEIMER BROTHERS UNIFORM CO**	CROSS FX CLASS B POLY/COTTON RIPSTOP L/S SHIRT	30%	1	□ 54.99	□ 38.49
UNIFORMS/APPAREL	**SJ406 NAV LG 3031**	**F1 FX5120 86 LARGE 30/31**	**FECHHEIMER BROTHERS UNIFORM CO**	CROSS FX CLASS B POLY/COTTON RIPSTOP L/S SHIRT	30%	1	□ 54.99	□ 38.49
UNIFORMS/APPAREL	**SJ406 NAV LG 3233**	**F1 FX5120 86 LARGE 32/33**	**FECHHEIMER BROTHERS UNIFORM CO**	CROSS FX CLASS B POLY/COTTON RIPSTOP L/S SHIRT	30%	1	□ 54.99	□ 38.49
UNIFORMS/APPAREL	**SJ406 NAV LG 3435**	**F1 FX5120 86 LARGE 34/35**	**FECHHEIMER BROTHERS UNIFORM CO**	CROSS FX CLASS B POLY/COTTON RIPSTOP L/S SHIRT	30%	1	□ 54.99	□ 38.49
UNIFORMS/APPAREL	**SJ406 NAV LG 3637**	**F1 FX5120 86 LARGE 36/37**	**FECHHEIMER BROTHERS UNIFORM CO**	CROSS FX CLASS B POLY/COTTON RIPSTOP L/S SHIRT	30%	1	□ 54.99	□ 38.49
UNIFORMS/APPAREL	**SJ406 NAV LG 3839**	**F1 FX5120 86 LARGE 38/39**	**FECHHEIMER BROTHERS UNIFORM CO**	CROSS FX CLASS B POLY/COTTON RIPSTOP L/S SHIRT	30%	1	□ 54.99	□ 38.49
UNIFORMS/APPAREL	**SJ406 NAV MD 3031**	**F1 FX5120 86 MEDIUM 30/31**	**FECHHEIMER BROTHERS UNIFORM CO**	CROSS FX CLASS B POLY/COTTON RIPSTOP L/S SHIRT	30%	1	□ 54.99	□ 38.49
UNIFORMS/APPAREL	**SJ406 NAV MD 3233**	**F1 FX5120 86 MEDIUM 32/33**	**FECHHEIMER BROTHERS UNIFORM CO**	CROSS FX CLASS B POLY/COTTON RIPSTOP L/S SHIRT	30%	1	□ 54.99	□ 38.49
UNIFORMS/APPAREL	**SJ406 NAV MD 3435**	**F1 FX5120 86 MEDIUM 34/35**	**FECHHEIMER BROTHERS UNIFORM CO**	CROSS FX CLASS B POLY/COTTON RIPSTOP L/S SHIRT	30%	1	□ 54.99	□ 38.49
UNIFORMS/APPAREL	**SJ406 NAV MD 3637**	**F1 FX5120 86 MEDIUM 36/37**	**FECHHEIMER BROTHERS UNIFORM CO**	CROSS FX CLASS B POLY/COTTON RIPSTOP L/S SHIRT	30%	1	□ 54.99	□ 38.49
UNIFORMS/APPAREL	**SJ406 NAV MD 3839**	**F1 FX5120 86 MEDIUM 38/39**	**FECHHEIMER BROTHERS UNIFORM CO**	CROSS FX CLASS B POLY/COTTON RIPSTOP L/S SHIRT	30%	1	□ 54.99	□ 38.49
UNIFORMS/APPAREL	**SJ406 NAV SM 3031**	**F1 FX5120 86 SMALL 30/31**	**FECHHEIMER BROTHERS UNIFORM CO**	CROSS FX CLASS B POLY/COTTON RIPSTOP L/S SHIRT	30%	1	□ 54.99	□ 38.49
UNIFORMS/APPAREL	**SJ406 NAV SM 3233**	**F1 FX5120 86 SMALL 32/33**	**FECHHEIMER BROTHERS UNIFORM CO**	CROSS FX CLASS B POLY/COTTON RIPSTOP L/S SHIRT	30%	1	□ 54.99	□ 38.49
UNIFORMS/APPAREL	**SJ406 NAV SM 3435**	**F1 FX5120 86 SMALL 34/35**	**FECHHEIMER BROTHERS UNIFORM CO**	CROSS FX CLASS B POLY/COTTON RIPSTOP L/S SHIRT	30%	1	□ 54.99	□ 38.49
UNIFORMS/APPAREL	**SJ406 NAV XL 3031**	**F1 FX5120 86 XLARGE 30/31**	**FECHHEIMER BROTHERS UNIFORM CO**	CROSS FX CLASS B POLY/COTTON RIPSTOP L/S SHIRT	30%	1	□ 54.99	□ 38.49
UNIFORMS/APPAREL	**SJ406 NAV XL 3233**	**F1 FX5120 86 XLARGE 32/33**	**FECHHEIMER BROTHERS UNIFORM CO**	CROSS FX CLASS B POLY/COTTON RIPSTOP L/S SHIRT	30%	1	□ 54.99	□ 38.49

UNIFORMS/APPAREL	**SJ406 NAV XL 3435**	**F1 FX5120 86 XLARGE 34/35**	**FECHHEIMER BROTHERS UNIFORM CO**	CROSS FX CLASS B POLY/COTTON RIPSTOP L/S SHIRT	30%	1	□ 54.99	□ 38.49
UNIFORMS/APPAREL	**SJ406 NAV XL 3637**	**F1 FX5120 86 XLARGE 36/37**	**FECHHEIMER BROTHERS UNIFORM CO**	CROSS FX CLASS B POLY/COTTON RIPSTOP L/S SHIRT	30%	1	□ 54.99	□ 38.49
UNIFORMS/APPAREL	**SJ406 NAV XL 3839**	**F1 FX5120 86 XLARGE 38/39**	**FECHHEIMER BROTHERS UNIFORM CO**	CROSS FX CLASS B POLY/COTTON RIPSTOP L/S SHIRT	30%	1	□ 54.99	□ 38.49
UNIFORMS/APPAREL	**SJ406 NAV XS 3031**	**F1 FX5120 86 XSMALL 30/31**	**FECHHEIMER BROTHERS UNIFORM CO**	CROSS FX CLASS B POLY/COTTON RIPSTOP L/S SHIRT	30%	1	□ 54.99	□ 38.49
UNIFORMS/APPAREL	**SJ406 NAV XS 3233**	**F1 FX5120 86 XSMALL 32/33**	**FECHHEIMER BROTHERS UNIFORM CO**	CROSS FX CLASS B POLY/COTTON RIPSTOP L/S SHIRT	30%	1	□ 54.99	□ 38.49
UNIFORMS/APPAREL	**SJ406 BRN 2X 3233**	**F1 FX5120 94 2XL 32/33**	**FECHHEIMER BROTHERS UNIFORM CO**	CROSS FX CLASS B POLY/COTTON RIPSTOP L/S SHIRT	30%	1	□ 54.99	□ 38.49
UNIFORMS/APPAREL	**SJ406 BRN 2X 3435**	**F1 FX5120 94 2XL 34/35**	**FECHHEIMER BROTHERS UNIFORM CO**	CROSS FX CLASS B POLY/COTTON RIPSTOP L/S SHIRT	30%	1	□ 54.99	□ 38.49
UNIFORMS/APPAREL	**SJ406 BRN 2X 3637**	**F1 FX5120 94 2XL 36/37**	**FECHHEIMER BROTHERS UNIFORM CO**	CROSS FX CLASS B POLY/COTTON RIPSTOP L/S SHIRT	30%	1	□ 54.99	□ 38.49
UNIFORMS/APPAREL	**SJ406 BRN 2X 3839**	**F1 FX5120 94 2XL 38/39**	**FECHHEIMER BROTHERS UNIFORM CO**	CROSS FX CLASS B POLY/COTTON RIPSTOP L/S SHIRT	30%	1	□ 54.99	□ 38.49
UNIFORMS/APPAREL	**SJ406 BRN 3X 3233**	**F1 FX5120 94 3XL 32/33**	**FECHHEIMER BROTHERS UNIFORM CO**	CROSS FX CLASS B POLY/COTTON RIPSTOP L/S SHIRT	30%	1	□ 54.99	□ 38.49
UNIFORMS/APPAREL	**SJ406 BRN 3X 3435**	**F1 FX5120 94 3XL 34/35**	**FECHHEIMER BROTHERS UNIFORM CO**	CROSS FX CLASS B POLY/COTTON RIPSTOP L/S SHIRT	30%	1	□ 54.99	□ 38.49
UNIFORMS/APPAREL	**SJ406 BRN 3X 3637**	**F1 FX5120 94 3XL 36/37**	**FECHHEIMER BROTHERS UNIFORM CO**	CROSS FX CLASS B POLY/COTTON RIPSTOP L/S SHIRT	30%	1	□ 54.99	□ 38.49
UNIFORMS/APPAREL	**SJ406 BRN 3X 3839**	**F1 FX5120 94 3XL 38/39**	**FECHHEIMER BROTHERS UNIFORM CO**	CROSS FX CLASS B POLY/COTTON RIPSTOP L/S SHIRT	30%	1	□ 54.99	□ 38.49
UNIFORMS/APPAREL	**SJ406 BRN 4X 3233**	**F1 FX5120 94 4XL 32/33**	**FECHHEIMER BROTHERS UNIFORM CO**	CROSS FX CLASS B POLY/COTTON RIPSTOP L/S SHIRT	30%	1	□ 54.99	□ 38.49
UNIFORMS/APPAREL	**SJ406 BRN 4X 3435**	**F1 FX5120 94 4XL 34/35**	**FECHHEIMER BROTHERS UNIFORM CO**	CROSS FX CLASS B POLY/COTTON RIPSTOP L/S SHIRT	30%	1	□ 54.99	□ 38.49
UNIFORMS/APPAREL	**SJ406 BRN 4X 3637**	**F1 FX5120 94 4XL 36/37**	**FECHHEIMER BROTHERS UNIFORM CO**	CROSS FX CLASS B POLY/COTTON RIPSTOP L/S SHIRT	30%	1	□ 54.99	□ 38.49
UNIFORMS/APPAREL	**SJ406 BRN 4X 3839**	**F1 FX5120 94 4XL 38/39**	**FECHHEIMER BROTHERS UNIFORM CO**	CROSS FX CLASS B POLY/COTTON RIPSTOP L/S SHIRT	30%	1	□ 54.99	□ 38.49
UNIFORMS/APPAREL	**SJ406 BRN 5X 3233**	**F1 FX5120 94 5XL 32/33**	**FECHHEIMER BROTHERS UNIFORM CO**	CROSS FX CLASS B POLY/COTTON RIPSTOP L/S SHIRT	30%	1	□ 54.99	□ 38.49
UNIFORMS/APPAREL	**SJ406 BRN 5X 3435**	**F1 FX5120 94 5XL 34/35**	**FECHHEIMER BROTHERS UNIFORM CO**	CROSS FX CLASS B POLY/COTTON RIPSTOP L/S SHIRT	30%	1	□ 54.99	□ 38.49
UNIFORMS/APPAREL	**SJ406 BRN 5X 3637**	**F1 FX5120 94 5XL 36/37**	**FECHHEIMER BROTHERS UNIFORM CO**	CROSS FX CLASS B POLY/COTTON RIPSTOP L/S SHIRT	30%	1	□ 54.99	□ 38.49
UNIFORMS/APPAREL	**SJ406 BRN 5X 3839**	**F1 FX5120 94 5XL 38/39**	**FECHHEIMER BROTHERS UNIFORM CO**	CROSS FX CLASS B POLY/COTTON RIPSTOP L/S SHIRT	30%	1	□ 54.99	□ 38.49
UNIFORMS/APPAREL	**SJ406 BRN LG 3031**	**F1 FX5120 94 LARGE 30/31**	**FECHHEIMER BROTHERS UNIFORM CO**	CROSS FX CLASS B POLY/COTTON RIPSTOP L/S SHIRT	30%	1	□ 54.99	□ 38.49

UNIFORMS/APPAREL	**SJ406 BRN LG 3233**	**F1 FX5120 94 LARGE 32/33**	**FECHHEIMER BROTHERS UNIFORM CO**	CROSS FX CLASS B POLY/COTTON RIPSTOP L/S SHIRT	30%	1	□ 54.99	□ 38.49
UNIFORMS/APPAREL	**SJ406 BRN LG 3435**	**F1 FX5120 94 LARGE 34/35**	**FECHHEIMER BROTHERS UNIFORM CO**	CROSS FX CLASS B POLY/COTTON RIPSTOP L/S SHIRT	30%	1	□ 54.99	□ 38.49
UNIFORMS/APPAREL	**SJ406 BRN LG 3637**	**F1 FX5120 94 LARGE 36/37**	**FECHHEIMER BROTHERS UNIFORM CO**	CROSS FX CLASS B POLY/COTTON RIPSTOP L/S SHIRT	30%	1	□ 54.99	□ 38.49
UNIFORMS/APPAREL	**SJ406 BRN LG 3839**	**F1 FX5120 94 LARGE 38/39**	**FECHHEIMER BROTHERS UNIFORM CO**	CROSS FX CLASS B POLY/COTTON RIPSTOP L/S SHIRT	30%	1	□ 54.99	□ 38.49
UNIFORMS/APPAREL	**SJ406 BRN MD 3031**	**F1 FX5120 94 MEDIUM 30/31**	**FECHHEIMER BROTHERS UNIFORM CO**	CROSS FX CLASS B POLY/COTTON RIPSTOP L/S SHIRT	30%	1	□ 54.99	□ 38.49
UNIFORMS/APPAREL	**SJ406 BRN MD 3233**	**F1 FX5120 94 MEDIUM 32/33**	**FECHHEIMER BROTHERS UNIFORM CO**	CROSS FX CLASS B POLY/COTTON RIPSTOP L/S SHIRT	30%	1	□ 54.99	□ 38.49
UNIFORMS/APPAREL	**SJ406 BRN MD 3435**	**F1 FX5120 94 MEDIUM 34/35**	**FECHHEIMER BROTHERS UNIFORM CO**	CROSS FX CLASS B POLY/COTTON RIPSTOP L/S SHIRT	30%	1	□ 54.99	□ 38.49
UNIFORMS/APPAREL	**SJ406 BRN MD 3637**	**F1 FX5120 94 MEDIUM 36/37**	**FECHHEIMER BROTHERS UNIFORM CO**	CROSS FX CLASS B POLY/COTTON RIPSTOP L/S SHIRT	30%	1	□ 54.99	□ 38.49
UNIFORMS/APPAREL	**SJ406 BRN MD 3839**	**F1 FX5120 94 MEDIUM 38/39**	**FECHHEIMER BROTHERS UNIFORM CO**	CROSS FX CLASS B POLY/COTTON RIPSTOP L/S SHIRT	30%	1	□ 54.99	□ 38.49
UNIFORMS/APPAREL	**SJ406 BRN SM 3031**	**F1 FX5120 94 SMALL 30/31**	**FECHHEIMER BROTHERS UNIFORM CO**	CROSS FX CLASS B POLY/COTTON RIPSTOP L/S SHIRT	30%	1	□ 54.99	□ 38.49
UNIFORMS/APPAREL	**SJ406 BRN SM 3233**	**F1 FX5120 94 SMALL 32/33**	**FECHHEIMER BROTHERS UNIFORM CO**	CROSS FX CLASS B POLY/COTTON RIPSTOP L/S SHIRT	30%	1	□ 54.99	□ 38.49
UNIFORMS/APPAREL	**SJ406 BRN SM 3435**	**F1 FX5120 94 SMALL 34/35**	**FECHHEIMER BROTHERS UNIFORM CO**	CROSS FX CLASS B POLY/COTTON RIPSTOP L/S SHIRT	30%	1	□ 54.99	□ 38.49
UNIFORMS/APPAREL	**SJ406 BRN XL 3031**	**F1 FX5120 94 XLARGE 30/31**	**FECHHEIMER BROTHERS UNIFORM CO**	CROSS FX CLASS B POLY/COTTON RIPSTOP L/S SHIRT	30%	1	□ 54.99	□ 38.49
UNIFORMS/APPAREL	**SJ406 BRN XL 3233**	**F1 FX5120 94 XLARGE 32/33**	**FECHHEIMER BROTHERS UNIFORM CO**	CROSS FX CLASS B POLY/COTTON RIPSTOP L/S SHIRT	30%	1	□ 54.99	□ 38.49
UNIFORMS/APPAREL	**SJ406 BRN XL 3435**	**F1 FX5120 94 XLARGE 34/35**	**FECHHEIMER BROTHERS UNIFORM CO**	CROSS FX CLASS B POLY/COTTON RIPSTOP L/S SHIRT	30%	1	□ 54.99	□ 38.49
UNIFORMS/APPAREL	**SJ406 BRN XL 3637**	**F1 FX5120 94 XLARGE 36/37**	**FECHHEIMER BROTHERS UNIFORM CO**	CROSS FX CLASS B POLY/COTTON RIPSTOP L/S SHIRT	30%	1	□ 54.99	□ 38.49
UNIFORMS/APPAREL	**SJ406 BRN XL 3839**	**F1 FX5120 94 XLARGE 38/39**	**FECHHEIMER BROTHERS UNIFORM CO**	CROSS FX CLASS B POLY/COTTON RIPSTOP L/S SHIRT	30%	1	□ 54.99	□ 38.49
UNIFORMS/APPAREL	**SJ406 BRN XS 3031**	**F1 FX5120 94 XSMALL 30/31**	**FECHHEIMER BROTHERS UNIFORM CO**	CROSS FX CLASS B POLY/COTTON RIPSTOP L/S SHIRT	30%	1	□ 54.99	□ 38.49
UNIFORMS/APPAREL	**SJ406 BRN XS 3233**	**F1 FX5120 94 XSMALL 32/33**	**FECHHEIMER BROTHERS UNIFORM CO**	CROSS FX CLASS B POLY/COTTON RIPSTOP L/S SHIRT	30%	1	□ 54.99	□ 38.49
UNIFORMS/APPAREL	**SJ407 STN 30 LNG**	**F1 FX5120W 04 30 LONG**	**FECHHEIMER BROTHERS UNIFORM CO**	CROSS FX WOMENS CLASS B POLY/COTTON RIPSTOP L/S SHIRT	30%	1	□ 54.99	□ 38.49
UNIFORMS/APPAREL	**SJ407 STN 30 REG**	**F1 FX5120W 04 30 REG**	**FECHHEIMER BROTHERS UNIFORM CO**	CROSS FX WOMENS CLASS B POLY/COTTON RIPSTOP L/S SHIRT	30%	1	□ 54.99	□ 38.49
UNIFORMS/APPAREL	**SJ407 STN 32 LNG**	**F1 FX5120W 04 32 LONG**	**FECHHEIMER BROTHERS UNIFORM CO**	CROSS FX WOMENS CLASS B POLY/COTTON RIPSTOP L/S SHIRT	30%	1	□ 54.99	□ 38.49

UNIFORMS/APPAREL	**SJ407 STN 32 REG**	**F1 FX5120W 04 32 REG**	**FECHHEIMER BROTHERS UNIFORM CO**	CROSS FX WOMENS CLASS B POLY/COTTON RIPSTOP L/S SHIRT	30%	1	□ 54.99	□ 38.49
UNIFORMS/APPAREL	**SJ407 STN 34 LNG**	**F1 FX5120W 04 34 LONG**	**FECHHEIMER BROTHERS UNIFORM CO**	CROSS FX WOMENS CLASS B POLY/COTTON RIPSTOP L/S SHIRT	30%	1	□ 54.99	□ 38.49
UNIFORMS/APPAREL	**SJ407 STN 34 REG**	**F1 FX5120W 04 34 REG**	**FECHHEIMER BROTHERS UNIFORM CO**	CROSS FX WOMENS CLASS B POLY/COTTON RIPSTOP L/S SHIRT	30%	1	□ 54.99	□ 38.49
UNIFORMS/APPAREL	**SJ407 STN 36 LNG**	**F1 FX5120W 04 36 LONG**	**FECHHEIMER BROTHERS UNIFORM CO**	CROSS FX WOMENS CLASS B POLY/COTTON RIPSTOP L/S SHIRT	30%	1	□ 54.99	□ 38.49
UNIFORMS/APPAREL	**SJ407 STN 36 REG**	**F1 FX5120W 04 36 REG**	**FECHHEIMER BROTHERS UNIFORM CO**	CROSS FX WOMENS CLASS B POLY/COTTON RIPSTOP L/S SHIRT	30%	1	□ 54.99	□ 38.49
UNIFORMS/APPAREL	**SJ407 STN 38 LNG**	**F1 FX5120W 04 38 LONG**	**FECHHEIMER BROTHERS UNIFORM CO**	CROSS FX WOMENS CLASS B POLY/COTTON RIPSTOP L/S SHIRT	30%	1	□ 54.99	□ 38.49
UNIFORMS/APPAREL	**SJ407 STN 38 REG**	**F1 FX5120W 04 38 REG**	**FECHHEIMER BROTHERS UNIFORM CO**	CROSS FX WOMENS CLASS B POLY/COTTON RIPSTOP L/S SHIRT	30%	1	□ 54.99	□ 38.49
UNIFORMS/APPAREL	**SJ407 STN 40 LNG**	**F1 FX5120W 04 40 LONG**	**FECHHEIMER BROTHERS UNIFORM CO**	CROSS FX WOMENS CLASS B POLY/COTTON RIPSTOP L/S SHIRT	30%	1	□ 54.99	□ 38.49
UNIFORMS/APPAREL	**SJ407 STN 40 REG**	**F1 FX5120W 04 40 REG**	**FECHHEIMER BROTHERS UNIFORM CO**	CROSS FX WOMENS CLASS B POLY/COTTON RIPSTOP L/S SHIRT	30%	1	□ 54.99	□ 38.49
UNIFORMS/APPAREL	**SJ407 STN 42 LNG**	**F1 FX5120W 04 42 LONG**	**FECHHEIMER BROTHERS UNIFORM CO**	CROSS FX WOMENS CLASS B POLY/COTTON RIPSTOP L/S SHIRT	30%	1	□ 54.99	□ 38.49
UNIFORMS/APPAREL	**SJ407 STN 42 REG**	**F1 FX5120W 04 42 REG**	**FECHHEIMER BROTHERS UNIFORM CO**	CROSS FX WOMENS CLASS B POLY/COTTON RIPSTOP L/S SHIRT	30%	1	□ 54.99	□ 38.49
UNIFORMS/APPAREL	**SJ407 STN 44 LNG**	**F1 FX5120W 04 44 LONG**	**FECHHEIMER BROTHERS UNIFORM CO**	CROSS FX WOMENS CLASS B POLY/COTTON RIPSTOP L/S SHIRT	30%	1	□ 54.99	□ 38.49
UNIFORMS/APPAREL	**SJ407 STN 44 REG**	**F1 FX5120W 04 44 REG**	**FECHHEIMER BROTHERS UNIFORM CO**	CROSS FX WOMENS CLASS B POLY/COTTON RIPSTOP L/S SHIRT	30%	1	□ 54.99	□ 38.49
UNIFORMS/APPAREL	**SJ407 STN 46 LNG**	**F1 FX5120W 04 46 LONG**	**FECHHEIMER BROTHERS UNIFORM CO**	CROSS FX WOMENS CLASS B POLY/COTTON RIPSTOP L/S SHIRT	30%	1	□ 54.99	□ 38.49
UNIFORMS/APPAREL	**SJ407 STN 46 REG**	**F1 FX5120W 04 46 REG**	**FECHHEIMER BROTHERS UNIFORM CO**	CROSS FX WOMENS CLASS B POLY/COTTON RIPSTOP L/S SHIRT	30%	1	□ 54.99	□ 38.49
UNIFORMS/APPAREL	**SJ407 STN 48 LNG**	**F1 FX5120W 04 48 LONG**	**FECHHEIMER BROTHERS UNIFORM CO**	CROSS FX WOMENS CLASS B POLY/COTTON RIPSTOP L/S SHIRT	30%	1	□ 54.99	□ 38.49
UNIFORMS/APPAREL	**SJ407 STN 48 REG**	**F1 FX5120W 04 48 REG**	**FECHHEIMER BROTHERS UNIFORM CO**	CROSS FX WOMENS CLASS B POLY/COTTON RIPSTOP L/S SHIRT	30%	1	□ 54.99	□ 38.49
UNIFORMS/APPAREL	**SJ407 STN 50 LNG**	**F1 FX5120W 04 50 LONG**	**FECHHEIMER BROTHERS UNIFORM CO**	CROSS FX WOMENS CLASS B POLY/COTTON RIPSTOP L/S SHIRT	30%	1	□ 54.99	□ 38.49
UNIFORMS/APPAREL	**SJ407 STN 50 REG**	**F1 FX5120W 04 50 REG**	**FECHHEIMER BROTHERS UNIFORM CO**	CROSS FX WOMENS CLASS B POLY/COTTON RIPSTOP L/S SHIRT	30%	1	□ 54.99	□ 38.49
UNIFORMS/APPAREL	**SJ407 STN 52 LNG**	**F1 FX5120W 04 52 LONG**	**FECHHEIMER BROTHERS UNIFORM CO**	CROSS FX WOMENS CLASS B POLY/COTTON RIPSTOP L/S SHIRT	30%	1	□ 54.99	□ 38.49
UNIFORMS/APPAREL	**SJ407 STN 52 REG**	**F1 FX5120W 04 52 REG**	**FECHHEIMER BROTHERS UNIFORM CO**	CROSS FX WOMENS CLASS B POLY/COTTON RIPSTOP L/S SHIRT	30%	1	□ 54.99	□ 38.49
UNIFORMS/APPAREL	**SJ407 BLK 30 LNG**	**F1 FX5120W 10 30 LONG**	**FECHHEIMER BROTHERS UNIFORM CO**	CROSS FX WOMENS CLASS B POLY/COTTON RIPSTOP L/S SHIRT	30%	1	□ 54.99	□ 38.49

UNIFORMS/APPAREL	**SJ407 BLK 30 REG**	**F1 FX5120W 10 30 REG**	**FECHHEIMER BROTHERS UNIFORM CO**	CROSS FX WOMENS CLASS B POLY/COTTON RIPSTOP L/S SHIRT	30%	1	□ 54.99	□ 38.49
UNIFORMS/APPAREL	**SJ407 BLK 32 LNG**	**F1 FX5120W 10 32 LONG**	**FECHHEIMER BROTHERS UNIFORM CO**	CROSS FX WOMENS CLASS B POLY/COTTON RIPSTOP L/S SHIRT	30%	1	□ 54.99	□ 38.49
UNIFORMS/APPAREL	**SJ407 BLK 32 REG**	**F1 FX5120W 10 32 REG**	**FECHHEIMER BROTHERS UNIFORM CO**	CROSS FX WOMENS CLASS B POLY/COTTON RIPSTOP L/S SHIRT	30%	1	□ 54.99	□ 38.49
UNIFORMS/APPAREL	**SJ407 BLK 34 LNG**	**F1 FX5120W 10 34 LONG**	**FECHHEIMER BROTHERS UNIFORM CO**	CROSS FX WOMENS CLASS B POLY/COTTON RIPSTOP L/S SHIRT	30%	1	□ 54.99	□ 38.49
UNIFORMS/APPAREL	**SJ407 BLK 34 REG**	**F1 FX5120W 10 34 REG**	**FECHHEIMER BROTHERS UNIFORM CO**	CROSS FX WOMENS CLASS B POLY/COTTON RIPSTOP L/S SHIRT	30%	1	□ 54.99	□ 38.49
UNIFORMS/APPAREL	**SJ407 BLK 36 LNG**	**F1 FX5120W 10 36 LONG**	**FECHHEIMER BROTHERS UNIFORM CO**	CROSS FX WOMENS CLASS B POLY/COTTON RIPSTOP L/S SHIRT	30%	1	□ 54.99	□ 38.49
UNIFORMS/APPAREL	**SJ407 BLK 36 REG**	**F1 FX5120W 10 36 REG**	**FECHHEIMER BROTHERS UNIFORM CO**	CROSS FX WOMENS CLASS B POLY/COTTON RIPSTOP L/S SHIRT	30%	1	□ 54.99	□ 38.49
UNIFORMS/APPAREL	**SJ407 BLK 38 LNG**	**F1 FX5120W 10 38 LONG**	**FECHHEIMER BROTHERS UNIFORM CO**	CROSS FX WOMENS CLASS B POLY/COTTON RIPSTOP L/S SHIRT	30%	1	□ 54.99	□ 38.49
UNIFORMS/APPAREL	**SJ407 BLK 38 REG**	**F1 FX5120W 10 38 REG**	**FECHHEIMER BROTHERS UNIFORM CO**	CROSS FX WOMENS CLASS B POLY/COTTON RIPSTOP L/S SHIRT	30%	1	□ 54.99	□ 38.49
UNIFORMS/APPAREL	**SJ407 BLK 40 LNG**	**F1 FX5120W 10 40 LONG**	**FECHHEIMER BROTHERS UNIFORM CO**	CROSS FX WOMENS CLASS B POLY/COTTON RIPSTOP L/S SHIRT	30%	1	□ 54.99	□ 38.49
UNIFORMS/APPAREL	**SJ407 BLK 40 REG**	**F1 FX5120W 10 40 REG**	**FECHHEIMER BROTHERS UNIFORM CO**	CROSS FX WOMENS CLASS B POLY/COTTON RIPSTOP L/S SHIRT	30%	1	□ 54.99	□ 38.49
UNIFORMS/APPAREL	**SJ407 BLK 42 LNG**	**F1 FX5120W 10 42 LONG**	**FECHHEIMER BROTHERS UNIFORM CO**	CROSS FX WOMENS CLASS B POLY/COTTON RIPSTOP L/S SHIRT	30%	1	□ 54.99	□ 38.49
UNIFORMS/APPAREL	**SJ407 BLK 42 REG**	**F1 FX5120W 10 42 REG**	**FECHHEIMER BROTHERS UNIFORM CO**	CROSS FX WOMENS CLASS B POLY/COTTON RIPSTOP L/S SHIRT	30%	1	□ 54.99	□ 38.49
UNIFORMS/APPAREL	**SJ407 BLK 44 LNG**	**F1 FX5120W 10 44 LONG**	**FECHHEIMER BROTHERS UNIFORM CO**	CROSS FX WOMENS CLASS B POLY/COTTON RIPSTOP L/S SHIRT	30%	1	□ 54.99	□ 38.49
UNIFORMS/APPAREL	**SJ407 BLK 44 REG**	**F1 FX5120W 10 44 REG**	**FECHHEIMER BROTHERS UNIFORM CO**	CROSS FX WOMENS CLASS B POLY/COTTON RIPSTOP L/S SHIRT	30%	1	□ 54.99	□ 38.49
UNIFORMS/APPAREL	**SJ407 BLK 46 LNG**	**F1 FX5120W 10 46 LONG**	**FECHHEIMER BROTHERS UNIFORM CO**	CROSS FX WOMENS CLASS B POLY/COTTON RIPSTOP L/S SHIRT	30%	1	□ 54.99	□ 38.49
UNIFORMS/APPAREL	**SJ407 BLK 46 REG**	**F1 FX5120W 10 46 REG**	**FECHHEIMER BROTHERS UNIFORM CO**	CROSS FX WOMENS CLASS B POLY/COTTON RIPSTOP L/S SHIRT	30%	1	□ 54.99	□ 38.49
UNIFORMS/APPAREL	**SJ407 BLK 48 LNG**	**F1 FX5120W 10 48 LONG**	**FECHHEIMER BROTHERS UNIFORM CO**	CROSS FX WOMENS CLASS B POLY/COTTON RIPSTOP L/S SHIRT	30%	1	□ 54.99	□ 38.49
UNIFORMS/APPAREL	**SJ407 BLK 48 REG**	**F1 FX5120W 10 48 REG**	**FECHHEIMER BROTHERS UNIFORM CO**	CROSS FX WOMENS CLASS B POLY/COTTON RIPSTOP L/S SHIRT	30%	1	□ 54.99	□ 38.49
UNIFORMS/APPAREL	**SJ407 BLK 50 LNG**	**F1 FX5120W 10 50 LONG**	**FECHHEIMER BROTHERS UNIFORM CO**	CROSS FX WOMENS CLASS B POLY/COTTON RIPSTOP L/S SHIRT	30%	1	□ 54.99	□ 38.49
UNIFORMS/APPAREL	**SJ407 BLK 50 REG**	**F1 FX5120W 10 50 REG**	**FECHHEIMER BROTHERS UNIFORM CO**	CROSS FX WOMENS CLASS B POLY/COTTON RIPSTOP L/S SHIRT	30%	1	□ 54.99	□ 38.49
UNIFORMS/APPAREL	**SJ407 BLK 52 LNG**	**F1 FX5120W 10 52 LONG**	**FECHHEIMER BROTHERS UNIFORM CO**	CROSS FX WOMENS CLASS B POLY/COTTON RIPSTOP L/S SHIRT	30%	1	□ 54.99	□ 38.49

UNIFORMS/APPAREL	**SJ407 BLK 52 REG**	**F1 FX5120W 10 52 REG**	**FECHHEIMER BROTHERS UNIFORM CO**	CROSS FX WOMENS CLASS B POLY/COTTON RIPSTOP L/S SHIRT	30%	1	□ 54.99	□ 38.49
UNIFORMS/APPAREL	**SJ407 OD 30 LNG**	**F1 FX5120W 27 30 LONG**	**FECHHEIMER BROTHERS UNIFORM CO**	CROSS FX WOMENS CLASS B POLY/COTTON RIPSTOP L/S SHIRT	30%	1	□ 54.99	□ 38.49
UNIFORMS/APPAREL	**SJ407 OD 30 REG**	**F1 FX5120W 27 30 REG**	**FECHHEIMER BROTHERS UNIFORM CO**	CROSS FX WOMENS CLASS B POLY/COTTON RIPSTOP L/S SHIRT	30%	1	□ 54.99	□ 38.49
UNIFORMS/APPAREL	**SJ407 OD 32 LNG**	**F1 FX5120W 27 32 LONG**	**FECHHEIMER BROTHERS UNIFORM CO**	CROSS FX WOMENS CLASS B POLY/COTTON RIPSTOP L/S SHIRT	30%	1	□ 54.99	□ 38.49
UNIFORMS/APPAREL	**SJ407 OD 32 REG**	**F1 FX5120W 27 32 REG**	**FECHHEIMER BROTHERS UNIFORM CO**	CROSS FX WOMENS CLASS B POLY/COTTON RIPSTOP L/S SHIRT	30%	1	□ 54.99	□ 38.49
UNIFORMS/APPAREL	**SJ407 OD 34 LNG**	**F1 FX5120W 27 34 LONG**	**FECHHEIMER BROTHERS UNIFORM CO**	CROSS FX WOMENS CLASS B POLY/COTTON RIPSTOP L/S SHIRT	30%	1	□ 54.99	□ 38.49
UNIFORMS/APPAREL	**SJ407 OD 34 REG**	**F1 FX5120W 27 34 REG**	**FECHHEIMER BROTHERS UNIFORM CO**	CROSS FX WOMENS CLASS B POLY/COTTON RIPSTOP L/S SHIRT	30%	1	□ 54.99	□ 38.49
UNIFORMS/APPAREL	**SJ407 OD 36 LNG**	**F1 FX5120W 27 36 LONG**	**FECHHEIMER BROTHERS UNIFORM CO**	CROSS FX WOMENS CLASS B POLY/COTTON RIPSTOP L/S SHIRT	30%	1	□ 54.99	□ 38.49
UNIFORMS/APPAREL	**SJ407 OD 36 REG**	**F1 FX5120W 27 36 REG**	**FECHHEIMER BROTHERS UNIFORM CO**	CROSS FX WOMENS CLASS B POLY/COTTON RIPSTOP L/S SHIRT	30%	1	□ 54.99	□ 38.49
UNIFORMS/APPAREL	**SJ407 OD 38 LNG**	**F1 FX5120W 27 38 LONG**	**FECHHEIMER BROTHERS UNIFORM CO**	CROSS FX WOMENS CLASS B POLY/COTTON RIPSTOP L/S SHIRT	30%	1	□ 54.99	□ 38.49
UNIFORMS/APPAREL	**SJ407 OD 38 REG**	**F1 FX5120W 27 38 REG**	**FECHHEIMER BROTHERS UNIFORM CO**	CROSS FX WOMENS CLASS B POLY/COTTON RIPSTOP L/S SHIRT	30%	1	□ 54.99	□ 38.49
UNIFORMS/APPAREL	**SJ407 OD 40 LNG**	**F1 FX5120W 27 40 LONG**	**FECHHEIMER BROTHERS UNIFORM CO**	CROSS FX WOMENS CLASS B POLY/COTTON RIPSTOP L/S SHIRT	30%	1	□ 54.99	□ 38.49
UNIFORMS/APPAREL	**SJ407 OD 40 REG**	**F1 FX5120W 27 40 REG**	**FECHHEIMER BROTHERS UNIFORM CO**	CROSS FX WOMENS CLASS B POLY/COTTON RIPSTOP L/S SHIRT	30%	1	□ 54.99	□ 38.49
UNIFORMS/APPAREL	**SJ407 OD 42 LNG**	**F1 FX5120W 27 42 LONG**	**FECHHEIMER BROTHERS UNIFORM CO**	CROSS FX WOMENS CLASS B POLY/COTTON RIPSTOP L/S SHIRT	30%	1	□ 54.99	□ 38.49
UNIFORMS/APPAREL	**SJ407 OD 42 REG**	**F1 FX5120W 27 42 REG**	**FECHHEIMER BROTHERS UNIFORM CO**	CROSS FX WOMENS CLASS B POLY/COTTON RIPSTOP L/S SHIRT	30%	1	□ 54.99	□ 38.49
UNIFORMS/APPAREL	**SJ407 OD 44 LNG**	**F1 FX5120W 27 44 LONG**	**FECHHEIMER BROTHERS UNIFORM CO**	CROSS FX WOMENS CLASS B POLY/COTTON RIPSTOP L/S SHIRT	30%	1	□ 54.99	□ 38.49
UNIFORMS/APPAREL	**SJ407 OD 44 REG**	**F1 FX5120W 27 44 REG**	**FECHHEIMER BROTHERS UNIFORM CO**	CROSS FX WOMENS CLASS B POLY/COTTON RIPSTOP L/S SHIRT	30%	1	□ 54.99	□ 38.49
UNIFORMS/APPAREL	**SJ407 OD 46 LNG**	**F1 FX5120W 27 46 LONG**	**FECHHEIMER BROTHERS UNIFORM CO**	CROSS FX WOMENS CLASS B POLY/COTTON RIPSTOP L/S SHIRT	30%	1	□ 54.99	□ 38.49
UNIFORMS/APPAREL	**SJ407 OD 46 REG**	**F1 FX5120W 27 46 REG**	**FECHHEIMER BROTHERS UNIFORM CO**	CROSS FX WOMENS CLASS B POLY/COTTON RIPSTOP L/S SHIRT	30%	1	□ 54.99	□ 38.49
UNIFORMS/APPAREL	**SJ407 OD 48 LNG**	**F1 FX5120W 27 48 LONG**	**FECHHEIMER BROTHERS UNIFORM CO**	CROSS FX WOMENS CLASS B POLY/COTTON RIPSTOP L/S SHIRT	30%	1	□ 54.99	□ 38.49
UNIFORMS/APPAREL	**SJ407 OD 48 REG**	**F1 FX5120W 27 48 REG**	**FECHHEIMER BROTHERS UNIFORM CO**	CROSS FX WOMENS CLASS B POLY/COTTON RIPSTOP L/S SHIRT	30%	1	□ 54.99	□ 38.49
UNIFORMS/APPAREL	**SJ407 OD 50 LNG**	**F1 FX5120W 27 50 LONG**	**FECHHEIMER BROTHERS UNIFORM CO**	CROSS FX WOMENS CLASS B POLY/COTTON RIPSTOP L/S SHIRT	30%	1	□ 54.99	□ 38.49

UNIFORMS/APPAREL	**SJ407 OD 50 REG**	**F1 FX5120W 27 50 REG**	**FECHHEIMER BROTHERS UNIFORM CO**	CROSS FX WOMENS CLASS B POLY/COTTON RIPSTOP L/S SHIRT	30%	1	□ 54.99	□ 38.49
UNIFORMS/APPAREL	**SJ407 OD 52 LNG**	**F1 FX5120W 27 52 LONG**	**FECHHEIMER BROTHERS UNIFORM CO**	CROSS FX WOMENS CLASS B POLY/COTTON RIPSTOP L/S SHIRT	30%	1	□ 54.99	□ 38.49
UNIFORMS/APPAREL	**SJ407 OD 52 REG**	**F1 FX5120W 27 52 REG**	**FECHHEIMER BROTHERS UNIFORM CO**	CROSS FX WOMENS CLASS B POLY/COTTON RIPSTOP L/S SHIRT	30%	1	□ 54.99	□ 38.49
UNIFORMS/APPAREL	**SJ407 NAV 30 LNG**	**F1 FX5120W 86 30 LONG**	**FECHHEIMER BROTHERS UNIFORM CO**	CROSS FX WOMENS CLASS B POLY/COTTON RIPSTOP L/S SHIRT	30%	1	□ 54.99	□ 38.49
UNIFORMS/APPAREL	**SJ407 NAV 30 REG**	**F1 FX5120W 86 30 REG**	**FECHHEIMER BROTHERS UNIFORM CO**	CROSS FX WOMENS CLASS B POLY/COTTON RIPSTOP L/S SHIRT	30%	1	□ 54.99	□ 38.49
UNIFORMS/APPAREL	**SJ407 NAV 32 LNG**	**F1 FX5120W 86 32 LONG**	**FECHHEIMER BROTHERS UNIFORM CO**	CROSS FX WOMENS CLASS B POLY/COTTON RIPSTOP L/S SHIRT	30%	1	□ 54.99	□ 38.49
UNIFORMS/APPAREL	**SJ407 NAV 32 REG**	**F1 FX5120W 86 32 REG**	**FECHHEIMER BROTHERS UNIFORM CO**	CROSS FX WOMENS CLASS B POLY/COTTON RIPSTOP L/S SHIRT	30%	1	□ 54.99	□ 38.49
UNIFORMS/APPAREL	**SJ407 NAV 34 LNG**	**F1 FX5120W 86 34 LONG**	**FECHHEIMER BROTHERS UNIFORM CO**	CROSS FX WOMENS CLASS B POLY/COTTON RIPSTOP L/S SHIRT	30%	1	□ 54.99	□ 38.49
UNIFORMS/APPAREL	**SJ407 NAV 34 REG**	**F1 FX5120W 86 34 REG**	**FECHHEIMER BROTHERS UNIFORM CO**	CROSS FX WOMENS CLASS B POLY/COTTON RIPSTOP L/S SHIRT	30%	1	□ 54.99	□ 38.49
UNIFORMS/APPAREL	**SJ407 NAV 36 LNG**	**F1 FX5120W 86 36 LONG**	**FECHHEIMER BROTHERS UNIFORM CO**	CROSS FX WOMENS CLASS B POLY/COTTON RIPSTOP L/S SHIRT	30%	1	□ 54.99	□ 38.49
UNIFORMS/APPAREL	**SJ407 NAV 36 REG**	**F1 FX5120W 86 36 REG**	**FECHHEIMER BROTHERS UNIFORM CO**	CROSS FX WOMENS CLASS B POLY/COTTON RIPSTOP L/S SHIRT	30%	1	□ 54.99	□ 38.49
UNIFORMS/APPAREL	**SJ407 NAV 38 LNG**	**F1 FX5120W 86 38 LONG**	**FECHHEIMER BROTHERS UNIFORM CO**	CROSS FX WOMENS CLASS B POLY/COTTON RIPSTOP L/S SHIRT	30%	1	□ 54.99	□ 38.49
UNIFORMS/APPAREL	**SJ407 NAV 38 REG**	**F1 FX5120W 86 38 REG**	**FECHHEIMER BROTHERS UNIFORM CO**	CROSS FX WOMENS CLASS B POLY/COTTON RIPSTOP L/S SHIRT	30%	1	□ 54.99	□ 38.49
UNIFORMS/APPAREL	**SJ407 NAV 40 LNG**	**F1 FX5120W 86 40 LONG**	**FECHHEIMER BROTHERS UNIFORM CO**	CROSS FX WOMENS CLASS B POLY/COTTON RIPSTOP L/S SHIRT	30%	1	□ 54.99	□ 38.49
UNIFORMS/APPAREL	**SJ407 NAV 40 REG**	**F1 FX5120W 86 40 REG**	**FECHHEIMER BROTHERS UNIFORM CO**	CROSS FX WOMENS CLASS B POLY/COTTON RIPSTOP L/S SHIRT	30%	1	□ 54.99	□ 38.49
UNIFORMS/APPAREL	**SJ407 NAV 42 LNG**	**F1 FX5120W 86 42 LONG**	**FECHHEIMER BROTHERS UNIFORM CO**	CROSS FX WOMENS CLASS B POLY/COTTON RIPSTOP L/S SHIRT	30%	1	□ 54.99	□ 38.49
UNIFORMS/APPAREL	**SJ407 NAV 42 REG**	**F1 FX5120W 86 42 REG**	**FECHHEIMER BROTHERS UNIFORM CO**	CROSS FX WOMENS CLASS B POLY/COTTON RIPSTOP L/S SHIRT	30%	1	□ 54.99	□ 38.49
UNIFORMS/APPAREL	**SJ407 NAV 44 LNG**	**F1 FX5120W 86 44 LONG**	**FECHHEIMER BROTHERS UNIFORM CO**	CROSS FX WOMENS CLASS B POLY/COTTON RIPSTOP L/S SHIRT	30%	1	□ 54.99	□ 38.49
UNIFORMS/APPAREL	**SJ407 NAV 44 REG**	**F1 FX5120W 86 44 REG**	**FECHHEIMER BROTHERS UNIFORM CO**	CROSS FX WOMENS CLASS B POLY/COTTON RIPSTOP L/S SHIRT	30%	1	□ 54.99	□ 38.49
UNIFORMS/APPAREL	**SJ407 NAV 46 LNG**	**F1 FX5120W 86 46 LONG**	**FECHHEIMER BROTHERS UNIFORM CO**	CROSS FX WOMENS CLASS B POLY/COTTON RIPSTOP L/S SHIRT	30%	1	□ 54.99	□ 38.49
UNIFORMS/APPAREL	**SJ407 NAV 46 REG**	**F1 FX5120W 86 46 REG**	**FECHHEIMER BROTHERS UNIFORM CO**	CROSS FX WOMENS CLASS B POLY/COTTON RIPSTOP L/S SHIRT	30%	1	□ 54.99	□ 38.49
UNIFORMS/APPAREL	**SJ407 NAV 48 LNG**	**F1 FX5120W 86 48 LONG**	**FECHHEIMER BROTHERS UNIFORM CO**	CROSS FX WOMENS CLASS B POLY/COTTON RIPSTOP L/S SHIRT	30%	1	□ 54.99	□ 38.49

UNIFORMS/APPAREL	**SJ407 NAV 48 REG**	**F1 FX5120W 86 48 REG**	**FECHHEIMER BROTHERS UNIFORM CO**	CROSS FX WOMENS CLASS B POLY/COTTON RIPSTOP L/S SHIRT	30%	1	□ 54.99	□ 38.49
UNIFORMS/APPAREL	**SJ407 NAV 50 LNG**	**F1 FX5120W 86 50 LONG**	**FECHHEIMER BROTHERS UNIFORM CO**	CROSS FX WOMENS CLASS B POLY/COTTON RIPSTOP L/S SHIRT	30%	1	□ 54.99	□ 38.49
UNIFORMS/APPAREL	**SJ407 NAV 50 REG**	**F1 FX5120W 86 50 REG**	**FECHHEIMER BROTHERS UNIFORM CO**	CROSS FX WOMENS CLASS B POLY/COTTON RIPSTOP L/S SHIRT	30%	1	□ 54.99	□ 38.49
UNIFORMS/APPAREL	**SJ407 NAV 52 LNG**	**F1 FX5120W 86 52 LONG**	**FECHHEIMER BROTHERS UNIFORM CO**	CROSS FX WOMENS CLASS B POLY/COTTON RIPSTOP L/S SHIRT	30%	1	□ 54.99	□ 38.49
UNIFORMS/APPAREL	**SJ407 NAV 52 REG**	**F1 FX5120W 86 52 REG**	**FECHHEIMER BROTHERS UNIFORM CO**	CROSS FX WOMENS CLASS B POLY/COTTON RIPSTOP L/S SHIRT	30%	1	□ 54.99	□ 38.49
UNIFORMS/APPAREL	**SJ407 BRN 30 LNG**	**F1 FX5120W 94 30 LONG**	**FECHHEIMER BROTHERS UNIFORM CO**	CROSS FX WOMENS CLASS B POLY/COTTON RIPSTOP L/S SHIRT	30%	1	□ 54.99	□ 38.49
UNIFORMS/APPAREL	**SJ407 BRN 30 REG**	**F1 FX5120W 94 30 REG**	**FECHHEIMER BROTHERS UNIFORM CO**	CROSS FX WOMENS CLASS B POLY/COTTON RIPSTOP L/S SHIRT	30%	1	□ 54.99	□ 38.49
UNIFORMS/APPAREL	**SJ407 BRN 32 LNG**	**F1 FX5120W 94 32 LONG**	**FECHHEIMER BROTHERS UNIFORM CO**	CROSS FX WOMENS CLASS B POLY/COTTON RIPSTOP L/S SHIRT	30%	1	□ 54.99	□ 38.49
UNIFORMS/APPAREL	**SJ407 BRN 32 REG**	**F1 FX5120W 94 32 REG**	**FECHHEIMER BROTHERS UNIFORM CO**	CROSS FX WOMENS CLASS B POLY/COTTON RIPSTOP L/S SHIRT	30%	1	□ 54.99	□ 38.49
UNIFORMS/APPAREL	**SJ407 BRN 34 LNG**	**F1 FX5120W 94 34 LONG**	**FECHHEIMER BROTHERS UNIFORM CO**	CROSS FX WOMENS CLASS B POLY/COTTON RIPSTOP L/S SHIRT	30%	1	□ 54.99	□ 38.49
UNIFORMS/APPAREL	**SJ407 BRN 34 REG**	**F1 FX5120W 94 34 REG**	**FECHHEIMER BROTHERS UNIFORM CO**	CROSS FX WOMENS CLASS B POLY/COTTON RIPSTOP L/S SHIRT	30%	1	□ 54.99	□ 38.49
UNIFORMS/APPAREL	**SJ407 BRN 36 LNG**	**F1 FX5120W 94 36 LONG**	**FECHHEIMER BROTHERS UNIFORM CO**	CROSS FX WOMENS CLASS B POLY/COTTON RIPSTOP L/S SHIRT	30%	1	□ 54.99	□ 38.49
UNIFORMS/APPAREL	**SJ407 BRN 36 REG**	**F1 FX5120W 94 36 REG**	**FECHHEIMER BROTHERS UNIFORM CO**	CROSS FX WOMENS CLASS B POLY/COTTON RIPSTOP L/S SHIRT	30%	1	□ 54.99	□ 38.49
UNIFORMS/APPAREL	**SJ407 BRN 38 LNG**	**F1 FX5120W 94 38 LONG**	**FECHHEIMER BROTHERS UNIFORM CO**	CROSS FX WOMENS CLASS B POLY/COTTON RIPSTOP L/S SHIRT	30%	1	□ 54.99	□ 38.49
UNIFORMS/APPAREL	**SJ407 BRN 38 REG**	**F1 FX5120W 94 38 REG**	**FECHHEIMER BROTHERS UNIFORM CO**	CROSS FX WOMENS CLASS B POLY/COTTON RIPSTOP L/S SHIRT	30%	1	□ 54.99	□ 38.49
UNIFORMS/APPAREL	**SJ407 BRN 40 LNG**	**F1 FX5120W 94 40 LONG**	**FECHHEIMER BROTHERS UNIFORM CO**	CROSS FX WOMENS CLASS B POLY/COTTON RIPSTOP L/S SHIRT	30%	1	□ 54.99	□ 38.49
UNIFORMS/APPAREL	**SJ407 BRN 40 REG**	**F1 FX5120W 94 40 REG**	**FECHHEIMER BROTHERS UNIFORM CO**	CROSS FX WOMENS CLASS B POLY/COTTON RIPSTOP L/S SHIRT	30%	1	□ 54.99	□ 38.49
UNIFORMS/APPAREL	**SJ407 BRN 42 LNG**	**F1 FX5120W 94 42 LONG**	**FECHHEIMER BROTHERS UNIFORM CO**	CROSS FX WOMENS CLASS B POLY/COTTON RIPSTOP L/S SHIRT	30%	1	□ 54.99	□ 38.49
UNIFORMS/APPAREL	**SJ407 BRN 42 REG**	**F1 FX5120W 94 42 REG**	**FECHHEIMER BROTHERS UNIFORM CO**	CROSS FX WOMENS CLASS B POLY/COTTON RIPSTOP L/S SHIRT	30%	1	□ 54.99	□ 38.49
UNIFORMS/APPAREL	**SJ407 BRN 44 LNG**	**F1 FX5120W 94 44 LONG**	**FECHHEIMER BROTHERS UNIFORM CO**	CROSS FX WOMENS CLASS B POLY/COTTON RIPSTOP L/S SHIRT	30%	1	□ 54.99	□ 38.49
UNIFORMS/APPAREL	**SJ407 BRN 44 REG**	**F1 FX5120W 94 44 REG**	**FECHHEIMER BROTHERS UNIFORM CO**	CROSS FX WOMENS CLASS B POLY/COTTON RIPSTOP L/S SHIRT	30%	1	□ 54.99	□ 38.49
UNIFORMS/APPAREL	**SJ407 BRN 46 LNG**	**F1 FX5120W 94 46 LONG**	**FECHHEIMER BROTHERS UNIFORM CO**	CROSS FX WOMENS CLASS B POLY/COTTON RIPSTOP L/S SHIRT	30%	1	□ 54.99	□ 38.49

UNIFORMS/APPAREL	**SJ407 BRN 46 REG**	**F1 FX5120W 94 46 REG**	**FECHHEIMER BROTHERS UNIFORM CO**	CROSS FX WOMENS CLASS B POLY/COTTON RIPSTOP L/S SHIRT	30%	1	□ 54.99	□ 38.49
UNIFORMS/APPAREL	**SJ407 BRN 48 LNG**	**F1 FX5120W 94 48 LONG**	**FECHHEIMER BROTHERS UNIFORM CO**	CROSS FX WOMENS CLASS B POLY/COTTON RIPSTOP L/S SHIRT	30%	1	□ 54.99	□ 38.49
UNIFORMS/APPAREL	**SJ407 BRN 48 REG**	**F1 FX5120W 94 48 REG**	**FECHHEIMER BROTHERS UNIFORM CO**	CROSS FX WOMENS CLASS B POLY/COTTON RIPSTOP L/S SHIRT	30%	1	□ 54.99	□ 38.49
UNIFORMS/APPAREL	**SJ407 BRN 50 LNG**	**F1 FX5120W 94 50 LONG**	**FECHHEIMER BROTHERS UNIFORM CO**	CROSS FX WOMENS CLASS B POLY/COTTON RIPSTOP L/S SHIRT	30%	1	□ 54.99	□ 38.49
UNIFORMS/APPAREL	**SJ407 BRN 50 REG**	**F1 FX5120W 94 50 REG**	**FECHHEIMER BROTHERS UNIFORM CO**	CROSS FX WOMENS CLASS B POLY/COTTON RIPSTOP L/S SHIRT	30%	1	□ 54.99	□ 38.49
UNIFORMS/APPAREL	**SJ407 BRN 52 LNG**	**F1 FX5120W 94 52 LONG**	**FECHHEIMER BROTHERS UNIFORM CO**	CROSS FX WOMENS CLASS B POLY/COTTON RIPSTOP L/S SHIRT	30%	1	□ 54.99	□ 38.49
UNIFORMS/APPAREL	**SJ407 BRN 52 REG**	**F1 FX5120W 94 52 REG**	**FECHHEIMER BROTHERS UNIFORM CO**	CROSS FX WOMENS CLASS B POLY/COTTON RIPSTOP L/S SHIRT	30%	1	□ 54.99	□ 38.49
UNIFORMS/APPAREL	**TJ260 BLK 28 OB**	**F1 FX57300 10 28 REG**	**FECHHEIMER BROTHERS UNIFORM CO**	CROSS FX CLASS B POLY/COTTON RIPSTOP CARGO PANT	30%	1	□ 54.99	□ 38.49
UNIFORMS/APPAREL	**TJ260 BLK 29 OB**	**F1 FX57300 10 29 REG**	**FECHHEIMER BROTHERS UNIFORM CO**	CROSS FX CLASS B POLY/COTTON RIPSTOP CARGO PANT	30%	1	□ 54.99	□ 38.49
UNIFORMS/APPAREL	**TJ260 BLK 30 OB**	**F1 FX57300 10 30 REG**	**FECHHEIMER BROTHERS UNIFORM CO**	CROSS FX CLASS B POLY/COTTON RIPSTOP CARGO PANT	30%	1	□ 54.99	□ 38.49
UNIFORMS/APPAREL	**TJ260 BLK 31 OB**	**F1 FX57300 10 31 REG**	**FECHHEIMER BROTHERS UNIFORM CO**	CROSS FX CLASS B POLY/COTTON RIPSTOP CARGO PANT	30%	1	□ 54.99	□ 38.49
UNIFORMS/APPAREL	**TJ260 BLK 32 OB**	**F1 FX57300 10 32 REG**	**FECHHEIMER BROTHERS UNIFORM CO**	CROSS FX CLASS B POLY/COTTON RIPSTOP CARGO PANT	30%	1	□ 54.99	□ 38.49
UNIFORMS/APPAREL	**TJ260 BLK 32S OB**	**F1 FX57300 10 32 SHORT**	**FECHHEIMER BROTHERS UNIFORM CO**	CROSS FX CLASS B POLY/COTTON RIPSTOP CARGO PANT	30%	1	□ 54.99	□ 38.49
UNIFORMS/APPAREL	**TJ260 BLK 33 OB**	**F1 FX57300 10 33 REG**	**FECHHEIMER BROTHERS UNIFORM CO**	CROSS FX CLASS B POLY/COTTON RIPSTOP CARGO PANT	30%	1	□ 54.99	□ 38.49
UNIFORMS/APPAREL	**TJ260 BLK 34 OB**	**F1 FX57300 10 34 REG**	**FECHHEIMER BROTHERS UNIFORM CO**	CROSS FX CLASS B POLY/COTTON RIPSTOP CARGO PANT	30%	1	□ 54.99	□ 38.49
UNIFORMS/APPAREL	**TJ260 BLK 34S OB**	**F1 FX57300 10 34 SHORT**	**FECHHEIMER BROTHERS UNIFORM CO**	CROSS FX CLASS B POLY/COTTON RIPSTOP CARGO PANT	30%	1	□ 54.99	□ 38.49
UNIFORMS/APPAREL	**TJ260 BLK 35 OB**	**F1 FX57300 10 35 REG**	**FECHHEIMER BROTHERS UNIFORM CO**	CROSS FX CLASS B POLY/COTTON RIPSTOP CARGO PANT	30%	1	□ 54.99	□ 38.49

UNIFORMS/APPAREL	**TJ260 BLK 36 OB**	**F1 FX57300 10 36 REG**	**FECHHEIMER BROTHERS UNIFORM CO**	CROSS FX CLASS B POLY/COTTON RIPSTOP CARGO PANT	30%	1	□ 54.99	□ 38.49
UNIFORMS/APPAREL	**TJ260 BLK 36S OB**	**F1 FX57300 10 36 SHORT**	**FECHHEIMER BROTHERS UNIFORM CO**	CROSS FX CLASS B POLY/COTTON RIPSTOP CARGO PANT	30%	1	□ 54.99	□ 38.49
UNIFORMS/APPAREL	**TJ260 BLK 37 OB**	**F1 FX57300 10 37 REG**	**FECHHEIMER BROTHERS UNIFORM CO**	CROSS FX CLASS B POLY/COTTON RIPSTOP CARGO PANT	30%	1	□ 54.99	□ 38.49
UNIFORMS/APPAREL	**TJ260 BLK 38 OB**	**F1 FX57300 10 38 REG**	**FECHHEIMER BROTHERS UNIFORM CO**	CROSS FX CLASS B POLY/COTTON RIPSTOP CARGO PANT	30%	1	□ 54.99	□ 38.49
UNIFORMS/APPAREL	**TJ260 BLK 38S OB**	**F1 FX57300 10 38 SHORT**	**FECHHEIMER BROTHERS UNIFORM CO**	CROSS FX CLASS B POLY/COTTON RIPSTOP CARGO PANT	30%	1	□ 54.99	□ 38.49
UNIFORMS/APPAREL	**TJ260 BLK 40 OB**	**F1 FX57300 10 40 REG**	**FECHHEIMER BROTHERS UNIFORM CO**	CROSS FX CLASS B POLY/COTTON RIPSTOP CARGO PANT	30%	1	□ 54.99	□ 38.49
UNIFORMS/APPAREL	**TJ260 BLK 40S OB**	**F1 FX57300 10 40 SHORT**	**FECHHEIMER BROTHERS UNIFORM CO**	CROSS FX CLASS B POLY/COTTON RIPSTOP CARGO PANT	30%	1	□ 54.99	□ 38.49
UNIFORMS/APPAREL	**TJ260 BLK 42 OB**	**F1 FX57300 10 42 REG**	**FECHHEIMER BROTHERS UNIFORM CO**	CROSS FX CLASS B POLY/COTTON RIPSTOP CARGO PANT	30%	1	□ 54.99	□ 38.49
UNIFORMS/APPAREL	**TJ260 BLK 44 OB**	**F1 FX57300 10 44 REG**	**FECHHEIMER BROTHERS UNIFORM CO**	CROSS FX CLASS B POLY/COTTON RIPSTOP CARGO PANT	30%	1	□ 54.99	□ 38.49
UNIFORMS/APPAREL	**TJ260 BLK 46 OB**	**F1 FX57300 10 46 REG**	**FECHHEIMER BROTHERS UNIFORM CO**	CROSS FX CLASS B POLY/COTTON RIPSTOP CARGO PANT	30%	1	□ 54.99	□ 38.49
UNIFORMS/APPAREL	**TJ260 BLK 48 OB**	**F1 FX57300 10 48 REG**	**FECHHEIMER BROTHERS UNIFORM CO**	CROSS FX CLASS B POLY/COTTON RIPSTOP CARGO PANT	30%	1	□ 54.99	□ 38.49
UNIFORMS/APPAREL	**TJ260 BLK 50 OB**	**F1 FX57300 10 50 REG**	**FECHHEIMER BROTHERS UNIFORM CO**	CROSS FX CLASS B POLY/COTTON RIPSTOP CARGO PANT	30%	1	□ 54.99	□ 38.49
UNIFORMS/APPAREL	**TJ260 BLK 52 OB**	**F1 FX57300 10 52 REG**	**FECHHEIMER BROTHERS UNIFORM CO**	CROSS FX CLASS B POLY/COTTON RIPSTOP CARGO PANT	30%	1	□ 54.99	□ 38.49
UNIFORMS/APPAREL	**TJ260 BLK 54 OB**	**F1 FX57300 10 54 REG**	**FECHHEIMER BROTHERS UNIFORM CO**	CROSS FX CLASS B POLY/COTTON RIPSTOP CARGO PANT	30%	1	□ 54.99	□ 38.49
UNIFORMS/APPAREL	**TJ260 OD 28 OB**	**F1 FX57300 27 28 REG**	**FECHHEIMER BROTHERS UNIFORM CO**	CROSS FX CLASS B POLY/COTTON RIPSTOP CARGO PANT	30%	1	□ 54.99	□ 38.49

UNIFORMS/APPAREL	**TJ260 OD 29 OB**	**F1 FX57300 27 29 REG**	**FECHHEIMER BROTHERS UNIFORM CO**	CROSS FX CLASS B POLY/COTTON RIPSTOP CARGO PANT	30%	1	□ 54.99	□ 38.49
UNIFORMS/APPAREL	**TJ260 OD 30 OB**	**F1 FX57300 27 30 REG**	**FECHHEIMER BROTHERS UNIFORM CO**	CROSS FX CLASS B POLY/COTTON RIPSTOP CARGO PANT	30%	1	□ 54.99	□ 38.49
UNIFORMS/APPAREL	**TJ260 OD 31 OB**	**F1 FX57300 27 31 REG**	**FECHHEIMER BROTHERS UNIFORM CO**	CROSS FX CLASS B POLY/COTTON RIPSTOP CARGO PANT	30%	1	□ 54.99	□ 38.49
UNIFORMS/APPAREL	**TJ260 OD 32 OB**	**F1 FX57300 27 32 REG**	**FECHHEIMER BROTHERS UNIFORM CO**	CROSS FX CLASS B POLY/COTTON RIPSTOP CARGO PANT	30%	1	□ 54.99	□ 38.49
UNIFORMS/APPAREL	**TJ260 OD 32S OB**	**F1 FX57300 27 32 SHORT**	**FECHHEIMER BROTHERS UNIFORM CO**	CROSS FX CLASS B POLY/COTTON RIPSTOP CARGO PANT	30%	1	□ 54.99	□ 38.49
UNIFORMS/APPAREL	**TJ260 OD 33 OB**	**F1 FX57300 27 33 REG**	**FECHHEIMER BROTHERS UNIFORM CO**	CROSS FX CLASS B POLY/COTTON RIPSTOP CARGO PANT	30%	1	□ 54.99	□ 38.49
UNIFORMS/APPAREL	**TJ260 OD 34 OB**	**F1 FX57300 27 34 REG**	**FECHHEIMER BROTHERS UNIFORM CO**	CROSS FX CLASS B POLY/COTTON RIPSTOP CARGO PANT	30%	1	□ 54.99	□ 38.49
UNIFORMS/APPAREL	**TJ260 OD 34S OB**	**F1 FX57300 27 34 SHORT**	**FECHHEIMER BROTHERS UNIFORM CO**	CROSS FX CLASS B POLY/COTTON RIPSTOP CARGO PANT	30%	1	□ 54.99	□ 38.49
UNIFORMS/APPAREL	**TJ260 OD 35 OB**	**F1 FX57300 27 35 REG**	**FECHHEIMER BROTHERS UNIFORM CO**	CROSS FX CLASS B POLY/COTTON RIPSTOP CARGO PANT	30%	1	□ 54.99	□ 38.49
UNIFORMS/APPAREL	**TJ260 OD 36 OB**	**F1 FX57300 27 36 REG**	**FECHHEIMER BROTHERS UNIFORM CO**	CROSS FX CLASS B POLY/COTTON RIPSTOP CARGO PANT	30%	1	□ 54.99	□ 38.49
UNIFORMS/APPAREL	**TJ260 OD 36S OB**	**F1 FX57300 27 36 SHORT**	**FECHHEIMER BROTHERS UNIFORM CO**	CROSS FX CLASS B POLY/COTTON RIPSTOP CARGO PANT	30%	1	□ 54.99	□ 38.49
UNIFORMS/APPAREL	**TJ260 OD 37 OB**	**F1 FX57300 27 37 REG**	**FECHHEIMER BROTHERS UNIFORM CO**	CROSS FX CLASS B POLY/COTTON RIPSTOP CARGO PANT	30%	1	□ 54.99	□ 38.49
UNIFORMS/APPAREL	**TJ260 OD 38 OB**	**F1 FX57300 27 38 REG**	**FECHHEIMER BROTHERS UNIFORM CO**	CROSS FX CLASS B POLY/COTTON RIPSTOP CARGO PANT	30%	1	□ 54.99	□ 38.49
UNIFORMS/APPAREL	**TJ260 OD 38S OB**	**F1 FX57300 27 38 SHORT**	**FECHHEIMER BROTHERS UNIFORM CO**	CROSS FX CLASS B POLY/COTTON RIPSTOP CARGO PANT	30%	1	□ 54.99	□ 38.49
UNIFORMS/APPAREL	**TJ260 OD 40 OB**	**F1 FX57300 27 40 REG**	**FECHHEIMER BROTHERS UNIFORM CO**	CROSS FX CLASS B POLY/COTTON RIPSTOP CARGO PANT	30%	1	□ 54.99	□ 38.49

UNIFORMS/APPAREL	**TJ260 OD 40S OB**	**F1 FX57300 27 40 SHORT**	**FECHHEIMER BROTHERS UNIFORM CO**	CROSS FX CLASS B POLY/COTTON RIPSTOP CARGO PANT	30%	1	□ 54.99	□ 38.49
UNIFORMS/APPAREL	**TJ260 OD 42 OB**	**F1 FX57300 27 42 REG**	**FECHHEIMER BROTHERS UNIFORM CO**	CROSS FX CLASS B POLY/COTTON RIPSTOP CARGO PANT	30%	1	□ 54.99	□ 38.49
UNIFORMS/APPAREL	**TJ260 OD 44 OB**	**F1 FX57300 27 44 REG**	**FECHHEIMER BROTHERS UNIFORM CO**	CROSS FX CLASS B POLY/COTTON RIPSTOP CARGO PANT	30%	1	□ 54.99	□ 38.49
UNIFORMS/APPAREL	**TJ260 OD 46 OB**	**F1 FX57300 27 46 REG**	**FECHHEIMER BROTHERS UNIFORM CO**	CROSS FX CLASS B POLY/COTTON RIPSTOP CARGO PANT	30%	1	□ 54.99	□ 38.49
UNIFORMS/APPAREL	**TJ260 OD 48 OB**	**F1 FX57300 27 48 REG**	**FECHHEIMER BROTHERS UNIFORM CO**	CROSS FX CLASS B POLY/COTTON RIPSTOP CARGO PANT	30%	1	□ 54.99	□ 38.49
UNIFORMS/APPAREL	**TJ260 OD 50 OB**	**F1 FX57300 27 50 REG**	**FECHHEIMER BROTHERS UNIFORM CO**	CROSS FX CLASS B POLY/COTTON RIPSTOP CARGO PANT	30%	1	□ 54.99	□ 38.49
UNIFORMS/APPAREL	**TJ260 OD 52 OB**	**F1 FX57300 27 52 REG**	**FECHHEIMER BROTHERS UNIFORM CO**	CROSS FX CLASS B POLY/COTTON RIPSTOP CARGO PANT	30%	1	□ 54.99	□ 38.49
UNIFORMS/APPAREL	**TJ260 OD 54 OB**	**F1 FX57300 27 54 REG**	**FECHHEIMER BROTHERS UNIFORM CO**	CROSS FX CLASS B POLY/COTTON RIPSTOP CARGO PANT	30%	1	□ 54.99	□ 38.49
UNIFORMS/APPAREL	**TJ260 NAV 28 OB**	**F1 FX57300 86 28 REG**	**FECHHEIMER BROTHERS UNIFORM CO**	CROSS FX CLASS B POLY/COTTON RIPSTOP CARGO PANT	30%	1	□ 54.99	□ 38.49
UNIFORMS/APPAREL	**TJ260 NAV 29 OB**	**F1 FX57300 86 29 REG**	**FECHHEIMER BROTHERS UNIFORM CO**	CROSS FX CLASS B POLY/COTTON RIPSTOP CARGO PANT	30%	1	□ 54.99	□ 38.49
UNIFORMS/APPAREL	**TJ260 NAV 30 OB**	**F1 FX57300 86 30 REG**	**FECHHEIMER BROTHERS UNIFORM CO**	CROSS FX CLASS B POLY/COTTON RIPSTOP CARGO PANT	30%	1	□ 54.99	□ 38.49
UNIFORMS/APPAREL	**TJ260 NAV 31 OB**	**F1 FX57300 86 31 REG**	**FECHHEIMER BROTHERS UNIFORM CO**	CROSS FX CLASS B POLY/COTTON RIPSTOP CARGO PANT	30%	1	□ 54.99	□ 38.49
UNIFORMS/APPAREL	**TJ260 NAV 32 OB**	**F1 FX57300 86 32 REG**	**FECHHEIMER BROTHERS UNIFORM CO**	CROSS FX CLASS B POLY/COTTON RIPSTOP CARGO PANT	30%	1	□ 54.99	□ 38.49
UNIFORMS/APPAREL	**TJ260 NAV 32S OB**	**F1 FX57300 86 32 SHORT**	**FECHHEIMER BROTHERS UNIFORM CO**	CROSS FX CLASS B POLY/COTTON RIPSTOP CARGO PANT	30%	1	□ 54.99	□ 38.49
UNIFORMS/APPAREL	**TJ260 NAV 33 OB**	**F1 FX57300 86 33 REG**	**FECHHEIMER BROTHERS UNIFORM CO**	CROSS FX CLASS B POLY/COTTON RIPSTOP CARGO PANT	30%	1	□ 54.99	□ 38.49

UNIFORMS/APPAREL	**TJ260 NAV 34 OB**	**F1 FX57300 86 34 REG**	**FECHHEIMER BROTHERS UNIFORM CO**	CROSS FX CLASS B POLY/COTTON RIPSTOP CARGO PANT	30%	1	□ 54.99	□ 38.49
UNIFORMS/APPAREL	**TJ260 NAV 34S OB**	**F1 FX57300 86 34 SHORT**	**FECHHEIMER BROTHERS UNIFORM CO**	CROSS FX CLASS B POLY/COTTON RIPSTOP CARGO PANT	30%	1	□ 54.99	□ 38.49
UNIFORMS/APPAREL	**TJ260 NAV 35 OB**	**F1 FX57300 86 35 REG**	**FECHHEIMER BROTHERS UNIFORM CO**	CROSS FX CLASS B POLY/COTTON RIPSTOP CARGO PANT	30%	1	□ 54.99	□ 38.49
UNIFORMS/APPAREL	**TJ260 NAV 36 OB**	**F1 FX57300 86 36 REG**	**FECHHEIMER BROTHERS UNIFORM CO**	CROSS FX CLASS B POLY/COTTON RIPSTOP CARGO PANT	30%	1	□ 54.99	□ 38.49
UNIFORMS/APPAREL	**TJ260 NAV 36S OB**	**F1 FX57300 86 36 SHORT**	**FECHHEIMER BROTHERS UNIFORM CO**	CROSS FX CLASS B POLY/COTTON RIPSTOP CARGO PANT	30%	1	□ 54.99	□ 38.49
UNIFORMS/APPAREL	**TJ260 NAV 37 OB**	**F1 FX57300 86 37 REG**	**FECHHEIMER BROTHERS UNIFORM CO**	CROSS FX CLASS B POLY/COTTON RIPSTOP CARGO PANT	30%	1	□ 54.99	□ 38.49
UNIFORMS/APPAREL	**TJ260 NAV 38 OB**	**F1 FX57300 86 38 REG**	**FECHHEIMER BROTHERS UNIFORM CO**	CROSS FX CLASS B POLY/COTTON RIPSTOP CARGO PANT	30%	1	□ 54.99	□ 38.49
UNIFORMS/APPAREL	**TJ260 NAV 38S OB**	**F1 FX57300 86 38 SHORT**	**FECHHEIMER BROTHERS UNIFORM CO**	CROSS FX CLASS B POLY/COTTON RIPSTOP CARGO PANT	30%	1	□ 54.99	□ 38.49
UNIFORMS/APPAREL	**TJ260 NAV 40 OB**	**F1 FX57300 86 40 REG**	**FECHHEIMER BROTHERS UNIFORM CO**	CROSS FX CLASS B POLY/COTTON RIPSTOP CARGO PANT	30%	1	□ 54.99	□ 38.49
UNIFORMS/APPAREL	**TJ260 NAV 40S OB**	**F1 FX57300 86 40 SHORT**	**FECHHEIMER BROTHERS UNIFORM CO**	CROSS FX CLASS B POLY/COTTON RIPSTOP CARGO PANT	30%	1	□ 54.99	□ 38.49
UNIFORMS/APPAREL	**TJ260 NAV 42 OB**	**F1 FX57300 86 42 REG**	**FECHHEIMER BROTHERS UNIFORM CO**	CROSS FX CLASS B POLY/COTTON RIPSTOP CARGO PANT	30%	1	□ 54.99	□ 38.49
UNIFORMS/APPAREL	**TJ260 NAV 44 OB**	**F1 FX57300 86 44 REG**	**FECHHEIMER BROTHERS UNIFORM CO**	CROSS FX CLASS B POLY/COTTON RIPSTOP CARGO PANT	30%	1	□ 54.99	□ 38.49
UNIFORMS/APPAREL	**TJ260 NAV 46 OB**	**F1 FX57300 86 46 REG**	**FECHHEIMER BROTHERS UNIFORM CO**	CROSS FX CLASS B POLY/COTTON RIPSTOP CARGO PANT	30%	1	□ 54.99	□ 38.49
UNIFORMS/APPAREL	**TJ260 NAV 48 OB**	**F1 FX57300 86 48 REG**	**FECHHEIMER BROTHERS UNIFORM CO**	CROSS FX CLASS B POLY/COTTON RIPSTOP CARGO PANT	30%	1	□ 54.99	□ 38.49
UNIFORMS/APPAREL	**TJ260 NAV 50 OB**	**F1 FX57300 86 50 REG**	**FECHHEIMER BROTHERS UNIFORM CO**	CROSS FX CLASS B POLY/COTTON RIPSTOP CARGO PANT	30%	1	□ 54.99	□ 38.49

UNIFORMS/APPAREL	**TJ260 NAV 52 OB**	**F1 FX57300 86 52 REG**	**FECHHEIMER BROTHERS UNIFORM CO**	CROSS FX CLASS B POLY/COTTON RIPSTOP CARGO PANT	30%	1	□ 54.99	□ 38.49
UNIFORMS/APPAREL	**TJ260 NAV 54 OB**	**F1 FX57300 86 54 REG**	**FECHHEIMER BROTHERS UNIFORM CO**	CROSS FX CLASS B POLY/COTTON RIPSTOP CARGO PANT	30%	1	□ 54.99	□ 38.49
UNIFORMS/APPAREL	**TJ260 BRN 28 OB**	**F1 FX57300 94 28 REG**	**FECHHEIMER BROTHERS UNIFORM CO**	CROSS FX CLASS B POLY/COTTON RIPSTOP CARGO PANT	30%	1	□ 54.99	□ 38.49
UNIFORMS/APPAREL	**TJ260 BRN 29 OB**	**F1 FX57300 94 29 REG**	**FECHHEIMER BROTHERS UNIFORM CO**	CROSS FX CLASS B POLY/COTTON RIPSTOP CARGO PANT	30%	1	□ 54.99	□ 38.49
UNIFORMS/APPAREL	**TJ260 BRN 30 OB**	**F1 FX57300 94 30 REG**	**FECHHEIMER BROTHERS UNIFORM CO**	CROSS FX CLASS B POLY/COTTON RIPSTOP CARGO PANT	30%	1	□ 54.99	□ 38.49
UNIFORMS/APPAREL	**TJ260 BRN 31 OB**	**F1 FX57300 94 31 REG**	**FECHHEIMER BROTHERS UNIFORM CO**	CROSS FX CLASS B POLY/COTTON RIPSTOP CARGO PANT	30%	1	□ 54.99	□ 38.49
UNIFORMS/APPAREL	**TJ260 BRN 32 OB**	**F1 FX57300 94 32 REG**	**FECHHEIMER BROTHERS UNIFORM CO**	CROSS FX CLASS B POLY/COTTON RIPSTOP CARGO PANT	30%	1	□ 54.99	□ 38.49
UNIFORMS/APPAREL	**TJ260 BRN 32S OB**	**F1 FX57300 94 32 SHORT**	**FECHHEIMER BROTHERS UNIFORM CO**	CROSS FX CLASS B POLY/COTTON RIPSTOP CARGO PANT	30%	1	□ 54.99	□ 38.49
UNIFORMS/APPAREL	**TJ260 BRN 33 OB**	**F1 FX57300 94 33 REG**	**FECHHEIMER BROTHERS UNIFORM CO**	CROSS FX CLASS B POLY/COTTON RIPSTOP CARGO PANT	30%	1	□ 54.99	□ 38.49
UNIFORMS/APPAREL	**TJ260 BRN 34 OB**	**F1 FX57300 94 34 REG**	**FECHHEIMER BROTHERS UNIFORM CO**	CROSS FX CLASS B POLY/COTTON RIPSTOP CARGO PANT	30%	1	□ 54.99	□ 38.49
UNIFORMS/APPAREL	**TJ260 BRN 34S OB**	**F1 FX57300 94 34 SHORT**	**FECHHEIMER BROTHERS UNIFORM CO**	CROSS FX CLASS B POLY/COTTON RIPSTOP CARGO PANT	30%	1	□ 54.99	□ 38.49
UNIFORMS/APPAREL	**TJ260 BRN 35 OB**	**F1 FX57300 94 35 REG**	**FECHHEIMER BROTHERS UNIFORM CO**	CROSS FX CLASS B POLY/COTTON RIPSTOP CARGO PANT	30%	1	□ 54.99	□ 38.49
UNIFORMS/APPAREL	**TJ260 BRN 36 OB**	**F1 FX57300 94 36 REG**	**FECHHEIMER BROTHERS UNIFORM CO**	CROSS FX CLASS B POLY/COTTON RIPSTOP CARGO PANT	30%	1	□ 54.99	□ 38.49
UNIFORMS/APPAREL	**TJ260 BRN 36S OB**	**F1 FX57300 94 36 SHORT**	**FECHHEIMER BROTHERS UNIFORM CO**	CROSS FX CLASS B POLY/COTTON RIPSTOP CARGO PANT	30%	1	□ 54.99	□ 38.49
UNIFORMS/APPAREL	**TJ260 BRN 37 OB**	**F1 FX57300 94 37 REG**	**FECHHEIMER BROTHERS UNIFORM CO**	CROSS FX CLASS B POLY/COTTON RIPSTOP CARGO PANT	30%	1	□ 54.99	□ 38.49

UNIFORMS/APPAREL	**TJ260 BRN 38 OB**	**F1 FX57300 94 38 REG**	**FECHHEIMER BROTHERS UNIFORM CO**	CROSS FX CLASS B POLY/COTTON RIPSTOP CARGO PANT	30%	1	□ 54.99	□ 38.49
UNIFORMS/APPAREL	**TJ260 BRN 38S OB**	**F1 FX57300 94 38 SHORT**	**FECHHEIMER BROTHERS UNIFORM CO**	CROSS FX CLASS B POLY/COTTON RIPSTOP CARGO PANT	30%	1	□ 54.99	□ 38.49
UNIFORMS/APPAREL	**TJ260 BRN 40 OB**	**F1 FX57300 94 40 REG**	**FECHHEIMER BROTHERS UNIFORM CO**	CROSS FX CLASS B POLY/COTTON RIPSTOP CARGO PANT	30%	1	□ 54.99	□ 38.49
UNIFORMS/APPAREL	**TJ260 BRN 40S OB**	**F1 FX57300 94 40 SHORT**	**FECHHEIMER BROTHERS UNIFORM CO**	CROSS FX CLASS B POLY/COTTON RIPSTOP CARGO PANT	30%	1	□ 54.99	□ 38.49
UNIFORMS/APPAREL	**TJ260 BRN 42 OB**	**F1 FX57300 94 42 REG**	**FECHHEIMER BROTHERS UNIFORM CO**	CROSS FX CLASS B POLY/COTTON RIPSTOP CARGO PANT	30%	1	□ 54.99	□ 38.49
UNIFORMS/APPAREL	**TJ260 BRN 44 OB**	**F1 FX57300 94 44 REG**	**FECHHEIMER BROTHERS UNIFORM CO**	CROSS FX CLASS B POLY/COTTON RIPSTOP CARGO PANT	30%	1	□ 54.99	□ 38.49
UNIFORMS/APPAREL	**TJ260 BRN 46 OB**	**F1 FX57300 94 46 REG**	**FECHHEIMER BROTHERS UNIFORM CO**	CROSS FX CLASS B POLY/COTTON RIPSTOP CARGO PANT	30%	1	□ 54.99	□ 38.49
UNIFORMS/APPAREL	**TJ260 BRN 48 OB**	**F1 FX57300 94 48 REG**	**FECHHEIMER BROTHERS UNIFORM CO**	CROSS FX CLASS B POLY/COTTON RIPSTOP CARGO PANT	30%	1	□ 54.99	□ 38.49
UNIFORMS/APPAREL	**TJ260 BRN 50 OB**	**F1 FX57300 94 50 REG**	**FECHHEIMER BROTHERS UNIFORM CO**	CROSS FX CLASS B POLY/COTTON RIPSTOP CARGO PANT	30%	1	□ 54.99	□ 38.49
UNIFORMS/APPAREL	**TJ260 BRN 52 OB**	**F1 FX57300 94 52 REG**	**FECHHEIMER BROTHERS UNIFORM CO**	CROSS FX CLASS B POLY/COTTON RIPSTOP CARGO PANT	30%	1	□ 54.99	□ 38.49
UNIFORMS/APPAREL	**TJ260 BRN 54 OB**	**F1 FX57300 94 54 REG**	**FECHHEIMER BROTHERS UNIFORM CO**	CROSS FX CLASS B POLY/COTTON RIPSTOP CARGO PANT	30%	1	□ 54.99	□ 38.49
UNIFORMS/APPAREL	**TJ262 BLK 28 OB**	**F1 FX57400 10 28 REG**	**FECHHEIMER BROTHERS UNIFORM CO**	CROSS FX CLASS A POLY/COTTON RIPSTOP PANT	30%	1	□ 54.99	□ 38.49
UNIFORMS/APPAREL	**TJ262 BLK 29 OB**	**F1 FX57400 10 29 REG**	**FECHHEIMER BROTHERS UNIFORM CO**	CROSS FX CLASS A POLY/COTTON RIPSTOP PANT	30%	1	□ 54.99	□ 38.49
UNIFORMS/APPAREL	**TJ262 BLK 30 OB**	**F1 FX57400 10 30 REG**	**FECHHEIMER BROTHERS UNIFORM CO**	CROSS FX CLASS A POLY/COTTON RIPSTOP PANT	30%	1	□ 54.99	□ 38.49
UNIFORMS/APPAREL	**TJ262 BLK 31 OB**	**F1 FX57400 10 31 REG**	**FECHHEIMER BROTHERS UNIFORM CO**	CROSS FX CLASS A POLY/COTTON RIPSTOP PANT	30%	1	□ 54.99	□ 38.49
UNIFORMS/APPAREL	**TJ262 BLK 32 OB**	**F1 FX57400 10 32 REG**	**FECHHEIMER BROTHERS UNIFORM CO**	CROSS FX CLASS A POLY/COTTON RIPSTOP PANT	30%	1	□ 54.99	□ 38.49
UNIFORMS/APPAREL	**TJ262 BLK 32S OB**	**F1 FX57400 10 32 SHORT**	**FECHHEIMER BROTHERS UNIFORM CO**	CROSS FX CLASS A POLY/COTTON RIPSTOP PANT	30%	1	□ 54.99	□ 38.49

UNIFORMS/APPAREL	**TJ262 BLK 33 OB**	**F1 FX57400 10 33 REG**	**FECHHEIMER BROTHERS UNIFORM CO**	CROSS FX CLASS A POLY/COTTON RIPSTOP PANT	30%	1	□ 54.99	□ 38.49
UNIFORMS/APPAREL	**TJ262 BLK 34 OB**	**F1 FX57400 10 34 REG**	**FECHHEIMER BROTHERS UNIFORM CO**	CROSS FX CLASS A POLY/COTTON RIPSTOP PANT	30%	1	□ 54.99	□ 38.49
UNIFORMS/APPAREL	**TJ262 BLK 34S OB**	**F1 FX57400 10 34 SHORT**	**FECHHEIMER BROTHERS UNIFORM CO**	CROSS FX CLASS A POLY/COTTON RIPSTOP PANT	30%	1	□ 54.99	□ 38.49
UNIFORMS/APPAREL	**TJ262 BLK 35 OB**	**F1 FX57400 10 35 REG**	**FECHHEIMER BROTHERS UNIFORM CO**	CROSS FX CLASS A POLY/COTTON RIPSTOP PANT	30%	1	□ 54.99	□ 38.49
UNIFORMS/APPAREL	**TJ262 BLK 36 OB**	**F1 FX57400 10 36 REG**	**FECHHEIMER BROTHERS UNIFORM CO**	CROSS FX CLASS A POLY/COTTON RIPSTOP PANT	30%	1	□ 54.99	□ 38.49
UNIFORMS/APPAREL	**TJ262 BLK 36S OB**	**F1 FX57400 10 36 SHORT**	**FECHHEIMER BROTHERS UNIFORM CO**	CROSS FX CLASS A POLY/COTTON RIPSTOP PANT	30%	1	□ 54.99	□ 38.49
UNIFORMS/APPAREL	**TJ262 BLK 37 OB**	**F1 FX57400 10 37 REG**	**FECHHEIMER BROTHERS UNIFORM CO**	CROSS FX CLASS A POLY/COTTON RIPSTOP PANT	30%	1	□ 54.99	□ 38.49
UNIFORMS/APPAREL	**TJ262 BLK 38 OB**	**F1 FX57400 10 38 REG**	**FECHHEIMER BROTHERS UNIFORM CO**	CROSS FX CLASS A POLY/COTTON RIPSTOP PANT	30%	1	□ 54.99	□ 38.49
UNIFORMS/APPAREL	**TJ262 BLK 38S OB**	**F1 FX57400 10 38 SHORT**	**FECHHEIMER BROTHERS UNIFORM CO**	CROSS FX CLASS A POLY/COTTON RIPSTOP PANT	30%	1	□ 54.99	□ 38.49
UNIFORMS/APPAREL	**TJ262 BLK 40 OB**	**F1 FX57400 10 40 REG**	**FECHHEIMER BROTHERS UNIFORM CO**	CROSS FX CLASS A POLY/COTTON RIPSTOP PANT	30%	1	□ 54.99	□ 38.49
UNIFORMS/APPAREL	**TJ262 BLK 40S OB**	**F1 FX57400 10 40 SHORT**	**FECHHEIMER BROTHERS UNIFORM CO**	CROSS FX CLASS A POLY/COTTON RIPSTOP PANT	30%	1	□ 54.99	□ 38.49
UNIFORMS/APPAREL	**TJ262 BLK 42 OB**	**F1 FX57400 10 42 REG**	**FECHHEIMER BROTHERS UNIFORM CO**	CROSS FX CLASS A POLY/COTTON RIPSTOP PANT	30%	1	□ 54.99	□ 38.49
UNIFORMS/APPAREL	**TJ262 BLK 44 OB**	**F1 FX57400 10 44 REG**	**FECHHEIMER BROTHERS UNIFORM CO**	CROSS FX CLASS A POLY/COTTON RIPSTOP PANT	30%	1	□ 54.99	□ 38.49
UNIFORMS/APPAREL	**TJ262 BLK 46 OB**	**F1 FX57400 10 46 REG**	**FECHHEIMER BROTHERS UNIFORM CO**	CROSS FX CLASS A POLY/COTTON RIPSTOP PANT	30%	1	□ 54.99	□ 38.49
UNIFORMS/APPAREL	**TJ262 BLK 48 OB**	**F1 FX57400 10 48 REG**	**FECHHEIMER BROTHERS UNIFORM CO**	CROSS FX CLASS A POLY/COTTON RIPSTOP PANT	30%	1	□ 54.99	□ 38.49
UNIFORMS/APPAREL	**TJ262 BLK 50 OB**	**F1 FX57400 10 50 REG**	**FECHHEIMER BROTHERS UNIFORM CO**	CROSS FX CLASS A POLY/COTTON RIPSTOP PANT	30%	1	□ 54.99	□ 38.49
UNIFORMS/APPAREL	**TJ262 BLK 52 OB**	**F1 FX57400 10 52 REG**	**FECHHEIMER BROTHERS UNIFORM CO**	CROSS FX CLASS A POLY/COTTON RIPSTOP PANT	30%	1	□ 54.99	□ 38.49
UNIFORMS/APPAREL	**TJ262 BLK 54 OB**	**F1 FX57400 10 54 REG**	**FECHHEIMER BROTHERS UNIFORM CO**	CROSS FX CLASS A POLY/COTTON RIPSTOP PANT	30%	1	□ 54.99	□ 38.49
UNIFORMS/APPAREL	**TJ262 NAV 28 OB**	**F1 FX57400 86 28 REG**	**FECHHEIMER BROTHERS UNIFORM CO**	CROSS FX CLASS A POLY/COTTON RIPSTOP PANT	30%	1	□ 54.99	□ 38.49
UNIFORMS/APPAREL	**TJ262 NAV 29 OB**	**F1 FX57400 86 29 REG**	**FECHHEIMER BROTHERS UNIFORM CO**	CROSS FX CLASS A POLY/COTTON RIPSTOP PANT	30%	1	□ 54.99	□ 38.49
UNIFORMS/APPAREL	**TJ262 NAV 30 OB**	**F1 FX57400 86 30 REG**	**FECHHEIMER BROTHERS UNIFORM CO**	CROSS FX CLASS A POLY/COTTON RIPSTOP PANT	30%	1	□ 54.99	□ 38.49
UNIFORMS/APPAREL	**TJ262 NAV 31 OB**	**F1 FX57400 86 31 REG**	**FECHHEIMER BROTHERS UNIFORM CO**	CROSS FX CLASS A POLY/COTTON RIPSTOP PANT	30%	1	□ 54.99	□ 38.49

UNIFORMS/APPAREL	**TJ262 NAV 32 OB**	**F1 FX57400 86 32 REG**	**FECHHEIMER BROTHERS UNIFORM CO**	CROSS FX CLASS A POLY/COTTON RIPSTOP PANT	30%	1	□ 54.99	□ 38.49
UNIFORMS/APPAREL	**TJ262 NAV 32S OB**	**F1 FX57400 86 32 SHORT**	**FECHHEIMER BROTHERS UNIFORM CO**	CROSS FX CLASS A POLY/COTTON RIPSTOP PANT	30%	1	□ 54.99	□ 38.49
UNIFORMS/APPAREL	**TJ262 NAV 33 OB**	**F1 FX57400 86 33 REG**	**FECHHEIMER BROTHERS UNIFORM CO**	CROSS FX CLASS A POLY/COTTON RIPSTOP PANT	30%	1	□ 54.99	□ 38.49
UNIFORMS/APPAREL	**TJ262 NAV 34 OB**	**F1 FX57400 86 34 REG**	**FECHHEIMER BROTHERS UNIFORM CO**	CROSS FX CLASS A POLY/COTTON RIPSTOP PANT	30%	1	□ 54.99	□ 38.49
UNIFORMS/APPAREL	**TJ262 NAV 34S OB**	**F1 FX57400 86 34 SHORT**	**FECHHEIMER BROTHERS UNIFORM CO**	CROSS FX CLASS A POLY/COTTON RIPSTOP PANT	30%	1	□ 54.99	□ 38.49
UNIFORMS/APPAREL	**TJ262 NAV 35 OB**	**F1 FX57400 86 35 REG**	**FECHHEIMER BROTHERS UNIFORM CO**	CROSS FX CLASS A POLY/COTTON RIPSTOP PANT	30%	1	□ 54.99	□ 38.49
UNIFORMS/APPAREL	**TJ262 NAV 36 OB**	**F1 FX57400 86 36 REG**	**FECHHEIMER BROTHERS UNIFORM CO**	CROSS FX CLASS A POLY/COTTON RIPSTOP PANT	30%	1	□ 54.99	□ 38.49
UNIFORMS/APPAREL	**TJ262 NAV 36S OB**	**F1 FX57400 86 36 SHORT**	**FECHHEIMER BROTHERS UNIFORM CO**	CROSS FX CLASS A POLY/COTTON RIPSTOP PANT	30%	1	□ 54.99	□ 38.49
UNIFORMS/APPAREL	**TJ262 NAV 37 OB**	**F1 FX57400 86 37 REG**	**FECHHEIMER BROTHERS UNIFORM CO**	CROSS FX CLASS A POLY/COTTON RIPSTOP PANT	30%	1	□ 54.99	□ 38.49
UNIFORMS/APPAREL	**TJ262 NAV 38 OB**	**F1 FX57400 86 38 REG**	**FECHHEIMER BROTHERS UNIFORM CO**	CROSS FX CLASS A POLY/COTTON RIPSTOP PANT	30%	1	□ 54.99	□ 38.49
UNIFORMS/APPAREL	**TJ262 NAV 38S OB**	**F1 FX57400 86 38 SHORT**	**FECHHEIMER BROTHERS UNIFORM CO**	CROSS FX CLASS A POLY/COTTON RIPSTOP PANT	30%	1	□ 54.99	□ 38.49
UNIFORMS/APPAREL	**TJ262 NAV 40 OB**	**F1 FX57400 86 40 REG**	**FECHHEIMER BROTHERS UNIFORM CO**	CROSS FX CLASS A POLY/COTTON RIPSTOP PANT	30%	1	□ 54.99	□ 38.49
UNIFORMS/APPAREL	**TJ262 NAV 40S OB**	**F1 FX57400 86 40 SHORT**	**FECHHEIMER BROTHERS UNIFORM CO**	CROSS FX CLASS A POLY/COTTON RIPSTOP PANT	30%	1	□ 54.99	□ 38.49
UNIFORMS/APPAREL	**TJ262 NAV 42 OB**	**F1 FX57400 86 42 REG**	**FECHHEIMER BROTHERS UNIFORM CO**	CROSS FX CLASS A POLY/COTTON RIPSTOP PANT	30%	1	□ 54.99	□ 38.49
UNIFORMS/APPAREL	**TJ262 NAV 44 OB**	**F1 FX57400 86 44 REG**	**FECHHEIMER BROTHERS UNIFORM CO**	CROSS FX CLASS A POLY/COTTON RIPSTOP PANT	30%	1	□ 54.99	□ 38.49
UNIFORMS/APPAREL	**TJ262 NAV 46 OB**	**F1 FX57400 86 46 REG**	**FECHHEIMER BROTHERS UNIFORM CO**	CROSS FX CLASS A POLY/COTTON RIPSTOP PANT	30%	1	□ 54.99	□ 38.49
UNIFORMS/APPAREL	**TJ262 NAV 48 OB**	**F1 FX57400 86 48 REG**	**FECHHEIMER BROTHERS UNIFORM CO**	CROSS FX CLASS A POLY/COTTON RIPSTOP PANT	30%	1	□ 54.99	□ 38.49
UNIFORMS/APPAREL	**TJ262 NAV 50 OB**	**F1 FX57400 86 50 REG**	**FECHHEIMER BROTHERS UNIFORM CO**	CROSS FX CLASS A POLY/COTTON RIPSTOP PANT	30%	1	□ 54.99	□ 38.49
UNIFORMS/APPAREL	**TJ262 NAV 52 OB**	**F1 FX57400 86 52 REG**	**FECHHEIMER BROTHERS UNIFORM CO**	CROSS FX CLASS A POLY/COTTON RIPSTOP PANT	30%	1	□ 54.99	□ 38.49
UNIFORMS/APPAREL	**TJ262 NAV 54 OB**	**F1 FX57400 86 54 REG**	**FECHHEIMER BROTHERS UNIFORM CO**	CROSS FX CLASS A POLY/COTTON RIPSTOP PANT	30%	1	□ 54.99	□ 38.49
UNIFORMS/APPAREL	**TJ263 BLK 04 OB**	**F1 FX57400W 10 04**	**FECHHEIMER BROTHERS UNIFORM CO**	CROSS FX WOMENS CLASS A POLY/COTTON RIPSTOP PANT	30%	1	□ 54.99	□ 38.49
UNIFORMS/APPAREL	**TJ263 BLK 06 OB**	**F1 FX57400W 10 06**	**FECHHEIMER BROTHERS UNIFORM CO**	CROSS FX WOMENS CLASS A POLY/COTTON RIPSTOP PANT	30%	1	□ 54.99	□ 38.49

UNIFORMS/APPAREL	**TJ263 BLK 08 OB**	**F1 FX57400W 10 08**	**FECHHEIMER BROTHERS UNIFORM CO**	CROSS FX WOMENS CLASS A POLY/COTTON RIPSTOP PANT	30%	1	□ 54.99	□ 38.49
UNIFORMS/APPAREL	**TJ263 BLK 10 OB**	**F1 FX57400W 10 10**	**FECHHEIMER BROTHERS UNIFORM CO**	CROSS FX WOMENS CLASS A POLY/COTTON RIPSTOP PANT	30%	1	□ 54.99	□ 38.49
UNIFORMS/APPAREL	**TJ263 BLK 12 OB**	**F1 FX57400W 10 12**	**FECHHEIMER BROTHERS UNIFORM CO**	CROSS FX WOMENS CLASS A POLY/COTTON RIPSTOP PANT	30%	1	□ 54.99	□ 38.49
UNIFORMS/APPAREL	**TJ263 BLK 14 OB**	**F1 FX57400W 10 14**	**FECHHEIMER BROTHERS UNIFORM CO**	CROSS FX WOMENS CLASS A POLY/COTTON RIPSTOP PANT	30%	1	□ 54.99	□ 38.49
UNIFORMS/APPAREL	**TJ263 BLK 16 OB**	**F1 FX57400W 10 16**	**FECHHEIMER BROTHERS UNIFORM CO**	CROSS FX WOMENS CLASS A POLY/COTTON RIPSTOP PANT	30%	1	□ 54.99	□ 38.49
UNIFORMS/APPAREL	**TJ263 BLK 18 OB**	**F1 FX57400W 10 18**	**FECHHEIMER BROTHERS UNIFORM CO**	CROSS FX WOMENS CLASS A POLY/COTTON RIPSTOP PANT	30%	1	□ 54.99	□ 38.49
UNIFORMS/APPAREL	**TJ263 BLK 20 OB**	**F1 FX57400W 10 20**	**FECHHEIMER BROTHERS UNIFORM CO**	CROSS FX WOMENS CLASS A POLY/COTTON RIPSTOP PANT	30%	1	□ 54.99	□ 38.49
UNIFORMS/APPAREL	**TJ263 BLK 22 OB**	**F1 FX57400W 10 22**	**FECHHEIMER BROTHERS UNIFORM CO**	CROSS FX WOMENS CLASS A POLY/COTTON RIPSTOP PANT	30%	1	□ 54.99	□ 38.49
UNIFORMS/APPAREL	**TJ263 BLK 24 OB**	**F1 FX57400W 10 24**	**FECHHEIMER BROTHERS UNIFORM CO**	CROSS FX WOMENS CLASS A POLY/COTTON RIPSTOP PANT	30%	1	□ 54.99	□ 38.49
UNIFORMS/APPAREL	**TJ263 NAV 4 OB**	**F1 FX57400W 86 04**	**FECHHEIMER BROTHERS UNIFORM CO**	CROSS FX WOMENS CLASS A POLY/COTTON RIPSTOP PANT	30%	1	□ 54.99	□ 38.49
UNIFORMS/APPAREL	**TJ263 NAV 6 OB**	**F1 FX57400W 86 06**	**FECHHEIMER BROTHERS UNIFORM CO**	CROSS FX WOMENS CLASS A POLY/COTTON RIPSTOP PANT	30%	1	□ 54.99	□ 38.49
UNIFORMS/APPAREL	**TJ263 NAV 8 OB**	**F1 FX57400W 86 08**	**FECHHEIMER BROTHERS UNIFORM CO**	CROSS FX WOMENS CLASS A POLY/COTTON RIPSTOP PANT	30%	1	□ 54.99	□ 38.49
UNIFORMS/APPAREL	**TJ263 NAV 10 OB**	**F1 FX57400W 86 10**	**FECHHEIMER BROTHERS UNIFORM CO**	CROSS FX WOMENS CLASS A POLY/COTTON RIPSTOP PANT	30%	1	□ 54.99	□ 38.49
UNIFORMS/APPAREL	**TJ263 NAV 12 OB**	**F1 FX57400W 86 12**	**FECHHEIMER BROTHERS UNIFORM CO**	CROSS FX WOMENS CLASS A POLY/COTTON RIPSTOP PANT	30%	1	□ 54.99	□ 38.49
UNIFORMS/APPAREL	**TJ263 NAV 14 OB**	**F1 FX57400W 86 14**	**FECHHEIMER BROTHERS UNIFORM CO**	CROSS FX WOMENS CLASS A POLY/COTTON RIPSTOP PANT	30%	1	□ 54.99	□ 38.49
UNIFORMS/APPAREL	**TJ263 NAV 16 OB**	**F1 FX57400W 86 16**	**FECHHEIMER BROTHERS UNIFORM CO**	CROSS FX WOMENS CLASS A POLY/COTTON RIPSTOP PANT	30%	1	□ 54.99	□ 38.49
UNIFORMS/APPAREL	**TJ263 NAV 18 OB**	**F1 FX57400W 86 18**	**FECHHEIMER BROTHERS UNIFORM CO**	CROSS FX WOMENS CLASS A POLY/COTTON RIPSTOP PANT	30%	1	□ 54.99	□ 38.49
UNIFORMS/APPAREL	**TJ263 NAV 20 OB**	**F1 FX57400W 86 20**	**FECHHEIMER BROTHERS UNIFORM CO**	CROSS FX WOMENS CLASS A POLY/COTTON RIPSTOP PANT	30%	1	□ 54.99	□ 38.49
UNIFORMS/APPAREL	**TJ263 NAV 22 OB**	**F1 FX57400W 86 22**	**FECHHEIMER BROTHERS UNIFORM CO**	CROSS FX WOMENS CLASS A POLY/COTTON RIPSTOP PANT	30%	1	□ 54.99	□ 38.49
UNIFORMS/APPAREL	**TJ263 NAV 24 OB**	**F1 FX57400W 86 24**	**FECHHEIMER BROTHERS UNIFORM CO**	CROSS FX WOMENS CLASS A POLY/COTTON RIPSTOP PANT	30%	1	□ 54.99	□ 38.49
UNIFORMS/APPAREL	**SJ406 NAV 6X 3233**	**F1 FX5120 86 6XL 32/33**	**FECHHEIMER BROTHERS UNIFORM CO**	CROSS FX CLASS B POLY/COTTON RIPSTOP L/S SHIRT	30%	1	□ 54.99	□ 38.49
UNIFORMS/APPAREL	**SJ406 NAV 6X 3435**	**F1 FX5120 86 6XL 34/35**	**FECHHEIMER BROTHERS UNIFORM CO**	CROSS FX CLASS B POLY/COTTON RIPSTOP L/S SHIRT	30%	1	□ 54.99	□ 38.49

UNIFORMS/APPAREL	**SJ406 NAV 6X 3637**	**F1 FX5120 86 6XL 36/37**	**FECHHEIMER BROTHERS UNIFORM CO**	CROSS FX CLASS B POLY/COTTON RIPSTOP L/S SHIRT	30%	1	□ 54.99	□ 38.49
UNIFORMS/APPAREL	**SJ406 NAV 6X 3839**	**F1 FX5120 86 6XL 38/39**	**FECHHEIMER BROTHERS UNIFORM CO**	CROSS FX CLASS B POLY/COTTON RIPSTOP L/S SHIRT	30%	1	□ 54.99	□ 38.49
UNIFORMS/APPAREL	**TJ260 BLK 56 OB**	**F1 FX57300 10 56 REG**	**FECHHEIMER BROTHERS UNIFORM CO**	CROSS FX CLASS B POLY/COTTON RIPSTOP CARGO PANT	30%	1	□ 54.99	□ 38.49
UNIFORMS/APPAREL	**TJ260 OD 56 OB**	**F1 FX57300 27 56 REG**	**FECHHEIMER BROTHERS UNIFORM CO**	CROSS FX CLASS B POLY/COTTON RIPSTOP CARGO PANT	30%	1	□ 54.99	□ 38.49
UNIFORMS/APPAREL	**SJ404 CHAR 2X**	**F1 FX5100 71 2XL**	**FECHHEIMER BROTHERS UNIFORM CO**	CROSS FX CLASS B POLY/COTTON RIPSTOP S/S SHIRT	30%	1	□ 54.99	□ 38.49
UNIFORMS/APPAREL	**SJ404 CHAR 3X**	**F1 FX5100 71 3XL**	**FECHHEIMER BROTHERS UNIFORM CO**	CROSS FX CLASS B POLY/COTTON RIPSTOP S/S SHIRT	30%	1	□ 54.99	□ 38.49
UNIFORMS/APPAREL	**SJ404 CHAR 4X**	**F1 FX5100 71 4XL**	**FECHHEIMER BROTHERS UNIFORM CO**	CROSS FX CLASS B POLY/COTTON RIPSTOP S/S SHIRT	30%	1	□ 54.99	□ 38.49
UNIFORMS/APPAREL	**SJ404 CHAR 5X**	**F1 FX5100 71 5XL**	**FECHHEIMER BROTHERS UNIFORM CO**	CROSS FX CLASS B POLY/COTTON RIPSTOP S/S SHIRT	30%	1	□ 54.99	□ 38.49
UNIFORMS/APPAREL	**SJ404 CHAR 6X**	**F1 FX5100 71 6XL**	**FECHHEIMER BROTHERS UNIFORM CO**	CROSS FX CLASS B POLY/COTTON RIPSTOP S/S SHIRT	30%	1	□ 54.99	□ 38.49
UNIFORMS/APPAREL	**SJ404 CHAR 7X**	**F1 FX5100 71 7XL**	**FECHHEIMER BROTHERS UNIFORM CO**	CROSS FX CLASS B POLY/COTTON RIPSTOP S/S SHIRT	30%	1	□ 54.99	□ 38.49
UNIFORMS/APPAREL	**SJ404 CHAR LG**	**F1 FX5100 71 LARGE**	**FECHHEIMER BROTHERS UNIFORM CO**	CROSS FX CLASS B POLY/COTTON RIPSTOP S/S SHIRT	30%	1	□ 54.99	□ 38.49
UNIFORMS/APPAREL	**SJ404 CHAR MD**	**F1 FX5100 71 MEDIUM**	**FECHHEIMER BROTHERS UNIFORM CO**	CROSS FX CLASS B POLY/COTTON RIPSTOP S/S SHIRT	30%	1	□ 54.99	□ 38.49
UNIFORMS/APPAREL	**SJ404 CHAR SM**	**F1 FX5100 71 SMALL**	**FECHHEIMER BROTHERS UNIFORM CO**	CROSS FX CLASS B POLY/COTTON RIPSTOP S/S SHIRT	30%	1	□ 54.99	□ 38.49
UNIFORMS/APPAREL	**SJ404 CHAR XL**	**F1 FX5100 71 XLARGE**	**FECHHEIMER BROTHERS UNIFORM CO**	CROSS FX CLASS B POLY/COTTON RIPSTOP S/S SHIRT	30%	1	□ 54.99	□ 38.49
UNIFORMS/APPAREL	**SJ404 CHAR XS**	**F1 FX5100 71 XSMALL**	**FECHHEIMER BROTHERS UNIFORM CO**	CROSS FX CLASS B POLY/COTTON RIPSTOP S/S SHIRT	30%	1	□ 54.99	□ 38.49
UNIFORMS/APPAREL	**SJ405 CHAR 30**	**F1 FX5100W 71 30**	**FECHHEIMER BROTHERS UNIFORM CO**	CROSS FX WOMENS CLASS B POLY/COTTON RIPSTOP S/S SHIRT	30%	1	□ 54.99	□ 38.49
UNIFORMS/APPAREL	**SJ405 CHAR 32**	**F1 FX5100W 71 32**	**FECHHEIMER BROTHERS UNIFORM CO**	CROSS FX WOMENS CLASS B POLY/COTTON RIPSTOP S/S SHIRT	30%	1	□ 54.99	□ 38.49
UNIFORMS/APPAREL	**SJ405 CHAR 34**	**F1 FX5100W 71 34**	**FECHHEIMER BROTHERS UNIFORM CO**	CROSS FX WOMENS CLASS B POLY/COTTON RIPSTOP S/S SHIRT	30%	1	□ 54.99	□ 38.49
UNIFORMS/APPAREL	**SJ405 CHAR 36**	**F1 FX5100W 71 36**	**FECHHEIMER BROTHERS UNIFORM CO**	CROSS FX WOMENS CLASS B POLY/COTTON RIPSTOP S/S SHIRT	30%	1	□ 54.99	□ 38.49
UNIFORMS/APPAREL	**SJ405 CHAR 38**	**F1 FX5100W 71 38**	**FECHHEIMER BROTHERS UNIFORM CO**	CROSS FX WOMENS CLASS B POLY/COTTON RIPSTOP S/S SHIRT	30%	1	□ 54.99	□ 38.49
UNIFORMS/APPAREL	**SJ405 CHAR 40**	**F1 FX5100W 71 40**	**FECHHEIMER BROTHERS UNIFORM CO**	CROSS FX WOMENS CLASS B POLY/COTTON RIPSTOP S/S SHIRT	30%	1	□ 54.99	□ 38.49

UNIFORMS/APPAREL	**SJ405 CHAR 42**	**F1 FX5100W 71 42**	**FECHHEIMER BROTHERS UNIFORM CO**	CROSS FX WOMENS CLASS B POLY/COTTON RIPSTOP S/S SHIRT	30%	1	□ 54.99	□ 38.49
UNIFORMS/APPAREL	**SJ405 CHAR 44**	**F1 FX5100W 71 44**	**FECHHEIMER BROTHERS UNIFORM CO**	CROSS FX WOMENS CLASS B POLY/COTTON RIPSTOP S/S SHIRT	30%	1	□ 54.99	□ 38.49
UNIFORMS/APPAREL	**SJ405 CHAR 46**	**F1 FX5100W 71 46**	**FECHHEIMER BROTHERS UNIFORM CO**	CROSS FX WOMENS CLASS B POLY/COTTON RIPSTOP S/S SHIRT	30%	1	□ 54.99	□ 38.49
UNIFORMS/APPAREL	**SJ405 CHAR 48**	**F1 FX5100W 71 48**	**FECHHEIMER BROTHERS UNIFORM CO**	CROSS FX WOMENS CLASS B POLY/COTTON RIPSTOP S/S SHIRT	30%	1	□ 54.99	□ 38.49
UNIFORMS/APPAREL	**SJ405 CHAR 50**	**F1 FX5100W 71 50**	**FECHHEIMER BROTHERS UNIFORM CO**	CROSS FX WOMENS CLASS B POLY/COTTON RIPSTOP S/S SHIRT	30%	1	□ 54.99	□ 38.49
UNIFORMS/APPAREL	**SJ405 CHAR 52**	**F1 FX5100W 71 52**	**FECHHEIMER BROTHERS UNIFORM CO**	CROSS FX WOMENS CLASS B POLY/COTTON RIPSTOP S/S SHIRT	30%	1	□ 54.99	□ 38.49
UNIFORMS/APPAREL	**SJ406 CHAR 2X 3233**	**F1 FX5120 71 2XL 32/33**	**FECHHEIMER BROTHERS UNIFORM CO**	CROSS FX CLASS B POLY/COTTON RIPSTOP L/S SHIRT	30%	1	□ 54.99	□ 38.49
UNIFORMS/APPAREL	**SJ406 CHAR 2X 3435**	**F1 FX5120 71 2XL 34/35**	**FECHHEIMER BROTHERS UNIFORM CO**	CROSS FX CLASS B POLY/COTTON RIPSTOP L/S SHIRT	30%	1	□ 54.99	□ 38.49
UNIFORMS/APPAREL	**SJ406 CHAR 2X 3637**	**F1 FX5120 71 2XL 36/37**	**FECHHEIMER BROTHERS UNIFORM CO**	CROSS FX CLASS B POLY/COTTON RIPSTOP L/S SHIRT	30%	1	□ 54.99	□ 38.49
UNIFORMS/APPAREL	**SJ406 CHAR 2X 3839**	**F1 FX5120 71 2XL 38/39**	**FECHHEIMER BROTHERS UNIFORM CO**	CROSS FX CLASS B POLY/COTTON RIPSTOP L/S SHIRT	30%	1	□ 54.99	□ 38.49
UNIFORMS/APPAREL	**SJ406 CHAR 3X 3233**	**F1 FX5120 71 3XL 32/33**	**FECHHEIMER BROTHERS UNIFORM CO**	CROSS FX CLASS B POLY/COTTON RIPSTOP L/S SHIRT	30%	1	□ 54.99	□ 38.49
UNIFORMS/APPAREL	**SJ406 CHAR 3X 3435**	**F1 FX5120 71 3XL 34/35**	**FECHHEIMER BROTHERS UNIFORM CO**	CROSS FX CLASS B POLY/COTTON RIPSTOP L/S SHIRT	30%	1	□ 54.99	□ 38.49
UNIFORMS/APPAREL	**SJ406 CHAR 3X 3637**	**F1 FX5120 71 3XL 36/37**	**FECHHEIMER BROTHERS UNIFORM CO**	CROSS FX CLASS B POLY/COTTON RIPSTOP L/S SHIRT	30%	1	□ 54.99	□ 38.49
UNIFORMS/APPAREL	**SJ406 CHAR 3X 3839**	**F1 FX5120 71 3XL 38/39**	**FECHHEIMER BROTHERS UNIFORM CO**	CROSS FX CLASS B POLY/COTTON RIPSTOP L/S SHIRT	30%	1	□ 54.99	□ 38.49
UNIFORMS/APPAREL	**SJ406 CHAR 4X 3233**	**F1 FX5120 71 4XL 32/33**	**FECHHEIMER BROTHERS UNIFORM CO**	CROSS FX CLASS B POLY/COTTON RIPSTOP L/S SHIRT	30%	1	□ 54.99	□ 38.49
UNIFORMS/APPAREL	**SJ406 CHAR 4X 3435**	**F1 FX5120 71 4XL 34/35**	**FECHHEIMER BROTHERS UNIFORM CO**	CROSS FX CLASS B POLY/COTTON RIPSTOP L/S SHIRT	30%	1	□ 54.99	□ 38.49
UNIFORMS/APPAREL	**SJ406 CHAR 4X 3637**	**F1 FX5120 71 4XL 36/37**	**FECHHEIMER BROTHERS UNIFORM CO**	CROSS FX CLASS B POLY/COTTON RIPSTOP L/S SHIRT	30%	1	□ 54.99	□ 38.49
UNIFORMS/APPAREL	**SJ406 CHAR 4X 3839**	**F1 FX5120 71 4XL 38/39**	**FECHHEIMER BROTHERS UNIFORM CO**	CROSS FX CLASS B POLY/COTTON RIPSTOP L/S SHIRT	30%	1	□ 54.99	□ 38.49
UNIFORMS/APPAREL	**SJ406 CHAR 5X 3233**	**F1 FX5120 71 5XL 32/33**	**FECHHEIMER BROTHERS UNIFORM CO**	CROSS FX CLASS B POLY/COTTON RIPSTOP L/S SHIRT	30%	1	□ 54.99	□ 38.49
UNIFORMS/APPAREL	**SJ406 CHAR 5X 3435**	**F1 FX5120 71 5XL 34/35**	**FECHHEIMER BROTHERS UNIFORM CO**	CROSS FX CLASS B POLY/COTTON RIPSTOP L/S SHIRT	30%	1	□ 54.99	□ 38.49
UNIFORMS/APPAREL	**SJ406 CHAR 5X 3637**	**F1 FX5120 71 5XL 36/37**	**FECHHEIMER BROTHERS UNIFORM CO**	CROSS FX CLASS B POLY/COTTON RIPSTOP L/S SHIRT	30%	1	□ 54.99	□ 38.49
UNIFORMS/APPAREL	**SJ406 CHAR 5X 3839**	**F1 FX5120 71 5XL 38/39**	**FECHHEIMER BROTHERS UNIFORM CO**	CROSS FX CLASS B POLY/COTTON RIPSTOP L/S SHIRT	30%	1	□ 54.99	□ 38.49

UNIFORMS/APPAREL	**SJ406 CHAR 6X 3031**	**F1 FX5120 71 6XL 30/31**	**FECHHEIMER BROTHERS UNIFORM CO**	CROSS FX CLASS B POLY/COTTON RIPSTOP L/S SHIRT	30%	1	□ 54.99	□ 38.49
UNIFORMS/APPAREL	**SJ406 CHAR 6X 3233**	**F1 FX5120 71 6XL 32/33**	**FECHHEIMER BROTHERS UNIFORM CO**	CROSS FX CLASS B POLY/COTTON RIPSTOP L/S SHIRT	30%	1	□ 54.99	□ 38.49
UNIFORMS/APPAREL	**SJ406 CHAR 6X 3435**	**F1 FX5120 71 6XL 34/35**	**FECHHEIMER BROTHERS UNIFORM CO**	CROSS FX CLASS B POLY/COTTON RIPSTOP L/S SHIRT	30%	1	□ 54.99	□ 38.49
UNIFORMS/APPAREL	**SJ406 CHAR 6X 3637**	**F1 FX5120 71 6XL 36/37**	**FECHHEIMER BROTHERS UNIFORM CO**	CROSS FX CLASS B POLY/COTTON RIPSTOP L/S SHIRT	30%	1	□ 54.99	□ 38.49
UNIFORMS/APPAREL	**SJ406 CHAR 6X 3839**	**F1 FX5120 71 6XL 38/39**	**FECHHEIMER BROTHERS UNIFORM CO**	CROSS FX CLASS B POLY/COTTON RIPSTOP L/S SHIRT	30%	1	□ 54.99	□ 38.49
UNIFORMS/APPAREL	**SJ406 CHAR LG 3031**	**F1 FX5120 71 LARGE 30/31**	**FECHHEIMER BROTHERS UNIFORM CO**	CROSS FX CLASS B POLY/COTTON RIPSTOP L/S SHIRT	30%	1	□ 54.99	□ 38.49
UNIFORMS/APPAREL	**SJ406 CHAR LG 3233**	**F1 FX5120 71 LARGE 32/33**	**FECHHEIMER BROTHERS UNIFORM CO**	CROSS FX CLASS B POLY/COTTON RIPSTOP L/S SHIRT	30%	1	□ 54.99	□ 38.49
UNIFORMS/APPAREL	**SJ406 CHAR LG 3435**	**F1 FX5120 71 LARGE 34/35**	**FECHHEIMER BROTHERS UNIFORM CO**	CROSS FX CLASS B POLY/COTTON RIPSTOP L/S SHIRT	30%	1	□ 54.99	□ 38.49
UNIFORMS/APPAREL	**SJ406 CHAR LG 3637**	**F1 FX5120 71 LARGE 36/37**	**FECHHEIMER BROTHERS UNIFORM CO**	CROSS FX CLASS B POLY/COTTON RIPSTOP L/S SHIRT	30%	1	□ 54.99	□ 38.49
UNIFORMS/APPAREL	**SJ406 CHAR LG 3839**	**F1 FX5120 71 LARGE 38/39**	**FECHHEIMER BROTHERS UNIFORM CO**	CROSS FX CLASS B POLY/COTTON RIPSTOP L/S SHIRT	30%	1	□ 54.99	□ 38.49
UNIFORMS/APPAREL	**SJ406 CHAR MD 3031**	**F1 FX5120 71 MEDIUM 30/31**	**FECHHEIMER BROTHERS UNIFORM CO**	CROSS FX CLASS B POLY/COTTON RIPSTOP L/S SHIRT	30%	1	□ 54.99	□ 38.49
UNIFORMS/APPAREL	**SJ406 CHAR MD 3233**	**F1 FX5120 71 MEDIUM 32/33**	**FECHHEIMER BROTHERS UNIFORM CO**	CROSS FX CLASS B POLY/COTTON RIPSTOP L/S SHIRT	30%	1	□ 54.99	□ 38.49
UNIFORMS/APPAREL	**SJ406 CHAR MD 3435**	**F1 FX5120 71 MEDIUM 34/35**	**FECHHEIMER BROTHERS UNIFORM CO**	CROSS FX CLASS B POLY/COTTON RIPSTOP L/S SHIRT	30%	1	□ 54.99	□ 38.49
UNIFORMS/APPAREL	**SJ406 CHAR MD 3637**	**F1 FX5120 71 MEDIUM 36/37**	**FECHHEIMER BROTHERS UNIFORM CO**	CROSS FX CLASS B POLY/COTTON RIPSTOP L/S SHIRT	30%	1	□ 54.99	□ 38.49
UNIFORMS/APPAREL	**SJ406 CHAR MD 3839**	**F1 FX5120 71 MEDIUM 38/39**	**FECHHEIMER BROTHERS UNIFORM CO**	CROSS FX CLASS B POLY/COTTON RIPSTOP L/S SHIRT	30%	1	□ 54.99	□ 38.49
UNIFORMS/APPAREL	**SJ406 CHAR SM 3031**	**F1 FX5120 71 SMALL 30/31**	**FECHHEIMER BROTHERS UNIFORM CO**	CROSS FX CLASS B POLY/COTTON RIPSTOP L/S SHIRT	30%	1	□ 54.99	□ 38.49
UNIFORMS/APPAREL	**SJ406 CHAR SM 3233**	**F1 FX5120 71 SMALL 32/33**	**FECHHEIMER BROTHERS UNIFORM CO**	CROSS FX CLASS B POLY/COTTON RIPSTOP L/S SHIRT	30%	1	□ 54.99	□ 38.49
UNIFORMS/APPAREL	**SJ406 CHAR SM 3435**	**F1 FX5120 71 SMALL 34/35**	**FECHHEIMER BROTHERS UNIFORM CO**	CROSS FX CLASS B POLY/COTTON RIPSTOP L/S SHIRT	30%	1	□ 54.99	□ 38.49
UNIFORMS/APPAREL	**SJ406 CHAR SM 3637**	**F1 FX5120 71 SMALL 36/37**	**FECHHEIMER BROTHERS UNIFORM CO**	CROSS FX CLASS B POLY/COTTON RIPSTOP L/S SHIRT	30%	1	□ 54.99	□ 38.49
UNIFORMS/APPAREL	**SJ406 CHAR XL 3031**	**F1 FX5120 71 XLARGE 30/31**	**FECHHEIMER BROTHERS UNIFORM CO**	CROSS FX CLASS B POLY/COTTON RIPSTOP L/S SHIRT	30%	1	□ 54.99	□ 38.49
UNIFORMS/APPAREL	**SJ406 CHAR XL 3233**	**F1 FX5120 71 XLARGE 32/33**	**FECHHEIMER BROTHERS UNIFORM CO**	CROSS FX CLASS B POLY/COTTON RIPSTOP L/S SHIRT	30%	1	□ 54.99	□ 38.49
UNIFORMS/APPAREL	**SJ406 CHAR XL 3435**	**F1 FX5120 71 XLARGE 34/35**	**FECHHEIMER BROTHERS UNIFORM CO**	CROSS FX CLASS B POLY/COTTON RIPSTOP L/S SHIRT	30%	1	□ 54.99	□ 38.49

UNIFORMS/APPAREL	**SJ406 CHAR XL 3637**	**F1 FX5120 71 XLARGE 36/37**	**FECHHEIMER BROTHERS UNIFORM CO**	CROSS FX CLASS B POLY/COTTON RIPSTOP L/S SHIRT	30%	1	□ 54.99	□ 38.49
UNIFORMS/APPAREL	**SJ406 CHAR XL 3839**	**F1 FX5120 71 XLARGE 38/39**	**FECHHEIMER BROTHERS UNIFORM CO**	CROSS FX CLASS B POLY/COTTON RIPSTOP L/S SHIRT	30%	1	□ 54.99	□ 38.49
UNIFORMS/APPAREL	**SJ406 CHAR XS 3031**	**F1 FX5120 71 XSMALL 30/31**	**FECHHEIMER BROTHERS UNIFORM CO**	CROSS FX CLASS B POLY/COTTON RIPSTOP L/S SHIRT	30%	1	□ 54.99	□ 38.49
UNIFORMS/APPAREL	**SJ406 CHAR XS 3233**	**F1 FX5120 71 XSMALL 32/33**	**FECHHEIMER BROTHERS UNIFORM CO**	CROSS FX CLASS B POLY/COTTON RIPSTOP L/S SHIRT	30%	1	□ 54.99	□ 38.49
UNIFORMS/APPAREL	**SJ407 CHAR 30 LNG**	**F1 FX5120W 71 30 LONG**	**FECHHEIMER BROTHERS UNIFORM CO**	CROSS FX WOMENS CLASS B POLY/COTTON RIPSTOP L/S SHIRT	30%	1	□ 54.99	□ 38.49
UNIFORMS/APPAREL	**SJ407 CHAR 30 REG**	**F1 FX5120W 71 30 REG**	**FECHHEIMER BROTHERS UNIFORM CO**	CROSS FX WOMENS CLASS B POLY/COTTON RIPSTOP L/S SHIRT	30%	1	□ 54.99	□ 38.49
UNIFORMS/APPAREL	**SJ407 CHAR 32 LNG**	**F1 FX5120W 71 32 LONG**	**FECHHEIMER BROTHERS UNIFORM CO**	CROSS FX WOMENS CLASS B POLY/COTTON RIPSTOP L/S SHIRT	30%	1	□ 54.99	□ 38.49
UNIFORMS/APPAREL	**SJ407 CHAR 32 REG**	**F1 FX5120W 71 32 REG**	**FECHHEIMER BROTHERS UNIFORM CO**	CROSS FX WOMENS CLASS B POLY/COTTON RIPSTOP L/S SHIRT	30%	1	□ 54.99	□ 38.49
UNIFORMS/APPAREL	**SJ407 CHAR 34 LNG**	**F1 FX5120W 71 34 LONG**	**FECHHEIMER BROTHERS UNIFORM CO**	CROSS FX WOMENS CLASS B POLY/COTTON RIPSTOP L/S SHIRT	30%	1	□ 54.99	□ 38.49
UNIFORMS/APPAREL	**SJ407 CHAR 34 REG**	**F1 FX5120W 71 34 REG**	**FECHHEIMER BROTHERS UNIFORM CO**	CROSS FX WOMENS CLASS B POLY/COTTON RIPSTOP L/S SHIRT	30%	1	□ 54.99	□ 38.49
UNIFORMS/APPAREL	**SJ407 CHAR 36 LNG**	**F1 FX5120W 71 36 LONG**	**FECHHEIMER BROTHERS UNIFORM CO**	CROSS FX WOMENS CLASS B POLY/COTTON RIPSTOP L/S SHIRT	30%	1	□ 54.99	□ 38.49
UNIFORMS/APPAREL	**SJ407 CHAR 36 REG**	**F1 FX5120W 71 36 REG**	**FECHHEIMER BROTHERS UNIFORM CO**	CROSS FX WOMENS CLASS B POLY/COTTON RIPSTOP L/S SHIRT	30%	1	□ 54.99	□ 38.49
UNIFORMS/APPAREL	**SJ407 CHAR 38 LNG**	**F1 FX5120W 71 38 LONG**	**FECHHEIMER BROTHERS UNIFORM CO**	CROSS FX WOMENS CLASS B POLY/COTTON RIPSTOP L/S SHIRT	30%	1	□ 54.99	□ 38.49
UNIFORMS/APPAREL	**SJ407 CHAR 38 REG**	**F1 FX5120W 71 38 REG**	**FECHHEIMER BROTHERS UNIFORM CO**	CROSS FX WOMENS CLASS B POLY/COTTON RIPSTOP L/S SHIRT	30%	1	□ 54.99	□ 38.49
UNIFORMS/APPAREL	**SJ407 CHAR 40 LNG**	**F1 FX5120W 71 40 LONG**	**FECHHEIMER BROTHERS UNIFORM CO**	CROSS FX WOMENS CLASS B POLY/COTTON RIPSTOP L/S SHIRT	30%	1	□ 54.99	□ 38.49
UNIFORMS/APPAREL	**SJ407 CHAR 40 REG**	**F1 FX5120W 71 40 REG**	**FECHHEIMER BROTHERS UNIFORM CO**	CROSS FX WOMENS CLASS B POLY/COTTON RIPSTOP L/S SHIRT	30%	1	□ 54.99	□ 38.49
UNIFORMS/APPAREL	**SJ407 CHAR 42 LNG**	**F1 FX5120W 71 42 LONG**	**FECHHEIMER BROTHERS UNIFORM CO**	CROSS FX WOMENS CLASS B POLY/COTTON RIPSTOP L/S SHIRT	30%	1	□ 54.99	□ 38.49
UNIFORMS/APPAREL	**SJ407 CHAR 42 REG**	**F1 FX5120W 71 42 REG**	**FECHHEIMER BROTHERS UNIFORM CO**	CROSS FX WOMENS CLASS B POLY/COTTON RIPSTOP L/S SHIRT	30%	1	□ 54.99	□ 38.49
UNIFORMS/APPAREL	**SJ407 CHAR 44 LNG**	**F1 FX5120W 71 44 LONG**	**FECHHEIMER BROTHERS UNIFORM CO**	CROSS FX WOMENS CLASS B POLY/COTTON RIPSTOP L/S SHIRT	30%	1	□ 54.99	□ 38.49
UNIFORMS/APPAREL	**SJ407 CHAR 44 REG**	**F1 FX5120W 71 44 REG**	**FECHHEIMER BROTHERS UNIFORM CO**	CROSS FX WOMENS CLASS B POLY/COTTON RIPSTOP L/S SHIRT	30%	1	□ 54.99	□ 38.49
UNIFORMS/APPAREL	**SJ407 CHAR 46 LNG**	**F1 FX5120W 71 46 LONG**	**FECHHEIMER BROTHERS UNIFORM CO**	CROSS FX WOMENS CLASS B POLY/COTTON RIPSTOP L/S SHIRT	30%	1	□ 54.99	□ 38.49
UNIFORMS/APPAREL	**SJ407 CHAR 46 REG**	**F1 FX5120W 71 46 REG**	**FECHHEIMER BROTHERS UNIFORM CO**	CROSS FX WOMENS CLASS B POLY/COTTON RIPSTOP L/S SHIRT	30%	1	□ 54.99	□ 38.49

UNIFORMS/APPAREL	**SJ407 CHAR 48 LNG**	**F1 FX5120W 71 48 LONG**	**FECHHEIMER BROTHERS UNIFORM CO**	CROSS FX WOMENS CLASS B POLY/COTTON RIPSTOP L/S SHIRT	30%	1	□ 54.99	□ 38.49
UNIFORMS/APPAREL	**SJ407 CHAR 48 REG**	**F1 FX5120W 71 48 REG**	**FECHHEIMER BROTHERS UNIFORM CO**	CROSS FX WOMENS CLASS B POLY/COTTON RIPSTOP L/S SHIRT	30%	1	□ 54.99	□ 38.49
UNIFORMS/APPAREL	**SJ407 CHAR 50 LNG**	**F1 FX5120W 71 50 LONG**	**FECHHEIMER BROTHERS UNIFORM CO**	CROSS FX WOMENS CLASS B POLY/COTTON RIPSTOP L/S SHIRT	30%	1	□ 54.99	□ 38.49
UNIFORMS/APPAREL	**SJ407 CHAR 50 REG**	**F1 FX5120W 71 50 REG**	**FECHHEIMER BROTHERS UNIFORM CO**	CROSS FX WOMENS CLASS B POLY/COTTON RIPSTOP L/S SHIRT	30%	1	□ 54.99	□ 38.49
UNIFORMS/APPAREL	**SJ407 CHAR 52 LNG**	**F1 FX5120W 71 52 LONG**	**FECHHEIMER BROTHERS UNIFORM CO**	CROSS FX WOMENS CLASS B POLY/COTTON RIPSTOP L/S SHIRT	30%	1	□ 54.99	□ 38.49
UNIFORMS/APPAREL	**SJ407 CHAR 52 REG**	**F1 FX5120W 71 52 REG**	**FECHHEIMER BROTHERS UNIFORM CO**	CROSS FX WOMENS CLASS B POLY/COTTON RIPSTOP L/S SHIRT	30%	1	□ 54.99	□ 38.49
UNIFORMS/APPAREL	**TJ260 CHAR 28 OB**	**F1 FX57300 71 28 REG**	**FECHHEIMER BROTHERS UNIFORM CO**	CROSS FX CLASS B POLY/COTTON RIPSTOP CARGO PANT	30%	1	□ 54.99	□ 38.49
UNIFORMS/APPAREL	**TJ260 CHAR 29 OB**	**F1 FX57300 71 29 REG**	**FECHHEIMER BROTHERS UNIFORM CO**	CROSS FX CLASS B POLY/COTTON RIPSTOP CARGO PANT	30%	1	□ 54.99	□ 38.49
UNIFORMS/APPAREL	**TJ260 CHAR 30 OB**	**F1 FX57300 71 30 REG**	**FECHHEIMER BROTHERS UNIFORM CO**	CROSS FX CLASS B POLY/COTTON RIPSTOP CARGO PANT	30%	1	□ 54.99	□ 38.49
UNIFORMS/APPAREL	**TJ260 CHAR 32 OB**	**F1 FX57300 71 32 REG**	**FECHHEIMER BROTHERS UNIFORM CO**	CROSS FX CLASS B POLY/COTTON RIPSTOP CARGO PANT	30%	1	□ 54.99	□ 38.49
UNIFORMS/APPAREL	**TJ260 CHAR 32S OB**	**F1 FX57300 71 32 SHORT**	**FECHHEIMER BROTHERS UNIFORM CO**	CROSS FX CLASS B POLY/COTTON RIPSTOP CARGO PANT	30%	1	□ 54.99	□ 38.49
UNIFORMS/APPAREL	**TJ260 CHAR 33 OB**	**F1 FX57300 71 33 REG**	**FECHHEIMER BROTHERS UNIFORM CO**	CROSS FX CLASS B POLY/COTTON RIPSTOP CARGO PANT	30%	1	□ 54.99	□ 38.49
UNIFORMS/APPAREL	**TJ260 CHAR 34 OB**	**F1 FX57300 71 34 REG**	**FECHHEIMER BROTHERS UNIFORM CO**	CROSS FX CLASS B POLY/COTTON RIPSTOP CARGO PANT	30%	1	□ 54.99	□ 38.49
UNIFORMS/APPAREL	**TJ260 CHAR 34S OB**	**F1 FX57300 71 34 SHORT**	**FECHHEIMER BROTHERS UNIFORM CO**	CROSS FX CLASS B POLY/COTTON RIPSTOP CARGO PANT	30%	1	□ 54.99	□ 38.49
UNIFORMS/APPAREL	**TJ260 CHAR 35 OB**	**F1 FX57300 71 35 REG**	**FECHHEIMER BROTHERS UNIFORM CO**	CROSS FX CLASS B POLY/COTTON RIPSTOP CARGO PANT	30%	1	□ 54.99	□ 38.49
UNIFORMS/APPAREL	**TJ260 CHAR 36 OB**	**F1 FX57300 71 36 REG**	**FECHHEIMER BROTHERS UNIFORM CO**	CROSS FX CLASS B POLY/COTTON RIPSTOP CARGO PANT	30%	1	□ 54.99	□ 38.49
UNIFORMS/APPAREL	**TJ260 CHAR 36S OB**	**F1 FX57300 71 36 SHORT**	**FECHHEIMER BROTHERS UNIFORM CO**	CROSS FX CLASS B POLY/COTTON RIPSTOP CARGO PANT	30%	1	□ 54.99	□ 38.49

UNIFORMS/APPAREL	**TJ260 CHAR 37 OB**	**F1 FX57300 71 37 REG**	**FECHHEIMER BROTHERS UNIFORM CO**	CROSS FX CLASS B POLY/COTTON RIPSTOP CARGO PANT	30%	1	□ 54.99	□ 38.49
UNIFORMS/APPAREL	**TJ260 CHAR 38 OB**	**F1 FX57300 71 38 REG**	**FECHHEIMER BROTHERS UNIFORM CO**	CROSS FX CLASS B POLY/COTTON RIPSTOP CARGO PANT	30%	1	□ 54.99	□ 38.49
UNIFORMS/APPAREL	**TJ260 CHAR 38S OB**	**F1 FX57300 71 38 SHORT**	**FECHHEIMER BROTHERS UNIFORM CO**	CROSS FX CLASS B POLY/COTTON RIPSTOP CARGO PANT	30%	1	□ 54.99	□ 38.49
UNIFORMS/APPAREL	**TJ260 CHAR 40 OB**	**F1 FX57300 71 40 REG**	**FECHHEIMER BROTHERS UNIFORM CO**	CROSS FX CLASS B POLY/COTTON RIPSTOP CARGO PANT	30%	1	□ 54.99	□ 38.49
UNIFORMS/APPAREL	**TJ260 CHAR 40S OB**	**F1 FX57300 71 40 SHORT**	**FECHHEIMER BROTHERS UNIFORM CO**	CROSS FX CLASS B POLY/COTTON RIPSTOP CARGO PANT	30%	1	□ 54.99	□ 38.49
UNIFORMS/APPAREL	**TJ260 CHAR 42 OB**	**F1 FX57300 71 42 REG**	**FECHHEIMER BROTHERS UNIFORM CO**	CROSS FX CLASS B POLY/COTTON RIPSTOP CARGO PANT	30%	1	□ 54.99	□ 38.49
UNIFORMS/APPAREL	**TJ260 CHAR 44 OB**	**F1 FX57300 71 44 REG**	**FECHHEIMER BROTHERS UNIFORM CO**	CROSS FX CLASS B POLY/COTTON RIPSTOP CARGO PANT	30%	1	□ 54.99	□ 38.49
UNIFORMS/APPAREL	**TJ260 CHAR 46 OB**	**F1 FX57300 71 46 REG**	**FECHHEIMER BROTHERS UNIFORM CO**	CROSS FX CLASS B POLY/COTTON RIPSTOP CARGO PANT	30%	1	□ 54.99	□ 38.49
UNIFORMS/APPAREL	**TJ260 CHAR 48 OB**	**F1 FX57300 71 48 REG**	**FECHHEIMER BROTHERS UNIFORM CO**	CROSS FX CLASS B POLY/COTTON RIPSTOP CARGO PANT	30%	1	□ 54.99	□ 38.49
UNIFORMS/APPAREL	**TJ260 CHAR 50 OB**	**F1 FX57300 71 50 REG**	**FECHHEIMER BROTHERS UNIFORM CO**	CROSS FX CLASS B POLY/COTTON RIPSTOP CARGO PANT	30%	1	□ 54.99	□ 38.49
UNIFORMS/APPAREL	**TJ260 CHAR 52 OB**	**F1 FX57300 71 52 REG**	**FECHHEIMER BROTHERS UNIFORM CO**	CROSS FX CLASS B POLY/COTTON RIPSTOP CARGO PANT	30%	1	□ 54.99	□ 38.49
UNIFORMS/APPAREL	**TJ260 CHAR 54 OB**	**F1 FX57300 71 54 REG**	**FECHHEIMER BROTHERS UNIFORM CO**	CROSS FX CLASS B POLY/COTTON RIPSTOP CARGO PANT	30%	1	□ 54.99	□ 38.49
UNIFORMS/APPAREL	**TJ260 CHAR 56 OB**	**F1 FX57300 71 56 REG**	**FECHHEIMER BROTHERS UNIFORM CO**	CROSS FX CLASS B POLY/COTTON RIPSTOP CARGO PANT	30%	1	□ 54.99	□ 38.49
UNIFORMS/APPAREL	**TJ260 CHAR 58 OB**	**F1 FX57300 71 58 REG**	**FECHHEIMER BROTHERS UNIFORM CO**	CROSS FX CLASS B POLY/COTTON RIPSTOP CARGO PANT	30%	1	□ 54.99	□ 38.49
UNIFORMS/APPAREL	**TJ260 CHAR 60 OB**	**F1 FX57300 71 60 REG**	**FECHHEIMER BROTHERS UNIFORM CO**	CROSS FX CLASS B POLY/COTTON RIPSTOP CARGO PANT	30%	1	□ 54.99	□ 38.49

UNIFORMS/APPAREL	**TJ261 CHAR 04 OB**	**F1 FX57300W 71 04**	**FECHHEIMER BROTHERS UNIFORM CO**	CROSS FX WOMENS CLASS B POLY/COTTON RIPSTOP CARGO PANT	30%	1	□ 54.99	□ 38.49
UNIFORMS/APPAREL	**TJ261 CHAR 06 OB**	**F1 FX57300W 71 06**	**FECHHEIMER BROTHERS UNIFORM CO**	CROSS FX WOMENS CLASS B POLY/COTTON RIPSTOP CARGO PANT	30%	1	□ 54.99	□ 38.49
UNIFORMS/APPAREL	**TJ261 CHAR 08 OB**	**F1 FX57300W 71 08**	**FECHHEIMER BROTHERS UNIFORM CO**	CROSS FX WOMENS CLASS B POLY/COTTON RIPSTOP CARGO PANT	30%	1	□ 54.99	□ 38.49
UNIFORMS/APPAREL	**TJ261 CHAR 10 OB**	**F1 FX57300W 71 10**	**FECHHEIMER BROTHERS UNIFORM CO**	CROSS FX WOMENS CLASS B POLY/COTTON RIPSTOP CARGO PANT	30%	1	□ 54.99	□ 38.49
UNIFORMS/APPAREL	**TJ261 CHAR 12 OB**	**F1 FX57300W 71 12**	**FECHHEIMER BROTHERS UNIFORM CO**	CROSS FX WOMENS CLASS B POLY/COTTON RIPSTOP CARGO PANT	30%	1	□ 54.99	□ 38.49
UNIFORMS/APPAREL	**TJ261 CHAR 14 OB**	**F1 FX57300W 71 14**	**FECHHEIMER BROTHERS UNIFORM CO**	CROSS FX WOMENS CLASS B POLY/COTTON RIPSTOP CARGO PANT	30%	1	□ 54.99	□ 38.49
UNIFORMS/APPAREL	**TJ261 CHAR 16 OB**	**F1 FX57300W 71 16**	**FECHHEIMER BROTHERS UNIFORM CO**	CROSS FX WOMENS CLASS B POLY/COTTON RIPSTOP CARGO PANT	30%	1	□ 54.99	□ 38.49
UNIFORMS/APPAREL	**TJ261 CHAR 18 OB**	**F1 FX57300W 71 18**	**FECHHEIMER BROTHERS UNIFORM CO**	CROSS FX WOMENS CLASS B POLY/COTTON RIPSTOP CARGO PANT	30%	1	□ 54.99	□ 38.49
UNIFORMS/APPAREL	**TJ261 CHAR 20 OB**	**F1 FX57300W 71 20**	**FECHHEIMER BROTHERS UNIFORM CO**	CROSS FX WOMENS CLASS B POLY/COTTON RIPSTOP CARGO PANT	30%	1	□ 54.99	□ 38.49
UNIFORMS/APPAREL	**TJ261 CHAR 22 OB**	**F1 FX57300W 71 22**	**FECHHEIMER BROTHERS UNIFORM CO**	CROSS FX WOMENS CLASS B POLY/COTTON RIPSTOP CARGO PANT	30%	1	□ 54.99	□ 38.49
UNIFORMS/APPAREL	**TJ261 CHAR 24 OB**	**F1 FX57300W 71 24**	**FECHHEIMER BROTHERS UNIFORM CO**	CROSS FX WOMENS CLASS B POLY/COTTON RIPSTOP CARGO PANT	30%	1	□ 54.99	□ 38.49
UNIFORMS/APPAREL	**TJ260 BLK 40 32**	**F1 FX57300 10 40 32**	**FECHHEIMER BROTHERS UNIFORM CO**	CROSS FX CLASS B POLY/COTTON RIPSTOP CARGO PANT	30%	1	□ 54.99	□ 38.49
UNIFORMS/APPAREL	**TJ260 BLK 38 32**	**F1 FX57300 10 38 32**	**FECHHEIMER BROTHERS UNIFORM CO**	CROSS FX CLASS B POLY/COTTON RIPSTOP CARGO PANT	30%	1	□ 54.99	□ 38.49
UNIFORMS/APPAREL	**TJ260 CHAR 31 OB**	**F1 FX57300 71 31 REG**	**FECHHEIMER BROTHERS UNIFORM CO**	CROSS FX CLASS B POLY/COTTON RIPSTOP CARGO PANT	30%	1	□ 54.99	□ 38.49
UNIFORMS/APPAREL	**TR677 NAV 28 OB**	**F1 47280 86 28 REG**	**FECHHEIMER BROTHERS UNIFORM CO**	MENS 75/25 POLY/WOOL TROUSERS W/FLEX WAISTBAND	30%	1	□ 91.99	□ 64.39

UNIFORMS/APPAREL	**TR677 NAV 29 OB**	**F1 47280 86 29 REG**	**FECHHEIMER BROTHERS UNIFORM CO**	MENS 75/25 POLY/WOOL TROUSERS W/FLEX WAISTBAND	30%	1	□ 91.99	□ 64.39
UNIFORMS/APPAREL	**TR677 NAV 30 OB**	**F1 47280 86 30 REG**	**FECHHEIMER BROTHERS UNIFORM CO**	MENS 75/25 POLY/WOOL TROUSERS W/FLEX WAISTBAND	30%	1	□ 91.99	□ 64.39
UNIFORMS/APPAREL	**TR677 NAV 31 OB**	**F1 47280 86 31 REG**	**FECHHEIMER BROTHERS UNIFORM CO**	MENS 75/25 POLY/WOOL TROUSERS W/FLEX WAISTBAND	30%	1	□ 91.99	□ 64.39
UNIFORMS/APPAREL	**TR677 NAV 32 OB**	**F1 47280 86 32 REG**	**FECHHEIMER BROTHERS UNIFORM CO**	MENS 75/25 POLY/WOOL TROUSERS W/FLEX WAISTBAND	30%	1	□ 91.99	□ 64.39
UNIFORMS/APPAREL	**TR677 NAV 33 OB**	**F1 47280 86 33 REG**	**FECHHEIMER BROTHERS UNIFORM CO**	MENS 75/25 POLY/WOOL TROUSERS W/FLEX WAISTBAND	30%	1	□ 91.99	□ 64.39
UNIFORMS/APPAREL	**TR677 NAV 34 OB**	**F1 47280 86 34 REG**	**FECHHEIMER BROTHERS UNIFORM CO**	MENS 75/25 POLY/WOOL TROUSERS W/FLEX WAISTBAND	30%	1	□ 91.99	□ 64.39
UNIFORMS/APPAREL	**TR677 NAV 35 OB**	**F1 47280 86 35 REG**	**FECHHEIMER BROTHERS UNIFORM CO**	MENS 75/25 POLY/WOOL TROUSERS W/FLEX WAISTBAND	30%	1	□ 91.99	□ 64.39
UNIFORMS/APPAREL	**TR677 NAV 36 OB**	**F1 47280 86 36 REG**	**FECHHEIMER BROTHERS UNIFORM CO**	MENS 75/25 POLY/WOOL TROUSERS W/FLEX WAISTBAND	30%	1	□ 91.99	□ 64.39
UNIFORMS/APPAREL	**TR677 NAV 37 OB**	**F1 47280 86 37 REG**	**FECHHEIMER BROTHERS UNIFORM CO**	MENS 75/25 POLY/WOOL TROUSERS W/FLEX WAISTBAND	30%	1	□ 91.99	□ 64.39
UNIFORMS/APPAREL	**TR677 NAV 38 OB**	**F1 47280 86 38 REG**	**FECHHEIMER BROTHERS UNIFORM CO**	MENS 75/25 POLY/WOOL TROUSERS W/FLEX WAISTBAND	30%	1	□ 91.99	□ 64.39
UNIFORMS/APPAREL	**TR677 NAV 40 OB**	**F1 47280 86 40 REG**	**FECHHEIMER BROTHERS UNIFORM CO**	MENS 75/25 POLY/WOOL TROUSERS W/FLEX WAISTBAND	30%	1	□ 91.99	□ 64.39
UNIFORMS/APPAREL	**TR677 NAV 42 OB**	**F1 47280 86 42 REG**	**FECHHEIMER BROTHERS UNIFORM CO**	MENS 75/25 POLY/WOOL TROUSERS W/FLEX WAISTBAND	30%	1	□ 91.99	□ 64.39
UNIFORMS/APPAREL	**TR677 NAV 44 OB**	**F1 47280 86 44 REG**	**FECHHEIMER BROTHERS UNIFORM CO**	MENS 75/25 POLY/WOOL TROUSERS W/FLEX WAISTBAND	30%	1	□ 91.99	□ 64.39
UNIFORMS/APPAREL	**TR677 NAV 46 OB**	**F1 47280 86 46 REG**	**FECHHEIMER BROTHERS UNIFORM CO**	MENS 75/25 POLY/WOOL TROUSERS W/FLEX WAISTBAND	30%	1	□ 91.99	□ 64.39
UNIFORMS/APPAREL	**TR677 NAV 48 OB**	**F1 47280 86 48 REG**	**FECHHEIMER BROTHERS UNIFORM CO**	MENS 75/25 POLY/WOOL TROUSERS W/FLEX WAISTBAND	30%	1	□ 91.99	□ 64.39
UNIFORMS/APPAREL	**TR677 NAV 50 OB**	**F1 47280 86 50 REG**	**FECHHEIMER BROTHERS UNIFORM CO**	MENS 75/25 POLY/WOOL TROUSERS W/FLEX WAISTBAND	30%	1	□ 91.99	□ 64.39
UNIFORMS/APPAREL	**TR677 NAV 52 OB**	**F1 47280 86 52 REG**	**FECHHEIMER BROTHERS UNIFORM CO**	MENS 75/25 POLY/WOOL TROUSERS W/FLEX WAISTBAND	30%	1	□ 91.99	□ 64.39
UNIFORMS/APPAREL	**TR677 NAV 54 OB**	**F1 47280 86 54 REG**	**FECHHEIMER BROTHERS UNIFORM CO**	MENS 75/25 POLY/WOOL TROUSERS W/FLEX WAISTBAND	30%	1	□ 91.99	□ 64.39
UNIFORMS/APPAREL	**TR678 NAV 4 OB**	**F1 47280W 86 04 REG**	**FECHHEIMER BROTHERS UNIFORM CO**	WOMENS 75/25 POLY/ WOOL TROUSERS WITH FLEX WAIST BAND	30%	1	□ 91.99	□ 64.39
UNIFORMS/APPAREL	**TR678 NAV 6 OB**	**F1 47280W 86 06 REG**	**FECHHEIMER BROTHERS UNIFORM CO**	WOMENS 75/25 POLY/ WOOL TROUSERS WITH FLEX WAIST BAND	30%	1	□ 91.99	□ 64.39

UNIFORMS/APPAREL	**TR678 NAV 8 OB**	**F1 47280W 86 08 REG**	**FECHHEIMER BROTHERS UNIFORM CO**	WOMENS 75/25 POLY/ WOOL TROUSERS WITH FLEX WAIST BAND	30%	1	□ 91.99	□ 64.39
UNIFORMS/APPAREL	**TR678 NAV 10 OB**	**F1 47280W 86 10 REG**	**FECHHEIMER BROTHERS UNIFORM CO**	WOMENS 75/25 POLY/ WOOL TROUSERS WITH FLEX WAIST BAND	30%	1	□ 91.99	□ 64.39
UNIFORMS/APPAREL	**TR678 NAV 12 OB**	**F1 47280W 86 12 REG**	**FECHHEIMER BROTHERS UNIFORM CO**	WOMENS 75/25 POLY/ WOOL TROUSERS WITH FLEX WAIST BAND	30%	1	□ 91.99	□ 64.39
UNIFORMS/APPAREL	**TR678 NAV 14 OB**	**F1 47280W 86 14 REG**	**FECHHEIMER BROTHERS UNIFORM CO**	WOMENS 75/25 POLY/ WOOL TROUSERS WITH FLEX WAIST BAND	30%	1	□ 91.99	□ 64.39
UNIFORMS/APPAREL	**TR678 NAV 16 OB**	**F1 47280W 86 16 REG**	**FECHHEIMER BROTHERS UNIFORM CO**	WOMENS 75/25 POLY/ WOOL TROUSERS WITH FLEX WAIST BAND	30%	1	□ 91.99	□ 64.39
UNIFORMS/APPAREL	**TR678 NAV 18 OB**	**F1 47280W 86 18 REG**	**FECHHEIMER BROTHERS UNIFORM CO**	WOMENS 75/25 POLY/ WOOL TROUSERS WITH FLEX WAIST BAND	30%	1	□ 91.99	□ 64.39
UNIFORMS/APPAREL	**TR678 NAV 20 OB**	**F1 47280W 86 20 REG**	**FECHHEIMER BROTHERS UNIFORM CO**	WOMENS 75/25 POLY/ WOOL TROUSERS WITH FLEX WAIST BAND	30%	1	□ 91.99	□ 64.39
UNIFORMS/APPAREL	**TR678 NAV 22 OB**	**F1 47280W 86 22 REG**	**FECHHEIMER BROTHERS UNIFORM CO**	WOMENS 75/25 POLY/ WOOL TROUSERS WITH FLEX WAIST BAND	30%	1	□ 91.99	□ 64.39
UNIFORMS/APPAREL	**TR678 NAV 24 OB**	**F1 47280W 86 24 REG**	**FECHHEIMER BROTHERS UNIFORM CO**	WOMENS 75/25 POLY/ WOOL TROUSERS WITH FLEX WAIST BAND	30%	1	□ 91.99	□ 64.39
UNIFORMS/APPAREL	**TR678 NAV 2 OB**	**F1 47280W 86 02 REG**	**FECHHEIMER BROTHERS UNIFORM CO**	WOMENS 75/25 POLY/ WOOL TROUSERS WITH FLEX WAIST BAND	30%	1	□ 91.99	□ 64.39
UNIFORMS/APPAREL	**TR678 BLK 4 OB**	**F1 47280W 10 04 REG**	**FECHHEIMER BROTHERS UNIFORM CO**	WOMENS 75/25 POLY/ WOOL TROUSERS WITH FLEX WAIST BAND	30%	1	□ 91.99	□ 64.39
UNIFORMS/APPAREL	**TR678 BLK 6 OB**	**F1 47280W 10 06 REG**	**FECHHEIMER BROTHERS UNIFORM CO**	WOMENS 75/25 POLY/ WOOL TROUSERS WITH FLEX WAIST BAND	30%	1	□ 91.99	□ 64.39
UNIFORMS/APPAREL	**TR678 BLK 8 OB**	**F1 47280W 10 08 REG**	**FECHHEIMER BROTHERS UNIFORM CO**	WOMENS 75/25 POLY/ WOOL TROUSERS WITH FLEX WAIST BAND	30%	1	□ 91.99	□ 64.39
UNIFORMS/APPAREL	**TR678 BLK 10 OB**	**F1 47280W 10 10 REG**	**FECHHEIMER BROTHERS UNIFORM CO**	WOMENS 75/25 POLY/ WOOL TROUSERS WITH FLEX WAIST BAND	30%	1	□ 91.99	□ 64.39
UNIFORMS/APPAREL	**TR678 BLK 12 OB**	**F1 47280W 10 12 REG**	**FECHHEIMER BROTHERS UNIFORM CO**	WOMENS 75/25 POLY/ WOOL TROUSERS WITH FLEX WAIST BAND	30%	1	□ 91.99	□ 64.39

UNIFORMS/APPAREL	**TR678 BLK 14 OB**	**F1 47280W 10 14 REG**	**FECHHEIMER BROTHERS UNIFORM CO**	WOMENS 75/25 POLY/ WOOL TROUSERS WITH FLEX WAIST BAND	30%	1	□ 91.99	□ 64.39
UNIFORMS/APPAREL	**TR678 BLK 16 OB**	**F1 47280W 10 16 REG**	**FECHHEIMER BROTHERS UNIFORM CO**	WOMENS 75/25 POLY/ WOOL TROUSERS WITH FLEX WAIST BAND	30%	1	□ 91.99	□ 64.39
UNIFORMS/APPAREL	**TR678 BLK 18 OB**	**F1 47280W 10 18 REG**	**FECHHEIMER BROTHERS UNIFORM CO**	WOMENS 75/25 POLY/ WOOL TROUSERS WITH FLEX WAIST BAND	30%	1	□ 91.99	□ 64.39
UNIFORMS/APPAREL	**TR678 BLK 2 OB**	**F1 47280W 10 02 REG**	**FECHHEIMER BROTHERS UNIFORM CO**	WOMENS 75/25 POLY/ WOOL TROUSERS WITH FLEX WAIST BAND	30%	1	□ 91.99	□ 64.39
UNIFORMS/APPAREL	**TR677 BLK 28 OB**	**F1 47280 10 28 REG**	**FECHHEIMER BROTHERS UNIFORM CO**	MENS 75/25 POLY/WOOL TROUSERS W/FLEX WAISTBAND	30%	1	□ 91.99	□ 64.39
UNIFORMS/APPAREL	**TR677 BLK 29 OB**	**F1 47280 10 29 REG**	**FECHHEIMER BROTHERS UNIFORM CO**	MENS 75/25 POLY/WOOL TROUSERS W/FLEX WAISTBAND	30%	1	□ 91.99	□ 64.39
UNIFORMS/APPAREL	**TR677 BLK 30 OB**	**F1 47280 10 30 REG**	**FECHHEIMER BROTHERS UNIFORM CO**	MENS 75/25 POLY/WOOL TROUSERS W/FLEX WAISTBAND	30%	1	□ 91.99	□ 64.39
UNIFORMS/APPAREL	**TR677 BLK 31 OB**	**F1 47280 10 31 REG**	**FECHHEIMER BROTHERS UNIFORM CO**	MENS 75/25 POLY/WOOL TROUSERS W/FLEX WAISTBAND	30%	1	□ 91.99	□ 64.39
UNIFORMS/APPAREL	**TR677 BLK 32 OB**	**F1 47280 10 32 REG**	**FECHHEIMER BROTHERS UNIFORM CO**	MENS 75/25 POLY/WOOL TROUSERS W/FLEX WAISTBAND	30%	1	□ 91.99	□ 64.39
UNIFORMS/APPAREL	**TR677 BLK 33 OB**	**F1 47280 10 33 REG**	**FECHHEIMER BROTHERS UNIFORM CO**	MENS 75/25 POLY/WOOL TROUSERS W/FLEX WAISTBAND	30%	1	□ 91.99	□ 64.39
UNIFORMS/APPAREL	**TR677 BLK 34 OB**	**F1 47280 10 34 REG**	**FECHHEIMER BROTHERS UNIFORM CO**	MENS 75/25 POLY/WOOL TROUSERS W/FLEX WAISTBAND	30%	1	□ 91.99	□ 64.39
UNIFORMS/APPAREL	**TR677 BLK 35 OB**	**F1 47280 10 35 REG**	**FECHHEIMER BROTHERS UNIFORM CO**	MENS 75/25 POLY/WOOL TROUSERS W/FLEX WAISTBAND	30%	1	□ 91.99	□ 64.39
UNIFORMS/APPAREL	**TR677 BLK 36 OB**	**F1 47280 10 36 REG**	**FECHHEIMER BROTHERS UNIFORM CO**	MENS 75/25 POLY/WOOL TROUSERS W/FLEX WAISTBAND	30%	1	□ 91.99	□ 64.39
UNIFORMS/APPAREL	**TR677 BLK 37 OB**	**F1 47280 10 37 REG**	**FECHHEIMER BROTHERS UNIFORM CO**	MENS 75/25 POLY/WOOL TROUSERS W/FLEX WAISTBAND	30%	1	□ 91.99	□ 64.39
UNIFORMS/APPAREL	**TR677 BLK 38 OB**	**F1 47280 10 38 REG**	**FECHHEIMER BROTHERS UNIFORM CO**	MENS 75/25 POLY/WOOL TROUSERS W/FLEX WAISTBAND	30%	1	□ 91.99	□ 64.39
UNIFORMS/APPAREL	**TR677 BLK 40 OB**	**F1 47280 10 40 REG**	**FECHHEIMER BROTHERS UNIFORM CO**	MENS 75/25 POLY/WOOL TROUSERS W/FLEX WAISTBAND	30%	1	□ 91.99	□ 64.39
UNIFORMS/APPAREL	**TR677 BLK 42 OB**	**F1 47280 10 42 REG**	**FECHHEIMER BROTHERS UNIFORM CO**	MENS 75/25 POLY/WOOL TROUSERS W/FLEX WAISTBAND	30%	1	□ 91.99	□ 64.39
UNIFORMS/APPAREL	**TR677 BLK 44 OB**	**F1 47280 10 44 REG**	**FECHHEIMER BROTHERS UNIFORM CO**	MENS 75/25 POLY/WOOL TROUSERS W/FLEX WAISTBAND	30%	1	□ 91.99	□ 64.39
UNIFORMS/APPAREL	**TR677 BLK 46 OB**	**F1 47280 10 46 REG**	**FECHHEIMER BROTHERS UNIFORM CO**	MENS 75/25 POLY/WOOL TROUSERS W/FLEX WAISTBAND	30%	1	□ 91.99	□ 64.39
UNIFORMS/APPAREL	**TR677 BLK 48 OB**	**F1 47280 10 48 REG**	**FECHHEIMER BROTHERS UNIFORM CO**	MENS 75/25 POLY/WOOL TROUSERS W/FLEX WAISTBAND	30%	1	□ 91.99	□ 64.39

UNIFORMS/APPAREL	**TR677 BLK 50 OB**	**F1 47280 10 50 REG**	**FECHHEIMER BROTHERS UNIFORM CO**	MENS 75/25 POLY/WOOL TROUSERS W/FLEX WAISTBAND	30%	1	□ 91.99	□ 64.39
UNIFORMS/APPAREL	**TR677 BLK 52 OB**	**F1 47280 10 52 REG**	**FECHHEIMER BROTHERS UNIFORM CO**	MENS 75/25 POLY/WOOL TROUSERS W/FLEX WAISTBAND	30%	1	□ 91.99	□ 64.39
UNIFORMS/APPAREL	**TR677 BLK 54 OB**	**F1 47280 10 54 REG**	**FECHHEIMER BROTHERS UNIFORM CO**	MENS 75/25 POLY/WOOL TROUSERS W/FLEX WAISTBAND	30%	1	□ 91.99	□ 64.39
UNIFORMS/APPAREL	**TR677 NAV 34S OB**	**F1 47280 86 34 SHORT**	**FECHHEIMER BROTHERS UNIFORM CO**	MENS 75/25 POLY/WOOL TROUSERS W/FLEX WAISTBAND	30%	1	□ 91.99	□ 64.39
UNIFORMS/APPAREL	**TR677 NAV 36L OB**	**F1 47280 86 36 LONG**	**FECHHEIMER BROTHERS UNIFORM CO**	MENS 75/25 POLY/WOOL TROUSERS W/FLEX WAISTBAND	30%	1	□ 91.99	□ 64.39
UNIFORMS/APPAREL	**TR677 NAV 38L OB**	**F1 47280 86 38 LONG**	**FECHHEIMER BROTHERS UNIFORM CO**	MENS 75/25 POLY/WOOL TROUSERS W/FLEX WAISTBAND	30%	1	□ 91.99	□ 64.39
UNIFORMS/APPAREL	**TR677 BRN 28 OB**	**F1 47280 94 28 REG**	**FECHHEIMER BROTHERS UNIFORM CO**	MENS 75/25 POLY/WOOL TROUSERS W/FLEX WAISTBAND	30%	1	□ 91.99	□ 64.39
UNIFORMS/APPAREL	**TR677 BRN 29 OB**	**F1 47280 94 29 REG**	**FECHHEIMER BROTHERS UNIFORM CO**	MENS 75/25 POLY/WOOL TROUSERS W/FLEX WAISTBAND	30%	1	□ 91.99	□ 64.39
UNIFORMS/APPAREL	**TR677 BRN 30 OB**	**F1 47280 94 30 REG**	**FECHHEIMER BROTHERS UNIFORM CO**	MENS 75/25 POLY/WOOL TROUSERS W/FLEX WAISTBAND	30%	1	□ 91.99	□ 64.39
UNIFORMS/APPAREL	**TR677 BRN 31 OB**	**F1 47280 94 31 REG**	**FECHHEIMER BROTHERS UNIFORM CO**	MENS 75/25 POLY/WOOL TROUSERS W/FLEX WAISTBAND	30%	1	□ 91.99	□ 64.39
UNIFORMS/APPAREL	**TR677 BRN 32 OB**	**F1 47280 94 32 REG**	**FECHHEIMER BROTHERS UNIFORM CO**	MENS 75/25 POLY/WOOL TROUSERS W/FLEX WAISTBAND	30%	1	□ 91.99	□ 64.39
UNIFORMS/APPAREL	**TR677 BRN 33 OB**	**F1 47280 94 33 REG**	**FECHHEIMER BROTHERS UNIFORM CO**	MENS 75/25 POLY/WOOL TROUSERS W/FLEX WAISTBAND	30%	1	□ 91.99	□ 64.39
UNIFORMS/APPAREL	**TR677 BRN 34 OB**	**F1 47280 94 34 REG**	**FECHHEIMER BROTHERS UNIFORM CO**	MENS 75/25 POLY/WOOL TROUSERS W/FLEX WAISTBAND	30%	1	□ 91.99	□ 64.39
UNIFORMS/APPAREL	**TR677 BRN 35 OB**	**F1 47280 94 35 REG**	**FECHHEIMER BROTHERS UNIFORM CO**	MENS 75/25 POLY/WOOL TROUSERS W/FLEX WAISTBAND	30%	1	□ 91.99	□ 64.39
UNIFORMS/APPAREL	**TR677 BRN 36 OB**	**F1 47280 94 36 REG**	**FECHHEIMER BROTHERS UNIFORM CO**	MENS 75/25 POLY/WOOL TROUSERS W/FLEX WAISTBAND	30%	1	□ 91.99	□ 64.39
UNIFORMS/APPAREL	**TR677 BRN 37 OB**	**F1 47280 94 37 REG**	**FECHHEIMER BROTHERS UNIFORM CO**	MENS 75/25 POLY/WOOL TROUSERS W/FLEX WAISTBAND	30%	1	□ 91.99	□ 64.39
UNIFORMS/APPAREL	**TR677 BRN 38 OB**	**F1 47280 94 38 REG**	**FECHHEIMER BROTHERS UNIFORM CO**	MENS 75/25 POLY/WOOL TROUSERS W/FLEX WAISTBAND	30%	1	□ 91.99	□ 64.39
UNIFORMS/APPAREL	**TR677 BRN 40 OB**	**F1 47280 94 40 REG**	**FECHHEIMER BROTHERS UNIFORM CO**	MENS 75/25 POLY/WOOL TROUSERS W/FLEX WAISTBAND	30%	1	□ 91.99	□ 64.39
UNIFORMS/APPAREL	**TR677 BRN 42 OB**	**F1 47280 94 42 REG**	**FECHHEIMER BROTHERS UNIFORM CO**	MENS 75/25 POLY/WOOL TROUSERS W/FLEX WAISTBAND	30%	1	□ 91.99	□ 64.39
UNIFORMS/APPAREL	**TR677 BRN 44 OB**	**F1 47280 94 44 REG**	**FECHHEIMER BROTHERS UNIFORM CO**	MENS 75/25 POLY/WOOL TROUSERS W/FLEX WAISTBAND	30%	1	□ 91.99	□ 64.39
UNIFORMS/APPAREL	**TR677 BRN 46 OB**	**F1 47280 94 46 REG**	**FECHHEIMER BROTHERS UNIFORM CO**	MENS 75/25 POLY/WOOL TROUSERS W/FLEX WAISTBAND	30%	1	□ 91.99	□ 64.39
UNIFORMS/APPAREL	**TR677 BRN 48 OB**	**F1 47280 94 48 REG**	**FECHHEIMER BROTHERS UNIFORM CO**	MENS 75/25 POLY/WOOL TROUSERS W/FLEX WAISTBAND	30%	1	□ 91.99	□ 64.39

UNIFORMS/APPAREL	**TR677 BRN 50 OB**	**F1 47280 94 50 REG**	**FECHHEIMER BROTHERS UNIFORM CO**	MENS 75/25 POLY/WOOL TROUSERS W/FLEX WAISTBAND	30%	1	□ 91.99	□ 64.39
UNIFORMS/APPAREL	**TR677 BRN 52 OB**	**F1 47280 94 52 REG**	**FECHHEIMER BROTHERS UNIFORM CO**	MENS 75/25 POLY/WOOL TROUSERS W/FLEX WAISTBAND	30%	1	□ 91.99	□ 64.39
UNIFORMS/APPAREL	**TR677 BRN 54 OB**	**F1 47280 94 54 REG**	**FECHHEIMER BROTHERS UNIFORM CO**	MENS 75/25 POLY/WOOL TROUSERS W/FLEX WAISTBAND	30%	1	□ 91.99	□ 64.39
UNIFORMS/APPAREL	**TR677 NAV 32S OB**	**F1 47280 86 32 SHORT**	**FECHHEIMER BROTHERS UNIFORM CO**	MENS 75/25 POLY/WOOL TROUSERS W/FLEX WAISTBAND	30%	1	□ 91.99	□ 64.39
UNIFORMS/APPAREL	**TR677 NAV 42L OB**	**F1 47280 86 42 LONG**	**FECHHEIMER BROTHERS UNIFORM CO**	MENS 75/25 POLY/WOOL TROUSERS W/FLEX WAISTBAND	30%	1	□ 91.99	□ 64.39
UNIFORMS/APPAREL	**TR677 NAV 40L OB**	**F1 47280 86 40 LONG**	**FECHHEIMER BROTHERS UNIFORM CO**	MENS 75/25 POLY/WOOL TROUSERS W/FLEX WAISTBAND	30%	1	□ 91.99	□ 64.39
UNIFORMS/APPAREL	**TR677 BLK 40L OB**	**F1 47280 10 40 LONG**	**FECHHEIMER BROTHERS UNIFORM CO**	MENS 75/25 POLY/WOOL TROUSERS W/FLEX WAISTBAND	30%	1	□ 91.99	□ 64.39
UNIFORMS/APPAREL	**TR678 NAV 26 OB**	**F1 47280W 86 26 REG**	**FECHHEIMER BROTHERS UNIFORM CO**	WOMENS 75/25 POLY/ WOOL TROUSERS WITH FLEX WAIST BAND	30%	1	□ 91.99	□ 64.39
UNIFORMS/APPAREL	**TR677 NAV 34L OB**	**F1 47280 86 34 LONG**	**FECHHEIMER BROTHERS UNIFORM CO**	MENS 75/25 POLY/WOOL TROUSERS W/FLEX WAISTBAND	30%	1	□ 91.99	□ 64.39
UNIFORMS/APPAREL	**TR677 FGRN 28 OB**	**F1 47280 05 28 REG**	**FECHHEIMER BROTHERS UNIFORM CO**	MENS 75/25 POLY/WOOL TROUSERS W/FLEX WAISTBAND	30%	1	□ 91.99	□ 64.39
UNIFORMS/APPAREL	**TR677 FGRN 29 OB**	**F1 47280 05 29 REG**	**FECHHEIMER BROTHERS UNIFORM CO**	MENS 75/25 POLY/WOOL TROUSERS W/FLEX WAISTBAND	30%	1	□ 91.99	□ 64.39
UNIFORMS/APPAREL	**TR677 FGRN 30 OB**	**F1 47280 05 30 REG**	**FECHHEIMER BROTHERS UNIFORM CO**	MENS 75/25 POLY/WOOL TROUSERS W/FLEX WAISTBAND	30%	1	□ 91.99	□ 64.39
UNIFORMS/APPAREL	**TR677 FGRN 31 OB**	**F1 47280 05 31 REG**	**FECHHEIMER BROTHERS UNIFORM CO**	MENS 75/25 POLY/WOOL TROUSERS W/FLEX WAISTBAND	30%	1	□ 91.99	□ 64.39
UNIFORMS/APPAREL	**TR677 FGRN 32 OB**	**F1 47280 05 32 REG**	**FECHHEIMER BROTHERS UNIFORM CO**	MENS 75/25 POLY/WOOL TROUSERS W/FLEX WAISTBAND	30%	1	□ 91.99	□ 64.39
UNIFORMS/APPAREL	**TR677 FGRN 33 OB**	**F1 47280 05 33 REG**	**FECHHEIMER BROTHERS UNIFORM CO**	MENS 75/25 POLY/WOOL TROUSERS W/FLEX WAISTBAND	30%	1	□ 91.99	□ 64.39
UNIFORMS/APPAREL	**TR677 FGRN 34 OB**	**F1 47280 05 34 REG**	**FECHHEIMER BROTHERS UNIFORM CO**	MENS 75/25 POLY/WOOL TROUSERS W/FLEX WAISTBAND	30%	1	□ 91.99	□ 64.39
UNIFORMS/APPAREL	**TR677 FGRN 35 OB**	**F1 47280 05 35 REG**	**FECHHEIMER BROTHERS UNIFORM CO**	MENS 75/25 POLY/WOOL TROUSERS W/FLEX WAISTBAND	30%	1	□ 91.99	□ 64.39
UNIFORMS/APPAREL	**TR677 FGRN 36 OB**	**F1 47280 05 36 REG**	**FECHHEIMER BROTHERS UNIFORM CO**	MENS 75/25 POLY/WOOL TROUSERS W/FLEX WAISTBAND	30%	1	□ 91.99	□ 64.39
UNIFORMS/APPAREL	**TR677 FGRN 37 OB**	**F1 47280 05 37 REG**	**FECHHEIMER BROTHERS UNIFORM CO**	MENS 75/25 POLY/WOOL TROUSERS W/FLEX WAISTBAND	30%	1	□ 91.99	□ 64.39
UNIFORMS/APPAREL	**TR677 FGRN 38 OB**	**F1 47280 05 38 REG**	**FECHHEIMER BROTHERS UNIFORM CO**	MENS 75/25 POLY/WOOL TROUSERS W/FLEX WAISTBAND	30%	1	□ 91.99	□ 64.39
UNIFORMS/APPAREL	**TR677 FGRN 40 OB**	**F1 47280 05 40 REG**	**FECHHEIMER BROTHERS UNIFORM CO**	MENS 75/25 POLY/WOOL TROUSERS W/FLEX WAISTBAND	30%	1	□ 91.99	□ 64.39

UNIFORMS/APPAREL	**TR677 FGRN 42 OB**	**F1 47280 05 42 REG**	**FECHHEIMER BROTHERS UNIFORM CO**	MENS 75/25 POLY/WOOL TROUSERS W/FLEX WAISTBAND	30%	1	□ 91.99	□ 64.39
UNIFORMS/APPAREL	**TR677 FGRN 44 OB**	**F1 47280 05 44 REG**	**FECHHEIMER BROTHERS UNIFORM CO**	MENS 75/25 POLY/WOOL TROUSERS W/FLEX WAISTBAND	30%	1	□ 91.99	□ 64.39
UNIFORMS/APPAREL	**TR677 FGRN 46 OB**	**F1 47280 05 46 REG**	**FECHHEIMER BROTHERS UNIFORM CO**	MENS 75/25 POLY/WOOL TROUSERS W/FLEX WAISTBAND	30%	1	□ 91.99	□ 64.39
UNIFORMS/APPAREL	**TR677 FGRN 48 OB**	**F1 47280 05 48 REG**	**FECHHEIMER BROTHERS UNIFORM CO**	MENS 75/25 POLY/WOOL TROUSERS W/FLEX WAISTBAND	30%	1	□ 91.99	□ 64.39
UNIFORMS/APPAREL	**TR677 FGRN 50 OB**	**F1 47280 05 50 REG**	**FECHHEIMER BROTHERS UNIFORM CO**	MENS 75/25 POLY/WOOL TROUSERS W/FLEX WAISTBAND	30%	1	□ 91.99	□ 64.39
UNIFORMS/APPAREL	**TR677 FGRN 52 OB**	**F1 47280 05 52 REG**	**FECHHEIMER BROTHERS UNIFORM CO**	MENS 75/25 POLY/WOOL TROUSERS W/FLEX WAISTBAND	30%	1	□ 91.99	□ 64.39
UNIFORMS/APPAREL	**TR677 FGRN 54 OB**	**F1 47280 05 54 REG**	**FECHHEIMER BROTHERS UNIFORM CO**	MENS 75/25 POLY/WOOL TROUSERS W/FLEX WAISTBAND	30%	1	□ 91.99	□ 64.39
UNIFORMS/APPAREL	**TR677 FGRN 36L OB**	**F1 47280 05 36 LONG**	**FECHHEIMER BROTHERS UNIFORM CO**	MENS 75/25 POLY/WOOL TROUSERS W/FLEX WAISTBAND	30%	1	□ 91.99	□ 64.39
UNIFORMS/APPAREL	**TR677 FGRN 38L OB**	**F1 47280 05 38 LONG**	**FECHHEIMER BROTHERS UNIFORM CO**	MENS 75/25 POLY/WOOL TROUSERS W/FLEX WAISTBAND	30%	1	□ 91.99	□ 64.39
UNIFORMS/APPAREL	**TR677 FGRN 42L OB**	**F1 47280 05 42 LONG**	**FECHHEIMER BROTHERS UNIFORM CO**	MENS 75/25 POLY/WOOL TROUSERS W/FLEX WAISTBAND	30%	1	□ 91.99	□ 64.39
UNIFORMS/APPAREL	**TR677 FGRN 40L OB**	**F1 47280 05 40 LONG**	**FECHHEIMER BROTHERS UNIFORM CO**	MENS 75/25 POLY/WOOL TROUSERS W/FLEX WAISTBAND	30%	1	□ 91.99	□ 64.39
UNIFORMS/APPAREL	**TR677 FGRN 34L OB**	**F1 47280 05 34 LONG**	**FECHHEIMER BROTHERS UNIFORM CO**	MENS 75/25 POLY/WOOL TROUSERS W/FLEX WAISTBAND	30%	1	□ 91.99	□ 64.39
UNIFORMS/APPAREL	**TR677 FGRN 32L OB**	**F1 47280 05 32 LONG**	**FECHHEIMER BROTHERS UNIFORM CO**	MENS 75/25 POLY/WOOL TROUSERS W/FLEX WAISTBAND	30%	1	□ 91.99	□ 64.39
UNIFORMS/APPAREL	**TR677 PTAN 28 OB**	**F1 47280 23 28 REG**	**FECHHEIMER BROTHERS UNIFORM CO**	MENS 75/25 POLY/WOOL TROUSERS W/FLEX WAISTBAND	30%	1	□ 91.99	□ 64.39
UNIFORMS/APPAREL	**TR677 PTAN 30 OB**	**F1 47280 23 30 REG**	**FECHHEIMER BROTHERS UNIFORM CO**	MENS 75/25 POLY/WOOL TROUSERS W/FLEX WAISTBAND	30%	1	□ 91.99	□ 64.39
UNIFORMS/APPAREL	**TR677 PTAN 32L OB**	**F1 47280 23 32 LONG**	**FECHHEIMER BROTHERS UNIFORM CO**	MENS 75/25 POLY/WOOL TROUSERS W/FLEX WAISTBAND	30%	1	□ 91.99	□ 64.39
UNIFORMS/APPAREL	**TR677 PTAN 32 OB**	**F1 47280 23 32 REG**	**FECHHEIMER BROTHERS UNIFORM CO**	MENS 75/25 POLY/WOOL TROUSERS W/FLEX WAISTBAND	30%	1	□ 91.99	□ 64.39
UNIFORMS/APPAREL	**TR677 PTAN 34L OB**	**F1 47280 23 34 LONG**	**FECHHEIMER BROTHERS UNIFORM CO**	MENS 75/25 POLY/WOOL TROUSERS W/FLEX WAISTBAND	30%	1	□ 91.99	□ 64.39
UNIFORMS/APPAREL	**TR677 PTAN 34 OB**	**F1 47280 23 34 REG**	**FECHHEIMER BROTHERS UNIFORM CO**	MENS 75/25 POLY/WOOL TROUSERS W/FLEX WAISTBAND	30%	1	□ 91.99	□ 64.39
UNIFORMS/APPAREL	**TR677 PTAN 36L OB**	**F1 47280 23 36 LONG**	**FECHHEIMER BROTHERS UNIFORM CO**	MENS 75/25 POLY/WOOL TROUSERS W/FLEX WAISTBAND	30%	1	□ 91.99	□ 64.39
UNIFORMS/APPAREL	**TR677 PTAN 36 OB**	**F1 47280 23 36 REG**	**FECHHEIMER BROTHERS UNIFORM CO**	MENS 75/25 POLY/WOOL TROUSERS W/FLEX WAISTBAND	30%	1	□ 91.99	□ 64.39
UNIFORMS/APPAREL	**TR677 PTAN 38L OB**	**F1 47280 23 38 LONG**	**FECHHEIMER BROTHERS UNIFORM CO**	MENS 75/25 POLY/WOOL TROUSERS W/FLEX WAISTBAND	30%	1	□ 91.99	□ 64.39

UNIFORMS/APPAREL	**TR677 PTAN 40L OB**	**F1 47280 23 40 LONG**	**FECHHEIMER BROTHERS UNIFORM CO**	MENS 75/25 POLY/WOOL TROUSERS W/FLEX WAISTBAND	30%	1	□ 91.99	□ 64.39
UNIFORMS/APPAREL	**TR677 PTAN 42L OB**	**F1 47280 23 42 LONG**	**FECHHEIMER BROTHERS UNIFORM CO**	MENS 75/25 POLY/WOOL TROUSERS W/FLEX WAISTBAND	30%	1	□ 91.99	□ 64.39
UNIFORMS/APPAREL	**TR677 PTAN 42 OB**	**F1 47280 23 42 REG**	**FECHHEIMER BROTHERS UNIFORM CO**	MENS 75/25 POLY/WOOL TROUSERS W/FLEX WAISTBAND	30%	1	□ 91.99	□ 64.39
UNIFORMS/APPAREL	**TR677 PTAN 44 OB**	**F1 47280 23 44 REG**	**FECHHEIMER BROTHERS UNIFORM CO**	MENS 75/25 POLY/WOOL TROUSERS W/FLEX WAISTBAND	30%	1	□ 91.99	□ 64.39
UNIFORMS/APPAREL	**TR677 PTAN 46 OB**	**F1 47280 23 46 REG**	**FECHHEIMER BROTHERS UNIFORM CO**	MENS 75/25 POLY/WOOL TROUSERS W/FLEX WAISTBAND	30%	1	□ 91.99	□ 64.39
UNIFORMS/APPAREL	**TR677 PTAN 48 OB**	**F1 47280 23 48 REG**	**FECHHEIMER BROTHERS UNIFORM CO**	MENS 75/25 POLY/WOOL TROUSERS W/FLEX WAISTBAND	30%	1	□ 91.99	□ 64.39
UNIFORMS/APPAREL	**TR677 PTAN 50 OB**	**F1 47280 23 50 REG**	**FECHHEIMER BROTHERS UNIFORM CO**	MENS 75/25 POLY/WOOL TROUSERS W/FLEX WAISTBAND	30%	1	□ 91.99	□ 64.39
UNIFORMS/APPAREL	**TR677 PTAN 52 OB**	**F1 47280 23 52 REG**	**FECHHEIMER BROTHERS UNIFORM CO**	MENS 75/25 POLY/WOOL TROUSERS W/FLEX WAISTBAND	30%	1	□ 91.99	□ 64.39
UNIFORMS/APPAREL	**TR677 PTAN 54 OB**	**F1 47280 23 54 REG**	**FECHHEIMER BROTHERS UNIFORM CO**	MENS 75/25 POLY/WOOL TROUSERS W/FLEX WAISTBAND	30%	1	□ 91.99	□ 64.39
UNIFORMS/APPAREL	**TR677 BLK 44L OB**	**F1 47280 10 44 LONG**	**FECHHEIMER BROTHERS UNIFORM CO**	MENS 75/25 POLY/WOOL TROUSERS W/FLEX WAISTBAND	30%	1	□ 91.99	□ 64.39
UNIFORMS/APPAREL	**TR677 BLK 46L OB**	**F1 47280 10 46 LONG**	**FECHHEIMER BROTHERS UNIFORM CO**	MENS 75/25 POLY/WOOL TROUSERS W/FLEX WAISTBAND	30%	1	□ 91.99	□ 64.39
UNIFORMS/APPAREL	**TR677 BLK 48L OB**	**F1 47280 10 48 LONG**	**FECHHEIMER BROTHERS UNIFORM CO**	MENS 75/25 POLY/WOOL TROUSERS W/FLEX WAISTBAND	30%	1	□ 91.99	□ 64.39
UNIFORMS/APPAREL	**TR677 NAV 28L OB**	**X1 X47280-01 86 28 LONG**	**FECHHEIMER BROTHERS UNIFORM CO**	MENS 75/25 POLY/WOOL TROUSERS W/FLEX WAISTBAND	30%	1	□ 91.99	□ 64.39
UNIFORMS/APPAREL	**TR677 NAV 30L OB**	**X1 X47280-01 86 30 LONG**	**FECHHEIMER BROTHERS UNIFORM CO**	MENS 75/25 POLY/WOOL TROUSERS W/FLEX WAISTBAND	30%	1	□ 91.99	□ 64.39
UNIFORMS/APPAREL	**TR677 NAV 44L OB**	**F1 47280 86 44 LONG**	**FECHHEIMER BROTHERS UNIFORM CO**	MENS 75/25 POLY/WOOL TROUSERS W/FLEX WAISTBAND	30%	1	□ 91.99	□ 64.39
UNIFORMS/APPAREL	**TR677 NAV 46L OB**	**F1 47280 86 46 LONG**	**FECHHEIMER BROTHERS UNIFORM CO**	MENS 75/25 POLY/WOOL TROUSERS W/FLEX WAISTBAND	30%	1	□ 91.99	□ 64.39
UNIFORMS/APPAREL	**TR677 NAV 48L OB**	**F1 47280 86 48 LONG**	**FECHHEIMER BROTHERS UNIFORM CO**	MENS 75/25 POLY/WOOL TROUSERS W/FLEX WAISTBAND	30%	1	□ 91.99	□ 64.39
UNIFORMS/APPAREL	**TR677 PTAN 33 OB**	**F1 47280 23 33 REG**	**FECHHEIMER BROTHERS UNIFORM CO**	MENS 75/25 POLY/WOOL TROUSERS W/FLEX WAISTBAND	30%	1	□ 91.99	□ 64.39
UNIFORMS/APPAREL	**TR677 PTAN 38 OB**	**F1 47280 23 38 REG**	**FECHHEIMER BROTHERS UNIFORM CO**	MENS 75/25 POLY/WOOL TROUSERS W/FLEX WAISTBAND	30%	1	□ 91.99	□ 64.39
UNIFORMS/APPAREL	**TR677 PTAN 40 OB**	**F1 47280 23 40 REG**	**FECHHEIMER BROTHERS UNIFORM CO**	MENS 75/25 POLY/WOOL TROUSERS W/FLEX WAISTBAND	30%	1	□ 91.99	□ 64.39
UNIFORMS/APPAREL	**TR678 PTAN 4 OB**	**F1 47280W 23 04 REG**	**FECHHEIMER BROTHERS UNIFORM CO**	WOMENS 75/25 POLY/ WOOL TROUSERS WITH FLEX WAIST BAND	30%	1	□ 91.99	□ 64.39

UNIFORMS/APPAREL	**TR678 PTAN 12 OB**	**F1 47280W 23 12 REG**	**FECHHEIMER BROTHERS UNIFORM CO**	WOMENS 75/25 POLY/ WOOL TROUSERS WITH FLEX WAIST BAND	30%	1	□ 91.99	□ 64.39
UNIFORMS/APPAREL	**TR678 PTAN 14 OB**	**F1 47280W 23 14 REG**	**FECHHEIMER BROTHERS UNIFORM CO**	WOMENS 75/25 POLY/ WOOL TROUSERS WITH FLEX WAIST BAND	30%	1	□ 91.99	□ 64.39
UNIFORMS/APPAREL	**TR678 PTAN 16 OB**	**F1 47280W 23 16 REG**	**FECHHEIMER BROTHERS UNIFORM CO**	WOMENS 75/25 POLY/ WOOL TROUSERS WITH FLEX WAIST BAND	30%	1	□ 91.99	□ 64.39
UNIFORMS/APPAREL	**TR678 PTAN 18 OB**	**F1 47280W 23 18 REG**	**FECHHEIMER BROTHERS UNIFORM CO**	WOMENS 75/25 POLY/ WOOL TROUSERS WITH FLEX WAIST BAND	30%	1	□ 91.99	□ 64.39
UNIFORMS/APPAREL	**TR678 NAV 10S OB**	**F1 47280W 86 10 SHORT**	**FECHHEIMER BROTHERS UNIFORM CO**	WOMENS 75/25 POLY/ WOOL TROUSERS WITH FLEX WAIST BAND	30%	1	□ 91.99	□ 64.39
UNIFORMS/APPAREL	**TR678 NAV 12S OB**	**F1 47280W 86 12 SHORT**	**FECHHEIMER BROTHERS UNIFORM CO**	WOMENS 75/25 POLY/ WOOL TROUSERS WITH FLEX WAIST BAND	30%	1	□ 91.99	□ 64.39
UNIFORMS/APPAREL	**TR678 BRN 20 29**	**F1 47280W 94 20 29**	**FECHHEIMER BROTHERS UNIFORM CO**	WOMENS 75/25 POLY/ WOOL TROUSERS WITH FLEX WAIST BAND	30%	1	□ 91.99	□ 64.39
UNIFORMS/APPAREL	**TR677 BRN 40 33**	**F1 47280 94 40 33**	**FECHHEIMER BROTHERS UNIFORM CO**	MENS 75/25 POLY/WOOL TROUSERS W/FLEX WAISTBAND	30%	1	□ 91.99	□ 64.39
UNIFORMS/APPAREL	**ZB718 WHT 195 LNG**	**X1 X85R7800T 00 19.5**	**FECHHEIMER BROTHERS UNIFORM CO**	MENS S/S POLY COMMAND SHIRT W/OUT ZIPPER	30%	1	□ 129.99	□ 90.99
UNIFORMS/APPAREL	**SG905 NAV 20 34**	**49W84-86 LAPD-NAVY 20-20.5/34**	**FECHHEIMER BROTHERS UNIFORM CO**	MENS JUSTICE WEST COAST 75/25 POLY WOOL L/S SHIRT	30%	1	□ 103.99	□ 72.79
UNIFORMS/APPAREL	**SG905 NAV 20 35**	**49W84-86 LAPD-NAVY 20-20.5/35**	**FECHHEIMER BROTHERS UNIFORM CO**	MENS JUSTICE WEST COAST 75/25 POLY WOOL L/S SHIRT	30%	1	□ 103.99	□ 72.79
UNIFORMS/APPAREL	**SG905 NAV 21 35**	**49W84-86 LAPD-NAVY 21-21.5/34**	**FECHHEIMER BROTHERS UNIFORM CO**	MENS JUSTICE WEST COAST 75/25 POLY WOOL L/S SHIRT	30%	1	□ 103.99	□ 72.79
UNIFORMS/APPAREL	**SG905 NAV 22 35**	**49W84-86 LAPD-NAVY 22-22.5/34**	**FECHHEIMER BROTHERS UNIFORM CO**	MENS JUSTICE WEST COAST 75/25 POLY WOOL L/S SHIRT	30%	1	□ 103.99	□ 72.79
UNIFORMS/APPAREL	**TR618 NAV 28 OB**	**F1 32278 86 28 REG**	**FECHHEIMER BROTHERS UNIFORM CO**	MENS POLY/WOOL UNIFORM DRESS TROUSERS	30%	1	□ 99.99	□ 69.99
UNIFORMS/APPAREL	**TR618 NAV 29 OB**	**F1 32278 86 29 REG**	**FECHHEIMER BROTHERS UNIFORM CO**	MENS POLY/WOOL UNIFORM DRESS TROUSERS	30%	1	□ 99.99	□ 69.99
UNIFORMS/APPAREL	**TR618 NAV 30 OB**	**F1 32278 86 30 REG**	**FECHHEIMER BROTHERS UNIFORM CO**	MENS POLY/WOOL UNIFORM DRESS TROUSERS	30%	1	□ 99.99	□ 69.99
UNIFORMS/APPAREL	**TR618 NAV 31 OB**	**F1 32278 86 31 REG**	**FECHHEIMER BROTHERS UNIFORM CO**	MENS POLY/WOOL UNIFORM DRESS TROUSERS	30%	1	□ 99.99	□ 69.99
UNIFORMS/APPAREL	**TR618 NAV 32 OB**	**F1 32278 86 32 REG**	**FECHHEIMER BROTHERS UNIFORM CO**	MENS POLY/WOOL UNIFORM DRESS TROUSERS	30%	1	□ 99.99	□ 69.99
UNIFORMS/APPAREL	**TR618 NAV 33 OB**	**F1 32278 86 33 REG**	**FECHHEIMER BROTHERS UNIFORM CO**	MENS POLY/WOOL UNIFORM DRESS TROUSERS	30%	1	□ 99.99	□ 69.99

UNIFORMS/APPAREL	**TR618 NAV 34 OB**	**F1 32278 86 34 REG**	**FECHHEIMER BROTHERS UNIFORM CO**	MENS POLY/WOOL UNIFORM DRESS TROUSERS	30%	1	□ 99.99	□ 69.99
UNIFORMS/APPAREL	**TR618 NAV 35 OB**	**F1 32278 86 35 REG**	**FECHHEIMER BROTHERS UNIFORM CO**	MENS POLY/WOOL UNIFORM DRESS TROUSERS	30%	1	□ 99.99	□ 69.99
UNIFORMS/APPAREL	**TR618 NAV 36 OB**	**F1 32278 86 36 REG**	**FECHHEIMER BROTHERS UNIFORM CO**	MENS POLY/WOOL UNIFORM DRESS TROUSERS	30%	1	□ 99.99	□ 69.99
UNIFORMS/APPAREL	**TR618 NAV 37 OB**	**F1 32278 86 37 REG**	**FECHHEIMER BROTHERS UNIFORM CO**	MENS POLY/WOOL UNIFORM DRESS TROUSERS	30%	1	□ 99.99	□ 69.99
UNIFORMS/APPAREL	**TR618 NAV 38 OB**	**F1 32278 86 38 REG**	**FECHHEIMER BROTHERS UNIFORM CO**	MENS POLY/WOOL UNIFORM DRESS TROUSERS	30%	1	□ 99.99	□ 69.99
UNIFORMS/APPAREL	**TR618 NAV 40 OB**	**F1 32278 86 40 REG**	**FECHHEIMER BROTHERS UNIFORM CO**	MENS POLY/WOOL UNIFORM DRESS TROUSERS	30%	1	□ 99.99	□ 69.99
UNIFORMS/APPAREL	**TR618 NAV 42 OB**	**F1 32278 86 42 REG**	**FECHHEIMER BROTHERS UNIFORM CO**	MENS POLY/WOOL UNIFORM DRESS TROUSERS	30%	1	□ 99.99	□ 69.99
UNIFORMS/APPAREL	**TR618 NAV 44 OB**	**F1 32278 86 44 REG**	**FECHHEIMER BROTHERS UNIFORM CO**	MENS POLY/WOOL UNIFORM DRESS TROUSERS	30%	1	□ 99.99	□ 69.99
UNIFORMS/APPAREL	**TR618 NAV 46 OB**	**F1 32278 86 46 REG**	**FECHHEIMER BROTHERS UNIFORM CO**	MENS POLY/WOOL UNIFORM DRESS TROUSERS	30%	1	□ 99.99	□ 69.99
UNIFORMS/APPAREL	**TR618 NAV 48 OB**	**F1 32278 86 48 REG**	**FECHHEIMER BROTHERS UNIFORM CO**	MENS POLY/WOOL UNIFORM DRESS TROUSERS	30%	1	□ 99.99	□ 69.99
UNIFORMS/APPAREL	**TR618 NAV 50 OB**	**F1 32278 86 50 REG**	**FECHHEIMER BROTHERS UNIFORM CO**	MENS POLY/WOOL UNIFORM DRESS TROUSERS	30%	1	□ 99.99	□ 69.99
UNIFORMS/APPAREL	**TR618 NAV 52 OB**	**F1 32278 86 52 REG**	**FECHHEIMER BROTHERS UNIFORM CO**	MENS POLY/WOOL UNIFORM DRESS TROUSERS	30%	1	□ 99.99	□ 69.99
UNIFORMS/APPAREL	**TR618 NAV 54 OB**	**F1 32278 86 54 REG**	**FECHHEIMER BROTHERS UNIFORM CO**	MENS POLY/WOOL UNIFORM DRESS TROUSERS	30%	1	□ 99.99	□ 69.99
UNIFORMS/APPAREL	**TR618 NAV 56 OB**	**F1 32278 86 56 REG**	**FECHHEIMER BROTHERS UNIFORM CO**	MENS POLY/WOOL UNIFORM DRESS TROUSERS	30%	1	□ 99.99	□ 69.99
UNIFORMS/APPAREL	**SJ554 BLK 2X 3233**	**F1 FX5020VS 10 2XL 32/33**	**FECHHEIMER BROTHERS UNIFORM CO**	CROSSFX - HYBRID MENS 65%POLY/35%COTTON RIPSTOP L/S SHIRT	30%	1	□ 44.99	□ 31.49
UNIFORMS/APPAREL	**SJ554 BLK 2X 3435**	**F1 FX5020VS 10 2XL 34/35**	**FECHHEIMER BROTHERS UNIFORM CO**	CROSSFX - HYBRID MENS 65%POLY/35%COTTON RIPSTOP L/S SHIRT	30%	1	□ 44.99	□ 31.49
UNIFORMS/APPAREL	**SJ554 BLK 2X 3637**	**F1 FX5020VS 10 2XL 36/37**	**FECHHEIMER BROTHERS UNIFORM CO**	CROSSFX - HYBRID MENS 65%POLY/35%COTTON RIPSTOP L/S SHIRT	30%	1	□ 44.99	□ 31.49
UNIFORMS/APPAREL	**SJ554 BLK 2X 3839**	**F1 FX5020VS 10 2XL 38/39**	**FECHHEIMER BROTHERS UNIFORM CO**	CROSSFX - HYBRID MENS 65%POLY/35%COTTON RIPSTOP L/S SHIRT	30%	1	□ 44.99	□ 31.49
UNIFORMS/APPAREL	**SJ554 BLK 3X 3233**	**F1 FX5020VS 10 3XL 32/33**	**FECHHEIMER BROTHERS UNIFORM CO**	CROSSFX - HYBRID MENS 65%POLY/35%COTTON RIPSTOP L/S SHIRT	30%	1	□ 44.99	□ 31.49

UNIFORMS/APPAREL	**SJ554 BLK 3X 3435**	**F1 FX5020VS 10 3XL 34/35**	**FECHHEIMER BROTHERS UNIFORM CO**	CROSSFX - HYBRID MENS 65%POLY/35%COTTON RIPSTOP L/S SHIRT	30%	1	□ 44.99	□ 31.49
UNIFORMS/APPAREL	**SJ554 BLK 3X 3637**	**F1 FX5020VS 10 3XL 36/37**	**FECHHEIMER BROTHERS UNIFORM CO**	CROSSFX - HYBRID MENS 65%POLY/35%COTTON RIPSTOP L/S SHIRT	30%	1	□ 44.99	□ 31.49
UNIFORMS/APPAREL	**SJ554 BLK 3X 3839**	**F1 FX5020VS 10 3XL 38/39**	**FECHHEIMER BROTHERS UNIFORM CO**	CROSSFX - HYBRID MENS 65%POLY/35%COTTON RIPSTOP L/S SHIRT	30%	1	□ 44.99	□ 31.49
UNIFORMS/APPAREL	**SJ554 BLK 4X 3233**	**F1 FX5020VS 10 4XL 32/33**	**FECHHEIMER BROTHERS UNIFORM CO**	CROSSFX - HYBRID MENS 65%POLY/35%COTTON RIPSTOP L/S SHIRT	30%	1	□ 44.99	□ 31.49
UNIFORMS/APPAREL	**SJ554 BLK 4X 3435**	**F1 FX5020VS 10 4XL 34/35**	**FECHHEIMER BROTHERS UNIFORM CO**	CROSSFX - HYBRID MENS 65%POLY/35%COTTON RIPSTOP L/S SHIRT	30%	1	□ 44.99	□ 31.49
UNIFORMS/APPAREL	**SJ554 BLK 4X 3637**	**F1 FX5020VS 10 4XL 36/37**	**FECHHEIMER BROTHERS UNIFORM CO**	CROSSFX - HYBRID MENS 65%POLY/35%COTTON RIPSTOP L/S SHIRT	30%	1	□ 44.99	□ 31.49
UNIFORMS/APPAREL	**SJ554 BLK 4X 3839**	**F1 FX5020VS 10 4XL 38/39**	**FECHHEIMER BROTHERS UNIFORM CO**	CROSSFX - HYBRID MENS 65%POLY/35%COTTON RIPSTOP L/S SHIRT	30%	1	□ 44.99	□ 31.49
UNIFORMS/APPAREL	**SJ554 BLK 5X 3233**	**F1 FX5020VS 10 5XL 32/33**	**FECHHEIMER BROTHERS UNIFORM CO**	CROSSFX - HYBRID MENS 65%POLY/35%COTTON RIPSTOP L/S SHIRT	30%	1	□ 44.99	□ 31.49
UNIFORMS/APPAREL	**SJ554 BLK 5X 3435**	**F1 FX5020VS 10 5XL 34/35**	**FECHHEIMER BROTHERS UNIFORM CO**	CROSSFX - HYBRID MENS 65%POLY/35%COTTON RIPSTOP L/S SHIRT	30%	1	□ 44.99	□ 31.49
UNIFORMS/APPAREL	**SJ554 BLK 5X 3637**	**F1 FX5020VS 10 5XL 36/37**	**FECHHEIMER BROTHERS UNIFORM CO**	CROSSFX - HYBRID MENS 65%POLY/35%COTTON RIPSTOP L/S SHIRT	30%	1	□ 44.99	□ 31.49
UNIFORMS/APPAREL	**SJ554 BLK 5X 3839**	**F1 FX5020VS 10 5XL 38/39**	**FECHHEIMER BROTHERS UNIFORM CO**	CROSSFX - HYBRID MENS 65%POLY/35%COTTON RIPSTOP L/S SHIRT	30%	1	□ 44.99	□ 31.49
UNIFORMS/APPAREL	**SJ554 BLK LG 3031**	**F1 FX5020VS 10 LARGE 30/31**	**FECHHEIMER BROTHERS UNIFORM CO**	CROSSFX - HYBRID MENS 65%POLY/35%COTTON RIPSTOP L/S SHIRT	30%	1	□ 44.99	□ 31.49
UNIFORMS/APPAREL	**SJ554 BLK LG 3233**	**F1 FX5020VS 10 LARGE 32/33**	**FECHHEIMER BROTHERS UNIFORM CO**	CROSSFX - HYBRID MENS 65%POLY/35%COTTON RIPSTOP L/S SHIRT	30%	1	□ 44.99	□ 31.49
UNIFORMS/APPAREL	**SJ554 BLK LG 3435**	**F1 FX5020VS 10 LARGE 34/35**	**FECHHEIMER BROTHERS UNIFORM CO**	CROSSFX - HYBRID MENS 65%POLY/35%COTTON RIPSTOP L/S SHIRT	30%	1	□ 44.99	□ 31.49
UNIFORMS/APPAREL	**SJ554 BLK LG 3637**	**F1 FX5020VS 10 LARGE 36/37**	**FECHHEIMER BROTHERS UNIFORM CO**	CROSSFX - HYBRID MENS 65%POLY/35%COTTON RIPSTOP L/S SHIRT	30%	1	□ 44.99	□ 31.49

UNIFORMS/APPAREL	**SJ554 BLK LG 3839**	**F1 FX5020VS 10 LARGE 38/39**	**FECHHEIMER BROTHERS UNIFORM CO**	CROSSFX - HYBRID MENS 65%POLY/35%COTTON RIPSTOP L/S SHIRT	30%	1	□ 44.99	□ 31.49
UNIFORMS/APPAREL	**SJ554 BLK MD 3031**	**F1 FX5020VS 10 MEDIUM 30/31**	**FECHHEIMER BROTHERS UNIFORM CO**	CROSSFX - HYBRID MENS 65%POLY/35%COTTON RIPSTOP L/S SHIRT	30%	1	□ 44.99	□ 31.49
UNIFORMS/APPAREL	**SJ554 BLK MD 3233**	**F1 FX5020VS 10 MEDIUM 32/33**	**FECHHEIMER BROTHERS UNIFORM CO**	CROSSFX - HYBRID MENS 65%POLY/35%COTTON RIPSTOP L/S SHIRT	30%	1	□ 44.99	□ 31.49
UNIFORMS/APPAREL	**SJ554 BLK MD 3435**	**F1 FX5020VS 10 MEDIUM 34/35**	**FECHHEIMER BROTHERS UNIFORM CO**	CROSSFX - HYBRID MENS 65%POLY/35%COTTON RIPSTOP L/S SHIRT	30%	1	□ 44.99	□ 31.49
UNIFORMS/APPAREL	**SJ554 BLK MD 3637**	**F1 FX5020VS 10 MEDIUM 36/37**	**FECHHEIMER BROTHERS UNIFORM CO**	CROSSFX - HYBRID MENS 65%POLY/35%COTTON RIPSTOP L/S SHIRT	30%	1	□ 44.99	□ 31.49
UNIFORMS/APPAREL	**SJ554 BLK MD 3839**	**F1 FX5020VS 10 MEDIUM 38/39**	**FECHHEIMER BROTHERS UNIFORM CO**	CROSSFX - HYBRID MENS 65%POLY/35%COTTON RIPSTOP L/S SHIRT	30%	1	□ 44.99	□ 31.49
UNIFORMS/APPAREL	**SJ554 BLK SM 3031**	**F1 FX5020VS 10 SMALL 30/31**	**FECHHEIMER BROTHERS UNIFORM CO**	CROSSFX - HYBRID MENS 65%POLY/35%COTTON RIPSTOP L/S SHIRT	30%	1	□ 44.99	□ 31.49
UNIFORMS/APPAREL	**SJ554 BLK SM 3233**	**F1 FX5020VS 10 SMALL 32/33**	**FECHHEIMER BROTHERS UNIFORM CO**	CROSSFX - HYBRID MENS 65%POLY/35%COTTON RIPSTOP L/S SHIRT	30%	1	□ 44.99	□ 31.49
UNIFORMS/APPAREL	**SJ554 BLK SM 3435**	**F1 FX5020VS 10 SMALL 34/35**	**FECHHEIMER BROTHERS UNIFORM CO**	CROSSFX - HYBRID MENS 65%POLY/35%COTTON RIPSTOP L/S SHIRT	30%	1	□ 44.99	□ 31.49
UNIFORMS/APPAREL	**SJ554 BLK XL 3031**	**F1 FX5020VS 10 XLARGE 30/31**	**FECHHEIMER BROTHERS UNIFORM CO**	CROSSFX - HYBRID MENS 65%POLY/35%COTTON RIPSTOP L/S SHIRT	30%	1	□ 44.99	□ 31.49
UNIFORMS/APPAREL	**SJ554 BLK XL 3233**	**F1 FX5020VS 10 XLARGE 32/33**	**FECHHEIMER BROTHERS UNIFORM CO**	CROSSFX - HYBRID MENS 65%POLY/35%COTTON RIPSTOP L/S SHIRT	30%	1	□ 44.99	□ 31.49
UNIFORMS/APPAREL	**SJ554 BLK XL 3435**	**F1 FX5020VS 10 XLARGE 34/35**	**FECHHEIMER BROTHERS UNIFORM CO**	CROSSFX - HYBRID MENS 65%POLY/35%COTTON RIPSTOP L/S SHIRT	30%	1	□ 44.99	□ 31.49
UNIFORMS/APPAREL	**SJ554 BLK XL 3637**	**F1 FX5020VS 10 XLARGE 36/37**	**FECHHEIMER BROTHERS UNIFORM CO**	CROSSFX - HYBRID MENS 65%POLY/35%COTTON RIPSTOP L/S SHIRT	30%	1	□ 44.99	□ 31.49
UNIFORMS/APPAREL	**SJ554 BLK XL 3839**	**F1 FX5020VS 10 XLARGE 38/39**	**FECHHEIMER BROTHERS UNIFORM CO**	CROSSFX - HYBRID MENS 65%POLY/35%COTTON RIPSTOP L/S SHIRT	30%	1	□ 44.99	□ 31.49
UNIFORMS/APPAREL	**SJ554 BLK XS 3031**	**F1 FX5020VS 10 XSMALL 30/31**	**FECHHEIMER BROTHERS UNIFORM CO**	CROSSFX - HYBRID MENS 65%POLY/35%COTTON RIPSTOP L/S SHIRT	30%	1	□ 44.99	□ 31.49

UNIFORMS/APPAREL	**SJ554 BLK XS 3233**	**F1 FX5020VS 10 XSMALL 32/33**	**FECHHEIMER BROTHERS UNIFORM CO**	CROSSFX - HYBRID MENS 65%POLY/35%COTTON RIPSTOP L/S SHIRT	30%	1	□ 44.99	□ 31.49
UNIFORMS/APPAREL	**SJ554 LAPD 2X 3233**	**F1 FX5020VS 86 2XL 32/33**	**FECHHEIMER BROTHERS UNIFORM CO**	CROSSFX - HYBRID MENS 65%POLY/35%COTTON RIPSTOP L/S SHIRT	30%	1	□ 44.99	□ 31.49
UNIFORMS/APPAREL	**SJ554 LAPD 2X 3435**	**F1 FX5020VS 86 2XL 34/35**	**FECHHEIMER BROTHERS UNIFORM CO**	CROSSFX - HYBRID MENS 65%POLY/35%COTTON RIPSTOP L/S SHIRT	30%	1	□ 44.99	□ 31.49
UNIFORMS/APPAREL	**SJ554 LAPD 2X 3637**	**F1 FX5020VS 86 2XL 36/37**	**FECHHEIMER BROTHERS UNIFORM CO**	CROSSFX - HYBRID MENS 65%POLY/35%COTTON RIPSTOP L/S SHIRT	30%	1	□ 44.99	□ 31.49
UNIFORMS/APPAREL	**SJ554 LAPD 2X 3839**	**F1 FX5020VS 86 2XL 38/39**	**FECHHEIMER BROTHERS UNIFORM CO**	CROSSFX - HYBRID MENS 65%POLY/35%COTTON RIPSTOP L/S SHIRT	30%	1	□ 44.99	□ 31.49
UNIFORMS/APPAREL	**SJ554 LAPD 3X 3233**	**F1 FX5020VS 86 3XL 32/33**	**FECHHEIMER BROTHERS UNIFORM CO**	CROSSFX - HYBRID MENS 65%POLY/35%COTTON RIPSTOP L/S SHIRT	30%	1	□ 44.99	□ 31.49
UNIFORMS/APPAREL	**SJ554 LAPD 3X 3435**	**F1 FX5020VS 86 3XL 34/35**	**FECHHEIMER BROTHERS UNIFORM CO**	CROSSFX - HYBRID MENS 65%POLY/35%COTTON RIPSTOP L/S SHIRT	30%	1	□ 44.99	□ 31.49
UNIFORMS/APPAREL	**SJ554 LAPD 3X 3637**	**F1 FX5020VS 86 3XL 36/37**	**FECHHEIMER BROTHERS UNIFORM CO**	CROSSFX - HYBRID MENS 65%POLY/35%COTTON RIPSTOP L/S SHIRT	30%	1	□ 44.99	□ 31.49
UNIFORMS/APPAREL	**SJ554 LAPD 3X 3839**	**F1 FX5020VS 86 3XL 38/39**	**FECHHEIMER BROTHERS UNIFORM CO**	CROSSFX - HYBRID MENS 65%POLY/35%COTTON RIPSTOP L/S SHIRT	30%	1	□ 44.99	□ 31.49
UNIFORMS/APPAREL	**SJ554 LAPD 4X 3233**	**F1 FX5020VS 86 4XL 32/33**	**FECHHEIMER BROTHERS UNIFORM CO**	CROSSFX - HYBRID MENS 65%POLY/35%COTTON RIPSTOP L/S SHIRT	30%	1	□ 44.99	□ 31.49
UNIFORMS/APPAREL	**SJ554 LAPD 4X 3435**	**F1 FX5020VS 86 4XL 34/35**	**FECHHEIMER BROTHERS UNIFORM CO**	CROSSFX - HYBRID MENS 65%POLY/35%COTTON RIPSTOP L/S SHIRT	30%	1	□ 44.99	□ 31.49
UNIFORMS/APPAREL	**SJ554 LAPD 4X 3637**	**F1 FX5020VS 86 4XL 36/37**	**FECHHEIMER BROTHERS UNIFORM CO**	CROSSFX - HYBRID MENS 65%POLY/35%COTTON RIPSTOP L/S SHIRT	30%	1	□ 44.99	□ 31.49
UNIFORMS/APPAREL	**SJ554 LAPD 4X 3839**	**F1 FX5020VS 86 4XL 38/39**	**FECHHEIMER BROTHERS UNIFORM CO**	CROSSFX - HYBRID MENS 65%POLY/35%COTTON RIPSTOP L/S SHIRT	30%	1	□ 44.99	□ 31.49
UNIFORMS/APPAREL	**SJ554 LAPD 5X 3233**	**F1 FX5020VS 86 5XL 32/33**	**FECHHEIMER BROTHERS UNIFORM CO**	CROSSFX - HYBRID MENS 65%POLY/35%COTTON RIPSTOP L/S SHIRT	30%	1	□ 44.99	□ 31.49
UNIFORMS/APPAREL	**SJ554 LAPD 5X 3435**	**F1 FX5020VS 86 5XL 34/35**	**FECHHEIMER BROTHERS UNIFORM CO**	CROSSFX - HYBRID MENS 65%POLY/35%COTTON RIPSTOP L/S SHIRT	30%	1	□ 44.99	□ 31.49

UNIFORMS/APPAREL	**SJ554 LAPD 5X 3637**	**F1 FX5020VS 86 5XL 36/37**	**FECHHEIMER BROTHERS UNIFORM CO**	CROSSFX - HYBRID MENS 65%POLY/35%COTTON RIPSTOP L/S SHIRT	30%	1	□ 44.99	□ 31.49
UNIFORMS/APPAREL	**SJ554 LAPD 5X 3839**	**F1 FX5020VS 86 5XL 38/39**	**FECHHEIMER BROTHERS UNIFORM CO**	CROSSFX - HYBRID MENS 65%POLY/35%COTTON RIPSTOP L/S SHIRT	30%	1	□ 44.99	□ 31.49
UNIFORMS/APPAREL	**SJ554 LAPD LG 3031**	**F1 FX5020VS 86 LARGE 30/31**	**FECHHEIMER BROTHERS UNIFORM CO**	CROSSFX - HYBRID MENS 65%POLY/35%COTTON RIPSTOP L/S SHIRT	30%	1	□ 44.99	□ 31.49
UNIFORMS/APPAREL	**SJ554 LAPD LG 3233**	**F1 FX5020VS 86 LARGE 32/33**	**FECHHEIMER BROTHERS UNIFORM CO**	CROSSFX - HYBRID MENS 65%POLY/35%COTTON RIPSTOP L/S SHIRT	30%	1	□ 44.99	□ 31.49
UNIFORMS/APPAREL	**SJ554 LAPD LG 3435**	**F1 FX5020VS 86 LARGE 34/35**	**FECHHEIMER BROTHERS UNIFORM CO**	CROSSFX - HYBRID MENS 65%POLY/35%COTTON RIPSTOP L/S SHIRT	30%	1	□ 44.99	□ 31.49
UNIFORMS/APPAREL	**SJ554 LAPD LG 3637**	**F1 FX5020VS 86 LARGE 36/37**	**FECHHEIMER BROTHERS UNIFORM CO**	CROSSFX - HYBRID MENS 65%POLY/35%COTTON RIPSTOP L/S SHIRT	30%	1	□ 44.99	□ 31.49
UNIFORMS/APPAREL	**SJ554 LAPD LG 3839**	**F1 FX5020VS 86 LARGE 38/39**	**FECHHEIMER BROTHERS UNIFORM CO**	CROSSFX - HYBRID MENS 65%POLY/35%COTTON RIPSTOP L/S SHIRT	30%	1	□ 44.99	□ 31.49
UNIFORMS/APPAREL	**SJ554 LAPD MD 3031**	**F1 FX5020VS 86 MEDIUM 30/31**	**FECHHEIMER BROTHERS UNIFORM CO**	CROSSFX - HYBRID MENS 65%POLY/35%COTTON RIPSTOP L/S SHIRT	30%	1	□ 44.99	□ 31.49
UNIFORMS/APPAREL	**SJ554 LAPD MD 3233**	**F1 FX5020VS 86 MEDIUM 32/33**	**FECHHEIMER BROTHERS UNIFORM CO**	CROSSFX - HYBRID MENS 65%POLY/35%COTTON RIPSTOP L/S SHIRT	30%	1	□ 44.99	□ 31.49
UNIFORMS/APPAREL	**SJ554 LAPD MD 3435**	**F1 FX5020VS 86 MEDIUM 34/35**	**FECHHEIMER BROTHERS UNIFORM CO**	CROSSFX - HYBRID MENS 65%POLY/35%COTTON RIPSTOP L/S SHIRT	30%	1	□ 44.99	□ 31.49
UNIFORMS/APPAREL	**SJ554 LAPD MD 3637**	**F1 FX5020VS 86 MEDIUM 36/37**	**FECHHEIMER BROTHERS UNIFORM CO**	CROSSFX - HYBRID MENS 65%POLY/35%COTTON RIPSTOP L/S SHIRT	30%	1	□ 44.99	□ 31.49
UNIFORMS/APPAREL	**SJ554 LAPD MD 3839**	**F1 FX5020VS 86 MEDIUM 38/39**	**FECHHEIMER BROTHERS UNIFORM CO**	CROSSFX - HYBRID MENS 65%POLY/35%COTTON RIPSTOP L/S SHIRT	30%	1	□ 44.99	□ 31.49
UNIFORMS/APPAREL	**SJ554 LAPD SM 3031**	**F1 FX5020VS 86 SMALL 30/31**	**FECHHEIMER BROTHERS UNIFORM CO**	CROSSFX - HYBRID MENS 65%POLY/35%COTTON RIPSTOP L/S SHIRT	30%	1	□ 44.99	□ 31.49
UNIFORMS/APPAREL	**SJ554 LAPD SM 3233**	**F1 FX5020VS 86 SMALL 32/33**	**FECHHEIMER BROTHERS UNIFORM CO**	CROSSFX - HYBRID MENS 65%POLY/35%COTTON RIPSTOP L/S SHIRT	30%	1	□ 44.99	□ 31.49
UNIFORMS/APPAREL	**SJ554 LAPD SM 3435**	**F1 FX5020VS 86 SMALL 34/35**	**FECHHEIMER BROTHERS UNIFORM CO**	CROSSFX - HYBRID MENS 65%POLY/35%COTTON RIPSTOP L/S SHIRT	30%	1	□ 44.99	□ 31.49

UNIFORMS/APPAREL	**SJ554 LAPD XL 3031**	**F1 FX5020VS 86 XLARGE 30/31**	**FECHHEIMER BROTHERS UNIFORM CO**	CROSSFX - HYBRID MENS 65%POLY/35%COTTON RIPSTOP L/S SHIRT	30%	1	□ 44.99	□ 31.49
UNIFORMS/APPAREL	**SJ554 LAPD XL 3233**	**F1 FX5020VS 86 XLARGE 32/33**	**FECHHEIMER BROTHERS UNIFORM CO**	CROSSFX - HYBRID MENS 65%POLY/35%COTTON RIPSTOP L/S SHIRT	30%	1	□ 44.99	□ 31.49
UNIFORMS/APPAREL	**SJ554 LAPD XL 3435**	**F1 FX5020VS 86 XLARGE 34/35**	**FECHHEIMER BROTHERS UNIFORM CO**	CROSSFX - HYBRID MENS 65%POLY/35%COTTON RIPSTOP L/S SHIRT	30%	1	□ 44.99	□ 31.49
UNIFORMS/APPAREL	**SJ554 LAPD XL 3637**	**F1 FX5020VS 86 XLARGE 36/37**	**FECHHEIMER BROTHERS UNIFORM CO**	CROSSFX - HYBRID MENS 65%POLY/35%COTTON RIPSTOP L/S SHIRT	30%	1	□ 44.99	□ 31.49
UNIFORMS/APPAREL	**SJ554 LAPD XL 3839**	**F1 FX5020VS 86 XLARGE 38/39**	**FECHHEIMER BROTHERS UNIFORM CO**	CROSSFX - HYBRID MENS 65%POLY/35%COTTON RIPSTOP L/S SHIRT	30%	1	□ 44.99	□ 31.49
UNIFORMS/APPAREL	**SJ554 LAPD XS 3031**	**F1 FX5020VS 86 XSMALL 30/31**	**FECHHEIMER BROTHERS UNIFORM CO**	CROSSFX - HYBRID MENS 65%POLY/35%COTTON RIPSTOP L/S SHIRT	30%	1	□ 44.99	□ 31.49
UNIFORMS/APPAREL	**SJ554 LAPD XS 3233**	**F1 FX5020VS 86 XSMALL 32/33**	**FECHHEIMER BROTHERS UNIFORM CO**	CROSSFX - HYBRID MENS 65%POLY/35%COTTON RIPSTOP L/S SHIRT	30%	1	□ 44.99	□ 31.49
UNIFORMS/APPAREL	**SJ554 STN LG 3031**	**F1 FX5020VS 04 LARGE 30/31**	**FECHHEIMER BROTHERS UNIFORM CO**	CROSSFX - HYBRID MENS 65%POLY/35%COTTON RIPSTOP L/S SHIRT	30%	1	□ 44.99	□ 31.49
UNIFORMS/APPAREL	**SJ554 STN LG 3233**	**F1 FX5020VS 04 LARGE 32/33**	**FECHHEIMER BROTHERS UNIFORM CO**	CROSSFX - HYBRID MENS 65%POLY/35%COTTON RIPSTOP L/S SHIRT	30%	1	□ 44.99	□ 31.49
UNIFORMS/APPAREL	**SJ554 STN LG 3435**	**F1 FX5020VS 04 LARGE 34/35**	**FECHHEIMER BROTHERS UNIFORM CO**	CROSSFX - HYBRID MENS 65%POLY/35%COTTON RIPSTOP L/S SHIRT	30%	1	□ 44.99	□ 31.49
UNIFORMS/APPAREL	**SJ554 STN LG 3637**	**F1 FX5020VS 04 LARGE 36/37**	**FECHHEIMER BROTHERS UNIFORM CO**	CROSSFX - HYBRID MENS 65%POLY/35%COTTON RIPSTOP L/S SHIRT	30%	1	□ 44.99	□ 31.49
UNIFORMS/APPAREL	**SJ554 STN LG 3839**	**F1 FX5020VS 04 LARGE 38/39**	**FECHHEIMER BROTHERS UNIFORM CO**	CROSSFX - HYBRID MENS 65%POLY/35%COTTON RIPSTOP L/S SHIRT	30%	1	□ 44.99	□ 31.49
UNIFORMS/APPAREL	**SJ554 STN MD 3031**	**F1 FX5020VS 04 MEDIUM 30/31**	**FECHHEIMER BROTHERS UNIFORM CO**	CROSSFX - HYBRID MENS 65%POLY/35%COTTON RIPSTOP L/S SHIRT	30%	1	□ 44.99	□ 31.49
UNIFORMS/APPAREL	**SJ554 STN MD 3233**	**F1 FX5020VS 04 MEDIUM 32/33**	**FECHHEIMER BROTHERS UNIFORM CO**	CROSSFX - HYBRID MENS 65%POLY/35%COTTON RIPSTOP L/S SHIRT	30%	1	□ 44.99	□ 31.49
UNIFORMS/APPAREL	**SJ554 STN MD 3435**	**F1 FX5020VS 04 MEDIUM 34/35**	**FECHHEIMER BROTHERS UNIFORM CO**	CROSSFX - HYBRID MENS 65%POLY/35%COTTON RIPSTOP L/S SHIRT	30%	1	□ 44.99	□ 31.49

UNIFORMS/APPAREL	**SJ554 STN MD 3637**	**F1 FX5020VS 04 MEDIUM 36/37**	**FECHHEIMER BROTHERS UNIFORM CO**	CROSSFX - HYBRID MENS 65%POLY/35%COTTON RIPSTOP L/S SHIRT	30%	1	□ 44.99	□ 31.49
UNIFORMS/APPAREL	**SJ554 STN MD 3839**	**F1 FX5020VS 04 MEDIUM 38/39**	**FECHHEIMER BROTHERS UNIFORM CO**	CROSSFX - HYBRID MENS 65%POLY/35%COTTON RIPSTOP L/S SHIRT	30%	1	□ 44.99	□ 31.49
UNIFORMS/APPAREL	**SJ554 STN SM 3031**	**F1 FX5020VS 04 SMALL 30/31**	**FECHHEIMER BROTHERS UNIFORM CO**	CROSSFX - HYBRID MENS 65%POLY/35%COTTON RIPSTOP L/S SHIRT	30%	1	□ 44.99	□ 31.49
UNIFORMS/APPAREL	**SJ554 STN SM 3233**	**F1 FX5020VS 04 SMALL 32/33**	**FECHHEIMER BROTHERS UNIFORM CO**	CROSSFX - HYBRID MENS 65%POLY/35%COTTON RIPSTOP L/S SHIRT	30%	1	□ 44.99	□ 31.49
UNIFORMS/APPAREL	**SJ554 STN SM 3435**	**F1 FX5020VS 04 SMALL 34/35**	**FECHHEIMER BROTHERS UNIFORM CO**	CROSSFX - HYBRID MENS 65%POLY/35%COTTON RIPSTOP L/S SHIRT	30%	1	□ 44.99	□ 31.49
UNIFORMS/APPAREL	**SJ554 STN XL 3031**	**F1 FX5020VS 04 XLARGE 30/31**	**FECHHEIMER BROTHERS UNIFORM CO**	CROSSFX - HYBRID MENS 65%POLY/35%COTTON RIPSTOP L/S SHIRT	30%	1	□ 44.99	□ 31.49
UNIFORMS/APPAREL	**SJ554 STN XL 3233**	**F1 FX5020VS 04 XLARGE 32/33**	**FECHHEIMER BROTHERS UNIFORM CO**	CROSSFX - HYBRID MENS 65%POLY/35%COTTON RIPSTOP L/S SHIRT	30%	1	□ 44.99	□ 31.49
UNIFORMS/APPAREL	**SJ554 STN XL 3435**	**F1 FX5020VS 04 XLARGE 34/35**	**FECHHEIMER BROTHERS UNIFORM CO**	CROSSFX - HYBRID MENS 65%POLY/35%COTTON RIPSTOP L/S SHIRT	30%	1	□ 44.99	□ 31.49
UNIFORMS/APPAREL	**SJ554 STN XL 3637**	**F1 FX5020VS 04 XLARGE 36/37**	**FECHHEIMER BROTHERS UNIFORM CO**	CROSSFX - HYBRID MENS 65%POLY/35%COTTON RIPSTOP L/S SHIRT	30%	1	□ 44.99	□ 31.49
UNIFORMS/APPAREL	**SJ554 STN XL 3839**	**F1 FX5020VS 04 XLARGE 38/39**	**FECHHEIMER BROTHERS UNIFORM CO**	CROSSFX - HYBRID MENS 65%POLY/35%COTTON RIPSTOP L/S SHIRT	30%	1	□ 44.99	□ 31.49
UNIFORMS/APPAREL	**SJ554 STN XS 3031**	**F1 FX5020VS 04 XSMALL 30/31**	**FECHHEIMER BROTHERS UNIFORM CO**	CROSSFX - HYBRID MENS 65%POLY/35%COTTON RIPSTOP L/S SHIRT	30%	1	□ 44.99	□ 31.49
UNIFORMS/APPAREL	**SJ554 STN XS 3233**	**F1 FX5020VS 04 XSMALL 32/33**	**FECHHEIMER BROTHERS UNIFORM CO**	CROSSFX - HYBRID MENS 65%POLY/35%COTTON RIPSTOP L/S SHIRT	30%	1	□ 44.99	□ 31.49
UNIFORMS/APPAREL	**SJ554 STN 2X 3233**	**F1 FX5020VS 04 2XL 32/33**	**FECHHEIMER BROTHERS UNIFORM CO**	CROSSFX - HYBRID MENS 65%POLY/35%COTTON RIPSTOP L/S SHIRT	30%	1	□ 44.99	□ 31.49
UNIFORMS/APPAREL	**SJ554 STN 2X 3435**	**F1 FX5020VS 04 2XL 34/35**	**FECHHEIMER BROTHERS UNIFORM CO**	CROSSFX - HYBRID MENS 65%POLY/35%COTTON RIPSTOP L/S SHIRT	30%	1	□ 44.99	□ 31.49
UNIFORMS/APPAREL	**SJ554 STN 2X 3637**	**F1 FX5020VS 04 2XL 36/37**	**FECHHEIMER BROTHERS UNIFORM CO**	CROSSFX - HYBRID MENS 65%POLY/35%COTTON RIPSTOP L/S SHIRT	30%	1	□ 44.99	□ 31.49

UNIFORMS/APPAREL	**SJ554 STN 2X 3839**	**F1 FX5020VS 04 2XL 38/39**	**FECHHEIMER BROTHERS UNIFORM CO**	CROSSFX - HYBRID MENS 65%POLY/35%COTTON RIPSTOP L/S SHIRT	30%	1	□ 44.99	□ 31.49
UNIFORMS/APPAREL	**SJ554 STN 3X 3233**	**F1 FX5020VS 04 3XL 32/33**	**FECHHEIMER BROTHERS UNIFORM CO**	CROSSFX - HYBRID MENS 65%POLY/35%COTTON RIPSTOP L/S SHIRT	30%	1	□ 44.99	□ 31.49
UNIFORMS/APPAREL	**SJ554 STN 3X 3435**	**F1 FX5020VS 04 3XL 34/35**	**FECHHEIMER BROTHERS UNIFORM CO**	CROSSFX - HYBRID MENS 65%POLY/35%COTTON RIPSTOP L/S SHIRT	30%	1	□ 44.99	□ 31.49
UNIFORMS/APPAREL	**SJ554 STN 3X 3637**	**F1 FX5020VS 04 3XL 36/37**	**FECHHEIMER BROTHERS UNIFORM CO**	CROSSFX - HYBRID MENS 65%POLY/35%COTTON RIPSTOP L/S SHIRT	30%	1	□ 44.99	□ 31.49
UNIFORMS/APPAREL	**SJ554 STN 3X 3839**	**F1 FX5020VS 04 3XL 38/39**	**FECHHEIMER BROTHERS UNIFORM CO**	CROSSFX - HYBRID MENS 65%POLY/35%COTTON RIPSTOP L/S SHIRT	30%	1	□ 44.99	□ 31.49
UNIFORMS/APPAREL	**SJ554 STN 4X 3233**	**F1 FX5020VS 04 4XL 32/33**	**FECHHEIMER BROTHERS UNIFORM CO**	CROSSFX - HYBRID MENS 65%POLY/35%COTTON RIPSTOP L/S SHIRT	30%	1	□ 44.99	□ 31.49
UNIFORMS/APPAREL	**SJ554 STN 4X 3435**	**F1 FX5020VS 04 4XL 34/35**	**FECHHEIMER BROTHERS UNIFORM CO**	CROSSFX - HYBRID MENS 65%POLY/35%COTTON RIPSTOP L/S SHIRT	30%	1	□ 44.99	□ 31.49
UNIFORMS/APPAREL	**SJ554 STN 4X 3637**	**F1 FX5020VS 04 4XL 36/37**	**FECHHEIMER BROTHERS UNIFORM CO**	CROSSFX - HYBRID MENS 65%POLY/35%COTTON RIPSTOP L/S SHIRT	30%	1	□ 44.99	□ 31.49
UNIFORMS/APPAREL	**SJ554 STN 4X 3839**	**F1 FX5020VS 04 4XL 38/39**	**FECHHEIMER BROTHERS UNIFORM CO**	CROSSFX - HYBRID MENS 65%POLY/35%COTTON RIPSTOP L/S SHIRT	30%	1	□ 44.99	□ 31.49
UNIFORMS/APPAREL	**SJ554 STN 5X 3233**	**F1 FX5020VS 04 5XL 32/33**	**FECHHEIMER BROTHERS UNIFORM CO**	CROSSFX - HYBRID MENS 65%POLY/35%COTTON RIPSTOP L/S SHIRT	30%	1	□ 44.99	□ 31.49
UNIFORMS/APPAREL	**SJ554 STN 5X 3435**	**F1 FX5020VS 04 5XL 34/35**	**FECHHEIMER BROTHERS UNIFORM CO**	CROSSFX - HYBRID MENS 65%POLY/35%COTTON RIPSTOP L/S SHIRT	30%	1	□ 44.99	□ 31.49
UNIFORMS/APPAREL	**SJ554 STN 5X 3637**	**F1 FX5020VS 04 5XL 36/37**	**FECHHEIMER BROTHERS UNIFORM CO**	CROSSFX - HYBRID MENS 65%POLY/35%COTTON RIPSTOP L/S SHIRT	30%	1	□ 44.99	□ 31.49
UNIFORMS/APPAREL	**SJ554 STN 5X 3839**	**F1 FX5020VS 04 5XL 38/39**	**FECHHEIMER BROTHERS UNIFORM CO**	CROSSFX - HYBRID MENS 65%POLY/35%COTTON RIPSTOP L/S SHIRT	30%	1	□ 44.99	□ 31.49
UNIFORMS/APPAREL	**SJ554 OD LG 3031**	**F1 FX5020VS 27 LARGE 30/31**	**FECHHEIMER BROTHERS UNIFORM CO**	CROSSFX - HYBRID MENS 65%POLY/35%COTTON RIPSTOP L/S SHIRT	30%	1	□ 44.99	□ 31.49
UNIFORMS/APPAREL	**SJ554 OD LG 3233**	**F1 FX5020VS 27 LARGE 32/33**	**FECHHEIMER BROTHERS UNIFORM CO**	CROSSFX - HYBRID MENS 65%POLY/35%COTTON RIPSTOP L/S SHIRT	30%	1	□ 44.99	□ 31.49

UNIFORMS/APPAREL	**SJ554 OD LG 3435**	**F1 FX5020VS 27 LARGE 34/35**	**FECHHEIMER BROTHERS UNIFORM CO**	CROSSFX - HYBRID MENS 65%POLY/35%COTTON RIPSTOP L/S SHIRT	30%	1	□ 44.99	□ 31.49
UNIFORMS/APPAREL	**SJ554 OD LG 3637**	**F1 FX5020VS 27 LARGE 36/37**	**FECHHEIMER BROTHERS UNIFORM CO**	CROSSFX - HYBRID MENS 65%POLY/35%COTTON RIPSTOP L/S SHIRT	30%	1	□ 44.99	□ 31.49
UNIFORMS/APPAREL	**SJ554 OD LG 3839**	**F1 FX5020VS 27 LARGE 38/39**	**FECHHEIMER BROTHERS UNIFORM CO**	CROSSFX - HYBRID MENS 65%POLY/35%COTTON RIPSTOP L/S SHIRT	30%	1	□ 44.99	□ 31.49
UNIFORMS/APPAREL	**SJ554 OD MD 3031**	**F1 FX5020VS 27 MEDIUM 30/31**	**FECHHEIMER BROTHERS UNIFORM CO**	CROSSFX - HYBRID MENS 65%POLY/35%COTTON RIPSTOP L/S SHIRT	30%	1	□ 44.99	□ 31.49
UNIFORMS/APPAREL	**SJ554 OD MD 3233**	**F1 FX5020VS 27 MEDIUM 32/33**	**FECHHEIMER BROTHERS UNIFORM CO**	CROSSFX - HYBRID MENS 65%POLY/35%COTTON RIPSTOP L/S SHIRT	30%	1	□ 44.99	□ 31.49
UNIFORMS/APPAREL	**SJ554 OD MD 3435**	**F1 FX5020VS 27 MEDIUM 34/35**	**FECHHEIMER BROTHERS UNIFORM CO**	CROSSFX - HYBRID MENS 65%POLY/35%COTTON RIPSTOP L/S SHIRT	30%	1	□ 44.99	□ 31.49
UNIFORMS/APPAREL	**SJ554 OD MD 3637**	**F1 FX5020VS 27 MEDIUM 36/37**	**FECHHEIMER BROTHERS UNIFORM CO**	CROSSFX - HYBRID MENS 65%POLY/35%COTTON RIPSTOP L/S SHIRT	30%	1	□ 44.99	□ 31.49
UNIFORMS/APPAREL	**SJ554 OD MD 3839**	**F1 FX5020VS 27 MEDIUM 38/39**	**FECHHEIMER BROTHERS UNIFORM CO**	CROSSFX - HYBRID MENS 65%POLY/35%COTTON RIPSTOP L/S SHIRT	30%	1	□ 44.99	□ 31.49
UNIFORMS/APPAREL	**SJ554 OD SM 3031**	**F1 FX5020VS 27 SMALL 30/31**	**FECHHEIMER BROTHERS UNIFORM CO**	CROSSFX - HYBRID MENS 65%POLY/35%COTTON RIPSTOP L/S SHIRT	30%	1	□ 44.99	□ 31.49
UNIFORMS/APPAREL	**SJ554 OD SM 3233**	**F1 FX5020VS 27 SMALL 32/33**	**FECHHEIMER BROTHERS UNIFORM CO**	CROSSFX - HYBRID MENS 65%POLY/35%COTTON RIPSTOP L/S SHIRT	30%	1	□ 44.99	□ 31.49
UNIFORMS/APPAREL	**SJ554 OD SM 3435**	**F1 FX5020VS 27 SMALL 34/35**	**FECHHEIMER BROTHERS UNIFORM CO**	CROSSFX - HYBRID MENS 65%POLY/35%COTTON RIPSTOP L/S SHIRT	30%	1	□ 44.99	□ 31.49
UNIFORMS/APPAREL	**SJ554 OD XL 3031**	**F1 FX5020VS 27 XLARGE 30/31**	**FECHHEIMER BROTHERS UNIFORM CO**	CROSSFX - HYBRID MENS 65%POLY/35%COTTON RIPSTOP L/S SHIRT	30%	1	□ 44.99	□ 31.49
UNIFORMS/APPAREL	**SJ554 OD XL 3233**	**F1 FX5020VS 27 XLARGE 32/33**	**FECHHEIMER BROTHERS UNIFORM CO**	CROSSFX - HYBRID MENS 65%POLY/35%COTTON RIPSTOP L/S SHIRT	30%	1	□ 44.99	□ 31.49
UNIFORMS/APPAREL	**SJ554 OD XL 3435**	**F1 FX5020VS 27 XLARGE 34/35**	**FECHHEIMER BROTHERS UNIFORM CO**	CROSSFX - HYBRID MENS 65%POLY/35%COTTON RIPSTOP L/S SHIRT	30%	1	□ 44.99	□ 31.49
UNIFORMS/APPAREL	**SJ554 OD XL 3637**	**F1 FX5020VS 27 XLARGE 36/37**	**FECHHEIMER BROTHERS UNIFORM CO**	CROSSFX - HYBRID MENS 65%POLY/35%COTTON RIPSTOP L/S SHIRT	30%	1	□ 44.99	□ 31.49

UNIFORMS/APPAREL	**SJ554 OD XL 3839**	**F1 FX5020VS 27 XLARGE 38/39**	**FECHHEIMER BROTHERS UNIFORM CO**	CROSSFX - HYBRID MENS 65%POLY/35%COTTON RIPSTOP L/S SHIRT	30%	1	□ 44.99	□ 31.49
UNIFORMS/APPAREL	**SJ554 OD XS 3031**	**F1 FX5020VS 27 XSMALL 30/31**	**FECHHEIMER BROTHERS UNIFORM CO**	CROSSFX - HYBRID MENS 65%POLY/35%COTTON RIPSTOP L/S SHIRT	30%	1	□ 44.99	□ 31.49
UNIFORMS/APPAREL	**SJ554 OD XS 3233**	**F1 FX5020VS 27 XSMALL 32/33**	**FECHHEIMER BROTHERS UNIFORM CO**	CROSSFX - HYBRID MENS 65%POLY/35%COTTON RIPSTOP L/S SHIRT	30%	1	□ 44.99	□ 31.49
UNIFORMS/APPAREL	**SJ554 OD 2X 3233**	**F1 FX5020VS 27 2XL 32/33**	**FECHHEIMER BROTHERS UNIFORM CO**	CROSSFX - HYBRID MENS 65%POLY/35%COTTON RIPSTOP L/S SHIRT	30%	1	□ 44.99	□ 31.49
UNIFORMS/APPAREL	**SJ554 OD 2X 3435**	**F1 FX5020VS 27 2XL 34/35**	**FECHHEIMER BROTHERS UNIFORM CO**	CROSSFX - HYBRID MENS 65%POLY/35%COTTON RIPSTOP L/S SHIRT	30%	1	□ 44.99	□ 31.49
UNIFORMS/APPAREL	**SJ554 OD 2X 3637**	**F1 FX5020VS 27 2XL 36/37**	**FECHHEIMER BROTHERS UNIFORM CO**	CROSSFX - HYBRID MENS 65%POLY/35%COTTON RIPSTOP L/S SHIRT	30%	1	□ 44.99	□ 31.49
UNIFORMS/APPAREL	**SJ554 OD 2X 3839**	**F1 FX5020VS 27 2XL 38/39**	**FECHHEIMER BROTHERS UNIFORM CO**	CROSSFX - HYBRID MENS 65%POLY/35%COTTON RIPSTOP L/S SHIRT	30%	1	□ 44.99	□ 31.49
UNIFORMS/APPAREL	**SJ554 OD 3X 3233**	**F1 FX5020VS 27 3XL 32/33**	**FECHHEIMER BROTHERS UNIFORM CO**	CROSSFX - HYBRID MENS 65%POLY/35%COTTON RIPSTOP L/S SHIRT	30%	1	□ 44.99	□ 31.49
UNIFORMS/APPAREL	**SJ554 OD 3X 3435**	**F1 FX5020VS 27 3XL 34/35**	**FECHHEIMER BROTHERS UNIFORM CO**	CROSSFX - HYBRID MENS 65%POLY/35%COTTON RIPSTOP L/S SHIRT	30%	1	□ 44.99	□ 31.49
UNIFORMS/APPAREL	**SJ554 OD 3X 3637**	**F1 FX5020VS 27 3XL 36/37**	**FECHHEIMER BROTHERS UNIFORM CO**	CROSSFX - HYBRID MENS 65%POLY/35%COTTON RIPSTOP L/S SHIRT	30%	1	□ 44.99	□ 31.49
UNIFORMS/APPAREL	**SJ554 OD 3X 3839**	**F1 FX5020VS 27 3XL 38/39**	**FECHHEIMER BROTHERS UNIFORM CO**	CROSSFX - HYBRID MENS 65%POLY/35%COTTON RIPSTOP L/S SHIRT	30%	1	□ 44.99	□ 31.49
UNIFORMS/APPAREL	**SJ554 OD 4X 3233**	**F1 FX5020VS 27 4XL 32/33**	**FECHHEIMER BROTHERS UNIFORM CO**	CROSSFX - HYBRID MENS 65%POLY/35%COTTON RIPSTOP L/S SHIRT	30%	1	□ 44.99	□ 31.49
UNIFORMS/APPAREL	**SJ554 OD 4X 3435**	**F1 FX5020VS 27 4XL 34/35**	**FECHHEIMER BROTHERS UNIFORM CO**	CROSSFX - HYBRID MENS 65%POLY/35%COTTON RIPSTOP L/S SHIRT	30%	1	□ 44.99	□ 31.49
UNIFORMS/APPAREL	**SJ554 OD 4X 3637**	**F1 FX5020VS 27 4XL 36/37**	**FECHHEIMER BROTHERS UNIFORM CO**	CROSSFX - HYBRID MENS 65%POLY/35%COTTON RIPSTOP L/S SHIRT	30%	1	□ 44.99	□ 31.49
UNIFORMS/APPAREL	**SJ554 OD 4X 3839**	**F1 FX5020VS 27 4XL 38/39**	**FECHHEIMER BROTHERS UNIFORM CO**	CROSSFX - HYBRID MENS 65%POLY/35%COTTON RIPSTOP L/S SHIRT	30%	1	□ 44.99	□ 31.49

UNIFORMS/APPAREL	**SJ554 OD 5X 3233**	**F1 FX5020VS 27 5XL 32/33**	**FECHHEIMER BROTHERS UNIFORM CO**	CROSSFX - HYBRID MENS 65%POLY/35%COTTON RIPSTOP L/S SHIRT	30%	1	□ 44.99	□ 31.49
UNIFORMS/APPAREL	**SJ554 OD 5X 3435**	**F1 FX5020VS 27 5XL 34/35**	**FECHHEIMER BROTHERS UNIFORM CO**	CROSSFX - HYBRID MENS 65%POLY/35%COTTON RIPSTOP L/S SHIRT	30%	1	□ 44.99	□ 31.49
UNIFORMS/APPAREL	**SJ554 OD 5X 3637**	**F1 FX5020VS 27 5XL 36/37**	**FECHHEIMER BROTHERS UNIFORM CO**	CROSSFX - HYBRID MENS 65%POLY/35%COTTON RIPSTOP L/S SHIRT	30%	1	□ 44.99	□ 31.49
UNIFORMS/APPAREL	**SJ554 OD 5X 3839**	**F1 FX5020VS 27 5XL 38/39**	**FECHHEIMER BROTHERS UNIFORM CO**	CROSSFX - HYBRID MENS 65%POLY/35%COTTON RIPSTOP L/S SHIRT	30%	1	□ 44.99	□ 31.49
UNIFORMS/APPAREL	**SR620 FBL 15 33**	**07W84Z 26 15 33**	**FECHHEIMER BROTHERS UNIFORM CO**	MENS LS 75/25 POLY WOOL ZIP FRONT SHIRT	30%	1	□ 88.99	□ 62.29
UNIFORMS/APPAREL	**SR620 FBL 15 36**	**07W84Z 26 15 36**	**FECHHEIMER BROTHERS UNIFORM CO**	MENS LS 75/25 POLY WOOL ZIP FRONT SHIRT	30%	1	□ 88.99	□ 62.29
UNIFORMS/APPAREL	**SR620 FBL 155 33**	**07W84Z 26 155 33**	**FECHHEIMER BROTHERS UNIFORM CO**	MENS LS 75/25 POLY WOOL ZIP FRONT SHIRT	30%	1	□ 88.99	□ 62.29
UNIFORMS/APPAREL	**SR620 FBL 155 35**	**07W84Z 26 155 35**	**FECHHEIMER BROTHERS UNIFORM CO**	MENS LS 75/25 POLY WOOL ZIP FRONT SHIRT	30%	1	□ 88.99	□ 62.29
UNIFORMS/APPAREL	**SR620 FBL 155 36**	**07W84Z 26 155 36**	**FECHHEIMER BROTHERS UNIFORM CO**	MENS LS 75/25 POLY WOOL ZIP FRONT SHIRT	30%	1	□ 88.99	□ 62.29
UNIFORMS/APPAREL	**SR620 FBL 16 33**	**07W84Z 26 16 33**	**FECHHEIMER BROTHERS UNIFORM CO**	MENS LS 75/25 POLY WOOL ZIP FRONT SHIRT	30%	1	□ 88.99	□ 62.29
UNIFORMS/APPAREL	**SR620 FBL 16 35**	**07W84Z 26 16 35**	**FECHHEIMER BROTHERS UNIFORM CO**	MENS LS 75/25 POLY WOOL ZIP FRONT SHIRT	30%	1	□ 88.99	□ 62.29
UNIFORMS/APPAREL	**SR620 FBL 16 36**	**07W84Z 26 16 36**	**FECHHEIMER BROTHERS UNIFORM CO**	MENS LS 75/25 POLY WOOL ZIP FRONT SHIRT	30%	1	□ 88.99	□ 62.29
UNIFORMS/APPAREL	**SR620 FBL 165 33**	**07W84Z 26 165 33**	**FECHHEIMER BROTHERS UNIFORM CO**	MENS LS 75/25 POLY WOOL ZIP FRONT SHIRT	30%	1	□ 88.99	□ 62.29
UNIFORMS/APPAREL	**SR620 FBL 165 35**	**07W84Z 26 165 35**	**FECHHEIMER BROTHERS UNIFORM CO**	MENS LS 75/25 POLY WOOL ZIP FRONT SHIRT	30%	1	□ 88.99	□ 62.29
UNIFORMS/APPAREL	**SR620 FBL 165 36**	**07W84Z 26 165 36**	**FECHHEIMER BROTHERS UNIFORM CO**	MENS LS 75/25 POLY WOOL ZIP FRONT SHIRT	30%	1	□ 88.99	□ 62.29
UNIFORMS/APPAREL	**SR620 FBL 165 38**	**07W84Z 26 165 38**	**FECHHEIMER BROTHERS UNIFORM CO**	MENS LS 75/25 POLY WOOL ZIP FRONT SHIRT	30%	1	□ 88.99	□ 62.29
UNIFORMS/APPAREL	**SR620 FBL 17 33**	**07W84Z 26 17 33**	**FECHHEIMER BROTHERS UNIFORM CO**	MENS LS 75/25 POLY WOOL ZIP FRONT SHIRT	30%	1	□ 88.99	□ 62.29
UNIFORMS/APPAREL	**SR620 FBL 17 35**	**07W84Z 26 17 35**	**FECHHEIMER BROTHERS UNIFORM CO**	MENS LS 75/25 POLY WOOL ZIP FRONT SHIRT	30%	1	□ 88.99	□ 62.29
UNIFORMS/APPAREL	**SR620 FBL 17 36**	**07W84Z 26 17 36**	**FECHHEIMER BROTHERS UNIFORM CO**	MENS LS 75/25 POLY WOOL ZIP FRONT SHIRT	30%	1	□ 88.99	□ 62.29
UNIFORMS/APPAREL	**SR620 FBL 17 38**	**07W84Z 26 17 38**	**FECHHEIMER BROTHERS UNIFORM CO**	MENS LS 75/25 POLY WOOL ZIP FRONT SHIRT	30%	1	□ 88.99	□ 62.29

UNIFORMS/APPAREL	**SR620 FBL 175 33**	**07W84Z 26 175 33**	**FECHHEIMER BROTHERS UNIFORM CO**	MENS LS 75/25 POLY WOOL ZIP FRONT SHIRT	30%	1	□ 88.99	□ 62.29
UNIFORMS/APPAREL	**SR620 FBL 175 35**	**07W84Z 26 175 35**	**FECHHEIMER BROTHERS UNIFORM CO**	MENS LS 75/25 POLY WOOL ZIP FRONT SHIRT	30%	1	□ 88.99	□ 62.29
UNIFORMS/APPAREL	**SR620 FBL 175 36**	**07W84Z 26 175 36**	**FECHHEIMER BROTHERS UNIFORM CO**	MENS LS 75/25 POLY WOOL ZIP FRONT SHIRT	30%	1	□ 88.99	□ 62.29
UNIFORMS/APPAREL	**SR620 FBL 175 38**	**07W84Z 26 175 38**	**FECHHEIMER BROTHERS UNIFORM CO**	MENS LS 75/25 POLY WOOL ZIP FRONT SHIRT	30%	1	□ 88.99	□ 62.29
UNIFORMS/APPAREL	**SR620 FBL 18 35**	**07W84Z 26 18 35**	**FECHHEIMER BROTHERS UNIFORM CO**	MENS LS 75/25 POLY WOOL ZIP FRONT SHIRT	30%	1	□ 88.99	□ 62.29
UNIFORMS/APPAREL	**SR620 FBL 18 36**	**07W84Z 26 18 36**	**FECHHEIMER BROTHERS UNIFORM CO**	MENS LS 75/25 POLY WOOL ZIP FRONT SHIRT	30%	1	□ 88.99	□ 62.29
UNIFORMS/APPAREL	**SR620 FBL 18 38**	**07W84Z 26 18 38**	**FECHHEIMER BROTHERS UNIFORM CO**	MENS LS 75/25 POLY WOOL ZIP FRONT SHIRT	30%	1	□ 88.99	□ 62.29
UNIFORMS/APPAREL	**SR620 FBL 185 35**	**07W84Z 26 185 35**	**FECHHEIMER BROTHERS UNIFORM CO**	MENS LS 75/25 POLY WOOL ZIP FRONT SHIRT	30%	1	□ 88.99	□ 62.29
UNIFORMS/APPAREL	**SR620 FBL 185 36**	**07W84Z 26 185 36**	**FECHHEIMER BROTHERS UNIFORM CO**	MENS LS 75/25 POLY WOOL ZIP FRONT SHIRT	30%	1	□ 88.99	□ 62.29
UNIFORMS/APPAREL	**SR620 FBL 185 38**	**07W84Z 26 185 38**	**FECHHEIMER BROTHERS UNIFORM CO**	MENS LS 75/25 POLY WOOL ZIP FRONT SHIRT	30%	1	□ 88.99	□ 62.29
UNIFORMS/APPAREL	**SR620 FBL 19 35**	**07W84Z 26 19 35**	**FECHHEIMER BROTHERS UNIFORM CO**	MENS LS 75/25 POLY WOOL ZIP FRONT SHIRT	30%	1	□ 88.99	□ 62.29
UNIFORMS/APPAREL	**SR620 FBL 19 36**	**07W84Z 26 19 36**	**FECHHEIMER BROTHERS UNIFORM CO**	MENS LS 75/25 POLY WOOL ZIP FRONT SHIRT	30%	1	□ 88.99	□ 62.29
UNIFORMS/APPAREL	**SR620 FBL 19 38**	**07W84Z 26 19 38**	**FECHHEIMER BROTHERS UNIFORM CO**	MENS LS 75/25 POLY WOOL ZIP FRONT SHIRT	30%	1	□ 88.99	□ 62.29
UNIFORMS/APPAREL	**SR620 FBL 20 36**	**07W84Z 26 20 36**	**FECHHEIMER BROTHERS UNIFORM CO**	MENS LS 75/25 POLY WOOL ZIP FRONT SHIRT	30%	1	□ 88.99	□ 62.29
UNIFORMS/APPAREL	**SR620 FBL 20 38**	**07W84Z 26 20 38**	**FECHHEIMER BROTHERS UNIFORM CO**	MENS LS 75/25 POLY WOOL ZIP FRONT SHIRT	30%	1	□ 88.99	□ 62.29
UNIFORMS/APPAREL	**SR620 FBL 145 33**	**07W84Z 26 145 33**	**FECHHEIMER BROTHERS UNIFORM CO**	MENS LS 75/25 POLY WOOL ZIP FRONT SHIRT	30%	1	□ 88.99	□ 62.29
UNIFORMS/APPAREL	**SR620 FBL 22 36**	**07W84Z 26 22 36**	**FECHHEIMER BROTHERS UNIFORM CO**	MENS LS 75/25 POLY WOOL ZIP FRONT SHIRT	30%	1	□ 88.99	□ 62.29
UNIFORMS/APPAREL	**SR620 FBL 22 38**	**07W84Z 26 22 38**	**FECHHEIMER BROTHERS UNIFORM CO**	MENS LS 75/25 POLY WOOL ZIP FRONT SHIRT	30%	1	□ 88.99	□ 62.29
UNIFORMS/APPAREL	**SR620 FBL 21 36**	**07W84Z 26 21 36**	**FECHHEIMER BROTHERS UNIFORM CO**	MENS LS 75/25 POLY WOOL ZIP FRONT SHIRT	30%	1	□ 88.99	□ 62.29
UNIFORMS/APPAREL	**SR620 FBL 21 38**	**07W84Z 26 21 38**	**FECHHEIMER BROTHERS UNIFORM CO**	MENS LS 75/25 POLY WOOL ZIP FRONT SHIRT	30%	1	□ 88.99	□ 62.29
UNIFORMS/APPAREL	**SR620 STN 145 33**	**07W84Z 04 145 33**	**FECHHEIMER BROTHERS UNIFORM CO**	MENS LS 75/25 POLY WOOL ZIP FRONT SHIRT	30%	1	□ 88.99	□ 62.29
UNIFORMS/APPAREL	**SR620 STN 15 33**	**07W84Z 04 15 33**	**FECHHEIMER BROTHERS UNIFORM CO**	MENS LS 75/25 POLY WOOL ZIP FRONT SHIRT	30%	1	□ 88.99	□ 62.29

UNIFORMS/APPAREL	**SR620 STN 15 35**	**07W84Z 04 15 35**	**FECHHEIMER BROTHERS UNIFORM CO**	MENS LS 75/25 POLY WOOL ZIP FRONT SHIRT	30%	1	□ 88.99	□ 62.29
UNIFORMS/APPAREL	**SR620 STN 15 36**	**07W84Z 04 15 36**	**FECHHEIMER BROTHERS UNIFORM CO**	MENS LS 75/25 POLY WOOL ZIP FRONT SHIRT	30%	1	□ 88.99	□ 62.29
UNIFORMS/APPAREL	**SR620 STN 155 33**	**07W84Z 04 155 33**	**FECHHEIMER BROTHERS UNIFORM CO**	MENS LS 75/25 POLY WOOL ZIP FRONT SHIRT	30%	1	□ 88.99	□ 62.29
UNIFORMS/APPAREL	**SR620 STN 155 35**	**07W84Z 04 155 35**	**FECHHEIMER BROTHERS UNIFORM CO**	MENS LS 75/25 POLY WOOL ZIP FRONT SHIRT	30%	1	□ 88.99	□ 62.29
UNIFORMS/APPAREL	**SR620 STN 155 36**	**07W84Z 04 155 36**	**FECHHEIMER BROTHERS UNIFORM CO**	MENS LS 75/25 POLY WOOL ZIP FRONT SHIRT	30%	1	□ 88.99	□ 62.29
UNIFORMS/APPAREL	**SR620 STN 16 33**	**07W84Z 04 16 33**	**FECHHEIMER BROTHERS UNIFORM CO**	MENS LS 75/25 POLY WOOL ZIP FRONT SHIRT	30%	1	□ 88.99	□ 62.29
UNIFORMS/APPAREL	**SR620 STN 16 35**	**07W84Z 04 16 35**	**FECHHEIMER BROTHERS UNIFORM CO**	MENS LS 75/25 POLY WOOL ZIP FRONT SHIRT	30%	1	□ 88.99	□ 62.29
UNIFORMS/APPAREL	**SR620 STN 16 36**	**07W84Z 04 16 36**	**FECHHEIMER BROTHERS UNIFORM CO**	MENS LS 75/25 POLY WOOL ZIP FRONT SHIRT	30%	1	□ 88.99	□ 62.29
UNIFORMS/APPAREL	**SR620 STN 165 33**	**07W84Z 04 165 33**	**FECHHEIMER BROTHERS UNIFORM CO**	MENS LS 75/25 POLY WOOL ZIP FRONT SHIRT	30%	1	□ 88.99	□ 62.29
UNIFORMS/APPAREL	**SR620 STN 165 35**	**07W84Z 04 165 35**	**FECHHEIMER BROTHERS UNIFORM CO**	MENS LS 75/25 POLY WOOL ZIP FRONT SHIRT	30%	1	□ 88.99	□ 62.29
UNIFORMS/APPAREL	**SR620 STN 165 36**	**07W84Z 04 165 36**	**FECHHEIMER BROTHERS UNIFORM CO**	MENS LS 75/25 POLY WOOL ZIP FRONT SHIRT	30%	1	□ 88.99	□ 62.29
UNIFORMS/APPAREL	**SR620 STN 17 33**	**07W84Z 04 17 33**	**FECHHEIMER BROTHERS UNIFORM CO**	MENS LS 75/25 POLY WOOL ZIP FRONT SHIRT	30%	1	□ 88.99	□ 62.29
UNIFORMS/APPAREL	**SR620 STN 17 36**	**07W84Z 04 17 36**	**FECHHEIMER BROTHERS UNIFORM CO**	MENS LS 75/25 POLY WOOL ZIP FRONT SHIRT	30%	1	□ 88.99	□ 62.29
UNIFORMS/APPAREL	**SR620 STN 175 33**	**07W84Z 04 175 33**	**FECHHEIMER BROTHERS UNIFORM CO**	MENS LS 75/25 POLY WOOL ZIP FRONT SHIRT	30%	1	□ 88.99	□ 62.29
UNIFORMS/APPAREL	**SR620 STN 175 35**	**07W84Z 04 175 35**	**FECHHEIMER BROTHERS UNIFORM CO**	MENS LS 75/25 POLY WOOL ZIP FRONT SHIRT	30%	1	□ 88.99	□ 62.29
UNIFORMS/APPAREL	**SR620 STN 175 36**	**07W84Z 04 175 36**	**FECHHEIMER BROTHERS UNIFORM CO**	MENS LS 75/25 POLY WOOL ZIP FRONT SHIRT	30%	1	□ 88.99	□ 62.29
UNIFORMS/APPAREL	**SR620 STN 18 33**	**07W84Z 04 18 33**	**FECHHEIMER BROTHERS UNIFORM CO**	MENS LS 75/25 POLY WOOL ZIP FRONT SHIRT	30%	1	□ 88.99	□ 62.29
UNIFORMS/APPAREL	**SR620 STN 18 35**	**07W84Z 04 18 35**	**FECHHEIMER BROTHERS UNIFORM CO**	MENS LS 75/25 POLY WOOL ZIP FRONT SHIRT	30%	1	□ 88.99	□ 62.29
UNIFORMS/APPAREL	**SR620 STN 18 36**	**07W84Z 04 18 36**	**FECHHEIMER BROTHERS UNIFORM CO**	MENS LS 75/25 POLY WOOL ZIP FRONT SHIRT	30%	1	□ 88.99	□ 62.29
UNIFORMS/APPAREL	**SR620 STN 185 33**	**07W84Z 04 185 33**	**FECHHEIMER BROTHERS UNIFORM CO**	MENS LS 75/25 POLY WOOL ZIP FRONT SHIRT	30%	1	□ 88.99	□ 62.29
UNIFORMS/APPAREL	**SR620 STN 185 35**	**07W84Z 04 185 35**	**FECHHEIMER BROTHERS UNIFORM CO**	MENS LS 75/25 POLY WOOL ZIP FRONT SHIRT	30%	1	□ 88.99	□ 62.29
UNIFORMS/APPAREL	**SR620 STN 185 36**	**07W84Z 04 185 36**	**FECHHEIMER BROTHERS UNIFORM CO**	MENS LS 75/25 POLY WOOL ZIP FRONT SHIRT	30%	1	□ 88.99	□ 62.29

UNIFORMS/APPAREL	**SR620 STN 19 36**	**07W84Z 04 19 36**	**FECHHEIMER BROTHERS UNIFORM CO**	MENS LS 75/25 POLY WOOL ZIP FRONT SHIRT	30%	1	□ 88.99	□ 62.29
UNIFORMS/APPAREL	**SR620 STN 20 36**	**07W84Z 04 20 36**	**FECHHEIMER BROTHERS UNIFORM CO**	MENS LS 75/25 POLY WOOL ZIP FRONT SHIRT	30%	1	□ 88.99	□ 62.29
UNIFORMS/APPAREL	**SR620 STN 21 36**	**07W84Z 04 21 36**	**FECHHEIMER BROTHERS UNIFORM CO**	MENS LS 75/25 POLY WOOL ZIP FRONT SHIRT	30%	1	□ 88.99	□ 62.29
UNIFORMS/APPAREL	**SR620 STN 22 36**	**07W84Z 04 22 36**	**FECHHEIMER BROTHERS UNIFORM CO**	MENS LS 75/25 POLY WOOL ZIP FRONT SHIRT	30%	1	□ 88.99	□ 62.29
UNIFORMS/APPAREL	**SR620 STN 165 38**	**07W84Z 04 165 38**	**FECHHEIMER BROTHERS UNIFORM CO**	MENS LS 75/25 POLY WOOL ZIP FRONT SHIRT	30%	1	□ 88.99	□ 62.29
UNIFORMS/APPAREL	**SR620 STN 16 38**	**07W84Z 04 16 38**	**FECHHEIMER BROTHERS UNIFORM CO**	MENS LS 75/25 POLY WOOL ZIP FRONT SHIRT	30%	1	□ 88.99	□ 62.29
UNIFORMS/APPAREL	**SR620 STN 175 38**	**07W84Z 04 175 38**	**FECHHEIMER BROTHERS UNIFORM CO**	MENS LS 75/25 POLY WOOL ZIP FRONT SHIRT	30%	1	□ 88.99	□ 62.29
UNIFORMS/APPAREL	**SR620 STN 17 38**	**07W84Z 04 17 38**	**FECHHEIMER BROTHERS UNIFORM CO**	MENS LS 75/25 POLY WOOL ZIP FRONT SHIRT	30%	1	□ 88.99	□ 62.29
UNIFORMS/APPAREL	**SR620 STN 185 38**	**07W84Z 04 185 38**	**FECHHEIMER BROTHERS UNIFORM CO**	MENS LS 75/25 POLY WOOL ZIP FRONT SHIRT	30%	1	□ 88.99	□ 62.29
UNIFORMS/APPAREL	**SR620 STN 18 38**	**07W84Z 04 18 38**	**FECHHEIMER BROTHERS UNIFORM CO**	MENS LS 75/25 POLY WOOL ZIP FRONT SHIRT	30%	1	□ 88.99	□ 62.29
UNIFORMS/APPAREL	**SR620 STN 19 35**	**07W84Z 04 19 35**	**FECHHEIMER BROTHERS UNIFORM CO**	MENS LS 75/25 POLY WOOL ZIP FRONT SHIRT	30%	1	□ 88.99	□ 62.29
UNIFORMS/APPAREL	**SR620 STN 19 38**	**07W84Z 04 19 38**	**FECHHEIMER BROTHERS UNIFORM CO**	MENS LS 75/25 POLY WOOL ZIP FRONT SHIRT	30%	1	□ 88.99	□ 62.29
UNIFORMS/APPAREL	**SR620 STN 20 38**	**07W84Z 04 20 38**	**FECHHEIMER BROTHERS UNIFORM CO**	MENS LS 75/25 POLY WOOL ZIP FRONT SHIRT	30%	1	□ 88.99	□ 62.29
UNIFORMS/APPAREL	**SR620 BLK 145 33**	**07W84Z 10 145 33**	**FECHHEIMER BROTHERS UNIFORM CO**	MENS LS 75/25 POLY WOOL ZIP FRONT SHIRT	30%	1	□ 88.99	□ 62.29
UNIFORMS/APPAREL	**SR620 BLK 145 34**	**07W84Z 10 145 34**	**FECHHEIMER BROTHERS UNIFORM CO**	MENS LS 75/25 POLY WOOL ZIP FRONT SHIRT	30%	1	□ 88.99	□ 62.29
UNIFORMS/APPAREL	**SR620 BLK 155 33**	**07W84Z 10 155 33**	**FECHHEIMER BROTHERS UNIFORM CO**	MENS LS 75/25 POLY WOOL ZIP FRONT SHIRT	30%	1	□ 88.99	□ 62.29
UNIFORMS/APPAREL	**SR620 BLK 155 35**	**07W84Z 10 155 35**	**FECHHEIMER BROTHERS UNIFORM CO**	MENS LS 75/25 POLY WOOL ZIP FRONT SHIRT	30%	1	□ 88.99	□ 62.29
UNIFORMS/APPAREL	**SR620 BLK 155 36**	**07W84Z 10 155 36**	**FECHHEIMER BROTHERS UNIFORM CO**	MENS LS 75/25 POLY WOOL ZIP FRONT SHIRT	30%	1	□ 88.99	□ 62.29
UNIFORMS/APPAREL	**SR620 BLK 15 33**	**07W84Z 10 15 33**	**FECHHEIMER BROTHERS UNIFORM CO**	MENS LS 75/25 POLY WOOL ZIP FRONT SHIRT	30%	1	□ 88.99	□ 62.29
UNIFORMS/APPAREL	**SR620 BLK 15 34**	**07W84Z 10 15 34**	**FECHHEIMER BROTHERS UNIFORM CO**	MENS LS 75/25 POLY WOOL ZIP FRONT SHIRT	30%	1	□ 88.99	□ 62.29
UNIFORMS/APPAREL	**SR620 BLK 15 36**	**07W84Z 10 15 36**	**FECHHEIMER BROTHERS UNIFORM CO**	MENS LS 75/25 POLY WOOL ZIP FRONT SHIRT	30%	1	□ 88.99	□ 62.29
UNIFORMS/APPAREL	**SR620 BLK 165 33**	**07W84Z 10 165 33**	**FECHHEIMER BROTHERS UNIFORM CO**	MENS LS 75/25 POLY WOOL ZIP FRONT SHIRT	30%	1	□ 88.99	□ 62.29

UNIFORMS/APPAREL	**SR620 BLK 165 35**	**07W84Z 10 165 35**	**FECHHEIMER BROTHERS UNIFORM CO**	MENS LS 75/25 POLY WOOL ZIP FRONT SHIRT	30%	1	□ 88.99	□ 62.29
UNIFORMS/APPAREL	**SR620 BLK 165 36**	**07W84Z 10 165 36**	**FECHHEIMER BROTHERS UNIFORM CO**	MENS LS 75/25 POLY WOOL ZIP FRONT SHIRT	30%	1	□ 88.99	□ 62.29
UNIFORMS/APPAREL	**SR620 BLK 16 32**	**07W84Z 10 16 32**	**FECHHEIMER BROTHERS UNIFORM CO**	MENS LS 75/25 POLY WOOL ZIP FRONT SHIRT	30%	1	□ 88.99	□ 62.29
UNIFORMS/APPAREL	**SR620 BLK 16 33**	**07W84Z 10 16 33**	**FECHHEIMER BROTHERS UNIFORM CO**	MENS LS 75/25 POLY WOOL ZIP FRONT SHIRT	30%	1	□ 88.99	□ 62.29
UNIFORMS/APPAREL	**SR620 BLK 16 35**	**07W84Z 10 16 35**	**FECHHEIMER BROTHERS UNIFORM CO**	MENS LS 75/25 POLY WOOL ZIP FRONT SHIRT	30%	1	□ 88.99	□ 62.29
UNIFORMS/APPAREL	**SR620 BLK 16 36**	**07W84Z 10 16 36**	**FECHHEIMER BROTHERS UNIFORM CO**	MENS LS 75/25 POLY WOOL ZIP FRONT SHIRT	30%	1	□ 88.99	□ 62.29
UNIFORMS/APPAREL	**SR620 BLK 175 33**	**07W84Z 10 175 33**	**FECHHEIMER BROTHERS UNIFORM CO**	MENS LS 75/25 POLY WOOL ZIP FRONT SHIRT	30%	1	□ 88.99	□ 62.29
UNIFORMS/APPAREL	**SR620 BLK 175 35**	**07W84Z 10 175 35**	**FECHHEIMER BROTHERS UNIFORM CO**	MENS LS 75/25 POLY WOOL ZIP FRONT SHIRT	30%	1	□ 88.99	□ 62.29
UNIFORMS/APPAREL	**SR620 BLK 175 36**	**07W84Z 10 175 36**	**FECHHEIMER BROTHERS UNIFORM CO**	MENS LS 75/25 POLY WOOL ZIP FRONT SHIRT	30%	1	□ 88.99	□ 62.29
UNIFORMS/APPAREL	**SR620 BLK 17 32**	**07W84Z 10 17 32**	**FECHHEIMER BROTHERS UNIFORM CO**	MENS LS 75/25 POLY WOOL ZIP FRONT SHIRT	30%	1	□ 88.99	□ 62.29
UNIFORMS/APPAREL	**SR620 BLK 17 33**	**07W84Z 10 17 33**	**FECHHEIMER BROTHERS UNIFORM CO**	MENS LS 75/25 POLY WOOL ZIP FRONT SHIRT	30%	1	□ 88.99	□ 62.29
UNIFORMS/APPAREL	**SR620 BLK 17 35**	**07W84Z 10 17 35**	**FECHHEIMER BROTHERS UNIFORM CO**	MENS LS 75/25 POLY WOOL ZIP FRONT SHIRT	30%	1	□ 88.99	□ 62.29
UNIFORMS/APPAREL	**SR620 BLK 17 36**	**07W84Z 10 17 36**	**FECHHEIMER BROTHERS UNIFORM CO**	MENS LS 75/25 POLY WOOL ZIP FRONT SHIRT	30%	1	□ 88.99	□ 62.29
UNIFORMS/APPAREL	**SR620 BLK 185 32**	**07W84Z 10 185 32**	**FECHHEIMER BROTHERS UNIFORM CO**	MENS LS 75/25 POLY WOOL ZIP FRONT SHIRT	30%	1	□ 88.99	□ 62.29
UNIFORMS/APPAREL	**SR620 BLK 185 34**	**07W84Z 10 185 34**	**FECHHEIMER BROTHERS UNIFORM CO**	MENS LS 75/25 POLY WOOL ZIP FRONT SHIRT	30%	1	□ 88.99	□ 62.29
UNIFORMS/APPAREL	**SR620 BLK 185 35**	**07W84Z 10 185 35**	**FECHHEIMER BROTHERS UNIFORM CO**	MENS LS 75/25 POLY WOOL ZIP FRONT SHIRT	30%	1	□ 88.99	□ 62.29
UNIFORMS/APPAREL	**SR620 BLK 185 36**	**07W84Z 10 185 36**	**FECHHEIMER BROTHERS UNIFORM CO**	MENS LS 75/25 POLY WOOL ZIP FRONT SHIRT	30%	1	□ 88.99	□ 62.29
UNIFORMS/APPAREL	**SR620 BLK 18 32**	**07W84Z 10 18 32**	**FECHHEIMER BROTHERS UNIFORM CO**	MENS LS 75/25 POLY WOOL ZIP FRONT SHIRT	30%	1	□ 88.99	□ 62.29
UNIFORMS/APPAREL	**SR620 BLK 18 34**	**07W84Z 10 18 34**	**FECHHEIMER BROTHERS UNIFORM CO**	MENS LS 75/25 POLY WOOL ZIP FRONT SHIRT	30%	1	□ 88.99	□ 62.29
UNIFORMS/APPAREL	**SR620 BLK 18 35**	**07W84Z 10 18 35**	**FECHHEIMER BROTHERS UNIFORM CO**	MENS LS 75/25 POLY WOOL ZIP FRONT SHIRT	30%	1	□ 88.99	□ 62.29
UNIFORMS/APPAREL	**SR620 BLK 18 36**	**07W84Z 10 18 36**	**FECHHEIMER BROTHERS UNIFORM CO**	MENS LS 75/25 POLY WOOL ZIP FRONT SHIRT	30%	1	□ 88.99	□ 62.29
UNIFORMS/APPAREL	**SR620 BLK 165 38**	**07W84Z 10 165 38**	**FECHHEIMER BROTHERS UNIFORM CO**	MENS LS 75/25 POLY WOOL ZIP FRONT SHIRT	30%	1	□ 88.99	□ 62.29

UNIFORMS/APPAREL	**SR620 BLK 16 38**	**07W84Z 10 16 38**	**FECHHEIMER BROTHERS UNIFORM CO**	MENS LS 75/25 POLY WOOL ZIP FRONT SHIRT	30%	1	□ 88.99	□ 62.29
UNIFORMS/APPAREL	**SR620 BLK 175 38**	**07W84Z 10 175 38**	**FECHHEIMER BROTHERS UNIFORM CO**	MENS LS 75/25 POLY WOOL ZIP FRONT SHIRT	30%	1	□ 88.99	□ 62.29
UNIFORMS/APPAREL	**SR620 BLK 185 38**	**07W84Z 10 185 38**	**FECHHEIMER BROTHERS UNIFORM CO**	MENS LS 75/25 POLY WOOL ZIP FRONT SHIRT	30%	1	□ 88.99	□ 62.29
UNIFORMS/APPAREL	**SR620 BLK 18 38**	**07W84Z 10 18 38**	**FECHHEIMER BROTHERS UNIFORM CO**	MENS LS 75/25 POLY WOOL ZIP FRONT SHIRT	30%	1	□ 88.99	□ 62.29
UNIFORMS/APPAREL	**SR620 BLK 19 32**	**07W84Z 10 19 32**	**FECHHEIMER BROTHERS UNIFORM CO**	MENS LS 75/25 POLY WOOL ZIP FRONT SHIRT	30%	1	□ 88.99	□ 62.29
UNIFORMS/APPAREL	**SR620 BLK 19 34**	**07W84Z 10 19 34**	**FECHHEIMER BROTHERS UNIFORM CO**	MENS LS 75/25 POLY WOOL ZIP FRONT SHIRT	30%	1	□ 88.99	□ 62.29
UNIFORMS/APPAREL	**SR620 BLK 19 35**	**07W84Z 10 19 35**	**FECHHEIMER BROTHERS UNIFORM CO**	MENS LS 75/25 POLY WOOL ZIP FRONT SHIRT	30%	1	□ 88.99	□ 62.29
UNIFORMS/APPAREL	**SR620 BLK 19 36**	**07W84Z 10 19 36**	**FECHHEIMER BROTHERS UNIFORM CO**	MENS LS 75/25 POLY WOOL ZIP FRONT SHIRT	30%	1	□ 88.99	□ 62.29
UNIFORMS/APPAREL	**SR620 BLK 19 38**	**07W84Z 10 19 38**	**FECHHEIMER BROTHERS UNIFORM CO**	MENS LS 75/25 POLY WOOL ZIP FRONT SHIRT	30%	1	□ 88.99	□ 62.29
UNIFORMS/APPAREL	**SR620 BLK 20 32**	**07W84Z 10 20 32**	**FECHHEIMER BROTHERS UNIFORM CO**	MENS LS 75/25 POLY WOOL ZIP FRONT SHIRT	30%	1	□ 88.99	□ 62.29
UNIFORMS/APPAREL	**SR620 BLK 20 34**	**07W84Z 10 20 34**	**FECHHEIMER BROTHERS UNIFORM CO**	MENS LS 75/25 POLY WOOL ZIP FRONT SHIRT	30%	1	□ 88.99	□ 62.29
UNIFORMS/APPAREL	**SR620 BLK 20 36**	**07W84Z 10 20 36**	**FECHHEIMER BROTHERS UNIFORM CO**	MENS LS 75/25 POLY WOOL ZIP FRONT SHIRT	30%	1	□ 88.99	□ 62.29
UNIFORMS/APPAREL	**SR620 BLK 20 38**	**07W84Z 10 20 38**	**FECHHEIMER BROTHERS UNIFORM CO**	MENS LS 75/25 POLY WOOL ZIP FRONT SHIRT	30%	1	□ 88.99	□ 62.29
UNIFORMS/APPAREL	**SR620 BLK 17 38**	**07W84Z 10 17 38**	**FECHHEIMER BROTHERS UNIFORM CO**	MENS LS 75/25 POLY WOOL ZIP FRONT SHIRT	30%	1	□ 88.99	□ 62.29
UNIFORMS/APPAREL	**SR620 STN 19 33**	**07W84Z 04 19 33**	**FECHHEIMER BROTHERS UNIFORM CO**	MENS LS 75/25 POLY WOOL ZIP FRONT SHIRT	30%	1	□ 88.99	□ 62.29
UNIFORMS/APPAREL	**SR620 STN 145 35**	**07W84Z 04 145 35**	**FECHHEIMER BROTHERS UNIFORM CO**	MENS LS 75/25 POLY WOOL ZIP FRONT SHIRT	30%	1	□ 88.99	□ 62.29
UNIFORMS/APPAREL	**SR620 STN 20 33**	**07W84Z 04 20 33**	**FECHHEIMER BROTHERS UNIFORM CO**	MENS LS 75/25 POLY WOOL ZIP FRONT SHIRT	30%	1	□ 88.99	□ 62.29
UNIFORMS/APPAREL	**SR620 STN 20 35**	**07W84Z 04 20 35**	**FECHHEIMER BROTHERS UNIFORM CO**	MENS LS 75/25 POLY WOOL ZIP FRONT SHIRT	30%	1	□ 88.99	□ 62.29
UNIFORMS/APPAREL	**SR620 STN 21 35**	**07W84Z 04 21 35**	**FECHHEIMER BROTHERS UNIFORM CO**	MENS LS 75/25 POLY WOOL ZIP FRONT SHIRT	30%	1	□ 88.99	□ 62.29
UNIFORMS/APPAREL	**SR620 STN 22 35**	**07W84Z 04 22 35**	**FECHHEIMER BROTHERS UNIFORM CO**	MENS LS 75/25 POLY WOOL ZIP FRONT SHIRT	30%	1	□ 88.99	□ 62.29
UNIFORMS/APPAREL	**JA771 NAV 44 XLN**	**X1 X38804-01 86 44 XLONG**	**FECHHEIMER BROTHERS UNIFORM CO**	DOUBLE BREASTED SIL FD 6 BUTTON DRESS COAT	30%	1	□ 369.99	□ 258.99
UNIFORMS/APPAREL	**SR558 NAV 7X**	**X1 X9800 86 7XL**	**FECHHEIMER BROTHERS UNIFORM CO**	SHORT SLEEVE MENS NOMEX SHIRT	30%	1	□ 299.99	□ 209.99

UNIFORMS/APPAREL	**SH070 BLK 155L**	**X1 X87R7810TZ 10 15.5**	**FECHHEIMER BROTHERS UNIFORM CO**	MENS COMMAND ZIP FRONT S/S SHIRT	30%	1	□ 139.99	□ 97.99
UNIFORMS/APPAREL	**SH070 BLK 165L**	**X1 X87R7810TZ 10 16.5**	**FECHHEIMER BROTHERS UNIFORM CO**	MENS COMMAND ZIP FRONT S/S SHIRT	30%	1	□ 139.99	□ 97.99
UNIFORMS/APPAREL	**SH070 BLK 17L**	**X1 X87R7810TZ 10 17.0**	**FECHHEIMER BROTHERS UNIFORM CO**	MENS COMMAND ZIP FRONT S/S SHIRT	30%	1	□ 139.99	□ 97.99
UNIFORMS/APPAREL	**SH070 BLK 175L**	**X1 X87R7810TZ 10 17.5**	**FECHHEIMER BROTHERS UNIFORM CO**	MENS COMMAND ZIP FRONT S/S SHIRT	30%	1	□ 139.99	□ 97.99
UNIFORMS/APPAREL	**SH070 BLK 18L**	**X1 X87R7810TZ 10 18.0**	**FECHHEIMER BROTHERS UNIFORM CO**	MENS COMMAND ZIP FRONT S/S SHIRT	30%	1	□ 139.99	□ 97.99
UNIFORMS/APPAREL	**SH070 BLK 22L**	**X1 X87R7810TZ 10 22.0**	**FECHHEIMER BROTHERS UNIFORM CO**	MENS COMMAND ZIP FRONT S/S SHIRT	30%	1	□ 139.99	□ 97.99
UNIFORMS/APPAREL	**TR1110 NAV 04 OB**	**X1 X32269W-03 86 04 REG**	**FECHHEIMER BROTHERS UNIFORM CO**	WOMENS 55/45 SERGE WEAVE TROUSER	30%	1	□ 94.99	□ 66.49
UNIFORMS/APPAREL	**TR1110 NAV 06 OB**	**X1 X32269W-03 86 06 REG**	**FECHHEIMER BROTHERS UNIFORM CO**	WOMENS 55/45 SERGE WEAVE TROUSER	30%	1	□ 94.99	□ 66.49
UNIFORMS/APPAREL	**TR1110 NAV 08 OB**	**X1 X32269W-03 86 08 REG**	**FECHHEIMER BROTHERS UNIFORM CO**	WOMENS 55/45 SERGE WEAVE TROUSER	30%	1	□ 94.99	□ 66.49
UNIFORMS/APPAREL	**TR1110 NAV 10 OB**	**X1 X32269W-03 86 10 REG**	**FECHHEIMER BROTHERS UNIFORM CO**	WOMENS 55/45 SERGE WEAVE TROUSER	30%	1	□ 94.99	□ 66.49
UNIFORMS/APPAREL	**TR1110 NAV 12 OB**	**X1 X32269W-03 86 12 REG**	**FECHHEIMER BROTHERS UNIFORM CO**	WOMENS 55/45 SERGE WEAVE TROUSER	30%	1	□ 94.99	□ 66.49
UNIFORMS/APPAREL	**TR1110 NAV 14 OB**	**X1 X32269W-03 86 14 REG**	**FECHHEIMER BROTHERS UNIFORM CO**	WOMENS 55/45 SERGE WEAVE TROUSER	30%	1	□ 94.99	□ 66.49
UNIFORMS/APPAREL	**TR1110 NAV 16 OB**	**X1 X32269W-03 86 16 REG**	**FECHHEIMER BROTHERS UNIFORM CO**	WOMENS 55/45 SERGE WEAVE TROUSER	30%	1	□ 94.99	□ 66.49
UNIFORMS/APPAREL	**TR1110 NAV 18 OB**	**X1 X32269W-03 86 18 REG**	**FECHHEIMER BROTHERS UNIFORM CO**	WOMENS 55/45 SERGE WEAVE TROUSER	30%	1	□ 94.99	□ 66.49
UNIFORMS/APPAREL	**TR1110 NAV 20 OB**	**X1 X32269W-03 86 20 REG**	**FECHHEIMER BROTHERS UNIFORM CO**	WOMENS 55/45 SERGE WEAVE TROUSER	30%	1	□ 94.99	□ 66.49
UNIFORMS/APPAREL	**TR1110 NAV 22 OB**	**X1 X32269W-03 86 22 REG**	**FECHHEIMER BROTHERS UNIFORM CO**	WOMENS 55/45 SERGE WEAVE TROUSER	30%	1	□ 94.99	□ 66.49
UNIFORMS/APPAREL	**TR1110 NAV 24 OB**	**X1 X32269W-03 86 24 REG**	**FECHHEIMER BROTHERS UNIFORM CO**	WOMENS 55/45 SERGE WEAVE TROUSER	30%	1	□ 94.99	□ 66.49
UNIFORMS/APPAREL	**TR1110 NAV 02 OB**	**X1 X32269W-03 86 02 REG**	**FECHHEIMER BROTHERS UNIFORM CO**	WOMENS 55/45 SERGE WEAVE TROUSER	30%	1	□ 94.99	□ 66.49
UNIFORMS/APPAREL	**TR677 NAV 37S OB**	**X1 X47280-01 86 37 SHORT**	**FECHHEIMER BROTHERS UNIFORM CO**	MENS 75/25 POLY/WOOL TROUSERS W/FLEX WAISTBAND	30%	1	□ 199.99	□ 139.99
UNIFORMS/APPAREL	**TR678 BLK 0 OB**	**X1 X47291-01 10 00 REG**	**FECHHEIMER BROTHERS UNIFORM CO**	WOMENS 75/25 POLY/ WOOL TROUSERS WITH FLEX WAIST BAND	30%	1	□ 204.99	□ 143.49
UNIFORMS/APPAREL	**SH018 LTB 20 40**	**X1 X35W5435 35 20.0 40**	**FECHHEIMER BROTHERS UNIFORM CO**	MENS L/S DAC/COTTON SHIRT	30%	1	□ 119.99	□ 83.99

UNIFORMS/APPAREL	**SH018 LTB 165 40**	**X1 X35W5435 35 16.5 40**	**FECHHEIMER BROTHERS UNIFORM CO**	MENS L/S DAC/COTTON SHIRT	30%	1	□ 119.99	□ 83.99
UNIFORMS/APPAREL	**ZP962 NAV 28L**	**38033 LAPD-NAVY 28/LONG**	**FECHHEIMER BROTHERS UNIFORM CO**	POLYESTER SKIRT	30%	1	□ 199.99	□ 139.99
UNIFORMS/APPAREL	**TU946 TAN 31 OB**	**F1 CHPHT1914 04 31 REG**	**FECHHEIMER BROTHERS UNIFORM CO**	MENS WOOL CHP TROUSER W/WESTERN POCKETS	30%	1	□ 200.99	□ 140.69
UNIFORMS/APPAREL	**TU946 TAN 33 OB**	**F1 CHPHT1914 04 33 REG**	**FECHHEIMER BROTHERS UNIFORM CO**	MENS WOOL CHP TROUSER W/WESTERN POCKETS	30%	1	□ 200.99	□ 140.69
UNIFORMS/APPAREL	**TU946 TAN 34 OB**	**F1 CHPHT1914 04 34 REG**	**FECHHEIMER BROTHERS UNIFORM CO**	MENS WOOL CHP TROUSER W/WESTERN POCKETS	30%	1	□ 200.99	□ 140.69
UNIFORMS/APPAREL	**TU946 TAN 35 OB**	**F1 CHPHT1914 04 35 REG**	**FECHHEIMER BROTHERS UNIFORM CO**	MENS WOOL CHP TROUSER W/WESTERN POCKETS	30%	1	□ 200.99	□ 140.69
UNIFORMS/APPAREL	**TU946 TAN 36 OB**	**F1 CHPHT1914 04 36 REG**	**FECHHEIMER BROTHERS UNIFORM CO**	MENS WOOL CHP TROUSER W/WESTERN POCKETS	30%	1	□ 200.99	□ 140.69
UNIFORMS/APPAREL	**TU946 TAN 37 OB**	**F1 CHPHT1914 04 37 REG**	**FECHHEIMER BROTHERS UNIFORM CO**	MENS WOOL CHP TROUSER W/WESTERN POCKETS	30%	1	□ 200.99	□ 140.69
UNIFORMS/APPAREL	**TU946 TAN 38 OB**	**F1 CHPHT1914 04 38 REG**	**FECHHEIMER BROTHERS UNIFORM CO**	MENS WOOL CHP TROUSER W/WESTERN POCKETS	30%	1	□ 200.99	□ 140.69
UNIFORMS/APPAREL	**TU946 TAN 42 OB**	**F1 CHPHT1914 04 42 REG**	**FECHHEIMER BROTHERS UNIFORM CO**	MENS WOOL CHP TROUSER W/WESTERN POCKETS	30%	1	□ 200.99	□ 140.69
UNIFORMS/APPAREL	**TU946 TAN 44 OB**	**F1 CHPHT1914 04 44 REG**	**FECHHEIMER BROTHERS UNIFORM CO**	MENS WOOL CHP TROUSER W/WESTERN POCKETS	30%	1	□ 200.99	□ 140.69
UNIFORMS/APPAREL	**TU946 TAN 46 OB**	**F1 CHPHT1914 04 46 REG**	**FECHHEIMER BROTHERS UNIFORM CO**	MENS WOOL CHP TROUSER W/WESTERN POCKETS	30%	1	□ 200.99	□ 140.69
UNIFORMS/APPAREL	**SR620 NAV 23 36**	**X1 X07W8486Z 86 23.0 36**	**FECHHEIMER BROTHERS UNIFORM CO**	MENS LS 75/25 POLY WOOL ZIP FRONT SHIRT	30%	1	□ 208.99	□ 146.29
UNIFORMS/APPAREL	**SR620 NAV 215 40**	**07W84Z 86 215 40**	**FECHHEIMER BROTHERS UNIFORM CO**	MENS LS 75/25 POLY WOOL ZIP FRONT SHIRT	30%	1	□ 208.99	□ 146.29
UNIFORMS/APPAREL	**TU939 DKNV 32 OB**	**F1 SFFDTRS02 86 32 REG**	**FECHHEIMER BROTHERS UNIFORM CO**	TROUSER WOOL SFFD STYLE	30%	1	□ 143.99	□ 100.79
UNIFORMS/APPAREL	**TU939 DKNV 36S OB**	**F1 SFFDTRS02 86 36 SHORT**	**FECHHEIMER BROTHERS UNIFORM CO**	TROUSER WOOL SFFD STYLE	30%	1	□ 143.99	□ 100.79
UNIFORMS/APPAREL	**TU939 DKNV 29S OB**	**F1 SFFDTRS02 86 29 SHORT**	**FECHHEIMER BROTHERS UNIFORM CO**	TROUSER WOOL SFFD STYLE	30%	1	□ 143.99	□ 100.79
UNIFORMS/APPAREL	**TU939 DKNV 31S OB**	**f1 sffdtrs02 86 31 short**	**FECHHEIMER BROTHERS UNIFORM CO**	TROUSER WOOL SFFD STYLE	30%	1	□ 143.99	□ 100.79
UNIFORMS/APPAREL	**TU939 DKNV 33S OB**	**F1 SFFDTRS02 86 33 SHORT**	**FECHHEIMER BROTHERS UNIFORM CO**	TROUSER WOOL SFFD STYLE	30%	1	□ 143.99	□ 100.79
UNIFORMS/APPAREL	**TU939 DKNV 35S OB**	**f1 sffdtrs02 86 35 short**	**FECHHEIMER BROTHERS UNIFORM CO**	TROUSER WOOL SFFD STYLE	30%	1	□ 143.99	□ 100.79
UNIFORMS/APPAREL	**TU939 DKNV 28S OB**	**F1 SFFDTRS02 86 28 SHORT**	**FECHHEIMER BROTHERS UNIFORM CO**	TROUSER WOOL SFFD STYLE	30%	1	□ 143.99	□ 100.79
UNIFORMS/APPAREL	**TU939 DKNV 34S OB**	**F1 SFFDTRS02 86 34 SHORT**	**FECHHEIMER BROTHERS UNIFORM CO**	TROUSER WOOL SFFD STYLE	30%	1	□ 143.99	□ 100.79

UNIFORMS/APPAREL	**SR564 WHT 16L**	**X1 X78A5400T 00 16.0**	**FECHHEIMER BROTHERS UNIFORM CO**	MENS S/S WHITE POLY COTTON SHIRT	30%	1	□ 119.99	□ 83.99
UNIFORMS/APPAREL	**SR564 WHT 165L**	**X1 X78A5400T 00 16.5**	**FECHHEIMER BROTHERS UNIFORM CO**	MENS S/S WHITE POLY COTTON SHIRT	30%	1	□ 119.99	□ 83.99
UNIFORMS/APPAREL	**SR564 WHT 17L**	**X1 X78A5400T 00 17.0**	**FECHHEIMER BROTHERS UNIFORM CO**	MENS S/S WHITE POLY COTTON SHIRT	30%	1	□ 119.99	□ 83.99
UNIFORMS/APPAREL	**SR564 WHT 175L**	**X1 X78A5400T 00 17.5**	**FECHHEIMER BROTHERS UNIFORM CO**	MENS S/S WHITE POLY COTTON SHIRT	30%	1	□ 119.99	□ 83.99
UNIFORMS/APPAREL	**SR564 WHT 18L**	**X1 X78A5400T 00 18.0**	**FECHHEIMER BROTHERS UNIFORM CO**	MENS S/S WHITE POLY COTTON SHIRT	30%	1	□ 119.99	□ 83.99
UNIFORMS/APPAREL	**SR564 WHT 185L**	**X1 X78A5400T 00 18.5**	**FECHHEIMER BROTHERS UNIFORM CO**	MENS S/S WHITE POLY COTTON SHIRT	30%	1	□ 119.99	□ 83.99
UNIFORMS/APPAREL	**SR564 WHT 19L**	**X1 X78A5400T 00 19.0**	**FECHHEIMER BROTHERS UNIFORM CO**	MENS S/S WHITE POLY COTTON SHIRT	30%	1	□ 119.99	□ 83.99
UNIFORMS/APPAREL	**SR564 WHT 20L**	**X1 X78A5400T 00 20.0**	**FECHHEIMER BROTHERS UNIFORM CO**	MENS S/S WHITE POLY COTTON SHIRT	30%	1	□ 119.99	□ 83.99
UNIFORMS/APPAREL	**SR564 WHT 22L**	**X1 X78A5400T 00 22.0**	**FECHHEIMER BROTHERS UNIFORM CO**	MENS S/S WHITE POLY COTTON SHIRT	30%	1	□ 119.99	□ 83.99
UNIFORMS/APPAREL	**TR010 NAV 04 OB**	**F1 38200W 86 04 REG**	**FECHHEIMER BROTHERS UNIFORM CO**	WOMENS POLYESTER SERGE TROUSERS	30%	1	□ 67.99	□ 47.59
UNIFORMS/APPAREL	**TR010 NAV 18 OB**	**F1 38200W 86 18 REG**	**FECHHEIMER BROTHERS UNIFORM CO**	WOMENS POLYESTER SERGE TROUSERS	30%	1	□ 67.99	□ 47.59
UNIFORMS/APPAREL	**TR010 NAV 26 OB**	**F1 38200W 86 26 REG**	**FECHHEIMER BROTHERS UNIFORM CO**	WOMENS POLYESTER SERGE TROUSERS	30%	1	□ 67.99	□ 47.59
UNIFORMS/APPAREL	**TR010 NAV 06 OB**	**F1 38200W 86 06 REG**	**FECHHEIMER BROTHERS UNIFORM CO**	WOMENS POLYESTER SERGE TROUSERS	30%	1	□ 67.99	□ 47.59
UNIFORMS/APPAREL	**TR010 NAV 08 OB**	**F1 38200W 86 08 REG**	**FECHHEIMER BROTHERS UNIFORM CO**	WOMENS POLYESTER SERGE TROUSERS	30%	1	□ 67.99	□ 47.59
UNIFORMS/APPAREL	**TR010 NAV 10 OB**	**F1 38200W 86 10 REG**	**FECHHEIMER BROTHERS UNIFORM CO**	WOMENS POLYESTER SERGE TROUSERS	30%	1	□ 67.99	□ 47.59
UNIFORMS/APPAREL	**TR010 NAV 12 OB**	**F1 38200W 86 12 REG**	**FECHHEIMER BROTHERS UNIFORM CO**	WOMENS POLYESTER SERGE TROUSERS	30%	1	□ 67.99	□ 47.59
UNIFORMS/APPAREL	**TR010 NAV 14 OB**	**F1 38200W 86 14 REG**	**FECHHEIMER BROTHERS UNIFORM CO**	WOMENS POLYESTER SERGE TROUSERS	30%	1	□ 67.99	□ 47.59
UNIFORMS/APPAREL	**TR010 NAV 16 OB**	**F1 38200W 86 16 REG**	**FECHHEIMER BROTHERS UNIFORM CO**	WOMENS POLYESTER SERGE TROUSERS	30%	1	□ 67.99	□ 47.59
UNIFORMS/APPAREL	**TR010 NAV 20 OB**	**F1 38200W 86 20 REG**	**FECHHEIMER BROTHERS UNIFORM CO**	WOMENS POLYESTER SERGE TROUSERS	30%	1	□ 67.99	□ 47.59
UNIFORMS/APPAREL	**TR010 NAV 24 OB**	**F1 38200W 86 24 REG**	**FECHHEIMER BROTHERS UNIFORM CO**	WOMENS POLYESTER SERGE TROUSERS	30%	1	□ 67.99	□ 47.59
UNIFORMS/APPAREL	**TR010 NAV 22 OB**	**F1 38200W 86 22 REG**	**FECHHEIMER BROTHERS UNIFORM CO**	WOMENS POLYESTER SERGE TROUSERS	30%	1	□ 67.99	□ 47.59
UNIFORMS/APPAREL	**TR010 FGR 04 OB**	**F1 38200W 05 04 REG**	**FECHHEIMER BROTHERS UNIFORM CO**	WOMENS POLYESTER SERGE TROUSERS	30%	1	□ 67.99	□ 47.59

UNIFORMS/APPAREL	**TR010 FGR 06 OB**	**F1 38200W 05 06 REG**	**FECHHEIMER BROTHERS UNIFORM CO**	WOMENS POLYESTER SERGE TROUSERS	30%	1	□ 67.99	□ 47.59
UNIFORMS/APPAREL	**TR010 FGR 08 OB**	**F1 38200W 05 08 REG**	**FECHHEIMER BROTHERS UNIFORM CO**	WOMENS POLYESTER SERGE TROUSERS	30%	1	□ 67.99	□ 47.59
UNIFORMS/APPAREL	**TR010 FGR 10 OB**	**F1 38200W 05 10 REG**	**FECHHEIMER BROTHERS UNIFORM CO**	WOMENS POLYESTER SERGE TROUSERS	30%	1	□ 67.99	□ 47.59
UNIFORMS/APPAREL	**TR010 FGR 12 OB**	**F1 38200W 05 12 REG**	**FECHHEIMER BROTHERS UNIFORM CO**	WOMENS POLYESTER SERGE TROUSERS	30%	1	□ 67.99	□ 47.59
UNIFORMS/APPAREL	**TR010 FGR 14 OB**	**F1 38200W 05 14 REG**	**FECHHEIMER BROTHERS UNIFORM CO**	WOMENS POLYESTER SERGE TROUSERS	30%	1	□ 67.99	□ 47.59
UNIFORMS/APPAREL	**TR010 FGR 16 OB**	**F1 38200W 05 16 REG**	**FECHHEIMER BROTHERS UNIFORM CO**	WOMENS POLYESTER SERGE TROUSERS	30%	1	□ 67.99	□ 47.59
UNIFORMS/APPAREL	**TR010 FGR 18 OB**	**F1 38200W 05 18 REG**	**FECHHEIMER BROTHERS UNIFORM CO**	WOMENS POLYESTER SERGE TROUSERS	30%	1	□ 67.99	□ 47.59
UNIFORMS/APPAREL	**TR010 FGR 20 OB**	**F1 38200W 05 20 REG**	**FECHHEIMER BROTHERS UNIFORM CO**	WOMENS POLYESTER SERGE TROUSERS	30%	1	□ 67.99	□ 47.59
UNIFORMS/APPAREL	**TR010 FGR 22 OB**	**F1 38200W 05 22 REG**	**FECHHEIMER BROTHERS UNIFORM CO**	WOMENS POLYESTER SERGE TROUSERS	30%	1	□ 67.99	□ 47.59
UNIFORMS/APPAREL	**TR010 FGR 24 OB**	**F1 38200W 05 24 REG**	**FECHHEIMER BROTHERS UNIFORM CO**	WOMENS POLYESTER SERGE TROUSERS	30%	1	□ 67.99	□ 47.59
UNIFORMS/APPAREL	**TR010 FGR 26 OB**	**F1 38200W 05 26 REG**	**FECHHEIMER BROTHERS UNIFORM CO**	WOMENS POLYESTER SERGE TROUSERS	30%	1	□ 67.99	□ 47.59
UNIFORMS/APPAREL	**TR010 BLK 16 OB**	**F1 38200W 10 16 REG**	**FECHHEIMER BROTHERS UNIFORM CO**	WOMENS POLYESTER SERGE TROUSERS	30%	1	□ 67.99	□ 47.59
UNIFORMS/APPAREL	**TR010 BLK 18 OB**	**F1 38200W 10 18 REG**	**FECHHEIMER BROTHERS UNIFORM CO**	WOMENS POLYESTER SERGE TROUSERS	30%	1	□ 67.99	□ 47.59
UNIFORMS/APPAREL	**TR010 NAV 16S OB**	**F1 38200W 86 16 SHORT**	**FECHHEIMER BROTHERS UNIFORM CO**	WOMENS POLYESTER SERGE TROUSERS	30%	1	□ 67.99	□ 47.59
UNIFORMS/APPAREL	**TU579 GYBK 39 OB**	**X1 X3704-01 21 39 REG**	**FECHHEIMER BROTHERS UNIFORM CO**	MENS CASTILLO GRY SHF TROUSER W/BLK STRIPE & FLEX WAIST	30%	1	□ 169.99	□ 118.99
UNIFORMS/APPAREL	**ZX003 NAV 50 SHT**	**X1 X34880-01 86 50 SHORT**	**FECHHEIMER BROTHERS UNIFORM CO**	4 BUTTON SINGLE BREASTED COAT W/GLD FD BUTTONS	30%	1	□ 520.50	□ 364.35
UNIFORMS/APPAREL	**JX657 GP 60 LNG**	**F1 34891 86 60 LNG GP**	**FECHHEIMER BROTHERS UNIFORM CO**	MENS SINGLE BREASTED 4 BUTTON P/W COAT W/BUTTON CHOICE	30%	1	□ 695.99	□ 487.19
UNIFORMS/APPAREL	**JX657 GSB 58 LNG**	**F1 34891 86 58 LNG GSB**	**FECHHEIMER BROTHERS UNIFORM CO**	MENS SINGLE BREASTED 4 BUTTON P/W COAT W/BUTTON CHOICE	30%	1	□ 695.99	□ 487.19
UNIFORMS/APPAREL	**JX657 GSB 58 SHT**	**F1 34891 86 58 SHT GSB**	**FECHHEIMER BROTHERS UNIFORM CO**	MENS SINGLE BREASTED 4 BUTTON P/W COAT W/BUTTON CHOICE	30%	1	□ 695.99	□ 487.19

UNIFORMS/APPAREL	**JX657 GSB 60 LNG**	**F1 34891 86 60 LNG GSB**	**FECHHEIMER BROTHERS UNIFORM CO**	MENS SINGLE BREASTED 4 BUTTON P/W COAT W/BUTTON CHOICE	30%	1	□ 695.99	□ 487.19
UNIFORMS/APPAREL	**JX657 GSB 60 SHT**	**F1 34891 86 60 SHT GSB**	**FECHHEIMER BROTHERS UNIFORM CO**	MENS SINGLE BREASTED 4 BUTTON P/W COAT W/BUTTON CHOICE	30%	1	□ 695.99	□ 487.19
UNIFORMS/APPAREL	**JX657 SSB 58 LNG**	**F1 34891 86 58 LNG SSB**	**FECHHEIMER BROTHERS UNIFORM CO**	MENS SINGLE BREASTED 4 BUTTON P/W COAT W/BUTTON CHOICE	30%	1	□ 695.99	□ 487.19
UNIFORMS/APPAREL	**JX657 SSB 58 SHT**	**F1 34891 86 58 SHT SSB**	**FECHHEIMER BROTHERS UNIFORM CO**	MENS SINGLE BREASTED 4 BUTTON P/W COAT W/BUTTON CHOICE	30%	1	□ 695.99	□ 487.19
UNIFORMS/APPAREL	**JX657 SSB 60 LNG**	**F1 34891 86 60 LNG SSB**	**FECHHEIMER BROTHERS UNIFORM CO**	MENS SINGLE BREASTED 4 BUTTON P/W COAT W/BUTTON CHOICE	30%	1	□ 695.99	□ 487.19
UNIFORMS/APPAREL	**JX657 SSB 60 SHT**	**F1 34891 86 60 SHT SSB**	**FECHHEIMER BROTHERS UNIFORM CO**	MENS SINGLE BREASTED 4 BUTTON P/W COAT W/BUTTON CHOICE	30%	1	□ 695.99	□ 487.19
UNIFORMS/APPAREL	**JC678 NAV 60 REG**	**X1 X34880-01 86 60 REG**	**FECHHEIMER BROTHERS UNIFORM CO**	4 BUTTON SINGLE BREAST P/W DRESS COAT W/GLD P BTNS	30%	1	□ 648.99	□ 454.29
UNIFORMS/APPAREL	**TR650 NAVY 68 30**	**X1 47400 86 68 30**	**FECHHEIMER BROTHERS UNIFORM CO**	MENS P/C TWILL TROUSERS W/FLEX WAISTBAND	30%	1	□ 199.99	□ 139.99
UNIFORMS/APPAREL	**SH018 LTB 15 31**	**35W5435 15 31**	**FECHHEIMER BROTHERS UNIFORM CO**	MENS L/S DAC/COTTON SHIRT	30%	1	□ 46.99	□ 32.89
UNIFORMS/APPAREL	**SH018 LTB 145 35**	**D/C F1 35W54 35 14.0/14.5 34/35**	**FECHHEIMER BROTHERS UNIFORM CO**	MENS L/S DAC/COTTON SHIRT	30%	1	□ 46.99	□ 32.89
UNIFORMS/APPAREL	**SH018 LTB 155 31**	**35W5435 155 31**	**FECHHEIMER BROTHERS UNIFORM CO**	MENS L/S DAC/COTTON SHIRT	30%	1	□ 46.99	□ 32.89
UNIFORMS/APPAREL	**SH018 LTB 16 31**	**35W5435 16 31**	**FECHHEIMER BROTHERS UNIFORM CO**	MENS L/S DAC/COTTON SHIRT	30%	1	□ 46.99	□ 32.89
UNIFORMS/APPAREL	**SH018 LTB 165 31**	**35W5435 165 31**	**FECHHEIMER BROTHERS UNIFORM CO**	MENS L/S DAC/COTTON SHIRT	30%	1	□ 46.99	□ 32.89
UNIFORMS/APPAREL	**SH018 LTB 17 31**	**35W5435 17 31**	**FECHHEIMER BROTHERS UNIFORM CO**	MENS L/S DAC/COTTON SHIRT	30%	1	□ 46.99	□ 32.89
UNIFORMS/APPAREL	**SH018 LTB 175 31**	**35W5435 175 31**	**FECHHEIMER BROTHERS UNIFORM CO**	MENS L/S DAC/COTTON SHIRT	30%	1	□ 46.99	□ 32.89
UNIFORMS/APPAREL	**SH018 LTB 18 31**	**35W5435 18 31**	**FECHHEIMER BROTHERS UNIFORM CO**	MENS L/S DAC/COTTON SHIRT	30%	1	□ 46.99	□ 32.89
UNIFORMS/APPAREL	**SH018 LTB 18 32**	**D/C F1 35W54 35 18.0 32/33**	**FECHHEIMER BROTHERS UNIFORM CO**	MENS L/S DAC/COTTON SHIRT	30%	1	□ 46.99	□ 32.89
UNIFORMS/APPAREL	**SH018 LTB 185 31**	**35W5435 185 31**	**FECHHEIMER BROTHERS UNIFORM CO**	MENS L/S DAC/COTTON SHIRT	30%	1	□ 46.99	□ 32.89
UNIFORMS/APPAREL	**SH018 LTB 185 32**	**35W5435 185 32**	**FECHHEIMER BROTHERS UNIFORM CO**	MENS L/S DAC/COTTON SHIRT	30%	1	□ 46.99	□ 32.89
UNIFORMS/APPAREL	**SH018 NAV 155 36**	**F1 35W54 76 15.5 36/37**	**FECHHEIMER BROTHERS UNIFORM CO**	MENS L/S DAC/COTTON SHIRT	30%	1	□ 46.99	□ 32.89
UNIFORMS/APPAREL	**SH018 LTB 15 37**	**35W5435 15 37**	**FECHHEIMER BROTHERS UNIFORM CO**	MENS L/S DAC/COTTON SHIRT	30%	1	□ 46.99	□ 32.89
UNIFORMS/APPAREL	**SH018 LTB 155 37**	**35W5435 155 37**	**FECHHEIMER BROTHERS UNIFORM CO**	MENS L/S DAC/COTTON SHIRT	30%	1	□ 46.99	□ 32.89
UNIFORMS/APPAREL	**SH018 LTB 16 37**	**35W5435 16 37**	**FECHHEIMER BROTHERS UNIFORM CO**	MENS L/S DAC/COTTON SHIRT	30%	1	□ 46.99	□ 32.89
UNIFORMS/APPAREL	**SH018 LTB 17 37**	**35W5435 17 37**	**FECHHEIMER BROTHERS UNIFORM CO**	MENS L/S DAC/COTTON SHIRT	30%	1	□ 46.99	□ 32.89

UNIFORMS/APPAREL	**SH018 LTB 18 37**	**35W5435 18 37**	**FECHHEIMER BROTHERS UNIFORM CO**	MENS L/S DAC/COTTON SHIRT	30%	1	□ 46.99	□ 32.89
UNIFORMS/APPAREL	**SH018 LTB 15 38**	**35W5435 15 38**	**FECHHEIMER BROTHERS UNIFORM CO**	MENS L/S DAC/COTTON SHIRT	30%	1	□ 46.99	□ 32.89
UNIFORMS/APPAREL	**SH018 LTB 185 37**	**35W5435 185 37**	**FECHHEIMER BROTHERS UNIFORM CO**	MENS L/S DAC/COTTON SHIRT	30%	1	□ 46.99	□ 32.89
UNIFORMS/APPAREL	**SH018 NAV 155 37**	**35W5456 155 37**	**FECHHEIMER BROTHERS UNIFORM CO**	MENS L/S DAC/COTTON SHIRT	30%	1	□ 46.99	□ 32.89
UNIFORMS/APPAREL	**SH018 LTB 155 38**	**35W5435 155 38**	**FECHHEIMER BROTHERS UNIFORM CO**	MENS L/S DAC/COTTON SHIRT	30%	1	□ 46.99	□ 32.89
UNIFORMS/APPAREL	**SH018 LTB 16 38**	**35W5435 16 38**	**FECHHEIMER BROTHERS UNIFORM CO**	MENS L/S DAC/COTTON SHIRT	30%	1	□ 46.99	□ 32.89
UNIFORMS/APPAREL	**SH018 LTB 17 38**	**35W5435 17 38**	**FECHHEIMER BROTHERS UNIFORM CO**	MENS L/S DAC/COTTON SHIRT	30%	1	□ 46.99	□ 32.89
UNIFORMS/APPAREL	**SH018 LTB 20 33**	**35W5435 20 33**	**FECHHEIMER BROTHERS UNIFORM CO**	MENS L/S DAC/COTTON SHIRT	30%	1	□ 46.99	□ 32.89
UNIFORMS/APPAREL	**SH018 LTB 20 31**	**35W5435 20 31**	**FECHHEIMER BROTHERS UNIFORM CO**	MENS L/S DAC/COTTON SHIRT	30%	1	□ 46.99	□ 32.89
UNIFORMS/APPAREL	**SH018 LTB 20 37**	**35W5435 20 37**	**FECHHEIMER BROTHERS UNIFORM CO**	MENS L/S DAC/COTTON SHIRT	30%	1	□ 46.99	□ 32.89
UNIFORMS/APPAREL	**SH018 LTB 21 32**	**35W5435 21 32**	**FECHHEIMER BROTHERS UNIFORM CO**	MENS L/S DAC/COTTON SHIRT	30%	1	□ 46.99	□ 32.89
UNIFORMS/APPAREL	**SH018 LTB 21 33**	**35W5435 21 33**	**FECHHEIMER BROTHERS UNIFORM CO**	MENS L/S DAC/COTTON SHIRT	30%	1	□ 46.99	□ 32.89
UNIFORMS/APPAREL	**SH018 LTB 21 35**	**35W5435 21 35**	**FECHHEIMER BROTHERS UNIFORM CO**	MENS L/S DAC/COTTON SHIRT	30%	1	□ 46.99	□ 32.89
UNIFORMS/APPAREL	**SH018 LTB 21 31**	**35W5435 21 31**	**FECHHEIMER BROTHERS UNIFORM CO**	MENS L/S DAC/COTTON SHIRT	30%	1	□ 46.99	□ 32.89
UNIFORMS/APPAREL	**SH018 LTB 22 32**	**35W5435 22 32**	**FECHHEIMER BROTHERS UNIFORM CO**	MENS L/S DAC/COTTON SHIRT	30%	1	□ 46.99	□ 32.89
UNIFORMS/APPAREL	**SH018 LTB 22 33**	**35W5435 22 33**	**FECHHEIMER BROTHERS UNIFORM CO**	MENS L/S DAC/COTTON SHIRT	30%	1	□ 46.99	□ 32.89
UNIFORMS/APPAREL	**SH018 LTB 22 31**	**35W5435 22 31**	**FECHHEIMER BROTHERS UNIFORM CO**	MENS L/S DAC/COTTON SHIRT	30%	1	□ 46.99	□ 32.89
UNIFORMS/APPAREL	**SH018 LTB 22 37**	**35W5435 22 37**	**FECHHEIMER BROTHERS UNIFORM CO**	MENS L/S DAC/COTTON SHIRT	30%	1	□ 46.99	□ 32.89
UNIFORMS/APPAREL	**SH018 LTB 19 32**	**35W5435 19 32**	**FECHHEIMER BROTHERS UNIFORM CO**	MENS L/S DAC/COTTON SHIRT	30%	1	□ 46.99	□ 32.89
UNIFORMS/APPAREL	**SH018 LTB 19 35**	**D/C F1 35W54 35 19.0/19.5 35**	**FECHHEIMER BROTHERS UNIFORM CO**	MENS L/S DAC/COTTON SHIRT	30%	1	□ 46.99	□ 32.89
UNIFORMS/APPAREL	**SH018 LTB 19 31**	**35W5435 19 31**	**FECHHEIMER BROTHERS UNIFORM CO**	MENS L/S DAC/COTTON SHIRT	30%	1	□ 46.99	□ 32.89
UNIFORMS/APPAREL	**SH018 LTB 19 37**	**35W5435 19 37**	**FECHHEIMER BROTHERS UNIFORM CO**	MENS L/S DAC/COTTON SHIRT	30%	1	□ 46.99	□ 32.89
UNIFORMS/APPAREL	**SH018 LTB 24 38**	**35W5435 24 38**	**FECHHEIMER BROTHERS UNIFORM CO**	MENS L/S DAC/COTTON SHIRT	30%	1	□ 46.99	□ 32.89
UNIFORMS/APPAREL	**SH018 LTB 155L 32**	**35W5435T 155 32**	**FECHHEIMER BROTHERS UNIFORM CO**	MENS L/S DAC/COTTON SHIRT	30%	1	□ 46.99	□ 32.89
UNIFORMS/APPAREL	**SH018 LTB 155L 33**	**35W5435T 155 33**	**FECHHEIMER BROTHERS UNIFORM CO**	MENS L/S DAC/COTTON SHIRT	30%	1	□ 46.99	□ 32.89
UNIFORMS/APPAREL	**SH018 LTB 155L 34**	**35W5435T 155 34**	**FECHHEIMER BROTHERS UNIFORM CO**	MENS L/S DAC/COTTON SHIRT	30%	1	□ 46.99	□ 32.89
UNIFORMS/APPAREL	**SH018 LTB 155L 35**	**35W5435T 155 35**	**FECHHEIMER BROTHERS UNIFORM CO**	MENS L/S DAC/COTTON SHIRT	30%	1	□ 46.99	□ 32.89
UNIFORMS/APPAREL	**SH018 LTB 165L 32**	**35W5435T 165 32**	**FECHHEIMER BROTHERS UNIFORM CO**	MENS L/S DAC/COTTON SHIRT	30%	1	□ 46.99	□ 32.89
UNIFORMS/APPAREL	**SH018 LTB 165L 33**	**35W5435T 165 33**	**FECHHEIMER BROTHERS UNIFORM CO**	MENS L/S DAC/COTTON SHIRT	30%	1	□ 46.99	□ 32.89
UNIFORMS/APPAREL	**SH018 LTB 165L 34**	**35W5435T 165 34**	**FECHHEIMER BROTHERS UNIFORM CO**	MENS L/S DAC/COTTON SHIRT	30%	1	□ 46.99	□ 32.89
UNIFORMS/APPAREL	**SH018 LTB 165L 35**	**35W5435T 165 35**	**FECHHEIMER BROTHERS UNIFORM CO**	MENS L/S DAC/COTTON SHIRT	30%	1	□ 46.99	□ 32.89
UNIFORMS/APPAREL	**SH018 LTB 16L 32**	**35W5435T 16 32**	**FECHHEIMER BROTHERS UNIFORM CO**	MENS L/S DAC/COTTON SHIRT	30%	1	□ 46.99	□ 32.89
UNIFORMS/APPAREL	**SH018 LTB 16L 33**	**35W5435T 16 33**	**FECHHEIMER BROTHERS UNIFORM CO**	MENS L/S DAC/COTTON SHIRT	30%	1	□ 46.99	□ 32.89
UNIFORMS/APPAREL	**SH018 LTB 16L 34**	**35W5435T 16 34**	**FECHHEIMER BROTHERS UNIFORM CO**	MENS L/S DAC/COTTON SHIRT	30%	1	□ 46.99	□ 32.89

UNIFORMS/APPAREL	**SH018 LTB 16L 35**	**35W5435T 16 35**	**FECHHEIMER BROTHERS UNIFORM CO**	MENS L/S DAC/COTTON SHIRT	30%	1	□ 46.99	□ 32.89
UNIFORMS/APPAREL	**SH018 LTB 175L 32**	**35W5435T 175 32**	**FECHHEIMER BROTHERS UNIFORM CO**	MENS L/S DAC/COTTON SHIRT	30%	1	□ 46.99	□ 32.89
UNIFORMS/APPAREL	**SH018 LTB 175L 33**	**35W5435T 175 33**	**FECHHEIMER BROTHERS UNIFORM CO**	MENS L/S DAC/COTTON SHIRT	30%	1	□ 46.99	□ 32.89
UNIFORMS/APPAREL	**SH018 LTB 175L 34**	**35W5435T 175 34**	**FECHHEIMER BROTHERS UNIFORM CO**	MENS L/S DAC/COTTON SHIRT	30%	1	□ 46.99	□ 32.89
UNIFORMS/APPAREL	**SH018 LTB 175L 35**	**35W5435T 175 35**	**FECHHEIMER BROTHERS UNIFORM CO**	MENS L/S DAC/COTTON SHIRT	30%	1	□ 46.99	□ 32.89
UNIFORMS/APPAREL	**SH018 LTB 17L 32**	**35W5435T 17 32**	**FECHHEIMER BROTHERS UNIFORM CO**	MENS L/S DAC/COTTON SHIRT	30%	1	□ 46.99	□ 32.89
UNIFORMS/APPAREL	**SH018 LTB 17L 33**	**35W5435T 17 33**	**FECHHEIMER BROTHERS UNIFORM CO**	MENS L/S DAC/COTTON SHIRT	30%	1	□ 46.99	□ 32.89
UNIFORMS/APPAREL	**SH018 LTB 17L 34**	**35W5435T 17 34**	**FECHHEIMER BROTHERS UNIFORM CO**	MENS L/S DAC/COTTON SHIRT	30%	1	□ 46.99	□ 32.89
UNIFORMS/APPAREL	**SH018 LTB 17L 35**	**35W5435T 17 35**	**FECHHEIMER BROTHERS UNIFORM CO**	MENS L/S DAC/COTTON SHIRT	30%	1	□ 46.99	□ 32.89
UNIFORMS/APPAREL	**SH018 LTB 185L 32**	**35W5435T 185 32**	**FECHHEIMER BROTHERS UNIFORM CO**	MENS L/S DAC/COTTON SHIRT	30%	1	□ 46.99	□ 32.89
UNIFORMS/APPAREL	**SH018 LTB 185L 33**	**35W5435T 185 33**	**FECHHEIMER BROTHERS UNIFORM CO**	MENS L/S DAC/COTTON SHIRT	30%	1	□ 46.99	□ 32.89
UNIFORMS/APPAREL	**SH018 LTB 185L 34**	**35W5435T 185 34**	**FECHHEIMER BROTHERS UNIFORM CO**	MENS L/S DAC/COTTON SHIRT	30%	1	□ 46.99	□ 32.89
UNIFORMS/APPAREL	**SH018 LTB 185L 35**	**35W5435T 185 35**	**FECHHEIMER BROTHERS UNIFORM CO**	MENS L/S DAC/COTTON SHIRT	30%	1	□ 46.99	□ 32.89
UNIFORMS/APPAREL	**SH018 LTB 18L 32**	**35W5435T 18 32**	**FECHHEIMER BROTHERS UNIFORM CO**	MENS L/S DAC/COTTON SHIRT	30%	1	□ 46.99	□ 32.89
UNIFORMS/APPAREL	**SH018 LTB 18L 33**	**35W5435T 18 33**	**FECHHEIMER BROTHERS UNIFORM CO**	MENS L/S DAC/COTTON SHIRT	30%	1	□ 46.99	□ 32.89
UNIFORMS/APPAREL	**SH018 LTB 18L 34**	**35W5435T 18 34**	**FECHHEIMER BROTHERS UNIFORM CO**	MENS L/S DAC/COTTON SHIRT	30%	1	□ 46.99	□ 32.89
UNIFORMS/APPAREL	**SH018 LTB 18L 35**	**35W5435T 18 35**	**FECHHEIMER BROTHERS UNIFORM CO**	MENS L/S DAC/COTTON SHIRT	30%	1	□ 46.99	□ 32.89
UNIFORMS/APPAREL	**SH018 LTB 19L 32**	**35W5435T 19 32**	**FECHHEIMER BROTHERS UNIFORM CO**	MENS L/S DAC/COTTON SHIRT	30%	1	□ 46.99	□ 32.89
UNIFORMS/APPAREL	**SH018 LTB 19L 33**	**35W5435T 19 33**	**FECHHEIMER BROTHERS UNIFORM CO**	MENS L/S DAC/COTTON SHIRT	30%	1	□ 46.99	□ 32.89
UNIFORMS/APPAREL	**SH018 LTB 19L 34**	**35W5435T 19 34**	**FECHHEIMER BROTHERS UNIFORM CO**	MENS L/S DAC/COTTON SHIRT	30%	1	□ 46.99	□ 32.89
UNIFORMS/APPAREL	**SH018 LTB 19L 35**	**35W5435T 19 35**	**FECHHEIMER BROTHERS UNIFORM CO**	MENS L/S DAC/COTTON SHIRT	30%	1	□ 46.99	□ 32.89
UNIFORMS/APPAREL	**SH018 LTB 20L 32**	**35W5435T 20 32**	**FECHHEIMER BROTHERS UNIFORM CO**	MENS L/S DAC/COTTON SHIRT	30%	1	□ 46.99	□ 32.89
UNIFORMS/APPAREL	**SH018 LTB 20L 33**	**35W5435T 20 33**	**FECHHEIMER BROTHERS UNIFORM CO**	MENS L/S DAC/COTTON SHIRT	30%	1	□ 46.99	□ 32.89
UNIFORMS/APPAREL	**SH018 LTB 20L 34**	**35W5435T 20 34**	**FECHHEIMER BROTHERS UNIFORM CO**	MENS L/S DAC/COTTON SHIRT	30%	1	□ 46.99	□ 32.89
UNIFORMS/APPAREL	**SH018 LTB 20L 35**	**35W5435T 20 35**	**FECHHEIMER BROTHERS UNIFORM CO**	MENS L/S DAC/COTTON SHIRT	30%	1	□ 46.99	□ 32.89
UNIFORMS/APPAREL	**SH018 LTB 20L 28**		**FECHHEIMER BROTHERS UNIFORM CO**	MENS L/S DAC/COTTON SHIRT	30%	1	□ 46.99	□ 32.89
UNIFORMS/APPAREL	**SH018 LTB 24 37**	**F1 35W54 35 24.0 X 36/37**	**FECHHEIMER BROTHERS UNIFORM CO**	MENS L/S DAC/COTTON SHIRT	30%	1	□ 46.99	□ 32.89
UNIFORMS/APPAREL	**ZY044 BLU 18 REG**	**F1 4800SDC 96 18 REG**	**FECHHEIMER BROTHERS UNIFORM CO**	4800SDC WOMENS SINGLE BREASTED DRESS COAT	30%	1	□ 455.00	□ 318.50
UNIFORMS/APPAREL	**ZY044 BLU 18W LNG**	**F1 4800SDC 96 WT 18**	**FECHHEIMER BROTHERS UNIFORM CO**	4800SDC WOMENS SINGLE BREASTED DRESS COAT	30%	1	□ 455.00	□ 318.50
UNIFORMS/APPAREL	**SR228 NAV 2X**	**X1 88R7886-2 86 2XL**	**FECHHEIMER BROTHERS UNIFORM CO**	S/S POLY SHIRT W/ZIPPER & BADGETAB	30%	1	□ 145.99	□ 102.19
UNIFORMS/APPAREL	**SR228 NAV LG**	**X1 88R7886-2 86 LARGE**	**FECHHEIMER BROTHERS UNIFORM CO**	S/S POLY SHIRT W/ZIPPER & BADGETAB	30%	1	□ 145.99	□ 102.19

UNIFORMS/APPAREL	**SR228 NAV MD**	**X1 88R7886-2 86 MEDIUM**	**FECHHEIMER BROTHERS UNIFORM CO**	S/S POLY SHIRT W/ZIPPER & BADGETAB	30%	1	□ 145.99	□ 102.19
UNIFORMS/APPAREL	**SR228 NAV SM**	**X1 88R7886-2 86 SMALL**	**FECHHEIMER BROTHERS UNIFORM CO**	S/S POLY SHIRT W/ZIPPER & BADGETAB	30%	1	□ 145.99	□ 102.19
UNIFORMS/APPAREL	**SR228 NAV XL**	**X1 88R7886-2 86 XLARGE**	**FECHHEIMER BROTHERS UNIFORM CO**	S/S POLY SHIRT W/ZIPPER & BADGETAB	30%	1	□ 145.99	□ 102.19
UNIFORMS/APPAREL	**SH071 WHT 24 42**	**X1 X33W7800Z 00 24 32**	**FECHHEIMER BROTHERS UNIFORM CO**	MENS COMMAND SHIRT W/ZIPPER AND BANJO ELBOW PATCH	30%	1	□ 156.99	□ 109.89
UNIFORMS/APPAREL	**SH071 WHT 18L 36**	**X1 X33W78TZ 00 18.0 36/37**	**FECHHEIMER BROTHERS UNIFORM CO**	MENS COMMAND SHIRT W/ZIPPER AND BANJO ELBOW PATCH	30%	1	□ 156.99	□ 109.89
UNIFORMS/APPAREL	**SJ554 LAPD 6X 3233**	**X1 XFX5020VS 86 6XL 32/33**	**FECHHEIMER BROTHERS UNIFORM CO**	CROSSFX - HYBRID MENS 65%POLY/35%COTTON RIPSTOP L/S SHIRT	30%	1	□ 145.99	□ 102.19
UNIFORMS/APPAREL	**SJ554 LAPD 6X 3435**	**X1 XFX5020VS 86 6XL 34/35**	**FECHHEIMER BROTHERS UNIFORM CO**	CROSSFX - HYBRID MENS 65%POLY/35%COTTON RIPSTOP L/S SHIRT	30%	1	□ 145.99	□ 102.19
UNIFORMS/APPAREL	**SJ554 LAPD 6X 3637**	**X1 XFX5020VS 86 6XL 36/37**	**FECHHEIMER BROTHERS UNIFORM CO**	CROSSFX - HYBRID MENS 65%POLY/35%COTTON RIPSTOP L/S SHIRT	30%	1	□ 145.99	□ 102.19
UNIFORMS/APPAREL	**SJ554 LAPD 6X 3839**	**X1 XFX5020VS 86 6XL 38/39**	**FECHHEIMER BROTHERS UNIFORM CO**	CROSSFX - HYBRID MENS 65%POLY/35%COTTON RIPSTOP L/S SHIRT	30%	1	□ 145.99	□ 102.19
UNIFORMS/APPAREL	**SJ554 LAPD 7X 3233**	**X1 XFX5020VS 86 7XL 32/33**	**FECHHEIMER BROTHERS UNIFORM CO**	CROSSFX - HYBRID MENS 65%POLY/35%COTTON RIPSTOP L/S SHIRT	30%	1	□ 145.99	□ 102.19
UNIFORMS/APPAREL	**SJ554 LAPD 7X 3435**	**X1 XFX5020VS 86 7XL 34/35**	**FECHHEIMER BROTHERS UNIFORM CO**	CROSSFX - HYBRID MENS 65%POLY/35%COTTON RIPSTOP L/S SHIRT	30%	1	□ 145.99	□ 102.19
UNIFORMS/APPAREL	**SJ554 LAPD 7X 3637**	**X1 XFX5020VS 86 7XL 36/37**	**FECHHEIMER BROTHERS UNIFORM CO**	CROSSFX - HYBRID MENS 65%POLY/35%COTTON RIPSTOP L/S SHIRT	30%	1	□ 145.99	□ 102.19
UNIFORMS/APPAREL	**SJ554 LAPD 7X 3839**	**X1 XFX5020VS 86 7XL 38/39**	**FECHHEIMER BROTHERS UNIFORM CO**	CROSSFX - HYBRID MENS 65%POLY/35%COTTON RIPSTOP L/S SHIRT	30%	1	□ 145.99	□ 102.19
UNIFORMS/APPAREL	**SJ554 LAPD 8X 3233**	**X1 XFX5020VS 86 8XL 32/33**	**FECHHEIMER BROTHERS UNIFORM CO**	CROSSFX - HYBRID MENS 65%POLY/35%COTTON RIPSTOP L/S SHIRT	30%	1	□ 145.99	□ 102.19
UNIFORMS/APPAREL	**SJ554 LAPD 8X 3435**	**X1 XFX5020VS 86 8XL 34/35**	**FECHHEIMER BROTHERS UNIFORM CO**	CROSSFX - HYBRID MENS 65%POLY/35%COTTON RIPSTOP L/S SHIRT	30%	1	□ 145.99	□ 102.19
UNIFORMS/APPAREL	**SJ554 LAPD 8X 3637**	**X1 XFX5020VS 86 8XL 36/37**	**FECHHEIMER BROTHERS UNIFORM CO**	CROSSFX - HYBRID MENS 65%POLY/35%COTTON RIPSTOP L/S SHIRT	30%	1	□ 145.99	□ 102.19

UNIFORMS/APPAREL	**SJ554 LAPD 8X 3839**	**X1 XFX5020VS 86 8XL 38/39**	**FECHHEIMER BROTHERS UNIFORM CO**	CROSSFX - HYBRID MENS 65%POLY/35%COTTON RIPSTOP L/S SHIRT	30%	1	□ 145.99	□ 102.19
UNIFORMS/APPAREL	**TR652 NAVY 36L OB**	**X1 X47300-01 86 36 LONG**	**FECHHEIMER BROTHERS UNIFORM CO**	COMMAND WEAR CARGO POCKET TACTICAL PANT W/FREEDOM FLEX	30%	1	□ 194.99	□ 136.49
UNIFORMS/APPAREL	**TJ337 BLK 02 OB**	**F1 39400W 10 02 REG**	**FECHHEIMER BROTHERS UNIFORM CO**	WOMENS DELUXE TACTICAL POLY/RAYON/LYCRA T-20 HIDDEN CARGO PKT TROUSER	30%	1	□ 102.99	□ 72.09
UNIFORMS/APPAREL	**TJ337 BLK 04 OB**	**F1 39400W 10 04 REG**	**FECHHEIMER BROTHERS UNIFORM CO**	WOMENS DELUXE TACTICAL POLY/RAYON/LYCRA T-20 HIDDEN CARGO PKT TROUSER	30%	1	□ 102.99	□ 72.09
UNIFORMS/APPAREL	**TJ337 BLK 06 OB**	**F1 39400W 10 06 REG**	**FECHHEIMER BROTHERS UNIFORM CO**	WOMENS DELUXE TACTICAL POLY/RAYON/LYCRA T-20 HIDDEN CARGO PKT TROUSER	30%	1	□ 102.99	□ 72.09
UNIFORMS/APPAREL	**TJ337 BLK 08 OB**	**F1 39400W 10 08 REG**	**FECHHEIMER BROTHERS UNIFORM CO**	WOMENS DELUXE TACTICAL POLY/RAYON/LYCRA T-20 HIDDEN CARGO PKT TROUSER	30%	1	□ 102.99	□ 72.09
UNIFORMS/APPAREL	**TJ337 BLK 10 OB**	**F1 39400W 10 10 REG**	**FECHHEIMER BROTHERS UNIFORM CO**	WOMENS DELUXE TACTICAL POLY/RAYON/LYCRA T-20 HIDDEN CARGO PKT TROUSER	30%	1	□ 102.99	□ 72.09
UNIFORMS/APPAREL	**TJ337 BLK 12 OB**	**F1 39400W 10 12 REG**	**FECHHEIMER BROTHERS UNIFORM CO**	WOMENS DELUXE TACTICAL POLY/RAYON/LYCRA T-20 HIDDEN CARGO PKT TROUSER	30%	1	□ 102.99	□ 72.09
UNIFORMS/APPAREL	**TJ337 BLK 14 OB**	**F1 39400W 10 14 REG**	**FECHHEIMER BROTHERS UNIFORM CO**	WOMENS DELUXE TACTICAL POLY/RAYON/LYCRA T-20 HIDDEN CARGO PKT TROUSER	30%	1	□ 102.99	□ 72.09
UNIFORMS/APPAREL	**TJ337 BLK 16 OB**	**F1 39400W 10 16 REG**	**FECHHEIMER BROTHERS UNIFORM CO**	WOMENS DELUXE TACTICAL POLY/RAYON/LYCRA T-20 HIDDEN CARGO PKT TROUSER	30%	1	□ 102.99	□ 72.09
UNIFORMS/APPAREL	**TJ337 BLK 18 OB**	**F1 39400W 10 18 REG**	**FECHHEIMER BROTHERS UNIFORM CO**	WOMENS DELUXE TACTICAL POLY/RAYON/LYCRA T-20 HIDDEN CARGO PKT TROUSER	30%	1	□ 102.99	□ 72.09
UNIFORMS/APPAREL	**TJ337 BLK 20 OB**	**F1 39400W 10 20 REG**	**FECHHEIMER BROTHERS UNIFORM CO**	WOMENS DELUXE TACTICAL POLY/RAYON/LYCRA T-20 HIDDEN CARGO PKT TROUSER	30%	1	□ 102.99	□ 72.09
UNIFORMS/APPAREL	**TJ337 BLK 22 OB**	**F1 39400W 10 22 REG**	**FECHHEIMER BROTHERS UNIFORM CO**	WOMENS DELUXE TACTICAL POLY/RAYON/LYCRA T-20 HIDDEN CARGO PKT TROUSER	30%	1	□ 102.99	□ 72.09
UNIFORMS/APPAREL	**TJ337 BLK 24 OB**	**F1 39400W 10 24 REG**	**FECHHEIMER BROTHERS UNIFORM CO**	WOMENS DELUXE TACTICAL POLY/RAYON/LYCRA T-20 HIDDEN CARGO PKT TROUSER	30%	1	□ 102.99	□ 72.09
UNIFORMS/APPAREL	**TR082 BLK 60 OB**	**X3910 60 OB**	**FECHHEIMER BROTHERS UNIFORM CO**	MENS POLYESTER TROUSERS	30%	1	□ 177.99	□ 124.59
UNIFORMS/APPAREL	**TR082 NAV 76 OB**	**X1 3900 86 76 REG**	**FECHHEIMER BROTHERS UNIFORM CO**	MENS POLYESTER TROUSERS	30%	1	□ 177.99	□ 124.59

UNIFORMS/APPAREL	**ZH724 PTAN 30 REG**	**F1 32260 23 30 REG**	**FECHHEIMER BROTHERS UNIFORM CO**	MEN ELASTIQUE POLY/WOOL TROUSERS	30%	1	□ 138.99	□ 97.29
UNIFORMS/APPAREL	**ZH724 PTAN 34 LNG**	**F1 32260 23 34 LONG**	**FECHHEIMER BROTHERS UNIFORM CO**	MEN ELASTIQUE POLY/WOOL TROUSERS	30%	1	□ 138.99	□ 97.29
UNIFORMS/APPAREL	**ZH724 PTAN 38 LNG**	**F1 32260 23 38 LONG**	**FECHHEIMER BROTHERS UNIFORM CO**	MEN ELASTIQUE POLY/WOOL TROUSERS	30%	1	□ 138.99	□ 97.29
UNIFORMS/APPAREL	**ZH724 PTAN 28 REG**	**F1 32260 23 28 REG**	**FECHHEIMER BROTHERS UNIFORM CO**	MEN ELASTIQUE POLY/WOOL TROUSERS	30%	1	□ 138.99	□ 97.29
UNIFORMS/APPAREL	**ZH724 PTAN 44 REG**	**F1 32260 23 44 REG**	**FECHHEIMER BROTHERS UNIFORM CO**	MEN ELASTIQUE POLY/WOOL TROUSERS	30%	1	□ 138.99	□ 97.29
UNIFORMS/APPAREL	**ZH724 PTAN 46 REG**	**F1 32260 23 46 REG**	**FECHHEIMER BROTHERS UNIFORM CO**	MEN ELASTIQUE POLY/WOOL TROUSERS	30%	1	□ 138.99	□ 97.29
UNIFORMS/APPAREL	**ZH724 PTAN 46 LNG**	**F1 32260 23 46 LONG**	**FECHHEIMER BROTHERS UNIFORM CO**	MEN ELASTIQUE POLY/WOOL TROUSERS	30%	1	□ 138.99	□ 97.29
UNIFORMS/APPAREL	**ZH724 PTAN 52 REG**	**F1 32260 23 52 REG**	**FECHHEIMER BROTHERS UNIFORM CO**	MEN ELASTIQUE POLY/WOOL TROUSERS	30%	1	□ 138.99	□ 97.29
UNIFORMS/APPAREL	**ZH724 PTAN 54 REG**	**F1 32260 23 54 REG**	**FECHHEIMER BROTHERS UNIFORM CO**	MEN ELASTIQUE POLY/WOOL TROUSERS	30%	1	□ 138.99	□ 97.29
UNIFORMS/APPAREL	**ZH724 PTAN 56 REG**	**F1 32260 23 56 REG**	**FECHHEIMER BROTHERS UNIFORM CO**	MEN ELASTIQUE POLY/WOOL TROUSERS	30%	1	□ 138.99	□ 97.29
UNIFORMS/APPAREL	**ZH724 PTAN 28 SHT**	**F1 32260 23 28 SHORT**	**FECHHEIMER BROTHERS UNIFORM CO**	MEN ELASTIQUE POLY/WOOL TROUSERS	30%	1	□ 138.99	□ 97.29
UNIFORMS/APPAREL	**ZH724 PTAN 29 REG**	**F1 32260 23 29 REG**	**FECHHEIMER BROTHERS UNIFORM CO**	MEN ELASTIQUE POLY/WOOL TROUSERS	30%	1	□ 138.99	□ 97.29
UNIFORMS/APPAREL	**ZH724 PTAN 30 SHT**	**F1 32260 23 30 SHORT**	**FECHHEIMER BROTHERS UNIFORM CO**	MEN ELASTIQUE POLY/WOOL TROUSERS	30%	1	□ 138.99	□ 97.29
UNIFORMS/APPAREL	**ZH724 PTAN 31 REG**	**F1 32260 23 31 REG**	**FECHHEIMER BROTHERS UNIFORM CO**	MEN ELASTIQUE POLY/WOOL TROUSERS	30%	1	□ 138.99	□ 97.29
UNIFORMS/APPAREL	**ZH724 PTAN 32 SHT**	**F1 32260 23 32 SHORT**	**FECHHEIMER BROTHERS UNIFORM CO**	MEN ELASTIQUE POLY/WOOL TROUSERS	30%	1	□ 138.99	□ 97.29
UNIFORMS/APPAREL	**ZH724 PTAN 34 SHT**	**F1 32260 23 34 SHORT**	**FECHHEIMER BROTHERS UNIFORM CO**	MEN ELASTIQUE POLY/WOOL TROUSERS	30%	1	□ 138.99	□ 97.29
UNIFORMS/APPAREL	**ZH724 PTAN 35 REG**	**F1 32260 23 35 REG**	**FECHHEIMER BROTHERS UNIFORM CO**	MEN ELASTIQUE POLY/WOOL TROUSERS	30%	1	□ 138.99	□ 97.29
UNIFORMS/APPAREL	**ZH724 PTAN 36 SHT**	**F1 32260 23 36 SHORT**	**FECHHEIMER BROTHERS UNIFORM CO**	MEN ELASTIQUE POLY/WOOL TROUSERS	30%	1	□ 138.99	□ 97.29
UNIFORMS/APPAREL	**ZH724 PTAN 37 REG**	**F1 32260 23 37 REG**	**FECHHEIMER BROTHERS UNIFORM CO**	MEN ELASTIQUE POLY/WOOL TROUSERS	30%	1	□ 138.99	□ 97.29
UNIFORMS/APPAREL	**ZH724 PTAN 38 SHT**	**F1 32260 23 38 SHORT**	**FECHHEIMER BROTHERS UNIFORM CO**	MEN ELASTIQUE POLY/WOOL TROUSERS	30%	1	□ 138.99	□ 97.29
UNIFORMS/APPAREL	**ZH724 PTAN 40 SHT**	**F1 32260 23 40 SHORT**	**FECHHEIMER BROTHERS UNIFORM CO**	MEN ELASTIQUE POLY/WOOL TROUSERS	30%	1	□ 138.99	□ 97.29
UNIFORMS/APPAREL	**ZH724 PTAN 33 REG**	**F1 32260 23 33 REG**	**FECHHEIMER BROTHERS UNIFORM CO**	MEN ELASTIQUE POLY/WOOL TROUSERS	30%	1	□ 138.99	□ 97.29

UNIFORMS/APPAREL	**SR619 BLK 19**	**F1 57R84Z 10 19**	**FECHHEIMER BROTHERS UNIFORM CO**	MENS SS 75/25 POLY WOOL ZIP FRONT SHIRT	30%	1	□ 82.99	□ 58.09
UNIFORMS/APPAREL	**SR619 BLK 20**	**F1 57R84Z 10 20**	**FECHHEIMER BROTHERS UNIFORM CO**	MENS SS 75/25 POLY WOOL ZIP FRONT SHIRT	30%	1	□ 82.99	□ 58.09
UNIFORMS/APPAREL	**TR927 NAV 66 OB**	**X1 X47680-01 86 66 REG**	**FECHHEIMER BROTHERS UNIFORM CO**	MENS POLY/WOOL TROUSERS W/FLEX WAISTBAND POCKETS	30%	1	□ 286.99	□ 200.89
UNIFORMS/APPAREL	**TR927 NAV 68 OB**	**X1 X47680-01 86 68 REG**	**FECHHEIMER BROTHERS UNIFORM CO**	MENS POLY/WOOL TROUSERS W/FLEX WAISTBAND POCKETS	30%	1	□ 286.99	□ 200.89
UNIFORMS/APPAREL	**TR927 NAV 70 OB**	**X1 X47680-01 86 70 REG**	**FECHHEIMER BROTHERS UNIFORM CO**	MENS POLY/WOOL TROUSERS W/FLEX WAISTBAND POCKETS	30%	1	□ 286.99	□ 200.89
UNIFORMS/APPAREL	**TL150 NAV 28 OB**	**F1 47780 86 28 REG**	**FECHHEIMER BROTHERS UNIFORM CO**	75/25 P/W INSIDE CARGO PANTS	30%	1	□ 106.99	□ 74.89
UNIFORMS/APPAREL	**TL150 NAV 29 OB**	**F1 47780 86 29 REG**	**FECHHEIMER BROTHERS UNIFORM CO**	75/25 P/W INSIDE CARGO PANTS	30%	1	□ 106.99	□ 74.89
UNIFORMS/APPAREL	**TL150 NAV 30 OB**	**F1 47780 86 30 REG**	**FECHHEIMER BROTHERS UNIFORM CO**	75/25 P/W INSIDE CARGO PANTS	30%	1	□ 106.99	□ 74.89
UNIFORMS/APPAREL	**TL150 NAV 31 OB**	**F1 47780 86 31 REG**	**FECHHEIMER BROTHERS UNIFORM CO**	75/25 P/W INSIDE CARGO PANTS	30%	1	□ 106.99	□ 74.89
UNIFORMS/APPAREL	**TL150 NAV 32 OB**	**F1 47780 86 32 REG**	**FECHHEIMER BROTHERS UNIFORM CO**	75/25 P/W INSIDE CARGO PANTS	30%	1	□ 106.99	□ 74.89
UNIFORMS/APPAREL	**TL150 NAV 33 OB**	**F1 47780 86 33 REG**	**FECHHEIMER BROTHERS UNIFORM CO**	75/25 P/W INSIDE CARGO PANTS	30%	1	□ 106.99	□ 74.89
UNIFORMS/APPAREL	**TL150 NAV 34 OB**	**F1 47780 86 34 REG**	**FECHHEIMER BROTHERS UNIFORM CO**	75/25 P/W INSIDE CARGO PANTS	30%	1	□ 106.99	□ 74.89
UNIFORMS/APPAREL	**TL150 NAV 35 OB**	**F1 47780 86 35 REG**	**FECHHEIMER BROTHERS UNIFORM CO**	75/25 P/W INSIDE CARGO PANTS	30%	1	□ 106.99	□ 74.89
UNIFORMS/APPAREL	**TL150 NAV 36 OB**	**F1 47780 86 36 REG**	**FECHHEIMER BROTHERS UNIFORM CO**	75/25 P/W INSIDE CARGO PANTS	30%	1	□ 106.99	□ 74.89
UNIFORMS/APPAREL	**TL150 NAV 37 OB**	**F1 47780 86 37 REG**	**FECHHEIMER BROTHERS UNIFORM CO**	75/25 P/W INSIDE CARGO PANTS	30%	1	□ 106.99	□ 74.89
UNIFORMS/APPAREL	**TL150 NAV 38 OB**	**F1 47780 86 38 REG**	**FECHHEIMER BROTHERS UNIFORM CO**	75/25 P/W INSIDE CARGO PANTS	30%	1	□ 106.99	□ 74.89
UNIFORMS/APPAREL	**TL150 NAV 40 OB**	**F1 47780 86 40 REG**	**FECHHEIMER BROTHERS UNIFORM CO**	75/25 P/W INSIDE CARGO PANTS	30%	1	□ 106.99	□ 74.89
UNIFORMS/APPAREL	**TL150 NAV 42 OB**	**F1 47780 86 42 REG**	**FECHHEIMER BROTHERS UNIFORM CO**	75/25 P/W INSIDE CARGO PANTS	30%	1	□ 106.99	□ 74.89
UNIFORMS/APPAREL	**TL150 NAV 44 OB**	**F1 47780 86 44 REG**	**FECHHEIMER BROTHERS UNIFORM CO**	75/25 P/W INSIDE CARGO PANTS	30%	1	□ 106.99	□ 74.89
UNIFORMS/APPAREL	**TL150 NAV 46 OB**	**F1 47780 86 46 REG**	**FECHHEIMER BROTHERS UNIFORM CO**	75/25 P/W INSIDE CARGO PANTS	30%	1	□ 106.99	□ 74.89
UNIFORMS/APPAREL	**TL150 NAV 48 OB**	**F1 47780 86 48 REG**	**FECHHEIMER BROTHERS UNIFORM CO**	75/25 P/W INSIDE CARGO PANTS	30%	1	□ 106.99	□ 74.89
UNIFORMS/APPAREL	**TL150 NAV 50 OB**	**F1 47780 86 50 REG**	**FECHHEIMER BROTHERS UNIFORM CO**	75/25 P/W INSIDE CARGO PANTS	30%	1	□ 106.99	□ 74.89
UNIFORMS/APPAREL	**TL150 NAV 52 OB**	**F1 47780 86 52 REG**	**FECHHEIMER BROTHERS UNIFORM CO**	75/25 P/W INSIDE CARGO PANTS	30%	1	□ 106.99	□ 74.89
UNIFORMS/APPAREL	**TL150 NAV 54 OB**	**F1 47780 86 54 REG**	**FECHHEIMER BROTHERS UNIFORM CO**	75/25 P/W INSIDE CARGO PANTS	30%	1	□ 106.99	□ 74.89
UNIFORMS/APPAREL	**TL150 NAV 56 OB**	**F1 47780 86 56 REG**	**FECHHEIMER BROTHERS UNIFORM CO**	75/25 P/W INSIDE CARGO PANTS	30%	1	□ 106.99	□ 74.89
UNIFORMS/APPAREL	**TL150 NAV 58 OB**	**F1 47780 86 58 REG**	**FECHHEIMER BROTHERS UNIFORM CO**	75/25 P/W INSIDE CARGO PANTS	30%	1	□ 106.99	□ 74.89
UNIFORMS/APPAREL	**TL150 NAV 60 OB**	**F1 47780 86 60 REG**	**FECHHEIMER BROTHERS UNIFORM CO**	75/25 P/W INSIDE CARGO PANTS	30%	1	□ 106.99	□ 74.89
UNIFORMS/APPAREL	**TR121 NAV 62 OB**	**X1 X38200-01 86 62 REG**	**FECHHEIMER BROTHERS UNIFORM CO**	MENS POLYESTER UNIFORM TROUSERS	30%	1	□ 189.99	□ 132.99
UNIFORMS/APPAREL	**SR559 NAV 5X XLN**	**X1 X09820 86 5XL XLONG**	**FECHHEIMER BROTHERS UNIFORM CO**	LONG SLEEVE MENS NOMEX SHIRT	30%	1	□ 324.99	□ 227.49
UNIFORMS/APPAREL	**SR559 NAV CSTM XXLN**	**X1 X09820 86 MTM 2XLONG**	**FECHHEIMER BROTHERS UNIFORM CO**	LONG SLEEVE MENS NOMEX SHIRT	30%	1	□ 324.99	□ 227.49

UNIFORMS/APPAREL	**SJ553 BLK 6X REG**	**F1 FX5000VS 10 6XL**	**FECHHEIMER BROTHERS UNIFORM CO**	CROSSFX - MENS 65%POLY/35%COTTON RIPSTOP S/S HYBRID SHIRT	30%	1	□ 138.99	□ 97.29
UNIFORMS/APPAREL	**SJ553 STN 6X REG**	**F1 FX5000VS 04 6XL**	**FECHHEIMER BROTHERS UNIFORM CO**	CROSSFX - MENS 65%POLY/35%COTTON RIPSTOP S/S HYBRID SHIRT	30%	1	□ 138.99	□ 97.29
UNIFORMS/APPAREL	**TR677 NAV 31S OB**	**X1 X47280-01 86 31 SHORT**	**FECHHEIMER BROTHERS UNIFORM CO**	MENS 75/25 POLY/WOOL TROUSERS W/FLEX WAISTBAND	30%	1	□ 199.99	□ 139.99
UNIFORMS/APPAREL	**TR677 NAV 35S OB**	**X1 X47280-01 86 35 SHORT**	**FECHHEIMER BROTHERS UNIFORM CO**	MENS 75/25 POLY/WOOL TROUSERS W/FLEX WAISTBAND	30%	1	□ 199.99	□ 139.99
UNIFORMS/APPAREL	**TR677 NAV 29S OB**	**X1 X47280-01 86 29 SHORT**	**FECHHEIMER BROTHERS UNIFORM CO**	MENS 75/25 POLY/WOOL TROUSERS W/FLEX WAISTBAND	30%	1	□ 199.99	□ 139.99
UNIFORMS/APPAREL	**SH070 WHT 23L**	**X1 X85R7800TZ 00 23.0**	**FECHHEIMER BROTHERS UNIFORM CO**	MENS COMMAND ZIP FRONT S/S SHIRT	30%	1	□ 139.99	□ 97.99
UNIFORMS/APPAREL	**ZF771 MDBL 48**	**F1 152R66 25 48**	**FECHHEIMER BROTHERS UNIFORM CO**	LADIES S/S TROPICAL ZIP FRONT SHIRT	30%	1	□ 69.99	□ 48.99
UNIFORMS/APPAREL	**ZF771 MDBL 50**	**F1 152R66 25 50**	**FECHHEIMER BROTHERS UNIFORM CO**	LADIES S/S TROPICAL ZIP FRONT SHIRT	30%	1	□ 69.99	□ 48.99
UNIFORMS/APPAREL	**ZF771 MDBL 52**	**F1 152R66 25 52**	**FECHHEIMER BROTHERS UNIFORM CO**	LADIES S/S TROPICAL ZIP FRONT SHIRT	30%	1	□ 69.99	□ 48.99
UNIFORMS/APPAREL	**TR695 NAV 41X OB**	**F1 28P8696 96 41 XLONG**	**FECHHEIMER BROTHERS UNIFORM CO**	MENS 55/45 POLY/WOOL TROUSER	30%	1	□ 169.99	□ 118.99
UNIFORMS/APPAREL	**SH1011 STN 56**	**X1 X103W6604 04 56 REG**	**FECHHEIMER BROTHERS UNIFORM CO**	L/S WOMEN'S POLY/RAYON SHIRT	30%	1	□ 154.99	□ 108.49
UNIFORMS/APPAREL	**SR622 STN 30L**	**F1 105W84Z 04 30 LONG**	**FECHHEIMER BROTHERS UNIFORM CO**	WOMENS LS 75/25 POLY WOOL SHIRT WITH ZIPPER	30%	1	□ 92.99	□ 65.09
UNIFORMS/APPAREL	**SR622 STN 30**	**F1 105W84Z 04 30 REG**	**FECHHEIMER BROTHERS UNIFORM CO**	WOMENS LS 75/25 POLY WOOL SHIRT WITH ZIPPER	30%	1	□ 92.99	□ 65.09
UNIFORMS/APPAREL	**SR622 STN 32L**	**F1 105W84Z 04 32 LONG**	**FECHHEIMER BROTHERS UNIFORM CO**	WOMENS LS 75/25 POLY WOOL SHIRT WITH ZIPPER	30%	1	□ 92.99	□ 65.09
UNIFORMS/APPAREL	**SR622 STN 32**	**F1 105W84Z 04 32 REG**	**FECHHEIMER BROTHERS UNIFORM CO**	WOMENS LS 75/25 POLY WOOL SHIRT WITH ZIPPER	30%	1	□ 92.99	□ 65.09
UNIFORMS/APPAREL	**SR622 STN 34L**	**F1 105W84Z 04 34 LONG**	**FECHHEIMER BROTHERS UNIFORM CO**	WOMENS LS 75/25 POLY WOOL SHIRT WITH ZIPPER	30%	1	□ 92.99	□ 65.09
UNIFORMS/APPAREL	**SR622 STN 34**	**F1 105W84Z 04 34 REG**	**FECHHEIMER BROTHERS UNIFORM CO**	WOMENS LS 75/25 POLY WOOL SHIRT WITH ZIPPER	30%	1	□ 92.99	□ 65.09
UNIFORMS/APPAREL	**SR622 STN 36L**	**F1 105W84Z 04 36 LONG**	**FECHHEIMER BROTHERS UNIFORM CO**	WOMENS LS 75/25 POLY WOOL SHIRT WITH ZIPPER	30%	1	□ 92.99	□ 65.09
UNIFORMS/APPAREL	**SR622 STN 36**	**F1 105W84Z 04 36 REG**	**FECHHEIMER BROTHERS UNIFORM CO**	WOMENS LS 75/25 POLY WOOL SHIRT WITH ZIPPER	30%	1	□ 92.99	□ 65.09
UNIFORMS/APPAREL	**SR622 STN 38L**	**F1 105W84Z 04 38 LONG**	**FECHHEIMER BROTHERS UNIFORM CO**	WOMENS LS 75/25 POLY WOOL SHIRT WITH ZIPPER	30%	1	□ 92.99	□ 65.09
UNIFORMS/APPAREL	**SR622 STN 38**	**F1 105W84Z 04 38 REG**	**FECHHEIMER BROTHERS UNIFORM CO**	WOMENS LS 75/25 POLY WOOL SHIRT WITH ZIPPER	30%	1	□ 92.99	□ 65.09

UNIFORMS/APPAREL	**SR622 STN 40L**	**F1 105W84Z 04 40 LONG**	**FECHHEIMER BROTHERS UNIFORM CO**	WOMENS LS 75/25 POLY WOOL SHIRT WITH ZIPPER	30%	1	□ 92.99	□ 65.09
UNIFORMS/APPAREL	**SR622 STN 40**	**F1 105W84Z 04 40 REG**	**FECHHEIMER BROTHERS UNIFORM CO**	WOMENS LS 75/25 POLY WOOL SHIRT WITH ZIPPER	30%	1	□ 92.99	□ 65.09
UNIFORMS/APPAREL	**SR622 STN 42L**	**F1 105W84Z 04 42 LONG**	**FECHHEIMER BROTHERS UNIFORM CO**	WOMENS LS 75/25 POLY WOOL SHIRT WITH ZIPPER	30%	1	□ 92.99	□ 65.09
UNIFORMS/APPAREL	**SR622 STN 42**	**F1 105W84Z 04 42 REG**	**FECHHEIMER BROTHERS UNIFORM CO**	WOMENS LS 75/25 POLY WOOL SHIRT WITH ZIPPER	30%	1	□ 92.99	□ 65.09
UNIFORMS/APPAREL	**SR622 STN 44L**	**F1 105W84Z 04 44 LONG**	**FECHHEIMER BROTHERS UNIFORM CO**	WOMENS LS 75/25 POLY WOOL SHIRT WITH ZIPPER	30%	1	□ 92.99	□ 65.09
UNIFORMS/APPAREL	**SR622 STN 44**	**F1 105W84Z 04 44 REG**	**FECHHEIMER BROTHERS UNIFORM CO**	WOMENS LS 75/25 POLY WOOL SHIRT WITH ZIPPER	30%	1	□ 92.99	□ 65.09
UNIFORMS/APPAREL	**SR622 STN 46L**	**F1 105W84Z 04 46 LONG**	**FECHHEIMER BROTHERS UNIFORM CO**	WOMENS LS 75/25 POLY WOOL SHIRT WITH ZIPPER	30%	1	□ 92.99	□ 65.09
UNIFORMS/APPAREL	**SR622 STN 46**	**F1 105W84Z 04 46 REG**	**FECHHEIMER BROTHERS UNIFORM CO**	WOMENS LS 75/25 POLY WOOL SHIRT WITH ZIPPER	30%	1	□ 92.99	□ 65.09
UNIFORMS/APPAREL	**SR622 STN 48L**	**F1 105W84Z 04 48 LONG**	**FECHHEIMER BROTHERS UNIFORM CO**	WOMENS LS 75/25 POLY WOOL SHIRT WITH ZIPPER	30%	1	□ 92.99	□ 65.09
UNIFORMS/APPAREL	**SR622 STN 48**	**F1 105W84Z 04 48 REG**	**FECHHEIMER BROTHERS UNIFORM CO**	WOMENS LS 75/25 POLY WOOL SHIRT WITH ZIPPER	30%	1	□ 92.99	□ 65.09
UNIFORMS/APPAREL	**SR622 STN 50L**	**F1 105W84Z 04 50 LONG**	**FECHHEIMER BROTHERS UNIFORM CO**	WOMENS LS 75/25 POLY WOOL SHIRT WITH ZIPPER	30%	1	□ 92.99	□ 65.09
UNIFORMS/APPAREL	**SR622 STN 50**	**F1 105W84Z 04 50 REG**	**FECHHEIMER BROTHERS UNIFORM CO**	WOMENS LS 75/25 POLY WOOL SHIRT WITH ZIPPER	30%	1	□ 92.99	□ 65.09
UNIFORMS/APPAREL	**SR622 STN 52L**	**F1 105W84Z 04 52 LONG**	**FECHHEIMER BROTHERS UNIFORM CO**	WOMENS LS 75/25 POLY WOOL SHIRT WITH ZIPPER	30%	1	□ 92.99	□ 65.09
UNIFORMS/APPAREL	**SR622 STN 52**	**F1 105W84Z 04 52 REG**	**FECHHEIMER BROTHERS UNIFORM CO**	WOMENS LS 75/25 POLY WOOL SHIRT WITH ZIPPER	30%	1	□ 92.99	□ 65.09
UNIFORMS/APPAREL	**SR622 BLK 32L**	**F1 105W84Z 10 32 LONG**	**FECHHEIMER BROTHERS UNIFORM CO**	WOMENS LS 75/25 POLY WOOL SHIRT WITH ZIPPER	30%	1	□ 92.99	□ 65.09
UNIFORMS/APPAREL	**SR622 BLK 32**	**F1 105W84Z 10 32 REG**	**FECHHEIMER BROTHERS UNIFORM CO**	WOMENS LS 75/25 POLY WOOL SHIRT WITH ZIPPER	30%	1	□ 92.99	□ 65.09
UNIFORMS/APPAREL	**SR622 BLK 34L**	**F1 105W84Z 10 34 LONG**	**FECHHEIMER BROTHERS UNIFORM CO**	WOMENS LS 75/25 POLY WOOL SHIRT WITH ZIPPER	30%	1	□ 92.99	□ 65.09
UNIFORMS/APPAREL	**SR622 BLK 34**	**F1 105W84Z 10 34 REG**	**FECHHEIMER BROTHERS UNIFORM CO**	WOMENS LS 75/25 POLY WOOL SHIRT WITH ZIPPER	30%	1	□ 92.99	□ 65.09
UNIFORMS/APPAREL	**SR622 BLK 36L**	**F1 105W84Z 10 36 LONG**	**FECHHEIMER BROTHERS UNIFORM CO**	WOMENS LS 75/25 POLY WOOL SHIRT WITH ZIPPER	30%	1	□ 92.99	□ 65.09
UNIFORMS/APPAREL	**SR622 BLK 36**	**F1 105W84Z 10 36 REG**	**FECHHEIMER BROTHERS UNIFORM CO**	WOMENS LS 75/25 POLY WOOL SHIRT WITH ZIPPER	30%	1	□ 92.99	□ 65.09
UNIFORMS/APPAREL	**SR622 BLK 38L**	**F1 105W84Z 10 38 LONG**	**FECHHEIMER BROTHERS UNIFORM CO**	WOMENS LS 75/25 POLY WOOL SHIRT WITH ZIPPER	30%	1	□ 92.99	□ 65.09
UNIFORMS/APPAREL	**SR622 BLK 38**	**F1 105W84Z 10 38 REG**	**FECHHEIMER BROTHERS UNIFORM CO**	WOMENS LS 75/25 POLY WOOL SHIRT WITH ZIPPER	30%	1	□ 92.99	□ 65.09

UNIFORMS/APPAREL	**SR622 BLK 40L**	**F1 105W84Z 10 40 LONG**	**FECHHEIMER BROTHERS UNIFORM CO**	WOMENS LS 75/25 POLY WOOL SHIRT WITH ZIPPER	30%	1	□ 92.99	□ 65.09
UNIFORMS/APPAREL	**SR622 BLK 40**	**F1 105W84Z 10 40 REG**	**FECHHEIMER BROTHERS UNIFORM CO**	WOMENS LS 75/25 POLY WOOL SHIRT WITH ZIPPER	30%	1	□ 92.99	□ 65.09
UNIFORMS/APPAREL	**SR622 BLK 42L**	**F1 105W84Z 10 42 LONG**	**FECHHEIMER BROTHERS UNIFORM CO**	WOMENS LS 75/25 POLY WOOL SHIRT WITH ZIPPER	30%	1	□ 92.99	□ 65.09
UNIFORMS/APPAREL	**SR622 BLK 42**	**F1 105W84Z 10 42 REG**	**FECHHEIMER BROTHERS UNIFORM CO**	WOMENS LS 75/25 POLY WOOL SHIRT WITH ZIPPER	30%	1	□ 92.99	□ 65.09
UNIFORMS/APPAREL	**SR622 BLK 44L**	**F1 105W84Z 10 44 LONG**	**FECHHEIMER BROTHERS UNIFORM CO**	WOMENS LS 75/25 POLY WOOL SHIRT WITH ZIPPER	30%	1	□ 92.99	□ 65.09
UNIFORMS/APPAREL	**SR622 BLK 44**	**F1 105W84Z 10 44 REG**	**FECHHEIMER BROTHERS UNIFORM CO**	WOMENS LS 75/25 POLY WOOL SHIRT WITH ZIPPER	30%	1	□ 92.99	□ 65.09
UNIFORMS/APPAREL	**SR622 BLK 46L**	**F1 105W84Z 10 46 LONG**	**FECHHEIMER BROTHERS UNIFORM CO**	WOMENS LS 75/25 POLY WOOL SHIRT WITH ZIPPER	30%	1	□ 92.99	□ 65.09
UNIFORMS/APPAREL	**SR622 BLK 46**	**F1 105W84Z 10 46 REG**	**FECHHEIMER BROTHERS UNIFORM CO**	WOMENS LS 75/25 POLY WOOL SHIRT WITH ZIPPER	30%	1	□ 92.99	□ 65.09
UNIFORMS/APPAREL	**SH018 LTB 175L 36**	**X1 35W54T 35 17.5 36/37**	**FECHHEIMER BROTHERS UNIFORM CO**	MENS L/S DAC/COTTON SHIRT	30%	1	□ 139.99	□ 97.99
UNIFORMS/APPAREL	**SH018 LTB 145L 36**	**35W5435T 145 36**	**FECHHEIMER BROTHERS UNIFORM CO**	MENS L/S DAC/COTTON SHIRT	30%	1	□ 139.99	□ 97.99
UNIFORMS/APPAREL	**SH018 LTB 155L 36**	**35W5435T 155 36**	**FECHHEIMER BROTHERS UNIFORM CO**	MENS L/S DAC/COTTON SHIRT	30%	1	□ 139.99	□ 97.99
UNIFORMS/APPAREL	**SH018 LTB 15L 36**	**35W5435T 15 36**	**FECHHEIMER BROTHERS UNIFORM CO**	MENS L/S DAC/COTTON SHIRT	30%	1	□ 139.99	□ 97.99
UNIFORMS/APPAREL	**SH018 LTB 165L 36**	**35W5435T 165 36**	**FECHHEIMER BROTHERS UNIFORM CO**	MENS L/S DAC/COTTON SHIRT	30%	1	□ 139.99	□ 97.99
UNIFORMS/APPAREL	**SH018 LTB 16L 36**	**35W5435T 16 36**	**FECHHEIMER BROTHERS UNIFORM CO**	MENS L/S DAC/COTTON SHIRT	30%	1	□ 139.99	□ 97.99
UNIFORMS/APPAREL	**SH018 LTB 17L 36**	**35W5435T 17 36**	**FECHHEIMER BROTHERS UNIFORM CO**	MENS L/S DAC/COTTON SHIRT	30%	1	□ 139.99	□ 97.99
UNIFORMS/APPAREL	**SH018 LTB 185L 36**	**35W5435T 185 36**	**FECHHEIMER BROTHERS UNIFORM CO**	MENS L/S DAC/COTTON SHIRT	30%	1	□ 139.99	□ 97.99
UNIFORMS/APPAREL	**SH018 LTB 18L 36**	**35W5435T 18 36**	**FECHHEIMER BROTHERS UNIFORM CO**	MENS L/S DAC/COTTON SHIRT	30%	1	□ 139.99	□ 97.99
UNIFORMS/APPAREL	**SH018 LTB 19L 36**	**35W5435T 19 36**	**FECHHEIMER BROTHERS UNIFORM CO**	MENS L/S DAC/COTTON SHIRT	30%	1	□ 139.99	□ 97.99
UNIFORMS/APPAREL	**SH018 LTB 20L 36**	**35W5435T 20 36**	**FECHHEIMER BROTHERS UNIFORM CO**	MENS L/S DAC/COTTON SHIRT	30%	1	□ 139.99	□ 97.99
UNIFORMS/APPAREL	**SH018 LTB 19L 38**	**35W5435T 19 38**	**FECHHEIMER BROTHERS UNIFORM CO**	MENS L/S DAC/COTTON SHIRT	30%	1	□ 139.99	□ 97.99
UNIFORMS/APPAREL	**SH018 LTB 20L 38**	**X1 35W54T 35 20.0/20.5 38/39**	**FECHHEIMER BROTHERS UNIFORM CO**	MENS L/S DAC/COTTON SHIRT	30%	1	□ 139.99	□ 97.99
UNIFORMS/APPAREL	**SH018 LTB 22L 35**	**X1 35W54T 35 22.0/22.5 34/35**	**FECHHEIMER BROTHERS UNIFORM CO**	MENS L/S DAC/COTTON SHIRT	30%	1	□ 139.99	□ 97.99
UNIFORMS/APPAREL	**SH018 LTB 21L 36**	**X1 35W54T 35 21.0/21.5 36/37**	**FECHHEIMER BROTHERS UNIFORM CO**	MENS L/S DAC/COTTON SHIRT	30%	1	□ 139.99	□ 97.99
UNIFORMS/APPAREL	**ZM963 MDNV 58 OB**	**X1 32289 86 58 REG**	**FECHHEIMER BROTHERS UNIFORM CO**	MENS 100% WOOL TROUSER	30%	1	□ 289.99	□ 202.99
UNIFORMS/APPAREL	**SH020 WHT 145L**	**X1 X85R5400T 00 14.5**	**FECHHEIMER BROTHERS UNIFORM CO**	MENS FLYING CROSS SS UNIFORM SHIRT	30%	1	□ 124.99	□ 87.49
UNIFORMS/APPAREL	**TR082 BLK 34S OB**	**X1 3900 10 34 SHORT**	**FECHHEIMER BROTHERS UNIFORM CO**	MENS POLYESTER TROUSERS	30%	1	□ 154.99	□ 108.49
UNIFORMS/APPAREL	**TR082 BLK 48L OB**	**X1 3900 10 48 LONG**	**FECHHEIMER BROTHERS UNIFORM CO**	MENS POLYESTER TROUSERS	30%	1	□ 154.99	□ 108.49

UNIFORMS/APPAREL	**TR082 BLK 44L OB**	**X1 3900 10 44 LONG**	**FECHHEIMER BROTHERS UNIFORM CO**	MENS POLYESTER TROUSERS	30%	1	□ 154.99	□ 108.49
UNIFORMS/APPAREL	**TR082 BLK 46L OB**	**X1 3900 10 46 LONG**	**FECHHEIMER BROTHERS UNIFORM CO**	MENS POLYESTER TROUSERS	30%	1	□ 154.99	□ 108.49
UNIFORMS/APPAREL	**TR082 BLK 28L OB**	**X1 3900 10 28 LONG**	**FECHHEIMER BROTHERS UNIFORM CO**	MENS POLYESTER TROUSERS	30%	1	□ 154.99	□ 108.49
UNIFORMS/APPAREL	**TR082 BLK 30L OB**	**X1 3900 10 30 LONG**	**FECHHEIMER BROTHERS UNIFORM CO**	MENS POLYESTER TROUSERS	30%	1	□ 154.99	□ 108.49
UNIFORMS/APPAREL	**TR082 BLK 32L OB**	**X1 3900 10 32 LONG**	**FECHHEIMER BROTHERS UNIFORM CO**	MENS POLYESTER TROUSERS	30%	1	□ 154.99	□ 108.49
UNIFORMS/APPAREL	**TR082 BLK 34L OB**	**X1 3900 10 34 LONG**	**FECHHEIMER BROTHERS UNIFORM CO**	MENS POLYESTER TROUSERS	30%	1	□ 154.99	□ 108.49
UNIFORMS/APPAREL	**TR082 BLK 38L OB**	**X1 3900 10 38 LONG**	**FECHHEIMER BROTHERS UNIFORM CO**	MENS POLYESTER TROUSERS	30%	1	□ 154.99	□ 108.49
UNIFORMS/APPAREL	**TR082 BLK 40L OB**	**X1 3900 10 40 LONG**	**FECHHEIMER BROTHERS UNIFORM CO**	MENS POLYESTER TROUSERS	30%	1	□ 154.99	□ 108.49
UNIFORMS/APPAREL	**TR082 BLK 42L OB**	**X1 3900 10 42 LONG**	**FECHHEIMER BROTHERS UNIFORM CO**	MENS POLYESTER TROUSERS	30%	1	□ 154.99	□ 108.49
UNIFORMS/APPAREL	**TR082 BLK 50L OB**	**X1 3900 10 50 LONG**	**FECHHEIMER BROTHERS UNIFORM CO**	MENS POLYESTER TROUSERS	30%	1	□ 154.99	□ 108.49
UNIFORMS/APPAREL	**TR082 BLK 52L OB**	**X1 3900 10 52 LONG**	**FECHHEIMER BROTHERS UNIFORM CO**	MENS POLYESTER TROUSERS	30%	1	□ 154.99	□ 108.49
UNIFORMS/APPAREL	**TR082 BLK 54L OB**	**X1 3900 10 54 LONG**	**FECHHEIMER BROTHERS UNIFORM CO**	MENS POLYESTER TROUSERS	30%	1	□ 154.99	□ 108.49
UNIFORMS/APPAREL	**SR211 NAV 21**	**UD70R95 LAPD-NAVY 21-21.5**	**FECHHEIMER BROTHERS UNIFORM CO**	LAPD WOOL MENS S/S SHIRT	30%	1	□ 104.99	□ 73.49
UNIFORMS/APPAREL	**SR211 NAV 22**	**UD70R95 LAPD-NAVY 22**	**FECHHEIMER BROTHERS UNIFORM CO**	LAPD WOOL MENS S/S SHIRT	30%	1	□ 104.99	□ 73.49
UNIFORMS/APPAREL	**ZX918 NAV 34 REG**	**F1 204W39 86 34L**	**FECHHEIMER BROTHERS UNIFORM CO**	WOMENS L/S POLY RAYON LYCRA SHIRT	30%	1	□ 79.99	□ 55.99
UNIFORMS/APPAREL	**ZX918 NAV 30 REG**	**F1 204W39 86 30L**	**FECHHEIMER BROTHERS UNIFORM CO**	WOMENS L/S POLY RAYON LYCRA SHIRT	30%	1	□ 79.99	□ 55.99
UNIFORMS/APPAREL	**JA009 NAV 26 SFD**	**F1 38833 86 26 SF**	**FECHHEIMER BROTHERS UNIFORM CO**	WOMENS 4 BUTTON SINGLE BREAST COAT - CHOOSE BUTTON IN SKU	30%	1	□ 192.89	□ 135.02
UNIFORMS/APPAREL	**JA009 NAV 26 GFD**	**F1 38833 86 26 GF**	**FECHHEIMER BROTHERS UNIFORM CO**	WOMENS 4 BUTTON SINGLE BREAST COAT - CHOOSE BUTTON IN SKU	30%	1	□ 192.99	□ 135.09
UNIFORMS/APPAREL	**JA009 NAV 26 GSH**	**F1 38833 86 26 GS**	**FECHHEIMER BROTHERS UNIFORM CO**	WOMENS 4 BUTTON SINGLE BREAST COAT - CHOOSE BUTTON IN SKU	30%	1	□ 192.99	□ 135.09
UNIFORMS/APPAREL	**JA009 NAV 26 SP**	**F1 38833 86 26 SP**	**FECHHEIMER BROTHERS UNIFORM CO**	WOMENS 4 BUTTON SINGLE BREAST COAT - CHOOSE BUTTON IN SKU	30%	1	□ 192.99	□ 135.09
UNIFORMS/APPAREL	**JA009 NAV 26 SSH**	**F1 38833 86 26 SS**	**FECHHEIMER BROTHERS UNIFORM CO**	WOMENS 4 BUTTON SINGLE BREAST COAT - CHOOSE BUTTON IN SKU	30%	1	□ 192.99	□ 135.09
UNIFORMS/APPAREL	**SH848 LAPD 175 32**	**F1 42W84Z 86 17.5 32/33**	**FECHHEIMER BROTHERS UNIFORM CO**	POWER STRETCH POLY/WOOL LS SHIRT	30%	1	□ 92.99	□ 65.09
UNIFORMS/APPAREL	**SH848 LAPD 18 32**	**F1 42W84Z 86 18.0 32/33**	**FECHHEIMER BROTHERS UNIFORM CO**	POWER STRETCH POLY/WOOL LS SHIRT	30%	1	□ 92.99	□ 65.09
UNIFORMS/APPAREL	**SH848 LAPD 145 32**	**F1 42W84Z 86 14.5 32/33**	**FECHHEIMER BROTHERS UNIFORM CO**	POWER STRETCH POLY/WOOL LS SHIRT	30%	1	□ 92.99	□ 65.09

UNIFORMS/APPAREL	**SH848 LAPD 145 34**	**F1 42W84Z 86 14.5 34/35**	**FECHHEIMER BROTHERS UNIFORM CO**	POWER STRETCH POLY/WOOL LS SHIRT	30%	1	□ 92.99	□ 65.09
UNIFORMS/APPAREL	**SH848 LAPD 145 36**	**F1 42W84Z 86 14.5 36/37**	**FECHHEIMER BROTHERS UNIFORM CO**	POWER STRETCH POLY/WOOL LS SHIRT	30%	1	□ 92.99	□ 65.09
UNIFORMS/APPAREL	**SH848 LAPD 145 38**	**F1 42W84Z 86 14.5 38/39**	**FECHHEIMER BROTHERS UNIFORM CO**	POWER STRETCH POLY/WOOL LS SHIRT	30%	1	□ 92.99	□ 65.09
UNIFORMS/APPAREL	**SH848 LAPD 15 32**	**F1 42W84Z 86 15.0 32/33**	**FECHHEIMER BROTHERS UNIFORM CO**	POWER STRETCH POLY/WOOL LS SHIRT	30%	1	□ 92.99	□ 65.09
UNIFORMS/APPAREL	**SH848 LAPD 15 34**	**F1 42W84Z 86 15.0 34/35**	**FECHHEIMER BROTHERS UNIFORM CO**	POWER STRETCH POLY/WOOL LS SHIRT	30%	1	□ 92.99	□ 65.09
UNIFORMS/APPAREL	**SH848 LAPD 15 36**	**F1 42W84Z 86 15.0 36/37**	**FECHHEIMER BROTHERS UNIFORM CO**	POWER STRETCH POLY/WOOL LS SHIRT	30%	1	□ 92.99	□ 65.09
UNIFORMS/APPAREL	**SH848 LAPD 15 38**	**F1 42W84Z 86 15.0 38/39**	**FECHHEIMER BROTHERS UNIFORM CO**	POWER STRETCH POLY/WOOL LS SHIRT	30%	1	□ 92.99	□ 65.09
UNIFORMS/APPAREL	**SH848 LAPD 155 32**	**F1 42W84Z 86 15.5 32/33**	**FECHHEIMER BROTHERS UNIFORM CO**	POWER STRETCH POLY/WOOL LS SHIRT	30%	1	□ 92.99	□ 65.09
UNIFORMS/APPAREL	**SH848 LAPD 155 34**	**F1 42W84Z 86 15.5 34/35**	**FECHHEIMER BROTHERS UNIFORM CO**	POWER STRETCH POLY/WOOL LS SHIRT	30%	1	□ 92.99	□ 65.09
UNIFORMS/APPAREL	**SH848 LAPD 155 36**	**F1 42W84Z 86 15.5 36/37**	**FECHHEIMER BROTHERS UNIFORM CO**	POWER STRETCH POLY/WOOL LS SHIRT	30%	1	□ 92.99	□ 65.09
UNIFORMS/APPAREL	**SH848 LAPD 155 38**	**F1 42W84Z 86 15.5 38/39**	**FECHHEIMER BROTHERS UNIFORM CO**	POWER STRETCH POLY/WOOL LS SHIRT	30%	1	□ 92.99	□ 65.09
UNIFORMS/APPAREL	**SH848 LAPD 16 32**	**F1 42W84Z 86 16.0 32/33**	**FECHHEIMER BROTHERS UNIFORM CO**	POWER STRETCH POLY/WOOL LS SHIRT	30%	1	□ 92.99	□ 65.09
UNIFORMS/APPAREL	**SH848 LAPD 16 34**	**F1 42W84Z 86 16.0 34/35**	**FECHHEIMER BROTHERS UNIFORM CO**	POWER STRETCH POLY/WOOL LS SHIRT	30%	1	□ 92.99	□ 65.09
UNIFORMS/APPAREL	**SH848 LAPD 16 36**	**F1 42W84Z 86 16.0 36/37**	**FECHHEIMER BROTHERS UNIFORM CO**	POWER STRETCH POLY/WOOL LS SHIRT	30%	1	□ 92.99	□ 65.09
UNIFORMS/APPAREL	**SH848 LAPD 16 38**	**F1 42W84Z 86 16.0 38/39**	**FECHHEIMER BROTHERS UNIFORM CO**	POWER STRETCH POLY/WOOL LS SHIRT	30%	1	□ 92.99	□ 65.09
UNIFORMS/APPAREL	**SH848 LAPD 165 32**	**F1 42W84Z 86 16.5 32/33**	**FECHHEIMER BROTHERS UNIFORM CO**	POWER STRETCH POLY/WOOL LS SHIRT	30%	1	□ 92.99	□ 65.09
UNIFORMS/APPAREL	**SH848 LAPD 165 34**	**F1 42W84Z 86 16.5 34/35**	**FECHHEIMER BROTHERS UNIFORM CO**	POWER STRETCH POLY/WOOL LS SHIRT	30%	1	□ 92.99	□ 65.09
UNIFORMS/APPAREL	**SH848 LAPD 165 36**	**F1 42W84Z 86 16.5 36/37**	**FECHHEIMER BROTHERS UNIFORM CO**	POWER STRETCH POLY/WOOL LS SHIRT	30%	1	□ 92.99	□ 65.09
UNIFORMS/APPAREL	**SH848 LAPD 165 38**	**F1 42W84Z 86 16.5 38/39**	**FECHHEIMER BROTHERS UNIFORM CO**	POWER STRETCH POLY/WOOL LS SHIRT	30%	1	□ 92.99	□ 65.09
UNIFORMS/APPAREL	**SH848 LAPD 17 32**	**F1 42W84Z 86 17.0 32/33**	**FECHHEIMER BROTHERS UNIFORM CO**	POWER STRETCH POLY/WOOL LS SHIRT	30%	1	□ 92.99	□ 65.09
UNIFORMS/APPAREL	**SH848 LAPD 17 34**	**F1 42W84Z 86 17.0 34/35**	**FECHHEIMER BROTHERS UNIFORM CO**	POWER STRETCH POLY/WOOL LS SHIRT	30%	1	□ 92.99	□ 65.09
UNIFORMS/APPAREL	**SH848 LAPD 17 36**	**F1 42W84Z 86 17.0 36/37**	**FECHHEIMER BROTHERS UNIFORM CO**	POWER STRETCH POLY/WOOL LS SHIRT	30%	1	□ 92.99	□ 65.09

UNIFORMS/APPAREL	**SH848 LAPD 17 38**	**F1 42W84Z 86 17.0 38/39**	**FECHHEIMER BROTHERS UNIFORM CO**	POWER STRETCH POLY/WOOL LS SHIRT	30%	1	□ 92.99	□ 65.09
UNIFORMS/APPAREL	**SH848 LAPD 175 34**	**F1 42W84Z 86 17.5 34/35**	**FECHHEIMER BROTHERS UNIFORM CO**	POWER STRETCH POLY/WOOL LS SHIRT	30%	1	□ 92.99	□ 65.09
UNIFORMS/APPAREL	**SH848 LAPD 175 36**	**F1 42W84Z 86 17.5 36/37**	**FECHHEIMER BROTHERS UNIFORM CO**	POWER STRETCH POLY/WOOL LS SHIRT	30%	1	□ 92.99	□ 65.09
UNIFORMS/APPAREL	**SH848 LAPD 175 38**	**F1 42W84Z 86 17.5 38/39**	**FECHHEIMER BROTHERS UNIFORM CO**	POWER STRETCH POLY/WOOL LS SHIRT	30%	1	□ 92.99	□ 65.09
UNIFORMS/APPAREL	**SH848 LAPD 18 34**	**F1 42W84Z 86 18.0 34/35**	**FECHHEIMER BROTHERS UNIFORM CO**	POWER STRETCH POLY/WOOL LS SHIRT	30%	1	□ 92.99	□ 65.09
UNIFORMS/APPAREL	**SH848 LAPD 18 36**	**F1 42W84Z 86 18.0 36/37**	**FECHHEIMER BROTHERS UNIFORM CO**	POWER STRETCH POLY/WOOL LS SHIRT	30%	1	□ 92.99	□ 65.09
UNIFORMS/APPAREL	**SH848 LAPD 18 38**	**F1 42W84Z 86 18.0 38/39**	**FECHHEIMER BROTHERS UNIFORM CO**	POWER STRETCH POLY/WOOL LS SHIRT	30%	1	□ 92.99	□ 65.09
UNIFORMS/APPAREL	**SH848 LAPD 185 32**	**F1 42W84Z 86 18.5 32/33**	**FECHHEIMER BROTHERS UNIFORM CO**	POWER STRETCH POLY/WOOL LS SHIRT	30%	1	□ 92.99	□ 65.09
UNIFORMS/APPAREL	**SH848 LAPD 185 34**	**F1 42W84Z 86 18.5 34/35**	**FECHHEIMER BROTHERS UNIFORM CO**	POWER STRETCH POLY/WOOL LS SHIRT	30%	1	□ 92.99	□ 65.09
UNIFORMS/APPAREL	**SH848 LAPD 185 36**	**F1 42W84Z 86 18.5 36/37**	**FECHHEIMER BROTHERS UNIFORM CO**	POWER STRETCH POLY/WOOL LS SHIRT	30%	1	□ 92.99	□ 65.09
UNIFORMS/APPAREL	**SH848 LAPD 185 38**	**F1 42W84Z 86 18.5 38/39**	**FECHHEIMER BROTHERS UNIFORM CO**	POWER STRETCH POLY/WOOL LS SHIRT	30%	1	□ 92.99	□ 65.09
UNIFORMS/APPAREL	**SH848 LAPD 19 32**	**F1 42W84Z 86 19.0 32/33**	**FECHHEIMER BROTHERS UNIFORM CO**	POWER STRETCH POLY/WOOL LS SHIRT	30%	1	□ 92.99	□ 65.09
UNIFORMS/APPAREL	**SH848 LAPD 19 34**	**F1 42W84Z 86 19.0 34/35**	**FECHHEIMER BROTHERS UNIFORM CO**	POWER STRETCH POLY/WOOL LS SHIRT	30%	1	□ 92.99	□ 65.09
UNIFORMS/APPAREL	**SH848 LAPD 19 38**	**F1 42W84Z 86 19.0 38/39**	**FECHHEIMER BROTHERS UNIFORM CO**	POWER STRETCH POLY/WOOL LS SHIRT	30%	1	□ 92.99	□ 65.09
UNIFORMS/APPAREL	**SH848 LAPD 20 32**	**F1 42W84Z 86 20.0 32/33**	**FECHHEIMER BROTHERS UNIFORM CO**	POWER STRETCH POLY/WOOL LS SHIRT	30%	1	□ 92.99	□ 65.09
UNIFORMS/APPAREL	**SH848 LAPD 20 34**	**F1 42W84Z 86 20.0 34/35**	**FECHHEIMER BROTHERS UNIFORM CO**	POWER STRETCH POLY/WOOL LS SHIRT	30%	1	□ 92.99	□ 65.09
UNIFORMS/APPAREL	**SH848 LAPD 20 36**	**F1 42W84Z 86 20.0 36/37**	**FECHHEIMER BROTHERS UNIFORM CO**	POWER STRETCH POLY/WOOL LS SHIRT	30%	1	□ 92.99	□ 65.09
UNIFORMS/APPAREL	**SH848 LAPD 20 38**	**F1 42W84Z 86 20.0 38/39**	**FECHHEIMER BROTHERS UNIFORM CO**	POWER STRETCH POLY/WOOL LS SHIRT	30%	1	□ 92.99	□ 65.09
UNIFORMS/APPAREL	**SH848 LAPD 21 32**	**F1 42W84Z 86 21.0 32/33**	**FECHHEIMER BROTHERS UNIFORM CO**	POWER STRETCH POLY/WOOL LS SHIRT	30%	1	□ 92.99	□ 65.09
UNIFORMS/APPAREL	**SH848 LAPD 21 34**	**F1 42W84Z 86 21.0 34/35**	**FECHHEIMER BROTHERS UNIFORM CO**	POWER STRETCH POLY/WOOL LS SHIRT	30%	1	□ 92.99	□ 65.09
UNIFORMS/APPAREL	**SH848 LAPD 21 36**	**F1 42W84Z 86 21.0 36/37**	**FECHHEIMER BROTHERS UNIFORM CO**	POWER STRETCH POLY/WOOL LS SHIRT	30%	1	□ 92.99	□ 65.09
UNIFORMS/APPAREL	**SH848 LAPD 21 38**	**F1 42W84Z 86 21.0 38/39**	**FECHHEIMER BROTHERS UNIFORM CO**	POWER STRETCH POLY/WOOL LS SHIRT	30%	1	□ 92.99	□ 65.09

UNIFORMS/APPAREL	**SH848 LAPD 22 32**	**F1 42W84Z 86 22.0 32/33**	**FECHHEIMER BROTHERS UNIFORM CO**	POWER STRETCH POLY/WOOL LS SHIRT	30%	1	□ 92.99	□ 65.09
UNIFORMS/APPAREL	**SH848 LAPD 22 34**	**F1 42W84Z 86 22.0 34/35**	**FECHHEIMER BROTHERS UNIFORM CO**	POWER STRETCH POLY/WOOL LS SHIRT	30%	1	□ 92.99	□ 65.09
UNIFORMS/APPAREL	**SH848 LAPD 22 36**	**F1 42W84Z 86 22.0 36/37**	**FECHHEIMER BROTHERS UNIFORM CO**	POWER STRETCH POLY/WOOL LS SHIRT	30%	1	□ 92.99	□ 65.09
UNIFORMS/APPAREL	**SH848 LAPD 22 38**	**F1 42W84Z 86 22.0 38/39**	**FECHHEIMER BROTHERS UNIFORM CO**	POWER STRETCH POLY/WOOL LS SHIRT	30%	1	□ 92.99	□ 65.09
UNIFORMS/APPAREL	**SH848 STN 145 32**	**F1 42W84Z 04 14.5 32/33**	**FECHHEIMER BROTHERS UNIFORM CO**	POWER STRETCH POLY/WOOL LS SHIRT	30%	1	□ 92.99	□ 65.09
UNIFORMS/APPAREL	**SH848 STN 145 34**	**F1 42W84Z 04 14.5 34/35**	**FECHHEIMER BROTHERS UNIFORM CO**	POWER STRETCH POLY/WOOL LS SHIRT	30%	1	□ 92.99	□ 65.09
UNIFORMS/APPAREL	**SH848 STN 145 36**	**F1 42W84Z 04 14.5 36/37**	**FECHHEIMER BROTHERS UNIFORM CO**	POWER STRETCH POLY/WOOL LS SHIRT	30%	1	□ 92.99	□ 65.09
UNIFORMS/APPAREL	**SH848 STN 15 32**	**F1 42W84Z 04 15.0 32/33**	**FECHHEIMER BROTHERS UNIFORM CO**	POWER STRETCH POLY/WOOL LS SHIRT	30%	1	□ 92.99	□ 65.09
UNIFORMS/APPAREL	**SH848 STN 15 34**	**F1 42W84Z 04 15.0 34/35**	**FECHHEIMER BROTHERS UNIFORM CO**	POWER STRETCH POLY/WOOL LS SHIRT	30%	1	□ 92.99	□ 65.09
UNIFORMS/APPAREL	**SH848 STN 15 36**	**F1 42W84Z 04 15.0 36/37**	**FECHHEIMER BROTHERS UNIFORM CO**	POWER STRETCH POLY/WOOL LS SHIRT	30%	1	□ 92.99	□ 65.09
UNIFORMS/APPAREL	**SH848 STN 155 32**	**F1 42W84Z 04 15.5 32/33**	**FECHHEIMER BROTHERS UNIFORM CO**	POWER STRETCH POLY/WOOL LS SHIRT	30%	1	□ 92.99	□ 65.09
UNIFORMS/APPAREL	**SH848 STN 155 34**	**F1 42W84Z 04 15.5 34/35**	**FECHHEIMER BROTHERS UNIFORM CO**	POWER STRETCH POLY/WOOL LS SHIRT	30%	1	□ 92.99	□ 65.09
UNIFORMS/APPAREL	**SH848 STN 155 36**	**F1 42W84Z 04 15.5 36/37**	**FECHHEIMER BROTHERS UNIFORM CO**	POWER STRETCH POLY/WOOL LS SHIRT	30%	1	□ 92.99	□ 65.09
UNIFORMS/APPAREL	**SH848 STN 16 32**	**F1 42W84Z 04 16.0 32/33**	**FECHHEIMER BROTHERS UNIFORM CO**	POWER STRETCH POLY/WOOL LS SHIRT	30%	1	□ 92.99	□ 65.09
UNIFORMS/APPAREL	**SH848 STN 16 34**	**F1 42W84Z 04 16.0 34/35**	**FECHHEIMER BROTHERS UNIFORM CO**	POWER STRETCH POLY/WOOL LS SHIRT	30%	1	□ 92.99	□ 65.09
UNIFORMS/APPAREL	**SH848 STN 16 36**	**F1 42W84Z 04 16.0 36/37**	**FECHHEIMER BROTHERS UNIFORM CO**	POWER STRETCH POLY/WOOL LS SHIRT	30%	1	□ 92.99	□ 65.09
UNIFORMS/APPAREL	**SH848 STN 165 32**	**F1 42W84Z 04 16.5 32/33**	**FECHHEIMER BROTHERS UNIFORM CO**	POWER STRETCH POLY/WOOL LS SHIRT	30%	1	□ 92.99	□ 65.09
UNIFORMS/APPAREL	**SH848 STN 165 34**	**F1 42W84Z 04 16.5 34/35**	**FECHHEIMER BROTHERS UNIFORM CO**	POWER STRETCH POLY/WOOL LS SHIRT	30%	1	□ 92.99	□ 65.09
UNIFORMS/APPAREL	**SH848 STN 17 32**	**F1 42W84Z 04 17.0 32/33**	**FECHHEIMER BROTHERS UNIFORM CO**	POWER STRETCH POLY/WOOL LS SHIRT	30%	1	□ 92.99	□ 65.09
UNIFORMS/APPAREL	**SH848 STN 17 34**	**F1 42W84Z 04 17.0 34/35**	**FECHHEIMER BROTHERS UNIFORM CO**	POWER STRETCH POLY/WOOL LS SHIRT	30%	1	□ 92.99	□ 65.09
UNIFORMS/APPAREL	**SH848 STN 17 36**	**F1 42W84Z 04 17.0 36/37**	**FECHHEIMER BROTHERS UNIFORM CO**	POWER STRETCH POLY/WOOL LS SHIRT	30%	1	□ 92.99	□ 65.09
UNIFORMS/APPAREL	**SH848 STN 175 32**	**F1 42W84Z 04 17.5 32/33**	**FECHHEIMER BROTHERS UNIFORM CO**	POWER STRETCH POLY/WOOL LS SHIRT	30%	1	□ 92.99	□ 65.09

UNIFORMS/APPAREL	**SH848 STN 175 34**	**F1 42W84Z 04 17.5 34/35**	**FECHHEIMER BROTHERS UNIFORM CO**	POWER STRETCH POLY/WOOL LS SHIRT	30%	1	□ 92.99	□ 65.09
UNIFORMS/APPAREL	**SH848 STN 175 36**	**F1 42W84Z 04 17.5 36/37**	**FECHHEIMER BROTHERS UNIFORM CO**	POWER STRETCH POLY/WOOL LS SHIRT	30%	1	□ 92.99	□ 65.09
UNIFORMS/APPAREL	**SH848 STN 175 38**	**F1 42W84Z 04 17.5 38/39**	**FECHHEIMER BROTHERS UNIFORM CO**	POWER STRETCH POLY/WOOL LS SHIRT	30%	1	□ 92.99	□ 65.09
UNIFORMS/APPAREL	**SH848 STN 18 32**	**F1 42W84Z 04 18.0 32/33**	**FECHHEIMER BROTHERS UNIFORM CO**	POWER STRETCH POLY/WOOL LS SHIRT	30%	1	□ 92.99	□ 65.09
UNIFORMS/APPAREL	**SH848 STN 18 34**	**F1 42W84Z 04 18.0 34/35**	**FECHHEIMER BROTHERS UNIFORM CO**	POWER STRETCH POLY/WOOL LS SHIRT	30%	1	□ 92.99	□ 65.09
UNIFORMS/APPAREL	**SH848 STN 18 36**	**F1 42W84Z 04 18.0 36/37**	**FECHHEIMER BROTHERS UNIFORM CO**	POWER STRETCH POLY/WOOL LS SHIRT	30%	1	□ 92.99	□ 65.09
UNIFORMS/APPAREL	**SH848 STN 18 38**	**F1 42W84Z 04 18.0 38/39**	**FECHHEIMER BROTHERS UNIFORM CO**	POWER STRETCH POLY/WOOL LS SHIRT	30%	1	□ 92.99	□ 65.09
UNIFORMS/APPAREL	**SH848 STN 185 32**	**F1 42W84Z 04 18.5 32/33**	**FECHHEIMER BROTHERS UNIFORM CO**	POWER STRETCH POLY/WOOL LS SHIRT	30%	1	□ 92.99	□ 65.09
UNIFORMS/APPAREL	**SH848 STN 185 34**	**F1 42W84Z 04 18.5 34/35**	**FECHHEIMER BROTHERS UNIFORM CO**	POWER STRETCH POLY/WOOL LS SHIRT	30%	1	□ 92.99	□ 65.09
UNIFORMS/APPAREL	**SH848 STN 185 36**	**F1 42W84Z 04 18.5 36/37**	**FECHHEIMER BROTHERS UNIFORM CO**	POWER STRETCH POLY/WOOL LS SHIRT	30%	1	□ 92.99	□ 65.09
UNIFORMS/APPAREL	**SH848 STN 185 38**	**F1 42W84Z 04 18.5 38/39**	**FECHHEIMER BROTHERS UNIFORM CO**	POWER STRETCH POLY/WOOL LS SHIRT	30%	1	□ 92.99	□ 65.09
UNIFORMS/APPAREL	**SH848 STN 19 32**	**F1 42W84Z 04 19.0 32/33**	**FECHHEIMER BROTHERS UNIFORM CO**	POWER STRETCH POLY/WOOL LS SHIRT	30%	1	□ 92.99	□ 65.09
UNIFORMS/APPAREL	**SH848 STN 19 34**	**F1 42W84Z 04 19.0 34/35**	**FECHHEIMER BROTHERS UNIFORM CO**	POWER STRETCH POLY/WOOL LS SHIRT	30%	1	□ 92.99	□ 65.09
UNIFORMS/APPAREL	**SH848 STN 19 36**	**F1 42W84Z 04 19.0 36/37**	**FECHHEIMER BROTHERS UNIFORM CO**	POWER STRETCH POLY/WOOL LS SHIRT	30%	1	□ 92.99	□ 65.09
UNIFORMS/APPAREL	**SH848 STN 20 34**	**F1 42W84Z 04 20.0 34/35**	**FECHHEIMER BROTHERS UNIFORM CO**	POWER STRETCH POLY/WOOL LS SHIRT	30%	1	□ 92.99	□ 65.09
UNIFORMS/APPAREL	**SH848 STN 20 36**	**F1 42W84Z 04 20.0 36/37**	**FECHHEIMER BROTHERS UNIFORM CO**	POWER STRETCH POLY/WOOL LS SHIRT	30%	1	□ 92.99	□ 65.09
UNIFORMS/APPAREL	**SH848 STN 20 38**	**F1 42W84Z 04 20.0 38/39**	**FECHHEIMER BROTHERS UNIFORM CO**	POWER STRETCH POLY/WOOL LS SHIRT	30%	1	□ 92.99	□ 65.09
UNIFORMS/APPAREL	**SH848 STN 21 34**	**F1 42W84Z 04 21.0 34/35**	**FECHHEIMER BROTHERS UNIFORM CO**	POWER STRETCH POLY/WOOL LS SHIRT	30%	1	□ 92.99	□ 65.09
UNIFORMS/APPAREL	**SH848 STN 21 36**	**F1 42W84Z 04 21.0 36/37**	**FECHHEIMER BROTHERS UNIFORM CO**	POWER STRETCH POLY/WOOL LS SHIRT	30%	1	□ 92.99	□ 65.09
UNIFORMS/APPAREL	**SH848 STN 21 38**	**F1 42W84Z 04 21.0 38/39**	**FECHHEIMER BROTHERS UNIFORM CO**	POWER STRETCH POLY/WOOL LS SHIRT	30%	1	□ 92.99	□ 65.09
UNIFORMS/APPAREL	**SH848 STN 22 34**	**F1 42W84Z 04 22.0 34/35**	**FECHHEIMER BROTHERS UNIFORM CO**	POWER STRETCH POLY/WOOL LS SHIRT	30%	1	□ 92.99	□ 65.09
UNIFORMS/APPAREL	**SH848 STN 22 36**	**F1 42W84Z 04 22.0 36/37**	**FECHHEIMER BROTHERS UNIFORM CO**	POWER STRETCH POLY/WOOL LS SHIRT	30%	1	□ 92.99	□ 65.09

UNIFORMS/APPAREL	**SH848 STN 22 38**	**F1 42W84Z 04 22.0 38/39**	**FECHHEIMER BROTHERS UNIFORM CO**	POWER STRETCH POLY/WOOL LS SHIRT	30%	1	□ 92.99	□ 65.09
UNIFORMS/APPAREL	**SH848 LAPD 145 30**	**F1 42W84Z 86 14.5 30/31**	**FECHHEIMER BROTHERS UNIFORM CO**	POWER STRETCH POLY/WOOL LS SHIRT	30%	1	□ 92.99	□ 65.09
UNIFORMS/APPAREL	**SH848 LAPD 15 30**	**F1 42W84Z 86 15.0 30/31**	**FECHHEIMER BROTHERS UNIFORM CO**	POWER STRETCH POLY/WOOL LS SHIRT	30%	1	□ 92.99	□ 65.09
UNIFORMS/APPAREL	**SH848 LAPD 155 30**	**F1 42W84Z 86 15.5 30/31**	**FECHHEIMER BROTHERS UNIFORM CO**	POWER STRETCH POLY/WOOL LS SHIRT	30%	1	□ 92.99	□ 65.09
UNIFORMS/APPAREL	**SH848 LAPD 16 30**	**F1 42W84Z 86 16.0 30/31**	**FECHHEIMER BROTHERS UNIFORM CO**	POWER STRETCH POLY/WOOL LS SHIRT	30%	1	□ 92.99	□ 65.09
UNIFORMS/APPAREL	**SH848 LAPD 165 30**	**F1 42W84Z 86 16.5 30/31**	**FECHHEIMER BROTHERS UNIFORM CO**	POWER STRETCH POLY/WOOL LS SHIRT	30%	1	□ 92.99	□ 65.09
UNIFORMS/APPAREL	**SH848 LAPD 17 30**	**F1 42W84Z 86 17.0 30/31**	**FECHHEIMER BROTHERS UNIFORM CO**	POWER STRETCH POLY/WOOL LS SHIRT	30%	1	□ 92.99	□ 65.09
UNIFORMS/APPAREL	**SH848 LAPD 175 30**	**F1 42W84Z 86 17.5 30/31**	**FECHHEIMER BROTHERS UNIFORM CO**	POWER STRETCH POLY/WOOL LS SHIRT	30%	1	□ 92.99	□ 65.09
UNIFORMS/APPAREL	**SH848 LAPD 185 30**	**F1 42W84Z 86 18.5 30/31**	**FECHHEIMER BROTHERS UNIFORM CO**	POWER STRETCH POLY/WOOL LS SHIRT	30%	1	□ 92.99	□ 65.09
UNIFORMS/APPAREL	**SH848 LAPD 19 30**	**F1 42W84Z 86 19.0 30/31**	**FECHHEIMER BROTHERS UNIFORM CO**	POWER STRETCH POLY/WOOL LS SHIRT	30%	1	□ 92.99	□ 65.09
UNIFORMS/APPAREL	**SH848 LAPD 20 30**	**F1 42W84Z 86 20.0 30/31**	**FECHHEIMER BROTHERS UNIFORM CO**	POWER STRETCH POLY/WOOL LS SHIRT	30%	1	□ 92.99	□ 65.09
UNIFORMS/APPAREL	**SH848 LAPD 21 30**	**F1 42W84Z 86 21.0 30/31**	**FECHHEIMER BROTHERS UNIFORM CO**	POWER STRETCH POLY/WOOL LS SHIRT	30%	1	□ 92.99	□ 65.09
UNIFORMS/APPAREL	**SH848 LAPD 22 30**	**F1 42W84Z 86 22.0 30/31**	**FECHHEIMER BROTHERS UNIFORM CO**	POWER STRETCH POLY/WOOL LS SHIRT	30%	1	□ 92.99	□ 65.09
UNIFORMS/APPAREL	**SH848 STN 145 30**	**F1 42W84Z 04 14.5 30/31**	**FECHHEIMER BROTHERS UNIFORM CO**	POWER STRETCH POLY/WOOL LS SHIRT	30%	1	□ 92.99	□ 65.09
UNIFORMS/APPAREL	**SH848 STN 155 30**	**F1 42W84Z 04 15.5 30/31**	**FECHHEIMER BROTHERS UNIFORM CO**	POWER STRETCH POLY/WOOL LS SHIRT	30%	1	□ 92.99	□ 65.09
UNIFORMS/APPAREL	**SH848 STN 165 30**	**F1 42W84Z 04 16.5 30/31**	**FECHHEIMER BROTHERS UNIFORM CO**	POWER STRETCH POLY/WOOL LS SHIRT	30%	1	□ 92.99	□ 65.09
UNIFORMS/APPAREL	**SH848 STN 18 30**	**F1 42W84Z 04 18.0 30/31**	**FECHHEIMER BROTHERS UNIFORM CO**	POWER STRETCH POLY/WOOL LS SHIRT	30%	1	□ 92.99	□ 65.09
UNIFORMS/APPAREL	**SR323 LAPD 28 LNG**	**F1 142R84Z 86 28 LONG**	**FECHHEIMER BROTHERS UNIFORM CO**	WOMENS POWER STRETCH POLY/WOOL LS SHIRT	30%	1	□ 92.99	□ 65.09
UNIFORMS/APPAREL	**SR323 LAPD 28 REG**	**F1 142R84Z 86 28 REG**	**FECHHEIMER BROTHERS UNIFORM CO**	WOMENS POWER STRETCH POLY/WOOL LS SHIRT	30%	1	□ 92.99	□ 65.09
UNIFORMS/APPAREL	**SR323 LAPD 30 LNG**	**F1 142R84Z 86 30 LONG**	**FECHHEIMER BROTHERS UNIFORM CO**	WOMENS POWER STRETCH POLY/WOOL LS SHIRT	30%	1	□ 92.99	□ 65.09
UNIFORMS/APPAREL	**SR323 LAPD 30 REG**	**F1 142R84Z 86 30 REG**	**FECHHEIMER BROTHERS UNIFORM CO**	WOMENS POWER STRETCH POLY/WOOL LS SHIRT	30%	1	□ 92.99	□ 65.09
UNIFORMS/APPAREL	**SR323 LAPD 32 LNG**	**F1 142R84Z 86 32 LONG**	**FECHHEIMER BROTHERS UNIFORM CO**	WOMENS POWER STRETCH POLY/WOOL LS SHIRT	30%	1	□ 92.99	□ 65.09

UNIFORMS/APPAREL	**SR323 LAPD 32 REG**	**F1 142R84Z 86 32 REG**	**FECHHEIMER BROTHERS UNIFORM CO**	WOMENS POWER STRETCH POLY/WOOL LS SHIRT	30%	1	□ 92.99	□ 65.09
UNIFORMS/APPAREL	**SR323 LAPD 34 LNG**	**F1 142R84Z 86 34 LONG**	**FECHHEIMER BROTHERS UNIFORM CO**	WOMENS POWER STRETCH POLY/WOOL LS SHIRT	30%	1	□ 92.99	□ 65.09
UNIFORMS/APPAREL	**SR323 LAPD 34 REG**	**F1 142R84Z 86 34 REG**	**FECHHEIMER BROTHERS UNIFORM CO**	WOMENS POWER STRETCH POLY/WOOL LS SHIRT	30%	1	□ 92.99	□ 65.09
UNIFORMS/APPAREL	**SR323 LAPD 36 LNG**	**F1 142R84Z 86 36 LONG**	**FECHHEIMER BROTHERS UNIFORM CO**	WOMENS POWER STRETCH POLY/WOOL LS SHIRT	30%	1	□ 92.99	□ 65.09
UNIFORMS/APPAREL	**SR323 LAPD 36 REG**	**F1 142R84Z 86 36 REG**	**FECHHEIMER BROTHERS UNIFORM CO**	WOMENS POWER STRETCH POLY/WOOL LS SHIRT	30%	1	□ 92.99	□ 65.09
UNIFORMS/APPAREL	**SR323 LAPD 40 LNG**	**F1 142R84Z 86 40 LONG**	**FECHHEIMER BROTHERS UNIFORM CO**	WOMENS POWER STRETCH POLY/WOOL LS SHIRT	30%	1	□ 92.99	□ 65.09
UNIFORMS/APPAREL	**SR323 LAPD 40 REG**	**F1 142R84Z 86 40 REG**	**FECHHEIMER BROTHERS UNIFORM CO**	WOMENS POWER STRETCH POLY/WOOL LS SHIRT	30%	1	□ 92.99	□ 65.09
UNIFORMS/APPAREL	**SR323 LAPD 42 LNG**	**F1 142R84Z 86 42 LONG**	**FECHHEIMER BROTHERS UNIFORM CO**	WOMENS POWER STRETCH POLY/WOOL LS SHIRT	30%	1	□ 92.99	□ 65.09
UNIFORMS/APPAREL	**SR323 LAPD 42 REG**	**F1 142R84Z 86 42 REG**	**FECHHEIMER BROTHERS UNIFORM CO**	WOMENS POWER STRETCH POLY/WOOL LS SHIRT	30%	1	□ 92.99	□ 65.09
UNIFORMS/APPAREL	**SR323 LAPD 44 LNG**	**F1 142R84Z 86 44 LONG**	**FECHHEIMER BROTHERS UNIFORM CO**	WOMENS POWER STRETCH POLY/WOOL LS SHIRT	30%	1	□ 92.99	□ 65.09
UNIFORMS/APPAREL	**SR323 LAPD 44 REG**	**F1 142R84Z 86 44 REG**	**FECHHEIMER BROTHERS UNIFORM CO**	WOMENS POWER STRETCH POLY/WOOL LS SHIRT	30%	1	□ 92.99	□ 65.09
UNIFORMS/APPAREL	**SR323 LAPD 46 LNG**	**F1 142R84Z 86 46 LONG**	**FECHHEIMER BROTHERS UNIFORM CO**	WOMENS POWER STRETCH POLY/WOOL LS SHIRT	30%	1	□ 92.99	□ 65.09
UNIFORMS/APPAREL	**SR323 LAPD 46 REG**	**F1 142R84Z 86 46 REG**	**FECHHEIMER BROTHERS UNIFORM CO**	WOMENS POWER STRETCH POLY/WOOL LS SHIRT	30%	1	□ 92.99	□ 65.09
UNIFORMS/APPAREL	**SR323 LAPD 48 LNG**	**F1 142R84Z 86 48 LONG**	**FECHHEIMER BROTHERS UNIFORM CO**	WOMENS POWER STRETCH POLY/WOOL LS SHIRT	30%	1	□ 92.99	□ 65.09
UNIFORMS/APPAREL	**SR323 LAPD 48 REG**	**F1 142R84Z 86 48 REG**	**FECHHEIMER BROTHERS UNIFORM CO**	WOMENS POWER STRETCH POLY/WOOL LS SHIRT	30%	1	□ 92.99	□ 65.09
UNIFORMS/APPAREL	**SR323 LAPD 50 LNG**	**F1 142R84Z 86 50 LONG**	**FECHHEIMER BROTHERS UNIFORM CO**	WOMENS POWER STRETCH POLY/WOOL LS SHIRT	30%	1	□ 92.99	□ 65.09
UNIFORMS/APPAREL	**SR323 LAPD 50 REG**	**F1 142R84Z 86 50 REG**	**FECHHEIMER BROTHERS UNIFORM CO**	WOMENS POWER STRETCH POLY/WOOL LS SHIRT	30%	1	□ 92.99	□ 65.09
UNIFORMS/APPAREL	**SJ553 BLK 2X REG**	**F1 FX5000VS 10 2XL**	**FECHHEIMER BROTHERS UNIFORM CO**	CROSSFX - MENS 65%POLY/35%COTTON RIPSTOP S/S HYBRID SHIRT	30%	1	□ 42.99	□ 30.09
UNIFORMS/APPAREL	**SJ553 BLK 3X REG**	**F1 FX5000VS 10 3XL**	**FECHHEIMER BROTHERS UNIFORM CO**	CROSSFX - MENS 65%POLY/35%COTTON RIPSTOP S/S HYBRID SHIRT	30%	1	□ 42.99	□ 30.09
UNIFORMS/APPAREL	**SJ553 BLK 4X REG**	**F1 FX5000VS 10 4XL**	**FECHHEIMER BROTHERS UNIFORM CO**	CROSSFX - MENS 65%POLY/35%COTTON RIPSTOP S/S HYBRID SHIRT	30%	1	□ 42.99	□ 30.09

UNIFORMS/APPAREL	**SJ553 BLK 5X REG**	**F1 FX5000VS 10 5XL**	**FECHHEIMER BROTHERS UNIFORM CO**	CROSSFX - MENS 65%POLY/35%COTTON RIPSTOP S/S HYBRID SHIRT	30%	1	□ 42.99	□ 30.09
UNIFORMS/APPAREL	**SJ553 BLK LG REG**	**F1 FX5000VS 10 LARGE**	**FECHHEIMER BROTHERS UNIFORM CO**	CROSSFX - MENS 65%POLY/35%COTTON RIPSTOP S/S HYBRID SHIRT	30%	1	□ 42.99	□ 30.09
UNIFORMS/APPAREL	**SJ553 BLK MD REG**	**F1 FX5000VS 10 MEDIUM**	**FECHHEIMER BROTHERS UNIFORM CO**	CROSSFX - MENS 65%POLY/35%COTTON RIPSTOP S/S HYBRID SHIRT	30%	1	□ 42.99	□ 30.09
UNIFORMS/APPAREL	**SJ553 BLK SM REG**	**F1 FX5000VS 10 SMALL**	**FECHHEIMER BROTHERS UNIFORM CO**	CROSSFX - MENS 65%POLY/35%COTTON RIPSTOP S/S HYBRID SHIRT	30%	1	□ 42.99	□ 30.09
UNIFORMS/APPAREL	**SJ553 BLK XL REG**	**F1 FX5000VS 10 XLARGE**	**FECHHEIMER BROTHERS UNIFORM CO**	CROSSFX - MENS 65%POLY/35%COTTON RIPSTOP S/S HYBRID SHIRT	30%	1	□ 42.99	□ 30.09
UNIFORMS/APPAREL	**SJ553 BLK XS REG**	**F1 FX5000VS 10 XSMALL**	**FECHHEIMER BROTHERS UNIFORM CO**	CROSSFX - MENS 65%POLY/35%COTTON RIPSTOP S/S HYBRID SHIRT	30%	1	□ 42.99	□ 30.09
UNIFORMS/APPAREL	**SJ553 LAPD 2X REG**	**F1 FX5000VS 86 2XL**	**FECHHEIMER BROTHERS UNIFORM CO**	CROSSFX - MENS 65%POLY/35%COTTON RIPSTOP S/S HYBRID SHIRT	30%	1	□ 42.99	□ 30.09
UNIFORMS/APPAREL	**SJ553 LAPD 3X REG**	**F1 FX5000VS 86 3XL**	**FECHHEIMER BROTHERS UNIFORM CO**	CROSSFX - MENS 65%POLY/35%COTTON RIPSTOP S/S HYBRID SHIRT	30%	1	□ 42.99	□ 30.09
UNIFORMS/APPAREL	**SJ553 LAPD 4X REG**	**F1 FX5000VS 86 4XL**	**FECHHEIMER BROTHERS UNIFORM CO**	CROSSFX - MENS 65%POLY/35%COTTON RIPSTOP S/S HYBRID SHIRT	30%	1	□ 42.99	□ 30.09
UNIFORMS/APPAREL	**SJ553 LAPD 5X REG**	**F1 FX5000VS 86 5XL**	**FECHHEIMER BROTHERS UNIFORM CO**	CROSSFX - MENS 65%POLY/35%COTTON RIPSTOP S/S HYBRID SHIRT	30%	1	□ 42.99	□ 30.09
UNIFORMS/APPAREL	**SJ553 LAPD LG REG**	**F1 FX5000VS 86 LARGE**	**FECHHEIMER BROTHERS UNIFORM CO**	CROSSFX - MENS 65%POLY/35%COTTON RIPSTOP S/S HYBRID SHIRT	30%	1	□ 42.99	□ 30.09
UNIFORMS/APPAREL	**SJ553 LAPD MD REG**	**F1 FX5000VS 86 MEDIUM**	**FECHHEIMER BROTHERS UNIFORM CO**	CROSSFX - MENS 65%POLY/35%COTTON RIPSTOP S/S HYBRID SHIRT	30%	1	□ 42.99	□ 30.09
UNIFORMS/APPAREL	**SJ553 LAPD SM REG**	**F1 FX5000VS 86 SMALL**	**FECHHEIMER BROTHERS UNIFORM CO**	CROSSFX - MENS 65%POLY/35%COTTON RIPSTOP S/S HYBRID SHIRT	30%	1	□ 42.99	□ 30.09
UNIFORMS/APPAREL	**SJ553 LAPD XL REG**	**F1 FX5000VS 86 XLARGE**	**FECHHEIMER BROTHERS UNIFORM CO**	CROSSFX - MENS 65%POLY/35%COTTON RIPSTOP S/S HYBRID SHIRT	30%	1	□ 42.99	□ 30.09
UNIFORMS/APPAREL	**SJ553 LAPD XS REG**	**F1 FX5000VS 86 XSMALL**	**FECHHEIMER BROTHERS UNIFORM CO**	CROSSFX - MENS 65%POLY/35%COTTON RIPSTOP S/S HYBRID SHIRT	30%	1	□ 42.99	□ 30.09

UNIFORMS/APPAREL	**SJ553 STN LG REG**	**F1 FX5000VS 04 LARGE**	**FECHHEIMER BROTHERS UNIFORM CO**	CROSSFX - MENS 65%POLY/35%COTTON RIPSTOP S/S HYBRID SHIRT	30%	1	□ 42.99	□ 30.09
UNIFORMS/APPAREL	**SJ553 STN MD REG**	**F1 FX5000VS 04 MEDIUM**	**FECHHEIMER BROTHERS UNIFORM CO**	CROSSFX - MENS 65%POLY/35%COTTON RIPSTOP S/S HYBRID SHIRT	30%	1	□ 42.99	□ 30.09
UNIFORMS/APPAREL	**SJ553 STN SM REG**	**F1 FX5000VS 04 SMALL**	**FECHHEIMER BROTHERS UNIFORM CO**	CROSSFX - MENS 65%POLY/35%COTTON RIPSTOP S/S HYBRID SHIRT	30%	1	□ 42.99	□ 30.09
UNIFORMS/APPAREL	**SJ553 STN XL REG**	**F1 FX5000VS 04 XLARGE**	**FECHHEIMER BROTHERS UNIFORM CO**	CROSSFX - MENS 65%POLY/35%COTTON RIPSTOP S/S HYBRID SHIRT	30%	1	□ 42.99	□ 30.09
UNIFORMS/APPAREL	**SJ553 STN XS REG**	**F1 FX5000VS 04 XSMALL**	**FECHHEIMER BROTHERS UNIFORM CO**	CROSSFX - MENS 65%POLY/35%COTTON RIPSTOP S/S HYBRID SHIRT	30%	1	□ 42.99	□ 30.09
UNIFORMS/APPAREL	**SJ553 STN 2X REG**	**F1 FX5000VS 04 2XL**	**FECHHEIMER BROTHERS UNIFORM CO**	CROSSFX - MENS 65%POLY/35%COTTON RIPSTOP S/S HYBRID SHIRT	30%	1	□ 42.99	□ 30.09
UNIFORMS/APPAREL	**SJ553 STN 3X REG**	**F1 FX5000VS 04 3XL**	**FECHHEIMER BROTHERS UNIFORM CO**	CROSSFX - MENS 65%POLY/35%COTTON RIPSTOP S/S HYBRID SHIRT	30%	1	□ 42.99	□ 30.09
UNIFORMS/APPAREL	**SJ553 STN 4X REG**	**F1 FX5000VS 04 4XL**	**FECHHEIMER BROTHERS UNIFORM CO**	CROSSFX - MENS 65%POLY/35%COTTON RIPSTOP S/S HYBRID SHIRT	30%	1	□ 42.99	□ 30.09
UNIFORMS/APPAREL	**SJ553 STN 5X REG**	**F1 FX5000VS 04 5XL**	**FECHHEIMER BROTHERS UNIFORM CO**	CROSSFX - MENS 65%POLY/35%COTTON RIPSTOP S/S HYBRID SHIRT	30%	1	□ 42.99	□ 30.09
UNIFORMS/APPAREL	**SJ553 OD LG REG**	**F1 FX5000VS 27 LARGE**	**FECHHEIMER BROTHERS UNIFORM CO**	CROSSFX - MENS 65%POLY/35%COTTON RIPSTOP S/S HYBRID SHIRT	30%	1	□ 42.99	□ 30.09
UNIFORMS/APPAREL	**SJ553 OD MD REG**	**F1 FX5000VS 27 MEDIUM**	**FECHHEIMER BROTHERS UNIFORM CO**	CROSSFX - MENS 65%POLY/35%COTTON RIPSTOP S/S HYBRID SHIRT	30%	1	□ 42.99	□ 30.09
UNIFORMS/APPAREL	**SJ553 OD SM REG**	**F1 FX5000VS 27 SMALL**	**FECHHEIMER BROTHERS UNIFORM CO**	CROSSFX - MENS 65%POLY/35%COTTON RIPSTOP S/S HYBRID SHIRT	30%	1	□ 42.99	□ 30.09
UNIFORMS/APPAREL	**SJ553 OD XL REG**	**F1 FX5000VS 27 XLARGE**	**FECHHEIMER BROTHERS UNIFORM CO**	CROSSFX - MENS 65%POLY/35%COTTON RIPSTOP S/S HYBRID SHIRT	30%	1	□ 42.99	□ 30.09
UNIFORMS/APPAREL	**SJ553 OD XS REG**	**F1 FX5000VS 27 XSMALL**	**FECHHEIMER BROTHERS UNIFORM CO**	CROSSFX - MENS 65%POLY/35%COTTON RIPSTOP S/S HYBRID SHIRT	30%	1	□ 42.99	□ 30.09
UNIFORMS/APPAREL	**SJ553 OD 2X REG**	**F1 FX5000VS 27 2XL**	**FECHHEIMER BROTHERS UNIFORM CO**	CROSSFX - MENS 65%POLY/35%COTTON RIPSTOP S/S HYBRID SHIRT	30%	1	□ 42.99	□ 30.09

UNIFORMS/APPAREL	**SJ553 OD 3X REG**	**F1 FX5000VS 27 3XL**	**FECHHEIMER BROTHERS UNIFORM CO**	CROSSFX - MENS 65%POLY/35%COTTON RIPSTOP S/S HYBRID SHIRT	30%	1	□ 42.99	□ 30.09
UNIFORMS/APPAREL	**SJ553 OD 4X REG**	**F1 FX5000VS 27 4XL**	**FECHHEIMER BROTHERS UNIFORM CO**	CROSSFX - MENS 65%POLY/35%COTTON RIPSTOP S/S HYBRID SHIRT	30%	1	□ 42.99	□ 30.09
UNIFORMS/APPAREL	**SJ553 OD 5X REG**	**F1 FX5000VS 27 5XL**	**FECHHEIMER BROTHERS UNIFORM CO**	CROSSFX - MENS 65%POLY/35%COTTON RIPSTOP S/S HYBRID SHIRT	30%	1	□ 42.99	□ 30.09
UNIFORMS/APPAREL	**TU579 GYBK 42L OB**	**X1 X3704-01 21 42 LONG**	**FECHHEIMER BROTHERS UNIFORM CO**	MENS CASTILLO GRY SHF TROUSER W/BLK STRIPE & FLEX WAIST	30%	1	□ 169.99	□ 118.99
UNIFORMS/APPAREL	**ZX918 NAV 28 REG**	**F1 204W39 86 28 LONG**	**FECHHEIMER BROTHERS UNIFORM CO**	WOMENS L/S POLY RAYON LYCRA SHIRT	30%	1	□ 168.99	□ 118.29
UNIFORMS/APPAREL	**SJ400 NAV 6X**	**X1 XFX5000 86 6X**	**FECHHEIMER BROTHERS UNIFORM CO**	CROSS FX CLASS A POLY/COTTON RIPSTOP S/S SHIRT	30%	1	□ 148.95	□ 104.27
UNIFORMS/APPAREL	**ZA3829 WHT 50L**	**F1 126R78 00 50 LONG**	**FECHHEIMER BROTHERS UNIFORM CO**	WOMENS L/S POLY COMMAND SHIRT	30%	1	□ 52.99	□ 37.09
UNIFORMS/APPAREL	**TL127 NAV 02 OB**	**F1 47780W 86 02 REG**	**FECHHEIMER BROTHERS UNIFORM CO**	WOMENS 75/25 POLY WOOL TROUSER W/ CARGO PKT	30%	1	□ 108.99	□ 76.29
UNIFORMS/APPAREL	**TL127 NAV 04 OB**	**F1 47780W 86 04 REG**	**FECHHEIMER BROTHERS UNIFORM CO**	WOMENS 75/25 POLY WOOL TROUSER W/ CARGO PKT	30%	1	□ 108.99	□ 76.29
UNIFORMS/APPAREL	**TL127 NAV 06 OB**	**F1 47780W 86 06 REG**	**FECHHEIMER BROTHERS UNIFORM CO**	WOMENS 75/25 POLY WOOL TROUSER W/ CARGO PKT	30%	1	□ 108.99	□ 76.29
UNIFORMS/APPAREL	**TL127 NAV 08 OB**	**F1 47780W 86 08 REG**	**FECHHEIMER BROTHERS UNIFORM CO**	WOMENS 75/25 POLY WOOL TROUSER W/ CARGO PKT	30%	1	□ 108.99	□ 76.29
UNIFORMS/APPAREL	**TL127 NAV 10 OB**	**F1 47780W 86 10 REG**	**FECHHEIMER BROTHERS UNIFORM CO**	WOMENS 75/25 POLY WOOL TROUSER W/ CARGO PKT	30%	1	□ 108.99	□ 76.29
UNIFORMS/APPAREL	**TL127 NAV 12 OB**	**F1 47780W 86 12 REG**	**FECHHEIMER BROTHERS UNIFORM CO**	WOMENS 75/25 POLY WOOL TROUSER W/ CARGO PKT	30%	1	□ 108.99	□ 76.29
UNIFORMS/APPAREL	**TL127 NAV 14 OB**	**F1 47780W 86 14 REG**	**FECHHEIMER BROTHERS UNIFORM CO**	WOMENS 75/25 POLY WOOL TROUSER W/ CARGO PKT	30%	1	□ 108.99	□ 76.29
UNIFORMS/APPAREL	**TL127 NAV 16 OB**	**F1 47780W 86 16 REG**	**FECHHEIMER BROTHERS UNIFORM CO**	WOMENS 75/25 POLY WOOL TROUSER W/ CARGO PKT	30%	1	□ 108.99	□ 76.29
UNIFORMS/APPAREL	**TL127 NAV 18 OB**	**F1 47780W 86 18 REG**	**FECHHEIMER BROTHERS UNIFORM CO**	WOMENS 75/25 POLY WOOL TROUSER W/ CARGO PKT	30%	1	□ 108.99	□ 76.29
UNIFORMS/APPAREL	**TL127 NAV 20 OB**	**F1 47780W 86 20 REG**	**FECHHEIMER BROTHERS UNIFORM CO**	WOMENS 75/25 POLY WOOL TROUSER W/ CARGO PKT	30%	1	□ 108.99	□ 76.29
UNIFORMS/APPAREL	**TL127 NAV 22 OB**	**F1 47780W 86 22 REG**	**FECHHEIMER BROTHERS UNIFORM CO**	WOMENS 75/25 POLY WOOL TROUSER W/ CARGO PKT	30%	1	□ 108.99	□ 76.29
UNIFORMS/APPAREL	**TL127 NAV 24 OB**	**F1 47780W 86 24 REG**	**FECHHEIMER BROTHERS UNIFORM CO**	WOMENS 75/25 POLY WOOL TROUSER W/ CARGO PKT	30%	1	□ 108.99	□ 76.29
UNIFORMS/APPAREL	**TL127 NAV 26 OB**	**F1 47780W 86 26 REG**	**FECHHEIMER BROTHERS UNIFORM CO**	WOMENS 75/25 POLY WOOL TROUSER W/ CARGO PKT	30%	1	□ 108.99	□ 76.29

UNIFORMS/APPAREL	**TL127 NAV 12 30**	**F1 47780W 86 12 30**	**FECHHEIMER BROTHERS UNIFORM CO**	WOMENS 75/25 POLY WOOL TROUSER W/ CARGO PKT	30%	1	□ 108.99	□ 76.29
UNIFORMS/APPAREL	**TL127 NAV 20 31**	**F1 47780W 86 20 31**	**FECHHEIMER BROTHERS UNIFORM CO**	WOMENS 75/25 POLY WOOL TROUSER W/ CARGO PKT	30%	1	□ 108.99	□ 76.29
UNIFORMS/APPAREL	**SH018 LTB 22 40**	**X1 X35W5435 35 22.0 40**	**FECHHEIMER BROTHERS UNIFORM CO**	MENS L/S DAC/COTTON SHIRT	30%	1	□ 139.99	□ 97.99
UNIFORMS/APPAREL	**SH018 LTB 23 36**	**X1 35W54 35 23.0 36**	**FECHHEIMER BROTHERS UNIFORM CO**	MENS L/S DAC/COTTON SHIRT	30%	1	□ 139.99	□ 97.99
UNIFORMS/APPAREL	**SR622 NAV 30**	**F1 107W84Z 86 30 REG**	**FECHHEIMER BROTHERS UNIFORM CO**	WOMENS LS 75/25 POLY WOOL SHIRT WITH ZIPPER	30%	1	□ 94.99	□ 66.49
UNIFORMS/APPAREL	**SR622 NAV 32**	**F1 107W84Z 86 32 REG**	**FECHHEIMER BROTHERS UNIFORM CO**	WOMENS LS 75/25 POLY WOOL SHIRT WITH ZIPPER	30%	1	□ 94.99	□ 66.49
UNIFORMS/APPAREL	**SR622 NAV 34**	**F1 107W84Z 86 34 REG**	**FECHHEIMER BROTHERS UNIFORM CO**	WOMENS LS 75/25 POLY WOOL SHIRT WITH ZIPPER	30%	1	□ 94.99	□ 66.49
UNIFORMS/APPAREL	**SR622 NAV 36**	**F1 107W84Z 86 36 REG**	**FECHHEIMER BROTHERS UNIFORM CO**	WOMENS LS 75/25 POLY WOOL SHIRT WITH ZIPPER	30%	1	□ 94.99	□ 66.49
UNIFORMS/APPAREL	**SR622 NAV 38**	**F1 107W84Z 86 38 REG**	**FECHHEIMER BROTHERS UNIFORM CO**	WOMENS LS 75/25 POLY WOOL SHIRT WITH ZIPPER	30%	1	□ 94.99	□ 66.49
UNIFORMS/APPAREL	**SR622 NAV 40**	**F1 107W84Z 86 40 REG**	**FECHHEIMER BROTHERS UNIFORM CO**	WOMENS LS 75/25 POLY WOOL SHIRT WITH ZIPPER	30%	1	□ 94.99	□ 66.49
UNIFORMS/APPAREL	**SR622 NAV 42**	**F1 107W84Z 86 42 REG**	**FECHHEIMER BROTHERS UNIFORM CO**	WOMENS LS 75/25 POLY WOOL SHIRT WITH ZIPPER	30%	1	□ 94.99	□ 66.49
UNIFORMS/APPAREL	**SR622 NAV 44**	**F1 107W84Z 86 44 REG**	**FECHHEIMER BROTHERS UNIFORM CO**	WOMENS LS 75/25 POLY WOOL SHIRT WITH ZIPPER	30%	1	□ 94.99	□ 66.49
UNIFORMS/APPAREL	**SR622 NAV 46**	**F1 107W84Z 86 46 REG**	**FECHHEIMER BROTHERS UNIFORM CO**	WOMENS LS 75/25 POLY WOOL SHIRT WITH ZIPPER	30%	1	□ 94.99	□ 66.49
UNIFORMS/APPAREL	**SR622 NAV 48**	**F1 107W84Z 86 48 REG**	**FECHHEIMER BROTHERS UNIFORM CO**	WOMENS LS 75/25 POLY WOOL SHIRT WITH ZIPPER	30%	1	□ 94.99	□ 66.49
UNIFORMS/APPAREL	**SR622 NAV 50**	**F1 107W84Z 86 50 REG**	**FECHHEIMER BROTHERS UNIFORM CO**	WOMENS LS 75/25 POLY WOOL SHIRT WITH ZIPPER	30%	1	□ 94.99	□ 66.49
UNIFORMS/APPAREL	**SR622 NAV 52**	**F1 107W84Z 86 52 REG**	**FECHHEIMER BROTHERS UNIFORM CO**	WOMENS LS 75/25 POLY WOOL SHIRT WITH ZIPPER	30%	1	□ 94.99	□ 66.49
UNIFORMS/APPAREL	**SR622 NAV 32L**	**F1 107W84Z 86 32 LONG**	**FECHHEIMER BROTHERS UNIFORM CO**	WOMENS LS 75/25 POLY WOOL SHIRT WITH ZIPPER	30%	1	□ 94.99	□ 66.49
UNIFORMS/APPAREL	**SR622 NAV 34L**	**F1 107W84Z 86 34 LONG**	**FECHHEIMER BROTHERS UNIFORM CO**	WOMENS LS 75/25 POLY WOOL SHIRT WITH ZIPPER	30%	1	□ 94.99	□ 66.49
UNIFORMS/APPAREL	**SR622 NAV 36L**	**F1 107W84Z 86 36 LONG**	**FECHHEIMER BROTHERS UNIFORM CO**	WOMENS LS 75/25 POLY WOOL SHIRT WITH ZIPPER	30%	1	□ 94.99	□ 66.49
UNIFORMS/APPAREL	**SR622 NAV 38L**	**F1 107W84Z 86 38 LONG**	**FECHHEIMER BROTHERS UNIFORM CO**	WOMENS LS 75/25 POLY WOOL SHIRT WITH ZIPPER	30%	1	□ 94.99	□ 66.49
UNIFORMS/APPAREL	**SR622 NAV 40L**	**F1 107W84Z 86 40 LONG**	**FECHHEIMER BROTHERS UNIFORM CO**	WOMENS LS 75/25 POLY WOOL SHIRT WITH ZIPPER	30%	1	□ 94.99	□ 66.49
UNIFORMS/APPAREL	**SR622 NAV 42L**	**F1 107W84Z 86 42 LONG**	**FECHHEIMER BROTHERS UNIFORM CO**	WOMENS LS 75/25 POLY WOOL SHIRT WITH ZIPPER	30%	1	□ 94.99	□ 66.49

UNIFORMS/APPAREL	**SR622 NAV 44L**	**F1 107W84Z 86 44 LONG**	**FECHHEIMER BROTHERS UNIFORM CO**	WOMENS LS 75/25 POLY WOOL SHIRT WITH ZIPPER	30%	1	□ 94.99	□ 66.49
UNIFORMS/APPAREL	**SR622 NAV 46L**	**F1 107W84Z 86 46 LONG**	**FECHHEIMER BROTHERS UNIFORM CO**	WOMENS LS 75/25 POLY WOOL SHIRT WITH ZIPPER	30%	1	□ 94.99	□ 66.49
UNIFORMS/APPAREL	**SR622 NAV 48L**	**F1 107W84Z 86 48 LONG**	**FECHHEIMER BROTHERS UNIFORM CO**	WOMENS LS 75/25 POLY WOOL SHIRT WITH ZIPPER	30%	1	□ 94.99	□ 66.49
UNIFORMS/APPAREL	**SR622 NAV 50L**	**F1 107W84Z 86 50 LONG**	**FECHHEIMER BROTHERS UNIFORM CO**	WOMENS LS 75/25 POLY WOOL SHIRT WITH ZIPPER	30%	1	□ 94.99	□ 66.49
UNIFORMS/APPAREL	**SR622 FBL 30**	**F1 105W84Z 26 30 REG**	**FECHHEIMER BROTHERS UNIFORM CO**	WOMENS LS 75/25 POLY WOOL SHIRT WITH ZIPPER	30%	1	□ 94.99	□ 66.49
UNIFORMS/APPAREL	**SR622 FBL 30L**	**F1 105W84Z 26 30 LONG**	**FECHHEIMER BROTHERS UNIFORM CO**	WOMENS LS 75/25 POLY WOOL SHIRT WITH ZIPPER	30%	1	□ 94.99	□ 66.49
UNIFORMS/APPAREL	**SR622 FBL 32**	**F1 105W84Z 26 32 REG**	**FECHHEIMER BROTHERS UNIFORM CO**	WOMENS LS 75/25 POLY WOOL SHIRT WITH ZIPPER	30%	1	□ 94.99	□ 66.49
UNIFORMS/APPAREL	**SR622 FBL 32L**	**F1 105W84Z 26 32 LONG**	**FECHHEIMER BROTHERS UNIFORM CO**	WOMENS LS 75/25 POLY WOOL SHIRT WITH ZIPPER	30%	1	□ 94.99	□ 66.49
UNIFORMS/APPAREL	**SR622 FBL 34**	**F1 105W84Z 26 34 REG**	**FECHHEIMER BROTHERS UNIFORM CO**	WOMENS LS 75/25 POLY WOOL SHIRT WITH ZIPPER	30%	1	□ 94.99	□ 66.49
UNIFORMS/APPAREL	**SR622 FBL 34L**	**F1 105W84Z 26 34 LONG**	**FECHHEIMER BROTHERS UNIFORM CO**	WOMENS LS 75/25 POLY WOOL SHIRT WITH ZIPPER	30%	1	□ 94.99	□ 66.49
UNIFORMS/APPAREL	**SR622 FBL 36**	**F1 105W84Z 26 36 REG**	**FECHHEIMER BROTHERS UNIFORM CO**	WOMENS LS 75/25 POLY WOOL SHIRT WITH ZIPPER	30%	1	□ 94.99	□ 66.49
UNIFORMS/APPAREL	**SR622 FBL 36L**	**F1 105W84Z 26 36 LONG**	**FECHHEIMER BROTHERS UNIFORM CO**	WOMENS LS 75/25 POLY WOOL SHIRT WITH ZIPPER	30%	1	□ 94.99	□ 66.49
UNIFORMS/APPAREL	**SR622 FBL 38**	**F1 105W84Z 26 38 REG**	**FECHHEIMER BROTHERS UNIFORM CO**	WOMENS LS 75/25 POLY WOOL SHIRT WITH ZIPPER	30%	1	□ 94.99	□ 66.49
UNIFORMS/APPAREL	**SR622 FBL 38L**	**F1 105W84Z 26 38 LONG**	**FECHHEIMER BROTHERS UNIFORM CO**	WOMENS LS 75/25 POLY WOOL SHIRT WITH ZIPPER	30%	1	□ 94.99	□ 66.49
UNIFORMS/APPAREL	**SR622 FBL 40**	**F1 105W84Z 26 40 REG**	**FECHHEIMER BROTHERS UNIFORM CO**	WOMENS LS 75/25 POLY WOOL SHIRT WITH ZIPPER	30%	1	□ 94.99	□ 66.49
UNIFORMS/APPAREL	**SR622 FBL 40L**	**F1 105W84Z 26 40 LONG**	**FECHHEIMER BROTHERS UNIFORM CO**	WOMENS LS 75/25 POLY WOOL SHIRT WITH ZIPPER	30%	1	□ 94.99	□ 66.49
UNIFORMS/APPAREL	**SR622 FBL 42**	**F1 105W84Z 26 42 REG**	**FECHHEIMER BROTHERS UNIFORM CO**	WOMENS LS 75/25 POLY WOOL SHIRT WITH ZIPPER	30%	1	□ 94.99	□ 66.49
UNIFORMS/APPAREL	**SR622 FBL 42L**	**F1 105W84Z 26 42 LONG**	**FECHHEIMER BROTHERS UNIFORM CO**	WOMENS LS 75/25 POLY WOOL SHIRT WITH ZIPPER	30%	1	□ 94.99	□ 66.49
UNIFORMS/APPAREL	**SR622 FBL 44**	**F1 105W84Z 26 44 REG**	**FECHHEIMER BROTHERS UNIFORM CO**	WOMENS LS 75/25 POLY WOOL SHIRT WITH ZIPPER	30%	1	□ 94.99	□ 66.49
UNIFORMS/APPAREL	**SR622 FBL 44L**	**F1 105W84Z 26 44 LONG**	**FECHHEIMER BROTHERS UNIFORM CO**	WOMENS LS 75/25 POLY WOOL SHIRT WITH ZIPPER	30%	1	□ 94.99	□ 66.49
UNIFORMS/APPAREL	**SR622 FBL 46**	**F1 105W84Z 26 46 REG**	**FECHHEIMER BROTHERS UNIFORM CO**	WOMENS LS 75/25 POLY WOOL SHIRT WITH ZIPPER	30%	1	□ 94.99	□ 66.49
UNIFORMS/APPAREL	**SR622 FBL 46L**	**F1 105W84Z 26 46 LONG**	**FECHHEIMER BROTHERS UNIFORM CO**	WOMENS LS 75/25 POLY WOOL SHIRT WITH ZIPPER	30%	1	□ 94.99	□ 66.49

UNIFORMS/APPAREL	**SR622 FBL 48**	**F1 105W84Z 26 48 REG**	**FECHHEIMER BROTHERS UNIFORM CO**	WOMENS LS 75/25 POLY WOOL SHIRT WITH ZIPPER	30%	1	□ 94.99	□ 66.49
UNIFORMS/APPAREL	**SR622 FBL 48L**	**F1 105W84Z 26 48 LONG**	**FECHHEIMER BROTHERS UNIFORM CO**	WOMENS LS 75/25 POLY WOOL SHIRT WITH ZIPPER	30%	1	□ 94.99	□ 66.49
UNIFORMS/APPAREL	**SR622 FBL 50**	**F1 105W84Z 26 50 REG**	**FECHHEIMER BROTHERS UNIFORM CO**	WOMENS LS 75/25 POLY WOOL SHIRT WITH ZIPPER	30%	1	□ 94.99	□ 66.49
UNIFORMS/APPAREL	**SR622 FBL 50L**	**F1 105W84Z 26 50 LONG**	**FECHHEIMER BROTHERS UNIFORM CO**	WOMENS LS 75/25 POLY WOOL SHIRT WITH ZIPPER	30%	1	□ 94.99	□ 66.49
UNIFORMS/APPAREL	**SR622 FBL 52**	**F1 105W84Z 26 52 REG**	**FECHHEIMER BROTHERS UNIFORM CO**	WOMENS LS 75/25 POLY WOOL SHIRT WITH ZIPPER	30%	1	□ 94.99	□ 66.49
UNIFORMS/APPAREL	**SR622 FBL 52L**	**F1 105W84Z 26 52 LONG**	**FECHHEIMER BROTHERS UNIFORM CO**	WOMENS LS 75/25 POLY WOOL SHIRT WITH ZIPPER	30%	1	□ 94.99	□ 66.49
UNIFORMS/APPAREL	**SR622 BLK 48**	**F1 105W84Z 10 48 REG**	**FECHHEIMER BROTHERS UNIFORM CO**	WOMENS LS 75/25 POLY WOOL SHIRT WITH ZIPPER	30%	1	□ 94.99	□ 66.49
UNIFORMS/APPAREL	**SR622 BLK 48L**	**F1 105W84Z 10 48 LONG**	**FECHHEIMER BROTHERS UNIFORM CO**	WOMENS LS 75/25 POLY WOOL SHIRT WITH ZIPPER	30%	1	□ 94.99	□ 66.49
UNIFORMS/APPAREL	**ZX720 NAV XLT**	**X1 X98R3986T 86 XLARGE**	**FECHHEIMER BROTHERS UNIFORM CO**	MENS S/S POLY RAYON LYCRA UNIFORM SHIRT	30%	1	□ 177.99	□ 124.59
UNIFORMS/APPAREL	**ZX720 NAV 6XT**	**X1 X98R3986T 86 6X**	**FECHHEIMER BROTHERS UNIFORM CO**	MENS S/S POLY RAYON LYCRA UNIFORM SHIRT	30%	1	□ 177.99	□ 124.59
UNIFORMS/APPAREL	**TR623 NAV 46S OB**	**X1 X39900-01 86 46 SHORT**	**FECHHEIMER BROTHERS UNIFORM CO**	MENS POLYESTER TROUSERS WITH CARGO POCKET	30%	1	□ 163.79	□ 114.65
UNIFORMS/APPAREL	**TR623 NAV 44 29**	**F1 39900 86 44 29**	**FECHHEIMER BROTHERS UNIFORM CO**	MENS POLYESTER TROUSERS WITH CARGO POCKET	30%	1	□ 163.79	□ 114.65
UNIFORMS/APPAREL	**SR620 NAV 15 35**	**F1 07W84Z 86 15.0 34/35**	**FECHHEIMER BROTHERS UNIFORM CO**	MENS LS 75/25 POLY WOOL ZIP FRONT SHIRT	30%	1	□ 92.99	□ 65.09
UNIFORMS/APPAREL	**SR620 NAV 15 36**	**F1 07W84Z 86 15.0 36/37**	**FECHHEIMER BROTHERS UNIFORM CO**	MENS LS 75/25 POLY WOOL ZIP FRONT SHIRT	30%	1	□ 92.99	□ 65.09
UNIFORMS/APPAREL	**SR620 NAV 155 33**	**F1 07W84Z 86 15.5 32/33**	**FECHHEIMER BROTHERS UNIFORM CO**	MENS LS 75/25 POLY WOOL ZIP FRONT SHIRT	30%	1	□ 92.99	□ 65.09
UNIFORMS/APPAREL	**SR620 NAV 155 35**	**F1 07W84Z 86 15.5 34/35**	**FECHHEIMER BROTHERS UNIFORM CO**	MENS LS 75/25 POLY WOOL ZIP FRONT SHIRT	30%	1	□ 92.99	□ 65.09
UNIFORMS/APPAREL	**SR620 NAV 155 36**	**F1 07W84Z 86 15.5 36/37**	**FECHHEIMER BROTHERS UNIFORM CO**	MENS LS 75/25 POLY WOOL ZIP FRONT SHIRT	30%	1	□ 92.99	□ 65.09
UNIFORMS/APPAREL	**SR620 NAV 16 33**	**F1 07W84Z 86 16.0 32/33**	**FECHHEIMER BROTHERS UNIFORM CO**	MENS LS 75/25 POLY WOOL ZIP FRONT SHIRT	30%	1	□ 92.99	□ 65.09
UNIFORMS/APPAREL	**SR620 NAV 16 35**	**F1 07W84Z 86 16.0 34/35**	**FECHHEIMER BROTHERS UNIFORM CO**	MENS LS 75/25 POLY WOOL ZIP FRONT SHIRT	30%	1	□ 92.99	□ 65.09
UNIFORMS/APPAREL	**SR620 NAV 16 36**	**F1 07W84Z 86 16.0 36/37**	**FECHHEIMER BROTHERS UNIFORM CO**	MENS LS 75/25 POLY WOOL ZIP FRONT SHIRT	30%	1	□ 92.99	□ 65.09
UNIFORMS/APPAREL	**SR620 NAV 165 33**	**F1 07W84Z 86 16.5 32/33**	**FECHHEIMER BROTHERS UNIFORM CO**	MENS LS 75/25 POLY WOOL ZIP FRONT SHIRT	30%	1	□ 92.99	□ 65.09
UNIFORMS/APPAREL	**SR620 NAV 165 35**	**F1 07W84Z 86 16.5 34/35**	**FECHHEIMER BROTHERS UNIFORM CO**	MENS LS 75/25 POLY WOOL ZIP FRONT SHIRT	30%	1	□ 92.99	□ 65.09

UNIFORMS/APPAREL	**SR620 NAV 165 36**	**F1 07W84Z 86 16.5 36/37**	**FECHHEIMER BROTHERS UNIFORM CO**	MENS LS 75/25 POLY WOOL ZIP FRONT SHIRT	30%	1	□ 92.99	□ 65.09
UNIFORMS/APPAREL	**SR620 NAV 17 33**	**F1 07W84Z 86 17.0 32/33**	**FECHHEIMER BROTHERS UNIFORM CO**	MENS LS 75/25 POLY WOOL ZIP FRONT SHIRT	30%	1	□ 92.99	□ 65.09
UNIFORMS/APPAREL	**SR620 NAV 17 35**	**F1 07W84Z 86 17.0 34/35**	**FECHHEIMER BROTHERS UNIFORM CO**	MENS LS 75/25 POLY WOOL ZIP FRONT SHIRT	30%	1	□ 92.99	□ 65.09
UNIFORMS/APPAREL	**SR620 NAV 17 36**	**F1 07W84Z 86 17.0 36/37**	**FECHHEIMER BROTHERS UNIFORM CO**	MENS LS 75/25 POLY WOOL ZIP FRONT SHIRT	30%	1	□ 92.99	□ 65.09
UNIFORMS/APPAREL	**SR620 NAV 175 33**	**F1 07W84Z 86 17.5 32/33**	**FECHHEIMER BROTHERS UNIFORM CO**	MENS LS 75/25 POLY WOOL ZIP FRONT SHIRT	30%	1	□ 92.99	□ 65.09
UNIFORMS/APPAREL	**SR620 NAV 175 35**	**F1 07W84Z 86 17.5 34/35**	**FECHHEIMER BROTHERS UNIFORM CO**	MENS LS 75/25 POLY WOOL ZIP FRONT SHIRT	30%	1	□ 92.99	□ 65.09
UNIFORMS/APPAREL	**SR620 NAV 175 36**	**F1 07W84Z 86 17.5 36/37**	**FECHHEIMER BROTHERS UNIFORM CO**	MENS LS 75/25 POLY WOOL ZIP FRONT SHIRT	30%	1	□ 92.99	□ 65.09
UNIFORMS/APPAREL	**SR620 NAV 18 33**	**F1 07W84Z 86 18.0 32/33**	**FECHHEIMER BROTHERS UNIFORM CO**	MENS LS 75/25 POLY WOOL ZIP FRONT SHIRT	30%	1	□ 92.99	□ 65.09
UNIFORMS/APPAREL	**SR620 NAV 18 35**	**F1 07W84Z 86 18.0 34/35**	**FECHHEIMER BROTHERS UNIFORM CO**	MENS LS 75/25 POLY WOOL ZIP FRONT SHIRT	30%	1	□ 92.99	□ 65.09
UNIFORMS/APPAREL	**SR620 NAV 18 36**	**F1 07W84Z 86 18.0 36/37**	**FECHHEIMER BROTHERS UNIFORM CO**	MENS LS 75/25 POLY WOOL ZIP FRONT SHIRT	30%	1	□ 92.99	□ 65.09
UNIFORMS/APPAREL	**SR620 NAV 185 33**	**F1 07W84Z 86 18.5 32/33**	**FECHHEIMER BROTHERS UNIFORM CO**	MENS LS 75/25 POLY WOOL ZIP FRONT SHIRT	30%	1	□ 92.99	□ 65.09
UNIFORMS/APPAREL	**SR620 NAV 185 35**	**F1 07W84Z 86 18.5 34/35**	**FECHHEIMER BROTHERS UNIFORM CO**	MENS LS 75/25 POLY WOOL ZIP FRONT SHIRT	30%	1	□ 92.99	□ 65.09
UNIFORMS/APPAREL	**SR620 NAV 185 36**	**F1 07W84Z 86 18.5 36/37**	**FECHHEIMER BROTHERS UNIFORM CO**	MENS LS 75/25 POLY WOOL ZIP FRONT SHIRT	30%	1	□ 92.99	□ 65.09
UNIFORMS/APPAREL	**SR620 NAV 19 33**	**F1 07W84Z 86 19.0/19.5 32/33**	**FECHHEIMER BROTHERS UNIFORM CO**	MENS LS 75/25 POLY WOOL ZIP FRONT SHIRT	30%	1	□ 92.99	□ 65.09
UNIFORMS/APPAREL	**SR620 NAV 19 35**	**F1 07W84Z 86 19.0/19.5 34/35**	**FECHHEIMER BROTHERS UNIFORM CO**	MENS LS 75/25 POLY WOOL ZIP FRONT SHIRT	30%	1	□ 92.99	□ 65.09
UNIFORMS/APPAREL	**SR620 NAV 19 36**	**F1 07W84Z 86 19.0/19.5 36/37**	**FECHHEIMER BROTHERS UNIFORM CO**	MENS LS 75/25 POLY WOOL ZIP FRONT SHIRT	30%	1	□ 92.99	□ 65.09
UNIFORMS/APPAREL	**SR620 NAV 20 35**	**F1 07W84Z 86 20.0/20.5 34/35**	**FECHHEIMER BROTHERS UNIFORM CO**	MENS LS 75/25 POLY WOOL ZIP FRONT SHIRT	30%	1	□ 92.99	□ 65.09
UNIFORMS/APPAREL	**SR620 NAV 20 36**	**F1 07W84Z 86 20.0/20.5 36/37**	**FECHHEIMER BROTHERS UNIFORM CO**	MENS LS 75/25 POLY WOOL ZIP FRONT SHIRT	30%	1	□ 92.99	□ 65.09
UNIFORMS/APPAREL	**SR620 NAV 145 33**	**F1 07W84Z 86 14.0/14.5 32/33**	**FECHHEIMER BROTHERS UNIFORM CO**	MENS LS 75/25 POLY WOOL ZIP FRONT SHIRT	30%	1	□ 92.99	□ 65.09
UNIFORMS/APPAREL	**SR620 NAV 145 34**	**F1 07W84Z 86 14.0/14.5 34/35**	**FECHHEIMER BROTHERS UNIFORM CO**	MENS LS 75/25 POLY WOOL ZIP FRONT SHIRT	30%	1	□ 92.99	□ 65.09
UNIFORMS/APPAREL	**SR620 NAV 165 38**	**F1 07W84Z 86 16.5 38/39**	**FECHHEIMER BROTHERS UNIFORM CO**	MENS LS 75/25 POLY WOOL ZIP FRONT SHIRT	30%	1	□ 92.99	□ 65.09
UNIFORMS/APPAREL	**SR620 NAV 17 38**	**F1 07W84Z 86 17.0 38/39**	**FECHHEIMER BROTHERS UNIFORM CO**	MENS LS 75/25 POLY WOOL ZIP FRONT SHIRT	30%	1	□ 92.99	□ 65.09

UNIFORMS/APPAREL	**SR620 NAV 175 38**	**F1 07W84Z 86 17.5 38/39**	**FECHHEIMER BROTHERS UNIFORM CO**	MENS LS 75/25 POLY WOOL ZIP FRONT SHIRT	30%	1	□ 92.99	□ 65.09
UNIFORMS/APPAREL	**SR620 NAV 18 38**	**F1 07W84Z 86 18.0 38/39**	**FECHHEIMER BROTHERS UNIFORM CO**	MENS LS 75/25 POLY WOOL ZIP FRONT SHIRT	30%	1	□ 92.99	□ 65.09
UNIFORMS/APPAREL	**SR620 NAV 185 38**	**F1 07W84Z 86 18.5 38/39**	**FECHHEIMER BROTHERS UNIFORM CO**	MENS LS 75/25 POLY WOOL ZIP FRONT SHIRT	30%	1	□ 92.99	□ 65.09
UNIFORMS/APPAREL	**SR620 NAV 19 38**	**F1 07W84Z 86 19.0/19.5 38/39**	**FECHHEIMER BROTHERS UNIFORM CO**	MENS LS 75/25 POLY WOOL ZIP FRONT SHIRT	30%	1	□ 92.99	□ 65.09
UNIFORMS/APPAREL	**SR620 NAV 20 38**	**F1 07W84Z 86 20.0/20.5 38/39**	**FECHHEIMER BROTHERS UNIFORM CO**	MENS LS 75/25 POLY WOOL ZIP FRONT SHIRT	30%	1	□ 92.99	□ 65.09
UNIFORMS/APPAREL	**SR620 NAV 22 36**	**F1 07W84Z 86 22.0/22.5 36/37**	**FECHHEIMER BROTHERS UNIFORM CO**	MENS LS 75/25 POLY WOOL ZIP FRONT SHIRT	30%	1	□ 92.99	□ 65.09
UNIFORMS/APPAREL	**SR620 NAV 22 38**	**F1 07W84Z 86 22.0/22.5 38/39**	**FECHHEIMER BROTHERS UNIFORM CO**	MENS LS 75/25 POLY WOOL ZIP FRONT SHIRT	30%	1	□ 92.99	□ 65.09
UNIFORMS/APPAREL	**SR620 NAV 21 35**	**F1 07W84Z 86 21.0/21.5 34/35**	**FECHHEIMER BROTHERS UNIFORM CO**	MENS LS 75/25 POLY WOOL ZIP FRONT SHIRT	30%	1	□ 92.99	□ 65.09
UNIFORMS/APPAREL	**SR620 NAV 21 38**	**F1 07W84Z 86 21.0/21.5 38/39**	**FECHHEIMER BROTHERS UNIFORM CO**	MENS LS 75/25 POLY WOOL ZIP FRONT SHIRT	30%	1	□ 92.99	□ 65.09
UNIFORMS/APPAREL	**ZJ338 BLK 185L**	**X1 X55R8410T 10 18.5**	**FECHHEIMER BROTHERS UNIFORM CO**	MENS S/S 75/25 POLY WOOL SHIRT	30%	1	□ 189.99	□ 132.99
UNIFORMS/APPAREL	**SG905 NAV 19 33**	**49W84-86 LAPD-NAVY 19-19.5/32**	**FECHHEIMER BROTHERS UNIFORM CO**	MENS JUSTICE WEST COAST 75/25 POLY WOOL L/S SHIRT	30%	1	□ 83.99	□ 58.79
UNIFORMS/APPAREL	**SG905 NAV 20 33**	**49W84-86 LAPD-NAVY 20-20.5/32**	**FECHHEIMER BROTHERS UNIFORM CO**	MENS JUSTICE WEST COAST 75/25 POLY WOOL L/S SHIRT	30%	1	□ 83.99	□ 58.79
UNIFORMS/APPAREL	**TR862 NAV 42L 315**	**F1 V47680 86 42L 315**	**FECHHEIMER BROTHERS UNIFORM CO**	MEN'S P/W TROUSER W/FREEDOM FLEX WAIST/VERTX CARGO PKTS	30%	1	□ 119.99	□ 83.99
UNIFORMS/APPAREL	**SH098 SLGY XS**	**X1 96R66 91 XSMALL**	**FECHHEIMER BROTHERS UNIFORM CO**	S/S DELUXE TROPICAL SHIRT	30%	1	□ 164.99	□ 115.49
UNIFORMS/APPAREL	**SH098 SLGY XLT**	**X1 96R66T 91 XLARGE**	**FECHHEIMER BROTHERS UNIFORM CO**	S/S DELUXE TROPICAL SHIRT	30%	1	□ 164.99	□ 115.49
UNIFORMS/APPAREL	**SH098 SLGY 5XT**	**X1 96R66T 91 5XT**	**FECHHEIMER BROTHERS UNIFORM CO**	S/S DELUXE TROPICAL SHIRT	30%	1	□ 164.99	□ 115.49
UNIFORMS/APPAREL	**TR678 NAV 20L OB**	**F1 47280W 86 20 LONG**	**FECHHEIMER BROTHERS UNIFORM CO**	WOMENS 75/25 POLY/ WOOL TROUSERS WITH FLEX WAIST BAND	30%	1	□ 129.99	□ 90.99
UNIFORMS/APPAREL	**ZX003 NAV 60 LNG**	**X1 X34880-01 86 60 LONG**	**FECHHEIMER BROTHERS UNIFORM CO**	4 BUTTON SINGLE BREASTED COAT W/GLD FD BUTTONS	30%	1	□ 655.99	□ 459.19
UNIFORMS/APPAREL	**TU955 NAV 16 30**	**F1 48200W 86 16 30**	**FECHHEIMER BROTHERS UNIFORM CO**	WOMENS 65/35 SERVICE TROUSERS	30%	1	□ 58.99	□ 41.29
UNIFORMS/APPAREL	**TU955 NAV 16 34**	**F1 48200W 86 16 34**	**FECHHEIMER BROTHERS UNIFORM CO**	WOMENS 65/35 SERVICE TROUSERS	30%	1	□ 58.99	□ 41.29
UNIFORMS/APPAREL	**TU955 NAV 10 30**	**F1 48200W 86 10 30**	**FECHHEIMER BROTHERS UNIFORM CO**	WOMENS 65/35 SERVICE TROUSERS	30%	1	□ 58.99	□ 41.29
UNIFORMS/APPAREL	**TU955 NAV 20 34**	**F1 48200W 86 20 34**	**FECHHEIMER BROTHERS UNIFORM CO**	WOMENS 65/35 SERVICE TROUSERS	30%	1	□ 58.99	□ 41.29

UNIFORMS/APPAREL	**SH020 LTB 24**	**X1 X85R5435 35 24.0**	**FECHHEIMER BROTHERS UNIFORM CO**	MENS FLYING CROSS SS UNIFORM SHIRT	30%	1	□ 129.99	□ 90.99
UNIFORMS/APPAREL	**SH020 WHT 235L**	**X1 X85R5400T 00 23.5**	**FECHHEIMER BROTHERS UNIFORM CO**	MENS FLYING CROSS SS UNIFORM SHIRT	30%	1	□ 129.99	□ 90.99
UNIFORMS/APPAREL	**TJ261 NAV 30 OB**	**X1 XFX57300W-01 86 30**	**FECHHEIMER BROTHERS UNIFORM CO**	CROSS FX WOMENS CLASS B POLY/COTTON RIPSTOP CARGO PANT	30%	1	□ 184.99	□ 129.49
UNIFORMS/APPAREL	**TJ260 NAV 64 OB**	**F1 FX57300 86 64 REG**	**FECHHEIMER BROTHERS UNIFORM CO**	CROSS FX CLASS B POLY/COTTON RIPSTOP CARGO PANT	30%	1	□ 184.99	□ 129.49
UNIFORMS/APPAREL	**TR001 BLK 42S OB**	**F1 39400 10 42 SHORT**	**FECHHEIMER BROTHERS UNIFORM CO**	MENS UNIFORM TROUSERS	30%	1	□ 89.99	□ 62.99
UNIFORMS/APPAREL	**TR001 NAV 26 OB**	**F1 39400 86 26 REG**	**FECHHEIMER BROTHERS UNIFORM CO**	MENS UNIFORM TROUSERS	30%	1	□ 89.99	□ 62.99
UNIFORMS/APPAREL	**SH018 LTB 25 36**	**X1 35W54 35 25.0 36**	**FECHHEIMER BROTHERS UNIFORM CO**	MENS L/S DAC/COTTON SHIRT	30%	1	□ 139.99	□ 97.99
UNIFORMS/APPAREL	**SH078 STN LG REG**	**F1 92R78Z 04 LARGE**	**FECHHEIMER BROTHERS UNIFORM CO**	Power Stretch Command 100% Poly Men's Short S/S w/Zipper	30%	1	□ 58.99	□ 41.29
UNIFORMS/APPAREL	**SH078 STN MD REG**	**F1 92R78Z 04 MEDIUM**	**FECHHEIMER BROTHERS UNIFORM CO**	Power Stretch Command 100% Poly Men's Short S/S w/Zipper	30%	1	□ 58.99	□ 41.29
UNIFORMS/APPAREL	**SH078 STN SM REG**	**F1 92R78Z 04 SMALL**	**FECHHEIMER BROTHERS UNIFORM CO**	Power Stretch Command 100% Poly Men's Short S/S w/Zipper	30%	1	□ 58.99	□ 41.29
UNIFORMS/APPAREL	**SH078 STN XL REG**	**F1 92R78Z 04 XLARGE**	**FECHHEIMER BROTHERS UNIFORM CO**	Power Stretch Command 100% Poly Men's Short S/S w/Zipper	30%	1	□ 58.99	□ 41.29
UNIFORMS/APPAREL	**SH078 STN 2X REG**	**F1 92R78Z 04 2XL**	**FECHHEIMER BROTHERS UNIFORM CO**	Power Stretch Command 100% Poly Men's Short S/S w/Zipper	30%	1	□ 58.99	□ 41.29
UNIFORMS/APPAREL	**SH078 STN 3X REG**	**F1 92R78Z 04 SMALL**	**FECHHEIMER BROTHERS UNIFORM CO**	Power Stretch Command 100% Poly Men's Short S/S w/Zipper	30%	1	□ 58.99	□ 41.29
UNIFORMS/APPAREL	**SH078 STN 4X REG**	**F1 92R78Z 04 4XL**	**FECHHEIMER BROTHERS UNIFORM CO**	Power Stretch Command 100% Poly Men's Short S/S w/Zipper	30%	1	□ 58.99	□ 41.29
UNIFORMS/APPAREL	**SH078 WHT LG REG**	**F1 92R78Z 00 LARGE**	**FECHHEIMER BROTHERS UNIFORM CO**	Power Stretch Command 100% Poly Men's Short S/S w/Zipper	30%	1	□ 58.99	□ 41.29
UNIFORMS/APPAREL	**SH078 WHT MD REG**	**F1 92R78Z 00 MEDIUM**	**FECHHEIMER BROTHERS UNIFORM CO**	Power Stretch Command 100% Poly Men's Short S/S w/Zipper	30%	1	□ 58.99	□ 41.29
UNIFORMS/APPAREL	**SH078 WHT SM REG**	**F1 92R78Z 00 SMALL**	**FECHHEIMER BROTHERS UNIFORM CO**	Power Stretch Command 100% Poly Men's Short S/S w/Zipper	30%	1	□ 58.99	□ 41.29
UNIFORMS/APPAREL	**SH078 WHT XL REG**	**F1 92R78Z 00 XLARGE**	**FECHHEIMER BROTHERS UNIFORM CO**	Power Stretch Command 100% Poly Men's Short S/S w/Zipper	30%	1	□ 58.99	□ 41.29
UNIFORMS/APPAREL	**SH078 WHT 2X REG**	**F1 92R78Z 00 2XL**	**FECHHEIMER BROTHERS UNIFORM CO**	Power Stretch Command 100% Poly Men's Short S/S w/Zipper	30%	1	□ 58.99	□ 41.29
UNIFORMS/APPAREL	**SH078 WHT 3X REG**	**F1 92R78Z 00 3XL**	**FECHHEIMER BROTHERS UNIFORM CO**	Power Stretch Command 100% Poly Men's Short S/S w/Zipper	30%	1	□ 58.99	□ 41.29
UNIFORMS/APPAREL	**SH078 WHT 4X REG**	**F1 92R78Z 00 4XL**	**FECHHEIMER BROTHERS UNIFORM CO**	Power Stretch Command 100% Poly Men's Short S/S w/Zipper	30%	1	□ 58.99	□ 41.29
UNIFORMS/APPAREL	**SH078 LAPD LG REG**	**F1 92R78Z 86 LARGE**	**FECHHEIMER BROTHERS UNIFORM CO**	Power Stretch Command 100% Poly Men's Short S/S w/Zipper	30%	1	□ 58.99	□ 41.29

UNIFORMS/APPAREL	**SH078 LAPD MD REG**	**F1 92R78Z 86 MEDIUM**	**FECHHEIMER BROTHERS UNIFORM CO**	Power Stretch Command 100% Poly Men's Short S/S w/Zipper	30%	1	□ 58.99	□ 41.29
UNIFORMS/APPAREL	**SH078 LAPD SM REG**	**F1 92R78Z 86 SMALL**	**FECHHEIMER BROTHERS UNIFORM CO**	Power Stretch Command 100% Poly Men's Short S/S w/Zipper	30%	1	□ 58.99	□ 41.29
UNIFORMS/APPAREL	**SH078 LAPD XL REG**	**F1 92R78Z 86 XLARGE**	**FECHHEIMER BROTHERS UNIFORM CO**	Power Stretch Command 100% Poly Men's Short S/S w/Zipper	30%	1	□ 58.99	□ 41.29
UNIFORMS/APPAREL	**SH078 LAPD 2X REG**	**F1 92R78Z 86 2XL**	**FECHHEIMER BROTHERS UNIFORM CO**	Power Stretch Command 100% Poly Men's Short S/S w/Zipper	30%	1	□ 58.99	□ 41.29
UNIFORMS/APPAREL	**SH078 LAPD 3X REG**	**F1 92R78Z 86 3XL**	**FECHHEIMER BROTHERS UNIFORM CO**	Power Stretch Command 100% Poly Men's Short S/S w/Zipper	30%	1	□ 58.99	□ 41.29
UNIFORMS/APPAREL	**SH078 LAPD 4X REG**	**F1 92R78Z 86 4XL**	**FECHHEIMER BROTHERS UNIFORM CO**	Power Stretch Command 100% Poly Men's Short S/S w/Zipper	30%	1	□ 58.99	□ 41.29
UNIFORMS/APPAREL	**SG240 LAPD 30 REG**	**F1 192R78Z 86 30**	**FECHHEIMER BROTHERS UNIFORM CO**	WOMENS POWER STRETCH POLY S/S SHIRT	30%	1	□ 58.99	□ 41.29
UNIFORMS/APPAREL	**SG240 LAPD 32 REG**	**F1 192R78Z 86 32**	**FECHHEIMER BROTHERS UNIFORM CO**	WOMENS POWER STRETCH POLY S/S SHIRT	30%	1	□ 58.99	□ 41.29
UNIFORMS/APPAREL	**SG240 LAPD 34 REG**	**F1 192R78Z 86 34**	**FECHHEIMER BROTHERS UNIFORM CO**	WOMENS POWER STRETCH POLY S/S SHIRT	30%	1	□ 58.99	□ 41.29
UNIFORMS/APPAREL	**SG240 LAPD 36 REG**	**F1 192R78Z 86 36**	**FECHHEIMER BROTHERS UNIFORM CO**	WOMENS POWER STRETCH POLY S/S SHIRT	30%	1	□ 58.99	□ 41.29
UNIFORMS/APPAREL	**SG240 LAPD 38 REG**	**F1 192R78Z 86 38**	**FECHHEIMER BROTHERS UNIFORM CO**	WOMENS POWER STRETCH POLY S/S SHIRT	30%	1	□ 58.99	□ 41.29
UNIFORMS/APPAREL	**SG240 LAPD 40 REG**	**F1 192R78Z 86 40**	**FECHHEIMER BROTHERS UNIFORM CO**	WOMENS POWER STRETCH POLY S/S SHIRT	30%	1	□ 58.99	□ 41.29
UNIFORMS/APPAREL	**SG240 LAPD 42 REG**	**F1 192R78Z 86 42**	**FECHHEIMER BROTHERS UNIFORM CO**	WOMENS POWER STRETCH POLY S/S SHIRT	30%	1	□ 58.99	□ 41.29
UNIFORMS/APPAREL	**SG240 LAPD 44 REG**	**F1 192R78Z 86 44**	**FECHHEIMER BROTHERS UNIFORM CO**	WOMENS POWER STRETCH POLY S/S SHIRT	30%	1	□ 58.99	□ 41.29
UNIFORMS/APPAREL	**SG240 LAPD 46 REG**	**F1 192R78Z 86 46**	**FECHHEIMER BROTHERS UNIFORM CO**	WOMENS POWER STRETCH POLY S/S SHIRT	30%	1	□ 58.99	□ 41.29
UNIFORMS/APPAREL	**SG240 LAPD 48 REG**	**F1 192R78Z 86 48**	**FECHHEIMER BROTHERS UNIFORM CO**	WOMENS POWER STRETCH POLY S/S SHIRT	30%	1	□ 58.99	□ 41.29
UNIFORMS/APPAREL	**SG240 LAPD 50 REG**	**F1 192R78Z 86 50**	**FECHHEIMER BROTHERS UNIFORM CO**	WOMENS POWER STRETCH POLY S/S SHIRT	30%	1	□ 58.99	□ 41.29
UNIFORMS/APPAREL	**SG240 LAPD 52 REG**	**F1 192R78Z 86 52**	**FECHHEIMER BROTHERS UNIFORM CO**	WOMENS POWER STRETCH POLY S/S SHIRT	30%	1	□ 58.99	□ 41.29
UNIFORMS/APPAREL	**SG240 STN 30 REG**	**F1 192R78Z 04 30**	**FECHHEIMER BROTHERS UNIFORM CO**	WOMENS POWER STRETCH POLY S/S SHIRT	30%	1	□ 58.99	□ 41.29
UNIFORMS/APPAREL	**SG240 STN 32 REG**	**F1 192R78Z 04 32**	**FECHHEIMER BROTHERS UNIFORM CO**	WOMENS POWER STRETCH POLY S/S SHIRT	30%	1	□ 58.99	□ 41.29
UNIFORMS/APPAREL	**SG240 STN 34 REG**	**F1 192R78Z 04 34**	**FECHHEIMER BROTHERS UNIFORM CO**	WOMENS POWER STRETCH POLY S/S SHIRT	30%	1	□ 58.99	□ 41.29
UNIFORMS/APPAREL	**SG240 STN 36 REG**	**F1 192R78Z 04 36**	**FECHHEIMER BROTHERS UNIFORM CO**	WOMENS POWER STRETCH POLY S/S SHIRT	30%	1	□ 58.99	□ 41.29

UNIFORMS/APPAREL	**SG240 STN 38 REG**	**F1 192R78Z 04 38**	**FECHHEIMER BROTHERS UNIFORM CO**	WOMENS POWER STRETCH POLY S/S SHIRT	30%	1	□ 58.99	□ 41.29
UNIFORMS/APPAREL	**SG240 STN 40 REG**	**F1 192R78Z 04 40**	**FECHHEIMER BROTHERS UNIFORM CO**	WOMENS POWER STRETCH POLY S/S SHIRT	30%	1	□ 58.99	□ 41.29
UNIFORMS/APPAREL	**SG240 STN 42 REG**	**F1 192R78Z 04 42**	**FECHHEIMER BROTHERS UNIFORM CO**	WOMENS POWER STRETCH POLY S/S SHIRT	30%	1	□ 58.99	□ 41.29
UNIFORMS/APPAREL	**SG240 STN 44 REG**	**F1 192R78Z 04 44**	**FECHHEIMER BROTHERS UNIFORM CO**	WOMENS POWER STRETCH POLY S/S SHIRT	30%	1	□ 58.99	□ 41.29
UNIFORMS/APPAREL	**SG240 STN 46 REG**	**F1 192R78Z 04 46**	**FECHHEIMER BROTHERS UNIFORM CO**	WOMENS POWER STRETCH POLY S/S SHIRT	30%	1	□ 58.99	□ 41.29
UNIFORMS/APPAREL	**SG240 STN 48 REG**	**F1 192R78Z 04 48**	**FECHHEIMER BROTHERS UNIFORM CO**	WOMENS POWER STRETCH POLY S/S SHIRT	30%	1	□ 58.99	□ 41.29
UNIFORMS/APPAREL	**SG240 STN 50 REG**	**F1 192R78Z 04 50**	**FECHHEIMER BROTHERS UNIFORM CO**	WOMENS POWER STRETCH POLY S/S SHIRT	30%	1	□ 58.99	□ 41.29
UNIFORMS/APPAREL	**SG240 STN 52 REG**	**F1 192R78Z 04 52**	**FECHHEIMER BROTHERS UNIFORM CO**	WOMENS POWER STRETCH POLY S/S SHIRT	30%	1	□ 58.99	□ 41.29
UNIFORMS/APPAREL	**SG240 WHT 30 REG**	**F1 192R78Z 00 30**	**FECHHEIMER BROTHERS UNIFORM CO**	WOMENS POWER STRETCH POLY S/S SHIRT	30%	1	□ 58.99	□ 41.29
UNIFORMS/APPAREL	**SG240 WHT 32 REG**	**F1 192R78Z 00 32**	**FECHHEIMER BROTHERS UNIFORM CO**	WOMENS POWER STRETCH POLY S/S SHIRT	30%	1	□ 58.99	□ 41.29
UNIFORMS/APPAREL	**SG240 WHT 34 REG**	**F1 192R78Z 00 34**	**FECHHEIMER BROTHERS UNIFORM CO**	WOMENS POWER STRETCH POLY S/S SHIRT	30%	1	□ 58.99	□ 41.29
UNIFORMS/APPAREL	**SG240 WHT 36 REG**	**F1 192R78Z 00 36**	**FECHHEIMER BROTHERS UNIFORM CO**	WOMENS POWER STRETCH POLY S/S SHIRT	30%	1	□ 58.99	□ 41.29
UNIFORMS/APPAREL	**SG240 WHT 38 REG**	**F1 192R78Z 00 38**	**FECHHEIMER BROTHERS UNIFORM CO**	WOMENS POWER STRETCH POLY S/S SHIRT	30%	1	□ 58.99	□ 41.29
UNIFORMS/APPAREL	**SG240 WHT 40 REG**	**F1 192R78Z 00 40**	**FECHHEIMER BROTHERS UNIFORM CO**	WOMENS POWER STRETCH POLY S/S SHIRT	30%	1	□ 58.99	□ 41.29
UNIFORMS/APPAREL	**SG240 WHT 42 REG**	**F1 192R78Z 00 42**	**FECHHEIMER BROTHERS UNIFORM CO**	WOMENS POWER STRETCH POLY S/S SHIRT	30%	1	□ 58.99	□ 41.29
UNIFORMS/APPAREL	**SG240 WHT 44 REG**	**F1 192R78Z 00 44**	**FECHHEIMER BROTHERS UNIFORM CO**	WOMENS POWER STRETCH POLY S/S SHIRT	30%	1	□ 58.99	□ 41.29
UNIFORMS/APPAREL	**SG240 WHT 46 REG**	**F1 192R78Z 00 46**	**FECHHEIMER BROTHERS UNIFORM CO**	WOMENS POWER STRETCH POLY S/S SHIRT	30%	1	□ 58.99	□ 41.29
UNIFORMS/APPAREL	**SG240 WHT 48 REG**	**F1 192R78Z 00 48**	**FECHHEIMER BROTHERS UNIFORM CO**	WOMENS POWER STRETCH POLY S/S SHIRT	30%	1	□ 58.99	□ 41.29
UNIFORMS/APPAREL	**SG240 WHT 50 REG**	**F1 192R78Z 00 50**	**FECHHEIMER BROTHERS UNIFORM CO**	WOMENS POWER STRETCH POLY S/S SHIRT	30%	1	□ 58.99	□ 41.29
UNIFORMS/APPAREL	**SG240 WHT 52 REG**	**F1 192R78Z 00 52**	**FECHHEIMER BROTHERS UNIFORM CO**	WOMENS POWER STRETCH POLY S/S SHIRT	30%	1	□ 58.99	□ 41.29
UNIFORMS/APPAREL	**TU955 NAV 18 OB**	**F1 48200W 86 18**	**FECHHEIMER BROTHERS UNIFORM CO**	WOMENS 65/35 SERVICE TROUSERS	30%	1	□ 60.99	□ 42.69
UNIFORMS/APPAREL	**TU955 NAV 20 OB**	**F1 48200W 86 20**	**FECHHEIMER BROTHERS UNIFORM CO**	WOMENS 65/35 SERVICE TROUSERS	30%	1	□ 60.99	□ 42.69

UNIFORMS/APPAREL	**TU955 NAV 04 OB**	**F1 48200W 86 04**	**FECHHEIMER BROTHERS UNIFORM CO**	WOMENS 65/35 SERVICE TROUSERS	30%	1	□ 60.99	□ 42.69
UNIFORMS/APPAREL	**SH121 FBL 30**	**F1 126R78 26 30 REG**	**FECHHEIMER BROTHERS UNIFORM CO**	L/S FEMALE COMMAND SHIRT W/ZIPPER	30%	1	□ 61.99	□ 43.39
UNIFORMS/APPAREL	**SH121 FBL 32**	**F1 126R78 26 32 REG**	**FECHHEIMER BROTHERS UNIFORM CO**	L/S FEMALE COMMAND SHIRT W/ZIPPER	30%	1	□ 61.99	□ 43.39
UNIFORMS/APPAREL	**SH121 FBL 34**	**F1 126R78 26 34 REG**	**FECHHEIMER BROTHERS UNIFORM CO**	L/S FEMALE COMMAND SHIRT W/ZIPPER	30%	1	□ 61.99	□ 43.39
UNIFORMS/APPAREL	**SH121 FBL 36**	**F1 126R78 26 36 REG**	**FECHHEIMER BROTHERS UNIFORM CO**	L/S FEMALE COMMAND SHIRT W/ZIPPER	30%	1	□ 61.99	□ 43.39
UNIFORMS/APPAREL	**SH121 FBL 38**	**F1 126R78 26 38 REG**	**FECHHEIMER BROTHERS UNIFORM CO**	L/S FEMALE COMMAND SHIRT W/ZIPPER	30%	1	□ 61.99	□ 43.39
UNIFORMS/APPAREL	**SH121 FBL 40**	**F1 126R78 26 40 REG**	**FECHHEIMER BROTHERS UNIFORM CO**	L/S FEMALE COMMAND SHIRT W/ZIPPER	30%	1	□ 61.99	□ 43.39
UNIFORMS/APPAREL	**SH121 FBL 42**	**F1 126R78 26 42 REG**	**FECHHEIMER BROTHERS UNIFORM CO**	L/S FEMALE COMMAND SHIRT W/ZIPPER	30%	1	□ 61.99	□ 43.39
UNIFORMS/APPAREL	**SH121 FBL 44**	**F1 126R78 26 44 REG**	**FECHHEIMER BROTHERS UNIFORM CO**	L/S FEMALE COMMAND SHIRT W/ZIPPER	30%	1	□ 61.99	□ 43.39
UNIFORMS/APPAREL	**SH121 FBL 46**	**F1 126R78 26 46 REG**	**FECHHEIMER BROTHERS UNIFORM CO**	L/S FEMALE COMMAND SHIRT W/ZIPPER	30%	1	□ 61.99	□ 43.39
UNIFORMS/APPAREL	**SH121 FBL 48**	**F1 126R78 26 48 REG**	**FECHHEIMER BROTHERS UNIFORM CO**	L/S FEMALE COMMAND SHIRT W/ZIPPER	30%	1	□ 61.99	□ 43.39
UNIFORMS/APPAREL	**SH121 FBL 50**	**F1 126R78 26 50 REG**	**FECHHEIMER BROTHERS UNIFORM CO**	L/S FEMALE COMMAND SHIRT W/ZIPPER	30%	1	□ 61.99	□ 43.39
UNIFORMS/APPAREL	**SH121 FBL 38L**	**F1 126R78 26 38 LONG**	**FECHHEIMER BROTHERS UNIFORM CO**	L/S FEMALE COMMAND SHIRT W/ZIPPER	30%	1	□ 61.99	□ 43.39
UNIFORMS/APPAREL	**SH121 FBL 34L**	**F1 126R78 26 34 LONG**	**FECHHEIMER BROTHERS UNIFORM CO**	L/S FEMALE COMMAND SHIRT W/ZIPPER	30%	1	□ 61.99	□ 43.39
UNIFORMS/APPAREL	**SH121 FBL 28**	**F1 126R78 26 28 REG**	**FECHHEIMER BROTHERS UNIFORM CO**	L/S FEMALE COMMAND SHIRT W/ZIPPER	30%	1	□ 61.99	□ 43.39
UNIFORMS/APPAREL	**SH121 FBL 28L**	**F1 126R78 26 28 LONG**	**FECHHEIMER BROTHERS UNIFORM CO**	L/S FEMALE COMMAND SHIRT W/ZIPPER	30%	1	□ 61.99	□ 43.39
UNIFORMS/APPAREL	**SH121 FBL 30L**	**F1 126R78 26 30 LONG**	**FECHHEIMER BROTHERS UNIFORM CO**	L/S FEMALE COMMAND SHIRT W/ZIPPER	30%	1	□ 61.99	□ 43.39
UNIFORMS/APPAREL	**SH121 FBL 32L**	**F1 126R78 26 32 LONG**	**FECHHEIMER BROTHERS UNIFORM CO**	L/S FEMALE COMMAND SHIRT W/ZIPPER	30%	1	□ 61.99	□ 43.39
UNIFORMS/APPAREL	**SH121 FBL 36L**	**F1 126R78 26 36 LONG**	**FECHHEIMER BROTHERS UNIFORM CO**	L/S FEMALE COMMAND SHIRT W/ZIPPER	30%	1	□ 61.99	□ 43.39
UNIFORMS/APPAREL	**SH121 FBL 40L**	**F1 126R78 26 40 LONG**	**FECHHEIMER BROTHERS UNIFORM CO**	L/S FEMALE COMMAND SHIRT W/ZIPPER	30%	1	□ 61.99	□ 43.39
UNIFORMS/APPAREL	**SH121 FBL 42L**	**F1 126R78 26 42 LONG**	**FECHHEIMER BROTHERS UNIFORM CO**	L/S FEMALE COMMAND SHIRT W/ZIPPER	30%	1	□ 61.99	□ 43.39
UNIFORMS/APPAREL	**SH121 FBL 44L**	**F1 126R78 26 44 LONG**	**FECHHEIMER BROTHERS UNIFORM CO**	L/S FEMALE COMMAND SHIRT W/ZIPPER	30%	1	□ 61.99	□ 43.39

UNIFORMS/APPAREL	**SH121 FBL 46L**	**F1 126R78 26 46 LONG**	**FECHHEIMER BROTHERS UNIFORM CO**	L/S FEMALE COMMAND SHIRT W/ZIPPER	30%	1	□ 61.99	□ 43.39
UNIFORMS/APPAREL	**SH121 FBL 48L**	**F1 126R78 26 48 LONG**	**FECHHEIMER BROTHERS UNIFORM CO**	L/S FEMALE COMMAND SHIRT W/ZIPPER	30%	1	□ 61.99	□ 43.39
UNIFORMS/APPAREL	**SH121 FBL 50L**	**F1 126R78 26 50 LONG**	**FECHHEIMER BROTHERS UNIFORM CO**	L/S FEMALE COMMAND SHIRT W/ZIPPER	30%	1	□ 61.99	□ 43.39
UNIFORMS/APPAREL	**SR620 FBL 15 35**	**07W84Z 26 15 35**	**FECHHEIMER BROTHERS UNIFORM CO**	MENS LS 75/25 POLY WOOL ZIP FRONT SHIRT	30%	1	□ 94.99	□ 66.49
UNIFORMS/APPAREL	**SR620 FBL 18 33**	**07W84Z 26 18 33**	**FECHHEIMER BROTHERS UNIFORM CO**	MENS LS 75/25 POLY WOOL ZIP FRONT SHIRT	30%	1	□ 94.99	□ 66.49
UNIFORMS/APPAREL	**SR620 FBL 185 33**	**07W84Z 26 185 33**	**FECHHEIMER BROTHERS UNIFORM CO**	MENS LS 75/25 POLY WOOL ZIP FRONT SHIRT	30%	1	□ 94.99	□ 66.49
UNIFORMS/APPAREL	**SR620 FBL 19 33**	**07W84Z 26 19 33**	**FECHHEIMER BROTHERS UNIFORM CO**	MENS LS 75/25 POLY WOOL ZIP FRONT SHIRT	30%	1	□ 94.99	□ 66.49
UNIFORMS/APPAREL	**SR620 FBL 20 33**	**07W84Z 26 20 33**	**FECHHEIMER BROTHERS UNIFORM CO**	MENS LS 75/25 POLY WOOL ZIP FRONT SHIRT	30%	1	□ 94.99	□ 66.49
UNIFORMS/APPAREL	**SR620 FBL 20 35**	**07W84Z 26 20 35**	**FECHHEIMER BROTHERS UNIFORM CO**	MENS LS 75/25 POLY WOOL ZIP FRONT SHIRT	30%	1	□ 94.99	□ 66.49
UNIFORMS/APPAREL	**SR620 FBL 145 35**	**07W84Z 26 145 35**	**FECHHEIMER BROTHERS UNIFORM CO**	MENS LS 75/25 POLY WOOL ZIP FRONT SHIRT	30%	1	□ 94.99	□ 66.49
UNIFORMS/APPAREL	**SR620 FBL 22 35**	**07W84Z 26 22 35**	**FECHHEIMER BROTHERS UNIFORM CO**	MENS LS 75/25 POLY WOOL ZIP FRONT SHIRT	30%	1	□ 94.99	□ 66.49
UNIFORMS/APPAREL	**SR620 FBL 21 35**	**07W84Z 26 21 35**	**FECHHEIMER BROTHERS UNIFORM CO**	MENS LS 75/25 POLY WOOL ZIP FRONT SHIRT	30%	1	□ 94.99	□ 66.49
UNIFORMS/APPAREL	**SR620 BLK 21 35**	**07W84Z 10 21 35**	**FECHHEIMER BROTHERS UNIFORM CO**	MENS LS 75/25 POLY WOOL ZIP FRONT SHIRT	30%	1	□ 94.99	□ 66.49
UNIFORMS/APPAREL	**SR620 BLK 21 36**	**07W84Z 10 21 36**	**FECHHEIMER BROTHERS UNIFORM CO**	MENS LS 75/25 POLY WOOL ZIP FRONT SHIRT	30%	1	□ 94.99	□ 66.49
UNIFORMS/APPAREL	**SR620 BLK 21 38**	**07W84Z 10 21 38**	**FECHHEIMER BROTHERS UNIFORM CO**	MENS LS 75/25 POLY WOOL ZIP FRONT SHIRT	30%	1	□ 94.99	□ 66.49
UNIFORMS/APPAREL	**SR620 BLK 22 35**	**07W84Z 10 22 35**	**FECHHEIMER BROTHERS UNIFORM CO**	MENS LS 75/25 POLY WOOL ZIP FRONT SHIRT	30%	1	□ 94.99	□ 66.49
UNIFORMS/APPAREL	**SR620 BLK 22 36**	**07W84Z 10 22 36**	**FECHHEIMER BROTHERS UNIFORM CO**	MENS LS 75/25 POLY WOOL ZIP FRONT SHIRT	30%	1	□ 94.99	□ 66.49
UNIFORMS/APPAREL	**SR620 BLK 22 38**	**07W84Z 10 22 38**	**FECHHEIMER BROTHERS UNIFORM CO**	MENS LS 75/25 POLY WOOL ZIP FRONT SHIRT	30%	1	□ 94.99	□ 66.49
UNIFORMS/APPAREL	**TR620 NAV 28 OB**	**X1 X98250-01 86 28 REG**	**FECHHEIMER BROTHERS UNIFORM CO**	NOMEX WOMENS TROUSERS	30%	1	□ 364.99	□ 255.49
UNIFORMS/APPAREL	**ZF647 NAV 2X**	**F1 98R66 86 2XL**	**FECHHEIMER BROTHERS UNIFORM CO**	MENS S/S DELUXE TROPICAL POLY/RAYON SHIRT	30%	1	□ 66.99	□ 46.89
UNIFORMS/APPAREL	**ZF647 NAV XL**	**F1 98R66 86 XLARGE**	**FECHHEIMER BROTHERS UNIFORM CO**	MENS S/S DELUXE TROPICAL POLY/RAYON SHIRT	30%	1	□ 66.99	□ 46.89
UNIFORMS/APPAREL	**ZF647 NAV MD**	**F1 98R66 86 MEDIUM**	**FECHHEIMER BROTHERS UNIFORM CO**	MENS S/S DELUXE TROPICAL POLY/RAYON SHIRT	30%	1	□ 66.99	□ 46.89

UNIFORMS/APPAREL	**ZF647 NAV LG**	**F1 98R66 86 LARGE**	**FECHHEIMER BROTHERS UNIFORM CO**	MENS S/S DELUXE TROPICAL POLY/RAYON SHIRT	30%	1	□ 66.99	□ 46.89
UNIFORMS/APPAREL	**ZF647 NAV SM**	**F1 98R66 86 SMALL**	**FECHHEIMER BROTHERS UNIFORM CO**	MENS S/S DELUXE TROPICAL POLY/RAYON SHIRT	30%	1	□ 66.99	□ 46.89
UNIFORMS/APPAREL	**ZF647 NAV 3X**	**F1 98R66 86 3XL**	**FECHHEIMER BROTHERS UNIFORM CO**	MENS S/S DELUXE TROPICAL POLY/RAYON SHIRT	30%	1	□ 66.99	□ 46.89
UNIFORMS/APPAREL	**ZF647 NAV 4X**	**F1 98R66 86 4XL**	**FECHHEIMER BROTHERS UNIFORM CO**	MENS S/S DELUXE TROPICAL POLY/RAYON SHIRT	30%	1	□ 66.99	□ 46.89
UNIFORMS/APPAREL	**SR427 DKNV LG LNG**	**X1 CFD-DN-SST 86 LARGE**	**FECHHEIMER BROTHERS UNIFORM CO**	SHORT SLEEVE TWILL UNIFORM SHIRT W/INTELLI DRY	30%	1	□ 48.99	□ 34.29
UNIFORMS/APPAREL	**SR427 DKNV LG REG**	**X1 CFD-DN-SS 86 LARGE**	**FECHHEIMER BROTHERS UNIFORM CO**	SHORT SLEEVE TWILL UNIFORM SHIRT W/INTELLI DRY	30%	1	□ 48.99	□ 34.29
UNIFORMS/APPAREL	**SR427 DKNV MD LNG**	**X1 CFD-DN-SST 86 MEDIUM**	**FECHHEIMER BROTHERS UNIFORM CO**	SHORT SLEEVE TWILL UNIFORM SHIRT W/INTELLI DRY	30%	1	□ 48.99	□ 34.29
UNIFORMS/APPAREL	**SR427 DKNV MD REG**	**X1 CFD-DN-SS 86 MEDIUM**	**FECHHEIMER BROTHERS UNIFORM CO**	SHORT SLEEVE TWILL UNIFORM SHIRT W/INTELLI DRY	30%	1	□ 48.99	□ 34.29
UNIFORMS/APPAREL	**SR427 DKNV SM REG**	**X1 CFD-DN-SS 86 SMALL**	**FECHHEIMER BROTHERS UNIFORM CO**	SHORT SLEEVE TWILL UNIFORM SHIRT W/INTELLI DRY	30%	1	□ 48.99	□ 34.29
UNIFORMS/APPAREL	**SR427 DKNV XL REG**	**X1 CFD-DN-SS 86 XLARGE**	**FECHHEIMER BROTHERS UNIFORM CO**	SHORT SLEEVE TWILL UNIFORM SHIRT W/INTELLI DRY	30%	1	□ 48.99	□ 34.29
UNIFORMS/APPAREL	**SR427 DKNV XL LNG**	**X1 CFD-DN-SST 86 XLARGE**	**FECHHEIMER BROTHERS UNIFORM CO**	SHORT SLEEVE TWILL UNIFORM SHIRT W/INTELLI DRY	30%	1	□ 48.99	□ 34.29
UNIFORMS/APPAREL	**JA009 NAV 04 GSH**	**F1 38833 86 04 GS**	**FECHHEIMER BROTHERS UNIFORM CO**	WOMENS 4 BUTTON SINGLE BREAST COAT - CHOOSE BUTTON IN SKU	30%	1	□ 179.99	□ 125.99
UNIFORMS/APPAREL	**JA009 NAV 04 SSH**	**F1 38833 86 04 SS**	**FECHHEIMER BROTHERS UNIFORM CO**	WOMENS 4 BUTTON SINGLE BREAST COAT - CHOOSE BUTTON IN SKU	30%	1	□ 179.99	□ 125.99
UNIFORMS/APPAREL	**SH919 LAPD LG REG**	**F1 92R84Z 86 LARGE**	**FECHHEIMER BROTHERS UNIFORM CO**	POWER STRETCH DUTY MENS S/S SHIRT W/ZIPPER	30%	1	□ 88.99	□ 62.29
UNIFORMS/APPAREL	**SH919 LAPD MD REG**	**F1 92R84Z 86 MEDIUM**	**FECHHEIMER BROTHERS UNIFORM CO**	POWER STRETCH DUTY MENS S/S SHIRT W/ZIPPER	30%	1	□ 88.99	□ 62.29
UNIFORMS/APPAREL	**SH919 LAPD SM REG**	**F1 92R84Z 86 SMALL**	**FECHHEIMER BROTHERS UNIFORM CO**	POWER STRETCH DUTY MENS S/S SHIRT W/ZIPPER	30%	1	□ 88.99	□ 62.29
UNIFORMS/APPAREL	**SH919 LAPD XL REG**	**F1 92R84Z 86 XLARGE**	**FECHHEIMER BROTHERS UNIFORM CO**	POWER STRETCH DUTY MENS S/S SHIRT W/ZIPPER	30%	1	□ 88.99	□ 62.29
UNIFORMS/APPAREL	**SH919 LAPD 2X REG**	**F1 92R84Z 86 2XL**	**FECHHEIMER BROTHERS UNIFORM CO**	POWER STRETCH DUTY MENS S/S SHIRT W/ZIPPER	30%	1	□ 88.99	□ 62.29
UNIFORMS/APPAREL	**SH919 LAPD 3X REG**	**F1 92R84Z 86 3XL**	**FECHHEIMER BROTHERS UNIFORM CO**	POWER STRETCH DUTY MENS S/S SHIRT W/ZIPPER	30%	1	□ 88.99	□ 62.29
UNIFORMS/APPAREL	**SH919 LAPD 4X REG**	**F1 92R84Z 86 4XL**	**FECHHEIMER BROTHERS UNIFORM CO**	POWER STRETCH DUTY MENS S/S SHIRT W/ZIPPER	30%	1	□ 88.99	□ 62.29
UNIFORMS/APPAREL	**SR321 LAPD 30**	**F1 192R84Z 86 30**	**FECHHEIMER BROTHERS UNIFORM CO**	WOMENS POWER STRETCH POLY/WOOL	30%	1	□ 88.99	□ 62.29

UNIFORMS/APPAREL	**SR321 LAPD 32**	**F1 192R84Z 86 32**	**FECHHEIMER BROTHERS UNIFORM CO**	WOMENS POWER STRETCH POLY/WOOL	30%	1	□ 88.99	□ 62.29
UNIFORMS/APPAREL	**SR321 LAPD 34**	**F1 192R84Z 86 34**	**FECHHEIMER BROTHERS UNIFORM CO**	WOMENS POWER STRETCH POLY/WOOL	30%	1	□ 88.99	□ 62.29
UNIFORMS/APPAREL	**SR321 LAPD 36**	**F1 192R84Z 86 36**	**FECHHEIMER BROTHERS UNIFORM CO**	WOMENS POWER STRETCH POLY/WOOL	30%	1	□ 88.99	□ 62.29
UNIFORMS/APPAREL	**SR321 LAPD 38**	**F1 192R84Z 86 38**	**FECHHEIMER BROTHERS UNIFORM CO**	WOMENS POWER STRETCH POLY/WOOL	30%	1	□ 88.99	□ 62.29
UNIFORMS/APPAREL	**SR321 LAPD 40**	**F1 192R84Z 86 40**	**FECHHEIMER BROTHERS UNIFORM CO**	WOMENS POWER STRETCH POLY/WOOL	30%	1	□ 88.99	□ 62.29
UNIFORMS/APPAREL	**SR321 LAPD 42**	**F1 192R84Z 86 42**	**FECHHEIMER BROTHERS UNIFORM CO**	WOMENS POWER STRETCH POLY/WOOL	30%	1	□ 88.99	□ 62.29
UNIFORMS/APPAREL	**SR321 LAPD 44**	**F1 192R84Z 86 44**	**FECHHEIMER BROTHERS UNIFORM CO**	WOMENS POWER STRETCH POLY/WOOL	30%	1	□ 88.99	□ 62.29
UNIFORMS/APPAREL	**SR321 LAPD 46**	**F1 192R84Z 86 46**	**FECHHEIMER BROTHERS UNIFORM CO**	WOMENS POWER STRETCH POLY/WOOL	30%	1	□ 88.99	□ 62.29
UNIFORMS/APPAREL	**SR321 LAPD 48**	**F1 192R84Z 86 48**	**FECHHEIMER BROTHERS UNIFORM CO**	WOMENS POWER STRETCH POLY/WOOL	30%	1	□ 88.99	□ 62.29
UNIFORMS/APPAREL	**SR321 LAPD 50**	**F1 192R84Z 86 50**	**FECHHEIMER BROTHERS UNIFORM CO**	WOMENS POWER STRETCH POLY/WOOL	30%	1	□ 88.99	□ 62.29
UNIFORMS/APPAREL	**SR321 LAPD 52**	**F1 192R84Z 86 52**	**FECHHEIMER BROTHERS UNIFORM CO**	WOMENS POWER STRETCH POLY/WOOL	30%	1	□ 88.99	□ 62.29
UNIFORMS/APPAREL	**SH919 STAN LG REG**	**F1 92R84Z 04 LARGE**	**FECHHEIMER BROTHERS UNIFORM CO**	POWER STRETCH DUTY MENS S/S SHIRT W/ZIPPER	30%	1	□ 88.99	□ 62.29
UNIFORMS/APPAREL	**SH919 STAN MD REG**	**F1 92R84Z 04 MEDIUM**	**FECHHEIMER BROTHERS UNIFORM CO**	POWER STRETCH DUTY MENS S/S SHIRT W/ZIPPER	30%	1	□ 88.99	□ 62.29
UNIFORMS/APPAREL	**SH919 STAN SM REG**	**F1 92R84Z 04 SMALL**	**FECHHEIMER BROTHERS UNIFORM CO**	POWER STRETCH DUTY MENS S/S SHIRT W/ZIPPER	30%	1	□ 88.99	□ 62.29
UNIFORMS/APPAREL	**SH919 STAN XL REG**	**F1 92R84Z 04 XLARGE**	**FECHHEIMER BROTHERS UNIFORM CO**	POWER STRETCH DUTY MENS S/S SHIRT W/ZIPPER	30%	1	□ 88.99	□ 62.29
UNIFORMS/APPAREL	**SH919 STAN 2X REG**	**F1 92R84Z 04 2XL**	**FECHHEIMER BROTHERS UNIFORM CO**	POWER STRETCH DUTY MENS S/S SHIRT W/ZIPPER	30%	1	□ 88.99	□ 62.29
UNIFORMS/APPAREL	**SH919 STAN 3X REG**	**F1 92R84Z 04 3XL**	**FECHHEIMER BROTHERS UNIFORM CO**	POWER STRETCH DUTY MENS S/S SHIRT W/ZIPPER	30%	1	□ 88.99	□ 62.29
UNIFORMS/APPAREL	**SH919 STAN 4X REG**	**F1 92R84Z 04 4XL**	**FECHHEIMER BROTHERS UNIFORM CO**	POWER STRETCH DUTY MENS S/S SHIRT W/ZIPPER	30%	1	□ 88.99	□ 62.29
UNIFORMS/APPAREL	**JA009 NAV 08 GSH**	**F1 38833 86 08 GS**	**FECHHEIMER BROTHERS UNIFORM CO**	WOMENS 4 BUTTON SINGLE BREAST COAT - CHOOSE BUTTON IN SKU	30%	1	□ 183.99	□ 128.79
UNIFORMS/APPAREL	**JA009 NAV 20 SP**	**F1 38833 86 20 SP**	**FECHHEIMER BROTHERS UNIFORM CO**	WOMENS 4 BUTTON SINGLE BREAST COAT - CHOOSE BUTTON IN SKU	30%	1	□ 183.99	□ 128.79

UNIFORMS/APPAREL	**JA009 NAV 06 SSH**	**F1 38833 86 06 SS**	**FECHHEIMER BROTHERS UNIFORM CO**	WOMENS 4 BUTTON SINGLE BREAST COAT - CHOOSE BUTTON IN SKU	30%	1	□ 183.99	□ 128.79
UNIFORMS/APPAREL	**JA009 NAV 08 SSH**	**F1 38833 86 08 SS**	**FECHHEIMER BROTHERS UNIFORM CO**	WOMENS 4 BUTTON SINGLE BREAST COAT - CHOOSE BUTTON IN SKU	30%	1	□ 183.99	□ 128.79
UNIFORMS/APPAREL	**JA009 NAV 10 SSH**	**F1 38833 86 10 SS**	**FECHHEIMER BROTHERS UNIFORM CO**	WOMENS 4 BUTTON SINGLE BREAST COAT - CHOOSE BUTTON IN SKU	30%	1	□ 183.99	□ 128.79
UNIFORMS/APPAREL	**JA009 NAV 12 SSH**	**F1 38833 86 12 SS**	**FECHHEIMER BROTHERS UNIFORM CO**	WOMENS 4 BUTTON SINGLE BREAST COAT - CHOOSE BUTTON IN SKU	30%	1	□ 183.99	□ 128.79
UNIFORMS/APPAREL	**JA009 NAV 14 SSH**	**F1 38833 86 14 SS**	**FECHHEIMER BROTHERS UNIFORM CO**	WOMENS 4 BUTTON SINGLE BREAST COAT - CHOOSE BUTTON IN SKU	30%	1	□ 183.99	□ 128.79
UNIFORMS/APPAREL	**JA009 NAV 16 SSH**	**F1 38833 86 16 SS**	**FECHHEIMER BROTHERS UNIFORM CO**	WOMENS 4 BUTTON SINGLE BREAST COAT - CHOOSE BUTTON IN SKU	30%	1	□ 183.99	□ 128.79
UNIFORMS/APPAREL	**JA009 NAV 18 SSH**	**F1 38833 86 18 SS**	**FECHHEIMER BROTHERS UNIFORM CO**	WOMENS 4 BUTTON SINGLE BREAST COAT - CHOOSE BUTTON IN SKU	30%	1	□ 183.99	□ 128.79
UNIFORMS/APPAREL	**JA009 NAV 20 SSH**	**F1 38833 86 20 SS**	**FECHHEIMER BROTHERS UNIFORM CO**	WOMENS 4 BUTTON SINGLE BREAST COAT - CHOOSE BUTTON IN SKU	30%	1	□ 183.99	□ 128.79
UNIFORMS/APPAREL	**JA009 NAV 22 SSH**	**F1 38833 86 22 SS**	**FECHHEIMER BROTHERS UNIFORM CO**	WOMENS 4 BUTTON SINGLE BREAST COAT - CHOOSE BUTTON IN SKU	30%	1	□ 183.99	□ 128.79
UNIFORMS/APPAREL	**JA009 NAV 24 SSH**	**F1 38833 86 24 SS**	**FECHHEIMER BROTHERS UNIFORM CO**	WOMENS 4 BUTTON SINGLE BREAST COAT - CHOOSE BUTTON IN SKU	30%	1	□ 183.99	□ 128.79
UNIFORMS/APPAREL	**ST315 BLK LG REG**	**F1 790 10 LARGE**	**FECHHEIMER BROTHERS UNIFORM CO**	FLEECE LINED V-NECK COMMANDO SWEATER	30%	1	□ 118.99	□ 83.29
UNIFORMS/APPAREL	**ST315 BLK MD REG**	**F1 790 10 MEDIUM**	**FECHHEIMER BROTHERS UNIFORM CO**	FLEECE LINED V-NECK COMMANDO SWEATER	30%	1	□ 118.99	□ 83.29
UNIFORMS/APPAREL	**ST315 BLK SM REG**	**F1 790 10 SMALL**	**FECHHEIMER BROTHERS UNIFORM CO**	FLEECE LINED V-NECK COMMANDO SWEATER	30%	1	□ 118.99	□ 83.29
UNIFORMS/APPAREL	**ST315 BLK XL REG**	**F1 790 10 XLARGE**	**FECHHEIMER BROTHERS UNIFORM CO**	FLEECE LINED V-NECK COMMANDO SWEATER	30%	1	□ 118.99	□ 83.29
UNIFORMS/APPAREL	**ST315 BLK XS REG**	**F1 790 10 XSMALL**	**FECHHEIMER BROTHERS UNIFORM CO**	FLEECE LINED V-NECK COMMANDO SWEATER	30%	1	□ 118.99	□ 83.29
UNIFORMS/APPAREL	**ST315 BLK 2X REG**	**F1 790 10 2XL**	**FECHHEIMER BROTHERS UNIFORM CO**	FLEECE LINED V-NECK COMMANDO SWEATER	30%	1	□ 118.99	□ 83.29
UNIFORMS/APPAREL	**ST315 BLK 3X REG**	**F1 790 10 3XL**	**FECHHEIMER BROTHERS UNIFORM CO**	FLEECE LINED V-NECK COMMANDO SWEATER	30%	1	□ 118.99	□ 83.29

UNIFORMS/APPAREL	**ST315 BLK 4X REG**	**F1 790 10 4XL**	**FECHHEIMER BROTHERS UNIFORM CO**	FLEECE LINED V-NECK COMMANDO SWEATER	30%	1	□ 118.99	□ 83.29
UNIFORMS/APPAREL	**ST315 DKNV LG REG**	**F1 790 86 LARGE**	**FECHHEIMER BROTHERS UNIFORM CO**	FLEECE LINED V-NECK COMMANDO SWEATER	30%	1	□ 118.99	□ 83.29
UNIFORMS/APPAREL	**ST315 DKNV MD REG**	**F1 790 86 MEDIUM**	**FECHHEIMER BROTHERS UNIFORM CO**	FLEECE LINED V-NECK COMMANDO SWEATER	30%	1	□ 118.99	□ 83.29
UNIFORMS/APPAREL	**ST315 DKNV SM REG**	**F1 790 86 SMALL**	**FECHHEIMER BROTHERS UNIFORM CO**	FLEECE LINED V-NECK COMMANDO SWEATER	30%	1	□ 118.99	□ 83.29
UNIFORMS/APPAREL	**ST315 DKNV XL REG**	**F1 790 86 XLARGE**	**FECHHEIMER BROTHERS UNIFORM CO**	FLEECE LINED V-NECK COMMANDO SWEATER	30%	1	□ 118.99	□ 83.29
UNIFORMS/APPAREL	**ST315 DKNV XS REG**	**F1 790 86 XSMALL**	**FECHHEIMER BROTHERS UNIFORM CO**	FLEECE LINED V-NECK COMMANDO SWEATER	30%	1	□ 118.99	□ 83.29
UNIFORMS/APPAREL	**ST315 DKNV 2X REG**	**F1 790 86 2XL**	**FECHHEIMER BROTHERS UNIFORM CO**	FLEECE LINED V-NECK COMMANDO SWEATER	30%	1	□ 118.99	□ 83.29
UNIFORMS/APPAREL	**ST315 DKNV 3X REG**	**F1 790 86 3XL**	**FECHHEIMER BROTHERS UNIFORM CO**	FLEECE LINED V-NECK COMMANDO SWEATER	30%	1	□ 118.99	□ 83.29
UNIFORMS/APPAREL	**ST315 DKNV 4X REG**	**F1 790 86 4XL**	**FECHHEIMER BROTHERS UNIFORM CO**	FLEECE LINED V-NECK COMMANDO SWEATER	30%	1	□ 118.99	□ 83.29
UNIFORMS/APPAREL	**SH473 145 36**	**X1 320W9196Z 86 14.0/14.5 36/37**	**FECHHEIMER BROTHERS UNIFORM CO**	FLYING CROSS HVYWGHT L/S WOOL SHIRT	30%	1	□ 145.99	□ 102.19
UNIFORMS/APPAREL	**ZX138 MBLU 32 SHT**	**139R54-25 MEDIUM-BLUE 32/SHORT**	**FECHHEIMER BROTHERS UNIFORM CO**	LADIES L/S DAC/COTTON SHIRT	30%	1	□ 54.99	□ 38.49
UNIFORMS/APPAREL	**ZX138 MBLU 34 SHT**	**139R54-25 MEDIUM-BLUE 34/SHORT**	**FECHHEIMER BROTHERS UNIFORM CO**	LADIES L/S DAC/COTTON SHIRT	30%	1	□ 54.99	□ 38.49
UNIFORMS/APPAREL	**ZX138 MBLU 36 SHT**	**139R54-25 MEDIUM-BLUE 36/SHORT**	**FECHHEIMER BROTHERS UNIFORM CO**	LADIES L/S DAC/COTTON SHIRT	30%	1	□ 54.99	□ 38.49
UNIFORMS/APPAREL	**SH098 MBLU MDT**	**F1 95R66T 25 MEDIUM**	**FECHHEIMER BROTHERS UNIFORM CO**	S/S DELUXE TROPICAL SHIRT	30%	1	□ 74.99	□ 52.49
UNIFORMS/APPAREL	**TJ261 NAV 26 OB**	**X1 XFX57300W-01 86 26**	**FECHHEIMER BROTHERS UNIFORM CO**	CROSS FX WOMENS CLASS B POLY/COTTON RIPSTOP CARGO PANT	30%	1	□ 179.99	□ 125.99
UNIFORMS/APPAREL	**TJ261 NAV 28 OB**	**X1 XFX57300W-01 86 28**	**FECHHEIMER BROTHERS UNIFORM CO**	CROSS FX WOMENS CLASS B POLY/COTTON RIPSTOP CARGO PANT	30%	1	□ 179.99	□ 125.99
UNIFORMS/APPAREL	**TU333 NAV 08S OB**	**F1 32289W 86 08 SHORT**	**FECHHEIMER BROTHERS UNIFORM CO**	FLYING CROSS WOMENS LAPD 100% WOOL TROUSER	30%	1	□ 89.99	□ 62.99
UNIFORMS/APPAREL	**TU333 NAV 10S OB**	**F1 32289W 86 10 SHORT**	**FECHHEIMER BROTHERS UNIFORM CO**	FLYING CROSS WOMENS LAPD 100% WOOL TROUSER	30%	1	□ 89.99	□ 62.99
UNIFORMS/APPAREL	**TU333 NAV 12S OB**	**F1 32289W 86 12 SHORT**	**FECHHEIMER BROTHERS UNIFORM CO**	FLYING CROSS WOMENS LAPD 100% WOOL TROUSER	30%	1	□ 89.99	□ 62.99
UNIFORMS/APPAREL	**TU333 NAV 14S OB**	**F1 32289W 86 14 SHORT**	**FECHHEIMER BROTHERS UNIFORM CO**	FLYING CROSS WOMENS LAPD 100% WOOL TROUSER	30%	1	□ 89.99	□ 62.99
UNIFORMS/APPAREL	**SH018 WHT 155 33**	**F1 35W54 00 15.5 33**	**FECHHEIMER BROTHERS UNIFORM CO**	MENS L/S DAC/COTTON SHIRT	30%	1	□ 49.99	□ 34.99
UNIFORMS/APPAREL	**SH018 WHT 155 34**	**F1 35W54 00 15.5 34**	**FECHHEIMER BROTHERS UNIFORM CO**	MENS L/S DAC/COTTON SHIRT	30%	1	□ 49.99	□ 34.99

UNIFORMS/APPAREL	**SH018 WHT 165 33**	**F1 35W54 00 16.5 33**	**FECHHEIMER BROTHERS UNIFORM CO**	MENS L/S DAC/COTTON SHIRT	30%	1	□49.99	□ 34.99
UNIFORMS/APPAREL	**SH018 WHT 165 34**	**F1 35W54 00 16.5 34**	**FECHHEIMER BROTHERS UNIFORM CO**	MENS L/S DAC/COTTON SHIRT	30%	1	□49.99	□ 34.99
UNIFORMS/APPAREL	**SH018 WHT 165 35**	**F1 35W54 00 16.5 35**	**FECHHEIMER BROTHERS UNIFORM CO**	MENS L/S DAC/COTTON SHIRT	30%	1	□49.99	□ 34.99
UNIFORMS/APPAREL	**SH018 WHT 165 36**	**F1 35W54 00 16.5 36/37**	**FECHHEIMER BROTHERS UNIFORM CO**	MENS L/S DAC/COTTON SHIRT	30%	1	□ 49.99	□ 34.99
UNIFORMS/APPAREL	**SH018 WHT 16 33**	**F1 35W54 00 16.0 33**	**FECHHEIMER BROTHERS UNIFORM CO**	MENS L/S DAC/COTTON SHIRT	30%	1	□ 49.99	□ 34.99
UNIFORMS/APPAREL	**SH018 WHT 16 34**	**F1 35W54 00 16.0 34**	**FECHHEIMER BROTHERS UNIFORM CO**	MENS L/S DAC/COTTON SHIRT	30%	1	□ 49.99	□ 34.99
UNIFORMS/APPAREL	**SH018 WHT 16 35**	**F1 35W54 00 16.0 35**	**FECHHEIMER BROTHERS UNIFORM CO**	MENS L/S DAC/COTTON SHIRT	30%	1	□ 49.99	□ 34.99
UNIFORMS/APPAREL	**SH018 WHT 16 36**	**F1 35W54 00 16.0 36/37**	**FECHHEIMER BROTHERS UNIFORM CO**	MENS L/S DAC/COTTON SHIRT	30%	1	□ 49.99	□ 34.99
UNIFORMS/APPAREL	**SH018 WHT 175 33**	**F1 35W54 00 17.5 33**	**FECHHEIMER BROTHERS UNIFORM CO**	MENS L/S DAC/COTTON SHIRT	30%	1	□ 49.99	□ 34.99
UNIFORMS/APPAREL	**SH018 WHT 175 34**	**F1 35W54 00 17.5 34**	**FECHHEIMER BROTHERS UNIFORM CO**	MENS L/S DAC/COTTON SHIRT	30%	1	□ 49.99	□ 34.99
UNIFORMS/APPAREL	**SH018 WHT 175 35**	**F1 35W54 00 17.5 35**	**FECHHEIMER BROTHERS UNIFORM CO**	MENS L/S DAC/COTTON SHIRT	30%	1	□ 49.99	□ 34.99
UNIFORMS/APPAREL	**SH018 WHT 175 36**	**F1 35W54 00 17.5 36/37**	**FECHHEIMER BROTHERS UNIFORM CO**	MENS L/S DAC/COTTON SHIRT	30%	1	□ 49.99	□ 34.99
UNIFORMS/APPAREL	**SH018 WHT 17 33**	**F1 35W54 00 17.0 33**	**FECHHEIMER BROTHERS UNIFORM CO**	MENS L/S DAC/COTTON SHIRT	30%	1	□ 49.99	□ 34.99
UNIFORMS/APPAREL	**SH018 WHT 17 34**	**F1 35W54 00 17.0 34**	**FECHHEIMER BROTHERS UNIFORM CO**	MENS L/S DAC/COTTON SHIRT	30%	1	□ 49.99	□ 34.99
UNIFORMS/APPAREL	**SH018 WHT 17 35**	**F1 35W54 00 17.0 35**	**FECHHEIMER BROTHERS UNIFORM CO**	MENS L/S DAC/COTTON SHIRT	30%	1	□ 49.99	□ 34.99
UNIFORMS/APPAREL	**SH018 WHT 17 36**	**F1 35W54 00 17.0 36/37**	**FECHHEIMER BROTHERS UNIFORM CO**	MENS L/S DAC/COTTON SHIRT	30%	1	□ 49.99	□ 34.99
UNIFORMS/APPAREL	**SH018 WHT 18 34**	**F1 35W54 00 18.0 34**	**FECHHEIMER BROTHERS UNIFORM CO**	MENS L/S DAC/COTTON SHIRT	30%	1	□ 49.99	□ 34.99
UNIFORMS/APPAREL	**SH018 WHT 18 35**	**F1 35W54 00 18.0 35**	**FECHHEIMER BROTHERS UNIFORM CO**	MENS L/S DAC/COTTON SHIRT	30%	1	□ 49.99	□ 34.99
UNIFORMS/APPAREL	**SH018 WHT 18 36**	**F1 35W54 00 18.0 36/37**	**FECHHEIMER BROTHERS UNIFORM CO**	MENS L/S DAC/COTTON SHIRT	30%	1	□ 49.99	□ 34.99
UNIFORMS/APPAREL	**SH018 LTB 145 31**	**35W54 35 14.0/14.5 30/31**	**FECHHEIMER BROTHERS UNIFORM CO**	MENS L/S DAC/COTTON SHIRT	30%	1	□ 49.99	□ 34.99
UNIFORMS/APPAREL	**SH018 LTB 145 33**	**F1 35W54 35 14.0/14.5 32/33**	**FECHHEIMER BROTHERS UNIFORM CO**	MENS L/S DAC/COTTON SHIRT	30%	1	□ 49.99	□ 34.99
UNIFORMS/APPAREL	**SH018 LTB 155 32**	**F1 35W54 35 15.5 32**	**FECHHEIMER BROTHERS UNIFORM CO**	MENS L/S DAC/COTTON SHIRT	30%	1	□ 49.99	□ 34.99
UNIFORMS/APPAREL	**SH018 LTB 155 33**	**F1 35W54 35 15.5 33**	**FECHHEIMER BROTHERS UNIFORM CO**	MENS L/S DAC/COTTON SHIRT	30%	1	□ 49.99	□ 34.99
UNIFORMS/APPAREL	**SH018 LTB 155 34**	**F1 35W54 35 15.5 34**	**FECHHEIMER BROTHERS UNIFORM CO**	MENS L/S DAC/COTTON SHIRT	30%	1	□ 49.99	□ 34.99
UNIFORMS/APPAREL	**SH018 LTB 155 35**	**F1 35W54 35 15.5 35**	**FECHHEIMER BROTHERS UNIFORM CO**	MENS L/S DAC/COTTON SHIRT	30%	1	□ 49.99	□ 34.99
UNIFORMS/APPAREL	**SH018 LTB 15 32**	**F1 35W54 35 15.0 32**	**FECHHEIMER BROTHERS UNIFORM CO**	MENS L/S DAC/COTTON SHIRT	30%	1	□ 49.99	□ 34.99
UNIFORMS/APPAREL	**SH018 LTB 15 33**	**F1 35W54 35 15.0 32/33**	**FECHHEIMER BROTHERS UNIFORM CO**	MENS L/S DAC/COTTON SHIRT	30%	1	□ 49.99	□ 34.99
UNIFORMS/APPAREL	**SH018 LTB 15 34**	**F1 35W54 35 15.0 34/35**	**FECHHEIMER BROTHERS UNIFORM CO**	MENS L/S DAC/COTTON SHIRT	30%	1	□ 49.99	□ 34.99
UNIFORMS/APPAREL	**SH018 LTB 165 33**	**F1 35W54 35 16.5 33**	**FECHHEIMER BROTHERS UNIFORM CO**	MENS L/S DAC/COTTON SHIRT	30%	1	□49.99	□ 34.99

UNIFORMS/APPAREL	**SH018 LTB 165 34**	**F1 35W54 35 16.5 34**	**FECHHEIMER BROTHERS UNIFORM CO**	MENS L/S DAC/COTTON SHIRT	30%	1	□49.99	□ 34.99
UNIFORMS/APPAREL	**SH018 LTB 165 35**	**F1 35W54 35 16.5 35**	**FECHHEIMER BROTHERS UNIFORM CO**	MENS L/S DAC/COTTON SHIRT	30%	1	□49.99	□ 34.99
UNIFORMS/APPAREL	**SH018 LTB 165 36**	**F1 35W54 35 16.5 36/37**	**FECHHEIMER BROTHERS UNIFORM CO**	MENS L/S DAC/COTTON SHIRT	30%	1	□49.99	□ 34.99
UNIFORMS/APPAREL	**SH018 LTB 16 32**	**F1 35W54 35 16.0 32**	**FECHHEIMER BROTHERS UNIFORM CO**	MENS L/S DAC/COTTON SHIRT	30%	1	□49.99	□ 34.99
UNIFORMS/APPAREL	**SH018 LTB 16 33**	**F1 35W54 35 16.0 33**	**FECHHEIMER BROTHERS UNIFORM CO**	MENS L/S DAC/COTTON SHIRT	30%	1	□49.99	□ 34.99
UNIFORMS/APPAREL	**SH018 LTB 16 34**	**F1 35W54 35 16.0 34**	**FECHHEIMER BROTHERS UNIFORM CO**	MENS L/S DAC/COTTON SHIRT	30%	1	□49.99	□ 34.99
UNIFORMS/APPAREL	**SH018 LTB 16 35**	**F1 35W54 35 16.0 35**	**FECHHEIMER BROTHERS UNIFORM CO**	MENS L/S DAC/COTTON SHIRT	30%	1	□49.99	□ 34.99
UNIFORMS/APPAREL	**SH018 LTB 16 36**	**F1 35W54 35 16.0 36/37**	**FECHHEIMER BROTHERS UNIFORM CO**	MENS L/S DAC/COTTON SHIRT	30%	1	□49.99	□ 34.99
UNIFORMS/APPAREL	**SH018 LTB 175 33**	**F1 35W54 35 17.5 33**	**FECHHEIMER BROTHERS UNIFORM CO**	MENS L/S DAC/COTTON SHIRT	30%	1	□49.99	□ 34.99
UNIFORMS/APPAREL	**SH018 LTB 175 34**	**F1 35W54 35 17.5 34**	**FECHHEIMER BROTHERS UNIFORM CO**	MENS L/S DAC/COTTON SHIRT	30%	1	□49.99	□ 34.99
UNIFORMS/APPAREL	**SH018 LTB 175 35**	**F1 35W54 35 17.5 35**	**FECHHEIMER BROTHERS UNIFORM CO**	MENS L/S DAC/COTTON SHIRT	30%	1	□49.99	□ 34.99
UNIFORMS/APPAREL	**SH018 LTB 175 36**	**F1 35W54 35 17.5 36/37**	**FECHHEIMER BROTHERS UNIFORM CO**	MENS L/S DAC/COTTON SHIRT	30%	1	□49.99	□ 34.99
UNIFORMS/APPAREL	**SH018 LTB 17 33**	**F1 35W54 35 17.0 33**	**FECHHEIMER BROTHERS UNIFORM CO**	MENS L/S DAC/COTTON SHIRT	30%	1	□49.99	□ 34.99
UNIFORMS/APPAREL	**SH018 LTB 17 34**	**F1 35W54 35 17.0 34**	**FECHHEIMER BROTHERS UNIFORM CO**	MENS L/S DAC/COTTON SHIRT	30%	1	□ 49.99	□ 34.99
UNIFORMS/APPAREL	**SH018 LTB 17 35**	**F1 35W54 35 17.0 35**	**FECHHEIMER BROTHERS UNIFORM CO**	MENS L/S DAC/COTTON SHIRT	30%	1	□49.99	□ 34.99
UNIFORMS/APPAREL	**SH018 LTB 17 36**	**F1 35W54 35 17.0 36/37**	**FECHHEIMER BROTHERS UNIFORM CO**	MENS L/S DAC/COTTON SHIRT	30%	1	□49.99	□ 34.99
UNIFORMS/APPAREL	**SH018 LTB 18 34**	**F1 35W54 35 18.0 34**	**FECHHEIMER BROTHERS UNIFORM CO**	MENS L/S DAC/COTTON SHIRT	30%	1	□49.99	□ 34.99
UNIFORMS/APPAREL	**SH018 LTB 18 35**	**F1 35W54 35 18.0 35**	**FECHHEIMER BROTHERS UNIFORM CO**	MENS L/S DAC/COTTON SHIRT	30%	1	□49.99	□ 34.99
UNIFORMS/APPAREL	**SH018 LTB 18 36**	**F1 35W54 35 18.0 36/37**	**FECHHEIMER BROTHERS UNIFORM CO**	MENS L/S DAC/COTTON SHIRT	30%	1	□ 49.99	□ 34.99
UNIFORMS/APPAREL	**SH018 NAV 155 33**	**F1 35W54 76 15.5 33**	**FECHHEIMER BROTHERS UNIFORM CO**	MENS L/S DAC/COTTON SHIRT	30%	1	□ 49.99	□ 34.99
UNIFORMS/APPAREL	**SH018 NAV 155 34**	**F1 35W54 76 15.5 34**	**FECHHEIMER BROTHERS UNIFORM CO**	MENS L/S DAC/COTTON SHIRT	30%	1	□ 49.99	□ 34.99
UNIFORMS/APPAREL	**SH018 NAV 15 33**	**F1 35W54 76 15.0 33**	**FECHHEIMER BROTHERS UNIFORM CO**	MENS L/S DAC/COTTON SHIRT	30%	1	□ 49.99	□ 34.99
UNIFORMS/APPAREL	**SH018 NAV 15 34**	**F1 35W54 76 15.0 34/35**	**FECHHEIMER BROTHERS UNIFORM CO**	MENS L/S DAC/COTTON SHIRT	30%	1	□ 49.99	□ 34.99
UNIFORMS/APPAREL	**SH018 NAV 165 33**	**F1 35W54 76 16.5 33**	**FECHHEIMER BROTHERS UNIFORM CO**	MENS L/S DAC/COTTON SHIRT	30%	1	□ 49.99	□ 34.99
UNIFORMS/APPAREL	**SH018 NAV 165 34**	**F1 35W54 76 16.5 34**	**FECHHEIMER BROTHERS UNIFORM CO**	MENS L/S DAC/COTTON SHIRT	30%	1	□ 49.99	□ 34.99
UNIFORMS/APPAREL	**SH018 NAV 165 35**	**F1 35W54 76 16.5 35**	**FECHHEIMER BROTHERS UNIFORM CO**	MENS L/S DAC/COTTON SHIRT	30%	1	□ 49.99	□ 34.99
UNIFORMS/APPAREL	**SH018 NAV 165 36**	**F1 35W54 76 16.5 36/37**	**FECHHEIMER BROTHERS UNIFORM CO**	MENS L/S DAC/COTTON SHIRT	30%	1	□ 49.99	□ 34.99
UNIFORMS/APPAREL	**SH018 NAV 16 33**	**F1 35W54 76 16.0 33**	**FECHHEIMER BROTHERS UNIFORM CO**	MENS L/S DAC/COTTON SHIRT	30%	1	□ 49.99	□ 34.99
UNIFORMS/APPAREL	**SH018 NAV 16 34**	**F1 35W54 76 16.0 34**	**FECHHEIMER BROTHERS UNIFORM CO**	MENS L/S DAC/COTTON SHIRT	30%	1	□ 49.99	□ 34.99
UNIFORMS/APPAREL	**SH018 NAV 16 35**	**F1 35W54 76 16.0 35**	**FECHHEIMER BROTHERS UNIFORM CO**	MENS L/S DAC/COTTON SHIRT	30%	1	□ 49.99	□ 34.99

UNIFORMS/APPAREL	**SH018 NAV 16 36**	**F1 35W54 76 16.0 36/37**	**FECHHEIMER BROTHERS UNIFORM CO**	MENS L/S DAC/COTTON SHIRT	30%	1	□ 49.99	□ 34.99
UNIFORMS/APPAREL	**SH018 NAV 175 33**	**F1 35W54 76 17.5 33**	**FECHHEIMER BROTHERS UNIFORM CO**	MENS L/S DAC/COTTON SHIRT	30%	1	□ 49.99	□ 34.99
UNIFORMS/APPAREL	**SH018 NAV 175 34**	**F1 35W54 76 17.5 34**	**FECHHEIMER BROTHERS UNIFORM CO**	MENS L/S DAC/COTTON SHIRT	30%	1	□ 49.99	□ 34.99
UNIFORMS/APPAREL	**SH018 NAV 175 35**	**F1 35W54 76 17.5 35**	**FECHHEIMER BROTHERS UNIFORM CO**	MENS L/S DAC/COTTON SHIRT	30%	1	□ 49.99	□ 34.99
UNIFORMS/APPAREL	**SH018 NAV 17 33**	**F1 35W54 76 17.0 33**	**FECHHEIMER BROTHERS UNIFORM CO**	MENS L/S DAC/COTTON SHIRT	30%	1	□ 49.99	□ 34.99
UNIFORMS/APPAREL	**SH018 NAV 17 34**	**F1 35W54 76 17.0 34**	**FECHHEIMER BROTHERS UNIFORM CO**	MENS L/S DAC/COTTON SHIRT	30%	1	□ 49.99	□ 34.99
UNIFORMS/APPAREL	**SH018 NAV 17 35**	**F1 35W54 76 17.0 35**	**FECHHEIMER BROTHERS UNIFORM CO**	MENS L/S DAC/COTTON SHIRT	30%	1	□ 49.99	□ 34.99
UNIFORMS/APPAREL	**SH018 NAV 17 36**	**F1 35W54 76 17.0 36/37**	**FECHHEIMER BROTHERS UNIFORM CO**	MENS L/S DAC/COTTON SHIRT	30%	1	□ 49.99	□ 34.99
UNIFORMS/APPAREL	**SH018 NAV 18 34**	**F1 35W54 76 18.0 34**	**FECHHEIMER BROTHERS UNIFORM CO**	MENS L/S DAC/COTTON SHIRT	30%	1	□ 49.99	□ 34.99
UNIFORMS/APPAREL	**SH018 NAV 18 35**	**F1 35W54 76 18.0 35**	**FECHHEIMER BROTHERS UNIFORM CO**	MENS L/S DAC/COTTON SHIRT	30%	1	□ 49.99	□ 34.99
UNIFORMS/APPAREL	**SH018 NAV 18 36**	**F1 35W54 76 18.0 36/37**	**FECHHEIMER BROTHERS UNIFORM CO**	MENS L/S DAC/COTTON SHIRT	30%	1	□ 49.99	□ 34.99
UNIFORMS/APPAREL	**SH018 WHT 185 35**	**F1 35W54 00 18.5 35**	**FECHHEIMER BROTHERS UNIFORM CO**	MENS L/S DAC/COTTON SHIRT	30%	1	□ 49.99	□ 34.99
UNIFORMS/APPAREL	**SH018 WHT 185 36**	**F1 35W54 00 18.5 36/37**	**FECHHEIMER BROTHERS UNIFORM CO**	MENS L/S DAC/COTTON SHIRT	30%	1	□ 49.99	□ 34.99
UNIFORMS/APPAREL	**SH018 LTB 185 35**	**F1 35W54 35 18.5 35**	**FECHHEIMER BROTHERS UNIFORM CO**	MENS L/S DAC/COTTON SHIRT	30%	1	□ 49.99	□ 34.99
UNIFORMS/APPAREL	**SH018 LTB 185 36**	**F1 35W54 35 18.5 36/37**	**FECHHEIMER BROTHERS UNIFORM CO**	MENS L/S DAC/COTTON SHIRT	30%	1	□ 49.99	□ 34.99
UNIFORMS/APPAREL	**SH018 NAV 185 35**	**F1 35W54 76 18.5 35**	**FECHHEIMER BROTHERS UNIFORM CO**	MENS L/S DAC/COTTON SHIRT	30%	1	□ 49.99	□ 34.99
UNIFORMS/APPAREL	**SH018 NAV 185 36**	**F1 35W54 76 18.5 36/37**	**FECHHEIMER BROTHERS UNIFORM CO**	MENS L/S DAC/COTTON SHIRT	30%	1	□ 49.99	□ 34.99
UNIFORMS/APPAREL	**SH018 LTB 15 36**	**F1 35W54 35 15.0 36/37**	**FECHHEIMER BROTHERS UNIFORM CO**	MENS L/S DAC/COTTON SHIRT	30%	1	□ 49.99	□ 34.99
UNIFORMS/APPAREL	**SH018 WHT 185 34**	**F1 35W54 00 18.5 34**	**FECHHEIMER BROTHERS UNIFORM CO**	MENS L/S DAC/COTTON SHIRT	30%	1	□ 49.99	□ 34.99
UNIFORMS/APPAREL	**SH018 LTB 145 32**	**F1 35W54 35 14.0/14.5 32**	**FECHHEIMER BROTHERS UNIFORM CO**	MENS L/S DAC/COTTON SHIRT	30%	1	□ 49.99	□ 34.99
UNIFORMS/APPAREL	**SH018 LTB 145 34**	**F1 35W54 35 14.0/14.5 34/35**	**FECHHEIMER BROTHERS UNIFORM CO**	MENS L/S DAC/COTTON SHIRT	30%	1	□ 49.99	□ 34.99
UNIFORMS/APPAREL	**SH018 LTB 145 36**	**35W5435 145 36**	**FECHHEIMER BROTHERS UNIFORM CO**	MENS L/S DAC/COTTON SHIRT	30%	1	□ 49.99	□ 34.99
UNIFORMS/APPAREL	**SH018 LTB 15 35**	**D/C F1 35W54 35 15.0 34/35**	**FECHHEIMER BROTHERS UNIFORM CO**	MENS L/S DAC/COTTON SHIRT	30%	1	□ 49.99	□ 34.99
UNIFORMS/APPAREL	**SH018 LTB 155 36**	**F1 35W54 35 15.5 36/37**	**FECHHEIMER BROTHERS UNIFORM CO**	MENS L/S DAC/COTTON SHIRT	30%	1	□ 49.99	□ 34.99
UNIFORMS/APPAREL	**SH018 LTB 165 32**	**F1 35W54 35 16.5 32**	**FECHHEIMER BROTHERS UNIFORM CO**	MENS L/S DAC/COTTON SHIRT	30%	1	□ 49.99	□ 34.99
UNIFORMS/APPAREL	**SH018 LTB 17 32**	**F1 35W54 35 17.0 32**	**FECHHEIMER BROTHERS UNIFORM CO**	MENS L/S DAC/COTTON SHIRT	30%	1	□ 49.99	□ 34.99
UNIFORMS/APPAREL	**SH018 LTB 175 32**	**F1 35W54 35 17.5 32**	**FECHHEIMER BROTHERS UNIFORM CO**	MENS L/S DAC/COTTON SHIRT	30%	1	□ 49.99	□ 34.99
UNIFORMS/APPAREL	**SH018 LTB 18 33**	**F1 35W54 35 18.0 32/33**	**FECHHEIMER BROTHERS UNIFORM CO**	MENS L/S DAC/COTTON SHIRT	30%	1	□ 49.99	□ 34.99

UNIFORMS/APPAREL	**SH018 LTB 185 33**	**F1 35W54 35 18.5 32/33**	**FECHHEIMER BROTHERS UNIFORM CO**	MENS L/S DAC/COTTON SHIRT	30%	1	□ 49.99	□ 34.99
UNIFORMS/APPAREL	**SH018 LTB 185 34**	**F1 35W54 35 18.5 34**	**FECHHEIMER BROTHERS UNIFORM CO**	MENS L/S DAC/COTTON SHIRT	30%	1	□ 49.99	□ 34.99
UNIFORMS/APPAREL	**SH018 WHT 145 33**	**F1 35W54 00 14.0/14.5 33**	**FECHHEIMER BROTHERS UNIFORM CO**	MENS L/S DAC/COTTON SHIRT	30%	1	□ 49.99	□ 34.99
UNIFORMS/APPAREL	**SH018 WHT 145 35**	**F1 35W54 00 14.0/14.5 34/35**	**FECHHEIMER BROTHERS UNIFORM CO**	MENS L/S DAC/COTTON SHIRT	30%	1	□ 49.99	□ 34.99
UNIFORMS/APPAREL	**SH018 WHT 15 35**	**F1 35W54 00 15.0 34/35**	**FECHHEIMER BROTHERS UNIFORM CO**	MENS L/S DAC/COTTON SHIRT	30%	1	□ 49.99	□ 34.99
UNIFORMS/APPAREL	**SH018 WHT 15 36**	**F1 35W54 00 15.0 36/37**	**FECHHEIMER BROTHERS UNIFORM CO**	MENS L/S DAC/COTTON SHIRT	30%	1	□ 49.99	□ 34.99
UNIFORMS/APPAREL	**SH018 WHT 155 35**	**F1 35W54 00 15.5 35**	**FECHHEIMER BROTHERS UNIFORM CO**	MENS L/S DAC/COTTON SHIRT	30%	1	□ 49.99	□ 34.99
UNIFORMS/APPAREL	**SH018 WHT 155 36**	**F1 35W54 00 15.5 36/37**	**FECHHEIMER BROTHERS UNIFORM CO**	MENS L/S DAC/COTTON SHIRT	30%	1	□ 49.99	□ 34.99
UNIFORMS/APPAREL	**SH018 LTB 165 37**	**D/C F1 35W54 35 16.5 36/37**	**FECHHEIMER BROTHERS UNIFORM CO**	MENS L/S DAC/COTTON SHIRT	30%	1	□ 49.99	□ 34.99
UNIFORMS/APPAREL	**SH018 LTB 175 37**	**D/C F1 35W54 35 17.5 36/37**	**FECHHEIMER BROTHERS UNIFORM CO**	MENS L/S DAC/COTTON SHIRT	30%	1	□ 49.99	□ 34.99
UNIFORMS/APPAREL	**SH018 LTB 145 37**	**35W5435 145 37**	**FECHHEIMER BROTHERS UNIFORM CO**	MENS L/S DAC/COTTON SHIRT	30%	1	□ 49.99	□ 34.99
UNIFORMS/APPAREL	**SH018 LTB 165 38**	**F1 35W54 35 16.5 38/39**	**FECHHEIMER BROTHERS UNIFORM CO**	MENS L/S DAC/COTTON SHIRT	30%	1	□ 49.99	□ 34.99
UNIFORMS/APPAREL	**SH018 LTB 175 38**	**F1 35W54 35 17.5 38/39**	**FECHHEIMER BROTHERS UNIFORM CO**	MENS L/S DAC/COTTON SHIRT	30%	1	□ 49.99	□ 34.99
UNIFORMS/APPAREL	**SH018 LTB 18 38**	**F1 35W54 35 18.0 38/39**	**FECHHEIMER BROTHERS UNIFORM CO**	MENS L/S DAC/COTTON SHIRT	30%	1	□ 49.99	□ 34.99
UNIFORMS/APPAREL	**SH018 LTB 185 38**	**F1 35W54 35 18.5 38/39**	**FECHHEIMER BROTHERS UNIFORM CO**	MENS L/S DAC/COTTON SHIRT	30%	1	□ 49.99	□ 34.99
UNIFORMS/APPAREL	**SH018 LTB 145 38**	**35W5435 145 38**	**FECHHEIMER BROTHERS UNIFORM CO**	MENS L/S DAC/COTTON SHIRT	30%	1	□ 49.99	□ 34.99
UNIFORMS/APPAREL	**SH018 WHT 16 38**	**F1 35W54 00 16.0 38/39**	**FECHHEIMER BROTHERS UNIFORM CO**	MENS L/S DAC/COTTON SHIRT	30%	1	□ 49.99	□ 34.99
UNIFORMS/APPAREL	**SH018 WHT 165 38**	**F1 35W54 00 16.5 38/39**	**FECHHEIMER BROTHERS UNIFORM CO**	MENS L/S DAC/COTTON SHIRT	30%	1	□ 49.99	□ 34.99
UNIFORMS/APPAREL	**SH018 WHT 17 38**	**F1 35W54 00 17.0 38/39**	**FECHHEIMER BROTHERS UNIFORM CO**	MENS L/S DAC/COTTON SHIRT	30%	1	□ 49.99	□ 34.99
UNIFORMS/APPAREL	**SH018 WHT 175 38**	**F1 35W54 00 17.5 38/39**	**FECHHEIMER BROTHERS UNIFORM CO**	MENS L/S DAC/COTTON SHIRT	30%	1	□ 49.99	□ 34.99
UNIFORMS/APPAREL	**SH018 WHT 18 38**	**F1 35W54 00 18.0 38/39**	**FECHHEIMER BROTHERS UNIFORM CO**	MENS L/S DAC/COTTON SHIRT	30%	1	□ 49.99	□ 34.99
UNIFORMS/APPAREL	**SH018 WHT 185 38**	**F1 35W54 00 18.5 38/39**	**FECHHEIMER BROTHERS UNIFORM CO**	MENS L/S DAC/COTTON SHIRT	30%	1	□ 49.99	□ 34.99
UNIFORMS/APPAREL	**SH018 LTB 20 32**	**F1 35W54 35 20.0/20.5 32/33**	**FECHHEIMER BROTHERS UNIFORM CO**	MENS L/S DAC/COTTON SHIRT	30%	1	□ 49.99	□ 34.99

UNIFORMS/APPAREL	**SH018 LTB 20 34**	**F1 35W54 35 20.0/20.5 34/35**	**FECHHEIMER BROTHERS UNIFORM CO**	MENS L/S DAC/COTTON SHIRT	30%	1	□ 49.99	□ 34.99
UNIFORMS/APPAREL	**SH018 LTB 20 35**	**D/C F1 35W54 35 20.0/20.5 34/35**	**FECHHEIMER BROTHERS UNIFORM CO**	MENS L/S DAC/COTTON SHIRT	30%	1	□ 49.99	□ 34.99
UNIFORMS/APPAREL	**SH018 LTB 20 36**	**F1 35W54 35 20.0/20.5 36/37**	**FECHHEIMER BROTHERS UNIFORM CO**	MENS L/S DAC/COTTON SHIRT	30%	1	□ 49.99	□ 34.99
UNIFORMS/APPAREL	**SH018 LTB 20 38**	**F1 35W54 35 20.0/20.5 38/39**	**FECHHEIMER BROTHERS UNIFORM CO**	MENS L/S DAC/COTTON SHIRT	30%	1	□ 49.99	□ 34.99
UNIFORMS/APPAREL	**SH018 LTB 21 34**	**F1 35W54 35 21.0/21.5 34/35**	**FECHHEIMER BROTHERS UNIFORM CO**	MENS L/S DAC/COTTON SHIRT	30%	1	□ 49.99	□ 34.99
UNIFORMS/APPAREL	**SH018 LTB 21 36**	**F1 35W54 35 21.0/21.5 36/37**	**FECHHEIMER BROTHERS UNIFORM CO**	MENS L/S DAC/COTTON SHIRT	30%	1	□ 49.99	□ 34.99
UNIFORMS/APPAREL	**SH018 LTB 21 37**	**D/C F1 35W54 35 21.0/21.5 36/37**	**FECHHEIMER BROTHERS UNIFORM CO**	MENS L/S DAC/COTTON SHIRT	30%	1	□ 49.99	□ 34.99
UNIFORMS/APPAREL	**SH018 LTB 21 38**	**F1 35W54 35 21.0/21.5 38/39**	**FECHHEIMER BROTHERS UNIFORM CO**	MENS L/S DAC/COTTON SHIRT	30%	1	□ 49.99	□ 34.99
UNIFORMS/APPAREL	**SH018 LTB 22 34**	**F1 35W54 35 22.0/22.5 34/35**	**FECHHEIMER BROTHERS UNIFORM CO**	MENS L/S DAC/COTTON SHIRT	30%	1	□ 49.99	□ 34.99
UNIFORMS/APPAREL	**SH018 LTB 22 35**	**D/C F1 35W54 35 22.0/22.5 34/35**	**FECHHEIMER BROTHERS UNIFORM CO**	MENS L/S DAC/COTTON SHIRT	30%	1	□ 49.99	□ 34.99
UNIFORMS/APPAREL	**SH018 LTB 22 36**	**F1 35W54 35 22.0/22.5 36/37**	**FECHHEIMER BROTHERS UNIFORM CO**	MENS L/S DAC/COTTON SHIRT	30%	1	□ 49.99	□ 34.99
UNIFORMS/APPAREL	**SH018 LTB 22 38**	**F1 35W54 35 22.0/22.5 38/39**	**FECHHEIMER BROTHERS UNIFORM CO**	MENS L/S DAC/COTTON SHIRT	30%	1	□ 49.99	□ 34.99
UNIFORMS/APPAREL	**SH018 NAV 20 34**	**F1 35W54 76 20.0/20.5 34/35**	**FECHHEIMER BROTHERS UNIFORM CO**	MENS L/S DAC/COTTON SHIRT	30%	1	□ 49.99	□ 34.99
UNIFORMS/APPAREL	**SH018 NAV 20 36**	**F1 35W54 76 20.0/20.5 36/37**	**FECHHEIMER BROTHERS UNIFORM CO**	MENS L/S DAC/COTTON SHIRT	30%	1	□ 49.99	□ 34.99
UNIFORMS/APPAREL	**SH018 NAV 20 38**	**F1 35W54 76 20.0/20.5 38/39**	**FECHHEIMER BROTHERS UNIFORM CO**	MENS L/S DAC/COTTON SHIRT	30%	1	□ 49.99	□ 34.99
UNIFORMS/APPAREL	**SH018 NAV 21 34**	**F1 35W54 76 21.0/21.5 34/35**	**FECHHEIMER BROTHERS UNIFORM CO**	MENS L/S DAC/COTTON SHIRT	30%	1	□ 49.99	□ 34.99
UNIFORMS/APPAREL	**SH018 NAV 21 36**	**F1 35W54 76 21.0/21.5 36/37**	**FECHHEIMER BROTHERS UNIFORM CO**	MENS L/S DAC/COTTON SHIRT	30%	1	□ 49.99	□ 34.99
UNIFORMS/APPAREL	**SH018 NAV 21 38**	**F1 35W54 76 21.0/21.5 38/39**	**FECHHEIMER BROTHERS UNIFORM CO**	MENS L/S DAC/COTTON SHIRT	30%	1	□ 49.99	□ 34.99
UNIFORMS/APPAREL	**SH018 NAV 22 34**	**F1 35W54 76 22.0/22.5 34/35**	**FECHHEIMER BROTHERS UNIFORM CO**	MENS L/S DAC/COTTON SHIRT	30%	1	□ 49.99	□ 34.99
UNIFORMS/APPAREL	**SH018 NAV 22 36**	**F1 35W54 76 22.0/22.5 36/37**	**FECHHEIMER BROTHERS UNIFORM CO**	MENS L/S DAC/COTTON SHIRT	30%	1	□ 49.99	□ 34.99
UNIFORMS/APPAREL	**SH018 NAV 22 38**	**F1 35W54 76 22.0/22.5 38/39**	**FECHHEIMER BROTHERS UNIFORM CO**	MENS L/S DAC/COTTON SHIRT	30%	1	□ 49.99	□ 34.99
UNIFORMS/APPAREL	**SH018 WHT 20 34**	**F1 35W54 00 20.0/20.5 34/35**	**FECHHEIMER BROTHERS UNIFORM CO**	MENS L/S DAC/COTTON SHIRT	30%	1	□ 49.99	□ 34.99

UNIFORMS/APPAREL	**SH018 WHT 20 36**	**F1 35W54 00 20.0/20.5 36/37**	**FECHHEIMER BROTHERS UNIFORM CO**	MENS L/S DAC/COTTON SHIRT	30%	1	□ 49.99	□ 34.99
UNIFORMS/APPAREL	**SH018 WHT 20 38**	**F1 35W54 00 20.0/20.5 38/39**	**FECHHEIMER BROTHERS UNIFORM CO**	MENS L/S DAC/COTTON SHIRT	30%	1	□ 49.99	□ 34.99
UNIFORMS/APPAREL	**SH018 WHT 21 34**	**F1 35W54 00 21.0/21.5 34/35**	**FECHHEIMER BROTHERS UNIFORM CO**	MENS L/S DAC/COTTON SHIRT	30%	1	□ 49.99	□ 34.99
UNIFORMS/APPAREL	**SH018 WHT 21 36**	**F1 35W54 00 21.0/21.5 36/37**	**FECHHEIMER BROTHERS UNIFORM CO**	MENS L/S DAC/COTTON SHIRT	30%	1	□ 49.99	□ 34.99
UNIFORMS/APPAREL	**SH018 WHT 21 38**	**F1 35W54 00 21.0/21.5 38/39**	**FECHHEIMER BROTHERS UNIFORM CO**	MENS L/S DAC/COTTON SHIRT	30%	1	□ 49.99	□ 34.99
UNIFORMS/APPAREL	**SH018 WHT 22 34**	**F1 35W54 00 22.0/22.5 34/35**	**FECHHEIMER BROTHERS UNIFORM CO**	MENS L/S DAC/COTTON SHIRT	30%	1	□ 49.99	□ 34.99
UNIFORMS/APPAREL	**SH018 WHT 22 36**	**F1 35W54 00 22.0/22.5 36/37**	**FECHHEIMER BROTHERS UNIFORM CO**	MENS L/S DAC/COTTON SHIRT	30%	1	□ 49.99	□ 34.99
UNIFORMS/APPAREL	**SH018 WHT 22 38**	**F1 35W54 00 22.0/22.5 38/39**	**FECHHEIMER BROTHERS UNIFORM CO**	MENS L/S DAC/COTTON SHIRT	30%	1	□ 49.99	□ 34.99
UNIFORMS/APPAREL	**SH018 LTB 19 33**	**F1 35W54 35 19.0/19.5 32/33**	**FECHHEIMER BROTHERS UNIFORM CO**	MENS L/S DAC/COTTON SHIRT	30%	1	□ 49.99	□ 34.99
UNIFORMS/APPAREL	**SH018 LTB 19 34**	**F1 35W54 35 19.0/19.5 34**	**FECHHEIMER BROTHERS UNIFORM CO**	MENS L/S DAC/COTTON SHIRT	30%	1	□ 49.99	□ 34.99
UNIFORMS/APPAREL	**SH018 LTB 19 36**	**F1 35W54 35 19.0/19.5 36/37**	**FECHHEIMER BROTHERS UNIFORM CO**	MENS L/S DAC/COTTON SHIRT	30%	1	□ 49.99	□ 34.99
UNIFORMS/APPAREL	**SH018 LTB 19 38**	**F1 35W54 35 19.0/19.5 38/39**	**FECHHEIMER BROTHERS UNIFORM CO**	MENS L/S DAC/COTTON SHIRT	30%	1	□ 49.99	□ 34.99
UNIFORMS/APPAREL	**SH018 NAV 19 34**	**F1 35W54 76 19.0/19.5 34**	**FECHHEIMER BROTHERS UNIFORM CO**	MENS L/S DAC/COTTON SHIRT	30%	1	□ 49.99	□ 34.99
UNIFORMS/APPAREL	**SH018 NAV 19 36**	**F1 35W54 76 19.0/19.5 36/37**	**FECHHEIMER BROTHERS UNIFORM CO**	MENS L/S DAC/COTTON SHIRT	30%	1	□ 49.99	□ 34.99
UNIFORMS/APPAREL	**SH018 NAV 19 38**	**F1 35W54 76 19.0/19.5 38/39**	**FECHHEIMER BROTHERS UNIFORM CO**	MENS L/S DAC/COTTON SHIRT	30%	1	□ 49.99	□ 34.99
UNIFORMS/APPAREL	**SH018 WHT 19 34**	**F1 35W54 00 19.0/19.5 34**	**FECHHEIMER BROTHERS UNIFORM CO**	MENS L/S DAC/COTTON SHIRT	30%	1	□ 49.99	□ 34.99
UNIFORMS/APPAREL	**SH018 WHT 19 35**	**F1 35W54 00 19.0/19.5 35**	**FECHHEIMER BROTHERS UNIFORM CO**	MENS L/S DAC/COTTON SHIRT	30%	1	□ 49.99	□ 34.99
UNIFORMS/APPAREL	**SH018 WHT 19 36**	**F1 35W54 00 19.0/19.5 36/37**	**FECHHEIMER BROTHERS UNIFORM CO**	MENS L/S DAC/COTTON SHIRT	30%	1	□ 49.99	□ 34.99
UNIFORMS/APPAREL	**SH018 WHT 19 38**	**F1 35W54 00 19.0/19.5 38/39**	**FECHHEIMER BROTHERS UNIFORM CO**	MENS L/S DAC/COTTON SHIRT	30%	1	□ 49.99	□ 34.99
UNIFORMS/APPAREL	**SH018 STN 15 33**	**F1 35W54 04 15.0 33**	**FECHHEIMER BROTHERS UNIFORM CO**	MENS L/S DAC/COTTON SHIRT	30%	1	□ 49.99	□ 34.99
UNIFORMS/APPAREL	**SH018 STN 15 34**	**F1 35W54 04 15.0 34/35**	**FECHHEIMER BROTHERS UNIFORM CO**	MENS L/S DAC/COTTON SHIRT	30%	1	□ 49.99	□ 34.99
UNIFORMS/APPAREL	**SH018 STN 15 36**	**F1 35W54 04 15.0 36/37**	**FECHHEIMER BROTHERS UNIFORM CO**	MENS L/S DAC/COTTON SHIRT	30%	1	□ 49.99	□ 34.99
UNIFORMS/APPAREL	**SH018 STN 155 33**	**F1 35W54 04 15.5 33**	**FECHHEIMER BROTHERS UNIFORM CO**	MENS L/S DAC/COTTON SHIRT	30%	1	□ 49.99	□ 34.99

UNIFORMS/APPAREL	**SH018 STN 155 34**	**F1 35W54 04 15.5 34**	**FECHHEIMER BROTHERS UNIFORM CO**	MENS L/S DAC/COTTON SHIRT	30%	1	□ 49.99	□ 34.99
UNIFORMS/APPAREL	**SH018 STN 155 35**	**F1 35W54 04 15.5 35**	**FECHHEIMER BROTHERS UNIFORM CO**	MENS L/S DAC/COTTON SHIRT	30%	1	□ 49.99	□ 34.99
UNIFORMS/APPAREL	**SH018 STN 155 36**	**F1 35W54 04 15.5 36/37**	**FECHHEIMER BROTHERS UNIFORM CO**	MENS L/S DAC/COTTON SHIRT	30%	1	□ 49.99	□ 34.99
UNIFORMS/APPAREL	**SH018 STN 16 33**	**F1 35W54 04 16.0 33**	**FECHHEIMER BROTHERS UNIFORM CO**	MENS L/S DAC/COTTON SHIRT	30%	1	□ 49.99	□ 34.99
UNIFORMS/APPAREL	**SH018 STN 16 34**	**F1 35W54 04 16.0 34**	**FECHHEIMER BROTHERS UNIFORM CO**	MENS L/S DAC/COTTON SHIRT	30%	1	□ 49.99	□ 34.99
UNIFORMS/APPAREL	**SH018 STN 16 35**	**F1 35W54 04 16.0 35**	**FECHHEIMER BROTHERS UNIFORM CO**	MENS L/S DAC/COTTON SHIRT	30%	1	□ 49.99	□ 34.99
UNIFORMS/APPAREL	**SH018 STN 16 36**	**F1 35W54 04 16.0 36/37**	**FECHHEIMER BROTHERS UNIFORM CO**	MENS L/S DAC/COTTON SHIRT	30%	1	□ 49.99	□ 34.99
UNIFORMS/APPAREL	**SH018 STN 16 38**	**F1 35W54 04 16.0 38/39**	**FECHHEIMER BROTHERS UNIFORM CO**	MENS L/S DAC/COTTON SHIRT	30%	1	□ 49.99	□ 34.99
UNIFORMS/APPAREL	**SH018 STN 165 33**	**F1 35W54 04 16.5 33**	**FECHHEIMER BROTHERS UNIFORM CO**	MENS L/S DAC/COTTON SHIRT	30%	1	□ 49.99	□ 34.99
UNIFORMS/APPAREL	**SH018 STN 165 34**	**F1 35W54 04 16.5 34**	**FECHHEIMER BROTHERS UNIFORM CO**	MENS L/S DAC/COTTON SHIRT	30%	1	□ 49.99	□ 34.99
UNIFORMS/APPAREL	**SH018 STN 165 35**	**F1 35W54 04 16.5 35**	**FECHHEIMER BROTHERS UNIFORM CO**	MENS L/S DAC/COTTON SHIRT	30%	1	□ 49.99	□ 34.99
UNIFORMS/APPAREL	**SH018 STN 165 36**	**F1 35W54 04 16.5 36/37**	**FECHHEIMER BROTHERS UNIFORM CO**	MENS L/S DAC/COTTON SHIRT	30%	1	□ 49.99	□ 34.99
UNIFORMS/APPAREL	**SH018 STN 165 38**	**F1 35W54 04 16.5 38/39**	**FECHHEIMER BROTHERS UNIFORM CO**	MENS L/S DAC/COTTON SHIRT	30%	1	□ 49.99	□ 34.99
UNIFORMS/APPAREL	**SH018 STN 17 33**	**F1 35W54 04 17.0 33**	**FECHHEIMER BROTHERS UNIFORM CO**	MENS L/S DAC/COTTON SHIRT	30%	1	□ 49.99	□ 34.99
UNIFORMS/APPAREL	**SH018 STN 17 34**	**F1 35W54 04 17.0 34**	**FECHHEIMER BROTHERS UNIFORM CO**	MENS L/S DAC/COTTON SHIRT	30%	1	□ 49.99	□ 34.99
UNIFORMS/APPAREL	**SH018 STN 17 35**	**F1 35W54 04 17.0 35**	**FECHHEIMER BROTHERS UNIFORM CO**	MENS L/S DAC/COTTON SHIRT	30%	1	□ 49.99	□ 34.99
UNIFORMS/APPAREL	**SH018 STN 17 36**	**F1 35W54 04 17.0 36/37**	**FECHHEIMER BROTHERS UNIFORM CO**	MENS L/S DAC/COTTON SHIRT	30%	1	□ 49.99	□ 34.99
UNIFORMS/APPAREL	**SH018 STN 17 38**	**F1 35W54 04 17.0 38/39**	**FECHHEIMER BROTHERS UNIFORM CO**	MENS L/S DAC/COTTON SHIRT	30%	1	□ 49.99	□ 34.99
UNIFORMS/APPAREL	**SH018 STN 175 33**	**F1 35W54 04 17.5 33**	**FECHHEIMER BROTHERS UNIFORM CO**	MENS L/S DAC/COTTON SHIRT	30%	1	□ 49.99	□ 34.99
UNIFORMS/APPAREL	**SH018 STN 175 34**	**F1 35W54 04 17.5 34**	**FECHHEIMER BROTHERS UNIFORM CO**	MENS L/S DAC/COTTON SHIRT	30%	1	□ 49.99	□ 34.99
UNIFORMS/APPAREL	**SH018 STN 175 35**	**F1 35W54 04 17.5 35**	**FECHHEIMER BROTHERS UNIFORM CO**	MENS L/S DAC/COTTON SHIRT	30%	1	□ 49.99	□ 34.99
UNIFORMS/APPAREL	**SH018 STN 175 36**	**F1 35W54 04 17.5 36/37**	**FECHHEIMER BROTHERS UNIFORM CO**	MENS L/S DAC/COTTON SHIRT	30%	1	□ 49.99	□ 34.99
UNIFORMS/APPAREL	**SH018 STN 175 38**	**F1 35W54 04 17.5 38/39**	**FECHHEIMER BROTHERS UNIFORM CO**	MENS L/S DAC/COTTON SHIRT	30%	1	□ 49.99	□ 34.99
UNIFORMS/APPAREL	**SH018 STN 18 34**	**F1 35W54 04 18.0 34**	**FECHHEIMER BROTHERS UNIFORM CO**	MENS L/S DAC/COTTON SHIRT	30%	1	□ 49.99	□ 34.99
UNIFORMS/APPAREL	**SH018 STN 18 35**	**F1 35W54 04 18.0 35**	**FECHHEIMER BROTHERS UNIFORM CO**	MENS L/S DAC/COTTON SHIRT	30%	1	□ 49.99	□ 34.99
UNIFORMS/APPAREL	**SH018 STN 18 36**	**F1 35W54 04 18.0 36/37**	**FECHHEIMER BROTHERS UNIFORM CO**	MENS L/S DAC/COTTON SHIRT	30%	1	□ 49.99	□ 34.99
UNIFORMS/APPAREL	**SH018 STN 18 38**	**F1 35W54 04 18.0 38/39**	**FECHHEIMER BROTHERS UNIFORM CO**	MENS L/S DAC/COTTON SHIRT	30%	1	□ 49.99	□ 34.99
UNIFORMS/APPAREL	**SH018 STN 185 33**	**F1 35W54 04 18.5 32/33**	**FECHHEIMER BROTHERS UNIFORM CO**	MENS L/S DAC/COTTON SHIRT	30%	1	□ 49.99	□ 34.99

UNIFORMS/APPAREL	**SH018 STN 185 34**	**F1 35W54 04 18.5 34**	**FECHHEIMER BROTHERS UNIFORM CO**	MENS L/S DAC/COTTON SHIRT	30%	1	□ 49.99	□ 34.99
UNIFORMS/APPAREL	**SH018 STN 185 35**	**F1 35W54 04 18.5 35**	**FECHHEIMER BROTHERS UNIFORM CO**	MENS L/S DAC/COTTON SHIRT	30%	1	□ 49.99	□ 34.99
UNIFORMS/APPAREL	**SH018 STN 185 36**	**F1 35W54 04 18.5 36/37**	**FECHHEIMER BROTHERS UNIFORM CO**	MENS L/S DAC/COTTON SHIRT	30%	1	□ 49.99	□ 34.99
UNIFORMS/APPAREL	**SH018 STN 185 38**	**F1 35W54 04 18.5 38/39**	**FECHHEIMER BROTHERS UNIFORM CO**	MENS L/S DAC/COTTON SHIRT	30%	1	□ 49.99	□ 34.99
UNIFORMS/APPAREL	**SH018 STN 145 34**	**F1 35W54 04 14.0/14.5 34/35**	**FECHHEIMER BROTHERS UNIFORM CO**	MENS L/S DAC/COTTON SHIRT	30%	1	□ 49.99	□ 34.99
UNIFORMS/APPAREL	**SH018 STN 20 34**	**F1 35W54 04 20.0/20.5 34/35**	**FECHHEIMER BROTHERS UNIFORM CO**	MENS L/S DAC/COTTON SHIRT	30%	1	□ 49.99	□ 34.99
UNIFORMS/APPAREL	**SH018 STN 20 36**	**F1 35W54 04 20.0/20.5 36/37**	**FECHHEIMER BROTHERS UNIFORM CO**	MENS L/S DAC/COTTON SHIRT	30%	1	□ 49.99	□ 34.99
UNIFORMS/APPAREL	**SH018 STN 20 38**	**F1 35W54 04 20.0/20.5 38/39**	**FECHHEIMER BROTHERS UNIFORM CO**	MENS L/S DAC/COTTON SHIRT	30%	1	□ 49.99	□ 34.99
UNIFORMS/APPAREL	**SH018 STN 21 34**	**F1 35W54 04 21.0/21.5 34/35**	**FECHHEIMER BROTHERS UNIFORM CO**	MENS L/S DAC/COTTON SHIRT	30%	1	□ 49.99	□ 34.99
UNIFORMS/APPAREL	**SH018 STN 21 36**	**F1 35W54 04 21.0/21.5 36/37**	**FECHHEIMER BROTHERS UNIFORM CO**	MENS L/S DAC/COTTON SHIRT	30%	1	□ 49.99	□ 34.99
UNIFORMS/APPAREL	**SH018 STN 21 38**	**F1 35W54 04 21.0/21.5 38/39**	**FECHHEIMER BROTHERS UNIFORM CO**	MENS L/S DAC/COTTON SHIRT	30%	1	□ 49.99	□ 34.99
UNIFORMS/APPAREL	**SH018 STN 22 34**	**F1 35W54 04 22.0/22.5 34/35**	**FECHHEIMER BROTHERS UNIFORM CO**	MENS L/S DAC/COTTON SHIRT	30%	1	□ 49.99	□ 34.99
UNIFORMS/APPAREL	**SH018 STN 22 36**	**F1 35W54 04 22.0/22.5 36/37**	**FECHHEIMER BROTHERS UNIFORM CO**	MENS L/S DAC/COTTON SHIRT	30%	1	□ 49.99	□ 34.99
UNIFORMS/APPAREL	**SH018 STN 22 38**	**F1 35W54 04 22.0/22.5 38/39**	**FECHHEIMER BROTHERS UNIFORM CO**	MENS L/S DAC/COTTON SHIRT	30%	1	□ 49.99	□ 34.99
UNIFORMS/APPAREL	**SH018 STN 19 34**	**F1 35W54 04 19.0/19.5 34**	**FECHHEIMER BROTHERS UNIFORM CO**	MENS L/S DAC/COTTON SHIRT	30%	1	□ 49.99	□ 34.99
UNIFORMS/APPAREL	**SH018 STN 19 36**	**F1 35W54 04 19.0/19.5 36/37**	**FECHHEIMER BROTHERS UNIFORM CO**	MENS L/S DAC/COTTON SHIRT	30%	1	□ 49.99	□ 34.99
UNIFORMS/APPAREL	**SH018 STN 19 38**	**F1 35W54 04 19.0/19.5 38/39**	**FECHHEIMER BROTHERS UNIFORM CO**	MENS L/S DAC/COTTON SHIRT	30%	1	□ 49.99	□ 34.99
UNIFORMS/APPAREL	**SH018 WHT 155L 33**	**F1 35W54T 00 15.5 33**	**FECHHEIMER BROTHERS UNIFORM CO**	MENS L/S DAC/COTTON SHIRT	30%	1	□ 49.99	□ 34.99
UNIFORMS/APPAREL	**SH018 WHT 155L 34**	**F1 35W54T 00 15.5 34**	**FECHHEIMER BROTHERS UNIFORM CO**	MENS L/S DAC/COTTON SHIRT	30%	1	□ 49.99	□ 34.99
UNIFORMS/APPAREL	**SH018 WHT 155L 35**	**F1 35W54T 00 15.5 35**	**FECHHEIMER BROTHERS UNIFORM CO**	MENS L/S DAC/COTTON SHIRT	30%	1	□ 49.99	□ 34.99
UNIFORMS/APPAREL	**SH018 WHT 155L 36**	**F1 35W54T 00 15.5 36/37**	**FECHHEIMER BROTHERS UNIFORM CO**	MENS L/S DAC/COTTON SHIRT	30%	1	□ 49.99	□ 34.99
UNIFORMS/APPAREL	**SH018 WHT 165L 33**	**F1 35W54T 00 16.5 33**	**FECHHEIMER BROTHERS UNIFORM CO**	MENS L/S DAC/COTTON SHIRT	30%	1	□ 49.99	□ 34.99
UNIFORMS/APPAREL	**SH018 WHT 165L 34**	**F1 35W54T 00 16.5 34**	**FECHHEIMER BROTHERS UNIFORM CO**	MENS L/S DAC/COTTON SHIRT	30%	1	□ 49.99	□ 34.99

UNIFORMS/APPAREL	**SH018 WHT 165L 35**	**F1 35W54T 00 16.5 35**	**FECHHEIMER BROTHERS UNIFORM CO**	MENS L/S DAC/COTTON SHIRT	30%	1	□ 49.99	□ 34.99
UNIFORMS/APPAREL	**SH018 WHT 165L 36**	**F1 35W54T 00 16.5 36/37**	**FECHHEIMER BROTHERS UNIFORM CO**	MENS L/S DAC/COTTON SHIRT	30%	1	□ 49.99	□ 34.99
UNIFORMS/APPAREL	**SH018 WHT 165L 38**	**F1 35W54T 00 16.5 38/39**	**FECHHEIMER BROTHERS UNIFORM CO**	MENS L/S DAC/COTTON SHIRT	30%	1	□ 49.99	□ 34.99
UNIFORMS/APPAREL	**SH018 WHT 16L 33**	**F1 35W54T 00 16.0 33**	**FECHHEIMER BROTHERS UNIFORM CO**	MENS L/S DAC/COTTON SHIRT	30%	1	□ 49.99	□ 34.99
UNIFORMS/APPAREL	**SH018 WHT 16L 35**	**F1 35W54T 00 16.0 35**	**FECHHEIMER BROTHERS UNIFORM CO**	MENS L/S DAC/COTTON SHIRT	30%	1	□ 49.99	□ 34.99
UNIFORMS/APPAREL	**SH018 WHT 16L 36**	**F1 35W54T 00 16.0 36/37**	**FECHHEIMER BROTHERS UNIFORM CO**	MENS L/S DAC/COTTON SHIRT	30%	1	□ 49.99	□ 34.99
UNIFORMS/APPAREL	**SH018 WHT 175L 34**	**F1 35W54T 00 17.5 34**	**FECHHEIMER BROTHERS UNIFORM CO**	MENS L/S DAC/COTTON SHIRT	30%	1	□ 49.99	□ 34.99
UNIFORMS/APPAREL	**SH018 WHT 175L 35**	**F1 35W54T 00 17.5 35**	**FECHHEIMER BROTHERS UNIFORM CO**	MENS L/S DAC/COTTON SHIRT	30%	1	□ 49.99	□ 34.99
UNIFORMS/APPAREL	**SH018 WHT 175L 36**	**F1 35W54T 00 17.5 36/37**	**FECHHEIMER BROTHERS UNIFORM CO**	MENS L/S DAC/COTTON SHIRT	30%	1	□ 49.99	□ 34.99
UNIFORMS/APPAREL	**SH018 WHT 175L 38**	**F1 35W54T 00 17.5 38/39**	**FECHHEIMER BROTHERS UNIFORM CO**	MENS L/S DAC/COTTON SHIRT	30%	1	□ 49.99	□ 34.99
UNIFORMS/APPAREL	**SH018 WHT 17L 34**	**F1 35W54T 00 17.0 34**	**FECHHEIMER BROTHERS UNIFORM CO**	MENS L/S DAC/COTTON SHIRT	30%	1	□ 49.99	□ 34.99
UNIFORMS/APPAREL	**SH018 WHT 17L 35**	**F1 35W54T 00 17.0 35**	**FECHHEIMER BROTHERS UNIFORM CO**	MENS L/S DAC/COTTON SHIRT	30%	1	□ 49.99	□ 34.99
UNIFORMS/APPAREL	**SH018 WHT 17L 36**	**F1 35W54T 00 17.0 36/37**	**FECHHEIMER BROTHERS UNIFORM CO**	MENS L/S DAC/COTTON SHIRT	30%	1	□ 49.99	□ 34.99
UNIFORMS/APPAREL	**SH018 WHT 185L 34**	**F1 35W54T 00 18.5 34**	**FECHHEIMER BROTHERS UNIFORM CO**	MENS L/S DAC/COTTON SHIRT	30%	1	□ 49.99	□ 34.99
UNIFORMS/APPAREL	**SH018 WHT 185L 35**	**F1 35W54T 00 18.5 35**	**FECHHEIMER BROTHERS UNIFORM CO**	MENS L/S DAC/COTTON SHIRT	30%	1	□ 49.99	□ 34.99
UNIFORMS/APPAREL	**SH018 WHT 185L 36**	**F1 35W54T 00 18.5 36/37**	**FECHHEIMER BROTHERS UNIFORM CO**	MENS L/S DAC/COTTON SHIRT	30%	1	□ 49.99	□ 34.99
UNIFORMS/APPAREL	**SH018 WHT 185L 38**	**F1 35W54T 00 18.5 38/39**	**FECHHEIMER BROTHERS UNIFORM CO**	MENS L/S DAC/COTTON SHIRT	30%	1	□ 49.99	□ 34.99
UNIFORMS/APPAREL	**SH018 WHT 18L 34**	**F1 35W54T 00 18.0 34**	**FECHHEIMER BROTHERS UNIFORM CO**	MENS L/S DAC/COTTON SHIRT	30%	1	□ 49.99	□ 34.99
UNIFORMS/APPAREL	**SH018 WHT 18L 35**	**F1 35W54T 00 18.0 35**	**FECHHEIMER BROTHERS UNIFORM CO**	MENS L/S DAC/COTTON SHIRT	30%	1	□ 49.99	□ 34.99
UNIFORMS/APPAREL	**SH018 WHT 18L 36**	**F1 35W54T 00 18.0 36/37**	**FECHHEIMER BROTHERS UNIFORM CO**	MENS L/S DAC/COTTON SHIRT	30%	1	□ 49.99	□ 34.99
UNIFORMS/APPAREL	**SH018 WHT 19L 34**	**F1 35W54T 00 19.0/19.5 34**	**FECHHEIMER BROTHERS UNIFORM CO**	MENS L/S DAC/COTTON SHIRT	30%	1	□ 49.99	□ 34.99
UNIFORMS/APPAREL	**SH018 WHT 19L 35**	**F1 35W54T 00 19.0/19.5 35**	**FECHHEIMER BROTHERS UNIFORM CO**	MENS L/S DAC/COTTON SHIRT	30%	1	□ 49.99	□ 34.99

UNIFORMS/APPAREL	**SH018 WHT 19L 36**	**F1 35W54T 00 19.0/19.5 36/37**	**FECHHEIMER BROTHERS UNIFORM CO**	MENS L/S DAC/COTTON SHIRT	30%	1	□ 49.99	□ 34.99
UNIFORMS/APPAREL	**SH018 WHT 19L 38**	**F1 35W54T 00 19.0/19.5 38/39**	**FECHHEIMER BROTHERS UNIFORM CO**	MENS L/S DAC/COTTON SHIRT	30%	1	□ 49.99	□ 34.99
UNIFORMS/APPAREL	**SH018 WHT 20L 34**	**F1 35W54T 00 20.0/20.5 34/35**	**FECHHEIMER BROTHERS UNIFORM CO**	MENS L/S DAC/COTTON SHIRT	30%	1	□ 49.99	□ 34.99
UNIFORMS/APPAREL	**SH018 WHT 20L 36**	**F1 35W54T 00 20.0/20.5 36/37**	**FECHHEIMER BROTHERS UNIFORM CO**	MENS L/S DAC/COTTON SHIRT	30%	1	□ 49.99	□ 34.99
UNIFORMS/APPAREL	**SH018 WHT 20L 38**	**F1 35W54T 00 20.0/20.5 38/39**	**FECHHEIMER BROTHERS UNIFORM CO**	MENS L/S DAC/COTTON SHIRT	30%	1	□ 49.99	□ 34.99
UNIFORMS/APPAREL	**SH018 LTB 145L 32**	**35W5435T 145 32**	**FECHHEIMER BROTHERS UNIFORM CO**	MENS L/S DAC/COTTON SHIRT	30%	1	□ 49.99	□ 34.99
UNIFORMS/APPAREL	**SH018 LTB 145L 33**	**35W5435T 145 33**	**FECHHEIMER BROTHERS UNIFORM CO**	MENS L/S DAC/COTTON SHIRT	30%	1	□ 49.99	□ 34.99
UNIFORMS/APPAREL	**SH018 LTB 145L 34**	**35W5435T 145 34**	**FECHHEIMER BROTHERS UNIFORM CO**	MENS L/S DAC/COTTON SHIRT	30%	1	□ 49.99	□ 34.99
UNIFORMS/APPAREL	**SH018 LTB 145L 35**	**35W5435T 145 35**	**FECHHEIMER BROTHERS UNIFORM CO**	MENS L/S DAC/COTTON SHIRT	30%	1	□ 49.99	□ 34.99
UNIFORMS/APPAREL	**SH018 LTB 15L 32**	**35W5435T 15 32**	**FECHHEIMER BROTHERS UNIFORM CO**	MENS L/S DAC/COTTON SHIRT	30%	1	□ 49.99	□ 34.99
UNIFORMS/APPAREL	**SH018 LTB 15L 33**	**35W5435T 15 33**	**FECHHEIMER BROTHERS UNIFORM CO**	MENS L/S DAC/COTTON SHIRT	30%	1	□ 49.99	□ 34.99
UNIFORMS/APPAREL	**SH018 LTB 15L 34**	**35W5435T 15 34**	**FECHHEIMER BROTHERS UNIFORM CO**	MENS L/S DAC/COTTON SHIRT	30%	1	□ 49.99	□ 34.99
UNIFORMS/APPAREL	**SH018 LTB 15L 35**	**35W5435T 15 35**	**FECHHEIMER BROTHERS UNIFORM CO**	MENS L/S DAC/COTTON SHIRT	30%	1	□ 49.99	□ 34.99
UNIFORMS/APPAREL	**SH018 WHT 21L 38**	**F1 35W54T 00 21.0/21.5 38/39**	**FECHHEIMER BROTHERS UNIFORM CO**	MENS L/S DAC/COTTON SHIRT	30%	1	□ 49.99	□ 34.99
UNIFORMS/APPAREL	**SH473 145 33**	**F1 320W9196Z 86 14.0/14.5 32/33**	**FECHHEIMER BROTHERS UNIFORM CO**	FLYING CROSS HVYWGHT L/S WOOL SHIRT	30%	1	□ 149.99	□ 104.99
UNIFORMS/APPAREL	**SH473 15 33**	**F1 320W9196Z 86 15.0 32/33**	**FECHHEIMER BROTHERS UNIFORM CO**	FLYING CROSS HVYWGHT L/S WOOL SHIRT	30%	1	□ 149.99	□ 104.99
UNIFORMS/APPAREL	**SH473 165 36**	**F1 320W9196Z 86 16.5 36/37**	**FECHHEIMER BROTHERS UNIFORM CO**	FLYING CROSS HVYWGHT L/S WOOL SHIRT	30%	1	□ 149.99	□ 104.99
UNIFORMS/APPAREL	**SH473 17 33**	**F1 320W9196Z 86 17.0 32/33**	**FECHHEIMER BROTHERS UNIFORM CO**	FLYING CROSS HVYWGHT L/S WOOL SHIRT	30%	1	□ 149.99	□ 104.99
UNIFORMS/APPAREL	**SH473 175 35**	**F1 320W9196Z 86 17.5 34/35**	**FECHHEIMER BROTHERS UNIFORM CO**	FLYING CROSS HVYWGHT L/S WOOL SHIRT	30%	1	□ 149.99	□ 104.99
UNIFORMS/APPAREL	**SH473 18 35**	**F1 320W9196Z 86 18.0 34/35**	**FECHHEIMER BROTHERS UNIFORM CO**	FLYING CROSS HVYWGHT L/S WOOL SHIRT	30%	1	□ 149.99	□ 104.99
UNIFORMS/APPAREL	**SH473 155 33**	**F1 320W9196Z 86 15.5 32/33**	**FECHHEIMER BROTHERS UNIFORM CO**	FLYING CROSS HVYWGHT L/S WOOL SHIRT	30%	1	□ 149.99	□ 104.99
UNIFORMS/APPAREL	**SH473 16 33**	**F1 320W9196Z 86 16.0 32/33**	**FECHHEIMER BROTHERS UNIFORM CO**	FLYING CROSS HVYWGHT L/S WOOL SHIRT	30%	1	□ 149.99	□ 104.99
UNIFORMS/APPAREL	**SH473 165 33**	**F1 320W9196Z 86 16.5 32/33**	**FECHHEIMER BROTHERS UNIFORM CO**	FLYING CROSS HVYWGHT L/S WOOL SHIRT	30%	1	□ 149.99	□ 104.99
UNIFORMS/APPAREL	**SH473 165 35**	**F1 320W9196Z 86 16.5 34/35**	**FECHHEIMER BROTHERS UNIFORM CO**	FLYING CROSS HVYWGHT L/S WOOL SHIRT	30%	1	□ 149.99	□ 104.99
UNIFORMS/APPAREL	**SH473 17 35**	**F1 320W9196Z 86 17.0 34/35**	**FECHHEIMER BROTHERS UNIFORM CO**	FLYING CROSS HVYWGHT L/S WOOL SHIRT	30%	1	□ 149.99	□ 104.99

UNIFORMS/APPAREL	**SH473 175 36**	**F1 320W9196Z 86 17.5 36/37**	**FECHHEIMER BROTHERS UNIFORM CO**	FLYING CROSS HVYWGHT L/S WOOL SHIRT	30%	1	□ 149.99	□ 104.99
UNIFORMS/APPAREL	**SH473 155 36**	**F1 320W9196Z 86 15.5 36/37**	**FECHHEIMER BROTHERS UNIFORM CO**	FLYING CROSS HVYWGHT L/S WOOL SHIRT	30%	1	□ 149.99	□ 104.99
UNIFORMS/APPAREL	**SH473 185 36**	**F1 320W9196Z 86 18.5 36/37**	**FECHHEIMER BROTHERS UNIFORM CO**	FLYING CROSS HVYWGHT L/S WOOL SHIRT	30%	1	□ 149.99	□ 104.99
UNIFORMS/APPAREL	**SH473 16 38**	**F1 320W9196Z 86 16.0 38/39**	**FECHHEIMER BROTHERS UNIFORM CO**	FLYING CROSS HVYWGHT L/S WOOL SHIRT	30%	1	□ 149.99	□ 104.99
UNIFORMS/APPAREL	**SH473 165 38**	**F1 320W9196Z 86 16.5 38/39**	**FECHHEIMER BROTHERS UNIFORM CO**	FLYING CROSS HVYWGHT L/S WOOL SHIRT	30%	1	□ 149.99	□ 104.99
UNIFORMS/APPAREL	**SH473 17 38**	**F1 320W9196Z 86 17.0 38/39**	**FECHHEIMER BROTHERS UNIFORM CO**	FLYING CROSS HVYWGHT L/S WOOL SHIRT	30%	1	□ 149.99	□ 104.99
UNIFORMS/APPAREL	**SH473 175 38**	**F1 320W9196Z 86 17.5 38/39**	**FECHHEIMER BROTHERS UNIFORM CO**	FLYING CROSS HVYWGHT L/S WOOL SHIRT	30%	1	□ 149.99	□ 104.99
UNIFORMS/APPAREL	**SH473 18 38**	**F1 320W9196Z 86 18.0 38/39**	**FECHHEIMER BROTHERS UNIFORM CO**	FLYING CROSS HVYWGHT L/S WOOL SHIRT	30%	1	□ 149.99	□ 104.99
UNIFORMS/APPAREL	**SH473 19 35**	**F1 320W9196Z 86 19.0/19.5 34/35**	**FECHHEIMER BROTHERS UNIFORM CO**	FLYING CROSS HVYWGHT L/S WOOL SHIRT	30%	1	□ 149.99	□ 104.99
UNIFORMS/APPAREL	**SH473 21 36**	**F1 320W9196Z 86 21.0/21.5 36/37**	**FECHHEIMER BROTHERS UNIFORM CO**	FLYING CROSS HVYWGHT L/S WOOL SHIRT	30%	1	□ 149.99	□ 104.99
UNIFORMS/APPAREL	**SH473 21 38**	**F1 320W9196Z 86 21.0/21.5 38/39**	**FECHHEIMER BROTHERS UNIFORM CO**	FLYING CROSS HVYWGHT L/S WOOL SHIRT	30%	1	□ 149.99	□ 104.99
UNIFORMS/APPAREL	**SG939 LAPD LG LNG**	**F1 05VS84 86 LARGE LONG**	**FECHHEIMER BROTHERS UNIFORM CO**	HYBRID PERFORMANCE POLY/WOOL MENS L/S SHIRTS	30%	1	□ 68.99	□ 48.29
UNIFORMS/APPAREL	**SG939 LAPD LG REG**	**F1 05VS84 86 LARGE REG**	**FECHHEIMER BROTHERS UNIFORM CO**	HYBRID PERFORMANCE POLY/WOOL MENS L/S SHIRTS	30%	1	□ 68.99	□ 48.29
UNIFORMS/APPAREL	**SG939 LAPD LG SHT**	**F1 05VS84 86 LARGE SHORT**	**FECHHEIMER BROTHERS UNIFORM CO**	HYBRID PERFORMANCE POLY/WOOL MENS L/S SHIRTS	30%	1	□ 68.99	□ 48.29
UNIFORMS/APPAREL	**SG939 LAPD MD LNG**	**F1 05VS84 86 MEDIUM LONG**	**FECHHEIMER BROTHERS UNIFORM CO**	HYBRID PERFORMANCE POLY/WOOL MENS L/S SHIRTS	30%	1	□ 68.99	□ 48.29
UNIFORMS/APPAREL	**SG939 LAPD MD REG**	**F1 05VS84 86 MEDIUM REG**	**FECHHEIMER BROTHERS UNIFORM CO**	HYBRID PERFORMANCE POLY/WOOL MENS L/S SHIRTS	30%	1	□ 68.99	□ 48.29
UNIFORMS/APPAREL	**SG939 LAPD MD SHT**	**F1 05VS84 86 MEDIUM SHORT**	**FECHHEIMER BROTHERS UNIFORM CO**	HYBRID PERFORMANCE POLY/WOOL MENS L/S SHIRTS	30%	1	□ 68.99	□ 48.29
UNIFORMS/APPAREL	**SG939 LAPD SM REG**	**F1 05VS84 86 SMALL REG**	**FECHHEIMER BROTHERS UNIFORM CO**	HYBRID PERFORMANCE POLY/WOOL MENS L/S SHIRTS	30%	1	□ 68.99	□ 48.29
UNIFORMS/APPAREL	**SG939 LAPD SM SHT**	**F1 05VS84 86 SMALL SHORT**	**FECHHEIMER BROTHERS UNIFORM CO**	HYBRID PERFORMANCE POLY/WOOL MENS L/S SHIRTS	30%	1	□ 68.99	□ 48.29
UNIFORMS/APPAREL	**SG939 LAPD XL LNG**	**F1 05VS84 86 XLARGE LONG**	**FECHHEIMER BROTHERS UNIFORM CO**	HYBRID PERFORMANCE POLY/WOOL MENS L/S SHIRTS	30%	1	□ 68.99	□ 48.29
UNIFORMS/APPAREL	**SG939 LAPD XL REG**	**F1 05VS84 86 XLARGE REG**	**FECHHEIMER BROTHERS UNIFORM CO**	HYBRID PERFORMANCE POLY/WOOL MENS L/S SHIRTS	30%	1	□ 68.99	□ 48.29
UNIFORMS/APPAREL	**SG939 LAPD XL SHT**	**F1 05VS84 86 XLARGE SHORT**	**FECHHEIMER BROTHERS UNIFORM CO**	HYBRID PERFORMANCE POLY/WOOL MENS L/S SHIRTS	30%	1	□ 68.99	□ 48.29

UNIFORMS/APPAREL	**SG939 LAPD XS REG**	**F1 05VS84 86 XSMALL REG**	**FECHHEIMER BROTHERS UNIFORM CO**	HYBRID PERFORMANCE POLY/WOOL MENS L/S SHIRTS	30%	1	□ 68.99	□ 48.29
UNIFORMS/APPAREL	**SG939 LAPD XS SHT**	**F1 05VS84 86 XSMALL SHORT**	**FECHHEIMER BROTHERS UNIFORM CO**	HYBRID PERFORMANCE POLY/WOOL MENS L/S SHIRTS	30%	1	□ 68.99	□ 48.29
UNIFORMS/APPAREL	**SG939 LAPD 2X LNG**	**F1 05VS84 86 2XL LONG**	**FECHHEIMER BROTHERS UNIFORM CO**	HYBRID PERFORMANCE POLY/WOOL MENS L/S SHIRTS	30%	1	□ 68.99	□ 48.29
UNIFORMS/APPAREL	**SG939 LAPD 2X REG**	**F1 05VS84 86 2XL REG**	**FECHHEIMER BROTHERS UNIFORM CO**	HYBRID PERFORMANCE POLY/WOOL MENS L/S SHIRTS	30%	1	□ 68.99	□ 48.29
UNIFORMS/APPAREL	**SG939 LAPD 3X LNG**	**F1 05VS84 86 3XL LONG**	**FECHHEIMER BROTHERS UNIFORM CO**	HYBRID PERFORMANCE POLY/WOOL MENS L/S SHIRTS	30%	1	□ 68.99	□ 48.29
UNIFORMS/APPAREL	**SG939 LAPD 3X REG**	**F1 05VS84 86 3XL REG**	**FECHHEIMER BROTHERS UNIFORM CO**	HYBRID PERFORMANCE POLY/WOOL MENS L/S SHIRTS	30%	1	□ 68.99	□ 48.29
UNIFORMS/APPAREL	**SG939 LAPD 4X LNG**	**F1 05VS84 86 4XL LONG**	**FECHHEIMER BROTHERS UNIFORM CO**	HYBRID PERFORMANCE POLY/WOOL MENS L/S SHIRTS	30%	1	□ 68.99	□ 48.29
UNIFORMS/APPAREL	**SG939 LAPD 4X REG**	**F1 05VS84 86 4XL REG**	**FECHHEIMER BROTHERS UNIFORM CO**	HYBRID PERFORMANCE POLY/WOOL MENS L/S SHIRTS	30%	1	□ 68.99	□ 48.29
UNIFORMS/APPAREL	**SG905 NAV 16 38**	**F1 49W84 86 16.0 38/39**	**FECHHEIMER BROTHERS UNIFORM CO**	MENS JUSTICE WEST COAST 75/25 POLY WOOL L/S SHIRT	30%	1	□ 139.99	□ 97.99
UNIFORMS/APPAREL	**SG905 NAV 165 38**	**F1 49W84 86 16.5 38/39**	**FECHHEIMER BROTHERS UNIFORM CO**	MENS JUSTICE WEST COAST 75/25 POLY WOOL L/S SHIRT	30%	1	□ 139.99	□ 97.99
UNIFORMS/APPAREL	**SG905 NAV 17 38**	**F1 49W84 86 17.0 38/39**	**FECHHEIMER BROTHERS UNIFORM CO**	MENS JUSTICE WEST COAST 75/25 POLY WOOL L/S SHIRT	30%	1	□ 139.99	□ 97.99
UNIFORMS/APPAREL	**SG905 NAV 19 35**	**F1 49W84 86 19.0/19.5 35**	**FECHHEIMER BROTHERS UNIFORM CO**	MENS JUSTICE WEST COAST 75/25 POLY WOOL L/S SHIRT	30%	1	□ 139.99	□ 97.99
UNIFORMS/APPAREL	**SG905 NAV 21 38**	**F1 49W84 86 21.0/21.5 38/39**	**FECHHEIMER BROTHERS UNIFORM CO**	MENS JUSTICE WEST COAST 75/25 POLY WOOL L/S SHIRT	30%	1	□ 139.99	□ 97.99
UNIFORMS/APPAREL	**SG905 NAV 22 36**	**F1 49W84 86 22.0/22.5 36/37**	**FECHHEIMER BROTHERS UNIFORM CO**	MENS JUSTICE WEST COAST 75/25 POLY WOOL L/S SHIRT	30%	1	□ 139.99	□ 97.99
UNIFORMS/APPAREL	**SG905 NAV 22 38**	**F1 49W84 86 22.0/22.5 38/39**	**FECHHEIMER BROTHERS UNIFORM CO**	MENS JUSTICE WEST COAST 75/25 POLY WOOL L/S SHIRT	30%	1	□ 139.99	□ 97.99
UNIFORMS/APPAREL	**TR138 FBL 28 OB**	**F1 3900 26 28 REG**	**FECHHEIMER BROTHERS UNIFORM CO**	MENS POLY GABARDINE TROUSERS	30%	1	□ 51.99	□ 36.39
UNIFORMS/APPAREL	**TR138 FBL 28S OB**	**F1 3900 26 28 SHORT**	**FECHHEIMER BROTHERS UNIFORM CO**	MENS POLY GABARDINE TROUSERS	30%	1	□ 51.99	□ 36.39
UNIFORMS/APPAREL	**TR138 FBL 29 OB**	**F1 3900 26 29 REG**	**FECHHEIMER BROTHERS UNIFORM CO**	MENS POLY GABARDINE TROUSERS	30%	1	□ 51.99	□ 36.39
UNIFORMS/APPAREL	**TR138 FBL 30 OB**	**F1 3900 26 30 REG**	**FECHHEIMER BROTHERS UNIFORM CO**	MENS POLY GABARDINE TROUSERS	30%	1	□ 51.99	□ 36.39
UNIFORMS/APPAREL	**TR138 FBL 30S OB**	**F1 3900 26 30 SHORT**	**FECHHEIMER BROTHERS UNIFORM CO**	MENS POLY GABARDINE TROUSERS	30%	1	□ 51.99	□ 36.39
UNIFORMS/APPAREL	**TR138 FBL 31 OB**	**F1 3900 26 31 REG**	**FECHHEIMER BROTHERS UNIFORM CO**	MENS POLY GABARDINE TROUSERS	30%	1	□ 51.99	□ 36.39
UNIFORMS/APPAREL	**TR138 FBL 32L OB**	**F1 3900 26 32 LONG**	**FECHHEIMER BROTHERS UNIFORM CO**	MENS POLY GABARDINE TROUSERS	30%	1	□ 51.99	□ 36.39

UNIFORMS/APPAREL	**TR138 FBL 32 OB**	**F1 3900 26 32 REG**	**FECHHEIMER BROTHERS UNIFORM CO**	MENS POLY GABARDINE TROUSERS	30%	1	□ 51.99	□ 36.39
UNIFORMS/APPAREL	**TR138 FBL 32S OB**	**F1 3900 26 32 SHORT**	**FECHHEIMER BROTHERS UNIFORM CO**	MENS POLY GABARDINE TROUSERS	30%	1	□ 51.99	□ 36.39
UNIFORMS/APPAREL	**TR138 FBL 33 OB**	**F1 3900 26 33 REG**	**FECHHEIMER BROTHERS UNIFORM CO**	MENS POLY GABARDINE TROUSERS	30%	1	□ 51.99	□ 36.39
UNIFORMS/APPAREL	**TR138 FBL 34L OB**	**F1 3900 26 34 LONG**	**FECHHEIMER BROTHERS UNIFORM CO**	MENS POLY GABARDINE TROUSERS	30%	1	□ 51.99	□ 36.39
UNIFORMS/APPAREL	**TR138 FBL 34 OB**	**F1 3900 26 34 REG**	**FECHHEIMER BROTHERS UNIFORM CO**	MENS POLY GABARDINE TROUSERS	30%	1	□ 51.99	□ 36.39
UNIFORMS/APPAREL	**TR138 FBL 34S OB**	**F1 3900 26 34 SHORT**	**FECHHEIMER BROTHERS UNIFORM CO**	MENS POLY GABARDINE TROUSERS	30%	1	□ 51.99	□ 36.39
UNIFORMS/APPAREL	**TR138 FBL 35 OB**	**F1 3900 26 35 REG**	**FECHHEIMER BROTHERS UNIFORM CO**	MENS POLY GABARDINE TROUSERS	30%	1	□ 51.99	□ 36.39
UNIFORMS/APPAREL	**TR138 FBL 36L OB**	**F1 3900 26 36 LONG**	**FECHHEIMER BROTHERS UNIFORM CO**	MENS POLY GABARDINE TROUSERS	30%	1	□ 51.99	□ 36.39
UNIFORMS/APPAREL	**TR138 FBL 36 OB**	**F1 3900 26 36 REG**	**FECHHEIMER BROTHERS UNIFORM CO**	MENS POLY GABARDINE TROUSERS	30%	1	□ 51.99	□ 36.39
UNIFORMS/APPAREL	**TR138 FBL 36S OB**	**F1 3900 26 36 SHORT**	**FECHHEIMER BROTHERS UNIFORM CO**	MENS POLY GABARDINE TROUSERS	30%	1	□ 51.99	□ 36.39
UNIFORMS/APPAREL	**TR138 FBL 37 OB**	**F1 3900 26 37 REG**	**FECHHEIMER BROTHERS UNIFORM CO**	MENS POLY GABARDINE TROUSERS	30%	1	□ 51.99	□ 36.39
UNIFORMS/APPAREL	**TR138 FBL 38L OB**	**F1 3900 26 38 LONG**	**FECHHEIMER BROTHERS UNIFORM CO**	MENS POLY GABARDINE TROUSERS	30%	1	□ 51.99	□ 36.39
UNIFORMS/APPAREL	**TR138 FBL 38 OB**	**F1 3900 26 38 REG**	**FECHHEIMER BROTHERS UNIFORM CO**	MENS POLY GABARDINE TROUSERS	30%	1	□ 51.99	□ 36.39
UNIFORMS/APPAREL	**TR138 FBL 38S OB**	**F1 3900 26 38 SHORT**	**FECHHEIMER BROTHERS UNIFORM CO**	MENS POLY GABARDINE TROUSERS	30%	1	□ 51.99	□ 36.39
UNIFORMS/APPAREL	**TR138 FBL 40L OB**	**F1 3900 26 40 LONG**	**FECHHEIMER BROTHERS UNIFORM CO**	MENS POLY GABARDINE TROUSERS	30%	1	□ 51.99	□ 36.39
UNIFORMS/APPAREL	**TR138 FBL 40 OB**	**F1 3900 26 40 REG**	**FECHHEIMER BROTHERS UNIFORM CO**	MENS POLY GABARDINE TROUSERS	30%	1	□ 51.99	□ 36.39
UNIFORMS/APPAREL	**TR138 FBL 40S OB**	**F1 3900 26 40 SHORT**	**FECHHEIMER BROTHERS UNIFORM CO**	MENS POLY GABARDINE TROUSERS	30%	1	□ 51.99	□ 36.39
UNIFORMS/APPAREL	**TR138 FBL 42L OB**	**F1 3900 26 42 LONG**	**FECHHEIMER BROTHERS UNIFORM CO**	MENS POLY GABARDINE TROUSERS	30%	1	□ 51.99	□ 36.39
UNIFORMS/APPAREL	**TR138 FBL 42 OB**	**F1 3900 26 42 REG**	**FECHHEIMER BROTHERS UNIFORM CO**	MENS POLY GABARDINE TROUSERS	30%	1	□ 51.99	□ 36.39
UNIFORMS/APPAREL	**TR138 FBL 44 OB**	**F1 3900 26 44 REG**	**FECHHEIMER BROTHERS UNIFORM CO**	MENS POLY GABARDINE TROUSERS	30%	1	□ 51.99	□ 36.39
UNIFORMS/APPAREL	**TR138 FBL 46 OB**	**F1 3900 26 46 REG**	**FECHHEIMER BROTHERS UNIFORM CO**	MENS POLY GABARDINE TROUSERS	30%	1	□ 51.99	□ 36.39
UNIFORMS/APPAREL	**TR138 FBL 48 OB**	**F1 3900 26 48 REG**	**FECHHEIMER BROTHERS UNIFORM CO**	MENS POLY GABARDINE TROUSERS	30%	1	□ 51.99	□ 36.39

UNIFORMS/APPAREL	**TR138 FBL 50 OB**	**F1 3900 26 50 REG**	**FECHHEIMER BROTHERS UNIFORM CO**	MENS POLY GABARDINE TROUSERS	30%	1	□ 51.99	□ 36.39
UNIFORMS/APPAREL	**TR138 FBL 52 OB**	**F1 3900 26 52 REG**	**FECHHEIMER BROTHERS UNIFORM CO**	MENS POLY GABARDINE TROUSERS	30%	1	□ 51.99	□ 36.39
UNIFORMS/APPAREL	**TR138 FBL 54 OB**	**F1 3900 26 54 REG**	**FECHHEIMER BROTHERS UNIFORM CO**	MENS POLY GABARDINE TROUSERS	30%	1	□ 51.99	□ 36.39
UNIFORMS/APPAREL	**SH020 WHT 165**	**F1 85R54 00 16.5**	**FECHHEIMER BROTHERS UNIFORM CO**	MENS FLYING CROSS SS UNIFORM SHIRT	30%	1	□ 43.99	□ 30.79
UNIFORMS/APPAREL	**SH020 WHT 155**	**F1 85R54 00 15.5**	**FECHHEIMER BROTHERS UNIFORM CO**	MENS FLYING CROSS SS UNIFORM SHIRT	30%	1	□ 43.99	□ 30.79
UNIFORMS/APPAREL	**SH020 WHT 145**	**F1 85R54 00 14.0/14.5**	**FECHHEIMER BROTHERS UNIFORM CO**	MENS FLYING CROSS SS UNIFORM SHIRT	30%	1	□ 43.99	□ 30.79
UNIFORMS/APPAREL	**SH020 WHT 175**	**F1 85R54 00 17.5**	**FECHHEIMER BROTHERS UNIFORM CO**	MENS FLYING CROSS SS UNIFORM SHIRT	30%	1	□ 43.99	□ 30.79
UNIFORMS/APPAREL	**SH020 WHT 185**	**F1 85R54 00 18.5**	**FECHHEIMER BROTHERS UNIFORM CO**	MENS FLYING CROSS SS UNIFORM SHIRT	30%	1	□ 43.99	□ 30.79
UNIFORMS/APPAREL	**SH020 LTB 165**	**F1 85R54 35 16.5**	**FECHHEIMER BROTHERS UNIFORM CO**	MENS FLYING CROSS SS UNIFORM SHIRT	30%	1	□ 43.99	□ 30.79
UNIFORMS/APPAREL	**SH020 LTB 155**	**F1 85R54 35 15.5**	**FECHHEIMER BROTHERS UNIFORM CO**	MENS FLYING CROSS SS UNIFORM SHIRT	30%	1	□ 43.99	□ 30.79
UNIFORMS/APPAREL	**SH020 LTB 175**	**F1 85R54 35 17.5**	**FECHHEIMER BROTHERS UNIFORM CO**	MENS FLYING CROSS SS UNIFORM SHIRT	30%	1	□ 43.99	□ 30.79
UNIFORMS/APPAREL	**SH020 LTB 185**	**F1 85R54 35 18.5**	**FECHHEIMER BROTHERS UNIFORM CO**	MENS FLYING CROSS SS UNIFORM SHIRT	30%	1	□ 43.99	□ 30.79
UNIFORMS/APPAREL	**SH020 NAV 165**	**F1 85R54 76 16.5**	**FECHHEIMER BROTHERS UNIFORM CO**	MENS FLYING CROSS SS UNIFORM SHIRT	30%	1	□ 43.99	□ 30.79
UNIFORMS/APPAREL	**SH020 NAV 155**	**F1 85R54 76 15.5**	**FECHHEIMER BROTHERS UNIFORM CO**	MENS FLYING CROSS SS UNIFORM SHIRT	30%	1	□ 43.99	□ 30.79
UNIFORMS/APPAREL	**SH020 NAV 175**	**F1 85R54 76 17.5**	**FECHHEIMER BROTHERS UNIFORM CO**	MENS FLYING CROSS SS UNIFORM SHIRT	30%	1	□ 43.99	□ 30.79
UNIFORMS/APPAREL	**SH020 NAV 185**	**F1 85R54 76 18.5**	**FECHHEIMER BROTHERS UNIFORM CO**	MENS FLYING CROSS SS UNIFORM SHIRT	30%	1	□ 43.99	□ 30.79
UNIFORMS/APPAREL	**SH047 WHT 32**	**F1 176R54 00 32**	**FECHHEIMER BROTHERS UNIFORM CO**	WOMEN'S S/S DAC/COT UNIFORM SHIRT	30%	1	□ 43.99	□ 30.79
UNIFORMS/APPAREL	**SH047 WHT 34**	**F1 176R54 00 34**	**FECHHEIMER BROTHERS UNIFORM CO**	WOMEN'S S/S DAC/COT UNIFORM SHIRT	30%	1	□ 43.99	□ 30.79
UNIFORMS/APPAREL	**SH047 WHT 36**	**F1 176R54 00 36**	**FECHHEIMER BROTHERS UNIFORM CO**	WOMEN'S S/S DAC/COT UNIFORM SHIRT	30%	1	□ 43.99	□ 30.79
UNIFORMS/APPAREL	**SH047 WHT 38**	**F1 176R54 00 38**	**FECHHEIMER BROTHERS UNIFORM CO**	WOMEN'S S/S DAC/COT UNIFORM SHIRT	30%	1	□ 43.99	□ 30.79
UNIFORMS/APPAREL	**SH047 WHT 40**	**F1 176R54 00 40**	**FECHHEIMER BROTHERS UNIFORM CO**	WOMEN'S S/S DAC/COT UNIFORM SHIRT	30%	1	□ 43.99	□ 30.79
UNIFORMS/APPAREL	**SH047 WHT 42**	**F1 176R54 00 42**	**FECHHEIMER BROTHERS UNIFORM CO**	WOMEN'S S/S DAC/COT UNIFORM SHIRT	30%	1	□ 43.99	□ 30.79

UNIFORMS/APPAREL	**SH047 WHT 44**	**F1 176R54 00 44**	**FECHHEIMER BROTHERS UNIFORM CO**	WOMEN'S S/S DAC/COT UNIFORM SHIRT	30%	1	□ 43.99	□ 30.79
UNIFORMS/APPAREL	**SH047 WHT 46**	**F1 176R54 00 46**	**FECHHEIMER BROTHERS UNIFORM CO**	WOMEN'S S/S DAC/COT UNIFORM SHIRT	30%	1	□ 43.99	□ 30.79
UNIFORMS/APPAREL	**SH047 NAV 32**	**F1 176R54 76 32**	**FECHHEIMER BROTHERS UNIFORM CO**	WOMEN'S S/S DAC/COT UNIFORM SHIRT	30%	1	□ 43.99	□ 30.79
UNIFORMS/APPAREL	**SH047 NAV 34**	**F1 176R54 76 34**	**FECHHEIMER BROTHERS UNIFORM CO**	WOMEN'S S/S DAC/COT UNIFORM SHIRT	30%	1	□ 43.99	□ 30.79
UNIFORMS/APPAREL	**SH047 NAV 36**	**F1 176R54 76 36**	**FECHHEIMER BROTHERS UNIFORM CO**	WOMEN'S S/S DAC/COT UNIFORM SHIRT	30%	1	□ 43.99	□ 30.79
UNIFORMS/APPAREL	**SH047 NAV 38**	**F1 176R54 76 38**	**FECHHEIMER BROTHERS UNIFORM CO**	WOMEN'S S/S DAC/COT UNIFORM SHIRT	30%	1	□ 43.99	□ 30.79
UNIFORMS/APPAREL	**SH047 NAV 40**	**F1 176R54 76 40**	**FECHHEIMER BROTHERS UNIFORM CO**	WOMEN'S S/S DAC/COT UNIFORM SHIRT	30%	1	□ 43.99	□ 30.79
UNIFORMS/APPAREL	**SH047 NAV 42**	**F1 176R54 76 42**	**FECHHEIMER BROTHERS UNIFORM CO**	WOMEN'S S/S DAC/COT UNIFORM SHIRT	30%	1	□ 43.99	□ 30.79
UNIFORMS/APPAREL	**SH047 NAV 44**	**F1 176R54 76 44**	**FECHHEIMER BROTHERS UNIFORM CO**	WOMEN'S S/S DAC/COT UNIFORM SHIRT	30%	1	□ 43.99	□ 30.79
UNIFORMS/APPAREL	**SH047 NAV 46**	**F1 176R54 76 46**	**FECHHEIMER BROTHERS UNIFORM CO**	WOMEN'S S/S DAC/COT UNIFORM SHIRT	30%	1	□ 43.99	□ 30.79
UNIFORMS/APPAREL	**SH020 WHT 19**	**F1 85R54 00 19.0/19.5**	**FECHHEIMER BROTHERS UNIFORM CO**	MENS FLYING CROSS SS UNIFORM SHIRT	30%	1	□ 43.99	□ 30.79
UNIFORMS/APPAREL	**SH020 WHT 20**	**F1 85R54 00 20.0/20.5**	**FECHHEIMER BROTHERS UNIFORM CO**	MENS FLYING CROSS SS UNIFORM SHIRT	30%	1	□ 43.99	□ 30.79
UNIFORMS/APPAREL	**SH020 WHT 21**	**F1 85R54 00 21.0/21.5**	**FECHHEIMER BROTHERS UNIFORM CO**	MENS FLYING CROSS SS UNIFORM SHIRT	30%	1	□ 43.99	□ 30.79
UNIFORMS/APPAREL	**SH020 LTB 19**	**F1 85R54 35 19.0/19.5**	**FECHHEIMER BROTHERS UNIFORM CO**	MENS FLYING CROSS SS UNIFORM SHIRT	30%	1	□ 43.99	□ 30.79
UNIFORMS/APPAREL	**SH020 LTB 20**	**F1 85R54 35 20.0/20.5**	**FECHHEIMER BROTHERS UNIFORM CO**	MENS FLYING CROSS SS UNIFORM SHIRT	30%	1	□ 43.99	□ 30.79
UNIFORMS/APPAREL	**SH020 LTB 21**	**F1 85R54 35 21.0/21.5**	**FECHHEIMER BROTHERS UNIFORM CO**	MENS FLYING CROSS SS UNIFORM SHIRT	30%	1	□ 43.99	□ 30.79
UNIFORMS/APPAREL	**SH020 LTB 145**	**F1 85R54 35 14.0/14.5**	**FECHHEIMER BROTHERS UNIFORM CO**	MENS FLYING CROSS SS UNIFORM SHIRT	30%	1	□ 43.99	□ 30.79
UNIFORMS/APPAREL	**SH020 NAV 19**	**F1 85R54 76 19.0/19.5**	**FECHHEIMER BROTHERS UNIFORM CO**	MENS FLYING CROSS SS UNIFORM SHIRT	30%	1	□ 43.99	□ 30.79
UNIFORMS/APPAREL	**SH020 NAV 20**	**F1 85R54 76 20.0/20.5**	**FECHHEIMER BROTHERS UNIFORM CO**	MENS FLYING CROSS SS UNIFORM SHIRT	30%	1	□ 43.99	□ 30.79
UNIFORMS/APPAREL	**SH020 NAV 21**	**F1 85R54 76 21.0/21.5**	**FECHHEIMER BROTHERS UNIFORM CO**	MENS FLYING CROSS SS UNIFORM SHIRT	30%	1	□ 43.99	□ 30.79
UNIFORMS/APPAREL	**SH020 NAV 145**	**F1 85R54 76 14.0/14.5**	**FECHHEIMER BROTHERS UNIFORM CO**	MENS FLYING CROSS SS UNIFORM SHIRT	30%	1	□ 43.99	□ 30.79
UNIFORMS/APPAREL	**SH020 STN 185**	**F1 85R54 04 18.5**	**FECHHEIMER BROTHERS UNIFORM CO**	MENS FLYING CROSS SS UNIFORM SHIRT	30%	1	□ 43.99	□ 30.79

UNIFORMS/APPAREL	**SH020 STN 165**	**F1 85R54 04 16.5**	**FECHHEIMER BROTHERS UNIFORM CO**	MENS FLYING CROSS SS UNIFORM SHIRT	30%	1	□ 43.99	□ 30.79
UNIFORMS/APPAREL	**SH020 STN 155**	**F1 85R54 04 15.5**	**FECHHEIMER BROTHERS UNIFORM CO**	MENS FLYING CROSS SS UNIFORM SHIRT	30%	1	□ 43.99	□ 30.79
UNIFORMS/APPAREL	**SH020 STN 175**	**F1 85R54 04 17.5**	**FECHHEIMER BROTHERS UNIFORM CO**	MENS FLYING CROSS SS UNIFORM SHIRT	30%	1	□ 43.99	□ 30.79
UNIFORMS/APPAREL	**SH020 STN 19**	**F1 85R54 04 19.0/19.5**	**FECHHEIMER BROTHERS UNIFORM CO**	MENS FLYING CROSS SS UNIFORM SHIRT	30%	1	□ 43.99	□ 30.79
UNIFORMS/APPAREL	**SH020 STN 20**	**F1 85R54 04 20.0/20.5**	**FECHHEIMER BROTHERS UNIFORM CO**	MENS FLYING CROSS SS UNIFORM SHIRT	30%	1	□ 43.99	□ 30.79
UNIFORMS/APPAREL	**SH020 STN 21**	**F1 85R54 04 21.0/21.5**	**FECHHEIMER BROTHERS UNIFORM CO**	MENS FLYING CROSS SS UNIFORM SHIRT	30%	1	□ 43.99	□ 30.79
UNIFORMS/APPAREL	**SH020 STN 145**	**F1 85R54 04 14.0/14.5**	**FECHHEIMER BROTHERS UNIFORM CO**	MENS FLYING CROSS SS UNIFORM SHIRT	30%	1	□ 43.99	□ 30.79
UNIFORMS/APPAREL	**SH047 STN 30**	**F1 176R54 04 30**	**FECHHEIMER BROTHERS UNIFORM CO**	WOMEN'S S/S DAC/COT UNIFORM SHIRT	30%	1	□ 43.99	□ 30.79
UNIFORMS/APPAREL	**SH047 STN 32**	**F1 176R54 04 32**	**FECHHEIMER BROTHERS UNIFORM CO**	WOMEN'S S/S DAC/COT UNIFORM SHIRT	30%	1	□ 43.99	□ 30.79
UNIFORMS/APPAREL	**SH047 STN 34**	**F1 176R54 04 34**	**FECHHEIMER BROTHERS UNIFORM CO**	WOMEN'S S/S DAC/COT UNIFORM SHIRT	30%	1	□ 43.99	□ 30.79
UNIFORMS/APPAREL	**SH047 STN 36**	**F1 176R54 04 36**	**FECHHEIMER BROTHERS UNIFORM CO**	WOMEN'S S/S DAC/COT UNIFORM SHIRT	30%	1	□ 43.99	□ 30.79
UNIFORMS/APPAREL	**SH047 STN 38**	**F1 176R54 04 38**	**FECHHEIMER BROTHERS UNIFORM CO**	WOMEN'S S/S DAC/COT UNIFORM SHIRT	30%	1	□ 43.99	□ 30.79
UNIFORMS/APPAREL	**SH047 STN 40**	**F1 176R54 04 40**	**FECHHEIMER BROTHERS UNIFORM CO**	WOMEN'S S/S DAC/COT UNIFORM SHIRT	30%	1	□ 43.99	□ 30.79
UNIFORMS/APPAREL	**SH047 STN 42**	**F1 176R54 04 42**	**FECHHEIMER BROTHERS UNIFORM CO**	WOMEN'S S/S DAC/COT UNIFORM SHIRT	30%	1	□ 43.99	□ 30.79
UNIFORMS/APPAREL	**SH047 STN 44**	**F1 176R54 04 44**	**FECHHEIMER BROTHERS UNIFORM CO**	WOMEN'S S/S DAC/COT UNIFORM SHIRT	30%	1	□ 43.99	□ 30.79
UNIFORMS/APPAREL	**SH047 STN 46**	**F1 176R54 04 46**	**FECHHEIMER BROTHERS UNIFORM CO**	WOMEN'S S/S DAC/COT UNIFORM SHIRT	30%	1	□ 43.99	□ 30.79
UNIFORMS/APPAREL	**SH020 LTB 22**	**F1 85R54 35 22.0/22.5**	**FECHHEIMER BROTHERS UNIFORM CO**	MENS FLYING CROSS SS UNIFORM SHIRT	30%	1	□ 43.99	□ 30.79
UNIFORMS/APPAREL	**SH020 STN 22**	**F1 85R54 04 22.0/22.5**	**FECHHEIMER BROTHERS UNIFORM CO**	MENS FLYING CROSS SS UNIFORM SHIRT	30%	1	□ 43.99	□ 30.79
UNIFORMS/APPAREL	**SH047 WHT 30**	**F1 176R54 00 30**	**FECHHEIMER BROTHERS UNIFORM CO**	WOMEN'S S/S DAC/COT UNIFORM SHIRT	30%	1	□ 43.99	□ 30.79
UNIFORMS/APPAREL	**SH047 WHT 48**	**F1 176R54 00 48**	**FECHHEIMER BROTHERS UNIFORM CO**	WOMEN'S S/S DAC/COT UNIFORM SHIRT	30%	1	□ 43.99	□ 30.79
UNIFORMS/APPAREL	**SH047 WHT 50**	**F1 176R54 00 50**	**FECHHEIMER BROTHERS UNIFORM CO**	WOMEN'S S/S DAC/COT UNIFORM SHIRT	30%	1	□ 43.99	□ 30.79
UNIFORMS/APPAREL	**SH020 LTB 15**	**F1 85R54 35 15.0**	**FECHHEIMER BROTHERS UNIFORM CO**	MENS FLYING CROSS SS UNIFORM SHIRT	30%	1	□ 43.99	□ 30.79

UNIFORMS/APPAREL	**SH020 LTB 16**	**F1 85R54 35 16.0**	**FECHHEIMER BROTHERS UNIFORM CO**	MENS FLYING CROSS SS UNIFORM SHIRT	30%	1	□ 43.99	□ 30.79
UNIFORMS/APPAREL	**SH020 LTB 17**	**F1 85R54 35 17.0**	**FECHHEIMER BROTHERS UNIFORM CO**	MENS FLYING CROSS SS UNIFORM SHIRT	30%	1	□ 43.99	□ 30.79
UNIFORMS/APPAREL	**SH020 LTB 18**	**F1 85R54 35 18.0**	**FECHHEIMER BROTHERS UNIFORM CO**	MENS FLYING CROSS SS UNIFORM SHIRT	30%	1	□ 43.99	□ 30.79
UNIFORMS/APPAREL	**SH020 NAV 15**	**F1 85R54 76 15.0**	**FECHHEIMER BROTHERS UNIFORM CO**	MENS FLYING CROSS SS UNIFORM SHIRT	30%	1	□ 43.99	□ 30.79
UNIFORMS/APPAREL	**SH020 NAV 16**	**F1 85R54 76 16.0**	**FECHHEIMER BROTHERS UNIFORM CO**	MENS FLYING CROSS SS UNIFORM SHIRT	30%	1	□ 43.99	□ 30.79
UNIFORMS/APPAREL	**SH020 NAV 17**	**F1 85R54 76 17.0**	**FECHHEIMER BROTHERS UNIFORM CO**	MENS FLYING CROSS SS UNIFORM SHIRT	30%	1	□ 43.99	□ 30.79
UNIFORMS/APPAREL	**SH020 NAV 18**	**F1 85R54 76 18.0**	**FECHHEIMER BROTHERS UNIFORM CO**	MENS FLYING CROSS SS UNIFORM SHIRT	30%	1	□ 43.99	□ 30.79
UNIFORMS/APPAREL	**SH020 STN 15**	**F1 85R54 04 15.0**	**FECHHEIMER BROTHERS UNIFORM CO**	MENS FLYING CROSS SS UNIFORM SHIRT	30%	1	□ 43.99	□ 30.79
UNIFORMS/APPAREL	**SH020 STN 16**	**F1 85R54 04 16.0**	**FECHHEIMER BROTHERS UNIFORM CO**	MENS FLYING CROSS SS UNIFORM SHIRT	30%	1	□ 43.99	□ 30.79
UNIFORMS/APPAREL	**SH020 STN 17**	**F1 85R54 04 17.0**	**FECHHEIMER BROTHERS UNIFORM CO**	MENS FLYING CROSS SS UNIFORM SHIRT	30%	1	□ 43.99	□ 30.79
UNIFORMS/APPAREL	**SH020 STN 18**	**F1 85R54 04 18.0**	**FECHHEIMER BROTHERS UNIFORM CO**	MENS FLYING CROSS SS UNIFORM SHIRT	30%	1	□ 43.99	□ 30.79
UNIFORMS/APPAREL	**SH020 WHT 15**	**F1 85R54 00 15.0**	**FECHHEIMER BROTHERS UNIFORM CO**	MENS FLYING CROSS SS UNIFORM SHIRT	30%	1	□ 43.99	□ 30.79
UNIFORMS/APPAREL	**SH020 WHT 16**	**F1 85R54 00 16.0**	**FECHHEIMER BROTHERS UNIFORM CO**	MENS FLYING CROSS SS UNIFORM SHIRT	30%	1	□ 43.99	□ 30.79
UNIFORMS/APPAREL	**SH020 WHT 17**	**F1 85R54 00 17.0**	**FECHHEIMER BROTHERS UNIFORM CO**	MENS FLYING CROSS SS UNIFORM SHIRT	30%	1	□ 43.99	□ 30.79
UNIFORMS/APPAREL	**SH020 WHT 18**	**F1 85R54 00 18.0**	**FECHHEIMER BROTHERS UNIFORM CO**	MENS FLYING CROSS SS UNIFORM SHIRT	30%	1	□ 43.99	□ 30.79
UNIFORMS/APPAREL	**SH020 WHT 165L**	**F1 85R54T 00 16.5**	**FECHHEIMER BROTHERS UNIFORM CO**	MENS FLYING CROSS SS UNIFORM SHIRT	30%	1	□ 43.99	□ 30.79
UNIFORMS/APPAREL	**SH020 WHT 175L**	**F1 85R54T 00 17.5**	**FECHHEIMER BROTHERS UNIFORM CO**	MENS FLYING CROSS SS UNIFORM SHIRT	30%	1	□ 43.99	□ 30.79
UNIFORMS/APPAREL	**SH020 WHT 17L**	**F1 85R54T 00 17.0**	**FECHHEIMER BROTHERS UNIFORM CO**	MENS FLYING CROSS SS UNIFORM SHIRT	30%	1	□ 43.99	□ 30.79
UNIFORMS/APPAREL	**SH020 WHT 185L**	**F1 85R54T 00 18.5**	**FECHHEIMER BROTHERS UNIFORM CO**	MENS FLYING CROSS SS UNIFORM SHIRT	30%	1	□ 43.99	□ 30.79
UNIFORMS/APPAREL	**SH020 WHT 18L**	**F1 85R54T 00 18.0**	**FECHHEIMER BROTHERS UNIFORM CO**	MENS FLYING CROSS SS UNIFORM SHIRT	30%	1	□ 43.99	□ 30.79
UNIFORMS/APPAREL	**SH020 WHT 19L**	**F1 85R54T 00 19.0/19.5**	**FECHHEIMER BROTHERS UNIFORM CO**	MENS FLYING CROSS SS UNIFORM SHIRT	30%	1	□ 43.99	□ 30.79
UNIFORMS/APPAREL	**SH020 WHT 21L**	**F1 85R54T 00 21.0/21.5**	**FECHHEIMER BROTHERS UNIFORM CO**	MENS FLYING CROSS SS UNIFORM SHIRT	30%	1	□ 43.99	□ 30.79

UNIFORMS/APPAREL	**SH020 WHT 22L**	**F1 85R54T 00 22.0/22.5**	**FECHHEIMER BROTHERS UNIFORM CO**	MENS FLYING CROSS SS UNIFORM SHIRT	30%	1	□ 43.99	□ 30.79
UNIFORMS/APPAREL	**SH020 NAV 17L**	**F1 85R54T 76 17.0**	**FECHHEIMER BROTHERS UNIFORM CO**	MENS FLYING CROSS SS UNIFORM SHIRT	30%	1	□ 43.99	□ 30.79
UNIFORMS/APPAREL	**SH020 NAV 165L**	**F1 85R54T 76 16.5**	**FECHHEIMER BROTHERS UNIFORM CO**	MENS FLYING CROSS SS UNIFORM SHIRT	30%	1	□ 43.99	□ 30.79
UNIFORMS/APPAREL	**SH020 NAV 155L**	**F1 85R54T 76 15.5**	**FECHHEIMER BROTHERS UNIFORM CO**	MENS FLYING CROSS SS UNIFORM SHIRT	30%	1	□ 43.99	□ 30.79
UNIFORMS/APPAREL	**SH020 NAV 16L**	**F1 85R54T 76 16.0**	**FECHHEIMER BROTHERS UNIFORM CO**	MENS FLYING CROSS SS UNIFORM SHIRT	30%	1	□ 43.99	□ 30.79
UNIFORMS/APPAREL	**SH020 NAV 175L**	**F1 85R54T 76 17.5**	**FECHHEIMER BROTHERS UNIFORM CO**	MENS FLYING CROSS SS UNIFORM SHIRT	30%	1	□ 43.99	□ 30.79
UNIFORMS/APPAREL	**SH020 NAV 18L**	**F1 85R54T 76 18.0**	**FECHHEIMER BROTHERS UNIFORM CO**	MENS FLYING CROSS SS UNIFORM SHIRT	30%	1	□ 43.99	□ 30.79
UNIFORMS/APPAREL	**SH020 NAV 185L**	**F1 85R54T 76 18.5**	**FECHHEIMER BROTHERS UNIFORM CO**	MENS FLYING CROSS SS UNIFORM SHIRT	30%	1	□ 43.99	□ 30.79
UNIFORMS/APPAREL	**SH020 NAV 20L**	**F1 85R54T 76 20.0/20.5**	**FECHHEIMER BROTHERS UNIFORM CO**	MENS FLYING CROSS SS UNIFORM SHIRT	30%	1	□ 43.99	□ 30.79
UNIFORMS/APPAREL	**SH047 GRY 30**	**F1 176R54 41 30**	**FECHHEIMER BROTHERS UNIFORM CO**	WOMEN'S S/S DAC/COT UNIFORM SHIRT	30%	1	□ 43.99	□ 30.79
UNIFORMS/APPAREL	**SH047 GRY 32**	**F1 176R54 41 32**	**FECHHEIMER BROTHERS UNIFORM CO**	WOMEN'S S/S DAC/COT UNIFORM SHIRT	30%	1	□ 43.99	□ 30.79
UNIFORMS/APPAREL	**SH047 GRY 34**	**F1 176R54 41 34**	**FECHHEIMER BROTHERS UNIFORM CO**	WOMEN'S S/S DAC/COT UNIFORM SHIRT	30%	1	□ 43.99	□ 30.79
UNIFORMS/APPAREL	**SH047 GRY 36**	**F1 176R54 41 36**	**FECHHEIMER BROTHERS UNIFORM CO**	WOMEN'S S/S DAC/COT UNIFORM SHIRT	30%	1	□ 43.99	□ 30.79
UNIFORMS/APPAREL	**SH047 GRY 38**	**F1 176R54 41 38**	**FECHHEIMER BROTHERS UNIFORM CO**	WOMEN'S S/S DAC/COT UNIFORM SHIRT	30%	1	□ 43.99	□ 30.79
UNIFORMS/APPAREL	**SH047 GRY 40**	**F1 176R54 41 40**	**FECHHEIMER BROTHERS UNIFORM CO**	WOMEN'S S/S DAC/COT UNIFORM SHIRT	30%	1	□ 43.99	□ 30.79
UNIFORMS/APPAREL	**SH047 GRY 42**	**F1 176R54 41 42**	**FECHHEIMER BROTHERS UNIFORM CO**	WOMEN'S S/S DAC/COT UNIFORM SHIRT	30%	1	□ 43.99	□ 30.79
UNIFORMS/APPAREL	**SH047 GRY 44**	**F1 176R54 41 44**	**FECHHEIMER BROTHERS UNIFORM CO**	WOMEN'S S/S DAC/COT UNIFORM SHIRT	30%	1	□ 43.99	□ 30.79
UNIFORMS/APPAREL	**SH047 GRY 46**	**F1 176R54 41 46**	**FECHHEIMER BROTHERS UNIFORM CO**	WOMEN'S S/S DAC/COT UNIFORM SHIRT	30%	1	□ 43.99	□ 30.79
UNIFORMS/APPAREL	**SH047 GRY 48**	**F1 176R54 41 48**	**FECHHEIMER BROTHERS UNIFORM CO**	WOMEN'S S/S DAC/COT UNIFORM SHIRT	30%	1	□ 43.99	□ 30.79
UNIFORMS/APPAREL	**SH047 GRY 50**	**F1 176R54 41 50**	**FECHHEIMER BROTHERS UNIFORM CO**	WOMEN'S S/S DAC/COT UNIFORM SHIRT	30%	1	□ 43.99	□ 30.79
UNIFORMS/APPAREL	**SH047 GRY 52**	**F1 176R54 41 52**	**FECHHEIMER BROTHERS UNIFORM CO**	WOMEN'S S/S DAC/COT UNIFORM SHIRT	30%	1	□ 43.99	□ 30.79

UNIFORMS/APPAREL	**TR622 NAV 04 30**	**F1 39300W 86 04 30**	**FECHHEIMER BROTHERS UNIFORM CO**	POLY RAYON LYCRA DELUXE TACT CARGO WOMENS TROUSERS	30%	1	□ 99.99	□ 69.99
UNIFORMS/APPAREL	**TR862 NAV 40 SHT**	**F1 V47680 86 40 SHORT**	**FECHHEIMER BROTHERS UNIFORM CO**	MEN'S P/W TROUSER W/FREEDOM FLEX WAIST/VERTX CARGO PKTS	30%	1	□ 122.99	□ 86.09
UNIFORMS/APPAREL	**TR197 NAV 34 OB**	**F1 39300 86 34 REG**	**FECHHEIMER BROTHERS UNIFORM CO**	MENS 6 POCKET POLY/RAYON	30%	1	□ 97.99	□ 68.59
UNIFORMS/APPAREL	**TR197 NAV 36 OB**	**F1 39300 86 36 REG**	**FECHHEIMER BROTHERS UNIFORM CO**	MENS 6 POCKET POLY/RAYON	30%	1	□ 97.99	□ 68.59
UNIFORMS/APPAREL	**TR197 NAV 35 OB**	**F1 39300 86 35 REG**	**FECHHEIMER BROTHERS UNIFORM CO**	MENS 6 POCKET POLY/RAYON	30%	1	□ 97.99	□ 68.59
UNIFORMS/APPAREL	**TR197 BLK 30 OB**	**F1 39300 10 30 REG**	**FECHHEIMER BROTHERS UNIFORM CO**	MENS 6 POCKET POLY/RAYON	30%	1	□ 97.99	□ 68.59
UNIFORMS/APPAREL	**TR197 NAV 30 OB**	**F1 39300 86 30 REG**	**FECHHEIMER BROTHERS UNIFORM CO**	MENS 6 POCKET POLY/RAYON	30%	1	□ 97.99	□ 68.59
UNIFORMS/APPAREL	**TR197 BLK 31 OB**	**F1 39300 10 31 REG**	**FECHHEIMER BROTHERS UNIFORM CO**	MENS 6 POCKET POLY/RAYON	30%	1	□ 97.99	□ 68.59
UNIFORMS/APPAREL	**TR197 NAV 31 OB**	**F1 39300 86 31 REG**	**FECHHEIMER BROTHERS UNIFORM CO**	MENS 6 POCKET POLY/RAYON	30%	1	□ 97.99	□ 68.59
UNIFORMS/APPAREL	**TR197 BLK 32 OB**	**F1 39300 10 32 REG**	**FECHHEIMER BROTHERS UNIFORM CO**	MENS 6 POCKET POLY/RAYON	30%	1	□ 97.99	□ 68.59
UNIFORMS/APPAREL	**TR197 NAV 32 OB**	**F1 39300 86 32 REG**	**FECHHEIMER BROTHERS UNIFORM CO**	MENS 6 POCKET POLY/RAYON	30%	1	□ 97.99	□ 68.59
UNIFORMS/APPAREL	**TR197 BLK 33 OB**	**F1 39300 10 33 REG**	**FECHHEIMER BROTHERS UNIFORM CO**	MENS 6 POCKET POLY/RAYON	30%	1	□ 97.99	□ 68.59
UNIFORMS/APPAREL	**TR197 NAV 33 OB**	**F1 39300 86 33 REG**	**FECHHEIMER BROTHERS UNIFORM CO**	MENS 6 POCKET POLY/RAYON	30%	1	□ 97.99	□ 68.59
UNIFORMS/APPAREL	**TR197 BLK 34 OB**	**F1 39300 10 34 REG**	**FECHHEIMER BROTHERS UNIFORM CO**	MENS 6 POCKET POLY/RAYON	30%	1	□ 97.99	□ 68.59
UNIFORMS/APPAREL	**TR197 BLK 36 OB**	**F1 39300 10 36 REG**	**FECHHEIMER BROTHERS UNIFORM CO**	MENS 6 POCKET POLY/RAYON	30%	1	□ 97.99	□ 68.59
UNIFORMS/APPAREL	**TR197 BLK 37 OB**	**F1 39300 10 37 REG**	**FECHHEIMER BROTHERS UNIFORM CO**	MENS 6 POCKET POLY/RAYON	30%	1	□ 97.99	□ 68.59
UNIFORMS/APPAREL	**TR197 NAV 37 OB**	**F1 39300 86 37 REG**	**FECHHEIMER BROTHERS UNIFORM CO**	MENS 6 POCKET POLY/RAYON	30%	1	□ 97.99	□ 68.59
UNIFORMS/APPAREL	**TR197 BLK 38 OB**	**F1 39300 10 38 REG**	**FECHHEIMER BROTHERS UNIFORM CO**	MENS 6 POCKET POLY/RAYON	30%	1	□ 97.99	□ 68.59
UNIFORMS/APPAREL	**TR197 NAV 38 OB**	**F1 39300 86 38 REG**	**FECHHEIMER BROTHERS UNIFORM CO**	MENS 6 POCKET POLY/RAYON	30%	1	□ 97.99	□ 68.59
UNIFORMS/APPAREL	**TR197 BLK 40 OB**	**F1 39300 10 40 REG**	**FECHHEIMER BROTHERS UNIFORM CO**	MENS 6 POCKET POLY/RAYON	30%	1	□ 97.99	□ 68.59
UNIFORMS/APPAREL	**TR197 NAV 40 OB**	**F1 39300 86 40 REG**	**FECHHEIMER BROTHERS UNIFORM CO**	MENS 6 POCKET POLY/RAYON	30%	1	□ 97.99	□ 68.59
UNIFORMS/APPAREL	**TR197 BLK 42 OB**	**F1 39300 10 42 REG**	**FECHHEIMER BROTHERS UNIFORM CO**	MENS 6 POCKET POLY/RAYON	30%	1	□ 97.99	□ 68.59
UNIFORMS/APPAREL	**TR197 NAV 42 OB**	**F1 39300 86 42 REG**	**FECHHEIMER BROTHERS UNIFORM CO**	MENS 6 POCKET POLY/RAYON	30%	1	□ 97.99	□ 68.59
UNIFORMS/APPAREL	**TR197 BLK 44 OB**	**F1 39300 10 44 REG**	**FECHHEIMER BROTHERS UNIFORM CO**	MENS 6 POCKET POLY/RAYON	30%	1	□ 97.99	□ 68.59
UNIFORMS/APPAREL	**TR197 NAV 44 OB**	**F1 39300 86 44 REG**	**FECHHEIMER BROTHERS UNIFORM CO**	MENS 6 POCKET POLY/RAYON	30%	1	□ 97.99	□ 68.59
UNIFORMS/APPAREL	**TR197 BLK 46 OB**	**F1 39300 10 46 REG**	**FECHHEIMER BROTHERS UNIFORM CO**	MENS 6 POCKET POLY/RAYON	30%	1	□ 97.99	□ 68.59
UNIFORMS/APPAREL	**TR197 NAV 46 OB**	**F1 39300 86 46 REG**	**FECHHEIMER BROTHERS UNIFORM CO**	MENS 6 POCKET POLY/RAYON	30%	1	□ 97.99	□ 68.59
UNIFORMS/APPAREL	**TR197 NAV 48 OB**	**F1 39300 86 48 REG**	**FECHHEIMER BROTHERS UNIFORM CO**	MENS 6 POCKET POLY/RAYON	30%	1	□ 97.99	□ 68.59
UNIFORMS/APPAREL	**TR197 BLK 50 OB**	**F1 39300 10 50 REG**	**FECHHEIMER BROTHERS UNIFORM CO**	MENS 6 POCKET POLY/RAYON	30%	1	□ 97.99	□ 68.59
UNIFORMS/APPAREL	**TR622 BLK 06 OB**	**F1 39300W 10 06 REG**	**FECHHEIMER BROTHERS UNIFORM CO**	POLY RAYON LYCRA DELUXE TACT CARGO WOMENS TROUSERS	30%	1	□ 97.99	□ 68.59

UNIFORMS/APPAREL	**TR622 NAV 06 OB**	**F1 39300W 86 06 REG**	**FECHHEIMER BROTHERS UNIFORM CO**	POLY RAYON LYCRA DELUXE TACT CARGO WOMENS TROUSERS	30%	1	□ 97.99	□ 68.59
UNIFORMS/APPAREL	**TR622 BLK 08 OB**	**F1 39300W 10 08 REG**	**FECHHEIMER BROTHERS UNIFORM CO**	POLY RAYON LYCRA DELUXE TACT CARGO WOMENS TROUSERS	30%	1	□ 97.99	□ 68.59
UNIFORMS/APPAREL	**TR622 NAV 08 OB**	**F1 39300W 86 08 REG**	**FECHHEIMER BROTHERS UNIFORM CO**	POLY RAYON LYCRA DELUXE TACT CARGO WOMENS TROUSERS	30%	1	□ 97.99	□ 68.59
UNIFORMS/APPAREL	**TR622 BLK 10 OB**	**F1 39300W 10 10 REG**	**FECHHEIMER BROTHERS UNIFORM CO**	POLY RAYON LYCRA DELUXE TACT CARGO WOMENS TROUSERS	30%	1	□ 97.99	□ 68.59
UNIFORMS/APPAREL	**TR622 NAV 10 OB**	**F1 39300W 86 10 REG**	**FECHHEIMER BROTHERS UNIFORM CO**	POLY RAYON LYCRA DELUXE TACT CARGO WOMENS TROUSERS	30%	1	□ 97.99	□ 68.59
UNIFORMS/APPAREL	**TR622 BLK 12 OB**	**F1 39300W 10 12 REG**	**FECHHEIMER BROTHERS UNIFORM CO**	POLY RAYON LYCRA DELUXE TACT CARGO WOMENS TROUSERS	30%	1	□ 97.99	□ 68.59
UNIFORMS/APPAREL	**TR622 NAV 12 OB**	**F1 39300W 86 12 REG**	**FECHHEIMER BROTHERS UNIFORM CO**	POLY RAYON LYCRA DELUXE TACT CARGO WOMENS TROUSERS	30%	1	□ 97.99	□ 68.59
UNIFORMS/APPAREL	**TR622 BLK 14 OB**	**F1 39300W 10 14 REG**	**FECHHEIMER BROTHERS UNIFORM CO**	POLY RAYON LYCRA DELUXE TACT CARGO WOMENS TROUSERS	30%	1	□ 97.99	□ 68.59
UNIFORMS/APPAREL	**TR622 NAV 14 OB**	**F1 39300W 86 14 REG**	**FECHHEIMER BROTHERS UNIFORM CO**	POLY RAYON LYCRA DELUXE TACT CARGO WOMENS TROUSERS	30%	1	□ 97.99	□ 68.59
UNIFORMS/APPAREL	**TR622 BLK 16 OB**	**F1 39300W 10 16 REG**	**FECHHEIMER BROTHERS UNIFORM CO**	POLY RAYON LYCRA DELUXE TACT CARGO WOMENS TROUSERS	30%	1	□ 97.99	□ 68.59
UNIFORMS/APPAREL	**TR622 NAV 16 OB**	**F1 39300W 86 16 REG**	**FECHHEIMER BROTHERS UNIFORM CO**	POLY RAYON LYCRA DELUXE TACT CARGO WOMENS TROUSERS	30%	1	□ 97.99	□ 68.59
UNIFORMS/APPAREL	**TR622 BLK 18 OB**	**F1 39300W 10 18 REG**	**FECHHEIMER BROTHERS UNIFORM CO**	POLY RAYON LYCRA DELUXE TACT CARGO WOMENS TROUSERS	30%	1	□ 97.99	□ 68.59
UNIFORMS/APPAREL	**TR622 NAV 18 OB**	**F1 39300W 86 18 REG**	**FECHHEIMER BROTHERS UNIFORM CO**	POLY RAYON LYCRA DELUXE TACT CARGO WOMENS TROUSERS	30%	1	□ 97.99	□ 68.59
UNIFORMS/APPAREL	**TR622 BLK 20 OB**	**F1 39300W 10 20 REG**	**FECHHEIMER BROTHERS UNIFORM CO**	POLY RAYON LYCRA DELUXE TACT CARGO WOMENS TROUSERS	30%	1	□ 97.99	□ 68.59
UNIFORMS/APPAREL	**TR622 NAV 20 OB**	**F1 39300W 86 20 REG**	**FECHHEIMER BROTHERS UNIFORM CO**	POLY RAYON LYCRA DELUXE TACT CARGO WOMENS TROUSERS	30%	1	□ 97.99	□ 68.59

UNIFORMS/APPAREL	**TR622 BLK 22 OB**	**F1 39300W 10 22 REG**	**FECHHEIMER BROTHERS UNIFORM CO**	POLY RAYON LYCRA DELUXE TACT CARGO WOMENS TROUSERS	30%	1	□ 97.99	□ 68.59
UNIFORMS/APPAREL	**TR622 NAV 22 OB**	**F1 39300W 86 22 REG**	**FECHHEIMER BROTHERS UNIFORM CO**	POLY RAYON LYCRA DELUXE TACT CARGO WOMENS TROUSERS	30%	1	□ 97.99	□ 68.59
UNIFORMS/APPAREL	**TR622 BLK 24 OB**	**F1 39300W 10 24 REG**	**FECHHEIMER BROTHERS UNIFORM CO**	POLY RAYON LYCRA DELUXE TACT CARGO WOMENS TROUSERS	30%	1	□ 97.99	□ 68.59
UNIFORMS/APPAREL	**TR622 NAV 24 OB**	**F1 39300W 86 24 REG**	**FECHHEIMER BROTHERS UNIFORM CO**	POLY RAYON LYCRA DELUXE TACT CARGO WOMENS TROUSERS	30%	1	□ 97.99	□ 68.59
UNIFORMS/APPAREL	**TR622 NAV 04 OB**	**F1 39300W 86 04 REG**	**FECHHEIMER BROTHERS UNIFORM CO**	POLY RAYON LYCRA DELUXE TACT CARGO WOMENS TROUSERS	30%	1	□ 97.99	□ 68.59
UNIFORMS/APPAREL	**TR197 NAV 38S OB**	**F1 39300 86 38 SHORT**	**FECHHEIMER BROTHERS UNIFORM CO**	MENS 6 POCKET POLY/RAYON	30%	1	□ 97.99	□ 68.59
UNIFORMS/APPAREL	**TR197 NAV 40S OB**	**F1 39300 86 40 SHORT**	**FECHHEIMER BROTHERS UNIFORM CO**	MENS 6 POCKET POLY/RAYON	30%	1	□ 97.99	□ 68.59
UNIFORMS/APPAREL	**TR622 NAV 10S OB**	**F1 39300W 86 10 SHORT**	**FECHHEIMER BROTHERS UNIFORM CO**	POLY RAYON LYCRA DELUXE TACT CARGO WOMENS TROUSERS	30%	1	□ 97.99	□ 68.59
UNIFORMS/APPAREL	**SJ404 NAV 7X**	**F1 FX5100 86 7XL**	**FECHHEIMER BROTHERS UNIFORM CO**	CROSS FX CLASS B POLY/COTTON RIPSTOP S/S SHIRT	30%	1	□ 169.99	□ 118.99
UNIFORMS/APPAREL	**SJ404 NAV 8X**	**F1 FX5100 86 8XL**	**FECHHEIMER BROTHERS UNIFORM CO**	CROSS FX CLASS B POLY/COTTON RIPSTOP S/S SHIRT	30%	1	□ 169.99	□ 118.99
UNIFORMS/APPAREL	**SJ406 NAV 7X 3233**	**F1 FX5120 86 7XL 32/33**	**FECHHEIMER BROTHERS UNIFORM CO**	CROSS FX CLASS B POLY/COTTON RIPSTOP L/S SHIRT	30%	1	□ 169.99	□ 118.99
UNIFORMS/APPAREL	**SJ406 NAV 7X 3435**	**F1 FX5120 86 7XL 34/35**	**FECHHEIMER BROTHERS UNIFORM CO**	CROSS FX CLASS B POLY/COTTON RIPSTOP L/S SHIRT	30%	1	□ 169.99	□ 118.99
UNIFORMS/APPAREL	**SJ406 NAV 7X 3637**	**F1 FX5120 86 7XL 36/37**	**FECHHEIMER BROTHERS UNIFORM CO**	CROSS FX CLASS B POLY/COTTON RIPSTOP L/S SHIRT	30%	1	□ 169.99	□ 118.99
UNIFORMS/APPAREL	**SJ406 NAV 7X 3839**	**F1 FX5120 86 7XL 38/39**	**FECHHEIMER BROTHERS UNIFORM CO**	CROSS FX CLASS B POLY/COTTON RIPSTOP L/S SHIRT	30%	1	□ 169.99	□ 118.99
UNIFORMS/APPAREL	**SJ406 NAV 8X 3233**	**F1 FX5120 86 8XL 32/33**	**FECHHEIMER BROTHERS UNIFORM CO**	CROSS FX CLASS B POLY/COTTON RIPSTOP L/S SHIRT	30%	1	□ 169.99	□ 118.99
UNIFORMS/APPAREL	**SJ406 NAV 8X 3435**	**F1 FX5120 86 8XL 34/35**	**FECHHEIMER BROTHERS UNIFORM CO**	CROSS FX CLASS B POLY/COTTON RIPSTOP L/S SHIRT	30%	1	□ 169.99	□ 118.99
UNIFORMS/APPAREL	**SJ406 NAV 8X 3637**	**F1 FX5120 86 8XL 36/37**	**FECHHEIMER BROTHERS UNIFORM CO**	CROSS FX CLASS B POLY/COTTON RIPSTOP L/S SHIRT	30%	1	□ 169.99	□ 118.99
UNIFORMS/APPAREL	**SJ406 NAV 8X 3839**	**F1 FX5120 86 8XL 38/39**	**FECHHEIMER BROTHERS UNIFORM CO**	CROSS FX CLASS B POLY/COTTON RIPSTOP L/S SHIRT	30%	1	□ 169.99	□ 118.99
UNIFORMS/APPAREL	**SJ405 NAV 54**	**X1 XFX5100W 86 54**	**FECHHEIMER BROTHERS UNIFORM CO**	CROSS FX WOMENS CLASS B POLY/COTTON RIPSTOP S/S SHIRT	30%	1	□ 169.99	□ 118.99

UNIFORMS/APPAREL	**SJ405 NAV 56**	**F1 FX5100W 86 56**	**FECHHEIMER BROTHERS UNIFORM CO**	CROSS FX WOMENS CLASS B POLY/COTTON RIPSTOP S/S SHIRT	30%	1	□ 169.99	□ 118.99
UNIFORMS/APPAREL	**SJ405 NAV 58**	**F1 FX5100W 86 58**	**FECHHEIMER BROTHERS UNIFORM CO**	CROSS FX WOMENS CLASS B POLY/COTTON RIPSTOP S/S SHIRT	30%	1	□ 169.99	□ 118.99
UNIFORMS/APPAREL	**SJ405 NAV 60**	**F1 FX5100W 86 60**	**FECHHEIMER BROTHERS UNIFORM CO**	CROSS FX WOMENS CLASS B POLY/COTTON RIPSTOP S/S SHIRT	30%	1	□ 169.99	□ 118.99
UNIFORMS/APPAREL	**SJ407 NAV 54 REG**	**X1 FX5120W 86 54 REG**	**FECHHEIMER BROTHERS UNIFORM CO**	CROSS FX WOMENS CLASS B POLY/COTTON RIPSTOP L/S SHIRT	30%	1	□ 169.99	□ 118.99
UNIFORMS/APPAREL	**SJ407 NAV 56 REG**	**X1 FX5120W 86 56 REG**	**FECHHEIMER BROTHERS UNIFORM CO**	CROSS FX WOMENS CLASS B POLY/COTTON RIPSTOP L/S SHIRT	30%	1	□ 169.99	□ 118.99
UNIFORMS/APPAREL	**SJ407 NAV 58 REG**	**X1 FX5120W 86 58 REG**	**FECHHEIMER BROTHERS UNIFORM CO**	CROSS FX WOMENS CLASS B POLY/COTTON RIPSTOP L/S SHIRT	30%	1	□ 169.99	□ 118.99
UNIFORMS/APPAREL	**SJ407 NAV 60 REG**	**X1 FX5120W 86 60 REG**	**FECHHEIMER BROTHERS UNIFORM CO**	CROSS FX WOMENS CLASS B POLY/COTTON RIPSTOP L/S SHIRT	30%	1	□ 169.99	□ 118.99
UNIFORMS/APPAREL	**SJ406 BLK 7X 3637**	**X1 FX5120 10 7XL 36/37**	**FECHHEIMER BROTHERS UNIFORM CO**	CROSS FX CLASS B POLY/COTTON RIPSTOP L/S SHIRT	30%	1	□ 169.99	□ 118.99
UNIFORMS/APPAREL	**ST324 BLK LG REG**	**F1 740 10 LARGE**	**FECHHEIMER BROTHERS UNIFORM CO**	FLEECE LINED 1/4 ZIP COMMANDO SWEATER	30%	1	□ 119.99	□ 83.99
UNIFORMS/APPAREL	**ST324 BLK MD REG**	**F1 740 10 MEDIUM**	**FECHHEIMER BROTHERS UNIFORM CO**	FLEECE LINED 1/4 ZIP COMMANDO SWEATER	30%	1	□ 119.99	□ 83.99
UNIFORMS/APPAREL	**ST324 BLK SM REG**	**F1 740 10 SMALL**	**FECHHEIMER BROTHERS UNIFORM CO**	FLEECE LINED 1/4 ZIP COMMANDO SWEATER	30%	1	□ 119.99	□ 83.99
UNIFORMS/APPAREL	**ST324 BLK XL REG**	**F1 740 10 XLARGE**	**FECHHEIMER BROTHERS UNIFORM CO**	FLEECE LINED 1/4 ZIP COMMANDO SWEATER	30%	1	□ 119.99	□ 83.99
UNIFORMS/APPAREL	**ST324 BLK 2X REG**	**F1 740 10 2XL**	**FECHHEIMER BROTHERS UNIFORM CO**	FLEECE LINED 1/4 ZIP COMMANDO SWEATER	30%	1	□ 119.99	□ 83.99
UNIFORMS/APPAREL	**ST324 BLK 3X REG**	**F1 740 10 3XL**	**FECHHEIMER BROTHERS UNIFORM CO**	FLEECE LINED 1/4 ZIP COMMANDO SWEATER	30%	1	□ 119.99	□ 83.99
UNIFORMS/APPAREL	**ST324 BLK 4X REG**	**F1 740 10 4XL**	**FECHHEIMER BROTHERS UNIFORM CO**	FLEECE LINED 1/4 ZIP COMMANDO SWEATER	30%	1	□ 119.99	□ 83.99
UNIFORMS/APPAREL	**ST324 DKNV LG REG**	**F1 740 86 LARGE**	**FECHHEIMER BROTHERS UNIFORM CO**	FLEECE LINED 1/4 ZIP COMMANDO SWEATER	30%	1	□ 119.99	□ 83.99
UNIFORMS/APPAREL	**ST324 DKNV MD REG**	**F1 740 86 MEDIUM**	**FECHHEIMER BROTHERS UNIFORM CO**	FLEECE LINED 1/4 ZIP COMMANDO SWEATER	30%	1	□ 119.99	□ 83.99
UNIFORMS/APPAREL	**ST324 DKNV SM REG**	**F1 740 86 SMALL**	**FECHHEIMER BROTHERS UNIFORM CO**	FLEECE LINED 1/4 ZIP COMMANDO SWEATER	30%	1	□ 119.99	□ 83.99
UNIFORMS/APPAREL	**ST324 DKNV XL REG**	**F1 740 86 XLARGE**	**FECHHEIMER BROTHERS UNIFORM CO**	FLEECE LINED 1/4 ZIP COMMANDO SWEATER	30%	1	□ 119.99	□ 83.99
UNIFORMS/APPAREL	**ST324 DKNV 2X REG**	**F1 740 86 2XL**	**FECHHEIMER BROTHERS UNIFORM CO**	FLEECE LINED 1/4 ZIP COMMANDO SWEATER	30%	1	□ 119.99	□ 83.99
UNIFORMS/APPAREL	**ST324 DKNV 3X REG**	**F1 740 86 3XL**	**FECHHEIMER BROTHERS UNIFORM CO**	FLEECE LINED 1/4 ZIP COMMANDO SWEATER	30%	1	□ 119.99	□ 83.99
UNIFORMS/APPAREL	**ST324 DKNV 4X REG**	**F1 740 86 4XL**	**FECHHEIMER BROTHERS UNIFORM CO**	FLEECE LINED 1/4 ZIP COMMANDO SWEATER	30%	1	□ 119.99	□ 83.99

UNIFORMS/APPAREL	**ST324 BLK XS REG**	**F1 740 10 XSMALL**	**FECHHEIMER BROTHERS UNIFORM CO**	FLEECE LINED 1/4 ZIP COMMANDO SWEATER	30%	1	□ 119.99	□ 83.99
UNIFORMS/APPAREL	**ST324 DKNV XS REG**	**F1 740 86 XSMALL**	**FECHHEIMER BROTHERS UNIFORM CO**	FLEECE LINED 1/4 ZIP COMMANDO SWEATER	30%	1	□ 119.99	□ 83.99
UNIFORMS/APPAREL	**TR621 BLK 26 OB**	**F1 39400W 10 26 REG**	**FECHHEIMER BROTHERS UNIFORM CO**	LADIES POLY RAYON LYCRA DELUXE TACT 4 PCKT TROUSERS	30%	1	□ 109.99	□ 76.99
UNIFORMS/APPAREL	**TR695 NAV 56L OB**	**F1 28P8696 96 56 LONG**	**FECHHEIMER BROTHERS UNIFORM CO**	MENS 55/45 POLY/WOOL TROUSER	30%	1	□ 234.99	□ 164.49
UNIFORMS/APPAREL	**SJ406 BLK 6X 42**	**F1 FX5120 10 6XL 42**	**FECHHEIMER BROTHERS UNIFORM CO**	CROSS FX CLASS B POLY/COTTON RIPSTOP L/S SHIRT	30%	1	□ 169.99	□ 118.99
UNIFORMS/APPAREL	**TU334 NAV 26 OB**	**F1 39489W 86 26 REG**	**FECHHEIMER BROTHERS UNIFORM CO**	FLYING CROSS WOMENS LAPD PERFECT MATCH TRSR	30%	1	□ 119.99	□ 83.99
UNIFORMS/APPAREL	**SH1138 NAV LG SHT**	**F1 7020 86 LARGE SHORT**	**FECHHEIMER BROTHERS UNIFORM CO**	MENS L/S COTTON COMMAND SHIRT	30%	1	□ 69.99	□ 48.99
UNIFORMS/APPAREL	**SH1138 NAV MD SHT**	**F1 7020 86 MEDIUM SHORT**	**FECHHEIMER BROTHERS UNIFORM CO**	MENS L/S COTTON COMMAND SHIRT	30%	1	□ 69.99	□ 48.99
UNIFORMS/APPAREL	**SH1138 NAV SM SHT**	**F1 7020 86 SMALL SHORT**	**FECHHEIMER BROTHERS UNIFORM CO**	MENS L/S COTTON COMMAND SHIRT	30%	1	□ 69.99	□ 48.99
UNIFORMS/APPAREL	**SH020 LTB 19L**	**F1 85R54T 35 19.0/19.5**	**FECHHEIMER BROTHERS UNIFORM CO**	MENS FLYING CROSS SS UNIFORM SHIRT	30%	1	□ 42.99	□ 30.09
UNIFORMS/APPAREL	**SH020 LTB 20L**	**F1 85R54T 35 20.0/20.5**	**FECHHEIMER BROTHERS UNIFORM CO**	MENS FLYING CROSS SS UNIFORM SHIRT	30%	1	□ 42.99	□ 30.09
UNIFORMS/APPAREL	**SH020 LTB 21L**	**F1 85R54T 35 21.0/21.5**	**FECHHEIMER BROTHERS UNIFORM CO**	MENS FLYING CROSS SS UNIFORM SHIRT	30%	1	□ 42.99	□ 30.09
UNIFORMS/APPAREL	**SH020 LTB 22L**	**F1 85R54T 35 22.0/22.5**	**FECHHEIMER BROTHERS UNIFORM CO**	MENS FLYING CROSS SS UNIFORM SHIRT	30%	1	□ 42.99	□ 30.09
UNIFORMS/APPAREL	**TR678 NAV 14L OB**	**F1 47280W 86 14 LONG**	**FECHHEIMER BROTHERS UNIFORM CO**	WOMENS 75/25 POLY/ WOOL TROUSERS WITH FLEX WAIST BAND	30%	1	□ 119.99	□ 83.99
UNIFORMS/APPAREL	**TU334 NAV 10 OB**	**F1 39489W 86 10 REG**	**FECHHEIMER BROTHERS UNIFORM CO**	FLYING CROSS WOMENS LAPD PERFECT MATCH TRSR	30%	1	□ 94.99	□ 66.49
UNIFORMS/APPAREL	**TU334 NAV 14 OB**	**F1 39489W 86 14 REG**	**FECHHEIMER BROTHERS UNIFORM CO**	FLYING CROSS WOMENS LAPD PERFECT MATCH TRSR	30%	1	□ 94.99	□ 66.49
UNIFORMS/APPAREL	**TU334 NAV 16 OB**	**F1 39489W 86 16 REG**	**FECHHEIMER BROTHERS UNIFORM CO**	FLYING CROSS WOMENS LAPD PERFECT MATCH TRSR	30%	1	□ 94.99	□ 66.49
UNIFORMS/APPAREL	**TU334 NAV 18 OB**	**F1 39489W 86 18 REG**	**FECHHEIMER BROTHERS UNIFORM CO**	FLYING CROSS WOMENS LAPD PERFECT MATCH TRSR	30%	1	□ 94.99	□ 66.49
UNIFORMS/APPAREL	**TU334 NAV 20 OB**	**F1 39489W 86 20 REG**	**FECHHEIMER BROTHERS UNIFORM CO**	FLYING CROSS WOMENS LAPD PERFECT MATCH TRSR	30%	1	□ 94.99	□ 66.49
UNIFORMS/APPAREL	**TU334 NAV 24 OB**	**F1 39489W 86 24 REG**	**FECHHEIMER BROTHERS UNIFORM CO**	FLYING CROSS WOMENS LAPD PERFECT MATCH TRSR	30%	1	□ 94.99	□ 66.49
UNIFORMS/APPAREL	**TU334 NAV 04 OB**	**F1 39489W 86 04 REG**	**FECHHEIMER BROTHERS UNIFORM CO**	FLYING CROSS WOMENS LAPD PERFECT MATCH TRSR	30%	1	□ 94.99	□ 66.49

UNIFORMS/APPAREL	**TU334 NAV 06 OB**	**F1 39489W 86 06 REG**	**FECHHEIMER BROTHERS UNIFORM CO**	FLYING CROSS WOMENS LAPD PERFECT MATCH TRSR	30%	1	□ 94.99	□ 66.49
UNIFORMS/APPAREL	**TU334 NAV 08 OB**	**F1 39489W 86 08 REG**	**FECHHEIMER BROTHERS UNIFORM CO**	FLYING CROSS WOMENS LAPD PERFECT MATCH TRSR	30%	1	□ 94.99	□ 66.49
UNIFORMS/APPAREL	**TU334 NAV 12 OB**	**F1 39489W 86 12 REG**	**FECHHEIMER BROTHERS UNIFORM CO**	FLYING CROSS WOMENS LAPD PERFECT MATCH TRSR	30%	1	□ 94.99	□ 66.49
UNIFORMS/APPAREL	**ZL544 MDNV 29S OB**	**F1 39489 86 29 SHORT**	**FECHHEIMER BROTHERS UNIFORM CO**	DELUXE TACTICAL PERFECT MATCH TROUSER	30%	1	□ 99.99	□ 69.99
UNIFORMS/APPAREL	**ZL544 MDNV 31S OB**	**F1 39489 86 31 SHORT**	**FECHHEIMER BROTHERS UNIFORM CO**	DELUXE TACTICAL PERFECT MATCH TROUSER	30%	1	□ 99.99	□ 69.99
UNIFORMS/APPAREL	**ZL544 MDNV 35S OB**	**F1 39489 86 35 SHORT**	**FECHHEIMER BROTHERS UNIFORM CO**	DELUXE TACTICAL PERFECT MATCH TROUSER	30%	1	□ 99.99	□ 69.99
UNIFORMS/APPAREL	**ZL544 MDNV 37S OB**	**F1 39489 86 37 SHORT**	**FECHHEIMER BROTHERS UNIFORM CO**	DELUXE TACTICAL PERFECT MATCH TROUSER	30%	1	□ 99.99	□ 69.99
UNIFORMS/APPAREL	**ZL544 MDNV 42S OB**	**F1 39489 86 42 SHORT**	**FECHHEIMER BROTHERS UNIFORM CO**	DELUXE TACTICAL PERFECT MATCH TROUSER	30%	1	□ 99.99	□ 69.99
UNIFORMS/APPAREL	**ZA3829 STN 54**	**F1 126R78 04 54 REG**	**FECHHEIMER BROTHERS UNIFORM CO**	WOMENS L/S POLY COMMAND SHIRT	30%	1	□ 84.99	□ 59.49
UNIFORMS/APPAREL	**ZN147 DKNV 145 33**	**F1 48W66 86 14.0/14.5 32/33**	**FECHHEIMER BROTHERS UNIFORM CO**	DELUXE TROPICAL SHIRT/CONVERTIBLE BUTTONS	30%	1	□ 74.99	□ 52.49
UNIFORMS/APPAREL	**ZN147 DKNV 155 33**	**F1 48W66 86 15.5 32/33**	**FECHHEIMER BROTHERS UNIFORM CO**	DELUXE TROPICAL SHIRT/CONVERTIBLE BUTTONS	30%	1	□ 74.99	□ 52.49
UNIFORMS/APPAREL	**ZN147 DKNV 165 33**	**F1 48W66 86 16.5 32/33**	**FECHHEIMER BROTHERS UNIFORM CO**	DELUXE TROPICAL SHIRT/CONVERTIBLE BUTTONS	30%	1	□ 74.99	□ 52.49
UNIFORMS/APPAREL	**ZN147 DKNV 165 35**	**F1 48W66 86 16.5 34/35**	**FECHHEIMER BROTHERS UNIFORM CO**	DELUXE TROPICAL SHIRT/CONVERTIBLE BUTTONS	30%	1	□ 74.99	□ 52.49
UNIFORMS/APPAREL	**ZN147 DKNV 175 33**	**F1 48W66 86 17.5 32/33**	**FECHHEIMER BROTHERS UNIFORM CO**	DELUXE TROPICAL SHIRT/CONVERTIBLE BUTTONS	30%	1	□ 74.99	□ 52.49
UNIFORMS/APPAREL	**ZN147 DKNV 185 33**	**F1 48W66 86 18.5 32/33**	**FECHHEIMER BROTHERS UNIFORM CO**	DELUXE TROPICAL SHIRT/CONVERTIBLE BUTTONS	30%	1	□ 74.99	□ 52.49
UNIFORMS/APPAREL	**ZN147 DKNV 185 35**	**F1 48W66 86 18.5 34/35**	**FECHHEIMER BROTHERS UNIFORM CO**	DELUXE TROPICAL SHIRT/CONVERTIBLE BUTTONS	30%	1	□ 74.99	□ 52.49
UNIFORMS/APPAREL	**ZN147 DKNV 19 33**	**F1 48W66 86 19.0/19.5 32/33**	**FECHHEIMER BROTHERS UNIFORM CO**	DELUXE TROPICAL SHIRT/CONVERTIBLE BUTTONS	30%	1	□ 74.99	□ 52.49
UNIFORMS/APPAREL	**ZN147 DKNV 19 35**	**F1 48W66 86 19.0/19.5 34/35**	**FECHHEIMER BROTHERS UNIFORM CO**	DELUXE TROPICAL SHIRT/CONVERTIBLE BUTTONS	30%	1	□ 74.99	□ 52.49
UNIFORMS/APPAREL	**ZN147 DKNV 20 35**	**F1 48W66 86 20.0/20.5 34/35**	**FECHHEIMER BROTHERS UNIFORM CO**	DELUXE TROPICAL SHIRT/CONVERTIBLE BUTTONS	30%	1	□ 74.99	□ 52.49
UNIFORMS/APPAREL	**ZN147 DKNV 155 35**	**F1 48W66 86 15.5 34/35**	**FECHHEIMER BROTHERS UNIFORM CO**	DELUXE TROPICAL SHIRT/CONVERTIBLE BUTTONS	30%	1	□ 74.99	□ 52.49
UNIFORMS/APPAREL	**ZN147 DKNV 145 35**	**F1 48W66 86 14.0/14.5 34/35**	**FECHHEIMER BROTHERS UNIFORM CO**	DELUXE TROPICAL SHIRT/CONVERTIBLE BUTTONS	30%	1	□ 74.99	□ 52.49
UNIFORMS/APPAREL	**ZN147 DKNV 155 36**	**F1 48W66 86 15.5 36/37**	**FECHHEIMER BROTHERS UNIFORM CO**	DELUXE TROPICAL SHIRT/CONVERTIBLE BUTTONS	30%	1	□ 74.99	□ 52.49

UNIFORMS/APPAREL	**ZN147 DKNV 15 33**	**F1 48W66 86 15.0 32/33**	**FECHHEIMER BROTHERS UNIFORM CO**	DELUXE TROPICAL SHIRT/CONVERTIBLE BUTTONS	30%	1	□ 74.99	□ 52.49
UNIFORMS/APPAREL	**ZN147 DKNV 15 35**	**F1 48W66 86 15.0 34/35**	**FECHHEIMER BROTHERS UNIFORM CO**	DELUXE TROPICAL SHIRT/CONVERTIBLE BUTTONS	30%	1	□ 74.99	□ 52.49
UNIFORMS/APPAREL	**ZN147 DKNV 15 36**	**F1 48W66 86 15.0 36/37**	**FECHHEIMER BROTHERS UNIFORM CO**	DELUXE TROPICAL SHIRT/CONVERTIBLE BUTTONS	30%	1	□ 74.99	□ 52.49
UNIFORMS/APPAREL	**ZN147 DKNV 16 35**	**F1 48W66 86 16.0 34/35**	**FECHHEIMER BROTHERS UNIFORM CO**	DELUXE TROPICAL SHIRT/CONVERTIBLE BUTTONS	30%	1	□ 74.99	□ 52.49
UNIFORMS/APPAREL	**ZN147 DKNV 16 36**	**F1 48W66 86 16.0 36/37**	**FECHHEIMER BROTHERS UNIFORM CO**	DELUXE TROPICAL SHIRT/CONVERTIBLE BUTTONS	30%	1	□ 74.99	□ 52.49
UNIFORMS/APPAREL	**ZN147 DKNV 175 36**	**F1 48W66 86 17.5 36/37**	**FECHHEIMER BROTHERS UNIFORM CO**	DELUXE TROPICAL SHIRT/CONVERTIBLE BUTTONS	30%	1	□ 74.99	□ 52.49
UNIFORMS/APPAREL	**ZN147 DKNV 185 38**	**F1 48W66 86 18.5 38/39**	**FECHHEIMER BROTHERS UNIFORM CO**	DELUXE TROPICAL SHIRT/CONVERTIBLE BUTTONS	30%	1	□ 74.99	□ 52.49
UNIFORMS/APPAREL	**ZN147 DKNV 18 33**	**F1 48W66 86 18.0 32/33**	**FECHHEIMER BROTHERS UNIFORM CO**	DELUXE TROPICAL SHIRT/CONVERTIBLE BUTTONS	30%	1	□ 74.99	□ 52.49
UNIFORMS/APPAREL	**ZN147 DKNV 18 35**	**F1 48W66 86 18.0 34/35**	**FECHHEIMER BROTHERS UNIFORM CO**	DELUXE TROPICAL SHIRT/CONVERTIBLE BUTTONS	30%	1	□ 74.99	□ 52.49
UNIFORMS/APPAREL	**ZN147 DKNV 19 36**	**F1 48W66 86 19.0/19.5 36/37**	**FECHHEIMER BROTHERS UNIFORM CO**	DELUXE TROPICAL SHIRT/CONVERTIBLE BUTTONS	30%	1	□ 74.99	□ 52.49
UNIFORMS/APPAREL	**ZN147 DKNV 20 33**	**F1 48W66 86 20.0/20.5 32/33**	**FECHHEIMER BROTHERS UNIFORM CO**	DELUXE TROPICAL SHIRT/CONVERTIBLE BUTTONS	30%	1	□ 74.99	□ 52.49
UNIFORMS/APPAREL	**ZN147 DKNV 20 36**	**F1 48W66 86 20.0/20.5 36/37**	**FECHHEIMER BROTHERS UNIFORM CO**	DELUXE TROPICAL SHIRT/CONVERTIBLE BUTTONS	30%	1	□ 74.99	□ 52.49
UNIFORMS/APPAREL	**ZN147 DKNV 22 36**	**F1 48W66 86 22.0/22.5 36/37**	**FECHHEIMER BROTHERS UNIFORM CO**	DELUXE TROPICAL SHIRT/CONVERTIBLE BUTTONS	30%	1	□ 74.99	□ 52.49
UNIFORMS/APPAREL	**ZN147 DKNV 21 36**	**F1 48W66 86 21.0/21.5 36/37**	**FECHHEIMER BROTHERS UNIFORM CO**	DELUXE TROPICAL SHIRT/CONVERTIBLE BUTTONS	30%	1	□ 74.99	□ 52.49
UNIFORMS/APPAREL	**ZN147 DKNV 17 38**	**F1 48W66 86 17.0 38/39**	**FECHHEIMER BROTHERS UNIFORM CO**	DELUXE TROPICAL SHIRT/CONVERTIBLE BUTTONS	30%	1	□ 74.99	□ 52.49
UNIFORMS/APPAREL	**ZN147 DKNV 175 38**	**F1 48W66 86 17.5 38/39**	**FECHHEIMER BROTHERS UNIFORM CO**	DELUXE TROPICAL SHIRT/CONVERTIBLE BUTTONS	30%	1	□ 74.99	□ 52.49
UNIFORMS/APPAREL	**ZN147 DKNV 19 38**	**F1 48W66 86 19.0/19.5 38/39**	**FECHHEIMER BROTHERS UNIFORM CO**	DELUXE TROPICAL SHIRT/CONVERTIBLE BUTTONS	30%	1	□ 74.99	□ 52.49
UNIFORMS/APPAREL	**ZN147 DKNV 20 38**	**F1 48W66 86 20.0/20.5 38/39**	**FECHHEIMER BROTHERS UNIFORM CO**	DELUXE TROPICAL SHIRT/CONVERTIBLE BUTTONS	30%	1	□ 74.99	□ 52.49
UNIFORMS/APPAREL	**ZN147 DKNV 22 35**	**F1 48W66 86 22.0/22.5 34/35**	**FECHHEIMER BROTHERS UNIFORM CO**	DELUXE TROPICAL SHIRT/CONVERTIBLE BUTTONS	30%	1	□ 74.99	□ 52.49
UNIFORMS/APPAREL	**ZX459 NAV 15 35**	**F1 07W84 86 15.0 34/35**	**FECHHEIMER BROTHERS UNIFORM CO**	MENS L/S 75/25 POLY WOOL UNIFORM SHIRT	30%	1	□ 91.99	□ 64.39
UNIFORMS/APPAREL	**ZX459 NAV 155 35**	**F1 07W84 86 15.5 34/35**	**FECHHEIMER BROTHERS UNIFORM CO**	MENS L/S 75/25 POLY WOOL UNIFORM SHIRT	30%	1	□ 91.99	□ 64.39
UNIFORMS/APPAREL	**ZX459 NAV 165 33**	**F1 07W84 86 16.5 32/33**	**FECHHEIMER BROTHERS UNIFORM CO**	MENS L/S 75/25 POLY WOOL UNIFORM SHIRT	30%	1	□ 91.99	□ 64.39

UNIFORMS/APPAREL	**ZX459 NAV 19 33**	**F1 07W84 86 19.0/19.5 32/33**	**FECHHEIMER BROTHERS UNIFORM CO**	MENS L/S 75/25 POLY WOOL UNIFORM SHIRT	30%	1	□ 91.99	□ 64.39
UNIFORMS/APPAREL	**ZX459 NAV 19 35**	**F1 07W84 86 19.0/19.5 34/35**	**FECHHEIMER BROTHERS UNIFORM CO**	MENS L/S 75/25 POLY WOOL UNIFORM SHIRT	30%	1	□ 91.99	□ 64.39
UNIFORMS/APPAREL	**ZX459 NAV 21 35**	**F1 07W84 86 21.0/21.5 34/35**	**FECHHEIMER BROTHERS UNIFORM CO**	MENS L/S 75/25 POLY WOOL UNIFORM SHIRT	30%	1	□ 91.99	□ 64.39
UNIFORMS/APPAREL	**ZX459 NAV 22 36**	**F1 07W84 86 22.0/22.5 36/37**	**FECHHEIMER BROTHERS UNIFORM CO**	MENS L/S 75/25 POLY WOOL UNIFORM SHIRT	30%	1	□ 91.99	□ 64.39
UNIFORMS/APPAREL	**ZX459 NAV 22 34**	**F1 07W84 86 22.0/22.5 34/35**	**FECHHEIMER BROTHERS UNIFORM CO**	MENS L/S 75/25 POLY WOOL UNIFORM SHIRT	30%	1	□ 91.99	□ 64.39
UNIFORMS/APPAREL	**ZX459 NAV 145 33**	**F1 07W84 86 14.0/14.5 32/33**	**FECHHEIMER BROTHERS UNIFORM CO**	MENS L/S 75/25 POLY WOOL UNIFORM SHIRT	30%	1	□ 91.99	□ 64.39
UNIFORMS/APPAREL	**ZX459 NAV 145 35**	**F1 07W84 86 14.0/14.5 34/35**	**FECHHEIMER BROTHERS UNIFORM CO**	MENS L/S 75/25 POLY WOOL UNIFORM SHIRT	30%	1	□ 91.99	□ 64.39
UNIFORMS/APPAREL	**ZL544 MDNV 28 OB**	**F1 39489 86 28 REG**	**FECHHEIMER BROTHERS UNIFORM CO**	DELUXE TACTICAL PERFECT MATCH TROUSER	30%	1	□ 94.99	□ 66.49
UNIFORMS/APPAREL	**ZL544 MDNV 29 OB**	**F1 39489 86 29 REG**	**FECHHEIMER BROTHERS UNIFORM CO**	DELUXE TACTICAL PERFECT MATCH TROUSER	30%	1	□ 94.99	□ 66.49
UNIFORMS/APPAREL	**ZL544 MDNV 31 OB**	**F1 39489 86 31 REG**	**FECHHEIMER BROTHERS UNIFORM CO**	DELUXE TACTICAL PERFECT MATCH TROUSER	30%	1	□ 94.99	□ 66.49
UNIFORMS/APPAREL	**ZL544 MDNV 48 OB**	**F1 39489 86 48 REG**	**FECHHEIMER BROTHERS UNIFORM CO**	DELUXE TACTICAL PERFECT MATCH TROUSER	30%	1	□ 94.99	□ 66.49
UNIFORMS/APPAREL	**ZL544 MDNV 56 OB**	**F1 39489 86 56 REG**	**FECHHEIMER BROTHERS UNIFORM CO**	DELUXE TACTICAL PERFECT MATCH TROUSER	30%	1	□ 94.99	□ 66.49
UNIFORMS/APPAREL	**ZL544 MDNV 33 OB**	**F1 39489 86 33 REG**	**FECHHEIMER BROTHERS UNIFORM CO**	DELUXE TACTICAL PERFECT MATCH TROUSER	30%	1	□ 94.99	□ 66.49
UNIFORMS/APPAREL	**ZL544 MDNV 34 OB**	**F1 39489 86 34 REG**	**FECHHEIMER BROTHERS UNIFORM CO**	DELUXE TACTICAL PERFECT MATCH TROUSER	30%	1	□ 94.99	□ 66.49
UNIFORMS/APPAREL	**ZL544 MDNV 35 OB**	**F1 39489 86 35 REG**	**FECHHEIMER BROTHERS UNIFORM CO**	DELUXE TACTICAL PERFECT MATCH TROUSER	30%	1	□ 94.99	□ 66.49
UNIFORMS/APPAREL	**ZL544 MDNV 38 OB**	**F1 39489 86 38 REG**	**FECHHEIMER BROTHERS UNIFORM CO**	DELUXE TACTICAL PERFECT MATCH TROUSER	30%	1	□ 94.99	□ 66.49
UNIFORMS/APPAREL	**ZL544 MDNV 40 OB**	**F1 39489 86 40 REG**	**FECHHEIMER BROTHERS UNIFORM CO**	DELUXE TACTICAL PERFECT MATCH TROUSER	30%	1	□ 94.99	□ 66.49
UNIFORMS/APPAREL	**ZL544 MDNV 42 OB**	**F1 39489 86 42 REG**	**FECHHEIMER BROTHERS UNIFORM CO**	DELUXE TACTICAL PERFECT MATCH TROUSER	30%	1	□ 94.99	□ 66.49
UNIFORMS/APPAREL	**ZL544 MDNV 44 OB**	**F1 39489 86 44 REG**	**FECHHEIMER BROTHERS UNIFORM CO**	DELUXE TACTICAL PERFECT MATCH TROUSER	30%	1	□ 94.99	□ 66.49
UNIFORMS/APPAREL	**ZL544 MDNV 46 OB**	**F1 39489 86 46 REG**	**FECHHEIMER BROTHERS UNIFORM CO**	DELUXE TACTICAL PERFECT MATCH TROUSER	30%	1	□ 94.99	□ 66.49
UNIFORMS/APPAREL	**ZL544 MDNV 50 OB**	**F1 39489 86 50 REG**	**FECHHEIMER BROTHERS UNIFORM CO**	DELUXE TACTICAL PERFECT MATCH TROUSER	30%	1	□ 94.99	□ 66.49
UNIFORMS/APPAREL	**ZL544 MDNV 52 OB**	**F1 39489 86 52 REG**	**FECHHEIMER BROTHERS UNIFORM CO**	DELUXE TACTICAL PERFECT MATCH TROUSER	30%	1	□ 94.99	□ 66.49

UNIFORMS/APPAREL	**ZL544 MDNV 54 OB**	**F1 39489 86 54 REG**	**FECHHEIMER BROTHERS UNIFORM CO**	DELUXE TACTICAL PERFECT MATCH TROUSER	30%	1	□ 94.99	□ 66.49
UNIFORMS/APPAREL	**ZL544 MDNV 32 OB**	**F1 39489 86 32 REG**	**FECHHEIMER BROTHERS UNIFORM CO**	DELUXE TACTICAL PERFECT MATCH TROUSER	30%	1	□ 94.99	□ 66.49
UNIFORMS/APPAREL	**ZL544 MDNV 36 OB**	**F1 39489 86 36 REG**	**FECHHEIMER BROTHERS UNIFORM CO**	DELUXE TACTICAL PERFECT MATCH TROUSER	30%	1	□ 94.99	□ 66.49
UNIFORMS/APPAREL	**ZL544 MDNV 33S OB**	**F1 39489 86 33 SHORT**	**FECHHEIMER BROTHERS UNIFORM CO**	DELUXE TACTICAL PERFECT MATCH TROUSER	30%	1	□ 94.99	□ 66.49
UNIFORMS/APPAREL	**ZL544 MDNV 37 OB**	**F1 39489 86 37 REG**	**FECHHEIMER BROTHERS UNIFORM CO**	DELUXE TACTICAL PERFECT MATCH TROUSER	30%	1	□ 94.99	□ 66.49
UNIFORMS/APPAREL	**ZL544 MDNV 38S OB**	**F1 39489 86 38 SHORT**	**FECHHEIMER BROTHERS UNIFORM CO**	DELUXE TACTICAL PERFECT MATCH TROUSER	30%	1	□ 94.99	□ 66.49
UNIFORMS/APPAREL	**ZL544 MDNV 32S OB**	**F1 39489 86 32 SHORT**	**FECHHEIMER BROTHERS UNIFORM CO**	DELUXE TACTICAL PERFECT MATCH TROUSER	30%	1	□ 94.99	□ 66.49
UNIFORMS/APPAREL	**ZL544 MDNV 34S OB**	**F1 39489 86 34 SHORT**	**FECHHEIMER BROTHERS UNIFORM CO**	DELUXE TACTICAL PERFECT MATCH TROUSER	30%	1	□ 94.99	□ 66.49
UNIFORMS/APPAREL	**ZL544 MDNV 36S OB**	**F1 39489 86 36 SHORT**	**FECHHEIMER BROTHERS UNIFORM CO**	DELUXE TACTICAL PERFECT MATCH TROUSER	30%	1	□ 94.99	□ 66.49
UNIFORMS/APPAREL	**ZL544 MDNV 40S OB**	**F1 39489 86 40 SHORT**	**FECHHEIMER BROTHERS UNIFORM CO**	DELUXE TACTICAL PERFECT MATCH TROUSER	30%	1	□ 94.99	□ 66.49
UNIFORMS/APPAREL	**SR563 MBLU 54 LNG**	**F1 102W66 25 54 LONG**	**FECHHEIMER BROTHERS UNIFORM CO**	L/S WOMENS POLYESTER RAYON DELUXE TROPICAL SHIRT	30%	1	□ 99.99	□ 69.99
UNIFORMS/APPAREL	**SR563 MBLU 58 REG**	**F1 102W66 25 58 REG**	**FECHHEIMER BROTHERS UNIFORM CO**	L/S WOMENS POLYESTER RAYON DELUXE TROPICAL SHIRT	30%	1	□ 99.99	□ 69.99
UNIFORMS/APPAREL	**SH048 WHT 32**	**F1 126R54 00 32 REG**	**FECHHEIMER BROTHERS UNIFORM CO**	WOMEN'S L/S POLY/COTTON SHIRT	30%	1	□ 50.99	□ 35.69
UNIFORMS/APPAREL	**SH048 WHT 34**	**F1 126R54 00 34 REG**	**FECHHEIMER BROTHERS UNIFORM CO**	WOMEN'S L/S POLY/COTTON SHIRT	30%	1	□ 50.99	□ 35.69
UNIFORMS/APPAREL	**SH048 WHT 36**	**F1 126R54 00 36 REG**	**FECHHEIMER BROTHERS UNIFORM CO**	WOMEN'S L/S POLY/COTTON SHIRT	30%	1	□ 50.99	□ 35.69
UNIFORMS/APPAREL	**SH048 WHT 38**	**F1 126R54 00 38 REG**	**FECHHEIMER BROTHERS UNIFORM CO**	WOMEN'S L/S POLY/COTTON SHIRT	30%	1	□ 50.99	□ 35.69
UNIFORMS/APPAREL	**SH048 WHT 40**	**F1 126R54 00 40 REG**	**FECHHEIMER BROTHERS UNIFORM CO**	WOMEN'S L/S POLY/COTTON SHIRT	30%	1	□ 50.99	□ 35.69
UNIFORMS/APPAREL	**SH048 WHT 42**	**F1 126R54 00 42 REG**	**FECHHEIMER BROTHERS UNIFORM CO**	WOMEN'S L/S POLY/COTTON SHIRT	30%	1	□ 50.99	□ 35.69
UNIFORMS/APPAREL	**SH048 WHT 44**	**F1 126R54 00 44 REG**	**FECHHEIMER BROTHERS UNIFORM CO**	WOMEN'S L/S POLY/COTTON SHIRT	30%	1	□ 50.99	□ 35.69
UNIFORMS/APPAREL	**SH048 WHT 46**	**F1 126R54 00 46 REG**	**FECHHEIMER BROTHERS UNIFORM CO**	WOMEN'S L/S POLY/COTTON SHIRT	30%	1	□ 50.99	□ 35.69
UNIFORMS/APPAREL	**SH048 NAV 32**	**F1 126R54 76 32 REG**	**FECHHEIMER BROTHERS UNIFORM CO**	WOMEN'S L/S POLY/COTTON SHIRT	30%	1	□ 50.99	□ 35.69
UNIFORMS/APPAREL	**SH048 NAV 34**	**F1 126R54 76 34 REG**	**FECHHEIMER BROTHERS UNIFORM CO**	WOMEN'S L/S POLY/COTTON SHIRT	30%	1	□ 50.99	□ 35.69

UNIFORMS/APPAREL	**SH048 NAV 36**	**F1 126R54 76 36 REG**	**FECHHEIMER BROTHERS UNIFORM CO**	WOMEN'S L/S POLY/COTTON SHIRT	30%	1	□ 50.99	□ 35.69
UNIFORMS/APPAREL	**SH048 NAV 38**	**F1 126R54 76 38 REG**	**FECHHEIMER BROTHERS UNIFORM CO**	WOMEN'S L/S POLY/COTTON SHIRT	30%	1	□ 50.99	□ 35.69
UNIFORMS/APPAREL	**SH048 NAV 42**	**F1 126R54 76 42 REG**	**FECHHEIMER BROTHERS UNIFORM CO**	WOMEN'S L/S POLY/COTTON SHIRT	30%	1	□ 50.99	□ 35.69
UNIFORMS/APPAREL	**SH048 NAV 44**	**F1 126R54 76 44 REG**	**FECHHEIMER BROTHERS UNIFORM CO**	WOMEN'S L/S POLY/COTTON SHIRT	30%	1	□ 50.99	□ 35.69
UNIFORMS/APPAREL	**SH048 NAV 46**	**F1 126R54 76 46 REG**	**FECHHEIMER BROTHERS UNIFORM CO**	WOMEN'S L/S POLY/COTTON SHIRT	30%	1	□ 50.99	□ 35.69
UNIFORMS/APPAREL	**SH048 STN 30**	**F1 126R54 04 30 REG**	**FECHHEIMER BROTHERS UNIFORM CO**	WOMEN'S L/S POLY/COTTON SHIRT	30%	1	□ 50.99	□ 35.69
UNIFORMS/APPAREL	**SH048 STN 32**	**F1 126R54 04 32 REG**	**FECHHEIMER BROTHERS UNIFORM CO**	WOMEN'S L/S POLY/COTTON SHIRT	30%	1	□ 50.99	□ 35.69
UNIFORMS/APPAREL	**SH048 STN 34**	**F1 126R54 04 34 REG**	**FECHHEIMER BROTHERS UNIFORM CO**	WOMEN'S L/S POLY/COTTON SHIRT	30%	1	□ 50.99	□ 35.69
UNIFORMS/APPAREL	**SH048 STN 36**	**F1 126R54 04 36 REG**	**FECHHEIMER BROTHERS UNIFORM CO**	WOMEN'S L/S POLY/COTTON SHIRT	30%	1	□ 50.99	□ 35.69
UNIFORMS/APPAREL	**SH048 STN 38**	**F1 126R54 04 38 REG**	**FECHHEIMER BROTHERS UNIFORM CO**	WOMEN'S L/S POLY/COTTON SHIRT	30%	1	□ 50.99	□ 35.69
UNIFORMS/APPAREL	**SH048 STN 40**	**F1 126R54 04 40 REG**	**FECHHEIMER BROTHERS UNIFORM CO**	WOMEN'S L/S POLY/COTTON SHIRT	30%	1	□ 50.99	□ 35.69
UNIFORMS/APPAREL	**SH048 STN 42**	**F1 126R54 04 42 REG**	**FECHHEIMER BROTHERS UNIFORM CO**	WOMEN'S L/S POLY/COTTON SHIRT	30%	1	□ 50.99	□ 35.69
UNIFORMS/APPAREL	**SH048 STN 44**	**F1 126R54 04 44 REG**	**FECHHEIMER BROTHERS UNIFORM CO**	WOMEN'S L/S POLY/COTTON SHIRT	30%	1	□ 50.99	□ 35.69
UNIFORMS/APPAREL	**SH048 STN 46**	**F1 126R54 04 46 REG**	**FECHHEIMER BROTHERS UNIFORM CO**	WOMEN'S L/S POLY/COTTON SHIRT	30%	1	□ 50.99	□ 35.69
UNIFORMS/APPAREL	**SH048 LTB 30**	**F1 126R54 35 30 REG**	**FECHHEIMER BROTHERS UNIFORM CO**	WOMEN'S L/S POLY/COTTON SHIRT	30%	1	□ 50.99	□ 35.69
UNIFORMS/APPAREL	**SH048 STN 34L**	**F1 126R54 04 34 LONG**	**FECHHEIMER BROTHERS UNIFORM CO**	WOMEN'S L/S POLY/COTTON SHIRT	30%	1	□ 50.99	□ 35.69
UNIFORMS/APPAREL	**SH048 STN 44L**	**F1 126R54 04 44 LONG**	**FECHHEIMER BROTHERS UNIFORM CO**	WOMEN'S L/S POLY/COTTON SHIRT	30%	1	□ 50.99	□ 35.69
UNIFORMS/APPAREL	**SH048 WHT 30**	**F1 126R54 00 30 REG**	**FECHHEIMER BROTHERS UNIFORM CO**	WOMEN'S L/S POLY/COTTON SHIRT	30%	1	□ 50.99	□ 35.69
UNIFORMS/APPAREL	**SH048 NAV 30**	**F1 126R54 76 30 REG**	**FECHHEIMER BROTHERS UNIFORM CO**	WOMEN'S L/S POLY/COTTON SHIRT	30%	1	□ 50.99	□ 35.69
UNIFORMS/APPAREL	**SH048 NAV 34L**	**F1 126R54 76 34 LONG**	**FECHHEIMER BROTHERS UNIFORM CO**	WOMEN'S L/S POLY/COTTON SHIRT	30%	1	□ 50.99	□ 35.69
UNIFORMS/APPAREL	**SH048 NAV 36L**	**F1 126R54 76 36 LONG**	**FECHHEIMER BROTHERS UNIFORM CO**	WOMEN'S L/S POLY/COTTON SHIRT	30%	1	□ 50.99	□ 35.69
UNIFORMS/APPAREL	**SH048 GRY 28**	**F1 126R54 41 28 REG**	**FECHHEIMER BROTHERS UNIFORM CO**	WOMEN'S L/S POLY/COTTON SHIRT	30%	1	□ 50.99	□ 35.69

UNIFORMS/APPAREL	**SH048 GRY 28L**	**F1 126R54 41 28 LONG**	**FECHHEIMER BROTHERS UNIFORM CO**	WOMEN'S L/S POLY/COTTON SHIRT	30%	1	□ 50.99	□ 35.69
UNIFORMS/APPAREL	**SH048 GRY 30**	**F1 126R54 41 30 REG**	**FECHHEIMER BROTHERS UNIFORM CO**	WOMEN'S L/S POLY/COTTON SHIRT	30%	1	□ 50.99	□ 35.69
UNIFORMS/APPAREL	**SH048 GRY 30L**	**F1 126R54 41 30 LONG**	**FECHHEIMER BROTHERS UNIFORM CO**	WOMEN'S L/S POLY/COTTON SHIRT	30%	1	□ 50.99	□ 35.69
UNIFORMS/APPAREL	**SH048 GRY 32**	**F1 126R54 41 32 REG**	**FECHHEIMER BROTHERS UNIFORM CO**	WOMEN'S L/S POLY/COTTON SHIRT	30%	1	□ 50.99	□ 35.69
UNIFORMS/APPAREL	**SH048 GRY 32L**	**F1 126R54 41 32 LONG**	**FECHHEIMER BROTHERS UNIFORM CO**	WOMEN'S L/S POLY/COTTON SHIRT	30%	1	□ 50.99	□ 35.69
UNIFORMS/APPAREL	**SH048 GRY 34**	**F1 126R54 41 34 REG**	**FECHHEIMER BROTHERS UNIFORM CO**	WOMEN'S L/S POLY/COTTON SHIRT	30%	1	□ 50.99	□ 35.69
UNIFORMS/APPAREL	**SH048 GRY 34L**	**F1 126R54 41 34 LONG**	**FECHHEIMER BROTHERS UNIFORM CO**	WOMEN'S L/S POLY/COTTON SHIRT	30%	1	□ 50.99	□ 35.69
UNIFORMS/APPAREL	**SH048 GRY 36**	**F1 126R54 41 36 REG**	**FECHHEIMER BROTHERS UNIFORM CO**	WOMEN'S L/S POLY/COTTON SHIRT	30%	1	□ 50.99	□ 35.69
UNIFORMS/APPAREL	**SH048 GRY 36L**	**F1 126R54 41 36 LONG**	**FECHHEIMER BROTHERS UNIFORM CO**	WOMEN'S L/S POLY/COTTON SHIRT	30%	1	□ 50.99	□ 35.69
UNIFORMS/APPAREL	**SH048 GRY 38**	**F1 126R54 41 38 REG**	**FECHHEIMER BROTHERS UNIFORM CO**	WOMEN'S L/S POLY/COTTON SHIRT	30%	1	□ 50.99	□ 35.69
UNIFORMS/APPAREL	**SH048 GRY 38L**	**F1 126R54 41 38 LONG**	**FECHHEIMER BROTHERS UNIFORM CO**	WOMEN'S L/S POLY/COTTON SHIRT	30%	1	□ 50.99	□ 35.69
UNIFORMS/APPAREL	**SH048 GRY 40**	**F1 126R54 41 40 REG**	**FECHHEIMER BROTHERS UNIFORM CO**	WOMEN'S L/S POLY/COTTON SHIRT	30%	1	□ 50.99	□ 35.69
UNIFORMS/APPAREL	**SH048 GRY 40L**	**F1 126R54 41 40 LONG**	**FECHHEIMER BROTHERS UNIFORM CO**	WOMEN'S L/S POLY/COTTON SHIRT	30%	1	□ 50.99	□ 35.69
UNIFORMS/APPAREL	**SH048 GRY 42**	**F1 126R54 41 42 REG**	**FECHHEIMER BROTHERS UNIFORM CO**	WOMEN'S L/S POLY/COTTON SHIRT	30%	1	□ 50.99	□ 35.69
UNIFORMS/APPAREL	**SH048 GRY 42L**	**F1 126R54 41 42 LONG**	**FECHHEIMER BROTHERS UNIFORM CO**	WOMEN'S L/S POLY/COTTON SHIRT	30%	1	□ 50.99	□ 35.69
UNIFORMS/APPAREL	**SH048 GRY 44**	**F1 126R54 41 44 REG**	**FECHHEIMER BROTHERS UNIFORM CO**	WOMEN'S L/S POLY/COTTON SHIRT	30%	1	□ 50.99	□ 35.69
UNIFORMS/APPAREL	**SH048 GRY 44L**	**F1 126R54 41 44 LONG**	**FECHHEIMER BROTHERS UNIFORM CO**	WOMEN'S L/S POLY/COTTON SHIRT	30%	1	□ 50.99	□ 35.69
UNIFORMS/APPAREL	**SH048 GRY 46**	**F1 126R54 41 46 REG**	**FECHHEIMER BROTHERS UNIFORM CO**	WOMEN'S L/S POLY/COTTON SHIRT	30%	1	□ 50.99	□ 35.69
UNIFORMS/APPAREL	**SH048 GRY 46L**	**F1 126R54 41 46 LONG**	**FECHHEIMER BROTHERS UNIFORM CO**	WOMEN'S L/S POLY/COTTON SHIRT	30%	1	□ 50.99	□ 35.69
UNIFORMS/APPAREL	**SH048 GRY 48**	**F1 126R54 41 48 REG**	**FECHHEIMER BROTHERS UNIFORM CO**	WOMEN'S L/S POLY/COTTON SHIRT	30%	1	□ 50.99	□ 35.69
UNIFORMS/APPAREL	**SH048 GRY 48L**	**F1 126R54 41 48 LONG**	**FECHHEIMER BROTHERS UNIFORM CO**	WOMEN'S L/S POLY/COTTON SHIRT	30%	1	□ 50.99	□ 35.69
UNIFORMS/APPAREL	**SH048 GRY 50**	**F1 126R54 41 50 REG**	**FECHHEIMER BROTHERS UNIFORM CO**	WOMEN'S L/S POLY/COTTON SHIRT	30%	1	□ 50.99	□ 35.69

UNIFORMS/APPAREL	**SH048 GRY 50L**	**F1 126R54 41 50 LONG**	**FECHHEIMER BROTHERS UNIFORM CO**	WOMEN'S L/S POLY/COTTON SHIRT	30%	1	□ 50.99	□ 35.69
UNIFORMS/APPAREL	**SH048 GRY 52**	**F1 126R54 41 52 REG**	**FECHHEIMER BROTHERS UNIFORM CO**	WOMEN'S L/S POLY/COTTON SHIRT	30%	1	□ 50.99	□ 35.69
UNIFORMS/APPAREL	**SH048 GRY 52L**	**F1 126R54 41 52 LONG**	**FECHHEIMER BROTHERS UNIFORM CO**	WOMEN'S L/S POLY/COTTON SHIRT	30%	1	□ 50.99	□ 35.69
UNIFORMS/APPAREL	**TR197 NAV 40S 30**	**F1 39300 86 40S 30**	**FECHHEIMER BROTHERS UNIFORM CO**	MENS 6 POCKET POLY/RAYON	30%	1	□ 96.99	□ 67.89
UNIFORMS/APPAREL	**TR001 BLK 44L OB**	**F1 39400 10 44 LONG**	**FECHHEIMER BROTHERS UNIFORM CO**	MENS UNIFORM TROUSERS	30%	1	□ 99.99	□ 69.99
UNIFORMS/APPAREL	**SG905 NAV 16 32**	**F1 49W84 86 16.0 32**	**FECHHEIMER BROTHERS UNIFORM CO**	MENS JUSTICE WEST COAST 75/25 POLY WOOL L/S SHIRT	30%	1	□ 109.99	□ 76.99
UNIFORMS/APPAREL	**SG905 NAV 17 32**	**F1 49W84 86 17.0 32**	**FECHHEIMER BROTHERS UNIFORM CO**	MENS JUSTICE WEST COAST 75/25 POLY WOOL L/S SHIRT	30%	1	□ 109.99	□ 76.99
UNIFORMS/APPAREL	**SG905 NAV 175 32**	**F1 49W84 86 17.5 32**	**FECHHEIMER BROTHERS UNIFORM CO**	MENS JUSTICE WEST COAST 75/25 POLY WOOL L/S SHIRT	30%	1	□ 109.99	□ 76.99
UNIFORMS/APPAREL	**TU334 NAV 02 OB**	**F1 39489W 86 02 REG**	**FECHHEIMER BROTHERS UNIFORM CO**	FLYING CROSS WOMENS LAPD PERFECT MATCH TRSR	30%	1	□ 92.99	□ 65.09
UNIFORMS/APPAREL	**SR621 NAV 30**	**F1 1557R84Z 86 30**	**FECHHEIMER BROTHERS UNIFORM CO**	WOMENS SS 75/25 POLY WOOL SHIRT WITH ZIPPER	30%	1	□ 89.99	□ 62.99
UNIFORMS/APPAREL	**SR621 NAV 32**	**F1 1557R84Z 86 32**	**FECHHEIMER BROTHERS UNIFORM CO**	WOMENS SS 75/25 POLY WOOL SHIRT WITH ZIPPER	30%	1	□ 89.99	□ 62.99
UNIFORMS/APPAREL	**SR621 NAV 34**	**F1 1557R84Z 86 34**	**FECHHEIMER BROTHERS UNIFORM CO**	WOMENS SS 75/25 POLY WOOL SHIRT WITH ZIPPER	30%	1	□ 89.99	□ 62.99
UNIFORMS/APPAREL	**SR621 NAV 36**	**F1 1557R84Z 86 36**	**FECHHEIMER BROTHERS UNIFORM CO**	WOMENS SS 75/25 POLY WOOL SHIRT WITH ZIPPER	30%	1	□ 89.99	□ 62.99
UNIFORMS/APPAREL	**SR621 NAV 38**	**F1 1557R84Z 86 38**	**FECHHEIMER BROTHERS UNIFORM CO**	WOMENS SS 75/25 POLY WOOL SHIRT WITH ZIPPER	30%	1	□ 89.99	□ 62.99
UNIFORMS/APPAREL	**SR621 NAV 40**	**F1 1557R84Z 86 40**	**FECHHEIMER BROTHERS UNIFORM CO**	WOMENS SS 75/25 POLY WOOL SHIRT WITH ZIPPER	30%	1	□ 89.99	□ 62.99
UNIFORMS/APPAREL	**SR621 NAV 42**	**F1 1557R84Z 86 42**	**FECHHEIMER BROTHERS UNIFORM CO**	WOMENS SS 75/25 POLY WOOL SHIRT WITH ZIPPER	30%	1	□ 89.99	□ 62.99
UNIFORMS/APPAREL	**SR621 NAV 44**	**F1 1557R84Z 86 44**	**FECHHEIMER BROTHERS UNIFORM CO**	WOMENS SS 75/25 POLY WOOL SHIRT WITH ZIPPER	30%	1	□ 89.99	□ 62.99
UNIFORMS/APPAREL	**SR621 NAV 46**	**F1 1557R84Z 86 46**	**FECHHEIMER BROTHERS UNIFORM CO**	WOMENS SS 75/25 POLY WOOL SHIRT WITH ZIPPER	30%	1	□ 89.99	□ 62.99
UNIFORMS/APPAREL	**SR621 NAV 48**	**F1 1557R84Z 86 48**	**FECHHEIMER BROTHERS UNIFORM CO**	WOMENS SS 75/25 POLY WOOL SHIRT WITH ZIPPER	30%	1	□ 89.99	□ 62.99
UNIFORMS/APPAREL	**SR621 NAV 50**	**F1 1557R84Z 86 50**	**FECHHEIMER BROTHERS UNIFORM CO**	WOMENS SS 75/25 POLY WOOL SHIRT WITH ZIPPER	30%	1	□ 89.99	□ 62.99
UNIFORMS/APPAREL	**SR619 FBL 15**	**F1 57R84Z 26 15**	**FECHHEIMER BROTHERS UNIFORM CO**	MENS SS 75/25 POLY WOOL ZIP FRONT SHIRT	30%	1	□ 89.99	□ 62.99
UNIFORMS/APPAREL	**SR619 FBL 155**	**F1 57R84Z 26 155**	**FECHHEIMER BROTHERS UNIFORM CO**	MENS SS 75/25 POLY WOOL ZIP FRONT SHIRT	30%	1	□ 89.99	□ 62.99
UNIFORMS/APPAREL	**SR619 FBL 16**	**F1 57R84Z 26 16**	**FECHHEIMER BROTHERS UNIFORM CO**	MENS SS 75/25 POLY WOOL ZIP FRONT SHIRT	30%	1	□ 89.99	□ 62.99

UNIFORMS/APPAREL	**SR619 FBL 165**	**F1 57R84Z 26 165**	**FECHHEIMER BROTHERS UNIFORM CO**	MENS SS 75/25 POLY WOOL ZIP FRONT SHIRT	30%	1	□ 89.99	□ 62.99
UNIFORMS/APPAREL	**SR619 FBL 17**	**F1 57R84Z 26 17**	**FECHHEIMER BROTHERS UNIFORM CO**	MENS SS 75/25 POLY WOOL ZIP FRONT SHIRT	30%	1	□ 89.99	□ 62.99
UNIFORMS/APPAREL	**SR619 FBL 175**	**F1 57R84Z 26 175**	**FECHHEIMER BROTHERS UNIFORM CO**	MENS SS 75/25 POLY WOOL ZIP FRONT SHIRT	30%	1	□ 89.99	□ 62.99
UNIFORMS/APPAREL	**SR619 FBL 18**	**F1 57R84Z 26 18**	**FECHHEIMER BROTHERS UNIFORM CO**	MENS SS 75/25 POLY WOOL ZIP FRONT SHIRT	30%	1	□ 89.99	□ 62.99
UNIFORMS/APPAREL	**SR619 FBL 185**	**F1 57R84Z 26 185**	**FECHHEIMER BROTHERS UNIFORM CO**	MENS SS 75/25 POLY WOOL ZIP FRONT SHIRT	30%	1	□ 89.99	□ 62.99
UNIFORMS/APPAREL	**SR619 FBL 19**	**F1 57R84Z 26 19**	**FECHHEIMER BROTHERS UNIFORM CO**	MENS SS 75/25 POLY WOOL ZIP FRONT SHIRT	30%	1	□ 89.99	□ 62.99
UNIFORMS/APPAREL	**SR619 FBL 20**	**F1 57R84Z 26 20**	**FECHHEIMER BROTHERS UNIFORM CO**	MENS SS 75/25 POLY WOOL ZIP FRONT SHIRT	30%	1	□ 89.99	□ 62.99
UNIFORMS/APPAREL	**SR619 FBL 22**	**F1 57R84Z 26 22**	**FECHHEIMER BROTHERS UNIFORM CO**	MENS SS 75/25 POLY WOOL ZIP FRONT SHIRT	30%	1	□ 89.99	□ 62.99
UNIFORMS/APPAREL	**SR619 FBL 145**	**F1 57R84Z 26 145**	**FECHHEIMER BROTHERS UNIFORM CO**	MENS SS 75/25 POLY WOOL ZIP FRONT SHIRT	30%	1	□ 89.99	□ 62.99
UNIFORMS/APPAREL	**SR619 STN 145**	**F1 57R84Z 04 145**	**FECHHEIMER BROTHERS UNIFORM CO**	MENS SS 75/25 POLY WOOL ZIP FRONT SHIRT	30%	1	□ 89.99	□ 62.99
UNIFORMS/APPAREL	**SR619 STN 155**	**F1 57R84Z 04 155**	**FECHHEIMER BROTHERS UNIFORM CO**	MENS SS 75/25 POLY WOOL ZIP FRONT SHIRT	30%	1	□ 89.99	□ 62.99
UNIFORMS/APPAREL	**SR619 STN 15**	**F1 57R84Z 04 15**	**FECHHEIMER BROTHERS UNIFORM CO**	MENS SS 75/25 POLY WOOL ZIP FRONT SHIRT	30%	1	□ 89.99	□ 62.99
UNIFORMS/APPAREL	**SR619 STN 165**	**F1 57R84Z 04 165**	**FECHHEIMER BROTHERS UNIFORM CO**	MENS SS 75/25 POLY WOOL ZIP FRONT SHIRT	30%	1	□ 89.99	□ 62.99
UNIFORMS/APPAREL	**SR619 STN 16**	**F1 57R84Z 04 16**	**FECHHEIMER BROTHERS UNIFORM CO**	MENS SS 75/25 POLY WOOL ZIP FRONT SHIRT	30%	1	□ 89.99	□ 62.99
UNIFORMS/APPAREL	**SR619 STN 175**	**F1 57R84Z 04 175**	**FECHHEIMER BROTHERS UNIFORM CO**	MENS SS 75/25 POLY WOOL ZIP FRONT SHIRT	30%	1	□ 89.99	□ 62.99
UNIFORMS/APPAREL	**SR619 STN 17**	**F1 57R84Z 04 17**	**FECHHEIMER BROTHERS UNIFORM CO**	MENS SS 75/25 POLY WOOL ZIP FRONT SHIRT	30%	1	□ 89.99	□ 62.99
UNIFORMS/APPAREL	**SR619 STN 185**	**F1 57R84Z 04 185**	**FECHHEIMER BROTHERS UNIFORM CO**	MENS SS 75/25 POLY WOOL ZIP FRONT SHIRT	30%	1	□ 89.99	□ 62.99
UNIFORMS/APPAREL	**SR619 STN 18**	**F1 57R84Z 04 18**	**FECHHEIMER BROTHERS UNIFORM CO**	MENS SS 75/25 POLY WOOL ZIP FRONT SHIRT	30%	1	□ 89.99	□ 62.99
UNIFORMS/APPAREL	**SR619 STN 19**	**F1 57R84Z 04 19**	**FECHHEIMER BROTHERS UNIFORM CO**	MENS SS 75/25 POLY WOOL ZIP FRONT SHIRT	30%	1	□ 89.99	□ 62.99
UNIFORMS/APPAREL	**SR619 STN 20**	**F1 57R84Z 04 20**	**FECHHEIMER BROTHERS UNIFORM CO**	MENS SS 75/25 POLY WOOL ZIP FRONT SHIRT	30%	1	□ 89.99	□ 62.99
UNIFORMS/APPAREL	**SR619 BLK 145**	**F1 57R84Z 10 145**	**FECHHEIMER BROTHERS UNIFORM CO**	MENS SS 75/25 POLY WOOL ZIP FRONT SHIRT	30%	1	□ 89.99	□ 62.99
UNIFORMS/APPAREL	**SR619 BLK 155**	**F1 57R84Z 10 155**	**FECHHEIMER BROTHERS UNIFORM CO**	MENS SS 75/25 POLY WOOL ZIP FRONT SHIRT	30%	1	□ 89.99	□ 62.99

UNIFORMS/APPAREL	**SR619 BLK 15**	**F1 57R84Z 10 15**	**FECHHEIMER BROTHERS UNIFORM CO**	MENS SS 75/25 POLY WOOL ZIP FRONT SHIRT	30%	1	□ 89.99	□ 62.99
UNIFORMS/APPAREL	**SR619 BLK 165**	**F1 57R84Z 10 165**	**FECHHEIMER BROTHERS UNIFORM CO**	MENS SS 75/25 POLY WOOL ZIP FRONT SHIRT	30%	1	□ 89.99	□ 62.99
UNIFORMS/APPAREL	**SR619 BLK 16**	**F1 57R84Z 10 16**	**FECHHEIMER BROTHERS UNIFORM CO**	MENS SS 75/25 POLY WOOL ZIP FRONT SHIRT	30%	1	□ 89.99	□ 62.99
UNIFORMS/APPAREL	**SR619 BLK 175**	**F1 57R84Z 10 175**	**FECHHEIMER BROTHERS UNIFORM CO**	MENS SS 75/25 POLY WOOL ZIP FRONT SHIRT	30%	1	□ 89.99	□ 62.99
UNIFORMS/APPAREL	**SR619 BLK 17**	**F1 57R84Z 10 17**	**FECHHEIMER BROTHERS UNIFORM CO**	MENS SS 75/25 POLY WOOL ZIP FRONT SHIRT	30%	1	□ 89.99	□ 62.99
UNIFORMS/APPAREL	**SR619 BLK 185**	**F1 57R84Z 10 185**	**FECHHEIMER BROTHERS UNIFORM CO**	MENS SS 75/25 POLY WOOL ZIP FRONT SHIRT	30%	1	□ 89.99	□ 62.99
UNIFORMS/APPAREL	**SR619 BLK 18**	**F1 57R84Z 10 18**	**FECHHEIMER BROTHERS UNIFORM CO**	MENS SS 75/25 POLY WOOL ZIP FRONT SHIRT	30%	1	□ 89.99	□ 62.99
UNIFORMS/APPAREL	**SR619 BLK 22**	**F1 57R84Z 10 22**	**FECHHEIMER BROTHERS UNIFORM CO**	MENS SS 75/25 POLY WOOL ZIP FRONT SHIRT	30%	1	□ 89.99	□ 62.99
UNIFORMS/APPAREL	**SR621 BLK 30**	**F1 1557R84Z 10 30**	**FECHHEIMER BROTHERS UNIFORM CO**	WOMENS SS 75/25 POLY WOOL SHIRT WITH ZIPPER	30%	1	□ 89.99	□ 62.99
UNIFORMS/APPAREL	**SR621 BLK 32**	**F1 1557R84Z 10 32**	**FECHHEIMER BROTHERS UNIFORM CO**	WOMENS SS 75/25 POLY WOOL SHIRT WITH ZIPPER	30%	1	□ 89.99	□ 62.99
UNIFORMS/APPAREL	**SR621 BLK 34**	**F1 1557R84Z 10 34**	**FECHHEIMER BROTHERS UNIFORM CO**	WOMENS SS 75/25 POLY WOOL SHIRT WITH ZIPPER	30%	1	□ 89.99	□ 62.99
UNIFORMS/APPAREL	**SR621 BLK 36**	**F1 1557R84Z 10 36**	**FECHHEIMER BROTHERS UNIFORM CO**	WOMENS SS 75/25 POLY WOOL SHIRT WITH ZIPPER	30%	1	□ 89.99	□ 62.99
UNIFORMS/APPAREL	**SR621 BLK 38**	**F1 1557R84Z 10 38**	**FECHHEIMER BROTHERS UNIFORM CO**	WOMENS SS 75/25 POLY WOOL SHIRT WITH ZIPPER	30%	1	□ 89.99	□ 62.99
UNIFORMS/APPAREL	**SR621 BLK 40**	**F1 1557R84Z 10 40**	**FECHHEIMER BROTHERS UNIFORM CO**	WOMENS SS 75/25 POLY WOOL SHIRT WITH ZIPPER	30%	1	□ 89.99	□ 62.99
UNIFORMS/APPAREL	**SR621 BLK 42**	**F1 1557R84Z 10 42**	**FECHHEIMER BROTHERS UNIFORM CO**	WOMENS SS 75/25 POLY WOOL SHIRT WITH ZIPPER	30%	1	□ 89.99	□ 62.99
UNIFORMS/APPAREL	**SR621 BLK 44**	**F1 1557R84Z 10 44**	**FECHHEIMER BROTHERS UNIFORM CO**	WOMENS SS 75/25 POLY WOOL SHIRT WITH ZIPPER	30%	1	□ 89.99	□ 62.99
UNIFORMS/APPAREL	**SR621 BLK 46**	**F1 1557R84Z 10 46**	**FECHHEIMER BROTHERS UNIFORM CO**	WOMENS SS 75/25 POLY WOOL SHIRT WITH ZIPPER	30%	1	□ 89.99	□ 62.99
UNIFORMS/APPAREL	**SR621 BLK 48**	**F1 1557R84Z 10 48**	**FECHHEIMER BROTHERS UNIFORM CO**	WOMENS SS 75/25 POLY WOOL SHIRT WITH ZIPPER	30%	1	□ 89.99	□ 62.99
UNIFORMS/APPAREL	**SR621 BLK 50**	**F1 1557R84Z 10 50**	**FECHHEIMER BROTHERS UNIFORM CO**	WOMENS SS 75/25 POLY WOOL SHIRT WITH ZIPPER	30%	1	□ 89.99	□ 62.99
UNIFORMS/APPAREL	**SR621 BLK 52**	**F1 1557R84Z 10 52**	**FECHHEIMER BROTHERS UNIFORM CO**	WOMENS SS 75/25 POLY WOOL SHIRT WITH ZIPPER	30%	1	□ 89.99	□ 62.99
UNIFORMS/APPAREL	**SR621 FBL 30**	**F1 1557R84Z 26 30**	**FECHHEIMER BROTHERS UNIFORM CO**	WOMENS SS 75/25 POLY WOOL SHIRT WITH ZIPPER	30%	1	□ 89.99	□ 62.99
UNIFORMS/APPAREL	**SR621 FBL 32**	**F1 1557R84Z 26 32**	**FECHHEIMER BROTHERS UNIFORM CO**	WOMENS SS 75/25 POLY WOOL SHIRT WITH ZIPPER	30%	1	□ 89.99	□ 62.99

UNIFORMS/APPAREL	**SR621 FBL 34**	**F1 1557R84Z 26 34**	**FECHHEIMER BROTHERS UNIFORM CO**	WOMENS SS 75/25 POLY WOOL SHIRT WITH ZIPPER	30%	1	□ 89.99	□ 62.99
UNIFORMS/APPAREL	**SR621 FBL 36**	**F1 1557R84Z 26 36**	**FECHHEIMER BROTHERS UNIFORM CO**	WOMENS SS 75/25 POLY WOOL SHIRT WITH ZIPPER	30%	1	□ 89.99	□ 62.99
UNIFORMS/APPAREL	**SR621 FBL 38**	**F1 1557R84Z 26 38**	**FECHHEIMER BROTHERS UNIFORM CO**	WOMENS SS 75/25 POLY WOOL SHIRT WITH ZIPPER	30%	1	□ 89.99	□ 62.99
UNIFORMS/APPAREL	**SR621 FBL 40**	**F1 1557R84Z 26 40**	**FECHHEIMER BROTHERS UNIFORM CO**	WOMENS SS 75/25 POLY WOOL SHIRT WITH ZIPPER	30%	1	□ 89.99	□ 62.99
UNIFORMS/APPAREL	**SR621 FBL 42**	**F1 1557R84Z 26 42**	**FECHHEIMER BROTHERS UNIFORM CO**	WOMENS SS 75/25 POLY WOOL SHIRT WITH ZIPPER	30%	1	□ 89.99	□ 62.99
UNIFORMS/APPAREL	**SR621 FBL 44**	**F1 1557R84Z 26 44**	**FECHHEIMER BROTHERS UNIFORM CO**	WOMENS SS 75/25 POLY WOOL SHIRT WITH ZIPPER	30%	1	□ 89.99	□ 62.99
UNIFORMS/APPAREL	**SR621 FBL 46**	**F1 1557R84Z 26 46**	**FECHHEIMER BROTHERS UNIFORM CO**	WOMENS SS 75/25 POLY WOOL SHIRT WITH ZIPPER	30%	1	□ 89.99	□ 62.99
UNIFORMS/APPAREL	**SR621 FBL 48**	**F1 1557R84Z 26 48**	**FECHHEIMER BROTHERS UNIFORM CO**	WOMENS SS 75/25 POLY WOOL SHIRT WITH ZIPPER	30%	1	□ 89.99	□ 62.99
UNIFORMS/APPAREL	**SR621 FBL 50**	**F1 1557R84Z 26 50**	**FECHHEIMER BROTHERS UNIFORM CO**	WOMENS SS 75/25 POLY WOOL SHIRT WITH ZIPPER	30%	1	□ 89.99	□ 62.99
UNIFORMS/APPAREL	**SR621 FBL 52**	**F1 1557R84Z 26 52**	**FECHHEIMER BROTHERS UNIFORM CO**	WOMENS SS 75/25 POLY WOOL SHIRT WITH ZIPPER	30%	1	□ 89.99	□ 62.99
UNIFORMS/APPAREL	**SH098 MBLU XS**	**X1 95R66 25 XSMALL**	**FECHHEIMER BROTHERS UNIFORM CO**	S/S DELUXE TROPICAL SHIRT	30%	1	□ 149.99	□ 104.99
UNIFORMS/APPAREL	**ZI631 FGR 37 OB**	**38200 05 37 OB**	**FECHHEIMER BROTHERS UNIFORM CO**	MENS POLYESTER SERGE TROUSER	30%	1	□ 77.39	□ 54.17
UNIFORMS/APPAREL	**SH098 MBLU 4XT**	**X1 95R66T 25 4XL**	**FECHHEIMER BROTHERS UNIFORM CO**	S/S DELUXE TROPICAL SHIRT	30%	1	□ 99.99	□ 69.99
UNIFORMS/APPAREL	**SH020 WHT 24L**	**X1 X85R5400T 00 24.0/24.5**	**FECHHEIMER BROTHERS UNIFORM CO**	MENS FLYING CROSS SS UNIFORM SHIRT	30%	1	□ 134.99	□ 94.49
UNIFORMS/APPAREL	**ZA816 GRY 165 REG**	**F1 85R54 41 16.5**	**FECHHEIMER BROTHERS UNIFORM CO**	MENS S/S POLY COTTON UNIFORM SHIRT	30%	1	□ 44.99	□ 31.49
UNIFORMS/APPAREL	**ZA816 GRY 185 REG**	**F1 85R54 41 18.5**	**FECHHEIMER BROTHERS UNIFORM CO**	MENS S/S POLY COTTON UNIFORM SHIRT	30%	1	□ 44.99	□ 31.49
UNIFORMS/APPAREL	**ZA816 GRY 18 REG**	**F1 85R54 41 18.0**	**FECHHEIMER BROTHERS UNIFORM CO**	MENS S/S POLY COTTON UNIFORM SHIRT	30%	1	□ 44.99	□ 31.49
UNIFORMS/APPAREL	**ZA816 GRY 16 REG**	**F1 85R54 41 16.0**	**FECHHEIMER BROTHERS UNIFORM CO**	MENS S/S POLY COTTON UNIFORM SHIRT	30%	1	□ 44.99	□ 31.49
UNIFORMS/APPAREL	**ZA816 GRY 17 REG**	**F1 85R54 41 17.0**	**FECHHEIMER BROTHERS UNIFORM CO**	MENS S/S POLY COTTON UNIFORM SHIRT	30%	1	□ 44.99	□ 31.49
UNIFORMS/APPAREL	**ZA816 GRY 145 REG**	**F1 85R54 41 14.0/14.5**	**FECHHEIMER BROTHERS UNIFORM CO**	MENS S/S POLY COTTON UNIFORM SHIRT	30%	1	□ 44.99	□ 31.49
UNIFORMS/APPAREL	**ZA816 GRY 21 REG**	**F1 85R54 41 21.0/21.5**	**FECHHEIMER BROTHERS UNIFORM CO**	MENS S/S POLY COTTON UNIFORM SHIRT	30%	1	□ 44.99	□ 31.49
UNIFORMS/APPAREL	**ZA816 GRY 22 REG**	**F1 85R54 41 22.0/22.5**	**FECHHEIMER BROTHERS UNIFORM CO**	MENS S/S POLY COTTON UNIFORM SHIRT	30%	1	□ 44.99	□ 31.49

UNIFORMS/APPAREL	**SG301 BLK 175 38**	**F1 305W8510Z 10 17.5 38/39**	**FECHHEIMER BROTHERS UNIFORM CO**	MENS POLY/WOOL L/S ZIP FRNT SHIRT	30%	1	□ 96.99	□ 67.89
UNIFORMS/APPAREL	**SG301 BLK 20 36**	**F1 305W8510Z 10 20.0 36/37**	**FECHHEIMER BROTHERS UNIFORM CO**	MENS POLY/WOOL L/S ZIP FRNT SHIRT	30%	1	□ 99.99	□ 69.99
UNIFORMS/APPAREL	**SG301 BLK 22 36**	**F1 305W8510Z 10 22.0 36/37**	**FECHHEIMER BROTHERS UNIFORM CO**	MENS POLY/WOOL L/S ZIP FRNT SHIRT	30%	1	□ 99.99	□ 69.99
UNIFORMS/APPAREL	**JA770 NAV 34 REG**	**F1 38803 86 34 REG**	**FECHHEIMER BROTHERS UNIFORM CO**	SINGLE BREASTED 4 GOLD P BUTTON DRESS COAT	30%	1	□ 182.99	□ 128.09
UNIFORMS/APPAREL	**JA770 NAV 36 REG**	**F1 38803 86 36 REG**	**FECHHEIMER BROTHERS UNIFORM CO**	SINGLE BREASTED 4 GOLD P BUTTON DRESS COAT	30%	1	□ 182.99	□ 128.09
UNIFORMS/APPAREL	**JA770 NAV 38 REG**	**F1 38803 86 38 REG**	**FECHHEIMER BROTHERS UNIFORM CO**	SINGLE BREASTED 4 GOLD P BUTTON DRESS COAT	30%	1	□ 182.99	□ 128.09
UNIFORMS/APPAREL	**JA770 NAV 40 REG**	**F1 38803 86 40 REG**	**FECHHEIMER BROTHERS UNIFORM CO**	SINGLE BREASTED 4 GOLD P BUTTON DRESS COAT	30%	1	□ 182.99	□ 128.09
UNIFORMS/APPAREL	**JA770 NAV 42 REG**	**F1 38803 86 42 REG**	**FECHHEIMER BROTHERS UNIFORM CO**	SINGLE BREASTED 4 GOLD P BUTTON DRESS COAT	30%	1	□ 182.99	□ 128.09
UNIFORMS/APPAREL	**JA770 NAV 44 REG**	**F1 38803 86 44 REG**	**FECHHEIMER BROTHERS UNIFORM CO**	SINGLE BREASTED 4 GOLD P BUTTON DRESS COAT	30%	1	□ 182.99	□ 128.09
UNIFORMS/APPAREL	**JA770 NAV 46 REG**	**F1 38803 86 46 REG**	**FECHHEIMER BROTHERS UNIFORM CO**	SINGLE BREASTED 4 GOLD P BUTTON DRESS COAT	30%	1	□ 182.99	□ 128.09
UNIFORMS/APPAREL	**JA770 NAV 48 REG**	**F1 38803 86 48 REG**	**FECHHEIMER BROTHERS UNIFORM CO**	SINGLE BREASTED 4 GOLD P BUTTON DRESS COAT	30%	1	□ 182.99	□ 128.09
UNIFORMS/APPAREL	**JA770 NAV 50 REG**	**F1 38803 86 50 REG**	**FECHHEIMER BROTHERS UNIFORM CO**	SINGLE BREASTED 4 GOLD P BUTTON DRESS COAT	30%	1	□ 182.99	□ 128.09
UNIFORMS/APPAREL	**JA770 NAV 52 REG**	**F1 38803 86 52 REG**	**FECHHEIMER BROTHERS UNIFORM CO**	SINGLE BREASTED 4 GOLD P BUTTON DRESS COAT	30%	1	□ 182.99	□ 128.09
UNIFORMS/APPAREL	**JA770 NAV 54 REG**	**F1 38803 86 54 REG**	**FECHHEIMER BROTHERS UNIFORM CO**	SINGLE BREASTED 4 GOLD P BUTTON DRESS COAT	30%	1	□ 182.99	□ 128.09
UNIFORMS/APPAREL	**JA770 NAV 56 REG**	**F1 38803 86 56 REG**	**FECHHEIMER BROTHERS UNIFORM CO**	SINGLE BREASTED 4 GOLD P BUTTON DRESS COAT	30%	1	□ 182.99	□ 128.09
UNIFORMS/APPAREL	**JA770 NAV 58 REG**	**F1 38803 86 58 REG**	**FECHHEIMER BROTHERS UNIFORM CO**	SINGLE BREASTED 4 GOLD P BUTTON DRESS COAT	30%	1	□ 182.99	□ 128.09
UNIFORMS/APPAREL	**JA770 NAV 36 LNG**	**F1 38803 86 36 LONG**	**FECHHEIMER BROTHERS UNIFORM CO**	SINGLE BREASTED 4 GOLD P BUTTON DRESS COAT	30%	1	□ 182.99	□ 128.09
UNIFORMS/APPAREL	**JA770 NAV 38 LNG**	**F1 38803 86 38 LONG**	**FECHHEIMER BROTHERS UNIFORM CO**	SINGLE BREASTED 4 GOLD P BUTTON DRESS COAT	30%	1	□ 182.99	□ 128.09
UNIFORMS/APPAREL	**JA770 NAV 40 LNG**	**F1 38803 86 40 LONG**	**FECHHEIMER BROTHERS UNIFORM CO**	SINGLE BREASTED 4 GOLD P BUTTON DRESS COAT	30%	1	□ 182.99	□ 128.09
UNIFORMS/APPAREL	**JA770 NAV 42 LNG**	**F1 38803 86 42 LONG**	**FECHHEIMER BROTHERS UNIFORM CO**	SINGLE BREASTED 4 GOLD P BUTTON DRESS COAT	30%	1	□ 182.99	□ 128.09
UNIFORMS/APPAREL	**JA770 NAV 44 LNG**	**F1 38803 86 44 LONG**	**FECHHEIMER BROTHERS UNIFORM CO**	SINGLE BREASTED 4 GOLD P BUTTON DRESS COAT	30%	1	□ 182.99	□ 128.09
UNIFORMS/APPAREL	**JA770 NAV 46 LNG**	**F1 38803 86 46 LONG**	**FECHHEIMER BROTHERS UNIFORM CO**	SINGLE BREASTED 4 GOLD P BUTTON DRESS COAT	30%	1	□ 182.99	□ 128.09

UNIFORMS/APPAREL	**JA770 NAV 48 LNG**	**F1 38803 86 48 LONG**	**FECHHEIMER BROTHERS UNIFORM CO**	SINGLE BREASTED 4 GOLD P BUTTON DRESS COAT	30%	1	□ 182.99	□ 128.09
UNIFORMS/APPAREL	**JA770 NAV 50 LNG**	**F1 38803 86 50 LONG**	**FECHHEIMER BROTHERS UNIFORM CO**	SINGLE BREASTED 4 GOLD P BUTTON DRESS COAT	30%	1	□ 182.99	□ 128.09
UNIFORMS/APPAREL	**JA770 NAV 52 LNG**	**F1 38803 86 52 LONG**	**FECHHEIMER BROTHERS UNIFORM CO**	SINGLE BREASTED 4 GOLD P BUTTON DRESS COAT	30%	1	□ 182.99	□ 128.09
UNIFORMS/APPAREL	**JA770 NAV 54 LNG**	**F1 38803 86 54 LONG**	**FECHHEIMER BROTHERS UNIFORM CO**	SINGLE BREASTED 4 GOLD P BUTTON DRESS COAT	30%	1	□ 182.99	□ 128.09
UNIFORMS/APPAREL	**JA770 NAV 56 LNG**	**F1 38803 86 56 LONG**	**FECHHEIMER BROTHERS UNIFORM CO**	SINGLE BREASTED 4 GOLD P BUTTON DRESS COAT	30%	1	□ 182.99	□ 128.09
UNIFORMS/APPAREL	**JA770 NAV 58 LNG**	**F1 38803 86 58 LONG**	**FECHHEIMER BROTHERS UNIFORM CO**	SINGLE BREASTED 4 GOLD P BUTTON DRESS COAT	30%	1	□ 182.99	□ 128.09
UNIFORMS/APPAREL	**JA770 NAV 36 SHT**	**F1 38803 86 36 SHORT**	**FECHHEIMER BROTHERS UNIFORM CO**	SINGLE BREASTED 4 GOLD P BUTTON DRESS COAT	30%	1	□ 182.99	□ 128.09
UNIFORMS/APPAREL	**JA770 NAV 38 SHT**	**F1 38803 86 38 SHORT**	**FECHHEIMER BROTHERS UNIFORM CO**	SINGLE BREASTED 4 GOLD P BUTTON DRESS COAT	30%	1	□ 182.99	□ 128.09
UNIFORMS/APPAREL	**JA770 NAV 40 SHT**	**F1 38803 86 40 SHORT**	**FECHHEIMER BROTHERS UNIFORM CO**	SINGLE BREASTED 4 GOLD P BUTTON DRESS COAT	30%	1	□ 182.99	□ 128.09
UNIFORMS/APPAREL	**JA770 NAV 42 SHT**	**F1 38803 86 42 SHORT**	**FECHHEIMER BROTHERS UNIFORM CO**	SINGLE BREASTED 4 GOLD P BUTTON DRESS COAT	30%	1	□ 182.99	□ 128.09
UNIFORMS/APPAREL	**JA770 NAV 44 SHT**	**F1 38803 86 44 SHORT**	**FECHHEIMER BROTHERS UNIFORM CO**	SINGLE BREASTED 4 GOLD P BUTTON DRESS COAT	30%	1	□ 182.99	□ 128.09
UNIFORMS/APPAREL	**JA770 NAV 46 SHT**	**F1 38803 86 46 SHORT**	**FECHHEIMER BROTHERS UNIFORM CO**	SINGLE BREASTED 4 GOLD P BUTTON DRESS COAT	30%	1	□ 182.99	□ 128.09
UNIFORMS/APPAREL	**JA770 NAV 48 SHT**	**F1 38803 86 48 SHORT**	**FECHHEIMER BROTHERS UNIFORM CO**	SINGLE BREASTED 4 GOLD P BUTTON DRESS COAT	30%	1	□ 182.99	□ 128.09
UNIFORMS/APPAREL	**JA770 NAV 60 LNG**	**F1 38803 86 60 LONG**	**FECHHEIMER BROTHERS UNIFORM CO**	SINGLE BREASTED 4 GOLD P BUTTON DRESS COAT	30%	1	□ 182.99	□ 128.09
UNIFORMS/APPAREL	**JA770 NAV 60 REG**	**F1 38803 86 60 REG**	**FECHHEIMER BROTHERS UNIFORM CO**	SINGLE BREASTED 4 GOLD P BUTTON DRESS COAT	30%	1	□ 182.99	□ 128.09
UNIFORMS/APPAREL	**ZJ338 BLK 19L**	**X1 X55R8410T 10 19.0**	**FECHHEIMER BROTHERS UNIFORM CO**	MENS S/S 75/25 POLY WOOL SHIRT	30%	1	□ 189.99	□ 132.99
UNIFORMS/APPAREL	**ZJ338 TAN 20L**	**X1 X55R8404T 04 4XL**	**FECHHEIMER BROTHERS UNIFORM CO**	MENS S/S 75/25 POLY WOOL SHIRT	30%	1	□ 189.99	□ 132.99
UNIFORMS/APPAREL	**JC678 NAV 58 LNG**	**X1 X34880-01 86 58 LONG**	**FECHHEIMER BROTHERS UNIFORM CO**	4 BUTTON SINGLE BREAST P/W DRESS COAT W/GLD P BTNS	30%	1	□ 648.99	□ 454.29
UNIFORMS/APPAREL	**ZA816 GRY 165 LNG**	**F1 85R54T 41 16.5**	**FECHHEIMER BROTHERS UNIFORM CO**	MENS S/S POLY COTTON UNIFORM SHIRT	30%	1	□ 43.99	□ 30.79
UNIFORMS/APPAREL	**ZA816 GRY 155 LNG**	**F1 85R54T 41 15.5**	**FECHHEIMER BROTHERS UNIFORM CO**	MENS S/S POLY COTTON UNIFORM SHIRT	30%	1	□ 43.99	□ 30.79
UNIFORMS/APPAREL	**TR153 FGR 04 OB**	**F1 32275W 05 04**	**FECHHEIMER BROTHERS UNIFORM CO**	WOMENS 55/45 POLY/WOOL DRESS TROUSERS	30%	1	□ 122.99	□ 86.09
UNIFORMS/APPAREL	**TR153 FGR 06 OB**	**F1 32275W 05 06**	**FECHHEIMER BROTHERS UNIFORM CO**	WOMENS 55/45 POLY/WOOL DRESS TROUSERS	30%	1	□ 122.99	□ 86.09

UNIFORMS/APPAREL	**SH071 BRN 185 35**	**F1 33W78Z 94 18.5 34/35**	**FECHHEIMER BROTHERS UNIFORM CO**	MENS COMMAND SHIRT W/ZIPPER AND BANJO ELBOW PATCH	30%	1	□ 63.99	□ 44.79
UNIFORMS/APPAREL	**SH071 LTB 155 33**	**F1 33W78Z 45 15.5 32/33**	**FECHHEIMER BROTHERS UNIFORM CO**	MENS COMMAND SHIRT W/ZIPPER AND BANJO ELBOW PATCH	30%	1	□ 63.99	□ 44.79
UNIFORMS/APPAREL	**SH071 WHT 155 33**	**F1 33W78Z 00 15.5 32/33**	**FECHHEIMER BROTHERS UNIFORM CO**	MENS COMMAND SHIRT W/ZIPPER AND BANJO ELBOW PATCH	30%	1	□ 63.99	□ 44.79
UNIFORMS/APPAREL	**SH071 LTB 16 33**	**F1 33W78Z 45 16.0 32/33**	**FECHHEIMER BROTHERS UNIFORM CO**	MENS COMMAND SHIRT W/ZIPPER AND BANJO ELBOW PATCH	30%	1	□ 63.99	□ 44.79
UNIFORMS/APPAREL	**SH071 WHT 16 33**	**F1 33W78Z 00 16.0 32/33**	**FECHHEIMER BROTHERS UNIFORM CO**	MENS COMMAND SHIRT W/ZIPPER AND BANJO ELBOW PATCH	30%	1	□ 63.99	□ 44.79
UNIFORMS/APPAREL	**SH071 LTB 165 33**	**F1 33W78Z 45 16.5 32/33**	**FECHHEIMER BROTHERS UNIFORM CO**	MENS COMMAND SHIRT W/ZIPPER AND BANJO ELBOW PATCH	30%	1	□ 63.99	□ 44.79
UNIFORMS/APPAREL	**SH071 WHT 165 33**	**F1 33W78Z 00 16.5 32/33**	**FECHHEIMER BROTHERS UNIFORM CO**	MENS COMMAND SHIRT W/ZIPPER AND BANJO ELBOW PATCH	30%	1	□ 63.99	□ 44.79
UNIFORMS/APPAREL	**SH071 LTB 17 33**	**F1 33W78Z 45 17.0 32/33**	**FECHHEIMER BROTHERS UNIFORM CO**	MENS COMMAND SHIRT W/ZIPPER AND BANJO ELBOW PATCH	30%	1	□ 63.99	□ 44.79
UNIFORMS/APPAREL	**SH071 WHT 17 33**	**F1 33W78Z 00 17.0 32/33**	**FECHHEIMER BROTHERS UNIFORM CO**	MENS COMMAND SHIRT W/ZIPPER AND BANJO ELBOW PATCH	30%	1	□ 63.99	□ 44.79
UNIFORMS/APPAREL	**SH071 LTB 175 33**	**F1 33W78Z 45 17.5 32/33**	**FECHHEIMER BROTHERS UNIFORM CO**	MENS COMMAND SHIRT W/ZIPPER AND BANJO ELBOW PATCH	30%	1	□ 63.99	□ 44.79
UNIFORMS/APPAREL	**SH071 WHT 175 33**	**F1 33W78Z 00 17.5 32/33**	**FECHHEIMER BROTHERS UNIFORM CO**	MENS COMMAND SHIRT W/ZIPPER AND BANJO ELBOW PATCH	30%	1	□ 63.99	□ 44.79
UNIFORMS/APPAREL	**SH071 LTB 16 35**	**F1 33W78Z 45 16.0 34/35**	**FECHHEIMER BROTHERS UNIFORM CO**	MENS COMMAND SHIRT W/ZIPPER AND BANJO ELBOW PATCH	30%	1	□ 63.99	□ 44.79
UNIFORMS/APPAREL	**SH071 NAV 16 35**	**F1 34W78Z 86 16.0 34/35**	**FECHHEIMER BROTHERS UNIFORM CO**	MENS COMMAND SHIRT W/ZIPPER AND BANJO ELBOW PATCH	30%	1	□ 63.99	□ 44.79
UNIFORMS/APPAREL	**SH071 WHT 16 35**	**F1 33W78Z 00 16.0 34/35**	**FECHHEIMER BROTHERS UNIFORM CO**	MENS COMMAND SHIRT W/ZIPPER AND BANJO ELBOW PATCH	30%	1	□ 63.99	□ 44.79
UNIFORMS/APPAREL	**SH071 LTB 165 35**	**F1 33W78Z 45 16.5 34/35**	**FECHHEIMER BROTHERS UNIFORM CO**	MENS COMMAND SHIRT W/ZIPPER AND BANJO ELBOW PATCH	30%	1	□ 63.99	□ 44.79
UNIFORMS/APPAREL	**SH071 WHT 165 35**	**F1 33W78Z 00 16.5 34/35**	**FECHHEIMER BROTHERS UNIFORM CO**	MENS COMMAND SHIRT W/ZIPPER AND BANJO ELBOW PATCH	30%	1	□ 63.99	□ 44.79
UNIFORMS/APPAREL	**SH071 LTB 17 35**	**F1 33W78Z 45 17.0 34/35**	**FECHHEIMER BROTHERS UNIFORM CO**	MENS COMMAND SHIRT W/ZIPPER AND BANJO ELBOW PATCH	30%	1	□ 63.99	□ 44.79
UNIFORMS/APPAREL	**SH071 WHT 17 35**	**F1 33W78Z 00 17.0 34/35**	**FECHHEIMER BROTHERS UNIFORM CO**	MENS COMMAND SHIRT W/ZIPPER AND BANJO ELBOW PATCH	30%	1	□ 63.99	□ 44.79
UNIFORMS/APPAREL	**SH071 LTB 175 35**	**F1 33W78Z 45 17.5 34/35**	**FECHHEIMER BROTHERS UNIFORM CO**	MENS COMMAND SHIRT W/ZIPPER AND BANJO ELBOW PATCH	30%	1	□ 63.99	□ 44.79
UNIFORMS/APPAREL	**SH071 WHT 175 35**	**F1 33W78Z 00 17.5 34/35**	**FECHHEIMER BROTHERS UNIFORM CO**	MENS COMMAND SHIRT W/ZIPPER AND BANJO ELBOW PATCH	30%	1	□ 63.99	□ 44.79
UNIFORMS/APPAREL	**SH071 LTB 18 35**	**F1 33W78Z 45 18.0 34/35**	**FECHHEIMER BROTHERS UNIFORM CO**	MENS COMMAND SHIRT W/ZIPPER AND BANJO ELBOW PATCH	30%	1	□ 63.99	□ 44.79
UNIFORMS/APPAREL	**SH071 WHT 18 35**	**F1 33W78Z 00 18.0 34/35**	**FECHHEIMER BROTHERS UNIFORM CO**	MENS COMMAND SHIRT W/ZIPPER AND BANJO ELBOW PATCH	30%	1	□ 63.99	□ 44.79

UNIFORMS/APPAREL	**SH071 LTB 185 35**	**F1 33W78Z 45 18.5 34/35**	**FECHHEIMER BROTHERS UNIFORM CO**	MENS COMMAND SHIRT W/ZIPPER AND BANJO ELBOW PATCH	30%	1	□ 63.99	□ 44.79
UNIFORMS/APPAREL	**SH071 WHT 185 35**	**F1 33W78Z 00 18.5 34/35**	**FECHHEIMER BROTHERS UNIFORM CO**	MENS COMMAND SHIRT W/ZIPPER AND BANJO ELBOW PATCH	30%	1	□ 63.99	□ 44.79
UNIFORMS/APPAREL	**SH071 LTB 165 36**	**F1 33W78Z 45 16.5 36/37**	**FECHHEIMER BROTHERS UNIFORM CO**	MENS COMMAND SHIRT W/ZIPPER AND BANJO ELBOW PATCH	30%	1	□ 63.99	□ 44.79
UNIFORMS/APPAREL	**SH071 WHT 165 36**	**F1 33W78Z 00 16.5 36/37**	**FECHHEIMER BROTHERS UNIFORM CO**	MENS COMMAND SHIRT W/ZIPPER AND BANJO ELBOW PATCH	30%	1	□ 63.99	□ 44.79
UNIFORMS/APPAREL	**SH071 LTB 17 36**	**F1 33W78Z 45 17.0 36/37**	**FECHHEIMER BROTHERS UNIFORM CO**	MENS COMMAND SHIRT W/ZIPPER AND BANJO ELBOW PATCH	30%	1	□ 63.99	□ 44.79
UNIFORMS/APPAREL	**SH071 WHT 17 36**	**F1 33W78Z 00 17.0 36/37**	**FECHHEIMER BROTHERS UNIFORM CO**	MENS COMMAND SHIRT W/ZIPPER AND BANJO ELBOW PATCH	30%	1	□ 63.99	□ 44.79
UNIFORMS/APPAREL	**SH071 LTB 175 36**	**F1 33W78Z 45 17.5 36/37**	**FECHHEIMER BROTHERS UNIFORM CO**	MENS COMMAND SHIRT W/ZIPPER AND BANJO ELBOW PATCH	30%	1	□ 63.99	□ 44.79
UNIFORMS/APPAREL	**SH071 WHT 175 36**	**F1 33W78Z 00 17.5 36/37**	**FECHHEIMER BROTHERS UNIFORM CO**	MENS COMMAND SHIRT W/ZIPPER AND BANJO ELBOW PATCH	30%	1	□ 63.99	□ 44.79
UNIFORMS/APPAREL	**SH071 LTB 18 36**	**F1 33W78Z 45 18.0 36/37**	**FECHHEIMER BROTHERS UNIFORM CO**	MENS COMMAND SHIRT W/ZIPPER AND BANJO ELBOW PATCH	30%	1	□ 63.99	□ 44.79
UNIFORMS/APPAREL	**SH071 WHT 18 36**	**F1 33W78Z 00 18.0 36/37**	**FECHHEIMER BROTHERS UNIFORM CO**	MENS COMMAND SHIRT W/ZIPPER AND BANJO ELBOW PATCH	30%	1	□ 63.99	□ 44.79
UNIFORMS/APPAREL	**SH071 LTB 185 36**	**F1 33W78Z 45 18.5 36/37**	**FECHHEIMER BROTHERS UNIFORM CO**	MENS COMMAND SHIRT W/ZIPPER AND BANJO ELBOW PATCH	30%	1	□ 63.99	□ 44.79
UNIFORMS/APPAREL	**SH071 WHT 185 36**	**F1 33W78Z 00 18.5 36/37**	**FECHHEIMER BROTHERS UNIFORM CO**	MENS COMMAND SHIRT W/ZIPPER AND BANJO ELBOW PATCH	30%	1	□ 63.99	□ 44.79
UNIFORMS/APPAREL	**SH071 BRN 17 35**	**F1 33W78Z 94 17.0 34/35**	**FECHHEIMER BROTHERS UNIFORM CO**	MENS COMMAND SHIRT W/ZIPPER AND BANJO ELBOW PATCH	30%	1	□ 63.99	□ 44.79
UNIFORMS/APPAREL	**SH071 BRN 18 35**	**F1 33W78Z 94 18.0 34/35**	**FECHHEIMER BROTHERS UNIFORM CO**	MENS COMMAND SHIRT W/ZIPPER AND BANJO ELBOW PATCH	30%	1	□ 63.99	□ 44.79
UNIFORMS/APPAREL	**SH071 BRN 175 36**	**F1 33W78Z 94 17.5 36/37**	**FECHHEIMER BROTHERS UNIFORM CO**	MENS COMMAND SHIRT W/ZIPPER AND BANJO ELBOW PATCH	30%	1	□ 63.99	□ 44.79
UNIFORMS/APPAREL	**SH071 BRN 155 33**	**F1 33W78Z 94 15.5 32/33**	**FECHHEIMER BROTHERS UNIFORM CO**	MENS COMMAND SHIRT W/ZIPPER AND BANJO ELBOW PATCH	30%	1	□ 63.99	□ 44.79
UNIFORMS/APPAREL	**SH071 BRN 16 33**	**F1 33W78Z 94 16.0 32/33**	**FECHHEIMER BROTHERS UNIFORM CO**	MENS COMMAND SHIRT W/ZIPPER AND BANJO ELBOW PATCH	30%	1	□ 63.99	□ 44.79
UNIFORMS/APPAREL	**SH071 BRN 165 33**	**F1 33W78Z 94 16.5 32/33**	**FECHHEIMER BROTHERS UNIFORM CO**	MENS COMMAND SHIRT W/ZIPPER AND BANJO ELBOW PATCH	30%	1	□ 63.99	□ 44.79
UNIFORMS/APPAREL	**SH071 BRN 17 33**	**F1 33W78Z 94 17.0 32/33**	**FECHHEIMER BROTHERS UNIFORM CO**	MENS COMMAND SHIRT W/ZIPPER AND BANJO ELBOW PATCH	30%	1	□ 63.99	□ 44.79
UNIFORMS/APPAREL	**SH071 BRN 175 33**	**F1 33W78Z 94 17.5 32/33**	**FECHHEIMER BROTHERS UNIFORM CO**	MENS COMMAND SHIRT W/ZIPPER AND BANJO ELBOW PATCH	30%	1	□ 63.99	□ 44.79
UNIFORMS/APPAREL	**SH071 BRN 16 35**	**F1 33W78Z 94 16.0 34/35**	**FECHHEIMER BROTHERS UNIFORM CO**	MENS COMMAND SHIRT W/ZIPPER AND BANJO ELBOW PATCH	30%	1	□ 63.99	□ 44.79
UNIFORMS/APPAREL	**SH071 BRN 165 35**	**F1 33W78Z 94 16.5 34/35**	**FECHHEIMER BROTHERS UNIFORM CO**	MENS COMMAND SHIRT W/ZIPPER AND BANJO ELBOW PATCH	30%	1	□ 63.99	□ 44.79

UNIFORMS/APPAREL	**SH071 BRN 175 35**	**F1 33W78Z 94 17.5 34/35**	**FECHHEIMER BROTHERS UNIFORM CO**	MENS COMMAND SHIRT W/ZIPPER AND BANJO ELBOW PATCH	30%	1	□ 63.99	□ 44.79
UNIFORMS/APPAREL	**SH071 BRN 165 36**	**F1 33W78Z 94 16.5 36/37**	**FECHHEIMER BROTHERS UNIFORM CO**	MENS COMMAND SHIRT W/ZIPPER AND BANJO ELBOW PATCH	30%	1	□ 63.99	□ 44.79
UNIFORMS/APPAREL	**SH071 BRN 17 36**	**F1 33W78Z 94 17.0 36/37**	**FECHHEIMER BROTHERS UNIFORM CO**	MENS COMMAND SHIRT W/ZIPPER AND BANJO ELBOW PATCH	30%	1	□ 63.99	□ 44.79
UNIFORMS/APPAREL	**SH071 BRN 18 36**	**F1 33W78Z 94 18.0 36/37**	**FECHHEIMER BROTHERS UNIFORM CO**	MENS COMMAND SHIRT W/ZIPPER AND BANJO ELBOW PATCH	30%	1	□ 63.99	□ 44.79
UNIFORMS/APPAREL	**SH071 BRN 185 36**	**F1 33W78Z 94 18.5 36/37**	**FECHHEIMER BROTHERS UNIFORM CO**	MENS COMMAND SHIRT W/ZIPPER AND BANJO ELBOW PATCH	30%	1	□ 63.99	□ 44.79
UNIFORMS/APPAREL	**SH071 BRN 155 35**	**F1 33W78Z 94 15.5 34/35**	**FECHHEIMER BROTHERS UNIFORM CO**	MENS COMMAND SHIRT W/ZIPPER AND BANJO ELBOW PATCH	30%	1	□ 63.99	□ 44.79
UNIFORMS/APPAREL	**SH071 BRN 18 32**	**F1 33W78Z 94 18.0 32/33**	**FECHHEIMER BROTHERS UNIFORM CO**	MENS COMMAND SHIRT W/ZIPPER AND BANJO ELBOW PATCH	30%	1	□ 63.99	□ 44.79
UNIFORMS/APPAREL	**SH071 BRN 185 32**	**F1 33W78Z 94 18.5 32/33**	**FECHHEIMER BROTHERS UNIFORM CO**	MENS COMMAND SHIRT W/ZIPPER AND BANJO ELBOW PATCH	30%	1	□ 63.99	□ 44.79
UNIFORMS/APPAREL	**SH071 LTB 155 35**	**F1 33W78Z 45 15.5 34/35**	**FECHHEIMER BROTHERS UNIFORM CO**	MENS COMMAND SHIRT W/ZIPPER AND BANJO ELBOW PATCH	30%	1	□ 63.99	□ 44.79
UNIFORMS/APPAREL	**SH071 LTB 155 36**	**F1 33W78Z 45 15.5 36/37**	**FECHHEIMER BROTHERS UNIFORM CO**	MENS COMMAND SHIRT W/ZIPPER AND BANJO ELBOW PATCH	30%	1	□ 63.99	□ 44.79
UNIFORMS/APPAREL	**SH071 LTB 16 36**	**F1 33W78Z 45 16.0 36/37**	**FECHHEIMER BROTHERS UNIFORM CO**	MENS COMMAND SHIRT W/ZIPPER AND BANJO ELBOW PATCH	30%	1	□ 63.99	□ 44.79
UNIFORMS/APPAREL	**SH071 LTB 18 32**	**F1 33W78Z 45 18.0 32/33**	**FECHHEIMER BROTHERS UNIFORM CO**	MENS COMMAND SHIRT W/ZIPPER AND BANJO ELBOW PATCH	30%	1	□ 63.99	□ 44.79
UNIFORMS/APPAREL	**SH071 LTB 185 32**	**F1 33W78Z 45 18.5 32/33**	**FECHHEIMER BROTHERS UNIFORM CO**	MENS COMMAND SHIRT W/ZIPPER AND BANJO ELBOW PATCH	30%	1	□ 63.99	□ 44.79
UNIFORMS/APPAREL	**SH071 WHT 155 35**	**F1 33W78Z 00 15.5 34/35**	**FECHHEIMER BROTHERS UNIFORM CO**	MENS COMMAND SHIRT W/ZIPPER AND BANJO ELBOW PATCH	30%	1	□ 63.99	□ 44.79
UNIFORMS/APPAREL	**SH071 WHT 155 36**	**F1 33W78Z 00 15.5 36/37**	**FECHHEIMER BROTHERS UNIFORM CO**	MENS COMMAND SHIRT W/ZIPPER AND BANJO ELBOW PATCH	30%	1	□ 63.99	□ 44.79
UNIFORMS/APPAREL	**SH071 WHT 16 36**	**F1 33W78Z 00 16.0 36/37**	**FECHHEIMER BROTHERS UNIFORM CO**	MENS COMMAND SHIRT W/ZIPPER AND BANJO ELBOW PATCH	30%	1	□ 63.99	□ 44.79
UNIFORMS/APPAREL	**SH071 WHT 18 33**	**F1 33W78Z 00 18.0 32/33**	**FECHHEIMER BROTHERS UNIFORM CO**	MENS COMMAND SHIRT W/ZIPPER AND BANJO ELBOW PATCH	30%	1	□ 63.99	□ 44.79
UNIFORMS/APPAREL	**SH071 WHT 185 33**	**F1 33W78Z 00 18.5 32/33**	**FECHHEIMER BROTHERS UNIFORM CO**	MENS COMMAND SHIRT W/ZIPPER AND BANJO ELBOW PATCH	30%	1	□ 63.99	□ 44.79
UNIFORMS/APPAREL	**SH071 BRN 19 32**	**F1 33W78Z 94 19.0/19.5 32/33**	**FECHHEIMER BROTHERS UNIFORM CO**	MENS COMMAND SHIRT W/ZIPPER AND BANJO ELBOW PATCH	30%	1	□ 63.99	□ 44.79
UNIFORMS/APPAREL	**SH071 BRN 19 35**	**F1 33W78Z 94 19.0/19.5 34/35**	**FECHHEIMER BROTHERS UNIFORM CO**	MENS COMMAND SHIRT W/ZIPPER AND BANJO ELBOW PATCH	30%	1	□ 63.99	□ 44.79
UNIFORMS/APPAREL	**SH071 BRN 19 36**	**F1 33W78Z 94 19.0/19.5 36/37**	**FECHHEIMER BROTHERS UNIFORM CO**	MENS COMMAND SHIRT W/ZIPPER AND BANJO ELBOW PATCH	30%	1	□ 63.99	□ 44.79
UNIFORMS/APPAREL	**SH071 LTB 19 32**	**F1 33W78Z 45 19.0/19.5 32/33**	**FECHHEIMER BROTHERS UNIFORM CO**	MENS COMMAND SHIRT W/ZIPPER AND BANJO ELBOW PATCH	30%	1	□ 63.99	□ 44.79

UNIFORMS/APPAREL	**SH071 LTB 19 35**	**F1 33W78Z 45 19.0/19.5 34/35**	**FECHHEIMER BROTHERS UNIFORM CO**	MENS COMMAND SHIRT W/ZIPPER AND BANJO ELBOW PATCH	30%	1	□ 63.99	□ 44.79
UNIFORMS/APPAREL	**SH071 LTB 19 36**	**F1 33W78Z 45 19.0/19.5 36/37**	**FECHHEIMER BROTHERS UNIFORM CO**	MENS COMMAND SHIRT W/ZIPPER AND BANJO ELBOW PATCH	30%	1	□ 63.99	□ 44.79
UNIFORMS/APPAREL	**SH071 WHT 19 33**	**F1 33W78Z 00 19.0/19.5 32/33**	**FECHHEIMER BROTHERS UNIFORM CO**	MENS COMMAND SHIRT W/ZIPPER AND BANJO ELBOW PATCH	30%	1	□ 63.99	□ 44.79
UNIFORMS/APPAREL	**SH071 WHT 19 35**	**F1 33W78Z 00 19.0/19.5 34/35**	**FECHHEIMER BROTHERS UNIFORM CO**	MENS COMMAND SHIRT W/ZIPPER AND BANJO ELBOW PATCH	30%	1	□ 63.99	□ 44.79
UNIFORMS/APPAREL	**SH071 WHT 19 36**	**F1 33W78Z 00 19.0/19.5 36/37**	**FECHHEIMER BROTHERS UNIFORM CO**	MENS COMMAND SHIRT W/ZIPPER AND BANJO ELBOW PATCH	30%	1	□ 63.99	□ 44.79
UNIFORMS/APPAREL	**SH071 GRY 155 33**	**F1 33W78Z 01 15.5 32/33**	**FECHHEIMER BROTHERS UNIFORM CO**	MENS COMMAND SHIRT W/ZIPPER AND BANJO ELBOW PATCH	30%	1	□ 63.99	□ 44.79
UNIFORMS/APPAREL	**SH071 GRY 155 35**	**F1 33W78Z 01 15.5 34/35**	**FECHHEIMER BROTHERS UNIFORM CO**	MENS COMMAND SHIRT W/ZIPPER AND BANJO ELBOW PATCH	30%	1	□ 63.99	□ 44.79
UNIFORMS/APPAREL	**SH071 GRY 155 36**	**F1 33W78Z 01 15.5 36/37**	**FECHHEIMER BROTHERS UNIFORM CO**	MENS COMMAND SHIRT W/ZIPPER AND BANJO ELBOW PATCH	30%	1	□ 63.99	□ 44.79
UNIFORMS/APPAREL	**SH071 GRY 16 33**	**F1 33W78Z 01 16.0 32/33**	**FECHHEIMER BROTHERS UNIFORM CO**	MENS COMMAND SHIRT W/ZIPPER AND BANJO ELBOW PATCH	30%	1	□ 63.99	□ 44.79
UNIFORMS/APPAREL	**SH071 GRY 16 35**	**F1 33W78Z 01 16.0 34/35**	**FECHHEIMER BROTHERS UNIFORM CO**	MENS COMMAND SHIRT W/ZIPPER AND BANJO ELBOW PATCH	30%	1	□ 63.99	□ 44.79
UNIFORMS/APPAREL	**SH071 GRY 16 36**	**F1 33W78Z 01 16.0 36/37**	**FECHHEIMER BROTHERS UNIFORM CO**	MENS COMMAND SHIRT W/ZIPPER AND BANJO ELBOW PATCH	30%	1	□ 63.99	□ 44.79
UNIFORMS/APPAREL	**SH071 GRY 165 33**	**F1 33W78Z 01 16.5 32/33**	**FECHHEIMER BROTHERS UNIFORM CO**	MENS COMMAND SHIRT W/ZIPPER AND BANJO ELBOW PATCH	30%	1	□ 63.99	□ 44.79
UNIFORMS/APPAREL	**SH071 GRY 165 35**	**F1 33W78Z 01 16.5 34/35**	**FECHHEIMER BROTHERS UNIFORM CO**	MENS COMMAND SHIRT W/ZIPPER AND BANJO ELBOW PATCH	30%	1	□ 63.99	□ 44.79
UNIFORMS/APPAREL	**SH071 GRY 165 36**	**F1 33W78Z 01 16.5 36/37**	**FECHHEIMER BROTHERS UNIFORM CO**	MENS COMMAND SHIRT W/ZIPPER AND BANJO ELBOW PATCH	30%	1	□ 63.99	□ 44.79
UNIFORMS/APPAREL	**SH071 GRY 17 33**	**F1 33W78Z 01 17.0 32/33**	**FECHHEIMER BROTHERS UNIFORM CO**	MENS COMMAND SHIRT W/ZIPPER AND BANJO ELBOW PATCH	30%	1	□ 63.99	□ 44.79
UNIFORMS/APPAREL	**SH071 GRY 17 35**	**F1 33W78Z 01 17.0 34/35**	**FECHHEIMER BROTHERS UNIFORM CO**	MENS COMMAND SHIRT W/ZIPPER AND BANJO ELBOW PATCH	30%	1	□ 63.99	□ 44.79
UNIFORMS/APPAREL	**SH071 GRY 17 36**	**F1 33W78Z 01 17.0 36/37**	**FECHHEIMER BROTHERS UNIFORM CO**	MENS COMMAND SHIRT W/ZIPPER AND BANJO ELBOW PATCH	30%	1	□ 63.99	□ 44.79
UNIFORMS/APPAREL	**SH071 GRY 175 33**	**F1 33W78Z 01 17.5 32/33**	**FECHHEIMER BROTHERS UNIFORM CO**	MENS COMMAND SHIRT W/ZIPPER AND BANJO ELBOW PATCH	30%	1	□ 63.99	□ 44.79
UNIFORMS/APPAREL	**SH071 GRY 175 35**	**F1 33W78Z 01 17.5 34/35**	**FECHHEIMER BROTHERS UNIFORM CO**	MENS COMMAND SHIRT W/ZIPPER AND BANJO ELBOW PATCH	30%	1	□ 63.99	□ 44.79
UNIFORMS/APPAREL	**SH071 GRY 175 36**	**F1 33W78Z 01 17.5 36/37**	**FECHHEIMER BROTHERS UNIFORM CO**	MENS COMMAND SHIRT W/ZIPPER AND BANJO ELBOW PATCH	30%	1	□ 63.99	□ 44.79
UNIFORMS/APPAREL	**SH071 GRY 18 32**	**F1 33W78Z 01 18.0 32/33**	**FECHHEIMER BROTHERS UNIFORM CO**	MENS COMMAND SHIRT W/ZIPPER AND BANJO ELBOW PATCH	30%	1	□ 63.99	□ 44.79
UNIFORMS/APPAREL	**SH071 GRY 18 35**	**F1 33W78Z 01 18.0 34/35**	**FECHHEIMER BROTHERS UNIFORM CO**	MENS COMMAND SHIRT W/ZIPPER AND BANJO ELBOW PATCH	30%	1	□ 63.99	□ 44.79

UNIFORMS/APPAREL	**SH071 GRY 18 36**	**F1 33W78Z 01 18.0 36/37**	**FECHHEIMER BROTHERS UNIFORM CO**	MENS COMMAND SHIRT W/ZIPPER AND BANJO ELBOW PATCH	30%	1	□ 63.99	□ 44.79
UNIFORMS/APPAREL	**SH071 GRY 185 32**	**F1 33W78Z 01 18.5 32/33**	**FECHHEIMER BROTHERS UNIFORM CO**	MENS COMMAND SHIRT W/ZIPPER AND BANJO ELBOW PATCH	30%	1	□ 63.99	□ 44.79
UNIFORMS/APPAREL	**SH071 GRY 185 35**	**F1 33W78Z 01 18.5 34/35**	**FECHHEIMER BROTHERS UNIFORM CO**	MENS COMMAND SHIRT W/ZIPPER AND BANJO ELBOW PATCH	30%	1	□ 63.99	□ 44.79
UNIFORMS/APPAREL	**SH071 GRY 185 36**	**F1 33W78Z 01 18.5 36/37**	**FECHHEIMER BROTHERS UNIFORM CO**	MENS COMMAND SHIRT W/ZIPPER AND BANJO ELBOW PATCH	30%	1	□ 63.99	□ 44.79
UNIFORMS/APPAREL	**SH071 GRY 19 33**	**F1 33W78Z 01 19.0/19.5 32/33**	**FECHHEIMER BROTHERS UNIFORM CO**	MENS COMMAND SHIRT W/ZIPPER AND BANJO ELBOW PATCH	30%	1	□ 63.99	□ 44.79
UNIFORMS/APPAREL	**SH071 GRY 19 35**	**F1 33W78Z 01 19.0/19.5 34/35**	**FECHHEIMER BROTHERS UNIFORM CO**	MENS COMMAND SHIRT W/ZIPPER AND BANJO ELBOW PATCH	30%	1	□ 63.99	□ 44.79
UNIFORMS/APPAREL	**SH071 GRY 19 36**	**F1 33W78Z 01 19.0/19.5 36/37**	**FECHHEIMER BROTHERS UNIFORM CO**	MENS COMMAND SHIRT W/ZIPPER AND BANJO ELBOW PATCH	30%	1	□ 63.99	□ 44.79
UNIFORMS/APPAREL	**SH071 BRN 20 32**	**F1 33W78Z 94 20.0/20.5 32/33**	**FECHHEIMER BROTHERS UNIFORM CO**	MENS COMMAND SHIRT W/ZIPPER AND BANJO ELBOW PATCH	30%	1	□ 63.99	□ 44.79
UNIFORMS/APPAREL	**SH071 BRN 20 34**	**F1 33W78Z 94 20.0/20.5 34/35**	**FECHHEIMER BROTHERS UNIFORM CO**	MENS COMMAND SHIRT W/ZIPPER AND BANJO ELBOW PATCH	30%	1	□ 63.99	□ 44.79
UNIFORMS/APPAREL	**SH071 BRN 20 36**	**F1 33W78Z 94 20.0/20.5 36/37**	**FECHHEIMER BROTHERS UNIFORM CO**	MENS COMMAND SHIRT W/ZIPPER AND BANJO ELBOW PATCH	30%	1	□ 63.99	□ 44.79
UNIFORMS/APPAREL	**SH071 BRN 21 37**	**F1 33W78Z 94 21.0/21.5 36/37**	**FECHHEIMER BROTHERS UNIFORM CO**	MENS COMMAND SHIRT W/ZIPPER AND BANJO ELBOW PATCH	30%	1	□ 63.99	□ 44.79
UNIFORMS/APPAREL	**SH071 BRN 22 34**	**F1 33W78Z 94 22.0/22.5 34/35**	**FECHHEIMER BROTHERS UNIFORM CO**	MENS COMMAND SHIRT W/ZIPPER AND BANJO ELBOW PATCH	30%	1	□ 63.99	□ 44.79
UNIFORMS/APPAREL	**SH071 LTB 20 32**	**F1 33W78Z 45 20.0/20.5 32/33**	**FECHHEIMER BROTHERS UNIFORM CO**	MENS COMMAND SHIRT W/ZIPPER AND BANJO ELBOW PATCH	30%	1	□ 63.99	□ 44.79
UNIFORMS/APPAREL	**SH071 LTB 20 34**	**F1 33W78Z 45 20.0/20.5 34/35**	**FECHHEIMER BROTHERS UNIFORM CO**	MENS COMMAND SHIRT W/ZIPPER AND BANJO ELBOW PATCH	30%	1	□ 63.99	□ 44.79
UNIFORMS/APPAREL	**SH071 LTB 20 36**	**F1 33W78Z 45 20.0/20.5 36/37**	**FECHHEIMER BROTHERS UNIFORM CO**	MENS COMMAND SHIRT W/ZIPPER AND BANJO ELBOW PATCH	30%	1	□ 63.99	□ 44.79
UNIFORMS/APPAREL	**SH071 LTB 21 34**	**F1 33W78Z 45 21.0/21.5 34/35**	**FECHHEIMER BROTHERS UNIFORM CO**	MENS COMMAND SHIRT W/ZIPPER AND BANJO ELBOW PATCH	30%	1	□ 63.99	□ 44.79
UNIFORMS/APPAREL	**SH071 LTB 21 36**	**F1 33W78Z 45 21.0/21.5 36/37**	**FECHHEIMER BROTHERS UNIFORM CO**	MENS COMMAND SHIRT W/ZIPPER AND BANJO ELBOW PATCH	30%	1	□ 63.99	□ 44.79
UNIFORMS/APPAREL	**SH071 LTB 22 34**	**F1 33W78Z 45 22.0/22.5 34/35**	**FECHHEIMER BROTHERS UNIFORM CO**	MENS COMMAND SHIRT W/ZIPPER AND BANJO ELBOW PATCH	30%	1	□ 63.99	□ 44.79
UNIFORMS/APPAREL	**SH071 LTB 22 36**	**F1 33W78Z 45 22.0/22.5 36/37**	**FECHHEIMER BROTHERS UNIFORM CO**	MENS COMMAND SHIRT W/ZIPPER AND BANJO ELBOW PATCH	30%	1	□ 63.99	□ 44.79
UNIFORMS/APPAREL	**SH071 WHT 20 33**	**F1 33W78Z 00 20.0/20.5 32/33**	**FECHHEIMER BROTHERS UNIFORM CO**	MENS COMMAND SHIRT W/ZIPPER AND BANJO ELBOW PATCH	30%	1	□ 63.99	□ 44.79
UNIFORMS/APPAREL	**SH071 WHT 20 35**	**F1 33W78Z 00 20.0/20.5 34/35**	**FECHHEIMER BROTHERS UNIFORM CO**	MENS COMMAND SHIRT W/ZIPPER AND BANJO ELBOW PATCH	30%	1	□ 63.99	□ 44.79
UNIFORMS/APPAREL	**SH071 WHT 20 36**	**F1 33W78Z 00 20.0/20.5 36/37**	**FECHHEIMER BROTHERS UNIFORM CO**	MENS COMMAND SHIRT W/ZIPPER AND BANJO ELBOW PATCH	30%	1	□ 63.99	□ 44.79

UNIFORMS/APPAREL	**SH071 WHT 21 35**	**F1 33W78Z 00 21.0/21.5 34/35**	**FECHHEIMER BROTHERS UNIFORM CO**	MENS COMMAND SHIRT W/ZIPPER AND BANJO ELBOW PATCH	30%	1	□ 63.99	□ 44.79
UNIFORMS/APPAREL	**SH071 WHT 21 36**	**F1 33W78Z 00 21.0/21.5 36/37**	**FECHHEIMER BROTHERS UNIFORM CO**	MENS COMMAND SHIRT W/ZIPPER AND BANJO ELBOW PATCH	30%	1	□ 63.99	□ 44.79
UNIFORMS/APPAREL	**SH071 WHT 22 35**	**F1 33W78Z 00 22.0/22.5 34/35**	**FECHHEIMER BROTHERS UNIFORM CO**	MENS COMMAND SHIRT W/ZIPPER AND BANJO ELBOW PATCH	30%	1	□ 63.99	□ 44.79
UNIFORMS/APPAREL	**SH071 WHT 22 36**	**F1 33W78Z 00 22.0/22.5 36/37**	**FECHHEIMER BROTHERS UNIFORM CO**	MENS COMMAND SHIRT W/ZIPPER AND BANJO ELBOW PATCH	30%	1	□ 63.99	□ 44.79
UNIFORMS/APPAREL	**SH071 GRY 20 33**	**F1 33W78Z 01 20.0/20.5 32/33**	**FECHHEIMER BROTHERS UNIFORM CO**	MENS COMMAND SHIRT W/ZIPPER AND BANJO ELBOW PATCH	30%	1	□ 63.99	□ 44.79
UNIFORMS/APPAREL	**SH071 GRY 20 34**	**F1 33W78Z 01 20.0/20.5 34/35**	**FECHHEIMER BROTHERS UNIFORM CO**	MENS COMMAND SHIRT W/ZIPPER AND BANJO ELBOW PATCH	30%	1	□ 63.99	□ 44.79
UNIFORMS/APPAREL	**SH071 GRY 20 36**	**F1 33W78Z 01 20.0/20.5 36/37**	**FECHHEIMER BROTHERS UNIFORM CO**	MENS COMMAND SHIRT W/ZIPPER AND BANJO ELBOW PATCH	30%	1	□ 63.99	□ 44.79
UNIFORMS/APPAREL	**SH071 GRY 21 34**	**F1 33W78Z 01 21.0/21.5 34/35**	**FECHHEIMER BROTHERS UNIFORM CO**	MENS COMMAND SHIRT W/ZIPPER AND BANJO ELBOW PATCH	30%	1	□ 63.99	□ 44.79
UNIFORMS/APPAREL	**SH071 GRY 21 36**	**F1 33W78Z 01 21.0/21.5 36/37**	**FECHHEIMER BROTHERS UNIFORM CO**	MENS COMMAND SHIRT W/ZIPPER AND BANJO ELBOW PATCH	30%	1	□ 63.99	□ 44.79
UNIFORMS/APPAREL	**SH071 GRY 22 34**	**F1 33W78Z 01 22.0/22.5 34/35**	**FECHHEIMER BROTHERS UNIFORM CO**	MENS COMMAND SHIRT W/ZIPPER AND BANJO ELBOW PATCH	30%	1	□ 63.99	□ 44.79
UNIFORMS/APPAREL	**SH071 GRY 22 36**	**F1 33W78Z 01 22.0/22.5 36/37**	**FECHHEIMER BROTHERS UNIFORM CO**	MENS COMMAND SHIRT W/ZIPPER AND BANJO ELBOW PATCH	30%	1	□ 63.99	□ 44.79
UNIFORMS/APPAREL	**SH071 BRN 175 38**	**F1 33W78Z 94 17.5 38/39**	**FECHHEIMER BROTHERS UNIFORM CO**	MENS COMMAND SHIRT W/ZIPPER AND BANJO ELBOW PATCH	30%	1	□ 63.99	□ 44.79
UNIFORMS/APPAREL	**SH071 BRN 18 38**	**F1 33W78Z 94 18.0 38/39**	**FECHHEIMER BROTHERS UNIFORM CO**	MENS COMMAND SHIRT W/ZIPPER AND BANJO ELBOW PATCH	30%	1	□ 63.99	□ 44.79
UNIFORMS/APPAREL	**SH071 BRN 185 38**	**F1 33W78Z 94 18.5 38/39**	**FECHHEIMER BROTHERS UNIFORM CO**	MENS COMMAND SHIRT W/ZIPPER AND BANJO ELBOW PATCH	30%	1	□ 63.99	□ 44.79
UNIFORMS/APPAREL	**SH071 BRN 19 38**	**F1 33W78Z 94 19.0/19.5 38/39**	**FECHHEIMER BROTHERS UNIFORM CO**	MENS COMMAND SHIRT W/ZIPPER AND BANJO ELBOW PATCH	30%	1	□ 63.99	□ 44.79
UNIFORMS/APPAREL	**SH071 BRN 22 38**	**F1 33W78Z 94 22.0/22.5 38/39**	**FECHHEIMER BROTHERS UNIFORM CO**	MENS COMMAND SHIRT W/ZIPPER AND BANJO ELBOW PATCH	30%	1	□ 63.99	□ 44.79
UNIFORMS/APPAREL	**SH071 LTB 17 38**	**F1 33W78Z 45 17.0 38/39**	**FECHHEIMER BROTHERS UNIFORM CO**	MENS COMMAND SHIRT W/ZIPPER AND BANJO ELBOW PATCH	30%	1	□ 63.99	□ 44.79
UNIFORMS/APPAREL	**SH071 LTB 175 38**	**F1 33W78Z 45 17.5 38/39**	**FECHHEIMER BROTHERS UNIFORM CO**	MENS COMMAND SHIRT W/ZIPPER AND BANJO ELBOW PATCH	30%	1	□ 63.99	□ 44.79
UNIFORMS/APPAREL	**SH071 LTB 185 38**	**F1 33W78Z 45 18.5 38/39**	**FECHHEIMER BROTHERS UNIFORM CO**	MENS COMMAND SHIRT W/ZIPPER AND BANJO ELBOW PATCH	30%	1	□ 63.99	□ 44.79
UNIFORMS/APPAREL	**SH071 LTB 19 38**	**F1 33W78Z 45 19.0/19.5 38/39**	**FECHHEIMER BROTHERS UNIFORM CO**	MENS COMMAND SHIRT W/ZIPPER AND BANJO ELBOW PATCH	30%	1	□ 63.99	□ 44.79
UNIFORMS/APPAREL	**SH071 LTB 20 38**	**F1 33W78Z 45 20.0/20.5 38/39**	**FECHHEIMER BROTHERS UNIFORM CO**	MENS COMMAND SHIRT W/ZIPPER AND BANJO ELBOW PATCH	30%	1	□ 63.99	□ 44.79
UNIFORMS/APPAREL	**SH071 LTB 21 38**	**33W7845Z 21 38**	**FECHHEIMER BROTHERS UNIFORM CO**	MENS COMMAND SHIRT W/ZIPPER AND BANJO ELBOW PATCH	30%	1	□ 63.99	□ 44.79

UNIFORMS/APPAREL	**SH071 LTB 22 38**	**F1 33W78Z 45 22.0/22.5 38/39**	**FECHHEIMER BROTHERS UNIFORM CO**	MENS COMMAND SHIRT W/ZIPPER AND BANJO ELBOW PATCH	30%	1	□ 63.99	□ 44.79
UNIFORMS/APPAREL	**SH071 WHT 17 38**	**F1 33W78Z 00 17.0 38/39**	**FECHHEIMER BROTHERS UNIFORM CO**	MENS COMMAND SHIRT W/ZIPPER AND BANJO ELBOW PATCH	30%	1	□ 63.99	□ 44.79
UNIFORMS/APPAREL	**SH071 WHT 175 38**	**F1 33W78Z 00 17.5 38/39**	**FECHHEIMER BROTHERS UNIFORM CO**	MENS COMMAND SHIRT W/ZIPPER AND BANJO ELBOW PATCH	30%	1	□ 63.99	□ 44.79
UNIFORMS/APPAREL	**SH071 WHT 18 38**	**F1 33W78Z 00 18.0 38/39**	**FECHHEIMER BROTHERS UNIFORM CO**	MENS COMMAND SHIRT W/ZIPPER AND BANJO ELBOW PATCH	30%	1	□ 63.99	□ 44.79
UNIFORMS/APPAREL	**SH071 WHT 185 38**	**F1 33W78Z 00 18.5 38/39**	**FECHHEIMER BROTHERS UNIFORM CO**	MENS COMMAND SHIRT W/ZIPPER AND BANJO ELBOW PATCH	30%	1	□ 63.99	□ 44.79
UNIFORMS/APPAREL	**SH071 WHT 19 38**	**F1 33W78Z 00 19.0/19.5 38/39**	**FECHHEIMER BROTHERS UNIFORM CO**	MENS COMMAND SHIRT W/ZIPPER AND BANJO ELBOW PATCH	30%	1	□ 63.99	□ 44.79
UNIFORMS/APPAREL	**SH071 WHT 20 38**	**F1 33W78Z 00 20.0/20.5 38/39**	**FECHHEIMER BROTHERS UNIFORM CO**	MENS COMMAND SHIRT W/ZIPPER AND BANJO ELBOW PATCH	30%	1	□ 63.99	□ 44.79
UNIFORMS/APPAREL	**SH071 WHT 21 38**	**F1 33W78Z 00 21.0/21.5 38/39**	**FECHHEIMER BROTHERS UNIFORM CO**	MENS COMMAND SHIRT W/ZIPPER AND BANJO ELBOW PATCH	30%	1	□ 63.99	□ 44.79
UNIFORMS/APPAREL	**SH071 GRY 16 38**	**F1 33W78Z 01 16.0 38/39**	**FECHHEIMER BROTHERS UNIFORM CO**	MENS COMMAND SHIRT W/ZIPPER AND BANJO ELBOW PATCH	30%	1	□ 63.99	□ 44.79
UNIFORMS/APPAREL	**SH071 GRY 165 38**	**F1 33W78Z 01 16.5 38/39**	**FECHHEIMER BROTHERS UNIFORM CO**	MENS COMMAND SHIRT W/ZIPPER AND BANJO ELBOW PATCH	30%	1	□ 63.99	□ 44.79
UNIFORMS/APPAREL	**SH071 GRY 17 38**	**F1 33W78Z 01 17.0 38/39**	**FECHHEIMER BROTHERS UNIFORM CO**	MENS COMMAND SHIRT W/ZIPPER AND BANJO ELBOW PATCH	30%	1	□ 63.99	□ 44.79
UNIFORMS/APPAREL	**SH071 GRY 175 38**	**F1 33W78Z 01 17.5 38/39**	**FECHHEIMER BROTHERS UNIFORM CO**	MENS COMMAND SHIRT W/ZIPPER AND BANJO ELBOW PATCH	30%	1	□ 63.99	□ 44.79
UNIFORMS/APPAREL	**SH071 GRY 18 38**	**F1 33W78Z 01 18.0 38/39**	**FECHHEIMER BROTHERS UNIFORM CO**	MENS COMMAND SHIRT W/ZIPPER AND BANJO ELBOW PATCH	30%	1	□ 63.99	□ 44.79
UNIFORMS/APPAREL	**SH071 GRY 185 38**	**F1 33W78Z 01 18.5 38/39**	**FECHHEIMER BROTHERS UNIFORM CO**	MENS COMMAND SHIRT W/ZIPPER AND BANJO ELBOW PATCH	30%	1	□ 63.99	□ 44.79
UNIFORMS/APPAREL	**SH071 GRY 19 38**	**F1 33W78Z 01 19.0/19.5 38/39**	**FECHHEIMER BROTHERS UNIFORM CO**	MENS COMMAND SHIRT W/ZIPPER AND BANJO ELBOW PATCH	30%	1	□ 63.99	□ 44.79
UNIFORMS/APPAREL	**SH071 GRY 20 38**	**F1 33W78Z 01 20.0/20.5 38/39**	**FECHHEIMER BROTHERS UNIFORM CO**	MENS COMMAND SHIRT W/ZIPPER AND BANJO ELBOW PATCH	30%	1	□ 63.99	□ 44.79
UNIFORMS/APPAREL	**SH071 GRY 21 38**	**F1 33W78Z 01 21.0/21.5 38/39**	**FECHHEIMER BROTHERS UNIFORM CO**	MENS COMMAND SHIRT W/ZIPPER AND BANJO ELBOW PATCH	30%	1	□ 63.99	□ 44.79
UNIFORMS/APPAREL	**SH071 GRY 22 38**	**F1 33W78Z 01 22.0/22.5 38/39**	**FECHHEIMER BROTHERS UNIFORM CO**	MENS COMMAND SHIRT W/ZIPPER AND BANJO ELBOW PATCH	30%	1	□ 63.99	□ 44.79
UNIFORMS/APPAREL	**SH071 BRN 15 33**	**F1 33W78Z 94 15.0 32/33**	**FECHHEIMER BROTHERS UNIFORM CO**	MENS COMMAND SHIRT W/ZIPPER AND BANJO ELBOW PATCH	30%	1	□ 63.99	□ 44.79
UNIFORMS/APPAREL	**SH071 BRN 15 35**	**F1 33W78Z 94 15.0 34/35**	**FECHHEIMER BROTHERS UNIFORM CO**	MENS COMMAND SHIRT W/ZIPPER AND BANJO ELBOW PATCH	30%	1	□ 63.99	□ 44.79
UNIFORMS/APPAREL	**SH071 BRN 15 36**	**F1 33W78Z 94 15.0 36/37**	**FECHHEIMER BROTHERS UNIFORM CO**	MENS COMMAND SHIRT W/ZIPPER AND BANJO ELBOW PATCH	30%	1	□ 63.99	□ 44.79
UNIFORMS/APPAREL	**SH071 LTB 15 33**	**F1 33W78Z 45 15.0 32/33**	**FECHHEIMER BROTHERS UNIFORM CO**	MENS COMMAND SHIRT W/ZIPPER AND BANJO ELBOW PATCH	30%	1	□ 63.99	□ 44.79

UNIFORMS/APPAREL	**SH071 LTB 15 34**	**F1 33W78Z 45 15.0 34/35**	**FECHHEIMER BROTHERS UNIFORM CO**	MENS COMMAND SHIRT W/ZIPPER AND BANJO ELBOW PATCH	30%	1	□ 63.99	□ 44.79
UNIFORMS/APPAREL	**SH071 LTB 15 36**	**F1 33W78Z 45 15.0 36/37**	**FECHHEIMER BROTHERS UNIFORM CO**	MENS COMMAND SHIRT W/ZIPPER AND BANJO ELBOW PATCH	30%	1	□ 63.99	□ 44.79
UNIFORMS/APPAREL	**SH071 WHT 15 33**	**F1 33W78Z 00 15.0 32/33**	**FECHHEIMER BROTHERS UNIFORM CO**	MENS COMMAND SHIRT W/ZIPPER AND BANJO ELBOW PATCH	30%	1	□ 63.99	□ 44.79
UNIFORMS/APPAREL	**SH071 WHT 15 35**	**F1 33W78Z 00 15.0 34/35**	**FECHHEIMER BROTHERS UNIFORM CO**	MENS COMMAND SHIRT W/ZIPPER AND BANJO ELBOW PATCH	30%	1	□ 63.99	□ 44.79
UNIFORMS/APPAREL	**SH071 WHT 15 36**	**F1 33W78Z 00 15.0 36/37**	**FECHHEIMER BROTHERS UNIFORM CO**	MENS COMMAND SHIRT W/ZIPPER AND BANJO ELBOW PATCH	30%	1	□ 63.99	□ 44.79
UNIFORMS/APPAREL	**SH071 GRY 15 33**	**F1 33W78Z 01 15.0 32/33**	**FECHHEIMER BROTHERS UNIFORM CO**	MENS COMMAND SHIRT W/ZIPPER AND BANJO ELBOW PATCH	30%	1	□ 63.99	□ 44.79
UNIFORMS/APPAREL	**SH071 GRY 15 34**	**F1 33W78Z 01 15.0 34/35**	**FECHHEIMER BROTHERS UNIFORM CO**	MENS COMMAND SHIRT W/ZIPPER AND BANJO ELBOW PATCH	30%	1	□ 63.99	□ 44.79
UNIFORMS/APPAREL	**SH071 GRY 15 36**	**F1 33W78Z 01 15.0 36/37**	**FECHHEIMER BROTHERS UNIFORM CO**	MENS COMMAND SHIRT W/ZIPPER AND BANJO ELBOW PATCH	30%	1	□ 63.99	□ 44.79
UNIFORMS/APPAREL	**SH071 WHT 145 33**	**F1 33W78Z 00 14.0/14.5 32/33**	**FECHHEIMER BROTHERS UNIFORM CO**	MENS COMMAND SHIRT W/ZIPPER AND BANJO ELBOW PATCH	30%	1	□ 63.99	□ 44.79
UNIFORMS/APPAREL	**SH071 WHT 145 35**	**F1 33W78Z 00 14.0/14.5 34/35**	**FECHHEIMER BROTHERS UNIFORM CO**	MENS COMMAND SHIRT W/ZIPPER AND BANJO ELBOW PATCH	30%	1	□ 63.99	□ 44.79
UNIFORMS/APPAREL	**SH071 GRY 145 33**	**F1 33W78Z 01 14.0/14.5 32/33**	**FECHHEIMER BROTHERS UNIFORM CO**	MENS COMMAND SHIRT W/ZIPPER AND BANJO ELBOW PATCH	30%	1	□ 63.99	□ 44.79
UNIFORMS/APPAREL	**SH071 BRN 145 33**	**F1 33W78Z 94 14.0/14.5 32/33**	**FECHHEIMER BROTHERS UNIFORM CO**	MENS COMMAND SHIRT W/ZIPPER AND BANJO ELBOW PATCH	30%	1	□ 63.99	□ 44.79
UNIFORMS/APPAREL	**SH071 BRN 145 35**	**F1 33W78Z 94 14.0/14.5 34/35**	**FECHHEIMER BROTHERS UNIFORM CO**	MENS COMMAND SHIRT W/ZIPPER AND BANJO ELBOW PATCH	30%	1	□ 63.99	□ 44.79
UNIFORMS/APPAREL	**SH071 LTB 145 33**	**F1 33W78Z 45 14.0/14.5 32/33**	**FECHHEIMER BROTHERS UNIFORM CO**	MENS COMMAND SHIRT W/ZIPPER AND BANJO ELBOW PATCH	30%	1	□ 63.99	□ 44.79
UNIFORMS/APPAREL	**SH071 LTB 145 35**	**F1 33W78Z 45 14.0/14.5 34/35**	**FECHHEIMER BROTHERS UNIFORM CO**	MENS COMMAND SHIRT W/ZIPPER AND BANJO ELBOW PATCH	30%	1	□ 63.99	□ 44.79
UNIFORMS/APPAREL	**SH071 BRN 195 33**	**F1 33W78Z 94 19/19.5 32/33**	**FECHHEIMER BROTHERS UNIFORM CO**	MENS COMMAND SHIRT W/ZIPPER AND BANJO ELBOW PATCH	30%	1	□ 63.99	□ 44.79
UNIFORMS/APPAREL	**SH1137 NAV MD**	**F1 7000 86 MEDIUM**	**FECHHEIMER BROTHERS UNIFORM CO**	S/S COTTON NFPA SHIRT	30%	1	□ 64.99	□ 45.49
UNIFORMS/APPAREL	**SH1137 NAV SM**	**F1 7000 86 SMALL**	**FECHHEIMER BROTHERS UNIFORM CO**	S/S COTTON NFPA SHIRT	30%	1	□ 64.99	□ 45.49
UNIFORMS/APPAREL	**SH1137 NAV LG**	**F1 7000 86 LARGE**	**FECHHEIMER BROTHERS UNIFORM CO**	S/S COTTON NFPA SHIRT	30%	1	□ 64.99	□ 45.49
UNIFORMS/APPAREL	**SH1137 NAV XL**	**F1 7000 86 XLARGE**	**FECHHEIMER BROTHERS UNIFORM CO**	S/S COTTON NFPA SHIRT	30%	1	□ 64.99	□ 45.49
UNIFORMS/APPAREL	**SH1137 NAV 2X**	**F1 7000 86 2XL**	**FECHHEIMER BROTHERS UNIFORM CO**	S/S COTTON NFPA SHIRT	30%	1	□ 64.99	□ 45.49
UNIFORMS/APPAREL	**SH1137 NAV 3X**	**F1 7000 86 3XL**	**FECHHEIMER BROTHERS UNIFORM CO**	S/S COTTON NFPA SHIRT	30%	1	□ 64.99	□ 45.49
UNIFORMS/APPAREL	**SH1137 NAV 4X**	**F1 7000 86 4XL**	**FECHHEIMER BROTHERS UNIFORM CO**	S/S COTTON NFPA SHIRT	30%	1	□ 64.99	□ 45.49
UNIFORMS/APPAREL	**SR619 NAV 15**	**F1 57R84Z 86 15.0**	**FECHHEIMER BROTHERS UNIFORM CO**	MENS SS 75/25 POLY WOOL ZIP FRONT SHIRT	30%	1	□ 89.99	□ 62.99

UNIFORMS/APPAREL	**SR619 NAV 155**	**F1 57R84Z 86 15.5**	**FECHHEIMER BROTHERS UNIFORM CO**	MENS SS 75/25 POLY WOOL ZIP FRONT SHIRT	30%	1	□ 89.99	□ 62.99
UNIFORMS/APPAREL	**SR619 NAV 16**	**F1 57R84Z 86 16.0**	**FECHHEIMER BROTHERS UNIFORM CO**	MENS SS 75/25 POLY WOOL ZIP FRONT SHIRT	30%	1	□ 89.99	□ 62.99
UNIFORMS/APPAREL	**SR619 NAV 165**	**F1 57R84Z 86 16.5**	**FECHHEIMER BROTHERS UNIFORM CO**	MENS SS 75/25 POLY WOOL ZIP FRONT SHIRT	30%	1	□ 89.99	□ 62.99
UNIFORMS/APPAREL	**SR619 NAV 17**	**F1 57R84Z 86 17.0**	**FECHHEIMER BROTHERS UNIFORM CO**	MENS SS 75/25 POLY WOOL ZIP FRONT SHIRT	30%	1	□ 89.99	□ 62.99
UNIFORMS/APPAREL	**SR619 NAV 175**	**F1 57R84Z 86 17.5**	**FECHHEIMER BROTHERS UNIFORM CO**	MENS SS 75/25 POLY WOOL ZIP FRONT SHIRT	30%	1	□ 89.99	□ 62.99
UNIFORMS/APPAREL	**SR619 NAV 18**	**F1 57R84Z 86 18.0**	**FECHHEIMER BROTHERS UNIFORM CO**	MENS SS 75/25 POLY WOOL ZIP FRONT SHIRT	30%	1	□ 89.99	□ 62.99
UNIFORMS/APPAREL	**SR619 NAV 185**	**F1 57R84Z 86 18.5**	**FECHHEIMER BROTHERS UNIFORM CO**	MENS SS 75/25 POLY WOOL ZIP FRONT SHIRT	30%	1	□ 89.99	□ 62.99
UNIFORMS/APPAREL	**SR619 NAV 19**	**F1 57R84Z 86 19.0/19.5**	**FECHHEIMER BROTHERS UNIFORM CO**	MENS SS 75/25 POLY WOOL ZIP FRONT SHIRT	30%	1	□ 89.99	□ 62.99
UNIFORMS/APPAREL	**SR619 NAV 20**	**F1 57R84Z 86 20.0/20.5**	**FECHHEIMER BROTHERS UNIFORM CO**	MENS SS 75/25 POLY WOOL ZIP FRONT SHIRT	30%	1	□ 89.99	□ 62.99
UNIFORMS/APPAREL	**SR619 NAV 22**	**F1 57R84Z 86 22.0/22.5**	**FECHHEIMER BROTHERS UNIFORM CO**	MENS SS 75/25 POLY WOOL ZIP FRONT SHIRT	30%	1	□ 89.99	□ 62.99
UNIFORMS/APPAREL	**SR619 NAV 145**	**F1 57R84Z 86 14.0/14.5**	**FECHHEIMER BROTHERS UNIFORM CO**	MENS SS 75/25 POLY WOOL ZIP FRONT SHIRT	30%	1	□ 89.99	□ 62.99
UNIFORMS/APPAREL	**SH119 LTB 32**	**F1 176R78 45 32**	**FECHHEIMER BROTHERS UNIFORM CO**	LADIES S/S COMMAND SHIRT W/ZIPPER	30%	1	□ 54.99	□ 38.49
UNIFORMS/APPAREL	**SH119 WHT 32**	**F1 176R78 00 32**	**FECHHEIMER BROTHERS UNIFORM CO**	LADIES S/S COMMAND SHIRT W/ZIPPER	30%	1	□ 54.99	□ 38.49
UNIFORMS/APPAREL	**SH119 LTB 34**	**F1 176R78 45 34**	**FECHHEIMER BROTHERS UNIFORM CO**	LADIES S/S COMMAND SHIRT W/ZIPPER	30%	1	□ 54.99	□ 38.49
UNIFORMS/APPAREL	**SH119 WHT 34**	**F1 176R78 00 34**	**FECHHEIMER BROTHERS UNIFORM CO**	LADIES S/S COMMAND SHIRT W/ZIPPER	30%	1	□ 54.99	□ 38.49
UNIFORMS/APPAREL	**SH119 LTB 36**	**F1 176R78 45 36**	**FECHHEIMER BROTHERS UNIFORM CO**	LADIES S/S COMMAND SHIRT W/ZIPPER	30%	1	□ 54.99	□ 38.49
UNIFORMS/APPAREL	**SH119 WHT 36**	**F1 176R78 00 36**	**FECHHEIMER BROTHERS UNIFORM CO**	LADIES S/S COMMAND SHIRT W/ZIPPER	30%	1	□ 54.99	□ 38.49
UNIFORMS/APPAREL	**SH119 LTB 38**	**F1 176R78 45 38**	**FECHHEIMER BROTHERS UNIFORM CO**	LADIES S/S COMMAND SHIRT W/ZIPPER	30%	1	□ 54.99	□ 38.49
UNIFORMS/APPAREL	**SH119 WHT 38**	**F1 176R78 00 38**	**FECHHEIMER BROTHERS UNIFORM CO**	LADIES S/S COMMAND SHIRT W/ZIPPER	30%	1	□ 54.99	□ 38.49
UNIFORMS/APPAREL	**SH119 LTB 40**	**F1 176R78 45 40**	**FECHHEIMER BROTHERS UNIFORM CO**	LADIES S/S COMMAND SHIRT W/ZIPPER	30%	1	□ 54.99	□ 38.49
UNIFORMS/APPAREL	**SH119 WHT 40**	**F1 176R78 00 40**	**FECHHEIMER BROTHERS UNIFORM CO**	LADIES S/S COMMAND SHIRT W/ZIPPER	30%	1	□ 54.99	□ 38.49
UNIFORMS/APPAREL	**SH119 LTB 42**	**F1 176R78 45 42**	**FECHHEIMER BROTHERS UNIFORM CO**	LADIES S/S COMMAND SHIRT W/ZIPPER	30%	1	□ 54.99	□ 38.49

UNIFORMS/APPAREL	**SH119 WHT 42**	**F1 176R78 00 42**	**FECHHEIMER BROTHERS UNIFORM CO**	LADIES S/S COMMAND SHIRT W/ZIPPER	30%	1	□ 54.99	□ 38.49
UNIFORMS/APPAREL	**SH119 LTB 44**	**F1 176R78 45 44**	**FECHHEIMER BROTHERS UNIFORM CO**	LADIES S/S COMMAND SHIRT W/ZIPPER	30%	1	□ 54.99	□ 38.49
UNIFORMS/APPAREL	**SH119 WHT 44**	**F1 176R78 00 44**	**FECHHEIMER BROTHERS UNIFORM CO**	LADIES S/S COMMAND SHIRT W/ZIPPER	30%	1	□ 54.99	□ 38.49
UNIFORMS/APPAREL	**SH119 LTB 30**	**F1 176R78 45 30**	**FECHHEIMER BROTHERS UNIFORM CO**	LADIES S/S COMMAND SHIRT W/ZIPPER	30%	1	□ 54.99	□ 38.49
UNIFORMS/APPAREL	**SH119 LTB 48**	**F1 176R78 45 48**	**FECHHEIMER BROTHERS UNIFORM CO**	LADIES S/S COMMAND SHIRT W/ZIPPER	30%	1	□ 54.99	□ 38.49
UNIFORMS/APPAREL	**SH119 WHT 30**	**F1 176R78 00 30**	**FECHHEIMER BROTHERS UNIFORM CO**	LADIES S/S COMMAND SHIRT W/ZIPPER	30%	1	□ 54.99	□ 38.49
UNIFORMS/APPAREL	**SH119 WHT 48**	**F1 176R78 00 48**	**FECHHEIMER BROTHERS UNIFORM CO**	LADIES S/S COMMAND SHIRT W/ZIPPER	30%	1	□ 54.99	□ 38.49
UNIFORMS/APPAREL	**SH119 LTB 50**	**F1 176R78 45 50**	**FECHHEIMER BROTHERS UNIFORM CO**	LADIES S/S COMMAND SHIRT W/ZIPPER	30%	1	□ 54.99	□ 38.49
UNIFORMS/APPAREL	**SH119 WHT 50**	**F1 176R78 00 50**	**FECHHEIMER BROTHERS UNIFORM CO**	LADIES S/S COMMAND SHIRT W/ZIPPER	30%	1	□ 54.99	□ 38.49
UNIFORMS/APPAREL	**SH119 GRY 32**	**F1 176R78 01 32**	**FECHHEIMER BROTHERS UNIFORM CO**	LADIES S/S COMMAND SHIRT W/ZIPPER	30%	1	□ 54.99	□ 38.49
UNIFORMS/APPAREL	**SH119 GRY 34**	**F1 176R78 01 34**	**FECHHEIMER BROTHERS UNIFORM CO**	LADIES S/S COMMAND SHIRT W/ZIPPER	30%	1	□ 54.99	□ 38.49
UNIFORMS/APPAREL	**SH119 GRY 36**	**F1 176R78 01 36**	**FECHHEIMER BROTHERS UNIFORM CO**	LADIES S/S COMMAND SHIRT W/ZIPPER	30%	1	□ 54.99	□ 38.49
UNIFORMS/APPAREL	**SH119 GRY 38**	**F1 176R78 01 38**	**FECHHEIMER BROTHERS UNIFORM CO**	LADIES S/S COMMAND SHIRT W/ZIPPER	30%	1	□ 54.99	□ 38.49
UNIFORMS/APPAREL	**SH119 GRY 40**	**F1 176R78 01 40**	**FECHHEIMER BROTHERS UNIFORM CO**	LADIES S/S COMMAND SHIRT W/ZIPPER	30%	1	□ 54.99	□ 38.49
UNIFORMS/APPAREL	**SH119 GRY 42**	**F1 176R78 01 42**	**FECHHEIMER BROTHERS UNIFORM CO**	LADIES S/S COMMAND SHIRT W/ZIPPER	30%	1	□ 54.99	□ 38.49
UNIFORMS/APPAREL	**SH119 GRY 44**	**F1 176R78 01 44**	**FECHHEIMER BROTHERS UNIFORM CO**	LADIES S/S COMMAND SHIRT W/ZIPPER	30%	1	□ 54.99	□ 38.49
UNIFORMS/APPAREL	**SH119 GRY 30**	**F1 176R78 01 30**	**FECHHEIMER BROTHERS UNIFORM CO**	LADIES S/S COMMAND SHIRT W/ZIPPER	30%	1	□ 54.99	□ 38.49
UNIFORMS/APPAREL	**SH119 GRY 48**	**F1 176R78 01 48**	**FECHHEIMER BROTHERS UNIFORM CO**	LADIES S/S COMMAND SHIRT W/ZIPPER	30%	1	□ 54.99	□ 38.49
UNIFORMS/APPAREL	**SH119 GRY 50**	**F1 176R78 01 50**	**FECHHEIMER BROTHERS UNIFORM CO**	LADIES S/S COMMAND SHIRT W/ZIPPER	30%	1	□ 54.99	□ 38.49
UNIFORMS/APPAREL	**SH119 LTB 46**	**F1 176R78 45 46**	**FECHHEIMER BROTHERS UNIFORM CO**	LADIES S/S COMMAND SHIRT W/ZIPPER	30%	1	□ 54.99	□ 38.49
UNIFORMS/APPAREL	**SH119 WHT 46**	**F1 176R78 00 46**	**FECHHEIMER BROTHERS UNIFORM CO**	LADIES S/S COMMAND SHIRT W/ZIPPER	30%	1	□ 54.99	□ 38.49
UNIFORMS/APPAREL	**SH119 GRY 46**	**F1 176R78 01 46**	**FECHHEIMER BROTHERS UNIFORM CO**	LADIES S/S COMMAND SHIRT W/ZIPPER	30%	1	□ 54.99	□ 38.49

UNIFORMS/APPAREL	**SH119 STAN 50**	**F1 176R78 04 50**	**FECHHEIMER BROTHERS UNIFORM CO**	LADIES S/S COMMAND SHIRT W/ZIPPER	30%	1	□ 54.99	□ 38.49
UNIFORMS/APPAREL	**SH119 WHT 52**	**F1 176R78 00 52**	**FECHHEIMER BROTHERS UNIFORM CO**	LADIES S/S COMMAND SHIRT W/ZIPPER	30%	1	□ 54.99	□ 38.49
UNIFORMS/APPAREL	**SH119 LTB 52**	**F1 176R78 45 52**	**FECHHEIMER BROTHERS UNIFORM CO**	LADIES S/S COMMAND SHIRT W/ZIPPER	30%	1	□ 54.99	□ 38.49
UNIFORMS/APPAREL	**SH070 NAV 19L**	**F1 87R78TZ 86 19.0/19.5**	**FECHHEIMER BROTHERS UNIFORM CO**	MENS COMMAND ZIP FRONT S/S SHIRT	30%	1	□ 54.99	□ 38.49
UNIFORMS/APPAREL	**SH070 NAV 21L**	**F1 87R78TZ 86 21.0/21.5**	**FECHHEIMER BROTHERS UNIFORM CO**	MENS COMMAND ZIP FRONT S/S SHIRT	30%	1	□ 54.99	□ 38.49
UNIFORMS/APPAREL	**SH070 NAV 20L**	**F1 87R78TZ 86 20.0/20.5**	**FECHHEIMER BROTHERS UNIFORM CO**	MENS COMMAND ZIP FRONT S/S SHIRT	30%	1	□ 54.99	□ 38.49
UNIFORMS/APPAREL	**SH070 NAV 165L**	**F1 87R78TZ 86 16.5**	**FECHHEIMER BROTHERS UNIFORM CO**	MENS COMMAND ZIP FRONT S/S SHIRT	30%	1	□ 54.99	□ 38.49
UNIFORMS/APPAREL	**SH070 NAV 175L**	**F1 87R78TZ 86 17.5**	**FECHHEIMER BROTHERS UNIFORM CO**	MENS COMMAND ZIP FRONT S/S SHIRT	30%	1	□ 54.99	□ 38.49
UNIFORMS/APPAREL	**SH070 NAV 185L**	**F1 87R78TZ 86 18.5**	**FECHHEIMER BROTHERS UNIFORM CO**	MENS COMMAND ZIP FRONT S/S SHIRT	30%	1	□ 54.99	□ 38.49
UNIFORMS/APPAREL	**SH070 NAV 18L**	**F1 87R78TZ 86 18.0**	**FECHHEIMER BROTHERS UNIFORM CO**	MENS COMMAND ZIP FRONT S/S SHIRT	30%	1	□ 54.99	□ 38.49
UNIFORMS/APPAREL	**SH070 NAV 16L**	**F1 87R78TZ 86 16.0**	**FECHHEIMER BROTHERS UNIFORM CO**	MENS COMMAND ZIP FRONT S/S SHIRT	30%	1	□ 54.99	□ 38.49
UNIFORMS/APPAREL	**SH070 NAV 17L**	**F1 87R78TZ 86 17.0**	**FECHHEIMER BROTHERS UNIFORM CO**	MENS COMMAND ZIP FRONT S/S SHIRT	30%	1	□ 54.99	□ 38.49
UNIFORMS/APPAREL	**SH1138 LTB LG REG**	**F1 7020 25 LARGE REG**	**FECHHEIMER BROTHERS UNIFORM CO**	MENS L/S COTTON COMMAND SHIRT	30%	1	□ 71.99	□ 50.39
UNIFORMS/APPAREL	**SH1138 LTB MD REG**	**F1 7020 25 MEDIUM REG**	**FECHHEIMER BROTHERS UNIFORM CO**	MENS L/S COTTON COMMAND SHIRT	30%	1	□ 71.99	□ 50.39
UNIFORMS/APPAREL	**SH1138 LTB SM REG**	**F1 7020 25 SMALL REG**	**FECHHEIMER BROTHERS UNIFORM CO**	MENS L/S COTTON COMMAND SHIRT	30%	1	□ 71.99	□ 50.39
UNIFORMS/APPAREL	**SH1138 LTB XL REG**	**F1 7020 25 XLARGE REG**	**FECHHEIMER BROTHERS UNIFORM CO**	MENS L/S COTTON COMMAND SHIRT	30%	1	□ 71.99	□ 50.39
UNIFORMS/APPAREL	**SH1138 LTB 2X REG**	**F1 7020 25 2XL REG**	**FECHHEIMER BROTHERS UNIFORM CO**	MENS L/S COTTON COMMAND SHIRT	30%	1	□ 71.99	□ 50.39
UNIFORMS/APPAREL	**SH1138 LTB MD LNG**	**F1 7020 25 MEDIUM LONG**	**FECHHEIMER BROTHERS UNIFORM CO**	MENS L/S COTTON COMMAND SHIRT	30%	1	□ 71.99	□ 50.39
UNIFORMS/APPAREL	**SH1138 LTB LG LNG**	**F1 7020 25 LARGE LONG**	**FECHHEIMER BROTHERS UNIFORM CO**	MENS L/S COTTON COMMAND SHIRT	30%	1	□ 71.99	□ 50.39
UNIFORMS/APPAREL	**SH1138 LTB XL LNG**	**F1 7020 25 XLARGE LONG**	**FECHHEIMER BROTHERS UNIFORM CO**	MENS L/S COTTON COMMAND SHIRT	30%	1	□ 71.99	□ 50.39
UNIFORMS/APPAREL	**SH1138 LTB 2X LNG**	**F1 7020 25 2XL LONG**	**FECHHEIMER BROTHERS UNIFORM CO**	MENS L/S COTTON COMMAND SHIRT	30%	1	□ 71.99	□ 50.39
UNIFORMS/APPAREL	**SH1138 LTB 3X LNG**	**F1 7020 25 3XL LONG**	**FECHHEIMER BROTHERS UNIFORM CO**	MENS L/S COTTON COMMAND SHIRT	30%	1	□ 71.99	□ 50.39

UNIFORMS/APPAREL	**SH1138 LTB 3X REG**	**F1 7020 25 3XL REG**	**FECHHEIMER BROTHERS UNIFORM CO**	MENS L/S COTTON COMMAND SHIRT	30%	1	□ 71.99	□ 50.39
UNIFORMS/APPAREL	**SH1138 LTB 4X LNG**	**F1 7020 25 4XL LONG**	**FECHHEIMER BROTHERS UNIFORM CO**	MENS L/S COTTON COMMAND SHIRT	30%	1	□ 71.99	□ 50.39
UNIFORMS/APPAREL	**SH1138 LTB 4X REG**	**F1 7020 25 4XL REG**	**FECHHEIMER BROTHERS UNIFORM CO**	MENS L/S COTTON COMMAND SHIRT	30%	1	□ 71.99	□ 50.39
UNIFORMS/APPAREL	**SH1138 LTB 6X LNG**	**F1 7020 25 6XL LONG**	**FECHHEIMER BROTHERS UNIFORM CO**	MENS L/S COTTON COMMAND SHIRT	30%	1	□ 71.99	□ 50.39
UNIFORMS/APPAREL	**SH1138 LTB 6X REG**	**F1 7020 25 6XL REG**	**FECHHEIMER BROTHERS UNIFORM CO**	MENS L/S COTTON COMMAND SHIRT	30%	1	□ 71.99	□ 50.39
UNIFORMS/APPAREL	**SH1138 LTB 2X XLN**	**F1 7020 25 2XL XLONG**	**FECHHEIMER BROTHERS UNIFORM CO**	MENS L/S COTTON COMMAND SHIRT	30%	1	□ 71.99	□ 50.39
UNIFORMS/APPAREL	**SH1138 LTB LG SHT**	**F1 7020 25 LARGE SHORT**	**FECHHEIMER BROTHERS UNIFORM CO**	MENS L/S COTTON COMMAND SHIRT	30%	1	□ 71.99	□ 50.39
UNIFORMS/APPAREL	**SH1138 LTB LG XLN**	**F1 7020 25 LARGE XLONG**	**FECHHEIMER BROTHERS UNIFORM CO**	MENS L/S COTTON COMMAND SHIRT	30%	1	□ 71.99	□ 50.39
UNIFORMS/APPAREL	**SH1138 LTB MD SHT**	**F1 7020 25 MEDIUM SHORT**	**FECHHEIMER BROTHERS UNIFORM CO**	MENS L/S COTTON COMMAND SHIRT	30%	1	□ 71.99	□ 50.39
UNIFORMS/APPAREL	**SH1138 LTB SM SHT**	**F1 7020 25 SMALL SHORT**	**FECHHEIMER BROTHERS UNIFORM CO**	MENS L/S COTTON COMMAND SHIRT	30%	1	□ 71.99	□ 50.39
UNIFORMS/APPAREL	**SH1138 LTB XL XLN**	**F1 7020 25 XLARGE XLONG**	**FECHHEIMER BROTHERS UNIFORM CO**	MENS L/S COTTON COMMAND SHIRT	30%	1	□ 71.99	□ 50.39
UNIFORMS/APPAREL	**SH1138 LTB 3X XLN**	**F1 7020 25 3XL XLONG**	**FECHHEIMER BROTHERS UNIFORM CO**	MENS L/S COTTON COMMAND SHIRT	30%	1	□ 71.99	□ 50.39
UNIFORMS/APPAREL	**SH1138 LTB 5X LNG**	**F1 7020 25 5XL LONG**	**FECHHEIMER BROTHERS UNIFORM CO**	MENS L/S COTTON COMMAND SHIRT	30%	1	□ 71.99	□ 50.39
UNIFORMS/APPAREL	**SH1138 LTB 5X REG**	**F1 7020 25 5XL REG**	**FECHHEIMER BROTHERS UNIFORM CO**	MENS L/S COTTON COMMAND SHIRT	30%	1	□ 71.99	□ 50.39
UNIFORMS/APPAREL	**SH1138 LTB 5X XLN**	**F1 7020 25 5XL XLONG**	**FECHHEIMER BROTHERS UNIFORM CO**	MENS L/S COTTON COMMAND SHIRT	30%	1	□ 71.99	□ 50.39
UNIFORMS/APPAREL	**TR153 FGR 24 OB**	**F1 32275W 05 24**	**FECHHEIMER BROTHERS UNIFORM CO**	WOMENS 55/45 POLY/WOOL DRESS TROUSERS	30%	1	□ 119.99	□ 83.99
UNIFORMS/APPAREL	**SH121 NAV 58L**	**F1 127R78Z 86 58 LONG**	**FECHHEIMER BROTHERS UNIFORM CO**	L/S FEMALE COMMAND SHIRT W/ZIPPER	30%	1	□ 94.99	□ 66.49
UNIFORMS/APPAREL	**SH071 NAV 155 33**	**F1 34W78Z 86 15.5 32/33**	**FECHHEIMER BROTHERS UNIFORM CO**	MENS COMMAND SHIRT W/ZIPPER AND BANJO ELBOW PATCH	30%	1	□ 65.99	□ 46.19
UNIFORMS/APPAREL	**SH071 NAV 16 33**	**F1 34W78Z 86 16.0 32/33**	**FECHHEIMER BROTHERS UNIFORM CO**	MENS COMMAND SHIRT W/ZIPPER AND BANJO ELBOW PATCH	30%	1	□ 65.99	□ 46.19
UNIFORMS/APPAREL	**SH071 NAV 165 33**	**F1 34W78Z 86 16.5 32/33**	**FECHHEIMER BROTHERS UNIFORM CO**	MENS COMMAND SHIRT W/ZIPPER AND BANJO ELBOW PATCH	30%	1	□ 65.99	□ 46.19
UNIFORMS/APPAREL	**SH071 NAV 17 33**	**F1 34W78Z 86 17.0 32/33**	**FECHHEIMER BROTHERS UNIFORM CO**	MENS COMMAND SHIRT W/ZIPPER AND BANJO ELBOW PATCH	30%	1	□ 65.99	□ 46.19
UNIFORMS/APPAREL	**SH071 NAV 175 33**	**F1 34W78Z 86 17.5 32/33**	**FECHHEIMER BROTHERS UNIFORM CO**	MENS COMMAND SHIRT W/ZIPPER AND BANJO ELBOW PATCH	30%	1	□ 65.99	□ 46.19

UNIFORMS/APPAREL	**SH071 NAV 165 35**	**F1 34W78Z 86 16.5 34/35**	**FECHHEIMER BROTHERS UNIFORM CO**	MENS COMMAND SHIRT W/ZIPPER AND BANJO ELBOW PATCH	30%	1	□ 65.99	□ 46.19
UNIFORMS/APPAREL	**SH071 NAV 17 35**	**F1 34W78Z 86 17.0 34/35**	**FECHHEIMER BROTHERS UNIFORM CO**	MENS COMMAND SHIRT W/ZIPPER AND BANJO ELBOW PATCH	30%	1	□ 65.99	□ 46.19
UNIFORMS/APPAREL	**SH071 NAV 175 35**	**F1 34W78Z 86 17.5 34/35**	**FECHHEIMER BROTHERS UNIFORM CO**	MENS COMMAND SHIRT W/ZIPPER AND BANJO ELBOW PATCH	30%	1	□ 65.99	□ 46.19
UNIFORMS/APPAREL	**SH071 NAV 18 35**	**F1 34W78Z 86 18.0 34/35**	**FECHHEIMER BROTHERS UNIFORM CO**	MENS COMMAND SHIRT W/ZIPPER AND BANJO ELBOW PATCH	30%	1	□ 65.99	□ 46.19
UNIFORMS/APPAREL	**SH071 NAV 185 35**	**F1 34W78Z 86 18.5 34/35**	**FECHHEIMER BROTHERS UNIFORM CO**	MENS COMMAND SHIRT W/ZIPPER AND BANJO ELBOW PATCH	30%	1	□ 65.99	□ 46.19
UNIFORMS/APPAREL	**SH071 NAV 165 36**	**F1 34W78Z 86 16.5 36/37**	**FECHHEIMER BROTHERS UNIFORM CO**	MENS COMMAND SHIRT W/ZIPPER AND BANJO ELBOW PATCH	30%	1	□ 65.99	□ 46.19
UNIFORMS/APPAREL	**SH071 NAV 17 36**	**F1 34W78Z 86 17.0 36/37**	**FECHHEIMER BROTHERS UNIFORM CO**	MENS COMMAND SHIRT W/ZIPPER AND BANJO ELBOW PATCH	30%	1	□ 65.99	□ 46.19
UNIFORMS/APPAREL	**SH071 NAV 175 36**	**F1 34W78Z 86 17.5 36/37**	**FECHHEIMER BROTHERS UNIFORM CO**	MENS COMMAND SHIRT W/ZIPPER AND BANJO ELBOW PATCH	30%	1	□ 65.99	□ 46.19
UNIFORMS/APPAREL	**SH071 NAV 18 36**	**F1 34W78Z 86 18.0 36/37**	**FECHHEIMER BROTHERS UNIFORM CO**	MENS COMMAND SHIRT W/ZIPPER AND BANJO ELBOW PATCH	30%	1	□ 65.99	□ 46.19
UNIFORMS/APPAREL	**SH071 NAV 185 36**	**F1 34W78Z 86 18.5 36/37**	**FECHHEIMER BROTHERS UNIFORM CO**	MENS COMMAND SHIRT W/ZIPPER AND BANJO ELBOW PATCH	30%	1	□ 65.99	□ 46.19
UNIFORMS/APPAREL	**SH071 BLK 155 33**	**F1 34W78Z 10 15.5 32/33**	**FECHHEIMER BROTHERS UNIFORM CO**	MENS COMMAND SHIRT W/ZIPPER AND BANJO ELBOW PATCH	30%	1	□ 65.99	□ 46.19
UNIFORMS/APPAREL	**SH071 BLK 16 33**	**F1 34W78Z 10 16.0 32/33**	**FECHHEIMER BROTHERS UNIFORM CO**	MENS COMMAND SHIRT W/ZIPPER AND BANJO ELBOW PATCH	30%	1	□ 65.99	□ 46.19
UNIFORMS/APPAREL	**SH071 BLK 165 33**	**F1 34W78Z 10 16.5 32/33**	**FECHHEIMER BROTHERS UNIFORM CO**	MENS COMMAND SHIRT W/ZIPPER AND BANJO ELBOW PATCH	30%	1	□ 65.99	□ 46.19
UNIFORMS/APPAREL	**SH071 BLK 17 33**	**F1 34W78Z 10 17.0 32/33**	**FECHHEIMER BROTHERS UNIFORM CO**	MENS COMMAND SHIRT W/ZIPPER AND BANJO ELBOW PATCH	30%	1	□ 65.99	□ 46.19
UNIFORMS/APPAREL	**SH071 BLK 175 33**	**F1 34W78Z 10 17.5 32/33**	**FECHHEIMER BROTHERS UNIFORM CO**	MENS COMMAND SHIRT W/ZIPPER AND BANJO ELBOW PATCH	30%	1	□ 65.99	□ 46.19
UNIFORMS/APPAREL	**SH071 BLK 16 35**	**F1 34W78Z 10 16.0 34/35**	**FECHHEIMER BROTHERS UNIFORM CO**	MENS COMMAND SHIRT W/ZIPPER AND BANJO ELBOW PATCH	30%	1	□ 65.99	□ 46.19
UNIFORMS/APPAREL	**SH071 BLK 165 35**	**F1 34W78Z 10 16.5 34/35**	**FECHHEIMER BROTHERS UNIFORM CO**	MENS COMMAND SHIRT W/ZIPPER AND BANJO ELBOW PATCH	30%	1	□ 65.99	□ 46.19
UNIFORMS/APPAREL	**SH071 BLK 17 35**	**F1 34W78Z 10 17.0 34/35**	**FECHHEIMER BROTHERS UNIFORM CO**	MENS COMMAND SHIRT W/ZIPPER AND BANJO ELBOW PATCH	30%	1	□ 65.99	□ 46.19
UNIFORMS/APPAREL	**SH071 BLK 175 35**	**F1 34W78Z 10 17.5 34/35**	**FECHHEIMER BROTHERS UNIFORM CO**	MENS COMMAND SHIRT W/ZIPPER AND BANJO ELBOW PATCH	30%	1	□ 65.99	□ 46.19
UNIFORMS/APPAREL	**SH071 BLK 18 35**	**F1 34W78Z 10 18.0 34/35**	**FECHHEIMER BROTHERS UNIFORM CO**	MENS COMMAND SHIRT W/ZIPPER AND BANJO ELBOW PATCH	30%	1	□ 65.99	□ 46.19
UNIFORMS/APPAREL	**SH071 BLK 185 35**	**F1 34W78Z 10 18.5 34/35**	**FECHHEIMER BROTHERS UNIFORM CO**	MENS COMMAND SHIRT W/ZIPPER AND BANJO ELBOW PATCH	30%	1	□ 65.99	□ 46.19
UNIFORMS/APPAREL	**SH071 BLK 165 36**	**F1 34W78Z 10 16.5 36/37**	**FECHHEIMER BROTHERS UNIFORM CO**	MENS COMMAND SHIRT W/ZIPPER AND BANJO ELBOW PATCH	30%	1	□ 65.99	□ 46.19

UNIFORMS/APPAREL	**SH071 BLK 17 36**	**F1 34W78Z 10 17.0 36/37**	**FECHHEIMER BROTHERS UNIFORM CO**	MENS COMMAND SHIRT W/ZIPPER AND BANJO ELBOW PATCH	30%	1	□ 65.99	□ 46.19
UNIFORMS/APPAREL	**SH071 BLK 175 36**	**F1 34W78Z 10 17.5 36/37**	**FECHHEIMER BROTHERS UNIFORM CO**	MENS COMMAND SHIRT W/ZIPPER AND BANJO ELBOW PATCH	30%	1	□ 65.99	□ 46.19
UNIFORMS/APPAREL	**SH071 BLK 18 36**	**F1 34W78Z 10 18.0 36/37**	**FECHHEIMER BROTHERS UNIFORM CO**	MENS COMMAND SHIRT W/ZIPPER AND BANJO ELBOW PATCH	30%	1	□ 65.99	□ 46.19
UNIFORMS/APPAREL	**SH071 BLK 185 36**	**F1 34W78Z 10 18.5 36/37**	**FECHHEIMER BROTHERS UNIFORM CO**	MENS COMMAND SHIRT W/ZIPPER AND BANJO ELBOW PATCH	30%	1	□ 65.99	□ 46.19
UNIFORMS/APPAREL	**SH071 BLK 155 35**	**F1 34W78Z 10 15.5 34/35**	**FECHHEIMER BROTHERS UNIFORM CO**	MENS COMMAND SHIRT W/ZIPPER AND BANJO ELBOW PATCH	30%	1	□ 65.99	□ 46.19
UNIFORMS/APPAREL	**SH071 BLK 155 36**	**F1 34W78Z 10 15.5 36/37**	**FECHHEIMER BROTHERS UNIFORM CO**	MENS COMMAND SHIRT W/ZIPPER AND BANJO ELBOW PATCH	30%	1	□ 65.99	□ 46.19
UNIFORMS/APPAREL	**SH071 BLK 16 36**	**F1 34W78Z 10 16.0 36/37**	**FECHHEIMER BROTHERS UNIFORM CO**	MENS COMMAND SHIRT W/ZIPPER AND BANJO ELBOW PATCH	30%	1	□ 65.99	□ 46.19
UNIFORMS/APPAREL	**SH071 BLK 18 33**	**F1 34W78Z 10 18.0 32/33**	**FECHHEIMER BROTHERS UNIFORM CO**	MENS COMMAND SHIRT W/ZIPPER AND BANJO ELBOW PATCH	30%	1	□ 65.99	□ 46.19
UNIFORMS/APPAREL	**SH071 BLK 185 33**	**F1 34W78Z 10 18.5 32/33**	**FECHHEIMER BROTHERS UNIFORM CO**	MENS COMMAND SHIRT W/ZIPPER AND BANJO ELBOW PATCH	30%	1	□ 65.99	□ 46.19
UNIFORMS/APPAREL	**SH071 NAV 155 35**	**F1 34W78Z 86 15.5 34/35**	**FECHHEIMER BROTHERS UNIFORM CO**	MENS COMMAND SHIRT W/ZIPPER AND BANJO ELBOW PATCH	30%	1	□ 65.99	□ 46.19
UNIFORMS/APPAREL	**SH071 NAV 155 36**	**F1 34W78Z 86 15.5 36/37**	**FECHHEIMER BROTHERS UNIFORM CO**	MENS COMMAND SHIRT W/ZIPPER AND BANJO ELBOW PATCH	30%	1	□ 65.99	□ 46.19
UNIFORMS/APPAREL	**SH071 NAV 16 36**	**F1 34W78Z 86 16.0 36/37**	**FECHHEIMER BROTHERS UNIFORM CO**	MENS COMMAND SHIRT W/ZIPPER AND BANJO ELBOW PATCH	30%	1	□ 65.99	□ 46.19
UNIFORMS/APPAREL	**SH071 NAV 18 33**	**F1 34W78Z 86 18.0 32/33**	**FECHHEIMER BROTHERS UNIFORM CO**	MENS COMMAND SHIRT W/ZIPPER AND BANJO ELBOW PATCH	30%	1	□ 65.99	□ 46.19
UNIFORMS/APPAREL	**SH071 NAV 185 33**	**F1 34W78Z 86 18.5 32/33**	**FECHHEIMER BROTHERS UNIFORM CO**	MENS COMMAND SHIRT W/ZIPPER AND BANJO ELBOW PATCH	30%	1	□ 65.99	□ 46.19
UNIFORMS/APPAREL	**SH071 BLK 19 33**	**F1 34W78Z 10 19.0/19.5 32/33**	**FECHHEIMER BROTHERS UNIFORM CO**	MENS COMMAND SHIRT W/ZIPPER AND BANJO ELBOW PATCH	30%	1	□ 65.99	□ 46.19
UNIFORMS/APPAREL	**SH071 BLK 19 35**	**F1 34W78Z 10 19.0/19.5 34/35**	**FECHHEIMER BROTHERS UNIFORM CO**	MENS COMMAND SHIRT W/ZIPPER AND BANJO ELBOW PATCH	30%	1	□ 65.99	□ 46.19
UNIFORMS/APPAREL	**SH071 BLK 19 36**	**F1 34W78Z 10 19.0/19.5 36/37**	**FECHHEIMER BROTHERS UNIFORM CO**	MENS COMMAND SHIRT W/ZIPPER AND BANJO ELBOW PATCH	30%	1	□ 65.99	□ 46.19
UNIFORMS/APPAREL	**SH071 NAV 19 35**	**F1 34W78Z 86 19.0/19.5 34/35**	**FECHHEIMER BROTHERS UNIFORM CO**	MENS COMMAND SHIRT W/ZIPPER AND BANJO ELBOW PATCH	30%	1	□ 65.99	□ 46.19
UNIFORMS/APPAREL	**SH071 NAV 19 36**	**F1 34W78Z 86 19.0/19.5 36/37**	**FECHHEIMER BROTHERS UNIFORM CO**	MENS COMMAND SHIRT W/ZIPPER AND BANJO ELBOW PATCH	30%	1	□ 65.99	□ 46.19
UNIFORMS/APPAREL	**SH071 BLK 20 33**	**F1 34W78Z 10 20.0/20.5 32/33**	**FECHHEIMER BROTHERS UNIFORM CO**	MENS COMMAND SHIRT W/ZIPPER AND BANJO ELBOW PATCH	30%	1	□ 65.99	□ 46.19
UNIFORMS/APPAREL	**SH071 BLK 20 35**	**F1 34W78Z 10 20.0/20.5 34/35**	**FECHHEIMER BROTHERS UNIFORM CO**	MENS COMMAND SHIRT W/ZIPPER AND BANJO ELBOW PATCH	30%	1	□ 65.99	□ 46.19
UNIFORMS/APPAREL	**SH071 BLK 20 36**	**F1 34W78Z 10 20.0/20.5 36/37**	**FECHHEIMER BROTHERS UNIFORM CO**	MENS COMMAND SHIRT W/ZIPPER AND BANJO ELBOW PATCH	30%	1	□ 65.99	□ 46.19

UNIFORMS/APPAREL	**SH071 BLK 21 35**	**F1 34W78Z 10 21.0/21.5 34/35**	**FECHHEIMER BROTHERS UNIFORM CO**	MENS COMMAND SHIRT W/ZIPPER AND BANJO ELBOW PATCH	30%	1	□ 65.99	□ 46.19
UNIFORMS/APPAREL	**SH071 BLK 21 36**	**F1 34W78Z 10 21.0/21.5 36/37**	**FECHHEIMER BROTHERS UNIFORM CO**	MENS COMMAND SHIRT W/ZIPPER AND BANJO ELBOW PATCH	30%	1	□ 65.99	□ 46.19
UNIFORMS/APPAREL	**SH071 BLK 22 35**	**F1 34W78Z 10 22.0/22.5 34/35**	**FECHHEIMER BROTHERS UNIFORM CO**	MENS COMMAND SHIRT W/ZIPPER AND BANJO ELBOW PATCH	30%	1	□ 65.99	□ 46.19
UNIFORMS/APPAREL	**SH071 BLK 22 36**	**F1 34W78Z 10 22.0/22.5 36/37**	**FECHHEIMER BROTHERS UNIFORM CO**	MENS COMMAND SHIRT W/ZIPPER AND BANJO ELBOW PATCH	30%	1	□ 65.99	□ 46.19
UNIFORMS/APPAREL	**SH071 NAV 20 33**	**F1 34W78Z 86 20.0/20.5 32/33**	**FECHHEIMER BROTHERS UNIFORM CO**	MENS COMMAND SHIRT W/ZIPPER AND BANJO ELBOW PATCH	30%	1	□ 65.99	□ 46.19
UNIFORMS/APPAREL	**SH071 NAV 20 35**	**F1 34W78Z 86 20.0/20.5 34/35**	**FECHHEIMER BROTHERS UNIFORM CO**	MENS COMMAND SHIRT W/ZIPPER AND BANJO ELBOW PATCH	30%	1	□ 65.99	□ 46.19
UNIFORMS/APPAREL	**SH071 NAV 20 36**	**F1 34W78Z 86 20.0/20.5 36/37**	**FECHHEIMER BROTHERS UNIFORM CO**	MENS COMMAND SHIRT W/ZIPPER AND BANJO ELBOW PATCH	30%	1	□ 65.99	□ 46.19
UNIFORMS/APPAREL	**SH071 NAV 21 34**	**F1 34W78Z 86 21.0/21.5 34/35**	**FECHHEIMER BROTHERS UNIFORM CO**	MENS COMMAND SHIRT W/ZIPPER AND BANJO ELBOW PATCH	30%	1	□ 65.99	□ 46.19
UNIFORMS/APPAREL	**SH071 NAV 21 36**	**F1 34W78Z 86 21.0/21.5 36/37**	**FECHHEIMER BROTHERS UNIFORM CO**	MENS COMMAND SHIRT W/ZIPPER AND BANJO ELBOW PATCH	30%	1	□ 65.99	□ 46.19
UNIFORMS/APPAREL	**SH071 NAV 22 34**	**F1 34W78Z 86 22.0/22.5 34/35**	**FECHHEIMER BROTHERS UNIFORM CO**	MENS COMMAND SHIRT W/ZIPPER AND BANJO ELBOW PATCH	30%	1	□ 65.99	□ 46.19
UNIFORMS/APPAREL	**SH071 NAV 22 36**	**F1 34W78Z 86 22.0/22.5 36/37**	**FECHHEIMER BROTHERS UNIFORM CO**	MENS COMMAND SHIRT W/ZIPPER AND BANJO ELBOW PATCH	30%	1	□ 65.99	□ 46.19
UNIFORMS/APPAREL	**SH071 BLK 16 38**	**F1 34W78Z 10 16.0 38/39**	**FECHHEIMER BROTHERS UNIFORM CO**	MENS COMMAND SHIRT W/ZIPPER AND BANJO ELBOW PATCH	30%	1	□ 65.99	□ 46.19
UNIFORMS/APPAREL	**SH071 BLK 165 38**	**F1 34W78Z 10 16.5 38/39**	**FECHHEIMER BROTHERS UNIFORM CO**	MENS COMMAND SHIRT W/ZIPPER AND BANJO ELBOW PATCH	30%	1	□ 65.99	□ 46.19
UNIFORMS/APPAREL	**SH071 BLK 17 38**	**F1 34W78Z 10 17.0 38/39**	**FECHHEIMER BROTHERS UNIFORM CO**	MENS COMMAND SHIRT W/ZIPPER AND BANJO ELBOW PATCH	30%	1	□ 65.99	□ 46.19
UNIFORMS/APPAREL	**SH071 BLK 175 38**	**F1 34W78Z 10 17.5 38/39**	**FECHHEIMER BROTHERS UNIFORM CO**	MENS COMMAND SHIRT W/ZIPPER AND BANJO ELBOW PATCH	30%	1	□ 65.99	□ 46.19
UNIFORMS/APPAREL	**SH071 BLK 18 38**	**F1 34W78Z 10 18.0 38/39**	**FECHHEIMER BROTHERS UNIFORM CO**	MENS COMMAND SHIRT W/ZIPPER AND BANJO ELBOW PATCH	30%	1	□ 65.99	□ 46.19
UNIFORMS/APPAREL	**SH071 BLK 185 38**	**F1 34W78Z 10 18.5 38/39**	**FECHHEIMER BROTHERS UNIFORM CO**	MENS COMMAND SHIRT W/ZIPPER AND BANJO ELBOW PATCH	30%	1	□ 65.99	□ 46.19
UNIFORMS/APPAREL	**SH071 BLK 19 38**	**F1 34W78Z 10 19.0/19.5 38/39**	**FECHHEIMER BROTHERS UNIFORM CO**	MENS COMMAND SHIRT W/ZIPPER AND BANJO ELBOW PATCH	30%	1	□ 65.99	□ 46.19
UNIFORMS/APPAREL	**SH071 BLK 20 38**	**F1 34W78Z 10 20.0/20.5 38/39**	**FECHHEIMER BROTHERS UNIFORM CO**	MENS COMMAND SHIRT W/ZIPPER AND BANJO ELBOW PATCH	30%	1	□ 65.99	□ 46.19
UNIFORMS/APPAREL	**SH071 BLK 21 38**	**F1 34W78Z 10 21.0/21.5 38/39**	**FECHHEIMER BROTHERS UNIFORM CO**	MENS COMMAND SHIRT W/ZIPPER AND BANJO ELBOW PATCH	30%	1	□ 65.99	□ 46.19
UNIFORMS/APPAREL	**SH071 BLK 22 38**	**F1 34W78Z 10 22.0/22.5 38/39**	**FECHHEIMER BROTHERS UNIFORM CO**	MENS COMMAND SHIRT W/ZIPPER AND BANJO ELBOW PATCH	30%	1	□ 65.99	□ 46.19
UNIFORMS/APPAREL	**SH071 NAV 16 38**	**F1 34W78Z 86 16.0 38/39**	**FECHHEIMER BROTHERS UNIFORM CO**	MENS COMMAND SHIRT W/ZIPPER AND BANJO ELBOW PATCH	30%	1	□ 65.99	□ 46.19

UNIFORMS/APPAREL	**SH071 NAV 165 38**	**F1 34W78Z 86 16.5 38/39**	**FECHHEIMER BROTHERS UNIFORM CO**	MENS COMMAND SHIRT W/ZIPPER AND BANJO ELBOW PATCH	30%	1	□ 65.99	□ 46.19
UNIFORMS/APPAREL	**SH071 NAV 17 38**	**F1 34W78Z 86 17.0 38/39**	**FECHHEIMER BROTHERS UNIFORM CO**	MENS COMMAND SHIRT W/ZIPPER AND BANJO ELBOW PATCH	30%	1	□ 65.99	□ 46.19
UNIFORMS/APPAREL	**SH071 NAV 175 38**	**F1 34W78Z 86 17.5 38/39**	**FECHHEIMER BROTHERS UNIFORM CO**	MENS COMMAND SHIRT W/ZIPPER AND BANJO ELBOW PATCH	30%	1	□ 65.99	□ 46.19
UNIFORMS/APPAREL	**SH071 NAV 18 38**	**F1 34W78Z 86 18.0 38/39**	**FECHHEIMER BROTHERS UNIFORM CO**	MENS COMMAND SHIRT W/ZIPPER AND BANJO ELBOW PATCH	30%	1	□ 65.99	□ 46.19
UNIFORMS/APPAREL	**SH071 NAV 185 38**	**F1 34W78Z 86 18.5 38/39**	**FECHHEIMER BROTHERS UNIFORM CO**	MENS COMMAND SHIRT W/ZIPPER AND BANJO ELBOW PATCH	30%	1	□ 65.99	□ 46.19
UNIFORMS/APPAREL	**SH071 NAV 19 38**	**F1 34W78Z 86 19.0/19.5 38/39**	**FECHHEIMER BROTHERS UNIFORM CO**	MENS COMMAND SHIRT W/ZIPPER AND BANJO ELBOW PATCH	30%	1	□ 65.99	□ 46.19
UNIFORMS/APPAREL	**SH071 NAV 20 38**	**F1 34W78Z 86 20.0/20.5 38/39**	**FECHHEIMER BROTHERS UNIFORM CO**	MENS COMMAND SHIRT W/ZIPPER AND BANJO ELBOW PATCH	30%	1	□ 65.99	□ 46.19
UNIFORMS/APPAREL	**SH071 NAV 21 38**	**F1 34W78Z 86 21.0/21.5 38/39**	**FECHHEIMER BROTHERS UNIFORM CO**	MENS COMMAND SHIRT W/ZIPPER AND BANJO ELBOW PATCH	30%	1	□ 65.99	□ 46.19
UNIFORMS/APPAREL	**SH071 NAV 22 38**	**F1 34W78Z 86 22.0/22.5 38/39**	**FECHHEIMER BROTHERS UNIFORM CO**	MENS COMMAND SHIRT W/ZIPPER AND BANJO ELBOW PATCH	30%	1	□ 65.99	□ 46.19
UNIFORMS/APPAREL	**SH071 BLK 15 33**	**F1 34W78Z 10 15.0 32/33**	**FECHHEIMER BROTHERS UNIFORM CO**	MENS COMMAND SHIRT W/ZIPPER AND BANJO ELBOW PATCH	30%	1	□ 65.99	□ 46.19
UNIFORMS/APPAREL	**SH071 BLK 15 35**	**F1 34W78Z 10 15.0 34/35**	**FECHHEIMER BROTHERS UNIFORM CO**	MENS COMMAND SHIRT W/ZIPPER AND BANJO ELBOW PATCH	30%	1	□ 65.99	□ 46.19
UNIFORMS/APPAREL	**SH071 BLK 15 36**	**F1 34W78Z 10 15.0 36/37**	**FECHHEIMER BROTHERS UNIFORM CO**	MENS COMMAND SHIRT W/ZIPPER AND BANJO ELBOW PATCH	30%	1	□ 65.99	□ 46.19
UNIFORMS/APPAREL	**SH071 NAV 15 33**	**F1 34W78Z 86 15.0 32/33**	**FECHHEIMER BROTHERS UNIFORM CO**	MENS COMMAND SHIRT W/ZIPPER AND BANJO ELBOW PATCH	30%	1	□ 65.99	□ 46.19
UNIFORMS/APPAREL	**SH071 NAV 15 35**	**F1 34W78Z 86 15.0 34/35**	**FECHHEIMER BROTHERS UNIFORM CO**	MENS COMMAND SHIRT W/ZIPPER AND BANJO ELBOW PATCH	30%	1	□ 65.99	□ 46.19
UNIFORMS/APPAREL	**SH071 NAV 15 36**	**F1 34W78Z 86 15.0 36/37**	**FECHHEIMER BROTHERS UNIFORM CO**	MENS COMMAND SHIRT W/ZIPPER AND BANJO ELBOW PATCH	30%	1	□ 65.99	□ 46.19
UNIFORMS/APPAREL	**SH071 BLK 145 33**	**F1 34W78Z 10 14.0/14.5 32/33**	**FECHHEIMER BROTHERS UNIFORM CO**	MENS COMMAND SHIRT W/ZIPPER AND BANJO ELBOW PATCH	30%	1	□ 65.99	□ 46.19
UNIFORMS/APPAREL	**SH071 BLK 145 35**	**F1 34W78Z 10 14.0/14.5 34/35**	**FECHHEIMER BROTHERS UNIFORM CO**	MENS COMMAND SHIRT W/ZIPPER AND BANJO ELBOW PATCH	30%	1	□ 65.99	□ 46.19
UNIFORMS/APPAREL	**SH071 NAV 145 33**	**F1 34W78Z 86 14.0/14.5 32/33**	**FECHHEIMER BROTHERS UNIFORM CO**	MENS COMMAND SHIRT W/ZIPPER AND BANJO ELBOW PATCH	30%	1	□ 65.99	□ 46.19
UNIFORMS/APPAREL	**SH071 NAV 145 35**	**F1 34W78Z 86 14.0/14.5 34/35**	**FECHHEIMER BROTHERS UNIFORM CO**	MENS COMMAND SHIRT W/ZIPPER AND BANJO ELBOW PATCH	30%	1	□ 65.99	□ 46.19
UNIFORMS/APPAREL	**SH070 NAV 15**	**F1 87R78Z 86 15.0**	**FECHHEIMER BROTHERS UNIFORM CO**	MENS COMMAND ZIP FRONT S/S SHIRT	30%	1	□ 56.99	□ 39.89
UNIFORMS/APPAREL	**SH070 NAV 22**	**F1 87R78Z 86 22.0/22.5**	**FECHHEIMER BROTHERS UNIFORM CO**	MENS COMMAND ZIP FRONT S/S SHIRT	30%	1	□ 56.99	□ 39.89
UNIFORMS/APPAREL	**SH070 NAV 20**	**F1 87R78Z 86 20.0/20.5**	**FECHHEIMER BROTHERS UNIFORM CO**	MENS COMMAND ZIP FRONT S/S SHIRT	30%	1	□ 56.99	□ 39.89

UNIFORMS/APPAREL	**SH070 NAV 19**	**F1 87R78Z 86 19.0/19.5**	**FECHHEIMER BROTHERS UNIFORM CO**	MENS COMMAND ZIP FRONT S/S SHIRT	30%	1	□ 56.99	□ 39.89
UNIFORMS/APPAREL	**SH070 NAV 21**	**F1 87R78Z 86 21.0/21.5**	**FECHHEIMER BROTHERS UNIFORM CO**	MENS COMMAND ZIP FRONT S/S SHIRT	30%	1	□ 56.99	□ 39.89
UNIFORMS/APPAREL	**SH070 NAV 155**	**F1 87R78Z 86 15.5**	**FECHHEIMER BROTHERS UNIFORM CO**	MENS COMMAND ZIP FRONT S/S SHIRT	30%	1	□ 56.99	□ 39.89
UNIFORMS/APPAREL	**SH070 NAV 16**	**F1 87R78Z 86 16.0**	**FECHHEIMER BROTHERS UNIFORM CO**	MENS COMMAND ZIP FRONT S/S SHIRT	30%	1	□ 56.99	□ 39.89
UNIFORMS/APPAREL	**SH070 NAV 165**	**F1 87R78Z 86 16.5**	**FECHHEIMER BROTHERS UNIFORM CO**	MENS COMMAND ZIP FRONT S/S SHIRT	30%	1	□ 56.99	□ 39.89
UNIFORMS/APPAREL	**SH070 NAV 17**	**F1 87R78Z 86 17.0**	**FECHHEIMER BROTHERS UNIFORM CO**	MENS COMMAND ZIP FRONT S/S SHIRT	30%	1	□ 56.99	□ 39.89
UNIFORMS/APPAREL	**SH070 NAV 175**	**F1 87R78Z 86 17.5**	**FECHHEIMER BROTHERS UNIFORM CO**	MENS COMMAND ZIP FRONT S/S SHIRT	30%	1	□ 56.99	□ 39.89
UNIFORMS/APPAREL	**SH070 NAV 18**	**F1 87R78Z 86 18.0**	**FECHHEIMER BROTHERS UNIFORM CO**	MENS COMMAND ZIP FRONT S/S SHIRT	30%	1	□ 56.99	□ 39.89
UNIFORMS/APPAREL	**SH070 NAV 185**	**F1 87R78Z 86 18.5**	**FECHHEIMER BROTHERS UNIFORM CO**	MENS COMMAND ZIP FRONT S/S SHIRT	30%	1	□ 56.99	□ 39.89
UNIFORMS/APPAREL	**SH070 BLK 145**	**F1 87R78Z 10 14.0/14.5**	**FECHHEIMER BROTHERS UNIFORM CO**	MENS COMMAND ZIP FRONT S/S SHIRT	30%	1	□ 56.99	□ 39.89
UNIFORMS/APPAREL	**SH070 NAV 145**	**F1 87R78Z 86 14.0/14.5**	**FECHHEIMER BROTHERS UNIFORM CO**	MENS COMMAND ZIP FRONT S/S SHIRT	30%	1	□ 56.99	□ 39.89
UNIFORMS/APPAREL	**SH070 BLK 15**	**F1 87R78Z 10 15.0**	**FECHHEIMER BROTHERS UNIFORM CO**	MENS COMMAND ZIP FRONT S/S SHIRT	30%	1	□ 56.99	□ 39.89
UNIFORMS/APPAREL	**SH070 BLK 155**	**F1 87R78Z 10 15.5**	**FECHHEIMER BROTHERS UNIFORM CO**	MENS COMMAND ZIP FRONT S/S SHIRT	30%	1	□ 56.99	□ 39.89
UNIFORMS/APPAREL	**SH070 BLK 16**	**F1 87R78Z 10 16.0**	**FECHHEIMER BROTHERS UNIFORM CO**	MENS COMMAND ZIP FRONT S/S SHIRT	30%	1	□ 56.99	□ 39.89
UNIFORMS/APPAREL	**SH070 BLK 165**	**F1 87R78Z 10 16.5**	**FECHHEIMER BROTHERS UNIFORM CO**	MENS COMMAND ZIP FRONT S/S SHIRT	30%	1	□ 56.99	□ 39.89
UNIFORMS/APPAREL	**SH070 BLK 17**	**F1 87R78Z 10 17.0**	**FECHHEIMER BROTHERS UNIFORM CO**	MENS COMMAND ZIP FRONT S/S SHIRT	30%	1	□ 56.99	□ 39.89
UNIFORMS/APPAREL	**SH070 BLK 175**	**F1 87R78Z 10 17.5**	**FECHHEIMER BROTHERS UNIFORM CO**	MENS COMMAND ZIP FRONT S/S SHIRT	30%	1	□ 56.99	□ 39.89
UNIFORMS/APPAREL	**SH070 BLK 18**	**F1 87R78Z 10 18.0**	**FECHHEIMER BROTHERS UNIFORM CO**	MENS COMMAND ZIP FRONT S/S SHIRT	30%	1	□ 56.99	□ 39.89
UNIFORMS/APPAREL	**SH070 BLK 185**	**F1 87R78Z 10 18.5**	**FECHHEIMER BROTHERS UNIFORM CO**	MENS COMMAND ZIP FRONT S/S SHIRT	30%	1	□ 56.99	□ 39.89
UNIFORMS/APPAREL	**SH070 BLK 19**	**F1 87R78Z 10 19.0/19.5**	**FECHHEIMER BROTHERS UNIFORM CO**	MENS COMMAND ZIP FRONT S/S SHIRT	30%	1	□ 56.99	□ 39.89
UNIFORMS/APPAREL	**SH070 BLK 20**	**F1 87R78Z 10 20.0/20.5**	**FECHHEIMER BROTHERS UNIFORM CO**	MENS COMMAND ZIP FRONT S/S SHIRT	30%	1	□ 56.99	□ 39.89
UNIFORMS/APPAREL	**SH070 BLK 21**	**F1 87R78Z 10 21.0/21.5**	**FECHHEIMER BROTHERS UNIFORM CO**	MENS COMMAND ZIP FRONT S/S SHIRT	30%	1	□ 56.99	□ 39.89

UNIFORMS/APPAREL	**SH070 BLK 22**	**F1 87R78Z 10 22.0/22.5**	**FECHHEIMER BROTHERS UNIFORM CO**	MENS COMMAND ZIP FRONT S/S SHIRT	30%	1	□ 56.99	□ 39.89
UNIFORMS/APPAREL	**ZX003 NAV 58 REG**	**34880 4GFD 58 REG**	**FECHHEIMER BROTHERS UNIFORM CO**	4 BUTTON SINGLE BREASTED COAT W/GLD FD BUTTONS	30%	1	□ 655.99	□ 459.19
UNIFORMS/APPAREL	**ZM963 MDNV 44S OB**	**F1 32289 86 44 SHORT**	**FECHHEIMER BROTHERS UNIFORM CO**	MENS 100% WOOL TROUSER	30%	1	□ 86.99	□ 60.89
UNIFORMS/APPAREL	**ZM963 MDNV 46 34**	**F1 32289 86 46 34**	**FECHHEIMER BROTHERS UNIFORM CO**	MENS 100% WOOL TROUSER	30%	1	□ 86.99	□ 60.89
UNIFORMS/APPAREL	**TR862 NAV 28 REG**	**F1 V47680 86 28 REG**	**FECHHEIMER BROTHERS UNIFORM CO**	MEN'S P/W TROUSER W/FREEDOM FLEX WAIST/VERTX CARGO PKTS	30%	1	□ 127.99	□ 89.59
UNIFORMS/APPAREL	**TR862 NAV 28 SHT**	**F1 V47680 86 28 SHORT**	**FECHHEIMER BROTHERS UNIFORM CO**	MEN'S P/W TROUSER W/FREEDOM FLEX WAIST/VERTX CARGO PKTS	30%	1	□ 127.99	□ 89.59
UNIFORMS/APPAREL	**TR862 NAV 30 REG**	**F1 V47680 86 30 REG**	**FECHHEIMER BROTHERS UNIFORM CO**	MEN'S P/W TROUSER W/FREEDOM FLEX WAIST/VERTX CARGO PKTS	30%	1	□ 127.99	□ 89.59
UNIFORMS/APPAREL	**TR862 NAV 30 SHT**	**F1 V47680 86 30 SHORT**	**FECHHEIMER BROTHERS UNIFORM CO**	MEN'S P/W TROUSER W/FREEDOM FLEX WAIST/VERTX CARGO PKTS	30%	1	□ 127.99	□ 89.59
UNIFORMS/APPAREL	**TR862 NAV 32 REG**	**F1 V47680 86 32 REG**	**FECHHEIMER BROTHERS UNIFORM CO**	MEN'S P/W TROUSER W/FREEDOM FLEX WAIST/VERTX CARGO PKTS	30%	1	□ 127.99	□ 89.59
UNIFORMS/APPAREL	**TR862 NAV 32 SHT**	**F1 V47680 86 32 SHORT**	**FECHHEIMER BROTHERS UNIFORM CO**	MEN'S P/W TROUSER W/FREEDOM FLEX WAIST/VERTX CARGO PKTS	30%	1	□ 127.99	□ 89.59
UNIFORMS/APPAREL	**TR862 NAV 32 LNG**	**F1 V47680 86 32 LONG**	**FECHHEIMER BROTHERS UNIFORM CO**	MEN'S P/W TROUSER W/FREEDOM FLEX WAIST/VERTX CARGO PKTS	30%	1	□ 127.99	□ 89.59
UNIFORMS/APPAREL	**TR862 NAV 34 REG**	**F1 V47680 86 34 REG**	**FECHHEIMER BROTHERS UNIFORM CO**	MEN'S P/W TROUSER W/FREEDOM FLEX WAIST/VERTX CARGO PKTS	30%	1	□ 127.99	□ 89.59
UNIFORMS/APPAREL	**TR862 NAV 34 SHT**	**F1 V47680 86 34 SHORT**	**FECHHEIMER BROTHERS UNIFORM CO**	MEN'S P/W TROUSER W/FREEDOM FLEX WAIST/VERTX CARGO PKTS	30%	1	□ 127.99	□ 89.59
UNIFORMS/APPAREL	**TR862 NAV 34 LNG**	**F1 V47680 86 34 LONG**	**FECHHEIMER BROTHERS UNIFORM CO**	MEN'S P/W TROUSER W/FREEDOM FLEX WAIST/VERTX CARGO PKTS	30%	1	□ 127.99	□ 89.59
UNIFORMS/APPAREL	**TR862 NAV 36 REG**	**F1 V47680 86 36 REG**	**FECHHEIMER BROTHERS UNIFORM CO**	MEN'S P/W TROUSER W/FREEDOM FLEX WAIST/VERTX CARGO PKTS	30%	1	□ 127.99	□ 89.59
UNIFORMS/APPAREL	**TR862 NAV 36 SHT**	**F1 V47680 86 36 SHORT**	**FECHHEIMER BROTHERS UNIFORM CO**	MEN'S P/W TROUSER W/FREEDOM FLEX WAIST/VERTX CARGO PKTS	30%	1	□ 127.99	□ 89.59
UNIFORMS/APPAREL	**TR862 NAV 36 LNG**	**F1 V47680 86 36 LONG**	**FECHHEIMER BROTHERS UNIFORM CO**	MEN'S P/W TROUSER W/FREEDOM FLEX WAIST/VERTX CARGO PKTS	30%	1	□ 127.99	□ 89.59
UNIFORMS/APPAREL	**TR862 NAV 38 REG**	**F1 V47680 86 38 REG**	**FECHHEIMER BROTHERS UNIFORM CO**	MEN'S P/W TROUSER W/FREEDOM FLEX WAIST/VERTX CARGO PKTS	30%	1	□ 127.99	□ 89.59
UNIFORMS/APPAREL	**TR862 NAV 38 LNG**	**F1 V47680 86 38 LONG**	**FECHHEIMER BROTHERS UNIFORM CO**	MEN'S P/W TROUSER W/FREEDOM FLEX WAIST/VERTX CARGO PKTS	30%	1	□ 127.99	□ 89.59
UNIFORMS/APPAREL	**TR862 NAV 40 REG**	**F1 V47680 86 40 REG**	**FECHHEIMER BROTHERS UNIFORM CO**	MEN'S P/W TROUSER W/FREEDOM FLEX WAIST/VERTX CARGO PKTS	30%	1	□ 127.99	□ 89.59
UNIFORMS/APPAREL	**TR862 NAV 40 LNG**	**F1 V47680 86 40 LONG**	**FECHHEIMER BROTHERS UNIFORM CO**	MEN'S P/W TROUSER W/FREEDOM FLEX WAIST/VERTX CARGO PKTS	30%	1	□ 127.99	□ 89.59
UNIFORMS/APPAREL	**TR862 NAV 42 REG**	**F1 V47680 86 42 REG**	**FECHHEIMER BROTHERS UNIFORM CO**	MEN'S P/W TROUSER W/FREEDOM FLEX WAIST/VERTX CARGO PKTS	30%	1	□ 127.99	□ 89.59

UNIFORMS/APPAREL	**TR862 NAV 42 SHT**	**F1 V47680 86 42 SHORT**	**FECHHEIMER BROTHERS UNIFORM CO**	MEN'S P/W TROUSER W/FREEDOM FLEX WAIST/VERTX CARGO PKTS	30%	1	□ 127.99	□ 89.59
UNIFORMS/APPAREL	**TR862 NAV 42 LNG**	**F1 V47680 86 42 LONG**	**FECHHEIMER BROTHERS UNIFORM CO**	MEN'S P/W TROUSER W/FREEDOM FLEX WAIST/VERTX CARGO PKTS	30%	1	□ 127.99	□ 89.59
UNIFORMS/APPAREL	**TR862 NAV 44 REG**	**F1 V47680 86 44 REG**	**FECHHEIMER BROTHERS UNIFORM CO**	MEN'S P/W TROUSER W/FREEDOM FLEX WAIST/VERTX CARGO PKTS	30%	1	□ 127.99	□ 89.59
UNIFORMS/APPAREL	**TR862 NAV 46 REG**	**F1 V47680 86 46 REG**	**FECHHEIMER BROTHERS UNIFORM CO**	MEN'S P/W TROUSER W/FREEDOM FLEX WAIST/VERTX CARGO PKTS	30%	1	□ 127.99	□ 89.59
UNIFORMS/APPAREL	**TR862 NAV 48 REG**	**F1 V47680 86 48 REG**	**FECHHEIMER BROTHERS UNIFORM CO**	MEN'S P/W TROUSER W/FREEDOM FLEX WAIST/VERTX CARGO PKTS	30%	1	□ 127.99	□ 89.59
UNIFORMS/APPAREL	**TR862 NAV 50 REG**	**F1 V47680 86 50 REG**	**FECHHEIMER BROTHERS UNIFORM CO**	MEN'S P/W TROUSER W/FREEDOM FLEX WAIST/VERTX CARGO PKTS	30%	1	□ 127.99	□ 89.59
UNIFORMS/APPAREL	**TR862 NAV 52 REG**	**F1 V47680 86 52 REG**	**FECHHEIMER BROTHERS UNIFORM CO**	MEN'S P/W TROUSER W/FREEDOM FLEX WAIST/VERTX CARGO PKTS	30%	1	□ 127.99	□ 89.59
UNIFORMS/APPAREL	**TR862 NAV 54 REG**	**F1 V47680 86 54 REG**	**FECHHEIMER BROTHERS UNIFORM CO**	MEN'S P/W TROUSER W/FREEDOM FLEX WAIST/VERTX CARGO PKTS	30%	1	□ 127.99	□ 89.59
UNIFORMS/APPAREL	**TR862 NAV 56 REG**	**F1 V47680 86 56 REG**	**FECHHEIMER BROTHERS UNIFORM CO**	MEN'S P/W TROUSER W/FREEDOM FLEX WAIST/VERTX CARGO PKTS	30%	1	□ 127.99	□ 89.59
UNIFORMS/APPAREL	**TR862 BLK 28 REG**	**F1 V47680 10 28 REG**	**FECHHEIMER BROTHERS UNIFORM CO**	MEN'S P/W TROUSER W/FREEDOM FLEX WAIST/VERTX CARGO PKTS	30%	1	□ 127.99	□ 89.59
UNIFORMS/APPAREL	**TR862 BLK 30 REG**	**F1 V47680 10 30 REG**	**FECHHEIMER BROTHERS UNIFORM CO**	MEN'S P/W TROUSER W/FREEDOM FLEX WAIST/VERTX CARGO PKTS	30%	1	□ 127.99	□ 89.59
UNIFORMS/APPAREL	**TR862 BLK 32 REG**	**F1 V47680 10 32 REG**	**FECHHEIMER BROTHERS UNIFORM CO**	MEN'S P/W TROUSER W/FREEDOM FLEX WAIST/VERTX CARGO PKTS	30%	1	□ 127.99	□ 89.59
UNIFORMS/APPAREL	**TR862 BLK 32 LNG**	**F1 V47680 10 32 LONG**	**FECHHEIMER BROTHERS UNIFORM CO**	MEN'S P/W TROUSER W/FREEDOM FLEX WAIST/VERTX CARGO PKTS	30%	1	□ 127.99	□ 89.59
UNIFORMS/APPAREL	**TR862 BLK 34 REG**	**F1 V47680 10 34 REG**	**FECHHEIMER BROTHERS UNIFORM CO**	MEN'S P/W TROUSER W/FREEDOM FLEX WAIST/VERTX CARGO PKTS	30%	1	□ 127.99	□ 89.59
UNIFORMS/APPAREL	**TR862 BLK 34 LNG**	**F1 V47680 10 34 LONG**	**FECHHEIMER BROTHERS UNIFORM CO**	MEN'S P/W TROUSER W/FREEDOM FLEX WAIST/VERTX CARGO PKTS	30%	1	□ 127.99	□ 89.59
UNIFORMS/APPAREL	**TR862 BLK 36 REG**	**F1 V47680 10 36 REG**	**FECHHEIMER BROTHERS UNIFORM CO**	MEN'S P/W TROUSER W/FREEDOM FLEX WAIST/VERTX CARGO PKTS	30%	1	□ 127.99	□ 89.59
UNIFORMS/APPAREL	**TR862 BLK 36 SHT**	**F1 V47680 10 36 SHORT**	**FECHHEIMER BROTHERS UNIFORM CO**	MEN'S P/W TROUSER W/FREEDOM FLEX WAIST/VERTX CARGO PKTS	30%	1	□ 127.99	□ 89.59
UNIFORMS/APPAREL	**TR862 BLK 36 LNG**	**F1 V47680 10 36 LONG**	**FECHHEIMER BROTHERS UNIFORM CO**	MEN'S P/W TROUSER W/FREEDOM FLEX WAIST/VERTX CARGO PKTS	30%	1	□ 127.99	□ 89.59
UNIFORMS/APPAREL	**TR862 BLK 38 REG**	**F1 V47680 10 38 REG**	**FECHHEIMER BROTHERS UNIFORM CO**	MEN'S P/W TROUSER W/FREEDOM FLEX WAIST/VERTX CARGO PKTS	30%	1	□ 127.99	□ 89.59
UNIFORMS/APPAREL	**TR862 BLK 38 LNG**	**F1 V47680 10 38 LONG**	**FECHHEIMER BROTHERS UNIFORM CO**	MEN'S P/W TROUSER W/FREEDOM FLEX WAIST/VERTX CARGO PKTS	30%	1	□ 127.99	□ 89.59
UNIFORMS/APPAREL	**TR862 BLK 40 REG**	**F1 V47680 10 40 REG**	**FECHHEIMER BROTHERS UNIFORM CO**	MEN'S P/W TROUSER W/FREEDOM FLEX WAIST/VERTX CARGO PKTS	30%	1	□ 127.99	□ 89.59
UNIFORMS/APPAREL	**TR862 BLK 40 LNG**	**F1 V47680 10 40 LONG**	**FECHHEIMER BROTHERS UNIFORM CO**	MEN'S P/W TROUSER W/FREEDOM FLEX WAIST/VERTX CARGO PKTS	30%	1	□ 127.99	□ 89.59

UNIFORMS/APPAREL	**TR862 BLK 42 REG**	**F1 V47680 10 42 REG**	**FECHHEIMER BROTHERS UNIFORM CO**	MEN'S P/W TROUSER W/FREEDOM FLEX WAIST/VERTX CARGO PKTS	30%	1	□ 127.99	□ 89.59
UNIFORMS/APPAREL	**TR862 BLK 42 LNG**	**F1 V47680 10 42 LONG**	**FECHHEIMER BROTHERS UNIFORM CO**	MEN'S P/W TROUSER W/FREEDOM FLEX WAIST/VERTX CARGO PKTS	30%	1	□ 127.99	□ 89.59
UNIFORMS/APPAREL	**TR862 BLK 44 REG**	**F1 V47680 10 44 REG**	**FECHHEIMER BROTHERS UNIFORM CO**	MEN'S P/W TROUSER W/FREEDOM FLEX WAIST/VERTX CARGO PKTS	30%	1	□ 127.99	□ 89.59
UNIFORMS/APPAREL	**TR862 BLK 46 REG**	**F1 V47680 10 46 REG**	**FECHHEIMER BROTHERS UNIFORM CO**	MEN'S P/W TROUSER W/FREEDOM FLEX WAIST/VERTX CARGO PKTS	30%	1	□ 127.99	□ 89.59
UNIFORMS/APPAREL	**TR862 BLK 48 REG**	**F1 V47680 10 48 REG**	**FECHHEIMER BROTHERS UNIFORM CO**	MEN'S P/W TROUSER W/FREEDOM FLEX WAIST/VERTX CARGO PKTS	30%	1	□ 127.99	□ 89.59
UNIFORMS/APPAREL	**TR862 BLK 50 REG**	**F1 V47680 10 50 REG**	**FECHHEIMER BROTHERS UNIFORM CO**	MEN'S P/W TROUSER W/FREEDOM FLEX WAIST/VERTX CARGO PKTS	30%	1	□ 127.99	□ 89.59
UNIFORMS/APPAREL	**TR862 BLK 52 REG**	**F1 V47680 10 52 REG**	**FECHHEIMER BROTHERS UNIFORM CO**	MEN'S P/W TROUSER W/FREEDOM FLEX WAIST/VERTX CARGO PKTS	30%	1	□ 127.99	□ 89.59
UNIFORMS/APPAREL	**TR862 BLK 54 REG**	**F1 V47680 10 54 REG**	**FECHHEIMER BROTHERS UNIFORM CO**	MEN'S P/W TROUSER W/FREEDOM FLEX WAIST/VERTX CARGO PKTS	30%	1	□ 127.99	□ 89.59
UNIFORMS/APPAREL	**TR862 BLK 56 REG**	**F1 V47680 10 56 REG**	**FECHHEIMER BROTHERS UNIFORM CO**	MEN'S P/W TROUSER W/FREEDOM FLEX WAIST/VERTX CARGO PKTS	30%	1	□ 127.99	□ 89.59
UNIFORMS/APPAREL	**TR862 NAV 31 REG**	**F1 V47680 86 31 REG**	**FECHHEIMER BROTHERS UNIFORM CO**	MEN'S P/W TROUSER W/FREEDOM FLEX WAIST/VERTX CARGO PKTS	30%	1	□ 127.99	□ 89.59
UNIFORMS/APPAREL	**TR862 NAV 33 REG**	**F1 V47680 86 33 REG**	**FECHHEIMER BROTHERS UNIFORM CO**	MEN'S P/W TROUSER W/FREEDOM FLEX WAIST/VERTX CARGO PKTS	30%	1	□ 127.99	□ 89.59
UNIFORMS/APPAREL	**TR862 NAV 35 REG**	**F1 V47680 86 35 REG**	**FECHHEIMER BROTHERS UNIFORM CO**	MEN'S P/W TROUSER W/FREEDOM FLEX WAIST/VERTX CARGO PKTS	30%	1	□ 127.99	□ 89.59
UNIFORMS/APPAREL	**TR862 NAV 37 REG**	**F1 V47680 86 37 REG**	**FECHHEIMER BROTHERS UNIFORM CO**	MEN'S P/W TROUSER W/FREEDOM FLEX WAIST/VERTX CARGO PKTS	30%	1	□ 127.99	□ 89.59
UNIFORMS/APPAREL	**TR862 BLK 33 REG**	**F1 V47680 10 33 REG**	**FECHHEIMER BROTHERS UNIFORM CO**	MEN'S P/W TROUSER W/FREEDOM FLEX WAIST/VERTX CARGO PKTS	30%	1	□ 127.99	□ 89.59
UNIFORMS/APPAREL	**TR862 BLK 35 REG**	**F1 V47680 10 35 REG**	**FECHHEIMER BROTHERS UNIFORM CO**	MEN'S P/W TROUSER W/FREEDOM FLEX WAIST/VERTX CARGO PKTS	30%	1	□ 127.99	□ 89.59
UNIFORMS/APPAREL	**TR862 BLK 37 REG**	**F1 V47680 10 37 REG**	**FECHHEIMER BROTHERS UNIFORM CO**	MEN'S P/W TROUSER W/FREEDOM FLEX WAIST/VERTX CARGO PKTS	30%	1	□ 127.99	□ 89.59
UNIFORMS/APPAREL	**SH932 BLK LG REG**	**F1 35R58 10 LARGE REG**	**FECHHEIMER BROTHERS UNIFORM CO**	MENS P/C TWILL L/S TACTICAL SHIRT	30%	1	□ 68.99	□ 48.29
UNIFORMS/APPAREL	**SH932 BLK 2X REG**	**F1 35R58 10 2XL REG**	**FECHHEIMER BROTHERS UNIFORM CO**	MENS P/C TWILL L/S TACTICAL SHIRT	30%	1	□ 68.99	□ 48.29
UNIFORMS/APPAREL	**SH932 BLK MD REG**	**F1 35R58 10 MEDIUM REG**	**FECHHEIMER BROTHERS UNIFORM CO**	MENS P/C TWILL L/S TACTICAL SHIRT	30%	1	□ 68.99	□ 48.29
UNIFORMS/APPAREL	**SH932 BLK XL REG**	**F1 35R58 10 XLARGE REG**	**FECHHEIMER BROTHERS UNIFORM CO**	MENS P/C TWILL L/S TACTICAL SHIRT	30%	1	□ 68.99	□ 48.29
UNIFORMS/APPAREL	**SH932 BLK MD LNG**	**F1 35R58 10 MEDIUM LONG**	**FECHHEIMER BROTHERS UNIFORM CO**	MENS P/C TWILL L/S TACTICAL SHIRT	30%	1	□ 68.99	□ 48.29
UNIFORMS/APPAREL	**SH932 BLK LG LNG**	**F1 35R58 10 LARGE LONG**	**FECHHEIMER BROTHERS UNIFORM CO**	MENS P/C TWILL L/S TACTICAL SHIRT	30%	1	□ 68.99	□ 48.29

UNIFORMS/APPAREL	**SH932 BLK XL LNG**	**F1 35R58 10 XLARGE LONG**	**FECHHEIMER BROTHERS UNIFORM CO**	MENS P/C TWILL L/S TACTICAL SHIRT	30%	1	□ 68.99	□ 48.29
UNIFORMS/APPAREL	**SH932 BLK 2X LNG**	**F1 35R58 10 2XL LONG**	**FECHHEIMER BROTHERS UNIFORM CO**	MENS P/C TWILL L/S TACTICAL SHIRT	30%	1	□ 68.99	□ 48.29
UNIFORMS/APPAREL	**SH932 BLK 3X REG**	**F1 35R58 10 3XL REG**	**FECHHEIMER BROTHERS UNIFORM CO**	MENS P/C TWILL L/S TACTICAL SHIRT	30%	1	□ 68.99	□ 48.29
UNIFORMS/APPAREL	**SH932 BLK 4X REG**	**F1 35R58 10 4XL REG**	**FECHHEIMER BROTHERS UNIFORM CO**	MENS P/C TWILL L/S TACTICAL SHIRT	30%	1	□ 68.99	□ 48.29
UNIFORMS/APPAREL	**SH932 BLK 3X LNG**	**F1 35R58 10 3XL LONG**	**FECHHEIMER BROTHERS UNIFORM CO**	MENS P/C TWILL L/S TACTICAL SHIRT	30%	1	□ 68.99	□ 48.29
UNIFORMS/APPAREL	**SH932 BLK 4X LNG**	**F1 35R58 10 4XL LONG**	**FECHHEIMER BROTHERS UNIFORM CO**	MENS P/C TWILL L/S TACTICAL SHIRT	30%	1	□ 68.99	□ 48.29
UNIFORMS/APPAREL	**ZX138 WHT 54 REG**	**139R54-00 WHITE 54/REGULAR**	**FECHHEIMER BROTHERS UNIFORM CO**	LADIES L/S DAC/COTTON SHIRT	30%	1	□ 74.99	□ 52.49
UNIFORMS/APPAREL	**SH475 NAV 32**	**F1 170R95 86 32**	**FECHHEIMER BROTHERS UNIFORM CO**	FLYING CROSS WOMENS LAPD 100% WOOL S/S SHIRT	30%	1	□ 83.99	□ 58.79
UNIFORMS/APPAREL	**SH475 NAV 34**	**F1 170R95 86 34**	**FECHHEIMER BROTHERS UNIFORM CO**	FLYING CROSS WOMENS LAPD 100% WOOL S/S SHIRT	30%	1	□ 83.99	□ 58.79
UNIFORMS/APPAREL	**SH475 NAV 36**	**F1 170R95 86 36**	**FECHHEIMER BROTHERS UNIFORM CO**	FLYING CROSS WOMENS LAPD 100% WOOL S/S SHIRT	30%	1	□ 83.99	□ 58.79
UNIFORMS/APPAREL	**SH475 NAV 38**	**F1 170R95 86 38**	**FECHHEIMER BROTHERS UNIFORM CO**	FLYING CROSS WOMENS LAPD 100% WOOL S/S SHIRT	30%	1	□ 83.99	□ 58.79
UNIFORMS/APPAREL	**SH475 NAV 42**	**F1 170R95 86 42**	**FECHHEIMER BROTHERS UNIFORM CO**	FLYING CROSS WOMENS LAPD 100% WOOL S/S SHIRT	30%	1	□ 83.99	□ 58.79
UNIFORMS/APPAREL	**SH475 NAV 44**	**F1 170R95 86 44**	**FECHHEIMER BROTHERS UNIFORM CO**	FLYING CROSS WOMENS LAPD 100% WOOL S/S SHIRT	30%	1	□ 83.99	□ 58.79
UNIFORMS/APPAREL	**SH475 NAV 30**	**F1 170R95 86 30**	**FECHHEIMER BROTHERS UNIFORM CO**	FLYING CROSS WOMENS LAPD 100% WOOL S/S SHIRT	30%	1	□ 83.99	□ 58.79
UNIFORMS/APPAREL	**SH475 NAV 46**	**F1 170R95 86 46**	**FECHHEIMER BROTHERS UNIFORM CO**	FLYING CROSS WOMENS LAPD 100% WOOL S/S SHIRT	30%	1	□ 83.99	□ 58.79
UNIFORMS/APPAREL	**SH042 NAV 145 36**	**F1 UD12020 86 14.5 36/37**	**FECHHEIMER BROTHERS UNIFORM CO**	MENS L/S URBAN DEFENDER POLYESTER ZIPPER SHIRT	30%	1	□ 49.99	□ 34.99
UNIFORMS/APPAREL	**SH042 NAV 145 38**	**F1 UD12020 86 14.5 38/39**	**FECHHEIMER BROTHERS UNIFORM CO**	MENS L/S URBAN DEFENDER POLYESTER ZIPPER SHIRT	30%	1	□ 49.99	□ 34.99
UNIFORMS/APPAREL	**SH042 NAV 15 36**	**F1 UD12020 86 15.0 36/37**	**FECHHEIMER BROTHERS UNIFORM CO**	MENS L/S URBAN DEFENDER POLYESTER ZIPPER SHIRT	30%	1	□ 49.99	□ 34.99
UNIFORMS/APPAREL	**SH042 NAV 15 38**	**F1 UD12020 86 15.0 38/39**	**FECHHEIMER BROTHERS UNIFORM CO**	MENS L/S URBAN DEFENDER POLYESTER ZIPPER SHIRT	30%	1	□ 49.99	□ 34.99
UNIFORMS/APPAREL	**SH042 NAV 155 36**	**F1 UD12020 86 15.5 36/37**	**FECHHEIMER BROTHERS UNIFORM CO**	MENS L/S URBAN DEFENDER POLYESTER ZIPPER SHIRT	30%	1	□ 49.99	□ 34.99
UNIFORMS/APPAREL	**SH042 NAV 155 38**	**F1 UD12020 86 15.5 38/39**	**FECHHEIMER BROTHERS UNIFORM CO**	MENS L/S URBAN DEFENDER POLYESTER ZIPPER SHIRT	30%	1	□ 49.99	□ 34.99
UNIFORMS/APPAREL	**SH042 NAV 16 36**	**F1 UD12020 86 16.0 36/37**	**FECHHEIMER BROTHERS UNIFORM CO**	MENS L/S URBAN DEFENDER POLYESTER ZIPPER SHIRT	30%	1	□ 49.99	□ 34.99

UNIFORMS/APPAREL	**SH042 NAV 16 38**	**F1 UD12020 86 16.0 38/39**	**FECHHEIMER BROTHERS UNIFORM CO**	MENS L/S URBAN DEFENDER POLYESTER ZIPPER SHIRT	30%	1	□ 49.99	□ 34.99
UNIFORMS/APPAREL	**SH042 NAV 165 36**	**F1 UD12020 86 16.5 36/37**	**FECHHEIMER BROTHERS UNIFORM CO**	MENS L/S URBAN DEFENDER POLYESTER ZIPPER SHIRT	30%	1	□ 49.99	□ 34.99
UNIFORMS/APPAREL	**SH042 NAV 165 38**	**F1 UD12020 86 16.5 38/39**	**FECHHEIMER BROTHERS UNIFORM CO**	MENS L/S URBAN DEFENDER POLYESTER ZIPPER SHIRT	30%	1	□ 49.99	□ 34.99
UNIFORMS/APPAREL	**SH042 NAV 17 36**	**F1 UD12020 86 17.0 36/37**	**FECHHEIMER BROTHERS UNIFORM CO**	MENS L/S URBAN DEFENDER POLYESTER ZIPPER SHIRT	30%	1	□ 49.99	□ 34.99
UNIFORMS/APPAREL	**SH042 NAV 17 38**	**F1 UD12020 86 17.0 38/39**	**FECHHEIMER BROTHERS UNIFORM CO**	MENS L/S URBAN DEFENDER POLYESTER ZIPPER SHIRT	30%	1	□ 49.99	□ 34.99
UNIFORMS/APPAREL	**SH042 NAV 175 36**	**F1 UD12020 86 17.5 36/37**	**FECHHEIMER BROTHERS UNIFORM CO**	MENS L/S URBAN DEFENDER POLYESTER ZIPPER SHIRT	30%	1	□ 49.99	□ 34.99
UNIFORMS/APPAREL	**SH042 NAV 175 38**	**F1 UD12020 86 17.5 38/39**	**FECHHEIMER BROTHERS UNIFORM CO**	MENS L/S URBAN DEFENDER POLYESTER ZIPPER SHIRT	30%	1	□ 49.99	□ 34.99
UNIFORMS/APPAREL	**SH042 NAV 18 36**	**F1 UD12020 86 18.0 36/37**	**FECHHEIMER BROTHERS UNIFORM CO**	MENS L/S URBAN DEFENDER POLYESTER ZIPPER SHIRT	30%	1	□ 49.99	□ 34.99
UNIFORMS/APPAREL	**SH042 NAV 18 38**	**F1 UD12020 86 18.0 38/39**	**FECHHEIMER BROTHERS UNIFORM CO**	MENS L/S URBAN DEFENDER POLYESTER ZIPPER SHIRT	30%	1	□ 49.99	□ 34.99
UNIFORMS/APPAREL	**SH042 NAV 185 36**	**F1 UD12020 86 18.5 36/37**	**FECHHEIMER BROTHERS UNIFORM CO**	MENS L/S URBAN DEFENDER POLYESTER ZIPPER SHIRT	30%	1	□ 49.99	□ 34.99
UNIFORMS/APPAREL	**SH042 NAV 185 38**	**F1 UD12020 86 18.5 38/39**	**FECHHEIMER BROTHERS UNIFORM CO**	MENS L/S URBAN DEFENDER POLYESTER ZIPPER SHIRT	30%	1	□ 49.99	□ 34.99
UNIFORMS/APPAREL	**SH042 NAV 19 36**	**F1 UD12020 86 19.0 36/37**	**FECHHEIMER BROTHERS UNIFORM CO**	MENS L/S URBAN DEFENDER POLYESTER ZIPPER SHIRT	30%	1	□ 49.99	□ 34.99
UNIFORMS/APPAREL	**SH042 NAV 19 38**	**F1 UD12020 86 19.0 38/39**	**FECHHEIMER BROTHERS UNIFORM CO**	MENS L/S URBAN DEFENDER POLYESTER ZIPPER SHIRT	30%	1	□ 49.99	□ 34.99
UNIFORMS/APPAREL	**SH042 NAV 20 36**	**F1 UD12020 86 20.0 36/37**	**FECHHEIMER BROTHERS UNIFORM CO**	MENS L/S URBAN DEFENDER POLYESTER ZIPPER SHIRT	30%	1	□ 49.99	□ 34.99
UNIFORMS/APPAREL	**SH042 NAV 20 38**	**F1 UD12020 86 20.0 38/39**	**FECHHEIMER BROTHERS UNIFORM CO**	MENS L/S URBAN DEFENDER POLYESTER ZIPPER SHIRT	30%	1	□ 49.99	□ 34.99
UNIFORMS/APPAREL	**SH042 NAV 21 36**	**F1 UD12020 86 21.0 36/37**	**FECHHEIMER BROTHERS UNIFORM CO**	MENS L/S URBAN DEFENDER POLYESTER ZIPPER SHIRT	30%	1	□ 49.99	□ 34.99
UNIFORMS/APPAREL	**SH042 NAV 22 36**	**F1 UD12020 86 22.0 36/37**	**FECHHEIMER BROTHERS UNIFORM CO**	MENS L/S URBAN DEFENDER POLYESTER ZIPPER SHIRT	30%	1	□ 49.99	□ 34.99
UNIFORMS/APPAREL	**SH042 NAV 195 36**	**F1 UD12020 86 19.5 36/37**	**FECHHEIMER BROTHERS UNIFORM CO**	MENS L/S URBAN DEFENDER POLYESTER ZIPPER SHIRT	30%	1	□ 49.99	□ 34.99
UNIFORMS/APPAREL	**SH042 NAV 195 38**	**F1 UD12020 86 19.5 38/39**	**FECHHEIMER BROTHERS UNIFORM CO**	MENS L/S URBAN DEFENDER POLYESTER ZIPPER SHIRT	30%	1	□ 49.99	□ 34.99
UNIFORMS/APPAREL	**SH042 NAV 21 38**	**F1 UD12020 86 21.0 38/39**	**FECHHEIMER BROTHERS UNIFORM CO**	MENS L/S URBAN DEFENDER POLYESTER ZIPPER SHIRT	30%	1	□ 49.99	□ 34.99
UNIFORMS/APPAREL	**SH042 NAV 22 38**	**F1 UD12020 86 22.0 38/39**	**FECHHEIMER BROTHERS UNIFORM CO**	MENS L/S URBAN DEFENDER POLYESTER ZIPPER SHIRT	30%	1	□ 49.99	□ 34.99
UNIFORMS/APPAREL	**SH042 NAV 145 30**	**F1 UD12020 86 14.5 30/31**	**FECHHEIMER BROTHERS UNIFORM CO**	MENS L/S URBAN DEFENDER POLYESTER ZIPPER SHIRT	30%	1	□ 49.99	□ 34.99

UNIFORMS/APPAREL	**SH042 NAV 145 33**	**F1 UD12020 86 14.5 32/33**	**FECHHEIMER BROTHERS UNIFORM CO**	MENS L/S URBAN DEFENDER POLYESTER ZIPPER SHIRT	30%	1	□ 49.99	□ 34.99
UNIFORMS/APPAREL	**SH042 NAV 145 35**	**F1 UD12020 86 14.5 34/35**	**FECHHEIMER BROTHERS UNIFORM CO**	MENS L/S URBAN DEFENDER POLYESTER ZIPPER SHIRT	30%	1	□ 49.99	□ 34.99
UNIFORMS/APPAREL	**SH042 NAV 155 30**	**F1 UD12020 86 15.5 30/31**	**FECHHEIMER BROTHERS UNIFORM CO**	MENS L/S URBAN DEFENDER POLYESTER ZIPPER SHIRT	30%	1	□ 49.99	□ 34.99
UNIFORMS/APPAREL	**SH042 NAV 155 33**	**F1 UD12020 86 15.5 32/33**	**FECHHEIMER BROTHERS UNIFORM CO**	MENS L/S URBAN DEFENDER POLYESTER ZIPPER SHIRT	30%	1	□ 49.99	□ 34.99
UNIFORMS/APPAREL	**SH042 NAV 155 35**	**F1 UD12020 86 15.5 34/35**	**FECHHEIMER BROTHERS UNIFORM CO**	MENS L/S URBAN DEFENDER POLYESTER ZIPPER SHIRT	30%	1	□ 49.99	□ 34.99
UNIFORMS/APPAREL	**SH042 NAV 15 30**	**F1 UD12020 86 15.0 30/31**	**FECHHEIMER BROTHERS UNIFORM CO**	MENS L/S URBAN DEFENDER POLYESTER ZIPPER SHIRT	30%	1	□ 49.99	□ 34.99
UNIFORMS/APPAREL	**SH042 NAV 15 33**	**F1 UD12020 86 15.0 32/33**	**FECHHEIMER BROTHERS UNIFORM CO**	MENS L/S URBAN DEFENDER POLYESTER ZIPPER SHIRT	30%	1	□ 49.99	□ 34.99
UNIFORMS/APPAREL	**SH042 NAV 15 35**	**F1 UD12020 86 15.0 34/35**	**FECHHEIMER BROTHERS UNIFORM CO**	MENS L/S URBAN DEFENDER POLYESTER ZIPPER SHIRT	30%	1	□ 49.99	□ 34.99
UNIFORMS/APPAREL	**SH042 NAV 165 30**	**F1 UD12020 86 16.5 30/31**	**FECHHEIMER BROTHERS UNIFORM CO**	MENS L/S URBAN DEFENDER POLYESTER ZIPPER SHIRT	30%	1	□ 49.99	□ 34.99
UNIFORMS/APPAREL	**SH042 NAV 165 33**	**F1 UD12020 86 16.5 32/33**	**FECHHEIMER BROTHERS UNIFORM CO**	MENS L/S URBAN DEFENDER POLYESTER ZIPPER SHIRT	30%	1	□ 49.99	□ 34.99
UNIFORMS/APPAREL	**SH042 NAV 165 35**	**F1 UD12020 86 16.5 34/35**	**FECHHEIMER BROTHERS UNIFORM CO**	MENS L/S URBAN DEFENDER POLYESTER ZIPPER SHIRT	30%	1	□ 49.99	□ 34.99
UNIFORMS/APPAREL	**SH042 NAV 16 30**	**F1 UD12020 86 16.0 30/31**	**FECHHEIMER BROTHERS UNIFORM CO**	MENS L/S URBAN DEFENDER POLYESTER ZIPPER SHIRT	30%	1	□ 49.99	□ 34.99
UNIFORMS/APPAREL	**SH042 NAV 16 33**	**F1 UD12020 86 16.0 32/33**	**FECHHEIMER BROTHERS UNIFORM CO**	MENS L/S URBAN DEFENDER POLYESTER ZIPPER SHIRT	30%	1	□ 49.99	□ 34.99
UNIFORMS/APPAREL	**SH042 NAV 16 35**	**F1 UD12020 86 16.0 34/35**	**FECHHEIMER BROTHERS UNIFORM CO**	MENS L/S URBAN DEFENDER POLYESTER ZIPPER SHIRT	30%	1	□ 49.99	□ 34.99
UNIFORMS/APPAREL	**SH042 NAV 175 30**	**F1 UD12020 86 17.5 30/31**	**FECHHEIMER BROTHERS UNIFORM CO**	MENS L/S URBAN DEFENDER POLYESTER ZIPPER SHIRT	30%	1	□ 49.99	□ 34.99
UNIFORMS/APPAREL	**SH042 NAV 175 33**	**F1 UD12020 86 17.5 32/33**	**FECHHEIMER BROTHERS UNIFORM CO**	MENS L/S URBAN DEFENDER POLYESTER ZIPPER SHIRT	30%	1	□ 49.99	□ 34.99
UNIFORMS/APPAREL	**SH042 NAV 175 35**	**F1 UD12020 86 17.5 34/35**	**FECHHEIMER BROTHERS UNIFORM CO**	MENS L/S URBAN DEFENDER POLYESTER ZIPPER SHIRT	30%	1	□ 49.99	□ 34.99
UNIFORMS/APPAREL	**SH042 NAV 17 30**	**F1 UD12020 86 17.0 30/31**	**FECHHEIMER BROTHERS UNIFORM CO**	MENS L/S URBAN DEFENDER POLYESTER ZIPPER SHIRT	30%	1	□ 49.99	□ 34.99
UNIFORMS/APPAREL	**SH042 NAV 17 33**	**F1 UD12020 86 17.0 32/33**	**FECHHEIMER BROTHERS UNIFORM CO**	MENS L/S URBAN DEFENDER POLYESTER ZIPPER SHIRT	30%	1	□ 49.99	□ 34.99
UNIFORMS/APPAREL	**SH042 NAV 17 35**	**F1 UD12020 86 17.0 34/35**	**FECHHEIMER BROTHERS UNIFORM CO**	MENS L/S URBAN DEFENDER POLYESTER ZIPPER SHIRT	30%	1	□ 49.99	□ 34.99
UNIFORMS/APPAREL	**SH042 NAV 185 30**	**F1 UD12020 86 18.5 30/31**	**FECHHEIMER BROTHERS UNIFORM CO**	MENS L/S URBAN DEFENDER POLYESTER ZIPPER SHIRT	30%	1	□ 49.99	□ 34.99
UNIFORMS/APPAREL	**SH042 NAV 185 33**	**F1 UD12020 86 18.5 32/33**	**FECHHEIMER BROTHERS UNIFORM CO**	MENS L/S URBAN DEFENDER POLYESTER ZIPPER SHIRT	30%	1	□ 49.99	□ 34.99

UNIFORMS/APPAREL	**SH042 NAV 185 35**	**F1 UD12020 86 18.5 34/35**	**FECHHEIMER BROTHERS UNIFORM CO**	MENS L/S URBAN DEFENDER POLYESTER ZIPPER SHIRT	30%	1	□ 49.99	□ 34.99
UNIFORMS/APPAREL	**SH042 NAV 18 30**	**F1 UD12020 86 18.0 30/31**	**FECHHEIMER BROTHERS UNIFORM CO**	MENS L/S URBAN DEFENDER POLYESTER ZIPPER SHIRT	30%	1	□ 49.99	□ 34.99
UNIFORMS/APPAREL	**SH042 NAV 18 33**	**F1 UD12020 86 18.0 32/33**	**FECHHEIMER BROTHERS UNIFORM CO**	MENS L/S URBAN DEFENDER POLYESTER ZIPPER SHIRT	30%	1	□ 49.99	□ 34.99
UNIFORMS/APPAREL	**SH042 NAV 18 35**	**F1 UD12020 86 18.0 34/35**	**FECHHEIMER BROTHERS UNIFORM CO**	MENS L/S URBAN DEFENDER POLYESTER ZIPPER SHIRT	30%	1	□ 49.99	□ 34.99
UNIFORMS/APPAREL	**SH042 NAV 19 35**	**F1 UD12020 86 19.0 34/35**	**FECHHEIMER BROTHERS UNIFORM CO**	MENS L/S URBAN DEFENDER POLYESTER ZIPPER SHIRT	30%	1	□ 49.99	□ 34.99
UNIFORMS/APPAREL	**SH042 NAV 19 30**	**F1 UD12020 86 19.0 30/31**	**FECHHEIMER BROTHERS UNIFORM CO**	MENS L/S URBAN DEFENDER POLYESTER ZIPPER SHIRT	30%	1	□ 49.99	□ 34.99
UNIFORMS/APPAREL	**SH042 NAV 19 33**	**F1 UD12020 86 19.0 32/33**	**FECHHEIMER BROTHERS UNIFORM CO**	MENS L/S URBAN DEFENDER POLYESTER ZIPPER SHIRT	30%	1	□ 49.99	□ 34.99
UNIFORMS/APPAREL	**SH042 NAV 20 30**	**F1 UD12020 86 20.0 30/31**	**FECHHEIMER BROTHERS UNIFORM CO**	MENS L/S URBAN DEFENDER POLYESTER ZIPPER SHIRT	30%	1	□ 49.99	□ 34.99
UNIFORMS/APPAREL	**SH042 NAV 20 33**	**F1 UD12020 86 20.0 32/33**	**FECHHEIMER BROTHERS UNIFORM CO**	MENS L/S URBAN DEFENDER POLYESTER ZIPPER SHIRT	30%	1	□ 49.99	□ 34.99
UNIFORMS/APPAREL	**SH042 NAV 20 35**	**F1 UD12020 86 20.0 34/35**	**FECHHEIMER BROTHERS UNIFORM CO**	MENS L/S URBAN DEFENDER POLYESTER ZIPPER SHIRT	30%	1	□ 49.99	□ 34.99
UNIFORMS/APPAREL	**SH042 STN 145 32**	**F1 UD12020 04 14.5 32/33**	**FECHHEIMER BROTHERS UNIFORM CO**	MENS L/S URBAN DEFENDER POLYESTER ZIPPER SHIRT	30%	1	□ 49.99	□ 34.99
UNIFORMS/APPAREL	**SH042 STN 145 34**	**F1 UD12020 04 14.5 34/35**	**FECHHEIMER BROTHERS UNIFORM CO**	MENS L/S URBAN DEFENDER POLYESTER ZIPPER SHIRT	30%	1	□ 49.99	□ 34.99
UNIFORMS/APPAREL	**SH042 STN 155 32**	**F1 UD12020 04 15.5 32/33**	**FECHHEIMER BROTHERS UNIFORM CO**	MENS L/S URBAN DEFENDER POLYESTER ZIPPER SHIRT	30%	1	□ 49.99	□ 34.99
UNIFORMS/APPAREL	**SH042 STN 155 34**	**F1 UD12020 04 15.5 34/35**	**FECHHEIMER BROTHERS UNIFORM CO**	MENS L/S URBAN DEFENDER POLYESTER ZIPPER SHIRT	30%	1	□ 49.99	□ 34.99
UNIFORMS/APPAREL	**SH042 STN 155 36**	**F1 UD12020 04 15.5 36/37**	**FECHHEIMER BROTHERS UNIFORM CO**	MENS L/S URBAN DEFENDER POLYESTER ZIPPER SHIRT	30%	1	□ 49.99	□ 34.99
UNIFORMS/APPAREL	**SH042 STN 15 32**	**F1 UD12020 04 15.0 32/33**	**FECHHEIMER BROTHERS UNIFORM CO**	MENS L/S URBAN DEFENDER POLYESTER ZIPPER SHIRT	30%	1	□ 49.99	□ 34.99
UNIFORMS/APPAREL	**SH042 STN 15 34**	**F1 UD12020 04 15.0 34/35**	**FECHHEIMER BROTHERS UNIFORM CO**	MENS L/S URBAN DEFENDER POLYESTER ZIPPER SHIRT	30%	1	□ 49.99	□ 34.99
UNIFORMS/APPAREL	**SH042 STN 15 36**	**F1 UD12020 04 15.0 36/37**	**FECHHEIMER BROTHERS UNIFORM CO**	MENS L/S URBAN DEFENDER POLYESTER ZIPPER SHIRT	30%	1	□ 49.99	□ 34.99
UNIFORMS/APPAREL	**SH042 STN 165 32**	**F1 UD12020 04 16.5 32/33**	**FECHHEIMER BROTHERS UNIFORM CO**	MENS L/S URBAN DEFENDER POLYESTER ZIPPER SHIRT	30%	1	□ 49.99	□ 34.99
UNIFORMS/APPAREL	**SH042 STN 165 34**	**F1 UD12020 04 16.5 34/35**	**FECHHEIMER BROTHERS UNIFORM CO**	MENS L/S URBAN DEFENDER POLYESTER ZIPPER SHIRT	30%	1	□ 49.99	□ 34.99
UNIFORMS/APPAREL	**SH042 STN 165 36**	**F1 UD12020 04 16.5 36/37**	**FECHHEIMER BROTHERS UNIFORM CO**	MENS L/S URBAN DEFENDER POLYESTER ZIPPER SHIRT	30%	1	□ 49.99	□ 34.99
UNIFORMS/APPAREL	**SH042 STN 16 32**	**F1 UD12020 04 16.0 32/33**	**FECHHEIMER BROTHERS UNIFORM CO**	MENS L/S URBAN DEFENDER POLYESTER ZIPPER SHIRT	30%	1	□ 49.99	□ 34.99

UNIFORMS/APPAREL	**SH042 STN 16 34**	**F1 UD12020 04 16.0 34/35**	**FECHHEIMER BROTHERS UNIFORM CO**	MENS L/S URBAN DEFENDER POLYESTER ZIPPER SHIRT	30%	1	□ 49.99	□ 34.99
UNIFORMS/APPAREL	**SH042 STN 16 36**	**F1 UD12020 04 16.0 36/37**	**FECHHEIMER BROTHERS UNIFORM CO**	MENS L/S URBAN DEFENDER POLYESTER ZIPPER SHIRT	30%	1	□ 49.99	□ 34.99
UNIFORMS/APPAREL	**SH042 STN 175 32**	**F1 UD12020 04 17.5 32/33**	**FECHHEIMER BROTHERS UNIFORM CO**	MENS L/S URBAN DEFENDER POLYESTER ZIPPER SHIRT	30%	1	□ 49.99	□ 34.99
UNIFORMS/APPAREL	**SH042 STN 175 34**	**F1 UD12020 04 17.5 34/35**	**FECHHEIMER BROTHERS UNIFORM CO**	MENS L/S URBAN DEFENDER POLYESTER ZIPPER SHIRT	30%	1	□ 49.99	□ 34.99
UNIFORMS/APPAREL	**SH042 STN 175 36**	**F1 UD12020 04 17.5 36/37**	**FECHHEIMER BROTHERS UNIFORM CO**	MENS L/S URBAN DEFENDER POLYESTER ZIPPER SHIRT	30%	1	□ 49.99	□ 34.99
UNIFORMS/APPAREL	**SH042 STN 17 32**	**F1 UD12020 04 17.0 32/33**	**FECHHEIMER BROTHERS UNIFORM CO**	MENS L/S URBAN DEFENDER POLYESTER ZIPPER SHIRT	30%	1	□ 49.99	□ 34.99
UNIFORMS/APPAREL	**SH042 STN 17 34**	**F1 UD12020 04 17.0 34/35**	**FECHHEIMER BROTHERS UNIFORM CO**	MENS L/S URBAN DEFENDER POLYESTER ZIPPER SHIRT	30%	1	□ 49.99	□ 34.99
UNIFORMS/APPAREL	**SH042 STN 17 36**	**F1 UD12020 04 17.0 36/37**	**FECHHEIMER BROTHERS UNIFORM CO**	MENS L/S URBAN DEFENDER POLYESTER ZIPPER SHIRT	30%	1	□ 49.99	□ 34.99
UNIFORMS/APPAREL	**SH042 STN 185 32**	**F1 UD12020 04 18.5 32/33**	**FECHHEIMER BROTHERS UNIFORM CO**	MENS L/S URBAN DEFENDER POLYESTER ZIPPER SHIRT	30%	1	□ 49.99	□ 34.99
UNIFORMS/APPAREL	**SH042 STN 185 34**	**F1 UD12020 04 18.5 34/35**	**FECHHEIMER BROTHERS UNIFORM CO**	MENS L/S URBAN DEFENDER POLYESTER ZIPPER SHIRT	30%	1	□ 49.99	□ 34.99
UNIFORMS/APPAREL	**SH042 STN 185 36**	**F1 UD12020 04 18.5 36/37**	**FECHHEIMER BROTHERS UNIFORM CO**	MENS L/S URBAN DEFENDER POLYESTER ZIPPER SHIRT	30%	1	□ 49.99	□ 34.99
UNIFORMS/APPAREL	**SH042 STN 18 32**	**F1 UD12020 04 18.0 32/33**	**FECHHEIMER BROTHERS UNIFORM CO**	MENS L/S URBAN DEFENDER POLYESTER ZIPPER SHIRT	30%	1	□ 49.99	□ 34.99
UNIFORMS/APPAREL	**SH042 STN 18 34**	**F1 UD12020 04 18.0 34/35**	**FECHHEIMER BROTHERS UNIFORM CO**	MENS L/S URBAN DEFENDER POLYESTER ZIPPER SHIRT	30%	1	□ 49.99	□ 34.99
UNIFORMS/APPAREL	**SH042 STN 18 36**	**F1 UD12020 04 18.0 36/37**	**FECHHEIMER BROTHERS UNIFORM CO**	MENS L/S URBAN DEFENDER POLYESTER ZIPPER SHIRT	30%	1	□ 49.99	□ 34.99
UNIFORMS/APPAREL	**SH042 STN 165 38**	**F1 UD12020 04 16.5 38/39**	**FECHHEIMER BROTHERS UNIFORM CO**	MENS L/S URBAN DEFENDER POLYESTER ZIPPER SHIRT	30%	1	□ 49.99	□ 34.99
UNIFORMS/APPAREL	**SH042 STN 16 38**	**F1 UD12020 04 16.0 38/39**	**FECHHEIMER BROTHERS UNIFORM CO**	MENS L/S URBAN DEFENDER POLYESTER ZIPPER SHIRT	30%	1	□ 49.99	□ 34.99
UNIFORMS/APPAREL	**SH042 STN 175 38**	**F1 UD12020 04 17.5 38/39**	**FECHHEIMER BROTHERS UNIFORM CO**	MENS L/S URBAN DEFENDER POLYESTER ZIPPER SHIRT	30%	1	□ 49.99	□ 34.99
UNIFORMS/APPAREL	**SH042 STN 17 38**	**F1 UD12020 04 17.0 38/39**	**FECHHEIMER BROTHERS UNIFORM CO**	MENS L/S URBAN DEFENDER POLYESTER ZIPPER SHIRT	30%	1	□ 49.99	□ 34.99
UNIFORMS/APPAREL	**SH042 STN 185 38**	**F1 UD12020 04 18.5 38/39**	**FECHHEIMER BROTHERS UNIFORM CO**	MENS L/S URBAN DEFENDER POLYESTER ZIPPER SHIRT	30%	1	□ 49.99	□ 34.99
UNIFORMS/APPAREL	**SH042 STN 18 38**	**F1 UD12020 04 18.0 38/39**	**FECHHEIMER BROTHERS UNIFORM CO**	MENS L/S URBAN DEFENDER POLYESTER ZIPPER SHIRT	30%	1	□ 49.99	□ 34.99
UNIFORMS/APPAREL	**SH042 STN 19 32**	**F1 UD12020 04 19.0 32/33**	**FECHHEIMER BROTHERS UNIFORM CO**	MENS L/S URBAN DEFENDER POLYESTER ZIPPER SHIRT	30%	1	□ 49.99	□ 34.99
UNIFORMS/APPAREL	**SH042 STN 19 34**	**F1 UD12020 04 19.0 34/35**	**FECHHEIMER BROTHERS UNIFORM CO**	MENS L/S URBAN DEFENDER POLYESTER ZIPPER SHIRT	30%	1	□ 49.99	□ 34.99

UNIFORMS/APPAREL	**SH042 STN 19 36**	**F1 UD12020 04 19.0 36/37**	**FECHHEIMER BROTHERS UNIFORM CO**	MENS L/S URBAN DEFENDER POLYESTER ZIPPER SHIRT	30%	1	□ 49.99	□ 34.99
UNIFORMS/APPAREL	**SH042 STN 19 38**	**F1 UD12020 04 19.0 38/39**	**FECHHEIMER BROTHERS UNIFORM CO**	MENS L/S URBAN DEFENDER POLYESTER ZIPPER SHIRT	30%	1	□ 49.99	□ 34.99
UNIFORMS/APPAREL	**SH042 STN 20 32**	**F1 UD12020 04 20.0 32/33**	**FECHHEIMER BROTHERS UNIFORM CO**	MENS L/S URBAN DEFENDER POLYESTER ZIPPER SHIRT	30%	1	□ 49.99	□ 34.99
UNIFORMS/APPAREL	**SH042 STN 20 34**	**F1 UD12020 04 20.0 34/35**	**FECHHEIMER BROTHERS UNIFORM CO**	MENS L/S URBAN DEFENDER POLYESTER ZIPPER SHIRT	30%	1	□ 49.99	□ 34.99
UNIFORMS/APPAREL	**SH042 STN 20 36**	**F1 UD12020 04 20.0 36/37**	**FECHHEIMER BROTHERS UNIFORM CO**	MENS L/S URBAN DEFENDER POLYESTER ZIPPER SHIRT	30%	1	□ 49.99	□ 34.99
UNIFORMS/APPAREL	**SH042 STN 20 38**	**F1 UD12020 04 20.0 38/39**	**FECHHEIMER BROTHERS UNIFORM CO**	MENS L/S URBAN DEFENDER POLYESTER ZIPPER SHIRT	30%	1	□ 49.99	□ 34.99
UNIFORMS/APPAREL	**SH042 STN 22 34**	**F1 UD12020 04 22.0 34/35**	**FECHHEIMER BROTHERS UNIFORM CO**	MENS L/S URBAN DEFENDER POLYESTER ZIPPER SHIRT	30%	1	□ 49.99	□ 34.99
UNIFORMS/APPAREL	**SH042 STN 22 36**	**F1 UD12020 04 22.0 36/37**	**FECHHEIMER BROTHERS UNIFORM CO**	MENS L/S URBAN DEFENDER POLYESTER ZIPPER SHIRT	30%	1	□ 49.99	□ 34.99
UNIFORMS/APPAREL	**SH042 NAV 22 35**	**F1 UD12020 86 22.0 34/35**	**FECHHEIMER BROTHERS UNIFORM CO**	MENS L/S URBAN DEFENDER POLYESTER ZIPPER SHIRT	30%	1	□ 49.99	□ 34.99
UNIFORMS/APPAREL	**SH042 STN 22 32**	**F1 UD12020 04 22.0 32/33**	**FECHHEIMER BROTHERS UNIFORM CO**	MENS L/S URBAN DEFENDER POLYESTER ZIPPER SHIRT	30%	1	□ 49.99	□ 34.99
UNIFORMS/APPAREL	**SH042 STN 22 38**	**F1 UD12020 04 22.0 38/39**	**FECHHEIMER BROTHERS UNIFORM CO**	MENS L/S URBAN DEFENDER POLYESTER ZIPPER SHIRT	30%	1	□ 49.99	□ 34.99
UNIFORMS/APPAREL	**SH042 STN 145 36**	**F1 UD12020 04 14.5 36/37**	**FECHHEIMER BROTHERS UNIFORM CO**	MENS L/S URBAN DEFENDER POLYESTER ZIPPER SHIRT	30%	1	□ 49.99	□ 34.99
UNIFORMS/APPAREL	**SH042 STN 21 33**	**F1 UD12020 04 21.0 32/33**	**FECHHEIMER BROTHERS UNIFORM CO**	MENS L/S URBAN DEFENDER POLYESTER ZIPPER SHIRT	30%	1	□ 49.99	□ 34.99
UNIFORMS/APPAREL	**SH042 NAV 195 33**	**F1 UD12020 86 19.5 32/33**	**FECHHEIMER BROTHERS UNIFORM CO**	MENS L/S URBAN DEFENDER POLYESTER ZIPPER SHIRT	30%	1	□ 49.99	□ 34.99
UNIFORMS/APPAREL	**ZM963 MDNV 28 OB**	**F1 32289 86 28 REG**	**FECHHEIMER BROTHERS UNIFORM CO**	MENS 100% WOOL TROUSER	30%	1	□ 89.99	□ 62.99
UNIFORMS/APPAREL	**ZM963 MDNV 29 OB**	**F1 32289 86 29 REG**	**FECHHEIMER BROTHERS UNIFORM CO**	MENS 100% WOOL TROUSER	30%	1	□ 89.99	□ 62.99
UNIFORMS/APPAREL	**ZM963 MDNV 30 OB**	**F1 32289 86 30 REG**	**FECHHEIMER BROTHERS UNIFORM CO**	MENS 100% WOOL TROUSER	30%	1	□ 89.99	□ 62.99
UNIFORMS/APPAREL	**ZM963 MDNV 31 OB**	**F1 32289 86 31 REG**	**FECHHEIMER BROTHERS UNIFORM CO**	MENS 100% WOOL TROUSER	30%	1	□ 89.99	□ 62.99
UNIFORMS/APPAREL	**ZM963 MDNV 32 OB**	**F1 32289 86 32 REG**	**FECHHEIMER BROTHERS UNIFORM CO**	MENS 100% WOOL TROUSER	30%	1	□ 89.99	□ 62.99
UNIFORMS/APPAREL	**ZM963 MDNV 33 OB**	**F1 32289 86 33 REG**	**FECHHEIMER BROTHERS UNIFORM CO**	MENS 100% WOOL TROUSER	30%	1	□ 89.99	□ 62.99
UNIFORMS/APPAREL	**ZM963 MDNV 35 OB**	**F1 32289 86 35 REG**	**FECHHEIMER BROTHERS UNIFORM CO**	MENS 100% WOOL TROUSER	30%	1	□ 89.99	□ 62.99
UNIFORMS/APPAREL	**ZM963 MDNV 40 OB**	**F1 32289 86 40 REG**	**FECHHEIMER BROTHERS UNIFORM CO**	MENS 100% WOOL TROUSER	30%	1	□ 89.99	□ 62.99
UNIFORMS/APPAREL	**ZM963 MDNV 42 OB**	**F1 32289 86 42 REG**	**FECHHEIMER BROTHERS UNIFORM CO**	MENS 100% WOOL TROUSER	30%	1	□ 89.99	□ 62.99
UNIFORMS/APPAREL	**ZM963 MDNV 44 OB**	**F1 32289 86 44 REG**	**FECHHEIMER BROTHERS UNIFORM CO**	MENS 100% WOOL TROUSER	30%	1	□ 89.99	□ 62.99
UNIFORMS/APPAREL	**ZM963 MDNV 46 OB**	**F1 32289 86 46 REG**	**FECHHEIMER BROTHERS UNIFORM CO**	MENS 100% WOOL TROUSER	30%	1	□ 89.99	□ 62.99
UNIFORMS/APPAREL	**ZM963 MDNV 48 OB**	**F1 32289 86 48 REG**	**FECHHEIMER BROTHERS UNIFORM CO**	MENS 100% WOOL TROUSER	30%	1	□ 89.99	□ 62.99
UNIFORMS/APPAREL	**ZM963 MDNV 50 OB**	**F1 32289 86 50 REG**	**FECHHEIMER BROTHERS UNIFORM CO**	MENS 100% WOOL TROUSER	30%	1	□ 89.99	□ 62.99

UNIFORMS/APPAREL	**ZM963 MDNV 52 OB**	**F1 32289 86 52 REG**	**FECHHEIMER BROTHERS UNIFORM CO**	MENS 100% WOOL TROUSER	30%	1	□ 89.99	□ 62.99
UNIFORMS/APPAREL	**ZM963 MDNV 54 OB**	**F1 32289 86 54 REG**	**FECHHEIMER BROTHERS UNIFORM CO**	MENS 100% WOOL TROUSER	30%	1	□ 89.99	□ 62.99
UNIFORMS/APPAREL	**ZM963 MDNV 56 OB**	**F1 32289 86 56 REG**	**FECHHEIMER BROTHERS UNIFORM CO**	MENS 100% WOOL TROUSER	30%	1	□ 89.99	□ 62.99
UNIFORMS/APPAREL	**ZM963 MDNV 34 OB**	**F1 32289 86 34 REG**	**FECHHEIMER BROTHERS UNIFORM CO**	MENS 100% WOOL TROUSER	30%	1	□ 89.99	□ 62.99
UNIFORMS/APPAREL	**ZM963 MDNV 36 OB**	**F1 32289 86 36 REG**	**FECHHEIMER BROTHERS UNIFORM CO**	MENS 100% WOOL TROUSER	30%	1	□ 89.99	□ 62.99
UNIFORMS/APPAREL	**ZM963 MDNV 38 OB**	**F1 32289 86 38 REG**	**FECHHEIMER BROTHERS UNIFORM CO**	MENS 100% WOOL TROUSER	30%	1	□ 89.99	□ 62.99
UNIFORMS/APPAREL	**ZM963 MDNV 37 OB**	**F1 32289 86 37 REG**	**FECHHEIMER BROTHERS UNIFORM CO**	MENS 100% WOOL TROUSER	30%	1	□ 89.99	□ 62.99
UNIFORMS/APPAREL	**ZM963 MDNV 30S OB**	**F1 32289 86 30 SHORT**	**FECHHEIMER BROTHERS UNIFORM CO**	MENS 100% WOOL TROUSER	30%	1	□ 89.99	□ 62.99
UNIFORMS/APPAREL	**ZM963 MDNV 32S OB**	**F1 32289 86 32 SHORT**	**FECHHEIMER BROTHERS UNIFORM CO**	MENS 100% WOOL TROUSER	30%	1	□ 89.99	□ 62.99
UNIFORMS/APPAREL	**ZM963 MDNV 34S OB**	**F1 32289 86 34 SHORT**	**FECHHEIMER BROTHERS UNIFORM CO**	MENS 100% WOOL TROUSER	30%	1	□ 89.99	□ 62.99
UNIFORMS/APPAREL	**ZM963 MDNV 36S OB**	**F1 32289 86 36 SHORT**	**FECHHEIMER BROTHERS UNIFORM CO**	MENS 100% WOOL TROUSER	30%	1	□ 89.99	□ 62.99
UNIFORMS/APPAREL	**ZM963 MDNV 38S OB**	**F1 32289 86 38 SHORT**	**FECHHEIMER BROTHERS UNIFORM CO**	MENS 100% WOOL TROUSER	30%	1	□ 89.99	□ 62.99
UNIFORMS/APPAREL	**ZM963 MDNV 40S OB**	**F1 32289 86 40 SHORT**	**FECHHEIMER BROTHERS UNIFORM CO**	MENS 100% WOOL TROUSER	30%	1	□ 89.99	□ 62.99
UNIFORMS/APPAREL	**SH119 BLK 32**	**F1 177R78 10 32**	**FECHHEIMER BROTHERS UNIFORM CO**	LADIES S/S COMMAND SHIRT W/ZIPPER	30%	1	□ 54.99	□ 38.49
UNIFORMS/APPAREL	**SH119 BLK 34**	**F1 177R78 10 34**	**FECHHEIMER BROTHERS UNIFORM CO**	LADIES S/S COMMAND SHIRT W/ZIPPER	30%	1	□ 54.99	□ 38.49
UNIFORMS/APPAREL	**SH119 BLK 36**	**F1 177R78 10 36**	**FECHHEIMER BROTHERS UNIFORM CO**	LADIES S/S COMMAND SHIRT W/ZIPPER	30%	1	□ 54.99	□ 38.49
UNIFORMS/APPAREL	**SH119 BLK 38**	**F1 177R78 10 38**	**FECHHEIMER BROTHERS UNIFORM CO**	LADIES S/S COMMAND SHIRT W/ZIPPER	30%	1	□ 54.99	□ 38.49
UNIFORMS/APPAREL	**SH119 BLK 40**	**F1 177R78 10 40**	**FECHHEIMER BROTHERS UNIFORM CO**	LADIES S/S COMMAND SHIRT W/ZIPPER	30%	1	□ 54.99	□ 38.49
UNIFORMS/APPAREL	**SH119 BLK 42**	**F1 177R78 10 42**	**FECHHEIMER BROTHERS UNIFORM CO**	LADIES S/S COMMAND SHIRT W/ZIPPER	30%	1	□ 54.99	□ 38.49
UNIFORMS/APPAREL	**SH119 BLK 44**	**F1 177R78 10 44**	**FECHHEIMER BROTHERS UNIFORM CO**	LADIES S/S COMMAND SHIRT W/ZIPPER	30%	1	□ 54.99	□ 38.49
UNIFORMS/APPAREL	**SH119 BLK 48**	**F1 177R78 10 48**	**FECHHEIMER BROTHERS UNIFORM CO**	LADIES S/S COMMAND SHIRT W/ZIPPER	30%	1	□ 54.99	□ 38.49
UNIFORMS/APPAREL	**SH119 BLK 30**	**F1 177R78 10 30**	**FECHHEIMER BROTHERS UNIFORM CO**	LADIES S/S COMMAND SHIRT W/ZIPPER	30%	1	□ 54.99	□ 38.49
UNIFORMS/APPAREL	**SH119 BLK 46**	**F1 177R78 10 46**	**FECHHEIMER BROTHERS UNIFORM CO**	LADIES S/S COMMAND SHIRT W/ZIPPER	30%	1	□ 54.99	□ 38.49
UNIFORMS/APPAREL	**SH119 BLK 52**	**F1 177R78 10 52**	**FECHHEIMER BROTHERS UNIFORM CO**	LADIES S/S COMMAND SHIRT W/ZIPPER	30%	1	□ 54.99	□ 38.49

UNIFORMS/APPAREL	**ZX459 STAN 14 35**	**F1 05W84 04 14.0/14.5 34/35**	**FECHHEIMER BROTHERS UNIFORM CO**	MENS L/S 75/25 POLY WOOL UNIFORM SHIRT	30%	1	□ 94.99	□ 66.49
UNIFORMS/APPAREL	**ZX459 STAN 16 35**	**F1 05W84 04 16.0 34/35**	**FECHHEIMER BROTHERS UNIFORM CO**	MENS L/S 75/25 POLY WOOL UNIFORM SHIRT	30%	1	□ 94.99	□ 66.49
UNIFORMS/APPAREL	**ZX459 BLK 19 36**	**F1 05W84 10 19.0/19.5 36/37**	**FECHHEIMER BROTHERS UNIFORM CO**	MENS L/S 75/25 POLY WOOL UNIFORM SHIRT	30%	1	□ 94.99	□ 66.49
UNIFORMS/APPAREL	**ZX459 BLK 20 36**	**F1 05W84 10 20.0/20.5 36/37**	**FECHHEIMER BROTHERS UNIFORM CO**	MENS L/S 75/25 POLY WOOL UNIFORM SHIRT	30%	1	□ 94.99	□ 66.49
UNIFORMS/APPAREL	**ZX459 BLK 22 36**	**F1 05W84 10 22.0/22.5 36/37**	**FECHHEIMER BROTHERS UNIFORM CO**	MENS L/S 75/25 POLY WOOL UNIFORM SHIRT	30%	1	□ 94.99	□ 66.49
UNIFORMS/APPAREL	**ZX459 BLK 165 35**	**F1 05W84 10 16.5 34/35**	**FECHHEIMER BROTHERS UNIFORM CO**	MENS L/S 75/25 POLY WOOL UNIFORM SHIRT	30%	1	□ 94.99	□ 66.49
UNIFORMS/APPAREL	**ZX459 BLK 165 36**	**F1 05W84 10 16.5 36/37**	**FECHHEIMER BROTHERS UNIFORM CO**	MENS L/S 75/25 POLY WOOL UNIFORM SHIRT	30%	1	□ 94.99	□ 66.49
UNIFORMS/APPAREL	**ZX459 BLK 175 36**	**F1 05W84 10 17.5 36/37**	**FECHHEIMER BROTHERS UNIFORM CO**	MENS L/S 75/25 POLY WOOL UNIFORM SHIRT	30%	1	□ 94.99	□ 66.49
UNIFORMS/APPAREL	**ZX459 FBL 14 34**	**F1 05W84 26 14.0/14.5 34/35**	**FECHHEIMER BROTHERS UNIFORM CO**	MENS L/S 75/25 POLY WOOL UNIFORM SHIRT	30%	1	□ 94.99	□ 66.49
UNIFORMS/APPAREL	**ZX459 FBL 155 33**	**F1 05W84 26 15.5 32/33**	**FECHHEIMER BROTHERS UNIFORM CO**	MENS L/S 75/25 POLY WOOL UNIFORM SHIRT	30%	1	□ 94.99	□ 66.49
UNIFORMS/APPAREL	**ZX459 FBL 155 35**	**F1 05W84 26 15.5 34/35**	**FECHHEIMER BROTHERS UNIFORM CO**	MENS L/S 75/25 POLY WOOL UNIFORM SHIRT	30%	1	□ 94.99	□ 66.49
UNIFORMS/APPAREL	**ZX459 FBL 155 36**	**F1 05W84 26 15.5 36/37**	**FECHHEIMER BROTHERS UNIFORM CO**	MENS L/S 75/25 POLY WOOL UNIFORM SHIRT	30%	1	□ 94.99	□ 66.49
UNIFORMS/APPAREL	**ZX459 FBL 15 33**	**F1 05W84 26 15.0 32/33**	**FECHHEIMER BROTHERS UNIFORM CO**	MENS L/S 75/25 POLY WOOL UNIFORM SHIRT	30%	1	□ 94.99	□ 66.49
UNIFORMS/APPAREL	**ZX459 FBL 15 35**	**F1 05W84 26 15.0 34/35**	**FECHHEIMER BROTHERS UNIFORM CO**	MENS L/S 75/25 POLY WOOL UNIFORM SHIRT	30%	1	□ 94.99	□ 66.49
UNIFORMS/APPAREL	**ZX459 FBL 15 36**	**F1 05W84 26 15.0 36/37**	**FECHHEIMER BROTHERS UNIFORM CO**	MENS L/S 75/25 POLY WOOL UNIFORM SHIRT	30%	1	□ 94.99	□ 66.49
UNIFORMS/APPAREL	**ZX459 FBL 165 33**	**F1 05W84 26 16.5 32/33**	**FECHHEIMER BROTHERS UNIFORM CO**	MENS L/S 75/25 POLY WOOL UNIFORM SHIRT	30%	1	□ 94.99	□ 66.49
UNIFORMS/APPAREL	**ZX459 FBL 165 35**	**F1 05W84 26 16.5 34/35**	**FECHHEIMER BROTHERS UNIFORM CO**	MENS L/S 75/25 POLY WOOL UNIFORM SHIRT	30%	1	□ 94.99	□ 66.49
UNIFORMS/APPAREL	**ZX459 FBL 165 36**	**F1 05W84 26 16.5 36/37**	**FECHHEIMER BROTHERS UNIFORM CO**	MENS L/S 75/25 POLY WOOL UNIFORM SHIRT	30%	1	□ 94.99	□ 66.49
UNIFORMS/APPAREL	**ZX459 FBL 16 33**	**F1 05W84 26 16.0 32/33**	**FECHHEIMER BROTHERS UNIFORM CO**	MENS L/S 75/25 POLY WOOL UNIFORM SHIRT	30%	1	□ 94.99	□ 66.49
UNIFORMS/APPAREL	**ZX459 FBL 16 35**	**F1 05W84 26 16.0 34/35**	**FECHHEIMER BROTHERS UNIFORM CO**	MENS L/S 75/25 POLY WOOL UNIFORM SHIRT	30%	1	□ 94.99	□ 66.49
UNIFORMS/APPAREL	**ZX459 FBL 16 36**	**F1 05W84 26 16.0 36/37**	**FECHHEIMER BROTHERS UNIFORM CO**	MENS L/S 75/25 POLY WOOL UNIFORM SHIRT	30%	1	□ 94.99	□ 66.49
UNIFORMS/APPAREL	**ZX459 FBL 17 33**	**F1 05W84 26 17.0 32/33**	**FECHHEIMER BROTHERS UNIFORM CO**	MENS L/S 75/25 POLY WOOL UNIFORM SHIRT	30%	1	□ 94.99	□ 66.49

UNIFORMS/APPAREL	**ZX459 FBL 17 35**	**F1 05W84 26 17.0 34/35**	**FECHHEIMER BROTHERS UNIFORM CO**	MENS L/S 75/25 POLY WOOL UNIFORM SHIRT	30%	1	□ 94.99	□ 66.49
UNIFORMS/APPAREL	**ZX459 FBL 17 36**	**F1 05W84 26 17.0 36/37**	**FECHHEIMER BROTHERS UNIFORM CO**	MENS L/S 75/25 POLY WOOL UNIFORM SHIRT	30%	1	□ 94.99	□ 66.49
UNIFORMS/APPAREL	**ZX459 FBL 18 33**	**F1 05W84 26 18.0 32/33**	**FECHHEIMER BROTHERS UNIFORM CO**	MENS L/S 75/25 POLY WOOL UNIFORM SHIRT	30%	1	□ 94.99	□ 66.49
UNIFORMS/APPAREL	**ZX459 FBL 18 35**	**F1 05W84 26 18.0 34/35**	**FECHHEIMER BROTHERS UNIFORM CO**	MENS L/S 75/25 POLY WOOL UNIFORM SHIRT	30%	1	□ 94.99	□ 66.49
UNIFORMS/APPAREL	**ZX459 FBL 18 36**	**F1 05W84 26 18.0 36/37**	**FECHHEIMER BROTHERS UNIFORM CO**	MENS L/S 75/25 POLY WOOL UNIFORM SHIRT	30%	1	□ 94.99	□ 66.49
UNIFORMS/APPAREL	**ZX459 FBL 165 38**	**F1 05W84 26 16.5 38/39**	**FECHHEIMER BROTHERS UNIFORM CO**	MENS L/S 75/25 POLY WOOL UNIFORM SHIRT	30%	1	□ 94.99	□ 66.49
UNIFORMS/APPAREL	**ZX459 FBL 16 38**	**F1 05W84 26 16.0 38/39**	**FECHHEIMER BROTHERS UNIFORM CO**	MENS L/S 75/25 POLY WOOL UNIFORM SHIRT	30%	1	□ 94.99	□ 66.49
UNIFORMS/APPAREL	**ZX459 FBL 17 38**	**F1 05W84 26 17.0 38/39**	**FECHHEIMER BROTHERS UNIFORM CO**	MENS L/S 75/25 POLY WOOL UNIFORM SHIRT	30%	1	□ 94.99	□ 66.49
UNIFORMS/APPAREL	**ZX459 FBL 18 38**	**F1 05W84 26 18.0 38/39**	**FECHHEIMER BROTHERS UNIFORM CO**	MENS L/S 75/25 POLY WOOL UNIFORM SHIRT	30%	1	□ 94.99	□ 66.49
UNIFORMS/APPAREL	**ZX459 FBL 19 32**	**F1 05W84 26 19.0/19.5 32/33**	**FECHHEIMER BROTHERS UNIFORM CO**	MENS L/S 75/25 POLY WOOL UNIFORM SHIRT	30%	1	□ 94.99	□ 66.49
UNIFORMS/APPAREL	**ZX459 FBL 19 35**	**F1 05W84 26 19.0/19.5 34/35**	**FECHHEIMER BROTHERS UNIFORM CO**	MENS L/S 75/25 POLY WOOL UNIFORM SHIRT	30%	1	□ 94.99	□ 66.49
UNIFORMS/APPAREL	**ZX459 FBL 19 36**	**F1 05W84 26 19.0/19.5 36/37**	**FECHHEIMER BROTHERS UNIFORM CO**	MENS L/S 75/25 POLY WOOL UNIFORM SHIRT	30%	1	□ 94.99	□ 66.49
UNIFORMS/APPAREL	**ZX459 FBL 20 34**	**F1 05W84 26 20.0/20.5 34/35**	**FECHHEIMER BROTHERS UNIFORM CO**	MENS L/S 75/25 POLY WOOL UNIFORM SHIRT	30%	1	□ 94.99	□ 66.49
UNIFORMS/APPAREL	**ZX459 FBL 20 36**	**F1 05W84 26 20.0/20.5 36/37**	**FECHHEIMER BROTHERS UNIFORM CO**	MENS L/S 75/25 POLY WOOL UNIFORM SHIRT	30%	1	□ 94.99	□ 66.49
UNIFORMS/APPAREL	**ZX459 FBL 20 38**	**F1 05W84 26 20.0/20.5 38/39**	**FECHHEIMER BROTHERS UNIFORM CO**	MENS L/S 75/25 POLY WOOL UNIFORM SHIRT	30%	1	□ 94.99	□ 66.49
UNIFORMS/APPAREL	**ZX459 FBL 19 38**	**F1 05W84 26 19.0/19.5 38/39**	**FECHHEIMER BROTHERS UNIFORM CO**	MENS L/S 75/25 POLY WOOL UNIFORM SHIRT	30%	1	□ 94.99	□ 66.49
UNIFORMS/APPAREL	**ZX459 FBL 21 36**	**F1 05W84 26 21.0/21.5 36/37**	**FECHHEIMER BROTHERS UNIFORM CO**	MENS L/S 75/25 POLY WOOL UNIFORM SHIRT	30%	1	□ 94.99	□ 66.49
UNIFORMS/APPAREL	**ZX459 FBL 21 38**	**F1 05W84 26 21.0/21.5 38/39**	**FECHHEIMER BROTHERS UNIFORM CO**	MENS L/S 75/25 POLY WOOL UNIFORM SHIRT	30%	1	□ 94.99	□ 66.49
UNIFORMS/APPAREL	**ZX459 FBL 22 36**	**F1 05W84 26 22.0/22.5 36/37**	**FECHHEIMER BROTHERS UNIFORM CO**	MENS L/S 75/25 POLY WOOL UNIFORM SHIRT	30%	1	□ 94.99	□ 66.49
UNIFORMS/APPAREL	**ZX459 FBL 22 38**	**F1 05W84 26 22.0/22.5 38/39**	**FECHHEIMER BROTHERS UNIFORM CO**	MENS L/S 75/25 POLY WOOL UNIFORM SHIRT	30%	1	□ 94.99	□ 66.49
UNIFORMS/APPAREL	**ZX459 FBL 21 34**	**F1 05W84 26 21.0/21.5 34/35**	**FECHHEIMER BROTHERS UNIFORM CO**	MENS L/S 75/25 POLY WOOL UNIFORM SHIRT	30%	1	□ 94.99	□ 66.49
UNIFORMS/APPAREL	**ZX459 FBL 22 34**	**F1 05W84 26 22.0/22.5 34/35**	**FECHHEIMER BROTHERS UNIFORM CO**	MENS L/S 75/25 POLY WOOL UNIFORM SHIRT	30%	1	□ 94.99	□ 66.49

UNIFORMS/APPAREL	**TR449 NAV 40 OB**	**F1 74200 86 40 REG**	**FECHHEIMER BROTHERS UNIFORM CO**	COTTON NFPA TROUSERS	30%	1	□ 71.99	□ 50.39
UNIFORMS/APPAREL	**TR449 NAV 35 OB**	**F1 74200 86 35 REG**	**FECHHEIMER BROTHERS UNIFORM CO**	COTTON NFPA TROUSERS	30%	1	□ 71.99	□ 50.39
UNIFORMS/APPAREL	**TR449 NAV 34 OB**	**F1 74200 86 34 REG**	**FECHHEIMER BROTHERS UNIFORM CO**	COTTON NFPA TROUSERS	30%	1	□ 71.99	□ 50.39
UNIFORMS/APPAREL	**TR449 NAV 38 OB**	**F1 74200 86 38 REG**	**FECHHEIMER BROTHERS UNIFORM CO**	COTTON NFPA TROUSERS	30%	1	□ 71.99	□ 50.39
UNIFORMS/APPAREL	**TR449 NAV 32 OB**	**F1 74200 86 32 REG**	**FECHHEIMER BROTHERS UNIFORM CO**	COTTON NFPA TROUSERS	30%	1	□ 71.99	□ 50.39
UNIFORMS/APPAREL	**TR449 NAV 30 OB**	**F1 74200 86 30 REG**	**FECHHEIMER BROTHERS UNIFORM CO**	COTTON NFPA TROUSERS	30%	1	□ 71.99	□ 50.39
UNIFORMS/APPAREL	**TR449 NAV 46 OB**	**F1 74200 86 46 REG**	**FECHHEIMER BROTHERS UNIFORM CO**	COTTON NFPA TROUSERS	30%	1	□ 71.99	□ 50.39
UNIFORMS/APPAREL	**TR449 NAV 37 OB**	**F1 74200 86 37 REG**	**FECHHEIMER BROTHERS UNIFORM CO**	COTTON NFPA TROUSERS	30%	1	□ 71.99	□ 50.39
UNIFORMS/APPAREL	**TR449 NAV 36 OB**	**F1 74200 86 36 REG**	**FECHHEIMER BROTHERS UNIFORM CO**	COTTON NFPA TROUSERS	30%	1	□ 71.99	□ 50.39
UNIFORMS/APPAREL	**TR450 NAV 06 OB**	**F1 74200W 86 06 REG**	**FECHHEIMER BROTHERS UNIFORM CO**	WOMENS COTTON NFPA TROUSERS	30%	1	□ 71.99	□ 50.39
UNIFORMS/APPAREL	**TR450 NAV 08 OB**	**F1 74200W 86 08 REG**	**FECHHEIMER BROTHERS UNIFORM CO**	WOMENS COTTON NFPA TROUSERS	30%	1	□ 71.99	□ 50.39
UNIFORMS/APPAREL	**TR450 NAV 12 OB**	**F1 74200W 86 12 REG**	**FECHHEIMER BROTHERS UNIFORM CO**	WOMENS COTTON NFPA TROUSERS	30%	1	□ 71.99	□ 50.39
UNIFORMS/APPAREL	**TR450 NAV 14 OB**	**F1 74200W 86 14 REG**	**FECHHEIMER BROTHERS UNIFORM CO**	WOMENS COTTON NFPA TROUSERS	30%	1	□ 71.99	□ 50.39
UNIFORMS/APPAREL	**TR450 NAV 16 OB**	**F1 74200W 86 16 REG**	**FECHHEIMER BROTHERS UNIFORM CO**	WOMENS COTTON NFPA TROUSERS	30%	1	□ 71.99	□ 50.39
UNIFORMS/APPAREL	**TR450 NAV 18 OB**	**F1 74200W 86 18 REG**	**FECHHEIMER BROTHERS UNIFORM CO**	WOMENS COTTON NFPA TROUSERS	30%	1	□ 71.99	□ 50.39
UNIFORMS/APPAREL	**TR450 NAV 20 OB**	**F1 74200W 86 20 REG**	**FECHHEIMER BROTHERS UNIFORM CO**	WOMENS COTTON NFPA TROUSERS	30%	1	□ 71.99	□ 50.39
UNIFORMS/APPAREL	**TR450 NAV 22 OB**	**F1 74200W 86 22 REG**	**FECHHEIMER BROTHERS UNIFORM CO**	WOMENS COTTON NFPA TROUSERS	30%	1	□ 71.99	□ 50.39
UNIFORMS/APPAREL	**TR449 NAV 28 OB**	**F1 74200 86 28 REG**	**FECHHEIMER BROTHERS UNIFORM CO**	COTTON NFPA TROUSERS	30%	1	□ 71.99	□ 50.39
UNIFORMS/APPAREL	**TR449 NAV 29 OB**	**F1 74200 86 29 REG**	**FECHHEIMER BROTHERS UNIFORM CO**	COTTON NFPA TROUSERS	30%	1	□ 71.99	□ 50.39
UNIFORMS/APPAREL	**TR449 NAV 31 OB**	**F1 74200 86 31 REG**	**FECHHEIMER BROTHERS UNIFORM CO**	COTTON NFPA TROUSERS	30%	1	□ 71.99	□ 50.39
UNIFORMS/APPAREL	**TR449 NAV 33 OB**	**F1 74200 86 33 REG**	**FECHHEIMER BROTHERS UNIFORM CO**	COTTON NFPA TROUSERS	30%	1	□ 71.99	□ 50.39
UNIFORMS/APPAREL	**TR449 NAV 42 OB**	**F1 74200 86 42 REG**	**FECHHEIMER BROTHERS UNIFORM CO**	COTTON NFPA TROUSERS	30%	1	□ 71.99	□ 50.39
UNIFORMS/APPAREL	**TR449 NAV 44 OB**	**F1 74200 86 44 REG**	**FECHHEIMER BROTHERS UNIFORM CO**	COTTON NFPA TROUSERS	30%	1	□ 71.99	□ 50.39
UNIFORMS/APPAREL	**TR449 NAV 48 OB**	**F1 74200 86 48 REG**	**FECHHEIMER BROTHERS UNIFORM CO**	COTTON NFPA TROUSERS	30%	1	□ 71.99	□ 50.39
UNIFORMS/APPAREL	**TR449 NAV 50 OB**	**F1 74200 86 50 REG**	**FECHHEIMER BROTHERS UNIFORM CO**	COTTON NFPA TROUSERS	30%	1	□ 71.99	□ 50.39
UNIFORMS/APPAREL	**TR449 NAV 52 OB**	**F1 74200 86 52 REG**	**FECHHEIMER BROTHERS UNIFORM CO**	COTTON NFPA TROUSERS	30%	1	□ 71.99	□ 50.39
UNIFORMS/APPAREL	**TR449 NAV 54 OB**	**F1 74200 86 54 REG**	**FECHHEIMER BROTHERS UNIFORM CO**	COTTON NFPA TROUSERS	30%	1	□ 71.99	□ 50.39
UNIFORMS/APPAREL	**TR450 NAV 04 OB**	**F1 74200W 86 04 REG**	**FECHHEIMER BROTHERS UNIFORM CO**	WOMENS COTTON NFPA TROUSERS	30%	1	□ 71.99	□ 50.39
UNIFORMS/APPAREL	**TR449 NAV 56 OB**	**F1 74200 86 56 REG**	**FECHHEIMER BROTHERS UNIFORM CO**	COTTON NFPA TROUSERS	30%	1	□ 71.99	□ 50.39

UNIFORMS/APPAREL	**ZA3829 BLK 38**	**F1 127R78 10 38 LONG**	**FECHHEIMER BROTHERS UNIFORM CO**	WOMENS L/S POLY COMMAND SHIRT	30%	1	□ 57.99	□ 40.59
UNIFORMS/APPAREL	**ZA3829 NAV 28**	**F1 127R78 86 28 LONG**	**FECHHEIMER BROTHERS UNIFORM CO**	WOMENS L/S POLY COMMAND SHIRT	30%	1	□ 57.99	□ 40.59
UNIFORMS/APPAREL	**ZA3829 NAV 32**	**F1 127R78 86 32 REG**	**FECHHEIMER BROTHERS UNIFORM CO**	WOMENS L/S POLY COMMAND SHIRT	30%	1	□ 57.99	□ 40.59
UNIFORMS/APPAREL	**ZA3829 MBLU 30L**	**F1 126R78 45 30 LONG**	**FECHHEIMER BROTHERS UNIFORM CO**	WOMENS L/S POLY COMMAND SHIRT	30%	1	□ 57.99	□ 40.59
UNIFORMS/APPAREL	**ZA3829 MBLU 46L**	**F1 126R78 45 46 LONG**	**FECHHEIMER BROTHERS UNIFORM CO**	WOMENS L/S POLY COMMAND SHIRT	30%	1	□ 57.99	□ 40.59
UNIFORMS/APPAREL	**ZA3829 GRY 44L**	**F1 126R78 01 44 LONG**	**FECHHEIMER BROTHERS UNIFORM CO**	WOMENS L/S POLY COMMAND SHIRT	30%	1	□ 57.99	□ 40.59
UNIFORMS/APPAREL	**TR623 NAV 28 OB**	**F1 39900 86 28 REG**	**FECHHEIMER BROTHERS UNIFORM CO**	MENS POLYESTER TROUSERS WITH CARGO POCKET	30%	1	□ 75.99	□ 53.19
UNIFORMS/APPAREL	**TR623 NAV 30 OB**	**F1 39900 86 30 REG**	**FECHHEIMER BROTHERS UNIFORM CO**	MENS POLYESTER TROUSERS WITH CARGO POCKET	30%	1	□ 75.99	□ 53.19
UNIFORMS/APPAREL	**TR623 NAV 31 OB**	**F1 39900 86 31 REG**	**FECHHEIMER BROTHERS UNIFORM CO**	MENS POLYESTER TROUSERS WITH CARGO POCKET	30%	1	□ 75.99	□ 53.19
UNIFORMS/APPAREL	**TR623 NAV 32 OB**	**F1 39900 86 32 REG**	**FECHHEIMER BROTHERS UNIFORM CO**	MENS POLYESTER TROUSERS WITH CARGO POCKET	30%	1	□ 75.99	□ 53.19
UNIFORMS/APPAREL	**TR623 NAV 33 OB**	**F1 39900 86 33 REG**	**FECHHEIMER BROTHERS UNIFORM CO**	MENS POLYESTER TROUSERS WITH CARGO POCKET	30%	1	□ 75.99	□ 53.19
UNIFORMS/APPAREL	**TR623 NAV 34 OB**	**F1 39900 86 34 REG**	**FECHHEIMER BROTHERS UNIFORM CO**	MENS POLYESTER TROUSERS WITH CARGO POCKET	30%	1	□ 75.99	□ 53.19
UNIFORMS/APPAREL	**TR623 NAV 35 OB**	**F1 39900 86 35 REG**	**FECHHEIMER BROTHERS UNIFORM CO**	MENS POLYESTER TROUSERS WITH CARGO POCKET	30%	1	□ 75.99	□ 53.19
UNIFORMS/APPAREL	**TR623 NAV 36 OB**	**F1 39900 86 36 REG**	**FECHHEIMER BROTHERS UNIFORM CO**	MENS POLYESTER TROUSERS WITH CARGO POCKET	30%	1	□ 75.99	□ 53.19
UNIFORMS/APPAREL	**TR623 NAV 37 OB**	**F1 39900 86 37 REG**	**FECHHEIMER BROTHERS UNIFORM CO**	MENS POLYESTER TROUSERS WITH CARGO POCKET	30%	1	□ 75.99	□ 53.19
UNIFORMS/APPAREL	**TR623 NAV 38 OB**	**F1 39900 86 38 REG**	**FECHHEIMER BROTHERS UNIFORM CO**	MENS POLYESTER TROUSERS WITH CARGO POCKET	30%	1	□ 75.99	□ 53.19
UNIFORMS/APPAREL	**TR623 NAV 40 OB**	**F1 39900 86 40 REG**	**FECHHEIMER BROTHERS UNIFORM CO**	MENS POLYESTER TROUSERS WITH CARGO POCKET	30%	1	□ 75.99	□ 53.19
UNIFORMS/APPAREL	**TR623 NAV 42 OB**	**F1 39900 86 42 REG**	**FECHHEIMER BROTHERS UNIFORM CO**	MENS POLYESTER TROUSERS WITH CARGO POCKET	30%	1	□ 75.99	□ 53.19
UNIFORMS/APPAREL	**TR623 NAV 44 OB**	**F1 39900 86 44 REG**	**FECHHEIMER BROTHERS UNIFORM CO**	MENS POLYESTER TROUSERS WITH CARGO POCKET	30%	1	□ 75.99	□ 53.19
UNIFORMS/APPAREL	**TR623 NAV 46 OB**	**F1 39900 86 46 REG**	**FECHHEIMER BROTHERS UNIFORM CO**	MENS POLYESTER TROUSERS WITH CARGO POCKET	30%	1	□ 75.99	□ 53.19
UNIFORMS/APPAREL	**TR623 NAV 48 OB**	**F1 39900 86 48 REG**	**FECHHEIMER BROTHERS UNIFORM CO**	MENS POLYESTER TROUSERS WITH CARGO POCKET	30%	1	□ 75.99	□ 53.19
UNIFORMS/APPAREL	**TR623 NAV 50 OB**	**F1 39900 86 50 REG**	**FECHHEIMER BROTHERS UNIFORM CO**	MENS POLYESTER TROUSERS WITH CARGO POCKET	30%	1	□ 75.99	□ 53.19

UNIFORMS/APPAREL	**TR623 NAV 54 OB**	**F1 39900 86 54 REG**	**FECHHEIMER BROTHERS UNIFORM CO**	MENS POLYESTER TROUSERS WITH CARGO POCKET	30%	1	□ 75.99	□ 53.19
UNIFORMS/APPAREL	**TR624 NAV 06 OB**	**F1 39900W 86 06 REG**	**FECHHEIMER BROTHERS UNIFORM CO**	100% POLYESTER WOMENS TROUSERS WITH CARGO POCKET	30%	1	□ 75.99	□ 53.19
UNIFORMS/APPAREL	**TR624 NAV 08 OB**	**F1 39900W 86 08 REG**	**FECHHEIMER BROTHERS UNIFORM CO**	100% POLYESTER WOMENS TROUSERS WITH CARGO POCKET	30%	1	□ 75.99	□ 53.19
UNIFORMS/APPAREL	**TR624 NAV 10 OB**	**F1 39900W 86 10 REG**	**FECHHEIMER BROTHERS UNIFORM CO**	100% POLYESTER WOMENS TROUSERS WITH CARGO POCKET	30%	1	□ 75.99	□ 53.19
UNIFORMS/APPAREL	**TR624 NAV 12 OB**	**F1 39900W 86 12 REG**	**FECHHEIMER BROTHERS UNIFORM CO**	100% POLYESTER WOMENS TROUSERS WITH CARGO POCKET	30%	1	□ 75.99	□ 53.19
UNIFORMS/APPAREL	**TR624 NAV 14 OB**	**F1 39900W 86 14 REG**	**FECHHEIMER BROTHERS UNIFORM CO**	100% POLYESTER WOMENS TROUSERS WITH CARGO POCKET	30%	1	□ 75.99	□ 53.19
UNIFORMS/APPAREL	**TR624 NAV 16 OB**	**F1 39900W 86 16 REG**	**FECHHEIMER BROTHERS UNIFORM CO**	100% POLYESTER WOMENS TROUSERS WITH CARGO POCKET	30%	1	□ 75.99	□ 53.19
UNIFORMS/APPAREL	**TR624 NAV 18 OB**	**F1 39900W 86 18 REG**	**FECHHEIMER BROTHERS UNIFORM CO**	100% POLYESTER WOMENS TROUSERS WITH CARGO POCKET	30%	1	□ 75.99	□ 53.19
UNIFORMS/APPAREL	**TR624 NAV 20 OB**	**F1 39900W 86 20 REG**	**FECHHEIMER BROTHERS UNIFORM CO**	100% POLYESTER WOMENS TROUSERS WITH CARGO POCKET	30%	1	□ 75.99	□ 53.19
UNIFORMS/APPAREL	**TR624 NAV 22 OB**	**F1 39900W 86 22 REG**	**FECHHEIMER BROTHERS UNIFORM CO**	100% POLYESTER WOMENS TROUSERS WITH CARGO POCKET	30%	1	□ 75.99	□ 53.19
UNIFORMS/APPAREL	**TR624 NAV 24 OB**	**F1 39900W 86 24 REG**	**FECHHEIMER BROTHERS UNIFORM CO**	100% POLYESTER WOMENS TROUSERS WITH CARGO POCKET	30%	1	□ 75.99	□ 53.19
UNIFORMS/APPAREL	**TR623 NAV 56 OB**	**F1 39900 86 56 REG**	**FECHHEIMER BROTHERS UNIFORM CO**	MENS POLYESTER TROUSERS WITH CARGO POCKET	30%	1	□ 75.99	□ 53.19
UNIFORMS/APPAREL	**TR623 NAV 32S OB**	**F1 39900 86 32 SHORT**	**FECHHEIMER BROTHERS UNIFORM CO**	MENS POLYESTER TROUSERS WITH CARGO POCKET	30%	1	□ 75.99	□ 53.19
UNIFORMS/APPAREL	**SH1138 NAV XL REG**	**F1 7020 86 XLARGE REG**	**FECHHEIMER BROTHERS UNIFORM CO**	MENS L/S COTTON COMMAND SHIRT	30%	1	□ 72.99	□ 51.09
UNIFORMS/APPAREL	**SH1138 NAV MD REG**	**F1 7020 86 MEDIUM REG**	**FECHHEIMER BROTHERS UNIFORM CO**	MENS L/S COTTON COMMAND SHIRT	30%	1	□ 72.99	□ 51.09
UNIFORMS/APPAREL	**SH1138 NAV SM REG**	**F1 7020 86 SMALL REG**	**FECHHEIMER BROTHERS UNIFORM CO**	MENS L/S COTTON COMMAND SHIRT	30%	1	□ 72.99	□ 51.09
UNIFORMS/APPAREL	**SH1138 NAV LG REG**	**F1 7020 86 LARGE REG**	**FECHHEIMER BROTHERS UNIFORM CO**	MENS L/S COTTON COMMAND SHIRT	30%	1	□ 72.99	□ 51.09
UNIFORMS/APPAREL	**SH1138 NAV 2X REG**	**F1 7020 86 2XL REG**	**FECHHEIMER BROTHERS UNIFORM CO**	MENS L/S COTTON COMMAND SHIRT	30%	1	□ 72.99	□ 51.09
UNIFORMS/APPAREL	**SH1138 NAV MD LNG**	**F1 7020 86 MEDIUM LONG**	**FECHHEIMER BROTHERS UNIFORM CO**	MENS L/S COTTON COMMAND SHIRT	30%	1	□ 72.99	□ 51.09
UNIFORMS/APPAREL	**SH1138 NAV LG LNG**	**F1 7020 86 LARGE LONG**	**FECHHEIMER BROTHERS UNIFORM CO**	MENS L/S COTTON COMMAND SHIRT	30%	1	□ 72.99	□ 51.09
UNIFORMS/APPAREL	**SH1138 NAV XL LNG**	**F1 7020 86 XLARGE LONG**	**FECHHEIMER BROTHERS UNIFORM CO**	MENS L/S COTTON COMMAND SHIRT	30%	1	□ 72.99	□ 51.09
UNIFORMS/APPAREL	**SH1138 NAV 2X LNG**	**F1 7020 86 2XL LONG**	**FECHHEIMER BROTHERS UNIFORM CO**	MENS L/S COTTON COMMAND SHIRT	30%	1	□ 72.99	□ 51.09

UNIFORMS/APPAREL	**SH1138 NAV 3X LNG**	**F1 7020 86 3XL LONG**	**FECHHEIMER BROTHERS UNIFORM CO**	MENS L/S COTTON COMMAND SHIRT	30%	1	□ 72.99	□ 51.09
UNIFORMS/APPAREL	**SH1138 NAV 3X REG**	**F1 7020 86 3XL REG**	**FECHHEIMER BROTHERS UNIFORM CO**	MENS L/S COTTON COMMAND SHIRT	30%	1	□ 72.99	□ 51.09
UNIFORMS/APPAREL	**SH1138 NAV 4X LNG**	**F1 7020 86 4XL LONG**	**FECHHEIMER BROTHERS UNIFORM CO**	MENS L/S COTTON COMMAND SHIRT	30%	1	□ 72.99	□ 51.09
UNIFORMS/APPAREL	**SH1138 NAV 4X REG**	**F1 7020 86 4XL REG**	**FECHHEIMER BROTHERS UNIFORM CO**	MENS L/S COTTON COMMAND SHIRT	30%	1	□ 72.99	□ 51.09
UNIFORMS/APPAREL	**ZX003 NAV 42 SHT**	**F1 34880 86 42 SHORT**	**FECHHEIMER BROTHERS UNIFORM CO**	4 BUTTON SINGLE BREASTED COAT W/GLD FD BUTTONS	30%	1	□ 298.99	□ 209.29
UNIFORMS/APPAREL	**TR894 BLK 26 OB**	**F1 V47680W 10 26 REG**	**FECHHEIMER BROTHERS UNIFORM CO**	WOMENS P/W TROUSER W/FF WAIST/VERTX CARGO PKTS	30%	1	□ 128.99	□ 90.29
UNIFORMS/APPAREL	**TR623 NAV 40 36**	**F1 39900 86 40 36**	**FECHHEIMER BROTHERS UNIFORM CO**	MENS POLYESTER TROUSERS WITH CARGO POCKET	30%	1	□ 73.99	□ 51.79
UNIFORMS/APPAREL	**TR623 NAV 30 30**	**F1 39900 86 30 30**	**FECHHEIMER BROTHERS UNIFORM CO**	MENS POLYESTER TROUSERS WITH CARGO POCKET	30%	1	□ 73.99	□ 51.79
UNIFORMS/APPAREL	**TR623 NAV 35 30**	**F1 39900 86 35 30**	**FECHHEIMER BROTHERS UNIFORM CO**	MENS POLYESTER TROUSERS WITH CARGO POCKET	30%	1	□ 73.99	□ 51.79
UNIFORMS/APPAREL	**TR623 NAV 36 29**	**F1 39900 86 36 29**	**FECHHEIMER BROTHERS UNIFORM CO**	MENS POLYESTER TROUSERS WITH CARGO POCKET	30%	1	□ 73.99	□ 51.79
UNIFORMS/APPAREL	**TR623 NAV 42 30**	**F1 39900 86 42 30**	**FECHHEIMER BROTHERS UNIFORM CO**	MENS POLYESTER TROUSERS WITH CARGO POCKET	30%	1	□ 73.99	□ 51.79
UNIFORMS/APPAREL	**SG928 BLK LG**	**F1 85VS78 10 LARGE**	**FECHHEIMER BROTHERS UNIFORM CO**	HYBRID PERFORMANCE SHIRT - 100% POLYESTER MENS SHIRT SS	30%	1	□ 47.99	□ 33.59
UNIFORMS/APPAREL	**SG928 BLK MD**	**F1 85VS78 10 MEDIUM**	**FECHHEIMER BROTHERS UNIFORM CO**	HYBRID PERFORMANCE SHIRT - 100% POLYESTER MENS SHIRT SS	30%	1	□ 47.99	□ 33.59
UNIFORMS/APPAREL	**SG928 BLK SM**	**F1 85VS78 10 SMALL**	**FECHHEIMER BROTHERS UNIFORM CO**	HYBRID PERFORMANCE SHIRT - 100% POLYESTER MENS SHIRT SS	30%	1	□ 47.99	□ 33.59
UNIFORMS/APPAREL	**SG928 BLK XL**	**F1 85VS78 10 XLARGE**	**FECHHEIMER BROTHERS UNIFORM CO**	HYBRID PERFORMANCE SHIRT - 100% POLYESTER MENS SHIRT SS	30%	1	□ 47.99	□ 33.59
UNIFORMS/APPAREL	**SG928 BLK XS**	**F1 85VS78 10 XSMALL**	**FECHHEIMER BROTHERS UNIFORM CO**	HYBRID PERFORMANCE SHIRT - 100% POLYESTER MENS SHIRT SS	30%	1	□ 47.99	□ 33.59
UNIFORMS/APPAREL	**SG928 BLK 2X**	**F1 85VS78 10 2XL**	**FECHHEIMER BROTHERS UNIFORM CO**	HYBRID PERFORMANCE SHIRT - 100% POLYESTER MENS SHIRT SS	30%	1	□ 47.99	□ 33.59
UNIFORMS/APPAREL	**SG928 BLK 3X**	**F1 85VS78 10 3XL**	**FECHHEIMER BROTHERS UNIFORM CO**	HYBRID PERFORMANCE SHIRT - 100% POLYESTER MENS SHIRT SS	30%	1	□ 47.99	□ 33.59
UNIFORMS/APPAREL	**SG928 BLK 4X**	**F1 85VS78 10 4XL**	**FECHHEIMER BROTHERS UNIFORM CO**	HYBRID PERFORMANCE SHIRT - 100% POLYESTER MENS SHIRT SS	30%	1	□ 47.99	□ 33.59
UNIFORMS/APPAREL	**SG928 LAPD LG**	**F1 85VS78 86 LARGE**	**FECHHEIMER BROTHERS UNIFORM CO**	HYBRID PERFORMANCE SHIRT - 100% POLYESTER MENS SHIRT SS	30%	1	□ 47.99	□ 33.59
UNIFORMS/APPAREL	**SG928 LAPD MD**	**F1 85VS78 86 MEDIUM**	**FECHHEIMER BROTHERS UNIFORM CO**	HYBRID PERFORMANCE SHIRT - 100% POLYESTER MENS SHIRT SS	30%	1	□ 47.99	□ 33.59
UNIFORMS/APPAREL	**SG928 LAPD SM**	**F1 85VS78 86 SMALL**	**FECHHEIMER BROTHERS UNIFORM CO**	HYBRID PERFORMANCE SHIRT - 100% POLYESTER MENS SHIRT SS	30%	1	□ 47.99	□ 33.59

UNIFORMS/APPAREL	**SG928 LAPD XL**	**F1 85VS78 86 XLARGE**	**FECHHEIMER BROTHERS UNIFORM CO**	HYBRID PERFORMANCE SHIRT - 100% POLYESTER MENS SHIRT SS	30%	1	□ 47.99	□ 33.59
UNIFORMS/APPAREL	**SG928 LAPD XS**	**F1 85VS78 86 XSMALL**	**FECHHEIMER BROTHERS UNIFORM CO**	HYBRID PERFORMANCE SHIRT - 100% POLYESTER MENS SHIRT SS	30%	1	□ 47.99	□ 33.59
UNIFORMS/APPAREL	**SG928 LAPD 2X**	**F1 85VS78 86 2XL**	**FECHHEIMER BROTHERS UNIFORM CO**	HYBRID PERFORMANCE SHIRT - 100% POLYESTER MENS SHIRT SS	30%	1	□ 47.99	□ 33.59
UNIFORMS/APPAREL	**SG928 LAPD 3X**	**F1 85VS78 86 3XL**	**FECHHEIMER BROTHERS UNIFORM CO**	HYBRID PERFORMANCE SHIRT - 100% POLYESTER MENS SHIRT SS	30%	1	□ 47.99	□ 33.59
UNIFORMS/APPAREL	**SG928 LAPD 4X**	**F1 85VS78 86 4XL**	**FECHHEIMER BROTHERS UNIFORM CO**	HYBRID PERFORMANCE SHIRT - 100% POLYESTER MENS SHIRT SS	30%	1	□ 47.99	□ 33.59
UNIFORMS/APPAREL	**SG928 TAN LG**	**F1 85VS78 04 LARGE**	**FECHHEIMER BROTHERS UNIFORM CO**	HYBRID PERFORMANCE SHIRT - 100% POLYESTER MENS SHIRT SS	30%	1	□ 47.99	□ 33.59
UNIFORMS/APPAREL	**SG928 TAN MD**	**F1 85VS78 04 MEDIUM**	**FECHHEIMER BROTHERS UNIFORM CO**	HYBRID PERFORMANCE SHIRT - 100% POLYESTER MENS SHIRT SS	30%	1	□ 47.99	□ 33.59
UNIFORMS/APPAREL	**SG928 TAN SM**	**F1 85VS78 04 SMALL**	**FECHHEIMER BROTHERS UNIFORM CO**	HYBRID PERFORMANCE SHIRT - 100% POLYESTER MENS SHIRT SS	30%	1	□ 47.99	□ 33.59
UNIFORMS/APPAREL	**SG928 TAN XL**	**F1 85VS78 04 XLARGE**	**FECHHEIMER BROTHERS UNIFORM CO**	HYBRID PERFORMANCE SHIRT - 100% POLYESTER MENS SHIRT SS	30%	1	□ 47.99	□ 33.59
UNIFORMS/APPAREL	**SG928 TAN XS**	**F1 85VS78 04 XSMALL**	**FECHHEIMER BROTHERS UNIFORM CO**	HYBRID PERFORMANCE SHIRT - 100% POLYESTER MENS SHIRT SS	30%	1	□ 47.99	□ 33.59
UNIFORMS/APPAREL	**SG928 TAN 2X**	**F1 85VS78 04 2XL**	**FECHHEIMER BROTHERS UNIFORM CO**	HYBRID PERFORMANCE SHIRT - 100% POLYESTER MENS SHIRT SS	30%	1	□ 47.99	□ 33.59
UNIFORMS/APPAREL	**SG928 TAN 3X**	**F1 85VS78 04 3XL**	**FECHHEIMER BROTHERS UNIFORM CO**	HYBRID PERFORMANCE SHIRT - 100% POLYESTER MENS SHIRT SS	30%	1	□ 47.99	□ 33.59
UNIFORMS/APPAREL	**SG928 TAN 4X**	**F1 85VS78 04 4XL**	**FECHHEIMER BROTHERS UNIFORM CO**	HYBRID PERFORMANCE SHIRT - 100% POLYESTER MENS SHIRT SS	30%	1	□ 47.99	□ 33.59
UNIFORMS/APPAREL	**ZJ338 BLK 16**	**F1 55R84 10 16.0**	**FECHHEIMER BROTHERS UNIFORM CO**	MENS S/S 75/25 POLY WOOL SHIRT	30%	1	□ 84.99	□ 59.49
UNIFORMS/APPAREL	**ZJ338 BLK 175**	**F1 55R84 10 17.5**	**FECHHEIMER BROTHERS UNIFORM CO**	MENS S/S 75/25 POLY WOOL SHIRT	30%	1	□ 84.99	□ 59.49
UNIFORMS/APPAREL	**ZJ338 BLK 18**	**F1 55R84 10 18.0**	**FECHHEIMER BROTHERS UNIFORM CO**	MENS S/S 75/25 POLY WOOL SHIRT	30%	1	□ 84.99	□ 59.49
UNIFORMS/APPAREL	**ZJ338 TAN 18**	**F1 55R84 04 18.0**	**FECHHEIMER BROTHERS UNIFORM CO**	MENS S/S 75/25 POLY WOOL SHIRT	30%	1	□ 84.99	□ 59.49
UNIFORMS/APPAREL	**ZJ338 TAN 16**	**F1 55R84 04 16.0**	**FECHHEIMER BROTHERS UNIFORM CO**	MENS S/S 75/25 POLY WOOL SHIRT	30%	1	□ 84.99	□ 59.49
UNIFORMS/APPAREL	**ZJ338 TAN 175**	**F1 55R84 04 17.5**	**FECHHEIMER BROTHERS UNIFORM CO**	MENS S/S 75/25 POLY WOOL SHIRT	30%	1	□ 84.99	□ 59.49
UNIFORMS/APPAREL	**ZJ338 BLK 145**	**F1 55R84 10 14.0/14.5**	**FECHHEIMER BROTHERS UNIFORM CO**	MENS S/S 75/25 POLY WOOL SHIRT	30%	1	□ 84.99	□ 59.49
UNIFORMS/APPAREL	**ZJ338 TAN 145**	**F1 55R84 04 14.0/14.5**	**FECHHEIMER BROTHERS UNIFORM CO**	MENS S/S 75/25 POLY WOOL SHIRT	30%	1	□ 84.99	□ 59.49
UNIFORMS/APPAREL	**ZJ338 BLK 15**	**F1 55R84 10 15.0**	**FECHHEIMER BROTHERS UNIFORM CO**	MENS S/S 75/25 POLY WOOL SHIRT	30%	1	□ 84.99	□ 59.49

UNIFORMS/APPAREL	**ZJ338 BLK 165**	**F1 55R84 10 16.5**	**FECHHEIMER BROTHERS UNIFORM CO**	MENS S/S 75/25 POLY WOOL SHIRT	30%	1	□ 84.99	□ 59.49
UNIFORMS/APPAREL	**ZJ338 BLK 17**	**F1 55R84 10 17.0**	**FECHHEIMER BROTHERS UNIFORM CO**	MENS S/S 75/25 POLY WOOL SHIRT	30%	1	□ 84.99	□ 59.49
UNIFORMS/APPAREL	**ZJ338 BLK 185**	**F1 55R84 10 18.5**	**FECHHEIMER BROTHERS UNIFORM CO**	MENS S/S 75/25 POLY WOOL SHIRT	30%	1	□ 84.99	□ 59.49
UNIFORMS/APPAREL	**ZJ338 BLK 19**	**F1 55R84 10 19.0/19.5**	**FECHHEIMER BROTHERS UNIFORM CO**	MENS S/S 75/25 POLY WOOL SHIRT	30%	1	□ 84.99	□ 59.49
UNIFORMS/APPAREL	**ZJ338 TAN 15**	**F1 55R84 04 15.0**	**FECHHEIMER BROTHERS UNIFORM CO**	MENS S/S 75/25 POLY WOOL SHIRT	30%	1	□ 84.99	□ 59.49
UNIFORMS/APPAREL	**ZJ338 TAN 165**	**F1 55R84 04 16.5**	**FECHHEIMER BROTHERS UNIFORM CO**	MENS S/S 75/25 POLY WOOL SHIRT	30%	1	□ 84.99	□ 59.49
UNIFORMS/APPAREL	**ZJ338 TAN 17**	**F1 55R84 04 17.0**	**FECHHEIMER BROTHERS UNIFORM CO**	MENS S/S 75/25 POLY WOOL SHIRT	30%	1	□ 84.99	□ 59.49
UNIFORMS/APPAREL	**ZJ338 TAN 185**	**F1 55R84 04 18.5**	**FECHHEIMER BROTHERS UNIFORM CO**	MENS S/S 75/25 POLY WOOL SHIRT	30%	1	□ 84.99	□ 59.49
UNIFORMS/APPAREL	**ZJ338 TAN 19**	**F1 55R84 04 19.0/19.5**	**FECHHEIMER BROTHERS UNIFORM CO**	MENS S/S 75/25 POLY WOOL SHIRT	30%	1	□ 84.99	□ 59.49
UNIFORMS/APPAREL	**ZJ338 BLK 20**	**F1 55R84 10 20.0/20.5**	**FECHHEIMER BROTHERS UNIFORM CO**	MENS S/S 75/25 POLY WOOL SHIRT	30%	1	□ 84.99	□ 59.49
UNIFORMS/APPAREL	**ZJ338 BLK 21**	**F1 55R84 10 21.0/21.5**	**FECHHEIMER BROTHERS UNIFORM CO**	MENS S/S 75/25 POLY WOOL SHIRT	30%	1	□ 84.99	□ 59.49
UNIFORMS/APPAREL	**ZJ338 BLK 22**	**F1 55R84 10 22.0/22.5**	**FECHHEIMER BROTHERS UNIFORM CO**	MENS S/S 75/25 POLY WOOL SHIRT	30%	1	□ 84.99	□ 59.49
UNIFORMS/APPAREL	**ZJ338 TAN 20**	**F1 55R84 04 20.0/20.5**	**FECHHEIMER BROTHERS UNIFORM CO**	MENS S/S 75/25 POLY WOOL SHIRT	30%	1	□ 84.99	□ 59.49
UNIFORMS/APPAREL	**ZJ338 TAN 21**	**F1 55R84 04 21.0/21.5**	**FECHHEIMER BROTHERS UNIFORM CO**	MENS S/S 75/25 POLY WOOL SHIRT	30%	1	□ 84.99	□ 59.49
UNIFORMS/APPAREL	**ZJ338 TAN 22**	**F1 55R84 04 22.0/22.5**	**FECHHEIMER BROTHERS UNIFORM CO**	MENS S/S 75/25 POLY WOOL SHIRT	30%	1	□ 84.99	□ 59.49
UNIFORMS/APPAREL	**ZJ338 BLK 155**	**F1 55R84 10 15.5**	**FECHHEIMER BROTHERS UNIFORM CO**	MENS S/S 75/25 POLY WOOL SHIRT	30%	1	□ 84.99	□ 59.49
UNIFORMS/APPAREL	**ZJ338 TAN 155**	**F1 55R84 04 15.5**	**FECHHEIMER BROTHERS UNIFORM CO**	MENS S/S 75/25 POLY WOOL SHIRT	30%	1	□ 84.99	□ 59.49
UNIFORMS/APPAREL	**ZJ338 FBL 175**	**F1 55R84 26 17.5**	**FECHHEIMER BROTHERS UNIFORM CO**	MENS S/S 75/25 POLY WOOL SHIRT	30%	1	□ 84.99	□ 59.49
UNIFORMS/APPAREL	**ZJ338 FBL 185**	**F1 55R84 26 18.5**	**FECHHEIMER BROTHERS UNIFORM CO**	MENS S/S 75/25 POLY WOOL SHIRT	30%	1	□ 84.99	□ 59.49
UNIFORMS/APPAREL	**TJ336 LAPD 30 OB**	**F1 37400 86 30 REG**	**FECHHEIMER BROTHERS UNIFORM CO**	DELUXE TACTICAL POLY/RAYON/LYCRA T-20 HIDDEN CARGO PKT TROUSER	30%	1	□ 102.99	□ 72.09
UNIFORMS/APPAREL	**TJ336 LAPD 31 OB**	**F1 37400 86 31 REG**	**FECHHEIMER BROTHERS UNIFORM CO**	DELUXE TACTICAL POLY/RAYON/LYCRA T-20 HIDDEN CARGO PKT TROUSER	30%	1	□ 102.99	□ 72.09

UNIFORMS/APPAREL	**TJ336 LAPD 32 OB**	**F1 37400 86 32 REG**	**FECHHEIMER BROTHERS UNIFORM CO**	DELUXE TACTICAL POLY/RAYON/LYCRA T-20 HIDDEN CARGO PKT TROUSER	30%	1	□ 102.99	□ 72.09
UNIFORMS/APPAREL	**TJ336 LAPD 33 OB**	**F1 37400 86 33 REG**	**FECHHEIMER BROTHERS UNIFORM CO**	DELUXE TACTICAL POLY/RAYON/LYCRA T-20 HIDDEN CARGO PKT TROUSER	30%	1	□ 102.99	□ 72.09
UNIFORMS/APPAREL	**TJ336 LAPD 34 OB**	**F1 37400 86 34 REG**	**FECHHEIMER BROTHERS UNIFORM CO**	DELUXE TACTICAL POLY/RAYON/LYCRA T-20 HIDDEN CARGO PKT TROUSER	30%	1	□ 102.99	□ 72.09
UNIFORMS/APPAREL	**TJ336 LAPD 35 OB**	**F1 37400 86 35 REG**	**FECHHEIMER BROTHERS UNIFORM CO**	DELUXE TACTICAL POLY/RAYON/LYCRA T-20 HIDDEN CARGO PKT TROUSER	30%	1	□ 102.99	□ 72.09
UNIFORMS/APPAREL	**TJ336 LAPD 36 OB**	**F1 37400 86 36 REG**	**FECHHEIMER BROTHERS UNIFORM CO**	DELUXE TACTICAL POLY/RAYON/LYCRA T-20 HIDDEN CARGO PKT TROUSER	30%	1	□ 102.99	□ 72.09
UNIFORMS/APPAREL	**TJ336 LAPD 38 OB**	**F1 37400 86 38 REG**	**FECHHEIMER BROTHERS UNIFORM CO**	DELUXE TACTICAL POLY/RAYON/LYCRA T-20 HIDDEN CARGO PKT TROUSER	30%	1	□ 102.99	□ 72.09
UNIFORMS/APPAREL	**TJ336 LAPD 40 OB**	**F1 37400 86 40 REG**	**FECHHEIMER BROTHERS UNIFORM CO**	DELUXE TACTICAL POLY/RAYON/LYCRA T-20 HIDDEN CARGO PKT TROUSER	30%	1	□ 102.99	□ 72.09
UNIFORMS/APPAREL	**TJ336 LAPD 42 OB**	**F1 37400 86 42 REG**	**FECHHEIMER BROTHERS UNIFORM CO**	DELUXE TACTICAL POLY/RAYON/LYCRA T-20 HIDDEN CARGO PKT TROUSER	30%	1	□ 102.99	□ 72.09
UNIFORMS/APPAREL	**TJ336 LAPD 44 OB**	**F1 37400 86 44 REG**	**FECHHEIMER BROTHERS UNIFORM CO**	DELUXE TACTICAL POLY/RAYON/LYCRA T-20 HIDDEN CARGO PKT TROUSER	30%	1	□ 102.99	□ 72.09
UNIFORMS/APPAREL	**TJ336 LAPD 46 OB**	**F1 37400 86 46 REG**	**FECHHEIMER BROTHERS UNIFORM CO**	DELUXE TACTICAL POLY/RAYON/LYCRA T-20 HIDDEN CARGO PKT TROUSER	30%	1	□ 102.99	□ 72.09
UNIFORMS/APPAREL	**TJ336 LAPD 48 OB**	**F1 37400 86 48 REG**	**FECHHEIMER BROTHERS UNIFORM CO**	DELUXE TACTICAL POLY/RAYON/LYCRA T-20 HIDDEN CARGO PKT TROUSER	30%	1	□ 102.99	□ 72.09
UNIFORMS/APPAREL	**TJ337 LAPD 02 OB**	**F1 37400W 86 02 REG**	**FECHHEIMER BROTHERS UNIFORM CO**	WOMENS DELUXE TACTICAL POLY/RAYON/LYCRA T-20 HIDDEN CARGO PKT TROUSER	30%	1	□ 102.99	□ 72.09
UNIFORMS/APPAREL	**TJ337 LAPD 04 OB**	**F1 37400W 86 04 REG**	**FECHHEIMER BROTHERS UNIFORM CO**	WOMENS DELUXE TACTICAL POLY/RAYON/LYCRA T-20 HIDDEN CARGO PKT TROUSER	30%	1	□ 102.99	□ 72.09
UNIFORMS/APPAREL	**TJ337 LAPD 06 OB**	**F1 37400W 86 06 REG**	**FECHHEIMER BROTHERS UNIFORM CO**	WOMENS DELUXE TACTICAL POLY/RAYON/LYCRA T-20 HIDDEN CARGO PKT TROUSER	30%	1	□ 102.99	□ 72.09
UNIFORMS/APPAREL	**TJ337 LAPD 08 OB**	**F1 37400W 86 08 REG**	**FECHHEIMER BROTHERS UNIFORM CO**	WOMENS DELUXE TACTICAL POLY/RAYON/LYCRA T-20 HIDDEN CARGO PKT TROUSER	30%	1	□ 102.99	□ 72.09

UNIFORMS/APPAREL	**TJ337 LAPD 10 OB**	**F1 37400W 86 10 REG**	**FECHHEIMER BROTHERS UNIFORM CO**	WOMENS DELUXE TACTICAL POLY/RAYON/LYCRA T-20 HIDDEN CARGO PKT TROUSER	30%	1	□ 102.99	□ 72.09
UNIFORMS/APPAREL	**TJ337 LAPD 12 OB**	**F1 37400W 86 12 REG**	**FECHHEIMER BROTHERS UNIFORM CO**	WOMENS DELUXE TACTICAL POLY/RAYON/LYCRA T-20 HIDDEN CARGO PKT TROUSER	30%	1	□ 102.99	□ 72.09
UNIFORMS/APPAREL	**TJ337 LAPD 14 OB**	**F1 37400W 86 14 REG**	**FECHHEIMER BROTHERS UNIFORM CO**	WOMENS DELUXE TACTICAL POLY/RAYON/LYCRA T-20 HIDDEN CARGO PKT TROUSER	30%	1	□ 102.99	□ 72.09
UNIFORMS/APPAREL	**TJ337 LAPD 16 OB**	**F1 37400W 86 16 REG**	**FECHHEIMER BROTHERS UNIFORM CO**	WOMENS DELUXE TACTICAL POLY/RAYON/LYCRA T-20 HIDDEN CARGO PKT TROUSER	30%	1	□ 102.99	□ 72.09
UNIFORMS/APPAREL	**TJ337 LAPD 18 OB**	**F1 37400W 86 18 REG**	**FECHHEIMER BROTHERS UNIFORM CO**	WOMENS DELUXE TACTICAL POLY/RAYON/LYCRA T-20 HIDDEN CARGO PKT TROUSER	30%	1	□ 102.99	□ 72.09
UNIFORMS/APPAREL	**ZX003 NAV 48 REG**	**F1 34880 86 48 REG**	**FECHHEIMER BROTHERS UNIFORM CO**	4 BUTTON SINGLE BREASTED COAT W/GLD FD BUTTONS	30%	1	□ 299.99	□ 209.99
UNIFORMS/APPAREL	**ZX003 NAV 38 LNG**	**F1 34880 86 38 LONG**	**FECHHEIMER BROTHERS UNIFORM CO**	4 BUTTON SINGLE BREASTED COAT W/GLD FD BUTTONS	30%	1	□ 299.99	□ 209.99
UNIFORMS/APPAREL	**ZX003 NAV 40 LNG**	**F1 34880 86 40 LONG**	**FECHHEIMER BROTHERS UNIFORM CO**	4 BUTTON SINGLE BREASTED COAT W/GLD FD BUTTONS	30%	1	□ 299.99	□ 209.99
UNIFORMS/APPAREL	**ZX003 NAV 40 REG**	**F1 34880 86 40 REG**	**FECHHEIMER BROTHERS UNIFORM CO**	4 BUTTON SINGLE BREASTED COAT W/GLD FD BUTTONS	30%	1	□ 299.99	□ 209.99
UNIFORMS/APPAREL	**ZX003 NAV 42 LNG**	**F1 34880 86 42 LONG**	**FECHHEIMER BROTHERS UNIFORM CO**	4 BUTTON SINGLE BREASTED COAT W/GLD FD BUTTONS	30%	1	□ 299.99	□ 209.99
UNIFORMS/APPAREL	**ZX003 NAV 42 REG**	**F1 34880 86 42 REG**	**FECHHEIMER BROTHERS UNIFORM CO**	4 BUTTON SINGLE BREASTED COAT W/GLD FD BUTTONS	30%	1	□ 299.99	□ 209.99
UNIFORMS/APPAREL	**ZX003 NAV 44 LNG**	**F1 34880 86 44 LONG**	**FECHHEIMER BROTHERS UNIFORM CO**	4 BUTTON SINGLE BREASTED COAT W/GLD FD BUTTONS	30%	1	□ 299.99	□ 209.99
UNIFORMS/APPAREL	**ZX003 NAV 44 REG**	**F1 34880 86 44 REG**	**FECHHEIMER BROTHERS UNIFORM CO**	4 BUTTON SINGLE BREASTED COAT W/GLD FD BUTTONS	30%	1	□ 299.99	□ 209.99
UNIFORMS/APPAREL	**ZX003 NAV 46 LNG**	**F1 34880 86 46 LONG**	**FECHHEIMER BROTHERS UNIFORM CO**	4 BUTTON SINGLE BREASTED COAT W/GLD FD BUTTONS	30%	1	□ 299.99	□ 209.99
UNIFORMS/APPAREL	**ZX003 NAV 46 REG**	**F1 34880 86 46 REG**	**FECHHEIMER BROTHERS UNIFORM CO**	4 BUTTON SINGLE BREASTED COAT W/GLD FD BUTTONS	30%	1	□ 299.99	□ 209.99
UNIFORMS/APPAREL	**ZX003 NAV 48 LNG**	**F1 34880 86 48 LONG**	**FECHHEIMER BROTHERS UNIFORM CO**	4 BUTTON SINGLE BREASTED COAT W/GLD FD BUTTONS	30%	1	□ 299.99	□ 209.99
UNIFORMS/APPAREL	**ZX003 NAV 50 LNG**	**F1 34880 86 50 LONG**	**FECHHEIMER BROTHERS UNIFORM CO**	4 BUTTON SINGLE BREASTED COAT W/GLD FD BUTTONS	30%	1	□ 299.99	□ 209.99
UNIFORMS/APPAREL	**ZX003 NAV 50 REG**	**F1 34880 86 50 REG**	**FECHHEIMER BROTHERS UNIFORM CO**	4 BUTTON SINGLE BREASTED COAT W/GLD FD BUTTONS	30%	1	□ 299.99	□ 209.99
UNIFORMS/APPAREL	**ZX003 NAV 52 LNG**	**F1 34880 86 52 LONG**	**FECHHEIMER BROTHERS UNIFORM CO**	4 BUTTON SINGLE BREASTED COAT W/GLD FD BUTTONS	30%	1	□ 299.99	□ 209.99

UNIFORMS/APPAREL	**ZX003 NAV 52 REG**	**F1 34880 86 52 REG**	**FECHHEIMER BROTHERS UNIFORM CO**	4 BUTTON SINGLE BREASTED COAT W/GLD FD BUTTONS	30%	1	□ 299.99	□ 209.99
UNIFORMS/APPAREL	**ZX003 NAV 54 LNG**	**F1 34880 86 54 LONG**	**FECHHEIMER BROTHERS UNIFORM CO**	4 BUTTON SINGLE BREASTED COAT W/GLD FD BUTTONS	30%	1	□ 299.99	□ 209.99
UNIFORMS/APPAREL	**ZX003 NAV 54 REG**	**F1 34880 86 54 REG**	**FECHHEIMER BROTHERS UNIFORM CO**	4 BUTTON SINGLE BREASTED COAT W/GLD FD BUTTONS	30%	1	□ 299.99	□ 209.99
UNIFORMS/APPAREL	**ZX003 NAV 56 LNG**	**F1 34880 86 56 LONG**	**FECHHEIMER BROTHERS UNIFORM CO**	4 BUTTON SINGLE BREASTED COAT W/GLD FD BUTTONS	30%	1	□ 299.99	□ 209.99
UNIFORMS/APPAREL	**ZX003 NAV 56 REG**	**F1 34880 86 56 REG**	**FECHHEIMER BROTHERS UNIFORM CO**	4 BUTTON SINGLE BREASTED COAT W/GLD FD BUTTONS	30%	1	□ 299.99	□ 209.99
UNIFORMS/APPAREL	**ZX003 NAV 38 REG**	**F1 34880 86 38 REG**	**FECHHEIMER BROTHERS UNIFORM CO**	4 BUTTON SINGLE BREASTED COAT W/GLD FD BUTTONS	30%	1	□ 299.99	□ 209.99
UNIFORMS/APPAREL	**SG938 BLK LG LNG**	**F1 35VS78 10 LARGE LONG**	**FECHHEIMER BROTHERS UNIFORM CO**	HYBRID PERFORMANCE SHIRT - 100% POLYESTER MENS SHIRT LS	30%	1	□ 51.99	□ 36.39
UNIFORMS/APPAREL	**SG938 BLK LG REG**	**F1 35VS78 10 LARGE REG**	**FECHHEIMER BROTHERS UNIFORM CO**	HYBRID PERFORMANCE SHIRT - 100% POLYESTER MENS SHIRT LS	30%	1	□ 51.99	□ 36.39
UNIFORMS/APPAREL	**SG938 BLK LG SHT**	**F1 35VS78 10 LARGE SHORT**	**FECHHEIMER BROTHERS UNIFORM CO**	HYBRID PERFORMANCE SHIRT - 100% POLYESTER MENS SHIRT LS	30%	1	□ 51.99	□ 36.39
UNIFORMS/APPAREL	**SG938 BLK LG XL**	**F1 35VS78 10 LARGE XLONG**	**FECHHEIMER BROTHERS UNIFORM CO**	HYBRID PERFORMANCE SHIRT - 100% POLYESTER MENS SHIRT LS	30%	1	□ 51.99	□ 36.39
UNIFORMS/APPAREL	**SG938 BLK MD LNG**	**F1 35VS78 10 MEDIUM LONG**	**FECHHEIMER BROTHERS UNIFORM CO**	HYBRID PERFORMANCE SHIRT - 100% POLYESTER MENS SHIRT LS	30%	1	□ 51.99	□ 36.39
UNIFORMS/APPAREL	**SG938 BLK MD REG**	**F1 35VS78 10 MEDIUM REG**	**FECHHEIMER BROTHERS UNIFORM CO**	HYBRID PERFORMANCE SHIRT - 100% POLYESTER MENS SHIRT LS	30%	1	□ 51.99	□ 36.39
UNIFORMS/APPAREL	**SG938 BLK MD SHT**	**F1 35VS78 10 MEDIUM SHORT**	**FECHHEIMER BROTHERS UNIFORM CO**	HYBRID PERFORMANCE SHIRT - 100% POLYESTER MENS SHIRT LS	30%	1	□ 51.99	□ 36.39
UNIFORMS/APPAREL	**SG938 BLK SM REG**	**F1 35VS78 10 SMALL REG**	**FECHHEIMER BROTHERS UNIFORM CO**	HYBRID PERFORMANCE SHIRT - 100% POLYESTER MENS SHIRT LS	30%	1	□ 51.99	□ 36.39
UNIFORMS/APPAREL	**SG938 BLK SM SHT**	**F1 35VS78 10 SMALL SHORT**	**FECHHEIMER BROTHERS UNIFORM CO**	HYBRID PERFORMANCE SHIRT - 100% POLYESTER MENS SHIRT LS	30%	1	□ 51.99	□ 36.39
UNIFORMS/APPAREL	**SG938 BLK SM XSHT**	**F1 35VS78 10 SMALL XSHORT**	**FECHHEIMER BROTHERS UNIFORM CO**	HYBRID PERFORMANCE SHIRT - 100% POLYESTER MENS SHIRT LS	30%	1	□ 51.99	□ 36.39
UNIFORMS/APPAREL	**SG938 BLK XL LNG**	**F1 35VS78 10 XLARGE LONG**	**FECHHEIMER BROTHERS UNIFORM CO**	HYBRID PERFORMANCE SHIRT - 100% POLYESTER MENS SHIRT LS	30%	1	□ 51.99	□ 36.39
UNIFORMS/APPAREL	**SG938 BLK XL REG**	**F1 35VS78 10 XLARGE REG**	**FECHHEIMER BROTHERS UNIFORM CO**	HYBRID PERFORMANCE SHIRT - 100% POLYESTER MENS SHIRT LS	30%	1	□ 51.99	□ 36.39
UNIFORMS/APPAREL	**SG938 BLK XL SHT**	**F1 35VS78 10 XLARGE SHORT**	**FECHHEIMER BROTHERS UNIFORM CO**	HYBRID PERFORMANCE SHIRT - 100% POLYESTER MENS SHIRT LS	30%	1	□ 51.99	□ 36.39
UNIFORMS/APPAREL	**SG938 BLK XL XL**	**F1 35VS78 10 XLARGE XLONG**	**FECHHEIMER BROTHERS UNIFORM CO**	HYBRID PERFORMANCE SHIRT - 100% POLYESTER MENS SHIRT LS	30%	1	□ 51.99	□ 36.39
UNIFORMS/APPAREL	**SG938 BLK XS REG**	**F1 35VS78 10 XSMALL REG**	**FECHHEIMER BROTHERS UNIFORM CO**	HYBRID PERFORMANCE SHIRT - 100% POLYESTER MENS SHIRT LS	30%	1	□ 51.99	□ 36.39
UNIFORMS/APPAREL	**SG938 BLK XS SHT**	**F1 35VS78 10 XSMALL SHORT**	**FECHHEIMER BROTHERS UNIFORM CO**	HYBRID PERFORMANCE SHIRT - 100% POLYESTER MENS SHIRT LS	30%	1	□ 51.99	□ 36.39

UNIFORMS/APPAREL	**SG938 BLK 2X LNG**	**F1 35VS78 10 2XL LONG**	**FECHHEIMER BROTHERS UNIFORM CO**	HYBRID PERFORMANCE SHIRT - 100% POLYESTER MENS SHIRT LS	30%	1	□ 51.99	□ 36.39
UNIFORMS/APPAREL	**SG938 BLK 2X REG**	**F1 35VS78 10 2XL REG**	**FECHHEIMER BROTHERS UNIFORM CO**	HYBRID PERFORMANCE SHIRT - 100% POLYESTER MENS SHIRT LS	30%	1	□ 51.99	□ 36.39
UNIFORMS/APPAREL	**SG938 BLK 2X XL**	**F1 35VS78 10 2XL XLONG**	**FECHHEIMER BROTHERS UNIFORM CO**	HYBRID PERFORMANCE SHIRT - 100% POLYESTER MENS SHIRT LS	30%	1	□ 51.99	□ 36.39
UNIFORMS/APPAREL	**SG938 BLK 3X LNG**	**F1 35VS78 10 3XL LONG**	**FECHHEIMER BROTHERS UNIFORM CO**	HYBRID PERFORMANCE SHIRT - 100% POLYESTER MENS SHIRT LS	30%	1	□ 51.99	□ 36.39
UNIFORMS/APPAREL	**SG938 BLK 3X REG**	**F1 35VS78 10 3XL REG**	**FECHHEIMER BROTHERS UNIFORM CO**	HYBRID PERFORMANCE SHIRT - 100% POLYESTER MENS SHIRT LS	30%	1	□ 51.99	□ 36.39
UNIFORMS/APPAREL	**SG938 BLK 3X XL**	**F1 35VS78 10 3XL XLONG**	**FECHHEIMER BROTHERS UNIFORM CO**	HYBRID PERFORMANCE SHIRT - 100% POLYESTER MENS SHIRT LS	30%	1	□ 51.99	□ 36.39
UNIFORMS/APPAREL	**SG938 BLK 4X LNG**	**F1 35VS78 10 4XL LONG**	**FECHHEIMER BROTHERS UNIFORM CO**	HYBRID PERFORMANCE SHIRT - 100% POLYESTER MENS SHIRT LS	30%	1	□ 51.99	□ 36.39
UNIFORMS/APPAREL	**SG938 BLK 4X REG**	**F1 35VS78 10 4XL REG**	**FECHHEIMER BROTHERS UNIFORM CO**	HYBRID PERFORMANCE SHIRT - 100% POLYESTER MENS SHIRT LS	30%	1	□ 51.99	□ 36.39
UNIFORMS/APPAREL	**SG938 BLK 4X XL**	**F1 35VS78 10 4XL XLONG**	**FECHHEIMER BROTHERS UNIFORM CO**	HYBRID PERFORMANCE SHIRT - 100% POLYESTER MENS SHIRT LS	30%	1	□ 51.99	□ 36.39
UNIFORMS/APPAREL	**SG938 LAPD LG LNG**	**F1 35VS78 86 LARGE LONG**	**FECHHEIMER BROTHERS UNIFORM CO**	HYBRID PERFORMANCE SHIRT - 100% POLYESTER MENS SHIRT LS	30%	1	□ 51.99	□ 36.39
UNIFORMS/APPAREL	**SG938 LAPD LG REG**	**F1 35VS78 86 LARGE REG**	**FECHHEIMER BROTHERS UNIFORM CO**	HYBRID PERFORMANCE SHIRT - 100% POLYESTER MENS SHIRT LS	30%	1	□ 51.99	□ 36.39
UNIFORMS/APPAREL	**SG938 LAPD LG SHT**	**F1 35VS78 86 LARGE SHORT**	**FECHHEIMER BROTHERS UNIFORM CO**	HYBRID PERFORMANCE SHIRT - 100% POLYESTER MENS SHIRT LS	30%	1	□ 51.99	□ 36.39
UNIFORMS/APPAREL	**SG938 LAPD LG XL**	**F1 35VS78 86 LARGE XLONG**	**FECHHEIMER BROTHERS UNIFORM CO**	HYBRID PERFORMANCE SHIRT - 100% POLYESTER MENS SHIRT LS	30%	1	□ 51.99	□ 36.39
UNIFORMS/APPAREL	**SG938 LAPD MD LNG**	**F1 35VS78 86 MEDIUM LONG**	**FECHHEIMER BROTHERS UNIFORM CO**	HYBRID PERFORMANCE SHIRT - 100% POLYESTER MENS SHIRT LS	30%	1	□ 51.99	□ 36.39
UNIFORMS/APPAREL	**SG938 LAPD MD REG**	**F1 35VS78 86 MEDIUM REG**	**FECHHEIMER BROTHERS UNIFORM CO**	HYBRID PERFORMANCE SHIRT - 100% POLYESTER MENS SHIRT LS	30%	1	□ 51.99	□ 36.39
UNIFORMS/APPAREL	**SG938 LAPD MD SHT**	**F1 35VS78 86 MEDIUM SHORT**	**FECHHEIMER BROTHERS UNIFORM CO**	HYBRID PERFORMANCE SHIRT - 100% POLYESTER MENS SHIRT LS	30%	1	□ 51.99	□ 36.39
UNIFORMS/APPAREL	**SG938 LAPD SM REG**	**F1 35VS78 86 SMALL REG**	**FECHHEIMER BROTHERS UNIFORM CO**	HYBRID PERFORMANCE SHIRT - 100% POLYESTER MENS SHIRT LS	30%	1	□ 51.99	□ 36.39
UNIFORMS/APPAREL	**SG938 LAPD SM SHT**	**F1 35VS78 86 SMALL SHORT**	**FECHHEIMER BROTHERS UNIFORM CO**	HYBRID PERFORMANCE SHIRT - 100% POLYESTER MENS SHIRT LS	30%	1	□ 51.99	□ 36.39
UNIFORMS/APPAREL	**SG938 LAPD SM XSHT**	**F1 35VS78 86 SMALL XSHORT**	**FECHHEIMER BROTHERS UNIFORM CO**	HYBRID PERFORMANCE SHIRT - 100% POLYESTER MENS SHIRT LS	30%	1	□ 51.99	□ 36.39
UNIFORMS/APPAREL	**SG938 LAPD XL LNG**	**F1 35VS78 86 XLARGE LONG**	**FECHHEIMER BROTHERS UNIFORM CO**	HYBRID PERFORMANCE SHIRT - 100% POLYESTER MENS SHIRT LS	30%	1	□ 51.99	□ 36.39
UNIFORMS/APPAREL	**SG938 LAPD XL REG**	**F1 35VS78 86 XLARGE REG**	**FECHHEIMER BROTHERS UNIFORM CO**	HYBRID PERFORMANCE SHIRT - 100% POLYESTER MENS SHIRT LS	30%	1	□ 51.99	□ 36.39
UNIFORMS/APPAREL	**SG938 LAPD XL SHT**	**F1 35VS78 86 XLARGE SHORT**	**FECHHEIMER BROTHERS UNIFORM CO**	HYBRID PERFORMANCE SHIRT - 100% POLYESTER MENS SHIRT LS	30%	1	□ 51.99	□ 36.39

UNIFORMS/APPAREL	**SG938 LAPD XL XL**	**F1 35VS78 86 XLARGE XLONG**	**FECHHEIMER BROTHERS UNIFORM CO**	HYBRID PERFORMANCE SHIRT - 100% POLYESTER MENS SHIRT LS	30%	1	□ 51.99	□ 36.39
UNIFORMS/APPAREL	**SG938 LAPD XS REG**	**F1 35VS78 86 XSMALL REG**	**FECHHEIMER BROTHERS UNIFORM CO**	HYBRID PERFORMANCE SHIRT - 100% POLYESTER MENS SHIRT LS	30%	1	□ 51.99	□ 36.39
UNIFORMS/APPAREL	**SG938 LAPD XS SHT**	**F1 35VS78 86 XSMALL SHORT**	**FECHHEIMER BROTHERS UNIFORM CO**	HYBRID PERFORMANCE SHIRT - 100% POLYESTER MENS SHIRT LS	30%	1	□ 51.99	□ 36.39
UNIFORMS/APPAREL	**SG938 LAPD 2X LNG**	**F1 35VS78 86 2XL LONG**	**FECHHEIMER BROTHERS UNIFORM CO**	HYBRID PERFORMANCE SHIRT - 100% POLYESTER MENS SHIRT LS	30%	1	□ 51.99	□ 36.39
UNIFORMS/APPAREL	**SG938 LAPD 2X REG**	**F1 35VS78 86 2XL REG**	**FECHHEIMER BROTHERS UNIFORM CO**	HYBRID PERFORMANCE SHIRT - 100% POLYESTER MENS SHIRT LS	30%	1	□ 51.99	□ 36.39
UNIFORMS/APPAREL	**SG938 LAPD 2X XL**	**F1 35VS78 86 2XL XLONG**	**FECHHEIMER BROTHERS UNIFORM CO**	HYBRID PERFORMANCE SHIRT - 100% POLYESTER MENS SHIRT LS	30%	1	□ 51.99	□ 36.39
UNIFORMS/APPAREL	**SG938 LAPD 3X LNG**	**F1 35VS78 86 3XL LONG**	**FECHHEIMER BROTHERS UNIFORM CO**	HYBRID PERFORMANCE SHIRT - 100% POLYESTER MENS SHIRT LS	30%	1	□ 51.99	□ 36.39
UNIFORMS/APPAREL	**SG938 LAPD 3X REG**	**F1 35VS78 86 3XL REG**	**FECHHEIMER BROTHERS UNIFORM CO**	HYBRID PERFORMANCE SHIRT - 100% POLYESTER MENS SHIRT LS	30%	1	□ 51.99	□ 36.39
UNIFORMS/APPAREL	**SG938 LAPD 3X XL**	**F1 35VS78 86 3XL XLONG**	**FECHHEIMER BROTHERS UNIFORM CO**	HYBRID PERFORMANCE SHIRT - 100% POLYESTER MENS SHIRT LS	30%	1	□ 51.99	□ 36.39
UNIFORMS/APPAREL	**SG938 LAPD 4X LNG**	**F1 35VS78 86 4XL LONG**	**FECHHEIMER BROTHERS UNIFORM CO**	HYBRID PERFORMANCE SHIRT - 100% POLYESTER MENS SHIRT LS	30%	1	□ 51.99	□ 36.39
UNIFORMS/APPAREL	**SG938 LAPD 4X REG**	**F1 35VS78 86 4XL REG**	**FECHHEIMER BROTHERS UNIFORM CO**	HYBRID PERFORMANCE SHIRT - 100% POLYESTER MENS SHIRT LS	30%	1	□ 51.99	□ 36.39
UNIFORMS/APPAREL	**SG938 LAPD 4X XL**	**F1 35VS78 86 4XL XLONG**	**FECHHEIMER BROTHERS UNIFORM CO**	HYBRID PERFORMANCE SHIRT - 100% POLYESTER MENS SHIRT LS	30%	1	□ 51.99	□ 36.39
UNIFORMS/APPAREL	**SG938 TAN LG LNG**	**F1 35VS78 04 LARGE LONG**	**FECHHEIMER BROTHERS UNIFORM CO**	HYBRID PERFORMANCE SHIRT - 100% POLYESTER MENS SHIRT LS	30%	1	□ 51.99	□ 36.39
UNIFORMS/APPAREL	**SG938 TAN LG REG**	**F1 35VS78 04 LARGE REG**	**FECHHEIMER BROTHERS UNIFORM CO**	HYBRID PERFORMANCE SHIRT - 100% POLYESTER MENS SHIRT LS	30%	1	□ 51.99	□ 36.39
UNIFORMS/APPAREL	**SG938 TAN LG SHT**	**F1 35VS78 04 LARGE SHORT**	**FECHHEIMER BROTHERS UNIFORM CO**	HYBRID PERFORMANCE SHIRT - 100% POLYESTER MENS SHIRT LS	30%	1	□ 51.99	□ 36.39
UNIFORMS/APPAREL	**SG938 TAN LG XL**	**F1 35VS78 04 LARGE XLONG**	**FECHHEIMER BROTHERS UNIFORM CO**	HYBRID PERFORMANCE SHIRT - 100% POLYESTER MENS SHIRT LS	30%	1	□ 51.99	□ 36.39
UNIFORMS/APPAREL	**SG938 TAN MD LNG**	**F1 35VS78 04 MEDIUM LONG**	**FECHHEIMER BROTHERS UNIFORM CO**	HYBRID PERFORMANCE SHIRT - 100% POLYESTER MENS SHIRT LS	30%	1	□ 51.99	□ 36.39
UNIFORMS/APPAREL	**SG938 TAN MD REG**	**F1 35VS78 04 MEDIUM REG**	**FECHHEIMER BROTHERS UNIFORM CO**	HYBRID PERFORMANCE SHIRT - 100% POLYESTER MENS SHIRT LS	30%	1	□ 51.99	□ 36.39
UNIFORMS/APPAREL	**SG938 TAN MD SHT**	**F1 35VS78 04 MEDIUM SHORT**	**FECHHEIMER BROTHERS UNIFORM CO**	HYBRID PERFORMANCE SHIRT - 100% POLYESTER MENS SHIRT LS	30%	1	□ 51.99	□ 36.39
UNIFORMS/APPAREL	**SG938 TAN SM REG**	**F1 35VS78 04 SMALL REG**	**FECHHEIMER BROTHERS UNIFORM CO**	HYBRID PERFORMANCE SHIRT - 100% POLYESTER MENS SHIRT LS	30%	1	□ 51.99	□ 36.39
UNIFORMS/APPAREL	**SG938 TAN SM SHT**	**F1 35VS78 04 SMALL SHORT**	**FECHHEIMER BROTHERS UNIFORM CO**	HYBRID PERFORMANCE SHIRT - 100% POLYESTER MENS SHIRT LS	30%	1	□ 51.99	□ 36.39
UNIFORMS/APPAREL	**SG938 TAN SM XSHT**	**F1 35VS78 04 SMALL XSHORT**	**FECHHEIMER BROTHERS UNIFORM CO**	HYBRID PERFORMANCE SHIRT - 100% POLYESTER MENS SHIRT LS	30%	1	□ 51.99	□ 36.39

UNIFORMS/APPAREL	**SG938 TAN XL LNG**	**F1 35VS78 04 XLARGE LONG**	**FECHHEIMER BROTHERS UNIFORM CO**	HYBRID PERFORMANCE SHIRT - 100% POLYESTER MENS SHIRT LS	30%	1	□ 51.99	□ 36.39
UNIFORMS/APPAREL	**SG938 TAN XL REG**	**F1 35VS78 04 XLARGE REG**	**FECHHEIMER BROTHERS UNIFORM CO**	HYBRID PERFORMANCE SHIRT - 100% POLYESTER MENS SHIRT LS	30%	1	□ 51.99	□ 36.39
UNIFORMS/APPAREL	**SG938 TAN XL SHT**	**F1 35VS78 04 XLARGE SHORT**	**FECHHEIMER BROTHERS UNIFORM CO**	HYBRID PERFORMANCE SHIRT - 100% POLYESTER MENS SHIRT LS	30%	1	□ 51.99	□ 36.39
UNIFORMS/APPAREL	**SG938 TAN XL XL**	**F1 35VS78 04 XLARGE XLONG**	**FECHHEIMER BROTHERS UNIFORM CO**	HYBRID PERFORMANCE SHIRT - 100% POLYESTER MENS SHIRT LS	30%	1	□ 51.99	□ 36.39
UNIFORMS/APPAREL	**SG938 TAN XS REG**	**F1 35VS78 04 XSMALL REG**	**FECHHEIMER BROTHERS UNIFORM CO**	HYBRID PERFORMANCE SHIRT - 100% POLYESTER MENS SHIRT LS	30%	1	□ 51.99	□ 36.39
UNIFORMS/APPAREL	**SG938 TAN XS XSHT**	**F1 35VS78 04 XSMALL SHORT**	**FECHHEIMER BROTHERS UNIFORM CO**	HYBRID PERFORMANCE SHIRT - 100% POLYESTER MENS SHIRT LS	30%	1	□ 51.99	□ 36.39
UNIFORMS/APPAREL	**SG938 TAN 2X LNG**	**F1 35VS78 04 2XL LONG**	**FECHHEIMER BROTHERS UNIFORM CO**	HYBRID PERFORMANCE SHIRT - 100% POLYESTER MENS SHIRT LS	30%	1	□ 51.99	□ 36.39
UNIFORMS/APPAREL	**SG938 TAN 2X REG**	**F1 35VS78 04 2XL REG**	**FECHHEIMER BROTHERS UNIFORM CO**	HYBRID PERFORMANCE SHIRT - 100% POLYESTER MENS SHIRT LS	30%	1	□ 51.99	□ 36.39
UNIFORMS/APPAREL	**SG938 TAN 2X XL**	**F1 35VS78 04 2XL XLONG**	**FECHHEIMER BROTHERS UNIFORM CO**	HYBRID PERFORMANCE SHIRT - 100% POLYESTER MENS SHIRT LS	30%	1	□ 51.99	□ 36.39
UNIFORMS/APPAREL	**SG938 TAN 3X LNG**	**F1 35VS78 04 3XL LONG**	**FECHHEIMER BROTHERS UNIFORM CO**	HYBRID PERFORMANCE SHIRT - 100% POLYESTER MENS SHIRT LS	30%	1	□ 51.99	□ 36.39
UNIFORMS/APPAREL	**SG938 TAN 3X REG**	**F1 35VS78 04 3XL REG**	**FECHHEIMER BROTHERS UNIFORM CO**	HYBRID PERFORMANCE SHIRT - 100% POLYESTER MENS SHIRT LS	30%	1	□ 51.99	□ 36.39
UNIFORMS/APPAREL	**SG938 TAN 3X XL**	**F1 35VS78 04 3XL XLONG**	**FECHHEIMER BROTHERS UNIFORM CO**	HYBRID PERFORMANCE SHIRT - 100% POLYESTER MENS SHIRT LS	30%	1	□ 51.99	□ 36.39
UNIFORMS/APPAREL	**SG938 TAN 4X LNG**	**F1 35VS78 04 4XL LONG**	**FECHHEIMER BROTHERS UNIFORM CO**	HYBRID PERFORMANCE SHIRT - 100% POLYESTER MENS SHIRT LS	30%	1	□ 51.99	□ 36.39
UNIFORMS/APPAREL	**SG938 TAN 4X REG**	**F1 35VS78 04 4XL REG**	**FECHHEIMER BROTHERS UNIFORM CO**	HYBRID PERFORMANCE SHIRT - 100% POLYESTER MENS SHIRT LS	30%	1	□ 51.99	□ 36.39
UNIFORMS/APPAREL	**SG938 TAN 4X XL**	**F1 35VS78 04 4XL XLONG**	**FECHHEIMER BROTHERS UNIFORM CO**	HYBRID PERFORMANCE SHIRT - 100% POLYESTER MENS SHIRT LS	30%	1	□ 51.99	□ 36.39
UNIFORMS/APPAREL	**TR650 BLK 54 OB**	**F1 47400 54 REG**	**FECHHEIMER BROTHERS UNIFORM CO**	MENS P/C TWILL TROUSERS W/FLEX WAISTBAND	30%	1	□ 64.99	□ 45.49
UNIFORMS/APPAREL	**TR650 NAVY 28 OB**	**F1 47400 86 28 REG**	**FECHHEIMER BROTHERS UNIFORM CO**	MENS P/C TWILL TROUSERS W/FLEX WAISTBAND	30%	1	□ 68.99	□ 48.29
UNIFORMS/APPAREL	**TR650 NAVY 30 OB**	**F1 47400 86 30 REG**	**FECHHEIMER BROTHERS UNIFORM CO**	MENS P/C TWILL TROUSERS W/FLEX WAISTBAND	30%	1	□ 68.99	□ 48.29
UNIFORMS/APPAREL	**TR650 NAVY 32 OB**	**F1 47400 86 32 REG**	**FECHHEIMER BROTHERS UNIFORM CO**	MENS P/C TWILL TROUSERS W/FLEX WAISTBAND	30%	1	□ 68.99	□ 48.29
UNIFORMS/APPAREL	**TR650 NAVY 34 OB**	**F1 47400 86 34 REG**	**FECHHEIMER BROTHERS UNIFORM CO**	MENS P/C TWILL TROUSERS W/FLEX WAISTBAND	30%	1	□ 68.99	□ 48.29
UNIFORMS/APPAREL	**TR650 NAVY 36 OB**	**F1 47400 86 36 REG**	**FECHHEIMER BROTHERS UNIFORM CO**	MENS P/C TWILL TROUSERS W/FLEX WAISTBAND	30%	1	□ 68.99	□ 48.29
UNIFORMS/APPAREL	**TR650 NAVY 38 OB**	**F1 47400 86 38 REG**	**FECHHEIMER BROTHERS UNIFORM CO**	MENS P/C TWILL TROUSERS W/FLEX WAISTBAND	30%	1	□ 68.99	□ 48.29

UNIFORMS/APPAREL	**TR650 NAVY 40 OB**	**F1 47400 86 40 REG**	**FECHHEIMER BROTHERS UNIFORM CO**	MENS P/C TWILL TROUSERS W/FLEX WAISTBAND	30%	1	□ 68.99	□ 48.29
UNIFORMS/APPAREL	**TR650 NAVY 42 OB**	**F1 47400 86 42 REG**	**FECHHEIMER BROTHERS UNIFORM CO**	MENS P/C TWILL TROUSERS W/FLEX WAISTBAND	30%	1	□ 68.99	□ 48.29
UNIFORMS/APPAREL	**TR650 NAVY 44 OB**	**F1 47400 86 44 REG**	**FECHHEIMER BROTHERS UNIFORM CO**	MENS P/C TWILL TROUSERS W/FLEX WAISTBAND	30%	1	□ 68.99	□ 48.29
UNIFORMS/APPAREL	**TR650 NAVY 46 OB**	**F1 47400 86 46 REG**	**FECHHEIMER BROTHERS UNIFORM CO**	MENS P/C TWILL TROUSERS W/FLEX WAISTBAND	30%	1	□ 68.99	□ 48.29
UNIFORMS/APPAREL	**TR650 NAVY 48 OB**	**F1 47400 86 48 REG**	**FECHHEIMER BROTHERS UNIFORM CO**	MENS P/C TWILL TROUSERS W/FLEX WAISTBAND	30%	1	□ 68.99	□ 48.29
UNIFORMS/APPAREL	**TR650 NAVY 50 OB**	**F1 47400 86 50 REG**	**FECHHEIMER BROTHERS UNIFORM CO**	MENS P/C TWILL TROUSERS W/FLEX WAISTBAND	30%	1	□ 68.99	□ 48.29
UNIFORMS/APPAREL	**TR650 NAVY 52 OB**	**F1 47400 86 52 REG**	**FECHHEIMER BROTHERS UNIFORM CO**	MENS P/C TWILL TROUSERS W/FLEX WAISTBAND	30%	1	□ 68.99	□ 48.29
UNIFORMS/APPAREL	**TR650 NAVY 54 OB**	**F1 47400 86 54 REG**	**FECHHEIMER BROTHERS UNIFORM CO**	MENS P/C TWILL TROUSERS W/FLEX WAISTBAND	30%	1	□ 68.99	□ 48.29
UNIFORMS/APPAREL	**TR651 NAVY 6 OB**	**F1 47400W 86 06 REG**	**FECHHEIMER BROTHERS UNIFORM CO**	POLY COTTON TWILL WOMENS TROUSERS W/FLEX WAISTBAND	30%	1	□ 68.99	□ 48.29
UNIFORMS/APPAREL	**TR651 NAVY 8 OB**	**F1 47400W 86 08 REG**	**FECHHEIMER BROTHERS UNIFORM CO**	POLY COTTON TWILL WOMENS TROUSERS W/FLEX WAISTBAND	30%	1	□ 68.99	□ 48.29
UNIFORMS/APPAREL	**TR651 NAVY 10 OB**	**F1 47400W 86 10 REG**	**FECHHEIMER BROTHERS UNIFORM CO**	POLY COTTON TWILL WOMENS TROUSERS W/FLEX WAISTBAND	30%	1	□ 68.99	□ 48.29
UNIFORMS/APPAREL	**TR651 NAVY 12 OB**	**F1 47400W 86 12 REG**	**FECHHEIMER BROTHERS UNIFORM CO**	POLY COTTON TWILL WOMENS TROUSERS W/FLEX WAISTBAND	30%	1	□ 68.99	□ 48.29
UNIFORMS/APPAREL	**TR651 NAVY 14 OB**	**F1 47400W 86 14 REG**	**FECHHEIMER BROTHERS UNIFORM CO**	POLY COTTON TWILL WOMENS TROUSERS W/FLEX WAISTBAND	30%	1	□ 68.99	□ 48.29
UNIFORMS/APPAREL	**TR651 NAVY 16 OB**	**F1 47400W 86 16 REG**	**FECHHEIMER BROTHERS UNIFORM CO**	POLY COTTON TWILL WOMENS TROUSERS W/FLEX WAISTBAND	30%	1	□ 68.99	□ 48.29
UNIFORMS/APPAREL	**TR651 NAVY 18 OB**	**F1 47400W 86 18 REG**	**FECHHEIMER BROTHERS UNIFORM CO**	POLY COTTON TWILL WOMENS TROUSERS W/FLEX WAISTBAND	30%	1	□ 68.99	□ 48.29
UNIFORMS/APPAREL	**TR651 NAVY 20 OB**	**F1 47400W 86 20 REG**	**FECHHEIMER BROTHERS UNIFORM CO**	POLY COTTON TWILL WOMENS TROUSERS W/FLEX WAISTBAND	30%	1	□ 68.99	□ 48.29
UNIFORMS/APPAREL	**TR651 NAVY 22 OB**	**F1 47400W 86 22 REG**	**FECHHEIMER BROTHERS UNIFORM CO**	POLY COTTON TWILL WOMENS TROUSERS W/FLEX WAISTBAND	30%	1	□ 68.99	□ 48.29
UNIFORMS/APPAREL	**TR651 NAVY 24 OB**	**F1 47400W 86 24 REG**	**FECHHEIMER BROTHERS UNIFORM CO**	POLY COTTON TWILL WOMENS TROUSERS W/FLEX WAISTBAND	30%	1	□ 68.99	□ 48.29
UNIFORMS/APPAREL	**TR650 NAVY 29 OB**	**F1 47400 86 29 REG**	**FECHHEIMER BROTHERS UNIFORM CO**	MENS P/C TWILL TROUSERS W/FLEX WAISTBAND	30%	1	□ 68.99	□ 48.29
UNIFORMS/APPAREL	**TR650 NAVY 31 OB**	**F1 47400 86 31 REG**	**FECHHEIMER BROTHERS UNIFORM CO**	MENS P/C TWILL TROUSERS W/FLEX WAISTBAND	30%	1	□ 68.99	□ 48.29
UNIFORMS/APPAREL	**TR650 NAVY 35 OB**	**F1 47400 86 35 REG**	**FECHHEIMER BROTHERS UNIFORM CO**	MENS P/C TWILL TROUSERS W/FLEX WAISTBAND	30%	1	□ 68.99	□ 48.29
UNIFORMS/APPAREL	**TR650 NAVY 37 OB**	**F1 47400 86 37 REG**	**FECHHEIMER BROTHERS UNIFORM CO**	MENS P/C TWILL TROUSERS W/FLEX WAISTBAND	30%	1	□ 68.99	□ 48.29

UNIFORMS/APPAREL	**TR650 NAVY 33 OB**	**F1 47400 86 33 REG**	**FECHHEIMER BROTHERS UNIFORM CO**	MENS P/C TWILL TROUSERS W/FLEX WAISTBAND	30%	1	□ 68.99	□ 48.29
UNIFORMS/APPAREL	**TR651 NAVY 2 OB**	**F1 47400W 86 02 REG**	**FECHHEIMER BROTHERS UNIFORM CO**	POLY COTTON TWILL WOMENS TROUSERS W/FLEX WAISTBAND	30%	1	□ 68.99	□ 48.29
UNIFORMS/APPAREL	**TR651 NAVY 26 OB**	**F1 47400W 86 26 REG**	**FECHHEIMER BROTHERS UNIFORM CO**	POLY COTTON TWILL WOMENS TROUSERS W/FLEX WAISTBAND	30%	1	□ 68.99	□ 48.29
UNIFORMS/APPAREL	**TR651 NAVY 04 OB**	**F1 47400W 86 04 REG**	**FECHHEIMER BROTHERS UNIFORM CO**	POLY COTTON TWILL WOMENS TROUSERS W/FLEX WAISTBAND	30%	1	□ 68.99	□ 48.29
UNIFORMS/APPAREL	**TR650 NAVY 56 OB**	**F1 47400 86 56 REG**	**FECHHEIMER BROTHERS UNIFORM CO**	MENS P/C TWILL TROUSERS W/FLEX WAISTBAND	30%	1	□ 68.99	□ 48.29
UNIFORMS/APPAREL	**TR650 NAVY 32S OB**	**F1 47400 86 32 SHORT**	**FECHHEIMER BROTHERS UNIFORM CO**	MENS P/C TWILL TROUSERS W/FLEX WAISTBAND	30%	1	□ 68.99	□ 48.29
UNIFORMS/APPAREL	**TR650 NAVY 30S OB**	**F1 47400 86 30 SHORT**	**FECHHEIMER BROTHERS UNIFORM CO**	MENS P/C TWILL TROUSERS W/FLEX WAISTBAND	30%	1	□ 68.99	□ 48.29
UNIFORMS/APPAREL	**TR650 NAVY 38S OB**	**F1 47400 86 38 SHORT**	**FECHHEIMER BROTHERS UNIFORM CO**	MENS P/C TWILL TROUSERS W/FLEX WAISTBAND	30%	1	□ 68.99	□ 48.29
UNIFORMS/APPAREL	**TR650 NAVY 28S OB**	**F1 47400 86 28 SHORT**	**FECHHEIMER BROTHERS UNIFORM CO**	MENS P/C TWILL TROUSERS W/FLEX WAISTBAND	30%	1	□ 68.99	□ 48.29
UNIFORMS/APPAREL	**TR650 NAVY 34S OB**	**F1 47400 86 34 SHORT**	**FECHHEIMER BROTHERS UNIFORM CO**	MENS P/C TWILL TROUSERS W/FLEX WAISTBAND	30%	1	□ 68.99	□ 48.29
UNIFORMS/APPAREL	**TR650 NAVY 36S OB**	**F1 47400 86 36 SHORT**	**FECHHEIMER BROTHERS UNIFORM CO**	MENS P/C TWILL TROUSERS W/FLEX WAISTBAND	30%	1	□ 68.99	□ 48.29
UNIFORMS/APPAREL	**TR650 NAVY 40S OB**	**F1 47400 86 40 SHORT**	**FECHHEIMER BROTHERS UNIFORM CO**	MENS P/C TWILL TROUSERS W/FLEX WAISTBAND	30%	1	□ 68.99	□ 48.29
UNIFORMS/APPAREL	**TR650 NAVY 58 OB**	**F1 47400 86 58 REG**	**FECHHEIMER BROTHERS UNIFORM CO**	MENS P/C TWILL TROUSERS W/FLEX WAISTBAND	30%	1	□ 68.99	□ 48.29
UNIFORMS/APPAREL	**SH119 BLK 50**	**F1 177R78 10 50**	**FECHHEIMER BROTHERS UNIFORM CO**	LADIES S/S COMMAND SHIRT W/ZIPPER	30%	1	□ 50.99	□ 35.69
UNIFORMS/APPAREL	**TR082 NAV 34 OB**	**F1 3900 86 34 REG**	**FECHHEIMER BROTHERS UNIFORM CO**	MENS POLYESTER TROUSERS	30%	1	□ 54.99	□ 38.49
UNIFORMS/APPAREL	**TR083 BRN 10 OB**	**F1 3900W 94 10 REG**	**FECHHEIMER BROTHERS UNIFORM CO**	LADIES POLYESTER TROUSERS	30%	1	□ 54.99	□ 38.49
UNIFORMS/APPAREL	**TR082 BLK 34 OB**	**F1 3900 10 34 REG**	**FECHHEIMER BROTHERS UNIFORM CO**	MENS POLYESTER TROUSERS	30%	1	□ 54.99	□ 38.49
UNIFORMS/APPAREL	**TR083 NAV 10 OB**	**F1 3900W 86 10 REG**	**FECHHEIMER BROTHERS UNIFORM CO**	LADIES POLYESTER TROUSERS	30%	1	□ 54.99	□ 38.49
UNIFORMS/APPAREL	**TR083 BLK 10 OB**	**F1 3900W 10 10 REG**	**FECHHEIMER BROTHERS UNIFORM CO**	LADIES POLYESTER TROUSERS	30%	1	□ 54.99	□ 38.49
UNIFORMS/APPAREL	**TR083 NAV 06 OB**	**F1 3900W 86 06 REG**	**FECHHEIMER BROTHERS UNIFORM CO**	LADIES POLYESTER TROUSERS	30%	1	□ 54.99	□ 38.49
UNIFORMS/APPAREL	**TR083 BRN 06 OB**	**F1 3900W 94 06 REG**	**FECHHEIMER BROTHERS UNIFORM CO**	LADIES POLYESTER TROUSERS	30%	1	□ 54.99	□ 38.49
UNIFORMS/APPAREL	**TR083 BLK 06 OB**	**F1 3900W 10 06 REG**	**FECHHEIMER BROTHERS UNIFORM CO**	LADIES POLYESTER TROUSERS	30%	1	□ 54.99	□ 38.49
UNIFORMS/APPAREL	**TR083 NAV 08 OB**	**F1 3900W 86 08 REG**	**FECHHEIMER BROTHERS UNIFORM CO**	LADIES POLYESTER TROUSERS	30%	1	□ 54.99	□ 38.49
UNIFORMS/APPAREL	**TR083 BRN 08 OB**	**F1 3900W 94 08 REG**	**FECHHEIMER BROTHERS UNIFORM CO**	LADIES POLYESTER TROUSERS	30%	1	□ 54.99	□ 38.49
UNIFORMS/APPAREL	**TR083 BLK 08 OB**	**F1 3900W 10 08 REG**	**FECHHEIMER BROTHERS UNIFORM CO**	LADIES POLYESTER TROUSERS	30%	1	□ 54.99	□ 38.49
UNIFORMS/APPAREL	**TR083 NAV 12 OB**	**F1 3900W 86 12 REG**	**FECHHEIMER BROTHERS UNIFORM CO**	LADIES POLYESTER TROUSERS	30%	1	□ 54.99	□ 38.49
UNIFORMS/APPAREL	**TR083 BRN 12 OB**	**F1 3900W 94 12 REG**	**FECHHEIMER BROTHERS UNIFORM CO**	LADIES POLYESTER TROUSERS	30%	1	□ 54.99	□ 38.49

UNIFORMS/APPAREL	**TR083 NAV 14 OB**	**F1 3900W 86 14 REG**	**FECHHEIMER BROTHERS UNIFORM CO**	LADIES POLYESTER TROUSERS	30%	1	□ 54.99	□ 38.49
UNIFORMS/APPAREL	**TR083 BRN 14 OB**	**F1 3900W 94 14 REG**	**FECHHEIMER BROTHERS UNIFORM CO**	LADIES POLYESTER TROUSERS	30%	1	□ 54.99	□ 38.49
UNIFORMS/APPAREL	**TR083 BLK 14 OB**	**F1 3900W 10 14 REG**	**FECHHEIMER BROTHERS UNIFORM CO**	LADIES POLYESTER TROUSERS	30%	1	□ 54.99	□ 38.49
UNIFORMS/APPAREL	**TR083 NAV 16 OB**	**F1 3900W 86 16 REG**	**FECHHEIMER BROTHERS UNIFORM CO**	LADIES POLYESTER TROUSERS	30%	1	□ 54.99	□ 38.49
UNIFORMS/APPAREL	**TR083 BRN 16 OB**	**F1 3900W 94 16 REG**	**FECHHEIMER BROTHERS UNIFORM CO**	LADIES POLYESTER TROUSERS	30%	1	□ 54.99	□ 38.49
UNIFORMS/APPAREL	**TR083 BLK 16 OB**	**F1 3900W 10 16 REG**	**FECHHEIMER BROTHERS UNIFORM CO**	LADIES POLYESTER TROUSERS	30%	1	□ 54.99	□ 38.49
UNIFORMS/APPAREL	**TR083 NAV 18 OB**	**F1 3900W 86 18 REG**	**FECHHEIMER BROTHERS UNIFORM CO**	LADIES POLYESTER TROUSERS	30%	1	□ 54.99	□ 38.49
UNIFORMS/APPAREL	**TR083 BRN 18 OB**	**F1 3900W 94 18 REG**	**FECHHEIMER BROTHERS UNIFORM CO**	LADIES POLYESTER TROUSERS	30%	1	□ 54.99	□ 38.49
UNIFORMS/APPAREL	**TR083 BLK 18 OB**	**F1 3900W 10 18 REG**	**FECHHEIMER BROTHERS UNIFORM CO**	LADIES POLYESTER TROUSERS	30%	1	□ 54.99	□ 38.49
UNIFORMS/APPAREL	**TR083 NAV 20 OB**	**F1 3900W 86 20 REG**	**FECHHEIMER BROTHERS UNIFORM CO**	LADIES POLYESTER TROUSERS	30%	1	□ 54.99	□ 38.49
UNIFORMS/APPAREL	**TR083 BRN 20 OB**	**F1 3900W 94 20 REG**	**FECHHEIMER BROTHERS UNIFORM CO**	LADIES POLYESTER TROUSERS	30%	1	□ 54.99	□ 38.49
UNIFORMS/APPAREL	**TR083 BLK 20 OB**	**F1 3900W 10 20 REG**	**FECHHEIMER BROTHERS UNIFORM CO**	LADIES POLYESTER TROUSERS	30%	1	□ 54.99	□ 38.49
UNIFORMS/APPAREL	**TR083 NAV 22 OB**	**F1 3900W 86 22 REG**	**FECHHEIMER BROTHERS UNIFORM CO**	LADIES POLYESTER TROUSERS	30%	1	□ 54.99	□ 38.49
UNIFORMS/APPAREL	**TR083 BRN 22 OB**	**F1 3900W 94 22 REG**	**FECHHEIMER BROTHERS UNIFORM CO**	LADIES POLYESTER TROUSERS	30%	1	□ 54.99	□ 38.49
UNIFORMS/APPAREL	**TR083 BLK 22 OB**	**F1 3900W 10 22 REG**	**FECHHEIMER BROTHERS UNIFORM CO**	LADIES POLYESTER TROUSERS	30%	1	□ 54.99	□ 38.49
UNIFORMS/APPAREL	**TR083 NAV 24 OB**	**F1 3900W 86 24 REG**	**FECHHEIMER BROTHERS UNIFORM CO**	LADIES POLYESTER TROUSERS	30%	1	□ 54.99	□ 38.49
UNIFORMS/APPAREL	**TR083 BRN 24 OB**	**F1 3900W 94 24 REG**	**FECHHEIMER BROTHERS UNIFORM CO**	LADIES POLYESTER TROUSERS	30%	1	□ 54.99	□ 38.49
UNIFORMS/APPAREL	**TR083 BLK 24 OB**	**F1 3900W 10 24 REG**	**FECHHEIMER BROTHERS UNIFORM CO**	LADIES POLYESTER TROUSERS	30%	1	□ 54.99	□ 38.49
UNIFORMS/APPAREL	**TR082 NAV 28 OB**	**F1 3900 86 28 REG**	**FECHHEIMER BROTHERS UNIFORM CO**	MENS POLYESTER TROUSERS	30%	1	□ 54.99	□ 38.49
UNIFORMS/APPAREL	**TR082 BLK 28 OB**	**F1 3900 10 28 REG**	**FECHHEIMER BROTHERS UNIFORM CO**	MENS POLYESTER TROUSERS	30%	1	□ 54.99	□ 38.49
UNIFORMS/APPAREL	**TR082 NAV 30 OB**	**F1 3900 86 30 REG**	**FECHHEIMER BROTHERS UNIFORM CO**	MENS POLYESTER TROUSERS	30%	1	□ 54.99	□ 38.49
UNIFORMS/APPAREL	**TR082 BLK 30 OB**	**F1 3900 10 30 REG**	**FECHHEIMER BROTHERS UNIFORM CO**	MENS POLYESTER TROUSERS	30%	1	□ 54.99	□ 38.49
UNIFORMS/APPAREL	**TR082 NAV 32 OB**	**F1 3900 86 32 REG**	**FECHHEIMER BROTHERS UNIFORM CO**	MENS POLYESTER TROUSERS	30%	1	□ 54.99	□ 38.49
UNIFORMS/APPAREL	**TR082 BLK 32 OB**	**F1 3900 10 32 REG**	**FECHHEIMER BROTHERS UNIFORM CO**	MENS POLYESTER TROUSERS	30%	1	□ 54.99	□ 38.49
UNIFORMS/APPAREL	**TR082 NAV 36 OB**	**F1 3900 86 36 REG**	**FECHHEIMER BROTHERS UNIFORM CO**	MENS POLYESTER TROUSERS	30%	1	□ 54.99	□ 38.49
UNIFORMS/APPAREL	**TR082 BLK 36 OB**	**F1 3900 10 36 REG**	**FECHHEIMER BROTHERS UNIFORM CO**	MENS POLYESTER TROUSERS	30%	1	□ 54.99	□ 38.49
UNIFORMS/APPAREL	**TR082 NAV 38 OB**	**F1 3900 86 38 REG**	**FECHHEIMER BROTHERS UNIFORM CO**	MENS POLYESTER TROUSERS	30%	1	□ 54.99	□ 38.49
UNIFORMS/APPAREL	**TR082 BLK 38 OB**	**F1 3900 10 38 REG**	**FECHHEIMER BROTHERS UNIFORM CO**	MENS POLYESTER TROUSERS	30%	1	□ 54.99	□ 38.49
UNIFORMS/APPAREL	**TR082 NAV 40 OB**	**F1 3900 86 40 REG**	**FECHHEIMER BROTHERS UNIFORM CO**	MENS POLYESTER TROUSERS	30%	1	□ 54.99	□ 38.49
UNIFORMS/APPAREL	**TR082 BLK 40 OB**	**F1 3900 10 40 REG**	**FECHHEIMER BROTHERS UNIFORM CO**	MENS POLYESTER TROUSERS	30%	1	□ 54.99	□ 38.49
UNIFORMS/APPAREL	**TR082 NAV 42 OB**	**F1 3900 86 42 REG**	**FECHHEIMER BROTHERS UNIFORM CO**	MENS POLYESTER TROUSERS	30%	1	□ 54.99	□ 38.49
UNIFORMS/APPAREL	**TR082 BLK 42 OB**	**F1 3900 10 42 REG**	**FECHHEIMER BROTHERS UNIFORM CO**	MENS POLYESTER TROUSERS	30%	1	□ 54.99	□ 38.49
UNIFORMS/APPAREL	**TR082 NAV 44 OB**	**F1 3900 86 44 REG**	**FECHHEIMER BROTHERS UNIFORM CO**	MENS POLYESTER TROUSERS	30%	1	□ 54.99	□ 38.49
UNIFORMS/APPAREL	**TR082 BLK 44 OB**	**F1 3900 10 44 REG**	**FECHHEIMER BROTHERS UNIFORM CO**	MENS POLYESTER TROUSERS	30%	1	□ 54.99	□ 38.49

UNIFORMS/APPAREL	**TR082 NAV 46 OB**	**F1 3900 86 46 REG**	**FECHHEIMER BROTHERS UNIFORM CO**	MENS POLYESTER TROUSERS	30%	1	□ 54.99	□ 38.49
UNIFORMS/APPAREL	**TR082 BLK 46 OB**	**F1 3900 10 46 REG**	**FECHHEIMER BROTHERS UNIFORM CO**	MENS POLYESTER TROUSERS	30%	1	□ 54.99	□ 38.49
UNIFORMS/APPAREL	**TR082 NAV 48 OB**	**F1 3900 86 48 REG**	**FECHHEIMER BROTHERS UNIFORM CO**	MENS POLYESTER TROUSERS	30%	1	□ 54.99	□ 38.49
UNIFORMS/APPAREL	**TR082 BLK 48 OB**	**F1 3900 10 48 REG**	**FECHHEIMER BROTHERS UNIFORM CO**	MENS POLYESTER TROUSERS	30%	1	□ 54.99	□ 38.49
UNIFORMS/APPAREL	**TR082 NAV 50 OB**	**F1 3900 86 50 REG**	**FECHHEIMER BROTHERS UNIFORM CO**	MENS POLYESTER TROUSERS	30%	1	□ 54.99	□ 38.49
UNIFORMS/APPAREL	**TR082 BLK 50 OB**	**F1 3900 10 50 REG**	**FECHHEIMER BROTHERS UNIFORM CO**	MENS POLYESTER TROUSERS	30%	1	□ 54.99	□ 38.49
UNIFORMS/APPAREL	**TR082 NAV 52 OB**	**F1 3900 86 52 REG**	**FECHHEIMER BROTHERS UNIFORM CO**	MENS POLYESTER TROUSERS	30%	1	□ 54.99	□ 38.49
UNIFORMS/APPAREL	**TR082 BLK 52 OB**	**F1 3900 10 52 REG**	**FECHHEIMER BROTHERS UNIFORM CO**	MENS POLYESTER TROUSERS	30%	1	□ 54.99	□ 38.49
UNIFORMS/APPAREL	**TR082 NAV 54 OB**	**F1 3900 86 54 REG**	**FECHHEIMER BROTHERS UNIFORM CO**	MENS POLYESTER TROUSERS	30%	1	□ 54.99	□ 38.49
UNIFORMS/APPAREL	**TR082 BLK 54 OB**	**F1 3900 10 54 REG**	**FECHHEIMER BROTHERS UNIFORM CO**	MENS POLYESTER TROUSERS	30%	1	□ 54.99	□ 38.49
UNIFORMS/APPAREL	**TR082 NAV 31 OB**	**F1 3900 86 31 REG**	**FECHHEIMER BROTHERS UNIFORM CO**	MENS POLYESTER TROUSERS	30%	1	□ 54.99	□ 38.49
UNIFORMS/APPAREL	**TR082 NAV 33 OB**	**F1 3900 86 33 REG**	**FECHHEIMER BROTHERS UNIFORM CO**	MENS POLYESTER TROUSERS	30%	1	□ 54.99	□ 38.49
UNIFORMS/APPAREL	**TR082 NAV 35 OB**	**F1 3900 86 35 REG**	**FECHHEIMER BROTHERS UNIFORM CO**	MENS POLYESTER TROUSERS	30%	1	□ 54.99	□ 38.49
UNIFORMS/APPAREL	**TR082 NAV 37 OB**	**F1 3900 86 37 REG**	**FECHHEIMER BROTHERS UNIFORM CO**	MENS POLYESTER TROUSERS	30%	1	□ 54.99	□ 38.49
UNIFORMS/APPAREL	**TR082 NAV 29 OB**	**F1 3900 86 29 REG**	**FECHHEIMER BROTHERS UNIFORM CO**	MENS POLYESTER TROUSERS	30%	1	□ 54.99	□ 38.49
UNIFORMS/APPAREL	**TR082 BLK 31 OB**	**F1 3900 10 31 REG**	**FECHHEIMER BROTHERS UNIFORM CO**	MENS POLYESTER TROUSERS	30%	1	□ 54.99	□ 38.49
UNIFORMS/APPAREL	**TR082 BLK 33 OB**	**F1 3900 10 33 REG**	**FECHHEIMER BROTHERS UNIFORM CO**	MENS POLYESTER TROUSERS	30%	1	□ 54.99	□ 38.49
UNIFORMS/APPAREL	**TR082 BLK 35 OB**	**F1 3900 10 35 REG**	**FECHHEIMER BROTHERS UNIFORM CO**	MENS POLYESTER TROUSERS	30%	1	□ 54.99	□ 38.49
UNIFORMS/APPAREL	**TR082 BLK 37 OB**	**F1 3900 10 37 REG**	**FECHHEIMER BROTHERS UNIFORM CO**	MENS POLYESTER TROUSERS	30%	1	□ 54.99	□ 38.49
UNIFORMS/APPAREL	**TR082 BLK 29 OB**	**F1 3900 10 29 REG**	**FECHHEIMER BROTHERS UNIFORM CO**	MENS POLYESTER TROUSERS	30%	1	□ 54.99	□ 38.49
UNIFORMS/APPAREL	**TR083 BLK 26 OB**	**F1 3900W 10 26 REG**	**FECHHEIMER BROTHERS UNIFORM CO**	LADIES POLYESTER TROUSERS	30%	1	□ 54.99	□ 38.49
UNIFORMS/APPAREL	**TR083 BRN 26 OB**	**F1 3900W 94 26 REG**	**FECHHEIMER BROTHERS UNIFORM CO**	LADIES POLYESTER TROUSERS	30%	1	□ 54.99	□ 38.49
UNIFORMS/APPAREL	**TR083 NAV 26 OB**	**F1 3900W 86 26 REG**	**FECHHEIMER BROTHERS UNIFORM CO**	LADIES POLYESTER TROUSERS	30%	1	□ 54.99	□ 38.49
UNIFORMS/APPAREL	**TR082 BLK 56 OB**	**F1 3900 10 56 REG**	**FECHHEIMER BROTHERS UNIFORM CO**	MENS POLYESTER TROUSERS	30%	1	□ 54.99	□ 38.49
UNIFORMS/APPAREL	**TR082 NAV 56 OB**	**F1 3900 86 56 REG**	**FECHHEIMER BROTHERS UNIFORM CO**	MENS POLYESTER TROUSERS	30%	1	□ 54.99	□ 38.49
UNIFORMS/APPAREL	**TR082 NAV 36L OB**	**F1 3900 86 36 LONG**	**FECHHEIMER BROTHERS UNIFORM CO**	MENS POLYESTER TROUSERS	30%	1	□ 54.99	□ 38.49
UNIFORMS/APPAREL	**TR083 BLK 04 OB**	**F1 3900W 10 04 REG**	**FECHHEIMER BROTHERS UNIFORM CO**	LADIES POLYESTER TROUSERS	30%	1	□ 54.99	□ 38.49
UNIFORMS/APPAREL	**TR083 BRN 04 OB**	**F1 3900W 94 04 REG**	**FECHHEIMER BROTHERS UNIFORM CO**	LADIES POLYESTER TROUSERS	30%	1	□ 54.99	□ 38.49
UNIFORMS/APPAREL	**TR083 NAV 04 OB**	**F1 3900W 86 04 REG**	**FECHHEIMER BROTHERS UNIFORM CO**	LADIES POLYESTER TROUSERS	30%	1	□ 54.99	□ 38.49
UNIFORMS/APPAREL	**TR082 NAV 34S OB**	**F1 3900 86 34 SHORT**	**FECHHEIMER BROTHERS UNIFORM CO**	MENS POLYESTER TROUSERS	30%	1	□ 54.99	□ 38.49
UNIFORMS/APPAREL	**TR083 BLK 02 OB**	**F1 3900W 10 02 REG**	**FECHHEIMER BROTHERS UNIFORM CO**	LADIES POLYESTER TROUSERS	30%	1	□ 54.99	□ 38.49
UNIFORMS/APPAREL	**TR083 BRN 02 OB**	**F1 3900W 94 02 REG**	**FECHHEIMER BROTHERS UNIFORM CO**	LADIES POLYESTER TROUSERS	30%	1	□ 54.99	□ 38.49
UNIFORMS/APPAREL	**TR083 NAV 02 OB**	**F1 3900W 86 02 REG**	**FECHHEIMER BROTHERS UNIFORM CO**	LADIES POLYESTER TROUSERS	30%	1	□ 54.99	□ 38.49
UNIFORMS/APPAREL	**TR082 NAV 40S OB**	**F1 3900 86 40 SHORT**	**FECHHEIMER BROTHERS UNIFORM CO**	MENS POLYESTER TROUSERS	30%	1	□ 54.99	□ 38.49

UNIFORMS/APPAREL	**TR082 NAV 58 OB**	**F1 3900 86 58 REG**	**FECHHEIMER BROTHERS UNIFORM CO**	MENS POLYESTER TROUSERS	30%	1	□ 54.99	□ 38.49
UNIFORMS/APPAREL	**TR082 NAV 60 OB**	**F1 3900 86 60 REG**	**FECHHEIMER BROTHERS UNIFORM CO**	MENS POLYESTER TROUSERS	30%	1	□ 54.99	□ 38.49
UNIFORMS/APPAREL	**TR083 FBL 02 OB**	**F1 3900W 26 02 REG**	**FECHHEIMER BROTHERS UNIFORM CO**	LADIES POLYESTER TROUSERS	30%	1	□ 54.99	□ 38.49
UNIFORMS/APPAREL	**TR083 FBL 04 OB**	**F1 3900W 26 04 REG**	**FECHHEIMER BROTHERS UNIFORM CO**	LADIES POLYESTER TROUSERS	30%	1	□ 54.99	□ 38.49
UNIFORMS/APPAREL	**TR083 FBL 06 OB**	**F1 3900W 26 06 REG**	**FECHHEIMER BROTHERS UNIFORM CO**	LADIES POLYESTER TROUSERS	30%	1	□ 54.99	□ 38.49
UNIFORMS/APPAREL	**TR083 FBL 08 OB**	**F1 3900W 26 08 REG**	**FECHHEIMER BROTHERS UNIFORM CO**	LADIES POLYESTER TROUSERS	30%	1	□ 54.99	□ 38.49
UNIFORMS/APPAREL	**TR083 FBL 10 OB**	**F1 3900W 26 10 REG**	**FECHHEIMER BROTHERS UNIFORM CO**	LADIES POLYESTER TROUSERS	30%	1	□ 54.99	□ 38.49
UNIFORMS/APPAREL	**TR083 FBL 12 OB**	**F1 3900W 26 12 REG**	**FECHHEIMER BROTHERS UNIFORM CO**	LADIES POLYESTER TROUSERS	30%	1	□ 54.99	□ 38.49
UNIFORMS/APPAREL	**TR083 FBL 14 OB**	**F1 3900W 26 14 REG**	**FECHHEIMER BROTHERS UNIFORM CO**	LADIES POLYESTER TROUSERS	30%	1	□ 54.99	□ 38.49
UNIFORMS/APPAREL	**TR083 FBL 16 OB**	**F1 3900W 26 16 REG**	**FECHHEIMER BROTHERS UNIFORM CO**	LADIES POLYESTER TROUSERS	30%	1	□ 54.99	□ 38.49
UNIFORMS/APPAREL	**TR083 FBL 18 OB**	**F1 3900W 26 18 REG**	**FECHHEIMER BROTHERS UNIFORM CO**	LADIES POLYESTER TROUSERS	30%	1	□ 54.99	□ 38.49
UNIFORMS/APPAREL	**TR083 FBL 20 OB**	**F1 3900W 26 20 REG**	**FECHHEIMER BROTHERS UNIFORM CO**	LADIES POLYESTER TROUSERS	30%	1	□ 54.99	□ 38.49
UNIFORMS/APPAREL	**TR083 FBL 22 OB**	**F1 3900W 26 22 REG**	**FECHHEIMER BROTHERS UNIFORM CO**	LADIES POLYESTER TROUSERS	30%	1	□ 54.99	□ 38.49
UNIFORMS/APPAREL	**TR083 FBL 24 OB**	**F1 3900W 26 24 REG**	**FECHHEIMER BROTHERS UNIFORM CO**	LADIES POLYESTER TROUSERS	30%	1	□ 54.99	□ 38.49
UNIFORMS/APPAREL	**TR082 NAV 36S OB**	**F1 3900 86 36 SHORT**	**FECHHEIMER BROTHERS UNIFORM CO**	MENS POLYESTER TROUSERS	30%	1	□ 54.99	□ 38.49
UNIFORMS/APPAREL	**TR083 NAV 28 OB**	**F1 3900W 86 28 REG**	**FECHHEIMER BROTHERS UNIFORM CO**	LADIES POLYESTER TROUSERS	30%	1	□ 54.99	□ 38.49
UNIFORMS/APPAREL	**TR082 NAV 32L OB**	**F1 3900 86 32 LONG**	**FECHHEIMER BROTHERS UNIFORM CO**	MENS POLYESTER TROUSERS	30%	1	□ 54.99	□ 38.49
UNIFORMS/APPAREL	**TR082 NAV 34L OB**	**F1 3900 86 34 LNG**	**FECHHEIMER BROTHERS UNIFORM CO**	MENS POLYESTER TROUSERS	30%	1	□ 54.99	□ 38.49
UNIFORMS/APPAREL	**TR082 NAV 38L OB**	**F1 3900 86 38 LONG**	**FECHHEIMER BROTHERS UNIFORM CO**	MENS POLYESTER TROUSERS	30%	1	□ 54.99	□ 38.49
UNIFORMS/APPAREL	**TR082 NAV 38S OB**	**F1 3900 86 38 SHORT**	**FECHHEIMER BROTHERS UNIFORM CO**	MENS POLYESTER TROUSERS	30%	1	□ 54.99	□ 38.49
UNIFORMS/APPAREL	**TR082 NAV 40L OB**	**F1 3900 86 40 LONG**	**FECHHEIMER BROTHERS UNIFORM CO**	MENS POLYESTER TROUSERS	30%	1	□ 54.99	□ 38.49
UNIFORMS/APPAREL	**TR082 NAV 42L OB**	**F1 3900 86 42 LONG**	**FECHHEIMER BROTHERS UNIFORM CO**	MENS POLYESTER TROUSERS	30%	1	□ 54.99	□ 38.49
UNIFORMS/APPAREL	**TR083 NAV 10S OB**	**F1 3900W 86 10 SHORT**	**FECHHEIMER BROTHERS UNIFORM CO**	LADIES POLYESTER TROUSERS	30%	1	□ 54.99	□ 38.49
UNIFORMS/APPAREL	**TR083 NAV 12S OB**	**F1 3900W 86 12 SHORT**	**FECHHEIMER BROTHERS UNIFORM CO**	LADIES POLYESTER TROUSERS	30%	1	□ 54.99	□ 38.49
UNIFORMS/APPAREL	**TR083 NAV 14S OB**	**F1 3900W 86 14 SHORT**	**FECHHEIMER BROTHERS UNIFORM CO**	LADIES POLYESTER TROUSERS	30%	1	□ 54.99	□ 38.49
UNIFORMS/APPAREL	**TR083 NAV 16S OB**	**F1 3900W 86 16 SHORT**	**FECHHEIMER BROTHERS UNIFORM CO**	LADIES POLYESTER TROUSERS	30%	1	□ 54.99	□ 38.49
UNIFORMS/APPAREL	**TR083 NAV 18S OB**	**F1 3900W 86 18 SHORT**	**FECHHEIMER BROTHERS UNIFORM CO**	LADIES POLYESTER TROUSERS	30%	1	□ 54.99	□ 38.49
UNIFORMS/APPAREL	**TR083 NAV 06S OB**	**F1 3900W 86 06 SHORT**	**FECHHEIMER BROTHERS UNIFORM CO**	LADIES POLYESTER TROUSERS	30%	1	□ 54.99	□ 38.49
UNIFORMS/APPAREL	**TR083 NAV 08S OB**	**F1 3900W 86 08 SHORT**	**FECHHEIMER BROTHERS UNIFORM CO**	LADIES POLYESTER TROUSERS	30%	1	□ 54.99	□ 38.49
UNIFORMS/APPAREL	**TR082 BLK 26 OB**	**F1 3900 10 26 REG**	**FECHHEIMER BROTHERS UNIFORM CO**	MENS POLYESTER TROUSERS	30%	1	□ 54.99	□ 38.49

UNIFORMS/APPAREL	**ZX459 BLK 14 33**	**F1 05W84 10 14.0/14.5 32/33**	**FECHHEIMER BROTHERS UNIFORM CO**	MENS L/S 75/25 POLY WOOL UNIFORM SHIRT	30%	1	□ 95.99	□ 67.19
UNIFORMS/APPAREL	**ZX459 BLK 19 32**	**F1 05W84 10 19.0/19.5 32/33**	**FECHHEIMER BROTHERS UNIFORM CO**	MENS L/S 75/25 POLY WOOL UNIFORM SHIRT	30%	1	□ 95.99	□ 67.19
UNIFORMS/APPAREL	**ZX459 BLK 20 34**	**F1 05W84 10 20.0/20.5 34/35**	**FECHHEIMER BROTHERS UNIFORM CO**	MENS L/S 75/25 POLY WOOL UNIFORM SHIRT	30%	1	□ 95.99	□ 67.19
UNIFORMS/APPAREL	**ZX459 BLK 22 34**	**F1 05W84 10 22.0/22.5 34/35**	**FECHHEIMER BROTHERS UNIFORM CO**	MENS L/S 75/25 POLY WOOL UNIFORM SHIRT	30%	1	□ 95.99	□ 67.19
UNIFORMS/APPAREL	**ZX459 BLK 155 35**	**F1 05W84 10 15.5 34/35**	**FECHHEIMER BROTHERS UNIFORM CO**	MENS L/S 75/25 POLY WOOL UNIFORM SHIRT	30%	1	□ 95.99	□ 67.19
UNIFORMS/APPAREL	**ZX459 BLK 175 35**	**F1 05W84 10 17.5 34/35**	**FECHHEIMER BROTHERS UNIFORM CO**	MENS L/S 75/25 POLY WOOL UNIFORM SHIRT	30%	1	□ 95.99	□ 67.19
UNIFORMS/APPAREL	**ZX459 BLK 185 35**	**F1 05W84 10 18.5 34/35**	**FECHHEIMER BROTHERS UNIFORM CO**	MENS L/S 75/25 POLY WOOL UNIFORM SHIRT	30%	1	□ 95.99	□ 67.19
UNIFORMS/APPAREL	**ZX459 BLK 185 36**	**F1 05W84 10 18.5 36/37**	**FECHHEIMER BROTHERS UNIFORM CO**	MENS L/S 75/25 POLY WOOL UNIFORM SHIRT	30%	1	□ 95.99	□ 67.19
UNIFORMS/APPAREL	**SH121 BLK 52L**	**F1 127R78 10 52 LONG**	**FECHHEIMER BROTHERS UNIFORM CO**	L/S FEMALE COMMAND SHIRT W/ZIPPER	30%	1	□ 74.99	□ 52.49
UNIFORMS/APPAREL	**ZM409 MDNV 145**	**F1 70R95 86 14.0/14.5**	**FECHHEIMER BROTHERS UNIFORM CO**	70R9586 MENS S/S 100% WOOL TROPICAL SHIRT	30%	1	□ 84.99	□ 59.49
UNIFORMS/APPAREL	**ZM409 MDNV 15**	**F1 70R95 86 15.0**	**FECHHEIMER BROTHERS UNIFORM CO**	70R9586 MENS S/S 100% WOOL TROPICAL SHIRT	30%	1	□ 84.99	□ 59.49
UNIFORMS/APPAREL	**ZM409 MDNV 155**	**F1 70R95 86 15.5**	**FECHHEIMER BROTHERS UNIFORM CO**	70R9586 MENS S/S 100% WOOL TROPICAL SHIRT	30%	1	□ 84.99	□ 59.49
UNIFORMS/APPAREL	**ZM409 MDNV 165**	**F1 70R95 86 16.5**	**FECHHEIMER BROTHERS UNIFORM CO**	70R9586 MENS S/S 100% WOOL TROPICAL SHIRT	30%	1	□ 84.99	□ 59.49
UNIFORMS/APPAREL	**ZM409 MDNV 17**	**F1 70R95 86 17.0**	**FECHHEIMER BROTHERS UNIFORM CO**	70R9586 MENS S/S 100% WOOL TROPICAL SHIRT	30%	1	□ 84.99	□ 59.49
UNIFORMS/APPAREL	**ZM409 MDNV 175**	**F1 70R95 86 17.5**	**FECHHEIMER BROTHERS UNIFORM CO**	70R9586 MENS S/S 100% WOOL TROPICAL SHIRT	30%	1	□ 84.99	□ 59.49
UNIFORMS/APPAREL	**ZM409 MDNV 18**	**F1 70R95 86 18.0**	**FECHHEIMER BROTHERS UNIFORM CO**	70R9586 MENS S/S 100% WOOL TROPICAL SHIRT	30%	1	□ 84.99	□ 59.49
UNIFORMS/APPAREL	**ZM409 MDNV 185**	**F1 70R95 86 18.5**	**FECHHEIMER BROTHERS UNIFORM CO**	70R9586 MENS S/S 100% WOOL TROPICAL SHIRT	30%	1	□ 84.99	□ 59.49
UNIFORMS/APPAREL	**ZM409 MDNV 19**	**F1 70R95 86 19.0/19.5**	**FECHHEIMER BROTHERS UNIFORM CO**	70R9586 MENS S/S 100% WOOL TROPICAL SHIRT	30%	1	□ 84.99	□ 59.49
UNIFORMS/APPAREL	**ZM409 MDNV 16**	**F1 70R95 86 16.0**	**FECHHEIMER BROTHERS UNIFORM CO**	70R9586 MENS S/S 100% WOOL TROPICAL SHIRT	30%	1	□ 84.99	□ 59.49
UNIFORMS/APPAREL	**SH932 NAV LG REG**	**F1 35R58 86 LARGE REG**	**FECHHEIMER BROTHERS UNIFORM CO**	MENS P/C TWILL L/S TACTICAL SHIRT	30%	1	□ 69.99	□ 48.99
UNIFORMS/APPAREL	**SH932 NAV SM REG**	**F1 35R58 86 SMALL REG**	**FECHHEIMER BROTHERS UNIFORM CO**	MENS P/C TWILL L/S TACTICAL SHIRT	30%	1	□ 69.99	□ 48.99
UNIFORMS/APPAREL	**SH932 NAV MD REG**	**F1 35R58 86 MEDIUM REG**	**FECHHEIMER BROTHERS UNIFORM CO**	MENS P/C TWILL L/S TACTICAL SHIRT	30%	1	□ 69.99	□ 48.99

UNIFORMS/APPAREL	**SH932 NAV XL REG**	**F1 35R58 86 XLARGE REG**	**FECHHEIMER BROTHERS UNIFORM CO**	MENS P/C TWILL L/S TACTICAL SHIRT	30%	1	□ 69.99	□ 48.99
UNIFORMS/APPAREL	**SH932 NAV 2X REG**	**F1 35R58 86 2XL REG**	**FECHHEIMER BROTHERS UNIFORM CO**	MENS P/C TWILL L/S TACTICAL SHIRT	30%	1	□ 69.99	□ 48.99
UNIFORMS/APPAREL	**SH932 NAV SM LNG**	**F1 35R58 86 SMALL LONG**	**FECHHEIMER BROTHERS UNIFORM CO**	MENS P/C TWILL L/S TACTICAL SHIRT	30%	1	□ 69.99	□ 48.99
UNIFORMS/APPAREL	**SH932 NAV MD LNG**	**F1 35R58 86 MEDIUM LONG**	**FECHHEIMER BROTHERS UNIFORM CO**	MENS P/C TWILL L/S TACTICAL SHIRT	30%	1	□ 69.99	□ 48.99
UNIFORMS/APPAREL	**SH932 NAV LG LNG**	**F1 35R58 86 LARGE LONG**	**FECHHEIMER BROTHERS UNIFORM CO**	MENS P/C TWILL L/S TACTICAL SHIRT	30%	1	□ 69.99	□ 48.99
UNIFORMS/APPAREL	**SH932 NAV XL LNG**	**F1 35R58 86 XLARGE LONG**	**FECHHEIMER BROTHERS UNIFORM CO**	MENS P/C TWILL L/S TACTICAL SHIRT	30%	1	□ 69.99	□ 48.99
UNIFORMS/APPAREL	**SH932 NAV 2X LNG**	**F1 35R58 86 2XL LONG**	**FECHHEIMER BROTHERS UNIFORM CO**	MENS P/C TWILL L/S TACTICAL SHIRT	30%	1	□ 69.99	□ 48.99
UNIFORMS/APPAREL	**SH932 NAV 3X REG**	**F1 35R58 86 3XL REG**	**FECHHEIMER BROTHERS UNIFORM CO**	MENS P/C TWILL L/S TACTICAL SHIRT	30%	1	□ 69.99	□ 48.99
UNIFORMS/APPAREL	**SH932 NAV 4X REG**	**F1 35R58 86 4XL REG**	**FECHHEIMER BROTHERS UNIFORM CO**	MENS P/C TWILL L/S TACTICAL SHIRT	30%	1	□ 69.99	□ 48.99
UNIFORMS/APPAREL	**SH932 NAV 5X REG**	**F1 35R58 86 5XL REG**	**FECHHEIMER BROTHERS UNIFORM CO**	MENS P/C TWILL L/S TACTICAL SHIRT	30%	1	□ 69.99	□ 48.99
UNIFORMS/APPAREL	**SH932 NAV 5X LNG**	**F1 35R58 86 5XL LONG**	**FECHHEIMER BROTHERS UNIFORM CO**	MENS P/C TWILL L/S TACTICAL SHIRT	30%	1	□ 69.99	□ 48.99
UNIFORMS/APPAREL	**SH932 NAV MD SHT**	**F1 35R58 86 MEDIUM SHORT**	**FECHHEIMER BROTHERS UNIFORM CO**	MENS P/C TWILL L/S TACTICAL SHIRT	30%	1	□ 69.99	□ 48.99
UNIFORMS/APPAREL	**SH121 NAV 32**	**F1 127R78Z 86 32 REG**	**FECHHEIMER BROTHERS UNIFORM CO**	L/S FEMALE COMMAND SHIRT W/ZIPPER	30%	1	□ 63.99	□ 44.79
UNIFORMS/APPAREL	**SH121 NAV 34**	**F1 127R78Z 86 34 REG**	**FECHHEIMER BROTHERS UNIFORM CO**	L/S FEMALE COMMAND SHIRT W/ZIPPER	30%	1	□ 63.99	□ 44.79
UNIFORMS/APPAREL	**SH121 WHT 34**	**F1 126R78Z 00 34 REG**	**FECHHEIMER BROTHERS UNIFORM CO**	L/S FEMALE COMMAND SHIRT W/ZIPPER	30%	1	□ 63.99	□ 44.79
UNIFORMS/APPAREL	**SH121 NAV 36**	**F1 127R78Z 86 36 REG**	**FECHHEIMER BROTHERS UNIFORM CO**	L/S FEMALE COMMAND SHIRT W/ZIPPER	30%	1	□ 63.99	□ 44.79
UNIFORMS/APPAREL	**SH121 WHT 36**	**F1 126R78Z 00 36 REG**	**FECHHEIMER BROTHERS UNIFORM CO**	L/S FEMALE COMMAND SHIRT W/ZIPPER	30%	1	□ 63.99	□ 44.79
UNIFORMS/APPAREL	**SH121 NAV 38**	**F1 127R78Z 86 38 REG**	**FECHHEIMER BROTHERS UNIFORM CO**	L/S FEMALE COMMAND SHIRT W/ZIPPER	30%	1	□ 63.99	□ 44.79
UNIFORMS/APPAREL	**SH121 WHT 38**	**F1 126R78Z 00 38 REG**	**FECHHEIMER BROTHERS UNIFORM CO**	L/S FEMALE COMMAND SHIRT W/ZIPPER	30%	1	□ 63.99	□ 44.79
UNIFORMS/APPAREL	**SH121 NAV 40**	**F1 127R78Z 86 40 REG**	**FECHHEIMER BROTHERS UNIFORM CO**	L/S FEMALE COMMAND SHIRT W/ZIPPER	30%	1	□ 63.99	□ 44.79
UNIFORMS/APPAREL	**SH121 WHT 40**	**F1 126R78Z 00 40 REG**	**FECHHEIMER BROTHERS UNIFORM CO**	L/S FEMALE COMMAND SHIRT W/ZIPPER	30%	1	□ 63.99	□ 44.79
UNIFORMS/APPAREL	**SH121 NAV 42**	**F1 127R78Z 86 42 REG**	**FECHHEIMER BROTHERS UNIFORM CO**	L/S FEMALE COMMAND SHIRT W/ZIPPER	30%	1	□ 63.99	□ 44.79

UNIFORMS/APPAREL	**SH121 WHT 42**	**F1 126R78Z 00 42 REG**	**FECHHEIMER BROTHERS UNIFORM CO**	L/S FEMALE COMMAND SHIRT W/ZIPPER	30%	1	□ 63.99	□ 44.79
UNIFORMS/APPAREL	**SH121 NAV 44**	**F1 127R78Z 86 44 REG**	**FECHHEIMER BROTHERS UNIFORM CO**	L/S FEMALE COMMAND SHIRT W/ZIPPER	30%	1	□ 63.99	□ 44.79
UNIFORMS/APPAREL	**SH121 WHT 44**	**F1 126R78Z 00 44 REG**	**FECHHEIMER BROTHERS UNIFORM CO**	L/S FEMALE COMMAND SHIRT W/ZIPPER	30%	1	□ 63.99	□ 44.79
UNIFORMS/APPAREL	**SH121 NAV 30**	**F1 127R78Z 86 30 REG**	**FECHHEIMER BROTHERS UNIFORM CO**	L/S FEMALE COMMAND SHIRT W/ZIPPER	30%	1	□ 63.99	□ 44.79
UNIFORMS/APPAREL	**SH121 NAV 46**	**F1 127R78Z 86 46 REG**	**FECHHEIMER BROTHERS UNIFORM CO**	L/S FEMALE COMMAND SHIRT W/ZIPPER	30%	1	□ 63.99	□ 44.79
UNIFORMS/APPAREL	**SH121 NAV 48**	**F1 127R78Z 86 48 REG**	**FECHHEIMER BROTHERS UNIFORM CO**	L/S FEMALE COMMAND SHIRT W/ZIPPER	30%	1	□ 63.99	□ 44.79
UNIFORMS/APPAREL	**SH121 WHT 46**	**F1 126R78Z 00 46 REG**	**FECHHEIMER BROTHERS UNIFORM CO**	L/S FEMALE COMMAND SHIRT W/ZIPPER	30%	1	□ 63.99	□ 44.79
UNIFORMS/APPAREL	**SH121 NAV 28L**	**F1 127R78Z 86 28 LONG**	**FECHHEIMER BROTHERS UNIFORM CO**	L/S FEMALE COMMAND SHIRT W/ZIPPER	30%	1	□ 63.99	□ 44.79
UNIFORMS/APPAREL	**SH121 NAV 30L**	**F1 127R78Z 86 30 LONG**	**FECHHEIMER BROTHERS UNIFORM CO**	L/S FEMALE COMMAND SHIRT W/ZIPPER	30%	1	□ 63.99	□ 44.79
UNIFORMS/APPAREL	**SH121 NAV 32L**	**F1 127R78Z 86 32 LONG**	**FECHHEIMER BROTHERS UNIFORM CO**	L/S FEMALE COMMAND SHIRT W/ZIPPER	30%	1	□ 63.99	□ 44.79
UNIFORMS/APPAREL	**SH121 NAV 34L**	**F1 127R78Z 86 34 LONG**	**FECHHEIMER BROTHERS UNIFORM CO**	L/S FEMALE COMMAND SHIRT W/ZIPPER	30%	1	□ 63.99	□ 44.79
UNIFORMS/APPAREL	**SH121 NAV 36L**	**F1 127R78Z 86 36 LONG**	**FECHHEIMER BROTHERS UNIFORM CO**	L/S FEMALE COMMAND SHIRT W/ZIPPER	30%	1	□ 63.99	□ 44.79
UNIFORMS/APPAREL	**SH121 NAV 38L**	**F1 127R78Z 86 38 LONG**	**FECHHEIMER BROTHERS UNIFORM CO**	L/S FEMALE COMMAND SHIRT W/ZIPPER	30%	1	□ 63.99	□ 44.79
UNIFORMS/APPAREL	**SH121 NAV 40L**	**F1 127R78Z 86 40 LONG**	**FECHHEIMER BROTHERS UNIFORM CO**	L/S FEMALE COMMAND SHIRT W/ZIPPER	30%	1	□ 63.99	□ 44.79
UNIFORMS/APPAREL	**SH121 NAV 42L**	**F1 127R78Z 86 42 LONG**	**FECHHEIMER BROTHERS UNIFORM CO**	L/S FEMALE COMMAND SHIRT W/ZIPPER	30%	1	□ 63.99	□ 44.79
UNIFORMS/APPAREL	**SH121 NAV 44L**	**F1 127R78Z 86 44 LONG**	**FECHHEIMER BROTHERS UNIFORM CO**	L/S FEMALE COMMAND SHIRT W/ZIPPER	30%	1	□ 63.99	□ 44.79
UNIFORMS/APPAREL	**SH121 NAV 46L**	**F1 127R78Z 86 46 LONG**	**FECHHEIMER BROTHERS UNIFORM CO**	L/S FEMALE COMMAND SHIRT W/ZIPPER	30%	1	□ 63.99	□ 44.79
UNIFORMS/APPAREL	**SH121 WHT 30L**	**F1 126R78Z 00 30 LONG**	**FECHHEIMER BROTHERS UNIFORM CO**	L/S FEMALE COMMAND SHIRT W/ZIPPER	30%	1	□ 63.99	□ 44.79
UNIFORMS/APPAREL	**SH121 WHT 32L**	**F1 126R78Z 00 32 LONG**	**FECHHEIMER BROTHERS UNIFORM CO**	L/S FEMALE COMMAND SHIRT W/ZIPPER	30%	1	□ 63.99	□ 44.79
UNIFORMS/APPAREL	**SH121 WHT 34L**	**F1 126R78Z 00 34 LONG**	**FECHHEIMER BROTHERS UNIFORM CO**	L/S FEMALE COMMAND SHIRT W/ZIPPER	30%	1	□ 63.99	□ 44.79
UNIFORMS/APPAREL	**SH121 WHT 36L**	**F1 126R78Z 00 36 LONG**	**FECHHEIMER BROTHERS UNIFORM CO**	L/S FEMALE COMMAND SHIRT W/ZIPPER	30%	1	□ 63.99	□ 44.79
UNIFORMS/APPAREL	**SH121 WHT 38L**	**F1 126R78Z 00 38 LONG**	**FECHHEIMER BROTHERS UNIFORM CO**	L/S FEMALE COMMAND SHIRT W/ZIPPER	30%	1	□ 63.99	□ 44.79

UNIFORMS/APPAREL	**SH121 WHT 40L**	**F1 126R78Z 00 40 LONG**	**FECHHEIMER BROTHERS UNIFORM CO**	L/S FEMALE COMMAND SHIRT W/ZIPPER	30%	1	□ 63.99	□ 44.79
UNIFORMS/APPAREL	**SH121 WHT 42L**	**F1 126R78Z 00 42 LONG**	**FECHHEIMER BROTHERS UNIFORM CO**	L/S FEMALE COMMAND SHIRT W/ZIPPER	30%	1	□ 63.99	□ 44.79
UNIFORMS/APPAREL	**SH121 WHT 44L**	**F1 126R78Z 00 44 LONG**	**FECHHEIMER BROTHERS UNIFORM CO**	L/S FEMALE COMMAND SHIRT W/ZIPPER	30%	1	□ 63.99	□ 44.79
UNIFORMS/APPAREL	**SH121 WHT 46L**	**F1 126R78Z 00 46 LONG**	**FECHHEIMER BROTHERS UNIFORM CO**	L/S FEMALE COMMAND SHIRT W/ZIPPER	30%	1	□ 63.99	□ 44.79
UNIFORMS/APPAREL	**SH121 NAV 50L**	**F1 127R78Z 86 50 LONG**	**FECHHEIMER BROTHERS UNIFORM CO**	L/S FEMALE COMMAND SHIRT W/ZIPPER	30%	1	□ 63.99	□ 44.79
UNIFORMS/APPAREL	**SH121 WHT 50L**	**F1 126R78Z 00 50 LONG**	**FECHHEIMER BROTHERS UNIFORM CO**	L/S FEMALE COMMAND SHIRT W/ZIPPER	30%	1	□ 63.99	□ 44.79
UNIFORMS/APPAREL	**TR652 BLK 60 OB**	**X1 X47310-01 10 60 REG**	**FECHHEIMER BROTHERS UNIFORM CO**	COMMAND WEAR CARGO POCKET TACTICAL PANT W/FREEDOM FLEX	30%	1	□ 89.99	□ 62.99
UNIFORMS/APPAREL	**TR652 RGRN 60 OB**	**X1 47300 05 60 REG**	**FECHHEIMER BROTHERS UNIFORM CO**	COMMAND WEAR CARGO POCKET TACTICAL PANT W/FREEDOM FLEX	30%	1	□ 89.99	□ 62.99
UNIFORMS/APPAREL	**TR652 BLK 40 29**	**F1 47300 10 40 29**	**FECHHEIMER BROTHERS UNIFORM CO**	COMMAND WEAR CARGO POCKET TACTICAL PANT W/FREEDOM FLEX	30%	1	□ 89.99	□ 62.99
UNIFORMS/APPAREL	**SH1137 LTB MD**	**F1 7000 25 MEDIUM**	**FECHHEIMER BROTHERS UNIFORM CO**	S/S COTTON NFPA SHIRT	30%	1	□ 66.99	□ 46.89
UNIFORMS/APPAREL	**SH1137 LTB SM**	**F1 7000 25 SMALL**	**FECHHEIMER BROTHERS UNIFORM CO**	S/S COTTON NFPA SHIRT	30%	1	□ 66.99	□ 46.89
UNIFORMS/APPAREL	**SH1137 LTB LG**	**F1 7000 25 LARGE**	**FECHHEIMER BROTHERS UNIFORM CO**	S/S COTTON NFPA SHIRT	30%	1	□ 66.99	□ 46.89
UNIFORMS/APPAREL	**SH1137 LTB XL**	**F1 7000 25 XLARGE**	**FECHHEIMER BROTHERS UNIFORM CO**	S/S COTTON NFPA SHIRT	30%	1	□ 66.99	□ 46.89
UNIFORMS/APPAREL	**SH1137 LTB 2X**	**F1 7000 25 2XL**	**FECHHEIMER BROTHERS UNIFORM CO**	S/S COTTON NFPA SHIRT	30%	1	□ 66.99	□ 46.89
UNIFORMS/APPAREL	**SH1137 LTB 3X**	**F1 7000 25 3XL**	**FECHHEIMER BROTHERS UNIFORM CO**	S/S COTTON NFPA SHIRT	30%	1	□ 66.99	□ 46.89
UNIFORMS/APPAREL	**SH1137 LTB 4X**	**F1 7000 25 4XL**	**FECHHEIMER BROTHERS UNIFORM CO**	S/S COTTON NFPA SHIRT	30%	1	□ 66.99	□ 46.89
UNIFORMS/APPAREL	**ZB137 NAV 33S OB**	**F1 TR070 86 33 SHORT**	**FECHHEIMER BROTHERS UNIFORM CO**	FREEDOM FLEX TROUSER	30%	1	□ 62.99	□ 44.09
UNIFORMS/APPAREL	**ZA3829 STN 38L**	**F1 126R78 04 38 LONG**	**FECHHEIMER BROTHERS UNIFORM CO**	WOMENS L/S POLY COMMAND SHIRT	30%	1	□ 58.99	□ 41.29
UNIFORMS/APPAREL	**SR227 STN 17 LNG**	**X1 X90R6504T 04 17.0**	**FECHHEIMER BROTHERS UNIFORM CO**	CHP S/S TROPICAL SHIRT	30%	1	□ 179.50	□ 125.65
UNIFORMS/APPAREL	**TR652 NAVY 28 OB**	**F1 47300 86 28 REG**	**FECHHEIMER BROTHERS UNIFORM CO**	COMMAND WEAR CARGO POCKET TACTICAL PANT W/FREEDOM FLEX	30%	1	□ 92.99	□ 65.09
UNIFORMS/APPAREL	**TR652 NAVY 30 OB**	**F1 47300 86 30 REG**	**FECHHEIMER BROTHERS UNIFORM CO**	COMMAND WEAR CARGO POCKET TACTICAL PANT W/FREEDOM FLEX	30%	1	□ 92.99	□ 65.09
UNIFORMS/APPAREL	**TR652 NAVY 32 OB**	**F1 47300 86 32 REG**	**FECHHEIMER BROTHERS UNIFORM CO**	COMMAND WEAR CARGO POCKET TACTICAL PANT W/FREEDOM FLEX	30%	1	□ 92.99	□ 65.09
UNIFORMS/APPAREL	**TR652 NAVY 34 OB**	**F1 47300 86 34 REG**	**FECHHEIMER BROTHERS UNIFORM CO**	COMMAND WEAR CARGO POCKET TACTICAL PANT W/FREEDOM FLEX	30%	1	□ 92.99	□ 65.09
UNIFORMS/APPAREL	**TR652 NAVY 36 OB**	**F1 47300 86 36 REG**	**FECHHEIMER BROTHERS UNIFORM CO**	COMMAND WEAR CARGO POCKET TACTICAL PANT W/FREEDOM FLEX	30%	1	□ 92.99	□ 65.09

UNIFORMS/APPAREL	**TR652 NAVY 38 OB**	**F1 47300 86 38 REG**	**FECHHEIMER BROTHERS UNIFORM CO**	COMMAND WEAR CARGO POCKET TACTICAL PANT W/FREEDOM FLEX	30%	1	□ 92.99	□ 65.09
UNIFORMS/APPAREL	**TR652 NAVY 40 OB**	**F1 47300 86 40 REG**	**FECHHEIMER BROTHERS UNIFORM CO**	COMMAND WEAR CARGO POCKET TACTICAL PANT W/FREEDOM FLEX	30%	1	□ 92.99	□ 65.09
UNIFORMS/APPAREL	**TR652 NAVY 42 OB**	**F1 47300 86 42 REG**	**FECHHEIMER BROTHERS UNIFORM CO**	COMMAND WEAR CARGO POCKET TACTICAL PANT W/FREEDOM FLEX	30%	1	□ 92.99	□ 65.09
UNIFORMS/APPAREL	**TR652 NAVY 44 OB**	**F1 47300 86 44 REG**	**FECHHEIMER BROTHERS UNIFORM CO**	COMMAND WEAR CARGO POCKET TACTICAL PANT W/FREEDOM FLEX	30%	1	□ 92.99	□ 65.09
UNIFORMS/APPAREL	**TR652 NAVY 46 OB**	**F1 47300 86 46 REG**	**FECHHEIMER BROTHERS UNIFORM CO**	COMMAND WEAR CARGO POCKET TACTICAL PANT W/FREEDOM FLEX	30%	1	□ 92.99	□ 65.09
UNIFORMS/APPAREL	**TR652 NAVY 48 OB**	**F1 47300 86 48 REG**	**FECHHEIMER BROTHERS UNIFORM CO**	COMMAND WEAR CARGO POCKET TACTICAL PANT W/FREEDOM FLEX	30%	1	□ 92.99	□ 65.09
UNIFORMS/APPAREL	**TR652 NAVY 50 OB**	**F1 47300 86 50 REG**	**FECHHEIMER BROTHERS UNIFORM CO**	COMMAND WEAR CARGO POCKET TACTICAL PANT W/FREEDOM FLEX	30%	1	□ 92.99	□ 65.09
UNIFORMS/APPAREL	**TR652 NAVY 52 OB**	**F1 47300 86 52 REG**	**FECHHEIMER BROTHERS UNIFORM CO**	COMMAND WEAR CARGO POCKET TACTICAL PANT W/FREEDOM FLEX	30%	1	□ 92.99	□ 65.09
UNIFORMS/APPAREL	**TR652 NAVY 54 OB**	**F1 47300 86 54 REG**	**FECHHEIMER BROTHERS UNIFORM CO**	COMMAND WEAR CARGO POCKET TACTICAL PANT W/FREEDOM FLEX	30%	1	□ 92.99	□ 65.09
UNIFORMS/APPAREL	**TR652 BLK 28 OB**	**F1 47300 10 28 REG**	**FECHHEIMER BROTHERS UNIFORM CO**	COMMAND WEAR CARGO POCKET TACTICAL PANT W/FREEDOM FLEX	30%	1	□ 92.99	□ 65.09
UNIFORMS/APPAREL	**TR652 BLK 30 OB**	**F1 47300 10 30 REG**	**FECHHEIMER BROTHERS UNIFORM CO**	COMMAND WEAR CARGO POCKET TACTICAL PANT W/FREEDOM FLEX	30%	1	□ 92.99	□ 65.09
UNIFORMS/APPAREL	**TR652 BLK 32 OB**	**F1 47300 10 32 REG**	**FECHHEIMER BROTHERS UNIFORM CO**	COMMAND WEAR CARGO POCKET TACTICAL PANT W/FREEDOM FLEX	30%	1	□ 92.99	□ 65.09
UNIFORMS/APPAREL	**TR652 BLK 34 OB**	**F1 47300 10 34 REG**	**FECHHEIMER BROTHERS UNIFORM CO**	COMMAND WEAR CARGO POCKET TACTICAL PANT W/FREEDOM FLEX	30%	1	□ 92.99	□ 65.09
UNIFORMS/APPAREL	**TR652 BLK 36 OB**	**F1 47300 10 36 REG**	**FECHHEIMER BROTHERS UNIFORM CO**	COMMAND WEAR CARGO POCKET TACTICAL PANT W/FREEDOM FLEX	30%	1	□ 92.99	□ 65.09
UNIFORMS/APPAREL	**TR652 BLK 38 OB**	**F1 47300 10 38 REG**	**FECHHEIMER BROTHERS UNIFORM CO**	COMMAND WEAR CARGO POCKET TACTICAL PANT W/FREEDOM FLEX	30%	1	□ 92.99	□ 65.09
UNIFORMS/APPAREL	**TR652 BLK 40 OB**	**F1 47300 10 40 REG**	**FECHHEIMER BROTHERS UNIFORM CO**	COMMAND WEAR CARGO POCKET TACTICAL PANT W/FREEDOM FLEX	30%	1	□ 92.99	□ 65.09
UNIFORMS/APPAREL	**TR652 BLK 42 OB**	**F1 47300 10 42 REG**	**FECHHEIMER BROTHERS UNIFORM CO**	COMMAND WEAR CARGO POCKET TACTICAL PANT W/FREEDOM FLEX	30%	1	□ 92.99	□ 65.09
UNIFORMS/APPAREL	**TR652 BLK 44 OB**	**F1 47300 10 44 REG**	**FECHHEIMER BROTHERS UNIFORM CO**	COMMAND WEAR CARGO POCKET TACTICAL PANT W/FREEDOM FLEX	30%	1	□ 92.99	□ 65.09
UNIFORMS/APPAREL	**TR652 BLK 46 OB**	**F1 47300 10 46 REG**	**FECHHEIMER BROTHERS UNIFORM CO**	COMMAND WEAR CARGO POCKET TACTICAL PANT W/FREEDOM FLEX	30%	1	□ 92.99	□ 65.09
UNIFORMS/APPAREL	**TR652 BLK 48 OB**	**F1 47300 10 48 REG**	**FECHHEIMER BROTHERS UNIFORM CO**	COMMAND WEAR CARGO POCKET TACTICAL PANT W/FREEDOM FLEX	30%	1	□ 92.99	□ 65.09
UNIFORMS/APPAREL	**TR652 BLK 50 OB**	**F1 47300 10 50 REG**	**FECHHEIMER BROTHERS UNIFORM CO**	COMMAND WEAR CARGO POCKET TACTICAL PANT W/FREEDOM FLEX	30%	1	□ 92.99	□ 65.09
UNIFORMS/APPAREL	**TR652 BLK 52 OB**	**F1 47300 10 52 REG**	**FECHHEIMER BROTHERS UNIFORM CO**	COMMAND WEAR CARGO POCKET TACTICAL PANT W/FREEDOM FLEX	30%	1	□ 92.99	□ 65.09

UNIFORMS/APPAREL	**TR652 BLK 54 OB**	**F1 47300 10 54 REG**	**FECHHEIMER BROTHERS UNIFORM CO**	COMMAND WEAR CARGO POCKET TACTICAL PANT W/FREEDOM FLEX	30%	1	□ 92.99	□ 65.09
UNIFORMS/APPAREL	**TR652 NAVY 29 OB**	**F1 47300 86 29 REG**	**FECHHEIMER BROTHERS UNIFORM CO**	COMMAND WEAR CARGO POCKET TACTICAL PANT W/FREEDOM FLEX	30%	1	□ 92.99	□ 65.09
UNIFORMS/APPAREL	**TR652 NAVY 31 OB**	**F1 47300 86 31 REG**	**FECHHEIMER BROTHERS UNIFORM CO**	COMMAND WEAR CARGO POCKET TACTICAL PANT W/FREEDOM FLEX	30%	1	□ 92.99	□ 65.09
UNIFORMS/APPAREL	**TR652 NAVY 35 OB**	**F1 47300 86 35 REG**	**FECHHEIMER BROTHERS UNIFORM CO**	COMMAND WEAR CARGO POCKET TACTICAL PANT W/FREEDOM FLEX	30%	1	□ 92.99	□ 65.09
UNIFORMS/APPAREL	**TR652 NAVY 37 OB**	**F1 47300 86 37 REG**	**FECHHEIMER BROTHERS UNIFORM CO**	COMMAND WEAR CARGO POCKET TACTICAL PANT W/FREEDOM FLEX	30%	1	□ 92.99	□ 65.09
UNIFORMS/APPAREL	**TR652 BLK 29 OB**	**F1 47300 10 29 REG**	**FECHHEIMER BROTHERS UNIFORM CO**	COMMAND WEAR CARGO POCKET TACTICAL PANT W/FREEDOM FLEX	30%	1	□ 92.99	□ 65.09
UNIFORMS/APPAREL	**TR652 BLK 31 OB**	**F1 47300 10 31 REG**	**FECHHEIMER BROTHERS UNIFORM CO**	COMMAND WEAR CARGO POCKET TACTICAL PANT W/FREEDOM FLEX	30%	1	□ 92.99	□ 65.09
UNIFORMS/APPAREL	**TR652 BLK 35 OB**	**F1 47300 10 35 REG**	**FECHHEIMER BROTHERS UNIFORM CO**	COMMAND WEAR CARGO POCKET TACTICAL PANT W/FREEDOM FLEX	30%	1	□ 92.99	□ 65.09
UNIFORMS/APPAREL	**TR652 BLK 37 OB**	**F1 47300 10 37 REG**	**FECHHEIMER BROTHERS UNIFORM CO**	COMMAND WEAR CARGO POCKET TACTICAL PANT W/FREEDOM FLEX	30%	1	□ 92.99	□ 65.09
UNIFORMS/APPAREL	**TR652 NAVY 33 OB**	**F1 47300 86 33 REG**	**FECHHEIMER BROTHERS UNIFORM CO**	COMMAND WEAR CARGO POCKET TACTICAL PANT W/FREEDOM FLEX	30%	1	□ 92.99	□ 65.09
UNIFORMS/APPAREL	**TR652 BLK 33 OB**	**F1 47300 10 33 REG**	**FECHHEIMER BROTHERS UNIFORM CO**	COMMAND WEAR CARGO POCKET TACTICAL PANT W/FREEDOM FLEX	30%	1	□ 92.99	□ 65.09
UNIFORMS/APPAREL	**TR652 NAVY 56 OB**	**F1 47300 86 56 REG**	**FECHHEIMER BROTHERS UNIFORM CO**	COMMAND WEAR CARGO POCKET TACTICAL PANT W/FREEDOM FLEX	30%	1	□ 92.99	□ 65.09
UNIFORMS/APPAREL	**TR652 BLK 56 OB**	**F1 47300 10 56 REG**	**FECHHEIMER BROTHERS UNIFORM CO**	COMMAND WEAR CARGO POCKET TACTICAL PANT W/FREEDOM FLEX	30%	1	□ 92.99	□ 65.09
UNIFORMS/APPAREL	**TR652 RGRN 28 OB**	**F1 47300 05 28 REG**	**FECHHEIMER BROTHERS UNIFORM CO**	COMMAND WEAR CARGO POCKET TACTICAL PANT W/FREEDOM FLEX	30%	1	□ 92.99	□ 65.09
UNIFORMS/APPAREL	**TR652 RGRN 30 OB**	**F1 47300 05 30 REG**	**FECHHEIMER BROTHERS UNIFORM CO**	COMMAND WEAR CARGO POCKET TACTICAL PANT W/FREEDOM FLEX	30%	1	□ 92.99	□ 65.09
UNIFORMS/APPAREL	**TR652 RGRN 32 OB**	**F1 47300 05 32 REG**	**FECHHEIMER BROTHERS UNIFORM CO**	COMMAND WEAR CARGO POCKET TACTICAL PANT W/FREEDOM FLEX	30%	1	□ 92.99	□ 65.09
UNIFORMS/APPAREL	**TR652 RGRN 34 OB**	**F1 47300 05 34 REG**	**FECHHEIMER BROTHERS UNIFORM CO**	COMMAND WEAR CARGO POCKET TACTICAL PANT W/FREEDOM FLEX	30%	1	□ 92.99	□ 65.09
UNIFORMS/APPAREL	**TR652 RGRN 36 OB**	**F1 47300 05 36 REG**	**FECHHEIMER BROTHERS UNIFORM CO**	COMMAND WEAR CARGO POCKET TACTICAL PANT W/FREEDOM FLEX	30%	1	□ 92.99	□ 65.09
UNIFORMS/APPAREL	**TR652 RGRN 38 OB**	**F1 47300 05 38 REG**	**FECHHEIMER BROTHERS UNIFORM CO**	COMMAND WEAR CARGO POCKET TACTICAL PANT W/FREEDOM FLEX	30%	1	□ 92.99	□ 65.09
UNIFORMS/APPAREL	**TR652 RGRN 40 OB**	**F1 47300 05 40 REG**	**FECHHEIMER BROTHERS UNIFORM CO**	COMMAND WEAR CARGO POCKET TACTICAL PANT W/FREEDOM FLEX	30%	1	□ 92.99	□ 65.09
UNIFORMS/APPAREL	**TR652 RGRN 42 OB**	**F1 47300 05 42 REG**	**FECHHEIMER BROTHERS UNIFORM CO**	COMMAND WEAR CARGO POCKET TACTICAL PANT W/FREEDOM FLEX	30%	1	□ 92.99	□ 65.09
UNIFORMS/APPAREL	**TR652 RGRN 44 OB**	**F1 47300 05 44 REG**	**FECHHEIMER BROTHERS UNIFORM CO**	COMMAND WEAR CARGO POCKET TACTICAL PANT W/FREEDOM FLEX	30%	1	□ 92.99	□ 65.09

UNIFORMS/APPAREL	**TR652 RGRN 46 OB**	**F1 47300 05 46 REG**	**FECHHEIMER BROTHERS UNIFORM CO**	COMMAND WEAR CARGO POCKET TACTICAL PANT W/FREEDOM FLEX	30%	1	□ 92.99	□ 65.09
UNIFORMS/APPAREL	**TR652 RGRN 48 OB**	**F1 47300 05 48 REG**	**FECHHEIMER BROTHERS UNIFORM CO**	COMMAND WEAR CARGO POCKET TACTICAL PANT W/FREEDOM FLEX	30%	1	□ 92.99	□ 65.09
UNIFORMS/APPAREL	**TR652 RGRN 50 OB**	**F1 47300 05 50 REG**	**FECHHEIMER BROTHERS UNIFORM CO**	COMMAND WEAR CARGO POCKET TACTICAL PANT W/FREEDOM FLEX	30%	1	□ 92.99	□ 65.09
UNIFORMS/APPAREL	**TR652 RGRN 52 OB**	**F1 47300 05 52 REG**	**FECHHEIMER BROTHERS UNIFORM CO**	COMMAND WEAR CARGO POCKET TACTICAL PANT W/FREEDOM FLEX	30%	1	□ 92.99	□ 65.09
UNIFORMS/APPAREL	**TR652 RGRN 54 OB**	**F1 47300 05 54 REG**	**FECHHEIMER BROTHERS UNIFORM CO**	COMMAND WEAR CARGO POCKET TACTICAL PANT W/FREEDOM FLEX	30%	1	□ 92.99	□ 65.09
UNIFORMS/APPAREL	**TR652 RGRN 29 OB**	**F1 47300 05 29 REG**	**FECHHEIMER BROTHERS UNIFORM CO**	COMMAND WEAR CARGO POCKET TACTICAL PANT W/FREEDOM FLEX	30%	1	□ 92.99	□ 65.09
UNIFORMS/APPAREL	**TR652 RGRN 31 OB**	**F1 47300 05 31 REG**	**FECHHEIMER BROTHERS UNIFORM CO**	COMMAND WEAR CARGO POCKET TACTICAL PANT W/FREEDOM FLEX	30%	1	□ 92.99	□ 65.09
UNIFORMS/APPAREL	**TR652 RGRN 35 OB**	**F1 47300 05 35 REG**	**FECHHEIMER BROTHERS UNIFORM CO**	COMMAND WEAR CARGO POCKET TACTICAL PANT W/FREEDOM FLEX	30%	1	□ 92.99	□ 65.09
UNIFORMS/APPAREL	**TR652 RGRN 37 OB**	**F1 47300 05 37 REG**	**FECHHEIMER BROTHERS UNIFORM CO**	COMMAND WEAR CARGO POCKET TACTICAL PANT W/FREEDOM FLEX	30%	1	□ 92.99	□ 65.09
UNIFORMS/APPAREL	**TR652 RGRN 33 OB**	**F1 47300 05 33 REG**	**FECHHEIMER BROTHERS UNIFORM CO**	COMMAND WEAR CARGO POCKET TACTICAL PANT W/FREEDOM FLEX	30%	1	□ 92.99	□ 65.09
UNIFORMS/APPAREL	**TR652 RGRN 56 OB**	**F1 47300 05 56 REG**	**FECHHEIMER BROTHERS UNIFORM CO**	COMMAND WEAR CARGO POCKET TACTICAL PANT W/FREEDOM FLEX	30%	1	□ 92.99	□ 65.09
UNIFORMS/APPAREL	**TR652 NAVY 60 OB**	**F1 47300 86 60 REG**	**FECHHEIMER BROTHERS UNIFORM CO**	COMMAND WEAR CARGO POCKET TACTICAL PANT W/FREEDOM FLEX	30%	1	□ 92.99	□ 65.09
UNIFORMS/APPAREL	**TR652 NAVY 58 OB**	**F1 47300 86 58 REG**	**FECHHEIMER BROTHERS UNIFORM CO**	COMMAND WEAR CARGO POCKET TACTICAL PANT W/FREEDOM FLEX	30%	1	□ 92.99	□ 65.09
UNIFORMS/APPAREL	**SH098 NAV SM**	**F1 97R66 86 SMALL**	**FECHHEIMER BROTHERS UNIFORM CO**	S/S DELUXE TROPICAL SHIRT	30%	1	□ 68.99	□ 48.29
UNIFORMS/APPAREL	**SH098 WHT SM**	**F1 95R66 00 SMALL**	**FECHHEIMER BROTHERS UNIFORM CO**	S/S DELUXE TROPICAL SHIRT	30%	1	□ 68.99	□ 48.29
UNIFORMS/APPAREL	**SH098 FBL SM**	**F1 95R66 26 SMALL**	**FECHHEIMER BROTHERS UNIFORM CO**	S/S DELUXE TROPICAL SHIRT	30%	1	□ 68.99	□ 48.29
UNIFORMS/APPAREL	**SH098 GRY SM**	**F1 95R66 51 SMALL**	**FECHHEIMER BROTHERS UNIFORM CO**	S/S DELUXE TROPICAL SHIRT	30%	1	□ 68.99	□ 48.29
UNIFORMS/APPAREL	**SH098 BLK SM**	**F1 97R66 10 SMALL**	**FECHHEIMER BROTHERS UNIFORM CO**	S/S DELUXE TROPICAL SHIRT	30%	1	□ 68.99	□ 48.29
UNIFORMS/APPAREL	**SH098 MBLU SM**	**F1 95R66 25 SMALL**	**FECHHEIMER BROTHERS UNIFORM CO**	S/S DELUXE TROPICAL SHIRT	30%	1	□ 68.99	□ 48.29
UNIFORMS/APPAREL	**SH098 NAV MD**	**F1 97R66 86 MEDIUM**	**FECHHEIMER BROTHERS UNIFORM CO**	S/S DELUXE TROPICAL SHIRT	30%	1	□ 68.99	□ 48.29
UNIFORMS/APPAREL	**SH098 WHT MD**	**F1 95R66 00 MEDIUM**	**FECHHEIMER BROTHERS UNIFORM CO**	S/S DELUXE TROPICAL SHIRT	30%	1	□ 68.99	□ 48.29
UNIFORMS/APPAREL	**SH098 FBL MD**	**F1 95R66 26 MEDIUM**	**FECHHEIMER BROTHERS UNIFORM CO**	S/S DELUXE TROPICAL SHIRT	30%	1	□ 68.99	□ 48.29
UNIFORMS/APPAREL	**SH098 GRY MD**	**F1 95R66 51 MEDIUM**	**FECHHEIMER BROTHERS UNIFORM CO**	S/S DELUXE TROPICAL SHIRT	30%	1	□ 68.99	□ 48.29
UNIFORMS/APPAREL	**SH098 BLK MD**	**F1 97R66 10 MEDIUM**	**FECHHEIMER BROTHERS UNIFORM CO**	S/S DELUXE TROPICAL SHIRT	30%	1	□ 68.99	□ 48.29
UNIFORMS/APPAREL	**SH098 MBLU MD**	**F1 95R66 25 MEDIUM**	**FECHHEIMER BROTHERS UNIFORM CO**	S/S DELUXE TROPICAL SHIRT	30%	1	□ 68.99	□ 48.29
UNIFORMS/APPAREL	**SH098 NAV LG**	**F1 97R66 86 LARGE**	**FECHHEIMER BROTHERS UNIFORM CO**	S/S DELUXE TROPICAL SHIRT	30%	1	□ 68.99	□ 48.29
UNIFORMS/APPAREL	**SH098 WHT LG**	**F1 95R66 00 LARGE**	**FECHHEIMER BROTHERS UNIFORM CO**	S/S DELUXE TROPICAL SHIRT	30%	1	□ 68.99	□ 48.29

UNIFORMS/APPAREL	**SH098 FBL LG**	**F1 95R66 26 LARGE**	**FECHHEIMER BROTHERS UNIFORM CO**	S/S DELUXE TROPICAL SHIRT	30%	1	□ 68.99	□ 48.29
UNIFORMS/APPAREL	**SH098 GRY LG**	**F1 95R66 51 LARGE**	**FECHHEIMER BROTHERS UNIFORM CO**	S/S DELUXE TROPICAL SHIRT	30%	1	□ 68.99	□ 48.29
UNIFORMS/APPAREL	**SH098 BLK LG**	**F1 97R66 10 LARGE**	**FECHHEIMER BROTHERS UNIFORM CO**	S/S DELUXE TROPICAL SHIRT	30%	1	□ 68.99	□ 48.29
UNIFORMS/APPAREL	**SH098 MBLU LG**	**F1 95R66 25 LARGE**	**FECHHEIMER BROTHERS UNIFORM CO**	S/S DELUXE TROPICAL SHIRT	30%	1	□ 68.99	□ 48.29
UNIFORMS/APPAREL	**SH098 NAV XL**	**F1 97R66 86 XLARGE**	**FECHHEIMER BROTHERS UNIFORM CO**	S/S DELUXE TROPICAL SHIRT	30%	1	□ 68.99	□ 48.29
UNIFORMS/APPAREL	**SH098 WHT XL**	**F1 95R66 00 XLARGE**	**FECHHEIMER BROTHERS UNIFORM CO**	S/S DELUXE TROPICAL SHIRT	30%	1	□ 68.99	□ 48.29
UNIFORMS/APPAREL	**SH098 FBL XL**	**F1 95R66 26 XLARGE**	**FECHHEIMER BROTHERS UNIFORM CO**	S/S DELUXE TROPICAL SHIRT	30%	1	□ 68.99	□ 48.29
UNIFORMS/APPAREL	**SH098 GRY XL**	**F1 95R66 51 XLARGE**	**FECHHEIMER BROTHERS UNIFORM CO**	S/S DELUXE TROPICAL SHIRT	30%	1	□ 68.99	□ 48.29
UNIFORMS/APPAREL	**SH098 BLK XL**	**F1 97R66 10 XLARGE**	**FECHHEIMER BROTHERS UNIFORM CO**	S/S DELUXE TROPICAL SHIRT	30%	1	□ 68.99	□ 48.29
UNIFORMS/APPAREL	**SH098 MBLU XL**	**F1 95R66 25 XLARGE**	**FECHHEIMER BROTHERS UNIFORM CO**	S/S DELUXE TROPICAL SHIRT	30%	1	□ 68.99	□ 48.29
UNIFORMS/APPAREL	**SH098 NAV 2X**	**F1 97R66 86 2XL**	**FECHHEIMER BROTHERS UNIFORM CO**	S/S DELUXE TROPICAL SHIRT	30%	1	□ 68.99	□ 48.29
UNIFORMS/APPAREL	**SH098 WHT 2X**	**F1 95R66 00 2XL**	**FECHHEIMER BROTHERS UNIFORM CO**	S/S DELUXE TROPICAL SHIRT	30%	1	□ 68.99	□ 48.29
UNIFORMS/APPAREL	**SH098 FBL 2X**	**F1 95R66 26 2XL**	**FECHHEIMER BROTHERS UNIFORM CO**	S/S DELUXE TROPICAL SHIRT	30%	1	□ 68.99	□ 48.29
UNIFORMS/APPAREL	**SH098 GRY 2X**	**F1 95R66 51 2XL**	**FECHHEIMER BROTHERS UNIFORM CO**	S/S DELUXE TROPICAL SHIRT	30%	1	□ 68.99	□ 48.29
UNIFORMS/APPAREL	**SH098 BLK 2X**	**F1 97R66 10 2XL**	**FECHHEIMER BROTHERS UNIFORM CO**	S/S DELUXE TROPICAL SHIRT	30%	1	□ 68.99	□ 48.29
UNIFORMS/APPAREL	**SH098 MBLU 2X**	**F1 95R66 25 2XL**	**FECHHEIMER BROTHERS UNIFORM CO**	S/S DELUXE TROPICAL SHIRT	30%	1	□ 68.99	□ 48.29
UNIFORMS/APPAREL	**SR562 BLK 32**	**F1 154R66 10 32**	**FECHHEIMER BROTHERS UNIFORM CO**	S/S WOMENS POLYESTER RAYON DELUXE TROPICAL SHIRT	30%	1	□ 68.99	□ 48.29
UNIFORMS/APPAREL	**SR562 FBL 32**	**F1 252R66 26 32**	**FECHHEIMER BROTHERS UNIFORM CO**	S/S WOMENS POLYESTER RAYON DELUXE TROPICAL SHIRT	30%	1	□ 68.99	□ 48.29
UNIFORMS/APPAREL	**SR562 MBLU 32**	**F1 152R66 25 32**	**FECHHEIMER BROTHERS UNIFORM CO**	S/S WOMENS POLYESTER RAYON DELUXE TROPICAL SHIRT	30%	1	□ 68.99	□ 48.29
UNIFORMS/APPAREL	**SR562 NAV 32**	**F1 154R66 86 32**	**FECHHEIMER BROTHERS UNIFORM CO**	S/S WOMENS POLYESTER RAYON DELUXE TROPICAL SHIRT	30%	1	□ 68.99	□ 48.29
UNIFORMS/APPAREL	**SR562 WHT 32**	**F1 152R66 00 32**	**FECHHEIMER BROTHERS UNIFORM CO**	S/S WOMENS POLYESTER RAYON DELUXE TROPICAL SHIRT	30%	1	□ 68.99	□ 48.29
UNIFORMS/APPAREL	**SR562 BLK 34**	**F1 154R66 10 34**	**FECHHEIMER BROTHERS UNIFORM CO**	S/S WOMENS POLYESTER RAYON DELUXE TROPICAL SHIRT	30%	1	□ 68.99	□ 48.29
UNIFORMS/APPAREL	**SR562 FBL 34**	**F1 252R66 26 34**	**FECHHEIMER BROTHERS UNIFORM CO**	S/S WOMENS POLYESTER RAYON DELUXE TROPICAL SHIRT	30%	1	□ 68.99	□ 48.29
UNIFORMS/APPAREL	**SR562 MBLU 34**	**F1 152R66 25 34**	**FECHHEIMER BROTHERS UNIFORM CO**	S/S WOMENS POLYESTER RAYON DELUXE TROPICAL SHIRT	30%	1	□ 68.99	□ 48.29
UNIFORMS/APPAREL	**SR562 NAV 34**	**F1 154R66 86 34**	**FECHHEIMER BROTHERS UNIFORM CO**	S/S WOMENS POLYESTER RAYON DELUXE TROPICAL SHIRT	30%	1	□ 68.99	□ 48.29
UNIFORMS/APPAREL	**SR562 WHT 34**	**F1 152R66 00 34**	**FECHHEIMER BROTHERS UNIFORM CO**	S/S WOMENS POLYESTER RAYON DELUXE TROPICAL SHIRT	30%	1	□ 68.99	□ 48.29
UNIFORMS/APPAREL	**SR562 BLK 36**	**F1 154R66 10 36**	**FECHHEIMER BROTHERS UNIFORM CO**	S/S WOMENS POLYESTER RAYON DELUXE TROPICAL SHIRT	30%	1	□ 68.99	□ 48.29
UNIFORMS/APPAREL	**SR562 FBL 36**	**F1 252R66 26 36**	**FECHHEIMER BROTHERS UNIFORM CO**	S/S WOMENS POLYESTER RAYON DELUXE TROPICAL SHIRT	30%	1	□ 68.99	□ 48.29

UNIFORMS/APPAREL	**SR562 MBLU 36**	**F1 152R66 25 36**	**FECHHEIMER BROTHERS UNIFORM CO**	S/S WOMENS POLYESTER RAYON DELUXE TROPICAL SHIRT	30%	1	□ 68.99	□ 48.29
UNIFORMS/APPAREL	**SR562 NAV 36**	**F1 154R66 86 36**	**FECHHEIMER BROTHERS UNIFORM CO**	S/S WOMENS POLYESTER RAYON DELUXE TROPICAL SHIRT	30%	1	□ 68.99	□ 48.29
UNIFORMS/APPAREL	**SR562 WHT 36**	**F1 152R66 00 36**	**FECHHEIMER BROTHERS UNIFORM CO**	S/S WOMENS POLYESTER RAYON DELUXE TROPICAL SHIRT	30%	1	□ 68.99	□ 48.29
UNIFORMS/APPAREL	**SR562 BLK 38**	**F1 154R66 10 38**	**FECHHEIMER BROTHERS UNIFORM CO**	S/S WOMENS POLYESTER RAYON DELUXE TROPICAL SHIRT	30%	1	□ 68.99	□ 48.29
UNIFORMS/APPAREL	**SR562 FBL 38**	**F1 252R66 26 38**	**FECHHEIMER BROTHERS UNIFORM CO**	S/S WOMENS POLYESTER RAYON DELUXE TROPICAL SHIRT	30%	1	□ 68.99	□ 48.29
UNIFORMS/APPAREL	**SR562 MBLU 38**	**F1 152R66 25 38**	**FECHHEIMER BROTHERS UNIFORM CO**	S/S WOMENS POLYESTER RAYON DELUXE TROPICAL SHIRT	30%	1	□ 68.99	□ 48.29
UNIFORMS/APPAREL	**SR562 NAV 38**	**F1 154R66 86 38**	**FECHHEIMER BROTHERS UNIFORM CO**	S/S WOMENS POLYESTER RAYON DELUXE TROPICAL SHIRT	30%	1	□ 68.99	□ 48.29
UNIFORMS/APPAREL	**SR562 WHT 38**	**F1 152R66 00 38**	**FECHHEIMER BROTHERS UNIFORM CO**	S/S WOMENS POLYESTER RAYON DELUXE TROPICAL SHIRT	30%	1	□ 68.99	□ 48.29
UNIFORMS/APPAREL	**SR562 BLK 40**	**F1 154R66 10 40**	**FECHHEIMER BROTHERS UNIFORM CO**	S/S WOMENS POLYESTER RAYON DELUXE TROPICAL SHIRT	30%	1	□ 68.99	□ 48.29
UNIFORMS/APPAREL	**SR562 FBL 40**	**F1 252R66 26 40**	**FECHHEIMER BROTHERS UNIFORM CO**	S/S WOMENS POLYESTER RAYON DELUXE TROPICAL SHIRT	30%	1	□ 68.99	□ 48.29
UNIFORMS/APPAREL	**SR562 MBLU 40**	**F1 152R66 25 40**	**FECHHEIMER BROTHERS UNIFORM CO**	S/S WOMENS POLYESTER RAYON DELUXE TROPICAL SHIRT	30%	1	□ 68.99	□ 48.29
UNIFORMS/APPAREL	**SR562 NAV 40**	**F1 154R66 86 40**	**FECHHEIMER BROTHERS UNIFORM CO**	S/S WOMENS POLYESTER RAYON DELUXE TROPICAL SHIRT	30%	1	□ 68.99	□ 48.29
UNIFORMS/APPAREL	**SR562 WHT 40**	**F1 152R66 00 40**	**FECHHEIMER BROTHERS UNIFORM CO**	S/S WOMENS POLYESTER RAYON DELUXE TROPICAL SHIRT	30%	1	□ 68.99	□ 48.29
UNIFORMS/APPAREL	**SR562 BLK 42**	**F1 154R66 10 42**	**FECHHEIMER BROTHERS UNIFORM CO**	S/S WOMENS POLYESTER RAYON DELUXE TROPICAL SHIRT	30%	1	□ 68.99	□ 48.29
UNIFORMS/APPAREL	**SR562 FBL 42**	**F1 252R66 26 42**	**FECHHEIMER BROTHERS UNIFORM CO**	S/S WOMENS POLYESTER RAYON DELUXE TROPICAL SHIRT	30%	1	□ 68.99	□ 48.29
UNIFORMS/APPAREL	**SR562 MBLU 42**	**F1 152R66 25 42**	**FECHHEIMER BROTHERS UNIFORM CO**	S/S WOMENS POLYESTER RAYON DELUXE TROPICAL SHIRT	30%	1	□ 68.99	□ 48.29
UNIFORMS/APPAREL	**SR562 NAV 42**	**F1 154R66 86 42**	**FECHHEIMER BROTHERS UNIFORM CO**	S/S WOMENS POLYESTER RAYON DELUXE TROPICAL SHIRT	30%	1	□ 68.99	□ 48.29
UNIFORMS/APPAREL	**SR562 WHT 42**	**F1 152R66 00 42**	**FECHHEIMER BROTHERS UNIFORM CO**	S/S WOMENS POLYESTER RAYON DELUXE TROPICAL SHIRT	30%	1	□ 68.99	□ 48.29
UNIFORMS/APPAREL	**SR562 BLK 44**	**F1 154R66 10 44**	**FECHHEIMER BROTHERS UNIFORM CO**	S/S WOMENS POLYESTER RAYON DELUXE TROPICAL SHIRT	30%	1	□ 68.99	□ 48.29
UNIFORMS/APPAREL	**SR562 FBL 44**	**F1 252R66 26 44**	**FECHHEIMER BROTHERS UNIFORM CO**	S/S WOMENS POLYESTER RAYON DELUXE TROPICAL SHIRT	30%	1	□ 68.99	□ 48.29
UNIFORMS/APPAREL	**SR562 MBLU 44**	**F1 152R66 25 44**	**FECHHEIMER BROTHERS UNIFORM CO**	S/S WOMENS POLYESTER RAYON DELUXE TROPICAL SHIRT	30%	1	□ 68.99	□ 48.29
UNIFORMS/APPAREL	**SR562 NAV 44**	**F1 154R66 86 44**	**FECHHEIMER BROTHERS UNIFORM CO**	S/S WOMENS POLYESTER RAYON DELUXE TROPICAL SHIRT	30%	1	□ 68.99	□ 48.29

UNIFORMS/APPAREL	**SR562 WHT 44**	**F1 152R66 00 44**	**FECHHEIMER BROTHERS UNIFORM CO**	S/S WOMENS POLYESTER RAYON DELUXE TROPICAL SHIRT	30%	1	□ 68.99	□ 48.29
UNIFORMS/APPAREL	**SR562 BLK 46**	**F1 154R66 10 46**	**FECHHEIMER BROTHERS UNIFORM CO**	S/S WOMENS POLYESTER RAYON DELUXE TROPICAL SHIRT	30%	1	□ 68.99	□ 48.29
UNIFORMS/APPAREL	**SR562 FBL 46**	**F1 252R66 26 46**	**FECHHEIMER BROTHERS UNIFORM CO**	S/S WOMENS POLYESTER RAYON DELUXE TROPICAL SHIRT	30%	1	□ 68.99	□ 48.29
UNIFORMS/APPAREL	**SR562 MBLU 46**	**F1 152R66 25 46**	**FECHHEIMER BROTHERS UNIFORM CO**	S/S WOMENS POLYESTER RAYON DELUXE TROPICAL SHIRT	30%	1	□ 68.99	□ 48.29
UNIFORMS/APPAREL	**SR562 NAV 46**	**F1 154R66 86 46**	**FECHHEIMER BROTHERS UNIFORM CO**	S/S WOMENS POLYESTER RAYON DELUXE TROPICAL SHIRT	30%	1	□ 68.99	□ 48.29
UNIFORMS/APPAREL	**SR562 WHT 46**	**F1 152R66 00 46**	**FECHHEIMER BROTHERS UNIFORM CO**	S/S WOMENS POLYESTER RAYON DELUXE TROPICAL SHIRT	30%	1	□ 68.99	□ 48.29
UNIFORMS/APPAREL	**SH098 NAV 3X**	**F1 97R66 86 3XL**	**FECHHEIMER BROTHERS UNIFORM CO**	S/S DELUXE TROPICAL SHIRT	30%	1	□ 68.99	□ 48.29
UNIFORMS/APPAREL	**SH098 GRY 4X**	**F1 95R66 51 4XL**	**FECHHEIMER BROTHERS UNIFORM CO**	S/S DELUXE TROPICAL SHIRT	30%	1	□ 68.99	□ 48.29
UNIFORMS/APPAREL	**SH098 WHT 3X**	**F1 95R66 00 3XL**	**FECHHEIMER BROTHERS UNIFORM CO**	S/S DELUXE TROPICAL SHIRT	30%	1	□ 68.99	□ 48.29
UNIFORMS/APPAREL	**SH098 WHT 4X**	**F1 95R66 00 4XL**	**FECHHEIMER BROTHERS UNIFORM CO**	S/S DELUXE TROPICAL SHIRT	30%	1	□ 68.99	□ 48.29
UNIFORMS/APPAREL	**SH098 NAV 4X**	**F1 97R66 86 4XL**	**FECHHEIMER BROTHERS UNIFORM CO**	S/S DELUXE TROPICAL SHIRT	30%	1	□ 68.99	□ 48.29
UNIFORMS/APPAREL	**SR562 NAV 30**	**F1 154R66 86 30**	**FECHHEIMER BROTHERS UNIFORM CO**	S/S WOMENS POLYESTER RAYON DELUXE TROPICAL SHIRT	30%	1	□ 68.99	□ 48.29
UNIFORMS/APPAREL	**SH098 FBL 3X**	**F1 95R66 26 3XL**	**FECHHEIMER BROTHERS UNIFORM CO**	S/S DELUXE TROPICAL SHIRT	30%	1	□ 68.99	□ 48.29
UNIFORMS/APPAREL	**SH098 FBL 4X**	**F1 95R66 26 4XL**	**FECHHEIMER BROTHERS UNIFORM CO**	S/S DELUXE TROPICAL SHIRT	30%	1	□ 68.99	□ 48.29
UNIFORMS/APPAREL	**SH098 GRY 3X**	**F1 95R66 51 3XL**	**FECHHEIMER BROTHERS UNIFORM CO**	S/S DELUXE TROPICAL SHIRT	30%	1	□ 68.99	□ 48.29
UNIFORMS/APPAREL	**SH098 MBLU 3X**	**F1 95R66 25 3XL**	**FECHHEIMER BROTHERS UNIFORM CO**	S/S DELUXE TROPICAL SHIRT	30%	1	□ 68.99	□ 48.29
UNIFORMS/APPAREL	**SH098 MBLU 4X**	**F1 95R66 25 4XL**	**FECHHEIMER BROTHERS UNIFORM CO**	S/S DELUXE TROPICAL SHIRT	30%	1	□ 68.99	□ 48.29
UNIFORMS/APPAREL	**SR562 WHT 30**	**F1 152R66 00 30**	**FECHHEIMER BROTHERS UNIFORM CO**	S/S WOMENS POLYESTER RAYON DELUXE TROPICAL SHIRT	30%	1	□ 68.99	□ 48.29
UNIFORMS/APPAREL	**SR562 WHT 48**	**F1 152R66 00 48**	**FECHHEIMER BROTHERS UNIFORM CO**	S/S WOMENS POLYESTER RAYON DELUXE TROPICAL SHIRT	30%	1	□ 68.99	□ 48.29
UNIFORMS/APPAREL	**SR562 FBL 30**	**F1 252R66 26 30**	**FECHHEIMER BROTHERS UNIFORM CO**	S/S WOMENS POLYESTER RAYON DELUXE TROPICAL SHIRT	30%	1	□ 68.99	□ 48.29
UNIFORMS/APPAREL	**SH098 SGRY 2X**	**F1 95R66 41 2XL**	**FECHHEIMER BROTHERS UNIFORM CO**	S/S DELUXE TROPICAL SHIRT	30%	1	□ 68.99	□ 48.29
UNIFORMS/APPAREL	**SH098 SGRY 3X**	**F1 95R66 41 3XL**	**FECHHEIMER BROTHERS UNIFORM CO**	S/S DELUXE TROPICAL SHIRT	30%	1	□ 68.99	□ 48.29
UNIFORMS/APPAREL	**SH098 SGRY 4X**	**F1 95R66 41 4XL**	**FECHHEIMER BROTHERS UNIFORM CO**	S/S DELUXE TROPICAL SHIRT	30%	1	□ 68.99	□ 48.29
UNIFORMS/APPAREL	**SH098 SGRY LG**	**F1 95R66 41 LARGE**	**FECHHEIMER BROTHERS UNIFORM CO**	S/S DELUXE TROPICAL SHIRT	30%	1	□ 68.99	□ 48.29
UNIFORMS/APPAREL	**SH098 SGRY MD**	**F1 95R66 41 MEDIUM**	**FECHHEIMER BROTHERS UNIFORM CO**	S/S DELUXE TROPICAL SHIRT	30%	1	□ 68.99	□ 48.29
UNIFORMS/APPAREL	**SH098 SGRY SM**	**F1 95R66 41 SMALL**	**FECHHEIMER BROTHERS UNIFORM CO**	S/S DELUXE TROPICAL SHIRT	30%	1	□ 68.99	□ 48.29
UNIFORMS/APPAREL	**SH098 SGRY XL**	**F1 95R66 41 XLARGE**	**FECHHEIMER BROTHERS UNIFORM CO**	S/S DELUXE TROPICAL SHIRT	30%	1	□ 68.99	□ 48.29
UNIFORMS/APPAREL	**SH098 SLGY 2X**	**F1 96R66 91 2XL**	**FECHHEIMER BROTHERS UNIFORM CO**	S/S DELUXE TROPICAL SHIRT	30%	1	□ 68.99	□ 48.29
UNIFORMS/APPAREL	**SH098 SLGY 3X**	**F1 96R66 91 3XL**	**FECHHEIMER BROTHERS UNIFORM CO**	S/S DELUXE TROPICAL SHIRT	30%	1	□ 68.99	□ 48.29

UNIFORMS/APPAREL	**SH098 SLGY 4X**	**F1 96R66 91 4XL**	**FECHHEIMER BROTHERS UNIFORM CO**	S/S DELUXE TROPICAL SHIRT	30%	1	□ 68.99	□ 48.29
UNIFORMS/APPAREL	**SH098 SLGY LG**	**F1 96R66 91 LARGE**	**FECHHEIMER BROTHERS UNIFORM CO**	S/S DELUXE TROPICAL SHIRT	30%	1	□ 68.99	□ 48.29
UNIFORMS/APPAREL	**SH098 SLGY MD**	**F1 96R66 91 MEDIUM**	**FECHHEIMER BROTHERS UNIFORM CO**	S/S DELUXE TROPICAL SHIRT	30%	1	□ 68.99	□ 48.29
UNIFORMS/APPAREL	**SH098 SLGY SM**	**F1 96R66 91 SMALL**	**FECHHEIMER BROTHERS UNIFORM CO**	S/S DELUXE TROPICAL SHIRT	30%	1	□ 68.99	□ 48.29
UNIFORMS/APPAREL	**SH098 SLGY XL**	**F1 96R66 91 XLARGE**	**FECHHEIMER BROTHERS UNIFORM CO**	S/S DELUXE TROPICAL SHIRT	30%	1	□ 68.99	□ 48.29
UNIFORMS/APPAREL	**SR562 BLK 30**	**F1 154R66 10 30**	**FECHHEIMER BROTHERS UNIFORM CO**	S/S WOMENS POLYESTER RAYON DELUXE TROPICAL SHIRT	30%	1	□ 68.99	□ 48.29
UNIFORMS/APPAREL	**SR562 FBL 48**	**F1 252R66 26 48**	**FECHHEIMER BROTHERS UNIFORM CO**	S/S WOMENS POLYESTER RAYON DELUXE TROPICAL SHIRT	30%	1	□ 68.99	□ 48.29
UNIFORMS/APPAREL	**SR562 FBL 50**	**F1 252R66 26 50**	**FECHHEIMER BROTHERS UNIFORM CO**	S/S WOMENS POLYESTER RAYON DELUXE TROPICAL SHIRT	30%	1	□ 68.99	□ 48.29
UNIFORMS/APPAREL	**SR562 FBL 52**	**F1 252R66 26 52**	**FECHHEIMER BROTHERS UNIFORM CO**	S/S WOMENS POLYESTER RAYON DELUXE TROPICAL SHIRT	30%	1	□ 68.99	□ 48.29
UNIFORMS/APPAREL	**SR562 MBLU 50**	**F1 152R66 25 50**	**FECHHEIMER BROTHERS UNIFORM CO**	S/S WOMENS POLYESTER RAYON DELUXE TROPICAL SHIRT	30%	1	□ 68.99	□ 48.29
UNIFORMS/APPAREL	**SR562 MBLU 52**	**F1 152R66 25 52**	**FECHHEIMER BROTHERS UNIFORM CO**	S/S WOMENS POLYESTER RAYON DELUXE TROPICAL SHIRT	30%	1	□ 68.99	□ 48.29
UNIFORMS/APPAREL	**SR562 SGRY 32**	**F1 152R66 41 32**	**FECHHEIMER BROTHERS UNIFORM CO**	S/S WOMENS POLYESTER RAYON DELUXE TROPICAL SHIRT	30%	1	□ 68.99	□ 48.29
UNIFORMS/APPAREL	**SR562 SGRY 34**	**F1 152R66 41 34**	**FECHHEIMER BROTHERS UNIFORM CO**	S/S WOMENS POLYESTER RAYON DELUXE TROPICAL SHIRT	30%	1	□ 68.99	□ 48.29
UNIFORMS/APPAREL	**SR562 SGRY 36**	**F1 152R66 41 36**	**FECHHEIMER BROTHERS UNIFORM CO**	S/S WOMENS POLYESTER RAYON DELUXE TROPICAL SHIRT	30%	1	□ 68.99	□ 48.29
UNIFORMS/APPAREL	**SR562 SGRY 38**	**F1 152R66 41 38**	**FECHHEIMER BROTHERS UNIFORM CO**	S/S WOMENS POLYESTER RAYON DELUXE TROPICAL SHIRT	30%	1	□ 68.99	□ 48.29
UNIFORMS/APPAREL	**SR562 SGRY 40**	**F1 152R66 41 40**	**FECHHEIMER BROTHERS UNIFORM CO**	S/S WOMENS POLYESTER RAYON DELUXE TROPICAL SHIRT	30%	1	□ 68.99	□ 48.29
UNIFORMS/APPAREL	**SR562 SGRY 42**	**F1 152R66 41 42**	**FECHHEIMER BROTHERS UNIFORM CO**	S/S WOMENS POLYESTER RAYON DELUXE TROPICAL SHIRT	30%	1	□ 68.99	□ 48.29
UNIFORMS/APPAREL	**SR562 SGRY 44**	**F1 152R66 41 44**	**FECHHEIMER BROTHERS UNIFORM CO**	S/S WOMENS POLYESTER RAYON DELUXE TROPICAL SHIRT	30%	1	□ 68.99	□ 48.29
UNIFORMS/APPAREL	**SR562 SGRY 46**	**F1 152R66 41 46**	**FECHHEIMER BROTHERS UNIFORM CO**	S/S WOMENS POLYESTER RAYON DELUXE TROPICAL SHIRT	30%	1	□ 68.99	□ 48.29
UNIFORMS/APPAREL	**SR562 SGRY 30**	**F1 152R66 41 30**	**FECHHEIMER BROTHERS UNIFORM CO**	S/S WOMENS POLYESTER RAYON DELUXE TROPICAL SHIRT	30%	1	□ 68.99	□ 48.29
UNIFORMS/APPAREL	**SR562 SGRY 48**	**F1 152R66 41 48**	**FECHHEIMER BROTHERS UNIFORM CO**	S/S WOMENS POLYESTER RAYON DELUXE TROPICAL SHIRT	30%	1	□ 68.99	□ 48.29
UNIFORMS/APPAREL	**SR562 SGRY 50**	**F1 152R66 41 50**	**FECHHEIMER BROTHERS UNIFORM CO**	S/S WOMENS POLYESTER RAYON DELUXE TROPICAL SHIRT	30%	1	□ 68.99	□ 48.29
UNIFORMS/APPAREL	**SR562 NAV 48**	**F1 154R66 86 48**	**FECHHEIMER BROTHERS UNIFORM CO**	S/S WOMENS POLYESTER RAYON DELUXE TROPICAL SHIRT	30%	1	□ 68.99	□ 48.29
UNIFORMS/APPAREL	**SR562 NAV 50**	**F1 154R66 86 50**	**FECHHEIMER BROTHERS UNIFORM CO**	S/S WOMENS POLYESTER RAYON DELUXE TROPICAL SHIRT	30%	1	□ 68.99	□ 48.29

UNIFORMS/APPAREL	**SR562 NAV 52**	**F1 154R66 86 52**	**FECHHEIMER BROTHERS UNIFORM CO**	S/S WOMENS POLYESTER RAYON DELUXE TROPICAL SHIRT	30%	1	□ 68.99	□ 48.29
UNIFORMS/APPAREL	**SR562 BLK 50**	**F1 154R66 10 50**	**FECHHEIMER BROTHERS UNIFORM CO**	S/S WOMENS POLYESTER RAYON DELUXE TROPICAL SHIRT	30%	1	□ 68.99	□ 48.29
UNIFORMS/APPAREL	**SR562 BLK 52**	**F1 154R66 10 52**	**FECHHEIMER BROTHERS UNIFORM CO**	S/S WOMENS POLYESTER RAYON DELUXE TROPICAL SHIRT	30%	1	□ 68.99	□ 48.29
UNIFORMS/APPAREL	**SR562 BLK 48**	**F1 154R66 10 48**	**FECHHEIMER BROTHERS UNIFORM CO**	S/S WOMENS POLYESTER RAYON DELUXE TROPICAL SHIRT	30%	1	□ 68.99	□ 48.29
UNIFORMS/APPAREL	**TU333 NAV 10 OB**	**F1 32289W 86 10 REG**	**FECHHEIMER BROTHERS UNIFORM CO**	FLYING CROSS WOMENS LAPD 100% WOOL TROUSER	30%	1	□ 91.99	□ 64.39
UNIFORMS/APPAREL	**TU333 NAV 12 OB**	**F1 32289W 86 12 REG**	**FECHHEIMER BROTHERS UNIFORM CO**	FLYING CROSS WOMENS LAPD 100% WOOL TROUSER	30%	1	□ 91.99	□ 64.39
UNIFORMS/APPAREL	**TU333 NAV 14 OB**	**F1 32289W 86 14 REG**	**FECHHEIMER BROTHERS UNIFORM CO**	FLYING CROSS WOMENS LAPD 100% WOOL TROUSER	30%	1	□ 91.99	□ 64.39
UNIFORMS/APPAREL	**TU333 NAV 16 OB**	**F1 32289W 86 16 REG**	**FECHHEIMER BROTHERS UNIFORM CO**	FLYING CROSS WOMENS LAPD 100% WOOL TROUSER	30%	1	□ 91.99	□ 64.39
UNIFORMS/APPAREL	**TU333 NAV 18 OB**	**F1 32289W 86 18 REG**	**FECHHEIMER BROTHERS UNIFORM CO**	FLYING CROSS WOMENS LAPD 100% WOOL TROUSER	30%	1	□ 91.99	□ 64.39
UNIFORMS/APPAREL	**TU333 NAV 20 OB**	**F1 32289W 86 20 REG**	**FECHHEIMER BROTHERS UNIFORM CO**	FLYING CROSS WOMENS LAPD 100% WOOL TROUSER	30%	1	□ 91.99	□ 64.39
UNIFORMS/APPAREL	**TU333 NAV 24 OB**	**F1 32289W 86 24 REG**	**FECHHEIMER BROTHERS UNIFORM CO**	FLYING CROSS WOMENS LAPD 100% WOOL TROUSER	30%	1	□ 91.99	□ 64.39
UNIFORMS/APPAREL	**TU333 NAV 04 OB**	**F1 32289W 86 04 REG**	**FECHHEIMER BROTHERS UNIFORM CO**	FLYING CROSS WOMENS LAPD 100% WOOL TROUSER	30%	1	□ 91.99	□ 64.39
UNIFORMS/APPAREL	**TU333 NAV 06 OB**	**F1 32289W 86 06 REG**	**FECHHEIMER BROTHERS UNIFORM CO**	FLYING CROSS WOMENS LAPD 100% WOOL TROUSER	30%	1	□ 91.99	□ 64.39
UNIFORMS/APPAREL	**TU333 NAV 08 OB**	**F1 32289W 86 08 REG**	**FECHHEIMER BROTHERS UNIFORM CO**	FLYING CROSS WOMENS LAPD 100% WOOL TROUSER	30%	1	□ 91.99	□ 64.39
UNIFORMS/APPAREL	**TU333 NAV 04S OB**	**F1 32289W 86 04 SHORT**	**FECHHEIMER BROTHERS UNIFORM CO**	FLYING CROSS WOMENS LAPD 100% WOOL TROUSER	30%	1	□ 91.99	□ 64.39
UNIFORMS/APPAREL	**TU333 NAV 06S OB**	**F1 32289W 86 06 SHORT**	**FECHHEIMER BROTHERS UNIFORM CO**	FLYING CROSS WOMENS LAPD 100% WOOL TROUSER	30%	1	□ 91.99	□ 64.39
UNIFORMS/APPAREL	**SH070 LTB 15**	**F1 85R78Z 45 15.0**	**FECHHEIMER BROTHERS UNIFORM CO**	MENS COMMAND ZIP FRONT S/S SHIRT	30%	1	□ 56.99	□ 39.89
UNIFORMS/APPAREL	**SH070 WHT 15**	**F1 85R78Z 00 15.0**	**FECHHEIMER BROTHERS UNIFORM CO**	MENS COMMAND ZIP FRONT S/S SHIRT	30%	1	□ 56.99	□ 39.89
UNIFORMS/APPAREL	**SH070 LTB 155**	**F1 85R78Z 45 15.5**	**FECHHEIMER BROTHERS UNIFORM CO**	MENS COMMAND ZIP FRONT S/S SHIRT	30%	1	□ 56.99	□ 39.89
UNIFORMS/APPAREL	**SH070 WHT 155**	**F1 85R78Z 00 15.5**	**FECHHEIMER BROTHERS UNIFORM CO**	MENS COMMAND ZIP FRONT S/S SHIRT	30%	1	□ 56.99	□ 39.89
UNIFORMS/APPAREL	**SH070 LTB 16**	**F1 85R78Z 45 16.0**	**FECHHEIMER BROTHERS UNIFORM CO**	MENS COMMAND ZIP FRONT S/S SHIRT	30%	1	□ 56.99	□ 39.89
UNIFORMS/APPAREL	**SH070 WHT 16**	**F1 85R78Z 00 16.0**	**FECHHEIMER BROTHERS UNIFORM CO**	MENS COMMAND ZIP FRONT S/S SHIRT	30%	1	□ 56.99	□ 39.89

UNIFORMS/APPAREL	**SH070 LTB 165**	**F1 85R78Z 45 16.5**	**FECHHEIMER BROTHERS UNIFORM CO**	MENS COMMAND ZIP FRONT S/S SHIRT	30%	1	□ 56.99	□ 39.89
UNIFORMS/APPAREL	**SH070 WHT 165**	**F1 85R78Z 00 16.5**	**FECHHEIMER BROTHERS UNIFORM CO**	MENS COMMAND ZIP FRONT S/S SHIRT	30%	1	□ 56.99	□ 39.89
UNIFORMS/APPAREL	**SH070 LTB 17**	**F1 85R78Z 45 17.0**	**FECHHEIMER BROTHERS UNIFORM CO**	MENS COMMAND ZIP FRONT S/S SHIRT	30%	1	□ 56.99	□ 39.89
UNIFORMS/APPAREL	**SH070 WHT 17**	**F1 85R78Z 00 17.0**	**FECHHEIMER BROTHERS UNIFORM CO**	MENS COMMAND ZIP FRONT S/S SHIRT	30%	1	□ 56.99	□ 39.89
UNIFORMS/APPAREL	**SH070 LTB 175**	**F1 85R78Z 45 17.5**	**FECHHEIMER BROTHERS UNIFORM CO**	MENS COMMAND ZIP FRONT S/S SHIRT	30%	1	□ 56.99	□ 39.89
UNIFORMS/APPAREL	**SH070 WHT 175**	**F1 85R78Z 00 17.5**	**FECHHEIMER BROTHERS UNIFORM CO**	MENS COMMAND ZIP FRONT S/S SHIRT	30%	1	□ 56.99	□ 39.89
UNIFORMS/APPAREL	**SH070 LTB 18**	**F1 85R78Z 45 18.0**	**FECHHEIMER BROTHERS UNIFORM CO**	MENS COMMAND ZIP FRONT S/S SHIRT	30%	1	□ 56.99	□ 39.89
UNIFORMS/APPAREL	**SH070 WHT 18**	**F1 85R78Z 00 18.0**	**FECHHEIMER BROTHERS UNIFORM CO**	MENS COMMAND ZIP FRONT S/S SHIRT	30%	1	□ 56.99	□ 39.89
UNIFORMS/APPAREL	**SH070 WHT 185**	**F1 85R78Z 00 18.5**	**FECHHEIMER BROTHERS UNIFORM CO**	MENS COMMAND ZIP FRONT S/S SHIRT	30%	1	□ 56.99	□ 39.89
UNIFORMS/APPAREL	**SH070 BRN 175**	**F1 85R78Z 94 17.5**	**FECHHEIMER BROTHERS UNIFORM CO**	MENS COMMAND ZIP FRONT S/S SHIRT	30%	1	□ 56.99	□ 39.89
UNIFORMS/APPAREL	**SH119 NAV 32**	**F1 177R78Z 86 32**	**FECHHEIMER BROTHERS UNIFORM CO**	LADIES S/S COMMAND SHIRT W/ZIPPER	30%	1	□ 56.99	□ 39.89
UNIFORMS/APPAREL	**SH119 NAV 34**	**F1 177R78Z 86 34**	**FECHHEIMER BROTHERS UNIFORM CO**	LADIES S/S COMMAND SHIRT W/ZIPPER	30%	1	□ 56.99	□ 39.89
UNIFORMS/APPAREL	**SH119 NAV 36**	**F1 177R78Z 86 36**	**FECHHEIMER BROTHERS UNIFORM CO**	LADIES S/S COMMAND SHIRT W/ZIPPER	30%	1	□ 56.99	□ 39.89
UNIFORMS/APPAREL	**SH119 NAV 38**	**F1 177R78Z 86 38**	**FECHHEIMER BROTHERS UNIFORM CO**	LADIES S/S COMMAND SHIRT W/ZIPPER	30%	1	□ 56.99	□ 39.89
UNIFORMS/APPAREL	**SH119 NAV 40**	**F1 177R78Z 86 40**	**FECHHEIMER BROTHERS UNIFORM CO**	LADIES S/S COMMAND SHIRT W/ZIPPER	30%	1	□ 56.99	□ 39.89
UNIFORMS/APPAREL	**SH119 NAV 42**	**F1 177R78Z 86 42**	**FECHHEIMER BROTHERS UNIFORM CO**	LADIES S/S COMMAND SHIRT W/ZIPPER	30%	1	□ 56.99	□ 39.89
UNIFORMS/APPAREL	**SH119 NAV 44**	**F1 177R78Z 86 44**	**FECHHEIMER BROTHERS UNIFORM CO**	LADIES S/S COMMAND SHIRT W/ZIPPER	30%	1	□ 56.99	□ 39.89
UNIFORMS/APPAREL	**SH070 LTB 145**	**F1 85R78Z 45 14.0/14.5**	**FECHHEIMER BROTHERS UNIFORM CO**	MENS COMMAND ZIP FRONT S/S SHIRT	30%	1	□ 56.99	□ 39.89
UNIFORMS/APPAREL	**SH070 WHT 145**	**F1 85R78Z 00 14.0/14.5**	**FECHHEIMER BROTHERS UNIFORM CO**	MENS COMMAND ZIP FRONT S/S SHIRT	30%	1	□ 56.99	□ 39.89
UNIFORMS/APPAREL	**SH070 BRN 17**	**F1 85R78Z 94 17.0**	**FECHHEIMER BROTHERS UNIFORM CO**	MENS COMMAND ZIP FRONT S/S SHIRT	30%	1	□ 56.99	□ 39.89
UNIFORMS/APPAREL	**SH070 BRN 18**	**F1 85R78Z 94 18.0**	**FECHHEIMER BROTHERS UNIFORM CO**	MENS COMMAND ZIP FRONT S/S SHIRT	30%	1	□ 56.99	□ 39.89
UNIFORMS/APPAREL	**SH070 BRN 145**	**F1 85R78Z 94 14.0/14.5**	**FECHHEIMER BROTHERS UNIFORM CO**	MENS COMMAND ZIP FRONT S/S SHIRT	30%	1	□ 56.99	□ 39.89

UNIFORMS/APPAREL	**SH070 BRN 15**	**F1 85R78Z 94 15.0**	**FECHHEIMER BROTHERS UNIFORM CO**	MENS COMMAND ZIP FRONT S/S SHIRT	30%	1	□ 56.99	□ 39.89
UNIFORMS/APPAREL	**SH070 BRN 155**	**F1 85R78Z 94 15.5**	**FECHHEIMER BROTHERS UNIFORM CO**	MENS COMMAND ZIP FRONT S/S SHIRT	30%	1	□ 56.99	□ 39.89
UNIFORMS/APPAREL	**SH070 BRN 16**	**F1 85R78Z 94 16.0**	**FECHHEIMER BROTHERS UNIFORM CO**	MENS COMMAND ZIP FRONT S/S SHIRT	30%	1	□ 56.99	□ 39.89
UNIFORMS/APPAREL	**SH070 BRN 165**	**F1 85R78Z 94 16.5**	**FECHHEIMER BROTHERS UNIFORM CO**	MENS COMMAND ZIP FRONT S/S SHIRT	30%	1	□ 56.99	□ 39.89
UNIFORMS/APPAREL	**SH070 BRN 185**	**F1 85R78Z 94 18.5**	**FECHHEIMER BROTHERS UNIFORM CO**	MENS COMMAND ZIP FRONT S/S SHIRT	30%	1	□ 56.99	□ 39.89
UNIFORMS/APPAREL	**SH070 BRN 19**	**F1 85R78Z 94 19.0/19.5**	**FECHHEIMER BROTHERS UNIFORM CO**	MENS COMMAND ZIP FRONT S/S SHIRT	30%	1	□ 56.99	□ 39.89
UNIFORMS/APPAREL	**SH070 BRN 20**	**F1 85R78Z 94 20.0/20.5**	**FECHHEIMER BROTHERS UNIFORM CO**	MENS COMMAND ZIP FRONT S/S SHIRT	30%	1	□ 56.99	□ 39.89
UNIFORMS/APPAREL	**SH070 BRN 22**	**F1 85R78Z 94 22.0/22.5**	**FECHHEIMER BROTHERS UNIFORM CO**	MENS COMMAND ZIP FRONT S/S SHIRT	30%	1	□ 56.99	□ 39.89
UNIFORMS/APPAREL	**SH070 LTB 19**	**F1 85R78Z 45 19.0/19.5**	**FECHHEIMER BROTHERS UNIFORM CO**	MENS COMMAND ZIP FRONT S/S SHIRT	30%	1	□ 56.99	□ 39.89
UNIFORMS/APPAREL	**SH070 LTB 20**	**F1 85R78Z 45 20.0/20.5**	**FECHHEIMER BROTHERS UNIFORM CO**	MENS COMMAND ZIP FRONT S/S SHIRT	30%	1	□ 56.99	□ 39.89
UNIFORMS/APPAREL	**SH070 LTB 21**	**F1 85R78Z 45 21.0/21.5**	**FECHHEIMER BROTHERS UNIFORM CO**	MENS COMMAND ZIP FRONT S/S SHIRT	30%	1	□ 56.99	□ 39.89
UNIFORMS/APPAREL	**SH070 LTB 22**	**F1 85R78Z 45 22.0/22.5**	**FECHHEIMER BROTHERS UNIFORM CO**	MENS COMMAND ZIP FRONT S/S SHIRT	30%	1	□ 56.99	□ 39.89
UNIFORMS/APPAREL	**SH070 WHT 19**	**F1 85R78Z 00 19.0/19.5**	**FECHHEIMER BROTHERS UNIFORM CO**	MENS COMMAND ZIP FRONT S/S SHIRT	30%	1	□ 56.99	□ 39.89
UNIFORMS/APPAREL	**SH070 WHT 20**	**F1 85R78Z 00 20.0/20.5**	**FECHHEIMER BROTHERS UNIFORM CO**	MENS COMMAND ZIP FRONT S/S SHIRT	30%	1	□ 56.99	□ 39.89
UNIFORMS/APPAREL	**SH070 WHT 21**	**F1 85R78Z 00 21.0/21.5**	**FECHHEIMER BROTHERS UNIFORM CO**	MENS COMMAND ZIP FRONT S/S SHIRT	30%	1	□ 56.99	□ 39.89
UNIFORMS/APPAREL	**SH070 WHT 22**	**F1 85R78Z 00 22.0/22.5**	**FECHHEIMER BROTHERS UNIFORM CO**	MENS COMMAND ZIP FRONT S/S SHIRT	30%	1	□ 56.99	□ 39.89
UNIFORMS/APPAREL	**SH119 NAV 30**	**F1 177R78Z 86 30**	**FECHHEIMER BROTHERS UNIFORM CO**	LADIES S/S COMMAND SHIRT W/ZIPPER	30%	1	□ 56.99	□ 39.89
UNIFORMS/APPAREL	**SH119 NAV 48**	**F1 177R78Z 86 48**	**FECHHEIMER BROTHERS UNIFORM CO**	LADIES S/S COMMAND SHIRT W/ZIPPER	30%	1	□ 56.99	□ 39.89
UNIFORMS/APPAREL	**SH119 NAV 50**	**F1 177R78Z 86 50**	**FECHHEIMER BROTHERS UNIFORM CO**	LADIES S/S COMMAND SHIRT W/ZIPPER	30%	1	□ 56.99	□ 39.89
UNIFORMS/APPAREL	**SH119 NAV 46**	**F1 177R78Z 86 46**	**FECHHEIMER BROTHERS UNIFORM CO**	LADIES S/S COMMAND SHIRT W/ZIPPER	30%	1	□ 56.99	□ 39.89
UNIFORMS/APPAREL	**SH070 GRY 15**	**F1 85R78Z 01 15.0**	**FECHHEIMER BROTHERS UNIFORM CO**	MENS COMMAND ZIP FRONT S/S SHIRT	30%	1	□ 56.99	□ 39.89
UNIFORMS/APPAREL	**SH070 GRY 155**	**F1 85R78Z 01 15.5**	**FECHHEIMER BROTHERS UNIFORM CO**	MENS COMMAND ZIP FRONT S/S SHIRT	30%	1	□ 56.99	□ 39.89

UNIFORMS/APPAREL	**SH070 GRY 16**	**F1 85R78Z 01 16.0**	**FECHHEIMER BROTHERS UNIFORM CO**	MENS COMMAND ZIP FRONT S/S SHIRT	30%	1	□ 56.99	□ 39.89
UNIFORMS/APPAREL	**SH070 GRY 165**	**F1 85R78Z 01 16.5**	**FECHHEIMER BROTHERS UNIFORM CO**	MENS COMMAND ZIP FRONT S/S SHIRT	30%	1	□ 56.99	□ 39.89
UNIFORMS/APPAREL	**SH070 GRY 17**	**F1 85R78Z 01 17.0**	**FECHHEIMER BROTHERS UNIFORM CO**	MENS COMMAND ZIP FRONT S/S SHIRT	30%	1	□ 56.99	□ 39.89
UNIFORMS/APPAREL	**SH070 GRY 175**	**F1 85R78Z 01 17.5**	**FECHHEIMER BROTHERS UNIFORM CO**	MENS COMMAND ZIP FRONT S/S SHIRT	30%	1	□ 56.99	□ 39.89
UNIFORMS/APPAREL	**SH070 GRY 18**	**F1 85R78Z 01 18.0**	**FECHHEIMER BROTHERS UNIFORM CO**	MENS COMMAND ZIP FRONT S/S SHIRT	30%	1	□ 56.99	□ 39.89
UNIFORMS/APPAREL	**SH070 GRY 185**	**F1 85R78Z 01 18.5**	**FECHHEIMER BROTHERS UNIFORM CO**	MENS COMMAND ZIP FRONT S/S SHIRT	30%	1	□ 56.99	□ 39.89
UNIFORMS/APPAREL	**SH070 GRY 19**	**F1 85R78Z 01 19.0/19.5**	**FECHHEIMER BROTHERS UNIFORM CO**	MENS COMMAND ZIP FRONT S/S SHIRT	30%	1	□ 56.99	□ 39.89
UNIFORMS/APPAREL	**SH070 GRY 20**	**F1 85R78Z 01 20.0/20.5**	**FECHHEIMER BROTHERS UNIFORM CO**	MENS COMMAND ZIP FRONT S/S SHIRT	30%	1	□ 56.99	□ 39.89
UNIFORMS/APPAREL	**SH070 GRY 21**	**F1 85R78Z 01 21.0/21.5**	**FECHHEIMER BROTHERS UNIFORM CO**	MENS COMMAND ZIP FRONT S/S SHIRT	30%	1	□ 56.99	□ 39.89
UNIFORMS/APPAREL	**SH070 GRY 22**	**F1 85R78Z 01 22.0/22.5**	**FECHHEIMER BROTHERS UNIFORM CO**	MENS COMMAND ZIP FRONT S/S SHIRT	30%	1	□ 56.99	□ 39.89
UNIFORMS/APPAREL	**SH070 GRY 14**	**F1 85R78Z 01 14.0/14.5**	**FECHHEIMER BROTHERS UNIFORM CO**	MENS COMMAND ZIP FRONT S/S SHIRT	30%	1	□ 56.99	□ 39.89
UNIFORMS/APPAREL	**SH070 LTB 185**	**F1 85R78Z 45 18.5**	**FECHHEIMER BROTHERS UNIFORM CO**	MENS COMMAND ZIP FRONT S/S SHIRT	30%	1	□ 56.99	□ 39.89
UNIFORMS/APPAREL	**SH119 NAV 52**	**F1 177R78Z 86 52**	**FECHHEIMER BROTHERS UNIFORM CO**	LADIES S/S COMMAND SHIRT W/ZIPPER	30%	1	□ 56.99	□ 39.89
UNIFORMS/APPAREL	**SH119 NAV 58**	**F1 177R78Z 86 58**	**FECHHEIMER BROTHERS UNIFORM CO**	LADIES S/S COMMAND SHIRT W/ZIPPER	30%	1	□ 56.99	□ 39.89
UNIFORMS/APPAREL	**SH043 NAV 145**	**F1 UD12000 86 14.0/14.5**	**FECHHEIMER BROTHERS UNIFORM CO**	MENS S/S URBAN DEFENDER POLYESTER ZIPPER SHIRT	30%	1	□ 44.99	□ 31.49
UNIFORMS/APPAREL	**SH043 NAV 15**	**F1 UD12000 86 15.0**	**FECHHEIMER BROTHERS UNIFORM CO**	MENS S/S URBAN DEFENDER POLYESTER ZIPPER SHIRT	30%	1	□ 44.99	□ 31.49
UNIFORMS/APPAREL	**SH043 NAV 155**	**F1 UD12000 86 15.5**	**FECHHEIMER BROTHERS UNIFORM CO**	MENS S/S URBAN DEFENDER POLYESTER ZIPPER SHIRT	30%	1	□ 44.99	□ 31.49
UNIFORMS/APPAREL	**SH043 NAV 16**	**F1 UD12000 86 16.0**	**FECHHEIMER BROTHERS UNIFORM CO**	MENS S/S URBAN DEFENDER POLYESTER ZIPPER SHIRT	30%	1	□ 44.99	□ 31.49
UNIFORMS/APPAREL	**SH043 NAV 165**	**F1 UD12000 86 16.5**	**FECHHEIMER BROTHERS UNIFORM CO**	MENS S/S URBAN DEFENDER POLYESTER ZIPPER SHIRT	30%	1	□ 44.99	□ 31.49
UNIFORMS/APPAREL	**SH043 NAV 17**	**F1 UD12000 86 17.0**	**FECHHEIMER BROTHERS UNIFORM CO**	MENS S/S URBAN DEFENDER POLYESTER ZIPPER SHIRT	30%	1	□ 44.99	□ 31.49
UNIFORMS/APPAREL	**SH043 NAV 185**	**F1 UD12000 86 18.5**	**FECHHEIMER BROTHERS UNIFORM CO**	MENS S/S URBAN DEFENDER POLYESTER ZIPPER SHIRT	30%	1	□ 44.99	□ 31.49
UNIFORMS/APPAREL	**SH043 NAV 22**	**F1 UD12000 86 22.0/22.5**	**FECHHEIMER BROTHERS UNIFORM CO**	MENS S/S URBAN DEFENDER POLYESTER ZIPPER SHIRT	30%	1	□ 44.99	□ 31.49

UNIFORMS/APPAREL	**SH043 WHT 15**	**F1 UD12000 00 15.0**	**FECHHEIMER BROTHERS UNIFORM CO**	MENS S/S URBAN DEFENDER POLYESTER ZIPPER SHIRT	30%	1	□ 44.99	□ 31.49
UNIFORMS/APPAREL	**SH043 WHT 155**	**F1 UD12000 00 15.5**	**FECHHEIMER BROTHERS UNIFORM CO**	MENS S/S URBAN DEFENDER POLYESTER ZIPPER SHIRT	30%	1	□ 44.99	□ 31.49
UNIFORMS/APPAREL	**SH043 WHT 16**	**F1 UD12000 00 16.0**	**FECHHEIMER BROTHERS UNIFORM CO**	MENS S/S URBAN DEFENDER POLYESTER ZIPPER SHIRT	30%	1	□ 44.99	□ 31.49
UNIFORMS/APPAREL	**SH043 WHT 165**	**F1 UD12000 00 16.5**	**FECHHEIMER BROTHERS UNIFORM CO**	MENS S/S URBAN DEFENDER POLYESTER ZIPPER SHIRT	30%	1	□ 44.99	□ 31.49
UNIFORMS/APPAREL	**SH043 WHT 17**	**F1 UD12000 00 17.0**	**FECHHEIMER BROTHERS UNIFORM CO**	MENS S/S URBAN DEFENDER POLYESTER ZIPPER SHIRT	30%	1	□ 44.99	□ 31.49
UNIFORMS/APPAREL	**SH043 WHT 175**	**F1 UD12000 00 17.5**	**FECHHEIMER BROTHERS UNIFORM CO**	MENS S/S URBAN DEFENDER POLYESTER ZIPPER SHIRT	30%	1	□ 44.99	□ 31.49
UNIFORMS/APPAREL	**SH043 WHT 18**	**F1 UD12000 00 18.0**	**FECHHEIMER BROTHERS UNIFORM CO**	MENS S/S URBAN DEFENDER POLYESTER ZIPPER SHIRT	30%	1	□ 44.99	□ 31.49
UNIFORMS/APPAREL	**SH043 WHT 22**	**F1 UD12000 00 22.0/22.5**	**FECHHEIMER BROTHERS UNIFORM CO**	MENS S/S URBAN DEFENDER POLYESTER ZIPPER SHIRT	30%	1	□ 44.99	□ 31.49
UNIFORMS/APPAREL	**SH043 WHT 145**	**F1 UD12000 00 14.0/14.5**	**FECHHEIMER BROTHERS UNIFORM CO**	MENS S/S URBAN DEFENDER POLYESTER ZIPPER SHIRT	30%	1	□ 44.99	□ 31.49
UNIFORMS/APPAREL	**SH043 WHT 185**	**F1 UD12000 00 18.5**	**FECHHEIMER BROTHERS UNIFORM CO**	MENS S/S URBAN DEFENDER POLYESTER ZIPPER SHIRT	30%	1	□ 44.99	□ 31.49
UNIFORMS/APPAREL	**SH043 STN 145**	**F1 UD12000 04 14.0/14.5**	**FECHHEIMER BROTHERS UNIFORM CO**	MENS S/S URBAN DEFENDER POLYESTER ZIPPER SHIRT	30%	1	□ 44.99	□ 31.49
UNIFORMS/APPAREL	**SH043 STN 155**	**F1 UD12000 04 15.5**	**FECHHEIMER BROTHERS UNIFORM CO**	MENS S/S URBAN DEFENDER POLYESTER ZIPPER SHIRT	30%	1	□ 44.99	□ 31.49
UNIFORMS/APPAREL	**SH043 STN 15**	**F1 UD12000 04 15.0**	**FECHHEIMER BROTHERS UNIFORM CO**	MENS S/S URBAN DEFENDER POLYESTER ZIPPER SHIRT	30%	1	□ 44.99	□ 31.49
UNIFORMS/APPAREL	**SH043 STN 165**	**F1 UD12000 04 16.5**	**FECHHEIMER BROTHERS UNIFORM CO**	MENS S/S URBAN DEFENDER POLYESTER ZIPPER SHIRT	30%	1	□ 44.99	□ 31.49
UNIFORMS/APPAREL	**SH043 STN 16**	**F1 UD12000 04 16.0**	**FECHHEIMER BROTHERS UNIFORM CO**	MENS S/S URBAN DEFENDER POLYESTER ZIPPER SHIRT	30%	1	□ 44.99	□ 31.49
UNIFORMS/APPAREL	**SH043 STN 175**	**F1 UD12000 04 17.5**	**FECHHEIMER BROTHERS UNIFORM CO**	MENS S/S URBAN DEFENDER POLYESTER ZIPPER SHIRT	30%	1	□ 44.99	□ 31.49
UNIFORMS/APPAREL	**SH043 STN 17**	**F1 UD12000 04 17.0**	**FECHHEIMER BROTHERS UNIFORM CO**	MENS S/S URBAN DEFENDER POLYESTER ZIPPER SHIRT	30%	1	□ 44.99	□ 31.49
UNIFORMS/APPAREL	**SH043 STN 185**	**F1 UD12000 04 18.5**	**FECHHEIMER BROTHERS UNIFORM CO**	MENS S/S URBAN DEFENDER POLYESTER ZIPPER SHIRT	30%	1	□ 44.99	□ 31.49
UNIFORMS/APPAREL	**SH043 STN 18**	**F1 UD12000 04 18.0**	**FECHHEIMER BROTHERS UNIFORM CO**	MENS S/S URBAN DEFENDER POLYESTER ZIPPER SHIRT	30%	1	□ 44.99	□ 31.49
UNIFORMS/APPAREL	**SH043 STN 22**	**F1 UD12000 04 22.0/22.5**	**FECHHEIMER BROTHERS UNIFORM CO**	MENS S/S URBAN DEFENDER POLYESTER ZIPPER SHIRT	30%	1	□ 44.99	□ 31.49
UNIFORMS/APPAREL	**SG940 LAPD LG**	**F1 55VS84 86 LARGE**	**FECHHEIMER BROTHERS UNIFORM CO**	MENS HYBRID PERFORMANCE 75/25 P/W S/S SHIRT	30%	1	□ 61.99	□ 43.39
UNIFORMS/APPAREL	**SG940 LAPD MD**	**F1 55VS84 86 MEDIUM**	**FECHHEIMER BROTHERS UNIFORM CO**	MENS HYBRID PERFORMANCE 75/25 P/W S/S SHIRT	30%	1	□ 61.99	□ 43.39

UNIFORMS/APPAREL	**SG940 LAPD SM**	**F1 55VS84 86 SMALL**	**FECHHEIMER BROTHERS UNIFORM CO**	MENS HYBRID PERFORMANCE 75/25 P/W S/S SHIRT	30%	1	□ 61.99	□ 43.39
UNIFORMS/APPAREL	**SG940 LAPD XL**	**F1 55VS84 86 XLARGE**	**FECHHEIMER BROTHERS UNIFORM CO**	MENS HYBRID PERFORMANCE 75/25 P/W S/S SHIRT	30%	1	□ 61.99	□ 43.39
UNIFORMS/APPAREL	**SG940 LAPD XS**	**F1 55VS84 86 XSMALL**	**FECHHEIMER BROTHERS UNIFORM CO**	MENS HYBRID PERFORMANCE 75/25 P/W S/S SHIRT	30%	1	□ 61.99	□ 43.39
UNIFORMS/APPAREL	**SG940 LAPD 2X**	**F1 55VS84 86 2XL**	**FECHHEIMER BROTHERS UNIFORM CO**	MENS HYBRID PERFORMANCE 75/25 P/W S/S SHIRT	30%	1	□ 61.99	□ 43.39
UNIFORMS/APPAREL	**SG940 LAPD 3X**	**F1 55VS84 86 3XL**	**FECHHEIMER BROTHERS UNIFORM CO**	MENS HYBRID PERFORMANCE 75/25 P/W S/S SHIRT	30%	1	□ 61.99	□ 43.39
UNIFORMS/APPAREL	**SG940 LAPD 4X**	**F1 55VS84 86 4XL**	**FECHHEIMER BROTHERS UNIFORM CO**	MENS HYBRID PERFORMANCE 75/25 P/W S/S SHIRT	30%	1	□ 61.99	□ 43.39
UNIFORMS/APPAREL	**TU132 28 REG OB**	**F1 V98300 86 28 34UNF**	**FECHHEIMER BROTHERS UNIFORM CO**	MENS NOMEX VERTX STYLE NAVY CARGO PANT	30%	1	□ 243.99	□ 170.79
UNIFORMS/APPAREL	**TU132 28 LNG OB**	**F1 V98300 86 28 38UNF**	**FECHHEIMER BROTHERS UNIFORM CO**	MENS NOMEX VERTX STYLE NAVY CARGO PANT	30%	1	□ 243.99	□ 170.79
UNIFORMS/APPAREL	**TU132 29 REG OB**	**F1 V98300 86 29 34UNF**	**FECHHEIMER BROTHERS UNIFORM CO**	MENS NOMEX VERTX STYLE NAVY CARGO PANT	30%	1	□ 243.99	□ 170.79
UNIFORMS/APPAREL	**TU132 29 LNG OB**	**F1 V98300 86 29 38UNF**	**FECHHEIMER BROTHERS UNIFORM CO**	MENS NOMEX VERTX STYLE NAVY CARGO PANT	30%	1	□ 243.99	□ 170.79
UNIFORMS/APPAREL	**TU132 30 REG OB**	**F1 V98300 86 30 34UNF**	**FECHHEIMER BROTHERS UNIFORM CO**	MENS NOMEX VERTX STYLE NAVY CARGO PANT	30%	1	□ 243.99	□ 170.79
UNIFORMS/APPAREL	**TU132 30 LNG OB**	**F1 V98300 86 30 38UNF**	**FECHHEIMER BROTHERS UNIFORM CO**	MENS NOMEX VERTX STYLE NAVY CARGO PANT	30%	1	□ 243.99	□ 170.79
UNIFORMS/APPAREL	**TU132 31 REG OB**	**F1 V98300 86 31 34UNF**	**FECHHEIMER BROTHERS UNIFORM CO**	MENS NOMEX VERTX STYLE NAVY CARGO PANT	30%	1	□ 243.99	□ 170.79
UNIFORMS/APPAREL	**TU132 31 LNG OB**	**F1 V98300 86 31 38UNF**	**FECHHEIMER BROTHERS UNIFORM CO**	MENS NOMEX VERTX STYLE NAVY CARGO PANT	30%	1	□ 243.99	□ 170.79
UNIFORMS/APPAREL	**TU132 32 REG OB**	**F1 V98300 86 32 34UNF**	**FECHHEIMER BROTHERS UNIFORM CO**	MENS NOMEX VERTX STYLE NAVY CARGO PANT	30%	1	□ 243.99	□ 170.79
UNIFORMS/APPAREL	**TU132 32 LNG OB**	**F1 V98300 86 32 38UNF**	**FECHHEIMER BROTHERS UNIFORM CO**	MENS NOMEX VERTX STYLE NAVY CARGO PANT	30%	1	□ 243.99	□ 170.79
UNIFORMS/APPAREL	**TU132 33 REG OB**	**F1 V98300 86 33 34UNF**	**FECHHEIMER BROTHERS UNIFORM CO**	MENS NOMEX VERTX STYLE NAVY CARGO PANT	30%	1	□ 243.99	□ 170.79
UNIFORMS/APPAREL	**TU132 33 LNG OB**	**F1 V98300 86 33 38UNF**	**FECHHEIMER BROTHERS UNIFORM CO**	MENS NOMEX VERTX STYLE NAVY CARGO PANT	30%	1	□ 243.99	□ 170.79
UNIFORMS/APPAREL	**TU132 34 REG OB**	**F1 V98300 86 34 34UNF**	**FECHHEIMER BROTHERS UNIFORM CO**	MENS NOMEX VERTX STYLE NAVY CARGO PANT	30%	1	□ 243.99	□ 170.79
UNIFORMS/APPAREL	**TU132 34 LNG OB**	**F1 V98300 86 34 38UNF**	**FECHHEIMER BROTHERS UNIFORM CO**	MENS NOMEX VERTX STYLE NAVY CARGO PANT	30%	1	□ 243.99	□ 170.79
UNIFORMS/APPAREL	**TU132 35 REG OB**	**F1 V98300 86 35 34UNF**	**FECHHEIMER BROTHERS UNIFORM CO**	MENS NOMEX VERTX STYLE NAVY CARGO PANT	30%	1	□ 243.99	□ 170.79
UNIFORMS/APPAREL	**TU132 35 LNG OB**	**F1 V98300 86 35 38UNF**	**FECHHEIMER BROTHERS UNIFORM CO**	MENS NOMEX VERTX STYLE NAVY CARGO PANT	30%	1	□ 243.99	□ 170.79

UNIFORMS/APPAREL	**TU132 36 REG OB**	**F1 V98300 86 36 34UNF**	**FECHHEIMER BROTHERS UNIFORM CO**	MENS NOMEX VERTX STYLE NAVY CARGO PANT	30%	1	□ 243.99	□ 170.79
UNIFORMS/APPAREL	**TU132 36 LNG OB**	**F1 V98300 86 36 38UNF**	**FECHHEIMER BROTHERS UNIFORM CO**	MENS NOMEX VERTX STYLE NAVY CARGO PANT	30%	1	□ 243.99	□ 170.79
UNIFORMS/APPAREL	**TU132 37 REG OB**	**F1 V98300 86 37 34UNF**	**FECHHEIMER BROTHERS UNIFORM CO**	MENS NOMEX VERTX STYLE NAVY CARGO PANT	30%	1	□ 243.99	□ 170.79
UNIFORMS/APPAREL	**TU132 37 LNG OB**	**F1 V98300 86 37 38UNF**	**FECHHEIMER BROTHERS UNIFORM CO**	MENS NOMEX VERTX STYLE NAVY CARGO PANT	30%	1	□ 243.99	□ 170.79
UNIFORMS/APPAREL	**TU132 38 REG OB**	**F1 V98300 86 38 34UNF**	**FECHHEIMER BROTHERS UNIFORM CO**	MENS NOMEX VERTX STYLE NAVY CARGO PANT	30%	1	□ 243.99	□ 170.79
UNIFORMS/APPAREL	**TU132 38 LNG OB**	**F1 V98300 86 38 38UNF**	**FECHHEIMER BROTHERS UNIFORM CO**	MENS NOMEX VERTX STYLE NAVY CARGO PANT	30%	1	□ 243.99	□ 170.79
UNIFORMS/APPAREL	**TU132 40 REG OB**	**F1 V98300 86 40 34UNF**	**FECHHEIMER BROTHERS UNIFORM CO**	MENS NOMEX VERTX STYLE NAVY CARGO PANT	30%	1	□ 243.99	□ 170.79
UNIFORMS/APPAREL	**TU132 40 LNG OB**	**F1 V98300 86 40 38UNF**	**FECHHEIMER BROTHERS UNIFORM CO**	MENS NOMEX VERTX STYLE NAVY CARGO PANT	30%	1	□ 243.99	□ 170.79
UNIFORMS/APPAREL	**TU132 42 REG OB**	**F1 V98300 86 42 34UNF**	**FECHHEIMER BROTHERS UNIFORM CO**	MENS NOMEX VERTX STYLE NAVY CARGO PANT	30%	1	□ 243.99	□ 170.79
UNIFORMS/APPAREL	**TU132 42 LNG OB**	**F1 V98300 86 42 38UNF**	**FECHHEIMER BROTHERS UNIFORM CO**	MENS NOMEX VERTX STYLE NAVY CARGO PANT	30%	1	□ 243.99	□ 170.79
UNIFORMS/APPAREL	**TU132 44 REG OB**	**F1 V98300 86 44 34UNF**	**FECHHEIMER BROTHERS UNIFORM CO**	MENS NOMEX VERTX STYLE NAVY CARGO PANT	30%	1	□ 243.99	□ 170.79
UNIFORMS/APPAREL	**TU132 44 LNG OB**	**F1 V98300 86 44 38UNF**	**FECHHEIMER BROTHERS UNIFORM CO**	MENS NOMEX VERTX STYLE NAVY CARGO PANT	30%	1	□ 243.99	□ 170.79
UNIFORMS/APPAREL	**TU132 46 REG OB**	**F1 V98300 86 46 34UNF**	**FECHHEIMER BROTHERS UNIFORM CO**	MENS NOMEX VERTX STYLE NAVY CARGO PANT	30%	1	□ 243.99	□ 170.79
UNIFORMS/APPAREL	**TU132 46 LNG OB**	**F1 V98300 86 46 38UNF**	**FECHHEIMER BROTHERS UNIFORM CO**	MENS NOMEX VERTX STYLE NAVY CARGO PANT	30%	1	□ 243.99	□ 170.79
UNIFORMS/APPAREL	**TU132 48 REG OB**	**F1 V98300 86 48 34UNF**	**FECHHEIMER BROTHERS UNIFORM CO**	MENS NOMEX VERTX STYLE NAVY CARGO PANT	30%	1	□ 243.99	□ 170.79
UNIFORMS/APPAREL	**TU132 48 LNG OB**	**F1 V98300 86 48 38UNF**	**FECHHEIMER BROTHERS UNIFORM CO**	MENS NOMEX VERTX STYLE NAVY CARGO PANT	30%	1	□ 243.99	□ 170.79
UNIFORMS/APPAREL	**TU132 50 REG OB**	**F1 V98300 86 50 34UNF**	**FECHHEIMER BROTHERS UNIFORM CO**	MENS NOMEX VERTX STYLE NAVY CARGO PANT	30%	1	□ 243.99	□ 170.79
UNIFORMS/APPAREL	**TU132 50 LNG OB**	**F1 V98300 86 50 38UNF**	**FECHHEIMER BROTHERS UNIFORM CO**	MENS NOMEX VERTX STYLE NAVY CARGO PANT	30%	1	□ 243.99	□ 170.79
UNIFORMS/APPAREL	**TU132 52 REG OB**	**F1 V98300 86 52 34UNF**	**FECHHEIMER BROTHERS UNIFORM CO**	MENS NOMEX VERTX STYLE NAVY CARGO PANT	30%	1	□ 243.99	□ 170.79
UNIFORMS/APPAREL	**TU132 52 LNG OB**	**F1 V98300 86 52 38UNF**	**FECHHEIMER BROTHERS UNIFORM CO**	MENS NOMEX VERTX STYLE NAVY CARGO PANT	30%	1	□ 243.99	□ 170.79
UNIFORMS/APPAREL	**TU132 54 REG OB**	**F1 V98300 86 54 34UNF**	**FECHHEIMER BROTHERS UNIFORM CO**	MENS NOMEX VERTX STYLE NAVY CARGO PANT	30%	1	□ 243.99	□ 170.79
UNIFORMS/APPAREL	**TU132 54 LNG OB**	**F1 V98300 86 54 38UNF**	**FECHHEIMER BROTHERS UNIFORM CO**	MENS NOMEX VERTX STYLE NAVY CARGO PANT	30%	1	□ 243.99	□ 170.79

UNIFORMS/APPAREL	**TU132 56 REG OB**	**F1 V98300 86 56 34UNF**	**FECHHEIMER BROTHERS UNIFORM CO**	MENS NOMEX VERTX STYLE NAVY CARGO PANT	30%	1	□ 243.99	□ 170.79
UNIFORMS/APPAREL	**TU132 56 LNG OB**	**F1 V98300 86 56 38UNF**	**FECHHEIMER BROTHERS UNIFORM CO**	MENS NOMEX VERTX STYLE NAVY CARGO PANT	30%	1	□ 243.99	□ 170.79
UNIFORMS/APPAREL	**TU136 NAV 04 OB**	**F1 V98300W 86 04 34UNF**	**FECHHEIMER BROTHERS UNIFORM CO**	WOMENS NOMEX VERTX STYLE CARGO PANT	30%	1	□ 243.99	□ 170.79
UNIFORMS/APPAREL	**TU136 NAV 06 OB**	**F1 V98300W 86 06 34UNF**	**FECHHEIMER BROTHERS UNIFORM CO**	WOMENS NOMEX VERTX STYLE CARGO PANT	30%	1	□ 243.99	□ 170.79
UNIFORMS/APPAREL	**TU136 NAV 08 OB**	**F1 V98300W 86 08 34UNF**	**FECHHEIMER BROTHERS UNIFORM CO**	WOMENS NOMEX VERTX STYLE CARGO PANT	30%	1	□ 243.99	□ 170.79
UNIFORMS/APPAREL	**TU136 NAV 10 OB**	**F1 V98300W 86 10 34UNF**	**FECHHEIMER BROTHERS UNIFORM CO**	WOMENS NOMEX VERTX STYLE CARGO PANT	30%	1	□ 243.99	□ 170.79
UNIFORMS/APPAREL	**TU136 NAV 12 OB**	**F1 V98300W 86 12 34UNF**	**FECHHEIMER BROTHERS UNIFORM CO**	WOMENS NOMEX VERTX STYLE CARGO PANT	30%	1	□ 243.99	□ 170.79
UNIFORMS/APPAREL	**TU136 NAV 14 OB**	**F1 V98300W 86 14 34UNF**	**FECHHEIMER BROTHERS UNIFORM CO**	WOMENS NOMEX VERTX STYLE CARGO PANT	30%	1	□ 243.99	□ 170.79
UNIFORMS/APPAREL	**TU136 NAV 16 OB**	**F1 V98300W 86 16 34UNF**	**FECHHEIMER BROTHERS UNIFORM CO**	WOMENS NOMEX VERTX STYLE CARGO PANT	30%	1	□ 243.99	□ 170.79
UNIFORMS/APPAREL	**TU136 NAV 18 OB**	**F1 V98300W 86 18 34UNF**	**FECHHEIMER BROTHERS UNIFORM CO**	WOMENS NOMEX VERTX STYLE CARGO PANT	30%	1	□ 243.99	□ 170.79
UNIFORMS/APPAREL	**TU136 NAV 20 OB**	**F1 V98300W 86 20 34UNF**	**FECHHEIMER BROTHERS UNIFORM CO**	WOMENS NOMEX VERTX STYLE CARGO PANT	30%	1	□ 243.99	□ 170.79
UNIFORMS/APPAREL	**TU136 NAV 22 OB**	**F1 V98300W 86 22 34UNF**	**FECHHEIMER BROTHERS UNIFORM CO**	WOMENS NOMEX VERTX STYLE CARGO PANT	30%	1	□ 243.99	□ 170.79
UNIFORMS/APPAREL	**TU136 NAV 24 OB**	**F1 V98300W 86 24 34UNF**	**FECHHEIMER BROTHERS UNIFORM CO**	WOMENS NOMEX VERTX STYLE CARGO PANT	30%	1	□ 243.99	□ 170.79
UNIFORMS/APPAREL	**TU136 NAV 26 OB**	**F1 V98300W 86 26 34UNF**	**FECHHEIMER BROTHERS UNIFORM CO**	WOMENS NOMEX VERTX STYLE CARGO PANT	30%	1	□ 243.99	□ 170.79
UNIFORMS/APPAREL	**TU136 NAV 02 OB**	**F1 V98300W 86 02 34UNF**	**FECHHEIMER BROTHERS UNIFORM CO**	WOMENS NOMEX VERTX STYLE CARGO PANT	30%	1	□ 243.99	□ 170.79
UNIFORMS/APPAREL	**TU132 44 REG 33**	**F1 V98300 86 44 33**	**FECHHEIMER BROTHERS UNIFORM CO**	MENS NOMEX VERTX STYLE NAVY CARGO PANT	30%	1	□ 243.99	□ 170.79
UNIFORMS/APPAREL	**SG302 GRY 145 REG**	**X1 655R8341Z-01 41 14.5**	**FECHHEIMER BROTHERS UNIFORM CO**	S/S ZIP POLY/WOOL SPECIAL MADE SHIRT	30%	1	□ 71.99	□ 50.39
UNIFORMS/APPAREL	**SG302 GRY 155 REG**	**X1 655R8341Z-01 41 15.5**	**FECHHEIMER BROTHERS UNIFORM CO**	S/S ZIP POLY/WOOL SPECIAL MADE SHIRT	30%	1	□ 71.99	□ 50.39
UNIFORMS/APPAREL	**SG302 GRY 15 REG**	**X1 655R8341Z-01 41 15.0**	**FECHHEIMER BROTHERS UNIFORM CO**	S/S ZIP POLY/WOOL SPECIAL MADE SHIRT	30%	1	□ 71.99	□ 50.39
UNIFORMS/APPAREL	**SG302 GRY 165 REG**	**X1 655R8341Z-01 41 16.5**	**FECHHEIMER BROTHERS UNIFORM CO**	S/S ZIP POLY/WOOL SPECIAL MADE SHIRT	30%	1	□ 71.99	□ 50.39
UNIFORMS/APPAREL	**SG302 GRY 16 REG**	**X1 655R8341Z-01 41 16.0**	**FECHHEIMER BROTHERS UNIFORM CO**	S/S ZIP POLY/WOOL SPECIAL MADE SHIRT	30%	1	□ 71.99	□ 50.39
UNIFORMS/APPAREL	**SG302 GRY 175 REG**	**X1 655R8341Z-01 41 17.5**	**FECHHEIMER BROTHERS UNIFORM CO**	S/S ZIP POLY/WOOL SPECIAL MADE SHIRT	30%	1	□ 71.99	□ 50.39

UNIFORMS/APPAREL	**SG302 GRY 17 REG**	**X1 655R8341Z-01 41 17.0**	**FECHHEIMER BROTHERS UNIFORM CO**	S/S ZIP POLY/WOOL SPECIAL MADE SHIRT	30%	1	□ 71.99	□ 50.39
UNIFORMS/APPAREL	**SG302 GRY 185 REG**	**X1 655R8341Z-01 41 18.5**	**FECHHEIMER BROTHERS UNIFORM CO**	S/S ZIP POLY/WOOL SPECIAL MADE SHIRT	30%	1	□ 71.99	□ 50.39
UNIFORMS/APPAREL	**SG302 GRY 18 REG**	**X1 655R8341Z-01 41 18.0**	**FECHHEIMER BROTHERS UNIFORM CO**	S/S ZIP POLY/WOOL SPECIAL MADE SHIRT	30%	1	□ 71.99	□ 50.39
UNIFORMS/APPAREL	**SG302 GRY 19 REG**	**X1 655R8341Z-01 41 19.0**	**FECHHEIMER BROTHERS UNIFORM CO**	S/S ZIP POLY/WOOL SPECIAL MADE SHIRT	30%	1	□ 71.99	□ 50.39
UNIFORMS/APPAREL	**SG302 GRY 20 REG**	**X1 655R8341Z-01 41 20.0**	**FECHHEIMER BROTHERS UNIFORM CO**	S/S ZIP POLY/WOOL SPECIAL MADE SHIRT	30%	1	□ 71.99	□ 50.39
UNIFORMS/APPAREL	**SG302 GRY 21 REG**	**X1 655R8341Z-01 41 21.0**	**FECHHEIMER BROTHERS UNIFORM CO**	S/S ZIP POLY/WOOL SPECIAL MADE SHIRT	30%	1	□ 71.99	□ 50.39
UNIFORMS/APPAREL	**SG302 GRY 22 REG**	**X1 655R8341Z-01 41 22.0**	**FECHHEIMER BROTHERS UNIFORM CO**	S/S ZIP POLY/WOOL SPECIAL MADE SHIRT	30%	1	□ 71.99	□ 50.39
UNIFORMS/APPAREL	**SR563 BLK 32 REG**	**F1 104W66 10 32 REG**	**FECHHEIMER BROTHERS UNIFORM CO**	L/S WOMENS POLYESTER RAYON DELUXE TROPICAL SHIRT	30%	1	□ 76.99	□ 53.89
UNIFORMS/APPAREL	**SR563 FBL 32 REG**	**F1 202W66 26 32 REG**	**FECHHEIMER BROTHERS UNIFORM CO**	L/S WOMENS POLYESTER RAYON DELUXE TROPICAL SHIRT	30%	1	□ 76.99	□ 53.89
UNIFORMS/APPAREL	**SR563 MBLU 32 REG**	**F1 102W66 25 32 REG**	**FECHHEIMER BROTHERS UNIFORM CO**	L/S WOMENS POLYESTER RAYON DELUXE TROPICAL SHIRT	30%	1	□ 76.99	□ 53.89
UNIFORMS/APPAREL	**SR563 NAV 32 REG**	**F1 104W66 86 32 REG**	**FECHHEIMER BROTHERS UNIFORM CO**	L/S WOMENS POLYESTER RAYON DELUXE TROPICAL SHIRT	30%	1	□ 76.99	□ 53.89
UNIFORMS/APPAREL	**SR563 WHT 32 REG**	**F1 102W66 00 32 REG**	**FECHHEIMER BROTHERS UNIFORM CO**	L/S WOMENS POLYESTER RAYON DELUXE TROPICAL SHIRT	30%	1	□ 76.99	□ 53.89
UNIFORMS/APPAREL	**SR563 BLK 34 REG**	**F1 104W66 10 34 REG**	**FECHHEIMER BROTHERS UNIFORM CO**	L/S WOMENS POLYESTER RAYON DELUXE TROPICAL SHIRT	30%	1	□ 76.99	□ 53.89
UNIFORMS/APPAREL	**SR563 FBL 34 REG**	**F1 202W66 26 34 REG**	**FECHHEIMER BROTHERS UNIFORM CO**	L/S WOMENS POLYESTER RAYON DELUXE TROPICAL SHIRT	30%	1	□ 76.99	□ 53.89
UNIFORMS/APPAREL	**SR563 MBLU 34 REG**	**F1 102W66 25 34 REG**	**FECHHEIMER BROTHERS UNIFORM CO**	L/S WOMENS POLYESTER RAYON DELUXE TROPICAL SHIRT	30%	1	□ 76.99	□ 53.89
UNIFORMS/APPAREL	**SR563 NAV 34 REG**	**F1 104W66 86 34 REG**	**FECHHEIMER BROTHERS UNIFORM CO**	L/S WOMENS POLYESTER RAYON DELUXE TROPICAL SHIRT	30%	1	□ 76.99	□ 53.89
UNIFORMS/APPAREL	**SR563 WHT 34 REG**	**F1 102W66 00 34 REG**	**FECHHEIMER BROTHERS UNIFORM CO**	L/S WOMENS POLYESTER RAYON DELUXE TROPICAL SHIRT	30%	1	□ 76.99	□ 53.89
UNIFORMS/APPAREL	**SR563 BLK 36 REG**	**F1 104W66 10 36 REG**	**FECHHEIMER BROTHERS UNIFORM CO**	L/S WOMENS POLYESTER RAYON DELUXE TROPICAL SHIRT	30%	1	□ 76.99	□ 53.89
UNIFORMS/APPAREL	**SR563 FBL 36 REG**	**F1 202W66 26 36 REG**	**FECHHEIMER BROTHERS UNIFORM CO**	L/S WOMENS POLYESTER RAYON DELUXE TROPICAL SHIRT	30%	1	□ 76.99	□ 53.89
UNIFORMS/APPAREL	**SR563 MBLU 36 REG**	**F1 102W66 25 36 REG**	**FECHHEIMER BROTHERS UNIFORM CO**	L/S WOMENS POLYESTER RAYON DELUXE TROPICAL SHIRT	30%	1	□ 76.99	□ 53.89
UNIFORMS/APPAREL	**SR563 NAV 36 REG**	**F1 104W66 86 36 REG**	**FECHHEIMER BROTHERS UNIFORM CO**	L/S WOMENS POLYESTER RAYON DELUXE TROPICAL SHIRT	30%	1	□ 76.99	□ 53.89
UNIFORMS/APPAREL	**SR563 WHT 36 REG**	**F1 102W66 00 36 REG**	**FECHHEIMER BROTHERS UNIFORM CO**	L/S WOMENS POLYESTER RAYON DELUXE TROPICAL SHIRT	30%	1	□ 76.99	□ 53.89

UNIFORMS/APPAREL	**SR563 BLK 38 REG**	**F1 104W66 10 38 REG**	**FECHHEIMER BROTHERS UNIFORM CO**	L/S WOMENS POLYESTER RAYON DELUXE TROPICAL SHIRT	30%	1	□ 76.99	□ 53.89
UNIFORMS/APPAREL	**SR563 FBL 38 REG**	**F1 202W66 26 38 REG**	**FECHHEIMER BROTHERS UNIFORM CO**	L/S WOMENS POLYESTER RAYON DELUXE TROPICAL SHIRT	30%	1	□ 76.99	□ 53.89
UNIFORMS/APPAREL	**SR563 MBLU 38 REG**	**F1 102W66 25 38 REG**	**FECHHEIMER BROTHERS UNIFORM CO**	L/S WOMENS POLYESTER RAYON DELUXE TROPICAL SHIRT	30%	1	□ 76.99	□ 53.89
UNIFORMS/APPAREL	**SR563 NAV 38 REG**	**F1 104W66 86 38 REG**	**FECHHEIMER BROTHERS UNIFORM CO**	L/S WOMENS POLYESTER RAYON DELUXE TROPICAL SHIRT	30%	1	□ 76.99	□ 53.89
UNIFORMS/APPAREL	**SR563 WHT 38 REG**	**F1 102W66 00 38 REG**	**FECHHEIMER BROTHERS UNIFORM CO**	L/S WOMENS POLYESTER RAYON DELUXE TROPICAL SHIRT	30%	1	□ 76.99	□ 53.89
UNIFORMS/APPAREL	**SR563 BLK 40 REG**	**F1 104W66 10 40 REG**	**FECHHEIMER BROTHERS UNIFORM CO**	L/S WOMENS POLYESTER RAYON DELUXE TROPICAL SHIRT	30%	1	□ 76.99	□ 53.89
UNIFORMS/APPAREL	**SR563 FBL 40 REG**	**F1 202W66 26 40 REG**	**FECHHEIMER BROTHERS UNIFORM CO**	L/S WOMENS POLYESTER RAYON DELUXE TROPICAL SHIRT	30%	1	□ 76.99	□ 53.89
UNIFORMS/APPAREL	**SR563 MBLU 40 REG**	**F1 102W66 25 40 REG**	**FECHHEIMER BROTHERS UNIFORM CO**	L/S WOMENS POLYESTER RAYON DELUXE TROPICAL SHIRT	30%	1	□ 76.99	□ 53.89
UNIFORMS/APPAREL	**SR563 NAV 40 REG**	**F1 104W66 86 40 REG**	**FECHHEIMER BROTHERS UNIFORM CO**	L/S WOMENS POLYESTER RAYON DELUXE TROPICAL SHIRT	30%	1	□ 76.99	□ 53.89
UNIFORMS/APPAREL	**SR563 WHT 40 REG**	**F1 102W66 00 40 REG**	**FECHHEIMER BROTHERS UNIFORM CO**	L/S WOMENS POLYESTER RAYON DELUXE TROPICAL SHIRT	30%	1	□ 76.99	□ 53.89
UNIFORMS/APPAREL	**SR563 BLK 42 REG**	**F1 104W66 10 42 REG**	**FECHHEIMER BROTHERS UNIFORM CO**	L/S WOMENS POLYESTER RAYON DELUXE TROPICAL SHIRT	30%	1	□ 76.99	□ 53.89
UNIFORMS/APPAREL	**SR563 FBL 42 REG**	**F1 202W66 26 42 REG**	**FECHHEIMER BROTHERS UNIFORM CO**	L/S WOMENS POLYESTER RAYON DELUXE TROPICAL SHIRT	30%	1	□ 76.99	□ 53.89
UNIFORMS/APPAREL	**SR563 MBLU 42 REG**	**F1 102W66 25 42 REG**	**FECHHEIMER BROTHERS UNIFORM CO**	L/S WOMENS POLYESTER RAYON DELUXE TROPICAL SHIRT	30%	1	□ 76.99	□ 53.89
UNIFORMS/APPAREL	**SR563 NAV 42 REG**	**F1 104W66 86 42 REG**	**FECHHEIMER BROTHERS UNIFORM CO**	L/S WOMENS POLYESTER RAYON DELUXE TROPICAL SHIRT	30%	1	□ 76.99	□ 53.89
UNIFORMS/APPAREL	**SR563 WHT 42 REG**	**F1 102W66 00 42 REG**	**FECHHEIMER BROTHERS UNIFORM CO**	L/S WOMENS POLYESTER RAYON DELUXE TROPICAL SHIRT	30%	1	□ 76.99	□ 53.89
UNIFORMS/APPAREL	**SR563 BLK 44 REG**	**F1 104W66 10 44 REG**	**FECHHEIMER BROTHERS UNIFORM CO**	L/S WOMENS POLYESTER RAYON DELUXE TROPICAL SHIRT	30%	1	□ 76.99	□ 53.89
UNIFORMS/APPAREL	**SR563 FBL 44 REG**	**F1 202W66 26 44 REG**	**FECHHEIMER BROTHERS UNIFORM CO**	L/S WOMENS POLYESTER RAYON DELUXE TROPICAL SHIRT	30%	1	□ 76.99	□ 53.89
UNIFORMS/APPAREL	**SR563 MBLU 44 REG**	**F1 102W66 25 44 REG**	**FECHHEIMER BROTHERS UNIFORM CO**	L/S WOMENS POLYESTER RAYON DELUXE TROPICAL SHIRT	30%	1	□ 76.99	□ 53.89
UNIFORMS/APPAREL	**SR563 NAV 44 REG**	**F1 104W66 86 44 REG**	**FECHHEIMER BROTHERS UNIFORM CO**	L/S WOMENS POLYESTER RAYON DELUXE TROPICAL SHIRT	30%	1	□ 76.99	□ 53.89
UNIFORMS/APPAREL	**SR563 BLK 46 REG**	**F1 104W66 10 46 REG**	**FECHHEIMER BROTHERS UNIFORM CO**	L/S WOMENS POLYESTER RAYON DELUXE TROPICAL SHIRT	30%	1	□ 76.99	□ 53.89
UNIFORMS/APPAREL	**SR563 FBL 46 REG**	**F1 202W66 26 46 REG**	**FECHHEIMER BROTHERS UNIFORM CO**	L/S WOMENS POLYESTER RAYON DELUXE TROPICAL SHIRT	30%	1	□ 76.99	□ 53.89
UNIFORMS/APPAREL	**SR563 MBLU 46 REG**	**F1 102W66 25 46 REG**	**FECHHEIMER BROTHERS UNIFORM CO**	L/S WOMENS POLYESTER RAYON DELUXE TROPICAL SHIRT	30%	1	□ 76.99	□ 53.89

UNIFORMS/APPAREL	**SR563 NAV 46 REG**	**F1 104W66 86 46 REG**	**FECHHEIMER BROTHERS UNIFORM CO**	L/S WOMENS POLYESTER RAYON DELUXE TROPICAL SHIRT	30%	1	□ 76.99	□ 53.89
UNIFORMS/APPAREL	**SR563 WHT 46 REG**	**F1 102W66 00 46 REG**	**FECHHEIMER BROTHERS UNIFORM CO**	L/S WOMENS POLYESTER RAYON DELUXE TROPICAL SHIRT	30%	1	□ 76.99	□ 53.89
UNIFORMS/APPAREL	**SR563 NAV 38 LNG**	**F1 104W66 86 38 LONG**	**FECHHEIMER BROTHERS UNIFORM CO**	L/S WOMENS POLYESTER RAYON DELUXE TROPICAL SHIRT	30%	1	□ 76.99	□ 53.89
UNIFORMS/APPAREL	**SR563 NAV 28 REG**	**F1 104W66 86 28 REG**	**FECHHEIMER BROTHERS UNIFORM CO**	L/S WOMENS POLYESTER RAYON DELUXE TROPICAL SHIRT	30%	1	□ 76.99	□ 53.89
UNIFORMS/APPAREL	**SR563 NAV 30 REG**	**F1 104W66 86 30 REG**	**FECHHEIMER BROTHERS UNIFORM CO**	L/S WOMENS POLYESTER RAYON DELUXE TROPICAL SHIRT	30%	1	□ 76.99	□ 53.89
UNIFORMS/APPAREL	**SR563 FBL 34 LNG**	**F1 202W66 26 34 LONG**	**FECHHEIMER BROTHERS UNIFORM CO**	L/S WOMENS POLYESTER RAYON DELUXE TROPICAL SHIRT	30%	1	□ 76.99	□ 53.89
UNIFORMS/APPAREL	**SR563 FBL 38 LNG**	**F1 202W66 26 38 LONG**	**FECHHEIMER BROTHERS UNIFORM CO**	L/S WOMENS POLYESTER RAYON DELUXE TROPICAL SHIRT	30%	1	□ 76.99	□ 53.89
UNIFORMS/APPAREL	**SR563 MBLU 30 REG**	**F1 102W66 25 30 REG**	**FECHHEIMER BROTHERS UNIFORM CO**	L/S WOMENS POLYESTER RAYON DELUXE TROPICAL SHIRT	30%	1	□ 76.99	□ 53.89
UNIFORMS/APPAREL	**SR563 WHT 48 REG**	**F1 102W66 00 48 REG**	**FECHHEIMER BROTHERS UNIFORM CO**	L/S WOMENS POLYESTER RAYON DELUXE TROPICAL SHIRT	30%	1	□ 76.99	□ 53.89
UNIFORMS/APPAREL	**SR563 BLK 38 LNG**	**F1 104W66 10 38 LONG**	**FECHHEIMER BROTHERS UNIFORM CO**	L/S WOMENS POLYESTER RAYON DELUXE TROPICAL SHIRT	30%	1	□ 76.99	□ 53.89
UNIFORMS/APPAREL	**SR563 FBL 32 LNG**	**F1 202W66 26 32 LONG**	**FECHHEIMER BROTHERS UNIFORM CO**	L/S WOMENS POLYESTER RAYON DELUXE TROPICAL SHIRT	30%	1	□ 76.99	□ 53.89
UNIFORMS/APPAREL	**SR563 FBL 36 LNG**	**F1 202W66 26 36 LONG**	**FECHHEIMER BROTHERS UNIFORM CO**	L/S WOMENS POLYESTER RAYON DELUXE TROPICAL SHIRT	30%	1	□ 76.99	□ 53.89
UNIFORMS/APPAREL	**SR563 FBL 40 LNG**	**F1 202W66 26 40 LONG**	**FECHHEIMER BROTHERS UNIFORM CO**	L/S WOMENS POLYESTER RAYON DELUXE TROPICAL SHIRT	30%	1	□ 76.99	□ 53.89
UNIFORMS/APPAREL	**SR563 FBL 42 LNG**	**F1 202W66 26 42 LONG**	**FECHHEIMER BROTHERS UNIFORM CO**	L/S WOMENS POLYESTER RAYON DELUXE TROPICAL SHIRT	30%	1	□ 76.99	□ 53.89
UNIFORMS/APPAREL	**SR563 FBL 44 LNG**	**F1 202W66 26 44 LONG**	**FECHHEIMER BROTHERS UNIFORM CO**	L/S WOMENS POLYESTER RAYON DELUXE TROPICAL SHIRT	30%	1	□ 76.99	□ 53.89
UNIFORMS/APPAREL	**SR563 MBLU 28 LNG**	**F1 102W66 25 28 LONG**	**FECHHEIMER BROTHERS UNIFORM CO**	L/S WOMENS POLYESTER RAYON DELUXE TROPICAL SHIRT	30%	1	□ 76.99	□ 53.89
UNIFORMS/APPAREL	**SR563 MBLU 32 LNG**	**F1 102W66 25 32 LONG**	**FECHHEIMER BROTHERS UNIFORM CO**	L/S WOMENS POLYESTER RAYON DELUXE TROPICAL SHIRT	30%	1	□ 76.99	□ 53.89
UNIFORMS/APPAREL	**SR563 MBLU 34 LNG**	**F1 102W66 25 34 LONG**	**FECHHEIMER BROTHERS UNIFORM CO**	L/S WOMENS POLYESTER RAYON DELUXE TROPICAL SHIRT	30%	1	□ 76.99	□ 53.89
UNIFORMS/APPAREL	**SR563 MBLU 36 LNG**	**F1 102W66 25 36 LONG**	**FECHHEIMER BROTHERS UNIFORM CO**	L/S WOMENS POLYESTER RAYON DELUXE TROPICAL SHIRT	30%	1	□ 76.99	□ 53.89
UNIFORMS/APPAREL	**SR563 MBLU 38 LNG**	**F1 102W66 25 38 LONG**	**FECHHEIMER BROTHERS UNIFORM CO**	L/S WOMENS POLYESTER RAYON DELUXE TROPICAL SHIRT	30%	1	□ 76.99	□ 53.89
UNIFORMS/APPAREL	**SR563 MBLU 40 LNG**	**F1 102W66 25 40 LONG**	**FECHHEIMER BROTHERS UNIFORM CO**	L/S WOMENS POLYESTER RAYON DELUXE TROPICAL SHIRT	30%	1	□ 76.99	□ 53.89
UNIFORMS/APPAREL	**SR563 MBLU 42 LNG**	**F1 102W66 25 42 LONG**	**FECHHEIMER BROTHERS UNIFORM CO**	L/S WOMENS POLYESTER RAYON DELUXE TROPICAL SHIRT	30%	1	□ 76.99	□ 53.89

UNIFORMS/APPAREL	**SR563 MBLU 44 LNG**	**F1 102W66 25 44 LONG**	**FECHHEIMER BROTHERS UNIFORM CO**	L/S WOMENS POLYESTER RAYON DELUXE TROPICAL SHIRT	30%	1	□ 76.99	□ 53.89
UNIFORMS/APPAREL	**SR563 MBLU 46 LNG**	**F1 102W66 25 46 LONG**	**FECHHEIMER BROTHERS UNIFORM CO**	L/S WOMENS POLYESTER RAYON DELUXE TROPICAL SHIRT	30%	1	□ 76.99	□ 53.89
UNIFORMS/APPAREL	**SR563 MBLU 48 LNG**	**F1 102W66 25 48 LONG**	**FECHHEIMER BROTHERS UNIFORM CO**	L/S WOMENS POLYESTER RAYON DELUXE TROPICAL SHIRT	30%	1	□ 76.99	□ 53.89
UNIFORMS/APPAREL	**SR563 MBLU 50 LNG**	**F1 102W66 25 50 LONG**	**FECHHEIMER BROTHERS UNIFORM CO**	L/S WOMENS POLYESTER RAYON DELUXE TROPICAL SHIRT	30%	1	□ 76.99	□ 53.89
UNIFORMS/APPAREL	**SR563 MBLU 52 LNG**	**F1 102W66 25 52 LONG**	**FECHHEIMER BROTHERS UNIFORM CO**	L/S WOMENS POLYESTER RAYON DELUXE TROPICAL SHIRT	30%	1	□ 76.99	□ 53.89
UNIFORMS/APPAREL	**SR563 NAV 34 LNG**	**F1 104W66 86 34 LONG**	**FECHHEIMER BROTHERS UNIFORM CO**	L/S WOMENS POLYESTER RAYON DELUXE TROPICAL SHIRT	30%	1	□ 76.99	□ 53.89
UNIFORMS/APPAREL	**SR563 NAV 36 LNG**	**F1 104W66 86 36 LONG**	**FECHHEIMER BROTHERS UNIFORM CO**	L/S WOMENS POLYESTER RAYON DELUXE TROPICAL SHIRT	30%	1	□ 76.99	□ 53.89
UNIFORMS/APPAREL	**SR563 NAV 40 LNG**	**F1 104W66 86 40 LONG**	**FECHHEIMER BROTHERS UNIFORM CO**	L/S WOMENS POLYESTER RAYON DELUXE TROPICAL SHIRT	30%	1	□ 76.99	□ 53.89
UNIFORMS/APPAREL	**SR563 NAV 42 LNG**	**F1 104W66 86 42 LONG**	**FECHHEIMER BROTHERS UNIFORM CO**	L/S WOMENS POLYESTER RAYON DELUXE TROPICAL SHIRT	30%	1	□ 76.99	□ 53.89
UNIFORMS/APPAREL	**SR563 NAV 44 LNG**	**F1 104W66 86 44 LONG**	**FECHHEIMER BROTHERS UNIFORM CO**	L/S WOMENS POLYESTER RAYON DELUXE TROPICAL SHIRT	30%	1	□ 76.99	□ 53.89
UNIFORMS/APPAREL	**SR563 NAV 46 LNG**	**F1 104W66 86 46 LONG**	**FECHHEIMER BROTHERS UNIFORM CO**	L/S WOMENS POLYESTER RAYON DELUXE TROPICAL SHIRT	30%	1	□ 76.99	□ 53.89
UNIFORMS/APPAREL	**SR563 SGRY 32 LNG**	**F1 102W66 41 32 LONG**	**FECHHEIMER BROTHERS UNIFORM CO**	L/S WOMENS POLYESTER RAYON DELUXE TROPICAL SHIRT	30%	1	□ 76.99	□ 53.89
UNIFORMS/APPAREL	**SR563 SGRY 32 REG**	**F1 102W66 41 32 REG**	**FECHHEIMER BROTHERS UNIFORM CO**	L/S WOMENS POLYESTER RAYON DELUXE TROPICAL SHIRT	30%	1	□ 76.99	□ 53.89
UNIFORMS/APPAREL	**SR563 SGRY 34 LNG**	**F1 102W66 41 34 LONG**	**FECHHEIMER BROTHERS UNIFORM CO**	L/S WOMENS POLYESTER RAYON DELUXE TROPICAL SHIRT	30%	1	□ 76.99	□ 53.89
UNIFORMS/APPAREL	**SR563 SGRY 34 REG**	**F1 102W66 41 34 REG**	**FECHHEIMER BROTHERS UNIFORM CO**	L/S WOMENS POLYESTER RAYON DELUXE TROPICAL SHIRT	30%	1	□ 76.99	□ 53.89
UNIFORMS/APPAREL	**SR563 SGRY 36 LNG**	**F1 102W66 41 36 LONG**	**FECHHEIMER BROTHERS UNIFORM CO**	L/S WOMENS POLYESTER RAYON DELUXE TROPICAL SHIRT	30%	1	□ 76.99	□ 53.89
UNIFORMS/APPAREL	**SR563 SGRY 36 REG**	**F1 102W66 41 36 REG**	**FECHHEIMER BROTHERS UNIFORM CO**	L/S WOMENS POLYESTER RAYON DELUXE TROPICAL SHIRT	30%	1	□ 76.99	□ 53.89
UNIFORMS/APPAREL	**SR563 SGRY 38 LNG**	**F1 102W66 41 38 LONG**	**FECHHEIMER BROTHERS UNIFORM CO**	L/S WOMENS POLYESTER RAYON DELUXE TROPICAL SHIRT	30%	1	□ 76.99	□ 53.89
UNIFORMS/APPAREL	**SR563 SGRY 38 REG**	**F1 102W66 41 38 REG**	**FECHHEIMER BROTHERS UNIFORM CO**	L/S WOMENS POLYESTER RAYON DELUXE TROPICAL SHIRT	30%	1	□ 76.99	□ 53.89
UNIFORMS/APPAREL	**SR563 SGRY 40 LNG**	**F1 102W66 41 40 LONG**	**FECHHEIMER BROTHERS UNIFORM CO**	L/S WOMENS POLYESTER RAYON DELUXE TROPICAL SHIRT	30%	1	□ 76.99	□ 53.89
UNIFORMS/APPAREL	**SR563 SGRY 40 REG**	**F1 102W66 41 40 REG**	**FECHHEIMER BROTHERS UNIFORM CO**	L/S WOMENS POLYESTER RAYON DELUXE TROPICAL SHIRT	30%	1	□ 76.99	□ 53.89
UNIFORMS/APPAREL	**SR563 SGRY 42 LNG**	**F1 102W66 41 42 LONG**	**FECHHEIMER BROTHERS UNIFORM CO**	L/S WOMENS POLYESTER RAYON DELUXE TROPICAL SHIRT	30%	1	□ 76.99	□ 53.89

UNIFORMS/APPAREL	**SR563 SGRY 42 REG**	**F1 102W66 41 42 REG**	**FECHHEIMER BROTHERS UNIFORM CO**	L/S WOMENS POLYESTER RAYON DELUXE TROPICAL SHIRT	30%	1	□ 76.99	□ 53.89
UNIFORMS/APPAREL	**SR563 SGRY 44 LNG**	**F1 102W66 41 44 LONG**	**FECHHEIMER BROTHERS UNIFORM CO**	L/S WOMENS POLYESTER RAYON DELUXE TROPICAL SHIRT	30%	1	□ 76.99	□ 53.89
UNIFORMS/APPAREL	**SR563 SGRY 44 REG**	**F1 102W66 41 44 REG**	**FECHHEIMER BROTHERS UNIFORM CO**	L/S WOMENS POLYESTER RAYON DELUXE TROPICAL SHIRT	30%	1	□ 76.99	□ 53.89
UNIFORMS/APPAREL	**SR563 SGRY 46 LNG**	**F1 102W66 41 46 LONG**	**FECHHEIMER BROTHERS UNIFORM CO**	L/S WOMENS POLYESTER RAYON DELUXE TROPICAL SHIRT	30%	1	□ 76.99	□ 53.89
UNIFORMS/APPAREL	**SR563 SGRY 46 REG**	**F1 102W66 41 46 REG**	**FECHHEIMER BROTHERS UNIFORM CO**	L/S WOMENS POLYESTER RAYON DELUXE TROPICAL SHIRT	30%	1	□ 76.99	□ 53.89
UNIFORMS/APPAREL	**SR563 WHT 28 LNG**	**F1 102W66 00 28 LONG**	**FECHHEIMER BROTHERS UNIFORM CO**	L/S WOMENS POLYESTER RAYON DELUXE TROPICAL SHIRT	30%	1	□ 76.99	□ 53.89
UNIFORMS/APPAREL	**SR563 WHT 30 LNG**	**F1 102W66 00 30 LONG**	**FECHHEIMER BROTHERS UNIFORM CO**	L/S WOMENS POLYESTER RAYON DELUXE TROPICAL SHIRT	30%	1	□ 76.99	□ 53.89
UNIFORMS/APPAREL	**SR563 WHT 34 LNG**	**F1 102W66 00 34 LONG**	**FECHHEIMER BROTHERS UNIFORM CO**	L/S WOMENS POLYESTER RAYON DELUXE TROPICAL SHIRT	30%	1	□ 76.99	□ 53.89
UNIFORMS/APPAREL	**SR563 WHT 36 LNG**	**F1 102W66 00 36 LONG**	**FECHHEIMER BROTHERS UNIFORM CO**	L/S WOMENS POLYESTER RAYON DELUXE TROPICAL SHIRT	30%	1	□ 76.99	□ 53.89
UNIFORMS/APPAREL	**SR563 WHT 38 LNG**	**F1 102W66 00 38 LONG**	**FECHHEIMER BROTHERS UNIFORM CO**	L/S WOMENS POLYESTER RAYON DELUXE TROPICAL SHIRT	30%	1	□ 76.99	□ 53.89
UNIFORMS/APPAREL	**SR563 WHT 40 LNG**	**F1 102W66 00 40 LONG**	**FECHHEIMER BROTHERS UNIFORM CO**	L/S WOMENS POLYESTER RAYON DELUXE TROPICAL SHIRT	30%	1	□ 76.99	□ 53.89
UNIFORMS/APPAREL	**SR563 WHT 42 LNG**	**F1 102W66 00 42 LONG**	**FECHHEIMER BROTHERS UNIFORM CO**	L/S WOMENS POLYESTER RAYON DELUXE TROPICAL SHIRT	30%	1	□ 76.99	□ 53.89
UNIFORMS/APPAREL	**SR563 WHT 44 LNG**	**F1 102W66 00 44 LONG**	**FECHHEIMER BROTHERS UNIFORM CO**	L/S WOMENS POLYESTER RAYON DELUXE TROPICAL SHIRT	30%	1	□ 76.99	□ 53.89
UNIFORMS/APPAREL	**SR563 WHT 46 LNG**	**F1 102W66 00 46 LONG**	**FECHHEIMER BROTHERS UNIFORM CO**	L/S WOMENS POLYESTER RAYON DELUXE TROPICAL SHIRT	30%	1	□ 76.99	□ 53.89
UNIFORMS/APPAREL	**SR563 WHT 48 LNG**	**F1 102W66 00 48 LONG**	**FECHHEIMER BROTHERS UNIFORM CO**	L/S WOMENS POLYESTER RAYON DELUXE TROPICAL SHIRT	30%	1	□ 76.99	□ 53.89
UNIFORMS/APPAREL	**SR563 WHT 50 LNG**	**F1 102W66 00 50 LONG**	**FECHHEIMER BROTHERS UNIFORM CO**	L/S WOMENS POLYESTER RAYON DELUXE TROPICAL SHIRT	30%	1	□ 76.99	□ 53.89
UNIFORMS/APPAREL	**SR563 WHT 52 LNG**	**F1 102W66 00 52 LONG**	**FECHHEIMER BROTHERS UNIFORM CO**	L/S WOMENS POLYESTER RAYON DELUXE TROPICAL SHIRT	30%	1	□ 76.99	□ 53.89
UNIFORMS/APPAREL	**SR563 MBLU 48 REG**	**F1 102W66 25 48 REG**	**FECHHEIMER BROTHERS UNIFORM CO**	L/S WOMENS POLYESTER RAYON DELUXE TROPICAL SHIRT	30%	1	□ 76.99	□ 53.89
UNIFORMS/APPAREL	**SR563 MBLU 50 REG**	**F1 102W66 25 50 REG**	**FECHHEIMER BROTHERS UNIFORM CO**	L/S WOMENS POLYESTER RAYON DELUXE TROPICAL SHIRT	30%	1	□ 76.99	□ 53.89
UNIFORMS/APPAREL	**SR563 FBL 30 REG**	**F1 202W66 26 30 REG**	**FECHHEIMER BROTHERS UNIFORM CO**	L/S WOMENS POLYESTER RAYON DELUXE TROPICAL SHIRT	30%	1	□ 76.99	□ 53.89
UNIFORMS/APPAREL	**SR563 SGRY 28 REG**	**F1 102W66 41 28 REG**	**FECHHEIMER BROTHERS UNIFORM CO**	L/S WOMENS POLYESTER RAYON DELUXE TROPICAL SHIRT	30%	1	□ 76.99	□ 53.89
UNIFORMS/APPAREL	**SR563 SGRY 30 REG**	**F1 102W66 41 30 REG**	**FECHHEIMER BROTHERS UNIFORM CO**	L/S WOMENS POLYESTER RAYON DELUXE TROPICAL SHIRT	30%	1	□ 76.99	□ 53.89

UNIFORMS/APPAREL	**SR563 SGRY 48 LNG**	**F1 102W66 41 48 LONG**	**FECHHEIMER BROTHERS UNIFORM CO**	L/S WOMENS POLYESTER RAYON DELUXE TROPICAL SHIRT	30%	1	□ 76.99	□ 53.89
UNIFORMS/APPAREL	**SR563 SGRY 48 REG**	**F1 102W66 41 48 REG**	**FECHHEIMER BROTHERS UNIFORM CO**	L/S WOMENS POLYESTER RAYON DELUXE TROPICAL SHIRT	30%	1	□ 76.99	□ 53.89
UNIFORMS/APPAREL	**SR563 SGRY 50 LNG**	**F1 102W66 41 50 LONG**	**FECHHEIMER BROTHERS UNIFORM CO**	L/S WOMENS POLYESTER RAYON DELUXE TROPICAL SHIRT	30%	1	□ 76.99	□ 53.89
UNIFORMS/APPAREL	**SR563 SGRY 50 REG**	**F1 102W66 41 50 REG**	**FECHHEIMER BROTHERS UNIFORM CO**	L/S WOMENS POLYESTER RAYON DELUXE TROPICAL SHIRT	30%	1	□ 76.99	□ 53.89
UNIFORMS/APPAREL	**SR563 BLK 30 REG**	**F1 104W66 10 30 REG**	**FECHHEIMER BROTHERS UNIFORM CO**	L/S WOMENS POLYESTER RAYON DELUXE TROPICAL SHIRT	30%	1	□ 76.99	□ 53.89
UNIFORMS/APPAREL	**SR563 BLK 32 LNG**	**F1 104W66 10 32 LONG**	**FECHHEIMER BROTHERS UNIFORM CO**	L/S WOMENS POLYESTER RAYON DELUXE TROPICAL SHIRT	30%	1	□ 76.99	□ 53.89
UNIFORMS/APPAREL	**SR563 BLK 34 LNG**	**F1 104W66 10 34 LONG**	**FECHHEIMER BROTHERS UNIFORM CO**	L/S WOMENS POLYESTER RAYON DELUXE TROPICAL SHIRT	30%	1	□ 76.99	□ 53.89
UNIFORMS/APPAREL	**SR563 BLK 36 LNG**	**F1 104W66 10 36 LONG**	**FECHHEIMER BROTHERS UNIFORM CO**	L/S WOMENS POLYESTER RAYON DELUXE TROPICAL SHIRT	30%	1	□ 76.99	□ 53.89
UNIFORMS/APPAREL	**SR563 BLK 40 LNG**	**F1 104W66 10 40 LONG**	**FECHHEIMER BROTHERS UNIFORM CO**	L/S WOMENS POLYESTER RAYON DELUXE TROPICAL SHIRT	30%	1	□ 76.99	□ 53.89
UNIFORMS/APPAREL	**SR563 BLK 42 LNG**	**F1 104W66 10 42 LONG**	**FECHHEIMER BROTHERS UNIFORM CO**	L/S WOMENS POLYESTER RAYON DELUXE TROPICAL SHIRT	30%	1	□ 76.99	□ 53.89
UNIFORMS/APPAREL	**SR563 BLK 44 LNG**	**F1 104W66 10 44 LONG**	**FECHHEIMER BROTHERS UNIFORM CO**	L/S WOMENS POLYESTER RAYON DELUXE TROPICAL SHIRT	30%	1	□ 76.99	□ 53.89
UNIFORMS/APPAREL	**SR563 BLK 46 LNG**	**F1 104W66 10 46 LONG**	**FECHHEIMER BROTHERS UNIFORM CO**	L/S WOMENS POLYESTER RAYON DELUXE TROPICAL SHIRT	30%	1	□ 76.99	□ 53.89
UNIFORMS/APPAREL	**SR563 BLK 48 LNG**	**F1 104W66 10 48 LONG**	**FECHHEIMER BROTHERS UNIFORM CO**	L/S WOMENS POLYESTER RAYON DELUXE TROPICAL SHIRT	30%	1	□ 76.99	□ 53.89
UNIFORMS/APPAREL	**SR563 BLK 48 REG**	**F1 104W66 10 48 REG**	**FECHHEIMER BROTHERS UNIFORM CO**	L/S WOMENS POLYESTER RAYON DELUXE TROPICAL SHIRT	30%	1	□ 76.99	□ 53.89
UNIFORMS/APPAREL	**SR563 BLK 50 REG**	**F1 104W66 10 50 REG**	**FECHHEIMER BROTHERS UNIFORM CO**	L/S WOMENS POLYESTER RAYON DELUXE TROPICAL SHIRT	30%	1	□ 76.99	□ 53.89
UNIFORMS/APPAREL	**SR563 NAV 28 LNG**	**F1 104W66 86 28 LONG**	**FECHHEIMER BROTHERS UNIFORM CO**	L/S WOMENS POLYESTER RAYON DELUXE TROPICAL SHIRT	30%	1	□ 76.99	□ 53.89
UNIFORMS/APPAREL	**SR563 NAV 30 LNG**	**F1 104W66 86 30 LONG**	**FECHHEIMER BROTHERS UNIFORM CO**	L/S WOMENS POLYESTER RAYON DELUXE TROPICAL SHIRT	30%	1	□ 76.99	□ 53.89
UNIFORMS/APPAREL	**SR563 NAV 32 LNG**	**F1 104W66 86 32 LONG**	**FECHHEIMER BROTHERS UNIFORM CO**	L/S WOMENS POLYESTER RAYON DELUXE TROPICAL SHIRT	30%	1	□ 76.99	□ 53.89
UNIFORMS/APPAREL	**SR563 NAV 48 LNG**	**F1 104W66 86 48 LONG**	**FECHHEIMER BROTHERS UNIFORM CO**	L/S WOMENS POLYESTER RAYON DELUXE TROPICAL SHIRT	30%	1	□ 76.99	□ 53.89
UNIFORMS/APPAREL	**SR563 NAV 48 REG**	**F1 104W66 86 48 REG**	**FECHHEIMER BROTHERS UNIFORM CO**	L/S WOMENS POLYESTER RAYON DELUXE TROPICAL SHIRT	30%	1	□ 76.99	□ 53.89
UNIFORMS/APPAREL	**SR563 NAV 50 LNG**	**F1 104W66 86 50 LONG**	**FECHHEIMER BROTHERS UNIFORM CO**	L/S WOMENS POLYESTER RAYON DELUXE TROPICAL SHIRT	30%	1	□ 76.99	□ 53.89
UNIFORMS/APPAREL	**SR563 NAV 50 REG**	**F1 104W66 86 50 REG**	**FECHHEIMER BROTHERS UNIFORM CO**	L/S WOMENS POLYESTER RAYON DELUXE TROPICAL SHIRT	30%	1	□ 76.99	□ 53.89

UNIFORMS/APPAREL	**SR563 NAV 52 LNG**	**F1 104W66 86 52 LONG**	**FECHHEIMER BROTHERS UNIFORM CO**	L/S WOMENS POLYESTER RAYON DELUXE TROPICAL SHIRT	30%	1	□ 76.99	□ 53.89
UNIFORMS/APPAREL	**SR563 NAV 52 REG**	**F1 104W66 86 52 REG**	**FECHHEIMER BROTHERS UNIFORM CO**	L/S WOMENS POLYESTER RAYON DELUXE TROPICAL SHIRT	30%	1	□ 76.99	□ 53.89
UNIFORMS/APPAREL	**SR563 NAV 54 REG**	**F1 104W66 86 54 REG**	**FECHHEIMER BROTHERS UNIFORM CO**	L/S WOMENS POLYESTER RAYON DELUXE TROPICAL SHIRT	30%	1	□ 76.99	□ 53.89
UNIFORMS/APPAREL	**SR563 FBL 46 LNG**	**F1 202W66 26 46 LONG**	**FECHHEIMER BROTHERS UNIFORM CO**	L/S WOMENS POLYESTER RAYON DELUXE TROPICAL SHIRT	30%	1	□ 76.99	□ 53.89
UNIFORMS/APPAREL	**SR563 FBL 48 REG**	**F1 202W66 26 48 REG**	**FECHHEIMER BROTHERS UNIFORM CO**	L/S WOMENS POLYESTER RAYON DELUXE TROPICAL SHIRT	30%	1	□ 76.99	□ 53.89
UNIFORMS/APPAREL	**SR563 FBL 48 LNG**	**F1 202W66 26 48 LONG**	**FECHHEIMER BROTHERS UNIFORM CO**	L/S WOMENS POLYESTER RAYON DELUXE TROPICAL SHIRT	30%	1	□ 76.99	□ 53.89
UNIFORMS/APPAREL	**SR563 FBL 50 LNG**	**F1 202W66 26 50 LONG**	**FECHHEIMER BROTHERS UNIFORM CO**	L/S WOMENS POLYESTER RAYON DELUXE TROPICAL SHIRT	30%	1	□ 76.99	□ 53.89
UNIFORMS/APPAREL	**SR563 FBL 50 REG**	**F1 202W66 26 50 REG**	**FECHHEIMER BROTHERS UNIFORM CO**	L/S WOMENS POLYESTER RAYON DELUXE TROPICAL SHIRT	30%	1	□ 76.99	□ 53.89
UNIFORMS/APPAREL	**SR563 FBL 52 REG**	**F1 202W66 26 52 REG**	**FECHHEIMER BROTHERS UNIFORM CO**	L/S WOMENS POLYESTER RAYON DELUXE TROPICAL SHIRT	30%	1	□ 76.99	□ 53.89
UNIFORMS/APPAREL	**SR563 BLK 30 LNG**	**F1 104W66 10 30 LONG**	**FECHHEIMER BROTHERS UNIFORM CO**	L/S WOMENS POLYESTER RAYON DELUXE TROPICAL SHIRT	30%	1	□ 76.99	□ 53.89
UNIFORMS/APPAREL	**SR563 SLTE 30 REG**	**F1 102W66 91 30 REG**	**FECHHEIMER BROTHERS UNIFORM CO**	L/S WOMENS POLYESTER RAYON DELUXE TROPICAL SHIRT	30%	1	□ 76.99	□ 53.89
UNIFORMS/APPAREL	**SR563 SLTE 32 REG**	**F1 102W66 91 32 REG**	**FECHHEIMER BROTHERS UNIFORM CO**	L/S WOMENS POLYESTER RAYON DELUXE TROPICAL SHIRT	30%	1	□ 76.99	□ 53.89
UNIFORMS/APPAREL	**SR563 SLTE 34 REG**	**F1 102W66 91 34 REG**	**FECHHEIMER BROTHERS UNIFORM CO**	L/S WOMENS POLYESTER RAYON DELUXE TROPICAL SHIRT	30%	1	□ 76.99	□ 53.89
UNIFORMS/APPAREL	**SR563 SLTE 36 REG**	**F1 102W66 91 36 REG**	**FECHHEIMER BROTHERS UNIFORM CO**	L/S WOMENS POLYESTER RAYON DELUXE TROPICAL SHIRT	30%	1	□ 76.99	□ 53.89
UNIFORMS/APPAREL	**SR563 SLTE 38 REG**	**F1 102W66 91 38 REG**	**FECHHEIMER BROTHERS UNIFORM CO**	L/S WOMENS POLYESTER RAYON DELUXE TROPICAL SHIRT	30%	1	□ 76.99	□ 53.89
UNIFORMS/APPAREL	**SR563 SLTE 40 REG**	**F1 102W66 91 40 REG**	**FECHHEIMER BROTHERS UNIFORM CO**	L/S WOMENS POLYESTER RAYON DELUXE TROPICAL SHIRT	30%	1	□ 76.99	□ 53.89
UNIFORMS/APPAREL	**SR563 SLTE 42 REG**	**F1 102W66 91 42 REG**	**FECHHEIMER BROTHERS UNIFORM CO**	L/S WOMENS POLYESTER RAYON DELUXE TROPICAL SHIRT	30%	1	□ 76.99	□ 53.89
UNIFORMS/APPAREL	**SR563 SLTE 44 REG**	**F1 102W66 91 44 REG**	**FECHHEIMER BROTHERS UNIFORM CO**	L/S WOMENS POLYESTER RAYON DELUXE TROPICAL SHIRT	30%	1	□ 76.99	□ 53.89
UNIFORMS/APPAREL	**SR563 SLTE 46 REG**	**F1 102W66 91 46 REG**	**FECHHEIMER BROTHERS UNIFORM CO**	L/S WOMENS POLYESTER RAYON DELUXE TROPICAL SHIRT	30%	1	□ 76.99	□ 53.89
UNIFORMS/APPAREL	**SR563 SLTE 48 REG**	**F1 102W66 91 48 REG**	**FECHHEIMER BROTHERS UNIFORM CO**	L/S WOMENS POLYESTER RAYON DELUXE TROPICAL SHIRT	30%	1	□ 76.99	□ 53.89
UNIFORMS/APPAREL	**SR563 SLTE 50 REG**	**F1 102W66 91 50 REG**	**FECHHEIMER BROTHERS UNIFORM CO**	L/S WOMENS POLYESTER RAYON DELUXE TROPICAL SHIRT	30%	1	□ 76.99	□ 53.89
UNIFORMS/APPAREL	**SR563 SLTE 36 LNG**	**F1 102W66 91 36 LONG**	**FECHHEIMER BROTHERS UNIFORM CO**	L/S WOMENS POLYESTER RAYON DELUXE TROPICAL SHIRT	30%	1	□ 76.99	□ 53.89

UNIFORMS/APPAREL	**SR563 SLTE 40 LNG**	**F1 102W66 91 40 LNG**	**FECHHEIMER BROTHERS UNIFORM CO**	L/S WOMENS POLYESTER RAYON DELUXE TROPICAL SHIRT	30%	1	□ 76.99	□ 53.89
UNIFORMS/APPAREL	**SR563 MBLU 28 REG**	**F1 102W66 25 28 REG**	**FECHHEIMER BROTHERS UNIFORM CO**	L/S WOMENS POLYESTER RAYON DELUXE TROPICAL SHIRT	30%	1	□ 76.99	□ 53.89
UNIFORMS/APPAREL	**SR563 SLTE 34 LNG**	**F1 102W66 91 34 LNG**	**FECHHEIMER BROTHERS UNIFORM CO**	L/S WOMENS POLYESTER RAYON DELUXE TROPICAL SHIRT	30%	1	□ 76.99	□ 53.89
UNIFORMS/APPAREL	**TR001 BLK 36 OB**	**F1 39400 10 36 REG**	**FECHHEIMER BROTHERS UNIFORM CO**	MENS UNIFORM TROUSERS	30%	1	□ 81.99	□ 57.39
UNIFORMS/APPAREL	**TR001 BLK 40 OB**	**F1 39400 10 40 REG**	**FECHHEIMER BROTHERS UNIFORM CO**	MENS UNIFORM TROUSERS	30%	1	□ 81.99	□ 57.39
UNIFORMS/APPAREL	**TR001 NAV 28 OB**	**F1 39400 86 28 REG**	**FECHHEIMER BROTHERS UNIFORM CO**	MENS UNIFORM TROUSERS	30%	1	□ 81.99	□ 57.39
UNIFORMS/APPAREL	**TR001 NAV 29 OB**	**F1 39400 86 29 REG**	**FECHHEIMER BROTHERS UNIFORM CO**	MENS UNIFORM TROUSERS	30%	1	□ 81.99	□ 57.39
UNIFORMS/APPAREL	**TR001 NAV 30 OB**	**F1 39400 86 30 REG**	**FECHHEIMER BROTHERS UNIFORM CO**	MENS UNIFORM TROUSERS	30%	1	□ 81.99	□ 57.39
UNIFORMS/APPAREL	**TR001 NAV 31 OB**	**F1 39400 86 31 REG**	**FECHHEIMER BROTHERS UNIFORM CO**	MENS UNIFORM TROUSERS	30%	1	□ 81.99	□ 57.39
UNIFORMS/APPAREL	**TR001 BLK 32 OB**	**F1 39400 10 32 REG**	**FECHHEIMER BROTHERS UNIFORM CO**	MENS UNIFORM TROUSERS	30%	1	□ 81.99	□ 57.39
UNIFORMS/APPAREL	**TR001 NAV 32 OB**	**F1 39400 86 32 REG**	**FECHHEIMER BROTHERS UNIFORM CO**	MENS UNIFORM TROUSERS	30%	1	□ 81.99	□ 57.39
UNIFORMS/APPAREL	**TR001 NAV 33 OB**	**F1 39400 86 33 REG**	**FECHHEIMER BROTHERS UNIFORM CO**	MENS UNIFORM TROUSERS	30%	1	□ 81.99	□ 57.39
UNIFORMS/APPAREL	**TR001 NAV 34 OB**	**F1 39400 86 34 REG**	**FECHHEIMER BROTHERS UNIFORM CO**	MENS UNIFORM TROUSERS	30%	1	□ 81.99	□ 57.39
UNIFORMS/APPAREL	**TR001 NAV 35 OB**	**F1 39400 86 35 REG**	**FECHHEIMER BROTHERS UNIFORM CO**	MENS UNIFORM TROUSERS	30%	1	□ 81.99	□ 57.39
UNIFORMS/APPAREL	**TR001 NAV 36 OB**	**F1 39400 86 36 REG**	**FECHHEIMER BROTHERS UNIFORM CO**	MENS UNIFORM TROUSERS	30%	1	□ 81.99	□ 57.39
UNIFORMS/APPAREL	**TR001 NAV 38 OB**	**F1 39400 86 38 REG**	**FECHHEIMER BROTHERS UNIFORM CO**	MENS UNIFORM TROUSERS	30%	1	□ 81.99	□ 57.39
UNIFORMS/APPAREL	**TR001 NAV 40 OB**	**F1 39400 86 40 REG**	**FECHHEIMER BROTHERS UNIFORM CO**	MENS UNIFORM TROUSERS	30%	1	□ 81.99	□ 57.39
UNIFORMS/APPAREL	**TR001 BLK 42 OB**	**F1 39400 10 42 REG**	**FECHHEIMER BROTHERS UNIFORM CO**	MENS UNIFORM TROUSERS	30%	1	□ 81.99	□ 57.39
UNIFORMS/APPAREL	**TR001 NAV 42 OB**	**F1 39400 86 42 REG**	**FECHHEIMER BROTHERS UNIFORM CO**	MENS UNIFORM TROUSERS	30%	1	□ 81.99	□ 57.39
UNIFORMS/APPAREL	**TR001 NAV 44 OB**	**F1 39400 86 44 REG**	**FECHHEIMER BROTHERS UNIFORM CO**	MENS UNIFORM TROUSERS	30%	1	□ 81.99	□ 57.39
UNIFORMS/APPAREL	**TR001 NAV 46 OB**	**F1 39400 86 46 REG**	**FECHHEIMER BROTHERS UNIFORM CO**	MENS UNIFORM TROUSERS	30%	1	□ 81.99	□ 57.39
UNIFORMS/APPAREL	**TR001 NAV 48 OB**	**F1 39400 86 48 REG**	**FECHHEIMER BROTHERS UNIFORM CO**	MENS UNIFORM TROUSERS	30%	1	□ 81.99	□ 57.39
UNIFORMS/APPAREL	**TR001 NAV 50 OB**	**F1 39400 86 50 REG**	**FECHHEIMER BROTHERS UNIFORM CO**	MENS UNIFORM TROUSERS	30%	1	□ 81.99	□ 57.39
UNIFORMS/APPAREL	**TR001 NAV 52 OB**	**F1 39400 86 52 REG**	**FECHHEIMER BROTHERS UNIFORM CO**	MENS UNIFORM TROUSERS	30%	1	□ 81.99	□ 57.39
UNIFORMS/APPAREL	**TR001 NAV 54 OB**	**F1 39400 86 54 REG**	**FECHHEIMER BROTHERS UNIFORM CO**	MENS UNIFORM TROUSERS	30%	1	□ 81.99	□ 57.39
UNIFORMS/APPAREL	**TR621 BLK 06 OB**	**F1 39400W 10 06 REG**	**FECHHEIMER BROTHERS UNIFORM CO**	LADIES POLY RAYON LYCRA DELUXE TACT 4 PCKT TROUSERS	30%	1	□ 81.99	□ 57.39
UNIFORMS/APPAREL	**TR621 NAV 06 OB**	**F1 39400W 86 06 REG**	**FECHHEIMER BROTHERS UNIFORM CO**	LADIES POLY RAYON LYCRA DELUXE TACT 4 PCKT TROUSERS	30%	1	□ 81.99	□ 57.39
UNIFORMS/APPAREL	**TR621 BLK 08 OB**	**F1 39400W 10 08 REG**	**FECHHEIMER BROTHERS UNIFORM CO**	LADIES POLY RAYON LYCRA DELUXE TACT 4 PCKT TROUSERS	30%	1	□ 81.99	□ 57.39
UNIFORMS/APPAREL	**TR621 NAV 08 OB**	**F1 39400W 86 08 REG**	**FECHHEIMER BROTHERS UNIFORM CO**	LADIES POLY RAYON LYCRA DELUXE TACT 4 PCKT TROUSERS	30%	1	□ 81.99	□ 57.39
UNIFORMS/APPAREL	**TR621 BLK 10 OB**	**F1 39400W 10 10 REG**	**FECHHEIMER BROTHERS UNIFORM CO**	LADIES POLY RAYON LYCRA DELUXE TACT 4 PCKT TROUSERS	30%	1	□ 81.99	□ 57.39

UNIFORMS/APPAREL	**TR621 NAV 10 OB**	**F1 39400W 86 10 REG**	**FECHHEIMER BROTHERS UNIFORM CO**	LADIES POLY RAYON LYCRA DELUXE TACT 4 PCKT TROUSERS	30%	1	□ 81.99	□ 57.39
UNIFORMS/APPAREL	**TR621 BLK 12 OB**	**F1 39400W 10 12 REG**	**FECHHEIMER BROTHERS UNIFORM CO**	LADIES POLY RAYON LYCRA DELUXE TACT 4 PCKT TROUSERS	30%	1	□ 81.99	□ 57.39
UNIFORMS/APPAREL	**TR621 NAV 12 OB**	**F1 39400W 86 12 REG**	**FECHHEIMER BROTHERS UNIFORM CO**	LADIES POLY RAYON LYCRA DELUXE TACT 4 PCKT TROUSERS	30%	1	□ 81.99	□ 57.39
UNIFORMS/APPAREL	**TR621 BLK 14 OB**	**F1 39400W 10 14 REG**	**FECHHEIMER BROTHERS UNIFORM CO**	LADIES POLY RAYON LYCRA DELUXE TACT 4 PCKT TROUSERS	30%	1	□ 81.99	□ 57.39
UNIFORMS/APPAREL	**TR621 NAV 14 OB**	**F1 39400W 86 14 REG**	**FECHHEIMER BROTHERS UNIFORM CO**	LADIES POLY RAYON LYCRA DELUXE TACT 4 PCKT TROUSERS	30%	1	□ 81.99	□ 57.39
UNIFORMS/APPAREL	**TR621 BLK 16 OB**	**F1 39400W 10 16 REG**	**FECHHEIMER BROTHERS UNIFORM CO**	LADIES POLY RAYON LYCRA DELUXE TACT 4 PCKT TROUSERS	30%	1	□ 81.99	□ 57.39
UNIFORMS/APPAREL	**TR621 NAV 16 OB**	**F1 39400W 86 16 REG**	**FECHHEIMER BROTHERS UNIFORM CO**	LADIES POLY RAYON LYCRA DELUXE TACT 4 PCKT TROUSERS	30%	1	□ 81.99	□ 57.39
UNIFORMS/APPAREL	**TR621 BLK 18 OB**	**F1 39400W 10 18 REG**	**FECHHEIMER BROTHERS UNIFORM CO**	LADIES POLY RAYON LYCRA DELUXE TACT 4 PCKT TROUSERS	30%	1	□ 81.99	□ 57.39
UNIFORMS/APPAREL	**TR621 NAV 18 OB**	**F1 39400W 86 18 REG**	**FECHHEIMER BROTHERS UNIFORM CO**	LADIES POLY RAYON LYCRA DELUXE TACT 4 PCKT TROUSERS	30%	1	□ 81.99	□ 57.39
UNIFORMS/APPAREL	**TR621 BLK 20 OB**	**F1 39400W 10 20 REG**	**FECHHEIMER BROTHERS UNIFORM CO**	LADIES POLY RAYON LYCRA DELUXE TACT 4 PCKT TROUSERS	30%	1	□ 81.99	□ 57.39
UNIFORMS/APPAREL	**TR621 NAV 20 OB**	**F1 39400W 86 20 REG**	**FECHHEIMER BROTHERS UNIFORM CO**	LADIES POLY RAYON LYCRA DELUXE TACT 4 PCKT TROUSERS	30%	1	□ 81.99	□ 57.39
UNIFORMS/APPAREL	**TR621 BLK 22 OB**	**F1 39400W 10 22 REG**	**FECHHEIMER BROTHERS UNIFORM CO**	LADIES POLY RAYON LYCRA DELUXE TACT 4 PCKT TROUSERS	30%	1	□ 81.99	□ 57.39
UNIFORMS/APPAREL	**TR621 NAV 22 OB**	**F1 39400W 86 22 REG**	**FECHHEIMER BROTHERS UNIFORM CO**	LADIES POLY RAYON LYCRA DELUXE TACT 4 PCKT TROUSERS	30%	1	□ 81.99	□ 57.39
UNIFORMS/APPAREL	**TR621 BLK 24 OB**	**F1 39400W 10 24 REG**	**FECHHEIMER BROTHERS UNIFORM CO**	LADIES POLY RAYON LYCRA DELUXE TACT 4 PCKT TROUSERS	30%	1	□ 81.99	□ 57.39
UNIFORMS/APPAREL	**TR621 NAV 24 OB**	**F1 39400W 86 24 REG**	**FECHHEIMER BROTHERS UNIFORM CO**	LADIES POLY RAYON LYCRA DELUXE TACT 4 PCKT TROUSERS	30%	1	□ 81.99	□ 57.39
UNIFORMS/APPAREL	**TR001 NAV 56 OB**	**F1 39400 86 56 REG**	**FECHHEIMER BROTHERS UNIFORM CO**	MENS UNIFORM TROUSERS	30%	1	□ 81.99	□ 57.39
UNIFORMS/APPAREL	**TR001 NAV 30S OB**	**F1 39400 86 30 SHORT**	**FECHHEIMER BROTHERS UNIFORM CO**	MENS UNIFORM TROUSERS	30%	1	□ 81.99	□ 57.39
UNIFORMS/APPAREL	**TR001 NAV 34S OB**	**F1 39400 86 34 SHORT**	**FECHHEIMER BROTHERS UNIFORM CO**	MENS UNIFORM TROUSERS	30%	1	□ 81.99	□ 57.39
UNIFORMS/APPAREL	**TR001 NAV 37 OB**	**F1 39400 86 37 REG**	**FECHHEIMER BROTHERS UNIFORM CO**	MENS UNIFORM TROUSERS	30%	1	□ 81.99	□ 57.39
UNIFORMS/APPAREL	**TR001 NAV 38S OB**	**F1 39400 86 38 SHORT**	**FECHHEIMER BROTHERS UNIFORM CO**	MENS UNIFORM TROUSERS	30%	1	□ 81.99	□ 57.39
UNIFORMS/APPAREL	**TR001 BLK 38S OB**	**F1 39400 10 38 SHORT**	**FECHHEIMER BROTHERS UNIFORM CO**	MENS UNIFORM TROUSERS	30%	1	□ 81.99	□ 57.39
UNIFORMS/APPAREL	**SH018 LTB 145L 38**	**35W5435T 145 38**	**FECHHEIMER BROTHERS UNIFORM CO**	MENS L/S DAC/COTTON SHIRT	30%	1	□ 139.99	□ 97.99
UNIFORMS/APPAREL	**SH018 LTB 155L 38**	**35W5435T 155 38**	**FECHHEIMER BROTHERS UNIFORM CO**	MENS L/S DAC/COTTON SHIRT	30%	1	□ 139.99	□ 97.99
UNIFORMS/APPAREL	**SH018 LTB 15L 38**	**35W5435T 15 38**	**FECHHEIMER BROTHERS UNIFORM CO**	MENS L/S DAC/COTTON SHIRT	30%	1	□ 139.99	□ 97.99

UNIFORMS/APPAREL	**SH018 LTB 165L 38**	**35W5435T 165 38**	**FECHHEIMER BROTHERS UNIFORM CO**	MENS L/S DAC/COTTON SHIRT	30%	1	□ 139.99	□ 97.99
UNIFORMS/APPAREL	**SH018 LTB 16L 38**	**35W5435T 16 38**	**FECHHEIMER BROTHERS UNIFORM CO**	MENS L/S DAC/COTTON SHIRT	30%	1	□ 139.99	□ 97.99
UNIFORMS/APPAREL	**SH018 LTB 175L 38**	**35W5435T 175 38**	**FECHHEIMER BROTHERS UNIFORM CO**	MENS L/S DAC/COTTON SHIRT	30%	1	□ 139.99	□ 97.99
UNIFORMS/APPAREL	**SH018 LTB 17L 38**	**35W5435T 17 38**	**FECHHEIMER BROTHERS UNIFORM CO**	MENS L/S DAC/COTTON SHIRT	30%	1	□ 139.99	□ 97.99
UNIFORMS/APPAREL	**SH018 LTB 185L 38**	**35W5435T 185 38**	**FECHHEIMER BROTHERS UNIFORM CO**	MENS L/S DAC/COTTON SHIRT	30%	1	□ 139.99	□ 97.99
UNIFORMS/APPAREL	**SH018 LTB 18L 38**	**35W5435T 18 38**	**FECHHEIMER BROTHERS UNIFORM CO**	MENS L/S DAC/COTTON SHIRT	30%	1	□ 139.99	□ 97.99
UNIFORMS/APPAREL	**SR566 WHT 06**	**F1 278A54 00 06**	**FECHHEIMER BROTHERS UNIFORM CO**	LADIES S/S POLY COTTON SHIRT	30%	1	□ 42.99	□ 30.09
UNIFORMS/APPAREL	**SR566 WHT 08**	**F1 278A54 00 08**	**FECHHEIMER BROTHERS UNIFORM CO**	LADIES S/S POLY COTTON SHIRT	30%	1	□ 42.99	□ 30.09
UNIFORMS/APPAREL	**SR566 WHT 10**	**F1 278A54 00 10**	**FECHHEIMER BROTHERS UNIFORM CO**	LADIES S/S POLY COTTON SHIRT	30%	1	□ 42.99	□ 30.09
UNIFORMS/APPAREL	**SR566 WHT 12**	**F1 278A54 00 12**	**FECHHEIMER BROTHERS UNIFORM CO**	LADIES S/S POLY COTTON SHIRT	30%	1	□ 42.99	□ 30.09
UNIFORMS/APPAREL	**SR566 WHT 14**	**F1 278A54 00 14**	**FECHHEIMER BROTHERS UNIFORM CO**	LADIES S/S POLY COTTON SHIRT	30%	1	□ 42.99	□ 30.09
UNIFORMS/APPAREL	**SR566 WHT 16**	**F1 278A54 00 16**	**FECHHEIMER BROTHERS UNIFORM CO**	LADIES S/S POLY COTTON SHIRT	30%	1	□ 42.99	□ 30.09
UNIFORMS/APPAREL	**SR566 WHT 18**	**F1 278A54 00 18**	**FECHHEIMER BROTHERS UNIFORM CO**	LADIES S/S POLY COTTON SHIRT	30%	1	□ 42.99	□ 30.09
UNIFORMS/APPAREL	**SR566 WHT 20**	**F1 278A54 00 20**	**FECHHEIMER BROTHERS UNIFORM CO**	LADIES S/S POLY COTTON SHIRT	30%	1	□ 42.99	□ 30.09
UNIFORMS/APPAREL	**SR564 WHT 145**	**F1 78A54 00 14.0/14.5**	**FECHHEIMER BROTHERS UNIFORM CO**	MENS S/S WHITE POLY COTTON SHIRT	30%	1	□ 42.99	□ 30.09
UNIFORMS/APPAREL	**SR564 WHT 15**	**F1 78A54 00 15.0**	**FECHHEIMER BROTHERS UNIFORM CO**	MENS S/S WHITE POLY COTTON SHIRT	30%	1	□ 42.99	□ 30.09
UNIFORMS/APPAREL	**SR564 WHT 155**	**F1 78A54 00 15.5**	**FECHHEIMER BROTHERS UNIFORM CO**	MENS S/S WHITE POLY COTTON SHIRT	30%	1	□ 42.99	□ 30.09
UNIFORMS/APPAREL	**SR564 WHT 16**	**F1 78A54 00 16.0**	**FECHHEIMER BROTHERS UNIFORM CO**	MENS S/S WHITE POLY COTTON SHIRT	30%	1	□ 42.99	□ 30.09
UNIFORMS/APPAREL	**SR564 WHT 165**	**F1 78A54 00 16.5**	**FECHHEIMER BROTHERS UNIFORM CO**	MENS S/S WHITE POLY COTTON SHIRT	30%	1	□ 42.99	□ 30.09
UNIFORMS/APPAREL	**SR564 WHT 17**	**F1 78A54 00 17.0**	**FECHHEIMER BROTHERS UNIFORM CO**	MENS S/S WHITE POLY COTTON SHIRT	30%	1	□ 42.99	□ 30.09
UNIFORMS/APPAREL	**SR564 WHT 175**	**F1 78A54 00 17.5**	**FECHHEIMER BROTHERS UNIFORM CO**	MENS S/S WHITE POLY COTTON SHIRT	30%	1	□ 42.99	□ 30.09
UNIFORMS/APPAREL	**SR564 WHT 18**	**F1 78A54 00 18.0**	**FECHHEIMER BROTHERS UNIFORM CO**	MENS S/S WHITE POLY COTTON SHIRT	30%	1	□ 42.99	□ 30.09
UNIFORMS/APPAREL	**SR564 WHT 185**	**F1 78A54 00 18.5**	**FECHHEIMER BROTHERS UNIFORM CO**	MENS S/S WHITE POLY COTTON SHIRT	30%	1	□ 42.99	□ 30.09
UNIFORMS/APPAREL	**SR564 WHT 19**	**F1 78A54 00 19.0/19.5**	**FECHHEIMER BROTHERS UNIFORM CO**	MENS S/S WHITE POLY COTTON SHIRT	30%	1	□ 42.99	□ 30.09
UNIFORMS/APPAREL	**SR564 WHT 20**	**F1 78A54 00 20.0/20.5**	**FECHHEIMER BROTHERS UNIFORM CO**	MENS S/S WHITE POLY COTTON SHIRT	30%	1	□ 42.99	□ 30.09
UNIFORMS/APPAREL	**SR564 WHT 21**	**F1 78A54 00 21.0/21.5**	**FECHHEIMER BROTHERS UNIFORM CO**	MENS S/S WHITE POLY COTTON SHIRT	30%	1	□ 42.99	□ 30.09
UNIFORMS/APPAREL	**SR564 WHT 22**	**F1 78A54 00 22.0/22.5**	**FECHHEIMER BROTHERS UNIFORM CO**	MENS S/S WHITE POLY COTTON SHIRT	30%	1	□ 42.99	□ 30.09

UNIFORMS/APPAREL	**SR566 WHT 26**	**F1 278A54 00 26**	**FECHHEIMER BROTHERS UNIFORM CO**	LADIES S/S POLY COTTON SHIRT	30%	1	□ 42.99	□ 30.09
UNIFORMS/APPAREL	**SR566 WHT 28**	**F1 278A54 00 28**	**FECHHEIMER BROTHERS UNIFORM CO**	LADIES S/S POLY COTTON SHIRT	30%	1	□ 42.99	□ 30.09
UNIFORMS/APPAREL	**SR566 WHT 30**	**F1 278A54 00 30**	**FECHHEIMER BROTHERS UNIFORM CO**	LADIES S/S POLY COTTON SHIRT	30%	1	□ 42.99	□ 30.09
UNIFORMS/APPAREL	**SR566 WHT 04**	**F1 278A54 00 04**	**FECHHEIMER BROTHERS UNIFORM CO**	LADIES S/S POLY COTTON SHIRT	30%	1	□ 42.99	□ 30.09
UNIFORMS/APPAREL	**SH121 STAN 30**	**F1 126R78 04 30 LONG**	**FECHHEIMER BROTHERS UNIFORM CO**	L/S FEMALE COMMAND SHIRT W/ZIPPER	30%	1	□ 61.99	□ 43.39
UNIFORMS/APPAREL	**SH121 STAN 32**	**F1 126R78 04 32 LONG**	**FECHHEIMER BROTHERS UNIFORM CO**	L/S FEMALE COMMAND SHIRT W/ZIPPER	30%	1	□ 61.99	□ 43.39
UNIFORMS/APPAREL	**SH121 STAN 34**	**F1 126R78 04 34 LONG**	**FECHHEIMER BROTHERS UNIFORM CO**	L/S FEMALE COMMAND SHIRT W/ZIPPER	30%	1	□ 61.99	□ 43.39
UNIFORMS/APPAREL	**SH121 STAN 36**	**F1 126R78 04 36 LONG**	**FECHHEIMER BROTHERS UNIFORM CO**	L/S FEMALE COMMAND SHIRT W/ZIPPER	30%	1	□ 61.99	□ 43.39
UNIFORMS/APPAREL	**SH121 STAN 38**	**F1 126R78 04 38 LONG**	**FECHHEIMER BROTHERS UNIFORM CO**	L/S FEMALE COMMAND SHIRT W/ZIPPER	30%	1	□ 61.99	□ 43.39
UNIFORMS/APPAREL	**SH121 STAN 40**	**F1 126R78 04 40 LONG**	**FECHHEIMER BROTHERS UNIFORM CO**	L/S FEMALE COMMAND SHIRT W/ZIPPER	30%	1	□ 61.99	□ 43.39
UNIFORMS/APPAREL	**SH121 STAN 42**	**F1 126R78 04 42 LONG**	**FECHHEIMER BROTHERS UNIFORM CO**	L/S FEMALE COMMAND SHIRT W/ZIPPER	30%	1	□ 61.99	□ 43.39
UNIFORMS/APPAREL	**SH121 STAN 44**	**F1 126R78 04 44 LONG**	**FECHHEIMER BROTHERS UNIFORM CO**	L/S FEMALE COMMAND SHIRT W/ZIPPER	30%	1	□ 61.99	□ 43.39
UNIFORMS/APPAREL	**SH121 STAN 46**	**F1 126R78 04 46 LONG**	**FECHHEIMER BROTHERS UNIFORM CO**	L/S FEMALE COMMAND SHIRT W/ZIPPER	30%	1	□ 61.99	□ 43.39
UNIFORMS/APPAREL	**SH121 STAN 48**	**F1 126R78 04 48 LONG**	**FECHHEIMER BROTHERS UNIFORM CO**	L/S FEMALE COMMAND SHIRT W/ZIPPER	30%	1	□ 61.99	□ 43.39
UNIFORMS/APPAREL	**SH121 LTB 30L**	**F1 126R78 45 30 LONG**	**FECHHEIMER BROTHERS UNIFORM CO**	L/S FEMALE COMMAND SHIRT W/ZIPPER	30%	1	□ 61.99	□ 43.39
UNIFORMS/APPAREL	**SH121 LTB 32L**	**F1 126R78 45 32 LONG**	**FECHHEIMER BROTHERS UNIFORM CO**	L/S FEMALE COMMAND SHIRT W/ZIPPER	30%	1	□ 61.99	□ 43.39
UNIFORMS/APPAREL	**SH121 LTB 34L**	**F1 126R78 45 34 LONG**	**FECHHEIMER BROTHERS UNIFORM CO**	L/S FEMALE COMMAND SHIRT W/ZIPPER	30%	1	□ 61.99	□ 43.39
UNIFORMS/APPAREL	**SH121 LTB 36L**	**F1 126R78 45 36 LONG**	**FECHHEIMER BROTHERS UNIFORM CO**	L/S FEMALE COMMAND SHIRT W/ZIPPER	30%	1	□ 61.99	□ 43.39
UNIFORMS/APPAREL	**SH121 LTB 38L**	**F1 126R78 45 38 LONG**	**FECHHEIMER BROTHERS UNIFORM CO**	L/S FEMALE COMMAND SHIRT W/ZIPPER	30%	1	□ 61.99	□ 43.39
UNIFORMS/APPAREL	**SH121 LTB 40L**	**F1 126R78 45 40 LONG**	**FECHHEIMER BROTHERS UNIFORM CO**	L/S FEMALE COMMAND SHIRT W/ZIPPER	30%	1	□ 61.99	□ 43.39
UNIFORMS/APPAREL	**SH121 LTB 42L**	**F1 126R78 45 42 LONG**	**FECHHEIMER BROTHERS UNIFORM CO**	L/S FEMALE COMMAND SHIRT W/ZIPPER	30%	1	□ 61.99	□ 43.39
UNIFORMS/APPAREL	**SH121 LTB 44L**	**F1 126R78 45 44 LONG**	**FECHHEIMER BROTHERS UNIFORM CO**	L/S FEMALE COMMAND SHIRT W/ZIPPER	30%	1	□ 61.99	□ 43.39
UNIFORMS/APPAREL	**SH121 LTB 46L**	**F1 126R78 45 46 LONG**	**FECHHEIMER BROTHERS UNIFORM CO**	L/S FEMALE COMMAND SHIRT W/ZIPPER	30%	1	□ 61.99	□ 43.39

UNIFORMS/APPAREL	**SH121 LTB 48L**	**F1 126R78 45 48 LONG**	**FECHHEIMER BROTHERS UNIFORM CO**	L/S FEMALE COMMAND SHIRT W/ZIPPER	30%	1	□ 61.99	□ 43.39
UNIFORMS/APPAREL	**SH121 LTB 50L**	**F1 126R78 45 50 LONG**	**FECHHEIMER BROTHERS UNIFORM CO**	L/S FEMALE COMMAND SHIRT W/ZIPPER	30%	1	□ 61.99	□ 43.39
UNIFORMS/APPAREL	**SH121 LTB 52L**	**F1 126R78 45 52 LONG**	**FECHHEIMER BROTHERS UNIFORM CO**	L/S FEMALE COMMAND SHIRT W/ZIPPER	30%	1	□ 61.99	□ 43.39
UNIFORMS/APPAREL	**SH121 GRY 30L**	**F1 126R78 01 30 LONG**	**FECHHEIMER BROTHERS UNIFORM CO**	L/S FEMALE COMMAND SHIRT W/ZIPPER	30%	1	□ 61.99	□ 43.39
UNIFORMS/APPAREL	**SH121 GRY 32L**	**F1 126R78 01 32 LONG**	**FECHHEIMER BROTHERS UNIFORM CO**	L/S FEMALE COMMAND SHIRT W/ZIPPER	30%	1	□ 61.99	□ 43.39
UNIFORMS/APPAREL	**SH121 GRY 34L**	**F1 126R78 01 34 LONG**	**FECHHEIMER BROTHERS UNIFORM CO**	L/S FEMALE COMMAND SHIRT W/ZIPPER	30%	1	□ 61.99	□ 43.39
UNIFORMS/APPAREL	**SH121 GRY 36L**	**F1 126R78 01 36 LONG**	**FECHHEIMER BROTHERS UNIFORM CO**	L/S FEMALE COMMAND SHIRT W/ZIPPER	30%	1	□ 61.99	□ 43.39
UNIFORMS/APPAREL	**SH121 GRY 38L**	**F1 126R78 01 38 LONG**	**FECHHEIMER BROTHERS UNIFORM CO**	L/S FEMALE COMMAND SHIRT W/ZIPPER	30%	1	□ 61.99	□ 43.39
UNIFORMS/APPAREL	**SH121 GRY 40L**	**F1 126R78 01 40 LONG**	**FECHHEIMER BROTHERS UNIFORM CO**	L/S FEMALE COMMAND SHIRT W/ZIPPER	30%	1	□ 61.99	□ 43.39
UNIFORMS/APPAREL	**SH121 GRY 42L**	**F1 126R78 01 42 LONG**	**FECHHEIMER BROTHERS UNIFORM CO**	L/S FEMALE COMMAND SHIRT W/ZIPPER	30%	1	□ 61.99	□ 43.39
UNIFORMS/APPAREL	**SH121 GRY 44L**	**F1 126R78 01 44 LONG**	**FECHHEIMER BROTHERS UNIFORM CO**	L/S FEMALE COMMAND SHIRT W/ZIPPER	30%	1	□ 61.99	□ 43.39
UNIFORMS/APPAREL	**SH121 GRY 46L**	**F1 126R78 01 46 LONG**	**FECHHEIMER BROTHERS UNIFORM CO**	L/S FEMALE COMMAND SHIRT W/ZIPPER	30%	1	□ 61.99	□ 43.39
UNIFORMS/APPAREL	**SH121 GRY 48L**	**F1 126R78 01 48 LONG**	**FECHHEIMER BROTHERS UNIFORM CO**	L/S FEMALE COMMAND SHIRT W/ZIPPER	30%	1	□ 61.99	□ 43.39
UNIFORMS/APPAREL	**SH121 GRY 50L**	**F1 126R78 01 50 LONG**	**FECHHEIMER BROTHERS UNIFORM CO**	L/S FEMALE COMMAND SHIRT W/ZIPPER	30%	1	□ 61.99	□ 43.39
UNIFORMS/APPAREL	**SH042 STN 145 30**	**F1 UD12020 04 14.5 30/31**	**FECHHEIMER BROTHERS UNIFORM CO**	MENS L/S URBAN DEFENDER POLYESTER ZIPPER SHIRT	30%	1	□ 51.99	□ 36.39
UNIFORMS/APPAREL	**SH042 STN 155 30**	**F1 UD12020 04 15.5 30/31**	**FECHHEIMER BROTHERS UNIFORM CO**	MENS L/S URBAN DEFENDER POLYESTER ZIPPER SHIRT	30%	1	□ 51.99	□ 36.39
UNIFORMS/APPAREL	**SH042 STN 165 30**	**F1 UD12020 04 16.5 30/31**	**FECHHEIMER BROTHERS UNIFORM CO**	MENS L/S URBAN DEFENDER POLYESTER ZIPPER SHIRT	30%	1	□ 51.99	□ 36.39
UNIFORMS/APPAREL	**SH042 STN 16 30**	**F1 UD12020 04 16.0 30/31**	**FECHHEIMER BROTHERS UNIFORM CO**	MENS L/S URBAN DEFENDER POLYESTER ZIPPER SHIRT	30%	1	□ 51.99	□ 36.39
UNIFORMS/APPAREL	**SH042 STN 175 30**	**F1 UD12020 04 17.5 30/31**	**FECHHEIMER BROTHERS UNIFORM CO**	MENS L/S URBAN DEFENDER POLYESTER ZIPPER SHIRT	30%	1	□ 51.99	□ 36.39
UNIFORMS/APPAREL	**SH042 STN 17 30**	**F1 UD12020 04 17.0 30/31**	**FECHHEIMER BROTHERS UNIFORM CO**	MENS L/S URBAN DEFENDER POLYESTER ZIPPER SHIRT	30%	1	□ 51.99	□ 36.39
UNIFORMS/APPAREL	**SH042 STN 18 30**	**F1 UD12020 04 18.0 30/31**	**FECHHEIMER BROTHERS UNIFORM CO**	MENS L/S URBAN DEFENDER POLYESTER ZIPPER SHIRT	30%	1	□ 51.99	□ 36.39
UNIFORMS/APPAREL	**SH042 STN 21 35**	**F1 UD12020 04 21.0 34/35**	**FECHHEIMER BROTHERS UNIFORM CO**	MENS L/S URBAN DEFENDER POLYESTER ZIPPER SHIRT	30%	1	□ 51.99	□ 36.39

UNIFORMS/APPAREL	**SH042 STN 21 36**	**F1 UD12020 04 21.0 36/37**	**FECHHEIMER BROTHERS UNIFORM CO**	MENS L/S URBAN DEFENDER POLYESTER ZIPPER SHIRT	30%	1	□ 51.99	□ 36.39
UNIFORMS/APPAREL	**SH042 STN 21 38**	**F1 UD12020 04 21.0 38/39**	**FECHHEIMER BROTHERS UNIFORM CO**	MENS L/S URBAN DEFENDER POLYESTER ZIPPER SHIRT	30%	1	□ 51.99	□ 36.39
UNIFORMS/APPAREL	**SH042 STN 195 36**	**F1 UD12020 04 19.5 36/37**	**FECHHEIMER BROTHERS UNIFORM CO**	MENS L/S URBAN DEFENDER POLYESTER ZIPPER SHIRT	30%	1	□ 51.99	□ 36.39
UNIFORMS/APPAREL	**SH042 STN 195 34**	**F1 UD12020 04 19.5 34/35**	**FECHHEIMER BROTHERS UNIFORM CO**	MENS L/S URBAN DEFENDER POLYESTER ZIPPER SHIRT	30%	1	□ 51.99	□ 36.39
UNIFORMS/APPAREL	**ZE269 FBL 36**	**F1 176R78 26 36**	**FECHHEIMER BROTHERS UNIFORM CO**	WOMENS POLY S/S SHIRT	30%	1	□ 59.99	□ 41.99
UNIFORMS/APPAREL	**ZE269 FBL 44**	**F1 176R78 26 44**	**FECHHEIMER BROTHERS UNIFORM CO**	WOMENS POLY S/S SHIRT	30%	1	□ 59.99	□ 41.99
UNIFORMS/APPAREL	**ZE269 FBL 38**	**F1 176R78 26 38**	**FECHHEIMER BROTHERS UNIFORM CO**	WOMENS POLY S/S SHIRT	30%	1	□ 59.99	□ 41.99
UNIFORMS/APPAREL	**ZE269 FBL 40**	**F1 176R78 26 40**	**FECHHEIMER BROTHERS UNIFORM CO**	WOMENS POLY S/S SHIRT	30%	1	□ 59.99	□ 41.99
UNIFORMS/APPAREL	**ZE269 FBL 42**	**F1 176R78 26 42**	**FECHHEIMER BROTHERS UNIFORM CO**	WOMENS POLY S/S SHIRT	30%	1	□ 59.99	□ 41.99
UNIFORMS/APPAREL	**ZE269 FBL 32**	**F1 176R78 26 32**	**FECHHEIMER BROTHERS UNIFORM CO**	WOMENS POLY S/S SHIRT	30%	1	□ 59.99	□ 41.99
UNIFORMS/APPAREL	**ZE269 FBL 34**	**F1 176R78 26 34**	**FECHHEIMER BROTHERS UNIFORM CO**	WOMENS POLY S/S SHIRT	30%	1	□ 59.99	□ 41.99
UNIFORMS/APPAREL	**ZE269 FBL 48**	**F1 176R78 26 48**	**FECHHEIMER BROTHERS UNIFORM CO**	WOMENS POLY S/S SHIRT	30%	1	□ 59.99	□ 41.99
UNIFORMS/APPAREL	**ZE269 FBL 50**	**F1 176R78 26 50**	**FECHHEIMER BROTHERS UNIFORM CO**	WOMENS POLY S/S SHIRT	30%	1	□ 59.99	□ 41.99
UNIFORMS/APPAREL	**ZE269 FBL 52**	**F1 176R78 26 52**	**FECHHEIMER BROTHERS UNIFORM CO**	WOMENS POLY S/S SHIRT	30%	1	□ 59.99	□ 41.99
UNIFORMS/APPAREL	**JC964 NAV 42 XLN**	**X1 X34892-01 86 42 XLONG**	**FECHHEIMER BROTHERS UNIFORM CO**	DOUBLE BREASTED POLY WOOL COAT SIL FD 6 BUTTON FRONT	30%	1	□ 599.99	□ 419.99
UNIFORMS/APPAREL	**ZX138 WHT 28 REG**	**139R5400WHITE28REG ULR**	**FECHHEIMER BROTHERS UNIFORM CO**	LADIES L/S DAC/COTTON SHIRT	30%	1	□ 49.99	□ 34.99
UNIFORMS/APPAREL	**ZX138 MBLU 28 SHT**	**MEDIUM-BLUE 28/SHORT**	**FECHHEIMER BROTHERS UNIFORM CO**	LADIES L/S DAC/COTTON SHIRT	30%	1	□ 49.99	□ 34.99
UNIFORMS/APPAREL	**ZX138 MBLU 30 SHT**	**MEDIUM-BLUE 30/SHORT**	**FECHHEIMER BROTHERS UNIFORM CO**	LADIES L/S DAC/COTTON SHIRT	30%	1	□ 49.99	□ 34.99
UNIFORMS/APPAREL	**ZX138 WHT 28 SHT**	**WHITE 28/SHORT**	**FECHHEIMER BROTHERS UNIFORM CO**	LADIES L/S DAC/COTTON SHIRT	30%	1	□ 49.99	□ 34.99
UNIFORMS/APPAREL	**ZX138 WHT 30 SHT**	**WHITE 30/SHORT**	**FECHHEIMER BROTHERS UNIFORM CO**	LADIES L/S DAC/COTTON SHIRT	30%	1	□ 49.99	□ 34.99
UNIFORMS/APPAREL	**ZX138 WHT 32 SHT**	**WHITE 32/SHORT**	**FECHHEIMER BROTHERS UNIFORM CO**	LADIES L/S DAC/COTTON SHIRT	30%	1	□ 49.99	□ 34.99
UNIFORMS/APPAREL	**ZX138 WHT 34 SHT**	**WHITE 34/SHORT**	**FECHHEIMER BROTHERS UNIFORM CO**	LADIES L/S DAC/COTTON SHIRT	30%	1	□ 49.99	□ 34.99
UNIFORMS/APPAREL	**ZX138 WHT 36 SHT**	**WHITE 36/SHORT**	**FECHHEIMER BROTHERS UNIFORM CO**	LADIES L/S DAC/COTTON SHIRT	30%	1	□ 49.99	□ 34.99
UNIFORMS/APPAREL	**ZX138 WHT 38 SHT**	**WHITE 38/SHORT**	**FECHHEIMER BROTHERS UNIFORM CO**	LADIES L/S DAC/COTTON SHIRT	30%	1	□ 49.99	□ 34.99
UNIFORMS/APPAREL	**ZX138 WHT 40 SHT**	**WHITE 40/SHORT**	**FECHHEIMER BROTHERS UNIFORM CO**	LADIES L/S DAC/COTTON SHIRT	30%	1	□ 49.99	□ 34.99
UNIFORMS/APPAREL	**ZX138 WHT 42 SHT**	**WHITE 42/SHORT**	**FECHHEIMER BROTHERS UNIFORM CO**	LADIES L/S DAC/COTTON SHIRT	30%	1	□ 49.99	□ 34.99
UNIFORMS/APPAREL	**ZX138 WHT 44 SHT**	**WHITE 44/SHORT**	**FECHHEIMER BROTHERS UNIFORM CO**	LADIES L/S DAC/COTTON SHIRT	30%	1	□ 49.99	□ 34.99
UNIFORMS/APPAREL	**ZX138 WHT 46 SHT**	**WHITE 46/SHORT**	**FECHHEIMER BROTHERS UNIFORM CO**	LADIES L/S DAC/COTTON SHIRT	30%	1	□ 49.99	□ 34.99
UNIFORMS/APPAREL	**ZX138 WHT 48 SHT**	**WHITE 48/SHORT**	**FECHHEIMER BROTHERS UNIFORM CO**	LADIES L/S DAC/COTTON SHIRT	30%	1	□ 49.99	□ 34.99
UNIFORMS/APPAREL	**ZX138 WHT 50 SHT**	**WHITE 50/SHORT**	**FECHHEIMER BROTHERS UNIFORM CO**	LADIES L/S DAC/COTTON SHIRT	30%	1	□ 49.99	□ 34.99

UNIFORMS/APPAREL	**ZX138 WHT 52 SHT**	**WHITE 52/SHORT**	**FECHHEIMER BROTHERS UNIFORM CO**	LADIES L/S DAC/COTTON SHIRT	30%	1	□ 49.99	□ 34.99
UNIFORMS/APPAREL	**ZX138 WHT 54 LNG**	**WHITE 54/LONG**	**FECHHEIMER BROTHERS UNIFORM CO**	LADIES L/S DAC/COTTON SHIRT	30%	1	□ 49.99	□ 34.99
UNIFORMS/APPAREL	**ZX138 WHT 54 SHT**	**WHITE 54/SHORT**	**FECHHEIMER BROTHERS UNIFORM CO**	LADIES L/S DAC/COTTON SHIRT	30%	1	□ 49.99	□ 34.99
UNIFORMS/APPAREL	**ZI631 FGR 38S OB**	**F1 38200 05 38 SHORT**	**FECHHEIMER BROTHERS UNIFORM CO**	MENS POLYESTER SERGE TROUSER	30%	1	□ 59.99	□ 41.99
UNIFORMS/APPAREL	**ZI631 FGR 32S OB**	**F1 38200 05 32 SHORT**	**FECHHEIMER BROTHERS UNIFORM CO**	MENS POLYESTER SERGE TROUSER	30%	1	□ 59.99	□ 41.99
UNIFORMS/APPAREL	**TR121 NAV 34 OB**	**F1 38200 86 34 REG**	**FECHHEIMER BROTHERS UNIFORM CO**	MENS POLYESTER UNIFORM TROUSERS	30%	1	□ 61.99	□ 43.39
UNIFORMS/APPAREL	**TR121 NAV 28 OB**	**F1 38200 86 28 REG**	**FECHHEIMER BROTHERS UNIFORM CO**	MENS POLYESTER UNIFORM TROUSERS	30%	1	□ 61.99	□ 43.39
UNIFORMS/APPAREL	**TR121 NAV 29 OB**	**F1 38200 86 29 REG**	**FECHHEIMER BROTHERS UNIFORM CO**	MENS POLYESTER UNIFORM TROUSERS	30%	1	□ 61.99	□ 43.39
UNIFORMS/APPAREL	**TR121 NAV 30 OB**	**F1 38200 86 30 REG**	**FECHHEIMER BROTHERS UNIFORM CO**	MENS POLYESTER UNIFORM TROUSERS	30%	1	□ 61.99	□ 43.39
UNIFORMS/APPAREL	**TR121 NAV 31 OB**	**F1 38200 86 31 REG**	**FECHHEIMER BROTHERS UNIFORM CO**	MENS POLYESTER UNIFORM TROUSERS	30%	1	□ 61.99	□ 43.39
UNIFORMS/APPAREL	**TR121 NAV 32 OB**	**F1 38200 86 32 REG**	**FECHHEIMER BROTHERS UNIFORM CO**	MENS POLYESTER UNIFORM TROUSERS	30%	1	□ 61.99	□ 43.39
UNIFORMS/APPAREL	**TR121 NAV 33 OB**	**F1 38200 86 33 REG**	**FECHHEIMER BROTHERS UNIFORM CO**	MENS POLYESTER UNIFORM TROUSERS	30%	1	□ 61.99	□ 43.39
UNIFORMS/APPAREL	**TR121 NAV 35 OB**	**F1 38200 86 35 REG**	**FECHHEIMER BROTHERS UNIFORM CO**	MENS POLYESTER UNIFORM TROUSERS	30%	1	□ 61.99	□ 43.39
UNIFORMS/APPAREL	**TR121 NAV 36 OB**	**F1 38200 86 36 REG**	**FECHHEIMER BROTHERS UNIFORM CO**	MENS POLYESTER UNIFORM TROUSERS	30%	1	□ 61.99	□ 43.39
UNIFORMS/APPAREL	**TR121 NAV 38 OB**	**F1 38200 86 38 REG**	**FECHHEIMER BROTHERS UNIFORM CO**	MENS POLYESTER UNIFORM TROUSERS	30%	1	□ 61.99	□ 43.39
UNIFORMS/APPAREL	**TR121 NAV 40 OB**	**F1 38200 86 40 REG**	**FECHHEIMER BROTHERS UNIFORM CO**	MENS POLYESTER UNIFORM TROUSERS	30%	1	□ 61.99	□ 43.39
UNIFORMS/APPAREL	**TR121 NAV 42 OB**	**F1 38200 86 42 REG**	**FECHHEIMER BROTHERS UNIFORM CO**	MENS POLYESTER UNIFORM TROUSERS	30%	1	□ 61.99	□ 43.39
UNIFORMS/APPAREL	**TR121 NAV 44 OB**	**F1 38200 86 44 REG**	**FECHHEIMER BROTHERS UNIFORM CO**	MENS POLYESTER UNIFORM TROUSERS	30%	1	□ 61.99	□ 43.39
UNIFORMS/APPAREL	**TR121 NAV 46 OB**	**F1 38200 86 46 REG**	**FECHHEIMER BROTHERS UNIFORM CO**	MENS POLYESTER UNIFORM TROUSERS	30%	1	□ 61.99	□ 43.39
UNIFORMS/APPAREL	**TR121 NAV 48 OB**	**F1 38200 86 48 REG**	**FECHHEIMER BROTHERS UNIFORM CO**	MENS POLYESTER UNIFORM TROUSERS	30%	1	□ 61.99	□ 43.39
UNIFORMS/APPAREL	**TR121 NAV 50 OB**	**F1 38200 86 50 REG**	**FECHHEIMER BROTHERS UNIFORM CO**	MENS POLYESTER UNIFORM TROUSERS	30%	1	□ 61.99	□ 43.39
UNIFORMS/APPAREL	**TR121 NAV 52 OB**	**F1 38200 86 52 REG**	**FECHHEIMER BROTHERS UNIFORM CO**	MENS POLYESTER UNIFORM TROUSERS	30%	1	□ 61.99	□ 43.39
UNIFORMS/APPAREL	**TR121 NAV 54 OB**	**F1 38200 86 54 REG**	**FECHHEIMER BROTHERS UNIFORM CO**	MENS POLYESTER UNIFORM TROUSERS	30%	1	□ 61.99	□ 43.39

UNIFORMS/APPAREL	**TR121 NAV 56 OB**	**F1 38200 86 56 REG**	**FECHHEIMER BROTHERS UNIFORM CO**	MENS POLYESTER UNIFORM TROUSERS	30%	1	□ 61.99	□ 43.39
UNIFORMS/APPAREL	**TR121 NAV 58 OB**	**F1 38200 86 58 REG**	**FECHHEIMER BROTHERS UNIFORM CO**	MENS POLYESTER UNIFORM TROUSERS	30%	1	□ 61.99	□ 43.39
UNIFORMS/APPAREL	**TR121 BLK 28 OB**	**F1 38200 10 28 REG**	**FECHHEIMER BROTHERS UNIFORM CO**	MENS POLYESTER UNIFORM TROUSERS	30%	1	□ 61.99	□ 43.39
UNIFORMS/APPAREL	**TR121 BLK 29 OB**	**F1 38200 10 29 REG**	**FECHHEIMER BROTHERS UNIFORM CO**	MENS POLYESTER UNIFORM TROUSERS	30%	1	□ 61.99	□ 43.39
UNIFORMS/APPAREL	**TR121 BLK 30 OB**	**F1 38200 10 30 REG**	**FECHHEIMER BROTHERS UNIFORM CO**	MENS POLYESTER UNIFORM TROUSERS	30%	1	□ 61.99	□ 43.39
UNIFORMS/APPAREL	**TR121 BLK 31 OB**	**F1 38200 10 31 REG**	**FECHHEIMER BROTHERS UNIFORM CO**	MENS POLYESTER UNIFORM TROUSERS	30%	1	□ 61.99	□ 43.39
UNIFORMS/APPAREL	**TR121 BLK 32 OB**	**F1 38200 10 32 REG**	**FECHHEIMER BROTHERS UNIFORM CO**	MENS POLYESTER UNIFORM TROUSERS	30%	1	□ 61.99	□ 43.39
UNIFORMS/APPAREL	**TR121 BLK 33 OB**	**F1 38200 10 33 REG**	**FECHHEIMER BROTHERS UNIFORM CO**	MENS POLYESTER UNIFORM TROUSERS	30%	1	□ 61.99	□ 43.39
UNIFORMS/APPAREL	**TR121 BLK 34 OB**	**F1 38200 10 34 REG**	**FECHHEIMER BROTHERS UNIFORM CO**	MENS POLYESTER UNIFORM TROUSERS	30%	1	□ 61.99	□ 43.39
UNIFORMS/APPAREL	**TR121 BLK 35 OB**	**F1 38200 10 35 REG**	**FECHHEIMER BROTHERS UNIFORM CO**	MENS POLYESTER UNIFORM TROUSERS	30%	1	□ 61.99	□ 43.39
UNIFORMS/APPAREL	**TR121 BLK 36 OB**	**F1 38200 10 36 REG**	**FECHHEIMER BROTHERS UNIFORM CO**	MENS POLYESTER UNIFORM TROUSERS	30%	1	□ 61.99	□ 43.39
UNIFORMS/APPAREL	**TR121 BLK 38 OB**	**F1 38200 10 38 REG**	**FECHHEIMER BROTHERS UNIFORM CO**	MENS POLYESTER UNIFORM TROUSERS	30%	1	□ 61.99	□ 43.39
UNIFORMS/APPAREL	**TR121 BLK 40 OB**	**F1 38200 10 40 REG**	**FECHHEIMER BROTHERS UNIFORM CO**	MENS POLYESTER UNIFORM TROUSERS	30%	1	□ 61.99	□ 43.39
UNIFORMS/APPAREL	**TR121 BLK 42 OB**	**F1 38200 10 42 REG**	**FECHHEIMER BROTHERS UNIFORM CO**	MENS POLYESTER UNIFORM TROUSERS	30%	1	□ 61.99	□ 43.39
UNIFORMS/APPAREL	**TR121 BLK 44 OB**	**F1 38200 10 44 REG**	**FECHHEIMER BROTHERS UNIFORM CO**	MENS POLYESTER UNIFORM TROUSERS	30%	1	□ 61.99	□ 43.39
UNIFORMS/APPAREL	**TR121 BLK 46 OB**	**F1 38200 10 46 REG**	**FECHHEIMER BROTHERS UNIFORM CO**	MENS POLYESTER UNIFORM TROUSERS	30%	1	□ 61.99	□ 43.39
UNIFORMS/APPAREL	**TR121 BLK 48 OB**	**F1 38200 10 48 REG**	**FECHHEIMER BROTHERS UNIFORM CO**	MENS POLYESTER UNIFORM TROUSERS	30%	1	□ 61.99	□ 43.39
UNIFORMS/APPAREL	**TR121 BLK 50 OB**	**F1 38200 10 50 REG**	**FECHHEIMER BROTHERS UNIFORM CO**	MENS POLYESTER UNIFORM TROUSERS	30%	1	□ 61.99	□ 43.39
UNIFORMS/APPAREL	**TR121 BLK 52 OB**	**F1 38200 10 52 REG**	**FECHHEIMER BROTHERS UNIFORM CO**	MENS POLYESTER UNIFORM TROUSERS	30%	1	□ 61.99	□ 43.39
UNIFORMS/APPAREL	**TR121 BLK 54 OB**	**F1 38200 10 54 REG**	**FECHHEIMER BROTHERS UNIFORM CO**	MENS POLYESTER UNIFORM TROUSERS	30%	1	□ 61.99	□ 43.39
UNIFORMS/APPAREL	**TR121 NAV 60 OB**	**F1 38200 86 60 REG**	**FECHHEIMER BROTHERS UNIFORM CO**	MENS POLYESTER UNIFORM TROUSERS	30%	1	□ 61.99	□ 43.39
UNIFORMS/APPAREL	**ZI631 FGR 28 OB**	**F1 38200 05 28 REG**	**FECHHEIMER BROTHERS UNIFORM CO**	MENS POLYESTER SERGE TROUSER	30%	1	□ 61.99	□ 43.39

UNIFORMS/APPAREL	**ZI631 FGR 40 OB**	**F1 38200 05 40 REG**	**FECHHEIMER BROTHERS UNIFORM CO**	MENS POLYESTER SERGE TROUSER	30%	1	□ 61.99	□ 43.39
UNIFORMS/APPAREL	**ZI631 FGR 44 OB**	**F1 38200 05 44 REG**	**FECHHEIMER BROTHERS UNIFORM CO**	MENS POLYESTER SERGE TROUSER	30%	1	□ 61.99	□ 43.39
UNIFORMS/APPAREL	**TR121 BLK 40S OB**	**F1 38200 10 40 SHORT**	**FECHHEIMER BROTHERS UNIFORM CO**	MENS POLYESTER UNIFORM TROUSERS	30%	1	□ 61.99	□ 43.39
UNIFORMS/APPAREL	**TR121 NAV 40S OB**	**F1 38200 86 40 SHORT**	**FECHHEIMER BROTHERS UNIFORM CO**	MENS POLYESTER UNIFORM TROUSERS	30%	1	□ 61.99	□ 43.39
UNIFORMS/APPAREL	**TR121 BLK 37 OB**	**F1 38200 10 37 REG**	**FECHHEIMER BROTHERS UNIFORM CO**	MENS POLYESTER UNIFORM TROUSERS	30%	1	□ 61.99	□ 43.39
UNIFORMS/APPAREL	**TR121 NAV 37 OB**	**F1 38200 86 37 REG**	**FECHHEIMER BROTHERS UNIFORM CO**	MENS POLYESTER UNIFORM TROUSERS	30%	1	□ 61.99	□ 43.39
UNIFORMS/APPAREL	**TR121 BLK 36S OB**	**F1 38200 10 36 SHORT**	**FECHHEIMER BROTHERS UNIFORM CO**	MENS POLYESTER UNIFORM TROUSERS	30%	1	□ 61.99	□ 43.39
UNIFORMS/APPAREL	**TR121 NAV 36S OB**	**F1 38200 86 36 SHORT**	**FECHHEIMER BROTHERS UNIFORM CO**	MENS POLYESTER UNIFORM TROUSERS	30%	1	□ 61.99	□ 43.39
UNIFORMS/APPAREL	**TR121 NAV 40L OB**	**F1 38200 86 40 LONG**	**FECHHEIMER BROTHERS UNIFORM CO**	MENS POLYESTER UNIFORM TROUSERS	30%	1	□ 61.99	□ 43.39
UNIFORMS/APPAREL	**TR121 BLK 34S OB**	**F1 38200 10 34 SHORT**	**FECHHEIMER BROTHERS UNIFORM CO**	MENS POLYESTER UNIFORM TROUSERS	30%	1	□ 61.99	□ 43.39
UNIFORMS/APPAREL	**TR121 NAV 34S OB**	**F1 38200 86 34 SHORT**	**FECHHEIMER BROTHERS UNIFORM CO**	MENS POLYESTER UNIFORM TROUSERS	30%	1	□ 61.99	□ 43.39
UNIFORMS/APPAREL	**TR121 NAV 36L OB**	**F1 38200 86 36 LONG**	**FECHHEIMER BROTHERS UNIFORM CO**	MENS POLYESTER UNIFORM TROUSERS	30%	1	□ 61.99	□ 43.39
UNIFORMS/APPAREL	**TR121 NAV 32S OB**	**F1 38200 86 32 SHORT**	**FECHHEIMER BROTHERS UNIFORM CO**	MENS POLYESTER UNIFORM TROUSERS	30%	1	□ 61.99	□ 43.39
UNIFORMS/APPAREL	**TR121 NAV 38L OB**	**F1 38200 86 38 LONG**	**FECHHEIMER BROTHERS UNIFORM CO**	MENS POLYESTER UNIFORM TROUSERS	30%	1	□ 61.99	□ 43.39
UNIFORMS/APPAREL	**TR121 NAV 38S OB**	**F1 38200 86 38 SHORT**	**FECHHEIMER BROTHERS UNIFORM CO**	MENS POLYESTER UNIFORM TROUSERS	30%	1	□ 61.99	□ 43.39
UNIFORMS/APPAREL	**TR121 NAV 42L OB**	**F1 38200 86 42 LONG**	**FECHHEIMER BROTHERS UNIFORM CO**	MENS POLYESTER UNIFORM TROUSERS	30%	1	□ 61.99	□ 43.39
UNIFORMS/APPAREL	**TR121 NAV 28S OB**	**F1 38200 86 28 SHORT**	**FECHHEIMER BROTHERS UNIFORM CO**	MENS POLYESTER UNIFORM TROUSERS	30%	1	□ 61.99	□ 43.39
UNIFORMS/APPAREL	**TR121 NAV 30S OB**	**F1 38200 86 30 SHORT**	**FECHHEIMER BROTHERS UNIFORM CO**	MENS POLYESTER UNIFORM TROUSERS	30%	1	□ 61.99	□ 43.39
UNIFORMS/APPAREL	**TR121 NAV 32L OB**	**F1 38200 86 32 LONG**	**FECHHEIMER BROTHERS UNIFORM CO**	MENS POLYESTER UNIFORM TROUSERS	30%	1	□ 61.99	□ 43.39
UNIFORMS/APPAREL	**TR121 BLK 38S OB**	**F1 38200 10 38 SHORT**	**FECHHEIMER BROTHERS UNIFORM CO**	MENS POLYESTER UNIFORM TROUSERS	30%	1	□ 61.99	□ 43.39
UNIFORMS/APPAREL	**ZI631 FGR 33 OB**	**F1 38200 05 33 REG**	**FECHHEIMER BROTHERS UNIFORM CO**	MENS POLYESTER SERGE TROUSER	30%	1	□ 61.99	□ 43.39
UNIFORMS/APPAREL	**ZI631 FGR 35 OB**	**F1 38200 05 35 REG**	**FECHHEIMER BROTHERS UNIFORM CO**	MENS POLYESTER SERGE TROUSER	30%	1	□ 61.99	□ 43.39

UNIFORMS/APPAREL	**ZI631 FGR 38L OB**	**F1 38200 05 38 LONG**	**FECHHEIMER BROTHERS UNIFORM CO**	MENS POLYESTER SERGE TROUSER	30%	1	□ 61.99	□ 43.39
UNIFORMS/APPAREL	**TR121 NAV 54L OB**	**X1 X38200-01 86 54 LONG**	**FECHHEIMER BROTHERS UNIFORM CO**	MENS POLYESTER UNIFORM TROUSERS	30%	1	□ 61.99	□ 43.39
UNIFORMS/APPAREL	**TR121 BLK 26 OB**	**F1 38200 86 26 REG**	**FECHHEIMER BROTHERS UNIFORM CO**	MENS POLYESTER UNIFORM TROUSERS	30%	1	□ 61.99	□ 43.39
UNIFORMS/APPAREL	**TR121 NAV 32 LNG**	**F1 38200 86 32 LNG**	**FECHHEIMER BROTHERS UNIFORM CO**	MENS POLYESTER UNIFORM TROUSERS	30%	1	□ 61.99	□ 43.39
UNIFORMS/APPAREL	**SH045 NAV 36**	**F1 UD12010 86 36**	**FECHHEIMER BROTHERS UNIFORM CO**	WOMENS S/S URBAN DEFENDER POLY ZIPPER SHIRT	30%	1	□ 45.99	□ 32.19
UNIFORMS/APPAREL	**SH045 NAV 38**	**F1 UD12010 86 38**	**FECHHEIMER BROTHERS UNIFORM CO**	WOMENS S/S URBAN DEFENDER POLY ZIPPER SHIRT	30%	1	□ 45.99	□ 32.19
UNIFORMS/APPAREL	**SH045 NAV 40**	**F1 UD12010 86 40**	**FECHHEIMER BROTHERS UNIFORM CO**	WOMENS S/S URBAN DEFENDER POLY ZIPPER SHIRT	30%	1	□ 45.99	□ 32.19
UNIFORMS/APPAREL	**SH045 NAV 42**	**F1 UD12010 86 42**	**FECHHEIMER BROTHERS UNIFORM CO**	WOMENS S/S URBAN DEFENDER POLY ZIPPER SHIRT	30%	1	□ 45.99	□ 32.19
UNIFORMS/APPAREL	**SH045 NAV 44**	**F1 UD12010 86 44**	**FECHHEIMER BROTHERS UNIFORM CO**	WOMENS S/S URBAN DEFENDER POLY ZIPPER SHIRT	30%	1	□ 45.99	□ 32.19
UNIFORMS/APPAREL	**SH045 NAV 48**	**F1 UD12010 86 48**	**FECHHEIMER BROTHERS UNIFORM CO**	WOMENS S/S URBAN DEFENDER POLY ZIPPER SHIRT	30%	1	□ 45.99	□ 32.19
UNIFORMS/APPAREL	**SH045 STN 38**	**F1 UD12010 04 38**	**FECHHEIMER BROTHERS UNIFORM CO**	WOMENS S/S URBAN DEFENDER POLY ZIPPER SHIRT	30%	1	□ 45.99	□ 32.19
UNIFORMS/APPAREL	**ZB718 WHT 15 REG**	**F1 85R78 00 15.0**	**FECHHEIMER BROTHERS UNIFORM CO**	MENS S/S POLY COMMAND SHIRT W/OUT ZIPPER	30%	1	□ 52.99	□ 37.09
UNIFORMS/APPAREL	**ZB718 WHT 175 REG**	**F1 85R78 00 17.5**	**FECHHEIMER BROTHERS UNIFORM CO**	MENS S/S POLY COMMAND SHIRT W/OUT ZIPPER	30%	1	□ 52.99	□ 37.09
UNIFORMS/APPAREL	**ZB718 WHT 185 REG**	**F1 85R78 00 18.5**	**FECHHEIMER BROTHERS UNIFORM CO**	MENS S/S POLY COMMAND SHIRT W/OUT ZIPPER	30%	1	□ 52.99	□ 37.09
UNIFORMS/APPAREL	**ZB718 WHT 22 REG**	**F1 85R78 00 22.0/22.5**	**FECHHEIMER BROTHERS UNIFORM CO**	MENS S/S POLY COMMAND SHIRT W/OUT ZIPPER	30%	1	□ 52.99	□ 37.09
UNIFORMS/APPAREL	**ZB718 WHT 19 REG**	**F1 85R78 00 19.0/19.5**	**FECHHEIMER BROTHERS UNIFORM CO**	MENS S/S POLY COMMAND SHIRT W/OUT ZIPPER	30%	1	□ 52.99	□ 37.09
UNIFORMS/APPAREL	**ZB718 WHT 20 REG**	**F1 85R78 00 20.0/20.5**	**FECHHEIMER BROTHERS UNIFORM CO**	MENS S/S POLY COMMAND SHIRT W/OUT ZIPPER	30%	1	□ 52.99	□ 37.09
UNIFORMS/APPAREL	**ZB718 LAPD 175 REG**	**F1 85R78 86 17.5**	**FECHHEIMER BROTHERS UNIFORM CO**	MENS S/S POLY COMMAND SHIRT W/OUT ZIPPER	30%	1	□ 52.99	□ 37.09
UNIFORMS/APPAREL	**ZB718 LAPD 145 REG**	**F1 85R78 86 14.0/14.5**	**FECHHEIMER BROTHERS UNIFORM CO**	MENS S/S POLY COMMAND SHIRT W/OUT ZIPPER	30%	1	□ 52.99	□ 37.09
UNIFORMS/APPAREL	**ZB718 LAPD 155 REG**	**F1 85R78 86 15.5**	**FECHHEIMER BROTHERS UNIFORM CO**	MENS S/S POLY COMMAND SHIRT W/OUT ZIPPER	30%	1	□ 52.99	□ 37.09
UNIFORMS/APPAREL	**ZB718 WHT 145 REG**	**F1 85R78 00 14.0/14.5**	**FECHHEIMER BROTHERS UNIFORM CO**	MENS S/S POLY COMMAND SHIRT W/OUT ZIPPER	30%	1	□ 52.99	□ 37.09
UNIFORMS/APPAREL	**ZB718 WHT 155 REG**	**F1 85R78 00 15.5**	**FECHHEIMER BROTHERS UNIFORM CO**	MENS S/S POLY COMMAND SHIRT W/OUT ZIPPER	30%	1	□ 52.99	□ 37.09

UNIFORMS/APPAREL	**ZB718 WHT 16 REG**	**F1 85R78 00 16.0**	**FECHHEIMER BROTHERS UNIFORM CO**	MENS S/S POLY COMMAND SHIRT W/OUT ZIPPER	30%	1	□ 52.99	□ 37.09
UNIFORMS/APPAREL	**ZB718 WHT 165 REG**	**F1 85R78 00 16.5**	**FECHHEIMER BROTHERS UNIFORM CO**	MENS S/S POLY COMMAND SHIRT W/OUT ZIPPER	30%	1	□ 52.99	□ 37.09
UNIFORMS/APPAREL	**ZB718 WHT 17 REG**	**F1 85R78 00 17.0**	**FECHHEIMER BROTHERS UNIFORM CO**	MENS S/S POLY COMMAND SHIRT W/OUT ZIPPER	30%	1	□ 52.99	□ 37.09
UNIFORMS/APPAREL	**ZB718 WHT 18 REG**	**F1 85R78 00 18.0**	**FECHHEIMER BROTHERS UNIFORM CO**	MENS S/S POLY COMMAND SHIRT W/OUT ZIPPER	30%	1	□ 52.99	□ 37.09
UNIFORMS/APPAREL	**ZB718 LAPD 20 REG**	**F1 85R78 86 20.0/20.5**	**FECHHEIMER BROTHERS UNIFORM CO**	MENS S/S POLY COMMAND SHIRT W/OUT ZIPPER	30%	1	□ 52.99	□ 37.09
UNIFORMS/APPAREL	**ZB718 LAPD 21 REG**	**F1 85R78 86 21.0/21.5**	**FECHHEIMER BROTHERS UNIFORM CO**	MENS S/S POLY COMMAND SHIRT W/OUT ZIPPER	30%	1	□ 52.99	□ 37.09
UNIFORMS/APPAREL	**ZB718 LAPD 19 REG**	**F1 85R78 86 19.0/19.5**	**FECHHEIMER BROTHERS UNIFORM CO**	MENS S/S POLY COMMAND SHIRT W/OUT ZIPPER	30%	1	□ 52.99	□ 37.09
UNIFORMS/APPAREL	**ZB718 WHT 21 REG**	**F1 85R78 00 21.0/21.5**	**FECHHEIMER BROTHERS UNIFORM CO**	MENS S/S POLY COMMAND SHIRT W/OUT ZIPPER	30%	1	□ 52.99	□ 37.09
UNIFORMS/APPAREL	**ZB718 LAPD 18 REG**	**F1 85R78 86 18.0**	**FECHHEIMER BROTHERS UNIFORM CO**	MENS S/S POLY COMMAND SHIRT W/OUT ZIPPER	30%	1	□ 52.99	□ 37.09
UNIFORMS/APPAREL	**SR227 STN 16 REG**	**F1 90R65 04 16.0**	**FECHHEIMER BROTHERS UNIFORM CO**	CHP S/S TROPICAL SHIRT	30%	1	□ 65.99	□ 46.19
UNIFORMS/APPAREL	**SR227 STN 17 REG**	**F1 90R65 04 17.0**	**FECHHEIMER BROTHERS UNIFORM CO**	CHP S/S TROPICAL SHIRT	30%	1	□ 65.99	□ 46.19
UNIFORMS/APPAREL	**SR227 STN 20 REG**	**F1 90R65 04 20.0/20.5**	**FECHHEIMER BROTHERS UNIFORM CO**	CHP S/S TROPICAL SHIRT	30%	1	□ 65.99	□ 46.19
UNIFORMS/APPAREL	**SH121 BLK 32**	**F1 127R78 10 32 LONG**	**FECHHEIMER BROTHERS UNIFORM CO**	L/S FEMALE COMMAND SHIRT W/ZIPPER	30%	1	□ 64.99	□ 45.49
UNIFORMS/APPAREL	**SH121 BLK 34**	**F1 127R78 10 34 LONG**	**FECHHEIMER BROTHERS UNIFORM CO**	L/S FEMALE COMMAND SHIRT W/ZIPPER	30%	1	□ 64.99	□ 45.49
UNIFORMS/APPAREL	**SH121 BLK 36**	**F1 127R78 10 36 LONG**	**FECHHEIMER BROTHERS UNIFORM CO**	L/S FEMALE COMMAND SHIRT W/ZIPPER	30%	1	□ 64.99	□ 45.49
UNIFORMS/APPAREL	**SH121 BLK 38**	**F1 127R78 10 38 LONG**	**FECHHEIMER BROTHERS UNIFORM CO**	L/S FEMALE COMMAND SHIRT W/ZIPPER	30%	1	□ 64.99	□ 45.49
UNIFORMS/APPAREL	**SH121 BLK 40**	**F1 127R78 10 40 LONG**	**FECHHEIMER BROTHERS UNIFORM CO**	L/S FEMALE COMMAND SHIRT W/ZIPPER	30%	1	□ 64.99	□ 45.49
UNIFORMS/APPAREL	**SH121 BLK 42**	**F1 127R78 10 42 LONG**	**FECHHEIMER BROTHERS UNIFORM CO**	L/S FEMALE COMMAND SHIRT W/ZIPPER	30%	1	□ 64.99	□ 45.49
UNIFORMS/APPAREL	**SH121 BLK 44**	**F1 127R78 10 44 LONG**	**FECHHEIMER BROTHERS UNIFORM CO**	L/S FEMALE COMMAND SHIRT W/ZIPPER	30%	1	□ 64.99	□ 45.49
UNIFORMS/APPAREL	**SH121 BLK 28**	**F1 127R78 10 28 LONG**	**FECHHEIMER BROTHERS UNIFORM CO**	L/S FEMALE COMMAND SHIRT W/ZIPPER	30%	1	□ 64.99	□ 45.49
UNIFORMS/APPAREL	**SH121 BLK 30**	**F1 127R78 10 30 LONG**	**FECHHEIMER BROTHERS UNIFORM CO**	L/S FEMALE COMMAND SHIRT W/ZIPPER	30%	1	□ 64.99	□ 45.49
UNIFORMS/APPAREL	**SH121 BLK 46**	**F1 127R78 10 46 LONG**	**FECHHEIMER BROTHERS UNIFORM CO**	L/S FEMALE COMMAND SHIRT W/ZIPPER	30%	1	□ 64.99	□ 45.49
UNIFORMS/APPAREL	**SH121 BLK 48**	**F1 127R78 10 48 LONG**	**FECHHEIMER BROTHERS UNIFORM CO**	L/S FEMALE COMMAND SHIRT W/ZIPPER	30%	1	□ 64.99	□ 45.49

UNIFORMS/APPAREL	**SH121 BLK 50**	**F1 127R78 10 50 LONG**	**FECHHEIMER BROTHERS UNIFORM CO**	L/S FEMALE COMMAND SHIRT W/ZIPPER	30%	1	□ 64.99	□ 45.49
UNIFORMS/APPAREL	**ZC362 WHT 15 33**	**F1 35W78 00 15.0 32/33**	**FECHHEIMER BROTHERS UNIFORM CO**	COMMAND POLY L/S SHIRT	30%	1	□ 58.99	□ 41.29
UNIFORMS/APPAREL	**ZC362 WHT 22 32**	**F1 35W78 00 22.0/22.5 32/33**	**FECHHEIMER BROTHERS UNIFORM CO**	COMMAND POLY L/S SHIRT	30%	1	□ 58.99	□ 41.29
UNIFORMS/APPAREL	**TR903 SPGN 08 OB**	**FI 47300W 06 08 REG**	**FECHHEIMER BROTHERS UNIFORM CO**	WOMENS COMMAND WEAR CARGO POCKET TACTICAL PANT W/FREEDOM FLE	30%	1	□ 92.99	□ 65.09
UNIFORMS/APPAREL	**TR903 SPGN 10 OB**	**FI 47300W 06 10 REG**	**FECHHEIMER BROTHERS UNIFORM CO**	WOMENS COMMAND WEAR CARGO POCKET TACTICAL PANT W/FREEDOM FLE	30%	1	□ 92.99	□ 65.09
UNIFORMS/APPAREL	**TR903 SPGN 12 OB**	**FI 47300W 06 12 REG**	**FECHHEIMER BROTHERS UNIFORM CO**	WOMENS COMMAND WEAR CARGO POCKET TACTICAL PANT W/FREEDOM FLE	30%	1	□ 92.99	□ 65.09
UNIFORMS/APPAREL	**TR903 SPGN 14 OB**	**FI 47300W 06 14 REG**	**FECHHEIMER BROTHERS UNIFORM CO**	WOMENS COMMAND WEAR CARGO POCKET TACTICAL PANT W/FREEDOM FLE	30%	1	□ 92.99	□ 65.09
UNIFORMS/APPAREL	**TR903 SPGN 16 OB**	**FI 47300W 06 16 REG**	**FECHHEIMER BROTHERS UNIFORM CO**	WOMENS COMMAND WEAR CARGO POCKET TACTICAL PANT W/FREEDOM FLE	30%	1	□ 92.99	□ 65.09
UNIFORMS/APPAREL	**TR903 SPGN 18 OB**	**FI 47300W 06 18 REG**	**FECHHEIMER BROTHERS UNIFORM CO**	WOMENS COMMAND WEAR CARGO POCKET TACTICAL PANT W/FREEDOM FLE	30%	1	□ 92.99	□ 65.09
UNIFORMS/APPAREL	**TR903 SPGN 2 OB**	**FI 47300W 06 2 REG**	**FECHHEIMER BROTHERS UNIFORM CO**	WOMENS COMMAND WEAR CARGO POCKET TACTICAL PANT W/FREEDOM FLE	30%	1	□ 92.99	□ 65.09
UNIFORMS/APPAREL	**TR903 SPGN 20 OB**	**FI 47300W 06 20 REG**	**FECHHEIMER BROTHERS UNIFORM CO**	WOMENS COMMAND WEAR CARGO POCKET TACTICAL PANT W/FREEDOM FLE	30%	1	□ 92.99	□ 65.09
UNIFORMS/APPAREL	**TR903 SPGN 22 OB**	**FI 47300W 06 22 REG**	**FECHHEIMER BROTHERS UNIFORM CO**	WOMENS COMMAND WEAR CARGO POCKET TACTICAL PANT W/FREEDOM FLE	30%	1	□ 92.99	□ 65.09
UNIFORMS/APPAREL	**TR903 SPGN 24 OB**	**FI 47300W 06 24 REG**	**FECHHEIMER BROTHERS UNIFORM CO**	WOMENS COMMAND WEAR CARGO POCKET TACTICAL PANT W/FREEDOM FLE	30%	1	□ 92.99	□ 65.09
UNIFORMS/APPAREL	**TR903 SPGN 4 OB**	**FI 47300W 06 4 REG**	**FECHHEIMER BROTHERS UNIFORM CO**	WOMENS COMMAND WEAR CARGO POCKET TACTICAL PANT W/FREEDOM FLE	30%	1	□ 92.99	□ 65.09
UNIFORMS/APPAREL	**TR903 SPGN 6 OB**	**FI 47300W 06 6 REG**	**FECHHEIMER BROTHERS UNIFORM CO**	WOMENS COMMAND WEAR CARGO POCKET TACTICAL PANT W/FREEDOM FLE	30%	1	□ 92.99	□ 65.09
UNIFORMS/APPAREL	**TR903 SPGN 08 28**	**FI 47300W 06 08 28**	**FECHHEIMER BROTHERS UNIFORM CO**	WOMENS COMMAND WEAR CARGO POCKET TACTICAL PANT W/FREEDOM FLE	30%	1	□ 92.99	□ 65.09

UNIFORMS/APPAREL	**SH045 WHT 36**	**F1 UD12010 00 36**	**FECHHEIMER BROTHERS UNIFORM CO**	WOMENS S/S URBAN DEFENDER POLY ZIPPER SHIRT	30%	1	□ 44.99	□ 31.49
UNIFORMS/APPAREL	**ZC362 LAPD 155 33**	**F1 35W78 86 15.5 32/33**	**FECHHEIMER BROTHERS UNIFORM CO**	COMMAND POLY L/S SHIRT	30%	1	□ 60.99	□ 42.69
UNIFORMS/APPAREL	**ZC362 LAPD 16 37**	**F1 35W78 86 16.0 36/37**	**FECHHEIMER BROTHERS UNIFORM CO**	COMMAND POLY L/S SHIRT	30%	1	□ 60.99	□ 42.69
UNIFORMS/APPAREL	**ZC362 LAPD 165 38**	**F1 35W78 86 16.5 38/39**	**FECHHEIMER BROTHERS UNIFORM CO**	COMMAND POLY L/S SHIRT	30%	1	□ 60.99	□ 42.69
UNIFORMS/APPAREL	**ZC362 LAPD 17 37**	**F1 35W78 86 17.0 36/37**	**FECHHEIMER BROTHERS UNIFORM CO**	COMMAND POLY L/S SHIRT	30%	1	□ 60.99	□ 42.69
UNIFORMS/APPAREL	**ZC362 LAPD 175 37**	**F1 35W78 86 17.5 36/37**	**FECHHEIMER BROTHERS UNIFORM CO**	COMMAND POLY L/S SHIRT	30%	1	□ 60.99	□ 42.69
UNIFORMS/APPAREL	**ZC362 WHT 19 33**	**F1 35W78 00 19.0/19.5 32/33**	**FECHHEIMER BROTHERS UNIFORM CO**	COMMAND POLY L/S SHIRT	30%	1	□ 60.99	□ 42.69
UNIFORMS/APPAREL	**ZC362 LAPD 15 35**	**F1 35W78 86 15.0 34/35**	**FECHHEIMER BROTHERS UNIFORM CO**	COMMAND POLY L/S SHIRT	30%	1	□ 60.99	□ 42.69
UNIFORMS/APPAREL	**ZC362 LAPD 21 38**	**F1 35W78 86 21.0/21.5 38/39**	**FECHHEIMER BROTHERS UNIFORM CO**	COMMAND POLY L/S SHIRT	30%	1	□ 60.99	□ 42.69
UNIFORMS/APPAREL	**ZC362 LAPD 22 35**	**F1 35W78 86 22.0/22.5 34/35**	**FECHHEIMER BROTHERS UNIFORM CO**	COMMAND POLY L/S SHIRT	30%	1	□ 60.99	□ 42.69
UNIFORMS/APPAREL	**ZC362 LAPD 22 38**	**F1 35W78 86 22.0/22.5 38/39**	**FECHHEIMER BROTHERS UNIFORM CO**	COMMAND POLY L/S SHIRT	30%	1	□ 60.99	□ 42.69
UNIFORMS/APPAREL	**ZC362 WHT 22 38**	**F1 35W78 00 22.0/22.5 38/39**	**FECHHEIMER BROTHERS UNIFORM CO**	COMMAND POLY L/S SHIRT	30%	1	□ 60.99	□ 42.69
UNIFORMS/APPAREL	**ZC362 WHT 21 36**	**F1 35W78 00 21.0/21.5 36/37**	**FECHHEIMER BROTHERS UNIFORM CO**	COMMAND POLY L/S SHIRT	30%	1	□ 60.99	□ 42.69
UNIFORMS/APPAREL	**TR903 BLK 2 OB**	**F1 47300W 10 02 REG**	**FECHHEIMER BROTHERS UNIFORM CO**	WOMENS COMMAND WEAR CARGO POCKET TACTICAL PANT W/FREEDOM FLE	30%	1	□ 95.99	□ 67.19
UNIFORMS/APPAREL	**TR903 BLK 4 OB**	**F1 47300W 10 04 REG**	**FECHHEIMER BROTHERS UNIFORM CO**	WOMENS COMMAND WEAR CARGO POCKET TACTICAL PANT W/FREEDOM FLE	30%	1	□ 95.99	□ 67.19
UNIFORMS/APPAREL	**TR903 BLK 6 OB**	**F1 47300W 10 06 REG**	**FECHHEIMER BROTHERS UNIFORM CO**	WOMENS COMMAND WEAR CARGO POCKET TACTICAL PANT W/FREEDOM FLE	30%	1	□ 95.99	□ 67.19
UNIFORMS/APPAREL	**TR903 BLK 8 OB**	**F1 47300W 10 08 REG**	**FECHHEIMER BROTHERS UNIFORM CO**	WOMENS COMMAND WEAR CARGO POCKET TACTICAL PANT W/FREEDOM FLE	30%	1	□ 95.99	□ 67.19
UNIFORMS/APPAREL	**TR903 BLK 10 OB**	**F1 47300W 10 10 REG**	**FECHHEIMER BROTHERS UNIFORM CO**	WOMENS COMMAND WEAR CARGO POCKET TACTICAL PANT W/FREEDOM FLE	30%	1	□ 95.99	□ 67.19
UNIFORMS/APPAREL	**TR903 BLK 12 OB**	**F1 47300W 10 12 REG**	**FECHHEIMER BROTHERS UNIFORM CO**	WOMENS COMMAND WEAR CARGO POCKET TACTICAL PANT W/FREEDOM FLE	30%	1	□ 95.99	□ 67.19

UNIFORMS/APPAREL	**TR903 BLK 14 OB**	**F1 47300W 10 14 REG**	**FECHHEIMER BROTHERS UNIFORM CO**	WOMENS COMMAND WEAR CARGO POCKET TACTICAL PANT W/FREEDOM FLE	30%	1	□ 95.99	□ 67.19
UNIFORMS/APPAREL	**TR903 BLK 16 OB**	**F1 47300W 10 16 REG**	**FECHHEIMER BROTHERS UNIFORM CO**	WOMENS COMMAND WEAR CARGO POCKET TACTICAL PANT W/FREEDOM FLE	30%	1	□ 95.99	□ 67.19
UNIFORMS/APPAREL	**TR903 BLK 18 OB**	**F1 47300W 10 18 REG**	**FECHHEIMER BROTHERS UNIFORM CO**	WOMENS COMMAND WEAR CARGO POCKET TACTICAL PANT W/FREEDOM FLE	30%	1	□ 95.99	□ 67.19
UNIFORMS/APPAREL	**TR903 BLK 20 OB**	**F1 47300W 10 20 REG**	**FECHHEIMER BROTHERS UNIFORM CO**	WOMENS COMMAND WEAR CARGO POCKET TACTICAL PANT W/FREEDOM FLE	30%	1	□ 95.99	□ 67.19
UNIFORMS/APPAREL	**TR903 BLK 22 OB**	**F1 47300W 10 22 REG**	**FECHHEIMER BROTHERS UNIFORM CO**	WOMENS COMMAND WEAR CARGO POCKET TACTICAL PANT W/FREEDOM FLE	30%	1	□ 95.99	□ 67.19
UNIFORMS/APPAREL	**TR903 BLK 24 OB**	**F1 47300W 10 24 REG**	**FECHHEIMER BROTHERS UNIFORM CO**	WOMENS COMMAND WEAR CARGO POCKET TACTICAL PANT W/FREEDOM FLE	30%	1	□ 95.99	□ 67.19
UNIFORMS/APPAREL	**TR903 DKNV 2 OB**	**F1 47300W 86 02 REG**	**FECHHEIMER BROTHERS UNIFORM CO**	WOMENS COMMAND WEAR CARGO POCKET TACTICAL PANT W/FREEDOM FLE	30%	1	□ 95.99	□ 67.19
UNIFORMS/APPAREL	**TR903 DKNV 4 OB**	**F1 47300W 86 04 REG**	**FECHHEIMER BROTHERS UNIFORM CO**	WOMENS COMMAND WEAR CARGO POCKET TACTICAL PANT W/FREEDOM FLE	30%	1	□ 95.99	□ 67.19
UNIFORMS/APPAREL	**TR903 DKNV 6 OB**	**F1 47300W 86 06 REG**	**FECHHEIMER BROTHERS UNIFORM CO**	WOMENS COMMAND WEAR CARGO POCKET TACTICAL PANT W/FREEDOM FLE	30%	1	□ 95.99	□ 67.19
UNIFORMS/APPAREL	**TR903 DKNV 8 OB**	**F1 47300W 86 08 REG**	**FECHHEIMER BROTHERS UNIFORM CO**	WOMENS COMMAND WEAR CARGO POCKET TACTICAL PANT W/FREEDOM FLE	30%	1	□ 95.99	□ 67.19
UNIFORMS/APPAREL	**TR903 DKNV 10 OB**	**F1 47300W 86 10 REG**	**FECHHEIMER BROTHERS UNIFORM CO**	WOMENS COMMAND WEAR CARGO POCKET TACTICAL PANT W/FREEDOM FLE	30%	1	□ 95.99	□ 67.19
UNIFORMS/APPAREL	**TR903 DKNV 12 OB**	**F1 47300W 86 12 REG**	**FECHHEIMER BROTHERS UNIFORM CO**	WOMENS COMMAND WEAR CARGO POCKET TACTICAL PANT W/FREEDOM FLE	30%	1	□ 95.99	□ 67.19
UNIFORMS/APPAREL	**TR903 DKNV 14 OB**	**F1 47300W 86 14 REG**	**FECHHEIMER BROTHERS UNIFORM CO**	WOMENS COMMAND WEAR CARGO POCKET TACTICAL PANT W/FREEDOM FLE	30%	1	□ 95.99	□ 67.19
UNIFORMS/APPAREL	**TR903 DKNV 16 OB**	**F1 47300W 86 16 REG**	**FECHHEIMER BROTHERS UNIFORM CO**	WOMENS COMMAND WEAR CARGO POCKET TACTICAL PANT W/FREEDOM FLE	30%	1	□ 95.99	□ 67.19
UNIFORMS/APPAREL	**TR903 DKNV 18 OB**	**F1 47300W 86 18 REG**	**FECHHEIMER BROTHERS UNIFORM CO**	WOMENS COMMAND WEAR CARGO POCKET TACTICAL PANT W/FREEDOM FLE	30%	1	□ 95.99	□ 67.19

UNIFORMS/APPAREL	**TR903 DKNV 20 OB**	**F1 47300W 86 20 REG**	**FECHHEIMER BROTHERS UNIFORM CO**	WOMENS COMMAND WEAR CARGO POCKET TACTICAL PANT W/FREEDOM FLE	30%	1	□ 95.99	□ 67.19
UNIFORMS/APPAREL	**TR903 DKNV 22 OB**	**F1 47300W 86 22 REG**	**FECHHEIMER BROTHERS UNIFORM CO**	WOMENS COMMAND WEAR CARGO POCKET TACTICAL PANT W/FREEDOM FLE	30%	1	□ 95.99	□ 67.19
UNIFORMS/APPAREL	**TR903 DKNV 24 OB**	**F1 47300W 86 24 REG**	**FECHHEIMER BROTHERS UNIFORM CO**	WOMENS COMMAND WEAR CARGO POCKET TACTICAL PANT W/FREEDOM FLE	30%	1	□ 95.99	□ 67.19
UNIFORMS/APPAREL	**TR903 RGRN 2 OB**	**F1 47300W 05 02 REG**	**FECHHEIMER BROTHERS UNIFORM CO**	WOMENS COMMAND WEAR CARGO POCKET TACTICAL PANT W/FREEDOM FLE	30%	1	□ 95.99	□ 67.19
UNIFORMS/APPAREL	**TR903 RGRN 4 OB**	**F1 47300W 05 04 REG**	**FECHHEIMER BROTHERS UNIFORM CO**	WOMENS COMMAND WEAR CARGO POCKET TACTICAL PANT W/FREEDOM FLE	30%	1	□ 95.99	□ 67.19
UNIFORMS/APPAREL	**TR903 RGRN 6 OB**	**F1 47300W 05 06 REG**	**FECHHEIMER BROTHERS UNIFORM CO**	WOMENS COMMAND WEAR CARGO POCKET TACTICAL PANT W/FREEDOM FLE	30%	1	□ 95.99	□ 67.19
UNIFORMS/APPAREL	**TR903 RGRN 8 OB**	**F1 47300W 05 08 REG**	**FECHHEIMER BROTHERS UNIFORM CO**	WOMENS COMMAND WEAR CARGO POCKET TACTICAL PANT W/FREEDOM FLE	30%	1	□ 95.99	□ 67.19
UNIFORMS/APPAREL	**TR903 RGRN 10 OB**	**F1 47300W 05 10 REG**	**FECHHEIMER BROTHERS UNIFORM CO**	WOMENS COMMAND WEAR CARGO POCKET TACTICAL PANT W/FREEDOM FLE	30%	1	□ 95.99	□ 67.19
UNIFORMS/APPAREL	**TR903 RGRN 12 OB**	**F1 47300W 05 12 REG**	**FECHHEIMER BROTHERS UNIFORM CO**	WOMENS COMMAND WEAR CARGO POCKET TACTICAL PANT W/FREEDOM FLE	30%	1	□ 95.99	□ 67.19
UNIFORMS/APPAREL	**TR903 RGRN 14 OB**	**F1 47300W 05 14 REG**	**FECHHEIMER BROTHERS UNIFORM CO**	WOMENS COMMAND WEAR CARGO POCKET TACTICAL PANT W/FREEDOM FLE	30%	1	□ 95.99	□ 67.19
UNIFORMS/APPAREL	**TR903 RGRN 18 OB**	**F1 47300W 05 18 REG**	**FECHHEIMER BROTHERS UNIFORM CO**	WOMENS COMMAND WEAR CARGO POCKET TACTICAL PANT W/FREEDOM FLE	30%	1	□ 95.99	□ 67.19
UNIFORMS/APPAREL	**TR903 RGRN 20 OB**	**F1 47300W 05 20 REG**	**FECHHEIMER BROTHERS UNIFORM CO**	WOMENS COMMAND WEAR CARGO POCKET TACTICAL PANT W/FREEDOM FLE	30%	1	□ 95.99	□ 67.19
UNIFORMS/APPAREL	**TR903 RGRN 22 OB**	**F1 47300W 05 22 REG**	**FECHHEIMER BROTHERS UNIFORM CO**	WOMENS COMMAND WEAR CARGO POCKET TACTICAL PANT W/FREEDOM FLE	30%	1	□ 95.99	□ 67.19
UNIFORMS/APPAREL	**TR903 RGRN 24 OB**	**F1 47300W 05 24 REG**	**FECHHEIMER BROTHERS UNIFORM CO**	WOMENS COMMAND WEAR CARGO POCKET TACTICAL PANT W/FREEDOM FLE	30%	1	□ 95.99	□ 67.19
UNIFORMS/APPAREL	**TR903 DKNV 10S OB**	**F1 47300W 86 10 SHORT**	**FECHHEIMER BROTHERS UNIFORM CO**	WOMENS COMMAND WEAR CARGO POCKET TACTICAL PANT W/FREEDOM FLE	30%	1	□ 95.99	□ 67.19

UNIFORMS/APPAREL	**TR903 DKNV 12S OB**	**F1 47300W 86 12 SHORT**	**FECHHEIMER BROTHERS UNIFORM CO**	WOMENS COMMAND WEAR CARGO POCKET TACTICAL PANT W/FREEDOM FLE	30%	1	□ 95.99	□ 67.19
UNIFORMS/APPAREL	**TR903 DKNV 14S OB**	**F1 47300W 86 14 SHORT**	**FECHHEIMER BROTHERS UNIFORM CO**	WOMENS COMMAND WEAR CARGO POCKET TACTICAL PANT W/FREEDOM FLE	30%	1	□ 95.99	□ 67.19
UNIFORMS/APPAREL	**TR903 DKNV 4S OB**	**F1 47300W 86 04 SHORT**	**FECHHEIMER BROTHERS UNIFORM CO**	WOMENS COMMAND WEAR CARGO POCKET TACTICAL PANT W/FREEDOM FLE	30%	1	□ 95.99	□ 67.19
UNIFORMS/APPAREL	**TR903 DKNV 6S OB**	**F1 47300W 86 06 SHORT**	**FECHHEIMER BROTHERS UNIFORM CO**	WOMENS COMMAND WEAR CARGO POCKET TACTICAL PANT W/FREEDOM FLE	30%	1	□ 95.99	□ 67.19
UNIFORMS/APPAREL	**TR903 DKNV 8S OB**	**F1 47300W 86 08 SHORT**	**FECHHEIMER BROTHERS UNIFORM CO**	WOMENS COMMAND WEAR CARGO POCKET TACTICAL PANT W/FREEDOM FLE	30%	1	□ 95.99	□ 67.19
UNIFORMS/APPAREL	**ZX917 NAV 40**	**F1 254R39 86 40**	**FECHHEIMER BROTHERS UNIFORM CO**	254R3986 WOMENS S/S POLY RAYON LYCRA SHIRT	30%	1	□ 78.99	□ 55.29
UNIFORMS/APPAREL	**ZX917 NAV 34**	**F1 254R39 86 34**	**FECHHEIMER BROTHERS UNIFORM CO**	254R3986 WOMENS S/S POLY RAYON LYCRA SHIRT	30%	1	□ 78.99	□ 55.29
UNIFORMS/APPAREL	**ZX917 NAV 38**	**F1 254R39 86 38**	**FECHHEIMER BROTHERS UNIFORM CO**	254R3986 WOMENS S/S POLY RAYON LYCRA SHIRT	30%	1	□ 78.99	□ 55.29
UNIFORMS/APPAREL	**ZX917 NAV 30**	**F1 254R39 86 30**	**FECHHEIMER BROTHERS UNIFORM CO**	254R3986 WOMENS S/S POLY RAYON LYCRA SHIRT	30%	1	□ 78.99	□ 55.29
UNIFORMS/APPAREL	**ZX917 NAV 32**	**F1 254R39 86 32**	**FECHHEIMER BROTHERS UNIFORM CO**	254R3986 WOMENS S/S POLY RAYON LYCRA SHIRT	30%	1	□ 78.99	□ 55.29
UNIFORMS/APPAREL	**ZX917 NAV 42**	**F1 254R39 86 42**	**FECHHEIMER BROTHERS UNIFORM CO**	254R3986 WOMENS S/S POLY RAYON LYCRA SHIRT	30%	1	□ 78.99	□ 55.29
UNIFORMS/APPAREL	**ZX917 NAV 44**	**F1 254R39 86 44**	**FECHHEIMER BROTHERS UNIFORM CO**	254R3986 WOMENS S/S POLY RAYON LYCRA SHIRT	30%	1	□ 78.99	□ 55.29
UNIFORMS/APPAREL	**ZX917 NAV 46**	**F1 254R39 86 46**	**FECHHEIMER BROTHERS UNIFORM CO**	254R3986 WOMENS S/S POLY RAYON LYCRA SHIRT	30%	1	□ 78.99	□ 55.29
UNIFORMS/APPAREL	**ZX917 NAV 48**	**F1 254R39 86 48**	**FECHHEIMER BROTHERS UNIFORM CO**	254R3986 WOMENS S/S POLY RAYON LYCRA SHIRT	30%	1	□ 78.99	□ 55.29
UNIFORMS/APPAREL	**ZX917 NAV 50**	**F1 254R39 86 50**	**FECHHEIMER BROTHERS UNIFORM CO**	254R3986 WOMENS S/S POLY RAYON LYCRA SHIRT	30%	1	□ 78.99	□ 55.29
UNIFORMS/APPAREL	**ZX719 NAV 175 33**	**F1 48W39 86 17.5 32/33**	**FECHHEIMER BROTHERS UNIFORM CO**	MENS L/S POLY RAYON LYCRA UNIFORM SHIRT	30%	1	□ 89.99	□ 62.99
UNIFORMS/APPAREL	**ZX719 NAV 175 35**	**F1 48W39 86 17.5 34/35**	**FECHHEIMER BROTHERS UNIFORM CO**	MENS L/S POLY RAYON LYCRA UNIFORM SHIRT	30%	1	□ 89.99	□ 62.99
UNIFORMS/APPAREL	**ZX719 NAV 16 33**	**F1 48W39 86 16.0 32/33**	**FECHHEIMER BROTHERS UNIFORM CO**	MENS L/S POLY RAYON LYCRA UNIFORM SHIRT	30%	1	□ 89.99	□ 62.99
UNIFORMS/APPAREL	**ZX719 NAV 165 33**	**F1 48W39 86 16.5 32/33**	**FECHHEIMER BROTHERS UNIFORM CO**	MENS L/S POLY RAYON LYCRA UNIFORM SHIRT	30%	1	□ 89.99	□ 62.99

UNIFORMS/APPAREL	**ZX719 NAV 165 35**	**F1 48W39 86 16.5 34/35**	**FECHHEIMER BROTHERS UNIFORM CO**	MENS L/S POLY RAYON LYCRA UNIFORM SHIRT	30%	1	□ 89.99	□ 62.99
UNIFORMS/APPAREL	**ZX719 NAV 155 33**	**F1 48W39 86 15.5 32/33**	**FECHHEIMER BROTHERS UNIFORM CO**	MENS L/S POLY RAYON LYCRA UNIFORM SHIRT	30%	1	□ 89.99	□ 62.99
UNIFORMS/APPAREL	**ZX719 NAV 155 35**	**F1 48W39 86 15.5 34/35**	**FECHHEIMER BROTHERS UNIFORM CO**	MENS L/S POLY RAYON LYCRA UNIFORM SHIRT	30%	1	□ 89.99	□ 62.99
UNIFORMS/APPAREL	**ZX719 NAV 16 35**	**F1 48W39 86 16.0 34/35**	**FECHHEIMER BROTHERS UNIFORM CO**	MENS L/S POLY RAYON LYCRA UNIFORM SHIRT	30%	1	□ 89.99	□ 62.99
UNIFORMS/APPAREL	**ZX719 NAV 17 33**	**F1 48W39 86 17.0 32/33**	**FECHHEIMER BROTHERS UNIFORM CO**	MENS L/S POLY RAYON LYCRA UNIFORM SHIRT	30%	1	□ 89.99	□ 62.99
UNIFORMS/APPAREL	**ZX719 NAV 17 35**	**F1 48W39 86 17.0 34/35**	**FECHHEIMER BROTHERS UNIFORM CO**	MENS L/S POLY RAYON LYCRA UNIFORM SHIRT	30%	1	□ 89.99	□ 62.99
UNIFORMS/APPAREL	**ZX719 NAV 19 35**	**F1 48W39 86 19.0/19.5 34/35**	**FECHHEIMER BROTHERS UNIFORM CO**	MENS L/S POLY RAYON LYCRA UNIFORM SHIRT	30%	1	□ 89.99	□ 62.99
UNIFORMS/APPAREL	**ZX719 NAV 18 33**	**F1 48W39 86 18.0 32/33**	**FECHHEIMER BROTHERS UNIFORM CO**	MENS L/S POLY RAYON LYCRA UNIFORM SHIRT	30%	1	□ 89.99	□ 62.99
UNIFORMS/APPAREL	**ZX719 NAV 145 33**	**F1 48W39 86 14.0/14.5 32/33**	**FECHHEIMER BROTHERS UNIFORM CO**	MENS L/S POLY RAYON LYCRA UNIFORM SHIRT	30%	1	□ 89.99	□ 62.99
UNIFORMS/APPAREL	**ZX719 NAV 15 35**	**F1 48W39 86 15.0 34/35**	**FECHHEIMER BROTHERS UNIFORM CO**	MENS L/S POLY RAYON LYCRA UNIFORM SHIRT	30%	1	□ 89.99	□ 62.99
UNIFORMS/APPAREL	**ZX719 NAV 21 36**	**F1 48W39 86 21.0/21.5 36/37**	**FECHHEIMER BROTHERS UNIFORM CO**	MENS L/S POLY RAYON LYCRA UNIFORM SHIRT	30%	1	□ 89.99	□ 62.99
UNIFORMS/APPAREL	**ZX719 NAV 22 35**	**F1 48W39 86 22.0/22.5 34/35**	**FECHHEIMER BROTHERS UNIFORM CO**	MENS L/S POLY RAYON LYCRA UNIFORM SHIRT	30%	1	□ 89.99	□ 62.99
UNIFORMS/APPAREL	**ZX719 NAV 22 36**	**F1 48W39 86 22.0/22.5 36/37**	**FECHHEIMER BROTHERS UNIFORM CO**	MENS L/S POLY RAYON LYCRA UNIFORM SHIRT	30%	1	□ 89.99	□ 62.99
UNIFORMS/APPAREL	**ZX719 NAV 17 37**	**F1 48W39 86 17.0 36/37**	**FECHHEIMER BROTHERS UNIFORM CO**	MENS L/S POLY RAYON LYCRA UNIFORM SHIRT	30%	1	□ 89.99	□ 62.99
UNIFORMS/APPAREL	**ZX719 NAV 155 37**	**F1 48W39 86 15.5 36/37**	**FECHHEIMER BROTHERS UNIFORM CO**	MENS L/S POLY RAYON LYCRA UNIFORM SHIRT	30%	1	□ 89.99	□ 62.99
UNIFORMS/APPAREL	**ZX719 NAV 165 37**	**F1 48W39 86 16.5 36/37**	**FECHHEIMER BROTHERS UNIFORM CO**	MENS L/S POLY RAYON LYCRA UNIFORM SHIRT	30%	1	□ 89.99	□ 62.99
UNIFORMS/APPAREL	**ZX719 NAV 175 37**	**F1 48W39 86 17.5 36/37**	**FECHHEIMER BROTHERS UNIFORM CO**	MENS L/S POLY RAYON LYCRA UNIFORM SHIRT	30%	1	□ 89.99	□ 62.99
UNIFORMS/APPAREL	**ZX719 NAV 145 35**	**F1 48W39 86 14.0/14.5 34/35**	**FECHHEIMER BROTHERS UNIFORM CO**	MENS L/S POLY RAYON LYCRA UNIFORM SHIRT	30%	1	□ 89.99	□ 62.99
UNIFORMS/APPAREL	**SH652 STN 19 33**	**F1 19W66 04 19.0/19.5 32/33**	**FECHHEIMER BROTHERS UNIFORM CO**	MENS LS DELUXE TROP SHIRT W/ZIPPER	30%	1	□ 66.99	□ 46.89
UNIFORMS/APPAREL	**SH652 STN 20 33**	**F1 19W66 04 20.0/20.5 32/33**	**FECHHEIMER BROTHERS UNIFORM CO**	MENS LS DELUXE TROP SHIRT W/ZIPPER	30%	1	□ 66.99	□ 46.89
UNIFORMS/APPAREL	**SH652 STN 22 33**	**F1 19W66 04 22.0/22.5 32/33**	**FECHHEIMER BROTHERS UNIFORM CO**	MENS LS DELUXE TROP SHIRT W/ZIPPER	30%	1	□ 66.99	□ 46.89
UNIFORMS/APPAREL	**SH652 STN 155 35**	**F1 19W66 04 15.5 34/35**	**FECHHEIMER BROTHERS UNIFORM CO**	MENS LS DELUXE TROP SHIRT W/ZIPPER	30%	1	□ 66.99	□ 46.89

UNIFORMS/APPAREL	**SH652 STN 19 35**	**F1 19W66 04 19.0/19.5 34/35**	**FECHHEIMER BROTHERS UNIFORM CO**	MENS LS DELUXE TROP SHIRT W/ZIPPER	30%	1	□ 66.99	□ 46.89
UNIFORMS/APPAREL	**SH652 STN 20 35**	**F1 19W66 04 20.0/20.5 34/35**	**FECHHEIMER BROTHERS UNIFORM CO**	MENS LS DELUXE TROP SHIRT W/ZIPPER	30%	1	□ 66.99	□ 46.89
UNIFORMS/APPAREL	**SH652 STN 22 35**	**F1 19W66 04 22.0/22.5 34/35**	**FECHHEIMER BROTHERS UNIFORM CO**	MENS LS DELUXE TROP SHIRT W/ZIPPER	30%	1	□ 66.99	□ 46.89
UNIFORMS/APPAREL	**SH652 STN 19 37**	**F1 19W66 04 19.0/19.5 36/37**	**FECHHEIMER BROTHERS UNIFORM CO**	MENS LS DELUXE TROP SHIRT W/ZIPPER	30%	1	□ 66.99	□ 46.89
UNIFORMS/APPAREL	**SH652 STN 21 33**	**F1 19W66 04 21.0/21.5 32/33**	**FECHHEIMER BROTHERS UNIFORM CO**	MENS LS DELUXE TROP SHIRT W/ZIPPER	30%	1	□ 66.99	□ 46.89
UNIFORMS/APPAREL	**SH652 STN 21 35**	**F1 19W66 04 21.0/21.5 34/35**	**FECHHEIMER BROTHERS UNIFORM CO**	MENS LS DELUXE TROP SHIRT W/ZIPPER	30%	1	□ 66.99	□ 46.89
UNIFORMS/APPAREL	**SH477 MDNV 155 37**	**F1 20W95 86 15.5 36/37**	**FECHHEIMER BROTHERS UNIFORM CO**	LAPD 100% WOOL L/S SHIRT	30%	1	□ 105.99	□ 74.19
UNIFORMS/APPAREL	**SH477 MDNV 185 37**	**F1 20W95 86 18.5 36/37**	**FECHHEIMER BROTHERS UNIFORM CO**	LAPD 100% WOOL L/S SHIRT	30%	1	□ 105.99	□ 74.19
UNIFORMS/APPAREL	**SH652 STN 15 35**	**F1 19W66 04 15.0 34/35**	**FECHHEIMER BROTHERS UNIFORM CO**	MENS LS DELUXE TROP SHIRT W/ZIPPER	30%	1	□ 69.99	□ 48.99
UNIFORMS/APPAREL	**SH652 STN 155 33**	**F1 19W66 04 15.5 32/33**	**FECHHEIMER BROTHERS UNIFORM CO**	MENS LS DELUXE TROP SHIRT W/ZIPPER	30%	1	□ 69.99	□ 48.99
UNIFORMS/APPAREL	**SH652 STN 18 33**	**F1 19W66 04 18.0 32/33**	**FECHHEIMER BROTHERS UNIFORM CO**	MENS LS DELUXE TROP SHIRT W/ZIPPER	30%	1	□ 69.99	□ 48.99
UNIFORMS/APPAREL	**SH652 STN 185 33**	**F1 19W66 04 18.5 32/33**	**FECHHEIMER BROTHERS UNIFORM CO**	MENS LS DELUXE TROP SHIRT W/ZIPPER	30%	1	□ 69.99	□ 48.99
UNIFORMS/APPAREL	**SH652 STN 145 35**	**F1 19W66 04 14.0/14.5 34/35**	**FECHHEIMER BROTHERS UNIFORM CO**	MENS LS DELUXE TROP SHIRT W/ZIPPER	30%	1	□ 69.99	□ 48.99
UNIFORMS/APPAREL	**SH652 STN 185 35**	**F1 19W66 04 18.5 34/35**	**FECHHEIMER BROTHERS UNIFORM CO**	MENS LS DELUXE TROP SHIRT W/ZIPPER	30%	1	□ 69.99	□ 48.99
UNIFORMS/APPAREL	**JA771 NAV 32 REG**	**F1 38804 86 32 REG**	**FECHHEIMER BROTHERS UNIFORM CO**	DOUBLE BREASTED SIL FD 6 BUTTON DRESS COAT	30%	1	□ 204.99	□ 143.49
UNIFORMS/APPAREL	**JA771 NAV 34 REG**	**F1 38804 86 34 REG**	**FECHHEIMER BROTHERS UNIFORM CO**	DOUBLE BREASTED SIL FD 6 BUTTON DRESS COAT	30%	1	□ 204.99	□ 143.49
UNIFORMS/APPAREL	**JA771 NAV 36 REG**	**F1 38804 86 36 REG**	**FECHHEIMER BROTHERS UNIFORM CO**	DOUBLE BREASTED SIL FD 6 BUTTON DRESS COAT	30%	1	□ 204.99	□ 143.49
UNIFORMS/APPAREL	**JA771 NAV 38 REG**	**F1 38804 86 38 REG**	**FECHHEIMER BROTHERS UNIFORM CO**	DOUBLE BREASTED SIL FD 6 BUTTON DRESS COAT	30%	1	□ 204.99	□ 143.49
UNIFORMS/APPAREL	**JA771 NAV 40 REG**	**F1 38804 86 40 REG**	**FECHHEIMER BROTHERS UNIFORM CO**	DOUBLE BREASTED SIL FD 6 BUTTON DRESS COAT	30%	1	□ 204.99	□ 143.49
UNIFORMS/APPAREL	**JA771 NAV 42 REG**	**F1 38804 86 42 REG**	**FECHHEIMER BROTHERS UNIFORM CO**	DOUBLE BREASTED SIL FD 6 BUTTON DRESS COAT	30%	1	□ 204.99	□ 143.49
UNIFORMS/APPAREL	**JA771 NAV 44 REG**	**F1 38804 86 44 REG**	**FECHHEIMER BROTHERS UNIFORM CO**	DOUBLE BREASTED SIL FD 6 BUTTON DRESS COAT	30%	1	□ 204.99	□ 143.49
UNIFORMS/APPAREL	**JA771 NAV 46 REG**	**F1 38804 86 46 REG**	**FECHHEIMER BROTHERS UNIFORM CO**	DOUBLE BREASTED SIL FD 6 BUTTON DRESS COAT	30%	1	□ 204.99	□ 143.49

UNIFORMS/APPAREL	**JA771 NAV 48 REG**	**F1 38804 86 48 REG**	**FECHHEIMER BROTHERS UNIFORM CO**	DOUBLE BREASTED SIL FD 6 BUTTON DRESS COAT	30%	1	□ 204.99	□ 143.49
UNIFORMS/APPAREL	**JA771 NAV 50 REG**	**F1 38804 86 50 REG**	**FECHHEIMER BROTHERS UNIFORM CO**	DOUBLE BREASTED SIL FD 6 BUTTON DRESS COAT	30%	1	□ 204.99	□ 143.49
UNIFORMS/APPAREL	**JA771 NAV 52 REG**	**F1 38804 86 52 REG**	**FECHHEIMER BROTHERS UNIFORM CO**	DOUBLE BREASTED SIL FD 6 BUTTON DRESS COAT	30%	1	□ 204.99	□ 143.49
UNIFORMS/APPAREL	**JA771 NAV 54 REG**	**F1 38804 86 54 REG**	**FECHHEIMER BROTHERS UNIFORM CO**	DOUBLE BREASTED SIL FD 6 BUTTON DRESS COAT	30%	1	□ 204.99	□ 143.49
UNIFORMS/APPAREL	**JA771 NAV 56 REG**	**F1 38804 86 56 REG**	**FECHHEIMER BROTHERS UNIFORM CO**	DOUBLE BREASTED SIL FD 6 BUTTON DRESS COAT	30%	1	□ 204.99	□ 143.49
UNIFORMS/APPAREL	**JA771 NAV 58 REG**	**F1 38804 86 58 REG**	**FECHHEIMER BROTHERS UNIFORM CO**	DOUBLE BREASTED SIL FD 6 BUTTON DRESS COAT	30%	1	□ 204.99	□ 143.49
UNIFORMS/APPAREL	**JA771 NAV 36 LNG**	**F1 38804 86 36 LONG**	**FECHHEIMER BROTHERS UNIFORM CO**	DOUBLE BREASTED SIL FD 6 BUTTON DRESS COAT	30%	1	□ 204.99	□ 143.49
UNIFORMS/APPAREL	**JA771 NAV 38 LNG**	**F1 38804 86 38 LONG**	**FECHHEIMER BROTHERS UNIFORM CO**	DOUBLE BREASTED SIL FD 6 BUTTON DRESS COAT	30%	1	□ 204.99	□ 143.49
UNIFORMS/APPAREL	**JA771 NAV 40 LNG**	**F1 38804 86 40 LONG**	**FECHHEIMER BROTHERS UNIFORM CO**	DOUBLE BREASTED SIL FD 6 BUTTON DRESS COAT	30%	1	□ 204.99	□ 143.49
UNIFORMS/APPAREL	**JA771 NAV 42 LNG**	**F1 38804 86 42 LONG**	**FECHHEIMER BROTHERS UNIFORM CO**	DOUBLE BREASTED SIL FD 6 BUTTON DRESS COAT	30%	1	□ 204.99	□ 143.49
UNIFORMS/APPAREL	**JA771 NAV 44 LNG**	**F1 38804 86 44 LONG**	**FECHHEIMER BROTHERS UNIFORM CO**	DOUBLE BREASTED SIL FD 6 BUTTON DRESS COAT	30%	1	□ 204.99	□ 143.49
UNIFORMS/APPAREL	**JA771 NAV 46 LNG**	**F1 38804 86 46 LONG**	**FECHHEIMER BROTHERS UNIFORM CO**	DOUBLE BREASTED SIL FD 6 BUTTON DRESS COAT	30%	1	□ 204.99	□ 143.49
UNIFORMS/APPAREL	**JA771 NAV 48 LNG**	**F1 38804 86 48 LONG**	**FECHHEIMER BROTHERS UNIFORM CO**	DOUBLE BREASTED SIL FD 6 BUTTON DRESS COAT	30%	1	□ 204.99	□ 143.49
UNIFORMS/APPAREL	**JA771 NAV 50 LNG**	**F1 38804 86 50 LONG**	**FECHHEIMER BROTHERS UNIFORM CO**	DOUBLE BREASTED SIL FD 6 BUTTON DRESS COAT	30%	1	□ 204.99	□ 143.49
UNIFORMS/APPAREL	**JA771 NAV 52 LNG**	**F1 38804 86 52 LONG**	**FECHHEIMER BROTHERS UNIFORM CO**	DOUBLE BREASTED SIL FD 6 BUTTON DRESS COAT	30%	1	□ 204.99	□ 143.49
UNIFORMS/APPAREL	**JA771 NAV 54 LNG**	**F1 38804 86 54 LONG**	**FECHHEIMER BROTHERS UNIFORM CO**	DOUBLE BREASTED SIL FD 6 BUTTON DRESS COAT	30%	1	□ 204.99	□ 143.49
UNIFORMS/APPAREL	**JA771 NAV 56 LNG**	**F1 38804 86 56 LONG**	**FECHHEIMER BROTHERS UNIFORM CO**	DOUBLE BREASTED SIL FD 6 BUTTON DRESS COAT	30%	1	□ 204.99	□ 143.49
UNIFORMS/APPAREL	**JA771 NAV 38 SHT**	**F1 38804 86 38 SHORT**	**FECHHEIMER BROTHERS UNIFORM CO**	DOUBLE BREASTED SIL FD 6 BUTTON DRESS COAT	30%	1	□ 204.99	□ 143.49
UNIFORMS/APPAREL	**JA771 NAV 44 SHT**	**F1 38804 86 44 SHORT**	**FECHHEIMER BROTHERS UNIFORM CO**	DOUBLE BREASTED SIL FD 6 BUTTON DRESS COAT	30%	1	□ 204.99	□ 143.49
UNIFORMS/APPAREL	**JA771 NAV 60 REG**	**F1 38804 86 60 REG**	**FECHHEIMER BROTHERS UNIFORM CO**	DOUBLE BREASTED SIL FD 6 BUTTON DRESS COAT	30%	1	□ 204.99	□ 143.49
UNIFORMS/APPAREL	**SG301 GRY 145 34**	**X1 305W8341Z-01 41 14.0/14.5 34/35**	**FECHHEIMER BROTHERS UNIFORM CO**	MENS POLY/WOOL L/S ZIP FRNT SHIRT	30%	1	□ 87.99	□ 61.59
UNIFORMS/APPAREL	**SG301 GRY 155 30**	**X1 305W8341Z-01 41 15.5 30/31**	**FECHHEIMER BROTHERS UNIFORM CO**	MENS POLY/WOOL L/S ZIP FRNT SHIRT	30%	1	□ 87.99	□ 61.59

UNIFORMS/APPAREL	**SH477 MDNV 145 33**	**F1 20W95 86 14.0/14.5 33**	**FECHHEIMER BROTHERS UNIFORM CO**	LAPD 100% WOOL L/S SHIRT	30%	1	□ 102.99	□ 72.09
UNIFORMS/APPAREL	**SH477 MDNV 145 35**	**F1 20W95 86 14.0/14.5 34/35**	**FECHHEIMER BROTHERS UNIFORM CO**	LAPD 100% WOOL L/S SHIRT	30%	1	□ 102.99	□ 72.09
UNIFORMS/APPAREL	**SH477 MDNV 15 33**	**F1 20W95 86 15.0 33**	**FECHHEIMER BROTHERS UNIFORM CO**	LAPD 100% WOOL L/S SHIRT	30%	1	□ 102.99	□ 72.09
UNIFORMS/APPAREL	**SH477 MDNV 15 35**	**F1 20W95 86 15.0 34/35**	**FECHHEIMER BROTHERS UNIFORM CO**	LAPD 100% WOOL L/S SHIRT	30%	1	□ 102.99	□ 72.09
UNIFORMS/APPAREL	**SH477 MDNV 155 35**	**F1 20W95 86 15.5 35**	**FECHHEIMER BROTHERS UNIFORM CO**	LAPD 100% WOOL L/S SHIRT	30%	1	□ 102.99	□ 72.09
UNIFORMS/APPAREL	**SH477 MDNV 16 33**	**F1 20W95 86 16.0 33**	**FECHHEIMER BROTHERS UNIFORM CO**	LAPD 100% WOOL L/S SHIRT	30%	1	□ 102.99	□ 72.09
UNIFORMS/APPAREL	**SH477 MDNV 165 33**	**F1 20W95 86 16.5 33**	**FECHHEIMER BROTHERS UNIFORM CO**	LAPD 100% WOOL L/S SHIRT	30%	1	□ 102.99	□ 72.09
UNIFORMS/APPAREL	**SH477 MDNV 165 35**	**F1 20W95 86 16.5 35**	**FECHHEIMER BROTHERS UNIFORM CO**	LAPD 100% WOOL L/S SHIRT	30%	1	□ 102.99	□ 72.09
UNIFORMS/APPAREL	**SH477 MDNV 17 33**	**F1 20W95 86 17.0 33**	**FECHHEIMER BROTHERS UNIFORM CO**	LAPD 100% WOOL L/S SHIRT	30%	1	□ 102.99	□ 72.09
UNIFORMS/APPAREL	**SH477 MDNV 17 35**	**F1 20W95 86 17.0 35**	**FECHHEIMER BROTHERS UNIFORM CO**	LAPD 100% WOOL L/S SHIRT	30%	1	□ 102.99	□ 72.09
UNIFORMS/APPAREL	**SH477 MDNV 175 33**	**F1 20W95 86 17.5 33**	**FECHHEIMER BROTHERS UNIFORM CO**	LAPD 100% WOOL L/S SHIRT	30%	1	□ 102.99	□ 72.09
UNIFORMS/APPAREL	**SH477 MDNV 175 35**	**F1 20W95 86 17.5 35**	**FECHHEIMER BROTHERS UNIFORM CO**	LAPD 100% WOOL L/S SHIRT	30%	1	□ 102.99	□ 72.09
UNIFORMS/APPAREL	**SH477 MDNV 18 33**	**F1 20W95 86 18.0 32/33**	**FECHHEIMER BROTHERS UNIFORM CO**	LAPD 100% WOOL L/S SHIRT	30%	1	□ 102.99	□ 72.09
UNIFORMS/APPAREL	**SH477 MDNV 18 35**	**F1 20W95 86 18.0 35**	**FECHHEIMER BROTHERS UNIFORM CO**	LAPD 100% WOOL L/S SHIRT	30%	1	□ 102.99	□ 72.09
UNIFORMS/APPAREL	**SH477 MDNV 185 33**	**F1 20W95 86 18.5 32/33**	**FECHHEIMER BROTHERS UNIFORM CO**	LAPD 100% WOOL L/S SHIRT	30%	1	□ 102.99	□ 72.09
UNIFORMS/APPAREL	**SH477 MDNV 185 35**	**F1 20W95 86 18.5 35**	**FECHHEIMER BROTHERS UNIFORM CO**	LAPD 100% WOOL L/S SHIRT	30%	1	□ 102.99	□ 72.09
UNIFORMS/APPAREL	**SH477 MDNV 19 33**	**F1 20W95 86 19.0/19.5 32/33**	**FECHHEIMER BROTHERS UNIFORM CO**	LAPD 100% WOOL L/S SHIRT	30%	1	□ 102.99	□ 72.09
UNIFORMS/APPAREL	**SH477 MDNV 155 33**	**F1 20W95 86 15.5 33**	**FECHHEIMER BROTHERS UNIFORM CO**	LAPD 100% WOOL L/S SHIRT	30%	1	□ 102.99	□ 72.09
UNIFORMS/APPAREL	**SH477 MDNV 16 35**	**F1 20W95 86 16.0 35**	**FECHHEIMER BROTHERS UNIFORM CO**	LAPD 100% WOOL L/S SHIRT	30%	1	□ 102.99	□ 72.09
UNIFORMS/APPAREL	**SH477 MDNV 19 35**	**F1 20W95 86 19.0/19.5 35**	**FECHHEIMER BROTHERS UNIFORM CO**	LAPD 100% WOOL L/S SHIRT	30%	1	□ 102.99	□ 72.09
UNIFORMS/APPAREL	**SH477 MDNV 17 37**	**F1 20W95 86 17.0 36/37**	**FECHHEIMER BROTHERS UNIFORM CO**	LAPD 100% WOOL L/S SHIRT	30%	1	□ 102.99	□ 72.09
UNIFORMS/APPAREL	**SH477 MDNV 175 37**	**F1 20W95 86 17.5 36/37**	**FECHHEIMER BROTHERS UNIFORM CO**	LAPD 100% WOOL L/S SHIRT	30%	1	□ 102.99	□ 72.09
UNIFORMS/APPAREL	**SH477 MDNV 175 39**	**F1 20W95 86 17.5 38/39**	**FECHHEIMER BROTHERS UNIFORM CO**	LAPD 100% WOOL L/S SHIRT	30%	1	□ 102.99	□ 72.09
UNIFORMS/APPAREL	**SH477 MDNV 21 37**	**F1 20W95 86 21.0/21.5 36/37**	**FECHHEIMER BROTHERS UNIFORM CO**	LAPD 100% WOOL L/S SHIRT	30%	1	□ 102.99	□ 72.09
UNIFORMS/APPAREL	**SH477 MDNV 21 39**	**F1 20W95 86 21.0/21.5 38/39**	**FECHHEIMER BROTHERS UNIFORM CO**	LAPD 100% WOOL L/S SHIRT	30%	1	□ 102.99	□ 72.09
UNIFORMS/APPAREL	**SH477 MDNV 22 39**	**F1 20W95 86 22.0/22.5 38/39**	**FECHHEIMER BROTHERS UNIFORM CO**	LAPD 100% WOOL L/S SHIRT	30%	1	□ 102.99	□ 72.09
UNIFORMS/APPAREL	**SH477 MDNV 16 34**	**F1 20W95 86 16.0 34**	**FECHHEIMER BROTHERS UNIFORM CO**	LAPD 100% WOOL L/S SHIRT	30%	1	□ 102.99	□ 72.09

UNIFORMS/APPAREL	**SH477 MDNV 165 34**	**F1 20W95 86 16.5 34**	**FECHHEIMER BROTHERS UNIFORM CO**	LAPD 100% WOOL L/S SHIRT	30%	1	□ 102.99	□ 72.09
UNIFORMS/APPAREL	**SH477 MDNV 17 34**	**F1 20W95 86 17.0 34**	**FECHHEIMER BROTHERS UNIFORM CO**	LAPD 100% WOOL L/S SHIRT	30%	1	□ 102.99	□ 72.09
UNIFORMS/APPAREL	**SH477 MDNV 175 34**	**F1 20W95 86 17.5 34**	**FECHHEIMER BROTHERS UNIFORM CO**	LAPD 100% WOOL L/S SHIRT	30%	1	□ 102.99	□ 72.09
UNIFORMS/APPAREL	**SH477 MDNV 18 34**	**F1 20W95 86 18.0 34**	**FECHHEIMER BROTHERS UNIFORM CO**	LAPD 100% WOOL L/S SHIRT	30%	1	□ 102.99	□ 72.09
UNIFORMS/APPAREL	**SH477 MDNV 185 34**	**F1 20W95 86 18.5 34**	**FECHHEIMER BROTHERS UNIFORM CO**	LAPD 100% WOOL L/S SHIRT	30%	1	□ 102.99	□ 72.09
UNIFORMS/APPAREL	**SH477 MDNV 15 32**	**F1 20W95 86 15.0 32**	**FECHHEIMER BROTHERS UNIFORM CO**	LAPD 100% WOOL L/S SHIRT	30%	1	□ 102.99	□ 72.09
UNIFORMS/APPAREL	**SH477 MDNV 155 32**	**F1 20W95 86 15.5 32**	**FECHHEIMER BROTHERS UNIFORM CO**	LAPD 100% WOOL L/S SHIRT	30%	1	□ 102.99	□ 72.09
UNIFORMS/APPAREL	**SH477 MDNV 155 34**	**F1 20W95 86 15.5 34**	**FECHHEIMER BROTHERS UNIFORM CO**	LAPD 100% WOOL L/S SHIRT	30%	1	□ 102.99	□ 72.09
UNIFORMS/APPAREL	**SH477 MDNV 16 32**	**F1 20W95 86 16.0 32**	**FECHHEIMER BROTHERS UNIFORM CO**	LAPD 100% WOOL L/S SHIRT	30%	1	□ 102.99	□ 72.09
UNIFORMS/APPAREL	**SH477 MDNV 165 32**	**F1 20W95 86 16.5 32**	**FECHHEIMER BROTHERS UNIFORM CO**	LAPD 100% WOOL L/S SHIRT	30%	1	□ 102.99	□ 72.09
UNIFORMS/APPAREL	**SH477 MDNV 17 32**	**F1 20W95 86 17.0 32**	**FECHHEIMER BROTHERS UNIFORM CO**	LAPD 100% WOOL L/S SHIRT	30%	1	□ 102.99	□ 72.09
UNIFORMS/APPAREL	**SH477 MDNV 175 32**	**F1 20W95 86 17.5 32**	**FECHHEIMER BROTHERS UNIFORM CO**	LAPD 100% WOOL L/S SHIRT	30%	1	□ 102.99	□ 72.09
UNIFORMS/APPAREL	**SH477 MDNV 145 32**	**F1 20W95 86 14.0/14.5 32**	**FECHHEIMER BROTHERS UNIFORM CO**	LAPD 100% WOOL L/S SHIRT	30%	1	□ 102.99	□ 72.09
UNIFORMS/APPAREL	**ZC362 WHT 16 36**	**F1 35W7800 16.0 36/37**	**FECHHEIMER BROTHERS UNIFORM CO**	COMMAND POLY L/S SHIRT	30%	1	□ 59.99	□ 41.99
UNIFORMS/APPAREL	**SH083 LAPD 15 32**	**F1 42W78Z 86 15.0 32/33**	**FECHHEIMER BROTHERS UNIFORM CO**	POWER STRETCH POLY LS SHIRT	30%	1	□ 70.99	□ 49.69
UNIFORMS/APPAREL	**SH083 LAPD 15 34**	**F1 42W78Z 86 15.0 34/35**	**FECHHEIMER BROTHERS UNIFORM CO**	POWER STRETCH POLY LS SHIRT	30%	1	□ 70.99	□ 49.69
UNIFORMS/APPAREL	**SH083 LAPD 15 36**	**F1 42W78Z 86 15.0 36/37**	**FECHHEIMER BROTHERS UNIFORM CO**	POWER STRETCH POLY LS SHIRT	30%	1	□ 70.99	□ 49.69
UNIFORMS/APPAREL	**SH083 LAPD 155 32**	**F1 42W78Z 86 15.5 32/33**	**FECHHEIMER BROTHERS UNIFORM CO**	POWER STRETCH POLY LS SHIRT	30%	1	□ 70.99	□ 49.69
UNIFORMS/APPAREL	**SH083 LAPD 155 34**	**F1 42W78Z 86 15.5 34/35**	**FECHHEIMER BROTHERS UNIFORM CO**	POWER STRETCH POLY LS SHIRT	30%	1	□ 70.99	□ 49.69
UNIFORMS/APPAREL	**SH083 LAPD 155 36**	**F1 42W78Z 86 15.5 36/37**	**FECHHEIMER BROTHERS UNIFORM CO**	POWER STRETCH POLY LS SHIRT	30%	1	□ 70.99	□ 49.69
UNIFORMS/APPAREL	**SH083 LAPD 16 32**	**F1 42W78Z 86 16.0 32/33**	**FECHHEIMER BROTHERS UNIFORM CO**	POWER STRETCH POLY LS SHIRT	30%	1	□ 70.99	□ 49.69
UNIFORMS/APPAREL	**SH083 LAPD 16 34**	**F1 42W78Z 86 16.0 34/35**	**FECHHEIMER BROTHERS UNIFORM CO**	POWER STRETCH POLY LS SHIRT	30%	1	□ 70.99	□ 49.69
UNIFORMS/APPAREL	**SH083 LAPD 16 36**	**F1 42W78Z 86 16.0 36/37**	**FECHHEIMER BROTHERS UNIFORM CO**	POWER STRETCH POLY LS SHIRT	30%	1	□ 70.99	□ 49.69
UNIFORMS/APPAREL	**SH083 LAPD 165 32**	**F1 42W78Z 86 16.5 32/33**	**FECHHEIMER BROTHERS UNIFORM CO**	POWER STRETCH POLY LS SHIRT	30%	1	□ 70.99	□ 49.69
UNIFORMS/APPAREL	**SH083 LAPD 165 34**	**F1 42W78Z 86 16.5 34/35**	**FECHHEIMER BROTHERS UNIFORM CO**	POWER STRETCH POLY LS SHIRT	30%	1	□ 70.99	□ 49.69
UNIFORMS/APPAREL	**SH083 LAPD 165 36**	**F1 42W78Z 86 16.5 36/37**	**FECHHEIMER BROTHERS UNIFORM CO**	POWER STRETCH POLY LS SHIRT	30%	1	□ 70.99	□ 49.69

UNIFORMS/APPAREL	**SH083 LAPD 17 32**	**F1 42W78Z 86 17.0 32/33**	**FECHHEIMER BROTHERS UNIFORM CO**	POWER STRETCH POLY LS SHIRT	30%	1	□ 70.99	□ 49.69
UNIFORMS/APPAREL	**SH083 LAPD 17 34**	**F1 42W78Z 86 17.0 34/35**	**FECHHEIMER BROTHERS UNIFORM CO**	POWER STRETCH POLY LS SHIRT	30%	1	□ 70.99	□ 49.69
UNIFORMS/APPAREL	**SH083 LAPD 17 36**	**F1 42W78Z 86 17.0 36/37**	**FECHHEIMER BROTHERS UNIFORM CO**	POWER STRETCH POLY LS SHIRT	30%	1	□ 70.99	□ 49.69
UNIFORMS/APPAREL	**SH083 LAPD 175 32**	**F1 42W78Z 86 17.5 32/33**	**FECHHEIMER BROTHERS UNIFORM CO**	POWER STRETCH POLY LS SHIRT	30%	1	□ 70.99	□ 49.69
UNIFORMS/APPAREL	**SH083 LAPD 175 34**	**F1 42W78Z 86 17.5 34/35**	**FECHHEIMER BROTHERS UNIFORM CO**	POWER STRETCH POLY LS SHIRT	30%	1	□ 70.99	□ 49.69
UNIFORMS/APPAREL	**SH083 LAPD 175 36**	**F1 42W78Z 86 17.5 36/37**	**FECHHEIMER BROTHERS UNIFORM CO**	POWER STRETCH POLY LS SHIRT	30%	1	□ 70.99	□ 49.69
UNIFORMS/APPAREL	**SH083 LAPD 18 32**	**F1 42W78Z 86 18.0 32/33**	**FECHHEIMER BROTHERS UNIFORM CO**	POWER STRETCH POLY LS SHIRT	30%	1	□ 70.99	□ 49.69
UNIFORMS/APPAREL	**SH083 LAPD 18 34**	**F1 42W78Z 86 18.0 34/35**	**FECHHEIMER BROTHERS UNIFORM CO**	POWER STRETCH POLY LS SHIRT	30%	1	□ 70.99	□ 49.69
UNIFORMS/APPAREL	**SH083 LAPD 18 36**	**F1 42W78Z 86 18.0 36/37**	**FECHHEIMER BROTHERS UNIFORM CO**	POWER STRETCH POLY LS SHIRT	30%	1	□ 70.99	□ 49.69
UNIFORMS/APPAREL	**SH083 LAPD 185 32**	**F1 42W78Z 86 18.5 32/33**	**FECHHEIMER BROTHERS UNIFORM CO**	POWER STRETCH POLY LS SHIRT	30%	1	□ 70.99	□ 49.69
UNIFORMS/APPAREL	**SH083 LAPD 185 34**	**F1 42W78Z 86 18.5 34/35**	**FECHHEIMER BROTHERS UNIFORM CO**	POWER STRETCH POLY LS SHIRT	30%	1	□ 70.99	□ 49.69
UNIFORMS/APPAREL	**SH083 LAPD 185 36**	**F1 42W78Z 86 18.5 36/37**	**FECHHEIMER BROTHERS UNIFORM CO**	POWER STRETCH POLY LS SHIRT	30%	1	□ 70.99	□ 49.69
UNIFORMS/APPAREL	**SH083 LAPD 20 32**	**F1 42W78Z 86 20.0 32/33**	**FECHHEIMER BROTHERS UNIFORM CO**	POWER STRETCH POLY LS SHIRT	30%	1	□ 70.99	□ 49.69
UNIFORMS/APPAREL	**SH083 LAPD 20 34**	**F1 42W78Z 86 20.0 34/35**	**FECHHEIMER BROTHERS UNIFORM CO**	POWER STRETCH POLY LS SHIRT	30%	1	□ 70.99	□ 49.69
UNIFORMS/APPAREL	**SH083 LAPD 20 36**	**F1 42W78Z 86 20.0 36/37**	**FECHHEIMER BROTHERS UNIFORM CO**	POWER STRETCH POLY LS SHIRT	30%	1	□ 70.99	□ 49.69
UNIFORMS/APPAREL	**SH083 LAPD 21 34**	**F1 42W78Z 86 21.0 34/35**	**FECHHEIMER BROTHERS UNIFORM CO**	POWER STRETCH POLY LS SHIRT	30%	1	□ 70.99	□ 49.69
UNIFORMS/APPAREL	**SH083 LAPD 21 36**	**F1 42W78Z 86 21.0 36/37**	**FECHHEIMER BROTHERS UNIFORM CO**	POWER STRETCH POLY LS SHIRT	30%	1	□ 70.99	□ 49.69
UNIFORMS/APPAREL	**SH083 LAPD 22 34**	**F1 42W78Z 86 22.0 34/35**	**FECHHEIMER BROTHERS UNIFORM CO**	POWER STRETCH POLY LS SHIRT	30%	1	□ 70.99	□ 49.69
UNIFORMS/APPAREL	**SH083 LAPD 22 36**	**F1 42W78Z 86 22.0 36/37**	**FECHHEIMER BROTHERS UNIFORM CO**	POWER STRETCH POLY LS SHIRT	30%	1	□ 70.99	□ 49.69
UNIFORMS/APPAREL	**SH083 STN 15 32**	**F1 42W78Z 04 15.0 32/33**	**FECHHEIMER BROTHERS UNIFORM CO**	POWER STRETCH POLY LS SHIRT	30%	1	□ 70.99	□ 49.69
UNIFORMS/APPAREL	**SH083 STN 15 34**	**F1 42W78Z 04 15.0 34/35**	**FECHHEIMER BROTHERS UNIFORM CO**	POWER STRETCH POLY LS SHIRT	30%	1	□ 70.99	□ 49.69
UNIFORMS/APPAREL	**SH083 STN 15 36**	**F1 42W78Z 04 15.0 36/37**	**FECHHEIMER BROTHERS UNIFORM CO**	POWER STRETCH POLY LS SHIRT	30%	1	□ 70.99	□ 49.69

UNIFORMS/APPAREL	**SH083 STN 155 32**	**F1 42W78Z 04 15.5 32/33**	**FECHHEIMER BROTHERS UNIFORM CO**	POWER STRETCH POLY LS SHIRT	30%	1	□ 70.99	□ 49.69
UNIFORMS/APPAREL	**SH083 STN 155 34**	**F1 42W78Z 04 15.5 34/35**	**FECHHEIMER BROTHERS UNIFORM CO**	POWER STRETCH POLY LS SHIRT	30%	1	□ 70.99	□ 49.69
UNIFORMS/APPAREL	**SH083 STN 155 36**	**F1 42W78Z 04 15.5 36/37**	**FECHHEIMER BROTHERS UNIFORM CO**	POWER STRETCH POLY LS SHIRT	30%	1	□ 70.99	□ 49.69
UNIFORMS/APPAREL	**SH083 STN 16 32**	**F1 42W78Z 04 16.0 32/33**	**FECHHEIMER BROTHERS UNIFORM CO**	POWER STRETCH POLY LS SHIRT	30%	1	□ 70.99	□ 49.69
UNIFORMS/APPAREL	**SH083 STN 16 34**	**F1 42W78Z 04 16.0 34/35**	**FECHHEIMER BROTHERS UNIFORM CO**	POWER STRETCH POLY LS SHIRT	30%	1	□ 70.99	□ 49.69
UNIFORMS/APPAREL	**SH083 STN 16 36**	**F1 42W78Z 04 16.0 36/37**	**FECHHEIMER BROTHERS UNIFORM CO**	POWER STRETCH POLY LS SHIRT	30%	1	□ 70.99	□ 49.69
UNIFORMS/APPAREL	**SH083 STN 165 32**	**F1 42W78Z 04 16.5 32/33**	**FECHHEIMER BROTHERS UNIFORM CO**	POWER STRETCH POLY LS SHIRT	30%	1	□ 70.99	□ 49.69
UNIFORMS/APPAREL	**SH083 STN 165 34**	**F1 42W78Z 04 16.5 34/35**	**FECHHEIMER BROTHERS UNIFORM CO**	POWER STRETCH POLY LS SHIRT	30%	1	□ 70.99	□ 49.69
UNIFORMS/APPAREL	**SH083 STN 165 36**	**F1 42W78Z 04 16.5 36/37**	**FECHHEIMER BROTHERS UNIFORM CO**	POWER STRETCH POLY LS SHIRT	30%	1	□ 70.99	□ 49.69
UNIFORMS/APPAREL	**SH083 STN 17 32**	**F1 42W78Z 04 17.0 32/33**	**FECHHEIMER BROTHERS UNIFORM CO**	POWER STRETCH POLY LS SHIRT	30%	1	□ 70.99	□ 49.69
UNIFORMS/APPAREL	**SH083 STN 17 34**	**F1 42W78Z 04 17.0 34/35**	**FECHHEIMER BROTHERS UNIFORM CO**	POWER STRETCH POLY LS SHIRT	30%	1	□ 70.99	□ 49.69
UNIFORMS/APPAREL	**SH083 STN 17 36**	**F1 42W78Z 04 17.0 36/37**	**FECHHEIMER BROTHERS UNIFORM CO**	POWER STRETCH POLY LS SHIRT	30%	1	□ 70.99	□ 49.69
UNIFORMS/APPAREL	**SH083 STN 175 32**	**F1 42W78Z 04 17.5 32/33**	**FECHHEIMER BROTHERS UNIFORM CO**	POWER STRETCH POLY LS SHIRT	30%	1	□ 70.99	□ 49.69
UNIFORMS/APPAREL	**SH083 STN 175 34**	**F1 42W78Z 04 17.5 34/35**	**FECHHEIMER BROTHERS UNIFORM CO**	POWER STRETCH POLY LS SHIRT	30%	1	□ 70.99	□ 49.69
UNIFORMS/APPAREL	**SH083 STN 175 36**	**F1 42W78Z 04 17.5 36/37**	**FECHHEIMER BROTHERS UNIFORM CO**	POWER STRETCH POLY LS SHIRT	30%	1	□ 70.99	□ 49.69
UNIFORMS/APPAREL	**SH083 STN 18 32**	**F1 42W78Z 04 18.0 32/33**	**FECHHEIMER BROTHERS UNIFORM CO**	POWER STRETCH POLY LS SHIRT	30%	1	□ 70.99	□ 49.69
UNIFORMS/APPAREL	**SH083 STN 18 34**	**F1 42W78Z 04 18.0 34/35**	**FECHHEIMER BROTHERS UNIFORM CO**	POWER STRETCH POLY LS SHIRT	30%	1	□ 70.99	□ 49.69
UNIFORMS/APPAREL	**SH083 STN 18 36**	**F1 42W78Z 04 18.0 36/37**	**FECHHEIMER BROTHERS UNIFORM CO**	POWER STRETCH POLY LS SHIRT	30%	1	□ 70.99	□ 49.69
UNIFORMS/APPAREL	**SH083 STN 185 32**	**F1 42W78Z 04 18.5 32/33**	**FECHHEIMER BROTHERS UNIFORM CO**	POWER STRETCH POLY LS SHIRT	30%	1	□ 70.99	□ 49.69
UNIFORMS/APPAREL	**SH083 STN 185 34**	**F1 42W78Z 04 18.5 34/35**	**FECHHEIMER BROTHERS UNIFORM CO**	POWER STRETCH POLY LS SHIRT	30%	1	□ 70.99	□ 49.69
UNIFORMS/APPAREL	**SH083 STN 185 36**	**F1 42W78Z 04 18.5 36/37**	**FECHHEIMER BROTHERS UNIFORM CO**	POWER STRETCH POLY LS SHIRT	30%	1	□ 70.99	□ 49.69
UNIFORMS/APPAREL	**SH083 STN 20 32**	**F1 42W78Z 04 20.0 32/33**	**FECHHEIMER BROTHERS UNIFORM CO**	POWER STRETCH POLY LS SHIRT	30%	1	□ 70.99	□ 49.69

UNIFORMS/APPAREL	**SH083 STN 20 34**	**F1 42W78Z 04 20.0 34/35**	**FECHHEIMER BROTHERS UNIFORM CO**	POWER STRETCH POLY LS SHIRT	30%	1	□ 70.99	□ 49.69
UNIFORMS/APPAREL	**SH083 STN 20 36**	**F1 42W78Z 04 20.0 36/37**	**FECHHEIMER BROTHERS UNIFORM CO**	POWER STRETCH POLY LS SHIRT	30%	1	□ 70.99	□ 49.69
UNIFORMS/APPAREL	**SH083 STN 21 34**	**F1 42W78Z 04 21.0 34/35**	**FECHHEIMER BROTHERS UNIFORM CO**	POWER STRETCH POLY LS SHIRT	30%	1	□ 70.99	□ 49.69
UNIFORMS/APPAREL	**SH083 STN 21 36**	**F1 42W78Z 04 21.0 36/37**	**FECHHEIMER BROTHERS UNIFORM CO**	POWER STRETCH POLY LS SHIRT	30%	1	□ 70.99	□ 49.69
UNIFORMS/APPAREL	**SH083 STN 22 34**	**F1 42W78Z 04 22.0 34/35**	**FECHHEIMER BROTHERS UNIFORM CO**	POWER STRETCH POLY LS SHIRT	30%	1	□ 70.99	□ 49.69
UNIFORMS/APPAREL	**SH083 STN 22 36**	**F1 42W78Z 04 22.0 36/37**	**FECHHEIMER BROTHERS UNIFORM CO**	POWER STRETCH POLY LS SHIRT	30%	1	□ 70.99	□ 49.69
UNIFORMS/APPAREL	**SH083 WHT 15 32**	**F1 42W78Z 00 15.0 32/33**	**FECHHEIMER BROTHERS UNIFORM CO**	POWER STRETCH POLY LS SHIRT	30%	1	□ 70.99	□ 49.69
UNIFORMS/APPAREL	**SH083 WHT 15 34**	**F1 42W78Z 00 15.0 34/35**	**FECHHEIMER BROTHERS UNIFORM CO**	POWER STRETCH POLY LS SHIRT	30%	1	□ 70.99	□ 49.69
UNIFORMS/APPAREL	**SH083 WHT 15 36**	**F1 42W78Z 00 15.0 36/37**	**FECHHEIMER BROTHERS UNIFORM CO**	POWER STRETCH POLY LS SHIRT	30%	1	□ 70.99	□ 49.69
UNIFORMS/APPAREL	**SH083 WHT 155 32**	**F1 42W78Z 00 15.5 32/33**	**FECHHEIMER BROTHERS UNIFORM CO**	POWER STRETCH POLY LS SHIRT	30%	1	□ 70.99	□ 49.69
UNIFORMS/APPAREL	**SH083 WHT 155 34**	**F1 42W78Z 00 15.5 34/35**	**FECHHEIMER BROTHERS UNIFORM CO**	POWER STRETCH POLY LS SHIRT	30%	1	□ 70.99	□ 49.69
UNIFORMS/APPAREL	**SH083 WHT 155 36**	**F1 42W78Z 00 15.5 36/37**	**FECHHEIMER BROTHERS UNIFORM CO**	POWER STRETCH POLY LS SHIRT	30%	1	□ 70.99	□ 49.69
UNIFORMS/APPAREL	**SH083 WHT 16 32**	**F1 42W78Z 00 16.0 32/33**	**FECHHEIMER BROTHERS UNIFORM CO**	POWER STRETCH POLY LS SHIRT	30%	1	□ 70.99	□ 49.69
UNIFORMS/APPAREL	**SH083 WHT 16 34**	**F1 42W78Z 00 16.0 34/35**	**FECHHEIMER BROTHERS UNIFORM CO**	POWER STRETCH POLY LS SHIRT	30%	1	□ 70.99	□ 49.69
UNIFORMS/APPAREL	**SH083 WHT 16 36**	**F1 42W78Z 00 16.0 36/37**	**FECHHEIMER BROTHERS UNIFORM CO**	POWER STRETCH POLY LS SHIRT	30%	1	□ 70.99	□ 49.69
UNIFORMS/APPAREL	**SH083 WHT 165 32**	**F1 42W78Z 00 16.5 32/33**	**FECHHEIMER BROTHERS UNIFORM CO**	POWER STRETCH POLY LS SHIRT	30%	1	□ 70.99	□ 49.69
UNIFORMS/APPAREL	**SH083 WHT 165 34**	**F1 42W78Z 00 16.5 34/35**	**FECHHEIMER BROTHERS UNIFORM CO**	POWER STRETCH POLY LS SHIRT	30%	1	□ 70.99	□ 49.69
UNIFORMS/APPAREL	**SH083 WHT 165 36**	**F1 42W78Z 00 16.5 36/37**	**FECHHEIMER BROTHERS UNIFORM CO**	POWER STRETCH POLY LS SHIRT	30%	1	□ 70.99	□ 49.69
UNIFORMS/APPAREL	**SH083 WHT 17 32**	**F1 42W78Z 00 17.0 32/33**	**FECHHEIMER BROTHERS UNIFORM CO**	POWER STRETCH POLY LS SHIRT	30%	1	□ 70.99	□ 49.69
UNIFORMS/APPAREL	**SH083 WHT 17 34**	**F1 42W78Z 00 17.0 34/35**	**FECHHEIMER BROTHERS UNIFORM CO**	POWER STRETCH POLY LS SHIRT	30%	1	□ 70.99	□ 49.69
UNIFORMS/APPAREL	**SH083 WHT 17 36**	**F1 42W78Z 00 17.0 36/37**	**FECHHEIMER BROTHERS UNIFORM CO**	POWER STRETCH POLY LS SHIRT	30%	1	□ 70.99	□ 49.69
UNIFORMS/APPAREL	**SH083 WHT 175 32**	**F1 42W78Z 00 17.5 32/33**	**FECHHEIMER BROTHERS UNIFORM CO**	POWER STRETCH POLY LS SHIRT	30%	1	□ 70.99	□ 49.69

UNIFORMS/APPAREL	**SH083 WHT 175 34**	**F1 42W78Z 00 17.5 34/35**	**FECHHEIMER BROTHERS UNIFORM CO**	POWER STRETCH POLY LS SHIRT	30%	1	□ 70.99	□ 49.69
UNIFORMS/APPAREL	**SH083 WHT 175 36**	**F1 42W78Z 00 17.5 36/37**	**FECHHEIMER BROTHERS UNIFORM CO**	POWER STRETCH POLY LS SHIRT	30%	1	□ 70.99	□ 49.69
UNIFORMS/APPAREL	**SH083 WHT 18 32**	**F1 42W78Z 00 18.0 32/33**	**FECHHEIMER BROTHERS UNIFORM CO**	POWER STRETCH POLY LS SHIRT	30%	1	□ 70.99	□ 49.69
UNIFORMS/APPAREL	**SH083 WHT 18 34**	**F1 42W78Z 00 18.0 34/35**	**FECHHEIMER BROTHERS UNIFORM CO**	POWER STRETCH POLY LS SHIRT	30%	1	□ 70.99	□ 49.69
UNIFORMS/APPAREL	**SH083 WHT 18 36**	**F1 42W78Z 00 18.0 36/37**	**FECHHEIMER BROTHERS UNIFORM CO**	POWER STRETCH POLY LS SHIRT	30%	1	□ 70.99	□ 49.69
UNIFORMS/APPAREL	**SH083 WHT 185 32**	**F1 42W78Z 00 18.5 32/33**	**FECHHEIMER BROTHERS UNIFORM CO**	POWER STRETCH POLY LS SHIRT	30%	1	□ 70.99	□ 49.69
UNIFORMS/APPAREL	**SH083 WHT 185 34**	**F1 42W78Z 00 18.5 34/35**	**FECHHEIMER BROTHERS UNIFORM CO**	POWER STRETCH POLY LS SHIRT	30%	1	□ 70.99	□ 49.69
UNIFORMS/APPAREL	**SH083 WHT 185 36**	**F1 42W78Z 00 18.5 36/37**	**FECHHEIMER BROTHERS UNIFORM CO**	POWER STRETCH POLY LS SHIRT	30%	1	□ 70.99	□ 49.69
UNIFORMS/APPAREL	**SH083 WHT 20 32**	**F1 42W78Z 00 20.0 32/33**	**FECHHEIMER BROTHERS UNIFORM CO**	POWER STRETCH POLY LS SHIRT	30%	1	□ 70.99	□ 49.69
UNIFORMS/APPAREL	**SH083 WHT 20 34**	**F1 42W78Z 00 20.0 34/35**	**FECHHEIMER BROTHERS UNIFORM CO**	POWER STRETCH POLY LS SHIRT	30%	1	□ 70.99	□ 49.69
UNIFORMS/APPAREL	**SH083 WHT 20 36**	**F1 42W78Z 00 20.0 36/37**	**FECHHEIMER BROTHERS UNIFORM CO**	POWER STRETCH POLY LS SHIRT	30%	1	□ 70.99	□ 49.69
UNIFORMS/APPAREL	**SH083 WHT 21 34**	**F1 42W78Z 00 21.0 34/35**	**FECHHEIMER BROTHERS UNIFORM CO**	POWER STRETCH POLY LS SHIRT	30%	1	□ 70.99	□ 49.69
UNIFORMS/APPAREL	**SH083 WHT 21 36**	**F1 42W78Z 00 21.0 36/37**	**FECHHEIMER BROTHERS UNIFORM CO**	POWER STRETCH POLY LS SHIRT	30%	1	□ 70.99	□ 49.69
UNIFORMS/APPAREL	**SH083 WHT 22 34**	**F1 42W78Z 00 22.0 34/35**	**FECHHEIMER BROTHERS UNIFORM CO**	POWER STRETCH POLY LS SHIRT	30%	1	□ 70.99	□ 49.69
UNIFORMS/APPAREL	**SH083 WHT 22 36**	**F1 42W78Z 00 22.0 36/37**	**FECHHEIMER BROTHERS UNIFORM CO**	POWER STRETCH POLY LS SHIRT	30%	1	□ 70.99	□ 49.69
UNIFORMS/APPAREL	**SH083 LAPD 15 38**	**F1 42W78Z 86 15.0 38/39**	**FECHHEIMER BROTHERS UNIFORM CO**	POWER STRETCH POLY LS SHIRT	30%	1	□ 70.99	□ 49.69
UNIFORMS/APPAREL	**SH083 LAPD 155 38**	**F1 42W78Z 86 15.5 38/39**	**FECHHEIMER BROTHERS UNIFORM CO**	POWER STRETCH POLY LS SHIRT	30%	1	□ 70.99	□ 49.69
UNIFORMS/APPAREL	**SH083 LAPD 16 38**	**F1 42W78Z 86 16.0 38/39**	**FECHHEIMER BROTHERS UNIFORM CO**	POWER STRETCH POLY LS SHIRT	30%	1	□ 70.99	□ 49.69
UNIFORMS/APPAREL	**SH083 LAPD 165 38**	**F1 42W78Z 86 16.5 38/39**	**FECHHEIMER BROTHERS UNIFORM CO**	POWER STRETCH POLY LS SHIRT	30%	1	□ 70.99	□ 49.69
UNIFORMS/APPAREL	**SH083 LAPD 17 38**	**F1 42W78Z 86 17.0 38/39**	**FECHHEIMER BROTHERS UNIFORM CO**	POWER STRETCH POLY LS SHIRT	30%	1	□ 70.99	□ 49.69
UNIFORMS/APPAREL	**SH083 LAPD 175 38**	**F1 42W78Z 86 17.5 38/39**	**FECHHEIMER BROTHERS UNIFORM CO**	POWER STRETCH POLY LS SHIRT	30%	1	□ 70.99	□ 49.69
UNIFORMS/APPAREL	**SH083 LAPD 18 38**	**F1 42W78Z 86 18.0 38/39**	**FECHHEIMER BROTHERS UNIFORM CO**	POWER STRETCH POLY LS SHIRT	30%	1	□ 70.99	□ 49.69

UNIFORMS/APPAREL	**SH083 LAPD 185 38**	**F1 42W78Z 86 18.5 38/39**	**FECHHEIMER BROTHERS UNIFORM CO**	POWER STRETCH POLY LS SHIRT	30%	1	□ 70.99	□ 49.69
UNIFORMS/APPAREL	**SH083 LAPD 20 38**	**F1 42W78Z 86 20.0 38/39**	**FECHHEIMER BROTHERS UNIFORM CO**	POWER STRETCH POLY LS SHIRT	30%	1	□ 70.99	□ 49.69
UNIFORMS/APPAREL	**SH083 LAPD 21 38**	**F1 42W78Z 86 21.0 38/39**	**FECHHEIMER BROTHERS UNIFORM CO**	POWER STRETCH POLY LS SHIRT	30%	1	□ 70.99	□ 49.69
UNIFORMS/APPAREL	**SH083 LAPD 22 38**	**F1 42W78Z 86 22.0 38/39**	**FECHHEIMER BROTHERS UNIFORM CO**	POWER STRETCH POLY LS SHIRT	30%	1	□ 70.99	□ 49.69
UNIFORMS/APPAREL	**SH083 STN 15 38**	**F1 42W78Z 04 15.0 38/39**	**FECHHEIMER BROTHERS UNIFORM CO**	POWER STRETCH POLY LS SHIRT	30%	1	□ 70.99	□ 49.69
UNIFORMS/APPAREL	**SH083 STN 155 38**	**F1 42W78Z 04 15.5 38/39**	**FECHHEIMER BROTHERS UNIFORM CO**	POWER STRETCH POLY LS SHIRT	30%	1	□ 70.99	□ 49.69
UNIFORMS/APPAREL	**SH083 STN 16 38**	**F1 42W78Z 04 16.0 38/39**	**FECHHEIMER BROTHERS UNIFORM CO**	POWER STRETCH POLY LS SHIRT	30%	1	□ 70.99	□ 49.69
UNIFORMS/APPAREL	**SH083 STN 165 38**	**F1 42W78Z 04 16.5 38/39**	**FECHHEIMER BROTHERS UNIFORM CO**	POWER STRETCH POLY LS SHIRT	30%	1	□ 70.99	□ 49.69
UNIFORMS/APPAREL	**SH083 STN 17 38**	**F1 42W78Z 04 17.0 38/39**	**FECHHEIMER BROTHERS UNIFORM CO**	POWER STRETCH POLY LS SHIRT	30%	1	□ 70.99	□ 49.69
UNIFORMS/APPAREL	**SH083 STN 175 38**	**F1 42W78Z 04 17.5 38/39**	**FECHHEIMER BROTHERS UNIFORM CO**	POWER STRETCH POLY LS SHIRT	30%	1	□ 70.99	□ 49.69
UNIFORMS/APPAREL	**SH083 STN 18 38**	**F1 42W78Z 04 18.0 38/39**	**FECHHEIMER BROTHERS UNIFORM CO**	POWER STRETCH POLY LS SHIRT	30%	1	□ 70.99	□ 49.69
UNIFORMS/APPAREL	**SH083 STN 185 38**	**F1 42W78Z 04 18.5 38/39**	**FECHHEIMER BROTHERS UNIFORM CO**	POWER STRETCH POLY LS SHIRT	30%	1	□ 70.99	□ 49.69
UNIFORMS/APPAREL	**SH083 STN 20 38**	**F1 42W78Z 04 20.0 38/39**	**FECHHEIMER BROTHERS UNIFORM CO**	POWER STRETCH POLY LS SHIRT	30%	1	□ 70.99	□ 49.69
UNIFORMS/APPAREL	**SH083 STN 21 38**	**F1 42W78Z 04 21.0 38/39**	**FECHHEIMER BROTHERS UNIFORM CO**	POWER STRETCH POLY LS SHIRT	30%	1	□ 70.99	□ 49.69
UNIFORMS/APPAREL	**SH083 STN 22 38**	**F1 42W78Z 04 22.0 38/39**	**FECHHEIMER BROTHERS UNIFORM CO**	POWER STRETCH POLY LS SHIRT	30%	1	□ 70.99	□ 49.69
UNIFORMS/APPAREL	**SH083 WHT 15 38**	**F1 42W78Z 00 15.0 38/39**	**FECHHEIMER BROTHERS UNIFORM CO**	POWER STRETCH POLY LS SHIRT	30%	1	□ 70.99	□ 49.69
UNIFORMS/APPAREL	**SH083 WHT 155 38**	**F1 42W78Z 00 15.5 38/39**	**FECHHEIMER BROTHERS UNIFORM CO**	POWER STRETCH POLY LS SHIRT	30%	1	□ 70.99	□ 49.69
UNIFORMS/APPAREL	**SH083 WHT 16 38**	**F1 42W78Z 00 16.0 38/39**	**FECHHEIMER BROTHERS UNIFORM CO**	POWER STRETCH POLY LS SHIRT	30%	1	□ 70.99	□ 49.69
UNIFORMS/APPAREL	**SH083 WHT 165 38**	**F1 42W78Z 00 16.5 38/39**	**FECHHEIMER BROTHERS UNIFORM CO**	POWER STRETCH POLY LS SHIRT	30%	1	□ 70.99	□ 49.69
UNIFORMS/APPAREL	**SH083 WHT 17 38**	**F1 42W78Z 00 17.0 38/39**	**FECHHEIMER BROTHERS UNIFORM CO**	POWER STRETCH POLY LS SHIRT	30%	1	□ 70.99	□ 49.69
UNIFORMS/APPAREL	**SH083 WHT 175 38**	**F1 42W78Z 00 17.5 38/39**	**FECHHEIMER BROTHERS UNIFORM CO**	POWER STRETCH POLY LS SHIRT	30%	1	□ 70.99	□ 49.69
UNIFORMS/APPAREL	**SH083 WHT 18 38**	**F1 42W78Z 00 18.0 38/39**	**FECHHEIMER BROTHERS UNIFORM CO**	POWER STRETCH POLY LS SHIRT	30%	1	□ 70.99	□ 49.69

UNIFORMS/APPAREL	**SH083 WHT 185 38**	**F1 42W78Z 00 18.5 38/39**	**FECHHEIMER BROTHERS UNIFORM CO**	POWER STRETCH POLY LS SHIRT	30%	1	□ 70.99	□ 49.69
UNIFORMS/APPAREL	**SH083 WHT 20 38**	**F1 42W78Z 00 20.0 38/39**	**FECHHEIMER BROTHERS UNIFORM CO**	POWER STRETCH POLY LS SHIRT	30%	1	□ 70.99	□ 49.69
UNIFORMS/APPAREL	**SH083 WHT 21 38**	**F1 42W78Z 00 21.0 38/39**	**FECHHEIMER BROTHERS UNIFORM CO**	POWER STRETCH POLY LS SHIRT	30%	1	□ 70.99	□ 49.69
UNIFORMS/APPAREL	**SH083 WHT 22 38**	**F1 42W78Z 00 22.0 38/39**	**FECHHEIMER BROTHERS UNIFORM CO**	POWER STRETCH POLY LS SHIRT	30%	1	□ 70.99	□ 49.69
UNIFORMS/APPAREL	**SH083 LAPD 145 32**	**F1 42W78Z 86 14.5 32/33**	**FECHHEIMER BROTHERS UNIFORM CO**	POWER STRETCH POLY LS SHIRT	30%	1	□ 70.99	□ 49.69
UNIFORMS/APPAREL	**SH083 LAPD 145 34**	**F1 42W78Z 86 14.5 34/35**	**FECHHEIMER BROTHERS UNIFORM CO**	POWER STRETCH POLY LS SHIRT	30%	1	□ 70.99	□ 49.69
UNIFORMS/APPAREL	**SH083 LAPD 145 36**	**F1 42W78Z 86 14.5 36/37**	**FECHHEIMER BROTHERS UNIFORM CO**	POWER STRETCH POLY LS SHIRT	30%	1	□ 70.99	□ 49.69
UNIFORMS/APPAREL	**SH083 LAPD 145 38**	**F1 42W78Z 86 14.5 38/39**	**FECHHEIMER BROTHERS UNIFORM CO**	POWER STRETCH POLY LS SHIRT	30%	1	□ 70.99	□ 49.69
UNIFORMS/APPAREL	**SH083 STN 145 32**	**F1 42W78Z 04 14.5 32/33**	**FECHHEIMER BROTHERS UNIFORM CO**	POWER STRETCH POLY LS SHIRT	30%	1	□ 70.99	□ 49.69
UNIFORMS/APPAREL	**SH083 STN 145 34**	**F1 42W78Z 04 14.5 34/35**	**FECHHEIMER BROTHERS UNIFORM CO**	POWER STRETCH POLY LS SHIRT	30%	1	□ 70.99	□ 49.69
UNIFORMS/APPAREL	**SH083 STN 145 36**	**F1 42W78Z 04 14.5 36/37**	**FECHHEIMER BROTHERS UNIFORM CO**	POWER STRETCH POLY LS SHIRT	30%	1	□ 70.99	□ 49.69
UNIFORMS/APPAREL	**SH083 STN 145 38**	**F1 42W78Z 04 14.5 38/39**	**FECHHEIMER BROTHERS UNIFORM CO**	POWER STRETCH POLY LS SHIRT	30%	1	□ 70.99	□ 49.69
UNIFORMS/APPAREL	**SH083 WHT 145 32**	**F1 42W78Z 00 14.5 32/33**	**FECHHEIMER BROTHERS UNIFORM CO**	POWER STRETCH POLY LS SHIRT	30%	1	□ 70.99	□ 49.69
UNIFORMS/APPAREL	**SH083 WHT 145 34**	**F1 42W78Z 00 14.5 34/35**	**FECHHEIMER BROTHERS UNIFORM CO**	POWER STRETCH POLY LS SHIRT	30%	1	□ 70.99	□ 49.69
UNIFORMS/APPAREL	**SH083 WHT 145 36**	**F1 42W78Z 00 14.5 36/37**	**FECHHEIMER BROTHERS UNIFORM CO**	POWER STRETCH POLY LS SHIRT	30%	1	□ 70.99	□ 49.69
UNIFORMS/APPAREL	**SH083 WHT 145 38**	**F1 42W78Z 00 14.5 38/39**	**FECHHEIMER BROTHERS UNIFORM CO**	POWER STRETCH POLY LS SHIRT	30%	1	□ 70.99	□ 49.69
UNIFORMS/APPAREL	**SH083 LAPD 195 32**	**F1 42W78Z 86 19.5 32/33**	**FECHHEIMER BROTHERS UNIFORM CO**	POWER STRETCH POLY LS SHIRT	30%	1	□ 70.99	□ 49.69
UNIFORMS/APPAREL	**SH083 LAPD 195 34**	**F1 42W78Z 86 19.5 34/35**	**FECHHEIMER BROTHERS UNIFORM CO**	POWER STRETCH POLY LS SHIRT	30%	1	□ 70.99	□ 49.69
UNIFORMS/APPAREL	**SH083 LAPD 195 36**	**F1 42W78Z 86 19.5 36/37**	**FECHHEIMER BROTHERS UNIFORM CO**	POWER STRETCH POLY LS SHIRT	30%	1	□ 70.99	□ 49.69
UNIFORMS/APPAREL	**SH083 LAPD 195 38**	**F1 42W78Z 86 19.5 38/39**	**FECHHEIMER BROTHERS UNIFORM CO**	POWER STRETCH POLY LS SHIRT	30%	1	□ 70.99	□ 49.69
UNIFORMS/APPAREL	**SH083 STN 195 32**	**F1 42W78Z 04 19.5 32/33**	**FECHHEIMER BROTHERS UNIFORM CO**	POWER STRETCH POLY LS SHIRT	30%	1	□ 70.99	□ 49.69
UNIFORMS/APPAREL	**SH083 STN 195 34**	**F1 42W78Z 04 19.5 34/35**	**FECHHEIMER BROTHERS UNIFORM CO**	POWER STRETCH POLY LS SHIRT	30%	1	□ 70.99	□ 49.69

UNIFORMS/APPAREL	**SH083 STN 195 36**	**F1 42W78Z 04 19.5 36/37**	**FECHHEIMER BROTHERS UNIFORM CO**	POWER STRETCH POLY LS SHIRT	30%	1	□ 70.99	□ 49.69
UNIFORMS/APPAREL	**SH083 STN 195 38**	**F1 42W78Z 04 19.5 38/39**	**FECHHEIMER BROTHERS UNIFORM CO**	POWER STRETCH POLY LS SHIRT	30%	1	□ 70.99	□ 49.69
UNIFORMS/APPAREL	**SH083 WHT 195 32**	**F1 42W78Z 00 19.5 32/33**	**FECHHEIMER BROTHERS UNIFORM CO**	POWER STRETCH POLY LS SHIRT	30%	1	□ 70.99	□ 49.69
UNIFORMS/APPAREL	**SH083 WHT 195 34**	**F1 42W78Z 00 19.5 34/35**	**FECHHEIMER BROTHERS UNIFORM CO**	POWER STRETCH POLY LS SHIRT	30%	1	□ 70.99	□ 49.69
UNIFORMS/APPAREL	**SH083 WHT 195 36**	**F1 42W78Z 00 19.5 36/37**	**FECHHEIMER BROTHERS UNIFORM CO**	POWER STRETCH POLY LS SHIRT	30%	1	□ 70.99	□ 49.69
UNIFORMS/APPAREL	**SH083 WHT 195 38**	**F1 42W78Z 00 19.5 38/39**	**FECHHEIMER BROTHERS UNIFORM CO**	POWER STRETCH POLY LS SHIRT	30%	1	□ 70.99	□ 49.69
UNIFORMS/APPAREL	**SH043 NAV 19**	**F1 UD12000 86 19.0/19.5**	**FECHHEIMER BROTHERS UNIFORM CO**	MENS S/S URBAN DEFENDER POLYESTER ZIPPER SHIRT	30%	1	□ 46.99	□ 32.89
UNIFORMS/APPAREL	**SH043 NAV 20**	**F1 UD12000 86 20.0/20.5**	**FECHHEIMER BROTHERS UNIFORM CO**	MENS S/S URBAN DEFENDER POLYESTER ZIPPER SHIRT	30%	1	□ 46.99	□ 32.89
UNIFORMS/APPAREL	**SH043 NAV 21**	**F1 UD12000 86 21.0/21.5**	**FECHHEIMER BROTHERS UNIFORM CO**	MENS S/S URBAN DEFENDER POLYESTER ZIPPER SHIRT	30%	1	□ 46.99	□ 32.89
UNIFORMS/APPAREL	**SH043 WHT 19**	**F1 UD12000 00 19.0/19.5**	**FECHHEIMER BROTHERS UNIFORM CO**	MENS S/S URBAN DEFENDER POLYESTER ZIPPER SHIRT	30%	1	□ 46.99	□ 32.89
UNIFORMS/APPAREL	**SH043 WHT 20**	**F1 UD12000 00 20.0/20.5**	**FECHHEIMER BROTHERS UNIFORM CO**	MENS S/S URBAN DEFENDER POLYESTER ZIPPER SHIRT	30%	1	□ 46.99	□ 32.89
UNIFORMS/APPAREL	**SH043 WHT 21**	**F1 UD12000 00 21.0/21.5**	**FECHHEIMER BROTHERS UNIFORM CO**	MENS S/S URBAN DEFENDER POLYESTER ZIPPER SHIRT	30%	1	□ 46.99	□ 32.89
UNIFORMS/APPAREL	**SH043 STN 19**	**F1 UD12000 04 19.0/19.5**	**FECHHEIMER BROTHERS UNIFORM CO**	MENS S/S URBAN DEFENDER POLYESTER ZIPPER SHIRT	30%	1	□ 46.99	□ 32.89
UNIFORMS/APPAREL	**SH043 STN 20**	**F1 UD12000 04 20.0/20.5**	**FECHHEIMER BROTHERS UNIFORM CO**	MENS S/S URBAN DEFENDER POLYESTER ZIPPER SHIRT	30%	1	□ 46.99	□ 32.89
UNIFORMS/APPAREL	**SH043 STN 21**	**F1 UD12000 04 21.0/21.5**	**FECHHEIMER BROTHERS UNIFORM CO**	MENS S/S URBAN DEFENDER POLYESTER ZIPPER SHIRT	30%	1	□ 46.99	□ 32.89
UNIFORMS/APPAREL	**ZC362 LAPD 165 35**	**F1 35W78 86 16.5 34/35**	**FECHHEIMER BROTHERS UNIFORM CO**	COMMAND POLY L/S SHIRT	30%	1	□ 61.99	□ 43.39
UNIFORMS/APPAREL	**ZC362 LAPD 175 33**	**F1 35W78 86 17.5 32/33**	**FECHHEIMER BROTHERS UNIFORM CO**	COMMAND POLY L/S SHIRT	30%	1	□ 61.99	□ 43.39
UNIFORMS/APPAREL	**ZC362 LAPD 16 33**	**F1 35W78 86 16.0 32/33**	**FECHHEIMER BROTHERS UNIFORM CO**	COMMAND POLY L/S SHIRT	30%	1	□ 61.99	□ 43.39
UNIFORMS/APPAREL	**ZC362 LAPD 16 35**	**F1 35W78 86 16.0 34/35**	**FECHHEIMER BROTHERS UNIFORM CO**	COMMAND POLY L/S SHIRT	30%	1	□ 61.99	□ 43.39
UNIFORMS/APPAREL	**ZC362 LAPD 17 33**	**F1 35W78 86 17.0 32/33**	**FECHHEIMER BROTHERS UNIFORM CO**	COMMAND POLY L/S SHIRT	30%	1	□ 61.99	□ 43.39
UNIFORMS/APPAREL	**ZC362 WHT 19 35**	**F1 35W78 00 19.0/19.5 34/35**	**FECHHEIMER BROTHERS UNIFORM CO**	COMMAND POLY L/S SHIRT	30%	1	□ 61.99	□ 43.39
UNIFORMS/APPAREL	**ZY002 LAPD 28 REG**	**F1 102W69 86 28 REG**	**FECHHEIMER BROTHERS UNIFORM CO**	L-L/SLV POLY.RAY/LYRCA	30%	1	□ 92.99	□ 65.09

UNIFORMS/APPAREL	**SR431 NAV 145 REG**	**F1 57R84 86 14.0/14.5**	**FECHHEIMER BROTHERS UNIFORM CO**	MENS S/S 75% POLY / 25% WOOL SHIRT	30%	1	□ 91.99	□ 64.39
UNIFORMS/APPAREL	**SR431 NAV 15 REG**	**F1 57R84 86 15.0**	**FECHHEIMER BROTHERS UNIFORM CO**	MENS S/S 75% POLY / 25% WOOL SHIRT	30%	1	□ 91.99	□ 64.39
UNIFORMS/APPAREL	**SR431 NAV 155 REG**	**F1 57R84 86 15.5**	**FECHHEIMER BROTHERS UNIFORM CO**	MENS S/S 75% POLY / 25% WOOL SHIRT	30%	1	□ 91.99	□ 64.39
UNIFORMS/APPAREL	**SR431 NAV 16 REG**	**F1 57R84 86 16.0**	**FECHHEIMER BROTHERS UNIFORM CO**	MENS S/S 75% POLY / 25% WOOL SHIRT	30%	1	□ 91.99	□ 64.39
UNIFORMS/APPAREL	**SR431 NAV 165 REG**	**F1 57R84 86 16.5**	**FECHHEIMER BROTHERS UNIFORM CO**	MENS S/S 75% POLY / 25% WOOL SHIRT	30%	1	□ 91.99	□ 64.39
UNIFORMS/APPAREL	**SR431 NAV 17 REG**	**F1 57R84 86 17.0**	**FECHHEIMER BROTHERS UNIFORM CO**	MENS S/S 75% POLY / 25% WOOL SHIRT	30%	1	□ 91.99	□ 64.39
UNIFORMS/APPAREL	**SR431 NAV 175 REG**	**F1 57R84 86 17.5**	**FECHHEIMER BROTHERS UNIFORM CO**	MENS S/S 75% POLY / 25% WOOL SHIRT	30%	1	□ 91.99	□ 64.39
UNIFORMS/APPAREL	**SR431 NAV 18 REG**	**F1 57R84 86 18.0**	**FECHHEIMER BROTHERS UNIFORM CO**	MENS S/S 75% POLY / 25% WOOL SHIRT	30%	1	□ 91.99	□ 64.39
UNIFORMS/APPAREL	**SR431 NAV 185 REG**	**F1 57R84 86 18.5**	**FECHHEIMER BROTHERS UNIFORM CO**	MENS S/S 75% POLY / 25% WOOL SHIRT	30%	1	□ 91.99	□ 64.39
UNIFORMS/APPAREL	**SR431 NAV 19 REG**	**F1 57R84 86 19.0/19.5**	**FECHHEIMER BROTHERS UNIFORM CO**	MENS S/S 75% POLY / 25% WOOL SHIRT	30%	1	□ 91.99	□ 64.39
UNIFORMS/APPAREL	**SR431 NAV 20 REG**	**F1 57R84 86 20.0/20.5**	**FECHHEIMER BROTHERS UNIFORM CO**	MENS S/S 75% POLY / 25% WOOL SHIRT	30%	1	□ 91.99	□ 64.39
UNIFORMS/APPAREL	**SR431 NAV 21 REG**	**F1 57R84 86 21.0/21.5**	**FECHHEIMER BROTHERS UNIFORM CO**	MENS S/S 75% POLY / 25% WOOL SHIRT	30%	1	□ 91.99	□ 64.39
UNIFORMS/APPAREL	**SR431 NAV 22 REG**	**F1 57R84 86 22.0/22.5**	**FECHHEIMER BROTHERS UNIFORM CO**	MENS S/S 75% POLY / 25% WOOL SHIRT	30%	1	□ 91.99	□ 64.39
UNIFORMS/APPAREL	**ZA954 NAV 20 36**	**F1 47W66 86 20.0/20.5 36/37**	**FECHHEIMER BROTHERS UNIFORM CO**	MENS L/S DELUXE SHIRT W/CONVERTIBLE BUTTONS	30%	1	□ 81.99	□ 57.39
UNIFORMS/APPAREL	**ZA954 BLK 20 36**	**F1 47W66 10 20.0/20.5 36/37**	**FECHHEIMER BROTHERS UNIFORM CO**	MENS L/S DELUXE SHIRT W/CONVERTIBLE BUTTONS	30%	1	□ 81.99	□ 57.39
UNIFORMS/APPAREL	**ZA954 BLK 20 34**	**F1 47W66 10 20.0/20.5 34/35**	**FECHHEIMER BROTHERS UNIFORM CO**	MENS L/S DELUXE SHIRT W/CONVERTIBLE BUTTONS	30%	1	□ 81.99	□ 57.39
UNIFORMS/APPAREL	**ZA954 NAV 19 35**	**F1 47W66 86 19.0/19.5 34/35**	**FECHHEIMER BROTHERS UNIFORM CO**	MENS L/S DELUXE SHIRT W/CONVERTIBLE BUTTONS	30%	1	□ 81.99	□ 57.39
UNIFORMS/APPAREL	**ZA954 NAV 21 36**	**F1 47W66 86 21.0/21.5 36/37**	**FECHHEIMER BROTHERS UNIFORM CO**	MENS L/S DELUXE SHIRT W/CONVERTIBLE BUTTONS	30%	1	□ 81.99	□ 57.39
UNIFORMS/APPAREL	**ZA954 NAV 19 38**	**F1 47W66 86 19.0/19.5 38/39**	**FECHHEIMER BROTHERS UNIFORM CO**	MENS L/S DELUXE SHIRT W/CONVERTIBLE BUTTONS	30%	1	□ 81.99	□ 57.39
UNIFORMS/APPAREL	**ZA954 NAV 185 38**	**F1 47W66 86 18.5 38/39**	**FECHHEIMER BROTHERS UNIFORM CO**	MENS L/S DELUXE SHIRT W/CONVERTIBLE BUTTONS	30%	1	□ 81.99	□ 57.39
UNIFORMS/APPAREL	**ZA954 BLK 19 35**	**F1 47W66 10 19.0/19.5 34/35**	**FECHHEIMER BROTHERS UNIFORM CO**	MENS L/S DELUXE SHIRT W/CONVERTIBLE BUTTONS	30%	1	□ 81.99	□ 57.39
UNIFORMS/APPAREL	**ZA954 NAV 17 35**	**F1 47W66 86 17.0 34/35**	**FECHHEIMER BROTHERS UNIFORM CO**	MENS L/S DELUXE SHIRT W/CONVERTIBLE BUTTONS	30%	1	□ 81.99	□ 57.39

UNIFORMS/APPAREL	**ZA954 BLK 17 35**	**F1 47W66 10 17.0 34/35**	**FECHHEIMER BROTHERS UNIFORM CO**	MENS L/S DELUXE SHIRT W/CONVERTIBLE BUTTONS	30%	1	□ 81.99	□ 57.39
UNIFORMS/APPAREL	**ZA954 NAV 165 35**	**F1 47W66 86 16.5 34/35**	**FECHHEIMER BROTHERS UNIFORM CO**	MENS L/S DELUXE SHIRT W/CONVERTIBLE BUTTONS	30%	1	□ 81.99	□ 57.39
UNIFORMS/APPAREL	**ZA954 NAV 155 35**	**F1 47W66 86 15.5 34/35**	**FECHHEIMER BROTHERS UNIFORM CO**	MENS L/S DELUXE SHIRT W/CONVERTIBLE BUTTONS	30%	1	□ 81.99	□ 57.39
UNIFORMS/APPAREL	**ZA954 NAV 20 38**	**F1 47W66 86 20.0/20.5 38/39**	**FECHHEIMER BROTHERS UNIFORM CO**	MENS L/S DELUXE SHIRT W/CONVERTIBLE BUTTONS	30%	1	□ 81.99	□ 57.39
UNIFORMS/APPAREL	**ZA954 NAV 18 38**	**F1 47W66 86 18.0 38/39**	**FECHHEIMER BROTHERS UNIFORM CO**	MENS L/S DELUXE SHIRT W/CONVERTIBLE BUTTONS	30%	1	□ 81.99	□ 57.39
UNIFORMS/APPAREL	**ZA954 NAV 175 38**	**F1 47W66 86 17.5 38/39**	**FECHHEIMER BROTHERS UNIFORM CO**	MENS L/S DELUXE SHIRT W/CONVERTIBLE BUTTONS	30%	1	□ 81.99	□ 57.39
UNIFORMS/APPAREL	**ZA954 NAV 185 36**	**F1 47W66 86 18.5 36/37**	**FECHHEIMER BROTHERS UNIFORM CO**	MENS L/S DELUXE SHIRT W/CONVERTIBLE BUTTONS	30%	1	□ 81.99	□ 57.39
UNIFORMS/APPAREL	**ZA954 BLK 19 36**	**F1 47W66 10 19.0/19.5 36/37**	**FECHHEIMER BROTHERS UNIFORM CO**	MENS L/S DELUXE SHIRT W/CONVERTIBLE BUTTONS	30%	1	□ 81.99	□ 57.39
UNIFORMS/APPAREL	**ZA954 NAV 19 36**	**F1 47W66 86 19.0/19.5 36/37**	**FECHHEIMER BROTHERS UNIFORM CO**	MENS L/S DELUXE SHIRT W/CONVERTIBLE BUTTONS	30%	1	□ 81.99	□ 57.39
UNIFORMS/APPAREL	**ZA954 NAV 21 38**	**F1 47W66 86 21.0/21.5 38/39**	**FECHHEIMER BROTHERS UNIFORM CO**	MENS L/S DELUXE SHIRT W/CONVERTIBLE BUTTONS	30%	1	□ 81.99	□ 57.39
UNIFORMS/APPAREL	**ZA954 BLK 19 38**	**F1 47W66 10 19.0/19.5 38/39**	**FECHHEIMER BROTHERS UNIFORM CO**	MENS L/S DELUXE SHIRT W/CONVERTIBLE BUTTONS	30%	1	□ 81.99	□ 57.39
UNIFORMS/APPAREL	**ZA954 BLK 20 32**	**F1 47W66 10 20.0/20.5 32/33**	**FECHHEIMER BROTHERS UNIFORM CO**	MENS L/S DELUXE SHIRT W/CONVERTIBLE BUTTONS	30%	1	□ 81.99	□ 57.39
UNIFORMS/APPAREL	**ZA954 BLK 21 36**	**F1 47W66 10 21.0/21.5 36/37**	**FECHHEIMER BROTHERS UNIFORM CO**	MENS L/S DELUXE SHIRT W/CONVERTIBLE BUTTONS	30%	1	□ 81.99	□ 57.39
UNIFORMS/APPAREL	**ZA954 NAV 22 36**	**F1 47W66 86 22.0/22.5 36/37**	**FECHHEIMER BROTHERS UNIFORM CO**	MENS L/S DELUXE SHIRT W/CONVERTIBLE BUTTONS	30%	1	□ 81.99	□ 57.39
UNIFORMS/APPAREL	**ZA954 BLK 20 38**	**F1 47W66 10 20.0/20.5 38/39**	**FECHHEIMER BROTHERS UNIFORM CO**	MENS L/S DELUXE SHIRT W/CONVERTIBLE BUTTONS	30%	1	□ 81.99	□ 57.39
UNIFORMS/APPAREL	**ZA954 BLK 155 33**	**F1 47W66 10 15.5 32/33**	**FECHHEIMER BROTHERS UNIFORM CO**	MENS L/S DELUXE SHIRT W/CONVERTIBLE BUTTONS	30%	1	□ 81.99	□ 57.39
UNIFORMS/APPAREL	**ZA954 BLK 155 35**	**F1 47W66 10 15.5 34/35**	**FECHHEIMER BROTHERS UNIFORM CO**	MENS L/S DELUXE SHIRT W/CONVERTIBLE BUTTONS	30%	1	□ 81.99	□ 57.39
UNIFORMS/APPAREL	**ZA954 BLK 155 36**	**F1 47W66 10 15.5 36/37**	**FECHHEIMER BROTHERS UNIFORM CO**	MENS L/S DELUXE SHIRT W/CONVERTIBLE BUTTONS	30%	1	□ 81.99	□ 57.39
UNIFORMS/APPAREL	**ZA954 BLK 21 34**	**F1 47W66 10 21.0/21.5 34/35**	**FECHHEIMER BROTHERS UNIFORM CO**	MENS L/S DELUXE SHIRT W/CONVERTIBLE BUTTONS	30%	1	□ 81.99	□ 57.39
UNIFORMS/APPAREL	**ZA954 BLK 21 38**	**F1 47W66 10 21.0/21.5 38/39**	**FECHHEIMER BROTHERS UNIFORM CO**	MENS L/S DELUXE SHIRT W/CONVERTIBLE BUTTONS	30%	1	□ 81.99	□ 57.39
UNIFORMS/APPAREL	**ZA954 BLK 16 33**	**F1 47W66 10 16.0 32/33**	**FECHHEIMER BROTHERS UNIFORM CO**	MENS L/S DELUXE SHIRT W/CONVERTIBLE BUTTONS	30%	1	□ 81.99	□ 57.39
UNIFORMS/APPAREL	**ZA954 BLK 22 34**	**F1 47W66 10 22.0/22.5 34/35**	**FECHHEIMER BROTHERS UNIFORM CO**	MENS L/S DELUXE SHIRT W/CONVERTIBLE BUTTONS	30%	1	□ 81.99	□ 57.39

UNIFORMS/APPAREL	**ZA954 BLK 22 36**	**F1 47W66 10 22.0/22.5 36/37**	**FECHHEIMER BROTHERS UNIFORM CO**	MENS L/S DELUXE SHIRT W/CONVERTIBLE BUTTONS	30%	1	□ 81.99	□ 57.39
UNIFORMS/APPAREL	**ZA954 BLK 16 35**	**F1 47W66 10 16.0 34/35**	**FECHHEIMER BROTHERS UNIFORM CO**	MENS L/S DELUXE SHIRT W/CONVERTIBLE BUTTONS	30%	1	□ 81.99	□ 57.39
UNIFORMS/APPAREL	**ZA954 BLK 16 36**	**F1 47W66 10 16.0 36/37**	**FECHHEIMER BROTHERS UNIFORM CO**	MENS L/S DELUXE SHIRT W/CONVERTIBLE BUTTONS	30%	1	□ 81.99	□ 57.39
UNIFORMS/APPAREL	**ZA954 BLK 16 38**	**F1 47W66 10 16.0 38/39**	**FECHHEIMER BROTHERS UNIFORM CO**	MENS L/S DELUXE SHIRT W/CONVERTIBLE BUTTONS	30%	1	□ 81.99	□ 57.39
UNIFORMS/APPAREL	**ZA954 BLK 22 38**	**F1 47W66 10 22.0/22.5 38/39**	**FECHHEIMER BROTHERS UNIFORM CO**	MENS L/S DELUXE SHIRT W/CONVERTIBLE BUTTONS	30%	1	□ 81.99	□ 57.39
UNIFORMS/APPAREL	**ZA954 BLK 165 33**	**F1 47W66 10 16.5 32/33**	**FECHHEIMER BROTHERS UNIFORM CO**	MENS L/S DELUXE SHIRT W/CONVERTIBLE BUTTONS	30%	1	□ 81.99	□ 57.39
UNIFORMS/APPAREL	**ZA954 BLK 165 35**	**F1 47W66 10 16.5 34/35**	**FECHHEIMER BROTHERS UNIFORM CO**	MENS L/S DELUXE SHIRT W/CONVERTIBLE BUTTONS	30%	1	□ 81.99	□ 57.39
UNIFORMS/APPAREL	**ZA954 BLK 165 36**	**F1 47W66 10 16.5 36/37**	**FECHHEIMER BROTHERS UNIFORM CO**	MENS L/S DELUXE SHIRT W/CONVERTIBLE BUTTONS	30%	1	□ 81.99	□ 57.39
UNIFORMS/APPAREL	**ZA954 BLK 17 33**	**F1 47W66 10 17.0 32/33**	**FECHHEIMER BROTHERS UNIFORM CO**	MENS L/S DELUXE SHIRT W/CONVERTIBLE BUTTONS	30%	1	□ 81.99	□ 57.39
UNIFORMS/APPAREL	**ZA954 BLK 17 36**	**F1 47W66 10 17.0 36/37**	**FECHHEIMER BROTHERS UNIFORM CO**	MENS L/S DELUXE SHIRT W/CONVERTIBLE BUTTONS	30%	1	□ 81.99	□ 57.39
UNIFORMS/APPAREL	**ZA954 BLK 175 33**	**F1 47W66 10 17.5 32/33**	**FECHHEIMER BROTHERS UNIFORM CO**	MENS L/S DELUXE SHIRT W/CONVERTIBLE BUTTONS	30%	1	□ 81.99	□ 57.39
UNIFORMS/APPAREL	**ZA954 BLK 175 35**	**F1 47W66 10 17.5 34/35**	**FECHHEIMER BROTHERS UNIFORM CO**	MENS L/S DELUXE SHIRT W/CONVERTIBLE BUTTONS	30%	1	□ 81.99	□ 57.39
UNIFORMS/APPAREL	**ZA954 BLK 175 36**	**F1 47W66 10 17.5 36/37**	**FECHHEIMER BROTHERS UNIFORM CO**	MENS L/S DELUXE SHIRT W/CONVERTIBLE BUTTONS	30%	1	□ 81.99	□ 57.39
UNIFORMS/APPAREL	**ZA954 BLK 175 38**	**F1 47W66 10 17.5 38/39**	**FECHHEIMER BROTHERS UNIFORM CO**	MENS L/S DELUXE SHIRT W/CONVERTIBLE BUTTONS	30%	1	□ 81.99	□ 57.39
UNIFORMS/APPAREL	**ZA954 BLK 18 32**	**F1 47W66 10 18.0 32/33**	**FECHHEIMER BROTHERS UNIFORM CO**	MENS L/S DELUXE SHIRT W/CONVERTIBLE BUTTONS	30%	1	□ 81.99	□ 57.39
UNIFORMS/APPAREL	**ZA954 BLK 18 35**	**F1 47W66 10 18.0 34/35**	**FECHHEIMER BROTHERS UNIFORM CO**	MENS L/S DELUXE SHIRT W/CONVERTIBLE BUTTONS	30%	1	□ 81.99	□ 57.39
UNIFORMS/APPAREL	**ZA954 BLK 18 36**	**F1 47W66 10 18.0 36/37**	**FECHHEIMER BROTHERS UNIFORM CO**	MENS L/S DELUXE SHIRT W/CONVERTIBLE BUTTONS	30%	1	□ 81.99	□ 57.39
UNIFORMS/APPAREL	**ZA954 BLK 18 38**	**F1 47W66 10 18.0 38/39**	**FECHHEIMER BROTHERS UNIFORM CO**	MENS L/S DELUXE SHIRT W/CONVERTIBLE BUTTONS	30%	1	□ 81.99	□ 57.39
UNIFORMS/APPAREL	**ZA954 BLK 185 32**	**F1 47W66 10 18.5 32/33**	**FECHHEIMER BROTHERS UNIFORM CO**	MENS L/S DELUXE SHIRT W/CONVERTIBLE BUTTONS	30%	1	□ 81.99	□ 57.39
UNIFORMS/APPAREL	**ZA954 BLK 185 35**	**F1 47W66 10 18.5 34/35**	**FECHHEIMER BROTHERS UNIFORM CO**	MENS L/S DELUXE SHIRT W/CONVERTIBLE BUTTONS	30%	1	□ 81.99	□ 57.39
UNIFORMS/APPAREL	**ZA954 BLK 185 36**	**F1 47W66 10 18.5 36/37**	**FECHHEIMER BROTHERS UNIFORM CO**	MENS L/S DELUXE SHIRT W/CONVERTIBLE BUTTONS	30%	1	□ 81.99	□ 57.39
UNIFORMS/APPAREL	**ZA954 BLK 185 38**	**F1 47W66 10 18.5 38/39**	**FECHHEIMER BROTHERS UNIFORM CO**	MENS L/S DELUXE SHIRT W/CONVERTIBLE BUTTONS	30%	1	□ 81.99	□ 57.39

UNIFORMS/APPAREL	**ZA954 BLK 19 32**	**F1 47W66 10 19.0/19.5 32/33**	**FECHHEIMER BROTHERS UNIFORM CO**	MENS L/S DELUXE SHIRT W/CONVERTIBLE BUTTONS	30%	1	□ 81.99	□ 57.39
UNIFORMS/APPAREL	**ZA954 NAV 155 33**	**F1 47W66 86 15.5 32/33**	**FECHHEIMER BROTHERS UNIFORM CO**	MENS L/S DELUXE SHIRT W/CONVERTIBLE BUTTONS	30%	1	□ 81.99	□ 57.39
UNIFORMS/APPAREL	**ZA954 NAV 155 36**	**F1 47W66 86 15.5 36/37**	**FECHHEIMER BROTHERS UNIFORM CO**	MENS L/S DELUXE SHIRT W/CONVERTIBLE BUTTONS	30%	1	□ 81.99	□ 57.39
UNIFORMS/APPAREL	**ZA954 NAV 21 34**	**F1 47W66 86 21.0/21.5 34/35**	**FECHHEIMER BROTHERS UNIFORM CO**	MENS L/S DELUXE SHIRT W/CONVERTIBLE BUTTONS	30%	1	□ 81.99	□ 57.39
UNIFORMS/APPAREL	**ZA954 NAV 16 33**	**F1 47W66 86 16.0 32/33**	**FECHHEIMER BROTHERS UNIFORM CO**	MENS L/S DELUXE SHIRT W/CONVERTIBLE BUTTONS	30%	1	□ 81.99	□ 57.39
UNIFORMS/APPAREL	**ZA954 NAV 16 35**	**F1 47W66 86 16.0 34/35**	**FECHHEIMER BROTHERS UNIFORM CO**	MENS L/S DELUXE SHIRT W/CONVERTIBLE BUTTONS	30%	1	□ 81.99	□ 57.39
UNIFORMS/APPAREL	**ZA954 NAV 22 34**	**F1 47W66 86 22.0/22.5 34/35**	**FECHHEIMER BROTHERS UNIFORM CO**	MENS L/S DELUXE SHIRT W/CONVERTIBLE BUTTONS	30%	1	□ 81.99	□ 57.39
UNIFORMS/APPAREL	**ZA954 NAV 22 38**	**F1 47W66 86 22.0/22.5 38/39**	**FECHHEIMER BROTHERS UNIFORM CO**	MENS L/S DELUXE SHIRT W/CONVERTIBLE BUTTONS	30%	1	□ 81.99	□ 57.39
UNIFORMS/APPAREL	**ZA954 NAV 16 36**	**F1 47W66 86 16.0 36/37**	**FECHHEIMER BROTHERS UNIFORM CO**	MENS L/S DELUXE SHIRT W/CONVERTIBLE BUTTONS	30%	1	□ 81.99	□ 57.39
UNIFORMS/APPAREL	**ZA954 NAV 165 33**	**F1 47W66 86 16.5 32/33**	**FECHHEIMER BROTHERS UNIFORM CO**	MENS L/S DELUXE SHIRT W/CONVERTIBLE BUTTONS	30%	1	□ 81.99	□ 57.39
UNIFORMS/APPAREL	**ZA954 NAV 165 36**	**F1 47W66 86 16.5 36/37**	**FECHHEIMER BROTHERS UNIFORM CO**	MENS L/S DELUXE SHIRT W/CONVERTIBLE BUTTONS	30%	1	□ 81.99	□ 57.39
UNIFORMS/APPAREL	**ZA954 NAV 17 33**	**F1 47W66 86 17.0 32/33**	**FECHHEIMER BROTHERS UNIFORM CO**	MENS L/S DELUXE SHIRT W/CONVERTIBLE BUTTONS	30%	1	□ 81.99	□ 57.39
UNIFORMS/APPAREL	**ZA954 NAV 17 36**	**F1 47W66 86 17.0 36/37**	**FECHHEIMER BROTHERS UNIFORM CO**	MENS L/S DELUXE SHIRT W/CONVERTIBLE BUTTONS	30%	1	□ 81.99	□ 57.39
UNIFORMS/APPAREL	**ZA954 NAV 17 39**	**F1 47W66 86 17.0 38/39**	**FECHHEIMER BROTHERS UNIFORM CO**	MENS L/S DELUXE SHIRT W/CONVERTIBLE BUTTONS	30%	1	□ 81.99	□ 57.39
UNIFORMS/APPAREL	**ZA954 NAV 175 33**	**F1 47W66 86 17.5 32/33**	**FECHHEIMER BROTHERS UNIFORM CO**	MENS L/S DELUXE SHIRT W/CONVERTIBLE BUTTONS	30%	1	□ 81.99	□ 57.39
UNIFORMS/APPAREL	**ZA954 NAV 175 35**	**F1 47W66 86 17.5 34/35**	**FECHHEIMER BROTHERS UNIFORM CO**	MENS L/S DELUXE SHIRT W/CONVERTIBLE BUTTONS	30%	1	□ 81.99	□ 57.39
UNIFORMS/APPAREL	**ZA954 NAV 175 36**	**F1 47W66 86 17.5 36/37**	**FECHHEIMER BROTHERS UNIFORM CO**	MENS L/S DELUXE SHIRT W/CONVERTIBLE BUTTONS	30%	1	□ 81.99	□ 57.39
UNIFORMS/APPAREL	**ZA954 NAV 18 32**	**F1 47W66 86 18.0 32/33**	**FECHHEIMER BROTHERS UNIFORM CO**	MENS L/S DELUXE SHIRT W/CONVERTIBLE BUTTONS	30%	1	□ 81.99	□ 57.39
UNIFORMS/APPAREL	**ZA954 NAV 18 35**	**F1 47W66 86 18.0 34/35**	**FECHHEIMER BROTHERS UNIFORM CO**	MENS L/S DELUXE SHIRT W/CONVERTIBLE BUTTONS	30%	1	□ 81.99	□ 57.39
UNIFORMS/APPAREL	**ZA954 NAV 18 36**	**F1 47W66 86 18.0 36/37**	**FECHHEIMER BROTHERS UNIFORM CO**	MENS L/S DELUXE SHIRT W/CONVERTIBLE BUTTONS	30%	1	□ 81.99	□ 57.39
UNIFORMS/APPAREL	**ZA954 NAV 185 32**	**F1 47W66 86 18.5 32/33**	**FECHHEIMER BROTHERS UNIFORM CO**	MENS L/S DELUXE SHIRT W/CONVERTIBLE BUTTONS	30%	1	□ 81.99	□ 57.39
UNIFORMS/APPAREL	**ZA954 NAV 185 35**	**F1 47W66 86 18.5 34/35**	**FECHHEIMER BROTHERS UNIFORM CO**	MENS L/S DELUXE SHIRT W/CONVERTIBLE BUTTONS	30%	1	□ 81.99	□ 57.39

UNIFORMS/APPAREL	**ZA954 NAV 19 33**	**F1 47W66 86 19.0/19.5 32/33**	**FECHHEIMER BROTHERS UNIFORM CO**	MENS L/S DELUXE SHIRT W/CONVERTIBLE BUTTONS	30%	1	□ 81.99	□ 57.39
UNIFORMS/APPAREL	**ZA954 NAV 20 32**	**F1 47W66 86 20.0/20.5 32/33**	**FECHHEIMER BROTHERS UNIFORM CO**	MENS L/S DELUXE SHIRT W/CONVERTIBLE BUTTONS	30%	1	□ 81.99	□ 57.39
UNIFORMS/APPAREL	**ZA954 NAV 20 34**	**F1 47W66 86 20.0/20.5 34/35**	**FECHHEIMER BROTHERS UNIFORM CO**	MENS L/S DELUXE SHIRT W/CONVERTIBLE BUTTONS	30%	1	□ 81.99	□ 57.39
UNIFORMS/APPAREL	**ZA954 BLK 15 34**	**F1 47W66 10 15.0 34/35**	**FECHHEIMER BROTHERS UNIFORM CO**	MENS L/S DELUXE SHIRT W/CONVERTIBLE BUTTONS	30%	1	□ 81.99	□ 57.39
UNIFORMS/APPAREL	**ZA954 BLK 15 36**	**F1 47W66 10 15.0 36/37**	**FECHHEIMER BROTHERS UNIFORM CO**	MENS L/S DELUXE SHIRT W/CONVERTIBLE BUTTONS	30%	1	□ 81.99	□ 57.39
UNIFORMS/APPAREL	**ZA954 BLK 15 33**	**F1 47W66 10 15.0 32/33**	**FECHHEIMER BROTHERS UNIFORM CO**	MENS L/S DELUXE SHIRT W/CONVERTIBLE BUTTONS	30%	1	□ 81.99	□ 57.39
UNIFORMS/APPAREL	**ZA954 NAV 15 34**	**F1 47W66 86 15.0 34/35**	**FECHHEIMER BROTHERS UNIFORM CO**	MENS L/S DELUXE SHIRT W/CONVERTIBLE BUTTONS	30%	1	□ 81.99	□ 57.39
UNIFORMS/APPAREL	**ZA954 NAV 15 36**	**F1 47W66 86 15.0 36/37**	**FECHHEIMER BROTHERS UNIFORM CO**	MENS L/S DELUXE SHIRT W/CONVERTIBLE BUTTONS	30%	1	□ 81.99	□ 57.39
UNIFORMS/APPAREL	**ZA954 NAV 15 33**	**F1 47W66 86 15.0 32/33**	**FECHHEIMER BROTHERS UNIFORM CO**	MENS L/S DELUXE SHIRT W/CONVERTIBLE BUTTONS	30%	1	□ 81.99	□ 57.39
UNIFORMS/APPAREL	**ZA954 BLK 145 33**	**F1 47W66 10 14.0/14.5 32/33**	**FECHHEIMER BROTHERS UNIFORM CO**	MENS L/S DELUXE SHIRT W/CONVERTIBLE BUTTONS	30%	1	□ 81.99	□ 57.39
UNIFORMS/APPAREL	**ZA954 BLK 145 34**	**F1 47W66 10 14.0/14.5 34/35**	**FECHHEIMER BROTHERS UNIFORM CO**	MENS L/S DELUXE SHIRT W/CONVERTIBLE BUTTONS	30%	1	□ 81.99	□ 57.39
UNIFORMS/APPAREL	**ZA954 NAV 145 33**	**F1 47W66 86 14.0/14.5 32/33**	**FECHHEIMER BROTHERS UNIFORM CO**	MENS L/S DELUXE SHIRT W/CONVERTIBLE BUTTONS	30%	1	□ 81.99	□ 57.39
UNIFORMS/APPAREL	**ZA954 BLK 145 35**	**F1 47W66 10 14.0/14.5 34/35**	**FECHHEIMER BROTHERS UNIFORM CO**	MENS L/S DELUXE SHIRT W/CONVERTIBLE BUTTONS	30%	1	□ 81.99	□ 57.39
UNIFORMS/APPAREL	**ZA954 NAV 145 35**	**F1 47W66 86 14.0/14.5 34/35**	**FECHHEIMER BROTHERS UNIFORM CO**	MENS L/S DELUXE SHIRT W/CONVERTIBLE BUTTONS	30%	1	□ 81.99	□ 57.39
UNIFORMS/APPAREL	**ZA3831 NAV 30 OB**	**F1 H48200 86 30 REG**	**FECHHEIMER BROTHERS UNIFORM CO**	POLY COTTON TWILL MENS PANTS	30%	1	□ 81.99	□ 57.39
UNIFORMS/APPAREL	**ZA3831 NAV 31 OB**	**F1 H48200 86 31 REG**	**FECHHEIMER BROTHERS UNIFORM CO**	POLY COTTON TWILL MENS PANTS	30%	1	□ 81.99	□ 57.39
UNIFORMS/APPAREL	**ZA3831 NAV 32 OB**	**F1 H48200 86 32 REG**	**FECHHEIMER BROTHERS UNIFORM CO**	POLY COTTON TWILL MENS PANTS	30%	1	□ 81.99	□ 57.39
UNIFORMS/APPAREL	**ZA3831 NAV 33 OB**	**F1 H48200 86 33 REG**	**FECHHEIMER BROTHERS UNIFORM CO**	POLY COTTON TWILL MENS PANTS	30%	1	□ 81.99	□ 57.39
UNIFORMS/APPAREL	**ZA3831 NAV 34 OB**	**F1 H48200 86 34 REG**	**FECHHEIMER BROTHERS UNIFORM CO**	POLY COTTON TWILL MENS PANTS	30%	1	□ 81.99	□ 57.39
UNIFORMS/APPAREL	**ZA3831 NAV 35 OB**	**F1 H48200 86 35 REG**	**FECHHEIMER BROTHERS UNIFORM CO**	POLY COTTON TWILL MENS PANTS	30%	1	□ 81.99	□ 57.39
UNIFORMS/APPAREL	**ZA3831 NAV 36 OB**	**F1 H48200 86 36 REG**	**FECHHEIMER BROTHERS UNIFORM CO**	POLY COTTON TWILL MENS PANTS	30%	1	□ 81.99	□ 57.39
UNIFORMS/APPAREL	**ZA3831 NAV 38 OB**	**F1 H48200 86 38 REG**	**FECHHEIMER BROTHERS UNIFORM CO**	POLY COTTON TWILL MENS PANTS	30%	1	□ 81.99	□ 57.39

UNIFORMS/APPAREL	**ZA3831 NAV 40 OB**	**F1 H48200 86 40 REG**	**FECHHEIMER BROTHERS UNIFORM CO**	POLY COTTON TWILL MENS PANTS	30%	1	□ 81.99	□ 57.39
UNIFORMS/APPAREL	**ZA3831 NAV 42 OB**	**F1 H48200 86 42 REG**	**FECHHEIMER BROTHERS UNIFORM CO**	POLY COTTON TWILL MENS PANTS	30%	1	□ 81.99	□ 57.39
UNIFORMS/APPAREL	**ZA3831 NAV 44 OB**	**F1 H48200 86 44 REG**	**FECHHEIMER BROTHERS UNIFORM CO**	POLY COTTON TWILL MENS PANTS	30%	1	□ 81.99	□ 57.39
UNIFORMS/APPAREL	**ZA3831 NAV 46 OB**	**F1 H48200 86 46 REG**	**FECHHEIMER BROTHERS UNIFORM CO**	POLY COTTON TWILL MENS PANTS	30%	1	□ 81.99	□ 57.39
UNIFORMS/APPAREL	**ZA3831 NAV 48 OB**	**F1 H48200 86 48 REG**	**FECHHEIMER BROTHERS UNIFORM CO**	POLY COTTON TWILL MENS PANTS	30%	1	□ 81.99	□ 57.39
UNIFORMS/APPAREL	**ZA3831 NAV 50 OB**	**F1 H48200 86 50 REG**	**FECHHEIMER BROTHERS UNIFORM CO**	POLY COTTON TWILL MENS PANTS	30%	1	□ 81.99	□ 57.39
UNIFORMS/APPAREL	**ZA3831 NAV 52 OB**	**F1 H48200 86 52 REG**	**FECHHEIMER BROTHERS UNIFORM CO**	POLY COTTON TWILL MENS PANTS	30%	1	□ 81.99	□ 57.39
UNIFORMS/APPAREL	**ZA3831 NAV 54 OB**	**F1 H48200 86 54 REG**	**FECHHEIMER BROTHERS UNIFORM CO**	POLY COTTON TWILL MENS PANTS	30%	1	□ 81.99	□ 57.39
UNIFORMS/APPAREL	**ZA3831 NAV 56 OB**	**F1 H48200 86 56 REG**	**FECHHEIMER BROTHERS UNIFORM CO**	POLY COTTON TWILL MENS PANTS	30%	1	□ 81.99	□ 57.39
UNIFORMS/APPAREL	**ZA3831 NAV 28S OB**	**F1 H48200 86 28 SHORT**	**FECHHEIMER BROTHERS UNIFORM CO**	POLY COTTON TWILL MENS PANTS	30%	1	□ 81.99	□ 57.39
UNIFORMS/APPAREL	**ZA3831 NAV 36S OB**	**F1 H48200 86 36 SHORT**	**FECHHEIMER BROTHERS UNIFORM CO**	POLY COTTON TWILL MENS PANTS	30%	1	□ 81.99	□ 57.39
UNIFORMS/APPAREL	**SR427 DKNV 2X REG**	**X1 CFD-DN-SS 86 2XL**	**FECHHEIMER BROTHERS UNIFORM CO**	SHORT SLEEVE TWILL UNIFORM SHIRT W/INTELLI DRY	30%	1	□ 56.99	□ 39.89
UNIFORMS/APPAREL	**SR427 DKNV 2X LNG**	**X1 CFD-DN-SST 86 2XL**	**FECHHEIMER BROTHERS UNIFORM CO**	SHORT SLEEVE TWILL UNIFORM SHIRT W/INTELLI DRY	30%	1	□ 56.99	□ 39.89
UNIFORMS/APPAREL	**SR427 DKNV 3X REG**	**X1 CFD-DN-SS 86 3XL**	**FECHHEIMER BROTHERS UNIFORM CO**	SHORT SLEEVE TWILL UNIFORM SHIRT W/INTELLI DRY	30%	1	□ 56.99	□ 39.89
UNIFORMS/APPAREL	**SR427 DKNV 3X LNG**	**X1 CFD-DN-SST 86 3XL**	**FECHHEIMER BROTHERS UNIFORM CO**	SHORT SLEEVE TWILL UNIFORM SHIRT W/INTELLI DRY	30%	1	□ 56.99	□ 39.89
UNIFORMS/APPAREL	**SR427 DKNV 4X REG**	**X1 CFD-DN-SS 86 4XL**	**FECHHEIMER BROTHERS UNIFORM CO**	SHORT SLEEVE TWILL UNIFORM SHIRT W/INTELLI DRY	30%	1	□ 56.99	□ 39.89
UNIFORMS/APPAREL	**SR427 DKNV 4X LNG**	**X1 CFD-DN-SST 86 4XL**	**FECHHEIMER BROTHERS UNIFORM CO**	SHORT SLEEVE TWILL UNIFORM SHIRT W/INTELLI DRY	30%	1	□ 56.99	□ 39.89
UNIFORMS/APPAREL	**SR427 DKNV 5X REG**	**X1 CFD-DN-SS 86 5XL**	**FECHHEIMER BROTHERS UNIFORM CO**	SHORT SLEEVE TWILL UNIFORM SHIRT W/INTELLI DRY	30%	1	□ 56.99	□ 39.89
UNIFORMS/APPAREL	**SR427 DKNV 5X LNG**	**X1 CFD-DN-SST 86 5XL**	**FECHHEIMER BROTHERS UNIFORM CO**	SHORT SLEEVE TWILL UNIFORM SHIRT W/INTELLI DRY	30%	1	□ 56.99	□ 39.89
UNIFORMS/APPAREL	**SR427 DKNV 6X REG**	**X1 CFD-DN-SS 86 6XL**	**FECHHEIMER BROTHERS UNIFORM CO**	SHORT SLEEVE TWILL UNIFORM SHIRT W/INTELLI DRY	30%	1	□ 56.99	□ 39.89
UNIFORMS/APPAREL	**ZB252 BLK 175 36**	**F1 331W66 10 17.5 36/37**	**FECHHEIMER BROTHERS UNIFORM CO**	MENS L/S DELUXE TROPICAL SHIRT W/ ZIPPER	30%	1	□ 91.99	□ 64.39
UNIFORMS/APPAREL	**ZB252 BLK 17 38**	**F1 331W66 10 17.0 38**	**FECHHEIMER BROTHERS UNIFORM CO**	MENS L/S DELUXE TROPICAL SHIRT W/ ZIPPER	30%	1	□ 91.99	□ 64.39

UNIFORMS/APPAREL	**ZB252 BLK 17 34**	**F1 331W66 10 17.0 34**	**FECHHEIMER BROTHERS UNIFORM CO**	MENS L/S DELUXE TROPICAL SHIRT W/ ZIPPER	30%	1	□ 94.99	□ 66.49
UNIFORMS/APPAREL	**ZB252 BLK 175 35**	**F1 331W66 10 17.5 35**	**FECHHEIMER BROTHERS UNIFORM CO**	MENS L/S DELUXE TROPICAL SHIRT W/ ZIPPER	30%	1	□ 94.99	□ 66.49
UNIFORMS/APPAREL	**ZB252 BLK 18 35**	**F1 331W66 10 18.0 35**	**FECHHEIMER BROTHERS UNIFORM CO**	MENS L/S DELUXE TROPICAL SHIRT W/ ZIPPER	30%	1	□ 94.99	□ 66.49
UNIFORMS/APPAREL	**ZB252 BLK 18 36**	**F1 331W66 10 18.0 36/37**	**FECHHEIMER BROTHERS UNIFORM CO**	MENS L/S DELUXE TROPICAL SHIRT W/ ZIPPER	30%	1	□ 94.99	□ 66.49
UNIFORMS/APPAREL	**ZB252 BLK 22 34**	**F1 331W66 10 22.0/22.5 34/35**	**FECHHEIMER BROTHERS UNIFORM CO**	MENS L/S DELUXE TROPICAL SHIRT W/ ZIPPER	30%	1	□ 94.99	□ 66.49
UNIFORMS/APPAREL	**ZB252 BLK 22 36**	**F1 331W66 10 22.0/22.5 36/37**	**FECHHEIMER BROTHERS UNIFORM CO**	MENS L/S DELUXE TROPICAL SHIRT W/ ZIPPER	30%	1	□ 94.99	□ 66.49
UNIFORMS/APPAREL	**ZB252 BLK 155 35**	**F1 331W66 10 15.5 35**	**FECHHEIMER BROTHERS UNIFORM CO**	MENS L/S DELUXE TROPICAL SHIRT W/ ZIPPER	30%	1	□ 94.99	□ 66.49
UNIFORMS/APPAREL	**ZB252 BLK 15 32**	**F1 331W66 10 15.0 32**	**FECHHEIMER BROTHERS UNIFORM CO**	MENS L/S DELUXE TROPICAL SHIRT W/ ZIPPER	30%	1	□ 94.99	□ 66.49
UNIFORMS/APPAREL	**ZB252 BLK 15 34**	**F1 331W66 10 15.0 34/35**	**FECHHEIMER BROTHERS UNIFORM CO**	MENS L/S DELUXE TROPICAL SHIRT W/ ZIPPER	30%	1	□ 94.99	□ 66.49
UNIFORMS/APPAREL	**ZB252 BLK 18 38**	**F1 331W66 10 18.0 38/39**	**FECHHEIMER BROTHERS UNIFORM CO**	MENS L/S DELUXE TROPICAL SHIRT W/ ZIPPER	30%	1	□ 94.99	□ 66.49
UNIFORMS/APPAREL	**JC678 NAV 38 REG**	**F1 34880 86 38 REG**	**FECHHEIMER BROTHERS UNIFORM CO**	4 BUTTON SINGLE BREAST P/W DRESS COAT W/GLD P BTNS	30%	1	□ 329.99	□ 230.99
UNIFORMS/APPAREL	**JC678 NAV 44 LNG**	**F1 34880 86 44 LONG**	**FECHHEIMER BROTHERS UNIFORM CO**	4 BUTTON SINGLE BREAST P/W DRESS COAT W/GLD P BTNS	30%	1	□ 329.99	□ 230.99
UNIFORMS/APPAREL	**JC678 NAV 46 LNG**	**F1 34880 86 46 LONG**	**FECHHEIMER BROTHERS UNIFORM CO**	4 BUTTON SINGLE BREAST P/W DRESS COAT W/GLD P BTNS	30%	1	□ 329.99	□ 230.99
UNIFORMS/APPAREL	**JC678 NAV 36 SHT**	**F1 34880 86 36 SHORT**	**FECHHEIMER BROTHERS UNIFORM CO**	4 BUTTON SINGLE BREAST P/W DRESS COAT W/GLD P BTNS	30%	1	□ 329.99	□ 230.99
UNIFORMS/APPAREL	**SR619 NAV 175L**	**X1 X57R8486TZ 86 17.5**	**FECHHEIMER BROTHERS UNIFORM CO**	MENS SS 75/25 POLY WOOL ZIP FRONT SHIRT	30%	1	□ 242.99	□ 170.09
UNIFORMS/APPAREL	**ZP962 NAV 12**	**F1 38033 86 12 REG**	**FECHHEIMER BROTHERS UNIFORM CO**	POLYESTER SKIRT	30%	1	□ 81.99	□ 57.39
UNIFORMS/APPAREL	**TU579 GYBK 28 OB**	**F1 3704 21 28 REG**	**FECHHEIMER BROTHERS UNIFORM CO**	MENS CASTILLO GRY SHF TROUSER W/BLK STRIPE & FLEX WAIST	30%	1	□ 81.99	□ 57.39
UNIFORMS/APPAREL	**TU579 GYBK 29 OB**	**F1 3704 21 29 REG**	**FECHHEIMER BROTHERS UNIFORM CO**	MENS CASTILLO GRY SHF TROUSER W/BLK STRIPE & FLEX WAIST	30%	1	□ 81.99	□ 57.39
UNIFORMS/APPAREL	**TU579 GYBK 30 OB**	**F1 3704 21 30 REG**	**FECHHEIMER BROTHERS UNIFORM CO**	MENS CASTILLO GRY SHF TROUSER W/BLK STRIPE & FLEX WAIST	30%	1	□ 81.99	□ 57.39
UNIFORMS/APPAREL	**TU579 GYBK 31 OB**	**F1 3704 21 31 REG**	**FECHHEIMER BROTHERS UNIFORM CO**	MENS CASTILLO GRY SHF TROUSER W/BLK STRIPE & FLEX WAIST	30%	1	□ 81.99	□ 57.39

UNIFORMS/APPAREL	**TU579 GYBK 32 OB**	**F1 3704 21 32 REG**	**FECHHEIMER BROTHERS UNIFORM CO**	MENS CASTILLO GRY SHF TROUSER W/BLK STRIPE & FLEX WAIST	30%	1	□ 81.99	□ 57.39
UNIFORMS/APPAREL	**TU579 GYBK 33 OB**	**F1 3704 21 33 REG**	**FECHHEIMER BROTHERS UNIFORM CO**	MENS CASTILLO GRY SHF TROUSER W/BLK STRIPE & FLEX WAIST	30%	1	□ 81.99	□ 57.39
UNIFORMS/APPAREL	**TU579 GYBK 34 OB**	**F1 3704 21 34 REG**	**FECHHEIMER BROTHERS UNIFORM CO**	MENS CASTILLO GRY SHF TROUSER W/BLK STRIPE & FLEX WAIST	30%	1	□ 81.99	□ 57.39
UNIFORMS/APPAREL	**TU579 GYBK 35 OB**	**F1 3704 21 35 REG**	**FECHHEIMER BROTHERS UNIFORM CO**	MENS CASTILLO GRY SHF TROUSER W/BLK STRIPE & FLEX WAIST	30%	1	□ 81.99	□ 57.39
UNIFORMS/APPAREL	**TU579 GYBK 36 OB**	**F1 3704 21 36 REG**	**FECHHEIMER BROTHERS UNIFORM CO**	MENS CASTILLO GRY SHF TROUSER W/BLK STRIPE & FLEX WAIST	30%	1	□ 81.99	□ 57.39
UNIFORMS/APPAREL	**TU579 GYBK 37 OB**	**F1 3704 21 37 REG**	**FECHHEIMER BROTHERS UNIFORM CO**	MENS CASTILLO GRY SHF TROUSER W/BLK STRIPE & FLEX WAIST	30%	1	□ 81.99	□ 57.39
UNIFORMS/APPAREL	**TU579 GYBK 38 OB**	**F1 3704 21 38 REG**	**FECHHEIMER BROTHERS UNIFORM CO**	MENS CASTILLO GRY SHF TROUSER W/BLK STRIPE & FLEX WAIST	30%	1	□ 81.99	□ 57.39
UNIFORMS/APPAREL	**TU579 GYBK 40 OB**	**F1 3704 21 40 REG**	**FECHHEIMER BROTHERS UNIFORM CO**	MENS CASTILLO GRY SHF TROUSER W/BLK STRIPE & FLEX WAIST	30%	1	□ 81.99	□ 57.39
UNIFORMS/APPAREL	**TU579 GYBK 42 OB**	**F1 3704 21 42 REG**	**FECHHEIMER BROTHERS UNIFORM CO**	MENS CASTILLO GRY SHF TROUSER W/BLK STRIPE & FLEX WAIST	30%	1	□ 81.99	□ 57.39
UNIFORMS/APPAREL	**TU579 GYBK 44 OB**	**F1 3704 21 44 REG**	**FECHHEIMER BROTHERS UNIFORM CO**	MENS CASTILLO GRY SHF TROUSER W/BLK STRIPE & FLEX WAIST	30%	1	□ 81.99	□ 57.39
UNIFORMS/APPAREL	**TU579 GYBK 46 OB**	**F1 3704 21 46 REG**	**FECHHEIMER BROTHERS UNIFORM CO**	MENS CASTILLO GRY SHF TROUSER W/BLK STRIPE & FLEX WAIST	30%	1	□ 81.99	□ 57.39
UNIFORMS/APPAREL	**TU579 GYBK 48 OB**	**F1 3704 21 48 REG**	**FECHHEIMER BROTHERS UNIFORM CO**	MENS CASTILLO GRY SHF TROUSER W/BLK STRIPE & FLEX WAIST	30%	1	□ 81.99	□ 57.39
UNIFORMS/APPAREL	**TU579 GYBK 50 OB**	**F1 3704 21 50 REG**	**FECHHEIMER BROTHERS UNIFORM CO**	MENS CASTILLO GRY SHF TROUSER W/BLK STRIPE & FLEX WAIST	30%	1	□ 81.99	□ 57.39
UNIFORMS/APPAREL	**TU579 GYBK 52 OB**	**F1 3704 21 52 REG**	**FECHHEIMER BROTHERS UNIFORM CO**	MENS CASTILLO GRY SHF TROUSER W/BLK STRIPE & FLEX WAIST	30%	1	□ 81.99	□ 57.39
UNIFORMS/APPAREL	**TU579 GYBK 54 OB**	**F1 3704 21 54 REG**	**FECHHEIMER BROTHERS UNIFORM CO**	MENS CASTILLO GRY SHF TROUSER W/BLK STRIPE & FLEX WAIST	30%	1	□ 81.99	□ 57.39

UNIFORMS/APPAREL	**TU579 GYBK 56 OB**	**F1 3704 21 56 REG**	**FECHHEIMER BROTHERS UNIFORM CO**	MENS CASTILLO GRY SHF TROUSER W/BLK STRIPE & FLEX WAIST	30%	1	□ 81.99	□ 57.39
UNIFORMS/APPAREL	**TU579 GYBK 34S OB**	**F1 3704 21 34 SHORT**	**FECHHEIMER BROTHERS UNIFORM CO**	MENS CASTILLO GRY SHF TROUSER W/BLK STRIPE & FLEX WAIST	30%	1	□ 81.99	□ 57.39
UNIFORMS/APPAREL	**TU579 GYBK 36S OB**	**F1 3704 21 36 SHORT**	**FECHHEIMER BROTHERS UNIFORM CO**	MENS CASTILLO GRY SHF TROUSER W/BLK STRIPE & FLEX WAIST	30%	1	□ 81.99	□ 57.39
UNIFORMS/APPAREL	**TU579 GYBK 42S OB**	**F1 3704 21 42 SHORT**	**FECHHEIMER BROTHERS UNIFORM CO**	MENS CASTILLO GRY SHF TROUSER W/BLK STRIPE & FLEX WAIST	30%	1	□ 81.99	□ 57.39
UNIFORMS/APPAREL	**SR447 LTB 22 3435**	**F1 24A48 15 22.0 34/35**	**FECHHEIMER BROTHERS UNIFORM CO**	MENS L/SLEEVE CAREER APPAREL SHIRT	30%	1	□ 51.99	□ 36.39
UNIFORMS/APPAREL	**SR565 WHT 145 32**	**F1 28A54 00 14.0/14.5 32**	**FECHHEIMER BROTHERS UNIFORM CO**	MENS L/S WHITE POLY COTTON SHIRT	30%	1	□ 53.99	□ 37.79
UNIFORMS/APPAREL	**SR565 WHT 15 32**	**F1 28A54 00 15.0 32**	**FECHHEIMER BROTHERS UNIFORM CO**	MENS L/S WHITE POLY COTTON SHIRT	30%	1	□ 53.99	□ 37.79
UNIFORMS/APPAREL	**SR565 WHT 155 32**	**F1 28A54 00 15.5 32**	**FECHHEIMER BROTHERS UNIFORM CO**	MENS L/S WHITE POLY COTTON SHIRT	30%	1	□ 53.99	□ 37.79
UNIFORMS/APPAREL	**SR565 WHT 16 32**	**F1 28A54 00 16.0 32**	**FECHHEIMER BROTHERS UNIFORM CO**	MENS L/S WHITE POLY COTTON SHIRT	30%	1	□ 53.99	□ 37.79
UNIFORMS/APPAREL	**SR565 WHT 165 32**	**F1 28A54 00 16.5 32**	**FECHHEIMER BROTHERS UNIFORM CO**	MENS L/S WHITE POLY COTTON SHIRT	30%	1	□ 53.99	□ 37.79
UNIFORMS/APPAREL	**SR565 WHT 17 32**	**F1 28A54 00 17.0 32**	**FECHHEIMER BROTHERS UNIFORM CO**	MENS L/S WHITE POLY COTTON SHIRT	30%	1	□ 53.99	□ 37.79
UNIFORMS/APPAREL	**SR565 WHT 175 32**	**F1 28A54 00 17.5 32**	**FECHHEIMER BROTHERS UNIFORM CO**	MENS L/S WHITE POLY COTTON SHIRT	30%	1	□ 53.99	□ 37.79
UNIFORMS/APPAREL	**SR565 WHT 18 32**	**F1 28A54 00 18.0 32/33**	**FECHHEIMER BROTHERS UNIFORM CO**	MENS L/S WHITE POLY COTTON SHIRT	30%	1	□ 53.99	□ 37.79
UNIFORMS/APPAREL	**SR565 WHT 185 32**	**F1 28A54 00 18.5 32/33**	**FECHHEIMER BROTHERS UNIFORM CO**	MENS L/S WHITE POLY COTTON SHIRT	30%	1	□ 53.99	□ 37.79
UNIFORMS/APPAREL	**SR565 WHT 19 32**	**F1 28A54 00 19.0/19.5 32/33**	**FECHHEIMER BROTHERS UNIFORM CO**	MENS L/S WHITE POLY COTTON SHIRT	30%	1	□ 53.99	□ 37.79
UNIFORMS/APPAREL	**SR565 WHT 20 32**	**F1 28A54 00 20.0/20.5 32/33**	**FECHHEIMER BROTHERS UNIFORM CO**	MENS L/S WHITE POLY COTTON SHIRT	30%	1	□ 53.99	□ 37.79
UNIFORMS/APPAREL	**SR565 WHT 145 33**	**F1 28A54 00 14.0/14.5 33**	**FECHHEIMER BROTHERS UNIFORM CO**	MENS L/S WHITE POLY COTTON SHIRT	30%	1	□ 53.99	□ 37.79
UNIFORMS/APPAREL	**SR565 WHT 15 33**	**F1 28A54 00 15.0 33**	**FECHHEIMER BROTHERS UNIFORM CO**	MENS L/S WHITE POLY COTTON SHIRT	30%	1	□ 53.99	□ 37.79
UNIFORMS/APPAREL	**SR565 WHT 155 33**	**F1 28A54 00 15.5 33**	**FECHHEIMER BROTHERS UNIFORM CO**	MENS L/S WHITE POLY COTTON SHIRT	30%	1	□ 53.99	□ 37.79
UNIFORMS/APPAREL	**SR565 WHT 16 33**	**F1 28A54 00 16.0 33**	**FECHHEIMER BROTHERS UNIFORM CO**	MENS L/S WHITE POLY COTTON SHIRT	30%	1	□ 53.99	□ 37.79

UNIFORMS/APPAREL	**SR565 WHT 165 33**	**F1 28A54 00 16.5 33**	**FECHHEIMER BROTHERS UNIFORM CO**	MENS L/S WHITE POLY COTTON SHIRT	30%	1	□ 53.99	□ 37.79
UNIFORMS/APPAREL	**SR565 WHT 17 33**	**F1 28A54 00 17.0 33**	**FECHHEIMER BROTHERS UNIFORM CO**	MENS L/S WHITE POLY COTTON SHIRT	30%	1	□ 53.99	□ 37.79
UNIFORMS/APPAREL	**SR565 WHT 175 33**	**F1 28A54 00 17.5 33**	**FECHHEIMER BROTHERS UNIFORM CO**	MENS L/S WHITE POLY COTTON SHIRT	30%	1	□ 53.99	□ 37.79
UNIFORMS/APPAREL	**SR565 WHT 145 34**	**F1 28A54 00 14.0/14.5 34/35**	**FECHHEIMER BROTHERS UNIFORM CO**	MENS L/S WHITE POLY COTTON SHIRT	30%	1	□ 53.99	□ 37.79
UNIFORMS/APPAREL	**SR565 WHT 155 34**	**F1 28A54 00 15.5 34**	**FECHHEIMER BROTHERS UNIFORM CO**	MENS L/S WHITE POLY COTTON SHIRT	30%	1	□ 53.99	□ 37.79
UNIFORMS/APPAREL	**SR565 WHT 16 34**	**F1 28A54 00 16.0 34**	**FECHHEIMER BROTHERS UNIFORM CO**	MENS L/S WHITE POLY COTTON SHIRT	30%	1	□ 53.99	□ 37.79
UNIFORMS/APPAREL	**SR565 WHT 165 34**	**F1 28A54 00 16.5 34**	**FECHHEIMER BROTHERS UNIFORM CO**	MENS L/S WHITE POLY COTTON SHIRT	30%	1	□ 53.99	□ 37.79
UNIFORMS/APPAREL	**SR565 WHT 17 34**	**F1 28A54 00 17.0 34**	**FECHHEIMER BROTHERS UNIFORM CO**	MENS L/S WHITE POLY COTTON SHIRT	30%	1	□ 53.99	□ 37.79
UNIFORMS/APPAREL	**SR565 WHT 175 34**	**F1 28A54 00 17.5 34**	**FECHHEIMER BROTHERS UNIFORM CO**	MENS L/S WHITE POLY COTTON SHIRT	30%	1	□ 53.99	□ 37.79
UNIFORMS/APPAREL	**SR565 WHT 18 34**	**F1 28A54 00 18.0 34**	**FECHHEIMER BROTHERS UNIFORM CO**	MENS L/S WHITE POLY COTTON SHIRT	30%	1	□ 53.99	□ 37.79
UNIFORMS/APPAREL	**SR565 WHT 185 34**	**F1 28A54 00 18.5 34**	**FECHHEIMER BROTHERS UNIFORM CO**	MENS L/S WHITE POLY COTTON SHIRT	30%	1	□ 53.99	□ 37.79
UNIFORMS/APPAREL	**SR565 WHT 19 34**	**F1 28A54 00 19.0/19.5 34**	**FECHHEIMER BROTHERS UNIFORM CO**	MENS L/S WHITE POLY COTTON SHIRT	30%	1	□ 53.99	□ 37.79
UNIFORMS/APPAREL	**SR565 WHT 22 34**	**F1 28A54 00 22.0/22.5 34/35**	**FECHHEIMER BROTHERS UNIFORM CO**	MENS L/S WHITE POLY COTTON SHIRT	30%	1	□ 53.99	□ 37.79
UNIFORMS/APPAREL	**SR565 WHT 155 35**	**F1 28A54 00 15.5 35**	**FECHHEIMER BROTHERS UNIFORM CO**	MENS L/S WHITE POLY COTTON SHIRT	30%	1	□ 53.99	□ 37.79
UNIFORMS/APPAREL	**SR565 WHT 16 35**	**F1 28A54 00 16.0 35**	**FECHHEIMER BROTHERS UNIFORM CO**	MENS L/S WHITE POLY COTTON SHIRT	30%	1	□ 53.99	□ 37.79
UNIFORMS/APPAREL	**SR565 WHT 165 35**	**F1 28A54 00 16.5 35**	**FECHHEIMER BROTHERS UNIFORM CO**	MENS L/S WHITE POLY COTTON SHIRT	30%	1	□ 53.99	□ 37.79
UNIFORMS/APPAREL	**SR565 WHT 17 35**	**F1 28A54 00 17.0 35**	**FECHHEIMER BROTHERS UNIFORM CO**	MENS L/S WHITE POLY COTTON SHIRT	30%	1	□ 53.99	□ 37.79
UNIFORMS/APPAREL	**SR565 WHT 175 35**	**F1 28A54 00 17.5 35**	**FECHHEIMER BROTHERS UNIFORM CO**	MENS L/S WHITE POLY COTTON SHIRT	30%	1	□ 53.99	□ 37.79
UNIFORMS/APPAREL	**SR565 WHT 18 35**	**F1 28A54 00 18.0 35**	**FECHHEIMER BROTHERS UNIFORM CO**	MENS L/S WHITE POLY COTTON SHIRT	30%	1	□ 53.99	□ 37.79
UNIFORMS/APPAREL	**SR565 WHT 185 35**	**F1 28A54 00 18.5 35**	**FECHHEIMER BROTHERS UNIFORM CO**	MENS L/S WHITE POLY COTTON SHIRT	30%	1	□ 53.99	□ 37.79
UNIFORMS/APPAREL	**SR565 WHT 19 35**	**F1 28A54 00 19.0/19.5 35**	**FECHHEIMER BROTHERS UNIFORM CO**	MENS L/S WHITE POLY COTTON SHIRT	30%	1	□ 53.99	□ 37.79
UNIFORMS/APPAREL	**SR565 WHT 21 35**	**F1 28A54 00 21.0/21.5 34/35**	**FECHHEIMER BROTHERS UNIFORM CO**	MENS L/S WHITE POLY COTTON SHIRT	30%	1	□ 53.99	□ 37.79

UNIFORMS/APPAREL	**SR565 WHT 15 36**	**F1 28A54 00 15.0 36/37**	**FECHHEIMER BROTHERS UNIFORM CO**	MENS L/S WHITE POLY COTTON SHIRT	30%	1	□ 53.99	□ 37.79
UNIFORMS/APPAREL	**SR565 WHT 155 36**	**F1 28A54 00 15.5 36/37**	**FECHHEIMER BROTHERS UNIFORM CO**	MENS L/S WHITE POLY COTTON SHIRT	30%	1	□ 53.99	□ 37.79
UNIFORMS/APPAREL	**SR565 WHT 16 36**	**F1 28A54 00 16.0 36/37**	**FECHHEIMER BROTHERS UNIFORM CO**	MENS L/S WHITE POLY COTTON SHIRT	30%	1	□ 53.99	□ 37.79
UNIFORMS/APPAREL	**SR565 WHT 165 36**	**F1 28A54 00 16.5 36/37**	**FECHHEIMER BROTHERS UNIFORM CO**	MENS L/S WHITE POLY COTTON SHIRT	30%	1	□ 53.99	□ 37.79
UNIFORMS/APPAREL	**SR565 WHT 17 36**	**F1 28A54 00 17.0 36/37**	**FECHHEIMER BROTHERS UNIFORM CO**	MENS L/S WHITE POLY COTTON SHIRT	30%	1	□ 53.99	□ 37.79
UNIFORMS/APPAREL	**SR565 WHT 175 36**	**F1 28A54 00 17.5 36/37**	**FECHHEIMER BROTHERS UNIFORM CO**	MENS L/S WHITE POLY COTTON SHIRT	30%	1	□ 53.99	□ 37.79
UNIFORMS/APPAREL	**SR565 WHT 18 36**	**F1 28A54 00 18.0 36/37**	**FECHHEIMER BROTHERS UNIFORM CO**	MENS L/S WHITE POLY COTTON SHIRT	30%	1	□ 53.99	□ 37.79
UNIFORMS/APPAREL	**SR565 WHT 185 36**	**F1 28A54 00 18.5 36/37**	**FECHHEIMER BROTHERS UNIFORM CO**	MENS L/S WHITE POLY COTTON SHIRT	30%	1	□ 53.99	□ 37.79
UNIFORMS/APPAREL	**SR565 WHT 19 36**	**F1 28A54 00 19.0/19.5 36/37**	**FECHHEIMER BROTHERS UNIFORM CO**	MENS L/S WHITE POLY COTTON SHIRT	30%	1	□ 53.99	□ 37.79
UNIFORMS/APPAREL	**SR565 WHT 20 36**	**F1 28A54 00 20.0/20.5 36/37**	**FECHHEIMER BROTHERS UNIFORM CO**	MENS L/S WHITE POLY COTTON SHIRT	30%	1	□ 53.99	□ 37.79
UNIFORMS/APPAREL	**SR565 WHT 21 36**	**F1 28A54 00 21.0/21.5 36/37**	**FECHHEIMER BROTHERS UNIFORM CO**	MENS L/S WHITE POLY COTTON SHIRT	30%	1	□ 53.99	□ 37.79
UNIFORMS/APPAREL	**SR565 WHT 22 36**	**F1 28A54 00 22.0/22.5 36/37**	**FECHHEIMER BROTHERS UNIFORM CO**	MENS L/S WHITE POLY COTTON SHIRT	30%	1	□ 53.99	□ 37.79
UNIFORMS/APPAREL	**SR565 WHT 18 38**	**F1 28A54 00 18.0 38/39**	**FECHHEIMER BROTHERS UNIFORM CO**	MENS L/S WHITE POLY COTTON SHIRT	30%	1	□ 53.99	□ 37.79
UNIFORMS/APPAREL	**SR565 WHT 185 38**	**F1 28A54 00 18.5 38/39**	**FECHHEIMER BROTHERS UNIFORM CO**	MENS L/S WHITE POLY COTTON SHIRT	30%	1	□ 53.99	□ 37.79
UNIFORMS/APPAREL	**SJ402 NAV 6X 3839**	**F1 FX5020 86 6XL 38/39**	**FECHHEIMER BROTHERS UNIFORM CO**	CROSS FX CLASS A POLY/COTTON RIPSTOP L/S SHIRT	30%	1	□ 187.99	□ 131.59
UNIFORMS/APPAREL	**JA771 NAV 64 LNG**	**X1 X38804-01 86 64 LONG**	**FECHHEIMER BROTHERS UNIFORM CO**	DOUBLE BREASTED SIL FD 6 BUTTON DRESS COAT	30%	1	□ 599.99	□ 419.99
UNIFORMS/APPAREL	**SH991 STN 20 32**	**X19W6604 STN 20 32**	**FECHHEIMER BROTHERS UNIFORM CO**	MENS LS POLY/RAYON DELUXE	30%	1	□ 219.99	□ 153.99
UNIFORMS/APPAREL	**SH474 NAV 34 33**	**X120W9586 34 X 33**	**FECHHEIMER BROTHERS UNIFORM CO**	FLYING CROSS WOMENS LAPD 100% WOOL L/S SHIRT	30%	1	□ 247.99	□ 173.59
UNIFORMS/APPAREL	**ZJ582 BLU 12M REG**	**F1 4800SK 96 MR 12**	**FECHHEIMER BROTHERS UNIFORM CO**	4800SK SERVICE DRESS SKIRT	30%	1	□ 159.99	□ 111.99
UNIFORMS/APPAREL	**ZJ582 BLU 16M REG**	**F1 4800SK 96 MR 16**	**FECHHEIMER BROTHERS UNIFORM CO**	4800SK SERVICE DRESS SKIRT	30%	1	□ 159.99	□ 111.99
UNIFORMS/APPAREL	**ZJ582 BLU 20W REG**	**4800SK BLU 20W REG**	**FECHHEIMER BROTHERS UNIFORM CO**	4800SK SERVICE DRESS SKIRT	30%	1	□ 159.99	□ 111.99
UNIFORMS/APPAREL	**TR454 FGR 48 OB**	**F1 32230 05 48 REG**	**FECHHEIMER BROTHERS UNIFORM CO**	100% POLYESTER TROUSERS	30%	1	□ 78.99	□ 55.29
UNIFORMS/APPAREL	**TR847 NAV 36 OB**	**F1 32230 86 36 REG**	**FECHHEIMER BROTHERS UNIFORM CO**	SYSTEM 3 POLYESTER TROUSER	30%	1	□ 78.99	□ 55.29
UNIFORMS/APPAREL	**TR847 NAV 28 OB**	**F1 32230 86 28 REG**	**FECHHEIMER BROTHERS UNIFORM CO**	SYSTEM 3 POLYESTER TROUSER	30%	1	□ 78.99	□ 55.29

UNIFORMS/APPAREL	**TR847 NAV 29 OB**	**F1 32230 86 29 REG**	**FECHHEIMER BROTHERS UNIFORM CO**	SYSTEM 3 POLYESTER TROUSER	30%	1	□ 78.99	□ 55.29
UNIFORMS/APPAREL	**TR847 NAV 30 OB**	**F1 32230 86 30 REG**	**FECHHEIMER BROTHERS UNIFORM CO**	SYSTEM 3 POLYESTER TROUSER	30%	1	□ 78.99	□ 55.29
UNIFORMS/APPAREL	**TR847 NAV 31 OB**	**F1 32230 86 31 REG**	**FECHHEIMER BROTHERS UNIFORM CO**	SYSTEM 3 POLYESTER TROUSER	30%	1	□ 78.99	□ 55.29
UNIFORMS/APPAREL	**TR847 NAV 32 OB**	**F1 32230 86 32 REG**	**FECHHEIMER BROTHERS UNIFORM CO**	SYSTEM 3 POLYESTER TROUSER	30%	1	□ 78.99	□ 55.29
UNIFORMS/APPAREL	**TR847 NAV 33 OB**	**F1 32230 86 33 REG**	**FECHHEIMER BROTHERS UNIFORM CO**	SYSTEM 3 POLYESTER TROUSER	30%	1	□ 78.99	□ 55.29
UNIFORMS/APPAREL	**TR847 NAV 34 OB**	**F1 32230 86 34 REG**	**FECHHEIMER BROTHERS UNIFORM CO**	SYSTEM 3 POLYESTER TROUSER	30%	1	□ 78.99	□ 55.29
UNIFORMS/APPAREL	**TR847 NAV 35 OB**	**F1 32230 86 35 REG**	**FECHHEIMER BROTHERS UNIFORM CO**	SYSTEM 3 POLYESTER TROUSER	30%	1	□ 78.99	□ 55.29
UNIFORMS/APPAREL	**TR847 NAV 38 OB**	**F1 32230 86 38 REG**	**FECHHEIMER BROTHERS UNIFORM CO**	SYSTEM 3 POLYESTER TROUSER	30%	1	□ 78.99	□ 55.29
UNIFORMS/APPAREL	**TR847 NAV 40 OB**	**F1 32230 86 40 REG**	**FECHHEIMER BROTHERS UNIFORM CO**	SYSTEM 3 POLYESTER TROUSER	30%	1	□ 78.99	□ 55.29
UNIFORMS/APPAREL	**TR847 NAV 42 OB**	**F1 32230 86 42 REG**	**FECHHEIMER BROTHERS UNIFORM CO**	SYSTEM 3 POLYESTER TROUSER	30%	1	□ 78.99	□ 55.29
UNIFORMS/APPAREL	**TR847 NAV 44 OB**	**F1 32230 86 44 REG**	**FECHHEIMER BROTHERS UNIFORM CO**	SYSTEM 3 POLYESTER TROUSER	30%	1	□ 78.99	□ 55.29
UNIFORMS/APPAREL	**TR847 NAV 46 OB**	**F1 32230 86 46 REG**	**FECHHEIMER BROTHERS UNIFORM CO**	SYSTEM 3 POLYESTER TROUSER	30%	1	□ 78.99	□ 55.29
UNIFORMS/APPAREL	**TR847 NAV 48 OB**	**F1 32230 86 48 REG**	**FECHHEIMER BROTHERS UNIFORM CO**	SYSTEM 3 POLYESTER TROUSER	30%	1	□ 78.99	□ 55.29
UNIFORMS/APPAREL	**TR847 NAV 50 OB**	**F1 32230 86 50 REG**	**FECHHEIMER BROTHERS UNIFORM CO**	SYSTEM 3 POLYESTER TROUSER	30%	1	□ 78.99	□ 55.29
UNIFORMS/APPAREL	**TR847 NAV 52 OB**	**F1 32230 86 52 REG**	**FECHHEIMER BROTHERS UNIFORM CO**	SYSTEM 3 POLYESTER TROUSER	30%	1	□ 78.99	□ 55.29
UNIFORMS/APPAREL	**TR847 NAV 54 OB**	**F1 32230 86 54 REG**	**FECHHEIMER BROTHERS UNIFORM CO**	SYSTEM 3 POLYESTER TROUSER	30%	1	□ 78.99	□ 55.29
UNIFORMS/APPAREL	**TR847 NAV 56 OB**	**F1 32230 86 56 REG**	**FECHHEIMER BROTHERS UNIFORM CO**	SYSTEM 3 POLYESTER TROUSER	30%	1	□ 78.99	□ 55.29
UNIFORMS/APPAREL	**TR454 FGR 28S OB**	**F1 32230 05 28 SHORT**	**FECHHEIMER BROTHERS UNIFORM CO**	100% POLYESTER TROUSERS	30%	1	□ 78.99	□ 55.29
UNIFORMS/APPAREL	**TR454 FGR 30S OB**	**F1 32230 05 30 SHORT**	**FECHHEIMER BROTHERS UNIFORM CO**	100% POLYESTER TROUSERS	30%	1	□ 78.99	□ 55.29
UNIFORMS/APPAREL	**TR454 FGR 32S OB**	**F1 32230 05 32 SHORT**	**FECHHEIMER BROTHERS UNIFORM CO**	100% POLYESTER TROUSERS	30%	1	□ 78.99	□ 55.29
UNIFORMS/APPAREL	**TR454 FGR 34S OB**	**F1 32230 05 34 SHORT**	**FECHHEIMER BROTHERS UNIFORM CO**	100% POLYESTER TROUSERS	30%	1	□ 78.99	□ 55.29
UNIFORMS/APPAREL	**TR454 FGR 36S OB**	**F1 32230 05 36 SHORT**	**FECHHEIMER BROTHERS UNIFORM CO**	100% POLYESTER TROUSERS	30%	1	□ 78.99	□ 55.29
UNIFORMS/APPAREL	**TR454 FGR 38S OB**	**F1 32230 05 38 SHORT**	**FECHHEIMER BROTHERS UNIFORM CO**	100% POLYESTER TROUSERS	30%	1	□ 78.99	□ 55.29
UNIFORMS/APPAREL	**TR454 FGR 40S OB**	**F1 32230 05 40 SHORT**	**FECHHEIMER BROTHERS UNIFORM CO**	100% POLYESTER TROUSERS	30%	1	□ 78.99	□ 55.29
UNIFORMS/APPAREL	**TR847 NAV 28S OB**	**F1 32230 86 28 SHORT**	**FECHHEIMER BROTHERS UNIFORM CO**	SYSTEM 3 POLYESTER TROUSER	30%	1	□ 78.99	□ 55.29
UNIFORMS/APPAREL	**TR847 NAV 30S OB**	**F1 32230 86 30 SHORT**	**FECHHEIMER BROTHERS UNIFORM CO**	SYSTEM 3 POLYESTER TROUSER	30%	1	□ 78.99	□ 55.29
UNIFORMS/APPAREL	**TR847 NAV 34S OB**	**F1 32230 86 34 SHORT**	**FECHHEIMER BROTHERS UNIFORM CO**	SYSTEM 3 POLYESTER TROUSER	30%	1	□ 78.99	□ 55.29
UNIFORMS/APPAREL	**TR847 NAV 36S OB**	**F1 32230 86 36 SHORT**	**FECHHEIMER BROTHERS UNIFORM CO**	SYSTEM 3 POLYESTER TROUSER	30%	1	□ 78.99	□ 55.29

UNIFORMS/APPAREL	**TR847 NAV 38S OB**	**F1 32230 86 38 SHORT**	**FECHHEIMER BROTHERS UNIFORM CO**	SYSTEM 3 POLYESTER TROUSER	30%	1	□ 78.99	□ 55.29
UNIFORMS/APPAREL	**JK469 GFD 34 REG**	**F1 34892 86 34 REG**	**FECHHEIMER BROTHERS UNIFORM CO**	DOUBLE BREASTED POLY WOOL COAT 10 BUTTON FRONT	30%	1	□ 389.99	□ 272.99
UNIFORMS/APPAREL	**JK469 GFD 36 LNG**	**F1 34892 86 36 LONG**	**FECHHEIMER BROTHERS UNIFORM CO**	DOUBLE BREASTED POLY WOOL COAT 10 BUTTON FRONT	30%	1	□ 389.99	□ 272.99
UNIFORMS/APPAREL	**JK469 GFD 36 REG**	**F1 34892 86 36 REG**	**FECHHEIMER BROTHERS UNIFORM CO**	DOUBLE BREASTED POLY WOOL COAT 10 BUTTON FRONT	30%	1	□ 389.99	□ 272.99
UNIFORMS/APPAREL	**JK469 GFD 36 SHT**	**F1 34892 86 36 SHORT**	**FECHHEIMER BROTHERS UNIFORM CO**	DOUBLE BREASTED POLY WOOL COAT 10 BUTTON FRONT	30%	1	□ 389.99	□ 272.99
UNIFORMS/APPAREL	**JK469 GFD 38 LNG**	**F1 34892 86 38 LONG**	**FECHHEIMER BROTHERS UNIFORM CO**	DOUBLE BREASTED POLY WOOL COAT 10 BUTTON FRONT	30%	1	□ 389.99	□ 272.99
UNIFORMS/APPAREL	**JK469 GFD 38 REG**	**F1 34892 86 38 REG**	**FECHHEIMER BROTHERS UNIFORM CO**	DOUBLE BREASTED POLY WOOL COAT 10 BUTTON FRONT	30%	1	□ 389.99	□ 272.99
UNIFORMS/APPAREL	**JK469 GFD 38 SHT**	**F1 34892 86 38 SHORT**	**FECHHEIMER BROTHERS UNIFORM CO**	DOUBLE BREASTED POLY WOOL COAT 10 BUTTON FRONT	30%	1	□ 389.99	□ 272.99
UNIFORMS/APPAREL	**JK469 GFD 40 LNG**	**F1 34892 86 40 LONG**	**FECHHEIMER BROTHERS UNIFORM CO**	DOUBLE BREASTED POLY WOOL COAT 10 BUTTON FRONT	30%	1	□ 389.99	□ 272.99
UNIFORMS/APPAREL	**JK469 GFD 40 REG**	**F1 34892 86 40 REG**	**FECHHEIMER BROTHERS UNIFORM CO**	DOUBLE BREASTED POLY WOOL COAT 10 BUTTON FRONT	30%	1	□ 389.99	□ 272.99
UNIFORMS/APPAREL	**JK469 GFD 40 SHT**	**F1 34892 86 40 SHORT**	**FECHHEIMER BROTHERS UNIFORM CO**	DOUBLE BREASTED POLY WOOL COAT 10 BUTTON FRONT	30%	1	□ 389.99	□ 272.99
UNIFORMS/APPAREL	**JK469 GFD 42 LNG**	**F1 34892 86 42 LONG**	**FECHHEIMER BROTHERS UNIFORM CO**	DOUBLE BREASTED POLY WOOL COAT 10 BUTTON FRONT	30%	1	□ 389.99	□ 272.99
UNIFORMS/APPAREL	**JK469 GFD 42 SHT**	**F1 34892 86 42 SHORT**	**FECHHEIMER BROTHERS UNIFORM CO**	DOUBLE BREASTED POLY WOOL COAT 10 BUTTON FRONT	30%	1	□ 389.99	□ 272.99
UNIFORMS/APPAREL	**JK469 GFD 44 LNG**	**F1 34892 86 44 LONG**	**FECHHEIMER BROTHERS UNIFORM CO**	DOUBLE BREASTED POLY WOOL COAT 10 BUTTON FRONT	30%	1	□ 389.99	□ 272.99
UNIFORMS/APPAREL	**JK469 GFD 44 SHT**	**F1 34892 86 44 SHORT**	**FECHHEIMER BROTHERS UNIFORM CO**	DOUBLE BREASTED POLY WOOL COAT 10 BUTTON FRONT	30%	1	□ 389.99	□ 272.99
UNIFORMS/APPAREL	**JK469 GFD 46 LNG**	**F1 34892 86 46 LONG**	**FECHHEIMER BROTHERS UNIFORM CO**	DOUBLE BREASTED POLY WOOL COAT 10 BUTTON FRONT	30%	1	□ 389.99	□ 272.99
UNIFORMS/APPAREL	**JK469 GFD 46 REG**	**F1 34892 86 46 REG**	**FECHHEIMER BROTHERS UNIFORM CO**	DOUBLE BREASTED POLY WOOL COAT 10 BUTTON FRONT	30%	1	□ 389.99	□ 272.99
UNIFORMS/APPAREL	**JK469 GFD 46 SHT**	**F1 34892 86 46 SHORT**	**FECHHEIMER BROTHERS UNIFORM CO**	DOUBLE BREASTED POLY WOOL COAT 10 BUTTON FRONT	30%	1	□ 389.99	□ 272.99
UNIFORMS/APPAREL	**JK469 GFD 48 LNG**	**F1 34892 86 48 LONG**	**FECHHEIMER BROTHERS UNIFORM CO**	DOUBLE BREASTED POLY WOOL COAT 10 BUTTON FRONT	30%	1	□ 389.99	□ 272.99
UNIFORMS/APPAREL	**JK469 GFD 48 REG**	**F1 34892 86 48 REG**	**FECHHEIMER BROTHERS UNIFORM CO**	DOUBLE BREASTED POLY WOOL COAT 10 BUTTON FRONT	30%	1	□ 389.99	□ 272.99
UNIFORMS/APPAREL	**JK469 GFD 50 LNG**	**F1 34892 86 50 LONG**	**FECHHEIMER BROTHERS UNIFORM CO**	DOUBLE BREASTED POLY WOOL COAT 10 BUTTON FRONT	30%	1	□ 389.99	□ 272.99
UNIFORMS/APPAREL	**JK469 GFD 50 REG**	**F1 34892 86 50 REG**	**FECHHEIMER BROTHERS UNIFORM CO**	DOUBLE BREASTED POLY WOOL COAT 10 BUTTON FRONT	30%	1	□ 389.99	□ 272.99

UNIFORMS/APPAREL	**JK469 GFD 52 LNG**	**F1 34892 86 52 LONG**	**FECHHEIMER BROTHERS UNIFORM CO**	DOUBLE BREASTED POLY WOOL COAT 10 BUTTON FRONT	30%	1	□ 389.99	□ 272.99
UNIFORMS/APPAREL	**JK469 GFD 52 REG**	**F1 34892 86 52 REG**	**FECHHEIMER BROTHERS UNIFORM CO**	DOUBLE BREASTED POLY WOOL COAT 10 BUTTON FRONT	30%	1	□ 389.99	□ 272.99
UNIFORMS/APPAREL	**JK469 GFD 54 LNG**	**F1 34892 86 54 LONG**	**FECHHEIMER BROTHERS UNIFORM CO**	DOUBLE BREASTED POLY WOOL COAT 10 BUTTON FRONT	30%	1	□ 389.99	□ 272.99
UNIFORMS/APPAREL	**JK469 GFD 54 REG**	**F1 34892 86 54 REG**	**FECHHEIMER BROTHERS UNIFORM CO**	DOUBLE BREASTED POLY WOOL COAT 10 BUTTON FRONT	30%	1	□ 389.99	□ 272.99
UNIFORMS/APPAREL	**JK469 GFD 56 LNG**	**F1 34892 86 56 LONG**	**FECHHEIMER BROTHERS UNIFORM CO**	DOUBLE BREASTED POLY WOOL COAT 10 BUTTON FRONT	30%	1	□ 389.99	□ 272.99
UNIFORMS/APPAREL	**JK469 GFD 56 REG**	**F1 34892 86 56 REG**	**FECHHEIMER BROTHERS UNIFORM CO**	DOUBLE BREASTED POLY WOOL COAT 10 BUTTON FRONT	30%	1	□ 389.99	□ 272.99
UNIFORMS/APPAREL	**JK469 GFD 58 REG**	**F1 34892 86 58 REG**	**FECHHEIMER BROTHERS UNIFORM CO**	DOUBLE BREASTED POLY WOOL COAT 10 BUTTON FRONT	30%	1	□ 389.99	□ 272.99
UNIFORMS/APPAREL	**JK469 GFD 60 REG**	**F1 34892 86 60 REG**	**FECHHEIMER BROTHERS UNIFORM CO**	DOUBLE BREASTED POLY WOOL COAT 10 BUTTON FRONT	30%	1	□ 389.99	□ 272.99
UNIFORMS/APPAREL	**JK469 SFD 34 REG**	**F1 34892 86 34 REG**	**FECHHEIMER BROTHERS UNIFORM CO**	DOUBLE BREASTED POLY WOOL COAT 10 BUTTON FRONT	30%	1	□ 389.99	□ 272.99
UNIFORMS/APPAREL	**JK469 SFD 36 LNG**	**F1 34892 86 36 LONG**	**FECHHEIMER BROTHERS UNIFORM CO**	DOUBLE BREASTED POLY WOOL COAT 10 BUTTON FRONT	30%	1	□ 389.99	□ 272.99
UNIFORMS/APPAREL	**JK469 SFD 36 REG**	**F1 34892 86 36 REG**	**FECHHEIMER BROTHERS UNIFORM CO**	DOUBLE BREASTED POLY WOOL COAT 10 BUTTON FRONT	30%	1	□ 389.99	□ 272.99
UNIFORMS/APPAREL	**JK469 SFD 36 SHT**	**F1 34892 86 36 SHORT**	**FECHHEIMER BROTHERS UNIFORM CO**	DOUBLE BREASTED POLY WOOL COAT 10 BUTTON FRONT	30%	1	□ 389.99	□ 272.99
UNIFORMS/APPAREL	**JK469 SFD 38 LNG**	**F1 34892 86 38 LONG**	**FECHHEIMER BROTHERS UNIFORM CO**	DOUBLE BREASTED POLY WOOL COAT 10 BUTTON FRONT	30%	1	□ 389.99	□ 272.99
UNIFORMS/APPAREL	**JK469 SFD 38 REG**	**F1 34892 86 38 REG**	**FECHHEIMER BROTHERS UNIFORM CO**	DOUBLE BREASTED POLY WOOL COAT 10 BUTTON FRONT	30%	1	□ 389.99	□ 272.99
UNIFORMS/APPAREL	**JK469 SFD 38 SHT**	**F1 34892 86 38 SHORT**	**FECHHEIMER BROTHERS UNIFORM CO**	DOUBLE BREASTED POLY WOOL COAT 10 BUTTON FRONT	30%	1	□ 389.99	□ 272.99
UNIFORMS/APPAREL	**JK469 SFD 40 LNG**	**F1 34892 86 40 LONG**	**FECHHEIMER BROTHERS UNIFORM CO**	DOUBLE BREASTED POLY WOOL COAT 10 BUTTON FRONT	30%	1	□ 389.99	□ 272.99
UNIFORMS/APPAREL	**JK469 SFD 40 REG**	**F1 34892 86 40 REG**	**FECHHEIMER BROTHERS UNIFORM CO**	DOUBLE BREASTED POLY WOOL COAT 10 BUTTON FRONT	30%	1	□ 389.99	□ 272.99
UNIFORMS/APPAREL	**JK469 SFD 40 SHT**	**F1 34892 86 40 SHORT**	**FECHHEIMER BROTHERS UNIFORM CO**	DOUBLE BREASTED POLY WOOL COAT 10 BUTTON FRONT	30%	1	□ 389.99	□ 272.99
UNIFORMS/APPAREL	**JK469 SFD 42 LNG**	**F1 34892 86 42 LONG**	**FECHHEIMER BROTHERS UNIFORM CO**	DOUBLE BREASTED POLY WOOL COAT 10 BUTTON FRONT	30%	1	□ 389.99	□ 272.99
UNIFORMS/APPAREL	**JK469 SFD 42 REG**	**F1 34892 86 42 REG**	**FECHHEIMER BROTHERS UNIFORM CO**	DOUBLE BREASTED POLY WOOL COAT 10 BUTTON FRONT	30%	1	□ 389.99	□ 272.99
UNIFORMS/APPAREL	**JK469 SFD 42 SHT**	**F1 34892 86 42 SHORT**	**FECHHEIMER BROTHERS UNIFORM CO**	DOUBLE BREASTED POLY WOOL COAT 10 BUTTON FRONT	30%	1	□ 389.99	□ 272.99
UNIFORMS/APPAREL	**JK469 SFD 44 LNG**	**F1 34892 86 44 LONG**	**FECHHEIMER BROTHERS UNIFORM CO**	DOUBLE BREASTED POLY WOOL COAT 10 BUTTON FRONT	30%	1	□ 389.99	□ 272.99

UNIFORMS/APPAREL	**JK469 SFD 44 REG**	**F1 34892 86 44 REG**	**FECHHEIMER BROTHERS UNIFORM CO**	DOUBLE BREASTED POLY WOOL COAT 10 BUTTON FRONT	30%	1	□ 389.99	□ 272.99
UNIFORMS/APPAREL	**JK469 SFD 44 SHT**	**F1 34892 86 44 SHORT**	**FECHHEIMER BROTHERS UNIFORM CO**	DOUBLE BREASTED POLY WOOL COAT 10 BUTTON FRONT	30%	1	□ 389.99	□ 272.99
UNIFORMS/APPAREL	**JK469 SFD 46 LNG**	**F1 34892 86 46 LONG**	**FECHHEIMER BROTHERS UNIFORM CO**	DOUBLE BREASTED POLY WOOL COAT 10 BUTTON FRONT	30%	1	□ 389.99	□ 272.99
UNIFORMS/APPAREL	**JK469 SFD 46 REG**	**F1 34892 86 46 REG**	**FECHHEIMER BROTHERS UNIFORM CO**	DOUBLE BREASTED POLY WOOL COAT 10 BUTTON FRONT	30%	1	□ 389.99	□ 272.99
UNIFORMS/APPAREL	**JK469 SFD 46 SHT**	**F1 34892 86 46 SHORT**	**FECHHEIMER BROTHERS UNIFORM CO**	DOUBLE BREASTED POLY WOOL COAT 10 BUTTON FRONT	30%	1	□ 389.99	□ 272.99
UNIFORMS/APPAREL	**JK469 SFD 48 LNG**	**F1 34892 86 48 LONG**	**FECHHEIMER BROTHERS UNIFORM CO**	DOUBLE BREASTED POLY WOOL COAT 10 BUTTON FRONT	30%	1	□ 389.99	□ 272.99
UNIFORMS/APPAREL	**JK469 SFD 48 REG**	**F1 34892 86 48 REG**	**FECHHEIMER BROTHERS UNIFORM CO**	DOUBLE BREASTED POLY WOOL COAT 10 BUTTON FRONT	30%	1	□ 389.99	□ 272.99
UNIFORMS/APPAREL	**JK469 SFD 50 LNG**	**F1 34892 86 50 LONG**	**FECHHEIMER BROTHERS UNIFORM CO**	DOUBLE BREASTED POLY WOOL COAT 10 BUTTON FRONT	30%	1	□ 389.99	□ 272.99
UNIFORMS/APPAREL	**JK469 SFD 50 REG**	**F1 34892 86 50 REG**	**FECHHEIMER BROTHERS UNIFORM CO**	DOUBLE BREASTED POLY WOOL COAT 10 BUTTON FRONT	30%	1	□ 389.99	□ 272.99
UNIFORMS/APPAREL	**JK469 SFD 52 LNG**	**F1 34892 86 52 LONG**	**FECHHEIMER BROTHERS UNIFORM CO**	DOUBLE BREASTED POLY WOOL COAT 10 BUTTON FRONT	30%	1	□ 389.99	□ 272.99
UNIFORMS/APPAREL	**JK469 SFD 52 REG**	**F1 34892 86 52 REG**	**FECHHEIMER BROTHERS UNIFORM CO**	DOUBLE BREASTED POLY WOOL COAT 10 BUTTON FRONT	30%	1	□ 389.99	□ 272.99
UNIFORMS/APPAREL	**JK469 SFD 54 LNG**	**F1 34892 86 54 LONG**	**FECHHEIMER BROTHERS UNIFORM CO**	DOUBLE BREASTED POLY WOOL COAT 10 BUTTON FRONT	30%	1	□ 389.99	□ 272.99
UNIFORMS/APPAREL	**JK469 SFD 54 REG**	**F1 34892 86 54 REG**	**FECHHEIMER BROTHERS UNIFORM CO**	DOUBLE BREASTED POLY WOOL COAT 10 BUTTON FRONT	30%	1	□ 389.99	□ 272.99
UNIFORMS/APPAREL	**JK469 SFD 56 LNG**	**F1 34892 86 56 LONG**	**FECHHEIMER BROTHERS UNIFORM CO**	DOUBLE BREASTED POLY WOOL COAT 10 BUTTON FRONT	30%	1	□ 389.99	□ 272.99
UNIFORMS/APPAREL	**JK469 SFD 56 REG**	**F1 34892 86 56 REG**	**FECHHEIMER BROTHERS UNIFORM CO**	DOUBLE BREASTED POLY WOOL COAT 10 BUTTON FRONT	30%	1	□ 389.99	□ 272.99
UNIFORMS/APPAREL	**JK469 SFD 58 REG**	**F1 34892 86 58 REG**	**FECHHEIMER BROTHERS UNIFORM CO**	DOUBLE BREASTED POLY WOOL COAT 10 BUTTON FRONT	30%	1	□ 389.99	□ 272.99
UNIFORMS/APPAREL	**JK469 SFD 60 REG**	**F1 34892 86 60 REG**	**FECHHEIMER BROTHERS UNIFORM CO**	DOUBLE BREASTED POLY WOOL COAT 10 BUTTON FRONT	30%	1	□ 389.99	□ 272.99
UNIFORMS/APPAREL	**TR695 NAV 36 OB**	**F1 28P8696 96 36 REG**	**FECHHEIMER BROTHERS UNIFORM CO**	MENS 55/45 POLY/WOOL TROUSER	30%	1	□ 175.99	□ 123.19
UNIFORMS/APPAREL	**TR695 NAV 32 OB**	**F1 28P8696 96 32 REG**	**FECHHEIMER BROTHERS UNIFORM CO**	MENS 55/45 POLY/WOOL TROUSER	30%	1	□ 175.99	□ 123.19
UNIFORMS/APPAREL	**TR695 NAV 34 OB**	**F1 28P8696 96 34 REG**	**FECHHEIMER BROTHERS UNIFORM CO**	MENS 55/45 POLY/WOOL TROUSER	30%	1	□ 175.99	□ 123.19
UNIFORMS/APPAREL	**TR695 NAV 35 OB**	**F1 28P8696 96 35 REG**	**FECHHEIMER BROTHERS UNIFORM CO**	MENS 55/45 POLY/WOOL TROUSER	30%	1	□ 175.99	□ 123.19
UNIFORMS/APPAREL	**TR695 NAV 37 OB**	**F1 28P8696 96 37 REG**	**FECHHEIMER BROTHERS UNIFORM CO**	MENS 55/45 POLY/WOOL TROUSER	30%	1	□ 175.99	□ 123.19

UNIFORMS/APPAREL	**TR695 NAV 38 OB**	**F1 28P8696 96 38 REG**	**FECHHEIMER BROTHERS UNIFORM CO**	MENS 55/45 POLY/WOOL TROUSER	30%	1	□ 175.99	□ 123.19
UNIFORMS/APPAREL	**TR695 NAV 40 OB**	**F1 28P8696 96 40 REG**	**FECHHEIMER BROTHERS UNIFORM CO**	MENS 55/45 POLY/WOOL TROUSER	30%	1	□ 175.99	□ 123.19
UNIFORMS/APPAREL	**TR695 NAV 42 OB**	**F1 28P8696 96 42 REG**	**FECHHEIMER BROTHERS UNIFORM CO**	MENS 55/45 POLY/WOOL TROUSER	30%	1	□ 175.99	□ 123.19
UNIFORMS/APPAREL	**TR695 NAV 44 OB**	**F1 28P8696 96 44 REG**	**FECHHEIMER BROTHERS UNIFORM CO**	MENS 55/45 POLY/WOOL TROUSER	30%	1	□ 175.99	□ 123.19
UNIFORMS/APPAREL	**TR695 NAV 46 OB**	**F1 28P8696 96 46 REG**	**FECHHEIMER BROTHERS UNIFORM CO**	MENS 55/45 POLY/WOOL TROUSER	30%	1	□ 175.99	□ 123.19
UNIFORMS/APPAREL	**TR695 NAV 52 OB**	**F1 28P8696 96 52 REG**	**FECHHEIMER BROTHERS UNIFORM CO**	MENS 55/45 POLY/WOOL TROUSER	30%	1	□ 175.99	□ 123.19
UNIFORMS/APPAREL	**TR695 NAV 36L OB**	**F1 28P8696 96 36 LONG**	**FECHHEIMER BROTHERS UNIFORM CO**	MENS 55/45 POLY/WOOL TROUSER	30%	1	□ 175.99	□ 123.19
UNIFORMS/APPAREL	**TR695 NAV 38L OB**	**F1 28P8696 96 38 LONG**	**FECHHEIMER BROTHERS UNIFORM CO**	MENS 55/45 POLY/WOOL TROUSER	30%	1	□ 175.99	□ 123.19
UNIFORMS/APPAREL	**TR695 NAV 38S OB**	**F1 28P8696 96 38 SHORT**	**FECHHEIMER BROTHERS UNIFORM CO**	MENS 55/45 POLY/WOOL TROUSER	30%	1	□ 175.99	□ 123.19
UNIFORMS/APPAREL	**TR695 NAV 33L OB**	**F1 28P8696 96 33 LONG**	**FECHHEIMER BROTHERS UNIFORM CO**	MENS 55/45 POLY/WOOL TROUSER	30%	1	□ 175.99	□ 123.19
UNIFORMS/APPAREL	**TU579 GYBK 44L 34**	**F1 3704 21 44L 34**	**FECHHEIMER BROTHERS UNIFORM CO**	MENS CASTILLO GRY SHF TROUSER W/BLK STRIPE & FLEX WAIST	30%	1	□ 75.79	□ 53.05
UNIFORMS/APPAREL	**SH1498 WHT 145 33**	**F1 35W78 00 14.0/14.5 32/33**	**FECHHEIMER BROTHERS UNIFORM CO**	MENS L/S COMMAND ZIP FRONT SHIRT	30%	1	□ 69.99	□ 48.99
UNIFORMS/APPAREL	**SH1498 WHT 15 33**	**F1 35W78 00 15.0 32/33**	**FECHHEIMER BROTHERS UNIFORM CO**	MENS L/S COMMAND ZIP FRONT SHIRT	30%	1	□ 69.99	□ 48.99
UNIFORMS/APPAREL	**SH1498 WHT 155 33**	**F1 35W78 00 15.5 32/33**	**FECHHEIMER BROTHERS UNIFORM CO**	MENS L/S COMMAND ZIP FRONT SHIRT	30%	1	□ 69.99	□ 48.99
UNIFORMS/APPAREL	**SH1498 WHT 155 35**	**F1 35W78Z 00 15.5 34/35**	**FECHHEIMER BROTHERS UNIFORM CO**	MENS L/S COMMAND ZIP FRONT SHIRT	30%	1	□ 69.99	□ 48.99
UNIFORMS/APPAREL	**SH1498 WHT 16 35**	**F1 35W78 00 16.0 34/35**	**FECHHEIMER BROTHERS UNIFORM CO**	MENS L/S COMMAND ZIP FRONT SHIRT	30%	1	□ 69.99	□ 48.99
UNIFORMS/APPAREL	**SH1498 WHT 165 33**	**F1 35W78 00 16.5 32/33**	**FECHHEIMER BROTHERS UNIFORM CO**	MENS L/S COMMAND ZIP FRONT SHIRT	30%	1	□ 69.99	□ 48.99
UNIFORMS/APPAREL	**SH1498 WHT 165 35**	**F1 35W78 00 16.5 34/35**	**FECHHEIMER BROTHERS UNIFORM CO**	MENS L/S COMMAND ZIP FRONT SHIRT	30%	1	□ 69.99	□ 48.99
UNIFORMS/APPAREL	**SH1498 WHT 17 33**	**F1 35W78 00 17.0 32/33**	**FECHHEIMER BROTHERS UNIFORM CO**	MENS L/S COMMAND ZIP FRONT SHIRT	30%	1	□ 69.99	□ 48.99
UNIFORMS/APPAREL	**SH1498 WHT 17 35**	**F1 35W78 00 17.0 34/35**	**FECHHEIMER BROTHERS UNIFORM CO**	MENS L/S COMMAND ZIP FRONT SHIRT	30%	1	□ 69.99	□ 48.99
UNIFORMS/APPAREL	**SH1498 WHT 175 33**	**F1 35W78 00 17.5 32/33**	**FECHHEIMER BROTHERS UNIFORM CO**	MENS L/S COMMAND ZIP FRONT SHIRT	30%	1	□ 69.99	□ 48.99

UNIFORMS/APPAREL	**SH1498 WHT 175 35**	**F1 35W78 00 17.5 34/35**	**FECHHEIMER BROTHERS UNIFORM CO**	MENS L/S COMMAND ZIP FRONT SHIRT	30%	1	□ 69.99	□ 48.99
UNIFORMS/APPAREL	**SH1498 WHT 18 35**	**F1 35W78 00 18.0 34/35**	**FECHHEIMER BROTHERS UNIFORM CO**	MENS L/S COMMAND ZIP FRONT SHIRT	30%	1	□ 69.99	□ 48.99
UNIFORMS/APPAREL	**SH1498 WHT 185 35**	**F1 35W78 00 18.5 34/35**	**FECHHEIMER BROTHERS UNIFORM CO**	MENS L/S COMMAND ZIP FRONT SHIRT	30%	1	□ 69.99	□ 48.99
UNIFORMS/APPAREL	**SH1498 WHT 19 35**	**F1 35W78 00 19.0/19.5 34/35**	**FECHHEIMER BROTHERS UNIFORM CO**	MENS L/S COMMAND ZIP FRONT SHIRT	30%	1	□ 69.99	□ 48.99
UNIFORMS/APPAREL	**SH474 NAV 32 REG**	**F1 120W95 86 32 REG**	**FECHHEIMER BROTHERS UNIFORM CO**	FLYING CROSS WOMENS LAPD 100% WOOL L/S SHIRT	30%	1	□ 108.99	□ 76.29
UNIFORMS/APPAREL	**SH474 NAV 36 REG**	**F1 120W95 86 36 REG**	**FECHHEIMER BROTHERS UNIFORM CO**	FLYING CROSS WOMENS LAPD 100% WOOL L/S SHIRT	30%	1	□ 108.99	□ 76.29
UNIFORMS/APPAREL	**SH474 NAV 40 REG**	**F1 120W95 86 40 REG**	**FECHHEIMER BROTHERS UNIFORM CO**	FLYING CROSS WOMENS LAPD 100% WOOL L/S SHIRT	30%	1	□ 108.99	□ 76.29
UNIFORMS/APPAREL	**SH474 NAV 30 LNG**	**F1 120W95 86 30 LONG**	**FECHHEIMER BROTHERS UNIFORM CO**	FLYING CROSS WOMENS LAPD 100% WOOL L/S SHIRT	30%	1	□ 108.99	□ 76.29
UNIFORMS/APPAREL	**SH474 NAV 46 LNG**	**F1 120W95 86 46 LONG**	**FECHHEIMER BROTHERS UNIFORM CO**	FLYING CROSS WOMENS LAPD 100% WOOL L/S SHIRT	30%	1	□ 108.99	□ 76.29
UNIFORMS/APPAREL	**ZB137 NAV 38 OB**	**F1 TR070 86 38 REG**	**FECHHEIMER BROTHERS UNIFORM CO**	FREEDOM FLEX TROUSER	30%	1	□ 71.99	□ 50.39
UNIFORMS/APPAREL	**ZB137 NAV 33 OB**	**F1 TR070 86 33 REG**	**FECHHEIMER BROTHERS UNIFORM CO**	FREEDOM FLEX TROUSER	30%	1	□ 71.99	□ 50.39
UNIFORMS/APPAREL	**ZB137 NAV 34 OB**	**F1 TR070 86 34 REG**	**FECHHEIMER BROTHERS UNIFORM CO**	FREEDOM FLEX TROUSER	30%	1	□ 71.99	□ 50.39
UNIFORMS/APPAREL	**ZB137 NAV 52 OB**	**F1 TR070 86 52 REG**	**FECHHEIMER BROTHERS UNIFORM CO**	FREEDOM FLEX TROUSER	30%	1	□ 71.99	□ 50.39
UNIFORMS/APPAREL	**ZB137 NAV 40 OB**	**F1 TR070 86 40 REG**	**FECHHEIMER BROTHERS UNIFORM CO**	FREEDOM FLEX TROUSER	30%	1	□ 71.99	□ 50.39
UNIFORMS/APPAREL	**ZB137 NAV 31 OB**	**F1 TR070 86 31 REG**	**FECHHEIMER BROTHERS UNIFORM CO**	FREEDOM FLEX TROUSER	30%	1	□ 71.99	□ 50.39
UNIFORMS/APPAREL	**ZB137 NAV 32 OB**	**F1 TR070 86 32 REG**	**FECHHEIMER BROTHERS UNIFORM CO**	FREEDOM FLEX TROUSER	30%	1	□ 71.99	□ 50.39
UNIFORMS/APPAREL	**ZB137 NAV 36 OB**	**F1 TR070 86 36 REG**	**FECHHEIMER BROTHERS UNIFORM CO**	FREEDOM FLEX TROUSER	30%	1	□ 71.99	□ 50.39
UNIFORMS/APPAREL	**ZB137 NAV 31S OB**	**F1 TR070 86 31S REG**	**FECHHEIMER BROTHERS UNIFORM CO**	FREEDOM FLEX TROUSER	30%	1	□ 71.99	□ 50.39
UNIFORMS/APPAREL	**ZB137 NAV 34S OB**	**F1 TR070 86 34 SHORT**	**FECHHEIMER BROTHERS UNIFORM CO**	FREEDOM FLEX TROUSER	30%	1	□ 71.99	□ 50.39
UNIFORMS/APPAREL	**ZB137 NAV 40S OB**	**F1 TR070 86 40 SHORT**	**FECHHEIMER BROTHERS UNIFORM CO**	FREEDOM FLEX TROUSER	30%	1	□ 71.99	□ 50.39
UNIFORMS/APPAREL	**TT926 FGRN 28S OB**	**F1 32218 05 28 SHORT**	**FECHHEIMER BROTHERS UNIFORM CO**	MENS WOOL PANT W/1IN BLK STRIPE	30%	1	□ 109.99	□ 76.99
UNIFORMS/APPAREL	**TT926 FGRN 44 OB**	**F1 32218 05 44 REG**	**FECHHEIMER BROTHERS UNIFORM CO**	MENS WOOL PANT W/1IN BLK STRIPE	30%	1	□ 109.99	□ 76.99
UNIFORMS/APPAREL	**TR082 BRN 60 OB**	**X1 X3909-01 94 60 REG**	**FECHHEIMER BROTHERS UNIFORM CO**	MENS POLYESTER TROUSERS	30%	1	□ 219.99	□ 153.99
UNIFORMS/APPAREL	**SH1498 NAV 15 35**	**F1 35W78Z 86 15.0 34/35**	**FECHHEIMER BROTHERS UNIFORM CO**	MENS L/S COMMAND ZIP FRONT SHIRT	30%	1	□ 71.99	□ 50.39
UNIFORMS/APPAREL	**SH1498 NAV 16 33**	**F1 35W78Z 86 16.0 32/33**	**FECHHEIMER BROTHERS UNIFORM CO**	MENS L/S COMMAND ZIP FRONT SHIRT	30%	1	□ 71.99	□ 50.39

UNIFORMS/APPAREL	**SH1498 NAV 185 33**	**F1 35W78Z 86 18.5 32/33**	**FECHHEIMER BROTHERS UNIFORM CO**	MENS L/S COMMAND ZIP FRONT SHIRT	30%	1	□ 71.99	□ 50.39
UNIFORMS/APPAREL	**TU573 GYBK 02 OB**	**F1 3704W 21 02 REG**	**FECHHEIMER BROTHERS UNIFORM CO**	WOMENS TROUSER W/BLK STRIPE & FLEX WAIST	30%	1	□ 84.99	□ 59.49
UNIFORMS/APPAREL	**TU573 GYBK 04 OB**	**F1 3704W 21 04 REG**	**FECHHEIMER BROTHERS UNIFORM CO**	WOMENS TROUSER W/BLK STRIPE & FLEX WAIST	30%	1	□ 84.99	□ 59.49
UNIFORMS/APPAREL	**TU573 GYBK 06 OB**	**F1 3704W 21 06 REG**	**FECHHEIMER BROTHERS UNIFORM CO**	WOMENS TROUSER W/BLK STRIPE & FLEX WAIST	30%	1	□ 84.99	□ 59.49
UNIFORMS/APPAREL	**TU573 GYBK 08 OB**	**F1 3704W 21 08 REG**	**FECHHEIMER BROTHERS UNIFORM CO**	WOMENS TROUSER W/BLK STRIPE & FLEX WAIST	30%	1	□ 84.99	□ 59.49
UNIFORMS/APPAREL	**TU573 GYBK 10 OB**	**F1 3704W 21 10 REG**	**FECHHEIMER BROTHERS UNIFORM CO**	WOMENS TROUSER W/BLK STRIPE & FLEX WAIST	30%	1	□ 84.99	□ 59.49
UNIFORMS/APPAREL	**TU573 GYBK 12 OB**	**F1 3704W 21 12 REG**	**FECHHEIMER BROTHERS UNIFORM CO**	WOMENS TROUSER W/BLK STRIPE & FLEX WAIST	30%	1	□ 84.99	□ 59.49
UNIFORMS/APPAREL	**TU573 GYBK 14 OB**	**F1 3704W 21 14 REG**	**FECHHEIMER BROTHERS UNIFORM CO**	WOMENS TROUSER W/BLK STRIPE & FLEX WAIST	30%	1	□ 84.99	□ 59.49
UNIFORMS/APPAREL	**TU573 GYBK 16 OB**	**F1 3704W 21 16 REG**	**FECHHEIMER BROTHERS UNIFORM CO**	WOMENS TROUSER W/BLK STRIPE & FLEX WAIST	30%	1	□ 84.99	□ 59.49
UNIFORMS/APPAREL	**TU573 GYBK 18 OB**	**F1 3704W 21 18 REG**	**FECHHEIMER BROTHERS UNIFORM CO**	WOMENS TROUSER W/BLK STRIPE & FLEX WAIST	30%	1	□ 84.99	□ 59.49
UNIFORMS/APPAREL	**TU573 GYBK 20 OB**	**F1 3704W 21 20 REG**	**FECHHEIMER BROTHERS UNIFORM CO**	WOMENS TROUSER W/BLK STRIPE & FLEX WAIST	30%	1	□ 84.99	□ 59.49
UNIFORMS/APPAREL	**TU573 GYBK 22 OB**	**F1 3704W 21 22 REG**	**FECHHEIMER BROTHERS UNIFORM CO**	WOMENS TROUSER W/BLK STRIPE & FLEX WAIST	30%	1	□ 84.99	□ 59.49
UNIFORMS/APPAREL	**TU573 GYBK 24 OB**	**F1 3704W 21 24 REG**	**FECHHEIMER BROTHERS UNIFORM CO**	WOMENS TROUSER W/BLK STRIPE & FLEX WAIST	30%	1	□ 84.99	□ 59.49
UNIFORMS/APPAREL	**TU573 GYBK 26 OB**	**F1 3704W 21 26 REG**	**FECHHEIMER BROTHERS UNIFORM CO**	WOMENS TROUSER W/BLK STRIPE & FLEX WAIST	30%	1	□ 84.99	□ 59.49
UNIFORMS/APPAREL	**TU573 GYBK 28 OB**	**F1 3704W 21 28 REG**	**FECHHEIMER BROTHERS UNIFORM CO**	WOMENS TROUSER W/BLK STRIPE & FLEX WAIST	30%	1	□ 84.99	□ 59.49
UNIFORMS/APPAREL	**SH929 NAV LG**	**F1 85R58 86 LARGE**	**FECHHEIMER BROTHERS UNIFORM CO**	FECHHEIMER COMMAND S/S SHIRT	30%	1	□ 71.99	□ 50.39
UNIFORMS/APPAREL	**SH929 NAV MD**	**F1 85R58 86 MEDIUM**	**FECHHEIMER BROTHERS UNIFORM CO**	FECHHEIMER COMMAND S/S SHIRT	30%	1	□ 71.99	□ 50.39
UNIFORMS/APPAREL	**SH929 NAV SM**	**F1 85R58 86 SMALL**	**FECHHEIMER BROTHERS UNIFORM CO**	FECHHEIMER COMMAND S/S SHIRT	30%	1	□ 71.99	□ 50.39
UNIFORMS/APPAREL	**SH929 NAV XL**	**F1 85R58 86 XLARGE**	**FECHHEIMER BROTHERS UNIFORM CO**	FECHHEIMER COMMAND S/S SHIRT	30%	1	□ 71.99	□ 50.39
UNIFORMS/APPAREL	**SH929 NAV 2X**	**F1 85R58 86 2XL**	**FECHHEIMER BROTHERS UNIFORM CO**	FECHHEIMER COMMAND S/S SHIRT	30%	1	□ 71.99	□ 50.39
UNIFORMS/APPAREL	**SH929 NAV 3X**	**F1 85R58 86 3XL**	**FECHHEIMER BROTHERS UNIFORM CO**	FECHHEIMER COMMAND S/S SHIRT	30%	1	□ 71.99	□ 50.39
UNIFORMS/APPAREL	**SH929 NAV 4X**	**F1 85R58 86 4XL**	**FECHHEIMER BROTHERS UNIFORM CO**	FECHHEIMER COMMAND S/S SHIRT	30%	1	□ 71.99	□ 50.39
UNIFORMS/APPAREL	**SH929 NAV 5X**	**F1 85R58 86 5XL**	**FECHHEIMER BROTHERS UNIFORM CO**	FECHHEIMER COMMAND S/S SHIRT	30%	1	□ 71.99	□ 50.39
UNIFORMS/APPAREL	**TR623 NAV 34 30**	**F1 39900 86 34 30**	**FECHHEIMER BROTHERS UNIFORM CO**	MENS POLYESTER TROUSERS WITH CARGO POCKET	30%	1	□ 79.29	□ 55.50
UNIFORMS/APPAREL	**TR623 NAV 34S 29**	**F1 39900 86 34 SHORT 29**	**FECHHEIMER BROTHERS UNIFORM CO**	MENS POLYESTER TROUSERS WITH CARGO POCKET	30%	1	□ 79.29	□ 55.50

UNIFORMS/APPAREL	**TR454 TAN 41 OB**	**F1 32230 13 41 REG**	**FECHHEIMER BROTHERS UNIFORM CO**	100% POLYESTER TROUSERS	30%	1	□ 73.49	□ 51.44
UNIFORMS/APPAREL	**TR454 TAN 43 OB**	**F1 32230 13 43 REG**	**FECHHEIMER BROTHERS UNIFORM CO**	100% POLYESTER TROUSERS	30%	1	□ 73.49	□ 51.44
UNIFORMS/APPAREL	**TR454 TAN 45 OB**	**F1 32230 13 45 REG**	**FECHHEIMER BROTHERS UNIFORM CO**	100% POLYESTER TROUSERS	30%	1	□ 73.49	□ 51.44
UNIFORMS/APPAREL	**TR454 TAN 47 OB**	**F1 32230 13 47 REG**	**FECHHEIMER BROTHERS UNIFORM CO**	100% POLYESTER TROUSERS	30%	1	□ 73.49	□ 51.44
UNIFORMS/APPAREL	**TR454 TAN 49 OB**	**F1 32230 13 49 REG**	**FECHHEIMER BROTHERS UNIFORM CO**	100% POLYESTER TROUSERS	30%	1	□ 73.49	□ 51.44
UNIFORMS/APPAREL	**TR454 TAN 51 OB**	**F1 32230 13 51 REG**	**FECHHEIMER BROTHERS UNIFORM CO**	100% POLYESTER TROUSERS	30%	1	□ 73.49	□ 51.44
UNIFORMS/APPAREL	**TR454 TAN 53 OB**	**F1 32230 13 53 REG**	**FECHHEIMER BROTHERS UNIFORM CO**	100% POLYESTER TROUSERS	30%	1	□ 73.49	□ 51.44
UNIFORMS/APPAREL	**TR454 TAN 55 OB**	**F1 32230 13 55 REG**	**FECHHEIMER BROTHERS UNIFORM CO**	100% POLYESTER TROUSERS	30%	1	□ 73.49	□ 51.44
UNIFORMS/APPAREL	**TR040 BRN 06 OB**	**F1 32231W 94 06**	**FECHHEIMER BROTHERS UNIFORM CO**	WOMENS POLY ELASTIQUE WEAVE TROUSER	30%	1	□ 82.99	□ 58.09
UNIFORMS/APPAREL	**TR040 BRN 16 OB**	**F1 32231W 94 16**	**FECHHEIMER BROTHERS UNIFORM CO**	WOMENS POLY ELASTIQUE WEAVE TROUSER	30%	1	□ 82.99	□ 58.09
UNIFORMS/APPAREL	**TR040 BRN 18 OB**	**F1 32231W 94 18**	**FECHHEIMER BROTHERS UNIFORM CO**	WOMENS POLY ELASTIQUE WEAVE TROUSER	30%	1	□ 82.99	□ 58.09
UNIFORMS/APPAREL	**SH991 STN 19 33**	**F1 19W66 04 19.0/19.5 32/33**	**FECHHEIMER BROTHERS UNIFORM CO**	MENS LS POLY/RAYON DELUXE	30%	1	□ 72.99	□ 51.09
UNIFORMS/APPAREL	**SH991 STN 155 33**	**F1 19W66 04 15.5 32/33**	**FECHHEIMER BROTHERS UNIFORM CO**	MENS LS POLY/RAYON DELUXE	30%	1	□ 72.99	□ 51.09
UNIFORMS/APPAREL	**SH991 STN 16 33**	**F1 19W66 04 16.0 32/33**	**FECHHEIMER BROTHERS UNIFORM CO**	MENS LS POLY/RAYON DELUXE	30%	1	□ 72.99	□ 51.09
UNIFORMS/APPAREL	**SH991 STN 165 33**	**F1 19W66 04 16.5 32/33**	**FECHHEIMER BROTHERS UNIFORM CO**	MENS LS POLY/RAYON DELUXE	30%	1	□ 72.99	□ 51.09
UNIFORMS/APPAREL	**SH991 STN 185 33**	**F1 19W66 04 18.5 32/33**	**FECHHEIMER BROTHERS UNIFORM CO**	MENS LS POLY/RAYON DELUXE	30%	1	□ 72.99	□ 51.09
UNIFORMS/APPAREL	**SH991 STN 175 35**	**F1 19W66 04 17.5 34/35**	**FECHHEIMER BROTHERS UNIFORM CO**	MENS LS POLY/RAYON DELUXE	30%	1	□ 72.99	□ 51.09
UNIFORMS/APPAREL	**SH991 STN 18 36**	**F1 19W66 04 18.0 36/37**	**FECHHEIMER BROTHERS UNIFORM CO**	MENS LS POLY/RAYON DELUXE	30%	1	□ 72.99	□ 51.09
UNIFORMS/APPAREL	**SH991 STN 145 34**	**F1 19W66 04 14.0/14.5 34**	**FECHHEIMER BROTHERS UNIFORM CO**	MENS LS POLY/RAYON DELUXE	30%	1	□ 72.99	□ 51.09
UNIFORMS/APPAREL	**SH991 STN 15 36**	**X19W6604 15 36/37**	**FECHHEIMER BROTHERS UNIFORM CO**	MENS LS POLY/RAYON DELUXE	30%	1	□ 72.99	□ 51.09
UNIFORMS/APPAREL	**SH991 STN 17 32**	**X19W6604 STN 17 32**	**FECHHEIMER BROTHERS UNIFORM CO**	MENS LS POLY/RAYON DELUXE	30%	1	□ 72.99	□ 51.09
UNIFORMS/APPAREL	**SH051 NAV MD REG**	**F1 135R58 86 MEDIUM**	**FECHHEIMER BROTHERS UNIFORM CO**	WOMENS P/C TWILL L/S TACTICAL SHIRT	30%	1	□ 81.99	□ 57.39
UNIFORMS/APPAREL	**SH051 NAV LG REG**	**F1 135R58 86 LARGE**	**FECHHEIMER BROTHERS UNIFORM CO**	WOMENS P/C TWILL L/S TACTICAL SHIRT	30%	1	□ 81.99	□ 57.39
UNIFORMS/APPAREL	**SH051 NAV XL REG**	**F1 135R58 86 XLARGE**	**FECHHEIMER BROTHERS UNIFORM CO**	WOMENS P/C TWILL L/S TACTICAL SHIRT	30%	1	□ 81.99	□ 57.39
UNIFORMS/APPAREL	**SH1498 FBL 175 35**	**F1 35W78Z 26 17.5 34/35**	**FECHHEIMER BROTHERS UNIFORM CO**	MENS L/S COMMAND ZIP FRONT SHIRT	30%	1	□ 81.99	□ 57.39

UNIFORMS/APPAREL	**SH1498 FBL 155 33**	**F1 35W78Z 26 15.5 32/33**	**FECHHEIMER BROTHERS UNIFORM CO**	MENS L/S COMMAND ZIP FRONT SHIRT	30%	1	□ 81.99	□ 57.39
UNIFORMS/APPAREL	**SH1498 FBL 15 33**	**F1 35W78Z 26 15.0 32/33**	**FECHHEIMER BROTHERS UNIFORM CO**	MENS L/S COMMAND ZIP FRONT SHIRT	30%	1	□ 81.99	□ 57.39
UNIFORMS/APPAREL	**SH1498 FBL 155 35**	**F1 35W78Z 26 15.5 34/35**	**FECHHEIMER BROTHERS UNIFORM CO**	MENS L/S COMMAND ZIP FRONT SHIRT	30%	1	□ 81.99	□ 57.39
UNIFORMS/APPAREL	**SH1498 FBL 18 35**	**F1 35W78Z 26 18.0 34/35**	**FECHHEIMER BROTHERS UNIFORM CO**	MENS L/S COMMAND ZIP FRONT SHIRT	30%	1	□ 81.99	□ 57.39
UNIFORMS/APPAREL	**SH1011 STN 36**	**F1 103W66 04 36 REG**	**FECHHEIMER BROTHERS UNIFORM CO**	L/S WOMEN'S POLY/RAYON SHIRT	30%	1	□ 73.99	□ 51.79
UNIFORMS/APPAREL	**SH1011 STN 32**	**F1 103W66 04 32 REG**	**FECHHEIMER BROTHERS UNIFORM CO**	L/S WOMEN'S POLY/RAYON SHIRT	30%	1	□ 73.99	□ 51.79
UNIFORMS/APPAREL	**SH1011 STN 34**	**F1 103W66 04 34 REG**	**FECHHEIMER BROTHERS UNIFORM CO**	L/S WOMEN'S POLY/RAYON SHIRT	30%	1	□ 73.99	□ 51.79
UNIFORMS/APPAREL	**SH1011 STN 38**	**F1 103W66 04 38 REG**	**FECHHEIMER BROTHERS UNIFORM CO**	L/S WOMEN'S POLY/RAYON SHIRT	30%	1	□ 73.99	□ 51.79
UNIFORMS/APPAREL	**SH1011 STN 40**	**F1 103W66 04 40 REG**	**FECHHEIMER BROTHERS UNIFORM CO**	L/S WOMEN'S POLY/RAYON SHIRT	30%	1	□ 73.99	□ 51.79
UNIFORMS/APPAREL	**SH1011 STN 42**	**F1 103W66 04 42 REG**	**FECHHEIMER BROTHERS UNIFORM CO**	L/S WOMEN'S POLY/RAYON SHIRT	30%	1	□ 73.99	□ 51.79
UNIFORMS/APPAREL	**SH1011 STN 30**	**F1 103W66 04 30 REG**	**FECHHEIMER BROTHERS UNIFORM CO**	L/S WOMEN'S POLY/RAYON SHIRT	30%	1	□ 73.99	□ 51.79
UNIFORMS/APPAREL	**SH1011 STN 38L**	**F1 103W66 04 38 LONG**	**FECHHEIMER BROTHERS UNIFORM CO**	L/S WOMEN'S POLY/RAYON SHIRT	30%	1	□ 73.99	□ 51.79
UNIFORMS/APPAREL	**SH1011 STN 42L**	**F1 103W66 04 42 LONG**	**FECHHEIMER BROTHERS UNIFORM CO**	L/S WOMEN'S POLY/RAYON SHIRT	30%	1	□ 73.99	□ 51.79
UNIFORMS/APPAREL	**SH1011 STN 44**	**F1 103W66 04 44 REG**	**FECHHEIMER BROTHERS UNIFORM CO**	L/S WOMEN'S POLY/RAYON SHIRT	30%	1	□ 73.99	□ 51.79
UNIFORMS/APPAREL	**SH1011 STN 46**	**F1 103W66 04 46 REG**	**FECHHEIMER BROTHERS UNIFORM CO**	L/S WOMEN'S POLY/RAYON SHIRT	30%	1	□ 73.99	□ 51.79
UNIFORMS/APPAREL	**SH1011 STN 48**	**F1 103W66 04 48 REG**	**FECHHEIMER BROTHERS UNIFORM CO**	L/S WOMEN'S POLY/RAYON SHIRT	30%	1	□ 73.99	□ 51.79
UNIFORMS/APPAREL	**SH1011 STN 52**	**F1 103W66 04 52 REG**	**FECHHEIMER BROTHERS UNIFORM CO**	L/S WOMEN'S POLY/RAYON SHIRT	30%	1	□ 73.99	□ 51.79
UNIFORMS/APPAREL	**SH1011 STN 40L**	**F1 103W66 04 40 LONG**	**FECHHEIMER BROTHERS UNIFORM CO**	L/S WOMEN'S POLY/RAYON SHIRT	30%	1	□ 73.99	□ 51.79
UNIFORMS/APPAREL	**SH1011 STN 44L**	**F1 103W66 04 44 LONG**	**FECHHEIMER BROTHERS UNIFORM CO**	L/S WOMEN'S POLY/RAYON SHIRT	30%	1	□ 73.99	□ 51.79
UNIFORMS/APPAREL	**SH1011 STN 46L**	**F1 103W66 04 46 LONG**	**FECHHEIMER BROTHERS UNIFORM CO**	L/S WOMEN'S POLY/RAYON SHIRT	30%	1	□ 73.99	□ 51.79
UNIFORMS/APPAREL	**SH1011 STN 48L**	**F1 103W66 04 48 LONG**	**FECHHEIMER BROTHERS UNIFORM CO**	L/S WOMEN'S POLY/RAYON SHIRT	30%	1	□ 73.99	□ 51.79
UNIFORMS/APPAREL	**SH1011 STN 50L**	**F1 103W66 04 50 LONG**	**FECHHEIMER BROTHERS UNIFORM CO**	L/S WOMEN'S POLY/RAYON SHIRT	30%	1	□ 73.99	□ 51.79

UNIFORMS/APPAREL	**SH1011 STN 52L**	**F1 103W66 04 52 LONG**	**FECHHEIMER BROTHERS UNIFORM CO**	L/S WOMEN'S POLY/RAYON SHIRT	30%	1	□ 73.99	□ 51.79
UNIFORMS/APPAREL	**SH1011 STN 30L**	**F1 103W66 04 30 LONG**	**FECHHEIMER BROTHERS UNIFORM CO**	L/S WOMEN'S POLY/RAYON SHIRT	30%	1	□ 73.99	□ 51.79
UNIFORMS/APPAREL	**SH1011 STN 36L**	**F1 103W66 04 36 LONG**	**FECHHEIMER BROTHERS UNIFORM CO**	L/S WOMEN'S POLY/RAYON SHIRT	30%	1	□ 73.99	□ 51.79
UNIFORMS/APPAREL	**SH1011 STN 28**	**F1 103W66 04 28**	**FECHHEIMER BROTHERS UNIFORM CO**	L/S WOMEN'S POLY/RAYON SHIRT	30%	1	□ 73.99	□ 51.79
UNIFORMS/APPAREL	**ZR061 BRN 3X**	**F1 85R58 94 3X**	**FECHHEIMER BROTHERS UNIFORM CO**	MENS S/S POLY/COT TWILL SHIRT	30%	1	□ 72.99	□ 51.09
UNIFORMS/APPAREL	**SH1001 STN 32**	**F1 153R66 04 32**	**FECHHEIMER BROTHERS UNIFORM CO**	WOMENS POLY RAYON DELUXE TROPICAL S/S SHIRT	30%	1	□ 66.99	□ 46.89
UNIFORMS/APPAREL	**SH1001 STN 34**	**F1 153R66 04 34**	**FECHHEIMER BROTHERS UNIFORM CO**	WOMENS POLY RAYON DELUXE TROPICAL S/S SHIRT	30%	1	□ 66.99	□ 46.89
UNIFORMS/APPAREL	**SH1001 STN 36**	**F1 153R66 04 36**	**FECHHEIMER BROTHERS UNIFORM CO**	WOMENS POLY RAYON DELUXE TROPICAL S/S SHIRT	30%	1	□ 66.99	□ 46.89
UNIFORMS/APPAREL	**SH1001 STN 38**	**F1 153R66 04 38**	**FECHHEIMER BROTHERS UNIFORM CO**	WOMENS POLY RAYON DELUXE TROPICAL S/S SHIRT	30%	1	□ 66.99	□ 46.89
UNIFORMS/APPAREL	**SH1001 STN 40**	**F1 153R66 04 40**	**FECHHEIMER BROTHERS UNIFORM CO**	WOMENS POLY RAYON DELUXE TROPICAL S/S SHIRT	30%	1	□ 66.99	□ 46.89
UNIFORMS/APPAREL	**SH1001 STN 42**	**F1 153R66 04 42**	**FECHHEIMER BROTHERS UNIFORM CO**	WOMENS POLY RAYON DELUXE TROPICAL S/S SHIRT	30%	1	□ 66.99	□ 46.89
UNIFORMS/APPAREL	**SH1001 STN 44**	**F1 153R66 04 44**	**FECHHEIMER BROTHERS UNIFORM CO**	WOMENS POLY RAYON DELUXE TROPICAL S/S SHIRT	30%	1	□ 66.99	□ 46.89
UNIFORMS/APPAREL	**SH1001 STN 46**	**F1 153R66 04 46**	**FECHHEIMER BROTHERS UNIFORM CO**	WOMENS POLY RAYON DELUXE TROPICAL S/S SHIRT	30%	1	□ 66.99	□ 46.89
UNIFORMS/APPAREL	**SH1001 STN 48**	**F1 153R66 04 48**	**FECHHEIMER BROTHERS UNIFORM CO**	WOMENS POLY RAYON DELUXE TROPICAL S/S SHIRT	30%	1	□ 66.99	□ 46.89
UNIFORMS/APPAREL	**SH1001 STN 50**	**F1 153R66 04 50**	**FECHHEIMER BROTHERS UNIFORM CO**	WOMENS POLY RAYON DELUXE TROPICAL S/S SHIRT	30%	1	□ 66.99	□ 46.89
UNIFORMS/APPAREL	**SH1001 STN 52**	**F1 153R66 04 52**	**FECHHEIMER BROTHERS UNIFORM CO**	WOMENS POLY RAYON DELUXE TROPICAL S/S SHIRT	30%	1	□ 66.99	□ 46.89
UNIFORMS/APPAREL	**ZX719 NAV 19 36**	**F1 48W39 86 19.0/19.5 36/37**	**FECHHEIMER BROTHERS UNIFORM CO**	MENS L/S POLY RAYON LYCRA UNIFORM SHIRT	30%	1	□ 102.99	□ 72.09
UNIFORMS/APPAREL	**ZX719 NAV 16 36**	**F1 48W39 86 16.0 36/37**	**FECHHEIMER BROTHERS UNIFORM CO**	MENS L/S POLY RAYON LYCRA UNIFORM SHIRT	30%	1	□ 102.99	□ 72.09
UNIFORMS/APPAREL	**ZX719 NAV 185 35**	**F1 48W39 86 18.5 34/35**	**FECHHEIMER BROTHERS UNIFORM CO**	MENS L/S POLY RAYON LYCRA UNIFORM SHIRT	30%	1	□ 102.99	□ 72.09
UNIFORMS/APPAREL	**ZX719 NAV 185 36**	**F1 48W39 86 18.5 36/37**	**FECHHEIMER BROTHERS UNIFORM CO**	MENS L/S POLY RAYON LYCRA UNIFORM SHIRT	30%	1	□ 102.99	□ 72.09
UNIFORMS/APPAREL	**ZX719 NAV 175 38**	**F1 48W39 86 17.5 38/39**	**FECHHEIMER BROTHERS UNIFORM CO**	MENS L/S POLY RAYON LYCRA UNIFORM SHIRT	30%	1	□ 102.99	□ 72.09
UNIFORMS/APPAREL	**ZX719 NAV 16 38**	**F1 48W39 86 16.0 38/39**	**FECHHEIMER BROTHERS UNIFORM CO**	MENS L/S POLY RAYON LYCRA UNIFORM SHIRT	30%	1	□ 102.99	□ 72.09
UNIFORMS/APPAREL	**ZX719 NAV 17 38**	**F1 48W39 86 17.0 38/39**	**FECHHEIMER BROTHERS UNIFORM CO**	MENS L/S POLY RAYON LYCRA UNIFORM SHIRT	30%	1	□ 102.99	□ 72.09

UNIFORMS/APPAREL	**ZX719 NAV 185 38**	**F1 48W39 86 18.5 38/39**	**FECHHEIMER BROTHERS UNIFORM CO**	MENS L/S POLY RAYON LYCRA UNIFORM SHIRT	30%	1	□ 102.99	□ 72.09
UNIFORMS/APPAREL	**ZX719 NAV 19 38**	**F1 48W39 86 19.0/19.5 38/39**	**FECHHEIMER BROTHERS UNIFORM CO**	MENS L/S POLY RAYON LYCRA UNIFORM SHIRT	30%	1	□ 102.99	□ 72.09
UNIFORMS/APPAREL	**ZX719 NAV 20 38**	**F1 48W39 86 20.0/20.5 38/39**	**FECHHEIMER BROTHERS UNIFORM CO**	MENS L/S POLY RAYON LYCRA UNIFORM SHIRT	30%	1	□ 102.99	□ 72.09
UNIFORMS/APPAREL	**ZX719 NAV 18 36**	**F1 48W39 86 18.0 36/37**	**FECHHEIMER BROTHERS UNIFORM CO**	MENS L/S POLY RAYON LYCRA UNIFORM SHIRT	30%	1	□ 102.99	□ 72.09
UNIFORMS/APPAREL	**ZX719 NAV 18 38**	**F1 48W39 86 18.0 38/39**	**FECHHEIMER BROTHERS UNIFORM CO**	MENS L/S POLY RAYON LYCRA UNIFORM SHIRT	30%	1	□ 102.99	□ 72.09
UNIFORMS/APPAREL	**ZX719 NAV 21 38**	**F1 48W39 86 21.0/21.5 38/39**	**FECHHEIMER BROTHERS UNIFORM CO**	MENS L/S POLY RAYON LYCRA UNIFORM SHIRT	30%	1	□ 102.99	□ 72.09
UNIFORMS/APPAREL	**ZX719 NAV 22 38**	**F1 48W39 86 22.0/22.5 38/39**	**FECHHEIMER BROTHERS UNIFORM CO**	MENS L/S POLY RAYON LYCRA UNIFORM SHIRT	30%	1	□ 102.99	□ 72.09
UNIFORMS/APPAREL	**ZV580 CGRY 44 OB**	**F1 32230 21 44 REG**	**FECHHEIMER BROTHERS UNIFORM CO**	MENS POLY ELASTIQUE TROUSERS	30%	1	□ 84.99	□ 59.49
UNIFORMS/APPAREL	**ZV580 CGRY 33 OB**	**F1 32230 21 33 REG**	**FECHHEIMER BROTHERS UNIFORM CO**	MENS POLY ELASTIQUE TROUSERS	30%	1	□ 84.99	□ 59.49
UNIFORMS/APPAREL	**ZV580 CGRY 34 OB**	**F1 32230 21 34 REG**	**FECHHEIMER BROTHERS UNIFORM CO**	MENS POLY ELASTIQUE TROUSERS	30%	1	□ 84.99	□ 59.49
UNIFORMS/APPAREL	**ZV580 CGRY 38 OB**	**F1 32230 21 38 REG**	**FECHHEIMER BROTHERS UNIFORM CO**	MENS POLY ELASTIQUE TROUSERS	30%	1	□ 84.99	□ 59.49
UNIFORMS/APPAREL	**ZV580 CGRY 40 OB**	**F1 32230 21 40 REG**	**FECHHEIMER BROTHERS UNIFORM CO**	MENS POLY ELASTIQUE TROUSERS	30%	1	□ 84.99	□ 59.49
UNIFORMS/APPAREL	**ZV580 CGRY 32 OB**	**F1 32230 21 32 REG**	**FECHHEIMER BROTHERS UNIFORM CO**	MENS POLY ELASTIQUE TROUSERS	30%	1	□ 84.99	□ 59.49
UNIFORMS/APPAREL	**ZV580 CGRY 36 OB**	**F1 32230 21 36 REG**	**FECHHEIMER BROTHERS UNIFORM CO**	MENS POLY ELASTIQUE TROUSERS	30%	1	□ 84.99	□ 59.49
UNIFORMS/APPAREL	**ZV580 CGRY 42 OB**	**F1 32230 21 42 REG**	**FECHHEIMER BROTHERS UNIFORM CO**	MENS POLY ELASTIQUE TROUSERS	30%	1	□ 84.99	□ 59.49
UNIFORMS/APPAREL	**ZV580 CGRY 50 OB**	**F1 32230 21 50 REG**	**FECHHEIMER BROTHERS UNIFORM CO**	MENS POLY ELASTIQUE TROUSERS	30%	1	□ 84.99	□ 59.49
UNIFORMS/APPAREL	**ZV580 CGRY 46 OB**	**F1 32230 21 46 REG**	**FECHHEIMER BROTHERS UNIFORM CO**	MENS POLY ELASTIQUE TROUSERS	30%	1	□ 84.99	□ 59.49
UNIFORMS/APPAREL	**ZV580 CGRY 29 OB**	**F1 32230 21 29 REG**	**FECHHEIMER BROTHERS UNIFORM CO**	MENS POLY ELASTIQUE TROUSERS	30%	1	□ 84.99	□ 59.49
UNIFORMS/APPAREL	**ZV580 PTAN 34 OB**	**F1 32230 23 34 REG**	**FECHHEIMER BROTHERS UNIFORM CO**	MENS POLY ELASTIQUE TROUSERS	30%	1	□ 84.99	□ 59.49
UNIFORMS/APPAREL	**ZV580 PTAN 44 OB**	**F1 32230 23 44 REG**	**FECHHEIMER BROTHERS UNIFORM CO**	MENS POLY ELASTIQUE TROUSERS	30%	1	□ 84.99	□ 59.49
UNIFORMS/APPAREL	**ZV580 PTAN 32 OB**	**F1 32230 23 32 REG**	**FECHHEIMER BROTHERS UNIFORM CO**	MENS POLY ELASTIQUE TROUSERS	30%	1	□ 84.99	□ 59.49
UNIFORMS/APPAREL	**ZV580 PTAN 36 OB**	**F1 32230 23 36 REG**	**FECHHEIMER BROTHERS UNIFORM CO**	MENS POLY ELASTIQUE TROUSERS	30%	1	□ 84.99	□ 59.49

UNIFORMS/APPAREL	**ZV580 PTAN 38 OB**	**F1 32230 23 38 REG**	**FECHHEIMER BROTHERS UNIFORM CO**	MENS POLY ELASTIQUE TROUSERS	30%	1	□ 84.99	□ 59.49
UNIFORMS/APPAREL	**ZV580 PTAN 40 OB**	**F1 32230 23 40 REG**	**FECHHEIMER BROTHERS UNIFORM CO**	MENS POLY ELASTIQUE TROUSERS	30%	1	□ 84.99	□ 59.49
UNIFORMS/APPAREL	**ZV580 PTAN 42 OB**	**F1 32230 23 42 REG**	**FECHHEIMER BROTHERS UNIFORM CO**	MENS POLY ELASTIQUE TROUSERS	30%	1	□ 84.99	□ 59.49
UNIFORMS/APPAREL	**ZV580 PTAN 50 OB**	**F1 32230 23 50 REG**	**FECHHEIMER BROTHERS UNIFORM CO**	MENS POLY ELASTIQUE TROUSERS	30%	1	□ 84.99	□ 59.49
UNIFORMS/APPAREL	**ZV580 PTAN 46 OB**	**F1 32230 23 46 REG**	**FECHHEIMER BROTHERS UNIFORM CO**	MENS POLY ELASTIQUE TROUSERS	30%	1	□ 84.99	□ 59.49
UNIFORMS/APPAREL	**ZV580 PTAN 48 OB**	**F1 32230 23 48 REG**	**FECHHEIMER BROTHERS UNIFORM CO**	MENS POLY ELASTIQUE TROUSERS	30%	1	□ 84.99	□ 59.49
UNIFORMS/APPAREL	**ZV580 PTAN 35 OB**	**F1 32230 23 35 REG**	**FECHHEIMER BROTHERS UNIFORM CO**	MENS POLY ELASTIQUE TROUSERS	30%	1	□ 84.99	□ 59.49
UNIFORMS/APPAREL	**ZV580 PTAN 37 OB**	**F1 32230 23 37 REG**	**FECHHEIMER BROTHERS UNIFORM CO**	MENS POLY ELASTIQUE TROUSERS	30%	1	□ 84.99	□ 59.49
UNIFORMS/APPAREL	**ZN147 DKNV 22 38**	**F1 48W66 86 22.0/22.5 38/39**	**FECHHEIMER BROTHERS UNIFORM CO**	DELUXE TROPICAL SHIRT/CONVERTIBLE BUTTONS	30%	1	□ 94.99	□ 66.49
UNIFORMS/APPAREL	**TU145 TAN 02 OB**	**F1 32230W 13 02 REG**	**FECHHEIMER BROTHERS UNIFORM CO**	WOMENS POLY TROUSER	30%	1	□ 85.99	□ 60.19
UNIFORMS/APPAREL	**TU145 TAN 04 OB**	**F1 32230W 13 04 REG**	**FECHHEIMER BROTHERS UNIFORM CO**	WOMENS POLY TROUSER	30%	1	□ 85.99	□ 60.19
UNIFORMS/APPAREL	**TU145 TAN 06 OB**	**F1 32230W 13 06 REG**	**FECHHEIMER BROTHERS UNIFORM CO**	WOMENS POLY TROUSER	30%	1	□ 85.99	□ 60.19
UNIFORMS/APPAREL	**TU145 TAN 08 OB**	**F1 32230W 13 08 REG**	**FECHHEIMER BROTHERS UNIFORM CO**	WOMENS POLY TROUSER	30%	1	□ 85.99	□ 60.19
UNIFORMS/APPAREL	**TU145 TAN 10 OB**	**F1 32230W 13 10 REG**	**FECHHEIMER BROTHERS UNIFORM CO**	WOMENS POLY TROUSER	30%	1	□ 85.99	□ 60.19
UNIFORMS/APPAREL	**TU145 TAN 12 OB**	**F1 32230W 13 12 REG**	**FECHHEIMER BROTHERS UNIFORM CO**	WOMENS POLY TROUSER	30%	1	□ 85.99	□ 60.19
UNIFORMS/APPAREL	**TU145 TAN 14 OB**	**F1 32230W 13 14 REG**	**FECHHEIMER BROTHERS UNIFORM CO**	WOMENS POLY TROUSER	30%	1	□ 85.99	□ 60.19
UNIFORMS/APPAREL	**TU145 TAN 16 OB**	**F1 32230W 13 16 REG**	**FECHHEIMER BROTHERS UNIFORM CO**	WOMENS POLY TROUSER	30%	1	□ 85.99	□ 60.19
UNIFORMS/APPAREL	**TU145 TAN 18 OB**	**F1 32230W 13 18 REG**	**FECHHEIMER BROTHERS UNIFORM CO**	WOMENS POLY TROUSER	30%	1	□ 85.99	□ 60.19
UNIFORMS/APPAREL	**TU145 TAN 20 OB**	**F1 32230W 13 20 REG**	**FECHHEIMER BROTHERS UNIFORM CO**	WOMENS POLY TROUSER	30%	1	□ 85.99	□ 60.19
UNIFORMS/APPAREL	**TU145 TAN 22 OB**	**F1 32230W 13 22 REG**	**FECHHEIMER BROTHERS UNIFORM CO**	WOMENS POLY TROUSER	30%	1	□ 85.99	□ 60.19
UNIFORMS/APPAREL	**TU145 TAN 24 OB**	**F1 32230W 13 24 REG**	**FECHHEIMER BROTHERS UNIFORM CO**	WOMENS POLY TROUSER	30%	1	□ 85.99	□ 60.19
UNIFORMS/APPAREL	**TU145 TAN 26 OB**	**F1 32230W 13 26 REG**	**FECHHEIMER BROTHERS UNIFORM CO**	WOMENS POLY TROUSER	30%	1	□ 85.99	□ 60.19

UNIFORMS/APPAREL	**TU145 TAN 28 OB**	**F1 32230W 13 28 REG**	**FECHHEIMER BROTHERS UNIFORM CO**	WOMENS POLY TROUSER	30%	1	□ 85.99	□ 60.19
UNIFORMS/APPAREL	**SH1146 STN 175 33**	**F1 33W78Z 04 17.5 32/33**	**FECHHEIMER BROTHERS UNIFORM CO**	MENS L/S COMMAND SHIRT W/ZIPPER	30%	1	□ 79.99	□ 55.99
UNIFORMS/APPAREL	**SH1146 STN 16 35**	**F1 33W78Z 04 16.0 34/35**	**FECHHEIMER BROTHERS UNIFORM CO**	MENS L/S COMMAND SHIRT W/ZIPPER	30%	1	□ 79.99	□ 55.99
UNIFORMS/APPAREL	**SH1146 STN 165 35**	**F1 33W78Z 04 16.5 34/35**	**FECHHEIMER BROTHERS UNIFORM CO**	MENS L/S COMMAND SHIRT W/ZIPPER	30%	1	□ 79.99	□ 55.99
UNIFORMS/APPAREL	**SH1146 STN 19 36**	**F1 33W78Z 04 19.0/19.5 36/37**	**FECHHEIMER BROTHERS UNIFORM CO**	MENS L/S COMMAND SHIRT W/ZIPPER	30%	1	□ 79.99	□ 55.99
UNIFORMS/APPAREL	**SH1146 STN 15 35**	**F1 33W78Z 04 15.0 34/35**	**FECHHEIMER BROTHERS UNIFORM CO**	MENS L/S COMMAND SHIRT W/ZIPPER	30%	1	□ 79.99	□ 55.99
UNIFORMS/APPAREL	**SH1146 STN 185 35**	**F1 33W78Z 04 18.5 34/35**	**FECHHEIMER BROTHERS UNIFORM CO**	MENS L/S COMMAND SHIRT W/ZIPPER	30%	1	□ 79.99	□ 55.99
UNIFORMS/APPAREL	**SH1146 STN 185 36**	**F1 33W78Z 04 18.5 36/37**	**FECHHEIMER BROTHERS UNIFORM CO**	MENS L/S COMMAND SHIRT W/ZIPPER	30%	1	□ 79.99	□ 55.99
UNIFORMS/APPAREL	**SH1146 STN 22 38**	**F1 33W78Z 04 22.0/22.5 38/39**	**FECHHEIMER BROTHERS UNIFORM CO**	MENS L/S COMMAND SHIRT W/ZIPPER	30%	1	□ 79.99	□ 55.99
UNIFORMS/APPAREL	**SH098 STN LG**	**F1 69R66 04 LARGE**	**FECHHEIMER BROTHERS UNIFORM CO**	S/S DELUXE TROPICAL SHIRT	30%	1	□ 68.99	□ 48.29
UNIFORMS/APPAREL	**SH098 STN MD**	**F1 69R66 04 MEDIUM**	**FECHHEIMER BROTHERS UNIFORM CO**	S/S DELUXE TROPICAL SHIRT	30%	1	□ 68.99	□ 48.29
UNIFORMS/APPAREL	**SH098 STN SM**	**F1 69R66 04 SMALL**	**FECHHEIMER BROTHERS UNIFORM CO**	S/S DELUXE TROPICAL SHIRT	30%	1	□ 68.99	□ 48.29
UNIFORMS/APPAREL	**SH098 STN XL**	**F1 69R66 04 XLARGE**	**FECHHEIMER BROTHERS UNIFORM CO**	S/S DELUXE TROPICAL SHIRT	30%	1	□ 68.99	□ 48.29
UNIFORMS/APPAREL	**SH098 STN 2X**	**F1 69R66 04 2XL**	**FECHHEIMER BROTHERS UNIFORM CO**	S/S DELUXE TROPICAL SHIRT	30%	1	□ 68.99	□ 48.29
UNIFORMS/APPAREL	**SH098 STN 3X**	**F1 69R66 04 3XL**	**FECHHEIMER BROTHERS UNIFORM CO**	S/S DELUXE TROPICAL SHIRT	30%	1	□ 68.99	□ 48.29
UNIFORMS/APPAREL	**SH098 STN 4X**	**F1 69R66 04 4XL**	**FECHHEIMER BROTHERS UNIFORM CO**	S/S DELUXE TROPICAL SHIRT	30%	1	□ 68.99	□ 48.29
UNIFORMS/APPAREL	**TU058 FGRN 28 OB**	**F1 32218 05 28 REG**	**FECHHEIMER BROTHERS UNIFORM CO**	MENS 55/45 POLY/WOOL TROUSER	30%	1	□ 102.99	□ 72.09
UNIFORMS/APPAREL	**TU058 FGRN 29 OB**	**F1 32218 05 29 REG**	**FECHHEIMER BROTHERS UNIFORM CO**	MENS 55/45 POLY/WOOL TROUSER	30%	1	□ 102.99	□ 72.09
UNIFORMS/APPAREL	**TU058 FGRN 30 OB**	**F1 32218 05 30 REG**	**FECHHEIMER BROTHERS UNIFORM CO**	MENS 55/45 POLY/WOOL TROUSER	30%	1	□ 102.99	□ 72.09
UNIFORMS/APPAREL	**TU058 FGRN 31 OB**	**F1 32218 05 31 REG**	**FECHHEIMER BROTHERS UNIFORM CO**	MENS 55/45 POLY/WOOL TROUSER	30%	1	□ 102.99	□ 72.09
UNIFORMS/APPAREL	**TU058 FGRN 32 OB**	**F1 32218 05 32 REG**	**FECHHEIMER BROTHERS UNIFORM CO**	MENS 55/45 POLY/WOOL TROUSER	30%	1	□ 102.99	□ 72.09
UNIFORMS/APPAREL	**TU058 FGRN 33 OB**	**F1 32218 05 33 REG**	**FECHHEIMER BROTHERS UNIFORM CO**	MENS 55/45 POLY/WOOL TROUSER	30%	1	□ 102.99	□ 72.09
UNIFORMS/APPAREL	**TU058 FGRN 34 OB**	**F1 32218 05 34 REG**	**FECHHEIMER BROTHERS UNIFORM CO**	MENS 55/45 POLY/WOOL TROUSER	30%	1	□ 102.99	□ 72.09
UNIFORMS/APPAREL	**TU058 FGRN 35 OB**	**F1 32218 05 35 REG**	**FECHHEIMER BROTHERS UNIFORM CO**	MENS 55/45 POLY/WOOL TROUSER	30%	1	□ 102.99	□ 72.09

UNIFORMS/APPAREL	**TU058 FGRN 36 OB**	**F1 32218 05 36 REG**	**FECHHEIMER BROTHERS UNIFORM CO**	MENS 55/45 POLY/WOOL TROUSER	30%	1	□ 102.99	□ 72.09
UNIFORMS/APPAREL	**TU058 FGRN 37 OB**	**F1 32218 05 37 REG**	**FECHHEIMER BROTHERS UNIFORM CO**	MENS 55/45 POLY/WOOL TROUSER	30%	1	□ 102.99	□ 72.09
UNIFORMS/APPAREL	**TU058 FGRN 38 OB**	**F1 32218 05 38 REG**	**FECHHEIMER BROTHERS UNIFORM CO**	MENS 55/45 POLY/WOOL TROUSER	30%	1	□ 102.99	□ 72.09
UNIFORMS/APPAREL	**TU058 FGRN 40 OB**	**F1 32218 05 40 REG**	**FECHHEIMER BROTHERS UNIFORM CO**	MENS 55/45 POLY/WOOL TROUSER	30%	1	□ 102.99	□ 72.09
UNIFORMS/APPAREL	**TU058 FGRN 42 OB**	**F1 32218 05 42 REG**	**FECHHEIMER BROTHERS UNIFORM CO**	MENS 55/45 POLY/WOOL TROUSER	30%	1	□ 102.99	□ 72.09
UNIFORMS/APPAREL	**TU058 FGRN 44 OB**	**F1 32218 05 44 REG**	**FECHHEIMER BROTHERS UNIFORM CO**	MENS 55/45 POLY/WOOL TROUSER	30%	1	□ 102.99	□ 72.09
UNIFORMS/APPAREL	**TU058 FGRN 46 OB**	**F1 32218 05 46 REG**	**FECHHEIMER BROTHERS UNIFORM CO**	MENS 55/45 POLY/WOOL TROUSER	30%	1	□ 102.99	□ 72.09
UNIFORMS/APPAREL	**TU058 FGRN 48 OB**	**F1 32218 05 48 REG**	**FECHHEIMER BROTHERS UNIFORM CO**	MENS 55/45 POLY/WOOL TROUSER	30%	1	□ 102.99	□ 72.09
UNIFORMS/APPAREL	**TU058 FGRN 50 OB**	**F1 32218 05 50 REG**	**FECHHEIMER BROTHERS UNIFORM CO**	MENS 55/45 POLY/WOOL TROUSER	30%	1	□ 102.99	□ 72.09
UNIFORMS/APPAREL	**TU058 FGRN 52 OB**	**F1 32218 05 52 REG**	**FECHHEIMER BROTHERS UNIFORM CO**	MENS 55/45 POLY/WOOL TROUSER	30%	1	□ 102.99	□ 72.09
UNIFORMS/APPAREL	**TU058 FGRN 54 OB**	**F1 32218 05 54 REG**	**FECHHEIMER BROTHERS UNIFORM CO**	MENS 55/45 POLY/WOOL TROUSER	30%	1	□ 102.99	□ 72.09
UNIFORMS/APPAREL	**TU058 FGRN 56 OB**	**F1 32218 05 56 REG**	**FECHHEIMER BROTHERS UNIFORM CO**	MENS 55/45 POLY/WOOL TROUSER	30%	1	□ 102.99	□ 72.09
UNIFORMS/APPAREL	**TU058 FGRN 30S OB**	**F1 32218 05 30 SHORT**	**FECHHEIMER BROTHERS UNIFORM CO**	MENS 55/45 POLY/WOOL TROUSER	30%	1	□ 102.99	□ 72.09
UNIFORMS/APPAREL	**TU058 FGRN 32S OB**	**F1 32218 05 32 SHORT**	**FECHHEIMER BROTHERS UNIFORM CO**	MENS 55/45 POLY/WOOL TROUSER	30%	1	□ 102.99	□ 72.09
UNIFORMS/APPAREL	**TU058 FGRN 33S OB**	**F1 32218 05 33 SHORT**	**FECHHEIMER BROTHERS UNIFORM CO**	MENS 55/45 POLY/WOOL TROUSER	30%	1	□ 102.99	□ 72.09
UNIFORMS/APPAREL	**TU058 FGRN 34S OB**	**F1 32218 05 34 SHORT**	**FECHHEIMER BROTHERS UNIFORM CO**	MENS 55/45 POLY/WOOL TROUSER	30%	1	□ 102.99	□ 72.09
UNIFORMS/APPAREL	**TU058 FGRN 38S OB**	**F1 32218 05 38 SHORT**	**FECHHEIMER BROTHERS UNIFORM CO**	MENS 55/45 POLY/WOOL TROUSER	30%	1	□ 102.99	□ 72.09
UNIFORMS/APPAREL	**TU058 FGRN 40S OB**	**F1 32218 05 40 SHORT**	**FECHHEIMER BROTHERS UNIFORM CO**	MENS 55/45 POLY/WOOL TROUSER	30%	1	□ 102.99	□ 72.09
UNIFORMS/APPAREL	**TU058 FGRN 42S OB**	**F1 32218 05 42 SHORT**	**FECHHEIMER BROTHERS UNIFORM CO**	MENS 55/45 POLY/WOOL TROUSER	30%	1	□ 102.99	□ 72.09
UNIFORMS/APPAREL	**TU058 FGRN 35S OB**	**F1 32218 05 35 SHORT**	**FECHHEIMER BROTHERS UNIFORM CO**	MENS 55/45 POLY/WOOL TROUSER	30%	1	□ 102.99	□ 72.09
UNIFORMS/APPAREL	**ZL712 NAV 08 OB**	**F1 43200W 86 08**	**FECHHEIMER BROTHERS UNIFORM CO**	WOMENS POLY WOOL LYCRA TROUSER	30%	1	□ 146.99	□ 102.89
UNIFORMS/APPAREL	**ZL712 NAV 16 OB**	**F1 43200W 86 16**	**FECHHEIMER BROTHERS UNIFORM CO**	WOMENS POLY WOOL LYCRA TROUSER	30%	1	□ 146.99	□ 102.89

UNIFORMS/APPAREL	**ZL712 NAV 24 OB**	**F1 43200W 86 24**	**FECHHEIMER BROTHERS UNIFORM CO**	WOMENS POLY WOOL LYCRA TROUSER	30%	1	□ 142.99	□ 100.09
UNIFORMS/APPAREL	**ZL712 NAV 28 OB**	**F1 43200W 86 28**	**FECHHEIMER BROTHERS UNIFORM CO**	WOMENS POLY WOOL LYCRA TROUSER	30%	1	□ 142.99	□ 100.09
UNIFORMS/APPAREL	**TU204 DKNV 29S OB**	**F1 38289 86 29 SHORT**	**FECHHEIMER BROTHERS UNIFORM CO**	MENS POLYESTER T-6 SERGE TROUSERS W/CLUB POCKETS	30%	1	□ 91.99	□ 64.39
UNIFORMS/APPAREL	**TU204 DKNV 33S OB**	**F1 38289 86 33 SHORT**	**FECHHEIMER BROTHERS UNIFORM CO**	MENS POLYESTER T-6 SERGE TROUSERS W/CLUB POCKETS	30%	1	□ 91.99	□ 64.39
UNIFORMS/APPAREL	**TU204 DKNV 35S OB**	**F1 38289 86 35 SHORT**	**FECHHEIMER BROTHERS UNIFORM CO**	MENS POLYESTER T-6 SERGE TROUSERS W/CLUB POCKETS	30%	1	□ 91.99	□ 64.39
UNIFORMS/APPAREL	**TU204 DKNV 37S OB**	**F1 38289 86 37 SHORT**	**FECHHEIMER BROTHERS UNIFORM CO**	MENS POLYESTER T-6 SERGE TROUSERS W/CLUB POCKETS	30%	1	□ 91.99	□ 64.39
UNIFORMS/APPAREL	**TU204 DKNV 42S OB**	**F1 38289 86 42 SHORT**	**FECHHEIMER BROTHERS UNIFORM CO**	MENS POLYESTER T-6 SERGE TROUSERS W/CLUB POCKETS	30%	1	□ 91.99	□ 64.39
UNIFORMS/APPAREL	**TU204 DKNV 44S OB**	**F1 38289 86 44 SHORT**	**FECHHEIMER BROTHERS UNIFORM CO**	MENS POLYESTER T-6 SERGE TROUSERS W/CLUB POCKETS	30%	1	□ 91.99	□ 64.39
UNIFORMS/APPAREL	**SH932 NAV 6X 40**	**35R5886 NAV 6X 40**	**FECHHEIMER BROTHERS UNIFORM CO**	MENS P/C TWILL L/S TACTICAL SHIRT	30%	1	□ 121.99	□ 85.39
UNIFORMS/APPAREL	**TU958 NAV 10 32**	**F1 38200W 86 10 32**	**FECHHEIMER BROTHERS UNIFORM CO**	WOMENS SLACK W/TWO REAR SAPS	30%	1	□ 54.49	□ 38.14
UNIFORMS/APPAREL	**GL888 BLK SM**	**900 BLK SM**	**Finger Fashions-GFP**	SOFT SHELL GLOVE W/GRIPTRAX	30%	1	□ 36.99	□ 25.89
UNIFORMS/APPAREL	**GL888 BLK MD**	**900 BLK MD**	**Finger Fashions-GFP**	SOFT SHELL GLOVE W/GRIPTRAX	30%	1	□ 36.99	□ 25.89
UNIFORMS/APPAREL	**GL888 BLK LG**	**900 BLK LG**	**Finger Fashions-GFP**	SOFT SHELL GLOVE W/GRIPTRAX	30%	1	□ 36.99	□ 25.89
UNIFORMS/APPAREL	**GL161 XL**	**930 XL**	**Finger Fashions-GFP**	CONVERTIBLE FLEECE MITTEN POSTAL GLOVE W/THINSULATE LINING	30%	1	□ 25.99	□ 18.19
UNIFORMS/APPAREL	**GL161 LG**	**930L**	**Finger Fashions-GFP**	CONVERTIBLE FLEECE MITTEN POSTAL GLOVE W/THINSULATE LINING	30%	1	□ 25.99	□ 18.19
UNIFORMS/APPAREL	**GL161 MD**	**930M**	**Finger Fashions-GFP**	CONVERTIBLE FLEECE MITTEN POSTAL GLOVE W/THINSULATE LINING	30%	1	□ 25.99	□ 18.19
UNIFORMS/APPAREL	**GL161 SM**	**930S**	**Finger Fashions-GFP**	CONVERTIBLE FLEECE MITTEN POSTAL GLOVE W/THINSULATE LINING	30%	1	□ 25.99	□ 18.19
UNIFORMS/APPAREL	**GL922 MD**	**130MD**	**Finger Fashions-GFP**	WHITE COTTON PARADE GLOVES W/PVC DOTS WHITE	30%	1	□ 4.99	□ 3.49
UNIFORMS/APPAREL	**GL922 LG**	**130LG**	**Finger Fashions-GFP**	WHITE COTTON PARADE GLOVES W/PVC DOTS WHITE	30%	1	□ 4.99	□ 3.49
UNIFORMS/APPAREL	**GL922 XL**	**130XL**	**Finger Fashions-GFP**	WHITE COTTON PARADE GLOVES W/PVC DOTS WHITE	30%	1	□ 4.99	□ 3.49
UNIFORMS/APPAREL	**SH3323 MDNV LG TALL**	**111008-729-L-T**	**First Tactical LLC**	M'S V2 BDU LS SHRT	30%	1	□ 64.99	□ 45.49

UNIFORMS/APPAREL	**SH3323 MDNV XL TALL**	**111008-729-XL-T**	**First Tactical LLC**	M'S V2 BDU LS SHRT	30%	1	□ 64.99	□ 45.49
UNIFORMS/APPAREL	**SH3323 MDNV 2X TALL**	**111008-729-XXL-T**	**First Tactical LLC**	M'S V2 BDU LS SHRT	30%	1	□ 64.99	□ 45.49
UNIFORMS/APPAREL	**SH3323 MDNV 3X TALL**	**111008-729-3XL-T**	**First Tactical LLC**	M'S V2 BDU LS SHRT	30%	1	□ 64.99	□ 45.49
UNIFORMS/APPAREL	**SH3323 MDNV 4X TALL**	**111008-729-4XL-T**	**First Tactical LLC**	M'S V2 BDU LS SHRT	30%	1	□ 64.99	□ 45.49
UNIFORMS/APPAREL	**SH3323 BLK LG TALL**	**111008-019-L-T**	**First Tactical LLC**	M'S V2 BDU LS SHRT	30%	1	□ 64.99	□ 45.49
UNIFORMS/APPAREL	**SH3323 BLK XL TALL**	**111008-019-XL-T**	**First Tactical LLC**	M'S V2 BDU LS SHRT	30%	1	□ 64.99	□ 45.49
UNIFORMS/APPAREL	**SH3323 BLK 2X TALL**	**111008-019-XXL-T**	**First Tactical LLC**	M'S V2 BDU LS SHRT	30%	1	□ 64.99	□ 45.49
UNIFORMS/APPAREL	**SH3323 BLK 3X TALL**	**111008-019-3XL-T**	**First Tactical LLC**	M'S V2 BDU LS SHRT	30%	1	□ 64.99	□ 45.49
UNIFORMS/APPAREL	**SH3323 BLK 4X TALL**	**111008-019-4XL-T**	**First Tactical LLC**	M'S V2 BDU LS SHRT	30%	1	□ 64.99	□ 45.49
UNIFORMS/APPAREL	**SH3323 KHA LG TALL**	**111008-055-L-T**	**First Tactical LLC**	M'S V2 BDU LS SHRT	30%	1	□ 64.99	□ 45.49
UNIFORMS/APPAREL	**SH3323 KHA XL TALL**	**111008-055-XL-T**	**First Tactical LLC**	M'S V2 BDU LS SHRT	30%	1	□ 64.99	□ 45.49
UNIFORMS/APPAREL	**SH3323 KHA 2X TALL**	**111008-055-XXL-T**	**First Tactical LLC**	M'S V2 BDU LS SHRT	30%	1	□ 64.99	□ 45.49
UNIFORMS/APPAREL	**SH3323 KHA 3X TALL**	**111008-055-3XL-T**	**First Tactical LLC**	M'S V2 BDU LS SHRT	30%	1	□ 64.99	□ 45.49
UNIFORMS/APPAREL	**SH3323 KHA 4X TALL**	**111008-055-4XL-T**	**First Tactical LLC**	M'S V2 BDU LS SHRT	30%	1	□ 64.99	□ 45.49
UNIFORMS/APPAREL	**SH3323 OD LG TALL**	**111008-830-L-T**	**First Tactical LLC**	M'S V2 BDU LS SHRT	30%	1	□ 64.99	□ 45.49
UNIFORMS/APPAREL	**SH3323 OD XL TALL**	**111008-830-XL-T**	**First Tactical LLC**	M'S V2 BDU LS SHRT	30%	1	□ 64.99	□ 45.49
UNIFORMS/APPAREL	**SH3323 OD 2X TALL**	**111008-830-XXL-T**	**First Tactical LLC**	M'S V2 BDU LS SHRT	30%	1	□ 64.99	□ 45.49
UNIFORMS/APPAREL	**SH3323 OD 3X TALL**	**111008-830-3XL-T**	**First Tactical LLC**	M'S V2 BDU LS SHRT	30%	1	□ 64.99	□ 45.49
UNIFORMS/APPAREL	**SH3323 OD 4X TALL**	**111008-830-4XL-T**	**First Tactical LLC**	M'S V2 BDU LS SHRT	30%	1	□ 64.99	□ 45.49
UNIFORMS/APPAREL	**SH3378 BLK LG TALL**	**111006-019-L-T**	**First Tactical LLC**	M'S V2 TACTCL LS SHRT	30%	1	□ 64.99	□ 45.49
UNIFORMS/APPAREL	**SH3378 BLK XL TALL**	**111006-019-XL-T**	**First Tactical LLC**	M'S V2 TACTCL LS SHRT	30%	1	□ 64.99	□ 45.49
UNIFORMS/APPAREL	**SH3378 BLK 2X TALL**	**111006-019-XXL-T**	**First Tactical LLC**	M'S V2 TACTCL LS SHRT	30%	1	□ 64.99	□ 45.49
UNIFORMS/APPAREL	**SH3378 BLK 3X TALL**	**111006-019-3XL-T**	**First Tactical LLC**	M'S V2 TACTCL LS SHRT	30%	1	□ 64.99	□ 45.49
UNIFORMS/APPAREL	**SH3378 BLK 4X TALL**	**111006-019-4XL-T**	**First Tactical LLC**	M'S V2 TACTCL LS SHRT	30%	1	□ 64.99	□ 45.49

UNIFORMS/APPAREL	**SH3378 KHA LG TALL**	**111006-055-L-T**	**First Tactical LLC**	M'S V2 TACTCL LS SHRT	30%	1	□ 64.99	□ 45.49
UNIFORMS/APPAREL	**SH3378 KHA XL TALL**	**111006-055-XL-T**	**First Tactical LLC**	M'S V2 TACTCL LS SHRT	30%	1	□ 64.99	□ 45.49
UNIFORMS/APPAREL	**SH3378 KHA 2X TALL**	**111006-055-XXL-T**	**First Tactical LLC**	M'S V2 TACTCL LS SHRT	30%	1	□ 64.99	□ 45.49
UNIFORMS/APPAREL	**SH3378 KHA 3X TALL**	**111006-055-3XL-T**	**First Tactical LLC**	M'S V2 TACTCL LS SHRT	30%	1	□ 64.99	□ 45.49
UNIFORMS/APPAREL	**SH3378 KHA 4X TALL**	**111006-055-4XL-T**	**First Tactical LLC**	M'S V2 TACTCL LS SHRT	30%	1	□ 64.99	□ 45.49
UNIFORMS/APPAREL	**SH3378 MDNV LG TALL**	**111006-729-L-T**	**First Tactical LLC**	M'S V2 TACTCL LS SHRT	30%	1	□ 64.99	□ 45.49
UNIFORMS/APPAREL	**SH3378 MDNV XL TALL**	**111006-729-XL-T**	**First Tactical LLC**	M'S V2 TACTCL LS SHRT	30%	1	□ 64.99	□ 45.49
UNIFORMS/APPAREL	**SH3378 MDNV 2X TALL**	**111006-729-XXL-T**	**First Tactical LLC**	M'S V2 TACTCL LS SHRT	30%	1	□ 64.99	□ 45.49
UNIFORMS/APPAREL	**SH3378 MDNV 3X TALL**	**111006-729-3XL-T**	**First Tactical LLC**	M'S V2 TACTCL LS SHRT	30%	1	□ 64.99	□ 45.49
UNIFORMS/APPAREL	**SH3378 MDNV 4X TALL**	**111006-729-4XL-T**	**First Tactical LLC**	M'S V2 TACTCL LS SHRT	30%	1	□ 64.99	□ 45.49
UNIFORMS/APPAREL	**SH3378 ODG LG TALL**	**111006-830-L-T**	**First Tactical LLC**	M'S V2 TACTCL LS SHRT	30%	1	□ 64.99	□ 45.49
UNIFORMS/APPAREL	**SH3378 ODG XL TALL**	**111006-830-XL-T**	**First Tactical LLC**	M'S V2 TACTCL LS SHRT	30%	1	□ 64.99	□ 45.49
UNIFORMS/APPAREL	**SH3378 ODG 2X TALL**	**111006-830-XXL-T**	**First Tactical LLC**	M'S V2 TACTCL LS SHRT	30%	1	□ 64.99	□ 45.49
UNIFORMS/APPAREL	**SH3378 ODG 3X TALL**	**111006-830-3XL-T**	**First Tactical LLC**	M'S V2 TACTCL LS SHRT	30%	1	□ 64.99	□ 45.49
UNIFORMS/APPAREL	**SH3378 ODG 4X TALL**	**111006-830-4XL-T**	**First Tactical LLC**	M'S V2 TACTCL LS SHRT	30%	1	□ 64.99	□ 45.49
UNIFORMS/APPAREL	**SH3378 BRN LG TALL**	**111006-182-L-T**	**First Tactical LLC**	M'S V2 TACTCL LS SHRT	30%	1	□ 64.99	□ 45.49
UNIFORMS/APPAREL	**SH3378 BRN XL TALL**	**111006-182-XL-T**	**First Tactical LLC**	M'S V2 TACTCL LS SHRT	30%	1	□ 64.99	□ 45.49
UNIFORMS/APPAREL	**SH3378 BRN 2X TALL**	**111006-182-XXL-T**	**First Tactical LLC**	M'S V2 TACTCL LS SHRT	30%	1	□ 64.99	□ 45.49
UNIFORMS/APPAREL	**SH3378 BRN 3X TALL**	**111006-182-3XL-T**	**First Tactical LLC**	M'S V2 TACTCL LS SHRT	30%	1	□ 64.99	□ 45.49
UNIFORMS/APPAREL	**SH3378 BRN 4X TALL**	**111006-182-4XL-T**	**First Tactical LLC**	M'S V2 TACTCL LS SHRT	30%	1	□ 64.99	□ 45.49
UNIFORMS/APPAREL	**SH3378 RGN LG TALL**	**111006-610-L-T**	**First Tactical LLC**	M'S V2 TACTCL LS SHRT	30%	1	□ 64.99	□ 45.49
UNIFORMS/APPAREL	**SH3378 RGN XL TALL**	**111006-610-XL-T**	**First Tactical LLC**	M'S V2 TACTCL LS SHRT	30%	1	□ 64.99	□ 45.49

UNIFORMS/APPAREL	**SH3378 RGN 2X TALL**	**111006-610-XXL-T**	**First Tactical LLC**	M'S V2 TACTCL LS SHRT	30%	1	□ 64.99	□ 45.49
UNIFORMS/APPAREL	**SH3378 RGN 3X TALL**	**111006-610-3XL-T**	**First Tactical LLC**	M'S V2 TACTCL LS SHRT	30%	1	□ 64.99	□ 45.49
UNIFORMS/APPAREL	**SH3378 RGN 4X TALL**	**111006-610-4XL-T**	**First Tactical LLC**	M'S V2 TACTCL LS SHRT	30%	1	□ 64.99	□ 45.49
UNIFORMS/APPAREL	**SH3378 WHT LG TALL**	**111006-010-L-T**	**First Tactical LLC**	M'S V2 TACTCL LS SHRT	30%	1	□ 64.99	□ 45.49
UNIFORMS/APPAREL	**SH3378 WHT XL TALL**	**111006-010-XL-T**	**First Tactical LLC**	M'S V2 TACTCL LS SHRT	30%	1	□ 64.99	□ 45.49
UNIFORMS/APPAREL	**SH3378 WHT 2X TALL**	**111006-010-XXL-T**	**First Tactical LLC**	M'S V2 TACTCL LS SHRT	30%	1	□ 64.99	□ 45.49
UNIFORMS/APPAREL	**SH3378 WHT 3X TALL**	**111006-010-3XL-T**	**First Tactical LLC**	M'S V2 TACTCL LS SHRT	30%	1	□ 64.99	□ 45.49
UNIFORMS/APPAREL	**SH3378 WHT 4X TALL**	**111006-010-4XL-T**	**First Tactical LLC**	M'S V2 TACTCL LS SHRT	30%	1	□ 64.99	□ 45.49
UNIFORMS/APPAREL	**SH3378 WOLF LG TALL**	**111006-036-L-T**	**First Tactical LLC**	M'S V2 TACTCL LS SHRT	30%	1	□ 64.99	□ 45.49
UNIFORMS/APPAREL	**SH3378 WOLF XL TALL**	**111006-036-XL-T**	**First Tactical LLC**	M'S V2 TACTCL LS SHRT	30%	1	□ 64.99	□ 45.49
UNIFORMS/APPAREL	**SH3378 WOLF 2X TALL**	**111006-036-XXL-T**	**First Tactical LLC**	M'S V2 TACTCL LS SHRT	30%	1	□ 64.99	□ 45.49
UNIFORMS/APPAREL	**SH3378 WOLF 3X TALL**	**111006-036-3XL-T**	**First Tactical LLC**	M'S V2 TACTCL LS SHRT	30%	1	□ 64.99	□ 45.49
UNIFORMS/APPAREL	**SH3378 WOLF 4X TALL**	**111006-036-4XL-T**	**First Tactical LLC**	M'S V2 TACTCL LS SHRT	30%	1	□ 64.99	□ 45.49
UNIFORMS/APPAREL	**SH3324 MDNV LG TALL**	**112009-729-L-T**	**First Tactical LLC**	M'S V2 BDU SS SHRT	30%	1	□ 59.99	□ 41.99
UNIFORMS/APPAREL	**SH3324 MDNV XL TALL**	**112009-729-XL-T**	**First Tactical LLC**	M'S V2 BDU SS SHRT	30%	1	□ 59.99	□ 41.99
UNIFORMS/APPAREL	**SH3324 MDNV 2X TALL**	**112009-729-XXL-T**	**First Tactical LLC**	M'S V2 BDU SS SHRT	30%	1	□ 59.99	□ 41.99
UNIFORMS/APPAREL	**SH3324 MDNV 3X TALL**	**112009-729-3XL-T**	**First Tactical LLC**	M'S V2 BDU SS SHRT	30%	1	□ 59.99	□ 41.99
UNIFORMS/APPAREL	**SH3324 MDNV 4X TALL**	**112009-729-4XL-T**	**First Tactical LLC**	M'S V2 BDU SS SHRT	30%	1	□ 59.99	□ 41.99
UNIFORMS/APPAREL	**SH3324 BLK LG TALL**	**112009-019-L-T**	**First Tactical LLC**	M'S V2 BDU SS SHRT	30%	1	□ 59.99	□ 41.99
UNIFORMS/APPAREL	**SH3324 BLK XL TALL**	**112009-019-XL-T**	**First Tactical LLC**	M'S V2 BDU SS SHRT	30%	1	□ 59.99	□ 41.99
UNIFORMS/APPAREL	**SH3324 BLK 2X TALL**	**112009-019-XXL-T**	**First Tactical LLC**	M'S V2 BDU SS SHRT	30%	1	□ 59.99	□ 41.99
UNIFORMS/APPAREL	**SH3324 BLK 3X TALL**	**112009-019-3XL-T**	**First Tactical LLC**	M'S V2 BDU SS SHRT	30%	1	□ 59.99	□ 41.99

UNIFORMS/APPAREL	**SH3324 BLK 4X TALL**	**112009-019-4XL-T**	**First Tactical LLC**	M'S V2 BDU SS SHRT	30%	1	□ 59.99	□ 41.99
UNIFORMS/APPAREL	**SH3324 KHA LG TALL**	**112009-055-L-T**	**First Tactical LLC**	M'S V2 BDU SS SHRT	30%	1	□ 59.99	□ 41.99
UNIFORMS/APPAREL	**SH3324 KHA XL TALL**	**112009-055-XL-T**	**First Tactical LLC**	M'S V2 BDU SS SHRT	30%	1	□ 59.99	□ 41.99
UNIFORMS/APPAREL	**SH3324 KHA 2X TALL**	**112009-055-XXL-T**	**First Tactical LLC**	M'S V2 BDU SS SHRT	30%	1	□ 59.99	□ 41.99
UNIFORMS/APPAREL	**SH3324 KHA 3X TALL**	**112009-055-3XL-T**	**First Tactical LLC**	M'S V2 BDU SS SHRT	30%	1	□ 59.99	□ 41.99
UNIFORMS/APPAREL	**SH3324 KHA 4X TALL**	**112009-055-4XL-T**	**First Tactical LLC**	M'S V2 BDU SS SHRT	30%	1	□ 59.99	□ 41.99
UNIFORMS/APPAREL	**SH3324 OD LG TALL**	**112009-830-L-T**	**First Tactical LLC**	M'S V2 BDU SS SHRT	30%	1	□ 59.99	□ 41.99
UNIFORMS/APPAREL	**SH3324 OD XL TALL**	**112009-830-XL-T**	**First Tactical LLC**	M'S V2 BDU SS SHRT	30%	1	□ 59.99	□ 41.99
UNIFORMS/APPAREL	**SH3324 OD 2X TALL**	**112009-830-XXL-T**	**First Tactical LLC**	M'S V2 BDU SS SHRT	30%	1	□ 59.99	□ 41.99
UNIFORMS/APPAREL	**SH3324 OD 3X TALL**	**112009-830-3XL-T**	**First Tactical LLC**	M'S V2 BDU SS SHRT	30%	1	□ 59.99	□ 41.99
UNIFORMS/APPAREL	**SH3324 OD 4X TALL**	**112009-830-4XL-T**	**First Tactical LLC**	M'S V2 BDU SS SHRT	30%	1	□ 59.99	□ 41.99
UNIFORMS/APPAREL	**TR2140 BLK 46 OB**	**114012-019-46-U**	**First Tactical LLC**	M'S V2 BDU PANT	30%	1	□ 54.99	□ 38.49
UNIFORMS/APPAREL	**TR2140 BLK 48 OB**	**114012-019-48-U**	**First Tactical LLC**	M'S V2 BDU PANT	30%	1	□ 54.99	□ 38.49
UNIFORMS/APPAREL	**TR2140 BLK 50 OB**	**114012-019-50-U**	**First Tactical LLC**	M'S V2 BDU PANT	30%	1	□ 54.99	□ 38.49
UNIFORMS/APPAREL	**TR2140 BLK 52 OB**	**114012-019-52-U**	**First Tactical LLC**	M'S V2 BDU PANT	30%	1	□ 54.99	□ 38.49
UNIFORMS/APPAREL	**TR2140 BLK 54 OB**	**114012-019-54-U**	**First Tactical LLC**	M'S V2 BDU PANT	30%	1	□ 54.99	□ 38.49
UNIFORMS/APPAREL	**TR2140 MDNV 46 OB**	**114012-729-46-U**	**First Tactical LLC**	M'S V2 BDU PANT	30%	1	□ 54.99	□ 38.49
UNIFORMS/APPAREL	**TR2140 MDNV 48 OB**	**114012-729-48-U**	**First Tactical LLC**	M'S V2 BDU PANT	30%	1	□ 54.99	□ 38.49
UNIFORMS/APPAREL	**TR2140 MDNV 50 OB**	**114012-729-50-U**	**First Tactical LLC**	M'S V2 BDU PANT	30%	1	□ 54.99	□ 38.49
UNIFORMS/APPAREL	**TR2140 MDNV 52 OB**	**114012-729-52-U**	**First Tactical LLC**	M'S V2 BDU PANT	30%	1	□ 54.99	□ 38.49
UNIFORMS/APPAREL	**TR2140 MDNV 54 OB**	**114012-729-54-U**	**First Tactical LLC**	M'S V2 BDU PANT	30%	1	□ 54.99	□ 38.49
UNIFORMS/APPAREL	**TR2140 ODG 46 OB**	**114012-830-46-U**	**First Tactical LLC**	M'S V2 BDU PANT	30%	1	□ 54.99	□ 38.49
UNIFORMS/APPAREL	**TR2140 ODG 48 OB**	**114012-830-48-U**	**First Tactical LLC**	M'S V2 BDU PANT	30%	1	□ 54.99	□ 38.49
UNIFORMS/APPAREL	**TR2140 ODG 50 OB**	**114012-830-50-U**	**First Tactical LLC**	M'S V2 BDU PANT	30%	1	□ 54.99	□ 38.49
UNIFORMS/APPAREL	**TR2140 ODG 52 OB**	**114012-830-52-U**	**First Tactical LLC**	M'S V2 BDU PANT	30%	1	□ 54.99	□ 38.49
UNIFORMS/APPAREL	**TR2140 ODG 54 OB**	**114012-830-54-U**	**First Tactical LLC**	M'S V2 BDU PANT	30%	1	□ 54.99	□ 38.49
UNIFORMS/APPAREL	**TR2140 KHA 46 OB**	**114012-055-46-U**	**First Tactical LLC**	M'S V2 BDU PANT	30%	1	□ 54.99	□ 38.49
UNIFORMS/APPAREL	**TR2140 KHA 48 OB**	**114012-055-48-U**	**First Tactical LLC**	M'S V2 BDU PANT	30%	1	□ 54.99	□ 38.49
UNIFORMS/APPAREL	**TR2140 KHA 50 OB**	**114012-055-50-U**	**First Tactical LLC**	M'S V2 BDU PANT	30%	1	□ 54.99	□ 38.49
UNIFORMS/APPAREL	**TR2140 KHA 52 OB**	**114012-055-52-U**	**First Tactical LLC**	M'S V2 BDU PANT	30%	1	□ 54.99	□ 38.49
UNIFORMS/APPAREL	**TR2140 KHA 54 OB**	**114012-055-54-U**	**First Tactical LLC**	M'S V2 BDU PANT	30%	1	□ 54.99	□ 38.49

UNIFORMS/APPAREL	**SH3379 BLK LG TALL**	**112007-019-L-T**	**First Tactical LLC**	M'S V2 TCTCL S/S SHRT	30%	1	□ 59.99	□ 41.99
UNIFORMS/APPAREL	**SH3379 BLK XL TALL**	**112007-019-XL-T**	**First Tactical LLC**	M'S V2 TCTCL S/S SHRT	30%	1	□ 59.99	□ 41.99
UNIFORMS/APPAREL	**SH3379 BLK 2X TALL**	**112007-019-XXL-T**	**First Tactical LLC**	M'S V2 TCTCL S/S SHRT	30%	1	□ 59.99	□ 41.99
UNIFORMS/APPAREL	**SH3379 BLK 3X TALL**	**112007-019-3XL-T**	**First Tactical LLC**	M'S V2 TCTCL S/S SHRT	30%	1	□ 59.99	□ 41.99
UNIFORMS/APPAREL	**SH3379 BLK 4X TALL**	**112007-019-4XL-T**	**First Tactical LLC**	M'S V2 TCTCL S/S SHRT	30%	1	□ 59.99	□ 41.99
UNIFORMS/APPAREL	**SH3379 KHA LG TALL**	**112007-055-L-T**	**First Tactical LLC**	M'S V2 TCTCL S/S SHRT	30%	1	□ 59.99	□ 41.99
UNIFORMS/APPAREL	**SH3379 KHA XL TALL**	**112007-055-XL-T**	**First Tactical LLC**	M'S V2 TCTCL S/S SHRT	30%	1	□ 59.99	□ 41.99
UNIFORMS/APPAREL	**SH3379 KHA 2X TALL**	**112007-055-XXL-T**	**First Tactical LLC**	M'S V2 TCTCL S/S SHRT	30%	1	□ 59.99	□ 41.99
UNIFORMS/APPAREL	**SH3379 KHA 3X TALL**	**112007-055-3XL-T**	**First Tactical LLC**	M'S V2 TCTCL S/S SHRT	30%	1	□ 59.99	□ 41.99
UNIFORMS/APPAREL	**SH3379 KHA 4X TALL**	**112007-055-4XL-T**	**First Tactical LLC**	M'S V2 TCTCL S/S SHRT	30%	1	□ 59.99	□ 41.99
UNIFORMS/APPAREL	**SH3379 MDNV LG TALL**	**112007-729-L-T**	**First Tactical LLC**	M'S V2 TCTCL S/S SHRT	30%	1	□ 59.99	□ 41.99
UNIFORMS/APPAREL	**SH3379 MDNV XL TALL**	**112007-729-XL-T**	**First Tactical LLC**	M'S V2 TCTCL S/S SHRT	30%	1	□ 59.99	□ 41.99
UNIFORMS/APPAREL	**SH3379 MDNV 2X TALL**	**112007-729-XXL-T**	**First Tactical LLC**	M'S V2 TCTCL S/S SHRT	30%	1	□ 59.99	□ 41.99
UNIFORMS/APPAREL	**SH3379 MDNV 3X TALL**	**112007-729-3XL-T**	**First Tactical LLC**	M'S V2 TCTCL S/S SHRT	30%	1	□ 59.99	□ 41.99
UNIFORMS/APPAREL	**SH3379 MDNV 4X TALL**	**112007-729-4XL-T**	**First Tactical LLC**	M'S V2 TCTCL S/S SHRT	30%	1	□ 59.99	□ 41.99
UNIFORMS/APPAREL	**SH3379 ODG LG TALL**	**112007-830-L-T**	**First Tactical LLC**	M'S V2 TCTCL S/S SHRT	30%	1	□ 59.99	□ 41.99
UNIFORMS/APPAREL	**SH3379 ODG XL TALL**	**112007-830-XL-T**	**First Tactical LLC**	M'S V2 TCTCL S/S SHRT	30%	1	□ 59.99	□ 41.99
UNIFORMS/APPAREL	**SH3379 ODG 2X TALL**	**112007-830-XXL-T**	**First Tactical LLC**	M'S V2 TCTCL S/S SHRT	30%	1	□ 59.99	□ 41.99
UNIFORMS/APPAREL	**SH3379 ODG 3X TALL**	**112007-830-3XL-T**	**First Tactical LLC**	M'S V2 TCTCL S/S SHRT	30%	1	□ 59.99	□ 41.99
UNIFORMS/APPAREL	**SH3379 ODG 4X TALL**	**112007-830-4XL-T**	**First Tactical LLC**	M'S V2 TCTCL S/S SHRT	30%	1	□ 59.99	□ 41.99
UNIFORMS/APPAREL	**SH3379 BRN LG TALL**	**112007-182-L-T**	**First Tactical LLC**	M'S V2 TCTCL S/S SHRT	30%	1	□ 59.99	□ 41.99
UNIFORMS/APPAREL	**SH3379 BRN XL TALL**	**112007-182-XL-T**	**First Tactical LLC**	M'S V2 TCTCL S/S SHRT	30%	1	□ 59.99	□ 41.99

UNIFORMS/APPAREL	**SH3379 BRN 2X TALL**	**112007-182-XXL-T**	**First Tactical LLC**	M'S V2 TCTCL S/S SHRT	30%	1	□ 59.99	□ 41.99
UNIFORMS/APPAREL	**SH3379 BRN 3X TALL**	**112007-182-3XL-T**	**First Tactical LLC**	M'S V2 TCTCL S/S SHRT	30%	1	□ 59.99	□ 41.99
UNIFORMS/APPAREL	**SH3379 BRN 4X TALL**	**112007-182-4XL-T**	**First Tactical LLC**	M'S V2 TCTCL S/S SHRT	30%	1	□ 59.99	□ 41.99
UNIFORMS/APPAREL	**SH3379 RGN LG TALL**	**112007-610-L-T**	**First Tactical LLC**	M'S V2 TCTCL S/S SHRT	30%	1	□ 59.99	□ 41.99
UNIFORMS/APPAREL	**SH3379 RGN XL TALL**	**112007-610-XL-T**	**First Tactical LLC**	M'S V2 TCTCL S/S SHRT	30%	1	□ 59.99	□ 41.99
UNIFORMS/APPAREL	**SH3379 RGN 2X TALL**	**112007-610-XXL-T**	**First Tactical LLC**	M'S V2 TCTCL S/S SHRT	30%	1	□ 59.99	□ 41.99
UNIFORMS/APPAREL	**SH3379 RGN 3X TALL**	**112007-610-3XL-T**	**First Tactical LLC**	M'S V2 TCTCL S/S SHRT	30%	1	□ 59.99	□ 41.99
UNIFORMS/APPAREL	**SH3379 RGN 4X TALL**	**112007-610-4XL-T**	**First Tactical LLC**	M'S V2 TCTCL S/S SHRT	30%	1	□ 59.99	□ 41.99
UNIFORMS/APPAREL	**SH3379 WHT LG TALL**	**112007-010-L-T**	**First Tactical LLC**	M'S V2 TCTCL S/S SHRT	30%	1	□ 59.99	□ 41.99
UNIFORMS/APPAREL	**SH3379 WHT XL TALL**	**112007-010-XL-T**	**First Tactical LLC**	M'S V2 TCTCL S/S SHRT	30%	1	□ 59.99	□ 41.99
UNIFORMS/APPAREL	**SH3379 WHT 2X TALL**	**112007-010-XXL-T**	**First Tactical LLC**	M'S V2 TCTCL S/S SHRT	30%	1	□ 59.99	□ 41.99
UNIFORMS/APPAREL	**SH3379 WHT 3X TALL**	**112007-010-3XL-T**	**First Tactical LLC**	M'S V2 TCTCL S/S SHRT	30%	1	□ 59.99	□ 41.99
UNIFORMS/APPAREL	**SH3379 WHT 4X TALL**	**112007-010-4XL-T**	**First Tactical LLC**	M'S V2 TCTCL S/S SHRT	30%	1	□ 59.99	□ 41.99
UNIFORMS/APPAREL	**SH3379 WOLF LG TALL**	**112007-036-L-T**	**First Tactical LLC**	M'S V2 TCTCL S/S SHRT	30%	1	□ 59.99	□ 41.99
UNIFORMS/APPAREL	**SH3379 WOLF XL TALL**	**112007-036-XL-T**	**First Tactical LLC**	M'S V2 TCTCL S/S SHRT	30%	1	□ 59.99	□ 41.99
UNIFORMS/APPAREL	**SH3379 WOLF 2X TALL**	**112007-036-XXL-T**	**First Tactical LLC**	M'S V2 TCTCL S/S SHRT	30%	1	□ 59.99	□ 41.99
UNIFORMS/APPAREL	**SH3379 WOLF 3X TALL**	**112007-036-3XL-T**	**First Tactical LLC**	M'S V2 TCTCL S/S SHRT	30%	1	□ 59.99	□ 41.99
UNIFORMS/APPAREL	**SH3379 WOLF 4X TALL**	**112007-036-4XL-T**	**First Tactical LLC**	M'S V2 TCTCL S/S SHRT	30%	1	□ 59.99	□ 41.99
UNIFORMS/APPAREL	**SH3177 ODG LG TALL**	**111004-830-L-T**	**First Tactical LLC**	FIRST TACTICAL MENS DEFENDER SHIRT	30%	1	□ 94.99	□ 66.49
UNIFORMS/APPAREL	**SH3177 ODG XL TALL**	**111004-830-XL-T**	**First Tactical LLC**	FIRST TACTICAL MENS DEFENDER SHIRT	30%	1	□ 94.99	□ 66.49
UNIFORMS/APPAREL	**SH3177 ODG 2X TALL**	**111004-830-2XL-T**	**First Tactical LLC**	FIRST TACTICAL MENS DEFENDER SHIRT	30%	1	□ 94.99	□ 66.49
UNIFORMS/APPAREL	**SH3177 ODG 3X TALL**	**111004-830-3XL-T**	**First Tactical LLC**	FIRST TACTICAL MENS DEFENDER SHIRT	30%	1	□ 94.99	□ 66.49

UNIFORMS/APPAREL	**SH3177 ODG 4X TALL**	**111004-830-4XL-T**	**First Tactical LLC**	FIRST TACTICAL MENS DEFENDER SHIRT	30%	1	□ 94.99	□ 66.49
UNIFORMS/APPAREL	**SH3177 BLK LG TALL**	**111004-019-L-T**	**First Tactical LLC**	FIRST TACTICAL MENS DEFENDER SHIRT	30%	1	□ 94.99	□ 66.49
UNIFORMS/APPAREL	**SH3177 BLK XL TALL**	**111004-019-XL-T**	**First Tactical LLC**	FIRST TACTICAL MENS DEFENDER SHIRT	30%	1	□ 94.99	□ 66.49
UNIFORMS/APPAREL	**SH3177 BLK 2X TALL**	**111004-019-2XL-T**	**First Tactical LLC**	FIRST TACTICAL MENS DEFENDER SHIRT	30%	1	□ 94.99	□ 66.49
UNIFORMS/APPAREL	**SH3177 BLK 3X TALL**	**111004-019-3XL-T**	**First Tactical LLC**	FIRST TACTICAL MENS DEFENDER SHIRT	30%	1	□ 94.99	□ 66.49
UNIFORMS/APPAREL	**SH3177 BLK 4X TALL**	**111004-019-4XL-T**	**First Tactical LLC**	FIRST TACTICAL MENS DEFENDER SHIRT	30%	1	□ 94.99	□ 66.49
UNIFORMS/APPAREL	**SH3177 MDNV LG TALL**	**111004-729-L-T**	**First Tactical LLC**	FIRST TACTICAL MENS DEFENDER SHIRT	30%	1	□ 94.99	□ 66.49
UNIFORMS/APPAREL	**SH3177 MDNV XL TALL**	**111004-729-XL-T**	**First Tactical LLC**	FIRST TACTICAL MENS DEFENDER SHIRT	30%	1	□ 94.99	□ 66.49
UNIFORMS/APPAREL	**SH3177 MDNV 2X TALL**	**111004-729-2XL-T**	**First Tactical LLC**	FIRST TACTICAL MENS DEFENDER SHIRT	30%	1	□ 94.99	□ 66.49
UNIFORMS/APPAREL	**SH3177 MDNV 3X TALL**	**111004-729-3XL-T**	**First Tactical LLC**	FIRST TACTICAL MENS DEFENDER SHIRT	30%	1	□ 94.99	□ 66.49
UNIFORMS/APPAREL	**SH3177 MDNV 4X TALL**	**111004-729-4XL-T**	**First Tactical LLC**	FIRST TACTICAL MENS DEFENDER SHIRT	30%	1	□ 94.99	□ 66.49
UNIFORMS/APPAREL	**SH3177 WOLF LG TALL**	**111004-036-L-T**	**First Tactical LLC**	FIRST TACTICAL MENS DEFENDER SHIRT	30%	1	□ 94.99	□ 66.49
UNIFORMS/APPAREL	**SH3177 WOLF XL TALL**	**111004-036-XL-T**	**First Tactical LLC**	FIRST TACTICAL MENS DEFENDER SHIRT	30%	1	□ 94.99	□ 66.49
UNIFORMS/APPAREL	**SH3177 WOLF 2X TALL**	**111004-036-2XL-T**	**First Tactical LLC**	FIRST TACTICAL MENS DEFENDER SHIRT	30%	1	□ 94.99	□ 66.49
UNIFORMS/APPAREL	**SH3177 WOLF 3X TALL**	**111004-036-3XL-T**	**First Tactical LLC**	FIRST TACTICAL MENS DEFENDER SHIRT	30%	1	□ 94.99	□ 66.49
UNIFORMS/APPAREL	**SH3177 WOLF 4X TALL**	**111004-036-4XL-T**	**First Tactical LLC**	FIRST TACTICAL MENS DEFENDER SHIRT	30%	1	□ 94.99	□ 66.49
UNIFORMS/APPAREL	**SH3177 MCAM LG TALL**	**111004MC-922-L-T**	**First Tactical LLC**	FIRST TACTICAL MENS DEFENDER SHIRT	30%	1	□ 134.99	□ 94.49
UNIFORMS/APPAREL	**SH3177 MCAM XL TALL**	**111004MC-922-XL-T**	**First Tactical LLC**	FIRST TACTICAL MENS DEFENDER SHIRT	30%	1	□ 134.99	□ 94.49
UNIFORMS/APPAREL	**SH3177 MCAM 2X TALL**	**111004MC-922-2XL-T**	**First Tactical LLC**	FIRST TACTICAL MENS DEFENDER SHIRT	30%	1	□ 134.99	□ 94.49
UNIFORMS/APPAREL	**SH3177 MCAM 3X TALL**	**111004MC-922-3XL-T**	**First Tactical LLC**	FIRST TACTICAL MENS DEFENDER SHIRT	30%	1	□ 134.99	□ 94.49
UNIFORMS/APPAREL	**SH3177 MCAM 4X TALL**	**111004MC-922-4XL-T**	**First Tactical LLC**	FIRST TACTICAL MENS DEFENDER SHIRT	30%	1	□ 134.99	□ 94.49
UNIFORMS/APPAREL	**GL1396 BLK LG**	**150001-019-L**	**First Tactical LLC**	MENS LIGHT WT GLOVE	30%	1	□ 29.99	□ 20.99
UNIFORMS/APPAREL	**GL1396 BLK MD**	**150001-019-M**	**First Tactical LLC**	MENS LIGHT WT GLOVE	30%	1	□ 29.99	□ 20.99

UNIFORMS/APPAREL	**GL1396 BLK SM**	**150001-019-S**	**First Tactical LLC**	MENS LIGHT WT GLOVE	30%	1	□ 29.99	□ 20.99
UNIFORMS/APPAREL	**GL1396 BLK XL**	**150001-019-XL**	**First Tactical LLC**	MENS LIGHT WT GLOVE	30%	1	□ 29.99	□ 20.99
UNIFORMS/APPAREL	**GL1396 BLK 2X**	**150001-019-XXL**	**First Tactical LLC**	MENS LIGHT WT GLOVE	30%	1	□ 29.99	□ 20.99
UNIFORMS/APPAREL	**SH3323 MDNV LG REG**	**111008-729-L-R**	**First Tactical LLC**	M'S V2 BDU LS SHRT	30%	1	□ 59.99	□ 41.99
UNIFORMS/APPAREL	**SH3323 MDNV SM REG**	**111008-729-S-R**	**First Tactical LLC**	M'S V2 BDU LS SHRT	30%	1	□ 59.99	□ 41.99
UNIFORMS/APPAREL	**SH3323 MDNV XS REG**	**111008-729-XS-R**	**First Tactical LLC**	M'S V2 BDU LS SHRT	30%	1	□ 59.99	□ 41.99
UNIFORMS/APPAREL	**SH3323 MDNV 3X REG**	**111008-729-3XL-R**	**First Tactical LLC**	M'S V2 BDU LS SHRT	30%	1	□ 59.99	□ 41.99
UNIFORMS/APPAREL	**SH3323 MDNV 4X REG**	**111008-729-4XL-R**	**First Tactical LLC**	M'S V2 BDU LS SHRT	30%	1	□ 59.99	□ 41.99
UNIFORMS/APPAREL	**SH3323 BLK LG REG**	**111008-019-L-R**	**First Tactical LLC**	M'S V2 BDU LS SHRT	30%	1	□ 59.99	□ 41.99
UNIFORMS/APPAREL	**SH3323 BLK MD REG**	**111008-019-M-R**	**First Tactical LLC**	M'S V2 BDU LS SHRT	30%	1	□ 59.99	□ 41.99
UNIFORMS/APPAREL	**SH3323 BLK SM REG**	**111008-019-S-R**	**First Tactical LLC**	M'S V2 BDU LS SHRT	30%	1	□ 59.99	□ 41.99
UNIFORMS/APPAREL	**SH3323 BLK XL REG**	**111008-019-XL-R**	**First Tactical LLC**	M'S V2 BDU LS SHRT	30%	1	□ 59.99	□ 41.99
UNIFORMS/APPAREL	**SH3323 BLK XS REG**	**111008-019-XS-R**	**First Tactical LLC**	M'S V2 BDU LS SHRT	30%	1	□ 59.99	□ 41.99
UNIFORMS/APPAREL	**SH3323 BLK 2X REG**	**111008-019-XXL-R**	**First Tactical LLC**	M'S V2 BDU LS SHRT	30%	1	□ 59.99	□ 41.99
UNIFORMS/APPAREL	**SH3323 BLK 3X REG**	**111008-019-3XL-R**	**First Tactical LLC**	M'S V2 BDU LS SHRT	30%	1	□ 59.99	□ 41.99
UNIFORMS/APPAREL	**SH3323 BLK 4X REG**	**111008-019-4XL-R**	**First Tactical LLC**	M'S V2 BDU LS SHRT	30%	1	□ 59.99	□ 41.99
UNIFORMS/APPAREL	**SH3323 KHA LG REG**	**111008-055-L-R**	**First Tactical LLC**	M'S V2 BDU LS SHRT	30%	1	□ 59.99	□ 41.99
UNIFORMS/APPAREL	**SH3323 KHA MD REG**	**111008-055-M-R**	**First Tactical LLC**	M'S V2 BDU LS SHRT	30%	1	□ 59.99	□ 41.99
UNIFORMS/APPAREL	**SH3323 KHA SM REG**	**111008-055-S-R**	**First Tactical LLC**	M'S V2 BDU LS SHRT	30%	1	□ 59.99	□ 41.99
UNIFORMS/APPAREL	**SH3323 KHA XL REG**	**111008-055-XL-R**	**First Tactical LLC**	M'S V2 BDU LS SHRT	30%	1	□ 59.99	□ 41.99
UNIFORMS/APPAREL	**SH3323 KHA XS REG**	**111008-055-XS-R**	**First Tactical LLC**	M'S V2 BDU LS SHRT	30%	1	□ 59.99	□ 41.99
UNIFORMS/APPAREL	**SH3323 KHA 2X REG**	**111008-055-XXL-R**	**First Tactical LLC**	M'S V2 BDU LS SHRT	30%	1	□ 59.99	□ 41.99
UNIFORMS/APPAREL	**SH3323 KHA 3X REG**	**111008-055-3XL-R**	**First Tactical LLC**	M'S V2 BDU LS SHRT	30%	1	□ 59.99	□ 41.99
UNIFORMS/APPAREL	**SH3323 KHA 4X REG**	**111008-055-4XL-R**	**First Tactical LLC**	M'S V2 BDU LS SHRT	30%	1	□ 59.99	□ 41.99
UNIFORMS/APPAREL	**SH3323 OD LG REG**	**111008-830-L-R**	**First Tactical LLC**	M'S V2 BDU LS SHRT	30%	1	□ 59.99	□ 41.99
UNIFORMS/APPAREL	**SH3323 OD MD REG**	**111008-830-M-R**	**First Tactical LLC**	M'S V2 BDU LS SHRT	30%	1	□ 59.99	□ 41.99
UNIFORMS/APPAREL	**SH3323 OD SM REG**	**111008-830-S-R**	**First Tactical LLC**	M'S V2 BDU LS SHRT	30%	1	□ 59.99	□ 41.99
UNIFORMS/APPAREL	**SH3323 OD XL REG**	**111008-830-XL-R**	**First Tactical LLC**	M'S V2 BDU LS SHRT	30%	1	□ 59.99	□ 41.99
UNIFORMS/APPAREL	**SH3323 OD XS REG**	**111008-830-XS-R**	**First Tactical LLC**	M'S V2 BDU LS SHRT	30%	1	□ 59.99	□ 41.99
UNIFORMS/APPAREL	**SH3323 OD 2X REG**	**111008-830-XXL-R**	**First Tactical LLC**	M'S V2 BDU LS SHRT	30%	1	□ 59.99	□ 41.99
UNIFORMS/APPAREL	**SH3323 OD 3X REG**	**111008-830-3XL-R**	**First Tactical LLC**	M'S V2 BDU LS SHRT	30%	1	□ 59.99	□ 41.99

UNIFORMS/APPAREL	**SH3323 OD 4X REG**	**111008-830-4XL-R**	**First Tactical LLC**	M'S V2 BDU LS SHRT	30%	1	□ 59.99	□ 41.99
UNIFORMS/APPAREL	**SH3378 BLK XS REG**	**111006-019-XS-R**	**First Tactical LLC**	M'S V2 TACTCL LS SHRT	30%	1	□ 59.99	□ 41.99
UNIFORMS/APPAREL	**SH3378 BLK SM REG**	**111006-019-S-R**	**First Tactical LLC**	M'S V2 TACTCL LS SHRT	30%	1	□ 59.99	□ 41.99
UNIFORMS/APPAREL	**SH3378 BLK MD REG**	**111006-019-M-R**	**First Tactical LLC**	M'S V2 TACTCL LS SHRT	30%	1	□ 59.99	□ 41.99
UNIFORMS/APPAREL	**SH3378 BLK LG REG**	**111006-019-L-R**	**First Tactical LLC**	M'S V2 TACTCL LS SHRT	30%	1	□ 59.99	□ 41.99
UNIFORMS/APPAREL	**SH3378 BLK XL REG**	**111006-019-XL-R**	**First Tactical LLC**	M'S V2 TACTCL LS SHRT	30%	1	□ 59.99	□ 41.99
UNIFORMS/APPAREL	**SH3378 BLK 2X REG**	**111006-019-XXL-R**	**First Tactical LLC**	M'S V2 TACTCL LS SHRT	30%	1	□ 59.99	□ 41.99
UNIFORMS/APPAREL	**SH3378 BLK 3X REG**	**111006-019-3XL-R**	**First Tactical LLC**	M'S V2 TACTCL LS SHRT	30%	1	□ 59.99	□ 41.99
UNIFORMS/APPAREL	**SH3378 BLK 4X REG**	**111006-019-4XL-R**	**First Tactical LLC**	M'S V2 TACTCL LS SHRT	30%	1	□ 59.99	□ 41.99
UNIFORMS/APPAREL	**SH3378 KHA XS REG**	**111006-055-XS-R**	**First Tactical LLC**	M'S V2 TACTCL LS SHRT	30%	1	□ 59.99	□ 41.99
UNIFORMS/APPAREL	**SH3378 KHA SM REG**	**111006-055-S-R**	**First Tactical LLC**	M'S V2 TACTCL LS SHRT	30%	1	□ 59.99	□ 41.99
UNIFORMS/APPAREL	**SH3378 KHA MD REG**	**111006-055-M-R**	**First Tactical LLC**	M'S V2 TACTCL LS SHRT	30%	1	□ 59.99	□ 41.99
UNIFORMS/APPAREL	**SH3378 KHA LG REG**	**111006-055-L-R**	**First Tactical LLC**	M'S V2 TACTCL LS SHRT	30%	1	□ 59.99	□ 41.99
UNIFORMS/APPAREL	**SH3378 KHA XL REG**	**111006-055-XL-R**	**First Tactical LLC**	M'S V2 TACTCL LS SHRT	30%	1	□ 59.99	□ 41.99
UNIFORMS/APPAREL	**SH3378 KHA 2X REG**	**111006-055-XXL-R**	**First Tactical LLC**	M'S V2 TACTCL LS SHRT	30%	1	□ 59.99	□ 41.99
UNIFORMS/APPAREL	**SH3378 KHA 3X REG**	**111006-055-3XL-R**	**First Tactical LLC**	M'S V2 TACTCL LS SHRT	30%	1	□ 59.99	□ 41.99
UNIFORMS/APPAREL	**SH3378 KHA 4X REG**	**111006-055-4XL-R**	**First Tactical LLC**	M'S V2 TACTCL LS SHRT	30%	1	□ 59.99	□ 41.99
UNIFORMS/APPAREL	**SH3378 MDNV XS REG**	**111006-729-XS-R**	**First Tactical LLC**	M'S V2 TACTCL LS SHRT	30%	1	□ 59.99	□ 41.99
UNIFORMS/APPAREL	**SH3378 MDNV SM REG**	**111006-729-S-R**	**First Tactical LLC**	M'S V2 TACTCL LS SHRT	30%	1	□ 59.99	□ 41.99
UNIFORMS/APPAREL	**SH3378 MDNV MD REG**	**111006-729-M-R**	**First Tactical LLC**	M'S V2 TACTCL LS SHRT	30%	1	□ 59.99	□ 41.99
UNIFORMS/APPAREL	**SH3378 MDNV LG REG**	**111006-729-L-R**	**First Tactical LLC**	M'S V2 TACTCL LS SHRT	30%	1	□ 59.99	□ 41.99
UNIFORMS/APPAREL	**SH3378 MDNV XL REG**	**111006-729-XL-R**	**First Tactical LLC**	M'S V2 TACTCL LS SHRT	30%	1	□ 59.99	□ 41.99
UNIFORMS/APPAREL	**SH3378 MDNV 2X REG**	**111006-729-XXL-R**	**First Tactical LLC**	M'S V2 TACTCL LS SHRT	30%	1	□ 59.99	□ 41.99
UNIFORMS/APPAREL	**SH3378 MDNV 3X REG**	**111006-729-3XL-R**	**First Tactical LLC**	M'S V2 TACTCL LS SHRT	30%	1	□ 59.99	□ 41.99
UNIFORMS/APPAREL	**SH3378 MDNV 4X REG**	**111006-729-4XL-R**	**First Tactical LLC**	M'S V2 TACTCL LS SHRT	30%	1	□ 59.99	□ 41.99
UNIFORMS/APPAREL	**SH3378 ODG XS REG**	**111006-830-XS-R**	**First Tactical LLC**	M'S V2 TACTCL LS SHRT	30%	1	□ 59.99	□ 41.99
UNIFORMS/APPAREL	**SH3378 ODG SM REG**	**111006-830-S-R**	**First Tactical LLC**	M'S V2 TACTCL LS SHRT	30%	1	□ 59.99	□ 41.99
UNIFORMS/APPAREL	**SH3378 ODG MD REG**	**111006-830-M-R**	**First Tactical LLC**	M'S V2 TACTCL LS SHRT	30%	1	□ 59.99	□ 41.99
UNIFORMS/APPAREL	**SH3378 ODG LG REG**	**111006-830-L-R**	**First Tactical LLC**	M'S V2 TACTCL LS SHRT	30%	1	□ 59.99	□ 41.99
UNIFORMS/APPAREL	**SH3378 ODG XL REG**	**111006-830-XL-R**	**First Tactical LLC**	M'S V2 TACTCL LS SHRT	30%	1	□ 59.99	□ 41.99

UNIFORMS/APPAREL	**SH3378 ODG 2X REG**	**111006-830-XXL-R**	**First Tactical LLC**	M'S V2 TACTCL LS SHRT	30%	1	□ 59.99	□ 41.99
UNIFORMS/APPAREL	**SH3378 ODG 3X REG**	**111006-830-3XL-R**	**First Tactical LLC**	M'S V2 TACTCL LS SHRT	30%	1	□ 59.99	□ 41.99
UNIFORMS/APPAREL	**SH3378 ODG 4X REG**	**111006-830-4XL-R**	**First Tactical LLC**	M'S V2 TACTCL LS SHRT	30%	1	□ 59.99	□ 41.99
UNIFORMS/APPAREL	**SH3381 BLK XS REG**	**121006-019-XS-R**	**First Tactical LLC**	W'S V2 TACTCL LS SH	30%	1	□ 59.99	□ 41.99
UNIFORMS/APPAREL	**SH3381 BLK SM REG**	**121006-019-S-R**	**First Tactical LLC**	W'S V2 TACTCL LS SH	30%	1	□ 59.99	□ 41.99
UNIFORMS/APPAREL	**SH3381 BLK MD REG**	**121006-019-M-R**	**First Tactical LLC**	W'S V2 TACTCL LS SH	30%	1	□ 59.99	□ 41.99
UNIFORMS/APPAREL	**SH3381 BLK LG REG**	**121006-019-L-R**	**First Tactical LLC**	W'S V2 TACTCL LS SH	30%	1	□ 59.99	□ 41.99
UNIFORMS/APPAREL	**SH3381 BLK XL REG**	**121006-019-XL-R**	**First Tactical LLC**	W'S V2 TACTCL LS SH	30%	1	□ 59.99	□ 41.99
UNIFORMS/APPAREL	**SH3381 BLK 2X REG**	**121006-019-XXL-R**	**First Tactical LLC**	W'S V2 TACTCL LS SH	30%	1	□ 59.99	□ 41.99
UNIFORMS/APPAREL	**SH3381 KHA XS REG**	**121006-055-XS-R**	**First Tactical LLC**	W'S V2 TACTCL LS SH	30%	1	□ 59.99	□ 41.99
UNIFORMS/APPAREL	**SH3381 KHA SM REG**	**121006-055-S-R**	**First Tactical LLC**	W'S V2 TACTCL LS SH	30%	1	□ 59.99	□ 41.99
UNIFORMS/APPAREL	**SH3381 KHA MD REG**	**121006-055-M-R**	**First Tactical LLC**	W'S V2 TACTCL LS SH	30%	1	□ 59.99	□ 41.99
UNIFORMS/APPAREL	**SH3381 KHA LG REG**	**121006-055-L-R**	**First Tactical LLC**	W'S V2 TACTCL LS SH	30%	1	□ 59.99	□ 41.99
UNIFORMS/APPAREL	**SH3381 KHA XL REG**	**121006-055-XL-R**	**First Tactical LLC**	W'S V2 TACTCL LS SH	30%	1	□ 59.99	□ 41.99
UNIFORMS/APPAREL	**SH3381 KHA 2X REG**	**121006-055-XXL-R**	**First Tactical LLC**	W'S V2 TACTCL LS SH	30%	1	□ 59.99	□ 41.99
UNIFORMS/APPAREL	**SH3381 MDNV XS REG**	**121006-729-XS-R**	**First Tactical LLC**	W'S V2 TACTCL LS SH	30%	1	□ 59.99	□ 41.99
UNIFORMS/APPAREL	**SH3381 MDNV SM REG**	**121006-729-S-R**	**First Tactical LLC**	W'S V2 TACTCL LS SH	30%	1	□ 59.99	□ 41.99
UNIFORMS/APPAREL	**SH3381 MDNV MD REG**	**121006-729-M-R**	**First Tactical LLC**	W'S V2 TACTCL LS SH	30%	1	□ 59.99	□ 41.99
UNIFORMS/APPAREL	**SH3381 MDNV LG REG**	**121006-729-L-R**	**First Tactical LLC**	W'S V2 TACTCL LS SH	30%	1	□ 59.99	□ 41.99
UNIFORMS/APPAREL	**SH3381 MDNV XL REG**	**121006-729-XL-R**	**First Tactical LLC**	W'S V2 TACTCL LS SH	30%	1	□ 59.99	□ 41.99
UNIFORMS/APPAREL	**SH3381 MDNV 2X REG**	**121006-729-XXL-R**	**First Tactical LLC**	W'S V2 TACTCL LS SH	30%	1	□ 59.99	□ 41.99
UNIFORMS/APPAREL	**SH3381 ODG XS REG**	**121006-830-XS-R**	**First Tactical LLC**	W'S V2 TACTCL LS SH	30%	1	□ 59.99	□ 41.99
UNIFORMS/APPAREL	**SH3381 ODG SM REG**	**121006-830-S-R**	**First Tactical LLC**	W'S V2 TACTCL LS SH	30%	1	□ 59.99	□ 41.99
UNIFORMS/APPAREL	**SH3381 ODG MD REG**	**121006-830-M-R**	**First Tactical LLC**	W'S V2 TACTCL LS SH	30%	1	□ 59.99	□ 41.99
UNIFORMS/APPAREL	**SH3381 ODG LG REG**	**121006-830-L-R**	**First Tactical LLC**	W'S V2 TACTCL LS SH	30%	1	□ 59.99	□ 41.99
UNIFORMS/APPAREL	**SH3381 ODG XL REG**	**121006-830-XL-R**	**First Tactical LLC**	W'S V2 TACTCL LS SH	30%	1	□ 59.99	□ 41.99
UNIFORMS/APPAREL	**SH3381 ODG 2X REG**	**121006-830-XXL-R**	**First Tactical LLC**	W'S V2 TACTCL LS SH	30%	1	□ 59.99	□ 41.99
UNIFORMS/APPAREL	**SH3382 BLK XS REG**	**12208-019-XS-R**	**First Tactical LLC**	W'S V2 BDU LS SHRT	30%	1	□ 59.99	□ 41.99
UNIFORMS/APPAREL	**SH3382 BLK SM REG**	**12208-019-S-R**	**First Tactical LLC**	W'S V2 BDU LS SHRT	30%	1	□ 59.99	□ 41.99
UNIFORMS/APPAREL	**SH3382 BLK MD REG**	**12208-019-M-R**	**First Tactical LLC**	W'S V2 BDU LS SHRT	30%	1	□ 59.99	□ 41.99
UNIFORMS/APPAREL	**SH3382 BLK LG REG**	**12208-019-L-R**	**First Tactical LLC**	W'S V2 BDU LS SHRT	30%	1	□ 59.99	□ 41.99

UNIFORMS/APPAREL	**SH3382 BLK XL REG**	**12208-019-XL-R**	**First Tactical LLC**	W'S V2 BDU LS SHRT	30%	1	□ 59.99	□ 41.99
UNIFORMS/APPAREL	**SH3382 BLK 2X REG**	**12208-019-XXL-R**	**First Tactical LLC**	W'S V2 BDU LS SHRT	30%	1	□ 59.99	□ 41.99
UNIFORMS/APPAREL	**SH3382 MDNV XS REG**	**12208-729-XS-R**	**First Tactical LLC**	W'S V2 BDU LS SHRT	30%	1	□ 59.99	□ 41.99
UNIFORMS/APPAREL	**SH3382 MDNV SM REG**	**12208-729-S-R**	**First Tactical LLC**	W'S V2 BDU LS SHRT	30%	1	□ 59.99	□ 41.99
UNIFORMS/APPAREL	**SH3382 MDNV MD REG**	**12208-729-M-R**	**First Tactical LLC**	W'S V2 BDU LS SHRT	30%	1	□ 59.99	□ 41.99
UNIFORMS/APPAREL	**SH3382 MDNV LG REG**	**12208-729-L-R**	**First Tactical LLC**	W'S V2 BDU LS SHRT	30%	1	□ 59.99	□ 41.99
UNIFORMS/APPAREL	**SH3382 MDNV XL REG**	**12208-729-XL-R**	**First Tactical LLC**	W'S V2 BDU LS SHRT	30%	1	□ 59.99	□ 41.99
UNIFORMS/APPAREL	**SH3382 MDNV 2X REG**	**12208-729-XXL-R**	**First Tactical LLC**	W'S V2 BDU LS SHRT	30%	1	□ 59.99	□ 41.99
UNIFORMS/APPAREL	**GL1345 BLK LG**	**150012-019-L**	**First Tactical LLC**	SLASH & FLASH HRD KNKL GL	30%	1	□ 59.99	□ 41.99
UNIFORMS/APPAREL	**GL1345 BLK MD**	**150012-019-M**	**First Tactical LLC**	SLASH & FLASH HRD KNKL GL	30%	1	□ 59.99	□ 41.99
UNIFORMS/APPAREL	**GL1345 BLK SM**	**150012-019-S**	**First Tactical LLC**	SLASH & FLASH HRD KNKL GL	30%	1	□ 59.99	□ 41.99
UNIFORMS/APPAREL	**GL1345 BLK XL**	**150012-019-XL**	**First Tactical LLC**	SLASH & FLASH HRD KNKL GL	30%	1	□ 59.99	□ 41.99
UNIFORMS/APPAREL	**GL1345 BLK 2X**	**150012-019-XXL**	**First Tactical LLC**	SLASH & FLASH HRD KNKL GL	30%	1	□ 59.99	□ 41.99
UNIFORMS/APPAREL	**SH3378 BRN LG REG**	**111006-182-L-R**	**First Tactical LLC**	M'S V2 TACTCL LS SHRT	30%	1	□ 59.99	□ 41.99
UNIFORMS/APPAREL	**SH3378 BRN MD REG**	**111006-182-M-R**	**First Tactical LLC**	M'S V2 TACTCL LS SHRT	30%	1	□ 59.99	□ 41.99
UNIFORMS/APPAREL	**SH3378 BRN SM REG**	**111006-182-S-R**	**First Tactical LLC**	M'S V2 TACTCL LS SHRT	30%	1	□ 59.99	□ 41.99
UNIFORMS/APPAREL	**SH3378 BRN XL REG**	**111006-182-XL-R**	**First Tactical LLC**	M'S V2 TACTCL LS SHRT	30%	1	□ 59.99	□ 41.99
UNIFORMS/APPAREL	**SH3378 BRN XS REG**	**111006-182-XS-R**	**First Tactical LLC**	M'S V2 TACTCL LS SHRT	30%	1	□ 59.99	□ 41.99
UNIFORMS/APPAREL	**SH3378 BRN 2X REG**	**111006-182-XXL-R**	**First Tactical LLC**	M'S V2 TACTCL LS SHRT	30%	1	□ 59.99	□ 41.99
UNIFORMS/APPAREL	**SH3378 BRN 3X REG**	**111006-182-3XL-R**	**First Tactical LLC**	M'S V2 TACTCL LS SHRT	30%	1	□ 59.99	□ 41.99
UNIFORMS/APPAREL	**SH3378 BRN 4X REG**	**111006-182-4XL-R**	**First Tactical LLC**	M'S V2 TACTCL LS SHRT	30%	1	□ 59.99	□ 41.99
UNIFORMS/APPAREL	**SH3381 BRN LG REG**	**121006-182-L-R**	**First Tactical LLC**	W'S V2 TACTCL LS SH	30%	1	□ 59.99	□ 41.99
UNIFORMS/APPAREL	**SH3381 BRN MD REG**	**121006-182-M-R**	**First Tactical LLC**	W'S V2 TACTCL LS SH	30%	1	□ 59.99	□ 41.99
UNIFORMS/APPAREL	**SH3381 BRN SM REG**	**121006-182-S-R**	**First Tactical LLC**	W'S V2 TACTCL LS SH	30%	1	□ 59.99	□ 41.99
UNIFORMS/APPAREL	**SH3381 BRN XL REG**	**121006-182-XL-R**	**First Tactical LLC**	W'S V2 TACTCL LS SH	30%	1	□ 59.99	□ 41.99
UNIFORMS/APPAREL	**SH3381 BRN XS REG**	**121006-182-XS-R**	**First Tactical LLC**	W'S V2 TACTCL LS SH	30%	1	□ 59.99	□ 41.99
UNIFORMS/APPAREL	**SH3381 BRN 2X REG**	**121006-182-XXL-R**	**First Tactical LLC**	W'S V2 TACTCL LS SH	30%	1	□ 59.99	□ 41.99
UNIFORMS/APPAREL	**SH3382 OD LG REG**	**12208-830-L-R**	**First Tactical LLC**	W'S V2 BDU LS SHRT	30%	1	□ 59.99	□ 41.99
UNIFORMS/APPAREL	**SH3382 OD MD REG**	**12208-830-M-R**	**First Tactical LLC**	W'S V2 BDU LS SHRT	30%	1	□ 59.99	□ 41.99
UNIFORMS/APPAREL	**SH3382 OD SM REG**	**12208-830-S-R**	**First Tactical LLC**	W'S V2 BDU LS SHRT	30%	1	□ 59.99	□ 41.99
UNIFORMS/APPAREL	**SH3382 OD XL REG**	**12208-830-XL-R**	**First Tactical LLC**	W'S V2 BDU LS SHRT	30%	1	□ 59.99	□ 41.99

UNIFORMS/APPAREL	**SH3382 OD XS REG**	**12208-830-XS-R**	**First Tactical LLC**	W'S V2 BDU LS SHRT	30%	1	□ 59.99	□ 41.99
UNIFORMS/APPAREL	**SH3382 OD 2X REG**	**12208-830-XXL-R**	**First Tactical LLC**	W'S V2 BDU LS SHRT	30%	1	□ 59.99	□ 41.99
UNIFORMS/APPAREL	**SH3378 RGN LG REG**	**111006-610-L-R**	**First Tactical LLC**	M'S V2 TACTCL LS SHRT	30%	1	□ 59.99	□ 41.99
UNIFORMS/APPAREL	**SH3378 RGN MD REG**	**111006-610-M-R**	**First Tactical LLC**	M'S V2 TACTCL LS SHRT	30%	1	□ 59.99	□ 41.99
UNIFORMS/APPAREL	**SH3378 RGN SM REG**	**111006-610-S-R**	**First Tactical LLC**	M'S V2 TACTCL LS SHRT	30%	1	□ 59.99	□ 41.99
UNIFORMS/APPAREL	**SH3378 RGN XL REG**	**111006-610-XL-R**	**First Tactical LLC**	M'S V2 TACTCL LS SHRT	30%	1	□ 59.99	□ 41.99
UNIFORMS/APPAREL	**SH3378 RGN XS REG**	**111006-610-XS-R**	**First Tactical LLC**	M'S V2 TACTCL LS SHRT	30%	1	□ 59.99	□ 41.99
UNIFORMS/APPAREL	**SH3378 RGN 2X REG**	**111006-610-XXL-R**	**First Tactical LLC**	M'S V2 TACTCL LS SHRT	30%	1	□ 59.99	□ 41.99
UNIFORMS/APPAREL	**SH3378 RGN 3X REG**	**111006-610-3XL-R**	**First Tactical LLC**	M'S V2 TACTCL LS SHRT	30%	1	□ 59.99	□ 41.99
UNIFORMS/APPAREL	**SH3378 RGN 4X REG**	**111006-610-4XL-R**	**First Tactical LLC**	M'S V2 TACTCL LS SHRT	30%	1	□ 59.99	□ 41.99
UNIFORMS/APPAREL	**SH3378 WHT LG REG**	**111006-010-L-R**	**First Tactical LLC**	M'S V2 TACTCL LS SHRT	30%	1	□ 59.99	□ 41.99
UNIFORMS/APPAREL	**SH3378 WHT MD REG**	**111006-010-M-R**	**First Tactical LLC**	M'S V2 TACTCL LS SHRT	30%	1	□ 59.99	□ 41.99
UNIFORMS/APPAREL	**SH3378 WHT SM REG**	**111006-010-S-R**	**First Tactical LLC**	M'S V2 TACTCL LS SHRT	30%	1	□ 59.99	□ 41.99
UNIFORMS/APPAREL	**SH3378 WHT XL REG**	**111006-010-XL-R**	**First Tactical LLC**	M'S V2 TACTCL LS SHRT	30%	1	□ 59.99	□ 41.99
UNIFORMS/APPAREL	**SH3378 WHT 2X REG**	**111006-010-XXL-R**	**First Tactical LLC**	M'S V2 TACTCL LS SHRT	30%	1	□ 59.99	□ 41.99
UNIFORMS/APPAREL	**SH3378 WHT 3X REG**	**111006-010-3XL-R**	**First Tactical LLC**	M'S V2 TACTCL LS SHRT	30%	1	□ 59.99	□ 41.99
UNIFORMS/APPAREL	**SH3378 WHT 4X REG**	**111006-010-4XL-R**	**First Tactical LLC**	M'S V2 TACTCL LS SHRT	30%	1	□ 59.99	□ 41.99
UNIFORMS/APPAREL	**SH3378 WOLF LG REG**	**111006-036-L-R**	**First Tactical LLC**	M'S V2 TACTCL LS SHRT	30%	1	□ 59.99	□ 41.99
UNIFORMS/APPAREL	**SH3378 WOLF MD REG**	**111006-036-M-R**	**First Tactical LLC**	M'S V2 TACTCL LS SHRT	30%	1	□ 59.99	□ 41.99
UNIFORMS/APPAREL	**SH3378 WOLF SM REG**	**111006-036-S-R**	**First Tactical LLC**	M'S V2 TACTCL LS SHRT	30%	1	□ 59.99	□ 41.99
UNIFORMS/APPAREL	**SH3378 WOLF XL REG**	**111006-036-XL-R**	**First Tactical LLC**	M'S V2 TACTCL LS SHRT	30%	1	□ 59.99	□ 41.99
UNIFORMS/APPAREL	**SH3378 WOLF XS REG**	**111006-036-XS-R**	**First Tactical LLC**	M'S V2 TACTCL LS SHRT	30%	1	□ 59.99	□ 41.99
UNIFORMS/APPAREL	**SH3378 WOLF 2X REG**	**111006-036-XXL-R**	**First Tactical LLC**	M'S V2 TACTCL LS SHRT	30%	1	□ 59.99	□ 41.99
UNIFORMS/APPAREL	**SH3378 WOLF 3X REG**	**111006-036-3XL-R**	**First Tactical LLC**	M'S V2 TACTCL LS SHRT	30%	1	□ 59.99	□ 41.99
UNIFORMS/APPAREL	**SH3378 WOLF 4X REG**	**111006-036-4XL-R**	**First Tactical LLC**	M'S V2 TACTCL LS SHRT	30%	1	□ 59.99	□ 41.99
UNIFORMS/APPAREL	**GL1345 COY LG**	**150012-060-L**	**First Tactical LLC**	SLASH & FLASH HRD KNKL GL	30%	1	□ 59.99	□ 41.99
UNIFORMS/APPAREL	**GL1345 COY MD**	**150012-060-M**	**First Tactical LLC**	SLASH & FLASH HRD KNKL GL	30%	1	□ 59.99	□ 41.99
UNIFORMS/APPAREL	**GL1345 COY SM**	**150012-060-S**	**First Tactical LLC**	SLASH & FLASH HRD KNKL GL	30%	1	□ 59.99	□ 41.99
UNIFORMS/APPAREL	**GL1345 COY XL**	**150012-060-XL**	**First Tactical LLC**	SLASH & FLASH HRD KNKL GL	30%	1	□ 59.99	□ 41.99

UNIFORMS/APPAREL	**GL1345 COY 2X**	**150012-060-XXL**	**First Tactical LLC**	SLASH & FLASH HRD KNKL GL	30%	1	□ 59.99	□ 41.99
UNIFORMS/APPAREL	**SH3382 KHA LG REG**	**12208-055-L-R**	**First Tactical LLC**	W'S V2 BDU LS SHRT	30%	1	□ 59.99	□ 41.99
UNIFORMS/APPAREL	**SH3382 KHA MD REG**	**12208-055-M-R**	**First Tactical LLC**	W'S V2 BDU LS SHRT	30%	1	□ 59.99	□ 41.99
UNIFORMS/APPAREL	**SH3382 KHA SM REG**	**12208-055-S-R**	**First Tactical LLC**	W'S V2 BDU LS SHRT	30%	1	□ 59.99	□ 41.99
UNIFORMS/APPAREL	**SH3382 KHA XL REG**	**12208-055-XL-R**	**First Tactical LLC**	W'S V2 BDU LS SHRT	30%	1	□ 59.99	□ 41.99
UNIFORMS/APPAREL	**SH3382 KHA XS REG**	**12208-055-XS-R**	**First Tactical LLC**	W'S V2 BDU LS SHRT	30%	1	□ 59.99	□ 41.99
UNIFORMS/APPAREL	**SH3382 KHA 2X REG**	**12208-055-XXL-R**	**First Tactical LLC**	W'S V2 BDU LS SHRT	30%	1	□ 59.99	□ 41.99
UNIFORMS/APPAREL	**SH3381 RGN LG REG**	**121006-610-L-R**	**First Tactical LLC**	W'S V2 TACTCL LS SH	30%	1	□ 59.99	□ 41.99
UNIFORMS/APPAREL	**SH3381 RGN MD REG**	**121006-610-M-R**	**First Tactical LLC**	W'S V2 TACTCL LS SH	30%	1	□ 59.99	□ 41.99
UNIFORMS/APPAREL	**SH3381 RGN SM REG**	**121006-610-S-R**	**First Tactical LLC**	W'S V2 TACTCL LS SH	30%	1	□ 59.99	□ 41.99
UNIFORMS/APPAREL	**SH3381 RGN XL REG**	**121006-610-XL-R**	**First Tactical LLC**	W'S V2 TACTCL LS SH	30%	1	□ 59.99	□ 41.99
UNIFORMS/APPAREL	**SH3381 RGN XS REG**	**121006-610-XS-R**	**First Tactical LLC**	W'S V2 TACTCL LS SH	30%	1	□ 59.99	□ 41.99
UNIFORMS/APPAREL	**SH3381 RGN 2X REG**	**121006-610-XXL-R**	**First Tactical LLC**	W'S V2 TACTCL LS SH	30%	1	□ 59.99	□ 41.99
UNIFORMS/APPAREL	**SH3381 WHT LG REG**	**121006-010-L-R**	**First Tactical LLC**	W'S V2 TACTCL LS SH	30%	1	□ 59.99	□ 41.99
UNIFORMS/APPAREL	**SH3381 WHT MD REG**	**121006-010-M-R**	**First Tactical LLC**	W'S V2 TACTCL LS SH	30%	1	□ 59.99	□ 41.99
UNIFORMS/APPAREL	**SH3381 WHT SM REG**	**121006-010-S-R**	**First Tactical LLC**	W'S V2 TACTCL LS SH	30%	1	□ 59.99	□ 41.99
UNIFORMS/APPAREL	**SH3381 WHT XL REG**	**121006-010-XL-R**	**First Tactical LLC**	W'S V2 TACTCL LS SH	30%	1	□ 59.99	□ 41.99
UNIFORMS/APPAREL	**SH3381 WHT XS REG**	**121006-010-XS-R**	**First Tactical LLC**	W'S V2 TACTCL LS SH	30%	1	□ 59.99	□ 41.99
UNIFORMS/APPAREL	**SH3381 WHT 2X REG**	**121006-010-XXL-R**	**First Tactical LLC**	W'S V2 TACTCL LS SH	30%	1	□ 59.99	□ 41.99
UNIFORMS/APPAREL	**SH3381 WOLF LG REG**	**121006-036-L-R**	**First Tactical LLC**	W'S V2 TACTCL LS SH	30%	1	□ 59.99	□ 41.99
UNIFORMS/APPAREL	**SH3381 WOLF MD REG**	**121006-036-M-R**	**First Tactical LLC**	W'S V2 TACTCL LS SH	30%	1	□ 59.99	□ 41.99
UNIFORMS/APPAREL	**SH3381 WOLF SM REG**	**121006-036-S-R**	**First Tactical LLC**	W'S V2 TACTCL LS SH	30%	1	□ 59.99	□ 41.99
UNIFORMS/APPAREL	**SH3381 WOLF XL REG**	**121006-036-XL-R**	**First Tactical LLC**	W'S V2 TACTCL LS SH	30%	1	□ 59.99	□ 41.99
UNIFORMS/APPAREL	**SH3381 WOLF XS REG**	**121006-036-XS-R**	**First Tactical LLC**	W'S V2 TACTCL LS SH	30%	1	□ 59.99	□ 41.99
UNIFORMS/APPAREL	**SH3381 WOLF 2X REG**	**121006-036-XXL-R**	**First Tactical LLC**	W'S V2 TACTCL LS SH	30%	1	□ 59.99	□ 41.99
UNIFORMS/APPAREL	**NP1786 BLK XS**	**143002-019-XS**	**First Tactical LLC**	RANGE BELT 1.75"	30%	1	□ 24.99	□ 17.49
UNIFORMS/APPAREL	**NP1786 BLK SM**	**143002-019-S**	**First Tactical LLC**	RANGE BELT 1.75"	30%	1	□ 24.99	□ 17.49
UNIFORMS/APPAREL	**NP1786 BLK MD**	**143002-019-M**	**First Tactical LLC**	RANGE BELT 1.75"	30%	1	□ 24.99	□ 17.49
UNIFORMS/APPAREL	**NP1786 BLK LG**	**143002-019-L**	**First Tactical LLC**	RANGE BELT 1.75"	30%	1	□ 24.99	□ 17.49
UNIFORMS/APPAREL	**NP1786 BLK XL**	**143002-019-XL**	**First Tactical LLC**	RANGE BELT 1.75"	30%	1	□ 24.99	□ 17.49

UNIFORMS/APPAREL	**NP1786 BLK 2X**	**143002-019-XXL**	**First Tactical LLC**	RANGE BELT 1.75"	30%	1	□ 24.99	□ 17.49
UNIFORMS/APPAREL	**NP1786 BLK 3X**	**143002-019-3XL**	**First Tactical LLC**	RANGE BELT 1.75"	30%	1	□ 24.99	□ 17.49
UNIFORMS/APPAREL	**NP1786 BLK 4X**	**143002-019-4XL**	**First Tactical LLC**	RANGE BELT 1.75"	30%	1	□ 24.99	□ 17.49
UNIFORMS/APPAREL	**NP1786 COY XS**	**143002-060-XS**	**First Tactical LLC**	RANGE BELT 1.75"	30%	1	□ 24.99	□ 17.49
UNIFORMS/APPAREL	**NP1786 COY SM**	**143002-060-S**	**First Tactical LLC**	RANGE BELT 1.75"	30%	1	□ 24.99	□ 17.49
UNIFORMS/APPAREL	**NP1786 COY MD**	**143002-060-M**	**First Tactical LLC**	RANGE BELT 1.75"	30%	1	□ 24.99	□ 17.49
UNIFORMS/APPAREL	**NP1786 COY LG**	**143002-060-L**	**First Tactical LLC**	RANGE BELT 1.75"	30%	1	□ 24.99	□ 17.49
UNIFORMS/APPAREL	**NP1786 COY XL**	**143002-060-XL**	**First Tactical LLC**	RANGE BELT 1.75"	30%	1	□ 24.99	□ 17.49
UNIFORMS/APPAREL	**NP1786 COY 2X**	**143002-060-XXL**	**First Tactical LLC**	RANGE BELT 1.75"	30%	1	□ 24.99	□ 17.49
UNIFORMS/APPAREL	**NP1786 COY 3X**	**143002-060-3XL**	**First Tactical LLC**	RANGE BELT 1.75"	30%	1	□ 24.99	□ 17.49
UNIFORMS/APPAREL	**NP1786 COY 4X**	**143002-060-4XL**	**First Tactical LLC**	RANGE BELT 1.75"	30%	1	□ 24.99	□ 17.49
UNIFORMS/APPAREL	**NP1786 OD XS**	**143002-830-XS**	**First Tactical LLC**	RANGE BELT 1.75"	30%	1	□ 24.99	□ 17.49
UNIFORMS/APPAREL	**NP1786 OD SM**	**143002-830-S**	**First Tactical LLC**	RANGE BELT 1.75"	30%	1	□ 24.99	□ 17.49
UNIFORMS/APPAREL	**NP1786 OD MD**	**143002-830-M**	**First Tactical LLC**	RANGE BELT 1.75"	30%	1	□ 24.99	□ 17.49
UNIFORMS/APPAREL	**NP1786 OD LG**	**143002-830-L**	**First Tactical LLC**	RANGE BELT 1.75"	30%	1	□ 24.99	□ 17.49
UNIFORMS/APPAREL	**NP1786 OD XL**	**143002-830-XL**	**First Tactical LLC**	RANGE BELT 1.75"	30%	1	□ 24.99	□ 17.49
UNIFORMS/APPAREL	**NP1786 OD 2X**	**143002-830-XXL**	**First Tactical LLC**	RANGE BELT 1.75"	30%	1	□ 24.99	□ 17.49
UNIFORMS/APPAREL	**NP1786 OD 3X**	**143002-830-3XL**	**First Tactical LLC**	RANGE BELT 1.75"	30%	1	□ 24.99	□ 17.49
UNIFORMS/APPAREL	**NP1786 OD 4X**	**143002-830-4XL**	**First Tactical LLC**	RANGE BELT 1.75"	30%	1	□ 24.99	□ 17.49
UNIFORMS/APPAREL	**NP1787 BLK XS**	**143004-019-XS**	**First Tactical LLC**	RANGE BELT 1.5"	30%	1	□ 24.99	□ 17.49
UNIFORMS/APPAREL	**NP1787 BLK SM**	**143004-019-S**	**First Tactical LLC**	RANGE BELT 1.5"	30%	1	□ 24.99	□ 17.49
UNIFORMS/APPAREL	**NP1787 BLK MD**	**143004-019-M**	**First Tactical LLC**	RANGE BELT 1.5"	30%	1	□ 24.99	□ 17.49
UNIFORMS/APPAREL	**NP1787 BLK LG**	**143004-019-L**	**First Tactical LLC**	RANGE BELT 1.5"	30%	1	□ 24.99	□ 17.49
UNIFORMS/APPAREL	**NP1787 BLK XL**	**143004-019-XL**	**First Tactical LLC**	RANGE BELT 1.5"	30%	1	□ 24.99	□ 17.49
UNIFORMS/APPAREL	**NP1787 BLK 2X**	**143004-019-XXL**	**First Tactical LLC**	RANGE BELT 1.5"	30%	1	□ 24.99	□ 17.49
UNIFORMS/APPAREL	**NP1787 BLK 3X**	**143004-019-3XL**	**First Tactical LLC**	RANGE BELT 1.5"	30%	1	□ 24.99	□ 17.49
UNIFORMS/APPAREL	**NP1787 BLK 4X**	**143004-019-4XL**	**First Tactical LLC**	RANGE BELT 1.5"	30%	1	□ 24.99	□ 17.49
UNIFORMS/APPAREL	**NP1787 COY XS**	**143004-060-XS**	**First Tactical LLC**	RANGE BELT 1.5"	30%	1	□ 24.99	□ 17.49
UNIFORMS/APPAREL	**NP1787 COY SM**	**143004-060-S**	**First Tactical LLC**	RANGE BELT 1.5"	30%	1	□ 24.99	□ 17.49
UNIFORMS/APPAREL	**NP1787 COY MD**	**143004-060-M**	**First Tactical LLC**	RANGE BELT 1.5"	30%	1	□ 24.99	□ 17.49
UNIFORMS/APPAREL	**NP1787 COY LG**	**143004-060-L**	**First Tactical LLC**	RANGE BELT 1.5"	30%	1	□ 24.99	□ 17.49
UNIFORMS/APPAREL	**NP1787 COY XL**	**143004-060-XL**	**First Tactical LLC**	RANGE BELT 1.5"	30%	1	□ 24.99	□ 17.49
UNIFORMS/APPAREL	**NP1787 COY 2X**	**143004-060-XXL**	**First Tactical LLC**	RANGE BELT 1.5"	30%	1	□ 24.99	□ 17.49
UNIFORMS/APPAREL	**NP1787 COY 3X**	**143004-060-3XL**	**First Tactical LLC**	RANGE BELT 1.5"	30%	1	□ 24.99	□ 17.49

UNIFORMS/APPAREL	**NP1787 COY 4X**	**143004-060-4XL**	**First Tactical LLC**	RANGE BELT 1.5"	30%	1	□ 24.99	□ 17.49
UNIFORMS/APPAREL	**NP1787 OD XS**	**143004-830-XS**	**First Tactical LLC**	RANGE BELT 1.5"	30%	1	□ 24.99	□ 17.49
UNIFORMS/APPAREL	**NP1787 OD SM**	**143004-830-S**	**First Tactical LLC**	RANGE BELT 1.5"	30%	1	□ 24.99	□ 17.49
UNIFORMS/APPAREL	**NP1787 OD MD**	**143004-830-M**	**First Tactical LLC**	RANGE BELT 1.5"	30%	1	□ 24.99	□ 17.49
UNIFORMS/APPAREL	**NP1787 OD LG**	**143004-830-L**	**First Tactical LLC**	RANGE BELT 1.5"	30%	1	□ 24.99	□ 17.49
UNIFORMS/APPAREL	**NP1787 OD XL**	**143004-830-XL**	**First Tactical LLC**	RANGE BELT 1.5"	30%	1	□ 24.99	□ 17.49
UNIFORMS/APPAREL	**NP1787 OD 2X**	**143004-830-XXL**	**First Tactical LLC**	RANGE BELT 1.5"	30%	1	□ 24.99	□ 17.49
UNIFORMS/APPAREL	**NP1787 OD 3X**	**143004-830-3XL**	**First Tactical LLC**	RANGE BELT 1.5"	30%	1	□ 24.99	□ 17.49
UNIFORMS/APPAREL	**NP1787 OD 4X**	**143004-830-4XL**	**First Tactical LLC**	RANGE BELT 1.5"	30%	1	□ 24.99	□ 17.49
UNIFORMS/APPAREL	**SH3324 MDNV LG REG**	**112009-729-L-R**	**First Tactical LLC**	M'S V2 BDU SS SHRT	30%	1	□ 54.99	□ 38.49
UNIFORMS/APPAREL	**SH3324 MDNV MD REG**	**112009-729-M-R**	**First Tactical LLC**	M'S V2 BDU SS SHRT	30%	1	□ 54.99	□ 38.49
UNIFORMS/APPAREL	**SH3324 MDNV SM REG**	**112009-729-S-R**	**First Tactical LLC**	M'S V2 BDU SS SHRT	30%	1	□ 54.99	□ 38.49
UNIFORMS/APPAREL	**SH3324 MDNV XL REG**	**112009-729-XL-R**	**First Tactical LLC**	M'S V2 BDU SS SHRT	30%	1	□ 54.99	□ 38.49
UNIFORMS/APPAREL	**SH3324 MDNV 2X REG**	**112009-729-XXL-R**	**First Tactical LLC**	M'S V2 BDU SS SHRT	30%	1	□ 54.99	□ 38.49
UNIFORMS/APPAREL	**SH3324 MDNV 3X REG**	**112009-729-3XL-R**	**First Tactical LLC**	M'S V2 BDU SS SHRT	30%	1	□ 54.99	□ 38.49
UNIFORMS/APPAREL	**SH3324 MDNV 4X REG**	**112009-729-4XL-R**	**First Tactical LLC**	M'S V2 BDU SS SHRT	30%	1	□ 54.99	□ 38.49
UNIFORMS/APPAREL	**SH3324 BLK LG REG**	**112009-019-L-R**	**First Tactical LLC**	M'S V2 BDU SS SHRT	30%	1	□ 54.99	□ 38.49
UNIFORMS/APPAREL	**SH3324 BLK MD REG**	**112009-019-M-R**	**First Tactical LLC**	M'S V2 BDU SS SHRT	30%	1	□ 54.99	□ 38.49
UNIFORMS/APPAREL	**SH3324 BLK SM REG**	**112009-019-S-R**	**First Tactical LLC**	M'S V2 BDU SS SHRT	30%	1	□ 54.99	□ 38.49
UNIFORMS/APPAREL	**SH3324 BLK XL REG**	**112009-019-XL-R**	**First Tactical LLC**	M'S V2 BDU SS SHRT	30%	1	□ 54.99	□ 38.49
UNIFORMS/APPAREL	**SH3324 BLK 2X REG**	**112009-019-XXL-R**	**First Tactical LLC**	M'S V2 BDU SS SHRT	30%	1	□ 54.99	□ 38.49
UNIFORMS/APPAREL	**SH3324 BLK 3X REG**	**112009-019-3XL-R**	**First Tactical LLC**	M'S V2 BDU SS SHRT	30%	1	□ 54.99	□ 38.49
UNIFORMS/APPAREL	**SH3324 BLK 4X REG**	**112009-019-4XL-R**	**First Tactical LLC**	M'S V2 BDU SS SHRT	30%	1	□ 54.99	□ 38.49
UNIFORMS/APPAREL	**SH3324 BLK XS REG**	**112009-019-XS-R**	**First Tactical LLC**	M'S V2 BDU SS SHRT	30%	1	□ 54.99	□ 38.49
UNIFORMS/APPAREL	**SH3324 KHA LG REG**	**112009-055-L-R**	**First Tactical LLC**	M'S V2 BDU SS SHRT	30%	1	□ 54.99	□ 38.49
UNIFORMS/APPAREL	**SH3324 KHA MD REG**	**112009-055-M-R**	**First Tactical LLC**	M'S V2 BDU SS SHRT	30%	1	□ 54.99	□ 38.49
UNIFORMS/APPAREL	**SH3324 KHA SM REG**	**112009-055-S-R**	**First Tactical LLC**	M'S V2 BDU SS SHRT	30%	1	□ 54.99	□ 38.49
UNIFORMS/APPAREL	**SH3324 KHA XL REG**	**112009-055-XL-R**	**First Tactical LLC**	M'S V2 BDU SS SHRT	30%	1	□ 54.99	□ 38.49
UNIFORMS/APPAREL	**SH3324 KHA XS REG**	**112009-055-XS-R**	**First Tactical LLC**	M'S V2 BDU SS SHRT	30%	1	□ 54.99	□ 38.49
UNIFORMS/APPAREL	**SH3324 KHA 2X REG**	**112009-055-XXL-R**	**First Tactical LLC**	M'S V2 BDU SS SHRT	30%	1	□ 54.99	□ 38.49

UNIFORMS/APPAREL	**SH3324 KHA 3X REG**	**112009-055-3XL-R**	**First Tactical LLC**	M'S V2 BDU SS SHRT	30%	1	□ 54.99	□ 38.49
UNIFORMS/APPAREL	**SH3324 KHA 4X REG**	**112009-055-4XL-R**	**First Tactical LLC**	M'S V2 BDU SS SHRT	30%	1	□ 54.99	□ 38.49
UNIFORMS/APPAREL	**SH3324 MDNV XS REG**	**112009-729-XS-R**	**First Tactical LLC**	M'S V2 BDU SS SHRT	30%	1	□ 54.99	□ 38.49
UNIFORMS/APPAREL	**SH3324 OD LG REG**	**112009-830-L-R**	**First Tactical LLC**	M'S V2 BDU SS SHRT	30%	1	□ 54.99	□ 38.49
UNIFORMS/APPAREL	**SH3324 OD MD REG**	**112009-830-M-R**	**First Tactical LLC**	M'S V2 BDU SS SHRT	30%	1	□ 54.99	□ 38.49
UNIFORMS/APPAREL	**SH3324 OD SM REG**	**112009-830-S-R**	**First Tactical LLC**	M'S V2 BDU SS SHRT	30%	1	□ 54.99	□ 38.49
UNIFORMS/APPAREL	**SH3324 OD XL REG**	**112009-830-XL-R**	**First Tactical LLC**	M'S V2 BDU SS SHRT	30%	1	□ 54.99	□ 38.49
UNIFORMS/APPAREL	**SH3324 OD XS REG**	**112009-830-XS-R**	**First Tactical LLC**	M'S V2 BDU SS SHRT	30%	1	□ 54.99	□ 38.49
UNIFORMS/APPAREL	**SH3324 OD 2X REG**	**112009-830-XXL-R**	**First Tactical LLC**	M'S V2 BDU SS SHRT	30%	1	□ 54.99	□ 38.49
UNIFORMS/APPAREL	**SH3324 OD 3X REG**	**112009-830-3XL-R**	**First Tactical LLC**	M'S V2 BDU SS SHRT	30%	1	□ 54.99	□ 38.49
UNIFORMS/APPAREL	**SH3324 OD 4X REG**	**112009-830-4XL-R**	**First Tactical LLC**	M'S V2 BDU SS SHRT	30%	1	□ 54.99	□ 38.49
UNIFORMS/APPAREL	**SH3383 BLK XS REG**	**122009-019-XS-R**	**First Tactical LLC**	W'S V2 BDU SS SHRT	30%	1	□ 54.99	□ 38.49
UNIFORMS/APPAREL	**SH3383 BLK SM REG**	**122009-019-S-R**	**First Tactical LLC**	W'S V2 BDU SS SHRT	30%	1	□ 54.99	□ 38.49
UNIFORMS/APPAREL	**SH3383 BLK MD REG**	**122009-019-M-R**	**First Tactical LLC**	W'S V2 BDU SS SHRT	30%	1	□ 54.99	□ 38.49
UNIFORMS/APPAREL	**SH3383 BLK LG REG**	**122009-019-L-R**	**First Tactical LLC**	W'S V2 BDU SS SHRT	30%	1	□ 54.99	□ 38.49
UNIFORMS/APPAREL	**SH3383 BLK XL REG**	**122009-019-XL-R**	**First Tactical LLC**	W'S V2 BDU SS SHRT	30%	1	□ 54.99	□ 38.49
UNIFORMS/APPAREL	**SH3383 BLK 2X REG**	**122009-019-XXL-R**	**First Tactical LLC**	W'S V2 BDU SS SHRT	30%	1	□ 54.99	□ 38.49
UNIFORMS/APPAREL	**SH3383 MDNV XS REG**	**122009-729-XS-R**	**First Tactical LLC**	W'S V2 BDU SS SHRT	30%	1	□ 54.99	□ 38.49
UNIFORMS/APPAREL	**SH3383 MDNV SM REG**	**122009-729-S-R**	**First Tactical LLC**	W'S V2 BDU SS SHRT	30%	1	□ 54.99	□ 38.49
UNIFORMS/APPAREL	**SH3383 MDNV MD REG**	**122009-729-M-R**	**First Tactical LLC**	W'S V2 BDU SS SHRT	30%	1	□ 54.99	□ 38.49
UNIFORMS/APPAREL	**SH3383 MDNV LG REG**	**122009-729-L-R**	**First Tactical LLC**	W'S V2 BDU SS SHRT	30%	1	□ 54.99	□ 38.49
UNIFORMS/APPAREL	**SH3383 MDNV XL REG**	**122009-729-XL-R**	**First Tactical LLC**	W'S V2 BDU SS SHRT	30%	1	□ 54.99	□ 38.49
UNIFORMS/APPAREL	**SH3383 MDNV 2X REG**	**122009-729-XXL-R**	**First Tactical LLC**	W'S V2 BDU SS SHRT	30%	1	□ 54.99	□ 38.49
UNIFORMS/APPAREL	**SH3383 OD LG REG**	**122009-830-L-R**	**First Tactical LLC**	W'S V2 BDU SS SHRT	30%	1	□ 54.99	□ 38.49
UNIFORMS/APPAREL	**SH3383 OD MD REG**	**122009-830-M-R**	**First Tactical LLC**	W'S V2 BDU SS SHRT	30%	1	□ 54.99	□ 38.49
UNIFORMS/APPAREL	**SH3383 OD SM REG**	**122009-830-S-R**	**First Tactical LLC**	W'S V2 BDU SS SHRT	30%	1	□ 54.99	□ 38.49
UNIFORMS/APPAREL	**SH3383 OD XL REG**	**122009-830-XL-R**	**First Tactical LLC**	W'S V2 BDU SS SHRT	30%	1	□ 54.99	□ 38.49
UNIFORMS/APPAREL	**SH3383 OD XS REG**	**122009-830-XS-R**	**First Tactical LLC**	W'S V2 BDU SS SHRT	30%	1	□ 54.99	□ 38.49
UNIFORMS/APPAREL	**SH3383 OD 2X REG**	**122009-830-XXL-R**	**First Tactical LLC**	W'S V2 BDU SS SHRT	30%	1	□ 54.99	□ 38.49
UNIFORMS/APPAREL	**SH3383 KHA LG REG**	**122009-055-L-R**	**First Tactical LLC**	W'S V2 BDU SS SHRT	30%	1	□ 54.99	□ 38.49

UNIFORMS/APPAREL	**SH3383 KHA MD REG**	**122009-055-M-R**	**First Tactical LLC**	W'S V2 BDU SS SHRT	30%	1	□ 54.99	□ 38.49
UNIFORMS/APPAREL	**SH3383 KHA SM REG**	**122009-055-S-R**	**First Tactical LLC**	W'S V2 BDU SS SHRT	30%	1	□ 54.99	□ 38.49
UNIFORMS/APPAREL	**SH3383 KHA XL REG**	**122009-055-XL-R**	**First Tactical LLC**	W'S V2 BDU SS SHRT	30%	1	□ 54.99	□ 38.49
UNIFORMS/APPAREL	**SH3383 KHA XS REG**	**122009-055-XS-R**	**First Tactical LLC**	W'S V2 BDU SS SHRT	30%	1	□ 54.99	□ 38.49
UNIFORMS/APPAREL	**SH3383 KHA 2X REG**	**122009-055-XXL-R**	**First Tactical LLC**	W'S V2 BDU SS SHRT	30%	1	□ 54.99	□ 38.49
UNIFORMS/APPAREL	**SH3177 MCAM LG REG**	**111004MC-922-L-R**	**First Tactical LLC**	FIRST TACTICAL MENS DEFENDER SHIRT	30%	1	□ 129.99	□ 90.99
UNIFORMS/APPAREL	**SH3177 MCAM MD REG**	**111004MC-922-M-R**	**First Tactical LLC**	FIRST TACTICAL MENS DEFENDER SHIRT	30%	1	□ 129.99	□ 90.99
UNIFORMS/APPAREL	**SH3177 MCAM SM REG**	**111004MC-922-S-R**	**First Tactical LLC**	FIRST TACTICAL MENS DEFENDER SHIRT	30%	1	□ 129.99	□ 90.99
UNIFORMS/APPAREL	**SH3177 MCAM XL REG**	**111004MC-922-XL-R**	**First Tactical LLC**	FIRST TACTICAL MENS DEFENDER SHIRT	30%	1	□ 129.99	□ 90.99
UNIFORMS/APPAREL	**SH3177 MCAM 2X REG**	**111004MC-922-2XL-R**	**First Tactical LLC**	FIRST TACTICAL MENS DEFENDER SHIRT	30%	1	□ 129.99	□ 90.99
UNIFORMS/APPAREL	**SH3177 MCAM 3X REG**	**111004MC-922-3XL-R**	**First Tactical LLC**	FIRST TACTICAL MENS DEFENDER SHIRT	30%	1	□ 129.99	□ 90.99
UNIFORMS/APPAREL	**SH3177 MCAM 4X REG**	**111004MC-922-4XL-R**	**First Tactical LLC**	FIRST TACTICAL MENS DEFENDER SHIRT	30%	1	□ 129.99	□ 90.99
UNIFORMS/APPAREL	**NP1784 BLK XS**	**143000-019-XS**	**First Tactical LLC**	BDU BELT 1.75"	30%	1	□ 16.99	□ 11.89
UNIFORMS/APPAREL	**NP1784 BLK SM**	**143000-019-S**	**First Tactical LLC**	BDU BELT 1.75"	30%	1	□ 16.99	□ 11.89
UNIFORMS/APPAREL	**NP1784 BLK MD**	**143000-019-M**	**First Tactical LLC**	BDU BELT 1.75"	30%	1	□ 16.99	□ 11.89
UNIFORMS/APPAREL	**NP1784 BLK LG**	**143000-019-L**	**First Tactical LLC**	BDU BELT 1.75"	30%	1	□ 16.99	□ 11.89
UNIFORMS/APPAREL	**NP1784 BLK XL**	**143000-019-XL**	**First Tactical LLC**	BDU BELT 1.75"	30%	1	□ 16.99	□ 11.89
UNIFORMS/APPAREL	**NP1784 BLK 2X**	**143000-019-XXL**	**First Tactical LLC**	BDU BELT 1.75"	30%	1	□ 16.99	□ 11.89
UNIFORMS/APPAREL	**NP1784 BLK 3X**	**143000-019-3XL**	**First Tactical LLC**	BDU BELT 1.75"	30%	1	□ 16.99	□ 11.89
UNIFORMS/APPAREL	**NP1784 BLK 4X**	**143000-019-4XL**	**First Tactical LLC**	BDU BELT 1.75"	30%	1	□ 16.99	□ 11.89
UNIFORMS/APPAREL	**NP1784 COY XS**	**143000-060-XS**	**First Tactical LLC**	BDU BELT 1.75"	30%	1	□ 16.99	□ 11.89
UNIFORMS/APPAREL	**NP1784 COY SM**	**143000-060-S**	**First Tactical LLC**	BDU BELT 1.75"	30%	1	□ 16.99	□ 11.89
UNIFORMS/APPAREL	**NP1784 COY MD**	**143000-060-M**	**First Tactical LLC**	BDU BELT 1.75"	30%	1	□ 16.99	□ 11.89
UNIFORMS/APPAREL	**NP1784 COY LG**	**143000-060-L**	**First Tactical LLC**	BDU BELT 1.75"	30%	1	□ 16.99	□ 11.89
UNIFORMS/APPAREL	**NP1784 COY XL**	**143000-060-XL**	**First Tactical LLC**	BDU BELT 1.75"	30%	1	□ 16.99	□ 11.89
UNIFORMS/APPAREL	**NP1784 COY 2X**	**143000-060-XXL**	**First Tactical LLC**	BDU BELT 1.75"	30%	1	□ 16.99	□ 11.89
UNIFORMS/APPAREL	**NP1784 COY 3X**	**143000-060-3XL**	**First Tactical LLC**	BDU BELT 1.75"	30%	1	□ 16.99	□ 11.89
UNIFORMS/APPAREL	**NP1784 COY 4X**	**143000-060-4XL**	**First Tactical LLC**	BDU BELT 1.75"	30%	1	□ 16.99	□ 11.89
UNIFORMS/APPAREL	**NP1784 OD XS**	**143000-830-XS**	**First Tactical LLC**	BDU BELT 1.75"	30%	1	□ 16.99	□ 11.89
UNIFORMS/APPAREL	**NP1784 OD SM**	**143000-830-S**	**First Tactical LLC**	BDU BELT 1.75"	30%	1	□ 16.99	□ 11.89

UNIFORMS/APPAREL	**NP1784 OD MD**	**143000-830-M**	**First Tactical LLC**	BDU BELT 1.75"	30%	1	□ 16.99	□ 11.89
UNIFORMS/APPAREL	**NP1784 OD LG**	**143000-830-L**	**First Tactical LLC**	BDU BELT 1.75"	30%	1	□ 16.99	□ 11.89
UNIFORMS/APPAREL	**NP1784 OD XL**	**143000-830-XL**	**First Tactical LLC**	BDU BELT 1.75"	30%	1	□ 16.99	□ 11.89
UNIFORMS/APPAREL	**NP1784 OD 2X**	**143000-830-XXL**	**First Tactical LLC**	BDU BELT 1.75"	30%	1	□ 16.99	□ 11.89
UNIFORMS/APPAREL	**NP1784 OD 3X**	**143000-830-3XL**	**First Tactical LLC**	BDU BELT 1.75"	30%	1	□ 16.99	□ 11.89
UNIFORMS/APPAREL	**NP1784 OD 4X**	**143000-830-4XL**	**First Tactical LLC**	BDU BELT 1.75"	30%	1	□ 16.99	□ 11.89
UNIFORMS/APPAREL	**NP1785 BLK XS**	**143001-019-XS**	**First Tactical LLC**	BDU BELT 1.5"	30%	1	□ 16.99	□ 11.89
UNIFORMS/APPAREL	**NP1785 BLK SM**	**143001-019-S**	**First Tactical LLC**	BDU BELT 1.5"	30%	1	□ 16.99	□ 11.89
UNIFORMS/APPAREL	**NP1785 BLK MD**	**143001-019-M**	**First Tactical LLC**	BDU BELT 1.5"	30%	1	□ 16.99	□ 11.89
UNIFORMS/APPAREL	**NP1785 BLK LG**	**143001-019-L**	**First Tactical LLC**	BDU BELT 1.5"	30%	1	□ 16.99	□ 11.89
UNIFORMS/APPAREL	**NP1785 BLK XL**	**143001-019-XL**	**First Tactical LLC**	BDU BELT 1.5"	30%	1	□ 16.99	□ 11.89
UNIFORMS/APPAREL	**NP1785 BLK 2X**	**143001-019-XXL**	**First Tactical LLC**	BDU BELT 1.5"	30%	1	□ 16.99	□ 11.89
UNIFORMS/APPAREL	**NP1785 BLK 3X**	**143001-019-3XL**	**First Tactical LLC**	BDU BELT 1.5"	30%	1	□ 16.99	□ 11.89
UNIFORMS/APPAREL	**NP1785 BLK 4X**	**143001-019-4XL**	**First Tactical LLC**	BDU BELT 1.5"	30%	1	□ 16.99	□ 11.89
UNIFORMS/APPAREL	**NP1785 KHA XS**	**143001-055-XS**	**First Tactical LLC**	BDU BELT 1.5"	30%	1	□ 16.99	□ 11.89
UNIFORMS/APPAREL	**NP1785 KHA SM**	**143001-055-S**	**First Tactical LLC**	BDU BELT 1.5"	30%	1	□ 16.99	□ 11.89
UNIFORMS/APPAREL	**NP1785 KHA MD**	**143001-055-M**	**First Tactical LLC**	BDU BELT 1.5"	30%	1	□ 16.99	□ 11.89
UNIFORMS/APPAREL	**NP1785 KHA LG**	**143001-055-L**	**First Tactical LLC**	BDU BELT 1.5"	30%	1	□ 16.99	□ 11.89
UNIFORMS/APPAREL	**NP1785 KHA XL**	**143001-055-XL**	**First Tactical LLC**	BDU BELT 1.5"	30%	1	□ 16.99	□ 11.89
UNIFORMS/APPAREL	**NP1785 KHA 2X**	**143001-055-XXL**	**First Tactical LLC**	BDU BELT 1.5"	30%	1	□ 16.99	□ 11.89
UNIFORMS/APPAREL	**NP1785 KHA 3X**	**143001-055-3XL**	**First Tactical LLC**	BDU BELT 1.5"	30%	1	□ 16.99	□ 11.89
UNIFORMS/APPAREL	**NP1785 KHA 4X**	**143001-055-4XL**	**First Tactical LLC**	BDU BELT 1.5"	30%	1	□ 16.99	□ 11.89
UNIFORMS/APPAREL	**NP1785 COY XS**	**143001-060-XS**	**First Tactical LLC**	BDU BELT 1.5"	30%	1	□ 16.99	□ 11.89
UNIFORMS/APPAREL	**NP1785 COY SM**	**143001-060-S**	**First Tactical LLC**	BDU BELT 1.5"	30%	1	□ 16.99	□ 11.89
UNIFORMS/APPAREL	**NP1785 COY MD**	**143001-060-M**	**First Tactical LLC**	BDU BELT 1.5"	30%	1	□ 16.99	□ 11.89
UNIFORMS/APPAREL	**NP1785 COY LG**	**143001-060-L**	**First Tactical LLC**	BDU BELT 1.5"	30%	1	□ 16.99	□ 11.89
UNIFORMS/APPAREL	**NP1785 COY XL**	**143001-060-XL**	**First Tactical LLC**	BDU BELT 1.5"	30%	1	□ 16.99	□ 11.89
UNIFORMS/APPAREL	**NP1785 COY 2X**	**143001-060-XXL**	**First Tactical LLC**	BDU BELT 1.5"	30%	1	□ 16.99	□ 11.89
UNIFORMS/APPAREL	**NP1785 COY 3X**	**143001-060-3XL**	**First Tactical LLC**	BDU BELT 1.5"	30%	1	□ 16.99	□ 11.89
UNIFORMS/APPAREL	**NP1785 COY 4X**	**143001-060-4XL**	**First Tactical LLC**	BDU BELT 1.5"	30%	1	□ 16.99	□ 11.89
UNIFORMS/APPAREL	**NP1785 MDNV XS**	**143001-729-XS**	**First Tactical LLC**	BDU BELT 1.5"	30%	1	□ 16.99	□ 11.89
UNIFORMS/APPAREL	**NP1785 MDNV SM**	**143001-729-S**	**First Tactical LLC**	BDU BELT 1.5"	30%	1	□ 16.99	□ 11.89
UNIFORMS/APPAREL	**NP1785 MDNV MD**	**143001-729-M**	**First Tactical LLC**	BDU BELT 1.5"	30%	1	□ 16.99	□ 11.89
UNIFORMS/APPAREL	**NP1785 MDNV LG**	**143001-729-L**	**First Tactical LLC**	BDU BELT 1.5"	30%	1	□ 16.99	□ 11.89

UNIFORMS/APPAREL	**NP1785 MDNV XL**	**143001-729-XL**	**First Tactical LLC**	BDU BELT 1.5"	30%	1	□ 16.99	□ 11.89
UNIFORMS/APPAREL	**NP1785 MDNV 2X**	**143001-729-XXL**	**First Tactical LLC**	BDU BELT 1.5"	30%	1	□ 16.99	□ 11.89
UNIFORMS/APPAREL	**NP1785 MDNV 3X**	**143001-729-3XL**	**First Tactical LLC**	BDU BELT 1.5"	30%	1	□ 16.99	□ 11.89
UNIFORMS/APPAREL	**NP1785 MDNV 4X**	**143001-729-4XL**	**First Tactical LLC**	BDU BELT 1.5"	30%	1	□ 16.99	□ 11.89
UNIFORMS/APPAREL	**NP1785 OD XS**	**143001-830-XS**	**First Tactical LLC**	BDU BELT 1.5"	30%	1	□ 16.99	□ 11.89
UNIFORMS/APPAREL	**NP1785 OD SM**	**143001-830-S**	**First Tactical LLC**	BDU BELT 1.5"	30%	1	□ 16.99	□ 11.89
UNIFORMS/APPAREL	**NP1785 OD MD**	**143001-830-M**	**First Tactical LLC**	BDU BELT 1.5"	30%	1	□ 16.99	□ 11.89
UNIFORMS/APPAREL	**NP1785 OD LG**	**143001-830-L**	**First Tactical LLC**	BDU BELT 1.5"	30%	1	□ 16.99	□ 11.89
UNIFORMS/APPAREL	**NP1785 OD XL**	**143001-830-XL**	**First Tactical LLC**	BDU BELT 1.5"	30%	1	□ 16.99	□ 11.89
UNIFORMS/APPAREL	**NP1785 OD 2X**	**143001-830-XXL**	**First Tactical LLC**	BDU BELT 1.5"	30%	1	□ 16.99	□ 11.89
UNIFORMS/APPAREL	**NP1785 OD 3X**	**143001-830-3XL**	**First Tactical LLC**	BDU BELT 1.5"	30%	1	□ 16.99	□ 11.89
UNIFORMS/APPAREL	**NP1785 OD 4X**	**143001-830-4XL**	**First Tactical LLC**	BDU BELT 1.5"	30%	1	□ 16.99	□ 11.89
UNIFORMS/APPAREL	**NP1788 BLK SM**	**143009-019-S**	**First Tactical LLC**	TACTICAL BELT 1.5"	30%	1	□ 39.99	□ 27.99
UNIFORMS/APPAREL	**NP1788 BLK MD**	**143009-019-M**	**First Tactical LLC**	TACTICAL BELT 1.5"	30%	1	□ 39.99	□ 27.99
UNIFORMS/APPAREL	**NP1788 BLK LG**	**143009-019-L**	**First Tactical LLC**	TACTICAL BELT 1.5"	30%	1	□ 39.99	□ 27.99
UNIFORMS/APPAREL	**NP1788 BLK XL**	**143009-019-XL**	**First Tactical LLC**	TACTICAL BELT 1.5"	30%	1	□ 39.99	□ 27.99
UNIFORMS/APPAREL	**NP1788 BLK 2X**	**143009-019-XXL**	**First Tactical LLC**	TACTICAL BELT 1.5"	30%	1	□ 39.99	□ 27.99
UNIFORMS/APPAREL	**NP1788 BLK 3X**	**143009-019-3XL**	**First Tactical LLC**	TACTICAL BELT 1.5"	30%	1	□ 39.99	□ 27.99
UNIFORMS/APPAREL	**NP1788 BLK 4X**	**143009-019-4XL**	**First Tactical LLC**	TACTICAL BELT 1.5"	30%	1	□ 39.99	□ 27.99
UNIFORMS/APPAREL	**NP1788 COY SM**	**143009-060-S**	**First Tactical LLC**	TACTICAL BELT 1.5"	30%	1	□ 39.99	□ 27.99
UNIFORMS/APPAREL	**NP1788 COY MD**	**143009-060-M**	**First Tactical LLC**	TACTICAL BELT 1.5"	30%	1	□ 39.99	□ 27.99
UNIFORMS/APPAREL	**NP1788 COY LG**	**143009-060-L**	**First Tactical LLC**	TACTICAL BELT 1.5"	30%	1	□ 39.99	□ 27.99
UNIFORMS/APPAREL	**NP1788 COY XL**	**143009-060-XL**	**First Tactical LLC**	TACTICAL BELT 1.5"	30%	1	□ 39.99	□ 27.99
UNIFORMS/APPAREL	**NP1788 COY 2X**	**143009-060-XXL**	**First Tactical LLC**	TACTICAL BELT 1.5"	30%	1	□ 39.99	□ 27.99
UNIFORMS/APPAREL	**NP1788 COY 3X**	**143009-060-3XL**	**First Tactical LLC**	TACTICAL BELT 1.5"	30%	1	□ 39.99	□ 27.99
UNIFORMS/APPAREL	**NP1788 COY 4X**	**143009-060-4XL**	**First Tactical LLC**	TACTICAL BELT 1.5"	30%	1	□ 39.99	□ 27.99
UNIFORMS/APPAREL	**NP1788 OD SM**	**143009-830-S**	**First Tactical LLC**	TACTICAL BELT 1.5"	30%	1	□ 39.99	□ 27.99
UNIFORMS/APPAREL	**NP1788 OD MD**	**143009-830-M**	**First Tactical LLC**	TACTICAL BELT 1.5"	30%	1	□ 39.99	□ 27.99
UNIFORMS/APPAREL	**NP1788 OD LG**	**143009-830-L**	**First Tactical LLC**	TACTICAL BELT 1.5"	30%	1	□ 39.99	□ 27.99
UNIFORMS/APPAREL	**NP1788 OD XL**	**143009-830-XL**	**First Tactical LLC**	TACTICAL BELT 1.5"	30%	1	□ 39.99	□ 27.99
UNIFORMS/APPAREL	**NP1788 OD 2X**	**143009-830-XXL**	**First Tactical LLC**	TACTICAL BELT 1.5"	30%	1	□ 39.99	□ 27.99
UNIFORMS/APPAREL	**NP1788 OD 3X**	**143009-830-3XL**	**First Tactical LLC**	TACTICAL BELT 1.5"	30%	1	□ 39.99	□ 27.99
UNIFORMS/APPAREL	**NP1788 OD 4X**	**143009-830-4XL**	**First Tactical LLC**	TACTICAL BELT 1.5"	30%	1	□ 39.99	□ 27.99
UNIFORMS/APPAREL	**NP1789 BLK SM**	**143010-019-S**	**First Tactical LLC**	TACTICAL BELT 1.75"	30%	1	□ 39.99	□ 27.99

UNIFORMS/APPAREL	**NP1789 BLK MD**	**143010-019-M**	**First Tactical LLC**	TACTICAL BELT 1.75"	30%	1	□ 39.99	□ 27.99
UNIFORMS/APPAREL	**NP1789 BLK LG**	**143010-019-L**	**First Tactical LLC**	TACTICAL BELT 1.75"	30%	1	□ 39.99	□ 27.99
UNIFORMS/APPAREL	**NP1789 BLK XL**	**143010-019-XL**	**First Tactical LLC**	TACTICAL BELT 1.75"	30%	1	□ 39.99	□ 27.99
UNIFORMS/APPAREL	**NP1789 BLK 2X**	**143010-019-XXL**	**First Tactical LLC**	TACTICAL BELT 1.75"	30%	1	□ 39.99	□ 27.99
UNIFORMS/APPAREL	**NP1789 BLK 3X**	**143010-019-3XL**	**First Tactical LLC**	TACTICAL BELT 1.75"	30%	1	□ 39.99	□ 27.99
UNIFORMS/APPAREL	**NP1789 BLK 4X**	**143010-019-4XL**	**First Tactical LLC**	TACTICAL BELT 1.75"	30%	1	□ 39.99	□ 27.99
UNIFORMS/APPAREL	**NP1789 KHA SM**	**143010-055-S**	**First Tactical LLC**	TACTICAL BELT 1.75"	30%	1	□ 39.99	□ 27.99
UNIFORMS/APPAREL	**NP1789 KHA MD**	**143010-055-M**	**First Tactical LLC**	TACTICAL BELT 1.75"	30%	1	□ 39.99	□ 27.99
UNIFORMS/APPAREL	**NP1789 KHA LG**	**143010-055-L**	**First Tactical LLC**	TACTICAL BELT 1.75"	30%	1	□ 39.99	□ 27.99
UNIFORMS/APPAREL	**NP1789 KHA XL**	**143010-055-XL**	**First Tactical LLC**	TACTICAL BELT 1.75"	30%	1	□ 39.99	□ 27.99
UNIFORMS/APPAREL	**NP1789 KHA 2X**	**143010-055-XXL**	**First Tactical LLC**	TACTICAL BELT 1.75"	30%	1	□ 39.99	□ 27.99
UNIFORMS/APPAREL	**NP1789 KHA 3X**	**143010-055-3XL**	**First Tactical LLC**	TACTICAL BELT 1.75"	30%	1	□ 39.99	□ 27.99
UNIFORMS/APPAREL	**NP1789 KHA 4X**	**143010-055-4XL**	**First Tactical LLC**	TACTICAL BELT 1.75"	30%	1	□ 39.99	□ 27.99
UNIFORMS/APPAREL	**NP1789 COY SM**	**143010-060-S**	**First Tactical LLC**	TACTICAL BELT 1.75"	30%	1	□ 39.99	□ 27.99
UNIFORMS/APPAREL	**NP1789 COY MD**	**143010-060-M**	**First Tactical LLC**	TACTICAL BELT 1.75"	30%	1	□ 39.99	□ 27.99
UNIFORMS/APPAREL	**NP1789 COY LG**	**143010-060-L**	**First Tactical LLC**	TACTICAL BELT 1.75"	30%	1	□ 39.99	□ 27.99
UNIFORMS/APPAREL	**NP1789 COY XL**	**143010-060-XL**	**First Tactical LLC**	TACTICAL BELT 1.75"	30%	1	□ 39.99	□ 27.99
UNIFORMS/APPAREL	**NP1789 COY 2X**	**143010-060-XXL**	**First Tactical LLC**	TACTICAL BELT 1.75"	30%	1	□ 39.99	□ 27.99
UNIFORMS/APPAREL	**NP1789 COY 3X**	**143010-060-3XL**	**First Tactical LLC**	TACTICAL BELT 1.75"	30%	1	□ 39.99	□ 27.99
UNIFORMS/APPAREL	**NP1789 COY 4X**	**143010-060-4XL**	**First Tactical LLC**	TACTICAL BELT 1.75"	30%	1	□ 39.99	□ 27.99
UNIFORMS/APPAREL	**NP1789 MDNV SM**	**143010-729-S**	**First Tactical LLC**	TACTICAL BELT 1.75"	30%	1	□ 39.99	□ 27.99
UNIFORMS/APPAREL	**NP1789 MDNV MD**	**143010-729-M**	**First Tactical LLC**	TACTICAL BELT 1.75"	30%	1	□ 39.99	□ 27.99
UNIFORMS/APPAREL	**NP1789 MDNV LG**	**143010-729-L**	**First Tactical LLC**	TACTICAL BELT 1.75"	30%	1	□ 39.99	□ 27.99
UNIFORMS/APPAREL	**NP1789 MDNV XL**	**143010-729-XL**	**First Tactical LLC**	TACTICAL BELT 1.75"	30%	1	□ 39.99	□ 27.99
UNIFORMS/APPAREL	**NP1789 MDNV 2X**	**143010-729-XXL**	**First Tactical LLC**	TACTICAL BELT 1.75"	30%	1	□ 39.99	□ 27.99
UNIFORMS/APPAREL	**NP1789 MDNV 3X**	**143010-729-3XL**	**First Tactical LLC**	TACTICAL BELT 1.75"	30%	1	□ 39.99	□ 27.99
UNIFORMS/APPAREL	**NP1789 MDNV 4X**	**143010-729-4XL**	**First Tactical LLC**	TACTICAL BELT 1.75"	30%	1	□ 39.99	□ 27.99
UNIFORMS/APPAREL	**NP1789 OD SM**	**143010-830-S**	**First Tactical LLC**	TACTICAL BELT 1.75"	30%	1	□ 39.99	□ 27.99
UNIFORMS/APPAREL	**NP1789 OD MD**	**143010-830-M**	**First Tactical LLC**	TACTICAL BELT 1.75"	30%	1	□ 39.99	□ 27.99
UNIFORMS/APPAREL	**NP1789 OD LG**	**143010-830-L**	**First Tactical LLC**	TACTICAL BELT 1.75"	30%	1	□ 39.99	□ 27.99
UNIFORMS/APPAREL	**NP1789 OD XL**	**143010-830-XL**	**First Tactical LLC**	TACTICAL BELT 1.75"	30%	1	□ 39.99	□ 27.99
UNIFORMS/APPAREL	**NP1789 OD 2X**	**143010-830-XXL**	**First Tactical LLC**	TACTICAL BELT 1.75"	30%	1	□ 39.99	□ 27.99
UNIFORMS/APPAREL	**NP1789 OD 3X**	**143010-830-3XL**	**First Tactical LLC**	TACTICAL BELT 1.75"	30%	1	□ 39.99	□ 27.99
UNIFORMS/APPAREL	**NP1789 OD 4X**	**143010-830-4XL**	**First Tactical LLC**	TACTICAL BELT 1.75"	30%	1	□ 39.99	□ 27.99

UNIFORMS/APPAREL	**SH3379 BLK XS REG**	**112007-019-XS-R**	**First Tactical LLC**	M'S V2 TCTCL S/S SHRT	30%	1	□ 54.99	□ 38.49
UNIFORMS/APPAREL	**SH3379 BLK SM REG**	**112007-019-S-R**	**First Tactical LLC**	M'S V2 TCTCL S/S SHRT	30%	1	□ 54.99	□ 38.49
UNIFORMS/APPAREL	**SH3379 BLK MD REG**	**112007-019-M-R**	**First Tactical LLC**	M'S V2 TCTCL S/S SHRT	30%	1	□ 54.99	□ 38.49
UNIFORMS/APPAREL	**SH3379 BLK LG REG**	**112007-019-L-R**	**First Tactical LLC**	M'S V2 TCTCL S/S SHRT	30%	1	□ 54.99	□ 38.49
UNIFORMS/APPAREL	**SH3379 BLK XL REG**	**112007-019-XL-R**	**First Tactical LLC**	M'S V2 TCTCL S/S SHRT	30%	1	□ 54.99	□ 38.49
UNIFORMS/APPAREL	**SH3379 BLK 2X REG**	**112007-019-XXL-R**	**First Tactical LLC**	M'S V2 TCTCL S/S SHRT	30%	1	□ 54.99	□ 38.49
UNIFORMS/APPAREL	**SH3379 BLK 3X REG**	**112007-019-3XL-R**	**First Tactical LLC**	M'S V2 TCTCL S/S SHRT	30%	1	□ 54.99	□ 38.49
UNIFORMS/APPAREL	**SH3379 BLK 4X REG**	**112007-019-4XL-R**	**First Tactical LLC**	M'S V2 TCTCL S/S SHRT	30%	1	□ 54.99	□ 38.49
UNIFORMS/APPAREL	**SH3379 KHA XS REG**	**112007-055-XS-R**	**First Tactical LLC**	M'S V2 TCTCL S/S SHRT	30%	1	□ 54.99	□ 38.49
UNIFORMS/APPAREL	**SH3379 KHA SM REG**	**112007-055-S-R**	**First Tactical LLC**	M'S V2 TCTCL S/S SHRT	30%	1	□ 54.99	□ 38.49
UNIFORMS/APPAREL	**SH3379 KHA MD REG**	**112007-055-M-R**	**First Tactical LLC**	M'S V2 TCTCL S/S SHRT	30%	1	□ 54.99	□ 38.49
UNIFORMS/APPAREL	**SH3379 KHA LG REG**	**112007-055-L-R**	**First Tactical LLC**	M'S V2 TCTCL S/S SHRT	30%	1	□ 54.99	□ 38.49
UNIFORMS/APPAREL	**SH3379 KHA XL REG**	**112007-055-XL-R**	**First Tactical LLC**	M'S V2 TCTCL S/S SHRT	30%	1	□ 54.99	□ 38.49
UNIFORMS/APPAREL	**SH3379 KHA 2X REG**	**112007-055-XXL-R**	**First Tactical LLC**	M'S V2 TCTCL S/S SHRT	30%	1	□ 54.99	□ 38.49
UNIFORMS/APPAREL	**SH3379 KHA 3X REG**	**112007-055-3XL-R**	**First Tactical LLC**	M'S V2 TCTCL S/S SHRT	30%	1	□ 54.99	□ 38.49
UNIFORMS/APPAREL	**SH3379 KHA 4X REG**	**112007-055-4XL-R**	**First Tactical LLC**	M'S V2 TCTCL S/S SHRT	30%	1	□ 54.99	□ 38.49
UNIFORMS/APPAREL	**SH3379 MDNV XS REG**	**112007-729-XS-R**	**First Tactical LLC**	M'S V2 TCTCL S/S SHRT	30%	1	□ 54.99	□ 38.49
UNIFORMS/APPAREL	**SH3379 MDNV SM REG**	**112007-729-S-R**	**First Tactical LLC**	M'S V2 TCTCL S/S SHRT	30%	1	□ 54.99	□ 38.49
UNIFORMS/APPAREL	**SH3379 MDNV MD REG**	**112007-729-M-R**	**First Tactical LLC**	M'S V2 TCTCL S/S SHRT	30%	1	□ 54.99	□ 38.49
UNIFORMS/APPAREL	**SH3379 MDNV LG REG**	**112007-729-L-R**	**First Tactical LLC**	M'S V2 TCTCL S/S SHRT	30%	1	□ 54.99	□ 38.49
UNIFORMS/APPAREL	**SH3379 MDNV XL REG**	**112007-729-XL-R**	**First Tactical LLC**	M'S V2 TCTCL S/S SHRT	30%	1	□ 54.99	□ 38.49
UNIFORMS/APPAREL	**SH3379 MDNV 2X REG**	**112007-729-XXL-R**	**First Tactical LLC**	M'S V2 TCTCL S/S SHRT	30%	1	□ 54.99	□ 38.49
UNIFORMS/APPAREL	**SH3379 MDNV 3X REG**	**112007-729-3XL-R**	**First Tactical LLC**	M'S V2 TCTCL S/S SHRT	30%	1	□ 54.99	□ 38.49
UNIFORMS/APPAREL	**SH3379 MDNV 4X REG**	**112007-729-4XL-R**	**First Tactical LLC**	M'S V2 TCTCL S/S SHRT	30%	1	□ 54.99	□ 38.49
UNIFORMS/APPAREL	**SH3379 ODG XS REG**	**112007-830-XS-R**	**First Tactical LLC**	M'S V2 TCTCL S/S SHRT	30%	1	□ 54.99	□ 38.49
UNIFORMS/APPAREL	**SH3379 ODG SM REG**	**112007-830-S-R**	**First Tactical LLC**	M'S V2 TCTCL S/S SHRT	30%	1	□ 54.99	□ 38.49
UNIFORMS/APPAREL	**SH3379 ODG MD REG**	**112007-830-M-R**	**First Tactical LLC**	M'S V2 TCTCL S/S SHRT	30%	1	□ 54.99	□ 38.49
UNIFORMS/APPAREL	**SH3379 ODG LG REG**	**112007-830-L-R**	**First Tactical LLC**	M'S V2 TCTCL S/S SHRT	30%	1	□ 54.99	□ 38.49
UNIFORMS/APPAREL	**SH3379 ODG XL REG**	**112007-830-XL-R**	**First Tactical LLC**	M'S V2 TCTCL S/S SHRT	30%	1	□ 54.99	□ 38.49
UNIFORMS/APPAREL	**SH3379 ODG 2X REG**	**112007-830-XXL-R**	**First Tactical LLC**	M'S V2 TCTCL S/S SHRT	30%	1	□ 54.99	□ 38.49

UNIFORMS/APPAREL	**SH3379 ODG 3X REG**	**112007-830-3XL-R**	**First Tactical LLC**	M'S V2 TCTCL S/S SHRT	30%	1	□ 54.99	□ 38.49
UNIFORMS/APPAREL	**SH3379 ODG 4X REG**	**112007-830-4XL-R**	**First Tactical LLC**	M'S V2 TCTCL S/S SHRT	30%	1	□ 54.99	□ 38.49
UNIFORMS/APPAREL	**SH3379 BRN LG REG**	**112007-182-L-R**	**First Tactical LLC**	M'S V2 TCTCL S/S SHRT	30%	1	□ 54.99	□ 38.49
UNIFORMS/APPAREL	**SH3379 BRN MD REG**	**112007-182-M-R**	**First Tactical LLC**	M'S V2 TCTCL S/S SHRT	30%	1	□ 54.99	□ 38.49
UNIFORMS/APPAREL	**SH3379 BRN SM REG**	**112007-182-S-R**	**First Tactical LLC**	M'S V2 TCTCL S/S SHRT	30%	1	□ 54.99	□ 38.49
UNIFORMS/APPAREL	**SH3379 BRN XL REG**	**112007-182-XL-R**	**First Tactical LLC**	M'S V2 TCTCL S/S SHRT	30%	1	□ 54.99	□ 38.49
UNIFORMS/APPAREL	**SH3379 BRN XS REG**	**112007-182-XS-R**	**First Tactical LLC**	M'S V2 TCTCL S/S SHRT	30%	1	□ 54.99	□ 38.49
UNIFORMS/APPAREL	**SH3379 BRN 2X REG**	**112007-182-XXL-R**	**First Tactical LLC**	M'S V2 TCTCL S/S SHRT	30%	1	□ 54.99	□ 38.49
UNIFORMS/APPAREL	**SH3379 BRN 3X REG**	**112007-182-3XL-R**	**First Tactical LLC**	M'S V2 TCTCL S/S SHRT	30%	1	□ 54.99	□ 38.49
UNIFORMS/APPAREL	**SH3379 BRN 4X REG**	**112007-182-4XL-R**	**First Tactical LLC**	M'S V2 TCTCL S/S SHRT	30%	1	□ 54.99	□ 38.49
UNIFORMS/APPAREL	**SH3379 RGN LG REG**	**112007-610-L-R**	**First Tactical LLC**	M'S V2 TCTCL S/S SHRT	30%	1	□ 54.99	□ 38.49
UNIFORMS/APPAREL	**SH3379 RGN MD REG**	**112007-610-M-R**	**First Tactical LLC**	M'S V2 TCTCL S/S SHRT	30%	1	□ 54.99	□ 38.49
UNIFORMS/APPAREL	**SH3379 RGN SM REG**	**112007-610-S-R**	**First Tactical LLC**	M'S V2 TCTCL S/S SHRT	30%	1	□ 54.99	□ 38.49
UNIFORMS/APPAREL	**SH3379 RGN XL REG**	**112007-610-XL-R**	**First Tactical LLC**	M'S V2 TCTCL S/S SHRT	30%	1	□ 54.99	□ 38.49
UNIFORMS/APPAREL	**SH3379 RGN XS REG**	**112007-610-XS-R**	**First Tactical LLC**	M'S V2 TCTCL S/S SHRT	30%	1	□ 54.99	□ 38.49
UNIFORMS/APPAREL	**SH3379 RGN 2X REG**	**112007-610-XXL-R**	**First Tactical LLC**	M'S V2 TCTCL S/S SHRT	30%	1	□ 54.99	□ 38.49
UNIFORMS/APPAREL	**SH3379 RGN 3X REG**	**112007-610-3XL-R**	**First Tactical LLC**	M'S V2 TCTCL S/S SHRT	30%	1	□ 54.99	□ 38.49
UNIFORMS/APPAREL	**SH3379 RGN 4X REG**	**112007-610-4XL-R**	**First Tactical LLC**	M'S V2 TCTCL S/S SHRT	30%	1	□ 54.99	□ 38.49
UNIFORMS/APPAREL	**SH3379 WHT LG REG**	**112007-010-L-R**	**First Tactical LLC**	M'S V2 TCTCL S/S SHRT	30%	1	□ 54.99	□ 38.49
UNIFORMS/APPAREL	**SH3379 WHT MD REG**	**112007-010-M-R**	**First Tactical LLC**	M'S V2 TCTCL S/S SHRT	30%	1	□ 54.99	□ 38.49
UNIFORMS/APPAREL	**SH3379 WHT SM REG**	**112007-010-S-R**	**First Tactical LLC**	M'S V2 TCTCL S/S SHRT	30%	1	□ 54.99	□ 38.49
UNIFORMS/APPAREL	**SH3379 WHT XL REG**	**112007-010-XL-R**	**First Tactical LLC**	M'S V2 TCTCL S/S SHRT	30%	1	□ 54.99	□ 38.49
UNIFORMS/APPAREL	**SH3379 WHT XS REG**	**112007-010-XS-R**	**First Tactical LLC**	M'S V2 TCTCL S/S SHRT	30%	1	□ 54.99	□ 38.49
UNIFORMS/APPAREL	**SH3379 WHT 2X REG**	**112007-010-XXL-R**	**First Tactical LLC**	M'S V2 TCTCL S/S SHRT	30%	1	□ 54.99	□ 38.49
UNIFORMS/APPAREL	**SH3379 WHT 3X REG**	**112007-010-3XL-R**	**First Tactical LLC**	M'S V2 TCTCL S/S SHRT	30%	1	□ 54.99	□ 38.49
UNIFORMS/APPAREL	**SH3379 WHT 4X REG**	**112007-010-4XL-R**	**First Tactical LLC**	M'S V2 TCTCL S/S SHRT	30%	1	□ 54.99	□ 38.49
UNIFORMS/APPAREL	**SH3379 WOLF LG REG**	**112007-036-L-R**	**First Tactical LLC**	M'S V2 TCTCL S/S SHRT	30%	1	□ 54.99	□ 38.49
UNIFORMS/APPAREL	**SH3379 WOLF MD REG**	**112007-036-M-R**	**First Tactical LLC**	M'S V2 TCTCL S/S SHRT	30%	1	□ 54.99	□ 38.49
UNIFORMS/APPAREL	**SH3379 WOLF SM REG**	**112007-036-S-R**	**First Tactical LLC**	M'S V2 TCTCL S/S SHRT	30%	1	□ 54.99	□ 38.49
UNIFORMS/APPAREL	**SH3379 WOLF XL REG**	**112007-036-XL-R**	**First Tactical LLC**	M'S V2 TCTCL S/S SHRT	30%	1	□ 54.99	□ 38.49

UNIFORMS/APPAREL	**SH3379 WOLF XS REG**	**112007-036-XS-R**	**First Tactical LLC**	M'S V2 TCTCL S/S SHRT	30%	1	□ 54.99	□ 38.49
UNIFORMS/APPAREL	**SH3379 WOLF 2X REG**	**112007-036-XXL-R**	**First Tactical LLC**	M'S V2 TCTCL S/S SHRT	30%	1	□ 54.99	□ 38.49
UNIFORMS/APPAREL	**SH3379 WOLF 3X REG**	**112007-036-3XL-R**	**First Tactical LLC**	M'S V2 TCTCL S/S SHRT	30%	1	□ 54.99	□ 38.49
UNIFORMS/APPAREL	**SH3379 WOLF 4X REG**	**112007-036-4XL-R**	**First Tactical LLC**	M'S V2 TCTCL S/S SHRT	30%	1	□ 54.99	□ 38.49
UNIFORMS/APPAREL	**SH3177 ODG LG REG**	**111004-830-L-R**	**First Tactical LLC**	FIRST TACTICAL MENS DEFENDER SHIRT	30%	1	□ 89.99	□ 62.99
UNIFORMS/APPAREL	**SH3177 ODG MD REG**	**111004-830-M-R**	**First Tactical LLC**	FIRST TACTICAL MENS DEFENDER SHIRT	30%	1	□ 89.99	□ 62.99
UNIFORMS/APPAREL	**SH3177 ODG SM REG**	**111004-830-S-R**	**First Tactical LLC**	FIRST TACTICAL MENS DEFENDER SHIRT	30%	1	□ 89.99	□ 62.99
UNIFORMS/APPAREL	**SH3177 ODG XL REG**	**111004-830-XL-R**	**First Tactical LLC**	FIRST TACTICAL MENS DEFENDER SHIRT	30%	1	□ 89.99	□ 62.99
UNIFORMS/APPAREL	**SH3177 ODG 2X REG**	**111004-830-2XL-R**	**First Tactical LLC**	FIRST TACTICAL MENS DEFENDER SHIRT	30%	1	□ 89.99	□ 62.99
UNIFORMS/APPAREL	**SH3177 ODG 3X REG**	**111004-830-3XL-R**	**First Tactical LLC**	FIRST TACTICAL MENS DEFENDER SHIRT	30%	1	□ 89.99	□ 62.99
UNIFORMS/APPAREL	**SH3177 ODG 4X REG**	**111004-830-4XL-R**	**First Tactical LLC**	FIRST TACTICAL MENS DEFENDER SHIRT	30%	1	□ 89.99	□ 62.99
UNIFORMS/APPAREL	**SH3177 BLK LG REG**	**111004-019-L-R**	**First Tactical LLC**	FIRST TACTICAL MENS DEFENDER SHIRT	30%	1	□ 89.99	□ 62.99
UNIFORMS/APPAREL	**SH3177 BLK SM REG**	**111004-019-S-R**	**First Tactical LLC**	FIRST TACTICAL MENS DEFENDER SHIRT	30%	1	□ 89.99	□ 62.99
UNIFORMS/APPAREL	**SH3177 BLK XL REG**	**111004-019-XL-R**	**First Tactical LLC**	FIRST TACTICAL MENS DEFENDER SHIRT	30%	1	□ 89.99	□ 62.99
UNIFORMS/APPAREL	**SH3177 BLK 2X REG**	**111004-019-2XL-R**	**First Tactical LLC**	FIRST TACTICAL MENS DEFENDER SHIRT	30%	1	□ 89.99	□ 62.99
UNIFORMS/APPAREL	**SH3177 BLK 3X REG**	**111004-019-3XL-R**	**First Tactical LLC**	FIRST TACTICAL MENS DEFENDER SHIRT	30%	1	□ 89.99	□ 62.99
UNIFORMS/APPAREL	**SH3177 BLK 4X REG**	**111004-019-4XL-R**	**First Tactical LLC**	FIRST TACTICAL MENS DEFENDER SHIRT	30%	1	□ 89.99	□ 62.99
UNIFORMS/APPAREL	**SH3177 MDNV LG REG**	**111004-729-L-R**	**First Tactical LLC**	FIRST TACTICAL MENS DEFENDER SHIRT	30%	1	□ 89.99	□ 62.99
UNIFORMS/APPAREL	**SH3177 MDNV MD REG**	**111004-729-M-R**	**First Tactical LLC**	FIRST TACTICAL MENS DEFENDER SHIRT	30%	1	□ 89.99	□ 62.99
UNIFORMS/APPAREL	**SH3177 MDNV SM REG**	**111004-729-S-R**	**First Tactical LLC**	FIRST TACTICAL MENS DEFENDER SHIRT	30%	1	□ 89.99	□ 62.99
UNIFORMS/APPAREL	**SH3177 MDNV XL REG**	**111004-729-XL-R**	**First Tactical LLC**	FIRST TACTICAL MENS DEFENDER SHIRT	30%	1	□ 89.99	□ 62.99
UNIFORMS/APPAREL	**SH3177 MDNV 2X REG**	**111004-729-2XL-R**	**First Tactical LLC**	FIRST TACTICAL MENS DEFENDER SHIRT	30%	1	□ 89.99	□ 62.99

UNIFORMS/APPAREL	**SH3177 MDNV 3X REG**	**111004-729-3XL-R**	**First Tactical LLC**	FIRST TACTICAL MENS DEFENDER SHIRT	30%	1	□ 89.99	□ 62.99
UNIFORMS/APPAREL	**SH3177 MDNV 4X REG**	**111004-729-4XL-R**	**First Tactical LLC**	FIRST TACTICAL MENS DEFENDER SHIRT	30%	1	□ 89.99	□ 62.99
UNIFORMS/APPAREL	**SH3177 WOLF LG REG**	**111004-036-L-R**	**First Tactical LLC**	FIRST TACTICAL MENS DEFENDER SHIRT	30%	1	□ 89.99	□ 62.99
UNIFORMS/APPAREL	**SH3177 WOLF MD REG**	**111004-036-M-R**	**First Tactical LLC**	FIRST TACTICAL MENS DEFENDER SHIRT	30%	1	□ 89.99	□ 62.99
UNIFORMS/APPAREL	**SH3177 WOLF SM REG**	**111004-036-S-R**	**First Tactical LLC**	FIRST TACTICAL MENS DEFENDER SHIRT	30%	1	□ 89.99	□ 62.99
UNIFORMS/APPAREL	**SH3177 WOLF XL REG**	**111004-036-XL-R**	**First Tactical LLC**	FIRST TACTICAL MENS DEFENDER SHIRT	30%	1	□ 89.99	□ 62.99
UNIFORMS/APPAREL	**SH3177 WOLF 2X REG**	**111004-036-2XL-R**	**First Tactical LLC**	FIRST TACTICAL MENS DEFENDER SHIRT	30%	1	□ 89.99	□ 62.99
UNIFORMS/APPAREL	**SH3177 WOLF 3X REG**	**111004-036-3XL-R**	**First Tactical LLC**	FIRST TACTICAL MENS DEFENDER SHIRT	30%	1	□ 89.99	□ 62.99
UNIFORMS/APPAREL	**SH3177 WOLF 4X REG**	**111004-036-4XL-R**	**First Tactical LLC**	FIRST TACTICAL MENS DEFENDER SHIRT	30%	1	□ 89.99	□ 62.99
UNIFORMS/APPAREL	**TR2140 BLK 28 30**	**114012-019-28-30**	**First Tactical LLC**	M'S V2 BDU PANT	30%	1	□ 49.99	□ 34.99
UNIFORMS/APPAREL	**TR2140 BLK 30 30**	**114012-019-30-30**	**First Tactical LLC**	M'S V2 BDU PANT	30%	1	□ 49.99	□ 34.99
UNIFORMS/APPAREL	**TR2140 BLK 32 30**	**114012-019-32-30**	**First Tactical LLC**	M'S V2 BDU PANT	30%	1	□ 49.99	□ 34.99
UNIFORMS/APPAREL	**TR2140 BLK 34 30**	**114012-019-34-30**	**First Tactical LLC**	M'S V2 BDU PANT	30%	1	□ 49.99	□ 34.99
UNIFORMS/APPAREL	**TR2140 BLK 36 30**	**114012-019-36-30**	**First Tactical LLC**	M'S V2 BDU PANT	30%	1	□ 49.99	□ 34.99
UNIFORMS/APPAREL	**TR2140 BLK 38 30**	**114012-019-38-30**	**First Tactical LLC**	M'S V2 BDU PANT	30%	1	□ 49.99	□ 34.99
UNIFORMS/APPAREL	**TR2140 BLK 40 30**	**114012-019-40-30**	**First Tactical LLC**	M'S V2 BDU PANT	30%	1	□ 49.99	□ 34.99
UNIFORMS/APPAREL	**TR2140 BLK 42 30**	**114012-019-42-30**	**First Tactical LLC**	M'S V2 BDU PANT	30%	1	□ 49.99	□ 34.99
UNIFORMS/APPAREL	**TR2140 BLK 44 30**	**114012-019-44-30**	**First Tactical LLC**	M'S V2 BDU PANT	30%	1	□ 49.99	□ 34.99
UNIFORMS/APPAREL	**TR2140 BLK 28 32**	**114012-019-28-32**	**First Tactical LLC**	M'S V2 BDU PANT	30%	1	□ 49.99	□ 34.99
UNIFORMS/APPAREL	**TR2140 BLK 30 32**	**114012-019-30-32**	**First Tactical LLC**	M'S V2 BDU PANT	30%	1	□ 49.99	□ 34.99
UNIFORMS/APPAREL	**TR2140 BLK 32 32**	**114012-019-32-32**	**First Tactical LLC**	M'S V2 BDU PANT	30%	1	□ 49.99	□ 34.99
UNIFORMS/APPAREL	**TR2140 BLK 34 32**	**114012-019-34-32**	**First Tactical LLC**	M'S V2 BDU PANT	30%	1	□ 49.99	□ 34.99
UNIFORMS/APPAREL	**TR2140 BLK 36 32**	**114012-019-36-32**	**First Tactical LLC**	M'S V2 BDU PANT	30%	1	□ 49.99	□ 34.99
UNIFORMS/APPAREL	**TR2140 BLK 38 32**	**114012-019-38-32**	**First Tactical LLC**	M'S V2 BDU PANT	30%	1	□ 49.99	□ 34.99
UNIFORMS/APPAREL	**TR2140 BLK 40 32**	**114012-019-40-32**	**First Tactical LLC**	M'S V2 BDU PANT	30%	1	□ 49.99	□ 34.99
UNIFORMS/APPAREL	**TR2140 BLK 42 32**	**114012-019-42-32**	**First Tactical LLC**	M'S V2 BDU PANT	30%	1	□ 49.99	□ 34.99
UNIFORMS/APPAREL	**TR2140 BLK 44 32**	**114012-019-44-32**	**First Tactical LLC**	M'S V2 BDU PANT	30%	1	□ 49.99	□ 34.99
UNIFORMS/APPAREL	**TR2140 BLK 28 34**	**114012-019-28-34**	**First Tactical LLC**	M'S V2 BDU PANT	30%	1	□ 49.99	□ 34.99
UNIFORMS/APPAREL	**TR2140 BLK 30 34**	**114012-019-30-34**	**First Tactical LLC**	M'S V2 BDU PANT	30%	1	□ 49.99	□ 34.99

UNIFORMS/APPAREL	**TR2140 BLK 32 34**	**114012-019-32-34**	**First Tactical LLC**	M'S V2 BDU PANT	30%	1	□ 49.99	□ 34.99
UNIFORMS/APPAREL	**TR2140 BLK 34 34**	**114012-019-34-34**	**First Tactical LLC**	M'S V2 BDU PANT	30%	1	□ 49.99	□ 34.99
UNIFORMS/APPAREL	**TR2140 BLK 36 34**	**114012-019-36-34**	**First Tactical LLC**	M'S V2 BDU PANT	30%	1	□ 49.99	□ 34.99
UNIFORMS/APPAREL	**TR2140 BLK 38 34**	**114012-019-38-34**	**First Tactical LLC**	M'S V2 BDU PANT	30%	1	□ 49.99	□ 34.99
UNIFORMS/APPAREL	**TR2140 BLK 40 34**	**114012-019-40-34**	**First Tactical LLC**	M'S V2 BDU PANT	30%	1	□ 49.99	□ 34.99
UNIFORMS/APPAREL	**TR2140 BLK 42 34**	**114012-019-42-34**	**First Tactical LLC**	M'S V2 BDU PANT	30%	1	□ 49.99	□ 34.99
UNIFORMS/APPAREL	**TR2140 BLK 44 34**	**114012-019-44-34**	**First Tactical LLC**	M'S V2 BDU PANT	30%	1	□ 49.99	□ 34.99
UNIFORMS/APPAREL	**TR2140 BLK 28 36**	**114012-019-28-36**	**First Tactical LLC**	M'S V2 BDU PANT	30%	1	□ 49.99	□ 34.99
UNIFORMS/APPAREL	**TR2140 BLK 30 36**	**114012-019-30-36**	**First Tactical LLC**	M'S V2 BDU PANT	30%	1	□ 49.99	□ 34.99
UNIFORMS/APPAREL	**TR2140 BLK 32 36**	**114012-019-32-36**	**First Tactical LLC**	M'S V2 BDU PANT	30%	1	□ 49.99	□ 34.99
UNIFORMS/APPAREL	**TR2140 BLK 34 36**	**114012-019-34-36**	**First Tactical LLC**	M'S V2 BDU PANT	30%	1	□ 49.99	□ 34.99
UNIFORMS/APPAREL	**TR2140 BLK 36 36**	**114012-019-36-36**	**First Tactical LLC**	M'S V2 BDU PANT	30%	1	□ 49.99	□ 34.99
UNIFORMS/APPAREL	**TR2140 BLK 38 36**	**114012-019-38-36**	**First Tactical LLC**	M'S V2 BDU PANT	30%	1	□ 49.99	□ 34.99
UNIFORMS/APPAREL	**TR2140 BLK 40 36**	**114012-019-40-36**	**First Tactical LLC**	M'S V2 BDU PANT	30%	1	□ 49.99	□ 34.99
UNIFORMS/APPAREL	**TR2140 BLK 42 36**	**114012-019-42-36**	**First Tactical LLC**	M'S V2 BDU PANT	30%	1	□ 49.99	□ 34.99
UNIFORMS/APPAREL	**TR2140 BLK 44 36**	**114012-019-44-36**	**First Tactical LLC**	M'S V2 BDU PANT	30%	1	□ 49.99	□ 34.99
UNIFORMS/APPAREL	**TR2140 MDNV 28 30**	**114012-729-28-30**	**First Tactical LLC**	M'S V2 BDU PANT	30%	1	□ 49.99	□ 34.99
UNIFORMS/APPAREL	**TR2140 MDNV 30 30**	**114012-729-30-30**	**First Tactical LLC**	M'S V2 BDU PANT	30%	1	□ 49.99	□ 34.99
UNIFORMS/APPAREL	**TR2140 MDNV 32 30**	**114012-729-32-30**	**First Tactical LLC**	M'S V2 BDU PANT	30%	1	□ 49.99	□ 34.99
UNIFORMS/APPAREL	**TR2140 MDNV 34 30**	**114012-729-34-30**	**First Tactical LLC**	M'S V2 BDU PANT	30%	1	□ 49.99	□ 34.99
UNIFORMS/APPAREL	**TR2140 MDNV 36 30**	**114012-729-36-30**	**First Tactical LLC**	M'S V2 BDU PANT	30%	1	□ 49.99	□ 34.99
UNIFORMS/APPAREL	**TR2140 MDNV 38 30**	**114012-729-38-30**	**First Tactical LLC**	M'S V2 BDU PANT	30%	1	□ 49.99	□ 34.99
UNIFORMS/APPAREL	**TR2140 MDNV 40 30**	**114012-729-40-30**	**First Tactical LLC**	M'S V2 BDU PANT	30%	1	□ 49.99	□ 34.99
UNIFORMS/APPAREL	**TR2140 MDNV 42 30**	**114012-729-42-30**	**First Tactical LLC**	M'S V2 BDU PANT	30%	1	□ 49.99	□ 34.99
UNIFORMS/APPAREL	**TR2140 MDNV 44 30**	**114012-729-44-30**	**First Tactical LLC**	M'S V2 BDU PANT	30%	1	□ 49.99	□ 34.99
UNIFORMS/APPAREL	**TR2140 MDNV 28 32**	**114012-729-28-32**	**First Tactical LLC**	M'S V2 BDU PANT	30%	1	□ 49.99	□ 34.99
UNIFORMS/APPAREL	**TR2140 MDNV 30 32**	**114012-729-30-32**	**First Tactical LLC**	M'S V2 BDU PANT	30%	1	□ 49.99	□ 34.99
UNIFORMS/APPAREL	**TR2140 MDNV 32 32**	**114012-729-32-32**	**First Tactical LLC**	M'S V2 BDU PANT	30%	1	□ 49.99	□ 34.99
UNIFORMS/APPAREL	**TR2140 MDNV 34 32**	**114012-729-34-32**	**First Tactical LLC**	M'S V2 BDU PANT	30%	1	□ 49.99	□ 34.99
UNIFORMS/APPAREL	**TR2140 MDNV 36 32**	**114012-729-36-32**	**First Tactical LLC**	M'S V2 BDU PANT	30%	1	□ 49.99	□ 34.99
UNIFORMS/APPAREL	**TR2140 MDNV 38 32**	**114012-729-38-32**	**First Tactical LLC**	M'S V2 BDU PANT	30%	1	□ 49.99	□ 34.99
UNIFORMS/APPAREL	**TR2140 MDNV 40 32**	**114012-729-40-32**	**First Tactical LLC**	M'S V2 BDU PANT	30%	1	□ 49.99	□ 34.99
UNIFORMS/APPAREL	**TR2140 MDNV 42 32**	**114012-729-42-32**	**First Tactical LLC**	M'S V2 BDU PANT	30%	1	□ 49.99	□ 34.99
UNIFORMS/APPAREL	**TR2140 MDNV 44 32**	**114012-729-44-32**	**First Tactical LLC**	M'S V2 BDU PANT	30%	1	□ 49.99	□ 34.99

UNIFORMS/APPAREL	**TR2140 MDNV 28 34**	**114012-729-28-34**	**First Tactical LLC**	M'S V2 BDU PANT	30%	1	□ 49.99	□ 34.99
UNIFORMS/APPAREL	**TR2140 MDNV 30 34**	**114012-729-30-34**	**First Tactical LLC**	M'S V2 BDU PANT	30%	1	□ 49.99	□ 34.99
UNIFORMS/APPAREL	**TR2140 MDNV 32 34**	**114012-729-32-34**	**First Tactical LLC**	M'S V2 BDU PANT	30%	1	□ 49.99	□ 34.99
UNIFORMS/APPAREL	**TR2140 MDNV 34 34**	**114012-729-34-34**	**First Tactical LLC**	M'S V2 BDU PANT	30%	1	□ 49.99	□ 34.99
UNIFORMS/APPAREL	**TR2140 MDNV 36 34**	**114012-729-36-34**	**First Tactical LLC**	M'S V2 BDU PANT	30%	1	□ 49.99	□ 34.99
UNIFORMS/APPAREL	**TR2140 MDNV 38 34**	**114012-729-38-34**	**First Tactical LLC**	M'S V2 BDU PANT	30%	1	□ 49.99	□ 34.99
UNIFORMS/APPAREL	**TR2140 MDNV 40 34**	**114012-729-40-34**	**First Tactical LLC**	M'S V2 BDU PANT	30%	1	□ 49.99	□ 34.99
UNIFORMS/APPAREL	**TR2140 MDNV 42 34**	**114012-729-42-34**	**First Tactical LLC**	M'S V2 BDU PANT	30%	1	□ 49.99	□ 34.99
UNIFORMS/APPAREL	**TR2140 MDNV 44 34**	**114012-729-44-34**	**First Tactical LLC**	M'S V2 BDU PANT	30%	1	□ 49.99	□ 34.99
UNIFORMS/APPAREL	**TR2140 MDNV 28 36**	**114012-729-28-36**	**First Tactical LLC**	M'S V2 BDU PANT	30%	1	□ 49.99	□ 34.99
UNIFORMS/APPAREL	**TR2140 MDNV 30 36**	**114012-729-30-36**	**First Tactical LLC**	M'S V2 BDU PANT	30%	1	□ 49.99	□ 34.99
UNIFORMS/APPAREL	**TR2140 MDNV 32 36**	**114012-729-32-36**	**First Tactical LLC**	M'S V2 BDU PANT	30%	1	□ 49.99	□ 34.99
UNIFORMS/APPAREL	**TR2140 MDNV 34 36**	**114012-729-34-36**	**First Tactical LLC**	M'S V2 BDU PANT	30%	1	□ 49.99	□ 34.99
UNIFORMS/APPAREL	**TR2140 MDNV 36 36**	**114012-729-36-36**	**First Tactical LLC**	M'S V2 BDU PANT	30%	1	□ 49.99	□ 34.99
UNIFORMS/APPAREL	**TR2140 MDNV 38 36**	**114012-729-38-36**	**First Tactical LLC**	M'S V2 BDU PANT	30%	1	□ 49.99	□ 34.99
UNIFORMS/APPAREL	**TR2140 MDNV 40 36**	**114012-729-40-36**	**First Tactical LLC**	M'S V2 BDU PANT	30%	1	□ 49.99	□ 34.99
UNIFORMS/APPAREL	**TR2140 MDNV 42 36**	**114012-729-42-36**	**First Tactical LLC**	M'S V2 BDU PANT	30%	1	□ 49.99	□ 34.99
UNIFORMS/APPAREL	**TR2140 MDNV 44 36**	**114012-729-44-36**	**First Tactical LLC**	M'S V2 BDU PANT	30%	1	□ 49.99	□ 34.99
UNIFORMS/APPAREL	**TR2140 ODG 28 30**	**114012-830-28-30**	**First Tactical LLC**	M'S V2 BDU PANT	30%	1	□ 49.99	□ 34.99
UNIFORMS/APPAREL	**TR2140 ODG 30 30**	**114012-830-30-30**	**First Tactical LLC**	M'S V2 BDU PANT	30%	1	□ 49.99	□ 34.99
UNIFORMS/APPAREL	**TR2140 ODG 32 30**	**114012-830-32-30**	**First Tactical LLC**	M'S V2 BDU PANT	30%	1	□ 49.99	□ 34.99
UNIFORMS/APPAREL	**TR2140 ODG 34 30**	**114012-830-34-30**	**First Tactical LLC**	M'S V2 BDU PANT	30%	1	□ 49.99	□ 34.99
UNIFORMS/APPAREL	**TR2140 ODG 36 30**	**114012-830-36-30**	**First Tactical LLC**	M'S V2 BDU PANT	30%	1	□ 49.99	□ 34.99
UNIFORMS/APPAREL	**TR2140 ODG 38 30**	**114012-830-38-30**	**First Tactical LLC**	M'S V2 BDU PANT	30%	1	□ 49.99	□ 34.99
UNIFORMS/APPAREL	**TR2140 ODG 40 30**	**114012-830-40-30**	**First Tactical LLC**	M'S V2 BDU PANT	30%	1	□ 49.99	□ 34.99
UNIFORMS/APPAREL	**TR2140 ODG 42 30**	**114012-830-42-30**	**First Tactical LLC**	M'S V2 BDU PANT	30%	1	□ 49.99	□ 34.99
UNIFORMS/APPAREL	**TR2140 ODG 44 30**	**114012-830-44-30**	**First Tactical LLC**	M'S V2 BDU PANT	30%	1	□ 49.99	□ 34.99
UNIFORMS/APPAREL	**TR2140 ODG 28 32**	**114012-830-28-32**	**First Tactical LLC**	M'S V2 BDU PANT	30%	1	□ 49.99	□ 34.99
UNIFORMS/APPAREL	**TR2140 ODG 30 32**	**114012-830-30-32**	**First Tactical LLC**	M'S V2 BDU PANT	30%	1	□ 49.99	□ 34.99
UNIFORMS/APPAREL	**TR2140 ODG 32 32**	**114012-830-32-32**	**First Tactical LLC**	M'S V2 BDU PANT	30%	1	□ 49.99	□ 34.99
UNIFORMS/APPAREL	**TR2140 ODG 34 32**	**114012-830-34-32**	**First Tactical LLC**	M'S V2 BDU PANT	30%	1	□ 49.99	□ 34.99
UNIFORMS/APPAREL	**TR2140 ODG 36 32**	**114012-830-36-32**	**First Tactical LLC**	M'S V2 BDU PANT	30%	1	□ 49.99	□ 34.99
UNIFORMS/APPAREL	**TR2140 ODG 38 32**	**114012-830-38-32**	**First Tactical LLC**	M'S V2 BDU PANT	30%	1	□ 49.99	□ 34.99
UNIFORMS/APPAREL	**TR2140 ODG 40 32**	**114012-830-40-32**	**First Tactical LLC**	M'S V2 BDU PANT	30%	1	□ 49.99	□ 34.99

UNIFORMS/APPAREL	**TR2140 ODG 42 32**	**114012-830-42-32**	**First Tactical LLC**	M'S V2 BDU PANT	30%	1	□ 49.99	□ 34.99
UNIFORMS/APPAREL	**TR2140 ODG 44 32**	**114012-830-44-32**	**First Tactical LLC**	M'S V2 BDU PANT	30%	1	□ 49.99	□ 34.99
UNIFORMS/APPAREL	**TR2140 ODG 28 34**	**114012-830-28-34**	**First Tactical LLC**	M'S V2 BDU PANT	30%	1	□ 49.99	□ 34.99
UNIFORMS/APPAREL	**TR2140 ODG 30 34**	**114012-830-30-34**	**First Tactical LLC**	M'S V2 BDU PANT	30%	1	□ 49.99	□ 34.99
UNIFORMS/APPAREL	**TR2140 ODG 32 34**	**114012-830-32-34**	**First Tactical LLC**	M'S V2 BDU PANT	30%	1	□ 49.99	□ 34.99
UNIFORMS/APPAREL	**TR2140 ODG 34 34**	**114012-830-34-34**	**First Tactical LLC**	M'S V2 BDU PANT	30%	1	□ 49.99	□ 34.99
UNIFORMS/APPAREL	**TR2140 ODG 36 34**	**114012-830-36-34**	**First Tactical LLC**	M'S V2 BDU PANT	30%	1	□ 49.99	□ 34.99
UNIFORMS/APPAREL	**TR2140 ODG 38 34**	**114012-830-38-34**	**First Tactical LLC**	M'S V2 BDU PANT	30%	1	□ 49.99	□ 34.99
UNIFORMS/APPAREL	**TR2140 ODG 40 34**	**114012-830-40-34**	**First Tactical LLC**	M'S V2 BDU PANT	30%	1	□ 49.99	□ 34.99
UNIFORMS/APPAREL	**TR2140 ODG 42 34**	**114012-830-42-34**	**First Tactical LLC**	M'S V2 BDU PANT	30%	1	□ 49.99	□ 34.99
UNIFORMS/APPAREL	**TR2140 ODG 44 34**	**114012-830-44-34**	**First Tactical LLC**	M'S V2 BDU PANT	30%	1	□ 49.99	□ 34.99
UNIFORMS/APPAREL	**TR2140 ODG 28 36**	**114012-830-28-36**	**First Tactical LLC**	M'S V2 BDU PANT	30%	1	□ 49.99	□ 34.99
UNIFORMS/APPAREL	**TR2140 ODG 30 36**	**114012-830-30-36**	**First Tactical LLC**	M'S V2 BDU PANT	30%	1	□ 49.99	□ 34.99
UNIFORMS/APPAREL	**TR2140 ODG 32 36**	**114012-830-32-36**	**First Tactical LLC**	M'S V2 BDU PANT	30%	1	□ 49.99	□ 34.99
UNIFORMS/APPAREL	**TR2140 ODG 34 36**	**114012-830-34-36**	**First Tactical LLC**	M'S V2 BDU PANT	30%	1	□ 49.99	□ 34.99
UNIFORMS/APPAREL	**TR2140 ODG 36 36**	**114012-830-36-36**	**First Tactical LLC**	M'S V2 BDU PANT	30%	1	□ 49.99	□ 34.99
UNIFORMS/APPAREL	**TR2140 ODG 38 36**	**114012-830-38-36**	**First Tactical LLC**	M'S V2 BDU PANT	30%	1	□ 49.99	□ 34.99
UNIFORMS/APPAREL	**TR2140 ODG 40 36**	**114012-830-40-36**	**First Tactical LLC**	M'S V2 BDU PANT	30%	1	□ 49.99	□ 34.99
UNIFORMS/APPAREL	**TR2140 ODG 42 36**	**114012-830-42-36**	**First Tactical LLC**	M'S V2 BDU PANT	30%	1	□ 49.99	□ 34.99
UNIFORMS/APPAREL	**TR2140 ODG 44 36**	**114012-830-44-36**	**First Tactical LLC**	M'S V2 BDU PANT	30%	1	□ 49.99	□ 34.99
UNIFORMS/APPAREL	**TR2143 BLK 0 REG**	**124012-019-0-R**	**First Tactical LLC**	W'S V2 BDU PANT	30%	1	□ 49.99	□ 34.99
UNIFORMS/APPAREL	**TR2143 BLK 2 REG**	**124012-019-2-R**	**First Tactical LLC**	W'S V2 BDU PANT	30%	1	□ 49.99	□ 34.99
UNIFORMS/APPAREL	**TR2143 BLK 4 REG**	**124012-019-4-R**	**First Tactical LLC**	W'S V2 BDU PANT	30%	1	□ 49.99	□ 34.99
UNIFORMS/APPAREL	**TR2143 BLK 6 REG**	**124012-019-6-R**	**First Tactical LLC**	W'S V2 BDU PANT	30%	1	□ 49.99	□ 34.99
UNIFORMS/APPAREL	**TR2143 BLK 8 REG**	**124012-019-8-R**	**First Tactical LLC**	W'S V2 BDU PANT	30%	1	□ 49.99	□ 34.99
UNIFORMS/APPAREL	**TR2143 BLK 10 REG**	**124012-019-10-R**	**First Tactical LLC**	W'S V2 BDU PANT	30%	1	□ 49.99	□ 34.99
UNIFORMS/APPAREL	**TR2143 BLK 12 REG**	**124012-019-12-R**	**First Tactical LLC**	W'S V2 BDU PANT	30%	1	□ 49.99	□ 34.99
UNIFORMS/APPAREL	**TR2143 BLK 14 REG**	**124012-019-14-R**	**First Tactical LLC**	W'S V2 BDU PANT	30%	1	□ 49.99	□ 34.99
UNIFORMS/APPAREL	**TR2143 BLK 16 REG**	**124012-019-16-R**	**First Tactical LLC**	W'S V2 BDU PANT	30%	1	□ 49.99	□ 34.99
UNIFORMS/APPAREL	**TR2143 BLK 18 REG**	**124012-019-18-R**	**First Tactical LLC**	W'S V2 BDU PANT	30%	1	□ 49.99	□ 34.99
UNIFORMS/APPAREL	**TR2143 BLK 20 REG**	**124012-019-20-R**	**First Tactical LLC**	W'S V2 BDU PANT	30%	1	□ 49.99	□ 34.99
UNIFORMS/APPAREL	**TR2143 BLK 2 LNG**	**124012-019-2-T**	**First Tactical LLC**	W'S V2 BDU PANT	30%	1	□ 49.99	□ 34.99
UNIFORMS/APPAREL	**TR2143 BLK 4 LNG**	**124012-019-4-T**	**First Tactical LLC**	W'S V2 BDU PANT	30%	1	□ 49.99	□ 34.99
UNIFORMS/APPAREL	**TR2143 BLK 6 LNG**	**124012-019-6-T**	**First Tactical LLC**	W'S V2 BDU PANT	30%	1	□ 49.99	□ 34.99

UNIFORMS/APPAREL	**TR2143 BLK 8 LNG**	**124012-019-8-T**	**First Tactical LLC**	W'S V2 BDU PANT	30%	1	□ 49.99	□ 34.99
UNIFORMS/APPAREL	**TR2143 BLK 10 LNG**	**124012-019-10-T**	**First Tactical LLC**	W'S V2 BDU PANT	30%	1	□ 49.99	□ 34.99
UNIFORMS/APPAREL	**TR2143 BLK 12 LNG**	**124012-019-12-T**	**First Tactical LLC**	W'S V2 BDU PANT	30%	1	□ 49.99	□ 34.99
UNIFORMS/APPAREL	**TR2143 BLK 14 LNG**	**124012-019-14-T**	**First Tactical LLC**	W'S V2 BDU PANT	30%	1	□ 49.99	□ 34.99
UNIFORMS/APPAREL	**TR2143 BLK 16 LNG**	**124012-019-16-T**	**First Tactical LLC**	W'S V2 BDU PANT	30%	1	□ 49.99	□ 34.99
UNIFORMS/APPAREL	**TR2143 BLK 18 LNG**	**124012-019-18-T**	**First Tactical LLC**	W'S V2 BDU PANT	30%	1	□ 49.99	□ 34.99
UNIFORMS/APPAREL	**TR2143 BLK 20 LNG**	**124012-019-20-T**	**First Tactical LLC**	W'S V2 BDU PANT	30%	1	□ 49.99	□ 34.99
UNIFORMS/APPAREL	**TR2143 MDNV 0 REG**	**124012-729-0-R**	**First Tactical LLC**	W'S V2 BDU PANT	30%	1	□ 49.99	□ 34.99
UNIFORMS/APPAREL	**TR2143 MDNV 2 REG**	**124012-729-2-R**	**First Tactical LLC**	W'S V2 BDU PANT	30%	1	□ 49.99	□ 34.99
UNIFORMS/APPAREL	**TR2143 MDNV 4 REG**	**124012-729-4-R**	**First Tactical LLC**	W'S V2 BDU PANT	30%	1	□ 49.99	□ 34.99
UNIFORMS/APPAREL	**TR2143 MDNV 6 REG**	**124012-729-6-R**	**First Tactical LLC**	W'S V2 BDU PANT	30%	1	□ 49.99	□ 34.99
UNIFORMS/APPAREL	**TR2143 MDNV 8 REG**	**124012-729-8-R**	**First Tactical LLC**	W'S V2 BDU PANT	30%	1	□ 49.99	□ 34.99
UNIFORMS/APPAREL	**TR2143 MDNV 10 REG**	**124012-729-10-R**	**First Tactical LLC**	W'S V2 BDU PANT	30%	1	□ 49.99	□ 34.99
UNIFORMS/APPAREL	**TR2143 MDNV 12 REG**	**124012-729-12-R**	**First Tactical LLC**	W'S V2 BDU PANT	30%	1	□ 49.99	□ 34.99
UNIFORMS/APPAREL	**TR2143 MDNV 14 REG**	**124012-729-14-R**	**First Tactical LLC**	W'S V2 BDU PANT	30%	1	□ 49.99	□ 34.99
UNIFORMS/APPAREL	**TR2143 MDNV 16 REG**	**124012-729-16-R**	**First Tactical LLC**	W'S V2 BDU PANT	30%	1	□ 49.99	□ 34.99
UNIFORMS/APPAREL	**TR2143 MDNV 18 REG**	**124012-729-18-R**	**First Tactical LLC**	W'S V2 BDU PANT	30%	1	□ 49.99	□ 34.99
UNIFORMS/APPAREL	**TR2143 MDNV 20 REG**	**124012-729-20-R**	**First Tactical LLC**	W'S V2 BDU PANT	30%	1	□ 49.99	□ 34.99
UNIFORMS/APPAREL	**TR2143 MDNV 2 LNG**	**124012-729-2-T**	**First Tactical LLC**	W'S V2 BDU PANT	30%	1	□ 49.99	□ 34.99
UNIFORMS/APPAREL	**TR2143 MDNV 4 LNG**	**124012-729-4-T**	**First Tactical LLC**	W'S V2 BDU PANT	30%	1	□ 49.99	□ 34.99
UNIFORMS/APPAREL	**TR2143 MDNV 6 LNG**	**124012-729-6-T**	**First Tactical LLC**	W'S V2 BDU PANT	30%	1	□ 49.99	□ 34.99
UNIFORMS/APPAREL	**TR2143 MDNV 8 LNG**	**124012-729-8-T**	**First Tactical LLC**	W'S V2 BDU PANT	30%	1	□ 49.99	□ 34.99
UNIFORMS/APPAREL	**TR2143 MDNV 10 LNG**	**124012-729-10-T**	**First Tactical LLC**	W'S V2 BDU PANT	30%	1	□ 49.99	□ 34.99
UNIFORMS/APPAREL	**TR2143 MDNV 12 LNG**	**124012-729-12-T**	**First Tactical LLC**	W'S V2 BDU PANT	30%	1	□ 49.99	□ 34.99
UNIFORMS/APPAREL	**TR2143 MDNV 14 LNG**	**124012-729-14-T**	**First Tactical LLC**	W'S V2 BDU PANT	30%	1	□ 49.99	□ 34.99
UNIFORMS/APPAREL	**TR2143 MDNV 16 LNG**	**124012-729-16-T**	**First Tactical LLC**	W'S V2 BDU PANT	30%	1	□ 49.99	□ 34.99
UNIFORMS/APPAREL	**TR2143 MDNV 18 LNG**	**124012-729-18-T**	**First Tactical LLC**	W'S V2 BDU PANT	30%	1	□ 49.99	□ 34.99
UNIFORMS/APPAREL	**TR2143 MDNV 20 LNG**	**124012-729-20-T**	**First Tactical LLC**	W'S V2 BDU PANT	30%	1	□ 49.99	□ 34.99

UNIFORMS/APPAREL	**TR2143 ODG 0 REG**	**124012-830-0-R**	**First Tactical LLC**	W'S V2 BDU PANT	30%	1	□ 49.99	□ 34.99
UNIFORMS/APPAREL	**TR2143 ODG 2 REG**	**124012-830-2-R**	**First Tactical LLC**	W'S V2 BDU PANT	30%	1	□ 49.99	□ 34.99
UNIFORMS/APPAREL	**TR2143 ODG 4 REG**	**124012-830-4-R**	**First Tactical LLC**	W'S V2 BDU PANT	30%	1	□ 49.99	□ 34.99
UNIFORMS/APPAREL	**TR2143 ODG 6 REG**	**124012-830-6-R**	**First Tactical LLC**	W'S V2 BDU PANT	30%	1	□ 49.99	□ 34.99
UNIFORMS/APPAREL	**TR2143 ODG 8 REG**	**124012-830-8-R**	**First Tactical LLC**	W'S V2 BDU PANT	30%	1	□ 49.99	□ 34.99
UNIFORMS/APPAREL	**TR2143 ODG 10 REG**	**124012-830-10-R**	**First Tactical LLC**	W'S V2 BDU PANT	30%	1	□ 49.99	□ 34.99
UNIFORMS/APPAREL	**TR2143 ODG 12 REG**	**124012-830-12-R**	**First Tactical LLC**	W'S V2 BDU PANT	30%	1	□ 49.99	□ 34.99
UNIFORMS/APPAREL	**TR2143 ODG 14 REG**	**124012-830-14-R**	**First Tactical LLC**	W'S V2 BDU PANT	30%	1	□ 49.99	□ 34.99
UNIFORMS/APPAREL	**TR2143 ODG 16 REG**	**124012-830-16-R**	**First Tactical LLC**	W'S V2 BDU PANT	30%	1	□ 49.99	□ 34.99
UNIFORMS/APPAREL	**TR2143 ODG 18 REG**	**124012-830-18-R**	**First Tactical LLC**	W'S V2 BDU PANT	30%	1	□ 49.99	□ 34.99
UNIFORMS/APPAREL	**TR2143 ODG 20 REG**	**124012-830-20-R**	**First Tactical LLC**	W'S V2 BDU PANT	30%	1	□ 49.99	□ 34.99
UNIFORMS/APPAREL	**TR2143 ODG 2 LNG**	**124012-830-2-T**	**First Tactical LLC**	W'S V2 BDU PANT	30%	1	□ 49.99	□ 34.99
UNIFORMS/APPAREL	**TR2143 ODG 4 LNG**	**124012-830-4-T**	**First Tactical LLC**	W'S V2 BDU PANT	30%	1	□ 49.99	□ 34.99
UNIFORMS/APPAREL	**TR2143 ODG 6 LNG**	**124012-830-6-T**	**First Tactical LLC**	W'S V2 BDU PANT	30%	1	□ 49.99	□ 34.99
UNIFORMS/APPAREL	**TR2143 ODG 8 LNG**	**124012-830-8-T**	**First Tactical LLC**	W'S V2 BDU PANT	30%	1	□ 49.99	□ 34.99
UNIFORMS/APPAREL	**TR2143 ODG 10 LNG**	**124012-830-10-T**	**First Tactical LLC**	W'S V2 BDU PANT	30%	1	□ 49.99	□ 34.99
UNIFORMS/APPAREL	**TR2143 ODG 12 LNG**	**124012-830-12-T**	**First Tactical LLC**	W'S V2 BDU PANT	30%	1	□ 49.99	□ 34.99
UNIFORMS/APPAREL	**TR2143 ODG 14 LNG**	**124012-830-14-T**	**First Tactical LLC**	W'S V2 BDU PANT	30%	1	□ 49.99	□ 34.99
UNIFORMS/APPAREL	**TR2143 ODG 16 LNG**	**124012-830-16-T**	**First Tactical LLC**	W'S V2 BDU PANT	30%	1	□ 49.99	□ 34.99
UNIFORMS/APPAREL	**TR2143 ODG 18 LNG**	**124012-830-18-T**	**First Tactical LLC**	W'S V2 BDU PANT	30%	1	□ 49.99	□ 34.99
UNIFORMS/APPAREL	**TR2143 ODG 20 LNG**	**124012-830-20-T**	**First Tactical LLC**	W'S V2 BDU PANT	30%	1	□ 49.99	□ 34.99
UNIFORMS/APPAREL	**GL1397 COY LG**	**150007-060-L**	**First Tactical LLC**	M'S HARD KNUCKLE GLOVE	30%	1	□ 49.99	□ 34.99
UNIFORMS/APPAREL	**GL1397 COY MD**	**150007-060-M**	**First Tactical LLC**	M'S HARD KNUCKLE GLOVE	30%	1	□ 49.99	□ 34.99
UNIFORMS/APPAREL	**GL1397 COY SM**	**150007-060-S**	**First Tactical LLC**	M'S HARD KNUCKLE GLOVE	30%	1	□ 49.99	□ 34.99
UNIFORMS/APPAREL	**GL1397 COY XL**	**150007-060-XL**	**First Tactical LLC**	M'S HARD KNUCKLE GLOVE	30%	1	□ 49.99	□ 34.99
UNIFORMS/APPAREL	**GL1397 COY 2X**	**150007-060-XXL**	**First Tactical LLC**	M'S HARD KNUCKLE GLOVE	30%	1	□ 49.99	□ 34.99
UNIFORMS/APPAREL	**TR2140 KHA 28 30**	**114012-055-28-30**	**First Tactical LLC**	M'S V2 BDU PANT	30%	1	□ 49.99	□ 34.99
UNIFORMS/APPAREL	**TR2140 KHA 28 32**	**114012-055-28-32**	**First Tactical LLC**	M'S V2 BDU PANT	30%	1	□ 49.99	□ 34.99
UNIFORMS/APPAREL	**TR2140 KHA 28 34**	**114012-055-28-34**	**First Tactical LLC**	M'S V2 BDU PANT	30%	1	□ 49.99	□ 34.99
UNIFORMS/APPAREL	**TR2140 KHA 28 36**	**114012-055-28-36**	**First Tactical LLC**	M'S V2 BDU PANT	30%	1	□ 49.99	□ 34.99
UNIFORMS/APPAREL	**TR2140 KHA 30 30**	**114012-055-30-30**	**First Tactical LLC**	M'S V2 BDU PANT	30%	1	□ 49.99	□ 34.99
UNIFORMS/APPAREL	**TR2140 KHA 30 32**	**114012-055-30-32**	**First Tactical LLC**	M'S V2 BDU PANT	30%	1	□ 49.99	□ 34.99
UNIFORMS/APPAREL	**TR2140 KHA 30 34**	**114012-055-30-34**	**First Tactical LLC**	M'S V2 BDU PANT	30%	1	□ 49.99	□ 34.99
UNIFORMS/APPAREL	**TR2140 KHA 30 36**	**114012-055-30-36**	**First Tactical LLC**	M'S V2 BDU PANT	30%	1	□ 49.99	□ 34.99

UNIFORMS/APPAREL	**TR2140 KHA 32 30**	**114012-055-32-30**	**First Tactical LLC**	M'S V2 BDU PANT	30%	1	□ 49.99	□ 34.99
UNIFORMS/APPAREL	**TR2140 KHA 32 32**	**114012-055-32-32**	**First Tactical LLC**	M'S V2 BDU PANT	30%	1	□ 49.99	□ 34.99
UNIFORMS/APPAREL	**TR2140 KHA 32 34**	**114012-055-32-34**	**First Tactical LLC**	M'S V2 BDU PANT	30%	1	□ 49.99	□ 34.99
UNIFORMS/APPAREL	**TR2140 KHA 32 36**	**114012-055-32-36**	**First Tactical LLC**	M'S V2 BDU PANT	30%	1	□ 49.99	□ 34.99
UNIFORMS/APPAREL	**TR2140 KHA 34 30**	**114012-055-34-30**	**First Tactical LLC**	M'S V2 BDU PANT	30%	1	□ 49.99	□ 34.99
UNIFORMS/APPAREL	**TR2140 KHA 34 32**	**114012-055-34-32**	**First Tactical LLC**	M'S V2 BDU PANT	30%	1	□ 49.99	□ 34.99
UNIFORMS/APPAREL	**TR2140 KHA 34 34**	**114012-055-34-34**	**First Tactical LLC**	M'S V2 BDU PANT	30%	1	□ 49.99	□ 34.99
UNIFORMS/APPAREL	**TR2140 KHA 36 30**	**114012-055-36-30**	**First Tactical LLC**	M'S V2 BDU PANT	30%	1	□ 49.99	□ 34.99
UNIFORMS/APPAREL	**TR2140 KHA 36 32**	**114012-055-36-32**	**First Tactical LLC**	M'S V2 BDU PANT	30%	1	□ 49.99	□ 34.99
UNIFORMS/APPAREL	**TR2140 KHA 36 34**	**114012-055-36-34**	**First Tactical LLC**	M'S V2 BDU PANT	30%	1	□ 49.99	□ 34.99
UNIFORMS/APPAREL	**TR2140 KHA 36 36**	**114012-055-36-36**	**First Tactical LLC**	M'S V2 BDU PANT	30%	1	□ 49.99	□ 34.99
UNIFORMS/APPAREL	**TR2140 KHA 38 30**	**114012-055-38-30**	**First Tactical LLC**	M'S V2 BDU PANT	30%	1	□ 49.99	□ 34.99
UNIFORMS/APPAREL	**TR2140 KHA 38 32**	**114012-055-38-32**	**First Tactical LLC**	M'S V2 BDU PANT	30%	1	□ 49.99	□ 34.99
UNIFORMS/APPAREL	**TR2140 KHA 38 34**	**114012-055-38-34**	**First Tactical LLC**	M'S V2 BDU PANT	30%	1	□ 49.99	□ 34.99
UNIFORMS/APPAREL	**TR2140 KHA 38 36**	**114012-055-38-36**	**First Tactical LLC**	M'S V2 BDU PANT	30%	1	□ 49.99	□ 34.99
UNIFORMS/APPAREL	**TR2140 KHA 40 30**	**114012-055-40-30**	**First Tactical LLC**	M'S V2 BDU PANT	30%	1	□ 49.99	□ 34.99
UNIFORMS/APPAREL	**TR2140 KHA 40 32**	**114012-055-40-32**	**First Tactical LLC**	M'S V2 BDU PANT	30%	1	□ 49.99	□ 34.99
UNIFORMS/APPAREL	**TR2140 KHA 40 34**	**114012-055-40-34**	**First Tactical LLC**	M'S V2 BDU PANT	30%	1	□ 49.99	□ 34.99
UNIFORMS/APPAREL	**TR2140 KHA 40 36**	**114012-055-40-36**	**First Tactical LLC**	M'S V2 BDU PANT	30%	1	□ 49.99	□ 34.99
UNIFORMS/APPAREL	**TR2140 KHA 42 30**	**114012-055-42-30**	**First Tactical LLC**	M'S V2 BDU PANT	30%	1	□ 49.99	□ 34.99
UNIFORMS/APPAREL	**TR2140 KHA 42 32**	**114012-055-42-32**	**First Tactical LLC**	M'S V2 BDU PANT	30%	1	□ 49.99	□ 34.99
UNIFORMS/APPAREL	**TR2140 KHA 42 34**	**114012-055-42-34**	**First Tactical LLC**	M'S V2 BDU PANT	30%	1	□ 49.99	□ 34.99
UNIFORMS/APPAREL	**TR2140 KHA 42 36**	**114012-055-42-36**	**First Tactical LLC**	M'S V2 BDU PANT	30%	1	□ 49.99	□ 34.99
UNIFORMS/APPAREL	**TR2140 KHA 44 30**	**114012-055-44-30**	**First Tactical LLC**	M'S V2 BDU PANT	30%	1	□ 49.99	□ 34.99
UNIFORMS/APPAREL	**TR2140 KHA 44 32**	**114012-055-44-32**	**First Tactical LLC**	M'S V2 BDU PANT	30%	1	□ 49.99	□ 34.99
UNIFORMS/APPAREL	**TR2140 KHA 44 34**	**114012-055-44-34**	**First Tactical LLC**	M'S V2 BDU PANT	30%	1	□ 49.99	□ 34.99
UNIFORMS/APPAREL	**TR2140 KHA 44 36**	**114012-055-44-36**	**First Tactical LLC**	M'S V2 BDU PANT	30%	1	□ 49.99	□ 34.99
UNIFORMS/APPAREL	**TR2140 KHA 34 36**	**114012-055-34-36**	**First Tactical LLC**	M'S V2 BDU PANT	30%	1	□ 49.99	□ 34.99
UNIFORMS/APPAREL	**TR2143 KHA 0 REG**	**124012-055-0-R**	**First Tactical LLC**	W'S V2 BDU PANT	30%	1	□ 49.99	□ 34.99
UNIFORMS/APPAREL	**TR2143 KHA 10 LNG**	**124012-055-10-T**	**First Tactical LLC**	W'S V2 BDU PANT	30%	1	□ 49.99	□ 34.99
UNIFORMS/APPAREL	**TR2143 KHA 10 REG**	**124012-055-10-R**	**First Tactical LLC**	W'S V2 BDU PANT	30%	1	□ 49.99	□ 34.99
UNIFORMS/APPAREL	**TR2143 KHA 12 LNG**	**124012-055-12-T**	**First Tactical LLC**	W'S V2 BDU PANT	30%	1	□ 49.99	□ 34.99
UNIFORMS/APPAREL	**TR2143 KHA 12 REG**	**124012-055-12-R**	**First Tactical LLC**	W'S V2 BDU PANT	30%	1	□ 49.99	□ 34.99
UNIFORMS/APPAREL	**TR2143 KHA 14 LNG**	**124012-055-14-T**	**First Tactical LLC**	W'S V2 BDU PANT	30%	1	□ 49.99	□ 34.99

UNIFORMS/APPAREL	**TR2143 KHA 14 REG**	**124012-055-14-R**	**First Tactical LLC**	W'S V2 BDU PANT	30%	1	□ 49.99	□ 34.99
UNIFORMS/APPAREL	**TR2143 KHA 16 LNG**	**124012-055-16-T**	**First Tactical LLC**	W'S V2 BDU PANT	30%	1	□ 49.99	□ 34.99
UNIFORMS/APPAREL	**TR2143 KHA 16 REG**	**124012-055-16-R**	**First Tactical LLC**	W'S V2 BDU PANT	30%	1	□ 49.99	□ 34.99
UNIFORMS/APPAREL	**TR2143 KHA 18 LNG**	**124012-055-18-T**	**First Tactical LLC**	W'S V2 BDU PANT	30%	1	□ 49.99	□ 34.99
UNIFORMS/APPAREL	**TR2143 KHA 18 REG**	**124012-055-18-R**	**First Tactical LLC**	W'S V2 BDU PANT	30%	1	□ 49.99	□ 34.99
UNIFORMS/APPAREL	**TR2143 KHA 2 LNG**	**124012-055-2-T**	**First Tactical LLC**	W'S V2 BDU PANT	30%	1	□ 49.99	□ 34.99
UNIFORMS/APPAREL	**TR2143 KHA 2 REG**	**124012-055-2-R**	**First Tactical LLC**	W'S V2 BDU PANT	30%	1	□ 49.99	□ 34.99
UNIFORMS/APPAREL	**TR2143 KHA 20 LNG**	**124012-055-20-T**	**First Tactical LLC**	W'S V2 BDU PANT	30%	1	□ 49.99	□ 34.99
UNIFORMS/APPAREL	**TR2143 KHA 20 REG**	**124012-055-20-R**	**First Tactical LLC**	W'S V2 BDU PANT	30%	1	□ 49.99	□ 34.99
UNIFORMS/APPAREL	**TR2143 KHA 4 LNG**	**124012-055-4-T**	**First Tactical LLC**	W'S V2 BDU PANT	30%	1	□ 49.99	□ 34.99
UNIFORMS/APPAREL	**TR2143 KHA 4 REG**	**124012-055-4-R**	**First Tactical LLC**	W'S V2 BDU PANT	30%	1	□ 49.99	□ 34.99
UNIFORMS/APPAREL	**TR2143 KHA 6 LNG**	**124012-055-6-T**	**First Tactical LLC**	W'S V2 BDU PANT	30%	1	□ 49.99	□ 34.99
UNIFORMS/APPAREL	**TR2143 KHA 6 REG**	**124012-055-6-R**	**First Tactical LLC**	W'S V2 BDU PANT	30%	1	□ 49.99	□ 34.99
UNIFORMS/APPAREL	**TR2143 KHA 8 LNG**	**124012-055-8-T**	**First Tactical LLC**	W'S V2 BDU PANT	30%	1	□ 49.99	□ 34.99
UNIFORMS/APPAREL	**TR2143 KHA 8 REG**	**124012-055-8-R**	**First Tactical LLC**	W'S V2 BDU PANT	30%	1	□ 49.99	□ 34.99
UNIFORMS/APPAREL	**GL1397 BLK LG**	**150007-019-LG**	**First Tactical LLC**	M'S HARD KNUCKLE GLOVE	30%	1	□ 49.99	□ 34.99
UNIFORMS/APPAREL	**GL1397 BLK MD**	**150007-019-MD**	**First Tactical LLC**	M'S HARD KNUCKLE GLOVE	30%	1	□ 49.99	□ 34.99
UNIFORMS/APPAREL	**GL1397 BLK SM**	**150007-019-SM**	**First Tactical LLC**	M'S HARD KNUCKLE GLOVE	30%	1	□ 49.99	□ 34.99
UNIFORMS/APPAREL	**GL1397 BLK XL**	**150007-019-XL**	**First Tactical LLC**	M'S HARD KNUCKLE GLOVE	30%	1	□ 49.99	□ 34.99
UNIFORMS/APPAREL	**GL1397 BLK 2X**	**150007-019-2X**	**First Tactical LLC**	M'S HARD KNUCKLE GLOVE	30%	1	□ 49.99	□ 34.99
UNIFORMS/APPAREL	**GL937 BLK 10**	**EGN-LX BLK 10**	**Flight Suits Ltd**	NOMEX FLIGHT GLOVES	30%	1	□ 49.99	□ 34.99
UNIFORMS/APPAREL	**GL937 BLK 08**	**EGN-LX BLK 08**	**Flight Suits Ltd**	NOMEX FLIGHT GLOVES	30%	1	□ 49.99	□ 34.99
UNIFORMS/APPAREL	**GL937 BLK 09**	**EGN-LX BLK 09**	**Flight Suits Ltd**	NOMEX FLIGHT GLOVES	30%	1	□ 49.99	□ 34.99
UNIFORMS/APPAREL	**GL937 SAGE 09**	**EGN-ES09**	**Flight Suits Ltd**	NOMEX FLIGHT GLOVES	30%	1	□ 49.99	□ 34.99
UNIFORMS/APPAREL	**GL937 SAGE 10**	**EGN-ES10**	**Flight Suits Ltd**	NOMEX FLIGHT GLOVES	30%	1	□ 49.99	□ 34.99
UNIFORMS/APPAREL	**GL937 SAGE 11**	**EGN-ES11**	**Flight Suits Ltd**	NOMEX FLIGHT GLOVES	30%	1	□ 49.99	□ 34.99
UNIFORMS/APPAREL	**JS1005 NAV CSTM 00**	**UB2N1BN-M000**	**Flight Suits Ltd**	GIBSON AND BARNES SENTINEL L/S MIL SPEC MENS FLIGHT SUIT	30%	1	□ 515.00	□ 360.50
UNIFORMS/APPAREL	**JS1006 NAV CSTM 00**	**UB2N1BN-L000**	**Flight Suits Ltd**	GIBSON AND BARNES SENTINEL L/S MIL SPEC LADIES FLIGHT SUIT	30%	1	□ 515.00	□ 360.50
UNIFORMS/APPAREL	**JS1005 SAGE 36 REG**	**UB2M1ES-M36R**	**Flight Suits Ltd**	GIBSON AND BARNES SENTINEL L/S MIL SPEC MENS FLIGHT SUIT	30%	1	□ 515.00	□ 360.50
UNIFORMS/APPAREL	**JS1005 SAGE 36 SHT**	**UB2M1ES-M36S**	**Flight Suits Ltd**	GIBSON AND BARNES SENTINEL L/S MIL SPEC MENS FLIGHT SUIT	30%	1	□ 515.00	□ 360.50
UNIFORMS/APPAREL	**JS1005 SAGE 36 TALL**	**UB2M1ES-M36T**	**Flight Suits Ltd**	GIBSON AND BARNES SENTINEL L/S MIL SPEC MENS FLIGHT SUIT	30%	1	□ 515.00	□ 360.50

UNIFORMS/APPAREL	**JS1005 SAGE 38 REG**	**UB2M1ES-M38R**	**Flight Suits Ltd**	GIBSON AND BARNES SENTINEL L/S MIL SPEC MENS FLIGHT SUIT	30%	1	□ 515.00	□ 360.50
UNIFORMS/APPAREL	**JS1005 SAGE 38 SHT**	**UB2M1ES-M38S**	**Flight Suits Ltd**	GIBSON AND BARNES SENTINEL L/S MIL SPEC MENS FLIGHT SUIT	30%	1	□ 515.00	□ 360.50
UNIFORMS/APPAREL	**JS1005 SAGE 38 TALL**	**UB2M1ES-M38T**	**Flight Suits Ltd**	GIBSON AND BARNES SENTINEL L/S MIL SPEC MENS FLIGHT SUIT	30%	1	□ 515.00	□ 360.50
UNIFORMS/APPAREL	**JS1005 SAGE 40 REG**	**UB2M1ES-M40R**	**Flight Suits Ltd**	GIBSON AND BARNES SENTINEL L/S MIL SPEC MENS FLIGHT SUIT	30%	1	□ 515.00	□ 360.50
UNIFORMS/APPAREL	**JS1005 SAGE 40 SHT**	**UB2M1ES-M40S**	**Flight Suits Ltd**	GIBSON AND BARNES SENTINEL L/S MIL SPEC MENS FLIGHT SUIT	30%	1	□ 515.00	□ 360.50
UNIFORMS/APPAREL	**JS1005 SAGE 40 TALL**	**UB2M1ES-M40T**	**Flight Suits Ltd**	GIBSON AND BARNES SENTINEL L/S MIL SPEC MENS FLIGHT SUIT	30%	1	□ 515.00	□ 360.50
UNIFORMS/APPAREL	**JS1005 SAGE 42 REG**	**UB2M1ES-M42R**	**Flight Suits Ltd**	GIBSON AND BARNES SENTINEL L/S MIL SPEC MENS FLIGHT SUIT	30%	1	□ 515.00	□ 360.50
UNIFORMS/APPAREL	**JS1005 SAGE 42 SHT**	**UB2M1ES-M42S**	**Flight Suits Ltd**	GIBSON AND BARNES SENTINEL L/S MIL SPEC MENS FLIGHT SUIT	30%	1	□ 515.00	□ 360.50
UNIFORMS/APPAREL	**JS1005 SAGE 42 TALL**	**UB2M1ES-M42T**	**Flight Suits Ltd**	GIBSON AND BARNES SENTINEL L/S MIL SPEC MENS FLIGHT SUIT	30%	1	□ 515.00	□ 360.50
UNIFORMS/APPAREL	**JS1005 SAGE 44 REG**	**UB2M1ES-M44R**	**Flight Suits Ltd**	GIBSON AND BARNES SENTINEL L/S MIL SPEC MENS FLIGHT SUIT	30%	1	□ 515.00	□ 360.50
UNIFORMS/APPAREL	**JS1005 SAGE 44 SHT**	**UB2M1ES-M44S**	**Flight Suits Ltd**	GIBSON AND BARNES SENTINEL L/S MIL SPEC MENS FLIGHT SUIT	30%	1	□ 515.00	□ 360.50
UNIFORMS/APPAREL	**JS1005 SAGE 44 TALL**	**UB2M1ES-M44T**	**Flight Suits Ltd**	GIBSON AND BARNES SENTINEL L/S MIL SPEC MENS FLIGHT SUIT	30%	1	□ 515.00	□ 360.50
UNIFORMS/APPAREL	**JS1005 SAGE 46 REG**	**UB2M1ES-M46R**	**Flight Suits Ltd**	GIBSON AND BARNES SENTINEL L/S MIL SPEC MENS FLIGHT SUIT	30%	1	□ 515.00	□ 360.50
UNIFORMS/APPAREL	**JS1005 SAGE 46 SHT**	**UB2M1ES-M46S**	**Flight Suits Ltd**	GIBSON AND BARNES SENTINEL L/S MIL SPEC MENS FLIGHT SUIT	30%	1	□ 515.00	□ 360.50
UNIFORMS/APPAREL	**JS1005 SAGE 46 TALL**	**UB2M1ES-M46T**	**Flight Suits Ltd**	GIBSON AND BARNES SENTINEL L/S MIL SPEC MENS FLIGHT SUIT	30%	1	□ 515.00	□ 360.50
UNIFORMS/APPAREL	**JS1005 SAGE 48 REG**	**UB2M1ES-M48R**	**Flight Suits Ltd**	GIBSON AND BARNES SENTINEL L/S MIL SPEC MENS FLIGHT SUIT	30%	1	□ 515.00	□ 360.50
UNIFORMS/APPAREL	**JS1005 SAGE 48 SHT**	**UB2M1ES-M48S**	**Flight Suits Ltd**	GIBSON AND BARNES SENTINEL L/S MIL SPEC MENS FLIGHT SUIT	30%	1	□ 515.00	□ 360.50
UNIFORMS/APPAREL	**JS1005 SAGE 48 TALL**	**UB2M1ES-M48T**	**Flight Suits Ltd**	GIBSON AND BARNES SENTINEL L/S MIL SPEC MENS FLIGHT SUIT	30%	1	□ 515.00	□ 360.50
UNIFORMS/APPAREL	**JS1005 SAGE 50 REG**	**UB2M1ES-M50R**	**Flight Suits Ltd**	GIBSON AND BARNES SENTINEL L/S MIL SPEC MENS FLIGHT SUIT	30%	1	□ 515.00	□ 360.50
UNIFORMS/APPAREL	**JS1005 SAGE 50 SHT**	**UB2M1ES-M50S**	**Flight Suits Ltd**	GIBSON AND BARNES SENTINEL L/S MIL SPEC MENS FLIGHT SUIT	30%	1	□ 515.00	□ 360.50
UNIFORMS/APPAREL	**JS1005 SAGE 50 TALL**	**UB2M1ES-M50T**	**Flight Suits Ltd**	GIBSON AND BARNES SENTINEL L/S MIL SPEC MENS FLIGHT SUIT	30%	1	□ 515.00	□ 360.50
UNIFORMS/APPAREL	**JS1005 SAGE 52 REG**	**UB2M1ES-M52R**	**Flight Suits Ltd**	GIBSON AND BARNES SENTINEL L/S MIL SPEC MENS FLIGHT SUIT	30%	1	□ 515.00	□ 360.50

UNIFORMS/APPAREL	**JS1005 SAGE 52 SHT**	**UB2M1ES-M52S**	**Flight Suits Ltd**	GIBSON AND BARNES SENTINEL L/S MIL SPEC MENS FLIGHT SUIT	30%	1	□ 515.00	□ 360.50
UNIFORMS/APPAREL	**JS1005 SAGE 52 TALL**	**UB2M1ES-M52T**	**Flight Suits Ltd**	GIBSON AND BARNES SENTINEL L/S MIL SPEC MENS FLIGHT SUIT	30%	1	□ 515.00	□ 360.50
UNIFORMS/APPAREL	**JS1006 SAGE 10 REG**	**UB2M1ES-L10R**	**Flight Suits Ltd**	GIBSON AND BARNES SENTINEL L/S MIL SPEC LADIES FLIGHT SUIT	30%	1	□ 515.00	□ 360.50
UNIFORMS/APPAREL	**JS1006 SAGE 10 SHT**	**UB2M1ES-L10S**	**Flight Suits Ltd**	GIBSON AND BARNES SENTINEL L/S MIL SPEC LADIES FLIGHT SUIT	30%	1	□ 515.00	□ 360.50
UNIFORMS/APPAREL	**JS1006 SAGE 10 TALL**	**UB2M1ES-L10T**	**Flight Suits Ltd**	GIBSON AND BARNES SENTINEL L/S MIL SPEC LADIES FLIGHT SUIT	30%	1	□ 515.00	□ 360.50
UNIFORMS/APPAREL	**JS1006 SAGE 12 REG**	**UB2M1ES-L12R**	**Flight Suits Ltd**	GIBSON AND BARNES SENTINEL L/S MIL SPEC LADIES FLIGHT SUIT	30%	1	□ 515.00	□ 360.50
UNIFORMS/APPAREL	**JS1006 SAGE 12 SHT**	**UB2M1ES-L12S**	**Flight Suits Ltd**	GIBSON AND BARNES SENTINEL L/S MIL SPEC LADIES FLIGHT SUIT	30%	1	□ 515.00	□ 360.50
UNIFORMS/APPAREL	**JS1006 SAGE 12 TALL**	**UB2M1ES-L12T**	**Flight Suits Ltd**	GIBSON AND BARNES SENTINEL L/S MIL SPEC LADIES FLIGHT SUIT	30%	1	□ 515.00	□ 360.50
UNIFORMS/APPAREL	**JS1006 SAGE 14 REG**	**UB2M1ES-L14R**	**Flight Suits Ltd**	GIBSON AND BARNES SENTINEL L/S MIL SPEC LADIES FLIGHT SUIT	30%	1	□ 515.00	□ 360.50
UNIFORMS/APPAREL	**JS1006 SAGE 14 SHT**	**UB2M1ES-L14S**	**Flight Suits Ltd**	GIBSON AND BARNES SENTINEL L/S MIL SPEC LADIES FLIGHT SUIT	30%	1	□ 515.00	□ 360.50
UNIFORMS/APPAREL	**JS1006 SAGE 14 TALL**	**UB2M1ES-L14T**	**Flight Suits Ltd**	GIBSON AND BARNES SENTINEL L/S MIL SPEC LADIES FLIGHT SUIT	30%	1	□ 515.00	□ 360.50
UNIFORMS/APPAREL	**JS1006 SAGE 16 REG**	**UB2M1ES-L16R**	**Flight Suits Ltd**	GIBSON AND BARNES SENTINEL L/S MIL SPEC LADIES FLIGHT SUIT	30%	1	□ 515.00	□ 360.50
UNIFORMS/APPAREL	**JS1006 SAGE 16 SHT**	**UB2M1ES-L16S**	**Flight Suits Ltd**	GIBSON AND BARNES SENTINEL L/S MIL SPEC LADIES FLIGHT SUIT	30%	1	□ 515.00	□ 360.50
UNIFORMS/APPAREL	**JS1006 SAGE 16 TALL**	**UB2M1ES-L16T**	**Flight Suits Ltd**	GIBSON AND BARNES SENTINEL L/S MIL SPEC LADIES FLIGHT SUIT	30%	1	□ 515.00	□ 360.50
UNIFORMS/APPAREL	**JS1006 SAGE 18 REG**	**UB2M1ES-L18R**	**Flight Suits Ltd**	GIBSON AND BARNES SENTINEL L/S MIL SPEC LADIES FLIGHT SUIT	30%	1	□ 515.00	□ 360.50
UNIFORMS/APPAREL	**JS1006 SAGE 18 SHT**	**UB2M1ES-L18S**	**Flight Suits Ltd**	GIBSON AND BARNES SENTINEL L/S MIL SPEC LADIES FLIGHT SUIT	30%	1	□ 515.00	□ 360.50
UNIFORMS/APPAREL	**JS1006 SAGE 18 TALL**	**UB2M1ES-L18T**	**Flight Suits Ltd**	GIBSON AND BARNES SENTINEL L/S MIL SPEC LADIES FLIGHT SUIT	30%	1	□ 515.00	□ 360.50
UNIFORMS/APPAREL	**JS1006 SAGE 20 REG**	**UB2M1ES-L20R**	**Flight Suits Ltd**	GIBSON AND BARNES SENTINEL L/S MIL SPEC LADIES FLIGHT SUIT	30%	1	□ 515.00	□ 360.50
UNIFORMS/APPAREL	**JS1006 SAGE 20 SHT**	**UB2M1ES-L20S**	**Flight Suits Ltd**	GIBSON AND BARNES SENTINEL L/S MIL SPEC LADIES FLIGHT SUIT	30%	1	□ 515.00	□ 360.50
UNIFORMS/APPAREL	**JS1006 SAGE 20 TALL**	**UB2M1ES-L20T**	**Flight Suits Ltd**	GIBSON AND BARNES SENTINEL L/S MIL SPEC LADIES FLIGHT SUIT	30%	1	□ 515.00	□ 360.50
UNIFORMS/APPAREL	**JS1006 SAGE 4 REG**	**UB2M1ES-L04R**	**Flight Suits Ltd**	GIBSON AND BARNES SENTINEL L/S MIL SPEC LADIES FLIGHT SUIT	30%	1	□ 515.00	□ 360.50
UNIFORMS/APPAREL	**JS1006 SAGE 4 SHT**	**UB2M1ES-L04S**	**Flight Suits Ltd**	GIBSON AND BARNES SENTINEL L/S MIL SPEC LADIES FLIGHT SUIT	30%	1	□ 515.00	□ 360.50

UNIFORMS/APPAREL	**JS1006 SAGE 4 TALL**	**UB2M1ES-L04T**	**Flight Suits Ltd**	GIBSON AND BARNES SENTINEL L/S MIL SPEC LADIES FLIGHT SUIT	30%	1	□ 515.00	□ 360.50
UNIFORMS/APPAREL	**JS1006 SAGE 6 REG**	**UB2M1ES-L06R**	**Flight Suits Ltd**	GIBSON AND BARNES SENTINEL L/S MIL SPEC LADIES FLIGHT SUIT	30%	1	□ 515.00	□ 360.50
UNIFORMS/APPAREL	**JS1006 SAGE 6 SHT**	**UB2M1ES-L06S**	**Flight Suits Ltd**	GIBSON AND BARNES SENTINEL L/S MIL SPEC LADIES FLIGHT SUIT	30%	1	□ 515.00	□ 360.50
UNIFORMS/APPAREL	**JS1006 SAGE 6 TALL**	**UB2M1ES-L06T**	**Flight Suits Ltd**	GIBSON AND BARNES SENTINEL L/S MIL SPEC LADIES FLIGHT SUIT	30%	1	□ 515.00	□ 360.50
UNIFORMS/APPAREL	**JS1006 SAGE 8 REG**	**UB2M1ES-L08R**	**Flight Suits Ltd**	GIBSON AND BARNES SENTINEL L/S MIL SPEC LADIES FLIGHT SUIT	30%	1	□ 515.00	□ 360.50
UNIFORMS/APPAREL	**JS1006 SAGE 8 SHT**	**UB2M1ES-L08S**	**Flight Suits Ltd**	GIBSON AND BARNES SENTINEL L/S MIL SPEC LADIES FLIGHT SUIT	30%	1	□ 515.00	□ 360.50
UNIFORMS/APPAREL	**JS1006 SAGE 8 TALL**	**UB2M1ES-L08T**	**Flight Suits Ltd**	GIBSON AND BARNES SENTINEL L/S MIL SPEC LADIES FLIGHT SUIT	30%	1	□ 515.00	□ 360.50
UNIFORMS/APPAREL	**JS1005 SAGE 54 REG**	**UB2M1ES-M54R**	**Flight Suits Ltd**	GIBSON AND BARNES SENTINEL L/S MIL SPEC MENS FLIGHT SUIT	30%	1	□ 515.00	□ 360.50
UNIFORMS/APPAREL	**JS1005 SAGE 54 SHT**	**UB2M1ES-M54S**	**Flight Suits Ltd**	GIBSON AND BARNES SENTINEL L/S MIL SPEC MENS FLIGHT SUIT	30%	1	□ 515.00	□ 360.50
UNIFORMS/APPAREL	**JS1005 SAGE 54 TALL**	**UB2M1ES-M54T**	**Flight Suits Ltd**	GIBSON AND BARNES SENTINEL L/S MIL SPEC MENS FLIGHT SUIT	30%	1	□ 515.00	□ 360.50
UNIFORMS/APPAREL	**GL405 NAV 09**	**EGN-BN09**	**Flight Suits Ltd**	NOMEX FLYERS GLOVE	30%	1	□ 49.99	□ 34.99
UNIFORMS/APPAREL	**GL405 NAV 10**	**EGN-BN10**	**Flight Suits Ltd**	NOMEX FLYERS GLOVE	30%	1	□ 49.99	□ 34.99
UNIFORMS/APPAREL	**GL405 NAV 08**	**EGN-BN08**	**Flight Suits Ltd**	NOMEX FLYERS GLOVE	30%	1	□ 49.99	□ 34.99
UNIFORMS/APPAREL	**GL928 BLK 3**	**792353**	**Fox Outdoor Products**	FOX D3A LEATHER GLOVE SHELL GEN II BLACK SZ 3	30%	1	□ 26.95	□ 18.87
UNIFORMS/APPAREL	**GL928 BLK 4**	**792354**	**Fox Outdoor Products**	FOX D3A LEATHER GLOVE SHELL GEN II BLACK SZ 3	30%	1	□ 26.95	□ 18.87
UNIFORMS/APPAREL	**GL928 BLK 5**	**792355**	**Fox Outdoor Products**	FOX D3A LEATHER GLOVE SHELL GEN II BLACK SZ 3	30%	1	□ 26.95	□ 18.87
UNIFORMS/APPAREL	**GL928 BLK 6**	**792356**	**Fox Outdoor Products**	FOX D3A LEATHER GLOVE SHELL GEN II BLACK SZ 3	30%	1	□ 26.95	□ 18.87
UNIFORMS/APPAREL	**GL926 OD 5**	**7930SZ5**	**Fox Outdoor Products**	FOX GI GLOVE LINER OD SZ 5	30%	1	□ 4.95	□ 3.47
UNIFORMS/APPAREL	**GL926 OD 6**	**7930SZ6**	**Fox Outdoor Products**	FOX GI GLOVE LINER OD SZ 5	30%	1	□ 4.95	□ 3.47
UNIFORMS/APPAREL	**GL926 BLK 5**	**7931SZ5**	**Fox Outdoor Products**	FOX GI GLOVE LINER OD SZ 5	30%	1	□ 4.95	□ 3.47
UNIFORMS/APPAREL	**GL926 BLK 6**	**7931SZ6**	**Fox Outdoor Products**	FOX GI GLOVE LINER OD SZ 5	30%	1	□ 4.95	□ 3.47
UNIFORMS/APPAREL	**UZ344 OD**	**1050**	**Fox Outdoor Products**	TROUSER BLOUSER OLIVE DRAB	30%	1	□ 1.95	□ 1.37
UNIFORMS/APPAREL	**UZ344 TAN**	**10502**	**Fox Outdoor Products**	TROUSER BLOUSER OLIVE DRAB	30%	1	□ 1.95	□ 1.37
UNIFORMS/APPAREL	**UZ344 BLK**	**10505**	**Fox Outdoor Products**	TROUSER BLOUSER OLIVE DRAB	30%	1	□ 1.95	□ 1.37
UNIFORMS/APPAREL	**UA1034 BLK OSFA**	**UA1034 BLK OSFA**	**Funchain International Office**	FBOP CROSSOVER TIE	30%	1	□ 7.00	□ 4.90
UNIFORMS/APPAREL	**GL683 MD**	**87131 M**	**George Glove Company Inc**	WHITE SPECIAL "SURE GRIP" COTTON SNAP WRIST GLOVE	30%	1	□ 6.99	□ 4.89

UNIFORMS/APPAREL	**GL683 LG**	**87162 L**	**George Glove Company Inc**	WHITE SPECIAL "SURE GRIP" COTTON SNAP WRIST GLOVE	30%	1	□ 6.99	□ 4.89
UNIFORMS/APPAREL	**GL683 XL**	**87193 XL**	**George Glove Company Inc**	WHITE SPECIAL "SURE GRIP" COTTON SNAP WRIST GLOVE	30%	1	□ 6.99	□ 4.89
UNIFORMS/APPAREL	**GL683 SM**	**87100 S**	**George Glove Company Inc**	WHITE SPECIAL "SURE GRIP" COTTON SNAP WRIST GLOVE	30%	1	□ 6.99	□ 4.89
UNIFORMS/APPAREL	**GL011 WHT LG**	**87062**	**George Glove Company Inc**	REGULATION STYLE COTTON SNAP WRIST PARADE GLOVE	30%	1	□ 5.99	□ 4.19
UNIFORMS/APPAREL	**GL011 WHT XL**	**87093**	**George Glove Company Inc**	REGULATION STYLE COTTON SNAP WRIST PARADE GLOVE	30%	1	□ 5.99	□ 4.19
UNIFORMS/APPAREL	**GL011 WHT MD**	**87031**	**George Glove Company Inc**	REGULATION STYLE COTTON SNAP WRIST PARADE GLOVE	30%	1	□ 5.99	□ 4.19
UNIFORMS/APPAREL	**GL011 WHT SM**	**87000**	**George Glove Company Inc**	REGULATION STYLE COTTON SNAP WRIST PARADE GLOVE	30%	1	□ 5.99	□ 4.19
UNIFORMS/APPAREL	**UA1214 BRS**	**G225-BR**	**GOULD & GOODRICH LEATHER INC**	G&G BELT BUCKLE	30%	1	□ 5.99	□ 4.19
UNIFORMS/APPAREL	**UA1214 NKL**	**G225**	**GOULD & GOODRICH LEATHER INC**	G&G BELT BUCKLE	30%	1	□ 5.99	□ 4.19
UNIFORMS/APPAREL	**HW791 SLBK**	**SILV&BLACKMYLAR**	**GRIP-FLEX CORPORATION**	TROOPER/CAMPAIGN HAT CORD	30%	1	□ 9.99	□ 6.99
UNIFORMS/APPAREL	**HW791 BKGD**	**GOLD&BLACKMYLAR**	**GRIP-FLEX CORPORATION**	TROOPER/CAMPAIGN HAT CORD	30%	1	□ 9.99	□ 6.99
UNIFORMS/APPAREL	**HW791 GLD**	**GOLDMYLAR/GOLDACOR**	**GRIP-FLEX CORPORATION**	TROOPER/CAMPAIGN HAT CORD	30%	1	□ 7.99	□ 5.59
UNIFORMS/APPAREL	**HW791 SIL**	**SILVMYLR/SILVACORN**	**GRIP-FLEX CORPORATION**	TROOPER/CAMPAIGN HAT CORD	30%	1	□ 7.99	□ 5.59
UNIFORMS/APPAREL	**HW816 BLK**	**SCC-BLK**	**HAMMER PLASTICS INC**	ROUND TOP & 8-POINT HAT BOX, BLACK	30%	1	□ 56.99	□ 39.89
UNIFORMS/APPAREL	**HW815 BLK**	**CHC-BLACK**	**HAMMER PLASTICS INC**	CAMPAIGN HAT BOX & PRESS, BLACK	30%	1	□ 65.99	□ 46.19
UNIFORMS/APPAREL	**GL577 BLK LG**	**1010597**	**HATCH/SAFARILAND LLC**	HLG250 SHEARSTOP CYCLE GLOVE HALF FINGER	30%	1	□ 27.99	□ 19.59
UNIFORMS/APPAREL	**GL577 BLK MD**	**1010596**	**HATCH/SAFARILAND LLC**	HLG250 SHEARSTOP CYCLE GLOVE HALF FINGER	30%	1	□ 27.99	□ 19.59
UNIFORMS/APPAREL	**GL577 BLK SM**	**1010595**	**HATCH/SAFARILAND LLC**	HLG250 SHEARSTOP CYCLE GLOVE HALF FINGER	30%	1	□ 27.99	□ 19.59
UNIFORMS/APPAREL	**GL577 BLK XL**	**1010598**	**HATCH/SAFARILAND LLC**	HLG250 SHEARSTOP CYCLE GLOVE HALF FINGER	30%	1	□ 27.99	□ 19.59
UNIFORMS/APPAREL	**GL527 BLK 2X**	**1010481**	**HATCH/SAFARILAND LLC**	SG20P DURA-THIN SEARCH GLOVE	30%	1	□ 31.99	□ 22.39
UNIFORMS/APPAREL	**GL527 BLK LG**	**1010479**	**HATCH/SAFARILAND LLC**	SG20P DURA-THIN SEARCH GLOVE	30%	1	□ 31.99	□ 22.39
UNIFORMS/APPAREL	**GL527 BLK MD**	**1010473**	**HATCH/SAFARILAND LLC**	SG20P DURA-THIN SEARCH GLOVE	30%	1	□ 31.99	□ 22.39
UNIFORMS/APPAREL	**GL527 BLK SM**	**1010467**	**HATCH/SAFARILAND LLC**	SG20P DURA-THIN SEARCH GLOVE	30%	1	□ 31.99	□ 22.39

UNIFORMS/APPAREL	**GL527 BLK XL**	**1010480**	**HATCH/SAFARILAND LLC**	SG20P DURA-THIN SEARCH GLOVE	30%	1	□ 31.99	□ 22.39
UNIFORMS/APPAREL	**GL577 BLK 2X**	**1010599**	**HATCH/SAFARILAND LLC**	HLG250 SHEARSTOP CYCLE GLOVE HALF FINGER	30%	1	□ 32.99	□ 23.09
UNIFORMS/APPAREL	**GL098 LG**	**WG1000S LG**	**HATCH/SAFARILAND LLC**	WHITE COTTON DRESS GLOVES	30%	1	□ 7.99	□ 5.59
UNIFORMS/APPAREL	**GL098 XL**	**WG1000S XL**	**HATCH/SAFARILAND LLC**	WHITE COTTON DRESS GLOVES	30%	1	□ 7.99	□ 5.59
UNIFORMS/APPAREL	**GL098 MD**	**WG1000S MD**	**HATCH/SAFARILAND LLC**	WHITE COTTON DRESS GLOVES	30%	1	□ 7.99	□ 5.59
UNIFORMS/APPAREL	**GL098 SM**	**WG1000S SM**	**HATCH/SAFARILAND LLC**	WHITE COTTON DRESS GLOVES	30%	1	□ 7.99	□ 5.59
UNIFORMS/APPAREL	**GV223 2X**	**1182029**	**HATCH/SAFARILAND LLC**	TASK MEDIUM W KEVLAR	30%	1	□ 41.99	□ 29.39
UNIFORMS/APPAREL	**GL065 SM**	**RFK300 SM**	**HATCH/SAFARILAND LLC**	FULL LEATHER RESISTER GLOVE	30%	1	□ 45.99	□ 32.19
UNIFORMS/APPAREL	**GL065 MD**	**RFK300 MD**	**HATCH/SAFARILAND LLC**	FULL LEATHER RESISTER GLOVE	30%	1	□ 45.99	□ 32.19
UNIFORMS/APPAREL	**GL065 LG**	**RFK300 LG**	**HATCH/SAFARILAND LLC**	FULL LEATHER RESISTER GLOVE	30%	1	□ 45.99	□ 32.19
UNIFORMS/APPAREL	**GL065 XL**	**RFK300 XL**	**HATCH/SAFARILAND LLC**	FULL LEATHER RESISTER GLOVE	30%	1	□ 45.99	□ 32.19
UNIFORMS/APPAREL	**GL065 2X**	**RFK300 2X**	**HATCH/SAFARILAND LLC**	FULL LEATHER RESISTER GLOVE	30%	1	□ 45.99	□ 32.19
UNIFORMS/APPAREL	**GL065 XS**	**RFK300 XS**	**HATCH/SAFARILAND LLC**	FULL LEATHER RESISTER GLOVE	30%	1	□ 45.99	□ 32.19
UNIFORMS/APPAREL	**GL065 3X**	**RFK300 3X**	**HATCH/SAFARILAND LLC**	FULL LEATHER RESISTER GLOVE	30%	1	□ 45.99	□ 32.19
UNIFORMS/APPAREL	**GL071 BLK SM**	**BNG 190 SM**	**HATCH/SAFARILAND LLC**	NOMEX FLIGHT GLOVES	30%	1	□ 61.99	□ 43.39
UNIFORMS/APPAREL	**GL071 BLK MD**	**BNG 190 MD**	**HATCH/SAFARILAND LLC**	NOMEX FLIGHT GLOVES	30%	1	□ 61.99	□ 43.39
UNIFORMS/APPAREL	**GL071 BLK LG**	**BNG 190 LG**	**HATCH/SAFARILAND LLC**	NOMEX FLIGHT GLOVES	30%	1	□ 61.99	□ 43.39
UNIFORMS/APPAREL	**GL071 BLK XL**	**BNG 190 XL**	**HATCH/SAFARILAND LLC**	NOMEX FLIGHT GLOVES	30%	1	□ 61.99	□ 43.39
UNIFORMS/APPAREL	**GL456 BLK MD**	**HMG100FR MD**	**HATCH/SAFARILAND LLC**	MECHANICS GLOVE FR WITH NOMEX	30%	1	□ 67.99	□ 47.59
UNIFORMS/APPAREL	**GL456 BLK LG**	**HMG100FR LG**	**HATCH/SAFARILAND LLC**	MECHANICS GLOVE FR WITH NOMEX	30%	1	□ 67.99	□ 47.59
UNIFORMS/APPAREL	**GL075 2X**	**FM2000 2X**	**HATCH/SAFARILAND LLC**	FRISKMASTER SPECTRA LINED GLOVE	30%	1	□ 63.99	□ 44.79
UNIFORMS/APPAREL	**GL075 XL**	**FM2000 XL**	**HATCH/SAFARILAND LLC**	FRISKMASTER SPECTRA LINED GLOVE	30%	1	□ 63.99	□ 44.79
UNIFORMS/APPAREL	**GL075 LG**	**FM2000 LG**	**HATCH/SAFARILAND LLC**	FRISKMASTER SPECTRA LINED GLOVE	30%	1	□ 63.99	□ 44.79
UNIFORMS/APPAREL	**GL075 MD**	**FM2000 MD**	**HATCH/SAFARILAND LLC**	FRISKMASTER SPECTRA LINED GLOVE	30%	1	□ 63.99	□ 44.79
UNIFORMS/APPAREL	**GL075 SM**	**FM2000 SM**	**HATCH/SAFARILAND LLC**	FRISKMASTER SPECTRA LINED GLOVE	30%	1	□ 63.99	□ 44.79
UNIFORMS/APPAREL	**GL075 3X**	**FM2000 3X**	**HATCH/SAFARILAND LLC**	FRISKMASTER SPECTRA LINED GLOVE	30%	1	□ 63.99	□ 44.79
UNIFORMS/APPAREL	**GL075 XS**	**FM2000 XS**	**HATCH/SAFARILAND LLC**	FRISKMASTER SPECTRA LINED GLOVE	30%	1	□ 63.99	□ 44.79
UNIFORMS/APPAREL	**GL593 BLK LG**	**1161752**	**HATCH/SAFARILAND LLC**	ARMOR TIP PUNCTURE PROTECTIVE GLOVE PPG2	30%	1	□ 67.99	□ 47.59

UNIFORMS/APPAREL	**GL593 BLK MD**	**1161751**	**HATCH/SAFARILAND LLC**	ARMOR TIP PUNCTURE PROTECTIVE GLOVE PPG2	30%	1	□ 67.99	□ 47.59
UNIFORMS/APPAREL	**GL593 BLK SM**	**1161750**	**HATCH/SAFARILAND LLC**	ARMOR TIP PUNCTURE PROTECTIVE GLOVE PPG2	30%	1	□ 67.99	□ 47.59
UNIFORMS/APPAREL	**GL593 BLK XL**	**1161753**	**HATCH/SAFARILAND LLC**	ARMOR TIP PUNCTURE PROTECTIVE GLOVE PPG2	30%	1	□ 67.99	□ 47.59
UNIFORMS/APPAREL	**GL593 BLK XS**	**1161748**	**HATCH/SAFARILAND LLC**	ARMOR TIP PUNCTURE PROTECTIVE GLOVE PPG2	30%	1	□ 67.99	□ 47.59
UNIFORMS/APPAREL	**GL593 BLK 2X**	**1161754**	**HATCH/SAFARILAND LLC**	ARMOR TIP PUNCTURE PROTECTIVE GLOVE PPG2	30%	1	□ 69.99	□ 48.99
UNIFORMS/APPAREL	**GL593 BLK 3X**	**1161755**	**HATCH/SAFARILAND LLC**	ARMOR TIP PUNCTURE PROTECTIVE GLOVE PPG2	30%	1	□ 69.99	□ 48.99
UNIFORMS/APPAREL	**GL179 BLK LG**	**SGK100 BLK LG**	**HATCH/SAFARILAND LLC**	STREETGUARD GLOVE W/KEVLAR	30%	1	□ 47.99	□ 33.59
UNIFORMS/APPAREL	**GL179 BLK 2X**	**SGK100 BLK 2X**	**HATCH/SAFARILAND LLC**	STREETGUARD GLOVE W/KEVLAR	30%	1	□ 47.99	□ 33.59
UNIFORMS/APPAREL	**GL179 BLK MD**	**SGK100 BLK MD**	**HATCH/SAFARILAND LLC**	STREETGUARD GLOVE W/KEVLAR	30%	1	□ 47.99	□ 33.59
UNIFORMS/APPAREL	**GL179 BLK XL**	**SGK100 BLK XL**	**HATCH/SAFARILAND LLC**	STREETGUARD GLOVE W/KEVLAR	30%	1	□ 47.99	□ 33.59
UNIFORMS/APPAREL	**GL179 BLK SM**	**SGK100 BLK SM**	**HATCH/SAFARILAND LLC**	STREETGUARD GLOVE W/KEVLAR	30%	1	□ 47.99	□ 33.59
UNIFORMS/APPAREL	**GL179 BLK 3X**	**SGK100 BLK 3X**	**HATCH/SAFARILAND LLC**	STREETGUARD GLOVE W/KEVLAR	30%	1	□ 47.99	□ 33.59
UNIFORMS/APPAREL	**GL179 BLK XS**	**SGK100 BLK XS**	**HATCH/SAFARILAND LLC**	STREETGUARD GLOVE W/KEVLAR	30%	1	□ 47.99	□ 33.59
UNIFORMS/APPAREL	**UA759**	**GA9061**	**Hero's Pride - HG**	COLLAR EXTENDERS 10MM 2 PACK	30%	1	□ 6.99	□ 4.89
UNIFORMS/APPAREL	**UA011 BLK**	**QM9054B**	**Hero's Pride - HG**	LAWPRO SHIRTS STAYS	30%	1	□ 11.99	□ 8.39
UNIFORMS/APPAREL	**UA011 WHT**	**QM9054W**	**Hero's Pride - HG**	LAWPRO SHIRTS STAYS	30%	1	□ 11.99	□ 8.39
UNIFORMS/APPAREL	**UA012**	**QM1309**	**Hero's Pride - HG**	LAWPRO TRI-RELEASE REPLACEMENT BUCKLE	30%	1	□ 4.99	□ 3.49
UNIFORMS/APPAREL	**UA760**	**9054B**	**Hero's Pride - HG**	SHIRT STAYS 4 PER BOX	30%	1	□ 13.99	□ 9.79
UNIFORMS/APPAREL	**UA331 WHT**	**GA9074W44**	**Hero's Pride - HG**	GALLS FLEXIBLE WAIST BELT	30%	1	□ 15.99	□ 11.19
UNIFORMS/APPAREL	**UA331 GRY**	**GA9074B44**	**Hero's Pride - HG**	GALLS FLEXIBLE WAIST BELT	30%	1	□ 15.99	□ 11.19
UNIFORMS/APPAREL	**SH227 WHT**	**QM9056W**	**Hero's Pride - HG**	LAWPRO STIRRUP STYLE SHIRT STAYS	30%	1	□ 11.99	□ 8.39
UNIFORMS/APPAREL	**SH227 BLK**	**QM9056B**	**Hero's Pride - HG**	LAWPRO STIRRUP STYLE SHIRT STAYS	30%	1	□ 11.99	□ 8.39
UNIFORMS/APPAREL	**GL519 11**	**4041-NEW 11**	**HEXARMOR**	NEEDLESTICK RESISTANT GLOVE - NEW VERSION	30%	1	□ 78.49	□ 54.94
UNIFORMS/APPAREL	**GL519 10**	**4041-NEW 10**	**HEXARMOR**	NEEDLESTICK RESISTANT GLOVE - NEW VERSION	30%	1	□ 78.49	□ 54.94
UNIFORMS/APPAREL	**GL519 7**	**4041-NEW 7**	**HEXARMOR**	NEEDLESTICK RESISTANT GLOVE - NEW VERSION	30%	1	□ 78.49	□ 54.94
UNIFORMS/APPAREL	**GL519 8**	**4041-NEW 8**	**HEXARMOR**	NEEDLESTICK RESISTANT GLOVE - NEW VERSION	30%	1	□ 78.49	□ 54.94

UNIFORMS/APPAREL	**GL519 9**	**4041-NEW 9**	**HEXARMOR**	NEEDLESTICK RESISTANT GLOVE - NEW VERSION	30%	1	□ 78.49	□ 54.94
UNIFORMS/APPAREL	**GL1016 2X**	**4045-11/XXL**	**HEXARMOR**	HEXARMOR SEARCH AND DUTY GLOVE WTH SUPER FABRIC	30%	1	□ 53.99	□ 37.79
UNIFORMS/APPAREL	**GL1016 LG**	**4045-9/L**	**HEXARMOR**	HEXARMOR SEARCH AND DUTY GLOVE WTH SUPER FABRIC	30%	1	□ 49.99	□ 34.99
UNIFORMS/APPAREL	**GL1016 MD**	**4045-8/M**	**HEXARMOR**	HEXARMOR SEARCH AND DUTY GLOVE WTH SUPER FABRIC	30%	1	□ 49.99	□ 34.99
UNIFORMS/APPAREL	**GL1016 SM**	**4045-7/S**	**HEXARMOR**	HEXARMOR SEARCH AND DUTY GLOVE WTH SUPER FABRIC	30%	1	□ 49.99	□ 34.99
UNIFORMS/APPAREL	**GL1016 XL**	**4045-10/XL**	**HEXARMOR**	HEXARMOR SEARCH AND DUTY GLOVE WTH SUPER FABRIC	30%	1	□ 49.99	□ 34.99
UNIFORMS/APPAREL	**GL1016 XS**	**4045-6/XS**	**HEXARMOR**	HEXARMOR SEARCH AND DUTY GLOVE WTH SUPER FABRIC	30%	1	□ 49.99	□ 34.99
UNIFORMS/APPAREL	**GL381 SM**	**4046 SM**	**HEXARMOR**	Leather Tactical Enforcement Glove	30%	1	□ 69.99	□ 48.99
UNIFORMS/APPAREL	**GL381 MD**	**4046 MD**	**HEXARMOR**	Leather Tactical Enforcement Glove	30%	1	□ 69.99	□ 48.99
UNIFORMS/APPAREL	**GL381 LG**	**4046 LG**	**HEXARMOR**	Leather Tactical Enforcement Glove	30%	1	□ 69.99	□ 48.99
UNIFORMS/APPAREL	**GL381 XL**	**4046 XL**	**HEXARMOR**	Leather Tactical Enforcement Glove	30%	1	□ 72.99	□ 51.09
UNIFORMS/APPAREL	**GL1016 3X**	**4045-12/XXXL**	**HEXARMOR**	HEXARMOR SEARCH AND DUTY GLOVE WTH SUPER FABRIC	30%	1	□ 59.99	□ 41.99
UNIFORMS/APPAREL	**GL971 BLK SM**	**ND100L BLK SM**	**HWI Gear Inc**	HWI ND100L THINSULATE LINED DUTY GLOVE	30%	1	□ 28.99	□ 20.29
UNIFORMS/APPAREL	**GL971 BLK MD**	**ND100L BLK MD**	**HWI Gear Inc**	HWI ND100L THINSULATE LINED DUTY GLOVE	30%	1	□ 28.99	□ 20.29
UNIFORMS/APPAREL	**GL971 BLK LG**	**ND100L BLK LG**	**HWI Gear Inc**	HWI ND100L THINSULATE LINED DUTY GLOVE	30%	1	□ 28.99	□ 20.29
UNIFORMS/APPAREL	**GL971 BLK XS**	**ND100L BLK XS**	**HWI Gear Inc**	HWI ND100L THINSULATE LINED DUTY GLOVE	30%	1	□ 28.99	□ 20.29
UNIFORMS/APPAREL	**GL726 BLK LG**	**CTS100 BLK LG**	**HWI Gear Inc**	CUT RESISTANT TOUCHSCREEN GLOVE	30%	1	□ 41.99	□ 29.39
UNIFORMS/APPAREL	**GL726 BLK MD**	**CTS100 BLK MED**	**HWI Gear Inc**	CUT RESISTANT TOUCHSCREEN GLOVE	30%	1	□ 41.99	□ 29.39
UNIFORMS/APPAREL	**GL726 BLK SM**	**CTS100 BLK SM**	**HWI Gear Inc**	CUT RESISTANT TOUCHSCREEN GLOVE	30%	1	□ 41.99	□ 29.39
UNIFORMS/APPAREL	**GL726 BLK XL**	**CTS100 BLK XL**	**HWI Gear Inc**	CUT RESISTANT TOUCHSCREEN GLOVE	30%	1	□ 41.99	□ 29.39
UNIFORMS/APPAREL	**GL726 BLK XS**	**CTS100 BLK XS**	**HWI Gear Inc**	CUT RESISTANT TOUCHSCREEN GLOVE	30%	1	□ 41.99	□ 29.39
UNIFORMS/APPAREL	**GL726 BLK XXS**	**CTS100 BLK XXS**	**HWI Gear Inc**	CUT RESISTANT TOUCHSCREEN GLOVE	30%	1	□ 41.99	□ 29.39
UNIFORMS/APPAREL	**GL726 BLK 2X**	**CTS100 BLK 2X**	**HWI Gear Inc**	CUT RESISTANT TOUCHSCREEN GLOVE	30%	1	□ 41.99	□ 29.39

UNIFORMS/APPAREL	**GL726 BLK 3X**	**CTS100 BLK 3X**	**HWI Gear Inc**	CUT RESISTANT TOUCHSCREEN GLOVE	30%	1	□ 41.99	□ 29.39
UNIFORMS/APPAREL	**GL737 BLK LG**	**ULD100 BLK LG**	**HWI Gear Inc**	UNLINED DUTY GLOVE	30%	1	□ 24.99	□ 17.49
UNIFORMS/APPAREL	**GL737 BLK MD**	**ULD100 BLK MED**	**HWI Gear Inc**	UNLINED DUTY GLOVE	30%	1	□ 24.99	□ 17.49
UNIFORMS/APPAREL	**GL737 BLK SM**	**ULD100 BLK SM**	**HWI Gear Inc**	UNLINED DUTY GLOVE	30%	1	□ 24.99	□ 17.49
UNIFORMS/APPAREL	**GL737 BLK XL**	**ULD100 BLK XL**	**HWI Gear Inc**	UNLINED DUTY GLOVE	30%	1	□ 24.99	□ 17.49
UNIFORMS/APPAREL	**GL737 BLK XS**	**ULD100 BLK XS**	**HWI Gear Inc**	UNLINED DUTY GLOVE	30%	1	□ 24.99	□ 17.49
UNIFORMS/APPAREL	**GL737 BLK XXS**	**ULD100 BLK XXS**	**HWI Gear Inc**	UNLINED DUTY GLOVE	30%	1	□ 24.99	□ 17.49
UNIFORMS/APPAREL	**GL737 BLK 2X**	**ULD100 BLK 2X**	**HWI Gear Inc**	UNLINED DUTY GLOVE	30%	1	□ 24.99	□ 17.49
UNIFORMS/APPAREL	**GL738 BLK LG**	**UTS100 BLK LG**	**HWI Gear Inc**	UNLINED TOUCHSCREEN GLOVE	30%	1	□ 31.99	□ 22.39
UNIFORMS/APPAREL	**GL738 BLK MD**	**UTS100 BLK MED**	**HWI Gear Inc**	UNLINED TOUCHSCREEN GLOVE	30%	1	□ 31.99	□ 22.39
UNIFORMS/APPAREL	**GL738 BLK SM**	**UTS100 BLK SM**	**HWI Gear Inc**	UNLINED TOUCHSCREEN GLOVE	30%	1	□ 31.99	□ 22.39
UNIFORMS/APPAREL	**GL738 BLK XL**	**UTS100 BLK XL**	**HWI Gear Inc**	UNLINED TOUCHSCREEN GLOVE	30%	1	□ 31.99	□ 22.39
UNIFORMS/APPAREL	**GL738 BLK 2X**	**UTS100 BLK 2X**	**HWI Gear Inc**	UNLINED TOUCHSCREEN GLOVE	30%	1	□ 31.99	□ 22.39
UNIFORMS/APPAREL	**GL738 BLK 3X**	**UTS100 BLK 3X**	**HWI Gear Inc**	UNLINED TOUCHSCREEN GLOVE	30%	1	□ 31.99	□ 22.39
UNIFORMS/APPAREL	**GL736 BLK LG**	**MG100 LG**	**HWI Gear Inc**	TAC-TEX UNLINED TOUCHSCREEN MECHANIC'S GLOVE	30%	1	□ 26.99	□ 18.89
UNIFORMS/APPAREL	**GL736 BLK MD**	**MG100 MED**	**HWI Gear Inc**	TAC-TEX UNLINED TOUCHSCREEN MECHANIC'S GLOVE	30%	1	□ 26.99	□ 18.89
UNIFORMS/APPAREL	**GL736 BLK SM**	**MG100 SM**	**HWI Gear Inc**	TAC-TEX UNLINED TOUCHSCREEN MECHANIC'S GLOVE	30%	1	□ 26.99	□ 18.89
UNIFORMS/APPAREL	**GL736 BLK XL**	**MG100 XL**	**HWI Gear Inc**	TAC-TEX UNLINED TOUCHSCREEN MECHANIC'S GLOVE	30%	1	□ 26.99	□ 18.89
UNIFORMS/APPAREL	**GL736 BLK XS**	**MG100 XS**	**HWI Gear Inc**	TAC-TEX UNLINED TOUCHSCREEN MECHANIC'S GLOVE	30%	1	□ 26.99	□ 18.89
UNIFORMS/APPAREL	**GL736 BLK XXS**	**MG100 XXS**	**HWI Gear Inc**	TAC-TEX UNLINED TOUCHSCREEN MECHANIC'S GLOVE	30%	1	□ 26.99	□ 18.89
UNIFORMS/APPAREL	**GL736 BLK 2X**	**MG100 2X**	**HWI Gear Inc**	TAC-TEX UNLINED TOUCHSCREEN MECHANIC'S GLOVE	30%	1	□ 26.99	□ 18.89
UNIFORMS/APPAREL	**GL736 BLK 3X**	**MG100 3X**	**HWI Gear Inc**	TAC-TEX UNLINED TOUCHSCREEN MECHANIC'S GLOVE	30%	1	□ 26.99	□ 18.89
UNIFORMS/APPAREL	**GL736 TAN LG**	**MG300 LG**	**HWI Gear Inc**	TAC-TEX UNLINED TOUCHSCREEN MECHANIC'S GLOVE	30%	1	□ 26.99	□ 18.89
UNIFORMS/APPAREL	**GL736 TAN MD**	**MG300 MED**	**HWI Gear Inc**	TAC-TEX UNLINED TOUCHSCREEN MECHANIC'S GLOVE	30%	1	□ 26.99	□ 18.89
UNIFORMS/APPAREL	**GL736 TAN SM**	**MG300 SM**	**HWI Gear Inc**	TAC-TEX UNLINED TOUCHSCREEN MECHANIC'S GLOVE	30%	1	□ 26.99	□ 18.89
UNIFORMS/APPAREL	**GL736 TAN XL**	**MG300 XL**	**HWI Gear Inc**	TAC-TEX UNLINED TOUCHSCREEN MECHANIC'S GLOVE	30%	1	□ 26.99	□ 18.89
UNIFORMS/APPAREL	**GL736 TAN XS**	**MG300 XS**	**HWI Gear Inc**	TAC-TEX UNLINED TOUCHSCREEN MECHANIC'S GLOVE	30%	1	□ 26.99	□ 18.89

UNIFORMS/APPAREL	**GL736 TAN XXS**	**MG300 XXS**	**HWI Gear Inc**	TAC-TEX UNLINED TOUCHSCREEN MECHANIC'S GLOVE	30%	1	□ 26.99	□ 18.89
UNIFORMS/APPAREL	**GL736 TAN 2X**	**MG300 2X**	**HWI Gear Inc**	TAC-TEX UNLINED TOUCHSCREEN MECHANIC'S GLOVE	30%	1	□ 26.99	□ 18.89
UNIFORMS/APPAREL	**GL736 TAN 3X**	**MG300 3X**	**HWI Gear Inc**	TAC-TEX UNLINED TOUCHSCREEN MECHANIC'S GLOVE	30%	1	□ 26.99	□ 18.89
UNIFORMS/APPAREL	**GL735 BLK LG**	**SLD100 BLK LG**	**HWI Gear Inc**	SPECTRA-LINED DUTY GLOVE	30%	1	□ 43.99	□ 30.79
UNIFORMS/APPAREL	**GL735 BLK MD**	**SLD100 BLK MED**	**HWI Gear Inc**	SPECTRA-LINED DUTY GLOVE	30%	1	□ 43.99	□ 30.79
UNIFORMS/APPAREL	**GL735 BLK SM**	**SLD100 BLK SM**	**HWI Gear Inc**	SPECTRA-LINED DUTY GLOVE	30%	1	□ 43.99	□ 30.79
UNIFORMS/APPAREL	**GL735 BLK XL**	**SLD100 BLK XL**	**HWI Gear Inc**	SPECTRA-LINED DUTY GLOVE	30%	1	□ 43.99	□ 30.79
UNIFORMS/APPAREL	**GL735 BLK 2X**	**SLD100 BLK 2X**	**HWI Gear Inc**	SPECTRA-LINED DUTY GLOVE	30%	1	□ 43.99	□ 30.79
UNIFORMS/APPAREL	**GL735 BLK 3X**	**SLD100 BLK 3X**	**HWI Gear Inc**	SPECTRA-LINED DUTY GLOVE	30%	1	□ 43.99	□ 30.79
UNIFORMS/APPAREL	**GV001 BLK SM**	**KTS100SM**	**HWI Gear Inc**	HWI KTS HARD KNUCKLE TOUCH SCREEN GLOVE	30%	1	□ 54.99	□ 38.49
UNIFORMS/APPAREL	**GV001 BLK MD**	**KTS100MD**	**HWI Gear Inc**	HWI KTS HARD KNUCKLE TOUCH SCREEN GLOVE	30%	1	□ 54.99	□ 38.49
UNIFORMS/APPAREL	**GV001 BLK LG**	**KTS100LG**	**HWI Gear Inc**	HWI KTS HARD KNUCKLE TOUCH SCREEN GLOVE	30%	1	□ 54.99	□ 38.49
UNIFORMS/APPAREL	**GV001 BLK XL**	**KTS100XL**	**HWI Gear Inc**	HWI KTS HARD KNUCKLE TOUCH SCREEN GLOVE	30%	1	□ 54.99	□ 38.49
UNIFORMS/APPAREL	**GV001 BLK 2X**	**KTS1002X**	**HWI Gear Inc**	HWI KTS HARD KNUCKLE TOUCH SCREEN GLOVE	30%	1	□ 54.99	□ 38.49
UNIFORMS/APPAREL	**GV001 BLK 3X**	**KTS1003X**	**HWI Gear Inc**	HWI KTS HARD KNUCKLE TOUCH SCREEN GLOVE	30%	1	□ 54.99	□ 38.49
UNIFORMS/APPAREL	**TU616 NAV 52 OB**	**SPDU28 011 52 OB**	**I Spiewak**	SPIEWAK - MENS POLY/WOOL 4 POCKET PERFORMANCE DUTY TROUSER	30%	1	□ 102.99	□ 72.09
UNIFORMS/APPAREL	**TU616 NAV 54 OB**	**SPDU28 011 54 OB**	**I Spiewak**	SPIEWAK - MENS POLY/WOOL 4 POCKET PERFORMANCE DUTY TROUSER	30%	1	□ 102.99	□ 72.09
UNIFORMS/APPAREL	**TU616 BLK 52 OB**	**SPDU28 003 52 OB**	**I Spiewak**	SPIEWAK - MENS POLY/WOOL 4 POCKET PERFORMANCE DUTY TROUSER	30%	1	□ 102.99	□ 72.09
UNIFORMS/APPAREL	**TU616 BLK 54 OB**	**SPDU28 003 54 OB**	**I Spiewak**	SPIEWAK - MENS POLY/WOOL 4 POCKET PERFORMANCE DUTY TROUSER	30%	1	□ 102.99	□ 72.09
UNIFORMS/APPAREL	**TU616 FGRN 52 OB**	**SPDU28 023 52 OB**	**I Spiewak**	SPIEWAK - MENS POLY/WOOL 4 POCKET PERFORMANCE DUTY TROUSER	30%	1	□ 102.99	□ 72.09
UNIFORMS/APPAREL	**TU616 FGRN 54 OB**	**SPDU28 023 54 OB**	**I Spiewak**	SPIEWAK - MENS POLY/WOOL 4 POCKET PERFORMANCE DUTY TROUSER	30%	1	□ 102.99	□ 72.09

UNIFORMS/APPAREL	**TU617 FGRN 02 OB**	**SPDU28W 023 02 OB**	**I Spiewak**	SPIEWAK - WOMENS POLY/WOOL 4 POCKET PERFORMANCE DUTY TROUSER	30%	1	□ 87.29	□ 61.10
UNIFORMS/APPAREL	**TU617 FGRN 04 OB**	**SPDU28W 023 04 OB**	**I Spiewak**	SPIEWAK - WOMENS POLY/WOOL 4 POCKET PERFORMANCE DUTY TROUSER	30%	1	□ 87.29	□ 61.10
UNIFORMS/APPAREL	**SR649 WHT 15 LNG**	**SPDU15-068 15 3637**	**I Spiewak**	L/S MENS PERFORMANCE SHIRT	30%	1	□ 76.99	□ 53.89
UNIFORMS/APPAREL	**SR649 WHT 155 LNG**	**SPDU15-068 155 3637**	**I Spiewak**	L/S MENS PERFORMANCE SHIRT	30%	1	□ 76.99	□ 53.89
UNIFORMS/APPAREL	**SR649 WHT 165 LNG**	**SPDU15-068 165 3637**	**I Spiewak**	L/S MENS PERFORMANCE SHIRT	30%	1	□ 76.99	□ 53.89
UNIFORMS/APPAREL	**SR649 WHT 175 LNG**	**SPDU15-068 175 3637**	**I Spiewak**	L/S MENS PERFORMANCE SHIRT	30%	1	□ 76.99	□ 53.89
UNIFORMS/APPAREL	**SR649 WHT 22 LNG**	**SPDU15-068 22 3637**	**I Spiewak**	L/S MENS PERFORMANCE SHIRT	30%	1	□ 91.39	□ 63.97
UNIFORMS/APPAREL	**TU616 NAV 28 OB**	**SPDU28 011 28 OB**	**I Spiewak**	SPIEWAK - MENS POLY/WOOL 4 POCKET PERFORMANCE DUTY TROUSER	30%	1	□ 88.99	□ 62.29
UNIFORMS/APPAREL	**TU616 NAV 30 OB**	**SPDU28 011 30 OB**	**I Spiewak**	SPIEWAK - MENS POLY/WOOL 4 POCKET PERFORMANCE DUTY TROUSER	30%	1	□ 88.99	□ 62.29
UNIFORMS/APPAREL	**TU616 NAV 32 OB**	**SPDU28 011 32 OB**	**I Spiewak**	SPIEWAK - MENS POLY/WOOL 4 POCKET PERFORMANCE DUTY TROUSER	30%	1	□ 88.99	□ 62.29
UNIFORMS/APPAREL	**TU616 NAV 34 OB**	**SPDU28 011 34 OB**	**I Spiewak**	SPIEWAK - MENS POLY/WOOL 4 POCKET PERFORMANCE DUTY TROUSER	30%	1	□ 88.99	□ 62.29
UNIFORMS/APPAREL	**TU616 NAV 36 OB**	**SPDU28 011 36 OB**	**I Spiewak**	SPIEWAK - MENS POLY/WOOL 4 POCKET PERFORMANCE DUTY TROUSER	30%	1	□ 88.99	□ 62.29
UNIFORMS/APPAREL	**TU616 NAV 38 OB**	**SPDU28 011 38 OB**	**I Spiewak**	SPIEWAK - MENS POLY/WOOL 4 POCKET PERFORMANCE DUTY TROUSER	30%	1	□ 88.99	□ 62.29
UNIFORMS/APPAREL	**TU616 NAV 40 OB**	**SPDU28 011 40 OB**	**I Spiewak**	SPIEWAK - MENS POLY/WOOL 4 POCKET PERFORMANCE DUTY TROUSER	30%	1	□ 88.99	□ 62.29
UNIFORMS/APPAREL	**TU616 NAV 42 OB**	**SPDU28 011 42 OB**	**I Spiewak**	SPIEWAK - MENS POLY/WOOL 4 POCKET PERFORMANCE DUTY TROUSER	30%	1	□ 88.99	□ 62.29
UNIFORMS/APPAREL	**TU616 NAV 44 OB**	**SPDU28 011 44 OB**	**I Spiewak**	SPIEWAK - MENS POLY/WOOL 4 POCKET PERFORMANCE DUTY TROUSER	30%	1	□ 88.99	□ 62.29
UNIFORMS/APPAREL	**TU616 NAV 46 OB**	**SPDU28 011 46 OB**	**I Spiewak**	SPIEWAK - MENS POLY/WOOL 4 POCKET PERFORMANCE DUTY TROUSER	30%	1	□ 88.99	□ 62.29

UNIFORMS/APPAREL	**TU616 NAV 48 OB**	**SPDU28 011 48 OB**	**I Spiewak**	SPIEWAK - MENS POLY/WOOL 4 POCKET PERFORMANCE DUTY TROUSER	30%	1	□ 88.99	□ 62.29
UNIFORMS/APPAREL	**TU616 NAV 50 OB**	**SPDU28 011 50 OB**	**I Spiewak**	SPIEWAK - MENS POLY/WOOL 4 POCKET PERFORMANCE DUTY TROUSER	30%	1	□ 88.99	□ 62.29
UNIFORMS/APPAREL	**TU616 BLK 28 OB**	**SPDU28 003 28 OB**	**I Spiewak**	SPIEWAK - MENS POLY/WOOL 4 POCKET PERFORMANCE DUTY TROUSER	30%	1	□ 88.99	□ 62.29
UNIFORMS/APPAREL	**TU616 BLK 30 OB**	**SPDU28 003 30 OB**	**I Spiewak**	SPIEWAK - MENS POLY/WOOL 4 POCKET PERFORMANCE DUTY TROUSER	30%	1	□ 88.99	□ 62.29
UNIFORMS/APPAREL	**TU616 BLK 32 OB**	**SPDU28 003 32 OB**	**I Spiewak**	SPIEWAK - MENS POLY/WOOL 4 POCKET PERFORMANCE DUTY TROUSER	30%	1	□ 88.99	□ 62.29
UNIFORMS/APPAREL	**TU616 BLK 34 OB**	**SPDU28 003 34 OB**	**I Spiewak**	SPIEWAK - MENS POLY/WOOL 4 POCKET PERFORMANCE DUTY TROUSER	30%	1	□ 88.99	□ 62.29
UNIFORMS/APPAREL	**TU616 BLK 36 OB**	**SPDU28 003 36 OB**	**I Spiewak**	SPIEWAK - MENS POLY/WOOL 4 POCKET PERFORMANCE DUTY TROUSER	30%	1	□ 88.99	□ 62.29
UNIFORMS/APPAREL	**TU616 BLK 38 OB**	**SPDU28 003 38 OB**	**I Spiewak**	SPIEWAK - MENS POLY/WOOL 4 POCKET PERFORMANCE DUTY TROUSER	30%	1	□ 88.99	□ 62.29
UNIFORMS/APPAREL	**TU616 BLK 40 OB**	**SPDU28 003 40 OB**	**I Spiewak**	SPIEWAK - MENS POLY/WOOL 4 POCKET PERFORMANCE DUTY TROUSER	30%	1	□ 88.99	□ 62.29
UNIFORMS/APPAREL	**TU616 BLK 42 OB**	**SPDU28 003 42 OB**	**I Spiewak**	SPIEWAK - MENS POLY/WOOL 4 POCKET PERFORMANCE DUTY TROUSER	30%	1	□ 88.99	□ 62.29
UNIFORMS/APPAREL	**TU616 BLK 44 OB**	**SPDU28 003 44 OB**	**I Spiewak**	SPIEWAK - MENS POLY/WOOL 4 POCKET PERFORMANCE DUTY TROUSER	30%	1	□ 88.99	□ 62.29
UNIFORMS/APPAREL	**TU616 BLK 46 OB**	**SPDU28 003 46 OB**	**I Spiewak**	SPIEWAK - MENS POLY/WOOL 4 POCKET PERFORMANCE DUTY TROUSER	30%	1	□ 88.99	□ 62.29
UNIFORMS/APPAREL	**TU616 BLK 48 OB**	**SPDU28 003 48 OB**	**I Spiewak**	SPIEWAK - MENS POLY/WOOL 4 POCKET PERFORMANCE DUTY TROUSER	30%	1	□ 88.99	□ 62.29
UNIFORMS/APPAREL	**TU616 BLK 50 OB**	**SPDU28 003 50 OB**	**I Spiewak**	SPIEWAK - MENS POLY/WOOL 4 POCKET PERFORMANCE DUTY TROUSER	30%	1	□ 88.99	□ 62.29
UNIFORMS/APPAREL	**TU616 BLK 35 OB**	**SPDU28 003 35 OB**	**I Spiewak**	SPIEWAK - MENS POLY/WOOL 4 POCKET PERFORMANCE DUTY TROUSER	30%	1	□ 88.99	□ 62.29

UNIFORMS/APPAREL	**TU616 NAV 31 OB**	**SPDU28 011 31 OB**	**I Spiewak**	SPIEWAK - MENS POLY/WOOL 4 POCKET PERFORMANCE DUTY TROUSER	30%	1	□ 88.99	□ 62.29
UNIFORMS/APPAREL	**TU616 NAV 33 OB**	**SPDU28 011 33 OB**	**I Spiewak**	SPIEWAK - MENS POLY/WOOL 4 POCKET PERFORMANCE DUTY TROUSER	30%	1	□ 88.99	□ 62.29
UNIFORMS/APPAREL	**TU616 NAV 35 OB**	**SPDU28 011 35 OB**	**I Spiewak**	SPIEWAK - MENS POLY/WOOL 4 POCKET PERFORMANCE DUTY TROUSER	30%	1	□ 88.99	□ 62.29
UNIFORMS/APPAREL	**TU616 NAV 37 OB**	**SPDU28 011 37 OB**	**I Spiewak**	SPIEWAK - MENS POLY/WOOL 4 POCKET PERFORMANCE DUTY TROUSER	30%	1	□ 88.99	□ 62.29
UNIFORMS/APPAREL	**TU616 NAV 29 OB**	**SPDU28 011 29 OB**	**I Spiewak**	SPIEWAK - MENS POLY/WOOL 4 POCKET PERFORMANCE DUTY TROUSER	30%	1	□ 88.99	□ 62.29
UNIFORMS/APPAREL	**TU616 NAV 33 31**	**SPDU28 011 33 31**	**I Spiewak**	SPIEWAK - MENS POLY/WOOL 4 POCKET PERFORMANCE DUTY TROUSER	30%	1	□ 88.99	□ 62.29
UNIFORMS/APPAREL	**TU616 FGRN 28 OB**	**SPDU28 023 28 OB**	**I Spiewak**	SPIEWAK - MENS POLY/WOOL 4 POCKET PERFORMANCE DUTY TROUSER	30%	1	□ 88.99	□ 62.29
UNIFORMS/APPAREL	**TU616 FGRN 30 OB**	**SPDU28 023 30 OB**	**I Spiewak**	SPIEWAK - MENS POLY/WOOL 4 POCKET PERFORMANCE DUTY TROUSER	30%	1	□ 88.99	□ 62.29
UNIFORMS/APPAREL	**TU616 FGRN 31 OB**	**SPDU28 023 31 OB**	**I Spiewak**	SPIEWAK - MENS POLY/WOOL 4 POCKET PERFORMANCE DUTY TROUSER	30%	1	□ 88.99	□ 62.29
UNIFORMS/APPAREL	**TU616 FGRN 32 OB**	**SPDU28 023 32 OB**	**I Spiewak**	SPIEWAK - MENS POLY/WOOL 4 POCKET PERFORMANCE DUTY TROUSER	30%	1	□ 88.99	□ 62.29
UNIFORMS/APPAREL	**TU616 FGRN 33 OB**	**SPDU28 023 33 OB**	**I Spiewak**	SPIEWAK - MENS POLY/WOOL 4 POCKET PERFORMANCE DUTY TROUSER	30%	1	□ 88.99	□ 62.29
UNIFORMS/APPAREL	**TU616 FGRN 34 OB**	**SPDU28 023 34 OB**	**I Spiewak**	SPIEWAK - MENS POLY/WOOL 4 POCKET PERFORMANCE DUTY TROUSER	30%	1	□ 88.99	□ 62.29
UNIFORMS/APPAREL	**TU616 FGRN 35 OB**	**SPDU28 023 35 OB**	**I Spiewak**	SPIEWAK - MENS POLY/WOOL 4 POCKET PERFORMANCE DUTY TROUSER	30%	1	□ 88.99	□ 62.29
UNIFORMS/APPAREL	**TU616 FGRN 36 OB**	**SPDU28 023 36 OB**	**I Spiewak**	SPIEWAK - MENS POLY/WOOL 4 POCKET PERFORMANCE DUTY TROUSER	30%	1	□ 88.99	□ 62.29
UNIFORMS/APPAREL	**TU616 FGRN 37 OB**	**SPDU28 023 37 OB**	**I Spiewak**	SPIEWAK - MENS POLY/WOOL 4 POCKET PERFORMANCE DUTY TROUSER	30%	1	□ 88.99	□ 62.29

UNIFORMS/APPAREL	**TU616 FGRN 38 OB**	**SPDU28 023 38 OB**	**I Spiewak**	SPIEWAK - MENS POLY/WOOL 4 POCKET PERFORMANCE DUTY TROUSER	30%	1	□ 88.99	□ 62.29
UNIFORMS/APPAREL	**TU616 FGRN 40 OB**	**SPDU28 023 40 OB**	**I Spiewak**	SPIEWAK - MENS POLY/WOOL 4 POCKET PERFORMANCE DUTY TROUSER	30%	1	□ 88.99	□ 62.29
UNIFORMS/APPAREL	**TU616 FGRN 42 OB**	**SPDU28 023 42 OB**	**I Spiewak**	SPIEWAK - MENS POLY/WOOL 4 POCKET PERFORMANCE DUTY TROUSER	30%	1	□ 88.99	□ 62.29
UNIFORMS/APPAREL	**TU616 FGRN 44 OB**	**SPDU28 023 44 OB**	**I Spiewak**	SPIEWAK - MENS POLY/WOOL 4 POCKET PERFORMANCE DUTY TROUSER	30%	1	□ 88.99	□ 62.29
UNIFORMS/APPAREL	**TU616 FGRN 46 OB**	**SPDU28 023 46 OB**	**I Spiewak**	SPIEWAK - MENS POLY/WOOL 4 POCKET PERFORMANCE DUTY TROUSER	30%	1	□ 88.99	□ 62.29
UNIFORMS/APPAREL	**TU616 FGRN 48 OB**	**SPDU28 023 48 OB**	**I Spiewak**	SPIEWAK - MENS POLY/WOOL 4 POCKET PERFORMANCE DUTY TROUSER	30%	1	□ 88.99	□ 62.29
UNIFORMS/APPAREL	**TU616 FGRN 50 OB**	**SPDU28 023 50 OB**	**I Spiewak**	SPIEWAK - MENS POLY/WOOL 4 POCKET PERFORMANCE DUTY TROUSER	30%	1	□ 88.99	□ 62.29
UNIFORMS/APPAREL	**TU616 NAV 56 OB**	**SPDU28 011 56 OB**	**I Spiewak**	SPIEWAK - MENS POLY/WOOL 4 POCKET PERFORMANCE DUTY TROUSER	30%	1	□ 115.99	□ 81.19
UNIFORMS/APPAREL	**TU616 BLK 56 OB**	**SPDU28 003 56 OB**	**I Spiewak**	SPIEWAK - MENS POLY/WOOL 4 POCKET PERFORMANCE DUTY TROUSER	30%	1	□ 115.99	□ 81.19
UNIFORMS/APPAREL	**TU616 FGRN 56 OB**	**SPDU28 023 56 OB**	**I Spiewak**	SPIEWAK - MENS POLY/WOOL 4 POCKET PERFORMANCE DUTY TROUSER	30%	1	□ 115.99	□ 81.19
UNIFORMS/APPAREL	**TU616 FGRN 58 OB**	**SPDU28 023 58 OB**	**I Spiewak**	SPIEWAK - MENS POLY/WOOL 4 POCKET PERFORMANCE DUTY TROUSER	30%	1	□ 115.99	□ 81.19
UNIFORMS/APPAREL	**TU616 FGRN 60 OB**	**SPDU28 023 60 OB**	**I Spiewak**	SPIEWAK - MENS POLY/WOOL 4 POCKET PERFORMANCE DUTY TROUSER	30%	1	□ 124.99	□ 87.49
UNIFORMS/APPAREL	**TU616 FGRN 62 OB**	**SPDU28 023 62 OB**	**I Spiewak**	SPIEWAK - MENS POLY/WOOL 4 POCKET PERFORMANCE DUTY TROUSER	30%	1	□ 124.99	□ 87.49
UNIFORMS/APPAREL	**TU616 FGRN 64 OB**	**SPDU28 023 64 OB**	**I Spiewak**	SPIEWAK - MENS POLY/WOOL 4 POCKET PERFORMANCE DUTY TROUSER	30%	1	□ 133.99	□ 93.79
UNIFORMS/APPAREL	**TU617 NAV 04 OB**	**SPDU28W 011 04 OB**	**I Spiewak**	SPIEWAK - WOMENS POLY/WOOL 4 POCKET PERFORMANCE DUTY TROUSER	30%	1	□ 84.99	□ 59.49

UNIFORMS/APPAREL	**TU617 NAV 06 OB**	**SPDU28W 011 06 OB**	**I Spiewak**	SPIEWAK - WOMENS POLY/WOOL 4 POCKET PERFORMANCE DUTY TROUSER	30%	1	□ 84.99	□ 59.49
UNIFORMS/APPAREL	**TU617 NAV 08 OB**	**SPDU28W 011 08 OB**	**I Spiewak**	SPIEWAK - WOMENS POLY/WOOL 4 POCKET PERFORMANCE DUTY TROUSER	30%	1	□ 84.99	□ 59.49
UNIFORMS/APPAREL	**TU617 NAV 10 OB**	**SPDU28W 011 10 OB**	**I Spiewak**	SPIEWAK - WOMENS POLY/WOOL 4 POCKET PERFORMANCE DUTY TROUSER	30%	1	□ 84.99	□ 59.49
UNIFORMS/APPAREL	**TU617 NAV 12 OB**	**SPDU28W 011 12 OB**	**I Spiewak**	SPIEWAK - WOMENS POLY/WOOL 4 POCKET PERFORMANCE DUTY TROUSER	30%	1	□ 84.99	□ 59.49
UNIFORMS/APPAREL	**TU617 NAV 14 OB**	**SPDU28W 011 14 OB**	**I Spiewak**	SPIEWAK - WOMENS POLY/WOOL 4 POCKET PERFORMANCE DUTY TROUSER	30%	1	□ 84.99	□ 59.49
UNIFORMS/APPAREL	**TU617 NAV 16 OB**	**SPDU28W 011 16 OB**	**I Spiewak**	SPIEWAK - WOMENS POLY/WOOL 4 POCKET PERFORMANCE DUTY TROUSER	30%	1	□ 84.99	□ 59.49
UNIFORMS/APPAREL	**TU617 NAV 18 OB**	**SPDU28W 011 18 OB**	**I Spiewak**	SPIEWAK - WOMENS POLY/WOOL 4 POCKET PERFORMANCE DUTY TROUSER	30%	1	□ 84.99	□ 59.49
UNIFORMS/APPAREL	**TU617 NAV 20 OB**	**SPDU28W 011 20 OB**	**I Spiewak**	SPIEWAK - WOMENS POLY/WOOL 4 POCKET PERFORMANCE DUTY TROUSER	30%	1	□ 84.99	□ 59.49
UNIFORMS/APPAREL	**TU617 NAV 22 OB**	**SPDU28W 011 22 OB**	**I Spiewak**	SPIEWAK - WOMENS POLY/WOOL 4 POCKET PERFORMANCE DUTY TROUSER	30%	1	□ 84.99	□ 59.49
UNIFORMS/APPAREL	**TU617 NAV 24 OB**	**SPDU28W 011 24 OB**	**I Spiewak**	SPIEWAK - WOMENS POLY/WOOL 4 POCKET PERFORMANCE DUTY TROUSER	30%	1	□ 84.99	□ 59.49
UNIFORMS/APPAREL	**TU617 NAV 26 OB**	**SPDU28W 011 26 OB**	**I Spiewak**	SPIEWAK - WOMENS POLY/WOOL 4 POCKET PERFORMANCE DUTY TROUSER	30%	1	□ 84.99	□ 59.49
UNIFORMS/APPAREL	**TU617 NAV 28 OB**	**SPDU28W 011 28 OB**	**I Spiewak**	SPIEWAK - WOMENS POLY/WOOL 4 POCKET PERFORMANCE DUTY TROUSER	30%	1	□ 84.99	□ 59.49
UNIFORMS/APPAREL	**TU617 NAV 02 OB**	**SPDU28W 011 02 OB**	**I Spiewak**	SPIEWAK - WOMENS POLY/WOOL 4 POCKET PERFORMANCE DUTY TROUSER	30%	1	□ 84.99	□ 59.49
UNIFORMS/APPAREL	**TU617 FGRN 06 OB**	**SPDU28W 023 06 OB**	**I Spiewak**	SPIEWAK - WOMENS POLY/WOOL 4 POCKET PERFORMANCE DUTY TROUSER	30%	1	□ 84.99	□ 59.49
UNIFORMS/APPAREL	**TU617 FGRN 08 OB**	**SPDU28W 023 08 OB**	**I Spiewak**	SPIEWAK - WOMENS POLY/WOOL 4 POCKET PERFORMANCE DUTY TROUSER	30%	1	□ 84.99	□ 59.49

UNIFORMS/APPAREL	**TU617 FGRN 10 OB**	**SPDU28W 023 10 OB**	**I Spiewak**	SPIEWAK - WOMENS POLY/WOOL 4 POCKET PERFORMANCE DUTY TROUSER	30%	1	□ 84.99	□ 59.49
UNIFORMS/APPAREL	**TU617 FGRN 12 OB**	**SPDU28W 023 12 OB**	**I Spiewak**	SPIEWAK - WOMENS POLY/WOOL 4 POCKET PERFORMANCE DUTY TROUSER	30%	1	□ 84.99	□ 59.49
UNIFORMS/APPAREL	**TU617 FGRN 14 OB**	**SPDU28W 023 14 OB**	**I Spiewak**	SPIEWAK - WOMENS POLY/WOOL 4 POCKET PERFORMANCE DUTY TROUSER	30%	1	□ 84.99	□ 59.49
UNIFORMS/APPAREL	**TU617 FGRN 16 OB**	**SPDU28W 023 16 OB**	**I Spiewak**	SPIEWAK - WOMENS POLY/WOOL 4 POCKET PERFORMANCE DUTY TROUSER	30%	1	□ 84.99	□ 59.49
UNIFORMS/APPAREL	**TU617 FGRN 18 OB**	**SPDU28W 023 18 OB**	**I Spiewak**	SPIEWAK - WOMENS POLY/WOOL 4 POCKET PERFORMANCE DUTY TROUSER	30%	1	□ 84.99	□ 59.49
UNIFORMS/APPAREL	**TU617 FGRN 20 OB**	**SPDU28W 023 20 OB**	**I Spiewak**	SPIEWAK - WOMENS POLY/WOOL 4 POCKET PERFORMANCE DUTY TROUSER	30%	1	□ 84.99	□ 59.49
UNIFORMS/APPAREL	**TU617 FGRN 22 OB**	**SPDU28W 023 22 OB**	**I Spiewak**	SPIEWAK - WOMENS POLY/WOOL 4 POCKET PERFORMANCE DUTY TROUSER	30%	1	□ 84.99	□ 59.49
UNIFORMS/APPAREL	**TU617 FGRN 24 OB**	**SPDU28W 023 24 OB**	**I Spiewak**	SPIEWAK - WOMENS POLY/WOOL 4 POCKET PERFORMANCE DUTY TROUSER	30%	1	□ 84.99	□ 59.49
UNIFORMS/APPAREL	**TU617 FGRN 26 OB**	**SPDU28W 023 26 OB**	**I Spiewak**	SPIEWAK - WOMENS POLY/WOOL 4 POCKET PERFORMANCE DUTY TROUSER	30%	1	□ 84.99	□ 59.49
UNIFORMS/APPAREL	**TU617 FGRN 28 OB**	**SPDU28W 023 28 OB**	**I Spiewak**	SPIEWAK - WOMENS POLY/WOOL 4 POCKET PERFORMANCE DUTY TROUSER	30%	1	□ 84.99	□ 59.49
UNIFORMS/APPAREL	**SM701 DKNV 30**	**SPDU86 011 30**	**I Spiewak**	WOMENS SPDU POLY COTTON LS DUTY SHIRT	30%	1	□ 50.58	□ 35.41
UNIFORMS/APPAREL	**SM701 DKNV 32**	**SPDU86 011 32**	**I Spiewak**	WOMENS SPDU POLY COTTON LS DUTY SHIRT	30%	1	□ 50.58	□ 35.41
UNIFORMS/APPAREL	**SM701 DKNV 34**	**SPDU86 011 34**	**I Spiewak**	WOMENS SPDU POLY COTTON LS DUTY SHIRT	30%	1	□ 50.58	□ 35.41
UNIFORMS/APPAREL	**SM701 DKNV 36**	**SPDU86 011 36**	**I Spiewak**	WOMENS SPDU POLY COTTON LS DUTY SHIRT	30%	1	□ 50.58	□ 35.41
UNIFORMS/APPAREL	**SM701 DKNV 38**	**SPDU86 011 38**	**I Spiewak**	WOMENS SPDU POLY COTTON LS DUTY SHIRT	30%	1	□ 50.58	□ 35.41
UNIFORMS/APPAREL	**SM701 DKNV 40**	**SPDU86 011 40**	**I Spiewak**	WOMENS SPDU POLY COTTON LS DUTY SHIRT	30%	1	□ 50.58	□ 35.41
UNIFORMS/APPAREL	**SM701 DKNV 42**	**SPDU86 011 42**	**I Spiewak**	WOMENS SPDU POLY COTTON LS DUTY SHIRT	30%	1	□ 50.58	□ 35.41

UNIFORMS/APPAREL	**SM701 DKNV 44**	**SPDU86 011 44**	**I Spiewak**	WOMENS SPDU POLY COTTON LS DUTY SHIRT	30%	1	□ 50.58	□ 35.41
UNIFORMS/APPAREL	**SM701 LTB 34**	**SPDU86 019 34**	**I Spiewak**	WOMENS SPDU POLY COTTON LS DUTY SHIRT	30%	1	□ 50.58	□ 35.41
UNIFORMS/APPAREL	**SM701 LTB 38**	**SPDU86 019 38**	**I Spiewak**	WOMENS SPDU POLY COTTON LS DUTY SHIRT	30%	1	□ 50.58	□ 35.41
UNIFORMS/APPAREL	**SM701 LTB 40**	**SPDU86 019 40**	**I Spiewak**	WOMENS SPDU POLY COTTON LS DUTY SHIRT	30%	1	□ 50.58	□ 35.41
UNIFORMS/APPAREL	**SM701 LTB 42**	**SPDU86 019 42**	**I Spiewak**	WOMENS SPDU POLY COTTON LS DUTY SHIRT	30%	1	□ 50.58	□ 35.41
UNIFORMS/APPAREL	**SM701 WHT 30**	**SPDU86 068 30**	**I Spiewak**	WOMENS SPDU POLY COTTON LS DUTY SHIRT	30%	1	□ 50.58	□ 35.41
UNIFORMS/APPAREL	**SM701 WHT 32**	**SPDU86 068 32**	**I Spiewak**	WOMENS SPDU POLY COTTON LS DUTY SHIRT	30%	1	□ 50.58	□ 35.41
UNIFORMS/APPAREL	**SM701 WHT 34**	**SPDU86 068 34**	**I Spiewak**	WOMENS SPDU POLY COTTON LS DUTY SHIRT	30%	1	□ 50.58	□ 35.41
UNIFORMS/APPAREL	**SM701 WHT 36**	**SPDU86 068 36**	**I Spiewak**	WOMENS SPDU POLY COTTON LS DUTY SHIRT	30%	1	□ 50.58	□ 35.41
UNIFORMS/APPAREL	**SM701 WHT 38**	**SPDU86 068 38**	**I Spiewak**	WOMENS SPDU POLY COTTON LS DUTY SHIRT	30%	1	□ 50.58	□ 35.41
UNIFORMS/APPAREL	**SM701 WHT 40**	**SPDU86 068 40**	**I Spiewak**	WOMENS SPDU POLY COTTON LS DUTY SHIRT	30%	1	□ 50.58	□ 35.41
UNIFORMS/APPAREL	**SM701 WHT 42**	**SPDU86 068 42**	**I Spiewak**	WOMENS SPDU POLY COTTON LS DUTY SHIRT	30%	1	□ 50.58	□ 35.41
UNIFORMS/APPAREL	**SM701 WHT 44**	**SPDU86 068 44**	**I Spiewak**	WOMENS SPDU POLY COTTON LS DUTY SHIRT	30%	1	□ 50.58	□ 35.41
UNIFORMS/APPAREL	**SM701 DKNV 46**	**SPDU86 011 46**	**I Spiewak**	WOMENS SPDU POLY COTTON LS DUTY SHIRT	30%	1	□ 55.86	□ 39.10
UNIFORMS/APPAREL	**SM701 WHT 46**	**SPDU86 068 46**	**I Spiewak**	WOMENS SPDU POLY COTTON LS DUTY SHIRT	30%	1	□ 55.86	□ 39.10
UNIFORMS/APPAREL	**SM701 DKNV 48**	**SPDU86 011 48**	**I Spiewak**	WOMENS SPDU POLY COTTON LS DUTY SHIRT	30%	1	□ 61.12	□ 42.78
UNIFORMS/APPAREL	**SM701 WHT 48**	**SPDU86 068 48**	**I Spiewak**	WOMENS SPDU POLY COTTON LS DUTY SHIRT	30%	1	□ 61.12	□ 42.78
UNIFORMS/APPAREL	**SM699 DKNV 30**	**SPDU81 011 30**	**I Spiewak**	WOMENS SPDU POLY COTTON SS SHIRT	30%	1	□ 41.99	□ 29.39
UNIFORMS/APPAREL	**SM699 DKNV 32**	**SPDU81 011 32**	**I Spiewak**	WOMENS SPDU POLY COTTON SS SHIRT	30%	1	□ 41.99	□ 29.39
UNIFORMS/APPAREL	**SM699 DKNV 34**	**SPDU81 011 34**	**I Spiewak**	WOMENS SPDU POLY COTTON SS SHIRT	30%	1	□ 41.99	□ 29.39
UNIFORMS/APPAREL	**SM699 DKNV 36**	**SPDU81 011 36**	**I Spiewak**	WOMENS SPDU POLY COTTON SS SHIRT	30%	1	□ 41.99	□ 29.39
UNIFORMS/APPAREL	**SM699 DKNV 38**	**SPDU81 011 38**	**I Spiewak**	WOMENS SPDU POLY COTTON SS SHIRT	30%	1	□ 41.99	□ 29.39

UNIFORMS/APPAREL	**SM699 DKNV 40**	**SPDU81 011 40**	**I Spiewak**	WOMENS SPDU POLY COTTON SS SHIRT	30%	1	□ 41.99	□ 29.39
UNIFORMS/APPAREL	**SM699 DKNV 42**	**SPDU81 011 42**	**I Spiewak**	WOMENS SPDU POLY COTTON SS SHIRT	30%	1	□ 41.99	□ 29.39
UNIFORMS/APPAREL	**SM699 DKNV 44**	**SPDU81 011 44**	**I Spiewak**	WOMENS SPDU POLY COTTON SS SHIRT	30%	1	□ 41.99	□ 29.39
UNIFORMS/APPAREL	**SM699 LTB 30**	**SPDU81 019 30**	**I Spiewak**	WOMENS SPDU POLY COTTON SS SHIRT	30%	1	□ 41.99	□ 29.39
UNIFORMS/APPAREL	**SM699 LTB 32**	**SPDU81 019 32**	**I Spiewak**	WOMENS SPDU POLY COTTON SS SHIRT	30%	1	□ 41.99	□ 29.39
UNIFORMS/APPAREL	**SM699 LTB 34**	**SPDU81 019 34**	**I Spiewak**	WOMENS SPDU POLY COTTON SS SHIRT	30%	1	□ 41.99	□ 29.39
UNIFORMS/APPAREL	**SM699 LTB 36**	**SPDU81 019 36**	**I Spiewak**	WOMENS SPDU POLY COTTON SS SHIRT	30%	1	□ 41.99	□ 29.39
UNIFORMS/APPAREL	**SM699 LTB 38**	**SPDU81 019 38**	**I Spiewak**	WOMENS SPDU POLY COTTON SS SHIRT	30%	1	□ 41.99	□ 29.39
UNIFORMS/APPAREL	**SM699 LTB 40**	**SPDU81 019 40**	**I Spiewak**	WOMENS SPDU POLY COTTON SS SHIRT	30%	1	□ 41.99	□ 29.39
UNIFORMS/APPAREL	**SM699 LTB 42**	**SPDU81 019 42**	**I Spiewak**	WOMENS SPDU POLY COTTON SS SHIRT	30%	1	□ 41.99	□ 29.39
UNIFORMS/APPAREL	**SM699 LTB 44**	**SPDU81 019 44**	**I Spiewak**	WOMENS SPDU POLY COTTON SS SHIRT	30%	1	□ 41.99	□ 29.39
UNIFORMS/APPAREL	**SM699 WHT 30**	**SPDU81 068 30**	**I Spiewak**	WOMENS SPDU POLY COTTON SS SHIRT	30%	1	□ 41.99	□ 29.39
UNIFORMS/APPAREL	**SM699 WHT 32**	**SPDU81 068 32**	**I Spiewak**	WOMENS SPDU POLY COTTON SS SHIRT	30%	1	□ 41.99	□ 29.39
UNIFORMS/APPAREL	**SM699 WHT 34**	**SPDU81 068 34**	**I Spiewak**	WOMENS SPDU POLY COTTON SS SHIRT	30%	1	□ 41.99	□ 29.39
UNIFORMS/APPAREL	**SM699 WHT 36**	**SPDU81 068 36**	**I Spiewak**	WOMENS SPDU POLY COTTON SS SHIRT	30%	1	□ 41.99	□ 29.39
UNIFORMS/APPAREL	**SM699 WHT 38**	**SPDU81 068 38**	**I Spiewak**	WOMENS SPDU POLY COTTON SS SHIRT	30%	1	□ 41.99	□ 29.39
UNIFORMS/APPAREL	**SM699 WHT 40**	**SPDU81 068 40**	**I Spiewak**	WOMENS SPDU POLY COTTON SS SHIRT	30%	1	□ 41.99	□ 29.39
UNIFORMS/APPAREL	**SM699 WHT 42**	**SPDU81 068 42**	**I Spiewak**	WOMENS SPDU POLY COTTON SS SHIRT	30%	1	□ 41.99	□ 29.39
UNIFORMS/APPAREL	**SM699 WHT 44**	**SPDU81 068 44**	**I Spiewak**	WOMENS SPDU POLY COTTON SS SHIRT	30%	1	□ 41.99	□ 29.39
UNIFORMS/APPAREL	**SM698 DKNV XL**	**SPDU80 011 XL**	**I Spiewak**	SPDU POLY COTTON SS DUTY SHIRT	30%	1	□ 41.99	□ 29.39
UNIFORMS/APPAREL	**SM698 LTB LG**	**SPDU80 019 LG**	**I Spiewak**	SPDU POLY COTTON SS DUTY SHIRT	30%	1	□ 41.99	□ 29.39
UNIFORMS/APPAREL	**SM698 LTB MD**	**SPDU80 019 MD**	**I Spiewak**	SPDU POLY COTTON SS DUTY SHIRT	30%	1	□ 41.99	□ 29.39

UNIFORMS/APPAREL	**SM698 LTB SM**	**SPDU80 019 SM**	**I Spiewak**	SPDU POLY COTTON SS DUTY SHIRT	30%	1	□ 41.99	□ 29.39
UNIFORMS/APPAREL	**SM698 LTB XL**	**SPDU80 019 XL**	**I Spiewak**	SPDU POLY COTTON SS DUTY SHIRT	30%	1	□ 41.99	□ 29.39
UNIFORMS/APPAREL	**SM698 WHT LG**	**SPDU80 068 LG**	**I Spiewak**	SPDU POLY COTTON SS DUTY SHIRT	30%	1	□ 41.99	□ 29.39
UNIFORMS/APPAREL	**SM699 DKNV 46**	**SPDU81 011 46**	**I Spiewak**	WOMENS SPDU POLY COTTON SS SHIRT	30%	1	□ 46.19	□ 32.33
UNIFORMS/APPAREL	**SM699 LTB 46**	**SPDU81 019 46**	**I Spiewak**	WOMENS SPDU POLY COTTON SS SHIRT	30%	1	□ 46.19	□ 32.33
UNIFORMS/APPAREL	**SM699 WHT 46**	**SPDU81 068 46**	**I Spiewak**	WOMENS SPDU POLY COTTON SS SHIRT	30%	1	□ 46.19	□ 32.33
UNIFORMS/APPAREL	**SM698 LTB 2X**	**SPDU80 019 2X**	**I Spiewak**	SPDU POLY COTTON SS DUTY SHIRT	30%	1	□ 46.19	□ 32.33
UNIFORMS/APPAREL	**SM699 DKNV 48**	**SPDU81 011 48**	**I Spiewak**	WOMENS SPDU POLY COTTON SS SHIRT	30%	1	□ 50.39	□ 35.27
UNIFORMS/APPAREL	**SM699 LTB 48**	**SPDU81 019 48**	**I Spiewak**	WOMENS SPDU POLY COTTON SS SHIRT	30%	1	□ 50.39	□ 35.27
UNIFORMS/APPAREL	**SM699 WHT 48**	**SPDU81 068 48**	**I Spiewak**	WOMENS SPDU POLY COTTON SS SHIRT	30%	1	□ 50.39	□ 35.27
UNIFORMS/APPAREL	**SM698 LTB 3X**	**SPDU80 019 3X**	**I Spiewak**	SPDU POLY COTTON SS DUTY SHIRT	30%	1	□ 50.39	□ 35.27
UNIFORMS/APPAREL	**SM698 LTB 4X**	**SPDU80 019 4X**	**I Spiewak**	SPDU POLY COTTON SS DUTY SHIRT	30%	1	□ 54.59	□ 38.21
UNIFORMS/APPAREL	**SM698 LTB 5X**	**SPDU80 019 5X**	**I Spiewak**	SPDU POLY COTTON SS DUTY SHIRT	30%	1	□ 58.80	□ 41.16
UNIFORMS/APPAREL	**SR649 WHT 21 LNG**	**SPDU15-068 21 3637**	**I Spiewak**	L/S MENS PERFORMANCE SHIRT	30%	1	□ 91.39	□ 63.97
UNIFORMS/APPAREL	**SM700 DKNV 175 33**	**SPDU85 011 175 33**	**I Spiewak**	SPDU POLY COTTON LS DUTY SHIRT	30%	1	□ 52.68	□ 36.88
UNIFORMS/APPAREL	**TJ208 DKNV 56 REG**	**SPDU88 011 56 REG**	**I Spiewak**	SPDU POLY COTTON DUTY PANTS	30%	1	□ 81.97	□ 57.38
UNIFORMS/APPAREL	**TJ208 DKNV 58 REG**	**SPDU88 011 58 REG**	**I Spiewak**	SPDU POLY COTTON DUTY PANTS	30%	1	□ 81.97	□ 57.38
UNIFORMS/APPAREL	**TJ208 DKNV 28 REG**	**SPDU88 011 28 REG**	**I Spiewak**	SPDU POLY COTTON DUTY PANTS	30%	1	□ 63.05	□ 44.14
UNIFORMS/APPAREL	**TJ208 DKNV 30 REG**	**SPDU88 011 30 REG**	**I Spiewak**	SPDU POLY COTTON DUTY PANTS	30%	1	□ 63.05	□ 44.14
UNIFORMS/APPAREL	**TJ208 DKNV 32 REG**	**SPDU88 011 32 REG**	**I Spiewak**	SPDU POLY COTTON DUTY PANTS	30%	1	□ 63.05	□ 44.14
UNIFORMS/APPAREL	**TJ208 DKNV 34 REG**	**SPDU88 011 34 REG**	**I Spiewak**	SPDU POLY COTTON DUTY PANTS	30%	1	□ 63.05	□ 44.14
UNIFORMS/APPAREL	**TJ208 DKNV 36 REG**	**SPDU88 011 36 REG**	**I Spiewak**	SPDU POLY COTTON DUTY PANTS	30%	1	□ 63.05	□ 44.14
UNIFORMS/APPAREL	**TJ208 DKNV 38 REG**	**SPDU88 011 38 REG**	**I Spiewak**	SPDU POLY COTTON DUTY PANTS	30%	1	□ 63.05	□ 44.14
UNIFORMS/APPAREL	**TJ208 DKNV 40 REG**	**SPDU88 011 40 REG**	**I Spiewak**	SPDU POLY COTTON DUTY PANTS	30%	1	□ 63.05	□ 44.14
UNIFORMS/APPAREL	**TJ208 DKNV 42 REG**	**SPDU88 011 42 REG**	**I Spiewak**	SPDU POLY COTTON DUTY PANTS	30%	1	□ 63.05	□ 44.14
UNIFORMS/APPAREL	**TJ208 DKNV 44 REG**	**SPDU88 011 44 REG**	**I Spiewak**	SPDU POLY COTTON DUTY PANTS	30%	1	□ 63.05	□ 44.14
UNIFORMS/APPAREL	**TJ208 DKNV 46 REG**	**SPDU88 011 46 REG**	**I Spiewak**	SPDU POLY COTTON DUTY PANTS	30%	1	□ 63.05	□ 44.14

UNIFORMS/APPAREL	**TJ208 DKNV 48 REG**	**SPDU88 011 48 REG**	**I Spiewak**	SPDU POLY COTTON DUTY PANTS	30%	1	□ 63.05	□ 44.14
UNIFORMS/APPAREL	**TJ208 DKNV 50 REG**	**SPDU88 011 50 REG**	**I Spiewak**	SPDU POLY COTTON DUTY PANTS	30%	1	□ 63.05	□ 44.14
UNIFORMS/APPAREL	**TJ213 DKNV 10 REG**	**SPDU89W 011 10 REG**	**I Spiewak**	WOMENS SPDU POLY COTTON CARGO PANTS	30%	1	□ 75.87	□ 53.11
UNIFORMS/APPAREL	**TJ213 DKNV 12 REG**	**SPDU89W 011 12 REG**	**I Spiewak**	WOMENS SPDU POLY COTTON CARGO PANTS	30%	1	□ 75.87	□ 53.11
UNIFORMS/APPAREL	**TJ213 DKNV 14 REG**	**SPDU89W 011 14 REG**	**I Spiewak**	WOMENS SPDU POLY COTTON CARGO PANTS	30%	1	□ 75.87	□ 53.11
UNIFORMS/APPAREL	**TJ213 DKNV 16 REG**	**SPDU89W 011 16 REG**	**I Spiewak**	WOMENS SPDU POLY COTTON CARGO PANTS	30%	1	□ 75.87	□ 53.11
UNIFORMS/APPAREL	**TJ213 DKNV 18 REG**	**SPDU89W 011 18 REG**	**I Spiewak**	WOMENS SPDU POLY COTTON CARGO PANTS	30%	1	□ 75.87	□ 53.11
UNIFORMS/APPAREL	**TJ213 DKNV 2 REG**	**SPDU89W 011 2 REG**	**I Spiewak**	WOMENS SPDU POLY COTTON CARGO PANTS	30%	1	□ 75.87	□ 53.11
UNIFORMS/APPAREL	**TJ213 DKNV 20 REG**	**SPDU89W 011 20 REG**	**I Spiewak**	WOMENS SPDU POLY COTTON CARGO PANTS	30%	1	□ 75.87	□ 53.11
UNIFORMS/APPAREL	**TJ213 DKNV 22 REG**	**SPDU89W 011 22 REG**	**I Spiewak**	WOMENS SPDU POLY COTTON CARGO PANTS	30%	1	□ 75.87	□ 53.11
UNIFORMS/APPAREL	**TJ213 DKNV 24 REG**	**SPDU89W 011 24 REG**	**I Spiewak**	WOMENS SPDU POLY COTTON CARGO PANTS	30%	1	□ 75.87	□ 53.11
UNIFORMS/APPAREL	**TJ213 DKNV 26 REG**	**SPDU89W 011 26 REG**	**I Spiewak**	WOMENS SPDU POLY COTTON CARGO PANTS	30%	1	□ 75.87	□ 53.11
UNIFORMS/APPAREL	**TJ213 DKNV 28 REG**	**SPDU89W 011 28 REG**	**I Spiewak**	WOMENS SPDU POLY COTTON CARGO PANTS	30%	1	□ 75.87	□ 53.11
UNIFORMS/APPAREL	**TJ213 DKNV 4 REG**	**SPDU89W 011 4 REG**	**I Spiewak**	WOMENS SPDU POLY COTTON CARGO PANTS	30%	1	□ 75.87	□ 53.11
UNIFORMS/APPAREL	**TJ213 DKNV 6 REG**	**SPDU89W 011 6 REG**	**I Spiewak**	WOMENS SPDU POLY COTTON CARGO PANTS	30%	1	□ 75.87	□ 53.11
UNIFORMS/APPAREL	**TJ213 DKNV 8 REG**	**SPDU89W 011 8 REG**	**I Spiewak**	WOMENS SPDU POLY COTTON CARGO PANTS	30%	1	□ 75.87	□ 53.11
UNIFORMS/APPAREL	**SR648 DKNV 3X**	**SPDU10 011 3X**	**I Spiewak**	MENS SHORT SLEEVE PERFORMANCE DUTY SHIRT	30%	1	□ 78.99	□ 55.29
UNIFORMS/APPAREL	**SR648 WHT 3X**	**SPDU10 068 3X**	**I Spiewak**	MENS SHORT SLEEVE PERFORMANCE DUTY SHIRT	30%	1	□ 78.99	□ 55.29
UNIFORMS/APPAREL	**SR648 DKNV MD**	**SPDU10 011 MD**	**I Spiewak**	MENS SHORT SLEEVE PERFORMANCE DUTY SHIRT	30%	1	□ 65.99	□ 46.19
UNIFORMS/APPAREL	**SR648 DKNV SM**	**SPDU10 011 SM**	**I Spiewak**	MENS SHORT SLEEVE PERFORMANCE DUTY SHIRT	30%	1	□ 65.99	□ 46.19
UNIFORMS/APPAREL	**SR648 DKNV LG**	**SPDU10 011 LG**	**I Spiewak**	MENS SHORT SLEEVE PERFORMANCE DUTY SHIRT	30%	1	□ 65.99	□ 46.19
UNIFORMS/APPAREL	**SR648 DKNV XL**	**SPDU10 011 XL**	**I Spiewak**	MENS SHORT SLEEVE PERFORMANCE DUTY SHIRT	30%	1	□ 65.99	□ 46.19
UNIFORMS/APPAREL	**SR648 WHT MD**	**SPDU10 068 MD**	**I Spiewak**	MENS SHORT SLEEVE PERFORMANCE DUTY SHIRT	30%	1	□ 65.99	□ 46.19

UNIFORMS/APPAREL	**SR648 WHT SM**	**SPDU10 068 SM**	**I Spiewak**	MENS SHORT SLEEVE PERFORMANCE DUTY SHIRT	30%	1	□ 65.99	□ 46.19
UNIFORMS/APPAREL	**SR648 WHT LG**	**SPDU10 068 LG**	**I Spiewak**	MENS SHORT SLEEVE PERFORMANCE DUTY SHIRT	30%	1	□ 65.99	□ 46.19
UNIFORMS/APPAREL	**SR648 WHT XL**	**SPDU10 068 XL**	**I Spiewak**	MENS SHORT SLEEVE PERFORMANCE DUTY SHIRT	30%	1	□ 65.99	□ 46.19
UNIFORMS/APPAREL	**SR660 DKNV 30 REG**	**SPDU11 011 30 REG**	**I Spiewak**	LADIES SHORT SLEEVE PERFORMANCE DUTY SHIRT	30%	1	□ 65.99	□ 46.19
UNIFORMS/APPAREL	**SR660 DKNV 32 REG**	**SPDU11 011 32 REG**	**I Spiewak**	LADIES SHORT SLEEVE PERFORMANCE DUTY SHIRT	30%	1	□ 65.99	□ 46.19
UNIFORMS/APPAREL	**SR660 DKNV 34 REG**	**SPDU11 011 34 REG**	**I Spiewak**	LADIES SHORT SLEEVE PERFORMANCE DUTY SHIRT	30%	1	□ 65.99	□ 46.19
UNIFORMS/APPAREL	**SR660 DKNV 36 REG**	**SPDU11 011 36 REG**	**I Spiewak**	LADIES SHORT SLEEVE PERFORMANCE DUTY SHIRT	30%	1	□ 65.99	□ 46.19
UNIFORMS/APPAREL	**SR660 DKNV 38 REG**	**SPDU11 011 38 REG**	**I Spiewak**	LADIES SHORT SLEEVE PERFORMANCE DUTY SHIRT	30%	1	□ 65.99	□ 46.19
UNIFORMS/APPAREL	**SR660 DKNV 40 REG**	**SPDU11 011 40 REG**	**I Spiewak**	LADIES SHORT SLEEVE PERFORMANCE DUTY SHIRT	30%	1	□ 65.99	□ 46.19
UNIFORMS/APPAREL	**SR660 DKNV 42 REG**	**SPDU11 011 42 REG**	**I Spiewak**	LADIES SHORT SLEEVE PERFORMANCE DUTY SHIRT	30%	1	□ 65.99	□ 46.19
UNIFORMS/APPAREL	**SR660 DKNV 44 REG**	**SPDU11 011 44 REG**	**I Spiewak**	LADIES SHORT SLEEVE PERFORMANCE DUTY SHIRT	30%	1	□ 65.99	□ 46.19
UNIFORMS/APPAREL	**SR660 WHT 30 REG**	**SPDU11 068 30 REG**	**I Spiewak**	LADIES SHORT SLEEVE PERFORMANCE DUTY SHIRT	30%	1	□ 65.99	□ 46.19
UNIFORMS/APPAREL	**SR660 WHT 32 REG**	**SPDU11 068 32 REG**	**I Spiewak**	LADIES SHORT SLEEVE PERFORMANCE DUTY SHIRT	30%	1	□ 65.99	□ 46.19
UNIFORMS/APPAREL	**SR660 WHT 34 REG**	**SPDU11 068 34 REG**	**I Spiewak**	LADIES SHORT SLEEVE PERFORMANCE DUTY SHIRT	30%	1	□ 65.99	□ 46.19
UNIFORMS/APPAREL	**SR660 WHT 36 REG**	**SPDU11 068 36 REG**	**I Spiewak**	LADIES SHORT SLEEVE PERFORMANCE DUTY SHIRT	30%	1	□ 65.99	□ 46.19
UNIFORMS/APPAREL	**SR660 WHT 38 REG**	**SPDU11 068 38 REG**	**I Spiewak**	LADIES SHORT SLEEVE PERFORMANCE DUTY SHIRT	30%	1	□ 65.99	□ 46.19
UNIFORMS/APPAREL	**SR660 WHT 40 REG**	**SPDU11 068 40 REG**	**I Spiewak**	LADIES SHORT SLEEVE PERFORMANCE DUTY SHIRT	30%	1	□ 65.99	□ 46.19
UNIFORMS/APPAREL	**SR660 WHT 42 REG**	**SPDU11 068 42 REG**	**I Spiewak**	LADIES SHORT SLEEVE PERFORMANCE DUTY SHIRT	30%	1	□ 65.99	□ 46.19
UNIFORMS/APPAREL	**SR660 WHT 44 REG**	**SPDU11 068 44 REG**	**I Spiewak**	LADIES SHORT SLEEVE PERFORMANCE DUTY SHIRT	30%	1	□ 65.99	□ 46.19
UNIFORMS/APPAREL	**SR648 DKNV 4X**	**SPDU10 011 4X**	**I Spiewak**	MENS SHORT SLEEVE PERFORMANCE DUTY SHIRT	30%	1	□ 85.99	□ 60.19
UNIFORMS/APPAREL	**SR648 DKNV 2X**	**SPDU10 011 2X**	**I Spiewak**	MENS SHORT SLEEVE PERFORMANCE DUTY SHIRT	30%	1	□ 72.99	□ 51.09
UNIFORMS/APPAREL	**SR648 WHT 2X**	**SPDU10 068 2X**	**I Spiewak**	MENS SHORT SLEEVE PERFORMANCE DUTY SHIRT	30%	1	□ 72.99	□ 51.09

UNIFORMS/APPAREL	**SR660 DKNV 46 REG**	**SPDU11 011 46 REG**	**I Spiewak**	LADIES SHORT SLEEVE PERFORMANCE DUTY SHIRT	30%	1	□ 72.99	□ 51.09
UNIFORMS/APPAREL	**SR660 WHT 46 REG**	**SPDU11 068 46 REG**	**I Spiewak**	LADIES SHORT SLEEVE PERFORMANCE DUTY SHIRT	30%	1	□ 72.99	□ 51.09
UNIFORMS/APPAREL	**SR648 DKNV 5X**	**SPDU10 011 5X**	**I Spiewak**	MENS SHORT SLEEVE PERFORMANCE DUTY SHIRT	30%	1	□ 92.99	□ 65.09
UNIFORMS/APPAREL	**SR648 WHT 5X**	**SPDU10 068 5X**	**I Spiewak**	MENS SHORT SLEEVE PERFORMANCE DUTY SHIRT	30%	1	□ 92.99	□ 65.09
UNIFORMS/APPAREL	**SR660 DKNV 48 REG**	**SPDU11 011 48 REG**	**I Spiewak**	LADIES SHORT SLEEVE PERFORMANCE DUTY SHIRT	30%	1	□ 79.99	□ 55.99
UNIFORMS/APPAREL	**SR660 WHT 48 REG**	**SPDU11 068 48 REG**	**I Spiewak**	LADIES SHORT SLEEVE PERFORMANCE DUTY SHIRT	30%	1	□ 79.99	□ 55.99
UNIFORMS/APPAREL	**TR713 DKNV 28 OB**	**SPDU20 REG 011 28 OB**	**I Spiewak**	MENS PERFORMANCE CARGO TROUSER	30%	1	□ 84.99	□ 59.49
UNIFORMS/APPAREL	**TR713 DKNV 30 OB**	**SPDU20 REG 011 30 OB**	**I Spiewak**	MENS PERFORMANCE CARGO TROUSER	30%	1	□ 84.99	□ 59.49
UNIFORMS/APPAREL	**TR713 DKNV 32 OB**	**SPDU20 REG 011 32 OB**	**I Spiewak**	MENS PERFORMANCE CARGO TROUSER	30%	1	□ 84.99	□ 59.49
UNIFORMS/APPAREL	**TR713 DKNV 34 OB**	**SPDU20 REG 011 34 OB**	**I Spiewak**	MENS PERFORMANCE CARGO TROUSER	30%	1	□ 84.99	□ 59.49
UNIFORMS/APPAREL	**TR713 DKNV 36 OB**	**SPDU20 REG 011 36 OB**	**I Spiewak**	MENS PERFORMANCE CARGO TROUSER	30%	1	□ 84.99	□ 59.49
UNIFORMS/APPAREL	**TR713 DKNV 38 OB**	**SPDU20 REG 011 38 OB**	**I Spiewak**	MENS PERFORMANCE CARGO TROUSER	30%	1	□ 84.99	□ 59.49
UNIFORMS/APPAREL	**TR713 DKNV 40 OB**	**SPDU20 REG 011 40 OB**	**I Spiewak**	MENS PERFORMANCE CARGO TROUSER	30%	1	□ 84.99	□ 59.49
UNIFORMS/APPAREL	**TR713 DKNV 42 OB**	**SPDU20 REG 011 42 OB**	**I Spiewak**	MENS PERFORMANCE CARGO TROUSER	30%	1	□ 84.99	□ 59.49
UNIFORMS/APPAREL	**TR713 DKNV 44 OB**	**SPDU20 REG 011 44 OB**	**I Spiewak**	MENS PERFORMANCE CARGO TROUSER	30%	1	□ 84.99	□ 59.49
UNIFORMS/APPAREL	**TR713 DKNV 46 OB**	**SPDU20 REG 011 46 OB**	**I Spiewak**	MENS PERFORMANCE CARGO TROUSER	30%	1	□ 84.99	□ 59.49
UNIFORMS/APPAREL	**TR714 DKNV 6 OB**	**SPDU20 WMN 011 6 OB**	**I Spiewak**	WOMENS PERFORMANCE CARGO TROUSER	30%	1	□ 84.99	□ 59.49
UNIFORMS/APPAREL	**TR714 DKNV 8 OB**	**SPDU20 WMN 011 8 OB**	**I Spiewak**	WOMENS PERFORMANCE CARGO TROUSER	30%	1	□ 84.99	□ 59.49
UNIFORMS/APPAREL	**TR714 DKNV 10 OB**	**SPDU20 WMN 011 10 OB**	**I Spiewak**	WOMENS PERFORMANCE CARGO TROUSER	30%	1	□ 84.99	□ 59.49
UNIFORMS/APPAREL	**TR714 DKNV 12 OB**	**SPDU20 WMN 011 12 OB**	**I Spiewak**	WOMENS PERFORMANCE CARGO TROUSER	30%	1	□ 84.99	□ 59.49
UNIFORMS/APPAREL	**TR714 DKNV 14 OB**	**SPDU20 WMN 011 14 OB**	**I Spiewak**	WOMENS PERFORMANCE CARGO TROUSER	30%	1	□ 84.99	□ 59.49
UNIFORMS/APPAREL	**TR714 DKNV 16 OB**	**SPDU20 WMN 011 16 OB**	**I Spiewak**	WOMENS PERFORMANCE CARGO TROUSER	30%	1	□ 84.99	□ 59.49

UNIFORMS/APPAREL	**TR714 DKNV 18 OB**	**SPDU20 WMN 011 18 OB**	**I Spiewak**	WOMENS PERFORMANCE CARGO TROUSER	30%	1	□ 84.99	□ 59.49
UNIFORMS/APPAREL	**TR714 DKNV 20 OB**	**SPDU20 WMN 011 20 OB**	**I Spiewak**	WOMENS PERFORMANCE CARGO TROUSER	30%	1	□ 84.99	□ 59.49
UNIFORMS/APPAREL	**TR714 DKNV 22 OB**	**SPDU20 WMN 011 22 OB**	**I Spiewak**	WOMENS PERFORMANCE CARGO TROUSER	30%	1	□ 84.99	□ 59.49
UNIFORMS/APPAREL	**TR714 DKNV 24 OB**	**SPDU20 WMN 011 24 OB**	**I Spiewak**	WOMENS PERFORMANCE CARGO TROUSER	30%	1	□ 84.99	□ 59.49
UNIFORMS/APPAREL	**TR713 DKNV 48 OB**	**SPDU20 REG 011 48 OB**	**I Spiewak**	MENS PERFORMANCE CARGO TROUSER	30%	1	□ 84.99	□ 59.49
UNIFORMS/APPAREL	**TR713 DKNV 50 OB**	**SPDU20 REG 011 50 OB**	**I Spiewak**	MENS PERFORMANCE CARGO TROUSER	30%	1	□ 84.99	□ 59.49
UNIFORMS/APPAREL	**TR713 DKNV 31 OB**	**SPDU20 REG 011 31 OB**	**I Spiewak**	MENS PERFORMANCE CARGO TROUSER	30%	1	□ 84.99	□ 59.49
UNIFORMS/APPAREL	**TR713 DKNV 33 OB**	**SPDU20 REG 011 33 OB**	**I Spiewak**	MENS PERFORMANCE CARGO TROUSER	30%	1	□ 84.99	□ 59.49
UNIFORMS/APPAREL	**TR713 DKNV 35 OB**	**SPDU20 REG 011 35 OB**	**I Spiewak**	MENS PERFORMANCE CARGO TROUSER	30%	1	□ 84.99	□ 59.49
UNIFORMS/APPAREL	**TR713 DKNV 37 OB**	**SPDU20 REG 011 37 OB**	**I Spiewak**	MENS PERFORMANCE CARGO TROUSER	30%	1	□ 84.99	□ 59.49
UNIFORMS/APPAREL	**TR713 BLK 28 OB**	**SPDU20 REG BLK 28 OB**	**I Spiewak**	MENS PERFORMANCE CARGO TROUSER	30%	1	□ 84.99	□ 59.49
UNIFORMS/APPAREL	**TR713 BLK 33 OB**	**SPDU20 REG BLK 33 OB**	**I Spiewak**	MENS PERFORMANCE CARGO TROUSER	30%	1	□ 84.99	□ 59.49
UNIFORMS/APPAREL	**TR714 DKNV 04 OB**	**SPDU20 WMN 011 04 OB**	**I Spiewak**	WOMENS PERFORMANCE CARGO TROUSER	30%	1	□ 84.99	□ 59.49
UNIFORMS/APPAREL	**TR714 DKNV 2 OB**	**SPDU20 WMN 011 2 OB**	**I Spiewak**	WOMENS PERFORMANCE CARGO TROUSER	30%	1	□ 84.99	□ 59.49
UNIFORMS/APPAREL	**TR714 BLK 04 OB**	**SPDU20 WMS 093 04 OB**	**I Spiewak**	WOMENS PERFORMANCE CARGO TROUSER	30%	1	□ 84.99	□ 59.49
UNIFORMS/APPAREL	**TR714 BLK 10 OB**	**SPDU20 WMS 093 10 OB**	**I Spiewak**	WOMENS PERFORMANCE CARGO TROUSER	30%	1	□ 84.99	□ 59.49
UNIFORMS/APPAREL	**TR714 BLK 12 OB**	**SPDU20 WMS 093 12 OB**	**I Spiewak**	WOMENS PERFORMANCE CARGO TROUSER	30%	1	□ 84.99	□ 59.49
UNIFORMS/APPAREL	**TR714 BLK 14 OB**	**SPDU20 WMS 093 14 OB**	**I Spiewak**	WOMENS PERFORMANCE CARGO TROUSER	30%	1	□ 84.99	□ 59.49
UNIFORMS/APPAREL	**TR714 BLK 16 OB**	**SPDU20 WMS 093 16 OB**	**I Spiewak**	WOMENS PERFORMANCE CARGO TROUSER	30%	1	□ 84.99	□ 59.49
UNIFORMS/APPAREL	**TR714 BLK 18 OB**	**SPDU20 WMS 093 18 OB**	**I Spiewak**	WOMENS PERFORMANCE CARGO TROUSER	30%	1	□ 84.99	□ 59.49
UNIFORMS/APPAREL	**TR714 BLK 20 OB**	**SPDU20 WMS 093 20 OB**	**I Spiewak**	WOMENS PERFORMANCE CARGO TROUSER	30%	1	□ 84.99	□ 59.49
UNIFORMS/APPAREL	**TR714 BLK 22 OB**	**SPDU20 WMS 093 22 OB**	**I Spiewak**	WOMENS PERFORMANCE CARGO TROUSER	30%	1	□ 84.99	□ 59.49

UNIFORMS/APPAREL	**TR714 BLK 24 OB**	**SPDU20 WMS 093 24 OB**	**I Spiewak**	WOMENS PERFORMANCE CARGO TROUSER	30%	1	□ 84.99	□ 59.49
UNIFORMS/APPAREL	**TR714 BLK 26 OB**	**SPDU20 WMS 093 26 OB**	**I Spiewak**	WOMENS PERFORMANCE CARGO TROUSER	30%	1	□ 84.99	□ 59.49
UNIFORMS/APPAREL	**TR714 BLK 28 OB**	**SPDU20 WMS 093 28 OB**	**I Spiewak**	WOMENS PERFORMANCE CARGO TROUSER	30%	1	□ 84.99	□ 59.49
UNIFORMS/APPAREL	**TR714 BLK 6 OB**	**SPDU20 WMS 093 6 OB**	**I Spiewak**	WOMENS PERFORMANCE CARGO TROUSER	30%	1	□ 84.99	□ 59.49
UNIFORMS/APPAREL	**TR714 BLK 8 OB**	**SPDU20 WMS 093 8 OB**	**I Spiewak**	WOMENS PERFORMANCE CARGO TROUSER	30%	1	□ 84.99	□ 59.49
UNIFORMS/APPAREL	**TR713 DKNV 28 325**	**SPDU20 REG 011 28 325**	**I Spiewak**	MENS PERFORMANCE CARGO TROUSER	30%	1	□ 84.99	□ 59.49
UNIFORMS/APPAREL	**TR713 BLK 60 OB**	**SPDU20 REG BLK 60 OB**	**I Spiewak**	MENS PERFORMANCE CARGO TROUSER	30%	1	□ 118.99	□ 83.29
UNIFORMS/APPAREL	**TR713 BLK 62 OB**	**SPDU20 REG BLK 62 OB**	**I Spiewak**	MENS PERFORMANCE CARGO TROUSER	30%	1	□ 118.99	□ 83.29
UNIFORMS/APPAREL	**TR713 DKNV 52 OB**	**SPDU20 REG 011 52 OB**	**I Spiewak**	MENS PERFORMANCE CARGO TROUSER	30%	1	□ 97.99	□ 68.59
UNIFORMS/APPAREL	**TR713 DKNV 54 OB**	**SPDU20 REG 011 54 OB**	**I Spiewak**	MENS PERFORMANCE CARGO TROUSER	30%	1	□ 97.99	□ 68.59
UNIFORMS/APPAREL	**TR713 BLK 64 OB**	**SPDU20 REG BLK 64 OB**	**I Spiewak**	MENS PERFORMANCE CARGO TROUSER	30%	1	□ 127.99	□ 89.59
UNIFORMS/APPAREL	**TR713 BLK 56 OB**	**SPDU20 REG BLK 56 OB**	**I Spiewak**	MENS PERFORMANCE CARGO TROUSER	30%	1	□ 110.99	□ 77.69
UNIFORMS/APPAREL	**TR713 BLK 58 OB**	**SPDU20 REG BLK 58 OB**	**I Spiewak**	MENS PERFORMANCE CARGO TROUSER	30%	1	□ 110.99	□ 77.69
UNIFORMS/APPAREL	**SH905 NAV 185 39**	**SPDU75Z 011 18.5 38/39**	**I Spiewak**	MENS POLY/WOOL LS SHIRT	30%	1	□ 113.99	□ 79.79
UNIFORMS/APPAREL	**BP1157 NAV 3X SHT**	**SCRPP93K 011 3X SHT**	**I Spiewak**	MEN'S SPIEWAK OUTER CARRIER	30%	1	□ 136.99	□ 95.89
UNIFORMS/APPAREL	**BP1157 NAV 3X LNG**	**SCRPP93K 011 3X LNG**	**I Spiewak**	MEN'S SPIEWAK OUTER CARRIER	30%	1	□ 136.99	□ 95.89
UNIFORMS/APPAREL	**BP1157 NAV 3X REG**	**SCRPP93K 011 3X REG**	**I Spiewak**	MEN'S SPIEWAK OUTER CARRIER	30%	1	□ 136.99	□ 95.89
UNIFORMS/APPAREL	**BP1157 BLK 3X LNG**	**SCRPP93K 003 3X LNG**	**I Spiewak**	MEN'S SPIEWAK OUTER CARRIER	30%	1	□ 136.99	□ 95.89
UNIFORMS/APPAREL	**BP1157 BLK 3X REG**	**SCRPP93K 003 3X REG**	**I Spiewak**	MEN'S SPIEWAK OUTER CARRIER	30%	1	□ 136.99	□ 95.89
UNIFORMS/APPAREL	**BP1157 SPGN 3X LNG**	**SCRPP93K 020 3X LNG**	**I Spiewak**	MEN'S SPIEWAK OUTER CARRIER	30%	1	□ 136.99	□ 95.89
UNIFORMS/APPAREL	**BP1157 SPGN 3X REG**	**SCRPP93K 020 3X REG**	**I Spiewak**	MEN'S SPIEWAK OUTER CARRIER	30%	1	□ 136.99	□ 95.89
UNIFORMS/APPAREL	**BP1157 SPGN 3X SHT**	**SCRPP93K 020 3X SHT**	**I Spiewak**	MEN'S SPIEWAK OUTER CARRIER	30%	1	□ 136.99	□ 95.89

UNIFORMS/APPAREL	**BP1157 BLK 3X SHT**	**SCRPP93K 003 3X SHT**	**I Spiewak**	MEN'S SPIEWAK OUTER CARRIER	30%	1	□ 136.99	□ 95.89
UNIFORMS/APPAREL	**BP1157 BLK 5X LNG**	**SCRPP93K 003 5X LNG**	**I Spiewak**	MEN'S SPIEWAK OUTER CARRIER	30%	1	□ 159.99	□ 111.99
UNIFORMS/APPAREL	**BP1157 BLK 5X REG**	**SCRPP93K 003 5X REG**	**I Spiewak**	MEN'S SPIEWAK OUTER CARRIER	30%	1	□ 159.99	□ 111.99
UNIFORMS/APPAREL	**BP1157 BLK 5X SHT**	**SCRPP93K 003 5X SHT**	**I Spiewak**	MEN'S SPIEWAK OUTER CARRIER	30%	1	□ 159.99	□ 111.99
UNIFORMS/APPAREL	**TU641 NAV 04 OB**	**SPDU29W 011 04 OB**	**I Spiewak**	WOMENS POLY WOOL CARGO PKT PANTS	30%	1	□ 112.99	□ 79.09
UNIFORMS/APPAREL	**TU641 NAV 06 OB**	**SPDU29W 011 06 OB**	**I Spiewak**	WOMENS POLY WOOL CARGO PKT PANTS	30%	1	□ 112.99	□ 79.09
UNIFORMS/APPAREL	**TU641 NAV 08 OB**	**SPDU29W 011 08 OB**	**I Spiewak**	WOMENS POLY WOOL CARGO PKT PANTS	30%	1	□ 112.99	□ 79.09
UNIFORMS/APPAREL	**TU641 NAV 10 OB**	**SPDU29W 011 10 OB**	**I Spiewak**	WOMENS POLY WOOL CARGO PKT PANTS	30%	1	□ 112.99	□ 79.09
UNIFORMS/APPAREL	**TU641 NAV 12 OB**	**SPDU29W 011 12 OB**	**I Spiewak**	WOMENS POLY WOOL CARGO PKT PANTS	30%	1	□ 112.99	□ 79.09
UNIFORMS/APPAREL	**TU641 NAV 14 OB**	**SPDU29W 011 14 OB**	**I Spiewak**	WOMENS POLY WOOL CARGO PKT PANTS	30%	1	□ 112.99	□ 79.09
UNIFORMS/APPAREL	**TU641 NAV 16 OB**	**SPDU29W 011 16 OB**	**I Spiewak**	WOMENS POLY WOOL CARGO PKT PANTS	30%	1	□ 112.99	□ 79.09
UNIFORMS/APPAREL	**TU641 NAV 18 OB**	**SPDU29W 011 18 OB**	**I Spiewak**	WOMENS POLY WOOL CARGO PKT PANTS	30%	1	□ 112.99	□ 79.09
UNIFORMS/APPAREL	**TU641 NAV 20 OB**	**SPDU29W 011 20 OB**	**I Spiewak**	WOMENS POLY WOOL CARGO PKT PANTS	30%	1	□ 112.99	□ 79.09
UNIFORMS/APPAREL	**TU641 NAV 22 OB**	**SPDU29W 011 22 OB**	**I Spiewak**	WOMENS POLY WOOL CARGO PKT PANTS	30%	1	□ 112.99	□ 79.09
UNIFORMS/APPAREL	**TU641 NAV 24 OB**	**SPDU29W 011 24 OB**	**I Spiewak**	WOMENS POLY WOOL CARGO PKT PANTS	30%	1	□ 112.99	□ 79.09
UNIFORMS/APPAREL	**TU641 NAV 26 OB**	**SPDU29W 011 26 OB**	**I Spiewak**	WOMENS POLY WOOL CARGO PKT PANTS	30%	1	□ 112.99	□ 79.09
UNIFORMS/APPAREL	**TU641 NAV 28 OB**	**SPDU29W 011 28 OB**	**I Spiewak**	WOMENS POLY WOOL CARGO PKT PANTS	30%	1	□ 112.99	□ 79.09
UNIFORMS/APPAREL	**BP1157 NAV 2X REG**	**SCRPP93K 011 2X REG**	**I Spiewak**	MEN'S SPIEWAK OUTER CARRIER	30%	1	□ 125.99	□ 88.19
UNIFORMS/APPAREL	**BP1157 NAV 2X LNG**	**SCRPP93K 011 2X LNG**	**I Spiewak**	MEN'S SPIEWAK OUTER CARRIER	30%	1	□ 125.99	□ 88.19
UNIFORMS/APPAREL	**BP1157 BLK 2X LNG**	**SCRPP93K 003 2X LNG**	**I Spiewak**	MEN'S SPIEWAK OUTER CARRIER	30%	1	□ 125.99	□ 88.19
UNIFORMS/APPAREL	**BP1157 BLK 2X REG**	**SCRPP93K 003 2X REG**	**I Spiewak**	MEN'S SPIEWAK OUTER CARRIER	30%	1	□ 125.99	□ 88.19
UNIFORMS/APPAREL	**BP1157 SPGN 2X LNG**	**SCRPP93K 020 2X LNG**	**I Spiewak**	MEN'S SPIEWAK OUTER CARRIER	30%	1	□ 125.99	□ 88.19

UNIFORMS/APPAREL	**BP1157 SPGN 2X REG**	**SCRPP93K 020 2X REG**	**I Spiewak**	MEN'S SPIEWAK OUTER CARRIER	30%	1	□ 125.99	□ 88.19
UNIFORMS/APPAREL	**BP1157 SPGN 2X SHT**	**SCRPP93K 020 2X SHT**	**I Spiewak**	MEN'S SPIEWAK OUTER CARRIER	30%	1	□ 125.99	□ 88.19
UNIFORMS/APPAREL	**BP1157 BLK 2X SHT**	**SCRPP93K 003 2X SHT**	**I Spiewak**	MEN'S SPIEWAK OUTER CARRIER	30%	1	□ 125.99	□ 88.19
UNIFORMS/APPAREL	**BP1157 NAV 2X SHT**	**SCRPP93K 011 2X SHT**	**I Spiewak**	MEN'S SPIEWAK OUTER CARRIER	30%	1	□ 125.99	□ 88.19
UNIFORMS/APPAREL	**BP1157 SPGN 4X LNG**	**SCRPP93K 020 4X LNG**	**I Spiewak**	MEN'S SPIEWAK OUTER CARRIER	30%	1	□ 148.99	□ 104.29
UNIFORMS/APPAREL	**BP1157 SPGN 4X REG**	**SCRPP93K 020 4X REG**	**I Spiewak**	MEN'S SPIEWAK OUTER CARRIER	30%	1	□ 148.99	□ 104.29
UNIFORMS/APPAREL	**SH1925 DKNV 215**	**SU310ZMK 011 21.5 RG1**	**I Spiewak**	SORBTEK PROFESSIONAL POLYESTER SS SHIRT	30%	1	□ 77.99	□ 54.59
UNIFORMS/APPAREL	**SH1925 WHT 215**	**SU310ZMK 068 21.5 RG1**	**I Spiewak**	SORBTEK PROFESSIONAL POLYESTER SS SHIRT	30%	1	□ 77.99	□ 54.59
UNIFORMS/APPAREL	**BP1157 NAV LG REG**	**SCRPP93K 011 LG REG**	**I Spiewak**	MEN'S SPIEWAK OUTER CARRIER	30%	1	□ 114.99	□ 80.49
UNIFORMS/APPAREL	**BP1157 NAV MD REG**	**SCRPP93K 011 MD REG**	**I Spiewak**	MEN'S SPIEWAK OUTER CARRIER	30%	1	□ 114.99	□ 80.49
UNIFORMS/APPAREL	**BP1157 NAV SM REG**	**SCRPP93K 011 SM REG**	**I Spiewak**	MEN'S SPIEWAK OUTER CARRIER	30%	1	□ 114.99	□ 80.49
UNIFORMS/APPAREL	**BP1157 NAV XL REG**	**SCRPP93K 011 XL REG**	**I Spiewak**	MEN'S SPIEWAK OUTER CARRIER	30%	1	□ 114.99	□ 80.49
UNIFORMS/APPAREL	**BP1157 NAV LG LNG**	**SCRPP93K 011 LG LNG**	**I Spiewak**	MEN'S SPIEWAK OUTER CARRIER	30%	1	□ 114.99	□ 80.49
UNIFORMS/APPAREL	**BP1157 NAV MD LNG**	**SCRPP93K 011 MD LNG**	**I Spiewak**	MEN'S SPIEWAK OUTER CARRIER	30%	1	□ 114.99	□ 80.49
UNIFORMS/APPAREL	**BP1157 NAV XL LNG**	**SCRPP93K 011 XL LNG**	**I Spiewak**	MEN'S SPIEWAK OUTER CARRIER	30%	1	□ 114.99	□ 80.49
UNIFORMS/APPAREL	**BP1157 BLK LG LNG**	**SCRPP93K 003 LG LNG**	**I Spiewak**	MEN'S SPIEWAK OUTER CARRIER	30%	1	□ 114.99	□ 80.49
UNIFORMS/APPAREL	**BP1157 BLK LG REG**	**SCRPP93K 003 LG REG**	**I Spiewak**	MEN'S SPIEWAK OUTER CARRIER	30%	1	□ 114.99	□ 80.49
UNIFORMS/APPAREL	**BP1157 BLK MD LNG**	**SCRPP93K 003 MD LNG**	**I Spiewak**	MEN'S SPIEWAK OUTER CARRIER	30%	1	□ 114.99	□ 80.49
UNIFORMS/APPAREL	**BP1157 BLK MD REG**	**SCRPP93K 003 MD REG**	**I Spiewak**	MEN'S SPIEWAK OUTER CARRIER	30%	1	□ 114.99	□ 80.49
UNIFORMS/APPAREL	**BP1157 BLK SM REG**	**SCRPP93K 003 SM REG**	**I Spiewak**	MEN'S SPIEWAK OUTER CARRIER	30%	1	□ 114.99	□ 80.49
UNIFORMS/APPAREL	**BP1157 BLK XL LNG**	**SCRPP93K 003 XL LNG**	**I Spiewak**	MEN'S SPIEWAK OUTER CARRIER	30%	1	□ 114.99	□ 80.49
UNIFORMS/APPAREL	**BP1157 BLK XL REG**	**SCRPP93K 003 XL REG**	**I Spiewak**	MEN'S SPIEWAK OUTER CARRIER	30%	1	□ 114.99	□ 80.49

UNIFORMS/APPAREL	**BP1157 SPGN LG LNG**	**SCRPP93K 020 LG LNG**	**I Spiewak**	MEN'S SPIEWAK OUTER CARRIER	30%	1	□ 114.99	□ 80.49
UNIFORMS/APPAREL	**BP1157 SPGN LG REG**	**SCRPP93K 020 LG REG**	**I Spiewak**	MEN'S SPIEWAK OUTER CARRIER	30%	1	□ 114.99	□ 80.49
UNIFORMS/APPAREL	**BP1157 SPGN LG SHT**	**SCRPP93K 020 LG SHT**	**I Spiewak**	MEN'S SPIEWAK OUTER CARRIER	30%	1	□ 114.99	□ 80.49
UNIFORMS/APPAREL	**BP1157 SPGN MD LNG**	**SCRPP93K 020 MD LNG**	**I Spiewak**	MEN'S SPIEWAK OUTER CARRIER	30%	1	□ 114.99	□ 80.49
UNIFORMS/APPAREL	**BP1157 SPGN MD REG**	**SCRPP93K 020 MD REG**	**I Spiewak**	MEN'S SPIEWAK OUTER CARRIER	30%	1	□ 114.99	□ 80.49
UNIFORMS/APPAREL	**BP1157 SPGN MD SHT**	**SCRPP93K 020 MD SHT**	**I Spiewak**	MEN'S SPIEWAK OUTER CARRIER	30%	1	□ 114.99	□ 80.49
UNIFORMS/APPAREL	**BP1157 SPGN SM REG**	**SCRPP93K 020 SM REG**	**I Spiewak**	MEN'S SPIEWAK OUTER CARRIER	30%	1	□ 114.99	□ 80.49
UNIFORMS/APPAREL	**BP1157 SPGN SM SHT**	**SCRPP93K 020 SM SHT**	**I Spiewak**	MEN'S SPIEWAK OUTER CARRIER	30%	1	□ 114.99	□ 80.49
UNIFORMS/APPAREL	**BP1157 SPGN XL LNG**	**SCRPP93K 020 XL LNG**	**I Spiewak**	MEN'S SPIEWAK OUTER CARRIER	30%	1	□ 114.99	□ 80.49
UNIFORMS/APPAREL	**BP1157 SPGN XL REG**	**SCRPP93K 020 XL REG**	**I Spiewak**	MEN'S SPIEWAK OUTER CARRIER	30%	1	□ 114.99	□ 80.49
UNIFORMS/APPAREL	**BP1157 SPGN XL SHT**	**SCRPP93K 020 XL SHT**	**I Spiewak**	MEN'S SPIEWAK OUTER CARRIER	30%	1	□ 114.99	□ 80.49
UNIFORMS/APPAREL	**BP1157 NAV MD SHT**	**SCRPP93K 011 MD SHT**	**I Spiewak**	MEN'S SPIEWAK OUTER CARRIER	30%	1	□ 114.99	□ 80.49
UNIFORMS/APPAREL	**BP1157 BLK LG SHT**	**SCRPP93K 003 LG SHT**	**I Spiewak**	MEN'S SPIEWAK OUTER CARRIER	30%	1	□ 114.99	□ 80.49
UNIFORMS/APPAREL	**BP1157 BLK MD SHT**	**SCRPP93K 003 MD SHT**	**I Spiewak**	MEN'S SPIEWAK OUTER CARRIER	30%	1	□ 114.99	□ 80.49
UNIFORMS/APPAREL	**BP1157 BLK SM SHT**	**SCRPP93K 003 SM SHT**	**I Spiewak**	MEN'S SPIEWAK OUTER CARRIER	30%	1	□ 114.99	□ 80.49
UNIFORMS/APPAREL	**BP1157 BLK XL SHT**	**SCRPP93K 003 XL SHT**	**I Spiewak**	MEN'S SPIEWAK OUTER CARRIER	30%	1	□ 114.99	□ 80.49
UNIFORMS/APPAREL	**BP1157 NAV LG SHT**	**SCRPP93K 011 LG SHT**	**I Spiewak**	MEN'S SPIEWAK OUTER CARRIER	30%	1	□ 114.99	□ 80.49
UNIFORMS/APPAREL	**BP1157 NAV SM SHT**	**SCRPP93K 011 SM SHT**	**I Spiewak**	MEN'S SPIEWAK OUTER CARRIER	30%	1	□ 114.99	□ 80.49
UNIFORMS/APPAREL	**BP1157 NAV XL SHT**	**SCRPP93K 011 XL SHT**	**I Spiewak**	MEN'S SPIEWAK OUTER CARRIER	30%	1	□ 114.99	□ 80.49
UNIFORMS/APPAREL	**SH1925 DKNV 145**	**SU310ZMK 011 14.5 REG**	**I Spiewak**	SORBTEK PROFESSIONAL POLYESTER SS SHIRT	30%	1	□ 55.99	□ 39.19
UNIFORMS/APPAREL	**SH1925 DKNV 15**	**SU310ZMK 011 15 REG**	**I Spiewak**	SORBTEK PROFESSIONAL POLYESTER SS SHIRT	30%	1	□ 55.99	□ 39.19
UNIFORMS/APPAREL	**SH1925 DKNV 155**	**SU310ZMK 011 15.5 REG**	**I Spiewak**	SORBTEK PROFESSIONAL POLYESTER SS SHIRT	30%	1	□ 55.99	□ 39.19

UNIFORMS/APPAREL	**SH1925 DKNV 16**	**SU310ZMK 011 16 REG**	**I Spiewak**	SORBTEK PROFESSIONAL POLYESTER SS SHIRT	30%	1	□ 55.99	□ 39.19
UNIFORMS/APPAREL	**SH1925 DKNV 17**	**SU310ZMK 011 17 REG**	**I Spiewak**	SORBTEK PROFESSIONAL POLYESTER SS SHIRT	30%	1	□ 55.99	□ 39.19
UNIFORMS/APPAREL	**SH1925 DKNV 175**	**SU310ZMK 011 17.5 REG**	**I Spiewak**	SORBTEK PROFESSIONAL POLYESTER SS SHIRT	30%	1	□ 55.99	□ 39.19
UNIFORMS/APPAREL	**SH1925 WHT 145**	**SU310ZMK 068 14.5 REG**	**I Spiewak**	SORBTEK PROFESSIONAL POLYESTER SS SHIRT	30%	1	□ 55.99	□ 39.19
UNIFORMS/APPAREL	**SH1925 WHT 15**	**SU310ZMK 068 15 REG**	**I Spiewak**	SORBTEK PROFESSIONAL POLYESTER SS SHIRT	30%	1	□ 55.99	□ 39.19
UNIFORMS/APPAREL	**SH1925 WHT 155**	**SU310ZMK 068 15.5 REG**	**I Spiewak**	SORBTEK PROFESSIONAL POLYESTER SS SHIRT	30%	1	□ 55.99	□ 39.19
UNIFORMS/APPAREL	**SH1925 WHT 16**	**SU310ZMK 068 16 REG**	**I Spiewak**	SORBTEK PROFESSIONAL POLYESTER SS SHIRT	30%	1	□ 55.99	□ 39.19
UNIFORMS/APPAREL	**SH1925 WHT 17**	**SU310ZMK 068 17 REG**	**I Spiewak**	SORBTEK PROFESSIONAL POLYESTER SS SHIRT	30%	1	□ 55.99	□ 39.19
UNIFORMS/APPAREL	**SH1925 WHT 175**	**SU310ZMK 068 17.5 REG**	**I Spiewak**	SORBTEK PROFESSIONAL POLYESTER SS SHIRT	30%	1	□ 55.99	□ 39.19
UNIFORMS/APPAREL	**SH1926 DKNV 26**	**SU311ZMK 011 26 WMN**	**I Spiewak**	WOMEN'S SORBTEK PROFESSIONAL POLYESTER SS SHIRT	30%	1	□ 55.99	□ 39.19
UNIFORMS/APPAREL	**SH1926 DKNV 28**	**SU311ZMK 011 28 WMN**	**I Spiewak**	WOMEN'S SORBTEK PROFESSIONAL POLYESTER SS SHIRT	30%	1	□ 55.99	□ 39.19
UNIFORMS/APPAREL	**SH1926 DKNV 30**	**SU311ZMK 011 30 WMN**	**I Spiewak**	WOMEN'S SORBTEK PROFESSIONAL POLYESTER SS SHIRT	30%	1	□ 55.99	□ 39.19
UNIFORMS/APPAREL	**SH1926 DKNV 32**	**SU311ZMK 011 32 WMN**	**I Spiewak**	WOMEN'S SORBTEK PROFESSIONAL POLYESTER SS SHIRT	30%	1	□ 55.99	□ 39.19
UNIFORMS/APPAREL	**SH1926 DKNV 34**	**SU311ZMK 011 34 WMN**	**I Spiewak**	WOMEN'S SORBTEK PROFESSIONAL POLYESTER SS SHIRT	30%	1	□ 55.99	□ 39.19
UNIFORMS/APPAREL	**SH1926 DKNV 36**	**SU311ZMK 011 36 WMN**	**I Spiewak**	WOMEN'S SORBTEK PROFESSIONAL POLYESTER SS SHIRT	30%	1	□ 55.99	□ 39.19
UNIFORMS/APPAREL	**SH1926 DKNV 38**	**SU311ZMK 011 38 WMN**	**I Spiewak**	WOMEN'S SORBTEK PROFESSIONAL POLYESTER SS SHIRT	30%	1	□ 55.99	□ 39.19
UNIFORMS/APPAREL	**SH1926 DKNV 40**	**SU311ZMK 011 40 WMN**	**I Spiewak**	WOMEN'S SORBTEK PROFESSIONAL POLYESTER SS SHIRT	30%	1	□ 55.99	□ 39.19
UNIFORMS/APPAREL	**SH1926 DKNV 42**	**SU311ZMK 011 42 WMN**	**I Spiewak**	WOMEN'S SORBTEK PROFESSIONAL POLYESTER SS SHIRT	30%	1	□ 55.99	□ 39.19

UNIFORMS/APPAREL	**SH1926 DKNV 44**	**SU311ZMK 011 44 WMN**	**I Spiewak**	WOMEN'S SORBTEK PROFESSIONAL POLYESTER SS SHIRT	30%	1	□ 55.99	□ 39.19
UNIFORMS/APPAREL	**SH1926 WHT 26**	**SU311ZMK 068 26 WMN**	**I Spiewak**	WOMEN'S SORBTEK PROFESSIONAL POLYESTER SS SHIRT	30%	1	□ 55.99	□ 39.19
UNIFORMS/APPAREL	**SH1926 WHT 28**	**SU311ZMK 068 28 WMN**	**I Spiewak**	WOMEN'S SORBTEK PROFESSIONAL POLYESTER SS SHIRT	30%	1	□ 55.99	□ 39.19
UNIFORMS/APPAREL	**SH1926 WHT 30**	**SU311ZMK 068 30 WMN**	**I Spiewak**	WOMEN'S SORBTEK PROFESSIONAL POLYESTER SS SHIRT	30%	1	□ 55.99	□ 39.19
UNIFORMS/APPAREL	**SH1926 WHT 32**	**SU311ZMK 068 32 WMN**	**I Spiewak**	WOMEN'S SORBTEK PROFESSIONAL POLYESTER SS SHIRT	30%	1	□ 55.99	□ 39.19
UNIFORMS/APPAREL	**SH1926 WHT 34**	**SU311ZMK 068 34 WMN**	**I Spiewak**	WOMEN'S SORBTEK PROFESSIONAL POLYESTER SS SHIRT	30%	1	□ 55.99	□ 39.19
UNIFORMS/APPAREL	**SH1926 WHT 36**	**SU311ZMK 068 36 WMN**	**I Spiewak**	WOMEN'S SORBTEK PROFESSIONAL POLYESTER SS SHIRT	30%	1	□ 55.99	□ 39.19
UNIFORMS/APPAREL	**SH1926 WHT 38**	**SU311ZMK 068 38 WMN**	**I Spiewak**	WOMEN'S SORBTEK PROFESSIONAL POLYESTER SS SHIRT	30%	1	□ 55.99	□ 39.19
UNIFORMS/APPAREL	**SH1926 WHT 40**	**SU311ZMK 068 40 WMN**	**I Spiewak**	WOMEN'S SORBTEK PROFESSIONAL POLYESTER SS SHIRT	30%	1	□ 55.99	□ 39.19
UNIFORMS/APPAREL	**SH1926 WHT 42**	**SU311ZMK 068 42 WMN**	**I Spiewak**	WOMEN'S SORBTEK PROFESSIONAL POLYESTER SS SHIRT	30%	1	□ 55.99	□ 39.19
UNIFORMS/APPAREL	**SH1926 WHT 44**	**SU311ZMK 068 44 WMN**	**I Spiewak**	WOMEN'S SORBTEK PROFESSIONAL POLYESTER SS SHIRT	30%	1	□ 55.99	□ 39.19
UNIFORMS/APPAREL	**SH1926 SPGN 26**	**SU311ZMK 020 26**	**I Spiewak**	WOMEN'S SORBTEK PROFESSIONAL POLYESTER SS SHIRT	30%	1	□ 55.99	□ 39.19
UNIFORMS/APPAREL	**SH1926 SPGN 28**	**SU311ZMK 020 28**	**I Spiewak**	WOMEN'S SORBTEK PROFESSIONAL POLYESTER SS SHIRT	30%	1	□ 55.99	□ 39.19
UNIFORMS/APPAREL	**SH1926 SPGN 30**	**SU311ZMK 020 30**	**I Spiewak**	WOMEN'S SORBTEK PROFESSIONAL POLYESTER SS SHIRT	30%	1	□ 55.99	□ 39.19
UNIFORMS/APPAREL	**SH1926 SPGN 32**	**SU311ZMK 020 32**	**I Spiewak**	WOMEN'S SORBTEK PROFESSIONAL POLYESTER SS SHIRT	30%	1	□ 55.99	□ 39.19

UNIFORMS/APPAREL	**SH1926 SPGN 34**	**SU311ZMK 020 34**	**I Spiewak**	WOMEN'S SORBTEK PROFESSIONAL POLYESTER SS SHIRT	30%	1	□ 55.99	□ 39.19
UNIFORMS/APPAREL	**SH1926 SPGN 36**	**SU311ZMK 020 36**	**I Spiewak**	WOMEN'S SORBTEK PROFESSIONAL POLYESTER SS SHIRT	30%	1	□ 55.99	□ 39.19
UNIFORMS/APPAREL	**SH1926 SPGN 38**	**SU311ZMK 020 38**	**I Spiewak**	WOMEN'S SORBTEK PROFESSIONAL POLYESTER SS SHIRT	30%	1	□ 55.99	□ 39.19
UNIFORMS/APPAREL	**SH1926 SPGN 40**	**SU311ZMK 020 40**	**I Spiewak**	WOMEN'S SORBTEK PROFESSIONAL POLYESTER SS SHIRT	30%	1	□ 55.99	□ 39.19
UNIFORMS/APPAREL	**SH1926 SPGN 42**	**SU311ZMK 020 42**	**I Spiewak**	WOMEN'S SORBTEK PROFESSIONAL POLYESTER SS SHIRT	30%	1	□ 55.99	□ 39.19
UNIFORMS/APPAREL	**SH1926 SPGN 44**	**SU311ZMK 020 44**	**I Spiewak**	WOMEN'S SORBTEK PROFESSIONAL POLYESTER SS SHIRT	30%	1	□ 55.99	□ 39.19
UNIFORMS/APPAREL	**SH1926 BLK 26**	**SU311ZMK 003 26**	**I Spiewak**	WOMEN'S SORBTEK PROFESSIONAL POLYESTER SS SHIRT	30%	1	□ 55.99	□ 39.19
UNIFORMS/APPAREL	**SH1926 BLK 28**	**SU311ZMK 003 28**	**I Spiewak**	WOMEN'S SORBTEK PROFESSIONAL POLYESTER SS SHIRT	30%	1	□ 55.99	□ 39.19
UNIFORMS/APPAREL	**SH1926 BLK 30**	**SU311ZMK 003 30**	**I Spiewak**	WOMEN'S SORBTEK PROFESSIONAL POLYESTER SS SHIRT	30%	1	□ 55.99	□ 39.19
UNIFORMS/APPAREL	**SH1926 BLK 32**	**SU311ZMK 003 32**	**I Spiewak**	WOMEN'S SORBTEK PROFESSIONAL POLYESTER SS SHIRT	30%	1	□ 55.99	□ 39.19
UNIFORMS/APPAREL	**SH1926 BLK 34**	**SU311ZMK 003 34**	**I Spiewak**	WOMEN'S SORBTEK PROFESSIONAL POLYESTER SS SHIRT	30%	1	□ 55.99	□ 39.19
UNIFORMS/APPAREL	**SH1926 BLK 36**	**SU311ZMK 003 36**	**I Spiewak**	WOMEN'S SORBTEK PROFESSIONAL POLYESTER SS SHIRT	30%	1	□ 55.99	□ 39.19
UNIFORMS/APPAREL	**SH1926 BLK 38**	**SU311ZMK 003 38**	**I Spiewak**	WOMEN'S SORBTEK PROFESSIONAL POLYESTER SS SHIRT	30%	1	□ 55.99	□ 39.19
UNIFORMS/APPAREL	**SH1926 BLK 40**	**SU311ZMK 003 40**	**I Spiewak**	WOMEN'S SORBTEK PROFESSIONAL POLYESTER SS SHIRT	30%	1	□ 55.99	□ 39.19
UNIFORMS/APPAREL	**SH1926 BLK 42**	**SU311ZMK 003 42**	**I Spiewak**	WOMEN'S SORBTEK PROFESSIONAL POLYESTER SS SHIRT	30%	1	□ 55.99	□ 39.19

UNIFORMS/APPAREL	**SH1926 BLK 44**	**SU311ZMK 003 44**	**I Spiewak**	WOMEN'S SORBTEK PROFESSIONAL POLYESTER SS SHIRT	30%	1	□ 55.99	□ 39.19
UNIFORMS/APPAREL	**TU017 DKNV 30 OB**	**SPDU22 DKNV 30 OB**	**I Spiewak**	MENS PERFORMANCE TROUSER	30%	1	□ 82.99	□ 58.09
UNIFORMS/APPAREL	**TU017 DKNV 38 OB**	**SPDU22 DKNV 38 OB**	**I Spiewak**	MENS PERFORMANCE TROUSER	30%	1	□ 82.99	□ 58.09
UNIFORMS/APPAREL	**TU017 BLK 28 OB**	**SPDU22 BLK 28 OB**	**I Spiewak**	MENS PERFORMANCE TROUSER	30%	1	□ 82.99	□ 58.09
UNIFORMS/APPAREL	**TU017 BLK 30 OB**	**SPDU22 BLK 30 OB**	**I Spiewak**	MENS PERFORMANCE TROUSER	30%	1	□ 82.99	□ 58.09
UNIFORMS/APPAREL	**TU017 BLK 31 OB**	**SPDU22 BLK 31 OB**	**I Spiewak**	MENS PERFORMANCE TROUSER	30%	1	□ 82.99	□ 58.09
UNIFORMS/APPAREL	**TU017 BLK 32 OB**	**SPDU22 BLK 32 OB**	**I Spiewak**	MENS PERFORMANCE TROUSER	30%	1	□ 82.99	□ 58.09
UNIFORMS/APPAREL	**TU017 BLK 33 OB**	**SPDU22 BLK 33 OB**	**I Spiewak**	MENS PERFORMANCE TROUSER	30%	1	□ 82.99	□ 58.09
UNIFORMS/APPAREL	**TU017 BLK 35 OB**	**SPDU22 BLK 35 OB**	**I Spiewak**	MENS PERFORMANCE TROUSER	30%	1	□ 82.99	□ 58.09
UNIFORMS/APPAREL	**TU017 BLK 42 OB**	**SPDU22 BLK 42 OB**	**I Spiewak**	MENS PERFORMANCE TROUSER	30%	1	□ 82.99	□ 58.09
UNIFORMS/APPAREL	**TU017 BLK 44 OB**	**SPDU22 BLK 44 OB**	**I Spiewak**	MENS PERFORMANCE TROUSER	30%	1	□ 82.99	□ 58.09
UNIFORMS/APPAREL	**TU017 BLK 46 OB**	**SPDU22 BLK 46 OB**	**I Spiewak**	MENS PERFORMANCE TROUSER	30%	1	□ 82.99	□ 58.09
UNIFORMS/APPAREL	**TU017 BLK 48 OB**	**SPDU22 BLK 48 OB**	**I Spiewak**	MENS PERFORMANCE TROUSER	30%	1	□ 82.99	□ 58.09
UNIFORMS/APPAREL	**TU017 BLK 50 OB**	**SPDU22 BLK 50 OB**	**I Spiewak**	MENS PERFORMANCE TROUSER	30%	1	□ 82.99	□ 58.09
UNIFORMS/APPAREL	**TU017 DKNV 29 OB**	**SPDU22 DKNV 29 OB**	**I Spiewak**	MENS PERFORMANCE TROUSER	30%	1	□ 82.99	□ 58.09
UNIFORMS/APPAREL	**TU017 BLK 56 OB**	**SPDU22 BLK 56 OB**	**I Spiewak**	MENS PERFORMANCE TROUSER	30%	1	□ 107.99	□ 75.59
UNIFORMS/APPAREL	**TU017 BLK 58 OB**	**SPDU22 BLK 58 OB**	**I Spiewak**	MENS PERFORMANCE TROUSER	30%	1	□ 107.99	□ 75.59
UNIFORMS/APPAREL	**TU614 BLK 60 OB**	**SPDU27 003 60 OB**	**I Spiewak**	MENS INTERNAL CARGO PANT	30%	1	□ 160.99	□ 112.69
UNIFORMS/APPAREL	**TU614 BLK 62 OB**	**SPDU27 003 62 OB**	**I Spiewak**	MENS INTERNAL CARGO PANT	30%	1	□ 160.99	□ 112.69
UNIFORMS/APPAREL	**TU614 NAV 28 OB**	**SPDU27 011 28 OB**	**I Spiewak**	MENS INTERNAL CARGO PANT	30%	1	□ 114.99	□ 80.49
UNIFORMS/APPAREL	**TU614 NAV 30 OB**	**SPDU27 011 30 OB**	**I Spiewak**	MENS INTERNAL CARGO PANT	30%	1	□ 114.99	□ 80.49
UNIFORMS/APPAREL	**TU614 NAV 32 OB**	**SPDU27 011 32 OB**	**I Spiewak**	MENS INTERNAL CARGO PANT	30%	1	□ 114.99	□ 80.49
UNIFORMS/APPAREL	**TU614 NAV 34 OB**	**SPDU27 011 34 OB**	**I Spiewak**	MENS INTERNAL CARGO PANT	30%	1	□ 114.99	□ 80.49
UNIFORMS/APPAREL	**TU614 NAV 36 OB**	**SPDU27 011 36 OB**	**I Spiewak**	MENS INTERNAL CARGO PANT	30%	1	□ 114.99	□ 80.49
UNIFORMS/APPAREL	**TU614 NAV 38 OB**	**SPDU27 011 38 OB**	**I Spiewak**	MENS INTERNAL CARGO PANT	30%	1	□ 114.99	□ 80.49
UNIFORMS/APPAREL	**TU614 NAV 40 OB**	**SPDU27 011 40 OB**	**I Spiewak**	MENS INTERNAL CARGO PANT	30%	1	□ 114.99	□ 80.49
UNIFORMS/APPAREL	**TU614 NAV 42 OB**	**SPDU27 011 42 OB**	**I Spiewak**	MENS INTERNAL CARGO PANT	30%	1	□ 114.99	□ 80.49
UNIFORMS/APPAREL	**TU614 NAV 44 OB**	**SPDU27 011 44 OB**	**I Spiewak**	MENS INTERNAL CARGO PANT	30%	1	□ 114.99	□ 80.49
UNIFORMS/APPAREL	**TU614 NAV 46 OB**	**SPDU27 011 46 OB**	**I Spiewak**	MENS INTERNAL CARGO PANT	30%	1	□ 114.99	□ 80.49
UNIFORMS/APPAREL	**TU614 NAV 48 OB**	**SPDU27 011 48 OB**	**I Spiewak**	MENS INTERNAL CARGO PANT	30%	1	□ 114.99	□ 80.49
UNIFORMS/APPAREL	**TU614 NAV 50 OB**	**SPDU27 011 50 OB**	**I Spiewak**	MENS INTERNAL CARGO PANT	30%	1	□ 114.99	□ 80.49
UNIFORMS/APPAREL	**TU614 NAV 31 OB**	**SPDU27 011 31 OB**	**I Spiewak**	MENS INTERNAL CARGO PANT	30%	1	□ 114.99	□ 80.49
UNIFORMS/APPAREL	**TU614 NAV 33 OB**	**SPDU27 011 33 OB**	**I Spiewak**	MENS INTERNAL CARGO PANT	30%	1	□ 114.99	□ 80.49

UNIFORMS/APPAREL	**TU614 NAV 35 OB**	**SPDU27 011 35 OB**	**I Spiewak**	MENS INTERNAL CARGO PANT	30%	1	□ 114.99	□ 80.49
UNIFORMS/APPAREL	**TU614 NAV 37 OB**	**SPDU27 011 37 OB**	**I Spiewak**	MENS INTERNAL CARGO PANT	30%	1	□ 114.99	□ 80.49
UNIFORMS/APPAREL	**TU614 BLK 28 OB**	**SPDU27 003 28 OB**	**I Spiewak**	MENS INTERNAL CARGO PANT	30%	1	□ 114.99	□ 80.49
UNIFORMS/APPAREL	**TU614 BLK 30 OB**	**SPDU27 003 30 OB**	**I Spiewak**	MENS INTERNAL CARGO PANT	30%	1	□ 114.99	□ 80.49
UNIFORMS/APPAREL	**TU614 BLK 31 OB**	**SPDU27 003 31 OB**	**I Spiewak**	MENS INTERNAL CARGO PANT	30%	1	□ 114.99	□ 80.49
UNIFORMS/APPAREL	**TU614 BLK 32 OB**	**SPDU27 003 32 OB**	**I Spiewak**	MENS INTERNAL CARGO PANT	30%	1	□ 114.99	□ 80.49
UNIFORMS/APPAREL	**TU614 BLK 33 OB**	**SPDU27 003 33 OB**	**I Spiewak**	MENS INTERNAL CARGO PANT	30%	1	□ 114.99	□ 80.49
UNIFORMS/APPAREL	**TU614 BLK 34 OB**	**SPDU27 003 34 OB**	**I Spiewak**	MENS INTERNAL CARGO PANT	30%	1	□ 114.99	□ 80.49
UNIFORMS/APPAREL	**TU614 BLK 35 OB**	**SPDU27 003 35 OB**	**I Spiewak**	MENS INTERNAL CARGO PANT	30%	1	□ 114.99	□ 80.49
UNIFORMS/APPAREL	**TU614 BLK 36 OB**	**SPDU27 003 36 OB**	**I Spiewak**	MENS INTERNAL CARGO PANT	30%	1	□ 114.99	□ 80.49
UNIFORMS/APPAREL	**TU614 BLK 37 OB**	**SPDU27 003 37 OB**	**I Spiewak**	MENS INTERNAL CARGO PANT	30%	1	□ 114.99	□ 80.49
UNIFORMS/APPAREL	**TU614 BLK 38 OB**	**SPDU27 003 38 OB**	**I Spiewak**	MENS INTERNAL CARGO PANT	30%	1	□ 114.99	□ 80.49
UNIFORMS/APPAREL	**TU614 BLK 40 OB**	**SPDU27 003 40 OB**	**I Spiewak**	MENS INTERNAL CARGO PANT	30%	1	□ 114.99	□ 80.49
UNIFORMS/APPAREL	**TU614 BLK 42 OB**	**SPDU27 003 42 OB**	**I Spiewak**	MENS INTERNAL CARGO PANT	30%	1	□ 114.99	□ 80.49
UNIFORMS/APPAREL	**TU614 BLK 44 OB**	**SPDU27 003 44 OB**	**I Spiewak**	MENS INTERNAL CARGO PANT	30%	1	□ 114.99	□ 80.49
UNIFORMS/APPAREL	**TU614 BLK 46 OB**	**SPDU27 003 46 OB**	**I Spiewak**	MENS INTERNAL CARGO PANT	30%	1	□ 114.99	□ 80.49
UNIFORMS/APPAREL	**TU614 BLK 48 OB**	**SPDU27 003 48 OB**	**I Spiewak**	MENS INTERNAL CARGO PANT	30%	1	□ 114.99	□ 80.49
UNIFORMS/APPAREL	**TU614 BLK 50 OB**	**SPDU27 003 50 OB**	**I Spiewak**	MENS INTERNAL CARGO PANT	30%	1	□ 114.99	□ 80.49
UNIFORMS/APPAREL	**TR1304 BLK 28 OB**	**SU322K 003 28 OB**	**I Spiewak**	SORBTEK DUTY TROUSERS	30%	1	□ 56.99	□ 39.89
UNIFORMS/APPAREL	**TR1304 BLK 30 OB**	**SU322K 003 30 OB**	**I Spiewak**	SORBTEK DUTY TROUSERS	30%	1	□ 56.99	□ 39.89
UNIFORMS/APPAREL	**TR1304 BLK 32 OB**	**SU322K 003 32 OB**	**I Spiewak**	SORBTEK DUTY TROUSERS	30%	1	□ 56.99	□ 39.89
UNIFORMS/APPAREL	**TR1304 BLK 34 OB**	**SU322K 003 34 OB**	**I Spiewak**	SORBTEK DUTY TROUSERS	30%	1	□ 56.99	□ 39.89
UNIFORMS/APPAREL	**TR1304 BLK 36 OB**	**SU322K 003 36 OB**	**I Spiewak**	SORBTEK DUTY TROUSERS	30%	1	□ 56.99	□ 39.89
UNIFORMS/APPAREL	**TR1304 BLK 38 OB**	**SU322K 003 38 OB**	**I Spiewak**	SORBTEK DUTY TROUSERS	30%	1	□ 56.99	□ 39.89
UNIFORMS/APPAREL	**TR1304 BLK 40 OB**	**SU322K 003 40 OB**	**I Spiewak**	SORBTEK DUTY TROUSERS	30%	1	□ 56.99	□ 39.89
UNIFORMS/APPAREL	**TR1304 BLK 42 OB**	**SU322K 003 42 OB**	**I Spiewak**	SORBTEK DUTY TROUSERS	30%	1	□ 56.99	□ 39.89
UNIFORMS/APPAREL	**TR1304 BLK 44 OB**	**SU322K 003 44 OB**	**I Spiewak**	SORBTEK DUTY TROUSERS	30%	1	□ 56.99	□ 39.89
UNIFORMS/APPAREL	**TR1304 BLK 46 OB**	**SU322K 003 46 OB**	**I Spiewak**	SORBTEK DUTY TROUSERS	30%	1	□ 56.99	□ 39.89
UNIFORMS/APPAREL	**TR1304 BLK 48 OB**	**SU322K 003 48 OB**	**I Spiewak**	SORBTEK DUTY TROUSERS	30%	1	□ 56.99	□ 39.89
UNIFORMS/APPAREL	**TR1304 BLK 50 OB**	**SU322K 003 50 OB**	**I Spiewak**	SORBTEK DUTY TROUSERS	30%	1	□ 56.99	□ 39.89
UNIFORMS/APPAREL	**TR1304 DKNV 28 OB**	**SU322K 011 28 REG**	**I Spiewak**	SORBTEK DUTY TROUSERS	30%	1	□ 56.99	□ 39.89
UNIFORMS/APPAREL	**TR1304 DKNV 30 OB**	**SU322K 011 30 REG**	**I Spiewak**	SORBTEK DUTY TROUSERS	30%	1	□ 56.99	□ 39.89
UNIFORMS/APPAREL	**TR1304 DKNV 32 OB**	**SU322K 011 32 REG**	**I Spiewak**	SORBTEK DUTY TROUSERS	30%	1	□ 56.99	□ 39.89
UNIFORMS/APPAREL	**TR1304 DKNV 34 OB**	**SU322K 011 34 REG**	**I Spiewak**	SORBTEK DUTY TROUSERS	30%	1	□ 56.99	□ 39.89

UNIFORMS/APPAREL	**TR1304 DKNV 36 OB**	**SU322K 011 36 REG**	**I Spiewak**	SORBTEK DUTY TROUSERS	30%	1	□ 56.99	□ 39.89
UNIFORMS/APPAREL	**TR1304 DKNV 38 OB**	**SU322K 011 38 REG**	**I Spiewak**	SORBTEK DUTY TROUSERS	30%	1	□ 56.99	□ 39.89
UNIFORMS/APPAREL	**TR1304 DKNV 40 OB**	**SU322K 011 40 REG**	**I Spiewak**	SORBTEK DUTY TROUSERS	30%	1	□ 56.99	□ 39.89
UNIFORMS/APPAREL	**TR1304 DKNV 42 OB**	**SU322K 011 42 REG**	**I Spiewak**	SORBTEK DUTY TROUSERS	30%	1	□ 56.99	□ 39.89
UNIFORMS/APPAREL	**TR1304 DKNV 44 OB**	**SU322K 011 44 RG1**	**I Spiewak**	SORBTEK DUTY TROUSERS	30%	1	□ 56.99	□ 39.89
UNIFORMS/APPAREL	**TR1304 DKNV 46 OB**	**SU322K 011 46 RG1**	**I Spiewak**	SORBTEK DUTY TROUSERS	30%	1	□ 56.99	□ 39.89
UNIFORMS/APPAREL	**TR1304 DKNV 48 OB**	**SU322K 011 48 RG1**	**I Spiewak**	SORBTEK DUTY TROUSERS	30%	1	□ 56.99	□ 39.89
UNIFORMS/APPAREL	**TR1304 DKNV 50 OB**	**SU322K 011 50 RG1**	**I Spiewak**	SORBTEK DUTY TROUSERS	30%	1	□ 56.99	□ 39.89
UNIFORMS/APPAREL	**TR1305 BLK 02 OB**	**SU322WK 003 02 WN1**	**I Spiewak**	WOMEN'S SORBTEK DUTY TROUSERS	30%	1	□ 56.99	□ 39.89
UNIFORMS/APPAREL	**TR1305 BLK 04 OB**	**SU322WK 003 04 WN1**	**I Spiewak**	WOMEN'S SORBTEK DUTY TROUSERS	30%	1	□ 56.99	□ 39.89
UNIFORMS/APPAREL	**TR1305 BLK 06 OB**	**SU322WK 003 06 WMN**	**I Spiewak**	WOMEN'S SORBTEK DUTY TROUSERS	30%	1	□ 56.99	□ 39.89
UNIFORMS/APPAREL	**TR1305 BLK 08 OB**	**SU322WK 003 08 WMN**	**I Spiewak**	WOMEN'S SORBTEK DUTY TROUSERS	30%	1	□ 56.99	□ 39.89
UNIFORMS/APPAREL	**TR1305 BLK 10 OB**	**SU322WK 003 10 WMN**	**I Spiewak**	WOMEN'S SORBTEK DUTY TROUSERS	30%	1	□ 56.99	□ 39.89
UNIFORMS/APPAREL	**TR1305 BLK 12 OB**	**SU322WK 003 12 WMN**	**I Spiewak**	WOMEN'S SORBTEK DUTY TROUSERS	30%	1	□ 56.99	□ 39.89
UNIFORMS/APPAREL	**TR1305 BLK 14 OB**	**SU322WK 003 14 WMN**	**I Spiewak**	WOMEN'S SORBTEK DUTY TROUSERS	30%	1	□ 56.99	□ 39.89
UNIFORMS/APPAREL	**TR1305 BLK 16 OB**	**SU322WK 003 16 WMN**	**I Spiewak**	WOMEN'S SORBTEK DUTY TROUSERS	30%	1	□ 56.99	□ 39.89
UNIFORMS/APPAREL	**TR1305 BLK 18 OB**	**SU322WK 003 18 WMN**	**I Spiewak**	WOMEN'S SORBTEK DUTY TROUSERS	30%	1	□ 56.99	□ 39.89
UNIFORMS/APPAREL	**TR1305 BLK 20 OB**	**SU322WK 003 20 WMN**	**I Spiewak**	WOMEN'S SORBTEK DUTY TROUSERS	30%	1	□ 56.99	□ 39.89
UNIFORMS/APPAREL	**TR1305 BLK 22 OB**	**SU322WK 003 22 WMN**	**I Spiewak**	WOMEN'S SORBTEK DUTY TROUSERS	30%	1	□ 56.99	□ 39.89
UNIFORMS/APPAREL	**TR1305 BLK 24 OB**	**SU322WK 003 24 WMN**	**I Spiewak**	WOMEN'S SORBTEK DUTY TROUSERS	30%	1	□ 56.99	□ 39.89
UNIFORMS/APPAREL	**TR1305 BLK 26 OB**	**SU322WK 003 26 WMN**	**I Spiewak**	WOMEN'S SORBTEK DUTY TROUSERS	30%	1	□ 56.99	□ 39.89
UNIFORMS/APPAREL	**TR1305 BLK 28 OB**	**SU322WK 003 28 WMN**	**I Spiewak**	WOMEN'S SORBTEK DUTY TROUSERS	30%	1	□ 56.99	□ 39.89
UNIFORMS/APPAREL	**TR1305 DKNV 02 OB**	**SU322WK 011 02 WN1**	**I Spiewak**	WOMEN'S SORBTEK DUTY TROUSERS	30%	1	□ 56.99	□ 39.89
UNIFORMS/APPAREL	**TR1305 DKNV 04 OB**	**SU322WK 011 04 WN1**	**I Spiewak**	WOMEN'S SORBTEK DUTY TROUSERS	30%	1	□ 56.99	□ 39.89
UNIFORMS/APPAREL	**TR1305 DKNV 06 OB**	**SU322WK 011 06 WMN**	**I Spiewak**	WOMEN'S SORBTEK DUTY TROUSERS	30%	1	□ 56.99	□ 39.89

UNIFORMS/APPAREL	**TR1305 DKNV 08 OB**	**SU322WK 011 08 WMN**	**I Spiewak**	WOMEN'S SORBTEK DUTY TROUSERS	30%	1	□ 56.99	□ 39.89
UNIFORMS/APPAREL	**TR1305 DKNV 10 OB**	**SU322WK 011 10 WMN**	**I Spiewak**	WOMEN'S SORBTEK DUTY TROUSERS	30%	1	□ 56.99	□ 39.89
UNIFORMS/APPAREL	**TR1305 DKNV 12 OB**	**SU322WK 011 12 WMN**	**I Spiewak**	WOMEN'S SORBTEK DUTY TROUSERS	30%	1	□ 56.99	□ 39.89
UNIFORMS/APPAREL	**TR1305 DKNV 14 OB**	**SU322WK 011 14 WMN**	**I Spiewak**	WOMEN'S SORBTEK DUTY TROUSERS	30%	1	□ 56.99	□ 39.89
UNIFORMS/APPAREL	**TR1305 DKNV 16 OB**	**SU322WK 011 16 WMN**	**I Spiewak**	WOMEN'S SORBTEK DUTY TROUSERS	30%	1	□ 56.99	□ 39.89
UNIFORMS/APPAREL	**TR1305 DKNV 18 OB**	**SU322WK 011 18 WMN**	**I Spiewak**	WOMEN'S SORBTEK DUTY TROUSERS	30%	1	□ 56.99	□ 39.89
UNIFORMS/APPAREL	**TR1305 DKNV 20 OB**	**SU322WK 011 20 WMN**	**I Spiewak**	WOMEN'S SORBTEK DUTY TROUSERS	30%	1	□ 56.99	□ 39.89
UNIFORMS/APPAREL	**TR1305 DKNV 22 OB**	**SU322WK 011 22 WMN**	**I Spiewak**	WOMEN'S SORBTEK DUTY TROUSERS	30%	1	□ 56.99	□ 39.89
UNIFORMS/APPAREL	**TR1305 DKNV 24 OB**	**SU322WK 011 24 WMN**	**I Spiewak**	WOMEN'S SORBTEK DUTY TROUSERS	30%	1	□ 56.99	□ 39.89
UNIFORMS/APPAREL	**TR1305 DKNV 26 OB**	**SU322WK 011 26 WMN**	**I Spiewak**	WOMEN'S SORBTEK DUTY TROUSERS	30%	1	□ 56.99	□ 39.89
UNIFORMS/APPAREL	**TR1305 DKNV 28 OB**	**SU322WK 011 28 WMN**	**I Spiewak**	WOMEN'S SORBTEK DUTY TROUSERS	30%	1	□ 56.99	□ 39.89
UNIFORMS/APPAREL	**TR1304 BLK 35 OB**	**SU322K 003 35 OB**	**I Spiewak**	SORBTEK DUTY TROUSERS	30%	1	□ 56.99	□ 39.89
UNIFORMS/APPAREL	**TR1304 BLK 31 OB**	**SU322K 003 31 OB**	**I Spiewak**	SORBTEK DUTY TROUSERS	30%	1	□ 56.99	□ 39.89
UNIFORMS/APPAREL	**TR1304 BLK 33 OB**	**SU322K 003 33 OB**	**I Spiewak**	SORBTEK DUTY TROUSERS	30%	1	□ 56.99	□ 39.89
UNIFORMS/APPAREL	**TR1304 BLK 37 OB**	**SU322K 003 37 OB**	**I Spiewak**	SORBTEK DUTY TROUSERS	30%	1	□ 56.99	□ 39.89
UNIFORMS/APPAREL	**TR1304 DKNV 31 OB**	**SU322K 011 31 REG**	**I Spiewak**	SORBTEK DUTY TROUSERS	30%	1	□ 56.99	□ 39.89
UNIFORMS/APPAREL	**TR1304 DKNV 33 OB**	**SU322K 011 33 REG**	**I Spiewak**	SORBTEK DUTY TROUSERS	30%	1	□ 56.99	□ 39.89
UNIFORMS/APPAREL	**TR1304 DKNV 35 OB**	**SU322K 011 35 REG**	**I Spiewak**	SORBTEK DUTY TROUSERS	30%	1	□ 56.99	□ 39.89
UNIFORMS/APPAREL	**TR1304 DKNV 37 OB**	**SU322K 011 37 REG**	**I Spiewak**	SORBTEK DUTY TROUSERS	30%	1	□ 56.99	□ 39.89
UNIFORMS/APPAREL	**TR1305 DKNV 14 32**	**SU322WK 011 14 32**	**I Spiewak**	WOMEN'S SORBTEK DUTY TROUSERS	30%	1	□ 56.99	□ 39.89
UNIFORMS/APPAREL	**TJ208 DKNV 52 REG**	**SPDU88 011 52 REG**	**I Spiewak**	SPDU POLY COTTON DUTY PANTS	30%	1	□ 78.80	□ 55.16
UNIFORMS/APPAREL	**TJ208 DKNV 54 REG**	**SPDU88 011 54 REG**	**I Spiewak**	SPDU POLY COTTON DUTY PANTS	30%	1	□ 78.80	□ 55.16
UNIFORMS/APPAREL	**SR649 WHT 195 LNG**	**SPDU15-068 195 3637**	**I Spiewak**	L/S MENS PERFORMANCE SHIRT	30%	1	□ 86.29	□ 60.40
UNIFORMS/APPAREL	**TU614 BLK 64 OB**	**SPDU27 003 64 OB**	**I Spiewak**	MENS INTERNAL CARGO PANT	30%	1	□ 172.99	□ 121.09
UNIFORMS/APPAREL	**TR1304 BLK 60 OB**	**SU322K 003 60 OB**	**I Spiewak**	SORBTEK DUTY TROUSERS	30%	1	□ 79.99	□ 55.99
UNIFORMS/APPAREL	**TR1304 BLK 62 OB**	**SU322K 003 62 OB**	**I Spiewak**	SORBTEK DUTY TROUSERS	30%	1	□ 79.99	□ 55.99
UNIFORMS/APPAREL	**TR1304 DKNV 60 OB**	**SU322K 011 60 RG1**	**I Spiewak**	SORBTEK DUTY TROUSERS	30%	1	□ 79.99	□ 55.99

UNIFORMS/APPAREL	**TR1304 DKNV 62 OB**	**SU322K 011 62 RG1**	**I Spiewak**	SORBTEK DUTY TROUSERS	30%	1	□ 79.99	□ 55.99
UNIFORMS/APPAREL	**TU614 NAV 56 OB**	**SPDU27 011 56 OB**	**I Spiewak**	MENS INTERNAL CARGO PANT	30%	1	□ 149.99	□ 104.99
UNIFORMS/APPAREL	**TU614 BLK 56 OB**	**SPDU27 003 56 OB**	**I Spiewak**	MENS INTERNAL CARGO PANT	30%	1	□ 149.99	□ 104.99
UNIFORMS/APPAREL	**TU614 BLK 58 OB**	**SPDU27 003 58 OB**	**I Spiewak**	MENS INTERNAL CARGO PANT	30%	1	□ 149.99	□ 104.99
UNIFORMS/APPAREL	**TU017 BLK 52 OB**	**SPDU22 BLK 52 OB**	**I Spiewak**	MENS PERFORMANCE TROUSER	30%	1	□ 95.99	□ 67.19
UNIFORMS/APPAREL	**TU017 BLK 54 OB**	**SPDU22 BLK 54 OB**	**I Spiewak**	MENS PERFORMANCE TROUSER	30%	1	□ 95.99	□ 67.19
UNIFORMS/APPAREL	**TU017 BLK 60 OB**	**SPDU22 BLK 60 OB**	**I Spiewak**	MENS PERFORMANCE TROUSER	30%	1	□ 116.99	□ 81.89
UNIFORMS/APPAREL	**TU614 NAV 52 OB**	**SPDU27 011 52 OB**	**I Spiewak**	MENS INTERNAL CARGO PANT	30%	1	□ 132.99	□ 93.09
UNIFORMS/APPAREL	**TU614 NAV 54 OB**	**SPDU27 011 54 OB**	**I Spiewak**	MENS INTERNAL CARGO PANT	30%	1	□ 132.99	□ 93.09
UNIFORMS/APPAREL	**TU614 BLK 52 OB**	**SPDU27 003 52 OB**	**I Spiewak**	MENS INTERNAL CARGO PANT	30%	1	□ 132.99	□ 93.09
UNIFORMS/APPAREL	**TU614 BLK 54 OB**	**SPDU27 003 54 OB**	**I Spiewak**	MENS INTERNAL CARGO PANT	30%	1	□ 132.99	□ 93.09
UNIFORMS/APPAREL	**TR1304 BLK 64 OB**	**SU322K 003 64 OB**	**I Spiewak**	SORBTEK DUTY TROUSERS	30%	1	□ 85.99	□ 60.19
UNIFORMS/APPAREL	**TR1304 BLK 66 OB**	**SU322K 003 66 OB**	**I Spiewak**	SORBTEK DUTY TROUSERS	30%	1	□ 85.99	□ 60.19
UNIFORMS/APPAREL	**TR1304 DKNV 64 OB**	**SU322K 011 64 RG1**	**I Spiewak**	SORBTEK DUTY TROUSERS	30%	1	□ 85.99	□ 60.19
UNIFORMS/APPAREL	**TR1304 BLK 52 OB**	**SU322K 003 52 OB**	**I Spiewak**	SORBTEK DUTY TROUSERS	30%	1	□ 65.99	□ 46.19
UNIFORMS/APPAREL	**TR1304 BLK 54 OB**	**SU322K 003 54 OB**	**I Spiewak**	SORBTEK DUTY TROUSERS	30%	1	□ 65.99	□ 46.19
UNIFORMS/APPAREL	**TR1304 DKNV 52 OB**	**SU322K 011 52 RG1**	**I Spiewak**	SORBTEK DUTY TROUSERS	30%	1	□ 65.99	□ 46.19
UNIFORMS/APPAREL	**TR1304 DKNV 54 OB**	**SU322K 011 54 RG1**	**I Spiewak**	SORBTEK DUTY TROUSERS	30%	1	□ 65.99	□ 46.19
UNIFORMS/APPAREL	**TR1304 BLK 56 OB**	**SU322K 003 56 OB**	**I Spiewak**	SORBTEK DUTY TROUSERS	30%	1	□ 74.99	□ 52.49
UNIFORMS/APPAREL	**TR1304 BLK 58 OB**	**SU322K 003 58 OB**	**I Spiewak**	SORBTEK DUTY TROUSERS	30%	1	□ 74.99	□ 52.49
UNIFORMS/APPAREL	**TR1304 DKNV 56 OB**	**SU322K 011 56 RG1**	**I Spiewak**	SORBTEK DUTY TROUSERS	30%	1	□ 74.99	□ 52.49
UNIFORMS/APPAREL	**TR1304 DKNV 58 OB**	**SU322K 011 58 RG1**	**I Spiewak**	SORBTEK DUTY TROUSERS	30%	1	□ 74.99	□ 52.49
UNIFORMS/APPAREL	**SH1925 DKNV 225**	**SU310ZMK 011 22.5 RG1**	**I Spiewak**	SORBTEK PROFESSIONAL POLYESTER SS SHIRT	30%	1	□ 85.99	□ 60.19
UNIFORMS/APPAREL	**SH1925 DKNV 235**	**SU310ZMK 011 23.5 RG1**	**I Spiewak**	SORBTEK PROFESSIONAL POLYESTER SS SHIRT	30%	1	□ 85.99	□ 60.19
UNIFORMS/APPAREL	**SH1925 DKNV 245**	**SU310ZMK 011 24.5 RG1**	**I Spiewak**	SORBTEK PROFESSIONAL POLYESTER SS SHIRT	30%	1	□ 85.99	□ 60.19
UNIFORMS/APPAREL	**SH1925 WHT 225**	**SU310ZMK 068 22.5 RG1**	**I Spiewak**	SORBTEK PROFESSIONAL POLYESTER SS SHIRT	30%	1	□ 85.99	□ 60.19
UNIFORMS/APPAREL	**SH1925 WHT 235**	**SU310ZMK 068 23.5 RG1**	**I Spiewak**	SORBTEK PROFESSIONAL POLYESTER SS SHIRT	30%	1	□ 85.99	□ 60.19
UNIFORMS/APPAREL	**SH1925 WHT 245**	**SU310ZMK 068 24.5 RG1**	**I Spiewak**	SORBTEK PROFESSIONAL POLYESTER SS SHIRT	30%	1	□ 85.99	□ 60.19
UNIFORMS/APPAREL	**TU640 NAV 28 OB**	**SPDU29 011 28 OB**	**I Spiewak**	MENS POLY WOOL CARGO PKT PANTS	30%	1	□ 116.99	□ 81.89
UNIFORMS/APPAREL	**TU640 NAV 30 OB**	**SPDU29 011 30 OB**	**I Spiewak**	MENS POLY WOOL CARGO PKT PANTS	30%	1	□ 116.99	□ 81.89

UNIFORMS/APPAREL	**TU640 NAV 32 OB**	**SPDU29 011 32 OB**	**I Spiewak**	MENS POLY WOOL CARGO PKT PANTS	30%	1	□ 116.99	□ 81.89
UNIFORMS/APPAREL	**TU640 NAV 34 OB**	**SPDU29 011 34 OB**	**I Spiewak**	MENS POLY WOOL CARGO PKT PANTS	30%	1	□ 116.99	□ 81.89
UNIFORMS/APPAREL	**TU640 NAV 36 OB**	**SPDU29 011 36 OB**	**I Spiewak**	MENS POLY WOOL CARGO PKT PANTS	30%	1	□ 116.99	□ 81.89
UNIFORMS/APPAREL	**TU640 NAV 38 OB**	**SPDU29 011 38 OB**	**I Spiewak**	MENS POLY WOOL CARGO PKT PANTS	30%	1	□ 116.99	□ 81.89
UNIFORMS/APPAREL	**TU640 NAV 40 OB**	**SPDU29 011 40 OB**	**I Spiewak**	MENS POLY WOOL CARGO PKT PANTS	30%	1	□ 116.99	□ 81.89
UNIFORMS/APPAREL	**TU640 NAV 42 OB**	**SPDU29 011 42 OB**	**I Spiewak**	MENS POLY WOOL CARGO PKT PANTS	30%	1	□ 116.99	□ 81.89
UNIFORMS/APPAREL	**TU640 NAV 44 OB**	**SPDU29 011 44 OB**	**I Spiewak**	MENS POLY WOOL CARGO PKT PANTS	30%	1	□ 116.99	□ 81.89
UNIFORMS/APPAREL	**TU640 NAV 46 OB**	**SPDU29 011 46 OB**	**I Spiewak**	MENS POLY WOOL CARGO PKT PANTS	30%	1	□ 116.99	□ 81.89
UNIFORMS/APPAREL	**TU640 NAV 48 OB**	**SPDU29 011 48 OB**	**I Spiewak**	MENS POLY WOOL CARGO PKT PANTS	30%	1	□ 116.99	□ 81.89
UNIFORMS/APPAREL	**TU640 NAV 50 OB**	**SPDU29 011 50 OB**	**I Spiewak**	MENS POLY WOOL CARGO PKT PANTS	30%	1	□ 116.99	□ 81.89
UNIFORMS/APPAREL	**TU615 NAV 04 OB**	**SPDU27W 011 04 OB**	**I Spiewak**	WOMENS INTERNAL CARGO PANT	30%	1	□ 116.99	□ 81.89
UNIFORMS/APPAREL	**TU615 NAV 06 OB**	**SPDU27W 011 06 OB**	**I Spiewak**	WOMENS INTERNAL CARGO PANT	30%	1	□ 116.99	□ 81.89
UNIFORMS/APPAREL	**TU615 NAV 08 OB**	**SPDU27W 011 08 OB**	**I Spiewak**	WOMENS INTERNAL CARGO PANT	30%	1	□ 116.99	□ 81.89
UNIFORMS/APPAREL	**TU615 NAV 10 OB**	**SPDU27W 011 10 OB**	**I Spiewak**	WOMENS INTERNAL CARGO PANT	30%	1	□ 116.99	□ 81.89
UNIFORMS/APPAREL	**TU615 NAV 12 OB**	**SPDU27W 011 12 OB**	**I Spiewak**	WOMENS INTERNAL CARGO PANT	30%	1	□ 116.99	□ 81.89
UNIFORMS/APPAREL	**TU615 NAV 14 OB**	**SPDU27W 011 14 OB**	**I Spiewak**	WOMENS INTERNAL CARGO PANT	30%	1	□ 116.99	□ 81.89
UNIFORMS/APPAREL	**TU615 NAV 16 OB**	**SPDU27W 011 16 OB**	**I Spiewak**	WOMENS INTERNAL CARGO PANT	30%	1	□ 116.99	□ 81.89
UNIFORMS/APPAREL	**TU615 NAV 18 OB**	**SPDU27W 011 18 OB**	**I Spiewak**	WOMENS INTERNAL CARGO PANT	30%	1	□ 116.99	□ 81.89
UNIFORMS/APPAREL	**TU615 NAV 20 OB**	**SPDU27W 011 20 OB**	**I Spiewak**	WOMENS INTERNAL CARGO PANT	30%	1	□ 116.99	□ 81.89
UNIFORMS/APPAREL	**TU615 NAV 22 OB**	**SPDU27W 011 22 OB**	**I Spiewak**	WOMENS INTERNAL CARGO PANT	30%	1	□ 116.99	□ 81.89
UNIFORMS/APPAREL	**TU615 NAV 24 OB**	**SPDU27W 011 24 OB**	**I Spiewak**	WOMENS INTERNAL CARGO PANT	30%	1	□ 116.99	□ 81.89
UNIFORMS/APPAREL	**TU615 NAV 26 OB**	**SPDU27W 011 26 OB**	**I Spiewak**	WOMENS INTERNAL CARGO PANT	30%	1	□ 116.99	□ 81.89
UNIFORMS/APPAREL	**TU615 NAV 28 OB**	**SPDU27W 011 28 OB**	**I Spiewak**	WOMENS INTERNAL CARGO PANT	30%	1	□ 116.99	□ 81.89
UNIFORMS/APPAREL	**TU640 NAV 31 OB**	**SPDU29 011 31 OB**	**I Spiewak**	MENS POLY WOOL CARGO PKT PANTS	30%	1	□ 116.99	□ 81.89
UNIFORMS/APPAREL	**TU640 NAV 33 OB**	**SPDU29 011 33 OB**	**I Spiewak**	MENS POLY WOOL CARGO PKT PANTS	30%	1	□ 116.99	□ 81.89
UNIFORMS/APPAREL	**TU640 NAV 35 OB**	**SPDU29 011 35 OB**	**I Spiewak**	MENS POLY WOOL CARGO PKT PANTS	30%	1	□ 116.99	□ 81.89
UNIFORMS/APPAREL	**TU640 NAV 37 OB**	**SPDU29 011 37 OB**	**I Spiewak**	MENS POLY WOOL CARGO PKT PANTS	30%	1	□ 116.99	□ 81.89

UNIFORMS/APPAREL	**TU615 BLK 04 OB**	**SPDU27W 003 04 OB**	**I Spiewak**	WOMENS INTERNAL CARGO PANT	30%	1	□ 116.99	□ 81.89
UNIFORMS/APPAREL	**TU615 BLK 06 OB**	**SPDU27W 003 06 OB**	**I Spiewak**	WOMENS INTERNAL CARGO PANT	30%	1	□ 116.99	□ 81.89
UNIFORMS/APPAREL	**TU615 BLK 08 OB**	**SPDU27W 003 08 OB**	**I Spiewak**	WOMENS INTERNAL CARGO PANT	30%	1	□ 116.99	□ 81.89
UNIFORMS/APPAREL	**TU615 BLK 10 OB**	**SPDU27W 003 10 OB**	**I Spiewak**	WOMENS INTERNAL CARGO PANT	30%	1	□ 116.99	□ 81.89
UNIFORMS/APPAREL	**TU615 BLK 12 OB**	**SPDU27W 003 12 OB**	**I Spiewak**	WOMENS INTERNAL CARGO PANT	30%	1	□ 116.99	□ 81.89
UNIFORMS/APPAREL	**TU615 BLK 14 OB**	**SPDU27W 003 14 OB**	**I Spiewak**	WOMENS INTERNAL CARGO PANT	30%	1	□ 116.99	□ 81.89
UNIFORMS/APPAREL	**TU615 BLK 16 OB**	**SPDU27W 003 16 OB**	**I Spiewak**	WOMENS INTERNAL CARGO PANT	30%	1	□ 116.99	□ 81.89
UNIFORMS/APPAREL	**TU615 BLK 18 OB**	**SPDU27W 003 18 OB**	**I Spiewak**	WOMENS INTERNAL CARGO PANT	30%	1	□ 116.99	□ 81.89
UNIFORMS/APPAREL	**TU615 BLK 2 OB**	**SPDU27W 003 2 OB**	**I Spiewak**	WOMENS INTERNAL CARGO PANT	30%	1	□ 116.99	□ 81.89
UNIFORMS/APPAREL	**TU615 BLK 20 OB**	**SPDU27W 003 20 OB**	**I Spiewak**	WOMENS INTERNAL CARGO PANT	30%	1	□ 116.99	□ 81.89
UNIFORMS/APPAREL	**TU615 BLK 22 OB**	**SPDU27W 003 22 OB**	**I Spiewak**	WOMENS INTERNAL CARGO PANT	30%	1	□ 116.99	□ 81.89
UNIFORMS/APPAREL	**TU615 BLK 24 OB**	**SPDU27W 003 24 OB**	**I Spiewak**	WOMENS INTERNAL CARGO PANT	30%	1	□ 116.99	□ 81.89
UNIFORMS/APPAREL	**TU615 BLK 26 OB**	**SPDU27W 003 26 OB**	**I Spiewak**	WOMENS INTERNAL CARGO PANT	30%	1	□ 116.99	□ 81.89
UNIFORMS/APPAREL	**TU615 BLK 28 OB**	**SPDU27W 003 28 OB**	**I Spiewak**	WOMENS INTERNAL CARGO PANT	30%	1	□ 116.99	□ 81.89
UNIFORMS/APPAREL	**TU640 NAV 52 OB**	**SPDU29 011 52 OB**	**I Spiewak**	MENS POLY WOOL CARGO PKT PANTS	30%	1	□ 134.99	□ 94.49
UNIFORMS/APPAREL	**TU640 NAV 54 OB**	**SPDU29 011 54 OB**	**I Spiewak**	MENS POLY WOOL CARGO PKT PANTS	30%	1	□ 134.99	□ 94.49
UNIFORMS/APPAREL	**TU640 NAV 56 OB**	**SPDU29 011 56 OB**	**I Spiewak**	MENS POLY WOOL CARGO PKT PANTS	30%	1	□ 152.99	□ 107.09
UNIFORMS/APPAREL	**SR649 WHT 18 LNG**	**SPDU15-068 18 3637**	**I Spiewak**	L/S MENS PERFORMANCE SHIRT	30%	1	□ 81.19	□ 56.83
UNIFORMS/APPAREL	**SR649 WHT 185 LNG**	**SPDU15-068 185 3637**	**I Spiewak**	L/S MENS PERFORMANCE SHIRT	30%	1	□ 81.19	□ 56.83
UNIFORMS/APPAREL	**SR721 WHT 17 REG**	**SPDU15Z-068 17.0 345**	**I Spiewak**	MENS LONG SLEEVE SHIRT W/ZIPPER	30%	1	□ 82.99	□ 58.09
UNIFORMS/APPAREL	**SH1925 DKNV 18**	**SU310ZMK 011 18 REG**	**I Spiewak**	SORBTEK PROFESSIONAL POLYESTER SS SHIRT	30%	1	□ 65.99	□ 46.19
UNIFORMS/APPAREL	**SH1925 DKNV 185**	**SU310ZMK 011 18.5 REG**	**I Spiewak**	SORBTEK PROFESSIONAL POLYESTER SS SHIRT	30%	1	□ 65.99	□ 46.19
UNIFORMS/APPAREL	**SH1925 WHT 18**	**SU310ZMK 068 18 REG**	**I Spiewak**	SORBTEK PROFESSIONAL POLYESTER SS SHIRT	30%	1	□ 65.99	□ 46.19
UNIFORMS/APPAREL	**SH1925 WHT 185**	**SU310ZMK 068 18.5 REG**	**I Spiewak**	SORBTEK PROFESSIONAL POLYESTER SS SHIRT	30%	1	□ 65.99	□ 46.19
UNIFORMS/APPAREL	**SH1926 DKNV 46**	**SU311ZMK 011 46 WMN**	**I Spiewak**	WOMEN'S SORBTEK PROFESSIONAL POLYESTER SS SHIRT	30%	1	□ 65.99	□ 46.19
UNIFORMS/APPAREL	**SH1926 WHT 46**	**SU311ZMK 068 46 WMN**	**I Spiewak**	WOMEN'S SORBTEK PROFESSIONAL POLYESTER SS SHIRT	30%	1	□ 65.99	□ 46.19

UNIFORMS/APPAREL	**SH1926 SPGN 46**	**SU311ZMK 020 46**	**I Spiewak**	WOMEN'S SORBTEK PROFESSIONAL POLYESTER SS SHIRT	30%	1	□ 65.99	□ 46.19
UNIFORMS/APPAREL	**SH1926 BLK 46**	**SU311ZMK 003 46**	**I Spiewak**	WOMEN'S SORBTEK PROFESSIONAL POLYESTER SS SHIRT	30%	1	□ 65.99	□ 46.19
UNIFORMS/APPAREL	**SH1925 DKNV 195**	**SU310ZMK 011 19.5 RG1**	**I Spiewak**	SORBTEK PROFESSIONAL POLYESTER SS SHIRT	30%	1	□ 71.99	□ 50.39
UNIFORMS/APPAREL	**SH1925 WHT 195**	**SU310ZMK 068 19.5 RG1**	**I Spiewak**	SORBTEK PROFESSIONAL POLYESTER SS SHIRT	30%	1	□ 71.99	□ 50.39
UNIFORMS/APPAREL	**SH1926 DKNV 48**	**SU311ZMK 011 48 WMN**	**I Spiewak**	WOMEN'S SORBTEK PROFESSIONAL POLYESTER SS SHIRT	30%	1	□ 71.99	□ 50.39
UNIFORMS/APPAREL	**SH1926 WHT 48**	**SU311ZMK 068 48 WMN**	**I Spiewak**	WOMEN'S SORBTEK PROFESSIONAL POLYESTER SS SHIRT	30%	1	□ 71.99	□ 50.39
UNIFORMS/APPAREL	**SH1926 SPGN 48**	**SU311ZMK 020 48**	**I Spiewak**	WOMEN'S SORBTEK PROFESSIONAL POLYESTER SS SHIRT	30%	1	□ 71.99	□ 50.39
UNIFORMS/APPAREL	**SH1926 BLK 48**	**SU311ZMK 003 48**	**I Spiewak**	WOMEN'S SORBTEK PROFESSIONAL POLYESTER SS SHIRT	30%	1	□ 71.99	□ 50.39
UNIFORMS/APPAREL	**SH1925 DKNV 205**	**SU310ZMK 011 20.5 RG1**	**I Spiewak**	SORBTEK PROFESSIONAL POLYESTER SS SHIRT	30%	1	□ 77.99	□ 54.59
UNIFORMS/APPAREL	**SH1925 WHT 205**	**SU310ZMK 068 20.5 RG1**	**I Spiewak**	SORBTEK PROFESSIONAL POLYESTER SS SHIRT	30%	1	□ 77.99	□ 54.59
UNIFORMS/APPAREL	**SR650 DKNV 46 REG**	**SPDU16 011 46 REG**	**I Spiewak**	LADIES LONG SLEEVE PERFORMANCE DUTY SHIRT	30%	1	□ 87.99	□ 61.59
UNIFORMS/APPAREL	**SR650 WHT 46 REG**	**SPDU16 068 46 REG**	**I Spiewak**	LADIES LONG SLEEVE PERFORMANCE DUTY SHIRT	30%	1	□ 87.99	□ 61.59
UNIFORMS/APPAREL	**SR650 BLK 46 REG**	**SPDU16 003 46 REG**	**I Spiewak**	LADIES LONG SLEEVE PERFORMANCE DUTY SHIRT	30%	1	□ 87.99	□ 61.59
UNIFORMS/APPAREL	**SR650 DKNV 30 REG**	**SPDU16 011 30 REG**	**I Spiewak**	LADIES LONG SLEEVE PERFORMANCE DUTY SHIRT	30%	1	□ 79.99	□ 55.99
UNIFORMS/APPAREL	**SR650 DKNV 32 REG**	**SPDU16 011 32 REG**	**I Spiewak**	LADIES LONG SLEEVE PERFORMANCE DUTY SHIRT	30%	1	□ 79.99	□ 55.99
UNIFORMS/APPAREL	**SR650 DKNV 34 REG**	**SPDU16 011 34 REG**	**I Spiewak**	LADIES LONG SLEEVE PERFORMANCE DUTY SHIRT	30%	1	□ 79.99	□ 55.99
UNIFORMS/APPAREL	**SR650 DKNV 36 REG**	**SPDU16 011 36 REG**	**I Spiewak**	LADIES LONG SLEEVE PERFORMANCE DUTY SHIRT	30%	1	□ 79.99	□ 55.99
UNIFORMS/APPAREL	**SR650 DKNV 38 REG**	**SPDU16 011 38 REG**	**I Spiewak**	LADIES LONG SLEEVE PERFORMANCE DUTY SHIRT	30%	1	□ 79.99	□ 55.99
UNIFORMS/APPAREL	**SR650 DKNV 40 REG**	**SPDU16 011 40 REG**	**I Spiewak**	LADIES LONG SLEEVE PERFORMANCE DUTY SHIRT	30%	1	□ 79.99	□ 55.99

UNIFORMS/APPAREL	**SR650 DKNV 42 REG**	**SPDU16 011 42 REG**	**I Spiewak**	LADIES LONG SLEEVE PERFORMANCE DUTY SHIRT	30%	1	□ 79.99	□ 55.99
UNIFORMS/APPAREL	**SR650 DKNV 44 REG**	**SPDU16 011 44 REG**	**I Spiewak**	LADIES LONG SLEEVE PERFORMANCE DUTY SHIRT	30%	1	□ 79.99	□ 55.99
UNIFORMS/APPAREL	**SR650 WHT 30 REG**	**SPDU16 068 30 REG**	**I Spiewak**	LADIES LONG SLEEVE PERFORMANCE DUTY SHIRT	30%	1	□ 79.99	□ 55.99
UNIFORMS/APPAREL	**SR650 WHT 32 REG**	**SPDU16 068 32 REG**	**I Spiewak**	LADIES LONG SLEEVE PERFORMANCE DUTY SHIRT	30%	1	□ 79.99	□ 55.99
UNIFORMS/APPAREL	**SR650 WHT 34 REG**	**SPDU16 068 34 REG**	**I Spiewak**	LADIES LONG SLEEVE PERFORMANCE DUTY SHIRT	30%	1	□ 79.99	□ 55.99
UNIFORMS/APPAREL	**SR650 WHT 36 REG**	**SPDU16 068 36 REG**	**I Spiewak**	LADIES LONG SLEEVE PERFORMANCE DUTY SHIRT	30%	1	□ 79.99	□ 55.99
UNIFORMS/APPAREL	**SR650 WHT 38 REG**	**SPDU16 068 38 REG**	**I Spiewak**	LADIES LONG SLEEVE PERFORMANCE DUTY SHIRT	30%	1	□ 79.99	□ 55.99
UNIFORMS/APPAREL	**SR650 WHT 40 REG**	**SPDU16 068 40 REG**	**I Spiewak**	LADIES LONG SLEEVE PERFORMANCE DUTY SHIRT	30%	1	□ 79.99	□ 55.99
UNIFORMS/APPAREL	**SR650 WHT 42 REG**	**SPDU16 068 42 REG**	**I Spiewak**	LADIES LONG SLEEVE PERFORMANCE DUTY SHIRT	30%	1	□ 79.99	□ 55.99
UNIFORMS/APPAREL	**SR650 WHT 44 REG**	**SPDU16 068 44 REG**	**I Spiewak**	LADIES LONG SLEEVE PERFORMANCE DUTY SHIRT	30%	1	□ 79.99	□ 55.99
UNIFORMS/APPAREL	**SR650 BLK 30 REG**	**SPDU16 003 30 REG**	**I Spiewak**	LADIES LONG SLEEVE PERFORMANCE DUTY SHIRT	30%	1	□ 79.99	□ 55.99
UNIFORMS/APPAREL	**SR650 BLK 32 REG**	**SPDU16 003 32 REG**	**I Spiewak**	LADIES LONG SLEEVE PERFORMANCE DUTY SHIRT	30%	1	□ 79.99	□ 55.99
UNIFORMS/APPAREL	**SR650 BLK 34 REG**	**SPDU16 003 34 REG**	**I Spiewak**	LADIES LONG SLEEVE PERFORMANCE DUTY SHIRT	30%	1	□ 79.99	□ 55.99
UNIFORMS/APPAREL	**SR650 BLK 36 REG**	**SPDU16 003 36 REG**	**I Spiewak**	LADIES LONG SLEEVE PERFORMANCE DUTY SHIRT	30%	1	□ 79.99	□ 55.99
UNIFORMS/APPAREL	**SR650 BLK 38 REG**	**SPDU16 003 38 REG**	**I Spiewak**	LADIES LONG SLEEVE PERFORMANCE DUTY SHIRT	30%	1	□ 79.99	□ 55.99
UNIFORMS/APPAREL	**SR650 BLK 40 REG**	**SPDU16 003 40 REG**	**I Spiewak**	LADIES LONG SLEEVE PERFORMANCE DUTY SHIRT	30%	1	□ 79.99	□ 55.99
UNIFORMS/APPAREL	**SR650 BLK 42 REG**	**SPDU16 003 42 REG**	**I Spiewak**	LADIES LONG SLEEVE PERFORMANCE DUTY SHIRT	30%	1	□ 79.99	□ 55.99
UNIFORMS/APPAREL	**SR650 BLK 44 REG**	**SPDU16 003 44 REG**	**I Spiewak**	LADIES LONG SLEEVE PERFORMANCE DUTY SHIRT	30%	1	□ 79.99	□ 55.99
UNIFORMS/APPAREL	**SR650 DKNV 48 REG**	**SPDU16 011 48 REG**	**I Spiewak**	LADIES LONG SLEEVE PERFORMANCE DUTY SHIRT	30%	1	□ 95.99	□ 67.19
UNIFORMS/APPAREL	**SR650 WHT 48 REG**	**SPDU16 068 48 REG**	**I Spiewak**	LADIES LONG SLEEVE PERFORMANCE DUTY SHIRT	30%	1	□ 95.99	□ 67.19
UNIFORMS/APPAREL	**SR650 BLK 48 REG**	**SPDU16 003 48 REG**	**I Spiewak**	LADIES LONG SLEEVE PERFORMANCE DUTY SHIRT	30%	1	□ 95.99	□ 67.19
UNIFORMS/APPAREL	**SR649 DKNV 185 REG**	**SPDU15-011 185 3435**	**I Spiewak**	L/S MENS PERFORMANCE SHIRT	30%	1	□ 87.99	□ 61.59

UNIFORMS/APPAREL	**SR649 DKNV 18 LNG**	**SPDU15-011 18 3637**	**I Spiewak**	L/S MENS PERFORMANCE SHIRT	30%	1	□ 87.99	□ 61.59
UNIFORMS/APPAREL	**SR649 BLK 18 SHT**	**SPDU15-003 18 3233**	**I Spiewak**	L/S MENS PERFORMANCE SHIRT	30%	1	□ 87.99	□ 61.59
UNIFORMS/APPAREL	**SR649 BLK 18 REG**	**SPDU15-003 18 3435**	**I Spiewak**	L/S MENS PERFORMANCE SHIRT	30%	1	□ 87.99	□ 61.59
UNIFORMS/APPAREL	**SR649 BLK 18 LNG**	**SPDU15-003 18 3637**	**I Spiewak**	L/S MENS PERFORMANCE SHIRT	30%	1	□ 87.99	□ 61.59
UNIFORMS/APPAREL	**SR649 BLK 185 SHT**	**SPDU15-003 185 3233**	**I Spiewak**	L/S MENS PERFORMANCE SHIRT	30%	1	□ 87.99	□ 61.59
UNIFORMS/APPAREL	**SR649 BLK 185 REG**	**SPDU15-003 185 3435**	**I Spiewak**	L/S MENS PERFORMANCE SHIRT	30%	1	□ 87.99	□ 61.59
UNIFORMS/APPAREL	**SR649 BLK 185 LNG**	**SPDU15-003 185 3637**	**I Spiewak**	L/S MENS PERFORMANCE SHIRT	30%	1	□ 87.99	□ 61.59
UNIFORMS/APPAREL	**SR649 WHT 20 LNG**	**SPDU15-068 20 3637**	**I Spiewak**	L/S MENS PERFORMANCE SHIRT	30%	1	□ 103.99	□ 72.79
UNIFORMS/APPAREL	**SR649 BLK 20 SHT**	**SPDU15-003 20 3233**	**I Spiewak**	L/S MENS PERFORMANCE SHIRT	30%	1	□ 103.99	□ 72.79
UNIFORMS/APPAREL	**SR649 BLK 20 REG**	**SPDU15-003 20 3435**	**I Spiewak**	L/S MENS PERFORMANCE SHIRT	30%	1	□ 103.99	□ 72.79
UNIFORMS/APPAREL	**SR649 BLK 20 LNG**	**SPDU15-003 20 3637**	**I Spiewak**	L/S MENS PERFORMANCE SHIRT	30%	1	□ 103.99	□ 72.79
UNIFORMS/APPAREL	**SR649 BLK 22 REG**	**SPDU15-003 22 3435**	**I Spiewak**	L/S MENS PERFORMANCE SHIRT	30%	1	□ 119.99	□ 83.99
UNIFORMS/APPAREL	**SR649 BLK 22 LNG**	**SPDU15-003 22 3637**	**I Spiewak**	L/S MENS PERFORMANCE SHIRT	30%	1	□ 119.99	□ 83.99
UNIFORMS/APPAREL	**SR649 DKNV 145 REG**	**SPDU15-011 145 3435**	**I Spiewak**	L/S MENS PERFORMANCE SHIRT	30%	1	□ 79.99	□ 55.99
UNIFORMS/APPAREL	**SR649 DKNV 15 REG**	**SPDU15-011 15 3435**	**I Spiewak**	L/S MENS PERFORMANCE SHIRT	30%	1	□ 79.99	□ 55.99
UNIFORMS/APPAREL	**SR649 DKNV 155 REG**	**SPDU15-011 155 3435**	**I Spiewak**	L/S MENS PERFORMANCE SHIRT	30%	1	□ 79.99	□ 55.99
UNIFORMS/APPAREL	**SR649 DKNV 165 REG**	**SPDU15-011 165 3435**	**I Spiewak**	L/S MENS PERFORMANCE SHIRT	30%	1	□ 79.99	□ 55.99
UNIFORMS/APPAREL	**SR649 DKNV 17 REG**	**SPDU15-011 17 3435**	**I Spiewak**	L/S MENS PERFORMANCE SHIRT	30%	1	□ 79.99	□ 55.99
UNIFORMS/APPAREL	**SR649 DKNV 175 REG**	**SPDU15-011 175 3435**	**I Spiewak**	L/S MENS PERFORMANCE SHIRT	30%	1	□ 79.99	□ 55.99
UNIFORMS/APPAREL	**SR649 WHT 17 REG**	**SPDU15-068 17 3435**	**I Spiewak**	L/S MENS PERFORMANCE SHIRT	30%	1	□ 79.99	□ 55.99
UNIFORMS/APPAREL	**SR649 DKNV 17 LNG**	**SPDU15-011 17 3637**	**I Spiewak**	L/S MENS PERFORMANCE SHIRT	30%	1	□ 79.99	□ 55.99
UNIFORMS/APPAREL	**SR649 WHT 16 LNG**	**SPDU15-068 16 3637**	**I Spiewak**	L/S MENS PERFORMANCE SHIRT	30%	1	□ 79.99	□ 55.99
UNIFORMS/APPAREL	**SR649 WHT 17 LNG**	**SPDU15-068 17 3637**	**I Spiewak**	L/S MENS PERFORMANCE SHIRT	30%	1	□ 79.99	□ 55.99
UNIFORMS/APPAREL	**SR649 DKNV 195 SHT**	**SPDU15-011 195 3233**	**I Spiewak**	L/S MENS PERFORMANCE SHIRT	30%	1	□ 95.99	□ 67.19
UNIFORMS/APPAREL	**SR649 BLK 21 REG**	**SPDU15-003 21 3435**	**I Spiewak**	L/S MENS PERFORMANCE SHIRT	30%	1	□ 111.99	□ 78.39
UNIFORMS/APPAREL	**SR649 BLK 21 LNG**	**SPDU15-003 21 3637**	**I Spiewak**	L/S MENS PERFORMANCE SHIRT	30%	1	□ 111.99	□ 78.39
UNIFORMS/APPAREL	**SH1927 SPGN 22 38**	**SU315ZMK 020 22 38**	**I Spiewak**	SORBTEK PROFESSIONAL POLYESTER LS SHIRT	30%	1	□ 132.99	□ 93.09
UNIFORMS/APPAREL	**SH1927 SPGN 21 38**	**SU315ZMK 020 21 38**	**I Spiewak**	SORBTEK PROFESSIONAL POLYESTER LS SHIRT	30%	1	□ 132.99	□ 93.09

UNIFORMS/APPAREL	**SH1927 SPGN 23 38**	**SU315ZMK 020 23 38**	**I Spiewak**	SORBTEK PROFESSIONAL POLYESTER LS SHIRT	30%	1	□ 132.99	□ 93.09
UNIFORMS/APPAREL	**SH1927 DKNV 145 33**	**SU315ZMK 011 145 33**	**I Spiewak**	SORBTEK PROFESSIONAL POLYESTER LS SHIRT	30%	1	□ 68.99	□ 48.29
UNIFORMS/APPAREL	**SH1927 DKNV 145 35**	**SU315ZMK 011 145 35**	**I Spiewak**	SORBTEK PROFESSIONAL POLYESTER LS SHIRT	30%	1	□ 68.99	□ 48.29
UNIFORMS/APPAREL	**SH1927 DKNV 145 37**	**SU315ZMK 011 145 37**	**I Spiewak**	SORBTEK PROFESSIONAL POLYESTER LS SHIRT	30%	1	□ 68.99	□ 48.29
UNIFORMS/APPAREL	**SH1927 DKNV 145 39**	**SU315ZMK 011 145 39**	**I Spiewak**	SORBTEK PROFESSIONAL POLYESTER LS SHIRT	30%	1	□ 68.99	□ 48.29
UNIFORMS/APPAREL	**SH1927 DKNV 15 33**	**SU315ZMK 011 15 33**	**I Spiewak**	SORBTEK PROFESSIONAL POLYESTER LS SHIRT	30%	1	□ 68.99	□ 48.29
UNIFORMS/APPAREL	**SH1927 DKNV 15 35**	**SU315ZMK 011 15 35**	**I Spiewak**	SORBTEK PROFESSIONAL POLYESTER LS SHIRT	30%	1	□ 68.99	□ 48.29
UNIFORMS/APPAREL	**SH1927 DKNV 15 37**	**SU315ZMK 011 15 37**	**I Spiewak**	SORBTEK PROFESSIONAL POLYESTER LS SHIRT	30%	1	□ 68.99	□ 48.29
UNIFORMS/APPAREL	**SH1927 DKNV 155 33**	**SU315ZMK 011 155 33**	**I Spiewak**	SORBTEK PROFESSIONAL POLYESTER LS SHIRT	30%	1	□ 68.99	□ 48.29
UNIFORMS/APPAREL	**SH1927 DKNV 155 35**	**SU315ZMK 011 155 35**	**I Spiewak**	SORBTEK PROFESSIONAL POLYESTER LS SHIRT	30%	1	□ 68.99	□ 48.29
UNIFORMS/APPAREL	**SH1927 DKNV 155 37**	**SU315ZMK 011 155 37**	**I Spiewak**	SORBTEK PROFESSIONAL POLYESTER LS SHIRT	30%	1	□ 68.99	□ 48.29
UNIFORMS/APPAREL	**SH1927 DKNV 155 39**	**SU315ZMK 011 155 39**	**I Spiewak**	SORBTEK PROFESSIONAL POLYESTER LS SHIRT	30%	1	□ 68.99	□ 48.29
UNIFORMS/APPAREL	**SH1927 DKNV 16 33**	**SU315ZMK 011 16 33**	**I Spiewak**	SORBTEK PROFESSIONAL POLYESTER LS SHIRT	30%	1	□ 68.99	□ 48.29
UNIFORMS/APPAREL	**SH1927 DKNV 16 35**	**SU315ZMK 011 16 35**	**I Spiewak**	SORBTEK PROFESSIONAL POLYESTER LS SHIRT	30%	1	□ 68.99	□ 48.29
UNIFORMS/APPAREL	**SH1927 DKNV 16 37**	**SU315ZMK 011 16 37**	**I Spiewak**	SORBTEK PROFESSIONAL POLYESTER LS SHIRT	30%	1	□ 68.99	□ 48.29
UNIFORMS/APPAREL	**SH1927 DKNV 16 39**	**SU315ZMK 011 16 39**	**I Spiewak**	SORBTEK PROFESSIONAL POLYESTER LS SHIRT	30%	1	□ 68.99	□ 48.29
UNIFORMS/APPAREL	**SH1927 DKNV 165 33**	**SU315ZMK 011 165 33**	**I Spiewak**	SORBTEK PROFESSIONAL POLYESTER LS SHIRT	30%	1	□ 68.99	□ 48.29
UNIFORMS/APPAREL	**SH1927 DKNV 165 35**	**SU315ZMK 011 165 35**	**I Spiewak**	SORBTEK PROFESSIONAL POLYESTER LS SHIRT	30%	1	□ 68.99	□ 48.29
UNIFORMS/APPAREL	**SH1927 DKNV 165 37**	**SU315ZMK 011 165 37**	**I Spiewak**	SORBTEK PROFESSIONAL POLYESTER LS SHIRT	30%	1	□ 68.99	□ 48.29
UNIFORMS/APPAREL	**SH1927 DKNV 165 39**	**SU315ZMK 011 165 39**	**I Spiewak**	SORBTEK PROFESSIONAL POLYESTER LS SHIRT	30%	1	□ 68.99	□ 48.29
UNIFORMS/APPAREL	**SH1927 DKNV 17 33**	**SU315ZMK 011 17 33**	**I Spiewak**	SORBTEK PROFESSIONAL POLYESTER LS SHIRT	30%	1	□ 68.99	□ 48.29
UNIFORMS/APPAREL	**SH1927 DKNV 17 35**	**SU315ZMK 011 17 35**	**I Spiewak**	SORBTEK PROFESSIONAL POLYESTER LS SHIRT	30%	1	□ 68.99	□ 48.29

UNIFORMS/APPAREL	**SH1927 DKNV 17 37**	**SU315ZMK 011 17 37**	**I Spiewak**	SORBTEK PROFESSIONAL POLYESTER LS SHIRT	30%	1	□ 68.99	□ 48.29
UNIFORMS/APPAREL	**SH1927 DKNV 17 39**	**SU315ZMK 011 17 39**	**I Spiewak**	SORBTEK PROFESSIONAL POLYESTER LS SHIRT	30%	1	□ 68.99	□ 48.29
UNIFORMS/APPAREL	**SH1927 DKNV 175 33**	**SU315ZMK 011 175 33**	**I Spiewak**	SORBTEK PROFESSIONAL POLYESTER LS SHIRT	30%	1	□ 68.99	□ 48.29
UNIFORMS/APPAREL	**SH1927 DKNV 175 35**	**SU315ZMK 011 175 35**	**I Spiewak**	SORBTEK PROFESSIONAL POLYESTER LS SHIRT	30%	1	□ 68.99	□ 48.29
UNIFORMS/APPAREL	**SH1927 DKNV 175 37**	**SU315ZMK 011 175 37**	**I Spiewak**	SORBTEK PROFESSIONAL POLYESTER LS SHIRT	30%	1	□ 68.99	□ 48.29
UNIFORMS/APPAREL	**SH1927 DKNV 175 39**	**SU315ZMK 011 175 39**	**I Spiewak**	SORBTEK PROFESSIONAL POLYESTER LS SHIRT	30%	1	□ 68.99	□ 48.29
UNIFORMS/APPAREL	**SH1927 WHT 145 33**	**SU315ZMK 068 145 33**	**I Spiewak**	SORBTEK PROFESSIONAL POLYESTER LS SHIRT	30%	1	□ 68.99	□ 48.29
UNIFORMS/APPAREL	**SH1927 WHT 145 35**	**SU315ZMK 068 145 35**	**I Spiewak**	SORBTEK PROFESSIONAL POLYESTER LS SHIRT	30%	1	□ 68.99	□ 48.29
UNIFORMS/APPAREL	**SH1927 WHT 145 37**	**SU315ZMK 068 145 37**	**I Spiewak**	SORBTEK PROFESSIONAL POLYESTER LS SHIRT	30%	1	□ 68.99	□ 48.29
UNIFORMS/APPAREL	**SH1927 WHT 145 39**	**SU315ZMK 068 145 39**	**I Spiewak**	SORBTEK PROFESSIONAL POLYESTER LS SHIRT	30%	1	□ 68.99	□ 48.29
UNIFORMS/APPAREL	**SH1927 WHT 15 33**	**SU315ZMK 068 15 33**	**I Spiewak**	SORBTEK PROFESSIONAL POLYESTER LS SHIRT	30%	1	□ 68.99	□ 48.29
UNIFORMS/APPAREL	**SH1927 WHT 15 35**	**SU315ZMK 068 15 35**	**I Spiewak**	SORBTEK PROFESSIONAL POLYESTER LS SHIRT	30%	1	□ 68.99	□ 48.29
UNIFORMS/APPAREL	**SH1927 WHT 15 37**	**SU315ZMK 068 15 37**	**I Spiewak**	SORBTEK PROFESSIONAL POLYESTER LS SHIRT	30%	1	□ 68.99	□ 48.29
UNIFORMS/APPAREL	**SH1927 WHT 15 39**	**SU315ZMK 068 15 39**	**I Spiewak**	SORBTEK PROFESSIONAL POLYESTER LS SHIRT	30%	1	□ 68.99	□ 48.29
UNIFORMS/APPAREL	**SH1927 WHT 155 33**	**SU315ZMK 068 155 33**	**I Spiewak**	SORBTEK PROFESSIONAL POLYESTER LS SHIRT	30%	1	□ 68.99	□ 48.29
UNIFORMS/APPAREL	**SH1927 WHT 155 35**	**SU315ZMK 068 155 35**	**I Spiewak**	SORBTEK PROFESSIONAL POLYESTER LS SHIRT	30%	1	□ 68.99	□ 48.29
UNIFORMS/APPAREL	**SH1927 WHT 155 37**	**SU315ZMK 068 155 37**	**I Spiewak**	SORBTEK PROFESSIONAL POLYESTER LS SHIRT	30%	1	□ 68.99	□ 48.29
UNIFORMS/APPAREL	**SH1927 WHT 155 39**	**SU315ZMK 068 155 39**	**I Spiewak**	SORBTEK PROFESSIONAL POLYESTER LS SHIRT	30%	1	□ 68.99	□ 48.29
UNIFORMS/APPAREL	**SH1927 WHT 16 33**	**SU315ZMK 068 16 33**	**I Spiewak**	SORBTEK PROFESSIONAL POLYESTER LS SHIRT	30%	1	□ 68.99	□ 48.29
UNIFORMS/APPAREL	**SH1927 WHT 16 35**	**SU315ZMK 068 16 35**	**I Spiewak**	SORBTEK PROFESSIONAL POLYESTER LS SHIRT	30%	1	□ 68.99	□ 48.29
UNIFORMS/APPAREL	**SH1927 WHT 16 37**	**SU315ZMK 068 16 37**	**I Spiewak**	SORBTEK PROFESSIONAL POLYESTER LS SHIRT	30%	1	□ 68.99	□ 48.29
UNIFORMS/APPAREL	**SH1927 WHT 16 39**	**SU315ZMK 068 16 39**	**I Spiewak**	SORBTEK PROFESSIONAL POLYESTER LS SHIRT	30%	1	□ 68.99	□ 48.29

UNIFORMS/APPAREL	**SH1927 WHT 165 33**	**SU315ZMK 068 165 33**	**I Spiewak**	SORBTEK PROFESSIONAL POLYESTER LS SHIRT	30%	1	□ 68.99	□ 48.29
UNIFORMS/APPAREL	**SH1927 WHT 165 35**	**SU315ZMK 068 165 35**	**I Spiewak**	SORBTEK PROFESSIONAL POLYESTER LS SHIRT	30%	1	□ 68.99	□ 48.29
UNIFORMS/APPAREL	**SH1927 WHT 165 37**	**SU315ZMK 068 165 37**	**I Spiewak**	SORBTEK PROFESSIONAL POLYESTER LS SHIRT	30%	1	□ 68.99	□ 48.29
UNIFORMS/APPAREL	**SH1927 WHT 165 39**	**SU315ZMK 068 165 39**	**I Spiewak**	SORBTEK PROFESSIONAL POLYESTER LS SHIRT	30%	1	□ 68.99	□ 48.29
UNIFORMS/APPAREL	**SH1927 WHT 17 33**	**SU315ZMK 068 17 33**	**I Spiewak**	SORBTEK PROFESSIONAL POLYESTER LS SHIRT	30%	1	□ 68.99	□ 48.29
UNIFORMS/APPAREL	**SH1927 WHT 17 35**	**SU315ZMK 068 17 35**	**I Spiewak**	SORBTEK PROFESSIONAL POLYESTER LS SHIRT	30%	1	□ 68.99	□ 48.29
UNIFORMS/APPAREL	**SH1927 WHT 17 37**	**SU315ZMK 068 17 37**	**I Spiewak**	SORBTEK PROFESSIONAL POLYESTER LS SHIRT	30%	1	□ 68.99	□ 48.29
UNIFORMS/APPAREL	**SH1927 WHT 17 39**	**SU315ZMK 068 17 39**	**I Spiewak**	SORBTEK PROFESSIONAL POLYESTER LS SHIRT	30%	1	□ 68.99	□ 48.29
UNIFORMS/APPAREL	**SH1927 WHT 175 33**	**SU315ZMK 068 175 33**	**I Spiewak**	SORBTEK PROFESSIONAL POLYESTER LS SHIRT	30%	1	□ 68.99	□ 48.29
UNIFORMS/APPAREL	**SH1927 WHT 175 35**	**SU315ZMK 068 175 35**	**I Spiewak**	SORBTEK PROFESSIONAL POLYESTER LS SHIRT	30%	1	□ 68.99	□ 48.29
UNIFORMS/APPAREL	**SH1927 WHT 175 37**	**SU315ZMK 068 175 37**	**I Spiewak**	SORBTEK PROFESSIONAL POLYESTER LS SHIRT	30%	1	□ 68.99	□ 48.29
UNIFORMS/APPAREL	**SH1927 WHT 175 39**	**SU315ZMK 068 175 39**	**I Spiewak**	SORBTEK PROFESSIONAL POLYESTER LS SHIRT	30%	1	□ 68.99	□ 48.29
UNIFORMS/APPAREL	**SH1928 DKNV 26**	**SU316ZMK 011 26 WMN**	**I Spiewak**	WOMEN'S SORBTEK PROFESSIONAL POLYESTER LS SHIRT	30%	1	□ 68.99	□ 48.29
UNIFORMS/APPAREL	**SH1928 DKNV 28**	**SU316ZMK 011 28 WMN**	**I Spiewak**	WOMEN'S SORBTEK PROFESSIONAL POLYESTER LS SHIRT	30%	1	□ 68.99	□ 48.29
UNIFORMS/APPAREL	**SH1928 DKNV 30**	**SU316ZMK 011 30 WMN**	**I Spiewak**	WOMEN'S SORBTEK PROFESSIONAL POLYESTER LS SHIRT	30%	1	□ 68.99	□ 48.29
UNIFORMS/APPAREL	**SH1928 DKNV 32**	**SU316ZMK 011 32 WMN**	**I Spiewak**	WOMEN'S SORBTEK PROFESSIONAL POLYESTER LS SHIRT	30%	1	□ 68.99	□ 48.29
UNIFORMS/APPAREL	**SH1928 DKNV 34**	**SU316ZMK 011 34 WMN**	**I Spiewak**	WOMEN'S SORBTEK PROFESSIONAL POLYESTER LS SHIRT	30%	1	□ 68.99	□ 48.29
UNIFORMS/APPAREL	**SH1928 DKNV 36**	**SU316ZMK 011 36 WMN**	**I Spiewak**	WOMEN'S SORBTEK PROFESSIONAL POLYESTER LS SHIRT	30%	1	□ 68.99	□ 48.29
UNIFORMS/APPAREL	**SH1928 DKNV 38**	**SU316ZMK 011 38 WMN**	**I Spiewak**	WOMEN'S SORBTEK PROFESSIONAL POLYESTER LS SHIRT	30%	1	□ 68.99	□ 48.29

UNIFORMS/APPAREL	**SH1928 DKNV 40**	**SU316ZMK 011 40 WMN**	**I Spiewak**	WOMEN'S SORBTEK PROFESSIONAL POLYESTER LS SHIRT	30%	1	□ 68.99	□ 48.29
UNIFORMS/APPAREL	**SH1928 DKNV 42**	**SU316ZMK 011 42 WMN**	**I Spiewak**	WOMEN'S SORBTEK PROFESSIONAL POLYESTER LS SHIRT	30%	1	□ 68.99	□ 48.29
UNIFORMS/APPAREL	**SH1928 DKNV 44**	**SU316ZMK 011 44 WMN**	**I Spiewak**	WOMEN'S SORBTEK PROFESSIONAL POLYESTER LS SHIRT	30%	1	□ 68.99	□ 48.29
UNIFORMS/APPAREL	**SH1928 WHT 26**	**SU316ZMK 068 26 WMN**	**I Spiewak**	WOMEN'S SORBTEK PROFESSIONAL POLYESTER LS SHIRT	30%	1	□ 68.99	□ 48.29
UNIFORMS/APPAREL	**SH1928 WHT 28**	**SU316ZMK 068 28 WMN**	**I Spiewak**	WOMEN'S SORBTEK PROFESSIONAL POLYESTER LS SHIRT	30%	1	□ 68.99	□ 48.29
UNIFORMS/APPAREL	**SH1928 WHT 30**	**SU316ZMK 068 30 WMN**	**I Spiewak**	WOMEN'S SORBTEK PROFESSIONAL POLYESTER LS SHIRT	30%	1	□ 68.99	□ 48.29
UNIFORMS/APPAREL	**SH1928 WHT 32**	**SU316ZMK 068 32 WMN**	**I Spiewak**	WOMEN'S SORBTEK PROFESSIONAL POLYESTER LS SHIRT	30%	1	□ 68.99	□ 48.29
UNIFORMS/APPAREL	**SH1928 WHT 34**	**SU316ZMK 068 34 WMN**	**I Spiewak**	WOMEN'S SORBTEK PROFESSIONAL POLYESTER LS SHIRT	30%	1	□ 68.99	□ 48.29
UNIFORMS/APPAREL	**SH1928 WHT 36**	**SU316ZMK 068 36 WMN**	**I Spiewak**	WOMEN'S SORBTEK PROFESSIONAL POLYESTER LS SHIRT	30%	1	□ 68.99	□ 48.29
UNIFORMS/APPAREL	**SH1928 WHT 38**	**SU316ZMK 068 38 WMN**	**I Spiewak**	WOMEN'S SORBTEK PROFESSIONAL POLYESTER LS SHIRT	30%	1	□ 68.99	□ 48.29
UNIFORMS/APPAREL	**SH1928 WHT 40**	**SU316ZMK 068 40 WMN**	**I Spiewak**	WOMEN'S SORBTEK PROFESSIONAL POLYESTER LS SHIRT	30%	1	□ 68.99	□ 48.29
UNIFORMS/APPAREL	**SH1928 WHT 42**	**SU316ZMK 068 42 WMN**	**I Spiewak**	WOMEN'S SORBTEK PROFESSIONAL POLYESTER LS SHIRT	30%	1	□ 68.99	□ 48.29
UNIFORMS/APPAREL	**SH1928 WHT 44**	**SU316ZMK 068 44 WMN**	**I Spiewak**	WOMEN'S SORBTEK PROFESSIONAL POLYESTER LS SHIRT	30%	1	□ 68.99	□ 48.29
UNIFORMS/APPAREL	**SH1927 DKNV 14 33**	**SU315ZMK 011 14 33**	**I Spiewak**	SORBTEK PROFESSIONAL POLYESTER LS SHIRT	30%	1	□ 68.99	□ 48.29
UNIFORMS/APPAREL	**SH1927 DKNV 14 35**	**SU315ZMK 011 14 35**	**I Spiewak**	SORBTEK PROFESSIONAL POLYESTER LS SHIRT	30%	1	□ 68.99	□ 48.29
UNIFORMS/APPAREL	**SH1927 DKNV 14 37**	**SU315ZMK 011 14 37**	**I Spiewak**	SORBTEK PROFESSIONAL POLYESTER LS SHIRT	30%	1	□ 68.99	□ 48.29

UNIFORMS/APPAREL	**SH1927 WHT 14 33**	**SU315ZMK 068 14 33**	**I Spiewak**	SORBTEK PROFESSIONAL POLYESTER LS SHIRT	30%	1	□ 68.99	□ 48.29
UNIFORMS/APPAREL	**SH1927 WHT 14 35**	**SU315ZMK 068 14 35**	**I Spiewak**	SORBTEK PROFESSIONAL POLYESTER LS SHIRT	30%	1	□ 68.99	□ 48.29
UNIFORMS/APPAREL	**SH1927 WHT 14 37**	**SU315ZMK 068 14 37**	**I Spiewak**	SORBTEK PROFESSIONAL POLYESTER LS SHIRT	30%	1	□ 68.99	□ 48.29
UNIFORMS/APPAREL	**SH1927 SPGN 14 33**	**SU315ZMK 020 14 33**	**I Spiewak**	SORBTEK PROFESSIONAL POLYESTER LS SHIRT	30%	1	□ 68.99	□ 48.29
UNIFORMS/APPAREL	**SH1927 SPGN 14 35**	**SU315ZMK 020 14 35**	**I Spiewak**	SORBTEK PROFESSIONAL POLYESTER LS SHIRT	30%	1	□ 68.99	□ 48.29
UNIFORMS/APPAREL	**SH1927 SPGN 14 37**	**SU315ZMK 020 14 37**	**I Spiewak**	SORBTEK PROFESSIONAL POLYESTER LS SHIRT	30%	1	□ 68.99	□ 48.29
UNIFORMS/APPAREL	**SH1927 SPGN 145 33**	**SU315ZMK 020 145 33**	**I Spiewak**	SORBTEK PROFESSIONAL POLYESTER LS SHIRT	30%	1	□ 68.99	□ 48.29
UNIFORMS/APPAREL	**SH1927 SPGN 145 35**	**SU315ZMK 020 145 35**	**I Spiewak**	SORBTEK PROFESSIONAL POLYESTER LS SHIRT	30%	1	□ 68.99	□ 48.29
UNIFORMS/APPAREL	**SH1927 SPGN 145 37**	**SU315ZMK 020 145 37**	**I Spiewak**	SORBTEK PROFESSIONAL POLYESTER LS SHIRT	30%	1	□ 68.99	□ 48.29
UNIFORMS/APPAREL	**SH1927 SPGN 15 33**	**SU315ZMK 020 15 33**	**I Spiewak**	SORBTEK PROFESSIONAL POLYESTER LS SHIRT	30%	1	□ 68.99	□ 48.29
UNIFORMS/APPAREL	**SH1927 SPGN 15 35**	**SU315ZMK 020 15 35**	**I Spiewak**	SORBTEK PROFESSIONAL POLYESTER LS SHIRT	30%	1	□ 68.99	□ 48.29
UNIFORMS/APPAREL	**SH1927 SPGN 15 37**	**SU315ZMK 020 15 37**	**I Spiewak**	SORBTEK PROFESSIONAL POLYESTER LS SHIRT	30%	1	□ 68.99	□ 48.29
UNIFORMS/APPAREL	**SH1927 SPGN 15 39**	**SU315ZMK 020 15 39**	**I Spiewak**	SORBTEK PROFESSIONAL POLYESTER LS SHIRT	30%	1	□ 68.99	□ 48.29
UNIFORMS/APPAREL	**SH1927 SPGN 155 33**	**SU315ZMK 020 155 33**	**I Spiewak**	SORBTEK PROFESSIONAL POLYESTER LS SHIRT	30%	1	□ 68.99	□ 48.29
UNIFORMS/APPAREL	**SH1927 SPGN 155 35**	**SU315ZMK 020 155 35**	**I Spiewak**	SORBTEK PROFESSIONAL POLYESTER LS SHIRT	30%	1	□ 68.99	□ 48.29
UNIFORMS/APPAREL	**SH1927 SPGN 155 37**	**SU315ZMK 020 155 37**	**I Spiewak**	SORBTEK PROFESSIONAL POLYESTER LS SHIRT	30%	1	□ 68.99	□ 48.29
UNIFORMS/APPAREL	**SH1927 SPGN 155 39**	**SU315ZMK 020 155 39**	**I Spiewak**	SORBTEK PROFESSIONAL POLYESTER LS SHIRT	30%	1	□ 68.99	□ 48.29
UNIFORMS/APPAREL	**SH1927 SPGN 16 33**	**SU315ZMK 020 16 33**	**I Spiewak**	SORBTEK PROFESSIONAL POLYESTER LS SHIRT	30%	1	□ 68.99	□ 48.29
UNIFORMS/APPAREL	**SH1927 SPGN 16 35**	**SU315ZMK 020 16 35**	**I Spiewak**	SORBTEK PROFESSIONAL POLYESTER LS SHIRT	30%	1	□ 68.99	□ 48.29
UNIFORMS/APPAREL	**SH1927 SPGN 16 37**	**SU315ZMK 020 16 37**	**I Spiewak**	SORBTEK PROFESSIONAL POLYESTER LS SHIRT	30%	1	□ 68.99	□ 48.29
UNIFORMS/APPAREL	**SH1927 SPGN 16 39**	**SU315ZMK 020 16 39**	**I Spiewak**	SORBTEK PROFESSIONAL POLYESTER LS SHIRT	30%	1	□ 68.99	□ 48.29
UNIFORMS/APPAREL	**SH1927 SPGN 165 33**	**SU315ZMK 020 165 33**	**I Spiewak**	SORBTEK PROFESSIONAL POLYESTER LS SHIRT	30%	1	□ 68.99	□ 48.29

UNIFORMS/APPAREL	**SH1927 SPGN 165 35**	**SU315ZMK 020 165 35**	**I Spiewak**	SORBTEK PROFESSIONAL POLYESTER LS SHIRT	30%	1	□ 68.99	□ 48.29
UNIFORMS/APPAREL	**SH1927 SPGN 165 37**	**SU315ZMK 020 165 37**	**I Spiewak**	SORBTEK PROFESSIONAL POLYESTER LS SHIRT	30%	1	□ 68.99	□ 48.29
UNIFORMS/APPAREL	**SH1927 SPGN 165 39**	**SU315ZMK 020 165 39**	**I Spiewak**	SORBTEK PROFESSIONAL POLYESTER LS SHIRT	30%	1	□ 68.99	□ 48.29
UNIFORMS/APPAREL	**SH1927 SPGN 17 33**	**SU315ZMK 020 17 33**	**I Spiewak**	SORBTEK PROFESSIONAL POLYESTER LS SHIRT	30%	1	□ 68.99	□ 48.29
UNIFORMS/APPAREL	**SH1927 SPGN 17 35**	**SU315ZMK 020 17 35**	**I Spiewak**	SORBTEK PROFESSIONAL POLYESTER LS SHIRT	30%	1	□ 68.99	□ 48.29
UNIFORMS/APPAREL	**SH1927 SPGN 17 37**	**SU315ZMK 020 17 37**	**I Spiewak**	SORBTEK PROFESSIONAL POLYESTER LS SHIRT	30%	1	□ 68.99	□ 48.29
UNIFORMS/APPAREL	**SH1927 SPGN 17 39**	**SU315ZMK 020 17 39**	**I Spiewak**	SORBTEK PROFESSIONAL POLYESTER LS SHIRT	30%	1	□ 68.99	□ 48.29
UNIFORMS/APPAREL	**SH1927 SPGN 175 33**	**SU315ZMK 020 175 33**	**I Spiewak**	SORBTEK PROFESSIONAL POLYESTER LS SHIRT	30%	1	□ 68.99	□ 48.29
UNIFORMS/APPAREL	**SH1927 SPGN 175 35**	**SU315ZMK 020 175 35**	**I Spiewak**	SORBTEK PROFESSIONAL POLYESTER LS SHIRT	30%	1	□ 68.99	□ 48.29
UNIFORMS/APPAREL	**SH1927 SPGN 175 37**	**SU315ZMK 020 175 37**	**I Spiewak**	SORBTEK PROFESSIONAL POLYESTER LS SHIRT	30%	1	□ 68.99	□ 48.29
UNIFORMS/APPAREL	**SH1927 SPGN 175 39**	**SU315ZMK 020 175 39**	**I Spiewak**	SORBTEK PROFESSIONAL POLYESTER LS SHIRT	30%	1	□ 68.99	□ 48.29
UNIFORMS/APPAREL	**SH1928 SPGN 26**	**SU316ZMK 020 26**	**I Spiewak**	WOMEN'S SORBTEK PROFESSIONAL POLYESTER LS SHIRT	30%	1	□ 68.99	□ 48.29
UNIFORMS/APPAREL	**SH1928 SPGN 28**	**SU316ZMK 020 28**	**I Spiewak**	WOMEN'S SORBTEK PROFESSIONAL POLYESTER LS SHIRT	30%	1	□ 68.99	□ 48.29
UNIFORMS/APPAREL	**SH1928 SPGN 30**	**SU316ZMK 020 30**	**I Spiewak**	WOMEN'S SORBTEK PROFESSIONAL POLYESTER LS SHIRT	30%	1	□ 68.99	□ 48.29
UNIFORMS/APPAREL	**SH1928 SPGN 32**	**SU316ZMK 020 32**	**I Spiewak**	WOMEN'S SORBTEK PROFESSIONAL POLYESTER LS SHIRT	30%	1	□ 68.99	□ 48.29
UNIFORMS/APPAREL	**SH1928 SPGN 34**	**SU316ZMK 020 34**	**I Spiewak**	WOMEN'S SORBTEK PROFESSIONAL POLYESTER LS SHIRT	30%	1	□ 68.99	□ 48.29
UNIFORMS/APPAREL	**SH1928 SPGN 36**	**SU316ZMK 020 36**	**I Spiewak**	WOMEN'S SORBTEK PROFESSIONAL POLYESTER LS SHIRT	30%	1	□ 68.99	□ 48.29
UNIFORMS/APPAREL	**SH1928 SPGN 38**	**SU316ZMK 020 38**	**I Spiewak**	WOMEN'S SORBTEK PROFESSIONAL POLYESTER LS SHIRT	30%	1	□ 68.99	□ 48.29

UNIFORMS/APPAREL	**SH1928 SPGN 40**	**SU316ZMK 020 40**	**I Spiewak**	WOMEN'S SORBTEK PROFESSIONAL POLYESTER LS SHIRT	30%	1	□ 68.99	□ 48.29
UNIFORMS/APPAREL	**SH1928 SPGN 42**	**SU316ZMK 020 42**	**I Spiewak**	WOMEN'S SORBTEK PROFESSIONAL POLYESTER LS SHIRT	30%	1	□ 68.99	□ 48.29
UNIFORMS/APPAREL	**SH1928 SPGN 44**	**SU316ZMK 020 44**	**I Spiewak**	WOMEN'S SORBTEK PROFESSIONAL POLYESTER LS SHIRT	30%	1	□ 68.99	□ 48.29
UNIFORMS/APPAREL	**SH1927 BLK 14 33**	**SU315ZMK 003 14 33**	**I Spiewak**	SORBTEK PROFESSIONAL POLYESTER LS SHIRT	30%	1	□ 68.99	□ 48.29
UNIFORMS/APPAREL	**SH1927 BLK 14 35**	**SU315ZMK 003 14 35**	**I Spiewak**	SORBTEK PROFESSIONAL POLYESTER LS SHIRT	30%	1	□ 68.99	□ 48.29
UNIFORMS/APPAREL	**SH1927 BLK 14 37**	**SU315ZMK 003 14 37**	**I Spiewak**	SORBTEK PROFESSIONAL POLYESTER LS SHIRT	30%	1	□ 68.99	□ 48.29
UNIFORMS/APPAREL	**SH1927 BLK 145 33**	**SU315ZMK 003 145 33**	**I Spiewak**	SORBTEK PROFESSIONAL POLYESTER LS SHIRT	30%	1	□ 68.99	□ 48.29
UNIFORMS/APPAREL	**SH1927 BLK 145 35**	**SU315ZMK 003 145 35**	**I Spiewak**	SORBTEK PROFESSIONAL POLYESTER LS SHIRT	30%	1	□ 68.99	□ 48.29
UNIFORMS/APPAREL	**SH1927 BLK 145 37**	**SU315ZMK 003 145 37**	**I Spiewak**	SORBTEK PROFESSIONAL POLYESTER LS SHIRT	30%	1	□ 68.99	□ 48.29
UNIFORMS/APPAREL	**SH1927 BLK 15 33**	**SU315ZMK 003 15 33**	**I Spiewak**	SORBTEK PROFESSIONAL POLYESTER LS SHIRT	30%	1	□ 68.99	□ 48.29
UNIFORMS/APPAREL	**SH1927 BLK 15 35**	**SU315ZMK 003 15 35**	**I Spiewak**	SORBTEK PROFESSIONAL POLYESTER LS SHIRT	30%	1	□ 68.99	□ 48.29
UNIFORMS/APPAREL	**SH1927 BLK 15 37**	**SU315ZMK 003 15 37**	**I Spiewak**	SORBTEK PROFESSIONAL POLYESTER LS SHIRT	30%	1	□ 68.99	□ 48.29
UNIFORMS/APPAREL	**SH1927 BLK 155 33**	**SU315ZMK 003 155 33**	**I Spiewak**	SORBTEK PROFESSIONAL POLYESTER LS SHIRT	30%	1	□ 68.99	□ 48.29
UNIFORMS/APPAREL	**SH1927 BLK 155 35**	**SU315ZMK 003 155 35**	**I Spiewak**	SORBTEK PROFESSIONAL POLYESTER LS SHIRT	30%	1	□ 68.99	□ 48.29
UNIFORMS/APPAREL	**SH1927 BLK 155 37**	**SU315ZMK 003 155 37**	**I Spiewak**	SORBTEK PROFESSIONAL POLYESTER LS SHIRT	30%	1	□ 68.99	□ 48.29
UNIFORMS/APPAREL	**SH1927 BLK 16 33**	**SU315ZMK 003 16 33**	**I Spiewak**	SORBTEK PROFESSIONAL POLYESTER LS SHIRT	30%	1	□ 68.99	□ 48.29
UNIFORMS/APPAREL	**SH1927 BLK 16 35**	**SU315ZMK 003 16 35**	**I Spiewak**	SORBTEK PROFESSIONAL POLYESTER LS SHIRT	30%	1	□ 68.99	□ 48.29
UNIFORMS/APPAREL	**SH1927 BLK 16 37**	**SU315ZMK 003 16 37**	**I Spiewak**	SORBTEK PROFESSIONAL POLYESTER LS SHIRT	30%	1	□ 68.99	□ 48.29
UNIFORMS/APPAREL	**SH1927 BLK 165 33**	**SU315ZMK 003 165 33**	**I Spiewak**	SORBTEK PROFESSIONAL POLYESTER LS SHIRT	30%	1	□ 68.99	□ 48.29
UNIFORMS/APPAREL	**SH1927 BLK 165 35**	**SU315ZMK 003 165 35**	**I Spiewak**	SORBTEK PROFESSIONAL POLYESTER LS SHIRT	30%	1	□ 68.99	□ 48.29

UNIFORMS/APPAREL	**SH1927 BLK 165 37**	**SU315ZMK 003 165 37**	**I Spiewak**	SORBTEK PROFESSIONAL POLYESTER LS SHIRT	30%	1	□ 68.99	□ 48.29
UNIFORMS/APPAREL	**SH1927 BLK 17 33**	**SU315ZMK 003 17 33**	**I Spiewak**	SORBTEK PROFESSIONAL POLYESTER LS SHIRT	30%	1	□ 68.99	□ 48.29
UNIFORMS/APPAREL	**SH1927 BLK 17 35**	**SU315ZMK 003 17 35**	**I Spiewak**	SORBTEK PROFESSIONAL POLYESTER LS SHIRT	30%	1	□ 68.99	□ 48.29
UNIFORMS/APPAREL	**SH1927 BLK 17 37**	**SU315ZMK 003 17 37**	**I Spiewak**	SORBTEK PROFESSIONAL POLYESTER LS SHIRT	30%	1	□ 68.99	□ 48.29
UNIFORMS/APPAREL	**SH1927 BLK 175 33**	**SU315ZMK 003 175 33**	**I Spiewak**	SORBTEK PROFESSIONAL POLYESTER LS SHIRT	30%	1	□ 68.99	□ 48.29
UNIFORMS/APPAREL	**SH1927 BLK 175 35**	**SU315ZMK 003 175 35**	**I Spiewak**	SORBTEK PROFESSIONAL POLYESTER LS SHIRT	30%	1	□ 68.99	□ 48.29
UNIFORMS/APPAREL	**SH1927 BLK 175 37**	**SU315ZMK 003 175 37**	**I Spiewak**	SORBTEK PROFESSIONAL POLYESTER LS SHIRT	30%	1	□ 68.99	□ 48.29
UNIFORMS/APPAREL	**SH1928 BLK 26**	**SU316ZMK 003 26**	**I Spiewak**	WOMEN'S SORBTEK PROFESSIONAL POLYESTER LS SHIRT	30%	1	□ 68.99	□ 48.29
UNIFORMS/APPAREL	**SH1928 BLK 28**	**SU316ZMK 003 28**	**I Spiewak**	WOMEN'S SORBTEK PROFESSIONAL POLYESTER LS SHIRT	30%	1	□ 68.99	□ 48.29
UNIFORMS/APPAREL	**SH1928 BLK 30**	**SU316ZMK 003 30**	**I Spiewak**	WOMEN'S SORBTEK PROFESSIONAL POLYESTER LS SHIRT	30%	1	□ 68.99	□ 48.29
UNIFORMS/APPAREL	**SH1928 BLK 32**	**SU316ZMK 003 32**	**I Spiewak**	WOMEN'S SORBTEK PROFESSIONAL POLYESTER LS SHIRT	30%	1	□ 68.99	□ 48.29
UNIFORMS/APPAREL	**SH1928 BLK 34**	**SU316ZMK 003 34**	**I Spiewak**	WOMEN'S SORBTEK PROFESSIONAL POLYESTER LS SHIRT	30%	1	□ 68.99	□ 48.29
UNIFORMS/APPAREL	**SH1928 BLK 36**	**SU316ZMK 003 36**	**I Spiewak**	WOMEN'S SORBTEK PROFESSIONAL POLYESTER LS SHIRT	30%	1	□ 68.99	□ 48.29
UNIFORMS/APPAREL	**SH1928 BLK 38**	**SU316ZMK 003 38**	**I Spiewak**	WOMEN'S SORBTEK PROFESSIONAL POLYESTER LS SHIRT	30%	1	□ 68.99	□ 48.29
UNIFORMS/APPAREL	**SH1928 BLK 40**	**SU316ZMK 003 40**	**I Spiewak**	WOMEN'S SORBTEK PROFESSIONAL POLYESTER LS SHIRT	30%	1	□ 68.99	□ 48.29
UNIFORMS/APPAREL	**SH1928 BLK 42**	**SU316ZMK 003 42**	**I Spiewak**	WOMEN'S SORBTEK PROFESSIONAL POLYESTER LS SHIRT	30%	1	□ 68.99	□ 48.29
UNIFORMS/APPAREL	**SH1928 BLK 44**	**SU316ZMK 003 44**	**I Spiewak**	WOMEN'S SORBTEK PROFESSIONAL POLYESTER LS SHIRT	30%	1	□ 68.99	□ 48.29

UNIFORMS/APPAREL	**SH1927 DKNV 18 33**	**SU315ZMK 011 18 33**	**I Spiewak**	SORBTEK PROFESSIONAL POLYESTER LS SHIRT	30%	1	□ 75.99	□ 53.19
UNIFORMS/APPAREL	**SH1927 DKNV 18 35**	**SU315ZMK 011 18 35**	**I Spiewak**	SORBTEK PROFESSIONAL POLYESTER LS SHIRT	30%	1	□ 75.99	□ 53.19
UNIFORMS/APPAREL	**SH1927 DKNV 18 37**	**SU315ZMK 011 18 37**	**I Spiewak**	SORBTEK PROFESSIONAL POLYESTER LS SHIRT	30%	1	□ 75.99	□ 53.19
UNIFORMS/APPAREL	**SH1927 DKNV 18 39**	**SU315ZMK 011 18 39**	**I Spiewak**	SORBTEK PROFESSIONAL POLYESTER LS SHIRT	30%	1	□ 75.99	□ 53.19
UNIFORMS/APPAREL	**SH1927 DKNV 185 33**	**SU315ZMK 011 185 33**	**I Spiewak**	SORBTEK PROFESSIONAL POLYESTER LS SHIRT	30%	1	□ 75.99	□ 53.19
UNIFORMS/APPAREL	**SH1927 DKNV 185 35**	**SU315ZMK 011 185 35**	**I Spiewak**	SORBTEK PROFESSIONAL POLYESTER LS SHIRT	30%	1	□ 75.99	□ 53.19
UNIFORMS/APPAREL	**SH1927 DKNV 185 37**	**SU315ZMK 011 185 37**	**I Spiewak**	SORBTEK PROFESSIONAL POLYESTER LS SHIRT	30%	1	□ 75.99	□ 53.19
UNIFORMS/APPAREL	**SH1927 DKNV 185 39**	**SU315ZMK 011 185 39**	**I Spiewak**	SORBTEK PROFESSIONAL POLYESTER LS SHIRT	30%	1	□ 75.99	□ 53.19
UNIFORMS/APPAREL	**SH1927 WHT 18 33**	**SU315ZMK 068 18 33**	**I Spiewak**	SORBTEK PROFESSIONAL POLYESTER LS SHIRT	30%	1	□ 75.99	□ 53.19
UNIFORMS/APPAREL	**SH1927 WHT 18 35**	**SU315ZMK 068 18 35**	**I Spiewak**	SORBTEK PROFESSIONAL POLYESTER LS SHIRT	30%	1	□ 75.99	□ 53.19
UNIFORMS/APPAREL	**SH1927 WHT 18 37**	**SU315ZMK 068 18 37**	**I Spiewak**	SORBTEK PROFESSIONAL POLYESTER LS SHIRT	30%	1	□ 75.99	□ 53.19
UNIFORMS/APPAREL	**SH1927 WHT 18 39**	**SU315ZMK 068 18 39**	**I Spiewak**	SORBTEK PROFESSIONAL POLYESTER LS SHIRT	30%	1	□ 75.99	□ 53.19
UNIFORMS/APPAREL	**SH1927 WHT 185 33**	**SU315ZMK 068 185 33**	**I Spiewak**	SORBTEK PROFESSIONAL POLYESTER LS SHIRT	30%	1	□ 75.99	□ 53.19
UNIFORMS/APPAREL	**SH1927 WHT 185 35**	**SU315ZMK 068 185 35**	**I Spiewak**	SORBTEK PROFESSIONAL POLYESTER LS SHIRT	30%	1	□ 75.99	□ 53.19
UNIFORMS/APPAREL	**SH1927 WHT 185 37**	**SU315ZMK 068 185 37**	**I Spiewak**	SORBTEK PROFESSIONAL POLYESTER LS SHIRT	30%	1	□ 75.99	□ 53.19
UNIFORMS/APPAREL	**SH1927 WHT 185 39**	**SU315ZMK 068 185 39**	**I Spiewak**	SORBTEK PROFESSIONAL POLYESTER LS SHIRT	30%	1	□ 75.99	□ 53.19
UNIFORMS/APPAREL	**SH1928 DKNV 46**	**SU316ZMK 011 46 WMN**	**I Spiewak**	WOMEN'S SORBTEK PROFESSIONAL POLYESTER LS SHIRT	30%	1	□ 75.99	□ 53.19
UNIFORMS/APPAREL	**SH1928 WHT 46**	**SU316ZMK 068 46 WMN**	**I Spiewak**	WOMEN'S SORBTEK PROFESSIONAL POLYESTER LS SHIRT	30%	1	□ 75.99	□ 53.19
UNIFORMS/APPAREL	**SH1927 SPGN 18 33**	**SU315ZMK 020 18 33**	**I Spiewak**	SORBTEK PROFESSIONAL POLYESTER LS SHIRT	30%	1	□ 75.99	□ 53.19
UNIFORMS/APPAREL	**SH1927 SPGN 18 35**	**SU315ZMK 020 18 35**	**I Spiewak**	SORBTEK PROFESSIONAL POLYESTER LS SHIRT	30%	1	□ 75.99	□ 53.19
UNIFORMS/APPAREL	**SH1927 SPGN 18 37**	**SU315ZMK 020 18 37**	**I Spiewak**	SORBTEK PROFESSIONAL POLYESTER LS SHIRT	30%	1	□ 75.99	□ 53.19

UNIFORMS/APPAREL	**SH1927 SPGN 18 39**	**SU315ZMK 020 18 39**	**I Spiewak**	SORBTEK PROFESSIONAL POLYESTER LS SHIRT	30%	1	□ 75.99	□ 53.19
UNIFORMS/APPAREL	**SH1927 SPGN 185 33**	**SU315ZMK 020 185 33**	**I Spiewak**	SORBTEK PROFESSIONAL POLYESTER LS SHIRT	30%	1	□ 75.99	□ 53.19
UNIFORMS/APPAREL	**SH1927 SPGN 185 35**	**SU315ZMK 020 185 35**	**I Spiewak**	SORBTEK PROFESSIONAL POLYESTER LS SHIRT	30%	1	□ 75.99	□ 53.19
UNIFORMS/APPAREL	**SH1927 SPGN 185 37**	**SU315ZMK 020 185 37**	**I Spiewak**	SORBTEK PROFESSIONAL POLYESTER LS SHIRT	30%	1	□ 75.99	□ 53.19
UNIFORMS/APPAREL	**SH1927 SPGN 185 39**	**SU315ZMK 020 185 39**	**I Spiewak**	SORBTEK PROFESSIONAL POLYESTER LS SHIRT	30%	1	□ 75.99	□ 53.19
UNIFORMS/APPAREL	**SH1928 SPGN 46**	**SU316ZMK 020 46**	**I Spiewak**	WOMEN'S SORBTEK PROFESSIONAL POLYESTER LS SHIRT	30%	1	□ 75.99	□ 53.19
UNIFORMS/APPAREL	**SH1927 BLK 18 33**	**SU315ZMK 003 18 33**	**I Spiewak**	SORBTEK PROFESSIONAL POLYESTER LS SHIRT	30%	1	□ 75.99	□ 53.19
UNIFORMS/APPAREL	**SH1927 BLK 18 35**	**SU315ZMK 003 18 35**	**I Spiewak**	SORBTEK PROFESSIONAL POLYESTER LS SHIRT	30%	1	□ 75.99	□ 53.19
UNIFORMS/APPAREL	**SH1927 BLK 18 37**	**SU315ZMK 003 18 37**	**I Spiewak**	SORBTEK PROFESSIONAL POLYESTER LS SHIRT	30%	1	□ 75.99	□ 53.19
UNIFORMS/APPAREL	**SH1927 BLK 185 33**	**SU315ZMK 003 185 33**	**I Spiewak**	SORBTEK PROFESSIONAL POLYESTER LS SHIRT	30%	1	□ 75.99	□ 53.19
UNIFORMS/APPAREL	**SH1927 BLK 185 35**	**SU315ZMK 003 185 35**	**I Spiewak**	SORBTEK PROFESSIONAL POLYESTER LS SHIRT	30%	1	□ 75.99	□ 53.19
UNIFORMS/APPAREL	**SH1927 BLK 185 37**	**SU315ZMK 003 185 37**	**I Spiewak**	SORBTEK PROFESSIONAL POLYESTER LS SHIRT	30%	1	□ 75.99	□ 53.19
UNIFORMS/APPAREL	**SH1928 BLK 46**	**SU316ZMK 003 46**	**I Spiewak**	WOMEN'S SORBTEK PROFESSIONAL POLYESTER LS SHIRT	30%	1	□ 75.99	□ 53.19
UNIFORMS/APPAREL	**SH1927 DKNV 195 33**	**SU315ZMK 011 195 33**	**I Spiewak**	SORBTEK PROFESSIONAL POLYESTER LS SHIRT	30%	1	□ 82.99	□ 58.09
UNIFORMS/APPAREL	**SH1927 DKNV 195 35**	**SU315ZMK 011 195 35**	**I Spiewak**	SORBTEK PROFESSIONAL POLYESTER LS SHIRT	30%	1	□ 82.99	□ 58.09
UNIFORMS/APPAREL	**SH1927 DKNV 195 37**	**SU315ZMK 011 195 37**	**I Spiewak**	SORBTEK PROFESSIONAL POLYESTER LS SHIRT	30%	1	□ 82.99	□ 58.09
UNIFORMS/APPAREL	**SH1927 DKNV 195 39**	**SU315ZMK 011 195 39**	**I Spiewak**	SORBTEK PROFESSIONAL POLYESTER LS SHIRT	30%	1	□ 82.99	□ 58.09
UNIFORMS/APPAREL	**SH1927 WHT 195 33**	**SU315ZMK 068 195 33**	**I Spiewak**	SORBTEK PROFESSIONAL POLYESTER LS SHIRT	30%	1	□ 82.99	□ 58.09
UNIFORMS/APPAREL	**SH1927 WHT 195 35**	**SU315ZMK 068 195 35**	**I Spiewak**	SORBTEK PROFESSIONAL POLYESTER LS SHIRT	30%	1	□ 82.99	□ 58.09
UNIFORMS/APPAREL	**SH1927 WHT 195 37**	**SU315ZMK 068 195 37**	**I Spiewak**	SORBTEK PROFESSIONAL POLYESTER LS SHIRT	30%	1	□ 82.99	□ 58.09
UNIFORMS/APPAREL	**SH1927 WHT 195 39**	**SU315ZMK 068 195 39**	**I Spiewak**	SORBTEK PROFESSIONAL POLYESTER LS SHIRT	30%	1	□ 82.99	□ 58.09

UNIFORMS/APPAREL	**SH1928 DKNV 48**	**SU316ZMK 011 48 WMN**	**I Spiewak**	WOMEN'S SORBTEK PROFESSIONAL POLYESTER LS SHIRT	30%	1	□ 82.99	□ 58.09
UNIFORMS/APPAREL	**SH1928 WHT 48**	**SU316ZMK 068 48 WMN**	**I Spiewak**	WOMEN'S SORBTEK PROFESSIONAL POLYESTER LS SHIRT	30%	1	□ 82.99	□ 58.09
UNIFORMS/APPAREL	**SH1927 SPGN 195 33**	**SU315ZMK 020 195 33**	**I Spiewak**	SORBTEK PROFESSIONAL POLYESTER LS SHIRT	30%	1	□ 82.99	□ 58.09
UNIFORMS/APPAREL	**SH1927 SPGN 195 35**	**SU315ZMK 020 195 35**	**I Spiewak**	SORBTEK PROFESSIONAL POLYESTER LS SHIRT	30%	1	□ 82.99	□ 58.09
UNIFORMS/APPAREL	**SH1927 SPGN 195 37**	**SU315ZMK 020 195 37**	**I Spiewak**	SORBTEK PROFESSIONAL POLYESTER LS SHIRT	30%	1	□ 82.99	□ 58.09
UNIFORMS/APPAREL	**SH1927 SPGN 195 39**	**SU315ZMK 020 195 39**	**I Spiewak**	SORBTEK PROFESSIONAL POLYESTER LS SHIRT	30%	1	□ 82.99	□ 58.09
UNIFORMS/APPAREL	**SH1928 SPGN 48**	**SU316ZMK 020 48**	**I Spiewak**	WOMEN'S SORBTEK PROFESSIONAL POLYESTER LS SHIRT	30%	1	□ 82.99	□ 58.09
UNIFORMS/APPAREL	**SH1927 BLK 195 35**	**SU315ZMK 003 195 35**	**I Spiewak**	SORBTEK PROFESSIONAL POLYESTER LS SHIRT	30%	1	□ 82.99	□ 58.09
UNIFORMS/APPAREL	**SH1927 BLK 195 37**	**SU315ZMK 003 195 37**	**I Spiewak**	SORBTEK PROFESSIONAL POLYESTER LS SHIRT	30%	1	□ 82.99	□ 58.09
UNIFORMS/APPAREL	**SH1928 BLK 48**	**SU316ZMK 003 48**	**I Spiewak**	WOMEN'S SORBTEK PROFESSIONAL POLYESTER LS SHIRT	30%	1	□ 82.99	□ 58.09
UNIFORMS/APPAREL	**SH1927 DKNV 205 35**	**SU315ZMK 011 205 35**	**I Spiewak**	SORBTEK PROFESSIONAL POLYESTER LS SHIRT	30%	1	□ 89.99	□ 62.99
UNIFORMS/APPAREL	**SH1927 DKNV 205 37**	**SU315ZMK 011 205 37**	**I Spiewak**	SORBTEK PROFESSIONAL POLYESTER LS SHIRT	30%	1	□ 89.99	□ 62.99
UNIFORMS/APPAREL	**SH1927 WHT 205 35**	**SU315ZMK 068 205 35**	**I Spiewak**	SORBTEK PROFESSIONAL POLYESTER LS SHIRT	30%	1	□ 89.99	□ 62.99
UNIFORMS/APPAREL	**SH1927 WHT 205 37**	**SU315ZMK 068 205 37**	**I Spiewak**	SORBTEK PROFESSIONAL POLYESTER LS SHIRT	30%	1	□ 89.99	□ 62.99
UNIFORMS/APPAREL	**SH1927 SPGN 205 35**	**SU315ZMK 020 205 35**	**I Spiewak**	SORBTEK PROFESSIONAL POLYESTER LS SHIRT	30%	1	□ 89.99	□ 62.99
UNIFORMS/APPAREL	**SH1927 SPGN 205 37**	**SU315ZMK 020 205 37**	**I Spiewak**	SORBTEK PROFESSIONAL POLYESTER LS SHIRT	30%	1	□ 89.99	□ 62.99
UNIFORMS/APPAREL	**SH1927 BLK 205 35**	**SU315ZMK 003 205 35**	**I Spiewak**	SORBTEK PROFESSIONAL POLYESTER LS SHIRT	30%	1	□ 89.99	□ 62.99
UNIFORMS/APPAREL	**SH1927 BLK 205 37**	**SU315ZMK 003 205 37**	**I Spiewak**	SORBTEK PROFESSIONAL POLYESTER LS SHIRT	30%	1	□ 89.99	□ 62.99
UNIFORMS/APPAREL	**SH1927 DKNV 215 35**	**SU315ZMK 011 215 35**	**I Spiewak**	SORBTEK PROFESSIONAL POLYESTER LS SHIRT	30%	1	□ 96.99	□ 67.89
UNIFORMS/APPAREL	**SH1927 DKNV 215 37**	**SU315ZMK 011 215 37**	**I Spiewak**	SORBTEK PROFESSIONAL POLYESTER LS SHIRT	30%	1	□ 96.99	□ 67.89

UNIFORMS/APPAREL	**SH1927 WHT 215 35**	**SU315ZMK 068 215 35**	**I Spiewak**	SORBTEK PROFESSIONAL POLYESTER LS SHIRT	30%	1	□ 96.99	□ 67.89
UNIFORMS/APPAREL	**SH1927 WHT 215 37**	**SU315ZMK 068 215 37**	**I Spiewak**	SORBTEK PROFESSIONAL POLYESTER LS SHIRT	30%	1	□ 96.99	□ 67.89
UNIFORMS/APPAREL	**SH1927 SPGN 215 35**	**SU315ZMK 020 215 35**	**I Spiewak**	SORBTEK PROFESSIONAL POLYESTER LS SHIRT	30%	1	□ 96.99	□ 67.89
UNIFORMS/APPAREL	**SH1927 SPGN 215 37**	**SU315ZMK 020 215 37**	**I Spiewak**	SORBTEK PROFESSIONAL POLYESTER LS SHIRT	30%	1	□ 96.99	□ 67.89
UNIFORMS/APPAREL	**SH1927 BLK 215 35**	**SU315ZMK 003 215 35**	**I Spiewak**	SORBTEK PROFESSIONAL POLYESTER LS SHIRT	30%	1	□ 96.99	□ 67.89
UNIFORMS/APPAREL	**SH1927 BLK 215 37**	**SU315ZMK 003 215 37**	**I Spiewak**	SORBTEK PROFESSIONAL POLYESTER LS SHIRT	30%	1	□ 96.99	□ 67.89
UNIFORMS/APPAREL	**SH1927 BLK 21 35**	**SU315ZMK 003 21 35**	**I Spiewak**	SORBTEK PROFESSIONAL POLYESTER LS SHIRT	30%	1	□ 96.99	□ 67.89
UNIFORMS/APPAREL	**SH1927 BLK 21 37**	**SU315ZMK 003 21 37**	**I Spiewak**	SORBTEK PROFESSIONAL POLYESTER LS SHIRT	30%	1	□ 96.99	□ 67.89
UNIFORMS/APPAREL	**SH1927 DKNV 225 35**	**SU315ZMK 011 225 35**	**I Spiewak**	SORBTEK PROFESSIONAL POLYESTER LS SHIRT	30%	1	□ 103.99	□ 72.79
UNIFORMS/APPAREL	**SH1927 DKNV 225 37**	**SU315ZMK 011 225 37**	**I Spiewak**	SORBTEK PROFESSIONAL POLYESTER LS SHIRT	30%	1	□ 103.99	□ 72.79
UNIFORMS/APPAREL	**SH1927 WHT 225 35**	**SU315ZMK 068 225 35**	**I Spiewak**	SORBTEK PROFESSIONAL POLYESTER LS SHIRT	30%	1	□ 103.99	□ 72.79
UNIFORMS/APPAREL	**SH1927 WHT 225 37**	**SU315ZMK 068 225 37**	**I Spiewak**	SORBTEK PROFESSIONAL POLYESTER LS SHIRT	30%	1	□ 103.99	□ 72.79
UNIFORMS/APPAREL	**SH1927 DKNV 235 35**	**SU315ZMK 011 235 35**	**I Spiewak**	SORBTEK PROFESSIONAL POLYESTER LS SHIRT	30%	1	□ 103.99	□ 72.79
UNIFORMS/APPAREL	**SH1927 WHT 235 35**	**SU315ZMK 068 235 35**	**I Spiewak**	SORBTEK PROFESSIONAL POLYESTER LS SHIRT	30%	1	□ 103.99	□ 72.79
UNIFORMS/APPAREL	**SH1927 WHT 235 37**	**SU315ZMK 068 235 37**	**I Spiewak**	SORBTEK PROFESSIONAL POLYESTER LS SHIRT	30%	1	□ 103.99	□ 72.79
UNIFORMS/APPAREL	**SH1927 WHT 245 35**	**SU315ZMK 068 245 35**	**I Spiewak**	SORBTEK PROFESSIONAL POLYESTER LS SHIRT	30%	1	□ 103.99	□ 72.79
UNIFORMS/APPAREL	**SH1927 WHT 245 37**	**SU315ZMK 068 245 37**	**I Spiewak**	SORBTEK PROFESSIONAL POLYESTER LS SHIRT	30%	1	□ 103.99	□ 72.79
UNIFORMS/APPAREL	**SH1927 SPGN 225 35**	**SU315ZMK 020 225 35**	**I Spiewak**	SORBTEK PROFESSIONAL POLYESTER LS SHIRT	30%	1	□ 103.99	□ 72.79
UNIFORMS/APPAREL	**SH1927 SPGN 225 37**	**SU315ZMK 020 225 37**	**I Spiewak**	SORBTEK PROFESSIONAL POLYESTER LS SHIRT	30%	1	□ 103.99	□ 72.79
UNIFORMS/APPAREL	**SH1927 SPGN 235 35**	**SU315ZMK 020 235 35**	**I Spiewak**	SORBTEK PROFESSIONAL POLYESTER LS SHIRT	30%	1	□ 103.99	□ 72.79
UNIFORMS/APPAREL	**SH1927 BLK 225 37**	**SU315ZMK 003 225 37**	**I Spiewak**	SORBTEK PROFESSIONAL POLYESTER LS SHIRT	30%	1	□ 103.99	□ 72.79
UNIFORMS/APPAREL	**SH1927 BLK 22 35**	**SU315ZMK 003 22 35**	**I Spiewak**	SORBTEK PROFESSIONAL POLYESTER LS SHIRT	30%	1	□ 103.99	□ 72.79

UNIFORMS/APPAREL	**SH1927 BLK 22 37**	**SU315ZMK 003 22 37**	**I Spiewak**	SORBTEK PROFESSIONAL POLYESTER LS SHIRT	30%	1	□ 103.99	□ 72.79
UNIFORMS/APPAREL	**SR648 GRN SM**	**SPDU10 022 SM**	**I Spiewak**	MENS SHORT SLEEVE PERFORMANCE DUTY SHIRT	30%	1	□ 74.95	□ 52.47
UNIFORMS/APPAREL	**TR1306 BLK 60 OB**	**SU320K 003 60 OB**	**I Spiewak**	SORBTEK CARGO TROUSERS	30%	1	□ 99.99	□ 69.99
UNIFORMS/APPAREL	**TR1306 BLK 62 OB**	**SU320K 003 62 OB**	**I Spiewak**	SORBTEK CARGO TROUSERS	30%	1	□ 99.99	□ 69.99
UNIFORMS/APPAREL	**TR1306 DKNV 60 OB**	**SU320K 011 60 OB**	**I Spiewak**	SORBTEK CARGO TROUSERS	30%	1	□ 99.99	□ 69.99
UNIFORMS/APPAREL	**TR1306 DKNV 62 OB**	**SU320K 011 62 OB**	**I Spiewak**	SORBTEK CARGO TROUSERS	30%	1	□ 99.99	□ 69.99
UNIFORMS/APPAREL	**TR1306 BLK 28 OB**	**SU320K 003 28 OB**	**I Spiewak**	SORBTEK CARGO TROUSERS	30%	1	□ 71.99	□ 50.39
UNIFORMS/APPAREL	**TR1306 BLK 30 OB**	**SU320K 003 30 OB**	**I Spiewak**	SORBTEK CARGO TROUSERS	30%	1	□ 71.99	□ 50.39
UNIFORMS/APPAREL	**TR1306 BLK 32 OB**	**SU320K 003 32 OB**	**I Spiewak**	SORBTEK CARGO TROUSERS	30%	1	□ 71.99	□ 50.39
UNIFORMS/APPAREL	**TR1306 BLK 34 OB**	**SU320K 003 34 OB**	**I Spiewak**	SORBTEK CARGO TROUSERS	30%	1	□ 71.99	□ 50.39
UNIFORMS/APPAREL	**TR1306 BLK 36 OB**	**SU320K 003 36 OB**	**I Spiewak**	SORBTEK CARGO TROUSERS	30%	1	□ 71.99	□ 50.39
UNIFORMS/APPAREL	**TR1306 BLK 38 OB**	**SU320K 003 38 OB**	**I Spiewak**	SORBTEK CARGO TROUSERS	30%	1	□ 71.99	□ 50.39
UNIFORMS/APPAREL	**TR1306 BLK 40 OB**	**SU320K 003 40 OB**	**I Spiewak**	SORBTEK CARGO TROUSERS	30%	1	□ 71.99	□ 50.39
UNIFORMS/APPAREL	**TR1306 BLK 42 OB**	**SU320K 003 42 OB**	**I Spiewak**	SORBTEK CARGO TROUSERS	30%	1	□ 71.99	□ 50.39
UNIFORMS/APPAREL	**TR1306 BLK 44 OB**	**SU320K 003 44 OB**	**I Spiewak**	SORBTEK CARGO TROUSERS	30%	1	□ 71.99	□ 50.39
UNIFORMS/APPAREL	**TR1306 BLK 46 OB**	**SU320K 003 46 OB**	**I Spiewak**	SORBTEK CARGO TROUSERS	30%	1	□ 71.99	□ 50.39
UNIFORMS/APPAREL	**TR1306 BLK 48 OB**	**SU320K 003 48 OB**	**I Spiewak**	SORBTEK CARGO TROUSERS	30%	1	□ 71.99	□ 50.39
UNIFORMS/APPAREL	**TR1306 BLK 50 OB**	**SU320K 003 50 OB**	**I Spiewak**	SORBTEK CARGO TROUSERS	30%	1	□ 71.99	□ 50.39
UNIFORMS/APPAREL	**TR1306 DKNV 28 OB**	**SU320K 011 28 OB**	**I Spiewak**	SORBTEK CARGO TROUSERS	30%	1	□ 71.99	□ 50.39
UNIFORMS/APPAREL	**TR1306 DKNV 30 OB**	**SU320K 011 30 OB**	**I Spiewak**	SORBTEK CARGO TROUSERS	30%	1	□ 71.99	□ 50.39
UNIFORMS/APPAREL	**TR1306 DKNV 32 OB**	**SU320K 011 32 OB**	**I Spiewak**	SORBTEK CARGO TROUSERS	30%	1	□ 71.99	□ 50.39
UNIFORMS/APPAREL	**TR1306 DKNV 34 OB**	**SU320K 011 34 OB**	**I Spiewak**	SORBTEK CARGO TROUSERS	30%	1	□ 71.99	□ 50.39
UNIFORMS/APPAREL	**TR1306 DKNV 36 OB**	**SU320K 011 36 OB**	**I Spiewak**	SORBTEK CARGO TROUSERS	30%	1	□ 71.99	□ 50.39
UNIFORMS/APPAREL	**TR1306 DKNV 38 OB**	**SU320K 011 38 OB**	**I Spiewak**	SORBTEK CARGO TROUSERS	30%	1	□ 71.99	□ 50.39
UNIFORMS/APPAREL	**TR1306 DKNV 40 OB**	**SU320K 011 40 OB**	**I Spiewak**	SORBTEK CARGO TROUSERS	30%	1	□ 71.99	□ 50.39
UNIFORMS/APPAREL	**TR1306 DKNV 42 OB**	**SU320K 011 42 OB**	**I Spiewak**	SORBTEK CARGO TROUSERS	30%	1	□ 71.99	□ 50.39
UNIFORMS/APPAREL	**TR1306 DKNV 44 OB**	**SU320K 011 44 OB**	**I Spiewak**	SORBTEK CARGO TROUSERS	30%	1	□ 71.99	□ 50.39
UNIFORMS/APPAREL	**TR1306 DKNV 46 OB**	**SU320K 011 46 OB**	**I Spiewak**	SORBTEK CARGO TROUSERS	30%	1	□ 71.99	□ 50.39
UNIFORMS/APPAREL	**TR1306 DKNV 48 OB**	**SU320K 011 48 OB**	**I Spiewak**	SORBTEK CARGO TROUSERS	30%	1	□ 71.99	□ 50.39
UNIFORMS/APPAREL	**TR1306 DKNV 50 OB**	**SU320K 011 50 OB**	**I Spiewak**	SORBTEK CARGO TROUSERS	30%	1	□ 71.99	□ 50.39
UNIFORMS/APPAREL	**TR1307 BLK 02 OB**	**SU320WK 003 02 OB**	**I Spiewak**	WOMEN'S SORBTEK CARGO TROUSERS	30%	1	□ 71.99	□ 50.39
UNIFORMS/APPAREL	**TR1307 BLK 04 OB**	**SU320WK 003 04 OB**	**I Spiewak**	WOMEN'S SORBTEK CARGO TROUSERS	30%	1	□ 71.99	□ 50.39

UNIFORMS/APPAREL	**TR1307 BLK 06 OB**	**SU320WK 003 06 OB**	**I Spiewak**	WOMEN'S SORBTEK CARGO TROUSERS	30%	1	□ 71.99	□ 50.39
UNIFORMS/APPAREL	**TR1307 BLK 08 OB**	**SU320WK 003 08 OB**	**I Spiewak**	WOMEN'S SORBTEK CARGO TROUSERS	30%	1	□ 71.99	□ 50.39
UNIFORMS/APPAREL	**TR1307 BLK 10 OB**	**SU320WK 003 10 OB**	**I Spiewak**	WOMEN'S SORBTEK CARGO TROUSERS	30%	1	□ 71.99	□ 50.39
UNIFORMS/APPAREL	**TR1307 BLK 12 OB**	**SU320WK 003 12 OB**	**I Spiewak**	WOMEN'S SORBTEK CARGO TROUSERS	30%	1	□ 71.99	□ 50.39
UNIFORMS/APPAREL	**TR1307 BLK 14 OB**	**SU320WK 003 14 OB**	**I Spiewak**	WOMEN'S SORBTEK CARGO TROUSERS	30%	1	□ 71.99	□ 50.39
UNIFORMS/APPAREL	**TR1307 BLK 16 OB**	**SU320WK 003 16 OB**	**I Spiewak**	WOMEN'S SORBTEK CARGO TROUSERS	30%	1	□ 71.99	□ 50.39
UNIFORMS/APPAREL	**TR1307 BLK 18 OB**	**SU320WK 003 18 OB**	**I Spiewak**	WOMEN'S SORBTEK CARGO TROUSERS	30%	1	□ 71.99	□ 50.39
UNIFORMS/APPAREL	**TR1307 BLK 20 OB**	**SU320WK 003 20 OB**	**I Spiewak**	WOMEN'S SORBTEK CARGO TROUSERS	30%	1	□ 71.99	□ 50.39
UNIFORMS/APPAREL	**TR1307 BLK 22 OB**	**SU320WK 003 22 OB**	**I Spiewak**	WOMEN'S SORBTEK CARGO TROUSERS	30%	1	□ 71.99	□ 50.39
UNIFORMS/APPAREL	**TR1307 BLK 24 OB**	**SU320WK 003 24 OB**	**I Spiewak**	WOMEN'S SORBTEK CARGO TROUSERS	30%	1	□ 71.99	□ 50.39
UNIFORMS/APPAREL	**TR1307 BLK 26 OB**	**SU320WK 003 26 OB**	**I Spiewak**	WOMEN'S SORBTEK CARGO TROUSERS	30%	1	□ 71.99	□ 50.39
UNIFORMS/APPAREL	**TR1307 BLK 28 OB**	**SU320WK 003 28 OB**	**I Spiewak**	WOMEN'S SORBTEK CARGO TROUSERS	30%	1	□ 71.99	□ 50.39
UNIFORMS/APPAREL	**TR1307 DKNV 02 OB**	**SU320WK 011 02 OB**	**I Spiewak**	WOMEN'S SORBTEK CARGO TROUSERS	30%	1	□ 71.99	□ 50.39
UNIFORMS/APPAREL	**TR1307 DKNV 04 OB**	**SU320WK 011 04 OB**	**I Spiewak**	WOMEN'S SORBTEK CARGO TROUSERS	30%	1	□ 71.99	□ 50.39
UNIFORMS/APPAREL	**TR1307 DKNV 06 OB**	**SU320WK 011 06 OB**	**I Spiewak**	WOMEN'S SORBTEK CARGO TROUSERS	30%	1	□ 71.99	□ 50.39
UNIFORMS/APPAREL	**TR1307 DKNV 08 OB**	**SU320WK 011 08 OB**	**I Spiewak**	WOMEN'S SORBTEK CARGO TROUSERS	30%	1	□ 71.99	□ 50.39
UNIFORMS/APPAREL	**TR1307 DKNV 10 OB**	**SU320WK 011 10 OB**	**I Spiewak**	WOMEN'S SORBTEK CARGO TROUSERS	30%	1	□ 71.99	□ 50.39
UNIFORMS/APPAREL	**TR1307 DKNV 12 OB**	**SU320WK 011 12 OB**	**I Spiewak**	WOMEN'S SORBTEK CARGO TROUSERS	30%	1	□ 71.99	□ 50.39
UNIFORMS/APPAREL	**TR1307 DKNV 14 OB**	**SU320WK 011 14 OB**	**I Spiewak**	WOMEN'S SORBTEK CARGO TROUSERS	30%	1	□ 71.99	□ 50.39
UNIFORMS/APPAREL	**TR1307 DKNV 16 OB**	**SU320WK 011 16 OB**	**I Spiewak**	WOMEN'S SORBTEK CARGO TROUSERS	30%	1	□ 71.99	□ 50.39
UNIFORMS/APPAREL	**TR1307 DKNV 18 OB**	**SU320WK 011 18 OB**	**I Spiewak**	WOMEN'S SORBTEK CARGO TROUSERS	30%	1	□ 71.99	□ 50.39
UNIFORMS/APPAREL	**TR1307 DKNV 20 OB**	**SU320WK 011 20 OB**	**I Spiewak**	WOMEN'S SORBTEK CARGO TROUSERS	30%	1	□ 71.99	□ 50.39

UNIFORMS/APPAREL	**TR1307 DKNV 22 OB**	**SU320WK 011 22 OB**	**I Spiewak**	WOMEN'S SORBTEK CARGO TROUSERS	30%	1	□ 71.99	□ 50.39
UNIFORMS/APPAREL	**TR1307 DKNV 24 OB**	**SU320WK 011 24 OB**	**I Spiewak**	WOMEN'S SORBTEK CARGO TROUSERS	30%	1	□ 71.99	□ 50.39
UNIFORMS/APPAREL	**TR1307 DKNV 26 OB**	**SU320WK 011 26 OB**	**I Spiewak**	WOMEN'S SORBTEK CARGO TROUSERS	30%	1	□ 71.99	□ 50.39
UNIFORMS/APPAREL	**TR1307 DKNV 28 OB**	**SU320WK 011 28 OB**	**I Spiewak**	WOMEN'S SORBTEK CARGO TROUSERS	30%	1	□ 71.99	□ 50.39
UNIFORMS/APPAREL	**TR1306 BLK 31 OB**	**SU320K 003 31 OB**	**I Spiewak**	SORBTEK CARGO TROUSERS	30%	1	□ 71.99	□ 50.39
UNIFORMS/APPAREL	**TR1306 BLK 33 OB**	**SU320K 003 33 OB**	**I Spiewak**	SORBTEK CARGO TROUSERS	30%	1	□ 71.99	□ 50.39
UNIFORMS/APPAREL	**TR1306 BLK 35 OB**	**SU320K 003 35 OB**	**I Spiewak**	SORBTEK CARGO TROUSERS	30%	1	□ 71.99	□ 50.39
UNIFORMS/APPAREL	**TR1306 BLK 37 OB**	**SU320K 003 37 OB**	**I Spiewak**	SORBTEK CARGO TROUSERS	30%	1	□ 71.99	□ 50.39
UNIFORMS/APPAREL	**TR1306 DKNV 31 OB**	**SU320K 011 31 OB**	**I Spiewak**	SORBTEK CARGO TROUSERS	30%	1	□ 71.99	□ 50.39
UNIFORMS/APPAREL	**TR1306 DKNV 33 OB**	**SU320K 011 33 OB**	**I Spiewak**	SORBTEK CARGO TROUSERS	30%	1	□ 71.99	□ 50.39
UNIFORMS/APPAREL	**TR1306 DKNV 35 OB**	**SU320K 011 35 OB**	**I Spiewak**	SORBTEK CARGO TROUSERS	30%	1	□ 71.99	□ 50.39
UNIFORMS/APPAREL	**TR1306 DKNV 37 OB**	**SU320K 011 37 OB**	**I Spiewak**	SORBTEK CARGO TROUSERS	30%	1	□ 71.99	□ 50.39
UNIFORMS/APPAREL	**TR1306 BLK 64 OB**	**SU320K 003 64 OB**	**I Spiewak**	SORBTEK CARGO TROUSERS	30%	1	□ 107.99	□ 75.59
UNIFORMS/APPAREL	**TR1306 BLK 66 OB**	**SU320K 003 66 OB**	**I Spiewak**	SORBTEK CARGO TROUSERS	30%	1	□ 107.99	□ 75.59
UNIFORMS/APPAREL	**TR1306 DKNV 64 OB**	**SU320K 011 64 OB**	**I Spiewak**	SORBTEK CARGO TROUSERS	30%	1	□ 107.99	□ 75.59
UNIFORMS/APPAREL	**TR1306 DKNV 66 OB**	**SU320K 011 66 OB**	**I Spiewak**	SORBTEK CARGO TROUSERS	30%	1	□ 107.99	□ 75.59
UNIFORMS/APPAREL	**TR1306 BLK 52 OB**	**SU320K 003 52 OB**	**I Spiewak**	SORBTEK CARGO TROUSERS	30%	1	□ 82.99	□ 58.09
UNIFORMS/APPAREL	**TR1306 BLK 54 OB**	**SU320K 003 54 OB**	**I Spiewak**	SORBTEK CARGO TROUSERS	30%	1	□ 82.99	□ 58.09
UNIFORMS/APPAREL	**TR1306 DKNV 52 OB**	**SU320K 011 52 OB**	**I Spiewak**	SORBTEK CARGO TROUSERS	30%	1	□ 82.99	□ 58.09
UNIFORMS/APPAREL	**TR1306 DKNV 54 OB**	**SU320K 011 54 OB**	**I Spiewak**	SORBTEK CARGO TROUSERS	30%	1	□ 82.99	□ 58.09
UNIFORMS/APPAREL	**TR1306 BLK 56 OB**	**SU320K 003 56 OB**	**I Spiewak**	SORBTEK CARGO TROUSERS	30%	1	□ 93.99	□ 65.79
UNIFORMS/APPAREL	**TR1306 BLK 58 OB**	**SU320K 003 58 OB**	**I Spiewak**	SORBTEK CARGO TROUSERS	30%	1	□ 93.99	□ 65.79
UNIFORMS/APPAREL	**TR1306 DKNV 56 OB**	**SU320K 011 56 OB**	**I Spiewak**	SORBTEK CARGO TROUSERS	30%	1	□ 93.99	□ 65.79
UNIFORMS/APPAREL	**TR1306 DKNV 58 OB**	**SU320K 011 58 OB**	**I Spiewak**	SORBTEK CARGO TROUSERS	30%	1	□ 93.99	□ 65.79
UNIFORMS/APPAREL	**TR1089 PTAN 30 OB**	**SPDU27JN PTAN 30 OB**	**I Spiewak**	MENS INTERNAL CARGO PANT W/ SPRUCE GREEN STRIPE	30%	1	□ 121.25	□ 84.88
UNIFORMS/APPAREL	**TR1089 PTAN 32 OB**	**SPDU27JN PTAN 32 OB**	**I Spiewak**	MENS INTERNAL CARGO PANT W/ SPRUCE GREEN STRIPE	30%	1	□ 121.25	□ 84.88
UNIFORMS/APPAREL	**TR1089 PTAN 34 OB**	**SPDU27JN PTAN 34 OB**	**I Spiewak**	MENS INTERNAL CARGO PANT W/ SPRUCE GREEN STRIPE	30%	1	□ 121.25	□ 84.88
UNIFORMS/APPAREL	**TR1089 PTAN 36 OB**	**SPDU27JN PTAN 36 OB**	**I Spiewak**	MENS INTERNAL CARGO PANT W/ SPRUCE GREEN STRIPE	30%	1	□ 121.25	□ 84.88
UNIFORMS/APPAREL	**TR1089 PTAN 38 OB**	**SPDU27JN PTAN 38 OB**	**I Spiewak**	MENS INTERNAL CARGO PANT W/ SPRUCE GREEN STRIPE	30%	1	□ 121.25	□ 84.88

UNIFORMS/APPAREL	**TR1089 PTAN 40 OB**	**SPDU27JN PTAN 40 OB**	**I Spiewak**	MENS INTERNAL CARGO PANT W/ SPRUCE GREEN STRIPE	30%	1	□ 121.25	□ 84.88
UNIFORMS/APPAREL	**TR1089 PTAN 42 OB**	**SPDU27JN PTAN 42 OB**	**I Spiewak**	MENS INTERNAL CARGO PANT W/ SPRUCE GREEN STRIPE	30%	1	□ 121.25	□ 84.88
UNIFORMS/APPAREL	**TR1089 PTAN 44 OB**	**SPDU27JN PTAN 44 OB**	**I Spiewak**	MENS INTERNAL CARGO PANT W/ SPRUCE GREEN STRIPE	30%	1	□ 121.25	□ 84.88
UNIFORMS/APPAREL	**TR1089 PTAN 46 OB**	**SPDU27JN PTAN 46 OB**	**I Spiewak**	MENS INTERNAL CARGO PANT W/ SPRUCE GREEN STRIPE	30%	1	□ 121.25	□ 84.88
UNIFORMS/APPAREL	**TR1089 PTAN 48 OB**	**SPDU27JN PTAN 48 OB**	**I Spiewak**	MENS INTERNAL CARGO PANT W/ SPRUCE GREEN STRIPE	30%	1	□ 121.25	□ 84.88
UNIFORMS/APPAREL	**TR1089 PTAN 50 OB**	**SPDU27JN PTAN 50 OB**	**I Spiewak**	MENS INTERNAL CARGO PANT W/ SPRUCE GREEN STRIPE	30%	1	□ 121.25	□ 84.88
UNIFORMS/APPAREL	**TR1089 PTAN 52 OB**	**SPDU27JN PTAN 52 OB**	**I Spiewak**	MENS INTERNAL CARGO PANT W/ SPRUCE GREEN STRIPE	30%	1	□ 121.25	□ 84.88
UNIFORMS/APPAREL	**TR1089 PTAN 54 OB**	**SPDU27JN PTAN 54 OB**	**I Spiewak**	MENS INTERNAL CARGO PANT W/ SPRUCE GREEN STRIPE	30%	1	□ 121.25	□ 84.88
UNIFORMS/APPAREL	**TR1089 PTAN 56 OB**	**SPDU27JN PTAN 56 OB**	**I Spiewak**	MENS INTERNAL CARGO PANT W/ SPRUCE GREEN STRIPE	30%	1	□ 121.25	□ 84.88
UNIFORMS/APPAREL	**TR1089 PTAN 31 OB**	**SPDU27JN PTAN 31 OB**	**I Spiewak**	MENS INTERNAL CARGO PANT W/ SPRUCE GREEN STRIPE	30%	1	□ 121.25	□ 84.88
UNIFORMS/APPAREL	**TR1089 PTAN 35 OB**	**SPDU27JN PTAN 35 OB**	**I Spiewak**	MENS INTERNAL CARGO PANT W/ SPRUCE GREEN STRIPE	30%	1	□ 121.25	□ 84.88
UNIFORMS/APPAREL	**TR1089 PTAN 33 OB**	**SPDU27JN PTAN 33 OB**	**I Spiewak**	MENS INTERNAL CARGO PANT W/ SPRUCE GREEN STRIPE	30%	1	□ 121.25	□ 84.88
UNIFORMS/APPAREL	**TR1089 PTAN 37 OB**	**SPDU27JN PTAN 37 OB**	**I Spiewak**	MENS INTERNAL CARGO PANT W/ SPRUCE GREEN STRIPE	30%	1	□ 121.25	□ 84.88
UNIFORMS/APPAREL	**TR1089 PTAN 38 345**	**SPDU27JN PTAN 38 345**	**I Spiewak**	MENS INTERNAL CARGO PANT W/ SPRUCE GREEN STRIPE	30%	1	□ 121.25	□ 84.88
UNIFORMS/APPAREL	**TR1089 PTAN 46 30**	**SPDU27JN PTAN 46 30**	**I Spiewak**	MENS INTERNAL CARGO PANT W/ SPRUCE GREEN STRIPE	30%	1	□ 121.25	□ 84.88
UNIFORMS/APPAREL	**TR1089 PTAN 28 OB**	**SPDU27JN PTAN 28 OB**	**I Spiewak**	MENS INTERNAL CARGO PANT W/ SPRUCE GREEN STRIPE	30%	1	□ 121.25	□ 84.88
UNIFORMS/APPAREL	**HW901 WHT 612 REG**	**R-13W-OCFA-BC-DVC-4 WHT 612**	**Keystone Uniform Cap Corp**	OCFA BCHF/DIV CHF WHT VINYL TOP/WHT VISOR/ BLK BRAID/GLD SNAKE STRP GFD	30%	1	□ 72.75	□ 50.93
UNIFORMS/APPAREL	**HW901 WHT 658 REG**	**R-13W-OCFA-BC-DVC-4 WHT 658**	**Keystone Uniform Cap Corp**	OCFA BCHF/DIV CHF WHT VINYL TOP/WHT VISOR/ BLK BRAID/GLD SNAKE STRP GFD	30%	1	□ 72.75	□ 50.93
UNIFORMS/APPAREL	**HW901 WHT 678 REG**	**R-13W-OCFA-BC-DVC-4 WHT 678**	**Keystone Uniform Cap Corp**	OCFA BCHF/DIV CHF WHT VINYL TOP/WHT VISOR/ BLK BRAID/GLD SNAKE STRP GFD	30%	1	□ 72.75	□ 50.93
UNIFORMS/APPAREL	**HW901 WHT 714 REG**	**R-13W-OCFA-BC-DVC-4 WHT 714**	**Keystone Uniform Cap Corp**	OCFA BCHF/DIV CHF WHT VINYL TOP/WHT VISOR/ BLK BRAID/GLD SNAKE STRP GFD	30%	1	□ 72.75	□ 50.93

UNIFORMS/APPAREL	**HW901 WHT 718 REG**	**R-13W-OCFA-BC-DVC-4 WHT 718**	**Keystone Uniform Cap Corp**	OCFA BCHF/DIV CHF WHT VINYL TOP/WHT VISOR/ BLK BRAID/GLD SNAKE STRP GFD	30%	1	□ 72.75	□ 50.93
UNIFORMS/APPAREL	**HW901 WHT 734 REG**	**R-13W-OCFA-BC-DVC-4 WHT 734**	**Keystone Uniform Cap Corp**	OCFA BCHF/DIV CHF WHT VINYL TOP/WHT VISOR/ BLK BRAID/GLD SNAKE STRP GFD	30%	1	□ 72.75	□ 50.93
UNIFORMS/APPAREL	**HW901 WHT 738 REG**	**R-13W-OCFA-BC-DVC-4 WHT 738**	**Keystone Uniform Cap Corp**	OCFA BCHF/DIV CHF WHT VINYL TOP/WHT VISOR/ BLK BRAID/GLD SNAKE STRP GFD	30%	1	□ 72.75	□ 50.93
UNIFORMS/APPAREL	**HW901 WHT 758 REG**	**R-13W-OCFA-BC-DVC-4 WHT 758**	**Keystone Uniform Cap Corp**	OCFA BCHF/DIV CHF WHT VINYL TOP/WHT VISOR/ BLK BRAID/GLD SNAKE STRP GFD	30%	1	□ 72.75	□ 50.93
UNIFORMS/APPAREL	**HW901 WHT 778 REG**	**R-13W-OCFA-BC-DVC-4 WHT 778**	**Keystone Uniform Cap Corp**	OCFA BCHF/DIV CHF WHT VINYL TOP/WHT VISOR/ BLK BRAID/GLD SNAKE STRP GFD	30%	1	□ 72.75	□ 50.93
UNIFORMS/APPAREL	**HW201 BLK 634 GLD**	**W10 BLK/GLD 634**	**Keystone Uniform Cap Corp**	OVERSEAS CAP FEMALE	30%	1	□ 49.99	□ 34.99
UNIFORMS/APPAREL	**HW201 BLK 612 GLD**	**W10 BLK/GLD 612**	**Keystone Uniform Cap Corp**	OVERSEAS CAP FEMALE	30%	1	□ 49.99	□ 34.99
UNIFORMS/APPAREL	**HW201 BLK 658 GLD**	**W10 BLK/GLD 658**	**Keystone Uniform Cap Corp**	OVERSEAS CAP FEMALE	30%	1	□ 49.99	□ 34.99
UNIFORMS/APPAREL	**HW201 BLK 678 GLD**	**W10 BLK/GLD 678**	**Keystone Uniform Cap Corp**	OVERSEAS CAP FEMALE	30%	1	□ 49.99	□ 34.99
UNIFORMS/APPAREL	**HW201 BLK 7 GLD**	**W10 BLK/GLD 7**	**Keystone Uniform Cap Corp**	OVERSEAS CAP FEMALE	30%	1	□ 49.99	□ 34.99
UNIFORMS/APPAREL	**HW201 BLK 714 GLD**	**W10 BLK/GLD 714**	**Keystone Uniform Cap Corp**	OVERSEAS CAP FEMALE	30%	1	□ 49.99	□ 34.99
UNIFORMS/APPAREL	**HW201 BLK 718 GLD**	**W10 BLK/GLD 718**	**Keystone Uniform Cap Corp**	OVERSEAS CAP FEMALE	30%	1	□ 49.99	□ 34.99
UNIFORMS/APPAREL	**HW201 BLK 712 GLD**	**W10 BLK/GLD 712**	**Keystone Uniform Cap Corp**	OVERSEAS CAP FEMALE	30%	1	□ 49.99	□ 34.99
UNIFORMS/APPAREL	**HW201 BLK 734 GLD**	**W10 BLK/GLD 734**	**Keystone Uniform Cap Corp**	OVERSEAS CAP FEMALE	30%	1	□ 49.99	□ 34.99
UNIFORMS/APPAREL	**HW201 BLK 738 GLD**	**W10 BLK/GLD 738**	**Keystone Uniform Cap Corp**	OVERSEAS CAP FEMALE	30%	1	□ 49.99	□ 34.99
UNIFORMS/APPAREL	**HW201 NAV 612 GLD**	**W10 NAV/GLD 612**	**Keystone Uniform Cap Corp**	OVERSEAS CAP FEMALE	30%	1	□ 49.99	□ 34.99
UNIFORMS/APPAREL	**HW201 NAV 634 GLD**	**W10 NAV/GLD 634**	**Keystone Uniform Cap Corp**	OVERSEAS CAP FEMALE	30%	1	□ 49.99	□ 34.99
UNIFORMS/APPAREL	**HW201 NAV 658 GLD**	**W10 NAV/GLD 658**	**Keystone Uniform Cap Corp**	OVERSEAS CAP FEMALE	30%	1	□ 49.99	□ 34.99
UNIFORMS/APPAREL	**HW201 NAV 678 GLD**	**W10 NAV/GLD 678**	**Keystone Uniform Cap Corp**	OVERSEAS CAP FEMALE	30%	1	□ 49.99	□ 34.99
UNIFORMS/APPAREL	**HW201 NAV 7 GLD**	**W10 NAV/GLD 7**	**Keystone Uniform Cap Corp**	OVERSEAS CAP FEMALE	30%	1	□ 49.99	□ 34.99
UNIFORMS/APPAREL	**HW201 NAV 712 GLD**	**W10 NAV/GLD 712**	**Keystone Uniform Cap Corp**	OVERSEAS CAP FEMALE	30%	1	□ 49.99	□ 34.99
UNIFORMS/APPAREL	**HW201 NAV 714 GLD**	**W10 NAV/GLD 714**	**Keystone Uniform Cap Corp**	OVERSEAS CAP FEMALE	30%	1	□ 49.99	□ 34.99
UNIFORMS/APPAREL	**HW201 NAV 718 GLD**	**W10 NAV/GLD 718**	**Keystone Uniform Cap Corp**	OVERSEAS CAP FEMALE	30%	1	□ 49.99	□ 34.99
UNIFORMS/APPAREL	**HW201 NAV 734 GLD**	**W10 NAV/GLD 734**	**Keystone Uniform Cap Corp**	OVERSEAS CAP FEMALE	30%	1	□ 49.99	□ 34.99
UNIFORMS/APPAREL	**HW201 NAV 738 GLD**	**W10 NAV/GLD 738**	**Keystone Uniform Cap Corp**	OVERSEAS CAP FEMALE	30%	1	□ 49.99	□ 34.99
UNIFORMS/APPAREL	**HW201 NAV 758 GLD**	**W10 NAV/GLD 758**	**Keystone Uniform Cap Corp**	OVERSEAS CAP FEMALE	30%	1	□ 49.99	□ 34.99
UNIFORMS/APPAREL	**HW201 NAV 778 GLD**	**W10 NAV/GLD 778**	**Keystone Uniform Cap Corp**	OVERSEAS CAP FEMALE	30%	1	□ 49.99	□ 34.99
UNIFORMS/APPAREL	**HW201 NAV 8 GLD**	**W10 NAV/GLD 8**	**Keystone Uniform Cap Corp**	OVERSEAS CAP FEMALE	30%	1	□ 49.99	□ 34.99

UNIFORMS/APPAREL	**HW201 NAV 612 RED**	**W10 NAV/RED 612**	**Keystone Uniform Cap Corp**	OVERSEAS CAP FEMALE	30%	1	□ 49.99	□ 34.99
UNIFORMS/APPAREL	**HW201 NAV 634 RED**	**W10 NAV/RED 634**	**Keystone Uniform Cap Corp**	OVERSEAS CAP FEMALE	30%	1	□ 49.99	□ 34.99
UNIFORMS/APPAREL	**HW201 NAV 658 RED**	**W10 NAV/RED 658**	**Keystone Uniform Cap Corp**	OVERSEAS CAP FEMALE	30%	1	□ 49.99	□ 34.99
UNIFORMS/APPAREL	**HW201 NAV 678 RED**	**W10 NAV/RED 678**	**Keystone Uniform Cap Corp**	OVERSEAS CAP FEMALE	30%	1	□ 49.99	□ 34.99
UNIFORMS/APPAREL	**HW201 NAV 7 RED**	**W10 NAV/RED 7**	**Keystone Uniform Cap Corp**	OVERSEAS CAP FEMALE	30%	1	□ 49.99	□ 34.99
UNIFORMS/APPAREL	**HW201 NAV 712 RED**	**W10 NAV/RED 712**	**Keystone Uniform Cap Corp**	OVERSEAS CAP FEMALE	30%	1	□ 49.99	□ 34.99
UNIFORMS/APPAREL	**HW201 NAV 714 RED**	**W10 NAV/RED 714**	**Keystone Uniform Cap Corp**	OVERSEAS CAP FEMALE	30%	1	□ 49.99	□ 34.99
UNIFORMS/APPAREL	**HW201 NAV 718 RED**	**W10 NAV/RED 718**	**Keystone Uniform Cap Corp**	OVERSEAS CAP FEMALE	30%	1	□ 49.99	□ 34.99
UNIFORMS/APPAREL	**HW201 NAV 734 RED**	**W10 NAV/RED 734**	**Keystone Uniform Cap Corp**	OVERSEAS CAP FEMALE	30%	1	□ 49.99	□ 34.99
UNIFORMS/APPAREL	**HW201 NAV 738 RED**	**W10 NAV/RED 738**	**Keystone Uniform Cap Corp**	OVERSEAS CAP FEMALE	30%	1	□ 49.99	□ 34.99
UNIFORMS/APPAREL	**HW201 NAV 758 RED**	**W10 NAV/RED 758**	**Keystone Uniform Cap Corp**	OVERSEAS CAP FEMALE	30%	1	□ 49.99	□ 34.99
UNIFORMS/APPAREL	**HW201 NAV 778 RED**	**W10 NAV/RED 778**	**Keystone Uniform Cap Corp**	OVERSEAS CAP FEMALE	30%	1	□ 49.99	□ 34.99
UNIFORMS/APPAREL	**HW201 NAV 8 RED**	**W10 NAV/RED 8**	**Keystone Uniform Cap Corp**	OVERSEAS CAP FEMALE	30%	1	□ 49.99	□ 34.99
UNIFORMS/APPAREL	**HW201 BLK 612 BLK**	**W10 BLK/BLK 612**	**Keystone Uniform Cap Corp**	OVERSEAS CAP FEMALE	30%	1	□ 49.99	□ 34.99
UNIFORMS/APPAREL	**HW201 BLK 634 BLK**	**W10 BLK/BLK 634**	**Keystone Uniform Cap Corp**	OVERSEAS CAP FEMALE	30%	1	□ 49.99	□ 34.99
UNIFORMS/APPAREL	**HW201 BLK 658 BLK**	**W10 BLK/BLK 658**	**Keystone Uniform Cap Corp**	OVERSEAS CAP FEMALE	30%	1	□ 49.99	□ 34.99
UNIFORMS/APPAREL	**HW201 BLK 678 BLK**	**W10 BLK/BLK 678**	**Keystone Uniform Cap Corp**	OVERSEAS CAP FEMALE	30%	1	□ 49.99	□ 34.99
UNIFORMS/APPAREL	**HW201 BLK 7 BLK**	**W10 BLK/BLK 7**	**Keystone Uniform Cap Corp**	OVERSEAS CAP FEMALE	30%	1	□ 49.99	□ 34.99
UNIFORMS/APPAREL	**HW201 BLK 712 BLK**	**W10 BLK/BLK 712**	**Keystone Uniform Cap Corp**	OVERSEAS CAP FEMALE	30%	1	□ 49.99	□ 34.99
UNIFORMS/APPAREL	**HW201 BLK 714 BLK**	**W10 BLK/BLK 714**	**Keystone Uniform Cap Corp**	OVERSEAS CAP FEMALE	30%	1	□ 49.99	□ 34.99
UNIFORMS/APPAREL	**HW201 BLK 718 BLK**	**W10 BLK/BLK 718**	**Keystone Uniform Cap Corp**	OVERSEAS CAP FEMALE	30%	1	□ 49.99	□ 34.99
UNIFORMS/APPAREL	**HW201 BLK 734 BLK**	**W10 BLK/BLK 734**	**Keystone Uniform Cap Corp**	OVERSEAS CAP FEMALE	30%	1	□ 49.99	□ 34.99
UNIFORMS/APPAREL	**HW201 BLK 738 BLK**	**W10 BLK/BLK 738**	**Keystone Uniform Cap Corp**	OVERSEAS CAP FEMALE	30%	1	□ 49.99	□ 34.99
UNIFORMS/APPAREL	**HW201 BLK 758 BLK**	**W10 BLK/BLK 758**	**Keystone Uniform Cap Corp**	OVERSEAS CAP FEMALE	30%	1	□ 49.99	□ 34.99
UNIFORMS/APPAREL	**HW201 BLK 778 BLK**	**W10 BLK/BLK 778**	**Keystone Uniform Cap Corp**	OVERSEAS CAP FEMALE	30%	1	□ 49.99	□ 34.99
UNIFORMS/APPAREL	**HW201 BLK 8 BLK**	**W10 BLK/BLK 8**	**Keystone Uniform Cap Corp**	OVERSEAS CAP FEMALE	30%	1	□ 49.99	□ 34.99
UNIFORMS/APPAREL	**HW774 BLK LG**	**L-1 BLK LG**	**Keystone Uniform Cap Corp**	8-PT SERVICE UNIFORM CAP W/ADJUSTABLE SIZING BAND	30%	1	□ 79.99	□ 55.99
UNIFORMS/APPAREL	**HW774 BLK MD**	**L-1 BLK MD**	**Keystone Uniform Cap Corp**	8-PT SERVICE UNIFORM CAP W/ADJUSTABLE SIZING BAND	30%	1	□ 79.99	□ 55.99
UNIFORMS/APPAREL	**HW774 BLK SM**	**L-1 BLK SM**	**Keystone Uniform Cap Corp**	8-PT SERVICE UNIFORM CAP W/ADJUSTABLE SIZING BAND	30%	1	□ 79.99	□ 55.99
UNIFORMS/APPAREL	**HW774 BLK XL**	**L-1 BLK XL**	**Keystone Uniform Cap Corp**	8-PT SERVICE UNIFORM CAP W/ADJUSTABLE SIZING BAND	30%	1	□ 79.99	□ 55.99
UNIFORMS/APPAREL	**HW774 NAV SM**	**L-1 NAV SM**	**Keystone Uniform Cap Corp**	8-PT SERVICE UNIFORM CAP W/ADJUSTABLE SIZING BAND	30%	1	□ 79.99	□ 55.99

UNIFORMS/APPAREL	**HW774 NAV MD**	**L-1 NAV MD**	**Keystone Uniform Cap Corp**	8-PT SERVICE UNIFORM CAP W/ADJUSTABLE SIZING BAND	30%	1	□ 79.99	□ 55.99
UNIFORMS/APPAREL	**HW774 NAV LG**	**L-1 NAV LG**	**Keystone Uniform Cap Corp**	8-PT SERVICE UNIFORM CAP W/ADJUSTABLE SIZING BAND	30%	1	□ 79.99	□ 55.99
UNIFORMS/APPAREL	**HW774 NAV XL**	**L-1 NAV XL**	**Keystone Uniform Cap Corp**	8-PT SERVICE UNIFORM CAP W/ADJUSTABLE SIZING BAND	30%	1	□ 79.99	□ 55.99
UNIFORMS/APPAREL	**HW774 NAV 2X**	**L-1 NAV 2X**	**Keystone Uniform Cap Corp**	8-PT SERVICE UNIFORM CAP W/ADJUSTABLE SIZING BAND	30%	1	□ 79.99	□ 55.99
UNIFORMS/APPAREL	**HW862 NAV 2X**	**R-13/NAVY/2XL**	**Keystone Uniform Cap Corp**	RND TOP, OPN CANE, DETACH BAND, 3 EYELT, CUSHION SWEAT	30%	1	□ 79.99	□ 55.99
UNIFORMS/APPAREL	**HW862 NAV LG**	**R-13/NAVY/LRG**	**Keystone Uniform Cap Corp**	RND TOP, OPN CANE, DETACH BAND, 3 EYELT, CUSHION SWEAT	30%	1	□ 79.99	□ 55.99
UNIFORMS/APPAREL	**HW862 NAV MD**	**R-13/NAVY/MED**	**Keystone Uniform Cap Corp**	RND TOP, OPN CANE, DETACH BAND, 3 EYELT, CUSHION SWEAT	30%	1	□ 79.99	□ 55.99
UNIFORMS/APPAREL	**HW862 NAV SM**	**R-13/NAVY/SML**	**Keystone Uniform Cap Corp**	RND TOP, OPN CANE, DETACH BAND, 3 EYELT, CUSHION SWEAT	30%	1	□ 79.99	□ 55.99
UNIFORMS/APPAREL	**HW862 NAV XL**	**R-13/NAVY/XL**	**Keystone Uniform Cap Corp**	RND TOP, OPN CANE, DETACH BAND, 3 EYELT, CUSHION SWEAT	30%	1	□ 79.99	□ 55.99
UNIFORMS/APPAREL	**HW774 BLK 2X**	**L-1 BLK 2X**	**Keystone Uniform Cap Corp**	8-PT SERVICE UNIFORM CAP W/ADJUSTABLE SIZING BAND	30%	1	□ 79.99	□ 55.99
UNIFORMS/APPAREL	**HW774 NAV XS**	**L-1 NAV XS**	**Keystone Uniform Cap Corp**	8-PT SERVICE UNIFORM CAP W/ADJUSTABLE SIZING BAND	30%	1	□ 79.99	□ 55.99
UNIFORMS/APPAREL	**HW913 NAV 658 SP**	**R10-PD-NV-BK NAV 658 SP**	**Keystone Uniform Cap Corp**	LAPD STYLE VENT BRAID/SHINY BLK VISOR & STRAP 2EYEL SILP BTNS	30%	1	□ 79.99	□ 55.99
UNIFORMS/APPAREL	**HW913 NAV 738 SP**	**R10-PD-NV-BK NAV 738 SP**	**Keystone Uniform Cap Corp**	LAPD STYLE VENT BRAID/SHINY BLK VISOR & STRAP 2EYEL SILP BTNS	30%	1	□ 79.99	□ 55.99
UNIFORMS/APPAREL	**HA273 NAV 738 SP**	**R10-LAPD NAV 738 SP**	**Keystone Uniform Cap Corp**	POLY/WOOL SERGE/ BLK VENT BRAID/BLK VISOR/BLK FRNT STRP/1 BDG HOLE/P BTNS	30%	1	□ 79.99	□ 55.99
UNIFORMS/APPAREL	**HA273 NAV 758 SP**	**R10-LAPD NAV 758 SP**	**Keystone Uniform Cap Corp**	POLY/WOOL SERGE/ BLK VENT BRAID/BLK VISOR/BLK FRNT STRP/1 BDG HOLE/P BTNS	30%	1	□ 79.99	□ 55.99
UNIFORMS/APPAREL	**HW774 BLK XS**	**L-1 BLK XS**	**Keystone Uniform Cap Corp**	8-PT SERVICE UNIFORM CAP W/ADJUSTABLE SIZING BAND	30%	1	□ 79.99	□ 55.99
UNIFORMS/APPAREL	**HA273 NAV 612 GP**	**R10-LAPD NAV 612 GP**	**Keystone Uniform Cap Corp**	POLY/WOOL SERGE/ BLK VENT BRAID/BLK VISOR/BLK FRNT STRP/1 BDG HOLE/P BTNS	30%	1	□ 79.99	□ 55.99
UNIFORMS/APPAREL	**HA273 NAV 634 GP**	**R10-LAPD NAV 634 GP**	**Keystone Uniform Cap Corp**	POLY/WOOL SERGE/ BLK VENT BRAID/BLK VISOR/BLK FRNT STRP/1 BDG HOLE/P BTNS	30%	1	□ 79.99	□ 55.99
UNIFORMS/APPAREL	**HA273 NAV 658 GP**	**R10-LAPD NAV 658 GP**	**Keystone Uniform Cap Corp**	POLY/WOOL SERGE/ BLK VENT BRAID/BLK VISOR/BLK FRNT STRP/1 BDG HOLE/P BTNS	30%	1	□ 79.99	□ 55.99

UNIFORMS/APPAREL	**HA273 NAV 678 GP**	**R10-LAPD NAV 678 GP**	**Keystone Uniform Cap Corp**	POLY/WOOL SERGE/ BLK VENT BRAID/BLK VISOR/BLK FRNT STRP/1 BDG HOLE/P BTNS	30%	1	□ 79.99	□ 55.99
UNIFORMS/APPAREL	**HA273 NAV 7 GP**	**R10-LAPD NAV 7 GP**	**Keystone Uniform Cap Corp**	POLY/WOOL SERGE/ BLK VENT BRAID/BLK VISOR/BLK FRNT STRP/1 BDG HOLE/P BTNS	30%	1	□ 79.99	□ 55.99
UNIFORMS/APPAREL	**HA273 NAV 712 GP**	**R10-LAPD NAV 712 GP**	**Keystone Uniform Cap Corp**	POLY/WOOL SERGE/ BLK VENT BRAID/BLK VISOR/BLK FRNT STRP/1 BDG HOLE/P BTNS	30%	1	□ 79.99	□ 55.99
UNIFORMS/APPAREL	**HA273 NAV 714 GP**	**R10-LAPD NAV 714 GP**	**Keystone Uniform Cap Corp**	POLY/WOOL SERGE/ BLK VENT BRAID/BLK VISOR/BLK FRNT STRP/1 BDG HOLE/P BTNS	30%	1	□ 79.99	□ 55.99
UNIFORMS/APPAREL	**HA273 NAV 718 GP**	**R10-LAPD NAV 718 GP**	**Keystone Uniform Cap Corp**	POLY/WOOL SERGE/ BLK VENT BRAID/BLK VISOR/BLK FRNT STRP/1 BDG HOLE/P BTNS	30%	1	□ 79.99	□ 55.99
UNIFORMS/APPAREL	**HA273 NAV 734 GP**	**R10-LAPD NAV 734 GP**	**Keystone Uniform Cap Corp**	POLY/WOOL SERGE/ BLK VENT BRAID/BLK VISOR/BLK FRNT STRP/1 BDG HOLE/P BTNS	30%	1	□ 79.99	□ 55.99
UNIFORMS/APPAREL	**HA273 NAV 738 GP**	**R10-LAPD NAV 738 GP**	**Keystone Uniform Cap Corp**	POLY/WOOL SERGE/ BLK VENT BRAID/BLK VISOR/BLK FRNT STRP/1 BDG HOLE/P BTNS	30%	1	□ 79.99	□ 55.99
UNIFORMS/APPAREL	**HA273 NAV 758 GP**	**R10-LAPD NAV 758 GP**	**Keystone Uniform Cap Corp**	POLY/WOOL SERGE/ BLK VENT BRAID/BLK VISOR/BLK FRNT STRP/1 BDG HOLE/P BTNS	30%	1	□ 79.99	□ 55.99
UNIFORMS/APPAREL	**HA273 NAV 778 GP**	**R10-LAPD NAV 778 GP**	**Keystone Uniform Cap Corp**	POLY/WOOL SERGE/ BLK VENT BRAID/BLK VISOR/BLK FRNT STRP/1 BDG HOLE/P BTNS	30%	1	□ 79.99	□ 55.99
UNIFORMS/APPAREL	**HA273 NAV 8 GP**	**R10-LAPD NAV 8 GP**	**Keystone Uniform Cap Corp**	POLY/WOOL SERGE/ BLK VENT BRAID/BLK VISOR/BLK FRNT STRP/1 BDG HOLE/P BTNS	30%	1	□ 79.99	□ 55.99
UNIFORMS/APPAREL	**HW905 WHT 634 REG**	**R13W-VB 634 REG SFD**	**Keystone Uniform Cap Corp**	AF CAP RND TOP/BLK VENT BRAID/BLK VSR/BLK STRP/SIL FD	30%	1	□ 89.99	□ 62.99
UNIFORMS/APPAREL	**HW905 WHT 7 REG**	**R13W-VB 7 REG SFD**	**Keystone Uniform Cap Corp**	AF CAP RND TOP/BLK VENT BRAID/BLK VSR/BLK STRP/SIL FD	30%	1	□ 89.99	□ 62.99
UNIFORMS/APPAREL	**HW905 WHT 714 REG**	**R13W-VB 714 REG SFD**	**Keystone Uniform Cap Corp**	AF CAP RND TOP/BLK VENT BRAID/BLK VSR/BLK STRP/SIL FD	30%	1	□ 89.99	□ 62.99
UNIFORMS/APPAREL	**HW905 WHT 734 REG**	**R13W-VB 734 REG SFD**	**Keystone Uniform Cap Corp**	AF CAP RND TOP/BLK VENT BRAID/BLK VSR/BLK STRP/SIL FD	30%	1	□ 89.99	□ 62.99
UNIFORMS/APPAREL	**HW905 WHT 712 REG**	**R13W-VB 712 REG SFD**	**Keystone Uniform Cap Corp**	AF CAP RND TOP/BLK VENT BRAID/BLK VSR/BLK STRP/SIL FD	30%	1	□ 89.99	□ 62.99
UNIFORMS/APPAREL	**HW064 WHT LG**	**F303 WHT ADJ LG SFD**	**Keystone Uniform Cap Corp**	BELL CAP/ 59 BLK VISOR/ BLK STRAP/ ADJ SWEAT BAND/ SIL FD BUTNS	30%	1	□ 99.99	□ 69.99

UNIFORMS/APPAREL	**HW064 WHT MD**	**F303 WHT ADJ MD SFD**	**Keystone Uniform Cap Corp**	BELL CAP/ 59 BLK VISOR/ BLK STRAP/ ADJ SWEAT BAND/ SIL FD BUTNS	30%	1	□ 99.99	□ 69.99
UNIFORMS/APPAREL	**HW893 WHT 612 REG**	**R8A F303W 612**	**Keystone Uniform Cap Corp**	R-8A ALL WHT VINYL BELL CRWN CAP/BLK VISOR/LACE FRNT STRP (COLOR IN VAS/BUTTON)	30%	1	□ 99.99	□ 69.99
UNIFORMS/APPAREL	**HW893 WHT 7 REG**	**R8A F303W 7**	**Keystone Uniform Cap Corp**	R-8A ALL WHT VINYL BELL CRWN CAP/BLK VISOR/LACE FRNT STRP (COLOR IN VAS/BUTTON)	30%	1	□ 99.99	□ 69.99
UNIFORMS/APPAREL	**HW893 WHT 714 REG**	**R8A F303W 714**	**Keystone Uniform Cap Corp**	R-8A ALL WHT VINYL BELL CRWN CAP/BLK VISOR/LACE FRNT STRP (COLOR IN VAS/BUTTON)	30%	1	□ 99.99	□ 69.99
UNIFORMS/APPAREL	**HW893 WHT 718 REG**	**R8A F303W 718**	**Keystone Uniform Cap Corp**	R-8A ALL WHT VINYL BELL CRWN CAP/BLK VISOR/LACE FRNT STRP (COLOR IN VAS/BUTTON)	30%	1	□ 99.99	□ 69.99
UNIFORMS/APPAREL	**HW893 WHT 712 REG**	**R8A F303W 712**	**Keystone Uniform Cap Corp**	R-8A ALL WHT VINYL BELL CRWN CAP/BLK VISOR/LACE FRNT STRP (COLOR IN VAS/BUTTON)	30%	1	□ 99.99	□ 69.99
UNIFORMS/APPAREL	**HW893 WHT 778 REG**	**R8A F303W 778**	**Keystone Uniform Cap Corp**	R-8A ALL WHT VINYL BELL CRWN CAP/BLK VISOR/LACE FRNT STRP (COLOR IN VAS/BUTTON)	30%	1	□ 99.99	□ 69.99
UNIFORMS/APPAREL	**HW064 WHT SM**	**F303 WHT ADJ SM SFD**	**Keystone Uniform Cap Corp**	BELL CAP/ 59 BLK VISOR/ BLK STRAP/ ADJ SWEAT BAND/ SIL FD BUTNS	30%	1	□ 99.99	□ 69.99
UNIFORMS/APPAREL	**HW064 WHT XL**	**F303 WHT ADJ XL SFD**	**Keystone Uniform Cap Corp**	BELL CAP/ 59 BLK VISOR/ BLK STRAP/ ADJ SWEAT BAND/ SIL FD BUTNS	30%	1	□ 99.99	□ 69.99
UNIFORMS/APPAREL	**HA988 712 NAV**	**P102 NAV 712**	**Keystone Uniform Cap Corp**	8PT DRESS BRAID BAND W/SIL SNAKE/SIL P BUTTONS	30%	1	□ 99.99	□ 69.99
UNIFORMS/APPAREL	**HA988 714 NAV**	**P102 NAV 714**	**Keystone Uniform Cap Corp**	8PT DRESS BRAID BAND W/SIL SNAKE/SIL P BUTTONS	30%	1	□ 99.99	□ 69.99
UNIFORMS/APPAREL	**HA988 7 NAV**	**P102 NAV 7**	**Keystone Uniform Cap Corp**	8PT DRESS BRAID BAND W/SIL SNAKE/SIL P BUTTONS	30%	1	□ 99.99	□ 69.99
UNIFORMS/APPAREL	**HA988 638 NAV**	**P102 NAV 638**	**Keystone Uniform Cap Corp**	8PT DRESS BRAID BAND W/SIL SNAKE/SIL P BUTTONS	30%	1	□ 99.99	□ 69.99
UNIFORMS/APPAREL	**HW064 BLK LG**	**F303 BLK ADJ LG SFD**	**Keystone Uniform Cap Corp**	BELL CAP/ 59 BLK VISOR/ BLK STRAP/ ADJ SWEAT BAND/ SIL FD BUTNS	30%	1	□ 99.99	□ 69.99
UNIFORMS/APPAREL	**HW064 BLK MD**	**F303 BLK ADJ MD SFD**	**Keystone Uniform Cap Corp**	BELL CAP/ 59 BLK VISOR/ BLK STRAP/ ADJ SWEAT BAND/ SIL FD BUTNS	30%	1	□ 99.99	□ 69.99
UNIFORMS/APPAREL	**HW064 BLK SM**	**F303 BLK ADJ SM SFD**	**Keystone Uniform Cap Corp**	BELL CAP/ 59 BLK VISOR/ BLK STRAP/ ADJ SWEAT BAND/ SIL FD BUTNS	30%	1	□ 99.99	□ 69.99

UNIFORMS/APPAREL	**HW064 BLK XL**	**F303 BLK ADJ XL SFD**	**Keystone Uniform Cap Corp**	BELL CAP/ 59 BLK VISOR/ BLK STRAP/ ADJ SWEAT BAND/ SIL FD BUTNS	30%	1	□ 99.99	□ 69.99
UNIFORMS/APPAREL	**HW893 WHT 738 REG**	**R8A F303W 738**	**Keystone Uniform Cap Corp**	R-8A ALL WHT VINYL BELL CRWN CAP/BLK VISOR/LACE FRNT STRP (COLOR IN VAS/BUTTON)	30%	1	□ 99.99	□ 69.99
UNIFORMS/APPAREL	**HW893 WHT 734 REG**	**R8A F303W 734**	**Keystone Uniform Cap Corp**	R-8A ALL WHT VINYL BELL CRWN CAP/BLK VISOR/LACE FRNT STRP (COLOR IN VAS/BUTTON)	30%	1	□ 99.99	□ 69.99
UNIFORMS/APPAREL	**HW893 WHT 758 REG**	**R8A F303W 758**	**Keystone Uniform Cap Corp**	R-8A ALL WHT VINYL BELL CRWN CAP/BLK VISOR/LACE FRNT STRP (COLOR IN VAS/BUTTON)	30%	1	□ 99.99	□ 69.99
UNIFORMS/APPAREL	**HW893 WHT 8 REG**	**R8A F303W 8**	**Keystone Uniform Cap Corp**	R-8A ALL WHT VINYL BELL CRWN CAP/BLK VISOR/LACE FRNT STRP (COLOR IN VAS/BUTTON)	30%	1	□ 99.99	□ 69.99
UNIFORMS/APPAREL	**HW925 NAV 634 REG**	**L3-LBPD-SGT NAV 634**	**Keystone Uniform Cap Corp**	LBPD SGT L3 8PT SERGE W/VENT BRAID BLK VISOR GLD SNAKE GLD P	30%	1	□ 99.99	□ 69.99
UNIFORMS/APPAREL	**HW925 NAV 612 REG**	**L3-LBPD-SGT NAV 612**	**Keystone Uniform Cap Corp**	LBPD SGT L3 8PT SERGE W/VENT BRAID BLK VISOR GLD SNAKE GLD P	30%	1	□ 99.99	□ 69.99
UNIFORMS/APPAREL	**HW925 NAV 658 REG**	**L3-LBPD-SGT NAV 658**	**Keystone Uniform Cap Corp**	LBPD SGT L3 8PT SERGE W/VENT BRAID BLK VISOR GLD SNAKE GLD P	30%	1	□ 99.99	□ 69.99
UNIFORMS/APPAREL	**HW925 NAV 678 REG**	**L3-LBPD-SGT NAV 678**	**Keystone Uniform Cap Corp**	LBPD SGT L3 8PT SERGE W/VENT BRAID BLK VISOR GLD SNAKE GLD P	30%	1	□ 99.99	□ 69.99
UNIFORMS/APPAREL	**HW925 NAV 7 REG**	**L3-LBPD-SGT NAV 7**	**Keystone Uniform Cap Corp**	LBPD SGT L3 8PT SERGE W/VENT BRAID BLK VISOR GLD SNAKE GLD P	30%	1	□ 99.99	□ 69.99
UNIFORMS/APPAREL	**HW925 NAV 714 REG**	**L3-LBPD-SGT NAV 714**	**Keystone Uniform Cap Corp**	LBPD SGT L3 8PT SERGE W/VENT BRAID BLK VISOR GLD SNAKE GLD P	30%	1	□ 99.99	□ 69.99
UNIFORMS/APPAREL	**HW925 NAV 718 REG**	**L3-LBPD-SGT NAV 718**	**Keystone Uniform Cap Corp**	LBPD SGT L3 8PT SERGE W/VENT BRAID BLK VISOR GLD SNAKE GLD P	30%	1	□ 99.99	□ 69.99
UNIFORMS/APPAREL	**HW925 NAV 734 REG**	**L3-LBPD-SGT NAV 734**	**Keystone Uniform Cap Corp**	LBPD SGT L3 8PT SERGE W/VENT BRAID BLK VISOR GLD SNAKE GLD P	30%	1	□ 99.99	□ 69.99
UNIFORMS/APPAREL	**HW925 NAV 738 REG**	**L3-LBPD-SGT NAV 738**	**Keystone Uniform Cap Corp**	LBPD SGT L3 8PT SERGE W/VENT BRAID BLK VISOR GLD SNAKE GLD P	30%	1	□ 99.99	□ 69.99
UNIFORMS/APPAREL	**HW925 NAV 712 REG**	**L3-LBPD-SGT NAV 712**	**Keystone Uniform Cap Corp**	LBPD SGT L3 8PT SERGE W/VENT BRAID BLK VISOR GLD SNAKE GLD P	30%	1	□ 99.99	□ 69.99

UNIFORMS/APPAREL	**HW925 NAV 758 REG**	**L3-LBPD-SGT NAV 758**	**Keystone Uniform Cap Corp**	LBPD SGT L3 8PT SERGE W/VENT BRAID BLK VISOR GLD SNAKE GLD P	30%	1	□ 99.99	□ 69.99
UNIFORMS/APPAREL	**HW925 NAV 778 REG**	**L3-LBPD-SGT NAV 778**	**Keystone Uniform Cap Corp**	LBPD SGT L3 8PT SERGE W/VENT BRAID BLK VISOR GLD SNAKE GLD P	30%	1	□ 99.99	□ 69.99
UNIFORMS/APPAREL	**HW925 NAV 814 REG**	**L3-LBPD-SGT NAV 814**	**Keystone Uniform Cap Corp**	LBPD SGT L3 8PT SERGE W/VENT BRAID BLK VISOR GLD SNAKE GLD P	30%	1	□ 99.99	□ 69.99
UNIFORMS/APPAREL	**HW925 NAV 8 REG**	**L3-LBPD-SGT NAV 8**	**Keystone Uniform Cap Corp**	LBPD SGT L3 8PT SERGE W/VENT BRAID BLK VISOR GLD SNAKE GLD P	30%	1	□ 99.99	□ 69.99
UNIFORMS/APPAREL	**HD007 BLK 612**	**C1001 BLK 6 1/2 NP**	**Keystone Uniform Cap Corp**	C1001 SERGE/VENT BRD/59 VSR/BLK STRP/NKL P BUTTNS	30%	1	□ 96.99	□ 67.89
UNIFORMS/APPAREL	**RW235**	**S-23 FROSTY**	**Keystone Uniform Cap Corp**	FROSTY CLEAR SERV CAP RAINCOVER W/ OPAQUE VISOR COVER	30%	1	□ 7.99	□ 5.59
UNIFORMS/APPAREL	**SW2116 GRAP 2X**	**3118 GR XXL**	**KUHL Clothing**	KUHL MENS ALLOY SWEATER	30%	1	□ 85.00	□ 59.50
UNIFORMS/APPAREL	**GL882 BLK LG**	**WDS.BSRG BLK LG**	**Lakeview Trading, Inc**	WOMENS WP DEERSKIN BASIC GLOVE	30%	1	□ 42.99	□ 30.09
UNIFORMS/APPAREL	**GL882 BLK MD**	**WDS.BSRG BLK MD**	**Lakeview Trading, Inc**	WOMENS WP DEERSKIN BASIC GLOVE	30%	1	□ 42.99	□ 30.09
UNIFORMS/APPAREL	**GL882 BLK SM**	**WDS.BSRG BLK SM**	**Lakeview Trading, Inc**	WOMENS WP DEERSKIN BASIC GLOVE	30%	1	□ 42.99	□ 30.09
UNIFORMS/APPAREL	**GL882 BLK XS**	**WDS.BSRG BLK XS**	**Lakeview Trading, Inc**	WOMENS WP DEERSKIN BASIC GLOVE	30%	1	□ 42.99	□ 30.09
UNIFORMS/APPAREL	**GL883 BLK LG**	**DS.HDF BLK LG**	**Lakeview Trading, Inc**	WP DEERSKIN UNLINED FINGERLESS GLOVES	30%	1	□ 28.99	□ 20.29
UNIFORMS/APPAREL	**GL883 BLK MD**	**DS.HDF BLK MD**	**Lakeview Trading, Inc**	WP DEERSKIN UNLINED FINGERLESS GLOVES	30%	1	□ 28.99	□ 20.29
UNIFORMS/APPAREL	**GL883 BLK SM**	**DS.HDF BLK SM**	**Lakeview Trading, Inc**	WP DEERSKIN UNLINED FINGERLESS GLOVES	30%	1	□ 28.99	□ 20.29
UNIFORMS/APPAREL	**GL883 BLK XL**	**DS.HDF BLK XL**	**Lakeview Trading, Inc**	WP DEERSKIN UNLINED FINGERLESS GLOVES	30%	1	□ 28.99	□ 20.29
UNIFORMS/APPAREL	**GL883 BLK 2X**	**DS.HDF BLK 2X**	**Lakeview Trading, Inc**	WP DEERSKIN UNLINED FINGERLESS GLOVES	30%	1	□ 28.99	□ 20.29
UNIFORMS/APPAREL	**GL883 BLK 3X**	**DS.HDF BLK 3X**	**Lakeview Trading, Inc**	WP DEERSKIN UNLINED FINGERLESS GLOVES	30%	1	□ 28.99	□ 20.29
UNIFORMS/APPAREL	**GL601 BLK 3XL**	**GSGLKM BLK 3XL**	**Lakeview Trading, Inc**	MENS WP KEVLAR DUTY GLOVES	30%	1	□ 43.99	□ 30.79
UNIFORMS/APPAREL	**GL602 BLK 3XL**	**GSGUM BLK 3XL**	**Lakeview Trading, Inc**	MENS WP CLASSIC LEATHER DUTY GLOVES	30%	1	□ 32.99	□ 23.09
UNIFORMS/APPAREL	**GL601 BLK LG**	**GSGLKM BLK LG**	**Lakeview Trading, Inc**	MENS WP KEVLAR DUTY GLOVES	30%	1	□ 45.99	□ 32.19
UNIFORMS/APPAREL	**GL601 BLK MD**	**GSGLKM BLK MD**	**Lakeview Trading, Inc**	MENS WP KEVLAR DUTY GLOVES	30%	1	□ 45.99	□ 32.19

UNIFORMS/APPAREL	**GL601 BLK SM**	**GSGLKM BLK SM**	**Lakeview Trading, Inc**	MENS WP KEVLAR DUTY GLOVES	30%	1	□ 45.99	□ 32.19
UNIFORMS/APPAREL	**GL601 BLK XL**	**GSGLKM BLK XL**	**Lakeview Trading, Inc**	MENS WP KEVLAR DUTY GLOVES	30%	1	□ 45.99	□ 32.19
UNIFORMS/APPAREL	**GL601 BLK 2XL**	**GSGLKM BLK 2XL**	**Lakeview Trading, Inc**	MENS WP KEVLAR DUTY GLOVES	30%	1	□ 45.99	□ 32.19
UNIFORMS/APPAREL	**GL609 BLK LG**	**GSGLKW BLK LG**	**Lakeview Trading, Inc**	WOMENS WP KEVLAR DUTY GLOVES	30%	1	□ 45.99	□ 32.19
UNIFORMS/APPAREL	**GL609 BLK MD**	**GSGLKW BLK MD**	**Lakeview Trading, Inc**	WOMENS WP KEVLAR DUTY GLOVES	30%	1	□ 45.99	□ 32.19
UNIFORMS/APPAREL	**GL609 BLK SM**	**GSGLKW BLK SM**	**Lakeview Trading, Inc**	WOMENS WP KEVLAR DUTY GLOVES	30%	1	□ 45.99	□ 32.19
UNIFORMS/APPAREL	**GL609 BLK XL**	**GSGLKW BLK XL**	**Lakeview Trading, Inc**	WOMENS WP KEVLAR DUTY GLOVES	30%	1	□ 45.99	□ 32.19
UNIFORMS/APPAREL	**GL595 BLK LG**	**BSRG BLK LG**	**Lakeview Trading, Inc**	MENS LIGHTWEIGHT POLICE GLOVES	30%	1	□ 45.99	□ 32.19
UNIFORMS/APPAREL	**GL595 BLK MD**	**BSRG BLK MD**	**Lakeview Trading, Inc**	MENS LIGHTWEIGHT POLICE GLOVES	30%	1	□ 45.99	□ 32.19
UNIFORMS/APPAREL	**GL595 BLK SM**	**BSRG BLK SM**	**Lakeview Trading, Inc**	MENS LIGHTWEIGHT POLICE GLOVES	30%	1	□ 45.99	□ 32.19
UNIFORMS/APPAREL	**GL595 BLK XL**	**BSRG BLK XL**	**Lakeview Trading, Inc**	MENS LIGHTWEIGHT POLICE GLOVES	30%	1	□ 45.99	□ 32.19
UNIFORMS/APPAREL	**GL595 BLK 2X**	**BSRG BLK 2X**	**Lakeview Trading, Inc**	MENS LIGHTWEIGHT POLICE GLOVES	30%	1	□ 45.99	□ 32.19
UNIFORMS/APPAREL	**GL595 BLK 3X**	**BSRG BLK 3X**	**Lakeview Trading, Inc**	MENS LIGHTWEIGHT POLICE GLOVES	30%	1	□ 45.99	□ 32.19
UNIFORMS/APPAREL	**GL610 BLK LG**	**GSGUW BLK LG**	**Lakeview Trading, Inc**	WOMENS WP CLASSIC LEATHER DUTY GLOVES	30%	1	□ 34.99	□ 24.49
UNIFORMS/APPAREL	**GL610 BLK MD**	**GSGUW BLK MD**	**Lakeview Trading, Inc**	WOMENS WP CLASSIC LEATHER DUTY GLOVES	30%	1	□ 34.99	□ 24.49
UNIFORMS/APPAREL	**GL610 BLK SM**	**GSGUW BLK SM**	**Lakeview Trading, Inc**	WOMENS WP CLASSIC LEATHER DUTY GLOVES	30%	1	□ 34.99	□ 24.49
UNIFORMS/APPAREL	**GL610 BLK XL**	**GSGUW BLK XL**	**Lakeview Trading, Inc**	WOMENS WP CLASSIC LEATHER DUTY GLOVES	30%	1	□ 34.99	□ 24.49
UNIFORMS/APPAREL	**GL602 BLK LG**	**GSGUM BLK LG**	**Lakeview Trading, Inc**	MENS WP CLASSIC LEATHER DUTY GLOVES	30%	1	□ 34.99	□ 24.49
UNIFORMS/APPAREL	**GL602 BLK MD**	**GSGUM BLK MD**	**Lakeview Trading, Inc**	MENS WP CLASSIC LEATHER DUTY GLOVES	30%	1	□ 34.99	□ 24.49
UNIFORMS/APPAREL	**GL602 BLK SM**	**GSGUM BLK SM**	**Lakeview Trading, Inc**	MENS WP CLASSIC LEATHER DUTY GLOVES	30%	1	□ 34.99	□ 24.49
UNIFORMS/APPAREL	**GL602 BLK XL**	**GSGUM BLK XL**	**Lakeview Trading, Inc**	MENS WP CLASSIC LEATHER DUTY GLOVES	30%	1	□ 34.99	□ 24.49
UNIFORMS/APPAREL	**GL602 BLK 2XL**	**GSGUM BLK 2XL**	**Lakeview Trading, Inc**	MENS WP CLASSIC LEATHER DUTY GLOVES	30%	1	□ 34.99	□ 24.49
UNIFORMS/APPAREL	**SH1123 WHT 56**	**1140 WHITE 56**	**Landau**	LANDAU PROFESSIONAL LAB JACKET	30%	1	□ 26.95	□ 18.87

UNIFORMS/APPAREL	**SH1123 WHT 50**	**1140 WHITE 50**	**Landau**	LANDAU PROFESSIONAL LAB JACKET	30%	1	□ 24.95	□ 17.47
UNIFORMS/APPAREL	**SH1123 WHT 48**	**1140 WHITE 48**	**Landau**	LANDAU PROFESSIONAL LAB JACKET	30%	1	□ 25.95	□ 18.17
UNIFORMS/APPAREL	**SH1123 WHT 36**	**1140 WHITE 36**	**Landau**	LANDAU PROFESSIONAL LAB JACKET	30%	1	□ 22.95	□ 16.07
UNIFORMS/APPAREL	**SH1123 WHT 38**	**1140 WHITE 38**	**Landau**	LANDAU PROFESSIONAL LAB JACKET	30%	1	□ 22.95	□ 16.07
UNIFORMS/APPAREL	**SH1123 WHT 40**	**1140 WHITE 40**	**Landau**	LANDAU PROFESSIONAL LAB JACKET	30%	1	□ 22.95	□ 16.07
UNIFORMS/APPAREL	**SH1123 WHT 42**	**1140 WHITE 42**	**Landau**	LANDAU PROFESSIONAL LAB JACKET	30%	1	□ 22.95	□ 16.07
UNIFORMS/APPAREL	**SH1123 WHT 44**	**1140 WHITE 44**	**Landau**	LANDAU PROFESSIONAL LAB JACKET	30%	1	□ 22.95	□ 16.07
UNIFORMS/APPAREL	**SH1123 WHT 46**	**1140 WHITE 46**	**Landau**	LANDAU PROFESSIONAL LAB JACKET	30%	1	□ 22.95	□ 16.07
UNIFORMS/APPAREL	**TJ394 LTB MD**	**8550 BCP MD**	**Landau**	MENS ELASTIC DRAWSTRING PANT	30%	1	□ 22.97	□ 16.08
UNIFORMS/APPAREL	**TJ394 BLK MD**	**8550 BKP MD**	**Landau**	MENS ELASTIC DRAWSTRING PANT	30%	1	□ 22.97	□ 16.08
UNIFORMS/APPAREL	**TJ394 BLK XL**	**8550 BKP XL**	**Landau**	MENS ELASTIC DRAWSTRING PANT	30%	1	□ 22.97	□ 16.08
UNIFORMS/APPAREL	**TJ394 BLK LG**	**8550 BKP LG**	**Landau**	MENS ELASTIC DRAWSTRING PANT	30%	1	□ 22.97	□ 16.08
UNIFORMS/APPAREL	**TJ394 BLK SM**	**8550 BKP SM**	**Landau**	MENS ELASTIC DRAWSTRING PANT	30%	1	□ 22.97	□ 16.08
UNIFORMS/APPAREL	**TJ394 LTB LG**	**8550 BCP LG**	**Landau**	MENS ELASTIC DRAWSTRING PANT	30%	1	□ 22.97	□ 16.08
UNIFORMS/APPAREL	**TJ394 LTB SM**	**8550 BCP SM**	**Landau**	MENS ELASTIC DRAWSTRING PANT	30%	1	□ 22.97	□ 16.08
UNIFORMS/APPAREL	**TJ394 LTB XL**	**8550 BCP XL**	**Landau**	MENS ELASTIC DRAWSTRING PANT	30%	1	□ 22.97	□ 16.08
UNIFORMS/APPAREL	**TJ394 BLK 2X**	**8550 BKP 2X**	**Landau**	MENS ELASTIC DRAWSTRING PANT	30%	1	□ 25.97	□ 18.18
UNIFORMS/APPAREL	**TJ394 BLK 3X**	**8550 BKP 3X**	**Landau**	MENS ELASTIC DRAWSTRING PANT	30%	1	□ 25.97	□ 18.18
UNIFORMS/APPAREL	**TJ394 BLK 4X**	**8550 BKP 4X**	**Landau**	MENS ELASTIC DRAWSTRING PANT	30%	1	□ 25.97	□ 18.18
UNIFORMS/APPAREL	**TJ394 BLK 5X**	**8550 BKP 5X**	**Landau**	MENS ELASTIC DRAWSTRING PANT	30%	1	□ 25.97	□ 18.18
UNIFORMS/APPAREL	**TJ394 LTB 2X**	**8550 BCP 2X**	**Landau**	MENS ELASTIC DRAWSTRING PANT	30%	1	□ 25.97	□ 18.18
UNIFORMS/APPAREL	**TJ394 LTB 3X**	**8550 BCP 3X**	**Landau**	MENS ELASTIC DRAWSTRING PANT	30%	1	□ 25.97	□ 18.18

UNIFORMS/APPAREL	**TJ394 LTB 4X**	**8550 BCP 4X**	**Landau**	MENS ELASTIC DRAWSTRING PANT	30%	1	□ 25.97	□ 18.18
UNIFORMS/APPAREL	**TJ394 LTB 5X**	**8550 BCP 5X**	**Landau**	MENS ELASTIC DRAWSTRING PANT	30%	1	□ 25.97	□ 18.18
UNIFORMS/APPAREL	**SJ226 RED LG REG**	**8219TRP LG**	**Landau**	LADIES V-NECK TUNIC	30%	1	□ 18.99	□ 13.29
UNIFORMS/APPAREL	**SJ226 GRP LG REG**	**8219RPP LG**	**Landau**	LADIES V-NECK TUNIC	30%	1	□ 18.99	□ 13.29
UNIFORMS/APPAREL	**SH1123 WHT 54**	**1140 WHITE 54**	**Landau**	LANDAU PROFESSIONAL LAB JACKET	30%	1	□ 31.95	□ 22.37
UNIFORMS/APPAREL	**SH1123 WHT 34**	**1140 WHITE 34**	**Landau**	LANDAU PROFESSIONAL LAB JACKET	30%	1	□ 27.95	□ 19.57
UNIFORMS/APPAREL	**HW733 DKNV 3X**	**TRPR-INS DKNV 3X**	**Leader Mfg Co. Inc.**	NYLON TROOPER W/PLUSH & GORETEX INSERT L9111	30%	1	□ 66.99	□ 46.89
UNIFORMS/APPAREL	**SJ271 WHT LG**	**999Z WHITE LG**	**Leventhal Ltd**	MENS 100 POLY ZIPPER FRONT S/S SHIRT	30%	1	□ 50.99	□ 35.69
UNIFORMS/APPAREL	**SJ271 WHT MD**	**999Z WHITE MD**	**Leventhal Ltd**	MENS 100 POLY ZIPPER FRONT S/S SHIRT	30%	1	□ 50.99	□ 35.69
UNIFORMS/APPAREL	**SJ271 WHT SM**	**999Z WHITE SM**	**Leventhal Ltd**	MENS 100 POLY ZIPPER FRONT S/S SHIRT	30%	1	□ 50.99	□ 35.69
UNIFORMS/APPAREL	**SJ271 WHT XL**	**999Z WHITE XL**	**Leventhal Ltd**	MENS 100 POLY ZIPPER FRONT S/S SHIRT	30%	1	□ 50.99	□ 35.69
UNIFORMS/APPAREL	**SJ271 WHT 2X**	**999Z WHITE 2XL**	**Leventhal Ltd**	MENS 100 POLY ZIPPER FRONT S/S SHIRT	30%	1	□ 61.99	□ 43.39
UNIFORMS/APPAREL	**SJ271 WHT 3X**	**999Z WHITE 3XL**	**Leventhal Ltd**	MENS 100 POLY ZIPPER FRONT S/S SHIRT	30%	1	□ 61.99	□ 43.39
UNIFORMS/APPAREL	**SR674 TAN 215 34**	**476N TAN 21.5/34**	**Leventhal Ltd**	CHP L/S UNIFORM SHIRT	30%	1	□ 74.99	□ 52.49
UNIFORMS/APPAREL	**SR674 TAN 225 34**	**476N TAN 22.5/34**	**Leventhal Ltd**	CHP L/S UNIFORM SHIRT	30%	1	□ 74.99	□ 52.49
UNIFORMS/APPAREL	**SR674 TAN 215 32**	**476N TAN 21.5/32**	**Leventhal Ltd**	CHP L/S UNIFORM SHIRT	30%	1	□ 74.99	□ 52.49
UNIFORMS/APPAREL	**SR674 TAN 225 32**	**476N TAN 22.5/32**	**Leventhal Ltd**	CHP L/S UNIFORM SHIRT	30%	1	□ 74.99	□ 52.49
UNIFORMS/APPAREL	**SR674 TAN 225 33**	**476N TAN 22.5/33**	**Leventhal Ltd**	CHP L/S UNIFORM SHIRT	30%	1	□ 74.99	□ 52.49
UNIFORMS/APPAREL	**SR674 TAN 215 33**	**476N TAN 21.5/33**	**Leventhal Ltd**	CHP L/S UNIFORM SHIRT	30%	1	□ 89.99	□ 62.99
UNIFORMS/APPAREL	**SR674 TAN 215 35**	**476N TAN 21.5/35**	**Leventhal Ltd**	CHP L/S UNIFORM SHIRT	30%	1	□ 89.99	□ 62.99
UNIFORMS/APPAREL	**TU796 LAPD 60 OB**	**T9600 LAPD-NAVY 60**	**Leventhal Ltd**	TROUSER POLY W/SAP POCKETS	30%	1	□ 90.99	□ 63.69
UNIFORMS/APPAREL	**TU796 LAPD 52 OB**	**T6600 LAPD-NAVY 52**	**Leventhal Ltd**	TROUSER POLY W/SAP POCKETS	30%	1	□ 63.99	□ 44.79
UNIFORMS/APPAREL	**ZU223 MDNV 28 OB**	**600FNV O/S NAVY 28**	**LIBERTY UNIFORM MFG CO INC**	LI02 600FNV BASIC TWL 4 PKT TRSR (MIDNIGHT NAVY)	30%	1	□ 49.99	□ 34.99
UNIFORMS/APPAREL	**SH340 WHT XS 31**	**761MWH WHITE XS/31**	**LIBERTY UNIFORM MFG CO INC**	L/S POLYESTER UNIFORM SHIRT	30%	1	□ 36.99	□ 25.89
UNIFORMS/APPAREL	**JA2326 NAV 56 LNG**	**546MNV NAV 56 LNG**	**LIBERTY UNIFORM MFG CO INC**	LIBERTY UNIFORMS DRESS COAT	30%	1	□ 123.99	□ 86.79

UNIFORMS/APPAREL	**JA2326 NAV 56 REG**	**546MNV NAV 56 REG**	**LIBERTY UNIFORM MFG CO INC**	LIBERTY UNIFORMS DRESS COAT	30%	1	□ 123.99	□ 86.79
UNIFORMS/APPAREL	**JA2326 NAV 58 LNG**	**546MNV NAV 58 LNG**	**LIBERTY UNIFORM MFG CO INC**	LIBERTY UNIFORMS DRESS COAT	30%	1	□ 123.99	□ 86.79
UNIFORMS/APPAREL	**JA2326 NAV 58 REG**	**546MNV NAV 58 REG**	**LIBERTY UNIFORM MFG CO INC**	LIBERTY UNIFORMS DRESS COAT	30%	1	□ 123.99	□ 86.79
UNIFORMS/APPAREL	**JA2326 NAV 60 LNG**	**546MNV NAV 60 LNG**	**LIBERTY UNIFORM MFG CO INC**	LIBERTY UNIFORMS DRESS COAT	30%	1	□ 123.99	□ 86.79
UNIFORMS/APPAREL	**JA2326 NAV 60 REG**	**546MNV NAV 60 REG**	**LIBERTY UNIFORM MFG CO INC**	LIBERTY UNIFORMS DRESS COAT	30%	1	□ 123.99	□ 86.79
UNIFORMS/APPAREL	**JA2326 NAV 48 LNG**	**546MNV NAV 48 LNG**	**LIBERTY UNIFORM MFG CO INC**	LIBERTY UNIFORMS DRESS COAT	30%	1	□ 104.99	□ 73.49
UNIFORMS/APPAREL	**JA2326 NAV 48 REG**	**546MNV NAV 48 REG**	**LIBERTY UNIFORM MFG CO INC**	LIBERTY UNIFORMS DRESS COAT	30%	1	□ 104.99	□ 73.49
UNIFORMS/APPAREL	**JA2326 NAV 50 LNG**	**546MNV NAV 50 LNG**	**LIBERTY UNIFORM MFG CO INC**	LIBERTY UNIFORMS DRESS COAT	30%	1	□ 104.99	□ 73.49
UNIFORMS/APPAREL	**JA2326 NAV 50 REG**	**546MNV NAV 50 REG**	**LIBERTY UNIFORM MFG CO INC**	LIBERTY UNIFORMS DRESS COAT	30%	1	□ 104.99	□ 73.49
UNIFORMS/APPAREL	**JA2326 NAV 52 LNG**	**546MNV NAV 52 LNG**	**LIBERTY UNIFORM MFG CO INC**	LIBERTY UNIFORMS DRESS COAT	30%	1	□ 114.99	□ 80.49
UNIFORMS/APPAREL	**JA2326 NAV 52 REG**	**546MNV NAV 52 REG**	**LIBERTY UNIFORM MFG CO INC**	LIBERTY UNIFORMS DRESS COAT	30%	1	□ 114.99	□ 80.49
UNIFORMS/APPAREL	**JA2326 NAV 54 LNG**	**546MNV NAV 54 LNG**	**LIBERTY UNIFORM MFG CO INC**	LIBERTY UNIFORMS DRESS COAT	30%	1	□ 114.99	□ 80.49
UNIFORMS/APPAREL	**JA2326 NAV 54 REG**	**546MNV NAV 54 REG**	**LIBERTY UNIFORM MFG CO INC**	LIBERTY UNIFORMS DRESS COAT	30%	1	□ 114.99	□ 80.49
UNIFORMS/APPAREL	**JA2326 NAV 34 REG**	**546MNV NAV 34 REG**	**LIBERTY UNIFORM MFG CO INC**	LIBERTY UNIFORMS DRESS COAT	30%	1	□ 95.99	□ 67.19
UNIFORMS/APPAREL	**JA2326 NAV 36 REG**	**546MNV NAV 36 REG**	**LIBERTY UNIFORM MFG CO INC**	LIBERTY UNIFORMS DRESS COAT	30%	1	□ 95.99	□ 67.19
UNIFORMS/APPAREL	**JA2326 NAV 38 LNG**	**546MNV NAV 38 LNG**	**LIBERTY UNIFORM MFG CO INC**	LIBERTY UNIFORMS DRESS COAT	30%	1	□ 95.99	□ 67.19
UNIFORMS/APPAREL	**JA2326 NAV 38 REG**	**546MNV NAV 38 REG**	**LIBERTY UNIFORM MFG CO INC**	LIBERTY UNIFORMS DRESS COAT	30%	1	□ 95.99	□ 67.19
UNIFORMS/APPAREL	**JA2326 NAV 40 LNG**	**546MNV NAV 40 LNG**	**LIBERTY UNIFORM MFG CO INC**	LIBERTY UNIFORMS DRESS COAT	30%	1	□ 95.99	□ 67.19
UNIFORMS/APPAREL	**JA2326 NAV 40 REG**	**546MNV NAV 40 REG**	**LIBERTY UNIFORM MFG CO INC**	LIBERTY UNIFORMS DRESS COAT	30%	1	□ 95.99	□ 67.19
UNIFORMS/APPAREL	**JA2326 NAV 42 LNG**	**546MNV NAV 42 LNG**	**LIBERTY UNIFORM MFG CO INC**	LIBERTY UNIFORMS DRESS COAT	30%	1	□ 95.99	□ 67.19
UNIFORMS/APPAREL	**JA2326 NAV 42 REG**	**546MNV NAV 42 REG**	**LIBERTY UNIFORM MFG CO INC**	LIBERTY UNIFORMS DRESS COAT	30%	1	□ 95.99	□ 67.19
UNIFORMS/APPAREL	**JA2326 NAV 44 LNG**	**546MNV NAV 44 LNG**	**LIBERTY UNIFORM MFG CO INC**	LIBERTY UNIFORMS DRESS COAT	30%	1	□ 95.99	□ 67.19
UNIFORMS/APPAREL	**JA2326 NAV 44 REG**	**546MNV NAV 44 REG**	**LIBERTY UNIFORM MFG CO INC**	LIBERTY UNIFORMS DRESS COAT	30%	1	□ 95.99	□ 67.19
UNIFORMS/APPAREL	**JA2326 NAV 46 LNG**	**546MNV NAV 46 LNG**	**LIBERTY UNIFORM MFG CO INC**	LIBERTY UNIFORMS DRESS COAT	30%	1	□ 95.99	□ 67.19
UNIFORMS/APPAREL	**JA2326 NAV 46 REG**	**546MNV NAV 46 REG**	**LIBERTY UNIFORM MFG CO INC**	LIBERTY UNIFORMS DRESS COAT	30%	1	□ 95.99	□ 67.19
UNIFORMS/APPAREL	**SH340 GRY XS 30**	**761MGY XS 30/31**	**LIBERTY UNIFORM MFG CO INC**	L/S POLYESTER UNIFORM SHIRT	30%	1	□ 31.99	□ 22.39
UNIFORMS/APPAREL	**SH340 WHT 6X 36**	**761MWH 6X 36/37**	**LIBERTY UNIFORM MFG CO INC**	L/S POLYESTER UNIFORM SHIRT	30%	1	□ 47.99	□ 33.59
UNIFORMS/APPAREL	**SR662 WHT LG 36**	**722MWH LG 36**	**LIBERTY UNIFORM MFG CO INC**	MENS L/S 65/35 POLY/COT UNIFORM SHIRT	30%	1	□ 36.99	□ 25.89

UNIFORMS/APPAREL	**SR662 WHT XL 36**	**722MWH XL 36**	**LIBERTY UNIFORM MFG CO INC**	MENS L/S 65/35 POLY/COT UNIFORM SHIRT	30%	1	□ 36.99	□ 25.89
UNIFORMS/APPAREL	**SR662 WHT MD 36**	**722MWH MD 36**	**LIBERTY UNIFORM MFG CO INC**	MENS L/S 65/35 POLY/COT UNIFORM SHIRT	30%	1	□ 36.99	□ 25.89
UNIFORMS/APPAREL	**SR662 WHT 2X 36**	**722MWH 2X 36**	**LIBERTY UNIFORM MFG CO INC**	MENS L/S 65/35 POLY/COT UNIFORM SHIRT	30%	1	□ 36.99	□ 25.89
UNIFORMS/APPAREL	**SR662 WHT 3X 32**	**722MWH 3X 32**	**LIBERTY UNIFORM MFG CO INC**	MENS L/S 65/35 POLY/COT UNIFORM SHIRT	30%	1	□ 36.99	□ 25.89
UNIFORMS/APPAREL	**TU793 GRY 40 OB**	**600MHG 40 OB**	**LIBERTY UNIFORM MFG CO INC**	100% POLYESTER TROUSER	30%	1	□ 38.99	□ 27.29
UNIFORMS/APPAREL	**TU793 BLK 52 OB**	**600MBK 52 OB**	**LIBERTY UNIFORM MFG CO INC**	100% POLYESTER TROUSER	30%	1	□ 38.99	□ 27.29
UNIFORMS/APPAREL	**SR662 WHT LG 32**	**722MWH LG 32**	**LIBERTY UNIFORM MFG CO INC**	MENS L/S 65/35 POLY/COT UNIFORM SHIRT	30%	1	□ 32.99	□ 23.09
UNIFORMS/APPAREL	**SR662 WHT LG 34**	**722MWH LG 34**	**LIBERTY UNIFORM MFG CO INC**	MENS L/S 65/35 POLY/COT UNIFORM SHIRT	30%	1	□ 32.99	□ 23.09
UNIFORMS/APPAREL	**SR662 WHT XL 32**	**722MWH XL 32**	**LIBERTY UNIFORM MFG CO INC**	MENS L/S 65/35 POLY/COT UNIFORM SHIRT	30%	1	□ 32.99	□ 23.09
UNIFORMS/APPAREL	**SR662 WHT MD 32**	**722MWH MD 32**	**LIBERTY UNIFORM MFG CO INC**	MENS L/S 65/35 POLY/COT UNIFORM SHIRT	30%	1	□ 32.99	□ 23.09
UNIFORMS/APPAREL	**TU793 GRY 52 OB**	**600MHG 52 OB**	**LIBERTY UNIFORM MFG CO INC**	100% POLYESTER TROUSER	30%	1	□ 46.99	□ 32.89
UNIFORMS/APPAREL	**TU793 BLK 46 OB**	**600MBK 46 OB**	**LIBERTY UNIFORM MFG CO INC**	100% POLYESTER TROUSER	30%	1	□ 35.99	□ 25.19
UNIFORMS/APPAREL	**TU793 BLK 48 OB**	**600MBK 48 OB**	**LIBERTY UNIFORM MFG CO INC**	100% POLYESTER TROUSER	30%	1	□ 35.99	□ 25.19
UNIFORMS/APPAREL	**TU793 BLK 50 OB**	**600MBK 50 OB**	**LIBERTY UNIFORM MFG CO INC**	100% POLYESTER TROUSER	30%	1	□ 35.99	□ 25.19
UNIFORMS/APPAREL	**TU793 BRN 52 OB**	**600MBN 52 OB**	**LIBERTY UNIFORM MFG CO INC**	100% POLYESTER TROUSER	30%	1	□ 49.99	□ 34.99
UNIFORMS/APPAREL	**TU793 BRN 54 OB**	**600MBN 54 OB**	**LIBERTY UNIFORM MFG CO INC**	100% POLYESTER TROUSER	30%	1	□ 49.99	□ 34.99
UNIFORMS/APPAREL	**TU793 STN 50 OB**	**600MTN 50 OB**	**LIBERTY UNIFORM MFG CO INC**	100% POLYESTER TROUSER	30%	1	□ 45.99	□ 32.19
UNIFORMS/APPAREL	**TU793 BLK 56 OB**	**600MBK 56 OB**	**LIBERTY UNIFORM MFG CO INC**	100% POLYESTER TROUSER	30%	1	□ 42.99	□ 30.09
UNIFORMS/APPAREL	**TU793 BLK 58 OB**	**600MBK 58 OB**	**LIBERTY UNIFORM MFG CO INC**	100% POLYESTER TROUSER	30%	1	□ 42.99	□ 30.09
UNIFORMS/APPAREL	**TU793 STN 33 OB**	**600MTN 33 OB**	**LIBERTY UNIFORM MFG CO INC**	100% POLYESTER TROUSER	30%	1	□ 41.99	□ 29.39
UNIFORMS/APPAREL	**TU793 STN 34 OB**	**600MTN 34 OB**	**LIBERTY UNIFORM MFG CO INC**	100% POLYESTER TROUSER	30%	1	□ 41.99	□ 29.39
UNIFORMS/APPAREL	**TU793 STN 35 OB**	**600MTN 35 OB**	**LIBERTY UNIFORM MFG CO INC**	100% POLYESTER TROUSER	30%	1	□ 41.99	□ 29.39
UNIFORMS/APPAREL	**TU793 STN 38 OB**	**600MTN 38 OB**	**LIBERTY UNIFORM MFG CO INC**	100% POLYESTER TROUSER	30%	1	□ 41.99	□ 29.39
UNIFORMS/APPAREL	**TU793 STN 40 OB**	**600MTN 40 OB**	**LIBERTY UNIFORM MFG CO INC**	100% POLYESTER TROUSER	30%	1	□ 41.99	□ 29.39
UNIFORMS/APPAREL	**SR662 TAN 2X 32**	**722MTN 2X 32**	**LIBERTY UNIFORM MFG CO INC**	MENS L/S 65/35 POLY/COT UNIFORM SHIRT	30%	1	□ 42.99	□ 30.09
UNIFORMS/APPAREL	**SH466 LTB XL**	**771MLB XL**	**LIBERTY UNIFORM MFG CO INC**	100 % POLYESTER S/S CLASS A UNIFORM SHIRT	30%	1	□ 31.99	□ 22.39
UNIFORMS/APPAREL	**SH466 LTB MD**	**771MLB MD**	**LIBERTY UNIFORM MFG CO INC**	100 % POLYESTER S/S CLASS A UNIFORM SHIRT	30%	1	□ 31.99	□ 22.39
UNIFORMS/APPAREL	**SH466 LTB LG**	**771MLB LG**	**LIBERTY UNIFORM MFG CO INC**	100 % POLYESTER S/S CLASS A UNIFORM SHIRT	30%	1	□ 31.99	□ 22.39

UNIFORMS/APPAREL	**SH466 LTB SM**	**771MLB SM**	**LIBERTY UNIFORM MFG CO INC**	100 % POLYESTER S/S CLASS A UNIFORM SHIRT	30%	1	□ 31.99	□ 22.39
UNIFORMS/APPAREL	**SH466 WHT XL**	**771MWH XL**	**LIBERTY UNIFORM MFG CO INC**	100 % POLYESTER S/S CLASS A UNIFORM SHIRT	30%	1	□ 31.99	□ 22.39
UNIFORMS/APPAREL	**SH466 WHT LG**	**771MWH LG**	**LIBERTY UNIFORM MFG CO INC**	100 % POLYESTER S/S CLASS A UNIFORM SHIRT	30%	1	□ 31.99	□ 22.39
UNIFORMS/APPAREL	**SH466 WHT SM**	**771MWH SM**	**LIBERTY UNIFORM MFG CO INC**	100 % POLYESTER S/S CLASS A UNIFORM SHIRT	30%	1	□ 31.99	□ 22.39
UNIFORMS/APPAREL	**SH466 WHT MD**	**771MWH MD**	**LIBERTY UNIFORM MFG CO INC**	100 % POLYESTER S/S CLASS A UNIFORM SHIRT	30%	1	□ 31.99	□ 22.39
UNIFORMS/APPAREL	**SH466 BLK SM**	**771MBK SM**	**LIBERTY UNIFORM MFG CO INC**	100 % POLYESTER S/S CLASS A UNIFORM SHIRT	30%	1	□ 31.99	□ 22.39
UNIFORMS/APPAREL	**SH466 GRY LG**	**771MGY LG**	**LIBERTY UNIFORM MFG CO INC**	100 % POLYESTER S/S CLASS A UNIFORM SHIRT	30%	1	□ 31.99	□ 22.39
UNIFORMS/APPAREL	**SH466 GRY MD**	**771MGY MD**	**LIBERTY UNIFORM MFG CO INC**	100 % POLYESTER S/S CLASS A UNIFORM SHIRT	30%	1	□ 31.99	□ 22.39
UNIFORMS/APPAREL	**SH466 GRY SM**	**771MGY SM**	**LIBERTY UNIFORM MFG CO INC**	100 % POLYESTER S/S CLASS A UNIFORM SHIRT	30%	1	□ 31.99	□ 22.39
UNIFORMS/APPAREL	**SH466 GRY XL**	**771MGY XL**	**LIBERTY UNIFORM MFG CO INC**	100 % POLYESTER S/S CLASS A UNIFORM SHIRT	30%	1	□ 31.99	□ 22.39
UNIFORMS/APPAREL	**SH466 NAV XS**	**771MNV XS**	**LIBERTY UNIFORM MFG CO INC**	100 % POLYESTER S/S CLASS A UNIFORM SHIRT	30%	1	□ 31.99	□ 22.39
UNIFORMS/APPAREL	**SH466 DKGY XS**	**771MSG XS**	**LIBERTY UNIFORM MFG CO INC**	100 % POLYESTER S/S CLASS A UNIFORM SHIRT	30%	1	□ 31.99	□ 22.39
UNIFORMS/APPAREL	**SH466 LTB XS**	**771MLB XS**	**LIBERTY UNIFORM MFG CO INC**	100 % POLYESTER S/S CLASS A UNIFORM SHIRT	30%	1	□ 31.99	□ 22.39
UNIFORMS/APPAREL	**SH466 TAN XS**	**771MTN XS**	**LIBERTY UNIFORM MFG CO INC**	100 % POLYESTER S/S CLASS A UNIFORM SHIRT	30%	1	□ 31.99	□ 22.39
UNIFORMS/APPAREL	**SH466 DKGY 5X**	**771MSG 5X**	**LIBERTY UNIFORM MFG CO INC**	100 % POLYESTER S/S CLASS A UNIFORM SHIRT	30%	1	□ 47.99	□ 33.59
UNIFORMS/APPAREL	**SH466 GRY 5X**	**771MGY 5X**	**LIBERTY UNIFORM MFG CO INC**	100 % POLYESTER S/S CLASS A UNIFORM SHIRT	30%	1	□ 47.99	□ 33.59
UNIFORMS/APPAREL	**SH466 LTB 5X**	**771MLB 5X**	**LIBERTY UNIFORM MFG CO INC**	100 % POLYESTER S/S CLASS A UNIFORM SHIRT	30%	1	□ 47.99	□ 33.59
UNIFORMS/APPAREL	**SH466 WHT 5X**	**771MWH 5X**	**LIBERTY UNIFORM MFG CO INC**	100 % POLYESTER S/S CLASS A UNIFORM SHIRT	30%	1	□ 47.99	□ 33.59
UNIFORMS/APPAREL	**SH466 LTB 3X**	**771MLB 3X**	**LIBERTY UNIFORM MFG CO INC**	100 % POLYESTER S/S CLASS A UNIFORM SHIRT	30%	1	□ 36.99	□ 25.89
UNIFORMS/APPAREL	**SH466 LTB 2X**	**771MLB 2X**	**LIBERTY UNIFORM MFG CO INC**	100 % POLYESTER S/S CLASS A UNIFORM SHIRT	30%	1	□ 36.99	□ 25.89
UNIFORMS/APPAREL	**SH466 LTB 4X**	**771MLB 4X**	**LIBERTY UNIFORM MFG CO INC**	100 % POLYESTER S/S CLASS A UNIFORM SHIRT	30%	1	□ 36.99	□ 25.89
UNIFORMS/APPAREL	**SH466 WHT 4X**	**771MWH 4X**	**LIBERTY UNIFORM MFG CO INC**	100 % POLYESTER S/S CLASS A UNIFORM SHIRT	30%	1	□ 36.99	□ 25.89

UNIFORMS/APPAREL	**SH466 GRY 2X**	**771MGY 2X**	**LIBERTY UNIFORM MFG CO INC**	100 % POLYESTER S/S CLASS A UNIFORM SHIRT	30%	1	□ 36.99	□ 25.89
UNIFORMS/APPAREL	**SH466 GRY 3X**	**771MGY 3X**	**LIBERTY UNIFORM MFG CO INC**	100 % POLYESTER S/S CLASS A UNIFORM SHIRT	30%	1	□ 36.99	□ 25.89
UNIFORMS/APPAREL	**SH466 GRY 4X**	**771MGY 4X**	**LIBERTY UNIFORM MFG CO INC**	100 % POLYESTER S/S CLASS A UNIFORM SHIRT	30%	1	□ 36.99	□ 25.89
UNIFORMS/APPAREL	**SR662 LTB 6X 36**	**722MPB 6X 36**	**LIBERTY UNIFORM MFG CO INC**	MENS L/S 65/35 POLY/COT UNIFORM SHIRT	30%	1	□ 55.99	□ 39.19
UNIFORMS/APPAREL	**SR662 LTGY LG 36**	**722MGY LG 36**	**LIBERTY UNIFORM MFG CO INC**	MENS L/S 65/35 POLY/COT UNIFORM SHIRT	30%	1	□ 42.99	□ 30.09
UNIFORMS/APPAREL	**SR662 LTB LG 36**	**722MPB LG 36**	**LIBERTY UNIFORM MFG CO INC**	MENS L/S 65/35 POLY/COT UNIFORM SHIRT	30%	1	□ 42.99	□ 30.09
UNIFORMS/APPAREL	**SR662 LTB XL 36**	**722MPB XL 36**	**LIBERTY UNIFORM MFG CO INC**	MENS L/S 65/35 POLY/COT UNIFORM SHIRT	30%	1	□ 42.99	□ 30.09
UNIFORMS/APPAREL	**SR662 LTB 2X 34**	**722MPB 2X 34**	**LIBERTY UNIFORM MFG CO INC**	MENS L/S 65/35 POLY/COT UNIFORM SHIRT	30%	1	□ 42.99	□ 30.09
UNIFORMS/APPAREL	**SR662 LTB 2X 36**	**722MPB 2X 36**	**LIBERTY UNIFORM MFG CO INC**	MENS L/S 65/35 POLY/COT UNIFORM SHIRT	30%	1	□ 42.99	□ 30.09
UNIFORMS/APPAREL	**SR662 LTB 4X 32**	**722MPB 4X 32**	**LIBERTY UNIFORM MFG CO INC**	MENS L/S 65/35 POLY/COT UNIFORM SHIRT	30%	1	□ 42.99	□ 30.09
UNIFORMS/APPAREL	**SR662 TAN SM 32**	**722MTN SM 32**	**LIBERTY UNIFORM MFG CO INC**	MENS L/S 65/35 POLY/COT UNIFORM SHIRT	30%	1	□ 37.99	□ 26.59
UNIFORMS/APPAREL	**SH466 NAV 6X**	**771MNV 6X**	**LIBERTY UNIFORM MFG CO INC**	100 % POLYESTER S/S CLASS A UNIFORM SHIRT	30%	1	□ 47.99	□ 33.59
UNIFORMS/APPAREL	**SH466 BLK 6X**	**771MBK 6X**	**LIBERTY UNIFORM MFG CO INC**	100 % POLYESTER S/S CLASS A UNIFORM SHIRT	30%	1	□ 47.99	□ 33.59
UNIFORMS/APPAREL	**SH466 DKGY 6X**	**771MSG 6X**	**LIBERTY UNIFORM MFG CO INC**	100 % POLYESTER S/S CLASS A UNIFORM SHIRT	30%	1	□ 47.99	□ 33.59
UNIFORMS/APPAREL	**SH466 LTB 6X**	**771MLB 6X**	**LIBERTY UNIFORM MFG CO INC**	100 % POLYESTER S/S CLASS A UNIFORM SHIRT	30%	1	□ 47.99	□ 33.59
UNIFORMS/APPAREL	**SH466 WHT 6X**	**771MWH 6X**	**LIBERTY UNIFORM MFG CO INC**	100 % POLYESTER S/S CLASS A UNIFORM SHIRT	30%	1	□ 47.99	□ 33.59
UNIFORMS/APPAREL	**TU793 NAV 28 OB**	**600MNV 28 OB**	**LIBERTY UNIFORM MFG CO INC**	100% POLYESTER TROUSER	30%	1	□ 33.99	□ 23.79
UNIFORMS/APPAREL	**TU793 NAV 29 OB**	**600MNV 29 OB**	**LIBERTY UNIFORM MFG CO INC**	100% POLYESTER TROUSER	30%	1	□ 33.99	□ 23.79
UNIFORMS/APPAREL	**TU793 NAV 35 OB**	**600MNV 35 OB**	**LIBERTY UNIFORM MFG CO INC**	100% POLYESTER TROUSER	30%	1	□ 33.99	□ 23.79
UNIFORMS/APPAREL	**SR662 NAV LG 34**	**722MNV LG 34**	**LIBERTY UNIFORM MFG CO INC**	MENS L/S 65/35 POLY/COT UNIFORM SHIRT	30%	1	□ 38.99	□ 27.29
UNIFORMS/APPAREL	**SR662 NAV SM 32**	**722MNV SM 32**	**LIBERTY UNIFORM MFG CO INC**	MENS L/S 65/35 POLY/COT UNIFORM SHIRT	30%	1	□ 38.99	□ 27.29
UNIFORMS/APPAREL	**SR662 LTGY LG 32**	**722MGY LG 32**	**LIBERTY UNIFORM MFG CO INC**	MENS L/S 65/35 POLY/COT UNIFORM SHIRT	30%	1	□ 37.99	□ 26.59
UNIFORMS/APPAREL	**SR662 LTGY LG 34**	**722MGY LG 34**	**LIBERTY UNIFORM MFG CO INC**	MENS L/S 65/35 POLY/COT UNIFORM SHIRT	30%	1	□ 37.99	□ 26.59

UNIFORMS/APPAREL	**SR662 LTGY XL 32**	**722MGY XL 32**	**LIBERTY UNIFORM MFG CO INC**	MENS L/S 65/35 POLY/COT UNIFORM SHIRT	30%	1	□ 37.99	□ 26.59
UNIFORMS/APPAREL	**SR662 LTGY XL 34**	**722MGY XL 34**	**LIBERTY UNIFORM MFG CO INC**	MENS L/S 65/35 POLY/COT UNIFORM SHIRT	30%	1	□ 37.99	□ 26.59
UNIFORMS/APPAREL	**SR662 LTB LG 32**	**722MPB LG 32**	**LIBERTY UNIFORM MFG CO INC**	MENS L/S 65/35 POLY/COT UNIFORM SHIRT	30%	1	□ 37.99	□ 26.59
UNIFORMS/APPAREL	**SR662 LTB LG 34**	**722MPB LG 34**	**LIBERTY UNIFORM MFG CO INC**	MENS L/S 65/35 POLY/COT UNIFORM SHIRT	30%	1	□ 37.99	□ 26.59
UNIFORMS/APPAREL	**SR662 LTB XL 34**	**722MPB XL 34**	**LIBERTY UNIFORM MFG CO INC**	MENS L/S 65/35 POLY/COT UNIFORM SHIRT	30%	1	□ 37.99	□ 26.59
UNIFORMS/APPAREL	**SR662 LTB MD 32**	**722MPB MD 32**	**LIBERTY UNIFORM MFG CO INC**	MENS L/S 65/35 POLY/COT UNIFORM SHIRT	30%	1	□ 37.99	□ 26.59
UNIFORMS/APPAREL	**SR662 LTB MD 34**	**722MPB MD 34**	**LIBERTY UNIFORM MFG CO INC**	MENS L/S 65/35 POLY/COT UNIFORM SHIRT	30%	1	□ 37.99	□ 26.59
UNIFORMS/APPAREL	**SR662 LTB XS 31**	**722MPB XS 30/31**	**LIBERTY UNIFORM MFG CO INC**	MENS L/S 65/35 POLY/COT UNIFORM SHIRT	30%	1	□ 37.99	□ 26.59
UNIFORMS/APPAREL	**SR662 NAV 4X 37**	**722MNV 4X 37**	**LIBERTY UNIFORM MFG CO INC**	MENS L/S 65/35 POLY/COT UNIFORM SHIRT	30%	1	□ 44.99	□ 31.49
UNIFORMS/APPAREL	**SR662 NAV XL 36**	**722MNV XL 36**	**LIBERTY UNIFORM MFG CO INC**	MENS L/S 65/35 POLY/COT UNIFORM SHIRT	30%	1	□ 44.99	□ 31.49
UNIFORMS/APPAREL	**SR662 NAV 3X 34**	**722MNV 3X 34**	**LIBERTY UNIFORM MFG CO INC**	MENS L/S 65/35 POLY/COT UNIFORM SHIRT	30%	1	□ 45.99	□ 32.19
UNIFORMS/APPAREL	**SR662 NAV 2X 32**	**722MNV 2X 32**	**LIBERTY UNIFORM MFG CO INC**	MENS L/S 65/35 POLY/COT UNIFORM SHIRT	30%	1	□ 45.99	□ 32.19
UNIFORMS/APPAREL	**ZR026 BRN XL**	**140MBN XL**	**LIBERTY UNIFORM MFG CO INC**	100% LOW PILL ACRYLIC V-NECK RIBBED POLICE SWEATER	30%	1	□ 68.99	□ 48.29
UNIFORMS/APPAREL	**TU793 BLK 28 OB**	**600MBK 28 OB**	**LIBERTY UNIFORM MFG CO INC**	100% POLYESTER TROUSER	30%	1	□ 34.99	□ 24.49
UNIFORMS/APPAREL	**TU793 BLK 30 OB**	**600MBK 30 OB**	**LIBERTY UNIFORM MFG CO INC**	100% POLYESTER TROUSER	30%	1	□ 34.99	□ 24.49
UNIFORMS/APPAREL	**TU793 BLK 32 OB**	**600MBK 32 OB**	**LIBERTY UNIFORM MFG CO INC**	100% POLYESTER TROUSER	30%	1	□ 34.99	□ 24.49
UNIFORMS/APPAREL	**TU793 BLK 33 OB**	**600MBK 33 OB**	**LIBERTY UNIFORM MFG CO INC**	100% POLYESTER TROUSER	30%	1	□ 34.99	□ 24.49
UNIFORMS/APPAREL	**TU793 BLK 34 OB**	**600MBK 34 OB**	**LIBERTY UNIFORM MFG CO INC**	100% POLYESTER TROUSER	30%	1	□ 34.99	□ 24.49
UNIFORMS/APPAREL	**TU793 BLK 35 OB**	**600MBK 35 OB**	**LIBERTY UNIFORM MFG CO INC**	100% POLYESTER TROUSER	30%	1	□ 34.99	□ 24.49
UNIFORMS/APPAREL	**SH340 STN MD 32**	**761MTN MD 32/33**	**LIBERTY UNIFORM MFG CO INC**	L/S POLYESTER UNIFORM SHIRT	30%	1	□ 37.99	□ 26.59
UNIFORMS/APPAREL	**SH340 STN LG 32**	**761MTN LG 32/33**	**LIBERTY UNIFORM MFG CO INC**	L/S POLYESTER UNIFORM SHIRT	30%	1	□ 37.99	□ 26.59
UNIFORMS/APPAREL	**SH340 STN XL 32**	**761MTN XL 32/33**	**LIBERTY UNIFORM MFG CO INC**	L/S POLYESTER UNIFORM SHIRT	30%	1	□ 37.99	□ 26.59
UNIFORMS/APPAREL	**SH340 STN XL 34**	**761MTN XL 34/35**	**LIBERTY UNIFORM MFG CO INC**	L/S POLYESTER UNIFORM SHIRT	30%	1	□ 37.99	□ 26.59
UNIFORMS/APPAREL	**SH340 LTB LG 32**	**761MLB LG 32/33**	**LIBERTY UNIFORM MFG CO INC**	L/S POLYESTER UNIFORM SHIRT	30%	1	□ 37.99	□ 26.59
UNIFORMS/APPAREL	**SH340 LTB XL 34**	**761MLB XL 34/35**	**LIBERTY UNIFORM MFG CO INC**	L/S POLYESTER UNIFORM SHIRT	30%	1	□ 37.99	□ 26.59
UNIFORMS/APPAREL	**SH340 LTB XL 32**	**761MLB XL 32/33**	**LIBERTY UNIFORM MFG CO INC**	L/S POLYESTER UNIFORM SHIRT	30%	1	□ 37.99	□ 26.59
UNIFORMS/APPAREL	**SH340 LTB MD 34**	**761MLB MD 34/35**	**LIBERTY UNIFORM MFG CO INC**	L/S POLYESTER UNIFORM SHIRT	30%	1	□ 37.99	□ 26.59

UNIFORMS/APPAREL	**SH340 WHT LG 32**	**761MWH LG 32/33**	**LIBERTY UNIFORM MFG CO INC**	L/S POLYESTER UNIFORM SHIRT	30%	1	□ 37.99	□ 26.59
UNIFORMS/APPAREL	**SH340 WHT MD 32**	**761MWH MD 32/33**	**LIBERTY UNIFORM MFG CO INC**	L/S POLYESTER UNIFORM SHIRT	30%	1	□ 37.99	□ 26.59
UNIFORMS/APPAREL	**SH340 WHT MD 34**	**761MWH MD 34/35**	**LIBERTY UNIFORM MFG CO INC**	L/S POLYESTER UNIFORM SHIRT	30%	1	□ 37.99	□ 26.59
UNIFORMS/APPAREL	**SH340 WHT SM 32**	**761MWH SM 32/33**	**LIBERTY UNIFORM MFG CO INC**	L/S POLYESTER UNIFORM SHIRT	30%	1	□ 37.99	□ 26.59
UNIFORMS/APPAREL	**SH340 WHT XL 32**	**761MWH XL 32/33**	**LIBERTY UNIFORM MFG CO INC**	L/S POLYESTER UNIFORM SHIRT	30%	1	□ 37.99	□ 26.59
UNIFORMS/APPAREL	**SH340 BLK LG 32**	**761MBK LG 32/33**	**LIBERTY UNIFORM MFG CO INC**	L/S POLYESTER UNIFORM SHIRT	30%	1	□ 37.99	□ 26.59
UNIFORMS/APPAREL	**SH340 BLK LG 34**	**761MBK LG 34/35**	**LIBERTY UNIFORM MFG CO INC**	L/S POLYESTER UNIFORM SHIRT	30%	1	□ 37.99	□ 26.59
UNIFORMS/APPAREL	**SH340 BLK XL 34**	**761MBK XL 34/35**	**LIBERTY UNIFORM MFG CO INC**	L/S POLYESTER UNIFORM SHIRT	30%	1	□ 37.99	□ 26.59
UNIFORMS/APPAREL	**SH340 GRY MD 34**	**761MGY MD 34/35**	**LIBERTY UNIFORM MFG CO INC**	L/S POLYESTER UNIFORM SHIRT	30%	1	□ 37.99	□ 26.59
UNIFORMS/APPAREL	**SH340 GRY SM 32**	**761MGY SM 32/33**	**LIBERTY UNIFORM MFG CO INC**	L/S POLYESTER UNIFORM SHIRT	30%	1	□ 37.99	□ 26.59
UNIFORMS/APPAREL	**SH340 GRY XL 34**	**761MGY XL 34/35**	**LIBERTY UNIFORM MFG CO INC**	L/S POLYESTER UNIFORM SHIRT	30%	1	□ 37.99	□ 26.59
UNIFORMS/APPAREL	**SH340 NAV XL 32**	**761MNV XL 32/33**	**LIBERTY UNIFORM MFG CO INC**	L/S POLYESTER UNIFORM SHIRT	30%	1	□ 37.99	□ 26.59
UNIFORMS/APPAREL	**SH340 BLK 6X 36**	**761MBK 6X 36/37**	**LIBERTY UNIFORM MFG CO INC**	L/S POLYESTER UNIFORM SHIRT	30%	1	□ 56.99	□ 39.89
UNIFORMS/APPAREL	**SH340 STN 2X 32**	**761MTN 2X 32/33**	**LIBERTY UNIFORM MFG CO INC**	L/S POLYESTER UNIFORM SHIRT	30%	1	□ 43.99	□ 30.79
UNIFORMS/APPAREL	**SH340 STN 3X 32**	**761MTN 3X 32/33**	**LIBERTY UNIFORM MFG CO INC**	L/S POLYESTER UNIFORM SHIRT	30%	1	□ 43.99	□ 30.79
UNIFORMS/APPAREL	**SH340 STN 3X 34**	**761MTN 3X 34/35**	**LIBERTY UNIFORM MFG CO INC**	L/S POLYESTER UNIFORM SHIRT	30%	1	□ 43.99	□ 30.79
UNIFORMS/APPAREL	**SH340 LTB 3X 34**	**761MLB 3X 34/35**	**LIBERTY UNIFORM MFG CO INC**	L/S POLYESTER UNIFORM SHIRT	30%	1	□ 43.99	□ 30.79
UNIFORMS/APPAREL	**SH340 LTB 4X 34**	**761MLB 4X 34/35**	**LIBERTY UNIFORM MFG CO INC**	L/S POLYESTER UNIFORM SHIRT	30%	1	□ 43.99	□ 30.79
UNIFORMS/APPAREL	**SH340 LTB 2X 32**	**761MLB 2X 32/33**	**LIBERTY UNIFORM MFG CO INC**	L/S POLYESTER UNIFORM SHIRT	30%	1	□ 43.99	□ 30.79
UNIFORMS/APPAREL	**SH340 LTB MD 36**	**761MLB MD 36/37**	**LIBERTY UNIFORM MFG CO INC**	L/S POLYESTER UNIFORM SHIRT	30%	1	□ 43.99	□ 30.79
UNIFORMS/APPAREL	**SH340 LTB LG 36**	**761MLB LG 36/37**	**LIBERTY UNIFORM MFG CO INC**	L/S POLYESTER UNIFORM SHIRT	30%	1	□ 43.99	□ 30.79
UNIFORMS/APPAREL	**SH340 LTB XL 36**	**761MLB XL 36/37**	**LIBERTY UNIFORM MFG CO INC**	L/S POLYESTER UNIFORM SHIRT	30%	1	□ 43.99	□ 30.79
UNIFORMS/APPAREL	**SH340 LTB 2X 34**	**761MLB 2X 34/35**	**LIBERTY UNIFORM MFG CO INC**	L/S POLYESTER UNIFORM SHIRT	30%	1	□ 43.99	□ 30.79
UNIFORMS/APPAREL	**SH340 LTB 2X 36**	**761MLB 2X 36/37**	**LIBERTY UNIFORM MFG CO INC**	L/S POLYESTER UNIFORM SHIRT	30%	1	□ 43.99	□ 30.79
UNIFORMS/APPAREL	**SH340 LTB 3X 32**	**761MLB 3X 32/33**	**LIBERTY UNIFORM MFG CO INC**	L/S POLYESTER UNIFORM SHIRT	30%	1	□ 43.99	□ 30.79
UNIFORMS/APPAREL	**SH340 LTB 4X 32**	**761MLB 4X 32/33**	**LIBERTY UNIFORM MFG CO INC**	L/S POLYESTER UNIFORM SHIRT	30%	1	□ 43.99	□ 30.79
UNIFORMS/APPAREL	**SH340 STN 2X 36**	**761MTN 2X 36/37**	**LIBERTY UNIFORM MFG CO INC**	L/S POLYESTER UNIFORM SHIRT	30%	1	□ 43.99	□ 30.79
UNIFORMS/APPAREL	**SH340 STN 4X 32**	**761MTN 4X 32/33**	**LIBERTY UNIFORM MFG CO INC**	L/S POLYESTER UNIFORM SHIRT	30%	1	□ 43.99	□ 30.79
UNIFORMS/APPAREL	**SH340 STN XL 36**	**761MTN XL 36/37**	**LIBERTY UNIFORM MFG CO INC**	L/S POLYESTER UNIFORM SHIRT	30%	1	□ 43.99	□ 30.79
UNIFORMS/APPAREL	**SH340 WHT 2X 32**	**761MWH 2X 32/33**	**LIBERTY UNIFORM MFG CO INC**	L/S POLYESTER UNIFORM SHIRT	30%	1	□ 43.99	□ 30.79
UNIFORMS/APPAREL	**SH340 WHT 2X 34**	**761MWH 2X 34/35**	**LIBERTY UNIFORM MFG CO INC**	L/S POLYESTER UNIFORM SHIRT	30%	1	□ 43.99	□ 30.79
UNIFORMS/APPAREL	**SH340 WHT 3X 32**	**761MWH 3X 32/33**	**LIBERTY UNIFORM MFG CO INC**	L/S POLYESTER UNIFORM SHIRT	30%	1	□ 43.99	□ 30.79
UNIFORMS/APPAREL	**SH340 WHT 3X 34**	**761MWH 3X 34/35**	**LIBERTY UNIFORM MFG CO INC**	L/S POLYESTER UNIFORM SHIRT	30%	1	□ 43.99	□ 30.79
UNIFORMS/APPAREL	**SH340 WHT 4X 32**	**761MWH 4X 32/33**	**LIBERTY UNIFORM MFG CO INC**	L/S POLYESTER UNIFORM SHIRT	30%	1	□ 43.99	□ 30.79

UNIFORMS/APPAREL	**SH340 WHT 4X 34**	**761MWH 4X 34/35**	**LIBERTY UNIFORM MFG CO INC**	L/S POLYESTER UNIFORM SHIRT	30%	1	□ 43.99	□ 30.79
UNIFORMS/APPAREL	**SH340 WHT 4X 36**	**761MWH 4X 36/37**	**LIBERTY UNIFORM MFG CO INC**	L/S POLYESTER UNIFORM SHIRT	30%	1	□ 43.99	□ 30.79
UNIFORMS/APPAREL	**SH340 BLK 2XL 36**	**761MBK 2XL 36/37**	**LIBERTY UNIFORM MFG CO INC**	L/S POLYESTER UNIFORM SHIRT	30%	1	□ 43.99	□ 30.79
UNIFORMS/APPAREL	**SH340 BLK 3XL 36**	**761MBK 3XL 36/37**	**LIBERTY UNIFORM MFG CO INC**	L/S POLYESTER UNIFORM SHIRT	30%	1	□ 43.99	□ 30.79
UNIFORMS/APPAREL	**SH340 BLK MD 36**	**761MBK MD 36/37**	**LIBERTY UNIFORM MFG CO INC**	L/S POLYESTER UNIFORM SHIRT	30%	1	□ 43.99	□ 30.79
UNIFORMS/APPAREL	**SH340 BLK XL 36**	**761MBK XL 36/37**	**LIBERTY UNIFORM MFG CO INC**	L/S POLYESTER UNIFORM SHIRT	30%	1	□ 43.99	□ 30.79
UNIFORMS/APPAREL	**SH340 NAV MD 36**	**761MNV MD 36/37**	**LIBERTY UNIFORM MFG CO INC**	L/S POLYESTER UNIFORM SHIRT	30%	1	□ 43.99	□ 30.79
UNIFORMS/APPAREL	**SH340 GRY 2XL 34**	**761MGY 2XL 34/35**	**LIBERTY UNIFORM MFG CO INC**	L/S POLYESTER UNIFORM SHIRT	30%	1	□ 43.99	□ 30.79
UNIFORMS/APPAREL	**SH340 GRY 2XL 36**	**761MGY 2XL 36/37**	**LIBERTY UNIFORM MFG CO INC**	L/S POLYESTER UNIFORM SHIRT	30%	1	□ 43.99	□ 30.79
UNIFORMS/APPAREL	**SH340 GRY 3XL 34**	**761MGY 3XL 34/35**	**LIBERTY UNIFORM MFG CO INC**	L/S POLYESTER UNIFORM SHIRT	30%	1	□ 43.99	□ 30.79
UNIFORMS/APPAREL	**SH340 LTB 3X 37**	**761MLB 3X 37**	**LIBERTY UNIFORM MFG CO INC**	L/S POLYESTER UNIFORM SHIRT	30%	1	□ 43.99	□ 30.79
UNIFORMS/APPAREL	**TU793 BLK 37 OB**	**600MBK 37 OB**	**LIBERTY UNIFORM MFG CO INC**	100% POLYESTER TROUSER	30%	1	□ 35.99	□ 25.19
UNIFORMS/APPAREL	**TU793 BLK 38 OB**	**600MBK 38 OB**	**LIBERTY UNIFORM MFG CO INC**	100% POLYESTER TROUSER	30%	1	□ 35.99	□ 25.19
UNIFORMS/APPAREL	**TU793 BLK 40 OB**	**600MBK 40 OB**	**LIBERTY UNIFORM MFG CO INC**	100% POLYESTER TROUSER	30%	1	□ 35.99	□ 25.19
UNIFORMS/APPAREL	**TU793 BLK 42 OB**	**600MBK 42 OB**	**LIBERTY UNIFORM MFG CO INC**	100% POLYESTER TROUSER	30%	1	□ 35.99	□ 25.19
UNIFORMS/APPAREL	**TR892 MDNV 28R OB**	**2106-40 28R OB**	**LION APPAREL INC**	MENS NOMEX TRADITIONAL TROUSER	30%	1	□ 202.99	□ 142.09
UNIFORMS/APPAREL	**TR892 MDNV 29R OB**	**2106-40 29R OB**	**LION APPAREL INC**	MENS NOMEX TRADITIONAL TROUSER	30%	1	□ 202.99	□ 142.09
UNIFORMS/APPAREL	**TR892 MDNV 30R OB**	**2106-40 30R OB**	**LION APPAREL INC**	MENS NOMEX TRADITIONAL TROUSER	30%	1	□ 202.99	□ 142.09
UNIFORMS/APPAREL	**TR892 MDNV 31R OB**	**2106-40 31R OB**	**LION APPAREL INC**	MENS NOMEX TRADITIONAL TROUSER	30%	1	□ 202.99	□ 142.09
UNIFORMS/APPAREL	**TR892 MDNV 32R OB**	**2106-40 32R OB**	**LION APPAREL INC**	MENS NOMEX TRADITIONAL TROUSER	30%	1	□ 202.99	□ 142.09
UNIFORMS/APPAREL	**TR892 MDNV 33R OB**	**2106-40 33R OB**	**LION APPAREL INC**	MENS NOMEX TRADITIONAL TROUSER	30%	1	□ 202.99	□ 142.09
UNIFORMS/APPAREL	**TR892 MDNV 34R OB**	**2106-40 34R OB**	**LION APPAREL INC**	MENS NOMEX TRADITIONAL TROUSER	30%	1	□ 202.99	□ 142.09
UNIFORMS/APPAREL	**TR892 MDNV 35R OB**	**2106-40 35R OB**	**LION APPAREL INC**	MENS NOMEX TRADITIONAL TROUSER	30%	1	□ 202.99	□ 142.09
UNIFORMS/APPAREL	**TR892 MDNV 36R OB**	**2106-40 36R OB**	**LION APPAREL INC**	MENS NOMEX TRADITIONAL TROUSER	30%	1	□ 202.99	□ 142.09
UNIFORMS/APPAREL	**TR892 MDNV 37R OB**	**2106-40 37R OB**	**LION APPAREL INC**	MENS NOMEX TRADITIONAL TROUSER	30%	1	□ 202.99	□ 142.09
UNIFORMS/APPAREL	**TR892 MDNV 38R OB**	**2106-40 38R OB**	**LION APPAREL INC**	MENS NOMEX TRADITIONAL TROUSER	30%	1	□ 202.99	□ 142.09
UNIFORMS/APPAREL	**TR892 MDNV 40R OB**	**2106-40 40R OB**	**LION APPAREL INC**	MENS NOMEX TRADITIONAL TROUSER	30%	1	□ 202.99	□ 142.09

UNIFORMS/APPAREL	**TR892 MDNV 42R OB**	**2106-40 42R OB**	**LION APPAREL INC**	MENS NOMEX TRADITIONAL TROUSER	30%	1	□ 202.99	□ 142.09
UNIFORMS/APPAREL	**TR892 MDNV 44R OB**	**2106-40 44R OB**	**LION APPAREL INC**	MENS NOMEX TRADITIONAL TROUSER	30%	1	□ 202.99	□ 142.09
UNIFORMS/APPAREL	**TR892 MDNV 46R OB**	**2106-40 46R OB**	**LION APPAREL INC**	MENS NOMEX TRADITIONAL TROUSER	30%	1	□ 202.99	□ 142.09
UNIFORMS/APPAREL	**TR892 MDNV 48R OB**	**2106-40 48R OB**	**LION APPAREL INC**	MENS NOMEX TRADITIONAL TROUSER	30%	1	□ 202.99	□ 142.09
UNIFORMS/APPAREL	**TR892 MDNV 50R OB**	**2106-40 50R OB**	**LION APPAREL INC**	MENS NOMEX TRADITIONAL TROUSER	30%	1	□ 202.99	□ 142.09
UNIFORMS/APPAREL	**TR892 MDNV 52R OB**	**2106-40 52R OB**	**LION APPAREL INC**	MENS NOMEX TRADITIONAL TROUSER	30%	1	□ 202.99	□ 142.09
UNIFORMS/APPAREL	**TR892 BLK 36R OB**	**2106BK-10 36R OB**	**LION APPAREL INC**	MENS NOMEX TRADITIONAL TROUSER	30%	1	□ 208.99	□ 146.29
UNIFORMS/APPAREL	**TR892 BLK 38R OB**	**2106BK-10 38R OB**	**LION APPAREL INC**	MENS NOMEX TRADITIONAL TROUSER	30%	1	□ 208.99	□ 146.29
UNIFORMS/APPAREL	**TR892 BLK 40R OB**	**2106BK-10 40R OB**	**LION APPAREL INC**	MENS NOMEX TRADITIONAL TROUSER	30%	1	□ 208.99	□ 146.29
UNIFORMS/APPAREL	**TR892 BLK 50R OB**	**2106BK-10 50R OB**	**LION APPAREL INC**	MENS NOMEX TRADITIONAL TROUSER	30%	1	□ 208.99	□ 146.29
UNIFORMS/APPAREL	**TR892 BLK 52R OB**	**2106BK-10 52R OB**	**LION APPAREL INC**	MENS NOMEX TRADITIONAL TROUSER	30%	1	□ 208.99	□ 146.29
UNIFORMS/APPAREL	**SH373 NAV LG REG**	**0535-10 L**	**LION APPAREL INC**	LIONS BRIGADE NOMEX IIIA S/S SHIRT	30%	1	□ 142.99	□ 100.09
UNIFORMS/APPAREL	**SH373 NAV SM REG**	**0535-10 S**	**LION APPAREL INC**	LIONS BRIGADE NOMEX IIIA S/S SHIRT	30%	1	□ 142.99	□ 100.09
UNIFORMS/APPAREL	**SH373 NAV 4X LNG**	**0535-10 4XLT**	**LION APPAREL INC**	LIONS BRIGADE NOMEX IIIA S/S SHIRT	30%	1	□ 142.99	□ 100.09
UNIFORMS/APPAREL	**SH680 NAV LG REG**	**0573-10 LG REG**	**LION APPAREL INC**	NOMEX S/S SNAP PANEL BTAB SHIRT	30%	1	□ 150.99	□ 105.69
UNIFORMS/APPAREL	**SH680 NAV MD REG**	**0573-10 MD REG**	**LION APPAREL INC**	NOMEX S/S SNAP PANEL BTAB SHIRT	30%	1	□ 150.99	□ 105.69
UNIFORMS/APPAREL	**ZT872 NAV XL REG**	**1455-20-9427 XL REG**	**LION APPAREL INC**	LION NOMEX S/S SHIRT W/ BDG TAB & EPAULETS	30%	1	□ 163.99	□ 114.79
UNIFORMS/APPAREL	**ZT872 NAV LG REG**	**1455-20-9427 LG REG**	**LION APPAREL INC**	LION NOMEX S/S SHIRT W/ BDG TAB & EPAULETS	30%	1	□ 163.99	□ 114.79
UNIFORMS/APPAREL	**ZT872 NAV MD REG**	**1455-20-9427 MD REG**	**LION APPAREL INC**	LION NOMEX S/S SHIRT W/ BDG TAB & EPAULETS	30%	1	□ 163.99	□ 114.79
UNIFORMS/APPAREL	**ZT872 NAV SM REG**	**1455-20-9427 SM REG**	**LION APPAREL INC**	LION NOMEX S/S SHIRT W/ BDG TAB & EPAULETS	30%	1	□ 163.99	□ 114.79
UNIFORMS/APPAREL	**ZT872 NAV 2X REG**	**1455-20-9427 2X REG**	**LION APPAREL INC**	LION NOMEX S/S SHIRT W/ BDG TAB & EPAULETS	30%	1	□ 163.99	□ 114.79
UNIFORMS/APPAREL	**ZT872 NAV 3X REG**	**1455-20-9427 3X REG**	**LION APPAREL INC**	LION NOMEX S/S SHIRT W/ BDG TAB & EPAULETS	30%	1	□ 163.99	□ 114.79

UNIFORMS/APPAREL	**ZT872 NAV 2X LNG**	**1455-20-9427 2X LNG**	**LION APPAREL INC**	LION NOMEX S/S SHIRT W/ BDG TAB & EPAULETS	30%	1	□ 163.99	□ 114.79
UNIFORMS/APPAREL	**ZT872 NAV 4X REG**	**1455-20-9427 4X REG**	**LION APPAREL INC**	LION NOMEX S/S SHIRT W/ BDG TAB & EPAULETS	30%	1	□ 163.99	□ 114.79
UNIFORMS/APPAREL	**ZT872 NAV LG LNG**	**1455-20-9427 LG LNG**	**LION APPAREL INC**	LION NOMEX S/S SHIRT W/ BDG TAB & EPAULETS	30%	1	□ 163.99	□ 114.79
UNIFORMS/APPAREL	**ZT872 NAV MD LNG**	**1455-20-9427 MD LNG**	**LION APPAREL INC**	LION NOMEX S/S SHIRT W/ BDG TAB & EPAULETS	30%	1	□ 163.99	□ 114.79
UNIFORMS/APPAREL	**ZT872 NAV XL LNG**	**1455-20-9427 XL LNG**	**LION APPAREL INC**	LION NOMEX S/S SHIRT W/ BDG TAB & EPAULETS	30%	1	□ 163.99	□ 114.79
UNIFORMS/APPAREL	**SR765 MDNV 2X LNG**	**1532 NAV 2X LNG**	**LION APPAREL INC**	P/C TWILL BRIGADE S/S SHIRT	30%	1	□ 49.99	□ 34.99
UNIFORMS/APPAREL	**SR765 MDNV 2X REG**	**1532 NAV 2X REG**	**LION APPAREL INC**	P/C TWILL BRIGADE S/S SHIRT	30%	1	□ 49.99	□ 34.99
UNIFORMS/APPAREL	**SR765 MDNV 3X LNG**	**1532 NAV 3X LNG**	**LION APPAREL INC**	P/C TWILL BRIGADE S/S SHIRT	30%	1	□ 49.99	□ 34.99
UNIFORMS/APPAREL	**SR765 MDNV 3X REG**	**1532 NAV 3X REG**	**LION APPAREL INC**	P/C TWILL BRIGADE S/S SHIRT	30%	1	□ 49.99	□ 34.99
UNIFORMS/APPAREL	**SR765 MDNV SM REG**	**1532 NAV SM REG**	**LION APPAREL INC**	P/C TWILL BRIGADE S/S SHIRT	30%	1	□ 49.99	□ 34.99
UNIFORMS/APPAREL	**SR765 MDNV XL LNG**	**1532 NAV XL LNG**	**LION APPAREL INC**	P/C TWILL BRIGADE S/S SHIRT	30%	1	□ 49.99	□ 34.99
UNIFORMS/APPAREL	**SR765 MDNV XL REG**	**1532 NAV XL REG**	**LION APPAREL INC**	P/C TWILL BRIGADE S/S SHIRT	30%	1	□ 49.99	□ 34.99
UNIFORMS/APPAREL	**SR765 MDNV XS REG**	**1532 NAV XS REG**	**LION APPAREL INC**	P/C TWILL BRIGADE S/S SHIRT	30%	1	□ 49.99	□ 34.99
UNIFORMS/APPAREL	**SR765 MDNV MD REG**	**1532 NAV MD REG**	**LION APPAREL INC**	P/C TWILL BRIGADE S/S SHIRT	30%	1	□ 49.99	□ 34.99
UNIFORMS/APPAREL	**SR765 MDNV LG LNG**	**1532 NAV LG LNG**	**LION APPAREL INC**	P/C TWILL BRIGADE S/S SHIRT	30%	1	□ 49.99	□ 34.99
UNIFORMS/APPAREL	**SR765 MDNV LG REG**	**1532 NAV LG REG**	**LION APPAREL INC**	P/C TWILL BRIGADE S/S SHIRT	30%	1	□ 49.99	□ 34.99
UNIFORMS/APPAREL	**SR765 MBLU 2X LNG**	**1540 MBLU 2X LNG**	**LION APPAREL INC**	P/C TWILL BRIGADE S/S SHIRT	30%	1	□ 49.99	□ 34.99
UNIFORMS/APPAREL	**SR765 MBLU LG REG**	**1540 MBLU LG REG**	**LION APPAREL INC**	P/C TWILL BRIGADE S/S SHIRT	30%	1	□ 49.99	□ 34.99
UNIFORMS/APPAREL	**SR765 MDNV 4X REG**	**1532-00.4XL**	**LION APPAREL INC**	P/C TWILL BRIGADE S/S SHIRT	30%	1	□ 49.99	□ 34.99
UNIFORMS/APPAREL	**SR770 MDNV 2X LNG**	**1457LS-10 2X LNG**	**LION APPAREL INC**	NOMEX BATTALION L/S SHIRT	30%	1	□ 191.99	□ 134.39
UNIFORMS/APPAREL	**SR770 MDNV 2X REG**	**1457LS-10 2X REG**	**LION APPAREL INC**	NOMEX BATTALION L/S SHIRT	30%	1	□ 191.99	□ 134.39
UNIFORMS/APPAREL	**SR770 MDNV 3X LNG**	**1457LS-10 3X LNG**	**LION APPAREL INC**	NOMEX BATTALION L/S SHIRT	30%	1	□ 191.99	□ 134.39
UNIFORMS/APPAREL	**SR770 MDNV 3X REG**	**1457LS-10 3X REG**	**LION APPAREL INC**	NOMEX BATTALION L/S SHIRT	30%	1	□ 191.99	□ 134.39
UNIFORMS/APPAREL	**SR770 MDNV LG LNG**	**1457LS-10 LG LNG**	**LION APPAREL INC**	NOMEX BATTALION L/S SHIRT	30%	1	□ 191.99	□ 134.39
UNIFORMS/APPAREL	**SR770 MDNV LG REG**	**1457LS-10 LG REG**	**LION APPAREL INC**	NOMEX BATTALION L/S SHIRT	30%	1	□ 191.99	□ 134.39
UNIFORMS/APPAREL	**SR770 MDNV MD LNG**	**1457LS-10 MD LNG**	**LION APPAREL INC**	NOMEX BATTALION L/S SHIRT	30%	1	□ 191.99	□ 134.39
UNIFORMS/APPAREL	**SR770 MDNV MD REG**	**1457LS-10 MD REG**	**LION APPAREL INC**	NOMEX BATTALION L/S SHIRT	30%	1	□ 191.99	□ 134.39

UNIFORMS/APPAREL	**SR770 MDNV SM REG**	**1457LS-10 SM REG**	**LION APPAREL INC**	NOMEX BATTALION L/S SHIRT	30%	1	□ 191.99	□ 134.39
UNIFORMS/APPAREL	**SR770 MDNV XL LNG**	**1457LS-10 XL LNG**	**LION APPAREL INC**	NOMEX BATTALION L/S SHIRT	30%	1	□ 191.99	□ 134.39
UNIFORMS/APPAREL	**SR770 MDNV XL REG**	**1457LS-10 XL REG**	**LION APPAREL INC**	NOMEX BATTALION L/S SHIRT	30%	1	□ 191.99	□ 134.39
UNIFORMS/APPAREL	**SR770 MDNV XS REG**	**1457LS-10 XS REG**	**LION APPAREL INC**	NOMEX BATTALION L/S SHIRT	30%	1	□ 191.99	□ 134.39
UNIFORMS/APPAREL	**SR770 BLK XS REG**	**1457LSBK-10 XS REG**	**LION APPAREL INC**	NOMEX BATTALION L/S SHIRT	30%	1	□ 191.99	□ 134.39
UNIFORMS/APPAREL	**TT751 NAV 28 OB**	**2242G NAV 28 OB**	**LION APPAREL INC**	Mens Nomex Trousers	30%	1	□ 234.99	□ 164.49
UNIFORMS/APPAREL	**TT751 NAV 29 OB**	**2242G NAV 29 OB**	**LION APPAREL INC**	Mens Nomex Trousers	30%	1	□ 234.99	□ 164.49
UNIFORMS/APPAREL	**TT751 NAV 30 OB**	**2242G NAV 30 OB**	**LION APPAREL INC**	Mens Nomex Trousers	30%	1	□ 234.99	□ 164.49
UNIFORMS/APPAREL	**TT751 NAV 31 OB**	**2242G NAV 31 OB**	**LION APPAREL INC**	Mens Nomex Trousers	30%	1	□ 234.99	□ 164.49
UNIFORMS/APPAREL	**TT751 NAV 32 OB**	**2242G NAV 32 OB**	**LION APPAREL INC**	Mens Nomex Trousers	30%	1	□ 234.99	□ 164.49
UNIFORMS/APPAREL	**TT751 NAV 33 OB**	**2242G NAV 33 OB**	**LION APPAREL INC**	Mens Nomex Trousers	30%	1	□ 234.99	□ 164.49
UNIFORMS/APPAREL	**TT751 NAV 34 OB**	**2242G NAV 34 OB**	**LION APPAREL INC**	Mens Nomex Trousers	30%	1	□ 234.99	□ 164.49
UNIFORMS/APPAREL	**TT751 NAV 35 OB**	**2242G NAV 35 OB**	**LION APPAREL INC**	Mens Nomex Trousers	30%	1	□ 234.99	□ 164.49
UNIFORMS/APPAREL	**TT751 NAV 36 OB**	**2242G NAV 36 OB**	**LION APPAREL INC**	Mens Nomex Trousers	30%	1	□ 234.99	□ 164.49
UNIFORMS/APPAREL	**TT751 NAV 37 OB**	**2242G NAV 37 OB**	**LION APPAREL INC**	Mens Nomex Trousers	30%	1	□ 234.99	□ 164.49
UNIFORMS/APPAREL	**TT751 NAV 38 OB**	**2242G NAV 38 OB**	**LION APPAREL INC**	Mens Nomex Trousers	30%	1	□ 234.99	□ 164.49
UNIFORMS/APPAREL	**TT751 NAV 40 OB**	**2242G NAV 40 OB**	**LION APPAREL INC**	Mens Nomex Trousers	30%	1	□ 234.99	□ 164.49
UNIFORMS/APPAREL	**TT751 NAV 42 OB**	**2242G NAV 42 OB**	**LION APPAREL INC**	Mens Nomex Trousers	30%	1	□ 234.99	□ 164.49
UNIFORMS/APPAREL	**TT751 NAV 44 OB**	**2242G NAV 44 OB**	**LION APPAREL INC**	Mens Nomex Trousers	30%	1	□ 234.99	□ 164.49
UNIFORMS/APPAREL	**TT751 NAV 46 OB**	**2242G NAV 46 OB**	**LION APPAREL INC**	Mens Nomex Trousers	30%	1	□ 234.99	□ 164.49
UNIFORMS/APPAREL	**TT751 NAV 48 OB**	**2242G NAV 48 OB**	**LION APPAREL INC**	Mens Nomex Trousers	30%	1	□ 234.99	□ 164.49
UNIFORMS/APPAREL	**TT751 NAV 50 OB**	**2242G NAV 50 OB**	**LION APPAREL INC**	Mens Nomex Trousers	30%	1	□ 234.99	□ 164.49
UNIFORMS/APPAREL	**TT751 NAV 52 OB**	**2242G NAV 52 OB**	**LION APPAREL INC**	Mens Nomex Trousers	30%	1	□ 234.99	□ 164.49
UNIFORMS/APPAREL	**TT751 NAV 54 OB**	**2242G NAV 54 OB**	**LION APPAREL INC**	Mens Nomex Trousers	30%	1	□ 234.99	□ 164.49
UNIFORMS/APPAREL	**SR769 DKNV MD LNG**	**1457-10 MD LNG**	**LION APPAREL INC**	NOMEX BATTALION S/S SHIRT	30%	1	□ 181.99	□ 127.39
UNIFORMS/APPAREL	**SR769 BLK SM REG**	**1457BK-10 SM REG**	**LION APPAREL INC**	NOMEX BATTALION S/S SHIRT	30%	1	□ 181.99	□ 127.39
UNIFORMS/APPAREL	**TR888 MDNV 28R OB**	**0130-30 MDNV 28R OB**	**LION APPAREL INC**	LION MENS P/C TWILL UNIFORM TROUSER W/ STAIN RELEASE FINISH	30%	1	□ 71.99	□ 50.39
UNIFORMS/APPAREL	**TR888 MDNV 29R OB**	**0130-30 MDNV 29R OB**	**LION APPAREL INC**	LION MENS P/C TWILL UNIFORM TROUSER W/ STAIN RELEASE FINISH	30%	1	□ 71.99	□ 50.39

UNIFORMS/APPAREL	**TR888 MDNV 30R OB**	**0130-30 MDNV 30R OB**	**LION APPAREL INC**	LION MENS P/C TWILL UNIFORM TROUSER W/ STAIN RELEASE FINISH	30%	1	□ 71.99	□ 50.39
UNIFORMS/APPAREL	**TR888 MDNV 31R OB**	**0130-30 MDNV 31R OB**	**LION APPAREL INC**	LION MENS P/C TWILL UNIFORM TROUSER W/ STAIN RELEASE FINISH	30%	1	□ 71.99	□ 50.39
UNIFORMS/APPAREL	**TR888 MDNV 32R OB**	**0130-30 MDNV 32R OB**	**LION APPAREL INC**	LION MENS P/C TWILL UNIFORM TROUSER W/ STAIN RELEASE FINISH	30%	1	□ 71.99	□ 50.39
UNIFORMS/APPAREL	**TR888 MDNV 33R OB**	**0130-30 MDNV 33R OB**	**LION APPAREL INC**	LION MENS P/C TWILL UNIFORM TROUSER W/ STAIN RELEASE FINISH	30%	1	□ 71.99	□ 50.39
UNIFORMS/APPAREL	**TR888 MDNV 34R OB**	**0130-30 MDNV 34R OB**	**LION APPAREL INC**	LION MENS P/C TWILL UNIFORM TROUSER W/ STAIN RELEASE FINISH	30%	1	□ 71.99	□ 50.39
UNIFORMS/APPAREL	**TR888 MDNV 35R OB**	**0130-30 MDNV 35R OB**	**LION APPAREL INC**	LION MENS P/C TWILL UNIFORM TROUSER W/ STAIN RELEASE FINISH	30%	1	□ 71.99	□ 50.39
UNIFORMS/APPAREL	**TR888 MDNV 36R OB**	**0130-30 MDNV 36R OB**	**LION APPAREL INC**	LION MENS P/C TWILL UNIFORM TROUSER W/ STAIN RELEASE FINISH	30%	1	□ 71.99	□ 50.39
UNIFORMS/APPAREL	**TR888 MDNV 37R OB**	**0130-30 MDNV 37R OB**	**LION APPAREL INC**	LION MENS P/C TWILL UNIFORM TROUSER W/ STAIN RELEASE FINISH	30%	1	□ 71.99	□ 50.39
UNIFORMS/APPAREL	**TR888 MDNV 38R OB**	**0130-30 MDNV 38R OB**	**LION APPAREL INC**	LION MENS P/C TWILL UNIFORM TROUSER W/ STAIN RELEASE FINISH	30%	1	□ 71.99	□ 50.39
UNIFORMS/APPAREL	**TR888 MDNV 40R OB**	**0130-30 MDNV 40R OB**	**LION APPAREL INC**	LION MENS P/C TWILL UNIFORM TROUSER W/ STAIN RELEASE FINISH	30%	1	□ 71.99	□ 50.39
UNIFORMS/APPAREL	**TR888 MDNV 42R OB**	**0130-30 MDNV 42R OB**	**LION APPAREL INC**	LION MENS P/C TWILL UNIFORM TROUSER W/ STAIN RELEASE FINISH	30%	1	□ 71.99	□ 50.39
UNIFORMS/APPAREL	**TR888 MDNV 44R OB**	**0130-30 MDNV 44R OB**	**LION APPAREL INC**	LION MENS P/C TWILL UNIFORM TROUSER W/ STAIN RELEASE FINISH	30%	1	□ 71.99	□ 50.39
UNIFORMS/APPAREL	**TR888 MDNV 46R OB**	**0130-30 MDNV 46R OB**	**LION APPAREL INC**	LION MENS P/C TWILL UNIFORM TROUSER W/ STAIN RELEASE FINISH	30%	1	□ 71.99	□ 50.39
UNIFORMS/APPAREL	**TR888 MDNV 48R OB**	**0130-30 MDNV 48R OB**	**LION APPAREL INC**	LION MENS P/C TWILL UNIFORM TROUSER W/ STAIN RELEASE FINISH	30%	1	□ 71.99	□ 50.39
UNIFORMS/APPAREL	**TR888 MDNV 50R OB**	**0130-30 MDNV 50R OB**	**LION APPAREL INC**	LION MENS P/C TWILL UNIFORM TROUSER W/ STAIN RELEASE FINISH	30%	1	□ 71.99	□ 50.39

UNIFORMS/APPAREL	**TR888 MDNV 52R OB**	**0130-30 MDNV 52R OB**	**LION APPAREL INC**	LION MENS P/C TWILL UNIFORM TROUSER W/ STAIN RELEASE FINISH	30%	1	□ 71.99	□ 50.39
UNIFORMS/APPAREL	**TR889 MDNV 06 OB**	**LL130-00 MDNV 06-OB**	**LION APPAREL INC**	WOMENS P/C TWILL TRADITIONAL TROUSER	30%	1	□ 71.99	□ 50.39
UNIFORMS/APPAREL	**TR889 MDNV 10 OB**	**LL130-00 MDNV 10-OB**	**LION APPAREL INC**	WOMENS P/C TWILL TRADITIONAL TROUSER	30%	1	□ 71.99	□ 50.39
UNIFORMS/APPAREL	**TR888 MDNV 35R 345**	**0130-30 MDNV 35R 345**	**LION APPAREL INC**	LION MENS P/C TWILL UNIFORM TROUSER W/ STAIN RELEASE FINISH	30%	1	□ 71.99	□ 50.39
UNIFORMS/APPAREL	**TR889 NAV 4 OB**	**LL130-00 NAV 4-OB**	**LION APPAREL INC**	WOMENS P/C TWILL TRADITIONAL TROUSER	30%	1	□ 71.99	□ 50.39
UNIFORMS/APPAREL	**TR888 MDNV 36 34**	**0130-30 MDNV 36R 34**	**LION APPAREL INC**	LION MENS P/C TWILL UNIFORM TROUSER W/ STAIN RELEASE FINISH	30%	1	□ 71.99	□ 50.39
UNIFORMS/APPAREL	**TR888 MDNV 38R 315**	**0130-30 MDNV 38R 315**	**LION APPAREL INC**	LION MENS P/C TWILL UNIFORM TROUSER W/ STAIN RELEASE FINISH	30%	1	□ 71.99	□ 50.39
UNIFORMS/APPAREL	**TR888 MDNV 34R 31**	**0130-30 MDNV 34R 31**	**LION APPAREL INC**	LION MENS P/C TWILL UNIFORM TROUSER W/ STAIN RELEASE FINISH	30%	1	□ 71.99	□ 50.39
UNIFORMS/APPAREL	**TR888 MDNV 35R 32**	**0130-30 MDNV 35R 32**	**LION APPAREL INC**	LION MENS P/C TWILL UNIFORM TROUSER W/ STAIN RELEASE FINISH	30%	1	□ 71.99	□ 50.39
UNIFORMS/APPAREL	**TR888 MDNV 34R 32**	**0130-30 MDNV 34R 32**	**LION APPAREL INC**	LION MENS P/C TWILL UNIFORM TROUSER W/ STAIN RELEASE FINISH	30%	1	□ 71.99	□ 50.39
UNIFORMS/APPAREL	**TR888 MDNV 35R 30**	**0130-30 MDNV 35R 30**	**LION APPAREL INC**	LION MENS P/C TWILL UNIFORM TROUSER W/ STAIN RELEASE FINISH	30%	1	□ 71.99	□ 50.39
UNIFORMS/APPAREL	**TR888 MDNV 36R 29**	**0130-30 MDNV 36R 29**	**LION APPAREL INC**	LION MENS P/C TWILL UNIFORM TROUSER W/ STAIN RELEASE FINISH	30%	1	□ 71.99	□ 50.39
UNIFORMS/APPAREL	**SR766 MBLU 2X REG**	**1240 2X REG**	**LION APPAREL INC**	P/C TWILL BRIGADE L/S SHIRT	30%	1	□ 63.99	□ 44.79
UNIFORMS/APPAREL	**SR766 MBLU 3X LNG**	**1240 3X LNG**	**LION APPAREL INC**	P/C TWILL BRIGADE L/S SHIRT	30%	1	□ 63.99	□ 44.79
UNIFORMS/APPAREL	**SR766 MBLU 3X REG**	**1240 3X REG**	**LION APPAREL INC**	P/C TWILL BRIGADE L/S SHIRT	30%	1	□ 63.99	□ 44.79
UNIFORMS/APPAREL	**SR766 MBLU LG LNG**	**1240 LG LNG**	**LION APPAREL INC**	P/C TWILL BRIGADE L/S SHIRT	30%	1	□ 63.99	□ 44.79
UNIFORMS/APPAREL	**SR766 MBLU LG REG**	**1240 LG REG**	**LION APPAREL INC**	P/C TWILL BRIGADE L/S SHIRT	30%	1	□ 63.99	□ 44.79
UNIFORMS/APPAREL	**SR766 MBLU MD LNG**	**1240 MD LNG**	**LION APPAREL INC**	P/C TWILL BRIGADE L/S SHIRT	30%	1	□ 63.99	□ 44.79
UNIFORMS/APPAREL	**SR766 MBLU MD REG**	**1240 MD REG**	**LION APPAREL INC**	P/C TWILL BRIGADE L/S SHIRT	30%	1	□ 63.99	□ 44.79

UNIFORMS/APPAREL	**SR766 MBLU SM REG**	**1240 SM REG**	**LION APPAREL INC**	P/C TWILL BRIGADE L/S SHIRT	30%	1	□ 63.99	□ 44.79
UNIFORMS/APPAREL	**SR766 MBLU XL LNG**	**1240 XL LNG**	**LION APPAREL INC**	P/C TWILL BRIGADE L/S SHIRT	30%	1	□ 63.99	□ 44.79
UNIFORMS/APPAREL	**SR766 MBLU XS REG**	**1240 XS REG**	**LION APPAREL INC**	P/C TWILL BRIGADE L/S SHIRT	30%	1	□ 63.99	□ 44.79
UNIFORMS/APPAREL	**SR766 MDNV 2X LNG**	**1232 2X LNG**	**LION APPAREL INC**	P/C TWILL BRIGADE L/S SHIRT	30%	1	□ 63.99	□ 44.79
UNIFORMS/APPAREL	**SR766 MDNV 2X REG**	**1232 2X REG**	**LION APPAREL INC**	P/C TWILL BRIGADE L/S SHIRT	30%	1	□ 63.99	□ 44.79
UNIFORMS/APPAREL	**SR766 MDNV 3X LNG**	**1232 3X LNG**	**LION APPAREL INC**	P/C TWILL BRIGADE L/S SHIRT	30%	1	□ 63.99	□ 44.79
UNIFORMS/APPAREL	**SR766 MDNV 3X REG**	**1232 3X REG**	**LION APPAREL INC**	P/C TWILL BRIGADE L/S SHIRT	30%	1	□ 63.99	□ 44.79
UNIFORMS/APPAREL	**SR766 MDNV LG LNG**	**1232 LG LNG**	**LION APPAREL INC**	P/C TWILL BRIGADE L/S SHIRT	30%	1	□ 63.99	□ 44.79
UNIFORMS/APPAREL	**SR766 MDNV LG REG**	**1232 LG REG**	**LION APPAREL INC**	P/C TWILL BRIGADE L/S SHIRT	30%	1	□ 63.99	□ 44.79
UNIFORMS/APPAREL	**SR766 MDNV MD LNG**	**1232 MD LNG**	**LION APPAREL INC**	P/C TWILL BRIGADE L/S SHIRT	30%	1	□ 63.99	□ 44.79
UNIFORMS/APPAREL	**SR766 MDNV MD REG**	**1232 MD REG**	**LION APPAREL INC**	P/C TWILL BRIGADE L/S SHIRT	30%	1	□ 63.99	□ 44.79
UNIFORMS/APPAREL	**SR766 MDNV SM REG**	**1232 SM REG**	**LION APPAREL INC**	P/C TWILL BRIGADE L/S SHIRT	30%	1	□ 63.99	□ 44.79
UNIFORMS/APPAREL	**SR766 MDNV XL LNG**	**1232 XL LNG**	**LION APPAREL INC**	P/C TWILL BRIGADE L/S SHIRT	30%	1	□ 63.99	□ 44.79
UNIFORMS/APPAREL	**SR766 MDNV XL REG**	**1232 XL REG**	**LION APPAREL INC**	P/C TWILL BRIGADE L/S SHIRT	30%	1	□ 63.99	□ 44.79
UNIFORMS/APPAREL	**SR766 MDNV XL SHT**	**1232 XL SHT**	**LION APPAREL INC**	P/C TWILL BRIGADE L/S SHIRT	30%	1	□ 63.99	□ 44.79
UNIFORMS/APPAREL	**SR766 MDNV XS SHT**	**1232 XS SHT**	**LION APPAREL INC**	P/C TWILL BRIGADE L/S SHIRT	30%	1	□ 63.99	□ 44.79
UNIFORMS/APPAREL	**SR766 MDNV 2X XLN**	**1232 2X XLN**	**LION APPAREL INC**	P/C TWILL BRIGADE L/S SHIRT	30%	1	□ 63.99	□ 44.79
UNIFORMS/APPAREL	**SR766 MDNV 3X XLN**	**1232 3X XLN**	**LION APPAREL INC**	P/C TWILL BRIGADE L/S SHIRT	30%	1	□ 63.99	□ 44.79
UNIFORMS/APPAREL	**SR766 MDNV LG XLN**	**1232 LG XLN**	**LION APPAREL INC**	P/C TWILL BRIGADE L/S SHIRT	30%	1	□ 63.99	□ 44.79
UNIFORMS/APPAREL	**SR766 MDNV 4X XLN**	**1232 4X XLN**	**LION APPAREL INC**	P/C TWILL BRIGADE L/S SHIRT	30%	1	□ 63.99	□ 44.79
UNIFORMS/APPAREL	**SR766 MBLU LG SHT**	**1240 LG SHT**	**LION APPAREL INC**	P/C TWILL BRIGADE L/S SHIRT	30%	1	□ 63.99	□ 44.79
UNIFORMS/APPAREL	**SR766 MBLU LG XLN**	**1240 LG XLN**	**LION APPAREL INC**	P/C TWILL BRIGADE L/S SHIRT	30%	1	□ 63.99	□ 44.79
UNIFORMS/APPAREL	**SR766 MBLU MD SHT**	**1240 MD SHT**	**LION APPAREL INC**	P/C TWILL BRIGADE L/S SHIRT	30%	1	□ 63.99	□ 44.79
UNIFORMS/APPAREL	**SR766 MBLU MD XLN**	**1240 MD XLN**	**LION APPAREL INC**	P/C TWILL BRIGADE L/S SHIRT	30%	1	□ 63.99	□ 44.79
UNIFORMS/APPAREL	**SR766 MBLU SM SHT**	**1240 SM SHT**	**LION APPAREL INC**	P/C TWILL BRIGADE L/S SHIRT	30%	1	□ 63.99	□ 44.79
UNIFORMS/APPAREL	**SR766 MBLU SM XLN**	**1240 SM XLN**	**LION APPAREL INC**	P/C TWILL BRIGADE L/S SHIRT	30%	1	□ 63.99	□ 44.79
UNIFORMS/APPAREL	**SR766 MBLU XL SHT**	**1240 XL SHT**	**LION APPAREL INC**	P/C TWILL BRIGADE L/S SHIRT	30%	1	□ 63.99	□ 44.79
UNIFORMS/APPAREL	**SR766 MBLU XL XLN**	**1240 XL XLN**	**LION APPAREL INC**	P/C TWILL BRIGADE L/S SHIRT	30%	1	□ 63.99	□ 44.79

UNIFORMS/APPAREL	**SR766 MBLU XS SHT**	**1240 XS SHT**	**LION APPAREL INC**	P/C TWILL BRIGADE L/S SHIRT	30%	1	□ 63.99	□ 44.79
UNIFORMS/APPAREL	**SR766 MBLU XS XLN**	**1240 XS XLN**	**LION APPAREL INC**	P/C TWILL BRIGADE L/S SHIRT	30%	1	□ 63.99	□ 44.79
UNIFORMS/APPAREL	**SR766 MBLU 2X SHT**	**1240 2X SHT**	**LION APPAREL INC**	P/C TWILL BRIGADE L/S SHIRT	30%	1	□ 63.99	□ 44.79
UNIFORMS/APPAREL	**SR766 MBLU 2X XLN**	**1240 2X XLN**	**LION APPAREL INC**	P/C TWILL BRIGADE L/S SHIRT	30%	1	□ 63.99	□ 44.79
UNIFORMS/APPAREL	**SR766 MBLU 3X SHT**	**1240 3X SHT**	**LION APPAREL INC**	P/C TWILL BRIGADE L/S SHIRT	30%	1	□ 63.99	□ 44.79
UNIFORMS/APPAREL	**SR766 MBLU 3X XLN**	**1240 3X XLN**	**LION APPAREL INC**	P/C TWILL BRIGADE L/S SHIRT	30%	1	□ 63.99	□ 44.79
UNIFORMS/APPAREL	**SR766 MBLU 4X LNG**	**1240 4X LNG**	**LION APPAREL INC**	P/C TWILL BRIGADE L/S SHIRT	30%	1	□ 63.99	□ 44.79
UNIFORMS/APPAREL	**SR766 MBLU 4X REG**	**1240 4X REG**	**LION APPAREL INC**	P/C TWILL BRIGADE L/S SHIRT	30%	1	□ 63.99	□ 44.79
UNIFORMS/APPAREL	**SR766 MBLU 4X SHT**	**1240 4X SHT**	**LION APPAREL INC**	P/C TWILL BRIGADE L/S SHIRT	30%	1	□ 63.99	□ 44.79
UNIFORMS/APPAREL	**SR766 MBLU 4X XLN**	**1240 4X XLN**	**LION APPAREL INC**	P/C TWILL BRIGADE L/S SHIRT	30%	1	□ 63.99	□ 44.79
UNIFORMS/APPAREL	**SR766 MDNV MD XLN**	**1232 MD XLN**	**LION APPAREL INC**	P/C TWILL BRIGADE L/S SHIRT	30%	1	□ 63.99	□ 44.79
UNIFORMS/APPAREL	**SR766 MDNV SM XLN**	**1232 SM XLN**	**LION APPAREL INC**	P/C TWILL BRIGADE L/S SHIRT	30%	1	□ 63.99	□ 44.79
UNIFORMS/APPAREL	**SR766 MDNV XS XLN**	**1232 XS XLN**	**LION APPAREL INC**	P/C TWILL BRIGADE L/S SHIRT	30%	1	□ 63.99	□ 44.79
UNIFORMS/APPAREL	**SR766 MDNV 3X SHT**	**1232 3X SHT**	**LION APPAREL INC**	P/C TWILL BRIGADE L/S SHIRT	30%	1	□ 63.99	□ 44.79
UNIFORMS/APPAREL	**SR766 MDNV 4X REG**	**1232 4X REG**	**LION APPAREL INC**	P/C TWILL BRIGADE L/S SHIRT	30%	1	□ 63.99	□ 44.79
UNIFORMS/APPAREL	**SR766 MDNV 4X SHT**	**1232 4X SHT**	**LION APPAREL INC**	P/C TWILL BRIGADE L/S SHIRT	30%	1	□ 63.99	□ 44.79
UNIFORMS/APPAREL	**SR736 MBLU 2X**	**1283-10 MBLU XXL**	**LION APPAREL INC**	BRAVO SERIES LONG SLEEVE SHIRT	30%	1	□ 205.00	□ 143.50
UNIFORMS/APPAREL	**SR736 MBLU 3X**	**1283-10 MBLU 3XL**	**LION APPAREL INC**	BRAVO SERIES LONG SLEEVE SHIRT	30%	1	□ 205.00	□ 143.50
UNIFORMS/APPAREL	**SR736 MBLU LG**	**1283-10 MBLU L**	**LION APPAREL INC**	BRAVO SERIES LONG SLEEVE SHIRT	30%	1	□ 205.00	□ 143.50
UNIFORMS/APPAREL	**SR736 MBLU MD**	**1283-10 MBLU M**	**LION APPAREL INC**	BRAVO SERIES LONG SLEEVE SHIRT	30%	1	□ 205.00	□ 143.50
UNIFORMS/APPAREL	**SR736 MBLU SM**	**1283-10 MBLU S**	**LION APPAREL INC**	BRAVO SERIES LONG SLEEVE SHIRT	30%	1	□ 205.00	□ 143.50
UNIFORMS/APPAREL	**SR736 MBLU XL**	**1283-10 MBLU XL**	**LION APPAREL INC**	BRAVO SERIES LONG SLEEVE SHIRT	30%	1	□ 205.00	□ 143.50
UNIFORMS/APPAREL	**SR736 NAV 2X**	**0215-10 NAV XXL**	**LION APPAREL INC**	BRAVO SERIES LONG SLEEVE SHIRT	30%	1	□ 205.00	□ 143.50
UNIFORMS/APPAREL	**SR736 NAV 3X**	**0215-10 NAV 3XL**	**LION APPAREL INC**	BRAVO SERIES LONG SLEEVE SHIRT	30%	1	□ 205.00	□ 143.50
UNIFORMS/APPAREL	**SR736 NAV LG**	**0215-10 NAV L**	**LION APPAREL INC**	BRAVO SERIES LONG SLEEVE SHIRT	30%	1	□ 205.00	□ 143.50
UNIFORMS/APPAREL	**SR736 NAV MD**	**0215-10 NAV M**	**LION APPAREL INC**	BRAVO SERIES LONG SLEEVE SHIRT	30%	1	□ 205.00	□ 143.50
UNIFORMS/APPAREL	**SR736 NAV SM**	**0215-10 NAV S**	**LION APPAREL INC**	BRAVO SERIES LONG SLEEVE SHIRT	30%	1	□ 205.00	□ 143.50

UNIFORMS/APPAREL	**SR736 NAV XL**	**0215-10 NAV XL**	**LION APPAREL INC**	BRAVO SERIES LONG SLEEVE SHIRT	30%	1	□ 205.00	□ 143.50
UNIFORMS/APPAREL	**TR890 MDNV 28R OB**	**0150NV-10 28R OB**	**LION APPAREL INC**	DELUXE UNIFORM TROUSER W/FADE RESISTANT FINISH	30%	1	□ 90.00	□ 63.00
UNIFORMS/APPAREL	**TR890 MDNV 29R OB**	**0150NV-10 29R OB**	**LION APPAREL INC**	DELUXE UNIFORM TROUSER W/FADE RESISTANT FINISH	30%	1	□ 90.00	□ 63.00
UNIFORMS/APPAREL	**TR890 MDNV 30R OB**	**0150NV-10 30R OB**	**LION APPAREL INC**	DELUXE UNIFORM TROUSER W/FADE RESISTANT FINISH	30%	1	□ 90.00	□ 63.00
UNIFORMS/APPAREL	**TR890 MDNV 31R OB**	**0150NV-10 31R OB**	**LION APPAREL INC**	DELUXE UNIFORM TROUSER W/FADE RESISTANT FINISH	30%	1	□ 90.00	□ 63.00
UNIFORMS/APPAREL	**TR890 MDNV 32R OB**	**0150NV-10 32R OB**	**LION APPAREL INC**	DELUXE UNIFORM TROUSER W/FADE RESISTANT FINISH	30%	1	□ 90.00	□ 63.00
UNIFORMS/APPAREL	**TR890 MDNV 33R OB**	**0150NV-10 33R OB**	**LION APPAREL INC**	DELUXE UNIFORM TROUSER W/FADE RESISTANT FINISH	30%	1	□ 90.00	□ 63.00
UNIFORMS/APPAREL	**TR890 MDNV 34R OB**	**0150NV-10 34R OB**	**LION APPAREL INC**	DELUXE UNIFORM TROUSER W/FADE RESISTANT FINISH	30%	1	□ 90.00	□ 63.00
UNIFORMS/APPAREL	**TR890 MDNV 35R OB**	**0150NV-10 35R OB**	**LION APPAREL INC**	DELUXE UNIFORM TROUSER W/FADE RESISTANT FINISH	30%	1	□ 90.00	□ 63.00
UNIFORMS/APPAREL	**TR890 MDNV 36R OB**	**0150NV-10 36R OB**	**LION APPAREL INC**	DELUXE UNIFORM TROUSER W/FADE RESISTANT FINISH	30%	1	□ 90.00	□ 63.00
UNIFORMS/APPAREL	**TR890 MDNV 37R OB**	**0150NV-10 37R OB**	**LION APPAREL INC**	DELUXE UNIFORM TROUSER W/FADE RESISTANT FINISH	30%	1	□ 90.00	□ 63.00
UNIFORMS/APPAREL	**TR890 MDNV 38R OB**	**0150NV-10 38R OB**	**LION APPAREL INC**	DELUXE UNIFORM TROUSER W/FADE RESISTANT FINISH	30%	1	□ 90.00	□ 63.00
UNIFORMS/APPAREL	**TR890 MDNV 40R OB**	**0150NV-10 40R OB**	**LION APPAREL INC**	DELUXE UNIFORM TROUSER W/FADE RESISTANT FINISH	30%	1	□ 90.00	□ 63.00
UNIFORMS/APPAREL	**TR890 MDNV 42R OB**	**0150NV-10 42R OB**	**LION APPAREL INC**	DELUXE UNIFORM TROUSER W/FADE RESISTANT FINISH	30%	1	□ 90.00	□ 63.00
UNIFORMS/APPAREL	**TR890 MDNV 44R OB**	**0150NV-10 44R OB**	**LION APPAREL INC**	DELUXE UNIFORM TROUSER W/FADE RESISTANT FINISH	30%	1	□ 90.00	□ 63.00
UNIFORMS/APPAREL	**TR890 MDNV 46R OB**	**0150NV-10 46R OB**	**LION APPAREL INC**	DELUXE UNIFORM TROUSER W/FADE RESISTANT FINISH	30%	1	□ 90.00	□ 63.00
UNIFORMS/APPAREL	**TR890 MDNV 48R OB**	**0150NV-10 48R OB**	**LION APPAREL INC**	DELUXE UNIFORM TROUSER W/FADE RESISTANT FINISH	30%	1	□ 90.00	□ 63.00
UNIFORMS/APPAREL	**TR890 MDNV 50R OB**	**0150NV-10 50R OB**	**LION APPAREL INC**	DELUXE UNIFORM TROUSER W/FADE RESISTANT FINISH	30%	1	□ 90.00	□ 63.00
UNIFORMS/APPAREL	**TR890 MDNV 52R OB**	**0150NV-10 52R OB**	**LION APPAREL INC**	DELUXE UNIFORM TROUSER W/FADE RESISTANT FINISH	30%	1	□ 90.00	□ 63.00
UNIFORMS/APPAREL	**TR366 MDNV 32 OB**	**0130C MDNV 32 OB**	**LION APPAREL INC**	MENS DELUXE P/C TWILL 6-POCKET TROUSER	30%	1	□ 90.00	□ 63.00
UNIFORMS/APPAREL	**TR366 MDNV 35 OB**	**0130C MDNV 35 OB**	**LION APPAREL INC**	MENS DELUXE P/C TWILL 6-POCKET TROUSER	30%	1	□ 90.00	□ 63.00
UNIFORMS/APPAREL	**SR736 NAV 2XT**	**0215-10 NAV XXLT**	**LION APPAREL INC**	BRAVO SERIES LONG SLEEVE SHIRT	30%	1	□ 205.00	□ 143.50

UNIFORMS/APPAREL	**SR736 NAV 2XS**	**0215-10 NAV XXLS**	**LION APPAREL INC**	BRAVO SERIES LONG SLEEVE SHIRT	30%	1	□ 205.00	□ 143.50
UNIFORMS/APPAREL	**SR736 NAV 3XT**	**0215-10 NAV 3XLT**	**LION APPAREL INC**	BRAVO SERIES LONG SLEEVE SHIRT	30%	1	□ 205.00	□ 143.50
UNIFORMS/APPAREL	**SR736 NAV 3XS**	**0215-10 NAV 3XLS**	**LION APPAREL INC**	BRAVO SERIES LONG SLEEVE SHIRT	30%	1	□ 205.00	□ 143.50
UNIFORMS/APPAREL	**SR736 NAV LGT**	**0215-10 NAV LT**	**LION APPAREL INC**	BRAVO SERIES LONG SLEEVE SHIRT	30%	1	□ 205.00	□ 143.50
UNIFORMS/APPAREL	**SR736 NAV LGS**	**0215-10 NAV LS**	**LION APPAREL INC**	BRAVO SERIES LONG SLEEVE SHIRT	30%	1	□ 205.00	□ 143.50
UNIFORMS/APPAREL	**SR736 NAV MDT**	**0215-10 NAV MT**	**LION APPAREL INC**	BRAVO SERIES LONG SLEEVE SHIRT	30%	1	□ 205.00	□ 143.50
UNIFORMS/APPAREL	**SR736 NAV MDS**	**0215-10 NAV MS**	**LION APPAREL INC**	BRAVO SERIES LONG SLEEVE SHIRT	30%	1	□ 205.00	□ 143.50
UNIFORMS/APPAREL	**SR736 NAV SMS**	**0215-10 NAV SS**	**LION APPAREL INC**	BRAVO SERIES LONG SLEEVE SHIRT	30%	1	□ 205.00	□ 143.50
UNIFORMS/APPAREL	**SR736 NAV XLT**	**0215-10 NAV XLT**	**LION APPAREL INC**	BRAVO SERIES LONG SLEEVE SHIRT	30%	1	□ 205.00	□ 143.50
UNIFORMS/APPAREL	**SR736 NAV XLS**	**0215-10 NAV XLS**	**LION APPAREL INC**	BRAVO SERIES LONG SLEEVE SHIRT	30%	1	□ 205.00	□ 143.50
UNIFORMS/APPAREL	**TJ138 NAV 18 OB**	**LL130C-00 18 OB**	**LION APPAREL INC**	WOMENS P/C DELUXE STATION PANT W/6 CARGO PKTS	30%	1	□ 90.00	□ 63.00
UNIFORMS/APPAREL	**SR736 MBLU LGL**	**1283-10 MBLU LL**	**LION APPAREL INC**	BRAVO SERIES LONG SLEEVE SHIRT	30%	1	□ 205.00	□ 143.50
UNIFORMS/APPAREL	**SR736 MBLU MDT**	**1283-10 MBLU MT**	**LION APPAREL INC**	BRAVO SERIES LONG SLEEVE SHIRT	30%	1	□ 205.00	□ 143.50
UNIFORMS/APPAREL	**SR736 MBLU SMT**	**1283-10 MBLU ST**	**LION APPAREL INC**	BRAVO SERIES LONG SLEEVE SHIRT	30%	1	□ 205.00	□ 143.50
UNIFORMS/APPAREL	**SR736 MBLU XLL**	**1283-10 MBLU XLL**	**LION APPAREL INC**	BRAVO SERIES LONG SLEEVE SHIRT	30%	1	□ 205.00	□ 143.50
UNIFORMS/APPAREL	**TR890 MDNV 54R OB**	**0150NV-10 54R OB**	**LION APPAREL INC**	DELUXE UNIFORM TROUSER W/FADE RESISTANT FINISH	30%	1	□ 90.00	□ 63.00
UNIFORMS/APPAREL	**TR366 MDNV 54 OB**	**130 MIDNIG 54 OPEN**	**LION APPAREL INC**	MENS DELUXE P/C TWILL 6-POCKET TROUSER	30%	1	□ 90.00	□ 63.00
UNIFORMS/APPAREL	**SR767 MBLU 2X LNG**	**0527 MB-00 2X LNG**	**LION APPAREL INC**	COTTON BRAVO S/S SHIRT	30%	1	□ 79.00	□ 55.30
UNIFORMS/APPAREL	**SR767 MBLU 2X REG**	**0527 MB-00 2X REG**	**LION APPAREL INC**	COTTON BRAVO S/S SHIRT	30%	1	□ 79.00	□ 55.30
UNIFORMS/APPAREL	**SR767 MBLU 3X LNG**	**0527 MB-00 3X LNG**	**LION APPAREL INC**	COTTON BRAVO S/S SHIRT	30%	1	□ 79.00	□ 55.30
UNIFORMS/APPAREL	**SR767 MBLU 3X REG**	**0527 MB-00 3X REG**	**LION APPAREL INC**	COTTON BRAVO S/S SHIRT	30%	1	□ 79.00	□ 55.30
UNIFORMS/APPAREL	**SR767 MBLU LG LNG**	**0527 MB-00 LG LNG**	**LION APPAREL INC**	COTTON BRAVO S/S SHIRT	30%	1	□ 79.00	□ 55.30
UNIFORMS/APPAREL	**SR767 MBLU LG REG**	**0527 MB-00 LG REG**	**LION APPAREL INC**	COTTON BRAVO S/S SHIRT	30%	1	□ 79.00	□ 55.30
UNIFORMS/APPAREL	**SR767 MBLU MD LNG**	**0527 MB-00 MD LNG**	**LION APPAREL INC**	COTTON BRAVO S/S SHIRT	30%	1	□ 79.00	□ 55.30

UNIFORMS/APPAREL	**SR767 MBLU MD REG**	**0527 MB-00 MD REG**	**LION APPAREL INC**	COTTON BRAVO S/S SHIRT	30%	1	□ 79.00	□ 55.30
UNIFORMS/APPAREL	**SR767 MBLU SM REG**	**0527 MB-00 SM REG**	**LION APPAREL INC**	COTTON BRAVO S/S SHIRT	30%	1	□ 79.00	□ 55.30
UNIFORMS/APPAREL	**SR767 MBLU XL LNG**	**0527 MB-00 XL LNG**	**LION APPAREL INC**	COTTON BRAVO S/S SHIRT	30%	1	□ 79.00	□ 55.30
UNIFORMS/APPAREL	**SR767 MBLU XL REG**	**0527 MB-00 XL REG**	**LION APPAREL INC**	COTTON BRAVO S/S SHIRT	30%	1	□ 79.00	□ 55.30
UNIFORMS/APPAREL	**SR767 MDNV 2X LNG**	**0527 NV-20 2X LNG**	**LION APPAREL INC**	COTTON BRAVO S/S SHIRT	30%	1	□ 79.00	□ 55.30
UNIFORMS/APPAREL	**SR767 MDNV 2X REG**	**0527 NV-20 2X REG**	**LION APPAREL INC**	COTTON BRAVO S/S SHIRT	30%	1	□ 79.00	□ 55.30
UNIFORMS/APPAREL	**SR767 MDNV 3X LNG**	**0527 NV-20 3X LNG**	**LION APPAREL INC**	COTTON BRAVO S/S SHIRT	30%	1	□ 79.00	□ 55.30
UNIFORMS/APPAREL	**SR767 MDNV 3X REG**	**0527 NV-20 3X REG**	**LION APPAREL INC**	COTTON BRAVO S/S SHIRT	30%	1	□ 79.00	□ 55.30
UNIFORMS/APPAREL	**SR767 MDNV LG LNG**	**0527 NV-20 LG LNG**	**LION APPAREL INC**	COTTON BRAVO S/S SHIRT	30%	1	□ 79.00	□ 55.30
UNIFORMS/APPAREL	**SR767 MDNV LG REG**	**0527 NV-20 LG REG**	**LION APPAREL INC**	COTTON BRAVO S/S SHIRT	30%	1	□ 79.00	□ 55.30
UNIFORMS/APPAREL	**SR767 MDNV MD REG**	**0527 NV-20 MD REG**	**LION APPAREL INC**	COTTON BRAVO S/S SHIRT	30%	1	□ 79.00	□ 55.30
UNIFORMS/APPAREL	**SR767 MDNV SM REG**	**0527 NV-20 SM REG**	**LION APPAREL INC**	COTTON BRAVO S/S SHIRT	30%	1	□ 79.00	□ 55.30
UNIFORMS/APPAREL	**SR767 MDNV XL LNG**	**0527 NV-20 XL LNG**	**LION APPAREL INC**	COTTON BRAVO S/S SHIRT	30%	1	□ 79.00	□ 55.30
UNIFORMS/APPAREL	**SR767 MDNV XL REG**	**0527 NV-20 XL REG**	**LION APPAREL INC**	COTTON BRAVO S/S SHIRT	30%	1	□ 79.00	□ 55.30
UNIFORMS/APPAREL	**SR767 WHT 2X LNG**	**0527 WH-00 2X LNG**	**LION APPAREL INC**	COTTON BRAVO S/S SHIRT	30%	1	□ 79.00	□ 55.30
UNIFORMS/APPAREL	**SR767 WHT 2X REG**	**0527 WH-00 2X REG**	**LION APPAREL INC**	COTTON BRAVO S/S SHIRT	30%	1	□ 79.00	□ 55.30
UNIFORMS/APPAREL	**SR767 WHT 3X LNG**	**0527 WH-00 3X LNG**	**LION APPAREL INC**	COTTON BRAVO S/S SHIRT	30%	1	□ 79.00	□ 55.30
UNIFORMS/APPAREL	**SR767 WHT 3X REG**	**0527 WH-00 3X REG**	**LION APPAREL INC**	COTTON BRAVO S/S SHIRT	30%	1	□ 79.00	□ 55.30
UNIFORMS/APPAREL	**SR767 WHT LG LNG**	**0527 WH-00 LG LNG**	**LION APPAREL INC**	COTTON BRAVO S/S SHIRT	30%	1	□ 79.00	□ 55.30
UNIFORMS/APPAREL	**SR767 WHT LG REG**	**0527 WH-00 LG REG**	**LION APPAREL INC**	COTTON BRAVO S/S SHIRT	30%	1	□ 79.00	□ 55.30
UNIFORMS/APPAREL	**SR767 WHT MD LNG**	**0527 WH-00 MD LNG**	**LION APPAREL INC**	COTTON BRAVO S/S SHIRT	30%	1	□ 79.00	□ 55.30
UNIFORMS/APPAREL	**SR767 WHT MD REG**	**0527 WH-00 MD REG**	**LION APPAREL INC**	COTTON BRAVO S/S SHIRT	30%	1	□ 79.00	□ 55.30
UNIFORMS/APPAREL	**SR767 WHT SM REG**	**0527 WH-00 SM REG**	**LION APPAREL INC**	COTTON BRAVO S/S SHIRT	30%	1	□ 79.00	□ 55.30
UNIFORMS/APPAREL	**SR767 WHT XL LNG**	**0527 WH-00 XL LNG**	**LION APPAREL INC**	COTTON BRAVO S/S SHIRT	30%	1	□ 79.00	□ 55.30
UNIFORMS/APPAREL	**SR767 WHT XL REG**	**0527 WH-00 XL REG**	**LION APPAREL INC**	COTTON BRAVO S/S SHIRT	30%	1	□ 79.00	□ 55.30
UNIFORMS/APPAREL	**ZV620 BLK 33 30**	**2101A-20 33 30**	**LION APPAREL INC**	2101A NOMEX UNIFORM TROUSERS SEWN IN CREASE	30%	1	□ 243.00	□ 170.10
UNIFORMS/APPAREL	**ZV620 NAV 34 30**	**2101A-10 34 30**	**LION APPAREL INC**	2101A NOMEX UNIFORM TROUSERS SEWN IN CREASE	30%	1	□ 243.00	□ 170.10
UNIFORMS/APPAREL	**ZV620 NAV 36 REG**	**2101A-10/36REG**	**LION APPAREL INC**	2101A NOMEX UNIFORM TROUSERS SEWN IN CREASE	30%	1	□ 243.00	□ 170.10

UNIFORMS/APPAREL	**ZV620 NAV 37 REG**	**2101A-10/37REG**	**LION APPAREL INC**	2101A NOMEX UNIFORM TROUSERS SEWN IN CREASE	30%	1	□ 243.00	□ 170.10
UNIFORMS/APPAREL	**SR768 MBLU 2X LNG**	**0227MB-00 2X LNG**	**LION APPAREL INC**	COTTON BRAVO L/S SHIRT	30%	1	□ 86.00	□ 60.20
UNIFORMS/APPAREL	**SR768 MBLU 2X REG**	**0227MB-00 2X REG**	**LION APPAREL INC**	COTTON BRAVO L/S SHIRT	30%	1	□ 86.00	□ 60.20
UNIFORMS/APPAREL	**SR768 MBLU 3X LNG**	**0227MB-00 3X LNG**	**LION APPAREL INC**	COTTON BRAVO L/S SHIRT	30%	1	□ 86.00	□ 60.20
UNIFORMS/APPAREL	**SR768 MBLU 3X REG**	**0227MB-00 3X REG**	**LION APPAREL INC**	COTTON BRAVO L/S SHIRT	30%	1	□ 86.00	□ 60.20
UNIFORMS/APPAREL	**SR768 MBLU LG LNG**	**0227MB-00 LG LNG**	**LION APPAREL INC**	COTTON BRAVO L/S SHIRT	30%	1	□ 86.00	□ 60.20
UNIFORMS/APPAREL	**SR768 MBLU LG REG**	**0227MB-00 LG REG**	**LION APPAREL INC**	COTTON BRAVO L/S SHIRT	30%	1	□ 86.00	□ 60.20
UNIFORMS/APPAREL	**SR768 MBLU MD LNG**	**0227MB-00 MD LNG**	**LION APPAREL INC**	COTTON BRAVO L/S SHIRT	30%	1	□ 86.00	□ 60.20
UNIFORMS/APPAREL	**SR768 MBLU MD REG**	**0227MB-00 MD REG**	**LION APPAREL INC**	COTTON BRAVO L/S SHIRT	30%	1	□ 86.00	□ 60.20
UNIFORMS/APPAREL	**SR768 MBLU SM REG**	**0227MB-00 SM REG**	**LION APPAREL INC**	COTTON BRAVO L/S SHIRT	30%	1	□ 86.00	□ 60.20
UNIFORMS/APPAREL	**SR768 MBLU XL LNG**	**0227MB-00 XL LNG**	**LION APPAREL INC**	COTTON BRAVO L/S SHIRT	30%	1	□ 86.00	□ 60.20
UNIFORMS/APPAREL	**SR768 MBLU XL REG**	**0227MB-00 XL REG**	**LION APPAREL INC**	COTTON BRAVO L/S SHIRT	30%	1	□ 86.00	□ 60.20
UNIFORMS/APPAREL	**SR768 MDNV 2X LNG**	**0227NV-20 2X LNG**	**LION APPAREL INC**	COTTON BRAVO L/S SHIRT	30%	1	□ 86.00	□ 60.20
UNIFORMS/APPAREL	**SR768 MDNV 2X REG**	**0227NV-20 2X REG**	**LION APPAREL INC**	COTTON BRAVO L/S SHIRT	30%	1	□ 86.00	□ 60.20
UNIFORMS/APPAREL	**SR768 MDNV 3X LNG**	**0227NV-20 3X LNG**	**LION APPAREL INC**	COTTON BRAVO L/S SHIRT	30%	1	□ 86.00	□ 60.20
UNIFORMS/APPAREL	**SR768 MDNV 3X REG**	**0227NV-20 3X REG**	**LION APPAREL INC**	COTTON BRAVO L/S SHIRT	30%	1	□ 86.00	□ 60.20
UNIFORMS/APPAREL	**SR768 MDNV LG LNG**	**0227NV-20 LG LNG**	**LION APPAREL INC**	COTTON BRAVO L/S SHIRT	30%	1	□ 86.00	□ 60.20
UNIFORMS/APPAREL	**SR768 MDNV LG REG**	**0227NV-20 LG REG**	**LION APPAREL INC**	COTTON BRAVO L/S SHIRT	30%	1	□ 86.00	□ 60.20
UNIFORMS/APPAREL	**SR768 MDNV MD LNG**	**0227NV-20 MD LNG**	**LION APPAREL INC**	COTTON BRAVO L/S SHIRT	30%	1	□ 86.00	□ 60.20
UNIFORMS/APPAREL	**SR768 MDNV MD REG**	**0227NV-20 MD REG**	**LION APPAREL INC**	COTTON BRAVO L/S SHIRT	30%	1	□ 86.00	□ 60.20
UNIFORMS/APPAREL	**SR768 MDNV SM REG**	**0227NV-20 SM REG**	**LION APPAREL INC**	COTTON BRAVO L/S SHIRT	30%	1	□ 86.00	□ 60.20
UNIFORMS/APPAREL	**SR768 MDNV XL LNG**	**0227NV-20 XL LNG**	**LION APPAREL INC**	COTTON BRAVO L/S SHIRT	30%	1	□ 86.00	□ 60.20
UNIFORMS/APPAREL	**SR768 MDNV XL REG**	**0227NV-20 XL REG**	**LION APPAREL INC**	COTTON BRAVO L/S SHIRT	30%	1	□ 86.00	□ 60.20
UNIFORMS/APPAREL	**SR768 WHT 2X LNG**	**0227WH-00 2X LNG**	**LION APPAREL INC**	COTTON BRAVO L/S SHIRT	30%	1	□ 86.00	□ 60.20
UNIFORMS/APPAREL	**SR768 WHT 2X REG**	**0227WH-00 2X REG**	**LION APPAREL INC**	COTTON BRAVO L/S SHIRT	30%	1	□ 86.00	□ 60.20
UNIFORMS/APPAREL	**SR768 WHT 3X LNG**	**0227WH-00 3X LNG**	**LION APPAREL INC**	COTTON BRAVO L/S SHIRT	30%	1	□ 86.00	□ 60.20
UNIFORMS/APPAREL	**SR768 WHT 3X REG**	**0227WH-00 3X REG**	**LION APPAREL INC**	COTTON BRAVO L/S SHIRT	30%	1	□ 86.00	□ 60.20
UNIFORMS/APPAREL	**SR768 WHT LG LNG**	**0227WH-00 LG LNG**	**LION APPAREL INC**	COTTON BRAVO L/S SHIRT	30%	1	□ 86.00	□ 60.20

UNIFORMS/APPAREL	**SR768 WHT LG REG**	**0227WH-00 LG REG**	**LION APPAREL INC**	COTTON BRAVO L/S SHIRT	30%	1	□ 86.00	□ 60.20
UNIFORMS/APPAREL	**SR768 WHT MD LNG**	**0227WH-00 MD LNG**	**LION APPAREL INC**	COTTON BRAVO L/S SHIRT	30%	1	□ 86.00	□ 60.20
UNIFORMS/APPAREL	**SR768 WHT MD REG**	**0227WH-00 MD REG**	**LION APPAREL INC**	COTTON BRAVO L/S SHIRT	30%	1	□ 86.00	□ 60.20
UNIFORMS/APPAREL	**SR768 WHT SM REG**	**0227WH-00 SM REG**	**LION APPAREL INC**	COTTON BRAVO L/S SHIRT	30%	1	□ 86.00	□ 60.20
UNIFORMS/APPAREL	**SR768 WHT XL LNG**	**0227WH-00 XL LNG**	**LION APPAREL INC**	COTTON BRAVO L/S SHIRT	30%	1	□ 86.00	□ 60.20
UNIFORMS/APPAREL	**SR768 WHT XL REG**	**0227WH-00 XL REG**	**LION APPAREL INC**	COTTON BRAVO L/S SHIRT	30%	1	□ 86.00	□ 60.20
UNIFORMS/APPAREL	**SR768 MBLU 4X LNG**	**0227MB-00 4X LNG**	**LION APPAREL INC**	COTTON BRAVO L/S SHIRT	30%	1	□ 86.00	□ 60.20
UNIFORMS/APPAREL	**SR768 MBLU LG XLN**	**0227MB-00 LG XLN**	**LION APPAREL INC**	COTTON BRAVO L/S SHIRT	30%	1	□ 86.00	□ 60.20
UNIFORMS/APPAREL	**SR768 MBLU MD XLN**	**0227MB-00 MD XLN**	**LION APPAREL INC**	COTTON BRAVO L/S SHIRT	30%	1	□ 86.00	□ 60.20
UNIFORMS/APPAREL	**SR768 MBLU SM XLN**	**0227MB-00 SM XLN**	**LION APPAREL INC**	COTTON BRAVO L/S SHIRT	30%	1	□ 86.00	□ 60.20
UNIFORMS/APPAREL	**SR768 MBLU XL XLN**	**0227MB-00 XL XLN**	**LION APPAREL INC**	COTTON BRAVO L/S SHIRT	30%	1	□ 86.00	□ 60.20
UNIFORMS/APPAREL	**SR768 MBLU 2X XLN**	**0227MB-00 2X XLN**	**LION APPAREL INC**	COTTON BRAVO L/S SHIRT	30%	1	□ 86.00	□ 60.20
UNIFORMS/APPAREL	**SR768 MBLU 3X XLN**	**0227MB-00 3X XLN**	**LION APPAREL INC**	COTTON BRAVO L/S SHIRT	30%	1	□ 86.00	□ 60.20
UNIFORMS/APPAREL	**SR768 MBLU 4X XLN**	**0227MB-00 4X XLN**	**LION APPAREL INC**	COTTON BRAVO L/S SHIRT	30%	1	□ 86.00	□ 60.20
UNIFORMS/APPAREL	**SR768 MDNV LG XLN**	**0227NV-20 LG XLN**	**LION APPAREL INC**	COTTON BRAVO L/S SHIRT	30%	1	□ 86.00	□ 60.20
UNIFORMS/APPAREL	**SR768 MDNV MD XLN**	**0227NV-20 MD XLN**	**LION APPAREL INC**	COTTON BRAVO L/S SHIRT	30%	1	□ 86.00	□ 60.20
UNIFORMS/APPAREL	**SR768 MDNV SM XLN**	**0227NV-20 SM XLN**	**LION APPAREL INC**	COTTON BRAVO L/S SHIRT	30%	1	□ 86.00	□ 60.20
UNIFORMS/APPAREL	**SR768 MDNV XL XLN**	**0227NV-20 XL XLN**	**LION APPAREL INC**	COTTON BRAVO L/S SHIRT	30%	1	□ 86.00	□ 60.20
UNIFORMS/APPAREL	**SR768 MDNV 2X XLN**	**0227NV-20 2X XLN**	**LION APPAREL INC**	COTTON BRAVO L/S SHIRT	30%	1	□ 86.00	□ 60.20
UNIFORMS/APPAREL	**SR768 MDNV 3X XLN**	**0227NV-20 3X XLN**	**LION APPAREL INC**	COTTON BRAVO L/S SHIRT	30%	1	□ 86.00	□ 60.20
UNIFORMS/APPAREL	**SR768 MDNV 4X LNG**	**0227NV-20 4X LNG**	**LION APPAREL INC**	COTTON BRAVO L/S SHIRT	30%	1	□ 86.00	□ 60.20
UNIFORMS/APPAREL	**SR768 MDNV 4X REG**	**0227NV-20 4X REG**	**LION APPAREL INC**	COTTON BRAVO L/S SHIRT	30%	1	□ 86.00	□ 60.20
UNIFORMS/APPAREL	**SR768 MDNV 4X XLN**	**0227NV-20 4X XLN**	**LION APPAREL INC**	COTTON BRAVO L/S SHIRT	30%	1	□ 86.00	□ 60.20
UNIFORMS/APPAREL	**SR768 WHT LG XLN**	**0227WH-00 LG XLN**	**LION APPAREL INC**	COTTON BRAVO L/S SHIRT	30%	1	□ 86.00	□ 60.20
UNIFORMS/APPAREL	**SR768 WHT MD XLN**	**0227WH-00 MD XLN**	**LION APPAREL INC**	COTTON BRAVO L/S SHIRT	30%	1	□ 86.00	□ 60.20
UNIFORMS/APPAREL	**SR768 WHT SM XLN**	**0227WH-00 SM XLN**	**LION APPAREL INC**	COTTON BRAVO L/S SHIRT	30%	1	□ 86.00	□ 60.20
UNIFORMS/APPAREL	**SR768 WHT XL XLN**	**0227WH-00 XL XLN**	**LION APPAREL INC**	COTTON BRAVO L/S SHIRT	30%	1	□ 86.00	□ 60.20
UNIFORMS/APPAREL	**SR768 WHT 2X XLN**	**0227WH-00 2X XLN**	**LION APPAREL INC**	COTTON BRAVO L/S SHIRT	30%	1	□ 86.00	□ 60.20
UNIFORMS/APPAREL	**SR768 WHT 3X XLN**	**0227WH-00 3X XLN**	**LION APPAREL INC**	COTTON BRAVO L/S SHIRT	30%	1	□ 86.00	□ 60.20
UNIFORMS/APPAREL	**SR768 WHT 4X LNG**	**0227WH-00 4X LNG**	**LION APPAREL INC**	COTTON BRAVO L/S SHIRT	30%	1	□ 86.00	□ 60.20
UNIFORMS/APPAREL	**SR768 WHT 4X REG**	**0227WH-00 4X REG**	**LION APPAREL INC**	COTTON BRAVO L/S SHIRT	30%	1	□ 86.00	□ 60.20

UNIFORMS/APPAREL	**SR768 WHT 4X XLN**	**0227WH-00 4X XLN**	**LION APPAREL INC**	COTTON BRAVO L/S SHIRT	30%	1	□ 86.00	□ 60.20
UNIFORMS/APPAREL	**UX236 SIL 10**	**61000**	**LOMA LINDA CHERRCO**	RIBBON HOLDER SILVER 9RL	30%	1	□ 4.60	□ 3.22
UNIFORMS/APPAREL	**UX236 SIL 9**	**60900**	**LOMA LINDA CHERRCO**	RIBBON HOLDER SILVER 9RL	30%	1	□ 4.33	□ 3.03
UNIFORMS/APPAREL	**GL420 BLK SM**	**U250M BLK SM**	**MANZELLA PRODUCTIONS, INC.**	GORETEX INSULATED GLOVE	30%	1	□ 54.99	□ 38.49
UNIFORMS/APPAREL	**GL420 BLK MD**	**U250M BLK MD**	**MANZELLA PRODUCTIONS, INC.**	GORETEX INSULATED GLOVE	30%	1	□ 54.99	□ 38.49
UNIFORMS/APPAREL	**GL420 BLK LG**	**U250M BLK LG**	**MANZELLA PRODUCTIONS, INC.**	GORETEX INSULATED GLOVE	30%	1	□ 54.99	□ 38.49
UNIFORMS/APPAREL	**GL420 BLK XL**	**U250M BLK XL**	**MANZELLA PRODUCTIONS, INC.**	GORETEX INSULATED GLOVE	30%	1	□ 54.99	□ 38.49
UNIFORMS/APPAREL	**GL421 BLK MLG**	**U013M BLK M/LG**	**MANZELLA PRODUCTIONS, INC.**	LIGHTWEIGHT SEAMLESS KNIT GLOVES	30%	1	□ 10.00	□ 7.00
UNIFORMS/APPAREL	**GL422 BLK MLG**	**U012M BLK M/LG**	**MANZELLA PRODUCTIONS, INC.**	TSU-40 THERMOLITE KNIT GLOVE W/ CONTROL DOTS	30%	1	□ 14.99	□ 10.49
UNIFORMS/APPAREL	**GL422 BLK LXL**	**U012M BLK LXL**	**MANZELLA PRODUCTIONS, INC.**	TSU-40 THERMOLITE KNIT GLOVE W/ CONTROL DOTS	30%	1	□ 14.99	□ 10.49
UNIFORMS/APPAREL	**GL796 HVYL LG**	**SMP-C91-010**	**MECHANIX WEAR, INC.**	MECHANIX WEAR M PACT CR5 GLOVES	30%	1	□ 41.99	□ 29.39
UNIFORMS/APPAREL	**GL796 HVYL MD**	**SMP-C91-009**	**MECHANIX WEAR, INC.**	MECHANIX WEAR M PACT CR5 GLOVES	30%	1	□ 41.99	□ 29.39
UNIFORMS/APPAREL	**GL796 HVYL SM**	**SMP-C91-008**	**MECHANIX WEAR, INC.**	MECHANIX WEAR M PACT CR5 GLOVES	30%	1	□ 41.99	□ 29.39
UNIFORMS/APPAREL	**GL796 HVYL XL**	**SMP-C91-011**	**MECHANIX WEAR, INC.**	MECHANIX WEAR M PACT CR5 GLOVES	30%	1	□ 41.99	□ 29.39
UNIFORMS/APPAREL	**GL796 HVYL 2X**	**SMP-C91-012**	**MECHANIX WEAR, INC.**	MECHANIX WEAR M PACT CR5 GLOVES	30%	1	□ 41.99	□ 29.39
UNIFORMS/APPAREL	**GL794 HVYL XL**	**SMG-C91-011**	**MECHANIX WEAR, INC.**	MECHANIX WEARORIGINAL CR5 GLOVES	30%	1	□ 32.99	□ 23.09
UNIFORMS/APPAREL	**GL239 STH MD**	**MG-55-009 STH MD**	**MECHANIX WEAR, INC.**	MECHANIX WEAR ORIGINAL GLOVE	30%	1	□ 24.99	□ 17.49
UNIFORMS/APPAREL	**GL239 STH LG**	**MG-55-010**	**MECHANIX WEAR, INC.**	MECHANIX WEAR ORIGINAL GLOVE	30%	1	□ 24.99	□ 17.49
UNIFORMS/APPAREL	**GL239 STH XL**	**MG-55-011 STH XL**	**MECHANIX WEAR, INC.**	MECHANIX WEAR ORIGINAL GLOVE	30%	1	□ 24.99	□ 17.49
UNIFORMS/APPAREL	**GL239 STH 2X**	**MG-55-012 STH 2X**	**MECHANIX WEAR, INC.**	MECHANIX WEAR ORIGINAL GLOVE	30%	1	□ 24.99	□ 17.49
UNIFORMS/APPAREL	**GL239 STH SM**	**MG-55-088 STH SM**	**MECHANIX WEAR, INC.**	MECHANIX WEAR ORIGINAL GLOVE	30%	1	□ 24.99	□ 17.49
UNIFORMS/APPAREL	**GL239 BLK 2X**	**MG-05-012 BLK 2X**	**MECHANIX WEAR, INC.**	MECHANIX WEAR ORIGINAL GLOVE	30%	1	□ 24.99	□ 17.49
UNIFORMS/APPAREL	**GL239 BLK LG**	**MG-05-010 BLK LG**	**MECHANIX WEAR, INC.**	MECHANIX WEAR ORIGINAL GLOVE	30%	1	□ 24.99	□ 17.49
UNIFORMS/APPAREL	**GL239 BLK MD**	**MG-05-009 BLK MD**	**MECHANIX WEAR, INC.**	MECHANIX WEAR ORIGINAL GLOVE	30%	1	□ 24.99	□ 17.49

UNIFORMS/APPAREL	**GL239 BLK XL**	**MG-05-011 BLK XL**	**MECHANIX WEAR, INC.**	MECHANIX WEAR ORIGINAL GLOVE	30%	1	□ 24.99	□ 17.49
UNIFORMS/APPAREL	**GL239 BLK SM**	**MG-05-008 BLK SM**	**MECHANIX WEAR, INC.**	MECHANIX WEAR ORIGINAL GLOVE	30%	1	□ 24.99	□ 17.49
UNIFORMS/APPAREL	**GL239 COY 2X**	**MG-72-012 COY 2X**	**MECHANIX WEAR, INC.**	MECHANIX WEAR ORIGINAL GLOVE	30%	1	□ 24.99	□ 17.49
UNIFORMS/APPAREL	**GL239 COY LG**	**MG-72-010 COY LG**	**MECHANIX WEAR, INC.**	MECHANIX WEAR ORIGINAL GLOVE	30%	1	□ 24.99	□ 17.49
UNIFORMS/APPAREL	**GL239 COY MD**	**MG-72-009 COY MD**	**MECHANIX WEAR, INC.**	MECHANIX WEAR ORIGINAL GLOVE	30%	1	□ 24.99	□ 17.49
UNIFORMS/APPAREL	**GL239 COY XL**	**MG-72-011 COY XL**	**MECHANIX WEAR, INC.**	MECHANIX WEAR ORIGINAL GLOVE	30%	1	□ 24.99	□ 17.49
UNIFORMS/APPAREL	**GL239 COY SM**	**MG-72-008 COY SM**	**MECHANIX WEAR, INC.**	MECHANIX WEAR ORIGINAL GLOVE	30%	1	□ 24.99	□ 17.49
UNIFORMS/APPAREL	**GL239 BLK XS**	**MG-05-007 BLK XS**	**MECHANIX WEAR, INC.**	MECHANIX WEAR ORIGINAL GLOVE	30%	1	□ 24.99	□ 17.49
UNIFORMS/APPAREL	**GL239 MCAM LG**	**MG-78-010**	**MECHANIX WEAR, INC.**	MECHANIX WEAR ORIGINAL GLOVE	30%	1	□ 24.99	□ 17.49
UNIFORMS/APPAREL	**GL239 MCAM MD**	**MG-78-009**	**MECHANIX WEAR, INC.**	MECHANIX WEAR ORIGINAL GLOVE	30%	1	□ 24.99	□ 17.49
UNIFORMS/APPAREL	**GL239 MCAM SM**	**MG-78-008**	**MECHANIX WEAR, INC.**	MECHANIX WEAR ORIGINAL GLOVE	30%	1	□ 24.99	□ 17.49
UNIFORMS/APPAREL	**GL239 MCAM XL**	**MG-78-011**	**MECHANIX WEAR, INC.**	MECHANIX WEAR ORIGINAL GLOVE	30%	1	□ 24.99	□ 17.49
UNIFORMS/APPAREL	**GL239 MCAM 2X**	**MG-78-012**	**MECHANIX WEAR, INC.**	MECHANIX WEAR ORIGINAL GLOVE	30%	1	□ 24.99	□ 17.49
UNIFORMS/APPAREL	**GL580 BLK LG**	**MP3-55 010**	**MECHANIX WEAR, INC.**	MECHANIX WEAR M-PACT 3 ULTRA KNUCKLE PROTECTION GLOVE	30%	1	□ 45.99	□ 32.19
UNIFORMS/APPAREL	**GL580 BLK MD**	**MP3-55 009**	**MECHANIX WEAR, INC.**	MECHANIX WEAR M-PACT 3 ULTRA KNUCKLE PROTECTION GLOVE	30%	1	□ 45.99	□ 32.19
UNIFORMS/APPAREL	**GL580 BLK SM**	**MP3-55 008**	**MECHANIX WEAR, INC.**	MECHANIX WEAR M-PACT 3 ULTRA KNUCKLE PROTECTION GLOVE	30%	1	□ 45.99	□ 32.19
UNIFORMS/APPAREL	**GL580 BLK XL**	**MP3-55 011**	**MECHANIX WEAR, INC.**	MECHANIX WEAR M-PACT 3 ULTRA KNUCKLE PROTECTION GLOVE	30%	1	□ 45.99	□ 32.19
UNIFORMS/APPAREL	**GL580 BLK 2X**	**MP3-55 012**	**MECHANIX WEAR, INC.**	MECHANIX WEAR M-PACT 3 ULTRA KNUCKLE PROTECTION GLOVE	30%	1	□ 45.99	□ 32.19
UNIFORMS/APPAREL	**GL013 BLK LG**	**MP2-55-010**	**MECHANIX WEAR, INC.**	MECHANIX WEAR M-PACT 2 GLOVE	30%	1	□ 40.99	□ 28.69

UNIFORMS/APPAREL	**GL013 BLK MD**	**MP2-55-009**	**MECHANIX WEAR, INC.**	MECHANIX WEAR M-PACT 2 GLOVE	30%	1	□ 40.99	□ 28.69
UNIFORMS/APPAREL	**GL013 BLK SM**	**MP2-55-008**	**MECHANIX WEAR, INC.**	MECHANIX WEAR M-PACT 2 GLOVE	30%	1	□ 40.99	□ 28.69
UNIFORMS/APPAREL	**GL013 BLK XL**	**MP2-55-011**	**MECHANIX WEAR, INC.**	MECHANIX WEAR M-PACT 2 GLOVE	30%	1	□ 40.99	□ 28.69
UNIFORMS/APPAREL	**GL013 BLK 2X**	**MP2-55-012**	**MECHANIX WEAR, INC.**	MECHANIX WEAR M-PACT 2 GLOVE	30%	1	□ 40.99	□ 28.69
UNIFORMS/APPAREL	**GL772 BLK SM**	**MSD-55-008**	**MECHANIX WEAR, INC.**	MECHANIX WEAR 0.5 GLOVE	30%	1	□ 27.99	□ 19.59
UNIFORMS/APPAREL	**GL772 BLK LG**	**MSD-55-010**	**MECHANIX WEAR, INC.**	MECHANIX WEAR 0.5 GLOVE	30%	1	□ 27.99	□ 19.59
UNIFORMS/APPAREL	**GL772 BLK MD**	**MSD-55-009**	**MECHANIX WEAR, INC.**	MECHANIX WEAR 0.5 GLOVE	30%	1	□ 27.99	□ 19.59
UNIFORMS/APPAREL	**GL772 BLK XL**	**MSD-55-011**	**MECHANIX WEAR, INC.**	MECHANIX WEAR 0.5 GLOVE	30%	1	□ 27.99	□ 19.59
UNIFORMS/APPAREL	**GL772 BLK 2X**	**MSD-55-012**	**MECHANIX WEAR, INC.**	MECHANIX WEAR 0.5 GLOVE	30%	1	□ 27.99	□ 19.59
UNIFORMS/APPAREL	**GL371 HVYL LG**	**SMG-91-010**	**MECHANIX WEAR, INC.**	MECHANIX WEAR ORIGINAL SAFETY GLOVE	30%	1	□ 27.99	□ 19.59
UNIFORMS/APPAREL	**GL371 HVYL MD**	**SMG-91-009**	**MECHANIX WEAR, INC.**	MECHANIX WEAR ORIGINAL SAFETY GLOVE	30%	1	□ 27.99	□ 19.59
UNIFORMS/APPAREL	**GL371 HVYL SM**	**SMG-91-008**	**MECHANIX WEAR, INC.**	MECHANIX WEAR ORIGINAL SAFETY GLOVE	30%	1	□ 27.99	□ 19.59
UNIFORMS/APPAREL	**GL371 HVYL XL**	**SMG-91-011**	**MECHANIX WEAR, INC.**	MECHANIX WEAR ORIGINAL SAFETY GLOVE	30%	1	□ 27.99	□ 19.59
UNIFORMS/APPAREL	**GL371 HVYL 2X**	**SMG-91-012**	**MECHANIX WEAR, INC.**	MECHANIX WEAR ORIGINAL SAFETY GLOVE	30%	1	□ 27.99	□ 19.59
UNIFORMS/APPAREL	**GL762 HVYL LG**	**SFF-91 010**	**MECHANIX WEAR, INC.**	MECHANIX WEAR SAFETY FASTFIT GLOVE	30%	1	□ 16.99	□ 11.89
UNIFORMS/APPAREL	**GL762 HVYL MD**	**SFF-91 009**	**MECHANIX WEAR, INC.**	MECHANIX WEAR SAFETY FASTFIT GLOVE	30%	1	□ 16.99	□ 11.89
UNIFORMS/APPAREL	**GL762 HVYL SM**	**SFF-91 008**	**MECHANIX WEAR, INC.**	MECHANIX WEAR SAFETY FASTFIT GLOVE	30%	1	□ 16.99	□ 11.89
UNIFORMS/APPAREL	**GL762 HVYL XL**	**SFF-91 011**	**MECHANIX WEAR, INC.**	MECHANIX WEAR SAFETY FASTFIT GLOVE	30%	1	□ 16.99	□ 11.89
UNIFORMS/APPAREL	**GL762 HVYL 2X**	**SFF-91 012**	**MECHANIX WEAR, INC.**	MECHANIX WEAR SAFETY FASTFIT GLOVE	30%	1	□ 16.99	□ 11.89
UNIFORMS/APPAREL	**GL762 HVOR LG**	**SFF-99 010**	**MECHANIX WEAR, INC.**	MECHANIX WEAR SAFETY FASTFIT GLOVE	30%	1	□ 16.99	□ 11.89
UNIFORMS/APPAREL	**GL762 HVOR MD**	**SFF-99 009**	**MECHANIX WEAR, INC.**	MECHANIX WEAR SAFETY FASTFIT GLOVE	30%	1	□ 16.99	□ 11.89
UNIFORMS/APPAREL	**GL762 HVOR SM**	**SFF-99 008**	**MECHANIX WEAR, INC.**	MECHANIX WEAR SAFETY FASTFIT GLOVE	30%	1	□ 16.99	□ 11.89
UNIFORMS/APPAREL	**GL762 HVOR XL**	**SFF-99 011**	**MECHANIX WEAR, INC.**	MECHANIX WEAR SAFETY FASTFIT GLOVE	30%	1	□ 16.99	□ 11.89
UNIFORMS/APPAREL	**GL762 HVOR 2X**	**SFF-99 012**	**MECHANIX WEAR, INC.**	MECHANIX WEAR SAFETY FASTFIT GLOVE	30%	1	□ 16.99	□ 11.89

UNIFORMS/APPAREL	**GL1024 BLK MD**	**FFTAB-55-009**	**MECHANIX WEAR, INC.**	MECHANIX COVERT FASTFIT GLOVES	30%	1	□ 15.99	□ 11.19
UNIFORMS/APPAREL	**GL1024 BLK LG**	**FFTAB-55-010**	**MECHANIX WEAR, INC.**	MECHANIX COVERT FASTFIT GLOVES	30%	1	□ 15.99	□ 11.19
UNIFORMS/APPAREL	**GL1024 BLK SM**	**FFTAB-55-008**	**MECHANIX WEAR, INC.**	MECHANIX COVERT FASTFIT GLOVES	30%	1	□ 15.99	□ 11.19
UNIFORMS/APPAREL	**GL1024 BLK XL**	**FFTAB-55-011**	**MECHANIX WEAR, INC.**	MECHANIX COVERT FASTFIT GLOVES	30%	1	□ 15.99	□ 11.19
UNIFORMS/APPAREL	**GL1024 BLK 2X**	**FFTAB-55-012**	**MECHANIX WEAR, INC.**	MECHANIX COVERT FASTFIT GLOVES	30%	1	□ 15.99	□ 11.19
UNIFORMS/APPAREL	**GL015 BLK LG**	**MP-F55-010**	**MECHANIX WEAR, INC.**	TAA M-PACT GLOVE COVERT	30%	1	□ 50.99	□ 35.69
UNIFORMS/APPAREL	**GL015 BLK MD**	**MP-F55-009**	**MECHANIX WEAR, INC.**	TAA M-PACT GLOVE COVERT	30%	1	□ 50.99	□ 35.69
UNIFORMS/APPAREL	**GL015 BLK SM**	**MP-F55-008**	**MECHANIX WEAR, INC.**	TAA M-PACT GLOVE COVERT	30%	1	□ 50.99	□ 35.69
UNIFORMS/APPAREL	**GL015 BLK XL**	**MP-F55-011**	**MECHANIX WEAR, INC.**	TAA M-PACT GLOVE COVERT	30%	1	□ 50.99	□ 35.69
UNIFORMS/APPAREL	**GL015 BLK 2X**	**MP-F55-012**	**MECHANIX WEAR, INC.**	TAA M-PACT GLOVE COVERT	30%	1	□ 50.99	□ 35.69
UNIFORMS/APPAREL	**GL557 BLK 2X**	**MPT-55-012 2X**	**MECHANIX WEAR, INC.**	M-PACT GLOVE WITH PORON XRD	30%	1	□ 34.99	□ 24.49
UNIFORMS/APPAREL	**GL557 BLK LG**	**MPT-55-010 LG**	**MECHANIX WEAR, INC.**	M-PACT GLOVE WITH PORON XRD	30%	1	□ 34.99	□ 24.49
UNIFORMS/APPAREL	**GL557 BLK MD**	**MPT-55-009 MD**	**MECHANIX WEAR, INC.**	M-PACT GLOVE WITH PORON XRD	30%	1	□ 34.99	□ 24.49
UNIFORMS/APPAREL	**GL557 BLK SM**	**MPT-55-008 SM**	**MECHANIX WEAR, INC.**	M-PACT GLOVE WITH PORON XRD	30%	1	□ 34.99	□ 24.49
UNIFORMS/APPAREL	**GL557 BLK XL**	**MPT-55-011 XL**	**MECHANIX WEAR, INC.**	M-PACT GLOVE WITH PORON XRD	30%	1	□ 34.99	□ 24.49
UNIFORMS/APPAREL	**GL557 COY LG**	**MPT-72-010**	**MECHANIX WEAR, INC.**	M-PACT GLOVE WITH PORON XRD	30%	1	□ 34.99	□ 24.49
UNIFORMS/APPAREL	**GL557 COY MD**	**MPT-72-009**	**MECHANIX WEAR, INC.**	M-PACT GLOVE WITH PORON XRD	30%	1	□ 34.99	□ 24.49
UNIFORMS/APPAREL	**GL557 COY SM**	**MPT-72-008**	**MECHANIX WEAR, INC.**	M-PACT GLOVE WITH PORON XRD	30%	1	□ 34.99	□ 24.49
UNIFORMS/APPAREL	**GL557 COY XL**	**MPT-72-011**	**MECHANIX WEAR, INC.**	M-PACT GLOVE WITH PORON XRD	30%	1	□ 34.99	□ 24.49
UNIFORMS/APPAREL	**GL557 COY 2X**	**MPT-72-012**	**MECHANIX WEAR, INC.**	M-PACT GLOVE WITH PORON XRD	30%	1	□ 34.99	□ 24.49
UNIFORMS/APPAREL	**GL557 MCAM LG**	**MPT-78-010**	**MECHANIX WEAR, INC.**	M-PACT GLOVE WITH PORON XRD	30%	1	□ 34.99	□ 24.49
UNIFORMS/APPAREL	**GL557 MCAM MD**	**MPT-78-009**	**MECHANIX WEAR, INC.**	M-PACT GLOVE WITH PORON XRD	30%	1	□ 34.99	□ 24.49
UNIFORMS/APPAREL	**GL557 MCAM SM**	**MPT-78-008**	**MECHANIX WEAR, INC.**	M-PACT GLOVE WITH PORON XRD	30%	1	□ 34.99	□ 24.49
UNIFORMS/APPAREL	**GL557 MCAM XL**	**MPT-78-011**	**MECHANIX WEAR, INC.**	M-PACT GLOVE WITH PORON XRD	30%	1	□ 34.99	□ 24.49
UNIFORMS/APPAREL	**GL557 MCAM 2X**	**MPT-78-012**	**MECHANIX WEAR, INC.**	M-PACT GLOVE WITH PORON XRD	30%	1	□ 34.99	□ 24.49
UNIFORMS/APPAREL	**GL795 HVYL LG**	**SMP-91-010**	**MECHANIX WEAR, INC.**	MECHANIX WEAR SAFETY M PACT GLOVES	30%	1	□ 36.99	□ 25.89
UNIFORMS/APPAREL	**GL795 HVYL MD**	**SMP-91-009**	**MECHANIX WEAR, INC.**	MECHANIX WEAR SAFETY M PACT GLOVES	30%	1	□ 36.99	□ 25.89
UNIFORMS/APPAREL	**GL795 HVYL SM**	**SMP-91-008**	**MECHANIX WEAR, INC.**	MECHANIX WEAR SAFETY M PACT GLOVES	30%	1	□ 36.99	□ 25.89
UNIFORMS/APPAREL	**GL795 HVYL XL**	**SMP-91-011**	**MECHANIX WEAR, INC.**	MECHANIX WEAR SAFETY M PACT GLOVES	30%	1	□ 36.99	□ 25.89

UNIFORMS/APPAREL	**GL795 HVYL 2X**	**SMP-91-012**	**MECHANIX WEAR, INC.**	MECHANIX WEAR SAFETY M PACT GLOVES	30%	1	□ 36.99	□ 25.89
UNIFORMS/APPAREL	**HA211 BLK 712**	**CAP BLACK 7.5**	**MIDWAY CAP COMPANY**	SEMI-PERSHING W/NO. 20 VISOR 100% POLY SERGE	30%	1	□ 49.95	□ 34.97
UNIFORMS/APPAREL	**HA211 BLK 714**	**CAP BLACK 7.25**	**MIDWAY CAP COMPANY**	SEMI-PERSHING W/NO. 20 VISOR 100% POLY SERGE	30%	1	□ 49.95	□ 34.97
UNIFORMS/APPAREL	**HA211 WHT 718**	**102/WHT71/8R**	**MIDWAY CAP COMPANY**	SEMI-PERSHING W/NO. 20 VISOR 100% POLY SERGE	30%	1	□ 51.99	□ 36.39
UNIFORMS/APPAREL	**HW668 BLK VLT 678**	**113-VEL BLK 678**	**MIDWAY CAP COMPANY**	112/113 BELL CROWN W/ BLK MOHAIR OR VELVET BAND & EXPANSION STRAP	30%	1	□ 61.99	□ 43.39
UNIFORMS/APPAREL	**HW668 BLK VLT 7**	**113-VEL BLK 7**	**MIDWAY CAP COMPANY**	112/113 BELL CROWN W/ BLK MOHAIR OR VELVET BAND & EXPANSION STRAP	30%	1	□ 61.99	□ 43.39
UNIFORMS/APPAREL	**HW668 BLK VLT 712**	**113-VEL BLK 712**	**MIDWAY CAP COMPANY**	112/113 BELL CROWN W/ BLK MOHAIR OR VELVET BAND & EXPANSION STRAP	30%	1	□ 61.99	□ 43.39
UNIFORMS/APPAREL	**HW668 BLK VLT 714**	**113-VEL BLK 714**	**MIDWAY CAP COMPANY**	112/113 BELL CROWN W/ BLK MOHAIR OR VELVET BAND & EXPANSION STRAP	30%	1	□ 61.99	□ 43.39
UNIFORMS/APPAREL	**HW668 BLK VLT 718**	**113-VEL BLK 718**	**MIDWAY CAP COMPANY**	112/113 BELL CROWN W/ BLK MOHAIR OR VELVET BAND & EXPANSION STRAP	30%	1	□ 61.99	□ 43.39
UNIFORMS/APPAREL	**HW668 BLK VLT 734**	**113-VEL BLK 734**	**MIDWAY CAP COMPANY**	112/113 BELL CROWN W/ BLK MOHAIR OR VELVET BAND & EXPANSION STRAP	30%	1	□ 61.99	□ 43.39
UNIFORMS/APPAREL	**HW668 BLK VLT 738**	**113-VEL BLK 738**	**MIDWAY CAP COMPANY**	112/113 BELL CROWN W/ BLK MOHAIR OR VELVET BAND & EXPANSION STRAP	30%	1	□ 61.99	□ 43.39
UNIFORMS/APPAREL	**HW668 BLK VLT 758**	**113-VEL BLK 758**	**MIDWAY CAP COMPANY**	112/113 BELL CROWN W/ BLK MOHAIR OR VELVET BAND & EXPANSION STRAP	30%	1	□ 61.99	□ 43.39
UNIFORMS/APPAREL	**HW515 BLK SM**	**200 BLK SM**	**MIDWAY CAP COMPANY**	MIDWAY TASLON FUR TROOPER CAP	30%	1	□ 31.99	□ 22.39
UNIFORMS/APPAREL	**HW515 BLK MD**	**200 BLK MD**	**MIDWAY CAP COMPANY**	MIDWAY TASLON FUR TROOPER CAP	30%	1	□ 31.99	□ 22.39
UNIFORMS/APPAREL	**HW515 BLK LG**	**200 BLK LG**	**MIDWAY CAP COMPANY**	MIDWAY TASLON FUR TROOPER CAP	30%	1	□ 31.99	□ 22.39
UNIFORMS/APPAREL	**HW515 BLK XL**	**200 BLK XL**	**MIDWAY CAP COMPANY**	MIDWAY TASLON FUR TROOPER CAP	30%	1	□ 31.99	□ 22.39
UNIFORMS/APPAREL	**HW515 BLK 2X**	**200 BLK 2X**	**MIDWAY CAP COMPANY**	MIDWAY TASLON FUR TROOPER CAP	30%	1	□ 31.99	□ 22.39
UNIFORMS/APPAREL	**HW515 NAV SM**	**200 NAV SM**	**MIDWAY CAP COMPANY**	MIDWAY TASLON FUR TROOPER CAP	30%	1	□ 31.99	□ 22.39

UNIFORMS/APPAREL	**HW515 NAV MD**	**200 NAV MD**	**MIDWAY CAP COMPANY**	MIDWAY TASLON FUR TROOPER CAP	30%	1	□ 31.99	□ 22.39
UNIFORMS/APPAREL	**HW515 NAV LG**	**200 NAV LG**	**MIDWAY CAP COMPANY**	MIDWAY TASLON FUR TROOPER CAP	30%	1	□ 31.99	□ 22.39
UNIFORMS/APPAREL	**HW515 NAV XL**	**200 NAV XL**	**MIDWAY CAP COMPANY**	MIDWAY TASLON FUR TROOPER CAP	30%	1	□ 31.99	□ 22.39
UNIFORMS/APPAREL	**HW515 NAV 2X**	**200 NAV 2X**	**MIDWAY CAP COMPANY**	MIDWAY TASLON FUR TROOPER CAP	30%	1	□ 31.99	□ 22.39
UNIFORMS/APPAREL	**HW515 NAV 3X**	**200 NAV 3X**	**MIDWAY CAP COMPANY**	MIDWAY TASLON FUR TROOPER CAP	30%	1	□ 31.99	□ 22.39
UNIFORMS/APPAREL	**HD355 NAV 7**	**112/114CONV NAV 7**	**MIDWAY CAP COMPANY**	CONVERTIBLE 112/114 BELL CROWN W/REMOVABLE BRAID	30%	1	□ 69.99	□ 48.99
UNIFORMS/APPAREL	**HD355 NAV 712**	**112/114CONV NAV 712**	**MIDWAY CAP COMPANY**	CONVERTIBLE 112/114 BELL CROWN W/REMOVABLE BRAID	30%	1	□ 69.99	□ 48.99
UNIFORMS/APPAREL	**HD355 NAV 714**	**112/114CONV NAV 714**	**MIDWAY CAP COMPANY**	CONVERTIBLE 112/114 BELL CROWN W/REMOVABLE BRAID	30%	1	□ 69.99	□ 48.99
UNIFORMS/APPAREL	**HD355 NAV 718**	**112/114CONV NAV 718**	**MIDWAY CAP COMPANY**	CONVERTIBLE 112/114 BELL CROWN W/REMOVABLE BRAID	30%	1	□ 69.99	□ 48.99
UNIFORMS/APPAREL	**HD355 NAV 738**	**112/114CONV NAV 738**	**MIDWAY CAP COMPANY**	CONVERTIBLE 112/114 BELL CROWN W/REMOVABLE BRAID	30%	1	□ 69.99	□ 48.99
UNIFORMS/APPAREL	**HD355 NAV 758**	**112/114CONV NAV 758**	**MIDWAY CAP COMPANY**	CONVERTIBLE 112/114 BELL CROWN W/REMOVABLE BRAID	30%	1	□ 69.99	□ 48.99
UNIFORMS/APPAREL	**HD355 NAV 678**	**112/114CONV NAV 678**	**MIDWAY CAP COMPANY**	CONVERTIBLE 112/114 BELL CROWN W/REMOVABLE BRAID	30%	1	□ 69.99	□ 48.99
UNIFORMS/APPAREL	**HD355 NAV 8**	**112/114CONV NAV 8**	**MIDWAY CAP COMPANY**	CONVERTIBLE 112/114 BELL CROWN W/REMOVABLE BRAID	30%	1	□ 69.99	□ 48.99
UNIFORMS/APPAREL	**HD355 NAV 778**	**112/114CONV NAV 778**	**MIDWAY CAP COMPANY**	CONVERTIBLE 112/114 BELL CROWN W/REMOVABLE BRAID	30%	1	□ 69.99	□ 48.99
UNIFORMS/APPAREL	**HD355 NAV 734**	**112/114CONV NAV 734**	**MIDWAY CAP COMPANY**	CONVERTIBLE 112/114 BELL CROWN W/REMOVABLE BRAID	30%	1	□ 69.99	□ 48.99
UNIFORMS/APPAREL	**HD355 NAV 634**	**112/114CONV NAV 634**	**MIDWAY CAP COMPANY**	CONVERTIBLE 112/114 BELL CROWN W/REMOVABLE BRAID	30%	1	□ 69.99	□ 48.99
UNIFORMS/APPAREL	**HD355 NAV 658**	**112/114CONV NAV 658**	**MIDWAY CAP COMPANY**	CONVERTIBLE 112/114 BELL CROWN W/REMOVABLE BRAID	30%	1	□ 69.99	□ 48.99
UNIFORMS/APPAREL	**HD355 WHT 612**	**112/114CONV WHT 612**	**MIDWAY CAP COMPANY**	CONVERTIBLE 112/114 BELL CROWN W/REMOVABLE BRAID	30%	1	□ 69.99	□ 48.99
UNIFORMS/APPAREL	**HD355 WHT 634**	**112/114CONV WHT 634**	**MIDWAY CAP COMPANY**	CONVERTIBLE 112/114 BELL CROWN W/REMOVABLE BRAID	30%	1	□ 69.99	□ 48.99
UNIFORMS/APPAREL	**HD355 WHT 658**	**112/114CONV WHT 658**	**MIDWAY CAP COMPANY**	CONVERTIBLE 112/114 BELL CROWN W/REMOVABLE BRAID	30%	1	□ 69.99	□ 48.99
UNIFORMS/APPAREL	**HD355 WHT 678**	**112/114CONV WHT 678**	**MIDWAY CAP COMPANY**	CONVERTIBLE 112/114 BELL CROWN W/REMOVABLE BRAID	30%	1	□ 69.99	□ 48.99
UNIFORMS/APPAREL	**HD355 WHT 7**	**112/114CONV WHT 7**	**MIDWAY CAP COMPANY**	CONVERTIBLE 112/114 BELL CROWN W/REMOVABLE BRAID	30%	1	□ 69.99	□ 48.99

UNIFORMS/APPAREL	**HD355 WHT 712**	**112/114CONV WHT 712**	**MIDWAY CAP COMPANY**	CONVERTIBLE 112/114 BELL CROWN W/REMOVABLE BRAID	30%	1	□ 69.99	□ 48.99
UNIFORMS/APPAREL	**HD355 WHT 714**	**112/114CONV WHT 714**	**MIDWAY CAP COMPANY**	CONVERTIBLE 112/114 BELL CROWN W/REMOVABLE BRAID	30%	1	□ 69.99	□ 48.99
UNIFORMS/APPAREL	**HD355 WHT 718**	**112/114CONV WHT 718**	**MIDWAY CAP COMPANY**	CONVERTIBLE 112/114 BELL CROWN W/REMOVABLE BRAID	30%	1	□ 69.99	□ 48.99
UNIFORMS/APPAREL	**HD355 WHT 734**	**112/114CONV WHT 734**	**MIDWAY CAP COMPANY**	CONVERTIBLE 112/114 BELL CROWN W/REMOVABLE BRAID	30%	1	□ 69.99	□ 48.99
UNIFORMS/APPAREL	**HD355 WHT 738**	**112/114CONV WHT 738**	**MIDWAY CAP COMPANY**	CONVERTIBLE 112/114 BELL CROWN W/REMOVABLE BRAID	30%	1	□ 69.99	□ 48.99
UNIFORMS/APPAREL	**HD355 WHT 758**	**112/114CONV WHT 758**	**MIDWAY CAP COMPANY**	CONVERTIBLE 112/114 BELL CROWN W/REMOVABLE BRAID	30%	1	□ 69.99	□ 48.99
UNIFORMS/APPAREL	**HD355 WHT 778**	**112/114CONV WHT 778**	**MIDWAY CAP COMPANY**	CONVERTIBLE 112/114 BELL CROWN W/REMOVABLE BRAID	30%	1	□ 69.99	□ 48.99
UNIFORMS/APPAREL	**HD355 WHT 8**	**112/114CONV WHT 8**	**MIDWAY CAP COMPANY**	CONVERTIBLE 112/114 BELL CROWN W/REMOVABLE BRAID	30%	1	□ 69.99	□ 48.99
UNIFORMS/APPAREL	**HA965 WHT 738**	**182 WHITE 73/8**	**MIDWAY CAP COMPANY**	CAP PERSHING SOLID SAS MIDWAY CAP	30%	1	□ 69.99	□ 48.99
UNIFORMS/APPAREL	**HW103 BLK 678**	**110-OWBLACK67/88POINT**	**MIDWAY CAP COMPANY**	CAP 8 POINT W/MESH BAND MIDWAY CAP	30%	1	□ 53.99	□ 37.79
UNIFORMS/APPAREL	**HW103 BLK 718**	**110-OWBLACK71/88POINT**	**MIDWAY CAP COMPANY**	CAP 8 POINT W/MESH BAND MIDWAY CAP	30%	1	□ 53.99	□ 37.79
UNIFORMS/APPAREL	**HW511 NAV SM**	**COOLMAX OVAL NAV SM**	**MIDWAY CAP COMPANY**	COOL MAX OVAL CAP WITH ONE EYELET	30%	1	□ 60.99	□ 42.69
UNIFORMS/APPAREL	**HW511 NAV MD**	**COOLMAX OVAL NAV MD**	**MIDWAY CAP COMPANY**	COOL MAX OVAL CAP WITH ONE EYELET	30%	1	□ 60.99	□ 42.69
UNIFORMS/APPAREL	**HW511 NAV LG**	**COOLMAX OVAL NAV LG**	**MIDWAY CAP COMPANY**	COOL MAX OVAL CAP WITH ONE EYELET	30%	1	□ 60.99	□ 42.69
UNIFORMS/APPAREL	**HW511 NAV XL**	**COOLMAX OVAL NAV XL**	**MIDWAY CAP COMPANY**	COOL MAX OVAL CAP WITH ONE EYELET	30%	1	□ 60.99	□ 42.69
UNIFORMS/APPAREL	**HW511 NAV 2X**	**COOLMAX OVAL NAV 2X**	**MIDWAY CAP COMPANY**	COOL MAX OVAL CAP WITH ONE EYELET	30%	1	□ 60.99	□ 42.69
UNIFORMS/APPAREL	**HW511 BRN SM**	**COOLMAX OVAL BRN SM**	**MIDWAY CAP COMPANY**	COOL MAX OVAL CAP WITH ONE EYELET	30%	1	□ 60.99	□ 42.69
UNIFORMS/APPAREL	**HW511 BRN MD**	**COOLMAX OVAL BRN MD**	**MIDWAY CAP COMPANY**	COOL MAX OVAL CAP WITH ONE EYELET	30%	1	□ 60.99	□ 42.69
UNIFORMS/APPAREL	**HW511 BRN LG**	**COOLMAX OVAL BRN LG**	**MIDWAY CAP COMPANY**	COOL MAX OVAL CAP WITH ONE EYELET	30%	1	□ 60.99	□ 42.69
UNIFORMS/APPAREL	**HW511 BRN XL**	**COOLMAX OVAL BRN XL**	**MIDWAY CAP COMPANY**	COOL MAX OVAL CAP WITH ONE EYELET	30%	1	□ 60.99	□ 42.69
UNIFORMS/APPAREL	**HW511 BRN 2X**	**COOLMAX OVAL BRN 2X**	**MIDWAY CAP COMPANY**	COOL MAX OVAL CAP WITH ONE EYELET	30%	1	□ 60.99	□ 42.69

UNIFORMS/APPAREL	**HW511 BLK LG**	**COOLMAX OVAL BLK LG**	**MIDWAY CAP COMPANY**	COOL MAX OVAL CAP WITH ONE EYELET	30%	1	□ 60.99	□ 42.69
UNIFORMS/APPAREL	**HW511 BLK MD**	**COOLMAX OVAL BLK MD**	**MIDWAY CAP COMPANY**	COOL MAX OVAL CAP WITH ONE EYELET	30%	1	□ 60.99	□ 42.69
UNIFORMS/APPAREL	**HW511 BLK SM**	**COOLMAX OVAL BLK SM**	**MIDWAY CAP COMPANY**	COOL MAX OVAL CAP WITH ONE EYELET	30%	1	□ 60.99	□ 42.69
UNIFORMS/APPAREL	**HW511 BLK XL**	**COOLMAX OVAL BLK XL**	**MIDWAY CAP COMPANY**	COOL MAX OVAL CAP WITH ONE EYELET	30%	1	□ 60.99	□ 42.69
UNIFORMS/APPAREL	**HW511 BLK 2X**	**COOLMAX OVAL BLK 2X**	**MIDWAY CAP COMPANY**	COOL MAX OVAL CAP WITH ONE EYELET	30%	1	□ 60.99	□ 42.69
UNIFORMS/APPAREL	**HW511 NAV XS**	**COOLMAX OVAL NAV XS**	**MIDWAY CAP COMPANY**	COOL MAX OVAL CAP WITH ONE EYELET	30%	1	□ 60.99	□ 42.69
UNIFORMS/APPAREL	**HW511 NAV 3X**	**COOLMAX OVAL NAV 3X**	**MIDWAY CAP COMPANY**	COOL MAX OVAL CAP WITH ONE EYELET	30%	1	□ 60.99	□ 42.69
UNIFORMS/APPAREL	**HW668 WHT GLD 634**	**113-EM48-GLD WHT 634**	**MIDWAY CAP COMPANY**	112/113 BELL CROWN W/ BLK MOHAIR OR VELVET BAND & EXPANSION STRAP	30%	1	□ 77.99	□ 54.59
UNIFORMS/APPAREL	**HW668 WHT GLD 7**	**113-EM48-GLD WHT 7**	**MIDWAY CAP COMPANY**	112/113 BELL CROWN W/ BLK MOHAIR OR VELVET BAND & EXPANSION STRAP	30%	1	□ 77.99	□ 54.59
UNIFORMS/APPAREL	**HW668 WHT GLD 714**	**113-EM48-GLD WHT 714**	**MIDWAY CAP COMPANY**	112/113 BELL CROWN W/ BLK MOHAIR OR VELVET BAND & EXPANSION STRAP	30%	1	□ 77.99	□ 54.59
UNIFORMS/APPAREL	**HW668 WHT GLD 712**	**113-EM48-GLD WHT 712**	**MIDWAY CAP COMPANY**	112/113 BELL CROWN W/ BLK MOHAIR OR VELVET BAND & EXPANSION STRAP	30%	1	□ 77.99	□ 54.59
UNIFORMS/APPAREL	**HW668 WHT GLD 734**	**113-EM48-GLD WHT 734**	**MIDWAY CAP COMPANY**	112/113 BELL CROWN W/ BLK MOHAIR OR VELVET BAND & EXPANSION STRAP	30%	1	□ 77.99	□ 54.59
UNIFORMS/APPAREL	**HW668 WHT GLD 678**	**113-EM48-GLD WHT 678**	**MIDWAY CAP COMPANY**	112/113 BELL CROWN W/ BLK MOHAIR OR VELVET BAND & EXPANSION STRAP	30%	1	□ 77.99	□ 54.59
UNIFORMS/APPAREL	**HW668 WHT GLD 738**	**113-EM48-GLD WHT 738**	**MIDWAY CAP COMPANY**	112/113 BELL CROWN W/ BLK MOHAIR OR VELVET BAND & EXPANSION STRAP	30%	1	□ 77.99	□ 54.59
UNIFORMS/APPAREL	**HW668 WHT GLD 758**	**113-EM48-GLD WHT 758**	**MIDWAY CAP COMPANY**	112/113 BELL CROWN W/ BLK MOHAIR OR VELVET BAND & EXPANSION STRAP	30%	1	□ 77.99	□ 54.59
UNIFORMS/APPAREL	**HW668 WHT GLD 778**	**113-EM48-GLD WHT 778**	**MIDWAY CAP COMPANY**	112/113 BELL CROWN W/ BLK MOHAIR OR VELVET BAND & EXPANSION STRAP	30%	1	□ 77.99	□ 54.59
UNIFORMS/APPAREL	**HW668 WHT GLD 718**	**113-EM48-GLD WHT 718**	**MIDWAY CAP COMPANY**	112/113 BELL CROWN W/ BLK MOHAIR OR VELVET BAND & EXPANSION STRAP	30%	1	□ 77.99	□ 54.59

UNIFORMS/APPAREL	**HW668 BLK GLD 634**	**113-EM48-GLD BLK 634**	**MIDWAY CAP COMPANY**	112/113 BELL CROWN W/ BLK MOHAIR OR VELVET BAND & EXPANSION STRAP	30%	1	□ 77.99	□ 54.59
UNIFORMS/APPAREL	**HW668 BLK GLD 678**	**113-EM48-GLD BLK 678**	**MIDWAY CAP COMPANY**	112/113 BELL CROWN W/ BLK MOHAIR OR VELVET BAND & EXPANSION STRAP	30%	1	□ 77.99	□ 54.59
UNIFORMS/APPAREL	**HW668 BLK GLD 7**	**113-EM48-GLD BLK 7**	**MIDWAY CAP COMPANY**	112/113 BELL CROWN W/ BLK MOHAIR OR VELVET BAND & EXPANSION STRAP	30%	1	□ 77.99	□ 54.59
UNIFORMS/APPAREL	**HW668 BLK GLD 712**	**113-EM48-GLD BLK 712**	**MIDWAY CAP COMPANY**	112/113 BELL CROWN W/ BLK MOHAIR OR VELVET BAND & EXPANSION STRAP	30%	1	□ 77.99	□ 54.59
UNIFORMS/APPAREL	**HW668 BLK GLD 714**	**113-EM48-GLD BLK 714**	**MIDWAY CAP COMPANY**	112/113 BELL CROWN W/ BLK MOHAIR OR VELVET BAND & EXPANSION STRAP	30%	1	□ 77.99	□ 54.59
UNIFORMS/APPAREL	**HW668 BLK GLD 718**	**113-EM48-GLD BLK 718**	**MIDWAY CAP COMPANY**	112/113 BELL CROWN W/ BLK MOHAIR OR VELVET BAND & EXPANSION STRAP	30%	1	□ 77.99	□ 54.59
UNIFORMS/APPAREL	**HW668 BLK GLD 734**	**113-EM48-GLD BLK 734**	**MIDWAY CAP COMPANY**	112/113 BELL CROWN W/ BLK MOHAIR OR VELVET BAND & EXPANSION STRAP	30%	1	□ 77.99	□ 54.59
UNIFORMS/APPAREL	**HW668 BLK GLD 738**	**113-EM48-GLD BLK 738**	**MIDWAY CAP COMPANY**	112/113 BELL CROWN W/ BLK MOHAIR OR VELVET BAND & EXPANSION STRAP	30%	1	□ 77.99	□ 54.59
UNIFORMS/APPAREL	**HW668 BLK GLD 758**	**113-EM48-GLD BLK 758**	**MIDWAY CAP COMPANY**	112/113 BELL CROWN W/ BLK MOHAIR OR VELVET BAND & EXPANSION STRAP	30%	1	□ 77.99	□ 54.59
UNIFORMS/APPAREL	**HW668 BLK GLD 778**	**113-EM48-GLD BLK 778**	**MIDWAY CAP COMPANY**	112/113 BELL CROWN W/ BLK MOHAIR OR VELVET BAND & EXPANSION STRAP	30%	1	□ 77.99	□ 54.59
UNIFORMS/APPAREL	**HW668 WHT GLD 8**	**113-EM48-GLD WHT 8**	**MIDWAY CAP COMPANY**	112/113 BELL CROWN W/ BLK MOHAIR OR VELVET BAND & EXPANSION STRAP	30%	1	□ 77.99	□ 54.59
UNIFORMS/APPAREL	**HW668 NAV GLD 634**	**113-EM48-GLD NAV 634**	**MIDWAY CAP COMPANY**	112/113 BELL CROWN W/ BLK MOHAIR OR VELVET BAND & EXPANSION STRAP	30%	1	□ 77.99	□ 54.59
UNIFORMS/APPAREL	**HW668 NAV GLD 678**	**113-EM48-GLD NAV 678**	**MIDWAY CAP COMPANY**	112/113 BELL CROWN W/ BLK MOHAIR OR VELVET BAND & EXPANSION STRAP	30%	1	□ 77.99	□ 54.59
UNIFORMS/APPAREL	**HW668 NAV GLD 7**	**113-EM48-GLD NAV 7**	**MIDWAY CAP COMPANY**	112/113 BELL CROWN W/ BLK MOHAIR OR VELVET BAND & EXPANSION STRAP	30%	1	□ 77.99	□ 54.59
UNIFORMS/APPAREL	**HW668 NAV GLD 712**	**113-EM48-GLD NAV 712**	**MIDWAY CAP COMPANY**	112/113 BELL CROWN W/ BLK MOHAIR OR VELVET BAND & EXPANSION STRAP	30%	1	□ 77.99	□ 54.59

UNIFORMS/APPAREL	**HW668 NAV GLD 714**	**113-EM48-GLD NAV 714**	**MIDWAY CAP COMPANY**	112/113 BELL CROWN W/ BLK MOHAIR OR VELVET BAND & EXPANSION STRAP	30%	1	□ 77.99	□ 54.59
UNIFORMS/APPAREL	**HW668 NAV GLD 718**	**113-EM48-GLD NAV 718**	**MIDWAY CAP COMPANY**	112/113 BELL CROWN W/ BLK MOHAIR OR VELVET BAND & EXPANSION STRAP	30%	1	□ 77.99	□ 54.59
UNIFORMS/APPAREL	**HW668 NAV GLD 734**	**113-EM48-GLD NAV 734**	**MIDWAY CAP COMPANY**	112/113 BELL CROWN W/ BLK MOHAIR OR VELVET BAND & EXPANSION STRAP	30%	1	□ 77.99	□ 54.59
UNIFORMS/APPAREL	**HW668 NAV GLD 738**	**113-EM48-GLD NAV 738**	**MIDWAY CAP COMPANY**	112/113 BELL CROWN W/ BLK MOHAIR OR VELVET BAND & EXPANSION STRAP	30%	1	□ 77.99	□ 54.59
UNIFORMS/APPAREL	**HW668 NAV GLD 758**	**113-EM48-GLD NAV 758**	**MIDWAY CAP COMPANY**	112/113 BELL CROWN W/ BLK MOHAIR OR VELVET BAND & EXPANSION STRAP	30%	1	□ 77.99	□ 54.59
UNIFORMS/APPAREL	**HW668 NAV GLD 778**	**113-EM48-GLD NAV 778**	**MIDWAY CAP COMPANY**	112/113 BELL CROWN W/ BLK MOHAIR OR VELVET BAND & EXPANSION STRAP	30%	1	□ 77.99	□ 54.59
UNIFORMS/APPAREL	**HW668 NAV GLD 8**	**113-EM48-GLD NAV 8**	**MIDWAY CAP COMPANY**	112/113 BELL CROWN W/ BLK MOHAIR OR VELVET BAND & EXPANSION STRAP	30%	1	□ 77.99	□ 54.59
UNIFORMS/APPAREL	**HW668 WHT GLD 612**	**113-EM48-GLD WHT 612**	**MIDWAY CAP COMPANY**	112/113 BELL CROWN W/ BLK MOHAIR OR VELVET BAND & EXPANSION STRAP	30%	1	□ 77.99	□ 54.59
UNIFORMS/APPAREL	**HW668 WHT GLD 658**	**113-EM48-GLD WHT 658**	**MIDWAY CAP COMPANY**	112/113 BELL CROWN W/ BLK MOHAIR OR VELVET BAND & EXPANSION STRAP	30%	1	□ 77.99	□ 54.59
UNIFORMS/APPAREL	**HW668 BLK GLD 8**	**113-EM48-GLD BLK 8**	**MIDWAY CAP COMPANY**	112/113 BELL CROWN W/ BLK MOHAIR OR VELVET BAND & EXPANSION STRAP	30%	1	□ 77.99	□ 54.59
UNIFORMS/APPAREL	**HW668 WHT SIL 634**	**113-SIL WHT 634**	**MIDWAY CAP COMPANY**	112/113 BELL CROWN W/ BLK MOHAIR OR VELVET BAND & EXPANSION STRAP	30%	1	□ 77.99	□ 54.59
UNIFORMS/APPAREL	**HW668 WHT SIL 7**	**113-SIL WHT 7**	**MIDWAY CAP COMPANY**	112/113 BELL CROWN W/ BLK MOHAIR OR VELVET BAND & EXPANSION STRAP	30%	1	□ 77.99	□ 54.59
UNIFORMS/APPAREL	**HW668 WHT SIL 714**	**113-SIL WHT 714**	**MIDWAY CAP COMPANY**	112/113 BELL CROWN W/ BLK MOHAIR OR VELVET BAND & EXPANSION STRAP	30%	1	□ 77.99	□ 54.59
UNIFORMS/APPAREL	**HW668 WHT SIL 712**	**113-SIL WHT 712**	**MIDWAY CAP COMPANY**	112/113 BELL CROWN W/ BLK MOHAIR OR VELVET BAND & EXPANSION STRAP	30%	1	□ 77.99	□ 54.59
UNIFORMS/APPAREL	**HW668 WHT SIL 734**	**113-SIL WHT 734**	**MIDWAY CAP COMPANY**	112/113 BELL CROWN W/ BLK MOHAIR OR VELVET BAND & EXPANSION STRAP	30%	1	□ 77.99	□ 54.59

UNIFORMS/APPAREL	**HW668 WHT SIL 678**	**113-SIL WHT 678**	**MIDWAY CAP COMPANY**	112/113 BELL CROWN W/ BLK MOHAIR OR VELVET BAND & EXPANSION STRAP	30%	1	□ 77.99	□ 54.59
UNIFORMS/APPAREL	**HW668 WHT SIL 738**	**113-SIL WHT 738**	**MIDWAY CAP COMPANY**	112/113 BELL CROWN W/ BLK MOHAIR OR VELVET BAND & EXPANSION STRAP	30%	1	□ 77.99	□ 54.59
UNIFORMS/APPAREL	**HW668 WHT SIL 758**	**113-SIL WHT 758**	**MIDWAY CAP COMPANY**	112/113 BELL CROWN W/ BLK MOHAIR OR VELVET BAND & EXPANSION STRAP	30%	1	□ 77.99	□ 54.59
UNIFORMS/APPAREL	**HW668 WHT SIL 778**	**113-SIL WHT 778**	**MIDWAY CAP COMPANY**	112/113 BELL CROWN W/ BLK MOHAIR OR VELVET BAND & EXPANSION STRAP	30%	1	□ 77.99	□ 54.59
UNIFORMS/APPAREL	**HW668 WHT SIL 718**	**113-SIL WHT 718**	**MIDWAY CAP COMPANY**	112/113 BELL CROWN W/ BLK MOHAIR OR VELVET BAND & EXPANSION STRAP	30%	1	□ 77.99	□ 54.59
UNIFORMS/APPAREL	**HW668 BLK SIL 634**	**113-SIL BLK 634**	**MIDWAY CAP COMPANY**	112/113 BELL CROWN W/ BLK MOHAIR OR VELVET BAND & EXPANSION STRAP	30%	1	□ 77.99	□ 54.59
UNIFORMS/APPAREL	**HW668 BLK SIL 678**	**113-SIL BLK 678**	**MIDWAY CAP COMPANY**	112/113 BELL CROWN W/ BLK MOHAIR OR VELVET BAND & EXPANSION STRAP	30%	1	□ 77.99	□ 54.59
UNIFORMS/APPAREL	**HW668 BLK SIL 7**	**113-SIL BLK 7**	**MIDWAY CAP COMPANY**	112/113 BELL CROWN W/ BLK MOHAIR OR VELVET BAND & EXPANSION STRAP	30%	1	□ 77.99	□ 54.59
UNIFORMS/APPAREL	**HW668 BLK SIL 712**	**113-SIL BLK 712**	**MIDWAY CAP COMPANY**	112/113 BELL CROWN W/ BLK MOHAIR OR VELVET BAND & EXPANSION STRAP	30%	1	□ 77.99	□ 54.59
UNIFORMS/APPAREL	**HW668 BLK SIL 714**	**113-SIL BLK 714**	**MIDWAY CAP COMPANY**	112/113 BELL CROWN W/ BLK MOHAIR OR VELVET BAND & EXPANSION STRAP	30%	1	□ 77.99	□ 54.59
UNIFORMS/APPAREL	**HW668 BLK SIL 718**	**113-SIL BLK 718**	**MIDWAY CAP COMPANY**	112/113 BELL CROWN W/ BLK MOHAIR OR VELVET BAND & EXPANSION STRAP	30%	1	□ 77.99	□ 54.59
UNIFORMS/APPAREL	**HW668 BLK SIL 734**	**113-SIL BLK 734**	**MIDWAY CAP COMPANY**	112/113 BELL CROWN W/ BLK MOHAIR OR VELVET BAND & EXPANSION STRAP	30%	1	□ 77.99	□ 54.59
UNIFORMS/APPAREL	**HW668 BLK SIL 738**	**113-SIL BLK 738**	**MIDWAY CAP COMPANY**	112/113 BELL CROWN W/ BLK MOHAIR OR VELVET BAND & EXPANSION STRAP	30%	1	□ 77.99	□ 54.59
UNIFORMS/APPAREL	**HW668 BLK SIL 758**	**113-SIL BLK 758**	**MIDWAY CAP COMPANY**	112/113 BELL CROWN W/ BLK MOHAIR OR VELVET BAND & EXPANSION STRAP	30%	1	□ 77.99	□ 54.59
UNIFORMS/APPAREL	**HW668 BLK SIL 778**	**113-SIL BLK 778**	**MIDWAY CAP COMPANY**	112/113 BELL CROWN W/ BLK MOHAIR OR VELVET BAND & EXPANSION STRAP	30%	1	□ 77.99	□ 54.59

UNIFORMS/APPAREL	**HW668 NAV SIL 634**	**113-SIL NAV 634**	**MIDWAY CAP COMPANY**	112/113 BELL CROWN W/ BLK MOHAIR OR VELVET BAND & EXPANSION STRAP	30%	1	□ 77.99	□ 54.59
UNIFORMS/APPAREL	**HW668 NAV SIL 678**	**113-SIL NAV 678**	**MIDWAY CAP COMPANY**	112/113 BELL CROWN W/ BLK MOHAIR OR VELVET BAND & EXPANSION STRAP	30%	1	□ 77.99	□ 54.59
UNIFORMS/APPAREL	**HW668 NAV SIL 7**	**113-SIL NAV 7**	**MIDWAY CAP COMPANY**	112/113 BELL CROWN W/ BLK MOHAIR OR VELVET BAND & EXPANSION STRAP	30%	1	□ 77.99	□ 54.59
UNIFORMS/APPAREL	**HW668 NAV SIL 712**	**113-SIL NAV 712**	**MIDWAY CAP COMPANY**	112/113 BELL CROWN W/ BLK MOHAIR OR VELVET BAND & EXPANSION STRAP	30%	1	□ 77.99	□ 54.59
UNIFORMS/APPAREL	**HW668 NAV SIL 714**	**113-SIL NAV 714**	**MIDWAY CAP COMPANY**	112/113 BELL CROWN W/ BLK MOHAIR OR VELVET BAND & EXPANSION STRAP	30%	1	□ 77.99	□ 54.59
UNIFORMS/APPAREL	**HW668 NAV SIL 718**	**113-SIL NAV 718**	**MIDWAY CAP COMPANY**	112/113 BELL CROWN W/ BLK MOHAIR OR VELVET BAND & EXPANSION STRAP	30%	1	□ 77.99	□ 54.59
UNIFORMS/APPAREL	**HW668 NAV SIL 734**	**113-SIL NAV 734**	**MIDWAY CAP COMPANY**	112/113 BELL CROWN W/ BLK MOHAIR OR VELVET BAND & EXPANSION STRAP	30%	1	□ 77.99	□ 54.59
UNIFORMS/APPAREL	**HW668 NAV SIL 738**	**113-SIL NAV 738**	**MIDWAY CAP COMPANY**	112/113 BELL CROWN W/ BLK MOHAIR OR VELVET BAND & EXPANSION STRAP	30%	1	□ 77.99	□ 54.59
UNIFORMS/APPAREL	**HW668 NAV SIL 758**	**113-SIL NAV 758**	**MIDWAY CAP COMPANY**	112/113 BELL CROWN W/ BLK MOHAIR OR VELVET BAND & EXPANSION STRAP	30%	1	□ 77.99	□ 54.59
UNIFORMS/APPAREL	**HW668 NAV SIL 778**	**113-SIL NAV 778**	**MIDWAY CAP COMPANY**	112/113 BELL CROWN W/ BLK MOHAIR OR VELVET BAND & EXPANSION STRAP	30%	1	□ 77.99	□ 54.59
UNIFORMS/APPAREL	**HW668 NAV SIL 8**	**113-SIL NAV 8**	**MIDWAY CAP COMPANY**	112/113 BELL CROWN W/ BLK MOHAIR OR VELVET BAND & EXPANSION STRAP	30%	1	□ 77.99	□ 54.59
UNIFORMS/APPAREL	**HW668 NAV SIL 612**	**113-SIL NAV 612**	**MIDWAY CAP COMPANY**	112/113 BELL CROWN W/ BLK MOHAIR OR VELVET BAND & EXPANSION STRAP	30%	1	□ 77.99	□ 54.59
UNIFORMS/APPAREL	**HW668 NAV SIL 658**	**113-SIL NAV 658**	**MIDWAY CAP COMPANY**	112/113 BELL CROWN W/ BLK MOHAIR OR VELVET BAND & EXPANSION STRAP	30%	1	□ 77.99	□ 54.59
UNIFORMS/APPAREL	**HW508 BLK SM SP**	**STOCK 8 PT BLK SM SP**	**MIDWAY CAP COMPANY**	8 POINT CAP WITH ONE EYELET & SYNTHETIC BAND	30%	1	□ 52.99	□ 37.09
UNIFORMS/APPAREL	**HW508 BLK MD SP**	**STOCK 8 PT BLK MD SP**	**MIDWAY CAP COMPANY**	8 POINT CAP WITH ONE EYELET & SYNTHETIC BAND	30%	1	□ 52.99	□ 37.09
UNIFORMS/APPAREL	**HW508 BLK LG SP**	**STOCK 8 PT BLK LG SP**	**MIDWAY CAP COMPANY**	8 POINT CAP WITH ONE EYELET & SYNTHETIC BAND	30%	1	□ 52.99	□ 37.09

UNIFORMS/APPAREL	**HW508 BLK XL SP**	**STOCK 8 PT BLK XL SP**	**MIDWAY CAP COMPANY**	8 POINT CAP WITH ONE EYELET & SYNTHETIC BAND	30%	1	□ 52.99	□ 37.09
UNIFORMS/APPAREL	**HW508 BLK 2X SP**	**STOCK 8 PT BLK 2X SP**	**MIDWAY CAP COMPANY**	8 POINT CAP WITH ONE EYELET & SYNTHETIC BAND	30%	1	□ 52.99	□ 37.09
UNIFORMS/APPAREL	**HW508 NAV SM SP**	**STOCK 8 PT NAV SM SP**	**MIDWAY CAP COMPANY**	8 POINT CAP WITH ONE EYELET & SYNTHETIC BAND	30%	1	□ 52.99	□ 37.09
UNIFORMS/APPAREL	**HW508 NAV MD SP**	**STOCK 8 PT NAV MD SP**	**MIDWAY CAP COMPANY**	8 POINT CAP WITH ONE EYELET & SYNTHETIC BAND	30%	1	□ 52.99	□ 37.09
UNIFORMS/APPAREL	**HW508 NAV LG SP**	**STOCK 8 PT NAV LG SP**	**MIDWAY CAP COMPANY**	8 POINT CAP WITH ONE EYELET & SYNTHETIC BAND	30%	1	□ 52.99	□ 37.09
UNIFORMS/APPAREL	**HW508 NAV XL SP**	**STOCK 8 PT NAV XL SP**	**MIDWAY CAP COMPANY**	8 POINT CAP WITH ONE EYELET & SYNTHETIC BAND	30%	1	□ 52.99	□ 37.09
UNIFORMS/APPAREL	**HW508 NAV 2X SP**	**STOCK 8 PT NAV 2X SP**	**MIDWAY CAP COMPANY**	8 POINT CAP WITH ONE EYELET & SYNTHETIC BAND	30%	1	□ 52.99	□ 37.09
UNIFORMS/APPAREL	**HW508 WHT LG SP**	**STOCK 8 PT WHT LG SP**	**MIDWAY CAP COMPANY**	8 POINT CAP WITH ONE EYELET & SYNTHETIC BAND	30%	1	□ 52.99	□ 37.09
UNIFORMS/APPAREL	**HW508 WHT MD SP**	**STOCK 8 PT WHT MD SP**	**MIDWAY CAP COMPANY**	8 POINT CAP WITH ONE EYELET & SYNTHETIC BAND	30%	1	□ 52.99	□ 37.09
UNIFORMS/APPAREL	**HW508 WHT SM SP**	**STOCK 8 PT WHT SM SP**	**MIDWAY CAP COMPANY**	8 POINT CAP WITH ONE EYELET & SYNTHETIC BAND	30%	1	□ 52.99	□ 37.09
UNIFORMS/APPAREL	**HW508 WHT XL SP**	**STOCK 8 PT WHT XL SP**	**MIDWAY CAP COMPANY**	8 POINT CAP WITH ONE EYELET & SYNTHETIC BAND	30%	1	□ 52.99	□ 37.09
UNIFORMS/APPAREL	**HW508 WHT 2X SP**	**STOCK 8 PT WHT 2X SP**	**MIDWAY CAP COMPANY**	8 POINT CAP WITH ONE EYELET & SYNTHETIC BAND	30%	1	□ 52.99	□ 37.09
UNIFORMS/APPAREL	**HW508 BLK LG GP**	**STOCK 8 PT BLK LG GP**	**MIDWAY CAP COMPANY**	8 POINT CAP WITH ONE EYELET & SYNTHETIC BAND	30%	1	□ 52.99	□ 37.09
UNIFORMS/APPAREL	**HW508 BLK MD GP**	**STOCK 8 PT BLK MD GP**	**MIDWAY CAP COMPANY**	8 POINT CAP WITH ONE EYELET & SYNTHETIC BAND	30%	1	□ 52.99	□ 37.09
UNIFORMS/APPAREL	**HW508 BLK SM GP**	**STOCK 8 PT BLK SM GP**	**MIDWAY CAP COMPANY**	8 POINT CAP WITH ONE EYELET & SYNTHETIC BAND	30%	1	□ 52.99	□ 37.09
UNIFORMS/APPAREL	**HW508 BLK XL GP**	**STOCK 8 PT BLK XL GP**	**MIDWAY CAP COMPANY**	8 POINT CAP WITH ONE EYELET & SYNTHETIC BAND	30%	1	□ 52.99	□ 37.09
UNIFORMS/APPAREL	**HW508 BLK 2X GP**	**STOCK 8 PT BLK 2X GP**	**MIDWAY CAP COMPANY**	8 POINT CAP WITH ONE EYELET & SYNTHETIC BAND	30%	1	□ 52.99	□ 37.09
UNIFORMS/APPAREL	**HW508 NAV LG GP**	**STOCK 8 PT NAV LG GP**	**MIDWAY CAP COMPANY**	8 POINT CAP WITH ONE EYELET & SYNTHETIC BAND	30%	1	□ 52.99	□ 37.09
UNIFORMS/APPAREL	**HW508 NAV MD GP**	**STOCK 8 PT NAV MD GP**	**MIDWAY CAP COMPANY**	8 POINT CAP WITH ONE EYELET & SYNTHETIC BAND	30%	1	□ 52.99	□ 37.09
UNIFORMS/APPAREL	**HW508 NAV SM GP**	**STOCK 8 PT NAV SM GP**	**MIDWAY CAP COMPANY**	8 POINT CAP WITH ONE EYELET & SYNTHETIC BAND	30%	1	□ 52.99	□ 37.09
UNIFORMS/APPAREL	**HW508 NAV XL GP**	**STOCK 8 PT NAV XL GP**	**MIDWAY CAP COMPANY**	8 POINT CAP WITH ONE EYELET & SYNTHETIC BAND	30%	1	□ 52.99	□ 37.09
UNIFORMS/APPAREL	**HW508 NAV 2X GP**	**STOCK 8 PT NAV 2X GP**	**MIDWAY CAP COMPANY**	8 POINT CAP WITH ONE EYELET & SYNTHETIC BAND	30%	1	□ 52.99	□ 37.09

UNIFORMS/APPAREL	**HW514 BLK SM**	**196 SM**	**MIDWAY CAP COMPANY**	MIDWAY VINYL FUR TROOPER CAP	30%	1	□ 31.99	□ 22.39
UNIFORMS/APPAREL	**HW514 BLK MD**	**196 MD**	**MIDWAY CAP COMPANY**	MIDWAY VINYL FUR TROOPER CAP	30%	1	□ 31.99	□ 22.39
UNIFORMS/APPAREL	**HW514 BLK LG**	**196 LG**	**MIDWAY CAP COMPANY**	MIDWAY VINYL FUR TROOPER CAP	30%	1	□ 31.99	□ 22.39
UNIFORMS/APPAREL	**HW514 BLK XL**	**196 XL**	**MIDWAY CAP COMPANY**	MIDWAY VINYL FUR TROOPER CAP	30%	1	□ 31.99	□ 22.39
UNIFORMS/APPAREL	**HW514 BLK 2X**	**196 2X**	**MIDWAY CAP COMPANY**	MIDWAY VINYL FUR TROOPER CAP	30%	1	□ 31.99	□ 22.39
UNIFORMS/APPAREL	**HW514 NAV SM**	**195 SM**	**MIDWAY CAP COMPANY**	MIDWAY VINYL FUR TROOPER CAP	30%	1	□ 31.99	□ 22.39
UNIFORMS/APPAREL	**HW514 NAV MD**	**195 MD**	**MIDWAY CAP COMPANY**	MIDWAY VINYL FUR TROOPER CAP	30%	1	□ 31.99	□ 22.39
UNIFORMS/APPAREL	**HW514 NAV LG**	**195 LG**	**MIDWAY CAP COMPANY**	MIDWAY VINYL FUR TROOPER CAP	30%	1	□ 31.99	□ 22.39
UNIFORMS/APPAREL	**HW514 NAV XL**	**195 XL**	**MIDWAY CAP COMPANY**	MIDWAY VINYL FUR TROOPER CAP	30%	1	□ 31.99	□ 22.39
UNIFORMS/APPAREL	**HW514 NAV 2X**	**195 2X**	**MIDWAY CAP COMPANY**	MIDWAY VINYL FUR TROOPER CAP	30%	1	□ 31.99	□ 22.39
UNIFORMS/APPAREL	**HW514 NAV 3X**	**1953 XL**	**MIDWAY CAP COMPANY**	MIDWAY VINYL FUR TROOPER CAP	30%	1	□ 31.99	□ 22.39
UNIFORMS/APPAREL	**HW514 BLK XS**	**196XS**	**MIDWAY CAP COMPANY**	MIDWAY VINYL FUR TROOPER CAP	30%	1	□ 31.99	□ 22.39
UNIFORMS/APPAREL	**HW509 BLK SM**	**STOCK RND BLK SM**	**MIDWAY CAP COMPANY**	AIR FORCE CAP	30%	1	□ 57.99	□ 40.59
UNIFORMS/APPAREL	**HW509 BLK MD**	**STOCK RND BLK MD**	**MIDWAY CAP COMPANY**	AIR FORCE CAP	30%	1	□ 57.99	□ 40.59
UNIFORMS/APPAREL	**HW509 BLK LG**	**STOCK RND BLK LG**	**MIDWAY CAP COMPANY**	AIR FORCE CAP	30%	1	□ 57.99	□ 40.59
UNIFORMS/APPAREL	**HW509 BLK XL**	**STOCK RND BLK XL**	**MIDWAY CAP COMPANY**	AIR FORCE CAP	30%	1	□ 57.99	□ 40.59
UNIFORMS/APPAREL	**HW509 BLK 2X**	**STOCK RND BLK 2X**	**MIDWAY CAP COMPANY**	AIR FORCE CAP	30%	1	□ 57.99	□ 40.59
UNIFORMS/APPAREL	**HW509 NAV SM**	**STOCK RND NAV SM**	**MIDWAY CAP COMPANY**	AIR FORCE CAP	30%	1	□ 57.99	□ 40.59
UNIFORMS/APPAREL	**HW509 NAV MD**	**STOCK RND NAV MD**	**MIDWAY CAP COMPANY**	AIR FORCE CAP	30%	1	□ 57.99	□ 40.59
UNIFORMS/APPAREL	**HW509 NAV LG**	**STOCK RND NAV LG**	**MIDWAY CAP COMPANY**	AIR FORCE CAP	30%	1	□ 57.99	□ 40.59
UNIFORMS/APPAREL	**HW509 NAV XL**	**STOCK RND NAV XL**	**MIDWAY CAP COMPANY**	AIR FORCE CAP	30%	1	□ 57.99	□ 40.59
UNIFORMS/APPAREL	**HW509 NAV 2X**	**STOCK RND NAV 2X**	**MIDWAY CAP COMPANY**	AIR FORCE CAP	30%	1	□ 57.99	□ 40.59
UNIFORMS/APPAREL	**HW509 BLK XS**	**STOCK RND BLK XS**	**MIDWAY CAP COMPANY**	AIR FORCE CAP	30%	1	□ 57.99	□ 40.59
UNIFORMS/APPAREL	**HW509 NAV XS**	**STOCK RND NAV XS**	**MIDWAY CAP COMPANY**	AIR FORCE CAP	30%	1	□ 57.99	□ 40.59
UNIFORMS/APPAREL	**HW509 WHT SM**	**STK RND LTHR WHT SM**	**MIDWAY CAP COMPANY**	AIR FORCE CAP	30%	1	□ 57.99	□ 40.59
UNIFORMS/APPAREL	**HW509 WHT XL**	**STK RND LTHR WHT XL**	**MIDWAY CAP COMPANY**	AIR FORCE CAP	30%	1	□ 57.99	□ 40.59
UNIFORMS/APPAREL	**HW509 BLK 3X**	**STOCK RND BLK 3X**	**MIDWAY CAP COMPANY**	AIR FORCE CAP	30%	1	□ 57.99	□ 40.59

UNIFORMS/APPAREL	**HW509 NAV 3X**	**STOCK RND NAV 3X**	**MIDWAY CAP COMPANY**	AIR FORCE CAP	30%	1	□ 57.99	□ 40.59
UNIFORMS/APPAREL	**HW510 NAV SM SP**	**COOLMAX 8PT NAV SM SP**	**MIDWAY CAP COMPANY**	COOL MAX 8 POINT CAP WITH ONE EYELET & SYNTHETIC BAND	30%	1	□ 60.99	□ 42.69
UNIFORMS/APPAREL	**HW510 NAV MD SP**	**COOLMAX 8PT NAV MD SP**	**MIDWAY CAP COMPANY**	COOL MAX 8 POINT CAP WITH ONE EYELET & SYNTHETIC BAND	30%	1	□ 60.99	□ 42.69
UNIFORMS/APPAREL	**HW510 NAV LG SP**	**COOLMAX 8PT NAV LG SP**	**MIDWAY CAP COMPANY**	COOL MAX 8 POINT CAP WITH ONE EYELET & SYNTHETIC BAND	30%	1	□ 60.99	□ 42.69
UNIFORMS/APPAREL	**HW510 NAV XL SP**	**COOLMAX 8PT NAV XL SP**	**MIDWAY CAP COMPANY**	COOL MAX 8 POINT CAP WITH ONE EYELET & SYNTHETIC BAND	30%	1	□ 60.99	□ 42.69
UNIFORMS/APPAREL	**HW510 NAV 2X SP**	**COOLMAX 8PT NAV 2X SP**	**MIDWAY CAP COMPANY**	COOL MAX 8 POINT CAP WITH ONE EYELET & SYNTHETIC BAND	30%	1	□ 60.99	□ 42.69
UNIFORMS/APPAREL	**HW510 NAV LG GP**	**COOLMAX 8PT NAV LG GP**	**MIDWAY CAP COMPANY**	COOL MAX 8 POINT CAP WITH ONE EYELET & SYNTHETIC BAND	30%	1	□ 60.99	□ 42.69
UNIFORMS/APPAREL	**HW510 NAV MD GP**	**COOLMAX 8PT NAV MD GP**	**MIDWAY CAP COMPANY**	COOL MAX 8 POINT CAP WITH ONE EYELET & SYNTHETIC BAND	30%	1	□ 60.99	□ 42.69
UNIFORMS/APPAREL	**HW510 NAV SM GP**	**COOLMAX 8PT NAV SM GP**	**MIDWAY CAP COMPANY**	COOL MAX 8 POINT CAP WITH ONE EYELET & SYNTHETIC BAND	30%	1	□ 60.99	□ 42.69
UNIFORMS/APPAREL	**HW510 NAV XL GP**	**COOLMAX 8PT NAV XL GP**	**MIDWAY CAP COMPANY**	COOL MAX 8 POINT CAP WITH ONE EYELET & SYNTHETIC BAND	30%	1	□ 60.99	□ 42.69
UNIFORMS/APPAREL	**HW510 NAV 2X GP**	**COOLMAX 8PT NAV 2X GP**	**MIDWAY CAP COMPANY**	COOL MAX 8 POINT CAP WITH ONE EYELET & SYNTHETIC BAND	30%	1	□ 60.99	□ 42.69
UNIFORMS/APPAREL	**HD121 BLK 712**	**8PT CAP LTHR BAND BLK 712**	**MIDWAY CAP COMPANY**	8 POINT CAP WITH ONE EYELET WITH LEATHER SWEAT BAND	30%	1	□ 59.99	□ 41.99
UNIFORMS/APPAREL	**HD121 BLK 7**	**8PT CAP LTHR BAND BLK 7**	**MIDWAY CAP COMPANY**	8 POINT CAP WITH ONE EYELET WITH LEATHER SWEAT BAND	30%	1	□ 59.99	□ 41.99
UNIFORMS/APPAREL	**HD121 BLK 612**	**8PT CAP LTHR BAND BLK 612**	**MIDWAY CAP COMPANY**	8 POINT CAP WITH ONE EYELET WITH LEATHER SWEAT BAND	30%	1	□ 59.99	□ 41.99
UNIFORMS/APPAREL	**HD121 BLK 734**	**8PT CAP LTHR BAND BLK 734**	**MIDWAY CAP COMPANY**	8 POINT CAP WITH ONE EYELET WITH LEATHER SWEAT BAND	30%	1	□ 59.99	□ 41.99
UNIFORMS/APPAREL	**HD121 BLK 8**	**8PT CAP LTHR BAND BLK 8**	**MIDWAY CAP COMPANY**	8 POINT CAP WITH ONE EYELET WITH LEATHER SWEAT BAND	30%	1	□ 59.99	□ 41.99
UNIFORMS/APPAREL	**HD121 NAV 712**	**8PT CAP LTHR BAND NAV 712**	**MIDWAY CAP COMPANY**	8 POINT CAP WITH ONE EYELET WITH LEATHER SWEAT BAND	30%	1	□ 59.99	□ 41.99
UNIFORMS/APPAREL	**HD121 NAV 7**	**8PT CAP LTHR BAND NAV 7**	**MIDWAY CAP COMPANY**	8 POINT CAP WITH ONE EYELET WITH LEATHER SWEAT BAND	30%	1	□ 59.99	□ 41.99
UNIFORMS/APPAREL	**HD121 NAV 612**	**8PT CAP LTHR BAND NAV 612**	**MIDWAY CAP COMPANY**	8 POINT CAP WITH ONE EYELET WITH LEATHER SWEAT BAND	30%	1	□ 59.99	□ 41.99
UNIFORMS/APPAREL	**HD121 NAV 734**	**8PT CAP LTHR BAND NAV 734**	**MIDWAY CAP COMPANY**	8 POINT CAP WITH ONE EYELET WITH LEATHER SWEAT BAND	30%	1	□ 59.99	□ 41.99
UNIFORMS/APPAREL	**HD121 NAV 8**	**8PT CAP LTHR BAND NAV 8**	**MIDWAY CAP COMPANY**	8 POINT CAP WITH ONE EYELET WITH LEATHER SWEAT BAND	30%	1	□ 59.99	□ 41.99
UNIFORMS/APPAREL	**HD121 BLK 634**	**8PT CAP LTHR BAND BLK 634**	**MIDWAY CAP COMPANY**	8 POINT CAP WITH ONE EYELET WITH LEATHER SWEAT BAND	30%	1	□ 59.99	□ 41.99

UNIFORMS/APPAREL	**HD121 BLK 658**	**8PT CAP LTHR BAND BLK 658**	**MIDWAY CAP COMPANY**	8 POINT CAP WITH ONE EYELET WITH LEATHER SWEAT BAND	30%	1	□ 59.99	□ 41.99
UNIFORMS/APPAREL	**HD121 BLK 678**	**8PT CAP LTHR BAND BLK 678**	**MIDWAY CAP COMPANY**	8 POINT CAP WITH ONE EYELET WITH LEATHER SWEAT BAND	30%	1	□ 59.99	□ 41.99
UNIFORMS/APPAREL	**HD121 BLK 714**	**8PT CAP LTHR BAND BLK 714**	**MIDWAY CAP COMPANY**	8 POINT CAP WITH ONE EYELET WITH LEATHER SWEAT BAND	30%	1	□ 59.99	□ 41.99
UNIFORMS/APPAREL	**HD121 BLK 718**	**8PT CAP LTHR BAND BLK 718**	**MIDWAY CAP COMPANY**	8 POINT CAP WITH ONE EYELET WITH LEATHER SWEAT BAND	30%	1	□ 59.99	□ 41.99
UNIFORMS/APPAREL	**HD121 BLK 738**	**8PT CAP LTHR BAND BLK 738**	**MIDWAY CAP COMPANY**	8 POINT CAP WITH ONE EYELET WITH LEATHER SWEAT BAND	30%	1	□ 59.99	□ 41.99
UNIFORMS/APPAREL	**HD121 BLK 758**	**8PT CAP LTHR BAND BLK 758**	**MIDWAY CAP COMPANY**	8 POINT CAP WITH ONE EYELET WITH LEATHER SWEAT BAND	30%	1	□ 59.99	□ 41.99
UNIFORMS/APPAREL	**HD121 NAV 634**	**8PT CAP LTHR BAND NAV 634**	**MIDWAY CAP COMPANY**	8 POINT CAP WITH ONE EYELET WITH LEATHER SWEAT BAND	30%	1	□ 59.99	□ 41.99
UNIFORMS/APPAREL	**HD121 NAV 658**	**8PT CAP LTHR BAND NAV 658**	**MIDWAY CAP COMPANY**	8 POINT CAP WITH ONE EYELET WITH LEATHER SWEAT BAND	30%	1	□ 59.99	□ 41.99
UNIFORMS/APPAREL	**HD121 NAV 678**	**8PT CAP LTHR BAND NAV 678**	**MIDWAY CAP COMPANY**	8 POINT CAP WITH ONE EYELET WITH LEATHER SWEAT BAND	30%	1	□ 59.99	□ 41.99
UNIFORMS/APPAREL	**HD121 NAV 714**	**8PT CAP LTHR BAND NAV 714**	**MIDWAY CAP COMPANY**	8 POINT CAP WITH ONE EYELET WITH LEATHER SWEAT BAND	30%	1	□ 59.99	□ 41.99
UNIFORMS/APPAREL	**HD121 NAV 718**	**8PT CAP LTHR BAND NAV 718**	**MIDWAY CAP COMPANY**	8 POINT CAP WITH ONE EYELET WITH LEATHER SWEAT BAND	30%	1	□ 59.99	□ 41.99
UNIFORMS/APPAREL	**HD121 NAV 738**	**8PT CAP LTHR BAND NAV 738**	**MIDWAY CAP COMPANY**	8 POINT CAP WITH ONE EYELET WITH LEATHER SWEAT BAND	30%	1	□ 59.99	□ 41.99
UNIFORMS/APPAREL	**HD121 NAV 758**	**8PT CAP LTHR BAND NAV 758**	**MIDWAY CAP COMPANY**	8 POINT CAP WITH ONE EYELET WITH LEATHER SWEAT BAND	30%	1	□ 59.99	□ 41.99
UNIFORMS/APPAREL	**HD131 DKNV 612**	**110S DKNV 612**	**MIDWAY CAP COMPANY**	MIDLON FRAME W/MICRO SUEDE SWEATBAND	30%	1	□ 70.99	□ 49.69
UNIFORMS/APPAREL	**GL641 WHT**	**2010**	**MILWAUKEE GLOVE COMPANY**	WHITE PARADE NYLON GLOVES	30%	1	□ 9.99	□ 6.99
UNIFORMS/APPAREL	**SR067 YEL 2X**	**0352N YEL 2X**	**MOCEAN**	MOCEAN S/S PLAIN VAPOR POLO	30%	1	□ 42.00	□ 29.40
UNIFORMS/APPAREL	**SH563 DKNV 5X**	**0352 DKNV 5X**	**MOCEAN**	SS VAPOR POLO SHIRT	30%	1	□ 56.99	□ 39.89
UNIFORMS/APPAREL	**SH557 RDBK 6X**	**0354 RED BLK 6X**	**MOCEAN**	MOCEAN S/S COLOR BLOCK BIKE SHIRT	30%	1	□ 91.99	□ 64.39
UNIFORMS/APPAREL	**SH557 RDBK 7X**	**0354 RED BLK 7X**	**MOCEAN**	MOCEAN S/S COLOR BLOCK BIKE SHIRT	30%	1	□ 91.99	□ 64.39
UNIFORMS/APPAREL	**SH557 RDBK 8X**	**0354 RED BLK 8X**	**MOCEAN**	MOCEAN S/S COLOR BLOCK BIKE SHIRT	30%	1	□ 91.99	□ 64.39
UNIFORMS/APPAREL	**SH557 YLBK 6X**	**0354 YELLOW BLK 6X**	**MOCEAN**	MOCEAN S/S COLOR BLOCK BIKE SHIRT	30%	1	□ 91.99	□ 64.39
UNIFORMS/APPAREL	**SH557 YLBK 7X**	**0354 YELLOW BLK 7X**	**MOCEAN**	MOCEAN S/S COLOR BLOCK BIKE SHIRT	30%	1	□ 91.99	□ 64.39
UNIFORMS/APPAREL	**SH557 YLBK 8X**	**0354 YELLOW BLK 8X**	**MOCEAN**	MOCEAN S/S COLOR BLOCK BIKE SHIRT	30%	1	□ 91.99	□ 64.39

UNIFORMS/APPAREL	**SH557 HVNV 6X**	**0354 HI VIZ NAV 6X**	**MOCEAN**	MOCEAN S/S COLOR BLOCK BIKE SHIRT	30%	1	□ 91.99	□ 64.39
UNIFORMS/APPAREL	**SH557 HVNV 7X**	**0354 HI VIZ NAV 7X**	**MOCEAN**	MOCEAN S/S COLOR BLOCK BIKE SHIRT	30%	1	□ 91.99	□ 64.39
UNIFORMS/APPAREL	**SH557 HVNV 8X**	**0354 HI VIZ NAV 8X**	**MOCEAN**	MOCEAN S/S COLOR BLOCK BIKE SHIRT	30%	1	□ 91.99	□ 64.39
UNIFORMS/APPAREL	**TR240 BLK XL 35**	**2058Z BLK XL 35**	**MOCEAN**	ZIP OFF BIKE PANTS	30%	1	□ 156.00	□ 109.20
UNIFORMS/APPAREL	**TR240 BLK XL 36**	**2058Z BLK XL 36**	**MOCEAN**	ZIP OFF BIKE PANTS	30%	1	□ 156.00	□ 109.20
UNIFORMS/APPAREL	**SH557 RDBK 2X**	**0354 RED BLK 2X**	**MOCEAN**	MOCEAN S/S COLOR BLOCK BIKE SHIRT	30%	1	□ 70.99	□ 49.69
UNIFORMS/APPAREL	**SH557 RDBK LG**	**0354 RED BLK LG**	**MOCEAN**	MOCEAN S/S COLOR BLOCK BIKE SHIRT	30%	1	□ 70.99	□ 49.69
UNIFORMS/APPAREL	**SH557 RDBK MD**	**0354 RED BLK MD**	**MOCEAN**	MOCEAN S/S COLOR BLOCK BIKE SHIRT	30%	1	□ 70.99	□ 49.69
UNIFORMS/APPAREL	**SH557 RDBK XL**	**0354 RED BLK XL**	**MOCEAN**	MOCEAN S/S COLOR BLOCK BIKE SHIRT	30%	1	□ 70.99	□ 49.69
UNIFORMS/APPAREL	**SH557 YLBK SM**	**0354 YELLOW BLK SM**	**MOCEAN**	MOCEAN S/S COLOR BLOCK BIKE SHIRT	30%	1	□ 70.99	□ 49.69
UNIFORMS/APPAREL	**SH557 YLBK XL**	**0354 YELLOW BLK XL**	**MOCEAN**	MOCEAN S/S COLOR BLOCK BIKE SHIRT	30%	1	□ 70.99	□ 49.69
UNIFORMS/APPAREL	**SH557 YLBK 2X**	**0354 YELLOW BLK 2X**	**MOCEAN**	MOCEAN S/S COLOR BLOCK BIKE SHIRT	30%	1	□ 70.99	□ 49.69
UNIFORMS/APPAREL	**SH557 RDBK XS**	**0354 RED BLK XS**	**MOCEAN**	MOCEAN S/S COLOR BLOCK BIKE SHIRT	30%	1	□ 70.99	□ 49.69
UNIFORMS/APPAREL	**SH557 YLBK XS**	**0354 YELLOW BLK XS**	**MOCEAN**	MOCEAN S/S COLOR BLOCK BIKE SHIRT	30%	1	□ 70.99	□ 49.69
UNIFORMS/APPAREL	**SH557 HVNV LG**	**0354 HI VIZ NAV LG**	**MOCEAN**	MOCEAN S/S COLOR BLOCK BIKE SHIRT	30%	1	□ 70.99	□ 49.69
UNIFORMS/APPAREL	**SH557 HVNV MD**	**0354 HI VIZ NAV MD**	**MOCEAN**	MOCEAN S/S COLOR BLOCK BIKE SHIRT	30%	1	□ 70.99	□ 49.69
UNIFORMS/APPAREL	**SH557 HVNV SM**	**0354 HI VIZ NAV SM**	**MOCEAN**	MOCEAN S/S COLOR BLOCK BIKE SHIRT	30%	1	□ 70.99	□ 49.69
UNIFORMS/APPAREL	**SH557 HVNV XL**	**0354 HI VIZ NAV XL**	**MOCEAN**	MOCEAN S/S COLOR BLOCK BIKE SHIRT	30%	1	□ 70.99	□ 49.69
UNIFORMS/APPAREL	**SH557 HVNV XS**	**0354 HI VIZ NAV XS**	**MOCEAN**	MOCEAN S/S COLOR BLOCK BIKE SHIRT	30%	1	□ 70.99	□ 49.69
UNIFORMS/APPAREL	**SH557 HVNV 2X**	**0354 HI VIZ NAV 2X**	**MOCEAN**	MOCEAN S/S COLOR BLOCK BIKE SHIRT	30%	1	□ 70.99	□ 49.69
UNIFORMS/APPAREL	**SH557 YLBK 4X**	**0354 YELLOW BLK 4X**	**MOCEAN**	MOCEAN S/S COLOR BLOCK BIKE SHIRT	30%	1	□ 81.99	□ 57.39
UNIFORMS/APPAREL	**SH557 YLBK 5X**	**0354 YELLOW BLK 5X**	**MOCEAN**	MOCEAN S/S COLOR BLOCK BIKE SHIRT	30%	1	□ 81.99	□ 57.39
UNIFORMS/APPAREL	**SH557 HVNV 3X**	**0354 HI VIZ NAV 3X**	**MOCEAN**	MOCEAN S/S COLOR BLOCK BIKE SHIRT	30%	1	□ 81.99	□ 57.39

UNIFORMS/APPAREL	**SH557 HVNV 4X**	**0354 HI VIZ NAV 4X**	**MOCEAN**	MOCEAN S/S COLOR BLOCK BIKE SHIRT	30%	1	□ 81.99	□ 57.39
UNIFORMS/APPAREL	**SH557 HVNV 5X**	**0354 HI VIZ NAV 5X**	**MOCEAN**	MOCEAN S/S COLOR BLOCK BIKE SHIRT	30%	1	□ 81.99	□ 57.39
UNIFORMS/APPAREL	**TR262 PNAV 3X REG**	**1059 PNAV 3X**	**MOCEAN**	MENS PATROL CARGO SHORT	30%	1	□ 79.99	□ 55.99
UNIFORMS/APPAREL	**TR262 PNAV 4X REG**	**1059 PNAV 4X**	**MOCEAN**	MENS PATROL CARGO SHORT	30%	1	□ 79.99	□ 55.99
UNIFORMS/APPAREL	**TR262 BLK 5X REG**	**1059 BLK 5X**	**MOCEAN**	MENS PATROL CARGO SHORT	30%	1	□ 79.99	□ 55.99
UNIFORMS/APPAREL	**TR262 PNAV 5X REG**	**1059 PNAV 5X**	**MOCEAN**	MENS PATROL CARGO SHORT	30%	1	□ 79.99	□ 55.99
UNIFORMS/APPAREL	**TR262 PNAV SM REG**	**1059 PNAV SM**	**MOCEAN**	MENS PATROL CARGO SHORT	30%	1	□ 69.99	□ 48.99
UNIFORMS/APPAREL	**TR262 PNAV MD REG**	**1059 PNAV MD**	**MOCEAN**	MENS PATROL CARGO SHORT	30%	1	□ 69.99	□ 48.99
UNIFORMS/APPAREL	**TR262 PNAV LG REG**	**1059 PNAV LG**	**MOCEAN**	MENS PATROL CARGO SHORT	30%	1	□ 69.99	□ 48.99
UNIFORMS/APPAREL	**TR262 PNAV XL REG**	**1059 PNAV XL**	**MOCEAN**	MENS PATROL CARGO SHORT	30%	1	□ 69.99	□ 48.99
UNIFORMS/APPAREL	**TR262 PNAV 2X REG**	**1059 PNAV 2X**	**MOCEAN**	MENS PATROL CARGO SHORT	30%	1	□ 69.99	□ 48.99
UNIFORMS/APPAREL	**TR262 PNAV XS REG**	**1059 PNAV XS**	**MOCEAN**	MENS PATROL CARGO SHORT	30%	1	□ 69.99	□ 48.99
UNIFORMS/APPAREL	**SH563 DKNV 2X**	**0352 DKNV 2X**	**MOCEAN**	SS VAPOR POLO SHIRT	30%	1	□ 55.99	□ 39.19
UNIFORMS/APPAREL	**SH563 LTB LG**	**0352 LTB LG**	**MOCEAN**	SS VAPOR POLO SHIRT	30%	1	□ 55.99	□ 39.19
UNIFORMS/APPAREL	**SH563 BLK XS**	**0352 BLK XS**	**MOCEAN**	SS VAPOR POLO SHIRT	30%	1	□ 55.99	□ 39.19
UNIFORMS/APPAREL	**SH563 LTB XS**	**0352 LTB XS**	**MOCEAN**	SS VAPOR POLO SHIRT	30%	1	□ 55.99	□ 39.19
UNIFORMS/APPAREL	**SH563 RBT XS**	**0352 RBT XS**	**MOCEAN**	SS VAPOR POLO SHIRT	30%	1	□ 55.99	□ 39.19
UNIFORMS/APPAREL	**SH563 WHT XS**	**0352 WHT XS**	**MOCEAN**	SS VAPOR POLO SHIRT	30%	1	□ 55.99	□ 39.19
UNIFORMS/APPAREL	**SH563 YEL XS**	**0352 YEL XS**	**MOCEAN**	SS VAPOR POLO SHIRT	30%	1	□ 55.99	□ 39.19
UNIFORMS/APPAREL	**SH563 BLK SM**	**0352 BLK SM**	**MOCEAN**	SS VAPOR POLO SHIRT	30%	1	□ 55.99	□ 39.19
UNIFORMS/APPAREL	**SH563 RBT SM**	**0352 RBT SM**	**MOCEAN**	SS VAPOR POLO SHIRT	30%	1	□ 55.99	□ 39.19
UNIFORMS/APPAREL	**SH563 DKNV MD**	**0352 DKNV MD**	**MOCEAN**	SS VAPOR POLO SHIRT	30%	1	□ 55.99	□ 39.19
UNIFORMS/APPAREL	**SH563 LTB MD**	**0352 LTB MD**	**MOCEAN**	SS VAPOR POLO SHIRT	30%	1	□ 55.99	□ 39.19
UNIFORMS/APPAREL	**SH563 RBT MD**	**0352 RBT MD**	**MOCEAN**	SS VAPOR POLO SHIRT	30%	1	□ 55.99	□ 39.19
UNIFORMS/APPAREL	**SH563 DKNV LG**	**0352 DKNV LG**	**MOCEAN**	SS VAPOR POLO SHIRT	30%	1	□ 55.99	□ 39.19
UNIFORMS/APPAREL	**SH563 RBT LG**	**0352 RBT LG**	**MOCEAN**	SS VAPOR POLO SHIRT	30%	1	□ 55.99	□ 39.19
UNIFORMS/APPAREL	**SH563 RBT XL**	**0352 RBT XL**	**MOCEAN**	SS VAPOR POLO SHIRT	30%	1	□ 55.99	□ 39.19
UNIFORMS/APPAREL	**SH563 WHT XL**	**0352 WHT XL**	**MOCEAN**	SS VAPOR POLO SHIRT	30%	1	□ 55.99	□ 39.19
UNIFORMS/APPAREL	**SH563 RBT 2X**	**0352 RBT 2X**	**MOCEAN**	SS VAPOR POLO SHIRT	30%	1	□ 55.99	□ 39.19
UNIFORMS/APPAREL	**SH563 YEL 2XLN**	**0352 YEL 2X LNG**	**MOCEAN**	SS VAPOR POLO SHIRT	30%	1	□ 55.99	□ 39.19
UNIFORMS/APPAREL	**SH563 DKNV 3X**	**0352 DKNV 3X**	**MOCEAN**	SS VAPOR POLO SHIRT	30%	1	□ 64.99	□ 45.49
UNIFORMS/APPAREL	**SH563 LTB 3X**	**0352 LTB 3X**	**MOCEAN**	SS VAPOR POLO SHIRT	30%	1	□ 64.99	□ 45.49

UNIFORMS/APPAREL	**SH563 RBT 3X**	**0352 RBT 3X**	**MOCEAN**	SS VAPOR POLO SHIRT	30%	1	□ 64.99	□ 45.49
UNIFORMS/APPAREL	**SH563 BLK 4X**	**0352 BLK 4X**	**MOCEAN**	SS VAPOR POLO SHIRT	30%	1	□ 64.99	□ 45.49
UNIFORMS/APPAREL	**SH563 RBT 4X**	**0352 RBT 4X**	**MOCEAN**	SS VAPOR POLO SHIRT	30%	1	□ 64.99	□ 45.49
UNIFORMS/APPAREL	**SH563 YEL 4X**	**0352 YEL 4X**	**MOCEAN**	SS VAPOR POLO SHIRT	30%	1	□ 64.99	□ 45.49
UNIFORMS/APPAREL	**SH563 BLK 5X**	**0352 BLK 5X**	**MOCEAN**	SS VAPOR POLO SHIRT	30%	1	□ 64.99	□ 45.49
UNIFORMS/APPAREL	**SH563 RBT 5X**	**0352 RBT 5X**	**MOCEAN**	SS VAPOR POLO SHIRT	30%	1	□ 64.99	□ 45.49
UNIFORMS/APPAREL	**SH563 WHT 5X**	**0352 WHT 5X**	**MOCEAN**	SS VAPOR POLO SHIRT	30%	1	□ 64.99	□ 45.49
UNIFORMS/APPAREL	**ZA4000 NAV 44**	**1063 NAV 44**	**MOCEAN**	STP STRETCH TWILL PATROL SHORTS	30%	1	□ 79.99	□ 55.99
UNIFORMS/APPAREL	**ZA4000 NAV 46**	**1063 NAV 46**	**MOCEAN**	STP STRETCH TWILL PATROL SHORTS	30%	1	□ 79.99	□ 55.99
UNIFORMS/APPAREL	**ZA4000 NAV 48**	**1063 NAV 48**	**MOCEAN**	STP STRETCH TWILL PATROL SHORTS	30%	1	□ 79.99	□ 55.99
UNIFORMS/APPAREL	**ZA4000 BLK 44**	**1063 BLK 44**	**MOCEAN**	STP STRETCH TWILL PATROL SHORTS	30%	1	□ 79.99	□ 55.99
UNIFORMS/APPAREL	**ZA4000 BLK 46**	**1063 BLK 46**	**MOCEAN**	STP STRETCH TWILL PATROL SHORTS	30%	1	□ 79.99	□ 55.99
UNIFORMS/APPAREL	**ZA4000 BLK 48**	**1063 BLK 48**	**MOCEAN**	STP STRETCH TWILL PATROL SHORTS	30%	1	□ 79.99	□ 55.99
UNIFORMS/APPAREL	**ZA4000 BLK 50**	**1063 BLK 50**	**MOCEAN**	STP STRETCH TWILL PATROL SHORTS	30%	1	□ 79.99	□ 55.99
UNIFORMS/APPAREL	**ZA4000 BLK 52**	**1063 BLK 52**	**MOCEAN**	STP STRETCH TWILL PATROL SHORTS	30%	1	□ 79.99	□ 55.99
UNIFORMS/APPAREL	**UA517 WHNV POL**	**0950 WHTNAV POL**	**MOCEAN**	WP HELMET COVER	30%	1	□ 29.99	□ 20.99
UNIFORMS/APPAREL	**UA517 WHBK POL**	**0950 WHTBLK POL**	**MOCEAN**	WP HELMET COVER	30%	1	□ 29.99	□ 20.99
UNIFORMS/APPAREL	**UA517 WHBK SEC**	**0950 WHTBLK SEC**	**MOCEAN**	WP HELMET COVER	30%	1	□ 29.99	□ 20.99
UNIFORMS/APPAREL	**UA517 RDBK SEC**	**0950 RDBK SEC**	**MOCEAN**	WP HELMET COVER	30%	1	□ 29.99	□ 20.99
UNIFORMS/APPAREL	**UA517 YLBK FIRE**	**0950 YLBK FIRE**	**MOCEAN**	WP HELMET COVER	30%	1	□ 29.99	□ 20.99
UNIFORMS/APPAREL	**UA517 YLWT SEC**	**0950 YEL/WHT SEC**	**MOCEAN**	WP HELMET COVER	30%	1	□ 29.99	□ 20.99
UNIFORMS/APPAREL	**UA517 WHNV AMB**	**0950 WHT/NAV AMB**	**MOCEAN**	WP HELMET COVER	30%	1	□ 29.99	□ 20.99
UNIFORMS/APPAREL	**SR065 BLK SM**	**0401 BLK SM**	**MOCEAN**	MOCEAN TECH S/S REFLECTIVE POLO	30%	1	□ 44.99	□ 31.49
UNIFORMS/APPAREL	**SR065 NAV SM**	**0401 NAV SM**	**MOCEAN**	MOCEAN TECH S/S REFLECTIVE POLO	30%	1	□ 44.99	□ 31.49
UNIFORMS/APPAREL	**SR065 WHT SM**	**0401 WHT SM**	**MOCEAN**	MOCEAN TECH S/S REFLECTIVE POLO	30%	1	□ 44.99	□ 31.49
UNIFORMS/APPAREL	**SR065 YEL SM**	**0401 YEL SM**	**MOCEAN**	MOCEAN TECH S/S REFLECTIVE POLO	30%	1	□ 44.99	□ 31.49
UNIFORMS/APPAREL	**SR065 BLK MD**	**0401 BLK MD**	**MOCEAN**	MOCEAN TECH S/S REFLECTIVE POLO	30%	1	□ 44.99	□ 31.49

UNIFORMS/APPAREL	**SR065 NAV MD**	**0401 NAV MD**	**MOCEAN**	MOCEAN TECH S/S REFLECTIVE POLO	30%	1	□ 44.99	□ 31.49
UNIFORMS/APPAREL	**SR065 WHT MD**	**0401 WHT MD**	**MOCEAN**	MOCEAN TECH S/S REFLECTIVE POLO	30%	1	□ 44.99	□ 31.49
UNIFORMS/APPAREL	**SR065 YEL MD**	**0401 YEL MD**	**MOCEAN**	MOCEAN TECH S/S REFLECTIVE POLO	30%	1	□ 44.99	□ 31.49
UNIFORMS/APPAREL	**SR065 BLK LG**	**0401 BLK LG**	**MOCEAN**	MOCEAN TECH S/S REFLECTIVE POLO	30%	1	□ 44.99	□ 31.49
UNIFORMS/APPAREL	**SR065 NAV LG**	**0401 NAV LG**	**MOCEAN**	MOCEAN TECH S/S REFLECTIVE POLO	30%	1	□ 44.99	□ 31.49
UNIFORMS/APPAREL	**SR065 WHT LG**	**0401 WHT LG**	**MOCEAN**	MOCEAN TECH S/S REFLECTIVE POLO	30%	1	□ 44.99	□ 31.49
UNIFORMS/APPAREL	**SR065 YEL LG**	**0401 YEL LG**	**MOCEAN**	MOCEAN TECH S/S REFLECTIVE POLO	30%	1	□ 44.99	□ 31.49
UNIFORMS/APPAREL	**SR065 BLK XL**	**0401 BLK XL**	**MOCEAN**	MOCEAN TECH S/S REFLECTIVE POLO	30%	1	□ 44.99	□ 31.49
UNIFORMS/APPAREL	**SR065 NAV XL**	**0401 NAV XL**	**MOCEAN**	MOCEAN TECH S/S REFLECTIVE POLO	30%	1	□ 44.99	□ 31.49
UNIFORMS/APPAREL	**SR065 WHT XL**	**0401 WHT XL**	**MOCEAN**	MOCEAN TECH S/S REFLECTIVE POLO	30%	1	□ 44.99	□ 31.49
UNIFORMS/APPAREL	**SR065 YEL XL**	**0401 YEL XL**	**MOCEAN**	MOCEAN TECH S/S REFLECTIVE POLO	30%	1	□ 44.99	□ 31.49
UNIFORMS/APPAREL	**SR065 BLK 2X**	**0401 BLK 2X**	**MOCEAN**	MOCEAN TECH S/S REFLECTIVE POLO	30%	1	□ 44.99	□ 31.49
UNIFORMS/APPAREL	**SR065 NAV 2X**	**0401 NAV 2X**	**MOCEAN**	MOCEAN TECH S/S REFLECTIVE POLO	30%	1	□ 44.99	□ 31.49
UNIFORMS/APPAREL	**SR065 WHT 2X**	**0401 WHT 2X**	**MOCEAN**	MOCEAN TECH S/S REFLECTIVE POLO	30%	1	□ 44.99	□ 31.49
UNIFORMS/APPAREL	**SR065 YEL 2X**	**0401 YEL 2X**	**MOCEAN**	MOCEAN TECH S/S REFLECTIVE POLO	30%	1	□ 44.99	□ 31.49
UNIFORMS/APPAREL	**TR598 BLK SM**	**2080 BLK SM**	**MOCEAN**	MOCEAN TECH PLAIN PANT	30%	1	□ 47.99	□ 33.59
UNIFORMS/APPAREL	**TR598 NAV SM**	**2080 NAV SM**	**MOCEAN**	MOCEAN TECH PLAIN PANT	30%	1	□ 47.99	□ 33.59
UNIFORMS/APPAREL	**TR598 BLK MD**	**2080 BLK MD**	**MOCEAN**	MOCEAN TECH PLAIN PANT	30%	1	□ 47.99	□ 33.59
UNIFORMS/APPAREL	**TR598 NAV MD**	**2080 NAV MD**	**MOCEAN**	MOCEAN TECH PLAIN PANT	30%	1	□ 47.99	□ 33.59
UNIFORMS/APPAREL	**TR598 BLK LG**	**2080 BLK LG**	**MOCEAN**	MOCEAN TECH PLAIN PANT	30%	1	□ 47.99	□ 33.59
UNIFORMS/APPAREL	**TR598 NAV LG**	**2080 NAV LG**	**MOCEAN**	MOCEAN TECH PLAIN PANT	30%	1	□ 47.99	□ 33.59
UNIFORMS/APPAREL	**TR598 BLK XL**	**2080 BLK XL**	**MOCEAN**	MOCEAN TECH PLAIN PANT	30%	1	□ 47.99	□ 33.59
UNIFORMS/APPAREL	**TR598 NAV XL**	**2080 NAV XL**	**MOCEAN**	MOCEAN TECH PLAIN PANT	30%	1	□ 47.99	□ 33.59
UNIFORMS/APPAREL	**TR598 BLK 2X**	**2080 BLK 2X**	**MOCEAN**	MOCEAN TECH PLAIN PANT	30%	1	□ 47.99	□ 33.59
UNIFORMS/APPAREL	**TR598 NAV 2X**	**2080 NAV 2X**	**MOCEAN**	MOCEAN TECH PLAIN PANT	30%	1	□ 47.99	□ 33.59
UNIFORMS/APPAREL	**TR599 BLK SM**	**2088Z BLK SM**	**MOCEAN**	MOCEAN TECH ZIP OFF PANT	30%	1	□ 56.99	□ 39.89

UNIFORMS/APPAREL	**TR599 NAV SM**	**2088Z NAV SM**	**MOCEAN**	MOCEAN TECH ZIP OFF PANT	30%	1	□ 56.99	□ 39.89
UNIFORMS/APPAREL	**TR599 BLK MD**	**2088Z BLK MD**	**MOCEAN**	MOCEAN TECH ZIP OFF PANT	30%	1	□ 56.99	□ 39.89
UNIFORMS/APPAREL	**TR599 NAV MD**	**2088Z NAV MD**	**MOCEAN**	MOCEAN TECH ZIP OFF PANT	30%	1	□ 56.99	□ 39.89
UNIFORMS/APPAREL	**TR599 BLK LG**	**2088Z BLK LG**	**MOCEAN**	MOCEAN TECH ZIP OFF PANT	30%	1	□ 56.99	□ 39.89
UNIFORMS/APPAREL	**TR599 NAV LG**	**2088Z NAV LG**	**MOCEAN**	MOCEAN TECH ZIP OFF PANT	30%	1	□ 56.99	□ 39.89
UNIFORMS/APPAREL	**TR599 BLK XL**	**2088Z BLK XL**	**MOCEAN**	MOCEAN TECH ZIP OFF PANT	30%	1	□ 56.99	□ 39.89
UNIFORMS/APPAREL	**TR599 NAV XL**	**2088Z NAV XL**	**MOCEAN**	MOCEAN TECH ZIP OFF PANT	30%	1	□ 56.99	□ 39.89
UNIFORMS/APPAREL	**TR599 BLK 2X**	**2088Z BLK 2X**	**MOCEAN**	MOCEAN TECH ZIP OFF PANT	30%	1	□ 56.99	□ 39.89
UNIFORMS/APPAREL	**TR599 NAV 2X**	**2088Z NAV 2X**	**MOCEAN**	MOCEAN TECH ZIP OFF PANT	30%	1	□ 56.99	□ 39.89
UNIFORMS/APPAREL	**UA517 YLBK PLN**	**0950 YLBK PLN**	**MOCEAN**	WP HELMET COVER	30%	1	□ 22.00	□ 15.40
UNIFORMS/APPAREL	**UA517 YLWT PLN**	**0950 YEL/WHT PLN**	**MOCEAN**	WP HELMET COVER	30%	1	□ 22.00	□ 15.40
UNIFORMS/APPAREL	**UA517 WHNV PLN**	**0950 WHT/NAV PLN**	**MOCEAN**	WP HELMET COVER	30%	1	□ 22.00	□ 15.40
UNIFORMS/APPAREL	**TR238 BLK 2XT**	**2150LL-2X BLCK**	**MOCEAN**	APPROACH BIKE PANTS	30%	1	□ 121.00	□ 84.70
UNIFORMS/APPAREL	**TR238 BLK SMT**	**2150LL-SM BLCK**	**MOCEAN**	APPROACH BIKE PANTS	30%	1	□ 121.00	□ 84.70
UNIFORMS/APPAREL	**TR238 BLK XLT**	**2150LL- XL BLCK**	**MOCEAN**	APPROACH BIKE PANTS	30%	1	□ 121.00	□ 84.70
UNIFORMS/APPAREL	**TR238 BLK XST**	**2150LL-XS BLCK**	**MOCEAN**	APPROACH BIKE PANTS	30%	1	□ 121.00	□ 84.70
UNIFORMS/APPAREL	**TR238 PNAV 2XT**	**2150LL-2X PNAV**	**MOCEAN**	APPROACH BIKE PANTS	30%	1	□ 121.00	□ 84.70
UNIFORMS/APPAREL	**TR238 PNAV LGT**	**2150LL-LG PNAV**	**MOCEAN**	APPROACH BIKE PANTS	30%	1	□ 121.00	□ 84.70
UNIFORMS/APPAREL	**TR238 PNAV SMT**	**2150LL-SM PNAV**	**MOCEAN**	APPROACH BIKE PANTS	30%	1	□ 121.00	□ 84.70
UNIFORMS/APPAREL	**TR238 PNAV XLT**	**2150LL- XL PNAV**	**MOCEAN**	APPROACH BIKE PANTS	30%	1	□ 121.00	□ 84.70
UNIFORMS/APPAREL	**TR238 PNAV XST**	**2150LL-XS PNAV**	**MOCEAN**	APPROACH BIKE PANTS	30%	1	□ 121.00	□ 84.70
UNIFORMS/APPAREL	**TR238 BLK MDT**	**2150LL-MD BLCK**	**MOCEAN**	APPROACH BIKE PANTS	30%	1	□ 121.00	□ 84.70
UNIFORMS/APPAREL	**TR238 PNAV MDT**	**2150LL-MD PNAV**	**MOCEAN**	APPROACH BIKE PANTS	30%	1	□ 121.00	□ 84.70
UNIFORMS/APPAREL	**TR238 BLK LG**	**2150-LG BLCK**	**MOCEAN**	APPROACH BIKE PANTS	30%	1	□ 115.00	□ 80.50
UNIFORMS/APPAREL	**TR238 BLK XL**	**2150-XL BLCK**	**MOCEAN**	APPROACH BIKE PANTS	30%	1	□ 115.00	□ 80.50
UNIFORMS/APPAREL	**TR238 PNAV 2X**	**2150-2X PNAV**	**MOCEAN**	APPROACH BIKE PANTS	30%	1	□ 115.00	□ 80.50
UNIFORMS/APPAREL	**TR238 PNAV LG**	**2150-LG PNAV**	**MOCEAN**	APPROACH BIKE PANTS	30%	1	□ 115.00	□ 80.50
UNIFORMS/APPAREL	**TR238 PNAV MD**	**2150-MD PNAV**	**MOCEAN**	APPROACH BIKE PANTS	30%	1	□ 115.00	□ 80.50
UNIFORMS/APPAREL	**TR238 PNAV SM**	**2150-SM PNAV**	**MOCEAN**	APPROACH BIKE PANTS	30%	1	□ 115.00	□ 80.50
UNIFORMS/APPAREL	**TR238 PNAV XL**	**2150-XL PNAV**	**MOCEAN**	APPROACH BIKE PANTS	30%	1	□ 115.00	□ 80.50
UNIFORMS/APPAREL	**TR238 PNAV XS**	**2150-XS PNAV**	**MOCEAN**	APPROACH BIKE PANTS	30%	1	□ 115.00	□ 80.50
UNIFORMS/APPAREL	**TR598 BLK 3X**	**2080 BLK 3X**	**MOCEAN**	MOCEAN TECH PLAIN PANT	30%	1	□ 52.99	□ 37.09
UNIFORMS/APPAREL	**TR598 NAV 3X**	**2080 NAV 3X**	**MOCEAN**	MOCEAN TECH PLAIN PANT	30%	1	□ 52.99	□ 37.09
UNIFORMS/APPAREL	**TR599 BLK 3X**	**2088Z BLK 3X**	**MOCEAN**	MOCEAN TECH ZIP OFF PANT	30%	1	□ 62.99	□ 44.09

UNIFORMS/APPAREL	**TR599 NAV 3X**	**2088Z NAV 3X**	**MOCEAN**	MOCEAN TECH ZIP OFF PANT	30%	1	□ 62.99	□ 44.09
UNIFORMS/APPAREL	**TR238 BLK 3X**	**2150-3X BLCK**	**MOCEAN**	APPROACH BIKE PANTS	30%	1	□ 132.99	□ 93.09
UNIFORMS/APPAREL	**TR238 PNAV 3X**	**2150-3X PNAV**	**MOCEAN**	APPROACH BIKE PANTS	30%	1	□ 132.99	□ 93.09
UNIFORMS/APPAREL	**TR238 PNAV 4X**	**2150-4X PNAV**	**MOCEAN**	APPROACH BIKE PANTS	30%	1	□ 132.99	□ 93.09
UNIFORMS/APPAREL	**TR238 PNAV 5X**	**2150-5X PNAV**	**MOCEAN**	APPROACH BIKE PANTS	30%	1	□ 132.99	□ 93.09
UNIFORMS/APPAREL	**TR238 BLK 3XT**	**2150LL-3X BLCK**	**MOCEAN**	APPROACH BIKE PANTS	30%	1	□ 139.99	□ 97.99
UNIFORMS/APPAREL	**TR238 BLK 5XT**	**2150LL-5X BLCK**	**MOCEAN**	APPROACH BIKE PANTS	30%	1	□ 139.99	□ 97.99
UNIFORMS/APPAREL	**TR238 PNAV 3XT**	**2150LL-3X PNAV**	**MOCEAN**	APPROACH BIKE PANTS	30%	1	□ 139.99	□ 97.99
UNIFORMS/APPAREL	**TR238 PNAV 4XT**	**2150LL-4X PNAV**	**MOCEAN**	APPROACH BIKE PANTS	30%	1	□ 139.99	□ 97.99
UNIFORMS/APPAREL	**TR238 PNAV 5XT**	**2150LL-5X PNAV**	**MOCEAN**	APPROACH BIKE PANTS	30%	1	□ 139.99	□ 97.99
UNIFORMS/APPAREL	**TR240 BLK 5X LNG**	**2058ZL BLACK 5XL/LONG**	**MOCEAN**	ZIP OFF BIKE PANTS	30%	1	□ 146.99	□ 102.89
UNIFORMS/APPAREL	**TR240 NAV 3X LNG**	**2058ZL POLICE-NAVY 3XL/LONG**	**MOCEAN**	ZIP OFF BIKE PANTS	30%	1	□ 146.99	□ 102.89
UNIFORMS/APPAREL	**TR240 NAV 4X LNG**	**2058ZL POLICE-NAVY 4XL/LONG**	**MOCEAN**	ZIP OFF BIKE PANTS	30%	1	□ 146.99	□ 102.89
UNIFORMS/APPAREL	**TR240 NAV 5X LNG**	**2058ZL POLICE-NAVY 5XL/LONG**	**MOCEAN**	ZIP OFF BIKE PANTS	30%	1	□ 146.99	□ 102.89
UNIFORMS/APPAREL	**TR240 NAV 3X REG**	**2058Z NAV 3X REG**	**MOCEAN**	ZIP OFF BIKE PANTS	30%	1	□ 138.99	□ 97.29
UNIFORMS/APPAREL	**TR240 NAV XS LNG**	**2058Z NAV XS LNG**	**MOCEAN**	ZIP OFF BIKE PANTS	30%	1	□ 127.99	□ 89.59
UNIFORMS/APPAREL	**TR240 BLK SM REG**	**2058Z BLK SM REG**	**MOCEAN**	ZIP OFF BIKE PANTS	30%	1	□ 120.99	□ 84.69
UNIFORMS/APPAREL	**TR240 NAV SM REG**	**2058Z NAV SM REG**	**MOCEAN**	ZIP OFF BIKE PANTS	30%	1	□ 120.99	□ 84.69
UNIFORMS/APPAREL	**TR240 BLK MD REG**	**2058Z BLK MD REG**	**MOCEAN**	ZIP OFF BIKE PANTS	30%	1	□ 120.99	□ 84.69
UNIFORMS/APPAREL	**TR240 NAV MD REG**	**2058Z NAV MD REG**	**MOCEAN**	ZIP OFF BIKE PANTS	30%	1	□ 120.99	□ 84.69
UNIFORMS/APPAREL	**TR240 BLK LG REG**	**2058Z BLK LG REG**	**MOCEAN**	ZIP OFF BIKE PANTS	30%	1	□ 120.99	□ 84.69
UNIFORMS/APPAREL	**TR240 NAV LG REG**	**2058Z NAV LG REG**	**MOCEAN**	ZIP OFF BIKE PANTS	30%	1	□ 120.99	□ 84.69
UNIFORMS/APPAREL	**TR240 BLK XL REG**	**2058Z BLK XL REG**	**MOCEAN**	ZIP OFF BIKE PANTS	30%	1	□ 120.99	□ 84.69
UNIFORMS/APPAREL	**TR240 NAV XL REG**	**2058Z NAV XL REG**	**MOCEAN**	ZIP OFF BIKE PANTS	30%	1	□ 120.99	□ 84.69
UNIFORMS/APPAREL	**TR240 BLK 2X REG**	**2058Z BLK 2X REG**	**MOCEAN**	ZIP OFF BIKE PANTS	30%	1	□ 120.99	□ 84.69
UNIFORMS/APPAREL	**TR240 NAV 2X REG**	**2058Z NAV 2X REG**	**MOCEAN**	ZIP OFF BIKE PANTS	30%	1	□ 120.99	□ 84.69
UNIFORMS/APPAREL	**SR065 BLK 3X**	**0401 BLK 3X**	**MOCEAN**	MOCEAN TECH S/S REFLECTIVE POLO	30%	1	□ 49.99	□ 34.99
UNIFORMS/APPAREL	**SR065 NAV 3X**	**0401 NAV 3X**	**MOCEAN**	MOCEAN TECH S/S REFLECTIVE POLO	30%	1	□ 49.99	□ 34.99
UNIFORMS/APPAREL	**SR065 WHT 3X**	**0401 WHT 3X**	**MOCEAN**	MOCEAN TECH S/S REFLECTIVE POLO	30%	1	□ 49.99	□ 34.99
UNIFORMS/APPAREL	**SR065 YEL 3X**	**0401 YEL 3X**	**MOCEAN**	MOCEAN TECH S/S REFLECTIVE POLO	30%	1	□ 49.99	□ 34.99

UNIFORMS/APPAREL	**SH563 YEL 8X**	**0352 YEL 8X**	**MOCEAN**	SS VAPOR POLO SHIRT	30%	1	□ 74.99	□ 52.49
UNIFORMS/APPAREL	**ZA4000 NAV 30**	**1063 NAV 30**	**MOCEAN**	STP STRETCH TWILL PATROL SHORTS	30%	1	□ 71.99	□ 50.39
UNIFORMS/APPAREL	**ZA4000 NAV 32**	**1063 NAV 32**	**MOCEAN**	STP STRETCH TWILL PATROL SHORTS	30%	1	□ 71.99	□ 50.39
UNIFORMS/APPAREL	**ZA4000 NAV 34**	**1063 NAV 34**	**MOCEAN**	STP STRETCH TWILL PATROL SHORTS	30%	1	□ 71.99	□ 50.39
UNIFORMS/APPAREL	**ZA4000 NAV 36**	**1063 NAV 36**	**MOCEAN**	STP STRETCH TWILL PATROL SHORTS	30%	1	□ 71.99	□ 50.39
UNIFORMS/APPAREL	**ZA4000 NAV 38**	**1063 NAV 38**	**MOCEAN**	STP STRETCH TWILL PATROL SHORTS	30%	1	□ 71.99	□ 50.39
UNIFORMS/APPAREL	**ZA4000 NAV 40**	**1063 NAV 40**	**MOCEAN**	STP STRETCH TWILL PATROL SHORTS	30%	1	□ 71.99	□ 50.39
UNIFORMS/APPAREL	**ZA4000 NAV 42**	**1063 NAV 42**	**MOCEAN**	STP STRETCH TWILL PATROL SHORTS	30%	1	□ 71.99	□ 50.39
UNIFORMS/APPAREL	**ZA4000 NAV 28**	**1063 NAV 28**	**MOCEAN**	STP STRETCH TWILL PATROL SHORTS	30%	1	□ 71.99	□ 50.39
UNIFORMS/APPAREL	**ZA4000 BLK 30**	**1063 BLK 30**	**MOCEAN**	STP STRETCH TWILL PATROL SHORTS	30%	1	□ 71.99	□ 50.39
UNIFORMS/APPAREL	**ZA4000 BLK 32**	**1063 BLK 32**	**MOCEAN**	STP STRETCH TWILL PATROL SHORTS	30%	1	□ 71.99	□ 50.39
UNIFORMS/APPAREL	**ZA4000 BLK 34**	**1063 BLK 34**	**MOCEAN**	STP STRETCH TWILL PATROL SHORTS	30%	1	□ 71.99	□ 50.39
UNIFORMS/APPAREL	**ZA4000 BLK 36**	**1063 BLK 36**	**MOCEAN**	STP STRETCH TWILL PATROL SHORTS	30%	1	□ 71.99	□ 50.39
UNIFORMS/APPAREL	**ZA4000 BLK 38**	**1063 BLK 38**	**MOCEAN**	STP STRETCH TWILL PATROL SHORTS	30%	1	□ 71.99	□ 50.39
UNIFORMS/APPAREL	**ZA4000 BLK 40**	**1063 BLK 40**	**MOCEAN**	STP STRETCH TWILL PATROL SHORTS	30%	1	□ 71.99	□ 50.39
UNIFORMS/APPAREL	**ZA4000 BLK 42**	**1063 BLK 42**	**MOCEAN**	STP STRETCH TWILL PATROL SHORTS	30%	1	□ 71.99	□ 50.39
UNIFORMS/APPAREL	**ZA4000 BLK 28**	**1063 BLK 28**	**MOCEAN**	STP STRETCH TWILL PATROL SHORTS	30%	1	□ 71.99	□ 50.39
UNIFORMS/APPAREL	**ZA4000 BLK 26**	**1063 BLK 26**	**MOCEAN**	STP STRETCH TWILL PATROL SHORTS	30%	1	□ 71.99	□ 50.39
UNIFORMS/APPAREL	**ZA4000 NAV 26**	**1063 NAV 26**	**MOCEAN**	STP STRETCH TWILL PATROL SHORTS	30%	1	□ 71.99	□ 50.39
UNIFORMS/APPAREL	**SR067 YEL 4X**	**0352N YEL 4X**	**MOCEAN**	MOCEAN S/S PLAIN VAPOR POLO	30%	1	□ 67.99	□ 47.59
UNIFORMS/APPAREL	**SR067 YEL 3X**	**0352N YEL 3X**	**MOCEAN**	MOCEAN S/S PLAIN VAPOR POLO	30%	1	□ 67.99	□ 47.59
UNIFORMS/APPAREL	**SR067 YEL 5X**	**0352N YEL 5X**	**MOCEAN**	MOCEAN S/S PLAIN VAPOR POLO	30%	1	□ 67.99	□ 47.59
UNIFORMS/APPAREL	**TR604 BLK 3X**	**1551 BLK 3X**	**MOCEAN**	MOCEAN COMPRESSION SHORT	30%	1	□ 65.99	□ 46.19
UNIFORMS/APPAREL	**TR604 BLK 4X**	**1551 BLK 4X**	**MOCEAN**	MOCEAN COMPRESSION SHORT	30%	1	□ 65.99	□ 46.19

UNIFORMS/APPAREL	**TR604 BLK 5X**	**1551 BLK 5X**	**MOCEAN**	MOCEAN COMPRESSION SHORT	30%	1	□ 65.99	□ 46.19
UNIFORMS/APPAREL	**TR604 BLK SM**	**1551 BLK SM**	**MOCEAN**	MOCEAN COMPRESSION SHORT	30%	1	□ 57.99	□ 40.59
UNIFORMS/APPAREL	**TR604 BLK MD**	**1551 BLK MD**	**MOCEAN**	MOCEAN COMPRESSION SHORT	30%	1	□ 57.99	□ 40.59
UNIFORMS/APPAREL	**TR604 BLK LG**	**1551 BLK LG**	**MOCEAN**	MOCEAN COMPRESSION SHORT	30%	1	□ 57.99	□ 40.59
UNIFORMS/APPAREL	**TR604 BLK XL**	**1551 BLK XL**	**MOCEAN**	MOCEAN COMPRESSION SHORT	30%	1	□ 57.99	□ 40.59
UNIFORMS/APPAREL	**TR604 BLK 2X**	**1551 BLK 2X**	**MOCEAN**	MOCEAN COMPRESSION SHORT	30%	1	□ 57.99	□ 40.59
UNIFORMS/APPAREL	**TR604 BLK XS**	**1551XS**	**MOCEAN**	MOCEAN COMPRESSION SHORT	30%	1	□ 57.99	□ 40.59
UNIFORMS/APPAREL	**SR066 BKRB SM**	**0402 BKRB SM**	**MOCEAN**	MOCEAN TECH S/S TWO TONE POLO	30%	1	□ 52.99	□ 37.09
UNIFORMS/APPAREL	**SR066 BKYL SM**	**0402 BKYL SM**	**MOCEAN**	MOCEAN TECH S/S TWO TONE POLO	30%	1	□ 52.99	□ 37.09
UNIFORMS/APPAREL	**SR066 NVRB SM**	**0402 NVRB SM**	**MOCEAN**	MOCEAN TECH S/S TWO TONE POLO	30%	1	□ 52.99	□ 37.09
UNIFORMS/APPAREL	**SR066 NVYL SM**	**0402 NVYL SM**	**MOCEAN**	MOCEAN TECH S/S TWO TONE POLO	30%	1	□ 52.99	□ 37.09
UNIFORMS/APPAREL	**SR066 BKRB MD**	**0402 BKRB MD**	**MOCEAN**	MOCEAN TECH S/S TWO TONE POLO	30%	1	□ 52.99	□ 37.09
UNIFORMS/APPAREL	**SR066 BKYL MD**	**0402 BKYL MD**	**MOCEAN**	MOCEAN TECH S/S TWO TONE POLO	30%	1	□ 52.99	□ 37.09
UNIFORMS/APPAREL	**SR066 NVRB MD**	**0402 NVRB MD**	**MOCEAN**	MOCEAN TECH S/S TWO TONE POLO	30%	1	□ 52.99	□ 37.09
UNIFORMS/APPAREL	**SR066 NVYL MD**	**0402 NVYL MD**	**MOCEAN**	MOCEAN TECH S/S TWO TONE POLO	30%	1	□ 52.99	□ 37.09
UNIFORMS/APPAREL	**SR066 BKRB LG**	**0402 BKRB LG**	**MOCEAN**	MOCEAN TECH S/S TWO TONE POLO	30%	1	□ 52.99	□ 37.09
UNIFORMS/APPAREL	**SR066 BKYL LG**	**0402 BKYL LG**	**MOCEAN**	MOCEAN TECH S/S TWO TONE POLO	30%	1	□ 52.99	□ 37.09
UNIFORMS/APPAREL	**SR066 NVRB LG**	**0402 NVRB LG**	**MOCEAN**	MOCEAN TECH S/S TWO TONE POLO	30%	1	□ 52.99	□ 37.09
UNIFORMS/APPAREL	**SR066 NVYL LG**	**0402 NVYL LG**	**MOCEAN**	MOCEAN TECH S/S TWO TONE POLO	30%	1	□ 52.99	□ 37.09
UNIFORMS/APPAREL	**SR066 BKRB XL**	**0402 BKRB XL**	**MOCEAN**	MOCEAN TECH S/S TWO TONE POLO	30%	1	□ 52.99	□ 37.09
UNIFORMS/APPAREL	**SR066 BKYL XL**	**0402 BKYL XL**	**MOCEAN**	MOCEAN TECH S/S TWO TONE POLO	30%	1	□ 52.99	□ 37.09
UNIFORMS/APPAREL	**SR066 NVRB XL**	**0402 NVRB XL**	**MOCEAN**	MOCEAN TECH S/S TWO TONE POLO	30%	1	□ 52.99	□ 37.09
UNIFORMS/APPAREL	**SR066 NVYL XL**	**0402 NVYL XL**	**MOCEAN**	MOCEAN TECH S/S TWO TONE POLO	30%	1	□ 52.99	□ 37.09
UNIFORMS/APPAREL	**SR066 BKRB 2X**	**0402 BKRB 2X**	**MOCEAN**	MOCEAN TECH S/S TWO TONE POLO	30%	1	□ 52.99	□ 37.09

UNIFORMS/APPAREL	**SR066 BKYL 2X**	**0402 BKYL 2X**	**MOCEAN**	MOCEAN TECH S/S TWO TONE POLO	30%	1	□ 52.99	□ 37.09
UNIFORMS/APPAREL	**SR066 NVRB 2X**	**0402 NVRB 2X**	**MOCEAN**	MOCEAN TECH S/S TWO TONE POLO	30%	1	□ 52.99	□ 37.09
UNIFORMS/APPAREL	**SR066 NVYL 2X**	**0402 NVYL 2X**	**MOCEAN**	MOCEAN TECH S/S TWO TONE POLO	30%	1	□ 52.99	□ 37.09
UNIFORMS/APPAREL	**SR066 HVBK LG**	**0402 HVBK LG**	**MOCEAN**	MOCEAN TECH S/S TWO TONE POLO	30%	1	□ 52.99	□ 37.09
UNIFORMS/APPAREL	**SR066 HVBK MD**	**0402 HVBK MD**	**MOCEAN**	MOCEAN TECH S/S TWO TONE POLO	30%	1	□ 52.99	□ 37.09
UNIFORMS/APPAREL	**SR066 HVBK SM**	**0402 HVBK SM**	**MOCEAN**	MOCEAN TECH S/S TWO TONE POLO	30%	1	□ 52.99	□ 37.09
UNIFORMS/APPAREL	**SR066 HVBK XL**	**0402 HVBK XL**	**MOCEAN**	MOCEAN TECH S/S TWO TONE POLO	30%	1	□ 52.99	□ 37.09
UNIFORMS/APPAREL	**SR066 HVBK 2X**	**0402 HVBK 2X**	**MOCEAN**	MOCEAN TECH S/S TWO TONE POLO	30%	1	□ 52.99	□ 37.09
UNIFORMS/APPAREL	**SR066 HVNV LG**	**0402 HVNV LG**	**MOCEAN**	MOCEAN TECH S/S TWO TONE POLO	30%	1	□ 52.99	□ 37.09
UNIFORMS/APPAREL	**SR066 HVNV MD**	**0402 HVNV MD**	**MOCEAN**	MOCEAN TECH S/S TWO TONE POLO	30%	1	□ 52.99	□ 37.09
UNIFORMS/APPAREL	**SR066 HVNV SM**	**0402 HVNV SM**	**MOCEAN**	MOCEAN TECH S/S TWO TONE POLO	30%	1	□ 52.99	□ 37.09
UNIFORMS/APPAREL	**SR066 HVNV XL**	**0402 HVNV XL**	**MOCEAN**	MOCEAN TECH S/S TWO TONE POLO	30%	1	□ 52.99	□ 37.09
UNIFORMS/APPAREL	**SR066 HVNV 2X**	**0402 HVNV 2X**	**MOCEAN**	MOCEAN TECH S/S TWO TONE POLO	30%	1	□ 52.99	□ 37.09
UNIFORMS/APPAREL	**SR066 BKRB XS**	**0402 BKRB XS**	**MOCEAN**	MOCEAN TECH S/S TWO TONE POLO	30%	1	□ 52.99	□ 37.09
UNIFORMS/APPAREL	**SR066 NVYL XS**	**0402 NVYL XS**	**MOCEAN**	MOCEAN TECH S/S TWO TONE POLO	30%	1	□ 52.99	□ 37.09
UNIFORMS/APPAREL	**TR600 BLK 3X**	**2098Z BLK 3X**	**MOCEAN**	MOCEAN TECH STRETCH ZIP OFF LEG PANT	30%	1	□ 69.99	□ 48.99
UNIFORMS/APPAREL	**TR600 NAV 3X**	**2098Z NAV 3X**	**MOCEAN**	MOCEAN TECH STRETCH ZIP OFF LEG PANT	30%	1	□ 69.99	□ 48.99
UNIFORMS/APPAREL	**ST423 RDBK XS**	**0355 RED/BK XS**	**MOCEAN**	MOCEAN L/S COLOR BLOCK POLO	30%	1	□ 85.99	□ 60.19
UNIFORMS/APPAREL	**SR066 BKRB 3X**	**0402 BKRB 3X**	**MOCEAN**	MOCEAN TECH S/S TWO TONE POLO	30%	1	□ 58.99	□ 41.29
UNIFORMS/APPAREL	**SR066 BKYL 3X**	**0402 BKYL 3X**	**MOCEAN**	MOCEAN TECH S/S TWO TONE POLO	30%	1	□ 58.99	□ 41.29
UNIFORMS/APPAREL	**SR066 NVRB 3X**	**0402 NVRB 3X**	**MOCEAN**	MOCEAN TECH S/S TWO TONE POLO	30%	1	□ 58.99	□ 41.29
UNIFORMS/APPAREL	**SR066 NVYL 3X**	**0402 NVYL 3X**	**MOCEAN**	MOCEAN TECH S/S TWO TONE POLO	30%	1	□ 58.99	□ 41.29

UNIFORMS/APPAREL	**SR066 HVBK 3X**	**0402 HVBK 3X**	**MOCEAN**	MOCEAN TECH S/S TWO TONE POLO	30%	1	□ 58.99	□ 41.29
UNIFORMS/APPAREL	**SR066 HVNV 3X**	**0402 HVNV 3X**	**MOCEAN**	MOCEAN TECH S/S TWO TONE POLO	30%	1	□ 58.99	□ 41.29
UNIFORMS/APPAREL	**TR600 BLK SM**	**2098Z BLK SM**	**MOCEAN**	MOCEAN TECH STRETCH ZIP OFF LEG PANT	30%	1	□ 64.99	□ 45.49
UNIFORMS/APPAREL	**TR600 NAV SM**	**2098Z NAV SM**	**MOCEAN**	MOCEAN TECH STRETCH ZIP OFF LEG PANT	30%	1	□ 64.99	□ 45.49
UNIFORMS/APPAREL	**TR600 BLK MD**	**2098Z BLK MD**	**MOCEAN**	MOCEAN TECH STRETCH ZIP OFF LEG PANT	30%	1	□ 64.99	□ 45.49
UNIFORMS/APPAREL	**TR600 NAV MD**	**2098Z NAV MD**	**MOCEAN**	MOCEAN TECH STRETCH ZIP OFF LEG PANT	30%	1	□ 64.99	□ 45.49
UNIFORMS/APPAREL	**TR600 BLK LG**	**2098Z BLK LG**	**MOCEAN**	MOCEAN TECH STRETCH ZIP OFF LEG PANT	30%	1	□ 64.99	□ 45.49
UNIFORMS/APPAREL	**TR600 NAV LG**	**2098Z NAV LG**	**MOCEAN**	MOCEAN TECH STRETCH ZIP OFF LEG PANT	30%	1	□ 64.99	□ 45.49
UNIFORMS/APPAREL	**TR600 BLK XL**	**2098Z BLK XL**	**MOCEAN**	MOCEAN TECH STRETCH ZIP OFF LEG PANT	30%	1	□ 64.99	□ 45.49
UNIFORMS/APPAREL	**TR600 NAV XL**	**2098Z NAV XL**	**MOCEAN**	MOCEAN TECH STRETCH ZIP OFF LEG PANT	30%	1	□ 64.99	□ 45.49
UNIFORMS/APPAREL	**TR600 BLK 2X**	**2098Z BLK 2X**	**MOCEAN**	MOCEAN TECH STRETCH ZIP OFF LEG PANT	30%	1	□ 64.99	□ 45.49
UNIFORMS/APPAREL	**TR600 NAV 2X**	**2098Z NAV 2X**	**MOCEAN**	MOCEAN TECH STRETCH ZIP OFF LEG PANT	30%	1	□ 64.99	□ 45.49
UNIFORMS/APPAREL	**SH565 YEL 6X**	**0353-YLW6XL**	**MOCEAN**	LS VAPOR POLO SHIRT	30%	1	□ 91.99	□ 64.39
UNIFORMS/APPAREL	**SH565 DKNV LG**	**0353 DKNV LG**	**MOCEAN**	LS VAPOR POLO SHIRT	30%	1	□ 70.99	□ 49.69
UNIFORMS/APPAREL	**SH565 BLK MD**	**0353 BLK MD**	**MOCEAN**	LS VAPOR POLO SHIRT	30%	1	□ 70.99	□ 49.69
UNIFORMS/APPAREL	**SH565 BLK LG**	**0353 BLK LG**	**MOCEAN**	LS VAPOR POLO SHIRT	30%	1	□ 70.99	□ 49.69
UNIFORMS/APPAREL	**SH565 YEL LG**	**0353 YEL LG**	**MOCEAN**	LS VAPOR POLO SHIRT	30%	1	□ 70.99	□ 49.69
UNIFORMS/APPAREL	**SH565 DKNV XL**	**0353 DKNV XL**	**MOCEAN**	LS VAPOR POLO SHIRT	30%	1	□ 70.99	□ 49.69
UNIFORMS/APPAREL	**SH565 DKNV 2X**	**0353 DKNV 2X**	**MOCEAN**	LS VAPOR POLO SHIRT	30%	1	□ 70.99	□ 49.69
UNIFORMS/APPAREL	**SH565 YEL SM**	**0353 YEL SM**	**MOCEAN**	LS VAPOR POLO SHIRT	30%	1	□ 70.99	□ 49.69
UNIFORMS/APPAREL	**SH565 BLK SM**	**0353 BLK SM**	**MOCEAN**	LS VAPOR POLO SHIRT	30%	1	□ 70.99	□ 49.69
UNIFORMS/APPAREL	**SH565 DKNV MD**	**0353 DKNV MD**	**MOCEAN**	LS VAPOR POLO SHIRT	30%	1	□ 70.99	□ 49.69
UNIFORMS/APPAREL	**SH565 RBT MD**	**0353 RBT MD**	**MOCEAN**	LS VAPOR POLO SHIRT	30%	1	□ 70.99	□ 49.69
UNIFORMS/APPAREL	**SH565 RBT XL**	**0353 RBT XL**	**MOCEAN**	LS VAPOR POLO SHIRT	30%	1	□ 70.99	□ 49.69
UNIFORMS/APPAREL	**SH565 RBT LG**	**0353 RBT LG**	**MOCEAN**	LS VAPOR POLO SHIRT	30%	1	□ 70.99	□ 49.69
UNIFORMS/APPAREL	**SH565 BLK XS**	**0353 BLK XS**	**MOCEAN**	LS VAPOR POLO SHIRT	30%	1	□ 70.99	□ 49.69
UNIFORMS/APPAREL	**SH565 DKNV XS**	**0353 DKNV XS**	**MOCEAN**	LS VAPOR POLO SHIRT	30%	1	□ 70.99	□ 49.69
UNIFORMS/APPAREL	**SH565 YEL XS**	**0353 YEL XS**	**MOCEAN**	LS VAPOR POLO SHIRT	30%	1	□ 70.99	□ 49.69

UNIFORMS/APPAREL	**SH565 RBT XS**	**0353 RBT XS**	**MOCEAN**	LS VAPOR POLO SHIRT	30%	1	□ 70.99	□ 49.69
UNIFORMS/APPAREL	**SH565 DKNV SM**	**0353 DKNV SM**	**MOCEAN**	LS VAPOR POLO SHIRT	30%	1	□ 70.99	□ 49.69
UNIFORMS/APPAREL	**SH565 RBT SM**	**0353 RBT SM**	**MOCEAN**	LS VAPOR POLO SHIRT	30%	1	□ 70.99	□ 49.69
UNIFORMS/APPAREL	**SH565 YEL MD**	**0353 YEL MD**	**MOCEAN**	LS VAPOR POLO SHIRT	30%	1	□ 70.99	□ 49.69
UNIFORMS/APPAREL	**SH565 RBT 2X**	**0353 RBT 2X**	**MOCEAN**	LS VAPOR POLO SHIRT	30%	1	□ 70.99	□ 49.69
UNIFORMS/APPAREL	**SH565 LTB LG**	**0353 LTB LG**	**MOCEAN**	LS VAPOR POLO SHIRT	30%	1	□ 70.99	□ 49.69
UNIFORMS/APPAREL	**SH565 LTB MD**	**0353 LTB MD**	**MOCEAN**	LS VAPOR POLO SHIRT	30%	1	□ 70.99	□ 49.69
UNIFORMS/APPAREL	**SH565 LTB SM**	**0353 LTB SM**	**MOCEAN**	LS VAPOR POLO SHIRT	30%	1	□ 70.99	□ 49.69
UNIFORMS/APPAREL	**SH565 LTB XL**	**0353 LTB XL**	**MOCEAN**	LS VAPOR POLO SHIRT	30%	1	□ 70.99	□ 49.69
UNIFORMS/APPAREL	**SH565 LTB XS**	**0353 LTB XS**	**MOCEAN**	LS VAPOR POLO SHIRT	30%	1	□ 70.99	□ 49.69
UNIFORMS/APPAREL	**SH565 LTB 2X**	**0353 LTB 2X**	**MOCEAN**	LS VAPOR POLO SHIRT	30%	1	□ 70.99	□ 49.69
UNIFORMS/APPAREL	**SH565 YEL 3X**	**0353 YEL 3X**	**MOCEAN**	LS VAPOR POLO SHIRT	30%	1	□ 81.99	□ 57.39
UNIFORMS/APPAREL	**SH565 RBT 3X**	**0353 RBT 3X**	**MOCEAN**	LS VAPOR POLO SHIRT	30%	1	□ 81.99	□ 57.39
UNIFORMS/APPAREL	**SH565 BLK 4X**	**0353 BLK 4X**	**MOCEAN**	LS VAPOR POLO SHIRT	30%	1	□ 81.99	□ 57.39
UNIFORMS/APPAREL	**SH565 DKNV 4X**	**0353 DKNV 4X**	**MOCEAN**	LS VAPOR POLO SHIRT	30%	1	□ 81.99	□ 57.39
UNIFORMS/APPAREL	**SH565 YEL 4X**	**0353 YEL 4X**	**MOCEAN**	LS VAPOR POLO SHIRT	30%	1	□ 81.99	□ 57.39
UNIFORMS/APPAREL	**SH565 RBT 4X**	**0353 RBT 4X**	**MOCEAN**	LS VAPOR POLO SHIRT	30%	1	□ 81.99	□ 57.39
UNIFORMS/APPAREL	**SH565 BLK 5X**	**0353 BLK 5X**	**MOCEAN**	LS VAPOR POLO SHIRT	30%	1	□ 81.99	□ 57.39
UNIFORMS/APPAREL	**SH565 DKNV 5X**	**0353 DKNV 5X**	**MOCEAN**	LS VAPOR POLO SHIRT	30%	1	□ 81.99	□ 57.39
UNIFORMS/APPAREL	**SH565 YEL 5X**	**0353 YEL 5X**	**MOCEAN**	LS VAPOR POLO SHIRT	30%	1	□ 81.99	□ 57.39
UNIFORMS/APPAREL	**SH565 RBT 5X**	**0353 RBT 5X**	**MOCEAN**	LS VAPOR POLO SHIRT	30%	1	□ 81.99	□ 57.39
UNIFORMS/APPAREL	**SH565 LTB 3X**	**0353 LTB 3X**	**MOCEAN**	LS VAPOR POLO SHIRT	30%	1	□ 81.99	□ 57.39
UNIFORMS/APPAREL	**SH565 LTB 4X**	**0353 LTB 4X**	**MOCEAN**	LS VAPOR POLO SHIRT	30%	1	□ 81.99	□ 57.39
UNIFORMS/APPAREL	**SH565 LTB 5X**	**0353 LTB 5X**	**MOCEAN**	LS VAPOR POLO SHIRT	30%	1	□ 81.99	□ 57.39
UNIFORMS/APPAREL	**TR602 BLK SM**	**1081 BLK SM**	**MOCEAN**	MOCEAN TECH REFLECTIVE SHORT	30%	1	□ 43.99	□ 30.79
UNIFORMS/APPAREL	**TR602 NAV SM**	**1081 NAV SM**	**MOCEAN**	MOCEAN TECH REFLECTIVE SHORT	30%	1	□ 43.99	□ 30.79
UNIFORMS/APPAREL	**TR602 BLK MD**	**1081 BLK MD**	**MOCEAN**	MOCEAN TECH REFLECTIVE SHORT	30%	1	□ 43.99	□ 30.79
UNIFORMS/APPAREL	**TR602 NAV MD**	**1081 NAV MD**	**MOCEAN**	MOCEAN TECH REFLECTIVE SHORT	30%	1	□ 43.99	□ 30.79
UNIFORMS/APPAREL	**TR602 BLK LG**	**1081 BLK LG**	**MOCEAN**	MOCEAN TECH REFLECTIVE SHORT	30%	1	□ 43.99	□ 30.79
UNIFORMS/APPAREL	**TR602 NAV LG**	**1081 NAV LG**	**MOCEAN**	MOCEAN TECH REFLECTIVE SHORT	30%	1	□ 43.99	□ 30.79

UNIFORMS/APPAREL	**TR602 BLK XL**	**1081 BLK XL**	**MOCEAN**	MOCEAN TECH REFLECTIVE SHORT	30%	1	□ 43.99	□ 30.79
UNIFORMS/APPAREL	**TR602 NAV XL**	**1081 NAV XL**	**MOCEAN**	MOCEAN TECH REFLECTIVE SHORT	30%	1	□ 43.99	□ 30.79
UNIFORMS/APPAREL	**TR602 BLK 2X**	**1081 BLK 2X**	**MOCEAN**	MOCEAN TECH REFLECTIVE SHORT	30%	1	□ 43.99	□ 30.79
UNIFORMS/APPAREL	**TR602 NAV 2X**	**1081 NAV 2X**	**MOCEAN**	MOCEAN TECH REFLECTIVE SHORT	30%	1	□ 43.99	□ 30.79
UNIFORMS/APPAREL	**SR067 YEL SM**	**0352N YEL SM**	**MOCEAN**	MOCEAN S/S PLAIN VAPOR POLO	30%	1	□ 62.99	□ 44.09
UNIFORMS/APPAREL	**SR067 YEL MD**	**0352N YEL MD**	**MOCEAN**	MOCEAN S/S PLAIN VAPOR POLO	30%	1	□ 62.99	□ 44.09
UNIFORMS/APPAREL	**SR067 YEL LG**	**0352N YEL LG**	**MOCEAN**	MOCEAN S/S PLAIN VAPOR POLO	30%	1	□ 62.99	□ 44.09
UNIFORMS/APPAREL	**SR067 YEL XL**	**0352N YEL XL**	**MOCEAN**	MOCEAN S/S PLAIN VAPOR POLO	30%	1	□ 62.99	□ 44.09
UNIFORMS/APPAREL	**SR067 YEL XS**	**0352N YEL XS**	**MOCEAN**	MOCEAN S/S PLAIN VAPOR POLO	30%	1	□ 62.99	□ 44.09
UNIFORMS/APPAREL	**TR602 BLK 3X**	**1081BLK3X**	**MOCEAN**	MOCEAN TECH REFLECTIVE SHORT	30%	1	□ 48.99	□ 34.29
UNIFORMS/APPAREL	**TR602 NAV 3X**	**1081NAV3X**	**MOCEAN**	MOCEAN TECH REFLECTIVE SHORT	30%	1	□ 48.99	□ 34.29
UNIFORMS/APPAREL	**SR064 BLK SM**	**0400 BLK SM**	**MOCEAN**	MOCEAN TECH S/S PLAIN POLO	30%	1	□ 44.99	□ 31.49
UNIFORMS/APPAREL	**SR064 NAV SM**	**0400 NAV SM**	**MOCEAN**	MOCEAN TECH S/S PLAIN POLO	30%	1	□ 44.99	□ 31.49
UNIFORMS/APPAREL	**SR064 WHT SM**	**0400 WHT SM**	**MOCEAN**	MOCEAN TECH S/S PLAIN POLO	30%	1	□ 44.99	□ 31.49
UNIFORMS/APPAREL	**SR064 YEL SM**	**0400 YEL SM**	**MOCEAN**	MOCEAN TECH S/S PLAIN POLO	30%	1	□ 44.99	□ 31.49
UNIFORMS/APPAREL	**SR064 BLK MD**	**0400 BLK MD**	**MOCEAN**	MOCEAN TECH S/S PLAIN POLO	30%	1	□ 44.99	□ 31.49
UNIFORMS/APPAREL	**SR064 NAV MD**	**0400 NAV MD**	**MOCEAN**	MOCEAN TECH S/S PLAIN POLO	30%	1	□ 44.99	□ 31.49
UNIFORMS/APPAREL	**SR064 WHT MD**	**0400 WHT MD**	**MOCEAN**	MOCEAN TECH S/S PLAIN POLO	30%	1	□ 44.99	□ 31.49
UNIFORMS/APPAREL	**SR064 YEL MD**	**0400 YEL MD**	**MOCEAN**	MOCEAN TECH S/S PLAIN POLO	30%	1	□ 44.99	□ 31.49
UNIFORMS/APPAREL	**SR064 BLK LG**	**0400 BLK LG**	**MOCEAN**	MOCEAN TECH S/S PLAIN POLO	30%	1	□ 44.99	□ 31.49
UNIFORMS/APPAREL	**SR064 NAV LG**	**0400 NAV LG**	**MOCEAN**	MOCEAN TECH S/S PLAIN POLO	30%	1	□ 44.99	□ 31.49
UNIFORMS/APPAREL	**SR064 WHT LG**	**0400 WHT LG**	**MOCEAN**	MOCEAN TECH S/S PLAIN POLO	30%	1	□ 44.99	□ 31.49
UNIFORMS/APPAREL	**SR064 YEL LG**	**0400 YEL LG**	**MOCEAN**	MOCEAN TECH S/S PLAIN POLO	30%	1	□ 44.99	□ 31.49
UNIFORMS/APPAREL	**SR064 BLK XL**	**0400 BLK XL**	**MOCEAN**	MOCEAN TECH S/S PLAIN POLO	30%	1	□ 44.99	□ 31.49
UNIFORMS/APPAREL	**SR064 NAV XL**	**0400 NAV XL**	**MOCEAN**	MOCEAN TECH S/S PLAIN POLO	30%	1	□ 44.99	□ 31.49
UNIFORMS/APPAREL	**SR064 WHT XL**	**0400 WHT XL**	**MOCEAN**	MOCEAN TECH S/S PLAIN POLO	30%	1	□ 44.99	□ 31.49
UNIFORMS/APPAREL	**SR064 YEL XL**	**0400 YEL XL**	**MOCEAN**	MOCEAN TECH S/S PLAIN POLO	30%	1	□ 44.99	□ 31.49
UNIFORMS/APPAREL	**SR064 BLK 2X**	**0400 BLK 2X**	**MOCEAN**	MOCEAN TECH S/S PLAIN POLO	30%	1	□ 44.99	□ 31.49
UNIFORMS/APPAREL	**SR064 NAV 2X**	**0400 NAV 2X**	**MOCEAN**	MOCEAN TECH S/S PLAIN POLO	30%	1	□ 44.99	□ 31.49
UNIFORMS/APPAREL	**SR064 WHT 2X**	**0400 WHT 2X**	**MOCEAN**	MOCEAN TECH S/S PLAIN POLO	30%	1	□ 44.99	□ 31.49
UNIFORMS/APPAREL	**SR064 YEL 2X**	**0400 YEL 2X**	**MOCEAN**	MOCEAN TECH S/S PLAIN POLO	30%	1	□ 44.99	□ 31.49

UNIFORMS/APPAREL	**TR601 BLK SM**	**1080 BLK SM**	**MOCEAN**	MOCEAN TECH PLAIN SHORT	30%	1	□ 39.99	□ 27.99
UNIFORMS/APPAREL	**TR601 NAV SM**	**1080 NAV SM**	**MOCEAN**	MOCEAN TECH PLAIN SHORT	30%	1	□ 39.99	□ 27.99
UNIFORMS/APPAREL	**TR601 BLK MD**	**1080 BLK MD**	**MOCEAN**	MOCEAN TECH PLAIN SHORT	30%	1	□ 39.99	□ 27.99
UNIFORMS/APPAREL	**TR601 NAV MD**	**1080 NAV MD**	**MOCEAN**	MOCEAN TECH PLAIN SHORT	30%	1	□ 39.99	□ 27.99
UNIFORMS/APPAREL	**TR601 BLK LG**	**1080 BLK LG**	**MOCEAN**	MOCEAN TECH PLAIN SHORT	30%	1	□ 39.99	□ 27.99
UNIFORMS/APPAREL	**TR601 NAV LG**	**1080 NAV LG**	**MOCEAN**	MOCEAN TECH PLAIN SHORT	30%	1	□ 39.99	□ 27.99
UNIFORMS/APPAREL	**TR601 BLK XL**	**1080 BLK XL**	**MOCEAN**	MOCEAN TECH PLAIN SHORT	30%	1	□ 39.99	□ 27.99
UNIFORMS/APPAREL	**TR601 NAV XL**	**1080 NAV XL**	**MOCEAN**	MOCEAN TECH PLAIN SHORT	30%	1	□ 39.99	□ 27.99
UNIFORMS/APPAREL	**TR601 BLK 2X**	**1080 BLK 2X**	**MOCEAN**	MOCEAN TECH PLAIN SHORT	30%	1	□ 39.99	□ 27.99
UNIFORMS/APPAREL	**TR601 NAV 2X**	**1080 NAV 2X**	**MOCEAN**	MOCEAN TECH PLAIN SHORT	30%	1	□ 39.99	□ 27.99
UNIFORMS/APPAREL	**TR601 BLK 3X**	**1080 BLK 3X**	**MOCEAN**	MOCEAN TECH PLAIN SHORT	30%	1	□ 43.99	□ 30.79
UNIFORMS/APPAREL	**TR601 NAV 3X**	**1080 NAV 3X**	**MOCEAN**	MOCEAN TECH PLAIN SHORT	30%	1	□ 43.99	□ 30.79
UNIFORMS/APPAREL	**TR603 BLK 3X**	**1090 BLK 3X**	**MOCEAN**	MOCEAN TECH STRETCH SHORT	30%	1	□ 62.99	□ 44.09
UNIFORMS/APPAREL	**TR603 NAV 3X**	**1090 NAV 3X**	**MOCEAN**	MOCEAN TECH STRETCH SHORT	30%	1	□ 62.99	□ 44.09
UNIFORMS/APPAREL	**SR067 NAV SM**	**0352N NAV SM**	**MOCEAN**	MOCEAN S/S PLAIN VAPOR POLO	30%	1	□ 52.99	□ 37.09
UNIFORMS/APPAREL	**SR067 BLK MD**	**0352N BLK MD**	**MOCEAN**	MOCEAN S/S PLAIN VAPOR POLO	30%	1	□ 52.99	□ 37.09
UNIFORMS/APPAREL	**SR067 NAV MD**	**0352N NAV MD**	**MOCEAN**	MOCEAN S/S PLAIN VAPOR POLO	30%	1	□ 52.99	□ 37.09
UNIFORMS/APPAREL	**SR067 NAV LG**	**0352N NAV LG**	**MOCEAN**	MOCEAN S/S PLAIN VAPOR POLO	30%	1	□ 52.99	□ 37.09
UNIFORMS/APPAREL	**SR067 WHT LG**	**0352N WHT LG**	**MOCEAN**	MOCEAN S/S PLAIN VAPOR POLO	30%	1	□ 52.99	□ 37.09
UNIFORMS/APPAREL	**SR067 BLK XL**	**0352N BLK XL**	**MOCEAN**	MOCEAN S/S PLAIN VAPOR POLO	30%	1	□ 52.99	□ 37.09
UNIFORMS/APPAREL	**SR067 NAV XL**	**0352N NAV XL**	**MOCEAN**	MOCEAN S/S PLAIN VAPOR POLO	30%	1	□ 52.99	□ 37.09
UNIFORMS/APPAREL	**SR067 WHT XL**	**0352N WHT XL**	**MOCEAN**	MOCEAN S/S PLAIN VAPOR POLO	30%	1	□ 52.99	□ 37.09
UNIFORMS/APPAREL	**SR067 BLK 2X**	**0352N BLK 2X**	**MOCEAN**	MOCEAN S/S PLAIN VAPOR POLO	30%	1	□ 52.99	□ 37.09
UNIFORMS/APPAREL	**SR067 NAV 2X**	**0352N NAV 2X**	**MOCEAN**	MOCEAN S/S PLAIN VAPOR POLO	30%	1	□ 52.99	□ 37.09
UNIFORMS/APPAREL	**SR067 RBT SM**	**0352N RBT SM**	**MOCEAN**	MOCEAN S/S PLAIN VAPOR POLO	30%	1	□ 52.99	□ 37.09
UNIFORMS/APPAREL	**SR067 RBT MD**	**0352N RBT MD**	**MOCEAN**	MOCEAN S/S PLAIN VAPOR POLO	30%	1	□ 52.99	□ 37.09
UNIFORMS/APPAREL	**SR067 RBT LG**	**0352N RBT LG**	**MOCEAN**	MOCEAN S/S PLAIN VAPOR POLO	30%	1	□ 52.99	□ 37.09
UNIFORMS/APPAREL	**SR067 RBT XL**	**0352N RBT XL**	**MOCEAN**	MOCEAN S/S PLAIN VAPOR POLO	30%	1	□ 52.99	□ 37.09
UNIFORMS/APPAREL	**SR067 RBT 2X**	**0352N RBT 2X**	**MOCEAN**	MOCEAN S/S PLAIN VAPOR POLO	30%	1	□ 52.99	□ 37.09
UNIFORMS/APPAREL	**SR067 NAV XS**	**0352N NAV XS**	**MOCEAN**	MOCEAN S/S PLAIN VAPOR POLO	30%	1	□ 52.99	□ 37.09
UNIFORMS/APPAREL	**SR067 RBT XS**	**0352N RBT XS**	**MOCEAN**	MOCEAN S/S PLAIN VAPOR POLO	30%	1	□ 52.99	□ 37.09
UNIFORMS/APPAREL	**SR067 BLK 4X**	**0352N BLK 4X**	**MOCEAN**	MOCEAN S/S PLAIN VAPOR POLO	30%	1	□ 60.99	□ 42.69
UNIFORMS/APPAREL	**SR067 BLK 3X**	**0352N BLK 3X**	**MOCEAN**	MOCEAN S/S PLAIN VAPOR POLO	30%	1	□ 60.99	□ 42.69
UNIFORMS/APPAREL	**SR067 NAV 3X**	**0352N NAV 3X**	**MOCEAN**	MOCEAN S/S PLAIN VAPOR POLO	30%	1	□ 60.99	□ 42.69

UNIFORMS/APPAREL	**SR067 RBT 3X**	**0352N RBT 3X**	**MOCEAN**	MOCEAN S/S PLAIN VAPOR POLO	30%	1	□ 60.99	□ 42.69
UNIFORMS/APPAREL	**TR603 BLK SM**	**1090 BLK SM**	**MOCEAN**	MOCEAN TECH STRETCH SHORT	30%	1	□ 57.99	□ 40.59
UNIFORMS/APPAREL	**TR603 NAV SM**	**1090 NAV SM**	**MOCEAN**	MOCEAN TECH STRETCH SHORT	30%	1	□ 57.99	□ 40.59
UNIFORMS/APPAREL	**TR603 BLK MD**	**1090 BLK MD**	**MOCEAN**	MOCEAN TECH STRETCH SHORT	30%	1	□ 57.99	□ 40.59
UNIFORMS/APPAREL	**TR603 NAV MD**	**1090 NAV MD**	**MOCEAN**	MOCEAN TECH STRETCH SHORT	30%	1	□ 57.99	□ 40.59
UNIFORMS/APPAREL	**TR603 BLK LG**	**1090 BLK LG**	**MOCEAN**	MOCEAN TECH STRETCH SHORT	30%	1	□ 57.99	□ 40.59
UNIFORMS/APPAREL	**TR603 NAV LG**	**1090 NAV LG**	**MOCEAN**	MOCEAN TECH STRETCH SHORT	30%	1	□ 57.99	□ 40.59
UNIFORMS/APPAREL	**TR603 BLK XL**	**1090 BLK XL**	**MOCEAN**	MOCEAN TECH STRETCH SHORT	30%	1	□ 57.99	□ 40.59
UNIFORMS/APPAREL	**TR603 NAV XL**	**1090 NAV XL**	**MOCEAN**	MOCEAN TECH STRETCH SHORT	30%	1	□ 57.99	□ 40.59
UNIFORMS/APPAREL	**TR603 BLK 2X**	**1090 BLK 2X**	**MOCEAN**	MOCEAN TECH STRETCH SHORT	30%	1	□ 57.99	□ 40.59
UNIFORMS/APPAREL	**TR603 NAV 2X**	**1090 NAV 2X**	**MOCEAN**	MOCEAN TECH STRETCH SHORT	30%	1	□ 57.99	□ 40.59
UNIFORMS/APPAREL	**TR237 NAV SM**	**1150NVS**	**MOCEAN**	APPROACH BIKE SHORTS	30%	1	□ 96.99	□ 67.89
UNIFORMS/APPAREL	**TR237 BLK 2X**	**1150BK2XL**	**MOCEAN**	APPROACH BIKE SHORTS	30%	1	□ 96.99	□ 67.89
UNIFORMS/APPAREL	**SR064 BLK 3X**	**0400 BLK 3X**	**MOCEAN**	MOCEAN TECH S/S PLAIN POLO	30%	1	□ 51.99	□ 36.39
UNIFORMS/APPAREL	**SR064 NAV 3X**	**0400 NAV 3X**	**MOCEAN**	MOCEAN TECH S/S PLAIN POLO	30%	1	□ 51.99	□ 36.39
UNIFORMS/APPAREL	**SR064 WHT 3X**	**0400 WHT 3X**	**MOCEAN**	MOCEAN TECH S/S PLAIN POLO	30%	1	□ 51.99	□ 36.39
UNIFORMS/APPAREL	**SR064 YEL 3X**	**0400 YEL 3X**	**MOCEAN**	MOCEAN TECH S/S PLAIN POLO	30%	1	□ 51.99	□ 36.39
UNIFORMS/APPAREL	**GL1358 BLK XS**	**FOS900168 001 XS**	**Oakley**	SI LIGHTWEIGHT 2.0 GLOVE	30%	1	□ 30.00	□ 21.00
UNIFORMS/APPAREL	**GL1358 BLK SM**	**FOS900168 001 S**	**Oakley**	SI LIGHTWEIGHT 2.0 GLOVE	30%	1	□ 30.00	□ 21.00
UNIFORMS/APPAREL	**GL1358 BLK MD**	**FOS900168 001 M**	**Oakley**	SI LIGHTWEIGHT 2.0 GLOVE	30%	1	□ 30.00	□ 21.00
UNIFORMS/APPAREL	**GL1358 BLK LG**	**FOS900168 001 L**	**Oakley**	SI LIGHTWEIGHT 2.0 GLOVE	30%	1	□ 30.00	□ 21.00
UNIFORMS/APPAREL	**GL1358 BLK XL**	**FOS900168 001 XL**	**Oakley**	SI LIGHTWEIGHT 2.0 GLOVE	30%	1	□ 30.00	□ 21.00
UNIFORMS/APPAREL	**GL1358 BLK 2X**	**FOS900168 001 XXL**	**Oakley**	SI LIGHTWEIGHT 2.0 GLOVE	30%	1	□ 30.00	□ 21.00
UNIFORMS/APPAREL	**GL1358 COY XS**	**FOS900168 86W XS**	**Oakley**	SI LIGHTWEIGHT 2.0 GLOVE	30%	1	□ 30.00	□ 21.00
UNIFORMS/APPAREL	**GL1358 COY SM**	**FOS900168 86W S**	**Oakley**	SI LIGHTWEIGHT 2.0 GLOVE	30%	1	□ 30.00	□ 21.00
UNIFORMS/APPAREL	**GL1358 COY MD**	**FOS900168 86W M**	**Oakley**	SI LIGHTWEIGHT 2.0 GLOVE	30%	1	□ 30.00	□ 21.00
UNIFORMS/APPAREL	**GL1358 COY LG**	**FOS900168 86W L**	**Oakley**	SI LIGHTWEIGHT 2.0 GLOVE	30%	1	□ 30.00	□ 21.00
UNIFORMS/APPAREL	**GL1358 COY XL**	**FOS900168 86W XL**	**Oakley**	SI LIGHTWEIGHT 2.0 GLOVE	30%	1	□ 30.00	□ 21.00
UNIFORMS/APPAREL	**GL1358 COY 2X**	**FOS900168 86W XXL**	**Oakley**	SI LIGHTWEIGHT 2.0 GLOVE	30%	1	□ 30.00	□ 21.00
UNIFORMS/APPAREL	**SW2138 BLK LG**	**472398-02E LG**	**Oakley**	B1B PO HOODIE	30%	1	□ 60.00	□ 42.00
UNIFORMS/APPAREL	**SW2138 BLK XL**	**472398-02E XL**	**Oakley**	B1B PO HOODIE	30%	1	□ 60.00	□ 42.00
UNIFORMS/APPAREL	**SW2138 BLK 2X**	**472398-02E 2X**	**Oakley**	B1B PO HOODIE	30%	1	□ 60.00	□ 42.00
UNIFORMS/APPAREL	**SW2138 RED LG**	**472398-4A6 L**	**Oakley**	B1B PO HOODIE	30%	1	□ 60.00	□ 42.00
UNIFORMS/APPAREL	**SW2138 RED MD**	**472398-4A6 M**	**Oakley**	B1B PO HOODIE	30%	1	□ 60.00	□ 42.00

UNIFORMS/APPAREL	**SW2138 RED XL**	**472398-4A6 XL**	**Oakley**	B1B PO HOODIE	30%	1	□ 60.00	□ 42.00
UNIFORMS/APPAREL	**SW2138 RED 2X**	**472398-4A6 XXL**	**Oakley**	B1B PO HOODIE	30%	1	□ 60.00	□ 42.00
UNIFORMS/APPAREL	**SW2139 BLK MD**	**461642-02E MD**	**Oakley**	RANGE PULLOVER	30%	1	□ 70.00	□ 49.00
UNIFORMS/APPAREL	**SW2139 BLK LG**	**461642-02E LG**	**Oakley**	RANGE PULLOVER	30%	1	□ 70.00	□ 49.00
UNIFORMS/APPAREL	**SW2139 BLK 2X**	**461642-02E 2X**	**Oakley**	RANGE PULLOVER	30%	1	□ 70.00	□ 49.00
UNIFORMS/APPAREL	**SW2139 DKBH LG**	**461642-86V L**	**Oakley**	RANGE PULLOVER	30%	1	□ 70.00	□ 49.00
UNIFORMS/APPAREL	**SW2139 DKBH MD**	**461642-86V M**	**Oakley**	RANGE PULLOVER	30%	1	□ 70.00	□ 49.00
UNIFORMS/APPAREL	**SW2139 DKBH XL**	**461642-86V XL**	**Oakley**	RANGE PULLOVER	30%	1	□ 70.00	□ 49.00
UNIFORMS/APPAREL	**SW2139 DKBH 2X**	**461642-86V XXL**	**Oakley**	RANGE PULLOVER	30%	1	□ 70.00	□ 49.00
UNIFORMS/APPAREL	**GL1357 BLK XS**	**FOS900167 001 XS**	**Oakley**	FACTORY PILOT 2.0 GLOVE	30%	1	□ 70.00	□ 49.00
UNIFORMS/APPAREL	**GL1357 BLK SM**	**FOS900167 001 S**	**Oakley**	FACTORY PILOT 2.0 GLOVE	30%	1	□ 70.00	□ 49.00
UNIFORMS/APPAREL	**GL1357 BLK MD**	**FOS900167 001 M**	**Oakley**	FACTORY PILOT 2.0 GLOVE	30%	1	□ 70.00	□ 49.00
UNIFORMS/APPAREL	**GL1357 BLK LG**	**FOS900167 001 L**	**Oakley**	FACTORY PILOT 2.0 GLOVE	30%	1	□ 70.00	□ 49.00
UNIFORMS/APPAREL	**GL1357 BLK XL**	**FOS900167 001 XL**	**Oakley**	FACTORY PILOT 2.0 GLOVE	30%	1	□ 70.00	□ 49.00
UNIFORMS/APPAREL	**GL1357 BLK 2X**	**FOS900167 001 XXL**	**Oakley**	FACTORY PILOT 2.0 GLOVE	30%	1	□ 70.00	□ 49.00
UNIFORMS/APPAREL	**GL1357 COY XS**	**FOS900167 86W XS**	**Oakley**	FACTORY PILOT 2.0 GLOVE	30%	1	□ 70.00	□ 49.00
UNIFORMS/APPAREL	**GL1357 COY SM**	**FOS900167 86W S**	**Oakley**	FACTORY PILOT 2.0 GLOVE	30%	1	□ 70.00	□ 49.00
UNIFORMS/APPAREL	**GL1357 COY MD**	**FOS900167 86W M**	**Oakley**	FACTORY PILOT 2.0 GLOVE	30%	1	□ 70.00	□ 49.00
UNIFORMS/APPAREL	**GL1357 COY LG**	**FOS900167 86W L**	**Oakley**	FACTORY PILOT 2.0 GLOVE	30%	1	□ 70.00	□ 49.00
UNIFORMS/APPAREL	**GL1357 COY XL**	**FOS900167 86W XL**	**Oakley**	FACTORY PILOT 2.0 GLOVE	30%	1	□ 70.00	□ 49.00
UNIFORMS/APPAREL	**GL1357 COY 2X**	**FOS900167 86W XXL**	**Oakley**	FACTORY PILOT 2.0 GLOVE	30%	1	□ 70.00	□ 49.00
UNIFORMS/APPAREL	**SH3095 BLK MD**	**457130-02E MD**	**Oakley**	OBARKS/SSHIRT	30%	1	□ 25.00	□ 17.50
UNIFORMS/APPAREL	**SH3095 BLK LG**	**457130-02E LG**	**Oakley**	OBARKS/SSHIRT	30%	1	□ 25.00	□ 17.50
UNIFORMS/APPAREL	**SH3095 BLK XL**	**457130-02E XL**	**Oakley**	OBARKS/SSHIRT	30%	1	□ 25.00	□ 17.50
UNIFORMS/APPAREL	**SH3095 BLK 2X**	**457130-02E 2X**	**Oakley**	OBARKS/SSHIRT	30%	1	□ 25.00	□ 17.50
UNIFORMS/APPAREL	**SH3095 OZ MD**	**457130-62T MD**	**Oakley**	OBARKS/SSHIRT	30%	1	□ 25.00	□ 17.50
UNIFORMS/APPAREL	**SH3095 OZ LG**	**457130-62T LG**	**Oakley**	OBARKS/SSHIRT	30%	1	□ 25.00	□ 17.50
UNIFORMS/APPAREL	**SH3095 OZ XL**	**457130-62T XL**	**Oakley**	OBARKS/SSHIRT	30%	1	□ 25.00	□ 17.50
UNIFORMS/APPAREL	**SH3095 OZ 2X**	**457130-62T 2X**	**Oakley**	OBARKS/SSHIRT	30%	1	□ 25.00	□ 17.50
UNIFORMS/APPAREL	**SH3096 BLK MD**	**457132-02F MD**	**Oakley**	O-BOLDELLIPSES/SSHIRT	30%	1	□ 25.00	□ 17.50
UNIFORMS/APPAREL	**SH3096 BLK LG**	**457132-02F LG**	**Oakley**	O-BOLDELLIPSES/SSHIRT	30%	1	□ 25.00	□ 17.50
UNIFORMS/APPAREL	**SH3096 BLK XL**	**457132-02F XL**	**Oakley**	O-BOLDELLIPSES/SSHIRT	30%	1	□ 25.00	□ 17.50
UNIFORMS/APPAREL	**SH3096 BLK 2X**	**457132-02F 2X**	**Oakley**	O-BOLDELLIPSES/SSHIRT	30%	1	□ 25.00	□ 17.50
UNIFORMS/APPAREL	**SH3096 DKBH MD**	**457132-88Q MD**	**Oakley**	O-BOLDELLIPSES/SSHIRT	30%	1	□ 25.00	□ 17.50

UNIFORMS/APPAREL	**SH3096 DKBH LG**	**457132-88Q LG**	**Oakley**	O-BOLDELLIPSES/SSHIRT	30%	1	□ 25.00	□ 17.50
UNIFORMS/APPAREL	**SH3096 DKBH XL**	**457132-88Q XL**	**Oakley**	O-BOLDELLIPSES/SSHIRT	30%	1	□ 25.00	□ 17.50
UNIFORMS/APPAREL	**SH3096 DKBH 2X**	**457132-88Q 2X**	**Oakley**	O-BOLDELLIPSES/SSHIRT	30%	1	□ 25.00	□ 17.50
UNIFORMS/APPAREL	**GL1412 BLK LG**	**FOS900407 001 L**	**Oakley**	OAKLEY FLEXION 2.0 GLOVE	30%	1	□ 50.00	□ 35.00
UNIFORMS/APPAREL	**GL1412 BLK MD**	**FOS900407 001 M**	**Oakley**	OAKLEY FLEXION 2.0 GLOVE	30%	1	□ 50.00	□ 35.00
UNIFORMS/APPAREL	**GL1412 BLK SM**	**FOS900407 001 S**	**Oakley**	OAKLEY FLEXION 2.0 GLOVE	30%	1	□ 50.00	□ 35.00
UNIFORMS/APPAREL	**GL1412 BLK XL**	**FOS900407 001 XL**	**Oakley**	OAKLEY FLEXION 2.0 GLOVE	30%	1	□ 50.00	□ 35.00
UNIFORMS/APPAREL	**GL1412 BLK XS**	**FOS900407 001 XS**	**Oakley**	OAKLEY FLEXION 2.0 GLOVE	30%	1	□ 50.00	□ 35.00
UNIFORMS/APPAREL	**GL1412 BLK 2X**	**FOS900407 001 XXL**	**Oakley**	OAKLEY FLEXION 2.0 GLOVE	30%	1	□ 50.00	□ 35.00
UNIFORMS/APPAREL	**GL1412 COY LG**	**FOS900407 86W L**	**Oakley**	OAKLEY FLEXION 2.0 GLOVE	30%	1	□ 50.00	□ 35.00
UNIFORMS/APPAREL	**GL1412 COY MD**	**FOS900407 86W M**	**Oakley**	OAKLEY FLEXION 2.0 GLOVE	30%	1	□ 50.00	□ 35.00
UNIFORMS/APPAREL	**GL1412 COY SM**	**FOS900407 86W S**	**Oakley**	OAKLEY FLEXION 2.0 GLOVE	30%	1	□ 50.00	□ 35.00
UNIFORMS/APPAREL	**GL1412 COY XL**	**FOS900407 86W XL**	**Oakley**	OAKLEY FLEXION 2.0 GLOVE	30%	1	□ 50.00	□ 35.00
UNIFORMS/APPAREL	**GL1412 COY XS**	**FOS900407 86W XS**	**Oakley**	OAKLEY FLEXION 2.0 GLOVE	30%	1	□ 50.00	□ 35.00
UNIFORMS/APPAREL	**GL1412 COY 2X**	**FOS900407 86W XXL**	**Oakley**	OAKLEY FLEXION 2.0 GLOVE	30%	1	□ 50.00	□ 35.00
UNIFORMS/APPAREL	**SW2464 DKGY XS**	**FOA400205 29A XS**	**Oakley**	RANGE PULLOVER 2.0	30%	1	□ 75.00	□ 52.50
UNIFORMS/APPAREL	**SW2464 DKGY SM**	**FOA400205 29A S**	**Oakley**	RANGE PULLOVER 2.0	30%	1	□ 75.00	□ 52.50
UNIFORMS/APPAREL	**SW2464 DKGY MD**	**FOA400205 29A M**	**Oakley**	RANGE PULLOVER 2.0	30%	1	□ 75.00	□ 52.50
UNIFORMS/APPAREL	**SW2464 DKGY LG**	**FOA400205 29A L**	**Oakley**	RANGE PULLOVER 2.0	30%	1	□ 75.00	□ 52.50
UNIFORMS/APPAREL	**SW2464 DKGY XL**	**FOA400205 29A XL**	**Oakley**	RANGE PULLOVER 2.0	30%	1	□ 75.00	□ 52.50
UNIFORMS/APPAREL	**SW2464 DKGY 2X**	**FOA400205 29A XXL**	**Oakley**	RANGE PULLOVER 2.0	30%	1	□ 75.00	□ 52.50
UNIFORMS/APPAREL	**SW2464 DKBH XS**	**FOA400205 97P XS**	**Oakley**	RANGE PULLOVER 2.0	30%	1	□ 75.00	□ 52.50
UNIFORMS/APPAREL	**SW2464 DKBH SM**	**FOA400205 97P S**	**Oakley**	RANGE PULLOVER 2.0	30%	1	□ 75.00	□ 52.50
UNIFORMS/APPAREL	**SW2464 DKBH MD**	**FOA400205 97P M**	**Oakley**	RANGE PULLOVER 2.0	30%	1	□ 75.00	□ 52.50
UNIFORMS/APPAREL	**SW2464 DKBH LG**	**FOA400205 97P L**	**Oakley**	RANGE PULLOVER 2.0	30%	1	□ 75.00	□ 52.50
UNIFORMS/APPAREL	**SW2464 DKBH XL**	**FOA400205 97P XL**	**Oakley**	RANGE PULLOVER 2.0	30%	1	□ 75.00	□ 52.50
UNIFORMS/APPAREL	**SW2464 DKBH 2X**	**FOA400205 97P XXL**	**Oakley**	RANGE PULLOVER 2.0	30%	1	□ 75.00	□ 52.50
UNIFORMS/APPAREL	**GV300 HVYL LG**	**OK-IG300-Y-LG**	**Occunomix International LLC**	WATERPROOF WINTER GLOVES ENHANCED TOP OF HAND REFLECTIVE	30%	1	□ 42.99	□ 30.09
UNIFORMS/APPAREL	**GV300 HVYL MED**	**OK-IG300-Y-MED**	**Occunomix International LLC**	WATERPROOF WINTER GLOVES ENHANCED TOP OF HAND REFLECTIVE	30%	1	□ 42.99	□ 30.09
UNIFORMS/APPAREL	**GV300 HVYL XL**	**OK-IG300-Y-XL**	**Occunomix International LLC**	WATERPROOF WINTER GLOVES ENHANCED TOP OF HAND REFLECTIVE	30%	1	□ 42.99	□ 30.09

UNIFORMS/APPAREL	**GV300 HVYL 2X**	**OK-IG300-Y-2X**	**Occunomix International LLC**	WATERPROOF WINTER GLOVES ENHANCED TOP OF HAND REFLECTIVE	30%	1	□ 42.99	□ 30.09
UNIFORMS/APPAREL	**GV300 ORG LG**	**OK-IG300-O-LG**	**Occunomix International LLC**	WATERPROOF WINTER GLOVES ENHANCED TOP OF HAND REFLECTIVE	30%	1	□ 42.99	□ 30.09
UNIFORMS/APPAREL	**GV300 ORG SM**	**OK-IG300-O-SM**	**Occunomix International LLC**	WATERPROOF WINTER GLOVES ENHANCED TOP OF HAND REFLECTIVE	30%	1	□ 42.99	□ 30.09
UNIFORMS/APPAREL	**GV300 ORG XL**	**OK-IG300-O-XL**	**Occunomix International LLC**	WATERPROOF WINTER GLOVES ENHANCED TOP OF HAND REFLECTIVE	30%	1	□ 42.99	□ 30.09
UNIFORMS/APPAREL	**GV300 ORG 2X**	**OK-IG300-O-2X**	**Occunomix International LLC**	WATERPROOF WINTER GLOVES ENHANCED TOP OF HAND REFLECTIVE	30%	1	□ 42.99	□ 30.09
UNIFORMS/APPAREL	**TR849 NAV 44 OB**	**PA70-5605 NAV 44 OB**	**Pinnacle Textile**	NOMEX MENS UNIFORM PANTS	30%	1	□ 158.99	□ 111.29
UNIFORMS/APPAREL	**UX945 BLK 60 BRS**	**60W BLK 60 BRS**	**PM Belts USA Inc**	CANVAS WEB BELT	30%	1	□ 5.99	□ 4.19
UNIFORMS/APPAREL	**UX945 BLK 44 BRS**	**60W BLK 44 BRS**	**PM Belts USA Inc**	CANVAS WEB BELT	30%	1	□ 4.99	□ 3.49
UNIFORMS/APPAREL	**UX945 BLK 44 SIL**	**60W BLK 44 SIL**	**PM Belts USA Inc**	CANVAS WEB BELT	30%	1	□ 4.99	□ 3.49
UNIFORMS/APPAREL	**UX945 KHA 44 BRS**	**60W KHA 44 BRS**	**PM Belts USA Inc**	CANVAS WEB BELT	30%	1	□ 5.00	□ 3.50
UNIFORMS/APPAREL	**UX945 KHA 44 SIL**	**60W KHA 44 SIL**	**PM Belts USA Inc**	CANVAS WEB BELT	30%	1	□ 5.00	□ 3.50
UNIFORMS/APPAREL	**UX945 NAV 44 BRS**	**60W NAV 44 BRS**	**PM Belts USA Inc**	CANVAS WEB BELT	30%	1	□ 5.00	□ 3.50
UNIFORMS/APPAREL	**UX945 NAV 44 SIL**	**60W NAV 44 SIL**	**PM Belts USA Inc**	CANVAS WEB BELT	30%	1	□ 5.00	□ 3.50
UNIFORMS/APPAREL	**UX945 OLV 44 BRS**	**60W OLV 44 BRS**	**PM Belts USA Inc**	CANVAS WEB BELT	30%	1	□ 5.00	□ 3.50
UNIFORMS/APPAREL	**UX945 OLV 44 SIL**	**60W OLV 44 SIL**	**PM Belts USA Inc**	CANVAS WEB BELT	30%	1	□ 5.00	□ 3.50
UNIFORMS/APPAREL	**UX945 BLK 50 BRS**	**60W BLK 50 BRS**	**PM Belts USA Inc**	CANVAS WEB BELT	30%	1	□ 5.99	□ 4.19
UNIFORMS/APPAREL	**UX945 BLK 50 SIL**	**60W BLK 50 SIL**	**PM Belts USA Inc**	CANVAS WEB BELT	30%	1	□ 6.00	□ 4.20
UNIFORMS/APPAREL	**UX945 NAV 50 BRS**	**60W NAV 50 BRS**	**PM Belts USA Inc**	CANVAS WEB BELT	30%	1	□ 6.00	□ 4.20
UNIFORMS/APPAREL	**UX945 KHA 50 BRS**	**60W KHA 50 BRS**	**PM Belts USA Inc**	CANVAS WEB BELT	30%	1	□ 6.00	□ 4.20
UNIFORMS/APPAREL	**UX945 KHA 50 SIL**	**60W KHA 50 SIL**	**PM Belts USA Inc**	CANVAS WEB BELT	30%	1	□ 6.00	□ 4.20
UNIFORMS/APPAREL	**UX945 NAV 50 SIL**	**60W NAV 50 SIL**	**PM Belts USA Inc**	CANVAS WEB BELT	30%	1	□ 6.00	□ 4.20
UNIFORMS/APPAREL	**UX945 OLV 50 BRS**	**60W OLV 50 BRS**	**PM Belts USA Inc**	CANVAS WEB BELT	30%	1	□ 6.00	□ 4.20
UNIFORMS/APPAREL	**UX945 OLV 50 SIL**	**60W OLV 50 SIL**	**PM Belts USA Inc**	CANVAS WEB BELT	30%	1	□ 6.00	□ 4.20
UNIFORMS/APPAREL	**UX945 BLK 60 SIL**	**60W BLK 60 SIL**	**PM Belts USA Inc**	CANVAS WEB BELT	30%	1	□ 8.00	□ 5.60
UNIFORMS/APPAREL	**UX945 KHA 60 BRS**	**60W KHA 60 BRS**	**PM Belts USA Inc**	CANVAS WEB BELT	30%	1	□ 8.00	□ 5.60
UNIFORMS/APPAREL	**UX945 KHA 60 SIL**	**60W KHA 60 SIL**	**PM Belts USA Inc**	CANVAS WEB BELT	30%	1	□ 8.00	□ 5.60
UNIFORMS/APPAREL	**UX945 NAV 60 BRS**	**60W NAV 60 BRS**	**PM Belts USA Inc**	CANVAS WEB BELT	30%	1	□ 8.00	□ 5.60

UNIFORMS/APPAREL	**UX945 NAV 60 SIL**	**60W NAV 60 SIL**	**PM Belts USA Inc**	CANVAS WEB BELT	30%	1	□ 8.00	□ 5.60
UNIFORMS/APPAREL	**UX945 OLV 60 BRS**	**60W OLV 60 BRS**	**PM Belts USA Inc**	CANVAS WEB BELT	30%	1	□ 8.00	□ 5.60
UNIFORMS/APPAREL	**UX945 OLV 60 SIL**	**60W OLV 60 SIL**	**PM Belts USA Inc**	CANVAS WEB BELT	30%	1	□ 8.00	□ 5.60
UNIFORMS/APPAREL	**GL831 WHT MD**	**P7017**	**Premier Emblem - HG**	VELCRO CLOS. WHITE DOTTED PALM GLOVES	30%	1	□ 4.99	□ 3.49
UNIFORMS/APPAREL	**HD449 BLK WHT SEC**	**KC1000**	**Premier Emblem - HG**	KNIT CAP W/TITLES	30%	1	□ 9.99	□ 6.99
UNIFORMS/APPAREL	**HD449 BLK GLD SEC**	**KC1001**	**Premier Emblem - HG**	KNIT CAP W/TITLES	30%	1	□ 9.99	□ 6.99
UNIFORMS/APPAREL	**HD449 DKNV WHT SEC**	**KC1002**	**Premier Emblem - HG**	KNIT CAP W/TITLES	30%	1	□ 9.99	□ 6.99
UNIFORMS/APPAREL	**HD449 DKNV GLD SEC**	**KC1003**	**Premier Emblem - HG**	KNIT CAP W/TITLES	30%	1	□ 9.99	□ 6.99
UNIFORMS/APPAREL	**HD449 BLK WHT POL**	**KC1004**	**Premier Emblem - HG**	KNIT CAP W/TITLES	30%	1	□ 9.99	□ 6.99
UNIFORMS/APPAREL	**HD449 BLK GLD POL**	**KC1005**	**Premier Emblem - HG**	KNIT CAP W/TITLES	30%	1	□ 9.99	□ 6.99
UNIFORMS/APPAREL	**HD449 DKNV WHT POL**	**KC1006**	**Premier Emblem - HG**	KNIT CAP W/TITLES	30%	1	□ 9.99	□ 6.99
UNIFORMS/APPAREL	**HD449 BLK WHT SHF**	**KC1009**	**Premier Emblem - HG**	KNIT CAP W/TITLES	30%	1	□ 9.99	□ 6.99
UNIFORMS/APPAREL	**HD449 BLK GLD SHF**	**KC1008**	**Premier Emblem - HG**	KNIT CAP W/TITLES	30%	1	□ 9.99	□ 6.99
UNIFORMS/APPAREL	**HD449 DKNV WHT SHF**	**KC1011**	**Premier Emblem - HG**	KNIT CAP W/TITLES	30%	1	□ 9.99	□ 6.99
UNIFORMS/APPAREL	**HD450 MD**		**Premier Emblem - HG**	CAP COVER SHERIFF MEDIUM	30%	1	□ 4.99	□ 3.49
UNIFORMS/APPAREL	**UN183 WHT BRS**	**P5160-48-G**	**PREMIER EMBLEMS**	WHITE BELT W/ EYELETS	30%	1	□ 28.99	□ 20.29
UNIFORMS/APPAREL	**UN183 WHT NKL**	**P5161-48-S**	**PREMIER EMBLEMS**	WHITE BELT W/ EYELETS	30%	1	□ 28.99	□ 20.29
UNIFORMS/APPAREL	**UX930**	**E1077-1 BLK**	**PREMIER EMBLEMS**	BLACK ELASTIC BADGE COVER	30%	1	□ 2.99	□ 2.09
UNIFORMS/APPAREL	**SR678 MCAM XS REG**	**F546867377XS2**	**Propper International Sales**	FR ACU COAT	30%	1	□ 159.99	□ 111.99
UNIFORMS/APPAREL	**SR678 MCAM SM REG**	**F546867377S2**	**Propper International Sales**	FR ACU COAT	30%	1	□ 159.99	□ 111.99
UNIFORMS/APPAREL	**SR678 MCAM SM LNG**	**F546867377S3**	**Propper International Sales**	FR ACU COAT	30%	1	□ 159.99	□ 111.99
UNIFORMS/APPAREL	**SR678 MCAM SM SHT**	**F546867377S1**	**Propper International Sales**	FR ACU COAT	30%	1	□ 159.99	□ 111.99
UNIFORMS/APPAREL	**SR678 MCAM MD REG**	**F546867377M2**	**Propper International Sales**	FR ACU COAT	30%	1	□ 159.99	□ 111.99
UNIFORMS/APPAREL	**SR678 MCAM MD LNG**	**F546867377M3**	**Propper International Sales**	FR ACU COAT	30%	1	□ 159.99	□ 111.99
UNIFORMS/APPAREL	**SR678 MCAM MD SHT**	**F546867377M1**	**Propper International Sales**	FR ACU COAT	30%	1	□ 159.99	□ 111.99
UNIFORMS/APPAREL	**SR678 MCAM LG REG**	**F546867377L2**	**Propper International Sales**	FR ACU COAT	30%	1	□ 159.99	□ 111.99
UNIFORMS/APPAREL	**SR678 MCAM LG LNG**	**F546867377L3**	**Propper International Sales**	FR ACU COAT	30%	1	□ 159.99	□ 111.99

UNIFORMS/APPAREL	**SR678 MCAM LG SHT**	**F546867377L1**	**Propper International Sales**	FR ACU COAT	30%	1	□ 159.99	□ 111.99
UNIFORMS/APPAREL	**SR678 MCAM XL REG**	**F546867377XL2**	**Propper International Sales**	FR ACU COAT	30%	1	□ 159.99	□ 111.99
UNIFORMS/APPAREL	**SR678 MCAM XL LNG**	**F546867377XL3**	**Propper International Sales**	FR ACU COAT	30%	1	□ 159.99	□ 111.99
UNIFORMS/APPAREL	**SH3835 OCP 3X REG**	**F54096F3893XL2**	**Propper International Sales**	PROPPER IHWCU IMPROVED HOT WEATHER COMBAT UNIFORM COAT	30%	1	□ 74.99	□ 52.49
UNIFORMS/APPAREL	**SH3835 OCP LG SHT**	**F54096F389L1**	**Propper International Sales**	PROPPER IHWCU IMPROVED HOT WEATHER COMBAT UNIFORM COAT	30%	1	□ 74.99	□ 52.49
UNIFORMS/APPAREL	**SH3835 OCP LG REG**	**F54096F389L2**	**Propper International Sales**	PROPPER IHWCU IMPROVED HOT WEATHER COMBAT UNIFORM COAT	30%	1	□ 74.99	□ 52.49
UNIFORMS/APPAREL	**SH3835 OCP LG LNG**	**F54096F389L3**	**Propper International Sales**	PROPPER IHWCU IMPROVED HOT WEATHER COMBAT UNIFORM COAT	30%	1	□ 74.99	□ 52.49
UNIFORMS/APPAREL	**SH3835 OCP MD SHT**	**F54096F389M1**	**Propper International Sales**	PROPPER IHWCU IMPROVED HOT WEATHER COMBAT UNIFORM COAT	30%	1	□ 74.99	□ 52.49
UNIFORMS/APPAREL	**SH3835 OCP MD REG**	**F54096F389M2**	**Propper International Sales**	PROPPER IHWCU IMPROVED HOT WEATHER COMBAT UNIFORM COAT	30%	1	□ 74.99	□ 52.49
UNIFORMS/APPAREL	**SH3835 OCP MD LNG**	**F54096F389M3**	**Propper International Sales**	PROPPER IHWCU IMPROVED HOT WEATHER COMBAT UNIFORM COAT	30%	1	□ 74.99	□ 52.49
UNIFORMS/APPAREL	**SH3835 OCP SM SHT**	**F54096F389S1**	**Propper International Sales**	PROPPER IHWCU IMPROVED HOT WEATHER COMBAT UNIFORM COAT	30%	1	□ 74.99	□ 52.49
UNIFORMS/APPAREL	**SH3835 OCP SM REG**	**F54096F389S2**	**Propper International Sales**	PROPPER IHWCU IMPROVED HOT WEATHER COMBAT UNIFORM COAT	30%	1	□ 74.99	□ 52.49
UNIFORMS/APPAREL	**SH3835 OCP SM LNG**	**F54096F389S3**	**Propper International Sales**	PROPPER IHWCU IMPROVED HOT WEATHER COMBAT UNIFORM COAT	30%	1	□ 74.99	□ 52.49
UNIFORMS/APPAREL	**SH3835 OCP XL SHT**	**F54096F389XL1**	**Propper International Sales**	PROPPER IHWCU IMPROVED HOT WEATHER COMBAT UNIFORM COAT	30%	1	□ 74.99	□ 52.49
UNIFORMS/APPAREL	**SH3835 OCP XL REG**	**F54096F389XL2**	**Propper International Sales**	PROPPER IHWCU IMPROVED HOT WEATHER COMBAT UNIFORM COAT	30%	1	□ 74.99	□ 52.49
UNIFORMS/APPAREL	**SH3835 OCP XL LNG**	**F54096F389XL3**	**Propper International Sales**	PROPPER IHWCU IMPROVED HOT WEATHER COMBAT UNIFORM COAT	30%	1	□ 74.99	□ 52.49

UNIFORMS/APPAREL	**SH3835 OCP XS SHT**	**F54096F389XS1**	**Propper International Sales**	PROPPER IHWCU IMPROVED HOT WEATHER COMBAT UNIFORM COAT	30%	1	□ 74.99	□ 52.49
UNIFORMS/APPAREL	**SH3835 OCP XS REG**	**F54096F389XS2**	**Propper International Sales**	PROPPER IHWCU IMPROVED HOT WEATHER COMBAT UNIFORM COAT	30%	1	□ 74.99	□ 52.49
UNIFORMS/APPAREL	**SH3835 OCP XS LNG**	**F54096F389XS3**	**Propper International Sales**	PROPPER IHWCU IMPROVED HOT WEATHER COMBAT UNIFORM COAT	30%	1	□ 74.99	□ 52.49
UNIFORMS/APPAREL	**SH3835 OCP 2X REG**	**F54096F389XXL2**	**Propper International Sales**	PROPPER IHWCU IMPROVED HOT WEATHER COMBAT UNIFORM COAT	30%	1	□ 74.99	□ 52.49
UNIFORMS/APPAREL	**SH3835 OCP 2X LNG**	**F54096F389XXL3**	**Propper International Sales**	PROPPER IHWCU IMPROVED HOT WEATHER COMBAT UNIFORM COAT	30%	1	□ 74.99	□ 52.49
UNIFORMS/APPAREL	**SH3829 OCP LG SHT**	**F54866C389L1**	**Propper International Sales**	PROPPER OCP ACU COAT - FR	30%	1	□ 159.99	□ 111.99
UNIFORMS/APPAREL	**SH3829 OCP LG REG**	**F54866C389L2**	**Propper International Sales**	PROPPER OCP ACU COAT - FR	30%	1	□ 159.99	□ 111.99
UNIFORMS/APPAREL	**SH3829 OCP LG LNG**	**F54866C389L3**	**Propper International Sales**	PROPPER OCP ACU COAT - FR	30%	1	□ 159.99	□ 111.99
UNIFORMS/APPAREL	**SH3829 OCP MD SHT**	**F54866C389M1**	**Propper International Sales**	PROPPER OCP ACU COAT - FR	30%	1	□ 159.99	□ 111.99
UNIFORMS/APPAREL	**SH3829 OCP MD REG**	**F54866C389M2**	**Propper International Sales**	PROPPER OCP ACU COAT - FR	30%	1	□ 159.99	□ 111.99
UNIFORMS/APPAREL	**SH3829 OCP MD LNG**	**F54866C389M3**	**Propper International Sales**	PROPPER OCP ACU COAT - FR	30%	1	□ 159.99	□ 111.99
UNIFORMS/APPAREL	**SH3829 OCP SM SHT**	**F54866C389S1**	**Propper International Sales**	PROPPER OCP ACU COAT - FR	30%	1	□ 159.99	□ 111.99
UNIFORMS/APPAREL	**SH3829 OCP SM REG**	**F54866C389S2**	**Propper International Sales**	PROPPER OCP ACU COAT - FR	30%	1	□ 159.99	□ 111.99
UNIFORMS/APPAREL	**SH3829 OCP SM LNG**	**F54866C389S3**	**Propper International Sales**	PROPPER OCP ACU COAT - FR	30%	1	□ 159.99	□ 111.99
UNIFORMS/APPAREL	**SH3829 OCP XL REG**	**F54866C389XL2**	**Propper International Sales**	PROPPER OCP ACU COAT - FR	30%	1	□ 159.99	□ 111.99
UNIFORMS/APPAREL	**SH3829 OCP XL LNG**	**F54866C389XL3**	**Propper International Sales**	PROPPER OCP ACU COAT - FR	30%	1	□ 159.99	□ 111.99
UNIFORMS/APPAREL	**SH3829 OCP XS REG**	**F54866C389XS2**	**Propper International Sales**	PROPPER OCP ACU COAT - FR	30%	1	□ 159.99	□ 111.99
UNIFORMS/APPAREL	**SH3829 OCP 2X REG**	**F54866C389XXL2**	**Propper International Sales**	PROPPER OCP ACU COAT - FR	30%	1	□ 159.99	□ 111.99
UNIFORMS/APPAREL	**TR2433 OCP LG SHT**	**F59096C389L1**	**Propper International Sales**	PROPPER OCP ACU TROUSER - FR	30%	1	□ 159.99	□ 111.99
UNIFORMS/APPAREL	**TR2433 OCP LG REG**	**F59096C389L2**	**Propper International Sales**	PROPPER OCP ACU TROUSER - FR	30%	1	□ 159.99	□ 111.99
UNIFORMS/APPAREL	**TR2433 OCP LG LNG**	**F59096C389L3**	**Propper International Sales**	PROPPER OCP ACU TROUSER - FR	30%	1	□ 159.99	□ 111.99
UNIFORMS/APPAREL	**TR2433 OCP MD SHT**	**F59096C389M1**	**Propper International Sales**	PROPPER OCP ACU TROUSER - FR	30%	1	□ 159.99	□ 111.99
UNIFORMS/APPAREL	**TR2433 OCP MD REG**	**F59096C389M2**	**Propper International Sales**	PROPPER OCP ACU TROUSER - FR	30%	1	□ 159.99	□ 111.99
UNIFORMS/APPAREL	**TR2433 OCP MD LNG**	**F59096C389M3**	**Propper International Sales**	PROPPER OCP ACU TROUSER - FR	30%	1	□ 159.99	□ 111.99
UNIFORMS/APPAREL	**TR2433 OCP SM SHT**	**F59096C389S1**	**Propper International Sales**	PROPPER OCP ACU TROUSER - FR	30%	1	□ 159.99	□ 111.99
UNIFORMS/APPAREL	**TR2433 OCP SM REG**	**F59096C389S2**	**Propper International Sales**	PROPPER OCP ACU TROUSER - FR	30%	1	□ 159.99	□ 111.99

UNIFORMS/APPAREL	**TR2433 OCP SM LNG**	**F59096C389S3**	**Propper International Sales**	PROPPER OCP ACU TROUSER - FR	30%	1	□ 159.99	□ 111.99
UNIFORMS/APPAREL	**TR2433 OCP XL REG**	**F59096C389XL2**	**Propper International Sales**	PROPPER OCP ACU TROUSER - FR	30%	1	□ 159.99	□ 111.99
UNIFORMS/APPAREL	**TR2433 OCP XL LNG**	**F59096C389XL3**	**Propper International Sales**	PROPPER OCP ACU TROUSER - FR	30%	1	□ 159.99	□ 111.99
UNIFORMS/APPAREL	**TR2433 OCP XS REG**	**F59096C389XS2**	**Propper International Sales**	PROPPER OCP ACU TROUSER - FR	30%	1	□ 159.99	□ 111.99
UNIFORMS/APPAREL	**TR2433 OCP 2X REG**	**F59096C389XXL2**	**Propper International Sales**	PROPPER OCP ACU TROUSER - FR	30%	1	□ 159.99	□ 111.99
UNIFORMS/APPAREL	**TR755 MCAM XS REG**	**F5268-67 MCAM XS REG**	**Propper International Sales**	FR AC TROUSERS	30%	1	□ 189.99	□ 132.99
UNIFORMS/APPAREL	**TR755 MCAM SM SHT**	**F5268-67 MCAM SM SHT**	**Propper International Sales**	FR AC TROUSERS	30%	1	□ 189.99	□ 132.99
UNIFORMS/APPAREL	**TR755 MCAM SM REG**	**F5268-67 MCAM SM REG**	**Propper International Sales**	FR AC TROUSERS	30%	1	□ 189.99	□ 132.99
UNIFORMS/APPAREL	**TR755 MCAM SM LNG**	**F5268-67 MCAM SM LNG**	**Propper International Sales**	FR AC TROUSERS	30%	1	□ 189.99	□ 132.99
UNIFORMS/APPAREL	**TR755 MCAM MD SHT**	**F5268-67 MCAM MD SHT**	**Propper International Sales**	FR AC TROUSERS	30%	1	□ 189.99	□ 132.99
UNIFORMS/APPAREL	**TR755 MCAM MD REG**	**F5268-67 MCAM MD REG**	**Propper International Sales**	FR AC TROUSERS	30%	1	□ 189.99	□ 132.99
UNIFORMS/APPAREL	**TR755 MCAM MD LNG**	**F5268-67 MCAM MD LNG**	**Propper International Sales**	FR AC TROUSERS	30%	1	□ 189.99	□ 132.99
UNIFORMS/APPAREL	**TR755 MCAM LG SHT**	**F5268-67 MCAM LG SHT**	**Propper International Sales**	FR AC TROUSERS	30%	1	□ 189.99	□ 132.99
UNIFORMS/APPAREL	**TR755 MCAM LG REG**	**F5268-67 MCAM LG REG**	**Propper International Sales**	FR AC TROUSERS	30%	1	□ 189.99	□ 132.99
UNIFORMS/APPAREL	**TR755 MCAM LG LNG**	**F5268-67 MCAM LG LNG**	**Propper International Sales**	FR AC TROUSERS	30%	1	□ 189.99	□ 132.99
UNIFORMS/APPAREL	**TR755 MCAM XL REG**	**F5268-67 MCAM XL REG**	**Propper International Sales**	FR AC TROUSERS	30%	1	□ 189.99	□ 132.99
UNIFORMS/APPAREL	**TR755 MCAM XL LNG**	**F5268-67 MCAM XL LNG**	**Propper International Sales**	FR AC TROUSERS	30%	1	□ 189.99	□ 132.99
UNIFORMS/APPAREL	**TR755 MCAM 2X REG**	**F5268-67 MCAM 2X REG**	**Propper International Sales**	FR AC TROUSERS	30%	1	□ 189.99	□ 132.99
UNIFORMS/APPAREL	**SR3186 OCP LG LNG**	**F549521389L3**	**Propper International Sales**	PROPPER ACU COAT	30%	1	□ 79.99	□ 55.99
UNIFORMS/APPAREL	**SR3186 OCP LG REG**	**F549521389L2**	**Propper International Sales**	PROPPER ACU COAT	30%	1	□ 79.99	□ 55.99
UNIFORMS/APPAREL	**SR3186 OCP LG SHT**	**F549521389L1**	**Propper International Sales**	PROPPER ACU COAT	30%	1	□ 79.99	□ 55.99
UNIFORMS/APPAREL	**SR3186 OCP LG XLN**	**F549521389L4**	**Propper International Sales**	PROPPER ACU COAT	30%	1	□ 79.99	□ 55.99
UNIFORMS/APPAREL	**SR3186 OCP MD LNG**	**F549521389M3**	**Propper International Sales**	PROPPER ACU COAT	30%	1	□ 79.99	□ 55.99
UNIFORMS/APPAREL	**SR3186 OCP MD REG**	**F549521389M2**	**Propper International Sales**	PROPPER ACU COAT	30%	1	□ 79.99	□ 55.99
UNIFORMS/APPAREL	**SR3186 OCP MD SHT**	**F549521389M1**	**Propper International Sales**	PROPPER ACU COAT	30%	1	□ 79.99	□ 55.99
UNIFORMS/APPAREL	**SR3186 OCP MD XLN**	**F549521389M4**	**Propper International Sales**	PROPPER ACU COAT	30%	1	□ 79.99	□ 55.99

UNIFORMS/APPAREL	**SR3186 OCP SM LNG**	**F549521389S3**	**Propper International Sales**	PROPPER ACU COAT	30%	1	□ 79.99	□ 55.99
UNIFORMS/APPAREL	**SR3186 OCP SM REG**	**F549521389S2**	**Propper International Sales**	PROPPER ACU COAT	30%	1	□ 79.99	□ 55.99
UNIFORMS/APPAREL	**SR3186 OCP SM SHT**	**F549521389S1**	**Propper International Sales**	PROPPER ACU COAT	30%	1	□ 79.99	□ 55.99
UNIFORMS/APPAREL	**SR3186 OCP SM XLN**	**F549521389S4**	**Propper International Sales**	PROPPER ACU COAT	30%	1	□ 79.99	□ 55.99
UNIFORMS/APPAREL	**SR3186 OCP XL LNG**	**F549521389XL3**	**Propper International Sales**	PROPPER ACU COAT	30%	1	□ 79.99	□ 55.99
UNIFORMS/APPAREL	**SR3186 OCP XL REG**	**F549521389XL2**	**Propper International Sales**	PROPPER ACU COAT	30%	1	□ 79.99	□ 55.99
UNIFORMS/APPAREL	**SR3186 OCP XL SHT**	**F549521389XL1**	**Propper International Sales**	PROPPER ACU COAT	30%	1	□ 79.99	□ 55.99
UNIFORMS/APPAREL	**SR3186 OCP XL XLN**	**F549521389XL4**	**Propper International Sales**	PROPPER ACU COAT	30%	1	□ 79.99	□ 55.99
UNIFORMS/APPAREL	**SR3186 OCP XS LNG**	**F549521389XS3**	**Propper International Sales**	PROPPER ACU COAT	30%	1	□ 79.99	□ 55.99
UNIFORMS/APPAREL	**SR3186 OCP XS REG**	**F549521389XS2**	**Propper International Sales**	PROPPER ACU COAT	30%	1	□ 79.99	□ 55.99
UNIFORMS/APPAREL	**SR3186 OCP XS SHT**	**F549521389XS1**	**Propper International Sales**	PROPPER ACU COAT	30%	1	□ 79.99	□ 55.99
UNIFORMS/APPAREL	**SR3186 OCP 2X LNG**	**F549521389XXL3**	**Propper International Sales**	PROPPER ACU COAT	30%	1	□ 79.99	□ 55.99
UNIFORMS/APPAREL	**SR3186 OCP 2X REG**	**F549521389XXL2**	**Propper International Sales**	PROPPER ACU COAT	30%	1	□ 79.99	□ 55.99
UNIFORMS/APPAREL	**SR3186 OCP 3X LNG**	**F5495213893XL3**	**Propper International Sales**	PROPPER ACU COAT	30%	1	□ 79.99	□ 55.99
UNIFORMS/APPAREL	**SR3186 OCP 3X REG**	**F5495213893XL2**	**Propper International Sales**	PROPPER ACU COAT	30%	1	□ 79.99	□ 55.99
UNIFORMS/APPAREL	**SR3186 OCP 4X REG**	**F5495213894XL2**	**Propper International Sales**	PROPPER ACU COAT	30%	1	□ 79.99	□ 55.99
UNIFORMS/APPAREL	**TS1763 OCP LG LNG**	**F528921389L3**	**Propper International Sales**	PROPPER ACU TROUSER	30%	1	□ 79.99	□ 55.99
UNIFORMS/APPAREL	**TS1763 OCP LG REG**	**F528921389L2**	**Propper International Sales**	PROPPER ACU TROUSER	30%	1	□ 79.99	□ 55.99
UNIFORMS/APPAREL	**TS1763 OCP LG SHT**	**F528921389L1**	**Propper International Sales**	PROPPER ACU TROUSER	30%	1	□ 79.99	□ 55.99
UNIFORMS/APPAREL	**TS1763 OCP LG XLN**	**F528921389L4**	**Propper International Sales**	PROPPER ACU TROUSER	30%	1	□ 79.99	□ 55.99
UNIFORMS/APPAREL	**TS1763 OCP MD LNG**	**F528921389M3**	**Propper International Sales**	PROPPER ACU TROUSER	30%	1	□ 79.99	□ 55.99
UNIFORMS/APPAREL	**TS1763 OCP MD REG**	**F528921389M2**	**Propper International Sales**	PROPPER ACU TROUSER	30%	1	□ 79.99	□ 55.99
UNIFORMS/APPAREL	**TS1763 OCP MD SHT**	**F528921389M1**	**Propper International Sales**	PROPPER ACU TROUSER	30%	1	□ 79.99	□ 55.99
UNIFORMS/APPAREL	**TS1763 OCP MD XLN**	**F528921389M4**	**Propper International Sales**	PROPPER ACU TROUSER	30%	1	□ 79.99	□ 55.99
UNIFORMS/APPAREL	**TS1763 OCP SM LNG**	**F528921389S3**	**Propper International Sales**	PROPPER ACU TROUSER	30%	1	□ 79.99	□ 55.99
UNIFORMS/APPAREL	**TS1763 OCP SM REG**	**F528921389S2**	**Propper International Sales**	PROPPER ACU TROUSER	30%	1	□ 79.99	□ 55.99
UNIFORMS/APPAREL	**TS1763 OCP SM SHT**	**F528921389S1**	**Propper International Sales**	PROPPER ACU TROUSER	30%	1	□ 79.99	□ 55.99
UNIFORMS/APPAREL	**TS1763 OCP SM XLN**	**F528921389S4**	**Propper International Sales**	PROPPER ACU TROUSER	30%	1	□ 79.99	□ 55.99
UNIFORMS/APPAREL	**TS1763 OCP XL LNG**	**F528921389XL3**	**Propper International Sales**	PROPPER ACU TROUSER	30%	1	□ 79.99	□ 55.99
UNIFORMS/APPAREL	**TS1763 OCP XL REG**	**F528921389XL2**	**Propper International Sales**	PROPPER ACU TROUSER	30%	1	□ 79.99	□ 55.99
UNIFORMS/APPAREL	**TS1763 OCP XL SHT**	**F528921389XL1**	**Propper International Sales**	PROPPER ACU TROUSER	30%	1	□ 79.99	□ 55.99
UNIFORMS/APPAREL	**TS1763 OCP XL XLN**	**F528921389XL4**	**Propper International Sales**	PROPPER ACU TROUSER	30%	1	□ 79.99	□ 55.99
UNIFORMS/APPAREL	**TS1763 OCP XS LNG**	**F528921389XS3**	**Propper International Sales**	PROPPER ACU TROUSER	30%	1	□ 79.99	□ 55.99

UNIFORMS/APPAREL	**TS1763 OCP XS REG**	**F528921389XS2**	**Propper International Sales**	PROPPER ACU TROUSER	30%	1	□ 79.99	□ 55.99
UNIFORMS/APPAREL	**TS1763 OCP XS SHT**	**F528921389XS1**	**Propper International Sales**	PROPPER ACU TROUSER	30%	1	□ 79.99	□ 55.99
UNIFORMS/APPAREL	**TS1763 OCP 2X LNG**	**F528921389XXL3**	**Propper International Sales**	PROPPER ACU TROUSER	30%	1	□ 79.99	□ 55.99
UNIFORMS/APPAREL	**TS1763 OCP 2X REG**	**F528921389XXL2**	**Propper International Sales**	PROPPER ACU TROUSER	30%	1	□ 79.99	□ 55.99
UNIFORMS/APPAREL	**TS1763 OCP 3X LNG**	**F5289213893XL3**	**Propper International Sales**	PROPPER ACU TROUSER	30%	1	□ 79.99	□ 55.99
UNIFORMS/APPAREL	**TS1763 OCP 3X REG**	**F5289213893XL2**	**Propper International Sales**	PROPPER ACU TROUSER	30%	1	□ 79.99	□ 55.99
UNIFORMS/APPAREL	**TS1763 OCP 4X REG**	**F5289213894XL2**	**Propper International Sales**	PROPPER ACU TROUSER	30%	1	□ 79.99	□ 55.99
UNIFORMS/APPAREL	**TR807 ABU 28 XSHT**	**F52152137628XS**	**Propper International Sales**	PROPPER MEN'S RIPSTOP ABU PANTS	30%	1	□ 69.99	□ 48.99
UNIFORMS/APPAREL	**TR807 ABU 28 SHT**	**F52152137628S**	**Propper International Sales**	PROPPER MEN'S RIPSTOP ABU PANTS	30%	1	□ 69.99	□ 48.99
UNIFORMS/APPAREL	**TR807 ABU 28 REG**	**F52152137628R**	**Propper International Sales**	PROPPER MEN'S RIPSTOP ABU PANTS	30%	1	□ 69.99	□ 48.99
UNIFORMS/APPAREL	**TR807 ABU 30 XSHT**	**F52152137630XS**	**Propper International Sales**	PROPPER MEN'S RIPSTOP ABU PANTS	30%	1	□ 69.99	□ 48.99
UNIFORMS/APPAREL	**TR807 ABU 30 SHT**	**F52152137630S**	**Propper International Sales**	PROPPER MEN'S RIPSTOP ABU PANTS	30%	1	□ 69.99	□ 48.99
UNIFORMS/APPAREL	**TR807 ABU 30 REG**	**F52152137630R**	**Propper International Sales**	PROPPER MEN'S RIPSTOP ABU PANTS	30%	1	□ 69.99	□ 48.99
UNIFORMS/APPAREL	**TR807 ABU 32 XSHT**	**F52152137632XS**	**Propper International Sales**	PROPPER MEN'S RIPSTOP ABU PANTS	30%	1	□ 69.99	□ 48.99
UNIFORMS/APPAREL	**TR807 ABU 32 SHT**	**F52152137632S**	**Propper International Sales**	PROPPER MEN'S RIPSTOP ABU PANTS	30%	1	□ 69.99	□ 48.99
UNIFORMS/APPAREL	**TR807 ABU 32 REG**	**F52152137632R**	**Propper International Sales**	PROPPER MEN'S RIPSTOP ABU PANTS	30%	1	□ 69.99	□ 48.99
UNIFORMS/APPAREL	**TR807 ABU 34 XSHT**	**F52152137634XS**	**Propper International Sales**	PROPPER MEN'S RIPSTOP ABU PANTS	30%	1	□ 69.99	□ 48.99
UNIFORMS/APPAREL	**TR807 ABU 34 SHT**	**F52152137634S**	**Propper International Sales**	PROPPER MEN'S RIPSTOP ABU PANTS	30%	1	□ 69.99	□ 48.99
UNIFORMS/APPAREL	**TR807 ABU 34 REG**	**F52152137634R**	**Propper International Sales**	PROPPER MEN'S RIPSTOP ABU PANTS	30%	1	□ 69.99	□ 48.99
UNIFORMS/APPAREL	**TR807 ABU 34 LNG**	**F52152137634L**	**Propper International Sales**	PROPPER MEN'S RIPSTOP ABU PANTS	30%	1	□ 69.99	□ 48.99
UNIFORMS/APPAREL	**TR807 ABU 36 XSHT**	**F52152137636XS**	**Propper International Sales**	PROPPER MEN'S RIPSTOP ABU PANTS	30%	1	□ 69.99	□ 48.99
UNIFORMS/APPAREL	**TR807 ABU 36 SHT**	**F52152137636S**	**Propper International Sales**	PROPPER MEN'S RIPSTOP ABU PANTS	30%	1	□ 69.99	□ 48.99
UNIFORMS/APPAREL	**TR807 ABU 36 REG**	**F52152137636R**	**Propper International Sales**	PROPPER MEN'S RIPSTOP ABU PANTS	30%	1	□ 69.99	□ 48.99
UNIFORMS/APPAREL	**TR807 ABU 36 LNG**	**F52152137636L**	**Propper International Sales**	PROPPER MEN'S RIPSTOP ABU PANTS	30%	1	□ 69.99	□ 48.99

UNIFORMS/APPAREL	**TR807 ABU 38 XSHT**	**F52152137638XS**	**Propper International Sales**	PROPPER MEN'S RIPSTOP ABU PANTS	30%	1	□ 69.99	□ 48.99
UNIFORMS/APPAREL	**TR807 ABU 38 SHT**	**F52152137638S**	**Propper International Sales**	PROPPER MEN'S RIPSTOP ABU PANTS	30%	1	□ 69.99	□ 48.99
UNIFORMS/APPAREL	**TR807 ABU 38 REG**	**F52152137638R**	**Propper International Sales**	PROPPER MEN'S RIPSTOP ABU PANTS	30%	1	□ 69.99	□ 48.99
UNIFORMS/APPAREL	**TR807 ABU 40 XSHT**	**F52152137640XS**	**Propper International Sales**	PROPPER MEN'S RIPSTOP ABU PANTS	30%	1	□ 69.99	□ 48.99
UNIFORMS/APPAREL	**TR807 ABU 40 SHT**	**F52152137640S**	**Propper International Sales**	PROPPER MEN'S RIPSTOP ABU PANTS	30%	1	□ 69.99	□ 48.99
UNIFORMS/APPAREL	**TR807 ABU 40 REG**	**F52152137640R**	**Propper International Sales**	PROPPER MEN'S RIPSTOP ABU PANTS	30%	1	□ 69.99	□ 48.99
UNIFORMS/APPAREL	**TR807 ABU 42 SHT**	**F52152137642S**	**Propper International Sales**	PROPPER MEN'S RIPSTOP ABU PANTS	30%	1	□ 69.99	□ 48.99
UNIFORMS/APPAREL	**TR807 ABU 42 REG**	**F52152137642R**	**Propper International Sales**	PROPPER MEN'S RIPSTOP ABU PANTS	30%	1	□ 69.99	□ 48.99
UNIFORMS/APPAREL	**TR807 ABU 42 LNG**	**F52152137642L**	**Propper International Sales**	PROPPER MEN'S RIPSTOP ABU PANTS	30%	1	□ 69.99	□ 48.99
UNIFORMS/APPAREL	**TR807 ABU 44 REG**	**F52152137644R**	**Propper International Sales**	PROPPER MEN'S RIPSTOP ABU PANTS	30%	1	□ 69.99	□ 48.99
UNIFORMS/APPAREL	**TR807 ABU 44 LNG**	**F52152137644L**	**Propper International Sales**	PROPPER MEN'S RIPSTOP ABU PANTS	30%	1	□ 69.99	□ 48.99
UNIFORMS/APPAREL	**SR679 ABU 34 SHT**	**F54252137634S**	**Propper International Sales**	MENS ABU COAT	30%	1	□ 69.99	□ 48.99
UNIFORMS/APPAREL	**SR679 ABU 34 REG**	**F54252137634R**	**Propper International Sales**	MENS ABU COAT	30%	1	□ 69.99	□ 48.99
UNIFORMS/APPAREL	**SR679 ABU 34 LNG**	**F54252137634L**	**Propper International Sales**	MENS ABU COAT	30%	1	□ 69.99	□ 48.99
UNIFORMS/APPAREL	**SR679 ABU 36 SHT**	**F54252137636S**	**Propper International Sales**	MENS ABU COAT	30%	1	□ 69.99	□ 48.99
UNIFORMS/APPAREL	**SR679 ABU 36 REG**	**F54252137636R**	**Propper International Sales**	MENS ABU COAT	30%	1	□ 69.99	□ 48.99
UNIFORMS/APPAREL	**SR679 ABU 36 LNG**	**F54252137636L**	**Propper International Sales**	MENS ABU COAT	30%	1	□ 69.99	□ 48.99
UNIFORMS/APPAREL	**SR679 ABU 38 SHT**	**F54252137638S**	**Propper International Sales**	MENS ABU COAT	30%	1	□ 69.99	□ 48.99
UNIFORMS/APPAREL	**SR679 ABU 38 REG**	**F54252137638R**	**Propper International Sales**	MENS ABU COAT	30%	1	□ 69.99	□ 48.99
UNIFORMS/APPAREL	**SR679 ABU 38 LNG**	**F54252137638L**	**Propper International Sales**	MENS ABU COAT	30%	1	□ 69.99	□ 48.99
UNIFORMS/APPAREL	**SR679 ABU 40 SHT**	**F54252137640S**	**Propper International Sales**	MENS ABU COAT	30%	1	□ 69.99	□ 48.99
UNIFORMS/APPAREL	**SR679 ABU 40 REG**	**F54252137640R**	**Propper International Sales**	MENS ABU COAT	30%	1	□ 69.99	□ 48.99
UNIFORMS/APPAREL	**SR679 ABU 40 LNG**	**F54252137640L**	**Propper International Sales**	MENS ABU COAT	30%	1	□ 69.99	□ 48.99
UNIFORMS/APPAREL	**SR679 ABU 42 SHT**	**F54252137642S**	**Propper International Sales**	MENS ABU COAT	30%	1	□ 69.99	□ 48.99
UNIFORMS/APPAREL	**SR679 ABU 42 REG**	**F54252137642R**	**Propper International Sales**	MENS ABU COAT	30%	1	□ 69.99	□ 48.99
UNIFORMS/APPAREL	**SR679 ABU 42 LNG**	**F54252137642L**	**Propper International Sales**	MENS ABU COAT	30%	1	□ 69.99	□ 48.99
UNIFORMS/APPAREL	**SR679 ABU 44 SHT**	**F54252137644S**	**Propper International Sales**	MENS ABU COAT	30%	1	□ 69.99	□ 48.99
UNIFORMS/APPAREL	**SR679 ABU 44 REG**	**F54252137644R**	**Propper International Sales**	MENS ABU COAT	30%	1	□ 69.99	□ 48.99

UNIFORMS/APPAREL	**SR679 ABU 44 LNG**	**F54252137644L**	**Propper International Sales**	MENS ABU COAT	30%	1	□ 69.99	□ 48.99
UNIFORMS/APPAREL	**SR679 ABU 46 SHT**	**F54252137646S**	**Propper International Sales**	MENS ABU COAT	30%	1	□ 69.99	□ 48.99
UNIFORMS/APPAREL	**SR679 ABU 46 REG**	**F54252137646R**	**Propper International Sales**	MENS ABU COAT	30%	1	□ 69.99	□ 48.99
UNIFORMS/APPAREL	**SR679 ABU 46 LNG**	**F54252137646L**	**Propper International Sales**	MENS ABU COAT	30%	1	□ 69.99	□ 48.99
UNIFORMS/APPAREL	**SR679 ABU 48 SHT**	**F54252137648S**	**Propper International Sales**	MENS ABU COAT	30%	1	□ 69.99	□ 48.99
UNIFORMS/APPAREL	**SR679 ABU 48 REG**	**F54252137648R**	**Propper International Sales**	MENS ABU COAT	30%	1	□ 69.99	□ 48.99
UNIFORMS/APPAREL	**SR679 ABU 48 LNG**	**F54252137648L**	**Propper International Sales**	MENS ABU COAT	30%	1	□ 69.99	□ 48.99
UNIFORMS/APPAREL	**SR679 ABU 50 REG**	**F54252137650R**	**Propper International Sales**	MENS ABU COAT	30%	1	□ 69.99	□ 48.99
UNIFORMS/APPAREL	**SR679 ABU 50 LNG**	**F54252137650L**	**Propper International Sales**	MENS ABU COAT	30%	1	□ 69.99	□ 48.99
UNIFORMS/APPAREL	**SR680 ABU 2 SHT**	**F5426213762S**	**Propper International Sales**	WOMENS ABU COAT	30%	1	□ 69.99	□ 48.99
UNIFORMS/APPAREL	**SR680 ABU 2 REG**	**F5426213762R**	**Propper International Sales**	WOMENS ABU COAT	30%	1	□ 69.99	□ 48.99
UNIFORMS/APPAREL	**SR680 ABU 4 SHT**	**F5426213764S**	**Propper International Sales**	WOMENS ABU COAT	30%	1	□ 69.99	□ 48.99
UNIFORMS/APPAREL	**SR680 ABU 4 REG**	**F5426213764R**	**Propper International Sales**	WOMENS ABU COAT	30%	1	□ 69.99	□ 48.99
UNIFORMS/APPAREL	**SR680 ABU 6 SHT**	**F5426213766S**	**Propper International Sales**	WOMENS ABU COAT	30%	1	□ 69.99	□ 48.99
UNIFORMS/APPAREL	**SR680 ABU 6 REG**	**F5426213766R**	**Propper International Sales**	WOMENS ABU COAT	30%	1	□ 69.99	□ 48.99
UNIFORMS/APPAREL	**SR680 ABU 6 LNG**	**F5426213766L**	**Propper International Sales**	WOMENS ABU COAT	30%	1	□ 69.99	□ 48.99
UNIFORMS/APPAREL	**SR680 ABU 8 SHT**	**F5426213768S**	**Propper International Sales**	WOMENS ABU COAT	30%	1	□ 69.99	□ 48.99
UNIFORMS/APPAREL	**SR680 ABU 8 REG**	**F5426213768R**	**Propper International Sales**	WOMENS ABU COAT	30%	1	□ 69.99	□ 48.99
UNIFORMS/APPAREL	**SR680 ABU 8 LNG**	**F5426213768L**	**Propper International Sales**	WOMENS ABU COAT	30%	1	□ 69.99	□ 48.99
UNIFORMS/APPAREL	**SR680 ABU 10 SHT**	**F54262137610S**	**Propper International Sales**	WOMENS ABU COAT	30%	1	□ 69.99	□ 48.99
UNIFORMS/APPAREL	**SR680 ABU 10 REG**	**F54262137610R**	**Propper International Sales**	WOMENS ABU COAT	30%	1	□ 69.99	□ 48.99
UNIFORMS/APPAREL	**SR680 ABU 10 LNG**	**F54262137610L**	**Propper International Sales**	WOMENS ABU COAT	30%	1	□ 69.99	□ 48.99
UNIFORMS/APPAREL	**SR680 ABU 12 SHT**	**F54262137612S**	**Propper International Sales**	WOMENS ABU COAT	30%	1	□ 69.99	□ 48.99
UNIFORMS/APPAREL	**SR680 ABU 12 REG**	**F54262137612R**	**Propper International Sales**	WOMENS ABU COAT	30%	1	□ 69.99	□ 48.99
UNIFORMS/APPAREL	**SR680 ABU 12 LNG**	**F54262137612L**	**Propper International Sales**	WOMENS ABU COAT	30%	1	□ 69.99	□ 48.99
UNIFORMS/APPAREL	**SR680 ABU 14 SHT**	**F54262137614S**	**Propper International Sales**	WOMENS ABU COAT	30%	1	□ 69.99	□ 48.99
UNIFORMS/APPAREL	**SR680 ABU 14 REG**	**F54262137614R**	**Propper International Sales**	WOMENS ABU COAT	30%	1	□ 69.99	□ 48.99
UNIFORMS/APPAREL	**SR680 ABU 14 LNG**	**F54262137614L**	**Propper International Sales**	WOMENS ABU COAT	30%	1	□ 69.99	□ 48.99
UNIFORMS/APPAREL	**SR680 ABU 16 REG**	**F54262137616R**	**Propper International Sales**	WOMENS ABU COAT	30%	1	□ 69.99	□ 48.99
UNIFORMS/APPAREL	**SR680 ABU 16 LNG**	**F54262137616L**	**Propper International Sales**	WOMENS ABU COAT	30%	1	□ 69.99	□ 48.99
UNIFORMS/APPAREL	**SR680 ABU 18 REG**	**F54262137618R**	**Propper International Sales**	WOMENS ABU COAT	30%	1	□ 69.99	□ 48.99
UNIFORMS/APPAREL	**SR680 ABU 20 REG**	**F54262137620R**	**Propper International Sales**	WOMENS ABU COAT	30%	1	□ 69.99	□ 48.99
UNIFORMS/APPAREL	**TR754 ABU 2 SHT**	**F5216213762S**	**Propper International Sales**	WOMENS ABU TROUSER	30%	1	□ 69.99	□ 48.99
UNIFORMS/APPAREL	**TR754 ABU 4 SHT**	**F5216213764S**	**Propper International Sales**	WOMENS ABU TROUSER	30%	1	□ 69.99	□ 48.99

UNIFORMS/APPAREL	**TR754 ABU 4 REG**	**F5216213764R**	**Propper International Sales**	WOMENS ABU TROUSER	30%	1	□ 69.99	□ 48.99
UNIFORMS/APPAREL	**TR754 ABU 6 SHT**	**F5216213766S**	**Propper International Sales**	WOMENS ABU TROUSER	30%	1	□ 69.99	□ 48.99
UNIFORMS/APPAREL	**TR754 ABU 6 LNG**	**F5216213766L**	**Propper International Sales**	WOMENS ABU TROUSER	30%	1	□ 69.99	□ 48.99
UNIFORMS/APPAREL	**TR754 ABU 8 SHT**	**F5216213768S**	**Propper International Sales**	WOMENS ABU TROUSER	30%	1	□ 69.99	□ 48.99
UNIFORMS/APPAREL	**TR754 ABU 8 REG**	**F5216213768R**	**Propper International Sales**	WOMENS ABU TROUSER	30%	1	□ 69.99	□ 48.99
UNIFORMS/APPAREL	**TR754 ABU 8 LNG**	**F5216213768L**	**Propper International Sales**	WOMENS ABU TROUSER	30%	1	□ 69.99	□ 48.99
UNIFORMS/APPAREL	**TR754 ABU 10 SHT**	**F52162137610S**	**Propper International Sales**	WOMENS ABU TROUSER	30%	1	□ 69.99	□ 48.99
UNIFORMS/APPAREL	**TR754 ABU 10 REG**	**F52162137610R**	**Propper International Sales**	WOMENS ABU TROUSER	30%	1	□ 69.99	□ 48.99
UNIFORMS/APPAREL	**TR754 ABU 10 LNG**	**F52162137610L**	**Propper International Sales**	WOMENS ABU TROUSER	30%	1	□ 69.99	□ 48.99
UNIFORMS/APPAREL	**TR754 ABU 12 SHT**	**F52162137612S**	**Propper International Sales**	WOMENS ABU TROUSER	30%	1	□ 69.99	□ 48.99
UNIFORMS/APPAREL	**TR754 ABU 12 REG**	**F52162137612R**	**Propper International Sales**	WOMENS ABU TROUSER	30%	1	□ 69.99	□ 48.99
UNIFORMS/APPAREL	**TR754 ABU 12 LNG**	**F52162137612L**	**Propper International Sales**	WOMENS ABU TROUSER	30%	1	□ 69.99	□ 48.99
UNIFORMS/APPAREL	**TR754 ABU 14 SHT**	**F52162137614S**	**Propper International Sales**	WOMENS ABU TROUSER	30%	1	□ 69.99	□ 48.99
UNIFORMS/APPAREL	**TR754 ABU 14 REG**	**F52162137614R**	**Propper International Sales**	WOMENS ABU TROUSER	30%	1	□ 69.99	□ 48.99
UNIFORMS/APPAREL	**TR754 ABU 14 LNG**	**F52162137614L**	**Propper International Sales**	WOMENS ABU TROUSER	30%	1	□ 69.99	□ 48.99
UNIFORMS/APPAREL	**TR754 ABU 16 REG**	**F52162137616R**	**Propper International Sales**	WOMENS ABU TROUSER	30%	1	□ 69.99	□ 48.99
UNIFORMS/APPAREL	**TR754 ABU 16 LNG**	**F52162137616L**	**Propper International Sales**	WOMENS ABU TROUSER	30%	1	□ 69.99	□ 48.99
UNIFORMS/APPAREL	**TR754 ABU 18 REG**	**F52162137618R**	**Propper International Sales**	WOMENS ABU TROUSER	30%	1	□ 69.99	□ 48.99
UNIFORMS/APPAREL	**TR754 ABU 20 REG**	**F52162137620R**	**Propper International Sales**	WOMENS ABU TROUSER	30%	1	□ 69.99	□ 48.99
UNIFORMS/APPAREL	**SR975 BLK 2X LNG**	**F541738001XXL3**	**Propper International Sales**	TAC U COMBAT L/S SHIRT	30%	1	□ 69.99	□ 48.99
UNIFORMS/APPAREL	**SR975 BLK 3X LNG**	**F5417380013XL3**	**Propper International Sales**	TAC U COMBAT L/S SHIRT	30%	1	□ 69.99	□ 48.99
UNIFORMS/APPAREL	**SR975 BLK 3X REG**	**F5417380013XL2**	**Propper International Sales**	TAC U COMBAT L/S SHIRT	30%	1	□ 69.99	□ 48.99
UNIFORMS/APPAREL	**SR975 BLK 4X REG**	**F5417380014XL2**	**Propper International Sales**	TAC U COMBAT L/S SHIRT	30%	1	□ 69.99	□ 48.99
UNIFORMS/APPAREL	**SR975 BLK LG LNG**	**F541738001L3**	**Propper International Sales**	TAC U COMBAT L/S SHIRT	30%	1	□ 69.99	□ 48.99
UNIFORMS/APPAREL	**SR975 BLK MD LNG**	**F541738001M3**	**Propper International Sales**	TAC U COMBAT L/S SHIRT	30%	1	□ 69.99	□ 48.99
UNIFORMS/APPAREL	**SR975 BLK MD REG**	**F541738001M2**	**Propper International Sales**	TAC U COMBAT L/S SHIRT	30%	1	□ 69.99	□ 48.99
UNIFORMS/APPAREL	**SR975 BLK SM LNG**	**F541738001S3**	**Propper International Sales**	TAC U COMBAT L/S SHIRT	30%	1	□ 69.99	□ 48.99
UNIFORMS/APPAREL	**SR975 BLK XL LNG**	**F541738001XL3**	**Propper International Sales**	TAC U COMBAT L/S SHIRT	30%	1	□ 69.99	□ 48.99
UNIFORMS/APPAREL	**SR975 OLV 2X LNG**	**F541738330XXL3**	**Propper International Sales**	TAC U COMBAT L/S SHIRT	30%	1	□ 69.99	□ 48.99
UNIFORMS/APPAREL	**SR975 OLV 2X REG**	**F541738330XXL2**	**Propper International Sales**	TAC U COMBAT L/S SHIRT	30%	1	□ 69.99	□ 48.99
UNIFORMS/APPAREL	**SR975 OLV 3X LNG**	**F5417383303XL3**	**Propper International Sales**	TAC U COMBAT L/S SHIRT	30%	1	□ 69.99	□ 48.99
UNIFORMS/APPAREL	**SR975 OLV 3X REG**	**F5417383303XL2**	**Propper International Sales**	TAC U COMBAT L/S SHIRT	30%	1	□ 69.99	□ 48.99
UNIFORMS/APPAREL	**SR975 OLV LG LNG**	**F541738330L3**	**Propper International Sales**	TAC U COMBAT L/S SHIRT	30%	1	□ 69.99	□ 48.99
UNIFORMS/APPAREL	**SR975 OLV LG REG**	**F541738330L2**	**Propper International Sales**	TAC U COMBAT L/S SHIRT	30%	1	□ 69.99	□ 48.99

UNIFORMS/APPAREL	**SR975 OLV MD LNG**	**F541738330M3**	**Propper International Sales**	TAC U COMBAT L/S SHIRT	30%	1	□ 69.99	□ 48.99
UNIFORMS/APPAREL	**SR975 OLV MD REG**	**F541738330M2**	**Propper International Sales**	TAC U COMBAT L/S SHIRT	30%	1	□ 69.99	□ 48.99
UNIFORMS/APPAREL	**SR975 OLV SM LNG**	**F541738330S3**	**Propper International Sales**	TAC U COMBAT L/S SHIRT	30%	1	□ 69.99	□ 48.99
UNIFORMS/APPAREL	**SR975 OLV SM REG**	**F541738330S2**	**Propper International Sales**	TAC U COMBAT L/S SHIRT	30%	1	□ 69.99	□ 48.99
UNIFORMS/APPAREL	**SR975 OLV XL REG**	**F541738330XL2**	**Propper International Sales**	TAC U COMBAT L/S SHIRT	30%	1	□ 69.99	□ 48.99
UNIFORMS/APPAREL	**SR975 BLK XS REG**	**F541738001XS2**	**Propper International Sales**	TAC U COMBAT L/S SHIRT	30%	1	□ 69.99	□ 48.99
UNIFORMS/APPAREL	**SR975 OLV XS REG**	**F541738330XS2**	**Propper International Sales**	TAC U COMBAT L/S SHIRT	30%	1	□ 69.99	□ 48.99
UNIFORMS/APPAREL	**SR975 OLV LG SHT**	**F541738330L1**	**Propper International Sales**	TAC U COMBAT L/S SHIRT	30%	1	□ 69.99	□ 48.99
UNIFORMS/APPAREL	**SR975 OLV MD SHT**	**F541738330M1**	**Propper International Sales**	TAC U COMBAT L/S SHIRT	30%	1	□ 69.99	□ 48.99
UNIFORMS/APPAREL	**SR975 BLK LG SHT**	**F541738001L1**	**Propper International Sales**	TAC U COMBAT L/S SHIRT	30%	1	□ 69.99	□ 48.99
UNIFORMS/APPAREL	**SR975 BLK MD SHT**	**F541738001M1**	**Propper International Sales**	TAC U COMBAT L/S SHIRT	30%	1	□ 69.99	□ 48.99
UNIFORMS/APPAREL	**SR975 BLK SM SHT**	**F541738001S1**	**Propper International Sales**	TAC U COMBAT L/S SHIRT	30%	1	□ 69.99	□ 48.99
UNIFORMS/APPAREL	**SH004 KHA LG**	**F530450250L**	**Propper International Sales**	WOMENS TACTICAL S/S SHIRT	30%	1	□ 49.99	□ 34.99
UNIFORMS/APPAREL	**SH004 KHA MD**	**F530450250M**	**Propper International Sales**	WOMENS TACTICAL S/S SHIRT	30%	1	□ 49.99	□ 34.99
UNIFORMS/APPAREL	**SH004 KHA SM**	**F530450250S**	**Propper International Sales**	WOMENS TACTICAL S/S SHIRT	30%	1	□ 49.99	□ 34.99
UNIFORMS/APPAREL	**SH004 KHA XL**	**F530450250XL**	**Propper International Sales**	WOMENS TACTICAL S/S SHIRT	30%	1	□ 49.99	□ 34.99
UNIFORMS/APPAREL	**SH004 KHA XS**	**F530450250XS**	**Propper International Sales**	WOMENS TACTICAL S/S SHIRT	30%	1	□ 49.99	□ 34.99
UNIFORMS/APPAREL	**TR2484 OCP 3X REG**	**F59166F3893XL2**	**Propper International Sales**	PROPPER IHWCU IMPROVED HOT WEATHER COMBAT UNIFORM TROUSER	30%	1	□ 99.99	□ 69.99
UNIFORMS/APPAREL	**TR2484 OCP LG SHT**	**F59166F389L1**	**Propper International Sales**	PROPPER IHWCU IMPROVED HOT WEATHER COMBAT UNIFORM TROUSER	30%	1	□ 99.99	□ 69.99
UNIFORMS/APPAREL	**TR2484 OCP LG REG**	**F59166F389L2**	**Propper International Sales**	PROPPER IHWCU IMPROVED HOT WEATHER COMBAT UNIFORM TROUSER	30%	1	□ 99.99	□ 69.99
UNIFORMS/APPAREL	**TR2484 OCP LG LNG**	**F59166F389L3**	**Propper International Sales**	PROPPER IHWCU IMPROVED HOT WEATHER COMBAT UNIFORM TROUSER	30%	1	□ 99.99	□ 69.99
UNIFORMS/APPAREL	**TR2484 OCP MD SHT**	**F59166F389M1**	**Propper International Sales**	PROPPER IHWCU IMPROVED HOT WEATHER COMBAT UNIFORM TROUSER	30%	1	□ 99.99	□ 69.99
UNIFORMS/APPAREL	**TR2484 OCP MD REG**	**F59166F389M2**	**Propper International Sales**	PROPPER IHWCU IMPROVED HOT WEATHER COMBAT UNIFORM TROUSER	30%	1	□ 99.99	□ 69.99
UNIFORMS/APPAREL	**TR2484 OCP MD LNG**	**F59166F389M3**	**Propper International Sales**	PROPPER IHWCU IMPROVED HOT WEATHER COMBAT UNIFORM TROUSER	30%	1	□ 99.99	□ 69.99

UNIFORMS/APPAREL	**TR2484 OCP SM SHT**	**F59166F389S1**	**Propper International Sales**	PROPPER IHWCU IMPROVED HOT WEATHER COMBAT UNIFORM TROUSER	30%	1	□ 99.99	□ 69.99
UNIFORMS/APPAREL	**TR2484 OCP SM REG**	**F59166F389S2**	**Propper International Sales**	PROPPER IHWCU IMPROVED HOT WEATHER COMBAT UNIFORM TROUSER	30%	1	□ 99.99	□ 69.99
UNIFORMS/APPAREL	**TR2484 OCP SM LNG**	**F59166F389S3**	**Propper International Sales**	PROPPER IHWCU IMPROVED HOT WEATHER COMBAT UNIFORM TROUSER	30%	1	□ 99.99	□ 69.99
UNIFORMS/APPAREL	**TR2484 OCP XL SHT**	**F59166F389XL1**	**Propper International Sales**	PROPPER IHWCU IMPROVED HOT WEATHER COMBAT UNIFORM TROUSER	30%	1	□ 99.99	□ 69.99
UNIFORMS/APPAREL	**TR2484 OCP XL REG**	**F59166F389XL2**	**Propper International Sales**	PROPPER IHWCU IMPROVED HOT WEATHER COMBAT UNIFORM TROUSER	30%	1	□ 99.99	□ 69.99
UNIFORMS/APPAREL	**TR2484 OCP XL LNG**	**F59166F389XL3**	**Propper International Sales**	PROPPER IHWCU IMPROVED HOT WEATHER COMBAT UNIFORM TROUSER	30%	1	□ 99.99	□ 69.99
UNIFORMS/APPAREL	**TR2484 OCP XS SHT**	**F59166F389XS1**	**Propper International Sales**	PROPPER IHWCU IMPROVED HOT WEATHER COMBAT UNIFORM TROUSER	30%	1	□ 99.99	□ 69.99
UNIFORMS/APPAREL	**TR2484 OCP XS REG**	**F59166F389XS2**	**Propper International Sales**	PROPPER IHWCU IMPROVED HOT WEATHER COMBAT UNIFORM TROUSER	30%	1	□ 99.99	□ 69.99
UNIFORMS/APPAREL	**TR2484 OCP XS LNG**	**F59166F389XS3**	**Propper International Sales**	PROPPER IHWCU IMPROVED HOT WEATHER COMBAT UNIFORM TROUSER	30%	1	□ 99.99	□ 69.99
UNIFORMS/APPAREL	**TR2484 OCP 2X REG**	**F59166F389XXL2**	**Propper International Sales**	PROPPER IHWCU IMPROVED HOT WEATHER COMBAT UNIFORM TROUSER	30%	1	□ 99.99	□ 69.99
UNIFORMS/APPAREL	**TR2484 OCP 2X LNG**	**F59166F389XXL3**	**Propper International Sales**	PROPPER IHWCU IMPROVED HOT WEATHER COMBAT UNIFORM TROUSER	30%	1	□ 99.99	□ 69.99
UNIFORMS/APPAREL	**SR788 KHA 2X LNG**	**F531150250XXLL**	**Propper International Sales**	LIGHTWEIGHT 65/35 POLY/COTTON RIPSTOP S/S SHIRT	30%	1	□ 44.99	□ 31.49
UNIFORMS/APPAREL	**SR788 SPR LG REG**	**F531150314L**	**Propper International Sales**	LIGHTWEIGHT 65/35 POLY/COTTON RIPSTOP S/S SHIRT	30%	1	□ 44.99	□ 31.49
UNIFORMS/APPAREL	**SR788 SPR MD REG**	**F531150314M**	**Propper International Sales**	LIGHTWEIGHT 65/35 POLY/COTTON RIPSTOP S/S SHIRT	30%	1	□ 44.99	□ 31.49
UNIFORMS/APPAREL	**SR788 SPR SM REG**	**F531150314S**	**Propper International Sales**	LIGHTWEIGHT 65/35 POLY/COTTON RIPSTOP S/S SHIRT	30%	1	□ 44.99	□ 31.49
UNIFORMS/APPAREL	**SR788 SPR XL REG**	**F531150314XL**	**Propper International Sales**	LIGHTWEIGHT 65/35 POLY/COTTON RIPSTOP S/S SHIRT	30%	1	□ 44.99	□ 31.49
UNIFORMS/APPAREL	**SR788 SPR XS REG**	**F531150314XS**	**Propper International Sales**	LIGHTWEIGHT 65/35 POLY/COTTON RIPSTOP S/S SHIRT	30%	1	□ 44.99	□ 31.49

UNIFORMS/APPAREL	**SR788 SPR 2X REG**	**F531150314XXL**	**Propper International Sales**	LIGHTWEIGHT 65/35 POLY/COTTON RIPSTOP S/S SHIRT	30%	1	□ 44.99	□ 31.49
UNIFORMS/APPAREL	**SR788 SPR 3X REG**	**F5311503143XL**	**Propper International Sales**	LIGHTWEIGHT 65/35 POLY/COTTON RIPSTOP S/S SHIRT	30%	1	□ 44.99	□ 31.49
UNIFORMS/APPAREL	**SR788 SPR 4X REG**	**F5311503144XL**	**Propper International Sales**	LIGHTWEIGHT 65/35 POLY/COTTON RIPSTOP S/S SHIRT	30%	1	□ 44.99	□ 31.49
UNIFORMS/APPAREL	**SR788 SPR 5X REG**	**F5311503145XL**	**Propper International Sales**	LIGHTWEIGHT 65/35 POLY/COTTON RIPSTOP S/S SHIRT	30%	1	□ 44.99	□ 31.49
UNIFORMS/APPAREL	**SR788 SPR 6X REG**	**F5311503146XL**	**Propper International Sales**	LIGHTWEIGHT 65/35 POLY/COTTON RIPSTOP S/S SHIRT	30%	1	□ 44.99	□ 31.49
UNIFORMS/APPAREL	**SR788 BLK 6X LNG**	**F5311500016XLL**	**Propper International Sales**	LIGHTWEIGHT 65/35 POLY/COTTON RIPSTOP S/S SHIRT	30%	1	□ 44.99	□ 31.49
UNIFORMS/APPAREL	**SR788 BLK 7X LNG**	**F5311500017XLL**	**Propper International Sales**	LIGHTWEIGHT 65/35 POLY/COTTON RIPSTOP S/S SHIRT	30%	1	□ 44.99	□ 31.49
UNIFORMS/APPAREL	**SR788 BRN 4X XLNG**	**F5311502004XLXL**	**Propper International Sales**	LIGHTWEIGHT 65/35 POLY/COTTON RIPSTOP S/S SHIRT	30%	1	□ 44.99	□ 31.49
UNIFORMS/APPAREL	**SH387 KHA SM**	**F530138250S**	**Propper International Sales**	POLY/COTTON RIPSTOP S/S TACTICAL SHIRT	30%	1	□ 34.99	□ 24.49
UNIFORMS/APPAREL	**SH387 KHA MD**	**F530138250M**	**Propper International Sales**	POLY/COTTON RIPSTOP S/S TACTICAL SHIRT	30%	1	□ 34.99	□ 24.49
UNIFORMS/APPAREL	**SH387 KHA LG**	**F530138250L**	**Propper International Sales**	POLY/COTTON RIPSTOP S/S TACTICAL SHIRT	30%	1	□ 34.99	□ 24.49
UNIFORMS/APPAREL	**SH387 KHA XL**	**F530138250XL**	**Propper International Sales**	POLY/COTTON RIPSTOP S/S TACTICAL SHIRT	30%	1	□ 34.99	□ 24.49
UNIFORMS/APPAREL	**SH387 KHA 2X**	**F530138250XXL**	**Propper International Sales**	POLY/COTTON RIPSTOP S/S TACTICAL SHIRT	30%	1	□ 34.99	□ 24.49
UNIFORMS/APPAREL	**SH387 KHA 3X**	**F530138250XXXL**	**Propper International Sales**	POLY/COTTON RIPSTOP S/S TACTICAL SHIRT	30%	1	□ 34.99	□ 24.49
UNIFORMS/APPAREL	**SH387 BRN 2X**	**F530138200XXL**	**Propper International Sales**	POLY/COTTON RIPSTOP S/S TACTICAL SHIRT	30%	1	□ 34.99	□ 24.49
UNIFORMS/APPAREL	**SH387 BRN LG**	**F530138200L**	**Propper International Sales**	POLY/COTTON RIPSTOP S/S TACTICAL SHIRT	30%	1	□ 34.99	□ 24.49
UNIFORMS/APPAREL	**SH387 BRN MD**	**F530138200M**	**Propper International Sales**	POLY/COTTON RIPSTOP S/S TACTICAL SHIRT	30%	1	□ 34.99	□ 24.49
UNIFORMS/APPAREL	**SH387 BRN SM**	**F530138200S**	**Propper International Sales**	POLY/COTTON RIPSTOP S/S TACTICAL SHIRT	30%	1	□ 34.99	□ 24.49
UNIFORMS/APPAREL	**SH387 BRN XL**	**F530138200XL**	**Propper International Sales**	POLY/COTTON RIPSTOP S/S TACTICAL SHIRT	30%	1	□ 34.99	□ 24.49
UNIFORMS/APPAREL	**SH387 BRN 3X**	**F530138200XXXL**	**Propper International Sales**	POLY/COTTON RIPSTOP S/S TACTICAL SHIRT	30%	1	□ 34.99	□ 24.49
UNIFORMS/APPAREL	**SH387 KHA 4X**	**F5301382504XL**	**Propper International Sales**	POLY/COTTON RIPSTOP S/S TACTICAL SHIRT	30%	1	□ 34.99	□ 24.49
UNIFORMS/APPAREL	**SH387 BRN 4X**	**F5301382004XL**	**Propper International Sales**	POLY/COTTON RIPSTOP S/S TACTICAL SHIRT	30%	1	□ 34.99	□ 24.49

UNIFORMS/APPAREL	**SH387 BLK 2X**	**F530138001XXL**	**Propper International Sales**	POLY/COTTON RIPSTOP S/S TACTICAL SHIRT	30%	1	□ 34.99	□ 24.49
UNIFORMS/APPAREL	**SH387 BLK 3X**	**F530138001XXXL**	**Propper International Sales**	POLY/COTTON RIPSTOP S/S TACTICAL SHIRT	30%	1	□ 34.99	□ 24.49
UNIFORMS/APPAREL	**SH387 BLK 4X**	**F5301380014XL**	**Propper International Sales**	POLY/COTTON RIPSTOP S/S TACTICAL SHIRT	30%	1	□ 34.99	□ 24.49
UNIFORMS/APPAREL	**SH387 BLK LG**	**F530138001L**	**Propper International Sales**	POLY/COTTON RIPSTOP S/S TACTICAL SHIRT	30%	1	□ 34.99	□ 24.49
UNIFORMS/APPAREL	**SH387 BLK MD**	**F530138001M**	**Propper International Sales**	POLY/COTTON RIPSTOP S/S TACTICAL SHIRT	30%	1	□ 34.99	□ 24.49
UNIFORMS/APPAREL	**SH387 BLK SM**	**F530138001S**	**Propper International Sales**	POLY/COTTON RIPSTOP S/S TACTICAL SHIRT	30%	1	□ 34.99	□ 24.49
UNIFORMS/APPAREL	**SH387 DKGY 4X**	**F5301380244XL**	**Propper International Sales**	POLY/COTTON RIPSTOP S/S TACTICAL SHIRT	30%	1	□ 34.99	□ 24.49
UNIFORMS/APPAREL	**SH387 DKNV 3X**	**F530138405XXXL**	**Propper International Sales**	POLY/COTTON RIPSTOP S/S TACTICAL SHIRT	30%	1	□ 34.99	□ 24.49
UNIFORMS/APPAREL	**SH387 DKNV 4X**	**F5301384054XL**	**Propper International Sales**	POLY/COTTON RIPSTOP S/S TACTICAL SHIRT	30%	1	□ 34.99	□ 24.49
UNIFORMS/APPAREL	**SH387 DKNV SM**	**F530138405S**	**Propper International Sales**	POLY/COTTON RIPSTOP S/S TACTICAL SHIRT	30%	1	□ 34.99	□ 24.49
UNIFORMS/APPAREL	**SH387 GRY 4X**	**F5301380204XL**	**Propper International Sales**	POLY/COTTON RIPSTOP S/S TACTICAL SHIRT	30%	1	□ 34.99	□ 24.49
UNIFORMS/APPAREL	**SH387 OD 2X**	**F530138330XXL**	**Propper International Sales**	POLY/COTTON RIPSTOP S/S TACTICAL SHIRT	30%	1	□ 34.99	□ 24.49
UNIFORMS/APPAREL	**SH387 OD 3X**	**F530138330XXXL**	**Propper International Sales**	POLY/COTTON RIPSTOP S/S TACTICAL SHIRT	30%	1	□ 34.99	□ 24.49
UNIFORMS/APPAREL	**SH387 OD 4X**	**F5301383304X**	**Propper International Sales**	POLY/COTTON RIPSTOP S/S TACTICAL SHIRT	30%	1	□ 34.99	□ 24.49
UNIFORMS/APPAREL	**SH387 OD LG**	**F530138330L**	**Propper International Sales**	POLY/COTTON RIPSTOP S/S TACTICAL SHIRT	30%	1	□ 34.99	□ 24.49
UNIFORMS/APPAREL	**SH387 OD MD**	**F530138330M**	**Propper International Sales**	POLY/COTTON RIPSTOP S/S TACTICAL SHIRT	30%	1	□ 34.99	□ 24.49
UNIFORMS/APPAREL	**SH387 OD SM**	**F530138330S**	**Propper International Sales**	POLY/COTTON RIPSTOP S/S TACTICAL SHIRT	30%	1	□ 34.99	□ 24.49
UNIFORMS/APPAREL	**SH387 OD XL**	**F530138330XL**	**Propper International Sales**	POLY/COTTON RIPSTOP S/S TACTICAL SHIRT	30%	1	□ 34.99	□ 24.49
UNIFORMS/APPAREL	**SH387 BLK XL**	**F530138001XL**	**Propper International Sales**	POLY/COTTON RIPSTOP S/S TACTICAL SHIRT	30%	1	□ 34.99	□ 24.49
UNIFORMS/APPAREL	**SH387 DKGY 2X**	**F530138024XXL**	**Propper International Sales**	POLY/COTTON RIPSTOP S/S TACTICAL SHIRT	30%	1	□ 34.99	□ 24.49
UNIFORMS/APPAREL	**SH387 DKGY 3X**	**F530138024XXXL**	**Propper International Sales**	POLY/COTTON RIPSTOP S/S TACTICAL SHIRT	30%	1	□ 34.99	□ 24.49
UNIFORMS/APPAREL	**SH387 DKGY LG**	**F530138024L**	**Propper International Sales**	POLY/COTTON RIPSTOP S/S TACTICAL SHIRT	30%	1	□ 34.99	□ 24.49

UNIFORMS/APPAREL	**SH387 DKGY MD**	**F530138024M**	**Propper International Sales**	POLY/COTTON RIPSTOP S/S TACTICAL SHIRT	30%	1	□ 34.99	□ 24.49
UNIFORMS/APPAREL	**SH387 DKGY SM**	**F530138024S**	**Propper International Sales**	POLY/COTTON RIPSTOP S/S TACTICAL SHIRT	30%	1	□ 34.99	□ 24.49
UNIFORMS/APPAREL	**SH387 DKGY XL**	**F530138024XL**	**Propper International Sales**	POLY/COTTON RIPSTOP S/S TACTICAL SHIRT	30%	1	□ 34.99	□ 24.49
UNIFORMS/APPAREL	**SH387 DKNV LG**	**F530138405L**	**Propper International Sales**	POLY/COTTON RIPSTOP S/S TACTICAL SHIRT	30%	1	□ 34.99	□ 24.49
UNIFORMS/APPAREL	**SH387 DKNV MD**	**F530138405M**	**Propper International Sales**	POLY/COTTON RIPSTOP S/S TACTICAL SHIRT	30%	1	□ 34.99	□ 24.49
UNIFORMS/APPAREL	**SH387 DKNV XL**	**F530138405XL**	**Propper International Sales**	POLY/COTTON RIPSTOP S/S TACTICAL SHIRT	30%	1	□ 34.99	□ 24.49
UNIFORMS/APPAREL	**SH387 DKNV 2X**	**F530138405XXL**	**Propper International Sales**	POLY/COTTON RIPSTOP S/S TACTICAL SHIRT	30%	1	□ 34.99	□ 24.49
UNIFORMS/APPAREL	**SH387 GRY LG**	**F530138020L**	**Propper International Sales**	POLY/COTTON RIPSTOP S/S TACTICAL SHIRT	30%	1	□ 34.99	□ 24.49
UNIFORMS/APPAREL	**SH387 GRY MD**	**F530138020M**	**Propper International Sales**	POLY/COTTON RIPSTOP S/S TACTICAL SHIRT	30%	1	□ 34.99	□ 24.49
UNIFORMS/APPAREL	**SH387 GRY SM**	**F530138020S**	**Propper International Sales**	POLY/COTTON RIPSTOP S/S TACTICAL SHIRT	30%	1	□ 34.99	□ 24.49
UNIFORMS/APPAREL	**SH387 GRY XL**	**F530138020XL**	**Propper International Sales**	POLY/COTTON RIPSTOP S/S TACTICAL SHIRT	30%	1	□ 34.99	□ 24.49
UNIFORMS/APPAREL	**SH387 GRY 2X**	**F530138020XXL**	**Propper International Sales**	POLY/COTTON RIPSTOP S/S TACTICAL SHIRT	30%	1	□ 34.99	□ 24.49
UNIFORMS/APPAREL	**SH387 GRY 3X**	**F530138020XXXL**	**Propper International Sales**	POLY/COTTON RIPSTOP S/S TACTICAL SHIRT	30%	1	□ 34.99	□ 24.49
UNIFORMS/APPAREL	**SH387 LAPD LG**	**F530138450L**	**Propper International Sales**	POLY/COTTON RIPSTOP S/S TACTICAL SHIRT	30%	1	□ 34.99	□ 24.49
UNIFORMS/APPAREL	**SH387 LAPD MD**	**F530138450M**	**Propper International Sales**	POLY/COTTON RIPSTOP S/S TACTICAL SHIRT	30%	1	□ 34.99	□ 24.49
UNIFORMS/APPAREL	**SH387 LAPD SM**	**F530138450S**	**Propper International Sales**	POLY/COTTON RIPSTOP S/S TACTICAL SHIRT	30%	1	□ 34.99	□ 24.49
UNIFORMS/APPAREL	**SH387 LAPD XL**	**F530138450XL**	**Propper International Sales**	POLY/COTTON RIPSTOP S/S TACTICAL SHIRT	30%	1	□ 34.99	□ 24.49
UNIFORMS/APPAREL	**SH387 LAPD 2X**	**F530138450XXL**	**Propper International Sales**	POLY/COTTON RIPSTOP S/S TACTICAL SHIRT	30%	1	□ 34.99	□ 24.49
UNIFORMS/APPAREL	**SH387 LAPD 3X**	**F530138450XXXL**	**Propper International Sales**	POLY/COTTON RIPSTOP S/S TACTICAL SHIRT	30%	1	□ 34.99	□ 24.49
UNIFORMS/APPAREL	**SH387 LAPD 4X**	**F5301384504XL**	**Propper International Sales**	POLY/COTTON RIPSTOP S/S TACTICAL SHIRT	30%	1	□ 34.99	□ 24.49
UNIFORMS/APPAREL	**SH387 DKNV 6X**	**F5301384056XL**	**Propper International Sales**	POLY/COTTON RIPSTOP S/S TACTICAL SHIRT	30%	1	□ 34.99	□ 24.49
UNIFORMS/APPAREL	**SH387 DKNV XS**	**F530138405XS**	**Propper International Sales**	POLY/COTTON RIPSTOP S/S TACTICAL SHIRT	30%	1	□ 34.99	□ 24.49

UNIFORMS/APPAREL	**SH387 KHA XS**	**F530138250XS**	**Propper International Sales**	POLY/COTTON RIPSTOP S/S TACTICAL SHIRT	30%	1	□ 34.99	□ 24.49
UNIFORMS/APPAREL	**SH387 GRY 2XLN**	**F5301380202XL LONG**	**Propper International Sales**	POLY/COTTON RIPSTOP S/S TACTICAL SHIRT	30%	1	□ 34.99	□ 24.49
UNIFORMS/APPAREL	**SH387 GRY 3XLN**	**F5301380203XL LONG**	**Propper International Sales**	POLY/COTTON RIPSTOP S/S TACTICAL SHIRT	30%	1	□ 34.99	□ 24.49
UNIFORMS/APPAREL	**SH387 GRY 8X**	**F5301380208XL**	**Propper International Sales**	POLY/COTTON RIPSTOP S/S TACTICAL SHIRT	30%	1	□ 34.99	□ 24.49
UNIFORMS/APPAREL	**SH387 BRN 5X**	**F530138200 5X**	**Propper International Sales**	POLY/COTTON RIPSTOP S/S TACTICAL SHIRT	30%	1	□ 34.99	□ 24.49
UNIFORMS/APPAREL	**TT592 BLK 28**	**F52643C00128**	**Propper International Sales**	PROPPER SUMMER WEIGHT TACTICAL SHORT	30%	1	□ 49.99	□ 34.99
UNIFORMS/APPAREL	**TT592 BLK 30**	**F52643C00130**	**Propper International Sales**	PROPPER SUMMER WEIGHT TACTICAL SHORT	30%	1	□ 49.99	□ 34.99
UNIFORMS/APPAREL	**TT592 BLK 32**	**F52643C00132**	**Propper International Sales**	PROPPER SUMMER WEIGHT TACTICAL SHORT	30%	1	□ 49.99	□ 34.99
UNIFORMS/APPAREL	**TT592 BLK 34**	**F52643C00134**	**Propper International Sales**	PROPPER SUMMER WEIGHT TACTICAL SHORT	30%	1	□ 49.99	□ 34.99
UNIFORMS/APPAREL	**TT592 BLK 36**	**F52643C00136**	**Propper International Sales**	PROPPER SUMMER WEIGHT TACTICAL SHORT	30%	1	□ 49.99	□ 34.99
UNIFORMS/APPAREL	**TT592 BLK 38**	**F52643C00138**	**Propper International Sales**	PROPPER SUMMER WEIGHT TACTICAL SHORT	30%	1	□ 49.99	□ 34.99
UNIFORMS/APPAREL	**TT592 BLK 40**	**F52643C00140**	**Propper International Sales**	PROPPER SUMMER WEIGHT TACTICAL SHORT	30%	1	□ 49.99	□ 34.99
UNIFORMS/APPAREL	**TT592 BLK 42**	**F52643C00142**	**Propper International Sales**	PROPPER SUMMER WEIGHT TACTICAL SHORT	30%	1	□ 49.99	□ 34.99
UNIFORMS/APPAREL	**TT592 BLK 44**	**F52643C00144**	**Propper International Sales**	PROPPER SUMMER WEIGHT TACTICAL SHORT	30%	1	□ 49.99	□ 34.99
UNIFORMS/APPAREL	**TT592 BLK 52**	**F52643C00152**	**Propper International Sales**	PROPPER SUMMER WEIGHT TACTICAL SHORT	30%	1	□ 49.99	□ 34.99
UNIFORMS/APPAREL	**TT592 KHA 28**	**F52643C25028**	**Propper International Sales**	PROPPER SUMMER WEIGHT TACTICAL SHORT	30%	1	□ 49.99	□ 34.99
UNIFORMS/APPAREL	**TT592 KHA 30**	**F52643C25030**	**Propper International Sales**	PROPPER SUMMER WEIGHT TACTICAL SHORT	30%	1	□ 49.99	□ 34.99
UNIFORMS/APPAREL	**TT592 KHA 32**	**F52643C25032**	**Propper International Sales**	PROPPER SUMMER WEIGHT TACTICAL SHORT	30%	1	□ 49.99	□ 34.99
UNIFORMS/APPAREL	**TT592 KHA 34**	**F52643C25034**	**Propper International Sales**	PROPPER SUMMER WEIGHT TACTICAL SHORT	30%	1	□ 49.99	□ 34.99
UNIFORMS/APPAREL	**TT592 KHA 36**	**F52643C25036**	**Propper International Sales**	PROPPER SUMMER WEIGHT TACTICAL SHORT	30%	1	□ 49.99	□ 34.99
UNIFORMS/APPAREL	**TT592 KHA 38**	**F52643C25038**	**Propper International Sales**	PROPPER SUMMER WEIGHT TACTICAL SHORT	30%	1	□ 49.99	□ 34.99
UNIFORMS/APPAREL	**TT592 KHA 40**	**F52643C25040**	**Propper International Sales**	PROPPER SUMMER WEIGHT TACTICAL SHORT	30%	1	□ 49.99	□ 34.99

UNIFORMS/APPAREL	**TT592 KHA 42**	**F52643C25042**	**Propper International Sales**	PROPPER SUMMER WEIGHT TACTICAL SHORT	30%	1	□ 49.99	□ 34.99
UNIFORMS/APPAREL	**TT592 KHA 44**	**F52643C25044**	**Propper International Sales**	PROPPER SUMMER WEIGHT TACTICAL SHORT	30%	1	□ 49.99	□ 34.99
UNIFORMS/APPAREL	**TT592 KHA 46**	**F52643C25046**	**Propper International Sales**	PROPPER SUMMER WEIGHT TACTICAL SHORT	30%	1	□ 49.99	□ 34.99
UNIFORMS/APPAREL	**TT592 KHA 48**	**F52643C25048**	**Propper International Sales**	PROPPER SUMMER WEIGHT TACTICAL SHORT	30%	1	□ 49.99	□ 34.99
UNIFORMS/APPAREL	**TT592 KHA 50**	**F52643C25050**	**Propper International Sales**	PROPPER SUMMER WEIGHT TACTICAL SHORT	30%	1	□ 49.99	□ 34.99
UNIFORMS/APPAREL	**TT592 KHA 52**	**F52643C25052**	**Propper International Sales**	PROPPER SUMMER WEIGHT TACTICAL SHORT	30%	1	□ 49.99	□ 34.99
UNIFORMS/APPAREL	**TT592 LAPD 28**	**F52643C45028**	**Propper International Sales**	PROPPER SUMMER WEIGHT TACTICAL SHORT	30%	1	□ 49.99	□ 34.99
UNIFORMS/APPAREL	**TT592 LAPD 30**	**F52643C45030**	**Propper International Sales**	PROPPER SUMMER WEIGHT TACTICAL SHORT	30%	1	□ 49.99	□ 34.99
UNIFORMS/APPAREL	**TT592 LAPD 32**	**F52643C45032**	**Propper International Sales**	PROPPER SUMMER WEIGHT TACTICAL SHORT	30%	1	□ 49.99	□ 34.99
UNIFORMS/APPAREL	**TT592 LAPD 34**	**F52643C45034**	**Propper International Sales**	PROPPER SUMMER WEIGHT TACTICAL SHORT	30%	1	□ 49.99	□ 34.99
UNIFORMS/APPAREL	**TT592 LAPD 36**	**F52643C45036**	**Propper International Sales**	PROPPER SUMMER WEIGHT TACTICAL SHORT	30%	1	□ 49.99	□ 34.99
UNIFORMS/APPAREL	**TT592 LAPD 38**	**F52643C45038**	**Propper International Sales**	PROPPER SUMMER WEIGHT TACTICAL SHORT	30%	1	□ 49.99	□ 34.99
UNIFORMS/APPAREL	**TT592 LAPD 40**	**F52643C45040**	**Propper International Sales**	PROPPER SUMMER WEIGHT TACTICAL SHORT	30%	1	□ 49.99	□ 34.99
UNIFORMS/APPAREL	**TT592 LAPD 42**	**F52643C45042**	**Propper International Sales**	PROPPER SUMMER WEIGHT TACTICAL SHORT	30%	1	□ 49.99	□ 34.99
UNIFORMS/APPAREL	**TT592 LAPD 44**	**F52643C45044**	**Propper International Sales**	PROPPER SUMMER WEIGHT TACTICAL SHORT	30%	1	□ 49.99	□ 34.99
UNIFORMS/APPAREL	**TT592 LAPD 46**	**F52643C45046**	**Propper International Sales**	PROPPER SUMMER WEIGHT TACTICAL SHORT	30%	1	□ 49.99	□ 34.99
UNIFORMS/APPAREL	**TT592 LAPD 48**	**F52643C45048**	**Propper International Sales**	PROPPER SUMMER WEIGHT TACTICAL SHORT	30%	1	□ 49.99	□ 34.99
UNIFORMS/APPAREL	**TT592 LAPD 50**	**F52643C45050**	**Propper International Sales**	PROPPER SUMMER WEIGHT TACTICAL SHORT	30%	1	□ 49.99	□ 34.99
UNIFORMS/APPAREL	**TT592 LAPD 52**	**F52643C45052**	**Propper International Sales**	PROPPER SUMMER WEIGHT TACTICAL SHORT	30%	1	□ 49.99	□ 34.99
UNIFORMS/APPAREL	**TT592 LAPD 56**	**F52643C45056**	**Propper International Sales**	PROPPER SUMMER WEIGHT TACTICAL SHORT	30%	1	□ 49.99	□ 34.99
UNIFORMS/APPAREL	**TT592 OLI 28**	**F52643C33028**	**Propper International Sales**	PROPPER SUMMER WEIGHT TACTICAL SHORT	30%	1	□ 49.99	□ 34.99
UNIFORMS/APPAREL	**TT592 OLI 30**	**F52643C33030**	**Propper International Sales**	PROPPER SUMMER WEIGHT TACTICAL SHORT	30%	1	□ 49.99	□ 34.99

UNIFORMS/APPAREL	**TT592 OLI 32**	**F52643C33032**	**Propper International Sales**	PROPPER SUMMER WEIGHT TACTICAL SHORT	30%	1	□ 49.99	□ 34.99
UNIFORMS/APPAREL	**TT592 OLI 34**	**F52643C33034**	**Propper International Sales**	PROPPER SUMMER WEIGHT TACTICAL SHORT	30%	1	□ 49.99	□ 34.99
UNIFORMS/APPAREL	**TT592 OLI 36**	**F52643C33036**	**Propper International Sales**	PROPPER SUMMER WEIGHT TACTICAL SHORT	30%	1	□ 49.99	□ 34.99
UNIFORMS/APPAREL	**TT592 OLI 38**	**F52643C33038**	**Propper International Sales**	PROPPER SUMMER WEIGHT TACTICAL SHORT	30%	1	□ 49.99	□ 34.99
UNIFORMS/APPAREL	**TT592 OLI 40**	**F52643C33040**	**Propper International Sales**	PROPPER SUMMER WEIGHT TACTICAL SHORT	30%	1	□ 49.99	□ 34.99
UNIFORMS/APPAREL	**TT592 OLI 42**	**F52643C33042**	**Propper International Sales**	PROPPER SUMMER WEIGHT TACTICAL SHORT	30%	1	□ 49.99	□ 34.99
UNIFORMS/APPAREL	**TT592 OLI 44**	**F52643C33044**	**Propper International Sales**	PROPPER SUMMER WEIGHT TACTICAL SHORT	30%	1	□ 49.99	□ 34.99
UNIFORMS/APPAREL	**TT592 OLI 46**	**F52643C33046**	**Propper International Sales**	PROPPER SUMMER WEIGHT TACTICAL SHORT	30%	1	□ 49.99	□ 34.99
UNIFORMS/APPAREL	**TT592 OLI 48**	**F52643C33048**	**Propper International Sales**	PROPPER SUMMER WEIGHT TACTICAL SHORT	30%	1	□ 49.99	□ 34.99
UNIFORMS/APPAREL	**TT592 OLI 50**	**F52643C33050**	**Propper International Sales**	PROPPER SUMMER WEIGHT TACTICAL SHORT	30%	1	□ 49.99	□ 34.99
UNIFORMS/APPAREL	**TT592 OLI 52**	**F52643C33052**	**Propper International Sales**	PROPPER SUMMER WEIGHT TACTICAL SHORT	30%	1	□ 49.99	□ 34.99
UNIFORMS/APPAREL	**TT592 ALY 28**	**F52643C08028**	**Propper International Sales**	PROPPER SUMMER WEIGHT TACTICAL SHORT	30%	1	□ 49.99	□ 34.99
UNIFORMS/APPAREL	**TT592 ALY 30**	**F52643C08030**	**Propper International Sales**	PROPPER SUMMER WEIGHT TACTICAL SHORT	30%	1	□ 49.99	□ 34.99
UNIFORMS/APPAREL	**TT592 ALY 32**	**F52643C08032**	**Propper International Sales**	PROPPER SUMMER WEIGHT TACTICAL SHORT	30%	1	□ 49.99	□ 34.99
UNIFORMS/APPAREL	**TT592 ALY 34**	**F52643C08034**	**Propper International Sales**	PROPPER SUMMER WEIGHT TACTICAL SHORT	30%	1	□ 49.99	□ 34.99
UNIFORMS/APPAREL	**TT592 ALY 36**	**F52643C08036**	**Propper International Sales**	PROPPER SUMMER WEIGHT TACTICAL SHORT	30%	1	□ 49.99	□ 34.99
UNIFORMS/APPAREL	**TT592 ALY 38**	**F52643C08038**	**Propper International Sales**	PROPPER SUMMER WEIGHT TACTICAL SHORT	30%	1	□ 49.99	□ 34.99
UNIFORMS/APPAREL	**TT592 ALY 40**	**F52643C08040**	**Propper International Sales**	PROPPER SUMMER WEIGHT TACTICAL SHORT	30%	1	□ 49.99	□ 34.99
UNIFORMS/APPAREL	**TT592 ALY 42**	**F52643C08042**	**Propper International Sales**	PROPPER SUMMER WEIGHT TACTICAL SHORT	30%	1	□ 49.99	□ 34.99
UNIFORMS/APPAREL	**TT592 ALY 44**	**F52643C08044**	**Propper International Sales**	PROPPER SUMMER WEIGHT TACTICAL SHORT	30%	1	□ 49.99	□ 34.99
UNIFORMS/APPAREL	**TT592 ALY 46**	**F52643C08046**	**Propper International Sales**	PROPPER SUMMER WEIGHT TACTICAL SHORT	30%	1	□ 49.99	□ 34.99
UNIFORMS/APPAREL	**TT592 ALY 48**	**F52643C08048**	**Propper International Sales**	PROPPER SUMMER WEIGHT TACTICAL SHORT	30%	1	□ 49.99	□ 34.99

UNIFORMS/APPAREL	**TT592 ALY 50**	**F52643C08050**	**Propper International Sales**	PROPPER SUMMER WEIGHT TACTICAL SHORT	30%	1	□ 49.99	□ 34.99
UNIFORMS/APPAREL	**TT592 ALY 52**	**F52643C08052**	**Propper International Sales**	PROPPER SUMMER WEIGHT TACTICAL SHORT	30%	1	□ 49.99	□ 34.99
UNIFORMS/APPAREL	**TT592 ALY 54**	**F52643C08054**	**Propper International Sales**	PROPPER SUMMER WEIGHT TACTICAL SHORT	30%	1	□ 49.99	□ 34.99
UNIFORMS/APPAREL	**TT592 ALY 56**	**F52643C08056**	**Propper International Sales**	PROPPER SUMMER WEIGHT TACTICAL SHORT	30%	1	□ 49.99	□ 34.99
UNIFORMS/APPAREL	**TL050 MCAM LG LNG**	**F528938377L3**	**Propper International Sales**	PROPPER ACU BATTLE RIP 65/35 POLY/COTT TROUSER NEW SPEC	30%	1	□ 79.99	□ 55.99
UNIFORMS/APPAREL	**TL050 MCAM LG REG**	**F528938377L2**	**Propper International Sales**	PROPPER ACU BATTLE RIP 65/35 POLY/COTT TROUSER NEW SPEC	30%	1	□ 79.99	□ 55.99
UNIFORMS/APPAREL	**TL050 MCAM MD LNG**	**F528938377M3**	**Propper International Sales**	PROPPER ACU BATTLE RIP 65/35 POLY/COTT TROUSER NEW SPEC	30%	1	□ 79.99	□ 55.99
UNIFORMS/APPAREL	**TL050 MCAM MD REG**	**F528938377 M2**	**Propper International Sales**	PROPPER ACU BATTLE RIP 65/35 POLY/COTT TROUSER NEW SPEC	30%	1	□ 79.99	□ 55.99
UNIFORMS/APPAREL	**TL050 MCAM SM LNG**	**F528938377 S3**	**Propper International Sales**	PROPPER ACU BATTLE RIP 65/35 POLY/COTT TROUSER NEW SPEC	30%	1	□ 79.99	□ 55.99
UNIFORMS/APPAREL	**TL050 MCAM SM REG**	**F528938377 S2**	**Propper International Sales**	PROPPER ACU BATTLE RIP 65/35 POLY/COTT TROUSER NEW SPEC	30%	1	□ 79.99	□ 55.99
UNIFORMS/APPAREL	**TL050 MCAM XL LNG**	**F528938377 XL3**	**Propper International Sales**	PROPPER ACU BATTLE RIP 65/35 POLY/COTT TROUSER NEW SPEC	30%	1	□ 79.99	□ 55.99
UNIFORMS/APPAREL	**TL050 MCAM XL REG**	**F528938377 XL2**	**Propper International Sales**	PROPPER ACU BATTLE RIP 65/35 POLY/COTT TROUSER NEW SPEC	30%	1	□ 79.99	□ 55.99
UNIFORMS/APPAREL	**TL050 MCAM 2X LNG**	**F528938377 XXL3**	**Propper International Sales**	PROPPER ACU BATTLE RIP 65/35 POLY/COTT TROUSER NEW SPEC	30%	1	□ 79.99	□ 55.99
UNIFORMS/APPAREL	**TL050 MCAM 2X REG**	**F528938377 XXL2**	**Propper International Sales**	PROPPER ACU BATTLE RIP 65/35 POLY/COTT TROUSER NEW SPEC	30%	1	□ 79.99	□ 55.99
UNIFORMS/APPAREL	**TL050 MCAM 3X LNG**	**F5289383773XL3**	**Propper International Sales**	PROPPER ACU BATTLE RIP 65/35 POLY/COTT TROUSER NEW SPEC	30%	1	□ 79.99	□ 55.99
UNIFORMS/APPAREL	**TL050 MCAM 3X REG**	**F528938377 3XL2**	**Propper International Sales**	PROPPER ACU BATTLE RIP 65/35 POLY/COTT TROUSER NEW SPEC	30%	1	□ 79.99	□ 55.99
UNIFORMS/APPAREL	**TL050 MCAM 4X REG**	**F528938377 4XL2**	**Propper International Sales**	PROPPER ACU BATTLE RIP 65/35 POLY/COTT TROUSER NEW SPEC	30%	1	□ 79.99	□ 55.99
UNIFORMS/APPAREL	**TL050 MCAM LG XLN**	**F528938377L4**	**Propper International Sales**	PROPPER ACU BATTLE RIP 65/35 POLY/COTT TROUSER NEW SPEC	30%	1	□ 79.99	□ 55.99
UNIFORMS/APPAREL	**TL050 MCAM MD XLN**	**F528938377M4**	**Propper International Sales**	PROPPER ACU BATTLE RIP 65/35 POLY/COTT TROUSER NEW SPEC	30%	1	□ 79.99	□ 55.99
UNIFORMS/APPAREL	**TL050 MCAM SM XLN**	**F528938377S4**	**Propper International Sales**	PROPPER ACU BATTLE RIP 65/35 POLY/COTT TROUSER NEW SPEC	30%	1	□ 79.99	□ 55.99
UNIFORMS/APPAREL	**TL050 MCAM XL XLN**	**F528938377XL4**	**Propper International Sales**	PROPPER ACU BATTLE RIP 65/35 POLY/COTT TROUSER NEW SPEC	30%	1	□ 79.99	□ 55.99
UNIFORMS/APPAREL	**SH3830 OCP 3X REG**	**F5495553893XL2**	**Propper International Sales**	PROPPER OCP ACU COAT - 100% COTTON	30%	1	□ 79.99	□ 55.99

UNIFORMS/APPAREL	**SH3830 OCP 3X LNG**	**F5495553893XL3**	**Propper International Sales**	PROPPER OCP ACU COAT - 100% COTTON	30%	1	□ 79.99	□ 55.99
UNIFORMS/APPAREL	**SH3830 OCP 4X REG**	**F5495553894XL2**	**Propper International Sales**	PROPPER OCP ACU COAT - 100% COTTON	30%	1	□ 79.99	□ 55.99
UNIFORMS/APPAREL	**SH3830 OCP LG SHT**	**F549555389L1**	**Propper International Sales**	PROPPER OCP ACU COAT - 100% COTTON	30%	1	□ 79.99	□ 55.99
UNIFORMS/APPAREL	**SH3830 OCP LG REG**	**F549555389L2**	**Propper International Sales**	PROPPER OCP ACU COAT - 100% COTTON	30%	1	□ 79.99	□ 55.99
UNIFORMS/APPAREL	**SH3830 OCP LG LNG**	**F549555389L3**	**Propper International Sales**	PROPPER OCP ACU COAT - 100% COTTON	30%	1	□ 79.99	□ 55.99
UNIFORMS/APPAREL	**SH3830 OCP MD SHT**	**F549555389M1**	**Propper International Sales**	PROPPER OCP ACU COAT - 100% COTTON	30%	1	□ 79.99	□ 55.99
UNIFORMS/APPAREL	**SH3830 OCP MD REG**	**F549555389M2**	**Propper International Sales**	PROPPER OCP ACU COAT - 100% COTTON	30%	1	□ 79.99	□ 55.99
UNIFORMS/APPAREL	**SH3830 OCP MD LNG**	**F549555389M3**	**Propper International Sales**	PROPPER OCP ACU COAT - 100% COTTON	30%	1	□ 79.99	□ 55.99
UNIFORMS/APPAREL	**SH3830 OCP SM SHT**	**F549555389S1**	**Propper International Sales**	PROPPER OCP ACU COAT - 100% COTTON	30%	1	□ 79.99	□ 55.99
UNIFORMS/APPAREL	**SH3830 OCP SM REG**	**F549555389S2**	**Propper International Sales**	PROPPER OCP ACU COAT - 100% COTTON	30%	1	□ 79.99	□ 55.99
UNIFORMS/APPAREL	**SH3830 OCP SM LNG**	**F549555389S3**	**Propper International Sales**	PROPPER OCP ACU COAT - 100% COTTON	30%	1	□ 79.99	□ 55.99
UNIFORMS/APPAREL	**SH3830 OCP XL REG**	**F549555389XL2**	**Propper International Sales**	PROPPER OCP ACU COAT - 100% COTTON	30%	1	□ 79.99	□ 55.99
UNIFORMS/APPAREL	**SH3830 OCP XL LNG**	**F549555389XL3**	**Propper International Sales**	PROPPER OCP ACU COAT - 100% COTTON	30%	1	□ 79.99	□ 55.99
UNIFORMS/APPAREL	**SH3830 OCP XS REG**	**F549555389XS2**	**Propper International Sales**	PROPPER OCP ACU COAT - 100% COTTON	30%	1	□ 79.99	□ 55.99
UNIFORMS/APPAREL	**SH3830 OCP 2X LNG**	**F549555389XXL3**	**Propper International Sales**	PROPPER OCP ACU COAT - 100% COTTON	30%	1	□ 79.99	□ 55.99
UNIFORMS/APPAREL	**TR2434 OCP 3X REG**	**F5289553893XL2**	**Propper International Sales**	PROPPER OCP ACU TROUSER - 100% COTTON	30%	1	□ 79.99	□ 55.99
UNIFORMS/APPAREL	**TR2434 OCP 3X LNG**	**F5289553893XL3**	**Propper International Sales**	PROPPER OCP ACU TROUSER - 100% COTTON	30%	1	□ 79.99	□ 55.99
UNIFORMS/APPAREL	**TR2434 OCP 4X REG**	**F5289553894XL2**	**Propper International Sales**	PROPPER OCP ACU TROUSER - 100% COTTON	30%	1	□ 79.99	□ 55.99
UNIFORMS/APPAREL	**TR2434 OCP LG SHT**	**F528955389L1**	**Propper International Sales**	PROPPER OCP ACU TROUSER - 100% COTTON	30%	1	□ 79.99	□ 55.99
UNIFORMS/APPAREL	**TR2434 OCP LG REG**	**F528955389L2**	**Propper International Sales**	PROPPER OCP ACU TROUSER - 100% COTTON	30%	1	□ 79.99	□ 55.99
UNIFORMS/APPAREL	**TR2434 OCP LG LNG**	**F528955389L3**	**Propper International Sales**	PROPPER OCP ACU TROUSER - 100% COTTON	30%	1	□ 79.99	□ 55.99
UNIFORMS/APPAREL	**TR2434 OCP MD SHT**	**F528955389M1**	**Propper International Sales**	PROPPER OCP ACU TROUSER - 100% COTTON	30%	1	□ 79.99	□ 55.99

UNIFORMS/APPAREL	**TR2434 OCP MD REG**	**F528955389M2**	**Propper International Sales**	PROPPER OCP ACU TROUSER - 100% COTTON	30%	1	□ 79.99	□ 55.99
UNIFORMS/APPAREL	**TR2434 OCP MD LNG**	**F528955389M3**	**Propper International Sales**	PROPPER OCP ACU TROUSER - 100% COTTON	30%	1	□ 79.99	□ 55.99
UNIFORMS/APPAREL	**TR2434 OCP SM SHT**	**F528955389S1**	**Propper International Sales**	PROPPER OCP ACU TROUSER - 100% COTTON	30%	1	□ 79.99	□ 55.99
UNIFORMS/APPAREL	**TR2434 OCP SM REG**	**F528955389S2**	**Propper International Sales**	PROPPER OCP ACU TROUSER - 100% COTTON	30%	1	□ 79.99	□ 55.99
UNIFORMS/APPAREL	**TR2434 OCP SM LNG**	**F528955389S3**	**Propper International Sales**	PROPPER OCP ACU TROUSER - 100% COTTON	30%	1	□ 79.99	□ 55.99
UNIFORMS/APPAREL	**TR2434 OCP XL REG**	**F528955389XL2**	**Propper International Sales**	PROPPER OCP ACU TROUSER - 100% COTTON	30%	1	□ 79.99	□ 55.99
UNIFORMS/APPAREL	**TR2434 OCP XL LNG**	**F528955389XL3**	**Propper International Sales**	PROPPER OCP ACU TROUSER - 100% COTTON	30%	1	□ 79.99	□ 55.99
UNIFORMS/APPAREL	**TR2434 OCP XS REG**	**F528955389XS2**	**Propper International Sales**	PROPPER OCP ACU TROUSER - 100% COTTON	30%	1	□ 79.99	□ 55.99
UNIFORMS/APPAREL	**TR159 BLK 2X LNG**	**F520138001XXL3**	**Propper International Sales**	6 PCKT BATTLE RIP BDU TROUSERS	30%	1	□ 49.99	□ 34.99
UNIFORMS/APPAREL	**TR159 NAV MD REG**	**F520138405M2**	**Propper International Sales**	6 PCKT BATTLE RIP BDU TROUSERS	30%	1	□ 49.99	□ 34.99
UNIFORMS/APPAREL	**TR159 NAV LG REG**	**F520138405L2**	**Propper International Sales**	6 PCKT BATTLE RIP BDU TROUSERS	30%	1	□ 49.99	□ 34.99
UNIFORMS/APPAREL	**TR159 NAV XL REG**	**F520138405XL2**	**Propper International Sales**	6 PCKT BATTLE RIP BDU TROUSERS	30%	1	□ 49.99	□ 34.99
UNIFORMS/APPAREL	**TR159 NAV 2X REG**	**F520138405XXL2**	**Propper International Sales**	6 PCKT BATTLE RIP BDU TROUSERS	30%	1	□ 49.99	□ 34.99
UNIFORMS/APPAREL	**TR159 NAV 3X REG**	**F5201384053XL2**	**Propper International Sales**	6 PCKT BATTLE RIP BDU TROUSERS	30%	1	□ 49.99	□ 34.99
UNIFORMS/APPAREL	**TR159 NAV SM REG**	**F520138405S2**	**Propper International Sales**	6 PCKT BATTLE RIP BDU TROUSERS	30%	1	□ 49.99	□ 34.99
UNIFORMS/APPAREL	**TR159 NAV XL LNG**	**F520138405XL3**	**Propper International Sales**	6 PCKT BATTLE RIP BDU TROUSERS	30%	1	□ 49.99	□ 34.99
UNIFORMS/APPAREL	**TR159 NAV SM LNG**	**F520138405S3**	**Propper International Sales**	6 PCKT BATTLE RIP BDU TROUSERS	30%	1	□ 49.99	□ 34.99
UNIFORMS/APPAREL	**TR159 NAV 2X LNG**	**F520138405XXL3**	**Propper International Sales**	6 PCKT BATTLE RIP BDU TROUSERS	30%	1	□ 49.99	□ 34.99
UNIFORMS/APPAREL	**TR159 NAV LG LNG**	**F520138405L3**	**Propper International Sales**	6 PCKT BATTLE RIP BDU TROUSERS	30%	1	□ 49.99	□ 34.99
UNIFORMS/APPAREL	**TR159 NAV MD LNG**	**F520138405M3**	**Propper International Sales**	6 PCKT BATTLE RIP BDU TROUSERS	30%	1	□ 49.99	□ 34.99
UNIFORMS/APPAREL	**TR159 BLK SM REG**	**F520138001S2**	**Propper International Sales**	6 PCKT BATTLE RIP BDU TROUSERS	30%	1	□ 49.99	□ 34.99
UNIFORMS/APPAREL	**TR159 BLK MD REG**	**F520138001M2**	**Propper International Sales**	6 PCKT BATTLE RIP BDU TROUSERS	30%	1	□ 49.99	□ 34.99

UNIFORMS/APPAREL	**TR159 GRY MD REG**	**F520138024M2**	**Propper International Sales**	6 PCKT BATTLE RIP BDU TROUSERS	30%	1	□ 49.99	□ 34.99
UNIFORMS/APPAREL	**TR159 BLK LG REG**	**F520138001L2**	**Propper International Sales**	6 PCKT BATTLE RIP BDU TROUSERS	30%	1	□ 49.99	□ 34.99
UNIFORMS/APPAREL	**TR159 GRY LG REG**	**F520138024L2**	**Propper International Sales**	6 PCKT BATTLE RIP BDU TROUSERS	30%	1	□ 49.99	□ 34.99
UNIFORMS/APPAREL	**TR159 BLK XL REG**	**F520138001XL2**	**Propper International Sales**	6 PCKT BATTLE RIP BDU TROUSERS	30%	1	□ 49.99	□ 34.99
UNIFORMS/APPAREL	**TR159 BLK 2X REG**	**F520138001XXL2**	**Propper International Sales**	6 PCKT BATTLE RIP BDU TROUSERS	30%	1	□ 49.99	□ 34.99
UNIFORMS/APPAREL	**TR159 BLK 3X REG**	**F5201380013XL2**	**Propper International Sales**	6 PCKT BATTLE RIP BDU TROUSERS	30%	1	□ 49.99	□ 34.99
UNIFORMS/APPAREL	**TR159 BLK SM LNG**	**F520138001S3**	**Propper International Sales**	6 PCKT BATTLE RIP BDU TROUSERS	30%	1	□ 49.99	□ 34.99
UNIFORMS/APPAREL	**TR159 BLK MD LNG**	**F520138001M3**	**Propper International Sales**	6 PCKT BATTLE RIP BDU TROUSERS	30%	1	□ 49.99	□ 34.99
UNIFORMS/APPAREL	**TR159 GRY MD LNG**	**F520138024M3**	**Propper International Sales**	6 PCKT BATTLE RIP BDU TROUSERS	30%	1	□ 49.99	□ 34.99
UNIFORMS/APPAREL	**TR159 BLK LG LNG**	**F520138001L3**	**Propper International Sales**	6 PCKT BATTLE RIP BDU TROUSERS	30%	1	□ 49.99	□ 34.99
UNIFORMS/APPAREL	**TR159 BLK XL LNG**	**F520138001XL3**	**Propper International Sales**	6 PCKT BATTLE RIP BDU TROUSERS	30%	1	□ 49.99	□ 34.99
UNIFORMS/APPAREL	**SH240 BLK SM REG**	**F545238001S2**	**Propper International Sales**	BATTLE RIP 2 POCKET L/S BDU SHIRT	30%	1	□ 49.99	□ 34.99
UNIFORMS/APPAREL	**SH240 GRY SM REG**	**F545238020S2**	**Propper International Sales**	BATTLE RIP 2 POCKET L/S BDU SHIRT	30%	1	□ 49.99	□ 34.99
UNIFORMS/APPAREL	**SH240 NAV SM REG**	**F545238405S2**	**Propper International Sales**	BATTLE RIP 2 POCKET L/S BDU SHIRT	30%	1	□ 49.99	□ 34.99
UNIFORMS/APPAREL	**SH240 BLK MD REG**	**F545238001M2**	**Propper International Sales**	BATTLE RIP 2 POCKET L/S BDU SHIRT	30%	1	□ 49.99	□ 34.99
UNIFORMS/APPAREL	**SH240 GRY MD REG**	**F545238020M2**	**Propper International Sales**	BATTLE RIP 2 POCKET L/S BDU SHIRT	30%	1	□ 49.99	□ 34.99
UNIFORMS/APPAREL	**SH240 NAV MD REG**	**F545238405M2**	**Propper International Sales**	BATTLE RIP 2 POCKET L/S BDU SHIRT	30%	1	□ 49.99	□ 34.99
UNIFORMS/APPAREL	**SH240 BLK LG REG**	**F545238001L2**	**Propper International Sales**	BATTLE RIP 2 POCKET L/S BDU SHIRT	30%	1	□ 49.99	□ 34.99
UNIFORMS/APPAREL	**SH240 NAV LG REG**	**F545238405L2**	**Propper International Sales**	BATTLE RIP 2 POCKET L/S BDU SHIRT	30%	1	□ 49.99	□ 34.99
UNIFORMS/APPAREL	**SH240 BLK XL REG**	**F545238001XL2**	**Propper International Sales**	BATTLE RIP 2 POCKET L/S BDU SHIRT	30%	1	□ 49.99	□ 34.99
UNIFORMS/APPAREL	**SH240 NAV XL REG**	**F545238405XL2**	**Propper International Sales**	BATTLE RIP 2 POCKET L/S BDU SHIRT	30%	1	□ 49.99	□ 34.99
UNIFORMS/APPAREL	**SH240 BLK 2X REG**	**F545238001XXL2**	**Propper International Sales**	BATTLE RIP 2 POCKET L/S BDU SHIRT	30%	1	□ 49.99	□ 34.99

UNIFORMS/APPAREL	**SH240 GRY 2X REG**	**F545238020XXL2**	**Propper International Sales**	BATTLE RIP 2 POCKET L/S BDU SHIRT	30%	1	□ 49.99	□ 34.99
UNIFORMS/APPAREL	**SH240 NAV 2X REG**	**F545238405XXL2**	**Propper International Sales**	BATTLE RIP 2 POCKET L/S BDU SHIRT	30%	1	□ 49.99	□ 34.99
UNIFORMS/APPAREL	**SH240 BLK 3X REG**	**F5452380013XL2**	**Propper International Sales**	BATTLE RIP 2 POCKET L/S BDU SHIRT	30%	1	□ 49.99	□ 34.99
UNIFORMS/APPAREL	**SH240 NAV 3X REG**	**F5452384053XL2**	**Propper International Sales**	BATTLE RIP 2 POCKET L/S BDU SHIRT	30%	1	□ 49.99	□ 34.99
UNIFORMS/APPAREL	**SH240 NAV SM LNG**	**F545238405S3**	**Propper International Sales**	BATTLE RIP 2 POCKET L/S BDU SHIRT	30%	1	□ 49.99	□ 34.99
UNIFORMS/APPAREL	**SH240 BLK MD LNG**	**F545238001M3**	**Propper International Sales**	BATTLE RIP 2 POCKET L/S BDU SHIRT	30%	1	□ 49.99	□ 34.99
UNIFORMS/APPAREL	**SH240 NAV MD LNG**	**F545238405M3**	**Propper International Sales**	BATTLE RIP 2 POCKET L/S BDU SHIRT	30%	1	□ 49.99	□ 34.99
UNIFORMS/APPAREL	**SH240 BLK LG LNG**	**F545238001L3**	**Propper International Sales**	BATTLE RIP 2 POCKET L/S BDU SHIRT	30%	1	□ 49.99	□ 34.99
UNIFORMS/APPAREL	**SH240 NAV LG LNG**	**F545238405L3**	**Propper International Sales**	BATTLE RIP 2 POCKET L/S BDU SHIRT	30%	1	□ 49.99	□ 34.99
UNIFORMS/APPAREL	**SH240 BLK XL LNG**	**F545238001XL3**	**Propper International Sales**	BATTLE RIP 2 POCKET L/S BDU SHIRT	30%	1	□ 49.99	□ 34.99
UNIFORMS/APPAREL	**SH240 GRY XL LNG**	**F545238020XL3**	**Propper International Sales**	BATTLE RIP 2 POCKET L/S BDU SHIRT	30%	1	□ 49.99	□ 34.99
UNIFORMS/APPAREL	**SH240 NAV XL LNG**	**F545238405XL3**	**Propper International Sales**	BATTLE RIP 2 POCKET L/S BDU SHIRT	30%	1	□ 49.99	□ 34.99
UNIFORMS/APPAREL	**SH240 BLK 2X LNG**	**F545238001XXL3**	**Propper International Sales**	BATTLE RIP 2 POCKET L/S BDU SHIRT	30%	1	□ 49.99	□ 34.99
UNIFORMS/APPAREL	**SH240 NAV 2X LNG**	**F545238405XXL3**	**Propper International Sales**	BATTLE RIP 2 POCKET L/S BDU SHIRT	30%	1	□ 49.99	□ 34.99
UNIFORMS/APPAREL	**SH240 KHA SM REG**	**F545238250S2**	**Propper International Sales**	BATTLE RIP 2 POCKET L/S BDU SHIRT	30%	1	□ 49.99	□ 34.99
UNIFORMS/APPAREL	**SH240 KHA MD REG**	**F545238250M2**	**Propper International Sales**	BATTLE RIP 2 POCKET L/S BDU SHIRT	30%	1	□ 49.99	□ 34.99
UNIFORMS/APPAREL	**SH240 KHA LG REG**	**F545238250L2**	**Propper International Sales**	BATTLE RIP 2 POCKET L/S BDU SHIRT	30%	1	□ 49.99	□ 34.99
UNIFORMS/APPAREL	**SH240 KHA XL REG**	**F545238250XL2**	**Propper International Sales**	BATTLE RIP 2 POCKET L/S BDU SHIRT	30%	1	□ 49.99	□ 34.99
UNIFORMS/APPAREL	**SH240 KHA 2X REG**	**F545238250XXL2**	**Propper International Sales**	BATTLE RIP 2 POCKET L/S BDU SHIRT	30%	1	□ 49.99	□ 34.99
UNIFORMS/APPAREL	**SH240 KHA 3X REG**	**F5452382503XL2**	**Propper International Sales**	BATTLE RIP 2 POCKET L/S BDU SHIRT	30%	1	□ 49.99	□ 34.99
UNIFORMS/APPAREL	**SH240 KHA SM LNG**	**F545238250S3**	**Propper International Sales**	BATTLE RIP 2 POCKET L/S BDU SHIRT	30%	1	□ 49.99	□ 34.99
UNIFORMS/APPAREL	**SH240 KHA LG LNG**	**F545238250L3**	**Propper International Sales**	BATTLE RIP 2 POCKET L/S BDU SHIRT	30%	1	□ 49.99	□ 34.99

UNIFORMS/APPAREL	**SH240 KHA XL LNG**	**F545238250XL3**	**Propper International Sales**	BATTLE RIP 2 POCKET L/S BDU SHIRT	30%	1	□ 49.99	□ 34.99
UNIFORMS/APPAREL	**SH240 KHA 2X LNG**	**F545238250XXL3**	**Propper International Sales**	BATTLE RIP 2 POCKET L/S BDU SHIRT	30%	1	□ 49.99	□ 34.99
UNIFORMS/APPAREL	**TR159 KHA SM REG**	**F520138250S2**	**Propper International Sales**	6 PCKT BATTLE RIP BDU TROUSERS	30%	1	□ 49.99	□ 34.99
UNIFORMS/APPAREL	**TR159 KHA MD REG**	**F520138250M2**	**Propper International Sales**	6 PCKT BATTLE RIP BDU TROUSERS	30%	1	□ 49.99	□ 34.99
UNIFORMS/APPAREL	**TR159 KHA LG REG**	**F520138250L2**	**Propper International Sales**	6 PCKT BATTLE RIP BDU TROUSERS	30%	1	□ 49.99	□ 34.99
UNIFORMS/APPAREL	**TR159 KHA XL REG**	**F520138250XL2**	**Propper International Sales**	6 PCKT BATTLE RIP BDU TROUSERS	30%	1	□ 49.99	□ 34.99
UNIFORMS/APPAREL	**TR159 KHA 2X REG**	**F520138250XXL2**	**Propper International Sales**	6 PCKT BATTLE RIP BDU TROUSERS	30%	1	□ 49.99	□ 34.99
UNIFORMS/APPAREL	**TR159 KHA 3X REG**	**F5201382503XL2**	**Propper International Sales**	6 PCKT BATTLE RIP BDU TROUSERS	30%	1	□ 49.99	□ 34.99
UNIFORMS/APPAREL	**TR159 KHA SM LNG**	**F520138250S3**	**Propper International Sales**	6 PCKT BATTLE RIP BDU TROUSERS	30%	1	□ 49.99	□ 34.99
UNIFORMS/APPAREL	**TR159 KHA MD LNG**	**F520138250M3**	**Propper International Sales**	6 PCKT BATTLE RIP BDU TROUSERS	30%	1	□ 49.99	□ 34.99
UNIFORMS/APPAREL	**TR159 KHA LG LNG**	**F520138250L3**	**Propper International Sales**	6 PCKT BATTLE RIP BDU TROUSERS	30%	1	□ 49.99	□ 34.99
UNIFORMS/APPAREL	**TR159 KHA XL LNG**	**F520138250XL3**	**Propper International Sales**	6 PCKT BATTLE RIP BDU TROUSERS	30%	1	□ 49.99	□ 34.99
UNIFORMS/APPAREL	**TR159 KHA 2X LNG**	**F520138250XXL3**	**Propper International Sales**	6 PCKT BATTLE RIP BDU TROUSERS	30%	1	□ 49.99	□ 34.99
UNIFORMS/APPAREL	**TR159 NAV MD SHT**	**F520138405M1**	**Propper International Sales**	6 PCKT BATTLE RIP BDU TROUSERS	30%	1	□ 49.99	□ 34.99
UNIFORMS/APPAREL	**TR159 BLK 3X LNG**	**F5201380013XL3**	**Propper International Sales**	6 PCKT BATTLE RIP BDU TROUSERS	30%	1	□ 49.99	□ 34.99
UNIFORMS/APPAREL	**TR159 BLK 2X SHT**	**F520138001XXL1**	**Propper International Sales**	6 PCKT BATTLE RIP BDU TROUSERS	30%	1	□ 49.99	□ 34.99
UNIFORMS/APPAREL	**TR159 BLK 3X SHT**	**F5201380013XL1**	**Propper International Sales**	6 PCKT BATTLE RIP BDU TROUSERS	30%	1	□ 49.99	□ 34.99
UNIFORMS/APPAREL	**TR159 BLK LG SHT**	**F520138001L1**	**Propper International Sales**	6 PCKT BATTLE RIP BDU TROUSERS	30%	1	□ 49.99	□ 34.99
UNIFORMS/APPAREL	**TR159 BLK MD SHT**	**F520138001M1**	**Propper International Sales**	6 PCKT BATTLE RIP BDU TROUSERS	30%	1	□ 49.99	□ 34.99
UNIFORMS/APPAREL	**TR159 BLK SM SHT**	**F520138001S1**	**Propper International Sales**	6 PCKT BATTLE RIP BDU TROUSERS	30%	1	□ 49.99	□ 34.99
UNIFORMS/APPAREL	**TR159 BLK XL SHT**	**F520138001XL1**	**Propper International Sales**	6 PCKT BATTLE RIP BDU TROUSERS	30%	1	□ 49.99	□ 34.99
UNIFORMS/APPAREL	**TR159 GRY 2X SHT**	**F520138024XXL1**	**Propper International Sales**	6 PCKT BATTLE RIP BDU TROUSERS	30%	1	□ 49.99	□ 34.99

UNIFORMS/APPAREL	**TR159 GRY 3X SHT**	**F5201380243XL1**	**Propper International Sales**	6 PCKT BATTLE RIP BDU TROUSERS	30%	1	□ 49.99	□ 34.99
UNIFORMS/APPAREL	**TR159 GRY XL SHT**	**F520138024XL1**	**Propper International Sales**	6 PCKT BATTLE RIP BDU TROUSERS	30%	1	□ 49.99	□ 34.99
UNIFORMS/APPAREL	**TR159 KHA 3X SHT**	**F5201382503XL1**	**Propper International Sales**	6 PCKT BATTLE RIP BDU TROUSERS	30%	1	□ 49.99	□ 34.99
UNIFORMS/APPAREL	**TR159 NAV 2X SHT**	**F520138405XXL1**	**Propper International Sales**	6 PCKT BATTLE RIP BDU TROUSERS	30%	1	□ 49.99	□ 34.99
UNIFORMS/APPAREL	**TR159 NAV 3X SHT**	**F5201384053XL1**	**Propper International Sales**	6 PCKT BATTLE RIP BDU TROUSERS	30%	1	□ 49.99	□ 34.99
UNIFORMS/APPAREL	**TR159 NAV LG SHT**	**F520138405L1**	**Propper International Sales**	6 PCKT BATTLE RIP BDU TROUSERS	30%	1	□ 49.99	□ 34.99
UNIFORMS/APPAREL	**TR159 NAV SM SHT**	**F520138405S1**	**Propper International Sales**	6 PCKT BATTLE RIP BDU TROUSERS	30%	1	□ 49.99	□ 34.99
UNIFORMS/APPAREL	**TR159 NAV XL SHT**	**F520138405XL1**	**Propper International Sales**	6 PCKT BATTLE RIP BDU TROUSERS	30%	1	□ 49.99	□ 34.99
UNIFORMS/APPAREL	**SH240 BLK XS REG**	**F545238001XS2**	**Propper International Sales**	BATTLE RIP 2 POCKET L/S BDU SHIRT	30%	1	□ 49.99	□ 34.99
UNIFORMS/APPAREL	**TR159 BLK XS LNG**	**F520138001XS3**	**Propper International Sales**	6 PCKT BATTLE RIP BDU TROUSERS	30%	1	□ 49.99	□ 34.99
UNIFORMS/APPAREL	**TR159 BLK XS REG**	**F520138001XS2**	**Propper International Sales**	6 PCKT BATTLE RIP BDU TROUSERS	30%	1	□ 49.99	□ 34.99
UNIFORMS/APPAREL	**TR159 BLK XS SHT**	**F520138001XS1**	**Propper International Sales**	6 PCKT BATTLE RIP BDU TROUSERS	30%	1	□ 49.99	□ 34.99
UNIFORMS/APPAREL	**TR159 GRY XS LNG**	**F520138024XS3**	**Propper International Sales**	6 PCKT BATTLE RIP BDU TROUSERS	30%	1	□ 49.99	□ 34.99
UNIFORMS/APPAREL	**TR159 GRY XS SHT**	**F520138024XS1**	**Propper International Sales**	6 PCKT BATTLE RIP BDU TROUSERS	30%	1	□ 49.99	□ 34.99
UNIFORMS/APPAREL	**TR159 KHA XS LNG**	**F520138250XS3**	**Propper International Sales**	6 PCKT BATTLE RIP BDU TROUSERS	30%	1	□ 49.99	□ 34.99
UNIFORMS/APPAREL	**TR159 KHA XS REG**	**F520138250XS2**	**Propper International Sales**	6 PCKT BATTLE RIP BDU TROUSERS	30%	1	□ 49.99	□ 34.99
UNIFORMS/APPAREL	**TR159 KHA XS SHT**	**F520138250XS1**	**Propper International Sales**	6 PCKT BATTLE RIP BDU TROUSERS	30%	1	□ 49.99	□ 34.99
UNIFORMS/APPAREL	**TR159 NAV XS LNG**	**F520138405XS3**	**Propper International Sales**	6 PCKT BATTLE RIP BDU TROUSERS	30%	1	□ 49.99	□ 34.99
UNIFORMS/APPAREL	**TR159 NAV XS SHT**	**F520138405XS1**	**Propper International Sales**	6 PCKT BATTLE RIP BDU TROUSERS	30%	1	□ 49.99	□ 34.99
UNIFORMS/APPAREL	**SH240 BLK MD SHT**	**F545238001M1**	**Propper International Sales**	BATTLE RIP 2 POCKET L/S BDU SHIRT	30%	1	□ 49.99	□ 34.99
UNIFORMS/APPAREL	**SH240 GRY LG SHT**	**F545238020L1**	**Propper International Sales**	BATTLE RIP 2 POCKET L/S BDU SHIRT	30%	1	□ 49.99	□ 34.99
UNIFORMS/APPAREL	**SH240 GRY MD SHT**	**F545238020M1**	**Propper International Sales**	BATTLE RIP 2 POCKET L/S BDU SHIRT	30%	1	□ 49.99	□ 34.99

UNIFORMS/APPAREL	**SH240 GRY SM SHT**	**F545238020S1**	**Propper International Sales**	BATTLE RIP 2 POCKET L/S BDU SHIRT	30%	1	□ 49.99	□ 34.99
UNIFORMS/APPAREL	**SH240 KHA LG SHT**	**F545238250L1**	**Propper International Sales**	BATTLE RIP 2 POCKET L/S BDU SHIRT	30%	1	□ 49.99	□ 34.99
UNIFORMS/APPAREL	**SH240 KHA SM SHT**	**F545238250S1**	**Propper International Sales**	BATTLE RIP 2 POCKET L/S BDU SHIRT	30%	1	□ 49.99	□ 34.99
UNIFORMS/APPAREL	**SH240 OLV 2X LNG**	**F545238330XXL3**	**Propper International Sales**	BATTLE RIP 2 POCKET L/S BDU SHIRT	30%	1	□ 49.99	□ 34.99
UNIFORMS/APPAREL	**SH240 OLV 2X REG**	**F545238330XXL2**	**Propper International Sales**	BATTLE RIP 2 POCKET L/S BDU SHIRT	30%	1	□ 49.99	□ 34.99
UNIFORMS/APPAREL	**SH240 OLV 3X LNG**	**F5452383303XL3**	**Propper International Sales**	BATTLE RIP 2 POCKET L/S BDU SHIRT	30%	1	□ 49.99	□ 34.99
UNIFORMS/APPAREL	**SH240 OLV 3X REG**	**F5452383303XL2**	**Propper International Sales**	BATTLE RIP 2 POCKET L/S BDU SHIRT	30%	1	□ 49.99	□ 34.99
UNIFORMS/APPAREL	**SH240 OLV LG LNG**	**F545238330L3**	**Propper International Sales**	BATTLE RIP 2 POCKET L/S BDU SHIRT	30%	1	□ 49.99	□ 34.99
UNIFORMS/APPAREL	**SH240 OLV LG REG**	**F545238330L2**	**Propper International Sales**	BATTLE RIP 2 POCKET L/S BDU SHIRT	30%	1	□ 49.99	□ 34.99
UNIFORMS/APPAREL	**SH240 OLV LG SHT**	**F545238330L1**	**Propper International Sales**	BATTLE RIP 2 POCKET L/S BDU SHIRT	30%	1	□ 49.99	□ 34.99
UNIFORMS/APPAREL	**SH240 OLV MD LNG**	**F545238330M3**	**Propper International Sales**	BATTLE RIP 2 POCKET L/S BDU SHIRT	30%	1	□ 49.99	□ 34.99
UNIFORMS/APPAREL	**SH240 OLV MD REG**	**F545238330M2**	**Propper International Sales**	BATTLE RIP 2 POCKET L/S BDU SHIRT	30%	1	□ 49.99	□ 34.99
UNIFORMS/APPAREL	**SH240 OLV SM REG**	**F545238330S2**	**Propper International Sales**	BATTLE RIP 2 POCKET L/S BDU SHIRT	30%	1	□ 49.99	□ 34.99
UNIFORMS/APPAREL	**SH240 OLV SM SHT**	**F545238330S1**	**Propper International Sales**	BATTLE RIP 2 POCKET L/S BDU SHIRT	30%	1	□ 49.99	□ 34.99
UNIFORMS/APPAREL	**SH240 OLV XL LNG**	**F545238330XL3**	**Propper International Sales**	BATTLE RIP 2 POCKET L/S BDU SHIRT	30%	1	□ 49.99	□ 34.99
UNIFORMS/APPAREL	**SH240 OLV XL REG**	**F545238330XL2**	**Propper International Sales**	BATTLE RIP 2 POCKET L/S BDU SHIRT	30%	1	□ 49.99	□ 34.99
UNIFORMS/APPAREL	**SH240 OLV XS REG**	**F545238330XS2**	**Propper International Sales**	BATTLE RIP 2 POCKET L/S BDU SHIRT	30%	1	□ 49.99	□ 34.99
UNIFORMS/APPAREL	**SH240 KHA 6X REG**	**F5452382506XL2**	**Propper International Sales**	BATTLE RIP 2 POCKET L/S BDU SHIRT	30%	1	□ 49.99	□ 34.99
UNIFORMS/APPAREL	**TR159 BLK XL XLN**	**F520138001XL4**	**Propper International Sales**	6 PCKT BATTLE RIP BDU TROUSERS	30%	1	□ 49.99	□ 34.99
UNIFORMS/APPAREL	**SH240 BLK 4X REG**	**F5452380014XL2**	**Propper International Sales**	BATTLE RIP 2 POCKET L/S BDU SHIRT	30%	1	□ 49.99	□ 34.99
UNIFORMS/APPAREL	**TR159 OD 2X LNG**	**F520138330XXL3**	**Propper International Sales**	6 PCKT BATTLE RIP BDU TROUSERS	30%	1	□ 49.99	□ 34.99
UNIFORMS/APPAREL	**TR159 OD 2X REG**	**F520138330XXL2**	**Propper International Sales**	6 PCKT BATTLE RIP BDU TROUSERS	30%	1	□ 49.99	□ 34.99

UNIFORMS/APPAREL	**TR159 OD 3X LNG**	**F5201383303XL3**	**Propper International Sales**	6 PCKT BATTLE RIP BDU TROUSERS	30%	1	□ 49.99	□ 34.99
UNIFORMS/APPAREL	**TR159 OD LG LNG**	**F520138330L3**	**Propper International Sales**	6 PCKT BATTLE RIP BDU TROUSERS	30%	1	□ 49.99	□ 34.99
UNIFORMS/APPAREL	**TR159 OD LG REG**	**F520138330L2**	**Propper International Sales**	6 PCKT BATTLE RIP BDU TROUSERS	30%	1	□ 49.99	□ 34.99
UNIFORMS/APPAREL	**TR159 OD MD REG**	**F520138330M2**	**Propper International Sales**	6 PCKT BATTLE RIP BDU TROUSERS	30%	1	□ 49.99	□ 34.99
UNIFORMS/APPAREL	**TR159 OD MD SHT**	**F520138330M1**	**Propper International Sales**	6 PCKT BATTLE RIP BDU TROUSERS	30%	1	□ 49.99	□ 34.99
UNIFORMS/APPAREL	**TR159 OD SM LNG**	**F520138330S3**	**Propper International Sales**	6 PCKT BATTLE RIP BDU TROUSERS	30%	1	□ 49.99	□ 34.99
UNIFORMS/APPAREL	**TR159 OD SM REG**	**F520138330S2**	**Propper International Sales**	6 PCKT BATTLE RIP BDU TROUSERS	30%	1	□ 49.99	□ 34.99
UNIFORMS/APPAREL	**TR159 OD SM SHT**	**F520138330S1**	**Propper International Sales**	6 PCKT BATTLE RIP BDU TROUSERS	30%	1	□ 49.99	□ 34.99
UNIFORMS/APPAREL	**TR159 OD XL LNG**	**F520138330XL3**	**Propper International Sales**	6 PCKT BATTLE RIP BDU TROUSERS	30%	1	□ 49.99	□ 34.99
UNIFORMS/APPAREL	**TR159 OD XL REG**	**F520138330XL2**	**Propper International Sales**	6 PCKT BATTLE RIP BDU TROUSERS	30%	1	□ 49.99	□ 34.99
UNIFORMS/APPAREL	**SH240 BLK 4X LNG**	**F5452380014XL3**	**Propper International Sales**	BATTLE RIP 2 POCKET L/S BDU SHIRT	30%	1	□ 49.99	□ 34.99
UNIFORMS/APPAREL	**SH240 GRY 4X REG**	**F5452380204XL2**	**Propper International Sales**	BATTLE RIP 2 POCKET L/S BDU SHIRT	30%	1	□ 49.99	□ 34.99
UNIFORMS/APPAREL	**SH240 KHA 4X REG**	**F5452382504XL2**	**Propper International Sales**	BATTLE RIP 2 POCKET L/S BDU SHIRT	30%	1	□ 49.99	□ 34.99
UNIFORMS/APPAREL	**SH240 NAV 4X REG**	**F5452384054XL2**	**Propper International Sales**	BATTLE RIP 2 POCKET L/S BDU SHIRT	30%	1	□ 49.99	□ 34.99
UNIFORMS/APPAREL	**TR159 BRN 2X LNG**	**F520138200XXL3**	**Propper International Sales**	6 PCKT BATTLE RIP BDU TROUSERS	30%	1	□ 49.99	□ 34.99
UNIFORMS/APPAREL	**TR159 BRN 2X REG**	**F520138200XXL2**	**Propper International Sales**	6 PCKT BATTLE RIP BDU TROUSERS	30%	1	□ 49.99	□ 34.99
UNIFORMS/APPAREL	**TR159 BRN 3X REG**	**F5201382003XL2**	**Propper International Sales**	6 PCKT BATTLE RIP BDU TROUSERS	30%	1	□ 49.99	□ 34.99
UNIFORMS/APPAREL	**TR159 BRN LG REG**	**F520138200L2**	**Propper International Sales**	6 PCKT BATTLE RIP BDU TROUSERS	30%	1	□ 49.99	□ 34.99
UNIFORMS/APPAREL	**TR159 BRN LG SHT**	**F520138200L1**	**Propper International Sales**	6 PCKT BATTLE RIP BDU TROUSERS	30%	1	□ 49.99	□ 34.99
UNIFORMS/APPAREL	**TR159 BRN MD LNG**	**F520138200M3**	**Propper International Sales**	6 PCKT BATTLE RIP BDU TROUSERS	30%	1	□ 49.99	□ 34.99
UNIFORMS/APPAREL	**TR159 BRN MD REG**	**F520138200M2**	**Propper International Sales**	6 PCKT BATTLE RIP BDU TROUSERS	30%	1	□ 49.99	□ 34.99
UNIFORMS/APPAREL	**TR159 BRN MD SHT**	**F520138200M1**	**Propper International Sales**	6 PCKT BATTLE RIP BDU TROUSERS	30%	1	□ 49.99	□ 34.99

UNIFORMS/APPAREL	**TR159 BRN SM LNG**	**F520138200S3**	**Propper International Sales**	6 PCKT BATTLE RIP BDU TROUSERS	30%	1	□ 49.99	□ 34.99
UNIFORMS/APPAREL	**TR159 BRN SM REG**	**F520138200S2**	**Propper International Sales**	6 PCKT BATTLE RIP BDU TROUSERS	30%	1	□ 49.99	□ 34.99
UNIFORMS/APPAREL	**TR159 BRN SM SHT**	**F520138200S1**	**Propper International Sales**	6 PCKT BATTLE RIP BDU TROUSERS	30%	1	□ 49.99	□ 34.99
UNIFORMS/APPAREL	**TR159 BRN XL LNG**	**F520138200XL3**	**Propper International Sales**	6 PCKT BATTLE RIP BDU TROUSERS	30%	1	□ 49.99	□ 34.99
UNIFORMS/APPAREL	**TR159 BRN XL REG**	**F520138200XL2**	**Propper International Sales**	6 PCKT BATTLE RIP BDU TROUSERS	30%	1	□ 49.99	□ 34.99
UNIFORMS/APPAREL	**TR159 BRN XS REG**	**F520138200XS2**	**Propper International Sales**	6 PCKT BATTLE RIP BDU TROUSERS	30%	1	□ 49.99	□ 34.99
UNIFORMS/APPAREL	**TR159 LTGY 2X LNG**	**F520138020XXL3**	**Propper International Sales**	6 PCKT BATTLE RIP BDU TROUSERS	30%	1	□ 49.99	□ 34.99
UNIFORMS/APPAREL	**TR159 LTGY 2X REG**	**F520138020XXL2**	**Propper International Sales**	6 PCKT BATTLE RIP BDU TROUSERS	30%	1	□ 49.99	□ 34.99
UNIFORMS/APPAREL	**TR159 LTGY 3X LNG**	**F5201380203XL3**	**Propper International Sales**	6 PCKT BATTLE RIP BDU TROUSERS	30%	1	□ 49.99	□ 34.99
UNIFORMS/APPAREL	**TR159 LTGY 3X REG**	**F5201380203XL2**	**Propper International Sales**	6 PCKT BATTLE RIP BDU TROUSERS	30%	1	□ 49.99	□ 34.99
UNIFORMS/APPAREL	**TR159 LTGY LG SHT**	**F520138020L1**	**Propper International Sales**	6 PCKT BATTLE RIP BDU TROUSERS	30%	1	□ 49.99	□ 34.99
UNIFORMS/APPAREL	**TR159 LTGY SM SHT**	**F520138020S1**	**Propper International Sales**	6 PCKT BATTLE RIP BDU TROUSERS	30%	1	□ 49.99	□ 34.99
UNIFORMS/APPAREL	**TR159 LTGY XS REG**	**F520138020XS2**	**Propper International Sales**	6 PCKT BATTLE RIP BDU TROUSERS	30%	1	□ 49.99	□ 34.99
UNIFORMS/APPAREL	**TR159 OD LG SHT**	**F520138330L1**	**Propper International Sales**	6 PCKT BATTLE RIP BDU TROUSERS	30%	1	□ 49.99	□ 34.99
UNIFORMS/APPAREL	**TR159 OD MD LNG**	**F520138330M3**	**Propper International Sales**	6 PCKT BATTLE RIP BDU TROUSERS	30%	1	□ 49.99	□ 34.99
UNIFORMS/APPAREL	**TR159 OD XS REG**	**F520138330XS2**	**Propper International Sales**	6 PCKT BATTLE RIP BDU TROUSERS	30%	1	□ 49.99	□ 34.99
UNIFORMS/APPAREL	**TR159 BRN 3X XLN**	**F5201382003XL4**	**Propper International Sales**	6 PCKT BATTLE RIP BDU TROUSERS	30%	1	□ 49.99	□ 34.99
UNIFORMS/APPAREL	**TR159 OD 3X REG**	**F5201383303XL2**	**Propper International Sales**	6 PCKT BATTLE RIP BDU TROUSERS	30%	1	□ 49.99	□ 34.99
UNIFORMS/APPAREL	**TR159 BRN 3X LNG**	**F5201382003XL3**	**Propper International Sales**	6 PCKT BATTLE RIP BDU TROUSERS	30%	1	□ 49.99	□ 34.99
UNIFORMS/APPAREL	**TR159 GRY LG LNG**	**F520138024L3**	**Propper International Sales**	6 PCKT BATTLE RIP BDU TROUSERS	30%	1	□ 49.99	□ 34.99
UNIFORMS/APPAREL	**TR159 GRY SM LNG**	**F520138024S3**	**Propper International Sales**	6 PCKT BATTLE RIP BDU TROUSERS	30%	1	□ 49.99	□ 34.99
UNIFORMS/APPAREL	**TR159 GRY SM REG**	**F520138024S2**	**Propper International Sales**	6 PCKT BATTLE RIP BDU TROUSERS	30%	1	□ 49.99	□ 34.99

UNIFORMS/APPAREL	**TR159 GRY XL LNG**	**F520138024XL3**	**Propper International Sales**	6 PCKT BATTLE RIP BDU TROUSERS	30%	1	□ 49.99	□ 34.99
UNIFORMS/APPAREL	**TR159 GRY XL REG**	**F520138024XL2**	**Propper International Sales**	6 PCKT BATTLE RIP BDU TROUSERS	30%	1	□ 49.99	□ 34.99
UNIFORMS/APPAREL	**TR159 GRY 2X REG**	**F520138024XXL2**	**Propper International Sales**	6 PCKT BATTLE RIP BDU TROUSERS	30%	1	□ 49.99	□ 34.99
UNIFORMS/APPAREL	**TR159 KHA 3X LNG**	**F5201382503XL3**	**Propper International Sales**	6 PCKT BATTLE RIP BDU TROUSERS	30%	1	□ 49.99	□ 34.99
UNIFORMS/APPAREL	**SH240 BLK 3X LNG**	**F5452380013XL3**	**Propper International Sales**	BATTLE RIP 2 POCKET L/S BDU SHIRT	30%	1	□ 49.99	□ 34.99
UNIFORMS/APPAREL	**SH240 GRY LG LNG**	**F545238020L3**	**Propper International Sales**	BATTLE RIP 2 POCKET L/S BDU SHIRT	30%	1	□ 49.99	□ 34.99
UNIFORMS/APPAREL	**SH240 GRY MD LNG**	**F545238020M3**	**Propper International Sales**	BATTLE RIP 2 POCKET L/S BDU SHIRT	30%	1	□ 49.99	□ 34.99
UNIFORMS/APPAREL	**SH240 GRY SM LNG**	**F545238020S3**	**Propper International Sales**	BATTLE RIP 2 POCKET L/S BDU SHIRT	30%	1	□ 49.99	□ 34.99
UNIFORMS/APPAREL	**SH240 GRY XL REG**	**F545238020XL2**	**Propper International Sales**	BATTLE RIP 2 POCKET L/S BDU SHIRT	30%	1	□ 49.99	□ 34.99
UNIFORMS/APPAREL	**SH240 GRY 3X REG**	**F5452380203XL2**	**Propper International Sales**	BATTLE RIP 2 POCKET L/S BDU SHIRT	30%	1	□ 49.99	□ 34.99
UNIFORMS/APPAREL	**SH240 GRY 5X LNG**	**F5452380205XL3**	**Propper International Sales**	BATTLE RIP 2 POCKET L/S BDU SHIRT	30%	1	□ 49.99	□ 34.99
UNIFORMS/APPAREL	**SH240 GRY 5X REG**	**F5452380205XL2**	**Propper International Sales**	BATTLE RIP 2 POCKET L/S BDU SHIRT	30%	1	□ 49.99	□ 34.99
UNIFORMS/APPAREL	**SH240 KHA 5X LNG**	**F5452382505XL3**	**Propper International Sales**	BATTLE RIP 2 POCKET L/S BDU SHIRT	30%	1	□ 49.99	□ 34.99
UNIFORMS/APPAREL	**SH240 KHA 5X REG**	**F5452382505XL2**	**Propper International Sales**	BATTLE RIP 2 POCKET L/S BDU SHIRT	30%	1	□ 49.99	□ 34.99
UNIFORMS/APPAREL	**SH240 NAV 3X LNG**	**F5452384053XL3**	**Propper International Sales**	BATTLE RIP 2 POCKET L/S BDU SHIRT	30%	1	□ 49.99	□ 34.99
UNIFORMS/APPAREL	**SH240 OLV 4X LNG**	**F5452383304XL3**	**Propper International Sales**	BATTLE RIP 2 POCKET L/S BDU SHIRT	30%	1	□ 49.99	□ 34.99
UNIFORMS/APPAREL	**SH240 OLV 4X REG**	**F5452383304XL2**	**Propper International Sales**	BATTLE RIP 2 POCKET L/S BDU SHIRT	30%	1	□ 49.99	□ 34.99
UNIFORMS/APPAREL	**SH240 OLV 5X REG**	**F5452383305XL2**	**Propper International Sales**	BATTLE RIP 2 POCKET L/S BDU SHIRT	30%	1	□ 49.99	□ 34.99
UNIFORMS/APPAREL	**TR159 KHA XL SHT**	**F520138250XL1**	**Propper International Sales**	6 PCKT BATTLE RIP BDU TROUSERS	30%	1	□ 49.99	□ 34.99
UNIFORMS/APPAREL	**TR159 NAV XS REG**	**F520138405XS2**	**Propper International Sales**	6 PCKT BATTLE RIP BDU TROUSERS	30%	1	□ 49.99	□ 34.99
UNIFORMS/APPAREL	**SH240 DKGY 2X REG**	**F545238024XXL2**	**Propper International Sales**	BATTLE RIP 2 POCKET L/S BDU SHIRT	30%	1	□ 49.99	□ 34.99
UNIFORMS/APPAREL	**SH240 DKGY 3X LNG**	**F5452380243XL3**	**Propper International Sales**	BATTLE RIP 2 POCKET L/S BDU SHIRT	30%	1	□ 49.99	□ 34.99

UNIFORMS/APPAREL	**SH240 DKGY 3X REG**	**F5452380243XL2**	**Propper International Sales**	BATTLE RIP 2 POCKET L/S BDU SHIRT	30%	1	□ 49.99	□ 34.99
UNIFORMS/APPAREL	**SH240 DKGY LG LNG**	**F545238024L3**	**Propper International Sales**	BATTLE RIP 2 POCKET L/S BDU SHIRT	30%	1	□ 49.99	□ 34.99
UNIFORMS/APPAREL	**SH240 DKGY LG REG**	**F545238024L2**	**Propper International Sales**	BATTLE RIP 2 POCKET L/S BDU SHIRT	30%	1	□ 49.99	□ 34.99
UNIFORMS/APPAREL	**SH240 DKGY MD LNG**	**F545238024M3**	**Propper International Sales**	BATTLE RIP 2 POCKET L/S BDU SHIRT	30%	1	□ 49.99	□ 34.99
UNIFORMS/APPAREL	**SH240 DKGY MD REG**	**F545238024M2**	**Propper International Sales**	BATTLE RIP 2 POCKET L/S BDU SHIRT	30%	1	□ 49.99	□ 34.99
UNIFORMS/APPAREL	**SH240 DKGY SM REG**	**F545238024S2**	**Propper International Sales**	BATTLE RIP 2 POCKET L/S BDU SHIRT	30%	1	□ 49.99	□ 34.99
UNIFORMS/APPAREL	**SH240 DKGY XL LNG**	**F545238024XL3**	**Propper International Sales**	BATTLE RIP 2 POCKET L/S BDU SHIRT	30%	1	□ 49.99	□ 34.99
UNIFORMS/APPAREL	**SH240 DKGY XL REG**	**F545238024XL2**	**Propper International Sales**	BATTLE RIP 2 POCKET L/S BDU SHIRT	30%	1	□ 49.99	□ 34.99
UNIFORMS/APPAREL	**TR159 BLK 2X XLN**	**F520138001XXL4**	**Propper International Sales**	6 PCKT BATTLE RIP BDU TROUSERS	30%	1	□ 49.99	□ 34.99
UNIFORMS/APPAREL	**TR159 BLK LG XLN**	**F520138001L4**	**Propper International Sales**	6 PCKT BATTLE RIP BDU TROUSERS	30%	1	□ 49.99	□ 34.99
UNIFORMS/APPAREL	**TR159 BLK MD XLN**	**F520138001M4**	**Propper International Sales**	6 PCKT BATTLE RIP BDU TROUSERS	30%	1	□ 49.99	□ 34.99
UNIFORMS/APPAREL	**TR159 GRY 3X REG**	**F5201380243XL2**	**Propper International Sales**	6 PCKT BATTLE RIP BDU TROUSERS	30%	1	□ 49.99	□ 34.99
UNIFORMS/APPAREL	**TR159 GRY LG SHT**	**F520138024L1**	**Propper International Sales**	6 PCKT BATTLE RIP BDU TROUSERS	30%	1	□ 49.99	□ 34.99
UNIFORMS/APPAREL	**TR159 GRY MD SHT**	**F520138024M1**	**Propper International Sales**	6 PCKT BATTLE RIP BDU TROUSERS	30%	1	□ 49.99	□ 34.99
UNIFORMS/APPAREL	**TR159 GRY SM SHT**	**F520138024S1**	**Propper International Sales**	6 PCKT BATTLE RIP BDU TROUSERS	30%	1	□ 49.99	□ 34.99
UNIFORMS/APPAREL	**TR159 KHA 2X SHT**	**F520138250XXL1**	**Propper International Sales**	6 PCKT BATTLE RIP BDU TROUSERS	30%	1	□ 49.99	□ 34.99
UNIFORMS/APPAREL	**TR159 KHA MD SHT**	**F520138250M1**	**Propper International Sales**	6 PCKT BATTLE RIP BDU TROUSERS	30%	1	□ 49.99	□ 34.99
UNIFORMS/APPAREL	**TR159 KHA SM SHT**	**F520138250S1**	**Propper International Sales**	6 PCKT BATTLE RIP BDU TROUSERS	30%	1	□ 49.99	□ 34.99
UNIFORMS/APPAREL	**TR159 NAV 3X LNG**	**F5201384053XL3**	**Propper International Sales**	6 PCKT BATTLE RIP BDU TROUSERS	30%	1	□ 49.99	□ 34.99
UNIFORMS/APPAREL	**TR159 OD XL SHT**	**F520138330XL1**	**Propper International Sales**	6 PCKT BATTLE RIP BDU TROUSERS	30%	1	□ 49.99	□ 34.99
UNIFORMS/APPAREL	**TR159 OD XS SHT**	**F520138330XS1**	**Propper International Sales**	6 PCKT BATTLE RIP BDU TROUSERS	30%	1	□ 49.99	□ 34.99
UNIFORMS/APPAREL	**TR159 LTGY XL SHT**	**F520138020XL1**	**Propper International Sales**	6 PCKT BATTLE RIP BDU TROUSERS	30%	1	□ 49.99	□ 34.99

UNIFORMS/APPAREL	**TR159 LTGY XS LNG**	**F520138020XS3**	**Propper International Sales**	6 PCKT BATTLE RIP BDU TROUSERS	30%	1	□ 49.99	□ 34.99
UNIFORMS/APPAREL	**TR159 LTGY 2X SHT**	**F520138020XXL1**	**Propper International Sales**	6 PCKT BATTLE RIP BDU TROUSERS	30%	1	□ 49.99	□ 34.99
UNIFORMS/APPAREL	**TR159 BLK SM XLN**	**F520138001S4**	**Propper International Sales**	6 PCKT BATTLE RIP BDU TROUSERS	30%	1	□ 49.99	□ 34.99
UNIFORMS/APPAREL	**TR159 BRN LG LNG**	**F520138200L3**	**Propper International Sales**	6 PCKT BATTLE RIP BDU TROUSERS	30%	1	□ 49.99	□ 34.99
UNIFORMS/APPAREL	**TR159 BRN LG XLN**	**F520138200L4**	**Propper International Sales**	6 PCKT BATTLE RIP BDU TROUSERS	30%	1	□ 49.99	□ 34.99
UNIFORMS/APPAREL	**TR159 BRN XL XLN**	**F520138200XL4**	**Propper International Sales**	6 PCKT BATTLE RIP BDU TROUSERS	30%	1	□ 49.99	□ 34.99
UNIFORMS/APPAREL	**TR159 GRY XS REG**	**F520138024XS2**	**Propper International Sales**	6 PCKT BATTLE RIP BDU TROUSERS	30%	1	□ 49.99	□ 34.99
UNIFORMS/APPAREL	**TR159 KHA LG SHT**	**F520138250L1**	**Propper International Sales**	6 PCKT BATTLE RIP BDU TROUSERS	30%	1	□ 49.99	□ 34.99
UNIFORMS/APPAREL	**TR159 KHA SM XLN**	**F520138250S4**	**Propper International Sales**	6 PCKT BATTLE RIP BDU TROUSERS	30%	1	□ 49.99	□ 34.99
UNIFORMS/APPAREL	**TR159 LTGY LG LNG**	**F520138020L3**	**Propper International Sales**	6 PCKT BATTLE RIP BDU TROUSERS	30%	1	□ 49.99	□ 34.99
UNIFORMS/APPAREL	**TR159 LTGY LG REG**	**F520138020L2**	**Propper International Sales**	6 PCKT BATTLE RIP BDU TROUSERS	30%	1	□ 49.99	□ 34.99
UNIFORMS/APPAREL	**TR159 LTGY MD LNG**	**F520138020M3**	**Propper International Sales**	6 PCKT BATTLE RIP BDU TROUSERS	30%	1	□ 49.99	□ 34.99
UNIFORMS/APPAREL	**TR159 LTGY MD REG**	**F520138020M2**	**Propper International Sales**	6 PCKT BATTLE RIP BDU TROUSERS	30%	1	□ 49.99	□ 34.99
UNIFORMS/APPAREL	**TR159 LTGY MD SHT**	**F520138020M1**	**Propper International Sales**	6 PCKT BATTLE RIP BDU TROUSERS	30%	1	□ 49.99	□ 34.99
UNIFORMS/APPAREL	**TR159 LTGY SM REG**	**F520138020S2**	**Propper International Sales**	6 PCKT BATTLE RIP BDU TROUSERS	30%	1	□ 49.99	□ 34.99
UNIFORMS/APPAREL	**TR159 LTGY SM XLN**	**F520138020S4**	**Propper International Sales**	6 PCKT BATTLE RIP BDU TROUSERS	30%	1	□ 49.99	□ 34.99
UNIFORMS/APPAREL	**TR159 LTGY XL LNG**	**F520138020XL3**	**Propper International Sales**	6 PCKT BATTLE RIP BDU TROUSERS	30%	1	□ 49.99	□ 34.99
UNIFORMS/APPAREL	**TR159 LTGY XL REG**	**F520138020XL2**	**Propper International Sales**	6 PCKT BATTLE RIP BDU TROUSERS	30%	1	□ 49.99	□ 34.99
UNIFORMS/APPAREL	**TR159 OD LG XLN**	**F520138330L4**	**Propper International Sales**	6 PCKT BATTLE RIP BDU TROUSERS	30%	1	□ 49.99	□ 34.99
UNIFORMS/APPAREL	**TR159 OD MD XLN**	**F520138330M4**	**Propper International Sales**	6 PCKT BATTLE RIP BDU TROUSERS	30%	1	□ 49.99	□ 34.99
UNIFORMS/APPAREL	**TR159 OD XL XLN**	**F520138330XL4**	**Propper International Sales**	6 PCKT BATTLE RIP BDU TROUSERS	30%	1	□ 49.99	□ 34.99
UNIFORMS/APPAREL	**TR159 OD 2X XLN**	**F520138330XXL4**	**Propper International Sales**	6 PCKT BATTLE RIP BDU TROUSERS	30%	1	□ 49.99	□ 34.99

UNIFORMS/APPAREL	**TR159 OD 3X XLN**	**F5201383303XL4**	**Propper International Sales**	6 PCKT BATTLE RIP BDU TROUSERS	30%	1	□ 49.99	□ 34.99
UNIFORMS/APPAREL	**TU447 BLK LG LNG**	**F520538001L3**	**Propper International Sales**	RIPSTOP BDU TROUSERS, 65/35 POLY COTTON ZIP-FLY	30%	1	□ 49.99	□ 34.99
UNIFORMS/APPAREL	**TU447 BLK LG REG**	**F520538001L2**	**Propper International Sales**	RIPSTOP BDU TROUSERS, 65/35 POLY COTTON ZIP-FLY	30%	1	□ 49.99	□ 34.99
UNIFORMS/APPAREL	**TU447 BLK LG SHT**	**F520538001L1**	**Propper International Sales**	RIPSTOP BDU TROUSERS, 65/35 POLY COTTON ZIP-FLY	30%	1	□ 49.99	□ 34.99
UNIFORMS/APPAREL	**TU447 BLK MD LNG**	**F520538001M3**	**Propper International Sales**	RIPSTOP BDU TROUSERS, 65/35 POLY COTTON ZIP-FLY	30%	1	□ 49.99	□ 34.99
UNIFORMS/APPAREL	**TU447 BLK MD REG**	**F520538001M2**	**Propper International Sales**	RIPSTOP BDU TROUSERS, 65/35 POLY COTTON ZIP-FLY	30%	1	□ 49.99	□ 34.99
UNIFORMS/APPAREL	**TU447 BLK MD SHT**	**F520538001M1**	**Propper International Sales**	RIPSTOP BDU TROUSERS, 65/35 POLY COTTON ZIP-FLY	30%	1	□ 49.99	□ 34.99
UNIFORMS/APPAREL	**TU447 BLK SM LNG**	**F520538001S3**	**Propper International Sales**	RIPSTOP BDU TROUSERS, 65/35 POLY COTTON ZIP-FLY	30%	1	□ 49.99	□ 34.99
UNIFORMS/APPAREL	**TU447 BLK SM REG**	**F520538001S2**	**Propper International Sales**	RIPSTOP BDU TROUSERS, 65/35 POLY COTTON ZIP-FLY	30%	1	□ 49.99	□ 34.99
UNIFORMS/APPAREL	**TU447 BLK SM SHT**	**F520538001S1**	**Propper International Sales**	RIPSTOP BDU TROUSERS, 65/35 POLY COTTON ZIP-FLY	30%	1	□ 49.99	□ 34.99
UNIFORMS/APPAREL	**TU447 BLK XL LNG**	**F520538001XL3**	**Propper International Sales**	RIPSTOP BDU TROUSERS, 65/35 POLY COTTON ZIP-FLY	30%	1	□ 49.99	□ 34.99
UNIFORMS/APPAREL	**TU447 BLK XL REG**	**F520538001XL2**	**Propper International Sales**	RIPSTOP BDU TROUSERS, 65/35 POLY COTTON ZIP-FLY	30%	1	□ 49.99	□ 34.99
UNIFORMS/APPAREL	**TU447 BLK XS REG**	**F520538001XS2**	**Propper International Sales**	RIPSTOP BDU TROUSERS, 65/35 POLY COTTON ZIP-FLY	30%	1	□ 49.99	□ 34.99
UNIFORMS/APPAREL	**TU447 BLK 2X LNG**	**F520538001XX3**	**Propper International Sales**	RIPSTOP BDU TROUSERS, 65/35 POLY COTTON ZIP-FLY	30%	1	□ 49.99	□ 34.99
UNIFORMS/APPAREL	**TU447 BLK 2X REG**	**F520538001XX2**	**Propper International Sales**	RIPSTOP BDU TROUSERS, 65/35 POLY COTTON ZIP-FLY	30%	1	□ 49.99	□ 34.99
UNIFORMS/APPAREL	**TU447 BLK 3X LNG**	**F5205380013XL3**	**Propper International Sales**	RIPSTOP BDU TROUSERS, 65/35 POLY COTTON ZIP-FLY	30%	1	□ 49.99	□ 34.99
UNIFORMS/APPAREL	**TU447 BLK 3X REG**	**F5205380013XL2**	**Propper International Sales**	RIPSTOP BDU TROUSERS, 65/35 POLY COTTON ZIP-FLY	30%	1	□ 49.99	□ 34.99
UNIFORMS/APPAREL	**TU447 BLK 4X REG**	**F5205380014XL2**	**Propper International Sales**	RIPSTOP BDU TROUSERS, 65/35 POLY COTTON ZIP-FLY	30%	1	□ 49.99	□ 34.99
UNIFORMS/APPAREL	**TU447 NAV LG LNG**	**F520538450L3**	**Propper International Sales**	RIPSTOP BDU TROUSERS, 65/35 POLY COTTON ZIP-FLY	30%	1	□ 49.99	□ 34.99
UNIFORMS/APPAREL	**TU447 NAV LG REG**	**F520538450L2**	**Propper International Sales**	RIPSTOP BDU TROUSERS, 65/35 POLY COTTON ZIP-FLY	30%	1	□ 49.99	□ 34.99
UNIFORMS/APPAREL	**TU447 NAV LG SHT**	**F520538450L1**	**Propper International Sales**	RIPSTOP BDU TROUSERS, 65/35 POLY COTTON ZIP-FLY	30%	1	□ 49.99	□ 34.99
UNIFORMS/APPAREL	**TU447 NAV MD LNG**	**F520538450M3**	**Propper International Sales**	RIPSTOP BDU TROUSERS, 65/35 POLY COTTON ZIP-FLY	30%	1	□ 49.99	□ 34.99

UNIFORMS/APPAREL	**TU447 NAV MD REG**	**F520538450M2**	**Propper International Sales**	RIPSTOP BDU TROUSERS, 65/35 POLY COTTON ZIP-FLY	30%	1	□ 49.99	□ 34.99
UNIFORMS/APPAREL	**TU447 NAV MD SHT**	**F520538450M1**	**Propper International Sales**	RIPSTOP BDU TROUSERS, 65/35 POLY COTTON ZIP-FLY	30%	1	□ 49.99	□ 34.99
UNIFORMS/APPAREL	**TU447 NAV SM LNG**	**F520538450S3**	**Propper International Sales**	RIPSTOP BDU TROUSERS, 65/35 POLY COTTON ZIP-FLY	30%	1	□ 49.99	□ 34.99
UNIFORMS/APPAREL	**TU447 NAV SM REG**	**F520538450S2**	**Propper International Sales**	RIPSTOP BDU TROUSERS, 65/35 POLY COTTON ZIP-FLY	30%	1	□ 49.99	□ 34.99
UNIFORMS/APPAREL	**TU447 NAV SM SHT**	**F520538450S1**	**Propper International Sales**	RIPSTOP BDU TROUSERS, 65/35 POLY COTTON ZIP-FLY	30%	1	□ 49.99	□ 34.99
UNIFORMS/APPAREL	**TU447 NAV XL LNG**	**F520538450XL3**	**Propper International Sales**	RIPSTOP BDU TROUSERS, 65/35 POLY COTTON ZIP-FLY	30%	1	□ 49.99	□ 34.99
UNIFORMS/APPAREL	**TU447 NAV XL REG**	**F520538450XL2**	**Propper International Sales**	RIPSTOP BDU TROUSERS, 65/35 POLY COTTON ZIP-FLY	30%	1	□ 49.99	□ 34.99
UNIFORMS/APPAREL	**TU447 NAV XS REG**	**F520538450XS2**	**Propper International Sales**	RIPSTOP BDU TROUSERS, 65/35 POLY COTTON ZIP-FLY	30%	1	□ 49.99	□ 34.99
UNIFORMS/APPAREL	**TU447 NAV 2X LNG**	**F520538450XX3**	**Propper International Sales**	RIPSTOP BDU TROUSERS, 65/35 POLY COTTON ZIP-FLY	30%	1	□ 49.99	□ 34.99
UNIFORMS/APPAREL	**TU447 NAV 2X REG**	**F520538450XX2**	**Propper International Sales**	RIPSTOP BDU TROUSERS, 65/35 POLY COTTON ZIP-FLY	30%	1	□ 49.99	□ 34.99
UNIFORMS/APPAREL	**TU447 NAV 3X LNG**	**F5205384503XL3**	**Propper International Sales**	RIPSTOP BDU TROUSERS, 65/35 POLY COTTON ZIP-FLY	30%	1	□ 49.99	□ 34.99
UNIFORMS/APPAREL	**TU447 NAV 3X REG**	**F5205384503XL2**	**Propper International Sales**	RIPSTOP BDU TROUSERS, 65/35 POLY COTTON ZIP-FLY	30%	1	□ 49.99	□ 34.99
UNIFORMS/APPAREL	**TU447 NAV 4X REG**	**F5205384504XL2**	**Propper International Sales**	RIPSTOP BDU TROUSERS, 65/35 POLY COTTON ZIP-FLY	30%	1	□ 49.99	□ 34.99
UNIFORMS/APPAREL	**SH240 LAPD LG LNG**	**F545238450L3**	**Propper International Sales**	BATTLE RIP 2 POCKET L/S BDU SHIRT	30%	1	□ 49.99	□ 34.99
UNIFORMS/APPAREL	**SH240 LAPD LG REG**	**F545238450L2**	**Propper International Sales**	BATTLE RIP 2 POCKET L/S BDU SHIRT	30%	1	□ 49.99	□ 34.99
UNIFORMS/APPAREL	**SH240 LAPD MD REG**	**F545238450M2**	**Propper International Sales**	BATTLE RIP 2 POCKET L/S BDU SHIRT	30%	1	□ 49.99	□ 34.99
UNIFORMS/APPAREL	**SH240 LAPD SM REG**	**F54523845OS2**	**Propper International Sales**	BATTLE RIP 2 POCKET L/S BDU SHIRT	30%	1	□ 49.99	□ 34.99
UNIFORMS/APPAREL	**SH240 LAPD XS REG**	**F545238450XS2**	**Propper International Sales**	BATTLE RIP 2 POCKET L/S BDU SHIRT	30%	1	□ 49.99	□ 34.99
UNIFORMS/APPAREL	**SH240 LAPD 2X REG**	**F545238450XXL2**	**Propper International Sales**	BATTLE RIP 2 POCKET L/S BDU SHIRT	30%	1	□ 49.99	□ 34.99
UNIFORMS/APPAREL	**SH240 LAPD 3X LNG**	**F5452384503XL3**	**Propper International Sales**	BATTLE RIP 2 POCKET L/S BDU SHIRT	30%	1	□ 49.99	□ 34.99
UNIFORMS/APPAREL	**SH240 LAPD SM SHT**	**F54523845OS1**	**Propper International Sales**	BATTLE RIP 2 POCKET L/S BDU SHIRT	30%	1	□ 49.99	□ 34.99
UNIFORMS/APPAREL	**TR159 BRN 2X XLN**	**F520138200XXL4**	**Propper International Sales**	6 PCKT BATTLE RIP BDU TROUSERS	30%	1	□ 49.99	□ 34.99

UNIFORMS/APPAREL	**TR159 BRN 2X SHT**	**F520138200XXL1**	**Propper International Sales**	6 PCKT BATTLE RIP BDU TROUSERS	30%	1	□ 49.99	□ 34.99
UNIFORMS/APPAREL	**TR159 BRN XL SHT**	**F520138200XL1**	**Propper International Sales**	6 PCKT BATTLE RIP BDU TROUSERS	30%	1	□ 49.99	□ 34.99
UNIFORMS/APPAREL	**TR159 OD 2X SHT**	**F520138330XXL1**	**Propper International Sales**	6 PCKT BATTLE RIP BDU TROUSERS	30%	1	□ 49.99	□ 34.99
UNIFORMS/APPAREL	**TU447 NAV 4X LNG**	**F5205384504XL3**	**Propper International Sales**	RIPSTOP BDU TROUSERS, 65/35 POLY COTTON ZIP-FLY	30%	1	□ 49.99	□ 34.99
UNIFORMS/APPAREL	**TR159 BLK 3X XLN**	**F5201380013XL4**	**Propper International Sales**	6 PCKT BATTLE RIP BDU TROUSERS	30%	1	□ 49.99	□ 34.99
UNIFORMS/APPAREL	**TR159 NAV LG XLN**	**F520138405L4**	**Propper International Sales**	6 PCKT BATTLE RIP BDU TROUSERS	30%	1	□ 49.99	□ 34.99
UNIFORMS/APPAREL	**TR159 NAV MD XLN**	**F520138405M4**	**Propper International Sales**	6 PCKT BATTLE RIP BDU TROUSERS	30%	1	□ 49.99	□ 34.99
UNIFORMS/APPAREL	**TR159 NAV XL XLN**	**F520138405XL4**	**Propper International Sales**	6 PCKT BATTLE RIP BDU TROUSERS	30%	1	□ 49.99	□ 34.99
UNIFORMS/APPAREL	**TR159 GRY 2X LNG**	**F520138024XXL3**	**Propper International Sales**	6 PCKT BATTLE RIP BDU TROUSERS	30%	1	□ 49.99	□ 34.99
UNIFORMS/APPAREL	**TR159 NAV SM XLN**	**F520138405S4**	**Propper International Sales**	6 PCKT BATTLE RIP BDU TROUSERS	30%	1	□ 49.99	□ 34.99
UNIFORMS/APPAREL	**TR159 BLK SM XSHT**	**F520138001S0**	**Propper International Sales**	6 PCKT BATTLE RIP BDU TROUSERS	30%	1	□ 49.99	□ 34.99
UNIFORMS/APPAREL	**SH240 LAPD MD XXLN**	**F545238450M5**	**Propper International Sales**	BATTLE RIP 2 POCKET L/S BDU SHIRT	30%	1	□ 49.99	□ 34.99
UNIFORMS/APPAREL	**SH240 LAPD XL XXLN**	**F545238450XL5**	**Propper International Sales**	BATTLE RIP 2 POCKET L/S BDU SHIRT	30%	1	□ 49.99	□ 34.99
UNIFORMS/APPAREL	**SH240 DKGY 5X LNG**	**F5452380245XL3**	**Propper International Sales**	BATTLE RIP 2 POCKET L/S BDU SHIRT	30%	1	□ 49.99	□ 34.99
UNIFORMS/APPAREL	**SH240 KHA 7X REG**	**F5452382507XL2**	**Propper International Sales**	BATTLE RIP 2 POCKET L/S BDU SHIRT	30%	1	□ 49.99	□ 34.99
UNIFORMS/APPAREL	**SH240 DKGY XS REG**	**F545238024XS2**	**Propper International Sales**	BATTLE RIP 2 POCKET L/S BDU SHIRT	30%	1	□ 49.99	□ 34.99
UNIFORMS/APPAREL	**TU447 NAV 5X REG**	**F5205384505XL2**	**Propper International Sales**	RIPSTOP BDU TROUSERS, 65/35 POLY COTTON ZIP-FLY	30%	1	□ 49.99	□ 34.99
UNIFORMS/APPAREL	**TR159 BLK MD XXLNG**	**F520138001M5**	**Propper International Sales**	6 PCKT BATTLE RIP BDU TROUSERS	30%	1	□ 49.99	□ 34.99
UNIFORMS/APPAREL	**SH240 LAPD LG XLN**	**F545238450L4**	**Propper International Sales**	BATTLE RIP 2 POCKET L/S BDU SHIRT	30%	1	□ 49.99	□ 34.99
UNIFORMS/APPAREL	**TU447 NAV 2X XXLN**	**F520538450XXL5**	**Propper International Sales**	RIPSTOP BDU TROUSERS, 65/35 POLY COTTON ZIP-FLY	30%	1	□ 49.99	□ 34.99
UNIFORMS/APPAREL	**ZY846 NAV MD REG**	**F542438450M2**	**Propper International Sales**	TAC U COAT	30%	1	□ 59.99	□ 41.99
UNIFORMS/APPAREL	**ZY845 NAV 30 REG**	**F52123845030R**	**Propper International Sales**	TAC U PANT	30%	1	□ 59.99	□ 41.99
UNIFORMS/APPAREL	**ZY846 OLV LG REG**	**F542438330L2**	**Propper International Sales**	TAC U COAT	30%	1	□ 59.99	□ 41.99

UNIFORMS/APPAREL	**ZY846 OLV XL REG**	**F542438330XL2**	**Propper International Sales**	TAC U COAT	30%	1	□ 59.99	□ 41.99
UNIFORMS/APPAREL	**ZY845 OLV 34 REG**	**F52123833034R**	**Propper International Sales**	TAC U PANT	30%	1	□ 59.99	□ 41.99
UNIFORMS/APPAREL	**ZY845 OLV 36 REG**	**F52123833036R**	**Propper International Sales**	TAC U PANT	30%	1	□ 59.99	□ 41.99
UNIFORMS/APPAREL	**ZY845 OLV 38 REG**	**F52123833038R**	**Propper International Sales**	TAC U PANT	30%	1	□ 59.99	□ 41.99
UNIFORMS/APPAREL	**ZY845 OLV 32 REG**	**F52123833032R**	**Propper International Sales**	TAC U PANT	30%	1	□ 59.99	□ 41.99
UNIFORMS/APPAREL	**ZY845 OLV 38 LNG**	**F52123833038L**	**Propper International Sales**	TAC U PANT	30%	1	□ 59.99	□ 41.99
UNIFORMS/APPAREL	**ZY846 NAV MD LNG**	**F542438450M3**	**Propper International Sales**	TAC U COAT	30%	1	□ 59.99	□ 41.99
UNIFORMS/APPAREL	**ZY846 NAV XL LNG**	**F542438450XL3**	**Propper International Sales**	TAC U COAT	30%	1	□ 59.99	□ 41.99
UNIFORMS/APPAREL	**ZY846 OLV MD LNG**	**F542438330M3**	**Propper International Sales**	TAC U COAT	30%	1	□ 59.99	□ 41.99
UNIFORMS/APPAREL	**ZY846 OLV XL LNG**	**F542438330XL3**	**Propper International Sales**	TAC U COAT	30%	1	□ 59.99	□ 41.99
UNIFORMS/APPAREL	**ZY845 OLV 36 LNG**	**F52123833036L**	**Propper International Sales**	TAC U PANT	30%	1	□ 59.99	□ 41.99
UNIFORMS/APPAREL	**ZY845 OLV 34 LNG**	**F52123833034L**	**Propper International Sales**	TAC U PANT	30%	1	□ 59.99	□ 41.99
UNIFORMS/APPAREL	**ZY846 NAV LG LNG**	**F542438450L3**	**Propper International Sales**	TAC U COAT	30%	1	□ 59.99	□ 41.99
UNIFORMS/APPAREL	**ZY846 NAV LG REG**	**F542438450L2**	**Propper International Sales**	TAC U COAT	30%	1	□ 59.99	□ 41.99
UNIFORMS/APPAREL	**ZY846 NAV XL REG**	**F542438450XL2**	**Propper International Sales**	TAC U COAT	30%	1	□ 59.99	□ 41.99
UNIFORMS/APPAREL	**ZY846 OLV LG LNG**	**F542438330L3**	**Propper International Sales**	TAC U COAT	30%	1	□ 59.99	□ 41.99
UNIFORMS/APPAREL	**ZY846 OLV MD REG**	**F542438330M2**	**Propper International Sales**	TAC U COAT	30%	1	□ 59.99	□ 41.99
UNIFORMS/APPAREL	**ZY845 NAV 30 LNG**	**F52123845030L**	**Propper International Sales**	TAC U PANT	30%	1	□ 59.99	□ 41.99
UNIFORMS/APPAREL	**ZY845 NAV 32 LNG**	**F52123845032L**	**Propper International Sales**	TAC U PANT	30%	1	□ 59.99	□ 41.99
UNIFORMS/APPAREL	**ZY845 NAV 32 REG**	**F52123845032R**	**Propper International Sales**	TAC U PANT	30%	1	□ 59.99	□ 41.99
UNIFORMS/APPAREL	**ZY845 NAV 34 LNG**	**F52123845034L**	**Propper International Sales**	TAC U PANT	30%	1	□ 59.99	□ 41.99
UNIFORMS/APPAREL	**ZY845 NAV 34 REG**	**F52123845034R**	**Propper International Sales**	TAC U PANT	30%	1	□ 59.99	□ 41.99
UNIFORMS/APPAREL	**ZY845 NAV 36 LNG**	**F52123845036L**	**Propper International Sales**	TAC U PANT	30%	1	□ 59.99	□ 41.99
UNIFORMS/APPAREL	**ZY845 NAV 36 REG**	**F52123845036R**	**Propper International Sales**	TAC U PANT	30%	1	□ 59.99	□ 41.99
UNIFORMS/APPAREL	**ZY845 NAV 38 LNG**	**F52123845038L**	**Propper International Sales**	TAC U PANT	30%	1	□ 59.99	□ 41.99
UNIFORMS/APPAREL	**ZY845 NAV 38 REG**	**F52123845038R**	**Propper International Sales**	TAC U PANT	30%	1	□ 59.99	□ 41.99
UNIFORMS/APPAREL	**ZY845 OLV 30 LNG**	**F52123833030L**	**Propper International Sales**	TAC U PANT	30%	1	□ 59.99	□ 41.99
UNIFORMS/APPAREL	**ZY845 OLV 30 REG**	**F52123833030R**	**Propper International Sales**	TAC U PANT	30%	1	□ 59.99	□ 41.99
UNIFORMS/APPAREL	**ZY845 OLV 32 LNG**	**F52123833032L**	**Propper International Sales**	TAC U PANT	30%	1	□ 59.99	□ 41.99
UNIFORMS/APPAREL	**ZY845 NAV 48 REG**	**F52123845048R**	**Propper International Sales**	TAC U PANT	30%	1	□ 59.99	□ 41.99
UNIFORMS/APPAREL	**ZY845 NAV 48 LNG**	**F52123845048L**	**Propper International Sales**	TAC U PANT	30%	1	□ 59.99	□ 41.99
UNIFORMS/APPAREL	**ZY845 OLV 48 REG**	**F52123833048R**	**Propper International Sales**	TAC U PANT	30%	1	□ 59.99	□ 41.99
UNIFORMS/APPAREL	**ZY845 OLV 48 LNG**	**F52123833048L**	**Propper International Sales**	TAC U PANT	30%	1	□ 59.99	□ 41.99
UNIFORMS/APPAREL	**ZY845 NAV 28 REG**	**F52123845028R**	**Propper International Sales**	TAC U PANT	30%	1	□ 59.99	□ 41.99

UNIFORMS/APPAREL	**ZY845 NAV 28 LNG**	**F52123845028L**	**Propper International Sales**	TAC U PANT	30%	1	□ 59.99	□ 41.99
UNIFORMS/APPAREL	**ZY845 NAV 40 REG**	**F52123845040R**	**Propper International Sales**	TAC U PANT	30%	1	□ 59.99	□ 41.99
UNIFORMS/APPAREL	**ZY845 NAV 40 LNG**	**F52123845040L**	**Propper International Sales**	TAC U PANT	30%	1	□ 59.99	□ 41.99
UNIFORMS/APPAREL	**ZY845 NAV 42 REG**	**F52123845042R**	**Propper International Sales**	TAC U PANT	30%	1	□ 59.99	□ 41.99
UNIFORMS/APPAREL	**ZY845 NAV 42 LNG**	**F52123845042L**	**Propper International Sales**	TAC U PANT	30%	1	□ 59.99	□ 41.99
UNIFORMS/APPAREL	**ZY845 NAV 44 REG**	**F52123845044R**	**Propper International Sales**	TAC U PANT	30%	1	□ 59.99	□ 41.99
UNIFORMS/APPAREL	**ZY845 NAV 44 LNG**	**F52123845044L**	**Propper International Sales**	TAC U PANT	30%	1	□ 59.99	□ 41.99
UNIFORMS/APPAREL	**ZY845 NAV 46 REG**	**F52123845046R**	**Propper International Sales**	TAC U PANT	30%	1	□ 59.99	□ 41.99
UNIFORMS/APPAREL	**ZY845 NAV 46 LNG**	**F52123845046L**	**Propper International Sales**	TAC U PANT	30%	1	□ 59.99	□ 41.99
UNIFORMS/APPAREL	**ZY845 NAV 50 REG**	**F52123845050R**	**Propper International Sales**	TAC U PANT	30%	1	□ 59.99	□ 41.99
UNIFORMS/APPAREL	**ZY845 NAV 50 LNG**	**F52123845050L**	**Propper International Sales**	TAC U PANT	30%	1	□ 59.99	□ 41.99
UNIFORMS/APPAREL	**ZY845 NAV 52 REG**	**F52123845052R**	**Propper International Sales**	TAC U PANT	30%	1	□ 59.99	□ 41.99
UNIFORMS/APPAREL	**ZY845 NAV 52 LNG**	**F52123845052L**	**Propper International Sales**	TAC U PANT	30%	1	□ 59.99	□ 41.99
UNIFORMS/APPAREL	**ZY845 OLV 28 REG**	**F52123833028R**	**Propper International Sales**	TAC U PANT	30%	1	□ 59.99	□ 41.99
UNIFORMS/APPAREL	**ZY845 OLV 28 LNG**	**F52123833028L**	**Propper International Sales**	TAC U PANT	30%	1	□ 59.99	□ 41.99
UNIFORMS/APPAREL	**ZY845 OLV 40 REG**	**F52123833040R**	**Propper International Sales**	TAC U PANT	30%	1	□ 59.99	□ 41.99
UNIFORMS/APPAREL	**ZY845 OLV 40 LNG**	**F52123833040L**	**Propper International Sales**	TAC U PANT	30%	1	□ 59.99	□ 41.99
UNIFORMS/APPAREL	**ZY845 OLV 42 REG**	**F52123833042R**	**Propper International Sales**	TAC U PANT	30%	1	□ 59.99	□ 41.99
UNIFORMS/APPAREL	**ZY845 OLV 42 LNG**	**F52123833042L**	**Propper International Sales**	TAC U PANT	30%	1	□ 59.99	□ 41.99
UNIFORMS/APPAREL	**ZY845 OLV 44 REG**	**F52123833044R**	**Propper International Sales**	TAC U PANT	30%	1	□ 59.99	□ 41.99
UNIFORMS/APPAREL	**ZY845 OLV 44 LNG**	**F52123833044L**	**Propper International Sales**	TAC U PANT	30%	1	□ 59.99	□ 41.99
UNIFORMS/APPAREL	**ZY845 OLV 46 REG**	**F52123833046R**	**Propper International Sales**	TAC U PANT	30%	1	□ 59.99	□ 41.99
UNIFORMS/APPAREL	**ZY845 OLV 46 LNG**	**F52123833046L**	**Propper International Sales**	TAC U PANT	30%	1	□ 59.99	□ 41.99
UNIFORMS/APPAREL	**ZY845 OLV 50 REG**	**F52123833050R**	**Propper International Sales**	TAC U PANT	30%	1	□ 59.99	□ 41.99
UNIFORMS/APPAREL	**ZY845 OLV 50 LNG**	**F52123833050L**	**Propper International Sales**	TAC U PANT	30%	1	□ 59.99	□ 41.99
UNIFORMS/APPAREL	**ZY845 OLV 52 REG**	**F52123833052R**	**Propper International Sales**	TAC U PANT	30%	1	□ 59.99	□ 41.99
UNIFORMS/APPAREL	**ZY845 OLV 52 LNG**	**F52123833052L**	**Propper International Sales**	TAC U PANT	30%	1	□ 59.99	□ 41.99
UNIFORMS/APPAREL	**ZY845 BLK 30 REG**	**F52123800130R**	**Propper International Sales**	TAC U PANT	30%	1	□ 59.99	□ 41.99
UNIFORMS/APPAREL	**ZY845 BLK 30 LNG**	**F52123800130L**	**Propper International Sales**	TAC U PANT	30%	1	□ 59.99	□ 41.99
UNIFORMS/APPAREL	**ZY845 BLK 32 REG**	**F52123800132R**	**Propper International Sales**	TAC U PANT	30%	1	□ 59.99	□ 41.99
UNIFORMS/APPAREL	**ZY845 BLK 32 LNG**	**F52123800132L**	**Propper International Sales**	TAC U PANT	30%	1	□ 59.99	□ 41.99
UNIFORMS/APPAREL	**ZY845 BLK 34 REG**	**F52123800134R**	**Propper International Sales**	TAC U PANT	30%	1	□ 59.99	□ 41.99
UNIFORMS/APPAREL	**ZY845 BLK 34 LNG**	**F52123800134L**	**Propper International Sales**	TAC U PANT	30%	1	□ 59.99	□ 41.99
UNIFORMS/APPAREL	**ZY845 BLK 36 REG**	**F52123800136R**	**Propper International Sales**	TAC U PANT	30%	1	□ 59.99	□ 41.99

UNIFORMS/APPAREL	**ZY845 BLK 36 LNG**	**F52123800136L**	**Propper International Sales**	TAC U PANT	30%	1	□ 59.99	□ 41.99
UNIFORMS/APPAREL	**ZY845 BLK 38 REG**	**F52123800138R**	**Propper International Sales**	TAC U PANT	30%	1	□ 59.99	□ 41.99
UNIFORMS/APPAREL	**ZY845 BLK 38 LNG**	**F52123800138L**	**Propper International Sales**	TAC U PANT	30%	1	□ 59.99	□ 41.99
UNIFORMS/APPAREL	**ZY845 BLK 48 REG**	**F52123800148R**	**Propper International Sales**	TAC U PANT	30%	1	□ 59.99	□ 41.99
UNIFORMS/APPAREL	**ZY845 BLK 48 LNG**	**F52123800148L**	**Propper International Sales**	TAC U PANT	30%	1	□ 59.99	□ 41.99
UNIFORMS/APPAREL	**ZY845 BLK 28 REG**	**F52123800128R**	**Propper International Sales**	TAC U PANT	30%	1	□ 59.99	□ 41.99
UNIFORMS/APPAREL	**ZY845 BLK 28 LNG**	**F52123800128L**	**Propper International Sales**	TAC U PANT	30%	1	□ 59.99	□ 41.99
UNIFORMS/APPAREL	**ZY845 BLK 40 REG**	**F52123800140R**	**Propper International Sales**	TAC U PANT	30%	1	□ 59.99	□ 41.99
UNIFORMS/APPAREL	**ZY845 BLK 40 LNG**	**F52123800140L**	**Propper International Sales**	TAC U PANT	30%	1	□ 59.99	□ 41.99
UNIFORMS/APPAREL	**ZY845 BLK 42 REG**	**F52123800142R**	**Propper International Sales**	TAC U PANT	30%	1	□ 59.99	□ 41.99
UNIFORMS/APPAREL	**ZY845 BLK 42 LNG**	**F52123800142L**	**Propper International Sales**	TAC U PANT	30%	1	□ 59.99	□ 41.99
UNIFORMS/APPAREL	**ZY845 BLK 44 REG**	**F52123800144R**	**Propper International Sales**	TAC U PANT	30%	1	□ 59.99	□ 41.99
UNIFORMS/APPAREL	**ZY845 BLK 44 LNG**	**F52123800144L**	**Propper International Sales**	TAC U PANT	30%	1	□ 59.99	□ 41.99
UNIFORMS/APPAREL	**ZY845 BLK 46 REG**	**F52123800146R**	**Propper International Sales**	TAC U PANT	30%	1	□ 59.99	□ 41.99
UNIFORMS/APPAREL	**ZY845 BLK 46 LNG**	**F52123800146L**	**Propper International Sales**	TAC U PANT	30%	1	□ 59.99	□ 41.99
UNIFORMS/APPAREL	**ZY845 BLK 50 REG**	**F52123800150R**	**Propper International Sales**	TAC U PANT	30%	1	□ 59.99	□ 41.99
UNIFORMS/APPAREL	**ZY845 BLK 50 LNG**	**F52123800150L**	**Propper International Sales**	TAC U PANT	30%	1	□ 59.99	□ 41.99
UNIFORMS/APPAREL	**ZY845 BLK 52 REG**	**F52123800152R**	**Propper International Sales**	TAC U PANT	30%	1	□ 59.99	□ 41.99
UNIFORMS/APPAREL	**ZY845 BLK 52 LNG**	**F52123800152L**	**Propper International Sales**	TAC U PANT	30%	1	□ 59.99	□ 41.99
UNIFORMS/APPAREL	**ZY846 NAV SM REG**	**F542438450S2**	**Propper International Sales**	TAC U COAT	30%	1	□ 59.99	□ 41.99
UNIFORMS/APPAREL	**ZY846 NAV 2X REG**	**F542438450XXL2**	**Propper International Sales**	TAC U COAT	30%	1	□ 59.99	□ 41.99
UNIFORMS/APPAREL	**ZY846 NAV 2X LNG**	**F542438450XXL3**	**Propper International Sales**	TAC U COAT	30%	1	□ 59.99	□ 41.99
UNIFORMS/APPAREL	**ZY846 NAV 3X REG**	**F5424384503XL2**	**Propper International Sales**	TAC U COAT	30%	1	□ 59.99	□ 41.99
UNIFORMS/APPAREL	**ZY846 NAV 3X LNG**	**F5424384503XL3**	**Propper International Sales**	TAC U COAT	30%	1	□ 59.99	□ 41.99
UNIFORMS/APPAREL	**ZY846 NAV 4X REG**	**F5424384504XL2**	**Propper International Sales**	TAC U COAT	30%	1	□ 59.99	□ 41.99
UNIFORMS/APPAREL	**ZY846 OLV SM REG**	**F542438330S2**	**Propper International Sales**	TAC U COAT	30%	1	□ 59.99	□ 41.99
UNIFORMS/APPAREL	**ZY846 OLV SM LNG**	**F542438330S3**	**Propper International Sales**	TAC U COAT	30%	1	□ 59.99	□ 41.99
UNIFORMS/APPAREL	**ZY846 OLV 2X REG**	**F542438330XXL2**	**Propper International Sales**	TAC U COAT	30%	1	□ 59.99	□ 41.99
UNIFORMS/APPAREL	**ZY846 OLV 2X LNG**	**F542438330XXL3**	**Propper International Sales**	TAC U COAT	30%	1	□ 59.99	□ 41.99
UNIFORMS/APPAREL	**ZY846 OLV 3X REG**	**F5424383303XL2**	**Propper International Sales**	TAC U COAT	30%	1	□ 59.99	□ 41.99
UNIFORMS/APPAREL	**ZY846 OLV 3X LNG**	**F5424383303XL3**	**Propper International Sales**	TAC U COAT	30%	1	□ 59.99	□ 41.99
UNIFORMS/APPAREL	**ZY846 OLV 4X REG**	**F5424383304XL2**	**Propper International Sales**	TAC U COAT	30%	1	□ 59.99	□ 41.99
UNIFORMS/APPAREL	**ZY846 BLK MD REG**	**F542438001M2**	**Propper International Sales**	TAC U COAT	30%	1	□ 59.99	□ 41.99
UNIFORMS/APPAREL	**ZY846 BLK MD LNG**	**F542438001M3**	**Propper International Sales**	TAC U COAT	30%	1	□ 59.99	□ 41.99

UNIFORMS/APPAREL	**ZY846 BLK LG REG**	**F542438001L2**	**Propper International Sales**	TAC U COAT	30%	1	□ 59.99	□ 41.99
UNIFORMS/APPAREL	**ZY846 BLK LG LNG**	**F542438001L3**	**Propper International Sales**	TAC U COAT	30%	1	□ 59.99	□ 41.99
UNIFORMS/APPAREL	**ZY846 BLK XL REG**	**F542438001XL2**	**Propper International Sales**	TAC U COAT	30%	1	□ 59.99	□ 41.99
UNIFORMS/APPAREL	**ZY846 BLK XL LNG**	**F542438001XL3**	**Propper International Sales**	TAC U COAT	30%	1	□ 59.99	□ 41.99
UNIFORMS/APPAREL	**ZY846 BLK SM REG**	**F542438001S2**	**Propper International Sales**	TAC U COAT	30%	1	□ 59.99	□ 41.99
UNIFORMS/APPAREL	**ZY846 BLK SM LNG**	**F542438001S3**	**Propper International Sales**	TAC U COAT	30%	1	□ 59.99	□ 41.99
UNIFORMS/APPAREL	**ZY846 BLK 2X REG**	**F542438001XXL2**	**Propper International Sales**	TAC U COAT	30%	1	□ 59.99	□ 41.99
UNIFORMS/APPAREL	**ZY846 BLK 2X LNG**	**F542438001XXL3**	**Propper International Sales**	TAC U COAT	30%	1	□ 59.99	□ 41.99
UNIFORMS/APPAREL	**ZY846 BLK 3X REG**	**F5424380013XL2**	**Propper International Sales**	TAC U COAT	30%	1	□ 59.99	□ 41.99
UNIFORMS/APPAREL	**ZY846 BLK 3X LNG**	**F5424380013XL3**	**Propper International Sales**	TAC U COAT	30%	1	□ 59.99	□ 41.99
UNIFORMS/APPAREL	**ZY846 BLK 4X REG**	**F5424380014XL2**	**Propper International Sales**	TAC U COAT	30%	1	□ 59.99	□ 41.99
UNIFORMS/APPAREL	**ZY845 NAV 30 SHT**	**F52123845030S**	**Propper International Sales**	TAC U PANT	30%	1	□ 59.99	□ 41.99
UNIFORMS/APPAREL	**ZY845 NAV 32 SHT**	**F52123845032S**	**Propper International Sales**	TAC U PANT	30%	1	□ 59.99	□ 41.99
UNIFORMS/APPAREL	**ZY845 NAV 34 SHT**	**F52123845034S**	**Propper International Sales**	TAC U PANT	30%	1	□ 59.99	□ 41.99
UNIFORMS/APPAREL	**ZY845 NAV 36 SHT**	**F52123845036S**	**Propper International Sales**	TAC U PANT	30%	1	□ 59.99	□ 41.99
UNIFORMS/APPAREL	**ZY845 NAV 38 SHT**	**F52123845038S**	**Propper International Sales**	TAC U PANT	30%	1	□ 59.99	□ 41.99
UNIFORMS/APPAREL	**ZY845 NAV 48 SHT**	**F52123845048S**	**Propper International Sales**	TAC U PANT	30%	1	□ 59.99	□ 41.99
UNIFORMS/APPAREL	**ZY845 NAV 28 SHT**	**F52123845028S**	**Propper International Sales**	TAC U PANT	30%	1	□ 59.99	□ 41.99
UNIFORMS/APPAREL	**ZY845 NAV 40 SHT**	**F52123845040S**	**Propper International Sales**	TAC U PANT	30%	1	□ 59.99	□ 41.99
UNIFORMS/APPAREL	**ZY845 NAV 42 SHT**	**F52123845042S**	**Propper International Sales**	TAC U PANT	30%	1	□ 59.99	□ 41.99
UNIFORMS/APPAREL	**ZY845 NAV 44 SHT**	**F52123845044S**	**Propper International Sales**	TAC U PANT	30%	1	□ 59.99	□ 41.99
UNIFORMS/APPAREL	**ZY845 NAV 46 SHT**	**F52123845046S**	**Propper International Sales**	TAC U PANT	30%	1	□ 59.99	□ 41.99
UNIFORMS/APPAREL	**ZY845 NAV 50 SHT**	**F52123845050S**	**Propper International Sales**	TAC U PANT	30%	1	□ 59.99	□ 41.99
UNIFORMS/APPAREL	**ZY845 NAV 52 SHT**	**F52123845052S**	**Propper International Sales**	TAC U PANT	30%	1	□ 59.99	□ 41.99
UNIFORMS/APPAREL	**ZY845 OLV 30 SHT**	**F52123833030S**	**Propper International Sales**	TAC U PANT	30%	1	□ 59.99	□ 41.99
UNIFORMS/APPAREL	**ZY845 OLV 32 SHT**	**F52123833032S**	**Propper International Sales**	TAC U PANT	30%	1	□ 59.99	□ 41.99
UNIFORMS/APPAREL	**ZY845 OLV 34 SHT**	**F52123833034S**	**Propper International Sales**	TAC U PANT	30%	1	□ 59.99	□ 41.99
UNIFORMS/APPAREL	**ZY845 OLV 36 SHT**	**F52123833036S**	**Propper International Sales**	TAC U PANT	30%	1	□ 59.99	□ 41.99
UNIFORMS/APPAREL	**ZY845 OLV 38 SHT**	**F52123833038S**	**Propper International Sales**	TAC U PANT	30%	1	□ 59.99	□ 41.99
UNIFORMS/APPAREL	**ZY845 OLV 48 SHT**	**F52123833048S**	**Propper International Sales**	TAC U PANT	30%	1	□ 59.99	□ 41.99
UNIFORMS/APPAREL	**ZY845 OLV 28 SHT**	**F52123833028S**	**Propper International Sales**	TAC U PANT	30%	1	□ 59.99	□ 41.99
UNIFORMS/APPAREL	**ZY845 OLV 40 SHT**	**F52123833040S**	**Propper International Sales**	TAC U PANT	30%	1	□ 59.99	□ 41.99
UNIFORMS/APPAREL	**ZY845 OLV 42 SHT**	**F52123833042S**	**Propper International Sales**	TAC U PANT	30%	1	□ 59.99	□ 41.99
UNIFORMS/APPAREL	**ZY845 OLV 44 SHT**	**F52123833044S**	**Propper International Sales**	TAC U PANT	30%	1	□ 59.99	□ 41.99

UNIFORMS/APPAREL	**ZY845 OLV 46 SHT**	**F52123833046S**	**Propper International Sales**	TAC U PANT	30%	1	□ 59.99	□ 41.99
UNIFORMS/APPAREL	**ZY845 OLV 50 SHT**	**F52123833050S**	**Propper International Sales**	TAC U PANT	30%	1	□ 59.99	□ 41.99
UNIFORMS/APPAREL	**ZY845 OLV 52 SHT**	**F52123833052S**	**Propper International Sales**	TAC U PANT	30%	1	□ 59.99	□ 41.99
UNIFORMS/APPAREL	**ZY845 BLK 30 SHT**	**F52123800130S**	**Propper International Sales**	TAC U PANT	30%	1	□ 59.99	□ 41.99
UNIFORMS/APPAREL	**ZY845 BLK 32 SHT**	**F52123800132S**	**Propper International Sales**	TAC U PANT	30%	1	□ 59.99	□ 41.99
UNIFORMS/APPAREL	**ZY845 BLK 34 SHT**	**F52123800134S**	**Propper International Sales**	TAC U PANT	30%	1	□ 59.99	□ 41.99
UNIFORMS/APPAREL	**ZY845 BLK 36 SHT**	**F52123800136S**	**Propper International Sales**	TAC U PANT	30%	1	□ 59.99	□ 41.99
UNIFORMS/APPAREL	**ZY845 BLK 38 SHT**	**F52123800138S**	**Propper International Sales**	TAC U PANT	30%	1	□ 59.99	□ 41.99
UNIFORMS/APPAREL	**ZY845 BLK 48 SHT**	**F52123800148S**	**Propper International Sales**	TAC U PANT	30%	1	□ 59.99	□ 41.99
UNIFORMS/APPAREL	**ZY845 BLK 28 SHT**	**F52123800128S**	**Propper International Sales**	TAC U PANT	30%	1	□ 59.99	□ 41.99
UNIFORMS/APPAREL	**ZY845 BLK 40 SHT**	**F52123800140S**	**Propper International Sales**	TAC U PANT	30%	1	□ 59.99	□ 41.99
UNIFORMS/APPAREL	**ZY845 BLK 42 SHT**	**F52123800142S**	**Propper International Sales**	TAC U PANT	30%	1	□ 59.99	□ 41.99
UNIFORMS/APPAREL	**ZY845 BLK 44 SHT**	**F52123800144S**	**Propper International Sales**	TAC U PANT	30%	1	□ 59.99	□ 41.99
UNIFORMS/APPAREL	**ZY845 BLK 46 SHT**	**F52123800146S**	**Propper International Sales**	TAC U PANT	30%	1	□ 59.99	□ 41.99
UNIFORMS/APPAREL	**ZY845 BLK 50 SHT**	**F52123800150S**	**Propper International Sales**	TAC U PANT	30%	1	□ 59.99	□ 41.99
UNIFORMS/APPAREL	**ZY845 BLK 52 SHT**	**F52123800152S**	**Propper International Sales**	TAC U PANT	30%	1	□ 59.99	□ 41.99
UNIFORMS/APPAREL	**ZY845 NAV 26 REG**	**F52123845026R**	**Propper International Sales**	TAC U PANT	30%	1	□ 59.99	□ 41.99
UNIFORMS/APPAREL	**ZY845 NAV 26 LNG**	**F52123845026L**	**Propper International Sales**	TAC U PANT	30%	1	□ 59.99	□ 41.99
UNIFORMS/APPAREL	**ZY845 NAV 26 SHT**	**F52123845026S**	**Propper International Sales**	TAC U PANT	30%	1	□ 59.99	□ 41.99
UNIFORMS/APPAREL	**ZY845 OLV 26 REG**	**F52123833026R**	**Propper International Sales**	TAC U PANT	30%	1	□ 59.99	□ 41.99
UNIFORMS/APPAREL	**ZY845 OLV 26 LNG**	**F52123833026L**	**Propper International Sales**	TAC U PANT	30%	1	□ 59.99	□ 41.99
UNIFORMS/APPAREL	**ZY845 OLV 26 SHT**	**F52123833026S**	**Propper International Sales**	TAC U PANT	30%	1	□ 59.99	□ 41.99
UNIFORMS/APPAREL	**ZY845 BLK 26 REG**	**F52123800126R**	**Propper International Sales**	TAC U PANT	30%	1	□ 59.99	□ 41.99
UNIFORMS/APPAREL	**ZY845 BLK 26 LNG**	**F52123800126L**	**Propper International Sales**	TAC U PANT	30%	1	□ 59.99	□ 41.99
UNIFORMS/APPAREL	**ZY845 BLK 26 SHT**	**F52123800126S**	**Propper International Sales**	TAC U PANT	30%	1	□ 59.99	□ 41.99
UNIFORMS/APPAREL	**ZY845 NAV 54 REG**	**F52123845054R**	**Propper International Sales**	TAC U PANT	30%	1	□ 59.99	□ 41.99
UNIFORMS/APPAREL	**ZY845 OLV 54 REG**	**F52123833054R**	**Propper International Sales**	TAC U PANT	30%	1	□ 59.99	□ 41.99
UNIFORMS/APPAREL	**ZY845 BLK 54 REG**	**F52123800154R**	**Propper International Sales**	TAC U PANT	30%	1	□ 59.99	□ 41.99
UNIFORMS/APPAREL	**ZY846 NAV MD SHT**	**F542438450M1**	**Propper International Sales**	TAC U COAT	30%	1	□ 59.99	□ 41.99
UNIFORMS/APPAREL	**ZY846 NAV LG SHT**	**F542438450L1**	**Propper International Sales**	TAC U COAT	30%	1	□ 59.99	□ 41.99
UNIFORMS/APPAREL	**ZY846 NAV SM SHT**	**F542438450S1**	**Propper International Sales**	TAC U COAT	30%	1	□ 59.99	□ 41.99
UNIFORMS/APPAREL	**ZY846 NAV XS REG**	**F542438450XS2**	**Propper International Sales**	TAC U COAT	30%	1	□ 59.99	□ 41.99
UNIFORMS/APPAREL	**ZY846 OLV MD SHT**	**F542438330M1**	**Propper International Sales**	TAC U COAT	30%	1	□ 59.99	□ 41.99
UNIFORMS/APPAREL	**ZY846 OLV LG SHT**	**F542438330L1**	**Propper International Sales**	TAC U COAT	30%	1	□ 59.99	□ 41.99

UNIFORMS/APPAREL	**ZY846 OLV SM SHT**	**F542438330S1**	**Propper International Sales**	TAC U COAT	30%	1	□ 59.99	□ 41.99
UNIFORMS/APPAREL	**ZY846 OLV XS REG**	**F542438330XS2**	**Propper International Sales**	TAC U COAT	30%	1	□ 59.99	□ 41.99
UNIFORMS/APPAREL	**ZY846 BLK MD SHT**	**F542438001M1**	**Propper International Sales**	TAC U COAT	30%	1	□ 59.99	□ 41.99
UNIFORMS/APPAREL	**ZY846 BLK LG SHT**	**F542438001L1**	**Propper International Sales**	TAC U COAT	30%	1	□ 59.99	□ 41.99
UNIFORMS/APPAREL	**ZY846 BLK SM SHT**	**F542438001S1**	**Propper International Sales**	TAC U COAT	30%	1	□ 59.99	□ 41.99
UNIFORMS/APPAREL	**ZY846 BLK XS REG**	**F542438001XS2**	**Propper International Sales**	TAC U COAT	30%	1	□ 59.99	□ 41.99
UNIFORMS/APPAREL	**SR788 LAPD 2X REG**	**F531150450XXL**	**Propper International Sales**	LIGHTWEIGHT 65/35 POLY/COTTON RIPSTOP S/S SHIRT	30%	1	□ 44.99	□ 31.49
UNIFORMS/APPAREL	**SR788 LAPD 2X LNG**	**F531150450XXLL**	**Propper International Sales**	LIGHTWEIGHT 65/35 POLY/COTTON RIPSTOP S/S SHIRT	30%	1	□ 44.99	□ 31.49
UNIFORMS/APPAREL	**SR788 LAPD 3X REG**	**F5311504503XL**	**Propper International Sales**	LIGHTWEIGHT 65/35 POLY/COTTON RIPSTOP S/S SHIRT	30%	1	□ 44.99	□ 31.49
UNIFORMS/APPAREL	**SR788 LAPD 3X LNG**	**F5311504503XLL**	**Propper International Sales**	LIGHTWEIGHT 65/35 POLY/COTTON RIPSTOP S/S SHIRT	30%	1	□ 44.99	□ 31.49
UNIFORMS/APPAREL	**SR788 LAPD 4X REG**	**F5311504504XL**	**Propper International Sales**	LIGHTWEIGHT 65/35 POLY/COTTON RIPSTOP S/S SHIRT	30%	1	□ 44.99	□ 31.49
UNIFORMS/APPAREL	**SR788 LAPD 4X LNG**	**F5311504504XLL**	**Propper International Sales**	LIGHTWEIGHT 65/35 POLY/COTTON RIPSTOP S/S SHIRT	30%	1	□ 44.99	□ 31.49
UNIFORMS/APPAREL	**SR788 LAPD LG REG**	**F531150450L**	**Propper International Sales**	LIGHTWEIGHT 65/35 POLY/COTTON RIPSTOP S/S SHIRT	30%	1	□ 44.99	□ 31.49
UNIFORMS/APPAREL	**SR788 LAPD LG LNG**	**F531150450LL**	**Propper International Sales**	LIGHTWEIGHT 65/35 POLY/COTTON RIPSTOP S/S SHIRT	30%	1	□ 44.99	□ 31.49
UNIFORMS/APPAREL	**SR788 LAPD MD REG**	**F531150450M**	**Propper International Sales**	LIGHTWEIGHT 65/35 POLY/COTTON RIPSTOP S/S SHIRT	30%	1	□ 44.99	□ 31.49
UNIFORMS/APPAREL	**SR788 LAPD MD LNG**	**F531150450ML**	**Propper International Sales**	LIGHTWEIGHT 65/35 POLY/COTTON RIPSTOP S/S SHIRT	30%	1	□ 44.99	□ 31.49
UNIFORMS/APPAREL	**SR788 LAPD SM REG**	**F531150450S**	**Propper International Sales**	LIGHTWEIGHT 65/35 POLY/COTTON RIPSTOP S/S SHIRT	30%	1	□ 44.99	□ 31.49
UNIFORMS/APPAREL	**SR788 LAPD SM LNG**	**F531150450SL**	**Propper International Sales**	LIGHTWEIGHT 65/35 POLY/COTTON RIPSTOP S/S SHIRT	30%	1	□ 44.99	□ 31.49
UNIFORMS/APPAREL	**SR788 LAPD XL REG**	**F531150450XL**	**Propper International Sales**	LIGHTWEIGHT 65/35 POLY/COTTON RIPSTOP S/S SHIRT	30%	1	□ 44.99	□ 31.49
UNIFORMS/APPAREL	**SR788 LAPD XL LNG**	**F531150450XLL**	**Propper International Sales**	LIGHTWEIGHT 65/35 POLY/COTTON RIPSTOP S/S SHIRT	30%	1	□ 44.99	□ 31.49
UNIFORMS/APPAREL	**SR788 LAPD XS REG**	**F531150450XS**	**Propper International Sales**	LIGHTWEIGHT 65/35 POLY/COTTON RIPSTOP S/S SHIRT	30%	1	□ 44.99	□ 31.49
UNIFORMS/APPAREL	**SR788 COY 2X REG**	**F531150236XXL**	**Propper International Sales**	LIGHTWEIGHT 65/35 POLY/COTTON RIPSTOP S/S SHIRT	30%	1	□ 44.99	□ 31.49
UNIFORMS/APPAREL	**SR788 COY 3X REG**	**F5311502363XL**	**Propper International Sales**	LIGHTWEIGHT 65/35 POLY/COTTON RIPSTOP S/S SHIRT	30%	1	□ 44.99	□ 31.49
UNIFORMS/APPAREL	**SR788 COY 3X LNG**	**F53115LNG2363XL**	**Propper International Sales**	LIGHTWEIGHT 65/35 POLY/COTTON RIPSTOP S/S SHIRT	30%	1	□ 44.99	□ 31.49

UNIFORMS/APPAREL	**SR788 COY 4X REG**	**F5311502364XL**	**Propper International Sales**	LIGHTWEIGHT 65/35 POLY/COTTON RIPSTOP S/S SHIRT	30%	1	□ 44.99	□ 31.49
UNIFORMS/APPAREL	**SR788 COY LG REG**	**F531150236L**	**Propper International Sales**	LIGHTWEIGHT 65/35 POLY/COTTON RIPSTOP S/S SHIRT	30%	1	□ 44.99	□ 31.49
UNIFORMS/APPAREL	**SR788 COY MD REG**	**F531150236M**	**Propper International Sales**	LIGHTWEIGHT 65/35 POLY/COTTON RIPSTOP S/S SHIRT	30%	1	□ 44.99	□ 31.49
UNIFORMS/APPAREL	**SR788 COY SM REG**	**F531150236S**	**Propper International Sales**	LIGHTWEIGHT 65/35 POLY/COTTON RIPSTOP S/S SHIRT	30%	1	□ 44.99	□ 31.49
UNIFORMS/APPAREL	**SR788 COY XL REG**	**F531150236XL**	**Propper International Sales**	LIGHTWEIGHT 65/35 POLY/COTTON RIPSTOP S/S SHIRT	30%	1	□ 44.99	□ 31.49
UNIFORMS/APPAREL	**SR788 COY XS REG**	**F531150236XS**	**Propper International Sales**	LIGHTWEIGHT 65/35 POLY/COTTON RIPSTOP S/S SHIRT	30%	1	□ 44.99	□ 31.49
UNIFORMS/APPAREL	**SR788 KHA 2X REG**	**F531150250XXL**	**Propper International Sales**	LIGHTWEIGHT 65/35 POLY/COTTON RIPSTOP S/S SHIRT	30%	1	□ 44.99	□ 31.49
UNIFORMS/APPAREL	**SR788 KHA 3X REG**	**F5311502503XL**	**Propper International Sales**	LIGHTWEIGHT 65/35 POLY/COTTON RIPSTOP S/S SHIRT	30%	1	□ 44.99	□ 31.49
UNIFORMS/APPAREL	**SR788 KHA 3X LNG**	**F53115LNG2503XL**	**Propper International Sales**	LIGHTWEIGHT 65/35 POLY/COTTON RIPSTOP S/S SHIRT	30%	1	□ 44.99	□ 31.49
UNIFORMS/APPAREL	**SR788 KHA 4X REG**	**F5311502504XL**	**Propper International Sales**	LIGHTWEIGHT 65/35 POLY/COTTON RIPSTOP S/S SHIRT	30%	1	□ 44.99	□ 31.49
UNIFORMS/APPAREL	**SR788 KHA 4X LNG**	**F53115LNG2504XL**	**Propper International Sales**	LIGHTWEIGHT 65/35 POLY/COTTON RIPSTOP S/S SHIRT	30%	1	□ 44.99	□ 31.49
UNIFORMS/APPAREL	**SR788 KHA LG REG**	**F531150250L**	**Propper International Sales**	LIGHTWEIGHT 65/35 POLY/COTTON RIPSTOP S/S SHIRT	30%	1	□ 44.99	□ 31.49
UNIFORMS/APPAREL	**SR788 KHA MD REG**	**F531150250M**	**Propper International Sales**	LIGHTWEIGHT 65/35 POLY/COTTON RIPSTOP S/S SHIRT	30%	1	□ 44.99	□ 31.49
UNIFORMS/APPAREL	**SR788 KHA SM REG**	**F531150250S**	**Propper International Sales**	LIGHTWEIGHT 65/35 POLY/COTTON RIPSTOP S/S SHIRT	30%	1	□ 44.99	□ 31.49
UNIFORMS/APPAREL	**SR788 KHA XL REG**	**F531150250XL**	**Propper International Sales**	LIGHTWEIGHT 65/35 POLY/COTTON RIPSTOP S/S SHIRT	30%	1	□ 44.99	□ 31.49
UNIFORMS/APPAREL	**SR788 KHA XS REG**	**F531150250XS**	**Propper International Sales**	LIGHTWEIGHT 65/35 POLY/COTTON RIPSTOP S/S SHIRT	30%	1	□ 44.99	□ 31.49
UNIFORMS/APPAREL	**SR788 BLK 2X REG**	**F531150001XXL**	**Propper International Sales**	LIGHTWEIGHT 65/35 POLY/COTTON RIPSTOP S/S SHIRT	30%	1	□ 44.99	□ 31.49
UNIFORMS/APPAREL	**SR788 BLK 3X REG**	**F5311500013XL**	**Propper International Sales**	LIGHTWEIGHT 65/35 POLY/COTTON RIPSTOP S/S SHIRT	30%	1	□ 44.99	□ 31.49
UNIFORMS/APPAREL	**SR788 BLK 4X REG**	**F5311500014XL**	**Propper International Sales**	LIGHTWEIGHT 65/35 POLY/COTTON RIPSTOP S/S SHIRT	30%	1	□ 44.99	□ 31.49
UNIFORMS/APPAREL	**SR788 BLK LG REG**	**F531150001L**	**Propper International Sales**	LIGHTWEIGHT 65/35 POLY/COTTON RIPSTOP S/S SHIRT	30%	1	□ 44.99	□ 31.49
UNIFORMS/APPAREL	**SR788 BLK MD REG**	**F531150001M**	**Propper International Sales**	LIGHTWEIGHT 65/35 POLY/COTTON RIPSTOP S/S SHIRT	30%	1	□ 44.99	□ 31.49
UNIFORMS/APPAREL	**SR788 BLK SM REG**	**F531150001S**	**Propper International Sales**	LIGHTWEIGHT 65/35 POLY/COTTON RIPSTOP S/S SHIRT	30%	1	□ 44.99	□ 31.49

UNIFORMS/APPAREL	**SR788 BLK XL REG**	**F531150001XL**	**Propper International Sales**	LIGHTWEIGHT 65/35 POLY/COTTON RIPSTOP S/S SHIRT	30%	1	□ 44.99	□ 31.49
UNIFORMS/APPAREL	**SR788 BLK XS REG**	**F531150001XS**	**Propper International Sales**	LIGHTWEIGHT 65/35 POLY/COTTON RIPSTOP S/S SHIRT	30%	1	□ 44.99	□ 31.49
UNIFORMS/APPAREL	**SR788 OLV 2X REG**	**F531150330XXL**	**Propper International Sales**	LIGHTWEIGHT 65/35 POLY/COTTON RIPSTOP S/S SHIRT	30%	1	□ 44.99	□ 31.49
UNIFORMS/APPAREL	**SR788 OLV 3X REG**	**F5311503303XL**	**Propper International Sales**	LIGHTWEIGHT 65/35 POLY/COTTON RIPSTOP S/S SHIRT	30%	1	□ 44.99	□ 31.49
UNIFORMS/APPAREL	**SR788 OLV 4X REG**	**F5311503304XL**	**Propper International Sales**	LIGHTWEIGHT 65/35 POLY/COTTON RIPSTOP S/S SHIRT	30%	1	□ 44.99	□ 31.49
UNIFORMS/APPAREL	**SR788 OLV 4X LNG**	**F53115LNG3304XL**	**Propper International Sales**	LIGHTWEIGHT 65/35 POLY/COTTON RIPSTOP S/S SHIRT	30%	1	□ 44.99	□ 31.49
UNIFORMS/APPAREL	**SR788 OLV LG REG**	**F531150330L**	**Propper International Sales**	LIGHTWEIGHT 65/35 POLY/COTTON RIPSTOP S/S SHIRT	30%	1	□ 44.99	□ 31.49
UNIFORMS/APPAREL	**SR788 OLV MD REG**	**F531150330M**	**Propper International Sales**	LIGHTWEIGHT 65/35 POLY/COTTON RIPSTOP S/S SHIRT	30%	1	□ 44.99	□ 31.49
UNIFORMS/APPAREL	**SR788 OLV SM REG**	**F531150330S**	**Propper International Sales**	LIGHTWEIGHT 65/35 POLY/COTTON RIPSTOP S/S SHIRT	30%	1	□ 44.99	□ 31.49
UNIFORMS/APPAREL	**SR788 OLV XL REG**	**F531150330XL**	**Propper International Sales**	LIGHTWEIGHT 65/35 POLY/COTTON RIPSTOP S/S SHIRT	30%	1	□ 44.99	□ 31.49
UNIFORMS/APPAREL	**SR788 OLV XS REG**	**F531150330XS**	**Propper International Sales**	LIGHTWEIGHT 65/35 POLY/COTTON RIPSTOP S/S SHIRT	30%	1	□ 44.99	□ 31.49
UNIFORMS/APPAREL	**SR788 GRY 2X REG**	**F531150020XXL**	**Propper International Sales**	LIGHTWEIGHT 65/35 POLY/COTTON RIPSTOP S/S SHIRT	30%	1	□ 44.99	□ 31.49
UNIFORMS/APPAREL	**SR788 GRY 3X REG**	**F5311500203XL**	**Propper International Sales**	LIGHTWEIGHT 65/35 POLY/COTTON RIPSTOP S/S SHIRT	30%	1	□ 44.99	□ 31.49
UNIFORMS/APPAREL	**SR788 GRY 4X REG**	**F5311500204XL**	**Propper International Sales**	LIGHTWEIGHT 65/35 POLY/COTTON RIPSTOP S/S SHIRT	30%	1	□ 44.99	□ 31.49
UNIFORMS/APPAREL	**SR788 GRY 4X LNG**	**F53115LNG0204XL**	**Propper International Sales**	LIGHTWEIGHT 65/35 POLY/COTTON RIPSTOP S/S SHIRT	30%	1	□ 44.99	□ 31.49
UNIFORMS/APPAREL	**SR788 GRY LG REG**	**F531150020L**	**Propper International Sales**	LIGHTWEIGHT 65/35 POLY/COTTON RIPSTOP S/S SHIRT	30%	1	□ 44.99	□ 31.49
UNIFORMS/APPAREL	**SR788 GRY MD REG**	**F531150020M**	**Propper International Sales**	LIGHTWEIGHT 65/35 POLY/COTTON RIPSTOP S/S SHIRT	30%	1	□ 44.99	□ 31.49
UNIFORMS/APPAREL	**SR788 GRY SM REG**	**F531150020S**	**Propper International Sales**	LIGHTWEIGHT 65/35 POLY/COTTON RIPSTOP S/S SHIRT	30%	1	□ 44.99	□ 31.49
UNIFORMS/APPAREL	**SR788 GRY XL REG**	**F531150020XL**	**Propper International Sales**	LIGHTWEIGHT 65/35 POLY/COTTON RIPSTOP S/S SHIRT	30%	1	□ 44.99	□ 31.49
UNIFORMS/APPAREL	**SR788 GRY XS REG**	**F531150020XS**	**Propper International Sales**	LIGHTWEIGHT 65/35 POLY/COTTON RIPSTOP S/S SHIRT	30%	1	□ 44.99	□ 31.49
UNIFORMS/APPAREL	**SR788 CHAR 2X REG**	**F531150015XXL**	**Propper International Sales**	LIGHTWEIGHT 65/35 POLY/COTTON RIPSTOP S/S SHIRT	30%	1	□ 44.99	□ 31.49
UNIFORMS/APPAREL	**SR788 CHAR 3X REG**	**F5311500153XL**	**Propper International Sales**	LIGHTWEIGHT 65/35 POLY/COTTON RIPSTOP S/S SHIRT	30%	1	□ 44.99	□ 31.49

UNIFORMS/APPAREL	**SR788 CHAR 4X REG**	**F5311500154XL**	**Propper International Sales**	LIGHTWEIGHT 65/35 POLY/COTTON RIPSTOP S/S SHIRT	30%	1	□ 44.99	□ 31.49
UNIFORMS/APPAREL	**SR788 CHAR LG REG**	**F531150015L**	**Propper International Sales**	LIGHTWEIGHT 65/35 POLY/COTTON RIPSTOP S/S SHIRT	30%	1	□ 44.99	□ 31.49
UNIFORMS/APPAREL	**SR788 CHAR MD REG**	**F531150015M**	**Propper International Sales**	LIGHTWEIGHT 65/35 POLY/COTTON RIPSTOP S/S SHIRT	30%	1	□ 44.99	□ 31.49
UNIFORMS/APPAREL	**SR788 CHAR SM REG**	**F531150015S**	**Propper International Sales**	LIGHTWEIGHT 65/35 POLY/COTTON RIPSTOP S/S SHIRT	30%	1	□ 44.99	□ 31.49
UNIFORMS/APPAREL	**SR788 CHAR XL REG**	**F531150015XL**	**Propper International Sales**	LIGHTWEIGHT 65/35 POLY/COTTON RIPSTOP S/S SHIRT	30%	1	□ 44.99	□ 31.49
UNIFORMS/APPAREL	**SR788 CHAR XS REG**	**F531150015XS**	**Propper International Sales**	LIGHTWEIGHT 65/35 POLY/COTTON RIPSTOP S/S SHIRT	30%	1	□ 44.99	□ 31.49
UNIFORMS/APPAREL	**SH004 BLK MD**	**F530450001M**	**Propper International Sales**	WOMENS TACTICAL S/S SHIRT	30%	1	□ 44.99	□ 31.49
UNIFORMS/APPAREL	**SH004 BLK SM**	**F530450001S**	**Propper International Sales**	WOMENS TACTICAL S/S SHIRT	30%	1	□ 44.99	□ 31.49
UNIFORMS/APPAREL	**SH004 NAV LG**	**F530450450L**	**Propper International Sales**	WOMENS TACTICAL S/S SHIRT	30%	1	□ 44.99	□ 31.49
UNIFORMS/APPAREL	**SH004 NAV MD**	**F530450450M**	**Propper International Sales**	WOMENS TACTICAL S/S SHIRT	30%	1	□ 44.99	□ 31.49
UNIFORMS/APPAREL	**SH004 NAV SM**	**F530450450S**	**Propper International Sales**	WOMENS TACTICAL S/S SHIRT	30%	1	□ 44.99	□ 31.49
UNIFORMS/APPAREL	**SR788 BRN 2X REG**	**F531150200XXL**	**Propper International Sales**	LIGHTWEIGHT 65/35 POLY/COTTON RIPSTOP S/S SHIRT	30%	1	□ 44.99	□ 31.49
UNIFORMS/APPAREL	**SR788 BRN 3X REG**	**F5311502003XL**	**Propper International Sales**	LIGHTWEIGHT 65/35 POLY/COTTON RIPSTOP S/S SHIRT	30%	1	□ 44.99	□ 31.49
UNIFORMS/APPAREL	**SR788 BRN 4X REG**	**F5311502004XL**	**Propper International Sales**	LIGHTWEIGHT 65/35 POLY/COTTON RIPSTOP S/S SHIRT	30%	1	□ 44.99	□ 31.49
UNIFORMS/APPAREL	**SR788 BRN LG REG**	**F531150200L**	**Propper International Sales**	LIGHTWEIGHT 65/35 POLY/COTTON RIPSTOP S/S SHIRT	30%	1	□ 44.99	□ 31.49
UNIFORMS/APPAREL	**SR788 BRN MD REG**	**F531150200M**	**Propper International Sales**	LIGHTWEIGHT 65/35 POLY/COTTON RIPSTOP S/S SHIRT	30%	1	□ 44.99	□ 31.49
UNIFORMS/APPAREL	**SR788 BRN SM REG**	**F531150200S**	**Propper International Sales**	LIGHTWEIGHT 65/35 POLY/COTTON RIPSTOP S/S SHIRT	30%	1	□ 44.99	□ 31.49
UNIFORMS/APPAREL	**SR788 BRN XL REG**	**F531150200XL**	**Propper International Sales**	LIGHTWEIGHT 65/35 POLY/COTTON RIPSTOP S/S SHIRT	30%	1	□ 44.99	□ 31.49
UNIFORMS/APPAREL	**SR788 BRN XS REG**	**F531150200XS**	**Propper International Sales**	LIGHTWEIGHT 65/35 POLY/COTTON RIPSTOP S/S SHIRT	30%	1	□ 44.99	□ 31.49
UNIFORMS/APPAREL	**SR788 WHT LG REG**	**F53111M100L**	**Propper International Sales**	LIGHTWEIGHT 65/35 POLY/COTTON RIPSTOP S/S SHIRT	30%	1	□ 44.99	□ 31.49
UNIFORMS/APPAREL	**SR788 WHT MD REG**	**F53111M100M**	**Propper International Sales**	LIGHTWEIGHT 65/35 POLY/COTTON RIPSTOP S/S SHIRT	30%	1	□ 44.99	□ 31.49
UNIFORMS/APPAREL	**SR788 WHT SM REG**	**F53111M100S**	**Propper International Sales**	LIGHTWEIGHT 65/35 POLY/COTTON RIPSTOP S/S SHIRT	30%	1	□ 44.99	□ 31.49
UNIFORMS/APPAREL	**SR788 WHT XL REG**	**F53111M100XL**	**Propper International Sales**	LIGHTWEIGHT 65/35 POLY/COTTON RIPSTOP S/S SHIRT	30%	1	□ 44.99	□ 31.49
UNIFORMS/APPAREL	**SR788 WHT XS REG**	**F53111M100XS**	**Propper International Sales**	LIGHTWEIGHT 65/35 POLY/COTTON RIPSTOP S/S SHIRT	30%	1	□ 44.99	□ 31.49

UNIFORMS/APPAREL	**SR788 WHT 2X REG**	**F53111M100XXL**	**Propper International Sales**	LIGHTWEIGHT 65/35 POLY/COTTON RIPSTOP S/S SHIRT	30%	1	□ 44.99	□ 31.49
UNIFORMS/APPAREL	**SR788 WHT 3X REG**	**F53111M1003XL**	**Propper International Sales**	LIGHTWEIGHT 65/35 POLY/COTTON RIPSTOP S/S SHIRT	30%	1	□ 44.99	□ 31.49
UNIFORMS/APPAREL	**SR788 WHT 4X REG**	**F53111M1004XL**	**Propper International Sales**	LIGHTWEIGHT 65/35 POLY/COTTON RIPSTOP S/S SHIRT	30%	1	□ 44.99	□ 31.49
UNIFORMS/APPAREL	**SH004 NAV XS**	**F530450450XS**	**Propper International Sales**	WOMENS TACTICAL S/S SHIRT	30%	1	□ 44.99	□ 31.49
UNIFORMS/APPAREL	**SH004 NAV 3X**	**F5304504503XL**	**Propper International Sales**	WOMENS TACTICAL S/S SHIRT	30%	1	□ 44.99	□ 31.49
UNIFORMS/APPAREL	**SR788 LAPD 5X REG**	**F5311504505XL**	**Propper International Sales**	LIGHTWEIGHT 65/35 POLY/COTTON RIPSTOP S/S SHIRT	30%	1	□ 44.99	□ 31.49
UNIFORMS/APPAREL	**SR788 KHA 2X XLNG**	**F531150250XXLXL**	**Propper International Sales**	LIGHTWEIGHT 65/35 POLY/COTTON RIPSTOP S/S SHIRT	30%	1	□ 44.99	□ 31.49
UNIFORMS/APPAREL	**SR788 COY 5X REG**	**F53115REG2365XL**	**Propper International Sales**	LIGHTWEIGHT 65/35 POLY/COTTON RIPSTOP S/S SHIRT	30%	1	□ 44.99	□ 31.49
UNIFORMS/APPAREL	**SR788 COY 5X LNG**	**F53115LNG2365XL**	**Propper International Sales**	LIGHTWEIGHT 65/35 POLY/COTTON RIPSTOP S/S SHIRT	30%	1	□ 44.99	□ 31.49
UNIFORMS/APPAREL	**SR788 GRY 5X REG**	**F5311500205XL**	**Propper International Sales**	LIGHTWEIGHT 65/35 POLY/COTTON RIPSTOP S/S SHIRT	30%	1	□ 44.99	□ 31.49
UNIFORMS/APPAREL	**SR788 OLV 5X LNG**	**F53115LNG3305XL**	**Propper International Sales**	LIGHTWEIGHT 65/35 POLY/COTTON RIPSTOP S/S SHIRT	30%	1	□ 44.99	□ 31.49
UNIFORMS/APPAREL	**SH481 DKNV 2X REG**	**F545014405XXL2**	**Propper International Sales**	UNIFORM BDU COAT 65P/35C TWILL	30%	1	□ 34.99	□ 24.49
UNIFORMS/APPAREL	**SH481 KHA LG REG**	**F545014250L2**	**Propper International Sales**	UNIFORM BDU COAT 65P/35C TWILL	30%	1	□ 34.99	□ 24.49
UNIFORMS/APPAREL	**TU350 BLK LG LNG**	**F5250-25001LG/LNG**	**Propper International Sales**	UNIFORM BDU TROUSER COT/POLY R/S	30%	1	□ 34.99	□ 24.49
UNIFORMS/APPAREL	**TU350 KHA LG REG**	**F525025250L2**	**Propper International Sales**	UNIFORM BDU TROUSER COT/POLY R/S	30%	1	□ 34.99	□ 24.49
UNIFORMS/APPAREL	**TU350 KHA XS REG**	**F525025250XS2**	**Propper International Sales**	UNIFORM BDU TROUSER COT/POLY R/S	30%	1	□ 34.99	□ 24.49
UNIFORMS/APPAREL	**TU350 WDL MD REG**	**F525025320M2**	**Propper International Sales**	UNIFORM BDU TROUSER COT/POLY R/S	30%	1	□ 34.99	□ 24.49
UNIFORMS/APPAREL	**SR936 DKNV 2X REG**	**F545025450XXL2**	**Propper International Sales**	PROPPER UNIFORM RIPSTOP BDU L/S SHIRT	30%	1	□ 34.99	□ 24.49
UNIFORMS/APPAREL	**SH481 BLK 2X REG**	**F545014001XXL2**	**Propper International Sales**	UNIFORM BDU COAT 65P/35C TWILL	30%	1	□ 34.99	□ 24.49
UNIFORMS/APPAREL	**SH481 BLK 3X REG**	**F5450140013XL2**	**Propper International Sales**	UNIFORM BDU COAT 65P/35C TWILL	30%	1	□ 34.99	□ 24.49
UNIFORMS/APPAREL	**SH481 BLK LG LNG**	**F545014001L3**	**Propper International Sales**	UNIFORM BDU COAT 65P/35C TWILL	30%	1	□ 34.99	□ 24.49
UNIFORMS/APPAREL	**SH481 BLK LG REG**	**F545014001L2**	**Propper International Sales**	UNIFORM BDU COAT 65P/35C TWILL	30%	1	□ 34.99	□ 24.49
UNIFORMS/APPAREL	**SH481 BLK MD LNG**	**F545014001M3**	**Propper International Sales**	UNIFORM BDU COAT 65P/35C TWILL	30%	1	□ 34.99	□ 24.49

UNIFORMS/APPAREL	**SH481 BLK MD REG**	**F545014001M2**	**Propper International Sales**	UNIFORM BDU COAT 65P/35C TWILL	30%	1	□ 34.99	□ 24.49
UNIFORMS/APPAREL	**SH481 BLK SM LNG**	**F545014001S3**	**Propper International Sales**	UNIFORM BDU COAT 65P/35C TWILL	30%	1	□ 34.99	□ 24.49
UNIFORMS/APPAREL	**SH481 BLK XL LNG**	**F545014001XL3**	**Propper International Sales**	UNIFORM BDU COAT 65P/35C TWILL	30%	1	□ 34.99	□ 24.49
UNIFORMS/APPAREL	**SH481 BLK XL REG**	**F545014001XL2**	**Propper International Sales**	UNIFORM BDU COAT 65P/35C TWILL	30%	1	□ 34.99	□ 24.49
UNIFORMS/APPAREL	**SH481 BLK XS REG**	**F545014001XS2**	**Propper International Sales**	UNIFORM BDU COAT 65P/35C TWILL	30%	1	□ 34.99	□ 24.49
UNIFORMS/APPAREL	**SH481 DKNV 3X REG**	**F5450144053X2**	**Propper International Sales**	UNIFORM BDU COAT 65P/35C TWILL	30%	1	□ 34.99	□ 24.49
UNIFORMS/APPAREL	**SH481 DKNV LG LNG**	**F545014405L3**	**Propper International Sales**	UNIFORM BDU COAT 65P/35C TWILL	30%	1	□ 34.99	□ 24.49
UNIFORMS/APPAREL	**SH481 DKNV MD LNG**	**F545014405M3**	**Propper International Sales**	UNIFORM BDU COAT 65P/35C TWILL	30%	1	□ 34.99	□ 24.49
UNIFORMS/APPAREL	**SH481 DKNV MD REG**	**F545014405M2**	**Propper International Sales**	UNIFORM BDU COAT 65P/35C TWILL	30%	1	□ 34.99	□ 24.49
UNIFORMS/APPAREL	**SH481 DKNV SM LNG**	**F545014405S3**	**Propper International Sales**	UNIFORM BDU COAT 65P/35C TWILL	30%	1	□ 34.99	□ 24.49
UNIFORMS/APPAREL	**SH481 DKNV SM REG**	**F545014405S2**	**Propper International Sales**	UNIFORM BDU COAT 65P/35C TWILL	30%	1	□ 34.99	□ 24.49
UNIFORMS/APPAREL	**SH481 DKNV XL LNG**	**F545014405XL3**	**Propper International Sales**	UNIFORM BDU COAT 65P/35C TWILL	30%	1	□ 34.99	□ 24.49
UNIFORMS/APPAREL	**SH481 DKNV XL REG**	**F545014405XL2**	**Propper International Sales**	UNIFORM BDU COAT 65P/35C TWILL	30%	1	□ 34.99	□ 24.49
UNIFORMS/APPAREL	**SH481 DKNV XS REG**	**F545014405XS2**	**Propper International Sales**	UNIFORM BDU COAT 65P/35C TWILL	30%	1	□ 34.99	□ 24.49
UNIFORMS/APPAREL	**SH481 KHA 2X REG**	**F545014250XXL2**	**Propper International Sales**	UNIFORM BDU COAT 65P/35C TWILL	30%	1	□ 34.99	□ 24.49
UNIFORMS/APPAREL	**SH481 KHA LG LNG**	**F545014250L3**	**Propper International Sales**	UNIFORM BDU COAT 65P/35C TWILL	30%	1	□ 34.99	□ 24.49
UNIFORMS/APPAREL	**SH481 KHA MD LNG**	**F545014250M3**	**Propper International Sales**	UNIFORM BDU COAT 65P/35C TWILL	30%	1	□ 34.99	□ 24.49
UNIFORMS/APPAREL	**SH481 KHA MD REG**	**F545014250M2**	**Propper International Sales**	UNIFORM BDU COAT 65P/35C TWILL	30%	1	□ 34.99	□ 24.49
UNIFORMS/APPAREL	**SH481 KHA SM LNG**	**F545014250S3**	**Propper International Sales**	UNIFORM BDU COAT 65P/35C TWILL	30%	1	□ 34.99	□ 24.49
UNIFORMS/APPAREL	**SH481 KHA SM REG**	**F545014250S2**	**Propper International Sales**	UNIFORM BDU COAT 65P/35C TWILL	30%	1	□ 34.99	□ 24.49
UNIFORMS/APPAREL	**SH481 KHA XL LNG**	**F545014250XL3**	**Propper International Sales**	UNIFORM BDU COAT 65P/35C TWILL	30%	1	□ 34.99	□ 24.49
UNIFORMS/APPAREL	**SH481 KHA XL REG**	**F545014250XL2**	**Propper International Sales**	UNIFORM BDU COAT 65P/35C TWILL	30%	1	□ 34.99	□ 24.49

UNIFORMS/APPAREL	**SH481 KHA XS REG**	**F545014250XS2**	**Propper International Sales**	UNIFORM BDU COAT 65P/35C TWILL	30%	1	□ 34.99	□ 24.49
UNIFORMS/APPAREL	**SH481 OD 2X REG**	**F545014330XXL2**	**Propper International Sales**	UNIFORM BDU COAT 65P/35C TWILL	30%	1	□ 34.99	□ 24.49
UNIFORMS/APPAREL	**SH481 OD 3X REG**	**F5450143303X2**	**Propper International Sales**	UNIFORM BDU COAT 65P/35C TWILL	30%	1	□ 34.99	□ 24.49
UNIFORMS/APPAREL	**SH481 OD LG LNG**	**F545014330L3**	**Propper International Sales**	UNIFORM BDU COAT 65P/35C TWILL	30%	1	□ 34.99	□ 24.49
UNIFORMS/APPAREL	**SH481 OD LG REG**	**F545014330L2**	**Propper International Sales**	UNIFORM BDU COAT 65P/35C TWILL	30%	1	□ 34.99	□ 24.49
UNIFORMS/APPAREL	**SH481 OD MD LNG**	**F545014330M3**	**Propper International Sales**	UNIFORM BDU COAT 65P/35C TWILL	30%	1	□ 34.99	□ 24.49
UNIFORMS/APPAREL	**SH481 OD MD REG**	**F545014330M2**	**Propper International Sales**	UNIFORM BDU COAT 65P/35C TWILL	30%	1	□ 34.99	□ 24.49
UNIFORMS/APPAREL	**SH481 OD SM LNG**	**F545014330S3**	**Propper International Sales**	UNIFORM BDU COAT 65P/35C TWILL	30%	1	□ 34.99	□ 24.49
UNIFORMS/APPAREL	**SH481 OD SM REG**	**F545014330S2**	**Propper International Sales**	UNIFORM BDU COAT 65P/35C TWILL	30%	1	□ 34.99	□ 24.49
UNIFORMS/APPAREL	**SH481 OD XL LNG**	**F545014330XL3**	**Propper International Sales**	UNIFORM BDU COAT 65P/35C TWILL	30%	1	□ 34.99	□ 24.49
UNIFORMS/APPAREL	**SH481 OD XL REG**	**F545014330XL2**	**Propper International Sales**	UNIFORM BDU COAT 65P/35C TWILL	30%	1	□ 34.99	□ 24.49
UNIFORMS/APPAREL	**SH481 OD XS REG**	**F545014330XS2**	**Propper International Sales**	UNIFORM BDU COAT 65P/35C TWILL	30%	1	□ 34.99	□ 24.49
UNIFORMS/APPAREL	**SR936 BLK 2X REG**	**F545025001XXL2**	**Propper International Sales**	PROPPER UNIFORM RIPSTOP BDU L/S SHIRT	30%	1	□ 34.99	□ 24.49
UNIFORMS/APPAREL	**SR936 BLK 3X REG**	**F5450250013XL2**	**Propper International Sales**	PROPPER UNIFORM RIPSTOP BDU L/S SHIRT	30%	1	□ 34.99	□ 24.49
UNIFORMS/APPAREL	**SR936 BLK LG LNG**	**F545025001L3**	**Propper International Sales**	PROPPER UNIFORM RIPSTOP BDU L/S SHIRT	30%	1	□ 34.99	□ 24.49
UNIFORMS/APPAREL	**SR936 BLK LG REG**	**F545025001L2**	**Propper International Sales**	PROPPER UNIFORM RIPSTOP BDU L/S SHIRT	30%	1	□ 34.99	□ 24.49
UNIFORMS/APPAREL	**SR936 BLK MD REG**	**F545025001M2**	**Propper International Sales**	PROPPER UNIFORM RIPSTOP BDU L/S SHIRT	30%	1	□ 34.99	□ 24.49
UNIFORMS/APPAREL	**SR936 BLK XL LNG**	**F545025001XL3**	**Propper International Sales**	PROPPER UNIFORM RIPSTOP BDU L/S SHIRT	30%	1	□ 34.99	□ 24.49
UNIFORMS/APPAREL	**SR936 BLK XL REG**	**F545025001XL2**	**Propper International Sales**	PROPPER UNIFORM RIPSTOP BDU L/S SHIRT	30%	1	□ 34.99	□ 24.49
UNIFORMS/APPAREL	**SR936 DKNV 3X REG**	**F5450254503XL2**	**Propper International Sales**	PROPPER UNIFORM RIPSTOP BDU L/S SHIRT	30%	1	□ 34.99	□ 24.49
UNIFORMS/APPAREL	**SR936 DKNV LG LNG**	**F545025450L3**	**Propper International Sales**	PROPPER UNIFORM RIPSTOP BDU L/S SHIRT	30%	1	□ 34.99	□ 24.49
UNIFORMS/APPAREL	**SR936 DKNV LG REG**	**F545025450L2**	**Propper International Sales**	PROPPER UNIFORM RIPSTOP BDU L/S SHIRT	30%	1	□ 34.99	□ 24.49

UNIFORMS/APPAREL	**SR936 DKNV MD REG**	**F545025450M2**	**Propper International Sales**	PROPPER UNIFORM RIPSTOP BDU L/S SHIRT	30%	1	□ 34.99	□ 24.49
UNIFORMS/APPAREL	**SR936 DKNV SM REG**	**F545025450S2**	**Propper International Sales**	PROPPER UNIFORM RIPSTOP BDU L/S SHIRT	30%	1	□ 34.99	□ 24.49
UNIFORMS/APPAREL	**SR936 DKNV XL LNG**	**F545025450XL3**	**Propper International Sales**	PROPPER UNIFORM RIPSTOP BDU L/S SHIRT	30%	1	□ 34.99	□ 24.49
UNIFORMS/APPAREL	**SR936 DKNV XL REG**	**F545025450XL2**	**Propper International Sales**	PROPPER UNIFORM RIPSTOP BDU L/S SHIRT	30%	1	□ 34.99	□ 24.49
UNIFORMS/APPAREL	**SR936 OD 2X REG**	**F545025330XXL2**	**Propper International Sales**	PROPPER UNIFORM RIPSTOP BDU L/S SHIRT	30%	1	□ 34.99	□ 24.49
UNIFORMS/APPAREL	**TU350 BLK 2X REG**	**F525025001XXL2**	**Propper International Sales**	UNIFORM BDU TROUSER COT/POLY R/S	30%	1	□ 34.99	□ 24.49
UNIFORMS/APPAREL	**TU350 BLK 3X REG**	**F5250250013XL2**	**Propper International Sales**	UNIFORM BDU TROUSER COT/POLY R/S	30%	1	□ 34.99	□ 24.49
UNIFORMS/APPAREL	**TU350 BLK LG REG**	**F5250-25001LG/REG**	**Propper International Sales**	UNIFORM BDU TROUSER COT/POLY R/S	30%	1	□ 34.99	□ 24.49
UNIFORMS/APPAREL	**TU350 BLK MD LNG**	**F5250-25001MD/LNG**	**Propper International Sales**	UNIFORM BDU TROUSER COT/POLY R/S	30%	1	□ 34.99	□ 24.49
UNIFORMS/APPAREL	**TU350 BLK MD REG**	**F5250-25001ME/REG**	**Propper International Sales**	UNIFORM BDU TROUSER COT/POLY R/S	30%	1	□ 34.99	□ 24.49
UNIFORMS/APPAREL	**TU350 BLK SM LNG**	**F5250-25001SM/LNG**	**Propper International Sales**	UNIFORM BDU TROUSER COT/POLY R/S	30%	1	□ 34.99	□ 24.49
UNIFORMS/APPAREL	**TU350 BLK SM REG**	**F5250-25001SM/REG**	**Propper International Sales**	UNIFORM BDU TROUSER COT/POLY R/S	30%	1	□ 34.99	□ 24.49
UNIFORMS/APPAREL	**TU350 BLK XL LNG**	**F5250-25001XL/LNG**	**Propper International Sales**	UNIFORM BDU TROUSER COT/POLY R/S	30%	1	□ 34.99	□ 24.49
UNIFORMS/APPAREL	**TU350 BLK XL REG**	**F5250-25001XL/REG**	**Propper International Sales**	UNIFORM BDU TROUSER COT/POLY R/S	30%	1	□ 34.99	□ 24.49
UNIFORMS/APPAREL	**TU350 BLK XS REG**	**F5250-25001XSM/REG**	**Propper International Sales**	UNIFORM BDU TROUSER COT/POLY R/S	30%	1	□ 34.99	□ 24.49
UNIFORMS/APPAREL	**TU350 DWDL 2X REG**	**F525025395XXL2**	**Propper International Sales**	UNIFORM BDU TROUSER COT/POLY R/S	30%	1	□ 34.99	□ 24.49
UNIFORMS/APPAREL	**TU350 DWDL 3X REG**	**F5250253953XL2**	**Propper International Sales**	UNIFORM BDU TROUSER COT/POLY R/S	30%	1	□ 34.99	□ 24.49
UNIFORMS/APPAREL	**TU350 DWDL LG LNG**	**F525025395L3**	**Propper International Sales**	UNIFORM BDU TROUSER COT/POLY R/S	30%	1	□ 34.99	□ 24.49
UNIFORMS/APPAREL	**TU350 DWDL LG REG**	**F525025395L2**	**Propper International Sales**	UNIFORM BDU TROUSER COT/POLY R/S	30%	1	□ 34.99	□ 24.49
UNIFORMS/APPAREL	**TU350 DWDL MD LNG**	**F525025395M3**	**Propper International Sales**	UNIFORM BDU TROUSER COT/POLY R/S	30%	1	□ 34.99	□ 24.49
UNIFORMS/APPAREL	**TU350 DWDL MD REG**	**F525025395M2**	**Propper International Sales**	UNIFORM BDU TROUSER COT/POLY R/S	30%	1	□ 34.99	□ 24.49
UNIFORMS/APPAREL	**TU350 DWDL SM LNG**	**F525025395S3**	**Propper International Sales**	UNIFORM BDU TROUSER COT/POLY R/S	30%	1	□ 34.99	□ 24.49

UNIFORMS/APPAREL	**TU350 DWDL SM REG**	**F525025395S2**	**Propper International Sales**	UNIFORM BDU TROUSER COT/POLY R/S	30%	1	□ 34.99	□ 24.49
UNIFORMS/APPAREL	**TU350 DWDL XL LNG**	**F525025395XL3**	**Propper International Sales**	UNIFORM BDU TROUSER COT/POLY R/S	30%	1	□ 34.99	□ 24.49
UNIFORMS/APPAREL	**TU350 DWDL XL REG**	**F525025395XL2**	**Propper International Sales**	UNIFORM BDU TROUSER COT/POLY R/S	30%	1	□ 34.99	□ 24.49
UNIFORMS/APPAREL	**TU350 DWDL XS REG**	**F525025395XS2**	**Propper International Sales**	UNIFORM BDU TROUSER COT/POLY R/S	30%	1	□ 34.99	□ 24.49
UNIFORMS/APPAREL	**TU350 KHA 2X REG**	**F525025250XXL2**	**Propper International Sales**	UNIFORM BDU TROUSER COT/POLY R/S	30%	1	□ 34.99	□ 24.49
UNIFORMS/APPAREL	**TU350 KHA 3X REG**	**F5250252503XL2**	**Propper International Sales**	UNIFORM BDU TROUSER COT/POLY R/S	30%	1	□ 34.99	□ 24.49
UNIFORMS/APPAREL	**TU350 KHA LG LNG**	**F525025250L3**	**Propper International Sales**	UNIFORM BDU TROUSER COT/POLY R/S	30%	1	□ 34.99	□ 24.49
UNIFORMS/APPAREL	**TU350 KHA MD LNG**	**F525025250M3**	**Propper International Sales**	UNIFORM BDU TROUSER COT/POLY R/S	30%	1	□ 34.99	□ 24.49
UNIFORMS/APPAREL	**TU350 KHA MD REG**	**F525025250M2**	**Propper International Sales**	UNIFORM BDU TROUSER COT/POLY R/S	30%	1	□ 34.99	□ 24.49
UNIFORMS/APPAREL	**TU350 KHA SM LNG**	**F5250-25250SM/LNG**	**Propper International Sales**	UNIFORM BDU TROUSER COT/POLY R/S	30%	1	□ 34.99	□ 24.49
UNIFORMS/APPAREL	**TU350 KHA SM REG**	**F525025250S2**	**Propper International Sales**	UNIFORM BDU TROUSER COT/POLY R/S	30%	1	□ 34.99	□ 24.49
UNIFORMS/APPAREL	**TU350 KHA XL LNG**	**F525025250XL3**	**Propper International Sales**	UNIFORM BDU TROUSER COT/POLY R/S	30%	1	□ 34.99	□ 24.49
UNIFORMS/APPAREL	**TU350 KHA XL REG**	**F525025250XL2**	**Propper International Sales**	UNIFORM BDU TROUSER COT/POLY R/S	30%	1	□ 34.99	□ 24.49
UNIFORMS/APPAREL	**TU350 OD 2X REG**	**F525025330XXL2**	**Propper International Sales**	UNIFORM BDU TROUSER COT/POLY R/S	30%	1	□ 34.99	□ 24.49
UNIFORMS/APPAREL	**TU350 OD 3X REG**	**F5250253303XL2**	**Propper International Sales**	UNIFORM BDU TROUSER COT/POLY R/S	30%	1	□ 34.99	□ 24.49
UNIFORMS/APPAREL	**TU350 OD LG LNG**	**F525025330L3**	**Propper International Sales**	UNIFORM BDU TROUSER COT/POLY R/S	30%	1	□ 34.99	□ 24.49
UNIFORMS/APPAREL	**TU350 OD LG REG**	**F525025330L2**	**Propper International Sales**	UNIFORM BDU TROUSER COT/POLY R/S	30%	1	□ 34.99	□ 24.49
UNIFORMS/APPAREL	**TU350 OD MD LNG**	**F525025330M3**	**Propper International Sales**	UNIFORM BDU TROUSER COT/POLY R/S	30%	1	□ 34.99	□ 24.49
UNIFORMS/APPAREL	**TU350 OD MD REG**	**F525025330M2**	**Propper International Sales**	UNIFORM BDU TROUSER COT/POLY R/S	30%	1	□ 34.99	□ 24.49
UNIFORMS/APPAREL	**TU350 OD SM LNG**	**F525025330S3**	**Propper International Sales**	UNIFORM BDU TROUSER COT/POLY R/S	30%	1	□ 34.99	□ 24.49
UNIFORMS/APPAREL	**TU350 OD SM REG**	**F525025330S2**	**Propper International Sales**	UNIFORM BDU TROUSER COT/POLY R/S	30%	1	□ 34.99	□ 24.49
UNIFORMS/APPAREL	**TU350 OD XL LNG**	**F525025330XL3**	**Propper International Sales**	UNIFORM BDU TROUSER COT/POLY R/S	30%	1	□ 34.99	□ 24.49

UNIFORMS/APPAREL	**TU350 OD XL REG**	**F525025330XL2**	**Propper International Sales**	UNIFORM BDU TROUSER COT/POLY R/S	30%	1	□ 34.99	□ 24.49
UNIFORMS/APPAREL	**TU350 OD XS REG**	**F525025330XS2**	**Propper International Sales**	UNIFORM BDU TROUSER COT/POLY R/S	30%	1	□ 34.99	□ 24.49
UNIFORMS/APPAREL	**TU350 WDL 2X REG**	**F525025320XXL2**	**Propper International Sales**	UNIFORM BDU TROUSER COT/POLY R/S	30%	1	□ 34.99	□ 24.49
UNIFORMS/APPAREL	**TU350 WDL 3X REG**	**F5250253203XL2**	**Propper International Sales**	UNIFORM BDU TROUSER COT/POLY R/S	30%	1	□ 34.99	□ 24.49
UNIFORMS/APPAREL	**TU350 WDL LG LNG**	**F525025320L3**	**Propper International Sales**	UNIFORM BDU TROUSER COT/POLY R/S	30%	1	□ 34.99	□ 24.49
UNIFORMS/APPAREL	**TU350 WDL LG REG**	**F525025320L2**	**Propper International Sales**	UNIFORM BDU TROUSER COT/POLY R/S	30%	1	□ 34.99	□ 24.49
UNIFORMS/APPAREL	**TU350 WDL MD LNG**	**F525025320M3**	**Propper International Sales**	UNIFORM BDU TROUSER COT/POLY R/S	30%	1	□ 34.99	□ 24.49
UNIFORMS/APPAREL	**TU350 WDL SM LNG**	**F525025320S3**	**Propper International Sales**	UNIFORM BDU TROUSER COT/POLY R/S	30%	1	□ 34.99	□ 24.49
UNIFORMS/APPAREL	**TU350 WDL SM REG**	**F525025320S2**	**Propper International Sales**	UNIFORM BDU TROUSER COT/POLY R/S	30%	1	□ 34.99	□ 24.49
UNIFORMS/APPAREL	**TU350 WDL XL LNG**	**F525025320XL3**	**Propper International Sales**	UNIFORM BDU TROUSER COT/POLY R/S	30%	1	□ 34.99	□ 24.49
UNIFORMS/APPAREL	**TU350 WDL XL REG**	**F525025320XL2**	**Propper International Sales**	UNIFORM BDU TROUSER COT/POLY R/S	30%	1	□ 34.99	□ 24.49
UNIFORMS/APPAREL	**TU350 WDL XS REG**	**F525025320XS2**	**Propper International Sales**	UNIFORM BDU TROUSER COT/POLY R/S	30%	1	□ 34.99	□ 24.49
UNIFORMS/APPAREL	**TT089 BLK LG LNG**	**F525014001L3**	**Propper International Sales**	UNIFORM BDU TROUSER 65P/35C TWILL	30%	1	□ 34.99	□ 24.49
UNIFORMS/APPAREL	**TT089 BLK LG REG**	**F525014001L2**	**Propper International Sales**	UNIFORM BDU TROUSER 65P/35C TWILL	30%	1	□ 34.99	□ 24.49
UNIFORMS/APPAREL	**TT089 BLK MD LNG**	**F525014001M3**	**Propper International Sales**	UNIFORM BDU TROUSER 65P/35C TWILL	30%	1	□ 34.99	□ 24.49
UNIFORMS/APPAREL	**TT089 BLK MD REG**	**F525014001M2**	**Propper International Sales**	UNIFORM BDU TROUSER 65P/35C TWILL	30%	1	□ 34.99	□ 24.49
UNIFORMS/APPAREL	**TT089 BLK SM LNG**	**F525014001S3**	**Propper International Sales**	UNIFORM BDU TROUSER 65P/35C TWILL	30%	1	□ 34.99	□ 24.49
UNIFORMS/APPAREL	**TT089 BLK SM REG**	**F525014001S2**	**Propper International Sales**	UNIFORM BDU TROUSER 65P/35C TWILL	30%	1	□ 34.99	□ 24.49
UNIFORMS/APPAREL	**TT089 BLK XL LNG**	**F525014001XL3**	**Propper International Sales**	UNIFORM BDU TROUSER 65P/35C TWILL	30%	1	□ 34.99	□ 24.49
UNIFORMS/APPAREL	**TT089 BLK XL REG**	**F525014001XL2**	**Propper International Sales**	UNIFORM BDU TROUSER 65P/35C TWILL	30%	1	□ 34.99	□ 24.49
UNIFORMS/APPAREL	**TT089 BLK 2X REG**	**F525014001XXL2**	**Propper International Sales**	UNIFORM BDU TROUSER 65P/35C TWILL	30%	1	□ 34.99	□ 24.49
UNIFORMS/APPAREL	**TT089 BLK 3X REG**	**F5250140013XL2**	**Propper International Sales**	UNIFORM BDU TROUSER 65P/35C TWILL	30%	1	□ 34.99	□ 24.49

UNIFORMS/APPAREL	**TT089 DKNV LG LNG**	**F525014450L3**	**Propper International Sales**	UNIFORM BDU TROUSER 65P/35C TWILL	30%	1	□ 34.99	□ 24.49
UNIFORMS/APPAREL	**TT089 DKNV LG REG**	**F525014450L2**	**Propper International Sales**	UNIFORM BDU TROUSER 65P/35C TWILL	30%	1	□ 34.99	□ 24.49
UNIFORMS/APPAREL	**TT089 DKNV MD LNG**	**F525014450M3**	**Propper International Sales**	UNIFORM BDU TROUSER 65P/35C TWILL	30%	1	□ 34.99	□ 24.49
UNIFORMS/APPAREL	**TT089 DKNV MD REG**	**F525014450M2**	**Propper International Sales**	UNIFORM BDU TROUSER 65P/35C TWILL	30%	1	□ 34.99	□ 24.49
UNIFORMS/APPAREL	**TT089 DKNV SM LNG**	**F525014450S3**	**Propper International Sales**	UNIFORM BDU TROUSER 65P/35C TWILL	30%	1	□ 34.99	□ 24.49
UNIFORMS/APPAREL	**TT089 DKNV SM REG**	**F525014450S2**	**Propper International Sales**	UNIFORM BDU TROUSER 65P/35C TWILL	30%	1	□ 34.99	□ 24.49
UNIFORMS/APPAREL	**TT089 DKNV XL LNG**	**F525014450XL3**	**Propper International Sales**	UNIFORM BDU TROUSER 65P/35C TWILL	30%	1	□ 34.99	□ 24.49
UNIFORMS/APPAREL	**TT089 DKNV XL REG**	**F525014450XL2**	**Propper International Sales**	UNIFORM BDU TROUSER 65P/35C TWILL	30%	1	□ 34.99	□ 24.49
UNIFORMS/APPAREL	**TT089 DKNV 2X REG**	**F525014450XXL2**	**Propper International Sales**	UNIFORM BDU TROUSER 65P/35C TWILL	30%	1	□ 34.99	□ 24.49
UNIFORMS/APPAREL	**TT089 KHA LG LNG**	**F525014250L3**	**Propper International Sales**	UNIFORM BDU TROUSER 65P/35C TWILL	30%	1	□ 34.99	□ 24.49
UNIFORMS/APPAREL	**TT089 KHA LG REG**	**F525014250L2**	**Propper International Sales**	UNIFORM BDU TROUSER 65P/35C TWILL	30%	1	□ 34.99	□ 24.49
UNIFORMS/APPAREL	**TT089 KHA MD LNG**	**F525014250M3**	**Propper International Sales**	UNIFORM BDU TROUSER 65P/35C TWILL	30%	1	□ 34.99	□ 24.49
UNIFORMS/APPAREL	**TT089 KHA MD REG**	**F525014250M2**	**Propper International Sales**	UNIFORM BDU TROUSER 65P/35C TWILL	30%	1	□ 34.99	□ 24.49
UNIFORMS/APPAREL	**TT089 KHA SM LNG**	**F525014250S3**	**Propper International Sales**	UNIFORM BDU TROUSER 65P/35C TWILL	30%	1	□ 34.99	□ 24.49
UNIFORMS/APPAREL	**TT089 KHA SM REG**	**F525014250S2**	**Propper International Sales**	UNIFORM BDU TROUSER 65P/35C TWILL	30%	1	□ 34.99	□ 24.49
UNIFORMS/APPAREL	**TT089 KHA XL LNG**	**F525014250XL3**	**Propper International Sales**	UNIFORM BDU TROUSER 65P/35C TWILL	30%	1	□ 34.99	□ 24.49
UNIFORMS/APPAREL	**TT089 KHA XL REG**	**F525014250XL2**	**Propper International Sales**	UNIFORM BDU TROUSER 65P/35C TWILL	30%	1	□ 34.99	□ 24.49
UNIFORMS/APPAREL	**TT089 KHA 2X REG**	**F525014250XXL2**	**Propper International Sales**	UNIFORM BDU TROUSER 65P/35C TWILL	30%	1	□ 34.99	□ 24.49
UNIFORMS/APPAREL	**TT089 KHA 3X REG**	**F5250142503XL2**	**Propper International Sales**	UNIFORM BDU TROUSER 65P/35C TWILL	30%	1	□ 34.99	□ 24.49
UNIFORMS/APPAREL	**TT089 OD LG LNG**	**F525014330L3**	**Propper International Sales**	UNIFORM BDU TROUSER 65P/35C TWILL	30%	1	□ 34.99	□ 24.49
UNIFORMS/APPAREL	**TT089 OD LG REG**	**F525014330L2**	**Propper International Sales**	UNIFORM BDU TROUSER 65P/35C TWILL	30%	1	□ 34.99	□ 24.49
UNIFORMS/APPAREL	**TT089 OD MD LNG**	**F525014330M3**	**Propper International Sales**	UNIFORM BDU TROUSER 65P/35C TWILL	30%	1	□ 34.99	□ 24.49

UNIFORMS/APPAREL	**TT089 OD MD REG**	**F525014330M2**	**Propper International Sales**	UNIFORM BDU TROUSER 65P/35C TWILL	30%	1	□ 34.99	□ 24.49
UNIFORMS/APPAREL	**TT089 OD SM LNG**	**F525014330S3**	**Propper International Sales**	UNIFORM BDU TROUSER 65P/35C TWILL	30%	1	□ 34.99	□ 24.49
UNIFORMS/APPAREL	**TT089 OD SM REG**	**F525014330S2**	**Propper International Sales**	UNIFORM BDU TROUSER 65P/35C TWILL	30%	1	□ 34.99	□ 24.49
UNIFORMS/APPAREL	**TT089 OD XL LNG**	**F525014330XL3**	**Propper International Sales**	UNIFORM BDU TROUSER 65P/35C TWILL	30%	1	□ 34.99	□ 24.49
UNIFORMS/APPAREL	**TT089 OD XL REG**	**F525014330XL2**	**Propper International Sales**	UNIFORM BDU TROUSER 65P/35C TWILL	30%	1	□ 34.99	□ 24.49
UNIFORMS/APPAREL	**TT089 OD 2X REG**	**F525014330XXL2**	**Propper International Sales**	UNIFORM BDU TROUSER 65P/35C TWILL	30%	1	□ 34.99	□ 24.49
UNIFORMS/APPAREL	**TT089 OD 3X REG**	**F5250143303XL2**	**Propper International Sales**	UNIFORM BDU TROUSER 65P/35C TWILL	30%	1	□ 34.99	□ 24.49
UNIFORMS/APPAREL	**TU350 LAPD LG LNG**	**F525025450L3**	**Propper International Sales**	UNIFORM BDU TROUSER COT/POLY R/S	30%	1	□ 34.99	□ 24.49
UNIFORMS/APPAREL	**TU350 LAPD LG REG**	**F525025450L2**	**Propper International Sales**	UNIFORM BDU TROUSER COT/POLY R/S	30%	1	□ 34.99	□ 24.49
UNIFORMS/APPAREL	**TU350 LAPD MD LNG**	**F525025450M3**	**Propper International Sales**	UNIFORM BDU TROUSER COT/POLY R/S	30%	1	□ 34.99	□ 24.49
UNIFORMS/APPAREL	**TU350 LAPD MD REG**	**F525025450M2**	**Propper International Sales**	UNIFORM BDU TROUSER COT/POLY R/S	30%	1	□ 34.99	□ 24.49
UNIFORMS/APPAREL	**TU350 LAPD SM LNG**	**F525025450S3**	**Propper International Sales**	UNIFORM BDU TROUSER COT/POLY R/S	30%	1	□ 34.99	□ 24.49
UNIFORMS/APPAREL	**TU350 LAPD SM REG**	**F525025450S2**	**Propper International Sales**	UNIFORM BDU TROUSER COT/POLY R/S	30%	1	□ 34.99	□ 24.49
UNIFORMS/APPAREL	**TU350 LAPD XL LNG**	**F525025450XL3**	**Propper International Sales**	UNIFORM BDU TROUSER COT/POLY R/S	30%	1	□ 34.99	□ 24.49
UNIFORMS/APPAREL	**TU350 LAPD XL REG**	**F525025450XL2**	**Propper International Sales**	UNIFORM BDU TROUSER COT/POLY R/S	30%	1	□ 34.99	□ 24.49
UNIFORMS/APPAREL	**TU350 LAPD XS REG**	**F525025450XS2**	**Propper International Sales**	UNIFORM BDU TROUSER COT/POLY R/S	30%	1	□ 34.99	□ 24.49
UNIFORMS/APPAREL	**TU350 LAPD 2X REG**	**F525025450XXL2**	**Propper International Sales**	UNIFORM BDU TROUSER COT/POLY R/S	30%	1	□ 34.99	□ 24.49
UNIFORMS/APPAREL	**TU350 LAPD 3X REG**	**F5250254503XL2**	**Propper International Sales**	UNIFORM BDU TROUSER COT/POLY R/S	30%	1	□ 34.99	□ 24.49
UNIFORMS/APPAREL	**TT089 BLK XS REG**	**F525014001XS2**	**Propper International Sales**	UNIFORM BDU TROUSER 65P/35C TWILL	30%	1	□ 34.99	□ 24.49
UNIFORMS/APPAREL	**SR936 TIGR LG REG**	**F545025335L2**	**Propper International Sales**	PROPPER UNIFORM RIPSTOP BDU L/S SHIRT	30%	1	□ 34.99	□ 24.49
UNIFORMS/APPAREL	**TT089 DKNV XS REG**	**F525014450XS2**	**Propper International Sales**	UNIFORM BDU TROUSER 65P/35C TWILL	30%	1	□ 34.99	□ 24.49
UNIFORMS/APPAREL	**TR2430 BLK 28 OB**	**F59112500128X37**	**Propper International Sales**	PROPPER MEN'S UNIFORM SLICK PANT	30%	1	□ 34.99	□ 24.49

UNIFORMS/APPAREL	**TR2430 BLK 30 30**	**F59112500130X30**	**Propper International Sales**	PROPPER MEN'S UNIFORM SLICK PANT	30%	1	□ 34.99	□ 24.49
UNIFORMS/APPAREL	**TR2430 BLK 30 32**	**F59112500130X32**	**Propper International Sales**	PROPPER MEN'S UNIFORM SLICK PANT	30%	1	□ 34.99	□ 24.49
UNIFORMS/APPAREL	**TR2430 BLK 30 34**	**F59112500130X34**	**Propper International Sales**	PROPPER MEN'S UNIFORM SLICK PANT	30%	1	□ 34.99	□ 24.49
UNIFORMS/APPAREL	**TR2430 BLK 30 36**	**F59112500130X36**	**Propper International Sales**	PROPPER MEN'S UNIFORM SLICK PANT	30%	1	□ 34.99	□ 24.49
UNIFORMS/APPAREL	**TR2430 BLK 32 30**	**F59112500132X30**	**Propper International Sales**	PROPPER MEN'S UNIFORM SLICK PANT	30%	1	□ 34.99	□ 24.49
UNIFORMS/APPAREL	**TR2430 BLK 32 32**	**F59112500132X32**	**Propper International Sales**	PROPPER MEN'S UNIFORM SLICK PANT	30%	1	□ 34.99	□ 24.49
UNIFORMS/APPAREL	**TR2430 BLK 32 34**	**F59112500132X34**	**Propper International Sales**	PROPPER MEN'S UNIFORM SLICK PANT	30%	1	□ 34.99	□ 24.49
UNIFORMS/APPAREL	**TR2430 BLK 32 36**	**F59112500132X36**	**Propper International Sales**	PROPPER MEN'S UNIFORM SLICK PANT	30%	1	□ 34.99	□ 24.49
UNIFORMS/APPAREL	**TR2430 BLK 34 30**	**F59112500134X30**	**Propper International Sales**	PROPPER MEN'S UNIFORM SLICK PANT	30%	1	□ 34.99	□ 24.49
UNIFORMS/APPAREL	**TR2430 BLK 34 32**	**F59112500134X32**	**Propper International Sales**	PROPPER MEN'S UNIFORM SLICK PANT	30%	1	□ 34.99	□ 24.49
UNIFORMS/APPAREL	**TR2430 BLK 34 34**	**F59112500134X34**	**Propper International Sales**	PROPPER MEN'S UNIFORM SLICK PANT	30%	1	□ 34.99	□ 24.49
UNIFORMS/APPAREL	**TR2430 BLK 34 36**	**F59112500134X36**	**Propper International Sales**	PROPPER MEN'S UNIFORM SLICK PANT	30%	1	□ 34.99	□ 24.49
UNIFORMS/APPAREL	**TR2430 BLK 36 30**	**F59112500136X30**	**Propper International Sales**	PROPPER MEN'S UNIFORM SLICK PANT	30%	1	□ 34.99	□ 24.49
UNIFORMS/APPAREL	**TR2430 BLK 36 32**	**F59112500136X32**	**Propper International Sales**	PROPPER MEN'S UNIFORM SLICK PANT	30%	1	□ 34.99	□ 24.49
UNIFORMS/APPAREL	**TR2430 BLK 36 34**	**F59112500136X34**	**Propper International Sales**	PROPPER MEN'S UNIFORM SLICK PANT	30%	1	□ 34.99	□ 24.49
UNIFORMS/APPAREL	**TR2430 BLK 36 36**	**F59112500136X36**	**Propper International Sales**	PROPPER MEN'S UNIFORM SLICK PANT	30%	1	□ 34.99	□ 24.49
UNIFORMS/APPAREL	**TR2430 BLK 38 30**	**F59112500138X30**	**Propper International Sales**	PROPPER MEN'S UNIFORM SLICK PANT	30%	1	□ 34.99	□ 24.49
UNIFORMS/APPAREL	**TR2430 BLK 38 32**	**F59112500138X32**	**Propper International Sales**	PROPPER MEN'S UNIFORM SLICK PANT	30%	1	□ 34.99	□ 24.49
UNIFORMS/APPAREL	**TR2430 BLK 38 34**	**F59112500138X34**	**Propper International Sales**	PROPPER MEN'S UNIFORM SLICK PANT	30%	1	□ 34.99	□ 24.49
UNIFORMS/APPAREL	**TR2430 BLK 38 36**	**F59112500138X36**	**Propper International Sales**	PROPPER MEN'S UNIFORM SLICK PANT	30%	1	□ 34.99	□ 24.49
UNIFORMS/APPAREL	**TR2430 BLK 40 30**	**F59112500140X30**	**Propper International Sales**	PROPPER MEN'S UNIFORM SLICK PANT	30%	1	□ 34.99	□ 24.49
UNIFORMS/APPAREL	**TR2430 BLK 40 32**	**F59112500140X32**	**Propper International Sales**	PROPPER MEN'S UNIFORM SLICK PANT	30%	1	□ 34.99	□ 24.49

UNIFORMS/APPAREL	**TR2430 BLK 40 34**	**F59112500140X34**	**Propper International Sales**	PROPPER MEN'S UNIFORM SLICK PANT	30%	1	□ 34.99	□ 24.49
UNIFORMS/APPAREL	**TR2430 BLK 40 36**	**F59112500140X36**	**Propper International Sales**	PROPPER MEN'S UNIFORM SLICK PANT	30%	1	□ 34.99	□ 24.49
UNIFORMS/APPAREL	**TR2430 BLK 42 30**	**F59112500142X30**	**Propper International Sales**	PROPPER MEN'S UNIFORM SLICK PANT	30%	1	□ 34.99	□ 24.49
UNIFORMS/APPAREL	**TR2430 BLK 42 32**	**F59112500142X32**	**Propper International Sales**	PROPPER MEN'S UNIFORM SLICK PANT	30%	1	□ 34.99	□ 24.49
UNIFORMS/APPAREL	**TR2430 BLK 42 34**	**F59112500142X34**	**Propper International Sales**	PROPPER MEN'S UNIFORM SLICK PANT	30%	1	□ 34.99	□ 24.49
UNIFORMS/APPAREL	**TR2430 BLK 42 36**	**F59112500142X36**	**Propper International Sales**	PROPPER MEN'S UNIFORM SLICK PANT	30%	1	□ 34.99	□ 24.49
UNIFORMS/APPAREL	**TR2430 BLK 44 30**	**F59112500144X30**	**Propper International Sales**	PROPPER MEN'S UNIFORM SLICK PANT	30%	1	□ 34.99	□ 24.49
UNIFORMS/APPAREL	**TR2430 BLK 44 32**	**F59112500144X32**	**Propper International Sales**	PROPPER MEN'S UNIFORM SLICK PANT	30%	1	□ 34.99	□ 24.49
UNIFORMS/APPAREL	**TR2430 BLK 44 34**	**F59112500144X34**	**Propper International Sales**	PROPPER MEN'S UNIFORM SLICK PANT	30%	1	□ 34.99	□ 24.49
UNIFORMS/APPAREL	**TR2430 BLK 44 36**	**F59112500144X36**	**Propper International Sales**	PROPPER MEN'S UNIFORM SLICK PANT	30%	1	□ 34.99	□ 24.49
UNIFORMS/APPAREL	**TR2430 BLK 46 OB**	**F59112500146X37**	**Propper International Sales**	PROPPER MEN'S UNIFORM SLICK PANT	30%	1	□ 34.99	□ 24.49
UNIFORMS/APPAREL	**TR2430 BLK 48 OB**	**F59112500148X37**	**Propper International Sales**	PROPPER MEN'S UNIFORM SLICK PANT	30%	1	□ 34.99	□ 24.49
UNIFORMS/APPAREL	**TR2430 BLK 50 OB**	**F59112500150X37**	**Propper International Sales**	PROPPER MEN'S UNIFORM SLICK PANT	30%	1	□ 34.99	□ 24.49
UNIFORMS/APPAREL	**TR2430 BLK 52 OB**	**F59112500152X37**	**Propper International Sales**	PROPPER MEN'S UNIFORM SLICK PANT	30%	1	□ 34.99	□ 24.49
UNIFORMS/APPAREL	**TR2430 BLK 54 OB**	**F59112500154X37**	**Propper International Sales**	PROPPER MEN'S UNIFORM SLICK PANT	30%	1	□ 34.99	□ 24.49
UNIFORMS/APPAREL	**TR2430 CHAR 28 OB**	**F59112501528X37**	**Propper International Sales**	PROPPER MEN'S UNIFORM SLICK PANT	30%	1	□ 34.99	□ 24.49
UNIFORMS/APPAREL	**TR2430 CHAR 30 30**	**F59112501530X30**	**Propper International Sales**	PROPPER MEN'S UNIFORM SLICK PANT	30%	1	□ 34.99	□ 24.49
UNIFORMS/APPAREL	**TR2430 CHAR 30 32**	**F59112501530X32**	**Propper International Sales**	PROPPER MEN'S UNIFORM SLICK PANT	30%	1	□ 34.99	□ 24.49
UNIFORMS/APPAREL	**TR2430 CHAR 30 34**	**F59112501530X34**	**Propper International Sales**	PROPPER MEN'S UNIFORM SLICK PANT	30%	1	□ 34.99	□ 24.49
UNIFORMS/APPAREL	**TR2430 CHAR 30 36**	**F59112501530X36**	**Propper International Sales**	PROPPER MEN'S UNIFORM SLICK PANT	30%	1	□ 34.99	□ 24.49
UNIFORMS/APPAREL	**TR2430 CHAR 32 30**	**F59112501532X30**	**Propper International Sales**	PROPPER MEN'S UNIFORM SLICK PANT	30%	1	□ 34.99	□ 24.49
UNIFORMS/APPAREL	**TR2430 CHAR 32 32**	**F59112501532X32**	**Propper International Sales**	PROPPER MEN'S UNIFORM SLICK PANT	30%	1	□ 34.99	□ 24.49

UNIFORMS/APPAREL	**TR2430 CHAR 32 34**	**F59112501532X34**	**Propper International Sales**	PROPPER MEN'S UNIFORM SLICK PANT	30%	1	□ 34.99	□ 24.49
UNIFORMS/APPAREL	**TR2430 CHAR 32 36**	**F59112501532X36**	**Propper International Sales**	PROPPER MEN'S UNIFORM SLICK PANT	30%	1	□ 34.99	□ 24.49
UNIFORMS/APPAREL	**TR2430 CHAR 34 30**	**F59112501534X30**	**Propper International Sales**	PROPPER MEN'S UNIFORM SLICK PANT	30%	1	□ 34.99	□ 24.49
UNIFORMS/APPAREL	**TR2430 CHAR 34 32**	**F59112501534X32**	**Propper International Sales**	PROPPER MEN'S UNIFORM SLICK PANT	30%	1	□ 34.99	□ 24.49
UNIFORMS/APPAREL	**TR2430 CHAR 34 34**	**F59112501534X34**	**Propper International Sales**	PROPPER MEN'S UNIFORM SLICK PANT	30%	1	□ 34.99	□ 24.49
UNIFORMS/APPAREL	**TR2430 CHAR 34 36**	**F59112501534X36**	**Propper International Sales**	PROPPER MEN'S UNIFORM SLICK PANT	30%	1	□ 34.99	□ 24.49
UNIFORMS/APPAREL	**TR2430 CHAR 36 30**	**F59112501536X30**	**Propper International Sales**	PROPPER MEN'S UNIFORM SLICK PANT	30%	1	□ 34.99	□ 24.49
UNIFORMS/APPAREL	**TR2430 CHAR 36 32**	**F59112501536X32**	**Propper International Sales**	PROPPER MEN'S UNIFORM SLICK PANT	30%	1	□ 34.99	□ 24.49
UNIFORMS/APPAREL	**TR2430 CHAR 36 34**	**F59112501536X34**	**Propper International Sales**	PROPPER MEN'S UNIFORM SLICK PANT	30%	1	□ 34.99	□ 24.49
UNIFORMS/APPAREL	**TR2430 CHAR 36 36**	**F59112501536X36**	**Propper International Sales**	PROPPER MEN'S UNIFORM SLICK PANT	30%	1	□ 34.99	□ 24.49
UNIFORMS/APPAREL	**TR2430 CHAR 38 30**	**F59112501538X30**	**Propper International Sales**	PROPPER MEN'S UNIFORM SLICK PANT	30%	1	□ 34.99	□ 24.49
UNIFORMS/APPAREL	**TR2430 CHAR 38 32**	**F59112501538X32**	**Propper International Sales**	PROPPER MEN'S UNIFORM SLICK PANT	30%	1	□ 34.99	□ 24.49
UNIFORMS/APPAREL	**TR2430 CHAR 38 34**	**F59112501538X34**	**Propper International Sales**	PROPPER MEN'S UNIFORM SLICK PANT	30%	1	□ 34.99	□ 24.49
UNIFORMS/APPAREL	**TR2430 CHAR 38 36**	**F59112501538X36**	**Propper International Sales**	PROPPER MEN'S UNIFORM SLICK PANT	30%	1	□ 34.99	□ 24.49
UNIFORMS/APPAREL	**TR2430 CHAR 40 30**	**F59112501540X30**	**Propper International Sales**	PROPPER MEN'S UNIFORM SLICK PANT	30%	1	□ 34.99	□ 24.49
UNIFORMS/APPAREL	**TR2430 CHAR 40 32**	**F59112501540X32**	**Propper International Sales**	PROPPER MEN'S UNIFORM SLICK PANT	30%	1	□ 34.99	□ 24.49
UNIFORMS/APPAREL	**TR2430 CHAR 40 34**	**F59112501540X34**	**Propper International Sales**	PROPPER MEN'S UNIFORM SLICK PANT	30%	1	□ 34.99	□ 24.49
UNIFORMS/APPAREL	**TR2430 CHAR 40 36**	**F59112501540X36**	**Propper International Sales**	PROPPER MEN'S UNIFORM SLICK PANT	30%	1	□ 34.99	□ 24.49
UNIFORMS/APPAREL	**TR2430 CHAR 42 30**	**F59112501542X30**	**Propper International Sales**	PROPPER MEN'S UNIFORM SLICK PANT	30%	1	□ 34.99	□ 24.49
UNIFORMS/APPAREL	**TR2430 CHAR 42 32**	**F59112501542X32**	**Propper International Sales**	PROPPER MEN'S UNIFORM SLICK PANT	30%	1	□ 34.99	□ 24.49
UNIFORMS/APPAREL	**TR2430 CHAR 42 34**	**F59112501542X34**	**Propper International Sales**	PROPPER MEN'S UNIFORM SLICK PANT	30%	1	□ 34.99	□ 24.49
UNIFORMS/APPAREL	**TR2430 CHAR 42 36**	**F59112501542X36**	**Propper International Sales**	PROPPER MEN'S UNIFORM SLICK PANT	30%	1	□ 34.99	□ 24.49

UNIFORMS/APPAREL	**TR2430 CHAR 44 30**	**F59112501544X30**	**Propper International Sales**	PROPPER MEN'S UNIFORM SLICK PANT	30%	1	□ 34.99	□ 24.49
UNIFORMS/APPAREL	**TR2430 CHAR 44 32**	**F59112501544X32**	**Propper International Sales**	PROPPER MEN'S UNIFORM SLICK PANT	30%	1	□ 34.99	□ 24.49
UNIFORMS/APPAREL	**TR2430 CHAR 44 34**	**F59112501544X34**	**Propper International Sales**	PROPPER MEN'S UNIFORM SLICK PANT	30%	1	□ 34.99	□ 24.49
UNIFORMS/APPAREL	**TR2430 CHAR 44 36**	**F59112501544X36**	**Propper International Sales**	PROPPER MEN'S UNIFORM SLICK PANT	30%	1	□ 34.99	□ 24.49
UNIFORMS/APPAREL	**TR2430 CHAR 46 OB**	**F59112501546X37**	**Propper International Sales**	PROPPER MEN'S UNIFORM SLICK PANT	30%	1	□ 34.99	□ 24.49
UNIFORMS/APPAREL	**TR2430 CHAR 48 OB**	**F59112501548X37**	**Propper International Sales**	PROPPER MEN'S UNIFORM SLICK PANT	30%	1	□ 34.99	□ 24.49
UNIFORMS/APPAREL	**TR2430 CHAR 50 OB**	**F59112501550X37**	**Propper International Sales**	PROPPER MEN'S UNIFORM SLICK PANT	30%	1	□ 34.99	□ 24.49
UNIFORMS/APPAREL	**TR2430 CHAR 52 OB**	**F59112501552X37**	**Propper International Sales**	PROPPER MEN'S UNIFORM SLICK PANT	30%	1	□ 34.99	□ 24.49
UNIFORMS/APPAREL	**TR2430 CHAR 54 OB**	**F59112501554X37**	**Propper International Sales**	PROPPER MEN'S UNIFORM SLICK PANT	30%	1	□ 34.99	□ 24.49
UNIFORMS/APPAREL	**TR2430 COYB 28 OB**	**F59112523628X37**	**Propper International Sales**	PROPPER MEN'S UNIFORM SLICK PANT	30%	1	□ 34.99	□ 24.49
UNIFORMS/APPAREL	**TR2430 COYB 30 30**	**F59112523630X30**	**Propper International Sales**	PROPPER MEN'S UNIFORM SLICK PANT	30%	1	□ 34.99	□ 24.49
UNIFORMS/APPAREL	**TR2430 COYB 30 32**	**F59112523630X32**	**Propper International Sales**	PROPPER MEN'S UNIFORM SLICK PANT	30%	1	□ 34.99	□ 24.49
UNIFORMS/APPAREL	**TR2430 COYB 30 34**	**F59112523630X34**	**Propper International Sales**	PROPPER MEN'S UNIFORM SLICK PANT	30%	1	□ 34.99	□ 24.49
UNIFORMS/APPAREL	**TR2430 COYB 30 36**	**F59112523630X36**	**Propper International Sales**	PROPPER MEN'S UNIFORM SLICK PANT	30%	1	□ 34.99	□ 24.49
UNIFORMS/APPAREL	**TR2430 COYB 32 30**	**F59112523632X30**	**Propper International Sales**	PROPPER MEN'S UNIFORM SLICK PANT	30%	1	□ 34.99	□ 24.49
UNIFORMS/APPAREL	**TR2430 COYB 32 32**	**F59112523632X32**	**Propper International Sales**	PROPPER MEN'S UNIFORM SLICK PANT	30%	1	□ 34.99	□ 24.49
UNIFORMS/APPAREL	**TR2430 COYB 32 34**	**F59112523632X34**	**Propper International Sales**	PROPPER MEN'S UNIFORM SLICK PANT	30%	1	□ 34.99	□ 24.49
UNIFORMS/APPAREL	**TR2430 COYB 32 36**	**F59112523632X36**	**Propper International Sales**	PROPPER MEN'S UNIFORM SLICK PANT	30%	1	□ 34.99	□ 24.49
UNIFORMS/APPAREL	**TR2430 COYB 34 30**	**F59112523634X30**	**Propper International Sales**	PROPPER MEN'S UNIFORM SLICK PANT	30%	1	□ 34.99	□ 24.49
UNIFORMS/APPAREL	**TR2430 COYB 34 32**	**F59112523634X32**	**Propper International Sales**	PROPPER MEN'S UNIFORM SLICK PANT	30%	1	□ 34.99	□ 24.49
UNIFORMS/APPAREL	**TR2430 COYB 34 34**	**F59112523634X34**	**Propper International Sales**	PROPPER MEN'S UNIFORM SLICK PANT	30%	1	□ 34.99	□ 24.49
UNIFORMS/APPAREL	**TR2430 COYB 34 36**	**F59112523634X36**	**Propper International Sales**	PROPPER MEN'S UNIFORM SLICK PANT	30%	1	□ 34.99	□ 24.49

UNIFORMS/APPAREL	**TR2430 COYB 36 30**	**F59112523636X30**	**Propper International Sales**	PROPPER MEN'S UNIFORM SLICK PANT	30%	1	□ 34.99	□ 24.49
UNIFORMS/APPAREL	**TR2430 COYB 36 32**	**F59112523636X32**	**Propper International Sales**	PROPPER MEN'S UNIFORM SLICK PANT	30%	1	□ 34.99	□ 24.49
UNIFORMS/APPAREL	**TR2430 COYB 36 34**	**F59112523636X34**	**Propper International Sales**	PROPPER MEN'S UNIFORM SLICK PANT	30%	1	□ 34.99	□ 24.49
UNIFORMS/APPAREL	**TR2430 COYB 36 36**	**F59112523636X36**	**Propper International Sales**	PROPPER MEN'S UNIFORM SLICK PANT	30%	1	□ 34.99	□ 24.49
UNIFORMS/APPAREL	**TR2430 COYB 38 30**	**F59112523638X30**	**Propper International Sales**	PROPPER MEN'S UNIFORM SLICK PANT	30%	1	□ 34.99	□ 24.49
UNIFORMS/APPAREL	**TR2430 COYB 38 32**	**F59112523638X32**	**Propper International Sales**	PROPPER MEN'S UNIFORM SLICK PANT	30%	1	□ 34.99	□ 24.49
UNIFORMS/APPAREL	**TR2430 COYB 38 34**	**F59112523638X34**	**Propper International Sales**	PROPPER MEN'S UNIFORM SLICK PANT	30%	1	□ 34.99	□ 24.49
UNIFORMS/APPAREL	**TR2430 COYB 38 36**	**F59112523638X36**	**Propper International Sales**	PROPPER MEN'S UNIFORM SLICK PANT	30%	1	□ 34.99	□ 24.49
UNIFORMS/APPAREL	**TR2430 COYB 40 30**	**F59112523640X30**	**Propper International Sales**	PROPPER MEN'S UNIFORM SLICK PANT	30%	1	□ 34.99	□ 24.49
UNIFORMS/APPAREL	**TR2430 COYB 40 32**	**F59112523640X32**	**Propper International Sales**	PROPPER MEN'S UNIFORM SLICK PANT	30%	1	□ 34.99	□ 24.49
UNIFORMS/APPAREL	**TR2430 COYB 40 34**	**F59112523640X34**	**Propper International Sales**	PROPPER MEN'S UNIFORM SLICK PANT	30%	1	□ 34.99	□ 24.49
UNIFORMS/APPAREL	**TR2430 COYB 40 36**	**F59112523640X36**	**Propper International Sales**	PROPPER MEN'S UNIFORM SLICK PANT	30%	1	□ 34.99	□ 24.49
UNIFORMS/APPAREL	**TR2430 COYB 42 30**	**F59112523642X30**	**Propper International Sales**	PROPPER MEN'S UNIFORM SLICK PANT	30%	1	□ 34.99	□ 24.49
UNIFORMS/APPAREL	**TR2430 COYB 42 32**	**F59112523642X32**	**Propper International Sales**	PROPPER MEN'S UNIFORM SLICK PANT	30%	1	□ 34.99	□ 24.49
UNIFORMS/APPAREL	**TR2430 COYB 42 34**	**F59112523642X34**	**Propper International Sales**	PROPPER MEN'S UNIFORM SLICK PANT	30%	1	□ 34.99	□ 24.49
UNIFORMS/APPAREL	**TR2430 COYB 42 36**	**F59112523642X36**	**Propper International Sales**	PROPPER MEN'S UNIFORM SLICK PANT	30%	1	□ 34.99	□ 24.49
UNIFORMS/APPAREL	**TR2430 COYB 44 30**	**F59112523644X30**	**Propper International Sales**	PROPPER MEN'S UNIFORM SLICK PANT	30%	1	□ 34.99	□ 24.49
UNIFORMS/APPAREL	**TR2430 COYB 44 32**	**F59112523644X32**	**Propper International Sales**	PROPPER MEN'S UNIFORM SLICK PANT	30%	1	□ 34.99	□ 24.49
UNIFORMS/APPAREL	**TR2430 COYB 44 34**	**F59112523644X34**	**Propper International Sales**	PROPPER MEN'S UNIFORM SLICK PANT	30%	1	□ 34.99	□ 24.49
UNIFORMS/APPAREL	**TR2430 COYB 44 36**	**F59112523644X36**	**Propper International Sales**	PROPPER MEN'S UNIFORM SLICK PANT	30%	1	□ 34.99	□ 24.49
UNIFORMS/APPAREL	**TR2430 COYB 46 OB**	**F59112523646X37**	**Propper International Sales**	PROPPER MEN'S UNIFORM SLICK PANT	30%	1	□ 34.99	□ 24.49
UNIFORMS/APPAREL	**TR2430 COYB 48 OB**	**F59112523648X37**	**Propper International Sales**	PROPPER MEN'S UNIFORM SLICK PANT	30%	1	□ 34.99	□ 24.49

UNIFORMS/APPAREL	**TR2430 COYB 50 OB**	**F59112523650X37**	**Propper International Sales**	PROPPER MEN'S UNIFORM SLICK PANT	30%	1	□ 34.99	□ 24.49
UNIFORMS/APPAREL	**TR2430 COYB 52 OB**	**F59112523652X37**	**Propper International Sales**	PROPPER MEN'S UNIFORM SLICK PANT	30%	1	□ 34.99	□ 24.49
UNIFORMS/APPAREL	**TR2430 COYB 54 OB**	**F59112523654X37**	**Propper International Sales**	PROPPER MEN'S UNIFORM SLICK PANT	30%	1	□ 34.99	□ 24.49
UNIFORMS/APPAREL	**TR2430 KHA 28 OB**	**F59112525028X37**	**Propper International Sales**	PROPPER MEN'S UNIFORM SLICK PANT	30%	1	□ 34.99	□ 24.49
UNIFORMS/APPAREL	**TR2430 KHA 30 30**	**F59112525030X30**	**Propper International Sales**	PROPPER MEN'S UNIFORM SLICK PANT	30%	1	□ 34.99	□ 24.49
UNIFORMS/APPAREL	**TR2430 KHA 30 32**	**F59112525030X32**	**Propper International Sales**	PROPPER MEN'S UNIFORM SLICK PANT	30%	1	□ 34.99	□ 24.49
UNIFORMS/APPAREL	**TR2430 KHA 30 34**	**F59112525030X34**	**Propper International Sales**	PROPPER MEN'S UNIFORM SLICK PANT	30%	1	□ 34.99	□ 24.49
UNIFORMS/APPAREL	**TR2430 KHA 30 36**	**F59112525030X36**	**Propper International Sales**	PROPPER MEN'S UNIFORM SLICK PANT	30%	1	□ 34.99	□ 24.49
UNIFORMS/APPAREL	**TR2430 KHA 32 30**	**F59112525032X30**	**Propper International Sales**	PROPPER MEN'S UNIFORM SLICK PANT	30%	1	□ 34.99	□ 24.49
UNIFORMS/APPAREL	**TR2430 KHA 32 32**	**F59112525032X32**	**Propper International Sales**	PROPPER MEN'S UNIFORM SLICK PANT	30%	1	□ 34.99	□ 24.49
UNIFORMS/APPAREL	**TR2430 KHA 32 34**	**F59112525032X34**	**Propper International Sales**	PROPPER MEN'S UNIFORM SLICK PANT	30%	1	□ 34.99	□ 24.49
UNIFORMS/APPAREL	**TR2430 KHA 32 36**	**F59112525032X36**	**Propper International Sales**	PROPPER MEN'S UNIFORM SLICK PANT	30%	1	□ 34.99	□ 24.49
UNIFORMS/APPAREL	**TR2430 KHA 34 30**	**F59112525034X30**	**Propper International Sales**	PROPPER MEN'S UNIFORM SLICK PANT	30%	1	□ 34.99	□ 24.49
UNIFORMS/APPAREL	**TR2430 KHA 34 32**	**F59112525034X32**	**Propper International Sales**	PROPPER MEN'S UNIFORM SLICK PANT	30%	1	□ 34.99	□ 24.49
UNIFORMS/APPAREL	**TR2430 KHA 34 34**	**F59112525034X34**	**Propper International Sales**	PROPPER MEN'S UNIFORM SLICK PANT	30%	1	□ 34.99	□ 24.49
UNIFORMS/APPAREL	**TR2430 KHA 34 36**	**F59112525034X36**	**Propper International Sales**	PROPPER MEN'S UNIFORM SLICK PANT	30%	1	□ 34.99	□ 24.49
UNIFORMS/APPAREL	**TR2430 KHA 36 30**	**F59112525036X30**	**Propper International Sales**	PROPPER MEN'S UNIFORM SLICK PANT	30%	1	□ 34.99	□ 24.49
UNIFORMS/APPAREL	**TR2430 KHA 36 32**	**F59112525036X32**	**Propper International Sales**	PROPPER MEN'S UNIFORM SLICK PANT	30%	1	□ 34.99	□ 24.49
UNIFORMS/APPAREL	**TR2430 KHA 36 34**	**F59112525036X34**	**Propper International Sales**	PROPPER MEN'S UNIFORM SLICK PANT	30%	1	□ 34.99	□ 24.49
UNIFORMS/APPAREL	**TR2430 KHA 36 36**	**F59112525036X36**	**Propper International Sales**	PROPPER MEN'S UNIFORM SLICK PANT	30%	1	□ 34.99	□ 24.49
UNIFORMS/APPAREL	**TR2430 KHA 38 30**	**F59112525038X30**	**Propper International Sales**	PROPPER MEN'S UNIFORM SLICK PANT	30%	1	□ 34.99	□ 24.49
UNIFORMS/APPAREL	**TR2430 KHA 38 32**	**F59112525038X32**	**Propper International Sales**	PROPPER MEN'S UNIFORM SLICK PANT	30%	1	□ 34.99	□ 24.49

UNIFORMS/APPAREL	**TR2430 KHA 38 34**	**F59112525038X34**	**Propper International Sales**	PROPPER MEN'S UNIFORM SLICK PANT	30%	1	□ 34.99	□ 24.49
UNIFORMS/APPAREL	**TR2430 KHA 38 36**	**F59112525038X36**	**Propper International Sales**	PROPPER MEN'S UNIFORM SLICK PANT	30%	1	□ 34.99	□ 24.49
UNIFORMS/APPAREL	**TR2430 KHA 40 30**	**F59112525040X30**	**Propper International Sales**	PROPPER MEN'S UNIFORM SLICK PANT	30%	1	□ 34.99	□ 24.49
UNIFORMS/APPAREL	**TR2430 KHA 40 32**	**F59112525040X32**	**Propper International Sales**	PROPPER MEN'S UNIFORM SLICK PANT	30%	1	□ 34.99	□ 24.49
UNIFORMS/APPAREL	**TR2430 KHA 40 34**	**F59112525040X34**	**Propper International Sales**	PROPPER MEN'S UNIFORM SLICK PANT	30%	1	□ 34.99	□ 24.49
UNIFORMS/APPAREL	**TR2430 KHA 40 36**	**F59112525040X36**	**Propper International Sales**	PROPPER MEN'S UNIFORM SLICK PANT	30%	1	□ 34.99	□ 24.49
UNIFORMS/APPAREL	**TR2430 KHA 42 30**	**F59112525042X30**	**Propper International Sales**	PROPPER MEN'S UNIFORM SLICK PANT	30%	1	□ 34.99	□ 24.49
UNIFORMS/APPAREL	**TR2430 KHA 42 32**	**F59112525042X32**	**Propper International Sales**	PROPPER MEN'S UNIFORM SLICK PANT	30%	1	□ 34.99	□ 24.49
UNIFORMS/APPAREL	**TR2430 KHA 42 34**	**F59112525042X34**	**Propper International Sales**	PROPPER MEN'S UNIFORM SLICK PANT	30%	1	□ 34.99	□ 24.49
UNIFORMS/APPAREL	**TR2430 KHA 42 36**	**F59112525042X36**	**Propper International Sales**	PROPPER MEN'S UNIFORM SLICK PANT	30%	1	□ 34.99	□ 24.49
UNIFORMS/APPAREL	**TR2430 KHA 44 30**	**F59112525044X30**	**Propper International Sales**	PROPPER MEN'S UNIFORM SLICK PANT	30%	1	□ 34.99	□ 24.49
UNIFORMS/APPAREL	**TR2430 KHA 44 32**	**F59112525044X32**	**Propper International Sales**	PROPPER MEN'S UNIFORM SLICK PANT	30%	1	□ 34.99	□ 24.49
UNIFORMS/APPAREL	**TR2430 KHA 44 34**	**F59112525044X34**	**Propper International Sales**	PROPPER MEN'S UNIFORM SLICK PANT	30%	1	□ 34.99	□ 24.49
UNIFORMS/APPAREL	**TR2430 KHA 44 36**	**F59112525044X36**	**Propper International Sales**	PROPPER MEN'S UNIFORM SLICK PANT	30%	1	□ 34.99	□ 24.49
UNIFORMS/APPAREL	**TR2430 KHA 46 OB**	**F59112525046X37**	**Propper International Sales**	PROPPER MEN'S UNIFORM SLICK PANT	30%	1	□ 34.99	□ 24.49
UNIFORMS/APPAREL	**TR2430 KHA 48 OB**	**F59112525048X37**	**Propper International Sales**	PROPPER MEN'S UNIFORM SLICK PANT	30%	1	□ 34.99	□ 24.49
UNIFORMS/APPAREL	**TR2430 KHA 50 OB**	**F59112525050X37**	**Propper International Sales**	PROPPER MEN'S UNIFORM SLICK PANT	30%	1	□ 34.99	□ 24.49
UNIFORMS/APPAREL	**TR2430 KHA 52 OB**	**F59112525052X37**	**Propper International Sales**	PROPPER MEN'S UNIFORM SLICK PANT	30%	1	□ 34.99	□ 24.49
UNIFORMS/APPAREL	**TR2430 KHA 54 OB**	**F59112525054X37**	**Propper International Sales**	PROPPER MEN'S UNIFORM SLICK PANT	30%	1	□ 34.99	□ 24.49
UNIFORMS/APPAREL	**TR2430 LAPD 28 OB**	**F59112545028X37**	**Propper International Sales**	PROPPER MEN'S UNIFORM SLICK PANT	30%	1	□ 34.99	□ 24.49
UNIFORMS/APPAREL	**TR2430 LAPD 30 30**	**F59112545030X30**	**Propper International Sales**	PROPPER MEN'S UNIFORM SLICK PANT	30%	1	□ 34.99	□ 24.49
UNIFORMS/APPAREL	**TR2430 LAPD 30 32**	**F59112545030X32**	**Propper International Sales**	PROPPER MEN'S UNIFORM SLICK PANT	30%	1	□ 34.99	□ 24.49

UNIFORMS/APPAREL	**TR2430 LAPD 30 34**	**F59112545030X34**	**Propper International Sales**	PROPPER MEN'S UNIFORM SLICK PANT	30%	1	□ 34.99	□ 24.49
UNIFORMS/APPAREL	**TR2430 LAPD 30 36**	**F59112545030X36**	**Propper International Sales**	PROPPER MEN'S UNIFORM SLICK PANT	30%	1	□ 34.99	□ 24.49
UNIFORMS/APPAREL	**TR2430 LAPD 32 30**	**F59112545032X30**	**Propper International Sales**	PROPPER MEN'S UNIFORM SLICK PANT	30%	1	□ 34.99	□ 24.49
UNIFORMS/APPAREL	**TR2430 LAPD 32 32**	**F59112545032X32**	**Propper International Sales**	PROPPER MEN'S UNIFORM SLICK PANT	30%	1	□ 34.99	□ 24.49
UNIFORMS/APPAREL	**TR2430 LAPD 32 34**	**F59112545032X34**	**Propper International Sales**	PROPPER MEN'S UNIFORM SLICK PANT	30%	1	□ 34.99	□ 24.49
UNIFORMS/APPAREL	**TR2430 LAPD 32 36**	**F59112545032X36**	**Propper International Sales**	PROPPER MEN'S UNIFORM SLICK PANT	30%	1	□ 34.99	□ 24.49
UNIFORMS/APPAREL	**TR2430 LAPD 34 30**	**F59112545034X30**	**Propper International Sales**	PROPPER MEN'S UNIFORM SLICK PANT	30%	1	□ 34.99	□ 24.49
UNIFORMS/APPAREL	**TR2430 LAPD 34 32**	**F59112545034X32**	**Propper International Sales**	PROPPER MEN'S UNIFORM SLICK PANT	30%	1	□ 34.99	□ 24.49
UNIFORMS/APPAREL	**TR2430 LAPD 34 34**	**F59112545034X34**	**Propper International Sales**	PROPPER MEN'S UNIFORM SLICK PANT	30%	1	□ 34.99	□ 24.49
UNIFORMS/APPAREL	**TR2430 LAPD 34 36**	**F59112545034X36**	**Propper International Sales**	PROPPER MEN'S UNIFORM SLICK PANT	30%	1	□ 34.99	□ 24.49
UNIFORMS/APPAREL	**TR2430 LAPD 36 30**	**F59112545036X30**	**Propper International Sales**	PROPPER MEN'S UNIFORM SLICK PANT	30%	1	□ 34.99	□ 24.49
UNIFORMS/APPAREL	**TR2430 LAPD 36 32**	**F59112545036X32**	**Propper International Sales**	PROPPER MEN'S UNIFORM SLICK PANT	30%	1	□ 34.99	□ 24.49
UNIFORMS/APPAREL	**TR2430 LAPD 36 34**	**F59112545036X34**	**Propper International Sales**	PROPPER MEN'S UNIFORM SLICK PANT	30%	1	□ 34.99	□ 24.49
UNIFORMS/APPAREL	**TR2430 LAPD 36 36**	**F59112545036X36**	**Propper International Sales**	PROPPER MEN'S UNIFORM SLICK PANT	30%	1	□ 34.99	□ 24.49
UNIFORMS/APPAREL	**TR2430 LAPD 38 30**	**F59112545038X30**	**Propper International Sales**	PROPPER MEN'S UNIFORM SLICK PANT	30%	1	□ 34.99	□ 24.49
UNIFORMS/APPAREL	**TR2430 LAPD 38 32**	**F59112545038X32**	**Propper International Sales**	PROPPER MEN'S UNIFORM SLICK PANT	30%	1	□ 34.99	□ 24.49
UNIFORMS/APPAREL	**TR2430 LAPD 38 34**	**F59112545038X34**	**Propper International Sales**	PROPPER MEN'S UNIFORM SLICK PANT	30%	1	□ 34.99	□ 24.49
UNIFORMS/APPAREL	**TR2430 LAPD 38 36**	**F59112545038X36**	**Propper International Sales**	PROPPER MEN'S UNIFORM SLICK PANT	30%	1	□ 34.99	□ 24.49
UNIFORMS/APPAREL	**TR2430 LAPD 40 30**	**F59112545040X30**	**Propper International Sales**	PROPPER MEN'S UNIFORM SLICK PANT	30%	1	□ 34.99	□ 24.49
UNIFORMS/APPAREL	**TR2430 LAPD 40 32**	**F59112545040X32**	**Propper International Sales**	PROPPER MEN'S UNIFORM SLICK PANT	30%	1	□ 34.99	□ 24.49
UNIFORMS/APPAREL	**TR2430 LAPD 40 34**	**F59112545040X34**	**Propper International Sales**	PROPPER MEN'S UNIFORM SLICK PANT	30%	1	□ 34.99	□ 24.49
UNIFORMS/APPAREL	**TR2430 LAPD 40 36**	**F59112545040X36**	**Propper International Sales**	PROPPER MEN'S UNIFORM SLICK PANT	30%	1	□ 34.99	□ 24.49

UNIFORMS/APPAREL	**TR2430 LAPD 42 30**	**F59112545042X30**	**Propper International Sales**	PROPPER MEN'S UNIFORM SLICK PANT	30%	1	□ 34.99	□ 24.49
UNIFORMS/APPAREL	**TR2430 LAPD 42 32**	**F59112545042X32**	**Propper International Sales**	PROPPER MEN'S UNIFORM SLICK PANT	30%	1	□ 34.99	□ 24.49
UNIFORMS/APPAREL	**TR2430 LAPD 42 34**	**F59112545042X34**	**Propper International Sales**	PROPPER MEN'S UNIFORM SLICK PANT	30%	1	□ 34.99	□ 24.49
UNIFORMS/APPAREL	**TR2430 LAPD 42 36**	**F59112545042X36**	**Propper International Sales**	PROPPER MEN'S UNIFORM SLICK PANT	30%	1	□ 34.99	□ 24.49
UNIFORMS/APPAREL	**TR2430 LAPD 44 30**	**F59112545044X30**	**Propper International Sales**	PROPPER MEN'S UNIFORM SLICK PANT	30%	1	□ 34.99	□ 24.49
UNIFORMS/APPAREL	**TR2430 LAPD 44 32**	**F59112545044X32**	**Propper International Sales**	PROPPER MEN'S UNIFORM SLICK PANT	30%	1	□ 34.99	□ 24.49
UNIFORMS/APPAREL	**TR2430 LAPD 44 34**	**F59112545044X34**	**Propper International Sales**	PROPPER MEN'S UNIFORM SLICK PANT	30%	1	□ 34.99	□ 24.49
UNIFORMS/APPAREL	**TR2430 LAPD 46 OB**	**F59112545046X37**	**Propper International Sales**	PROPPER MEN'S UNIFORM SLICK PANT	30%	1	□ 34.99	□ 24.49
UNIFORMS/APPAREL	**TR2430 LAPD 48 OB**	**F59112545048X37**	**Propper International Sales**	PROPPER MEN'S UNIFORM SLICK PANT	30%	1	□ 34.99	□ 24.49
UNIFORMS/APPAREL	**TR2430 LAPD 50 OB**	**F59112545050X37**	**Propper International Sales**	PROPPER MEN'S UNIFORM SLICK PANT	30%	1	□ 34.99	□ 24.49
UNIFORMS/APPAREL	**TR2430 LAPD 52 OB**	**F59112545052X37**	**Propper International Sales**	PROPPER MEN'S UNIFORM SLICK PANT	30%	1	□ 34.99	□ 24.49
UNIFORMS/APPAREL	**TR2430 LAPD 54 OB**	**F59112545054X37**	**Propper International Sales**	PROPPER MEN'S UNIFORM SLICK PANT	30%	1	□ 34.99	□ 24.49
UNIFORMS/APPAREL	**TR2430 OLV 28 OB**	**F59112533028X37**	**Propper International Sales**	PROPPER MEN'S UNIFORM SLICK PANT	30%	1	□ 34.99	□ 24.49
UNIFORMS/APPAREL	**TR2430 OLV 30 30**	**F59112533030X30**	**Propper International Sales**	PROPPER MEN'S UNIFORM SLICK PANT	30%	1	□ 34.99	□ 24.49
UNIFORMS/APPAREL	**TR2430 OLV 30 32**	**F59112533030X32**	**Propper International Sales**	PROPPER MEN'S UNIFORM SLICK PANT	30%	1	□ 34.99	□ 24.49
UNIFORMS/APPAREL	**TR2430 OLV 30 34**	**F59112533030X34**	**Propper International Sales**	PROPPER MEN'S UNIFORM SLICK PANT	30%	1	□ 34.99	□ 24.49
UNIFORMS/APPAREL	**TR2430 OLV 30 36**	**F59112533030X36**	**Propper International Sales**	PROPPER MEN'S UNIFORM SLICK PANT	30%	1	□ 34.99	□ 24.49
UNIFORMS/APPAREL	**TR2430 OLV 32 30**	**F59112533032X30**	**Propper International Sales**	PROPPER MEN'S UNIFORM SLICK PANT	30%	1	□ 34.99	□ 24.49
UNIFORMS/APPAREL	**TR2430 OLV 32 32**	**F59112533032X32**	**Propper International Sales**	PROPPER MEN'S UNIFORM SLICK PANT	30%	1	□ 34.99	□ 24.49
UNIFORMS/APPAREL	**TR2430 OLV 32 34**	**F59112533032X34**	**Propper International Sales**	PROPPER MEN'S UNIFORM SLICK PANT	30%	1	□ 34.99	□ 24.49
UNIFORMS/APPAREL	**TR2430 OLV 32 36**	**F59112533032X36**	**Propper International Sales**	PROPPER MEN'S UNIFORM SLICK PANT	30%	1	□ 34.99	□ 24.49
UNIFORMS/APPAREL	**TR2430 OLV 34 30**	**F59112533034X30**	**Propper International Sales**	PROPPER MEN'S UNIFORM SLICK PANT	30%	1	□ 34.99	□ 24.49

UNIFORMS/APPAREL	**TR2430 OLV 34 32**	**F59112533034X32**	**Propper International Sales**	PROPPER MEN'S UNIFORM SLICK PANT	30%	1	□ 34.99	□ 24.49
UNIFORMS/APPAREL	**TR2430 OLV 34 34**	**F59112533034X34**	**Propper International Sales**	PROPPER MEN'S UNIFORM SLICK PANT	30%	1	□ 34.99	□ 24.49
UNIFORMS/APPAREL	**TR2430 OLV 34 36**	**F59112533034X36**	**Propper International Sales**	PROPPER MEN'S UNIFORM SLICK PANT	30%	1	□ 34.99	□ 24.49
UNIFORMS/APPAREL	**TR2430 OLV 36 30**	**F59112533036X30**	**Propper International Sales**	PROPPER MEN'S UNIFORM SLICK PANT	30%	1	□ 34.99	□ 24.49
UNIFORMS/APPAREL	**TR2430 OLV 36 32**	**F59112533036X32**	**Propper International Sales**	PROPPER MEN'S UNIFORM SLICK PANT	30%	1	□ 34.99	□ 24.49
UNIFORMS/APPAREL	**TR2430 OLV 36 34**	**F59112533036X34**	**Propper International Sales**	PROPPER MEN'S UNIFORM SLICK PANT	30%	1	□ 34.99	□ 24.49
UNIFORMS/APPAREL	**TR2430 OLV 36 36**	**F59112533036X36**	**Propper International Sales**	PROPPER MEN'S UNIFORM SLICK PANT	30%	1	□ 34.99	□ 24.49
UNIFORMS/APPAREL	**TR2430 OLV 38 30**	**F59112533038X30**	**Propper International Sales**	PROPPER MEN'S UNIFORM SLICK PANT	30%	1	□ 34.99	□ 24.49
UNIFORMS/APPAREL	**TR2430 OLV 38 32**	**F59112533038X32**	**Propper International Sales**	PROPPER MEN'S UNIFORM SLICK PANT	30%	1	□ 34.99	□ 24.49
UNIFORMS/APPAREL	**TR2430 OLV 38 34**	**F59112533038X34**	**Propper International Sales**	PROPPER MEN'S UNIFORM SLICK PANT	30%	1	□ 34.99	□ 24.49
UNIFORMS/APPAREL	**TR2430 OLV 38 36**	**F59112533038X36**	**Propper International Sales**	PROPPER MEN'S UNIFORM SLICK PANT	30%	1	□ 34.99	□ 24.49
UNIFORMS/APPAREL	**TR2430 OLV 40 30**	**F59112533040X30**	**Propper International Sales**	PROPPER MEN'S UNIFORM SLICK PANT	30%	1	□ 34.99	□ 24.49
UNIFORMS/APPAREL	**TR2430 OLV 40 32**	**F59112533040X32**	**Propper International Sales**	PROPPER MEN'S UNIFORM SLICK PANT	30%	1	□ 34.99	□ 24.49
UNIFORMS/APPAREL	**TR2430 OLV 40 34**	**F59112533040X34**	**Propper International Sales**	PROPPER MEN'S UNIFORM SLICK PANT	30%	1	□ 34.99	□ 24.49
UNIFORMS/APPAREL	**TR2430 OLV 40 36**	**F59112533040X36**	**Propper International Sales**	PROPPER MEN'S UNIFORM SLICK PANT	30%	1	□ 34.99	□ 24.49
UNIFORMS/APPAREL	**TR2430 OLV 42 30**	**F59112533042X30**	**Propper International Sales**	PROPPER MEN'S UNIFORM SLICK PANT	30%	1	□ 34.99	□ 24.49
UNIFORMS/APPAREL	**TR2430 OLV 42 32**	**F59112533042X32**	**Propper International Sales**	PROPPER MEN'S UNIFORM SLICK PANT	30%	1	□ 34.99	□ 24.49
UNIFORMS/APPAREL	**TR2430 OLV 42 34**	**F59112533042X34**	**Propper International Sales**	PROPPER MEN'S UNIFORM SLICK PANT	30%	1	□ 34.99	□ 24.49
UNIFORMS/APPAREL	**TR2430 OLV 42 36**	**F59112533042X36**	**Propper International Sales**	PROPPER MEN'S UNIFORM SLICK PANT	30%	1	□ 34.99	□ 24.49
UNIFORMS/APPAREL	**TR2430 OLV 44 30**	**F59112533044X30**	**Propper International Sales**	PROPPER MEN'S UNIFORM SLICK PANT	30%	1	□ 34.99	□ 24.49
UNIFORMS/APPAREL	**TR2430 OLV 44 32**	**F59112533044X32**	**Propper International Sales**	PROPPER MEN'S UNIFORM SLICK PANT	30%	1	□ 34.99	□ 24.49
UNIFORMS/APPAREL	**TR2430 OLV 44 34**	**F59112533044X34**	**Propper International Sales**	PROPPER MEN'S UNIFORM SLICK PANT	30%	1	□ 34.99	□ 24.49

UNIFORMS/APPAREL	**TR2430 OLV 44 36**	**F59112533044X36**	**Propper International Sales**	PROPPER MEN'S UNIFORM SLICK PANT	30%	1	□ 34.99	□ 24.49
UNIFORMS/APPAREL	**TR2430 OLV 46 OB**	**F59112533046X37**	**Propper International Sales**	PROPPER MEN'S UNIFORM SLICK PANT	30%	1	□ 34.99	□ 24.49
UNIFORMS/APPAREL	**TR2430 OLV 48 OB**	**F59112533048X37**	**Propper International Sales**	PROPPER MEN'S UNIFORM SLICK PANT	30%	1	□ 34.99	□ 24.49
UNIFORMS/APPAREL	**TR2430 OLV 50 OB**	**F59112533050X37**	**Propper International Sales**	PROPPER MEN'S UNIFORM SLICK PANT	30%	1	□ 34.99	□ 24.49
UNIFORMS/APPAREL	**TR2430 OLV 52 OB**	**F59112533052X37**	**Propper International Sales**	PROPPER MEN'S UNIFORM SLICK PANT	30%	1	□ 34.99	□ 24.49
UNIFORMS/APPAREL	**TR2430 OLV 54 OB**	**F59112533054X37**	**Propper International Sales**	PROPPER MEN'S UNIFORM SLICK PANT	30%	1	□ 34.99	□ 24.49
UNIFORMS/APPAREL	**TR2430 LAPD 44 36**	**F59112545044X36**	**Propper International Sales**	PROPPER MEN'S UNIFORM SLICK PANT	30%	1	□ 34.99	□ 24.49
UNIFORMS/APPAREL	**TR2431 BLK 10 OB**	**F59122500110**	**Propper International Sales**	PROPPER WOMEN'S UNIFORM SLICK PANT	30%	1	□ 34.99	□ 24.49
UNIFORMS/APPAREL	**TR2431 BLK 12 OB**	**F59122500112**	**Propper International Sales**	PROPPER WOMEN'S UNIFORM SLICK PANT	30%	1	□ 34.99	□ 24.49
UNIFORMS/APPAREL	**TR2431 BLK 14 OB**	**F59122500114**	**Propper International Sales**	PROPPER WOMEN'S UNIFORM SLICK PANT	30%	1	□ 34.99	□ 24.49
UNIFORMS/APPAREL	**TR2431 BLK 16 OB**	**F59122500116**	**Propper International Sales**	PROPPER WOMEN'S UNIFORM SLICK PANT	30%	1	□ 34.99	□ 24.49
UNIFORMS/APPAREL	**TR2431 BLK 18 OB**	**F59122500118**	**Propper International Sales**	PROPPER WOMEN'S UNIFORM SLICK PANT	30%	1	□ 34.99	□ 24.49
UNIFORMS/APPAREL	**TR2431 BLK 2 OB**	**F5912250012**	**Propper International Sales**	PROPPER WOMEN'S UNIFORM SLICK PANT	30%	1	□ 34.99	□ 24.49
UNIFORMS/APPAREL	**TR2431 BLK 20 OB**	**F59122500120**	**Propper International Sales**	PROPPER WOMEN'S UNIFORM SLICK PANT	30%	1	□ 34.99	□ 24.49
UNIFORMS/APPAREL	**TR2431 BLK 22 OB**	**F59122500122**	**Propper International Sales**	PROPPER WOMEN'S UNIFORM SLICK PANT	30%	1	□ 34.99	□ 24.49
UNIFORMS/APPAREL	**TR2431 BLK 24 OB**	**F59122500124**	**Propper International Sales**	PROPPER WOMEN'S UNIFORM SLICK PANT	30%	1	□ 34.99	□ 24.49
UNIFORMS/APPAREL	**TR2431 BLK 4 OB**	**F5912250014**	**Propper International Sales**	PROPPER WOMEN'S UNIFORM SLICK PANT	30%	1	□ 34.99	□ 24.49
UNIFORMS/APPAREL	**TR2431 BLK 6 OB**	**F5912250016**	**Propper International Sales**	PROPPER WOMEN'S UNIFORM SLICK PANT	30%	1	□ 34.99	□ 24.49
UNIFORMS/APPAREL	**TR2431 BLK 8 OB**	**F5912250018**	**Propper International Sales**	PROPPER WOMEN'S UNIFORM SLICK PANT	30%	1	□ 34.99	□ 24.49
UNIFORMS/APPAREL	**TR2431 CHAR 10 OB**	**F59122501510**	**Propper International Sales**	PROPPER WOMEN'S UNIFORM SLICK PANT	30%	1	□ 34.99	□ 24.49
UNIFORMS/APPAREL	**TR2431 CHAR 12 OB**	**F59122501512**	**Propper International Sales**	PROPPER WOMEN'S UNIFORM SLICK PANT	30%	1	□ 34.99	□ 24.49
UNIFORMS/APPAREL	**TR2431 CHAR 14 OB**	**F59122501514**	**Propper International Sales**	PROPPER WOMEN'S UNIFORM SLICK PANT	30%	1	□ 34.99	□ 24.49

UNIFORMS/APPAREL	**TR2431 CHAR 16 OB**	**F59122501516**	**Propper International Sales**	PROPPER WOMEN'S UNIFORM SLICK PANT	30%	1	□ 34.99	□ 24.49
UNIFORMS/APPAREL	**TR2431 CHAR 18 OB**	**F59122501518**	**Propper International Sales**	PROPPER WOMEN'S UNIFORM SLICK PANT	30%	1	□ 34.99	□ 24.49
UNIFORMS/APPAREL	**TR2431 CHAR 2 OB**	**F5912250152**	**Propper International Sales**	PROPPER WOMEN'S UNIFORM SLICK PANT	30%	1	□ 34.99	□ 24.49
UNIFORMS/APPAREL	**TR2431 CHAR 20 OB**	**F59122501520**	**Propper International Sales**	PROPPER WOMEN'S UNIFORM SLICK PANT	30%	1	□ 34.99	□ 24.49
UNIFORMS/APPAREL	**TR2431 CHAR 22 OB**	**F59122501522**	**Propper International Sales**	PROPPER WOMEN'S UNIFORM SLICK PANT	30%	1	□ 34.99	□ 24.49
UNIFORMS/APPAREL	**TR2431 CHAR 24 OB**	**F59122501524**	**Propper International Sales**	PROPPER WOMEN'S UNIFORM SLICK PANT	30%	1	□ 34.99	□ 24.49
UNIFORMS/APPAREL	**TR2431 CHAR 4 OB**	**F5912250154**	**Propper International Sales**	PROPPER WOMEN'S UNIFORM SLICK PANT	30%	1	□ 34.99	□ 24.49
UNIFORMS/APPAREL	**TR2431 CHAR 6 OB**	**F5912250156**	**Propper International Sales**	PROPPER WOMEN'S UNIFORM SLICK PANT	30%	1	□ 34.99	□ 24.49
UNIFORMS/APPAREL	**TR2431 CHAR 8 OB**	**F5912250158**	**Propper International Sales**	PROPPER WOMEN'S UNIFORM SLICK PANT	30%	1	□ 34.99	□ 24.49
UNIFORMS/APPAREL	**TR2431 COYB 10 OB**	**F59122523610**	**Propper International Sales**	PROPPER WOMEN'S UNIFORM SLICK PANT	30%	1	□ 34.99	□ 24.49
UNIFORMS/APPAREL	**TR2431 COYB 12 OB**	**F59122523612**	**Propper International Sales**	PROPPER WOMEN'S UNIFORM SLICK PANT	30%	1	□ 34.99	□ 24.49
UNIFORMS/APPAREL	**TR2431 COYB 14 OB**	**F59122523614**	**Propper International Sales**	PROPPER WOMEN'S UNIFORM SLICK PANT	30%	1	□ 34.99	□ 24.49
UNIFORMS/APPAREL	**TR2431 COYB 16 OB**	**F59122523616**	**Propper International Sales**	PROPPER WOMEN'S UNIFORM SLICK PANT	30%	1	□ 34.99	□ 24.49
UNIFORMS/APPAREL	**TR2431 COYB 18 OB**	**F59122523618**	**Propper International Sales**	PROPPER WOMEN'S UNIFORM SLICK PANT	30%	1	□ 34.99	□ 24.49
UNIFORMS/APPAREL	**TR2431 COYB 2 OB**	**F5912252362**	**Propper International Sales**	PROPPER WOMEN'S UNIFORM SLICK PANT	30%	1	□ 34.99	□ 24.49
UNIFORMS/APPAREL	**TR2431 COYB 20 OB**	**F59122523620**	**Propper International Sales**	PROPPER WOMEN'S UNIFORM SLICK PANT	30%	1	□ 34.99	□ 24.49
UNIFORMS/APPAREL	**TR2431 COYB 22 OB**	**F59122523622**	**Propper International Sales**	PROPPER WOMEN'S UNIFORM SLICK PANT	30%	1	□ 34.99	□ 24.49
UNIFORMS/APPAREL	**TR2431 COYB 24 OB**	**F59122523624**	**Propper International Sales**	PROPPER WOMEN'S UNIFORM SLICK PANT	30%	1	□ 34.99	□ 24.49
UNIFORMS/APPAREL	**TR2431 COYB 4 OB**	**F5912252364**	**Propper International Sales**	PROPPER WOMEN'S UNIFORM SLICK PANT	30%	1	□ 34.99	□ 24.49
UNIFORMS/APPAREL	**TR2431 COYB 6 OB**	**F5912252366**	**Propper International Sales**	PROPPER WOMEN'S UNIFORM SLICK PANT	30%	1	□ 34.99	□ 24.49
UNIFORMS/APPAREL	**TR2431 COYB 8 OB**	**F5912252368**	**Propper International Sales**	PROPPER WOMEN'S UNIFORM SLICK PANT	30%	1	□ 34.99	□ 24.49
UNIFORMS/APPAREL	**TR2431 KHA 10 OB**	**F59122525010**	**Propper International Sales**	PROPPER WOMEN'S UNIFORM SLICK PANT	30%	1	□ 34.99	□ 24.49

UNIFORMS/APPAREL	**TR2431 KHA 12 OB**	**F59122525012**	**Propper International Sales**	PROPPER WOMEN'S UNIFORM SLICK PANT	30%	1	□ 34.99	□ 24.49
UNIFORMS/APPAREL	**TR2431 KHA 14 OB**	**F59122525014**	**Propper International Sales**	PROPPER WOMEN'S UNIFORM SLICK PANT	30%	1	□ 34.99	□ 24.49
UNIFORMS/APPAREL	**TR2431 KHA 16 OB**	**F59122525016**	**Propper International Sales**	PROPPER WOMEN'S UNIFORM SLICK PANT	30%	1	□ 34.99	□ 24.49
UNIFORMS/APPAREL	**TR2431 KHA 18 OB**	**F59122525018**	**Propper International Sales**	PROPPER WOMEN'S UNIFORM SLICK PANT	30%	1	□ 34.99	□ 24.49
UNIFORMS/APPAREL	**TR2431 KHA 2 OB**	**F5912252502**	**Propper International Sales**	PROPPER WOMEN'S UNIFORM SLICK PANT	30%	1	□ 34.99	□ 24.49
UNIFORMS/APPAREL	**TR2431 KHA 20 OB**	**F59122525020**	**Propper International Sales**	PROPPER WOMEN'S UNIFORM SLICK PANT	30%	1	□ 34.99	□ 24.49
UNIFORMS/APPAREL	**TR2431 KHA 22 OB**	**F59122525022**	**Propper International Sales**	PROPPER WOMEN'S UNIFORM SLICK PANT	30%	1	□ 34.99	□ 24.49
UNIFORMS/APPAREL	**TR2431 KHA 24 OB**	**F59122525024**	**Propper International Sales**	PROPPER WOMEN'S UNIFORM SLICK PANT	30%	1	□ 34.99	□ 24.49
UNIFORMS/APPAREL	**TR2431 KHA 4 OB**	**F5912252504**	**Propper International Sales**	PROPPER WOMEN'S UNIFORM SLICK PANT	30%	1	□ 34.99	□ 24.49
UNIFORMS/APPAREL	**TR2431 KHA 6 OB**	**F5912252506**	**Propper International Sales**	PROPPER WOMEN'S UNIFORM SLICK PANT	30%	1	□ 34.99	□ 24.49
UNIFORMS/APPAREL	**TR2431 KHA 8 OB**	**F5912252508**	**Propper International Sales**	PROPPER WOMEN'S UNIFORM SLICK PANT	30%	1	□ 34.99	□ 24.49
UNIFORMS/APPAREL	**TR2431 OLV 10 OB**	**F59122533010**	**Propper International Sales**	PROPPER WOMEN'S UNIFORM SLICK PANT	30%	1	□ 34.99	□ 24.49
UNIFORMS/APPAREL	**TR2431 OLV 12 OB**	**F59122533012**	**Propper International Sales**	PROPPER WOMEN'S UNIFORM SLICK PANT	30%	1	□ 34.99	□ 24.49
UNIFORMS/APPAREL	**TR2431 OLV 14 OB**	**F59122533014**	**Propper International Sales**	PROPPER WOMEN'S UNIFORM SLICK PANT	30%	1	□ 34.99	□ 24.49
UNIFORMS/APPAREL	**TR2431 OLV 16 OB**	**F59122533016**	**Propper International Sales**	PROPPER WOMEN'S UNIFORM SLICK PANT	30%	1	□ 34.99	□ 24.49
UNIFORMS/APPAREL	**TR2431 OLV 18 OB**	**F59122533018**	**Propper International Sales**	PROPPER WOMEN'S UNIFORM SLICK PANT	30%	1	□ 34.99	□ 24.49
UNIFORMS/APPAREL	**TR2431 OLV 2 OB**	**F5912253302**	**Propper International Sales**	PROPPER WOMEN'S UNIFORM SLICK PANT	30%	1	□ 34.99	□ 24.49
UNIFORMS/APPAREL	**TR2431 OLV 20 OB**	**F59122533020**	**Propper International Sales**	PROPPER WOMEN'S UNIFORM SLICK PANT	30%	1	□ 34.99	□ 24.49
UNIFORMS/APPAREL	**TR2431 OLV 22 OB**	**F59122533022**	**Propper International Sales**	PROPPER WOMEN'S UNIFORM SLICK PANT	30%	1	□ 34.99	□ 24.49
UNIFORMS/APPAREL	**TR2431 OLV 24 OB**	**F59122533024**	**Propper International Sales**	PROPPER WOMEN'S UNIFORM SLICK PANT	30%	1	□ 34.99	□ 24.49
UNIFORMS/APPAREL	**TR2431 OLV 4 OB**	**F5912253304**	**Propper International Sales**	PROPPER WOMEN'S UNIFORM SLICK PANT	30%	1	□ 34.99	□ 24.49
UNIFORMS/APPAREL	**TR2431 OLV 6 OB**	**F5912253306**	**Propper International Sales**	PROPPER WOMEN'S UNIFORM SLICK PANT	30%	1	□ 34.99	□ 24.49

UNIFORMS/APPAREL	**TR2431 OLV 8 OB**	**F5912253308**	**Propper International Sales**	PROPPER WOMEN'S UNIFORM SLICK PANT	30%	1	□ 34.99	□ 24.49
UNIFORMS/APPAREL	**TR2431 LAPD 10 OB**	**F59122545010**	**Propper International Sales**	PROPPER WOMEN'S UNIFORM SLICK PANT	30%	1	□ 34.99	□ 24.49
UNIFORMS/APPAREL	**TR2431 LAPD 12 OB**	**F59122545012**	**Propper International Sales**	PROPPER WOMEN'S UNIFORM SLICK PANT	30%	1	□ 34.99	□ 24.49
UNIFORMS/APPAREL	**TR2431 LAPD 14 OB**	**F59122545014**	**Propper International Sales**	PROPPER WOMEN'S UNIFORM SLICK PANT	30%	1	□ 34.99	□ 24.49
UNIFORMS/APPAREL	**TR2431 LAPD 16 OB**	**F59122545016**	**Propper International Sales**	PROPPER WOMEN'S UNIFORM SLICK PANT	30%	1	□ 34.99	□ 24.49
UNIFORMS/APPAREL	**TR2431 LAPD 18 OB**	**F59122545018**	**Propper International Sales**	PROPPER WOMEN'S UNIFORM SLICK PANT	30%	1	□ 34.99	□ 24.49
UNIFORMS/APPAREL	**TR2431 LAPD 2 OB**	**F5912254502**	**Propper International Sales**	PROPPER WOMEN'S UNIFORM SLICK PANT	30%	1	□ 34.99	□ 24.49
UNIFORMS/APPAREL	**TR2431 LAPD 20 OB**	**F59122545020**	**Propper International Sales**	PROPPER WOMEN'S UNIFORM SLICK PANT	30%	1	□ 34.99	□ 24.49
UNIFORMS/APPAREL	**TR2431 LAPD 22 OB**	**F59122545022**	**Propper International Sales**	PROPPER WOMEN'S UNIFORM SLICK PANT	30%	1	□ 34.99	□ 24.49
UNIFORMS/APPAREL	**TR2431 LAPD 24 OB**	**F59122545024**	**Propper International Sales**	PROPPER WOMEN'S UNIFORM SLICK PANT	30%	1	□ 34.99	□ 24.49
UNIFORMS/APPAREL	**TR2431 LAPD 4 OB**	**F5912254504**	**Propper International Sales**	PROPPER WOMEN'S UNIFORM SLICK PANT	30%	1	□ 34.99	□ 24.49
UNIFORMS/APPAREL	**TR2431 LAPD 6 OB**	**F5912254506**	**Propper International Sales**	PROPPER WOMEN'S UNIFORM SLICK PANT	30%	1	□ 34.99	□ 24.49
UNIFORMS/APPAREL	**TR2431 LAPD 8 OB**	**F5912254508**	**Propper International Sales**	PROPPER WOMEN'S UNIFORM SLICK PANT	30%	1	□ 34.99	□ 24.49
UNIFORMS/APPAREL	**TR816 DTGR 28 XSHT**	**F52575537628XS**	**Propper International Sales**	MENS NFPA ABU TROUSER	30%	1	□ 69.99	□ 48.99
UNIFORMS/APPAREL	**TR816 DTGR 28 SHT**	**F52575537628S**	**Propper International Sales**	MENS NFPA ABU TROUSER	30%	1	□ 69.99	□ 48.99
UNIFORMS/APPAREL	**TR816 DTGR 28 REG**	**F52575537628R**	**Propper International Sales**	MENS NFPA ABU TROUSER	30%	1	□ 69.99	□ 48.99
UNIFORMS/APPAREL	**TR816 DTGR 30 XSHT**	**F52575537630XS**	**Propper International Sales**	MENS NFPA ABU TROUSER	30%	1	□ 69.99	□ 48.99
UNIFORMS/APPAREL	**TR816 DTGR 30 SHT**	**F52575537630S**	**Propper International Sales**	MENS NFPA ABU TROUSER	30%	1	□ 69.99	□ 48.99
UNIFORMS/APPAREL	**TR816 DTGR 30 REG**	**F52575537630R**	**Propper International Sales**	MENS NFPA ABU TROUSER	30%	1	□ 69.99	□ 48.99
UNIFORMS/APPAREL	**TR816 DTGR 30 LNG**	**F52575537630L**	**Propper International Sales**	MENS NFPA ABU TROUSER	30%	1	□ 69.99	□ 48.99
UNIFORMS/APPAREL	**TR816 DTGR 32 XSHT**	**F52575537632XS**	**Propper International Sales**	MENS NFPA ABU TROUSER	30%	1	□ 69.99	□ 48.99
UNIFORMS/APPAREL	**TR816 DTGR 32 SHT**	**F52575537632S**	**Propper International Sales**	MENS NFPA ABU TROUSER	30%	1	□ 69.99	□ 48.99
UNIFORMS/APPAREL	**TR816 DTGR 32 REG**	**F52575537632R**	**Propper International Sales**	MENS NFPA ABU TROUSER	30%	1	□ 69.99	□ 48.99
UNIFORMS/APPAREL	**TR816 DTGR 32 LNG**	**F52575537632L**	**Propper International Sales**	MENS NFPA ABU TROUSER	30%	1	□ 69.99	□ 48.99
UNIFORMS/APPAREL	**TR816 DTGR 34 XSHT**	**F52575537634XS**	**Propper International Sales**	MENS NFPA ABU TROUSER	30%	1	□ 69.99	□ 48.99

UNIFORMS/APPAREL	**TR816 DTGR 34 SHT**	**F52575537634S**	**Propper International Sales**	MENS NFPA ABU TROUSER	30%	1	□ 69.99	□ 48.99
UNIFORMS/APPAREL	**TR816 DTGR 34 REG**	**F52575537634R**	**Propper International Sales**	MENS NFPA ABU TROUSER	30%	1	□ 69.99	□ 48.99
UNIFORMS/APPAREL	**TR816 DTGR 34 LNG**	**F52575537634L**	**Propper International Sales**	MENS NFPA ABU TROUSER	30%	1	□ 69.99	□ 48.99
UNIFORMS/APPAREL	**TR816 DTGR 36 XSHT**	**F52575537636XS**	**Propper International Sales**	MENS NFPA ABU TROUSER	30%	1	□ 69.99	□ 48.99
UNIFORMS/APPAREL	**TR816 DTGR 36 SHT**	**F52575537636S**	**Propper International Sales**	MENS NFPA ABU TROUSER	30%	1	□ 69.99	□ 48.99
UNIFORMS/APPAREL	**TR816 DTGR 36 REG**	**F52575537636R**	**Propper International Sales**	MENS NFPA ABU TROUSER	30%	1	□ 69.99	□ 48.99
UNIFORMS/APPAREL	**TR816 DTGR 36 LNG**	**F52575537636L**	**Propper International Sales**	MENS NFPA ABU TROUSER	30%	1	□ 69.99	□ 48.99
UNIFORMS/APPAREL	**TR816 DTGR 38 XSHT**	**F52575537638XS**	**Propper International Sales**	MENS NFPA ABU TROUSER	30%	1	□ 69.99	□ 48.99
UNIFORMS/APPAREL	**TR816 DTGR 38 SHT**	**F52575537638S**	**Propper International Sales**	MENS NFPA ABU TROUSER	30%	1	□ 69.99	□ 48.99
UNIFORMS/APPAREL	**TR816 DTGR 38 REG**	**F52575537638R**	**Propper International Sales**	MENS NFPA ABU TROUSER	30%	1	□ 69.99	□ 48.99
UNIFORMS/APPAREL	**TR816 DTGR 38 LNG**	**F52575537638L**	**Propper International Sales**	MENS NFPA ABU TROUSER	30%	1	□ 69.99	□ 48.99
UNIFORMS/APPAREL	**TR816 DTGR 40 XSHT**	**F52575537640XS**	**Propper International Sales**	MENS NFPA ABU TROUSER	30%	1	□ 69.99	□ 48.99
UNIFORMS/APPAREL	**TR816 DTGR 40 SHT**	**F52575537640S**	**Propper International Sales**	MENS NFPA ABU TROUSER	30%	1	□ 69.99	□ 48.99
UNIFORMS/APPAREL	**TR816 DTGR 40 REG**	**F52575537640R**	**Propper International Sales**	MENS NFPA ABU TROUSER	30%	1	□ 69.99	□ 48.99
UNIFORMS/APPAREL	**TR816 DTGR 40 LNG**	**F5257553740L**	**Propper International Sales**	MENS NFPA ABU TROUSER	30%	1	□ 69.99	□ 48.99
UNIFORMS/APPAREL	**TR816 DTGR 42 SHT**	**F5257553742S**	**Propper International Sales**	MENS NFPA ABU TROUSER	30%	1	□ 69.99	□ 48.99
UNIFORMS/APPAREL	**TR816 DTGR 42 REG**	**F5257553742R**	**Propper International Sales**	MENS NFPA ABU TROUSER	30%	1	□ 69.99	□ 48.99
UNIFORMS/APPAREL	**TR816 DTGR 42 LNG**	**F5257553742L**	**Propper International Sales**	MENS NFPA ABU TROUSER	30%	1	□ 69.99	□ 48.99
UNIFORMS/APPAREL	**SR716 DTGR 32 SHT**	**F54575537632S**	**Propper International Sales**	MENS NFPA ABU COAT	30%	1	□ 69.99	□ 48.99
UNIFORMS/APPAREL	**SR716 DTGR 32 REG**	**F54575537632R**	**Propper International Sales**	MENS NFPA ABU COAT	30%	1	□ 69.99	□ 48.99
UNIFORMS/APPAREL	**SR716 DTGR 34 SHT**	**F54575537634S**	**Propper International Sales**	MENS NFPA ABU COAT	30%	1	□ 69.99	□ 48.99
UNIFORMS/APPAREL	**SR716 DTGR 34 REG**	**F54575537634R**	**Propper International Sales**	MENS NFPA ABU COAT	30%	1	□ 69.99	□ 48.99
UNIFORMS/APPAREL	**SR716 DTGR 34 LNG**	**F54575537634L**	**Propper International Sales**	MENS NFPA ABU COAT	30%	1	□ 69.99	□ 48.99
UNIFORMS/APPAREL	**SR716 DTGR 36 SHT**	**F54575537636S**	**Propper International Sales**	MENS NFPA ABU COAT	30%	1	□ 69.99	□ 48.99
UNIFORMS/APPAREL	**SR716 DTGR 36 REG**	**F54575537636R**	**Propper International Sales**	MENS NFPA ABU COAT	30%	1	□ 69.99	□ 48.99
UNIFORMS/APPAREL	**SR716 DTGR 36 LNG**	**F54575537636L**	**Propper International Sales**	MENS NFPA ABU COAT	30%	1	□ 69.99	□ 48.99
UNIFORMS/APPAREL	**SR716 DTGR 38 XSHT**	**F54575537638XS**	**Propper International Sales**	MENS NFPA ABU COAT	30%	1	□ 69.99	□ 48.99
UNIFORMS/APPAREL	**SR716 DTGR 38 SHT**	**F54575537638S**	**Propper International Sales**	MENS NFPA ABU COAT	30%	1	□ 69.99	□ 48.99
UNIFORMS/APPAREL	**SR716 DTGR 38 REG**	**F54575537638R**	**Propper International Sales**	MENS NFPA ABU COAT	30%	1	□ 69.99	□ 48.99
UNIFORMS/APPAREL	**SR716 DTGR 38 LNG**	**F54575537638L**	**Propper International Sales**	MENS NFPA ABU COAT	30%	1	□ 69.99	□ 48.99
UNIFORMS/APPAREL	**SR716 DTGR 38 XLNG**	**F54575537638XL**	**Propper International Sales**	MENS NFPA ABU COAT	30%	1	□ 69.99	□ 48.99

UNIFORMS/APPAREL	**SR716 DTGR 40 SHT**	**F54575537640S**	**Propper International Sales**	MENS NFPA ABU COAT	30%	1	□ 69.99	□ 48.99
UNIFORMS/APPAREL	**SR716 DTGR 40 REG**	**F54575537640R**	**Propper International Sales**	MENS NFPA ABU COAT	30%	1	□ 69.99	□ 48.99
UNIFORMS/APPAREL	**SR716 DTGR 40 LNG**	**F54575537640L**	**Propper International Sales**	MENS NFPA ABU COAT	30%	1	□ 69.99	□ 48.99
UNIFORMS/APPAREL	**SR716 DTGR 40 XLNG**	**F54575537640XL**	**Propper International Sales**	MENS NFPA ABU COAT	30%	1	□ 69.99	□ 48.99
UNIFORMS/APPAREL	**SR716 DTGR 42 XSHT**	**F54575537642XS**	**Propper International Sales**	MENS NFPA ABU COAT	30%	1	□ 69.99	□ 48.99
UNIFORMS/APPAREL	**SR716 DTGR 42 SHT**	**F54575537642S**	**Propper International Sales**	MENS NFPA ABU COAT	30%	1	□ 69.99	□ 48.99
UNIFORMS/APPAREL	**SR716 DTGR 42 REG**	**F54575537642R**	**Propper International Sales**	MENS NFPA ABU COAT	30%	1	□ 69.99	□ 48.99
UNIFORMS/APPAREL	**SR716 DTGR 42 LNG**	**F54575537642L**	**Propper International Sales**	MENS NFPA ABU COAT	30%	1	□ 69.99	□ 48.99
UNIFORMS/APPAREL	**SR716 DTGR 42 XLNG**	**F54575537642XL**	**Propper International Sales**	MENS NFPA ABU COAT	30%	1	□ 69.99	□ 48.99
UNIFORMS/APPAREL	**SR716 DTGR 44 SHT**	**F54575537644S**	**Propper International Sales**	MENS NFPA ABU COAT	30%	1	□ 69.99	□ 48.99
UNIFORMS/APPAREL	**SR716 DTGR 44 REG**	**F54575537644R**	**Propper International Sales**	MENS NFPA ABU COAT	30%	1	□ 69.99	□ 48.99
UNIFORMS/APPAREL	**SR716 DTGR 44 LNG**	**F54575537644L**	**Propper International Sales**	MENS NFPA ABU COAT	30%	1	□ 69.99	□ 48.99
UNIFORMS/APPAREL	**SR716 DTGR 44 XLNG**	**F54575537644XL**	**Propper International Sales**	MENS NFPA ABU COAT	30%	1	□ 69.99	□ 48.99
UNIFORMS/APPAREL	**SR716 DTGR 46 SHT**	**F54575537646S**	**Propper International Sales**	MENS NFPA ABU COAT	30%	1	□ 69.99	□ 48.99
UNIFORMS/APPAREL	**SR716 DTGR 46 REG**	**F54575537646R**	**Propper International Sales**	MENS NFPA ABU COAT	30%	1	□ 69.99	□ 48.99
UNIFORMS/APPAREL	**SR716 DTGR 46 LNG**	**F54575537646L**	**Propper International Sales**	MENS NFPA ABU COAT	30%	1	□ 69.99	□ 48.99
UNIFORMS/APPAREL	**SR716 DTGR 46 XLNG**	**F54575537646XL**	**Propper International Sales**	MENS NFPA ABU COAT	30%	1	□ 69.99	□ 48.99
UNIFORMS/APPAREL	**SR716 DTGR 48 SHT**	**F54575537648S**	**Propper International Sales**	MENS NFPA ABU COAT	30%	1	□ 69.99	□ 48.99
UNIFORMS/APPAREL	**SR716 DTGR 48 REG**	**F54575537648R**	**Propper International Sales**	MENS NFPA ABU COAT	30%	1	□ 69.99	□ 48.99
UNIFORMS/APPAREL	**SR716 DTGR 48 LNG**	**F54575537648L**	**Propper International Sales**	MENS NFPA ABU COAT	30%	1	□ 69.99	□ 48.99
UNIFORMS/APPAREL	**SR716 DTGR 50 REG**	**F54575537650R**	**Propper International Sales**	MENS NFPA ABU COAT	30%	1	□ 69.99	□ 48.99
UNIFORMS/APPAREL	**SR716 DTGR 50 LNG**	**F54575537650L**	**Propper International Sales**	MENS NFPA ABU COAT	30%	1	□ 69.99	□ 48.99
UNIFORMS/APPAREL	**SH386 KHA LG REG**	**F530238250L2**	**Propper International Sales**	NAVY LS TACT. SHIRT	30%	1	□ 39.99	□ 27.99
UNIFORMS/APPAREL	**SH386 KHA XL REG**	**F530238250XL2**	**Propper International Sales**	NAVY LS TACT. SHIRT	30%	1	□ 39.99	□ 27.99
UNIFORMS/APPAREL	**SH386 KHA SM REG**	**F530238250S2**	**Propper International Sales**	NAVY LS TACT. SHIRT	30%	1	□ 39.99	□ 27.99
UNIFORMS/APPAREL	**SH386 KHA MD REG**	**F530238250M2**	**Propper International Sales**	NAVY LS TACT. SHIRT	30%	1	□ 39.99	□ 27.99
UNIFORMS/APPAREL	**SH386 KHA 2X REG**	**F530238250XXL2**	**Propper International Sales**	NAVY LS TACT. SHIRT	30%	1	□ 39.99	□ 27.99
UNIFORMS/APPAREL	**SH386 KHA 3X REG**	**F5302382503XL2**	**Propper International Sales**	NAVY LS TACT. SHIRT	30%	1	□ 39.99	□ 27.99
UNIFORMS/APPAREL	**SH386 KHA SM LNG**	**F530238250S3**	**Propper International Sales**	NAVY LS TACT. SHIRT	30%	1	□ 39.99	□ 27.99
UNIFORMS/APPAREL	**SH386 KHA MD LNG**	**F530238250M3**	**Propper International Sales**	NAVY LS TACT. SHIRT	30%	1	□ 39.99	□ 27.99
UNIFORMS/APPAREL	**SH386 KHA LG LNG**	**F530238250L3**	**Propper International Sales**	NAVY LS TACT. SHIRT	30%	1	□ 39.99	□ 27.99

UNIFORMS/APPAREL	**SH386 KHA XL LNG**	**F530238250XL3**	**Propper International Sales**	NAVY LS TACT. SHIRT	30%	1	□ 39.99	□ 27.99
UNIFORMS/APPAREL	**SH386 KHA 2X LNG**	**F530238250XXL3**	**Propper International Sales**	NAVY LS TACT. SHIRT	30%	1	□ 39.99	□ 27.99
UNIFORMS/APPAREL	**SH386 KHA 3X LNG**	**F5302382503XL3**	**Propper International Sales**	NAVY LS TACT. SHIRT	30%	1	□ 39.99	□ 27.99
UNIFORMS/APPAREL	**SH386 BRN 2X LNG**	**F530238003XXL3**	**Propper International Sales**	NAVY LS TACT. SHIRT	30%	1	□ 39.99	□ 27.99
UNIFORMS/APPAREL	**SH386 BRN 2X REG**	**F530238003XXL2**	**Propper International Sales**	NAVY LS TACT. SHIRT	30%	1	□ 39.99	□ 27.99
UNIFORMS/APPAREL	**SH386 BRN 3X LNG**	**F5302380033XL3**	**Propper International Sales**	NAVY LS TACT. SHIRT	30%	1	□ 39.99	□ 27.99
UNIFORMS/APPAREL	**SH386 BRN 3X REG**	**F5302380033XL2**	**Propper International Sales**	NAVY LS TACT. SHIRT	30%	1	□ 39.99	□ 27.99
UNIFORMS/APPAREL	**SH386 BRN LG LNG**	**F530238003L3**	**Propper International Sales**	NAVY LS TACT. SHIRT	30%	1	□ 39.99	□ 27.99
UNIFORMS/APPAREL	**SH386 BRN LG REG**	**F530238003L2**	**Propper International Sales**	NAVY LS TACT. SHIRT	30%	1	□ 39.99	□ 27.99
UNIFORMS/APPAREL	**SH386 BRN MD LNG**	**F530238003M3**	**Propper International Sales**	NAVY LS TACT. SHIRT	30%	1	□ 39.99	□ 27.99
UNIFORMS/APPAREL	**SH386 BRN MD REG**	**F530238003M2**	**Propper International Sales**	NAVY LS TACT. SHIRT	30%	1	□ 39.99	□ 27.99
UNIFORMS/APPAREL	**SH386 BRN SM LNG**	**F530238003S3**	**Propper International Sales**	NAVY LS TACT. SHIRT	30%	1	□ 39.99	□ 27.99
UNIFORMS/APPAREL	**SH386 BRN SM REG**	**F530238003S2**	**Propper International Sales**	NAVY LS TACT. SHIRT	30%	1	□ 39.99	□ 27.99
UNIFORMS/APPAREL	**SH386 BRN XL LNG**	**F530238003XL3**	**Propper International Sales**	NAVY LS TACT. SHIRT	30%	1	□ 39.99	□ 27.99
UNIFORMS/APPAREL	**SH386 BRN XL REG**	**F530238003XL2**	**Propper International Sales**	NAVY LS TACT. SHIRT	30%	1	□ 39.99	□ 27.99
UNIFORMS/APPAREL	**SH386 BLK MD REG**	**F530238001M2**	**Propper International Sales**	NAVY LS TACT. SHIRT	30%	1	□ 39.99	□ 27.99
UNIFORMS/APPAREL	**SH386 BLK LG LNG**	**F530238001L3**	**Propper International Sales**	NAVY LS TACT. SHIRT	30%	1	□ 39.99	□ 27.99
UNIFORMS/APPAREL	**SH386 BLK LG REG**	**F530238001L2**	**Propper International Sales**	NAVY LS TACT. SHIRT	30%	1	□ 39.99	□ 27.99
UNIFORMS/APPAREL	**SH386 BLK XL LNG**	**F530238001XL3**	**Propper International Sales**	NAVY LS TACT. SHIRT	30%	1	□ 39.99	□ 27.99
UNIFORMS/APPAREL	**SH386 BLK XL REG**	**F530238001XL2**	**Propper International Sales**	NAVY LS TACT. SHIRT	30%	1	□ 39.99	□ 27.99
UNIFORMS/APPAREL	**SH386 BLK 2X LNG**	**F530238001XXL3**	**Propper International Sales**	NAVY LS TACT. SHIRT	30%	1	□ 39.99	□ 27.99
UNIFORMS/APPAREL	**SH386 BLK 2X REG**	**F530238001XXL2**	**Propper International Sales**	NAVY LS TACT. SHIRT	30%	1	□ 39.99	□ 27.99
UNIFORMS/APPAREL	**SH386 BLK 3X LNG**	**F5302380013XL3**	**Propper International Sales**	NAVY LS TACT. SHIRT	30%	1	□ 39.99	□ 27.99
UNIFORMS/APPAREL	**SH386 BLK 3X REG**	**F5302380013XL2**	**Propper International Sales**	NAVY LS TACT. SHIRT	30%	1	□ 39.99	□ 27.99
UNIFORMS/APPAREL	**SH386 BLK MD LNG**	**F530238001M3**	**Propper International Sales**	NAVY LS TACT. SHIRT	30%	1	□ 39.99	□ 27.99
UNIFORMS/APPAREL	**SH386 BLK SM REG**	**F530238001S2**	**Propper International Sales**	NAVY LS TACT. SHIRT	30%	1	□ 39.99	□ 27.99
UNIFORMS/APPAREL	**SH386 DKGY 2X LNG**	**F530238024XXL3**	**Propper International Sales**	NAVY LS TACT. SHIRT	30%	1	□ 39.99	□ 27.99
UNIFORMS/APPAREL	**SH386 DKGY 2X REG**	**F530238024XXL2**	**Propper International Sales**	NAVY LS TACT. SHIRT	30%	1	□ 39.99	□ 27.99
UNIFORMS/APPAREL	**SH386 DKGY 3X REG**	**F5302380243XL2**	**Propper International Sales**	NAVY LS TACT. SHIRT	30%	1	□ 39.99	□ 27.99
UNIFORMS/APPAREL	**SH386 DKGY LG LNG**	**F530238024L3**	**Propper International Sales**	NAVY LS TACT. SHIRT	30%	1	□ 39.99	□ 27.99
UNIFORMS/APPAREL	**SH386 DKGY LG REG**	**F530238024L2**	**Propper International Sales**	NAVY LS TACT. SHIRT	30%	1	□ 39.99	□ 27.99
UNIFORMS/APPAREL	**SH386 DKGY MD LNG**	**F530238024M3**	**Propper International Sales**	NAVY LS TACT. SHIRT	30%	1	□ 39.99	□ 27.99
UNIFORMS/APPAREL	**SH386 DKGY MD REG**	**F530238024M2**	**Propper International Sales**	NAVY LS TACT. SHIRT	30%	1	□ 39.99	□ 27.99

UNIFORMS/APPAREL	**SH386 DKGY SM LNG**	**F530238024S3**	**Propper International Sales**	NAVY LS TACT. SHIRT	30%	1	□ 39.99	□ 27.99
UNIFORMS/APPAREL	**SH386 DKGY SM REG**	**F530238024S2**	**Propper International Sales**	NAVY LS TACT. SHIRT	30%	1	□ 39.99	□ 27.99
UNIFORMS/APPAREL	**SH386 DKGY XL REG**	**F530238024XL2**	**Propper International Sales**	NAVY LS TACT. SHIRT	30%	1	□ 39.99	□ 27.99
UNIFORMS/APPAREL	**SH386 DKNV 2X LNG**	**F530238405XXL3**	**Propper International Sales**	NAVY LS TACT. SHIRT	30%	1	□ 39.99	□ 27.99
UNIFORMS/APPAREL	**SH386 DKNV 2X REG**	**F530238405XXL2**	**Propper International Sales**	NAVY LS TACT. SHIRT	30%	1	□ 39.99	□ 27.99
UNIFORMS/APPAREL	**SH386 DKNV 3X LNG**	**F5302384053XL3**	**Propper International Sales**	NAVY LS TACT. SHIRT	30%	1	□ 39.99	□ 27.99
UNIFORMS/APPAREL	**SH386 DKNV 3X REG**	**F5302384053XL2**	**Propper International Sales**	NAVY LS TACT. SHIRT	30%	1	□ 39.99	□ 27.99
UNIFORMS/APPAREL	**SH386 DKNV LG REG**	**F530238405L2**	**Propper International Sales**	NAVY LS TACT. SHIRT	30%	1	□ 39.99	□ 27.99
UNIFORMS/APPAREL	**SH386 DKNV MD LNG**	**F530238405M3**	**Propper International Sales**	NAVY LS TACT. SHIRT	30%	1	□ 39.99	□ 27.99
UNIFORMS/APPAREL	**SH386 DKNV MD REG**	**F530238405M2**	**Propper International Sales**	NAVY LS TACT. SHIRT	30%	1	□ 39.99	□ 27.99
UNIFORMS/APPAREL	**SH386 DKNV SM LNG**	**F530238405S3**	**Propper International Sales**	NAVY LS TACT. SHIRT	30%	1	□ 39.99	□ 27.99
UNIFORMS/APPAREL	**SH386 DKNV SM REG**	**F530238405S2**	**Propper International Sales**	NAVY LS TACT. SHIRT	30%	1	□ 39.99	□ 27.99
UNIFORMS/APPAREL	**SH386 DKNV XL LNG**	**F530238405XL3**	**Propper International Sales**	NAVY LS TACT. SHIRT	30%	1	□ 39.99	□ 27.99
UNIFORMS/APPAREL	**SH386 DKNV XL REG**	**F530238405XL2**	**Propper International Sales**	NAVY LS TACT. SHIRT	30%	1	□ 39.99	□ 27.99
UNIFORMS/APPAREL	**SH386 GRY 2X LNG**	**F530238020XXL3**	**Propper International Sales**	NAVY LS TACT. SHIRT	30%	1	□ 39.99	□ 27.99
UNIFORMS/APPAREL	**SH386 GRY 2X REG**	**F530238020XXL2**	**Propper International Sales**	NAVY LS TACT. SHIRT	30%	1	□ 39.99	□ 27.99
UNIFORMS/APPAREL	**SH386 GRY 3X REG**	**F5302380203XL2**	**Propper International Sales**	NAVY LS TACT. SHIRT	30%	1	□ 39.99	□ 27.99
UNIFORMS/APPAREL	**SH386 GRY LG LNG**	**F530238020L3**	**Propper International Sales**	NAVY LS TACT. SHIRT	30%	1	□ 39.99	□ 27.99
UNIFORMS/APPAREL	**SH386 GRY LG REG**	**F530238020L2**	**Propper International Sales**	NAVY LS TACT. SHIRT	30%	1	□ 39.99	□ 27.99
UNIFORMS/APPAREL	**SH386 GRY MD LNG**	**F530238020M3**	**Propper International Sales**	NAVY LS TACT. SHIRT	30%	1	□ 39.99	□ 27.99
UNIFORMS/APPAREL	**SH386 GRY MD REG**	**F530238020M2**	**Propper International Sales**	NAVY LS TACT. SHIRT	30%	1	□ 39.99	□ 27.99
UNIFORMS/APPAREL	**SH386 GRY SM LNG**	**F530238020S3**	**Propper International Sales**	NAVY LS TACT. SHIRT	30%	1	□ 39.99	□ 27.99
UNIFORMS/APPAREL	**SH386 GRY SM REG**	**F530238020S2**	**Propper International Sales**	NAVY LS TACT. SHIRT	30%	1	□ 39.99	□ 27.99
UNIFORMS/APPAREL	**SH386 GRY XL LNG**	**F530238020XL3**	**Propper International Sales**	NAVY LS TACT. SHIRT	30%	1	□ 39.99	□ 27.99
UNIFORMS/APPAREL	**SH386 GRY XL REG**	**F530238020XL2**	**Propper International Sales**	NAVY LS TACT. SHIRT	30%	1	□ 39.99	□ 27.99
UNIFORMS/APPAREL	**SH386 OD 2X REG**	**F530238330XXL2**	**Propper International Sales**	NAVY LS TACT. SHIRT	30%	1	□ 39.99	□ 27.99
UNIFORMS/APPAREL	**SH386 OD 3X LNG**	**F5302383303XL3**	**Propper International Sales**	NAVY LS TACT. SHIRT	30%	1	□ 39.99	□ 27.99
UNIFORMS/APPAREL	**SH386 OD 3X REG**	**F5302383303XL2**	**Propper International Sales**	NAVY LS TACT. SHIRT	30%	1	□ 39.99	□ 27.99
UNIFORMS/APPAREL	**SH386 OD LG LNG**	**F530238330L3**	**Propper International Sales**	NAVY LS TACT. SHIRT	30%	1	□ 39.99	□ 27.99
UNIFORMS/APPAREL	**SH386 OD LG REG**	**F530238330L2**	**Propper International Sales**	NAVY LS TACT. SHIRT	30%	1	□ 39.99	□ 27.99
UNIFORMS/APPAREL	**SH386 OD MD LNG**	**F530238330M3**	**Propper International Sales**	NAVY LS TACT. SHIRT	30%	1	□ 39.99	□ 27.99
UNIFORMS/APPAREL	**SH386 OD MD REG**	**F530238330M2**	**Propper International Sales**	NAVY LS TACT. SHIRT	30%	1	□ 39.99	□ 27.99
UNIFORMS/APPAREL	**SH386 OD SM LNG**	**F530238330S3**	**Propper International Sales**	NAVY LS TACT. SHIRT	30%	1	□ 39.99	□ 27.99

UNIFORMS/APPAREL	**SH386 OD SM REG**	**F530238330S2**	**Propper International Sales**	NAVY LS TACT. SHIRT	30%	1	□ 39.99	□ 27.99
UNIFORMS/APPAREL	**SH386 OD XL LNG**	**F530238330XL3**	**Propper International Sales**	NAVY LS TACT. SHIRT	30%	1	□ 39.99	□ 27.99
UNIFORMS/APPAREL	**SH386 OD XL REG**	**F530238330XL2**	**Propper International Sales**	NAVY LS TACT. SHIRT	30%	1	□ 39.99	□ 27.99
UNIFORMS/APPAREL	**SH386 OD XS REG**	**F530238330XS2**	**Propper International Sales**	NAVY LS TACT. SHIRT	30%	1	□ 39.99	□ 27.99
UNIFORMS/APPAREL	**SH386 DKNV LG LNG**	**F530238405L3**	**Propper International Sales**	NAVY LS TACT. SHIRT	30%	1	□ 39.99	□ 27.99
UNIFORMS/APPAREL	**SH386 GRY 3X LNG**	**F5302380203XL3**	**Propper International Sales**	NAVY LS TACT. SHIRT	30%	1	□ 39.99	□ 27.99
UNIFORMS/APPAREL	**SH386 DKGY XL LNG**	**F530238024XL3**	**Propper International Sales**	NAVY LS TACT. SHIRT	30%	1	□ 39.99	□ 27.99
UNIFORMS/APPAREL	**SH386 BLK XS REG**	**F530238001XS2**	**Propper International Sales**	NAVY LS TACT. SHIRT	30%	1	□ 39.99	□ 27.99
UNIFORMS/APPAREL	**SH386 BRN XS REG**	**F530238200XS2**	**Propper International Sales**	NAVY LS TACT. SHIRT	30%	1	□ 39.99	□ 27.99
UNIFORMS/APPAREL	**SH386 DKGY XS REG**	**F530238024XS2**	**Propper International Sales**	NAVY LS TACT. SHIRT	30%	1	□ 39.99	□ 27.99
UNIFORMS/APPAREL	**SH386 DKNV XS REG**	**F530238405XS2**	**Propper International Sales**	NAVY LS TACT. SHIRT	30%	1	□ 39.99	□ 27.99
UNIFORMS/APPAREL	**SH386 GRY XS REG**	**F530238020XS2**	**Propper International Sales**	NAVY LS TACT. SHIRT	30%	1	□ 39.99	□ 27.99
UNIFORMS/APPAREL	**SH386 KHA XS REG**	**F530238250XS2**	**Propper International Sales**	NAVY LS TACT. SHIRT	30%	1	□ 39.99	□ 27.99
UNIFORMS/APPAREL	**SH386 OD 2X LNG**	**F530238330XXL3**	**Propper International Sales**	NAVY LS TACT. SHIRT	30%	1	□ 39.99	□ 27.99
UNIFORMS/APPAREL	**SH386 BLK 4X REG**	**F5302380014XL2**	**Propper International Sales**	NAVY LS TACT. SHIRT	30%	1	□ 39.99	□ 27.99
UNIFORMS/APPAREL	**SH386 LAPD LG LNG**	**F530238450L3**	**Propper International Sales**	NAVY LS TACT. SHIRT	30%	1	□ 39.99	□ 27.99
UNIFORMS/APPAREL	**SH386 LAPD LG REG**	**F530238450L2**	**Propper International Sales**	NAVY LS TACT. SHIRT	30%	1	□ 39.99	□ 27.99
UNIFORMS/APPAREL	**SH386 LAPD MD LNG**	**F530238450M3**	**Propper International Sales**	NAVY LS TACT. SHIRT	30%	1	□ 39.99	□ 27.99
UNIFORMS/APPAREL	**SH386 LAPD MD REG**	**F530238450M2**	**Propper International Sales**	NAVY LS TACT. SHIRT	30%	1	□ 39.99	□ 27.99
UNIFORMS/APPAREL	**SH386 LAPD SM LNG**	**F530238450S3**	**Propper International Sales**	NAVY LS TACT. SHIRT	30%	1	□ 39.99	□ 27.99
UNIFORMS/APPAREL	**SH386 LAPD SM REG**	**F530238450S2**	**Propper International Sales**	NAVY LS TACT. SHIRT	30%	1	□ 39.99	□ 27.99
UNIFORMS/APPAREL	**SH386 LAPD XL LNG**	**F530238450XL3**	**Propper International Sales**	NAVY LS TACT. SHIRT	30%	1	□ 39.99	□ 27.99
UNIFORMS/APPAREL	**SH386 LAPD XL REG**	**F530238450XL2**	**Propper International Sales**	NAVY LS TACT. SHIRT	30%	1	□ 39.99	□ 27.99
UNIFORMS/APPAREL	**SH386 LAPD 2X LNG**	**F530238450XXL3**	**Propper International Sales**	NAVY LS TACT. SHIRT	30%	1	□ 39.99	□ 27.99
UNIFORMS/APPAREL	**SH386 LAPD 2X REG**	**F530238450XXL2**	**Propper International Sales**	NAVY LS TACT. SHIRT	30%	1	□ 39.99	□ 27.99
UNIFORMS/APPAREL	**SH386 LAPD 3X LNG**	**F5302384503XL3**	**Propper International Sales**	NAVY LS TACT. SHIRT	30%	1	□ 39.99	□ 27.99
UNIFORMS/APPAREL	**SH386 LAPD 3X REG**	**F5302384503XL2**	**Propper International Sales**	NAVY LS TACT. SHIRT	30%	1	□ 39.99	□ 27.99
UNIFORMS/APPAREL	**SH386 LAPD 4X REG**	**F5302384504XL2**	**Propper International Sales**	NAVY LS TACT. SHIRT	30%	1	□ 39.99	□ 27.99
UNIFORMS/APPAREL	**SH386 BRN 4X REG**	**F5302382004XL2**	**Propper International Sales**	NAVY LS TACT. SHIRT	30%	1	□ 39.99	□ 27.99
UNIFORMS/APPAREL	**SH386 DKNV 4X REG**	**F5302384054XL2**	**Propper International Sales**	NAVY LS TACT. SHIRT	30%	1	□ 39.99	□ 27.99
UNIFORMS/APPAREL	**SH386 DKNV 4X LNG**	**F5302384054XL3**	**Propper International Sales**	NAVY LS TACT. SHIRT	30%	1	□ 39.99	□ 27.99
UNIFORMS/APPAREL	**SH386 BRN 4X LNG**	**F5302382004XL3**	**Propper International Sales**	NAVY LS TACT. SHIRT	30%	1	□ 39.99	□ 27.99
UNIFORMS/APPAREL	**SH386 KHA 4X LNG**	**F5302382504XL3**	**Propper International Sales**	NAVY LS TACT. SHIRT	30%	1	□ 39.99	□ 27.99

UNIFORMS/APPAREL	**SH386 GRY 4X REG**	**F5302380204XL2**	**Propper International Sales**	NAVY LS TACT. SHIRT	30%	1	□ 39.99	□ 27.99
UNIFORMS/APPAREL	**SH386 GRY 4X LNG**	**F5302380204XL3**	**Propper International Sales**	NAVY LS TACT. SHIRT	30%	1	□ 39.99	□ 27.99
UNIFORMS/APPAREL	**SH386 BLK 4X LNG**	**F5302380014XL3**	**Propper International Sales**	NAVY LS TACT. SHIRT	30%	1	□ 39.99	□ 27.99
UNIFORMS/APPAREL	**SH386 KHA 5X LNG**	**F5302382505XL3**	**Propper International Sales**	NAVY LS TACT. SHIRT	30%	1	□ 39.99	□ 27.99
UNIFORMS/APPAREL	**SH386 LAPD 5X LNG**	**F5302384505XL3**	**Propper International Sales**	NAVY LS TACT. SHIRT	30%	1	□ 39.99	□ 27.99
UNIFORMS/APPAREL	**SH386 LAPD 5X REG**	**F5302384505XL2**	**Propper International Sales**	NAVY LS TACT. SHIRT	30%	1	□ 39.99	□ 27.99
UNIFORMS/APPAREL	**SH386 DKGY 4X REG**	**F5302380244XL2**	**Propper International Sales**	NAVY LS TACT. SHIRT	30%	1	□ 39.99	□ 27.99
UNIFORMS/APPAREL	**SM376 TYEL 4X**	**F53310A7054XL**	**Propper International Sales**	BIKE PATROL POLO	30%	1	□ 49.99	□ 34.99
UNIFORMS/APPAREL	**SR822 KHA 5X LNG**	**F5312502505XL3**	**Propper International Sales**	LIGHTWEIGHT 65/35 P/C R/S L/S SHIRT	30%	1	□ 49.99	□ 34.99
UNIFORMS/APPAREL	**SR822 SPR XS REG**	**F531250314XS2**	**Propper International Sales**	LIGHTWEIGHT 65/35 P/C R/S L/S SHIRT	30%	1	□ 49.99	□ 34.99
UNIFORMS/APPAREL	**SR822 SPR SM REG**	**F531250314S2**	**Propper International Sales**	LIGHTWEIGHT 65/35 P/C R/S L/S SHIRT	30%	1	□ 49.99	□ 34.99
UNIFORMS/APPAREL	**SR822 SPR SM LNG**	**F531250314S3**	**Propper International Sales**	LIGHTWEIGHT 65/35 P/C R/S L/S SHIRT	30%	1	□ 49.99	□ 34.99
UNIFORMS/APPAREL	**SR822 SPR MD LNG**	**F531250314M3**	**Propper International Sales**	LIGHTWEIGHT 65/35 P/C R/S L/S SHIRT	30%	1	□ 49.99	□ 34.99
UNIFORMS/APPAREL	**SR822 SPR MD REG**	**F531250314M2**	**Propper International Sales**	LIGHTWEIGHT 65/35 P/C R/S L/S SHIRT	30%	1	□ 49.99	□ 34.99
UNIFORMS/APPAREL	**SR822 SPR LG REG**	**F531250314L2**	**Propper International Sales**	LIGHTWEIGHT 65/35 P/C R/S L/S SHIRT	30%	1	□ 49.99	□ 34.99
UNIFORMS/APPAREL	**SR822 SPR LG LNG**	**F531250314L3**	**Propper International Sales**	LIGHTWEIGHT 65/35 P/C R/S L/S SHIRT	30%	1	□ 49.99	□ 34.99
UNIFORMS/APPAREL	**SR822 SPR XL LNG**	**F531250314XL3**	**Propper International Sales**	LIGHTWEIGHT 65/35 P/C R/S L/S SHIRT	30%	1	□ 49.99	□ 34.99
UNIFORMS/APPAREL	**SR822 SPR XL REG**	**F531250314XL2**	**Propper International Sales**	LIGHTWEIGHT 65/35 P/C R/S L/S SHIRT	30%	1	□ 49.99	□ 34.99
UNIFORMS/APPAREL	**SR822 SPR 2X REG**	**F531250314XXL2**	**Propper International Sales**	LIGHTWEIGHT 65/35 P/C R/S L/S SHIRT	30%	1	□ 49.99	□ 34.99
UNIFORMS/APPAREL	**SR822 SPR 2X LNG**	**F531250314XXL3**	**Propper International Sales**	LIGHTWEIGHT 65/35 P/C R/S L/S SHIRT	30%	1	□ 49.99	□ 34.99
UNIFORMS/APPAREL	**SR822 SPR 3X LNG**	**F5312503143XL3**	**Propper International Sales**	LIGHTWEIGHT 65/35 P/C R/S L/S SHIRT	30%	1	□ 49.99	□ 34.99
UNIFORMS/APPAREL	**SR822 SPR 3X REG**	**F5312503143XL2**	**Propper International Sales**	LIGHTWEIGHT 65/35 P/C R/S L/S SHIRT	30%	1	□ 49.99	□ 34.99
UNIFORMS/APPAREL	**SR822 SPR 4X REG**	**F5312503144XL2**	**Propper International Sales**	LIGHTWEIGHT 65/35 P/C R/S L/S SHIRT	30%	1	□ 49.99	□ 34.99
UNIFORMS/APPAREL	**SR822 SPR 5X REG**	**F5312503145XL2**	**Propper International Sales**	LIGHTWEIGHT 65/35 P/C R/S L/S SHIRT	30%	1	□ 49.99	□ 34.99
UNIFORMS/APPAREL	**SR822 SPR 6X REG**	**F5312503146XL2**	**Propper International Sales**	LIGHTWEIGHT 65/35 P/C R/S L/S SHIRT	30%	1	□ 49.99	□ 34.99

UNIFORMS/APPAREL	**SG705 BLK LG**	**F53743C001LG**	**Propper International Sales**	PROPPER SUMMER WEIGHT SHORT SLEEVE TACTICAL SHIRT	30%	1	□ 54.99	□ 38.49
UNIFORMS/APPAREL	**SG705 BLK MD**	**F53743C001MD**	**Propper International Sales**	PROPPER SUMMER WEIGHT SHORT SLEEVE TACTICAL SHIRT	30%	1	□ 54.99	□ 38.49
UNIFORMS/APPAREL	**SG705 BLK SM**	**F53743C001SM**	**Propper International Sales**	PROPPER SUMMER WEIGHT SHORT SLEEVE TACTICAL SHIRT	30%	1	□ 54.99	□ 38.49
UNIFORMS/APPAREL	**SG705 BLK XL**	**F53743C001XL**	**Propper International Sales**	PROPPER SUMMER WEIGHT SHORT SLEEVE TACTICAL SHIRT	30%	1	□ 54.99	□ 38.49
UNIFORMS/APPAREL	**SG705 BLK 2X**	**F53743C0012X**	**Propper International Sales**	PROPPER SUMMER WEIGHT SHORT SLEEVE TACTICAL SHIRT	30%	1	□ 54.99	□ 38.49
UNIFORMS/APPAREL	**SG705 BLK 3X**	**F53743C0013X**	**Propper International Sales**	PROPPER SUMMER WEIGHT SHORT SLEEVE TACTICAL SHIRT	30%	1	□ 54.99	□ 38.49
UNIFORMS/APPAREL	**SG705 BLK 4X**	**F53743C0014X**	**Propper International Sales**	PROPPER SUMMER WEIGHT SHORT SLEEVE TACTICAL SHIRT	30%	1	□ 54.99	□ 38.49
UNIFORMS/APPAREL	**SG705 KHA LG**	**F53743C250LG**	**Propper International Sales**	PROPPER SUMMER WEIGHT SHORT SLEEVE TACTICAL SHIRT	30%	1	□ 54.99	□ 38.49
UNIFORMS/APPAREL	**SG705 KHA MD**	**F53743C250MD**	**Propper International Sales**	PROPPER SUMMER WEIGHT SHORT SLEEVE TACTICAL SHIRT	30%	1	□ 54.99	□ 38.49
UNIFORMS/APPAREL	**SG705 KHA SM**	**F53743C250SM**	**Propper International Sales**	PROPPER SUMMER WEIGHT SHORT SLEEVE TACTICAL SHIRT	30%	1	□ 54.99	□ 38.49
UNIFORMS/APPAREL	**SG705 KHA XL**	**F53743C250XL**	**Propper International Sales**	PROPPER SUMMER WEIGHT SHORT SLEEVE TACTICAL SHIRT	30%	1	□ 54.99	□ 38.49
UNIFORMS/APPAREL	**SG705 KHA 2X**	**F53743C2502X**	**Propper International Sales**	PROPPER SUMMER WEIGHT SHORT SLEEVE TACTICAL SHIRT	30%	1	□ 54.99	□ 38.49
UNIFORMS/APPAREL	**SG705 KHA 3X**	**F53743C2503X**	**Propper International Sales**	PROPPER SUMMER WEIGHT SHORT SLEEVE TACTICAL SHIRT	30%	1	□ 54.99	□ 38.49
UNIFORMS/APPAREL	**SG705 KHA 4X**	**F53743C2504X**	**Propper International Sales**	PROPPER SUMMER WEIGHT SHORT SLEEVE TACTICAL SHIRT	30%	1	□ 54.99	□ 38.49
UNIFORMS/APPAREL	**SG705 LAPD LG**	**F53743C450LG**	**Propper International Sales**	PROPPER SUMMER WEIGHT SHORT SLEEVE TACTICAL SHIRT	30%	1	□ 54.99	□ 38.49
UNIFORMS/APPAREL	**SG705 LAPD SM**	**F53743C450S**	**Propper International Sales**	PROPPER SUMMER WEIGHT SHORT SLEEVE TACTICAL SHIRT	30%	1	□ 54.99	□ 38.49
UNIFORMS/APPAREL	**SG705 LAPD XL**	**F53743C450XL**	**Propper International Sales**	PROPPER SUMMER WEIGHT SHORT SLEEVE TACTICAL SHIRT	30%	1	□ 54.99	□ 38.49
UNIFORMS/APPAREL	**SG705 LAPD 2X**	**F53743C4502X**	**Propper International Sales**	PROPPER SUMMER WEIGHT SHORT SLEEVE TACTICAL SHIRT	30%	1	□ 54.99	□ 38.49
UNIFORMS/APPAREL	**SG705 LAPD 3X**	**F53743C4503X**	**Propper International Sales**	PROPPER SUMMER WEIGHT SHORT SLEEVE TACTICAL SHIRT	30%	1	□ 54.99	□ 38.49
UNIFORMS/APPAREL	**SG705 LAPD 4X**	**F53743C4504X**	**Propper International Sales**	PROPPER SUMMER WEIGHT SHORT SLEEVE TACTICAL SHIRT	30%	1	□ 54.99	□ 38.49
UNIFORMS/APPAREL	**SG705 OLI LG**	**F53743C330LG**	**Propper International Sales**	PROPPER SUMMER WEIGHT SHORT SLEEVE TACTICAL SHIRT	30%	1	□ 54.99	□ 38.49
UNIFORMS/APPAREL	**SG705 OLI SM**	**F53743C330SM**	**Propper International Sales**	PROPPER SUMMER WEIGHT SHORT SLEEVE TACTICAL SHIRT	30%	1	□ 54.99	□ 38.49

UNIFORMS/APPAREL	**SG705 OLI XL**	**F53743C330XL**	**Propper International Sales**	PROPPER SUMMER WEIGHT SHORT SLEEVE TACTICAL SHIRT	30%	1	□ 54.99	□ 38.49
UNIFORMS/APPAREL	**SG705 OLI 2X**	**F53743C330XXL**	**Propper International Sales**	PROPPER SUMMER WEIGHT SHORT SLEEVE TACTICAL SHIRT	30%	1	□ 54.99	□ 38.49
UNIFORMS/APPAREL	**SG705 OLI 3X**	**F53743C3303X**	**Propper International Sales**	PROPPER SUMMER WEIGHT SHORT SLEEVE TACTICAL SHIRT	30%	1	□ 54.99	□ 38.49
UNIFORMS/APPAREL	**SG705 OLI 4X**	**F53743C3304X**	**Propper International Sales**	PROPPER SUMMER WEIGHT SHORT SLEEVE TACTICAL SHIRT	30%	1	□ 54.99	□ 38.49
UNIFORMS/APPAREL	**TL039 BLK 2 LNG**	**F52594X0012L**	**Propper International Sales**	PROPPER WOMEN'S KINETIC PANT	30%	1	□ 64.99	□ 45.49
UNIFORMS/APPAREL	**TL039 BLK 2 OB**	**F52594X0012U**	**Propper International Sales**	PROPPER WOMEN'S KINETIC PANT	30%	1	□ 64.99	□ 45.49
UNIFORMS/APPAREL	**TL039 BLK 2 REG**	**F52594X0012R**	**Propper International Sales**	PROPPER WOMEN'S KINETIC PANT	30%	1	□ 64.99	□ 45.49
UNIFORMS/APPAREL	**TL039 BLK 2 SHT**	**F52594X0012S**	**Propper International Sales**	PROPPER WOMEN'S KINETIC PANT	30%	1	□ 64.99	□ 45.49
UNIFORMS/APPAREL	**TL039 BLK 4 LNG**	**F52594X0014L**	**Propper International Sales**	PROPPER WOMEN'S KINETIC PANT	30%	1	□ 64.99	□ 45.49
UNIFORMS/APPAREL	**TL039 BLK 4 OB**	**F52594X0014U**	**Propper International Sales**	PROPPER WOMEN'S KINETIC PANT	30%	1	□ 64.99	□ 45.49
UNIFORMS/APPAREL	**TL039 BLK 4 REG**	**F52594X0014R**	**Propper International Sales**	PROPPER WOMEN'S KINETIC PANT	30%	1	□ 64.99	□ 45.49
UNIFORMS/APPAREL	**TL039 BLK 4 SHT**	**F52594X0014S**	**Propper International Sales**	PROPPER WOMEN'S KINETIC PANT	30%	1	□ 64.99	□ 45.49
UNIFORMS/APPAREL	**TL039 BLK 6 LNG**	**F52594X0016L**	**Propper International Sales**	PROPPER WOMEN'S KINETIC PANT	30%	1	□ 64.99	□ 45.49
UNIFORMS/APPAREL	**TL039 BLK 6 OB**	**F52594X0016U**	**Propper International Sales**	PROPPER WOMEN'S KINETIC PANT	30%	1	□ 64.99	□ 45.49
UNIFORMS/APPAREL	**TL039 BLK 6 REG**	**F52594X0016R**	**Propper International Sales**	PROPPER WOMEN'S KINETIC PANT	30%	1	□ 64.99	□ 45.49
UNIFORMS/APPAREL	**TL039 BLK 6 SHT**	**F52594X0016S**	**Propper International Sales**	PROPPER WOMEN'S KINETIC PANT	30%	1	□ 64.99	□ 45.49
UNIFORMS/APPAREL	**TL039 BLK 8 LNG**	**F52594X0018L**	**Propper International Sales**	PROPPER WOMEN'S KINETIC PANT	30%	1	□ 64.99	□ 45.49
UNIFORMS/APPAREL	**TL039 BLK 8 OB**	**F52594X0018U**	**Propper International Sales**	PROPPER WOMEN'S KINETIC PANT	30%	1	□ 64.99	□ 45.49
UNIFORMS/APPAREL	**TL039 BLK 8 REG**	**F52594X0018R**	**Propper International Sales**	PROPPER WOMEN'S KINETIC PANT	30%	1	□ 64.99	□ 45.49
UNIFORMS/APPAREL	**TL039 BLK 8 SHT**	**F52594X0018S**	**Propper International Sales**	PROPPER WOMEN'S KINETIC PANT	30%	1	□ 64.99	□ 45.49
UNIFORMS/APPAREL	**TL039 BLK 10 LNG**	**F52594X00110L**	**Propper International Sales**	PROPPER WOMEN'S KINETIC PANT	30%	1	□ 64.99	□ 45.49
UNIFORMS/APPAREL	**TL039 BLK 10 OB**	**F52594X00110U**	**Propper International Sales**	PROPPER WOMEN'S KINETIC PANT	30%	1	□ 64.99	□ 45.49
UNIFORMS/APPAREL	**TL039 BLK 10 REG**	**F52594X00110R**	**Propper International Sales**	PROPPER WOMEN'S KINETIC PANT	30%	1	□ 64.99	□ 45.49
UNIFORMS/APPAREL	**TL039 BLK 10 SHT**	**F52594X00110S**	**Propper International Sales**	PROPPER WOMEN'S KINETIC PANT	30%	1	□ 64.99	□ 45.49
UNIFORMS/APPAREL	**TL039 BLK 12 LNG**	**F52594X00112L**	**Propper International Sales**	PROPPER WOMEN'S KINETIC PANT	30%	1	□ 64.99	□ 45.49
UNIFORMS/APPAREL	**TL039 BLK 12 OB**	**F52594X00112U**	**Propper International Sales**	PROPPER WOMEN'S KINETIC PANT	30%	1	□ 64.99	□ 45.49
UNIFORMS/APPAREL	**TL039 BLK 12 REG**	**F52594X00112R**	**Propper International Sales**	PROPPER WOMEN'S KINETIC PANT	30%	1	□ 64.99	□ 45.49
UNIFORMS/APPAREL	**TL039 BLK 12 SHT**	**F52594X00112S**	**Propper International Sales**	PROPPER WOMEN'S KINETIC PANT	30%	1	□ 64.99	□ 45.49
UNIFORMS/APPAREL	**TL039 BLK 14 LNG**	**F52594X00114L**	**Propper International Sales**	PROPPER WOMEN'S KINETIC PANT	30%	1	□ 64.99	□ 45.49
UNIFORMS/APPAREL	**TL039 BLK 14 OB**	**F52594X00114U**	**Propper International Sales**	PROPPER WOMEN'S KINETIC PANT	30%	1	□ 64.99	□ 45.49
UNIFORMS/APPAREL	**TL039 BLK 14 REG**	**F52594X00114R**	**Propper International Sales**	PROPPER WOMEN'S KINETIC PANT	30%	1	□ 64.99	□ 45.49
UNIFORMS/APPAREL	**TL039 BLK 14 SHT**	**F52594X00114S**	**Propper International Sales**	PROPPER WOMEN'S KINETIC PANT	30%	1	□ 64.99	□ 45.49

UNIFORMS/APPAREL	**TL039 BLK 16 LNG**	**F52594X00116L**	**Propper International Sales**	PROPPER WOMEN'S KINETIC PANT	30%	1	□ 64.99	□ 45.49
UNIFORMS/APPAREL	**TL039 BLK 16 OB**	**F52594X00116U**	**Propper International Sales**	PROPPER WOMEN'S KINETIC PANT	30%	1	□ 64.99	□ 45.49
UNIFORMS/APPAREL	**TL039 BLK 16 REG**	**F52594X00116R**	**Propper International Sales**	PROPPER WOMEN'S KINETIC PANT	30%	1	□ 64.99	□ 45.49
UNIFORMS/APPAREL	**TL039 BLK 16 SHT**	**F52594X00116S**	**Propper International Sales**	PROPPER WOMEN'S KINETIC PANT	30%	1	□ 64.99	□ 45.49
UNIFORMS/APPAREL	**TL039 BLK 18 LNG**	**F52594X00118L**	**Propper International Sales**	PROPPER WOMEN'S KINETIC PANT	30%	1	□ 64.99	□ 45.49
UNIFORMS/APPAREL	**TL039 BLK 18 OB**	**F52594X00118U**	**Propper International Sales**	PROPPER WOMEN'S KINETIC PANT	30%	1	□ 64.99	□ 45.49
UNIFORMS/APPAREL	**TL039 BLK 18 REG**	**F52594X00118R**	**Propper International Sales**	PROPPER WOMEN'S KINETIC PANT	30%	1	□ 64.99	□ 45.49
UNIFORMS/APPAREL	**TL039 BLK 18 SHT**	**F52594X00118S**	**Propper International Sales**	PROPPER WOMEN'S KINETIC PANT	30%	1	□ 64.99	□ 45.49
UNIFORMS/APPAREL	**TL039 BLK 20 LNG**	**F52594X00120L**	**Propper International Sales**	PROPPER WOMEN'S KINETIC PANT	30%	1	□ 64.99	□ 45.49
UNIFORMS/APPAREL	**TL039 BLK 20 OB**	**F52594X00120U**	**Propper International Sales**	PROPPER WOMEN'S KINETIC PANT	30%	1	□ 64.99	□ 45.49
UNIFORMS/APPAREL	**TL039 BLK 20 REG**	**F52594X00120R**	**Propper International Sales**	PROPPER WOMEN'S KINETIC PANT	30%	1	□ 64.99	□ 45.49
UNIFORMS/APPAREL	**TL039 BLK 20 SHT**	**F52594X00120S**	**Propper International Sales**	PROPPER WOMEN'S KINETIC PANT	30%	1	□ 64.99	□ 45.49
UNIFORMS/APPAREL	**TL039 BLK 22 OB**	**F52594X00122U**	**Propper International Sales**	PROPPER WOMEN'S KINETIC PANT	30%	1	□ 64.99	□ 45.49
UNIFORMS/APPAREL	**TL039 BLK 24 OB**	**F52594X00124U**	**Propper International Sales**	PROPPER WOMEN'S KINETIC PANT	30%	1	□ 64.99	□ 45.49
UNIFORMS/APPAREL	**TL039 CHAR 2 LNG**	**F52594X0152L**	**Propper International Sales**	PROPPER WOMEN'S KINETIC PANT	30%	1	□ 64.99	□ 45.49
UNIFORMS/APPAREL	**TL039 CHAR 2 OB**	**F52594X0152U**	**Propper International Sales**	PROPPER WOMEN'S KINETIC PANT	30%	1	□ 64.99	□ 45.49
UNIFORMS/APPAREL	**TL039 CHAR 2 REG**	**F52594X0152R**	**Propper International Sales**	PROPPER WOMEN'S KINETIC PANT	30%	1	□ 64.99	□ 45.49
UNIFORMS/APPAREL	**TL039 CHAR 2 SHT**	**F52594X0152S**	**Propper International Sales**	PROPPER WOMEN'S KINETIC PANT	30%	1	□ 64.99	□ 45.49
UNIFORMS/APPAREL	**TL039 CHAR 4 LNG**	**F52594X0154L**	**Propper International Sales**	PROPPER WOMEN'S KINETIC PANT	30%	1	□ 64.99	□ 45.49
UNIFORMS/APPAREL	**TL039 CHAR 4 OB**	**F52594X0154U**	**Propper International Sales**	PROPPER WOMEN'S KINETIC PANT	30%	1	□ 64.99	□ 45.49
UNIFORMS/APPAREL	**TL039 CHAR 4 REG**	**F52594X0154R**	**Propper International Sales**	PROPPER WOMEN'S KINETIC PANT	30%	1	□ 64.99	□ 45.49
UNIFORMS/APPAREL	**TL039 CHAR 4 SHT**	**F52594X0154S**	**Propper International Sales**	PROPPER WOMEN'S KINETIC PANT	30%	1	□ 64.99	□ 45.49
UNIFORMS/APPAREL	**TL039 CHAR 6 LNG**	**F52594X0156L**	**Propper International Sales**	PROPPER WOMEN'S KINETIC PANT	30%	1	□ 64.99	□ 45.49
UNIFORMS/APPAREL	**TL039 CHAR 6 OB**	**F52594X0156U**	**Propper International Sales**	PROPPER WOMEN'S KINETIC PANT	30%	1	□ 64.99	□ 45.49
UNIFORMS/APPAREL	**TL039 CHAR 6 REG**	**F52594X0156R**	**Propper International Sales**	PROPPER WOMEN'S KINETIC PANT	30%	1	□ 64.99	□ 45.49
UNIFORMS/APPAREL	**TL039 CHAR 6 SHT**	**F52594X0156S**	**Propper International Sales**	PROPPER WOMEN'S KINETIC PANT	30%	1	□ 64.99	□ 45.49
UNIFORMS/APPAREL	**TL039 CHAR 8 LNG**	**F52594X0158L**	**Propper International Sales**	PROPPER WOMEN'S KINETIC PANT	30%	1	□ 64.99	□ 45.49
UNIFORMS/APPAREL	**TL039 CHAR 8 OB**	**F52594X0158U**	**Propper International Sales**	PROPPER WOMEN'S KINETIC PANT	30%	1	□ 64.99	□ 45.49
UNIFORMS/APPAREL	**TL039 CHAR 8 REG**	**F52594X0158R**	**Propper International Sales**	PROPPER WOMEN'S KINETIC PANT	30%	1	□ 64.99	□ 45.49
UNIFORMS/APPAREL	**TL039 CHAR 8 SHT**	**F52594X0158S**	**Propper International Sales**	PROPPER WOMEN'S KINETIC PANT	30%	1	□ 64.99	□ 45.49
UNIFORMS/APPAREL	**TL039 CHAR 10 LNG**	**F52594X01510L**	**Propper International Sales**	PROPPER WOMEN'S KINETIC PANT	30%	1	□ 64.99	□ 45.49
UNIFORMS/APPAREL	**TL039 CHAR 10 OB**	**F52594X01510U**	**Propper International Sales**	PROPPER WOMEN'S KINETIC PANT	30%	1	□ 64.99	□ 45.49
UNIFORMS/APPAREL	**TL039 CHAR 10 REG**	**F52594X01510R**	**Propper International Sales**	PROPPER WOMEN'S KINETIC PANT	30%	1	□ 64.99	□ 45.49
UNIFORMS/APPAREL	**TL039 CHAR 10 SHT**	**F52594X01510S**	**Propper International Sales**	PROPPER WOMEN'S KINETIC PANT	30%	1	□ 64.99	□ 45.49

UNIFORMS/APPAREL	**TL039 CHAR 12 LNG**	**F52594X01512L**	**Propper International Sales**	PROPPER WOMEN'S KINETIC PANT	30%	1	□ 64.99	□ 45.49
UNIFORMS/APPAREL	**TL039 CHAR 12 OB**	**F52594X01512U**	**Propper International Sales**	PROPPER WOMEN'S KINETIC PANT	30%	1	□ 64.99	□ 45.49
UNIFORMS/APPAREL	**TL039 CHAR 12 REG**	**F52594X01512R**	**Propper International Sales**	PROPPER WOMEN'S KINETIC PANT	30%	1	□ 64.99	□ 45.49
UNIFORMS/APPAREL	**TL039 CHAR 12 SHT**	**F52594X01512S**	**Propper International Sales**	PROPPER WOMEN'S KINETIC PANT	30%	1	□ 64.99	□ 45.49
UNIFORMS/APPAREL	**TL039 CHAR 14 LNG**	**F52594X01514L**	**Propper International Sales**	PROPPER WOMEN'S KINETIC PANT	30%	1	□ 64.99	□ 45.49
UNIFORMS/APPAREL	**TL039 CHAR 14 OB**	**F52594X01514U**	**Propper International Sales**	PROPPER WOMEN'S KINETIC PANT	30%	1	□ 64.99	□ 45.49
UNIFORMS/APPAREL	**TL039 CHAR 14 REG**	**F52594X01514R**	**Propper International Sales**	PROPPER WOMEN'S KINETIC PANT	30%	1	□ 64.99	□ 45.49
UNIFORMS/APPAREL	**TL039 CHAR 14 SHT**	**F52594X01514S**	**Propper International Sales**	PROPPER WOMEN'S KINETIC PANT	30%	1	□ 64.99	□ 45.49
UNIFORMS/APPAREL	**TL039 CHAR 16 LNG**	**F52594X01516L**	**Propper International Sales**	PROPPER WOMEN'S KINETIC PANT	30%	1	□ 64.99	□ 45.49
UNIFORMS/APPAREL	**TL039 CHAR 16 OB**	**F52594X01516U**	**Propper International Sales**	PROPPER WOMEN'S KINETIC PANT	30%	1	□ 64.99	□ 45.49
UNIFORMS/APPAREL	**TL039 CHAR 16 REG**	**F52594X01516R**	**Propper International Sales**	PROPPER WOMEN'S KINETIC PANT	30%	1	□ 64.99	□ 45.49
UNIFORMS/APPAREL	**TL039 CHAR 16 SHT**	**F52594X01516S**	**Propper International Sales**	PROPPER WOMEN'S KINETIC PANT	30%	1	□ 64.99	□ 45.49
UNIFORMS/APPAREL	**TL039 CHAR 18 LNG**	**F52594X01518L**	**Propper International Sales**	PROPPER WOMEN'S KINETIC PANT	30%	1	□ 64.99	□ 45.49
UNIFORMS/APPAREL	**TL039 CHAR 18 OB**	**F52594X01518U**	**Propper International Sales**	PROPPER WOMEN'S KINETIC PANT	30%	1	□ 64.99	□ 45.49
UNIFORMS/APPAREL	**TL039 CHAR 18 REG**	**F52594X01518R**	**Propper International Sales**	PROPPER WOMEN'S KINETIC PANT	30%	1	□ 64.99	□ 45.49
UNIFORMS/APPAREL	**TL039 CHAR 18 SHT**	**F52594X01518S**	**Propper International Sales**	PROPPER WOMEN'S KINETIC PANT	30%	1	□ 64.99	□ 45.49
UNIFORMS/APPAREL	**TL039 CHAR 20 LNG**	**F52594X01520L**	**Propper International Sales**	PROPPER WOMEN'S KINETIC PANT	30%	1	□ 64.99	□ 45.49
UNIFORMS/APPAREL	**TL039 CHAR 20 OB**	**F52594X01520U**	**Propper International Sales**	PROPPER WOMEN'S KINETIC PANT	30%	1	□ 64.99	□ 45.49
UNIFORMS/APPAREL	**TL039 CHAR 20 REG**	**F52594X01520R**	**Propper International Sales**	PROPPER WOMEN'S KINETIC PANT	30%	1	□ 64.99	□ 45.49
UNIFORMS/APPAREL	**TL039 CHAR 20 SHT**	**F52594X01520S**	**Propper International Sales**	PROPPER WOMEN'S KINETIC PANT	30%	1	□ 64.99	□ 45.49
UNIFORMS/APPAREL	**TL039 CHAR 22 OB**	**F52594X01522U**	**Propper International Sales**	PROPPER WOMEN'S KINETIC PANT	30%	1	□ 64.99	□ 45.49
UNIFORMS/APPAREL	**TL039 CHAR 24 OB**	**F52594X01524U**	**Propper International Sales**	PROPPER WOMEN'S KINETIC PANT	30%	1	□ 64.99	□ 45.49
UNIFORMS/APPAREL	**TL039 COY 2 LNG**	**F52594X2362L**	**Propper International Sales**	PROPPER WOMEN'S KINETIC PANT	30%	1	□ 64.99	□ 45.49
UNIFORMS/APPAREL	**TL039 COY 2 OB**	**F52594X2362U**	**Propper International Sales**	PROPPER WOMEN'S KINETIC PANT	30%	1	□ 64.99	□ 45.49
UNIFORMS/APPAREL	**TL039 COY 2 REG**	**F52594X2362R**	**Propper International Sales**	PROPPER WOMEN'S KINETIC PANT	30%	1	□ 64.99	□ 45.49
UNIFORMS/APPAREL	**TL039 COY 2 SHT**	**F52594X2362S**	**Propper International Sales**	PROPPER WOMEN'S KINETIC PANT	30%	1	□ 64.99	□ 45.49
UNIFORMS/APPAREL	**TL039 COY 4 LNG**	**F52594X2364L**	**Propper International Sales**	PROPPER WOMEN'S KINETIC PANT	30%	1	□ 64.99	□ 45.49
UNIFORMS/APPAREL	**TL039 COY 4 OB**	**F52594X2364U**	**Propper International Sales**	PROPPER WOMEN'S KINETIC PANT	30%	1	□ 64.99	□ 45.49
UNIFORMS/APPAREL	**TL039 COY 4 REG**	**F52594X2364R**	**Propper International Sales**	PROPPER WOMEN'S KINETIC PANT	30%	1	□ 64.99	□ 45.49
UNIFORMS/APPAREL	**TL039 COY 4 SHT**	**F52594X2364S**	**Propper International Sales**	PROPPER WOMEN'S KINETIC PANT	30%	1	□ 64.99	□ 45.49
UNIFORMS/APPAREL	**TL039 COY 6 LNG**	**F52594X2366L**	**Propper International Sales**	PROPPER WOMEN'S KINETIC PANT	30%	1	□ 64.99	□ 45.49
UNIFORMS/APPAREL	**TL039 COY 6 OB**	**F52594X2366U**	**Propper International Sales**	PROPPER WOMEN'S KINETIC PANT	30%	1	□ 64.99	□ 45.49
UNIFORMS/APPAREL	**TL039 COY 6 REG**	**F52594X2366R**	**Propper International Sales**	PROPPER WOMEN'S KINETIC PANT	30%	1	□ 64.99	□ 45.49
UNIFORMS/APPAREL	**TL039 COY 6 SHT**	**F52594X2366S**	**Propper International Sales**	PROPPER WOMEN'S KINETIC PANT	30%	1	□ 64.99	□ 45.49

UNIFORMS/APPAREL	**TL039 COY 8 LNG**	**F52594X2368L**	**Propper International Sales**	PROPPER WOMEN'S KINETIC PANT	30%	1	□ 64.99	□ 45.49
UNIFORMS/APPAREL	**TL039 COY 8 OB**	**F52594X2368U**	**Propper International Sales**	PROPPER WOMEN'S KINETIC PANT	30%	1	□ 64.99	□ 45.49
UNIFORMS/APPAREL	**TL039 COY 8 REG**	**F52594X2368R**	**Propper International Sales**	PROPPER WOMEN'S KINETIC PANT	30%	1	□ 64.99	□ 45.49
UNIFORMS/APPAREL	**TL039 COY 8 SHT**	**F52594X2368S**	**Propper International Sales**	PROPPER WOMEN'S KINETIC PANT	30%	1	□ 64.99	□ 45.49
UNIFORMS/APPAREL	**TL039 COY 10 LNG**	**F52594X23610L**	**Propper International Sales**	PROPPER WOMEN'S KINETIC PANT	30%	1	□ 64.99	□ 45.49
UNIFORMS/APPAREL	**TL039 COY 10 OB**	**F52594X23610U**	**Propper International Sales**	PROPPER WOMEN'S KINETIC PANT	30%	1	□ 64.99	□ 45.49
UNIFORMS/APPAREL	**TL039 COY 10 REG**	**F52594X23610R**	**Propper International Sales**	PROPPER WOMEN'S KINETIC PANT	30%	1	□ 64.99	□ 45.49
UNIFORMS/APPAREL	**TL039 COY 10 SHT**	**F52594X23610S**	**Propper International Sales**	PROPPER WOMEN'S KINETIC PANT	30%	1	□ 64.99	□ 45.49
UNIFORMS/APPAREL	**TL039 COY 12 LNG**	**F52594X23612L**	**Propper International Sales**	PROPPER WOMEN'S KINETIC PANT	30%	1	□ 64.99	□ 45.49
UNIFORMS/APPAREL	**TL039 COY 12 OB**	**F52594X23612U**	**Propper International Sales**	PROPPER WOMEN'S KINETIC PANT	30%	1	□ 64.99	□ 45.49
UNIFORMS/APPAREL	**TL039 COY 12 REG**	**F52594X23612R**	**Propper International Sales**	PROPPER WOMEN'S KINETIC PANT	30%	1	□ 64.99	□ 45.49
UNIFORMS/APPAREL	**TL039 COY 12 SHT**	**F52594X23612S**	**Propper International Sales**	PROPPER WOMEN'S KINETIC PANT	30%	1	□ 64.99	□ 45.49
UNIFORMS/APPAREL	**TL039 COY 14 LNG**	**F52594X23614L**	**Propper International Sales**	PROPPER WOMEN'S KINETIC PANT	30%	1	□ 64.99	□ 45.49
UNIFORMS/APPAREL	**TL039 COY 14 OB**	**F52594X23614U**	**Propper International Sales**	PROPPER WOMEN'S KINETIC PANT	30%	1	□ 64.99	□ 45.49
UNIFORMS/APPAREL	**TL039 COY 14 REG**	**F52594X23614R**	**Propper International Sales**	PROPPER WOMEN'S KINETIC PANT	30%	1	□ 64.99	□ 45.49
UNIFORMS/APPAREL	**TL039 COY 14 SHT**	**F52594X23614S**	**Propper International Sales**	PROPPER WOMEN'S KINETIC PANT	30%	1	□ 64.99	□ 45.49
UNIFORMS/APPAREL	**TL039 COY 16 LNG**	**F52594X23616L**	**Propper International Sales**	PROPPER WOMEN'S KINETIC PANT	30%	1	□ 64.99	□ 45.49
UNIFORMS/APPAREL	**TL039 COY 16 OB**	**F52594X23616U**	**Propper International Sales**	PROPPER WOMEN'S KINETIC PANT	30%	1	□ 64.99	□ 45.49
UNIFORMS/APPAREL	**TL039 COY 16 REG**	**F52594X23616R**	**Propper International Sales**	PROPPER WOMEN'S KINETIC PANT	30%	1	□ 64.99	□ 45.49
UNIFORMS/APPAREL	**TL039 COY 16 SHT**	**F52594X23616S**	**Propper International Sales**	PROPPER WOMEN'S KINETIC PANT	30%	1	□ 64.99	□ 45.49
UNIFORMS/APPAREL	**TL039 COY 18 LNG**	**F52594X23618L**	**Propper International Sales**	PROPPER WOMEN'S KINETIC PANT	30%	1	□ 64.99	□ 45.49
UNIFORMS/APPAREL	**TL039 COY 18 OB**	**F52594X23618U**	**Propper International Sales**	PROPPER WOMEN'S KINETIC PANT	30%	1	□ 64.99	□ 45.49
UNIFORMS/APPAREL	**TL039 COY 18 REG**	**F52594X23618R**	**Propper International Sales**	PROPPER WOMEN'S KINETIC PANT	30%	1	□ 64.99	□ 45.49
UNIFORMS/APPAREL	**TL039 COY 18 SHT**	**F52594X23618S**	**Propper International Sales**	PROPPER WOMEN'S KINETIC PANT	30%	1	□ 64.99	□ 45.49
UNIFORMS/APPAREL	**TL039 COY 20 LNG**	**F52594X23620L**	**Propper International Sales**	PROPPER WOMEN'S KINETIC PANT	30%	1	□ 64.99	□ 45.49
UNIFORMS/APPAREL	**TL039 COY 20 OB**	**F52594X23620U**	**Propper International Sales**	PROPPER WOMEN'S KINETIC PANT	30%	1	□ 64.99	□ 45.49
UNIFORMS/APPAREL	**TL039 COY 20 REG**	**F52594X23620R**	**Propper International Sales**	PROPPER WOMEN'S KINETIC PANT	30%	1	□ 64.99	□ 45.49
UNIFORMS/APPAREL	**TL039 COY 20 SHT**	**F52594X23620S**	**Propper International Sales**	PROPPER WOMEN'S KINETIC PANT	30%	1	□ 64.99	□ 45.49
UNIFORMS/APPAREL	**TL039 COY 22 OB**	**F52594X23622U**	**Propper International Sales**	PROPPER WOMEN'S KINETIC PANT	30%	1	□ 64.99	□ 45.49
UNIFORMS/APPAREL	**TL039 COY 24 OB**	**F52594X23624U**	**Propper International Sales**	PROPPER WOMEN'S KINETIC PANT	30%	1	□ 64.99	□ 45.49
UNIFORMS/APPAREL	**TL039 KHA 2 LNG**	**F52594X2502L**	**Propper International Sales**	PROPPER WOMEN'S KINETIC PANT	30%	1	□ 64.99	□ 45.49
UNIFORMS/APPAREL	**TL039 KHA 2 OB**	**F52594X2502U**	**Propper International Sales**	PROPPER WOMEN'S KINETIC PANT	30%	1	□ 64.99	□ 45.49
UNIFORMS/APPAREL	**TL039 KHA 2 REG**	**F52594X2502R**	**Propper International Sales**	PROPPER WOMEN'S KINETIC PANT	30%	1	□ 64.99	□ 45.49
UNIFORMS/APPAREL	**TL039 KHA 2 SHT**	**F52594X2502S**	**Propper International Sales**	PROPPER WOMEN'S KINETIC PANT	30%	1	□ 64.99	□ 45.49

UNIFORMS/APPAREL	**TL039 KHA 4 LNG**	**F52594X2504L**	**Propper International Sales**	PROPPER WOMEN'S KINETIC PANT	30%	1	□ 64.99	□ 45.49
UNIFORMS/APPAREL	**TL039 KHA 4 OB**	**F52594X2504U**	**Propper International Sales**	PROPPER WOMEN'S KINETIC PANT	30%	1	□ 64.99	□ 45.49
UNIFORMS/APPAREL	**TL039 KHA 4 REG**	**F52594X2504R**	**Propper International Sales**	PROPPER WOMEN'S KINETIC PANT	30%	1	□ 64.99	□ 45.49
UNIFORMS/APPAREL	**TL039 KHA 4 SHT**	**F52594X2504S**	**Propper International Sales**	PROPPER WOMEN'S KINETIC PANT	30%	1	□ 64.99	□ 45.49
UNIFORMS/APPAREL	**TL039 KHA 6 LNG**	**F52594X2506L**	**Propper International Sales**	PROPPER WOMEN'S KINETIC PANT	30%	1	□ 64.99	□ 45.49
UNIFORMS/APPAREL	**TL039 KHA 6 OB**	**F52594X2506U**	**Propper International Sales**	PROPPER WOMEN'S KINETIC PANT	30%	1	□ 64.99	□ 45.49
UNIFORMS/APPAREL	**TL039 KHA 6 REG**	**F52594X2506R**	**Propper International Sales**	PROPPER WOMEN'S KINETIC PANT	30%	1	□ 64.99	□ 45.49
UNIFORMS/APPAREL	**TL039 KHA 6 SHT**	**F52594X2506S**	**Propper International Sales**	PROPPER WOMEN'S KINETIC PANT	30%	1	□ 64.99	□ 45.49
UNIFORMS/APPAREL	**TL039 KHA 8 LNG**	**F52594X2508L**	**Propper International Sales**	PROPPER WOMEN'S KINETIC PANT	30%	1	□ 64.99	□ 45.49
UNIFORMS/APPAREL	**TL039 KHA 8 OB**	**F52594X2508U**	**Propper International Sales**	PROPPER WOMEN'S KINETIC PANT	30%	1	□ 64.99	□ 45.49
UNIFORMS/APPAREL	**TL039 KHA 8 REG**	**F52594X2508R**	**Propper International Sales**	PROPPER WOMEN'S KINETIC PANT	30%	1	□ 64.99	□ 45.49
UNIFORMS/APPAREL	**TL039 KHA 8 SHT**	**F52594X2508S**	**Propper International Sales**	PROPPER WOMEN'S KINETIC PANT	30%	1	□ 64.99	□ 45.49
UNIFORMS/APPAREL	**TL039 KHA 10 LNG**	**F52594X25010L**	**Propper International Sales**	PROPPER WOMEN'S KINETIC PANT	30%	1	□ 64.99	□ 45.49
UNIFORMS/APPAREL	**TL039 KHA 10 OB**	**F52594X25010U**	**Propper International Sales**	PROPPER WOMEN'S KINETIC PANT	30%	1	□ 64.99	□ 45.49
UNIFORMS/APPAREL	**TL039 KHA 10 REG**	**F52594X25010R**	**Propper International Sales**	PROPPER WOMEN'S KINETIC PANT	30%	1	□ 64.99	□ 45.49
UNIFORMS/APPAREL	**TL039 KHA 10 SHT**	**F52594X25010S**	**Propper International Sales**	PROPPER WOMEN'S KINETIC PANT	30%	1	□ 64.99	□ 45.49
UNIFORMS/APPAREL	**TL039 KHA 12 LNG**	**F52594X25012L**	**Propper International Sales**	PROPPER WOMEN'S KINETIC PANT	30%	1	□ 64.99	□ 45.49
UNIFORMS/APPAREL	**TL039 KHA 12 OB**	**F52594X25012U**	**Propper International Sales**	PROPPER WOMEN'S KINETIC PANT	30%	1	□ 64.99	□ 45.49
UNIFORMS/APPAREL	**TL039 KHA 12 REG**	**F52594X25012R**	**Propper International Sales**	PROPPER WOMEN'S KINETIC PANT	30%	1	□ 64.99	□ 45.49
UNIFORMS/APPAREL	**TL039 KHA 12 SHT**	**F52594X25012S**	**Propper International Sales**	PROPPER WOMEN'S KINETIC PANT	30%	1	□ 64.99	□ 45.49
UNIFORMS/APPAREL	**TL039 KHA 14 LNG**	**F52594X25014L**	**Propper International Sales**	PROPPER WOMEN'S KINETIC PANT	30%	1	□ 64.99	□ 45.49
UNIFORMS/APPAREL	**TL039 KHA 14 OB**	**F52594X25014U**	**Propper International Sales**	PROPPER WOMEN'S KINETIC PANT	30%	1	□ 64.99	□ 45.49
UNIFORMS/APPAREL	**TL039 KHA 14 REG**	**F52594X25014R**	**Propper International Sales**	PROPPER WOMEN'S KINETIC PANT	30%	1	□ 64.99	□ 45.49
UNIFORMS/APPAREL	**TL039 KHA 14 SHT**	**F52594X25014S**	**Propper International Sales**	PROPPER WOMEN'S KINETIC PANT	30%	1	□ 64.99	□ 45.49
UNIFORMS/APPAREL	**TL039 KHA 16 LNG**	**F52594X25016L**	**Propper International Sales**	PROPPER WOMEN'S KINETIC PANT	30%	1	□ 64.99	□ 45.49
UNIFORMS/APPAREL	**TL039 KHA 16 OB**	**F52594X25016U**	**Propper International Sales**	PROPPER WOMEN'S KINETIC PANT	30%	1	□ 64.99	□ 45.49
UNIFORMS/APPAREL	**TL039 KHA 16 REG**	**F52594X25016R**	**Propper International Sales**	PROPPER WOMEN'S KINETIC PANT	30%	1	□ 64.99	□ 45.49
UNIFORMS/APPAREL	**TL039 KHA 16 SHT**	**F52594X25016S**	**Propper International Sales**	PROPPER WOMEN'S KINETIC PANT	30%	1	□ 64.99	□ 45.49
UNIFORMS/APPAREL	**TL039 KHA 18 LNG**	**F52594X25018L**	**Propper International Sales**	PROPPER WOMEN'S KINETIC PANT	30%	1	□ 64.99	□ 45.49
UNIFORMS/APPAREL	**TL039 KHA 18 OB**	**F52594X25018U**	**Propper International Sales**	PROPPER WOMEN'S KINETIC PANT	30%	1	□ 64.99	□ 45.49
UNIFORMS/APPAREL	**TL039 KHA 18 REG**	**F52594X25018R**	**Propper International Sales**	PROPPER WOMEN'S KINETIC PANT	30%	1	□ 64.99	□ 45.49
UNIFORMS/APPAREL	**TL039 KHA 18 SHT**	**F52594X25018S**	**Propper International Sales**	PROPPER WOMEN'S KINETIC PANT	30%	1	□ 64.99	□ 45.49
UNIFORMS/APPAREL	**TL039 KHA 20 LNG**	**F52594X25020L**	**Propper International Sales**	PROPPER WOMEN'S KINETIC PANT	30%	1	□ 64.99	□ 45.49
UNIFORMS/APPAREL	**TL039 KHA 20 OB**	**F52594X25020U**	**Propper International Sales**	PROPPER WOMEN'S KINETIC PANT	30%	1	□ 64.99	□ 45.49

UNIFORMS/APPAREL	**TL039 KHA 20 REG**	**F52594X25020R**	**Propper International Sales**	PROPPER WOMEN'S KINETIC PANT	30%	1	□ 64.99	□ 45.49
UNIFORMS/APPAREL	**TL039 KHA 20 SHT**	**F52594X25020S**	**Propper International Sales**	PROPPER WOMEN'S KINETIC PANT	30%	1	□ 64.99	□ 45.49
UNIFORMS/APPAREL	**TL039 KHA 22 OB**	**F52594X25022U**	**Propper International Sales**	PROPPER WOMEN'S KINETIC PANT	30%	1	□ 64.99	□ 45.49
UNIFORMS/APPAREL	**TL039 KHA 24 OB**	**F52594X25024U**	**Propper International Sales**	PROPPER WOMEN'S KINETIC PANT	30%	1	□ 64.99	□ 45.49
UNIFORMS/APPAREL	**TL039 LAPD 2 LNG**	**F52594X4502L**	**Propper International Sales**	PROPPER WOMEN'S KINETIC PANT	30%	1	□ 64.99	□ 45.49
UNIFORMS/APPAREL	**TL039 LAPD 2 OB**	**F52594X4502U**	**Propper International Sales**	PROPPER WOMEN'S KINETIC PANT	30%	1	□ 64.99	□ 45.49
UNIFORMS/APPAREL	**TL039 LAPD 2 REG**	**F52594X4502R**	**Propper International Sales**	PROPPER WOMEN'S KINETIC PANT	30%	1	□ 64.99	□ 45.49
UNIFORMS/APPAREL	**TL039 LAPD 2 SHT**	**F52594X4502S**	**Propper International Sales**	PROPPER WOMEN'S KINETIC PANT	30%	1	□ 64.99	□ 45.49
UNIFORMS/APPAREL	**TL039 LAPD 4 LNG**	**F52594X4504L**	**Propper International Sales**	PROPPER WOMEN'S KINETIC PANT	30%	1	□ 64.99	□ 45.49
UNIFORMS/APPAREL	**TL039 LAPD 4 OB**	**F52594X4504U**	**Propper International Sales**	PROPPER WOMEN'S KINETIC PANT	30%	1	□ 64.99	□ 45.49
UNIFORMS/APPAREL	**TL039 LAPD 4 REG**	**F52594X4504R**	**Propper International Sales**	PROPPER WOMEN'S KINETIC PANT	30%	1	□ 64.99	□ 45.49
UNIFORMS/APPAREL	**TL039 LAPD 4 SHT**	**F52594X4504S**	**Propper International Sales**	PROPPER WOMEN'S KINETIC PANT	30%	1	□ 64.99	□ 45.49
UNIFORMS/APPAREL	**TL039 LAPD 6 LNG**	**F52594X4506L**	**Propper International Sales**	PROPPER WOMEN'S KINETIC PANT	30%	1	□ 64.99	□ 45.49
UNIFORMS/APPAREL	**TL039 LAPD 6 OB**	**F52594X4506U**	**Propper International Sales**	PROPPER WOMEN'S KINETIC PANT	30%	1	□ 64.99	□ 45.49
UNIFORMS/APPAREL	**TL039 LAPD 6 REG**	**F52594X4506R**	**Propper International Sales**	PROPPER WOMEN'S KINETIC PANT	30%	1	□ 64.99	□ 45.49
UNIFORMS/APPAREL	**TL039 LAPD 6 SHT**	**F52594X4506S**	**Propper International Sales**	PROPPER WOMEN'S KINETIC PANT	30%	1	□ 64.99	□ 45.49
UNIFORMS/APPAREL	**TL039 LAPD 8 LNG**	**F52594X4508L**	**Propper International Sales**	PROPPER WOMEN'S KINETIC PANT	30%	1	□ 64.99	□ 45.49
UNIFORMS/APPAREL	**TL039 LAPD 8 OB**	**F52594X4508U**	**Propper International Sales**	PROPPER WOMEN'S KINETIC PANT	30%	1	□ 64.99	□ 45.49
UNIFORMS/APPAREL	**TL039 LAPD 8 REG**	**F52594X4508R**	**Propper International Sales**	PROPPER WOMEN'S KINETIC PANT	30%	1	□ 64.99	□ 45.49
UNIFORMS/APPAREL	**TL039 LAPD 8 SHT**	**F52594X4508S**	**Propper International Sales**	PROPPER WOMEN'S KINETIC PANT	30%	1	□ 64.99	□ 45.49
UNIFORMS/APPAREL	**TL039 LAPD 10 LNG**	**F52594X45010L**	**Propper International Sales**	PROPPER WOMEN'S KINETIC PANT	30%	1	□ 64.99	□ 45.49
UNIFORMS/APPAREL	**TL039 LAPD 10 OB**	**F52594X45010U**	**Propper International Sales**	PROPPER WOMEN'S KINETIC PANT	30%	1	□ 64.99	□ 45.49
UNIFORMS/APPAREL	**TL039 LAPD 10 REG**	**F52594X45010R**	**Propper International Sales**	PROPPER WOMEN'S KINETIC PANT	30%	1	□ 64.99	□ 45.49
UNIFORMS/APPAREL	**TL039 LAPD 10 SHT**	**F52594X45010S**	**Propper International Sales**	PROPPER WOMEN'S KINETIC PANT	30%	1	□ 64.99	□ 45.49
UNIFORMS/APPAREL	**TL039 LAPD 12 LNG**	**F52594X45012L**	**Propper International Sales**	PROPPER WOMEN'S KINETIC PANT	30%	1	□ 64.99	□ 45.49
UNIFORMS/APPAREL	**TL039 LAPD 12 OB**	**F52594X45012U**	**Propper International Sales**	PROPPER WOMEN'S KINETIC PANT	30%	1	□ 64.99	□ 45.49
UNIFORMS/APPAREL	**TL039 LAPD 12 REG**	**F52594X45012R**	**Propper International Sales**	PROPPER WOMEN'S KINETIC PANT	30%	1	□ 64.99	□ 45.49
UNIFORMS/APPAREL	**TL039 LAPD 12 SHT**	**F52594X45012S**	**Propper International Sales**	PROPPER WOMEN'S KINETIC PANT	30%	1	□ 64.99	□ 45.49
UNIFORMS/APPAREL	**TL039 LAPD 14 LNG**	**F52594X45014L**	**Propper International Sales**	PROPPER WOMEN'S KINETIC PANT	30%	1	□ 64.99	□ 45.49
UNIFORMS/APPAREL	**TL039 LAPD 14 OB**	**F52594X45014U**	**Propper International Sales**	PROPPER WOMEN'S KINETIC PANT	30%	1	□ 64.99	□ 45.49
UNIFORMS/APPAREL	**TL039 LAPD 14 REG**	**F52594X45014R**	**Propper International Sales**	PROPPER WOMEN'S KINETIC PANT	30%	1	□ 64.99	□ 45.49
UNIFORMS/APPAREL	**TL039 LAPD 14 SHT**	**F52594X45014S**	**Propper International Sales**	PROPPER WOMEN'S KINETIC PANT	30%	1	□ 64.99	□ 45.49
UNIFORMS/APPAREL	**TL039 LAPD 16 LNG**	**F52594X45016L**	**Propper International Sales**	PROPPER WOMEN'S KINETIC PANT	30%	1	□ 64.99	□ 45.49
UNIFORMS/APPAREL	**TL039 LAPD 16 OB**	**F52594X45016U**	**Propper International Sales**	PROPPER WOMEN'S KINETIC PANT	30%	1	□ 64.99	□ 45.49

UNIFORMS/APPAREL	**TL039 LAPD 16 REG**	**F52594X45016R**	**Propper International Sales**	PROPPER WOMEN'S KINETIC PANT	30%	1	□ 64.99	□ 45.49
UNIFORMS/APPAREL	**TL039 LAPD 16 SHT**	**F52594X45016S**	**Propper International Sales**	PROPPER WOMEN'S KINETIC PANT	30%	1	□ 64.99	□ 45.49
UNIFORMS/APPAREL	**TL039 LAPD 18 LNG**	**F52594X45018L**	**Propper International Sales**	PROPPER WOMEN'S KINETIC PANT	30%	1	□ 64.99	□ 45.49
UNIFORMS/APPAREL	**TL039 LAPD 18 OB**	**F52594X45018U**	**Propper International Sales**	PROPPER WOMEN'S KINETIC PANT	30%	1	□ 64.99	□ 45.49
UNIFORMS/APPAREL	**TL039 LAPD 18 REG**	**F52594X45018R**	**Propper International Sales**	PROPPER WOMEN'S KINETIC PANT	30%	1	□ 64.99	□ 45.49
UNIFORMS/APPAREL	**TL039 LAPD 18 SHT**	**F52594X45018S**	**Propper International Sales**	PROPPER WOMEN'S KINETIC PANT	30%	1	□ 64.99	□ 45.49
UNIFORMS/APPAREL	**TL039 LAPD 20 LNG**	**F52594X45020L**	**Propper International Sales**	PROPPER WOMEN'S KINETIC PANT	30%	1	□ 64.99	□ 45.49
UNIFORMS/APPAREL	**TL039 LAPD 20 OB**	**F52594X45020U**	**Propper International Sales**	PROPPER WOMEN'S KINETIC PANT	30%	1	□ 64.99	□ 45.49
UNIFORMS/APPAREL	**TL039 LAPD 20 REG**	**F52594X45020R**	**Propper International Sales**	PROPPER WOMEN'S KINETIC PANT	30%	1	□ 64.99	□ 45.49
UNIFORMS/APPAREL	**TL039 LAPD 20 SHT**	**F52594X45020S**	**Propper International Sales**	PROPPER WOMEN'S KINETIC PANT	30%	1	□ 64.99	□ 45.49
UNIFORMS/APPAREL	**TL039 LAPD 22 OB**	**F52594X45022U**	**Propper International Sales**	PROPPER WOMEN'S KINETIC PANT	30%	1	□ 64.99	□ 45.49
UNIFORMS/APPAREL	**TL039 LAPD 24 OB**	**F52594X45024U**	**Propper International Sales**	PROPPER WOMEN'S KINETIC PANT	30%	1	□ 64.99	□ 45.49
UNIFORMS/APPAREL	**TL039 OLV 2 LNG**	**F52594X3302L**	**Propper International Sales**	PROPPER WOMEN'S KINETIC PANT	30%	1	□ 64.99	□ 45.49
UNIFORMS/APPAREL	**TL039 OLV 2 OB**	**F52594X3302U**	**Propper International Sales**	PROPPER WOMEN'S KINETIC PANT	30%	1	□ 64.99	□ 45.49
UNIFORMS/APPAREL	**TL039 OLV 2 REG**	**F52594X3302R**	**Propper International Sales**	PROPPER WOMEN'S KINETIC PANT	30%	1	□ 64.99	□ 45.49
UNIFORMS/APPAREL	**TL039 OLV 2 SHT**	**F52594X3302S**	**Propper International Sales**	PROPPER WOMEN'S KINETIC PANT	30%	1	□ 64.99	□ 45.49
UNIFORMS/APPAREL	**TL039 OLV 4 LNG**	**F52594X3304L**	**Propper International Sales**	PROPPER WOMEN'S KINETIC PANT	30%	1	□ 64.99	□ 45.49
UNIFORMS/APPAREL	**TL039 OLV 4 OB**	**F52594X3304U**	**Propper International Sales**	PROPPER WOMEN'S KINETIC PANT	30%	1	□ 64.99	□ 45.49
UNIFORMS/APPAREL	**TL039 OLV 4 REG**	**F52594X3304R**	**Propper International Sales**	PROPPER WOMEN'S KINETIC PANT	30%	1	□ 64.99	□ 45.49
UNIFORMS/APPAREL	**TL039 OLV 4 SHT**	**F52594X3304S**	**Propper International Sales**	PROPPER WOMEN'S KINETIC PANT	30%	1	□ 64.99	□ 45.49
UNIFORMS/APPAREL	**TL039 OLV 6 LNG**	**F52594X3306L**	**Propper International Sales**	PROPPER WOMEN'S KINETIC PANT	30%	1	□ 64.99	□ 45.49
UNIFORMS/APPAREL	**TL039 OLV 6 OB**	**F52594X3306U**	**Propper International Sales**	PROPPER WOMEN'S KINETIC PANT	30%	1	□ 64.99	□ 45.49
UNIFORMS/APPAREL	**TL039 OLV 6 REG**	**F52594X3306R**	**Propper International Sales**	PROPPER WOMEN'S KINETIC PANT	30%	1	□ 64.99	□ 45.49
UNIFORMS/APPAREL	**TL039 OLV 6 SHT**	**F52594X3306S**	**Propper International Sales**	PROPPER WOMEN'S KINETIC PANT	30%	1	□ 64.99	□ 45.49
UNIFORMS/APPAREL	**TL039 OLV 8 LNG**	**F52594X3308L**	**Propper International Sales**	PROPPER WOMEN'S KINETIC PANT	30%	1	□ 64.99	□ 45.49
UNIFORMS/APPAREL	**TL039 OLV 8 OB**	**F52594X3308U**	**Propper International Sales**	PROPPER WOMEN'S KINETIC PANT	30%	1	□ 64.99	□ 45.49
UNIFORMS/APPAREL	**TL039 OLV 8 REG**	**F52594X3308R**	**Propper International Sales**	PROPPER WOMEN'S KINETIC PANT	30%	1	□ 64.99	□ 45.49
UNIFORMS/APPAREL	**TL039 OLV 8 SHT**	**F52594X3308S**	**Propper International Sales**	PROPPER WOMEN'S KINETIC PANT	30%	1	□ 64.99	□ 45.49
UNIFORMS/APPAREL	**TL039 OLV 10 LNG**	**F52594X33010L**	**Propper International Sales**	PROPPER WOMEN'S KINETIC PANT	30%	1	□ 64.99	□ 45.49
UNIFORMS/APPAREL	**TL039 OLV 10 OB**	**F52594X33010U**	**Propper International Sales**	PROPPER WOMEN'S KINETIC PANT	30%	1	□ 64.99	□ 45.49
UNIFORMS/APPAREL	**TL039 OLV 10 REG**	**F52594X33010R**	**Propper International Sales**	PROPPER WOMEN'S KINETIC PANT	30%	1	□ 64.99	□ 45.49
UNIFORMS/APPAREL	**TL039 OLV 10 SHT**	**F52594X33010S**	**Propper International Sales**	PROPPER WOMEN'S KINETIC PANT	30%	1	□ 64.99	□ 45.49
UNIFORMS/APPAREL	**TL039 OLV 12 LNG**	**F52594X33012L**	**Propper International Sales**	PROPPER WOMEN'S KINETIC PANT	30%	1	□ 64.99	□ 45.49
UNIFORMS/APPAREL	**TL039 OLV 12 OB**	**F52594X33012U**	**Propper International Sales**	PROPPER WOMEN'S KINETIC PANT	30%	1	□ 64.99	□ 45.49

UNIFORMS/APPAREL	**TL039 OLV 12 REG**	**F52594X33012R**	**Propper International Sales**	PROPPER WOMEN'S KINETIC PANT	30%	1	□ 64.99	□ 45.49
UNIFORMS/APPAREL	**TL039 OLV 12 SHT**	**F52594X33012S**	**Propper International Sales**	PROPPER WOMEN'S KINETIC PANT	30%	1	□ 64.99	□ 45.49
UNIFORMS/APPAREL	**TL039 OLV 14 LNG**	**F52594X33014L**	**Propper International Sales**	PROPPER WOMEN'S KINETIC PANT	30%	1	□ 64.99	□ 45.49
UNIFORMS/APPAREL	**TL039 OLV 14 OB**	**F52594X33014U**	**Propper International Sales**	PROPPER WOMEN'S KINETIC PANT	30%	1	□ 64.99	□ 45.49
UNIFORMS/APPAREL	**TL039 OLV 14 REG**	**F52594X33014R**	**Propper International Sales**	PROPPER WOMEN'S KINETIC PANT	30%	1	□ 64.99	□ 45.49
UNIFORMS/APPAREL	**TL039 OLV 14 SHT**	**F52594X33014S**	**Propper International Sales**	PROPPER WOMEN'S KINETIC PANT	30%	1	□ 64.99	□ 45.49
UNIFORMS/APPAREL	**TL039 OLV 16 LNG**	**F52594X33016L**	**Propper International Sales**	PROPPER WOMEN'S KINETIC PANT	30%	1	□ 64.99	□ 45.49
UNIFORMS/APPAREL	**TL039 OLV 16 OB**	**F52594X33016U**	**Propper International Sales**	PROPPER WOMEN'S KINETIC PANT	30%	1	□ 64.99	□ 45.49
UNIFORMS/APPAREL	**TL039 OLV 16 REG**	**F52594X33016R**	**Propper International Sales**	PROPPER WOMEN'S KINETIC PANT	30%	1	□ 64.99	□ 45.49
UNIFORMS/APPAREL	**TL039 OLV 16 SHT**	**F52594X33016S**	**Propper International Sales**	PROPPER WOMEN'S KINETIC PANT	30%	1	□ 64.99	□ 45.49
UNIFORMS/APPAREL	**TL039 OLV 18 LNG**	**F52594X33018L**	**Propper International Sales**	PROPPER WOMEN'S KINETIC PANT	30%	1	□ 64.99	□ 45.49
UNIFORMS/APPAREL	**TL039 OLV 18 OB**	**F52594X33018U**	**Propper International Sales**	PROPPER WOMEN'S KINETIC PANT	30%	1	□ 64.99	□ 45.49
UNIFORMS/APPAREL	**TL039 OLV 18 REG**	**F52594X33018R**	**Propper International Sales**	PROPPER WOMEN'S KINETIC PANT	30%	1	□ 64.99	□ 45.49
UNIFORMS/APPAREL	**TL039 OLV 18 SHT**	**F52594X33018S**	**Propper International Sales**	PROPPER WOMEN'S KINETIC PANT	30%	1	□ 64.99	□ 45.49
UNIFORMS/APPAREL	**TL039 OLV 20 LNG**	**F52594X33020L**	**Propper International Sales**	PROPPER WOMEN'S KINETIC PANT	30%	1	□ 64.99	□ 45.49
UNIFORMS/APPAREL	**TL039 OLV 20 OB**	**F52594X33020U**	**Propper International Sales**	PROPPER WOMEN'S KINETIC PANT	30%	1	□ 64.99	□ 45.49
UNIFORMS/APPAREL	**TL039 OLV 20 REG**	**F52594X33020R**	**Propper International Sales**	PROPPER WOMEN'S KINETIC PANT	30%	1	□ 64.99	□ 45.49
UNIFORMS/APPAREL	**TL039 OLV 20 SHT**	**F52594X33020S**	**Propper International Sales**	PROPPER WOMEN'S KINETIC PANT	30%	1	□ 64.99	□ 45.49
UNIFORMS/APPAREL	**TL039 OLV 22 OB**	**F52594X33022U**	**Propper International Sales**	PROPPER WOMEN'S KINETIC PANT	30%	1	□ 64.99	□ 45.49
UNIFORMS/APPAREL	**TL039 OLV 24 OB**	**F52594X33024U**	**Propper International Sales**	PROPPER WOMEN'S KINETIC PANT	30%	1	□ 64.99	□ 45.49
UNIFORMS/APPAREL	**TL040 BLK 28 OB**	**F52944X00128X37**	**Propper International Sales**	PROPPER KINETIC PANT	30%	1	□ 64.99	□ 45.49
UNIFORMS/APPAREL	**TL040 BLK 30 30**	**F52944X00130X30**	**Propper International Sales**	PROPPER KINETIC PANT	30%	1	□ 64.99	□ 45.49
UNIFORMS/APPAREL	**TL040 BLK 30 32**	**F52944X00130X32**	**Propper International Sales**	PROPPER KINETIC PANT	30%	1	□ 64.99	□ 45.49
UNIFORMS/APPAREL	**TL040 BLK 30 34**	**F52944X00130X34**	**Propper International Sales**	PROPPER KINETIC PANT	30%	1	□ 64.99	□ 45.49
UNIFORMS/APPAREL	**TL040 BLK 30 36**	**F52944X00130X36**	**Propper International Sales**	PROPPER KINETIC PANT	30%	1	□ 64.99	□ 45.49
UNIFORMS/APPAREL	**TL040 BLK 32 30**	**F52944X00132X30**	**Propper International Sales**	PROPPER KINETIC PANT	30%	1	□ 64.99	□ 45.49
UNIFORMS/APPAREL	**TL040 BLK 32 32**	**F52944X00132X32**	**Propper International Sales**	PROPPER KINETIC PANT	30%	1	□ 64.99	□ 45.49
UNIFORMS/APPAREL	**TL040 BLK 32 34**	**F52944X00132X34**	**Propper International Sales**	PROPPER KINETIC PANT	30%	1	□ 64.99	□ 45.49
UNIFORMS/APPAREL	**TL040 BLK 32 36**	**F52944X00132X36**	**Propper International Sales**	PROPPER KINETIC PANT	30%	1	□ 64.99	□ 45.49
UNIFORMS/APPAREL	**TL040 BLK 34 30**	**F52944X00134X30**	**Propper International Sales**	PROPPER KINETIC PANT	30%	1	□ 64.99	□ 45.49
UNIFORMS/APPAREL	**TL040 BLK 34 32**	**F52944X00134X32**	**Propper International Sales**	PROPPER KINETIC PANT	30%	1	□ 64.99	□ 45.49
UNIFORMS/APPAREL	**TL040 BLK 34 34**	**F52944X00134X34**	**Propper International Sales**	PROPPER KINETIC PANT	30%	1	□ 64.99	□ 45.49
UNIFORMS/APPAREL	**TL040 BLK 34 36**	**F52944X00134X36**	**Propper International Sales**	PROPPER KINETIC PANT	30%	1	□ 64.99	□ 45.49
UNIFORMS/APPAREL	**TL040 BLK 36 30**	**F52944X00136X30**	**Propper International Sales**	PROPPER KINETIC PANT	30%	1	□ 64.99	□ 45.49

UNIFORMS/APPAREL	**TL040 BLK 36 32**	**F52944X00136X32**	**Propper International Sales**	PROPPER KINETIC PANT	30%	1	□ 64.99	□ 45.49
UNIFORMS/APPAREL	**TL040 BLK 36 34**	**F52944X00136X34**	**Propper International Sales**	PROPPER KINETIC PANT	30%	1	□ 64.99	□ 45.49
UNIFORMS/APPAREL	**TL040 BLK 36 36**	**F52944X00136X36**	**Propper International Sales**	PROPPER KINETIC PANT	30%	1	□ 64.99	□ 45.49
UNIFORMS/APPAREL	**TL040 BLK 38 30**	**F52944X00138X30**	**Propper International Sales**	PROPPER KINETIC PANT	30%	1	□ 64.99	□ 45.49
UNIFORMS/APPAREL	**TL040 BLK 38 32**	**F52944X00138X32**	**Propper International Sales**	PROPPER KINETIC PANT	30%	1	□ 64.99	□ 45.49
UNIFORMS/APPAREL	**TL040 BLK 38 34**	**F52944X00138X34**	**Propper International Sales**	PROPPER KINETIC PANT	30%	1	□ 64.99	□ 45.49
UNIFORMS/APPAREL	**TL040 BLK 38 36**	**F52944X00138X36**	**Propper International Sales**	PROPPER KINETIC PANT	30%	1	□ 64.99	□ 45.49
UNIFORMS/APPAREL	**TL040 BLK 40 30**	**F52944X00140X30**	**Propper International Sales**	PROPPER KINETIC PANT	30%	1	□ 64.99	□ 45.49
UNIFORMS/APPAREL	**TL040 BLK 40 32**	**F52944X00140X32**	**Propper International Sales**	PROPPER KINETIC PANT	30%	1	□ 64.99	□ 45.49
UNIFORMS/APPAREL	**TL040 BLK 40 34**	**F52944X00140X34**	**Propper International Sales**	PROPPER KINETIC PANT	30%	1	□ 64.99	□ 45.49
UNIFORMS/APPAREL	**TL040 BLK 40 36**	**F52944X00140X36**	**Propper International Sales**	PROPPER KINETIC PANT	30%	1	□ 64.99	□ 45.49
UNIFORMS/APPAREL	**TL040 BLK 42 30**	**F52944X00142X30**	**Propper International Sales**	PROPPER KINETIC PANT	30%	1	□ 64.99	□ 45.49
UNIFORMS/APPAREL	**TL040 BLK 42 32**	**F52944X00142X32**	**Propper International Sales**	PROPPER KINETIC PANT	30%	1	□ 64.99	□ 45.49
UNIFORMS/APPAREL	**TL040 BLK 42 34**	**F52944X00142X34**	**Propper International Sales**	PROPPER KINETIC PANT	30%	1	□ 64.99	□ 45.49
UNIFORMS/APPAREL	**TL040 BLK 42 36**	**F52944X00142X36**	**Propper International Sales**	PROPPER KINETIC PANT	30%	1	□ 64.99	□ 45.49
UNIFORMS/APPAREL	**TL040 BLK 44 30**	**F52944X00144X30**	**Propper International Sales**	PROPPER KINETIC PANT	30%	1	□ 64.99	□ 45.49
UNIFORMS/APPAREL	**TL040 BLK 44 32**	**F52944X00144X32**	**Propper International Sales**	PROPPER KINETIC PANT	30%	1	□ 64.99	□ 45.49
UNIFORMS/APPAREL	**TL040 BLK 44 34**	**F52944X00144X34**	**Propper International Sales**	PROPPER KINETIC PANT	30%	1	□ 64.99	□ 45.49
UNIFORMS/APPAREL	**TL040 BLK 44 36**	**F52944X00144X36**	**Propper International Sales**	PROPPER KINETIC PANT	30%	1	□ 64.99	□ 45.49
UNIFORMS/APPAREL	**TL040 BLK 46 OB**	**F52944X00146X37**	**Propper International Sales**	PROPPER KINETIC PANT	30%	1	□ 64.99	□ 45.49
UNIFORMS/APPAREL	**TL040 BLK 48 OB**	**F52944X00148X37**	**Propper International Sales**	PROPPER KINETIC PANT	30%	1	□ 64.99	□ 45.49
UNIFORMS/APPAREL	**TL040 BLK 50 OB**	**F52944X00150X37**	**Propper International Sales**	PROPPER KINETIC PANT	30%	1	□ 64.99	□ 45.49
UNIFORMS/APPAREL	**TL040 BLK 52 OB**	**F52944X00152X37**	**Propper International Sales**	PROPPER KINETIC PANT	30%	1	□ 64.99	□ 45.49
UNIFORMS/APPAREL	**TL040 BLK 54 OB**	**F52944X00154X37**	**Propper International Sales**	PROPPER KINETIC PANT	30%	1	□ 64.99	□ 45.49
UNIFORMS/APPAREL	**TL040 BLK 56 OB**	**F52944X00156X37**	**Propper International Sales**	PROPPER KINETIC PANT	30%	1	□ 64.99	□ 45.49
UNIFORMS/APPAREL	**TL040 CHAR 28 OB**	**F52944X01528X37**	**Propper International Sales**	PROPPER KINETIC PANT	30%	1	□ 64.99	□ 45.49
UNIFORMS/APPAREL	**TL040 CHAR 30 30**	**F52944X01530X30**	**Propper International Sales**	PROPPER KINETIC PANT	30%	1	□ 64.99	□ 45.49
UNIFORMS/APPAREL	**TL040 CHAR 30 32**	**F52944X01530X32**	**Propper International Sales**	PROPPER KINETIC PANT	30%	1	□ 64.99	□ 45.49
UNIFORMS/APPAREL	**TL040 CHAR 30 34**	**F52944X01530X34**	**Propper International Sales**	PROPPER KINETIC PANT	30%	1	□ 64.99	□ 45.49
UNIFORMS/APPAREL	**TL040 CHAR 30 36**	**F52944X01530X36**	**Propper International Sales**	PROPPER KINETIC PANT	30%	1	□ 64.99	□ 45.49
UNIFORMS/APPAREL	**TL040 CHAR 32 30**	**F52944X01532X30**	**Propper International Sales**	PROPPER KINETIC PANT	30%	1	□ 64.99	□ 45.49
UNIFORMS/APPAREL	**TL040 CHAR 32 32**	**F52944X01532X32**	**Propper International Sales**	PROPPER KINETIC PANT	30%	1	□ 64.99	□ 45.49
UNIFORMS/APPAREL	**TL040 CHAR 32 34**	**F52944X01532X34**	**Propper International Sales**	PROPPER KINETIC PANT	30%	1	□ 64.99	□ 45.49
UNIFORMS/APPAREL	**TL040 CHAR 32 36**	**F52944X01532X36**	**Propper International Sales**	PROPPER KINETIC PANT	30%	1	□ 64.99	□ 45.49

UNIFORMS/APPAREL	**TL040 CHAR 34 30**	**F52944X01534X30**	**Propper International Sales**	PROPPER KINETIC PANT	30%	1	□ 64.99	□ 45.49
UNIFORMS/APPAREL	**TL040 CHAR 34 32**	**F52944X01534X32**	**Propper International Sales**	PROPPER KINETIC PANT	30%	1	□ 64.99	□ 45.49
UNIFORMS/APPAREL	**TL040 CHAR 34 34**	**F52944X01534X34**	**Propper International Sales**	PROPPER KINETIC PANT	30%	1	□ 64.99	□ 45.49
UNIFORMS/APPAREL	**TL040 CHAR 34 36**	**F52944X01534X36**	**Propper International Sales**	PROPPER KINETIC PANT	30%	1	□ 64.99	□ 45.49
UNIFORMS/APPAREL	**TL040 CHAR 36 30**	**F52944X01536X30**	**Propper International Sales**	PROPPER KINETIC PANT	30%	1	□ 64.99	□ 45.49
UNIFORMS/APPAREL	**TL040 CHAR 36 32**	**F52944X01536X32**	**Propper International Sales**	PROPPER KINETIC PANT	30%	1	□ 64.99	□ 45.49
UNIFORMS/APPAREL	**TL040 CHAR 36 34**	**F52944X01536X34**	**Propper International Sales**	PROPPER KINETIC PANT	30%	1	□ 64.99	□ 45.49
UNIFORMS/APPAREL	**TL040 CHAR 36 36**	**F52944X01536X36**	**Propper International Sales**	PROPPER KINETIC PANT	30%	1	□ 64.99	□ 45.49
UNIFORMS/APPAREL	**TL040 CHAR 38 30**	**F52944X01538X30**	**Propper International Sales**	PROPPER KINETIC PANT	30%	1	□ 64.99	□ 45.49
UNIFORMS/APPAREL	**TL040 CHAR 38 32**	**F52944X01538X32**	**Propper International Sales**	PROPPER KINETIC PANT	30%	1	□ 64.99	□ 45.49
UNIFORMS/APPAREL	**TL040 CHAR 38 34**	**F52944X01538X34**	**Propper International Sales**	PROPPER KINETIC PANT	30%	1	□ 64.99	□ 45.49
UNIFORMS/APPAREL	**TL040 CHAR 38 36**	**F52944X01538X36**	**Propper International Sales**	PROPPER KINETIC PANT	30%	1	□ 64.99	□ 45.49
UNIFORMS/APPAREL	**TL040 CHAR 40 30**	**F52944X01540X30**	**Propper International Sales**	PROPPER KINETIC PANT	30%	1	□ 64.99	□ 45.49
UNIFORMS/APPAREL	**TL040 CHAR 40 32**	**F52944X01540X32**	**Propper International Sales**	PROPPER KINETIC PANT	30%	1	□ 64.99	□ 45.49
UNIFORMS/APPAREL	**TL040 CHAR 40 34**	**F52944X01540X34**	**Propper International Sales**	PROPPER KINETIC PANT	30%	1	□ 64.99	□ 45.49
UNIFORMS/APPAREL	**TL040 CHAR 40 36**	**F52944X01540X36**	**Propper International Sales**	PROPPER KINETIC PANT	30%	1	□ 64.99	□ 45.49
UNIFORMS/APPAREL	**TL040 CHAR 42 30**	**F52944X01542X30**	**Propper International Sales**	PROPPER KINETIC PANT	30%	1	□ 64.99	□ 45.49
UNIFORMS/APPAREL	**TL040 CHAR 42 32**	**F52944X01542X32**	**Propper International Sales**	PROPPER KINETIC PANT	30%	1	□ 64.99	□ 45.49
UNIFORMS/APPAREL	**TL040 CHAR 42 34**	**F52944X01542X34**	**Propper International Sales**	PROPPER KINETIC PANT	30%	1	□ 64.99	□ 45.49
UNIFORMS/APPAREL	**TL040 CHAR 42 36**	**F52944X01542X36**	**Propper International Sales**	PROPPER KINETIC PANT	30%	1	□ 64.99	□ 45.49
UNIFORMS/APPAREL	**TL040 CHAR 44 30**	**F52944X01544X30**	**Propper International Sales**	PROPPER KINETIC PANT	30%	1	□ 64.99	□ 45.49
UNIFORMS/APPAREL	**TL040 CHAR 44 32**	**F52944X01544X32**	**Propper International Sales**	PROPPER KINETIC PANT	30%	1	□ 64.99	□ 45.49
UNIFORMS/APPAREL	**TL040 CHAR 44 34**	**F52944X01544X34**	**Propper International Sales**	PROPPER KINETIC PANT	30%	1	□ 64.99	□ 45.49
UNIFORMS/APPAREL	**TL040 CHAR 44 36**	**F52944X01544X36**	**Propper International Sales**	PROPPER KINETIC PANT	30%	1	□ 64.99	□ 45.49
UNIFORMS/APPAREL	**TL040 CHAR 46 OB**	**F52944X01546X37**	**Propper International Sales**	PROPPER KINETIC PANT	30%	1	□ 64.99	□ 45.49
UNIFORMS/APPAREL	**TL040 CHAR 48 OB**	**F52944X01548X37**	**Propper International Sales**	PROPPER KINETIC PANT	30%	1	□ 64.99	□ 45.49
UNIFORMS/APPAREL	**TL040 CHAR 50 OB**	**F52944X01550X37**	**Propper International Sales**	PROPPER KINETIC PANT	30%	1	□ 64.99	□ 45.49
UNIFORMS/APPAREL	**TL040 CHAR 52 OB**	**F52944X01552X37**	**Propper International Sales**	PROPPER KINETIC PANT	30%	1	□ 64.99	□ 45.49
UNIFORMS/APPAREL	**TL040 CHAR 54 OB**	**F52944X01554X37**	**Propper International Sales**	PROPPER KINETIC PANT	30%	1	□ 64.99	□ 45.49
UNIFORMS/APPAREL	**TL040 CHAR 56 OB**	**F52944X01556X37**	**Propper International Sales**	PROPPER KINETIC PANT	30%	1	□ 64.99	□ 45.49
UNIFORMS/APPAREL	**TL040 COY 28 OB**	**F52944X23628X37**	**Propper International Sales**	PROPPER KINETIC PANT	30%	1	□ 64.99	□ 45.49
UNIFORMS/APPAREL	**TL040 COY 30 30**	**F52944X23630X30**	**Propper International Sales**	PROPPER KINETIC PANT	30%	1	□ 64.99	□ 45.49
UNIFORMS/APPAREL	**TL040 COY 30 32**	**F52944X23630X32**	**Propper International Sales**	PROPPER KINETIC PANT	30%	1	□ 64.99	□ 45.49
UNIFORMS/APPAREL	**TL040 COY 30 34**	**F52944X23630X34**	**Propper International Sales**	PROPPER KINETIC PANT	30%	1	□ 64.99	□ 45.49

UNIFORMS/APPAREL	**TL040 COY 30 36**	**F52944X23630X36**	**Propper International Sales**	PROPPER KINETIC PANT	30%	1	□ 64.99	□ 45.49
UNIFORMS/APPAREL	**TL040 COY 32 30**	**F52944X23632X30**	**Propper International Sales**	PROPPER KINETIC PANT	30%	1	□ 64.99	□ 45.49
UNIFORMS/APPAREL	**TL040 COY 32 32**	**F52944X23632X32**	**Propper International Sales**	PROPPER KINETIC PANT	30%	1	□ 64.99	□ 45.49
UNIFORMS/APPAREL	**TL040 COY 32 34**	**F52944X23632X34**	**Propper International Sales**	PROPPER KINETIC PANT	30%	1	□ 64.99	□ 45.49
UNIFORMS/APPAREL	**TL040 COY 32 36**	**F52944X23632X36**	**Propper International Sales**	PROPPER KINETIC PANT	30%	1	□ 64.99	□ 45.49
UNIFORMS/APPAREL	**TL040 COY 34 30**	**F52944X23634X30**	**Propper International Sales**	PROPPER KINETIC PANT	30%	1	□ 64.99	□ 45.49
UNIFORMS/APPAREL	**TL040 COY 34 32**	**F52944X23634X32**	**Propper International Sales**	PROPPER KINETIC PANT	30%	1	□ 64.99	□ 45.49
UNIFORMS/APPAREL	**TL040 COY 34 34**	**F52944X23634X34**	**Propper International Sales**	PROPPER KINETIC PANT	30%	1	□ 64.99	□ 45.49
UNIFORMS/APPAREL	**TL040 COY 34 36**	**F52944X23634X36**	**Propper International Sales**	PROPPER KINETIC PANT	30%	1	□ 64.99	□ 45.49
UNIFORMS/APPAREL	**TL040 COY 36 30**	**F52944X23636X30**	**Propper International Sales**	PROPPER KINETIC PANT	30%	1	□ 64.99	□ 45.49
UNIFORMS/APPAREL	**TL040 COY 36 32**	**F52944X23636X32**	**Propper International Sales**	PROPPER KINETIC PANT	30%	1	□ 64.99	□ 45.49
UNIFORMS/APPAREL	**TL040 COY 36 34**	**F52944X23636X34**	**Propper International Sales**	PROPPER KINETIC PANT	30%	1	□ 64.99	□ 45.49
UNIFORMS/APPAREL	**TL040 COY 36 36**	**F52944X23636X36**	**Propper International Sales**	PROPPER KINETIC PANT	30%	1	□ 64.99	□ 45.49
UNIFORMS/APPAREL	**TL040 COY 38 30**	**F52944X23638X30**	**Propper International Sales**	PROPPER KINETIC PANT	30%	1	□ 64.99	□ 45.49
UNIFORMS/APPAREL	**TL040 COY 38 32**	**F52944X23638X32**	**Propper International Sales**	PROPPER KINETIC PANT	30%	1	□ 64.99	□ 45.49
UNIFORMS/APPAREL	**TL040 COY 38 34**	**F52944X23638X34**	**Propper International Sales**	PROPPER KINETIC PANT	30%	1	□ 64.99	□ 45.49
UNIFORMS/APPAREL	**TL040 COY 38 36**	**F52944X23638X36**	**Propper International Sales**	PROPPER KINETIC PANT	30%	1	□ 64.99	□ 45.49
UNIFORMS/APPAREL	**TL040 COY 40 30**	**F52944X23640X30**	**Propper International Sales**	PROPPER KINETIC PANT	30%	1	□ 64.99	□ 45.49
UNIFORMS/APPAREL	**TL040 COY 40 32**	**F52944X23640X32**	**Propper International Sales**	PROPPER KINETIC PANT	30%	1	□ 64.99	□ 45.49
UNIFORMS/APPAREL	**TL040 COY 40 34**	**F52944X23640X34**	**Propper International Sales**	PROPPER KINETIC PANT	30%	1	□ 64.99	□ 45.49
UNIFORMS/APPAREL	**TL040 COY 40 36**	**F52944X23640X36**	**Propper International Sales**	PROPPER KINETIC PANT	30%	1	□ 64.99	□ 45.49
UNIFORMS/APPAREL	**TL040 COY 42 30**	**F52944X23642X30**	**Propper International Sales**	PROPPER KINETIC PANT	30%	1	□ 64.99	□ 45.49
UNIFORMS/APPAREL	**TL040 COY 42 32**	**F52944X23642X32**	**Propper International Sales**	PROPPER KINETIC PANT	30%	1	□ 64.99	□ 45.49
UNIFORMS/APPAREL	**TL040 COY 42 34**	**F52944X23642X34**	**Propper International Sales**	PROPPER KINETIC PANT	30%	1	□ 64.99	□ 45.49
UNIFORMS/APPAREL	**TL040 COY 42 36**	**F52944X23642X36**	**Propper International Sales**	PROPPER KINETIC PANT	30%	1	□ 64.99	□ 45.49
UNIFORMS/APPAREL	**TL040 COY 44 30**	**F52944X23644X30**	**Propper International Sales**	PROPPER KINETIC PANT	30%	1	□ 64.99	□ 45.49
UNIFORMS/APPAREL	**TL040 COY 44 32**	**F52944X23644X32**	**Propper International Sales**	PROPPER KINETIC PANT	30%	1	□ 64.99	□ 45.49
UNIFORMS/APPAREL	**TL040 COY 44 34**	**F52944X23644X34**	**Propper International Sales**	PROPPER KINETIC PANT	30%	1	□ 64.99	□ 45.49
UNIFORMS/APPAREL	**TL040 COY 44 36**	**F52944X23644X36**	**Propper International Sales**	PROPPER KINETIC PANT	30%	1	□ 64.99	□ 45.49
UNIFORMS/APPAREL	**TL040 COY 46 OB**	**F52944X23646X37**	**Propper International Sales**	PROPPER KINETIC PANT	30%	1	□ 64.99	□ 45.49
UNIFORMS/APPAREL	**TL040 COY 48 OB**	**F52944X23648X37**	**Propper International Sales**	PROPPER KINETIC PANT	30%	1	□ 64.99	□ 45.49
UNIFORMS/APPAREL	**TL040 COY 50 OB**	**F52944X23650X37**	**Propper International Sales**	PROPPER KINETIC PANT	30%	1	□ 64.99	□ 45.49
UNIFORMS/APPAREL	**TL040 COY 52 OB**	**F52944X23652X37**	**Propper International Sales**	PROPPER KINETIC PANT	30%	1	□ 64.99	□ 45.49
UNIFORMS/APPAREL	**TL040 COY 54 OB**	**F52944X23654X37**	**Propper International Sales**	PROPPER KINETIC PANT	30%	1	□ 64.99	□ 45.49

UNIFORMS/APPAREL	**TL040 COY 56 OB**	**F52944X23656X37**	**Propper International Sales**	PROPPER KINETIC PANT	30%	1	□ 64.99	□ 45.49
UNIFORMS/APPAREL	**TL040 KHA 28 OB**	**F52944X25028X37**	**Propper International Sales**	PROPPER KINETIC PANT	30%	1	□ 64.99	□ 45.49
UNIFORMS/APPAREL	**TL040 KHA 30 30**	**F52944X25030X30**	**Propper International Sales**	PROPPER KINETIC PANT	30%	1	□ 64.99	□ 45.49
UNIFORMS/APPAREL	**TL040 KHA 30 32**	**F52944X25030X32**	**Propper International Sales**	PROPPER KINETIC PANT	30%	1	□ 64.99	□ 45.49
UNIFORMS/APPAREL	**TL040 KHA 30 34**	**F52944X25030X34**	**Propper International Sales**	PROPPER KINETIC PANT	30%	1	□ 64.99	□ 45.49
UNIFORMS/APPAREL	**TL040 KHA 30 36**	**F52944X25030X36**	**Propper International Sales**	PROPPER KINETIC PANT	30%	1	□ 64.99	□ 45.49
UNIFORMS/APPAREL	**TL040 KHA 32 30**	**F52944X25032X30**	**Propper International Sales**	PROPPER KINETIC PANT	30%	1	□ 64.99	□ 45.49
UNIFORMS/APPAREL	**TL040 KHA 32 32**	**F52944X25032X32**	**Propper International Sales**	PROPPER KINETIC PANT	30%	1	□ 64.99	□ 45.49
UNIFORMS/APPAREL	**TL040 KHA 32 34**	**F52944X25032X34**	**Propper International Sales**	PROPPER KINETIC PANT	30%	1	□ 64.99	□ 45.49
UNIFORMS/APPAREL	**TL040 KHA 32 36**	**F52944X25032X36**	**Propper International Sales**	PROPPER KINETIC PANT	30%	1	□ 64.99	□ 45.49
UNIFORMS/APPAREL	**TL040 KHA 34 30**	**F52944X25034X30**	**Propper International Sales**	PROPPER KINETIC PANT	30%	1	□ 64.99	□ 45.49
UNIFORMS/APPAREL	**TL040 KHA 34 32**	**F52944X25034X32**	**Propper International Sales**	PROPPER KINETIC PANT	30%	1	□ 64.99	□ 45.49
UNIFORMS/APPAREL	**TL040 KHA 34 34**	**F52944X25034X34**	**Propper International Sales**	PROPPER KINETIC PANT	30%	1	□ 64.99	□ 45.49
UNIFORMS/APPAREL	**TL040 KHA 34 36**	**F52944X25034X36**	**Propper International Sales**	PROPPER KINETIC PANT	30%	1	□ 64.99	□ 45.49
UNIFORMS/APPAREL	**TL040 KHA 36 30**	**F52944X25036X30**	**Propper International Sales**	PROPPER KINETIC PANT	30%	1	□ 64.99	□ 45.49
UNIFORMS/APPAREL	**TL040 KHA 36 32**	**F52944X25036X32**	**Propper International Sales**	PROPPER KINETIC PANT	30%	1	□ 64.99	□ 45.49
UNIFORMS/APPAREL	**TL040 KHA 36 34**	**F52944X25036X34**	**Propper International Sales**	PROPPER KINETIC PANT	30%	1	□ 64.99	□ 45.49
UNIFORMS/APPAREL	**TL040 KHA 36 36**	**F52944X25036X36**	**Propper International Sales**	PROPPER KINETIC PANT	30%	1	□ 64.99	□ 45.49
UNIFORMS/APPAREL	**TL040 KHA 38 30**	**F52944X25038X30**	**Propper International Sales**	PROPPER KINETIC PANT	30%	1	□ 64.99	□ 45.49
UNIFORMS/APPAREL	**TL040 KHA 38 32**	**F52944X25038X32**	**Propper International Sales**	PROPPER KINETIC PANT	30%	1	□ 64.99	□ 45.49
UNIFORMS/APPAREL	**TL040 KHA 38 34**	**F52944X25038X34**	**Propper International Sales**	PROPPER KINETIC PANT	30%	1	□ 64.99	□ 45.49
UNIFORMS/APPAREL	**TL040 KHA 38 36**	**F52944X25038X36**	**Propper International Sales**	PROPPER KINETIC PANT	30%	1	□ 64.99	□ 45.49
UNIFORMS/APPAREL	**TL040 KHA 40 30**	**F52944X25040X30**	**Propper International Sales**	PROPPER KINETIC PANT	30%	1	□ 64.99	□ 45.49
UNIFORMS/APPAREL	**TL040 KHA 40 32**	**F52944X25040X32**	**Propper International Sales**	PROPPER KINETIC PANT	30%	1	□ 64.99	□ 45.49
UNIFORMS/APPAREL	**TL040 KHA 40 34**	**F52944X25040X34**	**Propper International Sales**	PROPPER KINETIC PANT	30%	1	□ 64.99	□ 45.49
UNIFORMS/APPAREL	**TL040 KHA 40 36**	**F52944X25040X36**	**Propper International Sales**	PROPPER KINETIC PANT	30%	1	□ 64.99	□ 45.49
UNIFORMS/APPAREL	**TL040 KHA 42 30**	**F52944X25042X30**	**Propper International Sales**	PROPPER KINETIC PANT	30%	1	□ 64.99	□ 45.49
UNIFORMS/APPAREL	**TL040 KHA 42 32**	**F52944X25042X32**	**Propper International Sales**	PROPPER KINETIC PANT	30%	1	□ 64.99	□ 45.49
UNIFORMS/APPAREL	**TL040 KHA 42 34**	**F52944X25042X34**	**Propper International Sales**	PROPPER KINETIC PANT	30%	1	□ 64.99	□ 45.49
UNIFORMS/APPAREL	**TL040 KHA 42 36**	**F52944X25042X36**	**Propper International Sales**	PROPPER KINETIC PANT	30%	1	□ 64.99	□ 45.49
UNIFORMS/APPAREL	**TL040 KHA 44 30**	**F52944X25044X30**	**Propper International Sales**	PROPPER KINETIC PANT	30%	1	□ 64.99	□ 45.49
UNIFORMS/APPAREL	**TL040 KHA 44 32**	**F52944X25044X32**	**Propper International Sales**	PROPPER KINETIC PANT	30%	1	□ 64.99	□ 45.49
UNIFORMS/APPAREL	**TL040 KHA 44 34**	**F52944X25044X34**	**Propper International Sales**	PROPPER KINETIC PANT	30%	1	□ 64.99	□ 45.49
UNIFORMS/APPAREL	**TL040 KHA 44 36**	**F52944X25044X36**	**Propper International Sales**	PROPPER KINETIC PANT	30%	1	□ 64.99	□ 45.49

UNIFORMS/APPAREL	**TL040 KHA 46 OB**	**F52944X25046X37**	**Propper International Sales**	PROPPER KINETIC PANT	30%	1	□ 64.99	□ 45.49
UNIFORMS/APPAREL	**TL040 KHA 48 OB**	**F52944X25048X37**	**Propper International Sales**	PROPPER KINETIC PANT	30%	1	□ 64.99	□ 45.49
UNIFORMS/APPAREL	**TL040 KHA 50 OB**	**F52944X25050X37**	**Propper International Sales**	PROPPER KINETIC PANT	30%	1	□ 64.99	□ 45.49
UNIFORMS/APPAREL	**TL040 KHA 52 OB**	**F52944X25052X37**	**Propper International Sales**	PROPPER KINETIC PANT	30%	1	□ 64.99	□ 45.49
UNIFORMS/APPAREL	**TL040 KHA 54 OB**	**F52944X25054X37**	**Propper International Sales**	PROPPER KINETIC PANT	30%	1	□ 64.99	□ 45.49
UNIFORMS/APPAREL	**TL040 KHA 56 OB**	**F52944X25056X37**	**Propper International Sales**	PROPPER KINETIC PANT	30%	1	□ 64.99	□ 45.49
UNIFORMS/APPAREL	**TL040 LAPD 28 OB**	**F52944X45028X37**	**Propper International Sales**	PROPPER KINETIC PANT	30%	1	□ 64.99	□ 45.49
UNIFORMS/APPAREL	**TL040 LAPD 30 30**	**F52944X45030X30**	**Propper International Sales**	PROPPER KINETIC PANT	30%	1	□ 64.99	□ 45.49
UNIFORMS/APPAREL	**TL040 LAPD 30 32**	**F52944X45030X32**	**Propper International Sales**	PROPPER KINETIC PANT	30%	1	□ 64.99	□ 45.49
UNIFORMS/APPAREL	**TL040 LAPD 30 34**	**F52944X45030X34**	**Propper International Sales**	PROPPER KINETIC PANT	30%	1	□ 64.99	□ 45.49
UNIFORMS/APPAREL	**TL040 LAPD 30 36**	**F52944X45030X36**	**Propper International Sales**	PROPPER KINETIC PANT	30%	1	□ 64.99	□ 45.49
UNIFORMS/APPAREL	**TL040 LAPD 32 30**	**F52944X45032X30**	**Propper International Sales**	PROPPER KINETIC PANT	30%	1	□ 64.99	□ 45.49
UNIFORMS/APPAREL	**TL040 LAPD 32 32**	**F52944X45032X32**	**Propper International Sales**	PROPPER KINETIC PANT	30%	1	□ 64.99	□ 45.49
UNIFORMS/APPAREL	**TL040 LAPD 32 34**	**F52944X45032X34**	**Propper International Sales**	PROPPER KINETIC PANT	30%	1	□ 64.99	□ 45.49
UNIFORMS/APPAREL	**TL040 LAPD 32 36**	**F52944X45032X36**	**Propper International Sales**	PROPPER KINETIC PANT	30%	1	□ 64.99	□ 45.49
UNIFORMS/APPAREL	**TL040 LAPD 34 30**	**F52944X45034X30**	**Propper International Sales**	PROPPER KINETIC PANT	30%	1	□ 64.99	□ 45.49
UNIFORMS/APPAREL	**TL040 LAPD 34 32**	**F52944X45034X32**	**Propper International Sales**	PROPPER KINETIC PANT	30%	1	□ 64.99	□ 45.49
UNIFORMS/APPAREL	**TL040 LAPD 34 34**	**F52944X45034X34**	**Propper International Sales**	PROPPER KINETIC PANT	30%	1	□ 64.99	□ 45.49
UNIFORMS/APPAREL	**TL040 LAPD 34 36**	**F52944X45034X36**	**Propper International Sales**	PROPPER KINETIC PANT	30%	1	□ 64.99	□ 45.49
UNIFORMS/APPAREL	**TL040 LAPD 36 30**	**F52944X45036X30**	**Propper International Sales**	PROPPER KINETIC PANT	30%	1	□ 64.99	□ 45.49
UNIFORMS/APPAREL	**TL040 LAPD 36 32**	**F52944X45036X32**	**Propper International Sales**	PROPPER KINETIC PANT	30%	1	□ 64.99	□ 45.49
UNIFORMS/APPAREL	**TL040 LAPD 36 34**	**F52944X45036X34**	**Propper International Sales**	PROPPER KINETIC PANT	30%	1	□ 64.99	□ 45.49
UNIFORMS/APPAREL	**TL040 LAPD 36 36**	**F52944X45036X36**	**Propper International Sales**	PROPPER KINETIC PANT	30%	1	□ 64.99	□ 45.49
UNIFORMS/APPAREL	**TL040 LAPD 38 30**	**F52944X45038X30**	**Propper International Sales**	PROPPER KINETIC PANT	30%	1	□ 64.99	□ 45.49
UNIFORMS/APPAREL	**TL040 LAPD 38 32**	**F52944X45038X32**	**Propper International Sales**	PROPPER KINETIC PANT	30%	1	□ 64.99	□ 45.49
UNIFORMS/APPAREL	**TL040 LAPD 38 34**	**F52944X45038X34**	**Propper International Sales**	PROPPER KINETIC PANT	30%	1	□ 64.99	□ 45.49
UNIFORMS/APPAREL	**TL040 LAPD 38 36**	**F52944X45038X36**	**Propper International Sales**	PROPPER KINETIC PANT	30%	1	□ 64.99	□ 45.49
UNIFORMS/APPAREL	**TL040 LAPD 40 30**	**F52944X45040X30**	**Propper International Sales**	PROPPER KINETIC PANT	30%	1	□ 64.99	□ 45.49
UNIFORMS/APPAREL	**TL040 LAPD 40 32**	**F52944X45040X32**	**Propper International Sales**	PROPPER KINETIC PANT	30%	1	□ 64.99	□ 45.49
UNIFORMS/APPAREL	**TL040 LAPD 40 34**	**F52944X45040X34**	**Propper International Sales**	PROPPER KINETIC PANT	30%	1	□ 64.99	□ 45.49
UNIFORMS/APPAREL	**TL040 LAPD 40 36**	**F52944X45040X36**	**Propper International Sales**	PROPPER KINETIC PANT	30%	1	□ 64.99	□ 45.49
UNIFORMS/APPAREL	**TL040 LAPD 42 30**	**F52944X45042X30**	**Propper International Sales**	PROPPER KINETIC PANT	30%	1	□ 64.99	□ 45.49
UNIFORMS/APPAREL	**TL040 LAPD 42 32**	**F52944X45042X32**	**Propper International Sales**	PROPPER KINETIC PANT	30%	1	□ 64.99	□ 45.49
UNIFORMS/APPAREL	**TL040 LAPD 42 34**	**F52944X45042X34**	**Propper International Sales**	PROPPER KINETIC PANT	30%	1	□ 64.99	□ 45.49

UNIFORMS/APPAREL	**TL040 LAPD 42 36**	**F52944X45042X36**	**Propper International Sales**	PROPPER KINETIC PANT	30%	1	□ 64.99	□ 45.49
UNIFORMS/APPAREL	**TL040 LAPD 44 30**	**F52944X45044X30**	**Propper International Sales**	PROPPER KINETIC PANT	30%	1	□ 64.99	□ 45.49
UNIFORMS/APPAREL	**TL040 LAPD 44 32**	**F52944X45044X32**	**Propper International Sales**	PROPPER KINETIC PANT	30%	1	□ 64.99	□ 45.49
UNIFORMS/APPAREL	**TL040 LAPD 44 34**	**F52944X45044X34**	**Propper International Sales**	PROPPER KINETIC PANT	30%	1	□ 64.99	□ 45.49
UNIFORMS/APPAREL	**TL040 LAPD 44 36**	**F52944X45044X36**	**Propper International Sales**	PROPPER KINETIC PANT	30%	1	□ 64.99	□ 45.49
UNIFORMS/APPAREL	**TL040 LAPD 46 OB**	**F52944X45046X37**	**Propper International Sales**	PROPPER KINETIC PANT	30%	1	□ 64.99	□ 45.49
UNIFORMS/APPAREL	**TL040 LAPD 48 OB**	**F52944X45048X37**	**Propper International Sales**	PROPPER KINETIC PANT	30%	1	□ 64.99	□ 45.49
UNIFORMS/APPAREL	**TL040 LAPD 50 OB**	**F52944X45050X37**	**Propper International Sales**	PROPPER KINETIC PANT	30%	1	□ 64.99	□ 45.49
UNIFORMS/APPAREL	**TL040 LAPD 52 OB**	**F52944X45052X37**	**Propper International Sales**	PROPPER KINETIC PANT	30%	1	□ 64.99	□ 45.49
UNIFORMS/APPAREL	**TL040 LAPD 54 OB**	**F52944X45054X37**	**Propper International Sales**	PROPPER KINETIC PANT	30%	1	□ 64.99	□ 45.49
UNIFORMS/APPAREL	**TL040 LAPD 56 OB**	**F52944X45056X37**	**Propper International Sales**	PROPPER KINETIC PANT	30%	1	□ 64.99	□ 45.49
UNIFORMS/APPAREL	**TL040 OLV 28 OB**	**F52944X33028X37**	**Propper International Sales**	PROPPER KINETIC PANT	30%	1	□ 64.99	□ 45.49
UNIFORMS/APPAREL	**TL040 OLV 30 30**	**F52944X33030X30**	**Propper International Sales**	PROPPER KINETIC PANT	30%	1	□ 64.99	□ 45.49
UNIFORMS/APPAREL	**TL040 OLV 30 32**	**F52944X33030X32**	**Propper International Sales**	PROPPER KINETIC PANT	30%	1	□ 64.99	□ 45.49
UNIFORMS/APPAREL	**TL040 OLV 30 34**	**F52944X33030X34**	**Propper International Sales**	PROPPER KINETIC PANT	30%	1	□ 64.99	□ 45.49
UNIFORMS/APPAREL	**TL040 OLV 30 36**	**F52944X33030X36**	**Propper International Sales**	PROPPER KINETIC PANT	30%	1	□ 64.99	□ 45.49
UNIFORMS/APPAREL	**TL040 OLV 32 30**	**F52944X33032X30**	**Propper International Sales**	PROPPER KINETIC PANT	30%	1	□ 64.99	□ 45.49
UNIFORMS/APPAREL	**TL040 OLV 32 32**	**F52944X33032X32**	**Propper International Sales**	PROPPER KINETIC PANT	30%	1	□ 64.99	□ 45.49
UNIFORMS/APPAREL	**TL040 OLV 32 34**	**F52944X33032X34**	**Propper International Sales**	PROPPER KINETIC PANT	30%	1	□ 64.99	□ 45.49
UNIFORMS/APPAREL	**TL040 OLV 32 36**	**F52944X33032X36**	**Propper International Sales**	PROPPER KINETIC PANT	30%	1	□ 64.99	□ 45.49
UNIFORMS/APPAREL	**TL040 OLV 34 30**	**F52944X33034X30**	**Propper International Sales**	PROPPER KINETIC PANT	30%	1	□ 64.99	□ 45.49
UNIFORMS/APPAREL	**TL040 OLV 34 32**	**F52944X33034X32**	**Propper International Sales**	PROPPER KINETIC PANT	30%	1	□ 64.99	□ 45.49
UNIFORMS/APPAREL	**TL040 OLV 34 34**	**F52944X33034X34**	**Propper International Sales**	PROPPER KINETIC PANT	30%	1	□ 64.99	□ 45.49
UNIFORMS/APPAREL	**TL040 OLV 34 36**	**F52944X33034X36**	**Propper International Sales**	PROPPER KINETIC PANT	30%	1	□ 64.99	□ 45.49
UNIFORMS/APPAREL	**TL040 OLV 36 30**	**F52944X33036X30**	**Propper International Sales**	PROPPER KINETIC PANT	30%	1	□ 64.99	□ 45.49
UNIFORMS/APPAREL	**TL040 OLV 36 32**	**F52944X33036X32**	**Propper International Sales**	PROPPER KINETIC PANT	30%	1	□ 64.99	□ 45.49
UNIFORMS/APPAREL	**TL040 OLV 36 34**	**F52944X33036X34**	**Propper International Sales**	PROPPER KINETIC PANT	30%	1	□ 64.99	□ 45.49
UNIFORMS/APPAREL	**TL040 OLV 36 36**	**F52944X33036X36**	**Propper International Sales**	PROPPER KINETIC PANT	30%	1	□ 64.99	□ 45.49
UNIFORMS/APPAREL	**TL040 OLV 38 30**	**F52944X33038X30**	**Propper International Sales**	PROPPER KINETIC PANT	30%	1	□ 64.99	□ 45.49
UNIFORMS/APPAREL	**TL040 OLV 38 32**	**F52944X33038X32**	**Propper International Sales**	PROPPER KINETIC PANT	30%	1	□ 64.99	□ 45.49
UNIFORMS/APPAREL	**TL040 OLV 38 34**	**F52944X33038X34**	**Propper International Sales**	PROPPER KINETIC PANT	30%	1	□ 64.99	□ 45.49
UNIFORMS/APPAREL	**TL040 OLV 38 36**	**F52944X33038X36**	**Propper International Sales**	PROPPER KINETIC PANT	30%	1	□ 64.99	□ 45.49
UNIFORMS/APPAREL	**TL040 OLV 40 30**	**F52944X33040X30**	**Propper International Sales**	PROPPER KINETIC PANT	30%	1	□ 64.99	□ 45.49
UNIFORMS/APPAREL	**TL040 OLV 40 32**	**F52944X33040X32**	**Propper International Sales**	PROPPER KINETIC PANT	30%	1	□ 64.99	□ 45.49

UNIFORMS/APPAREL	**TL040 OLV 40 34**	**F52944X33040X34**	**Propper International Sales**	PROPPER KINETIC PANT	30%	1	□ 64.99	□ 45.49
UNIFORMS/APPAREL	**TL040 OLV 40 36**	**F52944X33040X36**	**Propper International Sales**	PROPPER KINETIC PANT	30%	1	□ 64.99	□ 45.49
UNIFORMS/APPAREL	**TL040 OLV 42 30**	**F52944X33042X30**	**Propper International Sales**	PROPPER KINETIC PANT	30%	1	□ 64.99	□ 45.49
UNIFORMS/APPAREL	**TL040 OLV 42 32**	**F52944X33042X32**	**Propper International Sales**	PROPPER KINETIC PANT	30%	1	□ 64.99	□ 45.49
UNIFORMS/APPAREL	**TL040 OLV 42 34**	**F52944X33042X34**	**Propper International Sales**	PROPPER KINETIC PANT	30%	1	□ 64.99	□ 45.49
UNIFORMS/APPAREL	**TL040 OLV 42 36**	**F52944X33042X36**	**Propper International Sales**	PROPPER KINETIC PANT	30%	1	□ 64.99	□ 45.49
UNIFORMS/APPAREL	**TL040 OLV 44 30**	**F52944X33044X30**	**Propper International Sales**	PROPPER KINETIC PANT	30%	1	□ 64.99	□ 45.49
UNIFORMS/APPAREL	**TL040 OLV 44 32**	**F52944X33044X32**	**Propper International Sales**	PROPPER KINETIC PANT	30%	1	□ 64.99	□ 45.49
UNIFORMS/APPAREL	**TL040 OLV 44 34**	**F52944X33044X34**	**Propper International Sales**	PROPPER KINETIC PANT	30%	1	□ 64.99	□ 45.49
UNIFORMS/APPAREL	**TL040 OLV 44 36**	**F52944X33044X36**	**Propper International Sales**	PROPPER KINETIC PANT	30%	1	□ 64.99	□ 45.49
UNIFORMS/APPAREL	**TL040 OLV 46 OB**	**F52944X33046X37**	**Propper International Sales**	PROPPER KINETIC PANT	30%	1	□ 64.99	□ 45.49
UNIFORMS/APPAREL	**TL040 OLV 50 OB**	**F52944X33050X37**	**Propper International Sales**	PROPPER KINETIC PANT	30%	1	□ 64.99	□ 45.49
UNIFORMS/APPAREL	**TL040 OLV 52 OB**	**F52944X33052X37**	**Propper International Sales**	PROPPER KINETIC PANT	30%	1	□ 64.99	□ 45.49
UNIFORMS/APPAREL	**TL040 OLV 54 OB**	**F52944X33054X37**	**Propper International Sales**	PROPPER KINETIC PANT	30%	1	□ 64.99	□ 45.49
UNIFORMS/APPAREL	**TL040 OLV 56 OB**	**F52944X33056X37**	**Propper International Sales**	PROPPER KINETIC PANT	30%	1	□ 64.99	□ 45.49
UNIFORMS/APPAREL	**TL040 OLV 48 OB**	**F52944X33048X37**	**Propper International Sales**	PROPPER KINETIC PANT	30%	1	□ 64.99	□ 45.49
UNIFORMS/APPAREL	**TL040 OLV 62 29**	**F52944X33062X29**	**Propper International Sales**	PROPPER KINETIC PANT	30%	1	□ 64.99	□ 45.49
UNIFORMS/APPAREL	**TL040 COY 62 29**	**F52944X23662X29**	**Propper International Sales**	PROPPER KINETIC PANT	30%	1	□ 64.99	□ 45.49
UNIFORMS/APPAREL	**TL039 SHBN 10 LNG**	**F52594X20010L**	**Propper International Sales**	PROPPER WOMEN'S KINETIC PANT	30%	1	□ 64.99	□ 45.49
UNIFORMS/APPAREL	**TL039 SHBN 10 OB**	**F52594X20010U**	**Propper International Sales**	PROPPER WOMEN'S KINETIC PANT	30%	1	□ 64.99	□ 45.49
UNIFORMS/APPAREL	**TL039 SHBN 10 REG**	**F52594X20010R**	**Propper International Sales**	PROPPER WOMEN'S KINETIC PANT	30%	1	□ 64.99	□ 45.49
UNIFORMS/APPAREL	**TL039 SHBN 10 SHT**	**F52594X20010S**	**Propper International Sales**	PROPPER WOMEN'S KINETIC PANT	30%	1	□ 64.99	□ 45.49
UNIFORMS/APPAREL	**TL039 SHBN 12 LNG**	**F52594X20012L**	**Propper International Sales**	PROPPER WOMEN'S KINETIC PANT	30%	1	□ 64.99	□ 45.49
UNIFORMS/APPAREL	**TL039 SHBN 12 REG**	**F52594X20012R**	**Propper International Sales**	PROPPER WOMEN'S KINETIC PANT	30%	1	□ 64.99	□ 45.49
UNIFORMS/APPAREL	**TL039 SHBN 12 SHT**	**F52594X20012S**	**Propper International Sales**	PROPPER WOMEN'S KINETIC PANT	30%	1	□ 64.99	□ 45.49
UNIFORMS/APPAREL	**TL039 SHBN 14 LNG**	**F52594X20014L**	**Propper International Sales**	PROPPER WOMEN'S KINETIC PANT	30%	1	□ 64.99	□ 45.49
UNIFORMS/APPAREL	**TL039 SHBN 14 OB**	**F52594X20014U**	**Propper International Sales**	PROPPER WOMEN'S KINETIC PANT	30%	1	□ 64.99	□ 45.49
UNIFORMS/APPAREL	**TL039 SHBN 14 REG**	**F52594X20014R**	**Propper International Sales**	PROPPER WOMEN'S KINETIC PANT	30%	1	□ 64.99	□ 45.49
UNIFORMS/APPAREL	**TL039 SHBN 14 SHT**	**F52594X20014S**	**Propper International Sales**	PROPPER WOMEN'S KINETIC PANT	30%	1	□ 64.99	□ 45.49
UNIFORMS/APPAREL	**TL039 SHBN 16 LNG**	**F52594X20016L**	**Propper International Sales**	PROPPER WOMEN'S KINETIC PANT	30%	1	□ 64.99	□ 45.49
UNIFORMS/APPAREL	**TL039 SHBN 16 OB**	**F52594X20016U**	**Propper International Sales**	PROPPER WOMEN'S KINETIC PANT	30%	1	□ 64.99	□ 45.49
UNIFORMS/APPAREL	**TL039 SHBN 16 REG**	**F52594X20016R**	**Propper International Sales**	PROPPER WOMEN'S KINETIC PANT	30%	1	□ 64.99	□ 45.49
UNIFORMS/APPAREL	**TL039 SHBN 16 SHT**	**F52594X20016S**	**Propper International Sales**	PROPPER WOMEN'S KINETIC PANT	30%	1	□ 64.99	□ 45.49
UNIFORMS/APPAREL	**TL039 SHBN 18 LNG**	**F52594X20018L**	**Propper International Sales**	PROPPER WOMEN'S KINETIC PANT	30%	1	□ 64.99	□ 45.49

UNIFORMS/APPAREL	**TL039 SHBN 18 OB**	**F52594X20018U**	**Propper International Sales**	PROPPER WOMEN'S KINETIC PANT	30%	1	□ 64.99	□ 45.49
UNIFORMS/APPAREL	**TL039 SHBN 18 REG**	**F52594X20018R**	**Propper International Sales**	PROPPER WOMEN'S KINETIC PANT	30%	1	□ 64.99	□ 45.49
UNIFORMS/APPAREL	**TL039 SHBN 18 SHT**	**F52594X20018S**	**Propper International Sales**	PROPPER WOMEN'S KINETIC PANT	30%	1	□ 64.99	□ 45.49
UNIFORMS/APPAREL	**TL039 SHBN 2 LNG**	**F52594X2002L**	**Propper International Sales**	PROPPER WOMEN'S KINETIC PANT	30%	1	□ 64.99	□ 45.49
UNIFORMS/APPAREL	**TL039 SHBN 2 OB**	**F52594X2002U**	**Propper International Sales**	PROPPER WOMEN'S KINETIC PANT	30%	1	□ 64.99	□ 45.49
UNIFORMS/APPAREL	**TL039 SHBN 2 REG**	**F52594X2002R**	**Propper International Sales**	PROPPER WOMEN'S KINETIC PANT	30%	1	□ 64.99	□ 45.49
UNIFORMS/APPAREL	**TL039 SHBN 2 SHT**	**F52594X2002S**	**Propper International Sales**	PROPPER WOMEN'S KINETIC PANT	30%	1	□ 64.99	□ 45.49
UNIFORMS/APPAREL	**TL039 SHBN 20 LNG**	**F52594X20020L**	**Propper International Sales**	PROPPER WOMEN'S KINETIC PANT	30%	1	□ 64.99	□ 45.49
UNIFORMS/APPAREL	**TL039 SHBN 20 OB**	**F52594X20020U**	**Propper International Sales**	PROPPER WOMEN'S KINETIC PANT	30%	1	□ 64.99	□ 45.49
UNIFORMS/APPAREL	**TL039 SHBN 20 REG**	**F52594X20020R**	**Propper International Sales**	PROPPER WOMEN'S KINETIC PANT	30%	1	□ 64.99	□ 45.49
UNIFORMS/APPAREL	**TL039 SHBN 20 SHT**	**F52594X20020S**	**Propper International Sales**	PROPPER WOMEN'S KINETIC PANT	30%	1	□ 64.99	□ 45.49
UNIFORMS/APPAREL	**TL039 SHBN 22 OB**	**F52594X20022U**	**Propper International Sales**	PROPPER WOMEN'S KINETIC PANT	30%	1	□ 64.99	□ 45.49
UNIFORMS/APPAREL	**TL039 SHBN 24 OB**	**F52594X20024U**	**Propper International Sales**	PROPPER WOMEN'S KINETIC PANT	30%	1	□ 64.99	□ 45.49
UNIFORMS/APPAREL	**TL039 SHBN 4 LNG**	**F52594X2004L**	**Propper International Sales**	PROPPER WOMEN'S KINETIC PANT	30%	1	□ 64.99	□ 45.49
UNIFORMS/APPAREL	**TL039 SHBN 4 OB**	**F52594X2004U**	**Propper International Sales**	PROPPER WOMEN'S KINETIC PANT	30%	1	□ 64.99	□ 45.49
UNIFORMS/APPAREL	**TL039 SHBN 4 REG**	**F52594X2004R**	**Propper International Sales**	PROPPER WOMEN'S KINETIC PANT	30%	1	□ 64.99	□ 45.49
UNIFORMS/APPAREL	**TL039 SHBN 4 SHT**	**F52594X2004S**	**Propper International Sales**	PROPPER WOMEN'S KINETIC PANT	30%	1	□ 64.99	□ 45.49
UNIFORMS/APPAREL	**TL039 SHBN 6 LNG**	**F52594X2006L**	**Propper International Sales**	PROPPER WOMEN'S KINETIC PANT	30%	1	□ 64.99	□ 45.49
UNIFORMS/APPAREL	**TL039 SHBN 6 OB**	**F52594X2006U**	**Propper International Sales**	PROPPER WOMEN'S KINETIC PANT	30%	1	□ 64.99	□ 45.49
UNIFORMS/APPAREL	**TL039 SHBN 6 REG**	**F52594X2006R**	**Propper International Sales**	PROPPER WOMEN'S KINETIC PANT	30%	1	□ 64.99	□ 45.49
UNIFORMS/APPAREL	**TL039 SHBN 6 SHT**	**F52594X2006S**	**Propper International Sales**	PROPPER WOMEN'S KINETIC PANT	30%	1	□ 64.99	□ 45.49
UNIFORMS/APPAREL	**TL039 SHBN 8 LNG**	**F52594X2008L**	**Propper International Sales**	PROPPER WOMEN'S KINETIC PANT	30%	1	□ 64.99	□ 45.49
UNIFORMS/APPAREL	**TL039 SHBN 8 OB**	**F52594X2008U**	**Propper International Sales**	PROPPER WOMEN'S KINETIC PANT	30%	1	□ 64.99	□ 45.49
UNIFORMS/APPAREL	**TL039 SHBN 8 REG**	**F52594X2008R**	**Propper International Sales**	PROPPER WOMEN'S KINETIC PANT	30%	1	□ 64.99	□ 45.49
UNIFORMS/APPAREL	**TL039 SHBN 8 SHT**	**F52594X2008S**	**Propper International Sales**	PROPPER WOMEN'S KINETIC PANT	30%	1	□ 64.99	□ 45.49
UNIFORMS/APPAREL	**TL039 SHBN 12 OB**	**F52594X20012U**	**Propper International Sales**	PROPPER WOMEN'S KINETIC PANT	30%	1	□ 64.99	□ 45.49
UNIFORMS/APPAREL	**TL040 SHBN 28 OB**	**F52944X20028X37**	**Propper International Sales**	PROPPER KINETIC PANT	30%	1	□ 64.99	□ 45.49
UNIFORMS/APPAREL	**TL040 SHBN 30 30**	**F52944X20030X30**	**Propper International Sales**	PROPPER KINETIC PANT	30%	1	□ 64.99	□ 45.49
UNIFORMS/APPAREL	**TL040 SHBN 30 32**	**F52944X20030X32**	**Propper International Sales**	PROPPER KINETIC PANT	30%	1	□ 64.99	□ 45.49
UNIFORMS/APPAREL	**TL040 SHBN 30 34**	**F52944X20030X34**	**Propper International Sales**	PROPPER KINETIC PANT	30%	1	□ 64.99	□ 45.49
UNIFORMS/APPAREL	**TL040 SHBN 30 36**	**F52944X20030X36**	**Propper International Sales**	PROPPER KINETIC PANT	30%	1	□ 64.99	□ 45.49
UNIFORMS/APPAREL	**TL040 SHBN 32 30**	**F52944X20032X30**	**Propper International Sales**	PROPPER KINETIC PANT	30%	1	□ 64.99	□ 45.49
UNIFORMS/APPAREL	**TL040 SHBN 32 32**	**F52944X20032X32**	**Propper International Sales**	PROPPER KINETIC PANT	30%	1	□ 64.99	□ 45.49
UNIFORMS/APPAREL	**TL040 SHBN 32 34**	**F52944X20032X34**	**Propper International Sales**	PROPPER KINETIC PANT	30%	1	□ 64.99	□ 45.49

UNIFORMS/APPAREL	**TL040 SHBN 32 36**	**F52944X20032X36**	**Propper International Sales**	PROPPER KINETIC PANT	30%	1	□ 64.99	□ 45.49
UNIFORMS/APPAREL	**TL040 SHBN 34 30**	**F52944X20034X30**	**Propper International Sales**	PROPPER KINETIC PANT	30%	1	□ 64.99	□ 45.49
UNIFORMS/APPAREL	**TL040 SHBN 34 32**	**F52944X20034X32**	**Propper International Sales**	PROPPER KINETIC PANT	30%	1	□ 64.99	□ 45.49
UNIFORMS/APPAREL	**TL040 SHBN 34 34**	**F52944X20034X34**	**Propper International Sales**	PROPPER KINETIC PANT	30%	1	□ 64.99	□ 45.49
UNIFORMS/APPAREL	**TL040 SHBN 34 36**	**F52944X20034X36**	**Propper International Sales**	PROPPER KINETIC PANT	30%	1	□ 64.99	□ 45.49
UNIFORMS/APPAREL	**TL040 SHBN 36 30**	**F52944X20036X30**	**Propper International Sales**	PROPPER KINETIC PANT	30%	1	□ 64.99	□ 45.49
UNIFORMS/APPAREL	**TL040 SHBN 36 32**	**F52944X20036X32**	**Propper International Sales**	PROPPER KINETIC PANT	30%	1	□ 64.99	□ 45.49
UNIFORMS/APPAREL	**TL040 SHBN 36 34**	**F52944X20036X34**	**Propper International Sales**	PROPPER KINETIC PANT	30%	1	□ 64.99	□ 45.49
UNIFORMS/APPAREL	**TL040 SHBN 36 36**	**F52944X20036X36**	**Propper International Sales**	PROPPER KINETIC PANT	30%	1	□ 64.99	□ 45.49
UNIFORMS/APPAREL	**TL040 SHBN 38 30**	**F52944X20038X30**	**Propper International Sales**	PROPPER KINETIC PANT	30%	1	□ 64.99	□ 45.49
UNIFORMS/APPAREL	**TL040 SHBN 38 32**	**F52944X20038X32**	**Propper International Sales**	PROPPER KINETIC PANT	30%	1	□ 64.99	□ 45.49
UNIFORMS/APPAREL	**TL040 SHBN 38 34**	**F52944X20038X34**	**Propper International Sales**	PROPPER KINETIC PANT	30%	1	□ 64.99	□ 45.49
UNIFORMS/APPAREL	**TL040 SHBN 38 36**	**F52944X20038X36**	**Propper International Sales**	PROPPER KINETIC PANT	30%	1	□ 64.99	□ 45.49
UNIFORMS/APPAREL	**TL040 SHBN 40 30**	**F52944X20040X30**	**Propper International Sales**	PROPPER KINETIC PANT	30%	1	□ 64.99	□ 45.49
UNIFORMS/APPAREL	**TL040 SHBN 40 32**	**F52944X20040X32**	**Propper International Sales**	PROPPER KINETIC PANT	30%	1	□ 64.99	□ 45.49
UNIFORMS/APPAREL	**TL040 SHBN 40 34**	**F52944X20040X34**	**Propper International Sales**	PROPPER KINETIC PANT	30%	1	□ 64.99	□ 45.49
UNIFORMS/APPAREL	**TL040 SHBN 40 36**	**F52944X20040X36**	**Propper International Sales**	PROPPER KINETIC PANT	30%	1	□ 64.99	□ 45.49
UNIFORMS/APPAREL	**TL040 SHBN 42 30**	**F52944X20042X30**	**Propper International Sales**	PROPPER KINETIC PANT	30%	1	□ 64.99	□ 45.49
UNIFORMS/APPAREL	**TL040 SHBN 42 32**	**F52944X20042X32**	**Propper International Sales**	PROPPER KINETIC PANT	30%	1	□ 64.99	□ 45.49
UNIFORMS/APPAREL	**TL040 SHBN 42 34**	**F52944X20042X34**	**Propper International Sales**	PROPPER KINETIC PANT	30%	1	□ 64.99	□ 45.49
UNIFORMS/APPAREL	**TL040 SHBN 42 36**	**F52944X20042X36**	**Propper International Sales**	PROPPER KINETIC PANT	30%	1	□ 64.99	□ 45.49
UNIFORMS/APPAREL	**TL040 SHBN 44 30**	**F52944X20044X30**	**Propper International Sales**	PROPPER KINETIC PANT	30%	1	□ 64.99	□ 45.49
UNIFORMS/APPAREL	**TL040 SHBN 44 32**	**F52944X20044X32**	**Propper International Sales**	PROPPER KINETIC PANT	30%	1	□ 64.99	□ 45.49
UNIFORMS/APPAREL	**TL040 SHBN 44 34**	**F52944X20044X34**	**Propper International Sales**	PROPPER KINETIC PANT	30%	1	□ 64.99	□ 45.49
UNIFORMS/APPAREL	**TL040 SHBN 44 36**	**F52944X20044X36**	**Propper International Sales**	PROPPER KINETIC PANT	30%	1	□ 64.99	□ 45.49
UNIFORMS/APPAREL	**TL040 SHBN 46 OB**	**F52944X20046X37**	**Propper International Sales**	PROPPER KINETIC PANT	30%	1	□ 64.99	□ 45.49
UNIFORMS/APPAREL	**TL040 SHBN 48 OB**	**F52944X20048X37**	**Propper International Sales**	PROPPER KINETIC PANT	30%	1	□ 64.99	□ 45.49
UNIFORMS/APPAREL	**TL040 SHBN 50 OB**	**F52944X20050X37**	**Propper International Sales**	PROPPER KINETIC PANT	30%	1	□ 64.99	□ 45.49
UNIFORMS/APPAREL	**TL040 SHBN 52 OB**	**F52944X20052X37**	**Propper International Sales**	PROPPER KINETIC PANT	30%	1	□ 64.99	□ 45.49
UNIFORMS/APPAREL	**TL040 SHBN 54 OB**	**F52944X20054X37**	**Propper International Sales**	PROPPER KINETIC PANT	30%	1	□ 64.99	□ 45.49
UNIFORMS/APPAREL	**TL040 SHBN 56 OB**	**F52944X20056X37**	**Propper International Sales**	PROPPER KINETIC PANT	30%	1	□ 64.99	□ 45.49
UNIFORMS/APPAREL	**TL040 KHA 40 38**	**F52944X25040X38**	**Propper International Sales**	PROPPER KINETIC PANT	30%	1	□ 64.99	□ 45.49
UNIFORMS/APPAREL	**SR681 FGR SM SHT**	**F545938381S1**	**Propper International Sales**	ACU 50/50 NYCO RIPSTOP COAT	30%	1	□ 75.99	□ 53.19
UNIFORMS/APPAREL	**SR681 FGR LG LNG**	**F545938381L3**	**Propper International Sales**	ACU 50/50 NYCO RIPSTOP COAT	30%	1	□ 75.99	□ 53.19

UNIFORMS/APPAREL	**SR681 FGR LG REG**	**F545938381L2**	**Propper International Sales**	ACU 50/50 NYCO RIPSTOP COAT	30%	1	□ 75.99	□ 53.19
UNIFORMS/APPAREL	**SR681 FGR LG SHT**	**F545938381L1**	**Propper International Sales**	ACU 50/50 NYCO RIPSTOP COAT	30%	1	□ 75.99	□ 53.19
UNIFORMS/APPAREL	**SR681 FGR MD LNG**	**F545938381M3**	**Propper International Sales**	ACU 50/50 NYCO RIPSTOP COAT	30%	1	□ 75.99	□ 53.19
UNIFORMS/APPAREL	**SR681 FGR MD REG**	**F545938381M2**	**Propper International Sales**	ACU 50/50 NYCO RIPSTOP COAT	30%	1	□ 75.99	□ 53.19
UNIFORMS/APPAREL	**SR681 FGR MD SHT**	**F545938381M1**	**Propper International Sales**	ACU 50/50 NYCO RIPSTOP COAT	30%	1	□ 75.99	□ 53.19
UNIFORMS/APPAREL	**SR681 FGR SM LNG**	**F545938381S3**	**Propper International Sales**	ACU 50/50 NYCO RIPSTOP COAT	30%	1	□ 75.99	□ 53.19
UNIFORMS/APPAREL	**SR681 FGR SM REG**	**F545938381S2**	**Propper International Sales**	ACU 50/50 NYCO RIPSTOP COAT	30%	1	□ 75.99	□ 53.19
UNIFORMS/APPAREL	**SR681 FGR XS REG**	**F545938381XS2**	**Propper International Sales**	ACU 50/50 NYCO RIPSTOP COAT	30%	1	□ 75.99	□ 53.19
UNIFORMS/APPAREL	**SR681 FGR 2X LNG**	**F545938381XXL3**	**Propper International Sales**	ACU 50/50 NYCO RIPSTOP COAT	30%	1	□ 75.99	□ 53.19
UNIFORMS/APPAREL	**SR681 FGR 3X LNG**	**F5459383813XL3**	**Propper International Sales**	ACU 50/50 NYCO RIPSTOP COAT	30%	1	□ 75.99	□ 53.19
UNIFORMS/APPAREL	**SR681 FGR 3X REG**	**F5459383813XL2**	**Propper International Sales**	ACU 50/50 NYCO RIPSTOP COAT	30%	1	□ 75.99	□ 53.19
UNIFORMS/APPAREL	**TR2437 DUSK 28 28**	**F59146B21228X28**	**Propper International Sales**	PROPPER AEROS MENS PANTS	30%	1	□ 69.99	□ 48.99
UNIFORMS/APPAREL	**TR2437 DUSK 28 30**	**F59146B21228X30**	**Propper International Sales**	PROPPER AEROS MENS PANTS	30%	1	□ 69.99	□ 48.99
UNIFORMS/APPAREL	**TR2437 DUSK 28 32**	**F59146B21228X32**	**Propper International Sales**	PROPPER AEROS MENS PANTS	30%	1	□ 69.99	□ 48.99
UNIFORMS/APPAREL	**TR2437 DUSK 28 34**	**F59146B21228X34**	**Propper International Sales**	PROPPER AEROS MENS PANTS	30%	1	□ 69.99	□ 48.99
UNIFORMS/APPAREL	**TR2437 DUSK 30 28**	**F59146B21230X28**	**Propper International Sales**	PROPPER AEROS MENS PANTS	30%	1	□ 69.99	□ 48.99
UNIFORMS/APPAREL	**TR2437 DUSK 30 30**	**F59146B21230X30**	**Propper International Sales**	PROPPER AEROS MENS PANTS	30%	1	□ 69.99	□ 48.99
UNIFORMS/APPAREL	**TR2437 DUSK 30 32**	**F59146B21230X32**	**Propper International Sales**	PROPPER AEROS MENS PANTS	30%	1	□ 69.99	□ 48.99
UNIFORMS/APPAREL	**TR2437 DUSK 30 34**	**F59146B21230X34**	**Propper International Sales**	PROPPER AEROS MENS PANTS	30%	1	□ 69.99	□ 48.99
UNIFORMS/APPAREL	**TR2437 DUSK 32 28**	**F59146B21232X28**	**Propper International Sales**	PROPPER AEROS MENS PANTS	30%	1	□ 69.99	□ 48.99
UNIFORMS/APPAREL	**TR2437 DUSK 32 30**	**F59146B21232X30**	**Propper International Sales**	PROPPER AEROS MENS PANTS	30%	1	□ 69.99	□ 48.99
UNIFORMS/APPAREL	**TR2437 DUSK 32 32**	**F59146B21232X32**	**Propper International Sales**	PROPPER AEROS MENS PANTS	30%	1	□ 69.99	□ 48.99
UNIFORMS/APPAREL	**TR2437 DUSK 32 34**	**F59146B21232X34**	**Propper International Sales**	PROPPER AEROS MENS PANTS	30%	1	□ 69.99	□ 48.99
UNIFORMS/APPAREL	**TR2437 DUSK 32 36**	**F59146B21232X36**	**Propper International Sales**	PROPPER AEROS MENS PANTS	30%	1	□ 69.99	□ 48.99
UNIFORMS/APPAREL	**TR2437 DUSK 34 28**	**F59146B21234X28**	**Propper International Sales**	PROPPER AEROS MENS PANTS	30%	1	□ 69.99	□ 48.99
UNIFORMS/APPAREL	**TR2437 DUSK 34 30**	**F59146B21234X30**	**Propper International Sales**	PROPPER AEROS MENS PANTS	30%	1	□ 69.99	□ 48.99
UNIFORMS/APPAREL	**TR2437 DUSK 34 32**	**F59146B21234X32**	**Propper International Sales**	PROPPER AEROS MENS PANTS	30%	1	□ 69.99	□ 48.99
UNIFORMS/APPAREL	**TR2437 DUSK 34 34**	**F59146B21234X34**	**Propper International Sales**	PROPPER AEROS MENS PANTS	30%	1	□ 69.99	□ 48.99
UNIFORMS/APPAREL	**TR2437 DUSK 34 36**	**F59146B21234X36**	**Propper International Sales**	PROPPER AEROS MENS PANTS	30%	1	□ 69.99	□ 48.99
UNIFORMS/APPAREL	**TR2437 DUSK 36 28**	**F59146B21236X28**	**Propper International Sales**	PROPPER AEROS MENS PANTS	30%	1	□ 69.99	□ 48.99
UNIFORMS/APPAREL	**TR2437 DUSK 36 30**	**F59146B21236X30**	**Propper International Sales**	PROPPER AEROS MENS PANTS	30%	1	□ 69.99	□ 48.99
UNIFORMS/APPAREL	**TR2437 DUSK 36 32**	**F59146B21236X32**	**Propper International Sales**	PROPPER AEROS MENS PANTS	30%	1	□ 69.99	□ 48.99
UNIFORMS/APPAREL	**TR2437 DUSK 36 34**	**F59146B21236X34**	**Propper International Sales**	PROPPER AEROS MENS PANTS	30%	1	□ 69.99	□ 48.99
UNIFORMS/APPAREL	**TR2437 DUSK 36 36**	**F59146B21236X36**	**Propper International Sales**	PROPPER AEROS MENS PANTS	30%	1	□ 69.99	□ 48.99

UNIFORMS/APPAREL	**TR2437 DUSK 38 28**	**F59146B21238X28**	**Propper International Sales**	PROPPER AEROS MENS PANTS	30%	1	□ 69.99	□ 48.99
UNIFORMS/APPAREL	**TR2437 DUSK 38 30**	**F59146B21238X30**	**Propper International Sales**	PROPPER AEROS MENS PANTS	30%	1	□ 69.99	□ 48.99
UNIFORMS/APPAREL	**TR2437 DUSK 38 32**	**F59146B21238X32**	**Propper International Sales**	PROPPER AEROS MENS PANTS	30%	1	□ 69.99	□ 48.99
UNIFORMS/APPAREL	**TR2437 DUSK 38 34**	**F59146B21238X34**	**Propper International Sales**	PROPPER AEROS MENS PANTS	30%	1	□ 69.99	□ 48.99
UNIFORMS/APPAREL	**TR2437 DUSK 38 36**	**F59146B21238X36**	**Propper International Sales**	PROPPER AEROS MENS PANTS	30%	1	□ 69.99	□ 48.99
UNIFORMS/APPAREL	**TR2437 DUSK 40 28**	**F59146B21240X28**	**Propper International Sales**	PROPPER AEROS MENS PANTS	30%	1	□ 69.99	□ 48.99
UNIFORMS/APPAREL	**TR2437 DUSK 40 30**	**F59146B21240X30**	**Propper International Sales**	PROPPER AEROS MENS PANTS	30%	1	□ 69.99	□ 48.99
UNIFORMS/APPAREL	**TR2437 DUSK 40 32**	**F59146B21240X32**	**Propper International Sales**	PROPPER AEROS MENS PANTS	30%	1	□ 69.99	□ 48.99
UNIFORMS/APPAREL	**TR2437 DUSK 40 34**	**F59146B21240X34**	**Propper International Sales**	PROPPER AEROS MENS PANTS	30%	1	□ 69.99	□ 48.99
UNIFORMS/APPAREL	**TR2437 DUSK 40 36**	**F59146B21240X36**	**Propper International Sales**	PROPPER AEROS MENS PANTS	30%	1	□ 69.99	□ 48.99
UNIFORMS/APPAREL	**TR2437 DUSK 42 30**	**F59146B21242X30**	**Propper International Sales**	PROPPER AEROS MENS PANTS	30%	1	□ 69.99	□ 48.99
UNIFORMS/APPAREL	**TR2437 DUSK 42 32**	**F59146B21242X32**	**Propper International Sales**	PROPPER AEROS MENS PANTS	30%	1	□ 69.99	□ 48.99
UNIFORMS/APPAREL	**TR2437 DUSK 42 34**	**F59146B21242X34**	**Propper International Sales**	PROPPER AEROS MENS PANTS	30%	1	□ 69.99	□ 48.99
UNIFORMS/APPAREL	**TR2437 DUSK 42 36**	**F59146B21242X36**	**Propper International Sales**	PROPPER AEROS MENS PANTS	30%	1	□ 69.99	□ 48.99
UNIFORMS/APPAREL	**TR2437 DUSK 30 36**	**F59146B21230X36**	**Propper International Sales**	PROPPER AEROS MENS PANTS	30%	1	□ 69.99	□ 48.99
UNIFORMS/APPAREL	**TR2437 STRM 28 28**	**F59146B08228X28**	**Propper International Sales**	PROPPER AEROS MENS PANTS	30%	1	□ 69.99	□ 48.99
UNIFORMS/APPAREL	**TR2437 STRM 28 30**	**F59146B08228X30**	**Propper International Sales**	PROPPER AEROS MENS PANTS	30%	1	□ 69.99	□ 48.99
UNIFORMS/APPAREL	**TR2437 STRM 28 32**	**F59146B08228X32**	**Propper International Sales**	PROPPER AEROS MENS PANTS	30%	1	□ 69.99	□ 48.99
UNIFORMS/APPAREL	**TR2437 STRM 28 34**	**F59146B08228X34**	**Propper International Sales**	PROPPER AEROS MENS PANTS	30%	1	□ 69.99	□ 48.99
UNIFORMS/APPAREL	**TR2437 STRM 30 28**	**F59146B08230X28**	**Propper International Sales**	PROPPER AEROS MENS PANTS	30%	1	□ 69.99	□ 48.99
UNIFORMS/APPAREL	**TR2437 STRM 30 30**	**F59146B08230X30**	**Propper International Sales**	PROPPER AEROS MENS PANTS	30%	1	□ 69.99	□ 48.99
UNIFORMS/APPAREL	**TR2437 STRM 30 32**	**F59146B08230X32**	**Propper International Sales**	PROPPER AEROS MENS PANTS	30%	1	□ 69.99	□ 48.99
UNIFORMS/APPAREL	**TR2437 STRM 30 34**	**F59146B08230X34**	**Propper International Sales**	PROPPER AEROS MENS PANTS	30%	1	□ 69.99	□ 48.99
UNIFORMS/APPAREL	**TR2437 STRM 30 36**	**F59146B08230X36**	**Propper International Sales**	PROPPER AEROS MENS PANTS	30%	1	□ 69.99	□ 48.99
UNIFORMS/APPAREL	**TR2437 STRM 32 28**	**F59146B08232X28**	**Propper International Sales**	PROPPER AEROS MENS PANTS	30%	1	□ 69.99	□ 48.99
UNIFORMS/APPAREL	**TR2437 STRM 32 30**	**F59146B08232X30**	**Propper International Sales**	PROPPER AEROS MENS PANTS	30%	1	□ 69.99	□ 48.99
UNIFORMS/APPAREL	**TR2437 STRM 32 32**	**F59146B08232X32**	**Propper International Sales**	PROPPER AEROS MENS PANTS	30%	1	□ 69.99	□ 48.99
UNIFORMS/APPAREL	**TR2437 STRM 32 34**	**F59146B08232X34**	**Propper International Sales**	PROPPER AEROS MENS PANTS	30%	1	□ 69.99	□ 48.99
UNIFORMS/APPAREL	**TR2437 STRM 32 36**	**F59146B08232X36**	**Propper International Sales**	PROPPER AEROS MENS PANTS	30%	1	□ 69.99	□ 48.99
UNIFORMS/APPAREL	**TR2437 STRM 34 28**	**F59146B08234X28**	**Propper International Sales**	PROPPER AEROS MENS PANTS	30%	1	□ 69.99	□ 48.99
UNIFORMS/APPAREL	**TR2437 STRM 34 30**	**F59146B08234X30**	**Propper International Sales**	PROPPER AEROS MENS PANTS	30%	1	□ 69.99	□ 48.99
UNIFORMS/APPAREL	**TR2437 STRM 34 32**	**F59146B08234X32**	**Propper International Sales**	PROPPER AEROS MENS PANTS	30%	1	□ 69.99	□ 48.99
UNIFORMS/APPAREL	**TR2437 STRM 34 34**	**F59146B08234X34**	**Propper International Sales**	PROPPER AEROS MENS PANTS	30%	1	□ 69.99	□ 48.99
UNIFORMS/APPAREL	**TR2437 STRM 34 36**	**F59146B08234X36**	**Propper International Sales**	PROPPER AEROS MENS PANTS	30%	1	□ 69.99	□ 48.99

UNIFORMS/APPAREL	**TR2437 STRM 36 28**	**F59146B08236X28**	**Propper International Sales**	PROPPER AEROS MENS PANTS	30%	1	□ 69.99	□ 48.99
UNIFORMS/APPAREL	**TR2437 STRM 36 30**	**F59146B08236X30**	**Propper International Sales**	PROPPER AEROS MENS PANTS	30%	1	□ 69.99	□ 48.99
UNIFORMS/APPAREL	**TR2437 STRM 36 32**	**F59146B08236X32**	**Propper International Sales**	PROPPER AEROS MENS PANTS	30%	1	□ 69.99	□ 48.99
UNIFORMS/APPAREL	**TR2437 STRM 36 34**	**F59146B08236X34**	**Propper International Sales**	PROPPER AEROS MENS PANTS	30%	1	□ 69.99	□ 48.99
UNIFORMS/APPAREL	**TR2437 STRM 36 36**	**F59146B08236X36**	**Propper International Sales**	PROPPER AEROS MENS PANTS	30%	1	□ 69.99	□ 48.99
UNIFORMS/APPAREL	**TR2437 STRM 38 28**	**F59146B08238X28**	**Propper International Sales**	PROPPER AEROS MENS PANTS	30%	1	□ 69.99	□ 48.99
UNIFORMS/APPAREL	**TR2437 STRM 38 30**	**F59146B08238X30**	**Propper International Sales**	PROPPER AEROS MENS PANTS	30%	1	□ 69.99	□ 48.99
UNIFORMS/APPAREL	**TR2437 STRM 38 32**	**F59146B08238X32**	**Propper International Sales**	PROPPER AEROS MENS PANTS	30%	1	□ 69.99	□ 48.99
UNIFORMS/APPAREL	**TR2437 STRM 38 34**	**F59146B08238X34**	**Propper International Sales**	PROPPER AEROS MENS PANTS	30%	1	□ 69.99	□ 48.99
UNIFORMS/APPAREL	**TR2437 STRM 38 36**	**F59146B08238X36**	**Propper International Sales**	PROPPER AEROS MENS PANTS	30%	1	□ 69.99	□ 48.99
UNIFORMS/APPAREL	**TR2437 STRM 40 28**	**F59146B08240X28**	**Propper International Sales**	PROPPER AEROS MENS PANTS	30%	1	□ 69.99	□ 48.99
UNIFORMS/APPAREL	**TR2437 STRM 40 30**	**F59146B08240X30**	**Propper International Sales**	PROPPER AEROS MENS PANTS	30%	1	□ 69.99	□ 48.99
UNIFORMS/APPAREL	**TR2437 STRM 40 32**	**F59146B08240X32**	**Propper International Sales**	PROPPER AEROS MENS PANTS	30%	1	□ 69.99	□ 48.99
UNIFORMS/APPAREL	**TR2437 STRM 40 34**	**F59146B08240X34**	**Propper International Sales**	PROPPER AEROS MENS PANTS	30%	1	□ 69.99	□ 48.99
UNIFORMS/APPAREL	**TR2437 STRM 40 36**	**F59146B08240X36**	**Propper International Sales**	PROPPER AEROS MENS PANTS	30%	1	□ 69.99	□ 48.99
UNIFORMS/APPAREL	**TR2437 STRM 42 30**	**F59146B08242X30**	**Propper International Sales**	PROPPER AEROS MENS PANTS	30%	1	□ 69.99	□ 48.99
UNIFORMS/APPAREL	**TR2437 STRM 42 32**	**F59146B08242X32**	**Propper International Sales**	PROPPER AEROS MENS PANTS	30%	1	□ 69.99	□ 48.99
UNIFORMS/APPAREL	**TR2437 STRM 42 34**	**F59146B08242X34**	**Propper International Sales**	PROPPER AEROS MENS PANTS	30%	1	□ 69.99	□ 48.99
UNIFORMS/APPAREL	**TR2437 STRM 42 36**	**F59146B08242X36**	**Propper International Sales**	PROPPER AEROS MENS PANTS	30%	1	□ 69.99	□ 48.99
UNIFORMS/APPAREL	**TR2437 THUN 28 28**	**F59146B21328X28**	**Propper International Sales**	PROPPER AEROS MENS PANTS	30%	1	□ 69.99	□ 48.99
UNIFORMS/APPAREL	**TR2437 THUN 28 30**	**F59146B21328X30**	**Propper International Sales**	PROPPER AEROS MENS PANTS	30%	1	□ 69.99	□ 48.99
UNIFORMS/APPAREL	**TR2437 THUN 28 32**	**F59146B21328X32**	**Propper International Sales**	PROPPER AEROS MENS PANTS	30%	1	□ 69.99	□ 48.99
UNIFORMS/APPAREL	**TR2437 THUN 28 34**	**F59146B21328X34**	**Propper International Sales**	PROPPER AEROS MENS PANTS	30%	1	□ 69.99	□ 48.99
UNIFORMS/APPAREL	**TR2437 THUN 30 28**	**F59146B21330X28**	**Propper International Sales**	PROPPER AEROS MENS PANTS	30%	1	□ 69.99	□ 48.99
UNIFORMS/APPAREL	**TR2437 THUN 30 30**	**F59146B21330X30**	**Propper International Sales**	PROPPER AEROS MENS PANTS	30%	1	□ 69.99	□ 48.99
UNIFORMS/APPAREL	**TR2437 THUN 30 32**	**F59146B21330X32**	**Propper International Sales**	PROPPER AEROS MENS PANTS	30%	1	□ 69.99	□ 48.99
UNIFORMS/APPAREL	**TR2437 THUN 30 34**	**F59146B21330X34**	**Propper International Sales**	PROPPER AEROS MENS PANTS	30%	1	□ 69.99	□ 48.99
UNIFORMS/APPAREL	**TR2437 THUN 30 36**	**F59146B21330X36**	**Propper International Sales**	PROPPER AEROS MENS PANTS	30%	1	□ 69.99	□ 48.99
UNIFORMS/APPAREL	**TR2437 THUN 32 28**	**F59146B21332X28**	**Propper International Sales**	PROPPER AEROS MENS PANTS	30%	1	□ 69.99	□ 48.99
UNIFORMS/APPAREL	**TR2437 THUN 32 30**	**F59146B21332X30**	**Propper International Sales**	PROPPER AEROS MENS PANTS	30%	1	□ 69.99	□ 48.99
UNIFORMS/APPAREL	**TR2437 THUN 32 32**	**F59146B21332X32**	**Propper International Sales**	PROPPER AEROS MENS PANTS	30%	1	□ 69.99	□ 48.99
UNIFORMS/APPAREL	**TR2437 THUN 32 34**	**F59146B21332X34**	**Propper International Sales**	PROPPER AEROS MENS PANTS	30%	1	□ 69.99	□ 48.99
UNIFORMS/APPAREL	**TR2437 THUN 32 36**	**F59146B21332X36**	**Propper International Sales**	PROPPER AEROS MENS PANTS	30%	1	□ 69.99	□ 48.99
UNIFORMS/APPAREL	**TR2437 THUN 34 28**	**F59146B21334X28**	**Propper International Sales**	PROPPER AEROS MENS PANTS	30%	1	□ 69.99	□ 48.99

UNIFORMS/APPAREL	**TR2437 THUN 34 30**	**F59146B21334X30**	**Propper International Sales**	PROPPER AEROS MENS PANTS	30%	1	□ 69.99	□ 48.99
UNIFORMS/APPAREL	**TR2437 THUN 34 32**	**F59146B21334X32**	**Propper International Sales**	PROPPER AEROS MENS PANTS	30%	1	□ 69.99	□ 48.99
UNIFORMS/APPAREL	**TR2437 THUN 34 34**	**F59146B21334X34**	**Propper International Sales**	PROPPER AEROS MENS PANTS	30%	1	□ 69.99	□ 48.99
UNIFORMS/APPAREL	**TR2437 THUN 34 36**	**F59146B21334X36**	**Propper International Sales**	PROPPER AEROS MENS PANTS	30%	1	□ 69.99	□ 48.99
UNIFORMS/APPAREL	**TR2437 THUN 36 28**	**F59146B21336X28**	**Propper International Sales**	PROPPER AEROS MENS PANTS	30%	1	□ 69.99	□ 48.99
UNIFORMS/APPAREL	**TR2437 THUN 36 30**	**F59146B21336X30**	**Propper International Sales**	PROPPER AEROS MENS PANTS	30%	1	□ 69.99	□ 48.99
UNIFORMS/APPAREL	**TR2437 THUN 36 32**	**F59146B21336X32**	**Propper International Sales**	PROPPER AEROS MENS PANTS	30%	1	□ 69.99	□ 48.99
UNIFORMS/APPAREL	**TR2437 THUN 36 34**	**F59146B21336X34**	**Propper International Sales**	PROPPER AEROS MENS PANTS	30%	1	□ 69.99	□ 48.99
UNIFORMS/APPAREL	**TR2437 THUN 36 36**	**F59146B21336X36**	**Propper International Sales**	PROPPER AEROS MENS PANTS	30%	1	□ 69.99	□ 48.99
UNIFORMS/APPAREL	**TR2437 THUN 38 28**	**F59146B21338X28**	**Propper International Sales**	PROPPER AEROS MENS PANTS	30%	1	□ 69.99	□ 48.99
UNIFORMS/APPAREL	**TR2437 THUN 38 30**	**F59146B21338X30**	**Propper International Sales**	PROPPER AEROS MENS PANTS	30%	1	□ 69.99	□ 48.99
UNIFORMS/APPAREL	**TR2437 THUN 38 32**	**F59146B21338X32**	**Propper International Sales**	PROPPER AEROS MENS PANTS	30%	1	□ 69.99	□ 48.99
UNIFORMS/APPAREL	**TR2437 THUN 38 34**	**F59146B21338X34**	**Propper International Sales**	PROPPER AEROS MENS PANTS	30%	1	□ 69.99	□ 48.99
UNIFORMS/APPAREL	**TR2437 THUN 38 36**	**F59146B21338X36**	**Propper International Sales**	PROPPER AEROS MENS PANTS	30%	1	□ 69.99	□ 48.99
UNIFORMS/APPAREL	**TR2437 THUN 40 28**	**F59146B21340X28**	**Propper International Sales**	PROPPER AEROS MENS PANTS	30%	1	□ 69.99	□ 48.99
UNIFORMS/APPAREL	**TR2437 THUN 40 30**	**F59146B21340X30**	**Propper International Sales**	PROPPER AEROS MENS PANTS	30%	1	□ 69.99	□ 48.99
UNIFORMS/APPAREL	**TR2437 THUN 40 32**	**F59146B21340X32**	**Propper International Sales**	PROPPER AEROS MENS PANTS	30%	1	□ 69.99	□ 48.99
UNIFORMS/APPAREL	**TR2437 THUN 40 34**	**F59146B21340X34**	**Propper International Sales**	PROPPER AEROS MENS PANTS	30%	1	□ 69.99	□ 48.99
UNIFORMS/APPAREL	**TR2437 THUN 40 36**	**F59146B21340X36**	**Propper International Sales**	PROPPER AEROS MENS PANTS	30%	1	□ 69.99	□ 48.99
UNIFORMS/APPAREL	**TR2437 THUN 42 30**	**F59146B21342X30**	**Propper International Sales**	PROPPER AEROS MENS PANTS	30%	1	□ 69.99	□ 48.99
UNIFORMS/APPAREL	**TR2437 THUN 42 32**	**F59146B21342X32**	**Propper International Sales**	PROPPER AEROS MENS PANTS	30%	1	□ 69.99	□ 48.99
UNIFORMS/APPAREL	**TR2437 THUN 42 34**	**F59146B21342X34**	**Propper International Sales**	PROPPER AEROS MENS PANTS	30%	1	□ 69.99	□ 48.99
UNIFORMS/APPAREL	**TR2437 THUN 42 36**	**F59146B21342X36**	**Propper International Sales**	PROPPER AEROS MENS PANTS	30%	1	□ 69.99	□ 48.99
UNIFORMS/APPAREL	**TU326 BLK 08 OB**	**F5286-50 BLK 08 OB**	**Propper International Sales**	PROPPER WMNS CRITICAL RESPONSE PANT	30%	1	□ 59.99	□ 41.99
UNIFORMS/APPAREL	**TU326 LAPD 06 OB**	**F5286504506**	**Propper International Sales**	PROPPER WMNS CRITICAL RESPONSE PANT	30%	1	□ 59.99	□ 41.99
UNIFORMS/APPAREL	**TU326 LAPD 10 OB**	**F5286-50 LAPD 10 OB**	**Propper International Sales**	PROPPER WMNS CRITICAL RESPONSE PANT	30%	1	□ 59.99	□ 41.99
UNIFORMS/APPAREL	**TU326 LAPD 12 OB**	**F52865045012**	**Propper International Sales**	PROPPER WMNS CRITICAL RESPONSE PANT	30%	1	□ 59.99	□ 41.99
UNIFORMS/APPAREL	**TU326 BLK 02 OB**	**F5286500012**	**Propper International Sales**	PROPPER WMNS CRITICAL RESPONSE PANT	30%	1	□ 59.99	□ 41.99
UNIFORMS/APPAREL	**TU326 BLK 04 OB**	**F5286-50 BLK 04 OB**	**Propper International Sales**	PROPPER WMNS CRITICAL RESPONSE PANT	30%	1	□ 59.99	□ 41.99
UNIFORMS/APPAREL	**TU326 BLK 06 OB**	**F5286-50 BLK 06 OB**	**Propper International Sales**	PROPPER WMNS CRITICAL RESPONSE PANT	30%	1	□ 59.99	□ 41.99

UNIFORMS/APPAREL	**TU326 BLK 10 OB**	**F52865000110**	**Propper International Sales**	PROPPER WMNS CRITICAL RESPONSE PANT	30%	1	□ 59.99	□ 41.99
UNIFORMS/APPAREL	**TU326 BLK 14 OB**	**F5286-50 BLK 14 OB**	**Propper International Sales**	PROPPER WMNS CRITICAL RESPONSE PANT	30%	1	□ 59.99	□ 41.99
UNIFORMS/APPAREL	**TU326 BLK 16 OB**	**F5286-50 BLK 16 OB**	**Propper International Sales**	PROPPER WMNS CRITICAL RESPONSE PANT	30%	1	□ 59.99	□ 41.99
UNIFORMS/APPAREL	**TU326 BLK 20 OB**	**F5286-50 BLK 20 OB**	**Propper International Sales**	PROPPER WMNS CRITICAL RESPONSE PANT	30%	1	□ 59.99	□ 41.99
UNIFORMS/APPAREL	**TU326 BLK 24 OB**	**F52865000124**	**Propper International Sales**	PROPPER WMNS CRITICAL RESPONSE PANT	30%	1	□ 59.99	□ 41.99
UNIFORMS/APPAREL	**TU326 LAPD 02 OB**	**F5286-50 LAPD 02 OB**	**Propper International Sales**	PROPPER WMNS CRITICAL RESPONSE PANT	30%	1	□ 59.99	□ 41.99
UNIFORMS/APPAREL	**TU326 LAPD 14 OB**	**F5286-50 LAPD 14 OB**	**Propper International Sales**	PROPPER WMNS CRITICAL RESPONSE PANT	30%	1	□ 59.99	□ 41.99
UNIFORMS/APPAREL	**TU326 LAPD 16 OB**	**F52865045016**	**Propper International Sales**	PROPPER WMNS CRITICAL RESPONSE PANT	30%	1	□ 59.99	□ 41.99
UNIFORMS/APPAREL	**ZX131 BLK 38 32**	**F52528200138X32**	**Propper International Sales**	PUBLIC SAFETY TACTICAL TROUSERS	30%	1	□ 49.99	□ 34.99
UNIFORMS/APPAREL	**ZX131 BLK 34 32**	**F52528200134X32**	**Propper International Sales**	PUBLIC SAFETY TACTICAL TROUSERS	30%	1	□ 49.99	□ 34.99
UNIFORMS/APPAREL	**ZX131 BLK 30 32**	**F52528200130X32**	**Propper International Sales**	PUBLIC SAFETY TACTICAL TROUSERS	30%	1	□ 49.99	□ 34.99
UNIFORMS/APPAREL	**ZX131 KHA 32 34**	**F52528225032X34**	**Propper International Sales**	PUBLIC SAFETY TACTICAL TROUSERS	30%	1	□ 49.99	□ 34.99
UNIFORMS/APPAREL	**ZX131 KHA 32 32**	**F52528225032X32**	**Propper International Sales**	PUBLIC SAFETY TACTICAL TROUSERS	30%	1	□ 49.99	□ 34.99
UNIFORMS/APPAREL	**ZX131 KHA 34 36**	**F52528225034X36**	**Propper International Sales**	PUBLIC SAFETY TACTICAL TROUSERS	30%	1	□ 49.99	□ 34.99
UNIFORMS/APPAREL	**ZX131 KHA 32 36**	**F52528225032X36**	**Propper International Sales**	PUBLIC SAFETY TACTICAL TROUSERS	30%	1	□ 49.99	□ 34.99
UNIFORMS/APPAREL	**ZX131 KHA 38 36**	**F52528225038X36**	**Propper International Sales**	PUBLIC SAFETY TACTICAL TROUSERS	30%	1	□ 49.99	□ 34.99
UNIFORMS/APPAREL	**ZX131 OD 30 34**	**F52528233030X34**	**Propper International Sales**	PUBLIC SAFETY TACTICAL TROUSERS	30%	1	□ 49.99	□ 34.99
UNIFORMS/APPAREL	**ZX131 OD 32 30**	**F52528233032X30**	**Propper International Sales**	PUBLIC SAFETY TACTICAL TROUSERS	30%	1	□ 49.99	□ 34.99
UNIFORMS/APPAREL	**ZX131 OD 32 36**	**F52528233032X36**	**Propper International Sales**	PUBLIC SAFETY TACTICAL TROUSERS	30%	1	□ 49.99	□ 34.99
UNIFORMS/APPAREL	**ZX131 OD 34 32**	**F52528233034X32**	**Propper International Sales**	PUBLIC SAFETY TACTICAL TROUSERS	30%	1	□ 49.99	□ 34.99
UNIFORMS/APPAREL	**ZX131 OD 34 34**	**F52528233034X34**	**Propper International Sales**	PUBLIC SAFETY TACTICAL TROUSERS	30%	1	□ 49.99	□ 34.99
UNIFORMS/APPAREL	**ZX131 OD 34 36**	**F52528233034X36**	**Propper International Sales**	PUBLIC SAFETY TACTICAL TROUSERS	30%	1	□ 49.99	□ 34.99

UNIFORMS/APPAREL	**ZX131 OD 36 32**	**F52528233036X32**	**Propper International Sales**	PUBLIC SAFETY TACTICAL TROUSERS	30%	1	□ 49.99	□ 34.99
UNIFORMS/APPAREL	**ZX131 OD 36 34**	**F52528233036X34**	**Propper International Sales**	PUBLIC SAFETY TACTICAL TROUSERS	30%	1	□ 49.99	□ 34.99
UNIFORMS/APPAREL	**ZX131 OD 38 34**	**F52528233038X34**	**Propper International Sales**	PUBLIC SAFETY TACTICAL TROUSERS	30%	1	□ 49.99	□ 34.99
UNIFORMS/APPAREL	**ZX131 OD 38 36**	**F52528233038X36**	**Propper International Sales**	PUBLIC SAFETY TACTICAL TROUSERS	30%	1	□ 49.99	□ 34.99
UNIFORMS/APPAREL	**ZX131 OD 40 34**	**F52528233040X34**	**Propper International Sales**	PUBLIC SAFETY TACTICAL TROUSERS	30%	1	□ 49.99	□ 34.99
UNIFORMS/APPAREL	**ZX131 OD 42 36**	**F52528233042X36**	**Propper International Sales**	PUBLIC SAFETY TACTICAL TROUSERS	30%	1	□ 49.99	□ 34.99
UNIFORMS/APPAREL	**ZX131 OD 32 34**	**F52528233032X34**	**Propper International Sales**	PUBLIC SAFETY TACTICAL TROUSERS	30%	1	□ 49.99	□ 34.99
UNIFORMS/APPAREL	**ZX131 KHA 30 32**	**F52528225030X32**	**Propper International Sales**	PUBLIC SAFETY TACTICAL TROUSERS	30%	1	□ 49.99	□ 34.99
UNIFORMS/APPAREL	**ZX131 BLK 34 34**	**F52528200134X34**	**Propper International Sales**	PUBLIC SAFETY TACTICAL TROUSERS	30%	1	□ 49.99	□ 34.99
UNIFORMS/APPAREL	**ZX131 KHA 34 34**	**F52528225034X34**	**Propper International Sales**	PUBLIC SAFETY TACTICAL TROUSERS	30%	1	□ 49.99	□ 34.99
UNIFORMS/APPAREL	**ZX131 NAV 34 34**	**F52528245034X34**	**Propper International Sales**	PUBLIC SAFETY TACTICAL TROUSERS	30%	1	□ 49.99	□ 34.99
UNIFORMS/APPAREL	**ZX131 OD 42 34**	**F52528233042X34**	**Propper International Sales**	PUBLIC SAFETY TACTICAL TROUSERS	30%	1	□ 49.99	□ 34.99
UNIFORMS/APPAREL	**ZX131 BLK 30 30**	**F52528200130X30**	**Propper International Sales**	PUBLIC SAFETY TACTICAL TROUSERS	30%	1	□ 49.99	□ 34.99
UNIFORMS/APPAREL	**ZX131 BLK 30 34**	**F52528200130X34**	**Propper International Sales**	PUBLIC SAFETY TACTICAL TROUSERS	30%	1	□ 49.99	□ 34.99
UNIFORMS/APPAREL	**ZX131 BLK 30 36**	**F52528200130X36**	**Propper International Sales**	PUBLIC SAFETY TACTICAL TROUSERS	30%	1	□ 49.99	□ 34.99
UNIFORMS/APPAREL	**ZX131 BLK 32 30**	**F52528200132X30**	**Propper International Sales**	PUBLIC SAFETY TACTICAL TROUSERS	30%	1	□ 49.99	□ 34.99
UNIFORMS/APPAREL	**ZX131 BLK 32 32**	**F52528200132X32**	**Propper International Sales**	PUBLIC SAFETY TACTICAL TROUSERS	30%	1	□ 49.99	□ 34.99
UNIFORMS/APPAREL	**ZX131 BLK 32 34**	**F52528200132X34**	**Propper International Sales**	PUBLIC SAFETY TACTICAL TROUSERS	30%	1	□ 49.99	□ 34.99
UNIFORMS/APPAREL	**ZX131 BLK 32 36**	**F52528200132X36**	**Propper International Sales**	PUBLIC SAFETY TACTICAL TROUSERS	30%	1	□ 49.99	□ 34.99
UNIFORMS/APPAREL	**ZX131 BLK 34 30**	**F52528200134X30**	**Propper International Sales**	PUBLIC SAFETY TACTICAL TROUSERS	30%	1	□ 49.99	□ 34.99
UNIFORMS/APPAREL	**ZX131 BLK 34 36**	**F52528200134X36**	**Propper International Sales**	PUBLIC SAFETY TACTICAL TROUSERS	30%	1	□ 49.99	□ 34.99
UNIFORMS/APPAREL	**ZX131 BLK 36 30**	**F52528200136X30**	**Propper International Sales**	PUBLIC SAFETY TACTICAL TROUSERS	30%	1	□ 49.99	□ 34.99

UNIFORMS/APPAREL	**ZX131 BLK 36 32**	**F52528200136X32**	**Propper International Sales**	PUBLIC SAFETY TACTICAL TROUSERS	30%	1	□ 49.99	□ 34.99
UNIFORMS/APPAREL	**ZX131 BLK 36 34**	**F52528200136X34**	**Propper International Sales**	PUBLIC SAFETY TACTICAL TROUSERS	30%	1	□ 49.99	□ 34.99
UNIFORMS/APPAREL	**ZX131 BLK 36 36**	**F52528200136X36**	**Propper International Sales**	PUBLIC SAFETY TACTICAL TROUSERS	30%	1	□ 49.99	□ 34.99
UNIFORMS/APPAREL	**ZX131 BLK 38 30**	**F52528200138X30**	**Propper International Sales**	PUBLIC SAFETY TACTICAL TROUSERS	30%	1	□ 49.99	□ 34.99
UNIFORMS/APPAREL	**ZX131 BLK 38 34**	**F52528200138X34**	**Propper International Sales**	PUBLIC SAFETY TACTICAL TROUSERS	30%	1	□ 49.99	□ 34.99
UNIFORMS/APPAREL	**ZX131 BLK 38 36**	**F52528200138X36**	**Propper International Sales**	PUBLIC SAFETY TACTICAL TROUSERS	30%	1	□ 49.99	□ 34.99
UNIFORMS/APPAREL	**ZX131 BLK 40 30**	**F52528200140X30**	**Propper International Sales**	PUBLIC SAFETY TACTICAL TROUSERS	30%	1	□ 49.99	□ 34.99
UNIFORMS/APPAREL	**ZX131 BLK 40 32**	**F52528200140X32**	**Propper International Sales**	PUBLIC SAFETY TACTICAL TROUSERS	30%	1	□ 49.99	□ 34.99
UNIFORMS/APPAREL	**ZX131 BLK 40 34**	**F52528200140X34**	**Propper International Sales**	PUBLIC SAFETY TACTICAL TROUSERS	30%	1	□ 49.99	□ 34.99
UNIFORMS/APPAREL	**ZX131 BLK 40 36**	**F52528200140X36**	**Propper International Sales**	PUBLIC SAFETY TACTICAL TROUSERS	30%	1	□ 49.99	□ 34.99
UNIFORMS/APPAREL	**ZX131 BLK 42 30**	**F52528200142X30**	**Propper International Sales**	PUBLIC SAFETY TACTICAL TROUSERS	30%	1	□ 49.99	□ 34.99
UNIFORMS/APPAREL	**ZX131 BLK 42 32**	**F52528200142X32**	**Propper International Sales**	PUBLIC SAFETY TACTICAL TROUSERS	30%	1	□ 49.99	□ 34.99
UNIFORMS/APPAREL	**ZX131 BLK 42 34**	**F52528200142X34**	**Propper International Sales**	PUBLIC SAFETY TACTICAL TROUSERS	30%	1	□ 49.99	□ 34.99
UNIFORMS/APPAREL	**ZX131 BLK 42 36**	**F52528200142X36**	**Propper International Sales**	PUBLIC SAFETY TACTICAL TROUSERS	30%	1	□ 49.99	□ 34.99
UNIFORMS/APPAREL	**ZX131 KHA 30 30**	**F52528225030X30**	**Propper International Sales**	PUBLIC SAFETY TACTICAL TROUSERS	30%	1	□ 49.99	□ 34.99
UNIFORMS/APPAREL	**ZX131 KHA 30 34**	**F52528225030X34**	**Propper International Sales**	PUBLIC SAFETY TACTICAL TROUSERS	30%	1	□ 49.99	□ 34.99
UNIFORMS/APPAREL	**ZX131 KHA 30 36**	**F52528225030X36**	**Propper International Sales**	PUBLIC SAFETY TACTICAL TROUSERS	30%	1	□ 49.99	□ 34.99
UNIFORMS/APPAREL	**ZX131 KHA 32 30**	**F52528225032X30**	**Propper International Sales**	PUBLIC SAFETY TACTICAL TROUSERS	30%	1	□ 49.99	□ 34.99
UNIFORMS/APPAREL	**ZX131 KHA 34 30**	**F52528225034X30**	**Propper International Sales**	PUBLIC SAFETY TACTICAL TROUSERS	30%	1	□ 49.99	□ 34.99
UNIFORMS/APPAREL	**ZX131 KHA 34 32**	**F52528225034X32**	**Propper International Sales**	PUBLIC SAFETY TACTICAL TROUSERS	30%	1	□ 49.99	□ 34.99
UNIFORMS/APPAREL	**ZX131 KHA 36 30**	**F52528225036X30**	**Propper International Sales**	PUBLIC SAFETY TACTICAL TROUSERS	30%	1	□ 49.99	□ 34.99
UNIFORMS/APPAREL	**ZX131 KHA 36 32**	**F52528225036X32**	**Propper International Sales**	PUBLIC SAFETY TACTICAL TROUSERS	30%	1	□ 49.99	□ 34.99

UNIFORMS/APPAREL	**ZX131 KHA 36 34**	**F52528225036X34**	**Propper International Sales**	PUBLIC SAFETY TACTICAL TROUSERS	30%	1	□ 49.99	□ 34.99
UNIFORMS/APPAREL	**ZX131 KHA 36 36**	**F52528225036X36**	**Propper International Sales**	PUBLIC SAFETY TACTICAL TROUSERS	30%	1	□ 49.99	□ 34.99
UNIFORMS/APPAREL	**ZX131 KHA 38 30**	**F52528225038X30**	**Propper International Sales**	PUBLIC SAFETY TACTICAL TROUSERS	30%	1	□ 49.99	□ 34.99
UNIFORMS/APPAREL	**ZX131 KHA 38 32**	**F52528225038X32**	**Propper International Sales**	PUBLIC SAFETY TACTICAL TROUSERS	30%	1	□ 49.99	□ 34.99
UNIFORMS/APPAREL	**ZX131 KHA 38 34**	**F52528225038X34**	**Propper International Sales**	PUBLIC SAFETY TACTICAL TROUSERS	30%	1	□ 49.99	□ 34.99
UNIFORMS/APPAREL	**ZX131 KHA 40 30**	**F52528225040X30**	**Propper International Sales**	PUBLIC SAFETY TACTICAL TROUSERS	30%	1	□ 49.99	□ 34.99
UNIFORMS/APPAREL	**ZX131 KHA 40 32**	**F52528225040X32**	**Propper International Sales**	PUBLIC SAFETY TACTICAL TROUSERS	30%	1	□ 49.99	□ 34.99
UNIFORMS/APPAREL	**ZX131 KHA 40 34**	**F52528225040X34**	**Propper International Sales**	PUBLIC SAFETY TACTICAL TROUSERS	30%	1	□ 49.99	□ 34.99
UNIFORMS/APPAREL	**ZX131 KHA 40 36**	**F52528225040X36**	**Propper International Sales**	PUBLIC SAFETY TACTICAL TROUSERS	30%	1	□ 49.99	□ 34.99
UNIFORMS/APPAREL	**ZX131 KHA 42 30**	**F52528225042X30**	**Propper International Sales**	PUBLIC SAFETY TACTICAL TROUSERS	30%	1	□ 49.99	□ 34.99
UNIFORMS/APPAREL	**ZX131 KHA 42 32**	**F52528225042X32**	**Propper International Sales**	PUBLIC SAFETY TACTICAL TROUSERS	30%	1	□ 49.99	□ 34.99
UNIFORMS/APPAREL	**ZX131 KHA 42 34**	**F52528225042X34**	**Propper International Sales**	PUBLIC SAFETY TACTICAL TROUSERS	30%	1	□ 49.99	□ 34.99
UNIFORMS/APPAREL	**ZX131 KHA 42 36**	**F52528225042X36**	**Propper International Sales**	PUBLIC SAFETY TACTICAL TROUSERS	30%	1	□ 49.99	□ 34.99
UNIFORMS/APPAREL	**ZX131 OD 30 30**	**F52528233030X30**	**Propper International Sales**	PUBLIC SAFETY TACTICAL TROUSERS	30%	1	□ 49.99	□ 34.99
UNIFORMS/APPAREL	**ZX131 OD 30 32**	**F52528233030X32**	**Propper International Sales**	PUBLIC SAFETY TACTICAL TROUSERS	30%	1	□ 49.99	□ 34.99
UNIFORMS/APPAREL	**ZX131 OD 30 36**	**F52528233030X36**	**Propper International Sales**	PUBLIC SAFETY TACTICAL TROUSERS	30%	1	□ 49.99	□ 34.99
UNIFORMS/APPAREL	**ZX131 OD 32 32**	**F52528233032X32**	**Propper International Sales**	PUBLIC SAFETY TACTICAL TROUSERS	30%	1	□ 49.99	□ 34.99
UNIFORMS/APPAREL	**ZX131 OD 34 30**	**F52528233034X30**	**Propper International Sales**	PUBLIC SAFETY TACTICAL TROUSERS	30%	1	□ 49.99	□ 34.99
UNIFORMS/APPAREL	**ZX131 OD 36 30**	**F52528233036X30**	**Propper International Sales**	PUBLIC SAFETY TACTICAL TROUSERS	30%	1	□ 49.99	□ 34.99
UNIFORMS/APPAREL	**ZX131 OD 36 36**	**F52528233036X36**	**Propper International Sales**	PUBLIC SAFETY TACTICAL TROUSERS	30%	1	□ 49.99	□ 34.99
UNIFORMS/APPAREL	**ZX131 OD 38 30**	**F52528233038X30**	**Propper International Sales**	PUBLIC SAFETY TACTICAL TROUSERS	30%	1	□ 49.99	□ 34.99
UNIFORMS/APPAREL	**ZX131 OD 38 32**	**F52528233038X32**	**Propper International Sales**	PUBLIC SAFETY TACTICAL TROUSERS	30%	1	□ 49.99	□ 34.99

UNIFORMS/APPAREL	**ZX131 OD 40 30**	**F52528233040X30**	**Propper International Sales**	PUBLIC SAFETY TACTICAL TROUSERS	30%	1	□ 49.99	□ 34.99
UNIFORMS/APPAREL	**ZX131 OD 40 32**	**F52528233040X32**	**Propper International Sales**	PUBLIC SAFETY TACTICAL TROUSERS	30%	1	□ 49.99	□ 34.99
UNIFORMS/APPAREL	**ZX131 OD 40 36**	**F52528233040X36**	**Propper International Sales**	PUBLIC SAFETY TACTICAL TROUSERS	30%	1	□ 49.99	□ 34.99
UNIFORMS/APPAREL	**ZX131 OD 42 30**	**F52528233042X30**	**Propper International Sales**	PUBLIC SAFETY TACTICAL TROUSERS	30%	1	□ 49.99	□ 34.99
UNIFORMS/APPAREL	**ZX131 OD 42 32**	**F52528233042X32**	**Propper International Sales**	PUBLIC SAFETY TACTICAL TROUSERS	30%	1	□ 49.99	□ 34.99
UNIFORMS/APPAREL	**ZX131 NAV 30 32**	**F52528245030X32**	**Propper International Sales**	PUBLIC SAFETY TACTICAL TROUSERS	30%	1	□ 49.99	□ 34.99
UNIFORMS/APPAREL	**ZX131 NAV 30 34**	**F52528245030X34**	**Propper International Sales**	PUBLIC SAFETY TACTICAL TROUSERS	30%	1	□ 49.99	□ 34.99
UNIFORMS/APPAREL	**ZX131 NAV 30 36**	**F52528245030X36**	**Propper International Sales**	PUBLIC SAFETY TACTICAL TROUSERS	30%	1	□ 49.99	□ 34.99
UNIFORMS/APPAREL	**ZX131 NAV 30 30**	**F52528245030X30**	**Propper International Sales**	PUBLIC SAFETY TACTICAL TROUSERS	30%	1	□ 49.99	□ 34.99
UNIFORMS/APPAREL	**ZX131 NAV 34 32**	**F52528245034X32**	**Propper International Sales**	PUBLIC SAFETY TACTICAL TROUSERS	30%	1	□ 49.99	□ 34.99
UNIFORMS/APPAREL	**ZX131 NAV 34 36**	**F52528245034X36**	**Propper International Sales**	PUBLIC SAFETY TACTICAL TROUSERS	30%	1	□ 49.99	□ 34.99
UNIFORMS/APPAREL	**ZX131 NAV 34 30**	**F52528245034X30**	**Propper International Sales**	PUBLIC SAFETY TACTICAL TROUSERS	30%	1	□ 49.99	□ 34.99
UNIFORMS/APPAREL	**ZX131 NAV 38 32**	**F52528245038X32**	**Propper International Sales**	PUBLIC SAFETY TACTICAL TROUSERS	30%	1	□ 49.99	□ 34.99
UNIFORMS/APPAREL	**ZX131 NAV 38 34**	**F52528245038X34**	**Propper International Sales**	PUBLIC SAFETY TACTICAL TROUSERS	30%	1	□ 49.99	□ 34.99
UNIFORMS/APPAREL	**ZX131 NAV 38 36**	**F52528245038X36**	**Propper International Sales**	PUBLIC SAFETY TACTICAL TROUSERS	30%	1	□ 49.99	□ 34.99
UNIFORMS/APPAREL	**ZX131 NAV 38 30**	**F52528245038X30**	**Propper International Sales**	PUBLIC SAFETY TACTICAL TROUSERS	30%	1	□ 49.99	□ 34.99
UNIFORMS/APPAREL	**ZX131 NAV 32 32**	**F52528245032X32**	**Propper International Sales**	PUBLIC SAFETY TACTICAL TROUSERS	30%	1	□ 49.99	□ 34.99
UNIFORMS/APPAREL	**ZX131 NAV 32 34**	**F52528245032X34**	**Propper International Sales**	PUBLIC SAFETY TACTICAL TROUSERS	30%	1	□ 49.99	□ 34.99
UNIFORMS/APPAREL	**ZX131 NAV 32 36**	**F52528245032X36**	**Propper International Sales**	PUBLIC SAFETY TACTICAL TROUSERS	30%	1	□ 49.99	□ 34.99
UNIFORMS/APPAREL	**ZX131 NAV 32 30**	**F52528245032X30**	**Propper International Sales**	PUBLIC SAFETY TACTICAL TROUSERS	30%	1	□ 49.99	□ 34.99
UNIFORMS/APPAREL	**ZX131 NAV 36 32**	**F52528245036X32**	**Propper International Sales**	PUBLIC SAFETY TACTICAL TROUSERS	30%	1	□ 49.99	□ 34.99
UNIFORMS/APPAREL	**ZX131 NAV 36 34**	**F52528245036X34**	**Propper International Sales**	PUBLIC SAFETY TACTICAL TROUSERS	30%	1	□ 49.99	□ 34.99

UNIFORMS/APPAREL	**ZX131 NAV 36 36**	**F52528245036X36**	**Propper International Sales**	PUBLIC SAFETY TACTICAL TROUSERS	30%	1	□ 49.99	□ 34.99
UNIFORMS/APPAREL	**ZX131 NAV 36 30**	**F52528245036X30**	**Propper International Sales**	PUBLIC SAFETY TACTICAL TROUSERS	30%	1	□ 49.99	□ 34.99
UNIFORMS/APPAREL	**ZX131 NAV 40 32**	**F52528245040X32**	**Propper International Sales**	PUBLIC SAFETY TACTICAL TROUSERS	30%	1	□ 49.99	□ 34.99
UNIFORMS/APPAREL	**ZX131 NAV 40 34**	**F52528245040X34**	**Propper International Sales**	PUBLIC SAFETY TACTICAL TROUSERS	30%	1	□ 49.99	□ 34.99
UNIFORMS/APPAREL	**ZX131 NAV 40 36**	**F52528245040X36**	**Propper International Sales**	PUBLIC SAFETY TACTICAL TROUSERS	30%	1	□ 49.99	□ 34.99
UNIFORMS/APPAREL	**ZX131 NAV 40 30**	**F52528245040X30**	**Propper International Sales**	PUBLIC SAFETY TACTICAL TROUSERS	30%	1	□ 49.99	□ 34.99
UNIFORMS/APPAREL	**ZX131 NAV 42 32**	**F52528245042X32**	**Propper International Sales**	PUBLIC SAFETY TACTICAL TROUSERS	30%	1	□ 49.99	□ 34.99
UNIFORMS/APPAREL	**ZX131 NAV 42 34**	**F52528245042X34**	**Propper International Sales**	PUBLIC SAFETY TACTICAL TROUSERS	30%	1	□ 49.99	□ 34.99
UNIFORMS/APPAREL	**ZX131 NAV 42 36**	**F52528245042X36**	**Propper International Sales**	PUBLIC SAFETY TACTICAL TROUSERS	30%	1	□ 49.99	□ 34.99
UNIFORMS/APPAREL	**ZX131 NAV 42 30**	**F52528245042X30**	**Propper International Sales**	PUBLIC SAFETY TACTICAL TROUSERS	30%	1	□ 49.99	□ 34.99
UNIFORMS/APPAREL	**ZX131 BLK 28 OB**	**F52528200128OB**	**Propper International Sales**	PUBLIC SAFETY TACTICAL TROUSERS	30%	1	□ 49.99	□ 34.99
UNIFORMS/APPAREL	**ZX131 BLK 46 OB**	**F52528200146OB**	**Propper International Sales**	PUBLIC SAFETY TACTICAL TROUSERS	30%	1	□ 49.99	□ 34.99
UNIFORMS/APPAREL	**ZX131 KHA 28 OB**	**F52528225028OB**	**Propper International Sales**	PUBLIC SAFETY TACTICAL TROUSERS	30%	1	□ 49.99	□ 34.99
UNIFORMS/APPAREL	**ZX131 KHA 46 OB**	**F52528225046OB**	**Propper International Sales**	PUBLIC SAFETY TACTICAL TROUSERS	30%	1	□ 49.99	□ 34.99
UNIFORMS/APPAREL	**ZX131 OD 28 OB**	**F52528233028OB**	**Propper International Sales**	PUBLIC SAFETY TACTICAL TROUSERS	30%	1	□ 49.99	□ 34.99
UNIFORMS/APPAREL	**ZX131 OD 46 OB**	**F52528233046OB**	**Propper International Sales**	PUBLIC SAFETY TACTICAL TROUSERS	30%	1	□ 49.99	□ 34.99
UNIFORMS/APPAREL	**ZX131 NAV 28 OB**	**F52528245028OB**	**Propper International Sales**	PUBLIC SAFETY TACTICAL TROUSERS	30%	1	□ 49.99	□ 34.99
UNIFORMS/APPAREL	**ZX131 NAV 46 OB**	**F52528245046OB**	**Propper International Sales**	PUBLIC SAFETY TACTICAL TROUSERS	30%	1	□ 49.99	□ 34.99
UNIFORMS/APPAREL	**ZX131 BLK 48 OB**	**F52528200148OB**	**Propper International Sales**	PUBLIC SAFETY TACTICAL TROUSERS	30%	1	□ 49.99	□ 34.99
UNIFORMS/APPAREL	**ZX131 BLK 50 OB**	**F52528200150OB**	**Propper International Sales**	PUBLIC SAFETY TACTICAL TROUSERS	30%	1	□ 49.99	□ 34.99
UNIFORMS/APPAREL	**ZX131 BLK 52 OB**	**F52528200152OB**	**Propper International Sales**	PUBLIC SAFETY TACTICAL TROUSERS	30%	1	□ 49.99	□ 34.99
UNIFORMS/APPAREL	**ZX131 BLK 54 OB**	**F52528200154OB**	**Propper International Sales**	PUBLIC SAFETY TACTICAL TROUSERS	30%	1	□ 49.99	□ 34.99

UNIFORMS/APPAREL	**ZX131 KHA 48 OB**	**F52528225048OB**	**Propper International Sales**	PUBLIC SAFETY TACTICAL TROUSERS	30%	1	□ 49.99	□ 34.99
UNIFORMS/APPAREL	**ZX131 KHA 50 OB**	**F52528225050OB**	**Propper International Sales**	PUBLIC SAFETY TACTICAL TROUSERS	30%	1	□ 49.99	□ 34.99
UNIFORMS/APPAREL	**ZX131 KHA 52 OB**	**F52528225052OB**	**Propper International Sales**	PUBLIC SAFETY TACTICAL TROUSERS	30%	1	□ 49.99	□ 34.99
UNIFORMS/APPAREL	**ZX131 KHA 54 OB**	**F52528225054OB**	**Propper International Sales**	PUBLIC SAFETY TACTICAL TROUSERS	30%	1	□ 49.99	□ 34.99
UNIFORMS/APPAREL	**ZX131 OD 48 OB**	**F52528233048OB**	**Propper International Sales**	PUBLIC SAFETY TACTICAL TROUSERS	30%	1	□ 49.99	□ 34.99
UNIFORMS/APPAREL	**ZX131 OD 50 OB**	**F52528233050OB**	**Propper International Sales**	PUBLIC SAFETY TACTICAL TROUSERS	30%	1	□ 49.99	□ 34.99
UNIFORMS/APPAREL	**ZX131 OD 52 OB**	**F52528233052OB**	**Propper International Sales**	PUBLIC SAFETY TACTICAL TROUSERS	30%	1	□ 49.99	□ 34.99
UNIFORMS/APPAREL	**ZX131 OD 54 OB**	**F52528233054OB**	**Propper International Sales**	PUBLIC SAFETY TACTICAL TROUSERS	30%	1	□ 49.99	□ 34.99
UNIFORMS/APPAREL	**ZX131 NAV 48 OB**	**F52528245048OB**	**Propper International Sales**	PUBLIC SAFETY TACTICAL TROUSERS	30%	1	□ 49.99	□ 34.99
UNIFORMS/APPAREL	**ZX131 NAV 50 OB**	**F52528245050OB**	**Propper International Sales**	PUBLIC SAFETY TACTICAL TROUSERS	30%	1	□ 49.99	□ 34.99
UNIFORMS/APPAREL	**ZX131 NAV 52 OB**	**F52528245052OB**	**Propper International Sales**	PUBLIC SAFETY TACTICAL TROUSERS	30%	1	□ 49.99	□ 34.99
UNIFORMS/APPAREL	**ZX131 NAV 54 OB**	**F52528245054OB**	**Propper International Sales**	PUBLIC SAFETY TACTICAL TROUSERS	30%	1	□ 49.99	□ 34.99
UNIFORMS/APPAREL	**ZX131 BLK 44 32**	**F52528200144X32**	**Propper International Sales**	PUBLIC SAFETY TACTICAL TROUSERS	30%	1	□ 49.99	□ 34.99
UNIFORMS/APPAREL	**ZX131 BLK 44 34**	**F52528200144X34**	**Propper International Sales**	PUBLIC SAFETY TACTICAL TROUSERS	30%	1	□ 49.99	□ 34.99
UNIFORMS/APPAREL	**ZX131 BLK 44 36**	**F52528200144X36**	**Propper International Sales**	PUBLIC SAFETY TACTICAL TROUSERS	30%	1	□ 49.99	□ 34.99
UNIFORMS/APPAREL	**ZX131 BLK 44 30**	**F52528200144X30**	**Propper International Sales**	PUBLIC SAFETY TACTICAL TROUSERS	30%	1	□ 49.99	□ 34.99
UNIFORMS/APPAREL	**ZX131 KHA 44 32**	**F52528225044X32**	**Propper International Sales**	PUBLIC SAFETY TACTICAL TROUSERS	30%	1	□ 49.99	□ 34.99
UNIFORMS/APPAREL	**ZX131 KHA 44 34**	**F52528225044X34**	**Propper International Sales**	PUBLIC SAFETY TACTICAL TROUSERS	30%	1	□ 49.99	□ 34.99
UNIFORMS/APPAREL	**ZX131 KHA 44 36**	**F52528225044X36**	**Propper International Sales**	PUBLIC SAFETY TACTICAL TROUSERS	30%	1	□ 49.99	□ 34.99
UNIFORMS/APPAREL	**ZX131 KHA 44 30**	**F52528225044X30**	**Propper International Sales**	PUBLIC SAFETY TACTICAL TROUSERS	30%	1	□ 49.99	□ 34.99
UNIFORMS/APPAREL	**ZX131 OD 44 32**	**F52528233044X32**	**Propper International Sales**	PUBLIC SAFETY TACTICAL TROUSERS	30%	1	□ 49.99	□ 34.99
UNIFORMS/APPAREL	**ZX131 OD 44 34**	**F52528233044X34**	**Propper International Sales**	PUBLIC SAFETY TACTICAL TROUSERS	30%	1	□ 49.99	□ 34.99

UNIFORMS/APPAREL	**ZX131 OD 44 36**	**F52528233044X36**	**Propper International Sales**	PUBLIC SAFETY TACTICAL TROUSERS	30%	1	□ 49.99	□ 34.99
UNIFORMS/APPAREL	**ZX131 OD 44 30**	**F52528233044X30**	**Propper International Sales**	PUBLIC SAFETY TACTICAL TROUSERS	30%	1	□ 49.99	□ 34.99
UNIFORMS/APPAREL	**ZX131 NAV 44 32**	**F52528245044X32**	**Propper International Sales**	PUBLIC SAFETY TACTICAL TROUSERS	30%	1	□ 49.99	□ 34.99
UNIFORMS/APPAREL	**ZX131 NAV 44 34**	**F52528245044X34**	**Propper International Sales**	PUBLIC SAFETY TACTICAL TROUSERS	30%	1	□ 49.99	□ 34.99
UNIFORMS/APPAREL	**ZX131 NAV 44 36**	**F52528245044X36**	**Propper International Sales**	PUBLIC SAFETY TACTICAL TROUSERS	30%	1	□ 49.99	□ 34.99
UNIFORMS/APPAREL	**ZX131 NAV 44 30**	**F52528245044X30**	**Propper International Sales**	PUBLIC SAFETY TACTICAL TROUSERS	30%	1	□ 49.99	□ 34.99
UNIFORMS/APPAREL	**SR822 BLK 2X LNG**	**F531250001XXL3**	**Propper International Sales**	LIGHTWEIGHT 65/35 P/C R/S L/S SHIRT	30%	1	□ 49.99	□ 34.99
UNIFORMS/APPAREL	**SR822 BLK 2X REG**	**F531250001XXL2**	**Propper International Sales**	LIGHTWEIGHT 65/35 P/C R/S L/S SHIRT	30%	1	□ 49.99	□ 34.99
UNIFORMS/APPAREL	**SR822 BLK 3X LNG**	**F5312500013XL3**	**Propper International Sales**	LIGHTWEIGHT 65/35 P/C R/S L/S SHIRT	30%	1	□ 49.99	□ 34.99
UNIFORMS/APPAREL	**SR822 BLK 3X REG**	**F5312500013XL2**	**Propper International Sales**	LIGHTWEIGHT 65/35 P/C R/S L/S SHIRT	30%	1	□ 49.99	□ 34.99
UNIFORMS/APPAREL	**SR822 BLK 4X REG**	**F5312500014XL2**	**Propper International Sales**	LIGHTWEIGHT 65/35 P/C R/S L/S SHIRT	30%	1	□ 49.99	□ 34.99
UNIFORMS/APPAREL	**SR822 BLK LG LNG**	**F531250001L3**	**Propper International Sales**	LIGHTWEIGHT 65/35 P/C R/S L/S SHIRT	30%	1	□ 49.99	□ 34.99
UNIFORMS/APPAREL	**SR822 BLK LG REG**	**F531250001L2**	**Propper International Sales**	LIGHTWEIGHT 65/35 P/C R/S L/S SHIRT	30%	1	□ 49.99	□ 34.99
UNIFORMS/APPAREL	**SR822 BLK SM LNG**	**F531250001S3**	**Propper International Sales**	LIGHTWEIGHT 65/35 P/C R/S L/S SHIRT	30%	1	□ 49.99	□ 34.99
UNIFORMS/APPAREL	**SR822 BLK SM REG**	**F531250001S2**	**Propper International Sales**	LIGHTWEIGHT 65/35 P/C R/S L/S SHIRT	30%	1	□ 49.99	□ 34.99
UNIFORMS/APPAREL	**SR822 BLK XL LNG**	**F531250001XL3**	**Propper International Sales**	LIGHTWEIGHT 65/35 P/C R/S L/S SHIRT	30%	1	□ 49.99	□ 34.99
UNIFORMS/APPAREL	**SR822 BLK XL REG**	**F531250001XL2**	**Propper International Sales**	LIGHTWEIGHT 65/35 P/C R/S L/S SHIRT	30%	1	□ 49.99	□ 34.99
UNIFORMS/APPAREL	**SR822 BLK XS REG**	**F531250001XS2**	**Propper International Sales**	LIGHTWEIGHT 65/35 P/C R/S L/S SHIRT	30%	1	□ 49.99	□ 34.99
UNIFORMS/APPAREL	**SR822 BLK MD LNG**	**F531250001M3**	**Propper International Sales**	LIGHTWEIGHT 65/35 P/C R/S L/S SHIRT	30%	1	□ 49.99	□ 34.99
UNIFORMS/APPAREL	**SR822 BLK MD REG**	**F531250001M2**	**Propper International Sales**	LIGHTWEIGHT 65/35 P/C R/S L/S SHIRT	30%	1	□ 49.99	□ 34.99
UNIFORMS/APPAREL	**SR822 LAPD 2X LNG**	**F531250450XXL3**	**Propper International Sales**	LIGHTWEIGHT 65/35 P/C R/S L/S SHIRT	30%	1	□ 49.99	□ 34.99
UNIFORMS/APPAREL	**SR822 LAPD 2X REG**	**F531250450XXL2**	**Propper International Sales**	LIGHTWEIGHT 65/35 P/C R/S L/S SHIRT	30%	1	□ 49.99	□ 34.99

UNIFORMS/APPAREL	**SR822 LAPD 3X LNG**	**F5312504503XL3**	**Propper International Sales**	LIGHTWEIGHT 65/35 P/C R/S L/S SHIRT	30%	1	□ 49.99	□ 34.99
UNIFORMS/APPAREL	**SR822 LAPD 3X REG**	**F5312504503XL2**	**Propper International Sales**	LIGHTWEIGHT 65/35 P/C R/S L/S SHIRT	30%	1	□ 49.99	□ 34.99
UNIFORMS/APPAREL	**SR822 LAPD 4X REG**	**F5312504504XL2**	**Propper International Sales**	LIGHTWEIGHT 65/35 P/C R/S L/S SHIRT	30%	1	□ 49.99	□ 34.99
UNIFORMS/APPAREL	**SR822 LAPD LG LNG**	**F531250450L3**	**Propper International Sales**	LIGHTWEIGHT 65/35 P/C R/S L/S SHIRT	30%	1	□ 49.99	□ 34.99
UNIFORMS/APPAREL	**SR822 LAPD LG REG**	**F531250450L2**	**Propper International Sales**	LIGHTWEIGHT 65/35 P/C R/S L/S SHIRT	30%	1	□ 49.99	□ 34.99
UNIFORMS/APPAREL	**SR822 LAPD SM LNG**	**F531250450S3**	**Propper International Sales**	LIGHTWEIGHT 65/35 P/C R/S L/S SHIRT	30%	1	□ 49.99	□ 34.99
UNIFORMS/APPAREL	**SR822 LAPD SM REG**	**F531250450S2**	**Propper International Sales**	LIGHTWEIGHT 65/35 P/C R/S L/S SHIRT	30%	1	□ 49.99	□ 34.99
UNIFORMS/APPAREL	**SR822 LAPD XL LNG**	**F531250450XL3**	**Propper International Sales**	LIGHTWEIGHT 65/35 P/C R/S L/S SHIRT	30%	1	□ 49.99	□ 34.99
UNIFORMS/APPAREL	**SR822 LAPD XL REG**	**F531250450XL2**	**Propper International Sales**	LIGHTWEIGHT 65/35 P/C R/S L/S SHIRT	30%	1	□ 49.99	□ 34.99
UNIFORMS/APPAREL	**SR822 LAPD XS REG**	**F531250450XS2**	**Propper International Sales**	LIGHTWEIGHT 65/35 P/C R/S L/S SHIRT	30%	1	□ 49.99	□ 34.99
UNIFORMS/APPAREL	**SR822 LAPD MD LNG**	**F531250450M3**	**Propper International Sales**	LIGHTWEIGHT 65/35 P/C R/S L/S SHIRT	30%	1	□ 49.99	□ 34.99
UNIFORMS/APPAREL	**SR822 LAPD MD REG**	**F531250450M2**	**Propper International Sales**	LIGHTWEIGHT 65/35 P/C R/S L/S SHIRT	30%	1	□ 49.99	□ 34.99
UNIFORMS/APPAREL	**SR822 KHA 2X LNG**	**F531250250XXL3**	**Propper International Sales**	LIGHTWEIGHT 65/35 P/C R/S L/S SHIRT	30%	1	□ 49.99	□ 34.99
UNIFORMS/APPAREL	**SR822 KHA 2X REG**	**F531250250XXL2**	**Propper International Sales**	LIGHTWEIGHT 65/35 P/C R/S L/S SHIRT	30%	1	□ 49.99	□ 34.99
UNIFORMS/APPAREL	**SR822 KHA 3X LNG**	**F5312502503XL3**	**Propper International Sales**	LIGHTWEIGHT 65/35 P/C R/S L/S SHIRT	30%	1	□ 49.99	□ 34.99
UNIFORMS/APPAREL	**SR822 KHA 3X REG**	**F5312502503XL2**	**Propper International Sales**	LIGHTWEIGHT 65/35 P/C R/S L/S SHIRT	30%	1	□ 49.99	□ 34.99
UNIFORMS/APPAREL	**SR822 KHA 4X REG**	**F5312502504XL2**	**Propper International Sales**	LIGHTWEIGHT 65/35 P/C R/S L/S SHIRT	30%	1	□ 49.99	□ 34.99
UNIFORMS/APPAREL	**SR822 KHA LG LNG**	**F531250250L3**	**Propper International Sales**	LIGHTWEIGHT 65/35 P/C R/S L/S SHIRT	30%	1	□ 49.99	□ 34.99
UNIFORMS/APPAREL	**SR822 KHA LG REG**	**F531250250L2**	**Propper International Sales**	LIGHTWEIGHT 65/35 P/C R/S L/S SHIRT	30%	1	□ 49.99	□ 34.99
UNIFORMS/APPAREL	**SR822 KHA SM LNG**	**F531250250S3**	**Propper International Sales**	LIGHTWEIGHT 65/35 P/C R/S L/S SHIRT	30%	1	□ 49.99	□ 34.99
UNIFORMS/APPAREL	**SR822 KHA SM REG**	**F531250250S2**	**Propper International Sales**	LIGHTWEIGHT 65/35 P/C R/S L/S SHIRT	30%	1	□ 49.99	□ 34.99
UNIFORMS/APPAREL	**SR822 KHA XL LNG**	**F531250250XL3**	**Propper International Sales**	LIGHTWEIGHT 65/35 P/C R/S L/S SHIRT	30%	1	□ 49.99	□ 34.99

UNIFORMS/APPAREL	**SR822 KHA XL REG**	**F531250250XL2**	**Propper International Sales**	LIGHTWEIGHT 65/35 P/C R/S L/S SHIRT	30%	1	□ 49.99	□ 34.99
UNIFORMS/APPAREL	**SR822 KHA XS REG**	**F531250250XS2**	**Propper International Sales**	LIGHTWEIGHT 65/35 P/C R/S L/S SHIRT	30%	1	□ 49.99	□ 34.99
UNIFORMS/APPAREL	**SR822 KHA MD LNG**	**F531250250M3**	**Propper International Sales**	LIGHTWEIGHT 65/35 P/C R/S L/S SHIRT	30%	1	□ 49.99	□ 34.99
UNIFORMS/APPAREL	**SR822 KHA MD REG**	**F531250250M2**	**Propper International Sales**	LIGHTWEIGHT 65/35 P/C R/S L/S SHIRT	30%	1	□ 49.99	□ 34.99
UNIFORMS/APPAREL	**SR822 OLV 2X LNG**	**F531250330XXL3**	**Propper International Sales**	LIGHTWEIGHT 65/35 P/C R/S L/S SHIRT	30%	1	□ 49.99	□ 34.99
UNIFORMS/APPAREL	**SR822 OLV 2X REG**	**F531250330XXL2**	**Propper International Sales**	LIGHTWEIGHT 65/35 P/C R/S L/S SHIRT	30%	1	□ 49.99	□ 34.99
UNIFORMS/APPAREL	**SR822 OLV 3X LNG**	**F5312503303XL3**	**Propper International Sales**	LIGHTWEIGHT 65/35 P/C R/S L/S SHIRT	30%	1	□ 49.99	□ 34.99
UNIFORMS/APPAREL	**SR822 OLV 3X REG**	**F5312503303XL2**	**Propper International Sales**	LIGHTWEIGHT 65/35 P/C R/S L/S SHIRT	30%	1	□ 49.99	□ 34.99
UNIFORMS/APPAREL	**SR822 OLV 4X REG**	**F5312503304XL2**	**Propper International Sales**	LIGHTWEIGHT 65/35 P/C R/S L/S SHIRT	30%	1	□ 49.99	□ 34.99
UNIFORMS/APPAREL	**SR822 OLV LG LNG**	**F531250330L3**	**Propper International Sales**	LIGHTWEIGHT 65/35 P/C R/S L/S SHIRT	30%	1	□ 49.99	□ 34.99
UNIFORMS/APPAREL	**SR822 OLV LG REG**	**F531250330L2**	**Propper International Sales**	LIGHTWEIGHT 65/35 P/C R/S L/S SHIRT	30%	1	□ 49.99	□ 34.99
UNIFORMS/APPAREL	**SR822 OLV SM LNG**	**F531250330S3**	**Propper International Sales**	LIGHTWEIGHT 65/35 P/C R/S L/S SHIRT	30%	1	□ 49.99	□ 34.99
UNIFORMS/APPAREL	**SR822 OLV SM REG**	**F531250330S2**	**Propper International Sales**	LIGHTWEIGHT 65/35 P/C R/S L/S SHIRT	30%	1	□ 49.99	□ 34.99
UNIFORMS/APPAREL	**SR822 OLV XL LNG**	**F531250330XL3**	**Propper International Sales**	LIGHTWEIGHT 65/35 P/C R/S L/S SHIRT	30%	1	□ 49.99	□ 34.99
UNIFORMS/APPAREL	**SR822 OLV XL REG**	**F531250330XL2**	**Propper International Sales**	LIGHTWEIGHT 65/35 P/C R/S L/S SHIRT	30%	1	□ 49.99	□ 34.99
UNIFORMS/APPAREL	**SR822 OLV XS REG**	**F531250330XS2**	**Propper International Sales**	LIGHTWEIGHT 65/35 P/C R/S L/S SHIRT	30%	1	□ 49.99	□ 34.99
UNIFORMS/APPAREL	**SR822 OLV MD LNG**	**F531250330M3**	**Propper International Sales**	LIGHTWEIGHT 65/35 P/C R/S L/S SHIRT	30%	1	□ 49.99	□ 34.99
UNIFORMS/APPAREL	**SR822 OLV MD REG**	**F531250330M2**	**Propper International Sales**	LIGHTWEIGHT 65/35 P/C R/S L/S SHIRT	30%	1	□ 49.99	□ 34.99
UNIFORMS/APPAREL	**SR822 COY 2X LNG**	**F531250236XXL3**	**Propper International Sales**	LIGHTWEIGHT 65/35 P/C R/S L/S SHIRT	30%	1	□ 49.99	□ 34.99
UNIFORMS/APPAREL	**SR822 COY 2X REG**	**F531250236XXL2**	**Propper International Sales**	LIGHTWEIGHT 65/35 P/C R/S L/S SHIRT	30%	1	□ 49.99	□ 34.99
UNIFORMS/APPAREL	**SR822 COY 3X LNG**	**F5312502363XL3**	**Propper International Sales**	LIGHTWEIGHT 65/35 P/C R/S L/S SHIRT	30%	1	□ 49.99	□ 34.99
UNIFORMS/APPAREL	**SR822 COY 3X REG**	**F5312502363XL2**	**Propper International Sales**	LIGHTWEIGHT 65/35 P/C R/S L/S SHIRT	30%	1	□ 49.99	□ 34.99

UNIFORMS/APPAREL	**SR822 COY 4X REG**	**F5312502364XL2**	**Propper International Sales**	LIGHTWEIGHT 65/35 P/C R/S L/S SHIRT	30%	1	□ 49.99	□ 34.99
UNIFORMS/APPAREL	**SR822 COY LG LNG**	**F531250236L3**	**Propper International Sales**	LIGHTWEIGHT 65/35 P/C R/S L/S SHIRT	30%	1	□ 49.99	□ 34.99
UNIFORMS/APPAREL	**SR822 COY LG REG**	**F531250236L2**	**Propper International Sales**	LIGHTWEIGHT 65/35 P/C R/S L/S SHIRT	30%	1	□ 49.99	□ 34.99
UNIFORMS/APPAREL	**SR822 COY SM LNG**	**F531250236S3**	**Propper International Sales**	LIGHTWEIGHT 65/35 P/C R/S L/S SHIRT	30%	1	□ 49.99	□ 34.99
UNIFORMS/APPAREL	**SR822 COY SM REG**	**F531250236S2**	**Propper International Sales**	LIGHTWEIGHT 65/35 P/C R/S L/S SHIRT	30%	1	□ 49.99	□ 34.99
UNIFORMS/APPAREL	**SR822 COY XL LNG**	**F531250236XL3**	**Propper International Sales**	LIGHTWEIGHT 65/35 P/C R/S L/S SHIRT	30%	1	□ 49.99	□ 34.99
UNIFORMS/APPAREL	**SR822 COY XL REG**	**F531250236XL2**	**Propper International Sales**	LIGHTWEIGHT 65/35 P/C R/S L/S SHIRT	30%	1	□ 49.99	□ 34.99
UNIFORMS/APPAREL	**SR822 COY XS REG**	**F531250236XS2**	**Propper International Sales**	LIGHTWEIGHT 65/35 P/C R/S L/S SHIRT	30%	1	□ 49.99	□ 34.99
UNIFORMS/APPAREL	**SR822 COY MD LNG**	**F531250236M3**	**Propper International Sales**	LIGHTWEIGHT 65/35 P/C R/S L/S SHIRT	30%	1	□ 49.99	□ 34.99
UNIFORMS/APPAREL	**SR822 COY MD REG**	**F531250236M2**	**Propper International Sales**	LIGHTWEIGHT 65/35 P/C R/S L/S SHIRT	30%	1	□ 49.99	□ 34.99
UNIFORMS/APPAREL	**SR822 GRY 2X LNG**	**F531250020XXL3**	**Propper International Sales**	LIGHTWEIGHT 65/35 P/C R/S L/S SHIRT	30%	1	□ 49.99	□ 34.99
UNIFORMS/APPAREL	**SR822 GRY 2X REG**	**F531250020XXL2**	**Propper International Sales**	LIGHTWEIGHT 65/35 P/C R/S L/S SHIRT	30%	1	□ 49.99	□ 34.99
UNIFORMS/APPAREL	**SR822 GRY 3X LNG**	**F5312500203XL3**	**Propper International Sales**	LIGHTWEIGHT 65/35 P/C R/S L/S SHIRT	30%	1	□ 49.99	□ 34.99
UNIFORMS/APPAREL	**SR822 GRY 3X REG**	**F5312500203XL2**	**Propper International Sales**	LIGHTWEIGHT 65/35 P/C R/S L/S SHIRT	30%	1	□ 49.99	□ 34.99
UNIFORMS/APPAREL	**SR822 GRY 4X REG**	**F5312500204XL2**	**Propper International Sales**	LIGHTWEIGHT 65/35 P/C R/S L/S SHIRT	30%	1	□ 49.99	□ 34.99
UNIFORMS/APPAREL	**SR822 GRY LG LNG**	**F531250020L3**	**Propper International Sales**	LIGHTWEIGHT 65/35 P/C R/S L/S SHIRT	30%	1	□ 49.99	□ 34.99
UNIFORMS/APPAREL	**SR822 GRY LG REG**	**F531250020L2**	**Propper International Sales**	LIGHTWEIGHT 65/35 P/C R/S L/S SHIRT	30%	1	□ 49.99	□ 34.99
UNIFORMS/APPAREL	**SR822 GRY SM LNG**	**F531250020S3**	**Propper International Sales**	LIGHTWEIGHT 65/35 P/C R/S L/S SHIRT	30%	1	□ 49.99	□ 34.99
UNIFORMS/APPAREL	**SR822 GRY SM REG**	**F531250020S2**	**Propper International Sales**	LIGHTWEIGHT 65/35 P/C R/S L/S SHIRT	30%	1	□ 49.99	□ 34.99
UNIFORMS/APPAREL	**SR822 GRY XL LNG**	**F531250020XL3**	**Propper International Sales**	LIGHTWEIGHT 65/35 P/C R/S L/S SHIRT	30%	1	□ 49.99	□ 34.99
UNIFORMS/APPAREL	**SR822 GRY XL REG**	**F531250020XL2**	**Propper International Sales**	LIGHTWEIGHT 65/35 P/C R/S L/S SHIRT	30%	1	□ 49.99	□ 34.99
UNIFORMS/APPAREL	**SR822 GRY XS REG**	**F531250020XS2**	**Propper International Sales**	LIGHTWEIGHT 65/35 P/C R/S L/S SHIRT	30%	1	□ 49.99	□ 34.99

UNIFORMS/APPAREL	**SR822 GRY MD LNG**	**F531250020M3**	**Propper International Sales**	LIGHTWEIGHT 65/35 P/C R/S L/S SHIRT	30%	1	□ 49.99	□ 34.99
UNIFORMS/APPAREL	**SR822 GRY MD REG**	**F531250020M2**	**Propper International Sales**	LIGHTWEIGHT 65/35 P/C R/S L/S SHIRT	30%	1	□ 49.99	□ 34.99
UNIFORMS/APPAREL	**SR822 BRN 2X LNG**	**F531250200XXL3**	**Propper International Sales**	LIGHTWEIGHT 65/35 P/C R/S L/S SHIRT	30%	1	□ 49.99	□ 34.99
UNIFORMS/APPAREL	**SR822 BRN 2X REG**	**F531250200XXL2**	**Propper International Sales**	LIGHTWEIGHT 65/35 P/C R/S L/S SHIRT	30%	1	□ 49.99	□ 34.99
UNIFORMS/APPAREL	**SR822 BRN 3X LNG**	**F5312502003XL3**	**Propper International Sales**	LIGHTWEIGHT 65/35 P/C R/S L/S SHIRT	30%	1	□ 49.99	□ 34.99
UNIFORMS/APPAREL	**SR822 BRN 3X REG**	**F5312502003XL2**	**Propper International Sales**	LIGHTWEIGHT 65/35 P/C R/S L/S SHIRT	30%	1	□ 49.99	□ 34.99
UNIFORMS/APPAREL	**SR822 BRN 4X REG**	**F5312502004XL2**	**Propper International Sales**	LIGHTWEIGHT 65/35 P/C R/S L/S SHIRT	30%	1	□ 49.99	□ 34.99
UNIFORMS/APPAREL	**SR822 BRN LG LNG**	**F531250200L3**	**Propper International Sales**	LIGHTWEIGHT 65/35 P/C R/S L/S SHIRT	30%	1	□ 49.99	□ 34.99
UNIFORMS/APPAREL	**SR822 BRN LG REG**	**F531250200L2**	**Propper International Sales**	LIGHTWEIGHT 65/35 P/C R/S L/S SHIRT	30%	1	□ 49.99	□ 34.99
UNIFORMS/APPAREL	**SR822 BRN SM LNG**	**F531250200S3**	**Propper International Sales**	LIGHTWEIGHT 65/35 P/C R/S L/S SHIRT	30%	1	□ 49.99	□ 34.99
UNIFORMS/APPAREL	**SR822 BRN SM REG**	**F531250200S2**	**Propper International Sales**	LIGHTWEIGHT 65/35 P/C R/S L/S SHIRT	30%	1	□ 49.99	□ 34.99
UNIFORMS/APPAREL	**SR822 BRN XL LNG**	**F531250200XL3**	**Propper International Sales**	LIGHTWEIGHT 65/35 P/C R/S L/S SHIRT	30%	1	□ 49.99	□ 34.99
UNIFORMS/APPAREL	**SR822 BRN XL REG**	**F531250200XL2**	**Propper International Sales**	LIGHTWEIGHT 65/35 P/C R/S L/S SHIRT	30%	1	□ 49.99	□ 34.99
UNIFORMS/APPAREL	**SR822 BRN XS REG**	**F531250200XS2**	**Propper International Sales**	LIGHTWEIGHT 65/35 P/C R/S L/S SHIRT	30%	1	□ 49.99	□ 34.99
UNIFORMS/APPAREL	**SR822 BRN MD LNG**	**F531250200M3**	**Propper International Sales**	LIGHTWEIGHT 65/35 P/C R/S L/S SHIRT	30%	1	□ 49.99	□ 34.99
UNIFORMS/APPAREL	**SR822 BRN MD REG**	**F531250200M2**	**Propper International Sales**	LIGHTWEIGHT 65/35 P/C R/S L/S SHIRT	30%	1	□ 49.99	□ 34.99
UNIFORMS/APPAREL	**SH010 BLK LG**	**F530550001L**	**Propper International Sales**	WOMENS TACTICAL L/S SHIRT	30%	1	□ 49.99	□ 34.99
UNIFORMS/APPAREL	**SH010 BLK MD**	**F530550001M**	**Propper International Sales**	WOMENS TACTICAL L/S SHIRT	30%	1	□ 49.99	□ 34.99
UNIFORMS/APPAREL	**SH010 BLK SM**	**F530550001S**	**Propper International Sales**	WOMENS TACTICAL L/S SHIRT	30%	1	□ 49.99	□ 34.99
UNIFORMS/APPAREL	**SH010 BLK XL**	**F530550001XL**	**Propper International Sales**	WOMENS TACTICAL L/S SHIRT	30%	1	□ 49.99	□ 34.99
UNIFORMS/APPAREL	**SH010 NAV LG**	**F530550450L**	**Propper International Sales**	WOMENS TACTICAL L/S SHIRT	30%	1	□ 49.99	□ 34.99
UNIFORMS/APPAREL	**SH010 NAV MD**	**F530550450M**	**Propper International Sales**	WOMENS TACTICAL L/S SHIRT	30%	1	□ 49.99	□ 34.99
UNIFORMS/APPAREL	**SH010 NAV SM**	**F530550450S**	**Propper International Sales**	WOMENS TACTICAL L/S SHIRT	30%	1	□ 49.99	□ 34.99
UNIFORMS/APPAREL	**SH010 NAV XL**	**F530550450XL**	**Propper International Sales**	WOMENS TACTICAL L/S SHIRT	30%	1	□ 49.99	□ 34.99
UNIFORMS/APPAREL	**SR822 CHAR LG LNG**	**F531250015L3**	**Propper International Sales**	LIGHTWEIGHT 65/35 P/C R/S L/S SHIRT	30%	1	□ 49.99	□ 34.99

UNIFORMS/APPAREL	**SR822 CHAR LG REG**	**F531250015L2**	**Propper International Sales**	LIGHTWEIGHT 65/35 P/C R/S L/S SHIRT	30%	1	□ 49.99	□ 34.99
UNIFORMS/APPAREL	**SR822 CHAR MD LNG**	**F531250015M3**	**Propper International Sales**	LIGHTWEIGHT 65/35 P/C R/S L/S SHIRT	30%	1	□ 49.99	□ 34.99
UNIFORMS/APPAREL	**SR822 CHAR MD REG**	**F531250015M2**	**Propper International Sales**	LIGHTWEIGHT 65/35 P/C R/S L/S SHIRT	30%	1	□ 49.99	□ 34.99
UNIFORMS/APPAREL	**SR822 CHAR SM LNG**	**F531250015S3**	**Propper International Sales**	LIGHTWEIGHT 65/35 P/C R/S L/S SHIRT	30%	1	□ 49.99	□ 34.99
UNIFORMS/APPAREL	**SR822 CHAR SM REG**	**F531250015S2**	**Propper International Sales**	LIGHTWEIGHT 65/35 P/C R/S L/S SHIRT	30%	1	□ 49.99	□ 34.99
UNIFORMS/APPAREL	**SR822 CHAR XL LNG**	**F531250015XL3**	**Propper International Sales**	LIGHTWEIGHT 65/35 P/C R/S L/S SHIRT	30%	1	□ 49.99	□ 34.99
UNIFORMS/APPAREL	**SR822 CHAR XL REG**	**F531250015XL2**	**Propper International Sales**	LIGHTWEIGHT 65/35 P/C R/S L/S SHIRT	30%	1	□ 49.99	□ 34.99
UNIFORMS/APPAREL	**SR822 CHAR XS REG**	**F531250015XS2**	**Propper International Sales**	LIGHTWEIGHT 65/35 P/C R/S L/S SHIRT	30%	1	□ 49.99	□ 34.99
UNIFORMS/APPAREL	**SR822 CHAR 2X LNG**	**F531250015XXL3**	**Propper International Sales**	LIGHTWEIGHT 65/35 P/C R/S L/S SHIRT	30%	1	□ 49.99	□ 34.99
UNIFORMS/APPAREL	**SR822 CHAR 2X REG**	**F531250015XXL2**	**Propper International Sales**	LIGHTWEIGHT 65/35 P/C R/S L/S SHIRT	30%	1	□ 49.99	□ 34.99
UNIFORMS/APPAREL	**SR822 CHAR 3X LNG**	**F5312500153XL3**	**Propper International Sales**	LIGHTWEIGHT 65/35 P/C R/S L/S SHIRT	30%	1	□ 49.99	□ 34.99
UNIFORMS/APPAREL	**SR822 CHAR 3X REG**	**F5312500153XL2**	**Propper International Sales**	LIGHTWEIGHT 65/35 P/C R/S L/S SHIRT	30%	1	□ 49.99	□ 34.99
UNIFORMS/APPAREL	**SR822 CHAR 4X REG**	**F5312500154XL2**	**Propper International Sales**	LIGHTWEIGHT 65/35 P/C R/S L/S SHIRT	30%	1	□ 49.99	□ 34.99
UNIFORMS/APPAREL	**SR822 WHT LG REG**	**F531250100L2**	**Propper International Sales**	LIGHTWEIGHT 65/35 P/C R/S L/S SHIRT	30%	1	□ 49.99	□ 34.99
UNIFORMS/APPAREL	**SH010 KHA LG**	**F530550250L**	**Propper International Sales**	WOMENS TACTICAL L/S SHIRT	30%	1	□ 49.99	□ 34.99
UNIFORMS/APPAREL	**SH010 KHA MD**	**F530550250M**	**Propper International Sales**	WOMENS TACTICAL L/S SHIRT	30%	1	□ 49.99	□ 34.99
UNIFORMS/APPAREL	**SH010 KHA SM**	**F530550250S**	**Propper International Sales**	WOMENS TACTICAL L/S SHIRT	30%	1	□ 49.99	□ 34.99
UNIFORMS/APPAREL	**SH010 KHA XL**	**F530550250XL**	**Propper International Sales**	WOMENS TACTICAL L/S SHIRT	30%	1	□ 49.99	□ 34.99
UNIFORMS/APPAREL	**SR822 KHA 6X LNG**	**F5312502506XL3**	**Propper International Sales**	LIGHTWEIGHT 65/35 P/C R/S L/S SHIRT	30%	1	□ 49.99	□ 34.99
UNIFORMS/APPAREL	**SH010 BLK XS**	**F530550001XS**	**Propper International Sales**	WOMENS TACTICAL L/S SHIRT	30%	1	□ 49.99	□ 34.99
UNIFORMS/APPAREL	**SR822 BLK 5X LNG**	**F5312500015XL3**	**Propper International Sales**	LIGHTWEIGHT 65/35 P/C R/S L/S SHIRT	30%	1	□ 49.99	□ 34.99
UNIFORMS/APPAREL	**SH010 NAV XS**	**F530550450XS**	**Propper International Sales**	WOMENS TACTICAL L/S SHIRT	30%	1	□ 49.99	□ 34.99
UNIFORMS/APPAREL	**SHZ2144 BLK LG**	**F530350001L**	**Propper International Sales**	PROPPER MEN'S REVTAC S/S SHIRT	30%	1	□ 49.99	□ 34.99
UNIFORMS/APPAREL	**SHZ2144 BLK MD**	**F530350001M**	**Propper International Sales**	PROPPER MEN'S REVTAC S/S SHIRT	30%	1	□ 49.99	□ 34.99

UNIFORMS/APPAREL	**SHZ2144 BLK SM**	**F530350001S**	**Propper International Sales**	PROPPER MEN'S REVTAC S/S SHIRT	30%	1	□ 49.99	□ 34.99
UNIFORMS/APPAREL	**SHZ2144 BLK XL**	**F530350001XL**	**Propper International Sales**	PROPPER MEN'S REVTAC S/S SHIRT	30%	1	□ 49.99	□ 34.99
UNIFORMS/APPAREL	**SHZ2144 BLK 2X**	**F530350001XXL**	**Propper International Sales**	PROPPER MEN'S REVTAC S/S SHIRT	30%	1	□ 49.99	□ 34.99
UNIFORMS/APPAREL	**SHZ2144 BLK 3X**	**F5303500013XL**	**Propper International Sales**	PROPPER MEN'S REVTAC S/S SHIRT	30%	1	□ 49.99	□ 34.99
UNIFORMS/APPAREL	**SHZ2144 BLK 4X**	**F5303500014XL**	**Propper International Sales**	PROPPER MEN'S REVTAC S/S SHIRT	30%	1	□ 49.99	□ 34.99
UNIFORMS/APPAREL	**SHZ2144 BLK 5X**	**F5303500015XL**	**Propper International Sales**	PROPPER MEN'S REVTAC S/S SHIRT	30%	1	□ 49.99	□ 34.99
UNIFORMS/APPAREL	**SHZ2144 LAPD LG**	**F530350450L**	**Propper International Sales**	PROPPER MEN'S REVTAC S/S SHIRT	30%	1	□ 49.99	□ 34.99
UNIFORMS/APPAREL	**SHZ2144 LAPD MD**	**F530350450M**	**Propper International Sales**	PROPPER MEN'S REVTAC S/S SHIRT	30%	1	□ 49.99	□ 34.99
UNIFORMS/APPAREL	**SHZ2144 LAPD SM**	**F530350450S**	**Propper International Sales**	PROPPER MEN'S REVTAC S/S SHIRT	30%	1	□ 49.99	□ 34.99
UNIFORMS/APPAREL	**SHZ2144 LAPD XL**	**F530350450XL**	**Propper International Sales**	PROPPER MEN'S REVTAC S/S SHIRT	30%	1	□ 49.99	□ 34.99
UNIFORMS/APPAREL	**SHZ2144 LAPD 2X**	**F530350450XXL**	**Propper International Sales**	PROPPER MEN'S REVTAC S/S SHIRT	30%	1	□ 49.99	□ 34.99
UNIFORMS/APPAREL	**SHZ2144 LAPD 3X**	**F5303504503XL**	**Propper International Sales**	PROPPER MEN'S REVTAC S/S SHIRT	30%	1	□ 49.99	□ 34.99
UNIFORMS/APPAREL	**SHZ2144 LAPD 4X**	**F5303504504XL**	**Propper International Sales**	PROPPER MEN'S REVTAC S/S SHIRT	30%	1	□ 49.99	□ 34.99
UNIFORMS/APPAREL	**SHZ2144 LAPD 5X**	**F5303504505XL**	**Propper International Sales**	PROPPER MEN'S REVTAC S/S SHIRT	30%	1	□ 49.99	□ 34.99
UNIFORMS/APPAREL	**SHZ2144 OGRN LG**	**F530350330L**	**Propper International Sales**	PROPPER MEN'S REVTAC S/S SHIRT	30%	1	□ 49.99	□ 34.99
UNIFORMS/APPAREL	**SHZ2144 OGRN MD**	**F530350330M**	**Propper International Sales**	PROPPER MEN'S REVTAC S/S SHIRT	30%	1	□ 49.99	□ 34.99
UNIFORMS/APPAREL	**SHZ2144 OGRN SM**	**F530350330S**	**Propper International Sales**	PROPPER MEN'S REVTAC S/S SHIRT	30%	1	□ 49.99	□ 34.99
UNIFORMS/APPAREL	**SHZ2144 OGRN XL**	**F530350330XL**	**Propper International Sales**	PROPPER MEN'S REVTAC S/S SHIRT	30%	1	□ 49.99	□ 34.99
UNIFORMS/APPAREL	**SHZ2144 OGRN 2X**	**F530350330XXL**	**Propper International Sales**	PROPPER MEN'S REVTAC S/S SHIRT	30%	1	□ 49.99	□ 34.99
UNIFORMS/APPAREL	**SHZ2144 OGRN 3X**	**F5303503303XL**	**Propper International Sales**	PROPPER MEN'S REVTAC S/S SHIRT	30%	1	□ 49.99	□ 34.99
UNIFORMS/APPAREL	**SHZ2144 OGRN 4X**	**F5303503304XL**	**Propper International Sales**	PROPPER MEN'S REVTAC S/S SHIRT	30%	1	□ 49.99	□ 34.99
UNIFORMS/APPAREL	**SHZ2144 OGRN 5X**	**F5303503305XL**	**Propper International Sales**	PROPPER MEN'S REVTAC S/S SHIRT	30%	1	□ 49.99	□ 34.99

UNIFORMS/APPAREL	**SHZ2144 KHA LG**	**F530350250L**	**Propper International Sales**	PROPPER MEN'S REVTAC S/S SHIRT	30%	1	□ 49.99	□ 34.99
UNIFORMS/APPAREL	**SHZ2144 KHA MD**	**F530350250M**	**Propper International Sales**	PROPPER MEN'S REVTAC S/S SHIRT	30%	1	□ 49.99	□ 34.99
UNIFORMS/APPAREL	**SHZ2144 KHA SM**	**F530350250S**	**Propper International Sales**	PROPPER MEN'S REVTAC S/S SHIRT	30%	1	□ 49.99	□ 34.99
UNIFORMS/APPAREL	**SHZ2144 KHA XL**	**F530350250XL**	**Propper International Sales**	PROPPER MEN'S REVTAC S/S SHIRT	30%	1	□ 49.99	□ 34.99
UNIFORMS/APPAREL	**SHZ2144 KHA 2X**	**F530350250XXL**	**Propper International Sales**	PROPPER MEN'S REVTAC S/S SHIRT	30%	1	□ 49.99	□ 34.99
UNIFORMS/APPAREL	**SHZ2144 KHA 3X**	**F5303502503XL**	**Propper International Sales**	PROPPER MEN'S REVTAC S/S SHIRT	30%	1	□ 49.99	□ 34.99
UNIFORMS/APPAREL	**SHZ2144 KHA 4X**	**F5303502504XL**	**Propper International Sales**	PROPPER MEN'S REVTAC S/S SHIRT	30%	1	□ 49.99	□ 34.99
UNIFORMS/APPAREL	**SHZ2144 KHA 5X**	**F5303502505XL**	**Propper International Sales**	PROPPER MEN'S REVTAC S/S SHIRT	30%	1	□ 49.99	□ 34.99
UNIFORMS/APPAREL	**SHZ2144 BLK XS**	**F530350001XS**	**Propper International Sales**	PROPPER MEN'S REVTAC S/S SHIRT	30%	1	□ 49.99	□ 34.99
UNIFORMS/APPAREL	**SHZ2144 KHA XS**	**F530350250XS**	**Propper International Sales**	PROPPER MEN'S REVTAC S/S SHIRT	30%	1	□ 49.99	□ 34.99
UNIFORMS/APPAREL	**SHZ2144 LAPD XS**	**F530350450XS**	**Propper International Sales**	PROPPER MEN'S REVTAC S/S SHIRT	30%	1	□ 49.99	□ 34.99
UNIFORMS/APPAREL	**SHZ2144 OGRN XS**	**F530350330XS**	**Propper International Sales**	PROPPER MEN'S REVTAC S/S SHIRT	30%	1	□ 49.99	□ 34.99
UNIFORMS/APPAREL	**SH010 KHA XS**	**F530550250XS**	**Propper International Sales**	WOMENS TACTICAL L/S SHIRT	30%	1	□ 49.99	□ 34.99
UNIFORMS/APPAREL	**SR822 GRY 5X REG**	**F5312500205XL2**	**Propper International Sales**	LIGHTWEIGHT 65/35 P/C R/S L/S SHIRT	30%	1	□ 49.99	□ 34.99
UNIFORMS/APPAREL	**SR822 BRN 4X XLN**	**F5312502004XL3**	**Propper International Sales**	LIGHTWEIGHT 65/35 P/C R/S L/S SHIRT	30%	1	□ 49.99	□ 34.99
UNIFORMS/APPAREL	**SR822 OLV 5X REG**	**F5312503305XL2**	**Propper International Sales**	LIGHTWEIGHT 65/35 P/C R/S L/S SHIRT	30%	1	□ 49.99	□ 34.99
UNIFORMS/APPAREL	**SR822 OLV 6X REG**	**F5312503306XL2**	**Propper International Sales**	LIGHTWEIGHT 65/35 P/C R/S L/S SHIRT	30%	1	□ 49.99	□ 34.99
UNIFORMS/APPAREL	**SH010 NAV 2X**	**F530550450XXL**	**Propper International Sales**	WOMENS TACTICAL L/S SHIRT	30%	1	□ 49.99	□ 34.99
UNIFORMS/APPAREL	**SH010 NAV 3X**	**F5305504503XL**	**Propper International Sales**	WOMENS TACTICAL L/S SHIRT	30%	1	□ 49.99	□ 34.99
UNIFORMS/APPAREL	**SR822 COY 5X LNG**	**F5312502365XL3**	**Propper International Sales**	LIGHTWEIGHT 65/35 P/C R/S L/S SHIRT	30%	1	□ 49.99	□ 34.99
UNIFORMS/APPAREL	**SR822 COY 5X REG**	**F5312502365XL2**	**Propper International Sales**	LIGHTWEIGHT 65/35 P/C R/S L/S SHIRT	30%	1	□ 49.99	□ 34.99
UNIFORMS/APPAREL	**ZK835 BLK XL LNG**	**F520112001XL3**	**Propper International Sales**	MP PROPER BDU 60/40 PANT NV	30%	1	□ 39.99	□ 27.99
UNIFORMS/APPAREL	**ZP824 WDL LG LNG**	**F520155320L3**	**Propper International Sales**	F520155 BATTLE RIPSTOP BDU TROUSERS	30%	1	□ 39.99	□ 27.99

UNIFORMS/APPAREL	**ZP824 WDL LG REG**	**F520155320L2**	**Propper International Sales**	F520155 BATTLE RIPSTOP BDU TROUSERS	30%	1	□ 39.99	□ 27.99
UNIFORMS/APPAREL	**ZP824 WDL MD LNG**	**F520155320M3**	**Propper International Sales**	F520155 BATTLE RIPSTOP BDU TROUSERS	30%	1	□ 39.99	□ 27.99
UNIFORMS/APPAREL	**ZP824 WDL MD REG**	**F520155320M2**	**Propper International Sales**	F520155 BATTLE RIPSTOP BDU TROUSERS	30%	1	□ 39.99	□ 27.99
UNIFORMS/APPAREL	**ZP824 WDL MD SHT**	**F520155320M1**	**Propper International Sales**	F520155 BATTLE RIPSTOP BDU TROUSERS	30%	1	□ 39.99	□ 27.99
UNIFORMS/APPAREL	**ZP824 WDL SM REG**	**F520155320S2**	**Propper International Sales**	F520155 BATTLE RIPSTOP BDU TROUSERS	30%	1	□ 39.99	□ 27.99
UNIFORMS/APPAREL	**ZP824 WDL SM SHT**	**F520155320S1**	**Propper International Sales**	F520155 BATTLE RIPSTOP BDU TROUSERS	30%	1	□ 39.99	□ 27.99
UNIFORMS/APPAREL	**ZP824 WDL XL LNG**	**F520155320XL3**	**Propper International Sales**	F520155 BATTLE RIPSTOP BDU TROUSERS	30%	1	□ 39.99	□ 27.99
UNIFORMS/APPAREL	**ZP824 WDL XL REG**	**F520155320XL2**	**Propper International Sales**	F520155 BATTLE RIPSTOP BDU TROUSERS	30%	1	□ 39.99	□ 27.99
UNIFORMS/APPAREL	**ZK835 OD MD LNG**	**F520112330M3**	**Propper International Sales**	MP PROPER BDU 60/40 PANT NV	30%	1	□ 39.99	□ 27.99
UNIFORMS/APPAREL	**ZK835 OD SM LNG**	**F520112330S3**	**Propper International Sales**	MP PROPER BDU 60/40 PANT NV	30%	1	□ 39.99	□ 27.99
UNIFORMS/APPAREL	**ZK835 OD XS REG**	**F520112330XS2**	**Propper International Sales**	MP PROPER BDU 60/40 PANT NV	30%	1	□ 39.99	□ 27.99
UNIFORMS/APPAREL	**ZK835 OD LG SHT**	**F520112330L1**	**Propper International Sales**	MP PROPER BDU 60/40 PANT NV	30%	1	□ 39.99	□ 27.99
UNIFORMS/APPAREL	**ZK835 OD XL LNG**	**F520112330XL3**	**Propper International Sales**	MP PROPER BDU 60/40 PANT NV	30%	1	□ 39.99	□ 27.99
UNIFORMS/APPAREL	**ZK835 OD XL REG**	**F520112330XL2**	**Propper International Sales**	MP PROPER BDU 60/40 PANT NV	30%	1	□ 39.99	□ 27.99
UNIFORMS/APPAREL	**ZP824 BLK LG REG**	**F520155001L2**	**Propper International Sales**	F520155 BATTLE RIPSTOP BDU TROUSERS	30%	1	□ 39.99	□ 27.99
UNIFORMS/APPAREL	**ZP824 DKNV LG LNG**	**F520155405L3**	**Propper International Sales**	F520155 BATTLE RIPSTOP BDU TROUSERS	30%	1	□ 39.99	□ 27.99
UNIFORMS/APPAREL	**ZP824 DKNV LG REG**	**F520155405L2**	**Propper International Sales**	F520155 BATTLE RIPSTOP BDU TROUSERS	30%	1	□ 39.99	□ 27.99
UNIFORMS/APPAREL	**ZP824 KHA LG REG**	**F520155250L2**	**Propper International Sales**	F520155 BATTLE RIPSTOP BDU TROUSERS	30%	1	□ 39.99	□ 27.99
UNIFORMS/APPAREL	**ZP824 KHA XL SHT**	**F520155250XL1**	**Propper International Sales**	F520155 BATTLE RIPSTOP BDU TROUSERS	30%	1	□ 39.99	□ 27.99
UNIFORMS/APPAREL	**ZP824 KHA XS LNG**	**F520155250XS3**	**Propper International Sales**	F520155 BATTLE RIPSTOP BDU TROUSERS	30%	1	□ 39.99	□ 27.99
UNIFORMS/APPAREL	**ZP824 KHA 2X LNG**	**F520155250XXL3**	**Propper International Sales**	F520155 BATTLE RIPSTOP BDU TROUSERS	30%	1	□ 39.99	□ 27.99
UNIFORMS/APPAREL	**ZP824 KHA 2X SHT**	**F520155250XXL1**	**Propper International Sales**	F520155 BATTLE RIPSTOP BDU TROUSERS	30%	1	□ 39.99	□ 27.99
UNIFORMS/APPAREL	**ZP824 OLV LG REG**	**F520155330L2**	**Propper International Sales**	F520155 BATTLE RIPSTOP BDU TROUSERS	30%	1	□ 39.99	□ 27.99
UNIFORMS/APPAREL	**ZP824 OLV MD REG**	**F520155330M2**	**Propper International Sales**	F520155 BATTLE RIPSTOP BDU TROUSERS	30%	1	□ 39.99	□ 27.99

UNIFORMS/APPAREL	**ZP824 OLV SM LNG**	**F520155330S3**	**Propper International Sales**	F520155 BATTLE RIPSTOP BDU TROUSERS	30%	1	□ 39.99	□ 27.99
UNIFORMS/APPAREL	**ZP824 OLV XL SHT**	**F520155330XL1**	**Propper International Sales**	F520155 BATTLE RIPSTOP BDU TROUSERS	30%	1	□ 39.99	□ 27.99
UNIFORMS/APPAREL	**ZK835 BLK 5X REG**	**F5201120015XL2**	**Propper International Sales**	MP PROPER BDU 60/40 PANT NV	30%	1	□ 39.99	□ 27.99
UNIFORMS/APPAREL	**ZP824 DKNV 6X REG**	**F5201554056XL2**	**Propper International Sales**	F520155 BATTLE RIPSTOP BDU TROUSERS	30%	1	□ 39.99	□ 27.99
UNIFORMS/APPAREL	**SH2146 BLK LG LNG**	**F533450001L3**	**Propper International Sales**	PROPPER REVTAC MEN'S L/S SHIRT	30%	1	□ 54.99	□ 38.49
UNIFORMS/APPAREL	**SH2146 BLK LG REG**	**F533450001L2**	**Propper International Sales**	PROPPER REVTAC MEN'S L/S SHIRT	30%	1	□ 54.99	□ 38.49
UNIFORMS/APPAREL	**SH2146 BLK MD LNG**	**F533450001M3**	**Propper International Sales**	PROPPER REVTAC MEN'S L/S SHIRT	30%	1	□ 54.99	□ 38.49
UNIFORMS/APPAREL	**SH2146 BLK MD REG**	**F533450001M2**	**Propper International Sales**	PROPPER REVTAC MEN'S L/S SHIRT	30%	1	□ 54.99	□ 38.49
UNIFORMS/APPAREL	**SH2146 BLK SM LNG**	**F533450001S3**	**Propper International Sales**	PROPPER REVTAC MEN'S L/S SHIRT	30%	1	□ 54.99	□ 38.49
UNIFORMS/APPAREL	**SH2146 BLK SM REG**	**F533450001S2**	**Propper International Sales**	PROPPER REVTAC MEN'S L/S SHIRT	30%	1	□ 54.99	□ 38.49
UNIFORMS/APPAREL	**SH2146 BLK XL LNG**	**F533450001XL3**	**Propper International Sales**	PROPPER REVTAC MEN'S L/S SHIRT	30%	1	□ 54.99	□ 38.49
UNIFORMS/APPAREL	**SH2146 BLK XL REG**	**F533450001XL2**	**Propper International Sales**	PROPPER REVTAC MEN'S L/S SHIRT	30%	1	□ 54.99	□ 38.49
UNIFORMS/APPAREL	**SH2146 BLK 2X LNG**	**F533450001XXL3**	**Propper International Sales**	PROPPER REVTAC MEN'S L/S SHIRT	30%	1	□ 54.99	□ 38.49
UNIFORMS/APPAREL	**SH2146 BLK 2X REG**	**F533450001XXL2**	**Propper International Sales**	PROPPER REVTAC MEN'S L/S SHIRT	30%	1	□ 54.99	□ 38.49
UNIFORMS/APPAREL	**SH2146 BLK 3X LNG**	**F5334500013XL3**	**Propper International Sales**	PROPPER REVTAC MEN'S L/S SHIRT	30%	1	□ 54.99	□ 38.49
UNIFORMS/APPAREL	**SH2146 BLK 3X REG**	**F5334500013XL2**	**Propper International Sales**	PROPPER REVTAC MEN'S L/S SHIRT	30%	1	□ 54.99	□ 38.49
UNIFORMS/APPAREL	**SH2146 BLK 4X REG**	**F5334500014XL2**	**Propper International Sales**	PROPPER REVTAC MEN'S L/S SHIRT	30%	1	□ 54.99	□ 38.49
UNIFORMS/APPAREL	**SH2146 BLK 5X REG**	**F5334500015XL2**	**Propper International Sales**	PROPPER REVTAC MEN'S L/S SHIRT	30%	1	□ 54.99	□ 38.49
UNIFORMS/APPAREL	**SH2146 LAPD LG LNG**	**F533450450L3**	**Propper International Sales**	PROPPER REVTAC MEN'S L/S SHIRT	30%	1	□ 54.99	□ 38.49
UNIFORMS/APPAREL	**SH2146 LAPD LG REG**	**F533450450L2**	**Propper International Sales**	PROPPER REVTAC MEN'S L/S SHIRT	30%	1	□ 54.99	□ 38.49
UNIFORMS/APPAREL	**SH2146 LAPD MD LNG**	**F533450450M3**	**Propper International Sales**	PROPPER REVTAC MEN'S L/S SHIRT	30%	1	□ 54.99	□ 38.49
UNIFORMS/APPAREL	**SH2146 LAPD MD REG**	**F533450450M2**	**Propper International Sales**	PROPPER REVTAC MEN'S L/S SHIRT	30%	1	□ 54.99	□ 38.49

UNIFORMS/APPAREL	**SH2146 LAPD SM LNG**	**F533450450S3**	**Propper International Sales**	PROPPER REVTAC MEN'S L/S SHIRT	30%	1	□ 54.99	□ 38.49
UNIFORMS/APPAREL	**SH2146 LAPD SM REG**	**F533450450S2**	**Propper International Sales**	PROPPER REVTAC MEN'S L/S SHIRT	30%	1	□ 54.99	□ 38.49
UNIFORMS/APPAREL	**SH2146 LAPD XL LNG**	**F533450450XL3**	**Propper International Sales**	PROPPER REVTAC MEN'S L/S SHIRT	30%	1	□ 54.99	□ 38.49
UNIFORMS/APPAREL	**SH2146 LAPD XL REG**	**F533450450XL2**	**Propper International Sales**	PROPPER REVTAC MEN'S L/S SHIRT	30%	1	□ 54.99	□ 38.49
UNIFORMS/APPAREL	**SH2146 LAPD 2X LNG**	**F533450450XXL3**	**Propper International Sales**	PROPPER REVTAC MEN'S L/S SHIRT	30%	1	□ 54.99	□ 38.49
UNIFORMS/APPAREL	**SH2146 LAPD 2X REG**	**F533450450XXL2**	**Propper International Sales**	PROPPER REVTAC MEN'S L/S SHIRT	30%	1	□ 54.99	□ 38.49
UNIFORMS/APPAREL	**SH2146 LAPD 3X LNG**	**F5334504503XL3**	**Propper International Sales**	PROPPER REVTAC MEN'S L/S SHIRT	30%	1	□ 54.99	□ 38.49
UNIFORMS/APPAREL	**SH2146 LAPD 3X REG**	**F5334504503XL2**	**Propper International Sales**	PROPPER REVTAC MEN'S L/S SHIRT	30%	1	□ 54.99	□ 38.49
UNIFORMS/APPAREL	**SH2146 LAPD 4X REG**	**F5334504504XL2**	**Propper International Sales**	PROPPER REVTAC MEN'S L/S SHIRT	30%	1	□ 54.99	□ 38.49
UNIFORMS/APPAREL	**SH2146 LAPD 5X REG**	**F5334504505XL2**	**Propper International Sales**	PROPPER REVTAC MEN'S L/S SHIRT	30%	1	□ 54.99	□ 38.49
UNIFORMS/APPAREL	**SH2146 OGRN LG LNG**	**F533450330L3**	**Propper International Sales**	PROPPER REVTAC MEN'S L/S SHIRT	30%	1	□ 54.99	□ 38.49
UNIFORMS/APPAREL	**SH2146 OGRN LG REG**	**F533450330L2**	**Propper International Sales**	PROPPER REVTAC MEN'S L/S SHIRT	30%	1	□ 54.99	□ 38.49
UNIFORMS/APPAREL	**SH2146 OGRN MD LNG**	**F533450330M3**	**Propper International Sales**	PROPPER REVTAC MEN'S L/S SHIRT	30%	1	□ 54.99	□ 38.49
UNIFORMS/APPAREL	**SH2146 OGRN MD REG**	**F533450330M2**	**Propper International Sales**	PROPPER REVTAC MEN'S L/S SHIRT	30%	1	□ 54.99	□ 38.49
UNIFORMS/APPAREL	**SH2146 OGRN SM LNG**	**F533450330S3**	**Propper International Sales**	PROPPER REVTAC MEN'S L/S SHIRT	30%	1	□ 54.99	□ 38.49
UNIFORMS/APPAREL	**SH2146 OGRN SM REG**	**F533450330S2**	**Propper International Sales**	PROPPER REVTAC MEN'S L/S SHIRT	30%	1	□ 54.99	□ 38.49
UNIFORMS/APPAREL	**SH2146 OGRN XL LNG**	**F533450330XL3**	**Propper International Sales**	PROPPER REVTAC MEN'S L/S SHIRT	30%	1	□ 54.99	□ 38.49
UNIFORMS/APPAREL	**SH2146 OGRN XL REG**	**F533450330XL2**	**Propper International Sales**	PROPPER REVTAC MEN'S L/S SHIRT	30%	1	□ 54.99	□ 38.49
UNIFORMS/APPAREL	**SH2146 OGRN 2X LNG**	**F533450330XXL3**	**Propper International Sales**	PROPPER REVTAC MEN'S L/S SHIRT	30%	1	□ 54.99	□ 38.49
UNIFORMS/APPAREL	**SH2146 OGRN 2X REG**	**F533450330XXL2**	**Propper International Sales**	PROPPER REVTAC MEN'S L/S SHIRT	30%	1	□ 54.99	□ 38.49
UNIFORMS/APPAREL	**SH2146 OGRN 3X LNG**	**F5334503303XL3**	**Propper International Sales**	PROPPER REVTAC MEN'S L/S SHIRT	30%	1	□ 54.99	□ 38.49
UNIFORMS/APPAREL	**SH2146 OGRN 3X REG**	**F5334503303XL2**	**Propper International Sales**	PROPPER REVTAC MEN'S L/S SHIRT	30%	1	□ 54.99	□ 38.49

UNIFORMS/APPAREL	**SH2146 OGRN 4X REG**	**F5334503304XL2**	**Propper International Sales**	PROPPER REVTAC MEN'S L/S SHIRT	30%	1	□ 54.99	□ 38.49
UNIFORMS/APPAREL	**SH2146 OGRN 5X REG**	**F5334503305XL2**	**Propper International Sales**	PROPPER REVTAC MEN'S L/S SHIRT	30%	1	□ 54.99	□ 38.49
UNIFORMS/APPAREL	**SH2146 KHA LG LNG**	**F533450250L3**	**Propper International Sales**	PROPPER REVTAC MEN'S L/S SHIRT	30%	1	□ 54.99	□ 38.49
UNIFORMS/APPAREL	**SH2146 KHA LG REG**	**F533450250L2**	**Propper International Sales**	PROPPER REVTAC MEN'S L/S SHIRT	30%	1	□ 54.99	□ 38.49
UNIFORMS/APPAREL	**SH2146 KHA MD LNG**	**F533450250M3**	**Propper International Sales**	PROPPER REVTAC MEN'S L/S SHIRT	30%	1	□ 54.99	□ 38.49
UNIFORMS/APPAREL	**SH2146 KHA MD REG**	**F533450250M2**	**Propper International Sales**	PROPPER REVTAC MEN'S L/S SHIRT	30%	1	□ 54.99	□ 38.49
UNIFORMS/APPAREL	**SH2146 KHA SM LNG**	**F533450250S3**	**Propper International Sales**	PROPPER REVTAC MEN'S L/S SHIRT	30%	1	□ 54.99	□ 38.49
UNIFORMS/APPAREL	**SH2146 KHA SM REG**	**F533450250S2**	**Propper International Sales**	PROPPER REVTAC MEN'S L/S SHIRT	30%	1	□ 54.99	□ 38.49
UNIFORMS/APPAREL	**SH2146 KHA XL LNG**	**F533450250XL3**	**Propper International Sales**	PROPPER REVTAC MEN'S L/S SHIRT	30%	1	□ 54.99	□ 38.49
UNIFORMS/APPAREL	**SH2146 KHA XL REG**	**F533450250XL2**	**Propper International Sales**	PROPPER REVTAC MEN'S L/S SHIRT	30%	1	□ 54.99	□ 38.49
UNIFORMS/APPAREL	**SH2146 KHA 2X LNG**	**F533450250XXL3**	**Propper International Sales**	PROPPER REVTAC MEN'S L/S SHIRT	30%	1	□ 54.99	□ 38.49
UNIFORMS/APPAREL	**SH2146 KHA 2X REG**	**F533450250XXL2**	**Propper International Sales**	PROPPER REVTAC MEN'S L/S SHIRT	30%	1	□ 54.99	□ 38.49
UNIFORMS/APPAREL	**SH2146 KHA 3X LNG**	**F5334502503XL3**	**Propper International Sales**	PROPPER REVTAC MEN'S L/S SHIRT	30%	1	□ 54.99	□ 38.49
UNIFORMS/APPAREL	**SH2146 KHA 3X REG**	**F5334502503XL2**	**Propper International Sales**	PROPPER REVTAC MEN'S L/S SHIRT	30%	1	□ 54.99	□ 38.49
UNIFORMS/APPAREL	**SH2146 KHA 4X REG**	**F5334502504XL2**	**Propper International Sales**	PROPPER REVTAC MEN'S L/S SHIRT	30%	1	□ 54.99	□ 38.49
UNIFORMS/APPAREL	**SH2146 KHA 5X REG**	**F5334502505XL2**	**Propper International Sales**	PROPPER REVTAC MEN'S L/S SHIRT	30%	1	□ 54.99	□ 38.49
UNIFORMS/APPAREL	**TR1220 NAVY LG LNG**	**F520550 450 L LNG**	**Propper International Sales**	PROPPER TREATED TROUSER	30%	1	□ 41.92	□ 29.34
UNIFORMS/APPAREL	**TR1220 NAVY LG REG**	**F520550 450 L REG**	**Propper International Sales**	PROPPER TREATED TROUSER	30%	1	□ 41.92	□ 29.34
UNIFORMS/APPAREL	**TR1220 NAVY MED LNG**	**F520550 450 M LNG**	**Propper International Sales**	PROPPER TREATED TROUSER	30%	1	□ 41.92	□ 29.34
UNIFORMS/APPAREL	**TR1220 NAVY MED REG**	**F520550 450 M REG**	**Propper International Sales**	PROPPER TREATED TROUSER	30%	1	□ 41.92	□ 29.34
UNIFORMS/APPAREL	**TR1220 NAVY SM LNG**	**F520550 450 S LNG**	**Propper International Sales**	PROPPER TREATED TROUSER	30%	1	□ 41.92	□ 29.34
UNIFORMS/APPAREL	**TR1220 NAVY SM REG**	**F520550 450 S REG**	**Propper International Sales**	PROPPER TREATED TROUSER	30%	1	□ 41.92	□ 29.34

UNIFORMS/APPAREL	**TR1220 NAVY XL LNG**	**F520550 450 XL LNG**	**Propper International Sales**	PROPPER TREATED TROUSER	30%	1	□ 41.92	□ 29.34
UNIFORMS/APPAREL	**TR1220 NAVY XL REG**	**F520550 450 XL REG**	**Propper International Sales**	PROPPER TREATED TROUSER	30%	1	□ 41.92	□ 29.34
UNIFORMS/APPAREL	**TR1220 NAVY XS REG**	**F520550 450 XS REG**	**Propper International Sales**	PROPPER TREATED TROUSER	30%	1	□ 41.92	□ 29.34
UNIFORMS/APPAREL	**TR1220 NAVY 2X LNG**	**F520550 450 XXL LNG**	**Propper International Sales**	PROPPER TREATED TROUSER	30%	1	□ 41.92	□ 29.34
UNIFORMS/APPAREL	**TR1220 NAVY 2X REG**	**F520550 450 XXL REG**	**Propper International Sales**	PROPPER TREATED TROUSER	30%	1	□ 41.92	□ 29.34
UNIFORMS/APPAREL	**TR1220 NAVY 3X LNG**	**F520550 450 3XL LNG**	**Propper International Sales**	PROPPER TREATED TROUSER	30%	1	□ 41.92	□ 29.34
UNIFORMS/APPAREL	**TR1220 NAVY 3X REG**	**F520550 450 3XL REG**	**Propper International Sales**	PROPPER TREATED TROUSER	30%	1	□ 41.92	□ 29.34
UNIFORMS/APPAREL	**TR1220 NAVY 4X LNG**	**F520550 450 4XL LNG**	**Propper International Sales**	PROPPER TREATED TROUSER	30%	1	□ 41.92	□ 29.34
UNIFORMS/APPAREL	**TR1220 NAVY 4X REG**	**F520550 450 4XL REG**	**Propper International Sales**	PROPPER TREATED TROUSER	30%	1	□ 41.92	□ 29.34
UNIFORMS/APPAREL	**TR1220 NAVY LG SHT**	**F520550 450 L SHT**	**Propper International Sales**	PROPPER TREATED TROUSER	30%	1	□ 41.92	□ 29.34
UNIFORMS/APPAREL	**TR1220 NAVY MED SHT**	**F520550 450 M SHT**	**Propper International Sales**	PROPPER TREATED TROUSER	30%	1	□ 41.92	□ 29.34
UNIFORMS/APPAREL	**TR1220 NAVY SM SHT**	**F520550 450 S SHT**	**Propper International Sales**	PROPPER TREATED TROUSER	30%	1	□ 41.92	□ 29.34
UNIFORMS/APPAREL	**TR1220 NAVY XL SHT**	**F520550 450 XL SHT**	**Propper International Sales**	PROPPER TREATED TROUSER	30%	1	□ 41.92	□ 29.34
UNIFORMS/APPAREL	**TR1220 NAVY 6X REG**	**F520550 450 6XL REG**	**Propper International Sales**	PROPPER TREATED TROUSER	30%	1	□ 41.92	□ 29.34
UNIFORMS/APPAREL	**SG704 BLK LG REG**	**F53463C001LG REG**	**Propper International Sales**	PROPPER SUMMER WEIGHT LONG SLEEVE TACTICAL SHIRT	30%	1	□ 59.99	□ 41.99
UNIFORMS/APPAREL	**SG704 BLK MD REG**	**F53463C001MD REG**	**Propper International Sales**	PROPPER SUMMER WEIGHT LONG SLEEVE TACTICAL SHIRT	30%	1	□ 59.99	□ 41.99
UNIFORMS/APPAREL	**SG704 BLK SM REG**	**F53463C001SM REG**	**Propper International Sales**	PROPPER SUMMER WEIGHT LONG SLEEVE TACTICAL SHIRT	30%	1	□ 59.99	□ 41.99
UNIFORMS/APPAREL	**SG704 BLK XL REG**	**F53463C001XL REG**	**Propper International Sales**	PROPPER SUMMER WEIGHT LONG SLEEVE TACTICAL SHIRT	30%	1	□ 59.99	□ 41.99
UNIFORMS/APPAREL	**SG704 BLK 2X REG**	**F53463C0012XL REG**	**Propper International Sales**	PROPPER SUMMER WEIGHT LONG SLEEVE TACTICAL SHIRT	30%	1	□ 59.99	□ 41.99
UNIFORMS/APPAREL	**SG704 BLK 3X REG**	**F53463C0013XL REG**	**Propper International Sales**	PROPPER SUMMER WEIGHT LONG SLEEVE TACTICAL SHIRT	30%	1	□ 59.99	□ 41.99
UNIFORMS/APPAREL	**SG704 BLK 4X REG**	**F53463C0014XL REG**	**Propper International Sales**	PROPPER SUMMER WEIGHT LONG SLEEVE TACTICAL SHIRT	30%	1	□ 59.99	□ 41.99
UNIFORMS/APPAREL	**SG704 KHA LG REG**	**F53463C250LG REG**	**Propper International Sales**	PROPPER SUMMER WEIGHT LONG SLEEVE TACTICAL SHIRT	30%	1	□ 59.99	□ 41.99

UNIFORMS/APPAREL	**SG704 KHA MD REG**	**F53463C250MD REG**	**Propper International Sales**	PROPPER SUMMER WEIGHT LONG SLEEVE TACTICAL SHIRT	30%	1	□ 59.99	□ 41.99
UNIFORMS/APPAREL	**SG704 KHA SM REG**	**F53463C250SM REG**	**Propper International Sales**	PROPPER SUMMER WEIGHT LONG SLEEVE TACTICAL SHIRT	30%	1	□ 59.99	□ 41.99
UNIFORMS/APPAREL	**SG704 KHA XL REG**	**F53463C250XL REG**	**Propper International Sales**	PROPPER SUMMER WEIGHT LONG SLEEVE TACTICAL SHIRT	30%	1	□ 59.99	□ 41.99
UNIFORMS/APPAREL	**SG704 KHA 2X REG**	**F53463C2502XL REG**	**Propper International Sales**	PROPPER SUMMER WEIGHT LONG SLEEVE TACTICAL SHIRT	30%	1	□ 59.99	□ 41.99
UNIFORMS/APPAREL	**SG704 KHA 3X REG**	**F53463C2503XL REG**	**Propper International Sales**	PROPPER SUMMER WEIGHT LONG SLEEVE TACTICAL SHIRT	30%	1	□ 59.99	□ 41.99
UNIFORMS/APPAREL	**SG704 KHA 4X REG**	**F53463C2504XL REG**	**Propper International Sales**	PROPPER SUMMER WEIGHT LONG SLEEVE TACTICAL SHIRT	30%	1	□ 59.99	□ 41.99
UNIFORMS/APPAREL	**SG704 LAPD LG REG**	**F53463C450LG REG**	**Propper International Sales**	PROPPER SUMMER WEIGHT LONG SLEEVE TACTICAL SHIRT	30%	1	□ 59.99	□ 41.99
UNIFORMS/APPAREL	**SG704 LAPD MD REG**	**F53463C450MD REG**	**Propper International Sales**	PROPPER SUMMER WEIGHT LONG SLEEVE TACTICAL SHIRT	30%	1	□ 59.99	□ 41.99
UNIFORMS/APPAREL	**SG704 LAPD SM REG**	**F53463C450SM REG**	**Propper International Sales**	PROPPER SUMMER WEIGHT LONG SLEEVE TACTICAL SHIRT	30%	1	□ 59.99	□ 41.99
UNIFORMS/APPAREL	**SG704 LAPD XL REG**	**F53463C450XL REG**	**Propper International Sales**	PROPPER SUMMER WEIGHT LONG SLEEVE TACTICAL SHIRT	30%	1	□ 59.99	□ 41.99
UNIFORMS/APPAREL	**SG704 LAPD 2X REG**	**F53463C4502XL REG**	**Propper International Sales**	PROPPER SUMMER WEIGHT LONG SLEEVE TACTICAL SHIRT	30%	1	□ 59.99	□ 41.99
UNIFORMS/APPAREL	**SG704 LAPD 3X REG**	**F53463C4503XL REG**	**Propper International Sales**	PROPPER SUMMER WEIGHT LONG SLEEVE TACTICAL SHIRT	30%	1	□ 59.99	□ 41.99
UNIFORMS/APPAREL	**SG704 LAPD 4X REG**	**F53463C4504XL REG**	**Propper International Sales**	PROPPER SUMMER WEIGHT LONG SLEEVE TACTICAL SHIRT	30%	1	□ 59.99	□ 41.99
UNIFORMS/APPAREL	**SG704 OLI LG REG**	**F53463C330LG REG**	**Propper International Sales**	PROPPER SUMMER WEIGHT LONG SLEEVE TACTICAL SHIRT	30%	1	□ 59.99	□ 41.99
UNIFORMS/APPAREL	**SG704 OLI MD REG**	**F53463C330MD REG**	**Propper International Sales**	PROPPER SUMMER WEIGHT LONG SLEEVE TACTICAL SHIRT	30%	1	□ 59.99	□ 41.99
UNIFORMS/APPAREL	**SG704 OLI SM REG**	**F53463C330SM REG**	**Propper International Sales**	PROPPER SUMMER WEIGHT LONG SLEEVE TACTICAL SHIRT	30%	1	□ 59.99	□ 41.99
UNIFORMS/APPAREL	**SG704 OLI XL REG**	**F53463C330XL REG**	**Propper International Sales**	PROPPER SUMMER WEIGHT LONG SLEEVE TACTICAL SHIRT	30%	1	□ 59.99	□ 41.99
UNIFORMS/APPAREL	**SG704 OLI 2X REG**	**F53463C3302XL REG**	**Propper International Sales**	PROPPER SUMMER WEIGHT LONG SLEEVE TACTICAL SHIRT	30%	1	□ 59.99	□ 41.99
UNIFORMS/APPAREL	**SG704 OLI 3X REG**	**F53463C3303XL REG**	**Propper International Sales**	PROPPER SUMMER WEIGHT LONG SLEEVE TACTICAL SHIRT	30%	1	□ 59.99	□ 41.99
UNIFORMS/APPAREL	**SG704 OLI 4X REG**	**F53463C3304XL REG**	**Propper International Sales**	PROPPER SUMMER WEIGHT LONG SLEEVE TACTICAL SHIRT	30%	1	□ 59.99	□ 41.99
UNIFORMS/APPAREL	**SG704 BLK LG LNG**	**F53463C001LG LNG**	**Propper International Sales**	PROPPER SUMMER WEIGHT LONG SLEEVE TACTICAL SHIRT	30%	1	□ 59.99	□ 41.99
UNIFORMS/APPAREL	**SG704 BLK XL LNG**	**F53463C001XL LNG**	**Propper International Sales**	PROPPER SUMMER WEIGHT LONG SLEEVE TACTICAL SHIRT	30%	1	□ 59.99	□ 41.99

UNIFORMS/APPAREL	**SG704 BLK 2X LNG**	**F53463C0012XL LNG**	**Propper International Sales**	PROPPER SUMMER WEIGHT LONG SLEEVE TACTICAL SHIRT	30%	1	□ 59.99	□ 41.99
UNIFORMS/APPAREL	**SG704 KHA LG LNG**	**F53463C250LG LNG**	**Propper International Sales**	PROPPER SUMMER WEIGHT LONG SLEEVE TACTICAL SHIRT	30%	1	□ 59.99	□ 41.99
UNIFORMS/APPAREL	**SG704 LAPD XL LNG**	**F53463C450XL3**	**Propper International Sales**	PROPPER SUMMER WEIGHT LONG SLEEVE TACTICAL SHIRT	30%	1	□ 59.99	□ 41.99
UNIFORMS/APPAREL	**SM376 TYEL LG**	**F53310A705L**	**Propper International Sales**	BIKE PATROL POLO	30%	1	□ 49.99	□ 34.99
UNIFORMS/APPAREL	**SM376 TYEL MD**	**F53310A705M**	**Propper International Sales**	BIKE PATROL POLO	30%	1	□ 49.99	□ 34.99
UNIFORMS/APPAREL	**SM376 TYEL SM**	**F53310A705S**	**Propper International Sales**	BIKE PATROL POLO	30%	1	□ 49.99	□ 34.99
UNIFORMS/APPAREL	**SM376 TYEL XL**	**F53310A705XL**	**Propper International Sales**	BIKE PATROL POLO	30%	1	□ 49.99	□ 34.99
UNIFORMS/APPAREL	**SM376 TYEL 2X**	**F53310A705XXL**	**Propper International Sales**	BIKE PATROL POLO	30%	1	□ 49.99	□ 34.99
UNIFORMS/APPAREL	**SM376 TYEL 3X**	**F53310A7053XL**	**Propper International Sales**	BIKE PATROL POLO	30%	1	□ 49.99	□ 34.99
UNIFORMS/APPAREL	**SM376 TYEL XS**	**F53310A705XS**	**Propper International Sales**	BIKE PATROL POLO	30%	1	□ 49.99	□ 34.99
UNIFORMS/APPAREL	**SM376 TAFB LG**	**F53310A487L**	**Propper International Sales**	BIKE PATROL POLO	30%	1	□ 49.99	□ 34.99
UNIFORMS/APPAREL	**SM376 TAFB MD**	**F53310A487M**	**Propper International Sales**	BIKE PATROL POLO	30%	1	□ 49.99	□ 34.99
UNIFORMS/APPAREL	**SM376 TAFB SM**	**F53310A487S**	**Propper International Sales**	BIKE PATROL POLO	30%	1	□ 49.99	□ 34.99
UNIFORMS/APPAREL	**SM376 TAFB XL**	**F53310A487XL**	**Propper International Sales**	BIKE PATROL POLO	30%	1	□ 49.99	□ 34.99
UNIFORMS/APPAREL	**SM376 TAFB XS**	**F53310A487XS**	**Propper International Sales**	BIKE PATROL POLO	30%	1	□ 49.99	□ 34.99
UNIFORMS/APPAREL	**SM376 TAFB 2X**	**F53310A487XXL**	**Propper International Sales**	BIKE PATROL POLO	30%	1	□ 49.99	□ 34.99
UNIFORMS/APPAREL	**SM376 TAFB 3X**	**F53310A4873XL**	**Propper International Sales**	BIKE PATROL POLO	30%	1	□ 49.99	□ 34.99
UNIFORMS/APPAREL	**SM376 TAFB 4X**	**F53310A4874XL**	**Propper International Sales**	BIKE PATROL POLO	30%	1	□ 49.99	□ 34.99
UNIFORMS/APPAREL	**SM376 TAFB 5X**	**F53310A4875XL**	**Propper International Sales**	BIKE PATROL POLO	30%	1	□ 49.99	□ 34.99
UNIFORMS/APPAREL	**ZX131 OD 58 OB**	**F52528233058OB**	**Propper International Sales**	PUBLIC SAFETY TACTICAL TROUSERS	30%	1	□ 52.99	□ 37.09
UNIFORMS/APPAREL	**ZX131 KHA 58 OB**	**F52528225058OB**	**Propper International Sales**	PUBLIC SAFETY TACTICAL TROUSERS	30%	1	□ 52.99	□ 37.09
UNIFORMS/APPAREL	**TR699 BLK SM**	**F526138001S**	**Propper International Sales**	PROPPER BATTLE RIP BDU SHORT 65%POLY / 35% COTTON	30%	1	□ 39.99	□ 27.99
UNIFORMS/APPAREL	**TR699 BLK MD**	**F526138001M**	**Propper International Sales**	PROPPER BATTLE RIP BDU SHORT 65%POLY / 35% COTTON	30%	1	□ 39.99	□ 27.99
UNIFORMS/APPAREL	**TR699 BLK LG**	**F526138001L**	**Propper International Sales**	PROPPER BATTLE RIP BDU SHORT 65%POLY / 35% COTTON	30%	1	□ 39.99	□ 27.99
UNIFORMS/APPAREL	**TR699 BLK 2X**	**F526138001XXL**	**Propper International Sales**	PROPPER BATTLE RIP BDU SHORT 65%POLY / 35% COTTON	30%	1	□ 39.99	□ 27.99
UNIFORMS/APPAREL	**TR699 OD SM**	**F526138330S**	**Propper International Sales**	PROPPER BATTLE RIP BDU SHORT 65%POLY / 35% COTTON	30%	1	□ 39.99	□ 27.99
UNIFORMS/APPAREL	**TR699 OD MD**	**F526138330M**	**Propper International Sales**	PROPPER BATTLE RIP BDU SHORT 65%POLY / 35% COTTON	30%	1	□ 39.99	□ 27.99
UNIFORMS/APPAREL	**TR699 OD LG**	**F526138330L**	**Propper International Sales**	PROPPER BATTLE RIP BDU SHORT 65%POLY / 35% COTTON	30%	1	□ 39.99	□ 27.99

UNIFORMS/APPAREL	**TR699 OD XL**	**F526138330XL**	**Propper International Sales**	PROPPER BATTLE RIP BDU SHORT 65%POLY / 35% COTTON	30%	1	□ 39.99	□ 27.99
UNIFORMS/APPAREL	**TR699 OD 2X**	**F526138330XXL**	**Propper International Sales**	PROPPER BATTLE RIP BDU SHORT 65%POLY / 35% COTTON	30%	1	□ 39.99	□ 27.99
UNIFORMS/APPAREL	**TR699 BLK 3X**	**F526138001XXXL**	**Propper International Sales**	PROPPER BATTLE RIP BDU SHORT 65%POLY / 35% COTTON	30%	1	□ 39.99	□ 27.99
UNIFORMS/APPAREL	**TR699 OD 3X**	**F526138330XXXL**	**Propper International Sales**	PROPPER BATTLE RIP BDU SHORT 65%POLY / 35% COTTON	30%	1	□ 39.99	□ 27.99
UNIFORMS/APPAREL	**TR699 KHA LG**	**F526138250L**	**Propper International Sales**	PROPPER BATTLE RIP BDU SHORT 65%POLY / 35% COTTON	30%	1	□ 39.99	□ 27.99
UNIFORMS/APPAREL	**TR699 KHA MD**	**F526138250M**	**Propper International Sales**	PROPPER BATTLE RIP BDU SHORT 65%POLY / 35% COTTON	30%	1	□ 39.99	□ 27.99
UNIFORMS/APPAREL	**TR699 KHA SM**	**F526138250S**	**Propper International Sales**	PROPPER BATTLE RIP BDU SHORT 65%POLY / 35% COTTON	30%	1	□ 39.99	□ 27.99
UNIFORMS/APPAREL	**TR699 KHA XL**	**F526138250XL**	**Propper International Sales**	PROPPER BATTLE RIP BDU SHORT 65%POLY / 35% COTTON	30%	1	□ 39.99	□ 27.99
UNIFORMS/APPAREL	**TR699 KHA 2X**	**F526138250XXL**	**Propper International Sales**	PROPPER BATTLE RIP BDU SHORT 65%POLY / 35% COTTON	30%	1	□ 39.99	□ 27.99
UNIFORMS/APPAREL	**TR699 KHA 3X**	**F526138250XXXL**	**Propper International Sales**	PROPPER BATTLE RIP BDU SHORT 65%POLY / 35% COTTON	30%	1	□ 39.99	□ 27.99
UNIFORMS/APPAREL	**TR699 DKNV LG**	**F526138405L**	**Propper International Sales**	PROPPER BATTLE RIP BDU SHORT 65%POLY / 35% COTTON	30%	1	□ 39.99	□ 27.99
UNIFORMS/APPAREL	**TR699 DKNV MD**	**F526138405M**	**Propper International Sales**	PROPPER BATTLE RIP BDU SHORT 65%POLY / 35% COTTON	30%	1	□ 39.99	□ 27.99
UNIFORMS/APPAREL	**TR699 DKNV SM**	**F526138405S**	**Propper International Sales**	PROPPER BATTLE RIP BDU SHORT 65%POLY / 35% COTTON	30%	1	□ 39.99	□ 27.99
UNIFORMS/APPAREL	**TR699 DKNV XL**	**F526138405XL**	**Propper International Sales**	PROPPER BATTLE RIP BDU SHORT 65%POLY / 35% COTTON	30%	1	□ 39.99	□ 27.99
UNIFORMS/APPAREL	**TR699 DKNV 2X**	**F526138405XXL**	**Propper International Sales**	PROPPER BATTLE RIP BDU SHORT 65%POLY / 35% COTTON	30%	1	□ 39.99	□ 27.99
UNIFORMS/APPAREL	**TR699 DKNV 3X**	**F526138405XXXL**	**Propper International Sales**	PROPPER BATTLE RIP BDU SHORT 65%POLY / 35% COTTON	30%	1	□ 39.99	□ 27.99
UNIFORMS/APPAREL	**TR699 DKNV XS**	**F526138405XS**	**Propper International Sales**	PROPPER BATTLE RIP BDU SHORT 65%POLY / 35% COTTON	30%	1	□ 39.99	□ 27.99
UNIFORMS/APPAREL	**SH1910 DKN LG LNG**	**F5452-50-450 DKN LG LNG**	**Propper International Sales**	PROPPER TREATED BDU	30%	1	□ 45.12	□ 31.58
UNIFORMS/APPAREL	**SH1910 DKN LG REG**	**F5452-50-450 DKN LG REG**	**Propper International Sales**	PROPPER TREATED BDU	30%	1	□ 45.12	□ 31.58
UNIFORMS/APPAREL	**SH1910 DKN MD LNG**	**F5452-50-450 DKN MD LNG**	**Propper International Sales**	PROPPER TREATED BDU	30%	1	□ 45.12	□ 31.58
UNIFORMS/APPAREL	**SH1910 DKN MD REG**	**F5452-50-450 DKN MD REG**	**Propper International Sales**	PROPPER TREATED BDU	30%	1	□ 45.12	□ 31.58
UNIFORMS/APPAREL	**SH1910 DKN MD SHT**	**F5452-50-450 DKN MD SHT**	**Propper International Sales**	PROPPER TREATED BDU	30%	1	□ 45.12	□ 31.58

UNIFORMS/APPAREL	**SH1910 DKN SM LNG**	**F5452-50-450 DKN SM LNG**	**Propper International Sales**	PROPPER TREATED BDU	30%	1	□ 45.12	□ 31.58
UNIFORMS/APPAREL	**SH1910 DKN SM REG**	**F5452-50-450 DKN SM REG**	**Propper International Sales**	PROPPER TREATED BDU	30%	1	□ 45.12	□ 31.58
UNIFORMS/APPAREL	**SH1910 DKN SM SHT**	**F5452-50-450 DKN SM SHT**	**Propper International Sales**	PROPPER TREATED BDU	30%	1	□ 45.12	□ 31.58
UNIFORMS/APPAREL	**SH1910 DKN XL LNG**	**F5452-50-450 DKN XL LNG**	**Propper International Sales**	PROPPER TREATED BDU	30%	1	□ 45.12	□ 31.58
UNIFORMS/APPAREL	**SH1910 DKN XL REG**	**F5452-50-450 DKN XL REG**	**Propper International Sales**	PROPPER TREATED BDU	30%	1	□ 45.12	□ 31.58
UNIFORMS/APPAREL	**SH1910 DKN 2X LNG**	**F5452-50-450 DKN 2X LNG**	**Propper International Sales**	PROPPER TREATED BDU	30%	1	□ 45.12	□ 31.58
UNIFORMS/APPAREL	**SH1910 DKN 2X REG**	**F5452-50-450 DKN 2X REG**	**Propper International Sales**	PROPPER TREATED BDU	30%	1	□ 45.12	□ 31.58
UNIFORMS/APPAREL	**SH1910 DKN 3X LNG**	**F5452-50-450 DKN 3X LNG**	**Propper International Sales**	PROPPER TREATED BDU	30%	1	□ 45.12	□ 31.58
UNIFORMS/APPAREL	**SH1910 DKN 3X REG**	**F5452-50-450 DKN 3X REG**	**Propper International Sales**	PROPPER TREATED BDU	30%	1	□ 45.12	□ 31.58
UNIFORMS/APPAREL	**SH1910 DKN 4X REG**	**F5452-50-450 DKN 4X REG**	**Propper International Sales**	PROPPER TREATED BDU	30%	1	□ 45.12	□ 31.58
UNIFORMS/APPAREL	**SH239 BLK SM REG**	**F545438 BLK SM REG**	**Propper International Sales**	BATTLE RIP 4 POCKET L/S BDU SHIRT	30%	1	□ 64.99	□ 45.49
UNIFORMS/APPAREL	**SH239 GRY SM REG**	**F545438020S2**	**Propper International Sales**	BATTLE RIP 4 POCKET L/S BDU SHIRT	30%	1	□ 64.99	□ 45.49
UNIFORMS/APPAREL	**SH239 NAV SM REG**	**F545438405S2**	**Propper International Sales**	BATTLE RIP 4 POCKET L/S BDU SHIRT	30%	1	□ 64.99	□ 45.49
UNIFORMS/APPAREL	**SH239 BLK MD REG**	**F545438 BLK MD REG**	**Propper International Sales**	BATTLE RIP 4 POCKET L/S BDU SHIRT	30%	1	□ 64.99	□ 45.49
UNIFORMS/APPAREL	**SH239 GRY MD REG**	**F545438020M2**	**Propper International Sales**	BATTLE RIP 4 POCKET L/S BDU SHIRT	30%	1	□ 64.99	□ 45.49
UNIFORMS/APPAREL	**SH239 NAV MD REG**	**F545438405M2**	**Propper International Sales**	BATTLE RIP 4 POCKET L/S BDU SHIRT	30%	1	□ 64.99	□ 45.49
UNIFORMS/APPAREL	**SH239 BLK LG REG**	**F545438 BLK LG REG**	**Propper International Sales**	BATTLE RIP 4 POCKET L/S BDU SHIRT	30%	1	□ 64.99	□ 45.49
UNIFORMS/APPAREL	**SH239 GRY LG REG**	**F545438020L2**	**Propper International Sales**	BATTLE RIP 4 POCKET L/S BDU SHIRT	30%	1	□ 64.99	□ 45.49
UNIFORMS/APPAREL	**SH239 NAV LG REG**	**F545438405L2**	**Propper International Sales**	BATTLE RIP 4 POCKET L/S BDU SHIRT	30%	1	□ 64.99	□ 45.49
UNIFORMS/APPAREL	**SH239 BLK XL REG**	**F545438 BLK XL REG**	**Propper International Sales**	BATTLE RIP 4 POCKET L/S BDU SHIRT	30%	1	□ 64.99	□ 45.49
UNIFORMS/APPAREL	**SH239 GRY XL REG**	**F545438020XL2**	**Propper International Sales**	BATTLE RIP 4 POCKET L/S BDU SHIRT	30%	1	□ 64.99	□ 45.49
UNIFORMS/APPAREL	**SH239 NAV XL REG**	**F545438405XL2**	**Propper International Sales**	BATTLE RIP 4 POCKET L/S BDU SHIRT	30%	1	□ 64.99	□ 45.49

UNIFORMS/APPAREL	**SH239 BLK 2X REG**	**F545438001XXL2**	**Propper International Sales**	BATTLE RIP 4 POCKET L/S BDU SHIRT	30%	1	□ 64.99	□ 45.49
UNIFORMS/APPAREL	**SH239 GRY 2X REG**	**F545438020XXL2**	**Propper International Sales**	BATTLE RIP 4 POCKET L/S BDU SHIRT	30%	1	□ 64.99	□ 45.49
UNIFORMS/APPAREL	**SH239 NAV 2X REG**	**F545438405XXL2**	**Propper International Sales**	BATTLE RIP 4 POCKET L/S BDU SHIRT	30%	1	□ 64.99	□ 45.49
UNIFORMS/APPAREL	**SH239 BLK 3X REG**	**F545438 BLK 3X REG**	**Propper International Sales**	BATTLE RIP 4 POCKET L/S BDU SHIRT	30%	1	□ 64.99	□ 45.49
UNIFORMS/APPAREL	**SH239 GRY 3X REG**	**F5454380203XL2**	**Propper International Sales**	BATTLE RIP 4 POCKET L/S BDU SHIRT	30%	1	□ 64.99	□ 45.49
UNIFORMS/APPAREL	**SH239 NAV 3X REG**	**F5454384053XL2**	**Propper International Sales**	BATTLE RIP 4 POCKET L/S BDU SHIRT	30%	1	□ 64.99	□ 45.49
UNIFORMS/APPAREL	**SH239 BLK SM LNG**	**F545438 BLK SM LNG**	**Propper International Sales**	BATTLE RIP 4 POCKET L/S BDU SHIRT	30%	1	□ 64.99	□ 45.49
UNIFORMS/APPAREL	**SH239 GRY SM LNG**	**F545438020S3**	**Propper International Sales**	BATTLE RIP 4 POCKET L/S BDU SHIRT	30%	1	□ 64.99	□ 45.49
UNIFORMS/APPAREL	**SH239 NAV SM LNG**	**F545438405S3**	**Propper International Sales**	BATTLE RIP 4 POCKET L/S BDU SHIRT	30%	1	□ 64.99	□ 45.49
UNIFORMS/APPAREL	**SH239 BLK MD LNG**	**F545438 BLK MD LNG**	**Propper International Sales**	BATTLE RIP 4 POCKET L/S BDU SHIRT	30%	1	□ 64.99	□ 45.49
UNIFORMS/APPAREL	**SH239 GRY MD LNG**	**F545438020M3**	**Propper International Sales**	BATTLE RIP 4 POCKET L/S BDU SHIRT	30%	1	□ 64.99	□ 45.49
UNIFORMS/APPAREL	**SH239 NAV MD LNG**	**F545438405M3**	**Propper International Sales**	BATTLE RIP 4 POCKET L/S BDU SHIRT	30%	1	□ 64.99	□ 45.49
UNIFORMS/APPAREL	**SH239 BLK LG LNG**	**F545438 BLK LG LNG**	**Propper International Sales**	BATTLE RIP 4 POCKET L/S BDU SHIRT	30%	1	□ 64.99	□ 45.49
UNIFORMS/APPAREL	**SH239 GRY LG LNG**	**F545438020L3**	**Propper International Sales**	BATTLE RIP 4 POCKET L/S BDU SHIRT	30%	1	□ 64.99	□ 45.49
UNIFORMS/APPAREL	**SH239 NAV LG LNG**	**F545438405L3**	**Propper International Sales**	BATTLE RIP 4 POCKET L/S BDU SHIRT	30%	1	□ 64.99	□ 45.49
UNIFORMS/APPAREL	**SH239 BLK XL LNG**	**F545438 BLK XL LNG**	**Propper International Sales**	BATTLE RIP 4 POCKET L/S BDU SHIRT	30%	1	□ 64.99	□ 45.49
UNIFORMS/APPAREL	**SH239 GRY XL LNG**	**F545438020XL3**	**Propper International Sales**	BATTLE RIP 4 POCKET L/S BDU SHIRT	30%	1	□ 64.99	□ 45.49
UNIFORMS/APPAREL	**SH239 NAV XL LNG**	**F545438405XL3**	**Propper International Sales**	BATTLE RIP 4 POCKET L/S BDU SHIRT	30%	1	□ 64.99	□ 45.49
UNIFORMS/APPAREL	**SH239 BLK 2X LNG**	**F545438 BLK 2X LNG**	**Propper International Sales**	BATTLE RIP 4 POCKET L/S BDU SHIRT	30%	1	□ 64.99	□ 45.49
UNIFORMS/APPAREL	**SH239 GRY 2X LNG**	**F545438020XXL3**	**Propper International Sales**	BATTLE RIP 4 POCKET L/S BDU SHIRT	30%	1	□ 64.99	□ 45.49
UNIFORMS/APPAREL	**SH239 NAV 2X LNG**	**F545438405XXL3**	**Propper International Sales**	BATTLE RIP 4 POCKET L/S BDU SHIRT	30%	1	□ 64.99	□ 45.49
UNIFORMS/APPAREL	**SH239 KHA SM REG**	**F545438 KHA SM REG**	**Propper International Sales**	BATTLE RIP 4 POCKET L/S BDU SHIRT	30%	1	□ 64.99	□ 45.49

UNIFORMS/APPAREL	**SH239 KHA MD REG**	**F545438250M2**	**Propper International Sales**	BATTLE RIP 4 POCKET L/S BDU SHIRT	30%	1	□ 64.99	□ 45.49
UNIFORMS/APPAREL	**SH239 KHA LG REG**	**F545438 KHA LG REG**	**Propper International Sales**	BATTLE RIP 4 POCKET L/S BDU SHIRT	30%	1	□ 64.99	□ 45.49
UNIFORMS/APPAREL	**SH239 KHA XL REG**	**F545438 KHA XL REG**	**Propper International Sales**	BATTLE RIP 4 POCKET L/S BDU SHIRT	30%	1	□ 64.99	□ 45.49
UNIFORMS/APPAREL	**SH239 KHA 2X REG**	**F545438 KHA 2X REG**	**Propper International Sales**	BATTLE RIP 4 POCKET L/S BDU SHIRT	30%	1	□ 64.99	□ 45.49
UNIFORMS/APPAREL	**SH239 KHA 3X REG**	**F5454382503XL2**	**Propper International Sales**	BATTLE RIP 4 POCKET L/S BDU SHIRT	30%	1	□ 64.99	□ 45.49
UNIFORMS/APPAREL	**SH239 KHA SM LNG**	**F545438 KHA SM LNG**	**Propper International Sales**	BATTLE RIP 4 POCKET L/S BDU SHIRT	30%	1	□ 64.99	□ 45.49
UNIFORMS/APPAREL	**SH239 KHA MD LNG**	**F545438 KHA MD LNG**	**Propper International Sales**	BATTLE RIP 4 POCKET L/S BDU SHIRT	30%	1	□ 64.99	□ 45.49
UNIFORMS/APPAREL	**SH239 KHA LG LNG**	**F545438 KHA LG LNG**	**Propper International Sales**	BATTLE RIP 4 POCKET L/S BDU SHIRT	30%	1	□ 64.99	□ 45.49
UNIFORMS/APPAREL	**SH239 KHA XL LNG**	**F545438250XL3**	**Propper International Sales**	BATTLE RIP 4 POCKET L/S BDU SHIRT	30%	1	□ 64.99	□ 45.49
UNIFORMS/APPAREL	**SH239 KHA 2X LNG**	**F545438250XXL3**	**Propper International Sales**	BATTLE RIP 4 POCKET L/S BDU SHIRT	30%	1	□ 64.99	□ 45.49
UNIFORMS/APPAREL	**SH239 BLK 3X LNG**	**F5454380013XL3**	**Propper International Sales**	BATTLE RIP 4 POCKET L/S BDU SHIRT	30%	1	□ 64.99	□ 45.49
UNIFORMS/APPAREL	**SH239 GRY 3X LNG**	**F5454380203XL3**	**Propper International Sales**	BATTLE RIP 4 POCKET L/S BDU SHIRT	30%	1	□ 64.99	□ 45.49
UNIFORMS/APPAREL	**SH239 KHA 3X LNG**	**F5454382503XL3**	**Propper International Sales**	BATTLE RIP 4 POCKET L/S BDU SHIRT	30%	1	□ 64.99	□ 45.49
UNIFORMS/APPAREL	**SH239 NAV 3X LNG**	**F5454384053XL3**	**Propper International Sales**	BATTLE RIP 4 POCKET L/S BDU SHIRT	30%	1	□ 64.99	□ 45.49
UNIFORMS/APPAREL	**SH239 NAV XS REG**	**F545438405XS2**	**Propper International Sales**	BATTLE RIP 4 POCKET L/S BDU SHIRT	30%	1	□ 64.99	□ 45.49
UNIFORMS/APPAREL	**SH239 BLK 4X REG**	**F5454380014XL2**	**Propper International Sales**	BATTLE RIP 4 POCKET L/S BDU SHIRT	30%	1	□ 64.99	□ 45.49
UNIFORMS/APPAREL	**SH239 BLK LG SHT**	**F545438001L1**	**Propper International Sales**	BATTLE RIP 4 POCKET L/S BDU SHIRT	30%	1	□ 64.99	□ 45.49
UNIFORMS/APPAREL	**SH239 BLK MD SHT**	**F545438001M1**	**Propper International Sales**	BATTLE RIP 4 POCKET L/S BDU SHIRT	30%	1	□ 64.99	□ 45.49
UNIFORMS/APPAREL	**SH239 BLK SM SHT**	**F545438001S1**	**Propper International Sales**	BATTLE RIP 4 POCKET L/S BDU SHIRT	30%	1	□ 64.99	□ 45.49
UNIFORMS/APPAREL	**SH239 BLK XS REG**	**F545438001XS2**	**Propper International Sales**	BATTLE RIP 4 POCKET L/S BDU SHIRT	30%	1	□ 64.99	□ 45.49
UNIFORMS/APPAREL	**SH239 GRY 4X REG**	**F5454380204XL2**	**Propper International Sales**	BATTLE RIP 4 POCKET L/S BDU SHIRT	30%	1	□ 64.99	□ 45.49
UNIFORMS/APPAREL	**SH239 GRY LG SHT**	**F545438020L1**	**Propper International Sales**	BATTLE RIP 4 POCKET L/S BDU SHIRT	30%	1	□ 64.99	□ 45.49

UNIFORMS/APPAREL	**SH239 GRY MD SHT**	**F545438020M1**	**Propper International Sales**	BATTLE RIP 4 POCKET L/S BDU SHIRT	30%	1	□ 64.99	□ 45.49
UNIFORMS/APPAREL	**SH239 GRY SM SHT**	**F545438020S1**	**Propper International Sales**	BATTLE RIP 4 POCKET L/S BDU SHIRT	30%	1	□ 64.99	□ 45.49
UNIFORMS/APPAREL	**SH239 GRY XS REG**	**F545438020XS2**	**Propper International Sales**	BATTLE RIP 4 POCKET L/S BDU SHIRT	30%	1	□ 64.99	□ 45.49
UNIFORMS/APPAREL	**SH239 KHA 4X REG**	**F5454382504XL2**	**Propper International Sales**	BATTLE RIP 4 POCKET L/S BDU SHIRT	30%	1	□ 64.99	□ 45.49
UNIFORMS/APPAREL	**SH239 KHA LG SHT**	**F545438250L1**	**Propper International Sales**	BATTLE RIP 4 POCKET L/S BDU SHIRT	30%	1	□ 64.99	□ 45.49
UNIFORMS/APPAREL	**SH239 KHA MD SHT**	**F545438250M1**	**Propper International Sales**	BATTLE RIP 4 POCKET L/S BDU SHIRT	30%	1	□ 64.99	□ 45.49
UNIFORMS/APPAREL	**SH239 KHA SM SHT**	**F545438250S1**	**Propper International Sales**	BATTLE RIP 4 POCKET L/S BDU SHIRT	30%	1	□ 64.99	□ 45.49
UNIFORMS/APPAREL	**SH239 KHA XS REG**	**F545438250XS2**	**Propper International Sales**	BATTLE RIP 4 POCKET L/S BDU SHIRT	30%	1	□ 64.99	□ 45.49
UNIFORMS/APPAREL	**SH239 NAV 4X REG**	**F545438405XXXXL2**	**Propper International Sales**	BATTLE RIP 4 POCKET L/S BDU SHIRT	30%	1	□ 64.99	□ 45.49
UNIFORMS/APPAREL	**SH239 NAV LG SHT**	**F545438405L1**	**Propper International Sales**	BATTLE RIP 4 POCKET L/S BDU SHIRT	30%	1	□ 64.99	□ 45.49
UNIFORMS/APPAREL	**SH239 NAV MD SHT**	**F545438405M1**	**Propper International Sales**	BATTLE RIP 4 POCKET L/S BDU SHIRT	30%	1	□ 64.99	□ 45.49
UNIFORMS/APPAREL	**SH239 NAV SM SHT**	**F545438405S1**	**Propper International Sales**	BATTLE RIP 4 POCKET L/S BDU SHIRT	30%	1	□ 64.99	□ 45.49
UNIFORMS/APPAREL	**SH239 BLK 4X SHT**	**F5454380014XL1**	**Propper International Sales**	BATTLE RIP 4 POCKET L/S BDU SHIRT	30%	1	□ 64.99	□ 45.49
UNIFORMS/APPAREL	**SH239 GRY XL SHT**	**F545438020XL1**	**Propper International Sales**	BATTLE RIP 4 POCKET L/S BDU SHIRT	30%	1	□ 64.99	□ 45.49
UNIFORMS/APPAREL	**SH239 GRY XS LNG**	**F545438020XS3**	**Propper International Sales**	BATTLE RIP 4 POCKET L/S BDU SHIRT	30%	1	□ 64.99	□ 45.49
UNIFORMS/APPAREL	**SH239 GRY XS SHT**	**F545438020XS1**	**Propper International Sales**	BATTLE RIP 4 POCKET L/S BDU SHIRT	30%	1	□ 64.99	□ 45.49
UNIFORMS/APPAREL	**SH239 BLK 2X SHT**	**F545438001XXL1**	**Propper International Sales**	BATTLE RIP 4 POCKET L/S BDU SHIRT	30%	1	□ 64.99	□ 45.49
UNIFORMS/APPAREL	**SH239 KHA 2X SHT**	**F545438250XXL1**	**Propper International Sales**	BATTLE RIP 4 POCKET L/S BDU SHIRT	30%	1	□ 64.99	□ 45.49
UNIFORMS/APPAREL	**SH239 KHA XL SHT**	**F545438250XL1**	**Propper International Sales**	BATTLE RIP 4 POCKET L/S BDU SHIRT	30%	1	□ 64.99	□ 45.49
UNIFORMS/APPAREL	**SH239 BLK XS SHT**	**F545438001XS1**	**Propper International Sales**	BATTLE RIP 4 POCKET L/S BDU SHIRT	30%	1	□ 64.99	□ 45.49
UNIFORMS/APPAREL	**SH239 BLK 4X LNG**	**F5454380014XL3**	**Propper International Sales**	BATTLE RIP 4 POCKET L/S BDU SHIRT	30%	1	□ 64.99	□ 45.49
UNIFORMS/APPAREL	**SH239 BLK XL SHT**	**F545438001XL1**	**Propper International Sales**	BATTLE RIP 4 POCKET L/S BDU SHIRT	30%	1	□ 64.99	□ 45.49

UNIFORMS/APPAREL	**SH239 NAV 2X SHT**	**F545438405XXL1**	**Propper International Sales**	BATTLE RIP 4 POCKET L/S BDU SHIRT	30%	1	□ 64.99	□ 45.49
UNIFORMS/APPAREL	**SH239 NAV 3X SHT**	**F5454384053XL1**	**Propper International Sales**	BATTLE RIP 4 POCKET L/S BDU SHIRT	30%	1	□ 64.99	□ 45.49
UNIFORMS/APPAREL	**HW554 OCP 7**	**F5502213897**	**Propper International Sales**	BATTLE RIPSTOP BOONIE 50N/50C	30%	1	□ 26.99	□ 18.89
UNIFORMS/APPAREL	**HW554 OCP 712**	**F55022138971/2**	**Propper International Sales**	BATTLE RIPSTOP BOONIE 50N/50C	30%	1	□ 26.99	□ 18.89
UNIFORMS/APPAREL	**HW554 OCP 714**	**F55022138971/4**	**Propper International Sales**	BATTLE RIPSTOP BOONIE 50N/50C	30%	1	□ 26.99	□ 18.89
UNIFORMS/APPAREL	**HW554 OCP 718**	**F55022138971/8**	**Propper International Sales**	BATTLE RIPSTOP BOONIE 50N/50C	30%	1	□ 26.99	□ 18.89
UNIFORMS/APPAREL	**HW554 OCP 734**	**F55022138973/4**	**Propper International Sales**	BATTLE RIPSTOP BOONIE 50N/50C	30%	1	□ 26.99	□ 18.89
UNIFORMS/APPAREL	**HW554 OCP 738**	**F55022138973/8**	**Propper International Sales**	BATTLE RIPSTOP BOONIE 50N/50C	30%	1	□ 26.99	□ 18.89
UNIFORMS/APPAREL	**HW554 OCP 758**	**F55022138975/8**	**Propper International Sales**	BATTLE RIPSTOP BOONIE 50N/50C	30%	1	□ 26.99	□ 18.89
UNIFORMS/APPAREL	**HW361 AAU 7**	**F5502383797**	**Propper International Sales**	BATTLERIP 65/35 BOONIE HAT	30%	1	□ 24.99	□ 17.49
UNIFORMS/APPAREL	**ZL653 DES3 7**	**F5501552737**	**Propper International Sales**	100% COTTON BOONIE HAT	30%	1	□ 19.99	□ 13.99
UNIFORMS/APPAREL	**ZL653 DES3 712**	**F550155273712**	**Propper International Sales**	100% COTTON BOONIE HAT	30%	1	□ 19.99	□ 13.99
UNIFORMS/APPAREL	**ZL653 DES3 714**	**F550155273714**	**Propper International Sales**	100% COTTON BOONIE HAT	30%	1	□ 19.99	□ 13.99
UNIFORMS/APPAREL	**ZL653 DES3 734**	**F550155273734**	**Propper International Sales**	100% COTTON BOONIE HAT	30%	1	□ 19.99	□ 13.99
UNIFORMS/APPAREL	**ZL653 WDL 7**	**F5501553207**	**Propper International Sales**	100% COTTON BOONIE HAT	30%	1	□ 19.99	□ 13.99
UNIFORMS/APPAREL	**ZL653 WDL 712**	**F5501553207 1/2**	**Propper International Sales**	100% COTTON BOONIE HAT	30%	1	□ 19.99	□ 13.99
UNIFORMS/APPAREL	**ZL653 WDL 714**	**F5501553207 1/4**	**Propper International Sales**	100% COTTON BOONIE HAT	30%	1	□ 19.99	□ 13.99
UNIFORMS/APPAREL	**ZL653 WDL 734**	**F5501553207 3/4**	**Propper International Sales**	100% COTTON BOONIE HAT	30%	1	□ 19.99	□ 13.99
UNIFORMS/APPAREL	**ZL653 BLK 7**	**F5501550017**	**Propper International Sales**	100% COTTON BOONIE HAT	30%	1	□ 19.99	□ 13.99
UNIFORMS/APPAREL	**ZL653 BLK 712**	**F5501550017 1/2**	**Propper International Sales**	100% COTTON BOONIE HAT	30%	1	□ 19.99	□ 13.99
UNIFORMS/APPAREL	**ZL653 BLK 714**	**F5501550017 1/4**	**Propper International Sales**	100% COTTON BOONIE HAT	30%	1	□ 19.99	□ 13.99
UNIFORMS/APPAREL	**ZL653 BLK 734**	**F5501550017 3/4**	**Propper International Sales**	100% COTTON BOONIE HAT	30%	1	□ 19.99	□ 13.99
UNIFORMS/APPAREL	**ZL653 KHA 7**	**F5501552507**	**Propper International Sales**	100% COTTON BOONIE HAT	30%	1	□ 19.99	□ 13.99
UNIFORMS/APPAREL	**ZL653 KHA 712**	**F5501552507 1/2**	**Propper International Sales**	100% COTTON BOONIE HAT	30%	1	□ 19.99	□ 13.99
UNIFORMS/APPAREL	**ZL653 KHA 714**	**F5501552507 1/4**	**Propper International Sales**	100% COTTON BOONIE HAT	30%	1	□ 19.99	□ 13.99
UNIFORMS/APPAREL	**ZL653 NAV 7**	**F5501554057**	**Propper International Sales**	100% COTTON BOONIE HAT	30%	1	□ 19.99	□ 13.99
UNIFORMS/APPAREL	**ZL653 NAV 712**	**F5501554057 1/2**	**Propper International Sales**	100% COTTON BOONIE HAT	30%	1	□ 19.99	□ 13.99
UNIFORMS/APPAREL	**ZL653 NAV 714**	**F5501554057 1/4**	**Propper International Sales**	100% COTTON BOONIE HAT	30%	1	□ 19.99	□ 13.99
UNIFORMS/APPAREL	**ZL653 NAV 734**	**F5501554057 3/4**	**Propper International Sales**	100% COTTON BOONIE HAT	30%	1	□ 19.99	□ 13.99
UNIFORMS/APPAREL	**ZL653 OD 7**	**F5501553307**	**Propper International Sales**	100% COTTON BOONIE HAT	30%	1	□ 19.99	□ 13.99
UNIFORMS/APPAREL	**ZL653 OD 712**	**F5501553307 1/2**	**Propper International Sales**	100% COTTON BOONIE HAT	30%	1	□ 19.99	□ 13.99
UNIFORMS/APPAREL	**ZL653 OD 714**	**F5501553307 1/4**	**Propper International Sales**	100% COTTON BOONIE HAT	30%	1	□ 19.99	□ 13.99
UNIFORMS/APPAREL	**ZL653 OD 734**	**F5501553307 3/4**	**Propper International Sales**	100% COTTON BOONIE HAT	30%	1	□ 19.99	□ 13.99

UNIFORMS/APPAREL	**HW553 OCP 678**	**F55714938967/8**	**Propper International Sales**	PROPPER PATROL CAP	30%	1	□ 20.99	□ 14.69
UNIFORMS/APPAREL	**HW553 OCP 7**	**F5571493897**	**Propper International Sales**	PROPPER PATROL CAP	30%	1	□ 20.99	□ 14.69
UNIFORMS/APPAREL	**HW553 OCP 712**	**F55714938971/2**	**Propper International Sales**	PROPPER PATROL CAP	30%	1	□ 20.99	□ 14.69
UNIFORMS/APPAREL	**HW553 OCP 714**	**F55714938971/4**	**Propper International Sales**	PROPPER PATROL CAP	30%	1	□ 20.99	□ 14.69
UNIFORMS/APPAREL	**HW553 OCP 718**	**F55714938971/8**	**Propper International Sales**	PROPPER PATROL CAP	30%	1	□ 20.99	□ 14.69
UNIFORMS/APPAREL	**HW553 OCP 734**	**F55714938973/4**	**Propper International Sales**	PROPPER PATROL CAP	30%	1	□ 20.99	□ 14.69
UNIFORMS/APPAREL	**HW553 OCP 738**	**F55714938973/8**	**Propper International Sales**	PROPPER PATROL CAP	30%	1	□ 20.99	□ 14.69
UNIFORMS/APPAREL	**HW553 OCP 758**	**F55714938975/8**	**Propper International Sales**	PROPPER PATROL CAP	30%	1	□ 20.99	□ 14.69
UNIFORMS/APPAREL	**TL015 BLK 4X**	**TL015 BLK 4X**	**Qingdao Hellena Fashion Co.,Lt**	LAWPRO ZIP-OFF BIKE PATROL PANTS	30%	1	□ 49.99	□ 34.99
UNIFORMS/APPAREL	**TL015 BLK 5X**	**TL015 BLK 5X**	**Qingdao Hellena Fashion Co.,Lt**	LAWPRO ZIP-OFF BIKE PATROL PANTS	30%	1	□ 49.99	□ 34.99
UNIFORMS/APPAREL	**TR2305 BLK 20 30**	**GAS18W0102 BLK 20 30**	**Qingdao Hellena Fashion Co.,Lt**	GALLS WOMENS FIELD OPERATIVE PANTS	30%	1	□ 59.99	□ 41.99
UNIFORMS/APPAREL	**TR2305 BLK 20 32**	**GAS18W0102 BLK 20 32**	**Qingdao Hellena Fashion Co.,Lt**	GALLS WOMENS FIELD OPERATIVE PANTS	30%	1	□ 59.99	□ 41.99
UNIFORMS/APPAREL	**TR2305 DKNV 20 30**	**GAS18W0102 DKNV 20 30**	**Qingdao Hellena Fashion Co.,Lt**	GALLS WOMENS FIELD OPERATIVE PANTS	30%	1	□ 59.99	□ 41.99
UNIFORMS/APPAREL	**TR2305 DKNV 20 32**	**GAS18W0102 DKNV 20 32**	**Qingdao Hellena Fashion Co.,Lt**	GALLS WOMENS FIELD OPERATIVE PANTS	30%	1	□ 59.99	□ 41.99
UNIFORMS/APPAREL	**TR2305 DKNV 20 34**	**GAS18W0102 DKNV 20 34**	**Qingdao Hellena Fashion Co.,Lt**	GALLS WOMENS FIELD OPERATIVE PANTS	30%	1	□ 59.99	□ 41.99
UNIFORMS/APPAREL	**TR2305 KHA 20 30**	**GAS18W0102 KHA 20 30**	**Qingdao Hellena Fashion Co.,Lt**	GALLS WOMENS FIELD OPERATIVE PANTS	30%	1	□ 59.99	□ 41.99
UNIFORMS/APPAREL	**TR2305 KHA 20 32**	**GAS18W0102 KHA 20 32**	**Qingdao Hellena Fashion Co.,Lt**	GALLS WOMENS FIELD OPERATIVE PANTS	30%	1	□ 59.99	□ 41.99
UNIFORMS/APPAREL	**TR2305 KHA 20 34**	**GAS18W0102 KHA 20 34**	**Qingdao Hellena Fashion Co.,Lt**	GALLS WOMENS FIELD OPERATIVE PANTS	30%	1	□ 59.99	□ 41.99
UNIFORMS/APPAREL	**TL015 BLK 2X**	**TL015 BLK 2X**	**Qingdao Hellena Fashion Co.,Lt**	LAWPRO ZIP-OFF BIKE PATROL PANTS	30%	1	□ 49.99	□ 34.99
UNIFORMS/APPAREL	**TL015 BLK 3X**	**TL015 BLK 3X**	**Qingdao Hellena Fashion Co.,Lt**	LAWPRO ZIP-OFF BIKE PATROL PANTS	30%	1	□ 49.99	□ 34.99
UNIFORMS/APPAREL	**TR2304 BLK 28 OB**		**Qingdao Hellena Fashion Co.,Lt**	GALLS FIELD OPERATIVE PANTS	30%	1	□ 59.99	□ 41.99
UNIFORMS/APPAREL	**TR2304 BLK 30 OB**		**Qingdao Hellena Fashion Co.,Lt**	GALLS FIELD OPERATIVE PANTS	30%	1	□ 59.99	□ 41.99
UNIFORMS/APPAREL	**TR2304 BLK 32 OB**		**Qingdao Hellena Fashion Co.,Lt**	GALLS FIELD OPERATIVE PANTS	30%	1	□ 59.99	□ 41.99
UNIFORMS/APPAREL	**TR2304 BLK 34 OB**		**Qingdao Hellena Fashion Co.,Lt**	GALLS FIELD OPERATIVE PANTS	30%	1	□ 59.99	□ 41.99
UNIFORMS/APPAREL	**TR2304 BLK 36 OB**		**Qingdao Hellena Fashion Co.,Lt**	GALLS FIELD OPERATIVE PANTS	30%	1	□ 59.99	□ 41.99
UNIFORMS/APPAREL	**TR2304 BLK 38 OB**		**Qingdao Hellena Fashion Co.,Lt**	GALLS FIELD OPERATIVE PANTS	30%	1	□ 59.99	□ 41.99
UNIFORMS/APPAREL	**TR2304 BLK 40 OB**		**Qingdao Hellena Fashion Co.,Lt**	GALLS FIELD OPERATIVE PANTS	30%	1	□ 59.99	□ 41.99
UNIFORMS/APPAREL	**TR2304 BLK 42 OB**		**Qingdao Hellena Fashion Co.,Lt**	GALLS FIELD OPERATIVE PANTS	30%	1	□ 59.99	□ 41.99

UNIFORMS/APPAREL	**TR2304 BLK 44 OB**		**Qingdao Hellena Fashion Co.,Lt**	GALLS FIELD OPERATIVE PANTS	30%	1	□ 59.99	□ 41.99
UNIFORMS/APPAREL	**TR2304 BLK 46 OB**		**Qingdao Hellena Fashion Co.,Lt**	GALLS FIELD OPERATIVE PANTS	30%	1	□ 59.99	□ 41.99
UNIFORMS/APPAREL	**TR2304 BLK 48 OB**		**Qingdao Hellena Fashion Co.,Lt**	GALLS FIELD OPERATIVE PANTS	30%	1	□ 59.99	□ 41.99
UNIFORMS/APPAREL	**TR2304 KHA 28 OB**		**Qingdao Hellena Fashion Co.,Lt**	GALLS FIELD OPERATIVE PANTS	30%	1	□ 59.99	□ 41.99
UNIFORMS/APPAREL	**TR2304 KHA 30 OB**		**Qingdao Hellena Fashion Co.,Lt**	GALLS FIELD OPERATIVE PANTS	30%	1	□ 59.99	□ 41.99
UNIFORMS/APPAREL	**TR2304 KHA 32 OB**		**Qingdao Hellena Fashion Co.,Lt**	GALLS FIELD OPERATIVE PANTS	30%	1	□ 59.99	□ 41.99
UNIFORMS/APPAREL	**TR2304 KHA 34 OB**		**Qingdao Hellena Fashion Co.,Lt**	GALLS FIELD OPERATIVE PANTS	30%	1	□ 59.99	□ 41.99
UNIFORMS/APPAREL	**TR2304 KHA 36 OB**		**Qingdao Hellena Fashion Co.,Lt**	GALLS FIELD OPERATIVE PANTS	30%	1	□ 59.99	□ 41.99
UNIFORMS/APPAREL	**TR2304 KHA 38 OB**		**Qingdao Hellena Fashion Co.,Lt**	GALLS FIELD OPERATIVE PANTS	30%	1	□ 59.99	□ 41.99
UNIFORMS/APPAREL	**TR2304 KHA 40 OB**		**Qingdao Hellena Fashion Co.,Lt**	GALLS FIELD OPERATIVE PANTS	30%	1	□ 59.99	□ 41.99
UNIFORMS/APPAREL	**TR2304 KHA 42 OB**		**Qingdao Hellena Fashion Co.,Lt**	GALLS FIELD OPERATIVE PANTS	30%	1	□ 59.99	□ 41.99
UNIFORMS/APPAREL	**TR2304 KHA 44 OB**		**Qingdao Hellena Fashion Co.,Lt**	GALLS FIELD OPERATIVE PANTS	30%	1	□ 59.99	□ 41.99
UNIFORMS/APPAREL	**TR2304 KHA 46 OB**		**Qingdao Hellena Fashion Co.,Lt**	GALLS FIELD OPERATIVE PANTS	30%	1	□ 59.99	□ 41.99
UNIFORMS/APPAREL	**TR2304 KHA 48 OB**		**Qingdao Hellena Fashion Co.,Lt**	GALLS FIELD OPERATIVE PANTS	30%	1	□ 59.99	□ 41.99
UNIFORMS/APPAREL	**TR2304 BLK 30 30**		**Qingdao Hellena Fashion Co.,Lt**	GALLS FIELD OPERATIVE PANTS	30%	1	□ 59.99	□ 41.99
UNIFORMS/APPAREL	**TR2304 BLK 30 32**		**Qingdao Hellena Fashion Co.,Lt**	GALLS FIELD OPERATIVE PANTS	30%	1	□ 59.99	□ 41.99
UNIFORMS/APPAREL	**TR2304 BLK 32 30**		**Qingdao Hellena Fashion Co.,Lt**	GALLS FIELD OPERATIVE PANTS	30%	1	□ 59.99	□ 41.99
UNIFORMS/APPAREL	**TR2304 BLK 32 32**		**Qingdao Hellena Fashion Co.,Lt**	GALLS FIELD OPERATIVE PANTS	30%	1	□ 59.99	□ 41.99
UNIFORMS/APPAREL	**TR2304 BLK 34 30**		**Qingdao Hellena Fashion Co.,Lt**	GALLS FIELD OPERATIVE PANTS	30%	1	□ 59.99	□ 41.99
UNIFORMS/APPAREL	**TR2304 BLK 34 32**		**Qingdao Hellena Fashion Co.,Lt**	GALLS FIELD OPERATIVE PANTS	30%	1	□ 59.99	□ 41.99
UNIFORMS/APPAREL	**TR2304 BLK 36 30**		**Qingdao Hellena Fashion Co.,Lt**	GALLS FIELD OPERATIVE PANTS	30%	1	□ 59.99	□ 41.99
UNIFORMS/APPAREL	**TR2304 BLK 36 32**		**Qingdao Hellena Fashion Co.,Lt**	GALLS FIELD OPERATIVE PANTS	30%	1	□ 59.99	□ 41.99
UNIFORMS/APPAREL	**TR2304 BLK 38 30**		**Qingdao Hellena Fashion Co.,Lt**	GALLS FIELD OPERATIVE PANTS	30%	1	□ 59.99	□ 41.99
UNIFORMS/APPAREL	**TR2304 BLK 38 32**		**Qingdao Hellena Fashion Co.,Lt**	GALLS FIELD OPERATIVE PANTS	30%	1	□ 59.99	□ 41.99
UNIFORMS/APPAREL	**TR2304 BLK 40 30**		**Qingdao Hellena Fashion Co.,Lt**	GALLS FIELD OPERATIVE PANTS	30%	1	□ 59.99	□ 41.99
UNIFORMS/APPAREL	**TR2304 BLK 40 32**		**Qingdao Hellena Fashion Co.,Lt**	GALLS FIELD OPERATIVE PANTS	30%	1	□ 59.99	□ 41.99
UNIFORMS/APPAREL	**TR2304 BLK 42 30**		**Qingdao Hellena Fashion Co.,Lt**	GALLS FIELD OPERATIVE PANTS	30%	1	□ 59.99	□ 41.99
UNIFORMS/APPAREL	**TR2304 BLK 42 32**		**Qingdao Hellena Fashion Co.,Lt**	GALLS FIELD OPERATIVE PANTS	30%	1	□ 59.99	□ 41.99
UNIFORMS/APPAREL	**TR2304 BLK 44 30**		**Qingdao Hellena Fashion Co.,Lt**	GALLS FIELD OPERATIVE PANTS	30%	1	□ 59.99	□ 41.99
UNIFORMS/APPAREL	**TR2304 BLK 44 32**		**Qingdao Hellena Fashion Co.,Lt**	GALLS FIELD OPERATIVE PANTS	30%	1	□ 59.99	□ 41.99
UNIFORMS/APPAREL	**TR2304 KHA 30 30**		**Qingdao Hellena Fashion Co.,Lt**	GALLS FIELD OPERATIVE PANTS	30%	1	□ 59.99	□ 41.99
UNIFORMS/APPAREL	**TR2304 KHA 30 32**		**Qingdao Hellena Fashion Co.,Lt**	GALLS FIELD OPERATIVE PANTS	30%	1	□ 59.99	□ 41.99
UNIFORMS/APPAREL	**TR2304 KHA 32 30**		**Qingdao Hellena Fashion Co.,Lt**	GALLS FIELD OPERATIVE PANTS	30%	1	□ 59.99	□ 41.99
UNIFORMS/APPAREL	**TR2304 KHA 32 32**		**Qingdao Hellena Fashion Co.,Lt**	GALLS FIELD OPERATIVE PANTS	30%	1	□ 59.99	□ 41.99

UNIFORMS/APPAREL	**TR2304 KHA 34 30**		**Qingdao Hellena Fashion Co.,Lt**	GALLS FIELD OPERATIVE PANTS	30%	1	□ 59.99	□ 41.99
UNIFORMS/APPAREL	**TR2304 KHA 34 32**		**Qingdao Hellena Fashion Co.,Lt**	GALLS FIELD OPERATIVE PANTS	30%	1	□ 59.99	□ 41.99
UNIFORMS/APPAREL	**TR2304 KHA 36 30**		**Qingdao Hellena Fashion Co.,Lt**	GALLS FIELD OPERATIVE PANTS	30%	1	□ 59.99	□ 41.99
UNIFORMS/APPAREL	**TR2304 KHA 36 32**		**Qingdao Hellena Fashion Co.,Lt**	GALLS FIELD OPERATIVE PANTS	30%	1	□ 59.99	□ 41.99
UNIFORMS/APPAREL	**TR2304 KHA 38 30**		**Qingdao Hellena Fashion Co.,Lt**	GALLS FIELD OPERATIVE PANTS	30%	1	□ 59.99	□ 41.99
UNIFORMS/APPAREL	**TR2304 KHA 38 32**		**Qingdao Hellena Fashion Co.,Lt**	GALLS FIELD OPERATIVE PANTS	30%	1	□ 59.99	□ 41.99
UNIFORMS/APPAREL	**TR2304 KHA 40 30**		**Qingdao Hellena Fashion Co.,Lt**	GALLS FIELD OPERATIVE PANTS	30%	1	□ 59.99	□ 41.99
UNIFORMS/APPAREL	**TR2304 KHA 40 32**		**Qingdao Hellena Fashion Co.,Lt**	GALLS FIELD OPERATIVE PANTS	30%	1	□ 59.99	□ 41.99
UNIFORMS/APPAREL	**TR2304 KHA 42 30**		**Qingdao Hellena Fashion Co.,Lt**	GALLS FIELD OPERATIVE PANTS	30%	1	□ 59.99	□ 41.99
UNIFORMS/APPAREL	**TR2304 KHA 42 32**		**Qingdao Hellena Fashion Co.,Lt**	GALLS FIELD OPERATIVE PANTS	30%	1	□ 59.99	□ 41.99
UNIFORMS/APPAREL	**TR2304 KHA 44 30**		**Qingdao Hellena Fashion Co.,Lt**	GALLS FIELD OPERATIVE PANTS	30%	1	□ 59.99	□ 41.99
UNIFORMS/APPAREL	**TR2304 KHA 44 32**		**Qingdao Hellena Fashion Co.,Lt**	GALLS FIELD OPERATIVE PANTS	30%	1	□ 59.99	□ 41.99
UNIFORMS/APPAREL	**TR2305 BLK 10 30**	**GAS18W0102 BLK 10 30**	**Qingdao Hellena Fashion Co.,Lt**	GALLS WOMENS FIELD OPERATIVE PANTS	30%	1	□ 59.99	□ 41.99
UNIFORMS/APPAREL	**TR2305 BLK 10 32**	**GAS18W0102 BLK 10 32**	**Qingdao Hellena Fashion Co.,Lt**	GALLS WOMENS FIELD OPERATIVE PANTS	30%	1	□ 59.99	□ 41.99
UNIFORMS/APPAREL	**TR2305 BLK 10 34**	**GAS18W0102 BLK 10 34**	**Qingdao Hellena Fashion Co.,Lt**	GALLS WOMENS FIELD OPERATIVE PANTS	30%	1	□ 59.99	□ 41.99
UNIFORMS/APPAREL	**TR2305 BLK 12 30**	**GAS18W0102 BLK 12 30**	**Qingdao Hellena Fashion Co.,Lt**	GALLS WOMENS FIELD OPERATIVE PANTS	30%	1	□ 59.99	□ 41.99
UNIFORMS/APPAREL	**TR2305 BLK 12 32**	**GAS18W0102 BLK 12 32**	**Qingdao Hellena Fashion Co.,Lt**	GALLS WOMENS FIELD OPERATIVE PANTS	30%	1	□ 59.99	□ 41.99
UNIFORMS/APPAREL	**TR2305 BLK 12 34**	**GAS18W0102 BLK 12 34**	**Qingdao Hellena Fashion Co.,Lt**	GALLS WOMENS FIELD OPERATIVE PANTS	30%	1	□ 59.99	□ 41.99
UNIFORMS/APPAREL	**TR2305 BLK 14 30**	**GAS18W0102 BLK 14 30**	**Qingdao Hellena Fashion Co.,Lt**	GALLS WOMENS FIELD OPERATIVE PANTS	30%	1	□ 59.99	□ 41.99
UNIFORMS/APPAREL	**TR2305 BLK 14 32**	**GAS18W0102 BLK 14 32**	**Qingdao Hellena Fashion Co.,Lt**	GALLS WOMENS FIELD OPERATIVE PANTS	30%	1	□ 59.99	□ 41.99
UNIFORMS/APPAREL	**TR2305 BLK 14 34**	**GAS18W0102 BLK 14 34**	**Qingdao Hellena Fashion Co.,Lt**	GALLS WOMENS FIELD OPERATIVE PANTS	30%	1	□ 59.99	□ 41.99
UNIFORMS/APPAREL	**TR2305 BLK 16 30**	**GAS18W0102 BLK 16 30**	**Qingdao Hellena Fashion Co.,Lt**	GALLS WOMENS FIELD OPERATIVE PANTS	30%	1	□ 59.99	□ 41.99
UNIFORMS/APPAREL	**TR2305 BLK 16 32**	**GAS18W0102 BLK 16 32**	**Qingdao Hellena Fashion Co.,Lt**	GALLS WOMENS FIELD OPERATIVE PANTS	30%	1	□ 59.99	□ 41.99
UNIFORMS/APPAREL	**TR2305 BLK 16 34**	**GAS18W0102 BLK 16 34**	**Qingdao Hellena Fashion Co.,Lt**	GALLS WOMENS FIELD OPERATIVE PANTS	30%	1	□ 59.99	□ 41.99
UNIFORMS/APPAREL	**TR2305 BLK 18 30**	**GAS18W0102 BLK 18 30**	**Qingdao Hellena Fashion Co.,Lt**	GALLS WOMENS FIELD OPERATIVE PANTS	30%	1	□ 59.99	□ 41.99
UNIFORMS/APPAREL	**TR2305 BLK 18 32**	**GAS18W0102 BLK 18 32**	**Qingdao Hellena Fashion Co.,Lt**	GALLS WOMENS FIELD OPERATIVE PANTS	30%	1	□ 59.99	□ 41.99

UNIFORMS/APPAREL	**TR2305 BLK 2 30**	**GAS18W0102 BLK 2 30**	**Qingdao Hellena Fashion Co.,Lt**	GALLS WOMENS FIELD OPERATIVE PANTS	30%	1	□ 59.99	□ 41.99
UNIFORMS/APPAREL	**TR2305 BLK 2 32**	**GAS18W0102 BLK 2 32**	**Qingdao Hellena Fashion Co.,Lt**	GALLS WOMENS FIELD OPERATIVE PANTS	30%	1	□ 59.99	□ 41.99
UNIFORMS/APPAREL	**TR2305 BLK 2 34**	**GAS18W0102 BLK 2 34**	**Qingdao Hellena Fashion Co.,Lt**	GALLS WOMENS FIELD OPERATIVE PANTS	30%	1	□ 59.99	□ 41.99
UNIFORMS/APPAREL	**TR2305 BLK 4 30**	**GAS18W0102 BLK 4 30**	**Qingdao Hellena Fashion Co.,Lt**	GALLS WOMENS FIELD OPERATIVE PANTS	30%	1	□ 59.99	□ 41.99
UNIFORMS/APPAREL	**TR2305 BLK 4 32**	**GAS18W0102 BLK 4 32**	**Qingdao Hellena Fashion Co.,Lt**	GALLS WOMENS FIELD OPERATIVE PANTS	30%	1	□ 59.99	□ 41.99
UNIFORMS/APPAREL	**TR2305 BLK 4 34**	**GAS18W0102 BLK 4 34**	**Qingdao Hellena Fashion Co.,Lt**	GALLS WOMENS FIELD OPERATIVE PANTS	30%	1	□ 59.99	□ 41.99
UNIFORMS/APPAREL	**TR2305 BLK 6 30**	**GAS18W0102 BLK 6 30**	**Qingdao Hellena Fashion Co.,Lt**	GALLS WOMENS FIELD OPERATIVE PANTS	30%	1	□ 59.99	□ 41.99
UNIFORMS/APPAREL	**TR2305 BLK 6 32**	**GAS18W0102 BLK 6 32**	**Qingdao Hellena Fashion Co.,Lt**	GALLS WOMENS FIELD OPERATIVE PANTS	30%	1	□ 59.99	□ 41.99
UNIFORMS/APPAREL	**TR2305 BLK 8 30**	**GAS18W0102 BLK 8 30**	**Qingdao Hellena Fashion Co.,Lt**	GALLS WOMENS FIELD OPERATIVE PANTS	30%	1	□ 59.99	□ 41.99
UNIFORMS/APPAREL	**TR2305 BLK 8 32**	**GAS18W0102 BLK 8 32**	**Qingdao Hellena Fashion Co.,Lt**	GALLS WOMENS FIELD OPERATIVE PANTS	30%	1	□ 59.99	□ 41.99
UNIFORMS/APPAREL	**TR2305 BLK 8 34**	**GAS18W0102 BLK 8 34**	**Qingdao Hellena Fashion Co.,Lt**	GALLS WOMENS FIELD OPERATIVE PANTS	30%	1	□ 59.99	□ 41.99
UNIFORMS/APPAREL	**TR2305 DKNV 10 30**	**GAS18W0102 DKNV 10 30**	**Qingdao Hellena Fashion Co.,Lt**	GALLS WOMENS FIELD OPERATIVE PANTS	30%	1	□ 59.99	□ 41.99
UNIFORMS/APPAREL	**TR2305 DKNV 10 32**	**GAS18W0102 DKNV 10 32**	**Qingdao Hellena Fashion Co.,Lt**	GALLS WOMENS FIELD OPERATIVE PANTS	30%	1	□ 59.99	□ 41.99
UNIFORMS/APPAREL	**TR2305 DKNV 10 34**	**GAS18W0102 DKNV 10 34**	**Qingdao Hellena Fashion Co.,Lt**	GALLS WOMENS FIELD OPERATIVE PANTS	30%	1	□ 59.99	□ 41.99
UNIFORMS/APPAREL	**TR2305 DKNV 12 30**	**GAS18W0102 DKNV 12 30**	**Qingdao Hellena Fashion Co.,Lt**	GALLS WOMENS FIELD OPERATIVE PANTS	30%	1	□ 59.99	□ 41.99
UNIFORMS/APPAREL	**TR2305 DKNV 12 32**	**GAS18W0102 DKNV 12 32**	**Qingdao Hellena Fashion Co.,Lt**	GALLS WOMENS FIELD OPERATIVE PANTS	30%	1	□ 59.99	□ 41.99
UNIFORMS/APPAREL	**TR2305 DKNV 12 34**	**GAS18W0102 DKNV 12 34**	**Qingdao Hellena Fashion Co.,Lt**	GALLS WOMENS FIELD OPERATIVE PANTS	30%	1	□ 59.99	□ 41.99
UNIFORMS/APPAREL	**TR2305 DKNV 14 30**	**GAS18W0102 DKNV 14 30**	**Qingdao Hellena Fashion Co.,Lt**	GALLS WOMENS FIELD OPERATIVE PANTS	30%	1	□ 59.99	□ 41.99
UNIFORMS/APPAREL	**TR2305 DKNV 14 32**	**GAS18W0102 DKNV 14 32**	**Qingdao Hellena Fashion Co.,Lt**	GALLS WOMENS FIELD OPERATIVE PANTS	30%	1	□ 59.99	□ 41.99
UNIFORMS/APPAREL	**TR2305 DKNV 14 34**	**GAS18W0102 DKNV 14 34**	**Qingdao Hellena Fashion Co.,Lt**	GALLS WOMENS FIELD OPERATIVE PANTS	30%	1	□ 59.99	□ 41.99
UNIFORMS/APPAREL	**TR2305 DKNV 16 30**	**GAS18W0102 DKNV 16 30**	**Qingdao Hellena Fashion Co.,Lt**	GALLS WOMENS FIELD OPERATIVE PANTS	30%	1	□ 59.99	□ 41.99
UNIFORMS/APPAREL	**TR2305 DKNV 16 32**	**GAS18W0102 DKNV 16 32**	**Qingdao Hellena Fashion Co.,Lt**	GALLS WOMENS FIELD OPERATIVE PANTS	30%	1	□ 59.99	□ 41.99

UNIFORMS/APPAREL	**TR2305 DKNV 16 34**	**GAS18W0102 DKNV 16 34**	**Qingdao Hellena Fashion Co.,Lt**	GALLS WOMENS FIELD OPERATIVE PANTS	30%	1	□ 59.99	□ 41.99
UNIFORMS/APPAREL	**TR2305 DKNV 18 30**	**GAS18W0102 DKNV 18 30**	**Qingdao Hellena Fashion Co.,Lt**	GALLS WOMENS FIELD OPERATIVE PANTS	30%	1	□ 59.99	□ 41.99
UNIFORMS/APPAREL	**TR2305 DKNV 18 32**	**GAS18W0102 DKNV 18 32**	**Qingdao Hellena Fashion Co.,Lt**	GALLS WOMENS FIELD OPERATIVE PANTS	30%	1	□ 59.99	□ 41.99
UNIFORMS/APPAREL	**TR2305 DKNV 18 34**	**GAS18W0102 DKNV 18 34**	**Qingdao Hellena Fashion Co.,Lt**	GALLS WOMENS FIELD OPERATIVE PANTS	30%	1	□ 59.99	□ 41.99
UNIFORMS/APPAREL	**TR2305 DKNV 2 30**	**GAS18W0102 DKNV 2 30**	**Qingdao Hellena Fashion Co.,Lt**	GALLS WOMENS FIELD OPERATIVE PANTS	30%	1	□ 59.99	□ 41.99
UNIFORMS/APPAREL	**TR2305 DKNV 2 32**	**GAS18W0102 DKNV 2 32**	**Qingdao Hellena Fashion Co.,Lt**	GALLS WOMENS FIELD OPERATIVE PANTS	30%	1	□ 59.99	□ 41.99
UNIFORMS/APPAREL	**TR2305 DKNV 2 34**	**GAS18W0102 DKNV 2 34**	**Qingdao Hellena Fashion Co.,Lt**	GALLS WOMENS FIELD OPERATIVE PANTS	30%	1	□ 59.99	□ 41.99
UNIFORMS/APPAREL	**TR2305 DKNV 4 30**	**GAS18W0102 DKNV 4 30**	**Qingdao Hellena Fashion Co.,Lt**	GALLS WOMENS FIELD OPERATIVE PANTS	30%	1	□ 59.99	□ 41.99
UNIFORMS/APPAREL	**TR2305 DKNV 4 32**	**GAS18W0102 DKNV 4 32**	**Qingdao Hellena Fashion Co.,Lt**	GALLS WOMENS FIELD OPERATIVE PANTS	30%	1	□ 59.99	□ 41.99
UNIFORMS/APPAREL	**TR2305 DKNV 4 34**	**GAS18W0102 DKNV 4 34**	**Qingdao Hellena Fashion Co.,Lt**	GALLS WOMENS FIELD OPERATIVE PANTS	30%	1	□ 59.99	□ 41.99
UNIFORMS/APPAREL	**TR2305 DKNV 6 30**	**GAS18W0102 DKNV 6 30**	**Qingdao Hellena Fashion Co.,Lt**	GALLS WOMENS FIELD OPERATIVE PANTS	30%	1	□ 59.99	□ 41.99
UNIFORMS/APPAREL	**TR2305 DKNV 6 32**	**GAS18W0102 DKNV 6 32**	**Qingdao Hellena Fashion Co.,Lt**	GALLS WOMENS FIELD OPERATIVE PANTS	30%	1	□ 59.99	□ 41.99
UNIFORMS/APPAREL	**TR2305 DKNV 6 34**	**GAS18W0102 DKNV 6 34**	**Qingdao Hellena Fashion Co.,Lt**	GALLS WOMENS FIELD OPERATIVE PANTS	30%	1	□ 59.99	□ 41.99
UNIFORMS/APPAREL	**TR2305 DKNV 8 30**	**GAS18W0102 DKNV 8 30**	**Qingdao Hellena Fashion Co.,Lt**	GALLS WOMENS FIELD OPERATIVE PANTS	30%	1	□ 59.99	□ 41.99
UNIFORMS/APPAREL	**TR2305 DKNV 8 32**	**GAS18W0102 DKNV 8 32**	**Qingdao Hellena Fashion Co.,Lt**	GALLS WOMENS FIELD OPERATIVE PANTS	30%	1	□ 59.99	□ 41.99
UNIFORMS/APPAREL	**TR2305 DKNV 8 34**	**GAS18W0102 DKNV 8 34**	**Qingdao Hellena Fashion Co.,Lt**	GALLS WOMENS FIELD OPERATIVE PANTS	30%	1	□ 59.99	□ 41.99
UNIFORMS/APPAREL	**TR2305 KHA 10 30**	**GAS18W0102 KHA 10 30**	**Qingdao Hellena Fashion Co.,Lt**	GALLS WOMENS FIELD OPERATIVE PANTS	30%	1	□ 59.99	□ 41.99
UNIFORMS/APPAREL	**TR2305 KHA 10 32**	**GAS18W0102 KHA 10 32**	**Qingdao Hellena Fashion Co.,Lt**	GALLS WOMENS FIELD OPERATIVE PANTS	30%	1	□ 59.99	□ 41.99
UNIFORMS/APPAREL	**TR2305 KHA 10 34**	**GAS18W0102 KHA 10 34**	**Qingdao Hellena Fashion Co.,Lt**	GALLS WOMENS FIELD OPERATIVE PANTS	30%	1	□ 59.99	□ 41.99
UNIFORMS/APPAREL	**TR2305 KHA 12 30**	**GAS18W0102 KHA 12 30**	**Qingdao Hellena Fashion Co.,Lt**	GALLS WOMENS FIELD OPERATIVE PANTS	30%	1	□ 59.99	□ 41.99
UNIFORMS/APPAREL	**TR2305 KHA 12 32**	**GAS18W0102 KHA 12 32**	**Qingdao Hellena Fashion Co.,Lt**	GALLS WOMENS FIELD OPERATIVE PANTS	30%	1	□ 59.99	□ 41.99
UNIFORMS/APPAREL	**TR2305 KHA 12 34**	**GAS18W0102 KHA 12 34**	**Qingdao Hellena Fashion Co.,Lt**	GALLS WOMENS FIELD OPERATIVE PANTS	30%	1	□ 59.99	□ 41.99

UNIFORMS/APPAREL	**TR2305 KHA 14 30**	**GAS18W0102 KHA 14 30**	**Qingdao Hellena Fashion Co.,Lt**	GALLS WOMENS FIELD OPERATIVE PANTS	30%	1	□ 59.99	□ 41.99
UNIFORMS/APPAREL	**TR2305 KHA 14 32**	**GAS18W0102 KHA 14 32**	**Qingdao Hellena Fashion Co.,Lt**	GALLS WOMENS FIELD OPERATIVE PANTS	30%	1	□ 59.99	□ 41.99
UNIFORMS/APPAREL	**TR2305 KHA 14 34**	**GAS18W0102 KHA 14 34**	**Qingdao Hellena Fashion Co.,Lt**	GALLS WOMENS FIELD OPERATIVE PANTS	30%	1	□ 59.99	□ 41.99
UNIFORMS/APPAREL	**TR2305 KHA 16 30**	**GAS18W0102 KHA 16 30**	**Qingdao Hellena Fashion Co.,Lt**	GALLS WOMENS FIELD OPERATIVE PANTS	30%	1	□ 59.99	□ 41.99
UNIFORMS/APPAREL	**TR2305 KHA 16 32**	**GAS18W0102 KHA 16 32**	**Qingdao Hellena Fashion Co.,Lt**	GALLS WOMENS FIELD OPERATIVE PANTS	30%	1	□ 59.99	□ 41.99
UNIFORMS/APPAREL	**TR2305 KHA 16 34**	**GAS18W0102 KHA 16 34**	**Qingdao Hellena Fashion Co.,Lt**	GALLS WOMENS FIELD OPERATIVE PANTS	30%	1	□ 59.99	□ 41.99
UNIFORMS/APPAREL	**TR2305 KHA 18 30**	**GAS18W0102 KHA 18 30**	**Qingdao Hellena Fashion Co.,Lt**	GALLS WOMENS FIELD OPERATIVE PANTS	30%	1	□ 59.99	□ 41.99
UNIFORMS/APPAREL	**TR2305 KHA 18 32**	**GAS18W0102 KHA 18 32**	**Qingdao Hellena Fashion Co.,Lt**	GALLS WOMENS FIELD OPERATIVE PANTS	30%	1	□ 59.99	□ 41.99
UNIFORMS/APPAREL	**TR2305 KHA 18 34**	**GAS18W0102 KHA 18 34**	**Qingdao Hellena Fashion Co.,Lt**	GALLS WOMENS FIELD OPERATIVE PANTS	30%	1	□ 59.99	□ 41.99
UNIFORMS/APPAREL	**TR2305 KHA 2 30**	**GAS18W0102 KHA 2 30**	**Qingdao Hellena Fashion Co.,Lt**	GALLS WOMENS FIELD OPERATIVE PANTS	30%	1	□ 59.99	□ 41.99
UNIFORMS/APPAREL	**TR2305 KHA 2 32**	**GAS18W0102 KHA 2 32**	**Qingdao Hellena Fashion Co.,Lt**	GALLS WOMENS FIELD OPERATIVE PANTS	30%	1	□ 59.99	□ 41.99
UNIFORMS/APPAREL	**TR2305 KHA 2 34**	**GAS18W0102 KHA 2 34**	**Qingdao Hellena Fashion Co.,Lt**	GALLS WOMENS FIELD OPERATIVE PANTS	30%	1	□ 59.99	□ 41.99
UNIFORMS/APPAREL	**TR2305 KHA 4 30**	**GAS18W0102 KHA 4 30**	**Qingdao Hellena Fashion Co.,Lt**	GALLS WOMENS FIELD OPERATIVE PANTS	30%	1	□ 59.99	□ 41.99
UNIFORMS/APPAREL	**TR2305 KHA 4 32**	**GAS18W0102 KHA 4 32**	**Qingdao Hellena Fashion Co.,Lt**	GALLS WOMENS FIELD OPERATIVE PANTS	30%	1	□ 59.99	□ 41.99
UNIFORMS/APPAREL	**TR2305 KHA 4 34**	**GAS18W0102 KHA 4 34**	**Qingdao Hellena Fashion Co.,Lt**	GALLS WOMENS FIELD OPERATIVE PANTS	30%	1	□ 59.99	□ 41.99
UNIFORMS/APPAREL	**TR2305 KHA 6 30**	**GAS18W0102 KHA 6 30**	**Qingdao Hellena Fashion Co.,Lt**	GALLS WOMENS FIELD OPERATIVE PANTS	30%	1	□ 59.99	□ 41.99
UNIFORMS/APPAREL	**TR2305 KHA 6 32**	**GAS18W0102 KHA 6 32**	**Qingdao Hellena Fashion Co.,Lt**	GALLS WOMENS FIELD OPERATIVE PANTS	30%	1	□ 59.99	□ 41.99
UNIFORMS/APPAREL	**TR2305 KHA 6 34**	**GAS18W0102 KHA 6 34**	**Qingdao Hellena Fashion Co.,Lt**	GALLS WOMENS FIELD OPERATIVE PANTS	30%	1	□ 59.99	□ 41.99
UNIFORMS/APPAREL	**TR2305 KHA 8 30**	**GAS18W0102 KHA 8 30**	**Qingdao Hellena Fashion Co.,Lt**	GALLS WOMENS FIELD OPERATIVE PANTS	30%	1	□ 59.99	□ 41.99
UNIFORMS/APPAREL	**TR2305 KHA 8 32**	**GAS18W0102 KHA 8 32**	**Qingdao Hellena Fashion Co.,Lt**	GALLS WOMENS FIELD OPERATIVE PANTS	30%	1	□ 59.99	□ 41.99
UNIFORMS/APPAREL	**TR2305 KHA 8 34**	**GAS18W0102 KHA 8 34**	**Qingdao Hellena Fashion Co.,Lt**	GALLS WOMENS FIELD OPERATIVE PANTS	30%	1	□ 59.99	□ 41.99
UNIFORMS/APPAREL	**TL015 BLK SM**	**TL015 BLK SM**	**Qingdao Hellena Fashion Co.,Lt**	LAWPRO ZIP-OFF BIKE PATROL PANTS	30%	1	□ 49.99	□ 34.99

UNIFORMS/APPAREL	**TL015 BLK MD**	**TL015 BLK MD**	**Qingdao Hellena Fashion Co.,Lt**	LAWPRO ZIP-OFF BIKE PATROL PANTS	30%	1	□ 49.99	□ 34.99
UNIFORMS/APPAREL	**TL015 BLK LG**	**TL015 BLK LG**	**Qingdao Hellena Fashion Co.,Lt**	LAWPRO ZIP-OFF BIKE PATROL PANTS	30%	1	□ 49.99	□ 34.99
UNIFORMS/APPAREL	**TL015 BLK XL**	**TL015 BLK XL**	**Qingdao Hellena Fashion Co.,Lt**	LAWPRO ZIP-OFF BIKE PATROL PANTS	30%	1	□ 49.99	□ 34.99
UNIFORMS/APPAREL	**SW1825 HVBK LG**	**SW1825 HVBK LG**	**Qingdao Hellena Fashion Co.,Lt**	LAWPRO L/S BIKE PATROL POLO	30%	1	□ 39.99	□ 27.99
UNIFORMS/APPAREL	**SW1825 HVBK SM**	**SW1825 HVBK SM**	**Qingdao Hellena Fashion Co.,Lt**	LAWPRO L/S BIKE PATROL POLO	30%	1	□ 39.99	□ 27.99
UNIFORMS/APPAREL	**SW1825 HVBK 2X**	**SW1825 HVBK 2X**	**Qingdao Hellena Fashion Co.,Lt**	LAWPRO L/S BIKE PATROL POLO	30%	1	□ 39.99	□ 27.99
UNIFORMS/APPAREL	**SW1825 HVBK 4X**	**SW1825 HVBK 4X**	**Qingdao Hellena Fashion Co.,Lt**	LAWPRO L/S BIKE PATROL POLO	30%	1	□ 39.99	□ 27.99
UNIFORMS/APPAREL	**SW1825 HVBK 5X**	**SW1825 HVBK 5X**	**Qingdao Hellena Fashion Co.,Lt**	LAWPRO L/S BIKE PATROL POLO	30%	1	□ 39.99	□ 27.99
UNIFORMS/APPAREL	**SW1825 RYBK LG**	**SW1825 RYBK LG**	**Qingdao Hellena Fashion Co.,Lt**	LAWPRO L/S BIKE PATROL POLO	30%	1	□ 39.99	□ 27.99
UNIFORMS/APPAREL	**SW1825 RYBK MD**	**SW1825 RYBK MD**	**Qingdao Hellena Fashion Co.,Lt**	LAWPRO L/S BIKE PATROL POLO	30%	1	□ 39.99	□ 27.99
UNIFORMS/APPAREL	**SW1825 RYBK SM**	**SW1825 RYBK SM**	**Qingdao Hellena Fashion Co.,Lt**	LAWPRO L/S BIKE PATROL POLO	30%	1	□ 39.99	□ 27.99
UNIFORMS/APPAREL	**SW1825 RYBK XL**	**SW1825 RYBK XL**	**Qingdao Hellena Fashion Co.,Lt**	LAWPRO L/S BIKE PATROL POLO	30%	1	□ 39.99	□ 27.99
UNIFORMS/APPAREL	**SW1825 RYBK 2X**	**SW1825 RYBK 2X**	**Qingdao Hellena Fashion Co.,Lt**	LAWPRO L/S BIKE PATROL POLO	30%	1	□ 39.99	□ 27.99
UNIFORMS/APPAREL	**SW1825 RYBK 4X**	**SW1825 RYBK 4X**	**Qingdao Hellena Fashion Co.,Lt**	LAWPRO L/S BIKE PATROL POLO	30%	1	□ 39.99	□ 27.99
UNIFORMS/APPAREL	**SW1825 RYBK 5X**	**SW1825 RYBK 5X**	**Qingdao Hellena Fashion Co.,Lt**	LAWPRO L/S BIKE PATROL POLO	30%	1	□ 39.99	□ 27.99
UNIFORMS/APPAREL	**SW1825 YLBK LG**	**SW1825 YLBK LG**	**Qingdao Hellena Fashion Co.,Lt**	LAWPRO L/S BIKE PATROL POLO	30%	1	□ 39.99	□ 27.99
UNIFORMS/APPAREL	**SW1825 YLBK MD**	**SW1825 YLBK MD**	**Qingdao Hellena Fashion Co.,Lt**	LAWPRO L/S BIKE PATROL POLO	30%	1	□ 39.99	□ 27.99
UNIFORMS/APPAREL	**SW1825 YLBK XL**	**SW1825 YLBK XL**	**Qingdao Hellena Fashion Co.,Lt**	LAWPRO L/S BIKE PATROL POLO	30%	1	□ 39.99	□ 27.99
UNIFORMS/APPAREL	**SW1825 YLBK 2X**	**SW1825 YLBK 2X**	**Qingdao Hellena Fashion Co.,Lt**	LAWPRO L/S BIKE PATROL POLO	30%	1	□ 39.99	□ 27.99
UNIFORMS/APPAREL	**SW1825 YLBK 4X**	**SW1825 YLBK 4X**	**Qingdao Hellena Fashion Co.,Lt**	LAWPRO L/S BIKE PATROL POLO	30%	1	□ 39.99	□ 27.99
UNIFORMS/APPAREL	**SW1825 YLBK 5X**	**SW1825 YLBK 5X**	**Qingdao Hellena Fashion Co.,Lt**	LAWPRO L/S BIKE PATROL POLO	30%	1	□ 39.99	□ 27.99
UNIFORMS/APPAREL	**SW1824 HVBK LG**	**SW1824 HVBK LG**	**Qingdao Hellena Fashion Co.,Lt**	LAWPRO S/S BIKE PATROL POLO	30%	1	□ 34.99	□ 24.49
UNIFORMS/APPAREL	**SW1824 HVBK MD**	**SW1824 HVBK MD**	**Qingdao Hellena Fashion Co.,Lt**	LAWPRO S/S BIKE PATROL POLO	30%	1	□ 34.99	□ 24.49
UNIFORMS/APPAREL	**SW1824 HVBK SM**	**SW1824 HVBK SM**	**Qingdao Hellena Fashion Co.,Lt**	LAWPRO S/S BIKE PATROL POLO	30%	1	□ 34.99	□ 24.49
UNIFORMS/APPAREL	**SW1824 HVBK XL**	**SW1824 HVBK XL**	**Qingdao Hellena Fashion Co.,Lt**	LAWPRO S/S BIKE PATROL POLO	30%	1	□ 34.99	□ 24.49
UNIFORMS/APPAREL	**SW1824 HVBK 2X**	**SW1824 HVBK 2X**	**Qingdao Hellena Fashion Co.,Lt**	LAWPRO S/S BIKE PATROL POLO	30%	1	□ 34.99	□ 24.49
UNIFORMS/APPAREL	**SW1824 HVBK 3X**	**SW1824 HVBK 3X**	**Qingdao Hellena Fashion Co.,Lt**	LAWPRO S/S BIKE PATROL POLO	30%	1	□ 34.99	□ 24.49
UNIFORMS/APPAREL	**SW1824 HVBK 4X**	**SW1824 HVBK 4X**	**Qingdao Hellena Fashion Co.,Lt**	LAWPRO S/S BIKE PATROL POLO	30%	1	□ 34.99	□ 24.49
UNIFORMS/APPAREL	**SW1824 HVBK 5X**	**SW1824 HVBK 5X**	**Qingdao Hellena Fashion Co.,Lt**	LAWPRO S/S BIKE PATROL POLO	30%	1	□ 34.99	□ 24.49
UNIFORMS/APPAREL	**SW1824 RYBK LG**	**SW1824 RYBK LG**	**Qingdao Hellena Fashion Co.,Lt**	LAWPRO S/S BIKE PATROL POLO	30%	1	□ 34.99	□ 24.49
UNIFORMS/APPAREL	**SW1824 RYBK MD**	**SW1824 RYBK MD**	**Qingdao Hellena Fashion Co.,Lt**	LAWPRO S/S BIKE PATROL POLO	30%	1	□ 34.99	□ 24.49
UNIFORMS/APPAREL	**SW1824 RYBK SM**	**SW1824 RYBK SM**	**Qingdao Hellena Fashion Co.,Lt**	LAWPRO S/S BIKE PATROL POLO	30%	1	□ 34.99	□ 24.49
UNIFORMS/APPAREL	**SW1824 RYBK XL**	**SW1824 RYBK XL**	**Qingdao Hellena Fashion Co.,Lt**	LAWPRO S/S BIKE PATROL POLO	30%	1	□ 34.99	□ 24.49

UNIFORMS/APPAREL	**SW1824 RYBK 2X**	**SW1824 RYBK 2X**	**Qingdao Hellena Fashion Co.,Lt**	LAWPRO S/S BIKE PATROL POLO	30%	1	□ 34.99	□ 24.49
UNIFORMS/APPAREL	**SW1824 RYBK 3X**	**SW1824 RYBK 3X**	**Qingdao Hellena Fashion Co.,Lt**	LAWPRO S/S BIKE PATROL POLO	30%	1	□ 34.99	□ 24.49
UNIFORMS/APPAREL	**SW1824 RYBK 4X**	**SW1824 RYBK 4X**	**Qingdao Hellena Fashion Co.,Lt**	LAWPRO S/S BIKE PATROL POLO	30%	1	□ 34.99	□ 24.49
UNIFORMS/APPAREL	**SW1824 RYBK 5X**	**SW1824 RYBK 5X**	**Qingdao Hellena Fashion Co.,Lt**	LAWPRO S/S BIKE PATROL POLO	30%	1	□ 34.99	□ 24.49
UNIFORMS/APPAREL	**SW1824 YLBK LG**	**SW1824 YLBK LG**	**Qingdao Hellena Fashion Co.,Lt**	LAWPRO S/S BIKE PATROL POLO	30%	1	□ 34.99	□ 24.49
UNIFORMS/APPAREL	**SW1824 YLBK MD**	**SW1824 YLBK MD**	**Qingdao Hellena Fashion Co.,Lt**	LAWPRO S/S BIKE PATROL POLO	30%	1	□ 34.99	□ 24.49
UNIFORMS/APPAREL	**SW1824 YLBK SM**	**SW1824 YLBK SM**	**Qingdao Hellena Fashion Co.,Lt**	LAWPRO S/S BIKE PATROL POLO	30%	1	□ 34.99	□ 24.49
UNIFORMS/APPAREL	**SW1824 YLBK XL**	**SW1824 YLBK XL**	**Qingdao Hellena Fashion Co.,Lt**	LAWPRO S/S BIKE PATROL POLO	30%	1	□ 34.99	□ 24.49
UNIFORMS/APPAREL	**SW1824 YLBK 2X**	**SW1824 YLBK 2X**	**Qingdao Hellena Fashion Co.,Lt**	LAWPRO S/S BIKE PATROL POLO	30%	1	□ 34.99	□ 24.49
UNIFORMS/APPAREL	**SW1824 YLBK 3X**	**SW1824 YLBK 3X**	**Qingdao Hellena Fashion Co.,Lt**	LAWPRO S/S BIKE PATROL POLO	30%	1	□ 34.99	□ 24.49
UNIFORMS/APPAREL	**SW1824 YLBK 4X**	**SW1824 YLBK 4X**	**Qingdao Hellena Fashion Co.,Lt**	LAWPRO S/S BIKE PATROL POLO	30%	1	□ 34.99	□ 24.49
UNIFORMS/APPAREL	**SW1824 YLBK 5X**	**SW1824 YLBK 5X**	**Qingdao Hellena Fashion Co.,Lt**	LAWPRO S/S BIKE PATROL POLO	30%	1	□ 34.99	□ 24.49
UNIFORMS/APPAREL	**ST252 ORG 4X**	**VEA-302-CT-OR 4X**	**REFLECTIVE APPAREL FACTORY, IN**	Reflective Apparel Factory Class II Comfort Trim Polo	30%	1	□ 35.99	□ 25.19
UNIFORMS/APPAREL	**ST252 ORG 3X**	**VEA-302-CT-OR 3X**	**REFLECTIVE APPAREL FACTORY, IN**	Reflective Apparel Factory Class II Comfort Trim Polo	30%	1	□ 35.99	□ 25.19
UNIFORMS/APPAREL	**ST252 ORG 5X**	**VEA-302-CT-OR 5X**	**REFLECTIVE APPAREL FACTORY, IN**	Reflective Apparel Factory Class II Comfort Trim Polo	30%	1	□ 37.99	□ 26.59
UNIFORMS/APPAREL	**ST252 ORG 2X**	**VEA-302-CT-OR 2X**	**REFLECTIVE APPAREL FACTORY, IN**	Reflective Apparel Factory Class II Comfort Trim Polo	30%	1	□ 36.99	□ 25.89
UNIFORMS/APPAREL	**ST252 ORG LG**	**VEA-302-CT-OR LG**	**REFLECTIVE APPAREL FACTORY, IN**	Reflective Apparel Factory Class II Comfort Trim Polo	30%	1	□ 36.99	□ 25.89
UNIFORMS/APPAREL	**ST252 ORG MD**	**VEA-302-CT-OR MD**	**REFLECTIVE APPAREL FACTORY, IN**	Reflective Apparel Factory Class II Comfort Trim Polo	30%	1	□ 36.99	□ 25.89
UNIFORMS/APPAREL	**ST252 ORG SM**	**VEA-302-CT-OR SM**	**REFLECTIVE APPAREL FACTORY, IN**	Reflective Apparel Factory Class II Comfort Trim Polo	30%	1	□ 36.99	□ 25.89
UNIFORMS/APPAREL	**ST252 ORG XL**	**VEA-302-CT-OR XL**	**REFLECTIVE APPAREL FACTORY, IN**	Reflective Apparel Factory Class II Comfort Trim Polo	30%	1	□ 36.99	□ 25.89
UNIFORMS/APPAREL	**ST252 LGR 3X**	**VEA-302-CT-LM 3X**	**REFLECTIVE APPAREL FACTORY, IN**	Reflective Apparel Factory Class II Comfort Trim Polo	30%	1	□ 38.99	□ 27.29
UNIFORMS/APPAREL	**ST252 LGR 4X**	**VEA-302-CT-LM 4X**	**REFLECTIVE APPAREL FACTORY, IN**	Reflective Apparel Factory Class II Comfort Trim Polo	30%	1	□ 39.99	□ 27.99
UNIFORMS/APPAREL	**ST252 LGR 6X**	**VEA-302-CT-LM 6X**	**REFLECTIVE APPAREL FACTORY, IN**	Reflective Apparel Factory Class II Comfort Trim Polo	30%	1	□ 42.99	□ 30.09
UNIFORMS/APPAREL	**ST252 LGR 5X**	**VEA-302-CT-LM 5X**	**REFLECTIVE APPAREL FACTORY, IN**	Reflective Apparel Factory Class II Comfort Trim Polo	30%	1	□ 41.99	□ 29.39
UNIFORMS/APPAREL	**ST252 LGR 2X**	**VEA-302-CT-LM 2X**	**REFLECTIVE APPAREL FACTORY, IN**	Reflective Apparel Factory Class II Comfort Trim Polo	30%	1	□ 38.99	□ 27.29
UNIFORMS/APPAREL	**ST252 LGR LG**	**VEA-302-CT-LM LG**	**REFLECTIVE APPAREL FACTORY, IN**	Reflective Apparel Factory Class II Comfort Trim Polo	30%	1	□ 37.99	□ 26.59

UNIFORMS/APPAREL	**ST252 LGR MD**	**VEA-302-CT-LM MD**	**REFLECTIVE APPAREL FACTORY, IN**	Reflective Apparel Factory Class II Comfort Trim Polo	30%	1	□ 37.99	□ 26.59
UNIFORMS/APPAREL	**ST252 LGR SM**	**VEA-302-CT-LM SM**	**REFLECTIVE APPAREL FACTORY, IN**	Reflective Apparel Factory Class II Comfort Trim Polo	30%	1	□ 37.99	□ 26.59
UNIFORMS/APPAREL	**ST252 LGR XL**	**VEA-302-CT-LM XL**	**REFLECTIVE APPAREL FACTORY, IN**	Reflective Apparel Factory Class II Comfort Trim Polo	30%	1	□ 37.99	□ 26.59
UNIFORMS/APPAREL	**ST510 LGR 6X**	**VEA-300B-LM 6X**	**REFLECTIVE APPAREL FACTORY, IN**	Reflective Apparel Factory Hi Vis Performance Polo	30%	1	□ 29.99	□ 20.99
UNIFORMS/APPAREL	**ST510 ORG 6X**	**VEA-300B-OR 6X**	**REFLECTIVE APPAREL FACTORY, IN**	Reflective Apparel Factory Hi Vis Performance Polo	30%	1	□ 29.99	□ 20.99
UNIFORMS/APPAREL	**ST510 LGR 5X**	**VEA-300B-LM 5X**	**REFLECTIVE APPAREL FACTORY, IN**	Reflective Apparel Factory Hi Vis Performance Polo	30%	1	□ 28.99	□ 20.29
UNIFORMS/APPAREL	**ST510 ORG 5X**	**VEA-300B-OR 5X**	**REFLECTIVE APPAREL FACTORY, IN**	Reflective Apparel Factory Hi Vis Performance Polo	30%	1	□ 28.99	□ 20.29
UNIFORMS/APPAREL	**ST510 LGR 4X**	**VEA-300B-LM 4X**	**REFLECTIVE APPAREL FACTORY, IN**	Reflective Apparel Factory Hi Vis Performance Polo	30%	1	□ 27.99	□ 19.59
UNIFORMS/APPAREL	**ST510 ORG 4X**	**VEA-300B-OR 4X**	**REFLECTIVE APPAREL FACTORY, IN**	Reflective Apparel Factory Hi Vis Performance Polo	30%	1	□ 27.99	□ 19.59
UNIFORMS/APPAREL	**ST510 LGR 3X**	**VEA-300B-LM 3X**	**REFLECTIVE APPAREL FACTORY, IN**	Reflective Apparel Factory Hi Vis Performance Polo	30%	1	□ 26.99	□ 18.89
UNIFORMS/APPAREL	**ST510 ORG 3X**	**VEA-300B-OR 3X**	**REFLECTIVE APPAREL FACTORY, IN**	Reflective Apparel Factory Hi Vis Performance Polo	30%	1	□ 26.99	□ 18.89
UNIFORMS/APPAREL	**ST510 LGR 2X**	**VEA-300B-LM 2X**	**REFLECTIVE APPAREL FACTORY, IN**	Reflective Apparel Factory Hi Vis Performance Polo	30%	1	□ 25.99	□ 18.19
UNIFORMS/APPAREL	**ST510 ORG 2X**	**VEA-300B-OR 2X**	**REFLECTIVE APPAREL FACTORY, IN**	Reflective Apparel Factory Hi Vis Performance Polo	30%	1	□ 25.99	□ 18.19
UNIFORMS/APPAREL	**ST510 LGR LG**	**VEA-300B-LM LG**	**REFLECTIVE APPAREL FACTORY, IN**	Reflective Apparel Factory Hi Vis Performance Polo	30%	1	□ 24.99	□ 17.49
UNIFORMS/APPAREL	**ST510 LGR MED**	**VEA-300B-LM MED**	**REFLECTIVE APPAREL FACTORY, IN**	Reflective Apparel Factory Hi Vis Performance Polo	30%	1	□ 24.99	□ 17.49
UNIFORMS/APPAREL	**ST510 LGR SM**	**VEA-300B-LM SM**	**REFLECTIVE APPAREL FACTORY, IN**	Reflective Apparel Factory Hi Vis Performance Polo	30%	1	□ 24.99	□ 17.49
UNIFORMS/APPAREL	**ST510 LGR XL**	**VEA-300B-LM XL**	**REFLECTIVE APPAREL FACTORY, IN**	Reflective Apparel Factory Hi Vis Performance Polo	30%	1	□ 24.99	□ 17.49
UNIFORMS/APPAREL	**ST510 ORG LG**	**VEA-300B-OR LG**	**REFLECTIVE APPAREL FACTORY, IN**	Reflective Apparel Factory Hi Vis Performance Polo	30%	1	□ 24.99	□ 17.49
UNIFORMS/APPAREL	**ST510 ORG MED**	**VEA-300B-OR MED**	**REFLECTIVE APPAREL FACTORY, IN**	Reflective Apparel Factory Hi Vis Performance Polo	30%	1	□ 24.99	□ 17.49
UNIFORMS/APPAREL	**ST510 ORG SM**	**VEA-300B-OR SM**	**REFLECTIVE APPAREL FACTORY, IN**	Reflective Apparel Factory Hi Vis Performance Polo	30%	1	□ 24.99	□ 17.49
UNIFORMS/APPAREL	**ST510 ORG XL**	**VEA-300B-OR XL**	**REFLECTIVE APPAREL FACTORY, IN**	Reflective Apparel Factory Hi Vis Performance Polo	30%	1	□ 24.99	□ 17.49
UNIFORMS/APPAREL	**GL960 BLK SM**	**50708BLACKS**	**RINGERS Technologies LLC**	DUTY GLOVES	30%	1	□ 16.99	□ 11.89
UNIFORMS/APPAREL	**GL960 BLK MD**	**50709BLACKM**	**RINGERS Technologies LLC**	DUTY GLOVES	30%	1	□ 16.99	□ 11.89

UNIFORMS/APPAREL	**GL960 BLK LG**	**50710BLACKL**	**RINGERS Technologies LLC**	DUTY GLOVES	30%	1	□ 16.99	□ 11.89
UNIFORMS/APPAREL	**GL960 BLK XL**	**50711BLACKXL**	**RINGERS Technologies LLC**	DUTY GLOVES	30%	1	□ 16.99	□ 11.89
UNIFORMS/APPAREL	**SG788 ACU 3X**	**90002 ACU 3XL**	**ROTHCO**	ROTCHO MILITARY FR NYCO COMBAT SHIRT	30%	1	□ 48.99	□ 34.29
UNIFORMS/APPAREL	**GL1069 MCAM 2X**	**4426-2XL**	**ROTHCO**	ROTHCO LIGHTWEIGHT ALL PURPOSE DUTY GLOVES	30%	1	□ 26.99	□ 18.89
UNIFORMS/APPAREL	**GL1069 MCAM LG**	**4426-L**	**ROTHCO**	ROTHCO LIGHTWEIGHT ALL PURPOSE DUTY GLOVES	30%	1	□ 26.99	□ 18.89
UNIFORMS/APPAREL	**GL1069 MCAM MD**	**4426-M**	**ROTHCO**	ROTHCO LIGHTWEIGHT ALL PURPOSE DUTY GLOVES	30%	1	□ 26.99	□ 18.89
UNIFORMS/APPAREL	**GL1069 MCAM SM**	**4426-S**	**ROTHCO**	ROTHCO LIGHTWEIGHT ALL PURPOSE DUTY GLOVES	30%	1	□ 26.99	□ 18.89
UNIFORMS/APPAREL	**SG788 OD LG**	**90015 LG**	**ROTHCO**	ROTCHO MILITARY FR NYCO COMBAT SHIRT	30%	1	□ 43.99	□ 30.79
UNIFORMS/APPAREL	**SG788 OD MD**	**90015 MD**	**ROTHCO**	ROTCHO MILITARY FR NYCO COMBAT SHIRT	30%	1	□ 43.99	□ 30.79
UNIFORMS/APPAREL	**SG788 OD SM**	**90015 SM**	**ROTHCO**	ROTCHO MILITARY FR NYCO COMBAT SHIRT	30%	1	□ 43.99	□ 30.79
UNIFORMS/APPAREL	**SG788 OD XL**	**90015 XL**	**ROTHCO**	ROTCHO MILITARY FR NYCO COMBAT SHIRT	30%	1	□ 43.99	□ 30.79
UNIFORMS/APPAREL	**SG788 ACU LG**	**90000 ACU L**	**ROTHCO**	ROTCHO MILITARY FR NYCO COMBAT SHIRT	30%	1	□ 43.99	□ 30.79
UNIFORMS/APPAREL	**SG788 ACU MD**	**90000 ACU M**	**ROTHCO**	ROTCHO MILITARY FR NYCO COMBAT SHIRT	30%	1	□ 43.99	□ 30.79
UNIFORMS/APPAREL	**SG788 ACU SM**	**90000 ACU S**	**ROTHCO**	ROTCHO MILITARY FR NYCO COMBAT SHIRT	30%	1	□ 43.99	□ 30.79
UNIFORMS/APPAREL	**SG788 ACU XL**	**90000 ACU XL**	**ROTHCO**	ROTCHO MILITARY FR NYCO COMBAT SHIRT	30%	1	□ 43.99	□ 30.79
UNIFORMS/APPAREL	**SG788 ACU XS**	**90000 ACU XS**	**ROTHCO**	ROTCHO MILITARY FR NYCO COMBAT SHIRT	30%	1	□ 43.99	□ 30.79
UNIFORMS/APPAREL	**SG788 NAV LG**	**90035 NAV L**	**ROTHCO**	ROTCHO MILITARY FR NYCO COMBAT SHIRT	30%	1	□ 43.99	□ 30.79
UNIFORMS/APPAREL	**SG788 NAV MD**	**90035 NAV M**	**ROTHCO**	ROTCHO MILITARY FR NYCO COMBAT SHIRT	30%	1	□ 43.99	□ 30.79
UNIFORMS/APPAREL	**SG788 NAV SM**	**90035 NAV S**	**ROTHCO**	ROTCHO MILITARY FR NYCO COMBAT SHIRT	30%	1	□ 43.99	□ 30.79
UNIFORMS/APPAREL	**SG788 NAV XL**	**90035 NAV XL**	**ROTHCO**	ROTCHO MILITARY FR NYCO COMBAT SHIRT	30%	1	□ 43.99	□ 30.79
UNIFORMS/APPAREL	**SG788 ACU 2X**	**90001 ACU 2XL**	**ROTHCO**	ROTCHO MILITARY FR NYCO COMBAT SHIRT	30%	1	□ 46.99	□ 32.89
UNIFORMS/APPAREL	**SG788 NAV 2X**	**90036 NAV 2XL**	**ROTHCO**	ROTCHO MILITARY FR NYCO COMBAT SHIRT	30%	1	□ 46.99	□ 32.89

UNIFORMS/APPAREL	**GL1066 BLK LG**	**33550-L**	**ROTHCO**	ROTHCO BLACK WATERPROOF COLD WEATHER NEOPRENE GLOVES-L	30%	1	□ 26.99	□ 18.89
UNIFORMS/APPAREL	**GL1066 BLK MD**	**33550-M**	**ROTHCO**	ROTHCO BLACK WATERPROOF COLD WEATHER NEOPRENE GLOVES-L	30%	1	□ 26.99	□ 18.89
UNIFORMS/APPAREL	**GL1066 BLK SM**	**33550-S**	**ROTHCO**	ROTHCO BLACK WATERPROOF COLD WEATHER NEOPRENE GLOVES-L	30%	1	□ 26.99	□ 18.89
UNIFORMS/APPAREL	**GL1066 BLK XL**	**33550-XL**	**ROTHCO**	ROTHCO BLACK WATERPROOF COLD WEATHER NEOPRENE GLOVES-L	30%	1	□ 26.99	□ 18.89
UNIFORMS/APPAREL	**ST968 BLK MD**	**6345BLACKM**	**ROTHCO**	SWEATER V-NECK ACRYLIC G.I.	30%	1	□ 37.99	□ 26.59
UNIFORMS/APPAREL	**ST968 BLK XL**	**6345BLACKXL**	**ROTHCO**	SWEATER V-NECK ACRYLIC G.I.	30%	1	□ 37.99	□ 26.59
UNIFORMS/APPAREL	**ST968 BLK 2X**	**6346BLACKXXL**	**ROTHCO**	SWEATER V-NECK ACRYLIC G.I.	30%	1	□ 39.99	□ 27.99
UNIFORMS/APPAREL	**GL1069 BLK SM**	**3469-SM**	**ROTHCO**	ROTHCO LIGHTWEIGHT ALL PURPOSE DUTY GLOVES	30%	1	□ 17.99	□ 12.59
UNIFORMS/APPAREL	**GL1069 OD MD**	**4412-M**	**ROTHCO**	ROTHCO LIGHTWEIGHT ALL PURPOSE DUTY GLOVES	30%	1	□ 17.99	□ 12.59
UNIFORMS/APPAREL	**GL1004 WHT 2X**	**4410 2X**	**ROTHCO**	ROTHCO PARADE GLOVES	30%	1	□ 5.99	□ 4.19
UNIFORMS/APPAREL	**UX205 OD 3**	**8418OD3**	**ROTHCO**	G.I. WOOL GLOVE LINERS	30%	1	□ 9.99	□ 6.99
UNIFORMS/APPAREL	**UX205 OD 2**	**8418OD2**	**ROTHCO**	G.I. WOOL GLOVE LINERS	30%	1	□ 9.99	□ 6.99
UNIFORMS/APPAREL	**UX205 OD 4**	**8418OD4**	**ROTHCO**	G.I. WOOL GLOVE LINERS	30%	1	□ 9.99	□ 6.99
UNIFORMS/APPAREL	**UX205 OD 5**	**8418OD5**	**ROTHCO**	G.I. WOOL GLOVE LINERS	30%	1	□ 9.99	□ 6.99
UNIFORMS/APPAREL	**UX205 OD 6**	**8418OD6**	**ROTHCO**	G.I. WOOL GLOVE LINERS	30%	1	□ 9.99	□ 6.99
UNIFORMS/APPAREL	**UX205 BLK 2**	**8418BK2**	**ROTHCO**	G.I. WOOL GLOVE LINERS	30%	1	□ 9.99	□ 6.99
UNIFORMS/APPAREL	**UX205 BLK 3**	**8418BK3**	**ROTHCO**	G.I. WOOL GLOVE LINERS	30%	1	□ 9.99	□ 6.99
UNIFORMS/APPAREL	**UX205 BLK 4**	**8418BK4**	**ROTHCO**	G.I. WOOL GLOVE LINERS	30%	1	□ 9.99	□ 6.99
UNIFORMS/APPAREL	**UX205 BLK 5**	**8418BK5**	**ROTHCO**	G.I. WOOL GLOVE LINERS	30%	1	□ 9.99	□ 6.99
UNIFORMS/APPAREL	**UX205 BLK 6**	**8418BK6**	**ROTHCO**	G.I. WOOL GLOVE LINERS	30%	1	□ 9.99	□ 6.99
UNIFORMS/APPAREL	**SG788 NAV 3X**	**90037 NAV 3XL**	**ROTHCO**	ROTCHO MILITARY FR NYCO COMBAT SHIRT	30%	1	□ 76.99	□ 53.89
UNIFORMS/APPAREL	**UX213 OD**	**8300**	**ROTHCO**	G.I. TYPE WHISTLE	30%	1	□ 1.99	□ 1.39
UNIFORMS/APPAREL	**UA494 NAV 24**	**90064 061**	**SAMUEL BROOME UNIFORM ACCESSOR**	3IN POLYESTER CLIP ON TIE W/ BUTTONHOLE	30%	1	□ 7.99	□ 5.59
UNIFORMS/APPAREL	**UN256 BKRD**	**78050-813 4NHAND**	**SAMUEL BROOME UNIFORM ACCESSOR**	BAR STRIPE 3.5IN X 57IN 4-IN-HAND TIE	30%	1	□ 7.95	□ 5.57
UNIFORMS/APPAREL	**UN444 RNW**	**39055-393**	**SAMUEL BROOME UNIFORM ACCESSOR**	REPP STRIPE CROSSOVER TIE W/ PEAR SNAP	30%	1	□ 6.99	□ 4.89
UNIFORMS/APPAREL	**UN443 RNW 20**	**39030-393**	**SAMUEL BROOME UNIFORM ACCESSOR**	REPP STRIPE 3.5IN CLIP ON TIE	30%	1	□ 8.99	□ 6.29

UNIFORMS/APPAREL	**HA371 BLK**	**99040BK**	**SAMUEL BROOME UNIFORM ACCESSOR**	ACRYLIC WATCH CAP WITH THINSULATE	30%	1	□ 10.99	□ 7.69
UNIFORMS/APPAREL	**UA444 RDWH REG**	**90072-393 STRIPE 4NHAND**	**SAMUEL BROOME UNIFORM ACCESSOR**	3 X 57 INCH POLY 4-HAND TIE	30%	1	□ 6.95	□ 4.87
UNIFORMS/APPAREL	**UA685 NVSI 22**	**70835-711**	**SAMUEL BROOME UNIFORM ACCESSOR**	BAR STRIPED CLIP-ON 3.5IN TIE W/BUTTONHOLES	30%	1	□ 9.99	□ 6.99
UNIFORMS/APPAREL	**UA032 BUR LNG**	**90019 15 20 IN**	**SAMUEL BROOME UNIFORM ACCESSOR**	3IN POLYESTER CLIP ON TIE	30%	1	□ 6.99	□ 4.89
UNIFORMS/APPAREL	**UA032 FBL LNG**	**90019 114 20 IN**	**SAMUEL BROOME UNIFORM ACCESSOR**	3IN POLYESTER CLIP ON TIE	30%	1	□ 6.99	□ 4.89
UNIFORMS/APPAREL	**UA032 GRY LNG**	**90019 58 20 IN**	**SAMUEL BROOME UNIFORM ACCESSOR**	3IN POLYESTER CLIP ON TIE	30%	1	□ 6.99	□ 4.89
UNIFORMS/APPAREL	**UA032 LTB LNG**	**90019 20 20 IN**	**SAMUEL BROOME UNIFORM ACCESSOR**	3IN POLYESTER CLIP ON TIE	30%	1	□ 6.99	□ 4.89
UNIFORMS/APPAREL	**UA032 STN LNG**	**90019 193 20 IN**	**SAMUEL BROOME UNIFORM ACCESSOR**	3IN POLYESTER CLIP ON TIE	30%	1	□ 6.99	□ 4.89
UNIFORMS/APPAREL	**UN102 FGR XLN**	**45118 289**	**SAMUEL BROOME UNIFORM ACCESSOR**	3.5IN POLY/WOOL VELCRO TIE W/ BUTTONHOLE	30%	1	□ 14.99	□ 10.49
UNIFORMS/APPAREL	**UN444 NBW**	**39055-392**	**SAMUEL BROOME UNIFORM ACCESSOR**	REPP STRIPE CROSSOVER TIE W/ PEAR SNAP	30%	1	□ 6.99	□ 4.89
UNIFORMS/APPAREL	**UA032 FBL REG**	**90001 114 18 IN**	**SAMUEL BROOME UNIFORM ACCESSOR**	3IN POLYESTER CLIP ON TIE	30%	1	□ 6.99	□ 4.89
UNIFORMS/APPAREL	**UA032 STN REG**	**90001 193 18 IN**	**SAMUEL BROOME UNIFORM ACCESSOR**	3IN POLYESTER CLIP ON TIE	30%	1	□ 6.99	□ 4.89
UNIFORMS/APPAREL	**UA032 LTB REG**	**90001 20 18 IN**	**SAMUEL BROOME UNIFORM ACCESSOR**	3IN POLYESTER CLIP ON TIE	30%	1	□ 6.99	□ 4.89
UNIFORMS/APPAREL	**UA032 BUR REG**	**90001 15 18 IN**	**SAMUEL BROOME UNIFORM ACCESSOR**	3IN POLYESTER CLIP ON TIE	30%	1	□ 6.99	□ 4.89
UNIFORMS/APPAREL	**UA032 CHAR REG**	**90001 18 18 IN**	**SAMUEL BROOME UNIFORM ACCESSOR**	3IN POLYESTER CLIP ON TIE	30%	1	□ 6.99	□ 4.89
UNIFORMS/APPAREL	**UA032 CHAR SHT**	**90028 18 14.5 IN**	**SAMUEL BROOME UNIFORM ACCESSOR**	3IN POLYESTER CLIP ON TIE	30%	1	□ 6.99	□ 4.89
UNIFORMS/APPAREL	**UA032 FBL SHT**	**90028 114 14.5 IN**	**SAMUEL BROOME UNIFORM ACCESSOR**	3IN POLYESTER CLIP ON TIE	30%	1	□ 6.99	□ 4.89
UNIFORMS/APPAREL	**UA032 GRY REG**	**90001 58 18 IN**	**SAMUEL BROOME UNIFORM ACCESSOR**	3IN POLYESTER CLIP ON TIE	30%	1	□ 6.99	□ 4.89
UNIFORMS/APPAREL	**UA494 GRY XLN**	**90063-058**	**SAMUEL BROOME UNIFORM ACCESSOR**	3IN POLYESTER CLIP ON TIE W/ BUTTONHOLE	30%	1	□ 7.99	□ 5.59
UNIFORMS/APPAREL	**UA494 SIL XLN**	**90063 38 22 IN**	**SAMUEL BROOME UNIFORM ACCESSOR**	3IN POLYESTER CLIP ON TIE W/ BUTTONHOLE	30%	1	□ 7.99	□ 5.59
UNIFORMS/APPAREL	**UA692 FGRN 20**	**45115 289**	**SAMUEL BROOME UNIFORM ACCESSOR**	3IN POLY/WOOL VELCRO TIE W/BH	30%	1	□ 13.99	□ 9.79
UNIFORMS/APPAREL	**UA692 TAU 20**	**45115 004**	**SAMUEL BROOME UNIFORM ACCESSOR**	3IN POLY/WOOL VELCRO TIE W/BH	30%	1	□ 13.99	□ 9.79
UNIFORMS/APPAREL	**UA686 NVBU**	**78080-809**	**SAMUEL BROOME UNIFORM ACCESSOR**	BAR STRIPE CROSSOVER TIE W/ PEARL SNAP	30%	1	□ 6.99	□ 4.89
UNIFORMS/APPAREL	**UA686 NVRD**	**78080-707**	**SAMUEL BROOME UNIFORM ACCESSOR**	BAR STRIPE CROSSOVER TIE W/ PEARL SNAP	30%	1	□ 6.99	□ 4.89
UNIFORMS/APPAREL	**UA686 BKSL**	**78080-825**	**SAMUEL BROOME UNIFORM ACCESSOR**	BAR STRIPE CROSSOVER TIE W/ PEARL SNAP	30%	1	□ 6.99	□ 4.89
UNIFORMS/APPAREL	**UA686 NVTN**	**78080-733**	**SAMUEL BROOME UNIFORM ACCESSOR**	BAR STRIPE CROSSOVER TIE W/ PEARL SNAP	30%	1	□ 6.99	□ 4.89
UNIFORMS/APPAREL	**UA686 BUSI**	**78080-805**	**SAMUEL BROOME UNIFORM ACCESSOR**	BAR STRIPE CROSSOVER TIE W/ PEARL SNAP	30%	1	□ 6.99	□ 4.89

UNIFORMS/APPAREL	**UA686 GNSL**	**78080-719**	**SAMUEL BROOME UNIFORM ACCESSOR**	BAR STRIPE CROSSOVER TIE W/ PEARL SNAP	30%	1	□ 6.99	□ 4.89
UNIFORMS/APPAREL	**UA686 NVSI**	**78080-711**	**SAMUEL BROOME UNIFORM ACCESSOR**	BAR STRIPE CROSSOVER TIE W/ PEARL SNAP	30%	1	□ 6.99	□ 4.89
UNIFORMS/APPAREL	**UA686 BKRD**	**78080-813**	**SAMUEL BROOME UNIFORM ACCESSOR**	BAR STRIPE CROSSOVER TIE W/ PEARL SNAP	30%	1	□ 6.99	□ 4.89
UNIFORMS/APPAREL	**UN444 NVGNGD**	**39055-397**	**SAMUEL BROOME UNIFORM ACCESSOR**	REPP STRIPE CROSSOVER TIE W/ PEAR SNAP	30%	1	□ 6.99	□ 4.89
UNIFORMS/APPAREL	**UN102 FGR LNG**	**45120 289**	**SAMUEL BROOME UNIFORM ACCESSOR**	3.5IN POLY/WOOL VELCRO TIE W/ BUTTONHOLE	30%	1	□ 14.99	□ 10.49
UNIFORMS/APPAREL	**UE142 GLD**	**S0258A-HA3**	**SAMUEL BROOME UNIFORM ACCESSOR**	GEM TONES GOLD FOUR-IN-HAND NECKTIE	30%	1	□ 19.99	□ 13.99
UNIFORMS/APPAREL	**UE142 RUBY**	**S0258A-HA1**	**SAMUEL BROOME UNIFORM ACCESSOR**	GEM TONES GOLD FOUR-IN-HAND NECKTIE	30%	1	□ 19.99	□ 13.99
UNIFORMS/APPAREL	**UE142 SAP**	**S0258A-HA4**	**SAMUEL BROOME UNIFORM ACCESSOR**	GEM TONES GOLD FOUR-IN-HAND NECKTIE	30%	1	□ 19.99	□ 13.99
UNIFORMS/APPAREL	**UE142 PUR**	**S0258A-HA8**	**SAMUEL BROOME UNIFORM ACCESSOR**	GEM TONES GOLD FOUR-IN-HAND NECKTIE	30%	1	□ 19.99	□ 13.99
UNIFORMS/APPAREL	**UA692 FGRN 145**	**45122 289**	**SAMUEL BROOME UNIFORM ACCESSOR**	3IN POLY/WOOL VELCRO TIE W/BH	30%	1	□ 13.99	□ 9.79
UNIFORMS/APPAREL	**UA692 TAU 18**	**45095 004**	**SAMUEL BROOME UNIFORM ACCESSOR**	3IN POLY/WOOL VELCRO TIE W/BH	30%	1	□ 13.99	□ 9.79
UNIFORMS/APPAREL	**UA692 FGRN 18**	**45095 289**	**SAMUEL BROOME UNIFORM ACCESSOR**	3IN POLY/WOOL VELCRO TIE W/BH	30%	1	□ 13.99	□ 9.79
UNIFORMS/APPAREL	**UN443 NVGNGD 18**	**39020-397**	**SAMUEL BROOME UNIFORM ACCESSOR**	REPP STRIPE 3.5IN CLIP ON TIE	30%	1	□ 8.99	□ 6.29
UNIFORMS/APPAREL	**UA010 MAR REG**	**90105 69**	**SAMUEL BROOME UNIFORM ACCESSOR**	3IN POLYESTER BREAKAWAY VELCRO TIE	30%	1	□ 9.99	□ 6.99
UNIFORMS/APPAREL	**UA010 LTNV REG**	**90105 83**	**SAMUEL BROOME UNIFORM ACCESSOR**	3IN POLYESTER BREAKAWAY VELCRO TIE	30%	1	□ 9.99	□ 6.99
UNIFORMS/APPAREL	**UA010 LTNV SHT**	**90123 83**	**SAMUEL BROOME UNIFORM ACCESSOR**	3IN POLYESTER BREAKAWAY VELCRO TIE	30%	1	□ 9.99	□ 6.99
UNIFORMS/APPAREL	**UA010 SGRN REG**	**90105 7**	**SAMUEL BROOME UNIFORM ACCESSOR**	3IN POLYESTER BREAKAWAY VELCRO TIE	30%	1	□ 9.99	□ 6.99
UNIFORMS/APPAREL	**UA495 FBL LNG**	**90129 114**	**SAMUEL BROOME UNIFORM ACCESSOR**	3IN POLYESTER VELCRO TIE W/BUTTONHOLE	30%	1	□ 10.99	□ 7.69
UNIFORMS/APPAREL	**UA495 CHAR LNG**	**90129 18**	**SAMUEL BROOME UNIFORM ACCESSOR**	3IN POLYESTER VELCRO TIE W/BUTTONHOLE	30%	1	□ 10.99	□ 7.69
UNIFORMS/APPAREL	**UA495 BUR LNG**	**90129 15**	**SAMUEL BROOME UNIFORM ACCESSOR**	3IN POLYESTER VELCRO TIE W/BUTTONHOLE	30%	1	□ 10.99	□ 7.69
UNIFORMS/APPAREL	**UA495 GRY LNG**	**90129 58**	**SAMUEL BROOME UNIFORM ACCESSOR**	3IN POLYESTER VELCRO TIE W/BUTTONHOLE	30%	1	□ 10.99	□ 7.69
UNIFORMS/APPAREL	**UA495 SUTN LNG**	**90129 546**	**SAMUEL BROOME UNIFORM ACCESSOR**	3IN POLYESTER VELCRO TIE W/BUTTONHOLE	30%	1	□ 10.99	□ 7.69
UNIFORMS/APPAREL	**UA033 FGRN**	**90156-289**	**SAMUEL BROOME UNIFORM ACCESSOR**	POLY CROSSOVER TIE W/ COVERED SNAP	30%	1	□ 5.99	□ 4.19
UNIFORMS/APPAREL	**UA444 RBT REG**	**90072 13 REG**	**SAMUEL BROOME UNIFORM ACCESSOR**	3 X 57 INCH POLY 4-HAND TIE	30%	1	□ 6.99	□ 4.89

UNIFORMS/APPAREL	**UA444 LTNV REG**	**90072 83 REG**	**SAMUEL BROOME UNIFORM ACCESSOR**	3 X 57 INCH POLY 4-HAND TIE	30%	1	□ 6.99	□ 4.89
UNIFORMS/APPAREL	**UA444 RED REG**	**90072 12 REG**	**SAMUEL BROOME UNIFORM ACCESSOR**	3 X 57 INCH POLY 4-HAND TIE	30%	1	□ 6.99	□ 4.89
UNIFORMS/APPAREL	**UA444 MAR REG**	**90072 69 REG**	**SAMUEL BROOME UNIFORM ACCESSOR**	3 X 57 INCH POLY 4-HAND TIE	30%	1	□ 6.99	□ 4.89
UNIFORMS/APPAREL	**UA032 BRN LNG**	**90019 5 20 IN**	**SAMUEL BROOME UNIFORM ACCESSOR**	3IN POLYESTER CLIP ON TIE	30%	1	□ 6.99	□ 4.89
UNIFORMS/APPAREL	**UA032 FGR LNG**	**90019 289 20 IN**	**SAMUEL BROOME UNIFORM ACCESSOR**	3IN POLYESTER CLIP ON TIE	30%	1	□ 6.99	□ 4.89
UNIFORMS/APPAREL	**UA032 LTNV LNG**	**90019 83 20 IN**	**SAMUEL BROOME UNIFORM ACCESSOR**	3IN POLYESTER CLIP ON TIE	30%	1	□ 6.99	□ 4.89
UNIFORMS/APPAREL	**UA032 MAR LNG**	**90019 69 20 IN**	**SAMUEL BROOME UNIFORM ACCESSOR**	3IN POLYESTER CLIP ON TIE	30%	1	□ 6.99	□ 4.89
UNIFORMS/APPAREL	**UA032 SCAR LNG**	**90019 12 20 IN**	**SAMUEL BROOME UNIFORM ACCESSOR**	3IN POLYESTER CLIP ON TIE	30%	1	□ 6.99	□ 4.89
UNIFORMS/APPAREL	**UA032 SGRN LNG**	**90019 7 20 IN**	**SAMUEL BROOME UNIFORM ACCESSOR**	3IN POLYESTER CLIP ON TIE	30%	1	□ 6.99	□ 4.89
UNIFORMS/APPAREL	**UA032 TAU LNG**	**90019 4 20 IN**	**SAMUEL BROOME UNIFORM ACCESSOR**	3IN POLYESTER CLIP ON TIE	30%	1	□ 6.99	□ 4.89
UNIFORMS/APPAREL	**UA444 SPGN REG**	**90072 7**	**SAMUEL BROOME UNIFORM ACCESSOR**	3 X 57 INCH POLY 4-HAND TIE	30%	1	□ 6.99	□ 4.89
UNIFORMS/APPAREL	**UA521 FGR LNG**	**45045 289**	**SAMUEL BROOME UNIFORM ACCESSOR**	3IN CLIP-ON POLY/WOOL TIE W/BUTTON HOLES	30%	1	□ 9.99	□ 6.99
UNIFORMS/APPAREL	**UA521 TAU LNG**	**45045 4**	**SAMUEL BROOME UNIFORM ACCESSOR**	3IN CLIP-ON POLY/WOOL TIE W/BUTTON HOLES	30%	1	□ 9.99	□ 6.99
UNIFORMS/APPAREL	**UA992 TAU SHT**	**45060 4**	**SAMUEL BROOME UNIFORM ACCESSOR**	3.5IN POLY/WOOL CLIP-ON TIE W/ BUTTON HOLE	30%	1	□ 10.99	□ 7.69
UNIFORMS/APPAREL	**UA992 FGRN SHT**	**45060 289**	**SAMUEL BROOME UNIFORM ACCESSOR**	3.5IN POLY/WOOL CLIP-ON TIE W/ BUTTON HOLE	30%	1	□ 10.99	□ 7.69
UNIFORMS/APPAREL	**UN102 FGR REG**	**45100 289**	**SAMUEL BROOME UNIFORM ACCESSOR**	3.5IN POLY/WOOL VELCRO TIE W/ BUTTONHOLE	30%	1	□ 14.99	□ 10.49
UNIFORMS/APPAREL	**UN102 FGR SHT**	**45124 289**	**SAMUEL BROOME UNIFORM ACCESSOR**	3.5IN POLY/WOOL VELCRO TIE W/ BUTTONHOLE	30%	1	□ 14.99	□ 10.49
UNIFORMS/APPAREL	**UA992 TAU XLN**	**45054 4**	**SAMUEL BROOME UNIFORM ACCESSOR**	3.5IN POLY/WOOL CLIP-ON TIE W/ BUTTON HOLE	30%	1	□ 10.99	□ 7.69
UNIFORMS/APPAREL	**UA495 STN REG**	**90111 193**	**SAMUEL BROOME UNIFORM ACCESSOR**	3IN POLYESTER VELCRO TIE W/BUTTONHOLE	30%	1	□ 10.99	□ 7.69
UNIFORMS/APPAREL	**UA010 GRY LNG**	**90117 58**	**SAMUEL BROOME UNIFORM ACCESSOR**	3IN POLYESTER BREAKAWAY VELCRO TIE	30%	1	□ 10.99	□ 7.69
UNIFORMS/APPAREL	**UA495 CHAR REG**	**90111 18**	**SAMUEL BROOME UNIFORM ACCESSOR**	3IN POLYESTER VELCRO TIE W/BUTTONHOLE	30%	1	□ 10.99	□ 7.69
UNIFORMS/APPAREL	**UA495 BUR REG**	**90111 15**	**SAMUEL BROOME UNIFORM ACCESSOR**	3IN POLYESTER VELCRO TIE W/BUTTONHOLE	30%	1	□ 10.99	□ 7.69
UNIFORMS/APPAREL	**UA495 FBL SHT**	**90135 114**	**SAMUEL BROOME UNIFORM ACCESSOR**	3IN POLYESTER VELCRO TIE W/BUTTONHOLE	30%	1	□ 10.99	□ 7.69
UNIFORMS/APPAREL	**UA495 GRY REG**	**90111 58**	**SAMUEL BROOME UNIFORM ACCESSOR**	3IN POLYESTER VELCRO TIE W/BUTTONHOLE	30%	1	□ 10.99	□ 7.69
UNIFORMS/APPAREL	**UA495 BLU REG**	**90111 19**	**SAMUEL BROOME UNIFORM ACCESSOR**	3IN POLYESTER VELCRO TIE W/BUTTONHOLE	30%	1	□ 10.99	□ 7.69
UNIFORMS/APPAREL	**UA037 NVCOPE REG**	**78010-817 REG**	**SAMUEL BROOME UNIFORM ACCESSOR**	BAR STRIPE 3.5IN CLIP ON TIE	30%	1	□ 7.99	□ 5.59
UNIFORMS/APPAREL	**UN446**	**41030-671**	**SAMUEL BROOME UNIFORM ACCESSOR**	HOURGLASS TIE FOULARD PRINT	30%	1	□ 7.89	□ 5.52

UNIFORMS/APPAREL	**UA010 BLK LNG**	**90117 BLK**	**SAMUEL BROOME UNIFORM ACCESSOR**	3IN POLYESTER BREAKAWAY VELCRO TIE	30%	1	□ 9.99	□ 6.99
UNIFORMS/APPAREL	**UA010 DKNV LNG**	**90117 61**	**SAMUEL BROOME UNIFORM ACCESSOR**	3IN POLYESTER BREAKAWAY VELCRO TIE	30%	1	□ 9.99	□ 6.99
UNIFORMS/APPAREL	**UA521 FGR REG**	**45015 289**	**SAMUEL BROOME UNIFORM ACCESSOR**	3IN CLIP-ON POLY/WOOL TIE W/BUTTON HOLES	30%	1	□ 9.99	□ 6.99
UNIFORMS/APPAREL	**UA521 FGR SHT**	**45055 289**	**SAMUEL BROOME UNIFORM ACCESSOR**	3IN CLIP-ON POLY/WOOL TIE W/BUTTON HOLES	30%	1	□ 9.99	□ 6.99
UNIFORMS/APPAREL	**UA521 TAU SHT**	**45055 4**	**SAMUEL BROOME UNIFORM ACCESSOR**	3IN CLIP-ON POLY/WOOL TIE W/BUTTON HOLES	30%	1	□ 9.99	□ 6.99
UNIFORMS/APPAREL	**UA521 TAU REG**	**45015 4**	**SAMUEL BROOME UNIFORM ACCESSOR**	3IN CLIP-ON POLY/WOOL TIE W/BUTTON HOLES	30%	1	□ 9.99	□ 6.99
UNIFORMS/APPAREL	**UA494 FBL LNG**	**90043 114 20 IN**	**SAMUEL BROOME UNIFORM ACCESSOR**	3IN POLYESTER CLIP ON TIE W/ BUTTONHOLE	30%	1	□ 7.99	□ 5.59
UNIFORMS/APPAREL	**UA494 STN LNG**	**90043 193 20 IN**	**SAMUEL BROOME UNIFORM ACCESSOR**	3IN POLYESTER CLIP ON TIE W/ BUTTONHOLE	30%	1	□ 7.99	□ 5.59
UNIFORMS/APPAREL	**UA494 CHAR LNG**	**90043 18 20 IN**	**SAMUEL BROOME UNIFORM ACCESSOR**	3IN POLYESTER CLIP ON TIE W/ BUTTONHOLE	30%	1	□ 7.99	□ 5.59
UNIFORMS/APPAREL	**UA494 GRY LNG**	**90043 58 20 IN**	**SAMUEL BROOME UNIFORM ACCESSOR**	3IN POLYESTER CLIP ON TIE W/ BUTTONHOLE	30%	1	□ 7.99	□ 5.59
UNIFORMS/APPAREL	**UA494 YABL LNG**	**90043 19 20 IN**	**SAMUEL BROOME UNIFORM ACCESSOR**	3IN POLYESTER CLIP ON TIE W/ BUTTONHOLE	30%	1	□ 7.99	□ 5.59
UNIFORMS/APPAREL	**UA494 SUTN LNG**	**90043 546 20 IN**	**SAMUEL BROOME UNIFORM ACCESSOR**	3IN POLYESTER CLIP ON TIE W/ BUTTONHOLE	30%	1	□ 7.99	□ 5.59
UNIFORMS/APPAREL	**UA032 BRN REG**	**90001 5 18 IN**	**SAMUEL BROOME UNIFORM ACCESSOR**	3IN POLYESTER CLIP ON TIE	30%	1	□ 6.99	□ 4.89
UNIFORMS/APPAREL	**UA032 TAU REG**	**90001 4 18 IN**	**SAMUEL BROOME UNIFORM ACCESSOR**	3IN POLYESTER CLIP ON TIE	30%	1	□ 6.99	□ 4.89
UNIFORMS/APPAREL	**UA032 SGRN REG**	**90001 7 18 IN**	**SAMUEL BROOME UNIFORM ACCESSOR**	3IN POLYESTER CLIP ON TIE	30%	1	□ 6.99	□ 4.89
UNIFORMS/APPAREL	**UA033 STN**	**90156-193**	**SAMUEL BROOME UNIFORM ACCESSOR**	POLY CROSSOVER TIE W/ COVERED SNAP	30%	1	□ 6.99	□ 4.89
UNIFORMS/APPAREL	**UA033 YABL**	**90156-019**	**SAMUEL BROOME UNIFORM ACCESSOR**	POLY CROSSOVER TIE W/ COVERED SNAP	30%	1	□ 6.99	□ 4.89
UNIFORMS/APPAREL	**UA033 GRY**	**90156-058**	**SAMUEL BROOME UNIFORM ACCESSOR**	POLY CROSSOVER TIE W/ COVERED SNAP	30%	1	□ 6.99	□ 4.89
UNIFORMS/APPAREL	**UA033 KGRN**	**90156-006**	**SAMUEL BROOME UNIFORM ACCESSOR**	POLY CROSSOVER TIE W/ COVERED SNAP	30%	1	□ 6.99	□ 4.89
UNIFORMS/APPAREL	**UA032 MAR REG**	**90001 69 18 IN**	**SAMUEL BROOME UNIFORM ACCESSOR**	3IN POLYESTER CLIP ON TIE	30%	1	□ 6.99	□ 4.89
UNIFORMS/APPAREL	**UA032 BRN SHT**	**90028 5 14.5 IN**	**SAMUEL BROOME UNIFORM ACCESSOR**	3IN POLYESTER CLIP ON TIE	30%	1	□ 6.99	□ 4.89
UNIFORMS/APPAREL	**UA032 FGR REG**	**90001 289 18 IN**	**SAMUEL BROOME UNIFORM ACCESSOR**	3IN POLYESTER CLIP ON TIE	30%	1	□ 6.99	□ 4.89
UNIFORMS/APPAREL	**UA032 LTNV REG**	**90001 83 18 IN**	**SAMUEL BROOME UNIFORM ACCESSOR**	3IN POLYESTER CLIP ON TIE	30%	1	□ 6.99	□ 4.89
UNIFORMS/APPAREL	**UA032 RBT REG**	**90001 13 18 IN**	**SAMUEL BROOME UNIFORM ACCESSOR**	3IN POLYESTER CLIP ON TIE	30%	1	□ 6.99	□ 4.89
UNIFORMS/APPAREL	**UA032 SCAR REG**	**90001 12 18 IN**	**SAMUEL BROOME UNIFORM ACCESSOR**	3IN POLYESTER CLIP ON TIE	30%	1	□ 6.99	□ 4.89

UNIFORMS/APPAREL	**UA033 GLD**	**90156-10**	**SAMUEL BROOME UNIFORM ACCESSOR**	POLY CROSSOVER TIE W/ COVERED SNAP	30%	1	□ 6.99	□ 4.89
UNIFORMS/APPAREL	**UA033 BUR**	**90156-015**	**SAMUEL BROOME UNIFORM ACCESSOR**	POLY CROSSOVER TIE W/ COVERED SNAP	30%	1	□ 6.99	□ 4.89
UNIFORMS/APPAREL	**UA033 PWDR**	**90156-20 CROSS**	**SAMUEL BROOME UNIFORM ACCESSOR**	POLY CROSSOVER TIE W/ COVERED SNAP	30%	1	□ 6.99	□ 4.89
UNIFORMS/APPAREL	**UA494 SIL LNG**	**90043 38 20 IN**	**SAMUEL BROOME UNIFORM ACCESSOR**	3IN POLYESTER CLIP ON TIE W/ BUTTONHOLE	30%	1	□ 6.99	□ 4.89
UNIFORMS/APPAREL	**UA495 BRN LNG**	**90129 5**	**SAMUEL BROOME UNIFORM ACCESSOR**	3IN POLYESTER VELCRO TIE W/BUTTONHOLE	30%	1	□ 10.99	□ 7.69
UNIFORMS/APPAREL	**UA495 SGRN LNG**	**90129 7**	**SAMUEL BROOME UNIFORM ACCESSOR**	3IN POLYESTER VELCRO TIE W/BUTTONHOLE	30%	1	□ 10.99	□ 7.69
UNIFORMS/APPAREL	**UA495 TAU LNG**	**90129 4**	**SAMUEL BROOME UNIFORM ACCESSOR**	3IN POLYESTER VELCRO TIE W/BUTTONHOLE	30%	1	□ 10.99	□ 7.69
UNIFORMS/APPAREL	**UA010 GRY REG**	**90105 58**	**SAMUEL BROOME UNIFORM ACCESSOR**	3IN POLYESTER BREAKAWAY VELCRO TIE	30%	1	□ 10.99	□ 7.69
UNIFORMS/APPAREL	**UA010 GRY SHT**	**90123 58**	**SAMUEL BROOME UNIFORM ACCESSOR**	3IN POLYESTER BREAKAWAY VELCRO TIE	30%	1	□ 10.99	□ 7.69
UNIFORMS/APPAREL	**UA010 STN REG**	**90105 193**	**SAMUEL BROOME UNIFORM ACCESSOR**	3IN POLYESTER BREAKAWAY VELCRO TIE	30%	1	□ 10.99	□ 7.69
UNIFORMS/APPAREL	**UA010 STN SHT**	**90123 193**	**SAMUEL BROOME UNIFORM ACCESSOR**	3IN POLYESTER BREAKAWAY VELCRO TIE	30%	1	□ 10.99	□ 7.69
UNIFORMS/APPAREL	**UA495 LTNV LNG**	**90129 83**	**SAMUEL BROOME UNIFORM ACCESSOR**	3IN POLYESTER VELCRO TIE W/BUTTONHOLE	30%	1	□ 10.99	□ 7.69
UNIFORMS/APPAREL	**UA495 SCAR LNG**	**90129 12**	**SAMUEL BROOME UNIFORM ACCESSOR**	3IN POLYESTER VELCRO TIE W/BUTTONHOLE	30%	1	□ 10.99	□ 7.69
UNIFORMS/APPAREL	**UA010 SSTN REG**	**90105 7442**	**SAMUEL BROOME UNIFORM ACCESSOR**	3IN POLYESTER BREAKAWAY VELCRO TIE	30%	1	□ 10.99	□ 7.69
UNIFORMS/APPAREL	**UA495 BLK XLN**	**90133 001**	**SAMUEL BROOME UNIFORM ACCESSOR**	3IN POLYESTER VELCRO TIE W/BUTTONHOLE	30%	1	□ 10.99	□ 7.69
UNIFORMS/APPAREL	**UA495 DKNV XLN**	**90133 061**	**SAMUEL BROOME UNIFORM ACCESSOR**	3IN POLYESTER VELCRO TIE W/BUTTONHOLE	30%	1	□ 10.99	□ 7.69
UNIFORMS/APPAREL	**UA010 BLK REG**	**90105 BLK**	**SAMUEL BROOME UNIFORM ACCESSOR**	3IN POLYESTER BREAKAWAY VELCRO TIE	30%	1	□ 9.99	□ 6.99
UNIFORMS/APPAREL	**UA010 BLK SHT**	**90123 BLK**	**SAMUEL BROOME UNIFORM ACCESSOR**	3IN POLYESTER BREAKAWAY VELCRO TIE	30%	1	□ 9.99	□ 6.99
UNIFORMS/APPAREL	**UA010 DKNV REG**	**90105 61**	**SAMUEL BROOME UNIFORM ACCESSOR**	3IN POLYESTER BREAKAWAY VELCRO TIE	30%	1	□ 9.99	□ 6.99
UNIFORMS/APPAREL	**UA010 DKNV SHT**	**90123 61**	**SAMUEL BROOME UNIFORM ACCESSOR**	3IN POLYESTER BREAKAWAY VELCRO TIE	30%	1	□ 9.99	□ 6.99
UNIFORMS/APPAREL	**UA495 TAU REG**	**90111 4**	**SAMUEL BROOME UNIFORM ACCESSOR**	3IN POLYESTER VELCRO TIE W/BUTTONHOLE	30%	1	□ 10.99	□ 7.69
UNIFORMS/APPAREL	**UA495 BRN REG**	**90111 5**	**SAMUEL BROOME UNIFORM ACCESSOR**	3IN POLYESTER VELCRO TIE W/BUTTONHOLE	30%	1	□ 10.99	□ 7.69

UNIFORMS/APPAREL	**UA495 SGRN REG**	**90111 7**	**SAMUEL BROOME UNIFORM ACCESSOR**	3IN POLYESTER VELCRO TIE W/BUTTONHOLE	30%	1	□ 10.99	□ 7.69
UNIFORMS/APPAREL	**UA010 MAR LNG**	**90117 69**	**SAMUEL BROOME UNIFORM ACCESSOR**	3IN POLYESTER BREAKAWAY VELCRO TIE	30%	1	□ 10.99	□ 7.69
UNIFORMS/APPAREL	**UA010 LTNV LNG**	**90117 83**	**SAMUEL BROOME UNIFORM ACCESSOR**	3IN POLYESTER BREAKAWAY VELCRO TIE	30%	1	□ 10.99	□ 7.69
UNIFORMS/APPAREL	**UA495 LTNV REG**	**90111 83**	**SAMUEL BROOME UNIFORM ACCESSOR**	3IN POLYESTER VELCRO TIE W/BUTTONHOLE	30%	1	□ 10.99	□ 7.69
UNIFORMS/APPAREL	**UA495 BRN SHT**	**90135 5**	**SAMUEL BROOME UNIFORM ACCESSOR**	3IN POLYESTER VELCRO TIE W/BUTTONHOLE	30%	1	□ 10.99	□ 7.69
UNIFORMS/APPAREL	**UA495 LTNV SHT**	**90135 83**	**SAMUEL BROOME UNIFORM ACCESSOR**	3IN POLYESTER VELCRO TIE W/BUTTONHOLE	30%	1	□ 10.99	□ 7.69
UNIFORMS/APPAREL	**UA495 SGRN SHT**	**90135 7**	**SAMUEL BROOME UNIFORM ACCESSOR**	3IN POLYESTER VELCRO TIE W/BUTTONHOLE	30%	1	□ 10.99	□ 7.69
UNIFORMS/APPAREL	**UA495 TAU SHT**	**90135 4**	**SAMUEL BROOME UNIFORM ACCESSOR**	3IN POLYESTER VELCRO TIE W/BUTTONHOLE	30%	1	□ 10.99	□ 7.69
UNIFORMS/APPAREL	**UA010 BRN LNG**	**90117 5**	**SAMUEL BROOME UNIFORM ACCESSOR**	3IN POLYESTER BREAKAWAY VELCRO TIE	30%	1	□ 10.99	□ 7.69
UNIFORMS/APPAREL	**UA010 SGRN LNG**	**90117 7**	**SAMUEL BROOME UNIFORM ACCESSOR**	3IN POLYESTER BREAKAWAY VELCRO TIE	30%	1	□ 10.99	□ 7.69
UNIFORMS/APPAREL	**UA495 SCAR REG**	**90111 12**	**SAMUEL BROOME UNIFORM ACCESSOR**	3IN POLYESTER VELCRO TIE W/BUTTONHOLE	30%	1	□ 10.99	□ 7.69
UNIFORMS/APPAREL	**UA494 FBL REG**	**90010 114 18 IN**	**SAMUEL BROOME UNIFORM ACCESSOR**	3IN POLYESTER CLIP ON TIE W/ BUTTONHOLE	30%	1	□ 7.99	□ 5.59
UNIFORMS/APPAREL	**UA494 STN REG**	**90010 193 18 IN**	**SAMUEL BROOME UNIFORM ACCESSOR**	3IN POLYESTER CLIP ON TIE W/ BUTTONHOLE	30%	1	□ 7.99	□ 5.59
UNIFORMS/APPAREL	**UA494 STN SHT**	**90051 193 14.5 IN**	**SAMUEL BROOME UNIFORM ACCESSOR**	3IN POLYESTER CLIP ON TIE W/ BUTTONHOLE	30%	1	□ 7.99	□ 5.59
UNIFORMS/APPAREL	**UA494 CHAR REG**	**90010 18 18 IN**	**SAMUEL BROOME UNIFORM ACCESSOR**	3IN POLYESTER CLIP ON TIE W/ BUTTONHOLE	30%	1	□ 7.99	□ 5.59
UNIFORMS/APPAREL	**UA494 CHAR SHT**	**90051 18 14.5 IN**	**SAMUEL BROOME UNIFORM ACCESSOR**	3IN POLYESTER CLIP ON TIE W/ BUTTONHOLE	30%	1	□ 7.99	□ 5.59
UNIFORMS/APPAREL	**UA494 GRY REG**	**90010 58 18 IN**	**SAMUEL BROOME UNIFORM ACCESSOR**	3IN POLYESTER CLIP ON TIE W/ BUTTONHOLE	30%	1	□ 7.99	□ 5.59
UNIFORMS/APPAREL	**UA494 GRY SHT**	**90051 58 14.5 IN**	**SAMUEL BROOME UNIFORM ACCESSOR**	3IN POLYESTER CLIP ON TIE W/ BUTTONHOLE	30%	1	□ 7.99	□ 5.59
UNIFORMS/APPAREL	**UA494 STN 16IN**	**90012 193**	**SAMUEL BROOME UNIFORM ACCESSOR**	3IN POLYESTER CLIP ON TIE W/ BUTTONHOLE	30%	1	□ 7.99	□ 5.59
UNIFORMS/APPAREL	**UA494 SUTN REG**	**90010 546 18 IN**	**SAMUEL BROOME UNIFORM ACCESSOR**	3IN POLYESTER CLIP ON TIE W/ BUTTONHOLE	30%	1	□ 7.99	□ 5.59
UNIFORMS/APPAREL	**UA494 YABL REG**	**90010 19 18 IN**	**SAMUEL BROOME UNIFORM ACCESSOR**	3IN POLYESTER CLIP ON TIE W/ BUTTONHOLE	30%	1	□ 7.99	□ 5.59
UNIFORMS/APPAREL	**UA494 YABL SHT**	**90051 19 14.5 IN**	**SAMUEL BROOME UNIFORM ACCESSOR**	3IN POLYESTER CLIP ON TIE W/ BUTTONHOLE	30%	1	□ 7.99	□ 5.59

UNIFORMS/APPAREL	**UA494 GLD REG**	**90010 10 18 IN**	**SAMUEL BROOME UNIFORM ACCESSOR**	3IN POLYESTER CLIP ON TIE W/ BUTTONHOLE	30%	1	□ 7.99	□ 5.59
UNIFORMS/APPAREL	**UA032 BLK LNG**	**90019 BLK 20 IN**	**SAMUEL BROOME UNIFORM ACCESSOR**	3IN POLYESTER CLIP ON TIE	30%	1	□ 6.99	□ 4.89
UNIFORMS/APPAREL	**UA032 DKNV LNG**	**90019 61 20 IN**	**SAMUEL BROOME UNIFORM ACCESSOR**	3IN POLYESTER CLIP ON TIE	30%	1	□ 6.99	□ 4.89
UNIFORMS/APPAREL	**UA494 SIL REG**	**90010 38 18 IN**	**SAMUEL BROOME UNIFORM ACCESSOR**	3IN POLYESTER CLIP ON TIE W/ BUTTONHOLE	30%	1	□ 6.99	□ 4.89
UNIFORMS/APPAREL	**UA685 NVBU 20**	**70840-809**	**SAMUEL BROOME UNIFORM ACCESSOR**	BAR STRIPED CLIP-ON 3.5IN TIE W/BUTTONHOLES	30%	1	□ 9.99	□ 6.99
UNIFORMS/APPAREL	**UA685 NVSI 20**	**70840-711**	**SAMUEL BROOME UNIFORM ACCESSOR**	BAR STRIPED CLIP-ON 3.5IN TIE W/BUTTONHOLES	30%	1	□ 9.99	□ 6.99
UNIFORMS/APPAREL	**UN256 BKSI**	**78050-825**	**SAMUEL BROOME UNIFORM ACCESSOR**	BAR STRIPE 3.5IN X 57IN 4-IN-HAND TIE	30%	1	□ 8.99	□ 6.29
UNIFORMS/APPAREL	**UA992 FGRN XLN**	**45054 289**	**SAMUEL BROOME UNIFORM ACCESSOR**	3.5IN POLY/WOOL CLIP-ON TIE W/ BUTTON HOLE	30%	1	□ 10.99	□ 7.69
UNIFORMS/APPAREL	**UA992 DKNV XLN**	**45054 61**	**SAMUEL BROOME UNIFORM ACCESSOR**	3.5IN POLY/WOOL CLIP-ON TIE W/ BUTTON HOLE	30%	1	□ 10.99	□ 7.69
UNIFORMS/APPAREL	**UN256 NVRD**	**78050-707**	**SAMUEL BROOME UNIFORM ACCESSOR**	BAR STRIPE 3.5IN X 57IN 4-IN-HAND TIE	30%	1	□ 9.99	□ 6.99
UNIFORMS/APPAREL	**UN256 SLNV**	**78050-811**	**SAMUEL BROOME UNIFORM ACCESSOR**	BAR STRIPE 3.5IN X 57IN 4-IN-HAND TIE	30%	1	□ 9.99	□ 6.99
UNIFORMS/APPAREL	**UA036 NVRD REG**	**36010-611**	**SAMUEL BROOME UNIFORM ACCESSOR**	MULTI STRIPE 3.5IN X 57IN 4-IN-HAND TIE	30%	1	□ 9.99	□ 6.99
UNIFORMS/APPAREL	**UN256 NVYL**	**78050-708**	**SAMUEL BROOME UNIFORM ACCESSOR**	BAR STRIPE 3.5IN X 57IN 4-IN-HAND TIE	30%	1	□ 9.99	□ 6.99
UNIFORMS/APPAREL	**UN256 NVBU**	**78050-809**	**SAMUEL BROOME UNIFORM ACCESSOR**	BAR STRIPE 3.5IN X 57IN 4-IN-HAND TIE	30%	1	□ 9.99	□ 6.99
UNIFORMS/APPAREL	**UN256 NVSL**	**78050-711**	**SAMUEL BROOME UNIFORM ACCESSOR**	BAR STRIPE 3.5IN X 57IN 4-IN-HAND TIE	30%	1	□ 9.99	□ 6.99
UNIFORMS/APPAREL	**UA036 BUGY REG**	**36010-614**	**SAMUEL BROOME UNIFORM ACCESSOR**	MULTI STRIPE 3.5IN X 57IN 4-IN-HAND TIE	30%	1	□ 9.99	□ 6.99
UNIFORMS/APPAREL	**UA036 RDNV REG**	**36010-621**	**SAMUEL BROOME UNIFORM ACCESSOR**	MULTI STRIPE 3.5IN X 57IN 4-IN-HAND TIE	30%	1	□ 9.99	□ 6.99
UNIFORMS/APPAREL	**UN256 RDNV**	**78050-807**	**SAMUEL BROOME UNIFORM ACCESSOR**	BAR STRIPE 3.5IN X 57IN 4-IN-HAND TIE	30%	1	□ 9.99	□ 6.99
UNIFORMS/APPAREL	**UA036 GYBK REG**	**36010-616 BK/SIL 4NHAND**	**SAMUEL BROOME UNIFORM ACCESSOR**	MULTI STRIPE 3.5IN X 57IN 4-IN-HAND TIE	30%	1	□ 9.99	□ 6.99
UNIFORMS/APPAREL	**UN256 LBNV**	**78050-817**	**SAMUEL BROOME UNIFORM ACCESSOR**	BAR STRIPE 3.5IN X 57IN 4-IN-HAND TIE	30%	1	□ 9.99	□ 6.99
UNIFORMS/APPAREL	**UA036 NVLV REG**	**36010-624**	**SAMUEL BROOME UNIFORM ACCESSOR**	MULTI STRIPE 3.5IN X 57IN 4-IN-HAND TIE	30%	1	□ 9.99	□ 6.99
UNIFORMS/APPAREL	**UA037 NVCOPE LNG**	**78030-817**	**SAMUEL BROOME UNIFORM ACCESSOR**	BAR STRIPE 3.5IN CLIP ON TIE	30%	1	□ 8.99	□ 6.29
UNIFORMS/APPAREL	**UA010 BRN REG**	**90105 5**	**SAMUEL BROOME UNIFORM ACCESSOR**	3IN POLYESTER BREAKAWAY VELCRO TIE	30%	1	□ 10.99	□ 7.69

UNIFORMS/APPAREL	**UA667 BUGY 18**	**36020-614**	**SAMUEL BROOME UNIFORM ACCESSOR**	MULTI STRIPE 3.5IN CLIP ON TIE	30%	1	□ 8.99	□ 6.29
UNIFORMS/APPAREL	**UA024 SGRN XLN**	**90133 7**	**SAMUEL BROOME UNIFORM ACCESSOR**	3.5IN POLYESTER VELCRO TIE W/ BUTTONHOLE	30%	1	□ 11.99	□ 8.39
UNIFORMS/APPAREL	**UN102 BLK XLN**	**45118 BLK**	**SAMUEL BROOME UNIFORM ACCESSOR**	3.5IN POLY/WOOL VELCRO TIE W/ BUTTONHOLE	30%	1	□ 14.99	□ 10.49
UNIFORMS/APPAREL	**UN102 DKNV XLN**	**45118 61**	**SAMUEL BROOME UNIFORM ACCESSOR**	3.5IN POLY/WOOL VELCRO TIE W/ BUTTONHOLE	30%	1	□ 14.99	□ 10.49
UNIFORMS/APPAREL	**UA667 NVRD 20**	**360030-611**	**SAMUEL BROOME UNIFORM ACCESSOR**	MULTI STRIPE 3.5IN CLIP ON TIE	30%	1	□ 9.99	□ 6.99
UNIFORMS/APPAREL	**UA037 NVRD LNG**	**78030-707**	**SAMUEL BROOME UNIFORM ACCESSOR**	BAR STRIPE 3.5IN CLIP ON TIE	30%	1	□ 9.99	□ 6.99
UNIFORMS/APPAREL	**UA037 NVSL LNG**	**78030-711**	**SAMUEL BROOME UNIFORM ACCESSOR**	BAR STRIPE 3.5IN CLIP ON TIE	30%	1	□ 9.99	□ 6.99
UNIFORMS/APPAREL	**UA037 BKSL LNG**	**78030-825**	**SAMUEL BROOME UNIFORM ACCESSOR**	BAR STRIPE 3.5IN CLIP ON TIE	30%	1	□ 9.99	□ 6.99
UNIFORMS/APPAREL	**UA037 BUNV LNG**	**78030-709**	**SAMUEL BROOME UNIFORM ACCESSOR**	BAR STRIPE 3.5IN CLIP ON TIE	30%	1	□ 9.99	□ 6.99
UNIFORMS/APPAREL	**UA037 NVYL LNG**	**78030-708**	**SAMUEL BROOME UNIFORM ACCESSOR**	BAR STRIPE 3.5IN CLIP ON TIE	30%	1	□ 9.99	□ 6.99
UNIFORMS/APPAREL	**UA037 SLNV LNG**	**78030-811**	**SAMUEL BROOME UNIFORM ACCESSOR**	BAR STRIPE 3.5IN CLIP ON TIE	30%	1	□ 9.99	□ 6.99
UNIFORMS/APPAREL	**UA037 NVTN LNG**	**78030-733**	**SAMUEL BROOME UNIFORM ACCESSOR**	BAR STRIPE 3.5IN CLIP ON TIE	30%	1	□ 9.99	□ 6.99
UNIFORMS/APPAREL	**UA494 BLK XLN**	**90063 BLACK 22**	**SAMUEL BROOME UNIFORM ACCESSOR**	3IN POLYESTER CLIP ON TIE W/ BUTTONHOLE	30%	1	□ 7.99	□ 5.59
UNIFORMS/APPAREL	**UA494 NAV XLN**	**90063 061 22**	**SAMUEL BROOME UNIFORM ACCESSOR**	3IN POLYESTER CLIP ON TIE W/ BUTTONHOLE	30%	1	□ 7.99	□ 5.59
UNIFORMS/APPAREL	**UA494 TAU LNG**	**90043 4 20 IN**	**SAMUEL BROOME UNIFORM ACCESSOR**	3IN POLYESTER CLIP ON TIE W/ BUTTONHOLE	30%	1	□ 7.99	□ 5.59
UNIFORMS/APPAREL	**UA494 BRN LNG**	**90043 5 20 IN**	**SAMUEL BROOME UNIFORM ACCESSOR**	3IN POLYESTER CLIP ON TIE W/ BUTTONHOLE	30%	1	□ 7.99	□ 5.59
UNIFORMS/APPAREL	**UA494 GRN LNG**	**90043 7 20 IN**	**SAMUEL BROOME UNIFORM ACCESSOR**	3IN POLYESTER CLIP ON TIE W/ BUTTONHOLE	30%	1	□ 7.99	□ 5.59
UNIFORMS/APPAREL	**UA494 MAR LNG**	**90043 69 20 IN**	**SAMUEL BROOME UNIFORM ACCESSOR**	3IN POLYESTER CLIP ON TIE W/ BUTTONHOLE	30%	1	□ 7.99	□ 5.59
UNIFORMS/APPAREL	**UA494 RED LNG**	**90043 12 20 IN**	**SAMUEL BROOME UNIFORM ACCESSOR**	3IN POLYESTER CLIP ON TIE W/ BUTTONHOLE	30%	1	□ 7.99	□ 5.59
UNIFORMS/APPAREL	**UA494 RBT LNG**	**90043 13 20 IN**	**SAMUEL BROOME UNIFORM ACCESSOR**	3IN POLYESTER CLIP ON TIE W/ BUTTONHOLE	30%	1	□ 7.99	□ 5.59
UNIFORMS/APPAREL	**UA494 FGR LNG**	**90043 289 20 IN**	**SAMUEL BROOME UNIFORM ACCESSOR**	3IN POLYESTER CLIP ON TIE W/ BUTTONHOLE	30%	1	□ 7.99	□ 5.59
UNIFORMS/APPAREL	**UA494 LNAV LNG**	**90043 83 20 IN**	**SAMUEL BROOME UNIFORM ACCESSOR**	3IN POLYESTER CLIP ON TIE W/ BUTTONHOLE	30%	1	□ 7.99	□ 5.59
UNIFORMS/APPAREL	**UA495 BLK LNG**	**90129 BLK**	**SAMUEL BROOME UNIFORM ACCESSOR**	3IN POLYESTER VELCRO TIE W/BUTTONHOLE	30%	1	□ 10.99	□ 7.69
UNIFORMS/APPAREL	**UA495 DKNV LNG**	**90129 61**	**SAMUEL BROOME UNIFORM ACCESSOR**	3IN POLYESTER VELCRO TIE W/BUTTONHOLE	30%	1	□ 10.99	□ 7.69
UNIFORMS/APPAREL	**UA992 FGRN LNG**	**45050 289**	**SAMUEL BROOME UNIFORM ACCESSOR**	3.5IN POLY/WOOL CLIP-ON TIE W/ BUTTON HOLE	30%	1	□ 10.99	□ 7.69

UNIFORMS/APPAREL	**UA992 FGRN REG**	**45020 289**	**SAMUEL BROOME UNIFORM ACCESSOR**	3.5IN POLY/WOOL CLIP-ON TIE W/ BUTTON HOLE	30%	1	□ 10.99	□ 7.69
UNIFORMS/APPAREL	**UA992 TAU REG**	**45020 4**	**SAMUEL BROOME UNIFORM ACCESSOR**	3.5IN POLY/WOOL CLIP-ON TIE W/ BUTTON HOLE	30%	1	□ 10.99	□ 7.69
UNIFORMS/APPAREL	**UA992 TAU LNG**	**45050 4**	**SAMUEL BROOME UNIFORM ACCESSOR**	3.5IN POLY/WOOL CLIP-ON TIE W/ BUTTON HOLE	30%	1	□ 10.99	□ 7.69
UNIFORMS/APPAREL	**UA032 BLK REG**	**90001 BLK 18 IN**	**SAMUEL BROOME UNIFORM ACCESSOR**	3IN POLYESTER CLIP ON TIE	30%	1	□6.99	□ 4.89
UNIFORMS/APPAREL	**UA032 DKNV REG**	**90001 61 18 IN**	**SAMUEL BROOME UNIFORM ACCESSOR**	3IN POLYESTER CLIP ON TIE	30%	1	□ 6.99	□ 4.89
UNIFORMS/APPAREL	**UA032 BLK SHT**	**90028 BLK 14.5 IN**	**SAMUEL BROOME UNIFORM ACCESSOR**	3IN POLYESTER CLIP ON TIE	30%	1	□ 6.99	□ 4.89
UNIFORMS/APPAREL	**UA032 DKNV SHT**	**90028 61 14.5 IN**	**SAMUEL BROOME UNIFORM ACCESSOR**	3IN POLYESTER CLIP ON TIE	30%	1	□ 6.99	□ 4.89
UNIFORMS/APPAREL	**UA692 BLK 20**	**45115 BLK**	**SAMUEL BROOME UNIFORM ACCESSOR**	3IN POLY/WOOL VELCRO TIE W/BH	30%	1	□ 13.99	□ 9.79
UNIFORMS/APPAREL	**UA692 DKNV 20**	**45115 61**	**SAMUEL BROOME UNIFORM ACCESSOR**	3IN POLY/WOOL VELCRO TIE W/BH	30%	1	□ 13.99	□ 9.79
UNIFORMS/APPAREL	**UA685 NVBU 18**	**70820-809**	**SAMUEL BROOME UNIFORM ACCESSOR**	BAR STRIPED CLIP-ON 3.5IN TIE W/BUTTONHOLES	30%	1	□ 9.99	□ 6.99
UNIFORMS/APPAREL	**ZA2026 KHA REG**	**50145/KHA**	**SAMUEL BROOME UNIFORM ACCESSOR**	50145 VELCRO BIB SCARF	30%	1	□ 9.99	□ 6.99
UNIFORMS/APPAREL	**UA495 BLK REG**	**90111 BLK**	**SAMUEL BROOME UNIFORM ACCESSOR**	3IN POLYESTER VELCRO TIE W/BUTTONHOLE	30%	1	□ 10.99	□ 7.69
UNIFORMS/APPAREL	**UA495 DKNV REG**	**90111 61**	**SAMUEL BROOME UNIFORM ACCESSOR**	3IN POLYESTER VELCRO TIE W/BUTTONHOLE	30%	1	□ 10.99	□ 7.69
UNIFORMS/APPAREL	**UA495 DKNV SHT**	**90135 61**	**SAMUEL BROOME UNIFORM ACCESSOR**	3IN POLYESTER VELCRO TIE W/BUTTONHOLE	30%	1	□ 10.99	□ 7.69
UNIFORMS/APPAREL	**UA495 BLK SHT**	**90135 BLK**	**SAMUEL BROOME UNIFORM ACCESSOR**	3IN POLYESTER VELCRO TIE W/BUTTONHOLE	30%	1	□ 10.99	□ 7.69
UNIFORMS/APPAREL	**UN102 DKNV LNG**	**45120 61**	**SAMUEL BROOME UNIFORM ACCESSOR**	3.5IN POLY/WOOL VELCRO TIE W/ BUTTONHOLE	30%	1	□ 14.99	□ 10.49
UNIFORMS/APPAREL	**UA494 TAU REG**	**90010 4 18 IN**	**SAMUEL BROOME UNIFORM ACCESSOR**	3IN POLYESTER CLIP ON TIE W/ BUTTONHOLE	30%	1	□ 7.99	□ 5.59
UNIFORMS/APPAREL	**UA494 GRN REG**	**90010 7 18 IN**	**SAMUEL BROOME UNIFORM ACCESSOR**	3IN POLYESTER CLIP ON TIE W/ BUTTONHOLE	30%	1	□ 7.99	□ 5.59
UNIFORMS/APPAREL	**UA494 MAR REG**	**90010 69 18 IN**	**SAMUEL BROOME UNIFORM ACCESSOR**	3IN POLYESTER CLIP ON TIE W/ BUTTONHOLE	30%	1	□ 7.99	□ 5.59
UNIFORMS/APPAREL	**UA494 BRN SHT**	**90051 5 14.5 IN**	**SAMUEL BROOME UNIFORM ACCESSOR**	3IN POLYESTER CLIP ON TIE W/ BUTTONHOLE	30%	1	□ 7.99	□ 5.59
UNIFORMS/APPAREL	**UA494 GRN SHT**	**90051 7 14.5 IN**	**SAMUEL BROOME UNIFORM ACCESSOR**	3IN POLYESTER CLIP ON TIE W/ BUTTONHOLE	30%	1	□ 7.99	□ 5.59
UNIFORMS/APPAREL	**UA494 TAU SHT**	**90051 4 14.5 IN**	**SAMUEL BROOME UNIFORM ACCESSOR**	3IN POLYESTER CLIP ON TIE W/ BUTTONHOLE	30%	1	□ 7.99	□ 5.59
UNIFORMS/APPAREL	**UA494 RED REG**	**90010 12 18 IN**	**SAMUEL BROOME UNIFORM ACCESSOR**	3IN POLYESTER CLIP ON TIE W/ BUTTONHOLE	30%	1	□ 7.99	□ 5.59
UNIFORMS/APPAREL	**UA494 RED SHT**	**90051 12 14.5 IN**	**SAMUEL BROOME UNIFORM ACCESSOR**	3IN POLYESTER CLIP ON TIE W/ BUTTONHOLE	30%	1	□ 7.99	□ 5.59

UNIFORMS/APPAREL	**UA494 RBT REG**	**90010 13 18 IN**	**SAMUEL BROOME UNIFORM ACCESSOR**	3IN POLYESTER CLIP ON TIE W/ BUTTONHOLE	30%	1	□ 7.99	□ 5.59
UNIFORMS/APPAREL	**UA494 RBT 16IN**	**90012 13**	**SAMUEL BROOME UNIFORM ACCESSOR**	3IN POLYESTER CLIP ON TIE W/ BUTTONHOLE	30%	1	□ 7.99	□ 5.59
UNIFORMS/APPAREL	**UA494 FGR REG**	**90010 289 18 IN**	**SAMUEL BROOME UNIFORM ACCESSOR**	3IN POLYESTER CLIP ON TIE W/ BUTTONHOLE	30%	1	□ 7.99	□ 5.59
UNIFORMS/APPAREL	**UA494 LNAV REG**	**90010 83 18 IN**	**SAMUEL BROOME UNIFORM ACCESSOR**	3IN POLYESTER CLIP ON TIE W/ BUTTONHOLE	30%	1	□ 7.99	□ 5.59
UNIFORMS/APPAREL	**UA494 LNAV SHT**	**90051 83 14.5 IN**	**SAMUEL BROOME UNIFORM ACCESSOR**	3IN POLYESTER CLIP ON TIE W/ BUTTONHOLE	30%	1	□ 7.99	□ 5.59
UNIFORMS/APPAREL	**UA494 TAU 17IN**	**90010 004 17IN**	**SAMUEL BROOME UNIFORM ACCESSOR**	3IN POLYESTER CLIP ON TIE W/ BUTTONHOLE	30%	1	□ 7.99	□ 5.59
UNIFORMS/APPAREL	**UA692 BLK 18**	**45095 BLK**	**SAMUEL BROOME UNIFORM ACCESSOR**	3IN POLY/WOOL VELCRO TIE W/BH	30%	1	□ 13.99	□ 9.79
UNIFORMS/APPAREL	**UA692 BLK 145**	**45122 BLK**	**SAMUEL BROOME UNIFORM ACCESSOR**	3IN POLY/WOOL VELCRO TIE W/BH	30%	1	□ 13.99	□ 9.79
UNIFORMS/APPAREL	**UA692 DKNV 18**	**45095 61**	**SAMUEL BROOME UNIFORM ACCESSOR**	3IN POLY/WOOL VELCRO TIE W/BH	30%	1	□ 13.99	□ 9.79
UNIFORMS/APPAREL	**UA692 DKNV 145**	**45122 61**	**SAMUEL BROOME UNIFORM ACCESSOR**	3IN POLY/WOOL VELCRO TIE W/BH	30%	1	□ 13.99	□ 9.79
UNIFORMS/APPAREL	**UA667 NVRD 18**	**36020-611**	**SAMUEL BROOME UNIFORM ACCESSOR**	MULTI STRIPE 3.5IN CLIP ON TIE	30%	1	□ 9.99	□ 6.99
UNIFORMS/APPAREL	**UA037 NVRD REG**	**78010-707**	**SAMUEL BROOME UNIFORM ACCESSOR**	BAR STRIPE 3.5IN CLIP ON TIE	30%	1	□ 9.99	□ 6.99
UNIFORMS/APPAREL	**UA037 BKSL REG**	**78010-825**	**SAMUEL BROOME UNIFORM ACCESSOR**	BAR STRIPE 3.5IN CLIP ON TIE	30%	1	□ 9.99	□ 6.99
UNIFORMS/APPAREL	**UA037 BUNV REG**	**78010-709**	**SAMUEL BROOME UNIFORM ACCESSOR**	BAR STRIPE 3.5IN CLIP ON TIE	30%	1	□ 9.99	□ 6.99
UNIFORMS/APPAREL	**UA037 NVSL REG**	**78010-711**	**SAMUEL BROOME UNIFORM ACCESSOR**	BAR STRIPE 3.5IN CLIP ON TIE	30%	1	□ 9.99	□ 6.99
UNIFORMS/APPAREL	**UA037 NVYL REG**	**78010-708**	**SAMUEL BROOME UNIFORM ACCESSOR**	BAR STRIPE 3.5IN CLIP ON TIE	30%	1	□ 9.99	□ 6.99
UNIFORMS/APPAREL	**UA037 SLNV REG**	**78010-811**	**SAMUEL BROOME UNIFORM ACCESSOR**	BAR STRIPE 3.5IN CLIP ON TIE	30%	1	□ 9.99	□ 6.99
UNIFORMS/APPAREL	**UA037 NVTN REG**	**78010-733**	**SAMUEL BROOME UNIFORM ACCESSOR**	BAR STRIPE 3.5IN CLIP ON TIE	30%	1	□ 9.99	□ 6.99
UNIFORMS/APPAREL	**UA033 MAR**	**90156-069**	**SAMUEL BROOME UNIFORM ACCESSOR**	POLY CROSSOVER TIE W/ COVERED SNAP	30%	1	□ 6.99	□ 4.89
UNIFORMS/APPAREL	**UA033 LNAV**	**90156-083**	**SAMUEL BROOME UNIFORM ACCESSOR**	POLY CROSSOVER TIE W/ COVERED SNAP	30%	1	□ 6.99	□ 4.89
UNIFORMS/APPAREL	**UA033 RBT**	**90156-013**	**SAMUEL BROOME UNIFORM ACCESSOR**	POLY CROSSOVER TIE W/ COVERED SNAP	30%	1	□ 6.99	□ 4.89
UNIFORMS/APPAREL	**UA033 TAU**	**90156-004**	**SAMUEL BROOME UNIFORM ACCESSOR**	POLY CROSSOVER TIE W/ COVERED SNAP	30%	1	□ 6.99	□ 4.89
UNIFORMS/APPAREL	**UA033 SCAR**	**90156-012**	**SAMUEL BROOME UNIFORM ACCESSOR**	POLY CROSSOVER TIE W/ COVERED SNAP	30%	1	□ 6.99	□ 4.89
UNIFORMS/APPAREL	**UA992 BLK XLN**	**45054 BLACK**	**SAMUEL BROOME UNIFORM ACCESSOR**	3.5IN POLY/WOOL CLIP-ON TIE W/ BUTTON HOLE	30%	1	□ 10.99	□ 7.69
UNIFORMS/APPAREL	**UA521 BLK LNG**	**45045 BLK**	**SAMUEL BROOME UNIFORM ACCESSOR**	3IN CLIP-ON POLY/WOOL TIE W/BUTTON HOLES	30%	1	□ 9.99	□ 6.99
UNIFORMS/APPAREL	**UA521 NAV LNG**	**45045 61**	**SAMUEL BROOME UNIFORM ACCESSOR**	3IN CLIP-ON POLY/WOOL TIE W/BUTTON HOLES	30%	1	□ 9.99	□ 6.99

UNIFORMS/APPAREL	**UA494 BLK LNG**	**90043 BLK 20 IN**	**SAMUEL BROOME UNIFORM ACCESSOR**	3IN POLYESTER CLIP ON TIE W/ BUTTONHOLE	30%	1	□ 7.99	□ 5.59
UNIFORMS/APPAREL	**UA494 NAV LNG**	**90043 061 20 IN**	**SAMUEL BROOME UNIFORM ACCESSOR**	3IN POLYESTER CLIP ON TIE W/ BUTTONHOLE	30%	1	□ 7.99	□ 5.59
UNIFORMS/APPAREL	**UN102 BLK REG**	**45100 BLK**	**SAMUEL BROOME UNIFORM ACCESSOR**	3.5IN POLY/WOOL VELCRO TIE W/ BUTTONHOLE	30%	1	□ 14.99	□ 10.49
UNIFORMS/APPAREL	**UN102 BLK SHT**	**45124 BLK**	**SAMUEL BROOME UNIFORM ACCESSOR**	3.5IN POLY/WOOL VELCRO TIE W/ BUTTONHOLE	30%	1	□ 14.99	□ 10.49
UNIFORMS/APPAREL	**UN102 DKNV REG**	**45100 61**	**SAMUEL BROOME UNIFORM ACCESSOR**	3.5IN POLY/WOOL VELCRO TIE W/ BUTTONHOLE	30%	1	□ 14.99	□ 10.49
UNIFORMS/APPAREL	**UN102 DKNV SHT**	**45124 61**	**SAMUEL BROOME UNIFORM ACCESSOR**	3.5IN POLY/WOOL VELCRO TIE W/ BUTTONHOLE	30%	1	□ 14.99	□ 10.49
UNIFORMS/APPAREL	**UA024 BLK REG**	**90114 BLK**	**SAMUEL BROOME UNIFORM ACCESSOR**	3.5IN POLYESTER VELCRO TIE W/ BUTTONHOLE	30%	1	□ 11.99	□ 8.39
UNIFORMS/APPAREL	**UA024 NAV REG**	**90114 61**	**SAMUEL BROOME UNIFORM ACCESSOR**	3.5IN POLYESTER VELCRO TIE W/ BUTTONHOLE	30%	1	□ 11.99	□ 8.39
UNIFORMS/APPAREL	**UA444 BRN REG**	**90072 5 REG**	**SAMUEL BROOME UNIFORM ACCESSOR**	3 X 57 INCH POLY 4-HAND TIE	30%	1	□ 6.99	□ 4.89
UNIFORMS/APPAREL	**UA521 BLK REG**	**45015 BLK**	**SAMUEL BROOME UNIFORM ACCESSOR**	3IN CLIP-ON POLY/WOOL TIE W/BUTTON HOLES	30%	1	□ 9.99	□ 6.99
UNIFORMS/APPAREL	**UA521 BLK SHT**	**45055 BLK**	**SAMUEL BROOME UNIFORM ACCESSOR**	3IN CLIP-ON POLY/WOOL TIE W/BUTTON HOLES	30%	1	□ 9.99	□ 6.99
UNIFORMS/APPAREL	**UA521 NAV REG**	**45015 61**	**SAMUEL BROOME UNIFORM ACCESSOR**	3IN CLIP-ON POLY/WOOL TIE W/BUTTON HOLES	30%	1	□ 9.99	□ 6.99
UNIFORMS/APPAREL	**UA521 NAV SHT**	**45055 61**	**SAMUEL BROOME UNIFORM ACCESSOR**	3IN CLIP-ON POLY/WOOL TIE W/BUTTON HOLES	30%	1	□ 9.99	□ 6.99
UNIFORMS/APPAREL	**UA521 NAV 16IN**	**45033 61 16IN**	**SAMUEL BROOME UNIFORM ACCESSOR**	3IN CLIP-ON POLY/WOOL TIE W/BUTTON HOLES	30%	1	□ 9.99	□ 6.99
UNIFORMS/APPAREL	**UA521 BLK 16IN**	**45033 BLK**	**SAMUEL BROOME UNIFORM ACCESSOR**	3IN CLIP-ON POLY/WOOL TIE W/BUTTON HOLES	30%	1	□ 9.99	□ 6.99
UNIFORMS/APPAREL	**UA992 BLK LNG**	**45050 BLACK**	**SAMUEL BROOME UNIFORM ACCESSOR**	3.5IN POLY/WOOL CLIP-ON TIE W/ BUTTON HOLE	30%	1	□ 10.99	□ 7.69
UNIFORMS/APPAREL	**UA992 DKNV LNG**	**45050 61**	**SAMUEL BROOME UNIFORM ACCESSOR**	3.5IN POLY/WOOL CLIP-ON TIE W/ BUTTON HOLE	30%	1	□ 10.99	□ 7.69
UNIFORMS/APPAREL	**UA494 BLK REG**	**90010 BLK 18 IN**	**SAMUEL BROOME UNIFORM ACCESSOR**	3IN POLYESTER CLIP ON TIE W/ BUTTONHOLE	30%	1	□ 7.99	□ 5.59
UNIFORMS/APPAREL	**UA494 BLK SHT**	**90051 BLK 14.5 IN**	**SAMUEL BROOME UNIFORM ACCESSOR**	3IN POLYESTER CLIP ON TIE W/ BUTTONHOLE	30%	1	□ 7.99	□ 5.59
UNIFORMS/APPAREL	**UA494 NAV SHT**	**90051 061 14.5 IN**	**SAMUEL BROOME UNIFORM ACCESSOR**	3IN POLYESTER CLIP ON TIE W/ BUTTONHOLE	30%	1	□ 7.99	□ 5.59
UNIFORMS/APPAREL	**UA494 BLK 16IN**	**90012 BLK**	**SAMUEL BROOME UNIFORM ACCESSOR**	3IN POLYESTER CLIP ON TIE W/ BUTTONHOLE	30%	1	□ 7.99	□ 5.59
UNIFORMS/APPAREL	**UA494 NAV 16IN**	**90012 061**	**SAMUEL BROOME UNIFORM ACCESSOR**	3IN POLYESTER CLIP ON TIE W/ BUTTONHOLE	30%	1	□ 7.99	□ 5.59
UNIFORMS/APPAREL	**ZA2026 WHT REG**	**50145 WHT**	**SAMUEL BROOME UNIFORM ACCESSOR**	50145 VELCRO BIB SCARF	30%	1	□ 9.99	□ 6.99

UNIFORMS/APPAREL	**ZA2026 RBT REG**	**50145/13**	**SAMUEL BROOME UNIFORM ACCESSOR**	50145 VELCRO BIB SCARF	30%	1	□ 9.99	□ 6.99
UNIFORMS/APPAREL	**ZA2026 MAR REG**	**50145/69**	**SAMUEL BROOME UNIFORM ACCESSOR**	50145 VELCRO BIB SCARF	30%	1	□ 9.99	□ 6.99
UNIFORMS/APPAREL	**ZA2026 BLK REG**	**50145/BLACK**	**SAMUEL BROOME UNIFORM ACCESSOR**	50145 VELCRO BIB SCARF	30%	1	□ 9.99	□ 6.99
UNIFORMS/APPAREL	**ZA2026 YEL REG**	**50145/M02**	**SAMUEL BROOME UNIFORM ACCESSOR**	50145 VELCRO BIB SCARF	30%	1	□ 9.99	□ 6.99
UNIFORMS/APPAREL	**ZA2026 ORG REG**	**50145/M04**	**SAMUEL BROOME UNIFORM ACCESSOR**	50145 VELCRO BIB SCARF	30%	1	□ 9.99	□ 6.99
UNIFORMS/APPAREL	**ZA2026 CRM REG**	**50145/M13**	**SAMUEL BROOME UNIFORM ACCESSOR**	50145 VELCRO BIB SCARF	30%	1	□ 9.99	□ 6.99
UNIFORMS/APPAREL	**ZA2026 LTB REG**	**50145/M14**	**SAMUEL BROOME UNIFORM ACCESSOR**	50145 VELCRO BIB SCARF	30%	1	□ 9.99	□ 6.99
UNIFORMS/APPAREL	**ZA2026 NAV REG**	**50145/61**	**SAMUEL BROOME UNIFORM ACCESSOR**	50145 VELCRO BIB SCARF	30%	1	□ 9.99	□ 6.99
UNIFORMS/APPAREL	**UA992 BLK REG**	**45020 BLACK**	**SAMUEL BROOME UNIFORM ACCESSOR**	3.5IN POLY/WOOL CLIP-ON TIE W/ BUTTON HOLE	30%	1	□ 10.99	□ 7.69
UNIFORMS/APPAREL	**UA992 DKNV REG**	**45020 61**	**SAMUEL BROOME UNIFORM ACCESSOR**	3.5IN POLY/WOOL CLIP-ON TIE W/ BUTTON HOLE	30%	1	□ 10.99	□ 7.69
UNIFORMS/APPAREL	**UA992 BLK SHT**	**45060 BLACK**	**SAMUEL BROOME UNIFORM ACCESSOR**	3.5IN POLY/WOOL CLIP-ON TIE W/ BUTTON HOLE	30%	1	□ 10.99	□ 7.69
UNIFORMS/APPAREL	**UA992 DKNV SHT**	**45060 61**	**SAMUEL BROOME UNIFORM ACCESSOR**	3.5IN POLY/WOOL CLIP-ON TIE W/ BUTTON HOLE	30%	1	□ 10.99	□ 7.69
UNIFORMS/APPAREL	**UE631 BLK LNG**	**90099 BLK 61N**	**SAMUEL BROOME UNIFORM ACCESSOR**	3.5 X 61 IN POLY 4 IN HAND TIE W/ BUTTONHOLES	30%	1	□ 8.99	□ 6.29
UNIFORMS/APPAREL	**UE631 NAV LNG**	**90099 061 61N**	**SAMUEL BROOME UNIFORM ACCESSOR**	3.5 X 61 IN POLY 4 IN HAND TIE W/ BUTTONHOLES	30%	1	□ 8.99	□ 6.29
UNIFORMS/APPAREL	**UA033 NAV**	**90156-061**	**SAMUEL BROOME UNIFORM ACCESSOR**	POLY CROSSOVER TIE W/ COVERED SNAP	30%	1	□ 6.99	□ 4.89
UNIFORMS/APPAREL	**UA033 BLK**	**90156-BLK**	**SAMUEL BROOME UNIFORM ACCESSOR**	POLY CROSSOVER TIE W/ COVERED SNAP	30%	1	□ 6.99	□ 4.89
UNIFORMS/APPAREL	**ZA2026 RED LNG**	**50145L/M06**	**SAMUEL BROOME UNIFORM ACCESSOR**	50145 VELCRO BIB SCARF	30%	1	□ 11.99	□ 8.39
UNIFORMS/APPAREL	**UA444 GRN REG**	**90072 DKGREE 4NHAND RG**	**SAMUEL BROOME UNIFORM ACCESSOR**	3 X 57 INCH POLY 4-HAND TIE	30%	1	□ 7.00	□ 4.90
UNIFORMS/APPAREL	**UA444 ORG REG**	**90072 ORANGE 4NHAND**	**SAMUEL BROOME UNIFORM ACCESSOR**	3 X 57 INCH POLY 4-HAND TIE	30%	1	□ 7.00	□ 4.90
UNIFORMS/APPAREL	**UA444 TEA REG**	**90072 MINTGN 4NHAND**	**SAMUEL BROOME UNIFORM ACCESSOR**	3 X 57 INCH POLY 4-HAND TIE	30%	1	□ 7.00	□ 4.90
UNIFORMS/APPAREL	**HD441 OXF**	**CP90L OXF**	**Sanmar Corp.**	PORT & CO FLEECE-LINED KNIT CAP	30%	1	□ 6.99	□ 4.89
UNIFORMS/APPAREL	**HD441 BLK**	**CP90L BLK**	**Sanmar Corp.**	PORT & CO FLEECE-LINED KNIT CAP	30%	1	□ 6.99	□ 4.89
UNIFORMS/APPAREL	**HD441 GRN**	**CP90L GRN**	**Sanmar Corp.**	PORT & CO FLEECE-LINED KNIT CAP	30%	1	□ 6.99	□ 4.89
UNIFORMS/APPAREL	**HD441 MAR**	**CP90L MAR**	**Sanmar Corp.**	PORT & CO FLEECE-LINED KNIT CAP	30%	1	□ 6.99	□ 4.89
UNIFORMS/APPAREL	**HD441 NAV**	**CP90L NAV**	**Sanmar Corp.**	PORT & CO FLEECE-LINED KNIT CAP	30%	1	□ 6.99	□ 4.89

UNIFORMS/APPAREL	**HD441 NEPK**	**CP90L NEPK**	**Sanmar Corp.**	PORT & CO FLEECE-LINED KNIT CAP	30%	1	□ 6.99	□ 4.89
UNIFORMS/APPAREL	**HD441 NEYL**	**CP90L NEYL**	**Sanmar Corp.**	PORT & CO FLEECE-LINED KNIT CAP	30%	1	□ 6.99	□ 4.89
UNIFORMS/APPAREL	**HD441 ORG**	**CP90L ORG**	**Sanmar Corp.**	PORT & CO FLEECE-LINED KNIT CAP	30%	1	□ 6.99	□ 4.89
UNIFORMS/APPAREL	**HD441 RBT**	**CP90L RBT**	**Sanmar Corp.**	PORT & CO FLEECE-LINED KNIT CAP	30%	1	□ 6.99	□ 4.89
UNIFORMS/APPAREL	**HD441 RED**	**CP90L RED**	**Sanmar Corp.**	PORT & CO FLEECE-LINED KNIT CAP	30%	1	□ 6.99	□ 4.89
UNIFORMS/APPAREL	**HD441 WHT**	**CP90L WHT**	**Sanmar Corp.**	PORT & CO FLEECE-LINED KNIT CAP	30%	1	□ 6.99	□ 4.89
UNIFORMS/APPAREL	**HW717 OXBK**	**CP90 OXBK**	**Sanmar Corp.**	PORT & CO KNIT CAP ONESIZE	30%	1	□ 5.99	□ 4.19
UNIFORMS/APPAREL	**HW717 BKRD**	**CP90 BKRD**	**Sanmar Corp.**	PORT & CO KNIT CAP ONESIZE	30%	1	□ 5.99	□ 4.19
UNIFORMS/APPAREL	**HW717 BRN**	**CP90 BRN**	**Sanmar Corp.**	PORT & CO KNIT CAP ONESIZE	30%	1	□ 5.99	□ 4.19
UNIFORMS/APPAREL	**HW717 NAV**	**CP90 NAV**	**Sanmar Corp.**	PORT & CO KNIT CAP ONESIZE	30%	1	□ 5.99	□ 4.19
UNIFORMS/APPAREL	**HW717 NEYL**	**CP90 NEYL**	**Sanmar Corp.**	PORT & CO KNIT CAP ONESIZE	30%	1	□ 5.99	□ 4.19
UNIFORMS/APPAREL	**HW717 NEBL**	**CP90 NEBL**	**Sanmar Corp.**	PORT & CO KNIT CAP ONESIZE	30%	1	□ 5.99	□ 4.19
UNIFORMS/APPAREL	**HW717 NEPK**	**CP90 NEPK**	**Sanmar Corp.**	PORT & CO KNIT CAP ONESIZE	30%	1	□ 5.99	□ 4.19
UNIFORMS/APPAREL	**HW717 NORG**	**CP90 NORG**	**Sanmar Corp.**	PORT & CO KNIT CAP ONESIZE	30%	1	□ 5.99	□ 4.19
UNIFORMS/APPAREL	**UX593 BLU**	**LT048119**	**Sayre Enterprises, Inc.**	TAB ORIGINAL BOOT BLOUSER	30%	1	□ 4.99	□ 3.49
UNIFORMS/APPAREL	**UX593 BLK**	**LT200180**	**Sayre Enterprises, Inc.**	TAB ORIGINAL BOOT BLOUSER	30%	1	□ 4.99	□ 3.49
UNIFORMS/APPAREL	**UX593 DES**	**LT300187**	**Sayre Enterprises, Inc.**	TAB ORIGINAL BOOT BLOUSER	30%	1	□ 4.99	□ 3.49
UNIFORMS/APPAREL	**UX593 FOGN**	**LT041561**	**Sayre Enterprises, Inc.**	TAB ORIGINAL BOOT BLOUSER	30%	1	□ 4.99	□ 3.49
UNIFORMS/APPAREL	**GL321 XS**	**2533-XS**	**SHELBY SPECIALTY GLOVE**	SHELBY SPECIALTY WORK GLOVE	30%	1	□ 58.99	□ 41.29
UNIFORMS/APPAREL	**UX367 BLK OSFA**	**SHIRT STAY PLUS STIRRUPS**	**Shirt Stay Plus, LLC**	SHIRT STAYS SHIRT STAYS PLUS	30%	1	□ 21.99	□ 15.39
UNIFORMS/APPAREL	**SR452 BLK**	**SHIRTSTAYPLUS**	**Shirt Stay Plus, LLC**	SHIRT STAYS SHIRT STAYS PLUS	30%	1	□ 19.99	□ 13.99
UNIFORMS/APPAREL	**UX368 BLK OSFA**	**SHIRT STAY PLUS Y**	**Shirt Stay Plus, LLC**	SHIRT STAYS PLUS SHIRT STAY Y	30%	1	□ 19.99	□ 13.99
UNIFORMS/APPAREL	**TR044 SPR 4X LNG**	**OCP588 SPR 4X LNG**	**SOUND UNIFORM GROUP LLC**	OLYMPIC CYCLING PANTS	30%	1	□ 296.99	□ 207.89
UNIFORMS/APPAREL	**TR044 NAV LG REG**	**OCP588 NAV LG REG**	**SOUND UNIFORM GROUP LLC**	OLYMPIC CYCLING PANTS	30%	1	□ 199.99	□ 139.99
UNIFORMS/APPAREL	**TR044 NAV XXS REG**	**OCP588 NAV XXS REG**	**SOUND UNIFORM GROUP LLC**	OLYMPIC CYCLING PANTS	30%	1	□ 199.99	□ 139.99
UNIFORMS/APPAREL	**TR044 BLK LG LNG**	**OCP588 BLK LG LNG**	**SOUND UNIFORM GROUP LLC**	OLYMPIC CYCLING PANTS	30%	1	□ 199.99	□ 139.99
UNIFORMS/APPAREL	**TR044 BLK LG SHT**	**OCP588 BLK LG SHT**	**SOUND UNIFORM GROUP LLC**	OLYMPIC CYCLING PANTS	30%	1	□ 199.99	□ 139.99
UNIFORMS/APPAREL	**TR044 BLK MD LNG**	**OCP588 BLK MD LNG**	**SOUND UNIFORM GROUP LLC**	OLYMPIC CYCLING PANTS	30%	1	□ 199.99	□ 139.99

UNIFORMS/APPAREL	**TR044 BLK MD SHT**	**OCP588 BLK MD SHT**	**SOUND UNIFORM GROUP LLC**	OLYMPIC CYCLING PANTS	30%	1	□ 199.99	□ 139.99
UNIFORMS/APPAREL	**TR044 BLK SM LNG**	**OCP588 BLK SM LNG**	**SOUND UNIFORM GROUP LLC**	OLYMPIC CYCLING PANTS	30%	1	□ 199.99	□ 139.99
UNIFORMS/APPAREL	**TR044 BLK SM SHT**	**OCP588 BLK SM SHT**	**SOUND UNIFORM GROUP LLC**	OLYMPIC CYCLING PANTS	30%	1	□ 199.99	□ 139.99
UNIFORMS/APPAREL	**TR044 BLK XL LNG**	**OCP588 BLK XL LNG**	**SOUND UNIFORM GROUP LLC**	OLYMPIC CYCLING PANTS	30%	1	□ 199.99	□ 139.99
UNIFORMS/APPAREL	**TR044 BLK XL SHT**	**OCP588 BLK XL SHT**	**SOUND UNIFORM GROUP LLC**	OLYMPIC CYCLING PANTS	30%	1	□ 199.99	□ 139.99
UNIFORMS/APPAREL	**TR044 BLK XS LNG**	**OCP588 BLK XS LNG**	**SOUND UNIFORM GROUP LLC**	OLYMPIC CYCLING PANTS	30%	1	□ 199.99	□ 139.99
UNIFORMS/APPAREL	**TR044 BLK 2X LNG**	**OCP588 BLK 2X LNG**	**SOUND UNIFORM GROUP LLC**	OLYMPIC CYCLING PANTS	30%	1	□ 199.99	□ 139.99
UNIFORMS/APPAREL	**TR044 BLK 2X SHT**	**OCP588 BLK 2X SHT**	**SOUND UNIFORM GROUP LLC**	OLYMPIC CYCLING PANTS	30%	1	□ 199.99	□ 139.99
UNIFORMS/APPAREL	**TR044 BLK 3X LNG**	**OCP588 BLK 3X LNG**	**SOUND UNIFORM GROUP LLC**	OLYMPIC CYCLING PANTS	30%	1	□ 199.99	□ 139.99
UNIFORMS/APPAREL	**TR044 BLK 3X SHT**	**OCP588 BLK 3X SHT**	**SOUND UNIFORM GROUP LLC**	OLYMPIC CYCLING PANTS	30%	1	□ 199.99	□ 139.99
UNIFORMS/APPAREL	**TR044 NAV LG LNG**	**OCP588 NAV LG LNG**	**SOUND UNIFORM GROUP LLC**	OLYMPIC CYCLING PANTS	30%	1	□ 199.99	□ 139.99
UNIFORMS/APPAREL	**TR044 NAV LG SHT**	**OCP588 NAV LG SHT**	**SOUND UNIFORM GROUP LLC**	OLYMPIC CYCLING PANTS	30%	1	□ 199.99	□ 139.99
UNIFORMS/APPAREL	**TR044 NAV MD LNG**	**OCP588 NAV MD LNG**	**SOUND UNIFORM GROUP LLC**	OLYMPIC CYCLING PANTS	30%	1	□ 199.99	□ 139.99
UNIFORMS/APPAREL	**TR044 NAV MD SHT**	**OCP588 NAV MD SHT**	**SOUND UNIFORM GROUP LLC**	OLYMPIC CYCLING PANTS	30%	1	□ 199.99	□ 139.99
UNIFORMS/APPAREL	**TR044 NAV SM LNG**	**OCP588 NAV SM LNG**	**SOUND UNIFORM GROUP LLC**	OLYMPIC CYCLING PANTS	30%	1	□ 199.99	□ 139.99
UNIFORMS/APPAREL	**TR044 NAV SM SHT**	**OCP588 NAV SM SHT**	**SOUND UNIFORM GROUP LLC**	OLYMPIC CYCLING PANTS	30%	1	□ 199.99	□ 139.99
UNIFORMS/APPAREL	**TR044 NAV XL LNG**	**OCP588 NAV XL LNG**	**SOUND UNIFORM GROUP LLC**	OLYMPIC CYCLING PANTS	30%	1	□ 199.99	□ 139.99
UNIFORMS/APPAREL	**TR044 NAV XL SHT**	**OCP588 NAV XL SHT**	**SOUND UNIFORM GROUP LLC**	OLYMPIC CYCLING PANTS	30%	1	□ 199.99	□ 139.99
UNIFORMS/APPAREL	**TR044 NAV 2X LNG**	**OCP588 NAV 2X LNG**	**SOUND UNIFORM GROUP LLC**	OLYMPIC CYCLING PANTS	30%	1	□ 199.99	□ 139.99
UNIFORMS/APPAREL	**TR044 NAV 2X SHT**	**OCP588 NAV 2X SHT**	**SOUND UNIFORM GROUP LLC**	OLYMPIC CYCLING PANTS	30%	1	□ 199.99	□ 139.99
UNIFORMS/APPAREL	**TR044 NAV 3X LNG**	**OCP588 NAV 3X LNG**	**SOUND UNIFORM GROUP LLC**	OLYMPIC CYCLING PANTS	30%	1	□ 199.99	□ 139.99
UNIFORMS/APPAREL	**TR044 NAV 3X SHT**	**OCP588 NAV 3X SHT**	**SOUND UNIFORM GROUP LLC**	OLYMPIC CYCLING PANTS	30%	1	□ 199.99	□ 139.99
UNIFORMS/APPAREL	**TR044 BLK 4X LNG**	**OCP588 BLK 4X LNG**	**SOUND UNIFORM GROUP LLC**	OLYMPIC CYCLING PANTS	30%	1	□ 239.99	□ 167.99
UNIFORMS/APPAREL	**TR044 BLK 4X REG**	**OCP588 BLK 4X REG**	**SOUND UNIFORM GROUP LLC**	OLYMPIC CYCLING PANTS	30%	1	□ 239.99	□ 167.99
UNIFORMS/APPAREL	**TR044 BLK 4X SHT**	**OCP588 BLK 4X SHT**	**SOUND UNIFORM GROUP LLC**	OLYMPIC CYCLING PANTS	30%	1	□ 239.99	□ 167.99
UNIFORMS/APPAREL	**TR044 BLK 5X LNG**	**OCP588 BLK 5X LNG**	**SOUND UNIFORM GROUP LLC**	OLYMPIC CYCLING PANTS	30%	1	□ 239.99	□ 167.99
UNIFORMS/APPAREL	**TR044 BLK 5X REG**	**OCP588 BLK 5X REG**	**SOUND UNIFORM GROUP LLC**	OLYMPIC CYCLING PANTS	30%	1	□ 239.99	□ 167.99
UNIFORMS/APPAREL	**TR044 BLK 5X SHT**	**OCP588 BLK 5X SHT**	**SOUND UNIFORM GROUP LLC**	OLYMPIC CYCLING PANTS	30%	1	□ 239.99	□ 167.99
UNIFORMS/APPAREL	**TR044 BLK 8X LNG**	**OCP588 BLK 8X LNG**	**SOUND UNIFORM GROUP LLC**	OLYMPIC CYCLING PANTS	30%	1	□ 314.99	□ 220.49

UNIFORMS/APPAREL	**TR044 BLK 8X REG**	**OCP588 BLK 8X REG**	**SOUND UNIFORM GROUP LLC**	OLYMPIC CYCLING PANTS	30%	1	□ 314.99	□ 220.49
UNIFORMS/APPAREL	**TR044 BLK 8X SHT**	**OCP588 BLK 8X SHT**	**SOUND UNIFORM GROUP LLC**	OLYMPIC CYCLING PANTS	30%	1	□ 314.99	□ 220.49
UNIFORMS/APPAREL	**TR044 BLK 7X LNG**	**OCP588 BLK 7X LNG**	**SOUND UNIFORM GROUP LLC**	OLYMPIC CYCLING PANTS	30%	1	□ 289.99	□ 202.99
UNIFORMS/APPAREL	**TR044 BLK 7X REG**	**OCP588 BLK 7X REG**	**SOUND UNIFORM GROUP LLC**	OLYMPIC CYCLING PANTS	30%	1	□ 289.99	□ 202.99
UNIFORMS/APPAREL	**TR044 BLK 7X SHT**	**OCP588 BLK 7X SHT**	**SOUND UNIFORM GROUP LLC**	OLYMPIC CYCLING PANTS	30%	1	□ 289.99	□ 202.99
UNIFORMS/APPAREL	**TR044 BLK 6X LNG**	**OCP588 BLK 6X LNG**	**SOUND UNIFORM GROUP LLC**	OLYMPIC CYCLING PANTS	30%	1	□ 269.99	□ 188.99
UNIFORMS/APPAREL	**TR044 BLK 6X REG**	**OCP588 BLK 6X REG**	**SOUND UNIFORM GROUP LLC**	OLYMPIC CYCLING PANTS	30%	1	□ 269.99	□ 188.99
UNIFORMS/APPAREL	**TR044 BLK 6X SHT**	**OCP588 BLK 6X SHT**	**SOUND UNIFORM GROUP LLC**	OLYMPIC CYCLING PANTS	30%	1	□ 269.99	□ 188.99
UNIFORMS/APPAREL	**SG554 TAN 18**	**5205 18 SS**	**SOUTHEASTERN SHIRT CORP.**	CODE 5 MENS S/S POLY/RAYON SHIRT	30%	1	□ 53.99	□ 37.79
UNIFORMS/APPAREL	**SG554 TAN 185**	**5205 185 SS**	**SOUTHEASTERN SHIRT CORP.**	CODE 5 MENS S/S POLY/RAYON SHIRT	30%	1	□ 53.99	□ 37.79
UNIFORMS/APPAREL	**SH291 TAN 245 35**	**9105 245 35**	**SOUTHEASTERN SHIRT CORP.**	SOUTHEASTERN CODE 9 L/S SHIRT	30%	1	□ 59.99	□ 41.99
UNIFORMS/APPAREL	**SJ634 WHT 175 33**	**3103Z 175 33**	**SOUTHEASTERN SHIRT CORP.**	L/S 65/35 POLY/CTN SHIRTS W/ ZIPPER	30%	1	□ 50.99	□ 35.69
UNIFORMS/APPAREL	**SJ634 WHT 14 33**	**3103Z 14 33**	**SOUTHEASTERN SHIRT CORP.**	L/S 65/35 POLY/CTN SHIRTS W/ ZIPPER	30%	1	□ 50.99	□ 35.69
UNIFORMS/APPAREL	**SJ634 WHT 14 35**	**3103Z 14 35**	**SOUTHEASTERN SHIRT CORP.**	L/S 65/35 POLY/CTN SHIRTS W/ ZIPPER	30%	1	□ 50.99	□ 35.69
UNIFORMS/APPAREL	**SJ634 WHT 145 33**	**3103Z 145 33**	**SOUTHEASTERN SHIRT CORP.**	L/S 65/35 POLY/CTN SHIRTS W/ ZIPPER	30%	1	□ 50.99	□ 35.69
UNIFORMS/APPAREL	**SJ634 WHT 145 35**	**3103Z 145 35**	**SOUTHEASTERN SHIRT CORP.**	L/S 65/35 POLY/CTN SHIRTS W/ ZIPPER	30%	1	□ 50.99	□ 35.69
UNIFORMS/APPAREL	**SJ634 WHT 15 33**	**3103Z 15 33**	**SOUTHEASTERN SHIRT CORP.**	L/S 65/35 POLY/CTN SHIRTS W/ ZIPPER	30%	1	□ 50.99	□ 35.69
UNIFORMS/APPAREL	**SJ634 WHT 15 35**	**3103Z 15 35**	**SOUTHEASTERN SHIRT CORP.**	L/S 65/35 POLY/CTN SHIRTS W/ ZIPPER	30%	1	□ 50.99	□ 35.69
UNIFORMS/APPAREL	**SJ634 WHT 15 37**	**3103Z 15 37**	**SOUTHEASTERN SHIRT CORP.**	L/S 65/35 POLY/CTN SHIRTS W/ ZIPPER	30%	1	□ 50.99	□ 35.69
UNIFORMS/APPAREL	**SJ634 WHT 155 33**	**3103Z 155 33**	**SOUTHEASTERN SHIRT CORP.**	L/S 65/35 POLY/CTN SHIRTS W/ ZIPPER	30%	1	□ 50.99	□ 35.69
UNIFORMS/APPAREL	**SJ634 WHT 155 35**	**3103Z 155 35**	**SOUTHEASTERN SHIRT CORP.**	L/S 65/35 POLY/CTN SHIRTS W/ ZIPPER	30%	1	□ 50.99	□ 35.69
UNIFORMS/APPAREL	**SJ634 WHT 155 37**	**3103Z 155 37**	**SOUTHEASTERN SHIRT CORP.**	L/S 65/35 POLY/CTN SHIRTS W/ ZIPPER	30%	1	□ 50.99	□ 35.69
UNIFORMS/APPAREL	**SJ634 WHT 16 33**	**3103Z 16 33**	**SOUTHEASTERN SHIRT CORP.**	L/S 65/35 POLY/CTN SHIRTS W/ ZIPPER	30%	1	□ 50.99	□ 35.69
UNIFORMS/APPAREL	**SJ634 WHT 16 35**	**3103Z 16 35**	**SOUTHEASTERN SHIRT CORP.**	L/S 65/35 POLY/CTN SHIRTS W/ ZIPPER	30%	1	□ 50.99	□ 35.69
UNIFORMS/APPAREL	**SJ634 WHT 16 37**	**3103Z 16 37**	**SOUTHEASTERN SHIRT CORP.**	L/S 65/35 POLY/CTN SHIRTS W/ ZIPPER	30%	1	□ 50.99	□ 35.69

UNIFORMS/APPAREL	**SJ634 WHT 165 33**	**3103Z 165 33**	**SOUTHEASTERN SHIRT CORP.**	L/S 65/35 POLY/CTN SHIRTS W/ ZIPPER	30%	1	□ 50.99	□ 35.69
UNIFORMS/APPAREL	**SJ634 WHT 165 35**	**3103Z 165 35**	**SOUTHEASTERN SHIRT CORP.**	L/S 65/35 POLY/CTN SHIRTS W/ ZIPPER	30%	1	□ 50.99	□ 35.69
UNIFORMS/APPAREL	**SJ634 WHT 165 37**	**3103Z 165 37**	**SOUTHEASTERN SHIRT CORP.**	L/S 65/35 POLY/CTN SHIRTS W/ ZIPPER	30%	1	□ 50.99	□ 35.69
UNIFORMS/APPAREL	**SJ634 WHT 17 33**	**3103Z 17 33**	**SOUTHEASTERN SHIRT CORP.**	L/S 65/35 POLY/CTN SHIRTS W/ ZIPPER	30%	1	□ 50.99	□ 35.69
UNIFORMS/APPAREL	**SJ634 WHT 17 35**	**3103Z 17 35**	**SOUTHEASTERN SHIRT CORP.**	L/S 65/35 POLY/CTN SHIRTS W/ ZIPPER	30%	1	□ 50.99	□ 35.69
UNIFORMS/APPAREL	**SJ634 WHT 17 37**	**3103Z 17 37**	**SOUTHEASTERN SHIRT CORP.**	L/S 65/35 POLY/CTN SHIRTS W/ ZIPPER	30%	1	□ 50.99	□ 35.69
UNIFORMS/APPAREL	**SJ634 WHT 175 35**	**3103Z 175 35**	**SOUTHEASTERN SHIRT CORP.**	L/S 65/35 POLY/CTN SHIRTS W/ ZIPPER	30%	1	□ 50.99	□ 35.69
UNIFORMS/APPAREL	**SJ634 WHT 175 37**	**3103Z 175 37**	**SOUTHEASTERN SHIRT CORP.**	L/S 65/35 POLY/CTN SHIRTS W/ ZIPPER	30%	1	□ 50.99	□ 35.69
UNIFORMS/APPAREL	**SJ634 NAV 14 33**	**3101Z 14 33**	**SOUTHEASTERN SHIRT CORP.**	L/S 65/35 POLY/CTN SHIRTS W/ ZIPPER	30%	1	□ 50.99	□ 35.69
UNIFORMS/APPAREL	**SJ634 NAV 14 35**	**3101Z 14 35**	**SOUTHEASTERN SHIRT CORP.**	L/S 65/35 POLY/CTN SHIRTS W/ ZIPPER	30%	1	□ 50.99	□ 35.69
UNIFORMS/APPAREL	**SJ634 NAV 145 33**	**3101Z 145 33**	**SOUTHEASTERN SHIRT CORP.**	L/S 65/35 POLY/CTN SHIRTS W/ ZIPPER	30%	1	□ 50.99	□ 35.69
UNIFORMS/APPAREL	**SJ634 NAV 145 35**	**3101Z 145 35**	**SOUTHEASTERN SHIRT CORP.**	L/S 65/35 POLY/CTN SHIRTS W/ ZIPPER	30%	1	□ 50.99	□ 35.69
UNIFORMS/APPAREL	**SJ634 NAV 15 33**	**3101Z 15 33**	**SOUTHEASTERN SHIRT CORP.**	L/S 65/35 POLY/CTN SHIRTS W/ ZIPPER	30%	1	□ 50.99	□ 35.69
UNIFORMS/APPAREL	**SJ634 NAV 15 35**	**3101Z 15 35**	**SOUTHEASTERN SHIRT CORP.**	L/S 65/35 POLY/CTN SHIRTS W/ ZIPPER	30%	1	□ 50.99	□ 35.69
UNIFORMS/APPAREL	**SJ634 NAV 15 37**	**3101Z 15 37**	**SOUTHEASTERN SHIRT CORP.**	L/S 65/35 POLY/CTN SHIRTS W/ ZIPPER	30%	1	□ 50.99	□ 35.69
UNIFORMS/APPAREL	**SJ634 NAV 155 33**	**3101Z 155 33**	**SOUTHEASTERN SHIRT CORP.**	L/S 65/35 POLY/CTN SHIRTS W/ ZIPPER	30%	1	□ 50.99	□ 35.69
UNIFORMS/APPAREL	**SJ634 NAV 155 35**	**3101Z 155 35**	**SOUTHEASTERN SHIRT CORP.**	L/S 65/35 POLY/CTN SHIRTS W/ ZIPPER	30%	1	□ 50.99	□ 35.69
UNIFORMS/APPAREL	**SJ634 NAV 155 37**	**3101Z 155 37**	**SOUTHEASTERN SHIRT CORP.**	L/S 65/35 POLY/CTN SHIRTS W/ ZIPPER	30%	1	□ 50.99	□ 35.69
UNIFORMS/APPAREL	**SJ634 NAV 16 33**	**3101Z 16 33**	**SOUTHEASTERN SHIRT CORP.**	L/S 65/35 POLY/CTN SHIRTS W/ ZIPPER	30%	1	□ 50.99	□ 35.69
UNIFORMS/APPAREL	**SJ634 NAV 16 35**	**3101Z 16 35**	**SOUTHEASTERN SHIRT CORP.**	L/S 65/35 POLY/CTN SHIRTS W/ ZIPPER	30%	1	□ 50.99	□ 35.69
UNIFORMS/APPAREL	**SJ634 NAV 16 37**	**3101Z 16 37**	**SOUTHEASTERN SHIRT CORP.**	L/S 65/35 POLY/CTN SHIRTS W/ ZIPPER	30%	1	□ 50.99	□ 35.69
UNIFORMS/APPAREL	**SJ634 NAV 165 33**	**3101Z 165 33**	**SOUTHEASTERN SHIRT CORP.**	L/S 65/35 POLY/CTN SHIRTS W/ ZIPPER	30%	1	□ 50.99	□ 35.69

UNIFORMS/APPAREL	**SJ634 NAV 165 35**	**3101Z 165 35**	**SOUTHEASTERN SHIRT CORP.**	L/S 65/35 POLY/CTN SHIRTS W/ ZIPPER	30%	1	□ 50.99	□ 35.69
UNIFORMS/APPAREL	**SJ634 NAV 165 37**	**3101Z 165 37**	**SOUTHEASTERN SHIRT CORP.**	L/S 65/35 POLY/CTN SHIRTS W/ ZIPPER	30%	1	□ 50.99	□ 35.69
UNIFORMS/APPAREL	**SJ634 NAV 17 33**	**3101Z 17 33**	**SOUTHEASTERN SHIRT CORP.**	L/S 65/35 POLY/CTN SHIRTS W/ ZIPPER	30%	1	□ 50.99	□ 35.69
UNIFORMS/APPAREL	**SJ634 NAV 17 35**	**3101Z 17 35**	**SOUTHEASTERN SHIRT CORP.**	L/S 65/35 POLY/CTN SHIRTS W/ ZIPPER	30%	1	□ 50.99	□ 35.69
UNIFORMS/APPAREL	**SJ634 NAV 17 37**	**3101Z 17 37**	**SOUTHEASTERN SHIRT CORP.**	L/S 65/35 POLY/CTN SHIRTS W/ ZIPPER	30%	1	□ 50.99	□ 35.69
UNIFORMS/APPAREL	**SJ634 NAV 175 33**	**3101Z 175 33**	**SOUTHEASTERN SHIRT CORP.**	L/S 65/35 POLY/CTN SHIRTS W/ ZIPPER	30%	1	□ 50.99	□ 35.69
UNIFORMS/APPAREL	**SJ634 NAV 175 35**	**3101Z 175 35**	**SOUTHEASTERN SHIRT CORP.**	L/S 65/35 POLY/CTN SHIRTS W/ ZIPPER	30%	1	□ 50.99	□ 35.69
UNIFORMS/APPAREL	**SJ634 NAV 175 37**	**3101Z 175 37**	**SOUTHEASTERN SHIRT CORP.**	L/S 65/35 POLY/CTN SHIRTS W/ ZIPPER	30%	1	□ 50.99	□ 35.69
UNIFORMS/APPAREL	**SJ634 GRY 14 33**	**3106Z 14 33**	**SOUTHEASTERN SHIRT CORP.**	L/S 65/35 POLY/CTN SHIRTS W/ ZIPPER	30%	1	□ 50.99	□ 35.69
UNIFORMS/APPAREL	**SJ634 GRY 14 35**	**3106Z 14 35**	**SOUTHEASTERN SHIRT CORP.**	L/S 65/35 POLY/CTN SHIRTS W/ ZIPPER	30%	1	□ 50.99	□ 35.69
UNIFORMS/APPAREL	**SJ634 GRY 145 33**	**3106Z 145 33**	**SOUTHEASTERN SHIRT CORP.**	L/S 65/35 POLY/CTN SHIRTS W/ ZIPPER	30%	1	□ 50.99	□ 35.69
UNIFORMS/APPAREL	**SJ634 GRY 145 35**	**3106Z 145 35**	**SOUTHEASTERN SHIRT CORP.**	L/S 65/35 POLY/CTN SHIRTS W/ ZIPPER	30%	1	□ 50.99	□ 35.69
UNIFORMS/APPAREL	**SJ634 GRY 15 33**	**3106Z 15 33**	**SOUTHEASTERN SHIRT CORP.**	L/S 65/35 POLY/CTN SHIRTS W/ ZIPPER	30%	1	□ 50.99	□ 35.69
UNIFORMS/APPAREL	**SJ634 GRY 15 35**	**3106Z 15 35**	**SOUTHEASTERN SHIRT CORP.**	L/S 65/35 POLY/CTN SHIRTS W/ ZIPPER	30%	1	□ 50.99	□ 35.69
UNIFORMS/APPAREL	**SJ634 GRY 15 37**	**3106Z 15 37**	**SOUTHEASTERN SHIRT CORP.**	L/S 65/35 POLY/CTN SHIRTS W/ ZIPPER	30%	1	□ 50.99	□ 35.69
UNIFORMS/APPAREL	**SJ634 GRY 155 35**	**3106Z 155 35**	**SOUTHEASTERN SHIRT CORP.**	L/S 65/35 POLY/CTN SHIRTS W/ ZIPPER	30%	1	□ 50.99	□ 35.69
UNIFORMS/APPAREL	**SJ634 GRY 155 37**	**3106Z 155 37**	**SOUTHEASTERN SHIRT CORP.**	L/S 65/35 POLY/CTN SHIRTS W/ ZIPPER	30%	1	□ 50.99	□ 35.69
UNIFORMS/APPAREL	**SJ634 GRY 16 33**	**3106Z 16 33**	**SOUTHEASTERN SHIRT CORP.**	L/S 65/35 POLY/CTN SHIRTS W/ ZIPPER	30%	1	□ 50.99	□ 35.69
UNIFORMS/APPAREL	**SJ634 GRY 16 35**	**3106Z 16 35**	**SOUTHEASTERN SHIRT CORP.**	L/S 65/35 POLY/CTN SHIRTS W/ ZIPPER	30%	1	□ 50.99	□ 35.69
UNIFORMS/APPAREL	**SJ634 GRY 16 37**	**3106Z 16 37**	**SOUTHEASTERN SHIRT CORP.**	L/S 65/35 POLY/CTN SHIRTS W/ ZIPPER	30%	1	□ 50.99	□ 35.69
UNIFORMS/APPAREL	**SJ634 GRY 165 37**	**3106Z 165 37**	**SOUTHEASTERN SHIRT CORP.**	L/S 65/35 POLY/CTN SHIRTS W/ ZIPPER	30%	1	□ 50.99	□ 35.69
UNIFORMS/APPAREL	**SJ634 GRY 175 33**	**3106Z 175 33**	**SOUTHEASTERN SHIRT CORP.**	L/S 65/35 POLY/CTN SHIRTS W/ ZIPPER	30%	1	□ 50.99	□ 35.69

UNIFORMS/APPAREL	**SJ634 GRY 175 37**	**3106Z 175 37**	**SOUTHEASTERN SHIRT CORP.**	L/S 65/35 POLY/CTN SHIRTS W/ ZIPPER	30%	1	□ 50.99	□ 35.69
UNIFORMS/APPAREL	**SJ635 GRY 21**	**3206Z GRY 21**	**SOUTHEASTERN SHIRT CORP.**	S/S 65/35 POLY/CTN SHIRTS W/ ZIPPER	30%	1	□ 60.99	□ 42.69
UNIFORMS/APPAREL	**SJ635 BLU 22**	**3202Z BLU 22**	**SOUTHEASTERN SHIRT CORP.**	S/S 65/35 POLY/CTN SHIRTS W/ ZIPPER	30%	1	□ 60.99	□ 42.69
UNIFORMS/APPAREL	**SJ635 WHT 21**	**3203Z WHT 21**	**SOUTHEASTERN SHIRT CORP.**	S/S 65/35 POLY/CTN SHIRTS W/ ZIPPER	30%	1	□ 60.99	□ 42.69
UNIFORMS/APPAREL	**SJ635 WHT 22**	**3203Z WHT 22**	**SOUTHEASTERN SHIRT CORP.**	S/S 65/35 POLY/CTN SHIRTS W/ ZIPPER	30%	1	□ 60.99	□ 42.69
UNIFORMS/APPAREL	**SG430 GRY 30**	**L3206Z 30**	**SOUTHEASTERN SHIRT CORP.**	SHIRT GREY ZIP POLY/COTTON LADIES SOUTHEASTERN	30%	1	□ 45.99	□ 32.19
UNIFORMS/APPAREL	**SG430 GRY 32**	**L3206Z 32**	**SOUTHEASTERN SHIRT CORP.**	SHIRT GREY ZIP POLY/COTTON LADIES SOUTHEASTERN	30%	1	□ 45.99	□ 32.19
UNIFORMS/APPAREL	**SG430 GRY 34**	**L3206Z 34**	**SOUTHEASTERN SHIRT CORP.**	SHIRT GREY ZIP POLY/COTTON LADIES SOUTHEASTERN	30%	1	□ 45.99	□ 32.19
UNIFORMS/APPAREL	**SG430 GRY 36**	**L3206Z 36**	**SOUTHEASTERN SHIRT CORP.**	SHIRT GREY ZIP POLY/COTTON LADIES SOUTHEASTERN	30%	1	□ 45.99	□ 32.19
UNIFORMS/APPAREL	**SG430 GRY 38**	**L3206Z 38**	**SOUTHEASTERN SHIRT CORP.**	SHIRT GREY ZIP POLY/COTTON LADIES SOUTHEASTERN	30%	1	□ 45.99	□ 32.19
UNIFORMS/APPAREL	**SG430 GRY 40**	**L3206Z 40**	**SOUTHEASTERN SHIRT CORP.**	SHIRT GREY ZIP POLY/COTTON LADIES SOUTHEASTERN	30%	1	□ 45.99	□ 32.19
UNIFORMS/APPAREL	**SG430 NAV 30**	**L3201Z 30**	**SOUTHEASTERN SHIRT CORP.**	SHIRT GREY ZIP POLY/COTTON LADIES SOUTHEASTERN	30%	1	□ 45.99	□ 32.19
UNIFORMS/APPAREL	**SG430 NAV 32**	**L3201Z 32**	**SOUTHEASTERN SHIRT CORP.**	SHIRT GREY ZIP POLY/COTTON LADIES SOUTHEASTERN	30%	1	□ 45.99	□ 32.19
UNIFORMS/APPAREL	**SG430 NAV 34**	**L3201Z 34**	**SOUTHEASTERN SHIRT CORP.**	SHIRT GREY ZIP POLY/COTTON LADIES SOUTHEASTERN	30%	1	□ 45.99	□ 32.19
UNIFORMS/APPAREL	**SG430 NAV 36**	**L3201Z 36**	**SOUTHEASTERN SHIRT CORP.**	SHIRT GREY ZIP POLY/COTTON LADIES SOUTHEASTERN	30%	1	□ 45.99	□ 32.19
UNIFORMS/APPAREL	**SG430 NAV 38**	**L3201Z 38**	**SOUTHEASTERN SHIRT CORP.**	SHIRT GREY ZIP POLY/COTTON LADIES SOUTHEASTERN	30%	1	□ 45.99	□ 32.19
UNIFORMS/APPAREL	**SG430 NAV 40**	**L3201Z 40**	**SOUTHEASTERN SHIRT CORP.**	SHIRT GREY ZIP POLY/COTTON LADIES SOUTHEASTERN	30%	1	□ 45.99	□ 32.19
UNIFORMS/APPAREL	**SJ635 WHT 165**	**3203Z WHT 165**	**SOUTHEASTERN SHIRT CORP.**	S/S 65/35 POLY/CTN SHIRTS W/ ZIPPER	30%	1	□ 46.99	□ 32.89
UNIFORMS/APPAREL	**SJ635 WHT 17**	**3203Z WHT 17**	**SOUTHEASTERN SHIRT CORP.**	S/S 65/35 POLY/CTN SHIRTS W/ ZIPPER	30%	1	□ 46.99	□ 32.89
UNIFORMS/APPAREL	**SJ635 WHT 175**	**3203Z WHT 175**	**SOUTHEASTERN SHIRT CORP.**	S/S 65/35 POLY/CTN SHIRTS W/ ZIPPER	30%	1	□ 46.99	□ 32.89
UNIFORMS/APPAREL	**SJ635 GRY 145**	**3206Z GRY 145**	**SOUTHEASTERN SHIRT CORP.**	S/S 65/35 POLY/CTN SHIRTS W/ ZIPPER	30%	1	□ 46.99	□ 32.89
UNIFORMS/APPAREL	**SJ635 GRY 15**	**3206Z GRY 15**	**SOUTHEASTERN SHIRT CORP.**	S/S 65/35 POLY/CTN SHIRTS W/ ZIPPER	30%	1	□ 46.99	□ 32.89

UNIFORMS/APPAREL	**SJ635 GRY 155**	**3206Z GRY 155**	**SOUTHEASTERN SHIRT CORP.**	S/S 65/35 POLY/CTN SHIRTS W/ ZIPPER	30%	1	□ 46.99	□ 32.89
UNIFORMS/APPAREL	**SJ635 GRY 165**	**3206Z GRY 165**	**SOUTHEASTERN SHIRT CORP.**	S/S 65/35 POLY/CTN SHIRTS W/ ZIPPER	30%	1	□ 46.99	□ 32.89
UNIFORMS/APPAREL	**SJ635 GRY 17**	**3206Z GRY 17**	**SOUTHEASTERN SHIRT CORP.**	S/S 65/35 POLY/CTN SHIRTS W/ ZIPPER	30%	1	□ 46.99	□ 32.89
UNIFORMS/APPAREL	**SJ635 GRY 175**	**3206Z GRY 175**	**SOUTHEASTERN SHIRT CORP.**	S/S 65/35 POLY/CTN SHIRTS W/ ZIPPER	30%	1	□ 46.99	□ 32.89
UNIFORMS/APPAREL	**SJ635 NAV 14**	**3201Z NAV 14**	**SOUTHEASTERN SHIRT CORP.**	S/S 65/35 POLY/CTN SHIRTS W/ ZIPPER	30%	1	□ 46.99	□ 32.89
UNIFORMS/APPAREL	**SJ635 NAV 145**	**3201Z NAV 145**	**SOUTHEASTERN SHIRT CORP.**	S/S 65/35 POLY/CTN SHIRTS W/ ZIPPER	30%	1	□ 46.99	□ 32.89
UNIFORMS/APPAREL	**SJ635 NAV 15**	**3201Z NAV 15**	**SOUTHEASTERN SHIRT CORP.**	S/S 65/35 POLY/CTN SHIRTS W/ ZIPPER	30%	1	□ 46.99	□ 32.89
UNIFORMS/APPAREL	**SJ635 NAV 155**	**3201Z NAV 155**	**SOUTHEASTERN SHIRT CORP.**	S/S 65/35 POLY/CTN SHIRTS W/ ZIPPER	30%	1	□ 46.99	□ 32.89
UNIFORMS/APPAREL	**SJ635 NAV 16**	**3201Z NAV 16**	**SOUTHEASTERN SHIRT CORP.**	S/S 65/35 POLY/CTN SHIRTS W/ ZIPPER	30%	1	□ 46.99	□ 32.89
UNIFORMS/APPAREL	**SJ635 NAV 165**	**3201Z NAV 165**	**SOUTHEASTERN SHIRT CORP.**	S/S 65/35 POLY/CTN SHIRTS W/ ZIPPER	30%	1	□ 46.99	□ 32.89
UNIFORMS/APPAREL	**SJ635 NAV 17**	**3201Z NAV 17**	**SOUTHEASTERN SHIRT CORP.**	S/S 65/35 POLY/CTN SHIRTS W/ ZIPPER	30%	1	□ 46.99	□ 32.89
UNIFORMS/APPAREL	**SJ635 BLU 14**	**3202Z BLU 14**	**SOUTHEASTERN SHIRT CORP.**	S/S 65/35 POLY/CTN SHIRTS W/ ZIPPER	30%	1	□ 46.99	□ 32.89
UNIFORMS/APPAREL	**SJ635 BLU 145**	**3202Z BLU 145**	**SOUTHEASTERN SHIRT CORP.**	S/S 65/35 POLY/CTN SHIRTS W/ ZIPPER	30%	1	□ 46.99	□ 32.89
UNIFORMS/APPAREL	**SJ635 BLU 15**	**3202Z BLU 15**	**SOUTHEASTERN SHIRT CORP.**	S/S 65/35 POLY/CTN SHIRTS W/ ZIPPER	30%	1	□ 46.99	□ 32.89
UNIFORMS/APPAREL	**SJ635 BLU 155**	**3202Z BLU 155**	**SOUTHEASTERN SHIRT CORP.**	S/S 65/35 POLY/CTN SHIRTS W/ ZIPPER	30%	1	□ 46.99	□ 32.89
UNIFORMS/APPAREL	**SJ635 BLU 16**	**3202Z BLU 16**	**SOUTHEASTERN SHIRT CORP.**	S/S 65/35 POLY/CTN SHIRTS W/ ZIPPER	30%	1	□ 46.99	□ 32.89
UNIFORMS/APPAREL	**SJ635 BLU 165**	**3202Z BLU 165**	**SOUTHEASTERN SHIRT CORP.**	S/S 65/35 POLY/CTN SHIRTS W/ ZIPPER	30%	1	□ 46.99	□ 32.89
UNIFORMS/APPAREL	**SJ635 BLU 17**	**3202Z BLU 17**	**SOUTHEASTERN SHIRT CORP.**	S/S 65/35 POLY/CTN SHIRTS W/ ZIPPER	30%	1	□ 46.99	□ 32.89
UNIFORMS/APPAREL	**SJ635 BLU 175**	**3202Z BLU 175**	**SOUTHEASTERN SHIRT CORP.**	S/S 65/35 POLY/CTN SHIRTS W/ ZIPPER	30%	1	□ 46.99	□ 32.89
UNIFORMS/APPAREL	**SJ635 NAV 175**	**3201Z NAV 175**	**SOUTHEASTERN SHIRT CORP.**	S/S 65/35 POLY/CTN SHIRTS W/ ZIPPER	30%	1	□ 46.99	□ 32.89
UNIFORMS/APPAREL	**SJ635 WHT 14**	**3203Z WHT 14**	**SOUTHEASTERN SHIRT CORP.**	S/S 65/35 POLY/CTN SHIRTS W/ ZIPPER	30%	1	□ 46.99	□ 32.89
UNIFORMS/APPAREL	**SJ635 WHT 145**	**3203Z WHT 145**	**SOUTHEASTERN SHIRT CORP.**	S/S 65/35 POLY/CTN SHIRTS W/ ZIPPER	30%	1	□ 46.99	□ 32.89

UNIFORMS/APPAREL	**SJ635 WHT 15**	**3203Z WHT 15**	**SOUTHEASTERN SHIRT CORP.**	S/S 65/35 POLY/CTN SHIRTS W/ ZIPPER	30%	1	□ 46.99	□ 32.89
UNIFORMS/APPAREL	**SJ635 WHT 155**	**3203Z WHT 155**	**SOUTHEASTERN SHIRT CORP.**	S/S 65/35 POLY/CTN SHIRTS W/ ZIPPER	30%	1	□ 46.99	□ 32.89
UNIFORMS/APPAREL	**SJ635 WHT 16**	**3203Z WHT 16**	**SOUTHEASTERN SHIRT CORP.**	S/S 65/35 POLY/CTN SHIRTS W/ ZIPPER	30%	1	□ 46.99	□ 32.89
UNIFORMS/APPAREL	**SG430 GRY 48**	**L3206Z 48**	**SOUTHEASTERN SHIRT CORP.**	SHIRT GREY ZIP POLY/COTTON LADIES SOUTHEASTERN	30%	1	□ 59.99	□ 41.99
UNIFORMS/APPAREL	**SG430 GRY 50**	**L3206Z 50**	**SOUTHEASTERN SHIRT CORP.**	SHIRT GREY ZIP POLY/COTTON LADIES SOUTHEASTERN	30%	1	□ 59.99	□ 41.99
UNIFORMS/APPAREL	**SG430 NAV 48**	**L3201Z 48**	**SOUTHEASTERN SHIRT CORP.**	SHIRT GREY ZIP POLY/COTTON LADIES SOUTHEASTERN	30%	1	□ 59.99	□ 41.99
UNIFORMS/APPAREL	**SG430 NAV 50**	**L3201Z 50**	**SOUTHEASTERN SHIRT CORP.**	SHIRT GREY ZIP POLY/COTTON LADIES SOUTHEASTERN	30%	1	□ 59.99	□ 41.99
UNIFORMS/APPAREL	**SG142 WHT 14 31**	**9103Z 14 31**	**SOUTHEASTERN SHIRT CORP.**	MENS CODE 9 100% POLY SHIRT W/ ZIPPER	30%	1	□ 54.99	□ 38.49
UNIFORMS/APPAREL	**SG142 WHT 14 32**	**9103Z 14 32**	**SOUTHEASTERN SHIRT CORP.**	MENS CODE 9 100% POLY SHIRT W/ ZIPPER	30%	1	□ 54.99	□ 38.49
UNIFORMS/APPAREL	**SG142 WHT 14 33**	**9103Z 14 33**	**SOUTHEASTERN SHIRT CORP.**	MENS CODE 9 100% POLY SHIRT W/ ZIPPER	30%	1	□ 54.99	□ 38.49
UNIFORMS/APPAREL	**SG142 WHT 14 34**	**9103Z 14 34**	**SOUTHEASTERN SHIRT CORP.**	MENS CODE 9 100% POLY SHIRT W/ ZIPPER	30%	1	□ 54.99	□ 38.49
UNIFORMS/APPAREL	**SG142 WHT 14 35**	**9103Z 14 35**	**SOUTHEASTERN SHIRT CORP.**	MENS CODE 9 100% POLY SHIRT W/ ZIPPER	30%	1	□ 54.99	□ 38.49
UNIFORMS/APPAREL	**SG142 WHT 14 36**	**9103Z 14 36**	**SOUTHEASTERN SHIRT CORP.**	MENS CODE 9 100% POLY SHIRT W/ ZIPPER	30%	1	□ 54.99	□ 38.49
UNIFORMS/APPAREL	**SG142 WHT 14 37**	**9103Z 14 37**	**SOUTHEASTERN SHIRT CORP.**	MENS CODE 9 100% POLY SHIRT W/ ZIPPER	30%	1	□ 54.99	□ 38.49
UNIFORMS/APPAREL	**SG142 WHT 145 31**	**9103Z 145 31**	**SOUTHEASTERN SHIRT CORP.**	MENS CODE 9 100% POLY SHIRT W/ ZIPPER	30%	1	□ 54.99	□ 38.49
UNIFORMS/APPAREL	**SG142 WHT 145 32**	**9103Z 145 32**	**SOUTHEASTERN SHIRT CORP.**	MENS CODE 9 100% POLY SHIRT W/ ZIPPER	30%	1	□ 54.99	□ 38.49
UNIFORMS/APPAREL	**SG142 WHT 145 33**	**9103Z 145 33**	**SOUTHEASTERN SHIRT CORP.**	MENS CODE 9 100% POLY SHIRT W/ ZIPPER	30%	1	□ 54.99	□ 38.49
UNIFORMS/APPAREL	**SG142 WHT 145 34**	**9103Z 145 34**	**SOUTHEASTERN SHIRT CORP.**	MENS CODE 9 100% POLY SHIRT W/ ZIPPER	30%	1	□ 54.99	□ 38.49
UNIFORMS/APPAREL	**SG142 WHT 145 35**	**9103Z 145 35**	**SOUTHEASTERN SHIRT CORP.**	MENS CODE 9 100% POLY SHIRT W/ ZIPPER	30%	1	□ 54.99	□ 38.49
UNIFORMS/APPAREL	**SG142 WHT 145 36**	**9103Z 145 36**	**SOUTHEASTERN SHIRT CORP.**	MENS CODE 9 100% POLY SHIRT W/ ZIPPER	30%	1	□ 54.99	□ 38.49
UNIFORMS/APPAREL	**SG142 WHT 145 37**	**9103Z 145 37**	**SOUTHEASTERN SHIRT CORP.**	MENS CODE 9 100% POLY SHIRT W/ ZIPPER	30%	1	□ 54.99	□ 38.49
UNIFORMS/APPAREL	**SG142 WHT 15 31**	**9103Z 15 31**	**SOUTHEASTERN SHIRT CORP.**	MENS CODE 9 100% POLY SHIRT W/ ZIPPER	30%	1	□ 54.99	□ 38.49

UNIFORMS/APPAREL	**SG142 WHT 15 32**	**9103Z 15 32**	**SOUTHEASTERN SHIRT CORP.**	MENS CODE 9 100% POLY SHIRT W/ ZIPPER	30%	1	□ 54.99	□ 38.49
UNIFORMS/APPAREL	**SG142 WHT 15 33**	**9103Z 15 33**	**SOUTHEASTERN SHIRT CORP.**	MENS CODE 9 100% POLY SHIRT W/ ZIPPER	30%	1	□ 54.99	□ 38.49
UNIFORMS/APPAREL	**SG142 WHT 15 34**	**9103Z 15 34**	**SOUTHEASTERN SHIRT CORP.**	MENS CODE 9 100% POLY SHIRT W/ ZIPPER	30%	1	□ 54.99	□ 38.49
UNIFORMS/APPAREL	**SG142 WHT 15 35**	**9103Z 15 35**	**SOUTHEASTERN SHIRT CORP.**	MENS CODE 9 100% POLY SHIRT W/ ZIPPER	30%	1	□ 54.99	□ 38.49
UNIFORMS/APPAREL	**SG142 WHT 15 36**	**9103Z 15 36**	**SOUTHEASTERN SHIRT CORP.**	MENS CODE 9 100% POLY SHIRT W/ ZIPPER	30%	1	□ 54.99	□ 38.49
UNIFORMS/APPAREL	**SG142 WHT 15 37**	**9103Z 15 37**	**SOUTHEASTERN SHIRT CORP.**	MENS CODE 9 100% POLY SHIRT W/ ZIPPER	30%	1	□ 54.99	□ 38.49
UNIFORMS/APPAREL	**SG142 WHT 155 31**	**9103Z 155 31**	**SOUTHEASTERN SHIRT CORP.**	MENS CODE 9 100% POLY SHIRT W/ ZIPPER	30%	1	□ 54.99	□ 38.49
UNIFORMS/APPAREL	**SG142 WHT 155 32**	**9103Z 155 32**	**SOUTHEASTERN SHIRT CORP.**	MENS CODE 9 100% POLY SHIRT W/ ZIPPER	30%	1	□ 54.99	□ 38.49
UNIFORMS/APPAREL	**SG142 WHT 155 33**	**9103Z 155 33**	**SOUTHEASTERN SHIRT CORP.**	MENS CODE 9 100% POLY SHIRT W/ ZIPPER	30%	1	□ 54.99	□ 38.49
UNIFORMS/APPAREL	**SG142 WHT 155 34**	**9103Z 155 34**	**SOUTHEASTERN SHIRT CORP.**	MENS CODE 9 100% POLY SHIRT W/ ZIPPER	30%	1	□ 54.99	□ 38.49
UNIFORMS/APPAREL	**SG142 WHT 155 35**	**9103Z 155 35**	**SOUTHEASTERN SHIRT CORP.**	MENS CODE 9 100% POLY SHIRT W/ ZIPPER	30%	1	□ 54.99	□ 38.49
UNIFORMS/APPAREL	**SG142 WHT 155 36**	**9103Z 155 36**	**SOUTHEASTERN SHIRT CORP.**	MENS CODE 9 100% POLY SHIRT W/ ZIPPER	30%	1	□ 54.99	□ 38.49
UNIFORMS/APPAREL	**SG142 WHT 155 37**	**9103Z 155 37**	**SOUTHEASTERN SHIRT CORP.**	MENS CODE 9 100% POLY SHIRT W/ ZIPPER	30%	1	□ 54.99	□ 38.49
UNIFORMS/APPAREL	**SG142 WHT 16 31**	**9103Z 16 31**	**SOUTHEASTERN SHIRT CORP.**	MENS CODE 9 100% POLY SHIRT W/ ZIPPER	30%	1	□ 54.99	□ 38.49
UNIFORMS/APPAREL	**SG142 WHT 16 32**	**9103Z 16 32**	**SOUTHEASTERN SHIRT CORP.**	MENS CODE 9 100% POLY SHIRT W/ ZIPPER	30%	1	□ 54.99	□ 38.49
UNIFORMS/APPAREL	**SG142 WHT 16 33**	**9103Z 16 33**	**SOUTHEASTERN SHIRT CORP.**	MENS CODE 9 100% POLY SHIRT W/ ZIPPER	30%	1	□ 54.99	□ 38.49
UNIFORMS/APPAREL	**SG142 WHT 16 34**	**9103Z 16 34**	**SOUTHEASTERN SHIRT CORP.**	MENS CODE 9 100% POLY SHIRT W/ ZIPPER	30%	1	□ 54.99	□ 38.49
UNIFORMS/APPAREL	**SG142 WHT 16 35**	**9103Z 16 35**	**SOUTHEASTERN SHIRT CORP.**	MENS CODE 9 100% POLY SHIRT W/ ZIPPER	30%	1	□ 54.99	□ 38.49
UNIFORMS/APPAREL	**SG142 WHT 16 36**	**9103Z 16 36**	**SOUTHEASTERN SHIRT CORP.**	MENS CODE 9 100% POLY SHIRT W/ ZIPPER	30%	1	□ 54.99	□ 38.49
UNIFORMS/APPAREL	**SG142 WHT 16 37**	**9103Z 16 37**	**SOUTHEASTERN SHIRT CORP.**	MENS CODE 9 100% POLY SHIRT W/ ZIPPER	30%	1	□ 54.99	□ 38.49
UNIFORMS/APPAREL	**SG142 WHT 165 31**	**9103Z 165 31**	**SOUTHEASTERN SHIRT CORP.**	MENS CODE 9 100% POLY SHIRT W/ ZIPPER	30%	1	□ 54.99	□ 38.49
UNIFORMS/APPAREL	**SG142 WHT 165 32**	**9103Z 165 32**	**SOUTHEASTERN SHIRT CORP.**	MENS CODE 9 100% POLY SHIRT W/ ZIPPER	30%	1	□ 54.99	□ 38.49

UNIFORMS/APPAREL	**SG142 WHT 165 33**	**9103Z 165 33**	**SOUTHEASTERN SHIRT CORP.**	MENS CODE 9 100% POLY SHIRT W/ ZIPPER	30%	1	□ 54.99	□ 38.49
UNIFORMS/APPAREL	**SG142 WHT 165 34**	**9103Z 165 34**	**SOUTHEASTERN SHIRT CORP.**	MENS CODE 9 100% POLY SHIRT W/ ZIPPER	30%	1	□ 54.99	□ 38.49
UNIFORMS/APPAREL	**SG142 WHT 165 35**	**9103Z 165 35**	**SOUTHEASTERN SHIRT CORP.**	MENS CODE 9 100% POLY SHIRT W/ ZIPPER	30%	1	□ 54.99	□ 38.49
UNIFORMS/APPAREL	**SG142 WHT 165 36**	**9103Z 165 36**	**SOUTHEASTERN SHIRT CORP.**	MENS CODE 9 100% POLY SHIRT W/ ZIPPER	30%	1	□ 54.99	□ 38.49
UNIFORMS/APPAREL	**SG142 WHT 165 37**	**9103Z 165 37**	**SOUTHEASTERN SHIRT CORP.**	MENS CODE 9 100% POLY SHIRT W/ ZIPPER	30%	1	□ 54.99	□ 38.49
UNIFORMS/APPAREL	**SG142 WHT 17 31**	**9103Z 17 31**	**SOUTHEASTERN SHIRT CORP.**	MENS CODE 9 100% POLY SHIRT W/ ZIPPER	30%	1	□ 54.99	□ 38.49
UNIFORMS/APPAREL	**SG142 WHT 17 32**	**9103Z 17 32**	**SOUTHEASTERN SHIRT CORP.**	MENS CODE 9 100% POLY SHIRT W/ ZIPPER	30%	1	□ 54.99	□ 38.49
UNIFORMS/APPAREL	**SG142 WHT 17 33**	**9103Z 17 33**	**SOUTHEASTERN SHIRT CORP.**	MENS CODE 9 100% POLY SHIRT W/ ZIPPER	30%	1	□ 54.99	□ 38.49
UNIFORMS/APPAREL	**SG142 WHT 17 34**	**9103Z 17 34**	**SOUTHEASTERN SHIRT CORP.**	MENS CODE 9 100% POLY SHIRT W/ ZIPPER	30%	1	□ 54.99	□ 38.49
UNIFORMS/APPAREL	**SG142 WHT 17 35**	**9103Z 17 35**	**SOUTHEASTERN SHIRT CORP.**	MENS CODE 9 100% POLY SHIRT W/ ZIPPER	30%	1	□ 54.99	□ 38.49
UNIFORMS/APPAREL	**SG142 WHT 17 36**	**9103Z 17 36**	**SOUTHEASTERN SHIRT CORP.**	MENS CODE 9 100% POLY SHIRT W/ ZIPPER	30%	1	□ 54.99	□ 38.49
UNIFORMS/APPAREL	**SG142 WHT 17 37**	**9103Z 17 37**	**SOUTHEASTERN SHIRT CORP.**	MENS CODE 9 100% POLY SHIRT W/ ZIPPER	30%	1	□ 54.99	□ 38.49
UNIFORMS/APPAREL	**SG142 WHT 175 31**	**9103Z 175 31**	**SOUTHEASTERN SHIRT CORP.**	MENS CODE 9 100% POLY SHIRT W/ ZIPPER	30%	1	□ 54.99	□ 38.49
UNIFORMS/APPAREL	**SG142 WHT 175 32**	**9103Z 175 32**	**SOUTHEASTERN SHIRT CORP.**	MENS CODE 9 100% POLY SHIRT W/ ZIPPER	30%	1	□ 54.99	□ 38.49
UNIFORMS/APPAREL	**SG142 WHT 175 33**	**9103Z 175 33**	**SOUTHEASTERN SHIRT CORP.**	MENS CODE 9 100% POLY SHIRT W/ ZIPPER	30%	1	□ 54.99	□ 38.49
UNIFORMS/APPAREL	**SG142 WHT 175 34**	**9103Z 175 34**	**SOUTHEASTERN SHIRT CORP.**	MENS CODE 9 100% POLY SHIRT W/ ZIPPER	30%	1	□ 54.99	□ 38.49
UNIFORMS/APPAREL	**SG142 WHT 175 35**	**9103Z 175 35**	**SOUTHEASTERN SHIRT CORP.**	MENS CODE 9 100% POLY SHIRT W/ ZIPPER	30%	1	□ 54.99	□ 38.49
UNIFORMS/APPAREL	**SG142 WHT 175 36**	**9103Z 175 36**	**SOUTHEASTERN SHIRT CORP.**	MENS CODE 9 100% POLY SHIRT W/ ZIPPER	30%	1	□ 54.99	□ 38.49
UNIFORMS/APPAREL	**SG142 WHT 175 37**	**9103Z 175 37**	**SOUTHEASTERN SHIRT CORP.**	MENS CODE 9 100% POLY SHIRT W/ ZIPPER	30%	1	□ 54.99	□ 38.49
UNIFORMS/APPAREL	**SG143 NAV 14 31**	**9101Z NAV 14 31**	**SOUTHEASTERN SHIRT CORP.**	POLYESTER L/S W/ZIPPER & THREE SEWN-IN CREASES	30%	1	□ 54.99	□ 38.49
UNIFORMS/APPAREL	**SG143 NAV 14 32**	**9101Z NAV 14 32**	**SOUTHEASTERN SHIRT CORP.**	POLYESTER L/S W/ZIPPER & THREE SEWN-IN CREASES	30%	1	□ 54.99	□ 38.49
UNIFORMS/APPAREL	**SG143 NAV 14 33**	**9101Z NAV 14 33**	**SOUTHEASTERN SHIRT CORP.**	POLYESTER L/S W/ZIPPER & THREE SEWN-IN CREASES	30%	1	□ 54.99	□ 38.49

UNIFORMS/APPAREL	**SG143 NAV 14 34**	**9101Z NAV 14 34**	**SOUTHEASTERN SHIRT CORP.**	POLYESTER L/S W/ZIPPER & THREE SEWN-IN CREASES	30%	1	□ 54.99	□ 38.49
UNIFORMS/APPAREL	**SG143 NAV 145 31**	**9101Z NAV 145 31**	**SOUTHEASTERN SHIRT CORP.**	POLYESTER L/S W/ZIPPER & THREE SEWN-IN CREASES	30%	1	□ 54.99	□ 38.49
UNIFORMS/APPAREL	**SG143 NAV 145 32**	**9101Z NAV 145 32**	**SOUTHEASTERN SHIRT CORP.**	POLYESTER L/S W/ZIPPER & THREE SEWN-IN CREASES	30%	1	□ 54.99	□ 38.49
UNIFORMS/APPAREL	**SG143 NAV 145 33**	**9101Z NAV 145 33**	**SOUTHEASTERN SHIRT CORP.**	POLYESTER L/S W/ZIPPER & THREE SEWN-IN CREASES	30%	1	□ 54.99	□ 38.49
UNIFORMS/APPAREL	**SG143 NAV 145 34**	**9101Z NAV 145 34**	**SOUTHEASTERN SHIRT CORP.**	POLYESTER L/S W/ZIPPER & THREE SEWN-IN CREASES	30%	1	□ 54.99	□ 38.49
UNIFORMS/APPAREL	**SG143 NAV 15 31**	**9101Z NAV 15 31**	**SOUTHEASTERN SHIRT CORP.**	POLYESTER L/S W/ZIPPER & THREE SEWN-IN CREASES	30%	1	□ 54.99	□ 38.49
UNIFORMS/APPAREL	**SG143 NAV 15 32**	**9101Z NAV 15 32**	**SOUTHEASTERN SHIRT CORP.**	POLYESTER L/S W/ZIPPER & THREE SEWN-IN CREASES	30%	1	□ 54.99	□ 38.49
UNIFORMS/APPAREL	**SG143 NAV 15 33**	**9101Z NAV 15 33**	**SOUTHEASTERN SHIRT CORP.**	POLYESTER L/S W/ZIPPER & THREE SEWN-IN CREASES	30%	1	□ 54.99	□ 38.49
UNIFORMS/APPAREL	**SG143 NAV 15 34**	**9101Z NAV 15 34**	**SOUTHEASTERN SHIRT CORP.**	POLYESTER L/S W/ZIPPER & THREE SEWN-IN CREASES	30%	1	□ 54.99	□ 38.49
UNIFORMS/APPAREL	**SG143 NAV 15 35**	**9101Z NAV 15 35**	**SOUTHEASTERN SHIRT CORP.**	POLYESTER L/S W/ZIPPER & THREE SEWN-IN CREASES	30%	1	□ 54.99	□ 38.49
UNIFORMS/APPAREL	**SG143 NAV 15 36**	**9101Z NAV 15 36**	**SOUTHEASTERN SHIRT CORP.**	POLYESTER L/S W/ZIPPER & THREE SEWN-IN CREASES	30%	1	□ 54.99	□ 38.49
UNIFORMS/APPAREL	**SG143 NAV 155 31**	**9101Z NAV 155 31**	**SOUTHEASTERN SHIRT CORP.**	POLYESTER L/S W/ZIPPER & THREE SEWN-IN CREASES	30%	1	□ 54.99	□ 38.49
UNIFORMS/APPAREL	**SG143 NAV 155 32**	**9101Z NAV 155 32**	**SOUTHEASTERN SHIRT CORP.**	POLYESTER L/S W/ZIPPER & THREE SEWN-IN CREASES	30%	1	□ 54.99	□ 38.49
UNIFORMS/APPAREL	**SG143 NAV 155 33**	**9101Z NAV 155 33**	**SOUTHEASTERN SHIRT CORP.**	POLYESTER L/S W/ZIPPER & THREE SEWN-IN CREASES	30%	1	□ 54.99	□ 38.49
UNIFORMS/APPAREL	**SG143 NAV 155 34**	**9101Z NAV 155 34**	**SOUTHEASTERN SHIRT CORP.**	POLYESTER L/S W/ZIPPER & THREE SEWN-IN CREASES	30%	1	□ 54.99	□ 38.49
UNIFORMS/APPAREL	**SG143 NAV 155 35**	**9101Z NAV 155 35**	**SOUTHEASTERN SHIRT CORP.**	POLYESTER L/S W/ZIPPER & THREE SEWN-IN CREASES	30%	1	□ 54.99	□ 38.49
UNIFORMS/APPAREL	**SG143 NAV 155 36**	**9101Z NAV 155 36**	**SOUTHEASTERN SHIRT CORP.**	POLYESTER L/S W/ZIPPER & THREE SEWN-IN CREASES	30%	1	□ 54.99	□ 38.49
UNIFORMS/APPAREL	**SG143 NAV 16 32**	**9101Z NAV 16 32**	**SOUTHEASTERN SHIRT CORP.**	POLYESTER L/S W/ZIPPER & THREE SEWN-IN CREASES	30%	1	□ 54.99	□ 38.49
UNIFORMS/APPAREL	**SG143 NAV 16 33**	**9101Z NAV 16 33**	**SOUTHEASTERN SHIRT CORP.**	POLYESTER L/S W/ZIPPER & THREE SEWN-IN CREASES	30%	1	□ 54.99	□ 38.49
UNIFORMS/APPAREL	**SG143 NAV 16 34**	**9101Z NAV 16 34**	**SOUTHEASTERN SHIRT CORP.**	POLYESTER L/S W/ZIPPER & THREE SEWN-IN CREASES	30%	1	□ 54.99	□ 38.49
UNIFORMS/APPAREL	**SG143 NAV 16 35**	**9101Z NAV 16 35**	**SOUTHEASTERN SHIRT CORP.**	POLYESTER L/S W/ZIPPER & THREE SEWN-IN CREASES	30%	1	□ 54.99	□ 38.49
UNIFORMS/APPAREL	**SG143 NAV 16 36**	**9101Z NAV 16 36**	**SOUTHEASTERN SHIRT CORP.**	POLYESTER L/S W/ZIPPER & THREE SEWN-IN CREASES	30%	1	□ 54.99	□ 38.49

UNIFORMS/APPAREL	**SG143 NAV 165 32**	**9101Z NAV 165 32**	**SOUTHEASTERN SHIRT CORP.**	POLYESTER L/S W/ZIPPER & THREE SEWN-IN CREASES	30%	1	□ 54.99	□ 38.49
UNIFORMS/APPAREL	**SG143 NAV 165 33**	**9101Z NAV 165 33**	**SOUTHEASTERN SHIRT CORP.**	POLYESTER L/S W/ZIPPER & THREE SEWN-IN CREASES	30%	1	□ 54.99	□ 38.49
UNIFORMS/APPAREL	**SG143 NAV 165 34**	**9101Z NAV 165 34**	**SOUTHEASTERN SHIRT CORP.**	POLYESTER L/S W/ZIPPER & THREE SEWN-IN CREASES	30%	1	□ 54.99	□ 38.49
UNIFORMS/APPAREL	**SG143 NAV 165 35**	**9101Z NAV 165 35**	**SOUTHEASTERN SHIRT CORP.**	POLYESTER L/S W/ZIPPER & THREE SEWN-IN CREASES	30%	1	□ 54.99	□ 38.49
UNIFORMS/APPAREL	**SG143 NAV 165 36**	**9101Z NAV 165 36**	**SOUTHEASTERN SHIRT CORP.**	POLYESTER L/S W/ZIPPER & THREE SEWN-IN CREASES	30%	1	□ 54.99	□ 38.49
UNIFORMS/APPAREL	**SG143 NAV 17 32**	**9101Z NAV 17 32**	**SOUTHEASTERN SHIRT CORP.**	POLYESTER L/S W/ZIPPER & THREE SEWN-IN CREASES	30%	1	□ 54.99	□ 38.49
UNIFORMS/APPAREL	**SG143 NAV 17 33**	**9101Z NAV 17 33**	**SOUTHEASTERN SHIRT CORP.**	POLYESTER L/S W/ZIPPER & THREE SEWN-IN CREASES	30%	1	□ 54.99	□ 38.49
UNIFORMS/APPAREL	**SG143 NAV 17 34**	**9101Z NAV 17 34**	**SOUTHEASTERN SHIRT CORP.**	POLYESTER L/S W/ZIPPER & THREE SEWN-IN CREASES	30%	1	□ 54.99	□ 38.49
UNIFORMS/APPAREL	**SG143 NAV 17 35**	**9101Z NAV 17 35**	**SOUTHEASTERN SHIRT CORP.**	POLYESTER L/S W/ZIPPER & THREE SEWN-IN CREASES	30%	1	□ 54.99	□ 38.49
UNIFORMS/APPAREL	**SG143 NAV 17 36**	**9101Z NAV 17 36**	**SOUTHEASTERN SHIRT CORP.**	POLYESTER L/S W/ZIPPER & THREE SEWN-IN CREASES	30%	1	□ 54.99	□ 38.49
UNIFORMS/APPAREL	**SG143 NAV 175 32**	**9101Z NAV 175 32**	**SOUTHEASTERN SHIRT CORP.**	POLYESTER L/S W/ZIPPER & THREE SEWN-IN CREASES	30%	1	□ 54.99	□ 38.49
UNIFORMS/APPAREL	**SG143 NAV 175 33**	**9101Z NAV 175 33**	**SOUTHEASTERN SHIRT CORP.**	POLYESTER L/S W/ZIPPER & THREE SEWN-IN CREASES	30%	1	□ 54.99	□ 38.49
UNIFORMS/APPAREL	**SG143 NAV 175 34**	**9101Z NAV 175 34**	**SOUTHEASTERN SHIRT CORP.**	POLYESTER L/S W/ZIPPER & THREE SEWN-IN CREASES	30%	1	□ 54.99	□ 38.49
UNIFORMS/APPAREL	**SG143 NAV 175 35**	**9101Z NAV 175 35**	**SOUTHEASTERN SHIRT CORP.**	POLYESTER L/S W/ZIPPER & THREE SEWN-IN CREASES	30%	1	□ 54.99	□ 38.49
UNIFORMS/APPAREL	**SG143 NAV 175 36**	**9101Z NAV 175 36**	**SOUTHEASTERN SHIRT CORP.**	POLYESTER L/S W/ZIPPER & THREE SEWN-IN CREASES	30%	1	□ 54.99	□ 38.49
UNIFORMS/APPAREL	**SG143 GRY 175 37**	**9106Z GRY 175 37**	**SOUTHEASTERN SHIRT CORP.**	POLYESTER L/S W/ZIPPER & THREE SEWN-IN CREASES	30%	1	□ 54.99	□ 38.49
UNIFORMS/APPAREL	**SG143 NAV 175 37**	**9101Z NAV 175 37**	**SOUTHEASTERN SHIRT CORP.**	POLYESTER L/S W/ZIPPER & THREE SEWN-IN CREASES	30%	1	□ 54.99	□ 38.49
UNIFORMS/APPAREL	**SG143 TAN 175 37**	**9105Z TAN 175 37**	**SOUTHEASTERN SHIRT CORP.**	POLYESTER L/S W/ZIPPER & THREE SEWN-IN CREASES	30%	1	□ 54.99	□ 38.49
UNIFORMS/APPAREL	**SJ635 WHT 185**	**3203Z WHT 185**	**SOUTHEASTERN SHIRT CORP.**	S/S 65/35 POLY/CTN SHIRTS W/ ZIPPER	30%	1	□ 51.99	□ 36.39
UNIFORMS/APPAREL	**SJ635 GRY 18**	**3206Z GRY 18**	**SOUTHEASTERN SHIRT CORP.**	S/S 65/35 POLY/CTN SHIRTS W/ ZIPPER	30%	1	□ 51.99	□ 36.39
UNIFORMS/APPAREL	**SJ635 GRY 185**	**3206Z GRY 185**	**SOUTHEASTERN SHIRT CORP.**	S/S 65/35 POLY/CTN SHIRTS W/ ZIPPER	30%	1	□ 51.99	□ 36.39
UNIFORMS/APPAREL	**SJ635 NAV 18**	**3201Z NAV 18**	**SOUTHEASTERN SHIRT CORP.**	S/S 65/35 POLY/CTN SHIRTS W/ ZIPPER	30%	1	□ 51.99	□ 36.39

UNIFORMS/APPAREL	**SJ635 NAV 185**	**3201Z NAV 185**	**SOUTHEASTERN SHIRT CORP.**	S/S 65/35 POLY/CTN SHIRTS W/ ZIPPER	30%	1	□ 51.99	□ 36.39
UNIFORMS/APPAREL	**SJ635 NAV 19**	**3201Z NAV 19**	**SOUTHEASTERN SHIRT CORP.**	S/S 65/35 POLY/CTN SHIRTS W/ ZIPPER	30%	1	□ 51.99	□ 36.39
UNIFORMS/APPAREL	**SJ635 BLU 18**	**3202Z BLU 18**	**SOUTHEASTERN SHIRT CORP.**	S/S 65/35 POLY/CTN SHIRTS W/ ZIPPER	30%	1	□ 51.99	□ 36.39
UNIFORMS/APPAREL	**SJ635 BLU 185**	**3202Z BLU 185**	**SOUTHEASTERN SHIRT CORP.**	S/S 65/35 POLY/CTN SHIRTS W/ ZIPPER	30%	1	□ 51.99	□ 36.39
UNIFORMS/APPAREL	**SJ635 BLU 19**	**3202Z BLU 19**	**SOUTHEASTERN SHIRT CORP.**	S/S 65/35 POLY/CTN SHIRTS W/ ZIPPER	30%	1	□ 51.99	□ 36.39
UNIFORMS/APPAREL	**SG430 GRY 42**	**L3206Z 42**	**SOUTHEASTERN SHIRT CORP.**	SHIRT GREY ZIP POLY/COTTON LADIES SOUTHEASTERN	30%	1	□ 50.99	□ 35.69
UNIFORMS/APPAREL	**SG430 GRY 44**	**L3206Z 44**	**SOUTHEASTERN SHIRT CORP.**	SHIRT GREY ZIP POLY/COTTON LADIES SOUTHEASTERN	30%	1	□ 50.99	□ 35.69
UNIFORMS/APPAREL	**SG430 GRY 46**	**L3206Z 46**	**SOUTHEASTERN SHIRT CORP.**	SHIRT GREY ZIP POLY/COTTON LADIES SOUTHEASTERN	30%	1	□ 50.99	□ 35.69
UNIFORMS/APPAREL	**SG430 NAV 42**	**L3201Z 42**	**SOUTHEASTERN SHIRT CORP.**	SHIRT GREY ZIP POLY/COTTON LADIES SOUTHEASTERN	30%	1	□ 50.99	□ 35.69
UNIFORMS/APPAREL	**SG430 NAV 44**	**L3201Z 44**	**SOUTHEASTERN SHIRT CORP.**	SHIRT GREY ZIP POLY/COTTON LADIES SOUTHEASTERN	30%	1	□ 50.99	□ 35.69
UNIFORMS/APPAREL	**SG430 NAV 46**	**L3201Z 46**	**SOUTHEASTERN SHIRT CORP.**	SHIRT GREY ZIP POLY/COTTON LADIES SOUTHEASTERN	30%	1	□ 50.99	□ 35.69
UNIFORMS/APPAREL	**SJ634 WHT 21 35**	**3103Z 21 35**	**SOUTHEASTERN SHIRT CORP.**	L/S 65/35 POLY/CTN SHIRTS W/ ZIPPER	30%	1	□ 64.99	□ 45.49
UNIFORMS/APPAREL	**SJ634 WHT 21 37**	**3103Z 21 37**	**SOUTHEASTERN SHIRT CORP.**	L/S 65/35 POLY/CTN SHIRTS W/ ZIPPER	30%	1	□ 64.99	□ 45.49
UNIFORMS/APPAREL	**SJ634 WHT 22 35**	**3103Z 22 35**	**SOUTHEASTERN SHIRT CORP.**	L/S 65/35 POLY/CTN SHIRTS W/ ZIPPER	30%	1	□ 64.99	□ 45.49
UNIFORMS/APPAREL	**SJ634 WHT 22 37**	**3103Z 22 37**	**SOUTHEASTERN SHIRT CORP.**	L/S 65/35 POLY/CTN SHIRTS W/ ZIPPER	30%	1	□ 64.99	□ 45.49
UNIFORMS/APPAREL	**SJ634 NAV 21 35**	**3101Z 21 35**	**SOUTHEASTERN SHIRT CORP.**	L/S 65/35 POLY/CTN SHIRTS W/ ZIPPER	30%	1	□ 64.99	□ 45.49
UNIFORMS/APPAREL	**SJ634 NAV 21 37**	**3101Z 21 37**	**SOUTHEASTERN SHIRT CORP.**	L/S 65/35 POLY/CTN SHIRTS W/ ZIPPER	30%	1	□ 64.99	□ 45.49
UNIFORMS/APPAREL	**SJ634 NAV 22 35**	**3101Z 22 35**	**SOUTHEASTERN SHIRT CORP.**	L/S 65/35 POLY/CTN SHIRTS W/ ZIPPER	30%	1	□ 64.99	□ 45.49
UNIFORMS/APPAREL	**SJ634 NAV 22 37**	**3101Z 22 37**	**SOUTHEASTERN SHIRT CORP.**	L/S 65/35 POLY/CTN SHIRTS W/ ZIPPER	30%	1	□ 64.99	□ 45.49
UNIFORMS/APPAREL	**SJ634 GRY 21 35**	**3106Z 21 35**	**SOUTHEASTERN SHIRT CORP.**	L/S 65/35 POLY/CTN SHIRTS W/ ZIPPER	30%	1	□ 64.99	□ 45.49
UNIFORMS/APPAREL	**SJ634 GRY 21 37**	**3106Z 21 37**	**SOUTHEASTERN SHIRT CORP.**	L/S 65/35 POLY/CTN SHIRTS W/ ZIPPER	30%	1	□ 64.99	□ 45.49
UNIFORMS/APPAREL	**SJ634 GRY 22 35**	**3106Z 22 35**	**SOUTHEASTERN SHIRT CORP.**	L/S 65/35 POLY/CTN SHIRTS W/ ZIPPER	30%	1	□ 64.99	□ 45.49

UNIFORMS/APPAREL	**SJ634 GRY 22 37**	**3106Z 22 37**	**SOUTHEASTERN SHIRT CORP.**	L/S 65/35 POLY/CTN SHIRTS W/ ZIPPER	30%	1	□ 64.99	□ 45.49
UNIFORMS/APPAREL	**SG142 WHT 18 32**	**9103Z 18 32**	**SOUTHEASTERN SHIRT CORP.**	MENS CODE 9 100% POLY SHIRT W/ ZIPPER	30%	1	□ 59.99	□ 41.99
UNIFORMS/APPAREL	**SG142 WHT 18 33**	**9103Z 18 33**	**SOUTHEASTERN SHIRT CORP.**	MENS CODE 9 100% POLY SHIRT W/ ZIPPER	30%	1	□ 59.99	□ 41.99
UNIFORMS/APPAREL	**SG142 WHT 18 34**	**9103Z 18 34**	**SOUTHEASTERN SHIRT CORP.**	MENS CODE 9 100% POLY SHIRT W/ ZIPPER	30%	1	□ 59.99	□ 41.99
UNIFORMS/APPAREL	**SG142 WHT 18 35**	**9103Z 18 35**	**SOUTHEASTERN SHIRT CORP.**	MENS CODE 9 100% POLY SHIRT W/ ZIPPER	30%	1	□ 59.99	□ 41.99
UNIFORMS/APPAREL	**SG142 WHT 18 36**	**9103Z 18 36**	**SOUTHEASTERN SHIRT CORP.**	MENS CODE 9 100% POLY SHIRT W/ ZIPPER	30%	1	□ 59.99	□ 41.99
UNIFORMS/APPAREL	**SG142 WHT 18 37**	**9103Z 18 37**	**SOUTHEASTERN SHIRT CORP.**	MENS CODE 9 100% POLY SHIRT W/ ZIPPER	30%	1	□ 59.99	□ 41.99
UNIFORMS/APPAREL	**SG142 WHT 185 32**	**9103Z 185 32**	**SOUTHEASTERN SHIRT CORP.**	MENS CODE 9 100% POLY SHIRT W/ ZIPPER	30%	1	□ 59.99	□ 41.99
UNIFORMS/APPAREL	**SG142 WHT 185 33**	**9103Z 185 33**	**SOUTHEASTERN SHIRT CORP.**	MENS CODE 9 100% POLY SHIRT W/ ZIPPER	30%	1	□ 59.99	□ 41.99
UNIFORMS/APPAREL	**SG142 WHT 185 34**	**9103Z 185 34**	**SOUTHEASTERN SHIRT CORP.**	MENS CODE 9 100% POLY SHIRT W/ ZIPPER	30%	1	□ 59.99	□ 41.99
UNIFORMS/APPAREL	**SG142 WHT 185 35**	**9103Z 185 35**	**SOUTHEASTERN SHIRT CORP.**	MENS CODE 9 100% POLY SHIRT W/ ZIPPER	30%	1	□ 59.99	□ 41.99
UNIFORMS/APPAREL	**SG142 WHT 185 36**	**9103Z 185 36**	**SOUTHEASTERN SHIRT CORP.**	MENS CODE 9 100% POLY SHIRT W/ ZIPPER	30%	1	□ 59.99	□ 41.99
UNIFORMS/APPAREL	**SG142 WHT 185 37**	**9103Z 185 37**	**SOUTHEASTERN SHIRT CORP.**	MENS CODE 9 100% POLY SHIRT W/ ZIPPER	30%	1	□ 59.99	□ 41.99
UNIFORMS/APPAREL	**SG142 WHT 19 33**	**9103Z 19 33**	**SOUTHEASTERN SHIRT CORP.**	MENS CODE 9 100% POLY SHIRT W/ ZIPPER	30%	1	□ 59.99	□ 41.99
UNIFORMS/APPAREL	**SG142 WHT 19 34**	**9103Z 19 34**	**SOUTHEASTERN SHIRT CORP.**	MENS CODE 9 100% POLY SHIRT W/ ZIPPER	30%	1	□ 59.99	□ 41.99
UNIFORMS/APPAREL	**SG142 WHT 19 35**	**9103Z 19 35**	**SOUTHEASTERN SHIRT CORP.**	MENS CODE 9 100% POLY SHIRT W/ ZIPPER	30%	1	□ 59.99	□ 41.99
UNIFORMS/APPAREL	**SG142 WHT 19 36**	**9103Z 19 36**	**SOUTHEASTERN SHIRT CORP.**	MENS CODE 9 100% POLY SHIRT W/ ZIPPER	30%	1	□ 59.99	□ 41.99
UNIFORMS/APPAREL	**SG142 WHT 19 37**	**9103Z 19 37**	**SOUTHEASTERN SHIRT CORP.**	MENS CODE 9 100% POLY SHIRT W/ ZIPPER	30%	1	□ 59.99	□ 41.99
UNIFORMS/APPAREL	**SJ635 GRY 20**	**3206Z GRY 20**	**SOUTHEASTERN SHIRT CORP.**	S/S 65/35 POLY/CTN SHIRTS W/ ZIPPER	30%	1	□ 56.99	□ 39.89
UNIFORMS/APPAREL	**SJ635 NAV 195**	**3201Z NAV 195**	**SOUTHEASTERN SHIRT CORP.**	S/S 65/35 POLY/CTN SHIRTS W/ ZIPPER	30%	1	□ 56.99	□ 39.89
UNIFORMS/APPAREL	**SJ635 NAV 20**	**3201Z NAV 20**	**SOUTHEASTERN SHIRT CORP.**	S/S 65/35 POLY/CTN SHIRTS W/ ZIPPER	30%	1	□ 56.99	□ 39.89
UNIFORMS/APPAREL	**SJ635 BLU 195**	**3202Z BLU 195**	**SOUTHEASTERN SHIRT CORP.**	S/S 65/35 POLY/CTN SHIRTS W/ ZIPPER	30%	1	□ 56.99	□ 39.89

UNIFORMS/APPAREL	**SJ635 BLU 20**	**3202Z BLU 20**	**SOUTHEASTERN SHIRT CORP.**	S/S 65/35 POLY/CTN SHIRTS W/ ZIPPER	30%	1	□ 56.99	□ 39.89
UNIFORMS/APPAREL	**SJ635 WHT 19**	**3203Z WHT 19**	**SOUTHEASTERN SHIRT CORP.**	S/S 65/35 POLY/CTN SHIRTS W/ ZIPPER	30%	1	□ 56.99	□ 39.89
UNIFORMS/APPAREL	**SJ635 WHT 195**	**3203Z WHT 195**	**SOUTHEASTERN SHIRT CORP.**	S/S 65/35 POLY/CTN SHIRTS W/ ZIPPER	30%	1	□ 56.99	□ 39.89
UNIFORMS/APPAREL	**SJ635 WHT 20**	**3203Z WHT 20**	**SOUTHEASTERN SHIRT CORP.**	S/S 65/35 POLY/CTN SHIRTS W/ ZIPPER	30%	1	□ 56.99	□ 39.89
UNIFORMS/APPAREL	**SH291 BRN 185 32**	**9104 185 32**	**SOUTHEASTERN SHIRT CORP.**	SOUTHEASTERN CODE 9 L/S SHIRT	30%	1	□ 51.99	□ 36.39
UNIFORMS/APPAREL	**SH291 BRN 185 33**	**9104 185 33**	**SOUTHEASTERN SHIRT CORP.**	SOUTHEASTERN CODE 9 L/S SHIRT	30%	1	□ 51.99	□ 36.39
UNIFORMS/APPAREL	**SH291 BRN 185 34**	**9104 185 34**	**SOUTHEASTERN SHIRT CORP.**	SOUTHEASTERN CODE 9 L/S SHIRT	30%	1	□ 51.99	□ 36.39
UNIFORMS/APPAREL	**SH291 BRN 185 35**	**9104 185 35**	**SOUTHEASTERN SHIRT CORP.**	SOUTHEASTERN CODE 9 L/S SHIRT	30%	1	□ 51.99	□ 36.39
UNIFORMS/APPAREL	**SH291 BRN 185 36**	**9104 185 36**	**SOUTHEASTERN SHIRT CORP.**	SOUTHEASTERN CODE 9 L/S SHIRT	30%	1	□ 51.99	□ 36.39
UNIFORMS/APPAREL	**SH291 BRN 185 37**	**9104 185 37**	**SOUTHEASTERN SHIRT CORP.**	SOUTHEASTERN CODE 9 L/S SHIRT	30%	1	□ 51.99	□ 36.39
UNIFORMS/APPAREL	**SH291 BRN 18 32**	**9104 18 32**	**SOUTHEASTERN SHIRT CORP.**	SOUTHEASTERN CODE 9 L/S SHIRT	30%	1	□ 51.99	□ 36.39
UNIFORMS/APPAREL	**SH291 BRN 18 33**	**9104 18 33**	**SOUTHEASTERN SHIRT CORP.**	SOUTHEASTERN CODE 9 L/S SHIRT	30%	1	□ 51.99	□ 36.39
UNIFORMS/APPAREL	**SH291 BRN 18 34**	**9104 18 34**	**SOUTHEASTERN SHIRT CORP.**	SOUTHEASTERN CODE 9 L/S SHIRT	30%	1	□ 51.99	□ 36.39
UNIFORMS/APPAREL	**SH291 BRN 18 35**	**9104 18 35**	**SOUTHEASTERN SHIRT CORP.**	SOUTHEASTERN CODE 9 L/S SHIRT	30%	1	□ 51.99	□ 36.39
UNIFORMS/APPAREL	**SH291 BRN 18 36**	**9104 18 36**	**SOUTHEASTERN SHIRT CORP.**	SOUTHEASTERN CODE 9 L/S SHIRT	30%	1	□ 51.99	□ 36.39
UNIFORMS/APPAREL	**SH291 BRN 18 37**	**9104 18 37**	**SOUTHEASTERN SHIRT CORP.**	SOUTHEASTERN CODE 9 L/S SHIRT	30%	1	□ 51.99	□ 36.39
UNIFORMS/APPAREL	**SH291 BRN 19 33**	**9104 19 33**	**SOUTHEASTERN SHIRT CORP.**	SOUTHEASTERN CODE 9 L/S SHIRT	30%	1	□ 51.99	□ 36.39
UNIFORMS/APPAREL	**SH291 BRN 19 34**	**9104 19 34**	**SOUTHEASTERN SHIRT CORP.**	SOUTHEASTERN CODE 9 L/S SHIRT	30%	1	□ 51.99	□ 36.39
UNIFORMS/APPAREL	**SH291 BRN 19 35**	**9104 19 35**	**SOUTHEASTERN SHIRT CORP.**	SOUTHEASTERN CODE 9 L/S SHIRT	30%	1	□ 51.99	□ 36.39
UNIFORMS/APPAREL	**SH291 BRN 19 36**	**9104 19 36**	**SOUTHEASTERN SHIRT CORP.**	SOUTHEASTERN CODE 9 L/S SHIRT	30%	1	□ 51.99	□ 36.39
UNIFORMS/APPAREL	**SH291 BRN 19 37**	**9104 19 37**	**SOUTHEASTERN SHIRT CORP.**	SOUTHEASTERN CODE 9 L/S SHIRT	30%	1	□ 51.99	□ 36.39
UNIFORMS/APPAREL	**SH291 TAN 18 32**	**9105 18 32**	**SOUTHEASTERN SHIRT CORP.**	SOUTHEASTERN CODE 9 L/S SHIRT	30%	1	□ 51.99	□ 36.39
UNIFORMS/APPAREL	**SH291 TAN 18 33**	**9105 18 33**	**SOUTHEASTERN SHIRT CORP.**	SOUTHEASTERN CODE 9 L/S SHIRT	30%	1	□ 51.99	□ 36.39
UNIFORMS/APPAREL	**SH291 TAN 18 34**	**9105 18 34**	**SOUTHEASTERN SHIRT CORP.**	SOUTHEASTERN CODE 9 L/S SHIRT	30%	1	□ 51.99	□ 36.39
UNIFORMS/APPAREL	**SH291 TAN 18 35**	**9105 18 35**	**SOUTHEASTERN SHIRT CORP.**	SOUTHEASTERN CODE 9 L/S SHIRT	30%	1	□ 51.99	□ 36.39
UNIFORMS/APPAREL	**SH291 TAN 18 36**	**9105 18 36**	**SOUTHEASTERN SHIRT CORP.**	SOUTHEASTERN CODE 9 L/S SHIRT	30%	1	□ 51.99	□ 36.39
UNIFORMS/APPAREL	**SH291 TAN 18 37**	**9105 18 37**	**SOUTHEASTERN SHIRT CORP.**	SOUTHEASTERN CODE 9 L/S SHIRT	30%	1	□ 51.99	□ 36.39
UNIFORMS/APPAREL	**SH291 TAN 185 32**	**9105 185 32**	**SOUTHEASTERN SHIRT CORP.**	SOUTHEASTERN CODE 9 L/S SHIRT	30%	1	□ 51.99	□ 36.39
UNIFORMS/APPAREL	**SH291 TAN 185 33**	**9105 185 33**	**SOUTHEASTERN SHIRT CORP.**	SOUTHEASTERN CODE 9 L/S SHIRT	30%	1	□ 51.99	□ 36.39
UNIFORMS/APPAREL	**SH291 TAN 185 34**	**9105 185 34**	**SOUTHEASTERN SHIRT CORP.**	SOUTHEASTERN CODE 9 L/S SHIRT	30%	1	□ 51.99	□ 36.39
UNIFORMS/APPAREL	**SH291 TAN 185 35**	**9105 185 35**	**SOUTHEASTERN SHIRT CORP.**	SOUTHEASTERN CODE 9 L/S SHIRT	30%	1	□ 51.99	□ 36.39
UNIFORMS/APPAREL	**SH291 TAN 185 36**	**9105 185 36**	**SOUTHEASTERN SHIRT CORP.**	SOUTHEASTERN CODE 9 L/S SHIRT	30%	1	□ 51.99	□ 36.39

UNIFORMS/APPAREL	**SH291 TAN 185 37**	**9105 185 37**	**SOUTHEASTERN SHIRT CORP.**	SOUTHEASTERN CODE 9 L/S SHIRT	30%	1	□ 51.99	□ 36.39
UNIFORMS/APPAREL	**SH291 TAN 19 33**	**9105 19 33**	**SOUTHEASTERN SHIRT CORP.**	SOUTHEASTERN CODE 9 L/S SHIRT	30%	1	□ 51.99	□ 36.39
UNIFORMS/APPAREL	**SH291 TAN 19 34**	**9105 19 34**	**SOUTHEASTERN SHIRT CORP.**	SOUTHEASTERN CODE 9 L/S SHIRT	30%	1	□ 51.99	□ 36.39
UNIFORMS/APPAREL	**SH291 TAN 19 35**	**9105 19 35**	**SOUTHEASTERN SHIRT CORP.**	SOUTHEASTERN CODE 9 L/S SHIRT	30%	1	□ 51.99	□ 36.39
UNIFORMS/APPAREL	**SH291 TAN 19 36**	**9105 19 36**	**SOUTHEASTERN SHIRT CORP.**	SOUTHEASTERN CODE 9 L/S SHIRT	30%	1	□ 51.99	□ 36.39
UNIFORMS/APPAREL	**SH291 TAN 19 37**	**9105 19 37**	**SOUTHEASTERN SHIRT CORP.**	SOUTHEASTERN CODE 9 L/S SHIRT	30%	1	□ 51.99	□ 36.39
UNIFORMS/APPAREL	**SH291 NAV 185 36**	**9101 185 36**	**SOUTHEASTERN SHIRT CORP.**	SOUTHEASTERN CODE 9 L/S SHIRT	30%	1	□ 51.99	□ 36.39
UNIFORMS/APPAREL	**SH291 NAV 19 32**	**9101 19 32**	**SOUTHEASTERN SHIRT CORP.**	SOUTHEASTERN CODE 9 L/S SHIRT	30%	1	□ 51.99	□ 36.39
UNIFORMS/APPAREL	**SH291 BLK 18 35**	**9109 18 35**	**SOUTHEASTERN SHIRT CORP.**	SOUTHEASTERN CODE 9 L/S SHIRT	30%	1	□ 51.99	□ 36.39
UNIFORMS/APPAREL	**SH291 BLK 185 37**	**9109 185 37**	**SOUTHEASTERN SHIRT CORP.**	SOUTHEASTERN CODE 9 L/S SHIRT	30%	1	□ 51.99	□ 36.39
UNIFORMS/APPAREL	**SH291 WHT 18 32**	**9103 WHITE 18 32**	**SOUTHEASTERN SHIRT CORP.**	SOUTHEASTERN CODE 9 L/S SHIRT	30%	1	□ 51.99	□ 36.39
UNIFORMS/APPAREL	**SH291 WHT 18 33**	**9103 WHITE 18 33**	**SOUTHEASTERN SHIRT CORP.**	SOUTHEASTERN CODE 9 L/S SHIRT	30%	1	□ 51.99	□ 36.39
UNIFORMS/APPAREL	**SH291 WHT 18 34**	**9103 WHITE 18 34**	**SOUTHEASTERN SHIRT CORP.**	SOUTHEASTERN CODE 9 L/S SHIRT	30%	1	□ 51.99	□ 36.39
UNIFORMS/APPAREL	**SH291 WHT 18 35**	**9103 WHITE 18 35**	**SOUTHEASTERN SHIRT CORP.**	SOUTHEASTERN CODE 9 L/S SHIRT	30%	1	□ 51.99	□ 36.39
UNIFORMS/APPAREL	**SH291 WHT 18 36**	**9103 WHITE 18 36**	**SOUTHEASTERN SHIRT CORP.**	SOUTHEASTERN CODE 9 L/S SHIRT	30%	1	□ 51.99	□ 36.39
UNIFORMS/APPAREL	**SH291 WHT 18 37**	**9103 WHITE 18 37**	**SOUTHEASTERN SHIRT CORP.**	SOUTHEASTERN CODE 9 L/S SHIRT	30%	1	□ 51.99	□ 36.39
UNIFORMS/APPAREL	**SH291 WHT 185 32**	**9103 WHITE 185 32**	**SOUTHEASTERN SHIRT CORP.**	SOUTHEASTERN CODE 9 L/S SHIRT	30%	1	□ 51.99	□ 36.39
UNIFORMS/APPAREL	**SH291 WHT 185 33**	**9103 WHITE 185 33**	**SOUTHEASTERN SHIRT CORP.**	SOUTHEASTERN CODE 9 L/S SHIRT	30%	1	□ 51.99	□ 36.39
UNIFORMS/APPAREL	**SH291 WHT 185 34**	**9103 WHITE 185 34**	**SOUTHEASTERN SHIRT CORP.**	SOUTHEASTERN CODE 9 L/S SHIRT	30%	1	□ 51.99	□ 36.39
UNIFORMS/APPAREL	**SH291 WHT 185 35**	**9103 WHITE 185 35**	**SOUTHEASTERN SHIRT CORP.**	SOUTHEASTERN CODE 9 L/S SHIRT	30%	1	□ 51.99	□ 36.39
UNIFORMS/APPAREL	**SH291 WHT 185 36**	**9103 WHITE 185 36**	**SOUTHEASTERN SHIRT CORP.**	SOUTHEASTERN CODE 9 L/S SHIRT	30%	1	□ 51.99	□ 36.39
UNIFORMS/APPAREL	**SH291 WHT 185 37**	**9103 WHITE 185 37**	**SOUTHEASTERN SHIRT CORP.**	SOUTHEASTERN CODE 9 L/S SHIRT	30%	1	□ 51.99	□ 36.39
UNIFORMS/APPAREL	**SH291 WHT 19 33**	**9103 WHITE 19 33**	**SOUTHEASTERN SHIRT CORP.**	SOUTHEASTERN CODE 9 L/S SHIRT	30%	1	□ 51.99	□ 36.39
UNIFORMS/APPAREL	**SH291 WHT 19 34**	**9103 WHITE 19 34**	**SOUTHEASTERN SHIRT CORP.**	SOUTHEASTERN CODE 9 L/S SHIRT	30%	1	□ 51.99	□ 36.39
UNIFORMS/APPAREL	**SH291 WHT 19 35**	**9103 WHITE 19 35**	**SOUTHEASTERN SHIRT CORP.**	SOUTHEASTERN CODE 9 L/S SHIRT	30%	1	□ 51.99	□ 36.39
UNIFORMS/APPAREL	**SH291 WHT 19 36**	**9103 WHITE 19 36**	**SOUTHEASTERN SHIRT CORP.**	SOUTHEASTERN CODE 9 L/S SHIRT	30%	1	□ 51.99	□ 36.39
UNIFORMS/APPAREL	**SH291 WHT 19 37**	**9103 WHITE 19 37**	**SOUTHEASTERN SHIRT CORP.**	SOUTHEASTERN CODE 9 L/S SHIRT	30%	1	□ 51.99	□ 36.39
UNIFORMS/APPAREL	**SH291 GRY 18 32**	**9106 GREY 18 32**	**SOUTHEASTERN SHIRT CORP.**	SOUTHEASTERN CODE 9 L/S SHIRT	30%	1	□ 51.99	□ 36.39
UNIFORMS/APPAREL	**SH291 GRY 18 33**	**9106 GREY 18 33**	**SOUTHEASTERN SHIRT CORP.**	SOUTHEASTERN CODE 9 L/S SHIRT	30%	1	□ 51.99	□ 36.39
UNIFORMS/APPAREL	**SH291 GRY 18 34**	**9106 GREY 18 34**	**SOUTHEASTERN SHIRT CORP.**	SOUTHEASTERN CODE 9 L/S SHIRT	30%	1	□ 51.99	□ 36.39
UNIFORMS/APPAREL	**SH291 GRY 18 35**	**9106 GREY 18 35**	**SOUTHEASTERN SHIRT CORP.**	SOUTHEASTERN CODE 9 L/S SHIRT	30%	1	□ 51.99	□ 36.39
UNIFORMS/APPAREL	**SH291 GRY 18 36**	**9106 GREY 18 36**	**SOUTHEASTERN SHIRT CORP.**	SOUTHEASTERN CODE 9 L/S SHIRT	30%	1	□ 51.99	□ 36.39
UNIFORMS/APPAREL	**SH291 GRY 18 37**	**9106 GREY 18 37**	**SOUTHEASTERN SHIRT CORP.**	SOUTHEASTERN CODE 9 L/S SHIRT	30%	1	□ 51.99	□ 36.39
UNIFORMS/APPAREL	**SH291 GRY 185 32**	**9106 GREY 185 32**	**SOUTHEASTERN SHIRT CORP.**	SOUTHEASTERN CODE 9 L/S SHIRT	30%	1	□ 51.99	□ 36.39

UNIFORMS/APPAREL	**SH291 GRY 185 33**	**9106 GREY 185 33**	**SOUTHEASTERN SHIRT CORP.**	SOUTHEASTERN CODE 9 L/S SHIRT	30%	1	□ 51.99	□ 36.39
UNIFORMS/APPAREL	**SH291 GRY 185 34**	**9106 GREY 185 34**	**SOUTHEASTERN SHIRT CORP.**	SOUTHEASTERN CODE 9 L/S SHIRT	30%	1	□ 51.99	□ 36.39
UNIFORMS/APPAREL	**SH291 GRY 185 35**	**9106 GREY 185 35**	**SOUTHEASTERN SHIRT CORP.**	SOUTHEASTERN CODE 9 L/S SHIRT	30%	1	□ 51.99	□ 36.39
UNIFORMS/APPAREL	**SH291 GRY 185 36**	**9106 GREY 185 36**	**SOUTHEASTERN SHIRT CORP.**	SOUTHEASTERN CODE 9 L/S SHIRT	30%	1	□ 51.99	□ 36.39
UNIFORMS/APPAREL	**SH291 GRY 185 37**	**9106 GREY 185 37**	**SOUTHEASTERN SHIRT CORP.**	SOUTHEASTERN CODE 9 L/S SHIRT	30%	1	□ 51.99	□ 36.39
UNIFORMS/APPAREL	**SH291 GRY 19 33**	**9106 GREY 19 33**	**SOUTHEASTERN SHIRT CORP.**	SOUTHEASTERN CODE 9 L/S SHIRT	30%	1	□ 51.99	□ 36.39
UNIFORMS/APPAREL	**SH291 GRY 19 34**	**9106 GREY 19 34**	**SOUTHEASTERN SHIRT CORP.**	SOUTHEASTERN CODE 9 L/S SHIRT	30%	1	□ 51.99	□ 36.39
UNIFORMS/APPAREL	**SH291 GRY 19 35**	**9106 GREY 19 35**	**SOUTHEASTERN SHIRT CORP.**	SOUTHEASTERN CODE 9 L/S SHIRT	30%	1	□ 51.99	□ 36.39
UNIFORMS/APPAREL	**SH291 GRY 19 36**	**9106 GREY 19 36**	**SOUTHEASTERN SHIRT CORP.**	SOUTHEASTERN CODE 9 L/S SHIRT	30%	1	□ 51.99	□ 36.39
UNIFORMS/APPAREL	**SH291 GRY 19 37**	**9106 GREY 19 37**	**SOUTHEASTERN SHIRT CORP.**	SOUTHEASTERN CODE 9 L/S SHIRT	30%	1	□ 51.99	□ 36.39
UNIFORMS/APPAREL	**SH291 BLK 18 37**	**9109 18 37**	**SOUTHEASTERN SHIRT CORP.**	SOUTHEASTERN CODE 9 L/S SHIRT	30%	1	□ 51.99	□ 36.39
UNIFORMS/APPAREL	**SJ635 WHT 18**	**3203Z WHT 18**	**SOUTHEASTERN SHIRT CORP.**	S/S 65/35 POLY/CTN SHIRTS W/ ZIPPER	30%	1	□ 35.99	□ 25.19
UNIFORMS/APPAREL	**SJ634 WHT 195 33**	**3103Z 195 33**	**SOUTHEASTERN SHIRT CORP.**	L/S 65/35 POLY/CTN SHIRTS W/ ZIPPER	30%	1	□ 60.99	□ 42.69
UNIFORMS/APPAREL	**SJ634 WHT 195 35**	**3103Z 195 35**	**SOUTHEASTERN SHIRT CORP.**	L/S 65/35 POLY/CTN SHIRTS W/ ZIPPER	30%	1	□ 60.99	□ 42.69
UNIFORMS/APPAREL	**SJ634 WHT 195 37**	**3103Z 195 37**	**SOUTHEASTERN SHIRT CORP.**	L/S 65/35 POLY/CTN SHIRTS W/ ZIPPER	30%	1	□ 60.99	□ 42.69
UNIFORMS/APPAREL	**SJ634 WHT 20 33**	**3103Z 20 33**	**SOUTHEASTERN SHIRT CORP.**	L/S 65/35 POLY/CTN SHIRTS W/ ZIPPER	30%	1	□ 60.99	□ 42.69
UNIFORMS/APPAREL	**SJ634 WHT 20 35**	**3103Z 20 35**	**SOUTHEASTERN SHIRT CORP.**	L/S 65/35 POLY/CTN SHIRTS W/ ZIPPER	30%	1	□ 60.99	□ 42.69
UNIFORMS/APPAREL	**SJ634 WHT 20 37**	**3103Z 20 37**	**SOUTHEASTERN SHIRT CORP.**	L/S 65/35 POLY/CTN SHIRTS W/ ZIPPER	30%	1	□ 60.99	□ 42.69
UNIFORMS/APPAREL	**SJ634 NAV 195 33**	**3101Z 195 33**	**SOUTHEASTERN SHIRT CORP.**	L/S 65/35 POLY/CTN SHIRTS W/ ZIPPER	30%	1	□ 60.99	□ 42.69
UNIFORMS/APPAREL	**SJ634 NAV 195 35**	**3101Z 195 35**	**SOUTHEASTERN SHIRT CORP.**	L/S 65/35 POLY/CTN SHIRTS W/ ZIPPER	30%	1	□ 60.99	□ 42.69
UNIFORMS/APPAREL	**SJ634 NAV 195 37**	**3101Z 195 37**	**SOUTHEASTERN SHIRT CORP.**	L/S 65/35 POLY/CTN SHIRTS W/ ZIPPER	30%	1	□ 60.99	□ 42.69
UNIFORMS/APPAREL	**SJ634 NAV 20 33**	**3101Z 20 33**	**SOUTHEASTERN SHIRT CORP.**	L/S 65/35 POLY/CTN SHIRTS W/ ZIPPER	30%	1	□ 60.99	□ 42.69
UNIFORMS/APPAREL	**SJ634 NAV 20 35**	**3101Z 20 35**	**SOUTHEASTERN SHIRT CORP.**	L/S 65/35 POLY/CTN SHIRTS W/ ZIPPER	30%	1	□ 60.99	□ 42.69
UNIFORMS/APPAREL	**SJ634 NAV 20 37**	**3101Z 20 37**	**SOUTHEASTERN SHIRT CORP.**	L/S 65/35 POLY/CTN SHIRTS W/ ZIPPER	30%	1	□ 60.99	□ 42.69
UNIFORMS/APPAREL	**SJ634 GRY 195 33**	**3106Z 195 33**	**SOUTHEASTERN SHIRT CORP.**	L/S 65/35 POLY/CTN SHIRTS W/ ZIPPER	30%	1	□ 60.99	□ 42.69
UNIFORMS/APPAREL	**SJ634 GRY 195 35**	**3106Z 195 35**	**SOUTHEASTERN SHIRT CORP.**	L/S 65/35 POLY/CTN SHIRTS W/ ZIPPER	30%	1	□ 60.99	□ 42.69

UNIFORMS/APPAREL	**SJ634 GRY 195 37**	**3106Z 195 37**	**SOUTHEASTERN SHIRT CORP.**	L/S 65/35 POLY/CTN SHIRTS W/ ZIPPER	30%	1	□ 60.99	□ 42.69
UNIFORMS/APPAREL	**SJ634 GRY 20 33**	**3106Z 20 33**	**SOUTHEASTERN SHIRT CORP.**	L/S 65/35 POLY/CTN SHIRTS W/ ZIPPER	30%	1	□ 60.99	□ 42.69
UNIFORMS/APPAREL	**SJ634 GRY 20 35**	**3106Z 20 35**	**SOUTHEASTERN SHIRT CORP.**	L/S 65/35 POLY/CTN SHIRTS W/ ZIPPER	30%	1	□ 60.99	□ 42.69
UNIFORMS/APPAREL	**SJ634 GRY 20 37**	**3106Z 20 37**	**SOUTHEASTERN SHIRT CORP.**	L/S 65/35 POLY/CTN SHIRTS W/ ZIPPER	30%	1	□ 60.99	□ 42.69
UNIFORMS/APPAREL	**SG142 BLK 20 38**	**9109Z 20 38**	**SOUTHEASTERN SHIRT CORP.**	MENS CODE 9 100% POLY SHIRT W/ ZIPPER	30%	1	□ 64.99	□ 45.49
UNIFORMS/APPAREL	**SG142 WHT 195 33**	**9103Z 195 33**	**SOUTHEASTERN SHIRT CORP.**	MENS CODE 9 100% POLY SHIRT W/ ZIPPER	30%	1	□ 64.99	□ 45.49
UNIFORMS/APPAREL	**SG142 WHT 195 34**	**9103Z 195 34**	**SOUTHEASTERN SHIRT CORP.**	MENS CODE 9 100% POLY SHIRT W/ ZIPPER	30%	1	□ 64.99	□ 45.49
UNIFORMS/APPAREL	**SG142 WHT 195 35**	**9103Z 195 35**	**SOUTHEASTERN SHIRT CORP.**	MENS CODE 9 100% POLY SHIRT W/ ZIPPER	30%	1	□ 64.99	□ 45.49
UNIFORMS/APPAREL	**SG142 WHT 195 36**	**9103Z 195 36**	**SOUTHEASTERN SHIRT CORP.**	MENS CODE 9 100% POLY SHIRT W/ ZIPPER	30%	1	□ 64.99	□ 45.49
UNIFORMS/APPAREL	**SG142 WHT 195 37**	**9103Z 195 37**	**SOUTHEASTERN SHIRT CORP.**	MENS CODE 9 100% POLY SHIRT W/ ZIPPER	30%	1	□ 64.99	□ 45.49
UNIFORMS/APPAREL	**SG142 WHT 20 33**	**9103Z 20 33**	**SOUTHEASTERN SHIRT CORP.**	MENS CODE 9 100% POLY SHIRT W/ ZIPPER	30%	1	□ 64.99	□ 45.49
UNIFORMS/APPAREL	**SG142 WHT 20 34**	**9103Z 20 34**	**SOUTHEASTERN SHIRT CORP.**	MENS CODE 9 100% POLY SHIRT W/ ZIPPER	30%	1	□ 64.99	□ 45.49
UNIFORMS/APPAREL	**SG142 WHT 20 35**	**9103Z 20 35**	**SOUTHEASTERN SHIRT CORP.**	MENS CODE 9 100% POLY SHIRT W/ ZIPPER	30%	1	□ 64.99	□ 45.49
UNIFORMS/APPAREL	**SG142 WHT 20 36**	**9103Z 20 36**	**SOUTHEASTERN SHIRT CORP.**	MENS CODE 9 100% POLY SHIRT W/ ZIPPER	30%	1	□ 64.99	□ 45.49
UNIFORMS/APPAREL	**SG142 WHT 20 37**	**9103Z 20 37**	**SOUTHEASTERN SHIRT CORP.**	MENS CODE 9 100% POLY SHIRT W/ ZIPPER	30%	1	□ 64.99	□ 45.49
UNIFORMS/APPAREL	**SH291 BRN 195 33**	**9104 195 33**	**SOUTHEASTERN SHIRT CORP.**	SOUTHEASTERN CODE 9 L/S SHIRT	30%	1	□ 56.99	□ 39.89
UNIFORMS/APPAREL	**SH291 BRN 195 34**	**9104 195 34**	**SOUTHEASTERN SHIRT CORP.**	SOUTHEASTERN CODE 9 L/S SHIRT	30%	1	□ 56.99	□ 39.89
UNIFORMS/APPAREL	**SH291 BRN 195 35**	**9104 195 35**	**SOUTHEASTERN SHIRT CORP.**	SOUTHEASTERN CODE 9 L/S SHIRT	30%	1	□ 56.99	□ 39.89
UNIFORMS/APPAREL	**SH291 BRN 195 36**	**9104 195 36**	**SOUTHEASTERN SHIRT CORP.**	SOUTHEASTERN CODE 9 L/S SHIRT	30%	1	□ 56.99	□ 39.89
UNIFORMS/APPAREL	**SH291 BRN 195 37**	**9104 195 37**	**SOUTHEASTERN SHIRT CORP.**	SOUTHEASTERN CODE 9 L/S SHIRT	30%	1	□ 56.99	□ 39.89
UNIFORMS/APPAREL	**SH291 BRN 20 33**	**9104 20 33**	**SOUTHEASTERN SHIRT CORP.**	SOUTHEASTERN CODE 9 L/S SHIRT	30%	1	□ 56.99	□ 39.89
UNIFORMS/APPAREL	**SH291 BRN 20 34**	**9104 20 34**	**SOUTHEASTERN SHIRT CORP.**	SOUTHEASTERN CODE 9 L/S SHIRT	30%	1	□ 56.99	□ 39.89
UNIFORMS/APPAREL	**SH291 BRN 20 35**	**9104 20 35**	**SOUTHEASTERN SHIRT CORP.**	SOUTHEASTERN CODE 9 L/S SHIRT	30%	1	□ 56.99	□ 39.89
UNIFORMS/APPAREL	**SH291 BRN 20 36**	**9104 20 36**	**SOUTHEASTERN SHIRT CORP.**	SOUTHEASTERN CODE 9 L/S SHIRT	30%	1	□ 56.99	□ 39.89
UNIFORMS/APPAREL	**SH291 BRN 20 37**	**9104 20 37**	**SOUTHEASTERN SHIRT CORP.**	SOUTHEASTERN CODE 9 L/S SHIRT	30%	1	□ 56.99	□ 39.89
UNIFORMS/APPAREL	**SH291 TAN 195 33**	**9105 195 33**	**SOUTHEASTERN SHIRT CORP.**	SOUTHEASTERN CODE 9 L/S SHIRT	30%	1	□ 56.99	□ 39.89

UNIFORMS/APPAREL	**SH291 TAN 195 34**	**9105 195 34**	**SOUTHEASTERN SHIRT CORP.**	SOUTHEASTERN CODE 9 L/S SHIRT	30%	1	□ 56.99	□ 39.89
UNIFORMS/APPAREL	**SH291 TAN 195 35**	**9105 195 35**	**SOUTHEASTERN SHIRT CORP.**	SOUTHEASTERN CODE 9 L/S SHIRT	30%	1	□ 56.99	□ 39.89
UNIFORMS/APPAREL	**SH291 TAN 195 36**	**9105 195 36**	**SOUTHEASTERN SHIRT CORP.**	SOUTHEASTERN CODE 9 L/S SHIRT	30%	1	□ 56.99	□ 39.89
UNIFORMS/APPAREL	**SH291 TAN 195 37**	**9105 195 37**	**SOUTHEASTERN SHIRT CORP.**	SOUTHEASTERN CODE 9 L/S SHIRT	30%	1	□ 56.99	□ 39.89
UNIFORMS/APPAREL	**SH291 TAN 20 33**	**9105 20 33**	**SOUTHEASTERN SHIRT CORP.**	SOUTHEASTERN CODE 9 L/S SHIRT	30%	1	□ 56.99	□ 39.89
UNIFORMS/APPAREL	**SH291 TAN 20 34**	**9105 20 34**	**SOUTHEASTERN SHIRT CORP.**	SOUTHEASTERN CODE 9 L/S SHIRT	30%	1	□ 56.99	□ 39.89
UNIFORMS/APPAREL	**SH291 TAN 20 35**	**9105 20 35**	**SOUTHEASTERN SHIRT CORP.**	SOUTHEASTERN CODE 9 L/S SHIRT	30%	1	□ 56.99	□ 39.89
UNIFORMS/APPAREL	**SH291 TAN 20 36**	**9105 20 36**	**SOUTHEASTERN SHIRT CORP.**	SOUTHEASTERN CODE 9 L/S SHIRT	30%	1	□ 56.99	□ 39.89
UNIFORMS/APPAREL	**SH291 TAN 20 37**	**9105 20 37**	**SOUTHEASTERN SHIRT CORP.**	SOUTHEASTERN CODE 9 L/S SHIRT	30%	1	□ 56.99	□ 39.89
UNIFORMS/APPAREL	**SH291 WHT 195 33**	**9103 WHITE 195 33**	**SOUTHEASTERN SHIRT CORP.**	SOUTHEASTERN CODE 9 L/S SHIRT	30%	1	□ 56.99	□ 39.89
UNIFORMS/APPAREL	**SH291 WHT 195 34**	**9103 WHITE 195 34**	**SOUTHEASTERN SHIRT CORP.**	SOUTHEASTERN CODE 9 L/S SHIRT	30%	1	□ 56.99	□ 39.89
UNIFORMS/APPAREL	**SH291 WHT 195 35**	**9103 WHITE 195 35**	**SOUTHEASTERN SHIRT CORP.**	SOUTHEASTERN CODE 9 L/S SHIRT	30%	1	□ 56.99	□ 39.89
UNIFORMS/APPAREL	**SH291 WHT 195 36**	**9103 WHITE 195 36**	**SOUTHEASTERN SHIRT CORP.**	SOUTHEASTERN CODE 9 L/S SHIRT	30%	1	□ 56.99	□ 39.89
UNIFORMS/APPAREL	**SH291 WHT 195 37**	**9103 WHITE 195 37**	**SOUTHEASTERN SHIRT CORP.**	SOUTHEASTERN CODE 9 L/S SHIRT	30%	1	□ 56.99	□ 39.89
UNIFORMS/APPAREL	**SH291 WHT 20 33**	**9103 WHITE 20 33**	**SOUTHEASTERN SHIRT CORP.**	SOUTHEASTERN CODE 9 L/S SHIRT	30%	1	□ 56.99	□ 39.89
UNIFORMS/APPAREL	**SH291 WHT 20 34**	**9103 WHITE 20 34**	**SOUTHEASTERN SHIRT CORP.**	SOUTHEASTERN CODE 9 L/S SHIRT	30%	1	□ 56.99	□ 39.89
UNIFORMS/APPAREL	**SH291 WHT 20 35**	**9103 WHITE 20 35**	**SOUTHEASTERN SHIRT CORP.**	SOUTHEASTERN CODE 9 L/S SHIRT	30%	1	□ 56.99	□ 39.89
UNIFORMS/APPAREL	**SH291 WHT 20 36**	**9103 WHITE 20 36**	**SOUTHEASTERN SHIRT CORP.**	SOUTHEASTERN CODE 9 L/S SHIRT	30%	1	□ 56.99	□ 39.89
UNIFORMS/APPAREL	**SH291 WHT 20 37**	**9103 WHITE 20 37**	**SOUTHEASTERN SHIRT CORP.**	SOUTHEASTERN CODE 9 L/S SHIRT	30%	1	□ 56.99	□ 39.89
UNIFORMS/APPAREL	**SH291 GRY 195 33**	**9106 GREY 195 33**	**SOUTHEASTERN SHIRT CORP.**	SOUTHEASTERN CODE 9 L/S SHIRT	30%	1	□ 56.99	□ 39.89
UNIFORMS/APPAREL	**SH291 GRY 195 34**	**9106 GREY 195 34**	**SOUTHEASTERN SHIRT CORP.**	SOUTHEASTERN CODE 9 L/S SHIRT	30%	1	□ 56.99	□ 39.89
UNIFORMS/APPAREL	**SH291 GRY 195 35**	**9106 GREY 195 35**	**SOUTHEASTERN SHIRT CORP.**	SOUTHEASTERN CODE 9 L/S SHIRT	30%	1	□ 56.99	□ 39.89
UNIFORMS/APPAREL	**SH291 GRY 195 36**	**9106 GREY 195 36**	**SOUTHEASTERN SHIRT CORP.**	SOUTHEASTERN CODE 9 L/S SHIRT	30%	1	□ 56.99	□ 39.89
UNIFORMS/APPAREL	**SH291 GRY 195 37**	**9106 GREY 195 37**	**SOUTHEASTERN SHIRT CORP.**	SOUTHEASTERN CODE 9 L/S SHIRT	30%	1	□ 56.99	□ 39.89
UNIFORMS/APPAREL	**SH291 GRY 20 33**	**9106 GREY 20 33**	**SOUTHEASTERN SHIRT CORP.**	SOUTHEASTERN CODE 9 L/S SHIRT	30%	1	□ 56.99	□ 39.89
UNIFORMS/APPAREL	**SH291 GRY 20 34**	**9106 GREY 20 34**	**SOUTHEASTERN SHIRT CORP.**	SOUTHEASTERN CODE 9 L/S SHIRT	30%	1	□ 56.99	□ 39.89
UNIFORMS/APPAREL	**SH291 GRY 20 35**	**9106 GREY 20 35**	**SOUTHEASTERN SHIRT CORP.**	SOUTHEASTERN CODE 9 L/S SHIRT	30%	1	□ 56.99	□ 39.89
UNIFORMS/APPAREL	**SH291 GRY 20 36**	**9106 GREY 20 36**	**SOUTHEASTERN SHIRT CORP.**	SOUTHEASTERN CODE 9 L/S SHIRT	30%	1	□ 56.99	□ 39.89
UNIFORMS/APPAREL	**SH291 GRY 20 37**	**9106 GREY 20 37**	**SOUTHEASTERN SHIRT CORP.**	SOUTHEASTERN CODE 9 L/S SHIRT	30%	1	□ 56.99	□ 39.89
UNIFORMS/APPAREL	**SG554 TAN 14**	**5205 14 SS**	**SOUTHEASTERN SHIRT CORP.**	CODE 5 MENS S/S POLY/RAYON SHIRT	30%	1	□ 51.99	□ 36.39
UNIFORMS/APPAREL	**SG554 TAN 16**	**5205 16 SS**	**SOUTHEASTERN SHIRT CORP.**	CODE 5 MENS S/S POLY/RAYON SHIRT	30%	1	□ 51.99	□ 36.39
UNIFORMS/APPAREL	**SG554 TAN 165**	**5205 165 SS**	**SOUTHEASTERN SHIRT CORP.**	CODE 5 MENS S/S POLY/RAYON SHIRT	30%	1	□ 51.99	□ 36.39

UNIFORMS/APPAREL	**SG142 WHT 21 35**	**9103Z 21 35**	**SOUTHEASTERN SHIRT CORP.**	MENS CODE 9 100% POLY SHIRT W/ ZIPPER	30%	1	□ 69.99	□ 48.99
UNIFORMS/APPAREL	**SG142 WHT 21 37**	**9103Z 21 37**	**SOUTHEASTERN SHIRT CORP.**	MENS CODE 9 100% POLY SHIRT W/ ZIPPER	30%	1	□ 69.99	□ 48.99
UNIFORMS/APPAREL	**SG142 WHT 22 35**	**9103Z 22 35**	**SOUTHEASTERN SHIRT CORP.**	MENS CODE 9 100% POLY SHIRT W/ ZIPPER	30%	1	□ 69.99	□ 48.99
UNIFORMS/APPAREL	**SG142 WHT 22 37**	**9103Z 22 37**	**SOUTHEASTERN SHIRT CORP.**	MENS CODE 9 100% POLY SHIRT W/ ZIPPER	30%	1	□ 69.99	□ 48.99
UNIFORMS/APPAREL	**SH291 BRN 21 37**	**9104 21 37**	**SOUTHEASTERN SHIRT CORP.**	SOUTHEASTERN CODE 9 L/S SHIRT	30%	1	□ 61.99	□ 43.39
UNIFORMS/APPAREL	**SH291 BRN 22 37**	**9104 22 37**	**SOUTHEASTERN SHIRT CORP.**	SOUTHEASTERN CODE 9 L/S SHIRT	30%	1	□ 61.99	□ 43.39
UNIFORMS/APPAREL	**SH291 TAN 21 35**	**9105 21 35**	**SOUTHEASTERN SHIRT CORP.**	SOUTHEASTERN CODE 9 L/S SHIRT	30%	1	□ 61.99	□ 43.39
UNIFORMS/APPAREL	**SH291 TAN 21 37**	**9105 21 37**	**SOUTHEASTERN SHIRT CORP.**	SOUTHEASTERN CODE 9 L/S SHIRT	30%	1	□ 61.99	□ 43.39
UNIFORMS/APPAREL	**SH291 TAN 22 35**	**9105 22 35**	**SOUTHEASTERN SHIRT CORP.**	SOUTHEASTERN CODE 9 L/S SHIRT	30%	1	□ 61.99	□ 43.39
UNIFORMS/APPAREL	**SH291 TAN 22 37**	**9105 22 37**	**SOUTHEASTERN SHIRT CORP.**	SOUTHEASTERN CODE 9 L/S SHIRT	30%	1	□ 61.99	□ 43.39
UNIFORMS/APPAREL	**SH291 WHT 21 35**	**9103 WHITE 21 35**	**SOUTHEASTERN SHIRT CORP.**	SOUTHEASTERN CODE 9 L/S SHIRT	30%	1	□ 61.99	□ 43.39
UNIFORMS/APPAREL	**SH291 WHT 21 37**	**9103 WHITE 21 37**	**SOUTHEASTERN SHIRT CORP.**	SOUTHEASTERN CODE 9 L/S SHIRT	30%	1	□ 61.99	□ 43.39
UNIFORMS/APPAREL	**SH291 WHT 22 35**	**9103 WHITE 22 35**	**SOUTHEASTERN SHIRT CORP.**	SOUTHEASTERN CODE 9 L/S SHIRT	30%	1	□ 61.99	□ 43.39
UNIFORMS/APPAREL	**SH291 WHT 22 37**	**9103 WHITE 22 37**	**SOUTHEASTERN SHIRT CORP.**	SOUTHEASTERN CODE 9 L/S SHIRT	30%	1	□ 61.99	□ 43.39
UNIFORMS/APPAREL	**SH291 BRN 21 35**	**9104 21 35**	**SOUTHEASTERN SHIRT CORP.**	SOUTHEASTERN CODE 9 L/S SHIRT	30%	1	□ 61.99	□ 43.39
UNIFORMS/APPAREL	**SH291 BRN 22 35**	**9104 22 35**	**SOUTHEASTERN SHIRT CORP.**	SOUTHEASTERN CODE 9 L/S SHIRT	30%	1	□ 61.99	□ 43.39
UNIFORMS/APPAREL	**SH291 GRY 21 35**	**9106 GREY 21 35**	**SOUTHEASTERN SHIRT CORP.**	SOUTHEASTERN CODE 9 L/S SHIRT	30%	1	□ 61.99	□ 43.39
UNIFORMS/APPAREL	**SH291 GRY 21 37**	**9106 GREY 21 37**	**SOUTHEASTERN SHIRT CORP.**	SOUTHEASTERN CODE 9 L/S SHIRT	30%	1	□ 61.99	□ 43.39
UNIFORMS/APPAREL	**SH291 GRY 22 35**	**9106 GREY 22 35**	**SOUTHEASTERN SHIRT CORP.**	SOUTHEASTERN CODE 9 L/S SHIRT	30%	1	□ 61.99	□ 43.39
UNIFORMS/APPAREL	**SH291 GRY 22 37**	**9106 GREY 22 37**	**SOUTHEASTERN SHIRT CORP.**	SOUTHEASTERN CODE 9 L/S SHIRT	30%	1	□ 61.99	□ 43.39
UNIFORMS/APPAREL	**SJ634 WHT 185 36**	**3103Z 185 36**	**SOUTHEASTERN SHIRT CORP.**	L/S 65/35 POLY/CTN SHIRTS W/ ZIPPER	30%	1	□ 56.99	□ 39.89
UNIFORMS/APPAREL	**SJ634 WHT 18 33**	**3103Z 18 33**	**SOUTHEASTERN SHIRT CORP.**	L/S 65/35 POLY/CTN SHIRTS W/ ZIPPER	30%	1	□ 56.99	□ 39.89
UNIFORMS/APPAREL	**SJ634 WHT 18 35**	**3103Z 18 35**	**SOUTHEASTERN SHIRT CORP.**	L/S 65/35 POLY/CTN SHIRTS W/ ZIPPER	30%	1	□ 56.99	□ 39.89
UNIFORMS/APPAREL	**SJ634 WHT 18 37**	**3103Z 18 37**	**SOUTHEASTERN SHIRT CORP.**	L/S 65/35 POLY/CTN SHIRTS W/ ZIPPER	30%	1	□ 56.99	□ 39.89
UNIFORMS/APPAREL	**SJ634 WHT 185 33**	**3103Z 185 33**	**SOUTHEASTERN SHIRT CORP.**	L/S 65/35 POLY/CTN SHIRTS W/ ZIPPER	30%	1	□ 56.99	□ 39.89
UNIFORMS/APPAREL	**SJ634 WHT 185 35**	**3103Z 185 35**	**SOUTHEASTERN SHIRT CORP.**	L/S 65/35 POLY/CTN SHIRTS W/ ZIPPER	30%	1	□ 56.99	□ 39.89
UNIFORMS/APPAREL	**SJ634 WHT 185 37**	**3103Z 185 37**	**SOUTHEASTERN SHIRT CORP.**	L/S 65/35 POLY/CTN SHIRTS W/ ZIPPER	30%	1	□ 56.99	□ 39.89
UNIFORMS/APPAREL	**SJ634 WHT 19 33**	**3103Z 19 33**	**SOUTHEASTERN SHIRT CORP.**	L/S 65/35 POLY/CTN SHIRTS W/ ZIPPER	30%	1	□ 56.99	□ 39.89

UNIFORMS/APPAREL	**SJ634 WHT 19 35**	**3103Z 19 35**	**SOUTHEASTERN SHIRT CORP.**	L/S 65/35 POLY/CTN SHIRTS W/ ZIPPER	30%	1	□ 56.99	□ 39.89
UNIFORMS/APPAREL	**SJ634 WHT 19 37**	**3103Z 19 37**	**SOUTHEASTERN SHIRT CORP.**	L/S 65/35 POLY/CTN SHIRTS W/ ZIPPER	30%	1	□ 56.99	□ 39.89
UNIFORMS/APPAREL	**SJ634 NAV 18 33**	**3101Z 18 33**	**SOUTHEASTERN SHIRT CORP.**	L/S 65/35 POLY/CTN SHIRTS W/ ZIPPER	30%	1	□ 56.99	□ 39.89
UNIFORMS/APPAREL	**SJ634 NAV 18 35**	**3101Z 18 35**	**SOUTHEASTERN SHIRT CORP.**	L/S 65/35 POLY/CTN SHIRTS W/ ZIPPER	30%	1	□ 56.99	□ 39.89
UNIFORMS/APPAREL	**SJ634 NAV 18 37**	**3101Z 18 37**	**SOUTHEASTERN SHIRT CORP.**	L/S 65/35 POLY/CTN SHIRTS W/ ZIPPER	30%	1	□ 56.99	□ 39.89
UNIFORMS/APPAREL	**SJ634 NAV 185 33**	**3101Z 185 33**	**SOUTHEASTERN SHIRT CORP.**	L/S 65/35 POLY/CTN SHIRTS W/ ZIPPER	30%	1	□ 56.99	□ 39.89
UNIFORMS/APPAREL	**SJ634 NAV 185 35**	**3101Z 185 35**	**SOUTHEASTERN SHIRT CORP.**	L/S 65/35 POLY/CTN SHIRTS W/ ZIPPER	30%	1	□ 56.99	□ 39.89
UNIFORMS/APPAREL	**SJ634 NAV 185 37**	**3101Z 185 37**	**SOUTHEASTERN SHIRT CORP.**	L/S 65/35 POLY/CTN SHIRTS W/ ZIPPER	30%	1	□ 56.99	□ 39.89
UNIFORMS/APPAREL	**SJ634 NAV 19 33**	**3101Z 19 33**	**SOUTHEASTERN SHIRT CORP.**	L/S 65/35 POLY/CTN SHIRTS W/ ZIPPER	30%	1	□ 56.99	□ 39.89
UNIFORMS/APPAREL	**SJ634 NAV 19 35**	**3101Z 19 35**	**SOUTHEASTERN SHIRT CORP.**	L/S 65/35 POLY/CTN SHIRTS W/ ZIPPER	30%	1	□ 56.99	□ 39.89
UNIFORMS/APPAREL	**SJ634 NAV 19 37**	**3101Z 19 37**	**SOUTHEASTERN SHIRT CORP.**	L/S 65/35 POLY/CTN SHIRTS W/ ZIPPER	30%	1	□ 56.99	□ 39.89
UNIFORMS/APPAREL	**SJ634 GRY 18 37**	**3106Z 18 37**	**SOUTHEASTERN SHIRT CORP.**	L/S 65/35 POLY/CTN SHIRTS W/ ZIPPER	30%	1	□ 56.99	□ 39.89
UNIFORMS/APPAREL	**SJ634 GRY 185 33**	**3106Z 185 33**	**SOUTHEASTERN SHIRT CORP.**	L/S 65/35 POLY/CTN SHIRTS W/ ZIPPER	30%	1	□ 56.99	□ 39.89
UNIFORMS/APPAREL	**SJ634 GRY 185 35**	**3106Z 185 35**	**SOUTHEASTERN SHIRT CORP.**	L/S 65/35 POLY/CTN SHIRTS W/ ZIPPER	30%	1	□ 56.99	□ 39.89
UNIFORMS/APPAREL	**SJ634 GRY 185 37**	**3106Z 185 37**	**SOUTHEASTERN SHIRT CORP.**	L/S 65/35 POLY/CTN SHIRTS W/ ZIPPER	30%	1	□ 56.99	□ 39.89
UNIFORMS/APPAREL	**SJ634 GRY 19 33**	**3106Z 19 33**	**SOUTHEASTERN SHIRT CORP.**	L/S 65/35 POLY/CTN SHIRTS W/ ZIPPER	30%	1	□ 56.99	□ 39.89
UNIFORMS/APPAREL	**SJ634 GRY 19 35**	**3106Z 19 35**	**SOUTHEASTERN SHIRT CORP.**	L/S 65/35 POLY/CTN SHIRTS W/ ZIPPER	30%	1	□ 56.99	□ 39.89
UNIFORMS/APPAREL	**SJ634 GRY 19 37**	**3106Z 19 37**	**SOUTHEASTERN SHIRT CORP.**	L/S 65/35 POLY/CTN SHIRTS W/ ZIPPER	30%	1	□ 56.99	□ 39.89
UNIFORMS/APPAREL	**SH291 FBL 22 37**	**9108 22 37**	**SOUTHEASTERN SHIRT CORP.**	SOUTHEASTERN CODE 9 L/S SHIRT	30%	1	□ 66.99	□ 46.89
UNIFORMS/APPAREL	**SH291 FBL 21 35**	**9108 21 35**	**SOUTHEASTERN SHIRT CORP.**	SOUTHEASTERN CODE 9 L/S SHIRT	30%	1	□ 66.99	□ 46.89
UNIFORMS/APPAREL	**SH291 FBL 21 37**	**9108 21 37**	**SOUTHEASTERN SHIRT CORP.**	SOUTHEASTERN CODE 9 L/S SHIRT	30%	1	□ 66.99	□ 46.89
UNIFORMS/APPAREL	**SH291 FBL 22 35**	**9108 22 35**	**SOUTHEASTERN SHIRT CORP.**	SOUTHEASTERN CODE 9 L/S SHIRT	30%	1	□ 66.99	□ 46.89
UNIFORMS/APPAREL	**SH291 FBL 195 33**	**9108 195 33**	**SOUTHEASTERN SHIRT CORP.**	SOUTHEASTERN CODE 9 L/S SHIRT	30%	1	□ 61.99	□ 43.39
UNIFORMS/APPAREL	**SH291 FBL 195 34**	**9108 195 34**	**SOUTHEASTERN SHIRT CORP.**	SOUTHEASTERN CODE 9 L/S SHIRT	30%	1	□ 61.99	□ 43.39

UNIFORMS/APPAREL	**SH291 FBL 195 35**	**9108 195 35**	**SOUTHEASTERN SHIRT CORP.**	SOUTHEASTERN CODE 9 L/S SHIRT	30%	1	□ 61.99	□ 43.39
UNIFORMS/APPAREL	**SH291 FBL 195 36**	**9108 195 36**	**SOUTHEASTERN SHIRT CORP.**	SOUTHEASTERN CODE 9 L/S SHIRT	30%	1	□ 61.99	□ 43.39
UNIFORMS/APPAREL	**SH291 FBL 195 37**	**9108 195 37**	**SOUTHEASTERN SHIRT CORP.**	SOUTHEASTERN CODE 9 L/S SHIRT	30%	1	□ 61.99	□ 43.39
UNIFORMS/APPAREL	**SH291 FBL 20 33**	**9108 20 33**	**SOUTHEASTERN SHIRT CORP.**	SOUTHEASTERN CODE 9 L/S SHIRT	30%	1	□ 61.99	□ 43.39
UNIFORMS/APPAREL	**SH291 FBL 20 34**	**9108 20 34**	**SOUTHEASTERN SHIRT CORP.**	SOUTHEASTERN CODE 9 L/S SHIRT	30%	1	□ 61.99	□ 43.39
UNIFORMS/APPAREL	**SH291 FBL 20 35**	**9108 20 35**	**SOUTHEASTERN SHIRT CORP.**	SOUTHEASTERN CODE 9 L/S SHIRT	30%	1	□ 61.99	□ 43.39
UNIFORMS/APPAREL	**SH291 FBL 20 36**	**9108 20 36**	**SOUTHEASTERN SHIRT CORP.**	SOUTHEASTERN CODE 9 L/S SHIRT	30%	1	□ 61.99	□ 43.39
UNIFORMS/APPAREL	**SH291 FBL 20 37**	**9108 20 37**	**SOUTHEASTERN SHIRT CORP.**	SOUTHEASTERN CODE 9 L/S SHIRT	30%	1	□ 61.99	□ 43.39
UNIFORMS/APPAREL	**SH291 BRN 145 31**	**9104 145 31**	**SOUTHEASTERN SHIRT CORP.**	SOUTHEASTERN CODE 9 L/S SHIRT	30%	1	□ 47.99	□ 33.59
UNIFORMS/APPAREL	**SH291 BRN 145 32**	**9104 145 32**	**SOUTHEASTERN SHIRT CORP.**	SOUTHEASTERN CODE 9 L/S SHIRT	30%	1	□ 47.99	□ 33.59
UNIFORMS/APPAREL	**SH291 BRN 145 33**	**9104 145 33**	**SOUTHEASTERN SHIRT CORP.**	SOUTHEASTERN CODE 9 L/S SHIRT	30%	1	□ 47.99	□ 33.59
UNIFORMS/APPAREL	**SH291 BRN 145 34**	**9104 145 34**	**SOUTHEASTERN SHIRT CORP.**	SOUTHEASTERN CODE 9 L/S SHIRT	30%	1	□ 47.99	□ 33.59
UNIFORMS/APPAREL	**SH291 BRN 145 35**	**9104 145 35**	**SOUTHEASTERN SHIRT CORP.**	SOUTHEASTERN CODE 9 L/S SHIRT	30%	1	□ 47.99	□ 33.59
UNIFORMS/APPAREL	**SH291 BRN 14 31**	**9104 14 31**	**SOUTHEASTERN SHIRT CORP.**	SOUTHEASTERN CODE 9 L/S SHIRT	30%	1	□ 47.99	□ 33.59
UNIFORMS/APPAREL	**SH291 BRN 14 32**	**9104 14 32**	**SOUTHEASTERN SHIRT CORP.**	SOUTHEASTERN CODE 9 L/S SHIRT	30%	1	□ 47.99	□ 33.59
UNIFORMS/APPAREL	**SH291 BRN 14 33**	**9104 14 33**	**SOUTHEASTERN SHIRT CORP.**	SOUTHEASTERN CODE 9 L/S SHIRT	30%	1	□ 47.99	□ 33.59
UNIFORMS/APPAREL	**SH291 BRN 14 34**	**9104 14 34**	**SOUTHEASTERN SHIRT CORP.**	SOUTHEASTERN CODE 9 L/S SHIRT	30%	1	□ 47.99	□ 33.59
UNIFORMS/APPAREL	**SH291 BRN 14 35**	**9104 14 35**	**SOUTHEASTERN SHIRT CORP.**	SOUTHEASTERN CODE 9 L/S SHIRT	30%	1	□ 47.99	□ 33.59
UNIFORMS/APPAREL	**SH291 BRN 155 31**	**9104 155 31**	**SOUTHEASTERN SHIRT CORP.**	SOUTHEASTERN CODE 9 L/S SHIRT	30%	1	□ 47.99	□ 33.59
UNIFORMS/APPAREL	**SH291 BRN 155 32**	**9104 155 32**	**SOUTHEASTERN SHIRT CORP.**	SOUTHEASTERN CODE 9 L/S SHIRT	30%	1	□ 47.99	□ 33.59
UNIFORMS/APPAREL	**SH291 BRN 155 33**	**9104 155 33**	**SOUTHEASTERN SHIRT CORP.**	SOUTHEASTERN CODE 9 L/S SHIRT	30%	1	□ 47.99	□ 33.59
UNIFORMS/APPAREL	**SH291 BRN 155 34**	**9104 155 34**	**SOUTHEASTERN SHIRT CORP.**	SOUTHEASTERN CODE 9 L/S SHIRT	30%	1	□ 47.99	□ 33.59
UNIFORMS/APPAREL	**SH291 BRN 155 35**	**9104 155 35**	**SOUTHEASTERN SHIRT CORP.**	SOUTHEASTERN CODE 9 L/S SHIRT	30%	1	□ 47.99	□ 33.59
UNIFORMS/APPAREL	**SH291 BRN 155 36**	**9104 155 36**	**SOUTHEASTERN SHIRT CORP.**	SOUTHEASTERN CODE 9 L/S SHIRT	30%	1	□ 47.99	□ 33.59
UNIFORMS/APPAREL	**SH291 BRN 155 37**	**9104 155 37**	**SOUTHEASTERN SHIRT CORP.**	SOUTHEASTERN CODE 9 L/S SHIRT	30%	1	□ 47.99	□ 33.59
UNIFORMS/APPAREL	**SH291 BRN 15 31**	**9104 15 31**	**SOUTHEASTERN SHIRT CORP.**	SOUTHEASTERN CODE 9 L/S SHIRT	30%	1	□ 47.99	□ 33.59
UNIFORMS/APPAREL	**SH291 BRN 15 32**	**9104 15 32**	**SOUTHEASTERN SHIRT CORP.**	SOUTHEASTERN CODE 9 L/S SHIRT	30%	1	□ 47.99	□ 33.59
UNIFORMS/APPAREL	**SH291 BRN 15 33**	**9104 15 33**	**SOUTHEASTERN SHIRT CORP.**	SOUTHEASTERN CODE 9 L/S SHIRT	30%	1	□ 47.99	□ 33.59
UNIFORMS/APPAREL	**SH291 BRN 15 34**	**9104 15 34**	**SOUTHEASTERN SHIRT CORP.**	SOUTHEASTERN CODE 9 L/S SHIRT	30%	1	□ 47.99	□ 33.59
UNIFORMS/APPAREL	**SH291 BRN 15 35**	**9104 15 35**	**SOUTHEASTERN SHIRT CORP.**	SOUTHEASTERN CODE 9 L/S SHIRT	30%	1	□ 47.99	□ 33.59
UNIFORMS/APPAREL	**SH291 BRN 15 36**	**9104 15 36**	**SOUTHEASTERN SHIRT CORP.**	SOUTHEASTERN CODE 9 L/S SHIRT	30%	1	□ 47.99	□ 33.59
UNIFORMS/APPAREL	**SH291 BRN 15 37**	**9104 15 37**	**SOUTHEASTERN SHIRT CORP.**	SOUTHEASTERN CODE 9 L/S SHIRT	30%	1	□ 47.99	□ 33.59
UNIFORMS/APPAREL	**SH291 BRN 165 31**	**9104 165 31**	**SOUTHEASTERN SHIRT CORP.**	SOUTHEASTERN CODE 9 L/S SHIRT	30%	1	□ 47.99	□ 33.59
UNIFORMS/APPAREL	**SH291 BRN 165 32**	**9104 165 32**	**SOUTHEASTERN SHIRT CORP.**	SOUTHEASTERN CODE 9 L/S SHIRT	30%	1	□ 47.99	□ 33.59

UNIFORMS/APPAREL	**SH291 BRN 165 33**	**9104 165 33**	**SOUTHEASTERN SHIRT CORP.**	SOUTHEASTERN CODE 9 L/S SHIRT	30%	1	□ 47.99	□ 33.59
UNIFORMS/APPAREL	**SH291 BRN 165 34**	**9104 165 34**	**SOUTHEASTERN SHIRT CORP.**	SOUTHEASTERN CODE 9 L/S SHIRT	30%	1	□ 47.99	□ 33.59
UNIFORMS/APPAREL	**SH291 BRN 165 35**	**9104 165 35**	**SOUTHEASTERN SHIRT CORP.**	SOUTHEASTERN CODE 9 L/S SHIRT	30%	1	□ 47.99	□ 33.59
UNIFORMS/APPAREL	**SH291 BRN 165 36**	**9104 165 36**	**SOUTHEASTERN SHIRT CORP.**	SOUTHEASTERN CODE 9 L/S SHIRT	30%	1	□ 47.99	□ 33.59
UNIFORMS/APPAREL	**SH291 BRN 165 37**	**9104 165 37**	**SOUTHEASTERN SHIRT CORP.**	SOUTHEASTERN CODE 9 L/S SHIRT	30%	1	□ 47.99	□ 33.59
UNIFORMS/APPAREL	**SH291 BRN 16 31**	**9104 16 31**	**SOUTHEASTERN SHIRT CORP.**	SOUTHEASTERN CODE 9 L/S SHIRT	30%	1	□ 47.99	□ 33.59
UNIFORMS/APPAREL	**SH291 BRN 16 32**	**9104 16 32**	**SOUTHEASTERN SHIRT CORP.**	SOUTHEASTERN CODE 9 L/S SHIRT	30%	1	□ 47.99	□ 33.59
UNIFORMS/APPAREL	**SH291 BRN 16 33**	**9104 16 33**	**SOUTHEASTERN SHIRT CORP.**	SOUTHEASTERN CODE 9 L/S SHIRT	30%	1	□ 47.99	□ 33.59
UNIFORMS/APPAREL	**SH291 BRN 16 34**	**9104 16 34**	**SOUTHEASTERN SHIRT CORP.**	SOUTHEASTERN CODE 9 L/S SHIRT	30%	1	□ 47.99	□ 33.59
UNIFORMS/APPAREL	**SH291 BRN 16 35**	**9104 16 35**	**SOUTHEASTERN SHIRT CORP.**	SOUTHEASTERN CODE 9 L/S SHIRT	30%	1	□ 47.99	□ 33.59
UNIFORMS/APPAREL	**SH291 BRN 16 36**	**9104 16 36**	**SOUTHEASTERN SHIRT CORP.**	SOUTHEASTERN CODE 9 L/S SHIRT	30%	1	□ 47.99	□ 33.59
UNIFORMS/APPAREL	**SH291 BRN 16 37**	**9104 16 37**	**SOUTHEASTERN SHIRT CORP.**	SOUTHEASTERN CODE 9 L/S SHIRT	30%	1	□ 47.99	□ 33.59
UNIFORMS/APPAREL	**SH291 BRN 175 31**	**9104 175 31**	**SOUTHEASTERN SHIRT CORP.**	SOUTHEASTERN CODE 9 L/S SHIRT	30%	1	□ 47.99	□ 33.59
UNIFORMS/APPAREL	**SH291 BRN 175 32**	**9104 175 32**	**SOUTHEASTERN SHIRT CORP.**	SOUTHEASTERN CODE 9 L/S SHIRT	30%	1	□ 47.99	□ 33.59
UNIFORMS/APPAREL	**SH291 BRN 175 33**	**9104 175 33**	**SOUTHEASTERN SHIRT CORP.**	SOUTHEASTERN CODE 9 L/S SHIRT	30%	1	□ 47.99	□ 33.59
UNIFORMS/APPAREL	**SH291 BRN 175 34**	**9104 175 34**	**SOUTHEASTERN SHIRT CORP.**	SOUTHEASTERN CODE 9 L/S SHIRT	30%	1	□ 47.99	□ 33.59
UNIFORMS/APPAREL	**SH291 BRN 175 35**	**9104 175 35**	**SOUTHEASTERN SHIRT CORP.**	SOUTHEASTERN CODE 9 L/S SHIRT	30%	1	□ 47.99	□ 33.59
UNIFORMS/APPAREL	**SH291 BRN 175 36**	**9104 175 36**	**SOUTHEASTERN SHIRT CORP.**	SOUTHEASTERN CODE 9 L/S SHIRT	30%	1	□ 47.99	□ 33.59
UNIFORMS/APPAREL	**SH291 BRN 175 37**	**9104 175 37**	**SOUTHEASTERN SHIRT CORP.**	SOUTHEASTERN CODE 9 L/S SHIRT	30%	1	□ 47.99	□ 33.59
UNIFORMS/APPAREL	**SH291 BRN 17 31**	**9104 17 31**	**SOUTHEASTERN SHIRT CORP.**	SOUTHEASTERN CODE 9 L/S SHIRT	30%	1	□ 47.99	□ 33.59
UNIFORMS/APPAREL	**SH291 BRN 17 32**	**9104 17 32**	**SOUTHEASTERN SHIRT CORP.**	SOUTHEASTERN CODE 9 L/S SHIRT	30%	1	□ 47.99	□ 33.59
UNIFORMS/APPAREL	**SH291 BRN 17 33**	**9104 17 33**	**SOUTHEASTERN SHIRT CORP.**	SOUTHEASTERN CODE 9 L/S SHIRT	30%	1	□ 47.99	□ 33.59
UNIFORMS/APPAREL	**SH291 BRN 17 34**	**9104 17 34**	**SOUTHEASTERN SHIRT CORP.**	SOUTHEASTERN CODE 9 L/S SHIRT	30%	1	□ 47.99	□ 33.59
UNIFORMS/APPAREL	**SH291 BRN 17 35**	**9104 17 35**	**SOUTHEASTERN SHIRT CORP.**	SOUTHEASTERN CODE 9 L/S SHIRT	30%	1	□ 47.99	□ 33.59
UNIFORMS/APPAREL	**SH291 BRN 17 36**	**9104 17 36**	**SOUTHEASTERN SHIRT CORP.**	SOUTHEASTERN CODE 9 L/S SHIRT	30%	1	□ 47.99	□ 33.59
UNIFORMS/APPAREL	**SH291 BRN 17 37**	**9104 17 37**	**SOUTHEASTERN SHIRT CORP.**	SOUTHEASTERN CODE 9 L/S SHIRT	30%	1	□ 47.99	□ 33.59
UNIFORMS/APPAREL	**SH291 TAN 16 32**	**9105 16 32**	**SOUTHEASTERN SHIRT CORP.**	SOUTHEASTERN CODE 9 L/S SHIRT	30%	1	□ 47.99	□ 33.59
UNIFORMS/APPAREL	**SH291 TAN 14 31**	**9105 14 31**	**SOUTHEASTERN SHIRT CORP.**	SOUTHEASTERN CODE 9 L/S SHIRT	30%	1	□ 47.99	□ 33.59
UNIFORMS/APPAREL	**SH291 TAN 14 32**	**9105 14 32**	**SOUTHEASTERN SHIRT CORP.**	SOUTHEASTERN CODE 9 L/S SHIRT	30%	1	□ 47.99	□ 33.59
UNIFORMS/APPAREL	**SH291 TAN 14 33**	**9105 14 33**	**SOUTHEASTERN SHIRT CORP.**	SOUTHEASTERN CODE 9 L/S SHIRT	30%	1	□ 47.99	□ 33.59
UNIFORMS/APPAREL	**SH291 TAN 14 34**	**9105 14 34**	**SOUTHEASTERN SHIRT CORP.**	SOUTHEASTERN CODE 9 L/S SHIRT	30%	1	□ 47.99	□ 33.59
UNIFORMS/APPAREL	**SH291 TAN 14 35**	**9105 14 35**	**SOUTHEASTERN SHIRT CORP.**	SOUTHEASTERN CODE 9 L/S SHIRT	30%	1	□ 47.99	□ 33.59
UNIFORMS/APPAREL	**SH291 TAN 14 37**	**9105 14 37**	**SOUTHEASTERN SHIRT CORP.**	SOUTHEASTERN CODE 9 L/S SHIRT	30%	1	□ 47.99	□ 33.59
UNIFORMS/APPAREL	**SH291 TAN 145 31**	**9105 145 31**	**SOUTHEASTERN SHIRT CORP.**	SOUTHEASTERN CODE 9 L/S SHIRT	30%	1	□ 47.99	□ 33.59

UNIFORMS/APPAREL	**SH291 TAN 145 32**	**9105 145 32**	**SOUTHEASTERN SHIRT CORP.**	SOUTHEASTERN CODE 9 L/S SHIRT	30%	1	□ 47.99	□ 33.59
UNIFORMS/APPAREL	**SH291 TAN 145 33**	**9105 145 33**	**SOUTHEASTERN SHIRT CORP.**	SOUTHEASTERN CODE 9 L/S SHIRT	30%	1	□ 47.99	□ 33.59
UNIFORMS/APPAREL	**SH291 TAN 145 34**	**9105 145 34**	**SOUTHEASTERN SHIRT CORP.**	SOUTHEASTERN CODE 9 L/S SHIRT	30%	1	□ 47.99	□ 33.59
UNIFORMS/APPAREL	**SH291 TAN 145 35**	**9105 145 35**	**SOUTHEASTERN SHIRT CORP.**	SOUTHEASTERN CODE 9 L/S SHIRT	30%	1	□ 47.99	□ 33.59
UNIFORMS/APPAREL	**SH291 TAN 145 36**	**9105 145 36**	**SOUTHEASTERN SHIRT CORP.**	SOUTHEASTERN CODE 9 L/S SHIRT	30%	1	□ 47.99	□ 33.59
UNIFORMS/APPAREL	**SH291 TAN 145 37**	**9105 145 37**	**SOUTHEASTERN SHIRT CORP.**	SOUTHEASTERN CODE 9 L/S SHIRT	30%	1	□ 47.99	□ 33.59
UNIFORMS/APPAREL	**SH291 TAN 15 31**	**9105 15 31**	**SOUTHEASTERN SHIRT CORP.**	SOUTHEASTERN CODE 9 L/S SHIRT	30%	1	□ 47.99	□ 33.59
UNIFORMS/APPAREL	**SH291 TAN 15 32**	**9105 15 32**	**SOUTHEASTERN SHIRT CORP.**	SOUTHEASTERN CODE 9 L/S SHIRT	30%	1	□ 47.99	□ 33.59
UNIFORMS/APPAREL	**SH291 TAN 15 33**	**9105 15 33**	**SOUTHEASTERN SHIRT CORP.**	SOUTHEASTERN CODE 9 L/S SHIRT	30%	1	□ 47.99	□ 33.59
UNIFORMS/APPAREL	**SH291 TAN 15 34**	**9105 15 34**	**SOUTHEASTERN SHIRT CORP.**	SOUTHEASTERN CODE 9 L/S SHIRT	30%	1	□ 47.99	□ 33.59
UNIFORMS/APPAREL	**SH291 TAN 15 35**	**9105 15 35**	**SOUTHEASTERN SHIRT CORP.**	SOUTHEASTERN CODE 9 L/S SHIRT	30%	1	□ 47.99	□ 33.59
UNIFORMS/APPAREL	**SH291 TAN 15 36**	**9105 15 36**	**SOUTHEASTERN SHIRT CORP.**	SOUTHEASTERN CODE 9 L/S SHIRT	30%	1	□ 47.99	□ 33.59
UNIFORMS/APPAREL	**SH291 TAN 15 37**	**9105 15 37**	**SOUTHEASTERN SHIRT CORP.**	SOUTHEASTERN CODE 9 L/S SHIRT	30%	1	□ 47.99	□ 33.59
UNIFORMS/APPAREL	**SH291 TAN 155 31**	**9105 155 31**	**SOUTHEASTERN SHIRT CORP.**	SOUTHEASTERN CODE 9 L/S SHIRT	30%	1	□ 47.99	□ 33.59
UNIFORMS/APPAREL	**SH291 TAN 155 32**	**9105 155 32**	**SOUTHEASTERN SHIRT CORP.**	SOUTHEASTERN CODE 9 L/S SHIRT	30%	1	□ 47.99	□ 33.59
UNIFORMS/APPAREL	**SH291 TAN 155 33**	**9105 155 33**	**SOUTHEASTERN SHIRT CORP.**	SOUTHEASTERN CODE 9 L/S SHIRT	30%	1	□ 47.99	□ 33.59
UNIFORMS/APPAREL	**SH291 TAN 155 34**	**9105 155 34**	**SOUTHEASTERN SHIRT CORP.**	SOUTHEASTERN CODE 9 L/S SHIRT	30%	1	□ 47.99	□ 33.59
UNIFORMS/APPAREL	**SH291 TAN 155 35**	**9105 155 35**	**SOUTHEASTERN SHIRT CORP.**	SOUTHEASTERN CODE 9 L/S SHIRT	30%	1	□ 47.99	□ 33.59
UNIFORMS/APPAREL	**SH291 TAN 155 36**	**9105 155 36**	**SOUTHEASTERN SHIRT CORP.**	SOUTHEASTERN CODE 9 L/S SHIRT	30%	1	□ 47.99	□ 33.59
UNIFORMS/APPAREL	**SH291 TAN 155 37**	**9105 155 37**	**SOUTHEASTERN SHIRT CORP.**	SOUTHEASTERN CODE 9 L/S SHIRT	30%	1	□ 47.99	□ 33.59
UNIFORMS/APPAREL	**SH291 TAN 16 31**	**9105 16 31**	**SOUTHEASTERN SHIRT CORP.**	SOUTHEASTERN CODE 9 L/S SHIRT	30%	1	□ 47.99	□ 33.59
UNIFORMS/APPAREL	**SH291 TAN 16 33**	**9105 16 33**	**SOUTHEASTERN SHIRT CORP.**	SOUTHEASTERN CODE 9 L/S SHIRT	30%	1	□ 47.99	□ 33.59
UNIFORMS/APPAREL	**SH291 TAN 16 34**	**9105 16 34**	**SOUTHEASTERN SHIRT CORP.**	SOUTHEASTERN CODE 9 L/S SHIRT	30%	1	□ 47.99	□ 33.59
UNIFORMS/APPAREL	**SH291 TAN 16 35**	**9105 16 35**	**SOUTHEASTERN SHIRT CORP.**	SOUTHEASTERN CODE 9 L/S SHIRT	30%	1	□ 47.99	□ 33.59
UNIFORMS/APPAREL	**SH291 TAN 16 36**	**9105 16 36**	**SOUTHEASTERN SHIRT CORP.**	SOUTHEASTERN CODE 9 L/S SHIRT	30%	1	□ 47.99	□ 33.59
UNIFORMS/APPAREL	**SH291 TAN 16 37**	**9105 16 37**	**SOUTHEASTERN SHIRT CORP.**	SOUTHEASTERN CODE 9 L/S SHIRT	30%	1	□ 47.99	□ 33.59
UNIFORMS/APPAREL	**SH291 TAN 165 31**	**9105 165 31**	**SOUTHEASTERN SHIRT CORP.**	SOUTHEASTERN CODE 9 L/S SHIRT	30%	1	□ 47.99	□ 33.59
UNIFORMS/APPAREL	**SH291 TAN 165 32**	**9105 165 32**	**SOUTHEASTERN SHIRT CORP.**	SOUTHEASTERN CODE 9 L/S SHIRT	30%	1	□ 47.99	□ 33.59
UNIFORMS/APPAREL	**SH291 TAN 165 33**	**9105 165 33**	**SOUTHEASTERN SHIRT CORP.**	SOUTHEASTERN CODE 9 L/S SHIRT	30%	1	□ 47.99	□ 33.59
UNIFORMS/APPAREL	**SH291 TAN 165 34**	**9105 165 34**	**SOUTHEASTERN SHIRT CORP.**	SOUTHEASTERN CODE 9 L/S SHIRT	30%	1	□ 47.99	□ 33.59
UNIFORMS/APPAREL	**SH291 TAN 165 35**	**9105 165 35**	**SOUTHEASTERN SHIRT CORP.**	SOUTHEASTERN CODE 9 L/S SHIRT	30%	1	□ 47.99	□ 33.59
UNIFORMS/APPAREL	**SH291 TAN 165 36**	**9105 165 36**	**SOUTHEASTERN SHIRT CORP.**	SOUTHEASTERN CODE 9 L/S SHIRT	30%	1	□ 47.99	□ 33.59
UNIFORMS/APPAREL	**SH291 TAN 165 37**	**9105 165 37**	**SOUTHEASTERN SHIRT CORP.**	SOUTHEASTERN CODE 9 L/S SHIRT	30%	1	□ 47.99	□ 33.59
UNIFORMS/APPAREL	**SH291 TAN 17 31**	**9105 17 31**	**SOUTHEASTERN SHIRT CORP.**	SOUTHEASTERN CODE 9 L/S SHIRT	30%	1	□ 47.99	□ 33.59

UNIFORMS/APPAREL	**SH291 TAN 17 32**	**9105 17 32**	**SOUTHEASTERN SHIRT CORP.**	SOUTHEASTERN CODE 9 L/S SHIRT	30%	1	□ 47.99	□ 33.59
UNIFORMS/APPAREL	**SH291 TAN 17 33**	**9105 17 33**	**SOUTHEASTERN SHIRT CORP.**	SOUTHEASTERN CODE 9 L/S SHIRT	30%	1	□ 47.99	□ 33.59
UNIFORMS/APPAREL	**SH291 TAN 17 34**	**9105 17 34**	**SOUTHEASTERN SHIRT CORP.**	SOUTHEASTERN CODE 9 L/S SHIRT	30%	1	□ 47.99	□ 33.59
UNIFORMS/APPAREL	**SH291 TAN 17 35**	**9105 17 35**	**SOUTHEASTERN SHIRT CORP.**	SOUTHEASTERN CODE 9 L/S SHIRT	30%	1	□ 47.99	□ 33.59
UNIFORMS/APPAREL	**SH291 TAN 17 36**	**9105 17 36**	**SOUTHEASTERN SHIRT CORP.**	SOUTHEASTERN CODE 9 L/S SHIRT	30%	1	□ 47.99	□ 33.59
UNIFORMS/APPAREL	**SH291 TAN 17 37**	**9105 17 37**	**SOUTHEASTERN SHIRT CORP.**	SOUTHEASTERN CODE 9 L/S SHIRT	30%	1	□ 47.99	□ 33.59
UNIFORMS/APPAREL	**SH291 TAN 175 31**	**9105 175 31**	**SOUTHEASTERN SHIRT CORP.**	SOUTHEASTERN CODE 9 L/S SHIRT	30%	1	□ 47.99	□ 33.59
UNIFORMS/APPAREL	**SH291 TAN 175 32**	**9105 175 32**	**SOUTHEASTERN SHIRT CORP.**	SOUTHEASTERN CODE 9 L/S SHIRT	30%	1	□ 47.99	□ 33.59
UNIFORMS/APPAREL	**SH291 TAN 175 33**	**9105 175 33**	**SOUTHEASTERN SHIRT CORP.**	SOUTHEASTERN CODE 9 L/S SHIRT	30%	1	□ 47.99	□ 33.59
UNIFORMS/APPAREL	**SH291 TAN 175 34**	**9105 175 34**	**SOUTHEASTERN SHIRT CORP.**	SOUTHEASTERN CODE 9 L/S SHIRT	30%	1	□ 47.99	□ 33.59
UNIFORMS/APPAREL	**SH291 TAN 175 35**	**9105 175 35**	**SOUTHEASTERN SHIRT CORP.**	SOUTHEASTERN CODE 9 L/S SHIRT	30%	1	□ 47.99	□ 33.59
UNIFORMS/APPAREL	**SH291 TAN 175 36**	**9105 175 36**	**SOUTHEASTERN SHIRT CORP.**	SOUTHEASTERN CODE 9 L/S SHIRT	30%	1	□ 47.99	□ 33.59
UNIFORMS/APPAREL	**SH291 TAN 175 37**	**9105 175 37**	**SOUTHEASTERN SHIRT CORP.**	SOUTHEASTERN CODE 9 L/S SHIRT	30%	1	□ 47.99	□ 33.59
UNIFORMS/APPAREL	**SH291 BLK 15 33**	**9109 15 33**	**SOUTHEASTERN SHIRT CORP.**	SOUTHEASTERN CODE 9 L/S SHIRT	30%	1	□ 47.99	□ 33.59
UNIFORMS/APPAREL	**SH291 BLK 155 32**	**9109 155 32**	**SOUTHEASTERN SHIRT CORP.**	SOUTHEASTERN CODE 9 L/S SHIRT	30%	1	□ 47.99	□ 33.59
UNIFORMS/APPAREL	**SH291 WHT 14 31**	**9103 WHITE 14 31**	**SOUTHEASTERN SHIRT CORP.**	SOUTHEASTERN CODE 9 L/S SHIRT	30%	1	□ 47.99	□ 33.59
UNIFORMS/APPAREL	**SH291 WHT 14 32**	**9103 WHITE 14 32**	**SOUTHEASTERN SHIRT CORP.**	SOUTHEASTERN CODE 9 L/S SHIRT	30%	1	□ 47.99	□ 33.59
UNIFORMS/APPAREL	**SH291 WHT 14 33**	**9103 WHITE 14 33**	**SOUTHEASTERN SHIRT CORP.**	SOUTHEASTERN CODE 9 L/S SHIRT	30%	1	□ 47.99	□ 33.59
UNIFORMS/APPAREL	**SH291 WHT 14 34**	**9103 WHITE 14 34**	**SOUTHEASTERN SHIRT CORP.**	SOUTHEASTERN CODE 9 L/S SHIRT	30%	1	□ 47.99	□ 33.59
UNIFORMS/APPAREL	**SH291 WHT 14 35**	**9103 WHITE 14 35**	**SOUTHEASTERN SHIRT CORP.**	SOUTHEASTERN CODE 9 L/S SHIRT	30%	1	□ 47.99	□ 33.59
UNIFORMS/APPAREL	**SH291 WHT 145 31**	**9103 WHITE 145 31**	**SOUTHEASTERN SHIRT CORP.**	SOUTHEASTERN CODE 9 L/S SHIRT	30%	1	□ 47.99	□ 33.59
UNIFORMS/APPAREL	**SH291 WHT 145 32**	**9103 WHITE 145 32**	**SOUTHEASTERN SHIRT CORP.**	SOUTHEASTERN CODE 9 L/S SHIRT	30%	1	□ 47.99	□ 33.59
UNIFORMS/APPAREL	**SH291 WHT 145 33**	**9103 WHITE 145 33**	**SOUTHEASTERN SHIRT CORP.**	SOUTHEASTERN CODE 9 L/S SHIRT	30%	1	□ 47.99	□ 33.59
UNIFORMS/APPAREL	**SH291 WHT 145 34**	**9103 WHITE 145 34**	**SOUTHEASTERN SHIRT CORP.**	SOUTHEASTERN CODE 9 L/S SHIRT	30%	1	□ 47.99	□ 33.59
UNIFORMS/APPAREL	**SH291 WHT 145 35**	**9103 WHITE 145 35**	**SOUTHEASTERN SHIRT CORP.**	SOUTHEASTERN CODE 9 L/S SHIRT	30%	1	□ 47.99	□ 33.59
UNIFORMS/APPAREL	**SH291 WHT 15 31**	**9103 WHITE 15 31**	**SOUTHEASTERN SHIRT CORP.**	SOUTHEASTERN CODE 9 L/S SHIRT	30%	1	□ 47.99	□ 33.59
UNIFORMS/APPAREL	**SH291 WHT 15 32**	**9103 WHITE 15 32**	**SOUTHEASTERN SHIRT CORP.**	SOUTHEASTERN CODE 9 L/S SHIRT	30%	1	□ 47.99	□ 33.59
UNIFORMS/APPAREL	**SH291 WHT 15 33**	**9103 WHITE 15 33**	**SOUTHEASTERN SHIRT CORP.**	SOUTHEASTERN CODE 9 L/S SHIRT	30%	1	□ 47.99	□ 33.59
UNIFORMS/APPAREL	**SH291 WHT 15 34**	**9103 WHITE 15 34**	**SOUTHEASTERN SHIRT CORP.**	SOUTHEASTERN CODE 9 L/S SHIRT	30%	1	□ 47.99	□ 33.59
UNIFORMS/APPAREL	**SH291 WHT 15 35**	**9103 WHITE 15 35**	**SOUTHEASTERN SHIRT CORP.**	SOUTHEASTERN CODE 9 L/S SHIRT	30%	1	□ 47.99	□ 33.59
UNIFORMS/APPAREL	**SH291 WHT 15 36**	**9103 WHITE 15 36**	**SOUTHEASTERN SHIRT CORP.**	SOUTHEASTERN CODE 9 L/S SHIRT	30%	1	□ 47.99	□ 33.59
UNIFORMS/APPAREL	**SH291 WHT 15 37**	**9103 WHITE 15 37**	**SOUTHEASTERN SHIRT CORP.**	SOUTHEASTERN CODE 9 L/S SHIRT	30%	1	□ 47.99	□ 33.59
UNIFORMS/APPAREL	**SH291 WHT 155 31**	**9103 WHITE 155 31**	**SOUTHEASTERN SHIRT CORP.**	SOUTHEASTERN CODE 9 L/S SHIRT	30%	1	□ 47.99	□ 33.59
UNIFORMS/APPAREL	**SH291 WHT 155 32**	**9103 WHITE 155 32**	**SOUTHEASTERN SHIRT CORP.**	SOUTHEASTERN CODE 9 L/S SHIRT	30%	1	□ 47.99	□ 33.59

UNIFORMS/APPAREL	**SH291 WHT 155 33**	**9103 WHITE 155 33**	**SOUTHEASTERN SHIRT CORP.**	SOUTHEASTERN CODE 9 L/S SHIRT	30%	1	□ 47.99	□ 33.59
UNIFORMS/APPAREL	**SH291 WHT 155 34**	**9103 WHITE 155 34**	**SOUTHEASTERN SHIRT CORP.**	SOUTHEASTERN CODE 9 L/S SHIRT	30%	1	□ 47.99	□ 33.59
UNIFORMS/APPAREL	**SH291 WHT 155 35**	**9103 WHITE 155 35**	**SOUTHEASTERN SHIRT CORP.**	SOUTHEASTERN CODE 9 L/S SHIRT	30%	1	□ 47.99	□ 33.59
UNIFORMS/APPAREL	**SH291 WHT 155 36**	**9103 WHITE 155 36**	**SOUTHEASTERN SHIRT CORP.**	SOUTHEASTERN CODE 9 L/S SHIRT	30%	1	□ 47.99	□ 33.59
UNIFORMS/APPAREL	**SH291 WHT 155 37**	**9103 WHITE 155 37**	**SOUTHEASTERN SHIRT CORP.**	SOUTHEASTERN CODE 9 L/S SHIRT	30%	1	□ 47.99	□ 33.59
UNIFORMS/APPAREL	**SH291 WHT 16 31**	**9103 WHITE 16 31**	**SOUTHEASTERN SHIRT CORP.**	SOUTHEASTERN CODE 9 L/S SHIRT	30%	1	□ 47.99	□ 33.59
UNIFORMS/APPAREL	**SH291 WHT 16 32**	**9103 WHITE 16 32**	**SOUTHEASTERN SHIRT CORP.**	SOUTHEASTERN CODE 9 L/S SHIRT	30%	1	□ 47.99	□ 33.59
UNIFORMS/APPAREL	**SH291 WHT 16 33**	**9103 WHITE 16 33**	**SOUTHEASTERN SHIRT CORP.**	SOUTHEASTERN CODE 9 L/S SHIRT	30%	1	□ 47.99	□ 33.59
UNIFORMS/APPAREL	**SH291 WHT 16 34**	**9103 WHITE 16 34**	**SOUTHEASTERN SHIRT CORP.**	SOUTHEASTERN CODE 9 L/S SHIRT	30%	1	□ 47.99	□ 33.59
UNIFORMS/APPAREL	**SH291 WHT 16 35**	**9103 WHITE 16 35**	**SOUTHEASTERN SHIRT CORP.**	SOUTHEASTERN CODE 9 L/S SHIRT	30%	1	□ 47.99	□ 33.59
UNIFORMS/APPAREL	**SH291 WHT 16 36**	**9103 WHITE 16 36**	**SOUTHEASTERN SHIRT CORP.**	SOUTHEASTERN CODE 9 L/S SHIRT	30%	1	□ 47.99	□ 33.59
UNIFORMS/APPAREL	**SH291 WHT 16 37**	**9103 WHITE 16 37**	**SOUTHEASTERN SHIRT CORP.**	SOUTHEASTERN CODE 9 L/S SHIRT	30%	1	□ 47.99	□ 33.59
UNIFORMS/APPAREL	**SH291 WHT 165 31**	**9103 WHITE 165 31**	**SOUTHEASTERN SHIRT CORP.**	SOUTHEASTERN CODE 9 L/S SHIRT	30%	1	□ 47.99	□ 33.59
UNIFORMS/APPAREL	**SH291 WHT 165 32**	**9103 WHITE 165 32**	**SOUTHEASTERN SHIRT CORP.**	SOUTHEASTERN CODE 9 L/S SHIRT	30%	1	□ 47.99	□ 33.59
UNIFORMS/APPAREL	**SH291 WHT 165 33**	**9103 WHITE 165 33**	**SOUTHEASTERN SHIRT CORP.**	SOUTHEASTERN CODE 9 L/S SHIRT	30%	1	□ 47.99	□ 33.59
UNIFORMS/APPAREL	**SH291 WHT 165 34**	**9103 WHITE 165 34**	**SOUTHEASTERN SHIRT CORP.**	SOUTHEASTERN CODE 9 L/S SHIRT	30%	1	□ 47.99	□ 33.59
UNIFORMS/APPAREL	**SH291 WHT 165 35**	**9103 WHITE 165 35**	**SOUTHEASTERN SHIRT CORP.**	SOUTHEASTERN CODE 9 L/S SHIRT	30%	1	□ 47.99	□ 33.59
UNIFORMS/APPAREL	**SH291 WHT 165 36**	**9103 WHITE 165 36**	**SOUTHEASTERN SHIRT CORP.**	SOUTHEASTERN CODE 9 L/S SHIRT	30%	1	□ 47.99	□ 33.59
UNIFORMS/APPAREL	**SH291 WHT 165 37**	**9103 WHITE 165 37**	**SOUTHEASTERN SHIRT CORP.**	SOUTHEASTERN CODE 9 L/S SHIRT	30%	1	□ 47.99	□ 33.59
UNIFORMS/APPAREL	**SH291 WHT 17 31**	**9103 WHITE 17 31**	**SOUTHEASTERN SHIRT CORP.**	SOUTHEASTERN CODE 9 L/S SHIRT	30%	1	□ 47.99	□ 33.59
UNIFORMS/APPAREL	**SH291 WHT 17 32**	**9103 WHITE 17 32**	**SOUTHEASTERN SHIRT CORP.**	SOUTHEASTERN CODE 9 L/S SHIRT	30%	1	□ 47.99	□ 33.59
UNIFORMS/APPAREL	**SH291 WHT 17 33**	**9103 WHITE 17 33**	**SOUTHEASTERN SHIRT CORP.**	SOUTHEASTERN CODE 9 L/S SHIRT	30%	1	□ 47.99	□ 33.59
UNIFORMS/APPAREL	**SH291 WHT 17 34**	**9103 WHITE 17 34**	**SOUTHEASTERN SHIRT CORP.**	SOUTHEASTERN CODE 9 L/S SHIRT	30%	1	□ 47.99	□ 33.59
UNIFORMS/APPAREL	**SH291 WHT 17 35**	**9103 WHITE 17 35**	**SOUTHEASTERN SHIRT CORP.**	SOUTHEASTERN CODE 9 L/S SHIRT	30%	1	□ 47.99	□ 33.59
UNIFORMS/APPAREL	**SH291 WHT 17 36**	**9103 WHITE 17 36**	**SOUTHEASTERN SHIRT CORP.**	SOUTHEASTERN CODE 9 L/S SHIRT	30%	1	□ 47.99	□ 33.59
UNIFORMS/APPAREL	**SH291 WHT 17 37**	**9103 WHITE 17 37**	**SOUTHEASTERN SHIRT CORP.**	SOUTHEASTERN CODE 9 L/S SHIRT	30%	1	□ 47.99	□ 33.59
UNIFORMS/APPAREL	**SH291 WHT 175 31**	**9103 WHITE 175 31**	**SOUTHEASTERN SHIRT CORP.**	SOUTHEASTERN CODE 9 L/S SHIRT	30%	1	□ 47.99	□ 33.59
UNIFORMS/APPAREL	**SH291 WHT 175 32**	**9103 WHITE 175 32**	**SOUTHEASTERN SHIRT CORP.**	SOUTHEASTERN CODE 9 L/S SHIRT	30%	1	□ 47.99	□ 33.59
UNIFORMS/APPAREL	**SH291 WHT 175 33**	**9103 WHITE 175 33**	**SOUTHEASTERN SHIRT CORP.**	SOUTHEASTERN CODE 9 L/S SHIRT	30%	1	□ 47.99	□ 33.59
UNIFORMS/APPAREL	**SH291 WHT 175 34**	**9103 WHITE 175 34**	**SOUTHEASTERN SHIRT CORP.**	SOUTHEASTERN CODE 9 L/S SHIRT	30%	1	□ 47.99	□ 33.59
UNIFORMS/APPAREL	**SH291 WHT 175 35**	**9103 WHITE 175 35**	**SOUTHEASTERN SHIRT CORP.**	SOUTHEASTERN CODE 9 L/S SHIRT	30%	1	□ 47.99	□ 33.59
UNIFORMS/APPAREL	**SH291 WHT 175 36**	**9103 WHITE 175 36**	**SOUTHEASTERN SHIRT CORP.**	SOUTHEASTERN CODE 9 L/S SHIRT	30%	1	□ 47.99	□ 33.59
UNIFORMS/APPAREL	**SH291 WHT 175 37**	**9103 WHITE 175 37**	**SOUTHEASTERN SHIRT CORP.**	SOUTHEASTERN CODE 9 L/S SHIRT	30%	1	□ 47.99	□ 33.59
UNIFORMS/APPAREL	**SH291 GRY 14 31**	**9106 GREY 14 31**	**SOUTHEASTERN SHIRT CORP.**	SOUTHEASTERN CODE 9 L/S SHIRT	30%	1	□ 47.99	□ 33.59

UNIFORMS/APPAREL	**SH291 GRY 14 32**	**9106 GREY 14 32**	**SOUTHEASTERN SHIRT CORP.**	SOUTHEASTERN CODE 9 L/S SHIRT	30%	1	□ 47.99	□ 33.59
UNIFORMS/APPAREL	**SH291 GRY 14 33**	**9106 GREY 14 33**	**SOUTHEASTERN SHIRT CORP.**	SOUTHEASTERN CODE 9 L/S SHIRT	30%	1	□ 47.99	□ 33.59
UNIFORMS/APPAREL	**SH291 GRY 14 34**	**9106 GREY 14 34**	**SOUTHEASTERN SHIRT CORP.**	SOUTHEASTERN CODE 9 L/S SHIRT	30%	1	□ 47.99	□ 33.59
UNIFORMS/APPAREL	**SH291 GRY 14 35**	**9106 GREY 14 35**	**SOUTHEASTERN SHIRT CORP.**	SOUTHEASTERN CODE 9 L/S SHIRT	30%	1	□ 47.99	□ 33.59
UNIFORMS/APPAREL	**SH291 GRY 145 31**	**9106 GREY 145 31**	**SOUTHEASTERN SHIRT CORP.**	SOUTHEASTERN CODE 9 L/S SHIRT	30%	1	□ 47.99	□ 33.59
UNIFORMS/APPAREL	**SH291 GRY 145 32**	**9106 GREY 145 32**	**SOUTHEASTERN SHIRT CORP.**	SOUTHEASTERN CODE 9 L/S SHIRT	30%	1	□ 47.99	□ 33.59
UNIFORMS/APPAREL	**SH291 GRY 145 33**	**9106 GREY 145 33**	**SOUTHEASTERN SHIRT CORP.**	SOUTHEASTERN CODE 9 L/S SHIRT	30%	1	□ 47.99	□ 33.59
UNIFORMS/APPAREL	**SH291 GRY 145 34**	**9106 GREY 145 34**	**SOUTHEASTERN SHIRT CORP.**	SOUTHEASTERN CODE 9 L/S SHIRT	30%	1	□ 47.99	□ 33.59
UNIFORMS/APPAREL	**SH291 GRY 145 35**	**9106 GREY 145 35**	**SOUTHEASTERN SHIRT CORP.**	SOUTHEASTERN CODE 9 L/S SHIRT	30%	1	□ 47.99	□ 33.59
UNIFORMS/APPAREL	**SH291 GRY 15 31**	**9106 GREY 15 31**	**SOUTHEASTERN SHIRT CORP.**	SOUTHEASTERN CODE 9 L/S SHIRT	30%	1	□ 47.99	□ 33.59
UNIFORMS/APPAREL	**SH291 GRY 15 32**	**9106 GREY 15 32**	**SOUTHEASTERN SHIRT CORP.**	SOUTHEASTERN CODE 9 L/S SHIRT	30%	1	□ 47.99	□ 33.59
UNIFORMS/APPAREL	**SH291 GRY 15 33**	**9106 GREY 15 33**	**SOUTHEASTERN SHIRT CORP.**	SOUTHEASTERN CODE 9 L/S SHIRT	30%	1	□ 47.99	□ 33.59
UNIFORMS/APPAREL	**SH291 GRY 15 34**	**9106 GREY 15 34**	**SOUTHEASTERN SHIRT CORP.**	SOUTHEASTERN CODE 9 L/S SHIRT	30%	1	□ 47.99	□ 33.59
UNIFORMS/APPAREL	**SH291 GRY 15 35**	**9106 GREY 15 35**	**SOUTHEASTERN SHIRT CORP.**	SOUTHEASTERN CODE 9 L/S SHIRT	30%	1	□ 47.99	□ 33.59
UNIFORMS/APPAREL	**SH291 GRY 15 36**	**9106 GREY 15 36**	**SOUTHEASTERN SHIRT CORP.**	SOUTHEASTERN CODE 9 L/S SHIRT	30%	1	□ 47.99	□ 33.59
UNIFORMS/APPAREL	**SH291 GRY 15 37**	**9106 GREY 15 37**	**SOUTHEASTERN SHIRT CORP.**	SOUTHEASTERN CODE 9 L/S SHIRT	30%	1	□ 47.99	□ 33.59
UNIFORMS/APPAREL	**SH291 GRY 155 31**	**9106 GREY 155 31**	**SOUTHEASTERN SHIRT CORP.**	SOUTHEASTERN CODE 9 L/S SHIRT	30%	1	□ 47.99	□ 33.59
UNIFORMS/APPAREL	**SH291 GRY 155 32**	**9106 GREY 155 32**	**SOUTHEASTERN SHIRT CORP.**	SOUTHEASTERN CODE 9 L/S SHIRT	30%	1	□ 47.99	□ 33.59
UNIFORMS/APPAREL	**SH291 GRY 155 33**	**9106 GREY 155 33**	**SOUTHEASTERN SHIRT CORP.**	SOUTHEASTERN CODE 9 L/S SHIRT	30%	1	□ 47.99	□ 33.59
UNIFORMS/APPAREL	**SH291 GRY 155 34**	**9106 GREY 155 34**	**SOUTHEASTERN SHIRT CORP.**	SOUTHEASTERN CODE 9 L/S SHIRT	30%	1	□ 47.99	□ 33.59
UNIFORMS/APPAREL	**SH291 GRY 155 35**	**9106 GREY 155 35**	**SOUTHEASTERN SHIRT CORP.**	SOUTHEASTERN CODE 9 L/S SHIRT	30%	1	□ 47.99	□ 33.59
UNIFORMS/APPAREL	**SH291 GRY 155 36**	**9106 GREY 155 36**	**SOUTHEASTERN SHIRT CORP.**	SOUTHEASTERN CODE 9 L/S SHIRT	30%	1	□ 47.99	□ 33.59
UNIFORMS/APPAREL	**SH291 GRY 155 37**	**9106 GREY 155 37**	**SOUTHEASTERN SHIRT CORP.**	SOUTHEASTERN CODE 9 L/S SHIRT	30%	1	□ 47.99	□ 33.59
UNIFORMS/APPAREL	**SH291 GRY 16 31**	**9106 GREY 16 31**	**SOUTHEASTERN SHIRT CORP.**	SOUTHEASTERN CODE 9 L/S SHIRT	30%	1	□ 47.99	□ 33.59
UNIFORMS/APPAREL	**SH291 GRY 16 32**	**9106 GREY 16 32**	**SOUTHEASTERN SHIRT CORP.**	SOUTHEASTERN CODE 9 L/S SHIRT	30%	1	□ 47.99	□ 33.59
UNIFORMS/APPAREL	**SH291 GRY 16 33**	**9106 GREY 16 33**	**SOUTHEASTERN SHIRT CORP.**	SOUTHEASTERN CODE 9 L/S SHIRT	30%	1	□ 47.99	□ 33.59
UNIFORMS/APPAREL	**SH291 GRY 16 34**	**9106 GREY 16 34**	**SOUTHEASTERN SHIRT CORP.**	SOUTHEASTERN CODE 9 L/S SHIRT	30%	1	□ 47.99	□ 33.59
UNIFORMS/APPAREL	**SH291 GRY 16 35**	**9106 GREY 16 35**	**SOUTHEASTERN SHIRT CORP.**	SOUTHEASTERN CODE 9 L/S SHIRT	30%	1	□ 47.99	□ 33.59
UNIFORMS/APPAREL	**SH291 GRY 16 36**	**9106 GREY 16 36**	**SOUTHEASTERN SHIRT CORP.**	SOUTHEASTERN CODE 9 L/S SHIRT	30%	1	□ 47.99	□ 33.59
UNIFORMS/APPAREL	**SH291 GRY 16 37**	**9106 GREY 16 37**	**SOUTHEASTERN SHIRT CORP.**	SOUTHEASTERN CODE 9 L/S SHIRT	30%	1	□ 47.99	□ 33.59
UNIFORMS/APPAREL	**SH291 GRY 165 31**	**9106 GREY 165 31**	**SOUTHEASTERN SHIRT CORP.**	SOUTHEASTERN CODE 9 L/S SHIRT	30%	1	□ 47.99	□ 33.59
UNIFORMS/APPAREL	**SH291 GRY 165 32**	**9106 GREY 165 32**	**SOUTHEASTERN SHIRT CORP.**	SOUTHEASTERN CODE 9 L/S SHIRT	30%	1	□ 47.99	□ 33.59
UNIFORMS/APPAREL	**SH291 GRY 165 33**	**9106 GREY 165 33**	**SOUTHEASTERN SHIRT CORP.**	SOUTHEASTERN CODE 9 L/S SHIRT	30%	1	□ 47.99	□ 33.59
UNIFORMS/APPAREL	**SH291 GRY 165 34**	**9106 GREY 165 34**	**SOUTHEASTERN SHIRT CORP.**	SOUTHEASTERN CODE 9 L/S SHIRT	30%	1	□ 47.99	□ 33.59

UNIFORMS/APPAREL	**SH291 GRY 165 35**	**9106 GREY 165 35**	**SOUTHEASTERN SHIRT CORP.**	SOUTHEASTERN CODE 9 L/S SHIRT	30%	1	□ 47.99	□ 33.59
UNIFORMS/APPAREL	**SH291 GRY 165 36**	**9106 GREY 165 36**	**SOUTHEASTERN SHIRT CORP.**	SOUTHEASTERN CODE 9 L/S SHIRT	30%	1	□ 47.99	□ 33.59
UNIFORMS/APPAREL	**SH291 GRY 165 37**	**9106 GREY 165 37**	**SOUTHEASTERN SHIRT CORP.**	SOUTHEASTERN CODE 9 L/S SHIRT	30%	1	□ 47.99	□ 33.59
UNIFORMS/APPAREL	**SH291 GRY 17 31**	**9106 GREY 17 31**	**SOUTHEASTERN SHIRT CORP.**	SOUTHEASTERN CODE 9 L/S SHIRT	30%	1	□ 47.99	□ 33.59
UNIFORMS/APPAREL	**SH291 GRY 17 32**	**9106 GREY 17 32**	**SOUTHEASTERN SHIRT CORP.**	SOUTHEASTERN CODE 9 L/S SHIRT	30%	1	□ 47.99	□ 33.59
UNIFORMS/APPAREL	**SH291 GRY 17 33**	**9106 GREY 17 33**	**SOUTHEASTERN SHIRT CORP.**	SOUTHEASTERN CODE 9 L/S SHIRT	30%	1	□ 47.99	□ 33.59
UNIFORMS/APPAREL	**SH291 GRY 17 34**	**9106 GREY 17 34**	**SOUTHEASTERN SHIRT CORP.**	SOUTHEASTERN CODE 9 L/S SHIRT	30%	1	□ 47.99	□ 33.59
UNIFORMS/APPAREL	**SH291 GRY 17 35**	**9106 GREY 17 35**	**SOUTHEASTERN SHIRT CORP.**	SOUTHEASTERN CODE 9 L/S SHIRT	30%	1	□ 47.99	□ 33.59
UNIFORMS/APPAREL	**SH291 GRY 17 36**	**9106 GREY 17 36**	**SOUTHEASTERN SHIRT CORP.**	SOUTHEASTERN CODE 9 L/S SHIRT	30%	1	□ 47.99	□ 33.59
UNIFORMS/APPAREL	**SH291 GRY 17 37**	**9106 GREY 17 37**	**SOUTHEASTERN SHIRT CORP.**	SOUTHEASTERN CODE 9 L/S SHIRT	30%	1	□ 47.99	□ 33.59
UNIFORMS/APPAREL	**SH291 GRY 175 31**	**9106 GREY 175 31**	**SOUTHEASTERN SHIRT CORP.**	SOUTHEASTERN CODE 9 L/S SHIRT	30%	1	□ 47.99	□ 33.59
UNIFORMS/APPAREL	**SH291 GRY 175 32**	**9106 GREY 175 32**	**SOUTHEASTERN SHIRT CORP.**	SOUTHEASTERN CODE 9 L/S SHIRT	30%	1	□ 47.99	□ 33.59
UNIFORMS/APPAREL	**SH291 GRY 175 33**	**9106 GREY 175 33**	**SOUTHEASTERN SHIRT CORP.**	SOUTHEASTERN CODE 9 L/S SHIRT	30%	1	□ 47.99	□ 33.59
UNIFORMS/APPAREL	**SH291 GRY 175 34**	**9106 GREY 175 34**	**SOUTHEASTERN SHIRT CORP.**	SOUTHEASTERN CODE 9 L/S SHIRT	30%	1	□ 47.99	□ 33.59
UNIFORMS/APPAREL	**SH291 GRY 175 35**	**9106 GREY 175 35**	**SOUTHEASTERN SHIRT CORP.**	SOUTHEASTERN CODE 9 L/S SHIRT	30%	1	□ 47.99	□ 33.59
UNIFORMS/APPAREL	**SH291 GRY 175 36**	**9106 GREY 175 36**	**SOUTHEASTERN SHIRT CORP.**	SOUTHEASTERN CODE 9 L/S SHIRT	30%	1	□ 47.99	□ 33.59
UNIFORMS/APPAREL	**SH291 GRY 175 37**	**9106 GREY 175 37**	**SOUTHEASTERN SHIRT CORP.**	SOUTHEASTERN CODE 9 L/S SHIRT	30%	1	□ 47.99	□ 33.59
UNIFORMS/APPAREL	**SH291 FBL 185 32**	**9108 185 32**	**SOUTHEASTERN SHIRT CORP.**	SOUTHEASTERN CODE 9 L/S SHIRT	30%	1	□ 56.99	□ 39.89
UNIFORMS/APPAREL	**SH291 FBL 185 33**	**9108 185 33**	**SOUTHEASTERN SHIRT CORP.**	SOUTHEASTERN CODE 9 L/S SHIRT	30%	1	□ 56.99	□ 39.89
UNIFORMS/APPAREL	**SH291 FBL 185 34**	**9108 185 34**	**SOUTHEASTERN SHIRT CORP.**	SOUTHEASTERN CODE 9 L/S SHIRT	30%	1	□ 56.99	□ 39.89
UNIFORMS/APPAREL	**SH291 FBL 185 35**	**9108 185 35**	**SOUTHEASTERN SHIRT CORP.**	SOUTHEASTERN CODE 9 L/S SHIRT	30%	1	□ 56.99	□ 39.89
UNIFORMS/APPAREL	**SH291 FBL 185 36**	**9108 185 36**	**SOUTHEASTERN SHIRT CORP.**	SOUTHEASTERN CODE 9 L/S SHIRT	30%	1	□ 56.99	□ 39.89
UNIFORMS/APPAREL	**SH291 FBL 185 37**	**9108 185 37**	**SOUTHEASTERN SHIRT CORP.**	SOUTHEASTERN CODE 9 L/S SHIRT	30%	1	□ 56.99	□ 39.89
UNIFORMS/APPAREL	**SH291 FBL 18 32**	**9108 18 32**	**SOUTHEASTERN SHIRT CORP.**	SOUTHEASTERN CODE 9 L/S SHIRT	30%	1	□ 56.99	□ 39.89
UNIFORMS/APPAREL	**SH291 FBL 18 33**	**9108 18 33**	**SOUTHEASTERN SHIRT CORP.**	SOUTHEASTERN CODE 9 L/S SHIRT	30%	1	□ 56.99	□ 39.89
UNIFORMS/APPAREL	**SH291 FBL 18 34**	**9108 18 34**	**SOUTHEASTERN SHIRT CORP.**	SOUTHEASTERN CODE 9 L/S SHIRT	30%	1	□ 56.99	□ 39.89
UNIFORMS/APPAREL	**SH291 FBL 18 35**	**9108 18 35**	**SOUTHEASTERN SHIRT CORP.**	SOUTHEASTERN CODE 9 L/S SHIRT	30%	1	□ 56.99	□ 39.89
UNIFORMS/APPAREL	**SH291 FBL 18 36**	**9108 18 36**	**SOUTHEASTERN SHIRT CORP.**	SOUTHEASTERN CODE 9 L/S SHIRT	30%	1	□ 56.99	□ 39.89
UNIFORMS/APPAREL	**SH291 FBL 18 37**	**9108 18 37**	**SOUTHEASTERN SHIRT CORP.**	SOUTHEASTERN CODE 9 L/S SHIRT	30%	1	□ 56.99	□ 39.89
UNIFORMS/APPAREL	**SH291 FBL 19 33**	**9108 19 33**	**SOUTHEASTERN SHIRT CORP.**	SOUTHEASTERN CODE 9 L/S SHIRT	30%	1	□ 56.99	□ 39.89
UNIFORMS/APPAREL	**SH291 FBL 19 34**	**9108 19 34**	**SOUTHEASTERN SHIRT CORP.**	SOUTHEASTERN CODE 9 L/S SHIRT	30%	1	□ 56.99	□ 39.89
UNIFORMS/APPAREL	**SH291 FBL 19 35**	**9108 19 35**	**SOUTHEASTERN SHIRT CORP.**	SOUTHEASTERN CODE 9 L/S SHIRT	30%	1	□ 56.99	□ 39.89
UNIFORMS/APPAREL	**SH291 FBL 19 36**	**9108 19 36**	**SOUTHEASTERN SHIRT CORP.**	SOUTHEASTERN CODE 9 L/S SHIRT	30%	1	□ 56.99	□ 39.89
UNIFORMS/APPAREL	**SH291 FBL 19 37**	**9108 19 37**	**SOUTHEASTERN SHIRT CORP.**	SOUTHEASTERN CODE 9 L/S SHIRT	30%	1	□ 56.99	□ 39.89

UNIFORMS/APPAREL	**SH291 FBL 145 31**	**9108 145 31**	**SOUTHEASTERN SHIRT CORP.**	SOUTHEASTERN CODE 9 L/S SHIRT	30%	1	□ 51.99	□ 36.39
UNIFORMS/APPAREL	**SH291 FBL 145 32**	**9108 145 32**	**SOUTHEASTERN SHIRT CORP.**	SOUTHEASTERN CODE 9 L/S SHIRT	30%	1	□ 51.99	□ 36.39
UNIFORMS/APPAREL	**SH291 FBL 145 33**	**9108 145 33**	**SOUTHEASTERN SHIRT CORP.**	SOUTHEASTERN CODE 9 L/S SHIRT	30%	1	□ 51.99	□ 36.39
UNIFORMS/APPAREL	**SH291 FBL 145 34**	**9108 145 34**	**SOUTHEASTERN SHIRT CORP.**	SOUTHEASTERN CODE 9 L/S SHIRT	30%	1	□ 51.99	□ 36.39
UNIFORMS/APPAREL	**SH291 FBL 145 35**	**9108 145 35**	**SOUTHEASTERN SHIRT CORP.**	SOUTHEASTERN CODE 9 L/S SHIRT	30%	1	□ 51.99	□ 36.39
UNIFORMS/APPAREL	**SH291 FBL 14 31**	**9108 14 31**	**SOUTHEASTERN SHIRT CORP.**	SOUTHEASTERN CODE 9 L/S SHIRT	30%	1	□ 51.99	□ 36.39
UNIFORMS/APPAREL	**SH291 FBL 14 32**	**9108 14 32**	**SOUTHEASTERN SHIRT CORP.**	SOUTHEASTERN CODE 9 L/S SHIRT	30%	1	□ 51.99	□ 36.39
UNIFORMS/APPAREL	**SH291 FBL 14 33**	**9108 14 33**	**SOUTHEASTERN SHIRT CORP.**	SOUTHEASTERN CODE 9 L/S SHIRT	30%	1	□ 51.99	□ 36.39
UNIFORMS/APPAREL	**SH291 FBL 14 34**	**9108 14 34**	**SOUTHEASTERN SHIRT CORP.**	SOUTHEASTERN CODE 9 L/S SHIRT	30%	1	□ 51.99	□ 36.39
UNIFORMS/APPAREL	**SH291 FBL 14 35**	**9108 14 35**	**SOUTHEASTERN SHIRT CORP.**	SOUTHEASTERN CODE 9 L/S SHIRT	30%	1	□ 51.99	□ 36.39
UNIFORMS/APPAREL	**SH291 FBL 155 31**	**9108 155 31**	**SOUTHEASTERN SHIRT CORP.**	SOUTHEASTERN CODE 9 L/S SHIRT	30%	1	□ 51.99	□ 36.39
UNIFORMS/APPAREL	**SH291 FBL 155 32**	**9108 155 32**	**SOUTHEASTERN SHIRT CORP.**	SOUTHEASTERN CODE 9 L/S SHIRT	30%	1	□ 51.99	□ 36.39
UNIFORMS/APPAREL	**SH291 FBL 155 33**	**9108 155 33**	**SOUTHEASTERN SHIRT CORP.**	SOUTHEASTERN CODE 9 L/S SHIRT	30%	1	□ 51.99	□ 36.39
UNIFORMS/APPAREL	**SH291 FBL 155 34**	**9108 155 34**	**SOUTHEASTERN SHIRT CORP.**	SOUTHEASTERN CODE 9 L/S SHIRT	30%	1	□ 51.99	□ 36.39
UNIFORMS/APPAREL	**SH291 FBL 155 35**	**9108 155 35**	**SOUTHEASTERN SHIRT CORP.**	SOUTHEASTERN CODE 9 L/S SHIRT	30%	1	□ 51.99	□ 36.39
UNIFORMS/APPAREL	**SH291 FBL 155 36**	**9108 155 36**	**SOUTHEASTERN SHIRT CORP.**	SOUTHEASTERN CODE 9 L/S SHIRT	30%	1	□ 51.99	□ 36.39
UNIFORMS/APPAREL	**SH291 FBL 155 37**	**9108 155 37**	**SOUTHEASTERN SHIRT CORP.**	SOUTHEASTERN CODE 9 L/S SHIRT	30%	1	□ 51.99	□ 36.39
UNIFORMS/APPAREL	**SH291 FBL 15 31**	**9108 15 31**	**SOUTHEASTERN SHIRT CORP.**	SOUTHEASTERN CODE 9 L/S SHIRT	30%	1	□ 51.99	□ 36.39
UNIFORMS/APPAREL	**SH291 FBL 15 32**	**9108 15 32**	**SOUTHEASTERN SHIRT CORP.**	SOUTHEASTERN CODE 9 L/S SHIRT	30%	1	□ 51.99	□ 36.39
UNIFORMS/APPAREL	**SH291 FBL 15 33**	**9108 15 33**	**SOUTHEASTERN SHIRT CORP.**	SOUTHEASTERN CODE 9 L/S SHIRT	30%	1	□ 51.99	□ 36.39
UNIFORMS/APPAREL	**SH291 FBL 15 34**	**9108 15 34**	**SOUTHEASTERN SHIRT CORP.**	SOUTHEASTERN CODE 9 L/S SHIRT	30%	1	□ 51.99	□ 36.39
UNIFORMS/APPAREL	**SH291 FBL 15 35**	**9108 15 35**	**SOUTHEASTERN SHIRT CORP.**	SOUTHEASTERN CODE 9 L/S SHIRT	30%	1	□ 51.99	□ 36.39
UNIFORMS/APPAREL	**SH291 FBL 15 36**	**9108 15 36**	**SOUTHEASTERN SHIRT CORP.**	SOUTHEASTERN CODE 9 L/S SHIRT	30%	1	□ 51.99	□ 36.39
UNIFORMS/APPAREL	**SH291 FBL 15 37**	**9108 15 37**	**SOUTHEASTERN SHIRT CORP.**	SOUTHEASTERN CODE 9 L/S SHIRT	30%	1	□ 51.99	□ 36.39
UNIFORMS/APPAREL	**SH291 FBL 165 31**	**9108 165 31**	**SOUTHEASTERN SHIRT CORP.**	SOUTHEASTERN CODE 9 L/S SHIRT	30%	1	□ 51.99	□ 36.39
UNIFORMS/APPAREL	**SH291 FBL 165 32**	**9108 165 32**	**SOUTHEASTERN SHIRT CORP.**	SOUTHEASTERN CODE 9 L/S SHIRT	30%	1	□ 51.99	□ 36.39
UNIFORMS/APPAREL	**SH291 FBL 165 33**	**9108 165 33**	**SOUTHEASTERN SHIRT CORP.**	SOUTHEASTERN CODE 9 L/S SHIRT	30%	1	□ 51.99	□ 36.39
UNIFORMS/APPAREL	**SH291 FBL 165 34**	**9108 165 34**	**SOUTHEASTERN SHIRT CORP.**	SOUTHEASTERN CODE 9 L/S SHIRT	30%	1	□ 51.99	□ 36.39
UNIFORMS/APPAREL	**SH291 FBL 165 35**	**9108 165 35**	**SOUTHEASTERN SHIRT CORP.**	SOUTHEASTERN CODE 9 L/S SHIRT	30%	1	□ 51.99	□ 36.39
UNIFORMS/APPAREL	**SH291 FBL 165 36**	**9108 165 36**	**SOUTHEASTERN SHIRT CORP.**	SOUTHEASTERN CODE 9 L/S SHIRT	30%	1	□ 51.99	□ 36.39
UNIFORMS/APPAREL	**SH291 FBL 165 37**	**9108 165 37**	**SOUTHEASTERN SHIRT CORP.**	SOUTHEASTERN CODE 9 L/S SHIRT	30%	1	□ 51.99	□ 36.39
UNIFORMS/APPAREL	**SH291 FBL 16 31**	**9108 16 31**	**SOUTHEASTERN SHIRT CORP.**	SOUTHEASTERN CODE 9 L/S SHIRT	30%	1	□ 51.99	□ 36.39
UNIFORMS/APPAREL	**SH291 FBL 16 32**	**9108 16 32**	**SOUTHEASTERN SHIRT CORP.**	SOUTHEASTERN CODE 9 L/S SHIRT	30%	1	□ 51.99	□ 36.39
UNIFORMS/APPAREL	**SH291 FBL 16 33**	**9108 16 33**	**SOUTHEASTERN SHIRT CORP.**	SOUTHEASTERN CODE 9 L/S SHIRT	30%	1	□ 51.99	□ 36.39

UNIFORMS/APPAREL	**SH291 FBL 16 34**	**9108 16 34**	**SOUTHEASTERN SHIRT CORP.**	SOUTHEASTERN CODE 9 L/S SHIRT	30%	1	□ 51.99	□ 36.39
UNIFORMS/APPAREL	**SH291 FBL 16 35**	**9108 16 35**	**SOUTHEASTERN SHIRT CORP.**	SOUTHEASTERN CODE 9 L/S SHIRT	30%	1	□ 51.99	□ 36.39
UNIFORMS/APPAREL	**SH291 FBL 16 36**	**9108 16 36**	**SOUTHEASTERN SHIRT CORP.**	SOUTHEASTERN CODE 9 L/S SHIRT	30%	1	□ 51.99	□ 36.39
UNIFORMS/APPAREL	**SH291 FBL 16 37**	**9108 16 37**	**SOUTHEASTERN SHIRT CORP.**	SOUTHEASTERN CODE 9 L/S SHIRT	30%	1	□ 51.99	□ 36.39
UNIFORMS/APPAREL	**SH291 FBL 175 31**	**9108 175 31**	**SOUTHEASTERN SHIRT CORP.**	SOUTHEASTERN CODE 9 L/S SHIRT	30%	1	□ 51.99	□ 36.39
UNIFORMS/APPAREL	**SH291 FBL 175 32**	**9108 175 32**	**SOUTHEASTERN SHIRT CORP.**	SOUTHEASTERN CODE 9 L/S SHIRT	30%	1	□ 51.99	□ 36.39
UNIFORMS/APPAREL	**SH291 FBL 175 33**	**9108 175 33**	**SOUTHEASTERN SHIRT CORP.**	SOUTHEASTERN CODE 9 L/S SHIRT	30%	1	□ 51.99	□ 36.39
UNIFORMS/APPAREL	**SH291 FBL 175 34**	**9108 175 34**	**SOUTHEASTERN SHIRT CORP.**	SOUTHEASTERN CODE 9 L/S SHIRT	30%	1	□ 51.99	□ 36.39
UNIFORMS/APPAREL	**SH291 FBL 175 35**	**9108 175 35**	**SOUTHEASTERN SHIRT CORP.**	SOUTHEASTERN CODE 9 L/S SHIRT	30%	1	□ 51.99	□ 36.39
UNIFORMS/APPAREL	**SH291 FBL 175 36**	**9108 175 36**	**SOUTHEASTERN SHIRT CORP.**	SOUTHEASTERN CODE 9 L/S SHIRT	30%	1	□ 51.99	□ 36.39
UNIFORMS/APPAREL	**SH291 FBL 175 37**	**9108 175 37**	**SOUTHEASTERN SHIRT CORP.**	SOUTHEASTERN CODE 9 L/S SHIRT	30%	1	□ 51.99	□ 36.39
UNIFORMS/APPAREL	**SH291 FBL 17 31**	**9108 17 31**	**SOUTHEASTERN SHIRT CORP.**	SOUTHEASTERN CODE 9 L/S SHIRT	30%	1	□ 51.99	□ 36.39
UNIFORMS/APPAREL	**SH291 FBL 17 32**	**9108 17 32**	**SOUTHEASTERN SHIRT CORP.**	SOUTHEASTERN CODE 9 L/S SHIRT	30%	1	□ 51.99	□ 36.39
UNIFORMS/APPAREL	**SH291 FBL 17 33**	**9108 17 33**	**SOUTHEASTERN SHIRT CORP.**	SOUTHEASTERN CODE 9 L/S SHIRT	30%	1	□ 51.99	□ 36.39
UNIFORMS/APPAREL	**SH291 FBL 17 34**	**9108 17 34**	**SOUTHEASTERN SHIRT CORP.**	SOUTHEASTERN CODE 9 L/S SHIRT	30%	1	□ 51.99	□ 36.39
UNIFORMS/APPAREL	**SH291 FBL 17 35**	**9108 17 35**	**SOUTHEASTERN SHIRT CORP.**	SOUTHEASTERN CODE 9 L/S SHIRT	30%	1	□ 51.99	□ 36.39
UNIFORMS/APPAREL	**SH291 FBL 17 36**	**9108 17 36**	**SOUTHEASTERN SHIRT CORP.**	SOUTHEASTERN CODE 9 L/S SHIRT	30%	1	□ 51.99	□ 36.39
UNIFORMS/APPAREL	**SH291 FBL 17 37**	**9108 17 37**	**SOUTHEASTERN SHIRT CORP.**	SOUTHEASTERN CODE 9 L/S SHIRT	30%	1	□ 51.99	□ 36.39
UNIFORMS/APPAREL	**SJ525 NAV 195 37**	**3131 NAV 195 36/37**	**SOUTHEASTERN SHIRT CORP.**	CODE 3 L/S SHIRT	30%	1	□ 72.99	□ 51.09
UNIFORMS/APPAREL	**SJ525 NAV 18 37**	**3131 NAV 18 36/37**	**SOUTHEASTERN SHIRT CORP.**	CODE 3 L/S SHIRT	30%	1	□ 66.99	□ 46.89
UNIFORMS/APPAREL	**SJ525 NAV 145 33**	**3131 NAV 145 32/33**	**SOUTHEASTERN SHIRT CORP.**	CODE 3 L/S SHIRT	30%	1	□ 61.99	□ 43.39
UNIFORMS/APPAREL	**SJ525 NAV 155 33**	**3131 NAV 155 32/33**	**SOUTHEASTERN SHIRT CORP.**	CODE 3 L/S SHIRT	30%	1	□ 61.99	□ 43.39
UNIFORMS/APPAREL	**SJ525 NAV 16 35**	**3131 NAV 16 34/35**	**SOUTHEASTERN SHIRT CORP.**	CODE 3 L/S SHIRT	30%	1	□ 61.99	□ 43.39
UNIFORMS/APPAREL	**SJ525 NAV 165 33**	**3131 NAV 165 32/33**	**SOUTHEASTERN SHIRT CORP.**	CODE 3 L/S SHIRT	30%	1	□ 61.99	□ 43.39
UNIFORMS/APPAREL	**SJ525 NAV 17 35**	**3131 NAV 17 34/35**	**SOUTHEASTERN SHIRT CORP.**	CODE 3 L/S SHIRT	30%	1	□ 61.99	□ 43.39
UNIFORMS/APPAREL	**SJ525 NAV 175 35**	**3131 NAV 175 34/35**	**SOUTHEASTERN SHIRT CORP.**	CODE 3 L/S SHIRT	30%	1	□ 61.99	□ 43.39
UNIFORMS/APPAREL	**SJ525 NAV 165 37**	**3131 NAV 165 36/37**	**SOUTHEASTERN SHIRT CORP.**	CODE 3 L/S SHIRT	30%	1	□ 61.99	□ 43.39
UNIFORMS/APPAREL	**SJ525 NAV 175 37**	**3131 NAV 175 36/37**	**SOUTHEASTERN SHIRT CORP.**	CODE 3 L/S SHIRT	30%	1	□ 61.99	□ 43.39
UNIFORMS/APPAREL	**TU631 BRN 44 OB**	**3024 44 OB**	**SOUTHEASTERN SHIRT CORP.**	MENS CODE 3 TROUSER W/CARGO POCKETS	30%	1	□ 73.99	□ 51.79
UNIFORMS/APPAREL	**TU631 BRN 46 OB**	**3024 46 OB**	**SOUTHEASTERN SHIRT CORP.**	MENS CODE 3 TROUSER W/CARGO POCKETS	30%	1	□ 73.99	□ 51.79
UNIFORMS/APPAREL	**TU631 BRN 48 OB**	**3024 48 OB**	**SOUTHEASTERN SHIRT CORP.**	MENS CODE 3 TROUSER W/CARGO POCKETS	30%	1	□ 73.99	□ 51.79
UNIFORMS/APPAREL	**TU631 BRN 50 OB**	**3024 50 OB**	**SOUTHEASTERN SHIRT CORP.**	MENS CODE 3 TROUSER W/CARGO POCKETS	30%	1	□ 73.99	□ 51.79

UNIFORMS/APPAREL	**TU631 BLK 44 OB**	**3029 44 OB**	**SOUTHEASTERN SHIRT CORP.**	MENS CODE 3 TROUSER W/CARGO POCKETS	30%	1	□ 73.99	□ 51.79
UNIFORMS/APPAREL	**TU631 BLK 46 OB**	**3029 46 OB**	**SOUTHEASTERN SHIRT CORP.**	MENS CODE 3 TROUSER W/CARGO POCKETS	30%	1	□ 73.99	□ 51.79
UNIFORMS/APPAREL	**TU631 BLK 48 OB**	**3029 48 OB**	**SOUTHEASTERN SHIRT CORP.**	MENS CODE 3 TROUSER W/CARGO POCKETS	30%	1	□ 73.99	□ 51.79
UNIFORMS/APPAREL	**TU631 BLK 50 OB**	**3029 50 OB**	**SOUTHEASTERN SHIRT CORP.**	MENS CODE 3 TROUSER W/CARGO POCKETS	30%	1	□ 73.99	□ 51.79
UNIFORMS/APPAREL	**SG143 NAV 22 37**	**9101Z NAV 22 37**	**SOUTHEASTERN SHIRT CORP.**	POLYESTER L/S W/ZIPPER & THREE SEWN-IN CREASES	30%	1	□ 79.99	□ 55.99
UNIFORMS/APPAREL	**SG143 NAV 22 34**	**9101Z NAV 22 34**	**SOUTHEASTERN SHIRT CORP.**	POLYESTER L/S W/ZIPPER & THREE SEWN-IN CREASES	30%	1	□ 79.99	□ 55.99
UNIFORMS/APPAREL	**SG143 NAV 22 35**	**9101Z NAV 22 35**	**SOUTHEASTERN SHIRT CORP.**	POLYESTER L/S W/ZIPPER & THREE SEWN-IN CREASES	30%	1	□ 79.99	□ 55.99
UNIFORMS/APPAREL	**SG143 NAV 22 36**	**9101Z NAV 22 36**	**SOUTHEASTERN SHIRT CORP.**	POLYESTER L/S W/ZIPPER & THREE SEWN-IN CREASES	30%	1	□ 79.99	□ 55.99
UNIFORMS/APPAREL	**SG143 NAV 195 33**	**9101Z NAV 195 33**	**SOUTHEASTERN SHIRT CORP.**	POLYESTER L/S W/ZIPPER & THREE SEWN-IN CREASES	30%	1	□ 74.99	□ 52.49
UNIFORMS/APPAREL	**SG143 NAV 195 34**	**9101Z NAV 195 34**	**SOUTHEASTERN SHIRT CORP.**	POLYESTER L/S W/ZIPPER & THREE SEWN-IN CREASES	30%	1	□ 74.99	□ 52.49
UNIFORMS/APPAREL	**SG143 NAV 195 35**	**9101Z NAV 195 35**	**SOUTHEASTERN SHIRT CORP.**	POLYESTER L/S W/ZIPPER & THREE SEWN-IN CREASES	30%	1	□ 74.99	□ 52.49
UNIFORMS/APPAREL	**SG143 NAV 195 36**	**9101Z NAV 195 36**	**SOUTHEASTERN SHIRT CORP.**	POLYESTER L/S W/ZIPPER & THREE SEWN-IN CREASES	30%	1	□ 74.99	□ 52.49
UNIFORMS/APPAREL	**SG143 NAV 195 37**	**9101Z NAV 195 37**	**SOUTHEASTERN SHIRT CORP.**	POLYESTER L/S W/ZIPPER & THREE SEWN-IN CREASES	30%	1	□ 74.99	□ 52.49
UNIFORMS/APPAREL	**SG143 NAV 20 32**	**9101Z NAV 20 32**	**SOUTHEASTERN SHIRT CORP.**	POLYESTER L/S W/ZIPPER & THREE SEWN-IN CREASES	30%	1	□ 74.99	□ 52.49
UNIFORMS/APPAREL	**SG143 NAV 20 33**	**9101Z NAV 20 33**	**SOUTHEASTERN SHIRT CORP.**	POLYESTER L/S W/ZIPPER & THREE SEWN-IN CREASES	30%	1	□ 74.99	□ 52.49
UNIFORMS/APPAREL	**SG143 NAV 20 34**	**9101Z NAV 20 34**	**SOUTHEASTERN SHIRT CORP.**	POLYESTER L/S W/ZIPPER & THREE SEWN-IN CREASES	30%	1	□ 74.99	□ 52.49
UNIFORMS/APPAREL	**SG143 NAV 20 35**	**9101Z NAV 20 35**	**SOUTHEASTERN SHIRT CORP.**	POLYESTER L/S W/ZIPPER & THREE SEWN-IN CREASES	30%	1	□ 74.99	□ 52.49
UNIFORMS/APPAREL	**SG143 NAV 20 36**	**9101Z NAV 20 36**	**SOUTHEASTERN SHIRT CORP.**	POLYESTER L/S W/ZIPPER & THREE SEWN-IN CREASES	30%	1	□ 74.99	□ 52.49
UNIFORMS/APPAREL	**SG143 NAV 20 37**	**9101Z NAV 20 37**	**SOUTHEASTERN SHIRT CORP.**	POLYESTER L/S W/ZIPPER & THREE SEWN-IN CREASES	30%	1	□ 74.99	□ 52.49
UNIFORMS/APPAREL	**SJ658 TAN 18 33**	**5105Z 18 33**	**SOUTHEASTERN SHIRT CORP.**	L/S SHIRTS,DAC/RAYON W/ ZIPPER	30%	1	□ 83.99	□ 58.79
UNIFORMS/APPAREL	**TU631 BLK 28 OB**	**3029 28 OB**	**SOUTHEASTERN SHIRT CORP.**	MENS CODE 3 TROUSER W/CARGO POCKETS	30%	1	□ 68.99	□ 48.29
UNIFORMS/APPAREL	**TU631 BLK 29 OB**	**3029 29 OB**	**SOUTHEASTERN SHIRT CORP.**	MENS CODE 3 TROUSER W/CARGO POCKETS	30%	1	□ 68.99	□ 48.29

UNIFORMS/APPAREL	**TU631 BLK 30 OB**	**3029 30 OB**	**SOUTHEASTERN SHIRT CORP.**	MENS CODE 3 TROUSER W/CARGO POCKETS	30%	1	□ 68.99	□ 48.29
UNIFORMS/APPAREL	**TU631 BLK 31 OB**	**3029 31 OB**	**SOUTHEASTERN SHIRT CORP.**	MENS CODE 3 TROUSER W/CARGO POCKETS	30%	1	□ 68.99	□ 48.29
UNIFORMS/APPAREL	**TU631 BLK 32 OB**	**3029 32 OB**	**SOUTHEASTERN SHIRT CORP.**	MENS CODE 3 TROUSER W/CARGO POCKETS	30%	1	□ 68.99	□ 48.29
UNIFORMS/APPAREL	**TU631 BLK 33 OB**	**3029 33 OB**	**SOUTHEASTERN SHIRT CORP.**	MENS CODE 3 TROUSER W/CARGO POCKETS	30%	1	□ 68.99	□ 48.29
UNIFORMS/APPAREL	**TU631 BLK 34 OB**	**3029 34 OB**	**SOUTHEASTERN SHIRT CORP.**	MENS CODE 3 TROUSER W/CARGO POCKETS	30%	1	□ 68.99	□ 48.29
UNIFORMS/APPAREL	**TU631 BLK 35 OB**	**3029 35 OB**	**SOUTHEASTERN SHIRT CORP.**	MENS CODE 3 TROUSER W/CARGO POCKETS	30%	1	□ 68.99	□ 48.29
UNIFORMS/APPAREL	**TU631 BLK 36 OB**	**3029 36 OB**	**SOUTHEASTERN SHIRT CORP.**	MENS CODE 3 TROUSER W/CARGO POCKETS	30%	1	□ 68.99	□ 48.29
UNIFORMS/APPAREL	**TU631 BLK 37 OB**	**3029 37 OB**	**SOUTHEASTERN SHIRT CORP.**	MENS CODE 3 TROUSER W/CARGO POCKETS	30%	1	□ 68.99	□ 48.29
UNIFORMS/APPAREL	**TU631 BLK 38 OB**	**3029 38 OB**	**SOUTHEASTERN SHIRT CORP.**	MENS CODE 3 TROUSER W/CARGO POCKETS	30%	1	□ 68.99	□ 48.29
UNIFORMS/APPAREL	**TU631 BLK 40 OB**	**3029 40 OB**	**SOUTHEASTERN SHIRT CORP.**	MENS CODE 3 TROUSER W/CARGO POCKETS	30%	1	□ 68.99	□ 48.29
UNIFORMS/APPAREL	**TU631 BLK 42 OB**	**3029 42 OB**	**SOUTHEASTERN SHIRT CORP.**	MENS CODE 3 TROUSER W/CARGO POCKETS	30%	1	□ 68.99	□ 48.29
UNIFORMS/APPAREL	**TU631 BRN 28 OB**	**3024 28 OB**	**SOUTHEASTERN SHIRT CORP.**	MENS CODE 3 TROUSER W/CARGO POCKETS	30%	1	□ 68.99	□ 48.29
UNIFORMS/APPAREL	**TU631 BRN 30 OB**	**3024 30 OB**	**SOUTHEASTERN SHIRT CORP.**	MENS CODE 3 TROUSER W/CARGO POCKETS	30%	1	□ 68.99	□ 48.29
UNIFORMS/APPAREL	**TU631 BRN 32 OB**	**3024 32 OB**	**SOUTHEASTERN SHIRT CORP.**	MENS CODE 3 TROUSER W/CARGO POCKETS	30%	1	□ 68.99	□ 48.29
UNIFORMS/APPAREL	**TU631 BRN 34 OB**	**3024 34 OB**	**SOUTHEASTERN SHIRT CORP.**	MENS CODE 3 TROUSER W/CARGO POCKETS	30%	1	□ 68.99	□ 48.29
UNIFORMS/APPAREL	**TU631 BRN 36 OB**	**3024 36 OB**	**SOUTHEASTERN SHIRT CORP.**	MENS CODE 3 TROUSER W/CARGO POCKETS	30%	1	□ 68.99	□ 48.29
UNIFORMS/APPAREL	**TU631 BRN 38 OB**	**3024 38 OB**	**SOUTHEASTERN SHIRT CORP.**	MENS CODE 3 TROUSER W/CARGO POCKETS	30%	1	□ 68.99	□ 48.29
UNIFORMS/APPAREL	**TU631 BRN 40 OB**	**3024 40 OB**	**SOUTHEASTERN SHIRT CORP.**	MENS CODE 3 TROUSER W/CARGO POCKETS	30%	1	□ 68.99	□ 48.29
UNIFORMS/APPAREL	**TU631 BRN 42 OB**	**3024 42 OB**	**SOUTHEASTERN SHIRT CORP.**	MENS CODE 3 TROUSER W/CARGO POCKETS	30%	1	□ 68.99	□ 48.29
UNIFORMS/APPAREL	**SG143 NAV 18 32**	**9101Z NAV 18 32**	**SOUTHEASTERN SHIRT CORP.**	POLYESTER L/S W/ZIPPER & THREE SEWN-IN CREASES	30%	1	□ 69.99	□ 48.99
UNIFORMS/APPAREL	**SG143 NAV 18 33**	**9101Z NAV 18 33**	**SOUTHEASTERN SHIRT CORP.**	POLYESTER L/S W/ZIPPER & THREE SEWN-IN CREASES	30%	1	□ 69.99	□ 48.99
UNIFORMS/APPAREL	**SG143 NAV 18 34**	**9101Z NAV 18 34**	**SOUTHEASTERN SHIRT CORP.**	POLYESTER L/S W/ZIPPER & THREE SEWN-IN CREASES	30%	1	□ 69.99	□ 48.99

UNIFORMS/APPAREL	**SG143 NAV 18 35**	**9101Z NAV 18 35**	**SOUTHEASTERN SHIRT CORP.**	POLYESTER L/S W/ZIPPER & THREE SEWN-IN CREASES	30%	1	□ 69.99	□ 48.99
UNIFORMS/APPAREL	**SG143 NAV 18 36**	**9101Z NAV 18 36**	**SOUTHEASTERN SHIRT CORP.**	POLYESTER L/S W/ZIPPER & THREE SEWN-IN CREASES	30%	1	□ 69.99	□ 48.99
UNIFORMS/APPAREL	**SG143 NAV 185 32**	**9101Z NAV 185 32**	**SOUTHEASTERN SHIRT CORP.**	POLYESTER L/S W/ZIPPER & THREE SEWN-IN CREASES	30%	1	□ 69.99	□ 48.99
UNIFORMS/APPAREL	**SG143 NAV 185 33**	**9101Z NAV 185 33**	**SOUTHEASTERN SHIRT CORP.**	POLYESTER L/S W/ZIPPER & THREE SEWN-IN CREASES	30%	1	□ 69.99	□ 48.99
UNIFORMS/APPAREL	**SG143 NAV 185 34**	**9101Z NAV 185 34**	**SOUTHEASTERN SHIRT CORP.**	POLYESTER L/S W/ZIPPER & THREE SEWN-IN CREASES	30%	1	□ 69.99	□ 48.99
UNIFORMS/APPAREL	**SG143 NAV 185 35**	**9101Z NAV 185 35**	**SOUTHEASTERN SHIRT CORP.**	POLYESTER L/S W/ZIPPER & THREE SEWN-IN CREASES	30%	1	□ 69.99	□ 48.99
UNIFORMS/APPAREL	**SG143 NAV 185 36**	**9101Z NAV 185 36**	**SOUTHEASTERN SHIRT CORP.**	POLYESTER L/S W/ZIPPER & THREE SEWN-IN CREASES	30%	1	□ 69.99	□ 48.99
UNIFORMS/APPAREL	**SG143 NAV 19 33**	**9101Z NAV 19 33**	**SOUTHEASTERN SHIRT CORP.**	POLYESTER L/S W/ZIPPER & THREE SEWN-IN CREASES	30%	1	□ 69.99	□ 48.99
UNIFORMS/APPAREL	**SG143 NAV 19 34**	**9101Z NAV 19 34**	**SOUTHEASTERN SHIRT CORP.**	POLYESTER L/S W/ZIPPER & THREE SEWN-IN CREASES	30%	1	□ 69.99	□ 48.99
UNIFORMS/APPAREL	**SG143 NAV 19 35**	**9101Z NAV 19 35**	**SOUTHEASTERN SHIRT CORP.**	POLYESTER L/S W/ZIPPER & THREE SEWN-IN CREASES	30%	1	□ 69.99	□ 48.99
UNIFORMS/APPAREL	**SG143 NAV 19 36**	**9101Z NAV 19 36**	**SOUTHEASTERN SHIRT CORP.**	POLYESTER L/S W/ZIPPER & THREE SEWN-IN CREASES	30%	1	□ 69.99	□ 48.99
UNIFORMS/APPAREL	**TU631 BRN 52 OB**	**3024 52 OB**	**SOUTHEASTERN SHIRT CORP.**	MENS CODE 3 TROUSER W/CARGO POCKETS	30%	1	□ 82.99	□ 58.09
UNIFORMS/APPAREL	**TU631 BRN 54 OB**	**3024 54 OB**	**SOUTHEASTERN SHIRT CORP.**	MENS CODE 3 TROUSER W/CARGO POCKETS	30%	1	□ 82.99	□ 58.09
UNIFORMS/APPAREL	**TU631 BLK 52 OB**	**3029 52 OB**	**SOUTHEASTERN SHIRT CORP.**	MENS CODE 3 TROUSER W/CARGO POCKETS	30%	1	□ 82.99	□ 58.09
UNIFORMS/APPAREL	**TU631 BLK 54 OB**	**3029 54 OB**	**SOUTHEASTERN SHIRT CORP.**	MENS CODE 3 TROUSER W/CARGO POCKETS	30%	1	□ 82.99	□ 58.09
UNIFORMS/APPAREL	**TU631 BRN 58 OB**	**3024 58 OB**	**SOUTHEASTERN SHIRT CORP.**	MENS CODE 3 TROUSER W/CARGO POCKETS	30%	1	□ 89.99	□ 62.99
UNIFORMS/APPAREL	**TU631 BRN 60 OB**	**3024 60 OB**	**SOUTHEASTERN SHIRT CORP.**	MENS CODE 3 TROUSER W/CARGO POCKETS	30%	1	□ 89.99	□ 62.99
UNIFORMS/APPAREL	**TU631 BLK 56 OB**	**3029 56 OB**	**SOUTHEASTERN SHIRT CORP.**	MENS CODE 3 TROUSER W/CARGO POCKETS	30%	1	□ 89.99	□ 62.99
UNIFORMS/APPAREL	**TU631 BLK 58 OB**	**3029 58 OB**	**SOUTHEASTERN SHIRT CORP.**	MENS CODE 3 TROUSER W/CARGO POCKETS	30%	1	□ 89.99	□ 62.99
UNIFORMS/APPAREL	**TU631 BLK 60 OB**	**3029 60 OB**	**SOUTHEASTERN SHIRT CORP.**	MENS CODE 3 TROUSER W/CARGO POCKETS	30%	1	□ 89.99	□ 62.99
UNIFORMS/APPAREL	**TU631 BLK 62 OB**	**3029 62 OB**	**SOUTHEASTERN SHIRT CORP.**	MENS CODE 3 TROUSER W/CARGO POCKETS	30%	1	□ 89.99	□ 62.99
UNIFORMS/APPAREL	**SG143 FBL 175 37**	**9108Z FBL 175 37**	**SOUTHEASTERN SHIRT CORP.**	POLYESTER L/S W/ZIPPER & THREE SEWN-IN CREASES	30%	1	□ 68.99	□ 48.29

UNIFORMS/APPAREL	**TU674 NAV 8 OB**	**L3001 8 OB**	**SOUTHEASTERN SHIRT CORP.**	WOMENS CODE 3 TROUSERS, 65/35 POLY/COT, SNUG-TEX WAIST	30%	1	□ 54.99	□ 38.49
UNIFORMS/APPAREL	**SJ658 BRN 17 35**	**5106Z 17 35**	**SOUTHEASTERN SHIRT CORP.**	L/S SHIRTS,DAC/RAYON W/ ZIPPER	30%	1	□ 77.99	□ 54.59
UNIFORMS/APPAREL	**SJ658 TAN 16 33**	**5105Z 16 33**	**SOUTHEASTERN SHIRT CORP.**	L/S SHIRTS,DAC/RAYON W/ ZIPPER	30%	1	□ 77.99	□ 54.59
UNIFORMS/APPAREL	**SG432 NAV 50**	**L9201 50**	**SOUTHEASTERN SHIRT CORP.**	CODE 9 LADIES S/S UNIFORM SHIRT	30%	1	□ 65.99	□ 46.19
UNIFORMS/APPAREL	**SG432 NAV 42**	**L9201 42**	**SOUTHEASTERN SHIRT CORP.**	CODE 9 LADIES S/S UNIFORM SHIRT	30%	1	□ 55.99	□ 39.19
UNIFORMS/APPAREL	**SG432 NAV 46**	**L9201 46**	**SOUTHEASTERN SHIRT CORP.**	CODE 9 LADIES S/S UNIFORM SHIRT	30%	1	□ 55.99	□ 39.19
UNIFORMS/APPAREL	**SG432 NAV 30**	**L9201 30**	**SOUTHEASTERN SHIRT CORP.**	CODE 9 LADIES S/S UNIFORM SHIRT	30%	1	□ 50.99	□ 35.69
UNIFORMS/APPAREL	**SG432 NAV 32**	**L9201 32**	**SOUTHEASTERN SHIRT CORP.**	CODE 9 LADIES S/S UNIFORM SHIRT	30%	1	□ 50.99	□ 35.69
UNIFORMS/APPAREL	**SG432 NAV 34**	**L9201 34**	**SOUTHEASTERN SHIRT CORP.**	CODE 9 LADIES S/S UNIFORM SHIRT	30%	1	□ 50.99	□ 35.69
UNIFORMS/APPAREL	**SG432 NAV 38**	**L9201 38**	**SOUTHEASTERN SHIRT CORP.**	CODE 9 LADIES S/S UNIFORM SHIRT	30%	1	□ 50.99	□ 35.69
UNIFORMS/APPAREL	**UZ695 TAN**	**1644**	**STA-Brite Products**	WEB BELT/BUCKLE SET COTTON NEW STABRITE REG BUCKLE/(COTTON)	30%	1	□ 19.99	□ 13.99
UNIFORMS/APPAREL	**UZ695 BLK**	**1612**	**STA-Brite Products**	WEB BELT/BUCKLE SET COTTON NEW STABRITE REG BUCKLE/(COTTON)	30%	1	□ 19.99	□ 13.99
UNIFORMS/APPAREL	**HA983 CGRN 718 REG**	**S40 CB 71/8 REG**	**STRATTON HATS, INC.**	CAMPAIGN HAT SGL BRIM STRATTON	30%	1	□ 92.99	□ 65.09
UNIFORMS/APPAREL	**HA983 CGRN 734 REG**	**S40 CB 73/4 REG**	**STRATTON HATS, INC.**	CAMPAIGN HAT SGL BRIM STRATTON	30%	1	□ 92.99	□ 65.09
UNIFORMS/APPAREL	**HA978 BLK 658 REG**	**F42-NOEYELETBLACK65/8 SHERIF**	**STRATTON HATS, INC.**	HAT SHERIFF STYLE NO EYELET STRATTON	30%	1	□ 124.99	□ 87.49
UNIFORMS/APPAREL	**HA978 BLK 678 LO**	**F42-NOEYELETBLACK67/8 LOSHERIF**	**STRATTON HATS, INC.**	HAT SHERIFF STYLE NO EYELET STRATTON	30%	1	□ 124.99	□ 87.49
UNIFORMS/APPAREL	**HA978 BLK 712 REG**	**F42-NOEYELETBLACK71/2 SHERIF**	**STRATTON HATS, INC.**	HAT SHERIFF STYLE NO EYELET STRATTON	30%	1	□ 124.99	□ 87.49
UNIFORMS/APPAREL	**HA978 BLK 758 REG**	**F42-NOEYELETBLACK75/8 SHERIF**	**STRATTON HATS, INC.**	HAT SHERIFF STYLE NO EYELET STRATTON	30%	1	□ 124.99	□ 87.49

UNIFORMS/APPAREL	**HA978 BLK 778 REG**	**F42-NOEYELETBLACK77/8SHERIF**	**STRATTON HATS, INC.**	HAT SHERIFF STYLE NO EYELET STRATTON	30%	1	□ 124.99	□ 87.49
UNIFORMS/APPAREL	**HA978 BLK 7 REG**	**F42-NOEYELETBLACK7SHERIF**	**STRATTON HATS, INC.**	HAT SHERIFF STYLE NO EYELET STRATTON	30%	1	□ 124.99	□ 87.49
UNIFORMS/APPAREL	**HA978 BLK 712 LO**	**F42-NOEYELETBLACK71/2LOSHERIF**	**STRATTON HATS, INC.**	HAT SHERIFF STYLE NO EYELET STRATTON	30%	1	□ 124.99	□ 87.49
UNIFORMS/APPAREL	**HA978 BLK 714 LO**	**F42-NOEYELETBLACK71/4LOSHERIF**	**STRATTON HATS, INC.**	HAT SHERIFF STYLE NO EYELET STRATTON	30%	1	□ 124.99	□ 87.49
UNIFORMS/APPAREL	**HA978 BLK 734 LO**	**F42-NOEYELETBLACK73/4LOSHERIF**	**STRATTON HATS, INC.**	HAT SHERIFF STYLE NO EYELET STRATTON	30%	1	□ 124.99	□ 87.49
UNIFORMS/APPAREL	**HA978 BLK 758 LO**	**F42-NOEYELETBLACK75/8LOSHERIF**	**STRATTON HATS, INC.**	HAT SHERIFF STYLE NO EYELET STRATTON	30%	1	□ 124.99	□ 87.49
UNIFORMS/APPAREL	**HA976 BLK 714 LO**	**F-40 BLK 714 LO NBE**	**STRATTON HATS, INC.**	CAMPAIGN HAT FELT - NO BADGE EYELETS	30%	1	□ 176.99	□ 123.89
UNIFORMS/APPAREL	**HA976 BLK 714 WO**	**F-40 BLK 714 WO NBE**	**STRATTON HATS, INC.**	CAMPAIGN HAT FELT - NO BADGE EYELETS	30%	1	□ 176.99	□ 123.89
UNIFORMS/APPAREL	**HA976 BLK 734 LO**	**F-40 BLK 734 LO NBE**	**STRATTON HATS, INC.**	CAMPAIGN HAT FELT - NO BADGE EYELETS	30%	1	□ 176.99	□ 123.89
UNIFORMS/APPAREL	**HA976 BLK 738 WO**	**F-40 BLK 738 WO NBE**	**STRATTON HATS, INC.**	CAMPAIGN HAT FELT - NO BADGE EYELETS	30%	1	□ 176.99	□ 123.89
UNIFORMS/APPAREL	**HA976 FGRN 738 LO**	**F-40 FGRN 738 LO NBE**	**STRATTON HATS, INC.**	CAMPAIGN HAT FELT - NO BADGE EYELETS	30%	1	□ 176.99	□ 123.89
UNIFORMS/APPAREL	**HA976 NAV 634 WO**	**F-40 NAV 634 WO NBE**	**STRATTON HATS, INC.**	CAMPAIGN HAT FELT - NO BADGE EYELETS	30%	1	□ 176.99	□ 123.89
UNIFORMS/APPAREL	**HA976 NAV 658 WO**	**F-40 NAV 658 WO NBE**	**STRATTON HATS, INC.**	CAMPAIGN HAT FELT - NO BADGE EYELETS	30%	1	□ 176.99	□ 123.89
UNIFORMS/APPAREL	**HA976 NAV 712 LO**	**F-40 NAV 712 LO NBE**	**STRATTON HATS, INC.**	CAMPAIGN HAT FELT - NO BADGE EYELETS	30%	1	□ 176.99	□ 123.89
UNIFORMS/APPAREL	**HA976 NAV 734 WO**	**F-40 NAV 734 WO NBE**	**STRATTON HATS, INC.**	CAMPAIGN HAT FELT - NO BADGE EYELETS	30%	1	□ 176.99	□ 123.89
UNIFORMS/APPAREL	**HA976 NAV 7 LO**	**F-40 NAV 7 LO NBE**	**STRATTON HATS, INC.**	CAMPAIGN HAT FELT - NO BADGE EYELETS	30%	1	□ 176.99	□ 123.89
UNIFORMS/APPAREL	**HA976 TAN 712 LO**	**F-40 TAN 712 LO NBE**	**STRATTON HATS, INC.**	CAMPAIGN HAT FELT - NO BADGE EYELETS	30%	1	□ 176.99	□ 123.89
UNIFORMS/APPAREL	**HA976 TAN 734 LO**	**F-40 TAN 734 LO NBE**	**STRATTON HATS, INC.**	CAMPAIGN HAT FELT - NO BADGE EYELETS	30%	1	□ 176.99	□ 123.89
UNIFORMS/APPAREL	**HA976 ODGN 612 LO**	**F-40 ODGN 612 LO NBE**	**STRATTON HATS, INC.**	CAMPAIGN HAT FELT - NO BADGE EYELETS	30%	1	□ 176.99	□ 123.89

UNIFORMS/APPAREL	**HA976 BRN 738 REG**	**F-40 BRN 738 REG NBE**	**STRATTON HATS, INC.**	CAMPAIGN HAT FELT - NO BADGE EYELETS	30%	1	□ 176.99	□ 123.89
UNIFORMS/APPAREL	**HA976 NAV 714 REG**	**F-40 NAV 714 REG NBE**	**STRATTON HATS, INC.**	CAMPAIGN HAT FELT - NO BADGE EYELETS	30%	1	□ 176.99	□ 123.89
UNIFORMS/APPAREL	**HA976 NAV 678 REG**	**F-40 NAV 678 REG NBE**	**STRATTON HATS, INC.**	CAMPAIGN HAT FELT - NO BADGE EYELETS	30%	1	□ 176.99	□ 123.89
UNIFORMS/APPAREL	**HA976 NAV 734 REG**	**F-40 NAV 734 REG NBE**	**STRATTON HATS, INC.**	CAMPAIGN HAT FELT - NO BADGE EYELETS	30%	1	□ 176.99	□ 123.89
UNIFORMS/APPAREL	**HA976 TAN 714 REG**	**F-40 TAN 714 REG NBE**	**STRATTON HATS, INC.**	CAMPAIGN HAT FELT - NO BADGE EYELETS	30%	1	□ 176.99	□ 123.89
UNIFORMS/APPAREL	**HA436 BLK 612 REG**	**S42DB BLK 61/2 REGSHERIFF**	**STRATTON HATS, INC.**	S42 DB DOUBLE BRIM STRAW SHERIFF STYLE HAT 1 BADGE EYELET	30%	1	□ 114.99	□ 80.49
UNIFORMS/APPAREL	**HA436 BLK 634 REG**	**S42DB BLK 63/4 REGSHERIFF**	**STRATTON HATS, INC.**	S42 DB DOUBLE BRIM STRAW SHERIFF STYLE HAT 1 BADGE EYELET	30%	1	□ 114.99	□ 80.49
UNIFORMS/APPAREL	**HA436 BLK 678 REG**	**S42DB BLK 67/8 REGSHERIFF**	**STRATTON HATS, INC.**	S42 DB DOUBLE BRIM STRAW SHERIFF STYLE HAT 1 BADGE EYELET	30%	1	□ 114.99	□ 80.49
UNIFORMS/APPAREL	**HA436 BLK 712 REG**	**S42DB BLK 71/2 REGSHERIFF**	**STRATTON HATS, INC.**	S42 DB DOUBLE BRIM STRAW SHERIFF STYLE HAT 1 BADGE EYELET	30%	1	□ 114.99	□ 80.49
UNIFORMS/APPAREL	**HA436 BLK 714 REG**	**S42DB BLK 71/4 REGSHERIFF**	**STRATTON HATS, INC.**	S42 DB DOUBLE BRIM STRAW SHERIFF STYLE HAT 1 BADGE EYELET	30%	1	□ 114.99	□ 80.49
UNIFORMS/APPAREL	**HA436 BLK 718 REG**	**S42DB BLK 71/8 REGSHERIFF**	**STRATTON HATS, INC.**	S42 DB DOUBLE BRIM STRAW SHERIFF STYLE HAT 1 BADGE EYELET	30%	1	□ 114.99	□ 80.49
UNIFORMS/APPAREL	**HA436 BLK 734 REG**	**S42DB BLK 73/4 REGSHERIFF**	**STRATTON HATS, INC.**	S42 DB DOUBLE BRIM STRAW SHERIFF STYLE HAT 1 BADGE EYELET	30%	1	□ 114.99	□ 80.49
UNIFORMS/APPAREL	**HA436 BLK 738 REG**	**S42DB BLK 73/8 REGSHERIFF**	**STRATTON HATS, INC.**	S42 DB DOUBLE BRIM STRAW SHERIFF STYLE HAT 1 BADGE EYELET	30%	1	□ 114.99	□ 80.49
UNIFORMS/APPAREL	**HA436 BLK 758 REG**	**S42DB BLK 75/8 REGSHERIFF**	**STRATTON HATS, INC.**	S42 DB DOUBLE BRIM STRAW SHERIFF STYLE HAT 1 BADGE EYELET	30%	1	□ 114.99	□ 80.49
UNIFORMS/APPAREL	**HA436 BLK 778 REG**	**S42DB BLK 77/8 REGSHERIFF**	**STRATTON HATS, INC.**	S42 DB DOUBLE BRIM STRAW SHERIFF STYLE HAT 1 BADGE EYELET	30%	1	□ 114.99	□ 80.49
UNIFORMS/APPAREL	**HA436 BLK 7 REG**	**S42DB BLK 7 REGSHERIFF**	**STRATTON HATS, INC.**	S42 DB DOUBLE BRIM STRAW SHERIFF STYLE HAT 1 BADGE EYELET	30%	1	□ 114.99	□ 80.49

UNIFORMS/APPAREL	**HA436 BLK 714 LO**	**S42DB BLK 71/4 LOSHERIFF**	**STRATTON HATS, INC.**	S42 DB DOUBLE BRIM STRAW SHERIFF STYLE HAT 1 BADGE EYELET	30%	1	□ 114.99	□ 80.49
UNIFORMS/APPAREL	**HA436 BRN 734 LO**	**S42DB BRN 73/4 LOSHERIFF**	**STRATTON HATS, INC.**	S42 DB DOUBLE BRIM STRAW SHERIFF STYLE HAT 1 BADGE EYELET	30%	1	□ 114.99	□ 80.49
UNIFORMS/APPAREL	**HA436 GRAP 612 LO**	**S42DB GRAP 61/2 LOSHERIFF**	**STRATTON HATS, INC.**	S42 DB DOUBLE BRIM STRAW SHERIFF STYLE HAT 1 BADGE EYELET	30%	1	□ 114.99	□ 80.49
UNIFORMS/APPAREL	**ZL329 BLK 712 LO**	**F40 BLK 712 LONG OVAL**	**STRATTON HATS, INC.**	STRATTON F-40 FELT CAMPAIGN STYLE	30%	1	□ 176.99	□ 123.89
UNIFORMS/APPAREL	**ZL329 GRA 758 REG**	**F40 GRAP 758 REG OVAL**	**STRATTON HATS, INC.**	STRATTON F-40 FELT CAMPAIGN STYLE	30%	1	□ 176.99	□ 123.89
UNIFORMS/APPAREL	**ZL329 MDNV 718 REG**	**F40 SB 718 REG OVAL**	**STRATTON HATS, INC.**	STRATTON F-40 FELT CAMPAIGN STYLE	30%	1	□ 176.99	□ 123.89
UNIFORMS/APPAREL	**ZL329 OD 738 REG**	**F40 OD 738 REG OVAL**	**STRATTON HATS, INC.**	STRATTON F-40 FELT CAMPAIGN STYLE	30%	1	□ 176.99	□ 123.89
UNIFORMS/APPAREL	**ZL329 MDNV 712 REG**	**F40 SB 712 REG OVAL**	**STRATTON HATS, INC.**	STRATTON F-40 FELT CAMPAIGN STYLE	30%	1	□ 176.99	□ 123.89
UNIFORMS/APPAREL	**ZL329 OD 634 REG**	**F40 OD 634 REG OVAL**	**STRATTON HATS, INC.**	STRATTON F-40 FELT CAMPAIGN STYLE	30%	1	□ 176.99	□ 123.89
UNIFORMS/APPAREL	**ZL329 MDNV 678 REG**	**F40 SB 678 REG OVAL**	**STRATTON HATS, INC.**	STRATTON F-40 FELT CAMPAIGN STYLE	30%	1	□ 176.99	□ 123.89
UNIFORMS/APPAREL	**ZL329 OD 678 REG**	**F40 OD 678 REG OVAL**	**STRATTON HATS, INC.**	STRATTON F-40 FELT CAMPAIGN STYLE	30%	1	□ 176.99	□ 123.89
UNIFORMS/APPAREL	**ZL329 OD 718 REG**	**F40 OD 718 REG OVAL**	**STRATTON HATS, INC.**	STRATTON F-40 FELT CAMPAIGN STYLE	30%	1	□ 176.99	□ 123.89
UNIFORMS/APPAREL	**ZL329 OD 758 REG**	**F40 OD 758 REG OVAL**	**STRATTON HATS, INC.**	STRATTON F-40 FELT CAMPAIGN STYLE	30%	1	□ 176.99	□ 123.89
UNIFORMS/APPAREL	**ZL329 OD 612 REG**	**F40 OD 612 REG OVAL**	**STRATTON HATS, INC.**	STRATTON F-40 FELT CAMPAIGN STYLE	30%	1	□ 176.99	□ 123.89
UNIFORMS/APPAREL	**ZL329 FGRN 612 REG**	**F40 FGRN 612 REG OVAL**	**STRATTON HATS, INC.**	STRATTON F-40 FELT CAMPAIGN STYLE	30%	1	□ 176.99	□ 123.89
UNIFORMS/APPAREL	**ZL329 FGRN 634 REG**	**F40 FGRN 634 REG OVAL**	**STRATTON HATS, INC.**	STRATTON F-40 FELT CAMPAIGN STYLE	30%	1	□ 176.99	□ 123.89
UNIFORMS/APPAREL	**ZL329 FGRN 658 REG**	**F40 FGRN 658 REG OVAL**	**STRATTON HATS, INC.**	STRATTON F-40 FELT CAMPAIGN STYLE	30%	1	□ 176.99	□ 123.89
UNIFORMS/APPAREL	**ZL329 FGRN 678 REG**	**F40 FGRN 678 REG OVAL**	**STRATTON HATS, INC.**	STRATTON F-40 FELT CAMPAIGN STYLE	30%	1	□ 176.99	□ 123.89
UNIFORMS/APPAREL	**ZL329 FGRN 7 REG**	**F40 FGRN 7 REG OVAL**	**STRATTON HATS, INC.**	STRATTON F-40 FELT CAMPAIGN STYLE	30%	1	□ 176.99	□ 123.89
UNIFORMS/APPAREL	**ZL329 FGRN 712 REG**	**F40 FGRN 712 REG OVAL**	**STRATTON HATS, INC.**	STRATTON F-40 FELT CAMPAIGN STYLE	30%	1	□ 176.99	□ 123.89

UNIFORMS/APPAREL	**ZL329 FGRN 714 REG**	**F40 FGRN 714 REG OVAL**	**STRATTON HATS, INC.**	STRATTON F-40 FELT CAMPAIGN STYLE	30%	1	□ 176.99	□ 123.89
UNIFORMS/APPAREL	**ZL329 FGRN 718 REG**	**F40 FGRN 718 REG OVAL**	**STRATTON HATS, INC.**	STRATTON F-40 FELT CAMPAIGN STYLE	30%	1	□ 176.99	□ 123.89
UNIFORMS/APPAREL	**ZL329 FGRN 734 REG**	**F40 FGRN 734 REG OVAL**	**STRATTON HATS, INC.**	STRATTON F-40 FELT CAMPAIGN STYLE	30%	1	□ 176.99	□ 123.89
UNIFORMS/APPAREL	**ZL329 FGRN 738 REG**	**F40 FGRN 738 REG OVAL**	**STRATTON HATS, INC.**	STRATTON F-40 FELT CAMPAIGN STYLE	30%	1	□ 176.99	□ 123.89
UNIFORMS/APPAREL	**ZL329 FGRN 758 REG**	**F40 FGRN 758 REG OVAL**	**STRATTON HATS, INC.**	STRATTON F-40 FELT CAMPAIGN STYLE	30%	1	□ 176.99	□ 123.89
UNIFORMS/APPAREL	**ZL329 FGRN 778 REG**	**F40 FGRN 778 REG OVAL**	**STRATTON HATS, INC.**	STRATTON F-40 FELT CAMPAIGN STYLE	30%	1	□ 176.99	□ 123.89
UNIFORMS/APPAREL	**ZL329 MDNV 734 REG**	**F40 SB 734 REG OVAL**	**STRATTON HATS, INC.**	STRATTON F-40 FELT CAMPAIGN STYLE	30%	1	□ 176.99	□ 123.89
UNIFORMS/APPAREL	**ZL329 MDNV 738 REG**	**F40 SB 738 REG OVAL**	**STRATTON HATS, INC.**	STRATTON F-40 FELT CAMPAIGN STYLE	30%	1	□ 176.99	□ 123.89
UNIFORMS/APPAREL	**ZL329 BRN 612 LO**	**F40 CHOC 612 LONG OVAL**	**STRATTON HATS, INC.**	STRATTON F-40 FELT CAMPAIGN STYLE	30%	1	□ 176.99	□ 123.89
UNIFORMS/APPAREL	**ZL329 BRN 612 OVL**	**F-40 CHOC 612 OVL**	**STRATTON HATS, INC.**	STRATTON F-40 FELT CAMPAIGN STYLE	30%	1	□ 176.99	□ 123.89
UNIFORMS/APPAREL	**ZL329 BRN 612 WO**	**F40 CHOC 612 WIDE OVAL**	**STRATTON HATS, INC.**	STRATTON F-40 FELT CAMPAIGN STYLE	30%	1	□ 176.99	□ 123.89
UNIFORMS/APPAREL	**ZL329 BRN 634 LO**	**F40 CHOC 634 LONG OVAL**	**STRATTON HATS, INC.**	STRATTON F-40 FELT CAMPAIGN STYLE	30%	1	□ 176.99	□ 123.89
UNIFORMS/APPAREL	**ZL329 BRN 634 OVL**	**F-40 CHOC 634 OVL**	**STRATTON HATS, INC.**	STRATTON F-40 FELT CAMPAIGN STYLE	30%	1	□ 176.99	□ 123.89
UNIFORMS/APPAREL	**ZL329 BRN 634 WO**	**F40 CHOC 634 WIDE OVAL**	**STRATTON HATS, INC.**	STRATTON F-40 FELT CAMPAIGN STYLE	30%	1	□ 176.99	□ 123.89
UNIFORMS/APPAREL	**ZL329 BRN 658 LO**	**F40 CHOC 658 LONG OVAL**	**STRATTON HATS, INC.**	STRATTON F-40 FELT CAMPAIGN STYLE	30%	1	□ 176.99	□ 123.89
UNIFORMS/APPAREL	**ZL329 BRN 658 OVL**	**F-40 CHOC 658 OVL**	**STRATTON HATS, INC.**	STRATTON F-40 FELT CAMPAIGN STYLE	30%	1	□ 176.99	□ 123.89
UNIFORMS/APPAREL	**ZL329 BRN 658 WO**	**F40 CHOC 658 WIDE OVAL**	**STRATTON HATS, INC.**	STRATTON F-40 FELT CAMPAIGN STYLE	30%	1	□ 176.99	□ 123.89
UNIFORMS/APPAREL	**ZL329 BRN 678 LO**	**F40 CHOC 678 LONG OVAL**	**STRATTON HATS, INC.**	STRATTON F-40 FELT CAMPAIGN STYLE	30%	1	□ 176.99	□ 123.89
UNIFORMS/APPAREL	**ZL329 BRN 678 WO**	**F40 CHOC 678 WIDE OVAL**	**STRATTON HATS, INC.**	STRATTON F-40 FELT CAMPAIGN STYLE	30%	1	□ 176.99	□ 123.89
UNIFORMS/APPAREL	**ZL329 BRN 7 WO**	**F40 CHOC 7 WIDE OVAL**	**STRATTON HATS, INC.**	STRATTON F-40 FELT CAMPAIGN STYLE	30%	1	□ 176.99	□ 123.89
UNIFORMS/APPAREL	**ZL329 BRN 712 LO**	**F40 CHOC 712 LONG OVAL**	**STRATTON HATS, INC.**	STRATTON F-40 FELT CAMPAIGN STYLE	30%	1	□ 176.99	□ 123.89
UNIFORMS/APPAREL	**ZL329 BRN 712 WO**	**F40 CHOC 712 WIDE OVAL**	**STRATTON HATS, INC.**	STRATTON F-40 FELT CAMPAIGN STYLE	30%	1	□ 176.99	□ 123.89

UNIFORMS/APPAREL	**ZL329 BRN 714 LO**	**F40 CHOC 714 LONG OVAL**	**STRATTON HATS, INC.**	STRATTON F-40 FELT CAMPAIGN STYLE	30%	1	□ 176.99	□ 123.89
UNIFORMS/APPAREL	**ZL329 BRN 714 OVL**	**F-40 CHOC 714 OVL**	**STRATTON HATS, INC.**	STRATTON F-40 FELT CAMPAIGN STYLE	30%	1	□ 176.99	□ 123.89
UNIFORMS/APPAREL	**ZL329 BRN 714 WO**	**F40 CHOC 714 WIDE OVAL**	**STRATTON HATS, INC.**	STRATTON F-40 FELT CAMPAIGN STYLE	30%	1	□ 176.99	□ 123.89
UNIFORMS/APPAREL	**ZL329 BRN 718 WO**	**F40 CHOC 718 WIDE OVAL**	**STRATTON HATS, INC.**	STRATTON F-40 FELT CAMPAIGN STYLE	30%	1	□ 176.99	□ 123.89
UNIFORMS/APPAREL	**ZL329 BRN 734 OVL**	**F-40 CHOC 734 OVL**	**STRATTON HATS, INC.**	STRATTON F-40 FELT CAMPAIGN STYLE	30%	1	□ 176.99	□ 123.89
UNIFORMS/APPAREL	**ZL329 BRN 734 WO**	**F40 CHOC 734 WIDE OVAL**	**STRATTON HATS, INC.**	STRATTON F-40 FELT CAMPAIGN STYLE	30%	1	□ 176.99	□ 123.89
UNIFORMS/APPAREL	**ZL329 BRN 738 LO**	**F40 CHOC 738 LONG OVAL**	**STRATTON HATS, INC.**	STRATTON F-40 FELT CAMPAIGN STYLE	30%	1	□ 176.99	□ 123.89
UNIFORMS/APPAREL	**ZL329 BRN 738 OVL**	**F-40 CHOC 738 OVL**	**STRATTON HATS, INC.**	STRATTON F-40 FELT CAMPAIGN STYLE	30%	1	□ 176.99	□ 123.89
UNIFORMS/APPAREL	**ZL329 BRN 738 WO**	**F40 CHOC 738 WIDE OVAL**	**STRATTON HATS, INC.**	STRATTON F-40 FELT CAMPAIGN STYLE	30%	1	□ 176.99	□ 123.89
UNIFORMS/APPAREL	**ZL329 BRN 758 OVL**	**F-40 CHOC 758 OVL**	**STRATTON HATS, INC.**	STRATTON F-40 FELT CAMPAIGN STYLE	30%	1	□ 176.99	□ 123.89
UNIFORMS/APPAREL	**ZL329 BRN 758 WO**	**F40 CHOC 758 WIDE OVAL**	**STRATTON HATS, INC.**	STRATTON F-40 FELT CAMPAIGN STYLE	30%	1	□ 176.99	□ 123.89
UNIFORMS/APPAREL	**ZL329 BRN 778 XLO**	**F40 CHOC 778 EXLNG OVAL**	**STRATTON HATS, INC.**	STRATTON F-40 FELT CAMPAIGN STYLE	30%	1	□ 176.99	□ 123.89
UNIFORMS/APPAREL	**ZL329 CGRN 712 REG**	**F40 CONS 712 REG OVAL**	**STRATTON HATS, INC.**	STRATTON F-40 FELT CAMPAIGN STYLE	30%	1	□ 176.99	□ 123.89
UNIFORMS/APPAREL	**ZL329 BRN 612 REG**	**F40 CHOC 612 REG OVAL**	**STRATTON HATS, INC.**	STRATTON F-40 FELT CAMPAIGN STYLE	30%	1	□ 176.99	□ 123.89
UNIFORMS/APPAREL	**ZL329 BRN 612 XLO**	**F40 CHOC 612 EXLNG OVAL**	**STRATTON HATS, INC.**	STRATTON F-40 FELT CAMPAIGN STYLE	30%	1	□ 176.99	□ 123.89
UNIFORMS/APPAREL	**ZL329 BRN 612 XWO**	**F-40 CHOC 612 XWO**	**STRATTON HATS, INC.**	STRATTON F-40 FELT CAMPAIGN STYLE	30%	1	□ 176.99	□ 123.89
UNIFORMS/APPAREL	**ZL329 BRN 658 XLO**	**F40 CHOC 658 EXLNG OVAL**	**STRATTON HATS, INC.**	STRATTON F-40 FELT CAMPAIGN STYLE	30%	1	□ 176.99	□ 123.89
UNIFORMS/APPAREL	**ZL329 BRN 658 XWO**	**F-40 CHOC 658 XWO**	**STRATTON HATS, INC.**	STRATTON F-40 FELT CAMPAIGN STYLE	30%	1	□ 176.99	□ 123.89
UNIFORMS/APPAREL	**ZL329 BRN 634 REG**	**F40 CHOC 634 REG OVAL**	**STRATTON HATS, INC.**	STRATTON F-40 FELT CAMPAIGN STYLE	30%	1	□ 176.99	□ 123.89
UNIFORMS/APPAREL	**ZL329 BRN 634 XLO**	**F40 CHOC 634 EXLNG OVAL**	**STRATTON HATS, INC.**	STRATTON F-40 FELT CAMPAIGN STYLE	30%	1	□ 176.99	□ 123.89
UNIFORMS/APPAREL	**ZL329 BRN 634 XWO**	**F-40 CHOC 634 XWO**	**STRATTON HATS, INC.**	STRATTON F-40 FELT CAMPAIGN STYLE	30%	1	□ 176.99	□ 123.89
UNIFORMS/APPAREL	**ZL329 BRN 678 REG**	**F40 CHOC 678 REG OVAL**	**STRATTON HATS, INC.**	STRATTON F-40 FELT CAMPAIGN STYLE	30%	1	□ 176.99	□ 123.89

UNIFORMS/APPAREL	**ZL329 BRN 678 XLO**	**F40 CHOC 678 EXLNG OVAL**	**STRATTON HATS, INC.**	STRATTON F-40 FELT CAMPAIGN STYLE	30%	1	□ 176.99	□ 123.89
UNIFORMS/APPAREL	**ZL329 BRN 678 XWO**	**F-40 CHOC 678 XWO**	**STRATTON HATS, INC.**	STRATTON F-40 FELT CAMPAIGN STYLE	30%	1	□ 176.99	□ 123.89
UNIFORMS/APPAREL	**ZL329 BRN 7 XLO**	**F40 CHOC 7 EXLNG OVAL**	**STRATTON HATS, INC.**	STRATTON F-40 FELT CAMPAIGN STYLE	30%	1	□ 176.99	□ 123.89
UNIFORMS/APPAREL	**ZL329 BRN 7 XWO**	**F-40 CHOC 7 XWO**	**STRATTON HATS, INC.**	STRATTON F-40 FELT CAMPAIGN STYLE	30%	1	□ 176.99	□ 123.89
UNIFORMS/APPAREL	**ZL329 BRN 714 REG**	**F40 CHOC 714 REG OVAL**	**STRATTON HATS, INC.**	STRATTON F-40 FELT CAMPAIGN STYLE	30%	1	□ 176.99	□ 123.89
UNIFORMS/APPAREL	**ZL329 BRN 714 XLO**	**F40 CHOC 714 EXLNG OVAL**	**STRATTON HATS, INC.**	STRATTON F-40 FELT CAMPAIGN STYLE	30%	1	□ 176.99	□ 123.89
UNIFORMS/APPAREL	**ZL329 BRN 738 REG**	**F40 CHOC 738 REG OVAL**	**STRATTON HATS, INC.**	STRATTON F-40 FELT CAMPAIGN STYLE	30%	1	□ 176.99	□ 123.89
UNIFORMS/APPAREL	**ZL329 BRN 712 REG**	**F40 CHOC 712 REG OVAL**	**STRATTON HATS, INC.**	STRATTON F-40 FELT CAMPAIGN STYLE	30%	1	□ 176.99	□ 123.89
UNIFORMS/APPAREL	**ZL329 BRN 758 REG**	**F40 CHOC 758 REG OVAL**	**STRATTON HATS, INC.**	STRATTON F-40 FELT CAMPAIGN STYLE	30%	1	□ 176.99	□ 123.89
UNIFORMS/APPAREL	**ZL329 MDNV 714 REG**	**F40 SB 714 REG OVAL**	**STRATTON HATS, INC.**	STRATTON F-40 FELT CAMPAIGN STYLE	30%	1	□ 176.99	□ 123.89
UNIFORMS/APPAREL	**ZL329 MDNV 634 XLO**	**F40 SB 634 EXLNG OVAL**	**STRATTON HATS, INC.**	STRATTON F-40 FELT CAMPAIGN STYLE	30%	1	□ 176.99	□ 123.89
UNIFORMS/APPAREL	**ZL329 FGRN 8 REG**	**F40 FGRN 8 REG OVAL**	**STRATTON HATS, INC.**	STRATTON F-40 FELT CAMPAIGN STYLE	30%	1	□ 176.99	□ 123.89
UNIFORMS/APPAREL	**ZL329 BRN 734 REG**	**F40 CHBRN 7 3/4 REG**	**STRATTON HATS, INC.**	STRATTON F-40 FELT CAMPAIGN STYLE	30%	1	□ 176.99	□ 123.89
UNIFORMS/APPAREL	**ZL329 FGRN 8 LO**	**F40 FGRN 8 LONG OVAL**	**STRATTON HATS, INC.**	STRATTON F-40 FELT CAMPAIGN STYLE	30%	1	□ 176.99	□ 123.89
UNIFORMS/APPAREL	**HW608 NAV 7 OVL**	**S-40DB NAVY 7 OVL**	**STRATTON HATS, INC.**	STRATTON - S-40DB DBL BRIM STRAW CAMPAIGN STYLE HAT	30%	1	□ 125.99	□ 88.19
UNIFORMS/APPAREL	**HW608 NAV 612 OVL**	**S-40DB NAVY 612 OVL**	**STRATTON HATS, INC.**	STRATTON - S-40DB DBL BRIM STRAW CAMPAIGN STYLE HAT	30%	1	□ 125.99	□ 88.19
UNIFORMS/APPAREL	**HW608 NAV 714 OVL**	**S-40DB NAVY 714 OVL**	**STRATTON HATS, INC.**	STRATTON - S-40DB DBL BRIM STRAW CAMPAIGN STYLE HAT	30%	1	□ 125.99	□ 88.19
UNIFORMS/APPAREL	**HW608 NAV 678 OVL**	**S-40DB NAVY 678 OVL**	**STRATTON HATS, INC.**	STRATTON - S-40DB DBL BRIM STRAW CAMPAIGN STYLE HAT	30%	1	□ 125.99	□ 88.19
UNIFORMS/APPAREL	**HW608 SPGN 7 OVL**	**S-40DB SPGN 7 OVL**	**STRATTON HATS, INC.**	STRATTON - S-40DB DBL BRIM STRAW CAMPAIGN STYLE HAT	30%	1	□ 125.99	□ 88.19
UNIFORMS/APPAREL	**HW608 SPGN 714 OVL**	**S-40DB SPGN 714 OVL**	**STRATTON HATS, INC.**	STRATTON - S-40DB DBL BRIM STRAW CAMPAIGN STYLE HAT	30%	1	□ 125.99	□ 88.19
UNIFORMS/APPAREL	**HW608 SPGN 718 OVL**	**S-40DB SPGN 718 OVL**	**STRATTON HATS, INC.**	STRATTON - S-40DB DBL BRIM STRAW CAMPAIGN STYLE HAT	30%	1	□ 125.99	□ 88.19
UNIFORMS/APPAREL	**HW608 GRAP 714 LO**	**S-40DB GRAP 714 LNG OVAL**	**STRATTON HATS, INC.**	STRATTON - S-40DB DBL BRIM STRAW CAMPAIGN STYLE HAT	30%	1	□ 125.99	□ 88.19

UNIFORMS/APPAREL	**HW608 SPGN 7 LO**	**S-40DB SPGN 7 LNG OVAL**	**STRATTON HATS, INC.**	STRATTON - S-40DB DBL BRIM STRAW CAMPAIGN STYLE HAT	30%	1	□ 125.99	□ 88.19
UNIFORMS/APPAREL	**HW608 SPGN 712 LO**	**S-40DB SPGN 712 LNG OVAL**	**STRATTON HATS, INC.**	STRATTON - S-40DB DBL BRIM STRAW CAMPAIGN STYLE HAT	30%	1	□ 125.99	□ 88.19
UNIFORMS/APPAREL	**HW608 SPGN 714 LO**	**S-40DB SPGN 714 LNG OVAL**	**STRATTON HATS, INC.**	STRATTON - S-40DB DBL BRIM STRAW CAMPAIGN STYLE HAT	30%	1	□ 125.99	□ 88.19
UNIFORMS/APPAREL	**HW608 SPGN 718 LO**	**S-40DB SPGN 718 LNG OVAL**	**STRATTON HATS, INC.**	STRATTON - S-40DB DBL BRIM STRAW CAMPAIGN STYLE HAT	30%	1	□ 125.99	□ 88.19
UNIFORMS/APPAREL	**HW608 SPGN 734 LO**	**S-40DB SPGN 734 LNG OVAL**	**STRATTON HATS, INC.**	STRATTON - S-40DB DBL BRIM STRAW CAMPAIGN STYLE HAT	30%	1	□ 125.99	□ 88.19
UNIFORMS/APPAREL	**HW608 SPGN 778 LO**	**S-40DB SPGN 778 LNG OVAL**	**STRATTON HATS, INC.**	STRATTON - S-40DB DBL BRIM STRAW CAMPAIGN STYLE HAT	30%	1	□ 125.99	□ 88.19
UNIFORMS/APPAREL	**HW608 BLK 612 WO**	**S-40DB BLK 612 WIDE OVAL**	**STRATTON HATS, INC.**	STRATTON - S-40DB DBL BRIM STRAW CAMPAIGN STYLE HAT	30%	1	□ 125.99	□ 88.19
UNIFORMS/APPAREL	**HW608 BLK 7 WO**	**S-40DB BLK 7 WIDE OVAL**	**STRATTON HATS, INC.**	STRATTON - S-40DB DBL BRIM STRAW CAMPAIGN STYLE HAT	30%	1	□ 125.99	□ 88.19
UNIFORMS/APPAREL	**HW608 BLK 714 WO**	**S-40DB BLK 714 WIDE OVAL**	**STRATTON HATS, INC.**	STRATTON - S-40DB DBL BRIM STRAW CAMPAIGN STYLE HAT	30%	1	□ 125.99	□ 88.19
UNIFORMS/APPAREL	**HW608 GRAP 612 WO**	**S-40DB GRAP 612 WIDE OVAL**	**STRATTON HATS, INC.**	STRATTON - S-40DB DBL BRIM STRAW CAMPAIGN STYLE HAT	30%	1	□ 125.99	□ 88.19
UNIFORMS/APPAREL	**HW608 GRAP 634 WO**	**S-40DB GRAP 634 WIDE OVAL**	**STRATTON HATS, INC.**	STRATTON - S-40DB DBL BRIM STRAW CAMPAIGN STYLE HAT	30%	1	□ 125.99	□ 88.19
UNIFORMS/APPAREL	**HW608 GRAP 658 WO**	**S-40DB GRAP 658 WIDE OVAL**	**STRATTON HATS, INC.**	STRATTON - S-40DB DBL BRIM STRAW CAMPAIGN STYLE HAT	30%	1	□ 125.99	□ 88.19
UNIFORMS/APPAREL	**HW608 GRAP 678 WO**	**S-40DB GRAP 678 WIDE OVAL**	**STRATTON HATS, INC.**	STRATTON - S-40DB DBL BRIM STRAW CAMPAIGN STYLE HAT	30%	1	□ 125.99	□ 88.19
UNIFORMS/APPAREL	**HW608 GRAP 7 WO**	**S-40DB GRAP 7 WIDE OVAL**	**STRATTON HATS, INC.**	STRATTON - S-40DB DBL BRIM STRAW CAMPAIGN STYLE HAT	30%	1	□ 125.99	□ 88.19
UNIFORMS/APPAREL	**HW608 GRAP 712 WO**	**S-40DB GRAP 712 WIDE OVAL**	**STRATTON HATS, INC.**	STRATTON - S-40DB DBL BRIM STRAW CAMPAIGN STYLE HAT	30%	1	□ 125.99	□ 88.19
UNIFORMS/APPAREL	**HW608 GRAP 714 WO**	**S-40DB GRAP 714 WIDE OVAL**	**STRATTON HATS, INC.**	STRATTON - S-40DB DBL BRIM STRAW CAMPAIGN STYLE HAT	30%	1	□ 125.99	□ 88.19
UNIFORMS/APPAREL	**HW608 GRAP 718 WO**	**S-40DB GRAP 718 WIDE OVAL**	**STRATTON HATS, INC.**	STRATTON - S-40DB DBL BRIM STRAW CAMPAIGN STYLE HAT	30%	1	□ 125.99	□ 88.19
UNIFORMS/APPAREL	**HW608 GRAP 758 WO**	**S-40DB GRAP 758 WIDE OVAL**	**STRATTON HATS, INC.**	STRATTON - S-40DB DBL BRIM STRAW CAMPAIGN STYLE HAT	30%	1	□ 125.99	□ 88.19
UNIFORMS/APPAREL	**HW608 NAV 612 WO**	**S-40DB NAVY 612 WIDE OVAL**	**STRATTON HATS, INC.**	STRATTON - S-40DB DBL BRIM STRAW CAMPAIGN STYLE HAT	30%	1	□ 125.99	□ 88.19
UNIFORMS/APPAREL	**HW608 NAV 634 WO**	**S-40DB NAVY 634 WIDE OVAL**	**STRATTON HATS, INC.**	STRATTON - S-40DB DBL BRIM STRAW CAMPAIGN STYLE HAT	30%	1	□ 125.99	□ 88.19
UNIFORMS/APPAREL	**HW608 NAV 658 WO**	**S-40DB NAVY 658 WIDE OVAL**	**STRATTON HATS, INC.**	STRATTON - S-40DB DBL BRIM STRAW CAMPAIGN STYLE HAT	30%	1	□ 125.99	□ 88.19
UNIFORMS/APPAREL	**HW608 NAV 678 WO**	**S-40DB NAVY 678 WIDE OVAL**	**STRATTON HATS, INC.**	STRATTON - S-40DB DBL BRIM STRAW CAMPAIGN STYLE HAT	30%	1	□ 125.99	□ 88.19

UNIFORMS/APPAREL	**HW608 NAV 7 WO**	**S-40DB NAVY 7 WIDE OVAL**	**STRATTON HATS, INC.**	STRATTON - S-40DB DBL BRIM STRAW CAMPAIGN STYLE HAT	30%	1	□ 125.99	□ 88.19
UNIFORMS/APPAREL	**HW608 NAV 712 WO**	**S-40DB NAVY 712 WIDE OVAL**	**STRATTON HATS, INC.**	STRATTON - S-40DB DBL BRIM STRAW CAMPAIGN STYLE HAT	30%	1	□ 125.99	□ 88.19
UNIFORMS/APPAREL	**HW608 NAV 714 WO**	**S-40DB NAVY 714 WIDE OVAL**	**STRATTON HATS, INC.**	STRATTON - S-40DB DBL BRIM STRAW CAMPAIGN STYLE HAT	30%	1	□ 125.99	□ 88.19
UNIFORMS/APPAREL	**HW608 NAV 718 WO**	**S-40DB NAVY 718 WIDE OVAL**	**STRATTON HATS, INC.**	STRATTON - S-40DB DBL BRIM STRAW CAMPAIGN STYLE HAT	30%	1	□ 125.99	□ 88.19
UNIFORMS/APPAREL	**HW608 NAV 734 WO**	**S-40DB NAVY 734 WIDE OVAL**	**STRATTON HATS, INC.**	STRATTON - S-40DB DBL BRIM STRAW CAMPAIGN STYLE HAT	30%	1	□ 125.99	□ 88.19
UNIFORMS/APPAREL	**HW608 NAV 738 WO**	**S-40DB NAVY 738 WIDE OVAL**	**STRATTON HATS, INC.**	STRATTON - S-40DB DBL BRIM STRAW CAMPAIGN STYLE HAT	30%	1	□ 125.99	□ 88.19
UNIFORMS/APPAREL	**HW608 NAV 758 WO**	**S-40DB NAVY 758 WIDE OVAL**	**STRATTON HATS, INC.**	STRATTON - S-40DB DBL BRIM STRAW CAMPAIGN STYLE HAT	30%	1	□ 125.99	□ 88.19
UNIFORMS/APPAREL	**HW608 CONGRN 612 LO**	**S-40DB CG 612 LNG OVAL**	**STRATTON HATS, INC.**	STRATTON - S-40DB DBL BRIM STRAW CAMPAIGN STYLE HAT	30%	1	□ 125.99	□ 88.19
UNIFORMS/APPAREL	**HW608 CONGRN 612 OVL**	**S-40DB CG 612 OVL**	**STRATTON HATS, INC.**	STRATTON - S-40DB DBL BRIM STRAW CAMPAIGN STYLE HAT	30%	1	□ 125.99	□ 88.19
UNIFORMS/APPAREL	**HW608 CONGRN 612 WO**	**S-40DB CG 612 WIDE OVAL**	**STRATTON HATS, INC.**	STRATTON - S-40DB DBL BRIM STRAW CAMPAIGN STYLE HAT	30%	1	□ 125.99	□ 88.19
UNIFORMS/APPAREL	**HW608 CONGRN 634 LO**	**S-40DB CG 634 LNG OVAL**	**STRATTON HATS, INC.**	STRATTON - S-40DB DBL BRIM STRAW CAMPAIGN STYLE HAT	30%	1	□ 125.99	□ 88.19
UNIFORMS/APPAREL	**HW608 CONGRN 634 OVL**	**S-40DB CG 634 OVL**	**STRATTON HATS, INC.**	STRATTON - S-40DB DBL BRIM STRAW CAMPAIGN STYLE HAT	30%	1	□ 125.99	□ 88.19
UNIFORMS/APPAREL	**HW608 CONGRN 634 WO**	**S-40DB CG 634 WIDE OVAL**	**STRATTON HATS, INC.**	STRATTON - S-40DB DBL BRIM STRAW CAMPAIGN STYLE HAT	30%	1	□ 125.99	□ 88.19
UNIFORMS/APPAREL	**HW608 CONGRN 658 LO**	**S-40DB CG 658 LNG OVAL**	**STRATTON HATS, INC.**	STRATTON - S-40DB DBL BRIM STRAW CAMPAIGN STYLE HAT	30%	1	□ 125.99	□ 88.19
UNIFORMS/APPAREL	**HW608 CONGRN 658 OVL**	**S-40DB CG 658 OVL**	**STRATTON HATS, INC.**	STRATTON - S-40DB DBL BRIM STRAW CAMPAIGN STYLE HAT	30%	1	□ 125.99	□ 88.19
UNIFORMS/APPAREL	**HW608 CONGRN 658 WO**	**S-40DB CG 658 WIDE OVAL**	**STRATTON HATS, INC.**	STRATTON - S-40DB DBL BRIM STRAW CAMPAIGN STYLE HAT	30%	1	□ 125.99	□ 88.19
UNIFORMS/APPAREL	**HW608 CONGRN 678 LO**	**S-40DB CG 678 LNG OVAL**	**STRATTON HATS, INC.**	STRATTON - S-40DB DBL BRIM STRAW CAMPAIGN STYLE HAT	30%	1	□ 125.99	□ 88.19
UNIFORMS/APPAREL	**HW608 CONGRN 678 OVL**	**S-40DB CG 678 OVL**	**STRATTON HATS, INC.**	STRATTON - S-40DB DBL BRIM STRAW CAMPAIGN STYLE HAT	30%	1	□ 125.99	□ 88.19
UNIFORMS/APPAREL	**HW608 CONGRN 678 WO**	**S-40DB CG 678 WIDE OVAL**	**STRATTON HATS, INC.**	STRATTON - S-40DB DBL BRIM STRAW CAMPAIGN STYLE HAT	30%	1	□ 125.99	□ 88.19
UNIFORMS/APPAREL	**HW608 CONGRN 7 OVL**	**S-40DB CG 7 OVL**	**STRATTON HATS, INC.**	STRATTON - S-40DB DBL BRIM STRAW CAMPAIGN STYLE HAT	30%	1	□ 125.99	□ 88.19
UNIFORMS/APPAREL	**HW608 CONGRN 7 WO**	**S-40DB CG 7 WIDE OVAL**	**STRATTON HATS, INC.**	STRATTON - S-40DB DBL BRIM STRAW CAMPAIGN STYLE HAT	30%	1	□ 125.99	□ 88.19
UNIFORMS/APPAREL	**HW608 CONGRN 712 LO**	**S-40DB CG 712 LNG OVAL**	**STRATTON HATS, INC.**	STRATTON - S-40DB DBL BRIM STRAW CAMPAIGN STYLE HAT	30%	1	□ 125.99	□ 88.19

UNIFORMS/APPAREL	**HW608 CONGRN 712 OVL**	**S-40DB CG 712 OVL**	**STRATTON HATS, INC.**	STRATTON - S-40DB DBL BRIM STRAW CAMPAIGN STYLE HAT	30%	1	□ 125.99	□ 88.19
UNIFORMS/APPAREL	**HW608 CONGRN 712 WO**	**S-40DB CG 712 WIDE OVAL**	**STRATTON HATS, INC.**	STRATTON - S-40DB DBL BRIM STRAW CAMPAIGN STYLE HAT	30%	1	□ 125.99	□ 88.19
UNIFORMS/APPAREL	**HW608 CONGRN 714 LO**	**S-40DB CG 714 LNG OVAL**	**STRATTON HATS, INC.**	STRATTON - S-40DB DBL BRIM STRAW CAMPAIGN STYLE HAT	30%	1	□ 125.99	□ 88.19
UNIFORMS/APPAREL	**HW608 CONGRN 714 OVL**	**S-40DB CG 714 OVL**	**STRATTON HATS, INC.**	STRATTON - S-40DB DBL BRIM STRAW CAMPAIGN STYLE HAT	30%	1	□ 125.99	□ 88.19
UNIFORMS/APPAREL	**HW608 CONGRN 714 WO**	**S-40DB CG 714 WIDE OVAL**	**STRATTON HATS, INC.**	STRATTON - S-40DB DBL BRIM STRAW CAMPAIGN STYLE HAT	30%	1	□ 125.99	□ 88.19
UNIFORMS/APPAREL	**HW608 CONGRN 718 LO**	**S-40DB CG 718 LNG OVAL**	**STRATTON HATS, INC.**	STRATTON - S-40DB DBL BRIM STRAW CAMPAIGN STYLE HAT	30%	1	□ 125.99	□ 88.19
UNIFORMS/APPAREL	**HW608 CONGRN 718 OVL**	**S-40DB CG 718 OVL**	**STRATTON HATS, INC.**	STRATTON - S-40DB DBL BRIM STRAW CAMPAIGN STYLE HAT	30%	1	□ 125.99	□ 88.19
UNIFORMS/APPAREL	**HW608 CONGRN 718 WO**	**S-40DB CG 718 WIDE OVAL**	**STRATTON HATS, INC.**	STRATTON - S-40DB DBL BRIM STRAW CAMPAIGN STYLE HAT	30%	1	□ 125.99	□ 88.19
UNIFORMS/APPAREL	**HW608 CONGRN 734 LO**	**S-40DB CG 734 LNG OVAL**	**STRATTON HATS, INC.**	STRATTON - S-40DB DBL BRIM STRAW CAMPAIGN STYLE HAT	30%	1	□ 125.99	□ 88.19
UNIFORMS/APPAREL	**HW608 CONGRN 734 OVL**	**S-40DB CG 734 OVL**	**STRATTON HATS, INC.**	STRATTON - S-40DB DBL BRIM STRAW CAMPAIGN STYLE HAT	30%	1	□ 125.99	□ 88.19
UNIFORMS/APPAREL	**HW608 CONGRN 734 WO**	**S-40DB CG 734 WIDE OVAL**	**STRATTON HATS, INC.**	STRATTON - S-40DB DBL BRIM STRAW CAMPAIGN STYLE HAT	30%	1	□ 125.99	□ 88.19
UNIFORMS/APPAREL	**HW608 CONGRN 738 LO**	**S-40DB CG 738 LNG OVAL**	**STRATTON HATS, INC.**	STRATTON - S-40DB DBL BRIM STRAW CAMPAIGN STYLE HAT	30%	1	□ 125.99	□ 88.19
UNIFORMS/APPAREL	**HW608 CONGRN 738 OVL**	**S-40DB CG 738 OVL**	**STRATTON HATS, INC.**	STRATTON - S-40DB DBL BRIM STRAW CAMPAIGN STYLE HAT	30%	1	□ 125.99	□ 88.19
UNIFORMS/APPAREL	**HW608 CONGRN 738 WO**	**S-40DB CG 738 WIDE OVAL**	**STRATTON HATS, INC.**	STRATTON - S-40DB DBL BRIM STRAW CAMPAIGN STYLE HAT	30%	1	□ 125.99	□ 88.19
UNIFORMS/APPAREL	**HW608 CONGRN 758 LO**	**S-40DB CG 758 LNG OVAL**	**STRATTON HATS, INC.**	STRATTON - S-40DB DBL BRIM STRAW CAMPAIGN STYLE HAT	30%	1	□ 125.99	□ 88.19
UNIFORMS/APPAREL	**HW608 CONGRN 758 OVL**	**S-40DB CG 758 OVL**	**STRATTON HATS, INC.**	STRATTON - S-40DB DBL BRIM STRAW CAMPAIGN STYLE HAT	30%	1	□ 125.99	□ 88.19
UNIFORMS/APPAREL	**HW608 CONGRN 758 WO**	**S-40DB CG 758 WIDE OVAL**	**STRATTON HATS, INC.**	STRATTON - S-40DB DBL BRIM STRAW CAMPAIGN STYLE HAT	30%	1	□ 125.99	□ 88.19
UNIFORMS/APPAREL	**HW608 BLK 638 LO**	**S-40DB BLK 638 LNG OVAL**	**STRATTON HATS, INC.**	STRATTON - S-40DB DBL BRIM STRAW CAMPAIGN STYLE HAT	30%	1	□ 125.99	□ 88.19
UNIFORMS/APPAREL	**HW608 BLK 7 LO**	**S-40DB BLK 7 LNG OVAL**	**STRATTON HATS, INC.**	STRATTON - S-40DB DBL BRIM STRAW CAMPAIGN STYLE HAT	30%	1	□ 125.99	□ 88.19
UNIFORMS/APPAREL	**HW608 FGRN 658 LO**	**S-40DB FGRN 658 LNG OVAL**	**STRATTON HATS, INC.**	STRATTON - S-40DB DBL BRIM STRAW CAMPAIGN STYLE HAT	30%	1	□ 125.99	□ 88.19
UNIFORMS/APPAREL	**HW608 FGRN 714 OVL**	**S-40DB FGRN 714 OVL**	**STRATTON HATS, INC.**	STRATTON - S-40DB DBL BRIM STRAW CAMPAIGN STYLE HAT	30%	1	□ 125.99	□ 88.19
UNIFORMS/APPAREL	**HW608 FGRN 718 LO**	**S-40DB FGRN 718 LNG OVAL**	**STRATTON HATS, INC.**	STRATTON - S-40DB DBL BRIM STRAW CAMPAIGN STYLE HAT	30%	1	□ 125.99	□ 88.19

UNIFORMS/APPAREL	**HW608 FGRN 738 OVL**	**S-40DB FGRN 738 OVL**	**STRATTON HATS, INC.**	STRATTON - S-40DB DBL BRIM STRAW CAMPAIGN STYLE HAT	30%	1	□ 125.99	□ 88.19
UNIFORMS/APPAREL	**HW608 NAV 6 WO**	**S-40DB NAVY 6 WIDE OVAL**	**STRATTON HATS, INC.**	STRATTON - S-40DB DBL BRIM STRAW CAMPAIGN STYLE HAT	30%	1	□ 125.99	□ 88.19
UNIFORMS/APPAREL	**HW608 NAV 638 WO**	**S-40DB NAVY 638 WIDE OVAL**	**STRATTON HATS, INC.**	STRATTON - S-40DB DBL BRIM STRAW CAMPAIGN STYLE HAT	30%	1	□ 125.99	□ 88.19
UNIFORMS/APPAREL	**HW608 NAV 712 LO**	**S-40DB NAVY 712 LNG OVAL**	**STRATTON HATS, INC.**	STRATTON - S-40DB DBL BRIM STRAW CAMPAIGN STYLE HAT	30%	1	□ 125.99	□ 88.19
UNIFORMS/APPAREL	**HW608 NAV 778 WO**	**S-40DB NAVY 778 WIDE OVAL**	**STRATTON HATS, INC.**	STRATTON - S-40DB DBL BRIM STRAW CAMPAIGN STYLE HAT	30%	1	□ 125.99	□ 88.19
UNIFORMS/APPAREL	**HW608 CONGRN 6 LO**	**S-40DB CG 6 LNG OVAL**	**STRATTON HATS, INC.**	STRATTON - S-40DB DBL BRIM STRAW CAMPAIGN STYLE HAT	30%	1	□ 125.99	□ 88.19
UNIFORMS/APPAREL	**HW608 CONGRN 6 OVL**	**S-40DB CG 6 OVL**	**STRATTON HATS, INC.**	STRATTON - S-40DB DBL BRIM STRAW CAMPAIGN STYLE HAT	30%	1	□ 125.99	□ 88.19
UNIFORMS/APPAREL	**HW608 CONGRN 6 WO**	**S-40DB CG 6 WIDE OVAL**	**STRATTON HATS, INC.**	STRATTON - S-40DB DBL BRIM STRAW CAMPAIGN STYLE HAT	30%	1	□ 125.99	□ 88.19
UNIFORMS/APPAREL	**HW608 CONGRN 638 LO**	**S-40DB CG 638 LNG OVAL**	**STRATTON HATS, INC.**	STRATTON - S-40DB DBL BRIM STRAW CAMPAIGN STYLE HAT	30%	1	□ 125.99	□ 88.19
UNIFORMS/APPAREL	**HW608 CONGRN 638 OVL**	**S-40DB CG 638 OVL**	**STRATTON HATS, INC.**	STRATTON - S-40DB DBL BRIM STRAW CAMPAIGN STYLE HAT	30%	1	□ 125.99	□ 88.19
UNIFORMS/APPAREL	**HW608 CONGRN 638 WO**	**S-40DB CG 638 WIDE OVAL**	**STRATTON HATS, INC.**	STRATTON - S-40DB DBL BRIM STRAW CAMPAIGN STYLE HAT	30%	1	□ 125.99	□ 88.19
UNIFORMS/APPAREL	**HW608 CONGRN 7 LO**	**S-40DB CG 7 LNG OVAL**	**STRATTON HATS, INC.**	STRATTON - S-40DB DBL BRIM STRAW CAMPAIGN STYLE HAT	30%	1	□ 125.99	□ 88.19
UNIFORMS/APPAREL	**HW608 CONGRN 778 LO**	**S-40DB CG 778 LNG OVAL**	**STRATTON HATS, INC.**	STRATTON - S-40DB DBL BRIM STRAW CAMPAIGN STYLE HAT	30%	1	□ 125.99	□ 88.19
UNIFORMS/APPAREL	**HW608 CONGRN 778 OVL**	**S-40DB CG 778 OVL**	**STRATTON HATS, INC.**	STRATTON - S-40DB DBL BRIM STRAW CAMPAIGN STYLE HAT	30%	1	□ 125.99	□ 88.19
UNIFORMS/APPAREL	**HW608 CONGRN 778 WO**	**S-40DB CG 778 WIDE OVAL**	**STRATTON HATS, INC.**	STRATTON - S-40DB DBL BRIM STRAW CAMPAIGN STYLE HAT	30%	1	□ 125.99	□ 88.19
UNIFORMS/APPAREL	**HW608 NAV 8 WO**	**S-40DB NAVY 8 WIDE OVAL**	**STRATTON HATS, INC.**	STRATTON - S-40DB DBL BRIM STRAW CAMPAIGN STYLE HAT	30%	1	□ 125.99	□ 88.19
UNIFORMS/APPAREL	**HW608 NAV 718 XLO**	**S-40DB NAVY 718 EXLNG OVAL**	**STRATTON HATS, INC.**	STRATTON - S-40DB DBL BRIM STRAW CAMPAIGN STYLE HAT	30%	1	□ 125.99	□ 88.19
UNIFORMS/APPAREL	**HW608 RBT 678 OVL**	**S-40DB RBT 678 OVL**	**STRATTON HATS, INC.**	STRATTON - S-40DB DBL BRIM STRAW CAMPAIGN STYLE HAT	30%	1	□ 125.99	□ 88.19
UNIFORMS/APPAREL	**HW608 BLK 718 XLO**	**S-40DB BLK 718 EXLNG OVAL**	**STRATTON HATS, INC.**	STRATTON - S-40DB DBL BRIM STRAW CAMPAIGN STYLE HAT	30%	1	□ 125.99	□ 88.19
UNIFORMS/APPAREL	**HW608 CONGRN 612 XLO**	**S-40DB CG 612 EXLNG OVAL**	**STRATTON HATS, INC.**	STRATTON - S-40DB DBL BRIM STRAW CAMPAIGN STYLE HAT	30%	1	□ 125.99	□ 88.19
UNIFORMS/APPAREL	**HW608 CONGRN 612 XW**	**S-40DB CG 612 XW OVAL**	**STRATTON HATS, INC.**	STRATTON - S-40DB DBL BRIM STRAW CAMPAIGN STYLE HAT	30%	1	□ 125.99	□ 88.19
UNIFORMS/APPAREL	**HW608 CONGRN 658 XLO**	**S-40DB CG 658 EXLNG OVAL**	**STRATTON HATS, INC.**	STRATTON - S-40DB DBL BRIM STRAW CAMPAIGN STYLE HAT	30%	1	□ 125.99	□ 88.19

UNIFORMS/APPAREL	**HW608 CONGRN 658 XW**	**S-40DB CG 658 XW OVAL**	**STRATTON HATS, INC.**	STRATTON - S-40DB DBL BRIM STRAW CAMPAIGN STYLE HAT	30%	1	□ 125.99	□ 88.19
UNIFORMS/APPAREL	**HW608 CONGRN 634 XLO**	**S-40DB CG 634 EXLNG OVAL**	**STRATTON HATS, INC.**	STRATTON - S-40DB DBL BRIM STRAW CAMPAIGN STYLE HAT	30%	1	□ 125.99	□ 88.19
UNIFORMS/APPAREL	**HW608 CONGRN 634 XW**	**S-40DB CG 634 XW OVAL**	**STRATTON HATS, INC.**	STRATTON - S-40DB DBL BRIM STRAW CAMPAIGN STYLE HAT	30%	1	□ 125.99	□ 88.19
UNIFORMS/APPAREL	**HW608 CONGRN 678 XLO**	**S-40DB CG 678 EXLNG OVAL**	**STRATTON HATS, INC.**	STRATTON - S-40DB DBL BRIM STRAW CAMPAIGN STYLE HAT	30%	1	□ 125.99	□ 88.19
UNIFORMS/APPAREL	**HW608 CONGRN 678 XW**	**S-40DB CG 678 XW OVAL**	**STRATTON HATS, INC.**	STRATTON - S-40DB DBL BRIM STRAW CAMPAIGN STYLE HAT	30%	1	□ 125.99	□ 88.19
UNIFORMS/APPAREL	**HW608 CONGRN 7 XLO**	**S-40DB CG 7 EXLNG OVAL**	**STRATTON HATS, INC.**	STRATTON - S-40DB DBL BRIM STRAW CAMPAIGN STYLE HAT	30%	1	□ 125.99	□ 88.19
UNIFORMS/APPAREL	**HW608 CONGRN 7 XW**	**S-40DB CG 7 XW OVAL**	**STRATTON HATS, INC.**	STRATTON - S-40DB DBL BRIM STRAW CAMPAIGN STYLE HAT	30%	1	□ 125.99	□ 88.19
UNIFORMS/APPAREL	**HW608 CONGRN 718 XLO**	**S-40DB CG 718 EXLNG OVAL**	**STRATTON HATS, INC.**	STRATTON - S-40DB DBL BRIM STRAW CAMPAIGN STYLE HAT	30%	1	□ 125.99	□ 88.19
UNIFORMS/APPAREL	**HW608 CONGRN 718 XW**	**S-40DB CG 718 XW OVAL**	**STRATTON HATS, INC.**	STRATTON - S-40DB DBL BRIM STRAW CAMPAIGN STYLE HAT	30%	1	□ 125.99	□ 88.19
UNIFORMS/APPAREL	**HW608 CONGRN 714 XLO**	**S-40DB CG 714 EXLNG OVAL**	**STRATTON HATS, INC.**	STRATTON - S-40DB DBL BRIM STRAW CAMPAIGN STYLE HAT	30%	1	□ 125.99	□ 88.19
UNIFORMS/APPAREL	**HW608 CONGRN 714 XW**	**S-40DB CG 714 XW OVAL**	**STRATTON HATS, INC.**	STRATTON - S-40DB DBL BRIM STRAW CAMPAIGN STYLE HAT	30%	1	□ 125.99	□ 88.19
UNIFORMS/APPAREL	**HW608 CONGRN 738 XLO**	**S-40DB CG 738 EXLNG OVAL**	**STRATTON HATS, INC.**	STRATTON - S-40DB DBL BRIM STRAW CAMPAIGN STYLE HAT	30%	1	□ 125.99	□ 88.19
UNIFORMS/APPAREL	**HW608 CONGRN 738 XW**	**S-40DB CG 738 XW OVAL**	**STRATTON HATS, INC.**	STRATTON - S-40DB DBL BRIM STRAW CAMPAIGN STYLE HAT	30%	1	□ 125.99	□ 88.19
UNIFORMS/APPAREL	**HW608 CONGRN 712 XLO**	**S-40DB CG 712 EXLNG OVAL**	**STRATTON HATS, INC.**	STRATTON - S-40DB DBL BRIM STRAW CAMPAIGN STYLE HAT	30%	1	□ 125.99	□ 88.19
UNIFORMS/APPAREL	**HW608 CONGRN 712 XW**	**S-40DB CG 712 XW OVAL**	**STRATTON HATS, INC.**	STRATTON - S-40DB DBL BRIM STRAW CAMPAIGN STYLE HAT	30%	1	□ 125.99	□ 88.19
UNIFORMS/APPAREL	**HW608 CONGRN 758 XLO**	**S-40DB CG 758 EXLNG OVAL**	**STRATTON HATS, INC.**	STRATTON - S-40DB DBL BRIM STRAW CAMPAIGN STYLE HAT	30%	1	□ 125.99	□ 88.19
UNIFORMS/APPAREL	**HW608 CONGRN 758 XW**	**S-40DB CG 758 XW OVAL**	**STRATTON HATS, INC.**	STRATTON - S-40DB DBL BRIM STRAW CAMPAIGN STYLE HAT	30%	1	□ 125.99	□ 88.19
UNIFORMS/APPAREL	**HW608 CONGRN 734 XLO**	**S-40DB CG 734 EXLNG OVAL**	**STRATTON HATS, INC.**	STRATTON - S-40DB DBL BRIM STRAW CAMPAIGN STYLE HAT	30%	1	□ 125.99	□ 88.19
UNIFORMS/APPAREL	**HW608 CONGRN 734 XW**	**S-40DB CG 734 XW OVAL**	**STRATTON HATS, INC.**	STRATTON - S-40DB DBL BRIM STRAW CAMPAIGN STYLE HAT	30%	1	□ 125.99	□ 88.19
UNIFORMS/APPAREL	**HW608 CONGRN 778 XLO**	**S-40DB CG 778 EXLNG OVAL**	**STRATTON HATS, INC.**	STRATTON - S-40DB DBL BRIM STRAW CAMPAIGN STYLE HAT	30%	1	□ 125.99	□ 88.19
UNIFORMS/APPAREL	**HW608 CONGRN 778 XW**	**S-40DB CG 778 XW OVAL**	**STRATTON HATS, INC.**	STRATTON - S-40DB DBL BRIM STRAW CAMPAIGN STYLE HAT	30%	1	□ 125.99	□ 88.19
UNIFORMS/APPAREL	**HW608 NAV 614 WO**	**S-40DB NAVY 614 WIDE OVAL**	**STRATTON HATS, INC.**	STRATTON - S-40DB DBL BRIM STRAW CAMPAIGN STYLE HAT	30%	1	□ 125.99	□ 88.19

UNIFORMS/APPAREL	**HW608 NAV 718 XXLO**	**S-40DB NAV 718 XXLO**	**STRATTON HATS, INC.**	STRATTON - S-40DB DBL BRIM STRAW CAMPAIGN STYLE HAT	30%	1	□ 125.99	□ 88.19
UNIFORMS/APPAREL	**HW608 FGRN 612 XLO**	**S-40DB FGRN 612 EXLNG OVAL**	**STRATTON HATS, INC.**	STRATTON - S-40DB DBL BRIM STRAW CAMPAIGN STYLE HAT	30%	1	□ 125.99	□ 88.19
UNIFORMS/APPAREL	**HW608 FGRN 634 XLO**	**S-40DB FGRN 634 EXLNG OVAL**	**STRATTON HATS, INC.**	STRATTON - S-40DB DBL BRIM STRAW CAMPAIGN STYLE HAT	30%	1	□ 125.99	□ 88.19
UNIFORMS/APPAREL	**HW608 FGRN 638 XLO**	**S-40DB FGRN 638 EXLNG OVAL**	**STRATTON HATS, INC.**	STRATTON - S-40DB DBL BRIM STRAW CAMPAIGN STYLE HAT	30%	1	□ 125.99	□ 88.19
UNIFORMS/APPAREL	**HW608 FGRN 658 XLO**	**S-40DB FGRN 658 EXLNG OVAL**	**STRATTON HATS, INC.**	STRATTON - S-40DB DBL BRIM STRAW CAMPAIGN STYLE HAT	30%	1	□ 125.99	□ 88.19
UNIFORMS/APPAREL	**HW608 FGRN 7 XLO**	**S-40DB FGRN 7 EXLNG OVAL**	**STRATTON HATS, INC.**	STRATTON - S-40DB DBL BRIM STRAW CAMPAIGN STYLE HAT	30%	1	□ 125.99	□ 88.19
UNIFORMS/APPAREL	**HW608 FGRN 734 XLO**	**S-40DB FGRN 734 EXLNG OVAL**	**STRATTON HATS, INC.**	STRATTON - S-40DB DBL BRIM STRAW CAMPAIGN STYLE HAT	30%	1	□ 125.99	□ 88.19
UNIFORMS/APPAREL	**HW608 FGRN 758 XLO**	**S-40DB FGRN 758 EXLNG OVAL**	**STRATTON HATS, INC.**	STRATTON - S-40DB DBL BRIM STRAW CAMPAIGN STYLE HAT	30%	1	□ 125.99	□ 88.19
UNIFORMS/APPAREL	**HW608 NAV 634 XWO**	**S-40DB NAV 634 XW OVAL**	**STRATTON HATS, INC.**	STRATTON - S-40DB DBL BRIM STRAW CAMPAIGN STYLE HAT	30%	1	□ 125.99	□ 88.19
UNIFORMS/APPAREL	**HW608 NAV 714 XWO**	**S-40DB NAV 714 XW OVAL**	**STRATTON HATS, INC.**	STRATTON - S-40DB DBL BRIM STRAW CAMPAIGN STYLE HAT	30%	1	□ 125.99	□ 88.19
UNIFORMS/APPAREL	**HW608 NAV 738 XWO**	**S-40DB NAV 738 XW OVAL**	**STRATTON HATS, INC.**	STRATTON - S-40DB DBL BRIM STRAW CAMPAIGN STYLE HAT	30%	1	□ 125.99	□ 88.19
UNIFORMS/APPAREL	**HW608 RBT 738 WO**	**S-40DB RBT 738 WIDE OVAL**	**STRATTON HATS, INC.**	STRATTON - S-40DB DBL BRIM STRAW CAMPAIGN STYLE HAT	30%	1	□ 125.99	□ 88.19
UNIFORMS/APPAREL	**HW608 RBT 718 WO**	**S-40DB RBT 718 WIDE OVAL**	**STRATTON HATS, INC.**	STRATTON - S-40DB DBL BRIM STRAW CAMPAIGN STYLE HAT	30%	1	□ 125.99	□ 88.19
UNIFORMS/APPAREL	**HW608 BLU 714 OVL**	**S-40DB BLU 714 OVL**	**STRATTON HATS, INC.**	STRATTON - S-40DB DBL BRIM STRAW CAMPAIGN STYLE HAT	30%	1	□ 125.99	□ 88.19
UNIFORMS/APPAREL	**HW608 RBT 612 WO**	**S-40DB RBT 612 WIDE OVAL**	**STRATTON HATS, INC.**	STRATTON - S-40DB DBL BRIM STRAW CAMPAIGN STYLE HAT	30%	1	□ 125.99	□ 88.19
UNIFORMS/APPAREL	**HW608 RBT 612 XLO**	**S-40DB RBT 612 EXLNG OVAL**	**STRATTON HATS, INC.**	STRATTON - S-40DB DBL BRIM STRAW CAMPAIGN STYLE HAT	30%	1	□ 125.99	□ 88.19
UNIFORMS/APPAREL	**HW608 RBT 614 LO**	**S-40DB RBT 614 LNG OVAL**	**STRATTON HATS, INC.**	STRATTON - S-40DB DBL BRIM STRAW CAMPAIGN STYLE HAT	30%	1	□ 125.99	□ 88.19
UNIFORMS/APPAREL	**HW608 RBT 614 OVL**	**S-40DB RBT 614 OVL**	**STRATTON HATS, INC.**	STRATTON - S-40DB DBL BRIM STRAW CAMPAIGN STYLE HAT	30%	1	□ 125.99	□ 88.19
UNIFORMS/APPAREL	**HW608 RBT 614 WO**	**S-40DB RBT 614 WIDE OVAL**	**STRATTON HATS, INC.**	STRATTON - S-40DB DBL BRIM STRAW CAMPAIGN STYLE HAT	30%	1	□ 125.99	□ 88.19
UNIFORMS/APPAREL	**HW608 RBT 614 XLO**	**S-40DB RBT 614 EXLNG OVAL**	**STRATTON HATS, INC.**	STRATTON - S-40DB DBL BRIM STRAW CAMPAIGN STYLE HAT	30%	1	□ 125.99	□ 88.19
UNIFORMS/APPAREL	**HW608 RBT 618 LO**	**S-40DB RBT 618 LNG OVAL**	**STRATTON HATS, INC.**	STRATTON - S-40DB DBL BRIM STRAW CAMPAIGN STYLE HAT	30%	1	□ 125.99	□ 88.19
UNIFORMS/APPAREL	**HW608 RBT 618 OVL**	**S-40DB RBT 618 OVL**	**STRATTON HATS, INC.**	STRATTON - S-40DB DBL BRIM STRAW CAMPAIGN STYLE HAT	30%	1	□ 125.99	□ 88.19

UNIFORMS/APPAREL	**HW608 RBT 618 WO**	**S-40DB RBT 618 WIDE OVAL**	**STRATTON HATS, INC.**	STRATTON - S-40DB DBL BRIM STRAW CAMPAIGN STYLE HAT	30%	1	□ 125.99	□ 88.19
UNIFORMS/APPAREL	**HW608 RBT 618 XLO**	**S-40DB RBT 618 EXLNG OVAL**	**STRATTON HATS, INC.**	STRATTON - S-40DB DBL BRIM STRAW CAMPAIGN STYLE HAT	30%	1	□ 125.99	□ 88.19
UNIFORMS/APPAREL	**HW608 RBT 634 WO**	**S-40DB RBT 634 WIDE OVAL**	**STRATTON HATS, INC.**	STRATTON - S-40DB DBL BRIM STRAW CAMPAIGN STYLE HAT	30%	1	□ 125.99	□ 88.19
UNIFORMS/APPAREL	**HW608 RBT 634 XLO**	**S-40DB RBT 634 EXLNG OVAL**	**STRATTON HATS, INC.**	STRATTON - S-40DB DBL BRIM STRAW CAMPAIGN STYLE HAT	30%	1	□ 125.99	□ 88.19
UNIFORMS/APPAREL	**HW608 RBT 638 LO**	**S-40DB RBT 638 LNG OVAL**	**STRATTON HATS, INC.**	STRATTON - S-40DB DBL BRIM STRAW CAMPAIGN STYLE HAT	30%	1	□ 125.99	□ 88.19
UNIFORMS/APPAREL	**HW608 RBT 638 OVL**	**S-40DB RBT 638 OVL**	**STRATTON HATS, INC.**	STRATTON - S-40DB DBL BRIM STRAW CAMPAIGN STYLE HAT	30%	1	□ 125.99	□ 88.19
UNIFORMS/APPAREL	**HW608 RBT 638 WO**	**S-40DB RBT 638 WIDE OVAL**	**STRATTON HATS, INC.**	STRATTON - S-40DB DBL BRIM STRAW CAMPAIGN STYLE HAT	30%	1	□ 125.99	□ 88.19
UNIFORMS/APPAREL	**HW608 RBT 638 XLO**	**S-40DB RBT 638 EXLNG OVAL**	**STRATTON HATS, INC.**	STRATTON - S-40DB DBL BRIM STRAW CAMPAIGN STYLE HAT	30%	1	□ 125.99	□ 88.19
UNIFORMS/APPAREL	**HW608 RBT 658 LO**	**S-40DB RBT 658 LNG OVAL**	**STRATTON HATS, INC.**	STRATTON - S-40DB DBL BRIM STRAW CAMPAIGN STYLE HAT	30%	1	□ 125.99	□ 88.19
UNIFORMS/APPAREL	**HW608 RBT 658 WO**	**S-40DB RBT 658 WIDE OVAL**	**STRATTON HATS, INC.**	STRATTON - S-40DB DBL BRIM STRAW CAMPAIGN STYLE HAT	30%	1	□ 125.99	□ 88.19
UNIFORMS/APPAREL	**HW608 RBT 678 WO**	**S-40DB RBT 678 WIDE OVAL**	**STRATTON HATS, INC.**	STRATTON - S-40DB DBL BRIM STRAW CAMPAIGN STYLE HAT	30%	1	□ 125.99	□ 88.19
UNIFORMS/APPAREL	**HW608 RBT 712 OVL**	**S-40DB RBT 712 OVL**	**STRATTON HATS, INC.**	STRATTON - S-40DB DBL BRIM STRAW CAMPAIGN STYLE HAT	30%	1	□ 125.99	□ 88.19
UNIFORMS/APPAREL	**HW608 RBT 712 WO**	**S-40DB RBT 712 WIDE OVAL**	**STRATTON HATS, INC.**	STRATTON - S-40DB DBL BRIM STRAW CAMPAIGN STYLE HAT	30%	1	□ 125.99	□ 88.19
UNIFORMS/APPAREL	**HW608 RBT 734 LO**	**S-40DB RBT 734 LNG OVAL**	**STRATTON HATS, INC.**	STRATTON - S-40DB DBL BRIM STRAW CAMPAIGN STYLE HAT	30%	1	□ 125.99	□ 88.19
UNIFORMS/APPAREL	**HW608 RBT 734 OVL**	**S-40DB RBT 734 OVL**	**STRATTON HATS, INC.**	STRATTON - S-40DB DBL BRIM STRAW CAMPAIGN STYLE HAT	30%	1	□ 125.99	□ 88.19
UNIFORMS/APPAREL	**HW608 RBT 734 WO**	**S-40DB RBT 734 WIDE OVAL**	**STRATTON HATS, INC.**	STRATTON - S-40DB DBL BRIM STRAW CAMPAIGN STYLE HAT	30%	1	□ 125.99	□ 88.19
UNIFORMS/APPAREL	**HW608 RBT 734 XLO**	**S-40DB RBT 734 EXLNG OVAL**	**STRATTON HATS, INC.**	STRATTON - S-40DB DBL BRIM STRAW CAMPAIGN STYLE HAT	30%	1	□ 125.99	□ 88.19
UNIFORMS/APPAREL	**HW608 RBT 758 OVL**	**S-40DB RBT 758 OVL**	**STRATTON HATS, INC.**	STRATTON - S-40DB DBL BRIM STRAW CAMPAIGN STYLE HAT	30%	1	□ 125.99	□ 88.19
UNIFORMS/APPAREL	**HW608 RBT 758 WO**	**S-40DB RBT 758 WIDE OVAL**	**STRATTON HATS, INC.**	STRATTON - S-40DB DBL BRIM STRAW CAMPAIGN STYLE HAT	30%	1	□ 125.99	□ 88.19
UNIFORMS/APPAREL	**HW608 RBT 778 LO**	**S-40DB RBT 778 LNG OVAL**	**STRATTON HATS, INC.**	STRATTON - S-40DB DBL BRIM STRAW CAMPAIGN STYLE HAT	30%	1	□ 125.99	□ 88.19
UNIFORMS/APPAREL	**HW608 RBT 778 OVL**	**S-40DB RBT 778 OVL**	**STRATTON HATS, INC.**	STRATTON - S-40DB DBL BRIM STRAW CAMPAIGN STYLE HAT	30%	1	□ 125.99	□ 88.19
UNIFORMS/APPAREL	**HW608 RBT 778 WO**	**S-40DB RBT 778 WIDE OVAL**	**STRATTON HATS, INC.**	STRATTON - S-40DB DBL BRIM STRAW CAMPAIGN STYLE HAT	30%	1	□ 125.99	□ 88.19

UNIFORMS/APPAREL	**HW608 RBT 778 XLO**	**S-40DB RBT 778 EXLNG OVAL**	**STRATTON HATS, INC.**	STRATTON - S-40DB DBL BRIM STRAW CAMPAIGN STYLE HAT	30%	1	□ 125.99	□ 88.19
UNIFORMS/APPAREL	**HW608 RBT 6 XLO**	**S-40DB RBT 6 EXLNG OVAL**	**STRATTON HATS, INC.**	STRATTON - S-40DB DBL BRIM STRAW CAMPAIGN STYLE HAT	30%	1	□ 125.99	□ 88.19
UNIFORMS/APPAREL	**HW608 BLU 758 XLO**	**S-40DB BLU 758 EXLNG OVAL**	**STRATTON HATS, INC.**	STRATTON - S-40DB DBL BRIM STRAW CAMPAIGN STYLE HAT	30%	1	□ 125.99	□ 88.19
UNIFORMS/APPAREL	**HW608 MDNV 612 OVL**	**S-40DB MIDNIGHT-BLUE 6-1/2-X-20-1/4**	**STRATTON HATS, INC.**	STRATTON - S-40DB DBL BRIM STRAW CAMPAIGN STYLE HAT	30%	1	□ 125.99	□ 88.19
UNIFORMS/APPAREL	**HW608 MDNV 634 OVL**	**S-40DB MIDNIGHT-BLUE 6-3/4-X-21-1/8**	**STRATTON HATS, INC.**	STRATTON - S-40DB DBL BRIM STRAW CAMPAIGN STYLE HAT	30%	1	□ 125.99	□ 88.19
UNIFORMS/APPAREL	**HW608 MDNV 658 OVL**	**S-40DB MIDNIGHT-BLUE 6-5/8-X-20-3/4**	**STRATTON HATS, INC.**	STRATTON - S-40DB DBL BRIM STRAW CAMPAIGN STYLE HAT	30%	1	□ 125.99	□ 88.19
UNIFORMS/APPAREL	**HW608 MDNV 678 OVL**	**S-40DB MIDNIGHT-BLUE 6-7/8-X-21-1/2**	**STRATTON HATS, INC.**	STRATTON - S-40DB DBL BRIM STRAW CAMPAIGN STYLE HAT	30%	1	□ 125.99	□ 88.19
UNIFORMS/APPAREL	**HW608 MDNV 7 OVL**	**S-40DB MIDNIGHT-BLUE 7-X-21-7/8**	**STRATTON HATS, INC.**	STRATTON - S-40DB DBL BRIM STRAW CAMPAIGN STYLE HAT	30%	1	□ 125.99	□ 88.19
UNIFORMS/APPAREL	**HW608 MDNV 712 OVL**	**S-40DB MIDNIGHT-BLUE 7-1/2-X-23-1/2**	**STRATTON HATS, INC.**	STRATTON - S-40DB DBL BRIM STRAW CAMPAIGN STYLE HAT	30%	1	□ 125.99	□ 88.19
UNIFORMS/APPAREL	**HW608 MDNV 714 OVL**	**S-40DB MIDNIGHT-BLUE 7-1/4-X-22-5/8**	**STRATTON HATS, INC.**	STRATTON - S-40DB DBL BRIM STRAW CAMPAIGN STYLE HAT	30%	1	□ 125.99	□ 88.19
UNIFORMS/APPAREL	**HW608 MDNV 718 OVL**	**S-40DB MIDNIGHT-BLUE 7-1/8-X-22-1/4**	**STRATTON HATS, INC.**	STRATTON - S-40DB DBL BRIM STRAW CAMPAIGN STYLE HAT	30%	1	□ 125.99	□ 88.19
UNIFORMS/APPAREL	**HW608 MDNV 734 OVL**	**S-40DB MIDNIGHT-BLUE 7-3/4-X-21-1/4**	**STRATTON HATS, INC.**	STRATTON - S-40DB DBL BRIM STRAW CAMPAIGN STYLE HAT	30%	1	□ 125.99	□ 88.19
UNIFORMS/APPAREL	**HW608 MDNV 738 OVL**	**S-40DB MIDNIGHT-BLUE 7-3/8-X-23**	**STRATTON HATS, INC.**	STRATTON - S-40DB DBL BRIM STRAW CAMPAIGN STYLE HAT	30%	1	□ 125.99	□ 88.19
UNIFORMS/APPAREL	**HW608 MDNV 758 OVL**	**S-40DB MIDNIGHT-BLUE 7-5/8-X-23-7/8**	**STRATTON HATS, INC.**	STRATTON - S-40DB DBL BRIM STRAW CAMPAIGN STYLE HAT	30%	1	□ 125.99	□ 88.19
UNIFORMS/APPAREL	**HW608 MDNV 778 OVL**	**S-40DB MIDNIGHT-BLUE 7-7/8-X-24-5/8**	**STRATTON HATS, INC.**	STRATTON - S-40DB DBL BRIM STRAW CAMPAIGN STYLE HAT	30%	1	□ 125.99	□ 88.19
UNIFORMS/APPAREL	**HW608 SPGN 614 OVL**	**S-40DB SPGN 614 OVL**	**STRATTON HATS, INC.**	STRATTON - S-40DB DBL BRIM STRAW CAMPAIGN STYLE HAT	30%	1	□ 125.99	□ 88.19
UNIFORMS/APPAREL	**HW608 SPGN 618 OVL**	**S-40DB SPGN 618 OVL**	**STRATTON HATS, INC.**	STRATTON - S-40DB DBL BRIM STRAW CAMPAIGN STYLE HAT	30%	1	□ 125.99	□ 88.19
UNIFORMS/APPAREL	**HW608 SPGN 8 OVL**	**S-40DB SPGN 8 OVL**	**STRATTON HATS, INC.**	STRATTON - S-40DB DBL BRIM STRAW CAMPAIGN STYLE HAT	30%	1	□ 125.99	□ 88.19
UNIFORMS/APPAREL	**HW608 SPGN 812 OVL**	**S-40DB SPGN 812 OVL**	**STRATTON HATS, INC.**	STRATTON - S-40DB DBL BRIM STRAW CAMPAIGN STYLE HAT	30%	1	□ 125.99	□ 88.19
UNIFORMS/APPAREL	**HW608 SPGN 6 XLO**	**S-40DB SPGN 6 EXLNG OVAL**	**STRATTON HATS, INC.**	STRATTON - S-40DB DBL BRIM STRAW CAMPAIGN STYLE HAT	30%	1	□ 125.99	□ 88.19
UNIFORMS/APPAREL	**HW608 SPGN 612 XLO**	**S-40DB SPGN 612 EXLNG OVAL**	**STRATTON HATS, INC.**	STRATTON - S-40DB DBL BRIM STRAW CAMPAIGN STYLE HAT	30%	1	□ 125.99	□ 88.19
UNIFORMS/APPAREL	**HW608 SPGN 614 XLO**	**S-40DB SPGN 614 EXLNG OVAL**	**STRATTON HATS, INC.**	STRATTON - S-40DB DBL BRIM STRAW CAMPAIGN STYLE HAT	30%	1	□ 125.99	□ 88.19

UNIFORMS/APPAREL	**HW608 SPGN 618 XLO**	**S-40DB SPGN 618 EXLNG OVAL**	**STRATTON HATS, INC.**	STRATTON - S-40DB DBL BRIM STRAW CAMPAIGN STYLE HAT	30%	1	□ 125.99	□ 88.19
UNIFORMS/APPAREL	**HW608 SPGN 634 XLO**	**S-40DB SPGN 634 EXLNG OVAL**	**STRATTON HATS, INC.**	STRATTON - S-40DB DBL BRIM STRAW CAMPAIGN STYLE HAT	30%	1	□ 125.99	□ 88.19
UNIFORMS/APPAREL	**HW608 SPGN 638 XLO**	**S-40DB SPGN 638 EXLNG OVAL**	**STRATTON HATS, INC.**	STRATTON - S-40DB DBL BRIM STRAW CAMPAIGN STYLE HAT	30%	1	□ 125.99	□ 88.19
UNIFORMS/APPAREL	**HW608 SPGN 658 XLO**	**S-40DB SPGN 658 EXLNG OVAL**	**STRATTON HATS, INC.**	STRATTON - S-40DB DBL BRIM STRAW CAMPAIGN STYLE HAT	30%	1	□ 125.99	□ 88.19
UNIFORMS/APPAREL	**HW608 SPGN 678 XLO**	**S-40DB SPGN 678 EXLNG OVAL**	**STRATTON HATS, INC.**	STRATTON - S-40DB DBL BRIM STRAW CAMPAIGN STYLE HAT	30%	1	□ 125.99	□ 88.19
UNIFORMS/APPAREL	**HW608 SPGN 7 XLO**	**S-40DB SPGN 7 EXLNG OVAL**	**STRATTON HATS, INC.**	STRATTON - S-40DB DBL BRIM STRAW CAMPAIGN STYLE HAT	30%	1	□ 125.99	□ 88.19
UNIFORMS/APPAREL	**HW608 SPGN 712 XLO**	**S-40DB SPGN 712 EXLNG OVAL**	**STRATTON HATS, INC.**	STRATTON - S-40DB DBL BRIM STRAW CAMPAIGN STYLE HAT	30%	1	□ 125.99	□ 88.19
UNIFORMS/APPAREL	**HW608 SPGN 714 XLO**	**S-40DB SPGN 714 EXLNG OVAL**	**STRATTON HATS, INC.**	STRATTON - S-40DB DBL BRIM STRAW CAMPAIGN STYLE HAT	30%	1	□ 125.99	□ 88.19
UNIFORMS/APPAREL	**HW608 SPGN 718 XLO**	**S-40DB SPGN 718 EXLNG OVAL**	**STRATTON HATS, INC.**	STRATTON - S-40DB DBL BRIM STRAW CAMPAIGN STYLE HAT	30%	1	□ 125.99	□ 88.19
UNIFORMS/APPAREL	**HW608 SPGN 734 XLO**	**S-40DB SPGN 734 EXLNG OVAL**	**STRATTON HATS, INC.**	STRATTON - S-40DB DBL BRIM STRAW CAMPAIGN STYLE HAT	30%	1	□ 125.99	□ 88.19
UNIFORMS/APPAREL	**HW608 SPGN 738 XLO**	**S-40DB SPGN 738 EXLNG OVAL**	**STRATTON HATS, INC.**	STRATTON - S-40DB DBL BRIM STRAW CAMPAIGN STYLE HAT	30%	1	□ 125.99	□ 88.19
UNIFORMS/APPAREL	**HW608 SPGN 758 XLO**	**S-40DB SPGN 758 EXLNG OVAL**	**STRATTON HATS, INC.**	STRATTON - S-40DB DBL BRIM STRAW CAMPAIGN STYLE HAT	30%	1	□ 125.99	□ 88.19
UNIFORMS/APPAREL	**HW608 SPGN 778 XLO**	**S-40DB SPGN 778 EXLNG OVAL**	**STRATTON HATS, INC.**	STRATTON - S-40DB DBL BRIM STRAW CAMPAIGN STYLE HAT	30%	1	□ 125.99	□ 88.19
UNIFORMS/APPAREL	**HW608 SPGN 8 XLO**	**S-40DB SPGN 8 EXLNG OVAL**	**STRATTON HATS, INC.**	STRATTON - S-40DB DBL BRIM STRAW CAMPAIGN STYLE HAT	30%	1	□ 125.99	□ 88.19
UNIFORMS/APPAREL	**HW608 SPGN 812 XLO**	**S-40DB SPGN 812 EXLNG OVAL**	**STRATTON HATS, INC.**	STRATTON - S-40DB DBL BRIM STRAW CAMPAIGN STYLE HAT	30%	1	□ 125.99	□ 88.19
UNIFORMS/APPAREL	**HW608 TAN 6 XLO**	**S-40DB TAN 6 EXLNG OVAL**	**STRATTON HATS, INC.**	STRATTON - S-40DB DBL BRIM STRAW CAMPAIGN STYLE HAT	30%	1	□ 125.99	□ 88.19
UNIFORMS/APPAREL	**HW608 TAN 618 XLO**	**S-40DB TAN 618 EXLNG OVAL**	**STRATTON HATS, INC.**	STRATTON - S-40DB DBL BRIM STRAW CAMPAIGN STYLE HAT	30%	1	□ 125.99	□ 88.19
UNIFORMS/APPAREL	**HW608 TAN 638 XLO**	**S-40DB TAN 638 EXLNG OVAL**	**STRATTON HATS, INC.**	STRATTON - S-40DB DBL BRIM STRAW CAMPAIGN STYLE HAT	30%	1	□ 125.99	□ 88.19
UNIFORMS/APPAREL	**ZL284 FGR 712 REG**	**S42FG OVL 712**	**STRATTON HATS, INC.**	STRATTON S42 SINGLE BRIM STRAW SHERIFF HAT NO BADGE EYELET	30%	1	□ 114.99	□ 80.49
UNIFORMS/APPAREL	**HW795 NAV 634 REG**	**S-40 NAVY 634 REG OVAL**	**STRATTON HATS, INC.**	STRATTON STRAW SINGLE BRIM CAMPAIGN HAT	30%	1	□ 116.99	□ 81.89
UNIFORMS/APPAREL	**HW795 NAV 678 REG**	**S-40 NAVY 678 REG OVAL**	**STRATTON HATS, INC.**	STRATTON STRAW SINGLE BRIM CAMPAIGN HAT	30%	1	□ 116.99	□ 81.89

UNIFORMS/APPAREL	**HW795 NAV 7 REG**	**S-40 NAVY 7 REG OVAL**	**STRATTON HATS, INC.**	STRATTON STRAW SINGLE BRIM CAMPAIGN HAT	30%	1	□ 116.99	□ 81.89
UNIFORMS/APPAREL	**HW795 NAV 718 REG**	**S-40 NAVY 718 REG OVAL**	**STRATTON HATS, INC.**	STRATTON STRAW SINGLE BRIM CAMPAIGN HAT	30%	1	□ 116.99	□ 81.89
UNIFORMS/APPAREL	**HW795 NAV 714 REG**	**S-40 NAVY 714 REG OVAL**	**STRATTON HATS, INC.**	STRATTON STRAW SINGLE BRIM CAMPAIGN HAT	30%	1	□ 116.99	□ 81.89
UNIFORMS/APPAREL	**HW795 NAV 738 REG**	**S-40 NAVY 738 REG OVAL**	**STRATTON HATS, INC.**	STRATTON STRAW SINGLE BRIM CAMPAIGN HAT	30%	1	□ 116.99	□ 81.89
UNIFORMS/APPAREL	**HW795 NAV 712 REG**	**S-40 NAVY 712 REG OVAL**	**STRATTON HATS, INC.**	STRATTON STRAW SINGLE BRIM CAMPAIGN HAT	30%	1	□ 116.99	□ 81.89
UNIFORMS/APPAREL	**HW795 NAV 758 REG**	**S-40 NAVY 758 REG OVAL**	**STRATTON HATS, INC.**	STRATTON STRAW SINGLE BRIM CAMPAIGN HAT	30%	1	□ 116.99	□ 81.89
UNIFORMS/APPAREL	**HW795 NAV 734 REG**	**S-40 NAVY 734 REG OVAL**	**STRATTON HATS, INC.**	STRATTON STRAW SINGLE BRIM CAMPAIGN HAT	30%	1	□ 116.99	□ 81.89
UNIFORMS/APPAREL	**HW795 BLK 658 REG**	**S-40 BLK 658 REG OVAL**	**STRATTON HATS, INC.**	STRATTON STRAW SINGLE BRIM CAMPAIGN HAT	30%	1	□ 116.99	□ 81.89
UNIFORMS/APPAREL	**HW795 BLK 634 REG**	**S-40 BLK 634 REG OVAL**	**STRATTON HATS, INC.**	STRATTON STRAW SINGLE BRIM CAMPAIGN HAT	30%	1	□ 116.99	□ 81.89
UNIFORMS/APPAREL	**HW795 BLK 758 REG**	**S-40 BLK 758 REG OVAL**	**STRATTON HATS, INC.**	STRATTON STRAW SINGLE BRIM CAMPAIGN HAT	30%	1	□ 116.99	□ 81.89
UNIFORMS/APPAREL	**HW795 BLK 734 REG**	**S-40 BLK 734 REG OVAL**	**STRATTON HATS, INC.**	STRATTON STRAW SINGLE BRIM CAMPAIGN HAT	30%	1	□ 116.99	□ 81.89
UNIFORMS/APPAREL	**HW795 BLK 678 REG**	**S-40 BLK 678 REG OVAL**	**STRATTON HATS, INC.**	STRATTON STRAW SINGLE BRIM CAMPAIGN HAT	30%	1	□ 116.99	□ 81.89
UNIFORMS/APPAREL	**HW795 BLK 7 REG**	**S-40 BLK 7 REG OVAL**	**STRATTON HATS, INC.**	STRATTON STRAW SINGLE BRIM CAMPAIGN HAT	30%	1	□ 116.99	□ 81.89
UNIFORMS/APPAREL	**HW795 BLK 712 REG**	**S-40 BLK 712 REG OVAL**	**STRATTON HATS, INC.**	STRATTON STRAW SINGLE BRIM CAMPAIGN HAT	30%	1	□ 116.99	□ 81.89
UNIFORMS/APPAREL	**HW795 BLK 714 REG**	**S-40 BLK 714 REG OVAL**	**STRATTON HATS, INC.**	STRATTON STRAW SINGLE BRIM CAMPAIGN HAT	30%	1	□ 116.99	□ 81.89
UNIFORMS/APPAREL	**HW795 BLK 718 REG**	**S-40 BLK 718 REG OVAL**	**STRATTON HATS, INC.**	STRATTON STRAW SINGLE BRIM CAMPAIGN HAT	30%	1	□ 116.99	□ 81.89
UNIFORMS/APPAREL	**HW795 BLK 738 REG**	**S-40 BLK 738 REG OVAL**	**STRATTON HATS, INC.**	STRATTON STRAW SINGLE BRIM CAMPAIGN HAT	30%	1	□ 116.99	□ 81.89
UNIFORMS/APPAREL	**HW795 BLK 778 REG**	**S-40 BLK 778 REG OVAL**	**STRATTON HATS, INC.**	STRATTON STRAW SINGLE BRIM CAMPAIGN HAT	30%	1	□ 116.99	□ 81.89
UNIFORMS/APPAREL	**HW795 NAV 658 REG**	**S-40 NAVY 658 REG OVAL**	**STRATTON HATS, INC.**	STRATTON STRAW SINGLE BRIM CAMPAIGN HAT	30%	1	□ 116.99	□ 81.89
UNIFORMS/APPAREL	**HW795 NAV 778 REG**	**S-40 NAVY 778 REG OVAL**	**STRATTON HATS, INC.**	STRATTON STRAW SINGLE BRIM CAMPAIGN HAT	30%	1	□ 116.99	□ 81.89
UNIFORMS/APPAREL	**HW795 BLK 612 REG**	**S-40 BLK 612 REG OVAL**	**STRATTON HATS, INC.**	STRATTON STRAW SINGLE BRIM CAMPAIGN HAT	30%	1	□ 116.99	□ 81.89
UNIFORMS/APPAREL	**HW795 NAV 612 REG**	**S-40 NAVY 612 REG OVAL**	**STRATTON HATS, INC.**	STRATTON STRAW SINGLE BRIM CAMPAIGN HAT	30%	1	□ 116.99	□ 81.89

UNIFORMS/APPAREL	**HW795 NAV 8 REG**	**S-40 NAVY 8 REG OVAL**	**STRATTON HATS, INC.**	STRATTON STRAW SINGLE BRIM CAMPAIGN HAT	30%	1	□ 116.99	□ 81.89
UNIFORMS/APPAREL	**HW795 BLK 612 LO**	**S-40 BLK 612 LONG OVAL**	**STRATTON HATS, INC.**	STRATTON STRAW SINGLE BRIM CAMPAIGN HAT	30%	1	□ 116.99	□ 81.89
UNIFORMS/APPAREL	**HW795 BLK 612 WO**	**S-40 BLK 612 WIDE OVAL**	**STRATTON HATS, INC.**	STRATTON STRAW SINGLE BRIM CAMPAIGN HAT	30%	1	□ 116.99	□ 81.89
UNIFORMS/APPAREL	**HW795 BLK 612 XLO**	**S-40 BLK 612 XLNG OVAL**	**STRATTON HATS, INC.**	STRATTON STRAW SINGLE BRIM CAMPAIGN HAT	30%	1	□ 116.99	□ 81.89
UNIFORMS/APPAREL	**HW795 BLK 634 LO**	**S-40 BLK 634 LONG OVAL**	**STRATTON HATS, INC.**	STRATTON STRAW SINGLE BRIM CAMPAIGN HAT	30%	1	□ 116.99	□ 81.89
UNIFORMS/APPAREL	**HW795 BLK 634 WO**	**S-40 BLK 634 WIDE OVAL**	**STRATTON HATS, INC.**	STRATTON STRAW SINGLE BRIM CAMPAIGN HAT	30%	1	□ 116.99	□ 81.89
UNIFORMS/APPAREL	**HW795 BLK 634 XLO**	**S-40 BLK 634 XLNG OVAL**	**STRATTON HATS, INC.**	STRATTON STRAW SINGLE BRIM CAMPAIGN HAT	30%	1	□ 116.99	□ 81.89
UNIFORMS/APPAREL	**HW795 BLK 658 LO**	**S-40 BLK 658 LONG OVAL**	**STRATTON HATS, INC.**	STRATTON STRAW SINGLE BRIM CAMPAIGN HAT	30%	1	□ 116.99	□ 81.89
UNIFORMS/APPAREL	**HW795 BLK 658 WO**	**S-40 BLK 658 WIDE OVAL**	**STRATTON HATS, INC.**	STRATTON STRAW SINGLE BRIM CAMPAIGN HAT	30%	1	□ 116.99	□ 81.89
UNIFORMS/APPAREL	**HW795 BLK 658 XLO**	**S-40 BLK 658 XLNG OVAL**	**STRATTON HATS, INC.**	STRATTON STRAW SINGLE BRIM CAMPAIGN HAT	30%	1	□ 116.99	□ 81.89
UNIFORMS/APPAREL	**HW795 BLK 678 LO**	**S-40 BLK 678 LONG OVAL**	**STRATTON HATS, INC.**	STRATTON STRAW SINGLE BRIM CAMPAIGN HAT	30%	1	□ 116.99	□ 81.89
UNIFORMS/APPAREL	**HW795 BLK 678 WO**	**S-40 BLK 678 WIDE OVAL**	**STRATTON HATS, INC.**	STRATTON STRAW SINGLE BRIM CAMPAIGN HAT	30%	1	□ 116.99	□ 81.89
UNIFORMS/APPAREL	**HW795 BLK 678 XLO**	**S-40 BLK 678 XLNG OVAL**	**STRATTON HATS, INC.**	STRATTON STRAW SINGLE BRIM CAMPAIGN HAT	30%	1	□ 116.99	□ 81.89
UNIFORMS/APPAREL	**HW795 BLK 7 LO**	**S-40 BLK 7 LONG OVAL**	**STRATTON HATS, INC.**	STRATTON STRAW SINGLE BRIM CAMPAIGN HAT	30%	1	□ 116.99	□ 81.89
UNIFORMS/APPAREL	**HW795 BLK 7 WO**	**S-40 BLK 7 WIDE OVAL**	**STRATTON HATS, INC.**	STRATTON STRAW SINGLE BRIM CAMPAIGN HAT	30%	1	□ 116.99	□ 81.89
UNIFORMS/APPAREL	**HW795 BLK 7 XLO**	**S-40 BLK 7 XLNG OVAL**	**STRATTON HATS, INC.**	STRATTON STRAW SINGLE BRIM CAMPAIGN HAT	30%	1	□ 116.99	□ 81.89
UNIFORMS/APPAREL	**HW795 BLK 712 LO**	**S-40 BLK 712 LONG OVAL**	**STRATTON HATS, INC.**	STRATTON STRAW SINGLE BRIM CAMPAIGN HAT	30%	1	□ 116.99	□ 81.89
UNIFORMS/APPAREL	**HW795 BLK 712 WO**	**S-40 BLK 712 WIDE OVAL**	**STRATTON HATS, INC.**	STRATTON STRAW SINGLE BRIM CAMPAIGN HAT	30%	1	□ 116.99	□ 81.89
UNIFORMS/APPAREL	**HW795 BLK 712 XLO**	**S-40 BLK 712 XLNG OVAL**	**STRATTON HATS, INC.**	STRATTON STRAW SINGLE BRIM CAMPAIGN HAT	30%	1	□ 116.99	□ 81.89
UNIFORMS/APPAREL	**HW795 BLK 714 LO**	**S-40 BLK 714 LONG OVAL**	**STRATTON HATS, INC.**	STRATTON STRAW SINGLE BRIM CAMPAIGN HAT	30%	1	□ 116.99	□ 81.89
UNIFORMS/APPAREL	**HW795 BLK 714 WO**	**S-40 BLK 714 WIDE OVAL**	**STRATTON HATS, INC.**	STRATTON STRAW SINGLE BRIM CAMPAIGN HAT	30%	1	□ 116.99	□ 81.89
UNIFORMS/APPAREL	**HW795 BLK 714 XLO**	**S-40 BLK 714 XLNG OVAL**	**STRATTON HATS, INC.**	STRATTON STRAW SINGLE BRIM CAMPAIGN HAT	30%	1	□ 116.99	□ 81.89

UNIFORMS/APPAREL	**HW795 BLK 718 LO**	**S-40 BLK 718 LONG OVAL**	**STRATTON HATS, INC.**	STRATTON STRAW SINGLE BRIM CAMPAIGN HAT	30%	1	□ 116.99	□ 81.89
UNIFORMS/APPAREL	**HW795 BLK 718 WO**	**S-40 BLK 718 WIDE OVAL**	**STRATTON HATS, INC.**	STRATTON STRAW SINGLE BRIM CAMPAIGN HAT	30%	1	□ 116.99	□ 81.89
UNIFORMS/APPAREL	**HW795 BLK 718 XLO**	**S-40 BLK 718 XLNG OVAL**	**STRATTON HATS, INC.**	STRATTON STRAW SINGLE BRIM CAMPAIGN HAT	30%	1	□ 116.99	□ 81.89
UNIFORMS/APPAREL	**HW795 BLK 734 LO**	**S-40 BLK 734 LONG OVAL**	**STRATTON HATS, INC.**	STRATTON STRAW SINGLE BRIM CAMPAIGN HAT	30%	1	□ 116.99	□ 81.89
UNIFORMS/APPAREL	**HW795 BLK 734 WO**	**S-40 BLK 734 WIDE OVAL**	**STRATTON HATS, INC.**	STRATTON STRAW SINGLE BRIM CAMPAIGN HAT	30%	1	□ 116.99	□ 81.89
UNIFORMS/APPAREL	**HW795 BLK 734 XLO**	**S-40 BLK 734 XLNG OVAL**	**STRATTON HATS, INC.**	STRATTON STRAW SINGLE BRIM CAMPAIGN HAT	30%	1	□ 116.99	□ 81.89
UNIFORMS/APPAREL	**HW795 BLK 738 LO**	**S-40 BLK 738 LONG OVAL**	**STRATTON HATS, INC.**	STRATTON STRAW SINGLE BRIM CAMPAIGN HAT	30%	1	□ 116.99	□ 81.89
UNIFORMS/APPAREL	**HW795 BLK 738 WO**	**S-40 BLK 738 WIDE OVAL**	**STRATTON HATS, INC.**	STRATTON STRAW SINGLE BRIM CAMPAIGN HAT	30%	1	□ 116.99	□ 81.89
UNIFORMS/APPAREL	**HW795 BLK 738 XLO**	**S-40 BLK 738 XLNG OVAL**	**STRATTON HATS, INC.**	STRATTON STRAW SINGLE BRIM CAMPAIGN HAT	30%	1	□ 116.99	□ 81.89
UNIFORMS/APPAREL	**HW795 BLK 758 LO**	**S-40 BLK 758 LONG OVAL**	**STRATTON HATS, INC.**	STRATTON STRAW SINGLE BRIM CAMPAIGN HAT	30%	1	□ 116.99	□ 81.89
UNIFORMS/APPAREL	**HW795 BLK 758 WO**	**S-40 BLK 758 WIDE OVAL**	**STRATTON HATS, INC.**	STRATTON STRAW SINGLE BRIM CAMPAIGN HAT	30%	1	□ 116.99	□ 81.89
UNIFORMS/APPAREL	**HW795 BLK 758 XLO**	**S-40 BLK 758 XLNG OVAL**	**STRATTON HATS, INC.**	STRATTON STRAW SINGLE BRIM CAMPAIGN HAT	30%	1	□ 116.99	□ 81.89
UNIFORMS/APPAREL	**HW795 BLK 778 LO**	**S-40 BLK 778 LONG OVAL**	**STRATTON HATS, INC.**	STRATTON STRAW SINGLE BRIM CAMPAIGN HAT	30%	1	□ 116.99	□ 81.89
UNIFORMS/APPAREL	**HW795 BLK 778 WO**	**S-40 BLK 778 WIDE OVAL**	**STRATTON HATS, INC.**	STRATTON STRAW SINGLE BRIM CAMPAIGN HAT	30%	1	□ 116.99	□ 81.89
UNIFORMS/APPAREL	**HW795 BLK 778 XLO**	**S-40 BLK 778 XLNG OVAL**	**STRATTON HATS, INC.**	STRATTON STRAW SINGLE BRIM CAMPAIGN HAT	30%	1	□ 116.99	□ 81.89
UNIFORMS/APPAREL	**HW795 BLK 8 LO**	**S-40 BLK 8 LONG OVAL**	**STRATTON HATS, INC.**	STRATTON STRAW SINGLE BRIM CAMPAIGN HAT	30%	1	□ 116.99	□ 81.89
UNIFORMS/APPAREL	**HW795 BLK 8 WO**	**S-40 BLK 8 WIDE OVAL**	**STRATTON HATS, INC.**	STRATTON STRAW SINGLE BRIM CAMPAIGN HAT	30%	1	□ 116.99	□ 81.89
UNIFORMS/APPAREL	**HW795 BLK 8 XLO**	**S-40 BLK 8 XLNG OVAL**	**STRATTON HATS, INC.**	STRATTON STRAW SINGLE BRIM CAMPAIGN HAT	30%	1	□ 116.99	□ 81.89
UNIFORMS/APPAREL	**HW795 NAV 612 LO**	**S-40 NAVY 612 LONG OVAL**	**STRATTON HATS, INC.**	STRATTON STRAW SINGLE BRIM CAMPAIGN HAT	30%	1	□ 116.99	□ 81.89
UNIFORMS/APPAREL	**HW795 NAV 612 WO**	**S-40 NAVY 612 WIDE OVAL**	**STRATTON HATS, INC.**	STRATTON STRAW SINGLE BRIM CAMPAIGN HAT	30%	1	□ 116.99	□ 81.89
UNIFORMS/APPAREL	**HW795 NAV 612 XLO**	**S-40 NAVY 612 XLNG OVAL**	**STRATTON HATS, INC.**	STRATTON STRAW SINGLE BRIM CAMPAIGN HAT	30%	1	□ 116.99	□ 81.89
UNIFORMS/APPAREL	**HW795 NAV 634 LO**	**S-40 NAVY 634 LONG OVAL**	**STRATTON HATS, INC.**	STRATTON STRAW SINGLE BRIM CAMPAIGN HAT	30%	1	□ 116.99	□ 81.89

UNIFORMS/APPAREL	**HW795 NAV 634 WO**	**S-40 NAVY 634 WIDE OVAL**	**STRATTON HATS, INC.**	STRATTON STRAW SINGLE BRIM CAMPAIGN HAT	30%	1	□ 116.99	□ 81.89
UNIFORMS/APPAREL	**HW795 NAV 634 XLO**	**S-40 NAVY 634 XLNG OVAL**	**STRATTON HATS, INC.**	STRATTON STRAW SINGLE BRIM CAMPAIGN HAT	30%	1	□ 116.99	□ 81.89
UNIFORMS/APPAREL	**HW795 NAV 658 LO**	**S-40 NAVY 658 LONG OVAL**	**STRATTON HATS, INC.**	STRATTON STRAW SINGLE BRIM CAMPAIGN HAT	30%	1	□ 116.99	□ 81.89
UNIFORMS/APPAREL	**HW795 NAV 658 WO**	**S-40 NAVY 658 WIDE OVAL**	**STRATTON HATS, INC.**	STRATTON STRAW SINGLE BRIM CAMPAIGN HAT	30%	1	□ 116.99	□ 81.89
UNIFORMS/APPAREL	**HW795 NAV 658 XLO**	**S-40 NAVY 658 XLNG OVAL**	**STRATTON HATS, INC.**	STRATTON STRAW SINGLE BRIM CAMPAIGN HAT	30%	1	□ 116.99	□ 81.89
UNIFORMS/APPAREL	**HW795 NAV 678 LO**	**S-40 NAVY 678 LONG OVAL**	**STRATTON HATS, INC.**	STRATTON STRAW SINGLE BRIM CAMPAIGN HAT	30%	1	□ 116.99	□ 81.89
UNIFORMS/APPAREL	**HW795 NAV 678 WO**	**S-40 NAVY 678 WIDE OVAL**	**STRATTON HATS, INC.**	STRATTON STRAW SINGLE BRIM CAMPAIGN HAT	30%	1	□ 116.99	□ 81.89
UNIFORMS/APPAREL	**HW795 NAV 678 XLO**	**S-40 NAVY 678 XLNG OVAL**	**STRATTON HATS, INC.**	STRATTON STRAW SINGLE BRIM CAMPAIGN HAT	30%	1	□ 116.99	□ 81.89
UNIFORMS/APPAREL	**HW795 NAV 7 LO**	**S-40 NAVY 7 LONG OVAL**	**STRATTON HATS, INC.**	STRATTON STRAW SINGLE BRIM CAMPAIGN HAT	30%	1	□ 116.99	□ 81.89
UNIFORMS/APPAREL	**HW795 NAV 7 WO**	**S-40 NAVY 7 WIDE OVAL**	**STRATTON HATS, INC.**	STRATTON STRAW SINGLE BRIM CAMPAIGN HAT	30%	1	□ 116.99	□ 81.89
UNIFORMS/APPAREL	**HW795 NAV 7 XLO**	**S-40 NAVY 7 XLNG OVAL**	**STRATTON HATS, INC.**	STRATTON STRAW SINGLE BRIM CAMPAIGN HAT	30%	1	□ 116.99	□ 81.89
UNIFORMS/APPAREL	**HW795 NAV 712 LO**	**S-40 NAVY 712 LONG OVAL**	**STRATTON HATS, INC.**	STRATTON STRAW SINGLE BRIM CAMPAIGN HAT	30%	1	□ 116.99	□ 81.89
UNIFORMS/APPAREL	**HW795 NAV 712 WO**	**S-40 NAVY 712 WIDE OVAL**	**STRATTON HATS, INC.**	STRATTON STRAW SINGLE BRIM CAMPAIGN HAT	30%	1	□ 116.99	□ 81.89
UNIFORMS/APPAREL	**HW795 NAV 712 XLO**	**S-40 NAVY 712 XLNG OVAL**	**STRATTON HATS, INC.**	STRATTON STRAW SINGLE BRIM CAMPAIGN HAT	30%	1	□ 116.99	□ 81.89
UNIFORMS/APPAREL	**HW795 NAV 714 LO**	**S-40 NAVY 714 LONG OVAL**	**STRATTON HATS, INC.**	STRATTON STRAW SINGLE BRIM CAMPAIGN HAT	30%	1	□ 116.99	□ 81.89
UNIFORMS/APPAREL	**HW795 NAV 714 WO**	**S-40 NAVY 714 WIDE OVAL**	**STRATTON HATS, INC.**	STRATTON STRAW SINGLE BRIM CAMPAIGN HAT	30%	1	□ 116.99	□ 81.89
UNIFORMS/APPAREL	**HW795 NAV 714 XLO**	**S-40 NAVY 714 XLNG OVAL**	**STRATTON HATS, INC.**	STRATTON STRAW SINGLE BRIM CAMPAIGN HAT	30%	1	□ 116.99	□ 81.89
UNIFORMS/APPAREL	**HW795 NAV 718 LO**	**S-40 NAVY 718 LONG OVAL**	**STRATTON HATS, INC.**	STRATTON STRAW SINGLE BRIM CAMPAIGN HAT	30%	1	□ 116.99	□ 81.89
UNIFORMS/APPAREL	**HW795 NAV 718 WO**	**S-40 NAVY 718 WIDE OVAL**	**STRATTON HATS, INC.**	STRATTON STRAW SINGLE BRIM CAMPAIGN HAT	30%	1	□ 116.99	□ 81.89
UNIFORMS/APPAREL	**HW795 NAV 718 XLO**	**S-40 NAVY 718 XLNG OVAL**	**STRATTON HATS, INC.**	STRATTON STRAW SINGLE BRIM CAMPAIGN HAT	30%	1	□ 116.99	□ 81.89
UNIFORMS/APPAREL	**HW795 NAV 734 LO**	**S-40 NAVY 734 LONG OVAL**	**STRATTON HATS, INC.**	STRATTON STRAW SINGLE BRIM CAMPAIGN HAT	30%	1	□ 116.99	□ 81.89
UNIFORMS/APPAREL	**HW795 NAV 734 WO**	**S-40 NAVY 734 WIDE OVAL**	**STRATTON HATS, INC.**	STRATTON STRAW SINGLE BRIM CAMPAIGN HAT	30%	1	□ 116.99	□ 81.89

UNIFORMS/APPAREL	**HW795 NAV 734 XLO**	**S-40 NAVY 734 XLNG OVAL**	**STRATTON HATS, INC.**	STRATTON STRAW SINGLE BRIM CAMPAIGN HAT	30%	1	□ 116.99	□ 81.89
UNIFORMS/APPAREL	**HW795 NAV 738 LO**	**S-40 NAVY 738 LONG OVAL**	**STRATTON HATS, INC.**	STRATTON STRAW SINGLE BRIM CAMPAIGN HAT	30%	1	□ 116.99	□ 81.89
UNIFORMS/APPAREL	**HW795 NAV 738 WO**	**S-40 NAVY 738 WIDE OVAL**	**STRATTON HATS, INC.**	STRATTON STRAW SINGLE BRIM CAMPAIGN HAT	30%	1	□ 116.99	□ 81.89
UNIFORMS/APPAREL	**HW795 NAV 738 XLO**	**S-40 NAVY 738 XLNG OVAL**	**STRATTON HATS, INC.**	STRATTON STRAW SINGLE BRIM CAMPAIGN HAT	30%	1	□ 116.99	□ 81.89
UNIFORMS/APPAREL	**HW795 NAV 758 LO**	**S-40 NAVY 758 LONG OVAL**	**STRATTON HATS, INC.**	STRATTON STRAW SINGLE BRIM CAMPAIGN HAT	30%	1	□ 116.99	□ 81.89
UNIFORMS/APPAREL	**HW795 NAV 758 WO**	**S-40 NAVY 758 WIDE OVAL**	**STRATTON HATS, INC.**	STRATTON STRAW SINGLE BRIM CAMPAIGN HAT	30%	1	□ 116.99	□ 81.89
UNIFORMS/APPAREL	**HW795 NAV 758 XLO**	**S-40 NAVY 758 XLNG OVAL**	**STRATTON HATS, INC.**	STRATTON STRAW SINGLE BRIM CAMPAIGN HAT	30%	1	□ 116.99	□ 81.89
UNIFORMS/APPAREL	**HW795 NAV 778 LO**	**S-40 NAVY 778 LONG OVAL**	**STRATTON HATS, INC.**	STRATTON STRAW SINGLE BRIM CAMPAIGN HAT	30%	1	□ 116.99	□ 81.89
UNIFORMS/APPAREL	**HW795 NAV 778 WO**	**S-40 NAVY 778 WIDE OVAL**	**STRATTON HATS, INC.**	STRATTON STRAW SINGLE BRIM CAMPAIGN HAT	30%	1	□ 116.99	□ 81.89
UNIFORMS/APPAREL	**HW795 NAV 778 XLO**	**S-40 NAVY 778 XLNG OVAL**	**STRATTON HATS, INC.**	STRATTON STRAW SINGLE BRIM CAMPAIGN HAT	30%	1	□ 116.99	□ 81.89
UNIFORMS/APPAREL	**HW795 NAV 8 LO**	**S-40 NAVY 8 LONG OVAL**	**STRATTON HATS, INC.**	STRATTON STRAW SINGLE BRIM CAMPAIGN HAT	30%	1	□ 116.99	□ 81.89
UNIFORMS/APPAREL	**HW795 NAV 8 WO**	**S-40 NAVY 8 WIDE OVAL**	**STRATTON HATS, INC.**	STRATTON STRAW SINGLE BRIM CAMPAIGN HAT	30%	1	□ 116.99	□ 81.89
UNIFORMS/APPAREL	**HW795 NAV 8 XLO**	**S-40 NAVY 8 XLNG OVAL**	**STRATTON HATS, INC.**	STRATTON STRAW SINGLE BRIM CAMPAIGN HAT	30%	1	□ 116.99	□ 81.89
UNIFORMS/APPAREL	**HW795 NAV 614 LO**	**S-40 NAVY 614 LONG OVAL**	**STRATTON HATS, INC.**	STRATTON STRAW SINGLE BRIM CAMPAIGN HAT	30%	1	□ 116.99	□ 81.89
UNIFORMS/APPAREL	**HW795 NAV 614 REG**	**S-40 NAVY 614 REG OVAL**	**STRATTON HATS, INC.**	STRATTON STRAW SINGLE BRIM CAMPAIGN HAT	30%	1	□ 116.99	□ 81.89
UNIFORMS/APPAREL	**HW795 NAV 614 WO**	**S-40 NAVY 614 WIDE OVAL**	**STRATTON HATS, INC.**	STRATTON STRAW SINGLE BRIM CAMPAIGN HAT	30%	1	□ 116.99	□ 81.89
UNIFORMS/APPAREL	**HW795 NAV 614 XLO**	**S-40 NAVY 614 XLNG OVAL**	**STRATTON HATS, INC.**	STRATTON STRAW SINGLE BRIM CAMPAIGN HAT	30%	1	□ 116.99	□ 81.89
UNIFORMS/APPAREL	**HW795 NAV 638 LO**	**S-40 NAVY 638 LONG OVAL**	**STRATTON HATS, INC.**	STRATTON STRAW SINGLE BRIM CAMPAIGN HAT	30%	1	□ 116.99	□ 81.89
UNIFORMS/APPAREL	**HW795 NAV 638 REG**	**S-40 NAVY 638 REG OVAL**	**STRATTON HATS, INC.**	STRATTON STRAW SINGLE BRIM CAMPAIGN HAT	30%	1	□ 116.99	□ 81.89
UNIFORMS/APPAREL	**HW795 NAV 638 WO**	**S-40 NAVY 638 WIDE OVAL**	**STRATTON HATS, INC.**	STRATTON STRAW SINGLE BRIM CAMPAIGN HAT	30%	1	□ 116.99	□ 81.89
UNIFORMS/APPAREL	**HW795 NAV 638 XLO**	**S-40 NAVY 638 XLNG OVAL**	**STRATTON HATS, INC.**	STRATTON STRAW SINGLE BRIM CAMPAIGN HAT	30%	1	□ 116.99	□ 81.89
UNIFORMS/APPAREL	**HW795 NAV 618 LO**	**S-40 NAVY 618 LONG OVAL**	**STRATTON HATS, INC.**	STRATTON STRAW SINGLE BRIM CAMPAIGN HAT	30%	1	□ 116.99	□ 81.89

UNIFORMS/APPAREL	**HW795 NAV 618 REG**	**S-40 NAVY 618 REG OVAL**	**STRATTON HATS, INC.**	STRATTON STRAW SINGLE BRIM CAMPAIGN HAT	30%	1	□ 116.99	□ 81.89
UNIFORMS/APPAREL	**HW795 NAV 618 WO**	**S-40 NAVY 618 WIDE OVAL**	**STRATTON HATS, INC.**	STRATTON STRAW SINGLE BRIM CAMPAIGN HAT	30%	1	□ 116.99	□ 81.89
UNIFORMS/APPAREL	**HW795 NAV 618 XLO**	**S-40 NAVY 618 XLNG OVAL**	**STRATTON HATS, INC.**	STRATTON STRAW SINGLE BRIM CAMPAIGN HAT	30%	1	□ 116.99	□ 81.89
UNIFORMS/APPAREL	**HW795 NAV 814 LO**	**S-40 NAVY 814 LONG OVAL**	**STRATTON HATS, INC.**	STRATTON STRAW SINGLE BRIM CAMPAIGN HAT	30%	1	□ 116.99	□ 81.89
UNIFORMS/APPAREL	**HW795 NAV 814 REG**	**S-40 NAVY 814 REG OVAL**	**STRATTON HATS, INC.**	STRATTON STRAW SINGLE BRIM CAMPAIGN HAT	30%	1	□ 116.99	□ 81.89
UNIFORMS/APPAREL	**HW795 NAV 814 WO**	**S-40 NAVY 814 WIDE OVAL**	**STRATTON HATS, INC.**	STRATTON STRAW SINGLE BRIM CAMPAIGN HAT	30%	1	□ 116.99	□ 81.89
UNIFORMS/APPAREL	**HW795 NAV 814 XLO**	**S-40 NAVY 814 XLNG OVAL**	**STRATTON HATS, INC.**	STRATTON STRAW SINGLE BRIM CAMPAIGN HAT	30%	1	□ 116.99	□ 81.89
UNIFORMS/APPAREL	**HW795 NAV 818 LO**	**S-40 NAVY 818 LONG OVAL**	**STRATTON HATS, INC.**	STRATTON STRAW SINGLE BRIM CAMPAIGN HAT	30%	1	□ 116.99	□ 81.89
UNIFORMS/APPAREL	**HW795 NAV 818 REG**	**S-40 NAVY 818 REG OVAL**	**STRATTON HATS, INC.**	STRATTON STRAW SINGLE BRIM CAMPAIGN HAT	30%	1	□ 116.99	□ 81.89
UNIFORMS/APPAREL	**HW795 NAV 818 WO**	**S-40 NAVY 818 WIDE OVAL**	**STRATTON HATS, INC.**	STRATTON STRAW SINGLE BRIM CAMPAIGN HAT	30%	1	□ 116.99	□ 81.89
UNIFORMS/APPAREL	**HW795 NAV 818 XLO**	**S-40 NAVY 818 XLNG OVAL**	**STRATTON HATS, INC.**	STRATTON STRAW SINGLE BRIM CAMPAIGN HAT	30%	1	□ 116.99	□ 81.89
UNIFORMS/APPAREL	**HW795 TAN 612 REG**	**S-40 TAN 612 REG OVAL**	**STRATTON HATS, INC.**	STRATTON STRAW SINGLE BRIM CAMPAIGN HAT	30%	1	□ 116.99	□ 81.89
UNIFORMS/APPAREL	**HW795 TAN 718 LO**	**S-40 TAN 718 LONG OVAL**	**STRATTON HATS, INC.**	STRATTON STRAW SINGLE BRIM CAMPAIGN HAT	30%	1	□ 116.99	□ 81.89
UNIFORMS/APPAREL	**HW795 TAN 7 LO**	**S-40 TAN 7 LONG OVAL**	**STRATTON HATS, INC.**	STRATTON STRAW SINGLE BRIM CAMPAIGN HAT	30%	1	□ 116.99	□ 81.89
UNIFORMS/APPAREL	**HW795 TAN 7 REG**	**S-40 TAN 7 REG OVAL**	**STRATTON HATS, INC.**	STRATTON STRAW SINGLE BRIM CAMPAIGN HAT	30%	1	□ 116.99	□ 81.89
UNIFORMS/APPAREL	**HW795 FGRN 714 LO**	**S-40 FGRN 714 LONG OVAL**	**STRATTON HATS, INC.**	STRATTON STRAW SINGLE BRIM CAMPAIGN HAT	30%	1	□ 116.99	□ 81.89
UNIFORMS/APPAREL	**HW795 BRN 718 LO**	**S-40 CBRN 718 LONG OVAL**	**STRATTON HATS, INC.**	STRATTON STRAW SINGLE BRIM CAMPAIGN HAT	30%	1	□ 116.99	□ 81.89
UNIFORMS/APPAREL	**HW795 BLK 818 LO**	**S-40 BLK 818 LONG OVAL**	**STRATTON HATS, INC.**	STRATTON STRAW SINGLE BRIM CAMPAIGN HAT	30%	1	□ 116.99	□ 81.89
UNIFORMS/APPAREL	**HW795 BLK 814 LO**	**S-40 BLK 814 LONG OVAL**	**STRATTON HATS, INC.**	STRATTON STRAW SINGLE BRIM CAMPAIGN HAT	30%	1	□ 116.99	□ 81.89
UNIFORMS/APPAREL	**HW795 BLK 814 REG**	**S-40 BLK 814 REG OVAL**	**STRATTON HATS, INC.**	STRATTON STRAW SINGLE BRIM CAMPAIGN HAT	30%	1	□ 116.99	□ 81.89
UNIFORMS/APPAREL	**HW795 BLK 814 WO**	**S-40 BLK 814 WIDE OVAL**	**STRATTON HATS, INC.**	STRATTON STRAW SINGLE BRIM CAMPAIGN HAT	30%	1	□ 116.99	□ 81.89
UNIFORMS/APPAREL	**HW795 BLK 814 XLO**	**S-40 BLK 814 XLNG OVAL**	**STRATTON HATS, INC.**	STRATTON STRAW SINGLE BRIM CAMPAIGN HAT	30%	1	□ 116.99	□ 81.89

UNIFORMS/APPAREL	**HW795 BRN 814 LO**	**S-40 CBRN 814 LONG OVAL**	**STRATTON HATS, INC.**	STRATTON STRAW SINGLE BRIM CAMPAIGN HAT	30%	1	□ 116.99	□ 81.89
UNIFORMS/APPAREL	**HW795 BRN 814 REG**	**S-40 CBRN 814 REG OVAL**	**STRATTON HATS, INC.**	STRATTON STRAW SINGLE BRIM CAMPAIGN HAT	30%	1	□ 116.99	□ 81.89
UNIFORMS/APPAREL	**HW795 BRN 814 WO**	**S-40 CBRN 814 WIDE OVAL**	**STRATTON HATS, INC.**	STRATTON STRAW SINGLE BRIM CAMPAIGN HAT	30%	1	□ 116.99	□ 81.89
UNIFORMS/APPAREL	**HW795 BRN 814 XLO**	**S-40 CBRN 814 XLNG OVAL**	**STRATTON HATS, INC.**	STRATTON STRAW SINGLE BRIM CAMPAIGN HAT	30%	1	□ 116.99	□ 81.89
UNIFORMS/APPAREL	**HW795 CGRN 814 LO**	**S-40 CGRN 814 LO**	**STRATTON HATS, INC.**	STRATTON STRAW SINGLE BRIM CAMPAIGN HAT	30%	1	□ 116.99	□ 81.89
UNIFORMS/APPAREL	**HW795 CGRN 814 REG**	**S-40 CGRN 814 REG**	**STRATTON HATS, INC.**	STRATTON STRAW SINGLE BRIM CAMPAIGN HAT	30%	1	□ 116.99	□ 81.89
UNIFORMS/APPAREL	**HW795 CGRN 814 WO**	**S-40 CGRN 814 WO**	**STRATTON HATS, INC.**	STRATTON STRAW SINGLE BRIM CAMPAIGN HAT	30%	1	□ 116.99	□ 81.89
UNIFORMS/APPAREL	**HW795 CGRN 814 XLO**	**S-40 CGRN 814 XLO**	**STRATTON HATS, INC.**	STRATTON STRAW SINGLE BRIM CAMPAIGN HAT	30%	1	□ 116.99	□ 81.89
UNIFORMS/APPAREL	**HW795 DKGY 814 LO**	**S-40 DKGY 814 LONG OVAL**	**STRATTON HATS, INC.**	STRATTON STRAW SINGLE BRIM CAMPAIGN HAT	30%	1	□ 116.99	□ 81.89
UNIFORMS/APPAREL	**HW795 DKGY 814 REG**	**S-40 DKGY 814 REG OVAL**	**STRATTON HATS, INC.**	STRATTON STRAW SINGLE BRIM CAMPAIGN HAT	30%	1	□ 116.99	□ 81.89
UNIFORMS/APPAREL	**HW795 DKGY 814 WO**	**S-40 DKGY 814 WIDE OVAL**	**STRATTON HATS, INC.**	STRATTON STRAW SINGLE BRIM CAMPAIGN HAT	30%	1	□ 116.99	□ 81.89
UNIFORMS/APPAREL	**HW795 DKGY 814 XLO**	**S-40 DKGY 814 XLNG OVAL**	**STRATTON HATS, INC.**	STRATTON STRAW SINGLE BRIM CAMPAIGN HAT	30%	1	□ 116.99	□ 81.89
UNIFORMS/APPAREL	**HW795 FGRN 814 LO**	**S-40 FGRN 814 LONG OVAL**	**STRATTON HATS, INC.**	STRATTON STRAW SINGLE BRIM CAMPAIGN HAT	30%	1	□ 116.99	□ 81.89
UNIFORMS/APPAREL	**HW795 FGRN 814 REG**	**S-40 FGRN 814 REG OVAL**	**STRATTON HATS, INC.**	STRATTON STRAW SINGLE BRIM CAMPAIGN HAT	30%	1	□ 116.99	□ 81.89
UNIFORMS/APPAREL	**HW795 FGRN 814 WO**	**S-40 FGRN 814 WIDE OVAL**	**STRATTON HATS, INC.**	STRATTON STRAW SINGLE BRIM CAMPAIGN HAT	30%	1	□ 116.99	□ 81.89
UNIFORMS/APPAREL	**HW795 FGRN 814 XLO**	**S-40 FGRN 814 XLNG OVAL**	**STRATTON HATS, INC.**	STRATTON STRAW SINGLE BRIM CAMPAIGN HAT	30%	1	□ 116.99	□ 81.89
UNIFORMS/APPAREL	**HW795 OLV 814 LO**	**S-40 OLIVE 814 LONG OVAL**	**STRATTON HATS, INC.**	STRATTON STRAW SINGLE BRIM CAMPAIGN HAT	30%	1	□ 116.99	□ 81.89
UNIFORMS/APPAREL	**HW795 OLV 814 REG**	**S-40 OLIVE 814 REG OVAL**	**STRATTON HATS, INC.**	STRATTON STRAW SINGLE BRIM CAMPAIGN HAT	30%	1	□ 116.99	□ 81.89
UNIFORMS/APPAREL	**HW795 OLV 814 WO**	**S-40 OLIVE 814 WIDE OVAL**	**STRATTON HATS, INC.**	STRATTON STRAW SINGLE BRIM CAMPAIGN HAT	30%	1	□ 116.99	□ 81.89
UNIFORMS/APPAREL	**HW795 OLV 814 XLO**	**S-40 OLIVE 814 XLNG OVAL**	**STRATTON HATS, INC.**	STRATTON STRAW SINGLE BRIM CAMPAIGN HAT	30%	1	□ 116.99	□ 81.89
UNIFORMS/APPAREL	**HW795 TAN 814 LO**	**S-40 TAN 814 LONG OVAL**	**STRATTON HATS, INC.**	STRATTON STRAW SINGLE BRIM CAMPAIGN HAT	30%	1	□ 116.99	□ 81.89
UNIFORMS/APPAREL	**HW795 TAN 814 REG**	**S-40 TAN 814 REG OVAL**	**STRATTON HATS, INC.**	STRATTON STRAW SINGLE BRIM CAMPAIGN HAT	30%	1	□ 116.99	□ 81.89

UNIFORMS/APPAREL	**HW795 TAN 814 WO**	**S-40 TAN 814 WIDE OVAL**	**STRATTON HATS, INC.**	STRATTON STRAW SINGLE BRIM CAMPAIGN HAT	30%	1	□ 116.99	□ 81.89
UNIFORMS/APPAREL	**HW795 TAN 814 XLO**	**S-40 TAN 814 XLNG OVAL**	**STRATTON HATS, INC.**	STRATTON STRAW SINGLE BRIM CAMPAIGN HAT	30%	1	□ 116.99	□ 81.89
UNIFORMS/APPAREL	**HW795 BLK 818 REG**	**S-40 BLK 818 REG OVAL**	**STRATTON HATS, INC.**	STRATTON STRAW SINGLE BRIM CAMPAIGN HAT	30%	1	□ 116.99	□ 81.89
UNIFORMS/APPAREL	**HW795 BLK 818 WO**	**S-40 BLK 818 WIDE OVAL**	**STRATTON HATS, INC.**	STRATTON STRAW SINGLE BRIM CAMPAIGN HAT	30%	1	□ 116.99	□ 81.89
UNIFORMS/APPAREL	**HW795 BLK 818 XLO**	**S-40 BLK 818 XLNG OVAL**	**STRATTON HATS, INC.**	STRATTON STRAW SINGLE BRIM CAMPAIGN HAT	30%	1	□ 116.99	□ 81.89
UNIFORMS/APPAREL	**HW795 BRN 818 LO**	**S-40 CBRN 818 LONG OVAL**	**STRATTON HATS, INC.**	STRATTON STRAW SINGLE BRIM CAMPAIGN HAT	30%	1	□ 116.99	□ 81.89
UNIFORMS/APPAREL	**HW795 BRN 818 REG**	**S-40 CBRN 818 REG OVAL**	**STRATTON HATS, INC.**	STRATTON STRAW SINGLE BRIM CAMPAIGN HAT	30%	1	□ 116.99	□ 81.89
UNIFORMS/APPAREL	**HW795 BRN 818 WO**	**S-40 CBRN 818 WIDE OVAL**	**STRATTON HATS, INC.**	STRATTON STRAW SINGLE BRIM CAMPAIGN HAT	30%	1	□ 116.99	□ 81.89
UNIFORMS/APPAREL	**HW795 BRN 818 XLO**	**S-40 CBRN 818 XLNG OVAL**	**STRATTON HATS, INC.**	STRATTON STRAW SINGLE BRIM CAMPAIGN HAT	30%	1	□ 116.99	□ 81.89
UNIFORMS/APPAREL	**HW795 CGRN 818 LO**	**S-40 CGRN 818 LO**	**STRATTON HATS, INC.**	STRATTON STRAW SINGLE BRIM CAMPAIGN HAT	30%	1	□ 116.99	□ 81.89
UNIFORMS/APPAREL	**HW795 CGRN 818 REG**	**S-40 CGRN 818 REG**	**STRATTON HATS, INC.**	STRATTON STRAW SINGLE BRIM CAMPAIGN HAT	30%	1	□ 116.99	□ 81.89
UNIFORMS/APPAREL	**HW795 CGRN 818 WO**	**S-40 CGRN 818 WO**	**STRATTON HATS, INC.**	STRATTON STRAW SINGLE BRIM CAMPAIGN HAT	30%	1	□ 116.99	□ 81.89
UNIFORMS/APPAREL	**HW795 CGRN 818 XLO**	**S-40 CGRN 818 XLO**	**STRATTON HATS, INC.**	STRATTON STRAW SINGLE BRIM CAMPAIGN HAT	30%	1	□ 116.99	□ 81.89
UNIFORMS/APPAREL	**HW795 DKGY 818 LO**	**S-40 DKGY 818 LONG OVAL**	**STRATTON HATS, INC.**	STRATTON STRAW SINGLE BRIM CAMPAIGN HAT	30%	1	□ 116.99	□ 81.89
UNIFORMS/APPAREL	**HW795 DKGY 818 REG**	**S-40 DKGY 818 REG OVAL**	**STRATTON HATS, INC.**	STRATTON STRAW SINGLE BRIM CAMPAIGN HAT	30%	1	□ 116.99	□ 81.89
UNIFORMS/APPAREL	**HW795 DKGY 818 WO**	**S-40 DKGY 818 WIDE OVAL**	**STRATTON HATS, INC.**	STRATTON STRAW SINGLE BRIM CAMPAIGN HAT	30%	1	□ 116.99	□ 81.89
UNIFORMS/APPAREL	**HW795 DKGY 818 XLO**	**S-40 DKGY 818 XLNG OVAL**	**STRATTON HATS, INC.**	STRATTON STRAW SINGLE BRIM CAMPAIGN HAT	30%	1	□ 116.99	□ 81.89
UNIFORMS/APPAREL	**HW795 FGRN 818 LO**	**S-40 FGRN 818 LONG OVAL**	**STRATTON HATS, INC.**	STRATTON STRAW SINGLE BRIM CAMPAIGN HAT	30%	1	□ 116.99	□ 81.89
UNIFORMS/APPAREL	**HW795 FGRN 818 REG**	**S-40 FGRN 818 REG OVAL**	**STRATTON HATS, INC.**	STRATTON STRAW SINGLE BRIM CAMPAIGN HAT	30%	1	□ 116.99	□ 81.89
UNIFORMS/APPAREL	**HW795 FGRN 818 WO**	**S-40 FGRN 818 WIDE OVAL**	**STRATTON HATS, INC.**	STRATTON STRAW SINGLE BRIM CAMPAIGN HAT	30%	1	□ 116.99	□ 81.89
UNIFORMS/APPAREL	**HW795 FGRN 818 XLO**	**S-40 FGRN 818 XLNG OVAL**	**STRATTON HATS, INC.**	STRATTON STRAW SINGLE BRIM CAMPAIGN HAT	30%	1	□ 116.99	□ 81.89
UNIFORMS/APPAREL	**HW795 OLV 818 LO**	**S-40 OLIVE 818 LONG OVAL**	**STRATTON HATS, INC.**	STRATTON STRAW SINGLE BRIM CAMPAIGN HAT	30%	1	□ 116.99	□ 81.89

UNIFORMS/APPAREL	**HW795 OLV 818 REG**	**S-40 OLIVE 818 REG OVAL**	**STRATTON HATS, INC.**	STRATTON STRAW SINGLE BRIM CAMPAIGN HAT	30%	1	□ 116.99	□ 81.89
UNIFORMS/APPAREL	**HW795 OLV 818 WO**	**S-40 OLIVE 818 WIDE OVAL**	**STRATTON HATS, INC.**	STRATTON STRAW SINGLE BRIM CAMPAIGN HAT	30%	1	□ 116.99	□ 81.89
UNIFORMS/APPAREL	**HW795 OLV 818 XLO**	**S-40 OLIVE 818 XLNG OVAL**	**STRATTON HATS, INC.**	STRATTON STRAW SINGLE BRIM CAMPAIGN HAT	30%	1	□ 116.99	□ 81.89
UNIFORMS/APPAREL	**HW795 TAN 818 LO**	**S-40 TAN 818 LONG OVAL**	**STRATTON HATS, INC.**	STRATTON STRAW SINGLE BRIM CAMPAIGN HAT	30%	1	□ 116.99	□ 81.89
UNIFORMS/APPAREL	**HW795 TAN 818 REG**	**S-40 TAN 818 REG OVAL**	**STRATTON HATS, INC.**	STRATTON STRAW SINGLE BRIM CAMPAIGN HAT	30%	1	□ 116.99	□ 81.89
UNIFORMS/APPAREL	**HW795 TAN 818 WO**	**S-40 TAN 818 WIDE OVAL**	**STRATTON HATS, INC.**	STRATTON STRAW SINGLE BRIM CAMPAIGN HAT	30%	1	□ 116.99	□ 81.89
UNIFORMS/APPAREL	**HW795 TAN 818 XLO**	**S-40 TAN 818 XLNG OVAL**	**STRATTON HATS, INC.**	STRATTON STRAW SINGLE BRIM CAMPAIGN HAT	30%	1	□ 116.99	□ 81.89
UNIFORMS/APPAREL	**HW795 CGRN 612 LO**	**S-40 CGRN 612 LO**	**STRATTON HATS, INC.**	STRATTON STRAW SINGLE BRIM CAMPAIGN HAT	30%	1	□ 116.99	□ 81.89
UNIFORMS/APPAREL	**HW795 CGRN 612 REG**	**S-40 CGRN 612 REG**	**STRATTON HATS, INC.**	STRATTON STRAW SINGLE BRIM CAMPAIGN HAT	30%	1	□ 116.99	□ 81.89
UNIFORMS/APPAREL	**HW795 CGRN 612 WO**	**S-40 CGRN 612 WO**	**STRATTON HATS, INC.**	STRATTON STRAW SINGLE BRIM CAMPAIGN HAT	30%	1	□ 116.99	□ 81.89
UNIFORMS/APPAREL	**HW795 CGRN 612 XLO**	**S-40 CGRN 612 XLO**	**STRATTON HATS, INC.**	STRATTON STRAW SINGLE BRIM CAMPAIGN HAT	30%	1	□ 116.99	□ 81.89
UNIFORMS/APPAREL	**HW795 CGRN 634 LO**	**S-40 CGRN 634 LO**	**STRATTON HATS, INC.**	STRATTON STRAW SINGLE BRIM CAMPAIGN HAT	30%	1	□ 116.99	□ 81.89
UNIFORMS/APPAREL	**HW795 CGRN 634 WO**	**S-40 CGRN 634 WO**	**STRATTON HATS, INC.**	STRATTON STRAW SINGLE BRIM CAMPAIGN HAT	30%	1	□ 116.99	□ 81.89
UNIFORMS/APPAREL	**HW795 CGRN 634 XLO**	**S-40 CGRN 634 XLO**	**STRATTON HATS, INC.**	STRATTON STRAW SINGLE BRIM CAMPAIGN HAT	30%	1	□ 116.99	□ 81.89
UNIFORMS/APPAREL	**HW795 CGRN 658 REG**	**S-40 CGRN 658 REG**	**STRATTON HATS, INC.**	STRATTON STRAW SINGLE BRIM CAMPAIGN HAT	30%	1	□ 116.99	□ 81.89
UNIFORMS/APPAREL	**HW795 CGRN 658 WO**	**S-40 CGRN 658 WO**	**STRATTON HATS, INC.**	STRATTON STRAW SINGLE BRIM CAMPAIGN HAT	30%	1	□ 116.99	□ 81.89
UNIFORMS/APPAREL	**HW795 CGRN 658 XLO**	**S-40 CGRN 658 XLO**	**STRATTON HATS, INC.**	STRATTON STRAW SINGLE BRIM CAMPAIGN HAT	30%	1	□ 116.99	□ 81.89
UNIFORMS/APPAREL	**HW795 CGRN 678 XLO**	**S-40 CGRN 678 XLO**	**STRATTON HATS, INC.**	STRATTON STRAW SINGLE BRIM CAMPAIGN HAT	30%	1	□ 116.99	□ 81.89
UNIFORMS/APPAREL	**HW795 CGRN 7 WO**	**S-40 CGRN 7 WO**	**STRATTON HATS, INC.**	STRATTON STRAW SINGLE BRIM CAMPAIGN HAT	30%	1	□ 116.99	□ 81.89
UNIFORMS/APPAREL	**HW795 CGRN 7 XLO**	**S-40 CGRN 7 XLO**	**STRATTON HATS, INC.**	STRATTON STRAW SINGLE BRIM CAMPAIGN HAT	30%	1	□ 116.99	□ 81.89
UNIFORMS/APPAREL	**HW795 CGRN 712 REG**	**S-40 CGRN 712 REG**	**STRATTON HATS, INC.**	STRATTON STRAW SINGLE BRIM CAMPAIGN HAT	30%	1	□ 116.99	□ 81.89
UNIFORMS/APPAREL	**HW795 CGRN 712 WO**	**S-40 CGRN 712 WO**	**STRATTON HATS, INC.**	STRATTON STRAW SINGLE BRIM CAMPAIGN HAT	30%	1	□ 116.99	□ 81.89

UNIFORMS/APPAREL	**HW795 CGRN 712 XLO**	**S-40 CGRN 712 XLO**	**STRATTON HATS, INC.**	STRATTON STRAW SINGLE BRIM CAMPAIGN HAT	30%	1	□ 116.99	□ 81.89
UNIFORMS/APPAREL	**HW795 CGRN 714 REG**	**S-40 CGRN 714 REG**	**STRATTON HATS, INC.**	STRATTON STRAW SINGLE BRIM CAMPAIGN HAT	30%	1	□ 116.99	□ 81.89
UNIFORMS/APPAREL	**HW795 CGRN 718 XLO**	**S-40 CGRN 718 XLO**	**STRATTON HATS, INC.**	STRATTON STRAW SINGLE BRIM CAMPAIGN HAT	30%	1	□ 116.99	□ 81.89
UNIFORMS/APPAREL	**HW795 CGRN 734 REG**	**S-40 CGRN 734 REG**	**STRATTON HATS, INC.**	STRATTON STRAW SINGLE BRIM CAMPAIGN HAT	30%	1	□ 116.99	□ 81.89
UNIFORMS/APPAREL	**HW795 CGRN 734 WO**	**S-40 CGRN 734 WO**	**STRATTON HATS, INC.**	STRATTON STRAW SINGLE BRIM CAMPAIGN HAT	30%	1	□ 116.99	□ 81.89
UNIFORMS/APPAREL	**HW795 CGRN 734 XLO**	**S-40 CGRN 734 XLO**	**STRATTON HATS, INC.**	STRATTON STRAW SINGLE BRIM CAMPAIGN HAT	30%	1	□ 116.99	□ 81.89
UNIFORMS/APPAREL	**HW795 CGRN 738 REG**	**S-40 CGRN 738 REG**	**STRATTON HATS, INC.**	STRATTON STRAW SINGLE BRIM CAMPAIGN HAT	30%	1	□ 116.99	□ 81.89
UNIFORMS/APPAREL	**HW795 CGRN 738 WO**	**S-40 CGRN 738 WO**	**STRATTON HATS, INC.**	STRATTON STRAW SINGLE BRIM CAMPAIGN HAT	30%	1	□ 116.99	□ 81.89
UNIFORMS/APPAREL	**HW795 CGRN 738 XLO**	**S-40 CGRN 738 XLO**	**STRATTON HATS, INC.**	STRATTON STRAW SINGLE BRIM CAMPAIGN HAT	30%	1	□ 116.99	□ 81.89
UNIFORMS/APPAREL	**HW795 CGRN 758 LO**	**S-40 CGRN 758 LO**	**STRATTON HATS, INC.**	STRATTON STRAW SINGLE BRIM CAMPAIGN HAT	30%	1	□ 116.99	□ 81.89
UNIFORMS/APPAREL	**HW795 CGRN 758 WO**	**S-40 CGRN 758 WO**	**STRATTON HATS, INC.**	STRATTON STRAW SINGLE BRIM CAMPAIGN HAT	30%	1	□ 116.99	□ 81.89
UNIFORMS/APPAREL	**HW795 CGRN 758 XLO**	**S-40 CGRN 758 XLO**	**STRATTON HATS, INC.**	STRATTON STRAW SINGLE BRIM CAMPAIGN HAT	30%	1	□ 116.99	□ 81.89
UNIFORMS/APPAREL	**HW795 CGRN 778 LO**	**S-40 CGRN 778 LO**	**STRATTON HATS, INC.**	STRATTON STRAW SINGLE BRIM CAMPAIGN HAT	30%	1	□ 116.99	□ 81.89
UNIFORMS/APPAREL	**HW795 CGRN 778 WO**	**S-40 CGRN 778 WO**	**STRATTON HATS, INC.**	STRATTON STRAW SINGLE BRIM CAMPAIGN HAT	30%	1	□ 116.99	□ 81.89
UNIFORMS/APPAREL	**HW795 CGRN 778 XLO**	**S-40 CGRN 778 XLO**	**STRATTON HATS, INC.**	STRATTON STRAW SINGLE BRIM CAMPAIGN HAT	30%	1	□ 116.99	□ 81.89
UNIFORMS/APPAREL	**HW750 BLK 738 REG**	**F-38/40 BLK 738 REG**	**STRATTON HATS, INC.**	F-38/40 MODIFIED FELT TROOPER HAT	30%	1	□ 219.99	□ 153.99
UNIFORMS/APPAREL	**HW750 BLK 758 REG**	**F-38/40 BLK 758 REG**	**STRATTON HATS, INC.**	F-38/40 MODIFIED FELT TROOPER HAT	30%	1	□ 219.99	□ 153.99
UNIFORMS/APPAREL	**HW750 MGHT 734 REG**	**F-38/40-SEVBL 734 REG**	**STRATTON HATS, INC.**	F-38/40 MODIFIED FELT TROOPER HAT	30%	1	□ 219.99	□ 153.99
UNIFORMS/APPAREL	**HW750 MGHT 758 REG**	**F-38/40-SEVBL 758 REG**	**STRATTON HATS, INC.**	F-38/40 MODIFIED FELT TROOPER HAT	30%	1	□ 219.99	□ 153.99
UNIFORMS/APPAREL	**HW750 MGHT 612 OVL**	**F-38/40-SEVBL 612 OVL**	**STRATTON HATS, INC.**	F-38/40 MODIFIED FELT TROOPER HAT	30%	1	□ 219.99	□ 153.99
UNIFORMS/APPAREL	**HW750 MGHT 612 REG**	**F-38/40-SEVBL 612 REG**	**STRATTON HATS, INC.**	F-38/40 MODIFIED FELT TROOPER HAT	30%	1	□ 219.99	□ 153.99
UNIFORMS/APPAREL	**HW750 MGHT 612 WO**	**F-38/40-SEVBL 612 WO**	**STRATTON HATS, INC.**	F-38/40 MODIFIED FELT TROOPER HAT	30%	1	□ 219.99	□ 153.99

UNIFORMS/APPAREL	**HW750 MGHT 612 XLO**	**F-38/40-SEVBL 612 XLO**	**STRATTON HATS, INC.**	F-38/40 MODIFIED FELT TROOPER HAT	30%	1	□ 219.99	□ 153.99
UNIFORMS/APPAREL	**HW750 MGHT 634 LO**	**F-38/40-SEVBL 634 LO**	**STRATTON HATS, INC.**	F-38/40 MODIFIED FELT TROOPER HAT	30%	1	□ 219.99	□ 153.99
UNIFORMS/APPAREL	**HW750 MGHT 634 OVL**	**F-38/40-SEVBL 634 OVL**	**STRATTON HATS, INC.**	F-38/40 MODIFIED FELT TROOPER HAT	30%	1	□ 219.99	□ 153.99
UNIFORMS/APPAREL	**HW750 MGHT 634 WO**	**F-38/40-SEVBL 634 WO**	**STRATTON HATS, INC.**	F-38/40 MODIFIED FELT TROOPER HAT	30%	1	□ 219.99	□ 153.99
UNIFORMS/APPAREL	**HW750 MGHT 634 XLO**	**F-38/40-SEVBL 634 XLO**	**STRATTON HATS, INC.**	F-38/40 MODIFIED FELT TROOPER HAT	30%	1	□ 219.99	□ 153.99
UNIFORMS/APPAREL	**HW750 MGHT 658 LO**	**F-38/40-SEVBL 658 LO**	**STRATTON HATS, INC.**	F-38/40 MODIFIED FELT TROOPER HAT	30%	1	□ 219.99	□ 153.99
UNIFORMS/APPAREL	**HW750 MGHT 658 OVL**	**F-38/40-SEVBL 658 OVL**	**STRATTON HATS, INC.**	F-38/40 MODIFIED FELT TROOPER HAT	30%	1	□ 219.99	□ 153.99
UNIFORMS/APPAREL	**HW750 MGHT 658 REG**	**F-38/40-SEVBL 658 REG**	**STRATTON HATS, INC.**	F-38/40 MODIFIED FELT TROOPER HAT	30%	1	□ 219.99	□ 153.99
UNIFORMS/APPAREL	**HW750 MGHT 658 WO**	**F-38/40-SEVBL 658 WO**	**STRATTON HATS, INC.**	F-38/40 MODIFIED FELT TROOPER HAT	30%	1	□ 219.99	□ 153.99
UNIFORMS/APPAREL	**HW750 MGHT 658 XLO**	**F-38/40-SEVBL 658 XLO**	**STRATTON HATS, INC.**	F-38/40 MODIFIED FELT TROOPER HAT	30%	1	□ 219.99	□ 153.99
UNIFORMS/APPAREL	**HW750 MGHT 678 OVL**	**F-38/40-SEVBL 678 OVL**	**STRATTON HATS, INC.**	F-38/40 MODIFIED FELT TROOPER HAT	30%	1	□ 219.99	□ 153.99
UNIFORMS/APPAREL	**HW750 MGHT 678 XLO**	**F-38/40-SEVBL 678 XLO**	**STRATTON HATS, INC.**	F-38/40 MODIFIED FELT TROOPER HAT	30%	1	□ 219.99	□ 153.99
UNIFORMS/APPAREL	**HW750 MGHT 7 OVL**	**F-38/40-SEVBL 7 OVL**	**STRATTON HATS, INC.**	F-38/40 MODIFIED FELT TROOPER HAT	30%	1	□ 219.99	□ 153.99
UNIFORMS/APPAREL	**HW750 MGHT 712 OVL**	**F-38/40-SEVBL 712 OVL**	**STRATTON HATS, INC.**	F-38/40 MODIFIED FELT TROOPER HAT	30%	1	□ 219.99	□ 153.99
UNIFORMS/APPAREL	**HW750 MGHT 712 XLO**	**F-38/40-SEVBL 712 XLO**	**STRATTON HATS, INC.**	F-38/40 MODIFIED FELT TROOPER HAT	30%	1	□ 219.99	□ 153.99
UNIFORMS/APPAREL	**HW750 MGHT 714 OVL**	**F-38/40-SEVBL 714 OVL**	**STRATTON HATS, INC.**	F-38/40 MODIFIED FELT TROOPER HAT	30%	1	□ 219.99	□ 153.99
UNIFORMS/APPAREL	**HW750 MGHT 714 XLO**	**F-38/40-SEVBL 714 XLO**	**STRATTON HATS, INC.**	F-38/40 MODIFIED FELT TROOPER HAT	30%	1	□ 219.99	□ 153.99
UNIFORMS/APPAREL	**HW750 MGHT 718 OVL**	**F-38/40-SEVBL 718 OVL**	**STRATTON HATS, INC.**	F-38/40 MODIFIED FELT TROOPER HAT	30%	1	□ 219.99	□ 153.99
UNIFORMS/APPAREL	**HW750 MGHT 718 XLO**	**F-38/40-SEVBL 718 XLO**	**STRATTON HATS, INC.**	F-38/40 MODIFIED FELT TROOPER HAT	30%	1	□ 219.99	□ 153.99
UNIFORMS/APPAREL	**HW750 MGHT 734 OVL**	**F-38/40-SEVBL 734 OVL**	**STRATTON HATS, INC.**	F-38/40 MODIFIED FELT TROOPER HAT	30%	1	□ 219.99	□ 153.99
UNIFORMS/APPAREL	**HW750 MGHT 734 XLO**	**F-38/40-SEVBL 734 XLO**	**STRATTON HATS, INC.**	F-38/40 MODIFIED FELT TROOPER HAT	30%	1	□ 219.99	□ 153.99
UNIFORMS/APPAREL	**HW750 MGHT 738 OVL**	**F-38/40-SEVBL 738 OVL**	**STRATTON HATS, INC.**	F-38/40 MODIFIED FELT TROOPER HAT	30%	1	□ 219.99	□ 153.99

UNIFORMS/APPAREL	**HW750 MGHT 738 XLO**	**F-38/40-SEVBL 738 XLO**	**STRATTON HATS, INC.**	F-38/40 MODIFIED FELT TROOPER HAT	30%	1	□ 219.99	□ 153.99
UNIFORMS/APPAREL	**HW750 MGHT 75 LO**	**F-38/40-SEVBL 75 LO**	**STRATTON HATS, INC.**	F-38/40 MODIFIED FELT TROOPER HAT	30%	1	□ 219.99	□ 153.99
UNIFORMS/APPAREL	**HW750 MGHT 75 OVL**	**F-38/40-SEVBL 75 OVL**	**STRATTON HATS, INC.**	F-38/40 MODIFIED FELT TROOPER HAT	30%	1	□ 219.99	□ 153.99
UNIFORMS/APPAREL	**HW750 MGHT 75 REG**	**F-38/40-SEVBL 75 REG**	**STRATTON HATS, INC.**	F-38/40 MODIFIED FELT TROOPER HAT	30%	1	□ 219.99	□ 153.99
UNIFORMS/APPAREL	**HW750 MGHT 75 WO**	**F-38/40-SEVBL 75 WO**	**STRATTON HATS, INC.**	F-38/40 MODIFIED FELT TROOPER HAT	30%	1	□ 219.99	□ 153.99
UNIFORMS/APPAREL	**HW750 MGHT 75 XLO**	**F-38/40-SEVBL 75 XLO**	**STRATTON HATS, INC.**	F-38/40 MODIFIED FELT TROOPER HAT	30%	1	□ 219.99	□ 153.99
UNIFORMS/APPAREL	**HW750 MGHT 758 OVL**	**F-38/40-SEVBL 758 OVL**	**STRATTON HATS, INC.**	F-38/40 MODIFIED FELT TROOPER HAT	30%	1	□ 219.99	□ 153.99
UNIFORMS/APPAREL	**HW750 MGHT 758 XLO**	**F-38/40-SEVBL 758 XLO**	**STRATTON HATS, INC.**	F-38/40 MODIFIED FELT TROOPER HAT	30%	1	□ 219.99	□ 153.99
UNIFORMS/APPAREL	**HW750 MGHT 778 OVL**	**F-38/40-SEVBL 778 OVL**	**STRATTON HATS, INC.**	F-38/40 MODIFIED FELT TROOPER HAT	30%	1	□ 219.99	□ 153.99
UNIFORMS/APPAREL	**HW750 MGHT 778 WO**	**F-38/40-SEVBL 778 WO**	**STRATTON HATS, INC.**	F-38/40 MODIFIED FELT TROOPER HAT	30%	1	□ 219.99	□ 153.99
UNIFORMS/APPAREL	**HW750 MGHT 778 XLO**	**F-38/40-SEVBL 778 XLO**	**STRATTON HATS, INC.**	F-38/40 MODIFIED FELT TROOPER HAT	30%	1	□ 219.99	□ 153.99
UNIFORMS/APPAREL	**HW750 MGHT 8 LO**	**F-38/40-SEVBL 8 LO**	**STRATTON HATS, INC.**	F-38/40 MODIFIED FELT TROOPER HAT	30%	1	□ 219.99	□ 153.99
UNIFORMS/APPAREL	**HW750 MGHT 8 OVL**	**F-38/40-SEVBL 8 OVL**	**STRATTON HATS, INC.**	F-38/40 MODIFIED FELT TROOPER HAT	30%	1	□ 219.99	□ 153.99
UNIFORMS/APPAREL	**HW750 MGHT 8 REG**	**F-38/40-SEVBL 8 REG**	**STRATTON HATS, INC.**	F-38/40 MODIFIED FELT TROOPER HAT	30%	1	□ 219.99	□ 153.99
UNIFORMS/APPAREL	**HW750 MGHT 8 WO**	**F-38/40-SEVBL 8 WO**	**STRATTON HATS, INC.**	F-38/40 MODIFIED FELT TROOPER HAT	30%	1	□ 219.99	□ 153.99
UNIFORMS/APPAREL	**HW750 MGHT 8 XLO**	**F-38/40-SEVBL 8 XLO**	**STRATTON HATS, INC.**	F-38/40 MODIFIED FELT TROOPER HAT	30%	1	□ 219.99	□ 153.99
UNIFORMS/APPAREL	**ZK561 PBLK 3 NKL**	**ST--3P-PL-NKL**	**STRATTON HATS, INC.**	HEAD STRAPS FOR STRATTON HATS	30%	1	□ 16.99	□ 11.89
UNIFORMS/APPAREL	**ZK561 PBLK 3 GLD**	**ST--3P-PL-GD**	**STRATTON HATS, INC.**	HEAD STRAPS FOR STRATTON HATS	30%	1	□ 16.99	□ 11.89
UNIFORMS/APPAREL	**ZK561 BLK 3 NKL**	**ST-3P-BK**	**STRATTON HATS, INC.**	HEAD STRAPS FOR STRATTON HATS	30%	1	□ 14.99	□ 10.49
UNIFORMS/APPAREL	**ZK561 BRN 3 NKL**	**ST--3P-BRN-NKL**	**STRATTON HATS, INC.**	HEAD STRAPS FOR STRATTON HATS	30%	1	□ 14.99	□ 10.49
UNIFORMS/APPAREL	**ZK561 BLK 3 GLD**	**ST-3P-BRSBUC-BK**	**STRATTON HATS, INC.**	HEAD STRAPS FOR STRATTON HATS	30%	1	□ 14.99	□ 10.49
UNIFORMS/APPAREL	**ZK561 BRN 3 BRS**	**ST-3P-BRSBUC-BR**	**STRATTON HATS, INC.**	HEAD STRAPS FOR STRATTON HATS	30%	1	□ 14.99	□ 10.49

UNIFORMS/APPAREL	**ZK561 PBLK 1 NKL**	**ST--1P-PL-NKL**	**STRATTON HATS, INC.**	HEAD STRAPS FOR STRATTON HATS	30%	1	□ 14.99	□ 10.49
UNIFORMS/APPAREL	**ZK561 PBLK 1 GLD**	**ST--1P-PL-GLD**	**STRATTON HATS, INC.**	HEAD STRAPS FOR STRATTON HATS	30%	1	□ 14.99	□ 10.49
UNIFORMS/APPAREL	**ZK561 BLK 1 NKL**	**ST--1P-BK-NKL**	**STRATTON HATS, INC.**	HEAD STRAPS FOR STRATTON HATS	30%	1	□ 11.99	□ 8.39
UNIFORMS/APPAREL	**ZK561 BRN 1 NKL**	**ST--1P-BRN-NKL**	**STRATTON HATS, INC.**	HEAD STRAPS FOR STRATTON HATS	30%	1	□ 11.99	□ 8.39
UNIFORMS/APPAREL	**ZK561 BLK 1 GLD**	**ST--1P-BK-GD**	**STRATTON HATS, INC.**	HEAD STRAPS FOR STRATTON HATS	30%	1	□ 11.99	□ 8.39
UNIFORMS/APPAREL	**SR665 BLK XXS SHT**	**8002B BLACK XXS/SHORT**	**TACT SQUAD GROUP, INC.**	MENS POLYESTER L/S UNIFORM SHIRT	30%	1	□ 22.99	□ 16.09
UNIFORMS/APPAREL	**SR665 DKNV 2X SHT**	**8002N NAVY 2XL/SHORT**	**TACT SQUAD GROUP, INC.**	MENS POLYESTER L/S UNIFORM SHIRT	30%	1	□ 22.99	□ 16.09
UNIFORMS/APPAREL	**SR665 DKNV 3X SHT**	**8002N NAVY 3XL/SHORT**	**TACT SQUAD GROUP, INC.**	MENS POLYESTER L/S UNIFORM SHIRT	30%	1	□ 22.99	□ 16.09
UNIFORMS/APPAREL	**SR665 DKNV 4X SHT**	**8002N NAVY 4XL/SHORT**	**TACT SQUAD GROUP, INC.**	MENS POLYESTER L/S UNIFORM SHIRT	30%	1	□ 22.99	□ 16.09
UNIFORMS/APPAREL	**SR665 DKNV 6X SHT**	**8002N NAVY 6XL/SHORT**	**TACT SQUAD GROUP, INC.**	MENS POLYESTER L/S UNIFORM SHIRT	30%	1	□ 22.99	□ 16.09
UNIFORMS/APPAREL	**SR665 FBL XXS SHT**	**8002FB FRENCH-BLUE XXS/SHORT**	**TACT SQUAD GROUP, INC.**	MENS POLYESTER L/S UNIFORM SHIRT	30%	1	□ 22.99	□ 16.09
UNIFORMS/APPAREL	**SR665 GRY 2X SHT**	**8002GV GRAY 2XL/SHORT**	**TACT SQUAD GROUP, INC.**	MENS POLYESTER L/S UNIFORM SHIRT	30%	1	□ 22.99	□ 16.09
UNIFORMS/APPAREL	**SR665 GRY 3X SHT**	**8002GV GRAY 3XL/SHORT**	**TACT SQUAD GROUP, INC.**	MENS POLYESTER L/S UNIFORM SHIRT	30%	1	□ 22.99	□ 16.09
UNIFORMS/APPAREL	**SR665 GRY 4X SHT**	**8002GV GRAY 4XL/SHORT**	**TACT SQUAD GROUP, INC.**	MENS POLYESTER L/S UNIFORM SHIRT	30%	1	□ 22.99	□ 16.09
UNIFORMS/APPAREL	**SR665 GRY 5X SHT**	**8002GV GRAY 5XL/SHORT**	**TACT SQUAD GROUP, INC.**	MENS POLYESTER L/S UNIFORM SHIRT	30%	1	□ 22.99	□ 16.09
UNIFORMS/APPAREL	**SR665 GRY 6X SHT**	**8002GV GRAY 6XL/SHORT**	**TACT SQUAD GROUP, INC.**	MENS POLYESTER L/S UNIFORM SHIRT	30%	1	□ 22.99	□ 16.09
UNIFORMS/APPAREL	**SR665 GRY LG SHT**	**8002GV GRAY LG/SHORT**	**TACT SQUAD GROUP, INC.**	MENS POLYESTER L/S UNIFORM SHIRT	30%	1	□ 22.99	□ 16.09
UNIFORMS/APPAREL	**SR665 GRY MD SHT**	**8002GV GRAY MD/SHORT**	**TACT SQUAD GROUP, INC.**	MENS POLYESTER L/S UNIFORM SHIRT	30%	1	□ 22.99	□ 16.09
UNIFORMS/APPAREL	**SR665 GRY SM SHT**	**8002GV GRAY SM/SHORT**	**TACT SQUAD GROUP, INC.**	MENS POLYESTER L/S UNIFORM SHIRT	30%	1	□ 22.99	□ 16.09
UNIFORMS/APPAREL	**SR665 GRY XL SHT**	**8002GV GRAY XL/SHORT**	**TACT SQUAD GROUP, INC.**	MENS POLYESTER L/S UNIFORM SHIRT	30%	1	□ 22.99	□ 16.09
UNIFORMS/APPAREL	**SR665 GRY XS SHT**	**8002GV GRAY XS/SHORT**	**TACT SQUAD GROUP, INC.**	MENS POLYESTER L/S UNIFORM SHIRT	30%	1	□ 22.99	□ 16.09
UNIFORMS/APPAREL	**SR665 GRY XXS SHT**	**8002GV GRAY XXS/SHORT**	**TACT SQUAD GROUP, INC.**	MENS POLYESTER L/S UNIFORM SHIRT	30%	1	□ 22.99	□ 16.09

UNIFORMS/APPAREL	**SR665 LTB 2X SHT**	**8002L LIGHT-BLUE 2XL/SHORT**	**TACT SQUAD GROUP, INC.**	MENS POLYESTER L/S UNIFORM SHIRT	30%	1	□ 22.99	□ 16.09
UNIFORMS/APPAREL	**SR665 LTB 3X SHT**	**8002L LIGHT-BLUE 3XL/SHORT**	**TACT SQUAD GROUP, INC.**	MENS POLYESTER L/S UNIFORM SHIRT	30%	1	□ 22.99	□ 16.09
UNIFORMS/APPAREL	**SR665 LTB 4X SHT**	**8002L LIGHT-BLUE 4XL/SHORT**	**TACT SQUAD GROUP, INC.**	MENS POLYESTER L/S UNIFORM SHIRT	30%	1	□ 22.99	□ 16.09
UNIFORMS/APPAREL	**SR665 LTB 5X SHT**	**8002L LIGHT-BLUE 5XL/SHORT**	**TACT SQUAD GROUP, INC.**	MENS POLYESTER L/S UNIFORM SHIRT	30%	1	□ 22.99	□ 16.09
UNIFORMS/APPAREL	**SR665 LTB 6X SHT**	**8002L LIGHT-BLUE 6XL/SHORT**	**TACT SQUAD GROUP, INC.**	MENS POLYESTER L/S UNIFORM SHIRT	30%	1	□ 22.99	□ 16.09
UNIFORMS/APPAREL	**SR665 NGRY 2X SHT**	**8002NKL NICKEL-GRAY 2XL/SHORT**	**TACT SQUAD GROUP, INC.**	MENS POLYESTER L/S UNIFORM SHIRT	30%	1	□ 22.99	□ 16.09
UNIFORMS/APPAREL	**SR665 NGRY 3X SHT**	**8002NKL NICKEL-GRAY 3XL/SHORT**	**TACT SQUAD GROUP, INC.**	MENS POLYESTER L/S UNIFORM SHIRT	30%	1	□ 22.99	□ 16.09
UNIFORMS/APPAREL	**SR665 NGRY 4X SHT**	**8002NKL NICKEL-GRAY 4XL/SHORT**	**TACT SQUAD GROUP, INC.**	MENS POLYESTER L/S UNIFORM SHIRT	30%	1	□ 22.99	□ 16.09
UNIFORMS/APPAREL	**SR665 NGRY 5X SHT**	**8002NKL NICKEL-GRAY 5XL/SHORT**	**TACT SQUAD GROUP, INC.**	MENS POLYESTER L/S UNIFORM SHIRT	30%	1	□ 22.99	□ 16.09
UNIFORMS/APPAREL	**SR665 NGRY 6X SHT**	**8002NKL NICKEL-GRAY 6XL/SHORT**	**TACT SQUAD GROUP, INC.**	MENS POLYESTER L/S UNIFORM SHIRT	30%	1	□ 22.99	□ 16.09
UNIFORMS/APPAREL	**SR665 NGRY XL SHT**	**8002NLK NICKEL-GRAY XL/SHORT**	**TACT SQUAD GROUP, INC.**	MENS POLYESTER L/S UNIFORM SHIRT	30%	1	□ 22.99	□ 16.09
UNIFORMS/APPAREL	**SR665 NGRY XXS REG**	**8002NKL NICKEL-GRAY XXS/REGULAR**	**TACT SQUAD GROUP, INC.**	MENS POLYESTER L/S UNIFORM SHIRT	30%	1	□ 22.99	□ 16.09
UNIFORMS/APPAREL	**SR665 NGRY XXS SHT**	**8002NKL NICKEL-GRAY XXS/SHORT**	**TACT SQUAD GROUP, INC.**	MENS POLYESTER L/S UNIFORM SHIRT	30%	1	□ 22.99	□ 16.09
UNIFORMS/APPAREL	**SR665 SLTE 2X SHT**	**8002SLG SLATE-GREY 2XL/SHORT**	**TACT SQUAD GROUP, INC.**	MENS POLYESTER L/S UNIFORM SHIRT	30%	1	□ 22.99	□ 16.09
UNIFORMS/APPAREL	**SR665 SLTE 3X SHT**	**8002SLG SLATE-GREY 3XL/SHORT**	**TACT SQUAD GROUP, INC.**	MENS POLYESTER L/S UNIFORM SHIRT	30%	1	□ 22.99	□ 16.09
UNIFORMS/APPAREL	**SR665 SLTE 4X SHT**	**8002SLG SLATE-GREY 4XL/SHORT**	**TACT SQUAD GROUP, INC.**	MENS POLYESTER L/S UNIFORM SHIRT	30%	1	□ 22.99	□ 16.09
UNIFORMS/APPAREL	**SR665 SLTE 5X SHT**	**8002SLG SLATE-GREY 5XL/SHORT**	**TACT SQUAD GROUP, INC.**	MENS POLYESTER L/S UNIFORM SHIRT	30%	1	□ 22.99	□ 16.09
UNIFORMS/APPAREL	**SR665 SLTE LG SHT**	**8002SLG SLATE-GREY LG/SHORT**	**TACT SQUAD GROUP, INC.**	MENS POLYESTER L/S UNIFORM SHIRT	30%	1	□ 22.99	□ 16.09
UNIFORMS/APPAREL	**SR665 SLTE MD SHT**	**8002SLG SLATE-GREY MD/SHORT**	**TACT SQUAD GROUP, INC.**	MENS POLYESTER L/S UNIFORM SHIRT	30%	1	□ 22.99	□ 16.09
UNIFORMS/APPAREL	**SR665 SLTE SM LNG**	**8002SLG SLATE-GREY SM/LONG**	**TACT SQUAD GROUP, INC.**	MENS POLYESTER L/S UNIFORM SHIRT	30%	1	□ 22.99	□ 16.09
UNIFORMS/APPAREL	**SR665 SLTE XL SHT**	**8002SLG SLATE-GREY XL/SHORT**	**TACT SQUAD GROUP, INC.**	MENS POLYESTER L/S UNIFORM SHIRT	30%	1	□ 22.99	□ 16.09
UNIFORMS/APPAREL	**SR665 SLTE XS SHT**	**8002SLG SLATE-GREY XS/SHORT**	**TACT SQUAD GROUP, INC.**	MENS POLYESTER L/S UNIFORM SHIRT	30%	1	□ 22.99	□ 16.09

UNIFORMS/APPAREL	**SR665 SLTE XXS REG**	**8002SLG SLATE-GREY XXS/REGULAR**	**TACT SQUAD GROUP, INC.**	MENS POLYESTER L/S UNIFORM SHIRT	30%	1	□ 22.99	□ 16.09
UNIFORMS/APPAREL	**SR665 SLTE XXS SHT**	**8002SLG SLATE-GREY XXS/SHORT**	**TACT SQUAD GROUP, INC.**	MENS POLYESTER L/S UNIFORM SHIRT	30%	1	□ 22.99	□ 16.09
UNIFORMS/APPAREL	**SR665 STN 4X SHT**	**8002T SILVER-TAN 4XL/SHORT**	**TACT SQUAD GROUP, INC.**	MENS POLYESTER L/S UNIFORM SHIRT	30%	1	□ 22.99	□ 16.09
UNIFORMS/APPAREL	**SR665 STN LG SHT**	**8002T SILVER-TAN LG/SHORT**	**TACT SQUAD GROUP, INC.**	MENS POLYESTER L/S UNIFORM SHIRT	30%	1	□ 22.99	□ 16.09
UNIFORMS/APPAREL	**SR665 STN MD SHT**	**8002T SILVER-TAN MD/SHORT**	**TACT SQUAD GROUP, INC.**	MENS POLYESTER L/S UNIFORM SHIRT	30%	1	□ 22.99	□ 16.09
UNIFORMS/APPAREL	**SR665 STN SM SHT**	**8002T SILVER-TAN SM/SHORT**	**TACT SQUAD GROUP, INC.**	MENS POLYESTER L/S UNIFORM SHIRT	30%	1	□ 22.99	□ 16.09
UNIFORMS/APPAREL	**SR665 STN XL SHT**	**8002T SILVER-TAN XL/SHORT**	**TACT SQUAD GROUP, INC.**	MENS POLYESTER L/S UNIFORM SHIRT	30%	1	□ 22.99	□ 16.09
UNIFORMS/APPAREL	**SR665 STN XS SHT**	**8002T SILVER-TAN XS/SHORT**	**TACT SQUAD GROUP, INC.**	MENS POLYESTER L/S UNIFORM SHIRT	30%	1	□ 22.99	□ 16.09
UNIFORMS/APPAREL	**SR665 STN XXS REG**	**8002T SILVER-TAN XXS/REGULAR**	**TACT SQUAD GROUP, INC.**	MENS POLYESTER L/S UNIFORM SHIRT	30%	1	□ 22.99	□ 16.09
UNIFORMS/APPAREL	**SR665 STN XXS SHT**	**8002T SILVER-TAN XXS/SHORT**	**TACT SQUAD GROUP, INC.**	MENS POLYESTER L/S UNIFORM SHIRT	30%	1	□ 22.99	□ 16.09
UNIFORMS/APPAREL	**SR665 WHT 2X SHT**	**8002W WHITE 2XL/SHORT**	**TACT SQUAD GROUP, INC.**	MENS POLYESTER L/S UNIFORM SHIRT	30%	1	□ 22.99	□ 16.09
UNIFORMS/APPAREL	**SR665 WHT 3X SHT**	**8002W WHITE 3XL/SHORT**	**TACT SQUAD GROUP, INC.**	MENS POLYESTER L/S UNIFORM SHIRT	30%	1	□ 22.99	□ 16.09
UNIFORMS/APPAREL	**SR665 WHT 4X SHT**	**8002W WHITE 4XL/SHORT**	**TACT SQUAD GROUP, INC.**	MENS POLYESTER L/S UNIFORM SHIRT	30%	1	□ 22.99	□ 16.09
UNIFORMS/APPAREL	**SR665 WHT 5X SHT**	**8002W WHITE 5XL/SHORT**	**TACT SQUAD GROUP, INC.**	MENS POLYESTER L/S UNIFORM SHIRT	30%	1	□ 22.99	□ 16.09
UNIFORMS/APPAREL	**SR665 WHT 6X SHT**	**8002W WHITE 6XL/SHORT**	**TACT SQUAD GROUP, INC.**	MENS POLYESTER L/S UNIFORM SHIRT	30%	1	□ 22.99	□ 16.09
UNIFORMS/APPAREL	**TR214 BLK 0 OB**	**7002BWE-0**	**TACT SQUAD GROUP, INC.**	WOMENS TACT SQUAD 100% POLY 4 PKT TROUSERS	30%	1	□ 19.99	□ 13.99
UNIFORMS/APPAREL	**TR047 BLK 58 OB**	**7011B58R**	**TACT SQUAD GROUP, INC.**	LAWPRO EMT/POLICE UTILITY TROUSERS	30%	1	□ 47.99	□ 33.59
UNIFORMS/APPAREL	**TR047 BLK 60 OB**	**7011B60R**	**TACT SQUAD GROUP, INC.**	LAWPRO EMT/POLICE UTILITY TROUSERS	30%	1	□ 47.99	□ 33.59
UNIFORMS/APPAREL	**TR047 NAV 62 OB**	**7011N-62**	**TACT SQUAD GROUP, INC.**	LAWPRO EMT/POLICE UTILITY TROUSERS	30%	1	□ 47.99	□ 33.59
UNIFORMS/APPAREL	**TR047 NAV 64 OB**	**7011N-64**	**TACT SQUAD GROUP, INC.**	LAWPRO EMT/POLICE UTILITY TROUSERS	30%	1	□ 47.99	□ 33.59
UNIFORMS/APPAREL	**SR301 LTB 32 REG**	**8300LWLTBLUREG32**	**TACT SQUAD GROUP, INC.**	WMNS L/S SHIRT PLY/CT	30%	1	□ 28.99	□ 20.29
UNIFORMS/APPAREL	**SR301 LTB 36 REG**	**8300LWLTBLUREG36**	**TACT SQUAD GROUP, INC.**	WMNS L/S SHIRT PLY/CT	30%	1	□ 28.99	□ 20.29

UNIFORMS/APPAREL	**SR301 LTB 38 REG**	**8300LWLTBLUREG38**	**TACT SQUAD GROUP, INC.**	WMNS L/S SHIRT PLY/CT	30%	1	□ 28.99	□ 20.29
UNIFORMS/APPAREL	**SR301 LTB 46 REG**	**8300LWLTBLUREG46**	**TACT SQUAD GROUP, INC.**	WMNS L/S SHIRT PLY/CT	30%	1	□ 31.99	□ 22.39
UNIFORMS/APPAREL	**SR301 LTB 48 REG**	**8300LWLTBLUREG48**	**TACT SQUAD GROUP, INC.**	WMNS L/S SHIRT PLY/CT	30%	1	□ 31.99	□ 22.39
UNIFORMS/APPAREL	**TR047 BLK 52 OB**	**7011B52**	**TACT SQUAD GROUP, INC.**	LAWPRO EMT/POLICE UTILITY TROUSERS	30%	1	□ 47.99	□ 33.59
UNIFORMS/APPAREL	**TR047 BLK 54 OB**	**7011B54**	**TACT SQUAD GROUP, INC.**	LAWPRO EMT/POLICE UTILITY TROUSERS	30%	1	□ 47.99	□ 33.59
UNIFORMS/APPAREL	**TR047 NAV 52 OB**	**7011N52**	**TACT SQUAD GROUP, INC.**	LAWPRO EMT/POLICE UTILITY TROUSERS	30%	1	□ 47.99	□ 33.59
UNIFORMS/APPAREL	**TR047 BLK 56 OB**	**7011B56R**	**TACT SQUAD GROUP, INC.**	LAWPRO EMT/POLICE UTILITY TROUSERS	30%	1	□ 47.99	□ 33.59
UNIFORMS/APPAREL	**SR301 LTB 50 REG**	**8300LWLTBLUREG50**	**TACT SQUAD GROUP, INC.**	WMNS L/S SHIRT PLY/CT	30%	1	□ 33.99	□ 23.79
UNIFORMS/APPAREL	**TU174 DKNV 46 25**	**MB100N NAVY 46/25**	**TACT SQUAD GROUP, INC.**	100PCT WOOL MOTOR BREECHES	30%	1	□ 99.99	□ 69.99
UNIFORMS/APPAREL	**TU174 DKNV 56 27**	**MB100N NAVY 56/27**	**TACT SQUAD GROUP, INC.**	100PCT WOOL MOTOR BREECHES	30%	1	□ 99.99	□ 69.99
UNIFORMS/APPAREL	**TU174 DKNV 56 29**	**MB100N NAVY 56/29**	**TACT SQUAD GROUP, INC.**	100PCT WOOL MOTOR BREECHES	30%	1	□ 99.99	□ 69.99
UNIFORMS/APPAREL	**TR047 BLK 46 OB**	**7011B46**	**TACT SQUAD GROUP, INC.**	LAWPRO EMT/POLICE UTILITY TROUSERS	30%	1	□ 47.99	□ 33.59
UNIFORMS/APPAREL	**TR047 BLK 48 OB**	**7011B48**	**TACT SQUAD GROUP, INC.**	LAWPRO EMT/POLICE UTILITY TROUSERS	30%	1	□ 47.99	□ 33.59
UNIFORMS/APPAREL	**TR047 BLK 50 OB**	**7011B50**	**TACT SQUAD GROUP, INC.**	LAWPRO EMT/POLICE UTILITY TROUSERS	30%	1	□ 47.99	□ 33.59
UNIFORMS/APPAREL	**TR047 NAV 46 OB**	**7011N46**	**TACT SQUAD GROUP, INC.**	LAWPRO EMT/POLICE UTILITY TROUSERS	30%	1	□ 47.99	□ 33.59
UNIFORMS/APPAREL	**TR047 NAV 48 OB**	**7011N48**	**TACT SQUAD GROUP, INC.**	LAWPRO EMT/POLICE UTILITY TROUSERS	30%	1	□ 47.99	□ 33.59
UNIFORMS/APPAREL	**TR047 NAV 50 OB**	**7011N50**	**TACT SQUAD GROUP, INC.**	LAWPRO EMT/POLICE UTILITY TROUSERS	30%	1	□ 47.99	□ 33.59
UNIFORMS/APPAREL	**SR300 LTB LG 35**	**8300LBLTBLULL3435**	**TACT SQUAD GROUP, INC.**	MENS L/S SHIRT PLY/CTN	30%	1	□ 34.99	□ 24.49
UNIFORMS/APPAREL	**SR300 LTB LG 33**	**8300LBLTBLULR3233**	**TACT SQUAD GROUP, INC.**	MENS L/S SHIRT PLY/CTN	30%	1	□ 34.99	□ 24.49
UNIFORMS/APPAREL	**SR300 LTB LG 37**	**8300LBLTBLULX3637**	**TACT SQUAD GROUP, INC.**	MENS L/S SHIRT PLY/CTN	30%	1	□ 34.99	□ 24.49
UNIFORMS/APPAREL	**SR300 LTB MD 35**	**8300LBLTBLUML3435**	**TACT SQUAD GROUP, INC.**	MENS L/S SHIRT PLY/CTN	30%	1	□ 34.99	□ 24.49
UNIFORMS/APPAREL	**SR300 LTB MD 33**	**8300LBLTBLUMR3233**	**TACT SQUAD GROUP, INC.**	MENS L/S SHIRT PLY/CTN	30%	1	□ 34.99	□ 24.49
UNIFORMS/APPAREL	**SR300 LTB MD 37**	**8300LBLTBLUMX3637**	**TACT SQUAD GROUP, INC.**	MENS L/S SHIRT PLY/CTN	30%	1	□ 34.99	□ 24.49

UNIFORMS/APPAREL	**SR300 LTB XL 35**	**8300LBLTBLUXLL3435**	**TACT SQUAD GROUP, INC.**	MENS L/S SHIRT PLY/CTN	30%	1	□ 34.99	□ 24.49
UNIFORMS/APPAREL	**SR300 LTB XL 37**	**8300LBLTBLUXLX3637**	**TACT SQUAD GROUP, INC.**	MENS L/S SHIRT PLY/CTN	30%	1	□ 34.99	□ 24.49
UNIFORMS/APPAREL	**JC573 LGR EMS**	**HIVIS PANEL EMS**	**TACT SQUAD GROUP, INC.**	TACT SQUAD REPLACEMENT PANEL SET FOR JC574	30%	1	□ 10.99	□ 7.69
UNIFORMS/APPAREL	**JC573 LGR POL**	**PANEL POLICE**	**TACT SQUAD GROUP, INC.**	TACT SQUAD REPLACEMENT PANEL SET FOR JC574	30%	1	□ 10.99	□ 7.69
UNIFORMS/APPAREL	**JC573 LGR SEC**	**PANEL SECURITY**	**TACT SQUAD GROUP, INC.**	TACT SQUAD REPLACEMENT PANEL SET FOR JC574	30%	1	□ 10.99	□ 7.69
UNIFORMS/APPAREL	**JC573 LGR SHF**	**HIVIS PANEL SHIF**	**TACT SQUAD GROUP, INC.**	TACT SQUAD REPLACEMENT PANEL SET FOR JC574	30%	1	□ 10.99	□ 7.69
UNIFORMS/APPAREL	**JC573 BLK PLN**	**PANEL BLK PLN**	**TACT SQUAD GROUP, INC.**	TACT SQUAD REPLACEMENT PANEL SET FOR JC574	30%	1	□ 10.99	□ 7.69
UNIFORMS/APPAREL	**JC573 NAV PLN**	**PANEL NAV PLN**	**TACT SQUAD GROUP, INC.**	TACT SQUAD REPLACEMENT PANEL SET FOR JC574	30%	1	□ 10.99	□ 7.69
UNIFORMS/APPAREL	**SR300 LTB 2X 35**	**8300LBLTBLU2XLL3435**	**TACT SQUAD GROUP, INC.**	MENS L/S SHIRT PLY/CTN	30%	1	□ 38.99	□ 27.29
UNIFORMS/APPAREL	**SR300 LTB 2X 37**	**8300LBLTBLU2XLX3637**	**TACT SQUAD GROUP, INC.**	MENS L/S SHIRT PLY/CTN	30%	1	□ 38.99	□ 27.29
UNIFORMS/APPAREL	**SR300 LTB 3X 37**	**8300LBLTBLU3XLX3637**	**TACT SQUAD GROUP, INC.**	MENS L/S SHIRT PLY/CTN	30%	1	□ 38.99	□ 27.29
UNIFORMS/APPAREL	**SR300 LTB 4X 35**	**8300LBLTBLU4XLL3435**	**TACT SQUAD GROUP, INC.**	MENS L/S SHIRT PLY/CTN	30%	1	□ 40.99	□ 28.69
UNIFORMS/APPAREL	**SR300 LTB 4X 37**	**8300LBLTBLU4XLX3637**	**TACT SQUAD GROUP, INC.**	MENS L/S SHIRT PLY/CTN	30%	1	□ 40.99	□ 28.69
UNIFORMS/APPAREL	**TU263 DKNV 32 OB**	**F703DN-32**	**TACT SQUAD GROUP, INC.**	TACT SQUAD 75/25 POLY/WOOL TROUSER	30%	1	□ 77.99	□ 54.59
UNIFORMS/APPAREL	**TU263 DKNV 38 OB**	**F703DN-38**	**TACT SQUAD GROUP, INC.**	TACT SQUAD 75/25 POLY/WOOL TROUSER	30%	1	□ 77.99	□ 54.59
UNIFORMS/APPAREL	**TU263 DKNV 29 OB**	**F703DN-29**	**TACT SQUAD GROUP, INC.**	TACT SQUAD 75/25 POLY/WOOL TROUSER	30%	1	□ 77.99	□ 54.59
UNIFORMS/APPAREL	**TU263 DKNV 31 OB**	**F703DN-31**	**TACT SQUAD GROUP, INC.**	TACT SQUAD 75/25 POLY/WOOL TROUSER	30%	1	□ 77.99	□ 54.59
UNIFORMS/APPAREL	**TU263 DKNV 33 OB**	**F703DN-33**	**TACT SQUAD GROUP, INC.**	TACT SQUAD 75/25 POLY/WOOL TROUSER	30%	1	□ 77.99	□ 54.59
UNIFORMS/APPAREL	**TU263 DKNV 35 OB**	**F703DN-35**	**TACT SQUAD GROUP, INC.**	TACT SQUAD 75/25 POLY/WOOL TROUSER	30%	1	□ 77.99	□ 54.59
UNIFORMS/APPAREL	**TU263 DKNV 37 OB**	**F703DN-37**	**TACT SQUAD GROUP, INC.**	TACT SQUAD 75/25 POLY/WOOL TROUSER	30%	1	□ 77.99	□ 54.59
UNIFORMS/APPAREL	**TU263 DKNV 58 OB**	**F703DN-58**	**TACT SQUAD GROUP, INC.**	TACT SQUAD 75/25 POLY/WOOL TROUSER	30%	1	□ 93.99	□ 65.79
UNIFORMS/APPAREL	**TU263 DKNV 60 OB**	**F703DN-60**	**TACT SQUAD GROUP, INC.**	TACT SQUAD 75/25 POLY/WOOL TROUSER	30%	1	□ 93.99	□ 65.79

UNIFORMS/APPAREL	**TR047 BLK 28 OB**	**7011B28**	**TACT SQUAD GROUP, INC.**	LAWPRO EMT/POLICE UTILITY TROUSERS	30%	1	□ 47.99	□ 33.59
UNIFORMS/APPAREL	**TR047 BLK 29 OB**	**7011B29**	**TACT SQUAD GROUP, INC.**	LAWPRO EMT/POLICE UTILITY TROUSERS	30%	1	□ 47.99	□ 33.59
UNIFORMS/APPAREL	**TR047 BLK 30 OB**	**7011B30**	**TACT SQUAD GROUP, INC.**	LAWPRO EMT/POLICE UTILITY TROUSERS	30%	1	□ 47.99	□ 33.59
UNIFORMS/APPAREL	**TR047 BLK 31 OB**	**7011B31**	**TACT SQUAD GROUP, INC.**	LAWPRO EMT/POLICE UTILITY TROUSERS	30%	1	□ 47.99	□ 33.59
UNIFORMS/APPAREL	**TR047 BLK 32 OB**	**7011B32**	**TACT SQUAD GROUP, INC.**	LAWPRO EMT/POLICE UTILITY TROUSERS	30%	1	□ 47.99	□ 33.59
UNIFORMS/APPAREL	**TR047 BLK 33 OB**	**7011B33**	**TACT SQUAD GROUP, INC.**	LAWPRO EMT/POLICE UTILITY TROUSERS	30%	1	□ 47.99	□ 33.59
UNIFORMS/APPAREL	**TR047 BLK 34 OB**	**7011B34**	**TACT SQUAD GROUP, INC.**	LAWPRO EMT/POLICE UTILITY TROUSERS	30%	1	□ 47.99	□ 33.59
UNIFORMS/APPAREL	**TR047 BLK 35 OB**	**7011B35**	**TACT SQUAD GROUP, INC.**	LAWPRO EMT/POLICE UTILITY TROUSERS	30%	1	□ 47.99	□ 33.59
UNIFORMS/APPAREL	**TR047 BLK 36 OB**	**7011B36**	**TACT SQUAD GROUP, INC.**	LAWPRO EMT/POLICE UTILITY TROUSERS	30%	1	□ 47.99	□ 33.59
UNIFORMS/APPAREL	**TR047 BLK 38 OB**	**7011B38**	**TACT SQUAD GROUP, INC.**	LAWPRO EMT/POLICE UTILITY TROUSERS	30%	1	□ 47.99	□ 33.59
UNIFORMS/APPAREL	**TR047 BLK 40 OB**	**7011B40**	**TACT SQUAD GROUP, INC.**	LAWPRO EMT/POLICE UTILITY TROUSERS	30%	1	□ 47.99	□ 33.59
UNIFORMS/APPAREL	**TR047 BLK 42 OB**	**7011B42**	**TACT SQUAD GROUP, INC.**	LAWPRO EMT/POLICE UTILITY TROUSERS	30%	1	□ 47.99	□ 33.59
UNIFORMS/APPAREL	**TR047 BLK 44 OB**	**7011B44**	**TACT SQUAD GROUP, INC.**	LAWPRO EMT/POLICE UTILITY TROUSERS	30%	1	□ 47.99	□ 33.59
UNIFORMS/APPAREL	**TR047 NAV 28 OB**	**7011N28**	**TACT SQUAD GROUP, INC.**	LAWPRO EMT/POLICE UTILITY TROUSERS	30%	1	□ 47.99	□ 33.59
UNIFORMS/APPAREL	**TR047 NAV 29 OB**	**7011N29**	**TACT SQUAD GROUP, INC.**	LAWPRO EMT/POLICE UTILITY TROUSERS	30%	1	□ 47.99	□ 33.59
UNIFORMS/APPAREL	**TR047 NAV 30 OB**	**7011N30**	**TACT SQUAD GROUP, INC.**	LAWPRO EMT/POLICE UTILITY TROUSERS	30%	1	□ 47.99	□ 33.59
UNIFORMS/APPAREL	**TR047 NAV 31 OB**	**7011N31**	**TACT SQUAD GROUP, INC.**	LAWPRO EMT/POLICE UTILITY TROUSERS	30%	1	□ 47.99	□ 33.59
UNIFORMS/APPAREL	**TR047 NAV 32 OB**	**7011N32**	**TACT SQUAD GROUP, INC.**	LAWPRO EMT/POLICE UTILITY TROUSERS	30%	1	□ 47.99	□ 33.59
UNIFORMS/APPAREL	**TR047 NAV 33 OB**	**7011N33**	**TACT SQUAD GROUP, INC.**	LAWPRO EMT/POLICE UTILITY TROUSERS	30%	1	□ 47.99	□ 33.59
UNIFORMS/APPAREL	**TR047 NAV 34 OB**	**7011N34**	**TACT SQUAD GROUP, INC.**	LAWPRO EMT/POLICE UTILITY TROUSERS	30%	1	□ 47.99	□ 33.59
UNIFORMS/APPAREL	**TR047 NAV 35 OB**	**7011N35**	**TACT SQUAD GROUP, INC.**	LAWPRO EMT/POLICE UTILITY TROUSERS	30%	1	□ 47.99	□ 33.59
UNIFORMS/APPAREL	**TR047 NAV 36 OB**	**7011N36**	**TACT SQUAD GROUP, INC.**	LAWPRO EMT/POLICE UTILITY TROUSERS	30%	1	□ 47.99	□ 33.59

UNIFORMS/APPAREL	**TR047 NAV 38 OB**	**7011N38**	**TACT SQUAD GROUP, INC.**	LAWPRO EMT/POLICE UTILITY TROUSERS	30%	1	□ 47.99	□ 33.59
UNIFORMS/APPAREL	**TR047 NAV 40 OB**	**7011N40**	**TACT SQUAD GROUP, INC.**	LAWPRO EMT/POLICE UTILITY TROUSERS	30%	1	□ 47.99	□ 33.59
UNIFORMS/APPAREL	**TR047 NAV 42 OB**	**7011N42**	**TACT SQUAD GROUP, INC.**	LAWPRO EMT/POLICE UTILITY TROUSERS	30%	1	□ 47.99	□ 33.59
UNIFORMS/APPAREL	**TR047 NAV 44 OB**	**7011N44**	**TACT SQUAD GROUP, INC.**	LAWPRO EMT/POLICE UTILITY TROUSERS	30%	1	□ 47.99	□ 33.59
UNIFORMS/APPAREL	**TR047 BLK 37 OB**	**7011B37**	**TACT SQUAD GROUP, INC.**	LAWPRO EMT/POLICE UTILITY TROUSERS	30%	1	□ 47.99	□ 33.59
UNIFORMS/APPAREL	**SJ250 GRY 46**	**FW812GY-46**	**TACT SQUAD GROUP, INC.**	WOMENS S/S 100% POLY W/ ZIPPER	30%	1	□ 27.99	□ 19.59
UNIFORMS/APPAREL	**SR665 SLTE 6X REG**	**8002SLG SLATE-GREY 6XL/REGULAR**	**TACT SQUAD GROUP, INC.**	MENS POLYESTER L/S UNIFORM SHIRT	30%	1	□ 34.99	□ 24.49
UNIFORMS/APPAREL	**SR665 SLTE 6X SHT**	**8002SLG SLATE-GREY 6XL/SHORT**	**TACT SQUAD GROUP, INC.**	MENS POLYESTER L/S UNIFORM SHIRT	30%	1	□ 34.99	□ 24.49
UNIFORMS/APPAREL	**JA729 NAV 04 REG**	**8008NW 04 REG**	**TACT SQUAD GROUP, INC.**	TACT SQUAD WOMENS POLY UNIFORM BLAZER	30%	1	□ 62.99	□ 44.09
UNIFORMS/APPAREL	**JA729 NAV 06 REG**	**8008NW 06 REG**	**TACT SQUAD GROUP, INC.**	TACT SQUAD WOMENS POLY UNIFORM BLAZER	30%	1	□ 62.99	□ 44.09
UNIFORMS/APPAREL	**JA729 NAV 08 REG**	**8008NW 08 REG**	**TACT SQUAD GROUP, INC.**	TACT SQUAD WOMENS POLY UNIFORM BLAZER	30%	1	□ 62.99	□ 44.09
UNIFORMS/APPAREL	**JA729 NAV 10 REG**	**8008NW 10 REG**	**TACT SQUAD GROUP, INC.**	TACT SQUAD WOMENS POLY UNIFORM BLAZER	30%	1	□ 62.99	□ 44.09
UNIFORMS/APPAREL	**JA729 NAV 12 REG**	**8008NW 12 REG**	**TACT SQUAD GROUP, INC.**	TACT SQUAD WOMENS POLY UNIFORM BLAZER	30%	1	□ 62.99	□ 44.09
UNIFORMS/APPAREL	**JA729 NAV 14 REG**	**8008NW 14 REG**	**TACT SQUAD GROUP, INC.**	TACT SQUAD WOMENS POLY UNIFORM BLAZER	30%	1	□ 62.99	□ 44.09
UNIFORMS/APPAREL	**JA729 NAV 16 REG**	**8008NW 16 REG**	**TACT SQUAD GROUP, INC.**	TACT SQUAD WOMENS POLY UNIFORM BLAZER	30%	1	□ 62.99	□ 44.09
UNIFORMS/APPAREL	**JA729 NAV 18 REG**	**8008NW 18 REG**	**TACT SQUAD GROUP, INC.**	TACT SQUAD WOMENS POLY UNIFORM BLAZER	30%	1	□ 62.99	□ 44.09
UNIFORMS/APPAREL	**JA729 NAV 20 REG**	**8008NW 20 REG**	**TACT SQUAD GROUP, INC.**	TACT SQUAD WOMENS POLY UNIFORM BLAZER	30%	1	□ 62.99	□ 44.09
UNIFORMS/APPAREL	**JA729 NAV 22 REG**	**8008NW 22 REG**	**TACT SQUAD GROUP, INC.**	TACT SQUAD WOMENS POLY UNIFORM BLAZER	30%	1	□ 62.99	□ 44.09
UNIFORMS/APPAREL	**TR214 BLK 06 OB**	**7002 BWE 06 OB**	**TACT SQUAD GROUP, INC.**	WOMENS TACT SQUAD 100% POLY 4 PKT TROUSERS	30%	1	□ 25.99	□ 18.19
UNIFORMS/APPAREL	**TR214 NAV 06 OB**	**7002 NWE 06 OB**	**TACT SQUAD GROUP, INC.**	WOMENS TACT SQUAD 100% POLY 4 PKT TROUSERS	30%	1	□ 25.99	□ 18.19
UNIFORMS/APPAREL	**TR214 BLK 08 OB**	**7002 BWE 08 OB**	**TACT SQUAD GROUP, INC.**	WOMENS TACT SQUAD 100% POLY 4 PKT TROUSERS	30%	1	□ 25.99	□ 18.19
UNIFORMS/APPAREL	**TR214 NAV 08 OB**	**7002 NWE 08 OB**	**TACT SQUAD GROUP, INC.**	WOMENS TACT SQUAD 100% POLY 4 PKT TROUSERS	30%	1	□ 25.99	□ 18.19

UNIFORMS/APPAREL	**TR214 BLK 10 OB**	**7002 BWE 10 OB**	**TACT SQUAD GROUP, INC.**	WOMENS TACT SQUAD 100% POLY 4 PKT TROUSERS	30%	1	□ 25.99	□ 18.19
UNIFORMS/APPAREL	**TR214 NAV 10 OB**	**7002 NWE 10 OB**	**TACT SQUAD GROUP, INC.**	WOMENS TACT SQUAD 100% POLY 4 PKT TROUSERS	30%	1	□ 25.99	□ 18.19
UNIFORMS/APPAREL	**TR214 BLK 12 OB**	**7002 BWE 12 OB**	**TACT SQUAD GROUP, INC.**	WOMENS TACT SQUAD 100% POLY 4 PKT TROUSERS	30%	1	□ 25.99	□ 18.19
UNIFORMS/APPAREL	**TR214 NAV 12 OB**	**7002 NWE 12 OB**	**TACT SQUAD GROUP, INC.**	WOMENS TACT SQUAD 100% POLY 4 PKT TROUSERS	30%	1	□ 25.99	□ 18.19
UNIFORMS/APPAREL	**TR214 BLK 14 OB**	**7002 BWE 14 OB**	**TACT SQUAD GROUP, INC.**	WOMENS TACT SQUAD 100% POLY 4 PKT TROUSERS	30%	1	□ 25.99	□ 18.19
UNIFORMS/APPAREL	**TR214 NAV 14 OB**	**7002 NWE 14 OB**	**TACT SQUAD GROUP, INC.**	WOMENS TACT SQUAD 100% POLY 4 PKT TROUSERS	30%	1	□ 25.99	□ 18.19
UNIFORMS/APPAREL	**TR214 BLK 16 OB**	**7002 BWE 16 OB**	**TACT SQUAD GROUP, INC.**	WOMENS TACT SQUAD 100% POLY 4 PKT TROUSERS	30%	1	□ 25.99	□ 18.19
UNIFORMS/APPAREL	**TR214 NAV 16 OB**	**7002 NWE 16 OB**	**TACT SQUAD GROUP, INC.**	WOMENS TACT SQUAD 100% POLY 4 PKT TROUSERS	30%	1	□ 25.99	□ 18.19
UNIFORMS/APPAREL	**TR214 BLK 18 OB**	**7002 BWE 18 OB**	**TACT SQUAD GROUP, INC.**	WOMENS TACT SQUAD 100% POLY 4 PKT TROUSERS	30%	1	□ 25.99	□ 18.19
UNIFORMS/APPAREL	**TR214 NAV 18 OB**	**7002 NWE 18 OB**	**TACT SQUAD GROUP, INC.**	WOMENS TACT SQUAD 100% POLY 4 PKT TROUSERS	30%	1	□ 25.99	□ 18.19
UNIFORMS/APPAREL	**TR731 BRN 28 OB**	**7002BRE 28 OB**	**TACT SQUAD GROUP, INC.**	MENS TACT SQUAD POLY 4 POCKET TROUSER W/ADJ WAIST	30%	1	□ 25.99	□ 18.19
UNIFORMS/APPAREL	**TR731 BRN 30 OB**	**7002BRE 30 OB**	**TACT SQUAD GROUP, INC.**	MENS TACT SQUAD POLY 4 POCKET TROUSER W/ADJ WAIST	30%	1	□ 25.99	□ 18.19
UNIFORMS/APPAREL	**TR731 BRN 32 OB**	**7002BRE 32 OB**	**TACT SQUAD GROUP, INC.**	MENS TACT SQUAD POLY 4 POCKET TROUSER W/ADJ WAIST	30%	1	□ 25.99	□ 18.19
UNIFORMS/APPAREL	**TR731 BRN 34 OB**	**7002BRE 34 OB**	**TACT SQUAD GROUP, INC.**	MENS TACT SQUAD POLY 4 POCKET TROUSER W/ADJ WAIST	30%	1	□ 25.99	□ 18.19
UNIFORMS/APPAREL	**TR731 BRN 36 OB**	**7002BRE 36 OB**	**TACT SQUAD GROUP, INC.**	MENS TACT SQUAD POLY 4 POCKET TROUSER W/ADJ WAIST	30%	1	□ 25.99	□ 18.19
UNIFORMS/APPAREL	**TR731 BRN 38 OB**	**7002BRE 38 OB**	**TACT SQUAD GROUP, INC.**	MENS TACT SQUAD POLY 4 POCKET TROUSER W/ADJ WAIST	30%	1	□ 25.99	□ 18.19
UNIFORMS/APPAREL	**TR731 BRN 40 OB**	**7002BRE 40 OB**	**TACT SQUAD GROUP, INC.**	MENS TACT SQUAD POLY 4 POCKET TROUSER W/ADJ WAIST	30%	1	□ 25.99	□ 18.19
UNIFORMS/APPAREL	**TR731 BRN 42 OB**	**7002BRE 42 OB**	**TACT SQUAD GROUP, INC.**	MENS TACT SQUAD POLY 4 POCKET TROUSER W/ADJ WAIST	30%	1	□ 25.99	□ 18.19
UNIFORMS/APPAREL	**TR731 BRN 44 OB**	**7002BRE 44 OB**	**TACT SQUAD GROUP, INC.**	MENS TACT SQUAD POLY 4 POCKET TROUSER W/ADJ WAIST	30%	1	□ 25.99	□ 18.19
UNIFORMS/APPAREL	**TR731 DKNV 28 OB**	**7002NE 28 OB**	**TACT SQUAD GROUP, INC.**	MENS TACT SQUAD POLY 4 POCKET TROUSER W/ADJ WAIST	30%	1	□ 25.99	□ 18.19
UNIFORMS/APPAREL	**TR731 DKNV 30 OB**	**7002NE 30 OB**	**TACT SQUAD GROUP, INC.**	MENS TACT SQUAD POLY 4 POCKET TROUSER W/ADJ WAIST	30%	1	□ 25.99	□ 18.19
UNIFORMS/APPAREL	**TR731 DKNV 32 OB**	**7002NE 32 OB**	**TACT SQUAD GROUP, INC.**	MENS TACT SQUAD POLY 4 POCKET TROUSER W/ADJ WAIST	30%	1	□ 25.99	□ 18.19

UNIFORMS/APPAREL	**TR731 DKNV 34 OB**	**7002NE 34 OB**	**TACT SQUAD GROUP, INC.**	MENS TACT SQUAD POLY 4 POCKET TROUSER W/ADJ WAIST	30%	1	□ 25.99	□ 18.19
UNIFORMS/APPAREL	**TR731 DKNV 36 OB**	**7002NE 36 OB**	**TACT SQUAD GROUP, INC.**	MENS TACT SQUAD POLY 4 POCKET TROUSER W/ADJ WAIST	30%	1	□ 25.99	□ 18.19
UNIFORMS/APPAREL	**TR731 DKNV 38 OB**	**7002NE 38 OB**	**TACT SQUAD GROUP, INC.**	MENS TACT SQUAD POLY 4 POCKET TROUSER W/ADJ WAIST	30%	1	□ 25.99	□ 18.19
UNIFORMS/APPAREL	**TR731 DKNV 40 OB**	**7002NE 40 OB**	**TACT SQUAD GROUP, INC.**	MENS TACT SQUAD POLY 4 POCKET TROUSER W/ADJ WAIST	30%	1	□ 25.99	□ 18.19
UNIFORMS/APPAREL	**TR731 DKNV 42 OB**	**7002NE 42 OB**	**TACT SQUAD GROUP, INC.**	MENS TACT SQUAD POLY 4 POCKET TROUSER W/ADJ WAIST	30%	1	□ 25.99	□ 18.19
UNIFORMS/APPAREL	**TR731 DKNV 44 OB**	**7002NE 44 OB**	**TACT SQUAD GROUP, INC.**	MENS TACT SQUAD POLY 4 POCKET TROUSER W/ADJ WAIST	30%	1	□ 25.99	□ 18.19
UNIFORMS/APPAREL	**TR731 BLK 28 OB**	**7002BE 28 OB**	**TACT SQUAD GROUP, INC.**	MENS TACT SQUAD POLY 4 POCKET TROUSER W/ADJ WAIST	30%	1	□ 25.99	□ 18.19
UNIFORMS/APPAREL	**TR731 BLK 30 OB**	**7002BE 30 OB**	**TACT SQUAD GROUP, INC.**	MENS TACT SQUAD POLY 4 POCKET TROUSER W/ADJ WAIST	30%	1	□ 25.99	□ 18.19
UNIFORMS/APPAREL	**TR731 BLK 32 OB**	**7002BE 32 OB**	**TACT SQUAD GROUP, INC.**	MENS TACT SQUAD POLY 4 POCKET TROUSER W/ADJ WAIST	30%	1	□ 25.99	□ 18.19
UNIFORMS/APPAREL	**TR731 BLK 34 OB**	**7002BE 34 OB**	**TACT SQUAD GROUP, INC.**	MENS TACT SQUAD POLY 4 POCKET TROUSER W/ADJ WAIST	30%	1	□ 25.99	□ 18.19
UNIFORMS/APPAREL	**TR731 BLK 36 OB**	**7002BE 36 OB**	**TACT SQUAD GROUP, INC.**	MENS TACT SQUAD POLY 4 POCKET TROUSER W/ADJ WAIST	30%	1	□ 25.99	□ 18.19
UNIFORMS/APPAREL	**TR731 BLK 38 OB**	**7002BE 38 OB**	**TACT SQUAD GROUP, INC.**	MENS TACT SQUAD POLY 4 POCKET TROUSER W/ADJ WAIST	30%	1	□ 25.99	□ 18.19
UNIFORMS/APPAREL	**TR731 BLK 40 OB**	**7002BE 40 OB**	**TACT SQUAD GROUP, INC.**	MENS TACT SQUAD POLY 4 POCKET TROUSER W/ADJ WAIST	30%	1	□ 25.99	□ 18.19
UNIFORMS/APPAREL	**TR731 BLK 42 OB**	**7002BE 42 OB**	**TACT SQUAD GROUP, INC.**	MENS TACT SQUAD POLY 4 POCKET TROUSER W/ADJ WAIST	30%	1	□ 25.99	□ 18.19
UNIFORMS/APPAREL	**TR731 BLK 44 OB**	**7002BE 44 OB**	**TACT SQUAD GROUP, INC.**	MENS TACT SQUAD POLY 4 POCKET TROUSER W/ADJ WAIST	30%	1	□ 25.99	□ 18.19
UNIFORMS/APPAREL	**TR731 HGRY 28 OB**	**7002HE 28 OB**	**TACT SQUAD GROUP, INC.**	MENS TACT SQUAD POLY 4 POCKET TROUSER W/ADJ WAIST	30%	1	□ 25.99	□ 18.19
UNIFORMS/APPAREL	**TR731 HGRY 30 OB**	**7002HE 30 OB**	**TACT SQUAD GROUP, INC.**	MENS TACT SQUAD POLY 4 POCKET TROUSER W/ADJ WAIST	30%	1	□ 25.99	□ 18.19
UNIFORMS/APPAREL	**TR731 HGRY 32 OB**	**7002HE 32 OB**	**TACT SQUAD GROUP, INC.**	MENS TACT SQUAD POLY 4 POCKET TROUSER W/ADJ WAIST	30%	1	□ 25.99	□ 18.19
UNIFORMS/APPAREL	**TR731 HGRY 34 OB**	**7002HE 34 OB**	**TACT SQUAD GROUP, INC.**	MENS TACT SQUAD POLY 4 POCKET TROUSER W/ADJ WAIST	30%	1	□ 25.99	□ 18.19
UNIFORMS/APPAREL	**TR731 HGRY 36 OB**	**7002HE 36 OB**	**TACT SQUAD GROUP, INC.**	MENS TACT SQUAD POLY 4 POCKET TROUSER W/ADJ WAIST	30%	1	□ 25.99	□ 18.19
UNIFORMS/APPAREL	**TR731 HGRY 38 OB**	**7002HE 38 OB**	**TACT SQUAD GROUP, INC.**	MENS TACT SQUAD POLY 4 POCKET TROUSER W/ADJ WAIST	30%	1	□ 25.99	□ 18.19
UNIFORMS/APPAREL	**TR731 HGRY 40 OB**	**7002HE 40 OB**	**TACT SQUAD GROUP, INC.**	MENS TACT SQUAD POLY 4 POCKET TROUSER W/ADJ WAIST	30%	1	□ 25.99	□ 18.19

UNIFORMS/APPAREL	**TR731 HGRY 42 OB**	**7002HE 42 OB**	**TACT SQUAD GROUP, INC.**	MENS TACT SQUAD POLY 4 POCKET TROUSER W/ADJ WAIST	30%	1	□ 25.99	□ 18.19
UNIFORMS/APPAREL	**TR731 HGRY 44 OB**	**7002HE 44 OB**	**TACT SQUAD GROUP, INC.**	MENS TACT SQUAD POLY 4 POCKET TROUSER W/ADJ WAIST	30%	1	□ 25.99	□ 18.19
UNIFORMS/APPAREL	**TR214 BLK 02 OB**	**7002 BWE 02 OB**	**TACT SQUAD GROUP, INC.**	WOMENS TACT SQUAD 100% POLY 4 PKT TROUSERS	30%	1	□ 25.99	□ 18.19
UNIFORMS/APPAREL	**TR214 BLK 04 OB**	**7002 BWE 04 OB**	**TACT SQUAD GROUP, INC.**	WOMENS TACT SQUAD 100% POLY 4 PKT TROUSERS	30%	1	□ 25.99	□ 18.19
UNIFORMS/APPAREL	**TR214 NAV 02 OB**	**7002 NWE 02 OB**	**TACT SQUAD GROUP, INC.**	WOMENS TACT SQUAD 100% POLY 4 PKT TROUSERS	30%	1	□ 25.99	□ 18.19
UNIFORMS/APPAREL	**TR214 NAV 04 OB**	**7002 NWE 04 OB**	**TACT SQUAD GROUP, INC.**	WOMENS TACT SQUAD 100% POLY 4 PKT TROUSERS	30%	1	□ 25.99	□ 18.19
UNIFORMS/APPAREL	**TR731 DKNV 31 OB**	**7002NE 31 OB**	**TACT SQUAD GROUP, INC.**	MENS TACT SQUAD POLY 4 POCKET TROUSER W/ADJ WAIST	30%	1	□ 25.99	□ 18.19
UNIFORMS/APPAREL	**TR731 DKNV 33 OB**	**7002NE 33 OB**	**TACT SQUAD GROUP, INC.**	MENS TACT SQUAD POLY 4 POCKET TROUSER W/ADJ WAIST	30%	1	□ 25.99	□ 18.19
UNIFORMS/APPAREL	**TR731 DKNV 35 OB**	**7002NE 35 OB**	**TACT SQUAD GROUP, INC.**	MENS TACT SQUAD POLY 4 POCKET TROUSER W/ADJ WAIST	30%	1	□ 25.99	□ 18.19
UNIFORMS/APPAREL	**TR731 DKNV 37 OB**	**7002NE 37 OB**	**TACT SQUAD GROUP, INC.**	MENS TACT SQUAD POLY 4 POCKET TROUSER W/ADJ WAIST	30%	1	□ 25.99	□ 18.19
UNIFORMS/APPAREL	**TR731 DKNV 29 OB**	**7002NE 29 OB**	**TACT SQUAD GROUP, INC.**	MENS TACT SQUAD POLY 4 POCKET TROUSER W/ADJ WAIST	30%	1	□ 25.99	□ 18.19
UNIFORMS/APPAREL	**TR731 BLK 31 OB**	**7002BE 31 OB**	**TACT SQUAD GROUP, INC.**	MENS TACT SQUAD POLY 4 POCKET TROUSER W/ADJ WAIST	30%	1	□ 25.99	□ 18.19
UNIFORMS/APPAREL	**TR731 BLK 33 OB**	**7002BE 33 OB**	**TACT SQUAD GROUP, INC.**	MENS TACT SQUAD POLY 4 POCKET TROUSER W/ADJ WAIST	30%	1	□ 25.99	□ 18.19
UNIFORMS/APPAREL	**TR731 BLK 35 OB**	**7002BE 35 OB**	**TACT SQUAD GROUP, INC.**	MENS TACT SQUAD POLY 4 POCKET TROUSER W/ADJ WAIST	30%	1	□ 25.99	□ 18.19
UNIFORMS/APPAREL	**TR731 BLK 37 OB**	**7002BE 37 OB**	**TACT SQUAD GROUP, INC.**	MENS TACT SQUAD POLY 4 POCKET TROUSER W/ADJ WAIST	30%	1	□ 25.99	□ 18.19
UNIFORMS/APPAREL	**TR731 BLK 29 OB**	**7002BE 29 OB**	**TACT SQUAD GROUP, INC.**	MENS TACT SQUAD POLY 4 POCKET TROUSER W/ADJ WAIST	30%	1	□ 25.99	□ 18.19
UNIFORMS/APPAREL	**TR731 HGRY 31 OB**	**7002HE 31 OB**	**TACT SQUAD GROUP, INC.**	MENS TACT SQUAD POLY 4 POCKET TROUSER W/ADJ WAIST	30%	1	□ 25.99	□ 18.19
UNIFORMS/APPAREL	**TR731 HGRY 33 OB**	**7002HE 33 OB**	**TACT SQUAD GROUP, INC.**	MENS TACT SQUAD POLY 4 POCKET TROUSER W/ADJ WAIST	30%	1	□ 25.99	□ 18.19
UNIFORMS/APPAREL	**TR731 HGRY 35 OB**	**7002HE 35 OB**	**TACT SQUAD GROUP, INC.**	MENS TACT SQUAD POLY 4 POCKET TROUSER W/ADJ WAIST	30%	1	□ 25.99	□ 18.19
UNIFORMS/APPAREL	**TR731 HGRY 37 OB**	**7002HE 37 OB**	**TACT SQUAD GROUP, INC.**	MENS TACT SQUAD POLY 4 POCKET TROUSER W/ADJ WAIST	30%	1	□ 25.99	□ 18.19
UNIFORMS/APPAREL	**TR731 HGRY 29 OB**	**7002HE 29 OB**	**TACT SQUAD GROUP, INC.**	MENS TACT SQUAD POLY 4 POCKET TROUSER W/ADJ WAIST	30%	1	□ 25.99	□ 18.19
UNIFORMS/APPAREL	**TR214 NAV 0 OB**	**7002NWE-0**	**TACT SQUAD GROUP, INC.**	WOMENS TACT SQUAD 100% POLY 4 PKT TROUSERS	30%	1	□ 25.99	□ 18.19

UNIFORMS/APPAREL	**TR214 BLK 16 33**	**7002 BWE 16 33**	**TACT SQUAD GROUP, INC.**	WOMENS TACT SQUAD 100% POLY 4 PKT TROUSERS	30%	1	□ 25.99	□ 18.19
UNIFORMS/APPAREL	**TR731 BRN 52 OB**	**7002BRE 52 OB**	**TACT SQUAD GROUP, INC.**	MENS TACT SQUAD POLY 4 POCKET TROUSER W/ADJ WAIST	30%	1	□ 29.99	□ 20.99
UNIFORMS/APPAREL	**TR731 BRN 54 OB**	**7002BRE 54 OB**	**TACT SQUAD GROUP, INC.**	MENS TACT SQUAD POLY 4 POCKET TROUSER W/ADJ WAIST	30%	1	□ 29.99	□ 20.99
UNIFORMS/APPAREL	**TR731 BRN 56 OB**	**7002BRE 56 OB**	**TACT SQUAD GROUP, INC.**	MENS TACT SQUAD POLY 4 POCKET TROUSER W/ADJ WAIST	30%	1	□ 29.99	□ 20.99
UNIFORMS/APPAREL	**TR731 DKNV 52 OB**	**7002NE 52 OB**	**TACT SQUAD GROUP, INC.**	MENS TACT SQUAD POLY 4 POCKET TROUSER W/ADJ WAIST	30%	1	□ 29.99	□ 20.99
UNIFORMS/APPAREL	**TR731 DKNV 54 OB**	**7002NE 54 OB**	**TACT SQUAD GROUP, INC.**	MENS TACT SQUAD POLY 4 POCKET TROUSER W/ADJ WAIST	30%	1	□ 29.99	□ 20.99
UNIFORMS/APPAREL	**TR731 DKNV 56 OB**	**7002NE 56 OB**	**TACT SQUAD GROUP, INC.**	MENS TACT SQUAD POLY 4 POCKET TROUSER W/ADJ WAIST	30%	1	□ 29.99	□ 20.99
UNIFORMS/APPAREL	**TR731 BLK 52 OB**	**7002BE 52 OB**	**TACT SQUAD GROUP, INC.**	MENS TACT SQUAD POLY 4 POCKET TROUSER W/ADJ WAIST	30%	1	□ 29.99	□ 20.99
UNIFORMS/APPAREL	**TR731 BLK 54 OB**	**7002BE 54 OB**	**TACT SQUAD GROUP, INC.**	MENS TACT SQUAD POLY 4 POCKET TROUSER W/ADJ WAIST	30%	1	□ 29.99	□ 20.99
UNIFORMS/APPAREL	**TR731 BLK 56 OB**	**7002BE 56 OB**	**TACT SQUAD GROUP, INC.**	MENS TACT SQUAD POLY 4 POCKET TROUSER W/ADJ WAIST	30%	1	□ 29.99	□ 20.99
UNIFORMS/APPAREL	**TR731 HGRY 52 OB**	**7002HE 52 OB**	**TACT SQUAD GROUP, INC.**	MENS TACT SQUAD POLY 4 POCKET TROUSER W/ADJ WAIST	30%	1	□ 29.99	□ 20.99
UNIFORMS/APPAREL	**TR731 HGRY 54 OB**	**7002HE 54 OB**	**TACT SQUAD GROUP, INC.**	MENS TACT SQUAD POLY 4 POCKET TROUSER W/ADJ WAIST	30%	1	□ 29.99	□ 20.99
UNIFORMS/APPAREL	**TR731 HGRY 56 OB**	**7002HE 56 OB**	**TACT SQUAD GROUP, INC.**	MENS TACT SQUAD POLY 4 POCKET TROUSER W/ADJ WAIST	30%	1	□ 29.99	□ 20.99
UNIFORMS/APPAREL	**SG088 LBLU 30 31**	**8003LW-30-32/31**	**TACT SQUAD GROUP, INC.**	65/35 POLY/COTTON L/S TACT SQUAD WOMENS LONG SLEEVE SHIRT	30%	1	□ 26.99	□ 18.89
UNIFORMS/APPAREL	**SG088 LBLU 34 31**	**8003LW-34/31**	**TACT SQUAD GROUP, INC.**	65/35 POLY/COTTON L/S TACT SQUAD WOMENS LONG SLEEVE SHIRT	30%	1	□ 26.99	□ 18.89
UNIFORMS/APPAREL	**SG088 LBLU 36 31**	**8003LW-36/31**	**TACT SQUAD GROUP, INC.**	65/35 POLY/COTTON L/S TACT SQUAD WOMENS LONG SLEEVE SHIRT	30%	1	□ 26.99	□ 18.89
UNIFORMS/APPAREL	**SG088 LBLU 40 33**	**8003LW-40/33**	**TACT SQUAD GROUP, INC.**	65/35 POLY/COTTON L/S TACT SQUAD WOMENS LONG SLEEVE SHIRT	30%	1	□ 26.99	□ 18.89
UNIFORMS/APPAREL	**SG088 LBLU 42 33**	**8003LW-42-44/33**	**TACT SQUAD GROUP, INC.**	65/35 POLY/COTTON L/S TACT SQUAD WOMENS LONG SLEEVE SHIRT	30%	1	□ 26.99	□ 18.89
UNIFORMS/APPAREL	**SG088 LBLU 30 30**	**8003LW-30-32/30**	**TACT SQUAD GROUP, INC.**	65/35 POLY/COTTON L/S TACT SQUAD WOMENS LONG SLEEVE SHIRT	30%	1	□ 26.99	□ 18.89

UNIFORMS/APPAREL	**SG088 LBLU 34 30**	**8003LW-34/30**	**TACT SQUAD GROUP, INC.**	65/35 POLY/COTTON L/S TACT SQUAD WOMENS LONG SLEEVE SHIRT	30%	1	□ 26.99	□ 18.89
UNIFORMS/APPAREL	**SG088 LBLU 42 34**	**8003LW-42-44/34**	**TACT SQUAD GROUP, INC.**	65/35 POLY/COTTON L/S TACT SQUAD WOMENS LONG SLEEVE SHIRT	30%	1	□ 26.99	□ 18.89
UNIFORMS/APPAREL	**TR214 BLK 20 OB**	**7002 BWE 20 OB**	**TACT SQUAD GROUP, INC.**	WOMENS TACT SQUAD 100% POLY 4 PKT TROUSERS	30%	1	□ 28.99	□ 20.29
UNIFORMS/APPAREL	**TR214 NAV 20 OB**	**7002 NWE 20 OB**	**TACT SQUAD GROUP, INC.**	WOMENS TACT SQUAD 100% POLY 4 PKT TROUSERS	30%	1	□ 28.99	□ 20.29
UNIFORMS/APPAREL	**TR214 BLK 22 OB**	**7002 BWE 22 OB**	**TACT SQUAD GROUP, INC.**	WOMENS TACT SQUAD 100% POLY 4 PKT TROUSERS	30%	1	□ 28.99	□ 20.29
UNIFORMS/APPAREL	**TR214 NAV 22 OB**	**7002 NWE 22 OB**	**TACT SQUAD GROUP, INC.**	WOMENS TACT SQUAD 100% POLY 4 PKT TROUSERS	30%	1	□ 28.99	□ 20.29
UNIFORMS/APPAREL	**TR214 BLK 24 OB**	**7002 BWE 24 OB**	**TACT SQUAD GROUP, INC.**	WOMENS TACT SQUAD 100% POLY 4 PKT TROUSERS	30%	1	□ 28.99	□ 20.29
UNIFORMS/APPAREL	**TR214 NAV 24 OB**	**7002 NWE 24 OB**	**TACT SQUAD GROUP, INC.**	WOMENS TACT SQUAD 100% POLY 4 PKT TROUSERS	30%	1	□ 28.99	□ 20.29
UNIFORMS/APPAREL	**TR731 BRN 46 OB**	**7002BRE 46 OB**	**TACT SQUAD GROUP, INC.**	MENS TACT SQUAD POLY 4 POCKET TROUSER W/ADJ WAIST	30%	1	□ 28.99	□ 20.29
UNIFORMS/APPAREL	**TR731 BRN 48 OB**	**7002BRE 48 OB**	**TACT SQUAD GROUP, INC.**	MENS TACT SQUAD POLY 4 POCKET TROUSER W/ADJ WAIST	30%	1	□ 28.99	□ 20.29
UNIFORMS/APPAREL	**TR731 BRN 50 OB**	**7002BRE 50 OB**	**TACT SQUAD GROUP, INC.**	MENS TACT SQUAD POLY 4 POCKET TROUSER W/ADJ WAIST	30%	1	□ 28.99	□ 20.29
UNIFORMS/APPAREL	**TR731 DKNV 46 OB**	**7002NE 46 OB**	**TACT SQUAD GROUP, INC.**	MENS TACT SQUAD POLY 4 POCKET TROUSER W/ADJ WAIST	30%	1	□ 28.99	□ 20.29
UNIFORMS/APPAREL	**TR731 DKNV 48 OB**	**7002NE 48 OB**	**TACT SQUAD GROUP, INC.**	MENS TACT SQUAD POLY 4 POCKET TROUSER W/ADJ WAIST	30%	1	□ 28.99	□ 20.29
UNIFORMS/APPAREL	**TR731 DKNV 50 OB**	**7002NE 50 OB**	**TACT SQUAD GROUP, INC.**	MENS TACT SQUAD POLY 4 POCKET TROUSER W/ADJ WAIST	30%	1	□ 28.99	□ 20.29
UNIFORMS/APPAREL	**TR731 BLK 46 OB**	**7002BE 46 OB**	**TACT SQUAD GROUP, INC.**	MENS TACT SQUAD POLY 4 POCKET TROUSER W/ADJ WAIST	30%	1	□ 28.99	□ 20.29
UNIFORMS/APPAREL	**TR731 BLK 48 OB**	**7002BE 48 OB**	**TACT SQUAD GROUP, INC.**	MENS TACT SQUAD POLY 4 POCKET TROUSER W/ADJ WAIST	30%	1	□ 28.99	□ 20.29
UNIFORMS/APPAREL	**TR731 BLK 50 OB**	**7002BE 50 OB**	**TACT SQUAD GROUP, INC.**	MENS TACT SQUAD POLY 4 POCKET TROUSER W/ADJ WAIST	30%	1	□ 28.99	□ 20.29
UNIFORMS/APPAREL	**TR731 HGRY 46 OB**	**7002HE 46 OB**	**TACT SQUAD GROUP, INC.**	MENS TACT SQUAD POLY 4 POCKET TROUSER W/ADJ WAIST	30%	1	□ 28.99	□ 20.29
UNIFORMS/APPAREL	**TR731 HGRY 48 OB**	**7002HE 48 OB**	**TACT SQUAD GROUP, INC.**	MENS TACT SQUAD POLY 4 POCKET TROUSER W/ADJ WAIST	30%	1	□ 28.99	□ 20.29
UNIFORMS/APPAREL	**TR731 HGRY 50 OB**	**7002HE 50 OB**	**TACT SQUAD GROUP, INC.**	MENS TACT SQUAD POLY 4 POCKET TROUSER W/ADJ WAIST	30%	1	□ 28.99	□ 20.29
UNIFORMS/APPAREL	**TR214 HGRY 20 OB**	**7002 HWE 20 OB**	**TACT SQUAD GROUP, INC.**	WOMENS TACT SQUAD 100% POLY 4 PKT TROUSERS	30%	1	□ 28.99	□ 20.29

UNIFORMS/APPAREL	**TR214 HGRY 22 OB**	**7002 HWE 22 OB**	**TACT SQUAD GROUP, INC.**	WOMENS TACT SQUAD 100% POLY 4 PKT TROUSERS	30%	1	□ 28.99	□ 20.29
UNIFORMS/APPAREL	**TR214 HGRY 24 OB**	**7002 HWE 24 OB**	**TACT SQUAD GROUP, INC.**	WOMENS TACT SQUAD 100% POLY 4 PKT TROUSERS	30%	1	□ 28.99	□ 20.29
UNIFORMS/APPAREL	**TR731 BLK 47 OB**	**7002BE 47 OB**	**TACT SQUAD GROUP, INC.**	MENS TACT SQUAD POLY 4 POCKET TROUSER W/ADJ WAIST	30%	1	□ 28.99	□ 20.29
UNIFORMS/APPAREL	**SG088 LBLU 46 33**	**8003LW-46-48/33**	**TACT SQUAD GROUP, INC.**	65/35 POLY/COTTON L/S TACT SQUAD WOMENS LONG SLEEVE SHIRT	30%	1	□ 29.99	□ 20.99
UNIFORMS/APPAREL	**SG088 LBLU 46 34**	**8003LW-46-48/34**	**TACT SQUAD GROUP, INC.**	65/35 POLY/COTTON L/S TACT SQUAD WOMENS LONG SLEEVE SHIRT	30%	1	□ 29.99	□ 20.99
UNIFORMS/APPAREL	**TR731 BRN 58 OB**	**7002BRE 58 OB**	**TACT SQUAD GROUP, INC.**	MENS TACT SQUAD POLY 4 POCKET TROUSER W/ADJ WAIST	30%	1	□ 31.99	□ 22.39
UNIFORMS/APPAREL	**TR731 BRN 60 OB**	**7002BRE 60 OB**	**TACT SQUAD GROUP, INC.**	MENS TACT SQUAD POLY 4 POCKET TROUSER W/ADJ WAIST	30%	1	□ 31.99	□ 22.39
UNIFORMS/APPAREL	**TR731 BRN 62 OB**	**7002BRE 62 OB**	**TACT SQUAD GROUP, INC.**	MENS TACT SQUAD POLY 4 POCKET TROUSER W/ADJ WAIST	30%	1	□ 31.99	□ 22.39
UNIFORMS/APPAREL	**TR731 DKNV 58 OB**	**7002NE 58 OB**	**TACT SQUAD GROUP, INC.**	MENS TACT SQUAD POLY 4 POCKET TROUSER W/ADJ WAIST	30%	1	□ 31.99	□ 22.39
UNIFORMS/APPAREL	**TR731 DKNV 60 OB**	**7002NE 60 OB**	**TACT SQUAD GROUP, INC.**	MENS TACT SQUAD POLY 4 POCKET TROUSER W/ADJ WAIST	30%	1	□ 31.99	□ 22.39
UNIFORMS/APPAREL	**TR731 DKNV 62 OB**	**7002NE 62 OB**	**TACT SQUAD GROUP, INC.**	MENS TACT SQUAD POLY 4 POCKET TROUSER W/ADJ WAIST	30%	1	□ 31.99	□ 22.39
UNIFORMS/APPAREL	**TR731 DKNV 64 OB**	**7002NE 64 OB**	**TACT SQUAD GROUP, INC.**	MENS TACT SQUAD POLY 4 POCKET TROUSER W/ADJ WAIST	30%	1	□ 31.99	□ 22.39
UNIFORMS/APPAREL	**TR731 DKNV 66 OB**	**7002NE 66 OB**	**TACT SQUAD GROUP, INC.**	MENS TACT SQUAD POLY 4 POCKET TROUSER W/ADJ WAIST	30%	1	□ 31.99	□ 22.39
UNIFORMS/APPAREL	**TR731 BLK 58 OB**	**7002BE 58 OB**	**TACT SQUAD GROUP, INC.**	MENS TACT SQUAD POLY 4 POCKET TROUSER W/ADJ WAIST	30%	1	□ 31.99	□ 22.39
UNIFORMS/APPAREL	**TR731 BLK 60 OB**	**7002BE 60 OB**	**TACT SQUAD GROUP, INC.**	MENS TACT SQUAD POLY 4 POCKET TROUSER W/ADJ WAIST	30%	1	□ 31.99	□ 22.39
UNIFORMS/APPAREL	**TR731 BLK 62 OB**	**7002BE 62 OB**	**TACT SQUAD GROUP, INC.**	MENS TACT SQUAD POLY 4 POCKET TROUSER W/ADJ WAIST	30%	1	□ 31.99	□ 22.39
UNIFORMS/APPAREL	**TR731 BLK 66 OB**	**7002BE 66 OB**	**TACT SQUAD GROUP, INC.**	MENS TACT SQUAD POLY 4 POCKET TROUSER W/ADJ WAIST	30%	1	□ 31.99	□ 22.39
UNIFORMS/APPAREL	**TR731 HGRY 58 OB**	**7002HE 58 OB**	**TACT SQUAD GROUP, INC.**	MENS TACT SQUAD POLY 4 POCKET TROUSER W/ADJ WAIST	30%	1	□ 31.99	□ 22.39
UNIFORMS/APPAREL	**TR731 HGRY 60 OB**	**7002HE 60 OB**	**TACT SQUAD GROUP, INC.**	MENS TACT SQUAD POLY 4 POCKET TROUSER W/ADJ WAIST	30%	1	□ 31.99	□ 22.39
UNIFORMS/APPAREL	**TR731 HGRY 62 OB**	**7002HE 62 OB**	**TACT SQUAD GROUP, INC.**	MENS TACT SQUAD POLY 4 POCKET TROUSER W/ADJ WAIST	30%	1	□ 31.99	□ 22.39
UNIFORMS/APPAREL	**TR214 BLK 26 OB**	**7002 BWE 26 OB**	**TACT SQUAD GROUP, INC.**	WOMENS TACT SQUAD 100% POLY 4 PKT TROUSERS	30%	1	□ 31.99	□ 22.39

UNIFORMS/APPAREL	**TR214 NAV 26 OB**	**7002 NWE 26 OB**	**TACT SQUAD GROUP, INC.**	WOMENS TACT SQUAD 100% POLY 4 PKT TROUSERS	30%	1	□ 31.99	□ 22.39
UNIFORMS/APPAREL	**TR214 HGRY 06 OB**	**7002 HWE 06 OB**	**TACT SQUAD GROUP, INC.**	WOMENS TACT SQUAD 100% POLY 4 PKT TROUSERS	30%	1	□ 26.99	□ 18.89
UNIFORMS/APPAREL	**TR214 HGRY 08 OB**	**7002 HWE 08 OB**	**TACT SQUAD GROUP, INC.**	WOMENS TACT SQUAD 100% POLY 4 PKT TROUSERS	30%	1	□ 26.99	□ 18.89
UNIFORMS/APPAREL	**TR214 HGRY 10 OB**	**7002 HWE 10 OB**	**TACT SQUAD GROUP, INC.**	WOMENS TACT SQUAD 100% POLY 4 PKT TROUSERS	30%	1	□ 26.99	□ 18.89
UNIFORMS/APPAREL	**TR214 HGRY 12 OB**	**7002 HWE 12 OB**	**TACT SQUAD GROUP, INC.**	WOMENS TACT SQUAD 100% POLY 4 PKT TROUSERS	30%	1	□ 26.99	□ 18.89
UNIFORMS/APPAREL	**TR214 HGRY 14 OB**	**7002 HWE 14 OB**	**TACT SQUAD GROUP, INC.**	WOMENS TACT SQUAD 100% POLY 4 PKT TROUSERS	30%	1	□ 26.99	□ 18.89
UNIFORMS/APPAREL	**TR214 HGRY 16 OB**	**7002 HWE 16 OB**	**TACT SQUAD GROUP, INC.**	WOMENS TACT SQUAD 100% POLY 4 PKT TROUSERS	30%	1	□ 26.99	□ 18.89
UNIFORMS/APPAREL	**TR214 HGRY 18 OB**	**7002 HWE 18 OB**	**TACT SQUAD GROUP, INC.**	WOMENS TACT SQUAD 100% POLY 4 PKT TROUSERS	30%	1	□ 26.99	□ 18.89
UNIFORMS/APPAREL	**TR214 HGRY 02 OB**	**7002 HWE 02 OB**	**TACT SQUAD GROUP, INC.**	WOMENS TACT SQUAD 100% POLY 4 PKT TROUSERS	30%	1	□ 26.99	□ 18.89
UNIFORMS/APPAREL	**TR214 HGRY 04 OB**	**7002 HWE 04 OB**	**TACT SQUAD GROUP, INC.**	WOMENS TACT SQUAD 100% POLY 4 PKT TROUSERS	30%	1	□ 26.99	□ 18.89
UNIFORMS/APPAREL	**SR756 NAV 145 33**	**8003N-S/R**	**TACT SQUAD GROUP, INC.**	65/35 POLY/COTTON L/S TACT SQUAD MILITARY SHIRT	30%	1	□ 27.99	□ 19.59
UNIFORMS/APPAREL	**SR756 NAV 155 33**	**8003N-M/R**	**TACT SQUAD GROUP, INC.**	65/35 POLY/COTTON L/S TACT SQUAD MILITARY SHIRT	30%	1	□ 27.99	□ 19.59
UNIFORMS/APPAREL	**SR756 NAV 165 33**	**8003N-L/R**	**TACT SQUAD GROUP, INC.**	65/35 POLY/COTTON L/S TACT SQUAD MILITARY SHIRT	30%	1	□ 27.99	□ 19.59
UNIFORMS/APPAREL	**SR756 NAV 165 35**	**8003N-L/L**	**TACT SQUAD GROUP, INC.**	65/35 POLY/COTTON L/S TACT SQUAD MILITARY SHIRT	30%	1	□ 27.99	□ 19.59
UNIFORMS/APPAREL	**SR756 NAV 175 33**	**8003N-XL/R**	**TACT SQUAD GROUP, INC.**	65/35 POLY/COTTON L/S TACT SQUAD MILITARY SHIRT	30%	1	□ 27.99	□ 19.59
UNIFORMS/APPAREL	**SR756 NAV 175 35**	**8003N-XL/L**	**TACT SQUAD GROUP, INC.**	65/35 POLY/COTTON L/S TACT SQUAD MILITARY SHIRT	30%	1	□ 27.99	□ 19.59
UNIFORMS/APPAREL	**SR756 WHT 165 33**	**8003W-L/R**	**TACT SQUAD GROUP, INC.**	65/35 POLY/COTTON L/S TACT SQUAD MILITARY SHIRT	30%	1	□ 27.99	□ 19.59
UNIFORMS/APPAREL	**SR756 WHT 165 37**	**8003W-L/XL**	**TACT SQUAD GROUP, INC.**	65/35 POLY/COTTON L/S TACT SQUAD MILITARY SHIRT	30%	1	□ 27.99	□ 19.59
UNIFORMS/APPAREL	**SR756 WHT 175 33**	**8003W-XL/R**	**TACT SQUAD GROUP, INC.**	65/35 POLY/COTTON L/S TACT SQUAD MILITARY SHIRT	30%	1	□ 27.99	□ 19.59
UNIFORMS/APPAREL	**SR756 LBLU 145 33**	**8003L-S/R**	**TACT SQUAD GROUP, INC.**	65/35 POLY/COTTON L/S TACT SQUAD MILITARY SHIRT	30%	1	□ 27.99	□ 19.59
UNIFORMS/APPAREL	**SR756 LBLU 145 35**	**8003L-S/L**	**TACT SQUAD GROUP, INC.**	65/35 POLY/COTTON L/S TACT SQUAD MILITARY SHIRT	30%	1	□ 27.99	□ 19.59
UNIFORMS/APPAREL	**SR756 LBLU 155 33**	**8003L-M/R**	**TACT SQUAD GROUP, INC.**	65/35 POLY/COTTON L/S TACT SQUAD MILITARY SHIRT	30%	1	□ 27.99	□ 19.59

UNIFORMS/APPAREL	**SR756 LBLU 155 35**	**8003L-M/L**	**TACT SQUAD GROUP, INC.**	65/35 POLY/COTTON L/S TACT SQUAD MILITARY SHIRT	30%	1	□ 27.99	□ 19.59
UNIFORMS/APPAREL	**SR756 LBLU 155 37**	**8003L-M/XL**	**TACT SQUAD GROUP, INC.**	65/35 POLY/COTTON L/S TACT SQUAD MILITARY SHIRT	30%	1	□ 27.99	□ 19.59
UNIFORMS/APPAREL	**SR756 LBLU 165 33**	**8003L-L/R**	**TACT SQUAD GROUP, INC.**	65/35 POLY/COTTON L/S TACT SQUAD MILITARY SHIRT	30%	1	□ 27.99	□ 19.59
UNIFORMS/APPAREL	**SR756 LBLU 165 37**	**8003L-L/XL**	**TACT SQUAD GROUP, INC.**	65/35 POLY/COTTON L/S TACT SQUAD MILITARY SHIRT	30%	1	□ 27.99	□ 19.59
UNIFORMS/APPAREL	**SR756 LBLU 175 33**	**8003L-XL/R**	**TACT SQUAD GROUP, INC.**	65/35 POLY/COTTON L/S TACT SQUAD MILITARY SHIRT	30%	1	□ 27.99	□ 19.59
UNIFORMS/APPAREL	**SR756 LBLU 175 35**	**8003L-XL/L**	**TACT SQUAD GROUP, INC.**	65/35 POLY/COTTON L/S TACT SQUAD MILITARY SHIRT	30%	1	□ 27.99	□ 19.59
UNIFORMS/APPAREL	**SR756 GRY 145 33**	**8003GY-S/R**	**TACT SQUAD GROUP, INC.**	65/35 POLY/COTTON L/S TACT SQUAD MILITARY SHIRT	30%	1	□ 27.99	□ 19.59
UNIFORMS/APPAREL	**SR756 GRY 165 35**	**8003GY-L/L**	**TACT SQUAD GROUP, INC.**	65/35 POLY/COTTON L/S TACT SQUAD MILITARY SHIRT	30%	1	□ 27.99	□ 19.59
UNIFORMS/APPAREL	**SR756 GRY 175 37**	**8003GY-XL/XL**	**TACT SQUAD GROUP, INC.**	65/35 POLY/COTTON L/S TACT SQUAD MILITARY SHIRT	30%	1	□ 27.99	□ 19.59
UNIFORMS/APPAREL	**SR756 NGRY 145 33**	**8003NKL-S/R**	**TACT SQUAD GROUP, INC.**	65/35 POLY/COTTON L/S TACT SQUAD MILITARY SHIRT	30%	1	□ 27.99	□ 19.59
UNIFORMS/APPAREL	**SR756 NGRY 155 33**	**8003NKL-M/R**	**TACT SQUAD GROUP, INC.**	65/35 POLY/COTTON L/S TACT SQUAD MILITARY SHIRT	30%	1	□ 27.99	□ 19.59
UNIFORMS/APPAREL	**SR756 NGRY 155 35**	**8003NKL-M/L**	**TACT SQUAD GROUP, INC.**	65/35 POLY/COTTON L/S TACT SQUAD MILITARY SHIRT	30%	1	□ 27.99	□ 19.59
UNIFORMS/APPAREL	**SR756 NGRY 155 37**	**8003NKL-M/XL**	**TACT SQUAD GROUP, INC.**	65/35 POLY/COTTON L/S TACT SQUAD MILITARY SHIRT	30%	1	□ 27.99	□ 19.59
UNIFORMS/APPAREL	**SR756 NGRY 165 33**	**8003NKL-L/R**	**TACT SQUAD GROUP, INC.**	65/35 POLY/COTTON L/S TACT SQUAD MILITARY SHIRT	30%	1	□ 27.99	□ 19.59
UNIFORMS/APPAREL	**SR756 NGRY 165 35**	**8003NKL-L/L**	**TACT SQUAD GROUP, INC.**	65/35 POLY/COTTON L/S TACT SQUAD MILITARY SHIRT	30%	1	□ 27.99	□ 19.59
UNIFORMS/APPAREL	**SR756 NGRY 165 37**	**8003NKL-L/XL**	**TACT SQUAD GROUP, INC.**	65/35 POLY/COTTON L/S TACT SQUAD MILITARY SHIRT	30%	1	□ 27.99	□ 19.59
UNIFORMS/APPAREL	**SR756 NGRY 175 33**	**8003NKL-XL/R**	**TACT SQUAD GROUP, INC.**	65/35 POLY/COTTON L/S TACT SQUAD MILITARY SHIRT	30%	1	□ 27.99	□ 19.59
UNIFORMS/APPAREL	**SR756 NGRY 175 35**	**8003NKL-XL/L**	**TACT SQUAD GROUP, INC.**	65/35 POLY/COTTON L/S TACT SQUAD MILITARY SHIRT	30%	1	□ 27.99	□ 19.59
UNIFORMS/APPAREL	**SR756 NGRY 175 37**	**8003NKL-2XL/XL**	**TACT SQUAD GROUP, INC.**	65/35 POLY/COTTON L/S TACT SQUAD MILITARY SHIRT	30%	1	□ 27.99	□ 19.59
UNIFORMS/APPAREL	**SR756 NAV 185 35**	**8003N-2XL/L**	**TACT SQUAD GROUP, INC.**	65/35 POLY/COTTON L/S TACT SQUAD MILITARY SHIRT	30%	1	□ 30.99	□ 21.69
UNIFORMS/APPAREL	**SR756 NAV 20 37**	**8003N-3XL/XL**	**TACT SQUAD GROUP, INC.**	65/35 POLY/COTTON L/S TACT SQUAD MILITARY SHIRT	30%	1	□ 30.99	□ 21.69
UNIFORMS/APPAREL	**SR756 WHT 185 33**	**8003W-2XL/R**	**TACT SQUAD GROUP, INC.**	65/35 POLY/COTTON L/S TACT SQUAD MILITARY SHIRT	30%	1	□ 30.99	□ 21.69

UNIFORMS/APPAREL	**SR756 WHT 20 33**	**8003W-3XL/R**	**TACT SQUAD GROUP, INC.**	65/35 POLY/COTTON L/S TACT SQUAD MILITARY SHIRT	30%	1	□ 30.99	□ 21.69
UNIFORMS/APPAREL	**SR756 WHT 20 35**	**8003W-3XL/L**	**TACT SQUAD GROUP, INC.**	65/35 POLY/COTTON L/S TACT SQUAD MILITARY SHIRT	30%	1	□ 30.99	□ 21.69
UNIFORMS/APPAREL	**SR756 WHT 20 37**	**8003W-3XL/XL**	**TACT SQUAD GROUP, INC.**	65/35 POLY/COTTON L/S TACT SQUAD MILITARY SHIRT	30%	1	□ 30.99	□ 21.69
UNIFORMS/APPAREL	**SR756 LBLU 185 33**	**8003L-2XL/R**	**TACT SQUAD GROUP, INC.**	65/35 POLY/COTTON L/S TACT SQUAD MILITARY SHIRT	30%	1	□ 30.99	□ 21.69
UNIFORMS/APPAREL	**SR756 LBLU 185 35**	**8003L-2XL/L**	**TACT SQUAD GROUP, INC.**	65/35 POLY/COTTON L/S TACT SQUAD MILITARY SHIRT	30%	1	□ 30.99	□ 21.69
UNIFORMS/APPAREL	**SR756 LBLU 185 37**	**8003L-2XL/XL**	**TACT SQUAD GROUP, INC.**	65/35 POLY/COTTON L/S TACT SQUAD MILITARY SHIRT	30%	1	□ 30.99	□ 21.69
UNIFORMS/APPAREL	**SR756 LBLU 20 33**	**8003L-3XL/R**	**TACT SQUAD GROUP, INC.**	65/35 POLY/COTTON L/S TACT SQUAD MILITARY SHIRT	30%	1	□ 30.99	□ 21.69
UNIFORMS/APPAREL	**SR756 LBLU 20 35**	**8003L-3XL/L**	**TACT SQUAD GROUP, INC.**	65/35 POLY/COTTON L/S TACT SQUAD MILITARY SHIRT	30%	1	□ 30.99	□ 21.69
UNIFORMS/APPAREL	**SR756 GRY 185 33**	**8003GY-2XL/R**	**TACT SQUAD GROUP, INC.**	65/35 POLY/COTTON L/S TACT SQUAD MILITARY SHIRT	30%	1	□ 30.99	□ 21.69
UNIFORMS/APPAREL	**SR756 GRY 20 33**	**8003GY-3XL/R**	**TACT SQUAD GROUP, INC.**	65/35 POLY/COTTON L/S TACT SQUAD MILITARY SHIRT	30%	1	□ 30.99	□ 21.69
UNIFORMS/APPAREL	**SR756 GRY 20 37**	**8003GY-3XL/XL**	**TACT SQUAD GROUP, INC.**	65/35 POLY/COTTON L/S TACT SQUAD MILITARY SHIRT	30%	1	□ 30.99	□ 21.69
UNIFORMS/APPAREL	**SR756 NGRY 185 33**	**8003NKL-2XL/R**	**TACT SQUAD GROUP, INC.**	65/35 POLY/COTTON L/S TACT SQUAD MILITARY SHIRT	30%	1	□ 30.99	□ 21.69
UNIFORMS/APPAREL	**SR756 NGRY 20 35**	**8003NKL-3XL/L**	**TACT SQUAD GROUP, INC.**	65/35 POLY/COTTON L/S TACT SQUAD MILITARY SHIRT	30%	1	□ 30.99	□ 21.69
UNIFORMS/APPAREL	**SR756 WHT 22 35**	**8003W-4XL/L**	**TACT SQUAD GROUP, INC.**	65/35 POLY/COTTON L/S TACT SQUAD MILITARY SHIRT	30%	1	□ 32.99	□ 23.09
UNIFORMS/APPAREL	**SR756 WHT 22 37**	**8003W-4XL/XL**	**TACT SQUAD GROUP, INC.**	65/35 POLY/COTTON L/S TACT SQUAD MILITARY SHIRT	30%	1	□ 32.99	□ 23.09
UNIFORMS/APPAREL	**SR756 WHT 23 35**	**8003W-5XL/L**	**TACT SQUAD GROUP, INC.**	65/35 POLY/COTTON L/S TACT SQUAD MILITARY SHIRT	30%	1	□ 32.99	□ 23.09
UNIFORMS/APPAREL	**SR756 LBLU 22 37**	**8003L-4XL/XL**	**TACT SQUAD GROUP, INC.**	65/35 POLY/COTTON L/S TACT SQUAD MILITARY SHIRT	30%	1	□ 32.99	□ 23.09
UNIFORMS/APPAREL	**SR756 LBLU 23 37**	**8003L-5XL/XL**	**TACT SQUAD GROUP, INC.**	65/35 POLY/COTTON L/S TACT SQUAD MILITARY SHIRT	30%	1	□ 32.99	□ 23.09
UNIFORMS/APPAREL	**SR756 LBLU 24 35**	**8003L-6XL/L**	**TACT SQUAD GROUP, INC.**	65/35 POLY/COTTON L/S TACT SQUAD MILITARY SHIRT	30%	1	□ 32.99	□ 23.09
UNIFORMS/APPAREL	**SR756 LBLU 24 37**	**8003L-6XL/XL**	**TACT SQUAD GROUP, INC.**	65/35 POLY/COTTON L/S TACT SQUAD MILITARY SHIRT	30%	1	□ 32.99	□ 23.09
UNIFORMS/APPAREL	**SR756 NGRY 22 33**	**8003NKL-4XL/R**	**TACT SQUAD GROUP, INC.**	65/35 POLY/COTTON L/S TACT SQUAD MILITARY SHIRT	30%	1	□ 32.99	□ 23.09
UNIFORMS/APPAREL	**SR756 NGRY 22 37**	**8003NKL-4XL/XL**	**TACT SQUAD GROUP, INC.**	65/35 POLY/COTTON L/S TACT SQUAD MILITARY SHIRT	30%	1	□ 32.99	□ 23.09

UNIFORMS/APPAREL	**SR756 NGRY 23 37**	**8003NKL-5XL/XL**	**TACT SQUAD GROUP, INC.**	65/35 POLY/COTTON L/S TACT SQUAD MILITARY SHIRT	30%	1	□ 32.99	□ 23.09
UNIFORMS/APPAREL	**SR756 NGRY 24 35**	**8003NKL-6XL/L**	**TACT SQUAD GROUP, INC.**	65/35 POLY/COTTON L/S TACT SQUAD MILITARY SHIRT	30%	1	□ 32.99	□ 23.09
UNIFORMS/APPAREL	**TR883 BLK 58 OB**	**7012B-58 OB**	**TACT SQUAD GROUP, INC.**	65/35 POLY/COTTON TACT SQUAD 4 PCKT TROUSER	30%	1	□ 41.99	□ 29.39
UNIFORMS/APPAREL	**TR883 BLK 60 OB**	**7012B-60 OB**	**TACT SQUAD GROUP, INC.**	65/35 POLY/COTTON TACT SQUAD 4 PCKT TROUSER	30%	1	□ 41.99	□ 29.39
UNIFORMS/APPAREL	**TR883 BLK 62 OB**	**7012B-62 OB**	**TACT SQUAD GROUP, INC.**	65/35 POLY/COTTON TACT SQUAD 4 PCKT TROUSER	30%	1	□ 41.99	□ 29.39
UNIFORMS/APPAREL	**TR883 NAV 58 OB**	**7012N-58 OB**	**TACT SQUAD GROUP, INC.**	65/35 POLY/COTTON TACT SQUAD 4 PCKT TROUSER	30%	1	□ 41.99	□ 29.39
UNIFORMS/APPAREL	**TR883 NAV 60 OB**	**7012N-60 OB**	**TACT SQUAD GROUP, INC.**	65/35 POLY/COTTON TACT SQUAD 4 PCKT TROUSER	30%	1	□ 41.99	□ 29.39
UNIFORMS/APPAREL	**TR883 NAV 62 OB**	**7012N-62 OB**	**TACT SQUAD GROUP, INC.**	65/35 POLY/COTTON TACT SQUAD 4 PCKT TROUSER	30%	1	□ 41.99	□ 29.39
UNIFORMS/APPAREL	**TR882 BLK 16 OB**	**7012BW-16**	**TACT SQUAD GROUP, INC.**	65/35 POLY/COTTON LADIES TACT SQUAD 4 PCKT TROUSER	30%	1	□ 34.99	□ 24.49
UNIFORMS/APPAREL	**TR883 BLK 28 OB**	**7012B-28 OB**	**TACT SQUAD GROUP, INC.**	65/35 POLY/COTTON TACT SQUAD 4 PCKT TROUSER	30%	1	□ 34.99	□ 24.49
UNIFORMS/APPAREL	**TR883 BLK 30 OB**	**7012B-30 OB**	**TACT SQUAD GROUP, INC.**	65/35 POLY/COTTON TACT SQUAD 4 PCKT TROUSER	30%	1	□ 34.99	□ 24.49
UNIFORMS/APPAREL	**TR883 BLK 32 OB**	**7012B-32 OB**	**TACT SQUAD GROUP, INC.**	65/35 POLY/COTTON TACT SQUAD 4 PCKT TROUSER	30%	1	□ 34.99	□ 24.49
UNIFORMS/APPAREL	**TR883 BLK 34 OB**	**7012B-34 OB**	**TACT SQUAD GROUP, INC.**	65/35 POLY/COTTON TACT SQUAD 4 PCKT TROUSER	30%	1	□ 34.99	□ 24.49
UNIFORMS/APPAREL	**TR883 BLK 36 OB**	**7012B-36 OB**	**TACT SQUAD GROUP, INC.**	65/35 POLY/COTTON TACT SQUAD 4 PCKT TROUSER	30%	1	□ 34.99	□ 24.49
UNIFORMS/APPAREL	**TR883 BLK 38 OB**	**7012B-38 OB**	**TACT SQUAD GROUP, INC.**	65/35 POLY/COTTON TACT SQUAD 4 PCKT TROUSER	30%	1	□ 34.99	□ 24.49
UNIFORMS/APPAREL	**TR883 BLK 40 OB**	**7012B-40 OB**	**TACT SQUAD GROUP, INC.**	65/35 POLY/COTTON TACT SQUAD 4 PCKT TROUSER	30%	1	□ 34.99	□ 24.49
UNIFORMS/APPAREL	**TR883 BLK 42 OB**	**7012B-42 OB**	**TACT SQUAD GROUP, INC.**	65/35 POLY/COTTON TACT SQUAD 4 PCKT TROUSER	30%	1	□ 34.99	□ 24.49
UNIFORMS/APPAREL	**TR883 BLK 44 OB**	**7012B-44 OB**	**TACT SQUAD GROUP, INC.**	65/35 POLY/COTTON TACT SQUAD 4 PCKT TROUSER	30%	1	□ 34.99	□ 24.49
UNIFORMS/APPAREL	**TR883 NAV 28 OB**	**7012N-28 OB**	**TACT SQUAD GROUP, INC.**	65/35 POLY/COTTON TACT SQUAD 4 PCKT TROUSER	30%	1	□ 34.99	□ 24.49
UNIFORMS/APPAREL	**TR883 NAV 30 OB**	**7012N-30 OB**	**TACT SQUAD GROUP, INC.**	65/35 POLY/COTTON TACT SQUAD 4 PCKT TROUSER	30%	1	□ 34.99	□ 24.49
UNIFORMS/APPAREL	**TR883 NAV 32 OB**	**7012N-32 OB**	**TACT SQUAD GROUP, INC.**	65/35 POLY/COTTON TACT SQUAD 4 PCKT TROUSER	30%	1	□ 34.99	□ 24.49
UNIFORMS/APPAREL	**TR883 NAV 34 OB**	**7012N-34 OB**	**TACT SQUAD GROUP, INC.**	65/35 POLY/COTTON TACT SQUAD 4 PCKT TROUSER	30%	1	□ 34.99	□ 24.49

UNIFORMS/APPAREL	**TR883 NAV 36 OB**	**7012N-36 OB**	**TACT SQUAD GROUP, INC.**	65/35 POLY/COTTON TACT SQUAD 4 PCKT TROUSER	30%	1	□ 34.99	□ 24.49
UNIFORMS/APPAREL	**TR883 NAV 38 OB**	**7012N-38 OB**	**TACT SQUAD GROUP, INC.**	65/35 POLY/COTTON TACT SQUAD 4 PCKT TROUSER	30%	1	□ 34.99	□ 24.49
UNIFORMS/APPAREL	**TR883 NAV 40 OB**	**7012N-40 OB**	**TACT SQUAD GROUP, INC.**	65/35 POLY/COTTON TACT SQUAD 4 PCKT TROUSER	30%	1	□ 34.99	□ 24.49
UNIFORMS/APPAREL	**TR883 NAV 42 OB**	**7012N-42 OB**	**TACT SQUAD GROUP, INC.**	65/35 POLY/COTTON TACT SQUAD 4 PCKT TROUSER	30%	1	□ 34.99	□ 24.49
UNIFORMS/APPAREL	**TR883 NAV 44 OB**	**7012N-44 OB**	**TACT SQUAD GROUP, INC.**	65/35 POLY/COTTON TACT SQUAD 4 PCKT TROUSER	30%	1	□ 34.99	□ 24.49
UNIFORMS/APPAREL	**TR883 NAV 33 OB**	**7012N-33 OB**	**TACT SQUAD GROUP, INC.**	65/35 POLY/COTTON TACT SQUAD 4 PCKT TROUSER	30%	1	□ 34.99	□ 24.49
UNIFORMS/APPAREL	**TR883 BLK 29 OB**	**7012B-29 OB**	**TACT SQUAD GROUP, INC.**	65/35 POLY/COTTON TACT SQUAD 4 PCKT TROUSER	30%	1	□ 34.99	□ 24.49
UNIFORMS/APPAREL	**TR883 BLK 31 OB**	**7012B-31 OB**	**TACT SQUAD GROUP, INC.**	65/35 POLY/COTTON TACT SQUAD 4 PCKT TROUSER	30%	1	□ 34.99	□ 24.49
UNIFORMS/APPAREL	**TR883 BLK 33 OB**	**7012B-33 OB**	**TACT SQUAD GROUP, INC.**	65/35 POLY/COTTON TACT SQUAD 4 PCKT TROUSER	30%	1	□ 34.99	□ 24.49
UNIFORMS/APPAREL	**TR883 BLK 35 OB**	**7012B-35 OB**	**TACT SQUAD GROUP, INC.**	65/35 POLY/COTTON TACT SQUAD 4 PCKT TROUSER	30%	1	□ 34.99	□ 24.49
UNIFORMS/APPAREL	**TR883 BLK 37 OB**	**7012B-37 OB**	**TACT SQUAD GROUP, INC.**	65/35 POLY/COTTON TACT SQUAD 4 PCKT TROUSER	30%	1	□ 34.99	□ 24.49
UNIFORMS/APPAREL	**TR882 BLK 2 OB**	**7012BW BLACK 2/UH(UNHEMMED)**	**TACT SQUAD GROUP, INC.**	65/35 POLY/COTTON LADIES TACT SQUAD 4 PCKT TROUSER	30%	1	□ 34.99	□ 24.49
UNIFORMS/APPAREL	**TR883 BLK 46 OB**	**7012B-46 OB**	**TACT SQUAD GROUP, INC.**	65/35 POLY/COTTON TACT SQUAD 4 PCKT TROUSER	30%	1	□ 38.99	□ 27.29
UNIFORMS/APPAREL	**TR883 BLK 48 OB**	**7012B-48 OB**	**TACT SQUAD GROUP, INC.**	65/35 POLY/COTTON TACT SQUAD 4 PCKT TROUSER	30%	1	□ 38.99	□ 27.29
UNIFORMS/APPAREL	**TR883 BLK 50 OB**	**7012B-50 OB**	**TACT SQUAD GROUP, INC.**	65/35 POLY/COTTON TACT SQUAD 4 PCKT TROUSER	30%	1	□ 38.99	□ 27.29
UNIFORMS/APPAREL	**TR883 NAV 46 OB**	**7012N-46 OB**	**TACT SQUAD GROUP, INC.**	65/35 POLY/COTTON TACT SQUAD 4 PCKT TROUSER	30%	1	□ 38.99	□ 27.29
UNIFORMS/APPAREL	**TR883 NAV 48 OB**	**7012N-48 OB**	**TACT SQUAD GROUP, INC.**	65/35 POLY/COTTON TACT SQUAD 4 PCKT TROUSER	30%	1	□ 38.99	□ 27.29
UNIFORMS/APPAREL	**TR883 NAV 50 OB**	**7012N-50 OB**	**TACT SQUAD GROUP, INC.**	65/35 POLY/COTTON TACT SQUAD 4 PCKT TROUSER	30%	1	□ 38.99	□ 27.29
UNIFORMS/APPAREL	**TR883 BLK 52 OB**	**7012B-52 OB**	**TACT SQUAD GROUP, INC.**	65/35 POLY/COTTON TACT SQUAD 4 PCKT TROUSER	30%	1	□ 40.99	□ 28.69
UNIFORMS/APPAREL	**TR883 BLK 54 OB**	**7012B-54 OB**	**TACT SQUAD GROUP, INC.**	65/35 POLY/COTTON TACT SQUAD 4 PCKT TROUSER	30%	1	□ 40.99	□ 28.69
UNIFORMS/APPAREL	**TR883 BLK 56 OB**	**7012B-56 OB**	**TACT SQUAD GROUP, INC.**	65/35 POLY/COTTON TACT SQUAD 4 PCKT TROUSER	30%	1	□ 40.99	□ 28.69
UNIFORMS/APPAREL	**TR883 NAV 52 OB**	**7012N-52 OB**	**TACT SQUAD GROUP, INC.**	65/35 POLY/COTTON TACT SQUAD 4 PCKT TROUSER	30%	1	□ 40.99	□ 28.69

UNIFORMS/APPAREL	**TR883 NAV 54 OB**	**7012N-54 OB**	**TACT SQUAD GROUP, INC.**	65/35 POLY/COTTON TACT SQUAD 4 PCKT TROUSER	30%	1	□ 40.99	□ 28.69
UNIFORMS/APPAREL	**TR883 NAV 56 OB**	**7012N-56 OB**	**TACT SQUAD GROUP, INC.**	65/35 POLY/COTTON TACT SQUAD 4 PCKT TROUSER	30%	1	□ 40.99	□ 28.69
UNIFORMS/APPAREL	**TT617 BRN 36 OB**	**T7512BR 36 UH**	**TACT SQUAD GROUP, INC.**	MENS LIGHTWEIGHT TACTICAL TROUSERS	30%	1	□ 46.99	□ 32.89
UNIFORMS/APPAREL	**TT617 BRN 28 30**	**T7512BR 28 30**	**TACT SQUAD GROUP, INC.**	MENS LIGHTWEIGHT TACTICAL TROUSERS	30%	1	□ 46.99	□ 32.89
UNIFORMS/APPAREL	**TT617 BRN 28 32**	**T7512BR 28 32**	**TACT SQUAD GROUP, INC.**	MENS LIGHTWEIGHT TACTICAL TROUSERS	30%	1	□ 46.99	□ 32.89
UNIFORMS/APPAREL	**TT617 BRN 28 34**	**T7512BR 28 34**	**TACT SQUAD GROUP, INC.**	MENS LIGHTWEIGHT TACTICAL TROUSERS	30%	1	□ 46.99	□ 32.89
UNIFORMS/APPAREL	**TT617 BRN 30 30**	**T7512BR 30 30**	**TACT SQUAD GROUP, INC.**	MENS LIGHTWEIGHT TACTICAL TROUSERS	30%	1	□ 46.99	□ 32.89
UNIFORMS/APPAREL	**TT617 BRN 30 32**	**T7512BR 30 32**	**TACT SQUAD GROUP, INC.**	MENS LIGHTWEIGHT TACTICAL TROUSERS	30%	1	□ 46.99	□ 32.89
UNIFORMS/APPAREL	**TT617 BRN 30 34**	**T7512BR 30 34**	**TACT SQUAD GROUP, INC.**	MENS LIGHTWEIGHT TACTICAL TROUSERS	30%	1	□ 46.99	□ 32.89
UNIFORMS/APPAREL	**TT617 BRN 32 30**	**T7512BR 32 30**	**TACT SQUAD GROUP, INC.**	MENS LIGHTWEIGHT TACTICAL TROUSERS	30%	1	□ 46.99	□ 32.89
UNIFORMS/APPAREL	**TT617 BRN 32 32**	**T7512BR 32 32**	**TACT SQUAD GROUP, INC.**	MENS LIGHTWEIGHT TACTICAL TROUSERS	30%	1	□ 46.99	□ 32.89
UNIFORMS/APPAREL	**TT617 BRN 32 34**	**T7512BR 32 34**	**TACT SQUAD GROUP, INC.**	MENS LIGHTWEIGHT TACTICAL TROUSERS	30%	1	□ 46.99	□ 32.89
UNIFORMS/APPAREL	**TT617 BRN 34 30**	**T7512BR 34 30**	**TACT SQUAD GROUP, INC.**	MENS LIGHTWEIGHT TACTICAL TROUSERS	30%	1	□ 46.99	□ 32.89
UNIFORMS/APPAREL	**TT617 BRN 34 32**	**T7512BR 34 32**	**TACT SQUAD GROUP, INC.**	MENS LIGHTWEIGHT TACTICAL TROUSERS	30%	1	□ 46.99	□ 32.89
UNIFORMS/APPAREL	**TT617 BRN 34 34**	**T7512BR 34 34**	**TACT SQUAD GROUP, INC.**	MENS LIGHTWEIGHT TACTICAL TROUSERS	30%	1	□ 46.99	□ 32.89
UNIFORMS/APPAREL	**TT617 BRN 36 30**	**T7512BR 36 30**	**TACT SQUAD GROUP, INC.**	MENS LIGHTWEIGHT TACTICAL TROUSERS	30%	1	□ 46.99	□ 32.89
UNIFORMS/APPAREL	**TT617 BRN 36 32**	**T7512BR 36 32**	**TACT SQUAD GROUP, INC.**	MENS LIGHTWEIGHT TACTICAL TROUSERS	30%	1	□ 46.99	□ 32.89
UNIFORMS/APPAREL	**TT617 BRN 36 34**	**T7512BR 36 34**	**TACT SQUAD GROUP, INC.**	MENS LIGHTWEIGHT TACTICAL TROUSERS	30%	1	□ 46.99	□ 32.89
UNIFORMS/APPAREL	**TT617 BRN 38 30**	**T7512BR 38 30**	**TACT SQUAD GROUP, INC.**	MENS LIGHTWEIGHT TACTICAL TROUSERS	30%	1	□ 46.99	□ 32.89
UNIFORMS/APPAREL	**TT617 BRN 38 32**	**T7512BR 38 32**	**TACT SQUAD GROUP, INC.**	MENS LIGHTWEIGHT TACTICAL TROUSERS	30%	1	□ 46.99	□ 32.89
UNIFORMS/APPAREL	**TT617 BRN 38 34**	**T7512BR 38 34**	**TACT SQUAD GROUP, INC.**	MENS LIGHTWEIGHT TACTICAL TROUSERS	30%	1	□ 46.99	□ 32.89
UNIFORMS/APPAREL	**TT617 BRN 40 30**	**T7512BR 40 30**	**TACT SQUAD GROUP, INC.**	MENS LIGHTWEIGHT TACTICAL TROUSERS	30%	1	□ 46.99	□ 32.89

UNIFORMS/APPAREL	**TT617 BRN 40 32**	**T7512BR 40 32**	**TACT SQUAD GROUP, INC.**	MENS LIGHTWEIGHT TACTICAL TROUSERS	30%	1	□ 46.99	□ 32.89
UNIFORMS/APPAREL	**TT617 BRN 40 34**	**T7512BR 40 34**	**TACT SQUAD GROUP, INC.**	MENS LIGHTWEIGHT TACTICAL TROUSERS	30%	1	□ 46.99	□ 32.89
UNIFORMS/APPAREL	**TT617 BRN 42 30**	**T7512BR 42 30**	**TACT SQUAD GROUP, INC.**	MENS LIGHTWEIGHT TACTICAL TROUSERS	30%	1	□ 46.99	□ 32.89
UNIFORMS/APPAREL	**TT617 BRN 42 32**	**T7512BR 42 32**	**TACT SQUAD GROUP, INC.**	MENS LIGHTWEIGHT TACTICAL TROUSERS	30%	1	□ 46.99	□ 32.89
UNIFORMS/APPAREL	**TT617 BRN 42 34**	**T7512BR 42 34**	**TACT SQUAD GROUP, INC.**	MENS LIGHTWEIGHT TACTICAL TROUSERS	30%	1	□ 46.99	□ 32.89
UNIFORMS/APPAREL	**TT617 BRN 44 30**	**T7512BR 44 30**	**TACT SQUAD GROUP, INC.**	MENS LIGHTWEIGHT TACTICAL TROUSERS	30%	1	□ 46.99	□ 32.89
UNIFORMS/APPAREL	**TT617 BRN 44 32**	**T7512BR 44 32**	**TACT SQUAD GROUP, INC.**	MENS LIGHTWEIGHT TACTICAL TROUSERS	30%	1	□ 46.99	□ 32.89
UNIFORMS/APPAREL	**TT617 BRN 44 34**	**T7512BR 44 34**	**TACT SQUAD GROUP, INC.**	MENS LIGHTWEIGHT TACTICAL TROUSERS	30%	1	□ 46.99	□ 32.89
UNIFORMS/APPAREL	**TR543 BLK 58 OB**	**T7510BK-58**	**TACT SQUAD GROUP, INC.**	TACTICAL TROUSER	30%	1	□ 59.95	□ 41.97
UNIFORMS/APPAREL	**TR543 BLK 60 OB**	**T7510BK-60**	**TACT SQUAD GROUP, INC.**	TACTICAL TROUSER	30%	1	□ 59.95	□ 41.97
UNIFORMS/APPAREL	**TR543 KHA 58 OB**	**T7510KHAKI58**	**TACT SQUAD GROUP, INC.**	TACTICAL TROUSER	30%	1	□ 59.95	□ 41.97
UNIFORMS/APPAREL	**TR543 KHA 60 OB**	**T7510KHAKI60**	**TACT SQUAD GROUP, INC.**	TACTICAL TROUSER	30%	1	□ 59.95	□ 41.97
UNIFORMS/APPAREL	**TR543 BLK 28 OB**	**T7510BK-28**	**TACT SQUAD GROUP, INC.**	TACTICAL TROUSER	30%	1	□ 49.95	□ 34.97
UNIFORMS/APPAREL	**TR543 BLK 30 OB**	**T7510BK-30**	**TACT SQUAD GROUP, INC.**	TACTICAL TROUSER	30%	1	□ 49.95	□ 34.97
UNIFORMS/APPAREL	**TR543 BLK 32 OB**	**T7510BK-32**	**TACT SQUAD GROUP, INC.**	TACTICAL TROUSER	30%	1	□ 49.95	□ 34.97
UNIFORMS/APPAREL	**TR543 BLK 34 OB**	**T7510BK-34**	**TACT SQUAD GROUP, INC.**	TACTICAL TROUSER	30%	1	□ 49.95	□ 34.97
UNIFORMS/APPAREL	**TR543 BLK 36 OB**	**T7510BK-36**	**TACT SQUAD GROUP, INC.**	TACTICAL TROUSER	30%	1	□ 49.95	□ 34.97
UNIFORMS/APPAREL	**TR543 BLK 40 OB**	**T7510BK-40**	**TACT SQUAD GROUP, INC.**	TACTICAL TROUSER	30%	1	□ 49.95	□ 34.97
UNIFORMS/APPAREL	**TR543 BLK 42 OB**	**T7510BK-42**	**TACT SQUAD GROUP, INC.**	TACTICAL TROUSER	30%	1	□ 49.95	□ 34.97
UNIFORMS/APPAREL	**TR543 BLK 37 OB**	**T7510BK-37**	**TACT SQUAD GROUP, INC.**	TACTICAL TROUSER	30%	1	□ 49.95	□ 34.97
UNIFORMS/APPAREL	**TR543 KHA 32 OB**	**T7510-KHAKI/32**	**TACT SQUAD GROUP, INC.**	TACTICAL TROUSER	30%	1	□ 49.95	□ 34.97
UNIFORMS/APPAREL	**TR543 KHA 44 OB**	**T7510-KHAKI/44**	**TACT SQUAD GROUP, INC.**	TACTICAL TROUSER	30%	1	□ 49.95	□ 34.97
UNIFORMS/APPAREL	**TR543 KHA 34 OB**	**T7510KHAKI34**	**TACT SQUAD GROUP, INC.**	TACTICAL TROUSER	30%	1	□ 49.95	□ 34.97
UNIFORMS/APPAREL	**TR543 KHA 33 OB**	**T7510KHAKI33**	**TACT SQUAD GROUP, INC.**	TACTICAL TROUSER	30%	1	□ 49.95	□ 34.97
UNIFORMS/APPAREL	**TR543 KHA 35 OB**	**T7510KHAKI35**	**TACT SQUAD GROUP, INC.**	TACTICAL TROUSER	30%	1	□ 49.95	□ 34.97
UNIFORMS/APPAREL	**TR543 KHA 36 OB**	**T7510KHAKI36**	**TACT SQUAD GROUP, INC.**	TACTICAL TROUSER	30%	1	□ 49.95	□ 34.97
UNIFORMS/APPAREL	**TR543 KHA 38 OB**	**T7510KHAKI38**	**TACT SQUAD GROUP, INC.**	TACTICAL TROUSER	30%	1	□ 49.95	□ 34.97
UNIFORMS/APPAREL	**TR543 KHA 40 OB**	**T7510KHAKI40**	**TACT SQUAD GROUP, INC.**	TACTICAL TROUSER	30%	1	□ 49.95	□ 34.97
UNIFORMS/APPAREL	**TR543 BLK 29 OB**	**T7510BLK29UNF**	**TACT SQUAD GROUP, INC.**	TACTICAL TROUSER	30%	1	□ 49.95	□ 34.97
UNIFORMS/APPAREL	**TR543 BLK 31 OB**	**T7510BLK31UNF**	**TACT SQUAD GROUP, INC.**	TACTICAL TROUSER	30%	1	□ 49.95	□ 34.97

UNIFORMS/APPAREL	**TR543 BLK 33 OB**	**T7510BLK33UNF**	**TACT SQUAD GROUP, INC.**	TACTICAL TROUSER	30%	1	□ 49.95	□ 34.97
UNIFORMS/APPAREL	**TR543 BLK 35 OB**	**T7510BLK35UNF**	**TACT SQUAD GROUP, INC.**	TACTICAL TROUSER	30%	1	□ 49.95	□ 34.97
UNIFORMS/APPAREL	**TR543 KHA 28 OB**	**T7510KHAKI28UNF**	**TACT SQUAD GROUP, INC.**	TACTICAL TROUSER	30%	1	□ 49.95	□ 34.97
UNIFORMS/APPAREL	**TR543 KHA 29 OB**	**T7510KHAKI29UNF**	**TACT SQUAD GROUP, INC.**	TACTICAL TROUSER	30%	1	□ 49.95	□ 34.97
UNIFORMS/APPAREL	**TR543 KHA 30 OB**	**T7510KHAKI30UNF**	**TACT SQUAD GROUP, INC.**	TACTICAL TROUSER	30%	1	□ 49.95	□ 34.97
UNIFORMS/APPAREL	**TR543 KHA 31 OB**	**T7510KHAKI31UNF**	**TACT SQUAD GROUP, INC.**	TACTICAL TROUSER	30%	1	□ 49.95	□ 34.97
UNIFORMS/APPAREL	**TR543 KHA 37 OB**	**T7510KHAKI37UNF**	**TACT SQUAD GROUP, INC.**	TACTICAL TROUSER	30%	1	□ 49.95	□ 34.97
UNIFORMS/APPAREL	**TR543 KHA 42 OB**	**T7510KHAKI42UNF**	**TACT SQUAD GROUP, INC.**	TACTICAL TROUSER	30%	1	□ 49.95	□ 34.97
UNIFORMS/APPAREL	**TR543 BLK 46 OB**	**T7510BK-46**	**TACT SQUAD GROUP, INC.**	TACTICAL TROUSER	30%	1	□ 54.95	□ 38.47
UNIFORMS/APPAREL	**TR543 BLK 48 OB**	**T7510BK-48**	**TACT SQUAD GROUP, INC.**	TACTICAL TROUSER	30%	1	□ 54.95	□ 38.47
UNIFORMS/APPAREL	**TR543 BLK 50 OB**	**T7510BK-50**	**TACT SQUAD GROUP, INC.**	TACTICAL TROUSER	30%	1	□ 54.95	□ 38.47
UNIFORMS/APPAREL	**TR543 KHA 46 OB**	**T7510KHAKI46**	**TACT SQUAD GROUP, INC.**	TACTICAL TROUSER	30%	1	□ 54.95	□ 38.47
UNIFORMS/APPAREL	**TR543 KHA 48 OB**	**T7510KHAKI48**	**TACT SQUAD GROUP, INC.**	TACTICAL TROUSER	30%	1	□ 54.95	□ 38.47
UNIFORMS/APPAREL	**TR543 KHA 50 OB**	**T7510KHAKI50**	**TACT SQUAD GROUP, INC.**	TACTICAL TROUSER	30%	1	□ 54.95	□ 38.47
UNIFORMS/APPAREL	**TR543 BLK 52 OB**	**T7510BK-52**	**TACT SQUAD GROUP, INC.**	TACTICAL TROUSER	30%	1	□ 57.95	□ 40.57
UNIFORMS/APPAREL	**TR543 BLK 54 OB**	**T7510BK-54**	**TACT SQUAD GROUP, INC.**	TACTICAL TROUSER	30%	1	□ 57.95	□ 40.57
UNIFORMS/APPAREL	**TR543 BLK 56 OB**	**T7510BK-56**	**TACT SQUAD GROUP, INC.**	TACTICAL TROUSER	30%	1	□ 57.95	□ 40.57
UNIFORMS/APPAREL	**TR543 KHA 52 OB**	**T7510KHAKI52**	**TACT SQUAD GROUP, INC.**	TACTICAL TROUSER	30%	1	□ 57.95	□ 40.57
UNIFORMS/APPAREL	**TR543 KHA 54 OB**	**T7510KHAKI54**	**TACT SQUAD GROUP, INC.**	TACTICAL TROUSER	30%	1	□ 57.95	□ 40.57
UNIFORMS/APPAREL	**TR543 KHA 56 OB**	**T7510KHAKI56**	**TACT SQUAD GROUP, INC.**	TACTICAL TROUSER	30%	1	□ 57.95	□ 40.57
UNIFORMS/APPAREL	**TR148 NAV 30 OB**	**T7004DN 30 OB**	**TACT SQUAD GROUP, INC.**	STREET LEGAL TROUSERS	30%	1	□ 74.99	□ 52.49
UNIFORMS/APPAREL	**TR148 BLK 37 OB**	**T7004BK 37 OB**	**TACT SQUAD GROUP, INC.**	STREET LEGAL TROUSERS	30%	1	□ 74.99	□ 52.49
UNIFORMS/APPAREL	**TR148 BLK 42 OB**	**T7004BK 42 OB**	**TACT SQUAD GROUP, INC.**	STREET LEGAL TROUSERS	30%	1	□ 74.99	□ 52.49
UNIFORMS/APPAREL	**TR148 BLK 46 OB**	**T7004BK 46 OB**	**TACT SQUAD GROUP, INC.**	STREET LEGAL TROUSERS	30%	1	□ 82.99	□ 58.09
UNIFORMS/APPAREL	**JA492 NAV 34 REG**	**8000N 34 REG**	**TACT SQUAD GROUP, INC.**	UNIFORM BLAZER	30%	1	□ 75.95	□ 53.17
UNIFORMS/APPAREL	**JA492 NAV 36 REG**	**8000N 36 REG**	**TACT SQUAD GROUP, INC.**	UNIFORM BLAZER	30%	1	□ 75.95	□ 53.17
UNIFORMS/APPAREL	**JA492 NAV 38 REG**	**8000N 38 REG**	**TACT SQUAD GROUP, INC.**	UNIFORM BLAZER	30%	1	□ 75.95	□ 53.17
UNIFORMS/APPAREL	**JA492 NAV 40 REG**	**8000N 40 REG**	**TACT SQUAD GROUP, INC.**	UNIFORM BLAZER	30%	1	□ 75.95	□ 53.17
UNIFORMS/APPAREL	**JA492 NAV 42 REG**	**8000N 42 REG**	**TACT SQUAD GROUP, INC.**	UNIFORM BLAZER	30%	1	□ 75.95	□ 53.17
UNIFORMS/APPAREL	**JA492 NAV 44 REG**	**8000N 44 REG**	**TACT SQUAD GROUP, INC.**	UNIFORM BLAZER	30%	1	□ 75.95	□ 53.17
UNIFORMS/APPAREL	**JA492 NAV 46 REG**	**8000N 46 REG**	**TACT SQUAD GROUP, INC.**	UNIFORM BLAZER	30%	1	□ 75.95	□ 53.17
UNIFORMS/APPAREL	**JA492 NAV 48 REG**	**8000N 48 REG**	**TACT SQUAD GROUP, INC.**	UNIFORM BLAZER	30%	1	□ 75.95	□ 53.17
UNIFORMS/APPAREL	**JA492 NAV 50 REG**	**8000N 50 REG**	**TACT SQUAD GROUP, INC.**	UNIFORM BLAZER	30%	1	□ 75.95	□ 53.17
UNIFORMS/APPAREL	**JA492 NAV 52 REG**	**8000N 52 REG**	**TACT SQUAD GROUP, INC.**	UNIFORM BLAZER	30%	1	□ 75.95	□ 53.17

UNIFORMS/APPAREL	**JA492 NAV 36 LNG**	**8000N 36 LNG**	**TACT SQUAD GROUP, INC.**	UNIFORM BLAZER	30%	1	□ 75.95	□ 53.17
UNIFORMS/APPAREL	**JA492 NAV 38 LNG**	**8000N 38 LNG**	**TACT SQUAD GROUP, INC.**	UNIFORM BLAZER	30%	1	□ 75.95	□ 53.17
UNIFORMS/APPAREL	**JA492 NAV 40 LNG**	**8000N 40 LNG**	**TACT SQUAD GROUP, INC.**	UNIFORM BLAZER	30%	1	□ 75.95	□ 53.17
UNIFORMS/APPAREL	**JA492 NAV 42 LNG**	**8000N 42 LNG**	**TACT SQUAD GROUP, INC.**	UNIFORM BLAZER	30%	1	□ 75.95	□ 53.17
UNIFORMS/APPAREL	**JA492 NAV 44 LNG**	**8000N 44 LNG**	**TACT SQUAD GROUP, INC.**	UNIFORM BLAZER	30%	1	□ 75.95	□ 53.17
UNIFORMS/APPAREL	**JA492 NAV 46 LNG**	**8000N 46 LNG**	**TACT SQUAD GROUP, INC.**	UNIFORM BLAZER	30%	1	□ 75.95	□ 53.17
UNIFORMS/APPAREL	**JA492 NAV 48 LNG**	**8000N 48 LNG**	**TACT SQUAD GROUP, INC.**	UNIFORM BLAZER	30%	1	□ 75.95	□ 53.17
UNIFORMS/APPAREL	**JA492 NAV 50 LNG**	**8000N 50 LNG**	**TACT SQUAD GROUP, INC.**	UNIFORM BLAZER	30%	1	□ 75.95	□ 53.17
UNIFORMS/APPAREL	**JA492 NAV 52 LNG**	**8000N 52 LNG**	**TACT SQUAD GROUP, INC.**	UNIFORM BLAZER	30%	1	□ 75.95	□ 53.17
UNIFORMS/APPAREL	**JA492 NAV 34 SHT**	**8000N 34 SHT**	**TACT SQUAD GROUP, INC.**	UNIFORM BLAZER	30%	1	□ 75.95	□ 53.17
UNIFORMS/APPAREL	**JA492 NAV 36 SHT**	**8000N 36 SHT**	**TACT SQUAD GROUP, INC.**	UNIFORM BLAZER	30%	1	□ 75.95	□ 53.17
UNIFORMS/APPAREL	**JA492 NAV 38 SHT**	**8000N 38 SHT**	**TACT SQUAD GROUP, INC.**	UNIFORM BLAZER	30%	1	□ 75.95	□ 53.17
UNIFORMS/APPAREL	**JA492 NAV 40 SHT**	**8000N 40 SHT**	**TACT SQUAD GROUP, INC.**	UNIFORM BLAZER	30%	1	□ 75.95	□ 53.17
UNIFORMS/APPAREL	**JA492 NAV 42 SHT**	**8000N 42 SHT**	**TACT SQUAD GROUP, INC.**	UNIFORM BLAZER	30%	1	□ 75.95	□ 53.17
UNIFORMS/APPAREL	**JA492 NAV 44 SHT**	**8000N 44 SHT**	**TACT SQUAD GROUP, INC.**	UNIFORM BLAZER	30%	1	□ 75.95	□ 53.17
UNIFORMS/APPAREL	**JA492 NAV 46 SHT**	**8000N 46 SHT**	**TACT SQUAD GROUP, INC.**	UNIFORM BLAZER	30%	1	□ 75.95	□ 53.17
UNIFORMS/APPAREL	**JA492 NAV 48 SHT**	**8000N 48 SHT**	**TACT SQUAD GROUP, INC.**	UNIFORM BLAZER	30%	1	□ 75.95	□ 53.17
UNIFORMS/APPAREL	**JA492 NAV 50 SHT**	**8000N 50 SHT**	**TACT SQUAD GROUP, INC.**	UNIFORM BLAZER	30%	1	□ 75.95	□ 53.17
UNIFORMS/APPAREL	**JA492 NAV 52 SHT**	**8000N 52 SHT**	**TACT SQUAD GROUP, INC.**	UNIFORM BLAZER	30%	1	□ 75.95	□ 53.17
UNIFORMS/APPAREL	**JA492 BLK 34 REG**	**8000B 34 REG**	**TACT SQUAD GROUP, INC.**	UNIFORM BLAZER	30%	1	□ 75.95	□ 53.17
UNIFORMS/APPAREL	**JA492 BLK 34 LNG**	**8000B 34 LNG**	**TACT SQUAD GROUP, INC.**	UNIFORM BLAZER	30%	1	□ 75.95	□ 53.17
UNIFORMS/APPAREL	**JA492 BLK 36 REG**	**8000B 36 REG**	**TACT SQUAD GROUP, INC.**	UNIFORM BLAZER	30%	1	□ 75.95	□ 53.17
UNIFORMS/APPAREL	**JA492 BLK 36 SHT**	**8000B 36 SHT**	**TACT SQUAD GROUP, INC.**	UNIFORM BLAZER	30%	1	□ 75.95	□ 53.17
UNIFORMS/APPAREL	**JA492 BLK 36 LNG**	**8000B 36 LNG**	**TACT SQUAD GROUP, INC.**	UNIFORM BLAZER	30%	1	□ 75.95	□ 53.17
UNIFORMS/APPAREL	**JA492 BLK 38 REG**	**8000B 38 REG**	**TACT SQUAD GROUP, INC.**	UNIFORM BLAZER	30%	1	□ 75.95	□ 53.17
UNIFORMS/APPAREL	**JA492 BLK 38 SHT**	**8000B 38 SHT**	**TACT SQUAD GROUP, INC.**	UNIFORM BLAZER	30%	1	□ 75.95	□ 53.17
UNIFORMS/APPAREL	**JA492 BLK 38 LNG**	**8000B 38 LNG**	**TACT SQUAD GROUP, INC.**	UNIFORM BLAZER	30%	1	□ 75.95	□ 53.17
UNIFORMS/APPAREL	**JA492 BLK 40 REG**	**8000B 40 REG**	**TACT SQUAD GROUP, INC.**	UNIFORM BLAZER	30%	1	□ 75.95	□ 53.17
UNIFORMS/APPAREL	**JA492 BLK 40 SHT**	**8000B 40 SHT**	**TACT SQUAD GROUP, INC.**	UNIFORM BLAZER	30%	1	□ 75.95	□ 53.17
UNIFORMS/APPAREL	**JA492 BLK 40 LNG**	**8000B 40 LNG**	**TACT SQUAD GROUP, INC.**	UNIFORM BLAZER	30%	1	□ 75.95	□ 53.17
UNIFORMS/APPAREL	**JA492 BLK 42 REG**	**8000B 42 REG**	**TACT SQUAD GROUP, INC.**	UNIFORM BLAZER	30%	1	□ 75.95	□ 53.17
UNIFORMS/APPAREL	**JA492 BLK 42 SHT**	**8000B 42 SHT**	**TACT SQUAD GROUP, INC.**	UNIFORM BLAZER	30%	1	□ 75.95	□ 53.17
UNIFORMS/APPAREL	**JA492 BLK 42 LNG**	**8000B 42 LNG**	**TACT SQUAD GROUP, INC.**	UNIFORM BLAZER	30%	1	□ 75.95	□ 53.17
UNIFORMS/APPAREL	**JA492 BLK 44 REG**	**8000B 44 REG**	**TACT SQUAD GROUP, INC.**	UNIFORM BLAZER	30%	1	□ 75.95	□ 53.17

UNIFORMS/APPAREL	**JA492 BLK 44 SHT**	**8000B 44 SHT**	**TACT SQUAD GROUP, INC.**	UNIFORM BLAZER	30%	1	□ 75.95	□ 53.17
UNIFORMS/APPAREL	**JA492 BLK 44 LNG**	**8000B 44 LNG**	**TACT SQUAD GROUP, INC.**	UNIFORM BLAZER	30%	1	□ 75.95	□ 53.17
UNIFORMS/APPAREL	**JA492 BLK 46 REG**	**8000B 46 REG**	**TACT SQUAD GROUP, INC.**	UNIFORM BLAZER	30%	1	□ 75.95	□ 53.17
UNIFORMS/APPAREL	**JA492 BLK 46 SHT**	**8000B 46 SHT**	**TACT SQUAD GROUP, INC.**	UNIFORM BLAZER	30%	1	□ 75.95	□ 53.17
UNIFORMS/APPAREL	**JA492 BLK 48 REG**	**8000B 48 REG**	**TACT SQUAD GROUP, INC.**	UNIFORM BLAZER	30%	1	□ 75.95	□ 53.17
UNIFORMS/APPAREL	**JA492 BLK 48 SHT**	**8000B 48 SHT**	**TACT SQUAD GROUP, INC.**	UNIFORM BLAZER	30%	1	□ 75.95	□ 53.17
UNIFORMS/APPAREL	**JA492 BLK 48 LNG**	**8000B 48 LNG**	**TACT SQUAD GROUP, INC.**	UNIFORM BLAZER	30%	1	□ 75.95	□ 53.17
UNIFORMS/APPAREL	**JA492 BLK 50 SHT**	**8000B 50 SHT**	**TACT SQUAD GROUP, INC.**	UNIFORM BLAZER	30%	1	□ 75.95	□ 53.17
UNIFORMS/APPAREL	**JA492 BLK 50 LNG**	**8000B 50 LNG**	**TACT SQUAD GROUP, INC.**	UNIFORM BLAZER	30%	1	□ 75.95	□ 53.17
UNIFORMS/APPAREL	**JA492 BLK 52 REG**	**8000B 52 REG**	**TACT SQUAD GROUP, INC.**	UNIFORM BLAZER	30%	1	□ 75.95	□ 53.17
UNIFORMS/APPAREL	**JA492 BLK 52 SHT**	**8000B 52 SHT**	**TACT SQUAD GROUP, INC.**	UNIFORM BLAZER	30%	1	□ 75.95	□ 53.17
UNIFORMS/APPAREL	**JA492 BLK 52 LNG**	**8000B 52 LNG**	**TACT SQUAD GROUP, INC.**	UNIFORM BLAZER	30%	1	□ 75.95	□ 53.17
UNIFORMS/APPAREL	**TT617 OD 29 30**	**T7512OD 29 30**	**TACT SQUAD GROUP, INC.**	MENS LIGHTWEIGHT TACTICAL TROUSERS	30%	1	□ 46.99	□ 32.89
UNIFORMS/APPAREL	**TT617 OD 29 32**	**T7512OD 29 32**	**TACT SQUAD GROUP, INC.**	MENS LIGHTWEIGHT TACTICAL TROUSERS	30%	1	□ 46.99	□ 32.89
UNIFORMS/APPAREL	**TT617 OD 29 34**	**T7512OD 29 34**	**TACT SQUAD GROUP, INC.**	MENS LIGHTWEIGHT TACTICAL TROUSERS	30%	1	□ 46.99	□ 32.89
UNIFORMS/APPAREL	**TT617 OD 29 OB**	**T7512OD 29 UH**	**TACT SQUAD GROUP, INC.**	MENS LIGHTWEIGHT TACTICAL TROUSERS	30%	1	□ 46.99	□ 32.89
UNIFORMS/APPAREL	**TT617 OD 31 30**	**T7512OD 31 30**	**TACT SQUAD GROUP, INC.**	MENS LIGHTWEIGHT TACTICAL TROUSERS	30%	1	□ 46.99	□ 32.89
UNIFORMS/APPAREL	**TT617 OD 31 32**	**T7512OD 31 32**	**TACT SQUAD GROUP, INC.**	MENS LIGHTWEIGHT TACTICAL TROUSERS	30%	1	□ 46.99	□ 32.89
UNIFORMS/APPAREL	**TT617 OD 31 34**	**T7512OD 31 34**	**TACT SQUAD GROUP, INC.**	MENS LIGHTWEIGHT TACTICAL TROUSERS	30%	1	□ 46.99	□ 32.89
UNIFORMS/APPAREL	**TT617 OD 31 OB**	**T7512OD 31 UH**	**TACT SQUAD GROUP, INC.**	MENS LIGHTWEIGHT TACTICAL TROUSERS	30%	1	□ 46.99	□ 32.89
UNIFORMS/APPAREL	**TT617 OD 33 30**	**T7512OD 33 30**	**TACT SQUAD GROUP, INC.**	MENS LIGHTWEIGHT TACTICAL TROUSERS	30%	1	□ 46.99	□ 32.89
UNIFORMS/APPAREL	**TT617 OD 33 32**	**T7512OD 33 32**	**TACT SQUAD GROUP, INC.**	MENS LIGHTWEIGHT TACTICAL TROUSERS	30%	1	□ 46.99	□ 32.89
UNIFORMS/APPAREL	**TT617 OD 33 34**	**T7512OD 33 34**	**TACT SQUAD GROUP, INC.**	MENS LIGHTWEIGHT TACTICAL TROUSERS	30%	1	□ 46.99	□ 32.89
UNIFORMS/APPAREL	**TT617 OD 33 OB**	**T7512OD 33 UH**	**TACT SQUAD GROUP, INC.**	MENS LIGHTWEIGHT TACTICAL TROUSERS	30%	1	□ 46.99	□ 32.89
UNIFORMS/APPAREL	**TT617 OD 35 30**	**T7512OD 35 30**	**TACT SQUAD GROUP, INC.**	MENS LIGHTWEIGHT TACTICAL TROUSERS	30%	1	□ 46.99	□ 32.89
UNIFORMS/APPAREL	**TT617 OD 35 32**	**T7512OD 35 32**	**TACT SQUAD GROUP, INC.**	MENS LIGHTWEIGHT TACTICAL TROUSERS	30%	1	□ 46.99	□ 32.89

UNIFORMS/APPAREL	**TT617 OD 35 34**	**T7512OD 35 34**	**TACT SQUAD GROUP, INC.**	MENS LIGHTWEIGHT TACTICAL TROUSERS	30%	1	□ 46.99	□ 32.89
UNIFORMS/APPAREL	**TT617 OD 35 OB**	**T7512OD 35 UH**	**TACT SQUAD GROUP, INC.**	MENS LIGHTWEIGHT TACTICAL TROUSERS	30%	1	□ 46.99	□ 32.89
UNIFORMS/APPAREL	**TT617 OD 37 30**	**T7512OD 37 30**	**TACT SQUAD GROUP, INC.**	MENS LIGHTWEIGHT TACTICAL TROUSERS	30%	1	□ 46.99	□ 32.89
UNIFORMS/APPAREL	**TT617 OD 37 32**	**T7512OD 37 32**	**TACT SQUAD GROUP, INC.**	MENS LIGHTWEIGHT TACTICAL TROUSERS	30%	1	□ 46.99	□ 32.89
UNIFORMS/APPAREL	**TT617 OD 37 34**	**T7512OD 37 34**	**TACT SQUAD GROUP, INC.**	MENS LIGHTWEIGHT TACTICAL TROUSERS	30%	1	□ 46.99	□ 32.89
UNIFORMS/APPAREL	**TT617 OD 37 OB**	**T7512OD 37 UH**	**TACT SQUAD GROUP, INC.**	MENS LIGHTWEIGHT TACTICAL TROUSERS	30%	1	□ 46.99	□ 32.89
UNIFORMS/APPAREL	**JA492 NAV 54 REG**	**8000N 54 REG**	**TACT SQUAD GROUP, INC.**	UNIFORM BLAZER	30%	1	□ 83.99	□ 58.79
UNIFORMS/APPAREL	**JA492 NAV 56 REG**	**8000N 56 REG**	**TACT SQUAD GROUP, INC.**	UNIFORM BLAZER	30%	1	□ 83.99	□ 58.79
UNIFORMS/APPAREL	**JA492 NAV 54 LNG**	**8000N 54 LNG**	**TACT SQUAD GROUP, INC.**	UNIFORM BLAZER	30%	1	□ 83.99	□ 58.79
UNIFORMS/APPAREL	**JA492 NAV 56 LNG**	**8000N 56 LNG**	**TACT SQUAD GROUP, INC.**	UNIFORM BLAZER	30%	1	□ 83.99	□ 58.79
UNIFORMS/APPAREL	**JA492 NAV 54 SHT**	**8000N 54 SHT**	**TACT SQUAD GROUP, INC.**	UNIFORM BLAZER	30%	1	□ 83.99	□ 58.79
UNIFORMS/APPAREL	**JA492 NAV 56 SHT**	**8000N 56 SHT**	**TACT SQUAD GROUP, INC.**	UNIFORM BLAZER	30%	1	□ 83.99	□ 58.79
UNIFORMS/APPAREL	**JA492 BLK 54 REG**	**8000B 54 REG**	**TACT SQUAD GROUP, INC.**	UNIFORM BLAZER	30%	1	□ 83.99	□ 58.79
UNIFORMS/APPAREL	**JA492 BLK 54 SHT**	**8000B 54 SHT**	**TACT SQUAD GROUP, INC.**	UNIFORM BLAZER	30%	1	□ 83.99	□ 58.79
UNIFORMS/APPAREL	**JA492 BLK 54 LNG**	**8000B 54 LNG**	**TACT SQUAD GROUP, INC.**	UNIFORM BLAZER	30%	1	□ 83.99	□ 58.79
UNIFORMS/APPAREL	**JA492 BLK 56 REG**	**8000B 56 REG**	**TACT SQUAD GROUP, INC.**	UNIFORM BLAZER	30%	1	□ 83.99	□ 58.79
UNIFORMS/APPAREL	**JA492 BLK 56 SHT**	**8000B 56 SHT**	**TACT SQUAD GROUP, INC.**	UNIFORM BLAZER	30%	1	□ 83.99	□ 58.79
UNIFORMS/APPAREL	**JA492 BLK 56 LNG**	**8000B 56 LNG**	**TACT SQUAD GROUP, INC.**	UNIFORM BLAZER	30%	1	□ 83.99	□ 58.79
UNIFORMS/APPAREL	**JA492 NAV 58 REG**	**8000N 58 REG**	**TACT SQUAD GROUP, INC.**	UNIFORM BLAZER	30%	1	□ 87.99	□ 61.59
UNIFORMS/APPAREL	**JA492 NAV 60 REG**	**8000N 60 REG**	**TACT SQUAD GROUP, INC.**	UNIFORM BLAZER	30%	1	□ 87.99	□ 61.59
UNIFORMS/APPAREL	**JA492 NAV 58 LNG**	**8000N 58 LNG**	**TACT SQUAD GROUP, INC.**	UNIFORM BLAZER	30%	1	□ 87.99	□ 61.59
UNIFORMS/APPAREL	**JA492 NAV 60 LNG**	**8000N 60 LNG**	**TACT SQUAD GROUP, INC.**	UNIFORM BLAZER	30%	1	□ 87.99	□ 61.59
UNIFORMS/APPAREL	**JA492 NAV 58 SHT**	**8000N 58 SHT**	**TACT SQUAD GROUP, INC.**	UNIFORM BLAZER	30%	1	□ 87.99	□ 61.59
UNIFORMS/APPAREL	**JA492 NAV 60 SHT**	**8000N 60 SHT**	**TACT SQUAD GROUP, INC.**	UNIFORM BLAZER	30%	1	□ 87.99	□ 61.59
UNIFORMS/APPAREL	**JA492 BLK 58 REG**	**8000B 58 REG**	**TACT SQUAD GROUP, INC.**	UNIFORM BLAZER	30%	1	□ 87.99	□ 61.59
UNIFORMS/APPAREL	**JA492 BLK 58 SHT**	**8000B 58 SHT**	**TACT SQUAD GROUP, INC.**	UNIFORM BLAZER	30%	1	□ 87.99	□ 61.59
UNIFORMS/APPAREL	**JA492 BLK 58 LNG**	**8000B 58 LNG**	**TACT SQUAD GROUP, INC.**	UNIFORM BLAZER	30%	1	□ 87.99	□ 61.59
UNIFORMS/APPAREL	**JA492 BLK 60 REG**	**8000B 60 REG**	**TACT SQUAD GROUP, INC.**	UNIFORM BLAZER	30%	1	□ 87.99	□ 61.59
UNIFORMS/APPAREL	**JA492 BLK 60 SHT**	**8000B 60 SHT**	**TACT SQUAD GROUP, INC.**	UNIFORM BLAZER	30%	1	□ 87.99	□ 61.59
UNIFORMS/APPAREL	**JA492 BLK 60 LNG**	**8000B 60 LNG**	**TACT SQUAD GROUP, INC.**	UNIFORM BLAZER	30%	1	□ 87.99	□ 61.59

UNIFORMS/APPAREL	**SG088 NAV 38 32**	**8003WDN 38X32**	**TACT SQUAD GROUP, INC.**	65/35 POLY/COTTON L/S TACT SQUAD WOMENS LONG SLEEVE SHIRT	30%	1	□ 32.99	□ 23.09
UNIFORMS/APPAREL	**TT617 BRN 46 OB**	**T7512BR 46 UH**	**TACT SQUAD GROUP, INC.**	MENS LIGHTWEIGHT TACTICAL TROUSERS	30%	1	□ 51.99	□ 36.39
UNIFORMS/APPAREL	**TT617 BRN 48 OB**	**T7512BR 48 UH**	**TACT SQUAD GROUP, INC.**	MENS LIGHTWEIGHT TACTICAL TROUSERS	30%	1	□ 51.99	□ 36.39
UNIFORMS/APPAREL	**TT617 BRN 50 OB**	**T7512BR 50 UH**	**TACT SQUAD GROUP, INC.**	MENS LIGHTWEIGHT TACTICAL TROUSERS	30%	1	□ 51.99	□ 36.39
UNIFORMS/APPAREL	**ST168 BLK 5X**	**2003B-5XL**	**TACT SQUAD GROUP, INC.**	TACT SQUAD ACRYLIC VNECK COMMAND SWEATER	30%	1	□ 71.99	□ 50.39
UNIFORMS/APPAREL	**ST168 NAV 5X**	**2003N-5XL**	**TACT SQUAD GROUP, INC.**	TACT SQUAD ACRYLIC VNECK COMMAND SWEATER	30%	1	□ 71.99	□ 50.39
UNIFORMS/APPAREL	**ST168 BLK 3X**	**2003B-3XL**	**TACT SQUAD GROUP, INC.**	TACT SQUAD ACRYLIC VNECK COMMAND SWEATER	30%	1	□ 65.99	□ 46.19
UNIFORMS/APPAREL	**ST168 NAV 3X**	**2003N-3XL**	**TACT SQUAD GROUP, INC.**	TACT SQUAD ACRYLIC VNECK COMMAND SWEATER	30%	1	□ 65.99	□ 46.19
UNIFORMS/APPAREL	**ST168 BLK 2X**	**2003B-2XL**	**TACT SQUAD GROUP, INC.**	TACT SQUAD ACRYLIC VNECK COMMAND SWEATER	30%	1	□ 59.99	□ 41.99
UNIFORMS/APPAREL	**ST168 BLK LG**	**2003B-L**	**TACT SQUAD GROUP, INC.**	TACT SQUAD ACRYLIC VNECK COMMAND SWEATER	30%	1	□ 59.99	□ 41.99
UNIFORMS/APPAREL	**ST168 BLK MD**	**2003B-M**	**TACT SQUAD GROUP, INC.**	TACT SQUAD ACRYLIC VNECK COMMAND SWEATER	30%	1	□ 59.99	□ 41.99
UNIFORMS/APPAREL	**ST168 BLK SM**	**2003B-S**	**TACT SQUAD GROUP, INC.**	TACT SQUAD ACRYLIC VNECK COMMAND SWEATER	30%	1	□ 59.99	□ 41.99
UNIFORMS/APPAREL	**ST168 BLK XL**	**2003B-XL**	**TACT SQUAD GROUP, INC.**	TACT SQUAD ACRYLIC VNECK COMMAND SWEATER	30%	1	□ 59.99	□ 41.99
UNIFORMS/APPAREL	**ST168 NAV 2X**	**2003N-2XL**	**TACT SQUAD GROUP, INC.**	TACT SQUAD ACRYLIC VNECK COMMAND SWEATER	30%	1	□ 59.99	□ 41.99
UNIFORMS/APPAREL	**ST168 NAV LG**	**2003N-L**	**TACT SQUAD GROUP, INC.**	TACT SQUAD ACRYLIC VNECK COMMAND SWEATER	30%	1	□ 59.99	□ 41.99
UNIFORMS/APPAREL	**ST168 NAV MD**	**2003N-M**	**TACT SQUAD GROUP, INC.**	TACT SQUAD ACRYLIC VNECK COMMAND SWEATER	30%	1	□ 59.99	□ 41.99
UNIFORMS/APPAREL	**ST168 NAV SM**	**2003N-S**	**TACT SQUAD GROUP, INC.**	TACT SQUAD ACRYLIC VNECK COMMAND SWEATER	30%	1	□ 59.99	□ 41.99
UNIFORMS/APPAREL	**ST168 NAV XL**	**2003N-XL**	**TACT SQUAD GROUP, INC.**	TACT SQUAD ACRYLIC VNECK COMMAND SWEATER	30%	1	□ 59.99	□ 41.99
UNIFORMS/APPAREL	**ST168 BLK 4X**	**2003B-4XL**	**TACT SQUAD GROUP, INC.**	TACT SQUAD ACRYLIC VNECK COMMAND SWEATER	30%	1	□ 68.99	□ 48.29
UNIFORMS/APPAREL	**ST168 NAV 4X**	**2003N-4XL**	**TACT SQUAD GROUP, INC.**	TACT SQUAD ACRYLIC VNECK COMMAND SWEATER	30%	1	□ 68.99	□ 48.29
UNIFORMS/APPAREL	**SR665 WHT 6X XLNG**	**8002W 6XL/XLN**	**TACT SQUAD GROUP, INC.**	MENS POLYESTER L/S UNIFORM SHIRT	30%	1	□ 38.99	□ 27.29

UNIFORMS/APPAREL	**SR665 LTB 6X XLNG**	**8002LB 6XL/XLN**	**TACT SQUAD GROUP, INC.**	MENS POLYESTER L/S UNIFORM SHIRT	30%	1	□ 38.99	□ 27.29
UNIFORMS/APPAREL	**SR665 GRY 5X REG**	**8002GY 5XL/R**	**TACT SQUAD GROUP, INC.**	MENS POLYESTER L/S UNIFORM SHIRT	30%	1	□ 38.99	□ 27.29
UNIFORMS/APPAREL	**SR665 GRY 5X LNG**	**8002GY 5XL/L**	**TACT SQUAD GROUP, INC.**	MENS POLYESTER L/S UNIFORM SHIRT	30%	1	□ 38.99	□ 27.29
UNIFORMS/APPAREL	**SR665 GRY 5X XLNG**	**8002GY 5XL/XLN**	**TACT SQUAD GROUP, INC.**	MENS POLYESTER L/S UNIFORM SHIRT	30%	1	□ 38.99	□ 27.29
UNIFORMS/APPAREL	**SR665 GRY 6X LNG**	**8002GY 6XL/L**	**TACT SQUAD GROUP, INC.**	MENS POLYESTER L/S UNIFORM SHIRT	30%	1	□ 38.99	□ 27.29
UNIFORMS/APPAREL	**SR665 FBL 5X LNG**	**8002FB 5XL/L**	**TACT SQUAD GROUP, INC.**	MENS POLYESTER L/S UNIFORM SHIRT	30%	1	□ 38.99	□ 27.29
UNIFORMS/APPAREL	**SR665 FBL 5X REG**	**8002FB 5XL/R**	**TACT SQUAD GROUP, INC.**	MENS POLYESTER L/S UNIFORM SHIRT	30%	1	□ 38.99	□ 27.29
UNIFORMS/APPAREL	**SR665 FBL 5X XLNG**	**8002FB 5XL/XLN**	**TACT SQUAD GROUP, INC.**	MENS POLYESTER L/S UNIFORM SHIRT	30%	1	□ 38.99	□ 27.29
UNIFORMS/APPAREL	**SR665 FBL 6X LNG**	**8002FB 6XL/L**	**TACT SQUAD GROUP, INC.**	MENS POLYESTER L/S UNIFORM SHIRT	30%	1	□ 38.99	□ 27.29
UNIFORMS/APPAREL	**SR665 FBL 6X REG**	**8002FB 6XL/R**	**TACT SQUAD GROUP, INC.**	MENS POLYESTER L/S UNIFORM SHIRT	30%	1	□ 38.99	□ 27.29
UNIFORMS/APPAREL	**SR665 FBL 6X XLNG**	**8002FB 6XL/XLN**	**TACT SQUAD GROUP, INC.**	MENS POLYESTER L/S UNIFORM SHIRT	30%	1	□ 38.99	□ 27.29
UNIFORMS/APPAREL	**SR665 GYBK 5X LNG**	**8002GB 5XL/L**	**TACT SQUAD GROUP, INC.**	MENS POLYESTER L/S UNIFORM SHIRT	30%	1	□ 38.99	□ 27.29
UNIFORMS/APPAREL	**SR665 GYBK 5X REG**	**8002GB 5XL/R**	**TACT SQUAD GROUP, INC.**	MENS POLYESTER L/S UNIFORM SHIRT	30%	1	□ 38.99	□ 27.29
UNIFORMS/APPAREL	**SR665 GYBK 5X XLNG**	**8002GB 5XL/XLN**	**TACT SQUAD GROUP, INC.**	MENS POLYESTER L/S UNIFORM SHIRT	30%	1	□ 38.99	□ 27.29
UNIFORMS/APPAREL	**SR665 GYBK 6X LNG**	**8002GB 6XL/L**	**TACT SQUAD GROUP, INC.**	MENS POLYESTER L/S UNIFORM SHIRT	30%	1	□ 38.99	□ 27.29
UNIFORMS/APPAREL	**SR665 GYBK 6X REG**	**8002GB 6XL/R**	**TACT SQUAD GROUP, INC.**	MENS POLYESTER L/S UNIFORM SHIRT	30%	1	□ 38.99	□ 27.29
UNIFORMS/APPAREL	**SR665 GYBK 6X XLNG**	**8002GB 6XL/XLN**	**TACT SQUAD GROUP, INC.**	MENS POLYESTER L/S UNIFORM SHIRT	30%	1	□ 38.99	□ 27.29
UNIFORMS/APPAREL	**SR665 NGRY 5X XLNG**	**8002NKL 5XL/XLN**	**TACT SQUAD GROUP, INC.**	MENS POLYESTER L/S UNIFORM SHIRT	30%	1	□ 38.99	□ 27.29
UNIFORMS/APPAREL	**SR665 NGRY 6X XLNG**	**8002NKL 6XL/XLN**	**TACT SQUAD GROUP, INC.**	MENS POLYESTER L/S UNIFORM SHIRT	30%	1	□ 38.99	□ 27.29
UNIFORMS/APPAREL	**SR665 WHBK 5X LNG**	**8002WB 5XL/L**	**TACT SQUAD GROUP, INC.**	MENS POLYESTER L/S UNIFORM SHIRT	30%	1	□ 38.99	□ 27.29
UNIFORMS/APPAREL	**SR665 WHBK 5X REG**	**8002WB 5XL/R**	**TACT SQUAD GROUP, INC.**	MENS POLYESTER L/S UNIFORM SHIRT	30%	1	□ 38.99	□ 27.29
UNIFORMS/APPAREL	**SR665 WHBK 5X XLNG**	**8002WB 5XL/XLN**	**TACT SQUAD GROUP, INC.**	MENS POLYESTER L/S UNIFORM SHIRT	30%	1	□ 38.99	□ 27.29

UNIFORMS/APPAREL	**SR665 WHBK 6X LNG**	**8002WB 6XL/L**	**TACT SQUAD GROUP, INC.**	MENS POLYESTER L/S UNIFORM SHIRT	30%	1	□ 38.99	□ 27.29
UNIFORMS/APPAREL	**SR665 WHBK 6X REG**	**8002WB 6XL/R**	**TACT SQUAD GROUP, INC.**	MENS POLYESTER L/S UNIFORM SHIRT	30%	1	□ 38.99	□ 27.29
UNIFORMS/APPAREL	**SR665 WHBK 6X XLNG**	**8002WB 6XL/XLN**	**TACT SQUAD GROUP, INC.**	MENS POLYESTER L/S UNIFORM SHIRT	30%	1	□ 38.99	□ 27.29
UNIFORMS/APPAREL	**SR665 SLTE 5X LNG**	**8002SLTE 5XL/L**	**TACT SQUAD GROUP, INC.**	MENS POLYESTER L/S UNIFORM SHIRT	30%	1	□ 38.99	□ 27.29
UNIFORMS/APPAREL	**SR665 SLTE 5X REG**	**8002SLTE 5XL/R**	**TACT SQUAD GROUP, INC.**	MENS POLYESTER L/S UNIFORM SHIRT	30%	1	□ 38.99	□ 27.29
UNIFORMS/APPAREL	**SR665 SLTE 5X XLN**	**8002SLTE 5XL/XL**	**TACT SQUAD GROUP, INC.**	MENS POLYESTER L/S UNIFORM SHIRT	30%	1	□ 38.99	□ 27.29
UNIFORMS/APPAREL	**SR665 SLTE 6X LNG**	**8002SLTE 6XL/L**	**TACT SQUAD GROUP, INC.**	MENS POLYESTER L/S UNIFORM SHIRT	30%	1	□ 38.99	□ 27.29
UNIFORMS/APPAREL	**SR665 SLTE 6X XLN**	**8002SLTE 6XL/XL**	**TACT SQUAD GROUP, INC.**	MENS POLYESTER L/S UNIFORM SHIRT	30%	1	□ 38.99	□ 27.29
UNIFORMS/APPAREL	**SR665 WHDN 5X LNG**	**8002WD 5XL/L**	**TACT SQUAD GROUP, INC.**	MENS POLYESTER L/S UNIFORM SHIRT	30%	1	□ 38.99	□ 27.29
UNIFORMS/APPAREL	**SR665 WHDN 5X REG**	**8002WD 5XL/R**	**TACT SQUAD GROUP, INC.**	MENS POLYESTER L/S UNIFORM SHIRT	30%	1	□ 38.99	□ 27.29
UNIFORMS/APPAREL	**SR665 WHDN 5X XLN**	**8002WD 5XL/XL**	**TACT SQUAD GROUP, INC.**	MENS POLYESTER L/S UNIFORM SHIRT	30%	1	□ 38.99	□ 27.29
UNIFORMS/APPAREL	**SR665 WHDN 6X LNG**	**8002WD 6XL/L**	**TACT SQUAD GROUP, INC.**	MENS POLYESTER L/S UNIFORM SHIRT	30%	1	□ 38.99	□ 27.29
UNIFORMS/APPAREL	**SR665 WHDN 6X REG**	**8002WD 6XL/R**	**TACT SQUAD GROUP, INC.**	MENS POLYESTER L/S UNIFORM SHIRT	30%	1	□ 38.99	□ 27.29
UNIFORMS/APPAREL	**SR665 WHDN 6X XLN**	**8002WD 6XL/XL**	**TACT SQUAD GROUP, INC.**	MENS POLYESTER L/S UNIFORM SHIRT	30%	1	□ 38.99	□ 27.29
UNIFORMS/APPAREL	**SR665 LBNV 5X LNG**	**8002LN 5XL/L**	**TACT SQUAD GROUP, INC.**	MENS POLYESTER L/S UNIFORM SHIRT	30%	1	□ 38.99	□ 27.29
UNIFORMS/APPAREL	**SR665 LBNV 5X REG**	**8002LN 5XL/R**	**TACT SQUAD GROUP, INC.**	MENS POLYESTER L/S UNIFORM SHIRT	30%	1	□ 38.99	□ 27.29
UNIFORMS/APPAREL	**SR665 LBNV 6X LNG**	**8002LN 6XL/L**	**TACT SQUAD GROUP, INC.**	MENS POLYESTER L/S UNIFORM SHIRT	30%	1	□ 38.99	□ 27.29
UNIFORMS/APPAREL	**SR665 LBNV 6X REG**	**8002LN 6XL/R**	**TACT SQUAD GROUP, INC.**	MENS POLYESTER L/S UNIFORM SHIRT	30%	1	□ 38.99	□ 27.29
UNIFORMS/APPAREL	**SR665 GYBK 19 40**	**8002GYBK 19X40**	**TACT SQUAD GROUP, INC.**	MENS POLYESTER L/S UNIFORM SHIRT	30%	1	□ 72.44	□ 50.71
UNIFORMS/APPAREL	**SR665 STN MD REG**	**8002ST M/R**	**TACT SQUAD GROUP, INC.**	MENS POLYESTER L/S UNIFORM SHIRT	30%	1	□ 32.95	□ 23.07
UNIFORMS/APPAREL	**SR665 STN LG REG**	**8002ST L/R**	**TACT SQUAD GROUP, INC.**	MENS POLYESTER L/S UNIFORM SHIRT	30%	1	□ 32.95	□ 23.07
UNIFORMS/APPAREL	**SR665 WHT LG XLNG**	**8002W L/XLN**	**TACT SQUAD GROUP, INC.**	MENS POLYESTER L/S UNIFORM SHIRT	30%	1	□ 32.95	□ 23.07

UNIFORMS/APPAREL	**SR665 DKNV LG REG**	**8002N L/R**	**TACT SQUAD GROUP, INC.**	MENS POLYESTER L/S UNIFORM SHIRT	30%	1	□ 32.95	□ 23.07
UNIFORMS/APPAREL	**SR665 DKNV LG LNG**	**8002N L/L**	**TACT SQUAD GROUP, INC.**	MENS POLYESTER L/S UNIFORM SHIRT	30%	1	□ 32.95	□ 23.07
UNIFORMS/APPAREL	**SR665 DKNV XL REG**	**8002N XL/R**	**TACT SQUAD GROUP, INC.**	MENS POLYESTER L/S UNIFORM SHIRT	30%	1	□ 32.95	□ 23.07
UNIFORMS/APPAREL	**SR665 BLK SM REG**	**8002B S/R**	**TACT SQUAD GROUP, INC.**	MENS POLYESTER L/S UNIFORM SHIRT	30%	1	□ 32.95	□ 23.07
UNIFORMS/APPAREL	**SR665 BLK MD LNG**	**8002B M/L**	**TACT SQUAD GROUP, INC.**	MENS POLYESTER L/S UNIFORM SHIRT	30%	1	□ 32.95	□ 23.07
UNIFORMS/APPAREL	**SR665 LTB SM LNG**	**8002LB S/L**	**TACT SQUAD GROUP, INC.**	MENS POLYESTER L/S UNIFORM SHIRT	30%	1	□ 32.95	□ 23.07
UNIFORMS/APPAREL	**SR665 LTB MD LNG**	**8002LB M/L**	**TACT SQUAD GROUP, INC.**	MENS POLYESTER L/S UNIFORM SHIRT	30%	1	□ 32.95	□ 23.07
UNIFORMS/APPAREL	**SR665 LTB MD XLNG**	**8002LB M/XLN**	**TACT SQUAD GROUP, INC.**	MENS POLYESTER L/S UNIFORM SHIRT	30%	1	□ 32.95	□ 23.07
UNIFORMS/APPAREL	**SR665 LTB LG LNG**	**8002LB L/L**	**TACT SQUAD GROUP, INC.**	MENS POLYESTER L/S UNIFORM SHIRT	30%	1	□ 32.95	□ 23.07
UNIFORMS/APPAREL	**SR665 LTB XL LNG**	**8002LB XL/L**	**TACT SQUAD GROUP, INC.**	MENS POLYESTER L/S UNIFORM SHIRT	30%	1	□ 32.95	□ 23.07
UNIFORMS/APPAREL	**SR665 LTB XL XLNG**	**8002LB XL/XLN**	**TACT SQUAD GROUP, INC.**	MENS POLYESTER L/S UNIFORM SHIRT	30%	1	□ 32.95	□ 23.07
UNIFORMS/APPAREL	**SR665 GRY SM REG**	**8002GY S/R**	**TACT SQUAD GROUP, INC.**	MENS POLYESTER L/S UNIFORM SHIRT	30%	1	□ 32.95	□ 23.07
UNIFORMS/APPAREL	**SR665 GRY MD REG**	**8002GY M/R**	**TACT SQUAD GROUP, INC.**	MENS POLYESTER L/S UNIFORM SHIRT	30%	1	□ 32.95	□ 23.07
UNIFORMS/APPAREL	**SR665 GRY MD LNG**	**8002GY M/L**	**TACT SQUAD GROUP, INC.**	MENS POLYESTER L/S UNIFORM SHIRT	30%	1	□ 32.95	□ 23.07
UNIFORMS/APPAREL	**SR665 GRY MD XLNG**	**8002GY M/XLN**	**TACT SQUAD GROUP, INC.**	MENS POLYESTER L/S UNIFORM SHIRT	30%	1	□ 32.95	□ 23.07
UNIFORMS/APPAREL	**SR665 GRY LG REG**	**8002GY L/R**	**TACT SQUAD GROUP, INC.**	MENS POLYESTER L/S UNIFORM SHIRT	30%	1	□ 32.95	□ 23.07
UNIFORMS/APPAREL	**SR665 GRY LG LNG**	**8002GY L/L**	**TACT SQUAD GROUP, INC.**	MENS POLYESTER L/S UNIFORM SHIRT	30%	1	□ 32.95	□ 23.07
UNIFORMS/APPAREL	**SR665 GRY LG XLNG**	**8002GY L/XLN**	**TACT SQUAD GROUP, INC.**	MENS POLYESTER L/S UNIFORM SHIRT	30%	1	□ 32.95	□ 23.07
UNIFORMS/APPAREL	**SR665 GRY XL REG**	**8002GY XL/R**	**TACT SQUAD GROUP, INC.**	MENS POLYESTER L/S UNIFORM SHIRT	30%	1	□ 32.95	□ 23.07
UNIFORMS/APPAREL	**SR665 GRY XL LNG**	**8002GY XL/L**	**TACT SQUAD GROUP, INC.**	MENS POLYESTER L/S UNIFORM SHIRT	30%	1	□ 32.95	□ 23.07
UNIFORMS/APPAREL	**SR665 GRY XL XLNG**	**8002GY XL/XLN**	**TACT SQUAD GROUP, INC.**	MENS POLYESTER L/S UNIFORM SHIRT	30%	1	□ 32.95	□ 23.07
UNIFORMS/APPAREL	**SR665 WHT XS REG**	**8002W XS/R**	**TACT SQUAD GROUP, INC.**	MENS POLYESTER L/S UNIFORM SHIRT	30%	1	□ 32.95	□ 23.07

UNIFORMS/APPAREL	**SR665 DKNV XS REG**	**8002N XS/R**	**TACT SQUAD GROUP, INC.**	MENS POLYESTER L/S UNIFORM SHIRT	30%	1	□ 32.95	□ 23.07
UNIFORMS/APPAREL	**SR665 GRY XS REG**	**8002GY XS/R**	**TACT SQUAD GROUP, INC.**	MENS POLYESTER L/S UNIFORM SHIRT	30%	1	□ 32.95	□ 23.07
UNIFORMS/APPAREL	**SR665 BLK XS LNG**	**8002B XS/L**	**TACT SQUAD GROUP, INC.**	MENS POLYESTER L/S UNIFORM SHIRT	30%	1	□ 32.95	□ 23.07
UNIFORMS/APPAREL	**SR665 BLK XS REG**	**8002B XS/R**	**TACT SQUAD GROUP, INC.**	MENS POLYESTER L/S UNIFORM SHIRT	30%	1	□ 32.95	□ 23.07
UNIFORMS/APPAREL	**SR665 DKNV XS LNG**	**8002N XS/L**	**TACT SQUAD GROUP, INC.**	MENS POLYESTER L/S UNIFORM SHIRT	30%	1	□ 32.95	□ 23.07
UNIFORMS/APPAREL	**SR665 DKNV XS XLNG**	**8002N XS/XLN**	**TACT SQUAD GROUP, INC.**	MENS POLYESTER L/S UNIFORM SHIRT	30%	1	□ 32.95	□ 23.07
UNIFORMS/APPAREL	**SR665 FBL LG LNG**	**8002FB L/L**	**TACT SQUAD GROUP, INC.**	MENS POLYESTER L/S UNIFORM SHIRT	30%	1	□ 32.95	□ 23.07
UNIFORMS/APPAREL	**SR665 FBL LG REG**	**8002FB L/R**	**TACT SQUAD GROUP, INC.**	MENS POLYESTER L/S UNIFORM SHIRT	30%	1	□ 32.95	□ 23.07
UNIFORMS/APPAREL	**SR665 FBL LG XLNG**	**8002FB L/XLN**	**TACT SQUAD GROUP, INC.**	MENS POLYESTER L/S UNIFORM SHIRT	30%	1	□ 32.95	□ 23.07
UNIFORMS/APPAREL	**SR665 FBL MD LNG**	**8002FB M/L**	**TACT SQUAD GROUP, INC.**	MENS POLYESTER L/S UNIFORM SHIRT	30%	1	□ 32.95	□ 23.07
UNIFORMS/APPAREL	**SR665 FBL MD REG**	**8002FB M/R**	**TACT SQUAD GROUP, INC.**	MENS POLYESTER L/S UNIFORM SHIRT	30%	1	□ 32.95	□ 23.07
UNIFORMS/APPAREL	**SR665 FBL MD XLNG**	**8002FB M/XLN**	**TACT SQUAD GROUP, INC.**	MENS POLYESTER L/S UNIFORM SHIRT	30%	1	□ 32.95	□ 23.07
UNIFORMS/APPAREL	**SR665 FBL SM LNG**	**8002FB S/L**	**TACT SQUAD GROUP, INC.**	MENS POLYESTER L/S UNIFORM SHIRT	30%	1	□ 32.95	□ 23.07
UNIFORMS/APPAREL	**SR665 FBL SM REG**	**8002FB S/R**	**TACT SQUAD GROUP, INC.**	MENS POLYESTER L/S UNIFORM SHIRT	30%	1	□ 32.95	□ 23.07
UNIFORMS/APPAREL	**SR665 FBL SM XLNG**	**8002FB S/XLN**	**TACT SQUAD GROUP, INC.**	MENS POLYESTER L/S UNIFORM SHIRT	30%	1	□ 32.95	□ 23.07
UNIFORMS/APPAREL	**SR665 FBL XL LNG**	**8002FB XL/L**	**TACT SQUAD GROUP, INC.**	MENS POLYESTER L/S UNIFORM SHIRT	30%	1	□ 32.95	□ 23.07
UNIFORMS/APPAREL	**SR665 FBL XL REG**	**8002FB XL/R**	**TACT SQUAD GROUP, INC.**	MENS POLYESTER L/S UNIFORM SHIRT	30%	1	□ 32.95	□ 23.07
UNIFORMS/APPAREL	**SR665 FBL XL XLNG**	**8002FB XL/XLN**	**TACT SQUAD GROUP, INC.**	MENS POLYESTER L/S UNIFORM SHIRT	30%	1	□ 32.95	□ 23.07
UNIFORMS/APPAREL	**SR665 FBL XS LNG**	**8002FB XS/L**	**TACT SQUAD GROUP, INC.**	MENS POLYESTER L/S UNIFORM SHIRT	30%	1	□ 32.95	□ 23.07
UNIFORMS/APPAREL	**SR665 FBL XS REG**	**8002FB XS/R**	**TACT SQUAD GROUP, INC.**	MENS POLYESTER L/S UNIFORM SHIRT	30%	1	□ 32.95	□ 23.07
UNIFORMS/APPAREL	**SR665 FBL XS XLNG**	**8002FB XS/XLN**	**TACT SQUAD GROUP, INC.**	MENS POLYESTER L/S UNIFORM SHIRT	30%	1	□ 32.95	□ 23.07
UNIFORMS/APPAREL	**SR665 GRY XS LNG**	**8002GY XS/L**	**TACT SQUAD GROUP, INC.**	MENS POLYESTER L/S UNIFORM SHIRT	30%	1	□ 32.95	□ 23.07

UNIFORMS/APPAREL	**SR665 GRY XS XLNG**	**8002GY XS/XLN**	**TACT SQUAD GROUP, INC.**	MENS POLYESTER L/S UNIFORM SHIRT	30%	1	□ 32.95	□ 23.07
UNIFORMS/APPAREL	**SR665 GYBK LG LNG**	**8002GB L/L**	**TACT SQUAD GROUP, INC.**	MENS POLYESTER L/S UNIFORM SHIRT	30%	1	□ 32.95	□ 23.07
UNIFORMS/APPAREL	**SR665 GYBK LG REG**	**8002GB L/R**	**TACT SQUAD GROUP, INC.**	MENS POLYESTER L/S UNIFORM SHIRT	30%	1	□ 32.95	□ 23.07
UNIFORMS/APPAREL	**SR665 GYBK LG XLNG**	**8002GB L/XLN**	**TACT SQUAD GROUP, INC.**	MENS POLYESTER L/S UNIFORM SHIRT	30%	1	□ 32.95	□ 23.07
UNIFORMS/APPAREL	**SR665 GYBK MD LNG**	**8002GB M/L**	**TACT SQUAD GROUP, INC.**	MENS POLYESTER L/S UNIFORM SHIRT	30%	1	□ 32.95	□ 23.07
UNIFORMS/APPAREL	**SR665 GYBK MD REG**	**8002GB M/R**	**TACT SQUAD GROUP, INC.**	MENS POLYESTER L/S UNIFORM SHIRT	30%	1	□ 32.95	□ 23.07
UNIFORMS/APPAREL	**SR665 GYBK MD XLNG**	**8002GB M/XLN**	**TACT SQUAD GROUP, INC.**	MENS POLYESTER L/S UNIFORM SHIRT	30%	1	□ 32.95	□ 23.07
UNIFORMS/APPAREL	**SR665 GYBK SM REG**	**8002GB S/R**	**TACT SQUAD GROUP, INC.**	MENS POLYESTER L/S UNIFORM SHIRT	30%	1	□ 32.95	□ 23.07
UNIFORMS/APPAREL	**SR665 GYBK SM XLNG**	**8002GB S/XLN**	**TACT SQUAD GROUP, INC.**	MENS POLYESTER L/S UNIFORM SHIRT	30%	1	□ 32.95	□ 23.07
UNIFORMS/APPAREL	**SR665 GYBK XL LNG**	**8002GB XL/L**	**TACT SQUAD GROUP, INC.**	MENS POLYESTER L/S UNIFORM SHIRT	30%	1	□ 32.95	□ 23.07
UNIFORMS/APPAREL	**SR665 GYBK XL REG**	**8002GB XL/R**	**TACT SQUAD GROUP, INC.**	MENS POLYESTER L/S UNIFORM SHIRT	30%	1	□ 32.95	□ 23.07
UNIFORMS/APPAREL	**SR665 GYBK XL XLNG**	**8002GB XL/XLN**	**TACT SQUAD GROUP, INC.**	MENS POLYESTER L/S UNIFORM SHIRT	30%	1	□ 32.95	□ 23.07
UNIFORMS/APPAREL	**SR665 GYBK XS LNG**	**8002GB XS/L**	**TACT SQUAD GROUP, INC.**	MENS POLYESTER L/S UNIFORM SHIRT	30%	1	□ 32.95	□ 23.07
UNIFORMS/APPAREL	**SR665 GYBK XS REG**	**8002GB XS/R**	**TACT SQUAD GROUP, INC.**	MENS POLYESTER L/S UNIFORM SHIRT	30%	1	□ 32.95	□ 23.07
UNIFORMS/APPAREL	**SR665 GYBK XS XLNG**	**8002GB XS/XLN**	**TACT SQUAD GROUP, INC.**	MENS POLYESTER L/S UNIFORM SHIRT	30%	1	□ 32.95	□ 23.07
UNIFORMS/APPAREL	**SR665 LTB XS LNG**	**8002LB XS/L**	**TACT SQUAD GROUP, INC.**	MENS POLYESTER L/S UNIFORM SHIRT	30%	1	□ 32.95	□ 23.07
UNIFORMS/APPAREL	**SR665 LTB XS REG**	**8002LB XS/R**	**TACT SQUAD GROUP, INC.**	MENS POLYESTER L/S UNIFORM SHIRT	30%	1	□ 32.95	□ 23.07
UNIFORMS/APPAREL	**SR665 LTB XS XLNG**	**8002LB XS/XLN**	**TACT SQUAD GROUP, INC.**	MENS POLYESTER L/S UNIFORM SHIRT	30%	1	□ 32.95	□ 23.07
UNIFORMS/APPAREL	**SR665 NGRY LG XLNG**	**8002NKL L/XLN**	**TACT SQUAD GROUP, INC.**	MENS POLYESTER L/S UNIFORM SHIRT	30%	1	□ 32.95	□ 23.07
UNIFORMS/APPAREL	**SR665 NGRY MD XLNG**	**8002NKL M/XLN**	**TACT SQUAD GROUP, INC.**	MENS POLYESTER L/S UNIFORM SHIRT	30%	1	□ 32.95	□ 23.07
UNIFORMS/APPAREL	**SR665 NGRY XL XLNG**	**8002NKL XL/XLN**	**TACT SQUAD GROUP, INC.**	MENS POLYESTER L/S UNIFORM SHIRT	30%	1	□ 32.95	□ 23.07
UNIFORMS/APPAREL	**SR665 NGRY XS LNG**	**8002NKL XS/L**	**TACT SQUAD GROUP, INC.**	MENS POLYESTER L/S UNIFORM SHIRT	30%	1	□ 32.95	□ 23.07

UNIFORMS/APPAREL	**SR665 NGRY XS XLNG**	**8002NKL XS/XLN**	**TACT SQUAD GROUP, INC.**	MENS POLYESTER L/S UNIFORM SHIRT	30%	1	□ 32.95	□ 23.07
UNIFORMS/APPAREL	**SR665 STN XS LNG**	**8002ST XS/L**	**TACT SQUAD GROUP, INC.**	MENS POLYESTER L/S UNIFORM SHIRT	30%	1	□ 32.95	□ 23.07
UNIFORMS/APPAREL	**SR665 STN XS REG**	**8002ST XS/R**	**TACT SQUAD GROUP, INC.**	MENS POLYESTER L/S UNIFORM SHIRT	30%	1	□ 32.95	□ 23.07
UNIFORMS/APPAREL	**SR665 STN XS XLNG**	**8002ST XS/XLN**	**TACT SQUAD GROUP, INC.**	MENS POLYESTER L/S UNIFORM SHIRT	30%	1	□ 32.95	□ 23.07
UNIFORMS/APPAREL	**SR665 WHBK LG LNG**	**8002WB L/L**	**TACT SQUAD GROUP, INC.**	MENS POLYESTER L/S UNIFORM SHIRT	30%	1	□ 32.95	□ 23.07
UNIFORMS/APPAREL	**SR665 WHBK LG REG**	**8002WB L/R**	**TACT SQUAD GROUP, INC.**	MENS POLYESTER L/S UNIFORM SHIRT	30%	1	□ 32.95	□ 23.07
UNIFORMS/APPAREL	**SR665 WHBK LG XLNG**	**8002WB L/XLN**	**TACT SQUAD GROUP, INC.**	MENS POLYESTER L/S UNIFORM SHIRT	30%	1	□ 32.95	□ 23.07
UNIFORMS/APPAREL	**SR665 WHBK MD LNG**	**8002WB M/L**	**TACT SQUAD GROUP, INC.**	MENS POLYESTER L/S UNIFORM SHIRT	30%	1	□ 32.95	□ 23.07
UNIFORMS/APPAREL	**SR665 WHBK MD REG**	**8002WB M/R**	**TACT SQUAD GROUP, INC.**	MENS POLYESTER L/S UNIFORM SHIRT	30%	1	□ 32.95	□ 23.07
UNIFORMS/APPAREL	**SR665 WHBK MD XLNG**	**8002WB M/XLN**	**TACT SQUAD GROUP, INC.**	MENS POLYESTER L/S UNIFORM SHIRT	30%	1	□ 32.95	□ 23.07
UNIFORMS/APPAREL	**SR665 WHBK SM LNG**	**8002WB S/L**	**TACT SQUAD GROUP, INC.**	MENS POLYESTER L/S UNIFORM SHIRT	30%	1	□ 32.95	□ 23.07
UNIFORMS/APPAREL	**SR665 WHBK SM REG**	**8002WB S/R**	**TACT SQUAD GROUP, INC.**	MENS POLYESTER L/S UNIFORM SHIRT	30%	1	□ 32.95	□ 23.07
UNIFORMS/APPAREL	**SR665 WHBK SM XLNG**	**8002WB S/XLN**	**TACT SQUAD GROUP, INC.**	MENS POLYESTER L/S UNIFORM SHIRT	30%	1	□ 32.95	□ 23.07
UNIFORMS/APPAREL	**SR665 WHBK XL LNG**	**8002WB XL/L**	**TACT SQUAD GROUP, INC.**	MENS POLYESTER L/S UNIFORM SHIRT	30%	1	□ 32.95	□ 23.07
UNIFORMS/APPAREL	**SR665 WHBK XL REG**	**8002WB XL/R**	**TACT SQUAD GROUP, INC.**	MENS POLYESTER L/S UNIFORM SHIRT	30%	1	□ 32.95	□ 23.07
UNIFORMS/APPAREL	**SR665 WHBK XL XLNG**	**8002WB XL/XLN**	**TACT SQUAD GROUP, INC.**	MENS POLYESTER L/S UNIFORM SHIRT	30%	1	□ 32.95	□ 23.07
UNIFORMS/APPAREL	**SR665 WHBK XS LNG**	**8002WB XS/L**	**TACT SQUAD GROUP, INC.**	MENS POLYESTER L/S UNIFORM SHIRT	30%	1	□ 32.95	□ 23.07
UNIFORMS/APPAREL	**SR665 WHBK XS REG**	**8002WB XS/R**	**TACT SQUAD GROUP, INC.**	MENS POLYESTER L/S UNIFORM SHIRT	30%	1	□ 32.95	□ 23.07
UNIFORMS/APPAREL	**SR665 WHBK XS XLNG**	**8002WB XS/XLN**	**TACT SQUAD GROUP, INC.**	MENS POLYESTER L/S UNIFORM SHIRT	30%	1	□ 32.95	□ 23.07
UNIFORMS/APPAREL	**SR665 WHT XS XLNG**	**8002W XS/XLN**	**TACT SQUAD GROUP, INC.**	MENS POLYESTER L/S UNIFORM SHIRT	30%	1	□ 32.95	□ 23.07
UNIFORMS/APPAREL	**SR665 BLK XXS REG**	**8002B XXS/R**	**TACT SQUAD GROUP, INC.**	MENS POLYESTER L/S UNIFORM SHIRT	30%	1	□ 32.95	□ 23.07
UNIFORMS/APPAREL	**SR665 DKNV XXS REG**	**8002N XXS/R**	**TACT SQUAD GROUP, INC.**	MENS POLYESTER L/S UNIFORM SHIRT	30%	1	□ 32.95	□ 23.07

UNIFORMS/APPAREL	**SR665 GRY XXS REG**	**8002GY XXS/R**	**TACT SQUAD GROUP, INC.**	MENS POLYESTER L/S UNIFORM SHIRT	30%	1	□ 32.95	□ 23.07
UNIFORMS/APPAREL	**SR665 LTB XXS REG**	**8002LB XXS/R**	**TACT SQUAD GROUP, INC.**	MENS POLYESTER L/S UNIFORM SHIRT	30%	1	□ 32.95	□ 23.07
UNIFORMS/APPAREL	**SR665 SLTE LG LNG**	**8002SLTE L/L**	**TACT SQUAD GROUP, INC.**	MENS POLYESTER L/S UNIFORM SHIRT	30%	1	□ 32.95	□ 23.07
UNIFORMS/APPAREL	**SR665 SLTE LG REG**	**8002SLTE L/R**	**TACT SQUAD GROUP, INC.**	MENS POLYESTER L/S UNIFORM SHIRT	30%	1	□ 32.95	□ 23.07
UNIFORMS/APPAREL	**SR665 SLTE LG XLN**	**8002SLTE L/XL**	**TACT SQUAD GROUP, INC.**	MENS POLYESTER L/S UNIFORM SHIRT	30%	1	□ 32.95	□ 23.07
UNIFORMS/APPAREL	**SR665 SLTE MD LNG**	**8002SLTE M/L**	**TACT SQUAD GROUP, INC.**	MENS POLYESTER L/S UNIFORM SHIRT	30%	1	□ 32.95	□ 23.07
UNIFORMS/APPAREL	**SR665 SLTE MD REG**	**8002SLTE M/R**	**TACT SQUAD GROUP, INC.**	MENS POLYESTER L/S UNIFORM SHIRT	30%	1	□ 32.95	□ 23.07
UNIFORMS/APPAREL	**SR665 SLTE MD XLN**	**8002SLTE M/XL**	**TACT SQUAD GROUP, INC.**	MENS POLYESTER L/S UNIFORM SHIRT	30%	1	□ 32.95	□ 23.07
UNIFORMS/APPAREL	**SR665 SLTE SM REG**	**8002SLTE S/R**	**TACT SQUAD GROUP, INC.**	MENS POLYESTER L/S UNIFORM SHIRT	30%	1	□ 32.95	□ 23.07
UNIFORMS/APPAREL	**SR665 SLTE XL LNG**	**8002SLTE XL/L**	**TACT SQUAD GROUP, INC.**	MENS POLYESTER L/S UNIFORM SHIRT	30%	1	□ 32.95	□ 23.07
UNIFORMS/APPAREL	**SR665 SLTE XL REG**	**8002SLTE XL/R**	**TACT SQUAD GROUP, INC.**	MENS POLYESTER L/S UNIFORM SHIRT	30%	1	□ 32.95	□ 23.07
UNIFORMS/APPAREL	**SR665 SLTE XL XLN**	**8002SLTE XL/XL**	**TACT SQUAD GROUP, INC.**	MENS POLYESTER L/S UNIFORM SHIRT	30%	1	□ 32.95	□ 23.07
UNIFORMS/APPAREL	**SR665 SLTE XS REG**	**8002SLTE XS/R**	**TACT SQUAD GROUP, INC.**	MENS POLYESTER L/S UNIFORM SHIRT	30%	1	□ 32.95	□ 23.07
UNIFORMS/APPAREL	**SR665 WHBK XXS REG**	**8002WB XXS/R**	**TACT SQUAD GROUP, INC.**	MENS POLYESTER L/S UNIFORM SHIRT	30%	1	□ 32.95	□ 23.07
UNIFORMS/APPAREL	**SR665 WHT XXS REG**	**8002W XXS/R**	**TACT SQUAD GROUP, INC.**	MENS POLYESTER L/S UNIFORM SHIRT	30%	1	□ 32.95	□ 23.07
UNIFORMS/APPAREL	**SR665 WHDN LG LNG**	**8002WD L/L**	**TACT SQUAD GROUP, INC.**	MENS POLYESTER L/S UNIFORM SHIRT	30%	1	□ 32.95	□ 23.07
UNIFORMS/APPAREL	**SR665 WHDN LG REG**	**8002WD L/R**	**TACT SQUAD GROUP, INC.**	MENS POLYESTER L/S UNIFORM SHIRT	30%	1	□ 32.95	□ 23.07
UNIFORMS/APPAREL	**SR665 WHDN LG XLN**	**8002WD L/XL**	**TACT SQUAD GROUP, INC.**	MENS POLYESTER L/S UNIFORM SHIRT	30%	1	□ 32.95	□ 23.07
UNIFORMS/APPAREL	**SR665 WHDN MD LNG**	**8002WD M/L**	**TACT SQUAD GROUP, INC.**	MENS POLYESTER L/S UNIFORM SHIRT	30%	1	□ 32.95	□ 23.07
UNIFORMS/APPAREL	**SR665 WHDN MD REG**	**8002WD M/R**	**TACT SQUAD GROUP, INC.**	MENS POLYESTER L/S UNIFORM SHIRT	30%	1	□ 32.95	□ 23.07
UNIFORMS/APPAREL	**SR665 WHDN MD XLN**	**8002WD M/XL**	**TACT SQUAD GROUP, INC.**	MENS POLYESTER L/S UNIFORM SHIRT	30%	1	□ 32.95	□ 23.07
UNIFORMS/APPAREL	**SR665 WHDN SM LNG**	**8002WD S/L**	**TACT SQUAD GROUP, INC.**	MENS POLYESTER L/S UNIFORM SHIRT	30%	1	□ 32.95	□ 23.07

UNIFORMS/APPAREL	**SR665 WHDN SM REG**	**8002WD S/R**	**TACT SQUAD GROUP, INC.**	MENS POLYESTER L/S UNIFORM SHIRT	30%	1	□ 32.95	□ 23.07
UNIFORMS/APPAREL	**SR665 WHDN SM XLN**	**8002WD S/XL**	**TACT SQUAD GROUP, INC.**	MENS POLYESTER L/S UNIFORM SHIRT	30%	1	□ 32.95	□ 23.07
UNIFORMS/APPAREL	**SR665 WHDN XL LNG**	**8002WD XL/L**	**TACT SQUAD GROUP, INC.**	MENS POLYESTER L/S UNIFORM SHIRT	30%	1	□ 32.95	□ 23.07
UNIFORMS/APPAREL	**SR665 WHDN XL REG**	**8002WD XL/R**	**TACT SQUAD GROUP, INC.**	MENS POLYESTER L/S UNIFORM SHIRT	30%	1	□ 32.95	□ 23.07
UNIFORMS/APPAREL	**SR665 WHDN XL XLN**	**8002WD XL/XL**	**TACT SQUAD GROUP, INC.**	MENS POLYESTER L/S UNIFORM SHIRT	30%	1	□ 32.95	□ 23.07
UNIFORMS/APPAREL	**SR665 WHDN XS LNG**	**8002WD XS/L**	**TACT SQUAD GROUP, INC.**	MENS POLYESTER L/S UNIFORM SHIRT	30%	1	□ 32.95	□ 23.07
UNIFORMS/APPAREL	**SR665 WHDN XS REG**	**8002WD XS/R**	**TACT SQUAD GROUP, INC.**	MENS POLYESTER L/S UNIFORM SHIRT	30%	1	□ 32.95	□ 23.07
UNIFORMS/APPAREL	**SR665 WHDN XS XLN**	**8002WD XS/XL**	**TACT SQUAD GROUP, INC.**	MENS POLYESTER L/S UNIFORM SHIRT	30%	1	□ 32.95	□ 23.07
UNIFORMS/APPAREL	**SR665 WHDN XXS LNG**	**8002WD XXS/L**	**TACT SQUAD GROUP, INC.**	MENS POLYESTER L/S UNIFORM SHIRT	30%	1	□ 32.95	□ 23.07
UNIFORMS/APPAREL	**SR665 WHDN XXS REG**	**8002WD XXS/R**	**TACT SQUAD GROUP, INC.**	MENS POLYESTER L/S UNIFORM SHIRT	30%	1	□ 32.95	□ 23.07
UNIFORMS/APPAREL	**SR665 WHDN XXS XLN**	**8002WD XXS/XL**	**TACT SQUAD GROUP, INC.**	MENS POLYESTER L/S UNIFORM SHIRT	30%	1	□ 32.95	□ 23.07
UNIFORMS/APPAREL	**SR665 LBNV LG LNG**	**8002LN L/L**	**TACT SQUAD GROUP, INC.**	MENS POLYESTER L/S UNIFORM SHIRT	30%	1	□ 32.95	□ 23.07
UNIFORMS/APPAREL	**SR665 LBNV LG REG**	**8002LN L/R**	**TACT SQUAD GROUP, INC.**	MENS POLYESTER L/S UNIFORM SHIRT	30%	1	□ 32.95	□ 23.07
UNIFORMS/APPAREL	**SR665 LBNV LG SHT**	**8002LN L/S**	**TACT SQUAD GROUP, INC.**	MENS POLYESTER L/S UNIFORM SHIRT	30%	1	□ 32.95	□ 23.07
UNIFORMS/APPAREL	**SR665 LBNV MD REG**	**8002LN M/R**	**TACT SQUAD GROUP, INC.**	MENS POLYESTER L/S UNIFORM SHIRT	30%	1	□ 32.95	□ 23.07
UNIFORMS/APPAREL	**SR665 LBNV MD SHT**	**8002LN M/S**	**TACT SQUAD GROUP, INC.**	MENS POLYESTER L/S UNIFORM SHIRT	30%	1	□ 32.95	□ 23.07
UNIFORMS/APPAREL	**SR665 LBNV SM REG**	**8002LN S/R**	**TACT SQUAD GROUP, INC.**	MENS POLYESTER L/S UNIFORM SHIRT	30%	1	□ 32.95	□ 23.07
UNIFORMS/APPAREL	**SR665 LBNV SM SHT**	**8002LN S/S**	**TACT SQUAD GROUP, INC.**	MENS POLYESTER L/S UNIFORM SHIRT	30%	1	□ 32.95	□ 23.07
UNIFORMS/APPAREL	**SR665 LBNV XL LNG**	**8002LN XL/L**	**TACT SQUAD GROUP, INC.**	MENS POLYESTER L/S UNIFORM SHIRT	30%	1	□ 32.95	□ 23.07
UNIFORMS/APPAREL	**SR665 LBNV XL REG**	**8002LN XL/R**	**TACT SQUAD GROUP, INC.**	MENS POLYESTER L/S UNIFORM SHIRT	30%	1	□ 32.95	□ 23.07
UNIFORMS/APPAREL	**SR665 LBNV XS REG**	**8002LN XS/R**	**TACT SQUAD GROUP, INC.**	MENS POLYESTER L/S UNIFORM SHIRT	30%	1	□ 32.95	□ 23.07
UNIFORMS/APPAREL	**SR665 LBNV XS SHT**	**8002LN XS/S**	**TACT SQUAD GROUP, INC.**	MENS POLYESTER L/S UNIFORM SHIRT	30%	1	□ 32.95	□ 23.07

UNIFORMS/APPAREL	**SR666 STN 5X**	**8012ST 5X**	**TACT SQUAD GROUP, INC.**	MENS POLYESTER S/S UNIFORM SHIRT	30%	1	□ 35.99	□ 25.19
UNIFORMS/APPAREL	**SR666 STN 6X**	**8012ST 6X**	**TACT SQUAD GROUP, INC.**	MENS POLYESTER S/S UNIFORM SHIRT	30%	1	□ 35.99	□ 25.19
UNIFORMS/APPAREL	**SR666 WHT 5X**	**8012W 5X**	**TACT SQUAD GROUP, INC.**	MENS POLYESTER S/S UNIFORM SHIRT	30%	1	□ 35.99	□ 25.19
UNIFORMS/APPAREL	**SR666 WHT 6X**	**8012W 6X**	**TACT SQUAD GROUP, INC.**	MENS POLYESTER S/S UNIFORM SHIRT	30%	1	□ 35.99	□ 25.19
UNIFORMS/APPAREL	**SR666 DKNV 5X**	**8012N 5X**	**TACT SQUAD GROUP, INC.**	MENS POLYESTER S/S UNIFORM SHIRT	30%	1	□ 35.99	□ 25.19
UNIFORMS/APPAREL	**SR666 DKNV 6X**	**8012N 6X**	**TACT SQUAD GROUP, INC.**	MENS POLYESTER S/S UNIFORM SHIRT	30%	1	□ 35.99	□ 25.19
UNIFORMS/APPAREL	**SR666 BLK 5X**	**8012BK 5X**	**TACT SQUAD GROUP, INC.**	MENS POLYESTER S/S UNIFORM SHIRT	30%	1	□ 35.99	□ 25.19
UNIFORMS/APPAREL	**SR666 BLK 6X**	**8012BK 6X**	**TACT SQUAD GROUP, INC.**	MENS POLYESTER S/S UNIFORM SHIRT	30%	1	□ 35.99	□ 25.19
UNIFORMS/APPAREL	**SR666 GRY 5X**	**8012GY 5X**	**TACT SQUAD GROUP, INC.**	MENS POLYESTER S/S UNIFORM SHIRT	30%	1	□ 35.99	□ 25.19
UNIFORMS/APPAREL	**SR666 GRY 6X**	**8012GY 6X**	**TACT SQUAD GROUP, INC.**	MENS POLYESTER S/S UNIFORM SHIRT	30%	1	□ 35.99	□ 25.19
UNIFORMS/APPAREL	**SR666 LTB 5X**	**8012LB 5X**	**TACT SQUAD GROUP, INC.**	MENS POLYESTER S/S UNIFORM SHIRT	30%	1	□ 35.99	□ 25.19
UNIFORMS/APPAREL	**SR666 LTB 6X**	**8012LB 6X**	**TACT SQUAD GROUP, INC.**	MENS POLYESTER S/S UNIFORM SHIRT	30%	1	□ 35.99	□ 25.19
UNIFORMS/APPAREL	**SR666 NGRY 5X**	**8012NKL 5X**	**TACT SQUAD GROUP, INC.**	MENS POLYESTER S/S UNIFORM SHIRT	30%	1	□ 35.99	□ 25.19
UNIFORMS/APPAREL	**SR666 NGRY 6X**	**8012NKL 6X**	**TACT SQUAD GROUP, INC.**	MENS POLYESTER S/S UNIFORM SHIRT	30%	1	□ 35.99	□ 25.19
UNIFORMS/APPAREL	**SR666 FBL 5X**	**8012FB 5X**	**TACT SQUAD GROUP, INC.**	MENS POLYESTER S/S UNIFORM SHIRT	30%	1	□ 35.99	□ 25.19
UNIFORMS/APPAREL	**SR666 GYBK 5X**	**8012GB 5X**	**TACT SQUAD GROUP, INC.**	MENS POLYESTER S/S UNIFORM SHIRT	30%	1	□ 35.99	□ 25.19
UNIFORMS/APPAREL	**SR666 FBL 6X**	**8012FB 6X**	**TACT SQUAD GROUP, INC.**	MENS POLYESTER S/S UNIFORM SHIRT	30%	1	□ 35.99	□ 25.19
UNIFORMS/APPAREL	**SR666 GYBK 6X**	**8012GB 6X**	**TACT SQUAD GROUP, INC.**	MENS POLYESTER S/S UNIFORM SHIRT	30%	1	□ 35.99	□ 25.19
UNIFORMS/APPAREL	**SR666 SLTE 5X**	**8012SG 5X**	**TACT SQUAD GROUP, INC.**	MENS POLYESTER S/S UNIFORM SHIRT	30%	1	□ 35.99	□ 25.19
UNIFORMS/APPAREL	**SR666 SLTE 6X**	**8012SG 6X**	**TACT SQUAD GROUP, INC.**	MENS POLYESTER S/S UNIFORM SHIRT	30%	1	□ 35.99	□ 25.19
UNIFORMS/APPAREL	**SR666 STN 2X**	**8012ST 2X**	**TACT SQUAD GROUP, INC.**	MENS POLYESTER S/S UNIFORM SHIRT	30%	1	□ 32.99	□ 23.09
UNIFORMS/APPAREL	**SR666 STN 3X**	**8012ST 3X**	**TACT SQUAD GROUP, INC.**	MENS POLYESTER S/S UNIFORM SHIRT	30%	1	□ 32.99	□ 23.09

UNIFORMS/APPAREL	**SR666 WHT 2X**	**8012W 2X**	**TACT SQUAD GROUP, INC.**	MENS POLYESTER S/S UNIFORM SHIRT	30%	1	□ 32.99	□ 23.09
UNIFORMS/APPAREL	**SR666 WHT 3X**	**8012W 3X**	**TACT SQUAD GROUP, INC.**	MENS POLYESTER S/S UNIFORM SHIRT	30%	1	□ 32.99	□ 23.09
UNIFORMS/APPAREL	**SR666 DKNV 2X**	**8012N 2X**	**TACT SQUAD GROUP, INC.**	MENS POLYESTER S/S UNIFORM SHIRT	30%	1	□ 32.99	□ 23.09
UNIFORMS/APPAREL	**SR666 DKNV 3X**	**8012N 3X**	**TACT SQUAD GROUP, INC.**	MENS POLYESTER S/S UNIFORM SHIRT	30%	1	□ 32.99	□ 23.09
UNIFORMS/APPAREL	**SR666 BLK 2X**	**8012BK 2X**	**TACT SQUAD GROUP, INC.**	MENS POLYESTER S/S UNIFORM SHIRT	30%	1	□ 32.99	□ 23.09
UNIFORMS/APPAREL	**SR666 BLK 3X**	**8012BK 3X**	**TACT SQUAD GROUP, INC.**	MENS POLYESTER S/S UNIFORM SHIRT	30%	1	□ 32.99	□ 23.09
UNIFORMS/APPAREL	**SR666 GRY 2X**	**8012GY 2X**	**TACT SQUAD GROUP, INC.**	MENS POLYESTER S/S UNIFORM SHIRT	30%	1	□ 32.99	□ 23.09
UNIFORMS/APPAREL	**SR666 GRY 3X**	**8012GY 3X**	**TACT SQUAD GROUP, INC.**	MENS POLYESTER S/S UNIFORM SHIRT	30%	1	□ 32.99	□ 23.09
UNIFORMS/APPAREL	**SR666 LTB 2X**	**8012LB 2X**	**TACT SQUAD GROUP, INC.**	MENS POLYESTER S/S UNIFORM SHIRT	30%	1	□ 32.99	□ 23.09
UNIFORMS/APPAREL	**SR666 LTB 3X**	**8012LB 3X**	**TACT SQUAD GROUP, INC.**	MENS POLYESTER S/S UNIFORM SHIRT	30%	1	□ 32.99	□ 23.09
UNIFORMS/APPAREL	**SR666 FBL 2X**	**8012FB 2X**	**TACT SQUAD GROUP, INC.**	MENS POLYESTER S/S UNIFORM SHIRT	30%	1	□ 32.99	□ 23.09
UNIFORMS/APPAREL	**SR666 FBL 3X**	**8012FB 3X**	**TACT SQUAD GROUP, INC.**	MENS POLYESTER S/S UNIFORM SHIRT	30%	1	□ 32.99	□ 23.09
UNIFORMS/APPAREL	**SR666 NGRY 2X**	**8012NKL 2X**	**TACT SQUAD GROUP, INC.**	MENS POLYESTER S/S UNIFORM SHIRT	30%	1	□ 32.99	□ 23.09
UNIFORMS/APPAREL	**SR666 NGRY 3X**	**8012NKL 3X**	**TACT SQUAD GROUP, INC.**	MENS POLYESTER S/S UNIFORM SHIRT	30%	1	□ 32.99	□ 23.09
UNIFORMS/APPAREL	**SR666 GYBK 2X**	**8012GB 2X**	**TACT SQUAD GROUP, INC.**	MENS POLYESTER S/S UNIFORM SHIRT	30%	1	□ 32.99	□ 23.09
UNIFORMS/APPAREL	**SR666 GYBK 3X**	**8012GB 3X**	**TACT SQUAD GROUP, INC.**	MENS POLYESTER S/S UNIFORM SHIRT	30%	1	□ 32.99	□ 23.09
UNIFORMS/APPAREL	**SR666 SLTE 2X**	**8012SG 2X**	**TACT SQUAD GROUP, INC.**	MENS POLYESTER S/S UNIFORM SHIRT	30%	1	□ 32.99	□ 23.09
UNIFORMS/APPAREL	**SR666 SLTE 3X**	**8012SG 3X**	**TACT SQUAD GROUP, INC.**	MENS POLYESTER S/S UNIFORM SHIRT	30%	1	□ 32.99	□ 23.09
UNIFORMS/APPAREL	**SR666 STN SM**	**8012ST SM**	**TACT SQUAD GROUP, INC.**	MENS POLYESTER S/S UNIFORM SHIRT	30%	1	□ 29.99	□ 20.99
UNIFORMS/APPAREL	**SR666 STN MD**	**8012ST MD**	**TACT SQUAD GROUP, INC.**	MENS POLYESTER S/S UNIFORM SHIRT	30%	1	□ 29.99	□ 20.99
UNIFORMS/APPAREL	**SR666 STN LG**	**8012ST LG**	**TACT SQUAD GROUP, INC.**	MENS POLYESTER S/S UNIFORM SHIRT	30%	1	□ 29.99	□ 20.99
UNIFORMS/APPAREL	**SR666 STN XL**	**8012ST XL**	**TACT SQUAD GROUP, INC.**	MENS POLYESTER S/S UNIFORM SHIRT	30%	1	□ 29.99	□ 20.99

UNIFORMS/APPAREL	**SR666 WHT SM**	**8012W SM**	**TACT SQUAD GROUP, INC.**	MENS POLYESTER S/S UNIFORM SHIRT	30%	1	□ 29.99	□ 20.99
UNIFORMS/APPAREL	**SR666 WHT MD**	**8012W MD**	**TACT SQUAD GROUP, INC.**	MENS POLYESTER S/S UNIFORM SHIRT	30%	1	□ 29.99	□ 20.99
UNIFORMS/APPAREL	**SR666 WHT LG**	**8012W LG**	**TACT SQUAD GROUP, INC.**	MENS POLYESTER S/S UNIFORM SHIRT	30%	1	□ 29.99	□ 20.99
UNIFORMS/APPAREL	**SR666 WHT XL**	**8012W XL**	**TACT SQUAD GROUP, INC.**	MENS POLYESTER S/S UNIFORM SHIRT	30%	1	□ 29.99	□ 20.99
UNIFORMS/APPAREL	**SR666 DKNV SM**	**8012N SM**	**TACT SQUAD GROUP, INC.**	MENS POLYESTER S/S UNIFORM SHIRT	30%	1	□ 29.99	□ 20.99
UNIFORMS/APPAREL	**SR666 DKNV MD**	**8012N MD**	**TACT SQUAD GROUP, INC.**	MENS POLYESTER S/S UNIFORM SHIRT	30%	1	□ 29.99	□ 20.99
UNIFORMS/APPAREL	**SR666 DKNV LG**	**8012N LG**	**TACT SQUAD GROUP, INC.**	MENS POLYESTER S/S UNIFORM SHIRT	30%	1	□ 29.99	□ 20.99
UNIFORMS/APPAREL	**SR666 DKNV XL**	**8012N XL**	**TACT SQUAD GROUP, INC.**	MENS POLYESTER S/S UNIFORM SHIRT	30%	1	□ 29.99	□ 20.99
UNIFORMS/APPAREL	**SR666 BLK SM**	**8012BK SM**	**TACT SQUAD GROUP, INC.**	MENS POLYESTER S/S UNIFORM SHIRT	30%	1	□ 29.99	□ 20.99
UNIFORMS/APPAREL	**SR666 BLK MD**	**8012BK MD**	**TACT SQUAD GROUP, INC.**	MENS POLYESTER S/S UNIFORM SHIRT	30%	1	□ 29.99	□ 20.99
UNIFORMS/APPAREL	**SR666 BLK LG**	**8012BK LG**	**TACT SQUAD GROUP, INC.**	MENS POLYESTER S/S UNIFORM SHIRT	30%	1	□ 29.99	□ 20.99
UNIFORMS/APPAREL	**SR666 BLK XL**	**8012BK XL**	**TACT SQUAD GROUP, INC.**	MENS POLYESTER S/S UNIFORM SHIRT	30%	1	□ 29.99	□ 20.99
UNIFORMS/APPAREL	**SR666 GRY SM**	**8012GY SM**	**TACT SQUAD GROUP, INC.**	MENS POLYESTER S/S UNIFORM SHIRT	30%	1	□ 29.99	□ 20.99
UNIFORMS/APPAREL	**SR666 GRY MD**	**8012GY MD**	**TACT SQUAD GROUP, INC.**	MENS POLYESTER S/S UNIFORM SHIRT	30%	1	□ 29.99	□ 20.99
UNIFORMS/APPAREL	**SR666 GRY LG**	**8012GY LG**	**TACT SQUAD GROUP, INC.**	MENS POLYESTER S/S UNIFORM SHIRT	30%	1	□ 29.99	□ 20.99
UNIFORMS/APPAREL	**SR666 GRY XL**	**8012GY XL**	**TACT SQUAD GROUP, INC.**	MENS POLYESTER S/S UNIFORM SHIRT	30%	1	□ 29.99	□ 20.99
UNIFORMS/APPAREL	**SR666 LTB SM**	**8012LB SM**	**TACT SQUAD GROUP, INC.**	MENS POLYESTER S/S UNIFORM SHIRT	30%	1	□ 29.99	□ 20.99
UNIFORMS/APPAREL	**SR666 LTB MD**	**8012LB MD**	**TACT SQUAD GROUP, INC.**	MENS POLYESTER S/S UNIFORM SHIRT	30%	1	□ 29.99	□ 20.99
UNIFORMS/APPAREL	**SR666 LTB LG**	**8012LB LG**	**TACT SQUAD GROUP, INC.**	MENS POLYESTER S/S UNIFORM SHIRT	30%	1	□ 29.99	□ 20.99
UNIFORMS/APPAREL	**SR666 LTB XL**	**8012LB XL**	**TACT SQUAD GROUP, INC.**	MENS POLYESTER S/S UNIFORM SHIRT	30%	1	□ 29.99	□ 20.99
UNIFORMS/APPAREL	**SR666 LTB XS**	**8012LB XS**	**TACT SQUAD GROUP, INC.**	MENS POLYESTER S/S UNIFORM SHIRT	30%	1	□ 29.99	□ 20.99
UNIFORMS/APPAREL	**SR666 WHT XS**	**8012W XS**	**TACT SQUAD GROUP, INC.**	MENS POLYESTER S/S UNIFORM SHIRT	30%	1	□ 29.99	□ 20.99

UNIFORMS/APPAREL	**SR666 DKNV XS**	**8012N XS**	**TACT SQUAD GROUP, INC.**	MENS POLYESTER S/S UNIFORM SHIRT	30%	1	□ 29.99	□ 20.99
UNIFORMS/APPAREL	**SR666 FBL SM**	**8012FB SM**	**TACT SQUAD GROUP, INC.**	MENS POLYESTER S/S UNIFORM SHIRT	30%	1	□ 29.99	□ 20.99
UNIFORMS/APPAREL	**SR666 FBL MD**	**8012FB MD**	**TACT SQUAD GROUP, INC.**	MENS POLYESTER S/S UNIFORM SHIRT	30%	1	□ 29.99	□ 20.99
UNIFORMS/APPAREL	**SR666 FBL LG**	**8012FB LG**	**TACT SQUAD GROUP, INC.**	MENS POLYESTER S/S UNIFORM SHIRT	30%	1	□ 29.99	□ 20.99
UNIFORMS/APPAREL	**SR666 FBL XL**	**8012FB XL**	**TACT SQUAD GROUP, INC.**	MENS POLYESTER S/S UNIFORM SHIRT	30%	1	□ 29.99	□ 20.99
UNIFORMS/APPAREL	**SR666 DKNV XXS**	**8012N XXS**	**TACT SQUAD GROUP, INC.**	MENS POLYESTER S/S UNIFORM SHIRT	30%	1	□ 29.99	□ 20.99
UNIFORMS/APPAREL	**SR666 GRY XS**	**8012GY XS**	**TACT SQUAD GROUP, INC.**	MENS POLYESTER S/S UNIFORM SHIRT	30%	1	□ 29.99	□ 20.99
UNIFORMS/APPAREL	**SR666 NGRY LG**	**8012NKL LG**	**TACT SQUAD GROUP, INC.**	MENS POLYESTER S/S UNIFORM SHIRT	30%	1	□ 29.99	□ 20.99
UNIFORMS/APPAREL	**SR666 NGRY MD**	**8012NKL MD**	**TACT SQUAD GROUP, INC.**	MENS POLYESTER S/S UNIFORM SHIRT	30%	1	□ 29.99	□ 20.99
UNIFORMS/APPAREL	**SR666 NGRY SM**	**8012NKL SM**	**TACT SQUAD GROUP, INC.**	MENS POLYESTER S/S UNIFORM SHIRT	30%	1	□ 29.99	□ 20.99
UNIFORMS/APPAREL	**SR666 NGRY XL**	**8012NKL XL**	**TACT SQUAD GROUP, INC.**	MENS POLYESTER S/S UNIFORM SHIRT	30%	1	□ 29.99	□ 20.99
UNIFORMS/APPAREL	**SR666 NGRY XS**	**8012NKL XS**	**TACT SQUAD GROUP, INC.**	MENS POLYESTER S/S UNIFORM SHIRT	30%	1	□ 29.99	□ 20.99
UNIFORMS/APPAREL	**SR666 NGRY XXS**	**8012NKL XXS**	**TACT SQUAD GROUP, INC.**	MENS POLYESTER S/S UNIFORM SHIRT	30%	1	□ 29.99	□ 20.99
UNIFORMS/APPAREL	**SR666 BLK XS**	**8012BK XS**	**TACT SQUAD GROUP, INC.**	MENS POLYESTER S/S UNIFORM SHIRT	30%	1	□ 29.99	□ 20.99
UNIFORMS/APPAREL	**SR666 BLK XXS**	**8012BK XXS**	**TACT SQUAD GROUP, INC.**	MENS POLYESTER S/S UNIFORM SHIRT	30%	1	□ 29.99	□ 20.99
UNIFORMS/APPAREL	**SR666 FBL XS**	**8012FB XS**	**TACT SQUAD GROUP, INC.**	MENS POLYESTER S/S UNIFORM SHIRT	30%	1	□ 29.99	□ 20.99
UNIFORMS/APPAREL	**SR666 FBL XXS**	**8012FB XXS**	**TACT SQUAD GROUP, INC.**	MENS POLYESTER S/S UNIFORM SHIRT	30%	1	□ 29.99	□ 20.99
UNIFORMS/APPAREL	**SR666 GRY XXS**	**8012GY XXS**	**TACT SQUAD GROUP, INC.**	MENS POLYESTER S/S UNIFORM SHIRT	30%	1	□ 29.99	□ 20.99
UNIFORMS/APPAREL	**SR666 GYBK LG**	**8012GB LG**	**TACT SQUAD GROUP, INC.**	MENS POLYESTER S/S UNIFORM SHIRT	30%	1	□ 29.99	□ 20.99
UNIFORMS/APPAREL	**SR666 GYBK MD**	**8012GB MD**	**TACT SQUAD GROUP, INC.**	MENS POLYESTER S/S UNIFORM SHIRT	30%	1	□ 29.99	□ 20.99
UNIFORMS/APPAREL	**SR666 GYBK SM**	**8012GB SM**	**TACT SQUAD GROUP, INC.**	MENS POLYESTER S/S UNIFORM SHIRT	30%	1	□ 29.99	□ 20.99
UNIFORMS/APPAREL	**SR666 GYBK XS**	**8012GB XS**	**TACT SQUAD GROUP, INC.**	MENS POLYESTER S/S UNIFORM SHIRT	30%	1	□ 29.99	□ 20.99

UNIFORMS/APPAREL	**SR666 GYBK XXS**	**8012GB XXS**	**TACT SQUAD GROUP, INC.**	MENS POLYESTER S/S UNIFORM SHIRT	30%	1	□ 29.99	□ 20.99
UNIFORMS/APPAREL	**SR666 LTB XXS**	**8012LB XXS**	**TACT SQUAD GROUP, INC.**	MENS POLYESTER S/S UNIFORM SHIRT	30%	1	□ 29.99	□ 20.99
UNIFORMS/APPAREL	**SR666 STN XS**	**8012ST XS**	**TACT SQUAD GROUP, INC.**	MENS POLYESTER S/S UNIFORM SHIRT	30%	1	□ 29.99	□ 20.99
UNIFORMS/APPAREL	**SR666 STN XXS**	**8012ST XXS**	**TACT SQUAD GROUP, INC.**	MENS POLYESTER S/S UNIFORM SHIRT	30%	1	□ 29.99	□ 20.99
UNIFORMS/APPAREL	**SR666 WHT XXS**	**8012W XXS**	**TACT SQUAD GROUP, INC.**	MENS POLYESTER S/S UNIFORM SHIRT	30%	1	□ 29.99	□ 20.99
UNIFORMS/APPAREL	**SR666 SLTE LG**	**8012SG LG**	**TACT SQUAD GROUP, INC.**	MENS POLYESTER S/S UNIFORM SHIRT	30%	1	□ 29.99	□ 20.99
UNIFORMS/APPAREL	**SR666 SLTE MD**	**8012SG MD**	**TACT SQUAD GROUP, INC.**	MENS POLYESTER S/S UNIFORM SHIRT	30%	1	□ 29.99	□ 20.99
UNIFORMS/APPAREL	**SR666 SLTE SM**	**8012SG SM**	**TACT SQUAD GROUP, INC.**	MENS POLYESTER S/S UNIFORM SHIRT	30%	1	□ 29.99	□ 20.99
UNIFORMS/APPAREL	**SR666 SLTE XL**	**8012SG XL**	**TACT SQUAD GROUP, INC.**	MENS POLYESTER S/S UNIFORM SHIRT	30%	1	□ 29.99	□ 20.99
UNIFORMS/APPAREL	**SR666 SLTE XS**	**8012SG XS**	**TACT SQUAD GROUP, INC.**	MENS POLYESTER S/S UNIFORM SHIRT	30%	1	□ 29.99	□ 20.99
UNIFORMS/APPAREL	**SR666 SLTE XXS**	**8012SG XXS**	**TACT SQUAD GROUP, INC.**	MENS POLYESTER S/S UNIFORM SHIRT	30%	1	□ 29.99	□ 20.99
UNIFORMS/APPAREL	**SR665 LTB 4X REG**	**8002LB 4XL/R**	**TACT SQUAD GROUP, INC.**	MENS POLYESTER L/S UNIFORM SHIRT	30%	1	□ 37.99	□ 26.59
UNIFORMS/APPAREL	**SR665 LTB 4X LNG**	**8002LB 4XL/L**	**TACT SQUAD GROUP, INC.**	MENS POLYESTER L/S UNIFORM SHIRT	30%	1	□ 37.99	□ 26.59
UNIFORMS/APPAREL	**SR665 GRY 4X REG**	**8002GY 4XL/R**	**TACT SQUAD GROUP, INC.**	MENS POLYESTER L/S UNIFORM SHIRT	30%	1	□ 37.99	□ 26.59
UNIFORMS/APPAREL	**SR665 GRY 4X LNG**	**8002GY 4XL/L**	**TACT SQUAD GROUP, INC.**	MENS POLYESTER L/S UNIFORM SHIRT	30%	1	□ 37.99	□ 26.59
UNIFORMS/APPAREL	**SR665 GRY 4X XLNG**	**8002GY 4XL/XLN**	**TACT SQUAD GROUP, INC.**	MENS POLYESTER L/S UNIFORM SHIRT	30%	1	□ 37.99	□ 26.59
UNIFORMS/APPAREL	**SR665 FBL 4X LNG**	**8002FB 4XL/L**	**TACT SQUAD GROUP, INC.**	MENS POLYESTER L/S UNIFORM SHIRT	30%	1	□ 37.99	□ 26.59
UNIFORMS/APPAREL	**SR665 FBL 4X REG**	**8002FB 4XL/R**	**TACT SQUAD GROUP, INC.**	MENS POLYESTER L/S UNIFORM SHIRT	30%	1	□ 37.99	□ 26.59
UNIFORMS/APPAREL	**SR665 FBL 4X XLNG**	**8002FB 4XL/XLN**	**TACT SQUAD GROUP, INC.**	MENS POLYESTER L/S UNIFORM SHIRT	30%	1	□ 37.99	□ 26.59
UNIFORMS/APPAREL	**SR665 GYBK 4X LNG**	**8002GB 4XL/L**	**TACT SQUAD GROUP, INC.**	MENS POLYESTER L/S UNIFORM SHIRT	30%	1	□ 37.99	□ 26.59
UNIFORMS/APPAREL	**SR665 GYBK 4X REG**	**8002GB 4XL/R**	**TACT SQUAD GROUP, INC.**	MENS POLYESTER L/S UNIFORM SHIRT	30%	1	□ 37.99	□ 26.59
UNIFORMS/APPAREL	**SR665 GYBK 4X XLNG**	**8002GB 4XL/XLN**	**TACT SQUAD GROUP, INC.**	MENS POLYESTER L/S UNIFORM SHIRT	30%	1	□ 37.99	□ 26.59

UNIFORMS/APPAREL	**SR665 NGRY 4X XLNG**	**8002NKL 4XL/XLN**	**TACT SQUAD GROUP, INC.**	MENS POLYESTER L/S UNIFORM SHIRT	30%	1	□ 37.99	□ 26.59
UNIFORMS/APPAREL	**SR665 WHBK 4X LNG**	**8002WB 4XL/L**	**TACT SQUAD GROUP, INC.**	MENS POLYESTER L/S UNIFORM SHIRT	30%	1	□ 37.99	□ 26.59
UNIFORMS/APPAREL	**SR665 WHBK 4X REG**	**8002WB 4XL/R**	**TACT SQUAD GROUP, INC.**	MENS POLYESTER L/S UNIFORM SHIRT	30%	1	□ 37.99	□ 26.59
UNIFORMS/APPAREL	**SR665 WHBK 4X XLNG**	**8002WB 4XL/XLN**	**TACT SQUAD GROUP, INC.**	MENS POLYESTER L/S UNIFORM SHIRT	30%	1	□ 37.99	□ 26.59
UNIFORMS/APPAREL	**SR665 SLTE 4X LNG**	**8002SLTE 4XL/L**	**TACT SQUAD GROUP, INC.**	MENS POLYESTER L/S UNIFORM SHIRT	30%	1	□ 37.99	□ 26.59
UNIFORMS/APPAREL	**SR665 SLTE 4X REG**	**8002SLTE 4XL/R**	**TACT SQUAD GROUP, INC.**	MENS POLYESTER L/S UNIFORM SHIRT	30%	1	□ 37.99	□ 26.59
UNIFORMS/APPAREL	**SR665 SLTE 4X XLN**	**8002SLTE 4XL/XL**	**TACT SQUAD GROUP, INC.**	MENS POLYESTER L/S UNIFORM SHIRT	30%	1	□ 37.99	□ 26.59
UNIFORMS/APPAREL	**SR665 WHDN 4X LNG**	**8002WD 4XL/L**	**TACT SQUAD GROUP, INC.**	MENS POLYESTER L/S UNIFORM SHIRT	30%	1	□ 37.99	□ 26.59
UNIFORMS/APPAREL	**SR665 WHDN 4X REG**	**8002WD 4XL/R**	**TACT SQUAD GROUP, INC.**	MENS POLYESTER L/S UNIFORM SHIRT	30%	1	□ 37.99	□ 26.59
UNIFORMS/APPAREL	**SR665 WHDN 4X XLN**	**8002WD 4XL/XL**	**TACT SQUAD GROUP, INC.**	MENS POLYESTER L/S UNIFORM SHIRT	30%	1	□ 37.99	□ 26.59
UNIFORMS/APPAREL	**SR665 LBNV 4X LNG**	**8002LN 4XL/L**	**TACT SQUAD GROUP, INC.**	MENS POLYESTER L/S UNIFORM SHIRT	30%	1	□ 37.99	□ 26.59
UNIFORMS/APPAREL	**SR665 LBNV 4X REG**	**8002LN 4XL/R**	**TACT SQUAD GROUP, INC.**	MENS POLYESTER L/S UNIFORM SHIRT	30%	1	□ 37.99	□ 26.59
UNIFORMS/APPAREL	**SR666 STN 4X**	**8012ST 4X**	**TACT SQUAD GROUP, INC.**	MENS POLYESTER S/S UNIFORM SHIRT	30%	1	□ 34.99	□ 24.49
UNIFORMS/APPAREL	**SR666 WHT 4X**	**8012W 4X**	**TACT SQUAD GROUP, INC.**	MENS POLYESTER S/S UNIFORM SHIRT	30%	1	□ 34.99	□ 24.49
UNIFORMS/APPAREL	**SR666 DKNV 4X**	**8012N 4X**	**TACT SQUAD GROUP, INC.**	MENS POLYESTER S/S UNIFORM SHIRT	30%	1	□ 34.99	□ 24.49
UNIFORMS/APPAREL	**SR666 BLK 4X**	**8012BK 4X**	**TACT SQUAD GROUP, INC.**	MENS POLYESTER S/S UNIFORM SHIRT	30%	1	□ 34.99	□ 24.49
UNIFORMS/APPAREL	**SR666 GRY 4X**	**8012GY 4X**	**TACT SQUAD GROUP, INC.**	MENS POLYESTER S/S UNIFORM SHIRT	30%	1	□ 34.99	□ 24.49
UNIFORMS/APPAREL	**SR666 LTB 4X**	**8012LB 4X**	**TACT SQUAD GROUP, INC.**	MENS POLYESTER S/S UNIFORM SHIRT	30%	1	□ 34.99	□ 24.49
UNIFORMS/APPAREL	**SR666 NGRY 4X**	**8012NKL 4X**	**TACT SQUAD GROUP, INC.**	MENS POLYESTER S/S UNIFORM SHIRT	30%	1	□ 34.99	□ 24.49
UNIFORMS/APPAREL	**SR666 FBL 4X**	**8012FB 4X**	**TACT SQUAD GROUP, INC.**	MENS POLYESTER S/S UNIFORM SHIRT	30%	1	□ 34.99	□ 24.49
UNIFORMS/APPAREL	**SR666 GYBK 4X**	**8012GB 4X**	**TACT SQUAD GROUP, INC.**	MENS POLYESTER S/S UNIFORM SHIRT	30%	1	□ 34.99	□ 24.49
UNIFORMS/APPAREL	**SR666 SLTE 4X**	**8012SG 4X**	**TACT SQUAD GROUP, INC.**	MENS POLYESTER S/S UNIFORM SHIRT	30%	1	□ 34.99	□ 24.49

UNIFORMS/APPAREL	**SR665 DKNV 2X REG**	**8002N 2XL/R**	**TACT SQUAD GROUP, INC.**	MENS POLYESTER L/S UNIFORM SHIRT	30%	1	□ 36.99	□ 25.89
UNIFORMS/APPAREL	**SR665 DKNV 3X REG**	**8002N 3XL/R**	**TACT SQUAD GROUP, INC.**	MENS POLYESTER L/S UNIFORM SHIRT	30%	1	□ 36.99	□ 25.89
UNIFORMS/APPAREL	**SR665 BLK 3X XLNG**	**8002B 3XL/XLN**	**TACT SQUAD GROUP, INC.**	MENS POLYESTER L/S UNIFORM SHIRT	30%	1	□ 36.99	□ 25.89
UNIFORMS/APPAREL	**SR665 LTB 2X REG**	**8002LB 2XL/R**	**TACT SQUAD GROUP, INC.**	MENS POLYESTER L/S UNIFORM SHIRT	30%	1	□ 36.99	□ 25.89
UNIFORMS/APPAREL	**SR665 GRY 2X REG**	**8002GY 2XL/R**	**TACT SQUAD GROUP, INC.**	MENS POLYESTER L/S UNIFORM SHIRT	30%	1	□ 36.99	□ 25.89
UNIFORMS/APPAREL	**SR665 GRY 2X LNG**	**8002GY 2XL/L**	**TACT SQUAD GROUP, INC.**	MENS POLYESTER L/S UNIFORM SHIRT	30%	1	□ 36.99	□ 25.89
UNIFORMS/APPAREL	**SR665 GRY 2X XLNG**	**8002GY 2XL/XLN**	**TACT SQUAD GROUP, INC.**	MENS POLYESTER L/S UNIFORM SHIRT	30%	1	□ 36.99	□ 25.89
UNIFORMS/APPAREL	**SR665 GRY 3X REG**	**8002GY 3XL/R**	**TACT SQUAD GROUP, INC.**	MENS POLYESTER L/S UNIFORM SHIRT	30%	1	□ 36.99	□ 25.89
UNIFORMS/APPAREL	**SR665 GRY 3X LNG**	**8002GY 3XL/L**	**TACT SQUAD GROUP, INC.**	MENS POLYESTER L/S UNIFORM SHIRT	30%	1	□ 36.99	□ 25.89
UNIFORMS/APPAREL	**SR665 GRY 3X XLNG**	**8002GY 3XL/XLN**	**TACT SQUAD GROUP, INC.**	MENS POLYESTER L/S UNIFORM SHIRT	30%	1	□ 36.99	□ 25.89
UNIFORMS/APPAREL	**SR665 FBL 2X LNG**	**8002FB 2XL/L**	**TACT SQUAD GROUP, INC.**	MENS POLYESTER L/S UNIFORM SHIRT	30%	1	□ 36.99	□ 25.89
UNIFORMS/APPAREL	**SR665 FBL 2X REG**	**8002FB 2XL/R**	**TACT SQUAD GROUP, INC.**	MENS POLYESTER L/S UNIFORM SHIRT	30%	1	□ 36.99	□ 25.89
UNIFORMS/APPAREL	**SR665 FBL 2X XLNG**	**8002FB 2XL/XLN**	**TACT SQUAD GROUP, INC.**	MENS POLYESTER L/S UNIFORM SHIRT	30%	1	□ 36.99	□ 25.89
UNIFORMS/APPAREL	**SR665 FBL 3X LNG**	**8002FB 3XL/L**	**TACT SQUAD GROUP, INC.**	MENS POLYESTER L/S UNIFORM SHIRT	30%	1	□ 36.99	□ 25.89
UNIFORMS/APPAREL	**SR665 FBL 3X REG**	**8002FB 3XL/R**	**TACT SQUAD GROUP, INC.**	MENS POLYESTER L/S UNIFORM SHIRT	30%	1	□ 36.99	□ 25.89
UNIFORMS/APPAREL	**SR665 FBL 3X XLNG**	**8002FB 3XL/XLN**	**TACT SQUAD GROUP, INC.**	MENS POLYESTER L/S UNIFORM SHIRT	30%	1	□ 36.99	□ 25.89
UNIFORMS/APPAREL	**SR665 GYBK 2X LNG**	**8002GB 2XL/L**	**TACT SQUAD GROUP, INC.**	MENS POLYESTER L/S UNIFORM SHIRT	30%	1	□ 36.99	□ 25.89
UNIFORMS/APPAREL	**SR665 GYBK 2X REG**	**8002GB 2XL/R**	**TACT SQUAD GROUP, INC.**	MENS POLYESTER L/S UNIFORM SHIRT	30%	1	□ 36.99	□ 25.89
UNIFORMS/APPAREL	**SR665 GYBK 2X XLNG**	**8002GB 2XL/XLN**	**TACT SQUAD GROUP, INC.**	MENS POLYESTER L/S UNIFORM SHIRT	30%	1	□ 36.99	□ 25.89
UNIFORMS/APPAREL	**SR665 GYBK 3X LNG**	**8002GB 3XL/L**	**TACT SQUAD GROUP, INC.**	MENS POLYESTER L/S UNIFORM SHIRT	30%	1	□ 36.99	□ 25.89
UNIFORMS/APPAREL	**SR665 GYBK 3X REG**	**8002GB 3XL/R**	**TACT SQUAD GROUP, INC.**	MENS POLYESTER L/S UNIFORM SHIRT	30%	1	□ 36.99	□ 25.89
UNIFORMS/APPAREL	**SR665 GYBK 3X XLNG**	**8002GB 3XL/XLN**	**TACT SQUAD GROUP, INC.**	MENS POLYESTER L/S UNIFORM SHIRT	30%	1	□ 36.99	□ 25.89

UNIFORMS/APPAREL	**SR665 NGRY 2X XLNG**	**8002NKL 2XL/XLN**	**TACT SQUAD GROUP, INC.**	MENS POLYESTER L/S UNIFORM SHIRT	30%	1	□ 36.99	□ 25.89
UNIFORMS/APPAREL	**SR665 NGRY 3X XLNG**	**8002NKL 3XL/XLN**	**TACT SQUAD GROUP, INC.**	MENS POLYESTER L/S UNIFORM SHIRT	30%	1	□ 36.99	□ 25.89
UNIFORMS/APPAREL	**SR665 WHBK 2X LNG**	**8002WB 2XL/L**	**TACT SQUAD GROUP, INC.**	MENS POLYESTER L/S UNIFORM SHIRT	30%	1	□ 36.99	□ 25.89
UNIFORMS/APPAREL	**SR665 WHBK 2X REG**	**8002WB 2XL/R**	**TACT SQUAD GROUP, INC.**	MENS POLYESTER L/S UNIFORM SHIRT	30%	1	□ 36.99	□ 25.89
UNIFORMS/APPAREL	**SR665 WHBK 3X LNG**	**8002WB 3XL/L**	**TACT SQUAD GROUP, INC.**	MENS POLYESTER L/S UNIFORM SHIRT	30%	1	□ 36.99	□ 25.89
UNIFORMS/APPAREL	**SR665 WHBK 3X REG**	**8002WB 3XL/R**	**TACT SQUAD GROUP, INC.**	MENS POLYESTER L/S UNIFORM SHIRT	30%	1	□ 36.99	□ 25.89
UNIFORMS/APPAREL	**SR665 WHBK 3X XLNG**	**8002WB 3XL/XLN**	**TACT SQUAD GROUP, INC.**	MENS POLYESTER L/S UNIFORM SHIRT	30%	1	□ 36.99	□ 25.89
UNIFORMS/APPAREL	**SR665 STN 2X SHT**	**8002ST 2XL/S**	**TACT SQUAD GROUP, INC.**	MENS POLYESTER L/S UNIFORM SHIRT	30%	1	□ 36.99	□ 25.89
UNIFORMS/APPAREL	**SR665 SLTE 2X LNG**	**8002SLTE 2XL/L**	**TACT SQUAD GROUP, INC.**	MENS POLYESTER L/S UNIFORM SHIRT	30%	1	□ 36.99	□ 25.89
UNIFORMS/APPAREL	**SR665 SLTE 2X REG**	**8002SLTE 2XL/R**	**TACT SQUAD GROUP, INC.**	MENS POLYESTER L/S UNIFORM SHIRT	30%	1	□ 36.99	□ 25.89
UNIFORMS/APPAREL	**SR665 SLTE 2X XLN**	**8002SLTE 2XL/XL**	**TACT SQUAD GROUP, INC.**	MENS POLYESTER L/S UNIFORM SHIRT	30%	1	□ 36.99	□ 25.89
UNIFORMS/APPAREL	**SR665 SLTE 3X LNG**	**8002SLTE 3XL/L**	**TACT SQUAD GROUP, INC.**	MENS POLYESTER L/S UNIFORM SHIRT	30%	1	□ 36.99	□ 25.89
UNIFORMS/APPAREL	**SR665 SLTE 3X REG**	**8002SLTE 3XL/R**	**TACT SQUAD GROUP, INC.**	MENS POLYESTER L/S UNIFORM SHIRT	30%	1	□ 36.99	□ 25.89
UNIFORMS/APPAREL	**SR665 SLTE 3X XLN**	**8002SLTE 3XL/XL**	**TACT SQUAD GROUP, INC.**	MENS POLYESTER L/S UNIFORM SHIRT	30%	1	□ 36.99	□ 25.89
UNIFORMS/APPAREL	**SR665 WHDN 2X LNG**	**8002WD 2XL/L**	**TACT SQUAD GROUP, INC.**	MENS POLYESTER L/S UNIFORM SHIRT	30%	1	□ 36.99	□ 25.89
UNIFORMS/APPAREL	**SR665 WHDN 2X REG**	**8002WD 2XL/R**	**TACT SQUAD GROUP, INC.**	MENS POLYESTER L/S UNIFORM SHIRT	30%	1	□ 36.99	□ 25.89
UNIFORMS/APPAREL	**SR665 WHDN 2X XLN**	**8002WD 2XL/XL**	**TACT SQUAD GROUP, INC.**	MENS POLYESTER L/S UNIFORM SHIRT	30%	1	□ 36.99	□ 25.89
UNIFORMS/APPAREL	**SR665 WHDN 3X LNG**	**8002WD 3XL/L**	**TACT SQUAD GROUP, INC.**	MENS POLYESTER L/S UNIFORM SHIRT	30%	1	□ 36.99	□ 25.89
UNIFORMS/APPAREL	**SR665 WHDN 3X REG**	**8002WD 3XL/R**	**TACT SQUAD GROUP, INC.**	MENS POLYESTER L/S UNIFORM SHIRT	30%	1	□ 36.99	□ 25.89
UNIFORMS/APPAREL	**SR665 WHDN 3X XLN**	**8002WD 3XL/XL**	**TACT SQUAD GROUP, INC.**	MENS POLYESTER L/S UNIFORM SHIRT	30%	1	□ 36.99	□ 25.89
UNIFORMS/APPAREL	**SR665 LBNV 2X LNG**	**8002LN 2XL/L**	**TACT SQUAD GROUP, INC.**	MENS POLYESTER L/S UNIFORM SHIRT	30%	1	□ 36.99	□ 25.89
UNIFORMS/APPAREL	**SR665 LBNV 2X REG**	**8002LN 2XL/R**	**TACT SQUAD GROUP, INC.**	MENS POLYESTER L/S UNIFORM SHIRT	30%	1	□ 36.99	□ 25.89

UNIFORMS/APPAREL	**SR665 LBNV 3X LNG**	**8002LN 3XL/L**	**TACT SQUAD GROUP, INC.**	MENS POLYESTER L/S UNIFORM SHIRT	30%	1	□ 36.99	□ 25.89
UNIFORMS/APPAREL	**SR665 LBNV 3X REG**	**8002LN 3XL/R**	**TACT SQUAD GROUP, INC.**	MENS POLYESTER L/S UNIFORM SHIRT	30%	1	□ 36.99	□ 25.89
UNIFORMS/APPAREL	**SG088 NAV 44 33**	**8003NW 44X33**	**TACT SQUAD GROUP, INC.**	65/35 POLY/COTTON L/S TACT SQUAD WOMENS LONG SLEEVE SHIRT	30%	1	□ 35.95	□ 25.17
UNIFORMS/APPAREL	**SG088 NAV 44 34**	**8003NW 44X34**	**TACT SQUAD GROUP, INC.**	65/35 POLY/COTTON L/S TACT SQUAD WOMENS LONG SLEEVE SHIRT	30%	1	□ 35.95	□ 25.17
UNIFORMS/APPAREL	**TT617 BRN 52 OB**	**T7512BR 52 UH**	**TACT SQUAD GROUP, INC.**	MENS LIGHTWEIGHT TACTICAL TROUSERS	30%	1	□ 56.99	□ 39.89
UNIFORMS/APPAREL	**TT617 BRN 54 OB**	**T7512BR 54 UH**	**TACT SQUAD GROUP, INC.**	MENS LIGHTWEIGHT TACTICAL TROUSERS	30%	1	□ 56.99	□ 39.89
UNIFORMS/APPAREL	**TT617 BLK 52 OB**	**T7512BK 52 UH**	**TACT SQUAD GROUP, INC.**	MENS LIGHTWEIGHT TACTICAL TROUSERS	30%	1	□ 53.99	□ 37.79
UNIFORMS/APPAREL	**TT617 BLK 54 OB**	**T7512BK 54 UH**	**TACT SQUAD GROUP, INC.**	MENS LIGHTWEIGHT TACTICAL TROUSERS	30%	1	□ 53.99	□ 37.79
UNIFORMS/APPAREL	**TT617 KHA 34 OB**	**T7512K 34 UH**	**TACT SQUAD GROUP, INC.**	MENS LIGHTWEIGHT TACTICAL TROUSERS	30%	1	□ 46.99	□ 32.89
UNIFORMS/APPAREL	**TT617 NAV 34 OB**	**T7512DN 34 UH**	**TACT SQUAD GROUP, INC.**	MENS LIGHTWEIGHT TACTICAL TROUSERS	30%	1	□ 46.99	□ 32.89
UNIFORMS/APPAREL	**TT617 NAV 42 OB**	**T7512DN 42 UH**	**TACT SQUAD GROUP, INC.**	MENS LIGHTWEIGHT TACTICAL TROUSERS	30%	1	□ 46.99	□ 32.89
UNIFORMS/APPAREL	**TT617 BLK 28 OB**	**T7512BK 28 UH**	**TACT SQUAD GROUP, INC.**	MENS LIGHTWEIGHT TACTICAL TROUSERS	30%	1	□ 46.99	□ 32.89
UNIFORMS/APPAREL	**TT617 BLK 32 OB**	**T7512BK 32 UH**	**TACT SQUAD GROUP, INC.**	MENS LIGHTWEIGHT TACTICAL TROUSERS	30%	1	□ 46.99	□ 32.89
UNIFORMS/APPAREL	**TT617 BLK 34 OB**	**T7512BK 34 UH**	**TACT SQUAD GROUP, INC.**	MENS LIGHTWEIGHT TACTICAL TROUSERS	30%	1	□ 46.99	□ 32.89
UNIFORMS/APPAREL	**TT617 BLK 36 OB**	**T7512BK 36 UH**	**TACT SQUAD GROUP, INC.**	MENS LIGHTWEIGHT TACTICAL TROUSERS	30%	1	□ 46.99	□ 32.89
UNIFORMS/APPAREL	**TT617 NAV 28 OB**	**T7512DN 28 UH**	**TACT SQUAD GROUP, INC.**	MENS LIGHTWEIGHT TACTICAL TROUSERS	30%	1	□ 46.99	□ 32.89
UNIFORMS/APPAREL	**TT617 NAV 30 OB**	**T7512DN 30 UH**	**TACT SQUAD GROUP, INC.**	MENS LIGHTWEIGHT TACTICAL TROUSERS	30%	1	□ 46.99	□ 32.89
UNIFORMS/APPAREL	**TT617 NAV 32 OB**	**T7512DN 32 UH**	**TACT SQUAD GROUP, INC.**	MENS LIGHTWEIGHT TACTICAL TROUSERS	30%	1	□ 46.99	□ 32.89
UNIFORMS/APPAREL	**TT617 NAV 36 OB**	**T7512DN 36 UH**	**TACT SQUAD GROUP, INC.**	MENS LIGHTWEIGHT TACTICAL TROUSERS	30%	1	□ 46.99	□ 32.89
UNIFORMS/APPAREL	**TT617 NAV 38 OB**	**T7512DN 38 UH**	**TACT SQUAD GROUP, INC.**	MENS LIGHTWEIGHT TACTICAL TROUSERS	30%	1	□ 46.99	□ 32.89
UNIFORMS/APPAREL	**TT617 NAV 40 OB**	**T7512DN 40 UH**	**TACT SQUAD GROUP, INC.**	MENS LIGHTWEIGHT TACTICAL TROUSERS	30%	1	□ 46.99	□ 32.89

UNIFORMS/APPAREL	**TT617 NAV 44 OB**	**T7512DN 44 UH**	**TACT SQUAD GROUP, INC.**	MENS LIGHTWEIGHT TACTICAL TROUSERS	30%	1	□ 46.99	□ 32.89
UNIFORMS/APPAREL	**TT617 BLK 46 OB**	**T7512BK 46 UH**	**TACT SQUAD GROUP, INC.**	MENS LIGHTWEIGHT TACTICAL TROUSERS	30%	1	□ 51.99	□ 36.39
UNIFORMS/APPAREL	**TT617 BLK 48 OB**	**T7512BK 48 UH**	**TACT SQUAD GROUP, INC.**	MENS LIGHTWEIGHT TACTICAL TROUSERS	30%	1	□ 51.99	□ 36.39
UNIFORMS/APPAREL	**TT617 NAV 46 OB**	**T7512DN 46 UH**	**TACT SQUAD GROUP, INC.**	MENS LIGHTWEIGHT TACTICAL TROUSERS	30%	1	□ 51.99	□ 36.39
UNIFORMS/APPAREL	**TT617 NAV 48 OB**	**T7512DN 48 UH**	**TACT SQUAD GROUP, INC.**	MENS LIGHTWEIGHT TACTICAL TROUSERS	30%	1	□ 48.99	□ 34.29
UNIFORMS/APPAREL	**TT617 NAV 50 OB**	**T7512DN 50 UH**	**TACT SQUAD GROUP, INC.**	MENS LIGHTWEIGHT TACTICAL TROUSERS	30%	1	□ 48.99	□ 34.29
UNIFORMS/APPAREL	**SR756 WHT 145 35**	**8003W-S/L**	**TACT SQUAD GROUP, INC.**	65/35 POLY/COTTON L/S TACT SQUAD MILITARY SHIRT	30%	1	□ 39.69	□ 27.78
UNIFORMS/APPAREL	**TT617 NAV 52 OB**	**T7512DN 52 UH**	**TACT SQUAD GROUP, INC.**	MENS LIGHTWEIGHT TACTICAL TROUSERS	30%	1	□ 52.99	□ 37.09
UNIFORMS/APPAREL	**TT617 NAV 54 OB**	**T7512DN 54 UH**	**TACT SQUAD GROUP, INC.**	MENS LIGHTWEIGHT TACTICAL TROUSERS	30%	1	□ 52.99	□ 37.09
UNIFORMS/APPAREL	**SG108 HBLU 2X LNG**	**SG108HBLU2XLNG**	**TALENT CREATION**	LAW PRO POLYESTER L/S CLASS A SHIRT	30%	1	□ 18.99	□ 13.29
UNIFORMS/APPAREL	**SG108 HBLU 2X REG**	**SG108HBLU2XREG**	**TALENT CREATION**	LAW PRO POLYESTER L/S CLASS A SHIRT	30%	1	□ 18.99	□ 13.29
UNIFORMS/APPAREL	**SG108 HBLU 3X LNG**	**SG108HBLU3XLNG**	**TALENT CREATION**	LAW PRO POLYESTER L/S CLASS A SHIRT	30%	1	□ 18.99	□ 13.29
UNIFORMS/APPAREL	**SG108 HBLU 3X REG**	**SG108HBLU3XREG**	**TALENT CREATION**	LAW PRO POLYESTER L/S CLASS A SHIRT	30%	1	□ 18.99	□ 13.29
UNIFORMS/APPAREL	**SG108 HBLU 4X LNG**	**SG108HBLU4XLNG**	**TALENT CREATION**	LAW PRO POLYESTER L/S CLASS A SHIRT	30%	1	□ 18.99	□ 13.29
UNIFORMS/APPAREL	**SG108 HBLU 4X REG**	**SG108HBLU4XREG**	**TALENT CREATION**	LAW PRO POLYESTER L/S CLASS A SHIRT	30%	1	□ 18.99	□ 13.29
UNIFORMS/APPAREL	**SG108 HBLU 5X LNG**	**SG108HBLU5XLNG**	**TALENT CREATION**	LAW PRO POLYESTER L/S CLASS A SHIRT	30%	1	□ 18.99	□ 13.29
UNIFORMS/APPAREL	**SG108 HBLU 5X REG**	**SG108HBLU5XREG**	**TALENT CREATION**	LAW PRO POLYESTER L/S CLASS A SHIRT	30%	1	□ 18.99	□ 13.29
UNIFORMS/APPAREL	**SG108 HBLU 6X LNG**	**SG108HBLU6XLNG**	**TALENT CREATION**	LAW PRO POLYESTER L/S CLASS A SHIRT	30%	1	□ 18.99	□ 13.29
UNIFORMS/APPAREL	**SG108 HBLU 6X REG**	**SG108HBLU6XREG**	**TALENT CREATION**	LAW PRO POLYESTER L/S CLASS A SHIRT	30%	1	□ 18.99	□ 13.29
UNIFORMS/APPAREL	**SG108 HBLU LG LNG**	**SG108HBLULGLNG**	**TALENT CREATION**	LAW PRO POLYESTER L/S CLASS A SHIRT	30%	1	□ 18.99	□ 13.29
UNIFORMS/APPAREL	**SG108 HBLU LG REG**	**SG108HBLULGREG**	**TALENT CREATION**	LAW PRO POLYESTER L/S CLASS A SHIRT	30%	1	□ 18.99	□ 13.29
UNIFORMS/APPAREL	**SG108 HBLU MD LNG**	**SG108HBLUMDLNG**	**TALENT CREATION**	LAW PRO POLYESTER L/S CLASS A SHIRT	30%	1	□ 18.99	□ 13.29

UNIFORMS/APPAREL	**SG108 HBLU MD REG**	**SG108HBLUMDREG**	**TALENT CREATION**	LAW PRO POLYESTER L/S CLASS A SHIRT	30%	1	□ 18.99	□ 13.29
UNIFORMS/APPAREL	**SG108 HBLU SM LNG**	**SG108HBLUSMLNG**	**TALENT CREATION**	LAW PRO POLYESTER L/S CLASS A SHIRT	30%	1	□ 18.99	□ 13.29
UNIFORMS/APPAREL	**SG108 HBLU SM REG**	**SG108HBLUSMREG**	**TALENT CREATION**	LAW PRO POLYESTER L/S CLASS A SHIRT	30%	1	□ 18.99	□ 13.29
UNIFORMS/APPAREL	**SG108 HBLU XL LNG**	**SG108HBLUXLLNG**	**TALENT CREATION**	LAW PRO POLYESTER L/S CLASS A SHIRT	30%	1	□ 18.99	□ 13.29
UNIFORMS/APPAREL	**SG108 HBLU XL REG**	**SG108HBLUXLREG**	**TALENT CREATION**	LAW PRO POLYESTER L/S CLASS A SHIRT	30%	1	□ 18.99	□ 13.29
UNIFORMS/APPAREL	**SG108 HBLU XS REG**	**SG108HBLUXSREG**	**TALENT CREATION**	LAW PRO POLYESTER L/S CLASS A SHIRT	30%	1	□ 18.99	□ 13.29
UNIFORMS/APPAREL	**SG108 HBLU XXS REG**	**SG108HBLUXXSREG**	**TALENT CREATION**	LAW PRO POLYESTER L/S CLASS A SHIRT	30%	1	□ 18.99	□ 13.29
UNIFORMS/APPAREL	**TR1633 BLK 28 OB**	**TR1633 BLK 28 OB**	**TALENT CREATION**	GALLS MENS CLASS B PANT	30%	1	□ 49.99	□ 34.99
UNIFORMS/APPAREL	**TR1633 BLK 30 OB**	**TR1633 BLK 30 OB**	**TALENT CREATION**	GALLS MENS CLASS B PANT	30%	1	□ 49.99	□ 34.99
UNIFORMS/APPAREL	**TR1633 BLK 32 OB**	**TR1633 BLK 32 OB**	**TALENT CREATION**	GALLS MENS CLASS B PANT	30%	1	□ 49.99	□ 34.99
UNIFORMS/APPAREL	**TR1633 BLK 34 OB**	**TR1633 BLK 34 OB**	**TALENT CREATION**	GALLS MENS CLASS B PANT	30%	1	□ 49.99	□ 34.99
UNIFORMS/APPAREL	**TR1633 BLK 36 OB**	**TR1633 BLK 36 OB**	**TALENT CREATION**	GALLS MENS CLASS B PANT	30%	1	□ 49.99	□ 34.99
UNIFORMS/APPAREL	**TR1633 BLK 38 OB**	**TR1633 BLK 38 OB**	**TALENT CREATION**	GALLS MENS CLASS B PANT	30%	1	□ 49.99	□ 34.99
UNIFORMS/APPAREL	**TR1633 BLK 40 OB**	**TR1633 BLK 40 OB**	**TALENT CREATION**	GALLS MENS CLASS B PANT	30%	1	□ 49.99	□ 34.99
UNIFORMS/APPAREL	**TR1633 BLK 42 OB**	**TR1633 BLK 42 OB**	**TALENT CREATION**	GALLS MENS CLASS B PANT	30%	1	□ 49.99	□ 34.99
UNIFORMS/APPAREL	**TR1633 BLK 44 OB**	**TR1633 BLK 44 OB**	**TALENT CREATION**	GALLS MENS CLASS B PANT	30%	1	□ 49.99	□ 34.99
UNIFORMS/APPAREL	**TR1633 BLK 46 OB**	**TR1633 BLK 46 OB**	**TALENT CREATION**	GALLS MENS CLASS B PANT	30%	1	□ 49.99	□ 34.99
UNIFORMS/APPAREL	**TR1633 BLK 48 OB**	**TR1633 BLK 48 OB**	**TALENT CREATION**	GALLS MENS CLASS B PANT	30%	1	□ 49.99	□ 34.99
UNIFORMS/APPAREL	**TR1633 BLK 50 OB**	**TR1633 BLK 50 OB**	**TALENT CREATION**	GALLS MENS CLASS B PANT	30%	1	□ 49.99	□ 34.99
UNIFORMS/APPAREL	**TR1633 BLK 52 OB**	**TR1633 BLK 52 OB**	**TALENT CREATION**	GALLS MENS CLASS B PANT	30%	1	□ 49.99	□ 34.99
UNIFORMS/APPAREL	**TR1633 BLK 54 OB**	**TR1633 BLK 54 OB**	**TALENT CREATION**	GALLS MENS CLASS B PANT	30%	1	□ 49.99	□ 34.99
UNIFORMS/APPAREL	**TR1633 BLK 56 OB**	**TR1633 BLK 56 OB**	**TALENT CREATION**	GALLS MENS CLASS B PANT	30%	1	□ 49.99	□ 34.99
UNIFORMS/APPAREL	**TR1633 BLK 58 OB**	**TR1633 BLK 58 OB**	**TALENT CREATION**	GALLS MENS CLASS B PANT	30%	1	□ 49.99	□ 34.99
UNIFORMS/APPAREL	**TR1633 BLK 60 OB**	**TR1633 BLK 60 OB**	**TALENT CREATION**	GALLS MENS CLASS B PANT	30%	1	□ 49.99	□ 34.99
UNIFORMS/APPAREL	**TR1633 DKNV 28 OB**	**TR1633 DKNV 28 OB**	**TALENT CREATION**	GALLS MENS CLASS B PANT	30%	1	□ 49.99	□ 34.99
UNIFORMS/APPAREL	**TR1633 DKNV 30 OB**	**TR1633 DKNV 30 OB**	**TALENT CREATION**	GALLS MENS CLASS B PANT	30%	1	□ 49.99	□ 34.99
UNIFORMS/APPAREL	**TR1633 DKNV 32 OB**	**TR1633 DKNV 32 OB**	**TALENT CREATION**	GALLS MENS CLASS B PANT	30%	1	□ 49.99	□ 34.99
UNIFORMS/APPAREL	**TR1633 DKNV 34 OB**	**TR1633 DKNV 34 OB**	**TALENT CREATION**	GALLS MENS CLASS B PANT	30%	1	□ 49.99	□ 34.99
UNIFORMS/APPAREL	**TR1633 DKNV 36 OB**	**TR1633 DKNV 36 OB**	**TALENT CREATION**	GALLS MENS CLASS B PANT	30%	1	□ 49.99	□ 34.99
UNIFORMS/APPAREL	**TR1633 DKNV 38 OB**	**TR1633 DKNV 38 OB**	**TALENT CREATION**	GALLS MENS CLASS B PANT	30%	1	□ 49.99	□ 34.99

UNIFORMS/APPAREL	**TR1633 DKNV 40 OB**	**TR1633 DKNV 40 OB**	**TALENT CREATION**	GALLS MENS CLASS B PANT	30%	1	□ 49.99	□ 34.99
UNIFORMS/APPAREL	**TR1633 DKNV 42 OB**	**TR1633 DKNV 42 OB**	**TALENT CREATION**	GALLS MENS CLASS B PANT	30%	1	□ 49.99	□ 34.99
UNIFORMS/APPAREL	**TR1633 DKNV 44 OB**	**TR1633 DKNV 44 OB**	**TALENT CREATION**	GALLS MENS CLASS B PANT	30%	1	□ 49.99	□ 34.99
UNIFORMS/APPAREL	**TR1633 DKNV 46 OB**	**TR1633 DKNV 46 OB**	**TALENT CREATION**	GALLS MENS CLASS B PANT	30%	1	□ 49.99	□ 34.99
UNIFORMS/APPAREL	**TR1633 DKNV 48 OB**	**TR1633 DKNV 48 OB**	**TALENT CREATION**	GALLS MENS CLASS B PANT	30%	1	□ 49.99	□ 34.99
UNIFORMS/APPAREL	**TR1633 DKNV 50 OB**	**TR1633 DKNV 50 OB**	**TALENT CREATION**	GALLS MENS CLASS B PANT	30%	1	□ 49.99	□ 34.99
UNIFORMS/APPAREL	**TR1633 DKNV 52 OB**	**TR1633 DKNV 52 OB**	**TALENT CREATION**	GALLS MENS CLASS B PANT	30%	1	□ 49.99	□ 34.99
UNIFORMS/APPAREL	**TR1633 DKNV 54 OB**	**TR1633 DKNV 54 OB**	**TALENT CREATION**	GALLS MENS CLASS B PANT	30%	1	□ 49.99	□ 34.99
UNIFORMS/APPAREL	**TR1633 DKNV 56 OB**	**TR1633 DKNV 56 OB**	**TALENT CREATION**	GALLS MENS CLASS B PANT	30%	1	□ 49.99	□ 34.99
UNIFORMS/APPAREL	**TR1633 DKNV 58 OB**	**TR1633 DKNV 58 OB**	**TALENT CREATION**	GALLS MENS CLASS B PANT	30%	1	□ 49.99	□ 34.99
UNIFORMS/APPAREL	**TR1633 DKNV 60 OB**	**TR1633 DKNV 60 OB**	**TALENT CREATION**	GALLS MENS CLASS B PANT	30%	1	□ 49.99	□ 34.99
UNIFORMS/APPAREL	**TR1634 BLK 02 OB**	**TR1634 BLK 02 OB**	**TALENT CREATION**	GALLS WOMENS CLASS B PANT	30%	1	□ 49.99	□ 34.99
UNIFORMS/APPAREL	**TR1634 BLK 04 OB**	**TR1634 BLK 04 OB**	**TALENT CREATION**	GALLS WOMENS CLASS B PANT	30%	1	□ 49.99	□ 34.99
UNIFORMS/APPAREL	**TR1634 BLK 06 OB**	**TR1634 BLK 06 OB**	**TALENT CREATION**	GALLS WOMENS CLASS B PANT	30%	1	□ 49.99	□ 34.99
UNIFORMS/APPAREL	**TR1634 BLK 08 OB**	**TR1634 BLK 08 OB**	**TALENT CREATION**	GALLS WOMENS CLASS B PANT	30%	1	□ 49.99	□ 34.99
UNIFORMS/APPAREL	**TR1634 BLK 10 OB**	**TR1634 BLK 10 OB**	**TALENT CREATION**	GALLS WOMENS CLASS B PANT	30%	1	□ 49.99	□ 34.99
UNIFORMS/APPAREL	**TR1634 BLK 12 OB**	**TR1634 BLK 12 OB**	**TALENT CREATION**	GALLS WOMENS CLASS B PANT	30%	1	□ 49.99	□ 34.99
UNIFORMS/APPAREL	**TR1634 BLK 14 OB**	**TR1634 BLK 14 OB**	**TALENT CREATION**	GALLS WOMENS CLASS B PANT	30%	1	□ 49.99	□ 34.99
UNIFORMS/APPAREL	**TR1634 BLK 16 OB**	**TR1634 BLK 16 OB**	**TALENT CREATION**	GALLS WOMENS CLASS B PANT	30%	1	□ 49.99	□ 34.99
UNIFORMS/APPAREL	**TR1634 BLK 18 OB**	**TR1634 BLK 18 OB**	**TALENT CREATION**	GALLS WOMENS CLASS B PANT	30%	1	□ 49.99	□ 34.99
UNIFORMS/APPAREL	**TR1634 BLK 20 OB**	**TR1634 BLK 20 OB**	**TALENT CREATION**	GALLS WOMENS CLASS B PANT	30%	1	□ 49.99	□ 34.99
UNIFORMS/APPAREL	**TR1634 BLK 22 OB**	**TR1634 BLK 22 OB**	**TALENT CREATION**	GALLS WOMENS CLASS B PANT	30%	1	□ 49.99	□ 34.99
UNIFORMS/APPAREL	**TR1634 BLK 24 OB**	**TR1634 BLK 24 OB**	**TALENT CREATION**	GALLS WOMENS CLASS B PANT	30%	1	□ 49.99	□ 34.99
UNIFORMS/APPAREL	**TR1634 DKNV 02 OB**	**TR1634 DKNV 02 OB**	**TALENT CREATION**	GALLS WOMENS CLASS B PANT	30%	1	□ 49.99	□ 34.99
UNIFORMS/APPAREL	**TR1634 DKNV 04 OB**	**TR1634 DKNV 04 OB**	**TALENT CREATION**	GALLS WOMENS CLASS B PANT	30%	1	□ 49.99	□ 34.99
UNIFORMS/APPAREL	**TR1634 DKNV 06 OB**	**TR1634 DKNV 06 OB**	**TALENT CREATION**	GALLS WOMENS CLASS B PANT	30%	1	□ 49.99	□ 34.99
UNIFORMS/APPAREL	**TR1634 DKNV 08 OB**	**TR1634 DKNV 08 OB**	**TALENT CREATION**	GALLS WOMENS CLASS B PANT	30%	1	□ 49.99	□ 34.99
UNIFORMS/APPAREL	**TR1634 DKNV 10 OB**	**TR1634 DKNV 10 OB**	**TALENT CREATION**	GALLS WOMENS CLASS B PANT	30%	1	□ 49.99	□ 34.99
UNIFORMS/APPAREL	**TR1634 DKNV 12 OB**	**TR1634 DKNV 12 OB**	**TALENT CREATION**	GALLS WOMENS CLASS B PANT	30%	1	□ 49.99	□ 34.99
UNIFORMS/APPAREL	**TR1634 DKNV 14 OB**	**TR1634 DKNV 14 OB**	**TALENT CREATION**	GALLS WOMENS CLASS B PANT	30%	1	□ 49.99	□ 34.99
UNIFORMS/APPAREL	**TR1634 DKNV 16 OB**	**TR1634 DKNV 16 OB**	**TALENT CREATION**	GALLS WOMENS CLASS B PANT	30%	1	□ 49.99	□ 34.99
UNIFORMS/APPAREL	**TR1634 DKNV 18 OB**	**TR1634 DKNV 18 OB**	**TALENT CREATION**	GALLS WOMENS CLASS B PANT	30%	1	□ 49.99	□ 34.99
UNIFORMS/APPAREL	**TR1634 DKNV 20 OB**	**TR1634 DKNV 20 OB**	**TALENT CREATION**	GALLS WOMENS CLASS B PANT	30%	1	□ 49.99	□ 34.99
UNIFORMS/APPAREL	**TR1634 DKNV 22 OB**	**TR1634 DKNV 22 OB**	**TALENT CREATION**	GALLS WOMENS CLASS B PANT	30%	1	□ 49.99	□ 34.99

UNIFORMS/APPAREL	**TR1634 DKNV 24 OB**	**TR1634 DKNV 24 OB**	**TALENT CREATION**	GALLS WOMENS CLASS B PANT	30%	1	□ 49.99	□ 34.99
UNIFORMS/APPAREL	**TR1634 GUN 02 OB**	**TR1634 GUN 02 OB**	**TALENT CREATION**	GALLS WOMENS CLASS B PANT	30%	1	□ 49.99	□ 34.99
UNIFORMS/APPAREL	**TR1634 GUN 04 OB**	**TR1634 GUN 04 OB**	**TALENT CREATION**	GALLS WOMENS CLASS B PANT	30%	1	□ 49.99	□ 34.99
UNIFORMS/APPAREL	**TR1634 GUN 06 OB**	**TR1634 GUN 06 OB**	**TALENT CREATION**	GALLS WOMENS CLASS B PANT	30%	1	□ 49.99	□ 34.99
UNIFORMS/APPAREL	**TR1634 GUN 08 OB**	**TR1634 GUN 08 OB**	**TALENT CREATION**	GALLS WOMENS CLASS B PANT	30%	1	□ 49.99	□ 34.99
UNIFORMS/APPAREL	**TR1634 GUN 10 OB**	**TR1634 GUN 10 OB**	**TALENT CREATION**	GALLS WOMENS CLASS B PANT	30%	1	□ 49.99	□ 34.99
UNIFORMS/APPAREL	**TR1634 GUN 12 OB**	**TR1634 GUN 12 OB**	**TALENT CREATION**	GALLS WOMENS CLASS B PANT	30%	1	□ 49.99	□ 34.99
UNIFORMS/APPAREL	**TR1634 GUN 14 OB**	**TR1634 GUN 14 OB**	**TALENT CREATION**	GALLS WOMENS CLASS B PANT	30%	1	□ 49.99	□ 34.99
UNIFORMS/APPAREL	**TR1634 GUN 16 OB**	**TR1634 GUN 16 OB**	**TALENT CREATION**	GALLS WOMENS CLASS B PANT	30%	1	□ 49.99	□ 34.99
UNIFORMS/APPAREL	**TR1634 GUN 18 OB**	**TR1634 GUN 18 OB**	**TALENT CREATION**	GALLS WOMENS CLASS B PANT	30%	1	□ 49.99	□ 34.99
UNIFORMS/APPAREL	**TR1634 GUN 20 OB**	**TR1634 GUN 20 OB**	**TALENT CREATION**	GALLS WOMENS CLASS B PANT	30%	1	□ 49.99	□ 34.99
UNIFORMS/APPAREL	**TR1634 GUN 22 OB**	**TR1634 GUN 22 OB**	**TALENT CREATION**	GALLS WOMENS CLASS B PANT	30%	1	□ 49.99	□ 34.99
UNIFORMS/APPAREL	**TR1634 GUN 24 OB**	**TR1634 GUN 24 OB**	**TALENT CREATION**	GALLS WOMENS CLASS B PANT	30%	1	□ 49.99	□ 34.99
UNIFORMS/APPAREL	**TR355 NAV 54 OB**	**TR355 NAV 54 OB**	**TALENT CREATION**	DUTY PRO MENS P/C PANTS	30%	1	□ 31.99	□ 22.39
UNIFORMS/APPAREL	**TR355 BLK 54 OB**	**TR355 BLK 54 OB**	**TALENT CREATION**	DUTY PRO MENS P/C PANTS	30%	1	□ 31.99	□ 22.39
UNIFORMS/APPAREL	**TR1083 CHAR 28 OB**	**TR1083 CHAR 28 OB**	**TALENT CREATION**	GALLS MENS CLASS B CARGO TROUSER	30%	1	□ 49.00	□ 34.30
UNIFORMS/APPAREL	**TR1083 CHAR 30 OB**	**TR1083 CHAR 30 OB**	**TALENT CREATION**	GALLS MENS CLASS B CARGO TROUSER	30%	1	□ 49.00	□ 34.30
UNIFORMS/APPAREL	**TR1083 CHAR 32 OB**	**TR1083 CHAR 32 OB**	**TALENT CREATION**	GALLS MENS CLASS B CARGO TROUSER	30%	1	□ 49.00	□ 34.30
UNIFORMS/APPAREL	**TR1083 CHAR 34 OB**	**TR1083 CHAR 34 OB**	**TALENT CREATION**	GALLS MENS CLASS B CARGO TROUSER	30%	1	□ 49.00	□ 34.30
UNIFORMS/APPAREL	**TR1083 CHAR 36 OB**	**TR1083 CHAR 36 OB**	**TALENT CREATION**	GALLS MENS CLASS B CARGO TROUSER	30%	1	□ 49.00	□ 34.30
UNIFORMS/APPAREL	**TR1083 CHAR 38 OB**	**TR1083 CHAR 38 OB**	**TALENT CREATION**	GALLS MENS CLASS B CARGO TROUSER	30%	1	□ 49.00	□ 34.30
UNIFORMS/APPAREL	**TR1083 CHAR 40 OB**	**TR1083 CHAR 40 OB**	**TALENT CREATION**	GALLS MENS CLASS B CARGO TROUSER	30%	1	□ 49.00	□ 34.30
UNIFORMS/APPAREL	**TR1083 CHAR 42 OB**	**TR1083 CHAR 42 OB**	**TALENT CREATION**	GALLS MENS CLASS B CARGO TROUSER	30%	1	□ 49.00	□ 34.30
UNIFORMS/APPAREL	**TR1083 CHAR 44 OB**	**TR1083 CHAR 44 OB**	**TALENT CREATION**	GALLS MENS CLASS B CARGO TROUSER	30%	1	□ 49.00	□ 34.30
UNIFORMS/APPAREL	**TR1083 CHAR 46 OB**	**TR1083 CHAR 46 OB**	**TALENT CREATION**	GALLS MENS CLASS B CARGO TROUSER	30%	1	□ 49.00	□ 34.30
UNIFORMS/APPAREL	**TR1083 CHAR 48 OB**	**TR1083 CHAR 48 OB**	**TALENT CREATION**	GALLS MENS CLASS B CARGO TROUSER	30%	1	□ 49.00	□ 34.30
UNIFORMS/APPAREL	**TR1083 CHAR 50 OB**	**TR1083 CHAR 50 OB**	**TALENT CREATION**	GALLS MENS CLASS B CARGO TROUSER	30%	1	□ 49.00	□ 34.30

UNIFORMS/APPAREL	**TR1083 CHAR 52 OB**	**TR1083 CHAR 52 OB**	**TALENT CREATION**	GALLS MENS CLASS B CARGO TROUSER	30%	1	□ 49.00	□ 34.30
UNIFORMS/APPAREL	**TR1083 CHAR 54 OB**	**TR1083 CHAR 54 OB**	**TALENT CREATION**	GALLS MENS CLASS B CARGO TROUSER	30%	1	□ 49.00	□ 34.30
UNIFORMS/APPAREL	**TR1083 CHAR 56 OB**	**TR1083 CHAR 56 OB**	**TALENT CREATION**	GALLS MENS CLASS B CARGO TROUSER	30%	1	□ 49.00	□ 34.30
UNIFORMS/APPAREL	**TR1083 CHAR 58 OB**	**TR1083 CHAR 58 OB**	**TALENT CREATION**	GALLS MENS CLASS B CARGO TROUSER	30%	1	□ 49.00	□ 34.30
UNIFORMS/APPAREL	**TR1083 CHAR 60 OB**	**TR1083 CHAR 60 OB**	**TALENT CREATION**	GALLS MENS CLASS B CARGO TROUSER	30%	1	□ 49.00	□ 34.30
UNIFORMS/APPAREL	**TR1083 CHAR 62 OB**	**TR1083 CHAR 62 OB**	**TALENT CREATION**	GALLS MENS CLASS B CARGO TROUSER	30%	1	□ 49.00	□ 34.30
UNIFORMS/APPAREL	**TT826 BLK 02 OB**	**TT826 BLK 02 OB**	**TALENT CREATION**	LAW PRO WOMENS ECONOMY TWILL 4 POCKET TROUSER	30%	1	□ 19.99	□ 13.99
UNIFORMS/APPAREL	**TT826 BLK 04 OB**	**TT826 BLK 04 OB**	**TALENT CREATION**	LAW PRO WOMENS ECONOMY TWILL 4 POCKET TROUSER	30%	1	□ 19.99	□ 13.99
UNIFORMS/APPAREL	**TT826 BLK 06 OB**	**TT826 BLK 06 OB**	**TALENT CREATION**	LAW PRO WOMENS ECONOMY TWILL 4 POCKET TROUSER	30%	1	□ 19.99	□ 13.99
UNIFORMS/APPAREL	**TT826 BLK 08 OB**	**TT826 BLK 08 OB**	**TALENT CREATION**	LAW PRO WOMENS ECONOMY TWILL 4 POCKET TROUSER	30%	1	□ 19.99	□ 13.99
UNIFORMS/APPAREL	**TT826 BLK 10 OB**	**TT826 BLK 10 OB**	**TALENT CREATION**	LAW PRO WOMENS ECONOMY TWILL 4 POCKET TROUSER	30%	1	□ 19.99	□ 13.99
UNIFORMS/APPAREL	**TT826 BLK 12 OB**	**TT826 BLK 12 OB**	**TALENT CREATION**	LAW PRO WOMENS ECONOMY TWILL 4 POCKET TROUSER	30%	1	□ 19.99	□ 13.99
UNIFORMS/APPAREL	**TT826 BLK 14 OB**	**TT826 BLK 14 OB**	**TALENT CREATION**	LAW PRO WOMENS ECONOMY TWILL 4 POCKET TROUSER	30%	1	□ 19.99	□ 13.99
UNIFORMS/APPAREL	**TT826 BLK 16 OB**	**TT826 BLK 16 OB**	**TALENT CREATION**	LAW PRO WOMENS ECONOMY TWILL 4 POCKET TROUSER	30%	1	□ 19.99	□ 13.99
UNIFORMS/APPAREL	**TT826 BLK 18 OB**	**TT826 BLK 18 OB**	**TALENT CREATION**	LAW PRO WOMENS ECONOMY TWILL 4 POCKET TROUSER	30%	1	□ 19.99	□ 13.99
UNIFORMS/APPAREL	**TT826 BLK 20 OB**	**TT826 BLK 20 OB**	**TALENT CREATION**	LAW PRO WOMENS ECONOMY TWILL 4 POCKET TROUSER	30%	1	□ 19.99	□ 13.99
UNIFORMS/APPAREL	**TT826 BLK 22 OB**	**TT826 BLK 22 OB**	**TALENT CREATION**	LAW PRO WOMENS ECONOMY TWILL 4 POCKET TROUSER	30%	1	□ 19.99	□ 13.99
UNIFORMS/APPAREL	**TT826 BLK 24 OB**	**TT826 BLK 24 OB**	**TALENT CREATION**	LAW PRO WOMENS ECONOMY TWILL 4 POCKET TROUSER	30%	1	□ 19.99	□ 13.99
UNIFORMS/APPAREL	**TT826 BLK 26 OB**	**TT826 BLK 26 OB**	**TALENT CREATION**	LAW PRO WOMENS ECONOMY TWILL 4 POCKET TROUSER	30%	1	□ 19.99	□ 13.99
UNIFORMS/APPAREL	**TT826 BLK 28 OB**	**TT826 BLK 28 OB**	**TALENT CREATION**	LAW PRO WOMENS ECONOMY TWILL 4 POCKET TROUSER	30%	1	□ 19.99	□ 13.99
UNIFORMS/APPAREL	**TT826 BLK 30 OB**	**TT826 BLK 30 OB**	**TALENT CREATION**	LAW PRO WOMENS ECONOMY TWILL 4 POCKET TROUSER	30%	1	□ 19.99	□ 13.99
UNIFORMS/APPAREL	**TT826 HGRY 02 OB**	**TT826 HGRY 02 OB**	**TALENT CREATION**	LAW PRO WOMENS ECONOMY TWILL 4 POCKET TROUSER	30%	1	□ 19.99	□ 13.99

UNIFORMS/APPAREL	**TT826 HGRY 04 OB**	**TT826 HGRY 04 OB**	**TALENT CREATION**	LAW PRO WOMENS ECONOMY TWILL 4 POCKET TROUSER	30%	1	□ 19.99	□ 13.99
UNIFORMS/APPAREL	**TT826 HGRY 06 OB**	**TT826 HGRY 06 OB**	**TALENT CREATION**	LAW PRO WOMENS ECONOMY TWILL 4 POCKET TROUSER	30%	1	□ 19.99	□ 13.99
UNIFORMS/APPAREL	**TT826 HGRY 08 OB**	**TT826 HGRY 08 OB**	**TALENT CREATION**	LAW PRO WOMENS ECONOMY TWILL 4 POCKET TROUSER	30%	1	□ 19.99	□ 13.99
UNIFORMS/APPAREL	**TT826 HGRY 10 OB**	**TT826 HGRY 10 OB**	**TALENT CREATION**	LAW PRO WOMENS ECONOMY TWILL 4 POCKET TROUSER	30%	1	□ 19.99	□ 13.99
UNIFORMS/APPAREL	**TT826 HGRY 12 OB**	**TT826 HGRY 12 OB**	**TALENT CREATION**	LAW PRO WOMENS ECONOMY TWILL 4 POCKET TROUSER	30%	1	□ 19.99	□ 13.99
UNIFORMS/APPAREL	**TT826 HGRY 14 OB**	**TT826 HGRY 14 OB**	**TALENT CREATION**	LAW PRO WOMENS ECONOMY TWILL 4 POCKET TROUSER	30%	1	□ 19.99	□ 13.99
UNIFORMS/APPAREL	**TT826 HGRY 16 OB**	**TT826 HGRY 16 OB**	**TALENT CREATION**	LAW PRO WOMENS ECONOMY TWILL 4 POCKET TROUSER	30%	1	□ 19.99	□ 13.99
UNIFORMS/APPAREL	**TT826 HGRY 18 OB**	**TT826 HGRY 18 OB**	**TALENT CREATION**	LAW PRO WOMENS ECONOMY TWILL 4 POCKET TROUSER	30%	1	□ 19.99	□ 13.99
UNIFORMS/APPAREL	**TT826 HGRY 22 OB**	**TT826 HGRY 22 OB**	**TALENT CREATION**	LAW PRO WOMENS ECONOMY TWILL 4 POCKET TROUSER	30%	1	□ 19.99	□ 13.99
UNIFORMS/APPAREL	**TT826 HGRY 24 OB**	**TT826 HGRY 24 OB**	**TALENT CREATION**	LAW PRO WOMENS ECONOMY TWILL 4 POCKET TROUSER	30%	1	□ 19.99	□ 13.99
UNIFORMS/APPAREL	**TT826 HGRY 26 OB**	**TT826 HGRY 26 OB**	**TALENT CREATION**	LAW PRO WOMENS ECONOMY TWILL 4 POCKET TROUSER	30%	1	□ 19.99	□ 13.99
UNIFORMS/APPAREL	**TT826 HGRY 28 OB**	**TT826 HGRY 28 OB**	**TALENT CREATION**	LAW PRO WOMENS ECONOMY TWILL 4 POCKET TROUSER	30%	1	□ 19.99	□ 13.99
UNIFORMS/APPAREL	**TT826 HGRY 30 OB**	**TT826 HGRY 30 OB**	**TALENT CREATION**	LAW PRO WOMENS ECONOMY TWILL 4 POCKET TROUSER	30%	1	□ 19.99	□ 13.99
UNIFORMS/APPAREL	**TT826 MDNV 02 OB**	**TT826 MDNV 02 OB**	**TALENT CREATION**	LAW PRO WOMENS ECONOMY TWILL 4 POCKET TROUSER	30%	1	□ 19.99	□ 13.99
UNIFORMS/APPAREL	**TT826 MDNV 04 OB**	**TT826 MDNV 04 OB**	**TALENT CREATION**	LAW PRO WOMENS ECONOMY TWILL 4 POCKET TROUSER	30%	1	□ 19.99	□ 13.99
UNIFORMS/APPAREL	**TT826 MDNV 06 OB**	**TT826 MDNV 06 OB**	**TALENT CREATION**	LAW PRO WOMENS ECONOMY TWILL 4 POCKET TROUSER	30%	1	□ 19.99	□ 13.99
UNIFORMS/APPAREL	**TT826 MDNV 08 OB**	**TT826 MDNV 08 OB**	**TALENT CREATION**	LAW PRO WOMENS ECONOMY TWILL 4 POCKET TROUSER	30%	1	□ 19.99	□ 13.99
UNIFORMS/APPAREL	**TT826 MDNV 10 OB**	**TT826 MDNV 10 OB**	**TALENT CREATION**	LAW PRO WOMENS ECONOMY TWILL 4 POCKET TROUSER	30%	1	□ 19.99	□ 13.99
UNIFORMS/APPAREL	**TT826 MDNV 12 OB**	**TT826 MDNV 12 OB**	**TALENT CREATION**	LAW PRO WOMENS ECONOMY TWILL 4 POCKET TROUSER	30%	1	□ 19.99	□ 13.99
UNIFORMS/APPAREL	**TT826 MDNV 14 OB**	**TT826 MDNV 14 OB**	**TALENT CREATION**	LAW PRO WOMENS ECONOMY TWILL 4 POCKET TROUSER	30%	1	□ 19.99	□ 13.99
UNIFORMS/APPAREL	**TT826 MDNV 16 OB**	**TT826 MDNV 16 OB**	**TALENT CREATION**	LAW PRO WOMENS ECONOMY TWILL 4 POCKET TROUSER	30%	1	□ 19.99	□ 13.99
UNIFORMS/APPAREL	**TT826 MDNV 18 OB**	**TT826 MDNV 18 OB**	**TALENT CREATION**	LAW PRO WOMENS ECONOMY TWILL 4 POCKET TROUSER	30%	1	□ 19.99	□ 13.99

UNIFORMS/APPAREL	**TT826 MDNV 20 OB**	**TT826 MDNV 20 OB**	**TALENT CREATION**	LAW PRO WOMENS ECONOMY TWILL 4 POCKET TROUSER	30%	1	□ 19.99	□ 13.99
UNIFORMS/APPAREL	**TT826 MDNV 22 OB**	**TT826 MDNV 22 OB**	**TALENT CREATION**	LAW PRO WOMENS ECONOMY TWILL 4 POCKET TROUSER	30%	1	□ 19.99	□ 13.99
UNIFORMS/APPAREL	**TT826 MDNV 24 OB**	**TT826 MDNV 24 OB**	**TALENT CREATION**	LAW PRO WOMENS ECONOMY TWILL 4 POCKET TROUSER	30%	1	□ 19.99	□ 13.99
UNIFORMS/APPAREL	**TT826 MDNV 26 OB**	**TT826 MDNV 26 OB**	**TALENT CREATION**	LAW PRO WOMENS ECONOMY TWILL 4 POCKET TROUSER	30%	1	□ 19.99	□ 13.99
UNIFORMS/APPAREL	**TT826 MDNV 28 OB**	**TT826 MDNV 28 OB**	**TALENT CREATION**	LAW PRO WOMENS ECONOMY TWILL 4 POCKET TROUSER	30%	1	□ 19.99	□ 13.99
UNIFORMS/APPAREL	**TT826 MDNV 30 OB**	**TT826 MDNV 30 OB**	**TALENT CREATION**	LAW PRO WOMENS ECONOMY TWILL 4 POCKET TROUSER	30%	1	□ 19.99	□ 13.99
UNIFORMS/APPAREL	**TJ232 BLK 02 30**	**TJ232 BLK 02 30**	**TALENT CREATION**	GALLS WOMENS G-TAC TACTICAL PANT	30%	1	□ 34.99	□ 24.49
UNIFORMS/APPAREL	**TJ232 BLK 02 32**	**TJ232 BLK 02 32**	**TALENT CREATION**	GALLS WOMENS G-TAC TACTICAL PANT	30%	1	□ 34.99	□ 24.49
UNIFORMS/APPAREL	**TJ232 BLK 02 34**	**TJ232 BLK 02 34**	**TALENT CREATION**	GALLS WOMENS G-TAC TACTICAL PANT	30%	1	□ 34.99	□ 24.49
UNIFORMS/APPAREL	**TJ232 BLK 04 30**	**TJ232 BLK 04 30**	**TALENT CREATION**	GALLS WOMENS G-TAC TACTICAL PANT	30%	1	□ 34.99	□ 24.49
UNIFORMS/APPAREL	**TJ232 BLK 04 32**	**TJ232 BLK 04 32**	**TALENT CREATION**	GALLS WOMENS G-TAC TACTICAL PANT	30%	1	□ 34.99	□ 24.49
UNIFORMS/APPAREL	**TJ232 BLK 04 34**	**TJ232 BLK 04 34**	**TALENT CREATION**	GALLS WOMENS G-TAC TACTICAL PANT	30%	1	□ 34.99	□ 24.49
UNIFORMS/APPAREL	**TJ232 BLK 06 30**	**TJ232 BLK 06 30**	**TALENT CREATION**	GALLS WOMENS G-TAC TACTICAL PANT	30%	1	□ 34.99	□ 24.49
UNIFORMS/APPAREL	**TJ232 BLK 06 32**	**TJ232 BLK 06 32**	**TALENT CREATION**	GALLS WOMENS G-TAC TACTICAL PANT	30%	1	□ 34.99	□ 24.49
UNIFORMS/APPAREL	**TJ232 BLK 06 34**	**TJ232 BLK 06 34**	**TALENT CREATION**	GALLS WOMENS G-TAC TACTICAL PANT	30%	1	□ 34.99	□ 24.49
UNIFORMS/APPAREL	**TJ232 BLK 08 30**	**TJ232 BLK 08 30**	**TALENT CREATION**	GALLS WOMENS G-TAC TACTICAL PANT	30%	1	□ 34.99	□ 24.49
UNIFORMS/APPAREL	**TJ232 BLK 08 32**	**TJ232 BLK 08 32**	**TALENT CREATION**	GALLS WOMENS G-TAC TACTICAL PANT	30%	1	□ 34.99	□ 24.49
UNIFORMS/APPAREL	**TJ232 BLK 08 34**	**TJ232 BLK 08 34**	**TALENT CREATION**	GALLS WOMENS G-TAC TACTICAL PANT	30%	1	□ 34.99	□ 24.49
UNIFORMS/APPAREL	**TJ232 BLK 10 30**	**TJ232 BLK 10 30**	**TALENT CREATION**	GALLS WOMENS G-TAC TACTICAL PANT	30%	1	□ 34.99	□ 24.49
UNIFORMS/APPAREL	**TJ232 BLK 10 32**	**TJ232 BLK 10 32**	**TALENT CREATION**	GALLS WOMENS G-TAC TACTICAL PANT	30%	1	□ 34.99	□ 24.49
UNIFORMS/APPAREL	**TJ232 BLK 10 34**	**TJ232 BLK 10 34**	**TALENT CREATION**	GALLS WOMENS G-TAC TACTICAL PANT	30%	1	□ 34.99	□ 24.49
UNIFORMS/APPAREL	**TJ232 BLK 12 30**	**TJ232 BLK 12 30**	**TALENT CREATION**	GALLS WOMENS G-TAC TACTICAL PANT	30%	1	□ 34.99	□ 24.49

UNIFORMS/APPAREL	**TJ232 BLK 12 32**	**TJ232 BLK 12 32**	**TALENT CREATION**	GALLS WOMENS G-TAC TACTICAL PANT	30%	1	□ 34.99	□ 24.49
UNIFORMS/APPAREL	**TJ232 BLK 12 34**	**TJ232 BLK 12 34**	**TALENT CREATION**	GALLS WOMENS G-TAC TACTICAL PANT	30%	1	□ 34.99	□ 24.49
UNIFORMS/APPAREL	**TJ232 BLK 14 30**	**TJ232 BLK 14 30**	**TALENT CREATION**	GALLS WOMENS G-TAC TACTICAL PANT	30%	1	□ 34.99	□ 24.49
UNIFORMS/APPAREL	**TJ232 BLK 14 32**	**TJ232 BLK 14 32**	**TALENT CREATION**	GALLS WOMENS G-TAC TACTICAL PANT	30%	1	□ 34.99	□ 24.49
UNIFORMS/APPAREL	**TJ232 BLK 14 34**	**TJ232 BLK 14 34**	**TALENT CREATION**	GALLS WOMENS G-TAC TACTICAL PANT	30%	1	□ 34.99	□ 24.49
UNIFORMS/APPAREL	**TJ232 BLK 16 30**	**TJ232 BLK 16 30**	**TALENT CREATION**	GALLS WOMENS G-TAC TACTICAL PANT	30%	1	□ 34.99	□ 24.49
UNIFORMS/APPAREL	**TJ232 BLK 16 32**	**TJ232 BLK 16 32**	**TALENT CREATION**	GALLS WOMENS G-TAC TACTICAL PANT	30%	1	□ 34.99	□ 24.49
UNIFORMS/APPAREL	**TJ232 BLK 16 34**	**TJ232 BLK 16 34**	**TALENT CREATION**	GALLS WOMENS G-TAC TACTICAL PANT	30%	1	□ 34.99	□ 24.49
UNIFORMS/APPAREL	**TJ232 BLK 18 30**	**TJ232 BLK 18 30**	**TALENT CREATION**	GALLS WOMENS G-TAC TACTICAL PANT	30%	1	□ 34.99	□ 24.49
UNIFORMS/APPAREL	**TJ232 BLK 18 32**	**TJ232 BLK 18 32**	**TALENT CREATION**	GALLS WOMENS G-TAC TACTICAL PANT	30%	1	□ 34.99	□ 24.49
UNIFORMS/APPAREL	**TJ232 BLK 18 34**	**TJ232 BLK 18 34**	**TALENT CREATION**	GALLS WOMENS G-TAC TACTICAL PANT	30%	1	□ 34.99	□ 24.49
UNIFORMS/APPAREL	**TJ232 BLK 20 30**	**TJ232 BLK 20 30**	**TALENT CREATION**	GALLS WOMENS G-TAC TACTICAL PANT	30%	1	□ 34.99	□ 24.49
UNIFORMS/APPAREL	**TJ232 BLK 20 32**	**TJ232 BLK 20 32**	**TALENT CREATION**	GALLS WOMENS G-TAC TACTICAL PANT	30%	1	□ 34.99	□ 24.49
UNIFORMS/APPAREL	**TJ232 BLK 20 34**	**TJ232 BLK 20 34**	**TALENT CREATION**	GALLS WOMENS G-TAC TACTICAL PANT	30%	1	□ 34.99	□ 24.49
UNIFORMS/APPAREL	**TJ232 BLK 22 30**	**TJ232 BLK 22 30**	**TALENT CREATION**	GALLS WOMENS G-TAC TACTICAL PANT	30%	1	□ 34.99	□ 24.49
UNIFORMS/APPAREL	**TJ232 BLK 22 32**	**TJ232 BLK 22 32**	**TALENT CREATION**	GALLS WOMENS G-TAC TACTICAL PANT	30%	1	□ 34.99	□ 24.49
UNIFORMS/APPAREL	**TJ232 BLK 22 34**	**TJ232 BLK 22 34**	**TALENT CREATION**	GALLS WOMENS G-TAC TACTICAL PANT	30%	1	□ 34.99	□ 24.49
UNIFORMS/APPAREL	**TJ232 BLK 24 30**	**TJ232 BLK 24 30**	**TALENT CREATION**	GALLS WOMENS G-TAC TACTICAL PANT	30%	1	□ 34.99	□ 24.49
UNIFORMS/APPAREL	**TJ232 BLK 24 32**	**TJ232 BLK 24 32**	**TALENT CREATION**	GALLS WOMENS G-TAC TACTICAL PANT	30%	1	□ 34.99	□ 24.49
UNIFORMS/APPAREL	**TJ232 BLK 24 34**	**TJ232 BLK 24 34**	**TALENT CREATION**	GALLS WOMENS G-TAC TACTICAL PANT	30%	1	□ 34.99	□ 24.49
UNIFORMS/APPAREL	**TJ232 KHA 02 30**	**TJ232 KHA 02 30**	**TALENT CREATION**	GALLS WOMENS G-TAC TACTICAL PANT	30%	1	□ 34.99	□ 24.49
UNIFORMS/APPAREL	**TJ232 KHA 02 32**	**TJ232 KHA 02 32**	**TALENT CREATION**	GALLS WOMENS G-TAC TACTICAL PANT	30%	1	□ 34.99	□ 24.49

UNIFORMS/APPAREL	**TJ232 KHA 02 34**	**TJ232 KHA 02 34**	**TALENT CREATION**	GALLS WOMENS G-TAC TACTICAL PANT	30%	1	□ 34.99	□ 24.49
UNIFORMS/APPAREL	**TJ232 KHA 04 30**	**TJ232 KHA 04 30**	**TALENT CREATION**	GALLS WOMENS G-TAC TACTICAL PANT	30%	1	□ 34.99	□ 24.49
UNIFORMS/APPAREL	**TJ232 KHA 04 32**	**TJ232 KHA 04 32**	**TALENT CREATION**	GALLS WOMENS G-TAC TACTICAL PANT	30%	1	□ 34.99	□ 24.49
UNIFORMS/APPAREL	**TJ232 KHA 04 34**	**TJ232 KHA 04 34**	**TALENT CREATION**	GALLS WOMENS G-TAC TACTICAL PANT	30%	1	□ 34.99	□ 24.49
UNIFORMS/APPAREL	**TJ232 KHA 06 30**	**TJ232 KHA 06 30**	**TALENT CREATION**	GALLS WOMENS G-TAC TACTICAL PANT	30%	1	□ 34.99	□ 24.49
UNIFORMS/APPAREL	**TJ232 KHA 06 32**	**TJ232 KHA 06 32**	**TALENT CREATION**	GALLS WOMENS G-TAC TACTICAL PANT	30%	1	□ 34.99	□ 24.49
UNIFORMS/APPAREL	**TJ232 KHA 06 34**	**TJ232 KHA 06 34**	**TALENT CREATION**	GALLS WOMENS G-TAC TACTICAL PANT	30%	1	□ 34.99	□ 24.49
UNIFORMS/APPAREL	**TJ232 KHA 08 30**	**TJ232 KHA 08 30**	**TALENT CREATION**	GALLS WOMENS G-TAC TACTICAL PANT	30%	1	□ 34.99	□ 24.49
UNIFORMS/APPAREL	**TJ232 KHA 08 32**	**TJ232 KHA 08 32**	**TALENT CREATION**	GALLS WOMENS G-TAC TACTICAL PANT	30%	1	□ 34.99	□ 24.49
UNIFORMS/APPAREL	**TJ232 KHA 08 34**	**TJ232 KHA 08 34**	**TALENT CREATION**	GALLS WOMENS G-TAC TACTICAL PANT	30%	1	□ 34.99	□ 24.49
UNIFORMS/APPAREL	**TJ232 KHA 10 30**	**TJ232 KHA 10 30**	**TALENT CREATION**	GALLS WOMENS G-TAC TACTICAL PANT	30%	1	□ 34.99	□ 24.49
UNIFORMS/APPAREL	**TJ232 KHA 10 32**	**TJ232 KHA 10 32**	**TALENT CREATION**	GALLS WOMENS G-TAC TACTICAL PANT	30%	1	□ 34.99	□ 24.49
UNIFORMS/APPAREL	**TJ232 KHA 10 34**	**TJ232 KHA 10 34**	**TALENT CREATION**	GALLS WOMENS G-TAC TACTICAL PANT	30%	1	□ 34.99	□ 24.49
UNIFORMS/APPAREL	**TJ232 KHA 12 30**	**TJ232 KHA 12 30**	**TALENT CREATION**	GALLS WOMENS G-TAC TACTICAL PANT	30%	1	□ 34.99	□ 24.49
UNIFORMS/APPAREL	**TJ232 KHA 12 32**	**TJ232 KHA 12 32**	**TALENT CREATION**	GALLS WOMENS G-TAC TACTICAL PANT	30%	1	□ 34.99	□ 24.49
UNIFORMS/APPAREL	**TJ232 KHA 12 34**	**TJ232 KHA 12 34**	**TALENT CREATION**	GALLS WOMENS G-TAC TACTICAL PANT	30%	1	□ 34.99	□ 24.49
UNIFORMS/APPAREL	**TJ232 KHA 14 30**	**TJ232 KHA 14 30**	**TALENT CREATION**	GALLS WOMENS G-TAC TACTICAL PANT	30%	1	□ 34.99	□ 24.49
UNIFORMS/APPAREL	**TJ232 KHA 14 32**	**TJ232 KHA 14 32**	**TALENT CREATION**	GALLS WOMENS G-TAC TACTICAL PANT	30%	1	□ 34.99	□ 24.49
UNIFORMS/APPAREL	**TJ232 KHA 14 34**	**TJ232 KHA 14 34**	**TALENT CREATION**	GALLS WOMENS G-TAC TACTICAL PANT	30%	1	□ 34.99	□ 24.49
UNIFORMS/APPAREL	**TJ232 KHA 16 30**	**TJ232 KHA 16 30**	**TALENT CREATION**	GALLS WOMENS G-TAC TACTICAL PANT	30%	1	□ 34.99	□ 24.49
UNIFORMS/APPAREL	**TJ232 KHA 16 32**	**TJ232 KHA 16 32**	**TALENT CREATION**	GALLS WOMENS G-TAC TACTICAL PANT	30%	1	□ 34.99	□ 24.49
UNIFORMS/APPAREL	**TJ232 KHA 16 34**	**TJ232 KHA 16 34**	**TALENT CREATION**	GALLS WOMENS G-TAC TACTICAL PANT	30%	1	□ 34.99	□ 24.49

UNIFORMS/APPAREL	**TJ232 KHA 18 30**	**TJ232 KHA 18 30**	**TALENT CREATION**	GALLS WOMENS G-TAC TACTICAL PANT	30%	1	□ 34.99	□ 24.49
UNIFORMS/APPAREL	**TJ232 KHA 18 32**	**TJ232 KHA 18 32**	**TALENT CREATION**	GALLS WOMENS G-TAC TACTICAL PANT	30%	1	□ 34.99	□ 24.49
UNIFORMS/APPAREL	**TJ232 KHA 18 34**	**TJ232 KHA 18 34**	**TALENT CREATION**	GALLS WOMENS G-TAC TACTICAL PANT	30%	1	□ 34.99	□ 24.49
UNIFORMS/APPAREL	**TJ232 KHA 20 30**	**TJ232 KHA 20 30**	**TALENT CREATION**	GALLS WOMENS G-TAC TACTICAL PANT	30%	1	□ 34.99	□ 24.49
UNIFORMS/APPAREL	**TJ232 KHA 20 32**	**TJ232 KHA 20 32**	**TALENT CREATION**	GALLS WOMENS G-TAC TACTICAL PANT	30%	1	□ 34.99	□ 24.49
UNIFORMS/APPAREL	**TJ232 KHA 20 34**	**TJ232 KHA 20 34**	**TALENT CREATION**	GALLS WOMENS G-TAC TACTICAL PANT	30%	1	□ 34.99	□ 24.49
UNIFORMS/APPAREL	**TJ232 KHA 22 30**	**TJ232 KHA 22 30**	**TALENT CREATION**	GALLS WOMENS G-TAC TACTICAL PANT	30%	1	□ 34.99	□ 24.49
UNIFORMS/APPAREL	**TJ232 KHA 22 32**	**TJ232 KHA 22 32**	**TALENT CREATION**	GALLS WOMENS G-TAC TACTICAL PANT	30%	1	□ 34.99	□ 24.49
UNIFORMS/APPAREL	**TJ232 KHA 22 34**	**TJ232 KHA 22 34**	**TALENT CREATION**	GALLS WOMENS G-TAC TACTICAL PANT	30%	1	□ 34.99	□ 24.49
UNIFORMS/APPAREL	**TJ232 KHA 24 30**	**TJ232 KHA 24 30**	**TALENT CREATION**	GALLS WOMENS G-TAC TACTICAL PANT	30%	1	□ 34.99	□ 24.49
UNIFORMS/APPAREL	**TJ232 KHA 24 32**	**TJ232 KHA 24 32**	**TALENT CREATION**	GALLS WOMENS G-TAC TACTICAL PANT	30%	1	□ 34.99	□ 24.49
UNIFORMS/APPAREL	**TJ232 KHA 24 34**	**TJ232 KHA 24 34**	**TALENT CREATION**	GALLS WOMENS G-TAC TACTICAL PANT	30%	1	□ 34.99	□ 24.49
UNIFORMS/APPAREL	**TJ232 NAV 02 30**	**TJ232 NAV 02 30**	**TALENT CREATION**	GALLS WOMENS G-TAC TACTICAL PANT	30%	1	□ 34.99	□ 24.49
UNIFORMS/APPAREL	**TJ232 NAV 02 32**	**TJ232 NAV 02 32**	**TALENT CREATION**	GALLS WOMENS G-TAC TACTICAL PANT	30%	1	□ 34.99	□ 24.49
UNIFORMS/APPAREL	**TJ232 NAV 02 34**	**TJ232 NAV 02 34**	**TALENT CREATION**	GALLS WOMENS G-TAC TACTICAL PANT	30%	1	□ 34.99	□ 24.49
UNIFORMS/APPAREL	**TJ232 NAV 04 30**	**TJ232 NAV 04 30**	**TALENT CREATION**	GALLS WOMENS G-TAC TACTICAL PANT	30%	1	□ 34.99	□ 24.49
UNIFORMS/APPAREL	**TJ232 NAV 04 32**	**TJ232 NAV 04 32**	**TALENT CREATION**	GALLS WOMENS G-TAC TACTICAL PANT	30%	1	□ 34.99	□ 24.49
UNIFORMS/APPAREL	**TJ232 NAV 04 34**	**TJ232 NAV 04 34**	**TALENT CREATION**	GALLS WOMENS G-TAC TACTICAL PANT	30%	1	□ 34.99	□ 24.49
UNIFORMS/APPAREL	**TJ232 NAV 06 30**	**TJ232 NAV 06 30**	**TALENT CREATION**	GALLS WOMENS G-TAC TACTICAL PANT	30%	1	□ 34.99	□ 24.49
UNIFORMS/APPAREL	**TJ232 NAV 06 32**	**TJ232 NAV 06 32**	**TALENT CREATION**	GALLS WOMENS G-TAC TACTICAL PANT	30%	1	□ 34.99	□ 24.49
UNIFORMS/APPAREL	**TJ232 NAV 06 34**	**TJ232 NAV 06 34**	**TALENT CREATION**	GALLS WOMENS G-TAC TACTICAL PANT	30%	1	□ 34.99	□ 24.49
UNIFORMS/APPAREL	**TJ232 NAV 08 30**	**TJ232 NAV 08 30**	**TALENT CREATION**	GALLS WOMENS G-TAC TACTICAL PANT	30%	1	□ 34.99	□ 24.49

UNIFORMS/APPAREL	**TJ232 NAV 08 32**	**TJ232 NAV 08 32**	**TALENT CREATION**	GALLS WOMENS G-TAC TACTICAL PANT	30%	1	□ 34.99	□ 24.49
UNIFORMS/APPAREL	**TJ232 NAV 08 34**	**TJ232 NAV 08 34**	**TALENT CREATION**	GALLS WOMENS G-TAC TACTICAL PANT	30%	1	□ 34.99	□ 24.49
UNIFORMS/APPAREL	**TJ232 NAV 10 30**	**TJ232 NAV 10 30**	**TALENT CREATION**	GALLS WOMENS G-TAC TACTICAL PANT	30%	1	□ 34.99	□ 24.49
UNIFORMS/APPAREL	**TJ232 NAV 10 32**	**TJ232 NAV 10 32**	**TALENT CREATION**	GALLS WOMENS G-TAC TACTICAL PANT	30%	1	□ 34.99	□ 24.49
UNIFORMS/APPAREL	**TJ232 NAV 10 34**	**TJ232 NAV 10 34**	**TALENT CREATION**	GALLS WOMENS G-TAC TACTICAL PANT	30%	1	□ 34.99	□ 24.49
UNIFORMS/APPAREL	**TJ232 NAV 12 30**	**TJ232 NAV 12 30**	**TALENT CREATION**	GALLS WOMENS G-TAC TACTICAL PANT	30%	1	□ 34.99	□ 24.49
UNIFORMS/APPAREL	**TJ232 NAV 12 32**	**TJ232 NAV 12 32**	**TALENT CREATION**	GALLS WOMENS G-TAC TACTICAL PANT	30%	1	□ 34.99	□ 24.49
UNIFORMS/APPAREL	**TJ232 NAV 12 34**	**TJ232 NAV 12 34**	**TALENT CREATION**	GALLS WOMENS G-TAC TACTICAL PANT	30%	1	□ 34.99	□ 24.49
UNIFORMS/APPAREL	**TJ232 NAV 14 30**	**TJ232 NAV 14 30**	**TALENT CREATION**	GALLS WOMENS G-TAC TACTICAL PANT	30%	1	□ 34.99	□ 24.49
UNIFORMS/APPAREL	**TJ232 NAV 14 32**	**TJ232 NAV 14 32**	**TALENT CREATION**	GALLS WOMENS G-TAC TACTICAL PANT	30%	1	□ 34.99	□ 24.49
UNIFORMS/APPAREL	**TJ232 NAV 14 34**	**TJ232 NAV 14 34**	**TALENT CREATION**	GALLS WOMENS G-TAC TACTICAL PANT	30%	1	□ 34.99	□ 24.49
UNIFORMS/APPAREL	**TJ232 NAV 16 30**	**TJ232 NAV 16 30**	**TALENT CREATION**	GALLS WOMENS G-TAC TACTICAL PANT	30%	1	□ 34.99	□ 24.49
UNIFORMS/APPAREL	**TJ232 NAV 16 32**	**TJ232 NAV 16 32**	**TALENT CREATION**	GALLS WOMENS G-TAC TACTICAL PANT	30%	1	□ 34.99	□ 24.49
UNIFORMS/APPAREL	**TJ232 NAV 16 34**	**TJ232 NAV 16 34**	**TALENT CREATION**	GALLS WOMENS G-TAC TACTICAL PANT	30%	1	□ 34.99	□ 24.49
UNIFORMS/APPAREL	**TJ232 NAV 18 30**	**TJ232 NAV 18 30**	**TALENT CREATION**	GALLS WOMENS G-TAC TACTICAL PANT	30%	1	□ 34.99	□ 24.49
UNIFORMS/APPAREL	**TJ232 NAV 18 32**	**TJ232 NAV 18 32**	**TALENT CREATION**	GALLS WOMENS G-TAC TACTICAL PANT	30%	1	□ 34.99	□ 24.49
UNIFORMS/APPAREL	**TJ232 NAV 18 34**	**TJ232 NAV 18 34**	**TALENT CREATION**	GALLS WOMENS G-TAC TACTICAL PANT	30%	1	□ 34.99	□ 24.49
UNIFORMS/APPAREL	**TJ232 NAV 20 30**	**TJ232 NAV 20 30**	**TALENT CREATION**	GALLS WOMENS G-TAC TACTICAL PANT	30%	1	□ 34.99	□ 24.49
UNIFORMS/APPAREL	**TJ232 NAV 20 32**	**TJ232 NAV 20 32**	**TALENT CREATION**	GALLS WOMENS G-TAC TACTICAL PANT	30%	1	□ 34.99	□ 24.49
UNIFORMS/APPAREL	**TJ232 NAV 20 34**	**TJ232 NAV 20 34**	**TALENT CREATION**	GALLS WOMENS G-TAC TACTICAL PANT	30%	1	□ 34.99	□ 24.49
UNIFORMS/APPAREL	**TJ232 NAV 22 30**	**TJ232 NAV 22 30**	**TALENT CREATION**	GALLS WOMENS G-TAC TACTICAL PANT	30%	1	□ 34.99	□ 24.49
UNIFORMS/APPAREL	**TJ232 NAV 22 32**	**TJ232 NAV 22 32**	**TALENT CREATION**	GALLS WOMENS G-TAC TACTICAL PANT	30%	1	□ 34.99	□ 24.49

UNIFORMS/APPAREL	**TJ232 NAV 22 34**	**TJ232 NAV 22 34**	**TALENT CREATION**	GALLS WOMENS G-TAC TACTICAL PANT	30%	1	□ 34.99	□ 24.49
UNIFORMS/APPAREL	**TJ232 NAV 24 30**	**TJ232 NAV 24 30**	**TALENT CREATION**	GALLS WOMENS G-TAC TACTICAL PANT	30%	1	□ 34.99	□ 24.49
UNIFORMS/APPAREL	**TJ232 NAV 24 32**	**TJ232 NAV 24 32**	**TALENT CREATION**	GALLS WOMENS G-TAC TACTICAL PANT	30%	1	□ 34.99	□ 24.49
UNIFORMS/APPAREL	**TJ232 NAV 24 34**	**TJ232 NAV 24 34**	**TALENT CREATION**	GALLS WOMENS G-TAC TACTICAL PANT	30%	1	□ 34.99	□ 24.49
UNIFORMS/APPAREL	**TJ232 TAN 02 30**	**TJ232 TAN 02 30**	**TALENT CREATION**	GALLS WOMENS G-TAC TACTICAL PANT	30%	1	□ 34.99	□ 24.49
UNIFORMS/APPAREL	**TJ232 TAN 02 32**	**TJ232 TAN 02 32**	**TALENT CREATION**	GALLS WOMENS G-TAC TACTICAL PANT	30%	1	□ 34.99	□ 24.49
UNIFORMS/APPAREL	**TJ232 TAN 02 34**	**TJ232 TAN 02 34**	**TALENT CREATION**	GALLS WOMENS G-TAC TACTICAL PANT	30%	1	□ 34.99	□ 24.49
UNIFORMS/APPAREL	**TJ232 TAN 04 30**	**TJ232 TAN 04 30**	**TALENT CREATION**	GALLS WOMENS G-TAC TACTICAL PANT	30%	1	□ 34.99	□ 24.49
UNIFORMS/APPAREL	**TJ232 TAN 04 32**	**TJ232 TAN 04 32**	**TALENT CREATION**	GALLS WOMENS G-TAC TACTICAL PANT	30%	1	□ 34.99	□ 24.49
UNIFORMS/APPAREL	**TJ232 TAN 04 34**	**TJ232 TAN 04 34**	**TALENT CREATION**	GALLS WOMENS G-TAC TACTICAL PANT	30%	1	□ 34.99	□ 24.49
UNIFORMS/APPAREL	**TJ232 TAN 06 30**	**TJ232 TAN 06 30**	**TALENT CREATION**	GALLS WOMENS G-TAC TACTICAL PANT	30%	1	□ 34.99	□ 24.49
UNIFORMS/APPAREL	**TJ232 TAN 06 32**	**TJ232 TAN 06 32**	**TALENT CREATION**	GALLS WOMENS G-TAC TACTICAL PANT	30%	1	□ 34.99	□ 24.49
UNIFORMS/APPAREL	**TJ232 TAN 06 34**	**TJ232 TAN 06 34**	**TALENT CREATION**	GALLS WOMENS G-TAC TACTICAL PANT	30%	1	□ 34.99	□ 24.49
UNIFORMS/APPAREL	**TJ232 TAN 08 30**	**TJ232 TAN 08 30**	**TALENT CREATION**	GALLS WOMENS G-TAC TACTICAL PANT	30%	1	□ 34.99	□ 24.49
UNIFORMS/APPAREL	**TJ232 TAN 08 32**	**TJ232 TAN 08 32**	**TALENT CREATION**	GALLS WOMENS G-TAC TACTICAL PANT	30%	1	□ 34.99	□ 24.49
UNIFORMS/APPAREL	**TJ232 TAN 08 34**	**TJ232 TAN 08 34**	**TALENT CREATION**	GALLS WOMENS G-TAC TACTICAL PANT	30%	1	□ 34.99	□ 24.49
UNIFORMS/APPAREL	**TJ232 TAN 10 30**	**TJ232 TAN 10 30**	**TALENT CREATION**	GALLS WOMENS G-TAC TACTICAL PANT	30%	1	□ 34.99	□ 24.49
UNIFORMS/APPAREL	**TJ232 TAN 10 32**	**TJ232 TAN 10 32**	**TALENT CREATION**	GALLS WOMENS G-TAC TACTICAL PANT	30%	1	□ 34.99	□ 24.49
UNIFORMS/APPAREL	**TJ232 TAN 10 34**	**TJ232 TAN 10 34**	**TALENT CREATION**	GALLS WOMENS G-TAC TACTICAL PANT	30%	1	□ 34.99	□ 24.49
UNIFORMS/APPAREL	**TJ232 TAN 12 30**	**TJ232 TAN 12 30**	**TALENT CREATION**	GALLS WOMENS G-TAC TACTICAL PANT	30%	1	□ 34.99	□ 24.49
UNIFORMS/APPAREL	**TJ232 TAN 12 32**	**TJ232 TAN 12 32**	**TALENT CREATION**	GALLS WOMENS G-TAC TACTICAL PANT	30%	1	□ 34.99	□ 24.49
UNIFORMS/APPAREL	**TJ232 TAN 12 34**	**TJ232 TAN 12 34**	**TALENT CREATION**	GALLS WOMENS G-TAC TACTICAL PANT	30%	1	□ 34.99	□ 24.49

UNIFORMS/APPAREL	**TJ232 TAN 14 30**	**TJ232 TAN 14 30**	**TALENT CREATION**	GALLS WOMENS G-TAC TACTICAL PANT	30%	1	□ 34.99	□ 24.49
UNIFORMS/APPAREL	**TJ232 TAN 14 32**	**TJ232 TAN 14 32**	**TALENT CREATION**	GALLS WOMENS G-TAC TACTICAL PANT	30%	1	□ 34.99	□ 24.49
UNIFORMS/APPAREL	**TJ232 TAN 14 34**	**TJ232 TAN 14 34**	**TALENT CREATION**	GALLS WOMENS G-TAC TACTICAL PANT	30%	1	□ 34.99	□ 24.49
UNIFORMS/APPAREL	**TJ232 TAN 16 30**	**TJ232 TAN 16 30**	**TALENT CREATION**	GALLS WOMENS G-TAC TACTICAL PANT	30%	1	□ 34.99	□ 24.49
UNIFORMS/APPAREL	**TJ232 TAN 16 32**	**TJ232 TAN 16 32**	**TALENT CREATION**	GALLS WOMENS G-TAC TACTICAL PANT	30%	1	□ 34.99	□ 24.49
UNIFORMS/APPAREL	**TJ232 TAN 16 34**	**TJ232 TAN 16 34**	**TALENT CREATION**	GALLS WOMENS G-TAC TACTICAL PANT	30%	1	□ 34.99	□ 24.49
UNIFORMS/APPAREL	**TJ232 TAN 18 30**	**TJ232 TAN 18 30**	**TALENT CREATION**	GALLS WOMENS G-TAC TACTICAL PANT	30%	1	□ 34.99	□ 24.49
UNIFORMS/APPAREL	**TJ232 TAN 18 32**	**TJ232 TAN 18 32**	**TALENT CREATION**	GALLS WOMENS G-TAC TACTICAL PANT	30%	1	□ 34.99	□ 24.49
UNIFORMS/APPAREL	**TJ232 TAN 18 34**	**TJ232 TAN 18 34**	**TALENT CREATION**	GALLS WOMENS G-TAC TACTICAL PANT	30%	1	□ 34.99	□ 24.49
UNIFORMS/APPAREL	**TJ232 TAN 20 30**	**TJ232 TAN 20 30**	**TALENT CREATION**	GALLS WOMENS G-TAC TACTICAL PANT	30%	1	□ 34.99	□ 24.49
UNIFORMS/APPAREL	**TJ232 TAN 20 32**	**TJ232 TAN 20 32**	**TALENT CREATION**	GALLS WOMENS G-TAC TACTICAL PANT	30%	1	□ 34.99	□ 24.49
UNIFORMS/APPAREL	**TJ232 TAN 20 34**	**TJ232 TAN 20 34**	**TALENT CREATION**	GALLS WOMENS G-TAC TACTICAL PANT	30%	1	□ 34.99	□ 24.49
UNIFORMS/APPAREL	**TJ232 TAN 22 30**	**TJ232 TAN 22 30**	**TALENT CREATION**	GALLS WOMENS G-TAC TACTICAL PANT	30%	1	□ 34.99	□ 24.49
UNIFORMS/APPAREL	**TJ232 TAN 22 32**	**TJ232 TAN 22 32**	**TALENT CREATION**	GALLS WOMENS G-TAC TACTICAL PANT	30%	1	□ 34.99	□ 24.49
UNIFORMS/APPAREL	**TJ232 TAN 22 34**	**TJ232 TAN 22 34**	**TALENT CREATION**	GALLS WOMENS G-TAC TACTICAL PANT	30%	1	□ 34.99	□ 24.49
UNIFORMS/APPAREL	**TJ232 TAN 24 30**	**TJ232 TAN 24 30**	**TALENT CREATION**	GALLS WOMENS G-TAC TACTICAL PANT	30%	1	□ 34.99	□ 24.49
UNIFORMS/APPAREL	**TJ232 TAN 24 32**	**TJ232 TAN 24 32**	**TALENT CREATION**	GALLS WOMENS G-TAC TACTICAL PANT	30%	1	□ 34.99	□ 24.49
UNIFORMS/APPAREL	**TJ232 TAN 24 34**	**TJ232 TAN 24 34**	**TALENT CREATION**	GALLS WOMENS G-TAC TACTICAL PANT	30%	1	□ 34.99	□ 24.49
UNIFORMS/APPAREL	**TJ232 GUN 02 30**	**TJ232 GUN 02 30**	**TALENT CREATION**	GALLS WOMENS G-TAC TACTICAL PANT	30%	1	□ 34.99	□ 24.49
UNIFORMS/APPAREL	**TJ232 GUN 02 32**	**TJ232 GUN 02 32**	**TALENT CREATION**	GALLS WOMENS G-TAC TACTICAL PANT	30%	1	□ 34.99	□ 24.49
UNIFORMS/APPAREL	**TJ232 GUN 02 34**	**TJ232 GUN 02 34**	**TALENT CREATION**	GALLS WOMENS G-TAC TACTICAL PANT	30%	1	□ 34.99	□ 24.49
UNIFORMS/APPAREL	**TJ232 GUN 04 30**	**TJ232 GUN 04 30**	**TALENT CREATION**	GALLS WOMENS G-TAC TACTICAL PANT	30%	1	□ 34.99	□ 24.49

UNIFORMS/APPAREL	**TJ232 GUN 04 32**	**TJ232 GUN 04 32**	**TALENT CREATION**	GALLS WOMENS G-TAC TACTICAL PANT	30%	1	□ 34.99	□ 24.49
UNIFORMS/APPAREL	**TJ232 GUN 04 34**	**TJ232 GUN 04 34**	**TALENT CREATION**	GALLS WOMENS G-TAC TACTICAL PANT	30%	1	□ 34.99	□ 24.49
UNIFORMS/APPAREL	**TJ232 GUN 06 30**	**TJ232 GUN 06 30**	**TALENT CREATION**	GALLS WOMENS G-TAC TACTICAL PANT	30%	1	□ 34.99	□ 24.49
UNIFORMS/APPAREL	**TJ232 GUN 06 32**	**TJ232 GUN 06 32**	**TALENT CREATION**	GALLS WOMENS G-TAC TACTICAL PANT	30%	1	□ 34.99	□ 24.49
UNIFORMS/APPAREL	**TJ232 GUN 06 34**	**TJ232 GUN 06 34**	**TALENT CREATION**	GALLS WOMENS G-TAC TACTICAL PANT	30%	1	□ 34.99	□ 24.49
UNIFORMS/APPAREL	**TJ232 GUN 08 30**	**TJ232 GUN 08 30**	**TALENT CREATION**	GALLS WOMENS G-TAC TACTICAL PANT	30%	1	□ 34.99	□ 24.49
UNIFORMS/APPAREL	**TJ232 GUN 08 32**	**TJ232 GUN 08 32**	**TALENT CREATION**	GALLS WOMENS G-TAC TACTICAL PANT	30%	1	□ 34.99	□ 24.49
UNIFORMS/APPAREL	**TJ232 GUN 08 34**	**TJ232 GUN 08 34**	**TALENT CREATION**	GALLS WOMENS G-TAC TACTICAL PANT	30%	1	□ 34.99	□ 24.49
UNIFORMS/APPAREL	**TJ232 GUN 10 30**	**TJ232 GUN 10 30**	**TALENT CREATION**	GALLS WOMENS G-TAC TACTICAL PANT	30%	1	□ 34.99	□ 24.49
UNIFORMS/APPAREL	**TJ232 GUN 10 32**	**TJ232 GUN 10 32**	**TALENT CREATION**	GALLS WOMENS G-TAC TACTICAL PANT	30%	1	□ 34.99	□ 24.49
UNIFORMS/APPAREL	**TJ232 GUN 10 34**	**TJ232 GUN 10 34**	**TALENT CREATION**	GALLS WOMENS G-TAC TACTICAL PANT	30%	1	□ 34.99	□ 24.49
UNIFORMS/APPAREL	**TJ232 GUN 12 30**	**TJ232 GUN 12 30**	**TALENT CREATION**	GALLS WOMENS G-TAC TACTICAL PANT	30%	1	□ 34.99	□ 24.49
UNIFORMS/APPAREL	**TJ232 GUN 12 32**	**TJ232 GUN 12 32**	**TALENT CREATION**	GALLS WOMENS G-TAC TACTICAL PANT	30%	1	□ 34.99	□ 24.49
UNIFORMS/APPAREL	**TJ232 GUN 12 34**	**TJ232 GUN 12 34**	**TALENT CREATION**	GALLS WOMENS G-TAC TACTICAL PANT	30%	1	□ 34.99	□ 24.49
UNIFORMS/APPAREL	**TJ232 GUN 14 30**	**TJ232 GUN 14 30**	**TALENT CREATION**	GALLS WOMENS G-TAC TACTICAL PANT	30%	1	□ 34.99	□ 24.49
UNIFORMS/APPAREL	**TJ232 GUN 14 32**	**TJ232 GUN 14 32**	**TALENT CREATION**	GALLS WOMENS G-TAC TACTICAL PANT	30%	1	□ 34.99	□ 24.49
UNIFORMS/APPAREL	**TJ232 GUN 14 34**	**TJ232 GUN 14 34**	**TALENT CREATION**	GALLS WOMENS G-TAC TACTICAL PANT	30%	1	□ 34.99	□ 24.49
UNIFORMS/APPAREL	**TJ232 GUN 16 30**	**TJ232 GUN 16 30**	**TALENT CREATION**	GALLS WOMENS G-TAC TACTICAL PANT	30%	1	□ 34.99	□ 24.49
UNIFORMS/APPAREL	**TJ232 GUN 16 32**	**TJ232 GUN 16 32**	**TALENT CREATION**	GALLS WOMENS G-TAC TACTICAL PANT	30%	1	□ 34.99	□ 24.49
UNIFORMS/APPAREL	**TJ232 GUN 16 34**	**TJ232 GUN 16 34**	**TALENT CREATION**	GALLS WOMENS G-TAC TACTICAL PANT	30%	1	□ 34.99	□ 24.49
UNIFORMS/APPAREL	**TJ232 GUN 18 30**	**TJ232 GUN 18 30**	**TALENT CREATION**	GALLS WOMENS G-TAC TACTICAL PANT	30%	1	□ 34.99	□ 24.49
UNIFORMS/APPAREL	**TJ232 GUN 18 32**	**TJ232 GUN 18 32**	**TALENT CREATION**	GALLS WOMENS G-TAC TACTICAL PANT	30%	1	□ 34.99	□ 24.49

UNIFORMS/APPAREL	**TJ232 GUN 18 34**	**TJ232 GUN 18 34**	**TALENT CREATION**	GALLS WOMENS G-TAC TACTICAL PANT	30%	1	□ 34.99	□ 24.49
UNIFORMS/APPAREL	**TJ232 GUN 20 30**	**TJ232 GUN 20 30**	**TALENT CREATION**	GALLS WOMENS G-TAC TACTICAL PANT	30%	1	□ 34.99	□ 24.49
UNIFORMS/APPAREL	**TJ232 GUN 20 32**	**TJ232 GUN 20 32**	**TALENT CREATION**	GALLS WOMENS G-TAC TACTICAL PANT	30%	1	□ 34.99	□ 24.49
UNIFORMS/APPAREL	**TJ232 GUN 20 34**	**TJ232 GUN 20 34**	**TALENT CREATION**	GALLS WOMENS G-TAC TACTICAL PANT	30%	1	□ 34.99	□ 24.49
UNIFORMS/APPAREL	**TJ232 GUN 22 30**	**TJ232 GUN 22 30**	**TALENT CREATION**	GALLS WOMENS G-TAC TACTICAL PANT	30%	1	□ 34.99	□ 24.49
UNIFORMS/APPAREL	**TJ232 GUN 22 32**	**TJ232 GUN 22 32**	**TALENT CREATION**	GALLS WOMENS G-TAC TACTICAL PANT	30%	1	□ 34.99	□ 24.49
UNIFORMS/APPAREL	**TJ232 GUN 22 34**	**TJ232 GUN 22 34**	**TALENT CREATION**	GALLS WOMENS G-TAC TACTICAL PANT	30%	1	□ 34.99	□ 24.49
UNIFORMS/APPAREL	**TJ232 GUN 24 30**	**TJ232 GUN 24 30**	**TALENT CREATION**	GALLS WOMENS G-TAC TACTICAL PANT	30%	1	□ 34.99	□ 24.49
UNIFORMS/APPAREL	**TJ232 GUN 24 32**	**TJ232 GUN 24 32**	**TALENT CREATION**	GALLS WOMENS G-TAC TACTICAL PANT	30%	1	□ 34.99	□ 24.49
UNIFORMS/APPAREL	**TJ232 GUN 24 34**	**TJ232 GUN 24 34**	**TALENT CREATION**	GALLS WOMENS G-TAC TACTICAL PANT	30%	1	□ 34.99	□ 24.49
UNIFORMS/APPAREL	**TR965 BLK 28 OB**	**TR965 BLK 28 OB**	**TALENT CREATION**	LAW PRO POLY/COTTON COMFORT WAIST 4 POCKET TROUSER	30%	1	□ 24.99	□ 17.49
UNIFORMS/APPAREL	**TR965 BLK 29 OB**	**TR965 BLK 29 OB**	**TALENT CREATION**	LAW PRO POLY/COTTON COMFORT WAIST 4 POCKET TROUSER	30%	1	□ 24.99	□ 17.49
UNIFORMS/APPAREL	**TR965 BLK 30 OB**	**TR965 BLK 30 OB**	**TALENT CREATION**	LAW PRO POLY/COTTON COMFORT WAIST 4 POCKET TROUSER	30%	1	□ 24.99	□ 17.49
UNIFORMS/APPAREL	**TR965 BLK 31 OB**	**TR965 BLK 31 OB**	**TALENT CREATION**	LAW PRO POLY/COTTON COMFORT WAIST 4 POCKET TROUSER	30%	1	□ 24.99	□ 17.49
UNIFORMS/APPAREL	**TR965 BLK 32 OB**	**TR965 BLK 32 OB**	**TALENT CREATION**	LAW PRO POLY/COTTON COMFORT WAIST 4 POCKET TROUSER	30%	1	□ 24.99	□ 17.49
UNIFORMS/APPAREL	**TR965 BLK 33 OB**	**TR965 BLK 33 OB**	**TALENT CREATION**	LAW PRO POLY/COTTON COMFORT WAIST 4 POCKET TROUSER	30%	1	□ 24.99	□ 17.49
UNIFORMS/APPAREL	**TR965 BLK 34 OB**	**TR965 BLK 34 OB**	**TALENT CREATION**	LAW PRO POLY/COTTON COMFORT WAIST 4 POCKET TROUSER	30%	1	□ 24.99	□ 17.49
UNIFORMS/APPAREL	**TR965 BLK 35 OB**	**TR965 BLK 35 OB**	**TALENT CREATION**	LAW PRO POLY/COTTON COMFORT WAIST 4 POCKET TROUSER	30%	1	□ 24.99	□ 17.49

UNIFORMS/APPAREL	**TR965 BLK 36 OB**	**TR965 BLK 36 OB**	**TALENT CREATION**	LAW PRO POLY/COTTON COMFORT WAIST 4 POCKET TROUSER	30%	1	□ 24.99	□ 17.49
UNIFORMS/APPAREL	**TR965 BLK 37 OB**	**TR965 BLK 37 OB**	**TALENT CREATION**	LAW PRO POLY/COTTON COMFORT WAIST 4 POCKET TROUSER	30%	1	□ 24.99	□ 17.49
UNIFORMS/APPAREL	**TR965 BLK 38 OB**	**TR965 BLK 38 OB**	**TALENT CREATION**	LAW PRO POLY/COTTON COMFORT WAIST 4 POCKET TROUSER	30%	1	□ 24.99	□ 17.49
UNIFORMS/APPAREL	**TR965 BLK 40 OB**	**TR965 BLK 40 OB**	**TALENT CREATION**	LAW PRO POLY/COTTON COMFORT WAIST 4 POCKET TROUSER	30%	1	□ 24.99	□ 17.49
UNIFORMS/APPAREL	**TR965 BLK 42 OB**	**TR965 BLK 42 OB**	**TALENT CREATION**	LAW PRO POLY/COTTON COMFORT WAIST 4 POCKET TROUSER	30%	1	□ 24.99	□ 17.49
UNIFORMS/APPAREL	**TR965 BLK 44 OB**	**TR965 BLK 44 OB**	**TALENT CREATION**	LAW PRO POLY/COTTON COMFORT WAIST 4 POCKET TROUSER	30%	1	□ 24.99	□ 17.49
UNIFORMS/APPAREL	**TR965 BLK 46 OB**	**TR965 BLK 46 OB**	**TALENT CREATION**	LAW PRO POLY/COTTON COMFORT WAIST 4 POCKET TROUSER	30%	1	□ 24.99	□ 17.49
UNIFORMS/APPAREL	**TR965 BLK 48 OB**	**TR965 BLK 48 OB**	**TALENT CREATION**	LAW PRO POLY/COTTON COMFORT WAIST 4 POCKET TROUSER	30%	1	□ 24.99	□ 17.49
UNIFORMS/APPAREL	**TR965 BLK 50 OB**	**TR965 BLK 50 OB**	**TALENT CREATION**	LAW PRO POLY/COTTON COMFORT WAIST 4 POCKET TROUSER	30%	1	□ 24.99	□ 17.49
UNIFORMS/APPAREL	**TR965 BLK 52 OB**	**TR965 BLK 52 OB**	**TALENT CREATION**	LAW PRO POLY/COTTON COMFORT WAIST 4 POCKET TROUSER	30%	1	□ 24.99	□ 17.49
UNIFORMS/APPAREL	**TR965 BLK 54 OB**	**TR965 BLK 54 OB**	**TALENT CREATION**	LAW PRO POLY/COTTON COMFORT WAIST 4 POCKET TROUSER	30%	1	□ 24.99	□ 17.49
UNIFORMS/APPAREL	**TR965 BLK 56 OB**	**TR965 BLK 56 OB**	**TALENT CREATION**	LAW PRO POLY/COTTON COMFORT WAIST 4 POCKET TROUSER	30%	1	□ 24.99	□ 17.49
UNIFORMS/APPAREL	**TR965 BLK 58 OB**	**TR965 BLK 58 OB**	**TALENT CREATION**	LAW PRO POLY/COTTON COMFORT WAIST 4 POCKET TROUSER	30%	1	□ 24.99	□ 17.49
UNIFORMS/APPAREL	**TR965 BLK 60 OB**	**TR965 BLK 60 OB**	**TALENT CREATION**	LAW PRO POLY/COTTON COMFORT WAIST 4 POCKET TROUSER	30%	1	□ 24.99	□ 17.49
UNIFORMS/APPAREL	**TR965 DKNV 28 OB**	**TR965 DKNV 28 OB**	**TALENT CREATION**	LAW PRO POLY/COTTON COMFORT WAIST 4 POCKET TROUSER	30%	1	□ 24.99	□ 17.49

UNIFORMS/APPAREL	**TR965 DKNV 29 OB**	**TR965 DKNV 29 OB**	**TALENT CREATION**	LAW PRO POLY/COTTON COMFORT WAIST 4 POCKET TROUSER	30%	1	□ 24.99	□ 17.49
UNIFORMS/APPAREL	**TR965 DKNV 30 OB**	**TR965 DKNV 30 OB**	**TALENT CREATION**	LAW PRO POLY/COTTON COMFORT WAIST 4 POCKET TROUSER	30%	1	□ 24.99	□ 17.49
UNIFORMS/APPAREL	**TR965 DKNV 31 OB**	**TR965 DKNV 31 OB**	**TALENT CREATION**	LAW PRO POLY/COTTON COMFORT WAIST 4 POCKET TROUSER	30%	1	□ 24.99	□ 17.49
UNIFORMS/APPAREL	**TR965 DKNV 32 OB**	**TR965 DKNV 32 OB**	**TALENT CREATION**	LAW PRO POLY/COTTON COMFORT WAIST 4 POCKET TROUSER	30%	1	□ 24.99	□ 17.49
UNIFORMS/APPAREL	**TR965 DKNV 33 OB**	**TR965 DKNV 33 OB**	**TALENT CREATION**	LAW PRO POLY/COTTON COMFORT WAIST 4 POCKET TROUSER	30%	1	□ 24.99	□ 17.49
UNIFORMS/APPAREL	**TR965 DKNV 34 OB**	**TR965 DKNV 34 OB**	**TALENT CREATION**	LAW PRO POLY/COTTON COMFORT WAIST 4 POCKET TROUSER	30%	1	□ 24.99	□ 17.49
UNIFORMS/APPAREL	**TR965 DKNV 35 OB**	**TR965 DKNV 35 OB**	**TALENT CREATION**	LAW PRO POLY/COTTON COMFORT WAIST 4 POCKET TROUSER	30%	1	□ 24.99	□ 17.49
UNIFORMS/APPAREL	**TR965 DKNV 36 OB**	**TR965 DKNV 36 OB**	**TALENT CREATION**	LAW PRO POLY/COTTON COMFORT WAIST 4 POCKET TROUSER	30%	1	□ 24.99	□ 17.49
UNIFORMS/APPAREL	**TR965 DKNV 37 OB**	**TR965 DKNV 37 OB**	**TALENT CREATION**	LAW PRO POLY/COTTON COMFORT WAIST 4 POCKET TROUSER	30%	1	□ 24.99	□ 17.49
UNIFORMS/APPAREL	**TR965 DKNV 38 OB**	**TR965 DKNV 38 OB**	**TALENT CREATION**	LAW PRO POLY/COTTON COMFORT WAIST 4 POCKET TROUSER	30%	1	□ 24.99	□ 17.49
UNIFORMS/APPAREL	**TR965 DKNV 40 OB**	**TR965 DKNV 40 OB**	**TALENT CREATION**	LAW PRO POLY/COTTON COMFORT WAIST 4 POCKET TROUSER	30%	1	□ 24.99	□ 17.49
UNIFORMS/APPAREL	**TR965 DKNV 42 OB**	**TR965 DKNV 42 OB**	**TALENT CREATION**	LAW PRO POLY/COTTON COMFORT WAIST 4 POCKET TROUSER	30%	1	□ 24.99	□ 17.49
UNIFORMS/APPAREL	**TR965 DKNV 44 OB**	**TR965 DKNV 44 OB**	**TALENT CREATION**	LAW PRO POLY/COTTON COMFORT WAIST 4 POCKET TROUSER	30%	1	□ 24.99	□ 17.49
UNIFORMS/APPAREL	**TR965 DKNV 46 OB**	**TR965 DKNV 46 OB**	**TALENT CREATION**	LAW PRO POLY/COTTON COMFORT WAIST 4 POCKET TROUSER	30%	1	□ 24.99	□ 17.49
UNIFORMS/APPAREL	**TR965 DKNV 48 OB**	**TR965 DKNV 48 OB**	**TALENT CREATION**	LAW PRO POLY/COTTON COMFORT WAIST 4 POCKET TROUSER	30%	1	□ 24.99	□ 17.49

UNIFORMS/APPAREL	**TR965 DKNV 50 OB**	**TR965 DKNV 50 OB**	**TALENT CREATION**	LAW PRO POLY/COTTON COMFORT WAIST 4 POCKET TROUSER	30%	1	□ 24.99	□ 17.49
UNIFORMS/APPAREL	**TR965 DKNV 52 OB**	**TR965 DKNV 52 OB**	**TALENT CREATION**	LAW PRO POLY/COTTON COMFORT WAIST 4 POCKET TROUSER	30%	1	□ 24.99	□ 17.49
UNIFORMS/APPAREL	**TR965 DKNV 54 OB**	**TR965 DKNV 54 OB**	**TALENT CREATION**	LAW PRO POLY/COTTON COMFORT WAIST 4 POCKET TROUSER	30%	1	□ 24.99	□ 17.49
UNIFORMS/APPAREL	**TR965 DKNV 56 OB**	**TR965 DKNV 56 OB**	**TALENT CREATION**	LAW PRO POLY/COTTON COMFORT WAIST 4 POCKET TROUSER	30%	1	□ 24.99	□ 17.49
UNIFORMS/APPAREL	**TR965 DKNV 58 OB**	**TR965 DKNV 58 OB**	**TALENT CREATION**	LAW PRO POLY/COTTON COMFORT WAIST 4 POCKET TROUSER	30%	1	□ 24.99	□ 17.49
UNIFORMS/APPAREL	**TR965 DKNV 60 OB**	**TR965 DKNV 60 OB**	**TALENT CREATION**	LAW PRO POLY/COTTON COMFORT WAIST 4 POCKET TROUSER	30%	1	□ 24.99	□ 17.49
UNIFORMS/APPAREL	**TR310 BLK 40 OB**	**TR310 BLK 40 OB**	**TALENT CREATION**	DUTYPRO POLYESTER UNIFORM TROUSERS	30%	1	□ 26.99	□ 18.89
UNIFORMS/APPAREL	**TR310 NAV 40 OB**	**TR310 NAV 40 OB**	**TALENT CREATION**	DUTYPRO POLYESTER UNIFORM TROUSERS	30%	1	□ 26.99	□ 18.89
UNIFORMS/APPAREL	**TR310 BLK 42 OB**	**TR310 BLK 42 OB**	**TALENT CREATION**	DUTYPRO POLYESTER UNIFORM TROUSERS	30%	1	□ 26.99	□ 18.89
UNIFORMS/APPAREL	**TR310 NAV 42 OB**	**TR310 NAV 42 OB**	**TALENT CREATION**	DUTYPRO POLYESTER UNIFORM TROUSERS	30%	1	□ 26.99	□ 18.89
UNIFORMS/APPAREL	**TR312 NAV 18 OB**	**TR312 NAV 18 OB**	**TALENT CREATION**	DUTY PRO WOMENS POLY TROUSERS	30%	1	□ 26.99	□ 18.89
UNIFORMS/APPAREL	**TR312 NAV 20 OB**	**TR312 NAV 20 OB**	**TALENT CREATION**	DUTY PRO WOMENS POLY TROUSERS	30%	1	□ 26.99	□ 18.89
UNIFORMS/APPAREL	**SH1301 CHAR 14 32**	**SH1301 CHAR 14 32**	**TALENT CREATION**	FBOP CLASS B WORK MENS L/S SHIRT	30%	1	□ 45.50	□ 31.85
UNIFORMS/APPAREL	**SH1301 CHAR 14 34**	**SH1301 CHAR 14 34**	**TALENT CREATION**	FBOP CLASS B WORK MENS L/S SHIRT	30%	1	□ 45.50	□ 31.85
UNIFORMS/APPAREL	**SH1301 CHAR 14 36**	**SH1301 CHAR 14 36**	**TALENT CREATION**	FBOP CLASS B WORK MENS L/S SHIRT	30%	1	□ 45.50	□ 31.85
UNIFORMS/APPAREL	**SH1301 CHAR 145 32**	**SH1301 CHAR 145 32**	**TALENT CREATION**	FBOP CLASS B WORK MENS L/S SHIRT	30%	1	□ 45.50	□ 31.85
UNIFORMS/APPAREL	**SH1301 CHAR 145 34**	**SH1301 CHAR 145 34**	**TALENT CREATION**	FBOP CLASS B WORK MENS L/S SHIRT	30%	1	□ 45.50	□ 31.85
UNIFORMS/APPAREL	**SH1301 CHAR 145 36**	**SH1301 CHAR 145 36**	**TALENT CREATION**	FBOP CLASS B WORK MENS L/S SHIRT	30%	1	□ 45.50	□ 31.85
UNIFORMS/APPAREL	**SH1301 CHAR 15 32**	**SH1301 CHAR 15 32**	**TALENT CREATION**	FBOP CLASS B WORK MENS L/S SHIRT	30%	1	□ 45.50	□ 31.85

UNIFORMS/APPAREL	**SH1301 CHAR 15 34**	**SH1301 CHAR 15 34**	**TALENT CREATION**	FBOP CLASS B WORK MENS L/S SHIRT	30%	1	□ 45.50	□ 31.85
UNIFORMS/APPAREL	**SH1301 CHAR 15 36**	**SH1301 CHAR 15 36**	**TALENT CREATION**	FBOP CLASS B WORK MENS L/S SHIRT	30%	1	□ 45.50	□ 31.85
UNIFORMS/APPAREL	**SH1301 CHAR 155 32**	**SH1301 CHAR 155 32**	**TALENT CREATION**	FBOP CLASS B WORK MENS L/S SHIRT	30%	1	□ 45.50	□ 31.85
UNIFORMS/APPAREL	**SH1301 CHAR 155 34**	**SH1301 CHAR 155 34**	**TALENT CREATION**	FBOP CLASS B WORK MENS L/S SHIRT	30%	1	□ 45.50	□ 31.85
UNIFORMS/APPAREL	**SH1301 CHAR 155 36**	**SH1301 CHAR 155 36**	**TALENT CREATION**	FBOP CLASS B WORK MENS L/S SHIRT	30%	1	□ 45.50	□ 31.85
UNIFORMS/APPAREL	**SH1301 CHAR 16 32**	**SH1301 CHAR 16 32**	**TALENT CREATION**	FBOP CLASS B WORK MENS L/S SHIRT	30%	1	□ 45.50	□ 31.85
UNIFORMS/APPAREL	**SH1301 CHAR 16 34**	**SH1301 CHAR 16 34**	**TALENT CREATION**	FBOP CLASS B WORK MENS L/S SHIRT	30%	1	□ 45.50	□ 31.85
UNIFORMS/APPAREL	**SH1301 CHAR 16 36**	**SH1301 CHAR 16 36**	**TALENT CREATION**	FBOP CLASS B WORK MENS L/S SHIRT	30%	1	□ 45.50	□ 31.85
UNIFORMS/APPAREL	**SH1301 CHAR 165 32**	**SH1301 CHAR 165 32**	**TALENT CREATION**	FBOP CLASS B WORK MENS L/S SHIRT	30%	1	□ 45.50	□ 31.85
UNIFORMS/APPAREL	**SH1301 CHAR 165 34**	**SH1301 CHAR 165 34**	**TALENT CREATION**	FBOP CLASS B WORK MENS L/S SHIRT	30%	1	□ 45.50	□ 31.85
UNIFORMS/APPAREL	**SH1301 CHAR 165 36**	**SH1301 CHAR 165 36**	**TALENT CREATION**	FBOP CLASS B WORK MENS L/S SHIRT	30%	1	□ 45.50	□ 31.85
UNIFORMS/APPAREL	**SH1301 CHAR 17 32**	**SH1301 CHAR 17 32**	**TALENT CREATION**	FBOP CLASS B WORK MENS L/S SHIRT	30%	1	□ 45.50	□ 31.85
UNIFORMS/APPAREL	**SH1301 CHAR 17 34**	**SH1301 CHAR 17 34**	**TALENT CREATION**	FBOP CLASS B WORK MENS L/S SHIRT	30%	1	□ 45.50	□ 31.85
UNIFORMS/APPAREL	**SH1301 CHAR 17 36**	**SH1301 CHAR 17 36**	**TALENT CREATION**	FBOP CLASS B WORK MENS L/S SHIRT	30%	1	□ 45.50	□ 31.85
UNIFORMS/APPAREL	**SH1301 CHAR 175 32**	**SH1301 CHAR 175 32**	**TALENT CREATION**	FBOP CLASS B WORK MENS L/S SHIRT	30%	1	□ 45.50	□ 31.85
UNIFORMS/APPAREL	**SH1301 CHAR 175 34**	**SH1301 CHAR 175 34**	**TALENT CREATION**	FBOP CLASS B WORK MENS L/S SHIRT	30%	1	□ 45.50	□ 31.85
UNIFORMS/APPAREL	**SH1301 CHAR 175 36**	**SH1301 CHAR 175 36**	**TALENT CREATION**	FBOP CLASS B WORK MENS L/S SHIRT	30%	1	□ 45.50	□ 31.85
UNIFORMS/APPAREL	**SH1301 CHAR 18 32**	**SH1301 CHAR 18 32**	**TALENT CREATION**	FBOP CLASS B WORK MENS L/S SHIRT	30%	1	□ 45.50	□ 31.85
UNIFORMS/APPAREL	**SH1301 CHAR 18 34**	**SH1301 CHAR 18 34**	**TALENT CREATION**	FBOP CLASS B WORK MENS L/S SHIRT	30%	1	□ 45.50	□ 31.85
UNIFORMS/APPAREL	**SH1301 CHAR 18 36**	**SH1301 CHAR 18 36**	**TALENT CREATION**	FBOP CLASS B WORK MENS L/S SHIRT	30%	1	□ 45.50	□ 31.85
UNIFORMS/APPAREL	**SH1301 CHAR 185 32**	**SH1301 CHAR 185 32**	**TALENT CREATION**	FBOP CLASS B WORK MENS L/S SHIRT	30%	1	□ 45.50	□ 31.85
UNIFORMS/APPAREL	**SH1301 CHAR 185 34**	**SH1301 CHAR 185 34**	**TALENT CREATION**	FBOP CLASS B WORK MENS L/S SHIRT	30%	1	□ 45.50	□ 31.85

UNIFORMS/APPAREL	**SH1301 CHAR 185 36**	**SH1301 CHAR 185 36**	**TALENT CREATION**	FBOP CLASS B WORK MENS L/S SHIRT	30%	1	□ 45.50	□ 31.85
UNIFORMS/APPAREL	**SH1301 CHAR 19 32**	**SH1301 CHAR 19 32**	**TALENT CREATION**	FBOP CLASS B WORK MENS L/S SHIRT	30%	1	□ 45.50	□ 31.85
UNIFORMS/APPAREL	**SH1301 CHAR 19 34**	**SH1301 CHAR 19 34**	**TALENT CREATION**	FBOP CLASS B WORK MENS L/S SHIRT	30%	1	□ 45.50	□ 31.85
UNIFORMS/APPAREL	**SH1301 CHAR 19 36**	**SH1301 CHAR 19 36**	**TALENT CREATION**	FBOP CLASS B WORK MENS L/S SHIRT	30%	1	□ 45.50	□ 31.85
UNIFORMS/APPAREL	**SH1301 CHAR 195 32**	**SH1301 CHAR 195 32**	**TALENT CREATION**	FBOP CLASS B WORK MENS L/S SHIRT	30%	1	□ 45.50	□ 31.85
UNIFORMS/APPAREL	**SH1301 CHAR 195 34**	**SH1301 CHAR 195 34**	**TALENT CREATION**	FBOP CLASS B WORK MENS L/S SHIRT	30%	1	□ 45.50	□ 31.85
UNIFORMS/APPAREL	**SH1301 CHAR 195 36**	**SH1301 CHAR 195 36**	**TALENT CREATION**	FBOP CLASS B WORK MENS L/S SHIRT	30%	1	□ 45.50	□ 31.85
UNIFORMS/APPAREL	**SH1301 CHAR 20 32**	**SH1301 CHAR 20 32**	**TALENT CREATION**	FBOP CLASS B WORK MENS L/S SHIRT	30%	1	□ 45.50	□ 31.85
UNIFORMS/APPAREL	**SH1301 CHAR 20 34**	**SH1301 CHAR 20 34**	**TALENT CREATION**	FBOP CLASS B WORK MENS L/S SHIRT	30%	1	□ 45.50	□ 31.85
UNIFORMS/APPAREL	**SH1301 CHAR 20 36**	**SH1301 CHAR 20 36**	**TALENT CREATION**	FBOP CLASS B WORK MENS L/S SHIRT	30%	1	□ 45.50	□ 31.85
UNIFORMS/APPAREL	**SH1301 CHAR 22 32**	**SH1301 CHAR 22 32**	**TALENT CREATION**	FBOP CLASS B WORK MENS L/S SHIRT	30%	1	□ 45.50	□ 31.85
UNIFORMS/APPAREL	**SH1301 CHAR 22 34**	**SH1301 CHAR 22 34**	**TALENT CREATION**	FBOP CLASS B WORK MENS L/S SHIRT	30%	1	□ 45.50	□ 31.85
UNIFORMS/APPAREL	**SH1301 CHAR 22 36**	**SH1301 CHAR 22 36**	**TALENT CREATION**	FBOP CLASS B WORK MENS L/S SHIRT	30%	1	□ 45.50	□ 31.85
UNIFORMS/APPAREL	**SH1301 CHAR 24 32**	**SH1301 CHAR 24 32**	**TALENT CREATION**	FBOP CLASS B WORK MENS L/S SHIRT	30%	1	□ 45.50	□ 31.85
UNIFORMS/APPAREL	**SH1301 CHAR 24 34**	**SH1301 CHAR 24 34**	**TALENT CREATION**	FBOP CLASS B WORK MENS L/S SHIRT	30%	1	□ 45.50	□ 31.85
UNIFORMS/APPAREL	**SH1301 CHAR 24 36**	**SH1301 CHAR 24 36**	**TALENT CREATION**	FBOP CLASS B WORK MENS L/S SHIRT	30%	1	□ 45.50	□ 31.85
UNIFORMS/APPAREL	**TT826 HGRY 02 28**	**TT826 HGRY 02 28**	**TALENT CREATION**	LAW PRO WOMENS ECONOMY TWILL 4 POCKET TROUSER	30%	1	□ 19.99	□ 13.99
UNIFORMS/APPAREL	**TR310 BLK 28 OB**	**TR310 BLK 28 OB**	**TALENT CREATION**	DUTYPRO POLYESTER UNIFORM TROUSERS	30%	1	□ 26.99	□ 18.89
UNIFORMS/APPAREL	**TR310 NAV 28 OB**	**TR310 NAV 28 OB**	**TALENT CREATION**	DUTYPRO POLYESTER UNIFORM TROUSERS	30%	1	□ 26.99	□ 18.89
UNIFORMS/APPAREL	**TR310 BLK 29 OB**	**TR310 BLK 29 OB**	**TALENT CREATION**	DUTYPRO POLYESTER UNIFORM TROUSERS	30%	1	□ 26.99	□ 18.89
UNIFORMS/APPAREL	**TR310 NAV 29 OB**	**TR310 NAV 29 OB**	**TALENT CREATION**	DUTYPRO POLYESTER UNIFORM TROUSERS	30%	1	□ 26.99	□ 18.89
UNIFORMS/APPAREL	**TR310 BLK 30 OB**	**TR310 BLK 30 OB**	**TALENT CREATION**	DUTYPRO POLYESTER UNIFORM TROUSERS	30%	1	□ 26.99	□ 18.89

UNIFORMS/APPAREL	**TR310 NAV 30 OB**	**TR310 NAV 30 OB**	**TALENT CREATION**	DUTYPRO POLYESTER UNIFORM TROUSERS	30%	1	□ 26.99	□ 18.89
UNIFORMS/APPAREL	**TR310 BLK 31 OB**	**TR310 BLK 31 OB**	**TALENT CREATION**	DUTYPRO POLYESTER UNIFORM TROUSERS	30%	1	□ 26.99	□ 18.89
UNIFORMS/APPAREL	**TR310 NAV 31 OB**	**TR310 NAV 31 OB**	**TALENT CREATION**	DUTYPRO POLYESTER UNIFORM TROUSERS	30%	1	□ 26.99	□ 18.89
UNIFORMS/APPAREL	**TR310 BLK 32 OB**	**TR310 BLK 32 OB**	**TALENT CREATION**	DUTYPRO POLYESTER UNIFORM TROUSERS	30%	1	□ 26.99	□ 18.89
UNIFORMS/APPAREL	**TR310 NAV 32 OB**	**TR310 NAV 32 OB**	**TALENT CREATION**	DUTYPRO POLYESTER UNIFORM TROUSERS	30%	1	□ 26.99	□ 18.89
UNIFORMS/APPAREL	**TR310 BLK 33 OB**	**TR310 BLK 33 OB**	**TALENT CREATION**	DUTYPRO POLYESTER UNIFORM TROUSERS	30%	1	□ 26.99	□ 18.89
UNIFORMS/APPAREL	**TR310 NAV 33 OB**	**TR310 NAV 33 OB**	**TALENT CREATION**	DUTYPRO POLYESTER UNIFORM TROUSERS	30%	1	□ 26.99	□ 18.89
UNIFORMS/APPAREL	**TR310 BLK 34 OB**	**TR310 BLK 34 OB**	**TALENT CREATION**	DUTYPRO POLYESTER UNIFORM TROUSERS	30%	1	□ 26.99	□ 18.89
UNIFORMS/APPAREL	**TR310 NAV 34 OB**	**TR310 NAV 34 OB**	**TALENT CREATION**	DUTYPRO POLYESTER UNIFORM TROUSERS	30%	1	□ 26.99	□ 18.89
UNIFORMS/APPAREL	**TR310 BLK 35 OB**	**TR310 BLK 35 OB**	**TALENT CREATION**	DUTYPRO POLYESTER UNIFORM TROUSERS	30%	1	□ 26.99	□ 18.89
UNIFORMS/APPAREL	**TR310 NAV 35 OB**	**TR310 NAV 35 OB**	**TALENT CREATION**	DUTYPRO POLYESTER UNIFORM TROUSERS	30%	1	□ 26.99	□ 18.89
UNIFORMS/APPAREL	**TR310 BLK 36 OB**	**TR310 BLK 36 OB**	**TALENT CREATION**	DUTYPRO POLYESTER UNIFORM TROUSERS	30%	1	□ 26.99	□ 18.89
UNIFORMS/APPAREL	**TR310 NAV 36 OB**	**TR310 NAV 36 OB**	**TALENT CREATION**	DUTYPRO POLYESTER UNIFORM TROUSERS	30%	1	□ 26.99	□ 18.89
UNIFORMS/APPAREL	**TR310 BLK 38 OB**	**TR310 BLK 38 OB**	**TALENT CREATION**	DUTYPRO POLYESTER UNIFORM TROUSERS	30%	1	□ 26.99	□ 18.89
UNIFORMS/APPAREL	**TR310 NAV 38 OB**	**TR310 NAV 38 OB**	**TALENT CREATION**	DUTYPRO POLYESTER UNIFORM TROUSERS	30%	1	□ 26.99	□ 18.89
UNIFORMS/APPAREL	**TR310 NAV 34 26**	**TR310 NAV 34 26**	**TALENT CREATION**	DUTYPRO POLYESTER UNIFORM TROUSERS	30%	1	□ 26.99	□ 18.89
UNIFORMS/APPAREL	**SH1284 WHT 14 32**	**SH1284 WHT 14 32**	**TALENT CREATION**	FBOP DRESS CLASS A MENS L/S SHIRT	30%	1	□ 45.50	□ 31.85
UNIFORMS/APPAREL	**SH1284 WHT 14 34**	**SH1284 WHT 14 34**	**TALENT CREATION**	FBOP DRESS CLASS A MENS L/S SHIRT	30%	1	□ 45.50	□ 31.85
UNIFORMS/APPAREL	**SH1284 WHT 14 36**	**SH1284 WHT 14 36**	**TALENT CREATION**	FBOP DRESS CLASS A MENS L/S SHIRT	30%	1	□ 45.50	□ 31.85
UNIFORMS/APPAREL	**SH1284 WHT 145 32**	**SH1284 WHT 145 32**	**TALENT CREATION**	FBOP DRESS CLASS A MENS L/S SHIRT	30%	1	□ 45.50	□ 31.85
UNIFORMS/APPAREL	**SH1284 WHT 145 34**	**SH1284 WHT 145 34**	**TALENT CREATION**	FBOP DRESS CLASS A MENS L/S SHIRT	30%	1	□ 45.50	□ 31.85
UNIFORMS/APPAREL	**SH1284 WHT 145 36**	**SH1284 WHT 145 36**	**TALENT CREATION**	FBOP DRESS CLASS A MENS L/S SHIRT	30%	1	□ 45.50	□ 31.85

UNIFORMS/APPAREL	**SH1284 WHT 15 32**	**SH1284 WHT 15 32**	**TALENT CREATION**	FBOP DRESS CLASS A MENS L/S SHIRT	30%	1	□ 45.50	□ 31.85
UNIFORMS/APPAREL	**SH1284 WHT 15 34**	**SH1284 WHT 15 34**	**TALENT CREATION**	FBOP DRESS CLASS A MENS L/S SHIRT	30%	1	□ 45.50	□ 31.85
UNIFORMS/APPAREL	**SH1284 WHT 15 36**	**SH1284 WHT 15 36**	**TALENT CREATION**	FBOP DRESS CLASS A MENS L/S SHIRT	30%	1	□ 45.50	□ 31.85
UNIFORMS/APPAREL	**SH1284 WHT 155 32**	**SH1284 WHT 155 32**	**TALENT CREATION**	FBOP DRESS CLASS A MENS L/S SHIRT	30%	1	□ 45.50	□ 31.85
UNIFORMS/APPAREL	**SH1284 WHT 155 34**	**SH1284 WHT 155 34**	**TALENT CREATION**	FBOP DRESS CLASS A MENS L/S SHIRT	30%	1	□ 45.50	□ 31.85
UNIFORMS/APPAREL	**SH1284 WHT 155 36**	**SH1284 WHT 155 36**	**TALENT CREATION**	FBOP DRESS CLASS A MENS L/S SHIRT	30%	1	□ 45.50	□ 31.85
UNIFORMS/APPAREL	**SH1284 WHT 16 32**	**SH1284 WHT 16 32**	**TALENT CREATION**	FBOP DRESS CLASS A MENS L/S SHIRT	30%	1	□ 45.50	□ 31.85
UNIFORMS/APPAREL	**SH1284 WHT 16 34**	**SH1284 WHT 16 34**	**TALENT CREATION**	FBOP DRESS CLASS A MENS L/S SHIRT	30%	1	□ 45.50	□ 31.85
UNIFORMS/APPAREL	**SH1284 WHT 16 36**	**SH1284 WHT 16 36**	**TALENT CREATION**	FBOP DRESS CLASS A MENS L/S SHIRT	30%	1	□ 45.50	□ 31.85
UNIFORMS/APPAREL	**SH1284 WHT 165 32**	**SH1284 WHT 165 32**	**TALENT CREATION**	FBOP DRESS CLASS A MENS L/S SHIRT	30%	1	□ 45.50	□ 31.85
UNIFORMS/APPAREL	**SH1284 WHT 165 34**	**SH1284 WHT 165 34**	**TALENT CREATION**	FBOP DRESS CLASS A MENS L/S SHIRT	30%	1	□ 45.50	□ 31.85
UNIFORMS/APPAREL	**SH1284 WHT 165 36**	**SH1284 WHT 165 36**	**TALENT CREATION**	FBOP DRESS CLASS A MENS L/S SHIRT	30%	1	□ 45.50	□ 31.85
UNIFORMS/APPAREL	**SH1284 WHT 17 32**	**SH1284 WHT 17 32**	**TALENT CREATION**	FBOP DRESS CLASS A MENS L/S SHIRT	30%	1	□ 45.50	□ 31.85
UNIFORMS/APPAREL	**SH1284 WHT 17 34**	**SH1284 WHT 17 34**	**TALENT CREATION**	FBOP DRESS CLASS A MENS L/S SHIRT	30%	1	□ 45.50	□ 31.85
UNIFORMS/APPAREL	**SH1284 WHT 17 36**	**SH1284 WHT 17 36**	**TALENT CREATION**	FBOP DRESS CLASS A MENS L/S SHIRT	30%	1	□ 45.50	□ 31.85
UNIFORMS/APPAREL	**SH1284 WHT 175 32**	**SH1284 WHT 175 32**	**TALENT CREATION**	FBOP DRESS CLASS A MENS L/S SHIRT	30%	1	□ 45.50	□ 31.85
UNIFORMS/APPAREL	**SH1284 WHT 175 34**	**SH1284 WHT 175 34**	**TALENT CREATION**	FBOP DRESS CLASS A MENS L/S SHIRT	30%	1	□ 45.50	□ 31.85
UNIFORMS/APPAREL	**SH1284 WHT 175 36**	**SH1284 WHT 175 36**	**TALENT CREATION**	FBOP DRESS CLASS A MENS L/S SHIRT	30%	1	□ 45.50	□ 31.85
UNIFORMS/APPAREL	**SH1284 WHT 18 32**	**SH1284 WHT 18 32**	**TALENT CREATION**	FBOP DRESS CLASS A MENS L/S SHIRT	30%	1	□ 45.50	□ 31.85
UNIFORMS/APPAREL	**SH1284 WHT 18 34**	**SH1284 WHT 18 34**	**TALENT CREATION**	FBOP DRESS CLASS A MENS L/S SHIRT	30%	1	□ 45.50	□ 31.85
UNIFORMS/APPAREL	**SH1284 WHT 18 36**	**SH1284 WHT 18 36**	**TALENT CREATION**	FBOP DRESS CLASS A MENS L/S SHIRT	30%	1	□ 45.50	□ 31.85
UNIFORMS/APPAREL	**SH1284 WHT 185 32**	**SH1284 WHT 185 32**	**TALENT CREATION**	FBOP DRESS CLASS A MENS L/S SHIRT	30%	1	□ 45.50	□ 31.85

UNIFORMS/APPAREL	**SH1284 WHT 185 34**	**SH1284 WHT 185 34**	**TALENT CREATION**	FBOP DRESS CLASS A MENS L/S SHIRT	30%	1	□ 45.50	□ 31.85
UNIFORMS/APPAREL	**SH1284 WHT 185 36**	**SH1284 WHT 185 36**	**TALENT CREATION**	FBOP DRESS CLASS A MENS L/S SHIRT	30%	1	□ 45.50	□ 31.85
UNIFORMS/APPAREL	**SH1284 WHT 19 32**	**SH1284 WHT 19 32**	**TALENT CREATION**	FBOP DRESS CLASS A MENS L/S SHIRT	30%	1	□ 45.50	□ 31.85
UNIFORMS/APPAREL	**SH1284 WHT 19 34**	**SH1284 WHT 19 34**	**TALENT CREATION**	FBOP DRESS CLASS A MENS L/S SHIRT	30%	1	□ 45.50	□ 31.85
UNIFORMS/APPAREL	**SH1284 WHT 19 36**	**SH1284 WHT 19 36**	**TALENT CREATION**	FBOP DRESS CLASS A MENS L/S SHIRT	30%	1	□ 45.50	□ 31.85
UNIFORMS/APPAREL	**SH1284 WHT 195 32**	**SH1284 WHT 195 32**	**TALENT CREATION**	FBOP DRESS CLASS A MENS L/S SHIRT	30%	1	□ 45.50	□ 31.85
UNIFORMS/APPAREL	**SH1284 WHT 195 34**	**SH1284 WHT 195 34**	**TALENT CREATION**	FBOP DRESS CLASS A MENS L/S SHIRT	30%	1	□ 45.50	□ 31.85
UNIFORMS/APPAREL	**SH1284 WHT 195 36**	**SH1284 WHT 195 36**	**TALENT CREATION**	FBOP DRESS CLASS A MENS L/S SHIRT	30%	1	□ 45.50	□ 31.85
UNIFORMS/APPAREL	**SH1284 WHT 20 32**	**SH1284 WHT 20 32**	**TALENT CREATION**	FBOP DRESS CLASS A MENS L/S SHIRT	30%	1	□ 45.50	□ 31.85
UNIFORMS/APPAREL	**SH1284 WHT 20 34**	**SH1284 WHT 20 34**	**TALENT CREATION**	FBOP DRESS CLASS A MENS L/S SHIRT	30%	1	□ 45.50	□ 31.85
UNIFORMS/APPAREL	**SH1284 WHT 20 36**	**SH1284 WHT 20 36**	**TALENT CREATION**	FBOP DRESS CLASS A MENS L/S SHIRT	30%	1	□ 45.50	□ 31.85
UNIFORMS/APPAREL	**SH1284 WHT 22 32**	**SH1284 WHT 22 32**	**TALENT CREATION**	FBOP DRESS CLASS A MENS L/S SHIRT	30%	1	□ 45.50	□ 31.85
UNIFORMS/APPAREL	**SH1284 WHT 22 34**	**SH1284 WHT 22 34**	**TALENT CREATION**	FBOP DRESS CLASS A MENS L/S SHIRT	30%	1	□ 45.50	□ 31.85
UNIFORMS/APPAREL	**SH1284 WHT 22 36**	**SH1284 WHT 22 36**	**TALENT CREATION**	FBOP DRESS CLASS A MENS L/S SHIRT	30%	1	□ 45.50	□ 31.85
UNIFORMS/APPAREL	**SH1284 WHT 24 32**	**SH1284 WHT 24 32**	**TALENT CREATION**	FBOP DRESS CLASS A MENS L/S SHIRT	30%	1	□ 45.50	□ 31.85
UNIFORMS/APPAREL	**SH1284 WHT 24 34**	**SH1284 WHT 24 34**	**TALENT CREATION**	FBOP DRESS CLASS A MENS L/S SHIRT	30%	1	□ 45.50	□ 31.85
UNIFORMS/APPAREL	**SH1284 WHT 24 36**	**SH1284 WHT 24 36**	**TALENT CREATION**	FBOP DRESS CLASS A MENS L/S SHIRT	30%	1	□ 45.50	□ 31.85
UNIFORMS/APPAREL	**TR311 BLK 40 OB**	**TR311 BLK 40 OB**	**TALENT CREATION**	DUTYPRO MENS POLY TROUSER	30%	1	□ 30.99	□ 21.69
UNIFORMS/APPAREL	**TR311 NAV 40 OB**	**TR311 NAV 40 OB**	**TALENT CREATION**	DUTYPRO MENS POLY TROUSER	30%	1	□ 30.99	□ 21.69
UNIFORMS/APPAREL	**TR311 BLK 42 OB**	**TR311 BLK 42 OB**	**TALENT CREATION**	DUTYPRO MENS POLY TROUSER	30%	1	□ 30.99	□ 21.69
UNIFORMS/APPAREL	**TR311 NAV 42 OB**	**TR311 NAV 42 OB**	**TALENT CREATION**	DUTYPRO MENS POLY TROUSER	30%	1	□ 30.99	□ 21.69
UNIFORMS/APPAREL	**SR997 NGRY XS**	**S33 221 02**	**TALENT CREATION**	LAW PRO POLY/COTTON S/S UNIFORM SHIRT	30%	1	□ 19.99	□ 13.99
UNIFORMS/APPAREL	**SR997 NGRY SM**	**S33 221 03**	**TALENT CREATION**	LAW PRO POLY/COTTON S/S UNIFORM SHIRT	30%	1	□ 19.99	□ 13.99

UNIFORMS/APPAREL	**SR997 NGRY MD**	**S33 221 04**	**TALENT CREATION**	LAW PRO POLY/COTTON S/S UNIFORM SHIRT	30%	1	□ 19.99	□ 13.99
UNIFORMS/APPAREL	**SR997 NGRY LG**	**S33 221 06**	**TALENT CREATION**	LAW PRO POLY/COTTON S/S UNIFORM SHIRT	30%	1	□ 19.99	□ 13.99
UNIFORMS/APPAREL	**SR997 NGRY XL**	**S33 221 07**	**TALENT CREATION**	LAW PRO POLY/COTTON S/S UNIFORM SHIRT	30%	1	□ 19.99	□ 13.99
UNIFORMS/APPAREL	**SR997 WHT SM**	**S33 100 03**	**TALENT CREATION**	LAW PRO POLY/COTTON S/S UNIFORM SHIRT	30%	1	□ 19.99	□ 13.99
UNIFORMS/APPAREL	**SR997 WHT MD**	**S33 100 04**	**TALENT CREATION**	LAW PRO POLY/COTTON S/S UNIFORM SHIRT	30%	1	□ 19.99	□ 13.99
UNIFORMS/APPAREL	**SR997 WHT LG**	**S33 100 06**	**TALENT CREATION**	LAW PRO POLY/COTTON S/S UNIFORM SHIRT	30%	1	□ 19.99	□ 13.99
UNIFORMS/APPAREL	**SR997 WHT XL**	**S33 100 07**	**TALENT CREATION**	LAW PRO POLY/COTTON S/S UNIFORM SHIRT	30%	1	□ 19.99	□ 13.99
UNIFORMS/APPAREL	**SR997 LTB SM**	**S33 101 03**	**TALENT CREATION**	LAW PRO POLY/COTTON S/S UNIFORM SHIRT	30%	1	□ 19.99	□ 13.99
UNIFORMS/APPAREL	**SR997 LTB MD**	**S33 101 04**	**TALENT CREATION**	LAW PRO POLY/COTTON S/S UNIFORM SHIRT	30%	1	□ 19.99	□ 13.99
UNIFORMS/APPAREL	**SR997 LTB LG**	**S33 101 06**	**TALENT CREATION**	LAW PRO POLY/COTTON S/S UNIFORM SHIRT	30%	1	□ 19.99	□ 13.99
UNIFORMS/APPAREL	**SR997 LTB XL**	**S33 101 07**	**TALENT CREATION**	LAW PRO POLY/COTTON S/S UNIFORM SHIRT	30%	1	□ 19.99	□ 13.99
UNIFORMS/APPAREL	**SR997 MDNV SM**	**S33 102 03**	**TALENT CREATION**	LAW PRO POLY/COTTON S/S UNIFORM SHIRT	30%	1	□ 19.99	□ 13.99
UNIFORMS/APPAREL	**SR997 MDNV MD**	**S33 102 04**	**TALENT CREATION**	LAW PRO POLY/COTTON S/S UNIFORM SHIRT	30%	1	□ 19.99	□ 13.99
UNIFORMS/APPAREL	**SR997 MDNV LG**	**S33 102 06**	**TALENT CREATION**	LAW PRO POLY/COTTON S/S UNIFORM SHIRT	30%	1	□ 19.99	□ 13.99
UNIFORMS/APPAREL	**SR997 MDNV XL**	**S33 102 07**	**TALENT CREATION**	LAW PRO POLY/COTTON S/S UNIFORM SHIRT	30%	1	□ 19.99	□ 13.99
UNIFORMS/APPAREL	**SR997 BLK SM**	**S33 103 03**	**TALENT CREATION**	LAW PRO POLY/COTTON S/S UNIFORM SHIRT	30%	1	□ 19.99	□ 13.99
UNIFORMS/APPAREL	**SR997 BLK MD**	**S33 103 04**	**TALENT CREATION**	LAW PRO POLY/COTTON S/S UNIFORM SHIRT	30%	1	□ 19.99	□ 13.99
UNIFORMS/APPAREL	**SR997 BLK LG**	**S33 103 06**	**TALENT CREATION**	LAW PRO POLY/COTTON S/S UNIFORM SHIRT	30%	1	□ 19.99	□ 13.99
UNIFORMS/APPAREL	**SR997 BLK XL**	**S33 103 07**	**TALENT CREATION**	LAW PRO POLY/COTTON S/S UNIFORM SHIRT	30%	1	□ 19.99	□ 13.99
UNIFORMS/APPAREL	**SR997 TAN SM**	**S33 107 03**	**TALENT CREATION**	LAW PRO POLY/COTTON S/S UNIFORM SHIRT	30%	1	□ 19.99	□ 13.99
UNIFORMS/APPAREL	**SR997 TAN MD**	**S33 107 04**	**TALENT CREATION**	LAW PRO POLY/COTTON S/S UNIFORM SHIRT	30%	1	□ 19.99	□ 13.99
UNIFORMS/APPAREL	**SR997 TAN LG**	**S33 107 06**	**TALENT CREATION**	LAW PRO POLY/COTTON S/S UNIFORM SHIRT	30%	1	□ 19.99	□ 13.99

UNIFORMS/APPAREL	**SR997 TAN XL**	**S33 107 07**	**TALENT CREATION**	LAW PRO POLY/COTTON S/S UNIFORM SHIRT	30%	1	□ 19.99	□ 13.99
UNIFORMS/APPAREL	**SH1440 LTB 7X LNG**	**SH1440 LTB 7X LNG**	**TALENT CREATION**	MENS LS POLY/COTTON MIL STYLE SHIRT	30%	1	□ 26.99	□ 18.89
UNIFORMS/APPAREL	**SR996 NGRY XS REG**	**S31 121 0204**	**TALENT CREATION**	LAW PRO POLY/COTTON L/S UNIFORM SHIRT	30%	1	□ 21.99	□ 15.39
UNIFORMS/APPAREL	**SR996 NGRY SM REG**	**S31 121 03 04**	**TALENT CREATION**	LAW PRO POLY/COTTON L/S UNIFORM SHIRT	30%	1	□ 21.99	□ 15.39
UNIFORMS/APPAREL	**SR996 NGRY SM LNG**	**S31 121 03 06**	**TALENT CREATION**	LAW PRO POLY/COTTON L/S UNIFORM SHIRT	30%	1	□ 21.99	□ 15.39
UNIFORMS/APPAREL	**SR996 NGRY MD REG**	**S31 121 04 04**	**TALENT CREATION**	LAW PRO POLY/COTTON L/S UNIFORM SHIRT	30%	1	□ 21.99	□ 15.39
UNIFORMS/APPAREL	**SR996 NGRY MD LNG**	**S31 121 04 06**	**TALENT CREATION**	LAW PRO POLY/COTTON L/S UNIFORM SHIRT	30%	1	□ 21.99	□ 15.39
UNIFORMS/APPAREL	**SR996 NGRY LG REG**	**S31 121 06 04**	**TALENT CREATION**	LAW PRO POLY/COTTON L/S UNIFORM SHIRT	30%	1	□ 21.99	□ 15.39
UNIFORMS/APPAREL	**SR996 NGRY LG LNG**	**S31 121 06 06**	**TALENT CREATION**	LAW PRO POLY/COTTON L/S UNIFORM SHIRT	30%	1	□ 21.99	□ 15.39
UNIFORMS/APPAREL	**SR996 NGRY XL REG**	**S31 121 07 04**	**TALENT CREATION**	LAW PRO POLY/COTTON L/S UNIFORM SHIRT	30%	1	□ 21.99	□ 15.39
UNIFORMS/APPAREL	**SR996 NGRY XL LNG**	**S31 121 07 06**	**TALENT CREATION**	LAW PRO POLY/COTTON L/S UNIFORM SHIRT	30%	1	□ 21.99	□ 15.39
UNIFORMS/APPAREL	**SR996 WHT XS REG**	**S31 200 0204**	**TALENT CREATION**	LAW PRO POLY/COTTON L/S UNIFORM SHIRT	30%	1	□ 21.99	□ 15.39
UNIFORMS/APPAREL	**SR996 WHT SM REG**	**S31 200 0304**	**TALENT CREATION**	LAW PRO POLY/COTTON L/S UNIFORM SHIRT	30%	1	□ 21.99	□ 15.39
UNIFORMS/APPAREL	**SR996 WHT SM LNG**	**S31 200 0306**	**TALENT CREATION**	LAW PRO POLY/COTTON L/S UNIFORM SHIRT	30%	1	□ 21.99	□ 15.39
UNIFORMS/APPAREL	**SR996 WHT MD REG**	**S31 200 0404**	**TALENT CREATION**	LAW PRO POLY/COTTON L/S UNIFORM SHIRT	30%	1	□ 21.99	□ 15.39
UNIFORMS/APPAREL	**SR996 WHT MD LNG**	**S31 200 0406**	**TALENT CREATION**	LAW PRO POLY/COTTON L/S UNIFORM SHIRT	30%	1	□ 21.99	□ 15.39
UNIFORMS/APPAREL	**SR996 WHT LG REG**	**S31 200 0604**	**TALENT CREATION**	LAW PRO POLY/COTTON L/S UNIFORM SHIRT	30%	1	□ 21.99	□ 15.39
UNIFORMS/APPAREL	**SR996 WHT LG LNG**	**S31 200 0606**	**TALENT CREATION**	LAW PRO POLY/COTTON L/S UNIFORM SHIRT	30%	1	□ 21.99	□ 15.39
UNIFORMS/APPAREL	**SR996 WHT XL REG**	**S31 200 0704**	**TALENT CREATION**	LAW PRO POLY/COTTON L/S UNIFORM SHIRT	30%	1	□ 21.99	□ 15.39
UNIFORMS/APPAREL	**SR996 WHT XL LNG**	**S31 200 0706**	**TALENT CREATION**	LAW PRO POLY/COTTON L/S UNIFORM SHIRT	30%	1	□ 21.99	□ 15.39
UNIFORMS/APPAREL	**SR996 LTB XS REG**	**S31 201 0204**	**TALENT CREATION**	LAW PRO POLY/COTTON L/S UNIFORM SHIRT	30%	1	□ 21.99	□ 15.39
UNIFORMS/APPAREL	**SR996 LTB SM REG**	**S31 201 0304**	**TALENT CREATION**	LAW PRO POLY/COTTON L/S UNIFORM SHIRT	30%	1	□ 21.99	□ 15.39

UNIFORMS/APPAREL	**SR996 LTB SM LNG**	**S31 201 0306**	**TALENT CREATION**	LAW PRO POLY/COTTON L/S UNIFORM SHIRT	30%	1	□ 21.99	□ 15.39
UNIFORMS/APPAREL	**SR996 LTB MD REG**	**S31 201 0404**	**TALENT CREATION**	LAW PRO POLY/COTTON L/S UNIFORM SHIRT	30%	1	□ 21.99	□ 15.39
UNIFORMS/APPAREL	**SR996 LTB MD LNG**	**S31 201 0406**	**TALENT CREATION**	LAW PRO POLY/COTTON L/S UNIFORM SHIRT	30%	1	□ 21.99	□ 15.39
UNIFORMS/APPAREL	**SR996 LTB LG REG**	**S31 201 0604**	**TALENT CREATION**	LAW PRO POLY/COTTON L/S UNIFORM SHIRT	30%	1	□ 21.99	□ 15.39
UNIFORMS/APPAREL	**SR996 LTB LG LNG**	**S31 201 0606**	**TALENT CREATION**	LAW PRO POLY/COTTON L/S UNIFORM SHIRT	30%	1	□ 21.99	□ 15.39
UNIFORMS/APPAREL	**SR996 LTB XL REG**	**S31 201 0704**	**TALENT CREATION**	LAW PRO POLY/COTTON L/S UNIFORM SHIRT	30%	1	□ 21.99	□ 15.39
UNIFORMS/APPAREL	**SR996 LTB XL LNG**	**S31 201 0706**	**TALENT CREATION**	LAW PRO POLY/COTTON L/S UNIFORM SHIRT	30%	1	□ 21.99	□ 15.39
UNIFORMS/APPAREL	**SR996 MDNV XS REG**	**S31 202 0204**	**TALENT CREATION**	LAW PRO POLY/COTTON L/S UNIFORM SHIRT	30%	1	□ 21.99	□ 15.39
UNIFORMS/APPAREL	**SR996 MDNV SM REG**	**S31 202 0304**	**TALENT CREATION**	LAW PRO POLY/COTTON L/S UNIFORM SHIRT	30%	1	□ 21.99	□ 15.39
UNIFORMS/APPAREL	**SR996 MDNV SM LNG**	**S31 202 0306**	**TALENT CREATION**	LAW PRO POLY/COTTON L/S UNIFORM SHIRT	30%	1	□ 21.99	□ 15.39
UNIFORMS/APPAREL	**SR996 MDNV MD REG**	**S31 202 0404**	**TALENT CREATION**	LAW PRO POLY/COTTON L/S UNIFORM SHIRT	30%	1	□ 21.99	□ 15.39
UNIFORMS/APPAREL	**SR996 MDNV MD LNG**	**S31 202 0406**	**TALENT CREATION**	LAW PRO POLY/COTTON L/S UNIFORM SHIRT	30%	1	□ 21.99	□ 15.39
UNIFORMS/APPAREL	**SR996 MDNV LG REG**	**S31 202 0604**	**TALENT CREATION**	LAW PRO POLY/COTTON L/S UNIFORM SHIRT	30%	1	□ 21.99	□ 15.39
UNIFORMS/APPAREL	**SR996 MDNV LG LNG**	**S31 202 0606**	**TALENT CREATION**	LAW PRO POLY/COTTON L/S UNIFORM SHIRT	30%	1	□ 21.99	□ 15.39
UNIFORMS/APPAREL	**SR996 MDNV XL REG**	**S31 202 0704**	**TALENT CREATION**	LAW PRO POLY/COTTON L/S UNIFORM SHIRT	30%	1	□ 21.99	□ 15.39
UNIFORMS/APPAREL	**SR996 MDNV XL LNG**	**S31 202 0706**	**TALENT CREATION**	LAW PRO POLY/COTTON L/S UNIFORM SHIRT	30%	1	□ 21.99	□ 15.39
UNIFORMS/APPAREL	**SR996 BLK XS REG**	**S31 203 0204**	**TALENT CREATION**	LAW PRO POLY/COTTON L/S UNIFORM SHIRT	30%	1	□ 21.99	□ 15.39
UNIFORMS/APPAREL	**SR996 BLK SM REG**	**S31 203 0304**	**TALENT CREATION**	LAW PRO POLY/COTTON L/S UNIFORM SHIRT	30%	1	□ 21.99	□ 15.39
UNIFORMS/APPAREL	**SR996 BLK SM LNG**	**S31 203 03 06**	**TALENT CREATION**	LAW PRO POLY/COTTON L/S UNIFORM SHIRT	30%	1	□ 21.99	□ 15.39
UNIFORMS/APPAREL	**SR996 BLK MD REG**	**S31 203 0404**	**TALENT CREATION**	LAW PRO POLY/COTTON L/S UNIFORM SHIRT	30%	1	□ 21.99	□ 15.39
UNIFORMS/APPAREL	**SR996 BLK MD LNG**	**S31 203 0406**	**TALENT CREATION**	LAW PRO POLY/COTTON L/S UNIFORM SHIRT	30%	1	□ 21.99	□ 15.39
UNIFORMS/APPAREL	**SR996 BLK LG REG**	**S31 203 0604**	**TALENT CREATION**	LAW PRO POLY/COTTON L/S UNIFORM SHIRT	30%	1	□ 21.99	□ 15.39

UNIFORMS/APPAREL	**SR996 BLK LG LNG**	**S31 203 0606**	**TALENT CREATION**	LAW PRO POLY/COTTON L/S UNIFORM SHIRT	30%	1	□ 21.99	□ 15.39
UNIFORMS/APPAREL	**SR996 BLK XL REG**	**S31 203 0704**	**TALENT CREATION**	LAW PRO POLY/COTTON L/S UNIFORM SHIRT	30%	1	□ 21.99	□ 15.39
UNIFORMS/APPAREL	**SR996 BLK XL LNG**	**S31 203 0706**	**TALENT CREATION**	LAW PRO POLY/COTTON L/S UNIFORM SHIRT	30%	1	□ 21.99	□ 15.39
UNIFORMS/APPAREL	**SR996 TAN XS REG**	**S31 207 0204**	**TALENT CREATION**	LAW PRO POLY/COTTON L/S UNIFORM SHIRT	30%	1	□ 21.99	□ 15.39
UNIFORMS/APPAREL	**SR996 TAN SM REG**	**S31 207 0304**	**TALENT CREATION**	LAW PRO POLY/COTTON L/S UNIFORM SHIRT	30%	1	□ 21.99	□ 15.39
UNIFORMS/APPAREL	**SR996 TAN SM LNG**	**S31 207 0306**	**TALENT CREATION**	LAW PRO POLY/COTTON L/S UNIFORM SHIRT	30%	1	□ 21.99	□ 15.39
UNIFORMS/APPAREL	**SR996 TAN MD REG**	**S31 207 0404**	**TALENT CREATION**	LAW PRO POLY/COTTON L/S UNIFORM SHIRT	30%	1	□ 21.99	□ 15.39
UNIFORMS/APPAREL	**SR996 TAN MD LNG**	**S31 207 0406**	**TALENT CREATION**	LAW PRO POLY/COTTON L/S UNIFORM SHIRT	30%	1	□ 21.99	□ 15.39
UNIFORMS/APPAREL	**SR996 TAN LG REG**	**S31 207 0604**	**TALENT CREATION**	LAW PRO POLY/COTTON L/S UNIFORM SHIRT	30%	1	□ 21.99	□ 15.39
UNIFORMS/APPAREL	**SR996 TAN LG LNG**	**S31 207 0606**	**TALENT CREATION**	LAW PRO POLY/COTTON L/S UNIFORM SHIRT	30%	1	□ 21.99	□ 15.39
UNIFORMS/APPAREL	**SR996 TAN XL REG**	**S31 207 0704**	**TALENT CREATION**	LAW PRO POLY/COTTON L/S UNIFORM SHIRT	30%	1	□ 21.99	□ 15.39
UNIFORMS/APPAREL	**SR996 TAN XL LNG**	**S31 207 0706**	**TALENT CREATION**	LAW PRO POLY/COTTON L/S UNIFORM SHIRT	30%	1	□ 21.99	□ 15.39
UNIFORMS/APPAREL	**TR312 BLK 06 OB**	**TR312 BLK 06 OB**	**TALENT CREATION**	DUTY PRO WOMENS POLY TROUSERS	30%	1	□ 26.99	□ 18.89
UNIFORMS/APPAREL	**TR312 NAV 06 OB**	**TR312 NAV 06 OB**	**TALENT CREATION**	DUTY PRO WOMENS POLY TROUSERS	30%	1	□ 26.99	□ 18.89
UNIFORMS/APPAREL	**TR312 BLK 08 OB**	**TR312 BLK 08 OB**	**TALENT CREATION**	DUTY PRO WOMENS POLY TROUSERS	30%	1	□ 26.99	□ 18.89
UNIFORMS/APPAREL	**TR312 NAV 08 OB**	**TR312 NAV 08 OB**	**TALENT CREATION**	DUTY PRO WOMENS POLY TROUSERS	30%	1	□ 26.99	□ 18.89
UNIFORMS/APPAREL	**TR312 BLK 10 OB**	**TR312 BLK 10 OB**	**TALENT CREATION**	DUTY PRO WOMENS POLY TROUSERS	30%	1	□ 26.99	□ 18.89
UNIFORMS/APPAREL	**TR312 NAV 10 OB**	**TR312 NAV 10 OB**	**TALENT CREATION**	DUTY PRO WOMENS POLY TROUSERS	30%	1	□ 26.99	□ 18.89
UNIFORMS/APPAREL	**TR312 BLK 12 OB**	**TR312 BLK 12 OB**	**TALENT CREATION**	DUTY PRO WOMENS POLY TROUSERS	30%	1	□ 26.99	□ 18.89
UNIFORMS/APPAREL	**TR312 NAV 12 OB**	**TR312 NAV 12 OB**	**TALENT CREATION**	DUTY PRO WOMENS POLY TROUSERS	30%	1	□ 26.99	□ 18.89
UNIFORMS/APPAREL	**TR312 BLK 14 OB**	**TR312 BLK 14 OB**	**TALENT CREATION**	DUTY PRO WOMENS POLY TROUSERS	30%	1	□ 26.99	□ 18.89
UNIFORMS/APPAREL	**TR312 NAV 14 OB**	**TR312 NAV 14 OB**	**TALENT CREATION**	DUTY PRO WOMENS POLY TROUSERS	30%	1	□ 26.99	□ 18.89

UNIFORMS/APPAREL	**TR312 BLK 16 OB**	**TR312 BLK 16 OB**	**TALENT CREATION**	DUTY PRO WOMENS POLY TROUSERS	30%	1	□ 26.99	□ 18.89
UNIFORMS/APPAREL	**TR312 NAV 16 OB**	**TR312 NAV 16 OB**	**TALENT CREATION**	DUTY PRO WOMENS POLY TROUSERS	30%	1	□ 26.99	□ 18.89
UNIFORMS/APPAREL	**TR312 BLK 04 OB**	**TR312 BLK 04 OB**	**TALENT CREATION**	DUTY PRO WOMENS POLY TROUSERS	30%	1	□ 26.99	□ 18.89
UNIFORMS/APPAREL	**TR312 NAV 04 OB**	**TR312 NAV 04 OB**	**TALENT CREATION**	DUTY PRO WOMENS POLY TROUSERS	30%	1	□ 26.99	□ 18.89
UNIFORMS/APPAREL	**SH1368 CHAR 10**	**SH1368 CHAR 10**	**TALENT CREATION**	FBOP CLASS B WORK WOMENS L/S SHIRT	30%	1	□ 45.50	□ 31.85
UNIFORMS/APPAREL	**SH1368 CHAR 12**	**SH1368 CHAR 12**	**TALENT CREATION**	FBOP CLASS B WORK WOMENS L/S SHIRT	30%	1	□ 45.50	□ 31.85
UNIFORMS/APPAREL	**SH1368 CHAR 14**	**SH1368 CHAR 14**	**TALENT CREATION**	FBOP CLASS B WORK WOMENS L/S SHIRT	30%	1	□ 45.50	□ 31.85
UNIFORMS/APPAREL	**SH1368 CHAR 16**	**SH1368 CHAR 16**	**TALENT CREATION**	FBOP CLASS B WORK WOMENS L/S SHIRT	30%	1	□ 45.50	□ 31.85
UNIFORMS/APPAREL	**SH1368 CHAR 18**	**SH1368 CHAR 18**	**TALENT CREATION**	FBOP CLASS B WORK WOMENS L/S SHIRT	30%	1	□ 45.50	□ 31.85
UNIFORMS/APPAREL	**SH1368 CHAR 20**	**SH1368 CHAR 20**	**TALENT CREATION**	FBOP CLASS B WORK WOMENS L/S SHIRT	30%	1	□ 45.50	□ 31.85
UNIFORMS/APPAREL	**SH1368 CHAR 24**	**SH1368 CHAR 24**	**TALENT CREATION**	FBOP CLASS B WORK WOMENS L/S SHIRT	30%	1	□ 45.50	□ 31.85
UNIFORMS/APPAREL	**SH1368 CHAR 26**	**SH1368 CHAR 26**	**TALENT CREATION**	FBOP CLASS B WORK WOMENS L/S SHIRT	30%	1	□ 45.50	□ 31.85
UNIFORMS/APPAREL	**SH1368 CHAR 4**	**SH1368 CHAR 4**	**TALENT CREATION**	FBOP CLASS B WORK WOMENS L/S SHIRT	30%	1	□ 45.50	□ 31.85
UNIFORMS/APPAREL	**SH1368 CHAR 6**	**SH1368 CHAR 6**	**TALENT CREATION**	FBOP CLASS B WORK WOMENS L/S SHIRT	30%	1	□ 45.50	□ 31.85
UNIFORMS/APPAREL	**SH1368 CHAR 8**	**SH1368 CHAR 8**	**TALENT CREATION**	FBOP CLASS B WORK WOMENS L/S SHIRT	30%	1	□ 45.50	□ 31.85
UNIFORMS/APPAREL	**SH1368 CHAR 22**	**SH1368 CHAR 22**	**TALENT CREATION**	FBOP CLASS B WORK WOMENS L/S SHIRT	30%	1	□ 45.50	□ 31.85
UNIFORMS/APPAREL	**TR355 NAV 40 OB**	**TR355 NAV 40 OB**	**TALENT CREATION**	DUTY PRO MENS P/C PANTS	30%	1	□ 35.99	□ 25.19
UNIFORMS/APPAREL	**TR355 NAV 42 OB**	**TR355 NAV 42 OB**	**TALENT CREATION**	DUTY PRO MENS P/C PANTS	30%	1	□ 35.99	□ 25.19
UNIFORMS/APPAREL	**TR355 NAV 44 OB**	**TR355 NAV 44 OB**	**TALENT CREATION**	DUTY PRO MENS P/C PANTS	30%	1	□ 35.99	□ 25.19
UNIFORMS/APPAREL	**TR355 NAV 46 OB**	**TR355 NAV 46 OB**	**TALENT CREATION**	DUTY PRO MENS P/C PANTS	30%	1	□ 35.99	□ 25.19
UNIFORMS/APPAREL	**TR355 NAV 48 OB**	**TR355 NAV 48 OB**	**TALENT CREATION**	DUTY PRO MENS P/C PANTS	30%	1	□ 35.99	□ 25.19
UNIFORMS/APPAREL	**TR355 NAV 50 OB**	**TR355 NAV 50 OB**	**TALENT CREATION**	DUTY PRO MENS P/C PANTS	30%	1	□ 35.99	□ 25.19
UNIFORMS/APPAREL	**TR355 NAV 52 OB**	**TR355 NAV 52 OB**	**TALENT CREATION**	DUTY PRO MENS P/C PANTS	30%	1	□ 35.99	□ 25.19
UNIFORMS/APPAREL	**TR355 NAV 56 OB**	**TR355 NAV 56 OB**	**TALENT CREATION**	DUTY PRO MENS P/C PANTS	30%	1	□ 35.99	□ 25.19
UNIFORMS/APPAREL	**TR355 NAV 58 OB**	**TR355 NAV 58 OB**	**TALENT CREATION**	DUTY PRO MENS P/C PANTS	30%	1	□ 35.99	□ 25.19

UNIFORMS/APPAREL	**TR355 NAV 60 OB**	**TR355 NAV 60 OB**	**TALENT CREATION**	DUTY PRO MENS P/C PANTS	30%	1	□ 35.99	□ 25.19
UNIFORMS/APPAREL	**TR355 BLK 40 OB**	**TR355 BLK 40 OB**	**TALENT CREATION**	DUTY PRO MENS P/C PANTS	30%	1	□ 35.99	□ 25.19
UNIFORMS/APPAREL	**TR355 BLK 42 OB**	**TR355 BLK 42 OB**	**TALENT CREATION**	DUTY PRO MENS P/C PANTS	30%	1	□ 35.99	□ 25.19
UNIFORMS/APPAREL	**TR355 BLK 44 OB**	**TR355 BLK 44 OB**	**TALENT CREATION**	DUTY PRO MENS P/C PANTS	30%	1	□ 35.99	□ 25.19
UNIFORMS/APPAREL	**TR355 BLK 46 OB**	**TR355 BLK 46 OB**	**TALENT CREATION**	DUTY PRO MENS P/C PANTS	30%	1	□ 35.99	□ 25.19
UNIFORMS/APPAREL	**TR355 BLK 48 OB**	**TR355 BLK 48 OB**	**TALENT CREATION**	DUTY PRO MENS P/C PANTS	30%	1	□ 35.99	□ 25.19
UNIFORMS/APPAREL	**TR355 BLK 50 OB**	**TR355 BLK 50 OB**	**TALENT CREATION**	DUTY PRO MENS P/C PANTS	30%	1	□ 35.99	□ 25.19
UNIFORMS/APPAREL	**TR355 BLK 52 OB**	**TR355 BLK 52 OB**	**TALENT CREATION**	DUTY PRO MENS P/C PANTS	30%	1	□ 35.99	□ 25.19
UNIFORMS/APPAREL	**TR355 BLK 56 OB**	**TR355 BLK 56 OB**	**TALENT CREATION**	DUTY PRO MENS P/C PANTS	30%	1	□ 35.99	□ 25.19
UNIFORMS/APPAREL	**TR355 BLK 58 OB**	**TR355 BLK 58 OB**	**TALENT CREATION**	DUTY PRO MENS P/C PANTS	30%	1	□ 35.99	□ 25.19
UNIFORMS/APPAREL	**TR355 BLK 60 OB**	**TR355 BLK 60 OB**	**TALENT CREATION**	DUTY PRO MENS P/C PANTS	30%	1	□ 35.99	□ 25.19
UNIFORMS/APPAREL	**TR355 NAV 28 OB**	**TR355 NAV 28 OB**	**TALENT CREATION**	DUTY PRO MENS P/C PANTS	30%	1	□ 31.99	□ 22.39
UNIFORMS/APPAREL	**TR355 NAV 29 OB**	**TR355 NAV 29 OB**	**TALENT CREATION**	DUTY PRO MENS P/C PANTS	30%	1	□ 31.99	□ 22.39
UNIFORMS/APPAREL	**TR355 NAV 30 OB**	**TR355 NAV 30 OB**	**TALENT CREATION**	DUTY PRO MENS P/C PANTS	30%	1	□ 31.99	□ 22.39
UNIFORMS/APPAREL	**TR355 NAV 31 OB**	**TR355 NAV 31 OB**	**TALENT CREATION**	DUTY PRO MENS P/C PANTS	30%	1	□ 31.99	□ 22.39
UNIFORMS/APPAREL	**TR355 NAV 32 OB**	**TR355 NAV 32 OB**	**TALENT CREATION**	DUTY PRO MENS P/C PANTS	30%	1	□ 31.99	□ 22.39
UNIFORMS/APPAREL	**TR355 NAV 33 OB**	**TR355 NAV 33 OB**	**TALENT CREATION**	DUTY PRO MENS P/C PANTS	30%	1	□ 31.99	□ 22.39
UNIFORMS/APPAREL	**TR355 NAV 34 OB**	**TR355 NAV 34 OB**	**TALENT CREATION**	DUTY PRO MENS P/C PANTS	30%	1	□ 31.99	□ 22.39
UNIFORMS/APPAREL	**TR355 NAV 35 OB**	**TR355 NAV 35 OB**	**TALENT CREATION**	DUTY PRO MENS P/C PANTS	30%	1	□ 31.99	□ 22.39
UNIFORMS/APPAREL	**TR355 NAV 36 OB**	**TR355 NAV 36 OB**	**TALENT CREATION**	DUTY PRO MENS P/C PANTS	30%	1	□ 31.99	□ 22.39
UNIFORMS/APPAREL	**TR355 NAV 38 OB**	**TR355 NAV 38 OB**	**TALENT CREATION**	DUTY PRO MENS P/C PANTS	30%	1	□ 31.99	□ 22.39
UNIFORMS/APPAREL	**TR355 BLK 28 OB**	**TR355 BLK 28 OB**	**TALENT CREATION**	DUTY PRO MENS P/C PANTS	30%	1	□ 31.99	□ 22.39
UNIFORMS/APPAREL	**TR355 BLK 29 OB**	**TR355 BLK 29 OB**	**TALENT CREATION**	DUTY PRO MENS P/C PANTS	30%	1	□ 31.99	□ 22.39
UNIFORMS/APPAREL	**TR355 BLK 30 OB**	**TR355 BLK 30 OB**	**TALENT CREATION**	DUTY PRO MENS P/C PANTS	30%	1	□ 31.99	□ 22.39
UNIFORMS/APPAREL	**TR355 BLK 31 OB**	**TR355 BLK 31 OB**	**TALENT CREATION**	DUTY PRO MENS P/C PANTS	30%	1	□ 31.99	□ 22.39
UNIFORMS/APPAREL	**TR355 BLK 32 OB**	**TR355 BLK 32 OB**	**TALENT CREATION**	DUTY PRO MENS P/C PANTS	30%	1	□ 31.99	□ 22.39
UNIFORMS/APPAREL	**TR355 BLK 33 OB**	**TR355 BLK 33 OB**	**TALENT CREATION**	DUTY PRO MENS P/C PANTS	30%	1	□ 31.99	□ 22.39
UNIFORMS/APPAREL	**TR355 BLK 34 OB**	**TR355 BLK 34 OB**	**TALENT CREATION**	DUTY PRO MENS P/C PANTS	30%	1	□ 31.99	□ 22.39
UNIFORMS/APPAREL	**TR355 BLK 35 OB**	**TR355 BLK 35 OB**	**TALENT CREATION**	DUTY PRO MENS P/C PANTS	30%	1	□ 31.99	□ 22.39
UNIFORMS/APPAREL	**TR355 BLK 36 OB**	**TR355 BLK 36 OB**	**TALENT CREATION**	DUTY PRO MENS P/C PANTS	30%	1	□ 31.99	□ 22.39
UNIFORMS/APPAREL	**TR355 BLK 38 OB**	**TR355 BLK 38 OB**	**TALENT CREATION**	DUTY PRO MENS P/C PANTS	30%	1	□ 31.99	□ 22.39
UNIFORMS/APPAREL	**SH1367 CHAR 14**	**SH1367 CHAR 14**	**TALENT CREATION**	FBOP CLASS B WORK MENS S/S SHIRT	30%	1	□ 45.50	□ 31.85
UNIFORMS/APPAREL	**SH1367 CHAR 145**	**SH1367 CHAR 145**	**TALENT CREATION**	FBOP CLASS B WORK MENS S/S SHIRT	30%	1	□ 45.50	□ 31.85

UNIFORMS/APPAREL	**SH1367 CHAR 15**	**SH1367 CHAR 15**	**TALENT CREATION**	FBOP CLASS B WORK MENS S/S SHIRT	30%	1	□ 45.50	□ 31.85
UNIFORMS/APPAREL	**SH1367 CHAR 155**	**SH1367 CHAR 155**	**TALENT CREATION**	FBOP CLASS B WORK MENS S/S SHIRT	30%	1	□ 45.50	□ 31.85
UNIFORMS/APPAREL	**SH1367 CHAR 16**	**SH1367 CHAR 16**	**TALENT CREATION**	FBOP CLASS B WORK MENS S/S SHIRT	30%	1	□ 45.50	□ 31.85
UNIFORMS/APPAREL	**SH1367 CHAR 165**	**SH1367 CHAR 165**	**TALENT CREATION**	FBOP CLASS B WORK MENS S/S SHIRT	30%	1	□ 45.50	□ 31.85
UNIFORMS/APPAREL	**SH1367 CHAR 17**	**SH1367 CHAR 17**	**TALENT CREATION**	FBOP CLASS B WORK MENS S/S SHIRT	30%	1	□ 45.50	□ 31.85
UNIFORMS/APPAREL	**SH1367 CHAR 175**	**SH1367 CHAR 175**	**TALENT CREATION**	FBOP CLASS B WORK MENS S/S SHIRT	30%	1	□ 45.50	□ 31.85
UNIFORMS/APPAREL	**SH1367 CHAR 18**	**SH1367 CHAR 18**	**TALENT CREATION**	FBOP CLASS B WORK MENS S/S SHIRT	30%	1	□ 45.50	□ 31.85
UNIFORMS/APPAREL	**SH1367 CHAR 185**	**SH1367 CHAR 185**	**TALENT CREATION**	FBOP CLASS B WORK MENS S/S SHIRT	30%	1	□ 45.50	□ 31.85
UNIFORMS/APPAREL	**SH1367 CHAR 19**	**SH1367 CHAR 19**	**TALENT CREATION**	FBOP CLASS B WORK MENS S/S SHIRT	30%	1	□ 45.50	□ 31.85
UNIFORMS/APPAREL	**SH1367 CHAR 195**	**SH1367 CHAR 195**	**TALENT CREATION**	FBOP CLASS B WORK MENS S/S SHIRT	30%	1	□ 45.50	□ 31.85
UNIFORMS/APPAREL	**SH1367 CHAR 20**	**SH1367 CHAR 20**	**TALENT CREATION**	FBOP CLASS B WORK MENS S/S SHIRT	30%	1	□ 45.50	□ 31.85
UNIFORMS/APPAREL	**SH1367 CHAR 22**	**SH1367 CHAR 22**	**TALENT CREATION**	FBOP CLASS B WORK MENS S/S SHIRT	30%	1	□ 45.50	□ 31.85
UNIFORMS/APPAREL	**SH1367 CHAR 24**	**SH1367 CHAR 24**	**TALENT CREATION**	FBOP CLASS B WORK MENS S/S SHIRT	30%	1	□ 45.50	□ 31.85
UNIFORMS/APPAREL	**TR311 BLK 28 OB**	**TR311 BLK 28 OB**	**TALENT CREATION**	DUTYPRO MENS POLY TROUSER	30%	1	□ 30.99	□ 21.69
UNIFORMS/APPAREL	**TR311 NAV 28 OB**	**TR311 NAV 28 OB**	**TALENT CREATION**	DUTYPRO MENS POLY TROUSER	30%	1	□ 30.99	□ 21.69
UNIFORMS/APPAREL	**TR311 BLK 29 OB**	**TR311 BLK 29 OB**	**TALENT CREATION**	DUTYPRO MENS POLY TROUSER	30%	1	□ 30.99	□ 21.69
UNIFORMS/APPAREL	**TR311 NAV 29 OB**	**TR311 NAV 29 OB**	**TALENT CREATION**	DUTYPRO MENS POLY TROUSER	30%	1	□ 30.99	□ 21.69
UNIFORMS/APPAREL	**TR311 BLK 30 OB**	**TR311 BLK 30 OB**	**TALENT CREATION**	DUTYPRO MENS POLY TROUSER	30%	1	□ 30.99	□ 21.69
UNIFORMS/APPAREL	**TR311 NAV 30 OB**	**TR311 NAV 30 OB**	**TALENT CREATION**	DUTYPRO MENS POLY TROUSER	30%	1	□ 30.99	□ 21.69
UNIFORMS/APPAREL	**TR311 BLK 31 OB**	**TR311 BLK 31 OB**	**TALENT CREATION**	DUTYPRO MENS POLY TROUSER	30%	1	□ 30.99	□ 21.69
UNIFORMS/APPAREL	**TR311 NAV 31 OB**	**TR311 NAV 31 OB**	**TALENT CREATION**	DUTYPRO MENS POLY TROUSER	30%	1	□ 30.99	□ 21.69
UNIFORMS/APPAREL	**TR311 BLK 32 OB**	**TR311 BLK 32 OB**	**TALENT CREATION**	DUTYPRO MENS POLY TROUSER	30%	1	□ 30.99	□ 21.69
UNIFORMS/APPAREL	**TR311 NAV 32 OB**	**TR311 NAV 32 OB**	**TALENT CREATION**	DUTYPRO MENS POLY TROUSER	30%	1	□ 30.99	□ 21.69
UNIFORMS/APPAREL	**TR311 BLK 33 OB**	**TR311 BLK 33 OB**	**TALENT CREATION**	DUTYPRO MENS POLY TROUSER	30%	1	□ 30.99	□ 21.69
UNIFORMS/APPAREL	**TR311 NAV 33 OB**	**TR311 NAV 33 OB**	**TALENT CREATION**	DUTYPRO MENS POLY TROUSER	30%	1	□ 30.99	□ 21.69
UNIFORMS/APPAREL	**TR311 BLK 34 OB**	**TR311 BLK 34 OB**	**TALENT CREATION**	DUTYPRO MENS POLY TROUSER	30%	1	□ 30.99	□ 21.69
UNIFORMS/APPAREL	**TR311 NAV 34 OB**	**TR311 NAV 34 OB**	**TALENT CREATION**	DUTYPRO MENS POLY TROUSER	30%	1	□ 30.99	□ 21.69

UNIFORMS/APPAREL	**TR311 BLK 35 OB**	**TR311 BLK 35 OB**	**TALENT CREATION**	DUTYPRO MENS POLY TROUSER	30%	1	□ 30.99	□ 21.69
UNIFORMS/APPAREL	**TR311 NAV 35 OB**	**TR311 NAV 35 OB**	**TALENT CREATION**	DUTYPRO MENS POLY TROUSER	30%	1	□ 30.99	□ 21.69
UNIFORMS/APPAREL	**TR311 BLK 36 OB**	**TR311 BLK 36 OB**	**TALENT CREATION**	DUTYPRO MENS POLY TROUSER	30%	1	□ 30.99	□ 21.69
UNIFORMS/APPAREL	**TR311 NAV 36 OB**	**TR311 NAV 36 OB**	**TALENT CREATION**	DUTYPRO MENS POLY TROUSER	30%	1	□ 30.99	□ 21.69
UNIFORMS/APPAREL	**TR311 BLK 38 OB**	**TR311 BLK 38 OB**	**TALENT CREATION**	DUTYPRO MENS POLY TROUSER	30%	1	□ 30.99	□ 21.69
UNIFORMS/APPAREL	**TR311 NAV 38 OB**	**TR311 NAV 38 OB**	**TALENT CREATION**	DUTYPRO MENS POLY TROUSER	30%	1	□ 30.99	□ 21.69
UNIFORMS/APPAREL	**SH1375 NGRY 14 32**	**SH1375 NGRY 14 32**	**TALENT CREATION**	FBOP UTILITY MENS L/S SHIRT	30%	1	□ 45.50	□ 31.85
UNIFORMS/APPAREL	**SH1375 NGRY 14 34**	**SH1375 NGRY 14 34**	**TALENT CREATION**	FBOP UTILITY MENS L/S SHIRT	30%	1	□ 45.50	□ 31.85
UNIFORMS/APPAREL	**SH1375 NGRY 14 36**	**SH1375 NGRY 14 36**	**TALENT CREATION**	FBOP UTILITY MENS L/S SHIRT	30%	1	□ 45.50	□ 31.85
UNIFORMS/APPAREL	**SH1375 NGRY 145 32**	**SH1375 NGRY 145 32**	**TALENT CREATION**	FBOP UTILITY MENS L/S SHIRT	30%	1	□ 45.50	□ 31.85
UNIFORMS/APPAREL	**SH1375 NGRY 145 34**	**SH1375 NGRY 145 34**	**TALENT CREATION**	FBOP UTILITY MENS L/S SHIRT	30%	1	□ 45.50	□ 31.85
UNIFORMS/APPAREL	**SH1375 NGRY 145 36**	**SH1375 NGRY 145 36**	**TALENT CREATION**	FBOP UTILITY MENS L/S SHIRT	30%	1	□ 45.50	□ 31.85
UNIFORMS/APPAREL	**SH1375 NGRY 15 32**	**SH1375 NGRY 15 32**	**TALENT CREATION**	FBOP UTILITY MENS L/S SHIRT	30%	1	□ 45.50	□ 31.85
UNIFORMS/APPAREL	**SH1375 NGRY 15 34**	**SH1375 NGRY 15 34**	**TALENT CREATION**	FBOP UTILITY MENS L/S SHIRT	30%	1	□ 45.50	□ 31.85
UNIFORMS/APPAREL	**SH1375 NGRY 15 36**	**SH1375 NGRY 15 36**	**TALENT CREATION**	FBOP UTILITY MENS L/S SHIRT	30%	1	□ 45.50	□ 31.85
UNIFORMS/APPAREL	**SH1375 NGRY 155 32**	**SH1375 NGRY 155 32**	**TALENT CREATION**	FBOP UTILITY MENS L/S SHIRT	30%	1	□ 45.50	□ 31.85
UNIFORMS/APPAREL	**SH1375 NGRY 155 34**	**SH1375 NGRY 155 34**	**TALENT CREATION**	FBOP UTILITY MENS L/S SHIRT	30%	1	□ 45.50	□ 31.85
UNIFORMS/APPAREL	**SH1375 NGRY 155 36**	**SH1375 NGRY 155 36**	**TALENT CREATION**	FBOP UTILITY MENS L/S SHIRT	30%	1	□ 45.50	□ 31.85
UNIFORMS/APPAREL	**SH1375 NGRY 16 32**	**SH1375 NGRY 16 32**	**TALENT CREATION**	FBOP UTILITY MENS L/S SHIRT	30%	1	□ 45.50	□ 31.85
UNIFORMS/APPAREL	**SH1375 NGRY 16 34**	**SH1375 NGRY 16 34**	**TALENT CREATION**	FBOP UTILITY MENS L/S SHIRT	30%	1	□ 45.50	□ 31.85
UNIFORMS/APPAREL	**SH1375 NGRY 16 36**	**SH1375 NGRY 16 36**	**TALENT CREATION**	FBOP UTILITY MENS L/S SHIRT	30%	1	□ 45.50	□ 31.85
UNIFORMS/APPAREL	**SH1375 NGRY 165 32**	**SH1375 NGRY 165 32**	**TALENT CREATION**	FBOP UTILITY MENS L/S SHIRT	30%	1	□ 45.50	□ 31.85
UNIFORMS/APPAREL	**SH1375 NGRY 165 34**	**SH1375 NGRY 165 34**	**TALENT CREATION**	FBOP UTILITY MENS L/S SHIRT	30%	1	□ 45.50	□ 31.85
UNIFORMS/APPAREL	**SH1375 NGRY 17 32**	**SH1375 NGRY 17 32**	**TALENT CREATION**	FBOP UTILITY MENS L/S SHIRT	30%	1	□ 45.50	□ 31.85
UNIFORMS/APPAREL	**SH1375 NGRY 17 34**	**SH1375 NGRY 17 34**	**TALENT CREATION**	FBOP UTILITY MENS L/S SHIRT	30%	1	□ 45.50	□ 31.85
UNIFORMS/APPAREL	**SH1375 NGRY 17 36**	**SH1375 NGRY 17 36**	**TALENT CREATION**	FBOP UTILITY MENS L/S SHIRT	30%	1	□ 45.50	□ 31.85
UNIFORMS/APPAREL	**SH1375 NGRY 175 32**	**SH1375 NGRY 175 32**	**TALENT CREATION**	FBOP UTILITY MENS L/S SHIRT	30%	1	□ 45.50	□ 31.85
UNIFORMS/APPAREL	**SH1375 NGRY 18 32**	**SH1375 NGRY 18 32**	**TALENT CREATION**	FBOP UTILITY MENS L/S SHIRT	30%	1	□ 45.50	□ 31.85
UNIFORMS/APPAREL	**SH1375 NGRY 18 34**	**SH1375 NGRY 18 34**	**TALENT CREATION**	FBOP UTILITY MENS L/S SHIRT	30%	1	□ 45.50	□ 31.85
UNIFORMS/APPAREL	**SH1375 NGRY 18 36**	**SH1375 NGRY 18 36**	**TALENT CREATION**	FBOP UTILITY MENS L/S SHIRT	30%	1	□ 45.50	□ 31.85
UNIFORMS/APPAREL	**SH1375 NGRY 185 32**	**SH1375 NGRY 185 32**	**TALENT CREATION**	FBOP UTILITY MENS L/S SHIRT	30%	1	□ 45.50	□ 31.85
UNIFORMS/APPAREL	**SH1375 NGRY 185 34**	**SH1375 NGRY 185 34**	**TALENT CREATION**	FBOP UTILITY MENS L/S SHIRT	30%	1	□ 45.50	□ 31.85
UNIFORMS/APPAREL	**SH1375 NGRY 185 36**	**SH1375 NGRY 185 36**	**TALENT CREATION**	FBOP UTILITY MENS L/S SHIRT	30%	1	□ 45.50	□ 31.85
UNIFORMS/APPAREL	**SH1375 NGRY 19 32**	**SH1375 NGRY 19 32**	**TALENT CREATION**	FBOP UTILITY MENS L/S SHIRT	30%	1	□ 45.50	□ 31.85

UNIFORMS/APPAREL	**SH1375 NGRY 19 34**	**SH1375 NGRY 19 34**	**TALENT CREATION**	FBOP UTILITY MENS L/S SHIRT	30%	1	□ 45.50	□ 31.85
UNIFORMS/APPAREL	**SH1375 NGRY 19 36**	**SH1375 NGRY 19 36**	**TALENT CREATION**	FBOP UTILITY MENS L/S SHIRT	30%	1	□ 45.50	□ 31.85
UNIFORMS/APPAREL	**SH1375 NGRY 195 32**	**SH1375 NGRY 195 32**	**TALENT CREATION**	FBOP UTILITY MENS L/S SHIRT	30%	1	□ 45.50	□ 31.85
UNIFORMS/APPAREL	**SH1375 NGRY 195 34**	**SH1375 NGRY 195 34**	**TALENT CREATION**	FBOP UTILITY MENS L/S SHIRT	30%	1	□ 45.50	□ 31.85
UNIFORMS/APPAREL	**SH1375 NGRY 195 36**	**SH1375 NGRY 195 36**	**TALENT CREATION**	FBOP UTILITY MENS L/S SHIRT	30%	1	□ 45.50	□ 31.85
UNIFORMS/APPAREL	**SH1375 NGRY 20 32**	**SH1375 NGRY 20 32**	**TALENT CREATION**	FBOP UTILITY MENS L/S SHIRT	30%	1	□ 45.50	□ 31.85
UNIFORMS/APPAREL	**SH1375 NGRY 20 34**	**SH1375 NGRY 20 34**	**TALENT CREATION**	FBOP UTILITY MENS L/S SHIRT	30%	1	□ 45.50	□ 31.85
UNIFORMS/APPAREL	**SH1375 NGRY 20 36**	**SH1375 NGRY 20 36**	**TALENT CREATION**	FBOP UTILITY MENS L/S SHIRT	30%	1	□ 45.50	□ 31.85
UNIFORMS/APPAREL	**SH1375 NGRY 22 32**	**SH1375 NGRY 22 32**	**TALENT CREATION**	FBOP UTILITY MENS L/S SHIRT	30%	1	□ 45.50	□ 31.85
UNIFORMS/APPAREL	**SH1375 NGRY 22 34**	**SH1375 NGRY 22 34**	**TALENT CREATION**	FBOP UTILITY MENS L/S SHIRT	30%	1	□ 45.50	□ 31.85
UNIFORMS/APPAREL	**SH1375 NGRY 22 36**	**SH1375 NGRY 22 36**	**TALENT CREATION**	FBOP UTILITY MENS L/S SHIRT	30%	1	□ 45.50	□ 31.85
UNIFORMS/APPAREL	**SH1375 NGRY 24 32**	**SH1375 NGRY 24 32**	**TALENT CREATION**	FBOP UTILITY MENS L/S SHIRT	30%	1	□ 45.50	□ 31.85
UNIFORMS/APPAREL	**SH1375 NGRY 24 34**	**SH1375 NGRY 24 34**	**TALENT CREATION**	FBOP UTILITY MENS L/S SHIRT	30%	1	□ 45.50	□ 31.85
UNIFORMS/APPAREL	**SH1375 NGRY 24 36**	**SH1375 NGRY 24 36**	**TALENT CREATION**	FBOP UTILITY MENS L/S SHIRT	30%	1	□ 45.50	□ 31.85
UNIFORMS/APPAREL	**TR356 NAV 04 OB**	**TR356 NAV 04 OB**	**TALENT CREATION**	DUTY PRO WOMENS PANTS	30%	1	□ 31.99	□ 22.39
UNIFORMS/APPAREL	**TR356 NAV 06 OB**	**TR356 NAV 06 OB**	**TALENT CREATION**	DUTY PRO WOMENS PANTS	30%	1	□ 31.99	□ 22.39
UNIFORMS/APPAREL	**TR356 NAV 08 OB**	**TR356 NAV 08 OB**	**TALENT CREATION**	DUTY PRO WOMENS PANTS	30%	1	□ 31.99	□ 22.39
UNIFORMS/APPAREL	**TR356 NAV 10 OB**	**TR356 NAV 10 OB**	**TALENT CREATION**	DUTY PRO WOMENS PANTS	30%	1	□ 31.99	□ 22.39
UNIFORMS/APPAREL	**TR356 NAV 12 OB**	**TR356 NAV 12 OB**	**TALENT CREATION**	DUTY PRO WOMENS PANTS	30%	1	□ 31.99	□ 22.39
UNIFORMS/APPAREL	**TR356 NAV 14 OB**	**TR356 NAV 14 OB**	**TALENT CREATION**	DUTY PRO WOMENS PANTS	30%	1	□ 31.99	□ 22.39
UNIFORMS/APPAREL	**TR356 NAV 16 OB**	**TR356 NAV 16 OB**	**TALENT CREATION**	DUTY PRO WOMENS PANTS	30%	1	□ 31.99	□ 22.39
UNIFORMS/APPAREL	**TR356 BLK 04 OB**	**TR356 BLK 04 OB**	**TALENT CREATION**	DUTY PRO WOMENS PANTS	30%	1	□ 31.99	□ 22.39
UNIFORMS/APPAREL	**TR356 BLK 06 OB**	**TR356 BLK 06 OB**	**TALENT CREATION**	DUTY PRO WOMENS PANTS	30%	1	□ 31.99	□ 22.39
UNIFORMS/APPAREL	**TR356 BLK 08 OB**	**TR356 BLK 08 OB**	**TALENT CREATION**	DUTY PRO WOMENS PANTS	30%	1	□ 31.99	□ 22.39
UNIFORMS/APPAREL	**TR356 BLK 10 OB**	**TR356 BLK 10 OB**	**TALENT CREATION**	DUTY PRO WOMENS PANTS	30%	1	□ 31.99	□ 22.39
UNIFORMS/APPAREL	**TR356 BLK 12 OB**	**TR356 BLK 12 OB**	**TALENT CREATION**	DUTY PRO WOMENS PANTS	30%	1	□ 31.99	□ 22.39
UNIFORMS/APPAREL	**TR356 BLK 14 OB**	**TR356 BLK 14 OB**	**TALENT CREATION**	DUTY PRO WOMENS PANTS	30%	1	□ 31.99	□ 22.39
UNIFORMS/APPAREL	**TR356 BLK 16 OB**	**TR356 BLK 16 OB**	**TALENT CREATION**	DUTY PRO WOMENS PANTS	30%	1	□ 31.99	□ 22.39
UNIFORMS/APPAREL	**TR356 NAV 14 275**	**TR356 NAV 14 275**	**TALENT CREATION**	DUTY PRO WOMENS PANTS	30%	1	□ 31.99	□ 22.39
UNIFORMS/APPAREL	**TR356 NAV 06 275**	**TR356 NAV 06 275**	**TALENT CREATION**	DUTY PRO WOMENS PANTS	30%	1	□ 31.99	□ 22.39
UNIFORMS/APPAREL	**SR997 BLK XXS**	**S33 103 01**	**TALENT CREATION**	LAW PRO POLY/COTTON S/S UNIFORM SHIRT	30%	1	□ 19.99	□ 13.99
UNIFORMS/APPAREL	**SR997 TAN XXS**	**S33 107 01**	**TALENT CREATION**	LAW PRO POLY/COTTON S/S UNIFORM SHIRT	30%	1	□ 19.99	□ 13.99
UNIFORMS/APPAREL	**SR996 BLK XXS REG**	**S31 203 0104**	**TALENT CREATION**	LAW PRO POLY/COTTON L/S UNIFORM SHIRT	30%	1	□ 21.99	□ 15.39

UNIFORMS/APPAREL	**SG107 BLK 2X**	**SG107BLK2X**	**TALENT CREATION**	LAW PRO POLYESTER S/S CLASS A SHIRT	30%	1	□ 17.99	□ 12.59
UNIFORMS/APPAREL	**SG107 BLK 3X**	**SG107BLK3X**	**TALENT CREATION**	LAW PRO POLYESTER S/S CLASS A SHIRT	30%	1	□ 17.99	□ 12.59
UNIFORMS/APPAREL	**SG107 BLK 4X**	**SG107BLK4X**	**TALENT CREATION**	LAW PRO POLYESTER S/S CLASS A SHIRT	30%	1	□ 17.99	□ 12.59
UNIFORMS/APPAREL	**SG107 BLK 5X**	**SG107BLK5X**	**TALENT CREATION**	LAW PRO POLYESTER S/S CLASS A SHIRT	30%	1	□ 17.99	□ 12.59
UNIFORMS/APPAREL	**SG107 BLK 6X**	**SG107BLK6X**	**TALENT CREATION**	LAW PRO POLYESTER S/S CLASS A SHIRT	30%	1	□ 17.99	□ 12.59
UNIFORMS/APPAREL	**SG107 BLK LG**	**SG107BLKLG**	**TALENT CREATION**	LAW PRO POLYESTER S/S CLASS A SHIRT	30%	1	□ 17.99	□ 12.59
UNIFORMS/APPAREL	**SG107 BLK MD**	**SG107BLKMD**	**TALENT CREATION**	LAW PRO POLYESTER S/S CLASS A SHIRT	30%	1	□ 17.99	□ 12.59
UNIFORMS/APPAREL	**SG107 BLK SM**	**SG107BLKSM**	**TALENT CREATION**	LAW PRO POLYESTER S/S CLASS A SHIRT	30%	1	□ 17.99	□ 12.59
UNIFORMS/APPAREL	**SG107 BLK XL**	**SG107BLKXL**	**TALENT CREATION**	LAW PRO POLYESTER S/S CLASS A SHIRT	30%	1	□ 17.99	□ 12.59
UNIFORMS/APPAREL	**SG107 BLK XS**	**SG107BLKXS**	**TALENT CREATION**	LAW PRO POLYESTER S/S CLASS A SHIRT	30%	1	□ 17.99	□ 12.59
UNIFORMS/APPAREL	**SG107 BLK XXS**	**SG107BLKXXS**	**TALENT CREATION**	LAW PRO POLYESTER S/S CLASS A SHIRT	30%	1	□ 17.99	□ 12.59
UNIFORMS/APPAREL	**SG107 HBLU 2X**	**SG107HBLU2X**	**TALENT CREATION**	LAW PRO POLYESTER S/S CLASS A SHIRT	30%	1	□ 17.99	□ 12.59
UNIFORMS/APPAREL	**SG107 HBLU 3X**	**SG107HBLU3X**	**TALENT CREATION**	LAW PRO POLYESTER S/S CLASS A SHIRT	30%	1	□ 17.99	□ 12.59
UNIFORMS/APPAREL	**SG107 HBLU 4X**	**SG107HBLU4X**	**TALENT CREATION**	LAW PRO POLYESTER S/S CLASS A SHIRT	30%	1	□ 17.99	□ 12.59
UNIFORMS/APPAREL	**SG107 HBLU 5X**	**SG107HBLU5X**	**TALENT CREATION**	LAW PRO POLYESTER S/S CLASS A SHIRT	30%	1	□ 17.99	□ 12.59
UNIFORMS/APPAREL	**SG107 HBLU 6X**	**SG107HBLU6X**	**TALENT CREATION**	LAW PRO POLYESTER S/S CLASS A SHIRT	30%	1	□ 17.99	□ 12.59
UNIFORMS/APPAREL	**SG107 HBLU LG**	**SG107HBLULG**	**TALENT CREATION**	LAW PRO POLYESTER S/S CLASS A SHIRT	30%	1	□ 17.99	□ 12.59
UNIFORMS/APPAREL	**SG107 HBLU MD**	**SG107HBLUMD**	**TALENT CREATION**	LAW PRO POLYESTER S/S CLASS A SHIRT	30%	1	□ 17.99	□ 12.59
UNIFORMS/APPAREL	**SG107 HBLU SM**	**SG107HBLUSM**	**TALENT CREATION**	LAW PRO POLYESTER S/S CLASS A SHIRT	30%	1	□ 17.99	□ 12.59
UNIFORMS/APPAREL	**SG107 HBLU XL**	**SG107HBLUXL**	**TALENT CREATION**	LAW PRO POLYESTER S/S CLASS A SHIRT	30%	1	□ 17.99	□ 12.59
UNIFORMS/APPAREL	**SG107 HBLU XS**	**SG107HBLUXS**	**TALENT CREATION**	LAW PRO POLYESTER S/S CLASS A SHIRT	30%	1	□ 17.99	□ 12.59
UNIFORMS/APPAREL	**SG107 HBLU XXS**	**SG107HBLUXXS**	**TALENT CREATION**	LAW PRO POLYESTER S/S CLASS A SHIRT	30%	1	□ 17.99	□ 12.59

UNIFORMS/APPAREL	**SG107 LTB 2X**	**SG107LTB2X**	**TALENT CREATION**	LAW PRO POLYESTER S/S CLASS A SHIRT	30%	1	□ 17.99	□ 12.59
UNIFORMS/APPAREL	**SG107 LTB 3X**	**SG107LTB3X**	**TALENT CREATION**	LAW PRO POLYESTER S/S CLASS A SHIRT	30%	1	□ 17.99	□ 12.59
UNIFORMS/APPAREL	**SG107 LTB 4X**	**SG107LTB4X**	**TALENT CREATION**	LAW PRO POLYESTER S/S CLASS A SHIRT	30%	1	□ 17.99	□ 12.59
UNIFORMS/APPAREL	**SG107 LTB 5X**	**SG107LTB5X**	**TALENT CREATION**	LAW PRO POLYESTER S/S CLASS A SHIRT	30%	1	□ 17.99	□ 12.59
UNIFORMS/APPAREL	**SG107 LTB 6X**	**SG107LTB6X**	**TALENT CREATION**	LAW PRO POLYESTER S/S CLASS A SHIRT	30%	1	□ 17.99	□ 12.59
UNIFORMS/APPAREL	**SG107 LTB LG**	**SG107LTBLG**	**TALENT CREATION**	LAW PRO POLYESTER S/S CLASS A SHIRT	30%	1	□ 17.99	□ 12.59
UNIFORMS/APPAREL	**SG107 LTB MD**	**SG107LTBMD**	**TALENT CREATION**	LAW PRO POLYESTER S/S CLASS A SHIRT	30%	1	□ 17.99	□ 12.59
UNIFORMS/APPAREL	**SG107 LTB SM**	**SG107LTBSM**	**TALENT CREATION**	LAW PRO POLYESTER S/S CLASS A SHIRT	30%	1	□ 17.99	□ 12.59
UNIFORMS/APPAREL	**SG107 LTB XL**	**SG107LTBXL**	**TALENT CREATION**	LAW PRO POLYESTER S/S CLASS A SHIRT	30%	1	□ 17.99	□ 12.59
UNIFORMS/APPAREL	**SG107 LTB XS**	**SG107LTBXS**	**TALENT CREATION**	LAW PRO POLYESTER S/S CLASS A SHIRT	30%	1	□ 17.99	□ 12.59
UNIFORMS/APPAREL	**SG107 LTB XXS**	**SG107LTBXXS**	**TALENT CREATION**	LAW PRO POLYESTER S/S CLASS A SHIRT	30%	1	□ 17.99	□ 12.59
UNIFORMS/APPAREL	**SG107 MDNV 2X**	**SG107MDNV2X**	**TALENT CREATION**	LAW PRO POLYESTER S/S CLASS A SHIRT	30%	1	□ 17.99	□ 12.59
UNIFORMS/APPAREL	**SG107 MDNV 3X**	**SG107MDNV3X**	**TALENT CREATION**	LAW PRO POLYESTER S/S CLASS A SHIRT	30%	1	□ 17.99	□ 12.59
UNIFORMS/APPAREL	**SG107 MDNV 4X**	**SG107MDNV4X**	**TALENT CREATION**	LAW PRO POLYESTER S/S CLASS A SHIRT	30%	1	□ 17.99	□ 12.59
UNIFORMS/APPAREL	**SG107 MDNV 5X**	**SG107MDNV5X**	**TALENT CREATION**	LAW PRO POLYESTER S/S CLASS A SHIRT	30%	1	□ 17.99	□ 12.59
UNIFORMS/APPAREL	**SG107 MDNV 6X**	**SG107MDNV6X**	**TALENT CREATION**	LAW PRO POLYESTER S/S CLASS A SHIRT	30%	1	□ 17.99	□ 12.59
UNIFORMS/APPAREL	**SG107 MDNV LG**	**SG107MDNVLG**	**TALENT CREATION**	LAW PRO POLYESTER S/S CLASS A SHIRT	30%	1	□ 17.99	□ 12.59
UNIFORMS/APPAREL	**SG107 MDNV MD**	**SG107MDNVMD**	**TALENT CREATION**	LAW PRO POLYESTER S/S CLASS A SHIRT	30%	1	□ 17.99	□ 12.59
UNIFORMS/APPAREL	**SG107 MDNV SM**	**SG107MDNVSM**	**TALENT CREATION**	LAW PRO POLYESTER S/S CLASS A SHIRT	30%	1	□ 17.99	□ 12.59
UNIFORMS/APPAREL	**SG107 MDNV XL**	**SG107MDNVXL**	**TALENT CREATION**	LAW PRO POLYESTER S/S CLASS A SHIRT	30%	1	□ 17.99	□ 12.59
UNIFORMS/APPAREL	**SG107 MDNV XS**	**SG107MDNVXS**	**TALENT CREATION**	LAW PRO POLYESTER S/S CLASS A SHIRT	30%	1	□ 17.99	□ 12.59
UNIFORMS/APPAREL	**SG107 MDNV XXS**	**SG107MDNVXXS**	**TALENT CREATION**	LAW PRO POLYESTER S/S CLASS A SHIRT	30%	1	□ 17.99	□ 12.59

UNIFORMS/APPAREL	**SG107 NGRY 2X**	**SG107NGRY2X**	**TALENT CREATION**	LAW PRO POLYESTER S/S CLASS A SHIRT	30%	1	□ 17.99	□ 12.59
UNIFORMS/APPAREL	**SG107 NGRY 3X**	**SG107NGRY3X**	**TALENT CREATION**	LAW PRO POLYESTER S/S CLASS A SHIRT	30%	1	□ 17.99	□ 12.59
UNIFORMS/APPAREL	**SG107 NGRY 4X**	**SG107NGRY4X**	**TALENT CREATION**	LAW PRO POLYESTER S/S CLASS A SHIRT	30%	1	□ 17.99	□ 12.59
UNIFORMS/APPAREL	**SG107 NGRY 5X**	**SG107NGRY5X**	**TALENT CREATION**	LAW PRO POLYESTER S/S CLASS A SHIRT	30%	1	□ 17.99	□ 12.59
UNIFORMS/APPAREL	**SG107 NGRY 6X**	**SG107NGRY6X**	**TALENT CREATION**	LAW PRO POLYESTER S/S CLASS A SHIRT	30%	1	□ 17.99	□ 12.59
UNIFORMS/APPAREL	**SG107 NGRY LG**	**SG107NGRYLG**	**TALENT CREATION**	LAW PRO POLYESTER S/S CLASS A SHIRT	30%	1	□ 17.99	□ 12.59
UNIFORMS/APPAREL	**SG107 NGRY MD**	**SG107NGRYMD**	**TALENT CREATION**	LAW PRO POLYESTER S/S CLASS A SHIRT	30%	1	□ 17.99	□ 12.59
UNIFORMS/APPAREL	**SG107 NGRY SM**	**SG107NGRYSM**	**TALENT CREATION**	LAW PRO POLYESTER S/S CLASS A SHIRT	30%	1	□ 17.99	□ 12.59
UNIFORMS/APPAREL	**SG107 NGRY XL**	**SG107NGRYXL**	**TALENT CREATION**	LAW PRO POLYESTER S/S CLASS A SHIRT	30%	1	□ 17.99	□ 12.59
UNIFORMS/APPAREL	**SG107 NGRY XS**	**SG107NGRYXS**	**TALENT CREATION**	LAW PRO POLYESTER S/S CLASS A SHIRT	30%	1	□ 17.99	□ 12.59
UNIFORMS/APPAREL	**SG107 NGRY XXS**	**SG107NGRYXXS**	**TALENT CREATION**	LAW PRO POLYESTER S/S CLASS A SHIRT	30%	1	□ 17.99	□ 12.59
UNIFORMS/APPAREL	**SG107 SLGY 2X**	**SG107SLGY2X**	**TALENT CREATION**	LAW PRO POLYESTER S/S CLASS A SHIRT	30%	1	□ 17.99	□ 12.59
UNIFORMS/APPAREL	**SG107 SLGY 3X**	**SG107SLGY3X**	**TALENT CREATION**	LAW PRO POLYESTER S/S CLASS A SHIRT	30%	1	□ 17.99	□ 12.59
UNIFORMS/APPAREL	**SG107 SLGY 4X**	**SG107SLGY4X**	**TALENT CREATION**	LAW PRO POLYESTER S/S CLASS A SHIRT	30%	1	□ 17.99	□ 12.59
UNIFORMS/APPAREL	**SG107 SLGY 5X**	**SG107SLGY5X**	**TALENT CREATION**	LAW PRO POLYESTER S/S CLASS A SHIRT	30%	1	□ 17.99	□ 12.59
UNIFORMS/APPAREL	**SG107 SLGY 6X**	**SG107SLGY6X**	**TALENT CREATION**	LAW PRO POLYESTER S/S CLASS A SHIRT	30%	1	□ 17.99	□ 12.59
UNIFORMS/APPAREL	**SG107 SLGY LG**	**SG107SLGYLG**	**TALENT CREATION**	LAW PRO POLYESTER S/S CLASS A SHIRT	30%	1	□ 17.99	□ 12.59
UNIFORMS/APPAREL	**SG107 SLGY MD**	**SG107SLGYMD**	**TALENT CREATION**	LAW PRO POLYESTER S/S CLASS A SHIRT	30%	1	□ 17.99	□ 12.59
UNIFORMS/APPAREL	**SG107 SLGY SM**	**SG107SLGYSM**	**TALENT CREATION**	LAW PRO POLYESTER S/S CLASS A SHIRT	30%	1	□ 17.99	□ 12.59
UNIFORMS/APPAREL	**SG107 SLGY XL**	**SG107SLGYXL**	**TALENT CREATION**	LAW PRO POLYESTER S/S CLASS A SHIRT	30%	1	□ 17.99	□ 12.59
UNIFORMS/APPAREL	**SG107 SLGY XS**	**SG107SLGYXS**	**TALENT CREATION**	LAW PRO POLYESTER S/S CLASS A SHIRT	30%	1	□ 17.99	□ 12.59
UNIFORMS/APPAREL	**SG107 SLGY XXS**	**SG107SLGYXXS**	**TALENT CREATION**	LAW PRO POLYESTER S/S CLASS A SHIRT	30%	1	□ 17.99	□ 12.59

UNIFORMS/APPAREL	**SG107 TAN 2X**	**SG107TAN2X**	**TALENT CREATION**	LAW PRO POLYESTER S/S CLASS A SHIRT	30%	1	□ 17.99	□ 12.59
UNIFORMS/APPAREL	**SG107 TAN 3X**	**SG107TAN3X**	**TALENT CREATION**	LAW PRO POLYESTER S/S CLASS A SHIRT	30%	1	□ 17.99	□ 12.59
UNIFORMS/APPAREL	**SG107 TAN 4X**	**SG107TAN4X**	**TALENT CREATION**	LAW PRO POLYESTER S/S CLASS A SHIRT	30%	1	□ 17.99	□ 12.59
UNIFORMS/APPAREL	**SG107 TAN 5X**	**SG107TAN5X**	**TALENT CREATION**	LAW PRO POLYESTER S/S CLASS A SHIRT	30%	1	□ 17.99	□ 12.59
UNIFORMS/APPAREL	**SG107 TAN 6X**	**SG107TAN6X**	**TALENT CREATION**	LAW PRO POLYESTER S/S CLASS A SHIRT	30%	1	□ 17.99	□ 12.59
UNIFORMS/APPAREL	**SG107 TAN LG**	**SG107TANLG**	**TALENT CREATION**	LAW PRO POLYESTER S/S CLASS A SHIRT	30%	1	□ 17.99	□ 12.59
UNIFORMS/APPAREL	**SG107 TAN MD**	**SG107TANMD**	**TALENT CREATION**	LAW PRO POLYESTER S/S CLASS A SHIRT	30%	1	□ 17.99	□ 12.59
UNIFORMS/APPAREL	**SG107 TAN SM**	**SG107TANSM**	**TALENT CREATION**	LAW PRO POLYESTER S/S CLASS A SHIRT	30%	1	□ 17.99	□ 12.59
UNIFORMS/APPAREL	**SG107 TAN XL**	**SG107TANXL**	**TALENT CREATION**	LAW PRO POLYESTER S/S CLASS A SHIRT	30%	1	□ 17.99	□ 12.59
UNIFORMS/APPAREL	**SG107 TAN XS**	**SG107TANXS**	**TALENT CREATION**	LAW PRO POLYESTER S/S CLASS A SHIRT	30%	1	□ 17.99	□ 12.59
UNIFORMS/APPAREL	**SG107 TAN XXS**	**SG107TANXXS**	**TALENT CREATION**	LAW PRO POLYESTER S/S CLASS A SHIRT	30%	1	□ 17.99	□ 12.59
UNIFORMS/APPAREL	**SG107 WHT 2X**	**SG107WHT2X**	**TALENT CREATION**	LAW PRO POLYESTER S/S CLASS A SHIRT	30%	1	□ 17.99	□ 12.59
UNIFORMS/APPAREL	**SG107 WHT 3X**	**SG107WHT3X**	**TALENT CREATION**	LAW PRO POLYESTER S/S CLASS A SHIRT	30%	1	□ 17.99	□ 12.59
UNIFORMS/APPAREL	**SG107 WHT 4X**	**SG107WHT4X**	**TALENT CREATION**	LAW PRO POLYESTER S/S CLASS A SHIRT	30%	1	□ 17.99	□ 12.59
UNIFORMS/APPAREL	**SG107 WHT 5X**	**SG107WHT5X**	**TALENT CREATION**	LAW PRO POLYESTER S/S CLASS A SHIRT	30%	1	□ 17.99	□ 12.59
UNIFORMS/APPAREL	**SG107 WHT 6X**	**SG107WHT6X**	**TALENT CREATION**	LAW PRO POLYESTER S/S CLASS A SHIRT	30%	1	□ 17.99	□ 12.59
UNIFORMS/APPAREL	**SG107 WHT LG**	**SG107WHTLG**	**TALENT CREATION**	LAW PRO POLYESTER S/S CLASS A SHIRT	30%	1	□ 17.99	□ 12.59
UNIFORMS/APPAREL	**SG107 WHT MD**	**SG107WHTMD**	**TALENT CREATION**	LAW PRO POLYESTER S/S CLASS A SHIRT	30%	1	□ 17.99	□ 12.59
UNIFORMS/APPAREL	**SG107 WHT SM**	**SG107WHTSM**	**TALENT CREATION**	LAW PRO POLYESTER S/S CLASS A SHIRT	30%	1	□ 17.99	□ 12.59
UNIFORMS/APPAREL	**SG107 WHT XL**	**SG107WHTXL**	**TALENT CREATION**	LAW PRO POLYESTER S/S CLASS A SHIRT	30%	1	□ 17.99	□ 12.59
UNIFORMS/APPAREL	**SG107 WHT XS**	**SG107WHTXS**	**TALENT CREATION**	LAW PRO POLYESTER S/S CLASS A SHIRT	30%	1	□ 17.99	□ 12.59
UNIFORMS/APPAREL	**SG107 WHT XXS**	**SG107WHTXXS**	**TALENT CREATION**	LAW PRO POLYESTER S/S CLASS A SHIRT	30%	1	□ 17.99	□ 12.59

UNIFORMS/APPAREL	**SH1289 WHT 14**	**SH1289 WHT 14**	**TALENT CREATION**	FBOP DRESS CLASS A MENS S/S SHIRT	30%	1	□ 45.50	□ 31.85
UNIFORMS/APPAREL	**SH1289 WHT 145**	**SH1289 WHT 145**	**TALENT CREATION**	FBOP DRESS CLASS A MENS S/S SHIRT	30%	1	□ 45.50	□ 31.85
UNIFORMS/APPAREL	**SH1289 WHT 15**	**SH1289 WHT 15**	**TALENT CREATION**	FBOP DRESS CLASS A MENS S/S SHIRT	30%	1	□ 45.50	□ 31.85
UNIFORMS/APPAREL	**SH1289 WHT 155**	**SH1289 WHT 155**	**TALENT CREATION**	FBOP DRESS CLASS A MENS S/S SHIRT	30%	1	□ 45.50	□ 31.85
UNIFORMS/APPAREL	**SH1289 WHT 16**	**SH1289 WHT 16**	**TALENT CREATION**	FBOP DRESS CLASS A MENS S/S SHIRT	30%	1	□ 45.50	□ 31.85
UNIFORMS/APPAREL	**SH1289 WHT 165**	**SH1289 WHT 165**	**TALENT CREATION**	FBOP DRESS CLASS A MENS S/S SHIRT	30%	1	□ 45.50	□ 31.85
UNIFORMS/APPAREL	**SH1289 WHT 17**	**SH1289 WHT 17**	**TALENT CREATION**	FBOP DRESS CLASS A MENS S/S SHIRT	30%	1	□ 45.50	□ 31.85
UNIFORMS/APPAREL	**SH1289 WHT 175**	**SH1289 WHT 175**	**TALENT CREATION**	FBOP DRESS CLASS A MENS S/S SHIRT	30%	1	□ 45.50	□ 31.85
UNIFORMS/APPAREL	**SH1289 WHT 18**	**SH1289 WHT 18**	**TALENT CREATION**	FBOP DRESS CLASS A MENS S/S SHIRT	30%	1	□ 45.50	□ 31.85
UNIFORMS/APPAREL	**SH1289 WHT 185**	**SH1289 WHT 185**	**TALENT CREATION**	FBOP DRESS CLASS A MENS S/S SHIRT	30%	1	□ 45.50	□ 31.85
UNIFORMS/APPAREL	**SH1289 WHT 19**	**SH1289 WHT 19**	**TALENT CREATION**	FBOP DRESS CLASS A MENS S/S SHIRT	30%	1	□ 45.50	□ 31.85
UNIFORMS/APPAREL	**SH1289 WHT 195**	**SH1289 WHT 195**	**TALENT CREATION**	FBOP DRESS CLASS A MENS S/S SHIRT	30%	1	□ 45.50	□ 31.85
UNIFORMS/APPAREL	**SH1289 WHT 20**	**SH1289 WHT 20**	**TALENT CREATION**	FBOP DRESS CLASS A MENS S/S SHIRT	30%	1	□ 45.50	□ 31.85
UNIFORMS/APPAREL	**SH1289 WHT 22**	**SH1289 WHT 22**	**TALENT CREATION**	FBOP DRESS CLASS A MENS S/S SHIRT	30%	1	□ 45.50	□ 31.85
UNIFORMS/APPAREL	**SH1289 WHT 24**	**SH1289 WHT 24**	**TALENT CREATION**	FBOP DRESS CLASS A MENS S/S SHIRT	30%	1	□ 45.50	□ 31.85
UNIFORMS/APPAREL	**TT826 HGRY 20 OB**	**TT826 HGRY 20 OB**	**TALENT CREATION**	LAW PRO WOMENS ECONOMY TWILL 4 POCKET TROUSER	30%	1	□ 19.99	□ 13.99
UNIFORMS/APPAREL	**TT826 HGRY 04 30**	**TT826 HGRY 04 30**	**TALENT CREATION**	LAW PRO WOMENS ECONOMY TWILL 4 POCKET TROUSER	30%	1	□ 19.99	□ 13.99
UNIFORMS/APPAREL	**TT826 HGRY 24 28**	**TT826 HGRY 24 28**	**TALENT CREATION**	LAW PRO WOMENS ECONOMY TWILL 4 POCKET TROUSER	30%	1	□ 19.99	□ 13.99
UNIFORMS/APPAREL	**TR310 BLK 44 OB**	**TR310 BLK 44 OB**	**TALENT CREATION**	DUTYPRO POLYESTER UNIFORM TROUSERS	30%	1	□ 29.99	□ 20.99
UNIFORMS/APPAREL	**TR310 NAV 44 OB**	**TR310 NAV 44 OB**	**TALENT CREATION**	DUTYPRO POLYESTER UNIFORM TROUSERS	30%	1	□ 29.99	□ 20.99
UNIFORMS/APPAREL	**TR310 BLK 46 OB**	**TR310 BLK 46 OB**	**TALENT CREATION**	DUTYPRO POLYESTER UNIFORM TROUSERS	30%	1	□ 29.99	□ 20.99
UNIFORMS/APPAREL	**TR310 NAV 46 OB**	**TR310 NAV 46 OB**	**TALENT CREATION**	DUTYPRO POLYESTER UNIFORM TROUSERS	30%	1	□ 29.99	□ 20.99

UNIFORMS/APPAREL	**TR310 BLK 48 OB**	**TR310 BLK 48 OB**	**TALENT CREATION**	DUTYPRO POLYESTER UNIFORM TROUSERS	30%	1	□ 29.99	□ 20.99
UNIFORMS/APPAREL	**TR310 NAV 48 OB**	**TR310 NAV 48 OB**	**TALENT CREATION**	DUTYPRO POLYESTER UNIFORM TROUSERS	30%	1	□ 29.99	□ 20.99
UNIFORMS/APPAREL	**TR310 BLK 50 OB**	**TR310 BLK 50 OB**	**TALENT CREATION**	DUTYPRO POLYESTER UNIFORM TROUSERS	30%	1	□ 29.99	□ 20.99
UNIFORMS/APPAREL	**TR310 NAV 50 OB**	**TR310 NAV 50 OB**	**TALENT CREATION**	DUTYPRO POLYESTER UNIFORM TROUSERS	30%	1	□ 29.99	□ 20.99
UNIFORMS/APPAREL	**TR310 BLK 52 OB**	**TR310 BLK 52 OB**	**TALENT CREATION**	DUTYPRO POLYESTER UNIFORM TROUSERS	30%	1	□ 29.99	□ 20.99
UNIFORMS/APPAREL	**TR310 NAV 52 OB**	**TR310 NAV 52 OB**	**TALENT CREATION**	DUTYPRO POLYESTER UNIFORM TROUSERS	30%	1	□ 29.99	□ 20.99
UNIFORMS/APPAREL	**TR310 BLK 54 OB**	**TR310 BLK 54 OB**	**TALENT CREATION**	DUTYPRO POLYESTER UNIFORM TROUSERS	30%	1	□ 29.99	□ 20.99
UNIFORMS/APPAREL	**TR310 NAV 54 OB**	**TR310 NAV 54 OB**	**TALENT CREATION**	DUTYPRO POLYESTER UNIFORM TROUSERS	30%	1	□ 29.99	□ 20.99
UNIFORMS/APPAREL	**TR310 BLK 56 OB**	**TR310 BLK 56 OB**	**TALENT CREATION**	DUTYPRO POLYESTER UNIFORM TROUSERS	30%	1	□ 29.99	□ 20.99
UNIFORMS/APPAREL	**TR310 NAV 56 OB**	**TR310 NAV 56 OB**	**TALENT CREATION**	DUTYPRO POLYESTER UNIFORM TROUSERS	30%	1	□ 29.99	□ 20.99
UNIFORMS/APPAREL	**TR310 BLK 58 OB**	**TR310 BLK 58 OB**	**TALENT CREATION**	DUTYPRO POLYESTER UNIFORM TROUSERS	30%	1	□ 29.99	□ 20.99
UNIFORMS/APPAREL	**TR310 NAV 58 OB**	**TR310 NAV 58 OB**	**TALENT CREATION**	DUTYPRO POLYESTER UNIFORM TROUSERS	30%	1	□ 29.99	□ 20.99
UNIFORMS/APPAREL	**TR310 BLK 60 OB**	**TR310 BLK 60 OB**	**TALENT CREATION**	DUTYPRO POLYESTER UNIFORM TROUSERS	30%	1	□ 29.99	□ 20.99
UNIFORMS/APPAREL	**TR310 NAV 60 OB**	**TR310 NAV 60 OB**	**TALENT CREATION**	DUTYPRO POLYESTER UNIFORM TROUSERS	30%	1	□ 29.99	□ 20.99
UNIFORMS/APPAREL	**TR356 NAV 18 OB**	**TR356 NAV 18 OB**	**TALENT CREATION**	DUTY PRO WOMENS PANTS	30%	1	□ 35.99	□ 25.19
UNIFORMS/APPAREL	**TR356 NAV 20 OB**	**TR356 NAV 20 OB**	**TALENT CREATION**	DUTY PRO WOMENS PANTS	30%	1	□ 35.99	□ 25.19
UNIFORMS/APPAREL	**TR356 NAV 22 OB**	**TR356 NAV 22 OB**	**TALENT CREATION**	DUTY PRO WOMENS PANTS	30%	1	□ 35.99	□ 25.19
UNIFORMS/APPAREL	**TR356 NAV 24 OB**	**TR356 NAV 24 OB**	**TALENT CREATION**	DUTY PRO WOMENS PANTS	30%	1	□ 35.99	□ 25.19
UNIFORMS/APPAREL	**TR356 NAV 26 OB**	**TR356 NAV 26 OB**	**TALENT CREATION**	DUTY PRO WOMENS PANTS	30%	1	□ 35.99	□ 25.19
UNIFORMS/APPAREL	**TR356 BLK 18 OB**	**TR356 BLK 18 OB**	**TALENT CREATION**	DUTY PRO WOMENS PANTS	30%	1	□ 35.99	□ 25.19
UNIFORMS/APPAREL	**TR356 BLK 20 OB**	**TR356 BLK 20 OB**	**TALENT CREATION**	DUTY PRO WOMENS PANTS	30%	1	□ 35.99	□ 25.19
UNIFORMS/APPAREL	**TR356 BLK 22 OB**	**TR356 BLK 22 OB**	**TALENT CREATION**	DUTY PRO WOMENS PANTS	30%	1	□ 35.99	□ 25.19
UNIFORMS/APPAREL	**TR356 BLK 24 OB**	**TR356 BLK 24 OB**	**TALENT CREATION**	DUTY PRO WOMENS PANTS	30%	1	□ 35.99	□ 25.19
UNIFORMS/APPAREL	**TR356 BLK 26 OB**	**TR356 BLK 26 OB**	**TALENT CREATION**	DUTY PRO WOMENS PANTS	30%	1	□ 35.99	□ 25.19
UNIFORMS/APPAREL	**SR997 WHT XS**	**S33 100 02**	**TALENT CREATION**	LAW PRO POLY/COTTON S/S UNIFORM SHIRT	30%	1	□ 19.99	□ 13.99

UNIFORMS/APPAREL	**SR997 LTB XS**	**S33 101 02**	**TALENT CREATION**	LAW PRO POLY/COTTON S/S UNIFORM SHIRT	30%	1	□ 19.99	□ 13.99
UNIFORMS/APPAREL	**SR997 MDNV XS**	**S33 102 02**	**TALENT CREATION**	LAW PRO POLY/COTTON S/S UNIFORM SHIRT	30%	1	□ 19.99	□ 13.99
UNIFORMS/APPAREL	**SR997 BLK XS**	**S33 103 02**	**TALENT CREATION**	LAW PRO POLY/COTTON S/S UNIFORM SHIRT	30%	1	□ 19.99	□ 13.99
UNIFORMS/APPAREL	**SR997 TAN XS**	**S33 107 02**	**TALENT CREATION**	LAW PRO POLY/COTTON S/S UNIFORM SHIRT	30%	1	□ 19.99	□ 13.99
UNIFORMS/APPAREL	**SR997 LTB XXS**	**S33 101 01**	**TALENT CREATION**	LAW PRO POLY/COTTON S/S UNIFORM SHIRT	30%	1	□ 19.99	□ 13.99
UNIFORMS/APPAREL	**SR997 MDNV XXS**	**S33 102 01**	**TALENT CREATION**	LAW PRO POLY/COTTON S/S UNIFORM SHIRT	30%	1	□ 19.99	□ 13.99
UNIFORMS/APPAREL	**SR997 NGRY XXS**	**S33 221 01**	**TALENT CREATION**	LAW PRO POLY/COTTON S/S UNIFORM SHIRT	30%	1	□ 19.99	□ 13.99
UNIFORMS/APPAREL	**SR997 WHT XXS**	**S33 100 01**	**TALENT CREATION**	LAW PRO POLY/COTTON S/S UNIFORM SHIRT	30%	1	□ 19.99	□ 13.99
UNIFORMS/APPAREL	**SR996 LTB XXS REG**	**S31 201 0104**	**TALENT CREATION**	LAW PRO POLY/COTTON L/S UNIFORM SHIRT	30%	1	□ 21.99	□ 15.39
UNIFORMS/APPAREL	**SR996 MDNV XXS REG**	**S31 202 0104**	**TALENT CREATION**	LAW PRO POLY/COTTON L/S UNIFORM SHIRT	30%	1	□ 21.99	□ 15.39
UNIFORMS/APPAREL	**SR996 NGRY XXS REG**	**S31 121 01 04**	**TALENT CREATION**	LAW PRO POLY/COTTON L/S UNIFORM SHIRT	30%	1	□ 21.99	□ 15.39
UNIFORMS/APPAREL	**SR996 WHT XXS REG**	**S31 200 0104**	**TALENT CREATION**	LAW PRO POLY/COTTON L/S UNIFORM SHIRT	30%	1	□ 21.99	□ 15.39
UNIFORMS/APPAREL	**TR312 BLK 18 OB**	**TR312 BLK 18 OB**	**TALENT CREATION**	DUTY PRO WOMENS POLY TROUSERS	30%	1	□ 29.99	□ 20.99
UNIFORMS/APPAREL	**TR312 BLK 20 OB**	**TR312 BLK 20 OB**	**TALENT CREATION**	DUTY PRO WOMENS POLY TROUSERS	30%	1	□ 29.99	□ 20.99
UNIFORMS/APPAREL	**TR312 BLK 22 OB**	**TR312 BLK 22 OB**	**TALENT CREATION**	DUTY PRO WOMENS POLY TROUSERS	30%	1	□ 29.99	□ 20.99
UNIFORMS/APPAREL	**TR312 NAV 22 OB**	**TR312 NAV 22 OB**	**TALENT CREATION**	DUTY PRO WOMENS POLY TROUSERS	30%	1	□ 29.99	□ 20.99
UNIFORMS/APPAREL	**TR312 BLK 24 OB**	**TR312 BLK 24 OB**	**TALENT CREATION**	DUTY PRO WOMENS POLY TROUSERS	30%	1	□ 29.99	□ 20.99
UNIFORMS/APPAREL	**TR312 NAV 24 OB**	**TR312 NAV 24 OB**	**TALENT CREATION**	DUTY PRO WOMENS POLY TROUSERS	30%	1	□ 29.99	□ 20.99
UNIFORMS/APPAREL	**SH610 NAV 2X**	**SH610 NAV 2X**	**TALENT CREATION**	DUTYPRO S/S POLY/COT TRAD STYLE UNIFORM SHIRT	30%	1	□ 24.99	□ 17.49
UNIFORMS/APPAREL	**SH610 NAV 3X**	**SH610 NAV 3X**	**TALENT CREATION**	DUTYPRO S/S POLY/COT TRAD STYLE UNIFORM SHIRT	30%	1	□ 24.99	□ 17.49
UNIFORMS/APPAREL	**SH610 NAV 4X**	**SH610 NAV 4X**	**TALENT CREATION**	DUTYPRO S/S POLY/COT TRAD STYLE UNIFORM SHIRT	30%	1	□ 24.99	□ 17.49
UNIFORMS/APPAREL	**SH610 NAV 5X**	**SH610 NAV 5X**	**TALENT CREATION**	DUTYPRO S/S POLY/COT TRAD STYLE UNIFORM SHIRT	30%	1	□ 24.99	□ 17.49

UNIFORMS/APPAREL	**SG108 BLK 2X LNG**	**SG108BLK2XLNG**	**TALENT CREATION**	LAW PRO POLYESTER L/S CLASS A SHIRT	30%	1	□ 18.99	□ 13.29
UNIFORMS/APPAREL	**SG108 BLK 2X REG**	**SG108BLK2XREG**	**TALENT CREATION**	LAW PRO POLYESTER L/S CLASS A SHIRT	30%	1	□ 18.99	□ 13.29
UNIFORMS/APPAREL	**SG108 BLK 3X LNG**	**SG108BLK3XLNG**	**TALENT CREATION**	LAW PRO POLYESTER L/S CLASS A SHIRT	30%	1	□ 18.99	□ 13.29
UNIFORMS/APPAREL	**SG108 BLK 3X REG**	**SG108BLK3XREG**	**TALENT CREATION**	LAW PRO POLYESTER L/S CLASS A SHIRT	30%	1	□ 18.99	□ 13.29
UNIFORMS/APPAREL	**SG108 BLK 4X LNG**	**SG108BLK4XLNG**	**TALENT CREATION**	LAW PRO POLYESTER L/S CLASS A SHIRT	30%	1	□ 18.99	□ 13.29
UNIFORMS/APPAREL	**SG108 BLK 4X REG**	**SG108BLK4XREG**	**TALENT CREATION**	LAW PRO POLYESTER L/S CLASS A SHIRT	30%	1	□ 18.99	□ 13.29
UNIFORMS/APPAREL	**SG108 BLK 5X LNG**	**SG108BLK5XLNG**	**TALENT CREATION**	LAW PRO POLYESTER L/S CLASS A SHIRT	30%	1	□ 18.99	□ 13.29
UNIFORMS/APPAREL	**SG108 BLK 5X REG**	**SG108BLK5XREG**	**TALENT CREATION**	LAW PRO POLYESTER L/S CLASS A SHIRT	30%	1	□ 18.99	□ 13.29
UNIFORMS/APPAREL	**SG108 BLK 6X LNG**	**SG108BLK6XLNG**	**TALENT CREATION**	LAW PRO POLYESTER L/S CLASS A SHIRT	30%	1	□ 18.99	□ 13.29
UNIFORMS/APPAREL	**SG108 BLK 6X REG**	**SG108BLK6XREG**	**TALENT CREATION**	LAW PRO POLYESTER L/S CLASS A SHIRT	30%	1	□ 18.99	□ 13.29
UNIFORMS/APPAREL	**SG108 BLK LG LNG**	**SG108BLKLGLNG**	**TALENT CREATION**	LAW PRO POLYESTER L/S CLASS A SHIRT	30%	1	□ 18.99	□ 13.29
UNIFORMS/APPAREL	**SG108 BLK LG REG**	**SG108BLKLGREG**	**TALENT CREATION**	LAW PRO POLYESTER L/S CLASS A SHIRT	30%	1	□ 18.99	□ 13.29
UNIFORMS/APPAREL	**SG108 BLK MD LNG**	**SG108BLKMDLNG**	**TALENT CREATION**	LAW PRO POLYESTER L/S CLASS A SHIRT	30%	1	□ 18.99	□ 13.29
UNIFORMS/APPAREL	**SG108 BLK MD REG**	**SG108BLKMDREG**	**TALENT CREATION**	LAW PRO POLYESTER L/S CLASS A SHIRT	30%	1	□ 18.99	□ 13.29
UNIFORMS/APPAREL	**SG108 BLK SM LNG**	**SG108BLKSMLNG**	**TALENT CREATION**	LAW PRO POLYESTER L/S CLASS A SHIRT	30%	1	□ 18.99	□ 13.29
UNIFORMS/APPAREL	**SG108 BLK SM REG**	**SG108BLKSMREG**	**TALENT CREATION**	LAW PRO POLYESTER L/S CLASS A SHIRT	30%	1	□ 18.99	□ 13.29
UNIFORMS/APPAREL	**SG108 BLK XL LNG**	**SG108BLKXLLNG**	**TALENT CREATION**	LAW PRO POLYESTER L/S CLASS A SHIRT	30%	1	□ 18.99	□ 13.29
UNIFORMS/APPAREL	**SG108 BLK XL REG**	**SG108BLKXLREG**	**TALENT CREATION**	LAW PRO POLYESTER L/S CLASS A SHIRT	30%	1	□ 18.99	□ 13.29
UNIFORMS/APPAREL	**SG108 BLK XS REG**	**SG108BLKXSREG**	**TALENT CREATION**	LAW PRO POLYESTER L/S CLASS A SHIRT	30%	1	□ 18.99	□ 13.29
UNIFORMS/APPAREL	**SG108 BLK XXS REG**	**SG108BLKXXSREG**	**TALENT CREATION**	LAW PRO POLYESTER L/S CLASS A SHIRT	30%	1	□ 18.99	□ 13.29
UNIFORMS/APPAREL	**SG108 LTB 2X LNG**	**SG108LTB2XLNG**	**TALENT CREATION**	LAW PRO POLYESTER L/S CLASS A SHIRT	30%	1	□ 18.99	□ 13.29
UNIFORMS/APPAREL	**SG108 LTB 2X REG**	**SG108LTB2XREG**	**TALENT CREATION**	LAW PRO POLYESTER L/S CLASS A SHIRT	30%	1	□ 18.99	□ 13.29

UNIFORMS/APPAREL	**SG108 LTB 3X LNG**	**SG108LTB3XLNG**	**TALENT CREATION**	LAW PRO POLYESTER L/S CLASS A SHIRT	30%	1	□ 18.99	□ 13.29
UNIFORMS/APPAREL	**SG108 LTB 3X REG**	**SG108LTB3XREG**	**TALENT CREATION**	LAW PRO POLYESTER L/S CLASS A SHIRT	30%	1	□ 18.99	□ 13.29
UNIFORMS/APPAREL	**SG108 LTB 4X LNG**	**SG108LTB4XLNG**	**TALENT CREATION**	LAW PRO POLYESTER L/S CLASS A SHIRT	30%	1	□ 18.99	□ 13.29
UNIFORMS/APPAREL	**SG108 LTB 4X REG**	**SG108LTB4XREG**	**TALENT CREATION**	LAW PRO POLYESTER L/S CLASS A SHIRT	30%	1	□ 18.99	□ 13.29
UNIFORMS/APPAREL	**SG108 LTB 5X LNG**	**SG108LTB5XLNG**	**TALENT CREATION**	LAW PRO POLYESTER L/S CLASS A SHIRT	30%	1	□ 18.99	□ 13.29
UNIFORMS/APPAREL	**SG108 LTB 5X REG**	**SG108LTB5XREG**	**TALENT CREATION**	LAW PRO POLYESTER L/S CLASS A SHIRT	30%	1	□ 18.99	□ 13.29
UNIFORMS/APPAREL	**SG108 LTB 6X LNG**	**SG108LTB6XLNG**	**TALENT CREATION**	LAW PRO POLYESTER L/S CLASS A SHIRT	30%	1	□ 18.99	□ 13.29
UNIFORMS/APPAREL	**SG108 LTB 6X REG**	**SG108LTB6XREG**	**TALENT CREATION**	LAW PRO POLYESTER L/S CLASS A SHIRT	30%	1	□ 18.99	□ 13.29
UNIFORMS/APPAREL	**SG108 LTB LG LNG**	**SG108LTBLGLNG**	**TALENT CREATION**	LAW PRO POLYESTER L/S CLASS A SHIRT	30%	1	□ 18.99	□ 13.29
UNIFORMS/APPAREL	**SG108 LTB LG REG**	**SG108LTBLGREG**	**TALENT CREATION**	LAW PRO POLYESTER L/S CLASS A SHIRT	30%	1	□ 18.99	□ 13.29
UNIFORMS/APPAREL	**SG108 LTB MD LNG**	**SG108LTBMDLNG**	**TALENT CREATION**	LAW PRO POLYESTER L/S CLASS A SHIRT	30%	1	□ 18.99	□ 13.29
UNIFORMS/APPAREL	**SG108 LTB MD REG**	**SG108LTBMDREG**	**TALENT CREATION**	LAW PRO POLYESTER L/S CLASS A SHIRT	30%	1	□ 18.99	□ 13.29
UNIFORMS/APPAREL	**SG108 LTB SM LNG**	**SG108LTBSMLNG**	**TALENT CREATION**	LAW PRO POLYESTER L/S CLASS A SHIRT	30%	1	□ 18.99	□ 13.29
UNIFORMS/APPAREL	**SG108 LTB SM REG**	**SG108LTBSMREG**	**TALENT CREATION**	LAW PRO POLYESTER L/S CLASS A SHIRT	30%	1	□ 18.99	□ 13.29
UNIFORMS/APPAREL	**SG108 LTB XL LNG**	**SG108LTBXLLNG**	**TALENT CREATION**	LAW PRO POLYESTER L/S CLASS A SHIRT	30%	1	□ 18.99	□ 13.29
UNIFORMS/APPAREL	**SG108 LTB XL REG**	**SG108LTBXLREG**	**TALENT CREATION**	LAW PRO POLYESTER L/S CLASS A SHIRT	30%	1	□ 18.99	□ 13.29
UNIFORMS/APPAREL	**SG108 LTB XS REG**	**SG108LTBXSREG**	**TALENT CREATION**	LAW PRO POLYESTER L/S CLASS A SHIRT	30%	1	□ 18.99	□ 13.29
UNIFORMS/APPAREL	**SG108 LTB XXS REG**	**SG108LTBXXSREG**	**TALENT CREATION**	LAW PRO POLYESTER L/S CLASS A SHIRT	30%	1	□ 18.99	□ 13.29
UNIFORMS/APPAREL	**SG108 MDNV 2X LNG**	**SG108MDNV2XLNG**	**TALENT CREATION**	LAW PRO POLYESTER L/S CLASS A SHIRT	30%	1	□ 18.99	□ 13.29
UNIFORMS/APPAREL	**SG108 MDNV 2X REG**	**SG108MDNV2XREG**	**TALENT CREATION**	LAW PRO POLYESTER L/S CLASS A SHIRT	30%	1	□ 18.99	□ 13.29
UNIFORMS/APPAREL	**SG108 MDNV 3X LNG**	**SG108MDNV3XLNG**	**TALENT CREATION**	LAW PRO POLYESTER L/S CLASS A SHIRT	30%	1	□ 18.99	□ 13.29
UNIFORMS/APPAREL	**SG108 MDNV 3X REG**	**SG108MDNV3XREG**	**TALENT CREATION**	LAW PRO POLYESTER L/S CLASS A SHIRT	30%	1	□ 18.99	□ 13.29

UNIFORMS/APPAREL	**SG108 MDNV 4X LNG**	**SG108MDNV4XLNG**	**TALENT CREATION**	LAW PRO POLYESTER L/S CLASS A SHIRT	30%	1	□ 18.99	□ 13.29
UNIFORMS/APPAREL	**SG108 MDNV 4X REG**	**SG108MDNV4XREG**	**TALENT CREATION**	LAW PRO POLYESTER L/S CLASS A SHIRT	30%	1	□ 18.99	□ 13.29
UNIFORMS/APPAREL	**SG108 MDNV 5X LNG**	**SG108MDNV5XLNG**	**TALENT CREATION**	LAW PRO POLYESTER L/S CLASS A SHIRT	30%	1	□ 18.99	□ 13.29
UNIFORMS/APPAREL	**SG108 MDNV 5X REG**	**SG108MDNV5XREG**	**TALENT CREATION**	LAW PRO POLYESTER L/S CLASS A SHIRT	30%	1	□ 18.99	□ 13.29
UNIFORMS/APPAREL	**SG108 MDNV 6X LNG**	**SG108MDNV6XLNG**	**TALENT CREATION**	LAW PRO POLYESTER L/S CLASS A SHIRT	30%	1	□ 18.99	□ 13.29
UNIFORMS/APPAREL	**SG108 MDNV 6X REG**	**SG108MDNV6XREG**	**TALENT CREATION**	LAW PRO POLYESTER L/S CLASS A SHIRT	30%	1	□ 18.99	□ 13.29
UNIFORMS/APPAREL	**SG108 MDNV LG LNG**	**SG108MDNVLGLNG**	**TALENT CREATION**	LAW PRO POLYESTER L/S CLASS A SHIRT	30%	1	□ 18.99	□ 13.29
UNIFORMS/APPAREL	**SG108 MDNV LG REG**	**SG108MDNVLGREG**	**TALENT CREATION**	LAW PRO POLYESTER L/S CLASS A SHIRT	30%	1	□ 18.99	□ 13.29
UNIFORMS/APPAREL	**SG108 MDNV MD LNG**	**SG108MDNVMDLNG**	**TALENT CREATION**	LAW PRO POLYESTER L/S CLASS A SHIRT	30%	1	□ 18.99	□ 13.29
UNIFORMS/APPAREL	**SG108 MDNV MD REG**	**SG108MDNVMDREG**	**TALENT CREATION**	LAW PRO POLYESTER L/S CLASS A SHIRT	30%	1	□ 18.99	□ 13.29
UNIFORMS/APPAREL	**SG108 MDNV SM LNG**	**SG108MDNVSMLNG**	**TALENT CREATION**	LAW PRO POLYESTER L/S CLASS A SHIRT	30%	1	□ 18.99	□ 13.29
UNIFORMS/APPAREL	**SG108 MDNV SM REG**	**SG108MDNVSMREG**	**TALENT CREATION**	LAW PRO POLYESTER L/S CLASS A SHIRT	30%	1	□ 18.99	□ 13.29
UNIFORMS/APPAREL	**SG108 MDNV XL LNG**	**SG108MDNVXLLNG**	**TALENT CREATION**	LAW PRO POLYESTER L/S CLASS A SHIRT	30%	1	□ 18.99	□ 13.29
UNIFORMS/APPAREL	**SG108 MDNV XL REG**	**SG108MDNVXLREG**	**TALENT CREATION**	LAW PRO POLYESTER L/S CLASS A SHIRT	30%	1	□ 18.99	□ 13.29
UNIFORMS/APPAREL	**SG108 MDNV XS REG**	**SG108MDNVXSREG**	**TALENT CREATION**	LAW PRO POLYESTER L/S CLASS A SHIRT	30%	1	□ 18.99	□ 13.29
UNIFORMS/APPAREL	**SG108 MDNV XXS REG**	**SG108MDNVXXSREG**	**TALENT CREATION**	LAW PRO POLYESTER L/S CLASS A SHIRT	30%	1	□ 18.99	□ 13.29
UNIFORMS/APPAREL	**SG108 NGRY 2X LNG**	**SG108NGRY2XLNG**	**TALENT CREATION**	LAW PRO POLYESTER L/S CLASS A SHIRT	30%	1	□ 18.99	□ 13.29
UNIFORMS/APPAREL	**SG108 NGRY 2X REG**	**SG108NGRY2XREG**	**TALENT CREATION**	LAW PRO POLYESTER L/S CLASS A SHIRT	30%	1	□ 18.99	□ 13.29
UNIFORMS/APPAREL	**SG108 NGRY 3X LNG**	**SG108NGRY3XLNG**	**TALENT CREATION**	LAW PRO POLYESTER L/S CLASS A SHIRT	30%	1	□ 18.99	□ 13.29
UNIFORMS/APPAREL	**SG108 NGRY 3X REG**	**SG108NGRY3XREG**	**TALENT CREATION**	LAW PRO POLYESTER L/S CLASS A SHIRT	30%	1	□ 18.99	□ 13.29
UNIFORMS/APPAREL	**SG108 NGRY 4X LNG**	**SG108NGRY4XLNG**	**TALENT CREATION**	LAW PRO POLYESTER L/S CLASS A SHIRT	30%	1	□ 18.99	□ 13.29
UNIFORMS/APPAREL	**SG108 NGRY 4X REG**	**SG108NGRY4XREG**	**TALENT CREATION**	LAW PRO POLYESTER L/S CLASS A SHIRT	30%	1	□ 18.99	□ 13.29

UNIFORMS/APPAREL	**SG108 NGRY 5X LNG**	**SG108NGRY5XLNG**	**TALENT CREATION**	LAW PRO POLYESTER L/S CLASS A SHIRT	30%	1	□ 18.99	□ 13.29
UNIFORMS/APPAREL	**SG108 NGRY 5X REG**	**SG108NGRY5XREG**	**TALENT CREATION**	LAW PRO POLYESTER L/S CLASS A SHIRT	30%	1	□ 18.99	□ 13.29
UNIFORMS/APPAREL	**SG108 NGRY 6X LNG**	**SG108NGRY6XLNG**	**TALENT CREATION**	LAW PRO POLYESTER L/S CLASS A SHIRT	30%	1	□ 18.99	□ 13.29
UNIFORMS/APPAREL	**SG108 NGRY 6X REG**	**SG108NGRY6XREG**	**TALENT CREATION**	LAW PRO POLYESTER L/S CLASS A SHIRT	30%	1	□ 18.99	□ 13.29
UNIFORMS/APPAREL	**SG108 NGRY LG LNG**	**SG108NGRYLGLNG**	**TALENT CREATION**	LAW PRO POLYESTER L/S CLASS A SHIRT	30%	1	□ 18.99	□ 13.29
UNIFORMS/APPAREL	**SG108 NGRY LG REG**	**SG108NGRYLGREG**	**TALENT CREATION**	LAW PRO POLYESTER L/S CLASS A SHIRT	30%	1	□ 18.99	□ 13.29
UNIFORMS/APPAREL	**SG108 NGRY MD LNG**	**SG108NGRYMDLNG**	**TALENT CREATION**	LAW PRO POLYESTER L/S CLASS A SHIRT	30%	1	□ 18.99	□ 13.29
UNIFORMS/APPAREL	**SG108 NGRY MD REG**	**SG108NGRYMDREG**	**TALENT CREATION**	LAW PRO POLYESTER L/S CLASS A SHIRT	30%	1	□ 18.99	□ 13.29
UNIFORMS/APPAREL	**SG108 NGRY SM LNG**	**SG108NGRYSMLNG**	**TALENT CREATION**	LAW PRO POLYESTER L/S CLASS A SHIRT	30%	1	□ 18.99	□ 13.29
UNIFORMS/APPAREL	**SG108 NGRY SM REG**	**SG108NGRYSMREG**	**TALENT CREATION**	LAW PRO POLYESTER L/S CLASS A SHIRT	30%	1	□ 18.99	□ 13.29
UNIFORMS/APPAREL	**SG108 NGRY XL LNG**	**SG108NGRYXLLNG**	**TALENT CREATION**	LAW PRO POLYESTER L/S CLASS A SHIRT	30%	1	□ 18.99	□ 13.29
UNIFORMS/APPAREL	**SG108 NGRY XL REG**	**SG108NGRYXLREG**	**TALENT CREATION**	LAW PRO POLYESTER L/S CLASS A SHIRT	30%	1	□ 18.99	□ 13.29
UNIFORMS/APPAREL	**SG108 NGRY XS REG**	**SG108NGRYXSREG**	**TALENT CREATION**	LAW PRO POLYESTER L/S CLASS A SHIRT	30%	1	□ 18.99	□ 13.29
UNIFORMS/APPAREL	**SG108 NGRY XXS REG**	**SG108NGRYXXSREG**	**TALENT CREATION**	LAW PRO POLYESTER L/S CLASS A SHIRT	30%	1	□ 18.99	□ 13.29
UNIFORMS/APPAREL	**SG108 SLGY 2X LNG**	**SG108SLGY2XLNG**	**TALENT CREATION**	LAW PRO POLYESTER L/S CLASS A SHIRT	30%	1	□ 18.99	□ 13.29
UNIFORMS/APPAREL	**SG108 SLGY 2X REG**	**SG108SLGY2XREG**	**TALENT CREATION**	LAW PRO POLYESTER L/S CLASS A SHIRT	30%	1	□ 18.99	□ 13.29
UNIFORMS/APPAREL	**SG108 SLGY 3X LNG**	**SG108SLGY3XLNG**	**TALENT CREATION**	LAW PRO POLYESTER L/S CLASS A SHIRT	30%	1	□ 18.99	□ 13.29
UNIFORMS/APPAREL	**SG108 SLGY 3X REG**	**SG108SLGY3XREG**	**TALENT CREATION**	LAW PRO POLYESTER L/S CLASS A SHIRT	30%	1	□ 18.99	□ 13.29
UNIFORMS/APPAREL	**SG108 SLGY 4X LNG**	**SG108SLGY4XLNG**	**TALENT CREATION**	LAW PRO POLYESTER L/S CLASS A SHIRT	30%	1	□ 18.99	□ 13.29
UNIFORMS/APPAREL	**SG108 SLGY 4X REG**	**SG108SLGY4XREG**	**TALENT CREATION**	LAW PRO POLYESTER L/S CLASS A SHIRT	30%	1	□ 18.99	□ 13.29
UNIFORMS/APPAREL	**SG108 SLGY 5X LNG**	**SG108SLGY5XLNG**	**TALENT CREATION**	LAW PRO POLYESTER L/S CLASS A SHIRT	30%	1	□ 18.99	□ 13.29
UNIFORMS/APPAREL	**SG108 SLGY 5X REG**	**SG108SLGY5XREG**	**TALENT CREATION**	LAW PRO POLYESTER L/S CLASS A SHIRT	30%	1	□ 18.99	□ 13.29

UNIFORMS/APPAREL	**SG108 SLGY 6X LNG**	**SG108SLGY6XLNG**	**TALENT CREATION**	LAW PRO POLYESTER L/S CLASS A SHIRT	30%	1	□ 18.99	□ 13.29
UNIFORMS/APPAREL	**SG108 SLGY 6X REG**	**SG108SLGY6XREG**	**TALENT CREATION**	LAW PRO POLYESTER L/S CLASS A SHIRT	30%	1	□ 18.99	□ 13.29
UNIFORMS/APPAREL	**SG108 SLGY LG LNG**	**SG108SLGYLGLNG**	**TALENT CREATION**	LAW PRO POLYESTER L/S CLASS A SHIRT	30%	1	□ 18.99	□ 13.29
UNIFORMS/APPAREL	**SG108 SLGY LG REG**	**SG108SLGYLGREG**	**TALENT CREATION**	LAW PRO POLYESTER L/S CLASS A SHIRT	30%	1	□ 18.99	□ 13.29
UNIFORMS/APPAREL	**SG108 SLGY MD LNG**	**SG108SLGYMDLNG**	**TALENT CREATION**	LAW PRO POLYESTER L/S CLASS A SHIRT	30%	1	□ 18.99	□ 13.29
UNIFORMS/APPAREL	**SG108 SLGY MD REG**	**SG108SLGYMDREG**	**TALENT CREATION**	LAW PRO POLYESTER L/S CLASS A SHIRT	30%	1	□ 18.99	□ 13.29
UNIFORMS/APPAREL	**SG108 SLGY SM LNG**	**SG108SLGYSMLNG**	**TALENT CREATION**	LAW PRO POLYESTER L/S CLASS A SHIRT	30%	1	□ 18.99	□ 13.29
UNIFORMS/APPAREL	**SG108 SLGY SM REG**	**SG108SLGYSMREG**	**TALENT CREATION**	LAW PRO POLYESTER L/S CLASS A SHIRT	30%	1	□ 18.99	□ 13.29
UNIFORMS/APPAREL	**SG108 SLGY XL LNG**	**SG108SLGYXLLNG**	**TALENT CREATION**	LAW PRO POLYESTER L/S CLASS A SHIRT	30%	1	□ 18.99	□ 13.29
UNIFORMS/APPAREL	**SG108 SLGY XL REG**	**SG108SLGYXLREG**	**TALENT CREATION**	LAW PRO POLYESTER L/S CLASS A SHIRT	30%	1	□ 18.99	□ 13.29
UNIFORMS/APPAREL	**SG108 SLGY XS REG**	**SG108SLGYXSREG**	**TALENT CREATION**	LAW PRO POLYESTER L/S CLASS A SHIRT	30%	1	□ 18.99	□ 13.29
UNIFORMS/APPAREL	**SG108 SLGY XXS REG**	**SG108SLGYXXSREG**	**TALENT CREATION**	LAW PRO POLYESTER L/S CLASS A SHIRT	30%	1	□ 18.99	□ 13.29
UNIFORMS/APPAREL	**SG108 TAN 2X LNG**	**SG108TAN2XLNG**	**TALENT CREATION**	LAW PRO POLYESTER L/S CLASS A SHIRT	30%	1	□ 18.99	□ 13.29
UNIFORMS/APPAREL	**SG108 TAN 2X REG**	**SG108TAN2XREG**	**TALENT CREATION**	LAW PRO POLYESTER L/S CLASS A SHIRT	30%	1	□ 18.99	□ 13.29
UNIFORMS/APPAREL	**SG108 TAN 3X LNG**	**SG108TAN3XLNG**	**TALENT CREATION**	LAW PRO POLYESTER L/S CLASS A SHIRT	30%	1	□ 18.99	□ 13.29
UNIFORMS/APPAREL	**SG108 TAN 3X REG**	**SG108TAN3XREG**	**TALENT CREATION**	LAW PRO POLYESTER L/S CLASS A SHIRT	30%	1	□ 18.99	□ 13.29
UNIFORMS/APPAREL	**SG108 TAN 4X LNG**	**SG108TAN4XLNG**	**TALENT CREATION**	LAW PRO POLYESTER L/S CLASS A SHIRT	30%	1	□ 18.99	□ 13.29
UNIFORMS/APPAREL	**SG108 TAN 4X REG**	**SG108TAN4XREG**	**TALENT CREATION**	LAW PRO POLYESTER L/S CLASS A SHIRT	30%	1	□ 18.99	□ 13.29
UNIFORMS/APPAREL	**SG108 TAN 5X LNG**	**SG108TAN5XLNG**	**TALENT CREATION**	LAW PRO POLYESTER L/S CLASS A SHIRT	30%	1	□ 18.99	□ 13.29
UNIFORMS/APPAREL	**SG108 TAN 5X REG**	**SG108TAN5XREG**	**TALENT CREATION**	LAW PRO POLYESTER L/S CLASS A SHIRT	30%	1	□ 18.99	□ 13.29
UNIFORMS/APPAREL	**SG108 TAN 6X LNG**	**SG108TAN6XLNG**	**TALENT CREATION**	LAW PRO POLYESTER L/S CLASS A SHIRT	30%	1	□ 18.99	□ 13.29
UNIFORMS/APPAREL	**SG108 TAN 6X REG**	**SG108TAN6XREG**	**TALENT CREATION**	LAW PRO POLYESTER L/S CLASS A SHIRT	30%	1	□ 18.99	□ 13.29

UNIFORMS/APPAREL	**SG108 TAN LG LNG**	**SG108TANLGLNG**	**TALENT CREATION**	LAW PRO POLYESTER L/S CLASS A SHIRT	30%	1	□ 18.99	□ 13.29
UNIFORMS/APPAREL	**SG108 TAN LG REG**	**SG108TANLGREG**	**TALENT CREATION**	LAW PRO POLYESTER L/S CLASS A SHIRT	30%	1	□ 18.99	□ 13.29
UNIFORMS/APPAREL	**SG108 TAN MD LNG**	**SG108TANMDLNG**	**TALENT CREATION**	LAW PRO POLYESTER L/S CLASS A SHIRT	30%	1	□ 18.99	□ 13.29
UNIFORMS/APPAREL	**SG108 TAN MD REG**	**SG108TANMDREG**	**TALENT CREATION**	LAW PRO POLYESTER L/S CLASS A SHIRT	30%	1	□ 18.99	□ 13.29
UNIFORMS/APPAREL	**SG108 TAN SM LNG**	**SG108TANSMLNG**	**TALENT CREATION**	LAW PRO POLYESTER L/S CLASS A SHIRT	30%	1	□ 18.99	□ 13.29
UNIFORMS/APPAREL	**SG108 TAN SM REG**	**SG108TANSMREG**	**TALENT CREATION**	LAW PRO POLYESTER L/S CLASS A SHIRT	30%	1	□ 18.99	□ 13.29
UNIFORMS/APPAREL	**SG108 TAN XL LNG**	**SG108TANXLLNG**	**TALENT CREATION**	LAW PRO POLYESTER L/S CLASS A SHIRT	30%	1	□ 18.99	□ 13.29
UNIFORMS/APPAREL	**SG108 TAN XL REG**	**SG108TANXLREG**	**TALENT CREATION**	LAW PRO POLYESTER L/S CLASS A SHIRT	30%	1	□ 18.99	□ 13.29
UNIFORMS/APPAREL	**SG108 TAN XS REG**	**SG108TANXSREG**	**TALENT CREATION**	LAW PRO POLYESTER L/S CLASS A SHIRT	30%	1	□ 18.99	□ 13.29
UNIFORMS/APPAREL	**SG108 TAN XXS REG**	**SG108TANXXSREG**	**TALENT CREATION**	LAW PRO POLYESTER L/S CLASS A SHIRT	30%	1	□ 18.99	□ 13.29
UNIFORMS/APPAREL	**SG108 WHT 2X LNG**	**SG108WHT2XLNG**	**TALENT CREATION**	LAW PRO POLYESTER L/S CLASS A SHIRT	30%	1	□ 18.99	□ 13.29
UNIFORMS/APPAREL	**SG108 WHT 2X REG**	**SG108WHT2XREG**	**TALENT CREATION**	LAW PRO POLYESTER L/S CLASS A SHIRT	30%	1	□ 18.99	□ 13.29
UNIFORMS/APPAREL	**SG108 WHT 3X LNG**	**SG108WHT3XLNG**	**TALENT CREATION**	LAW PRO POLYESTER L/S CLASS A SHIRT	30%	1	□ 18.99	□ 13.29
UNIFORMS/APPAREL	**SG108 WHT 3X REG**	**SG108WHT3XREG**	**TALENT CREATION**	LAW PRO POLYESTER L/S CLASS A SHIRT	30%	1	□ 18.99	□ 13.29
UNIFORMS/APPAREL	**SG108 WHT 4X LNG**	**SG108WHT4XLNG**	**TALENT CREATION**	LAW PRO POLYESTER L/S CLASS A SHIRT	30%	1	□ 18.99	□ 13.29
UNIFORMS/APPAREL	**SG108 WHT 4X REG**	**SG108WHT4XREG**	**TALENT CREATION**	LAW PRO POLYESTER L/S CLASS A SHIRT	30%	1	□ 18.99	□ 13.29
UNIFORMS/APPAREL	**SG108 WHT 5X LNG**	**SG108WHT5XLNG**	**TALENT CREATION**	LAW PRO POLYESTER L/S CLASS A SHIRT	30%	1	□ 18.99	□ 13.29
UNIFORMS/APPAREL	**SG108 WHT 5X REG**	**SG108WHT5XREG**	**TALENT CREATION**	LAW PRO POLYESTER L/S CLASS A SHIRT	30%	1	□ 18.99	□ 13.29
UNIFORMS/APPAREL	**SG108 WHT 6X LNG**	**SG108WHT6XLNG**	**TALENT CREATION**	LAW PRO POLYESTER L/S CLASS A SHIRT	30%	1	□ 18.99	□ 13.29
UNIFORMS/APPAREL	**SG108 WHT 6X REG**	**SG108WHT6XREG**	**TALENT CREATION**	LAW PRO POLYESTER L/S CLASS A SHIRT	30%	1	□ 18.99	□ 13.29
UNIFORMS/APPAREL	**SG108 WHT LG LNG**	**SG108WHTLGLNG**	**TALENT CREATION**	LAW PRO POLYESTER L/S CLASS A SHIRT	30%	1	□ 18.99	□ 13.29
UNIFORMS/APPAREL	**SG108 WHT LG REG**	**SG108WHTLGREG**	**TALENT CREATION**	LAW PRO POLYESTER L/S CLASS A SHIRT	30%	1	□ 18.99	□ 13.29

UNIFORMS/APPAREL	**SG108 WHT MD LNG**	**SG108WHTMDLNG**	**TALENT CREATION**	LAW PRO POLYESTER L/S CLASS A SHIRT	30%	1	□ 18.99	□ 13.29
UNIFORMS/APPAREL	**SG108 WHT MD REG**	**SG108WHTMDREG**	**TALENT CREATION**	LAW PRO POLYESTER L/S CLASS A SHIRT	30%	1	□ 18.99	□ 13.29
UNIFORMS/APPAREL	**SG108 WHT SM LNG**	**SG108WHTSMLNG**	**TALENT CREATION**	LAW PRO POLYESTER L/S CLASS A SHIRT	30%	1	□ 18.99	□ 13.29
UNIFORMS/APPAREL	**SG108 WHT SM REG**	**SG108WHTSMREG**	**TALENT CREATION**	LAW PRO POLYESTER L/S CLASS A SHIRT	30%	1	□ 18.99	□ 13.29
UNIFORMS/APPAREL	**SG108 WHT XL LNG**	**SG108WHTXLLNG**	**TALENT CREATION**	LAW PRO POLYESTER L/S CLASS A SHIRT	30%	1	□ 18.99	□ 13.29
UNIFORMS/APPAREL	**SG108 WHT XL REG**	**SG108WHTXLREG**	**TALENT CREATION**	LAW PRO POLYESTER L/S CLASS A SHIRT	30%	1	□ 18.99	□ 13.29
UNIFORMS/APPAREL	**SG108 WHT XS REG**	**SG108WHTXSREG**	**TALENT CREATION**	LAW PRO POLYESTER L/S CLASS A SHIRT	30%	1	□ 18.99	□ 13.29
UNIFORMS/APPAREL	**SG108 WHT XXS REG**	**SG108WHTXXSREG**	**TALENT CREATION**	LAW PRO POLYESTER L/S CLASS A SHIRT	30%	1	□ 18.99	□ 13.29
UNIFORMS/APPAREL	**SH1374 CHAR 10**	**SH1374 CHAR 10**	**TALENT CREATION**	FBOP CLASS B WORK WOMENS S/S SHIRT	30%	1	□ 45.50	□ 31.85
UNIFORMS/APPAREL	**SH1374 CHAR 12**	**SH1374 CHAR 12**	**TALENT CREATION**	FBOP CLASS B WORK WOMENS S/S SHIRT	30%	1	□ 45.50	□ 31.85
UNIFORMS/APPAREL	**SH1374 CHAR 14**	**SH1374 CHAR 14**	**TALENT CREATION**	FBOP CLASS B WORK WOMENS S/S SHIRT	30%	1	□ 45.50	□ 31.85
UNIFORMS/APPAREL	**SH1374 CHAR 16**	**SH1374 CHAR 16**	**TALENT CREATION**	FBOP CLASS B WORK WOMENS S/S SHIRT	30%	1	□ 45.50	□ 31.85
UNIFORMS/APPAREL	**SH1374 CHAR 18**	**SH1374 CHAR 18**	**TALENT CREATION**	FBOP CLASS B WORK WOMENS S/S SHIRT	30%	1	□ 45.50	□ 31.85
UNIFORMS/APPAREL	**SH1374 CHAR 20**	**SH1374 CHAR 20**	**TALENT CREATION**	FBOP CLASS B WORK WOMENS S/S SHIRT	30%	1	□ 45.50	□ 31.85
UNIFORMS/APPAREL	**SH1374 CHAR 22**	**SH1374 CHAR 22**	**TALENT CREATION**	FBOP CLASS B WORK WOMENS S/S SHIRT	30%	1	□ 45.50	□ 31.85
UNIFORMS/APPAREL	**SH1374 CHAR 24**	**SH1374 CHAR 24**	**TALENT CREATION**	FBOP CLASS B WORK WOMENS S/S SHIRT	30%	1	□ 45.50	□ 31.85
UNIFORMS/APPAREL	**SH1374 CHAR 26**	**SH1374 CHAR 26**	**TALENT CREATION**	FBOP CLASS B WORK WOMENS S/S SHIRT	30%	1	□ 45.50	□ 31.85
UNIFORMS/APPAREL	**SH1374 CHAR 4**	**SH1374 CHAR 4**	**TALENT CREATION**	FBOP CLASS B WORK WOMENS S/S SHIRT	30%	1	□ 45.50	□ 31.85
UNIFORMS/APPAREL	**SH1374 CHAR 6**	**SH1374 CHAR 6**	**TALENT CREATION**	FBOP CLASS B WORK WOMENS S/S SHIRT	30%	1	□ 45.50	□ 31.85
UNIFORMS/APPAREL	**SH1374 CHAR 8**	**SH1374 CHAR 8**	**TALENT CREATION**	FBOP CLASS B WORK WOMENS S/S SHIRT	30%	1	□ 45.50	□ 31.85
UNIFORMS/APPAREL	**TR311 BLK 44 OB**	**TR311 BLK 44 OB**	**TALENT CREATION**	DUTYPRO MENS POLY TROUSER	30%	1	□ 33.99	□ 23.79
UNIFORMS/APPAREL	**TR311 NAV 44 OB**	**TR311 NAV 44 OB**	**TALENT CREATION**	DUTYPRO MENS POLY TROUSER	30%	1	□ 33.99	□ 23.79
UNIFORMS/APPAREL	**TR311 BLK 46 OB**	**TR311 BLK 46 OB**	**TALENT CREATION**	DUTYPRO MENS POLY TROUSER	30%	1	□ 33.99	□ 23.79

UNIFORMS/APPAREL	**TR311 NAV 46 OB**	**TR311 NAV 46 OB**	**TALENT CREATION**	DUTYPRO MENS POLY TROUSER	30%	1	□ 33.99	□ 23.79
UNIFORMS/APPAREL	**TR311 BLK 48 OB**	**TR311 BLK 48 OB**	**TALENT CREATION**	DUTYPRO MENS POLY TROUSER	30%	1	□ 33.99	□ 23.79
UNIFORMS/APPAREL	**TR311 NAV 48 OB**	**TR311 NAV 48 OB**	**TALENT CREATION**	DUTYPRO MENS POLY TROUSER	30%	1	□ 33.99	□ 23.79
UNIFORMS/APPAREL	**TR311 BLK 50 OB**	**TR311 BLK 50 OB**	**TALENT CREATION**	DUTYPRO MENS POLY TROUSER	30%	1	□ 33.99	□ 23.79
UNIFORMS/APPAREL	**TR311 NAV 50 OB**	**TR311 NAV 50 OB**	**TALENT CREATION**	DUTYPRO MENS POLY TROUSER	30%	1	□ 33.99	□ 23.79
UNIFORMS/APPAREL	**TR311 BLK 52 OB**	**TR311 BLK 52 OB**	**TALENT CREATION**	DUTYPRO MENS POLY TROUSER	30%	1	□ 33.99	□ 23.79
UNIFORMS/APPAREL	**TR311 NAV 52 OB**	**TR311 NAV 52 OB**	**TALENT CREATION**	DUTYPRO MENS POLY TROUSER	30%	1	□ 33.99	□ 23.79
UNIFORMS/APPAREL	**TR311 BLK 54 OB**	**TR311 BLK 54 OB**	**TALENT CREATION**	DUTYPRO MENS POLY TROUSER	30%	1	□ 33.99	□ 23.79
UNIFORMS/APPAREL	**TR311 NAV 54 OB**	**TR311 NAV 54 OB**	**TALENT CREATION**	DUTYPRO MENS POLY TROUSER	30%	1	□ 33.99	□ 23.79
UNIFORMS/APPAREL	**TR311 BLK 56 OB**	**TR311 BLK 56 OB**	**TALENT CREATION**	DUTYPRO MENS POLY TROUSER	30%	1	□ 33.99	□ 23.79
UNIFORMS/APPAREL	**TR311 NAV 56 OB**	**TR311 NAV 56 OB**	**TALENT CREATION**	DUTYPRO MENS POLY TROUSER	30%	1	□ 33.99	□ 23.79
UNIFORMS/APPAREL	**TR311 BLK 58 OB**	**TR311 BLK 58 OB**	**TALENT CREATION**	DUTYPRO MENS POLY TROUSER	30%	1	□ 33.99	□ 23.79
UNIFORMS/APPAREL	**TR311 NAV 58 OB**	**TR311 NAV 58 OB**	**TALENT CREATION**	DUTYPRO MENS POLY TROUSER	30%	1	□ 33.99	□ 23.79
UNIFORMS/APPAREL	**TR311 BLK 60 OB**	**TR311 BLK 60 OB**	**TALENT CREATION**	DUTYPRO MENS POLY TROUSER	30%	1	□ 33.99	□ 23.79
UNIFORMS/APPAREL	**TR311 NAV 60 OB**	**TR311 NAV 60 OB**	**TALENT CREATION**	DUTYPRO MENS POLY TROUSER	30%	1	□ 33.99	□ 23.79
UNIFORMS/APPAREL	**TT091 BLK 28 OB**	**TT091BLK28OB**	**TALENT CREATION**	LAW PRO POLY TWILL 4 POCKET TROUSER	30%	1	□ 19.99	□ 13.99
UNIFORMS/APPAREL	**TT091 BLK 28 30**	**TT091BLK2830**	**TALENT CREATION**	LAW PRO POLY TWILL 4 POCKET TROUSER	30%	1	□ 19.99	□ 13.99
UNIFORMS/APPAREL	**TT091 BLK 28 32**	**TT091BLK2832**	**TALENT CREATION**	LAW PRO POLY TWILL 4 POCKET TROUSER	30%	1	□ 19.99	□ 13.99
UNIFORMS/APPAREL	**TT091 BLK 28 34**	**TT091BLK2834**	**TALENT CREATION**	LAW PRO POLY TWILL 4 POCKET TROUSER	30%	1	□ 19.99	□ 13.99
UNIFORMS/APPAREL	**TT091 BLK 29 OB**	**TT091BLK29OB**	**TALENT CREATION**	LAW PRO POLY TWILL 4 POCKET TROUSER	30%	1	□ 19.99	□ 13.99
UNIFORMS/APPAREL	**TT091 BLK 29 30**	**TT091BLK2930**	**TALENT CREATION**	LAW PRO POLY TWILL 4 POCKET TROUSER	30%	1	□ 19.99	□ 13.99
UNIFORMS/APPAREL	**TT091 BLK 29 32**	**TT091BLK2932**	**TALENT CREATION**	LAW PRO POLY TWILL 4 POCKET TROUSER	30%	1	□ 19.99	□ 13.99
UNIFORMS/APPAREL	**TT091 BLK 29 34**	**TT091BLK2934**	**TALENT CREATION**	LAW PRO POLY TWILL 4 POCKET TROUSER	30%	1	□ 19.99	□ 13.99
UNIFORMS/APPAREL	**TT091 BLK 30 OB**	**TT091BLK30OB**	**TALENT CREATION**	LAW PRO POLY TWILL 4 POCKET TROUSER	30%	1	□ 19.99	□ 13.99
UNIFORMS/APPAREL	**TT091 BLK 30 30**	**TT091BLK3030**	**TALENT CREATION**	LAW PRO POLY TWILL 4 POCKET TROUSER	30%	1	□ 19.99	□ 13.99
UNIFORMS/APPAREL	**TT091 BLK 30 32**	**TT091BLK3032**	**TALENT CREATION**	LAW PRO POLY TWILL 4 POCKET TROUSER	30%	1	□ 19.99	□ 13.99
UNIFORMS/APPAREL	**TT091 BLK 30 34**	**TT091BLK3034**	**TALENT CREATION**	LAW PRO POLY TWILL 4 POCKET TROUSER	30%	1	□ 19.99	□ 13.99

UNIFORMS/APPAREL	**TT091 BLK 31 OB**	**TT091BLK31OB**	**TALENT CREATION**	LAW PRO POLY TWILL 4 POCKET TROUSER	30%	1	□ 19.99	□ 13.99
UNIFORMS/APPAREL	**TT091 BLK 31 30**	**TT091BLK3130**	**TALENT CREATION**	LAW PRO POLY TWILL 4 POCKET TROUSER	30%	1	□ 19.99	□ 13.99
UNIFORMS/APPAREL	**TT091 BLK 31 32**	**TT091BLK3132**	**TALENT CREATION**	LAW PRO POLY TWILL 4 POCKET TROUSER	30%	1	□ 19.99	□ 13.99
UNIFORMS/APPAREL	**TT091 BLK 31 34**	**TT091BLK3134**	**TALENT CREATION**	LAW PRO POLY TWILL 4 POCKET TROUSER	30%	1	□ 19.99	□ 13.99
UNIFORMS/APPAREL	**TT091 BLK 32 OB**	**TT091BLK32OB**	**TALENT CREATION**	LAW PRO POLY TWILL 4 POCKET TROUSER	30%	1	□ 19.99	□ 13.99
UNIFORMS/APPAREL	**TT091 BLK 32 30**	**TT091BLK3230**	**TALENT CREATION**	LAW PRO POLY TWILL 4 POCKET TROUSER	30%	1	□ 19.99	□ 13.99
UNIFORMS/APPAREL	**TT091 BLK 32 32**	**TT091BLK3232**	**TALENT CREATION**	LAW PRO POLY TWILL 4 POCKET TROUSER	30%	1	□ 19.99	□ 13.99
UNIFORMS/APPAREL	**TT091 BLK 32 34**	**TT091BLK3234**	**TALENT CREATION**	LAW PRO POLY TWILL 4 POCKET TROUSER	30%	1	□ 19.99	□ 13.99
UNIFORMS/APPAREL	**TT091 BLK 33 OB**	**TT091BLK33OB**	**TALENT CREATION**	LAW PRO POLY TWILL 4 POCKET TROUSER	30%	1	□ 19.99	□ 13.99
UNIFORMS/APPAREL	**TT091 BLK 33 30**	**TT091BLK3330**	**TALENT CREATION**	LAW PRO POLY TWILL 4 POCKET TROUSER	30%	1	□ 19.99	□ 13.99
UNIFORMS/APPAREL	**TT091 BLK 33 32**	**TT091BLK3332**	**TALENT CREATION**	LAW PRO POLY TWILL 4 POCKET TROUSER	30%	1	□ 19.99	□ 13.99
UNIFORMS/APPAREL	**TT091 BLK 33 34**	**TT091BLK3334**	**TALENT CREATION**	LAW PRO POLY TWILL 4 POCKET TROUSER	30%	1	□ 19.99	□ 13.99
UNIFORMS/APPAREL	**TT091 BLK 34 OB**	**TT091BLK34OB**	**TALENT CREATION**	LAW PRO POLY TWILL 4 POCKET TROUSER	30%	1	□ 19.99	□ 13.99
UNIFORMS/APPAREL	**TT091 BLK 34 30**	**TT091BLK3430**	**TALENT CREATION**	LAW PRO POLY TWILL 4 POCKET TROUSER	30%	1	□ 19.99	□ 13.99
UNIFORMS/APPAREL	**TT091 BLK 34 32**	**TT091BLK3432**	**TALENT CREATION**	LAW PRO POLY TWILL 4 POCKET TROUSER	30%	1	□ 19.99	□ 13.99
UNIFORMS/APPAREL	**TT091 BLK 34 34**	**TT091BLK3434**	**TALENT CREATION**	LAW PRO POLY TWILL 4 POCKET TROUSER	30%	1	□ 19.99	□ 13.99
UNIFORMS/APPAREL	**TT091 BLK 35 OB**	**TT091BLK35OB**	**TALENT CREATION**	LAW PRO POLY TWILL 4 POCKET TROUSER	30%	1	□ 19.99	□ 13.99
UNIFORMS/APPAREL	**TT091 BLK 35 30**	**TT091BLK3530**	**TALENT CREATION**	LAW PRO POLY TWILL 4 POCKET TROUSER	30%	1	□ 19.99	□ 13.99
UNIFORMS/APPAREL	**TT091 BLK 35 32**	**TT091BLK3532**	**TALENT CREATION**	LAW PRO POLY TWILL 4 POCKET TROUSER	30%	1	□ 19.99	□ 13.99
UNIFORMS/APPAREL	**TT091 BLK 35 34**	**TT091BLK3534**	**TALENT CREATION**	LAW PRO POLY TWILL 4 POCKET TROUSER	30%	1	□ 19.99	□ 13.99
UNIFORMS/APPAREL	**TT091 BLK 36 OB**	**TT091BLK36OB**	**TALENT CREATION**	LAW PRO POLY TWILL 4 POCKET TROUSER	30%	1	□ 19.99	□ 13.99
UNIFORMS/APPAREL	**TT091 BLK 36 30**	**TT091BLK3630**	**TALENT CREATION**	LAW PRO POLY TWILL 4 POCKET TROUSER	30%	1	□ 19.99	□ 13.99

UNIFORMS/APPAREL	**TT091 BLK 36 32**	**TT091BLK3632**	**TALENT CREATION**	LAW PRO POLY TWILL 4 POCKET TROUSER	30%	1	□ 19.99	□ 13.99
UNIFORMS/APPAREL	**TT091 BLK 36 34**	**TT091BLK3634**	**TALENT CREATION**	LAW PRO POLY TWILL 4 POCKET TROUSER	30%	1	□ 19.99	□ 13.99
UNIFORMS/APPAREL	**TT091 BLK 37 OB**	**TT091BLK37OB**	**TALENT CREATION**	LAW PRO POLY TWILL 4 POCKET TROUSER	30%	1	□ 19.99	□ 13.99
UNIFORMS/APPAREL	**TT091 BLK 37 30**	**TT091BLK3730**	**TALENT CREATION**	LAW PRO POLY TWILL 4 POCKET TROUSER	30%	1	□ 19.99	□ 13.99
UNIFORMS/APPAREL	**TT091 BLK 37 32**	**TT091BLK3732**	**TALENT CREATION**	LAW PRO POLY TWILL 4 POCKET TROUSER	30%	1	□ 19.99	□ 13.99
UNIFORMS/APPAREL	**TT091 BLK 37 34**	**TT091BLK3734**	**TALENT CREATION**	LAW PRO POLY TWILL 4 POCKET TROUSER	30%	1	□ 19.99	□ 13.99
UNIFORMS/APPAREL	**TT091 BLK 38 OB**	**TT091BLK38OB**	**TALENT CREATION**	LAW PRO POLY TWILL 4 POCKET TROUSER	30%	1	□ 19.99	□ 13.99
UNIFORMS/APPAREL	**TT091 BLK 38 30**	**TT091BLK3830**	**TALENT CREATION**	LAW PRO POLY TWILL 4 POCKET TROUSER	30%	1	□ 19.99	□ 13.99
UNIFORMS/APPAREL	**TT091 BLK 38 32**	**TT091BLK3832**	**TALENT CREATION**	LAW PRO POLY TWILL 4 POCKET TROUSER	30%	1	□ 19.99	□ 13.99
UNIFORMS/APPAREL	**TT091 BLK 38 34**	**TT091BLK3834**	**TALENT CREATION**	LAW PRO POLY TWILL 4 POCKET TROUSER	30%	1	□ 19.99	□ 13.99
UNIFORMS/APPAREL	**TT091 BLK 40 OB**	**TT091BLK40OB**	**TALENT CREATION**	LAW PRO POLY TWILL 4 POCKET TROUSER	30%	1	□ 19.99	□ 13.99
UNIFORMS/APPAREL	**TT091 BLK 40 30**	**TT091BLK4030**	**TALENT CREATION**	LAW PRO POLY TWILL 4 POCKET TROUSER	30%	1	□ 19.99	□ 13.99
UNIFORMS/APPAREL	**TT091 BLK 40 32**	**TT091BLK4032**	**TALENT CREATION**	LAW PRO POLY TWILL 4 POCKET TROUSER	30%	1	□ 19.99	□ 13.99
UNIFORMS/APPAREL	**TT091 BLK 40 34**	**TT091BLK4034**	**TALENT CREATION**	LAW PRO POLY TWILL 4 POCKET TROUSER	30%	1	□ 19.99	□ 13.99
UNIFORMS/APPAREL	**TT091 BLK 42 OB**	**TT091BLK42OB**	**TALENT CREATION**	LAW PRO POLY TWILL 4 POCKET TROUSER	30%	1	□ 19.99	□ 13.99
UNIFORMS/APPAREL	**TT091 BLK 42 30**	**TT091BLK4230**	**TALENT CREATION**	LAW PRO POLY TWILL 4 POCKET TROUSER	30%	1	□ 19.99	□ 13.99
UNIFORMS/APPAREL	**TT091 BLK 42 32**	**TT091BLK4232**	**TALENT CREATION**	LAW PRO POLY TWILL 4 POCKET TROUSER	30%	1	□ 19.99	□ 13.99
UNIFORMS/APPAREL	**TT091 BLK 42 34**	**TT091BLK4234**	**TALENT CREATION**	LAW PRO POLY TWILL 4 POCKET TROUSER	30%	1	□ 19.99	□ 13.99
UNIFORMS/APPAREL	**TT091 BLK 44 OB**	**TT091BLK44OB**	**TALENT CREATION**	LAW PRO POLY TWILL 4 POCKET TROUSER	30%	1	□ 19.99	□ 13.99
UNIFORMS/APPAREL	**TT091 BLK 44 30**	**TT091BLK4430**	**TALENT CREATION**	LAW PRO POLY TWILL 4 POCKET TROUSER	30%	1	□ 19.99	□ 13.99
UNIFORMS/APPAREL	**TT091 BLK 44 32**	**TT091BLK4432**	**TALENT CREATION**	LAW PRO POLY TWILL 4 POCKET TROUSER	30%	1	□ 19.99	□ 13.99
UNIFORMS/APPAREL	**TT091 BLK 44 34**	**TT091BLK4434**	**TALENT CREATION**	LAW PRO POLY TWILL 4 POCKET TROUSER	30%	1	□ 19.99	□ 13.99

UNIFORMS/APPAREL	**TT091 BLK 46 OB**	**TT091BLK46OB**	**TALENT CREATION**	LAW PRO POLY TWILL 4 POCKET TROUSER	30%	1	□ 19.99	□ 13.99
UNIFORMS/APPAREL	**TT091 BLK 46 30**	**TT091BLK4630**	**TALENT CREATION**	LAW PRO POLY TWILL 4 POCKET TROUSER	30%	1	□ 19.99	□ 13.99
UNIFORMS/APPAREL	**TT091 BLK 46 32**	**TT091BLK4632**	**TALENT CREATION**	LAW PRO POLY TWILL 4 POCKET TROUSER	30%	1	□ 19.99	□ 13.99
UNIFORMS/APPAREL	**TT091 BLK 46 34**	**TT091BLK4634**	**TALENT CREATION**	LAW PRO POLY TWILL 4 POCKET TROUSER	30%	1	□ 19.99	□ 13.99
UNIFORMS/APPAREL	**TT091 BLK 48 OB**	**TT091BLK48OB**	**TALENT CREATION**	LAW PRO POLY TWILL 4 POCKET TROUSER	30%	1	□ 19.99	□ 13.99
UNIFORMS/APPAREL	**TT091 BLK 48 30**	**TT091BLK4830**	**TALENT CREATION**	LAW PRO POLY TWILL 4 POCKET TROUSER	30%	1	□ 19.99	□ 13.99
UNIFORMS/APPAREL	**TT091 BLK 48 32**	**TT091BLK4832**	**TALENT CREATION**	LAW PRO POLY TWILL 4 POCKET TROUSER	30%	1	□ 19.99	□ 13.99
UNIFORMS/APPAREL	**TT091 BLK 48 34**	**TT091BLK4834**	**TALENT CREATION**	LAW PRO POLY TWILL 4 POCKET TROUSER	30%	1	□ 19.99	□ 13.99
UNIFORMS/APPAREL	**TT091 BRN 28 OB**	**TT091BRN28OB**	**TALENT CREATION**	LAW PRO POLY TWILL 4 POCKET TROUSER	30%	1	□ 19.99	□ 13.99
UNIFORMS/APPAREL	**TT091 BRN 29 OB**	**TT091BRN29OB**	**TALENT CREATION**	LAW PRO POLY TWILL 4 POCKET TROUSER	30%	1	□ 19.99	□ 13.99
UNIFORMS/APPAREL	**TT091 BRN 30 OB**	**TT091BRN30OB**	**TALENT CREATION**	LAW PRO POLY TWILL 4 POCKET TROUSER	30%	1	□ 19.99	□ 13.99
UNIFORMS/APPAREL	**TT091 BRN 31 OB**	**TT091BRN31OB**	**TALENT CREATION**	LAW PRO POLY TWILL 4 POCKET TROUSER	30%	1	□ 19.99	□ 13.99
UNIFORMS/APPAREL	**TT091 BRN 32 OB**	**TT091BRN32OB**	**TALENT CREATION**	LAW PRO POLY TWILL 4 POCKET TROUSER	30%	1	□ 19.99	□ 13.99
UNIFORMS/APPAREL	**TT091 BRN 33 OB**	**TT091BRN33OB**	**TALENT CREATION**	LAW PRO POLY TWILL 4 POCKET TROUSER	30%	1	□ 19.99	□ 13.99
UNIFORMS/APPAREL	**TT091 BRN 34 OB**	**TT091BRN34OB**	**TALENT CREATION**	LAW PRO POLY TWILL 4 POCKET TROUSER	30%	1	□ 19.99	□ 13.99
UNIFORMS/APPAREL	**TT091 BRN 35 OB**	**TT091BRN35OB**	**TALENT CREATION**	LAW PRO POLY TWILL 4 POCKET TROUSER	30%	1	□ 19.99	□ 13.99
UNIFORMS/APPAREL	**TT091 BRN 36 OB**	**TT091BRN36OB**	**TALENT CREATION**	LAW PRO POLY TWILL 4 POCKET TROUSER	30%	1	□ 19.99	□ 13.99
UNIFORMS/APPAREL	**TT091 BRN 37 OB**	**TT091BRN37OB**	**TALENT CREATION**	LAW PRO POLY TWILL 4 POCKET TROUSER	30%	1	□ 19.99	□ 13.99
UNIFORMS/APPAREL	**TT091 BRN 38 OB**	**TT091BRN38OB**	**TALENT CREATION**	LAW PRO POLY TWILL 4 POCKET TROUSER	30%	1	□ 19.99	□ 13.99
UNIFORMS/APPAREL	**TT091 BRN 40 OB**	**TT091BRN40OB**	**TALENT CREATION**	LAW PRO POLY TWILL 4 POCKET TROUSER	30%	1	□ 19.99	□ 13.99
UNIFORMS/APPAREL	**TT091 BRN 42 OB**	**TT091BRN42OB**	**TALENT CREATION**	LAW PRO POLY TWILL 4 POCKET TROUSER	30%	1	□ 19.99	□ 13.99
UNIFORMS/APPAREL	**TT091 BRN 44 OB**	**TT091BRN44OB**	**TALENT CREATION**	LAW PRO POLY TWILL 4 POCKET TROUSER	30%	1	□ 19.99	□ 13.99

UNIFORMS/APPAREL	**TT091 BRN 46 OB**	**TT091BRN46OB**	**TALENT CREATION**	LAW PRO POLY TWILL 4 POCKET TROUSER	30%	1	□ 19.99	□ 13.99
UNIFORMS/APPAREL	**TT091 BRN 48 OB**	**TT091BRN48OB**	**TALENT CREATION**	LAW PRO POLY TWILL 4 POCKET TROUSER	30%	1	□ 19.99	□ 13.99
UNIFORMS/APPAREL	**TT091 HGRY 28 OB**	**TT091HGRY28OB**	**TALENT CREATION**	LAW PRO POLY TWILL 4 POCKET TROUSER	30%	1	□ 19.99	□ 13.99
UNIFORMS/APPAREL	**TT091 HGRY 28 30**	**TT091HGRY2830**	**TALENT CREATION**	LAW PRO POLY TWILL 4 POCKET TROUSER	30%	1	□ 19.99	□ 13.99
UNIFORMS/APPAREL	**TT091 HGRY 28 32**	**TT091HGRY2832**	**TALENT CREATION**	LAW PRO POLY TWILL 4 POCKET TROUSER	30%	1	□ 19.99	□ 13.99
UNIFORMS/APPAREL	**TT091 HGRY 29 OB**	**TT091HGRY29OB**	**TALENT CREATION**	LAW PRO POLY TWILL 4 POCKET TROUSER	30%	1	□ 19.99	□ 13.99
UNIFORMS/APPAREL	**TT091 HGRY 29 30**	**TT091HGRY2930**	**TALENT CREATION**	LAW PRO POLY TWILL 4 POCKET TROUSER	30%	1	□ 19.99	□ 13.99
UNIFORMS/APPAREL	**TT091 HGRY 29 32**	**TT091HGRY2932**	**TALENT CREATION**	LAW PRO POLY TWILL 4 POCKET TROUSER	30%	1	□ 19.99	□ 13.99
UNIFORMS/APPAREL	**TT091 HGRY 29 34**	**TT091HGRY2934**	**TALENT CREATION**	LAW PRO POLY TWILL 4 POCKET TROUSER	30%	1	□ 19.99	□ 13.99
UNIFORMS/APPAREL	**TT091 HGRY 30 OB**	**TT091HGRY30OB**	**TALENT CREATION**	LAW PRO POLY TWILL 4 POCKET TROUSER	30%	1	□ 19.99	□ 13.99
UNIFORMS/APPAREL	**TT091 HGRY 30 30**	**TT091HGRY3030**	**TALENT CREATION**	LAW PRO POLY TWILL 4 POCKET TROUSER	30%	1	□ 19.99	□ 13.99
UNIFORMS/APPAREL	**TT091 HGRY 30 32**	**TT091HGRY3032**	**TALENT CREATION**	LAW PRO POLY TWILL 4 POCKET TROUSER	30%	1	□ 19.99	□ 13.99
UNIFORMS/APPAREL	**TT091 HGRY 30 34**	**TT091HGRY3034**	**TALENT CREATION**	LAW PRO POLY TWILL 4 POCKET TROUSER	30%	1	□ 19.99	□ 13.99
UNIFORMS/APPAREL	**TT091 HGRY 31 OB**	**TT091HGRY31OB**	**TALENT CREATION**	LAW PRO POLY TWILL 4 POCKET TROUSER	30%	1	□ 19.99	□ 13.99
UNIFORMS/APPAREL	**TT091 HGRY 31 30**	**TT091HGRY3130**	**TALENT CREATION**	LAW PRO POLY TWILL 4 POCKET TROUSER	30%	1	□ 19.99	□ 13.99
UNIFORMS/APPAREL	**TT091 HGRY 31 32**	**TT091HGRY3132**	**TALENT CREATION**	LAW PRO POLY TWILL 4 POCKET TROUSER	30%	1	□ 19.99	□ 13.99
UNIFORMS/APPAREL	**TT091 HGRY 32 OB**	**TT091HGRY32OB**	**TALENT CREATION**	LAW PRO POLY TWILL 4 POCKET TROUSER	30%	1	□ 19.99	□ 13.99
UNIFORMS/APPAREL	**TT091 HGRY 32 30**	**TT091HGRY3230**	**TALENT CREATION**	LAW PRO POLY TWILL 4 POCKET TROUSER	30%	1	□ 19.99	□ 13.99
UNIFORMS/APPAREL	**TT091 HGRY 32 32**	**TT091HGRY3232**	**TALENT CREATION**	LAW PRO POLY TWILL 4 POCKET TROUSER	30%	1	□ 19.99	□ 13.99
UNIFORMS/APPAREL	**TT091 HGRY 32 34**	**TT091HGRY3234**	**TALENT CREATION**	LAW PRO POLY TWILL 4 POCKET TROUSER	30%	1	□ 19.99	□ 13.99
UNIFORMS/APPAREL	**TT091 HGRY 33 OB**	**TT091HGRY33OB**	**TALENT CREATION**	LAW PRO POLY TWILL 4 POCKET TROUSER	30%	1	□ 19.99	□ 13.99
UNIFORMS/APPAREL	**TT091 HGRY 33 30**	**TT091HGRY3330**	**TALENT CREATION**	LAW PRO POLY TWILL 4 POCKET TROUSER	30%	1	□ 19.99	□ 13.99

UNIFORMS/APPAREL	**TT091 HGRY 33 32**	**TT091HGRY3332**	**TALENT CREATION**	LAW PRO POLY TWILL 4 POCKET TROUSER	30%	1	□ 19.99	□ 13.99
UNIFORMS/APPAREL	**TT091 HGRY 33 34**	**TT091HGRY3334**	**TALENT CREATION**	LAW PRO POLY TWILL 4 POCKET TROUSER	30%	1	□ 19.99	□ 13.99
UNIFORMS/APPAREL	**TT091 HGRY 34 OB**	**TT091HGRY34OB**	**TALENT CREATION**	LAW PRO POLY TWILL 4 POCKET TROUSER	30%	1	□ 19.99	□ 13.99
UNIFORMS/APPAREL	**TT091 HGRY 34 30**	**TT091HGRY3430**	**TALENT CREATION**	LAW PRO POLY TWILL 4 POCKET TROUSER	30%	1	□ 19.99	□ 13.99
UNIFORMS/APPAREL	**TT091 HGRY 34 32**	**TT091HGRY3432**	**TALENT CREATION**	LAW PRO POLY TWILL 4 POCKET TROUSER	30%	1	□ 19.99	□ 13.99
UNIFORMS/APPAREL	**TT091 HGRY 34 34**	**TT091HGRY3434**	**TALENT CREATION**	LAW PRO POLY TWILL 4 POCKET TROUSER	30%	1	□ 19.99	□ 13.99
UNIFORMS/APPAREL	**TT091 HGRY 35 OB**	**TT091HGRY35OB**	**TALENT CREATION**	LAW PRO POLY TWILL 4 POCKET TROUSER	30%	1	□ 19.99	□ 13.99
UNIFORMS/APPAREL	**TT091 HGRY 35 30**	**TT091HGRY3530**	**TALENT CREATION**	LAW PRO POLY TWILL 4 POCKET TROUSER	30%	1	□ 19.99	□ 13.99
UNIFORMS/APPAREL	**TT091 HGRY 35 32**	**TT091HGRY3532**	**TALENT CREATION**	LAW PRO POLY TWILL 4 POCKET TROUSER	30%	1	□ 19.99	□ 13.99
UNIFORMS/APPAREL	**TT091 HGRY 36 OB**	**TT091HGRY36OB**	**TALENT CREATION**	LAW PRO POLY TWILL 4 POCKET TROUSER	30%	1	□ 19.99	□ 13.99
UNIFORMS/APPAREL	**TT091 HGRY 36 30**	**TT091HGRY3630**	**TALENT CREATION**	LAW PRO POLY TWILL 4 POCKET TROUSER	30%	1	□ 19.99	□ 13.99
UNIFORMS/APPAREL	**TT091 HGRY 36 32**	**TT091HGRY3632**	**TALENT CREATION**	LAW PRO POLY TWILL 4 POCKET TROUSER	30%	1	□ 19.99	□ 13.99
UNIFORMS/APPAREL	**TT091 HGRY 36 34**	**TT091HGRY3634**	**TALENT CREATION**	LAW PRO POLY TWILL 4 POCKET TROUSER	30%	1	□ 19.99	□ 13.99
UNIFORMS/APPAREL	**TT091 HGRY 37 OB**	**TT091HGRY37OB**	**TALENT CREATION**	LAW PRO POLY TWILL 4 POCKET TROUSER	30%	1	□ 19.99	□ 13.99
UNIFORMS/APPAREL	**TT091 HGRY 37 30**	**TT091HGRY3730**	**TALENT CREATION**	LAW PRO POLY TWILL 4 POCKET TROUSER	30%	1	□ 19.99	□ 13.99
UNIFORMS/APPAREL	**TT091 HGRY 37 32**	**TT091HGRY3732**	**TALENT CREATION**	LAW PRO POLY TWILL 4 POCKET TROUSER	30%	1	□ 19.99	□ 13.99
UNIFORMS/APPAREL	**TT091 HGRY 37 34**	**TT091HGRY3734**	**TALENT CREATION**	LAW PRO POLY TWILL 4 POCKET TROUSER	30%	1	□ 19.99	□ 13.99
UNIFORMS/APPAREL	**TT091 HGRY 38 OB**	**TT091HGRY38OB**	**TALENT CREATION**	LAW PRO POLY TWILL 4 POCKET TROUSER	30%	1	□ 19.99	□ 13.99
UNIFORMS/APPAREL	**TT091 HGRY 38 30**	**TT091HGRY3830**	**TALENT CREATION**	LAW PRO POLY TWILL 4 POCKET TROUSER	30%	1	□ 19.99	□ 13.99
UNIFORMS/APPAREL	**TT091 HGRY 38 32**	**TT091HGRY3832**	**TALENT CREATION**	LAW PRO POLY TWILL 4 POCKET TROUSER	30%	1	□ 19.99	□ 13.99
UNIFORMS/APPAREL	**TT091 HGRY 38 34**	**TT091HGRY3834**	**TALENT CREATION**	LAW PRO POLY TWILL 4 POCKET TROUSER	30%	1	□ 19.99	□ 13.99
UNIFORMS/APPAREL	**TT091 HGRY 40 OB**	**TT091HGRY40OB**	**TALENT CREATION**	LAW PRO POLY TWILL 4 POCKET TROUSER	30%	1	□ 19.99	□ 13.99

UNIFORMS/APPAREL	**TT091 HGRY 40 30**	**TT091HGRY4030**	**TALENT CREATION**	LAW PRO POLY TWILL 4 POCKET TROUSER	30%	1	□ 19.99	□ 13.99
UNIFORMS/APPAREL	**TT091 HGRY 40 32**	**TT091HGRY4032**	**TALENT CREATION**	LAW PRO POLY TWILL 4 POCKET TROUSER	30%	1	□ 19.99	□ 13.99
UNIFORMS/APPAREL	**TT091 HGRY 40 34**	**TT091HGRY4034**	**TALENT CREATION**	LAW PRO POLY TWILL 4 POCKET TROUSER	30%	1	□ 19.99	□ 13.99
UNIFORMS/APPAREL	**TT091 HGRY 42 OB**	**TT091HGRY42OB**	**TALENT CREATION**	LAW PRO POLY TWILL 4 POCKET TROUSER	30%	1	□ 19.99	□ 13.99
UNIFORMS/APPAREL	**TT091 HGRY 42 30**	**TT091HGRY4230**	**TALENT CREATION**	LAW PRO POLY TWILL 4 POCKET TROUSER	30%	1	□ 19.99	□ 13.99
UNIFORMS/APPAREL	**TT091 HGRY 42 32**	**TT091HGRY4232**	**TALENT CREATION**	LAW PRO POLY TWILL 4 POCKET TROUSER	30%	1	□ 19.99	□ 13.99
UNIFORMS/APPAREL	**TT091 HGRY 42 34**	**TT091HGRY4234**	**TALENT CREATION**	LAW PRO POLY TWILL 4 POCKET TROUSER	30%	1	□ 19.99	□ 13.99
UNIFORMS/APPAREL	**TT091 HGRY 44 OB**	**TT091HGRY44OB**	**TALENT CREATION**	LAW PRO POLY TWILL 4 POCKET TROUSER	30%	1	□ 19.99	□ 13.99
UNIFORMS/APPAREL	**TT091 HGRY 44 30**	**TT091HGRY4430**	**TALENT CREATION**	LAW PRO POLY TWILL 4 POCKET TROUSER	30%	1	□ 19.99	□ 13.99
UNIFORMS/APPAREL	**TT091 HGRY 44 32**	**TT091HGRY4432**	**TALENT CREATION**	LAW PRO POLY TWILL 4 POCKET TROUSER	30%	1	□ 19.99	□ 13.99
UNIFORMS/APPAREL	**TT091 HGRY 44 34**	**TT091HGRY4434**	**TALENT CREATION**	LAW PRO POLY TWILL 4 POCKET TROUSER	30%	1	□ 19.99	□ 13.99
UNIFORMS/APPAREL	**TT091 HGRY 46 OB**	**TT091HGRY46OB**	**TALENT CREATION**	LAW PRO POLY TWILL 4 POCKET TROUSER	30%	1	□ 19.99	□ 13.99
UNIFORMS/APPAREL	**TT091 HGRY 46 30**	**TT091HGRY4630**	**TALENT CREATION**	LAW PRO POLY TWILL 4 POCKET TROUSER	30%	1	□ 19.99	□ 13.99
UNIFORMS/APPAREL	**TT091 HGRY 46 32**	**TT091HGRY4632**	**TALENT CREATION**	LAW PRO POLY TWILL 4 POCKET TROUSER	30%	1	□ 19.99	□ 13.99
UNIFORMS/APPAREL	**TT091 HGRY 46 34**	**TT091HGRY4634**	**TALENT CREATION**	LAW PRO POLY TWILL 4 POCKET TROUSER	30%	1	□ 19.99	□ 13.99
UNIFORMS/APPAREL	**TT091 HGRY 48 OB**	**TT091HGRY48OB**	**TALENT CREATION**	LAW PRO POLY TWILL 4 POCKET TROUSER	30%	1	□ 19.99	□ 13.99
UNIFORMS/APPAREL	**TT091 HGRY 48 30**	**TT091HGRY4830**	**TALENT CREATION**	LAW PRO POLY TWILL 4 POCKET TROUSER	30%	1	□ 19.99	□ 13.99
UNIFORMS/APPAREL	**TT091 HGRY 48 32**	**TT091HGRY4832**	**TALENT CREATION**	LAW PRO POLY TWILL 4 POCKET TROUSER	30%	1	□ 19.99	□ 13.99
UNIFORMS/APPAREL	**TT091 HGRY 48 34**	**TT091HGRY4834**	**TALENT CREATION**	LAW PRO POLY TWILL 4 POCKET TROUSER	30%	1	□ 19.99	□ 13.99
UNIFORMS/APPAREL	**TT091 MDNV 28 OB**	**TT091MDNV28OB**	**TALENT CREATION**	LAW PRO POLY TWILL 4 POCKET TROUSER	30%	1	□ 19.99	□ 13.99
UNIFORMS/APPAREL	**TT091 MDNV 28 30**	**TT091MDNV2830**	**TALENT CREATION**	LAW PRO POLY TWILL 4 POCKET TROUSER	30%	1	□ 19.99	□ 13.99
UNIFORMS/APPAREL	**TT091 MDNV 28 32**	**TT091MDNV2832**	**TALENT CREATION**	LAW PRO POLY TWILL 4 POCKET TROUSER	30%	1	□ 19.99	□ 13.99

UNIFORMS/APPAREL	**TT091 MDNV 28 34**	**TT091MDNV2834**	**TALENT CREATION**	LAW PRO POLY TWILL 4 POCKET TROUSER	30%	1	□ 19.99	□ 13.99
UNIFORMS/APPAREL	**TT091 MDNV 29 OB**	**TT091MDNV29OB**	**TALENT CREATION**	LAW PRO POLY TWILL 4 POCKET TROUSER	30%	1	□ 19.99	□ 13.99
UNIFORMS/APPAREL	**TT091 MDNV 29 30**	**TT091MDNV2930**	**TALENT CREATION**	LAW PRO POLY TWILL 4 POCKET TROUSER	30%	1	□ 19.99	□ 13.99
UNIFORMS/APPAREL	**TT091 MDNV 29 32**	**TT091MDNV2932**	**TALENT CREATION**	LAW PRO POLY TWILL 4 POCKET TROUSER	30%	1	□ 19.99	□ 13.99
UNIFORMS/APPAREL	**TT091 MDNV 29 34**	**TT091MDNV2934**	**TALENT CREATION**	LAW PRO POLY TWILL 4 POCKET TROUSER	30%	1	□ 19.99	□ 13.99
UNIFORMS/APPAREL	**TT091 MDNV 30 OB**	**TT091MDNV30OB**	**TALENT CREATION**	LAW PRO POLY TWILL 4 POCKET TROUSER	30%	1	□ 19.99	□ 13.99
UNIFORMS/APPAREL	**TT091 MDNV 30 30**	**TT091MDNV3030**	**TALENT CREATION**	LAW PRO POLY TWILL 4 POCKET TROUSER	30%	1	□ 19.99	□ 13.99
UNIFORMS/APPAREL	**TT091 MDNV 30 32**	**TT091MDNV3032**	**TALENT CREATION**	LAW PRO POLY TWILL 4 POCKET TROUSER	30%	1	□ 19.99	□ 13.99
UNIFORMS/APPAREL	**TT091 MDNV 30 34**	**TT091MDNV3034**	**TALENT CREATION**	LAW PRO POLY TWILL 4 POCKET TROUSER	30%	1	□ 19.99	□ 13.99
UNIFORMS/APPAREL	**TT091 MDNV 31 OB**	**TT091MDNV31OB**	**TALENT CREATION**	LAW PRO POLY TWILL 4 POCKET TROUSER	30%	1	□ 19.99	□ 13.99
UNIFORMS/APPAREL	**TT091 MDNV 31 30**	**TT091MDNV3130**	**TALENT CREATION**	LAW PRO POLY TWILL 4 POCKET TROUSER	30%	1	□ 19.99	□ 13.99
UNIFORMS/APPAREL	**TT091 MDNV 31 32**	**TT091MDNV3132**	**TALENT CREATION**	LAW PRO POLY TWILL 4 POCKET TROUSER	30%	1	□ 19.99	□ 13.99
UNIFORMS/APPAREL	**TT091 MDNV 31 34**	**TT091MDNV3134**	**TALENT CREATION**	LAW PRO POLY TWILL 4 POCKET TROUSER	30%	1	□ 19.99	□ 13.99
UNIFORMS/APPAREL	**TT091 MDNV 32 OB**	**TT091MDNV32OB**	**TALENT CREATION**	LAW PRO POLY TWILL 4 POCKET TROUSER	30%	1	□ 19.99	□ 13.99
UNIFORMS/APPAREL	**TT091 MDNV 32 30**	**TT091MDNV3230**	**TALENT CREATION**	LAW PRO POLY TWILL 4 POCKET TROUSER	30%	1	□ 19.99	□ 13.99
UNIFORMS/APPAREL	**TT091 MDNV 32 32**	**TT091MDNV3232**	**TALENT CREATION**	LAW PRO POLY TWILL 4 POCKET TROUSER	30%	1	□ 19.99	□ 13.99
UNIFORMS/APPAREL	**TT091 MDNV 32 34**	**TT091MDNV3234**	**TALENT CREATION**	LAW PRO POLY TWILL 4 POCKET TROUSER	30%	1	□ 19.99	□ 13.99
UNIFORMS/APPAREL	**TT091 MDNV 33 OB**	**TT091MDNV33OB**	**TALENT CREATION**	LAW PRO POLY TWILL 4 POCKET TROUSER	30%	1	□ 19.99	□ 13.99
UNIFORMS/APPAREL	**TT091 MDNV 33 30**	**TT091MDNV3330**	**TALENT CREATION**	LAW PRO POLY TWILL 4 POCKET TROUSER	30%	1	□ 19.99	□ 13.99
UNIFORMS/APPAREL	**TT091 MDNV 33 32**	**TT091MDNV3332**	**TALENT CREATION**	LAW PRO POLY TWILL 4 POCKET TROUSER	30%	1	□ 19.99	□ 13.99
UNIFORMS/APPAREL	**TT091 MDNV 33 34**	**TT091MDNV3334**	**TALENT CREATION**	LAW PRO POLY TWILL 4 POCKET TROUSER	30%	1	□ 19.99	□ 13.99
UNIFORMS/APPAREL	**TT091 MDNV 34 OB**	**TT091MDNV34OB**	**TALENT CREATION**	LAW PRO POLY TWILL 4 POCKET TROUSER	30%	1	□ 19.99	□ 13.99

UNIFORMS/APPAREL	**TT091 MDNV 34 30**	**TT091MDNV3430**	**TALENT CREATION**	LAW PRO POLY TWILL 4 POCKET TROUSER	30%	1	□ 19.99	□ 13.99
UNIFORMS/APPAREL	**TT091 MDNV 34 32**	**TT091MDNV3432**	**TALENT CREATION**	LAW PRO POLY TWILL 4 POCKET TROUSER	30%	1	□ 19.99	□ 13.99
UNIFORMS/APPAREL	**TT091 MDNV 34 34**	**TT091MDNV3434**	**TALENT CREATION**	LAW PRO POLY TWILL 4 POCKET TROUSER	30%	1	□ 19.99	□ 13.99
UNIFORMS/APPAREL	**TT091 MDNV 35 OB**	**TT091MDNV35OB**	**TALENT CREATION**	LAW PRO POLY TWILL 4 POCKET TROUSER	30%	1	□ 19.99	□ 13.99
UNIFORMS/APPAREL	**TT091 MDNV 35 30**	**TT091MDNV3530**	**TALENT CREATION**	LAW PRO POLY TWILL 4 POCKET TROUSER	30%	1	□ 19.99	□ 13.99
UNIFORMS/APPAREL	**TT091 MDNV 35 32**	**TT091MDNV3532**	**TALENT CREATION**	LAW PRO POLY TWILL 4 POCKET TROUSER	30%	1	□ 19.99	□ 13.99
UNIFORMS/APPAREL	**TT091 MDNV 35 34**	**TT091MDNV3534**	**TALENT CREATION**	LAW PRO POLY TWILL 4 POCKET TROUSER	30%	1	□ 19.99	□ 13.99
UNIFORMS/APPAREL	**TT091 MDNV 36 OB**	**TT091MDNV36OB**	**TALENT CREATION**	LAW PRO POLY TWILL 4 POCKET TROUSER	30%	1	□ 19.99	□ 13.99
UNIFORMS/APPAREL	**TT091 MDNV 36 30**	**TT091MDNV3630**	**TALENT CREATION**	LAW PRO POLY TWILL 4 POCKET TROUSER	30%	1	□ 19.99	□ 13.99
UNIFORMS/APPAREL	**TT091 MDNV 36 32**	**TT091MDNV3632**	**TALENT CREATION**	LAW PRO POLY TWILL 4 POCKET TROUSER	30%	1	□ 19.99	□ 13.99
UNIFORMS/APPAREL	**TT091 MDNV 36 34**	**TT091MDNV3634**	**TALENT CREATION**	LAW PRO POLY TWILL 4 POCKET TROUSER	30%	1	□ 19.99	□ 13.99
UNIFORMS/APPAREL	**TT091 MDNV 37 OB**	**TT091MDNV37OB**	**TALENT CREATION**	LAW PRO POLY TWILL 4 POCKET TROUSER	30%	1	□ 19.99	□ 13.99
UNIFORMS/APPAREL	**TT091 MDNV 37 30**	**TT091MDNV3730**	**TALENT CREATION**	LAW PRO POLY TWILL 4 POCKET TROUSER	30%	1	□ 19.99	□ 13.99
UNIFORMS/APPAREL	**TT091 MDNV 37 32**	**TT091MDNV3732**	**TALENT CREATION**	LAW PRO POLY TWILL 4 POCKET TROUSER	30%	1	□ 19.99	□ 13.99
UNIFORMS/APPAREL	**TT091 MDNV 37 34**	**TT091MDNV3734**	**TALENT CREATION**	LAW PRO POLY TWILL 4 POCKET TROUSER	30%	1	□ 19.99	□ 13.99
UNIFORMS/APPAREL	**TT091 MDNV 38 OB**	**TT091MDNV38OB**	**TALENT CREATION**	LAW PRO POLY TWILL 4 POCKET TROUSER	30%	1	□ 19.99	□ 13.99
UNIFORMS/APPAREL	**TT091 MDNV 38 30**	**TT091MDNV3830**	**TALENT CREATION**	LAW PRO POLY TWILL 4 POCKET TROUSER	30%	1	□ 19.99	□ 13.99
UNIFORMS/APPAREL	**TT091 MDNV 38 32**	**TT091MDNV3832**	**TALENT CREATION**	LAW PRO POLY TWILL 4 POCKET TROUSER	30%	1	□ 19.99	□ 13.99
UNIFORMS/APPAREL	**TT091 MDNV 38 34**	**TT091MDNV3834**	**TALENT CREATION**	LAW PRO POLY TWILL 4 POCKET TROUSER	30%	1	□ 19.99	□ 13.99
UNIFORMS/APPAREL	**TT091 MDNV 40 OB**	**TT091MDNV40OB**	**TALENT CREATION**	LAW PRO POLY TWILL 4 POCKET TROUSER	30%	1	□ 19.99	□ 13.99
UNIFORMS/APPAREL	**TT091 MDNV 40 30**	**TT091MDNV4030**	**TALENT CREATION**	LAW PRO POLY TWILL 4 POCKET TROUSER	30%	1	□ 19.99	□ 13.99
UNIFORMS/APPAREL	**TT091 MDNV 40 32**	**TT091MDNV4032**	**TALENT CREATION**	LAW PRO POLY TWILL 4 POCKET TROUSER	30%	1	□ 19.99	□ 13.99

UNIFORMS/APPAREL	**TT091 MDNV 40 34**	**TT091MDNV4034**	**TALENT CREATION**	LAW PRO POLY TWILL 4 POCKET TROUSER	30%	1	□ 19.99	□ 13.99
UNIFORMS/APPAREL	**TT091 MDNV 42 OB**	**TT091MDNV42OB**	**TALENT CREATION**	LAW PRO POLY TWILL 4 POCKET TROUSER	30%	1	□ 19.99	□ 13.99
UNIFORMS/APPAREL	**TT091 MDNV 42 30**	**TT091MDNV4230**	**TALENT CREATION**	LAW PRO POLY TWILL 4 POCKET TROUSER	30%	1	□ 19.99	□ 13.99
UNIFORMS/APPAREL	**TT091 MDNV 42 32**	**TT091MDNV4232**	**TALENT CREATION**	LAW PRO POLY TWILL 4 POCKET TROUSER	30%	1	□ 19.99	□ 13.99
UNIFORMS/APPAREL	**TT091 MDNV 42 34**	**TT091MDNV4234**	**TALENT CREATION**	LAW PRO POLY TWILL 4 POCKET TROUSER	30%	1	□ 19.99	□ 13.99
UNIFORMS/APPAREL	**TT091 MDNV 44 OB**	**TT091MDNV44OB**	**TALENT CREATION**	LAW PRO POLY TWILL 4 POCKET TROUSER	30%	1	□ 19.99	□ 13.99
UNIFORMS/APPAREL	**TT091 MDNV 44 30**	**TT091MDNV4430**	**TALENT CREATION**	LAW PRO POLY TWILL 4 POCKET TROUSER	30%	1	□ 19.99	□ 13.99
UNIFORMS/APPAREL	**TT091 MDNV 44 32**	**TT091MDNV4432**	**TALENT CREATION**	LAW PRO POLY TWILL 4 POCKET TROUSER	30%	1	□ 19.99	□ 13.99
UNIFORMS/APPAREL	**TT091 MDNV 44 34**	**TT091MDNV4434**	**TALENT CREATION**	LAW PRO POLY TWILL 4 POCKET TROUSER	30%	1	□ 19.99	□ 13.99
UNIFORMS/APPAREL	**TT091 MDNV 46 OB**	**TT091MDNV46OB**	**TALENT CREATION**	LAW PRO POLY TWILL 4 POCKET TROUSER	30%	1	□ 19.99	□ 13.99
UNIFORMS/APPAREL	**TT091 MDNV 46 30**	**TT091MDNV4630**	**TALENT CREATION**	LAW PRO POLY TWILL 4 POCKET TROUSER	30%	1	□ 19.99	□ 13.99
UNIFORMS/APPAREL	**TT091 MDNV 46 32**	**TT091MDNV4632**	**TALENT CREATION**	LAW PRO POLY TWILL 4 POCKET TROUSER	30%	1	□ 19.99	□ 13.99
UNIFORMS/APPAREL	**TT091 MDNV 46 34**	**TT091MDNV4634**	**TALENT CREATION**	LAW PRO POLY TWILL 4 POCKET TROUSER	30%	1	□ 19.99	□ 13.99
UNIFORMS/APPAREL	**TT091 MDNV 48 OB**	**TT091MDNV48OB**	**TALENT CREATION**	LAW PRO POLY TWILL 4 POCKET TROUSER	30%	1	□ 19.99	□ 13.99
UNIFORMS/APPAREL	**TT091 MDNV 48 30**	**TT091MDNV4830**	**TALENT CREATION**	LAW PRO POLY TWILL 4 POCKET TROUSER	30%	1	□ 19.99	□ 13.99
UNIFORMS/APPAREL	**TT091 MDNV 48 32**	**TT091MDNV4832**	**TALENT CREATION**	LAW PRO POLY TWILL 4 POCKET TROUSER	30%	1	□ 19.99	□ 13.99
UNIFORMS/APPAREL	**TT091 MDNV 48 34**	**TT091MDNV4834**	**TALENT CREATION**	LAW PRO POLY TWILL 4 POCKET TROUSER	30%	1	□ 19.99	□ 13.99
UNIFORMS/APPAREL	**TT091 SGRN 28 OB**	**TT091SGRN28OB**	**TALENT CREATION**	LAW PRO POLY TWILL 4 POCKET TROUSER	30%	1	□ 19.99	□ 13.99
UNIFORMS/APPAREL	**TT091 SGRN 29 OB**	**TT091SGRN29OB**	**TALENT CREATION**	LAW PRO POLY TWILL 4 POCKET TROUSER	30%	1	□ 19.99	□ 13.99
UNIFORMS/APPAREL	**TT091 SGRN 30 OB**	**TT091SGRN30OB**	**TALENT CREATION**	LAW PRO POLY TWILL 4 POCKET TROUSER	30%	1	□ 19.99	□ 13.99
UNIFORMS/APPAREL	**TT091 SGRN 31 OB**	**TT091SGRN31OB**	**TALENT CREATION**	LAW PRO POLY TWILL 4 POCKET TROUSER	30%	1	□ 19.99	□ 13.99
UNIFORMS/APPAREL	**TT091 SGRN 32 OB**	**TT091SGRN32OB**	**TALENT CREATION**	LAW PRO POLY TWILL 4 POCKET TROUSER	30%	1	□ 19.99	□ 13.99

UNIFORMS/APPAREL	**TT091 SGRN 33 OB**	**TT091SGRN33OB**	**TALENT CREATION**	LAW PRO POLY TWILL 4 POCKET TROUSER	30%	1	□ 19.99	□ 13.99
UNIFORMS/APPAREL	**TT091 SGRN 34 OB**	**TT091SGRN34OB**	**TALENT CREATION**	LAW PRO POLY TWILL 4 POCKET TROUSER	30%	1	□ 19.99	□ 13.99
UNIFORMS/APPAREL	**TT091 SGRN 35 OB**	**TT091SGRN35OB**	**TALENT CREATION**	LAW PRO POLY TWILL 4 POCKET TROUSER	30%	1	□ 19.99	□ 13.99
UNIFORMS/APPAREL	**TT091 SGRN 36 OB**	**TT091SGRN36OB**	**TALENT CREATION**	LAW PRO POLY TWILL 4 POCKET TROUSER	30%	1	□ 19.99	□ 13.99
UNIFORMS/APPAREL	**TT091 SGRN 37 OB**	**TT091SGRN37OB**	**TALENT CREATION**	LAW PRO POLY TWILL 4 POCKET TROUSER	30%	1	□ 19.99	□ 13.99
UNIFORMS/APPAREL	**TT091 SGRN 38 OB**	**TT091SGRN38OB**	**TALENT CREATION**	LAW PRO POLY TWILL 4 POCKET TROUSER	30%	1	□ 19.99	□ 13.99
UNIFORMS/APPAREL	**TT091 SGRN 40 OB**	**TT091SGRN40OB**	**TALENT CREATION**	LAW PRO POLY TWILL 4 POCKET TROUSER	30%	1	□ 19.99	□ 13.99
UNIFORMS/APPAREL	**TT091 SGRN 42 OB**	**TT091SGRN42OB**	**TALENT CREATION**	LAW PRO POLY TWILL 4 POCKET TROUSER	30%	1	□ 19.99	□ 13.99
UNIFORMS/APPAREL	**TT091 SGRN 44 OB**	**TT091SGRN44OB**	**TALENT CREATION**	LAW PRO POLY TWILL 4 POCKET TROUSER	30%	1	□ 19.99	□ 13.99
UNIFORMS/APPAREL	**TT091 SGRN 46 OB**	**TT091SGRN46OB**	**TALENT CREATION**	LAW PRO POLY TWILL 4 POCKET TROUSER	30%	1	□ 19.99	□ 13.99
UNIFORMS/APPAREL	**TT091 SGRN 48 OB**	**TT091SGRN48OB**	**TALENT CREATION**	LAW PRO POLY TWILL 4 POCKET TROUSER	30%	1	□ 19.99	□ 13.99
UNIFORMS/APPAREL	**TT091 TAN 28 OB**	**TT091TAN28OB**	**TALENT CREATION**	LAW PRO POLY TWILL 4 POCKET TROUSER	30%	1	□ 19.99	□ 13.99
UNIFORMS/APPAREL	**TT091 TAN 29 OB**	**TT091TAN29OB**	**TALENT CREATION**	LAW PRO POLY TWILL 4 POCKET TROUSER	30%	1	□ 19.99	□ 13.99
UNIFORMS/APPAREL	**TT091 TAN 30 OB**	**TT091TAN30OB**	**TALENT CREATION**	LAW PRO POLY TWILL 4 POCKET TROUSER	30%	1	□ 19.99	□ 13.99
UNIFORMS/APPAREL	**TT091 TAN 31 OB**	**TT091TAN31OB**	**TALENT CREATION**	LAW PRO POLY TWILL 4 POCKET TROUSER	30%	1	□ 19.99	□ 13.99
UNIFORMS/APPAREL	**TT091 TAN 32 OB**	**TT091TAN32OB**	**TALENT CREATION**	LAW PRO POLY TWILL 4 POCKET TROUSER	30%	1	□ 19.99	□ 13.99
UNIFORMS/APPAREL	**TT091 TAN 33 OB**	**TT091TAN33OB**	**TALENT CREATION**	LAW PRO POLY TWILL 4 POCKET TROUSER	30%	1	□ 19.99	□ 13.99
UNIFORMS/APPAREL	**TT091 TAN 34 OB**	**TT091TAN34OB**	**TALENT CREATION**	LAW PRO POLY TWILL 4 POCKET TROUSER	30%	1	□ 19.99	□ 13.99
UNIFORMS/APPAREL	**TT091 TAN 35 OB**	**TT091TAN35OB**	**TALENT CREATION**	LAW PRO POLY TWILL 4 POCKET TROUSER	30%	1	□ 19.99	□ 13.99
UNIFORMS/APPAREL	**TT091 TAN 36 OB**	**TT091TAN36OB**	**TALENT CREATION**	LAW PRO POLY TWILL 4 POCKET TROUSER	30%	1	□ 19.99	□ 13.99
UNIFORMS/APPAREL	**TT091 TAN 37 OB**	**TT091TAN37OB**	**TALENT CREATION**	LAW PRO POLY TWILL 4 POCKET TROUSER	30%	1	□ 19.99	□ 13.99
UNIFORMS/APPAREL	**TT091 TAN 38 OB**	**TT091TAN38OB**	**TALENT CREATION**	LAW PRO POLY TWILL 4 POCKET TROUSER	30%	1	□ 19.99	□ 13.99

UNIFORMS/APPAREL	**TT091 TAN 40 OB**	**TT091TAN40OB**	**TALENT CREATION**	LAW PRO POLY TWILL 4 POCKET TROUSER	30%	1	□ 19.99	□ 13.99
UNIFORMS/APPAREL	**TT091 TAN 42 OB**	**TT091TAN42OB**	**TALENT CREATION**	LAW PRO POLY TWILL 4 POCKET TROUSER	30%	1	□ 19.99	□ 13.99
UNIFORMS/APPAREL	**TT091 TAN 44 OB**	**TT091TAN44OB**	**TALENT CREATION**	LAW PRO POLY TWILL 4 POCKET TROUSER	30%	1	□ 19.99	□ 13.99
UNIFORMS/APPAREL	**TT091 TAN 46 OB**	**TT091TAN46OB**	**TALENT CREATION**	LAW PRO POLY TWILL 4 POCKET TROUSER	30%	1	□ 19.99	□ 13.99
UNIFORMS/APPAREL	**TT091 TAN 48 OB**	**TT091TAN48OB**	**TALENT CREATION**	LAW PRO POLY TWILL 4 POCKET TROUSER	30%	1	□ 19.99	□ 13.99
UNIFORMS/APPAREL	**TT091 BLK 50 OB**	**TT091BLK50OB**	**TALENT CREATION**	LAW PRO POLY TWILL 4 POCKET TROUSER	30%	1	□ 19.99	□ 13.99
UNIFORMS/APPAREL	**TT091 BLK 52 OB**	**TT091BLK52OB**	**TALENT CREATION**	LAW PRO POLY TWILL 4 POCKET TROUSER	30%	1	□ 19.99	□ 13.99
UNIFORMS/APPAREL	**TT091 BLK 54 OB**	**TT091BLK54OB**	**TALENT CREATION**	LAW PRO POLY TWILL 4 POCKET TROUSER	30%	1	□ 19.99	□ 13.99
UNIFORMS/APPAREL	**TT091 BLK 56 OB**	**TT091BLK56OB**	**TALENT CREATION**	LAW PRO POLY TWILL 4 POCKET TROUSER	30%	1	□ 19.99	□ 13.99
UNIFORMS/APPAREL	**TT091 BLK 58 OB**	**TT091BLK58OB**	**TALENT CREATION**	LAW PRO POLY TWILL 4 POCKET TROUSER	30%	1	□ 19.99	□ 13.99
UNIFORMS/APPAREL	**TT091 BLK 60 OB**	**TT091BLK60OB**	**TALENT CREATION**	LAW PRO POLY TWILL 4 POCKET TROUSER	30%	1	□ 19.99	□ 13.99
UNIFORMS/APPAREL	**TT091 BLK 62 OB**	**TT091BLK62OB**	**TALENT CREATION**	LAW PRO POLY TWILL 4 POCKET TROUSER	30%	1	□ 19.99	□ 13.99
UNIFORMS/APPAREL	**TT091 BLK 64 OB**	**TT091BLK64OB**	**TALENT CREATION**	LAW PRO POLY TWILL 4 POCKET TROUSER	30%	1	□ 19.99	□ 13.99
UNIFORMS/APPAREL	**TT091 BLK 66 OB**	**TT091BLK66OB**	**TALENT CREATION**	LAW PRO POLY TWILL 4 POCKET TROUSER	30%	1	□ 19.99	□ 13.99
UNIFORMS/APPAREL	**TT091 BRN 50 OB**	**TT091BRN50OB**	**TALENT CREATION**	LAW PRO POLY TWILL 4 POCKET TROUSER	30%	1	□ 19.99	□ 13.99
UNIFORMS/APPAREL	**TT091 BRN 52 OB**	**TT091BRN52OB**	**TALENT CREATION**	LAW PRO POLY TWILL 4 POCKET TROUSER	30%	1	□ 19.99	□ 13.99
UNIFORMS/APPAREL	**TT091 BRN 54 OB**	**TT091BRN54OB**	**TALENT CREATION**	LAW PRO POLY TWILL 4 POCKET TROUSER	30%	1	□ 19.99	□ 13.99
UNIFORMS/APPAREL	**TT091 BRN 56 OB**	**TT091BRN56OB**	**TALENT CREATION**	LAW PRO POLY TWILL 4 POCKET TROUSER	30%	1	□ 19.99	□ 13.99
UNIFORMS/APPAREL	**TT091 BRN 58 OB**	**TT091BRN58OB**	**TALENT CREATION**	LAW PRO POLY TWILL 4 POCKET TROUSER	30%	1	□ 19.99	□ 13.99
UNIFORMS/APPAREL	**TT091 BRN 60 OB**	**TT091BRN60OB**	**TALENT CREATION**	LAW PRO POLY TWILL 4 POCKET TROUSER	30%	1	□ 19.99	□ 13.99
UNIFORMS/APPAREL	**TT091 BRN 62 OB**	**TT091BRN62OB**	**TALENT CREATION**	LAW PRO POLY TWILL 4 POCKET TROUSER	30%	1	□ 19.99	□ 13.99
UNIFORMS/APPAREL	**TT091 BRN 64 OB**	**TT091BRN64OB**	**TALENT CREATION**	LAW PRO POLY TWILL 4 POCKET TROUSER	30%	1	□ 19.99	□ 13.99

UNIFORMS/APPAREL	**TT091 BRN 66 OB**	**TT091BRN66OB**	**TALENT CREATION**	LAW PRO POLY TWILL 4 POCKET TROUSER	30%	1	□ 19.99	□ 13.99
UNIFORMS/APPAREL	**TT091 HGRY 50 OB**	**TT091HGRY50OB**	**TALENT CREATION**	LAW PRO POLY TWILL 4 POCKET TROUSER	30%	1	□ 19.99	□ 13.99
UNIFORMS/APPAREL	**TT091 HGRY 52 OB**	**TT091HGRY52OB**	**TALENT CREATION**	LAW PRO POLY TWILL 4 POCKET TROUSER	30%	1	□ 19.99	□ 13.99
UNIFORMS/APPAREL	**TT091 HGRY 54 OB**	**TT091HGRY54OB**	**TALENT CREATION**	LAW PRO POLY TWILL 4 POCKET TROUSER	30%	1	□ 19.99	□ 13.99
UNIFORMS/APPAREL	**TT091 HGRY 56 OB**	**TT091HGRY56OB**	**TALENT CREATION**	LAW PRO POLY TWILL 4 POCKET TROUSER	30%	1	□ 19.99	□ 13.99
UNIFORMS/APPAREL	**TT091 HGRY 58 OB**	**TT091HGRY58OB**	**TALENT CREATION**	LAW PRO POLY TWILL 4 POCKET TROUSER	30%	1	□ 19.99	□ 13.99
UNIFORMS/APPAREL	**TT091 HGRY 60 OB**	**TT091HGRY60OB**	**TALENT CREATION**	LAW PRO POLY TWILL 4 POCKET TROUSER	30%	1	□ 19.99	□ 13.99
UNIFORMS/APPAREL	**TT091 HGRY 62 OB**	**TT091HGRY62OB**	**TALENT CREATION**	LAW PRO POLY TWILL 4 POCKET TROUSER	30%	1	□ 19.99	□ 13.99
UNIFORMS/APPAREL	**TT091 HGRY 64 OB**	**TT091HGRY64OB**	**TALENT CREATION**	LAW PRO POLY TWILL 4 POCKET TROUSER	30%	1	□ 19.99	□ 13.99
UNIFORMS/APPAREL	**TT091 HGRY 66 OB**	**TT091HGRY66OB**	**TALENT CREATION**	LAW PRO POLY TWILL 4 POCKET TROUSER	30%	1	□ 19.99	□ 13.99
UNIFORMS/APPAREL	**TT091 MDNV 50 OB**	**TT091MDNV50OB**	**TALENT CREATION**	LAW PRO POLY TWILL 4 POCKET TROUSER	30%	1	□ 19.99	□ 13.99
UNIFORMS/APPAREL	**TT091 MDNV 52 OB**	**TT091MDNV52OB**	**TALENT CREATION**	LAW PRO POLY TWILL 4 POCKET TROUSER	30%	1	□ 19.99	□ 13.99
UNIFORMS/APPAREL	**TT091 MDNV 54 OB**	**TT091MDNV54OB**	**TALENT CREATION**	LAW PRO POLY TWILL 4 POCKET TROUSER	30%	1	□ 19.99	□ 13.99
UNIFORMS/APPAREL	**TT091 MDNV 56 OB**	**TT091MDNV56OB**	**TALENT CREATION**	LAW PRO POLY TWILL 4 POCKET TROUSER	30%	1	□ 19.99	□ 13.99
UNIFORMS/APPAREL	**TT091 MDNV 58 OB**	**TT091MDNV58OB**	**TALENT CREATION**	LAW PRO POLY TWILL 4 POCKET TROUSER	30%	1	□ 19.99	□ 13.99
UNIFORMS/APPAREL	**TT091 MDNV 60 OB**	**TT091MDNV60OB**	**TALENT CREATION**	LAW PRO POLY TWILL 4 POCKET TROUSER	30%	1	□ 19.99	□ 13.99
UNIFORMS/APPAREL	**TT091 MDNV 62 OB**	**TT091MDNV62OB**	**TALENT CREATION**	LAW PRO POLY TWILL 4 POCKET TROUSER	30%	1	□ 19.99	□ 13.99
UNIFORMS/APPAREL	**TT091 MDNV 64 OB**	**TT091MDNV64OB**	**TALENT CREATION**	LAW PRO POLY TWILL 4 POCKET TROUSER	30%	1	□ 19.99	□ 13.99
UNIFORMS/APPAREL	**TT091 MDNV 66 OB**	**TT091MDNV66OB**	**TALENT CREATION**	LAW PRO POLY TWILL 4 POCKET TROUSER	30%	1	□ 19.99	□ 13.99
UNIFORMS/APPAREL	**TT091 SGRN 50 OB**	**TT091SGRN50OB**	**TALENT CREATION**	LAW PRO POLY TWILL 4 POCKET TROUSER	30%	1	□ 19.99	□ 13.99
UNIFORMS/APPAREL	**TT091 SGRN 54 OB**	**TT091SGRN54OB**	**TALENT CREATION**	LAW PRO POLY TWILL 4 POCKET TROUSER	30%	1	□ 19.99	□ 13.99
UNIFORMS/APPAREL	**TT091 SGRN 56 OB**	**TT091SGRN56OB**	**TALENT CREATION**	LAW PRO POLY TWILL 4 POCKET TROUSER	30%	1	□ 19.99	□ 13.99

UNIFORMS/APPAREL	**TT091 SGRN 58 OB**	**TT091SGRN58OB**	**TALENT CREATION**	LAW PRO POLY TWILL 4 POCKET TROUSER	30%	1	□ 19.99	□ 13.99
UNIFORMS/APPAREL	**TT091 SGRN 60 OB**	**TT091SGRN60OB**	**TALENT CREATION**	LAW PRO POLY TWILL 4 POCKET TROUSER	30%	1	□ 19.99	□ 13.99
UNIFORMS/APPAREL	**TT091 SGRN 62 OB**	**TT091SGRN62OB**	**TALENT CREATION**	LAW PRO POLY TWILL 4 POCKET TROUSER	30%	1	□ 19.99	□ 13.99
UNIFORMS/APPAREL	**TT091 SGRN 64 OB**	**TT091SGRN64OB**	**TALENT CREATION**	LAW PRO POLY TWILL 4 POCKET TROUSER	30%	1	□ 19.99	□ 13.99
UNIFORMS/APPAREL	**TT091 SGRN 66 OB**	**TT091SGRN66OB**	**TALENT CREATION**	LAW PRO POLY TWILL 4 POCKET TROUSER	30%	1	□ 19.99	□ 13.99
UNIFORMS/APPAREL	**TT091 TAN 50 OB**	**TT091TAN50OB**	**TALENT CREATION**	LAW PRO POLY TWILL 4 POCKET TROUSER	30%	1	□ 19.99	□ 13.99
UNIFORMS/APPAREL	**TT091 TAN 52 OB**	**TT091TAN52OB**	**TALENT CREATION**	LAW PRO POLY TWILL 4 POCKET TROUSER	30%	1	□ 19.99	□ 13.99
UNIFORMS/APPAREL	**TT091 TAN 54 OB**	**TT091TAN54OB**	**TALENT CREATION**	LAW PRO POLY TWILL 4 POCKET TROUSER	30%	1	□ 19.99	□ 13.99
UNIFORMS/APPAREL	**TT091 TAN 56 OB**	**TT091TAN56OB**	**TALENT CREATION**	LAW PRO POLY TWILL 4 POCKET TROUSER	30%	1	□ 19.99	□ 13.99
UNIFORMS/APPAREL	**TT091 TAN 58 OB**	**TT091TAN58OB**	**TALENT CREATION**	LAW PRO POLY TWILL 4 POCKET TROUSER	30%	1	□ 19.99	□ 13.99
UNIFORMS/APPAREL	**TT091 TAN 60 OB**	**TT091TAN60OB**	**TALENT CREATION**	LAW PRO POLY TWILL 4 POCKET TROUSER	30%	1	□ 19.99	□ 13.99
UNIFORMS/APPAREL	**TT091 TAN 62 OB**	**TT091TAN62OB**	**TALENT CREATION**	LAW PRO POLY TWILL 4 POCKET TROUSER	30%	1	□ 19.99	□ 13.99
UNIFORMS/APPAREL	**TT091 TAN 64 OB**	**TT091TAN64OB**	**TALENT CREATION**	LAW PRO POLY TWILL 4 POCKET TROUSER	30%	1	□ 19.99	□ 13.99
UNIFORMS/APPAREL	**TT091 TAN 66 OB**	**TT091TAN66OB**	**TALENT CREATION**	LAW PRO POLY TWILL 4 POCKET TROUSER	30%	1	□ 19.99	□ 13.99
UNIFORMS/APPAREL	**SH1379 WHT 10**	**SH1379 WHT 10**	**TALENT CREATION**	FBOP DRESS CLASS A WOMENS S/S SHIRT	30%	1	□ 45.50	□ 31.85
UNIFORMS/APPAREL	**SH1379 WHT 12**	**SH1379 WHT 12**	**TALENT CREATION**	FBOP DRESS CLASS A WOMENS S/S SHIRT	30%	1	□ 45.50	□ 31.85
UNIFORMS/APPAREL	**SH1379 WHT 14**	**SH1379 WHT 14**	**TALENT CREATION**	FBOP DRESS CLASS A WOMENS S/S SHIRT	30%	1	□ 45.50	□ 31.85
UNIFORMS/APPAREL	**SH1379 WHT 16**	**SH1379 WHT 16**	**TALENT CREATION**	FBOP DRESS CLASS A WOMENS S/S SHIRT	30%	1	□ 45.50	□ 31.85
UNIFORMS/APPAREL	**SH1379 WHT 18**	**SH1379 WHT 18**	**TALENT CREATION**	FBOP DRESS CLASS A WOMENS S/S SHIRT	30%	1	□ 45.50	□ 31.85
UNIFORMS/APPAREL	**SH1379 WHT 20**	**SH1379 WHT 20**	**TALENT CREATION**	FBOP DRESS CLASS A WOMENS S/S SHIRT	30%	1	□ 45.50	□ 31.85
UNIFORMS/APPAREL	**SH1379 WHT 22**	**SH1379 WHT 22**	**TALENT CREATION**	FBOP DRESS CLASS A WOMENS S/S SHIRT	30%	1	□ 45.50	□ 31.85
UNIFORMS/APPAREL	**SH1379 WHT 24**	**SH1379 WHT 24**	**TALENT CREATION**	FBOP DRESS CLASS A WOMENS S/S SHIRT	30%	1	□ 45.50	□ 31.85

UNIFORMS/APPAREL	**SH1379 WHT 26**	**SH1379 WHT 26**	**TALENT CREATION**	FBOP DRESS CLASS A WOMENS S/S SHIRT	30%	1	□ 45.50	□ 31.85
UNIFORMS/APPAREL	**SH1379 WHT 4**	**SH1379 WHT 4**	**TALENT CREATION**	FBOP DRESS CLASS A WOMENS S/S SHIRT	30%	1	□ 45.50	□ 31.85
UNIFORMS/APPAREL	**SH1379 WHT 6**	**SH1379 WHT 6**	**TALENT CREATION**	FBOP DRESS CLASS A WOMENS S/S SHIRT	30%	1	□ 45.50	□ 31.85
UNIFORMS/APPAREL	**SH1379 WHT 8**	**SH1379 WHT 8**	**TALENT CREATION**	FBOP DRESS CLASS A WOMENS S/S SHIRT	30%	1	□ 45.50	□ 31.85
UNIFORMS/APPAREL	**SH182 GYBK LG**	**S33 106 06**	**TALENT CREATION**	LAW PRO TWO TONE POLY/COTTON S/S UNIFORM SHIRT	30%	1	□ 21.99	□ 15.39
UNIFORMS/APPAREL	**SH182 GYBK MD**	**S33 106 04**	**TALENT CREATION**	LAW PRO TWO TONE POLY/COTTON S/S UNIFORM SHIRT	30%	1	□ 21.99	□ 15.39
UNIFORMS/APPAREL	**SH182 GYBK SM**	**S33 106 03**	**TALENT CREATION**	LAW PRO TWO TONE POLY/COTTON S/S UNIFORM SHIRT	30%	1	□ 21.99	□ 15.39
UNIFORMS/APPAREL	**SH182 GYBK XL**	**S33 106 07**	**TALENT CREATION**	LAW PRO TWO TONE POLY/COTTON S/S UNIFORM SHIRT	30%	1	□ 21.99	□ 15.39
UNIFORMS/APPAREL	**SH182 LBNV LG**	**S33 105 06**	**TALENT CREATION**	LAW PRO TWO TONE POLY/COTTON S/S UNIFORM SHIRT	30%	1	□ 21.99	□ 15.39
UNIFORMS/APPAREL	**SH182 LBNV MD**	**S33 105 04**	**TALENT CREATION**	LAW PRO TWO TONE POLY/COTTON S/S UNIFORM SHIRT	30%	1	□ 21.99	□ 15.39
UNIFORMS/APPAREL	**SH182 LBNV SM**	**S33 105 03**	**TALENT CREATION**	LAW PRO TWO TONE POLY/COTTON S/S UNIFORM SHIRT	30%	1	□ 21.99	□ 15.39
UNIFORMS/APPAREL	**SH182 LBNV XL**	**S33 105 07**	**TALENT CREATION**	LAW PRO TWO TONE POLY/COTTON S/S UNIFORM SHIRT	30%	1	□ 21.99	□ 15.39
UNIFORMS/APPAREL	**SH1376 NGRY 14**	**SH1376 NGRY 14**	**TALENT CREATION**	FBOP UTILITY MENS S/S SHIRT	30%	1	□ 45.50	□ 31.85
UNIFORMS/APPAREL	**SH1376 NGRY 145**	**SH1376 NGRY 145**	**TALENT CREATION**	FBOP UTILITY MENS S/S SHIRT	30%	1	□ 45.50	□ 31.85
UNIFORMS/APPAREL	**SH1376 NGRY 15**	**SH1376 NGRY 15**	**TALENT CREATION**	FBOP UTILITY MENS S/S SHIRT	30%	1	□ 45.50	□ 31.85
UNIFORMS/APPAREL	**SH1376 NGRY 155**	**SH1376 NGRY 155**	**TALENT CREATION**	FBOP UTILITY MENS S/S SHIRT	30%	1	□ 45.50	□ 31.85
UNIFORMS/APPAREL	**SH1376 NGRY 16**	**SH1376 NGRY 16**	**TALENT CREATION**	FBOP UTILITY MENS S/S SHIRT	30%	1	□ 45.50	□ 31.85
UNIFORMS/APPAREL	**SH1376 NGRY 165**	**SH1376 NGRY 165**	**TALENT CREATION**	FBOP UTILITY MENS S/S SHIRT	30%	1	□ 45.50	□ 31.85
UNIFORMS/APPAREL	**SH1376 NGRY 17**	**SH1376 NGRY 17**	**TALENT CREATION**	FBOP UTILITY MENS S/S SHIRT	30%	1	□ 45.50	□ 31.85
UNIFORMS/APPAREL	**SH1376 NGRY 175**	**SH1376 NGRY 175**	**TALENT CREATION**	FBOP UTILITY MENS S/S SHIRT	30%	1	□ 45.50	□ 31.85
UNIFORMS/APPAREL	**SH1376 NGRY 18**	**SH1376 NGRY 18**	**TALENT CREATION**	FBOP UTILITY MENS S/S SHIRT	30%	1	□ 45.50	□ 31.85
UNIFORMS/APPAREL	**SH1376 NGRY 185**	**SH1376 NGRY 185**	**TALENT CREATION**	FBOP UTILITY MENS S/S SHIRT	30%	1	□ 45.50	□ 31.85
UNIFORMS/APPAREL	**SH1376 NGRY 19**	**SH1376 NGRY 19**	**TALENT CREATION**	FBOP UTILITY MENS S/S SHIRT	30%	1	□ 45.50	□ 31.85
UNIFORMS/APPAREL	**SH1376 NGRY 195**	**SH1376 NGRY 195**	**TALENT CREATION**	FBOP UTILITY MENS S/S SHIRT	30%	1	□ 45.50	□ 31.85
UNIFORMS/APPAREL	**SH1376 NGRY 20**	**SH1376 NGRY 20**	**TALENT CREATION**	FBOP UTILITY MENS S/S SHIRT	30%	1	□ 45.50	□ 31.85
UNIFORMS/APPAREL	**SH1376 NGRY 22**	**SH1376 NGRY 22**	**TALENT CREATION**	FBOP UTILITY MENS S/S SHIRT	30%	1	□ 45.50	□ 31.85
UNIFORMS/APPAREL	**SH1376 NGRY 24**	**SH1376 NGRY 24**	**TALENT CREATION**	FBOP UTILITY MENS S/S SHIRT	30%	1	□ 45.50	□ 31.85

UNIFORMS/APPAREL	**SH1440 NAV SM REG**	**SH1440 NAV SM REG**	**TALENT CREATION**	MENS LS POLY/COTTON MIL STYLE SHIRT	30%	1	□ 26.99	□ 18.89
UNIFORMS/APPAREL	**SH1440 LTB SM REG**	**SH1440 LTB SM REG**	**TALENT CREATION**	MENS LS POLY/COTTON MIL STYLE SHIRT	30%	1	□ 26.99	□ 18.89
UNIFORMS/APPAREL	**SH1440 NAV MD REG**	**SH1440 NAV MD REG**	**TALENT CREATION**	MENS LS POLY/COTTON MIL STYLE SHIRT	30%	1	□ 26.99	□ 18.89
UNIFORMS/APPAREL	**SH1440 LTB MD REG**	**SH1440 LTB MD REG**	**TALENT CREATION**	MENS LS POLY/COTTON MIL STYLE SHIRT	30%	1	□ 26.99	□ 18.89
UNIFORMS/APPAREL	**SH1440 NAV LG REG**	**SH1440 NAV LG REG**	**TALENT CREATION**	MENS LS POLY/COTTON MIL STYLE SHIRT	30%	1	□ 26.99	□ 18.89
UNIFORMS/APPAREL	**SH1440 LTB LG REG**	**SH1440 LTB LG REG**	**TALENT CREATION**	MENS LS POLY/COTTON MIL STYLE SHIRT	30%	1	□ 26.99	□ 18.89
UNIFORMS/APPAREL	**SH1440 NAV XL REG**	**SH1440 NAV XL REG**	**TALENT CREATION**	MENS LS POLY/COTTON MIL STYLE SHIRT	30%	1	□ 26.99	□ 18.89
UNIFORMS/APPAREL	**SH1440 LTB XL REG**	**SH1440 LTB XL REG**	**TALENT CREATION**	MENS LS POLY/COTTON MIL STYLE SHIRT	30%	1	□ 26.99	□ 18.89
UNIFORMS/APPAREL	**SH1440 NAV SM LNG**	**SH1440 NAV SM LNG**	**TALENT CREATION**	MENS LS POLY/COTTON MIL STYLE SHIRT	30%	1	□ 26.99	□ 18.89
UNIFORMS/APPAREL	**SH1440 LTB SM LNG**	**SH1440 LTB SM LNG**	**TALENT CREATION**	MENS LS POLY/COTTON MIL STYLE SHIRT	30%	1	□ 26.99	□ 18.89
UNIFORMS/APPAREL	**SH1440 NAV MD LNG**	**SH1440 NAV MD LNG**	**TALENT CREATION**	MENS LS POLY/COTTON MIL STYLE SHIRT	30%	1	□ 26.99	□ 18.89
UNIFORMS/APPAREL	**SH1440 LTB MD LNG**	**SH1440 LTB MD LNG**	**TALENT CREATION**	MENS LS POLY/COTTON MIL STYLE SHIRT	30%	1	□ 26.99	□ 18.89
UNIFORMS/APPAREL	**SH1440 NAV LG LNG**	**SH1440 NAV LG LNG**	**TALENT CREATION**	MENS LS POLY/COTTON MIL STYLE SHIRT	30%	1	□ 26.99	□ 18.89
UNIFORMS/APPAREL	**SH1440 LTB LG LNG**	**SH1440 LTB LG LNG**	**TALENT CREATION**	MENS LS POLY/COTTON MIL STYLE SHIRT	30%	1	□ 26.99	□ 18.89
UNIFORMS/APPAREL	**SH1440 NAV XL LNG**	**SH1440 NAV XL LNG**	**TALENT CREATION**	MENS LS POLY/COTTON MIL STYLE SHIRT	30%	1	□ 26.99	□ 18.89
UNIFORMS/APPAREL	**SH1440 LTB XL LNG**	**SH1440 LTB XL LNG**	**TALENT CREATION**	MENS LS POLY/COTTON MIL STYLE SHIRT	30%	1	□ 26.99	□ 18.89
UNIFORMS/APPAREL	**SR324 GYBK LG**	**SR324 GYBK LG**	**TALENT CREATION**	LAW PRO TWO-TONE POLYESTER S/S UNIFORM SHIRT	30%	1	□ 18.99	□ 13.29
UNIFORMS/APPAREL	**SR324 GYBK MD**	**SR324 GYBK MD**	**TALENT CREATION**	LAW PRO TWO-TONE POLYESTER S/S UNIFORM SHIRT	30%	1	□ 18.99	□ 13.29
UNIFORMS/APPAREL	**SR324 GYBK SM**	**SR324 GYBK SM**	**TALENT CREATION**	LAW PRO TWO-TONE POLYESTER S/S UNIFORM SHIRT	30%	1	□ 18.99	□ 13.29
UNIFORMS/APPAREL	**SR324 GYBK XL**	**SR324 GYBK XL**	**TALENT CREATION**	LAW PRO TWO-TONE POLYESTER S/S UNIFORM SHIRT	30%	1	□ 18.99	□ 13.29
UNIFORMS/APPAREL	**SR324 GYBK 2X**	**SR324 GYBK 2X**	**TALENT CREATION**	LAW PRO TWO-TONE POLYESTER S/S UNIFORM SHIRT	30%	1	□ 18.99	□ 13.29
UNIFORMS/APPAREL	**SR324 GYBK 3X**	**SR324 GYBK 3X**	**TALENT CREATION**	LAW PRO TWO-TONE POLYESTER S/S UNIFORM SHIRT	30%	1	□ 18.99	□ 13.29

UNIFORMS/APPAREL	**SR324 GYBK 4X**	**SR324 GYBK 4X**	**TALENT CREATION**	LAW PRO TWO-TONE POLYESTER S/S UNIFORM SHIRT	30%	1	□ 18.99	□ 13.29
UNIFORMS/APPAREL	**SR324 GYBK 5X**	**SR324 GYBK 5X**	**TALENT CREATION**	LAW PRO TWO-TONE POLYESTER S/S UNIFORM SHIRT	30%	1	□ 18.99	□ 13.29
UNIFORMS/APPAREL	**SR324 GYBK 6X**	**SR324 GYBK 6X**	**TALENT CREATION**	LAW PRO TWO-TONE POLYESTER S/S UNIFORM SHIRT	30%	1	□ 18.99	□ 13.29
UNIFORMS/APPAREL	**SR324 LBNV LG**	**SR324 LBNV LG**	**TALENT CREATION**	LAW PRO TWO-TONE POLYESTER S/S UNIFORM SHIRT	30%	1	□ 18.99	□ 13.29
UNIFORMS/APPAREL	**SR324 LBNV MD**	**SR324 LBNV MD**	**TALENT CREATION**	LAW PRO TWO-TONE POLYESTER S/S UNIFORM SHIRT	30%	1	□ 18.99	□ 13.29
UNIFORMS/APPAREL	**SR324 LBNV SM**	**SR324 LBNV SM**	**TALENT CREATION**	LAW PRO TWO-TONE POLYESTER S/S UNIFORM SHIRT	30%	1	□ 18.99	□ 13.29
UNIFORMS/APPAREL	**SR324 LBNV XL**	**SR324 LBNV XL**	**TALENT CREATION**	LAW PRO TWO-TONE POLYESTER S/S UNIFORM SHIRT	30%	1	□ 18.99	□ 13.29
UNIFORMS/APPAREL	**SR324 LBNV 2X**	**SR324 LBNV 2X**	**TALENT CREATION**	LAW PRO TWO-TONE POLYESTER S/S UNIFORM SHIRT	30%	1	□ 18.99	□ 13.29
UNIFORMS/APPAREL	**SR324 LBNV 3X**	**SR324 LBNV 3X**	**TALENT CREATION**	LAW PRO TWO-TONE POLYESTER S/S UNIFORM SHIRT	30%	1	□ 18.99	□ 13.29
UNIFORMS/APPAREL	**SR324 LBNV 4X**	**SR324 LBNV 4X**	**TALENT CREATION**	LAW PRO TWO-TONE POLYESTER S/S UNIFORM SHIRT	30%	1	□ 18.99	□ 13.29
UNIFORMS/APPAREL	**SR324 LBNV 5X**	**SR324 LBNV 5X**	**TALENT CREATION**	LAW PRO TWO-TONE POLYESTER S/S UNIFORM SHIRT	30%	1	□ 18.99	□ 13.29
UNIFORMS/APPAREL	**SR324 LBNV 6X**	**SR324 LBNV 6X**	**TALENT CREATION**	LAW PRO TWO-TONE POLYESTER S/S UNIFORM SHIRT	30%	1	□ 18.99	□ 13.29
UNIFORMS/APPAREL	**SR324 TNBN LG**	**SR324 TNBN LG**	**TALENT CREATION**	LAW PRO TWO-TONE POLYESTER S/S UNIFORM SHIRT	30%	1	□ 18.99	□ 13.29
UNIFORMS/APPAREL	**SR324 TNBN MD**	**SR324 TNBN MD**	**TALENT CREATION**	LAW PRO TWO-TONE POLYESTER S/S UNIFORM SHIRT	30%	1	□ 18.99	□ 13.29
UNIFORMS/APPAREL	**SR324 TNBN SM**	**SR324 TNBN SM**	**TALENT CREATION**	LAW PRO TWO-TONE POLYESTER S/S UNIFORM SHIRT	30%	1	□ 18.99	□ 13.29
UNIFORMS/APPAREL	**SR324 TNBN XL**	**SR324 TNBN XL**	**TALENT CREATION**	LAW PRO TWO-TONE POLYESTER S/S UNIFORM SHIRT	30%	1	□ 18.99	□ 13.29
UNIFORMS/APPAREL	**SR324 TNBN 2X**	**SR324 TNBN 2X**	**TALENT CREATION**	LAW PRO TWO-TONE POLYESTER S/S UNIFORM SHIRT	30%	1	□ 18.99	□ 13.29
UNIFORMS/APPAREL	**SR324 TNBN 3X**	**SR324 TNBN 3X**	**TALENT CREATION**	LAW PRO TWO-TONE POLYESTER S/S UNIFORM SHIRT	30%	1	□ 18.99	□ 13.29
UNIFORMS/APPAREL	**SR324 TNBN 4X**	**SR324 TNBN 4X**	**TALENT CREATION**	LAW PRO TWO-TONE POLYESTER S/S UNIFORM SHIRT	30%	1	□ 18.99	□ 13.29
UNIFORMS/APPAREL	**SR324 TNBN 5X**	**SR324 TNBN 5X**	**TALENT CREATION**	LAW PRO TWO-TONE POLYESTER S/S UNIFORM SHIRT	30%	1	□ 18.99	□ 13.29
UNIFORMS/APPAREL	**SR324 TNBN 6X**	**SR324 TNBN 6X**	**TALENT CREATION**	LAW PRO TWO-TONE POLYESTER S/S UNIFORM SHIRT	30%	1	□ 18.99	□ 13.29
UNIFORMS/APPAREL	**SR324 WHBK LG**	**SR324 WHBK LG**	**TALENT CREATION**	LAW PRO TWO-TONE POLYESTER S/S UNIFORM SHIRT	30%	1	□ 18.99	□ 13.29

UNIFORMS/APPAREL	**SR324 WHBK MD**	**SR324 WHBK MD**	**TALENT CREATION**	LAW PRO TWO-TONE POLYESTER S/S UNIFORM SHIRT	30%	1	□ 18.99	□ 13.29
UNIFORMS/APPAREL	**SR324 WHBK SM**	**SR324 WHBK SM**	**TALENT CREATION**	LAW PRO TWO-TONE POLYESTER S/S UNIFORM SHIRT	30%	1	□ 18.99	□ 13.29
UNIFORMS/APPAREL	**SR324 WHBK XL**	**SR324 WHBK XL**	**TALENT CREATION**	LAW PRO TWO-TONE POLYESTER S/S UNIFORM SHIRT	30%	1	□ 18.99	□ 13.29
UNIFORMS/APPAREL	**SR324 WHBK 2X**	**SR324 WHBK 2X**	**TALENT CREATION**	LAW PRO TWO-TONE POLYESTER S/S UNIFORM SHIRT	30%	1	□ 18.99	□ 13.29
UNIFORMS/APPAREL	**SR324 WHBK 3X**	**SR324 WHBK 3X**	**TALENT CREATION**	LAW PRO TWO-TONE POLYESTER S/S UNIFORM SHIRT	30%	1	□ 18.99	□ 13.29
UNIFORMS/APPAREL	**SR324 WHBK 4X**	**SR324 WHBK 4X**	**TALENT CREATION**	LAW PRO TWO-TONE POLYESTER S/S UNIFORM SHIRT	30%	1	□ 18.99	□ 13.29
UNIFORMS/APPAREL	**SR324 WHBK 5X**	**SR324 WHBK 5X**	**TALENT CREATION**	LAW PRO TWO-TONE POLYESTER S/S UNIFORM SHIRT	30%	1	□ 18.99	□ 13.29
UNIFORMS/APPAREL	**SR324 WHBK 6X**	**SR324 WHBK 6X**	**TALENT CREATION**	LAW PRO TWO-TONE POLYESTER S/S UNIFORM SHIRT	30%	1	□ 18.99	□ 13.29
UNIFORMS/APPAREL	**SR324 WHNV LG**	**SR324 WHNV LG**	**TALENT CREATION**	LAW PRO TWO-TONE POLYESTER S/S UNIFORM SHIRT	30%	1	□ 18.99	□ 13.29
UNIFORMS/APPAREL	**SR324 WHNV MD**	**SR324 WHNV MD**	**TALENT CREATION**	LAW PRO TWO-TONE POLYESTER S/S UNIFORM SHIRT	30%	1	□ 18.99	□ 13.29
UNIFORMS/APPAREL	**SR324 WHNV SM**	**SR324 WHNV SM**	**TALENT CREATION**	LAW PRO TWO-TONE POLYESTER S/S UNIFORM SHIRT	30%	1	□ 18.99	□ 13.29
UNIFORMS/APPAREL	**SR324 WHNV XL**	**SR324 WHNV XL**	**TALENT CREATION**	LAW PRO TWO-TONE POLYESTER S/S UNIFORM SHIRT	30%	1	□ 18.99	□ 13.29
UNIFORMS/APPAREL	**SR324 WHNV 2X**	**SR324 WHNV 2X**	**TALENT CREATION**	LAW PRO TWO-TONE POLYESTER S/S UNIFORM SHIRT	30%	1	□ 18.99	□ 13.29
UNIFORMS/APPAREL	**SR324 WHNV 3X**	**SR324 WHNV 3X**	**TALENT CREATION**	LAW PRO TWO-TONE POLYESTER S/S UNIFORM SHIRT	30%	1	□ 18.99	□ 13.29
UNIFORMS/APPAREL	**SR324 WHNV 4X**	**SR324 WHNV 4X**	**TALENT CREATION**	LAW PRO TWO-TONE POLYESTER S/S UNIFORM SHIRT	30%	1	□ 18.99	□ 13.29
UNIFORMS/APPAREL	**SR324 WHNV 5X**	**SR324 WHNV 5X**	**TALENT CREATION**	LAW PRO TWO-TONE POLYESTER S/S UNIFORM SHIRT	30%	1	□ 18.99	□ 13.29
UNIFORMS/APPAREL	**SR324 WHNV 6X**	**SR324 WHNV 6X**	**TALENT CREATION**	LAW PRO TWO-TONE POLYESTER S/S UNIFORM SHIRT	30%	1	□ 18.99	□ 13.29
UNIFORMS/APPAREL	**SR324 GYBK XS**	**SR324 GYBK XS**	**TALENT CREATION**	LAW PRO TWO-TONE POLYESTER S/S UNIFORM SHIRT	30%	1	□ 18.99	□ 13.29
UNIFORMS/APPAREL	**SR324 GYBK XXS**	**SR324 GYBK XXS**	**TALENT CREATION**	LAW PRO TWO-TONE POLYESTER S/S UNIFORM SHIRT	30%	1	□ 18.99	□ 13.29
UNIFORMS/APPAREL	**SR324 LBNV XS**	**SR324 LBNV XS**	**TALENT CREATION**	LAW PRO TWO-TONE POLYESTER S/S UNIFORM SHIRT	30%	1	□ 18.99	□ 13.29
UNIFORMS/APPAREL	**SR324 LBNV XXS**	**SR324 LBNV XXS**	**TALENT CREATION**	LAW PRO TWO-TONE POLYESTER S/S UNIFORM SHIRT	30%	1	□ 18.99	□ 13.29
UNIFORMS/APPAREL	**SH183 GYBK LG LNG**	**S31 206 06 06**	**TALENT CREATION**	LAW PRO TWO TONE POLY/COTTON L/S UNIFORM SHIRT	30%	1	□ 23.99	□ 16.79

UNIFORMS/APPAREL	**SH183 GYBK LG REG**	**S31 206 06 04**	**TALENT CREATION**	LAW PRO TWO TONE POLY/COTTON L/S UNIFORM SHIRT	30%	1	□ 23.99	□ 16.79
UNIFORMS/APPAREL	**SH183 GYBK LG XLN**	**S31 206 06 07**	**TALENT CREATION**	LAW PRO TWO TONE POLY/COTTON L/S UNIFORM SHIRT	30%	1	□ 23.99	□ 16.79
UNIFORMS/APPAREL	**SH183 GYBK MD LNG**	**S31 206 04 06**	**TALENT CREATION**	LAW PRO TWO TONE POLY/COTTON L/S UNIFORM SHIRT	30%	1	□ 23.99	□ 16.79
UNIFORMS/APPAREL	**SH183 GYBK MD REG**	**S31 206 04 04**	**TALENT CREATION**	LAW PRO TWO TONE POLY/COTTON L/S UNIFORM SHIRT	30%	1	□ 23.99	□ 16.79
UNIFORMS/APPAREL	**SH183 GYBK MD XLN**	**S31 206 04 07**	**TALENT CREATION**	LAW PRO TWO TONE POLY/COTTON L/S UNIFORM SHIRT	30%	1	□ 23.99	□ 16.79
UNIFORMS/APPAREL	**SH183 GYBK SM REG**	**S31 206 03 04**	**TALENT CREATION**	LAW PRO TWO TONE POLY/COTTON L/S UNIFORM SHIRT	30%	1	□ 23.99	□ 16.79
UNIFORMS/APPAREL	**SH183 GYBK XL LNG**	**S31 206 07 06**	**TALENT CREATION**	LAW PRO TWO TONE POLY/COTTON L/S UNIFORM SHIRT	30%	1	□ 23.99	□ 16.79
UNIFORMS/APPAREL	**SH183 GYBK XL REG**	**S31 206 07 04**	**TALENT CREATION**	LAW PRO TWO TONE POLY/COTTON L/S UNIFORM SHIRT	30%	1	□ 23.99	□ 16.79
UNIFORMS/APPAREL	**SH183 GYBK XL XLN**	**S31 206 07 07**	**TALENT CREATION**	LAW PRO TWO TONE POLY/COTTON L/S UNIFORM SHIRT	30%	1	□ 23.99	□ 16.79
UNIFORMS/APPAREL	**SH183 LBNV LG LNG**	**S31 205 06 06**	**TALENT CREATION**	LAW PRO TWO TONE POLY/COTTON L/S UNIFORM SHIRT	30%	1	□ 23.99	□ 16.79
UNIFORMS/APPAREL	**SH183 LBNV LG REG**	**S31 205 06 04**	**TALENT CREATION**	LAW PRO TWO TONE POLY/COTTON L/S UNIFORM SHIRT	30%	1	□ 23.99	□ 16.79
UNIFORMS/APPAREL	**SH183 LBNV LG XLN**	**S31 205 06 07**	**TALENT CREATION**	LAW PRO TWO TONE POLY/COTTON L/S UNIFORM SHIRT	30%	1	□ 23.99	□ 16.79
UNIFORMS/APPAREL	**SH183 LBNV MD LNG**	**S31 205 04 06**	**TALENT CREATION**	LAW PRO TWO TONE POLY/COTTON L/S UNIFORM SHIRT	30%	1	□ 23.99	□ 16.79
UNIFORMS/APPAREL	**SH183 LBNV MD REG**	**S31 205 04 04**	**TALENT CREATION**	LAW PRO TWO TONE POLY/COTTON L/S UNIFORM SHIRT	30%	1	□ 23.99	□ 16.79
UNIFORMS/APPAREL	**SH183 LBNV MD XLN**	**S31 205 04 07**	**TALENT CREATION**	LAW PRO TWO TONE POLY/COTTON L/S UNIFORM SHIRT	30%	1	□ 23.99	□ 16.79
UNIFORMS/APPAREL	**SH183 LBNV SM REG**	**S31 205 03 04**	**TALENT CREATION**	LAW PRO TWO TONE POLY/COTTON L/S UNIFORM SHIRT	30%	1	□ 23.99	□ 16.79
UNIFORMS/APPAREL	**SH183 LBNV XL LNG**	**S31 205 07 06**	**TALENT CREATION**	LAW PRO TWO TONE POLY/COTTON L/S UNIFORM SHIRT	30%	1	□ 23.99	□ 16.79
UNIFORMS/APPAREL	**SH183 LBNV XL REG**	**S31 205 07 04**	**TALENT CREATION**	LAW PRO TWO TONE POLY/COTTON L/S UNIFORM SHIRT	30%	1	□ 23.99	□ 16.79
UNIFORMS/APPAREL	**SH183 LBNV XL XLN**	**S31 205 07 07**	**TALENT CREATION**	LAW PRO TWO TONE POLY/COTTON L/S UNIFORM SHIRT	30%	1	□ 23.99	□ 16.79
UNIFORMS/APPAREL	**SR325 GYBK LG LNG**	**SR325 GYBK LG LNG**	**TALENT CREATION**	LAW PRO TWO-TONE POLYESTER L/S UNIFORM SHIRT	30%	1	□ 19.99	□ 13.99
UNIFORMS/APPAREL	**SR325 GYBK LG REG**	**SR325 GYBK LG REG**	**TALENT CREATION**	LAW PRO TWO-TONE POLYESTER L/S UNIFORM SHIRT	30%	1	□ 19.99	□ 13.99
UNIFORMS/APPAREL	**SR325 GYBK MD LNG**	**SR325 GYBK MD LNG**	**TALENT CREATION**	LAW PRO TWO-TONE POLYESTER L/S UNIFORM SHIRT	30%	1	□ 19.99	□ 13.99

UNIFORMS/APPAREL	**SR325 GYBK MD REG**	**SR325 GYBK MD REG**	**TALENT CREATION**	LAW PRO TWO-TONE POLYESTER L/S UNIFORM SHIRT	30%	1	□ 19.99	□ 13.99
UNIFORMS/APPAREL	**SR325 GYBK SM REG**	**SR325 GYBK SM REG**	**TALENT CREATION**	LAW PRO TWO-TONE POLYESTER L/S UNIFORM SHIRT	30%	1	□ 19.99	□ 13.99
UNIFORMS/APPAREL	**SR325 GYBK XL LNG**	**SR325 GYBK XL LNG**	**TALENT CREATION**	LAW PRO TWO-TONE POLYESTER L/S UNIFORM SHIRT	30%	1	□ 19.99	□ 13.99
UNIFORMS/APPAREL	**SR325 GYBK XL REG**	**SR325 GYBK XL REG**	**TALENT CREATION**	LAW PRO TWO-TONE POLYESTER L/S UNIFORM SHIRT	30%	1	□ 19.99	□ 13.99
UNIFORMS/APPAREL	**SR325 GYBK 2X LNG**	**SR325 GYBK 2X LNG**	**TALENT CREATION**	LAW PRO TWO-TONE POLYESTER L/S UNIFORM SHIRT	30%	1	□ 19.99	□ 13.99
UNIFORMS/APPAREL	**SR325 GYBK 2X REG**	**SR325 GYBK 2X REG**	**TALENT CREATION**	LAW PRO TWO-TONE POLYESTER L/S UNIFORM SHIRT	30%	1	□ 19.99	□ 13.99
UNIFORMS/APPAREL	**SR325 GYBK 3X LNG**	**SR325 GYBK 3X LNG**	**TALENT CREATION**	LAW PRO TWO-TONE POLYESTER L/S UNIFORM SHIRT	30%	1	□ 19.99	□ 13.99
UNIFORMS/APPAREL	**SR325 GYBK 3X REG**	**SR325 GYBK 3X REG**	**TALENT CREATION**	LAW PRO TWO-TONE POLYESTER L/S UNIFORM SHIRT	30%	1	□ 19.99	□ 13.99
UNIFORMS/APPAREL	**SR325 GYBK 4X LNG**	**SR325 GYBK 4X LNG**	**TALENT CREATION**	LAW PRO TWO-TONE POLYESTER L/S UNIFORM SHIRT	30%	1	□ 19.99	□ 13.99
UNIFORMS/APPAREL	**SR325 GYBK 4X REG**	**SR325 GYBK 4X REG**	**TALENT CREATION**	LAW PRO TWO-TONE POLYESTER L/S UNIFORM SHIRT	30%	1	□ 19.99	□ 13.99
UNIFORMS/APPAREL	**SR325 GYBK 5X LNG**	**SR325 GYBK 5X LNG**	**TALENT CREATION**	LAW PRO TWO-TONE POLYESTER L/S UNIFORM SHIRT	30%	1	□ 19.99	□ 13.99
UNIFORMS/APPAREL	**SR325 GYBK 5X REG**	**SR325 GYBK 5X REG**	**TALENT CREATION**	LAW PRO TWO-TONE POLYESTER L/S UNIFORM SHIRT	30%	1	□ 19.99	□ 13.99
UNIFORMS/APPAREL	**SR325 GYBK 6X LNG**	**SR325 GYBK 6X LNG**	**TALENT CREATION**	LAW PRO TWO-TONE POLYESTER L/S UNIFORM SHIRT	30%	1	□ 19.99	□ 13.99
UNIFORMS/APPAREL	**SR325 GYBK 6X REG**	**SR325 GYBK 6X REG**	**TALENT CREATION**	LAW PRO TWO-TONE POLYESTER L/S UNIFORM SHIRT	30%	1	□ 19.99	□ 13.99
UNIFORMS/APPAREL	**SR325 LBNV LG LNG**	**SR325 LBNV LG LNG**	**TALENT CREATION**	LAW PRO TWO-TONE POLYESTER L/S UNIFORM SHIRT	30%	1	□ 19.99	□ 13.99
UNIFORMS/APPAREL	**SR325 LBNV LG REG**	**SR325 LBNV LG REG**	**TALENT CREATION**	LAW PRO TWO-TONE POLYESTER L/S UNIFORM SHIRT	30%	1	□ 19.99	□ 13.99
UNIFORMS/APPAREL	**SR325 LBNV MD LNG**	**SR325 LBNV MD LNG**	**TALENT CREATION**	LAW PRO TWO-TONE POLYESTER L/S UNIFORM SHIRT	30%	1	□ 19.99	□ 13.99
UNIFORMS/APPAREL	**SR325 LBNV MD REG**	**SR325 LBNV MD REG**	**TALENT CREATION**	LAW PRO TWO-TONE POLYESTER L/S UNIFORM SHIRT	30%	1	□ 19.99	□ 13.99
UNIFORMS/APPAREL	**SR325 LBNV SM REG**	**SR325 LBNV SM REG**	**TALENT CREATION**	LAW PRO TWO-TONE POLYESTER L/S UNIFORM SHIRT	30%	1	□ 19.99	□ 13.99
UNIFORMS/APPAREL	**SR325 LBNV XL LNG**	**SR325 LBNV XL LNG**	**TALENT CREATION**	LAW PRO TWO-TONE POLYESTER L/S UNIFORM SHIRT	30%	1	□ 19.99	□ 13.99
UNIFORMS/APPAREL	**SR325 LBNV XL REG**	**SR325 LBNV XL REG**	**TALENT CREATION**	LAW PRO TWO-TONE POLYESTER L/S UNIFORM SHIRT	30%	1	□ 19.99	□ 13.99
UNIFORMS/APPAREL	**SR325 LBNV 2X LNG**	**SR325 LBNV 2X LNG**	**TALENT CREATION**	LAW PRO TWO-TONE POLYESTER L/S UNIFORM SHIRT	30%	1	□ 19.99	□ 13.99

UNIFORMS/APPAREL	**SR325 LBNV 2X REG**	**SR325 LBNV 2X REG**	**TALENT CREATION**	LAW PRO TWO-TONE POLYESTER L/S UNIFORM SHIRT	30%	1	□ 19.99	□ 13.99
UNIFORMS/APPAREL	**SR325 LBNV 3X LNG**	**SR325 LBNV 3X LNG**	**TALENT CREATION**	LAW PRO TWO-TONE POLYESTER L/S UNIFORM SHIRT	30%	1	□ 19.99	□ 13.99
UNIFORMS/APPAREL	**SR325 LBNV 3X REG**	**SR325 LBNV 3X REG**	**TALENT CREATION**	LAW PRO TWO-TONE POLYESTER L/S UNIFORM SHIRT	30%	1	□ 19.99	□ 13.99
UNIFORMS/APPAREL	**SR325 LBNV 4X LNG**	**SR325 LBNV 4X LNG**	**TALENT CREATION**	LAW PRO TWO-TONE POLYESTER L/S UNIFORM SHIRT	30%	1	□ 19.99	□ 13.99
UNIFORMS/APPAREL	**SR325 LBNV 4X REG**	**SR325 LBNV 4X REG**	**TALENT CREATION**	LAW PRO TWO-TONE POLYESTER L/S UNIFORM SHIRT	30%	1	□ 19.99	□ 13.99
UNIFORMS/APPAREL	**SR325 LBNV 5X LNG**	**SR325 LBNV 5X LNG**	**TALENT CREATION**	LAW PRO TWO-TONE POLYESTER L/S UNIFORM SHIRT	30%	1	□ 19.99	□ 13.99
UNIFORMS/APPAREL	**SR325 LBNV 5X REG**	**SR325 LBNV 5X REG**	**TALENT CREATION**	LAW PRO TWO-TONE POLYESTER L/S UNIFORM SHIRT	30%	1	□ 19.99	□ 13.99
UNIFORMS/APPAREL	**SR325 LBNV 6X LNG**	**SR325 LBNV 6X LNG**	**TALENT CREATION**	LAW PRO TWO-TONE POLYESTER L/S UNIFORM SHIRT	30%	1	□ 19.99	□ 13.99
UNIFORMS/APPAREL	**SR325 LBNV 6X REG**	**SR325 LBNV 6X REG**	**TALENT CREATION**	LAW PRO TWO-TONE POLYESTER L/S UNIFORM SHIRT	30%	1	□ 19.99	□ 13.99
UNIFORMS/APPAREL	**SR325 TNBR LG LNG**	**SR325 TNBR LG LNG**	**TALENT CREATION**	LAW PRO TWO-TONE POLYESTER L/S UNIFORM SHIRT	30%	1	□ 19.99	□ 13.99
UNIFORMS/APPAREL	**SR325 TNBR LG REG**	**SR325 TNBR LG REG**	**TALENT CREATION**	LAW PRO TWO-TONE POLYESTER L/S UNIFORM SHIRT	30%	1	□ 19.99	□ 13.99
UNIFORMS/APPAREL	**SR325 TNBR MD LNG**	**SR325 TNBR MD LNG**	**TALENT CREATION**	LAW PRO TWO-TONE POLYESTER L/S UNIFORM SHIRT	30%	1	□ 19.99	□ 13.99
UNIFORMS/APPAREL	**SR325 TNBR MD REG**	**SR325 TNBR MD REG**	**TALENT CREATION**	LAW PRO TWO-TONE POLYESTER L/S UNIFORM SHIRT	30%	1	□ 19.99	□ 13.99
UNIFORMS/APPAREL	**SR325 TNBR SM REG**	**SR325 TNBR SM REG**	**TALENT CREATION**	LAW PRO TWO-TONE POLYESTER L/S UNIFORM SHIRT	30%	1	□ 19.99	□ 13.99
UNIFORMS/APPAREL	**SR325 TNBR XL LNG**	**SR325 TNBR XL LNG**	**TALENT CREATION**	LAW PRO TWO-TONE POLYESTER L/S UNIFORM SHIRT	30%	1	□ 19.99	□ 13.99
UNIFORMS/APPAREL	**SR325 TNBR XL REG**	**SR325 TNBR XL REG**	**TALENT CREATION**	LAW PRO TWO-TONE POLYESTER L/S UNIFORM SHIRT	30%	1	□ 19.99	□ 13.99
UNIFORMS/APPAREL	**SR325 TNBR 2X LNG**	**SR325 TNBR 2X LNG**	**TALENT CREATION**	LAW PRO TWO-TONE POLYESTER L/S UNIFORM SHIRT	30%	1	□ 19.99	□ 13.99
UNIFORMS/APPAREL	**SR325 TNBR 2X REG**	**SR325 TNBR 2X REG**	**TALENT CREATION**	LAW PRO TWO-TONE POLYESTER L/S UNIFORM SHIRT	30%	1	□ 19.99	□ 13.99
UNIFORMS/APPAREL	**SR325 TNBR 3X LNG**	**SR325 TNBR 3X LNG**	**TALENT CREATION**	LAW PRO TWO-TONE POLYESTER L/S UNIFORM SHIRT	30%	1	□ 19.99	□ 13.99
UNIFORMS/APPAREL	**SR325 TNBR 3X REG**	**SR325 TNBR 3X REG**	**TALENT CREATION**	LAW PRO TWO-TONE POLYESTER L/S UNIFORM SHIRT	30%	1	□ 19.99	□ 13.99
UNIFORMS/APPAREL	**SR325 TNBR 4X LNG**	**SR325 TNBR 4X LNG**	**TALENT CREATION**	LAW PRO TWO-TONE POLYESTER L/S UNIFORM SHIRT	30%	1	□ 19.99	□ 13.99
UNIFORMS/APPAREL	**SR325 TNBR 4X REG**	**SR325 TNBR 4X REG**	**TALENT CREATION**	LAW PRO TWO-TONE POLYESTER L/S UNIFORM SHIRT	30%	1	□ 19.99	□ 13.99

UNIFORMS/APPAREL	**SR325 TNBR 5X LNG**	**SR325 TNBR 5X LNG**	**TALENT CREATION**	LAW PRO TWO-TONE POLYESTER L/S UNIFORM SHIRT	30%	1	□ 19.99	□ 13.99
UNIFORMS/APPAREL	**SR325 TNBR 5X REG**	**SR325 TNBR 5X REG**	**TALENT CREATION**	LAW PRO TWO-TONE POLYESTER L/S UNIFORM SHIRT	30%	1	□ 19.99	□ 13.99
UNIFORMS/APPAREL	**SR325 TNBR 6X LNG**	**SR325 TNBR 6X LNG**	**TALENT CREATION**	LAW PRO TWO-TONE POLYESTER L/S UNIFORM SHIRT	30%	1	□ 19.99	□ 13.99
UNIFORMS/APPAREL	**SR325 TNBR 6X REG**	**SR325 TNBR 6X REG**	**TALENT CREATION**	LAW PRO TWO-TONE POLYESTER L/S UNIFORM SHIRT	30%	1	□ 19.99	□ 13.99
UNIFORMS/APPAREL	**SR325 WHBK LG LNG**	**SR325 WHBK LG LNG**	**TALENT CREATION**	LAW PRO TWO-TONE POLYESTER L/S UNIFORM SHIRT	30%	1	□ 19.99	□ 13.99
UNIFORMS/APPAREL	**SR325 WHBK LG REG**	**SR325 WHBK LG REG**	**TALENT CREATION**	LAW PRO TWO-TONE POLYESTER L/S UNIFORM SHIRT	30%	1	□ 19.99	□ 13.99
UNIFORMS/APPAREL	**SR325 WHBK MD LNG**	**SR325 WHBK MD LNG**	**TALENT CREATION**	LAW PRO TWO-TONE POLYESTER L/S UNIFORM SHIRT	30%	1	□ 19.99	□ 13.99
UNIFORMS/APPAREL	**SR325 WHBK MD REG**	**SR325 WHBK MD REG**	**TALENT CREATION**	LAW PRO TWO-TONE POLYESTER L/S UNIFORM SHIRT	30%	1	□ 19.99	□ 13.99
UNIFORMS/APPAREL	**SR325 WHBK SM REG**	**SR325 WHBK SM REG**	**TALENT CREATION**	LAW PRO TWO-TONE POLYESTER L/S UNIFORM SHIRT	30%	1	□ 19.99	□ 13.99
UNIFORMS/APPAREL	**SR325 WHBK XL LNG**	**SR325 WHBK XL LNG**	**TALENT CREATION**	LAW PRO TWO-TONE POLYESTER L/S UNIFORM SHIRT	30%	1	□ 19.99	□ 13.99
UNIFORMS/APPAREL	**SR325 WHBK XL REG**	**SR325 WHBK XL REG**	**TALENT CREATION**	LAW PRO TWO-TONE POLYESTER L/S UNIFORM SHIRT	30%	1	□ 19.99	□ 13.99
UNIFORMS/APPAREL	**SR325 WHBK 2X LNG**	**SR325 WHBK 2X LNG**	**TALENT CREATION**	LAW PRO TWO-TONE POLYESTER L/S UNIFORM SHIRT	30%	1	□ 19.99	□ 13.99
UNIFORMS/APPAREL	**SR325 WHBK 2X REG**	**SR325 WHBK 2X REG**	**TALENT CREATION**	LAW PRO TWO-TONE POLYESTER L/S UNIFORM SHIRT	30%	1	□ 19.99	□ 13.99
UNIFORMS/APPAREL	**SR325 WHBK 3X LNG**	**SR325 WHBK 3X LNG**	**TALENT CREATION**	LAW PRO TWO-TONE POLYESTER L/S UNIFORM SHIRT	30%	1	□ 19.99	□ 13.99
UNIFORMS/APPAREL	**SR325 WHBK 3X REG**	**SR325 WHBK 3X REG**	**TALENT CREATION**	LAW PRO TWO-TONE POLYESTER L/S UNIFORM SHIRT	30%	1	□ 19.99	□ 13.99
UNIFORMS/APPAREL	**SR325 WHBK 4X LNG**	**SR325 WHBK 4X LNG**	**TALENT CREATION**	LAW PRO TWO-TONE POLYESTER L/S UNIFORM SHIRT	30%	1	□ 19.99	□ 13.99
UNIFORMS/APPAREL	**SR325 WHBK 4X REG**	**SR325 WHBK 4X REG**	**TALENT CREATION**	LAW PRO TWO-TONE POLYESTER L/S UNIFORM SHIRT	30%	1	□ 19.99	□ 13.99
UNIFORMS/APPAREL	**SR325 WHBK 5X LNG**	**SR325 WHBK 5X LNG**	**TALENT CREATION**	LAW PRO TWO-TONE POLYESTER L/S UNIFORM SHIRT	30%	1	□ 19.99	□ 13.99
UNIFORMS/APPAREL	**SR325 WHBK 5X REG**	**SR325 WHBK 5X REG**	**TALENT CREATION**	LAW PRO TWO-TONE POLYESTER L/S UNIFORM SHIRT	30%	1	□ 19.99	□ 13.99
UNIFORMS/APPAREL	**SR325 WHBK 6X LNG**	**SR325 WHBK 6X LNG**	**TALENT CREATION**	LAW PRO TWO-TONE POLYESTER L/S UNIFORM SHIRT	30%	1	□ 19.99	□ 13.99
UNIFORMS/APPAREL	**SR325 WHBK 6X REG**	**SR325 WHBK 6X REG**	**TALENT CREATION**	LAW PRO TWO-TONE POLYESTER L/S UNIFORM SHIRT	30%	1	□ 19.99	□ 13.99
UNIFORMS/APPAREL	**SR325 WHNV LG LNG**	**SR325 WHNV LG LNG**	**TALENT CREATION**	LAW PRO TWO-TONE POLYESTER L/S UNIFORM SHIRT	30%	1	□ 19.99	□ 13.99

UNIFORMS/APPAREL	**SR325 WHNV LG REG**	**SR325 WHNV LG REG**	**TALENT CREATION**	LAW PRO TWO-TONE POLYESTER L/S UNIFORM SHIRT	30%	1	□ 19.99	□ 13.99
UNIFORMS/APPAREL	**SR325 WHNV MD LNG**	**SR325 WHNV MD LNG**	**TALENT CREATION**	LAW PRO TWO-TONE POLYESTER L/S UNIFORM SHIRT	30%	1	□ 19.99	□ 13.99
UNIFORMS/APPAREL	**SR325 WHNV MD REG**	**SR325 WHNV MD REG**	**TALENT CREATION**	LAW PRO TWO-TONE POLYESTER L/S UNIFORM SHIRT	30%	1	□ 19.99	□ 13.99
UNIFORMS/APPAREL	**SR325 WHNV SM REG**	**SR325 WHNV SM REG**	**TALENT CREATION**	LAW PRO TWO-TONE POLYESTER L/S UNIFORM SHIRT	30%	1	□ 19.99	□ 13.99
UNIFORMS/APPAREL	**SR325 WHNV XL LNG**	**SR325 WHNV XL LNG**	**TALENT CREATION**	LAW PRO TWO-TONE POLYESTER L/S UNIFORM SHIRT	30%	1	□ 19.99	□ 13.99
UNIFORMS/APPAREL	**SR325 WHNV XL REG**	**SR325 WHNV XL REG**	**TALENT CREATION**	LAW PRO TWO-TONE POLYESTER L/S UNIFORM SHIRT	30%	1	□ 19.99	□ 13.99
UNIFORMS/APPAREL	**SR325 WHNV 2X LNG**	**SR325 WHNV 2X LNG**	**TALENT CREATION**	LAW PRO TWO-TONE POLYESTER L/S UNIFORM SHIRT	30%	1	□ 19.99	□ 13.99
UNIFORMS/APPAREL	**SR325 WHNV 2X REG**	**SR325 WHNV 2X REG**	**TALENT CREATION**	LAW PRO TWO-TONE POLYESTER L/S UNIFORM SHIRT	30%	1	□ 19.99	□ 13.99
UNIFORMS/APPAREL	**SR325 WHNV 3X LNG**	**SR325 WHNV 3X LNG**	**TALENT CREATION**	LAW PRO TWO-TONE POLYESTER L/S UNIFORM SHIRT	30%	1	□ 19.99	□ 13.99
UNIFORMS/APPAREL	**SR325 WHNV 3X REG**	**SR325 WHNV 3X REG**	**TALENT CREATION**	LAW PRO TWO-TONE POLYESTER L/S UNIFORM SHIRT	30%	1	□ 19.99	□ 13.99
UNIFORMS/APPAREL	**SR325 WHNV 4X LNG**	**SR325 WHNV 4X LNG**	**TALENT CREATION**	LAW PRO TWO-TONE POLYESTER L/S UNIFORM SHIRT	30%	1	□ 19.99	□ 13.99
UNIFORMS/APPAREL	**SR325 WHNV 4X REG**	**SR325 WHNV 4X REG**	**TALENT CREATION**	LAW PRO TWO-TONE POLYESTER L/S UNIFORM SHIRT	30%	1	□ 19.99	□ 13.99
UNIFORMS/APPAREL	**SR325 WHNV 5X LNG**	**SR325 WHNV 5X LNG**	**TALENT CREATION**	LAW PRO TWO-TONE POLYESTER L/S UNIFORM SHIRT	30%	1	□ 19.99	□ 13.99
UNIFORMS/APPAREL	**SR325 WHNV 5X REG**	**SR325 WHNV 5X REG**	**TALENT CREATION**	LAW PRO TWO-TONE POLYESTER L/S UNIFORM SHIRT	30%	1	□ 19.99	□ 13.99
UNIFORMS/APPAREL	**SR325 WHNV 6X LNG**	**SR325 WHNV 6X LNG**	**TALENT CREATION**	LAW PRO TWO-TONE POLYESTER L/S UNIFORM SHIRT	30%	1	□ 19.99	□ 13.99
UNIFORMS/APPAREL	**SR325 WHNV 6X REG**	**SR325 WHNV 6X REG**	**TALENT CREATION**	LAW PRO TWO-TONE POLYESTER L/S UNIFORM SHIRT	30%	1	□ 19.99	□ 13.99
UNIFORMS/APPAREL	**SR325 GYBK XS REG**	**SR325 GYBK XS REG**	**TALENT CREATION**	LAW PRO TWO-TONE POLYESTER L/S UNIFORM SHIRT	30%	1	□ 19.99	□ 13.99
UNIFORMS/APPAREL	**SR325 GYBK XXS REG**	**SR325 GYBK XXS REG**	**TALENT CREATION**	LAW PRO TWO-TONE POLYESTER L/S UNIFORM SHIRT	30%	1	□ 19.99	□ 13.99
UNIFORMS/APPAREL	**SR325 LBNV XS REG**	**SR325 LBNV XS REG**	**TALENT CREATION**	LAW PRO TWO-TONE POLYESTER L/S UNIFORM SHIRT	30%	1	□ 19.99	□ 13.99
UNIFORMS/APPAREL	**SR325 LBNV XXS REG**	**SR325 LBNV XXS REG**	**TALENT CREATION**	LAW PRO TWO-TONE POLYESTER L/S UNIFORM SHIRT	30%	1	□ 19.99	□ 13.99
UNIFORMS/APPAREL	**SR325 TNBK LG LNG**	**SR325 TNBK LG LNG**	**TALENT CREATION**	LAW PRO TWO-TONE POLYESTER L/S UNIFORM SHIRT	30%	1	□ 19.99	□ 13.99
UNIFORMS/APPAREL	**SR325 TNBK LG REG**	**SR325 TNBK LG REG**	**TALENT CREATION**	LAW PRO TWO-TONE POLYESTER L/S UNIFORM SHIRT	30%	1	□ 19.99	□ 13.99

UNIFORMS/APPAREL	**SR325 TNBK MD LNG**	**SR325 TNBK MD LNG**	**TALENT CREATION**	LAW PRO TWO-TONE POLYESTER L/S UNIFORM SHIRT	30%	1	□ 19.99	□ 13.99
UNIFORMS/APPAREL	**SR325 TNBK MD REG**	**SR325 TNBK MD REG**	**TALENT CREATION**	LAW PRO TWO-TONE POLYESTER L/S UNIFORM SHIRT	30%	1	□ 19.99	□ 13.99
UNIFORMS/APPAREL	**SR325 TNBK SM REG**	**SR325 TNBK SM REG**	**TALENT CREATION**	LAW PRO TWO-TONE POLYESTER L/S UNIFORM SHIRT	30%	1	□ 19.99	□ 13.99
UNIFORMS/APPAREL	**SR325 TNBK XL LNG**	**SR325 TNBK XL LNG**	**TALENT CREATION**	LAW PRO TWO-TONE POLYESTER L/S UNIFORM SHIRT	30%	1	□ 19.99	□ 13.99
UNIFORMS/APPAREL	**SR325 TNBK XL REG**	**SR325 TNBK XL REG**	**TALENT CREATION**	LAW PRO TWO-TONE POLYESTER L/S UNIFORM SHIRT	30%	1	□ 19.99	□ 13.99
UNIFORMS/APPAREL	**SR325 TNBK XXS REG**	**SR325 TNBK XXS REG**	**TALENT CREATION**	LAW PRO TWO-TONE POLYESTER L/S UNIFORM SHIRT	30%	1	□ 19.99	□ 13.99
UNIFORMS/APPAREL	**SR325 TNBK 2X LNG**	**SR325 TNBK 2X LNG**	**TALENT CREATION**	LAW PRO TWO-TONE POLYESTER L/S UNIFORM SHIRT	30%	1	□ 19.99	□ 13.99
UNIFORMS/APPAREL	**SR325 TNBK 2X REG**	**SR325 TNBK 2X REG**	**TALENT CREATION**	LAW PRO TWO-TONE POLYESTER L/S UNIFORM SHIRT	30%	1	□ 19.99	□ 13.99
UNIFORMS/APPAREL	**SR325 TNBK 3X LNG**	**SR325 TNBK 3X LNG**	**TALENT CREATION**	LAW PRO TWO-TONE POLYESTER L/S UNIFORM SHIRT	30%	1	□ 19.99	□ 13.99
UNIFORMS/APPAREL	**SR325 TNBK 3X REG**	**SR325 TNBK 3X REG**	**TALENT CREATION**	LAW PRO TWO-TONE POLYESTER L/S UNIFORM SHIRT	30%	1	□ 19.99	□ 13.99
UNIFORMS/APPAREL	**SR325 TNBK 4X LNG**	**SR325 TNBK 4X LNG**	**TALENT CREATION**	LAW PRO TWO-TONE POLYESTER L/S UNIFORM SHIRT	30%	1	□ 19.99	□ 13.99
UNIFORMS/APPAREL	**SR325 TNBK 4X REG**	**SR325 TNBK 4X REG**	**TALENT CREATION**	LAW PRO TWO-TONE POLYESTER L/S UNIFORM SHIRT	30%	1	□ 19.99	□ 13.99
UNIFORMS/APPAREL	**SR325 TNBK 5X LNG**	**SR325 TNBK 5X LNG**	**TALENT CREATION**	LAW PRO TWO-TONE POLYESTER L/S UNIFORM SHIRT	30%	1	□ 19.99	□ 13.99
UNIFORMS/APPAREL	**SR325 TNBK 5X REG**	**SR325 TNBK 5X REG**	**TALENT CREATION**	LAW PRO TWO-TONE POLYESTER L/S UNIFORM SHIRT	30%	1	□ 19.99	□ 13.99
UNIFORMS/APPAREL	**SR325 TNBK 6X LNG**	**SR325 TNBK 6X LNG**	**TALENT CREATION**	LAW PRO TWO-TONE POLYESTER L/S UNIFORM SHIRT	30%	1	□ 19.99	□ 13.99
UNIFORMS/APPAREL	**SR325 TNBK 6X REG**	**SR325 TNBK 6X REG**	**TALENT CREATION**	LAW PRO TWO-TONE POLYESTER L/S UNIFORM SHIRT	30%	1	□ 19.99	□ 13.99
UNIFORMS/APPAREL	**TR365 BLK 40**	**TR365 BLK 40**	**TALENT CREATION**	GALLS MENS G-FORCE TACTICAL SHORTS	30%	1	□ 39.99	□ 27.99
UNIFORMS/APPAREL	**TR365 NAV 40**	**TR365 NAV 40**	**TALENT CREATION**	GALLS MENS G-FORCE TACTICAL SHORTS	30%	1	□ 39.99	□ 27.99
UNIFORMS/APPAREL	**TR365 BLK 42**	**TR365 BLK 42**	**TALENT CREATION**	GALLS MENS G-FORCE TACTICAL SHORTS	30%	1	□ 39.99	□ 27.99
UNIFORMS/APPAREL	**TR365 NAV 42**	**TR365 NAV 42**	**TALENT CREATION**	GALLS MENS G-FORCE TACTICAL SHORTS	30%	1	□ 39.99	□ 27.99
UNIFORMS/APPAREL	**TR365 BLK 44**	**TR365 BLK 44**	**TALENT CREATION**	GALLS MENS G-FORCE TACTICAL SHORTS	30%	1	□ 39.99	□ 27.99
UNIFORMS/APPAREL	**TR365 NAV 44**	**TR365 NAV 44**	**TALENT CREATION**	GALLS MENS G-FORCE TACTICAL SHORTS	30%	1	□ 39.99	□ 27.99

UNIFORMS/APPAREL	**TR365 BLK 46**	**TR365 BLK 46**	**TALENT CREATION**	GALLS MENS G-FORCE TACTICAL SHORTS	30%	1	□ 39.99	□ 27.99
UNIFORMS/APPAREL	**TR365 NAV 46**	**TR365 NAV 46**	**TALENT CREATION**	GALLS MENS G-FORCE TACTICAL SHORTS	30%	1	□ 39.99	□ 27.99
UNIFORMS/APPAREL	**TR365 BLK 48**	**TR365 BLK 48**	**TALENT CREATION**	GALLS MENS G-FORCE TACTICAL SHORTS	30%	1	□ 39.99	□ 27.99
UNIFORMS/APPAREL	**TR365 NAV 48**	**TR365 NAV 48**	**TALENT CREATION**	GALLS MENS G-FORCE TACTICAL SHORTS	30%	1	□ 39.99	□ 27.99
UNIFORMS/APPAREL	**TR365 BLK 50**	**TR365 BLK 50**	**TALENT CREATION**	GALLS MENS G-FORCE TACTICAL SHORTS	30%	1	□ 39.99	□ 27.99
UNIFORMS/APPAREL	**TR365 NAV 50**	**TR365 NAV 50**	**TALENT CREATION**	GALLS MENS G-FORCE TACTICAL SHORTS	30%	1	□ 39.99	□ 27.99
UNIFORMS/APPAREL	**TR365 BLK 52**	**TR365 BLK 52**	**TALENT CREATION**	GALLS MENS G-FORCE TACTICAL SHORTS	30%	1	□ 39.99	□ 27.99
UNIFORMS/APPAREL	**TR365 NAV 52**	**TR365 NAV 52**	**TALENT CREATION**	GALLS MENS G-FORCE TACTICAL SHORTS	30%	1	□ 39.99	□ 27.99
UNIFORMS/APPAREL	**TR365 BLK 54**	**TR365 BLK 54**	**TALENT CREATION**	GALLS MENS G-FORCE TACTICAL SHORTS	30%	1	□ 39.99	□ 27.99
UNIFORMS/APPAREL	**TR365 NAV 54**	**TR365 NAV 54**	**TALENT CREATION**	GALLS MENS G-FORCE TACTICAL SHORTS	30%	1	□ 39.99	□ 27.99
UNIFORMS/APPAREL	**SH1440 WHT 2X REG**	**SH1440 WHT 2X REG**	**TALENT CREATION**	MENS LS POLY/COTTON MIL STYLE SHIRT	30%	1	□ 30.99	□ 21.69
UNIFORMS/APPAREL	**SH1440 LTB 2X REG**	**SH1440 LTB 2X REG**	**TALENT CREATION**	MENS LS POLY/COTTON MIL STYLE SHIRT	30%	1	□ 30.99	□ 21.69
UNIFORMS/APPAREL	**SH1440 NAV 2X LNG**	**SH1440 NAV 2X LNG**	**TALENT CREATION**	MENS LS POLY/COTTON MIL STYLE SHIRT	30%	1	□ 30.99	□ 21.69
UNIFORMS/APPAREL	**SH1440 LTB 2X LNG**	**SH1440 LTB 2X LNG**	**TALENT CREATION**	MENS LS POLY/COTTON MIL STYLE SHIRT	30%	1	□ 30.99	□ 21.69
UNIFORMS/APPAREL	**SH1440 NAV 3X LNG**	**SH1440 NAV 3X LNG**	**TALENT CREATION**	MENS LS POLY/COTTON MIL STYLE SHIRT	30%	1	□ 30.99	□ 21.69
UNIFORMS/APPAREL	**SH1440 LTB 3X LNG**	**SH1440 LTB 3X LNG**	**TALENT CREATION**	MENS LS POLY/COTTON MIL STYLE SHIRT	30%	1	□ 30.99	□ 21.69
UNIFORMS/APPAREL	**SH1440 NAV 4X LNG**	**SH1440 NAV 4X LNG**	**TALENT CREATION**	MENS LS POLY/COTTON MIL STYLE SHIRT	30%	1	□ 30.99	□ 21.69
UNIFORMS/APPAREL	**SH1440 LTB 4X LNG**	**SH1440 LTB 4X LNG**	**TALENT CREATION**	MENS LS POLY/COTTON MIL STYLE SHIRT	30%	1	□ 30.99	□ 21.69
UNIFORMS/APPAREL	**SH1440 NAV 5X LNG**	**SH1440 NAV 5X LNG**	**TALENT CREATION**	MENS LS POLY/COTTON MIL STYLE SHIRT	30%	1	□ 30.99	□ 21.69
UNIFORMS/APPAREL	**SH1440 LTB 5X LNG**	**SH1440 LTB 5X LNG**	**TALENT CREATION**	MENS LS POLY/COTTON MIL STYLE SHIRT	30%	1	□ 30.99	□ 21.69
UNIFORMS/APPAREL	**SH1440 NAV 6X LNG**	**SH1440 NAV 6X LNG**	**TALENT CREATION**	MENS LS POLY/COTTON MIL STYLE SHIRT	30%	1	□ 30.99	□ 21.69
UNIFORMS/APPAREL	**SH1440 LTB 6X LNG**	**SH1440 LTB 6X LNG**	**TALENT CREATION**	MENS LS POLY/COTTON MIL STYLE SHIRT	30%	1	□ 30.99	□ 21.69

UNIFORMS/APPAREL	**SH1440 LTB 3X REG**	**SH1440 LTB 3X REG**	**TALENT CREATION**	MENS LS POLY/COTTON MIL STYLE SHIRT	30%	1	□ 30.99	□ 21.69
UNIFORMS/APPAREL	**SH1440 LTB 4X REG**	**SH1440 LTB 4X REG**	**TALENT CREATION**	MENS LS POLY/COTTON MIL STYLE SHIRT	30%	1	□ 30.99	□ 21.69
UNIFORMS/APPAREL	**SH1440 LTB 5X REG**	**SH1440 LTB 5X REG**	**TALENT CREATION**	MENS LS POLY/COTTON MIL STYLE SHIRT	30%	1	□ 30.99	□ 21.69
UNIFORMS/APPAREL	**SH1440 LTB 6X REG**	**SH1440 LTB 6X REG**	**TALENT CREATION**	MENS LS POLY/COTTON MIL STYLE SHIRT	30%	1	□ 30.99	□ 21.69
UNIFORMS/APPAREL	**SH1438 NAV 2X REG**	**SH1438 NAV 2X REG**	**TALENT CREATION**	MENS LS POLY/COTTON TRAD STYLE SHIRT	30%	1	□ 30.99	□ 21.69
UNIFORMS/APPAREL	**SH1438 WHT 2X REG**	**SH1438 WHT 2X REG**	**TALENT CREATION**	MENS LS POLY/COTTON TRAD STYLE SHIRT	30%	1	□ 30.99	□ 21.69
UNIFORMS/APPAREL	**SH1438 LTB 2X REG**	**SH1438 LTB 2X REG**	**TALENT CREATION**	MENS LS POLY/COTTON TRAD STYLE SHIRT	30%	1	□ 30.99	□ 21.69
UNIFORMS/APPAREL	**SH1438 NAV 2X LNG**	**SH1438 NAV 2X LNG**	**TALENT CREATION**	MENS LS POLY/COTTON TRAD STYLE SHIRT	30%	1	□ 30.99	□ 21.69
UNIFORMS/APPAREL	**SH1438 WHT 2X LNG**	**SH1438 WHT 2X LNG**	**TALENT CREATION**	MENS LS POLY/COTTON TRAD STYLE SHIRT	30%	1	□ 30.99	□ 21.69
UNIFORMS/APPAREL	**SH1438 LTB 2X LNG**	**SH1438 LTB 2X LNG**	**TALENT CREATION**	MENS LS POLY/COTTON TRAD STYLE SHIRT	30%	1	□ 30.99	□ 21.69
UNIFORMS/APPAREL	**SH1438 NAV 3X LNG**	**SH1438 NAV 3X LNG**	**TALENT CREATION**	MENS LS POLY/COTTON TRAD STYLE SHIRT	30%	1	□ 30.99	□ 21.69
UNIFORMS/APPAREL	**SH1438 WHT 3X LNG**	**SH1438 WHT 3X LNG**	**TALENT CREATION**	MENS LS POLY/COTTON TRAD STYLE SHIRT	30%	1	□ 30.99	□ 21.69
UNIFORMS/APPAREL	**SH1438 LTB 3X LNG**	**SH1438 LTB 3X LNG**	**TALENT CREATION**	MENS LS POLY/COTTON TRAD STYLE SHIRT	30%	1	□ 30.99	□ 21.69
UNIFORMS/APPAREL	**SH1438 NAV 4X LNG**	**SH1438 NAV 4X LNG**	**TALENT CREATION**	MENS LS POLY/COTTON TRAD STYLE SHIRT	30%	1	□ 30.99	□ 21.69
UNIFORMS/APPAREL	**SH1438 WHT 4X LNG**	**SH1438 WHT 4X LNG**	**TALENT CREATION**	MENS LS POLY/COTTON TRAD STYLE SHIRT	30%	1	□ 30.99	□ 21.69
UNIFORMS/APPAREL	**SH1438 LTB 4X LNG**	**SH1438 LTB 4X LNG**	**TALENT CREATION**	MENS LS POLY/COTTON TRAD STYLE SHIRT	30%	1	□ 30.99	□ 21.69
UNIFORMS/APPAREL	**SH1438 NAV 5X LNG**	**SH1438 NAV 5X LNG**	**TALENT CREATION**	MENS LS POLY/COTTON TRAD STYLE SHIRT	30%	1	□ 30.99	□ 21.69
UNIFORMS/APPAREL	**SH1438 WHT 5X LNG**	**SH1438 WHT 5X LNG**	**TALENT CREATION**	MENS LS POLY/COTTON TRAD STYLE SHIRT	30%	1	□ 30.99	□ 21.69
UNIFORMS/APPAREL	**SH1438 LTB 5X LNG**	**SH1438 LTB 5X LNG**	**TALENT CREATION**	MENS LS POLY/COTTON TRAD STYLE SHIRT	30%	1	□ 30.99	□ 21.69
UNIFORMS/APPAREL	**SH1438 NAV 6X LNG**	**SH1438 NAV 6X LNG**	**TALENT CREATION**	MENS LS POLY/COTTON TRAD STYLE SHIRT	30%	1	□ 30.99	□ 21.69
UNIFORMS/APPAREL	**SH1438 WHT 6X LNG**	**SH1438 WHT 6X LNG**	**TALENT CREATION**	MENS LS POLY/COTTON TRAD STYLE SHIRT	30%	1	□ 30.99	□ 21.69
UNIFORMS/APPAREL	**SH1438 LTB 6X LNG**	**SH1438 LTB 6X LNG**	**TALENT CREATION**	MENS LS POLY/COTTON TRAD STYLE SHIRT	30%	1	□ 30.99	□ 21.69

UNIFORMS/APPAREL	**SH1438 NAV SM REG**	**SH1438 NAV SM REG**	**TALENT CREATION**	MENS LS POLY/COTTON TRAD STYLE SHIRT	30%	1	□ 26.99	□ 18.89
UNIFORMS/APPAREL	**SH1438 WHT SM REG**	**SH1438 WHT SM REG**	**TALENT CREATION**	MENS LS POLY/COTTON TRAD STYLE SHIRT	30%	1	□ 26.99	□ 18.89
UNIFORMS/APPAREL	**SH1438 LTB SM REG**	**SH1438 LTB SM REG**	**TALENT CREATION**	MENS LS POLY/COTTON TRAD STYLE SHIRT	30%	1	□ 26.99	□ 18.89
UNIFORMS/APPAREL	**SH1438 NAV MD REG**	**SH1438 NAV MD REG**	**TALENT CREATION**	MENS LS POLY/COTTON TRAD STYLE SHIRT	30%	1	□ 26.99	□ 18.89
UNIFORMS/APPAREL	**SH1438 WHT MD REG**	**SH1438 WHT MD REG**	**TALENT CREATION**	MENS LS POLY/COTTON TRAD STYLE SHIRT	30%	1	□ 26.99	□ 18.89
UNIFORMS/APPAREL	**SH1438 LTB MD REG**	**SH1438 LTB MD REG**	**TALENT CREATION**	MENS LS POLY/COTTON TRAD STYLE SHIRT	30%	1	□ 26.99	□ 18.89
UNIFORMS/APPAREL	**SH1438 NAV LG REG**	**SH1438 NAV LG REG**	**TALENT CREATION**	MENS LS POLY/COTTON TRAD STYLE SHIRT	30%	1	□ 26.99	□ 18.89
UNIFORMS/APPAREL	**SH1438 WHT LG REG**	**SH1438 WHT LG REG**	**TALENT CREATION**	MENS LS POLY/COTTON TRAD STYLE SHIRT	30%	1	□ 26.99	□ 18.89
UNIFORMS/APPAREL	**SH1438 LTB LG REG**	**SH1438 LTB LG REG**	**TALENT CREATION**	MENS LS POLY/COTTON TRAD STYLE SHIRT	30%	1	□ 26.99	□ 18.89
UNIFORMS/APPAREL	**SH1438 NAV XL REG**	**SH1438 NAV XL REG**	**TALENT CREATION**	MENS LS POLY/COTTON TRAD STYLE SHIRT	30%	1	□ 26.99	□ 18.89
UNIFORMS/APPAREL	**SH1438 WHT XL REG**	**SH1438 WHT XL REG**	**TALENT CREATION**	MENS LS POLY/COTTON TRAD STYLE SHIRT	30%	1	□ 26.99	□ 18.89
UNIFORMS/APPAREL	**SH1438 LTB XL REG**	**SH1438 LTB XL REG**	**TALENT CREATION**	MENS LS POLY/COTTON TRAD STYLE SHIRT	30%	1	□ 26.99	□ 18.89
UNIFORMS/APPAREL	**SH1438 NAV SM LNG**	**SH1438 NAV SM LNG**	**TALENT CREATION**	MENS LS POLY/COTTON TRAD STYLE SHIRT	30%	1	□ 26.99	□ 18.89
UNIFORMS/APPAREL	**SH1438 WHT SM LNG**	**SH1438 WHT SM LNG**	**TALENT CREATION**	MENS LS POLY/COTTON TRAD STYLE SHIRT	30%	1	□ 26.99	□ 18.89
UNIFORMS/APPAREL	**SH1438 LTB SM LNG**	**SH1438 LTB SM LNG**	**TALENT CREATION**	MENS LS POLY/COTTON TRAD STYLE SHIRT	30%	1	□ 26.99	□ 18.89
UNIFORMS/APPAREL	**SH1438 NAV MD LNG**	**SH1438 NAV MD LNG**	**TALENT CREATION**	MENS LS POLY/COTTON TRAD STYLE SHIRT	30%	1	□ 26.99	□ 18.89
UNIFORMS/APPAREL	**SH1438 WHT MD LNG**	**SH1438 WHT MD LNG**	**TALENT CREATION**	MENS LS POLY/COTTON TRAD STYLE SHIRT	30%	1	□ 26.99	□ 18.89
UNIFORMS/APPAREL	**SH1438 LTB MD LNG**	**SH1438 LTB MD LNG**	**TALENT CREATION**	MENS LS POLY/COTTON TRAD STYLE SHIRT	30%	1	□ 26.99	□ 18.89
UNIFORMS/APPAREL	**SH1438 NAV LG LNG**	**SH1438 NAV LG LNG**	**TALENT CREATION**	MENS LS POLY/COTTON TRAD STYLE SHIRT	30%	1	□ 26.99	□ 18.89
UNIFORMS/APPAREL	**SH1438 WHT LG LNG**	**SH1438 WHT LG LNG**	**TALENT CREATION**	MENS LS POLY/COTTON TRAD STYLE SHIRT	30%	1	□ 26.99	□ 18.89
UNIFORMS/APPAREL	**SH1438 LTB LG LNG**	**SH1438 LTB LG LNG**	**TALENT CREATION**	MENS LS POLY/COTTON TRAD STYLE SHIRT	30%	1	□ 26.99	□ 18.89
UNIFORMS/APPAREL	**SH1438 NAV XL LNG**	**SH1438 NAV XL LNG**	**TALENT CREATION**	MENS LS POLY/COTTON TRAD STYLE SHIRT	30%	1	□ 26.99	□ 18.89

UNIFORMS/APPAREL	**SH1438 WHT XL LNG**	**SH1438 WHT XL LNG**	**TALENT CREATION**	MENS LS POLY/COTTON TRAD STYLE SHIRT	30%	1	□ 26.99	□ 18.89
UNIFORMS/APPAREL	**SH1438 LTB XL LNG**	**SH1438 LTB XL LNG**	**TALENT CREATION**	MENS LS POLY/COTTON TRAD STYLE SHIRT	30%	1	□ 26.99	□ 18.89
UNIFORMS/APPAREL	**SH2449 BLK LG LNG**	**SH2449 BLK LG LNG**	**TALENT CREATION**	GALLS MENS CLASS B CONVERTIBLE SHIRT	30%	1	□ 49.99	□ 34.99
UNIFORMS/APPAREL	**SH2449 BLK LG REG**	**SH2449 BLK LG REG**	**TALENT CREATION**	GALLS MENS CLASS B CONVERTIBLE SHIRT	30%	1	□ 49.99	□ 34.99
UNIFORMS/APPAREL	**SH2449 BLK MD LNG**	**SH2449 BLK MD LNG**	**TALENT CREATION**	GALLS MENS CLASS B CONVERTIBLE SHIRT	30%	1	□ 49.99	□ 34.99
UNIFORMS/APPAREL	**SH2449 BLK MD REG**	**SH2449 BLK MD REG**	**TALENT CREATION**	GALLS MENS CLASS B CONVERTIBLE SHIRT	30%	1	□ 49.99	□ 34.99
UNIFORMS/APPAREL	**SH2449 BLK SM LNG**	**SH2449 BLK SM LNG**	**TALENT CREATION**	GALLS MENS CLASS B CONVERTIBLE SHIRT	30%	1	□ 49.99	□ 34.99
UNIFORMS/APPAREL	**SH2449 BLK SM REG**	**SH2449 BLK SM REG**	**TALENT CREATION**	GALLS MENS CLASS B CONVERTIBLE SHIRT	30%	1	□ 49.99	□ 34.99
UNIFORMS/APPAREL	**SH2449 BLK XL LNG**	**SH2449 BLK XL LNG**	**TALENT CREATION**	GALLS MENS CLASS B CONVERTIBLE SHIRT	30%	1	□ 49.99	□ 34.99
UNIFORMS/APPAREL	**SH2449 BLK XL REG**	**SH2449 BLK XL REG**	**TALENT CREATION**	GALLS MENS CLASS B CONVERTIBLE SHIRT	30%	1	□ 49.99	□ 34.99
UNIFORMS/APPAREL	**SH2449 BLK 2X LNG**	**SH2449 BLK 2X LNG**	**TALENT CREATION**	GALLS MENS CLASS B CONVERTIBLE SHIRT	30%	1	□ 49.99	□ 34.99
UNIFORMS/APPAREL	**SH2449 BLK 2X REG**	**SH2449 BLK 2X REG**	**TALENT CREATION**	GALLS MENS CLASS B CONVERTIBLE SHIRT	30%	1	□ 49.99	□ 34.99
UNIFORMS/APPAREL	**SH2449 BLK 3X LNG**	**SH2449 BLK 3X LNG**	**TALENT CREATION**	GALLS MENS CLASS B CONVERTIBLE SHIRT	30%	1	□ 49.99	□ 34.99
UNIFORMS/APPAREL	**SH2449 BLK 3X REG**	**SH2449 BLK 3X REG**	**TALENT CREATION**	GALLS MENS CLASS B CONVERTIBLE SHIRT	30%	1	□ 49.99	□ 34.99
UNIFORMS/APPAREL	**SH2449 BLK 4X LNG**	**SH2449 BLK 4X LNG**	**TALENT CREATION**	GALLS MENS CLASS B CONVERTIBLE SHIRT	30%	1	□ 49.99	□ 34.99
UNIFORMS/APPAREL	**SH2449 BLK 4X REG**	**SH2449 BLK 4X REG**	**TALENT CREATION**	GALLS MENS CLASS B CONVERTIBLE SHIRT	30%	1	□ 49.99	□ 34.99
UNIFORMS/APPAREL	**SH2449 BLK 5X LNG**	**SH2449 BLK 5X LNG**	**TALENT CREATION**	GALLS MENS CLASS B CONVERTIBLE SHIRT	30%	1	□ 49.99	□ 34.99
UNIFORMS/APPAREL	**SH2449 BLK 5X REG**	**SH2449 BLK 5X REG**	**TALENT CREATION**	GALLS MENS CLASS B CONVERTIBLE SHIRT	30%	1	□ 49.99	□ 34.99
UNIFORMS/APPAREL	**SH2449 BLK 6X LNG**	**SH2449 BLK 6X LNG**	**TALENT CREATION**	GALLS MENS CLASS B CONVERTIBLE SHIRT	30%	1	□ 49.99	□ 34.99
UNIFORMS/APPAREL	**SH2449 BLK 6X REG**	**SH2449 BLK 6X REG**	**TALENT CREATION**	GALLS MENS CLASS B CONVERTIBLE SHIRT	30%	1	□ 49.99	□ 34.99
UNIFORMS/APPAREL	**SH2449 DKNV LG LNG**	**SH2449 DKNV LG LNG**	**TALENT CREATION**	GALLS MENS CLASS B CONVERTIBLE SHIRT	30%	1	□ 49.99	□ 34.99
UNIFORMS/APPAREL	**SH2449 DKNV LG REG**	**SH2449 DKNV LG REG**	**TALENT CREATION**	GALLS MENS CLASS B CONVERTIBLE SHIRT	30%	1	□ 49.99	□ 34.99

UNIFORMS/APPAREL	**SH2449 DKNV MD LNG**	**SH2449 DKNV MD LNG**	**TALENT CREATION**	GALLS MENS CLASS B CONVERTIBLE SHIRT	30%	1	□ 49.99	□ 34.99
UNIFORMS/APPAREL	**SH2449 DKNV MD REG**	**SH2449 DKNV MD REG**	**TALENT CREATION**	GALLS MENS CLASS B CONVERTIBLE SHIRT	30%	1	□ 49.99	□ 34.99
UNIFORMS/APPAREL	**SH2449 DKNV SM LNG**	**SH2449 DKNV SM LNG**	**TALENT CREATION**	GALLS MENS CLASS B CONVERTIBLE SHIRT	30%	1	□ 49.99	□ 34.99
UNIFORMS/APPAREL	**SH2449 DKNV SM REG**	**SH2449 DKNV SM REG**	**TALENT CREATION**	GALLS MENS CLASS B CONVERTIBLE SHIRT	30%	1	□ 49.99	□ 34.99
UNIFORMS/APPAREL	**SH2449 DKNV XL LNG**	**SH2449 DKNV XL LNG**	**TALENT CREATION**	GALLS MENS CLASS B CONVERTIBLE SHIRT	30%	1	□ 49.99	□ 34.99
UNIFORMS/APPAREL	**SH2449 DKNV XL REG**	**SH2449 DKNV XL REG**	**TALENT CREATION**	GALLS MENS CLASS B CONVERTIBLE SHIRT	30%	1	□ 49.99	□ 34.99
UNIFORMS/APPAREL	**SH2449 DKNV 2X LNG**	**SH2449 DKNV 2X LNG**	**TALENT CREATION**	GALLS MENS CLASS B CONVERTIBLE SHIRT	30%	1	□ 49.99	□ 34.99
UNIFORMS/APPAREL	**SH2449 DKNV 2X REG**	**SH2449 DKNV 2X REG**	**TALENT CREATION**	GALLS MENS CLASS B CONVERTIBLE SHIRT	30%	1	□ 49.99	□ 34.99
UNIFORMS/APPAREL	**SH2449 DKNV 3X LNG**	**SH2449 DKNV 3X LNG**	**TALENT CREATION**	GALLS MENS CLASS B CONVERTIBLE SHIRT	30%	1	□ 49.99	□ 34.99
UNIFORMS/APPAREL	**SH2449 DKNV 3X REG**	**SH2449 DKNV 3X REG**	**TALENT CREATION**	GALLS MENS CLASS B CONVERTIBLE SHIRT	30%	1	□ 49.99	□ 34.99
UNIFORMS/APPAREL	**SH2449 DKNV 4X LNG**	**SH2449 DKNV 4X LNG**	**TALENT CREATION**	GALLS MENS CLASS B CONVERTIBLE SHIRT	30%	1	□ 49.99	□ 34.99
UNIFORMS/APPAREL	**SH2449 DKNV 4X REG**	**SH2449 DKNV 4X REG**	**TALENT CREATION**	GALLS MENS CLASS B CONVERTIBLE SHIRT	30%	1	□ 49.99	□ 34.99
UNIFORMS/APPAREL	**SH2449 DKNV 5X LNG**	**SH2449 DKNV 5X LNG**	**TALENT CREATION**	GALLS MENS CLASS B CONVERTIBLE SHIRT	30%	1	□ 49.99	□ 34.99
UNIFORMS/APPAREL	**SH2449 DKNV 5X REG**	**SH2449 DKNV 5X REG**	**TALENT CREATION**	GALLS MENS CLASS B CONVERTIBLE SHIRT	30%	1	□ 49.99	□ 34.99
UNIFORMS/APPAREL	**SH2449 DKNV 6X LNG**	**SH2449 DKNV 6X LNG**	**TALENT CREATION**	GALLS MENS CLASS B CONVERTIBLE SHIRT	30%	1	□ 49.99	□ 34.99
UNIFORMS/APPAREL	**SH2449 DKNV 6X REG**	**SH2449 DKNV 6X REG**	**TALENT CREATION**	GALLS MENS CLASS B CONVERTIBLE SHIRT	30%	1	□ 49.99	□ 34.99
UNIFORMS/APPAREL	**TR365 BLK 28**	**TR365 BLK 28**	**TALENT CREATION**	GALLS MENS G-FORCE TACTICAL SHORTS	30%	1	□ 39.99	□ 27.99
UNIFORMS/APPAREL	**TR365 NAV 28**	**TR365 NAV 28**	**TALENT CREATION**	GALLS MENS G-FORCE TACTICAL SHORTS	30%	1	□ 39.99	□ 27.99
UNIFORMS/APPAREL	**TR365 BLK 30**	**TR365 BLK 30**	**TALENT CREATION**	GALLS MENS G-FORCE TACTICAL SHORTS	30%	1	□ 39.99	□ 27.99
UNIFORMS/APPAREL	**TR365 NAV 30**	**TR365 NAV 30**	**TALENT CREATION**	GALLS MENS G-FORCE TACTICAL SHORTS	30%	1	□ 39.99	□ 27.99
UNIFORMS/APPAREL	**TR365 BLK 32**	**TR365 BLK 32**	**TALENT CREATION**	GALLS MENS G-FORCE TACTICAL SHORTS	30%	1	□ 39.99	□ 27.99
UNIFORMS/APPAREL	**TR365 NAV 32**	**TR365 NAV 32**	**TALENT CREATION**	GALLS MENS G-FORCE TACTICAL SHORTS	30%	1	□ 39.99	□ 27.99

UNIFORMS/APPAREL	**TR365 BLK 34**	**TR365 BLK 34**	**TALENT CREATION**	GALLS MENS G-FORCE TACTICAL SHORTS	30%	1	□ 39.99	□ 27.99
UNIFORMS/APPAREL	**TR365 NAV 34**	**TR365 NAV 34**	**TALENT CREATION**	GALLS MENS G-FORCE TACTICAL SHORTS	30%	1	□ 39.99	□ 27.99
UNIFORMS/APPAREL	**TR365 BLK 36**	**TR365 BLK 36**	**TALENT CREATION**	GALLS MENS G-FORCE TACTICAL SHORTS	30%	1	□ 39.99	□ 27.99
UNIFORMS/APPAREL	**TR365 NAV 36**	**TR365 NAV 36**	**TALENT CREATION**	GALLS MENS G-FORCE TACTICAL SHORTS	30%	1	□ 39.99	□ 27.99
UNIFORMS/APPAREL	**TR365 BLK 38**	**TR365 BLK 38**	**TALENT CREATION**	GALLS MENS G-FORCE TACTICAL SHORTS	30%	1	□ 39.99	□ 27.99
UNIFORMS/APPAREL	**TR365 NAV 38**	**TR365 NAV 38**	**TALENT CREATION**	GALLS MENS G-FORCE TACTICAL SHORTS	30%	1	□ 39.99	□ 27.99
UNIFORMS/APPAREL	**TR364 BLK 18 OB**	**TR364 BLK 18 OB**	**TALENT CREATION**	GALLS WOMENS G-FORCE POLY COTTON TACTICAL PANTS	30%	1	□ 49.99	□ 34.99
UNIFORMS/APPAREL	**TR364 BLK 20 OB**	**TR364 BLK 20 OB**	**TALENT CREATION**	GALLS WOMENS G-FORCE POLY COTTON TACTICAL PANTS	30%	1	□ 49.99	□ 34.99
UNIFORMS/APPAREL	**TR364 BLK 22 OB**	**TR364 BLK 22 OB**	**TALENT CREATION**	GALLS WOMENS G-FORCE POLY COTTON TACTICAL PANTS	30%	1	□ 49.99	□ 34.99
UNIFORMS/APPAREL	**TR364 BLK 26 OB**	**TR364 BLK 26 OB**	**TALENT CREATION**	GALLS WOMENS G-FORCE POLY COTTON TACTICAL PANTS	30%	1	□ 49.99	□ 34.99
UNIFORMS/APPAREL	**TR364 BLK 28 OB**	**TR364 BLK 28 OB**	**TALENT CREATION**	GALLS WOMENS G-FORCE POLY COTTON TACTICAL PANTS	30%	1	□ 49.99	□ 34.99
UNIFORMS/APPAREL	**SR996 NGRY 2X REG**	**S31 121 08 04**	**TALENT CREATION**	LAW PRO POLY/COTTON L/S UNIFORM SHIRT	30%	1	□ 26.99	□ 18.89
UNIFORMS/APPAREL	**SR996 NGRY 2X LNG**	**S31 121 08 06**	**TALENT CREATION**	LAW PRO POLY/COTTON L/S UNIFORM SHIRT	30%	1	□ 26.99	□ 18.89
UNIFORMS/APPAREL	**SR996 NGRY 3X REG**	**S31 121 09 04**	**TALENT CREATION**	LAW PRO POLY/COTTON L/S UNIFORM SHIRT	30%	1	□ 26.99	□ 18.89
UNIFORMS/APPAREL	**SR996 NGRY 3X LNG**	**S31 121 09 06**	**TALENT CREATION**	LAW PRO POLY/COTTON L/S UNIFORM SHIRT	30%	1	□ 26.99	□ 18.89
UNIFORMS/APPAREL	**SR996 WHT 2X REG**	**S31 200 0804**	**TALENT CREATION**	LAW PRO POLY/COTTON L/S UNIFORM SHIRT	30%	1	□ 26.99	□ 18.89
UNIFORMS/APPAREL	**SR996 WHT 2X LNG**	**S31 200 0806**	**TALENT CREATION**	LAW PRO POLY/COTTON L/S UNIFORM SHIRT	30%	1	□ 26.99	□ 18.89
UNIFORMS/APPAREL	**SR996 WHT 3X REG**	**S31 200 0904**	**TALENT CREATION**	LAW PRO POLY/COTTON L/S UNIFORM SHIRT	30%	1	□ 26.99	□ 18.89
UNIFORMS/APPAREL	**SR996 WHT 3X LNG**	**S31 200 0906**	**TALENT CREATION**	LAW PRO POLY/COTTON L/S UNIFORM SHIRT	30%	1	□ 26.99	□ 18.89
UNIFORMS/APPAREL	**SR996 LTB 2X REG**	**S31 201 0804**	**TALENT CREATION**	LAW PRO POLY/COTTON L/S UNIFORM SHIRT	30%	1	□ 26.99	□ 18.89
UNIFORMS/APPAREL	**SR996 LTB 2X LNG**	**S31 201 0806**	**TALENT CREATION**	LAW PRO POLY/COTTON L/S UNIFORM SHIRT	30%	1	□ 26.99	□ 18.89
UNIFORMS/APPAREL	**SR996 LTB 3X REG**	**S31 201 0904**	**TALENT CREATION**	LAW PRO POLY/COTTON L/S UNIFORM SHIRT	30%	1	□ 26.99	□ 18.89

UNIFORMS/APPAREL	**SR996 LTB 3X LNG**	**S31 201 0906**	**TALENT CREATION**	LAW PRO POLY/COTTON L/S UNIFORM SHIRT	30%	1	□ 26.99	□ 18.89
UNIFORMS/APPAREL	**SR996 MDNV 2X REG**	**S31 202 0804**	**TALENT CREATION**	LAW PRO POLY/COTTON L/S UNIFORM SHIRT	30%	1	□ 26.99	□ 18.89
UNIFORMS/APPAREL	**SR996 MDNV 2X LNG**	**S31 202 0806**	**TALENT CREATION**	LAW PRO POLY/COTTON L/S UNIFORM SHIRT	30%	1	□ 26.99	□ 18.89
UNIFORMS/APPAREL	**SR996 MDNV 3X REG**	**S31 202 0904**	**TALENT CREATION**	LAW PRO POLY/COTTON L/S UNIFORM SHIRT	30%	1	□ 26.99	□ 18.89
UNIFORMS/APPAREL	**SR996 MDNV 3X LNG**	**S31 202 0906**	**TALENT CREATION**	LAW PRO POLY/COTTON L/S UNIFORM SHIRT	30%	1	□ 26.99	□ 18.89
UNIFORMS/APPAREL	**SR996 BLK 2X REG**	**S31 203 0804**	**TALENT CREATION**	LAW PRO POLY/COTTON L/S UNIFORM SHIRT	30%	1	□ 26.99	□ 18.89
UNIFORMS/APPAREL	**SR996 BLK 2X LNG**	**S31 203 0806**	**TALENT CREATION**	LAW PRO POLY/COTTON L/S UNIFORM SHIRT	30%	1	□ 26.99	□ 18.89
UNIFORMS/APPAREL	**SR996 BLK 3X REG**	**S31 203 0904**	**TALENT CREATION**	LAW PRO POLY/COTTON L/S UNIFORM SHIRT	30%	1	□ 26.99	□ 18.89
UNIFORMS/APPAREL	**SR996 BLK 3X LNG**	**S31 203 0906**	**TALENT CREATION**	LAW PRO POLY/COTTON L/S UNIFORM SHIRT	30%	1	□ 26.99	□ 18.89
UNIFORMS/APPAREL	**SR996 TAN 2X REG**	**S31 207 0804**	**TALENT CREATION**	LAW PRO POLY/COTTON L/S UNIFORM SHIRT	30%	1	□ 26.99	□ 18.89
UNIFORMS/APPAREL	**SR996 TAN 2X LNG**	**S31 207 0806**	**TALENT CREATION**	LAW PRO POLY/COTTON L/S UNIFORM SHIRT	30%	1	□ 26.99	□ 18.89
UNIFORMS/APPAREL	**SR996 TAN 3X REG**	**S31 207 0904**	**TALENT CREATION**	LAW PRO POLY/COTTON L/S UNIFORM SHIRT	30%	1	□ 26.99	□ 18.89
UNIFORMS/APPAREL	**SR996 TAN 3X LNG**	**S31 207 0906**	**TALENT CREATION**	LAW PRO POLY/COTTON L/S UNIFORM SHIRT	30%	1	□ 26.99	□ 18.89
UNIFORMS/APPAREL	**SH610 WHT 2X**	**SH610 WHT 2X**	**TALENT CREATION**	DUTYPRO S/S POLY/COT TRAD STYLE UNIFORM SHIRT	30%	1	□ 28.99	□ 20.29
UNIFORMS/APPAREL	**SH610 LTB 2X**	**SH610 LTB 2X**	**TALENT CREATION**	DUTYPRO S/S POLY/COT TRAD STYLE UNIFORM SHIRT	30%	1	□ 28.99	□ 20.29
UNIFORMS/APPAREL	**SH610 WHT 3X**	**SH610 WHT 3X**	**TALENT CREATION**	DUTYPRO S/S POLY/COT TRAD STYLE UNIFORM SHIRT	30%	1	□ 28.99	□ 20.29
UNIFORMS/APPAREL	**SH610 LTB 3X**	**SH610 LTB 3X**	**TALENT CREATION**	DUTYPRO S/S POLY/COT TRAD STYLE UNIFORM SHIRT	30%	1	□ 28.99	□ 20.29
UNIFORMS/APPAREL	**SH610 WHT 4X**	**SH610 WHT 4X**	**TALENT CREATION**	DUTYPRO S/S POLY/COT TRAD STYLE UNIFORM SHIRT	30%	1	□ 28.99	□ 20.29
UNIFORMS/APPAREL	**SH610 LTB 4X**	**SH610 LTB 4X**	**TALENT CREATION**	DUTYPRO S/S POLY/COT TRAD STYLE UNIFORM SHIRT	30%	1	□ 28.99	□ 20.29
UNIFORMS/APPAREL	**SH610 WHT 5X**	**SH610 WHT 5X**	**TALENT CREATION**	DUTYPRO S/S POLY/COT TRAD STYLE UNIFORM SHIRT	30%	1	□ 28.99	□ 20.29
UNIFORMS/APPAREL	**SH610 LTB 5X**	**SH610 LTB 5X**	**TALENT CREATION**	DUTYPRO S/S POLY/COT TRAD STYLE UNIFORM SHIRT	30%	1	□ 28.99	□ 20.29
UNIFORMS/APPAREL	**SH610 LTB 6X**	**SH610 LTB 6X**	**TALENT CREATION**	DUTYPRO S/S POLY/COT TRAD STYLE UNIFORM SHIRT	30%	1	□ 28.99	□ 20.29

UNIFORMS/APPAREL	**SH610 NAV 6X**	**SH610 NAV 6X**	**TALENT CREATION**	DUTYPRO S/S POLY/COT TRAD STYLE UNIFORM SHIRT	30%	1	□ 28.99	□ 20.29
UNIFORMS/APPAREL	**SH610 WHT 6X**	**SH610 WHT 6X**	**TALENT CREATION**	DUTYPRO S/S POLY/COT TRAD STYLE UNIFORM SHIRT	30%	1	□ 28.99	□ 20.29
UNIFORMS/APPAREL	**TR363 BLK 40 OB**	**TR363 BLK 40 OB**	**TALENT CREATION**	GALLS MENS G-FORCE TACT PANT	30%	1	□ 52.99	□ 37.09
UNIFORMS/APPAREL	**TR363 BLK 42 OB**	**TR363 BLK 42 OB**	**TALENT CREATION**	GALLS MENS G-FORCE TACT PANT	30%	1	□ 52.99	□ 37.09
UNIFORMS/APPAREL	**TR363 BLK 44 OB**	**TR363 BLK 44 OB**	**TALENT CREATION**	GALLS MENS G-FORCE TACT PANT	30%	1	□ 52.99	□ 37.09
UNIFORMS/APPAREL	**TR363 BLK 46 OB**	**TR363 BLK 46 OB**	**TALENT CREATION**	GALLS MENS G-FORCE TACT PANT	30%	1	□ 52.99	□ 37.09
UNIFORMS/APPAREL	**TR363 BLK 48 OB**	**TR363 BLK 48 OB**	**TALENT CREATION**	GALLS MENS G-FORCE TACT PANT	30%	1	□ 52.99	□ 37.09
UNIFORMS/APPAREL	**TR363 BLK 50 OB**	**TR363 BLK 50 OB**	**TALENT CREATION**	GALLS MENS G-FORCE TACT PANT	30%	1	□ 52.99	□ 37.09
UNIFORMS/APPAREL	**TR363 BLK 52 OB**	**TR363 BLK 52 OB**	**TALENT CREATION**	GALLS MENS G-FORCE TACT PANT	30%	1	□ 52.99	□ 37.09
UNIFORMS/APPAREL	**TR363 BLK 54 OB**	**TR363 BLK 54 OB**	**TALENT CREATION**	GALLS MENS G-FORCE TACT PANT	30%	1	□ 52.99	□ 37.09
UNIFORMS/APPAREL	**TR363 BLK 56 OB**	**TR363 BLK 56 OB**	**TALENT CREATION**	GALLS MENS G-FORCE TACT PANT	30%	1	□ 52.99	□ 37.09
UNIFORMS/APPAREL	**TR363 BLK 58 OB**	**TR363 BLK 58 OB**	**TALENT CREATION**	GALLS MENS G-FORCE TACT PANT	30%	1	□ 52.99	□ 37.09
UNIFORMS/APPAREL	**TR363 BLK 60 OB**	**TR363 BLK 60 OB**	**TALENT CREATION**	GALLS MENS G-FORCE TACT PANT	30%	1	□ 52.99	□ 37.09
UNIFORMS/APPAREL	**SH610 NAV SM**	**SH610 NAV SM**	**TALENT CREATION**	DUTYPRO S/S POLY/COT TRAD STYLE UNIFORM SHIRT	30%	1	□ 24.99	□ 17.49
UNIFORMS/APPAREL	**SH610 WHT SM**	**SH610 WHT SM**	**TALENT CREATION**	DUTYPRO S/S POLY/COT TRAD STYLE UNIFORM SHIRT	30%	1	□ 24.99	□ 17.49
UNIFORMS/APPAREL	**SH610 LTB SM**	**SH610 LTB SM**	**TALENT CREATION**	DUTYPRO S/S POLY/COT TRAD STYLE UNIFORM SHIRT	30%	1	□ 24.99	□ 17.49
UNIFORMS/APPAREL	**SH610 NAV MD**	**SH610 NAV MD**	**TALENT CREATION**	DUTYPRO S/S POLY/COT TRAD STYLE UNIFORM SHIRT	30%	1	□ 24.99	□ 17.49
UNIFORMS/APPAREL	**SH610 WHT MD**	**SH610 WHT MD**	**TALENT CREATION**	DUTYPRO S/S POLY/COT TRAD STYLE UNIFORM SHIRT	30%	1	□ 24.99	□ 17.49
UNIFORMS/APPAREL	**SH610 LTB MD**	**SH610 LTB MD**	**TALENT CREATION**	DUTYPRO S/S POLY/COT TRAD STYLE UNIFORM SHIRT	30%	1	□ 24.99	□ 17.49
UNIFORMS/APPAREL	**SH610 NAV LG**	**SH610 NAV LG**	**TALENT CREATION**	DUTYPRO S/S POLY/COT TRAD STYLE UNIFORM SHIRT	30%	1	□ 24.99	□ 17.49
UNIFORMS/APPAREL	**SH610 WHT LG**	**SH610 WHT LG**	**TALENT CREATION**	DUTYPRO S/S POLY/COT TRAD STYLE UNIFORM SHIRT	30%	1	□ 24.99	□ 17.49
UNIFORMS/APPAREL	**SH610 LTB LG**	**SH610 LTB LG**	**TALENT CREATION**	DUTYPRO S/S POLY/COT TRAD STYLE UNIFORM SHIRT	30%	1	□ 24.99	□ 17.49

UNIFORMS/APPAREL	**SH610 NAV XL**	**SH610 NAV XL**	**TALENT CREATION**	DUTYPRO S/S POLY/COT TRAD STYLE UNIFORM SHIRT	30%	1	□ 24.99	□ 17.49
UNIFORMS/APPAREL	**SH610 WHT XL**	**SH610 WHT XL**	**TALENT CREATION**	DUTYPRO S/S POLY/COT TRAD STYLE UNIFORM SHIRT	30%	1	□ 24.99	□ 17.49
UNIFORMS/APPAREL	**SH610 LTB XL**	**SH610 LTB XL**	**TALENT CREATION**	DUTYPRO S/S POLY/COT TRAD STYLE UNIFORM SHIRT	30%	1	□ 24.99	□ 17.49
UNIFORMS/APPAREL	**TT103 BKGY 28 OB**	**TT103BKGY28OB**	**TALENT CREATION**	LAW PRO POLY PRE-STRIPED TROUSER	30%	1	□ 25.99	□ 18.19
UNIFORMS/APPAREL	**TT103 BKGY 29 OB**	**TT103BKGY29OB**	**TALENT CREATION**	LAW PRO POLY PRE-STRIPED TROUSER	30%	1	□ 25.99	□ 18.19
UNIFORMS/APPAREL	**TT103 BKGY 30 OB**	**TT103BKGY30OB**	**TALENT CREATION**	LAW PRO POLY PRE-STRIPED TROUSER	30%	1	□ 25.99	□ 18.19
UNIFORMS/APPAREL	**TT103 BKGY 31 OB**	**TT103BKGY31OB**	**TALENT CREATION**	LAW PRO POLY PRE-STRIPED TROUSER	30%	1	□ 25.99	□ 18.19
UNIFORMS/APPAREL	**TT103 BKGY 32 OB**	**TT103BKGY32OB**	**TALENT CREATION**	LAW PRO POLY PRE-STRIPED TROUSER	30%	1	□ 25.99	□ 18.19
UNIFORMS/APPAREL	**TT103 BKGY 33 OB**	**TT103BKGY33OB**	**TALENT CREATION**	LAW PRO POLY PRE-STRIPED TROUSER	30%	1	□ 25.99	□ 18.19
UNIFORMS/APPAREL	**TT103 BKGY 34 OB**	**TT103BKGY34OB**	**TALENT CREATION**	LAW PRO POLY PRE-STRIPED TROUSER	30%	1	□ 25.99	□ 18.19
UNIFORMS/APPAREL	**TT103 BKGY 35 OB**	**TT103BKGY35OB**	**TALENT CREATION**	LAW PRO POLY PRE-STRIPED TROUSER	30%	1	□ 25.99	□ 18.19
UNIFORMS/APPAREL	**TT103 BKGY 36 OB**	**TT103BKGY36OB**	**TALENT CREATION**	LAW PRO POLY PRE-STRIPED TROUSER	30%	1	□ 25.99	□ 18.19
UNIFORMS/APPAREL	**TT103 BKGY 37 OB**	**TT103BKGY37OB**	**TALENT CREATION**	LAW PRO POLY PRE-STRIPED TROUSER	30%	1	□ 25.99	□ 18.19
UNIFORMS/APPAREL	**TT103 BKGY 38 OB**	**TT103BKGY38OB**	**TALENT CREATION**	LAW PRO POLY PRE-STRIPED TROUSER	30%	1	□ 25.99	□ 18.19
UNIFORMS/APPAREL	**TT103 BKGY 40 OB**	**TT103BKGY40OB**	**TALENT CREATION**	LAW PRO POLY PRE-STRIPED TROUSER	30%	1	□ 25.99	□ 18.19
UNIFORMS/APPAREL	**TT103 BKGY 42 OB**	**TT103BKGY42OB**	**TALENT CREATION**	LAW PRO POLY PRE-STRIPED TROUSER	30%	1	□ 25.99	□ 18.19
UNIFORMS/APPAREL	**TT103 BKGY 44 OB**	**TT103BKGY44OB**	**TALENT CREATION**	LAW PRO POLY PRE-STRIPED TROUSER	30%	1	□ 25.99	□ 18.19
UNIFORMS/APPAREL	**TT103 BKGY 46 OB**	**TT103BKGY46OB**	**TALENT CREATION**	LAW PRO POLY PRE-STRIPED TROUSER	30%	1	□ 25.99	□ 18.19
UNIFORMS/APPAREL	**TT103 MNFB 28 OB**	**TT103MNFB28OB**	**TALENT CREATION**	LAW PRO POLY PRE-STRIPED TROUSER	30%	1	□ 25.99	□ 18.19
UNIFORMS/APPAREL	**TT103 MNFB 29 OB**	**TT103MNFB29OB**	**TALENT CREATION**	LAW PRO POLY PRE-STRIPED TROUSER	30%	1	□ 25.99	□ 18.19
UNIFORMS/APPAREL	**TT103 MNFB 30 OB**	**TT103MNFB30OB**	**TALENT CREATION**	LAW PRO POLY PRE-STRIPED TROUSER	30%	1	□ 25.99	□ 18.19
UNIFORMS/APPAREL	**TT103 MNFB 31 OB**	**TT103MNFB31OB**	**TALENT CREATION**	LAW PRO POLY PRE-STRIPED TROUSER	30%	1	□ 25.99	□ 18.19

UNIFORMS/APPAREL	**TT103 MNFB 33 OB**	**TT103MNFB33OB**	**TALENT CREATION**	LAW PRO POLY PRE-STRIPED TROUSER	30%	1	□ 25.99	□ 18.19
UNIFORMS/APPAREL	**TT103 MNFB 34 OB**	**TT103MNFB34OB**	**TALENT CREATION**	LAW PRO POLY PRE-STRIPED TROUSER	30%	1	□ 25.99	□ 18.19
UNIFORMS/APPAREL	**TT103 MNFB 35 OB**	**TT103MNFB35OB**	**TALENT CREATION**	LAW PRO POLY PRE-STRIPED TROUSER	30%	1	□ 25.99	□ 18.19
UNIFORMS/APPAREL	**TT103 MNFB 36 OB**	**TT103MNFB36OB**	**TALENT CREATION**	LAW PRO POLY PRE-STRIPED TROUSER	30%	1	□ 25.99	□ 18.19
UNIFORMS/APPAREL	**TT103 MNFB 37 OB**	**TT103MNFB37OB**	**TALENT CREATION**	LAW PRO POLY PRE-STRIPED TROUSER	30%	1	□ 25.99	□ 18.19
UNIFORMS/APPAREL	**TT103 MNFB 38 OB**	**TT103MNFB38OB**	**TALENT CREATION**	LAW PRO POLY PRE-STRIPED TROUSER	30%	1	□ 25.99	□ 18.19
UNIFORMS/APPAREL	**TT103 MNFB 40 OB**	**TT103MNFB40OB**	**TALENT CREATION**	LAW PRO POLY PRE-STRIPED TROUSER	30%	1	□ 25.99	□ 18.19
UNIFORMS/APPAREL	**TT103 MNFB 42 OB**	**TT103MNFB42OB**	**TALENT CREATION**	LAW PRO POLY PRE-STRIPED TROUSER	30%	1	□ 25.99	□ 18.19
UNIFORMS/APPAREL	**TT103 MNFB 44 OB**	**TT103MNFB44OB**	**TALENT CREATION**	LAW PRO POLY PRE-STRIPED TROUSER	30%	1	□ 25.99	□ 18.19
UNIFORMS/APPAREL	**TT103 MNFB 46 OB**	**TT103MNFB46OB**	**TALENT CREATION**	LAW PRO POLY PRE-STRIPED TROUSER	30%	1	□ 25.99	□ 18.19
UNIFORMS/APPAREL	**TT103 MNFB 48 OB**	**TT103MNFB48OB**	**TALENT CREATION**	LAW PRO POLY PRE-STRIPED TROUSER	30%	1	□ 25.99	□ 18.19
UNIFORMS/APPAREL	**TT103 MNGD 28 OB**	**TT103MNGD28OB**	**TALENT CREATION**	LAW PRO POLY PRE-STRIPED TROUSER	30%	1	□ 25.99	□ 18.19
UNIFORMS/APPAREL	**TT103 MNGD 29 OB**	**TT103MNGD29OB**	**TALENT CREATION**	LAW PRO POLY PRE-STRIPED TROUSER	30%	1	□ 25.99	□ 18.19
UNIFORMS/APPAREL	**TT103 MNGD 30 OB**	**TT103MNGD30OB**	**TALENT CREATION**	LAW PRO POLY PRE-STRIPED TROUSER	30%	1	□ 25.99	□ 18.19
UNIFORMS/APPAREL	**TT103 MNGD 31 OB**	**TT103MNGD31OB**	**TALENT CREATION**	LAW PRO POLY PRE-STRIPED TROUSER	30%	1	□ 25.99	□ 18.19
UNIFORMS/APPAREL	**TT103 MNGD 32 OB**	**TT103MNGD32OB**	**TALENT CREATION**	LAW PRO POLY PRE-STRIPED TROUSER	30%	1	□ 25.99	□ 18.19
UNIFORMS/APPAREL	**TT103 MNGD 33 OB**	**TT103MNGD33OB**	**TALENT CREATION**	LAW PRO POLY PRE-STRIPED TROUSER	30%	1	□ 25.99	□ 18.19
UNIFORMS/APPAREL	**TT103 MNGD 34 OB**	**TT103MNGD34OB**	**TALENT CREATION**	LAW PRO POLY PRE-STRIPED TROUSER	30%	1	□ 25.99	□ 18.19
UNIFORMS/APPAREL	**TT103 MNGD 35 OB**	**TT103MNGD35OB**	**TALENT CREATION**	LAW PRO POLY PRE-STRIPED TROUSER	30%	1	□ 25.99	□ 18.19
UNIFORMS/APPAREL	**TT103 MNGD 36 OB**	**TT103MNGD36OB**	**TALENT CREATION**	LAW PRO POLY PRE-STRIPED TROUSER	30%	1	□ 25.99	□ 18.19
UNIFORMS/APPAREL	**TT103 MNGD 37 OB**	**TT103MNGD37OB**	**TALENT CREATION**	LAW PRO POLY PRE-STRIPED TROUSER	30%	1	□ 25.99	□ 18.19
UNIFORMS/APPAREL	**TT103 MNGD 38 OB**	**TT103MNGD38OB**	**TALENT CREATION**	LAW PRO POLY PRE-STRIPED TROUSER	30%	1	□ 25.99	□ 18.19

UNIFORMS/APPAREL	**TT103 MNGD 40 OB**	**TT103MNGD40OB**	**TALENT CREATION**	LAW PRO POLY PRE-STRIPED TROUSER	30%	1	□ 25.99	□ 18.19
UNIFORMS/APPAREL	**TT103 MNGD 42 OB**	**TT103MNGD42OB**	**TALENT CREATION**	LAW PRO POLY PRE-STRIPED TROUSER	30%	1	□ 25.99	□ 18.19
UNIFORMS/APPAREL	**TT103 MNGD 44 OB**	**TT103MNGD44OB**	**TALENT CREATION**	LAW PRO POLY PRE-STRIPED TROUSER	30%	1	□ 25.99	□ 18.19
UNIFORMS/APPAREL	**TT103 MNGD 46 OB**	**TT103MNGD46OB**	**TALENT CREATION**	LAW PRO POLY PRE-STRIPED TROUSER	30%	1	□ 25.99	□ 18.19
UNIFORMS/APPAREL	**TT103 MNGD 48 OB**	**TT103MNGD48OB**	**TALENT CREATION**	LAW PRO POLY PRE-STRIPED TROUSER	30%	1	□ 25.99	□ 18.19
UNIFORMS/APPAREL	**TT103 MNGY 28 OB**	**TT103MNGY28OB**	**TALENT CREATION**	LAW PRO POLY PRE-STRIPED TROUSER	30%	1	□ 25.99	□ 18.19
UNIFORMS/APPAREL	**TT103 MNGY 29 OB**	**TT103MNGY29OB**	**TALENT CREATION**	LAW PRO POLY PRE-STRIPED TROUSER	30%	1	□ 25.99	□ 18.19
UNIFORMS/APPAREL	**TT103 MNGY 30 OB**	**TT103MNGY30OB**	**TALENT CREATION**	LAW PRO POLY PRE-STRIPED TROUSER	30%	1	□ 25.99	□ 18.19
UNIFORMS/APPAREL	**TT103 MNGY 31 OB**	**TT103MNGY31OB**	**TALENT CREATION**	LAW PRO POLY PRE-STRIPED TROUSER	30%	1	□ 25.99	□ 18.19
UNIFORMS/APPAREL	**TT103 MNGY 32 OB**	**TT103MNGY32OB**	**TALENT CREATION**	LAW PRO POLY PRE-STRIPED TROUSER	30%	1	□ 25.99	□ 18.19
UNIFORMS/APPAREL	**TT103 MNGY 33 OB**	**TT103MNGY33OB**	**TALENT CREATION**	LAW PRO POLY PRE-STRIPED TROUSER	30%	1	□ 25.99	□ 18.19
UNIFORMS/APPAREL	**TT103 MNGY 34 OB**	**TT103MNGY34OB**	**TALENT CREATION**	LAW PRO POLY PRE-STRIPED TROUSER	30%	1	□ 25.99	□ 18.19
UNIFORMS/APPAREL	**TT103 MNGY 35 OB**	**TT103MNGY35OB**	**TALENT CREATION**	LAW PRO POLY PRE-STRIPED TROUSER	30%	1	□ 25.99	□ 18.19
UNIFORMS/APPAREL	**TT103 MNGY 36 OB**	**TT103MNGY36OB**	**TALENT CREATION**	LAW PRO POLY PRE-STRIPED TROUSER	30%	1	□ 25.99	□ 18.19
UNIFORMS/APPAREL	**TT103 MNGY 37 OB**	**TT103MNGY37OB**	**TALENT CREATION**	LAW PRO POLY PRE-STRIPED TROUSER	30%	1	□ 25.99	□ 18.19
UNIFORMS/APPAREL	**TT103 MNGY 38 OB**	**TT103MNGY38OB**	**TALENT CREATION**	LAW PRO POLY PRE-STRIPED TROUSER	30%	1	□ 25.99	□ 18.19
UNIFORMS/APPAREL	**TT103 MNGY 40 OB**	**TT103MNGY40OB**	**TALENT CREATION**	LAW PRO POLY PRE-STRIPED TROUSER	30%	1	□ 25.99	□ 18.19
UNIFORMS/APPAREL	**TT103 MNGY 42 OB**	**TT103MNGY42OB**	**TALENT CREATION**	LAW PRO POLY PRE-STRIPED TROUSER	30%	1	□ 25.99	□ 18.19
UNIFORMS/APPAREL	**TT103 MNGY 44 OB**	**TT103MNGY44OB**	**TALENT CREATION**	LAW PRO POLY PRE-STRIPED TROUSER	30%	1	□ 25.99	□ 18.19
UNIFORMS/APPAREL	**TT103 MNGY 46 OB**	**TT103MNGY46OB**	**TALENT CREATION**	LAW PRO POLY PRE-STRIPED TROUSER	30%	1	□ 25.99	□ 18.19
UNIFORMS/APPAREL	**TT103 MNGY 48 OB**	**TT103MNGY48OB**	**TALENT CREATION**	LAW PRO POLY PRE-STRIPED TROUSER	30%	1	□ 25.99	□ 18.19
UNIFORMS/APPAREL	**TT103 MNLB 28 OB**	**TT103MNLB28OB**	**TALENT CREATION**	LAW PRO POLY PRE-STRIPED TROUSER	30%	1	□ 25.99	□ 18.19

UNIFORMS/APPAREL	**TT103 MNLB 29 OB**	**TT103MNLB29OB**	**TALENT CREATION**	LAW PRO POLY PRE-STRIPED TROUSER	30%	1	□ 25.99	□ 18.19
UNIFORMS/APPAREL	**TT103 MNLB 30 OB**	**TT103MNLB30OB**	**TALENT CREATION**	LAW PRO POLY PRE-STRIPED TROUSER	30%	1	□ 25.99	□ 18.19
UNIFORMS/APPAREL	**TT103 MNLB 31 OB**	**TT103MNLB31OB**	**TALENT CREATION**	LAW PRO POLY PRE-STRIPED TROUSER	30%	1	□ 25.99	□ 18.19
UNIFORMS/APPAREL	**TT103 MNLB 32 OB**	**TT103MNLB32OB**	**TALENT CREATION**	LAW PRO POLY PRE-STRIPED TROUSER	30%	1	□ 25.99	□ 18.19
UNIFORMS/APPAREL	**TT103 MNLB 33 OB**	**TT103MNLB33OB**	**TALENT CREATION**	LAW PRO POLY PRE-STRIPED TROUSER	30%	1	□ 25.99	□ 18.19
UNIFORMS/APPAREL	**TT103 MNLB 34 OB**	**TT103MNLB34OB**	**TALENT CREATION**	LAW PRO POLY PRE-STRIPED TROUSER	30%	1	□ 25.99	□ 18.19
UNIFORMS/APPAREL	**TT103 MNLB 35 OB**	**TT103MNLB35OB**	**TALENT CREATION**	LAW PRO POLY PRE-STRIPED TROUSER	30%	1	□ 25.99	□ 18.19
UNIFORMS/APPAREL	**TT103 MNLB 36 OB**	**TT103MNLB36OB**	**TALENT CREATION**	LAW PRO POLY PRE-STRIPED TROUSER	30%	1	□ 25.99	□ 18.19
UNIFORMS/APPAREL	**TT103 MNLB 37 OB**	**TT103MNLB37OB**	**TALENT CREATION**	LAW PRO POLY PRE-STRIPED TROUSER	30%	1	□ 25.99	□ 18.19
UNIFORMS/APPAREL	**TT103 MNLB 38 OB**	**TT103MNLB38OB**	**TALENT CREATION**	LAW PRO POLY PRE-STRIPED TROUSER	30%	1	□ 25.99	□ 18.19
UNIFORMS/APPAREL	**TT103 MNLB 40 OB**	**TT103MNLB40OB**	**TALENT CREATION**	LAW PRO POLY PRE-STRIPED TROUSER	30%	1	□ 25.99	□ 18.19
UNIFORMS/APPAREL	**TT103 MNLB 42 OB**	**TT103MNLB42OB**	**TALENT CREATION**	LAW PRO POLY PRE-STRIPED TROUSER	30%	1	□ 25.99	□ 18.19
UNIFORMS/APPAREL	**TT103 MNLB 44 OB**	**TT103MNLB44OB**	**TALENT CREATION**	LAW PRO POLY PRE-STRIPED TROUSER	30%	1	□ 25.99	□ 18.19
UNIFORMS/APPAREL	**TT103 MNLB 46 OB**	**TT103MNLB46OB**	**TALENT CREATION**	LAW PRO POLY PRE-STRIPED TROUSER	30%	1	□ 25.99	□ 18.19
UNIFORMS/APPAREL	**TT103 MNLB 48 OB**	**TT103MNLB48OB**	**TALENT CREATION**	LAW PRO POLY PRE-STRIPED TROUSER	30%	1	□ 25.99	□ 18.19
UNIFORMS/APPAREL	**TT103 BKGY 50 OB**	**TT103BKGY50OB**	**TALENT CREATION**	LAW PRO POLY PRE-STRIPED TROUSER	30%	1	□ 25.99	□ 18.19
UNIFORMS/APPAREL	**TT103 BKGY 52 OB**	**TT103BKGY52OB**	**TALENT CREATION**	LAW PRO POLY PRE-STRIPED TROUSER	30%	1	□ 25.99	□ 18.19
UNIFORMS/APPAREL	**TT103 BKGY 54 OB**	**TT103BKGY54OB**	**TALENT CREATION**	LAW PRO POLY PRE-STRIPED TROUSER	30%	1	□ 25.99	□ 18.19
UNIFORMS/APPAREL	**TT103 BKGY 56 OB**	**TT103BKGY56OB**	**TALENT CREATION**	LAW PRO POLY PRE-STRIPED TROUSER	30%	1	□ 25.99	□ 18.19
UNIFORMS/APPAREL	**TT103 BKGY 58 OB**	**TT103BKGY58OB**	**TALENT CREATION**	LAW PRO POLY PRE-STRIPED TROUSER	30%	1	□ 25.99	□ 18.19
UNIFORMS/APPAREL	**TT103 BKGY 60 OB**	**TT103BKGY60OB**	**TALENT CREATION**	LAW PRO POLY PRE-STRIPED TROUSER	30%	1	□ 25.99	□ 18.19
UNIFORMS/APPAREL	**TT103 BKGY 62 OB**	**TT103BKGY62OB**	**TALENT CREATION**	LAW PRO POLY PRE-STRIPED TROUSER	30%	1	□ 25.99	□ 18.19

UNIFORMS/APPAREL	**TT103 BKGY 64 OB**	**TT103BKGY64OB**	**TALENT CREATION**	LAW PRO POLY PRE-STRIPED TROUSER	30%	1	□ 25.99	□ 18.19
UNIFORMS/APPAREL	**TT103 MNFB 50 OB**	**TT103MNFB50OB**	**TALENT CREATION**	LAW PRO POLY PRE-STRIPED TROUSER	30%	1	□ 25.99	□ 18.19
UNIFORMS/APPAREL	**TT103 MNFB 52 OB**	**TT103MNFB52OB**	**TALENT CREATION**	LAW PRO POLY PRE-STRIPED TROUSER	30%	1	□ 25.99	□ 18.19
UNIFORMS/APPAREL	**TT103 MNFB 54 OB**	**TT103MNFB54OB**	**TALENT CREATION**	LAW PRO POLY PRE-STRIPED TROUSER	30%	1	□ 25.99	□ 18.19
UNIFORMS/APPAREL	**TT103 MNFB 56 OB**	**TT103MNFB56OB**	**TALENT CREATION**	LAW PRO POLY PRE-STRIPED TROUSER	30%	1	□ 25.99	□ 18.19
UNIFORMS/APPAREL	**TT103 MNFB 58 OB**	**TT103MNFB58OB**	**TALENT CREATION**	LAW PRO POLY PRE-STRIPED TROUSER	30%	1	□ 25.99	□ 18.19
UNIFORMS/APPAREL	**TT103 MNFB 60 OB**	**TT103MNFB60OB**	**TALENT CREATION**	LAW PRO POLY PRE-STRIPED TROUSER	30%	1	□ 25.99	□ 18.19
UNIFORMS/APPAREL	**TT103 MNFB 62 OB**	**TT103MNFB62OB**	**TALENT CREATION**	LAW PRO POLY PRE-STRIPED TROUSER	30%	1	□ 25.99	□ 18.19
UNIFORMS/APPAREL	**TT103 MNGD 50 OB**	**TT103MNGD50OB**	**TALENT CREATION**	LAW PRO POLY PRE-STRIPED TROUSER	30%	1	□ 25.99	□ 18.19
UNIFORMS/APPAREL	**TT103 MNGD 52 OB**	**TT103MNGD52OB**	**TALENT CREATION**	LAW PRO POLY PRE-STRIPED TROUSER	30%	1	□ 25.99	□ 18.19
UNIFORMS/APPAREL	**TT103 MNGD 54 OB**	**TT103MNGD54OB**	**TALENT CREATION**	LAW PRO POLY PRE-STRIPED TROUSER	30%	1	□ 25.99	□ 18.19
UNIFORMS/APPAREL	**TT103 MNGD 56 OB**	**TT103MNGD56OB**	**TALENT CREATION**	LAW PRO POLY PRE-STRIPED TROUSER	30%	1	□ 25.99	□ 18.19
UNIFORMS/APPAREL	**TT103 MNGD 58 OB**	**TT103MNGD58OB**	**TALENT CREATION**	LAW PRO POLY PRE-STRIPED TROUSER	30%	1	□ 25.99	□ 18.19
UNIFORMS/APPAREL	**TT103 MNGD 60 OB**	**TT103MNGD60OB**	**TALENT CREATION**	LAW PRO POLY PRE-STRIPED TROUSER	30%	1	□ 25.99	□ 18.19
UNIFORMS/APPAREL	**TT103 MNGD 62 OB**	**TT103MNGD62OB**	**TALENT CREATION**	LAW PRO POLY PRE-STRIPED TROUSER	30%	1	□ 25.99	□ 18.19
UNIFORMS/APPAREL	**TT103 MNGY 50 OB**	**TT103MNGY50OB**	**TALENT CREATION**	LAW PRO POLY PRE-STRIPED TROUSER	30%	1	□ 25.99	□ 18.19
UNIFORMS/APPAREL	**TT103 MNGY 52 OB**	**TT103MNGY52OB**	**TALENT CREATION**	LAW PRO POLY PRE-STRIPED TROUSER	30%	1	□ 25.99	□ 18.19
UNIFORMS/APPAREL	**TT103 MNGY 54 OB**	**TT103MNGY54OB**	**TALENT CREATION**	LAW PRO POLY PRE-STRIPED TROUSER	30%	1	□ 25.99	□ 18.19
UNIFORMS/APPAREL	**TT103 MNGY 56 OB**	**TT103MNGY56OB**	**TALENT CREATION**	LAW PRO POLY PRE-STRIPED TROUSER	30%	1	□ 25.99	□ 18.19
UNIFORMS/APPAREL	**TT103 MNGY 58 OB**	**TT103MNGY58OB**	**TALENT CREATION**	LAW PRO POLY PRE-STRIPED TROUSER	30%	1	□ 25.99	□ 18.19
UNIFORMS/APPAREL	**TT103 MNGY 60 OB**	**TT103MNGY60OB**	**TALENT CREATION**	LAW PRO POLY PRE-STRIPED TROUSER	30%	1	□ 25.99	□ 18.19
UNIFORMS/APPAREL	**TT103 MNGY 62 OB**	**TT103MNGY62OB**	**TALENT CREATION**	LAW PRO POLY PRE-STRIPED TROUSER	30%	1	□ 25.99	□ 18.19

UNIFORMS/APPAREL	**TT103 MNGY 64 OB**	**TT103MNGY64OB**	**TALENT CREATION**	LAW PRO POLY PRE-STRIPED TROUSER	30%	1	□ 25.99	□ 18.19
UNIFORMS/APPAREL	**TT103 MNLB 50 OB**	**TT103MNLB50OB**	**TALENT CREATION**	LAW PRO POLY PRE-STRIPED TROUSER	30%	1	□ 25.99	□ 18.19
UNIFORMS/APPAREL	**TT103 MNLB 52 OB**	**TT103MNLB52OB**	**TALENT CREATION**	LAW PRO POLY PRE-STRIPED TROUSER	30%	1	□ 25.99	□ 18.19
UNIFORMS/APPAREL	**TT103 MNLB 54 OB**	**TT103MNLB54OB**	**TALENT CREATION**	LAW PRO POLY PRE-STRIPED TROUSER	30%	1	□ 25.99	□ 18.19
UNIFORMS/APPAREL	**TT103 MNLB 56 OB**	**TT103MNLB56OB**	**TALENT CREATION**	LAW PRO POLY PRE-STRIPED TROUSER	30%	1	□ 25.99	□ 18.19
UNIFORMS/APPAREL	**TT103 MNLB 58 OB**	**TT103MNLB58OB**	**TALENT CREATION**	LAW PRO POLY PRE-STRIPED TROUSER	30%	1	□ 25.99	□ 18.19
UNIFORMS/APPAREL	**TT103 MNLB 60 OB**	**TT103MNLB60OB**	**TALENT CREATION**	LAW PRO POLY PRE-STRIPED TROUSER	30%	1	□ 25.99	□ 18.19
UNIFORMS/APPAREL	**TT103 MNLB 62 OB**	**TT103MNLB62OB**	**TALENT CREATION**	LAW PRO POLY PRE-STRIPED TROUSER	30%	1	□ 25.99	□ 18.19
UNIFORMS/APPAREL	**TT103 MNLB 64 OB**	**TT103MNLB64OB**	**TALENT CREATION**	LAW PRO POLY PRE-STRIPED TROUSER	30%	1	□ 25.99	□ 18.19
UNIFORMS/APPAREL	**SR997 NGRY 2X**	**S33 221 08**	**TALENT CREATION**	LAW PRO POLY/COTTON S/S UNIFORM SHIRT	30%	1	□ 25.99	□ 18.19
UNIFORMS/APPAREL	**SR997 NGRY 3X**	**S33 221 09**	**TALENT CREATION**	LAW PRO POLY/COTTON S/S UNIFORM SHIRT	30%	1	□ 25.99	□ 18.19
UNIFORMS/APPAREL	**SR997 WHT 2X**	**S33 100 08**	**TALENT CREATION**	LAW PRO POLY/COTTON S/S UNIFORM SHIRT	30%	1	□ 25.99	□ 18.19
UNIFORMS/APPAREL	**SR997 WHT 3X**	**S33 100 09**	**TALENT CREATION**	LAW PRO POLY/COTTON S/S UNIFORM SHIRT	30%	1	□ 25.99	□ 18.19
UNIFORMS/APPAREL	**SR997 LTB 2X**	**S33 101 08**	**TALENT CREATION**	LAW PRO POLY/COTTON S/S UNIFORM SHIRT	30%	1	□ 25.99	□ 18.19
UNIFORMS/APPAREL	**SR997 LTB 3X**	**S33 101 09**	**TALENT CREATION**	LAW PRO POLY/COTTON S/S UNIFORM SHIRT	30%	1	□ 25.99	□ 18.19
UNIFORMS/APPAREL	**SR997 MDNV 2X**	**S33 102 08**	**TALENT CREATION**	LAW PRO POLY/COTTON S/S UNIFORM SHIRT	30%	1	□ 25.99	□ 18.19
UNIFORMS/APPAREL	**SR997 MDNV 3X**	**S33 102 09**	**TALENT CREATION**	LAW PRO POLY/COTTON S/S UNIFORM SHIRT	30%	1	□ 25.99	□ 18.19
UNIFORMS/APPAREL	**SR997 BLK 2X**	**S33 103 08**	**TALENT CREATION**	LAW PRO POLY/COTTON S/S UNIFORM SHIRT	30%	1	□ 25.99	□ 18.19
UNIFORMS/APPAREL	**SR997 BLK 3X**	**S33 103 09**	**TALENT CREATION**	LAW PRO POLY/COTTON S/S UNIFORM SHIRT	30%	1	□ 25.99	□ 18.19
UNIFORMS/APPAREL	**SR997 TAN 2X**	**S33 107 08**	**TALENT CREATION**	LAW PRO POLY/COTTON S/S UNIFORM SHIRT	30%	1	□ 25.99	□ 18.19
UNIFORMS/APPAREL	**SR997 TAN 3X**	**S33 107 09**	**TALENT CREATION**	LAW PRO POLY/COTTON S/S UNIFORM SHIRT	30%	1	□ 25.99	□ 18.19
UNIFORMS/APPAREL	**TT103 BKGY 48 OB**	**TT103BKGY48OB**	**TALENT CREATION**	LAW PRO POLY PRE-STRIPED TROUSER	30%	1	□ 25.99	□ 18.19

UNIFORMS/APPAREL	**TT103 MNFB 32 OB**	**TT103MNFB32OB**	**TALENT CREATION**	LAW PRO POLY PRE-STRIPED TROUSER	30%	1	□ 25.99	□ 18.19
UNIFORMS/APPAREL	**TR364 BLK 04 OB**	**TR364 BLK 04 OB**	**TALENT CREATION**	GALLS WOMENS G-FORCE POLY COTTON TACTICAL PANTS	30%	1	□ 49.99	□ 34.99
UNIFORMS/APPAREL	**TR364 BLK 06 OB**	**TR364 BLK 06 OB**	**TALENT CREATION**	GALLS WOMENS G-FORCE POLY COTTON TACTICAL PANTS	30%	1	□ 49.99	□ 34.99
UNIFORMS/APPAREL	**TR364 BLK 08 OB**	**TR364 BLK 08 OB**	**TALENT CREATION**	GALLS WOMENS G-FORCE POLY COTTON TACTICAL PANTS	30%	1	□ 49.99	□ 34.99
UNIFORMS/APPAREL	**TR364 BLK 10 OB**	**TR364 BLK 10 OB**	**TALENT CREATION**	GALLS WOMENS G-FORCE POLY COTTON TACTICAL PANTS	30%	1	□ 49.99	□ 34.99
UNIFORMS/APPAREL	**TR364 BLK 12 OB**	**TR364 BLK 12 OB**	**TALENT CREATION**	GALLS WOMENS G-FORCE POLY COTTON TACTICAL PANTS	30%	1	□ 49.99	□ 34.99
UNIFORMS/APPAREL	**TR364 BLK 16 OB**	**TR364 BLK 16 OB**	**TALENT CREATION**	GALLS WOMENS G-FORCE POLY COTTON TACTICAL PANTS	30%	1	□ 49.99	□ 34.99
UNIFORMS/APPAREL	**SR996 NGRY 4X REG**	**S31 121 10 04**	**TALENT CREATION**	LAW PRO POLY/COTTON L/S UNIFORM SHIRT	30%	1	□ 29.99	□ 20.99
UNIFORMS/APPAREL	**SR996 NGRY 4X LNG**	**S31 121 10 06**	**TALENT CREATION**	LAW PRO POLY/COTTON L/S UNIFORM SHIRT	30%	1	□ 29.99	□ 20.99
UNIFORMS/APPAREL	**SR996 NGRY 5X REG**	**S31 121 11 04**	**TALENT CREATION**	LAW PRO POLY/COTTON L/S UNIFORM SHIRT	30%	1	□ 29.99	□ 20.99
UNIFORMS/APPAREL	**SR996 NGRY 5X LNG**	**S31 121 11 06**	**TALENT CREATION**	LAW PRO POLY/COTTON L/S UNIFORM SHIRT	30%	1	□ 29.99	□ 20.99
UNIFORMS/APPAREL	**SR996 NGRY 6X REG**	**S31 121 12 04**	**TALENT CREATION**	LAW PRO POLY/COTTON L/S UNIFORM SHIRT	30%	1	□ 29.99	□ 20.99
UNIFORMS/APPAREL	**SR996 NGRY 6X LNG**	**S31 121 1206**	**TALENT CREATION**	LAW PRO POLY/COTTON L/S UNIFORM SHIRT	30%	1	□ 29.99	□ 20.99
UNIFORMS/APPAREL	**SR996 WHT 4X REG**	**S31 200 1004**	**TALENT CREATION**	LAW PRO POLY/COTTON L/S UNIFORM SHIRT	30%	1	□ 29.99	□ 20.99
UNIFORMS/APPAREL	**SR996 WHT 4X LNG**	**S31 200 1006**	**TALENT CREATION**	LAW PRO POLY/COTTON L/S UNIFORM SHIRT	30%	1	□ 29.99	□ 20.99
UNIFORMS/APPAREL	**SR996 WHT 5X REG**	**S31 200 1104**	**TALENT CREATION**	LAW PRO POLY/COTTON L/S UNIFORM SHIRT	30%	1	□ 29.99	□ 20.99
UNIFORMS/APPAREL	**SR996 WHT 5X LNG**	**S31 200 1106**	**TALENT CREATION**	LAW PRO POLY/COTTON L/S UNIFORM SHIRT	30%	1	□ 29.99	□ 20.99
UNIFORMS/APPAREL	**SR996 WHT 6X REG**	**S31 200 1204**	**TALENT CREATION**	LAW PRO POLY/COTTON L/S UNIFORM SHIRT	30%	1	□ 29.99	□ 20.99
UNIFORMS/APPAREL	**SR996 WHT 6X LNG**	**S31 200 1206**	**TALENT CREATION**	LAW PRO POLY/COTTON L/S UNIFORM SHIRT	30%	1	□ 29.99	□ 20.99
UNIFORMS/APPAREL	**SR996 LTB 4X REG**	**S31 201 1004**	**TALENT CREATION**	LAW PRO POLY/COTTON L/S UNIFORM SHIRT	30%	1	□ 29.99	□ 20.99
UNIFORMS/APPAREL	**SR996 LTB 4X LNG**	**S31 201 1006**	**TALENT CREATION**	LAW PRO POLY/COTTON L/S UNIFORM SHIRT	30%	1	□ 29.99	□ 20.99
UNIFORMS/APPAREL	**SR996 LTB 5X REG**	**S31 201 1104**	**TALENT CREATION**	LAW PRO POLY/COTTON L/S UNIFORM SHIRT	30%	1	□ 29.99	□ 20.99

UNIFORMS/APPAREL	**SR996 LTB 5X LNG**	**S31 201 1106**	**TALENT CREATION**	LAW PRO POLY/COTTON L/S UNIFORM SHIRT	30%	1	□ 29.99	□ 20.99
UNIFORMS/APPAREL	**SR996 LTB 6X REG**	**S31 201 1204**	**TALENT CREATION**	LAW PRO POLY/COTTON L/S UNIFORM SHIRT	30%	1	□ 29.99	□ 20.99
UNIFORMS/APPAREL	**SR996 LTB 6X LNG**	**S31 201 1206**	**TALENT CREATION**	LAW PRO POLY/COTTON L/S UNIFORM SHIRT	30%	1	□ 29.99	□ 20.99
UNIFORMS/APPAREL	**SR996 MDNV 4X REG**	**S31 202 1004**	**TALENT CREATION**	LAW PRO POLY/COTTON L/S UNIFORM SHIRT	30%	1	□ 29.99	□ 20.99
UNIFORMS/APPAREL	**SR996 MDNV 4X LNG**	**S31 202 1006**	**TALENT CREATION**	LAW PRO POLY/COTTON L/S UNIFORM SHIRT	30%	1	□ 29.99	□ 20.99
UNIFORMS/APPAREL	**SR996 MDNV 5X REG**	**S31 202 1104**	**TALENT CREATION**	LAW PRO POLY/COTTON L/S UNIFORM SHIRT	30%	1	□ 29.99	□ 20.99
UNIFORMS/APPAREL	**SR996 MDNV 5X LNG**	**S31 202 1106**	**TALENT CREATION**	LAW PRO POLY/COTTON L/S UNIFORM SHIRT	30%	1	□ 29.99	□ 20.99
UNIFORMS/APPAREL	**SR996 MDNV 6X REG**	**S31 202 1204**	**TALENT CREATION**	LAW PRO POLY/COTTON L/S UNIFORM SHIRT	30%	1	□ 29.99	□ 20.99
UNIFORMS/APPAREL	**SR996 MDNV 6X LNG**	**S31 202 1206**	**TALENT CREATION**	LAW PRO POLY/COTTON L/S UNIFORM SHIRT	30%	1	□ 29.99	□ 20.99
UNIFORMS/APPAREL	**SR996 BLK 4X REG**	**S31 203 1004**	**TALENT CREATION**	LAW PRO POLY/COTTON L/S UNIFORM SHIRT	30%	1	□ 29.99	□ 20.99
UNIFORMS/APPAREL	**SR996 BLK 4X LNG**	**S31 203 1006**	**TALENT CREATION**	LAW PRO POLY/COTTON L/S UNIFORM SHIRT	30%	1	□ 29.99	□ 20.99
UNIFORMS/APPAREL	**SR996 BLK 5X REG**	**S31 203 1104**	**TALENT CREATION**	LAW PRO POLY/COTTON L/S UNIFORM SHIRT	30%	1	□ 29.99	□ 20.99
UNIFORMS/APPAREL	**SR996 BLK 5X LNG**	**S31 203 1106**	**TALENT CREATION**	LAW PRO POLY/COTTON L/S UNIFORM SHIRT	30%	1	□ 29.99	□ 20.99
UNIFORMS/APPAREL	**SR996 BLK 6X REG**	**S31 203 1204**	**TALENT CREATION**	LAW PRO POLY/COTTON L/S UNIFORM SHIRT	30%	1	□ 29.99	□ 20.99
UNIFORMS/APPAREL	**SR996 BLK 6X LNG**	**S31 203 1206**	**TALENT CREATION**	LAW PRO POLY/COTTON L/S UNIFORM SHIRT	30%	1	□ 29.99	□ 20.99
UNIFORMS/APPAREL	**SR996 TAN 4X REG**	**S31 207 1004**	**TALENT CREATION**	LAW PRO POLY/COTTON L/S UNIFORM SHIRT	30%	1	□ 29.99	□ 20.99
UNIFORMS/APPAREL	**SR996 TAN 4X LNG**	**S31 207 1006**	**TALENT CREATION**	LAW PRO POLY/COTTON L/S UNIFORM SHIRT	30%	1	□ 29.99	□ 20.99
UNIFORMS/APPAREL	**SR996 TAN 5X REG**	**S31 207 1104**	**TALENT CREATION**	LAW PRO POLY/COTTON L/S UNIFORM SHIRT	30%	1	□ 29.99	□ 20.99
UNIFORMS/APPAREL	**SR996 TAN 5X LNG**	**S31 207 1106**	**TALENT CREATION**	LAW PRO POLY/COTTON L/S UNIFORM SHIRT	30%	1	□ 29.99	□ 20.99
UNIFORMS/APPAREL	**SR996 TAN 6X REG**	**S31 207 1204**	**TALENT CREATION**	LAW PRO POLY/COTTON L/S UNIFORM SHIRT	30%	1	□ 29.99	□ 20.99
UNIFORMS/APPAREL	**SR996 TAN 6X LNG**	**S31 207 1206**	**TALENT CREATION**	LAW PRO POLY/COTTON L/S UNIFORM SHIRT	30%	1	□ 29.99	□ 20.99
UNIFORMS/APPAREL	**SH2450 BLK 30 REG**	**SH2450 BLK 30 REG**	**TALENT CREATION**	GALLS WOMENS CLASS B CONVERTIBLE SHIRT	30%	1	□ 49.99	□ 34.99

UNIFORMS/APPAREL	**SH2450 BLK 32 REG**	**SH2450 BLK 32 REG**	**TALENT CREATION**	GALLS WOMENS CLASS B CONVERTIBLE SHIRT	30%	1	□ 49.99	□ 34.99
UNIFORMS/APPAREL	**SH2450 BLK 34 LNG**	**SH2450 BLK 34 LNG**	**TALENT CREATION**	GALLS WOMENS CLASS B CONVERTIBLE SHIRT	30%	1	□ 49.99	□ 34.99
UNIFORMS/APPAREL	**SH2450 BLK 34 REG**	**SH2450 BLK 34 REG**	**TALENT CREATION**	GALLS WOMENS CLASS B CONVERTIBLE SHIRT	30%	1	□ 49.99	□ 34.99
UNIFORMS/APPAREL	**SH2450 BLK 36 LNG**	**SH2450 BLK 36 LNG**	**TALENT CREATION**	GALLS WOMENS CLASS B CONVERTIBLE SHIRT	30%	1	□ 49.99	□ 34.99
UNIFORMS/APPAREL	**SH2450 BLK 36 REG**	**SH2450 BLK 36 REG**	**TALENT CREATION**	GALLS WOMENS CLASS B CONVERTIBLE SHIRT	30%	1	□ 49.99	□ 34.99
UNIFORMS/APPAREL	**SH2450 BLK 38 LNG**	**SH2450 BLK 38 LNG**	**TALENT CREATION**	GALLS WOMENS CLASS B CONVERTIBLE SHIRT	30%	1	□ 49.99	□ 34.99
UNIFORMS/APPAREL	**SH2450 BLK 38 REG**	**SH2450 BLK 38 REG**	**TALENT CREATION**	GALLS WOMENS CLASS B CONVERTIBLE SHIRT	30%	1	□ 49.99	□ 34.99
UNIFORMS/APPAREL	**SH2450 BLK 40 LNG**	**SH2450 BLK 40 LNG**	**TALENT CREATION**	GALLS WOMENS CLASS B CONVERTIBLE SHIRT	30%	1	□ 49.99	□ 34.99
UNIFORMS/APPAREL	**SH2450 BLK 40 REG**	**SH2450 BLK 40 REG**	**TALENT CREATION**	GALLS WOMENS CLASS B CONVERTIBLE SHIRT	30%	1	□ 49.99	□ 34.99
UNIFORMS/APPAREL	**SH2450 BLK 42 LNG**	**SH2450 BLK 42 LNG**	**TALENT CREATION**	GALLS WOMENS CLASS B CONVERTIBLE SHIRT	30%	1	□ 49.99	□ 34.99
UNIFORMS/APPAREL	**SH2450 BLK 42 REG**	**SH2450 BLK 42 REG**	**TALENT CREATION**	GALLS WOMENS CLASS B CONVERTIBLE SHIRT	30%	1	□ 49.99	□ 34.99
UNIFORMS/APPAREL	**SH2450 BLK 44 LNG**	**SH2450 BLK 44 LNG**	**TALENT CREATION**	GALLS WOMENS CLASS B CONVERTIBLE SHIRT	30%	1	□ 49.99	□ 34.99
UNIFORMS/APPAREL	**SH2450 BLK 44 REG**	**SH2450 BLK 44 REG**	**TALENT CREATION**	GALLS WOMENS CLASS B CONVERTIBLE SHIRT	30%	1	□ 49.99	□ 34.99
UNIFORMS/APPAREL	**SH2450 BLK 46 REG**	**SH2450 BLK 46 REG**	**TALENT CREATION**	GALLS WOMENS CLASS B CONVERTIBLE SHIRT	30%	1	□ 49.99	□ 34.99
UNIFORMS/APPAREL	**SH2450 BLK 48 REG**	**SH2450 BLK 48 REG**	**TALENT CREATION**	GALLS WOMENS CLASS B CONVERTIBLE SHIRT	30%	1	□ 49.99	□ 34.99
UNIFORMS/APPAREL	**SH2450 BLK 50 REG**	**SH2450 BLK 50 REG**	**TALENT CREATION**	GALLS WOMENS CLASS B CONVERTIBLE SHIRT	30%	1	□ 49.99	□ 34.99
UNIFORMS/APPAREL	**SH2450 BLK 52 REG**	**SH2450 BLK 52 REG**	**TALENT CREATION**	GALLS WOMENS CLASS B CONVERTIBLE SHIRT	30%	1	□ 49.99	□ 34.99
UNIFORMS/APPAREL	**SH2450 GUN 30 REG**	**SH2450 GUN 30 REG**	**TALENT CREATION**	GALLS WOMENS CLASS B CONVERTIBLE SHIRT	30%	1	□ 49.99	□ 34.99
UNIFORMS/APPAREL	**SH2450 GUN 32 REG**	**SH2450 GUN 32 REG**	**TALENT CREATION**	GALLS WOMENS CLASS B CONVERTIBLE SHIRT	30%	1	□ 49.99	□ 34.99
UNIFORMS/APPAREL	**SH2450 GUN 34 LNG**	**SH2450 GUN 34 LNG**	**TALENT CREATION**	GALLS WOMENS CLASS B CONVERTIBLE SHIRT	30%	1	□ 49.99	□ 34.99
UNIFORMS/APPAREL	**SH2450 GUN 34 REG**	**SH2450 GUN 34 REG**	**TALENT CREATION**	GALLS WOMENS CLASS B CONVERTIBLE SHIRT	30%	1	□ 49.99	□ 34.99
UNIFORMS/APPAREL	**SH2450 GUN 36 LNG**	**SH2450 GUN 36 LNG**	**TALENT CREATION**	GALLS WOMENS CLASS B CONVERTIBLE SHIRT	30%	1	□ 49.99	□ 34.99

UNIFORMS/APPAREL	**SH2450 GUN 36 REG**	**SH2450 GUN 36 REG**	**TALENT CREATION**	GALLS WOMENS CLASS B CONVERTIBLE SHIRT	30%	1	□ 49.99	□ 34.99
UNIFORMS/APPAREL	**SH2450 GUN 38 LNG**	**SH2450 GUN 38 LNG**	**TALENT CREATION**	GALLS WOMENS CLASS B CONVERTIBLE SHIRT	30%	1	□ 49.99	□ 34.99
UNIFORMS/APPAREL	**SH2450 GUN 38 REG**	**SH2450 GUN 38 REG**	**TALENT CREATION**	GALLS WOMENS CLASS B CONVERTIBLE SHIRT	30%	1	□ 49.99	□ 34.99
UNIFORMS/APPAREL	**SH2450 GUN 40 LNG**	**SH2450 GUN 40 LNG**	**TALENT CREATION**	GALLS WOMENS CLASS B CONVERTIBLE SHIRT	30%	1	□ 49.99	□ 34.99
UNIFORMS/APPAREL	**SH2450 GUN 40 REG**	**SH2450 GUN 40 REG**	**TALENT CREATION**	GALLS WOMENS CLASS B CONVERTIBLE SHIRT	30%	1	□ 49.99	□ 34.99
UNIFORMS/APPAREL	**SH2450 GUN 42 LNG**	**SH2450 GUN 42 LNG**	**TALENT CREATION**	GALLS WOMENS CLASS B CONVERTIBLE SHIRT	30%	1	□ 49.99	□ 34.99
UNIFORMS/APPAREL	**SH2450 GUN 42 REG**	**SH2450 GUN 42 REG**	**TALENT CREATION**	GALLS WOMENS CLASS B CONVERTIBLE SHIRT	30%	1	□ 49.99	□ 34.99
UNIFORMS/APPAREL	**SH2450 GUN 44 LNG**	**SH2450 GUN 44 LNG**	**TALENT CREATION**	GALLS WOMENS CLASS B CONVERTIBLE SHIRT	30%	1	□ 49.99	□ 34.99
UNIFORMS/APPAREL	**SH2450 GUN 44 REG**	**SH2450 GUN 44 REG**	**TALENT CREATION**	GALLS WOMENS CLASS B CONVERTIBLE SHIRT	30%	1	□ 49.99	□ 34.99
UNIFORMS/APPAREL	**SH2450 GUN 46 REG**	**SH2450 GUN 46 REG**	**TALENT CREATION**	GALLS WOMENS CLASS B CONVERTIBLE SHIRT	30%	1	□ 49.99	□ 34.99
UNIFORMS/APPAREL	**SH2450 GUN 48 REG**	**SH2450 GUN 48 REG**	**TALENT CREATION**	GALLS WOMENS CLASS B CONVERTIBLE SHIRT	30%	1	□ 49.99	□ 34.99
UNIFORMS/APPAREL	**SH2450 GUN 50 REG**	**SH2450 GUN 50 REG**	**TALENT CREATION**	GALLS WOMENS CLASS B CONVERTIBLE SHIRT	30%	1	□ 49.99	□ 34.99
UNIFORMS/APPAREL	**SH2450 GUN 52 REG**	**SH2450 GUN 52 REG**	**TALENT CREATION**	GALLS WOMENS CLASS B CONVERTIBLE SHIRT	30%	1	□ 49.99	□ 34.99
UNIFORMS/APPAREL	**SH2450 DKNV 30 REG**	**SH2450 DKNV 30 REG**	**TALENT CREATION**	GALLS WOMENS CLASS B CONVERTIBLE SHIRT	30%	1	□ 49.99	□ 34.99
UNIFORMS/APPAREL	**SH2450 DKNV 32 REG**	**SH2450 DKNV 32 REG**	**TALENT CREATION**	GALLS WOMENS CLASS B CONVERTIBLE SHIRT	30%	1	□ 49.99	□ 34.99
UNIFORMS/APPAREL	**SH2450 DKNV 34 LNG**	**SH2450 DKNV 34 LNG**	**TALENT CREATION**	GALLS WOMENS CLASS B CONVERTIBLE SHIRT	30%	1	□ 49.99	□ 34.99
UNIFORMS/APPAREL	**SH2450 DKNV 34 REG**	**SH2450 DKNV 34 REG**	**TALENT CREATION**	GALLS WOMENS CLASS B CONVERTIBLE SHIRT	30%	1	□ 49.99	□ 34.99
UNIFORMS/APPAREL	**SH2450 DKNV 36 LNG**	**SH2450 DKNV 36 LNG**	**TALENT CREATION**	GALLS WOMENS CLASS B CONVERTIBLE SHIRT	30%	1	□ 49.99	□ 34.99
UNIFORMS/APPAREL	**SH2450 DKNV 36 REG**	**SH2450 DKNV 36 REG**	**TALENT CREATION**	GALLS WOMENS CLASS B CONVERTIBLE SHIRT	30%	1	□ 49.99	□ 34.99
UNIFORMS/APPAREL	**SH2450 DKNV 38 LNG**	**SH2450 DKNV 38 LNG**	**TALENT CREATION**	GALLS WOMENS CLASS B CONVERTIBLE SHIRT	30%	1	□ 49.99	□ 34.99
UNIFORMS/APPAREL	**SH2450 DKNV 38 REG**	**SH2450 DKNV 38 REG**	**TALENT CREATION**	GALLS WOMENS CLASS B CONVERTIBLE SHIRT	30%	1	□ 49.99	□ 34.99
UNIFORMS/APPAREL	**SH2450 DKNV 40 LNG**	**SH2450 DKNV 40 LNG**	**TALENT CREATION**	GALLS WOMENS CLASS B CONVERTIBLE SHIRT	30%	1	□ 49.99	□ 34.99

UNIFORMS/APPAREL	**SH2450 DKNV 40 REG**	**SH2450 DKNV 40 REG**	**TALENT CREATION**	GALLS WOMENS CLASS B CONVERTIBLE SHIRT	30%	1	□ 49.99	□ 34.99
UNIFORMS/APPAREL	**SH2450 DKNV 42 LNG**	**SH2450 DKNV 42 LNG**	**TALENT CREATION**	GALLS WOMENS CLASS B CONVERTIBLE SHIRT	30%	1	□ 49.99	□ 34.99
UNIFORMS/APPAREL	**SH2450 DKNV 42 REG**	**SH2450 DKNV 42 REG**	**TALENT CREATION**	GALLS WOMENS CLASS B CONVERTIBLE SHIRT	30%	1	□ 49.99	□ 34.99
UNIFORMS/APPAREL	**SH2450 DKNV 44 LNG**	**SH2450 DKNV 44 LNG**	**TALENT CREATION**	GALLS WOMENS CLASS B CONVERTIBLE SHIRT	30%	1	□ 49.99	□ 34.99
UNIFORMS/APPAREL	**SH2450 DKNV 44 REG**	**SH2450 DKNV 44 REG**	**TALENT CREATION**	GALLS WOMENS CLASS B CONVERTIBLE SHIRT	30%	1	□ 49.99	□ 34.99
UNIFORMS/APPAREL	**SH2450 DKNV 46 REG**	**SH2450 DKNV 46 REG**	**TALENT CREATION**	GALLS WOMENS CLASS B CONVERTIBLE SHIRT	30%	1	□ 49.99	□ 34.99
UNIFORMS/APPAREL	**SH2450 DKNV 48 REG**	**SH2450 DKNV 48 REG**	**TALENT CREATION**	GALLS WOMENS CLASS B CONVERTIBLE SHIRT	30%	1	□ 49.99	□ 34.99
UNIFORMS/APPAREL	**SH2450 DKNV 50 REG**	**SH2450 DKNV 50 REG**	**TALENT CREATION**	GALLS WOMENS CLASS B CONVERTIBLE SHIRT	30%	1	□ 49.99	□ 34.99
UNIFORMS/APPAREL	**SH2450 DKNV 52 REG**	**SH2450 DKNV 52 REG**	**TALENT CREATION**	GALLS WOMENS CLASS B CONVERTIBLE SHIRT	30%	1	□ 49.99	□ 34.99
UNIFORMS/APPAREL	**SH1434 BLK 2X REG**	**SH1434 BLK 2X REG**	**TALENT CREATION**	MENS DUTYPRO LS POLY SHIRT	30%	1	□ 33.99	□ 23.79
UNIFORMS/APPAREL	**SH1434 NAV 2X REG**	**SH1434 NAV 2X REG**	**TALENT CREATION**	MENS DUTYPRO LS POLY SHIRT	30%	1	□ 33.99	□ 23.79
UNIFORMS/APPAREL	**SH1434 GRY 2X REG**	**SH1434 GRY 2X REG**	**TALENT CREATION**	MENS DUTYPRO LS POLY SHIRT	30%	1	□ 33.99	□ 23.79
UNIFORMS/APPAREL	**SH1434 WHT 2X REG**	**SH1434 WHT 2X REG**	**TALENT CREATION**	MENS DUTYPRO LS POLY SHIRT	30%	1	□ 33.99	□ 23.79
UNIFORMS/APPAREL	**SH1434 LTB 2X REG**	**SH1434 LTB 2X REG**	**TALENT CREATION**	MENS DUTYPRO LS POLY SHIRT	30%	1	□ 33.99	□ 23.79
UNIFORMS/APPAREL	**SH1434 BLK 2X LNG**	**SH1434 BLK 2X LNG**	**TALENT CREATION**	MENS DUTYPRO LS POLY SHIRT	30%	1	□ 33.99	□ 23.79
UNIFORMS/APPAREL	**SH1434 NAV 2X LNG**	**SH1434 NAV 2X LNG**	**TALENT CREATION**	MENS DUTYPRO LS POLY SHIRT	30%	1	□ 33.99	□ 23.79
UNIFORMS/APPAREL	**SH1434 GRY 2X LNG**	**SH1434 GRY 2X LNG**	**TALENT CREATION**	MENS DUTYPRO LS POLY SHIRT	30%	1	□ 33.99	□ 23.79
UNIFORMS/APPAREL	**SH1434 WHT 2X LNG**	**SH1434 WHT 2X LNG**	**TALENT CREATION**	MENS DUTYPRO LS POLY SHIRT	30%	1	□ 33.99	□ 23.79
UNIFORMS/APPAREL	**SH1434 LTB 2X LNG**	**SH1434 LTB 2X LNG**	**TALENT CREATION**	MENS DUTYPRO LS POLY SHIRT	30%	1	□ 33.99	□ 23.79
UNIFORMS/APPAREL	**SH1434 BLK 3X LNG**	**SH1434 BLK 3X LNG**	**TALENT CREATION**	MENS DUTYPRO LS POLY SHIRT	30%	1	□ 33.99	□ 23.79
UNIFORMS/APPAREL	**SH1434 NAV 3X LNG**	**SH1434 NAV 3X LNG**	**TALENT CREATION**	MENS DUTYPRO LS POLY SHIRT	30%	1	□ 33.99	□ 23.79
UNIFORMS/APPAREL	**SH1434 GRY 3X LNG**	**SH1434 GRY 3X LNG**	**TALENT CREATION**	MENS DUTYPRO LS POLY SHIRT	30%	1	□ 33.99	□ 23.79
UNIFORMS/APPAREL	**SH1434 WHT 3X LNG**	**SH1434 WHT 3X LNG**	**TALENT CREATION**	MENS DUTYPRO LS POLY SHIRT	30%	1	□ 33.99	□ 23.79
UNIFORMS/APPAREL	**SH1434 LTB 3X LNG**	**SH1434 LTB 3X LNG**	**TALENT CREATION**	MENS DUTYPRO LS POLY SHIRT	30%	1	□ 33.99	□ 23.79
UNIFORMS/APPAREL	**SH1434 BLK 4X LNG**	**SH1434 BLK 4X LNG**	**TALENT CREATION**	MENS DUTYPRO LS POLY SHIRT	30%	1	□ 33.99	□ 23.79
UNIFORMS/APPAREL	**SH1434 NAV 4X LNG**	**SH1434 NAV 4X LNG**	**TALENT CREATION**	MENS DUTYPRO LS POLY SHIRT	30%	1	□ 33.99	□ 23.79
UNIFORMS/APPAREL	**SH1434 GRY 4X LNG**	**SH1434 GRY 4X LNG**	**TALENT CREATION**	MENS DUTYPRO LS POLY SHIRT	30%	1	□ 33.99	□ 23.79
UNIFORMS/APPAREL	**SH1434 WHT 4X LNG**	**SH1434 WHT 4X LNG**	**TALENT CREATION**	MENS DUTYPRO LS POLY SHIRT	30%	1	□ 33.99	□ 23.79
UNIFORMS/APPAREL	**SH1434 LTB 4X LNG**	**SH1434 LTB 4X LNG**	**TALENT CREATION**	MENS DUTYPRO LS POLY SHIRT	30%	1	□ 33.99	□ 23.79

UNIFORMS/APPAREL	**SH1434 BLK 5X LNG**	**SH1434 BLK 5X LNG**	**TALENT CREATION**	MENS DUTYPRO LS POLY SHIRT	30%	1	□ 33.99	□ 23.79
UNIFORMS/APPAREL	**SH1434 NAV 5X LNG**	**SH1434 NAV 5X LNG**	**TALENT CREATION**	MENS DUTYPRO LS POLY SHIRT	30%	1	□ 33.99	□ 23.79
UNIFORMS/APPAREL	**SH1434 GRY 5X LNG**	**SH1434 GRY 5X LNG**	**TALENT CREATION**	MENS DUTYPRO LS POLY SHIRT	30%	1	□ 33.99	□ 23.79
UNIFORMS/APPAREL	**SH1434 WHT 5X LNG**	**SH1434 WHT 5X LNG**	**TALENT CREATION**	MENS DUTYPRO LS POLY SHIRT	30%	1	□ 33.99	□ 23.79
UNIFORMS/APPAREL	**SH1434 LTB 5X LNG**	**SH1434 LTB 5X LNG**	**TALENT CREATION**	MENS DUTYPRO LS POLY SHIRT	30%	1	□ 33.99	□ 23.79
UNIFORMS/APPAREL	**SH1434 BLK 6X LNG**	**SH1434 BLK 6X LNG**	**TALENT CREATION**	MENS DUTYPRO LS POLY SHIRT	30%	1	□ 33.99	□ 23.79
UNIFORMS/APPAREL	**SH1434 NAV 6X LNG**	**SH1434 NAV 6X LNG**	**TALENT CREATION**	MENS DUTYPRO LS POLY SHIRT	30%	1	□ 33.99	□ 23.79
UNIFORMS/APPAREL	**SH1434 GRY 6X LNG**	**SH1434 GRY 6X LNG**	**TALENT CREATION**	MENS DUTYPRO LS POLY SHIRT	30%	1	□ 33.99	□ 23.79
UNIFORMS/APPAREL	**SH1434 WHT 6X LNG**	**SH1434 WHT 6X LNG**	**TALENT CREATION**	MENS DUTYPRO LS POLY SHIRT	30%	1	□ 33.99	□ 23.79
UNIFORMS/APPAREL	**SH1434 LTB 6X LNG**	**SH1434 LTB 6X LNG**	**TALENT CREATION**	MENS DUTYPRO LS POLY SHIRT	30%	1	□ 33.99	□ 23.79
UNIFORMS/APPAREL	**SH1434 BLK SM REG**	**SH1434 BLK SM REG**	**TALENT CREATION**	MENS DUTYPRO LS POLY SHIRT	30%	1	□ 29.99	□ 20.99
UNIFORMS/APPAREL	**SH1434 NAV SM REG**	**SH1434 NAV SM REG**	**TALENT CREATION**	MENS DUTYPRO LS POLY SHIRT	30%	1	□ 29.99	□ 20.99
UNIFORMS/APPAREL	**SH1434 GRY SM REG**	**SH1434 GRY SM REG**	**TALENT CREATION**	MENS DUTYPRO LS POLY SHIRT	30%	1	□ 29.99	□ 20.99
UNIFORMS/APPAREL	**SH1434 WHT SM REG**	**SH1434 WHT SM REG**	**TALENT CREATION**	MENS DUTYPRO LS POLY SHIRT	30%	1	□ 29.99	□ 20.99
UNIFORMS/APPAREL	**SH1434 LTB SM REG**	**SH1434 LTB SM REG**	**TALENT CREATION**	MENS DUTYPRO LS POLY SHIRT	30%	1	□ 29.99	□ 20.99
UNIFORMS/APPAREL	**SH1434 BLK MD REG**	**SH1434 BLK MD REG**	**TALENT CREATION**	MENS DUTYPRO LS POLY SHIRT	30%	1	□ 29.99	□ 20.99
UNIFORMS/APPAREL	**SH1434 NAV MD REG**	**SH1434 NAV MD REG**	**TALENT CREATION**	MENS DUTYPRO LS POLY SHIRT	30%	1	□ 29.99	□ 20.99
UNIFORMS/APPAREL	**SH1434 GRY MD REG**	**SH1434 GRY MD REG**	**TALENT CREATION**	MENS DUTYPRO LS POLY SHIRT	30%	1	□ 29.99	□ 20.99
UNIFORMS/APPAREL	**SH1434 WHT MD REG**	**SH1434 WHT MD REG**	**TALENT CREATION**	MENS DUTYPRO LS POLY SHIRT	30%	1	□ 29.99	□ 20.99
UNIFORMS/APPAREL	**SH1434 LTB MD REG**	**SH1434 LTB MD REG**	**TALENT CREATION**	MENS DUTYPRO LS POLY SHIRT	30%	1	□ 29.99	□ 20.99
UNIFORMS/APPAREL	**SH1434 BLK LG REG**	**SH1434 BLK LG REG**	**TALENT CREATION**	MENS DUTYPRO LS POLY SHIRT	30%	1	□ 29.99	□ 20.99
UNIFORMS/APPAREL	**SH1434 NAV LG REG**	**SH1434 NAV LG REG**	**TALENT CREATION**	MENS DUTYPRO LS POLY SHIRT	30%	1	□ 29.99	□ 20.99
UNIFORMS/APPAREL	**SH1434 GRY LG REG**	**SH1434 GRY LG REG**	**TALENT CREATION**	MENS DUTYPRO LS POLY SHIRT	30%	1	□ 29.99	□ 20.99
UNIFORMS/APPAREL	**SH1434 WHT LG REG**	**SH1434 WHT LG REG**	**TALENT CREATION**	MENS DUTYPRO LS POLY SHIRT	30%	1	□ 29.99	□ 20.99
UNIFORMS/APPAREL	**SH1434 LTB LG REG**	**SH1434 LTB LG REG**	**TALENT CREATION**	MENS DUTYPRO LS POLY SHIRT	30%	1	□ 29.99	□ 20.99
UNIFORMS/APPAREL	**SH1434 BLK XL REG**	**SH1434 BLK XL REG**	**TALENT CREATION**	MENS DUTYPRO LS POLY SHIRT	30%	1	□ 29.99	□ 20.99
UNIFORMS/APPAREL	**SH1434 NAV XL REG**	**SH1434 NAV XL REG**	**TALENT CREATION**	MENS DUTYPRO LS POLY SHIRT	30%	1	□ 29.99	□ 20.99
UNIFORMS/APPAREL	**SH1434 GRY XL REG**	**SH1434 GRY XL REG**	**TALENT CREATION**	MENS DUTYPRO LS POLY SHIRT	30%	1	□ 29.99	□ 20.99
UNIFORMS/APPAREL	**SH1434 WHT XL REG**	**SH1434 WHT XL REG**	**TALENT CREATION**	MENS DUTYPRO LS POLY SHIRT	30%	1	□ 29.99	□ 20.99
UNIFORMS/APPAREL	**SH1434 LTB XL REG**	**SH1434 LTB XL REG**	**TALENT CREATION**	MENS DUTYPRO LS POLY SHIRT	30%	1	□ 29.99	□ 20.99
UNIFORMS/APPAREL	**SH1434 BLK SM LNG**	**SH1434 BLK SM LNG**	**TALENT CREATION**	MENS DUTYPRO LS POLY SHIRT	30%	1	□ 29.99	□ 20.99
UNIFORMS/APPAREL	**SH1434 NAV SM LNG**	**SH1434 NAV SM LNG**	**TALENT CREATION**	MENS DUTYPRO LS POLY SHIRT	30%	1	□ 29.99	□ 20.99
UNIFORMS/APPAREL	**SH1434 GRY SM LNG**	**SH1434 GRY SM LNG**	**TALENT CREATION**	MENS DUTYPRO LS POLY SHIRT	30%	1	□ 29.99	□ 20.99

UNIFORMS/APPAREL	**SH1434 WHT SM LNG**	**SH1434 WHT SM LNG**	**TALENT CREATION**	MENS DUTYPRO LS POLY SHIRT	30%	1	□ 29.99	□ 20.99
UNIFORMS/APPAREL	**SH1434 LTB SM LNG**	**SH1434 LTB SM LNG**	**TALENT CREATION**	MENS DUTYPRO LS POLY SHIRT	30%	1	□ 29.99	□ 20.99
UNIFORMS/APPAREL	**SH1434 BLK MD LNG**	**SH1434 BLK MD LNG**	**TALENT CREATION**	MENS DUTYPRO LS POLY SHIRT	30%	1	□ 29.99	□ 20.99
UNIFORMS/APPAREL	**SH1434 NAV MD LNG**	**SH1434 NAV MD LNG**	**TALENT CREATION**	MENS DUTYPRO LS POLY SHIRT	30%	1	□ 29.99	□ 20.99
UNIFORMS/APPAREL	**SH1434 GRY MD LNG**	**SH1434 GRY MD LNG**	**TALENT CREATION**	MENS DUTYPRO LS POLY SHIRT	30%	1	□ 29.99	□ 20.99
UNIFORMS/APPAREL	**SH1434 WHT MD LNG**	**SH1434 WHT MD LNG**	**TALENT CREATION**	MENS DUTYPRO LS POLY SHIRT	30%	1	□ 29.99	□ 20.99
UNIFORMS/APPAREL	**SH1434 LTB MD LNG**	**SH1434 LTB MD LNG**	**TALENT CREATION**	MENS DUTYPRO LS POLY SHIRT	30%	1	□ 29.99	□ 20.99
UNIFORMS/APPAREL	**SH1434 BLK LG LNG**	**SH1434 BLK LG LNG**	**TALENT CREATION**	MENS DUTYPRO LS POLY SHIRT	30%	1	□ 29.99	□ 20.99
UNIFORMS/APPAREL	**SH1434 NAV LG LNG**	**SH1434 NAV LG LNG**	**TALENT CREATION**	MENS DUTYPRO LS POLY SHIRT	30%	1	□ 29.99	□ 20.99
UNIFORMS/APPAREL	**SH1434 GRY LG LNG**	**SH1434 GRY LG LNG**	**TALENT CREATION**	MENS DUTYPRO LS POLY SHIRT	30%	1	□ 29.99	□ 20.99
UNIFORMS/APPAREL	**SH1434 WHT LG LNG**	**SH1434 WHT LG LNG**	**TALENT CREATION**	MENS DUTYPRO LS POLY SHIRT	30%	1	□ 29.99	□ 20.99
UNIFORMS/APPAREL	**SH1434 LTB LG LNG**	**SH1434 LTB LG LNG**	**TALENT CREATION**	MENS DUTYPRO LS POLY SHIRT	30%	1	□ 29.99	□ 20.99
UNIFORMS/APPAREL	**SH1434 BLK XL LNG**	**SH1434 BLK XL LNG**	**TALENT CREATION**	MENS DUTYPRO LS POLY SHIRT	30%	1	□ 29.99	□ 20.99
UNIFORMS/APPAREL	**SH1434 NAV XL LNG**	**SH1434 NAV XL LNG**	**TALENT CREATION**	MENS DUTYPRO LS POLY SHIRT	30%	1	□ 29.99	□ 20.99
UNIFORMS/APPAREL	**SH1434 GRY XL LNG**	**SH1434 GRY XL LNG**	**TALENT CREATION**	MENS DUTYPRO LS POLY SHIRT	30%	1	□ 29.99	□ 20.99
UNIFORMS/APPAREL	**SH1434 WHT XL LNG**	**SH1434 WHT XL LNG**	**TALENT CREATION**	MENS DUTYPRO LS POLY SHIRT	30%	1	□ 29.99	□ 20.99
UNIFORMS/APPAREL	**SH1434 LTB XL LNG**	**SH1434 LTB XL LNG**	**TALENT CREATION**	MENS DUTYPRO LS POLY SHIRT	30%	1	□ 29.99	□ 20.99
UNIFORMS/APPAREL	**TR363 BLK 28 OB**	**TR363 BLK 28 OB**	**TALENT CREATION**	GALLS MENS G-FORCE TACT PANT	30%	1	□ 52.99	□ 37.09
UNIFORMS/APPAREL	**TR363 BLK 29 OB**	**TR363 BLK 29 OB**	**TALENT CREATION**	GALLS MENS G-FORCE TACT PANT	30%	1	□ 52.99	□ 37.09
UNIFORMS/APPAREL	**TR363 BLK 30 OB**	**TR363 BLK 30 OB**	**TALENT CREATION**	GALLS MENS G-FORCE TACT PANT	30%	1	□ 52.99	□ 37.09
UNIFORMS/APPAREL	**TR363 BLK 31 OB**	**TR363 BLK 31 OB**	**TALENT CREATION**	GALLS MENS G-FORCE TACT PANT	30%	1	□ 52.99	□ 37.09
UNIFORMS/APPAREL	**TR363 BLK 32 OB**	**TR363 BLK 32 OB**	**TALENT CREATION**	GALLS MENS G-FORCE TACT PANT	30%	1	□ 52.99	□ 37.09
UNIFORMS/APPAREL	**TR363 BLK 33 OB**	**TR363 BLK 33 OB**	**TALENT CREATION**	GALLS MENS G-FORCE TACT PANT	30%	1	□ 52.99	□ 37.09
UNIFORMS/APPAREL	**TR363 BLK 34 OB**	**TR363 BLK 34 OB**	**TALENT CREATION**	GALLS MENS G-FORCE TACT PANT	30%	1	□ 52.99	□ 37.09
UNIFORMS/APPAREL	**TR363 BLK 35 OB**	**TR363 BLK 35 OB**	**TALENT CREATION**	GALLS MENS G-FORCE TACT PANT	30%	1	□ 52.99	□ 37.09
UNIFORMS/APPAREL	**TR363 BLK 36 OB**	**TR363 BLK 36 OB**	**TALENT CREATION**	GALLS MENS G-FORCE TACT PANT	30%	1	□ 52.99	□ 37.09
UNIFORMS/APPAREL	**TR363 BLK 38 OB**	**TR363 BLK 38 OB**	**TALENT CREATION**	GALLS MENS G-FORCE TACT PANT	30%	1	□ 52.99	□ 37.09

UNIFORMS/APPAREL	**SH182 GYBK 2X**	**S33 106 08**	**TALENT CREATION**	LAW PRO TWO TONE POLY/COTTON S/S UNIFORM SHIRT	30%	1	□ 27.99	□ 19.59
UNIFORMS/APPAREL	**SH182 GYBK 3X**	**S33 106 09**	**TALENT CREATION**	LAW PRO TWO TONE POLY/COTTON S/S UNIFORM SHIRT	30%	1	□ 27.99	□ 19.59
UNIFORMS/APPAREL	**SH182 LBNV 2X**	**S33 105 08**	**TALENT CREATION**	LAW PRO TWO TONE POLY/COTTON S/S UNIFORM SHIRT	30%	1	□ 27.99	□ 19.59
UNIFORMS/APPAREL	**SH182 LBNV 3X**	**S33 105 09**	**TALENT CREATION**	LAW PRO TWO TONE POLY/COTTON S/S UNIFORM SHIRT	30%	1	□ 27.99	□ 19.59
UNIFORMS/APPAREL	**SH746 BLK 2X**	**SH746 BLK 2X**	**TALENT CREATION**	DUTYPRO S/S POLYESTER	30%	1	□ 31.99	□ 22.39
UNIFORMS/APPAREL	**SH746 GRY 2X**	**SH746 GRY 2X**	**TALENT CREATION**	DUTYPRO S/S POLYESTER	30%	1	□ 31.99	□ 22.39
UNIFORMS/APPAREL	**SH746 LTB 2X**	**SH746 LTB 2X**	**TALENT CREATION**	DUTYPRO S/S POLYESTER	30%	1	□ 31.99	□ 22.39
UNIFORMS/APPAREL	**SH746 NAV 2X**	**SH746 NAV 2X**	**TALENT CREATION**	DUTYPRO S/S POLYESTER	30%	1	□ 31.99	□ 22.39
UNIFORMS/APPAREL	**SH746 WHT 2X**	**SH746 WHT 2X**	**TALENT CREATION**	DUTYPRO S/S POLYESTER	30%	1	□ 31.99	□ 22.39
UNIFORMS/APPAREL	**SH746 BLK 3X**	**SH746 BLK 3X**	**TALENT CREATION**	DUTYPRO S/S POLYESTER	30%	1	□ 31.99	□ 22.39
UNIFORMS/APPAREL	**SH746 LTB 3X**	**SH746 LTB 3X**	**TALENT CREATION**	DUTYPRO S/S POLYESTER	30%	1	□ 31.99	□ 22.39
UNIFORMS/APPAREL	**SH746 NAV 3X**	**SH746 NAV 3X**	**TALENT CREATION**	DUTYPRO S/S POLYESTER	30%	1	□ 31.99	□ 22.39
UNIFORMS/APPAREL	**SH746 WHT 3X**	**SH746 WHT 3X**	**TALENT CREATION**	DUTYPRO S/S POLYESTER	30%	1	□ 31.99	□ 22.39
UNIFORMS/APPAREL	**SH746 BLK 4X**	**SH746 BLK 4X**	**TALENT CREATION**	DUTYPRO S/S POLYESTER	30%	1	□ 31.99	□ 22.39
UNIFORMS/APPAREL	**SH746 LTB 4X**	**SH746 LTB 4X**	**TALENT CREATION**	DUTYPRO S/S POLYESTER	30%	1	□ 31.99	□ 22.39
UNIFORMS/APPAREL	**SH746 NAV 4X**	**SH746 NAV 4X**	**TALENT CREATION**	DUTYPRO S/S POLYESTER	30%	1	□ 31.99	□ 22.39
UNIFORMS/APPAREL	**SH746 WHT 4X**	**SH746 WHT 4X**	**TALENT CREATION**	DUTYPRO S/S POLYESTER	30%	1	□ 31.99	□ 22.39
UNIFORMS/APPAREL	**SH746 BLK 5X**	**SH746 BLK 5X**	**TALENT CREATION**	DUTYPRO S/S POLYESTER	30%	1	□ 31.99	□ 22.39
UNIFORMS/APPAREL	**SH746 LTB 5X**	**SH746 LTB 5X**	**TALENT CREATION**	DUTYPRO S/S POLYESTER	30%	1	□ 31.99	□ 22.39
UNIFORMS/APPAREL	**SH746 NAV 5X**	**SH746 NAV 5X**	**TALENT CREATION**	DUTYPRO S/S POLYESTER	30%	1	□ 31.99	□ 22.39
UNIFORMS/APPAREL	**SH746 WHT 5X**	**SH746 WHT 5X**	**TALENT CREATION**	DUTYPRO S/S POLYESTER	30%	1	□ 31.99	□ 22.39
UNIFORMS/APPAREL	**SH746 BLK 6X**	**SH746 BLK 6X**	**TALENT CREATION**	DUTYPRO S/S POLYESTER	30%	1	□ 31.99	□ 22.39
UNIFORMS/APPAREL	**SH746 LTB 6X**	**SH746 LTB 6X**	**TALENT CREATION**	DUTYPRO S/S POLYESTER	30%	1	□ 31.99	□ 22.39
UNIFORMS/APPAREL	**SH746 NAV 6X**	**SH746 NAV 6X**	**TALENT CREATION**	DUTYPRO S/S POLYESTER	30%	1	□ 31.99	□ 22.39
UNIFORMS/APPAREL	**SH746 WHT 6X**	**SH746 WHT 6X**	**TALENT CREATION**	DUTYPRO S/S POLYESTER	30%	1	□ 31.99	□ 22.39
UNIFORMS/APPAREL	**TR364 BLK 14 OB**	**TR364 BLK 14 OB**	**TALENT CREATION**	GALLS WOMENS G-FORCE POLY COTTON TACTICAL PANTS	30%	1	□ 52.99	□ 37.09
UNIFORMS/APPAREL	**SH183 GYBK 2X LNG**	**S31 206 08 06**	**TALENT CREATION**	LAW PRO TWO TONE POLY/COTTON L/S UNIFORM SHIRT	30%	1	□ 29.99	□ 20.99
UNIFORMS/APPAREL	**SH183 GYBK 2X REG**	**S31 206 08 04**	**TALENT CREATION**	LAW PRO TWO TONE POLY/COTTON L/S UNIFORM SHIRT	30%	1	□ 29.99	□ 20.99
UNIFORMS/APPAREL	**SH183 GYBK 2X XLN**	**S31 206 08 07**	**TALENT CREATION**	LAW PRO TWO TONE POLY/COTTON L/S UNIFORM SHIRT	30%	1	□ 29.99	□ 20.99

UNIFORMS/APPAREL	**SH183 GYBK 3X LNG**	**S31 206 09 06**	**TALENT CREATION**	LAW PRO TWO TONE POLY/COTTON L/S UNIFORM SHIRT	30%	1	□ 29.99	□ 20.99
UNIFORMS/APPAREL	**SH183 GYBK 3X REG**	**S31 206 09 04**	**TALENT CREATION**	LAW PRO TWO TONE POLY/COTTON L/S UNIFORM SHIRT	30%	1	□ 29.99	□ 20.99
UNIFORMS/APPAREL	**SH183 GYBK 3X XLN**	**S31 206 09 07**	**TALENT CREATION**	LAW PRO TWO TONE POLY/COTTON L/S UNIFORM SHIRT	30%	1	□ 29.99	□ 20.99
UNIFORMS/APPAREL	**SH183 LBNV 2X LNG**	**S31 205 08 06**	**TALENT CREATION**	LAW PRO TWO TONE POLY/COTTON L/S UNIFORM SHIRT	30%	1	□ 29.99	□ 20.99
UNIFORMS/APPAREL	**SH183 LBNV 2X REG**	**S31 205 08 04**	**TALENT CREATION**	LAW PRO TWO TONE POLY/COTTON L/S UNIFORM SHIRT	30%	1	□ 29.99	□ 20.99
UNIFORMS/APPAREL	**SH183 LBNV 2X XLN**	**S31 205 08 07**	**TALENT CREATION**	LAW PRO TWO TONE POLY/COTTON L/S UNIFORM SHIRT	30%	1	□ 29.99	□ 20.99
UNIFORMS/APPAREL	**SH183 LBNV 3X LNG**	**S31 205 09 06**	**TALENT CREATION**	LAW PRO TWO TONE POLY/COTTON L/S UNIFORM SHIRT	30%	1	□ 29.99	□ 20.99
UNIFORMS/APPAREL	**SH183 LBNV 3X REG**	**S31 205 09 04**	**TALENT CREATION**	LAW PRO TWO TONE POLY/COTTON L/S UNIFORM SHIRT	30%	1	□ 29.99	□ 20.99
UNIFORMS/APPAREL	**SH183 LBNV 3X XLN**	**S31 205 09 07**	**TALENT CREATION**	LAW PRO TWO TONE POLY/COTTON L/S UNIFORM SHIRT	30%	1	□ 29.99	□ 20.99
UNIFORMS/APPAREL	**SH746 BLK SM**	**SH746 BLK SM**	**TALENT CREATION**	DUTYPRO S/S POLYESTER	30%	1	□ 27.99	□ 19.59
UNIFORMS/APPAREL	**SH746 LTB SM**	**SH746 LTB SM**	**TALENT CREATION**	DUTYPRO S/S POLYESTER	30%	1	□ 27.99	□ 19.59
UNIFORMS/APPAREL	**SH746 NAV SM**	**SH746 NAV SM**	**TALENT CREATION**	DUTYPRO S/S POLYESTER	30%	1	□ 27.99	□ 19.59
UNIFORMS/APPAREL	**SH746 WHT SM**	**SH746 WHT SM**	**TALENT CREATION**	DUTYPRO S/S POLYESTER	30%	1	□ 27.99	□ 19.59
UNIFORMS/APPAREL	**SH746 BLK MD**	**SH746 BLK MD**	**TALENT CREATION**	DUTYPRO S/S POLYESTER	30%	1	□ 27.99	□ 19.59
UNIFORMS/APPAREL	**SH746 LTB MD**	**SH746 LTB MD**	**TALENT CREATION**	DUTYPRO S/S POLYESTER	30%	1	□ 27.99	□ 19.59
UNIFORMS/APPAREL	**SH746 NAV MD**	**SH746 NAV MD**	**TALENT CREATION**	DUTYPRO S/S POLYESTER	30%	1	□ 27.99	□ 19.59
UNIFORMS/APPAREL	**SH746 WHT MD**	**SH746 WHT MD**	**TALENT CREATION**	DUTYPRO S/S POLYESTER	30%	1	□ 27.99	□ 19.59
UNIFORMS/APPAREL	**SH746 BLK LG**	**SH746 BLK LG**	**TALENT CREATION**	DUTYPRO S/S POLYESTER	30%	1	□ 27.99	□ 19.59
UNIFORMS/APPAREL	**SH746 LTB LG**	**SH746 LTB LG**	**TALENT CREATION**	DUTYPRO S/S POLYESTER	30%	1	□ 27.99	□ 19.59
UNIFORMS/APPAREL	**SH746 NAV LG**	**SH746 NAV LG**	**TALENT CREATION**	DUTYPRO S/S POLYESTER	30%	1	□ 27.99	□ 19.59
UNIFORMS/APPAREL	**SH746 WHT LG**	**SH746 WHT LG**	**TALENT CREATION**	DUTYPRO S/S POLYESTER	30%	1	□ 27.99	□ 19.59
UNIFORMS/APPAREL	**SH746 BLK XL**	**SH746 BLK XL**	**TALENT CREATION**	DUTYPRO S/S POLYESTER	30%	1	□ 27.99	□ 19.59
UNIFORMS/APPAREL	**SH746 LTB XL**	**SH746 LTB XL**	**TALENT CREATION**	DUTYPRO S/S POLYESTER	30%	1	□ 27.99	□ 19.59
UNIFORMS/APPAREL	**SH746 NAV XL**	**SH746 NAV XL**	**TALENT CREATION**	DUTYPRO S/S POLYESTER	30%	1	□ 27.99	□ 19.59
UNIFORMS/APPAREL	**SH746 WHT XL**	**SH746 WHT XL**	**TALENT CREATION**	DUTYPRO S/S POLYESTER	30%	1	□ 27.99	□ 19.59
UNIFORMS/APPAREL	**SR997 NGRY 4X**	**S33 221 10**	**TALENT CREATION**	LAW PRO POLY/COTTON S/S UNIFORM SHIRT	30%	1	□ 28.99	□ 20.29
UNIFORMS/APPAREL	**SR997 NGRY 5X**	**S33 221 11**	**TALENT CREATION**	LAW PRO POLY/COTTON S/S UNIFORM SHIRT	30%	1	□ 28.99	□ 20.29
UNIFORMS/APPAREL	**SR997 NGRY 6X**	**S33 221 12**	**TALENT CREATION**	LAW PRO POLY/COTTON S/S UNIFORM SHIRT	30%	1	□ 28.99	□ 20.29

UNIFORMS/APPAREL	**SR997 WHT 4X**	**S33 100 10**	**TALENT CREATION**	LAW PRO POLY/COTTON S/S UNIFORM SHIRT	30%	1	□ 28.99	□ 20.29
UNIFORMS/APPAREL	**SR997 WHT 5X**	**S33 100 11**	**TALENT CREATION**	LAW PRO POLY/COTTON S/S UNIFORM SHIRT	30%	1	□ 28.99	□ 20.29
UNIFORMS/APPAREL	**SR997 WHT 6X**	**S33 100 12**	**TALENT CREATION**	LAW PRO POLY/COTTON S/S UNIFORM SHIRT	30%	1	□ 28.99	□ 20.29
UNIFORMS/APPAREL	**SR997 LTB 4X**	**S33 101 10**	**TALENT CREATION**	LAW PRO POLY/COTTON S/S UNIFORM SHIRT	30%	1	□ 28.99	□ 20.29
UNIFORMS/APPAREL	**SR997 LTB 5X**	**S33 101 11**	**TALENT CREATION**	LAW PRO POLY/COTTON S/S UNIFORM SHIRT	30%	1	□ 28.99	□ 20.29
UNIFORMS/APPAREL	**SR997 LTB 6X**	**S33 101 12**	**TALENT CREATION**	LAW PRO POLY/COTTON S/S UNIFORM SHIRT	30%	1	□ 28.99	□ 20.29
UNIFORMS/APPAREL	**SR997 MDNV 4X**	**S33 102 10**	**TALENT CREATION**	LAW PRO POLY/COTTON S/S UNIFORM SHIRT	30%	1	□ 28.99	□ 20.29
UNIFORMS/APPAREL	**SR997 MDNV 5X**	**S33 102 11**	**TALENT CREATION**	LAW PRO POLY/COTTON S/S UNIFORM SHIRT	30%	1	□ 28.99	□ 20.29
UNIFORMS/APPAREL	**SR997 MDNV 6X**	**S33 102 12**	**TALENT CREATION**	LAW PRO POLY/COTTON S/S UNIFORM SHIRT	30%	1	□ 28.99	□ 20.29
UNIFORMS/APPAREL	**SR997 BLK 4X**	**S33 103 10**	**TALENT CREATION**	LAW PRO POLY/COTTON S/S UNIFORM SHIRT	30%	1	□ 28.99	□ 20.29
UNIFORMS/APPAREL	**SR997 BLK 5X**	**S33 103 11**	**TALENT CREATION**	LAW PRO POLY/COTTON S/S UNIFORM SHIRT	30%	1	□ 28.99	□ 20.29
UNIFORMS/APPAREL	**SR997 BLK 6X**	**S33 103 12**	**TALENT CREATION**	LAW PRO POLY/COTTON S/S UNIFORM SHIRT	30%	1	□ 28.99	□ 20.29
UNIFORMS/APPAREL	**SR997 TAN 4X**	**S33 107 10**	**TALENT CREATION**	LAW PRO POLY/COTTON S/S UNIFORM SHIRT	30%	1	□ 28.99	□ 20.29
UNIFORMS/APPAREL	**SR997 TAN 5X**	**S33 107 11**	**TALENT CREATION**	LAW PRO POLY/COTTON S/S UNIFORM SHIRT	30%	1	□ 28.99	□ 20.29
UNIFORMS/APPAREL	**SR997 TAN 6X**	**S33 107 12**	**TALENT CREATION**	LAW PRO POLY/COTTON S/S UNIFORM SHIRT	30%	1	□ 28.99	□ 20.29
UNIFORMS/APPAREL	**SH884 DKNV 40**	**SH884 DKNV 40**	**TALENT CREATION**	DUTY PRO FEMALE L/S POLYESTER SHIRT	30%	1	□ 29.99	□ 20.99
UNIFORMS/APPAREL	**SH884 LTB 40**	**SH884 LTB 40**	**TALENT CREATION**	DUTY PRO FEMALE L/S POLYESTER SHIRT	30%	1	□ 29.99	□ 20.99
UNIFORMS/APPAREL	**SH884 WHT 40**	**SH884 WHT 40**	**TALENT CREATION**	DUTY PRO FEMALE L/S POLYESTER SHIRT	30%	1	□ 29.99	□ 20.99
UNIFORMS/APPAREL	**SH884 DKNV 42**	**SH884 DKNV 42**	**TALENT CREATION**	DUTY PRO FEMALE L/S POLYESTER SHIRT	30%	1	□ 29.99	□ 20.99
UNIFORMS/APPAREL	**SH884 LTB 42**	**SH884 LTB 42**	**TALENT CREATION**	DUTY PRO FEMALE L/S POLYESTER SHIRT	30%	1	□ 29.99	□ 20.99
UNIFORMS/APPAREL	**SH884 WHT 42**	**SH884 WHT 42**	**TALENT CREATION**	DUTY PRO FEMALE L/S POLYESTER SHIRT	30%	1	□ 29.99	□ 20.99
UNIFORMS/APPAREL	**SH183 GYBK 4X LNG**	**S31 206 10 06**	**TALENT CREATION**	LAW PRO TWO TONE POLY/COTTON L/S UNIFORM SHIRT	30%	1	□ 30.99	□ 21.69

UNIFORMS/APPAREL	**SH183 LBNV 4X LNG**	**S31 205 10 06**	**TALENT CREATION**	LAW PRO TWO TONE POLY/COTTON L/S UNIFORM SHIRT	30%	1	□ 30.99	□ 21.69
UNIFORMS/APPAREL	**SH183 LBNV 4X REG**	**S31 205 10 04**	**TALENT CREATION**	LAW PRO TWO TONE POLY/COTTON L/S UNIFORM SHIRT	30%	1	□ 30.99	□ 21.69
UNIFORMS/APPAREL	**SH183 LBNV 5X LNG**	**S31 205 11 06**	**TALENT CREATION**	LAW PRO TWO TONE POLY/COTTON L/S UNIFORM SHIRT	30%	1	□ 30.99	□ 21.69
UNIFORMS/APPAREL	**SH183 LBNV 6X LNG**	**S31 205 12 06**	**TALENT CREATION**	LAW PRO TWO TONE POLY/COTTON L/S UNIFORM SHIRT	30%	1	□ 30.99	□ 21.69
UNIFORMS/APPAREL	**TR364 BLK 24 OB**	**TR364 BLK 24 OB**	**TALENT CREATION**	GALLS WOMENS G-FORCE POLY COTTON TACTICAL PANTS	30%	1	□ 59.99	□ 41.99
UNIFORMS/APPAREL	**SH883 DKNV 40**	**SH883 DKNV 40**	**TALENT CREATION**	DUTY PRO FEMALE S/S POLY SHIRT	30%	1	□ 27.99	□ 19.59
UNIFORMS/APPAREL	**SH883 LTB 40**	**SH883 LTB 40**	**TALENT CREATION**	DUTY PRO FEMALE S/S POLY SHIRT	30%	1	□ 27.99	□ 19.59
UNIFORMS/APPAREL	**SH883 WHT 40**	**SH883 WHT 40**	**TALENT CREATION**	DUTY PRO FEMALE S/S POLY SHIRT	30%	1	□ 27.99	□ 19.59
UNIFORMS/APPAREL	**SH883 DKNV 42**	**SH883 DKNV 42**	**TALENT CREATION**	DUTY PRO FEMALE S/S POLY SHIRT	30%	1	□ 27.99	□ 19.59
UNIFORMS/APPAREL	**SH883 LTB 42**	**SH883 LTB 42**	**TALENT CREATION**	DUTY PRO FEMALE S/S POLY SHIRT	30%	1	□ 27.99	□ 19.59
UNIFORMS/APPAREL	**SH883 WHT 42**	**SH883 WHT 42**	**TALENT CREATION**	DUTY PRO FEMALE S/S POLY SHIRT	30%	1	□ 27.99	□ 19.59
UNIFORMS/APPAREL	**SH183 GYBK 4X REG**	**S31 206 10 04**	**TALENT CREATION**	LAW PRO TWO TONE POLY/COTTON L/S UNIFORM SHIRT	30%	1	□ 32.39	□ 22.67
UNIFORMS/APPAREL	**SH183 GYBK 5X LNG**	**S31 206 11 06**	**TALENT CREATION**	LAW PRO TWO TONE POLY/COTTON L/S UNIFORM SHIRT	30%	1	□ 32.39	□ 22.67
UNIFORMS/APPAREL	**SH183 GYBK 5X REG**	**S31 206 11 04**	**TALENT CREATION**	LAW PRO TWO TONE POLY/COTTON L/S UNIFORM SHIRT	30%	1	□ 32.39	□ 22.67
UNIFORMS/APPAREL	**SH183 GYBK 6X LNG**	**S31 206 12 06**	**TALENT CREATION**	LAW PRO TWO TONE POLY/COTTON L/S UNIFORM SHIRT	30%	1	□ 32.39	□ 22.67
UNIFORMS/APPAREL	**SH183 GYBK 6X REG**	**S31 206 12 04**	**TALENT CREATION**	LAW PRO TWO TONE POLY/COTTON L/S UNIFORM SHIRT	30%	1	□ 32.39	□ 22.67
UNIFORMS/APPAREL	**SH183 LBNV 5X REG**	**S31 205 11 04**	**TALENT CREATION**	LAW PRO TWO TONE POLY/COTTON L/S UNIFORM SHIRT	30%	1	□ 32.39	□ 22.67
UNIFORMS/APPAREL	**SH183 LBNV 6X REG**	**S31 205 12 04**	**TALENT CREATION**	LAW PRO TWO TONE POLY/COTTON L/S UNIFORM SHIRT	30%	1	□ 32.39	□ 22.67
UNIFORMS/APPAREL	**SH884 DKNV 32**	**SH884 DKNV 32**	**TALENT CREATION**	DUTY PRO FEMALE L/S POLYESTER SHIRT	30%	1	□ 29.99	□ 20.99
UNIFORMS/APPAREL	**SH884 LTB 32**	**SH884 LTB 32**	**TALENT CREATION**	DUTY PRO FEMALE L/S POLYESTER SHIRT	30%	1	□ 29.99	□ 20.99
UNIFORMS/APPAREL	**SH884 WHT 32**	**SH884 WHT 32**	**TALENT CREATION**	DUTY PRO FEMALE L/S POLYESTER SHIRT	30%	1	□ 29.99	□ 20.99
UNIFORMS/APPAREL	**SH884 DKNV 34**	**SH884 DKNV 34**	**TALENT CREATION**	DUTY PRO FEMALE L/S POLYESTER SHIRT	30%	1	□ 29.99	□ 20.99

UNIFORMS/APPAREL	**SH884 LTB 34**	**SH884 LTB 34**	**TALENT CREATION**	DUTY PRO FEMALE L/S POLYESTER SHIRT	30%	1	□ 29.99	□ 20.99
UNIFORMS/APPAREL	**SH884 WHT 34**	**SH884 WHT 34**	**TALENT CREATION**	DUTY PRO FEMALE L/S POLYESTER SHIRT	30%	1	□ 29.99	□ 20.99
UNIFORMS/APPAREL	**SH884 DKNV 36**	**SH884 DKNV 36**	**TALENT CREATION**	DUTY PRO FEMALE L/S POLYESTER SHIRT	30%	1	□ 29.99	□ 20.99
UNIFORMS/APPAREL	**SH884 LTB 36**	**SH884 LTB 36**	**TALENT CREATION**	DUTY PRO FEMALE L/S POLYESTER SHIRT	30%	1	□ 29.99	□ 20.99
UNIFORMS/APPAREL	**SH884 WHT 36**	**SH884 WHT 36**	**TALENT CREATION**	DUTY PRO FEMALE L/S POLYESTER SHIRT	30%	1	□ 29.99	□ 20.99
UNIFORMS/APPAREL	**SH884 DKNV 38**	**SH884 DKNV 38**	**TALENT CREATION**	DUTY PRO FEMALE L/S POLYESTER SHIRT	30%	1	□ 29.99	□ 20.99
UNIFORMS/APPAREL	**SH884 LTB 38**	**SH884 LTB 38**	**TALENT CREATION**	DUTY PRO FEMALE L/S POLYESTER SHIRT	30%	1	□ 29.99	□ 20.99
UNIFORMS/APPAREL	**SH884 WHT 38**	**SH884 WHT 38**	**TALENT CREATION**	DUTY PRO FEMALE L/S POLYESTER SHIRT	30%	1	□ 29.99	□ 20.99
UNIFORMS/APPAREL	**SH884 WHT 28**	**SH884 WHT 28**	**TALENT CREATION**	DUTY PRO FEMALE L/S POLYESTER SHIRT	30%	1	□ 29.99	□ 20.99
UNIFORMS/APPAREL	**SH884 WHT 30**	**SH884 WHT 30**	**TALENT CREATION**	DUTY PRO FEMALE L/S POLYESTER SHIRT	30%	1	□ 29.99	□ 20.99
UNIFORMS/APPAREL	**SH182 GYBK 4X**	**S33 106 10**	**TALENT CREATION**	LAW PRO TWO TONE POLY/COTTON S/S UNIFORM SHIRT	30%	1	□ 30.99	□ 21.69
UNIFORMS/APPAREL	**SH182 GYBK 5X**	**S33 106 11**	**TALENT CREATION**	LAW PRO TWO TONE POLY/COTTON S/S UNIFORM SHIRT	30%	1	□ 30.99	□ 21.69
UNIFORMS/APPAREL	**SH182 GYBK 6X**	**S33 106 12**	**TALENT CREATION**	LAW PRO TWO TONE POLY/COTTON S/S UNIFORM SHIRT	30%	1	□ 30.99	□ 21.69
UNIFORMS/APPAREL	**SH182 LBNV 4X**	**S33 105 10**	**TALENT CREATION**	LAW PRO TWO TONE POLY/COTTON S/S UNIFORM SHIRT	30%	1	□ 30.99	□ 21.69
UNIFORMS/APPAREL	**SH182 LBNV 5X**	**S33 105 11**	**TALENT CREATION**	LAW PRO TWO TONE POLY/COTTON S/S UNIFORM SHIRT	30%	1	□ 30.99	□ 21.69
UNIFORMS/APPAREL	**SH182 LBNV 6X**	**S33 105 12**	**TALENT CREATION**	LAW PRO TWO TONE POLY/COTTON S/S UNIFORM SHIRT	30%	1	□ 30.99	□ 21.69
UNIFORMS/APPAREL	**SH883 DKNV 32**	**SH883 DKNV 32**	**TALENT CREATION**	DUTY PRO FEMALE S/S POLY SHIRT	30%	1	□ 27.99	□ 19.59
UNIFORMS/APPAREL	**SH883 LTB 32**	**SH883 LTB 32**	**TALENT CREATION**	DUTY PRO FEMALE S/S POLY SHIRT	30%	1	□ 27.99	□ 19.59
UNIFORMS/APPAREL	**SH883 WHT 32**	**SH883 WHT 32**	**TALENT CREATION**	DUTY PRO FEMALE S/S POLY SHIRT	30%	1	□ 27.99	□ 19.59
UNIFORMS/APPAREL	**SH883 DKNV 34**	**SH883 DKNV 34**	**TALENT CREATION**	DUTY PRO FEMALE S/S POLY SHIRT	30%	1	□ 27.99	□ 19.59
UNIFORMS/APPAREL	**SH883 LTB 34**	**SH883 LTB 34**	**TALENT CREATION**	DUTY PRO FEMALE S/S POLY SHIRT	30%	1	□ 27.99	□ 19.59
UNIFORMS/APPAREL	**SH883 WHT 34**	**SH883 WHT 34**	**TALENT CREATION**	DUTY PRO FEMALE S/S POLY SHIRT	30%	1	□ 27.99	□ 19.59

UNIFORMS/APPAREL	**SH883 DKNV 36**	**SH883 DKNV 36**	**TALENT CREATION**	DUTY PRO FEMALE S/S POLY SHIRT	30%	1	□ 27.99	□ 19.59
UNIFORMS/APPAREL	**SH883 LTB 36**	**SH883 LTB 36**	**TALENT CREATION**	DUTY PRO FEMALE S/S POLY SHIRT	30%	1	□ 27.99	□ 19.59
UNIFORMS/APPAREL	**SH883 WHT 36**	**SH883 WHT 36**	**TALENT CREATION**	DUTY PRO FEMALE S/S POLY SHIRT	30%	1	□ 27.99	□ 19.59
UNIFORMS/APPAREL	**SH883 DKNV 38**	**SH883 DKNV 38**	**TALENT CREATION**	DUTY PRO FEMALE S/S POLY SHIRT	30%	1	□ 27.99	□ 19.59
UNIFORMS/APPAREL	**SH883 LTB 38**	**SH883 LTB 38**	**TALENT CREATION**	DUTY PRO FEMALE S/S POLY SHIRT	30%	1	□ 27.99	□ 19.59
UNIFORMS/APPAREL	**SH883 WHT 38**	**SH883 WHT 38**	**TALENT CREATION**	DUTY PRO FEMALE S/S POLY SHIRT	30%	1	□ 27.99	□ 19.59
UNIFORMS/APPAREL	**SH883 WHT 28**	**SH883 WHT 28**	**TALENT CREATION**	DUTY PRO FEMALE S/S POLY SHIRT	30%	1	□ 27.99	□ 19.59
UNIFORMS/APPAREL	**SH883 WHT 30**	**SH883 WHT 30**	**TALENT CREATION**	DUTY PRO FEMALE S/S POLY SHIRT	30%	1	□ 27.99	□ 19.59
UNIFORMS/APPAREL	**SH884 DKNV 44**	**SH884 DKNV 44**	**TALENT CREATION**	DUTY PRO FEMALE L/S POLYESTER SHIRT	30%	1	□ 33.99	□ 23.79
UNIFORMS/APPAREL	**SH884 LTB 44**	**SH884 LTB 44**	**TALENT CREATION**	DUTY PRO FEMALE L/S POLYESTER SHIRT	30%	1	□ 33.99	□ 23.79
UNIFORMS/APPAREL	**SH884 WHT 44**	**SH884 WHT 44**	**TALENT CREATION**	DUTY PRO FEMALE L/S POLYESTER SHIRT	30%	1	□ 33.99	□ 23.79
UNIFORMS/APPAREL	**SH884 DKNV 46**	**SH884 DKNV 46**	**TALENT CREATION**	DUTY PRO FEMALE L/S POLYESTER SHIRT	30%	1	□ 33.99	□ 23.79
UNIFORMS/APPAREL	**SH884 LTB 46**	**SH884 LTB 46**	**TALENT CREATION**	DUTY PRO FEMALE L/S POLYESTER SHIRT	30%	1	□ 33.99	□ 23.79
UNIFORMS/APPAREL	**SH884 WHT 46**	**SH884 WHT 46**	**TALENT CREATION**	DUTY PRO FEMALE L/S POLYESTER SHIRT	30%	1	□ 33.99	□ 23.79
UNIFORMS/APPAREL	**SH884 DKNV 48**	**SH884 DKNV 48**	**TALENT CREATION**	DUTY PRO FEMALE L/S POLYESTER SHIRT	30%	1	□ 33.99	□ 23.79
UNIFORMS/APPAREL	**SH884 LTB 48**	**SH884 LTB 48**	**TALENT CREATION**	DUTY PRO FEMALE L/S POLYESTER SHIRT	30%	1	□ 33.99	□ 23.79
UNIFORMS/APPAREL	**SH884 WHT 48**	**SH884 WHT 48**	**TALENT CREATION**	DUTY PRO FEMALE L/S POLYESTER SHIRT	30%	1	□ 33.99	□ 23.79
UNIFORMS/APPAREL	**SH884 WHT 50**	**SH884 WHT 50**	**TALENT CREATION**	DUTY PRO FEMALE L/S POLYESTER SHIRT	30%	1	□ 33.99	□ 23.79
UNIFORMS/APPAREL	**SH884 WHT 52**	**SH884 WHT 52**	**TALENT CREATION**	DUTY PRO FEMALE L/S POLYESTER SHIRT	30%	1	□ 33.99	□ 23.79
UNIFORMS/APPAREL	**SH883 DKNV 44**	**SH883 DKNV 44**	**TALENT CREATION**	DUTY PRO FEMALE S/S POLY SHIRT	30%	1	□ 31.99	□ 22.39
UNIFORMS/APPAREL	**SH883 LTB 44**	**SH883 LTB 44**	**TALENT CREATION**	DUTY PRO FEMALE S/S POLY SHIRT	30%	1	□ 31.99	□ 22.39
UNIFORMS/APPAREL	**SH883 WHT 44**	**SH883 WHT 44**	**TALENT CREATION**	DUTY PRO FEMALE S/S POLY SHIRT	30%	1	□ 31.99	□ 22.39

UNIFORMS/APPAREL	**SH883 DKNV 46**	**SH883 DKNV 46**	**TALENT CREATION**	DUTY PRO FEMALE S/S POLY SHIRT	30%	1	□ 31.99	□ 22.39
UNIFORMS/APPAREL	**SH883 LTB 46**	**SH883 LTB 46**	**TALENT CREATION**	DUTY PRO FEMALE S/S POLY SHIRT	30%	1	□ 31.99	□ 22.39
UNIFORMS/APPAREL	**SH883 WHT 46**	**SH883 WHT 46**	**TALENT CREATION**	DUTY PRO FEMALE S/S POLY SHIRT	30%	1	□ 31.99	□ 22.39
UNIFORMS/APPAREL	**SH883 DKNV 48**	**SH883 DKNV 48**	**TALENT CREATION**	DUTY PRO FEMALE S/S POLY SHIRT	30%	1	□ 31.99	□ 22.39
UNIFORMS/APPAREL	**SH883 LTB 48**	**SH883 LTB 48**	**TALENT CREATION**	DUTY PRO FEMALE S/S POLY SHIRT	30%	1	□ 31.99	□ 22.39
UNIFORMS/APPAREL	**SH883 WHT 48**	**SH883 WHT 48**	**TALENT CREATION**	DUTY PRO FEMALE S/S POLY SHIRT	30%	1	□ 31.99	□ 22.39
UNIFORMS/APPAREL	**SH883 WHT 50**	**SH883 WHT 50**	**TALENT CREATION**	DUTY PRO FEMALE S/S POLY SHIRT	30%	1	□ 31.99	□ 22.39
UNIFORMS/APPAREL	**SH883 WHT 52**	**SH883 WHT 52**	**TALENT CREATION**	DUTY PRO FEMALE S/S POLY SHIRT	30%	1	□ 31.99	□ 22.39
UNIFORMS/APPAREL	**SH746 WHT 7X**	**SH746 WHT 7X**	**TALENT CREATION**	DUTYPRO S/S POLYESTER	30%	1	□ 39.99	□ 27.99
UNIFORMS/APPAREL	**TR312 NAV 28 OB**	**TR312 NAV 28 OB**	**TALENT CREATION**	DUTY PRO WOMENS POLY TROUSERS	30%	1	□ 57.99	□ 40.59
UNIFORMS/APPAREL	**TR312 NAV 26 OB**	**TR312 NAV 26 OB**	**TALENT CREATION**	DUTY PRO WOMENS POLY TROUSERS	30%	1	□ 57.99	□ 40.59
UNIFORMS/APPAREL	**TS958 BLK LG REG**	**T-M-UC01 001 LG**	**TASC Performance, Inc.**	TASC CREW NECK UNDERSHIRT	30%	1	□ 21.99	□ 15.39
UNIFORMS/APPAREL	**TS958 BLK MD REG**	**T-M-UC01 001 MD**	**TASC Performance, Inc.**	TASC CREW NECK UNDERSHIRT	30%	1	□ 21.99	□ 15.39
UNIFORMS/APPAREL	**TS958 BLK SM REG**	**T-M-UC01 001 SM**	**TASC Performance, Inc.**	TASC CREW NECK UNDERSHIRT	30%	1	□ 21.99	□ 15.39
UNIFORMS/APPAREL	**TS958 BLK XL REG**	**T-M-UC01 001 XL**	**TASC Performance, Inc.**	TASC CREW NECK UNDERSHIRT	30%	1	□ 21.99	□ 15.39
UNIFORMS/APPAREL	**TS958 BLK 2X REG**	**T-M-UC01 001 XXL**	**TASC Performance, Inc.**	TASC CREW NECK UNDERSHIRT	30%	1	□ 21.99	□ 15.39
UNIFORMS/APPAREL	**TS958 WHT LG REG**	**T-M-UC01 100 LG**	**TASC Performance, Inc.**	TASC CREW NECK UNDERSHIRT	30%	1	□ 21.99	□ 15.39
UNIFORMS/APPAREL	**TS958 WHT MD REG**	**T-M-UC01 100 MD**	**TASC Performance, Inc.**	TASC CREW NECK UNDERSHIRT	30%	1	□ 21.99	□ 15.39
UNIFORMS/APPAREL	**TS958 WHT SM REG**	**T-M-UC01 100 SM**	**TASC Performance, Inc.**	TASC CREW NECK UNDERSHIRT	30%	1	□ 21.99	□ 15.39
UNIFORMS/APPAREL	**TS958 WHT XL REG**	**T-M-UC01 100 XL**	**TASC Performance, Inc.**	TASC CREW NECK UNDERSHIRT	30%	1	□ 21.99	□ 15.39
UNIFORMS/APPAREL	**TS958 WHT 2X REG**	**T-M-UC01 100 XXL**	**TASC Performance, Inc.**	TASC CREW NECK UNDERSHIRT	30%	1	□ 21.99	□ 15.39
UNIFORMS/APPAREL	**GL698 BLK LG**	**0703UR-0101-05-UNISEX**	**Tommie Copper**	TOMMIE COPPER VITALITY FULL FINGER GLOVE	30%	1	□ 29.50	□ 20.65
UNIFORMS/APPAREL	**GL698 BLK MD**	**0703UR-0101-04-UNISEX**	**Tommie Copper**	TOMMIE COPPER VITALITY FULL FINGER GLOVE	30%	1	□ 29.50	□ 20.65
UNIFORMS/APPAREL	**GL698 BLK SM**	**0703UR-0101-03-UNISEX**	**Tommie Copper**	TOMMIE COPPER VITALITY FULL FINGER GLOVE	30%	1	□ 29.50	□ 20.65
UNIFORMS/APPAREL	**GL698 BLK XL**	**0703UR-0101-06-UNISEX**	**Tommie Copper**	TOMMIE COPPER VITALITY FULL FINGER GLOVE	30%	1	□ 29.50	□ 20.65
UNIFORMS/APPAREL	**TT600 BAY 30 30**	**1265491-251 30 30**	**UNDER ARMOUR**	UA TAC PATROL PANT II	30%	1	□ 79.99	□ 55.99
UNIFORMS/APPAREL	**TT600 BAY 30 32**	**1265491-251 30 32**	**UNDER ARMOUR**	UA TAC PATROL PANT II	30%	1	□ 79.99	□ 55.99

UNIFORMS/APPAREL	**TT600 BAY 30 34**	**1265491-251 30 34**	**UNDER ARMOUR**	UA TAC PATROL PANT II	30%	1	□ 79.99	□ 55.99
UNIFORMS/APPAREL	**TT600 BAY 32 30**	**1265491-251 32 30**	**UNDER ARMOUR**	UA TAC PATROL PANT II	30%	1	□ 79.99	□ 55.99
UNIFORMS/APPAREL	**TT600 BAY 32 32**	**1265491-251 32 32**	**UNDER ARMOUR**	UA TAC PATROL PANT II	30%	1	□ 79.99	□ 55.99
UNIFORMS/APPAREL	**TT600 BAY 32 34**	**1265491-251 32 34**	**UNDER ARMOUR**	UA TAC PATROL PANT II	30%	1	□ 79.99	□ 55.99
UNIFORMS/APPAREL	**TT600 BAY 34 30**	**1265491-251 34 30**	**UNDER ARMOUR**	UA TAC PATROL PANT II	30%	1	□ 79.99	□ 55.99
UNIFORMS/APPAREL	**TT600 BAY 34 32**	**1265491-251 34 32**	**UNDER ARMOUR**	UA TAC PATROL PANT II	30%	1	□ 79.99	□ 55.99
UNIFORMS/APPAREL	**TT600 BAY 34 34**	**1265491-251 34 34**	**UNDER ARMOUR**	UA TAC PATROL PANT II	30%	1	□ 79.99	□ 55.99
UNIFORMS/APPAREL	**TT600 BAY 36 30**	**1265491-251 36 30**	**UNDER ARMOUR**	UA TAC PATROL PANT II	30%	1	□ 79.99	□ 55.99
UNIFORMS/APPAREL	**TT600 BAY 36 32**	**1265491-251 36 32**	**UNDER ARMOUR**	UA TAC PATROL PANT II	30%	1	□ 79.99	□ 55.99
UNIFORMS/APPAREL	**TT600 BAY 36 34**	**1265491-251 36 34**	**UNDER ARMOUR**	UA TAC PATROL PANT II	30%	1	□ 79.99	□ 55.99
UNIFORMS/APPAREL	**TT600 BAY 38 30**	**1265491-251 38 30**	**UNDER ARMOUR**	UA TAC PATROL PANT II	30%	1	□ 79.99	□ 55.99
UNIFORMS/APPAREL	**TT600 BAY 38 32**	**1265491-251 38 32**	**UNDER ARMOUR**	UA TAC PATROL PANT II	30%	1	□ 79.99	□ 55.99
UNIFORMS/APPAREL	**TT600 BAY 38 34**	**1265491-251 38 34**	**UNDER ARMOUR**	UA TAC PATROL PANT II	30%	1	□ 79.99	□ 55.99
UNIFORMS/APPAREL	**TT600 BAY 40 30**	**1265491-251 40 30**	**UNDER ARMOUR**	UA TAC PATROL PANT II	30%	1	□ 79.99	□ 55.99
UNIFORMS/APPAREL	**TT600 BAY 40 32**	**1265491-251 40 32**	**UNDER ARMOUR**	UA TAC PATROL PANT II	30%	1	□ 79.99	□ 55.99
UNIFORMS/APPAREL	**TT600 BAY 40 34**	**1265491-251 40 34**	**UNDER ARMOUR**	UA TAC PATROL PANT II	30%	1	□ 79.99	□ 55.99
UNIFORMS/APPAREL	**TT600 BAY 42 30**	**1265491-251 42 30**	**UNDER ARMOUR**	UA TAC PATROL PANT II	30%	1	□ 79.99	□ 55.99
UNIFORMS/APPAREL	**TT600 BAY 42 32**	**1265491-251 42 32**	**UNDER ARMOUR**	UA TAC PATROL PANT II	30%	1	□ 79.99	□ 55.99
UNIFORMS/APPAREL	**TT600 BAY 42 34**	**1265491-251 42 34**	**UNDER ARMOUR**	UA TAC PATROL PANT II	30%	1	□ 79.99	□ 55.99
UNIFORMS/APPAREL	**TT600 BAY 44 30**	**1265491-251 44 30**	**UNDER ARMOUR**	UA TAC PATROL PANT II	30%	1	□ 79.99	□ 55.99
UNIFORMS/APPAREL	**TT600 BAY 44 32**	**1265491-251 44 32**	**UNDER ARMOUR**	UA TAC PATROL PANT II	30%	1	□ 79.99	□ 55.99
UNIFORMS/APPAREL	**TT600 BAY 44 34**	**1265491-251 44 34**	**UNDER ARMOUR**	UA TAC PATROL PANT II	30%	1	□ 79.99	□ 55.99
UNIFORMS/APPAREL	**GL1176 BLK LG**	**1341834-001 LG**	**UNDER ARMOUR**	UA BLACKOUT 2.0 GLOVE	30%	1	□ 30.00	□ 21.00
UNIFORMS/APPAREL	**GL1176 BLK MD**	**1341834-001 MD**	**UNDER ARMOUR**	UA BLACKOUT 2.0 GLOVE	30%	1	□ 30.00	□ 21.00
UNIFORMS/APPAREL	**GL1176 BLK SM**	**1341834-001 SM**	**UNDER ARMOUR**	UA BLACKOUT 2.0 GLOVE	30%	1	□ 30.00	□ 21.00
UNIFORMS/APPAREL	**GL1176 BLK XL**	**1341834-001 XL**	**UNDER ARMOUR**	UA BLACKOUT 2.0 GLOVE	30%	1	□ 30.00	□ 21.00
UNIFORMS/APPAREL	**GL1176 BLK 2X**	**1341834-001 XXL**	**UNDER ARMOUR**	UA BLACKOUT 2.0 GLOVE	30%	1	□ 30.00	□ 21.00
UNIFORMS/APPAREL	**SH3573 OD 3X**	**1351792-390 3X**	**UNDER ARMOUR**	TAC COMBAT SHIRT	30%	1	□ 65.00	□ 45.50
UNIFORMS/APPAREL	**SH3573 OD LG**	**1351792-390 LG**	**UNDER ARMOUR**	TAC COMBAT SHIRT	30%	1	□ 65.00	□ 45.50
UNIFORMS/APPAREL	**SH3573 OD MD**	**1351792-390 MD**	**UNDER ARMOUR**	TAC COMBAT SHIRT	30%	1	□ 65.00	□ 45.50
UNIFORMS/APPAREL	**SH3573 OD SM**	**1351792-390 SM**	**UNDER ARMOUR**	TAC COMBAT SHIRT	30%	1	□ 65.00	□ 45.50
UNIFORMS/APPAREL	**SH3573 OD XL**	**1351792-390 XL**	**UNDER ARMOUR**	TAC COMBAT SHIRT	30%	1	□ 65.00	□ 45.50
UNIFORMS/APPAREL	**SH3573 OD 2X**	**1351792-390 2X**	**UNDER ARMOUR**	TAC COMBAT SHIRT	30%	1	□ 65.00	□ 45.50
UNIFORMS/APPAREL	**SH3573 DKNV 3X**	**1351792-465 3X**	**UNDER ARMOUR**	TAC COMBAT SHIRT	30%	1	□ 65.00	□ 45.50

UNIFORMS/APPAREL	**SH3573 DKNV LG**	**1351792-465 LG**	**UNDER ARMOUR**	TAC COMBAT SHIRT	30%	1	□ 65.00	□ 45.50
UNIFORMS/APPAREL	**SH3573 DKNV MD**	**1351792-465 MD**	**UNDER ARMOUR**	TAC COMBAT SHIRT	30%	1	□ 65.00	□ 45.50
UNIFORMS/APPAREL	**SH3573 DKNV SM**	**1351792-465 SM**	**UNDER ARMOUR**	TAC COMBAT SHIRT	30%	1	□ 65.00	□ 45.50
UNIFORMS/APPAREL	**SH3573 DKNV XL**	**1351792-465 XL**	**UNDER ARMOUR**	TAC COMBAT SHIRT	30%	1	□ 65.00	□ 45.50
UNIFORMS/APPAREL	**SH3573 DKNV 2X**	**1351792-465 2X**	**UNDER ARMOUR**	TAC COMBAT SHIRT	30%	1	□ 65.00	□ 45.50
UNIFORMS/APPAREL	**JA797 FGRN 44 LNG**	**UM10509FG-44L**	**UNITED UNIFORM MANUFACTURING**	BUTTON FRONT 55/45 POLY/WOOL IKE JACKET	30%	1	□ 225.99	□ 158.19
UNIFORMS/APPAREL	**JA797 FGRN 50 LNG**	**UM10509FG-50L**	**UNITED UNIFORM MANUFACTURING**	BUTTON FRONT 55/45 POLY/WOOL IKE JACKET	30%	1	□ 259.99	□ 181.99
UNIFORMS/APPAREL	**TR523 NAV 28 OB**	**10004NAV28UNF**	**UNITED UNIFORM MANUFACTURING**	TROUSER 100% WOOL SERGE	30%	1	□ 99.99	□ 69.99
UNIFORMS/APPAREL	**TR523 NAV 29 OB**	**10004NAV29UNF**	**UNITED UNIFORM MANUFACTURING**	TROUSER 100% WOOL SERGE	30%	1	□ 99.99	□ 69.99
UNIFORMS/APPAREL	**TR523 NAV 30 OB**	**10004NAV30UNF**	**UNITED UNIFORM MANUFACTURING**	TROUSER 100% WOOL SERGE	30%	1	□ 99.99	□ 69.99
UNIFORMS/APPAREL	**TR523 NAV 31 OB**	**10004NAV31UNF**	**UNITED UNIFORM MANUFACTURING**	TROUSER 100% WOOL SERGE	30%	1	□ 99.99	□ 69.99
UNIFORMS/APPAREL	**TR523 NAV 32 OB**	**10004NAV32UNF**	**UNITED UNIFORM MANUFACTURING**	TROUSER 100% WOOL SERGE	30%	1	□ 99.99	□ 69.99
UNIFORMS/APPAREL	**TR523 NAV 33 OB**	**10004NAV33UNF**	**UNITED UNIFORM MANUFACTURING**	TROUSER 100% WOOL SERGE	30%	1	□ 99.99	□ 69.99
UNIFORMS/APPAREL	**TR523 NAV 34 OB**	**10004NAV34UNF**	**UNITED UNIFORM MANUFACTURING**	TROUSER 100% WOOL SERGE	30%	1	□ 99.99	□ 69.99
UNIFORMS/APPAREL	**TR523 NAV 35 OB**	**10004NAV35UNF**	**UNITED UNIFORM MANUFACTURING**	TROUSER 100% WOOL SERGE	30%	1	□ 99.99	□ 69.99
UNIFORMS/APPAREL	**TR523 NAV 36 OB**	**10004NAV36UNF**	**UNITED UNIFORM MANUFACTURING**	TROUSER 100% WOOL SERGE	30%	1	□ 99.99	□ 69.99
UNIFORMS/APPAREL	**TR523 NAV 37 OB**	**10004NAV37UNF**	**UNITED UNIFORM MANUFACTURING**	TROUSER 100% WOOL SERGE	30%	1	□ 99.99	□ 69.99
UNIFORMS/APPAREL	**TR523 NAV 38 OB**	**10004NAV38UNF**	**UNITED UNIFORM MANUFACTURING**	TROUSER 100% WOOL SERGE	30%	1	□ 99.99	□ 69.99
UNIFORMS/APPAREL	**TR523 NAV 40 OB**	**10004NAV40UNF**	**UNITED UNIFORM MANUFACTURING**	TROUSER 100% WOOL SERGE	30%	1	□ 99.99	□ 69.99
UNIFORMS/APPAREL	**TR523 NAV 42 OB**	**10004NAV42UNF**	**UNITED UNIFORM MANUFACTURING**	TROUSER 100% WOOL SERGE	30%	1	□ 99.99	□ 69.99
UNIFORMS/APPAREL	**TR523 BLK 46 OB**	**10004BLK46UNF**	**UNITED UNIFORM MANUFACTURING**	TROUSER 100% WOOL SERGE	30%	1	□ 109.99	□ 76.99
UNIFORMS/APPAREL	**TR523 NAV 44 OB**	**10004NAV44UNF**	**UNITED UNIFORM MANUFACTURING**	TROUSER 100% WOOL SERGE	30%	1	□ 109.99	□ 76.99
UNIFORMS/APPAREL	**TR523 NAV 46 OB**	**10004NAV46UNF**	**UNITED UNIFORM MANUFACTURING**	TROUSER 100% WOOL SERGE	30%	1	□ 109.99	□ 76.99
UNIFORMS/APPAREL	**TR523 NAV 48 OB**	**10004NAV48UNF**	**UNITED UNIFORM MANUFACTURING**	TROUSER 100% WOOL SERGE	30%	1	□ 109.99	□ 76.99
UNIFORMS/APPAREL	**TR523 NAV 50 OB**	**10004NAV50UNF**	**UNITED UNIFORM MANUFACTURING**	TROUSER 100% WOOL SERGE	30%	1	□ 109.99	□ 76.99
UNIFORMS/APPAREL	**TR523 NAV 52 OB**	**10004NAV52UNF**	**UNITED UNIFORM MANUFACTURING**	TROUSER 100% WOOL SERGE	30%	1	□ 119.99	□ 83.99
UNIFORMS/APPAREL	**TR523 NAV 54 OB**	**10004NAV54UNF**	**UNITED UNIFORM MANUFACTURING**	TROUSER 100% WOOL SERGE	30%	1	□ 119.99	□ 83.99
UNIFORMS/APPAREL	**TR523 NAV 56 OB**	**10004NAV56UNF**	**UNITED UNIFORM MANUFACTURING**	TROUSER 100% WOOL SERGE	30%	1	□ 129.99	□ 90.99
UNIFORMS/APPAREL	**TR523 NAV 58 OB**	**10004NAV58UNF**	**UNITED UNIFORM MANUFACTURING**	TROUSER 100% WOOL SERGE	30%	1	□ 129.99	□ 90.99
UNIFORMS/APPAREL	**TR523 NAV 60 OB**	**10004NAV60UNF**	**UNITED UNIFORM MANUFACTURING**	TROUSER 100% WOOL SERGE	30%	1	□ 129.99	□ 90.99
UNIFORMS/APPAREL	**SH400 21 33**	**11001 LAPD-NAVY 21/32**	**UNITED UNIFORM MANUFACTURING**	MENS LAPD CLS A L/S 100% WOOL TROP	30%	1	□ 90.00	□ 63.00
UNIFORMS/APPAREL	**SH400 21 34**	**11001 LAPD-NAVY 21/34**	**UNITED UNIFORM MANUFACTURING**	MENS LAPD CLS A L/S 100% WOOL TROP	30%	1	□ 90.00	□ 63.00

UNIFORMS/APPAREL	**SH400 21 36**	**11001 LAPD-NAVY 21/36**	**UNITED UNIFORM MANUFACTURING**	MENS LAPD CLS A L/S 100% WOOL TROP	30%	1	□ 90.00	□ 63.00
UNIFORMS/APPAREL	**SH400 21 38**	**11001 LAPD-NAVY 21/38**	**UNITED UNIFORM MANUFACTURING**	MENS LAPD CLS A L/S 100% WOOL TROP	30%	1	□ 90.00	□ 63.00
UNIFORMS/APPAREL	**SH400 22 33**	**11001 LAPD-NAVY 22/32**	**UNITED UNIFORM MANUFACTURING**	MENS LAPD CLS A L/S 100% WOOL TROP	30%	1	□ 90.00	□ 63.00
UNIFORMS/APPAREL	**SH400 22 34**	**11001 LAPD-NAVY 22/34**	**UNITED UNIFORM MANUFACTURING**	MENS LAPD CLS A L/S 100% WOOL TROP	30%	1	□ 90.00	□ 63.00
UNIFORMS/APPAREL	**SH400 22 36**	**11001 LAPD-NAVY 22/36**	**UNITED UNIFORM MANUFACTURING**	MENS LAPD CLS A L/S 100% WOOL TROP	30%	1	□ 90.00	□ 63.00
UNIFORMS/APPAREL	**SH400 22 37**	**11001 LAPD-NAVY 22/37**	**UNITED UNIFORM MANUFACTURING**	MENS LAPD CLS A L/S 100% WOOL TROP	30%	1	□ 90.00	□ 63.00
UNIFORMS/APPAREL	**SH400 22 38**	**11001 LAPD-NAVY 22/38**	**UNITED UNIFORM MANUFACTURING**	MENS LAPD CLS A L/S 100% WOOL TROP	30%	1	□ 90.00	□ 63.00
UNIFORMS/APPAREL	**SH427 NAV 16**	**1112116**	**UNITED UNIFORM MANUFACTURING**	UNITED PROFLEX S/S SHIRT LAPD	30%	1	□ 64.99	□ 45.49
UNIFORMS/APPAREL	**SH427 NAV 155**	**11121/15-1/2**	**UNITED UNIFORM MANUFACTURING**	UNITED PROFLEX S/S SHIRT LAPD	30%	1	□ 64.99	□ 45.49
UNIFORMS/APPAREL	**SH400 185 33**	**11001 LAPD-NAVY 18.5/32**	**UNITED UNIFORM MANUFACTURING**	MENS LAPD CLS A L/S 100% WOOL TROP	30%	1	□ 80.00	□ 56.00
UNIFORMS/APPAREL	**SH400 185 34**	**11001 LAPD-NAVY 18.5/34**	**UNITED UNIFORM MANUFACTURING**	MENS LAPD CLS A L/S 100% WOOL TROP	30%	1	□ 80.00	□ 56.00
UNIFORMS/APPAREL	**SH400 185 38**	**11001 LAPD-NAVY 18.5/38**	**UNITED UNIFORM MANUFACTURING**	MENS LAPD CLS A L/S 100% WOOL TROP	30%	1	□ 80.00	□ 56.00
UNIFORMS/APPAREL	**SH400 19 33**	**11001 LAPD-NAVY 19.5/32**	**UNITED UNIFORM MANUFACTURING**	MENS LAPD CLS A L/S 100% WOOL TROP	30%	1	□ 80.00	□ 56.00
UNIFORMS/APPAREL	**SH400 19 34**	**11001 LAPD-NAVY 19.5/34**	**UNITED UNIFORM MANUFACTURING**	MENS LAPD CLS A L/S 100% WOOL TROP	30%	1	□ 80.00	□ 56.00
UNIFORMS/APPAREL	**SH400 19 36**	**11001 LAPD-NAVY 19.5/36**	**UNITED UNIFORM MANUFACTURING**	MENS LAPD CLS A L/S 100% WOOL TROP	30%	1	□ 80.00	□ 56.00
UNIFORMS/APPAREL	**SH400 19 38**	**11001 LAPD-NAVY 19.5/38**	**UNITED UNIFORM MANUFACTURING**	MENS LAPD CLS A L/S 100% WOOL TROP	30%	1	□ 80.00	□ 56.00
UNIFORMS/APPAREL	**SH400 20 33**	**11001 LAPD-NAVY 20/32**	**UNITED UNIFORM MANUFACTURING**	MENS LAPD CLS A L/S 100% WOOL TROP	30%	1	□ 80.00	□ 56.00
UNIFORMS/APPAREL	**SH400 20 34**	**11001 LAPD-NAVY 20/34**	**UNITED UNIFORM MANUFACTURING**	MENS LAPD CLS A L/S 100% WOOL TROP	30%	1	□ 80.00	□ 56.00
UNIFORMS/APPAREL	**SH400 20 36**	**11001 LAPD-NAVY 20/36**	**UNITED UNIFORM MANUFACTURING**	MENS LAPD CLS A L/S 100% WOOL TROP	30%	1	□ 80.00	□ 56.00
UNIFORMS/APPAREL	**SH400 20 38**	**11001 LAPD-NAVY 20/38**	**UNITED UNIFORM MANUFACTURING**	MENS LAPD CLS A L/S 100% WOOL TROP	30%	1	□ 80.00	□ 56.00
UNIFORMS/APPAREL	**SH427 NAV 20**	**1112120**	**UNITED UNIFORM MANUFACTURING**	UNITED PROFLEX S/S SHIRT LAPD	30%	1	□ 74.99	□ 52.49
UNIFORMS/APPAREL	**JA795 FGRN 58 LNG**	**10501 FGRN 58 LNG**	**UNITED UNIFORM MANUFACTURING**	IKE JACKET ELASTIQUE NO BRAID	30%	1	□ 380.00	□ 266.00
UNIFORMS/APPAREL	**JA795 FGRN 58 REG**	**10501 FGRN 58 REG**	**UNITED UNIFORM MANUFACTURING**	IKE JACKET ELASTIQUE NO BRAID	30%	1	□ 380.00	□ 266.00
UNIFORMS/APPAREL	**JA795 FGRN 58 SHT**	**10501 FGRN 58 SHT**	**UNITED UNIFORM MANUFACTURING**	IKE JACKET ELASTIQUE NO BRAID	30%	1	□ 380.00	□ 266.00

UNIFORMS/APPAREL	**JA795 FGRN 60 LNG**	**10501 FGRN 60 LNG**	**UNITED UNIFORM MANUFACTURING**	IKE JACKET ELASTIQUE NO BRAID	30%	1	□ 380.00	□ 266.00
UNIFORMS/APPAREL	**JA795 FGRN 60 REG**	**10501 FGRN 60 REG**	**UNITED UNIFORM MANUFACTURING**	IKE JACKET ELASTIQUE NO BRAID	30%	1	□ 380.00	□ 266.00
UNIFORMS/APPAREL	**JA795 FGRN 60 SHT**	**10501 FGRN 60 SHT**	**UNITED UNIFORM MANUFACTURING**	IKE JACKET ELASTIQUE NO BRAID	30%	1	□ 380.00	□ 266.00
UNIFORMS/APPAREL	**SH434 205 35**	**11131.20.5-35**	**UNITED UNIFORM MANUFACTURING**	UNITED PROFLEX L/S SHIRT LAPD NAVY	30%	1	□ 112.99	□ 79.09
UNIFORMS/APPAREL	**SH434 205 37**	**11131.20.5-37**	**UNITED UNIFORM MANUFACTURING**	UNITED PROFLEX L/S SHIRT LAPD NAVY	30%	1	□ 112.99	□ 79.09
UNIFORMS/APPAREL	**SH434 215 35**	**11131.21.5-35**	**UNITED UNIFORM MANUFACTURING**	UNITED PROFLEX L/S SHIRT LAPD NAVY	30%	1	□ 112.99	□ 79.09
UNIFORMS/APPAREL	**SH434 215 37**	**11131.21.5-37**	**UNITED UNIFORM MANUFACTURING**	UNITED PROFLEX L/S SHIRT LAPD NAVY	30%	1	□ 112.99	□ 79.09
UNIFORMS/APPAREL	**SH434 22 35**	**11131.22-35**	**UNITED UNIFORM MANUFACTURING**	UNITED PROFLEX L/S SHIRT LAPD NAVY	30%	1	□ 112.99	□ 79.09
UNIFORMS/APPAREL	**SH434 22 37**	**11131.22-37**	**UNITED UNIFORM MANUFACTURING**	UNITED PROFLEX L/S SHIRT LAPD NAVY	30%	1	□ 112.99	□ 79.09
UNIFORMS/APPAREL	**SH434 185 37**	**11131.18.5-37**	**UNITED UNIFORM MANUFACTURING**	UNITED PROFLEX L/S SHIRT LAPD NAVY	30%	1	□ 99.99	□ 69.99
UNIFORMS/APPAREL	**SH434 19 33**	**11131.19-33**	**UNITED UNIFORM MANUFACTURING**	UNITED PROFLEX L/S SHIRT LAPD NAVY	30%	1	□ 99.99	□ 69.99
UNIFORMS/APPAREL	**SH434 185 33**	**11131.18.5-33**	**UNITED UNIFORM MANUFACTURING**	UNITED PROFLEX L/S SHIRT LAPD NAVY	30%	1	□ 99.99	□ 69.99
UNIFORMS/APPAREL	**SH434 185 35**	**11131.18.5-35**	**UNITED UNIFORM MANUFACTURING**	UNITED PROFLEX L/S SHIRT LAPD NAVY	30%	1	□ 99.99	□ 69.99
UNIFORMS/APPAREL	**SH434 19 35**	**11131.19-35**	**UNITED UNIFORM MANUFACTURING**	UNITED PROFLEX L/S SHIRT LAPD NAVY	30%	1	□ 99.99	□ 69.99
UNIFORMS/APPAREL	**SH434 19 37**	**11131.19-37**	**UNITED UNIFORM MANUFACTURING**	UNITED PROFLEX L/S SHIRT LAPD NAVY	30%	1	□ 99.99	□ 69.99
UNIFORMS/APPAREL	**SH434 195 33**	**1.11E+08**	**UNITED UNIFORM MANUFACTURING**	UNITED PROFLEX L/S SHIRT LAPD NAVY	30%	1	□ 99.99	□ 69.99
UNIFORMS/APPAREL	**SH434 195 35**	**1.11E+08**	**UNITED UNIFORM MANUFACTURING**	UNITED PROFLEX L/S SHIRT LAPD NAVY	30%	1	□ 99.99	□ 69.99
UNIFORMS/APPAREL	**SH434 20 33**	**11131.20-33**	**UNITED UNIFORM MANUFACTURING**	UNITED PROFLEX L/S SHIRT LAPD NAVY	30%	1	□ 99.99	□ 69.99
UNIFORMS/APPAREL	**SH434 20 35**	**11131.20-35**	**UNITED UNIFORM MANUFACTURING**	UNITED PROFLEX L/S SHIRT LAPD NAVY	30%	1	□ 99.99	□ 69.99
UNIFORMS/APPAREL	**SH434 20 37**	**11131.20-37**	**UNITED UNIFORM MANUFACTURING**	UNITED PROFLEX L/S SHIRT LAPD NAVY	30%	1	□ 99.99	□ 69.99
UNIFORMS/APPAREL	**SH434 195 37**	**11131 195 37**	**UNITED UNIFORM MANUFACTURING**	UNITED PROFLEX L/S SHIRT LAPD NAVY	30%	1	□ 99.99	□ 69.99
UNIFORMS/APPAREL	**SH434 14 33**	**11131.14-33**	**UNITED UNIFORM MANUFACTURING**	UNITED PROFLEX L/S SHIRT LAPD NAVY	30%	1	□ 86.99	□ 60.89
UNIFORMS/APPAREL	**SH434 16 33**	**11131.16-33**	**UNITED UNIFORM MANUFACTURING**	UNITED PROFLEX L/S SHIRT LAPD NAVY	30%	1	□ 86.99	□ 60.89

UNIFORMS/APPAREL	**SH434 18 37**	**11131.18-37**	**UNITED UNIFORM MANUFACTURING**	UNITED PROFLEX L/S SHIRT LAPD NAVY	30%	1	□ 86.99	□ 60.89
UNIFORMS/APPAREL	**SH434 14 35**	**11131.14-35**	**UNITED UNIFORM MANUFACTURING**	UNITED PROFLEX L/S SHIRT LAPD NAVY	30%	1	□ 86.99	□ 60.89
UNIFORMS/APPAREL	**SH434 145 32**	**11131.14.5-32**	**UNITED UNIFORM MANUFACTURING**	UNITED PROFLEX L/S SHIRT LAPD NAVY	30%	1	□ 86.99	□ 60.89
UNIFORMS/APPAREL	**SH434 145 33**	**11131.14.5-33**	**UNITED UNIFORM MANUFACTURING**	UNITED PROFLEX L/S SHIRT LAPD NAVY	30%	1	□ 86.99	□ 60.89
UNIFORMS/APPAREL	**SH434 145 35**	**11131.14.5-35**	**UNITED UNIFORM MANUFACTURING**	UNITED PROFLEX L/S SHIRT LAPD NAVY	30%	1	□ 86.99	□ 60.89
UNIFORMS/APPAREL	**SH434 15 33**	**11131.15-33**	**UNITED UNIFORM MANUFACTURING**	UNITED PROFLEX L/S SHIRT LAPD NAVY	30%	1	□ 86.99	□ 60.89
UNIFORMS/APPAREL	**SH434 15 35**	**11131.15-35**	**UNITED UNIFORM MANUFACTURING**	UNITED PROFLEX L/S SHIRT LAPD NAVY	30%	1	□ 86.99	□ 60.89
UNIFORMS/APPAREL	**SH434 155 33**	**11131.15.5-33**	**UNITED UNIFORM MANUFACTURING**	UNITED PROFLEX L/S SHIRT LAPD NAVY	30%	1	□ 86.99	□ 60.89
UNIFORMS/APPAREL	**SH434 155 35**	**11131.15.5-35**	**UNITED UNIFORM MANUFACTURING**	UNITED PROFLEX L/S SHIRT LAPD NAVY	30%	1	□ 86.99	□ 60.89
UNIFORMS/APPAREL	**SH434 16 35**	**11131.16-35**	**UNITED UNIFORM MANUFACTURING**	UNITED PROFLEX L/S SHIRT LAPD NAVY	30%	1	□ 86.99	□ 60.89
UNIFORMS/APPAREL	**SH434 16 36**	**11131.16-37**	**UNITED UNIFORM MANUFACTURING**	UNITED PROFLEX L/S SHIRT LAPD NAVY	30%	1	□ 86.99	□ 60.89
UNIFORMS/APPAREL	**SH434 165 33**	**11131.16.5-33**	**UNITED UNIFORM MANUFACTURING**	UNITED PROFLEX L/S SHIRT LAPD NAVY	30%	1	□ 86.99	□ 60.89
UNIFORMS/APPAREL	**SH434 165 35**	**11131.16.5-35**	**UNITED UNIFORM MANUFACTURING**	UNITED PROFLEX L/S SHIRT LAPD NAVY	30%	1	□ 86.99	□ 60.89
UNIFORMS/APPAREL	**SH434 165 37**	**11131.16.5-37**	**UNITED UNIFORM MANUFACTURING**	UNITED PROFLEX L/S SHIRT LAPD NAVY	30%	1	□ 86.99	□ 60.89
UNIFORMS/APPAREL	**SH434 17 33**	**11131.17-33**	**UNITED UNIFORM MANUFACTURING**	UNITED PROFLEX L/S SHIRT LAPD NAVY	30%	1	□ 86.99	□ 60.89
UNIFORMS/APPAREL	**SH434 17 35**	**11131.17-35**	**UNITED UNIFORM MANUFACTURING**	UNITED PROFLEX L/S SHIRT LAPD NAVY	30%	1	□ 86.99	□ 60.89
UNIFORMS/APPAREL	**SH434 17 37**	**11131.17-37**	**UNITED UNIFORM MANUFACTURING**	UNITED PROFLEX L/S SHIRT LAPD NAVY	30%	1	□ 86.99	□ 60.89
UNIFORMS/APPAREL	**SH434 175 33**	**11131.17.5-33**	**UNITED UNIFORM MANUFACTURING**	UNITED PROFLEX L/S SHIRT LAPD NAVY	30%	1	□ 86.99	□ 60.89
UNIFORMS/APPAREL	**SH434 175 35**	**11131.17.5-35**	**UNITED UNIFORM MANUFACTURING**	UNITED PROFLEX L/S SHIRT LAPD NAVY	30%	1	□ 86.99	□ 60.89
UNIFORMS/APPAREL	**SH434 175 37**	**11131.17.5-37**	**UNITED UNIFORM MANUFACTURING**	UNITED PROFLEX L/S SHIRT LAPD NAVY	30%	1	□ 86.99	□ 60.89
UNIFORMS/APPAREL	**SH434 18 33**	**11131.18-33**	**UNITED UNIFORM MANUFACTURING**	UNITED PROFLEX L/S SHIRT LAPD NAVY	30%	1	□ 86.99	□ 60.89
UNIFORMS/APPAREL	**SH434 18 35**	**11131.18-35**	**UNITED UNIFORM MANUFACTURING**	UNITED PROFLEX L/S SHIRT LAPD NAVY	30%	1	□ 86.99	□ 60.89

UNIFORMS/APPAREL	**SH434 14 31**	**11131 14 31**	**UNITED UNIFORM MANUFACTURING**	UNITED PROFLEX L/S SHIRT LAPD NAVY	30%	1	□ 86.99	□ 60.89
UNIFORMS/APPAREL	**SH434 145 31**	**11131 14.5 31**	**UNITED UNIFORM MANUFACTURING**	UNITED PROFLEX L/S SHIRT LAPD NAVY	30%	1	□ 86.99	□ 60.89
UNIFORMS/APPAREL	**SH434 15 31**	**11131 15 31**	**UNITED UNIFORM MANUFACTURING**	UNITED PROFLEX L/S SHIRT LAPD NAVY	30%	1	□ 86.99	□ 60.89
UNIFORMS/APPAREL	**SH434 155 31**	**11131 15.5-31**	**UNITED UNIFORM MANUFACTURING**	UNITED PROFLEX L/S SHIRT LAPD NAVY	30%	1	□ 86.99	□ 60.89
UNIFORMS/APPAREL	**SH434 16 37**	**11131 16 37**	**UNITED UNIFORM MANUFACTURING**	UNITED PROFLEX L/S SHIRT LAPD NAVY	30%	1	□ 86.99	□ 60.89
UNIFORMS/APPAREL	**SW022 BLK YEL 8X**	**5608XL**	**UNITED UNIFORM MANUFACTURING**	UNITED UNIFORM TWO-TONE BIKE POLO	30%	1	□ 92.00	□ 64.40
UNIFORMS/APPAREL	**TU337 LAPD 31 OB**	**10129 LAPD 31 OB**	**UNITED UNIFORM MANUFACTURING**	UNITED PROFLEX POLY/WOOL/LYCRA CARGO	30%	1	□ 79.99	□ 55.99
UNIFORMS/APPAREL	**TU337 LAPD 32 OB**	**10129 LAPD 32 OB**	**UNITED UNIFORM MANUFACTURING**	UNITED PROFLEX POLY/WOOL/LYCRA CARGO	30%	1	□ 79.99	□ 55.99
UNIFORMS/APPAREL	**TU337 LAPD 34 OB**	**10129 LAPD 34 OB**	**UNITED UNIFORM MANUFACTURING**	UNITED PROFLEX POLY/WOOL/LYCRA CARGO	30%	1	□ 79.99	□ 55.99
UNIFORMS/APPAREL	**TU337 LAPD 40 OB**	**10129 LAPD 40 OB**	**UNITED UNIFORM MANUFACTURING**	UNITED PROFLEX POLY/WOOL/LYCRA CARGO	30%	1	□ 79.99	□ 55.99
UNIFORMS/APPAREL	**TU337 LAPD 42 OB**	**10129 LAPD 42 OB**	**UNITED UNIFORM MANUFACTURING**	UNITED PROFLEX POLY/WOOL/LYCRA CARGO	30%	1	□ 79.99	□ 55.99
UNIFORMS/APPAREL	**JA795 FGRN 54 LNG**	**10501 FGRN 54 LNG**	**UNITED UNIFORM MANUFACTURING**	IKE JACKET ELASTIQUE NO BRAID	30%	1	□ 330.99	□ 231.69
UNIFORMS/APPAREL	**JA795 FGRN 54 REG**	**10501 FGRN 54 REG**	**UNITED UNIFORM MANUFACTURING**	IKE JACKET ELASTIQUE NO BRAID	30%	1	□ 330.99	□ 231.69
UNIFORMS/APPAREL	**JA795 FGRN 54 SHT**	**10501 FGRN 54 SHT**	**UNITED UNIFORM MANUFACTURING**	IKE JACKET ELASTIQUE NO BRAID	30%	1	□ 330.99	□ 231.69
UNIFORMS/APPAREL	**JA795 FGRN 56 LNG**	**10501 FGRN 56 LNG**	**UNITED UNIFORM MANUFACTURING**	IKE JACKET ELASTIQUE NO BRAID	30%	1	□ 330.99	□ 231.69
UNIFORMS/APPAREL	**JA795 FGRN 56 REG**	**10501 FGRN 56 REG**	**UNITED UNIFORM MANUFACTURING**	IKE JACKET ELASTIQUE NO BRAID	30%	1	□ 330.99	□ 231.69
UNIFORMS/APPAREL	**JA795 FGRN 56 SHT**	**10501 FGRN 56 SHT**	**UNITED UNIFORM MANUFACTURING**	IKE JACKET ELASTIQUE NO BRAID	30%	1	□ 330.99	□ 231.69
UNIFORMS/APPAREL	**JA797 NAV 46 REG**	**10510 46 REG**	**UNITED UNIFORM MANUFACTURING**	BUTTON FRONT 55/45 POLY/WOOL IKE JACKET	30%	1	□ 264.99	□ 185.49
UNIFORMS/APPAREL	**JA797 NAV 36 REG**	**10510 36 REG**	**UNITED UNIFORM MANUFACTURING**	BUTTON FRONT 55/45 POLY/WOOL IKE JACKET	30%	1	□ 264.99	□ 185.49
UNIFORMS/APPAREL	**JA797 NAV 36 SHT**	**10510 36 SHT**	**UNITED UNIFORM MANUFACTURING**	BUTTON FRONT 55/45 POLY/WOOL IKE JACKET	30%	1	□ 264.99	□ 185.49
UNIFORMS/APPAREL	**JA797 NAV 36 LNG**	**10510 36 LNG**	**UNITED UNIFORM MANUFACTURING**	BUTTON FRONT 55/45 POLY/WOOL IKE JACKET	30%	1	□ 264.99	□ 185.49
UNIFORMS/APPAREL	**JA797 NAV 38 REG**	**10510 38 REG**	**UNITED UNIFORM MANUFACTURING**	BUTTON FRONT 55/45 POLY/WOOL IKE JACKET	30%	1	□ 264.99	□ 185.49
UNIFORMS/APPAREL	**JA797 NAV 38 SHT**	**10510 38 SHT**	**UNITED UNIFORM MANUFACTURING**	BUTTON FRONT 55/45 POLY/WOOL IKE JACKET	30%	1	□ 264.99	□ 185.49
UNIFORMS/APPAREL	**JA797 NAV 38 LNG**	**10510 38 LNG**	**UNITED UNIFORM MANUFACTURING**	BUTTON FRONT 55/45 POLY/WOOL IKE JACKET	30%	1	□ 264.99	□ 185.49

UNIFORMS/APPAREL	**JA797 NAV 40 REG**	**10510 40 REG**	**UNITED UNIFORM MANUFACTURING**	BUTTON FRONT 55/45 POLY/WOOL IKE JACKET	30%	1	□ 264.99	□ 185.49
UNIFORMS/APPAREL	**JA797 NAV 40 SHT**	**10510 40 SHT**	**UNITED UNIFORM MANUFACTURING**	BUTTON FRONT 55/45 POLY/WOOL IKE JACKET	30%	1	□ 264.99	□ 185.49
UNIFORMS/APPAREL	**JA797 NAV 40 LNG**	**10510 40 LNG**	**UNITED UNIFORM MANUFACTURING**	BUTTON FRONT 55/45 POLY/WOOL IKE JACKET	30%	1	□ 264.99	□ 185.49
UNIFORMS/APPAREL	**JA797 NAV 42 REG**	**10510 42 REG**	**UNITED UNIFORM MANUFACTURING**	BUTTON FRONT 55/45 POLY/WOOL IKE JACKET	30%	1	□ 264.99	□ 185.49
UNIFORMS/APPAREL	**JA797 NAV 42 SHT**	**10510 42 SHT**	**UNITED UNIFORM MANUFACTURING**	BUTTON FRONT 55/45 POLY/WOOL IKE JACKET	30%	1	□ 264.99	□ 185.49
UNIFORMS/APPAREL	**JA797 NAV 42 LNG**	**10510 42 LNG**	**UNITED UNIFORM MANUFACTURING**	BUTTON FRONT 55/45 POLY/WOOL IKE JACKET	30%	1	□ 264.99	□ 185.49
UNIFORMS/APPAREL	**JA797 NAV 44 REG**	**10510 44 REG**	**UNITED UNIFORM MANUFACTURING**	BUTTON FRONT 55/45 POLY/WOOL IKE JACKET	30%	1	□ 264.99	□ 185.49
UNIFORMS/APPAREL	**JA797 NAV 44 SHT**	**10510 44 SHT**	**UNITED UNIFORM MANUFACTURING**	BUTTON FRONT 55/45 POLY/WOOL IKE JACKET	30%	1	□ 264.99	□ 185.49
UNIFORMS/APPAREL	**JA797 NAV 44 LNG**	**10510 44 LNG**	**UNITED UNIFORM MANUFACTURING**	BUTTON FRONT 55/45 POLY/WOOL IKE JACKET	30%	1	□ 264.99	□ 185.49
UNIFORMS/APPAREL	**JA797 NAV 46 SHT**	**10510 46 SHT**	**UNITED UNIFORM MANUFACTURING**	BUTTON FRONT 55/45 POLY/WOOL IKE JACKET	30%	1	□ 264.99	□ 185.49
UNIFORMS/APPAREL	**JA797 NAV 46 LNG**	**10510 46 LNG**	**UNITED UNIFORM MANUFACTURING**	BUTTON FRONT 55/45 POLY/WOOL IKE JACKET	30%	1	□ 264.99	□ 185.49
UNIFORMS/APPAREL	**JA797 NAV 58 LNG**	**10510 58 LNG**	**UNITED UNIFORM MANUFACTURING**	BUTTON FRONT 55/45 POLY/WOOL IKE JACKET	30%	1	□ 384.99	□ 269.49
UNIFORMS/APPAREL	**JA797 NAV 60 LNG**	**10510 60 LNG**	**UNITED UNIFORM MANUFACTURING**	BUTTON FRONT 55/45 POLY/WOOL IKE JACKET	30%	1	□ 384.99	□ 269.49
UNIFORMS/APPAREL	**SH429 NAV 31**	**W11131M31 C1**	**UNITED UNIFORM MANUFACTURING**	UNITED PROFLEX WMNS S/S SHIRT	30%	1	□ 67.99	□ 47.59
UNIFORMS/APPAREL	**SH429 NAV 34**	**W1112134**	**UNITED UNIFORM MANUFACTURING**	UNITED PROFLEX WMNS S/S SHIRT	30%	1	□ 67.99	□ 47.59
UNIFORMS/APPAREL	**SH429 NAV 30**	**11121/30**	**UNITED UNIFORM MANUFACTURING**	UNITED PROFLEX WMNS S/S SHIRT	30%	1	□ 67.99	□ 47.59
UNIFORMS/APPAREL	**SH429 NAV 32**	**W1112132**	**UNITED UNIFORM MANUFACTURING**	UNITED PROFLEX WMNS S/S SHIRT	30%	1	□ 67.99	□ 47.59
UNIFORMS/APPAREL	**SH429 NAV 36**	**W1112136**	**UNITED UNIFORM MANUFACTURING**	UNITED PROFLEX WMNS S/S SHIRT	30%	1	□ 67.99	□ 47.59
UNIFORMS/APPAREL	**SH429 NAV 38**	**W1112138**	**UNITED UNIFORM MANUFACTURING**	UNITED PROFLEX WMNS S/S SHIRT	30%	1	□ 67.99	□ 47.59
UNIFORMS/APPAREL	**SH429 NAV 40**	**W11121 40**	**UNITED UNIFORM MANUFACTURING**	UNITED PROFLEX WMNS S/S SHIRT	30%	1	□ 74.99	□ 52.49
UNIFORMS/APPAREL	**SH429 NAV 42**	**W1112142**	**UNITED UNIFORM MANUFACTURING**	UNITED PROFLEX WMNS S/S SHIRT	30%	1	□ 74.99	□ 52.49
UNIFORMS/APPAREL	**SH429 NAV 50**	**11121/50**	**UNITED UNIFORM MANUFACTURING**	UNITED PROFLEX WMNS S/S SHIRT	30%	1	□ 88.99	□ 62.29
UNIFORMS/APPAREL	**SH429 NAV 52**	**11121/52**	**UNITED UNIFORM MANUFACTURING**	UNITED PROFLEX WMNS S/S SHIRT	30%	1	□ 88.99	□ 62.29
UNIFORMS/APPAREL	**JA791 NAV 40 LNG**	**10513 LAPD-NAVY 40/LONG**	**UNITED UNIFORM MANUFACTURING**	JACKET IKE WOOL/ELAST CHP MENS	30%	1	□ 280.99	□ 196.69
UNIFORMS/APPAREL	**ZX156 LAPD 38 27**	**1.03E+08**	**UNITED UNIFORM MANUFACTURING**	BREECHES LAPD POLY/WOOL UNITED UNIFORM MFG. BREECHES	30%	1	□ 276.99	□ 193.89
UNIFORMS/APPAREL	**SH429 NAV 44**	**W1112144**	**UNITED UNIFORM MANUFACTURING**	UNITED PROFLEX WMNS S/S SHIRT	30%	1	□ 84.99	□ 59.49

UNIFORMS/APPAREL	**SH429 NAV 46**	**W1112146**	**UNITED UNIFORM MANUFACTURING**	UNITED PROFLEX WMNS S/S SHIRT	30%	1	□ 84.99	□ 59.49
UNIFORMS/APPAREL	**SH430 BLK 2X LNG**	**11900 BLACK 2XL/35**	**UNITED UNIFORM MANUFACTURING**	UNITED UNIFORM MENS L/S PLYFLX LAPD	30%	1	□ 43.99	□ 30.79
UNIFORMS/APPAREL	**SH430 BLK 2X REG**	**11900 BLACK 2XL/33**	**UNITED UNIFORM MANUFACTURING**	UNITED UNIFORM MENS L/S PLYFLX LAPD	30%	1	□ 43.99	□ 30.79
UNIFORMS/APPAREL	**SH430 BLK 2X XLN**	**11900 BLACK 2XL/37**	**UNITED UNIFORM MANUFACTURING**	UNITED UNIFORM MENS L/S PLYFLX LAPD	30%	1	□ 43.99	□ 30.79
UNIFORMS/APPAREL	**SH430 BLK 2X XXLN**	**11900 BLACK 2XL/39**	**UNITED UNIFORM MANUFACTURING**	UNITED UNIFORM MENS L/S PLYFLX LAPD	30%	1	□ 43.99	□ 30.79
UNIFORMS/APPAREL	**SH430 BLK 3X LNG**	**11900 BLACK 3XL/35**	**UNITED UNIFORM MANUFACTURING**	UNITED UNIFORM MENS L/S PLYFLX LAPD	30%	1	□ 43.99	□ 30.79
UNIFORMS/APPAREL	**SH430 BLK 3X REG**	**11900 BLACK 3XL/33**	**UNITED UNIFORM MANUFACTURING**	UNITED UNIFORM MENS L/S PLYFLX LAPD	30%	1	□ 43.99	□ 30.79
UNIFORMS/APPAREL	**SH430 BLK 3X XLN**	**11900 BLACK 3XL/37**	**UNITED UNIFORM MANUFACTURING**	UNITED UNIFORM MENS L/S PLYFLX LAPD	30%	1	□ 43.99	□ 30.79
UNIFORMS/APPAREL	**SH430 BLK 3X XXLN**	**11900 BLACK 3XL/39**	**UNITED UNIFORM MANUFACTURING**	UNITED UNIFORM MENS L/S PLYFLX LAPD	30%	1	□ 43.99	□ 30.79
UNIFORMS/APPAREL	**SH430 BLK 4X LNG**	**11900 BLACK 4XL/35**	**UNITED UNIFORM MANUFACTURING**	UNITED UNIFORM MENS L/S PLYFLX LAPD	30%	1	□ 43.99	□ 30.79
UNIFORMS/APPAREL	**SH430 BLK 4X REG**	**11900 BLACK 4XL/33**	**UNITED UNIFORM MANUFACTURING**	UNITED UNIFORM MENS L/S PLYFLX LAPD	30%	1	□ 43.99	□ 30.79
UNIFORMS/APPAREL	**SH430 BLK 4X XLN**	**11900 BLACK 4XL/37**	**UNITED UNIFORM MANUFACTURING**	UNITED UNIFORM MENS L/S PLYFLX LAPD	30%	1	□ 43.99	□ 30.79
UNIFORMS/APPAREL	**SH430 BLK 4X XXLN**	**11900 BLACK 4XL/39**	**UNITED UNIFORM MANUFACTURING**	UNITED UNIFORM MENS L/S PLYFLX LAPD	30%	1	□ 43.99	□ 30.79
UNIFORMS/APPAREL	**SH430 BLK 5X LNG**	**11900 BLACK 5XL/35**	**UNITED UNIFORM MANUFACTURING**	UNITED UNIFORM MENS L/S PLYFLX LAPD	30%	1	□ 43.99	□ 30.79
UNIFORMS/APPAREL	**SH430 BLK 5X XLN**	**11900 BLACK 5XL/37**	**UNITED UNIFORM MANUFACTURING**	UNITED UNIFORM MENS L/S PLYFLX LAPD	30%	1	□ 43.99	□ 30.79
UNIFORMS/APPAREL	**SH430 BLK 5X XXLN**	**11900 BLACK 5XL/39**	**UNITED UNIFORM MANUFACTURING**	UNITED UNIFORM MENS L/S PLYFLX LAPD	30%	1	□ 43.99	□ 30.79
UNIFORMS/APPAREL	**SH430 BLK 6X LNG**	**11900 BLACK 6XL/35**	**UNITED UNIFORM MANUFACTURING**	UNITED UNIFORM MENS L/S PLYFLX LAPD	30%	1	□ 43.99	□ 30.79
UNIFORMS/APPAREL	**SH430 BLK 6X XLN**	**11900 BLACK 6XL/37**	**UNITED UNIFORM MANUFACTURING**	UNITED UNIFORM MENS L/S PLYFLX LAPD	30%	1	□ 43.99	□ 30.79
UNIFORMS/APPAREL	**SH430 BLK 6X XXLN**	**11900 BLACK 6XL/39**	**UNITED UNIFORM MANUFACTURING**	UNITED UNIFORM MENS L/S PLYFLX LAPD	30%	1	□ 43.99	□ 30.79
UNIFORMS/APPAREL	**JA795 FGRN 40 REG**	**10501 FGRN 40 REG**	**UNITED UNIFORM MANUFACTURING**	IKE JACKET ELASTIQUE NO BRAID	30%	1	□ 280.99	□ 196.69
UNIFORMS/APPAREL	**JA795 FGRN 42 REG**	**10501 FGRN 42 REG**	**UNITED UNIFORM MANUFACTURING**	IKE JACKET ELASTIQUE NO BRAID	30%	1	□ 280.99	□ 196.69
UNIFORMS/APPAREL	**JA795 FGRN 46 REG**	**10501 FGRN 46 REG**	**UNITED UNIFORM MANUFACTURING**	IKE JACKET ELASTIQUE NO BRAID	30%	1	□ 280.99	□ 196.69
UNIFORMS/APPAREL	**SH430 BLK LG LNG**	**11900 BLACK LG/35**	**UNITED UNIFORM MANUFACTURING**	UNITED UNIFORM MENS L/S PLYFLX LAPD	30%	1	□ 39.99	□ 27.99

UNIFORMS/APPAREL	**SH430 BLK LG REG**	**11900 BLACK LG/33**	**UNITED UNIFORM MANUFACTURING**	UNITED UNIFORM MENS L/S PLYFLX LAPD	30%	1	□ 39.99	□ 27.99
UNIFORMS/APPAREL	**SH430 BLK LG XLN**	**11900 BLACK LG/37**	**UNITED UNIFORM MANUFACTURING**	UNITED UNIFORM MENS L/S PLYFLX LAPD	30%	1	□ 39.99	□ 27.99
UNIFORMS/APPAREL	**SH430 BLK MD LNG**	**11900 BLACK MD/35**	**UNITED UNIFORM MANUFACTURING**	UNITED UNIFORM MENS L/S PLYFLX LAPD	30%	1	□ 39.99	□ 27.99
UNIFORMS/APPAREL	**SH430 BLK MD REG**	**11900 BLACK MD/33**	**UNITED UNIFORM MANUFACTURING**	UNITED UNIFORM MENS L/S PLYFLX LAPD	30%	1	□ 39.99	□ 27.99
UNIFORMS/APPAREL	**SH430 BLK MD XLN**	**11900 BLACK MD/37**	**UNITED UNIFORM MANUFACTURING**	UNITED UNIFORM MENS L/S PLYFLX LAPD	30%	1	□ 39.99	□ 27.99
UNIFORMS/APPAREL	**SH430 BLK SM LNG**	**11900 BLACK SM/35**	**UNITED UNIFORM MANUFACTURING**	UNITED UNIFORM MENS L/S PLYFLX LAPD	30%	1	□ 39.99	□ 27.99
UNIFORMS/APPAREL	**SH430 BLK SM REG**	**11900 BLACK SM/33**	**UNITED UNIFORM MANUFACTURING**	UNITED UNIFORM MENS L/S PLYFLX LAPD	30%	1	□ 39.99	□ 27.99
UNIFORMS/APPAREL	**SH430 BLK XL LNG**	**11900 BLACK XL/35**	**UNITED UNIFORM MANUFACTURING**	UNITED UNIFORM MENS L/S PLYFLX LAPD	30%	1	□ 39.99	□ 27.99
UNIFORMS/APPAREL	**SH430 BLK XL REG**	**11900 BLACK XL/33**	**UNITED UNIFORM MANUFACTURING**	UNITED UNIFORM MENS L/S PLYFLX LAPD	30%	1	□ 39.99	□ 27.99
UNIFORMS/APPAREL	**SH430 BLK XL XLN**	**11900 BLACK XL/37**	**UNITED UNIFORM MANUFACTURING**	UNITED UNIFORM MENS L/S PLYFLX LAPD	30%	1	□ 39.99	□ 27.99
UNIFORMS/APPAREL	**SH430 BLK XL XXLN**	**11900 BLACK XL/39**	**UNITED UNIFORM MANUFACTURING**	UNITED UNIFORM MENS L/S PLYFLX LAPD	30%	1	□ 39.99	□ 27.99
UNIFORMS/APPAREL	**SH430 BLK XS REG**	**11900 BLACK XS/33**	**UNITED UNIFORM MANUFACTURING**	UNITED UNIFORM MENS L/S PLYFLX LAPD	30%	1	□ 39.99	□ 27.99
UNIFORMS/APPAREL	**SH430 WHT XL XXLN**	**11903 WHITE XL/39**	**UNITED UNIFORM MANUFACTURING**	UNITED UNIFORM MENS L/S PLYFLX LAPD	30%	1	□ 39.99	□ 27.99
UNIFORMS/APPAREL	**SH430 WHT XS LNG**	**11903 WHITE XS/35**	**UNITED UNIFORM MANUFACTURING**	UNITED UNIFORM MENS L/S PLYFLX LAPD	30%	1	□ 39.99	□ 27.99
UNIFORMS/APPAREL	**SH430 WHT XS REG**	**11903 WHITE XS/33**	**UNITED UNIFORM MANUFACTURING**	UNITED UNIFORM MENS L/S PLYFLX LAPD	30%	1	□ 39.99	□ 27.99
UNIFORMS/APPAREL	**TU297 NAV 44 27**	**10303 NAV 44 27**	**UNITED UNIFORM MANUFACTURING**	BREECHES WOOL ELAST□NO BRAID□	30%	1	□ 299.99	□ 209.99
UNIFORMS/APPAREL	**TU297 NAV 46 29**	**10303 NAV 46 29**	**UNITED UNIFORM MANUFACTURING**	BREECHES WOOL ELAST□NO BRAID□	30%	1	□ 299.99	□ 209.99
UNIFORMS/APPAREL	**TU297 NAV 48 27**	**10303 NAV 48 27**	**UNITED UNIFORM MANUFACTURING**	BREECHES WOOL ELAST□NO BRAID□	30%	1	□ 299.99	□ 209.99
UNIFORMS/APPAREL	**TU297 NAV 48 29**	**10303 NAV 48 29**	**UNITED UNIFORM MANUFACTURING**	BREECHES WOOL ELAST□NO BRAID□	30%	1	□ 299.99	□ 209.99
UNIFORMS/APPAREL	**SH430 WHT 2X XXLN**	**11903 WHITE 2XL/39**	**UNITED UNIFORM MANUFACTURING**	UNITED UNIFORM MENS L/S PLYFLX LAPD	30%	1	□ 43.99	□ 30.79
UNIFORMS/APPAREL	**SH430 WHT 3X XXLN**	**11903 WHITE 3XL/39**	**UNITED UNIFORM MANUFACTURING**	UNITED UNIFORM MENS L/S PLYFLX LAPD	30%	1	□ 43.99	□ 30.79
UNIFORMS/APPAREL	**SH430 WHT 4X XXLN**	**11903 WHITE 4XL/39**	**UNITED UNIFORM MANUFACTURING**	UNITED UNIFORM MENS L/S PLYFLX LAPD	30%	1	□ 43.99	□ 30.79

UNIFORMS/APPAREL	**SH430 WHT 5X XXLN**	**11903 WHITE 5XL/39**	**UNITED UNIFORM MANUFACTURING**	UNITED UNIFORM MENS L/S PLYFLX LAPD	30%	1	□ 43.99	□ 30.79
UNIFORMS/APPAREL	**SH430 WHT 6X LNG**	**11903 WHITE 6XL/35**	**UNITED UNIFORM MANUFACTURING**	UNITED UNIFORM MENS L/S PLYFLX LAPD	30%	1	□ 43.99	□ 30.79
UNIFORMS/APPAREL	**SH430 WHT 6X XLN**	**11903 WHITE 6XL/37**	**UNITED UNIFORM MANUFACTURING**	UNITED UNIFORM MENS L/S PLYFLX LAPD	30%	1	□ 43.99	□ 30.79
UNIFORMS/APPAREL	**SH430 WHT 6X XXLN**	**11903 WHITE 6XL/39**	**UNITED UNIFORM MANUFACTURING**	UNITED UNIFORM MENS L/S PLYFLX LAPD	30%	1	□ 43.99	□ 30.79
UNIFORMS/APPAREL	**TU297 NAV 36 25**	**10303 NAV 36 25**	**UNITED UNIFORM MANUFACTURING**	BREECHES WOOL ELAST□NO BRAID□	30%	1	□ 272.99	□ 191.09
UNIFORMS/APPAREL	**TU297 NAV 34 25**	**10303 NAV 34 25**	**UNITED UNIFORM MANUFACTURING**	BREECHES WOOL ELAST□NO BRAID□	30%	1	□ 272.99	□ 191.09
UNIFORMS/APPAREL	**TU297 NAV 36 27**	**10303 NAV 36 27**	**UNITED UNIFORM MANUFACTURING**	BREECHES WOOL ELAST□NO BRAID□	30%	1	□ 272.99	□ 191.09
UNIFORMS/APPAREL	**TU297 NAV 38 25**	**10303 NAV 38 25**	**UNITED UNIFORM MANUFACTURING**	BREECHES WOOL ELAST□NO BRAID□	30%	1	□ 272.99	□ 191.09
UNIFORMS/APPAREL	**TU297 NAV 42 27**	**10303 NAV 42 27**	**UNITED UNIFORM MANUFACTURING**	BREECHES WOOL ELAST□NO BRAID□	30%	1	□ 272.99	□ 191.09
UNIFORMS/APPAREL	**TU297 NAV 29 27**	**10303 NAV 29 27**	**UNITED UNIFORM MANUFACTURING**	BREECHES WOOL ELAST□NO BRAID□	30%	1	□ 272.99	□ 191.09
UNIFORMS/APPAREL	**TU297 NAV 30 25**	**10303 NAV 30 25**	**UNITED UNIFORM MANUFACTURING**	BREECHES WOOL ELAST□NO BRAID□	30%	1	□ 272.99	□ 191.09
UNIFORMS/APPAREL	**TU297 NAV 30 27**	**10303 NAV 30 27**	**UNITED UNIFORM MANUFACTURING**	BREECHES WOOL ELAST□NO BRAID□	30%	1	□ 272.99	□ 191.09
UNIFORMS/APPAREL	**TU297 NAV 32 25**	**10303 NAV 32 25**	**UNITED UNIFORM MANUFACTURING**	BREECHES WOOL ELAST□NO BRAID□	30%	1	□ 272.99	□ 191.09
UNIFORMS/APPAREL	**TU297 NAV 32 29**	**10303 NAV 32 29**	**UNITED UNIFORM MANUFACTURING**	BREECHES WOOL ELAST□NO BRAID□	30%	1	□ 272.99	□ 191.09
UNIFORMS/APPAREL	**TU297 NAV 33 25**	**10303 NAV 33 25**	**UNITED UNIFORM MANUFACTURING**	BREECHES WOOL ELAST□NO BRAID□	30%	1	□ 272.99	□ 191.09
UNIFORMS/APPAREL	**TU297 NAV 33 27**	**10303 NAV 33 27**	**UNITED UNIFORM MANUFACTURING**	BREECHES WOOL ELAST□NO BRAID□	30%	1	□ 272.99	□ 191.09
UNIFORMS/APPAREL	**TU297 NAV 37 27**	**10303 NAV 37 27**	**UNITED UNIFORM MANUFACTURING**	BREECHES WOOL ELAST□NO BRAID□	30%	1	□ 272.99	□ 191.09
UNIFORMS/APPAREL	**TU297 NAV 37 29**	**10303 NAV 37 29**	**UNITED UNIFORM MANUFACTURING**	BREECHES WOOL ELAST□NO BRAID□	30%	1	□ 272.99	□ 191.09
UNIFORMS/APPAREL	**TU297 NAV 38 27**	**10303 NAV 38 27**	**UNITED UNIFORM MANUFACTURING**	BREECHES WOOL ELAST□NO BRAID□	30%	1	□ 272.99	□ 191.09
UNIFORMS/APPAREL	**TU297 NAV 40 25**	**10303 NAV 40 25**	**UNITED UNIFORM MANUFACTURING**	BREECHES WOOL ELAST□NO BRAID□	30%	1	□ 272.99	□ 191.09
UNIFORMS/APPAREL	**TU297 NAV 40 29**	**10303 NAV 40 29**	**UNITED UNIFORM MANUFACTURING**	BREECHES WOOL ELAST□NO BRAID□	30%	1	□ 272.99	□ 191.09
UNIFORMS/APPAREL	**JA797 NAV 48 LNG**	**10510 48 LNG**	**UNITED UNIFORM MANUFACTURING**	BUTTON FRONT 55/45 POLY/WOOL IKE JACKET	30%	1	□ 329.99	□ 230.99

UNIFORMS/APPAREL	**JA797 NAV 48 REG**	**10510 48 REG**	**UNITED UNIFORM MANUFACTURING**	BUTTON FRONT 55/45 POLY/WOOL IKE JACKET	30%	1	□ 329.99	□ 230.99
UNIFORMS/APPAREL	**JA797 NAV 48 SHT**	**10510 48 SHT**	**UNITED UNIFORM MANUFACTURING**	BUTTON FRONT 55/45 POLY/WOOL IKE JACKET	30%	1	□ 329.99	□ 230.99
UNIFORMS/APPAREL	**JA797 NAV 50 LNG**	**10510 50 LNG**	**UNITED UNIFORM MANUFACTURING**	BUTTON FRONT 55/45 POLY/WOOL IKE JACKET	30%	1	□ 329.99	□ 230.99
UNIFORMS/APPAREL	**JA797 NAV 50 REG**	**10510 50 REG**	**UNITED UNIFORM MANUFACTURING**	BUTTON FRONT 55/45 POLY/WOOL IKE JACKET	30%	1	□ 329.99	□ 230.99
UNIFORMS/APPAREL	**JA797 NAV 50 SHT**	**10510 50 SHT**	**UNITED UNIFORM MANUFACTURING**	BUTTON FRONT 55/45 POLY/WOOL IKE JACKET	30%	1	□ 329.99	□ 230.99
UNIFORMS/APPAREL	**JA797 NAV 52 LNG**	**10510 52 LNG**	**UNITED UNIFORM MANUFACTURING**	BUTTON FRONT 55/45 POLY/WOOL IKE JACKET	30%	1	□ 329.99	□ 230.99
UNIFORMS/APPAREL	**JA797 NAV 52 REG**	**10510 52 REG**	**UNITED UNIFORM MANUFACTURING**	BUTTON FRONT 55/45 POLY/WOOL IKE JACKET	30%	1	□ 329.99	□ 230.99
UNIFORMS/APPAREL	**JA797 NAV 52 SHT**	**10510 52 SHT**	**UNITED UNIFORM MANUFACTURING**	BUTTON FRONT 55/45 POLY/WOOL IKE JACKET	30%	1	□ 329.99	□ 230.99
UNIFORMS/APPAREL	**ZX156 LAPD 29 27**	**10313NVY2927**	**UNITED UNIFORM MANUFACTURING**	BREECHES LAPD POLY/WOOL UNITED UNIFORM MFG. BREECHES	30%	1	□ 276.99	□ 193.89
UNIFORMS/APPAREL	**ZX156 LAPD 30 27**	**10313NVY3027**	**UNITED UNIFORM MANUFACTURING**	BREECHES LAPD POLY/WOOL UNITED UNIFORM MFG. BREECHES	30%	1	□ 276.99	□ 193.89
UNIFORMS/APPAREL	**ZX156 LAPD 31 27**	**10313NVY3127**	**UNITED UNIFORM MANUFACTURING**	BREECHES LAPD POLY/WOOL UNITED UNIFORM MFG. BREECHES	30%	1	□ 276.99	□ 193.89
UNIFORMS/APPAREL	**ZX156 LAPD 32 27**	**10313NVY3227**	**UNITED UNIFORM MANUFACTURING**	BREECHES LAPD POLY/WOOL UNITED UNIFORM MFG. BREECHES	30%	1	□ 276.99	□ 193.89
UNIFORMS/APPAREL	**ZX156 LAPD 34 27**	**10313NVY3427**	**UNITED UNIFORM MANUFACTURING**	BREECHES LAPD POLY/WOOL UNITED UNIFORM MFG. BREECHES	30%	1	□ 276.99	□ 193.89
UNIFORMS/APPAREL	**ZX156 LAPD 35 27**	**10313NVY3527**	**UNITED UNIFORM MANUFACTURING**	BREECHES LAPD POLY/WOOL UNITED UNIFORM MFG. BREECHES	30%	1	□ 276.99	□ 193.89
UNIFORMS/APPAREL	**ZX156 LAPD 36 27**	**10313NVY3627**	**UNITED UNIFORM MANUFACTURING**	BREECHES LAPD POLY/WOOL UNITED UNIFORM MFG. BREECHES	30%	1	□ 276.99	□ 193.89
UNIFORMS/APPAREL	**ZX156 LAPD 37 27**	**10313NVY3727**	**UNITED UNIFORM MANUFACTURING**	BREECHES LAPD POLY/WOOL UNITED UNIFORM MFG. BREECHES	30%	1	□ 276.99	□ 193.89
UNIFORMS/APPAREL	**ZX156 LAPD 40 27**	**10313NVY4027**	**UNITED UNIFORM MANUFACTURING**	BREECHES LAPD POLY/WOOL UNITED UNIFORM MFG. BREECHES	30%	1	□ 276.99	□ 193.89
UNIFORMS/APPAREL	**ZX156 LAPD 42 27**	**10313NVY4227**	**UNITED UNIFORM MANUFACTURING**	BREECHES LAPD POLY/WOOL UNITED UNIFORM MFG. BREECHES	30%	1	□ 276.99	□ 193.89
UNIFORMS/APPAREL	**ZX156 LAPD 42 29**	**10313NVY4229**	**UNITED UNIFORM MANUFACTURING**	BREECHES LAPD POLY/WOOL UNITED UNIFORM MFG. BREECHES	30%	1	□ 276.99	□ 193.89
UNIFORMS/APPAREL	**ZX156 LAPD 33 27**	**10313NAVY3327REG**	**UNITED UNIFORM MANUFACTURING**	BREECHES LAPD POLY/WOOL UNITED UNIFORM MFG. BREECHES	30%	1	□ 276.99	□ 193.89
UNIFORMS/APPAREL	**SH400 18 35**	**UM11001N-18/35**	**UNITED UNIFORM MANUFACTURING**	MENS LAPD CLS A L/S 100% WOOL TROP	30%	1	□ 80.00	□ 56.00
UNIFORMS/APPAREL	**SH400 14 36**	**11001 LAPD-NAVY 14/36**	**UNITED UNIFORM MANUFACTURING**	MENS LAPD CLS A L/S 100% WOOL TROP	30%	1	□ 80.00	□ 56.00

UNIFORMS/APPAREL	**SH400 14 38**	**11001 LAPD-NAVY 14/38**	**UNITED UNIFORM MANUFACTURING**	MENS LAPD CLS A L/S 100% WOOL TROP	30%	1	□ 80.00	□ 56.00
UNIFORMS/APPAREL	**SH400 145 36**	**11001 LAPD-NAVY 14.5/36**	**UNITED UNIFORM MANUFACTURING**	MENS LAPD CLS A L/S 100% WOOL TROP	30%	1	□ 80.00	□ 56.00
UNIFORMS/APPAREL	**SH400 145 38**	**11001 LAPD-NAVY 14.5/38**	**UNITED UNIFORM MANUFACTURING**	MENS LAPD CLS A L/S 100% WOOL TROP	30%	1	□ 80.00	□ 56.00
UNIFORMS/APPAREL	**SH400 15 33**	**11001 LAPD-NAVY 15/32**	**UNITED UNIFORM MANUFACTURING**	MENS LAPD CLS A L/S 100% WOOL TROP	30%	1	□ 80.00	□ 56.00
UNIFORMS/APPAREL	**SH400 15 36**	**11001 LAPD-NAVY 15/36**	**UNITED UNIFORM MANUFACTURING**	MENS LAPD CLS A L/S 100% WOOL TROP	30%	1	□ 80.00	□ 56.00
UNIFORMS/APPAREL	**SH400 15 37**	**11001 LAPD-NAVY 15/37**	**UNITED UNIFORM MANUFACTURING**	MENS LAPD CLS A L/S 100% WOOL TROP	30%	1	□ 80.00	□ 56.00
UNIFORMS/APPAREL	**SH400 15 38**	**11001 LAPD-NAVY 15/38**	**UNITED UNIFORM MANUFACTURING**	MENS LAPD CLS A L/S 100% WOOL TROP	30%	1	□ 80.00	□ 56.00
UNIFORMS/APPAREL	**SH400 155 36**	**11001 LAPD-NAVY 15.5/36**	**UNITED UNIFORM MANUFACTURING**	MENS LAPD CLS A L/S 100% WOOL TROP	30%	1	□ 80.00	□ 56.00
UNIFORMS/APPAREL	**SH400 155 38**	**11001 LAPD-NAVY 15.5/38**	**UNITED UNIFORM MANUFACTURING**	MENS LAPD CLS A L/S 100% WOOL TROP	30%	1	□ 80.00	□ 56.00
UNIFORMS/APPAREL	**SH400 16 33**	**11001 LAPD-NAVY 16/32**	**UNITED UNIFORM MANUFACTURING**	MENS LAPD CLS A L/S 100% WOOL TROP	30%	1	□ 80.00	□ 56.00
UNIFORMS/APPAREL	**SH400 16 34**	**11001 LAPD-NAVY 16/34**	**UNITED UNIFORM MANUFACTURING**	MENS LAPD CLS A L/S 100% WOOL TROP	30%	1	□ 80.00	□ 56.00
UNIFORMS/APPAREL	**SH400 16 38**	**11001 LAPD-NAVY 16/38**	**UNITED UNIFORM MANUFACTURING**	MENS LAPD CLS A L/S 100% WOOL TROP	30%	1	□ 80.00	□ 56.00
UNIFORMS/APPAREL	**SH400 165 33**	**11001 LAPD-NAVY 16.5/32**	**UNITED UNIFORM MANUFACTURING**	MENS LAPD CLS A L/S 100% WOOL TROP	30%	1	□ 80.00	□ 56.00
UNIFORMS/APPAREL	**SH400 165 38**	**11001 LAPD-NAVY 16.5/38**	**UNITED UNIFORM MANUFACTURING**	MENS LAPD CLS A L/S 100% WOOL TROP	30%	1	□ 80.00	□ 56.00
UNIFORMS/APPAREL	**SH400 17 33**	**11001 LAPD-NAVY 17/32**	**UNITED UNIFORM MANUFACTURING**	MENS LAPD CLS A L/S 100% WOOL TROP	30%	1	□ 80.00	□ 56.00
UNIFORMS/APPAREL	**SH400 17 38**	**11001 LAPD-NAVY 17/38**	**UNITED UNIFORM MANUFACTURING**	MENS LAPD CLS A L/S 100% WOOL TROP	30%	1	□ 80.00	□ 56.00
UNIFORMS/APPAREL	**SH400 175 38**	**11001 LAPD-NAVY 17.5/38**	**UNITED UNIFORM MANUFACTURING**	MENS LAPD CLS A L/S 100% WOOL TROP	30%	1	□ 80.00	□ 56.00
UNIFORMS/APPAREL	**SH400 18 33**	**11001 LAPD-NAVY 18/32**	**UNITED UNIFORM MANUFACTURING**	MENS LAPD CLS A L/S 100% WOOL TROP	30%	1	□ 80.00	□ 56.00
UNIFORMS/APPAREL	**SH400 18 34**	**11001 LAPD-NAVY 18/34**	**UNITED UNIFORM MANUFACTURING**	MENS LAPD CLS A L/S 100% WOOL TROP	30%	1	□ 80.00	□ 56.00
UNIFORMS/APPAREL	**SH400 18 36**	**11001 LAPD-NAVY 18/36**	**UNITED UNIFORM MANUFACTURING**	MENS LAPD CLS A L/S 100% WOOL TROP	30%	1	□ 80.00	□ 56.00
UNIFORMS/APPAREL	**SH400 18 38**	**11001 LAPD-NAVY 18/38**	**UNITED UNIFORM MANUFACTURING**	MENS LAPD CLS A L/S 100% WOOL TROP	30%	1	□ 80.00	□ 56.00
UNIFORMS/APPAREL	**JA795 FGRN 52 LNG**	**10501 FGRN 52 LNG**	**UNITED UNIFORM MANUFACTURING**	IKE JACKET ELASTIQUE NO BRAID	30%	1	□ 336.99	□ 235.89
UNIFORMS/APPAREL	**JA795 FGRN 52 REG**	**10501 FGRN 52 REG**	**UNITED UNIFORM MANUFACTURING**	IKE JACKET ELASTIQUE NO BRAID	30%	1	□ 336.99	□ 235.89

UNIFORMS/APPAREL	**JA795 FGRN 52 SHT**	**10501 FGRN 52 SHT**	**UNITED UNIFORM MANUFACTURING**	IKE JACKET ELASTIQUE NO BRAID	30%	1	□ 336.99	□ 235.89
UNIFORMS/APPAREL	**SH402 NAV 21**	**11000./21**	**UNITED UNIFORM MANUFACTURING**	MENS LAPD CLS A S/S SHIRT 100% WOOL TROP	30%	1	□ 116.99	□ 81.89
UNIFORMS/APPAREL	**JA797 NAV CTM CTM**	**10510 CTM CTM**	**UNITED UNIFORM MANUFACTURING**	BUTTON FRONT 55/45 POLY/WOOL IKE JACKET	30%	1	□ 342.99	□ 240.09
UNIFORMS/APPAREL	**JA797 BRN 36 LNG**	**10526 36 LNG**	**UNITED UNIFORM MANUFACTURING**	BUTTON FRONT 55/45 POLY/WOOL IKE JACKET	30%	1	□ 329.38	□ 230.57
UNIFORMS/APPAREL	**JA797 BRN 36 REG**	**10526 36 REG**	**UNITED UNIFORM MANUFACTURING**	BUTTON FRONT 55/45 POLY/WOOL IKE JACKET	30%	1	□ 329.38	□ 230.57
UNIFORMS/APPAREL	**JA797 BRN 36 SHT**	**10526 36 SHT**	**UNITED UNIFORM MANUFACTURING**	BUTTON FRONT 55/45 POLY/WOOL IKE JACKET	30%	1	□ 329.38	□ 230.57
UNIFORMS/APPAREL	**JA797 BRN 38 LNG**	**10526 38 LNG**	**UNITED UNIFORM MANUFACTURING**	BUTTON FRONT 55/45 POLY/WOOL IKE JACKET	30%	1	□ 329.38	□ 230.57
UNIFORMS/APPAREL	**JA797 BRN 38 REG**	**10526 38 REG**	**UNITED UNIFORM MANUFACTURING**	BUTTON FRONT 55/45 POLY/WOOL IKE JACKET	30%	1	□ 329.38	□ 230.57
UNIFORMS/APPAREL	**JA797 BRN 38 SHT**	**10526 38 SHT**	**UNITED UNIFORM MANUFACTURING**	BUTTON FRONT 55/45 POLY/WOOL IKE JACKET	30%	1	□ 329.38	□ 230.57
UNIFORMS/APPAREL	**JA797 BRN 40 LNG**	**10526 40 LNG**	**UNITED UNIFORM MANUFACTURING**	BUTTON FRONT 55/45 POLY/WOOL IKE JACKET	30%	1	□ 329.38	□ 230.57
UNIFORMS/APPAREL	**JA797 BRN 40 REG**	**10526 40 REG**	**UNITED UNIFORM MANUFACTURING**	BUTTON FRONT 55/45 POLY/WOOL IKE JACKET	30%	1	□ 329.38	□ 230.57
UNIFORMS/APPAREL	**JA797 BRN 40 SHT**	**10526 40 SHT**	**UNITED UNIFORM MANUFACTURING**	BUTTON FRONT 55/45 POLY/WOOL IKE JACKET	30%	1	□ 329.38	□ 230.57
UNIFORMS/APPAREL	**JA797 BRN 42 LNG**	**10526 42 LNG**	**UNITED UNIFORM MANUFACTURING**	BUTTON FRONT 55/45 POLY/WOOL IKE JACKET	30%	1	□ 329.38	□ 230.57
UNIFORMS/APPAREL	**JA797 BRN 42 REG**	**10526 42 REG**	**UNITED UNIFORM MANUFACTURING**	BUTTON FRONT 55/45 POLY/WOOL IKE JACKET	30%	1	□ 329.38	□ 230.57
UNIFORMS/APPAREL	**JA797 BRN 42 SHT**	**10526 42 SHT**	**UNITED UNIFORM MANUFACTURING**	BUTTON FRONT 55/45 POLY/WOOL IKE JACKET	30%	1	□ 329.38	□ 230.57
UNIFORMS/APPAREL	**JA797 BRN 44 LNG**	**10526 44 LNG**	**UNITED UNIFORM MANUFACTURING**	BUTTON FRONT 55/45 POLY/WOOL IKE JACKET	30%	1	□ 329.38	□ 230.57
UNIFORMS/APPAREL	**JA797 BRN 44 REG**	**10526 44 REG**	**UNITED UNIFORM MANUFACTURING**	BUTTON FRONT 55/45 POLY/WOOL IKE JACKET	30%	1	□ 329.38	□ 230.57
UNIFORMS/APPAREL	**JA797 BRN 44 SHT**	**10526 44 SHT**	**UNITED UNIFORM MANUFACTURING**	BUTTON FRONT 55/45 POLY/WOOL IKE JACKET	30%	1	□ 329.38	□ 230.57
UNIFORMS/APPAREL	**JA797 BRN 46 LNG**	**10526 46 LNG**	**UNITED UNIFORM MANUFACTURING**	BUTTON FRONT 55/45 POLY/WOOL IKE JACKET	30%	1	□ 329.38	□ 230.57
UNIFORMS/APPAREL	**JA797 BRN 46 REG**	**10526 46 REG**	**UNITED UNIFORM MANUFACTURING**	BUTTON FRONT 55/45 POLY/WOOL IKE JACKET	30%	1	□ 329.38	□ 230.57
UNIFORMS/APPAREL	**JA797 BRN 46 SHT**	**10526 46 SHT**	**UNITED UNIFORM MANUFACTURING**	BUTTON FRONT 55/45 POLY/WOOL IKE JACKET	30%	1	□ 329.38	□ 230.57
UNIFORMS/APPAREL	**JA797 BRN 48 LNG**	**10526 48 LNG**	**UNITED UNIFORM MANUFACTURING**	BUTTON FRONT 55/45 POLY/WOOL IKE JACKET	30%	1	□ 378.99	□ 265.29

UNIFORMS/APPAREL	**JA797 BRN 48 REG**	**10526 48 REG**	**UNITED UNIFORM MANUFACTURING**	BUTTON FRONT 55/45 POLY/WOOL IKE JACKET	30%	1	□ 378.99	□ 265.29
UNIFORMS/APPAREL	**JA797 BRN 48 SHT**	**10526 48 SHT**	**UNITED UNIFORM MANUFACTURING**	BUTTON FRONT 55/45 POLY/WOOL IKE JACKET	30%	1	□ 378.99	□ 265.29
UNIFORMS/APPAREL	**JA797 BRN 50 LNG**	**10526 50 LNG**	**UNITED UNIFORM MANUFACTURING**	BUTTON FRONT 55/45 POLY/WOOL IKE JACKET	30%	1	□ 378.99	□ 265.29
UNIFORMS/APPAREL	**JA797 BRN 50 REG**	**10526 50 REG**	**UNITED UNIFORM MANUFACTURING**	BUTTON FRONT 55/45 POLY/WOOL IKE JACKET	30%	1	□ 378.99	□ 265.29
UNIFORMS/APPAREL	**JA797 BRN 50 SHT**	**10526 50 SHT**	**UNITED UNIFORM MANUFACTURING**	BUTTON FRONT 55/45 POLY/WOOL IKE JACKET	30%	1	□ 378.99	□ 265.29
UNIFORMS/APPAREL	**JA797 BRN 52 LNG**	**10526 52 LNG**	**UNITED UNIFORM MANUFACTURING**	BUTTON FRONT 55/45 POLY/WOOL IKE JACKET	30%	1	□ 378.99	□ 265.29
UNIFORMS/APPAREL	**JA797 BRN 52 REG**	**10526 52 REG**	**UNITED UNIFORM MANUFACTURING**	BUTTON FRONT 55/45 POLY/WOOL IKE JACKET	30%	1	□ 378.99	□ 265.29
UNIFORMS/APPAREL	**JA797 BRN 52 SHT**	**10526 52 SHT**	**UNITED UNIFORM MANUFACTURING**	BUTTON FRONT 55/45 POLY/WOOL IKE JACKET	30%	1	□ 378.99	□ 265.29
UNIFORMS/APPAREL	**JA797 BLK 36 LNG**	**10538 36 LNG**	**UNITED UNIFORM MANUFACTURING**	BUTTON FRONT 55/45 POLY/WOOL IKE JACKET	30%	1	□ 329.99	□ 230.99
UNIFORMS/APPAREL	**JA797 BLK 36 REG**	**10538 36 REG**	**UNITED UNIFORM MANUFACTURING**	BUTTON FRONT 55/45 POLY/WOOL IKE JACKET	30%	1	□ 329.99	□ 230.99
UNIFORMS/APPAREL	**JA797 BLK 36 SHT**	**10538 36 SHT**	**UNITED UNIFORM MANUFACTURING**	BUTTON FRONT 55/45 POLY/WOOL IKE JACKET	30%	1	□ 329.99	□ 230.99
UNIFORMS/APPAREL	**JA797 BLK 38 LNG**	**10538 38 LNG**	**UNITED UNIFORM MANUFACTURING**	BUTTON FRONT 55/45 POLY/WOOL IKE JACKET	30%	1	□ 329.99	□ 230.99
UNIFORMS/APPAREL	**JA797 BLK 38 REG**	**10538 38 REG**	**UNITED UNIFORM MANUFACTURING**	BUTTON FRONT 55/45 POLY/WOOL IKE JACKET	30%	1	□ 329.99	□ 230.99
UNIFORMS/APPAREL	**JA797 BLK 38 SHT**	**10538 38 SHT**	**UNITED UNIFORM MANUFACTURING**	BUTTON FRONT 55/45 POLY/WOOL IKE JACKET	30%	1	□ 329.99	□ 230.99
UNIFORMS/APPAREL	**JA797 BLK 40 LNG**	**10538 40 LNG**	**UNITED UNIFORM MANUFACTURING**	BUTTON FRONT 55/45 POLY/WOOL IKE JACKET	30%	1	□ 329.99	□ 230.99
UNIFORMS/APPAREL	**JA797 BLK 40 REG**	**10538 40 REG**	**UNITED UNIFORM MANUFACTURING**	BUTTON FRONT 55/45 POLY/WOOL IKE JACKET	30%	1	□ 329.99	□ 230.99
UNIFORMS/APPAREL	**JA797 BLK 40 SHT**	**10538 40 SHT**	**UNITED UNIFORM MANUFACTURING**	BUTTON FRONT 55/45 POLY/WOOL IKE JACKET	30%	1	□ 329.99	□ 230.99
UNIFORMS/APPAREL	**JA797 BLK 42 LNG**	**10538 42 LNG**	**UNITED UNIFORM MANUFACTURING**	BUTTON FRONT 55/45 POLY/WOOL IKE JACKET	30%	1	□ 329.99	□ 230.99
UNIFORMS/APPAREL	**JA797 BLK 42 REG**	**10538 42 REG**	**UNITED UNIFORM MANUFACTURING**	BUTTON FRONT 55/45 POLY/WOOL IKE JACKET	30%	1	□ 329.99	□ 230.99
UNIFORMS/APPAREL	**JA797 BLK 42 SHT**	**10538 42 SHT**	**UNITED UNIFORM MANUFACTURING**	BUTTON FRONT 55/45 POLY/WOOL IKE JACKET	30%	1	□ 329.99	□ 230.99
UNIFORMS/APPAREL	**JA797 BLK 44 LNG**	**10538 44 LNG**	**UNITED UNIFORM MANUFACTURING**	BUTTON FRONT 55/45 POLY/WOOL IKE JACKET	30%	1	□ 329.99	□ 230.99
UNIFORMS/APPAREL	**JA797 BLK 44 REG**	**10538 44 REG**	**UNITED UNIFORM MANUFACTURING**	BUTTON FRONT 55/45 POLY/WOOL IKE JACKET	30%	1	□ 329.99	□ 230.99

UNIFORMS/APPAREL	**JA797 BLK 44 SHT**	**10538 44 SHT**	**UNITED UNIFORM MANUFACTURING**	BUTTON FRONT 55/45 POLY/WOOL IKE JACKET	30%	1	□ 329.99	□ 230.99
UNIFORMS/APPAREL	**JA797 BLK 46 LNG**	**10538 46 LNG**	**UNITED UNIFORM MANUFACTURING**	BUTTON FRONT 55/45 POLY/WOOL IKE JACKET	30%	1	□ 329.99	□ 230.99
UNIFORMS/APPAREL	**JA797 BLK 46 REG**	**10538 46 REG**	**UNITED UNIFORM MANUFACTURING**	BUTTON FRONT 55/45 POLY/WOOL IKE JACKET	30%	1	□ 329.99	□ 230.99
UNIFORMS/APPAREL	**JA797 BLK 46 SHT**	**10538 46 SHT**	**UNITED UNIFORM MANUFACTURING**	BUTTON FRONT 55/45 POLY/WOOL IKE JACKET	30%	1	□ 329.99	□ 230.99
UNIFORMS/APPAREL	**JA797 BLK 54 LNG**	**10538 54 LNG**	**UNITED UNIFORM MANUFACTURING**	BUTTON FRONT 55/45 POLY/WOOL IKE JACKET	30%	1	□ 412.99	□ 289.09
UNIFORMS/APPAREL	**JA797 BLK 54 REG**	**10538 54 REG**	**UNITED UNIFORM MANUFACTURING**	BUTTON FRONT 55/45 POLY/WOOL IKE JACKET	30%	1	□ 412.99	□ 289.09
UNIFORMS/APPAREL	**JA797 BLK 56 SHT**	**10538 56 SHT**	**UNITED UNIFORM MANUFACTURING**	BUTTON FRONT 55/45 POLY/WOOL IKE JACKET	30%	1	□ 412.99	□ 289.09
UNIFORMS/APPAREL	**JA797 BLK 56 LNG**	**10538 56 LNG**	**UNITED UNIFORM MANUFACTURING**	BUTTON FRONT 55/45 POLY/WOOL IKE JACKET	30%	1	□ 412.99	□ 289.09
UNIFORMS/APPAREL	**JA797 BLK 56 REG**	**10538 56 REG**	**UNITED UNIFORM MANUFACTURING**	BUTTON FRONT 55/45 POLY/WOOL IKE JACKET	30%	1	□ 412.99	□ 289.09
UNIFORMS/APPAREL	**JA797 BRN 54 LNG**	**10526 54 LNG**	**UNITED UNIFORM MANUFACTURING**	BUTTON FRONT 55/45 POLY/WOOL IKE JACKET	30%	1	□ 412.99	□ 289.09
UNIFORMS/APPAREL	**JA797 BRN 54 REG**	**10526 54 REG**	**UNITED UNIFORM MANUFACTURING**	BUTTON FRONT 55/45 POLY/WOOL IKE JACKET	30%	1	□ 412.99	□ 289.09
UNIFORMS/APPAREL	**JA797 BRN 56 LNG**	**10526 56 LNG**	**UNITED UNIFORM MANUFACTURING**	BUTTON FRONT 55/45 POLY/WOOL IKE JACKET	30%	1	□ 412.99	□ 289.09
UNIFORMS/APPAREL	**JA797 BRN 58 LNG**	**10526 58 LNG**	**UNITED UNIFORM MANUFACTURING**	BUTTON FRONT 55/45 POLY/WOOL IKE JACKET	30%	1	□ 412.99	□ 289.09
UNIFORMS/APPAREL	**JA797 BRN 58 REG**	**10526 58 REG**	**UNITED UNIFORM MANUFACTURING**	BUTTON FRONT 55/45 POLY/WOOL IKE JACKET	30%	1	□ 412.99	□ 289.09
UNIFORMS/APPAREL	**JA797 BRN 60 LNG**	**10526 60 LNG**	**UNITED UNIFORM MANUFACTURING**	BUTTON FRONT 55/45 POLY/WOOL IKE JACKET	30%	1	□ 412.99	□ 289.09
UNIFORMS/APPAREL	**JA797 BRN 60 REG**	**10526 60 REG**	**UNITED UNIFORM MANUFACTURING**	BUTTON FRONT 55/45 POLY/WOOL IKE JACKET	30%	1	□ 412.99	□ 289.09
UNIFORMS/APPAREL	**JA797 BLK 48 LNG**	**10538 48 LNG**	**UNITED UNIFORM MANUFACTURING**	BUTTON FRONT 55/45 POLY/WOOL IKE JACKET	30%	1	□ 379.99	□ 265.99
UNIFORMS/APPAREL	**JA797 BLK 48 REG**	**10538 48 REG**	**UNITED UNIFORM MANUFACTURING**	BUTTON FRONT 55/45 POLY/WOOL IKE JACKET	30%	1	□ 379.99	□ 265.99
UNIFORMS/APPAREL	**JA797 BLK 48 SHT**	**10538 48 SHT**	**UNITED UNIFORM MANUFACTURING**	BUTTON FRONT 55/45 POLY/WOOL IKE JACKET	30%	1	□ 379.99	□ 265.99
UNIFORMS/APPAREL	**JA797 BLK 50 LNG**	**10538 50 LNG**	**UNITED UNIFORM MANUFACTURING**	BUTTON FRONT 55/45 POLY/WOOL IKE JACKET	30%	1	□ 379.99	□ 265.99
UNIFORMS/APPAREL	**JA797 BLK 50 REG**	**10538 50 REG**	**UNITED UNIFORM MANUFACTURING**	BUTTON FRONT 55/45 POLY/WOOL IKE JACKET	30%	1	□ 379.99	□ 265.99
UNIFORMS/APPAREL	**JA797 BLK 50 SHT**	**10538 50 SHT**	**UNITED UNIFORM MANUFACTURING**	BUTTON FRONT 55/45 POLY/WOOL IKE JACKET	30%	1	□ 379.99	□ 265.99

UNIFORMS/APPAREL	**JA797 BLK 52 LNG**	**10538 52 LNG**	**UNITED UNIFORM MANUFACTURING**	BUTTON FRONT 55/45 POLY/WOOL IKE JACKET	30%	1	□ 379.99	□ 265.99
UNIFORMS/APPAREL	**JA797 BLK 52 REG**	**10538 52 REG**	**UNITED UNIFORM MANUFACTURING**	BUTTON FRONT 55/45 POLY/WOOL IKE JACKET	30%	1	□ 379.99	□ 265.99
UNIFORMS/APPAREL	**JA797 BLK 52 SHT**	**10538 52 SHT**	**UNITED UNIFORM MANUFACTURING**	BUTTON FRONT 55/45 POLY/WOOL IKE JACKET	30%	1	□ 379.99	□ 265.99
UNIFORMS/APPAREL	**JA791 NAV 60 LNG**	**10513 LAPD-NAVY 60/LONG**	**UNITED UNIFORM MANUFACTURING**	JACKET IKE WOOL/ELAST CHP MENS	30%	1	□ 497.99	□ 348.59
UNIFORMS/APPAREL	**JA791 NAV 60 REG**	**10513 LAPD-NAVY 60/REGULAR**	**UNITED UNIFORM MANUFACTURING**	JACKET IKE WOOL/ELAST CHP MENS	30%	1	□ 497.99	□ 348.59
UNIFORMS/APPAREL	**SH430 NAV LG REG**	**11901 LG/32**	**UNITED UNIFORM MANUFACTURING**	UNITED UNIFORM MENS L/S PLYFLX LAPD	30%	1	□ 31.99	□ 22.39
UNIFORMS/APPAREL	**SH430 NAV MD REG**	**11901 MD/32**	**UNITED UNIFORM MANUFACTURING**	UNITED UNIFORM MENS L/S PLYFLX LAPD	30%	1	□ 31.99	□ 22.39
UNIFORMS/APPAREL	**SH430 NAV XL XXLN**	**11901 LAPD-NAVY XL/39**	**UNITED UNIFORM MANUFACTURING**	UNITED UNIFORM MENS L/S PLYFLX LAPD	30%	1	□ 31.99	□ 22.39
UNIFORMS/APPAREL	**SH430 NAV XS LNG**	**11901 LAPD-NAVY XS/35**	**UNITED UNIFORM MANUFACTURING**	UNITED UNIFORM MENS L/S PLYFLX LAPD	30%	1	□ 31.99	□ 22.39
UNIFORMS/APPAREL	**SH430 NAV XS REG**	**11901 LAPD-NAVY XS/33**	**UNITED UNIFORM MANUFACTURING**	UNITED UNIFORM MENS L/S PLYFLX LAPD	30%	1	□ 31.99	□ 22.39
UNIFORMS/APPAREL	**SH430 NAV 2X XXLN**	**UM11901N-2XL, 38/39**	**UNITED UNIFORM MANUFACTURING**	UNITED UNIFORM MENS L/S PLYFLX LAPD	30%	1	□ 35.99	□ 25.19
UNIFORMS/APPAREL	**SH430 NAV 3X XXLN**	**UM11901N-3XL, 38/39**	**UNITED UNIFORM MANUFACTURING**	UNITED UNIFORM MENS L/S PLYFLX LAPD	30%	1	□ 35.99	□ 25.19
UNIFORMS/APPAREL	**SH430 NAV 4X XXLN**	**UM11901N-4XL, 38/39**	**UNITED UNIFORM MANUFACTURING**	UNITED UNIFORM MENS L/S PLYFLX LAPD	30%	1	□ 35.99	□ 25.19
UNIFORMS/APPAREL	**SH430 NAV 5X XXLN**	**UM11901N-5XL, 38/39**	**UNITED UNIFORM MANUFACTURING**	UNITED UNIFORM MENS L/S PLYFLX LAPD	30%	1	□ 35.99	□ 25.19
UNIFORMS/APPAREL	**SH430 NAV 6X LNG**	**11901 LAPD-NAVY 6XL/35**	**UNITED UNIFORM MANUFACTURING**	UNITED UNIFORM MENS L/S PLYFLX LAPD	30%	1	□ 35.99	□ 25.19
UNIFORMS/APPAREL	**SH430 NAV 6X XLN**	**11901 LAPD-NAVY 6XL/37**	**UNITED UNIFORM MANUFACTURING**	UNITED UNIFORM MENS L/S PLYFLX LAPD	30%	1	□ 35.99	□ 25.19
UNIFORMS/APPAREL	**SH430 NAV 6X XXLN**	**11901 LAPD-NAVY 6XL/39**	**UNITED UNIFORM MANUFACTURING**	UNITED UNIFORM MENS L/S PLYFLX LAPD	30%	1	□ 35.99	□ 25.19
UNIFORMS/APPAREL	**SH410 NAV 17**	**1112517**	**UNITED UNIFORM MANUFACTURING**	PROFLEX 12.5OZ CA S/S SHIRT LAPD	30%	1	□ 95.99	□ 67.19
UNIFORMS/APPAREL	**SH410 NAV 175**	**1112518**	**UNITED UNIFORM MANUFACTURING**	PROFLEX 12.5OZ CA S/S SHIRT LAPD	30%	1	□ 95.99	□ 67.19
UNIFORMS/APPAREL	**TU295 NAV 48**	**1012648**	**UNITED UNIFORM MANUFACTURING**	UNITED PROFLEX INTERNAL PKT TROUSER	30%	1	□ 78.99	□ 55.29
UNIFORMS/APPAREL	**TU299 FGRN 52 OB**	**1015152**	**UNITED UNIFORM MANUFACTURING**	United Uniform Men's CDC Class A Trousers	30%	1	□ 149.99	□ 104.99
UNIFORMS/APPAREL	**TU295 NAV 62**	**1012662**	**UNITED UNIFORM MANUFACTURING**	UNITED PROFLEX INTERNAL PKT TROUSER	30%	1	□ 109.99	□ 76.99

UNIFORMS/APPAREL	**TR332 BLK SM**	**790 SM**	**UNITED UNIFORM MANUFACTURING**	UNITED UNIFORMS ULTRAFLEX ZIP-OFF PANT	30%	1	□ 76.99	□ 53.89
UNIFORMS/APPAREL	**TR332 NAV SM**	**791 SM**	**UNITED UNIFORM MANUFACTURING**	UNITED UNIFORMS ULTRAFLEX ZIP-OFF PANT	30%	1	□ 76.99	□ 53.89
UNIFORMS/APPAREL	**TR332 BLK MD**	**790 MD**	**UNITED UNIFORM MANUFACTURING**	UNITED UNIFORMS ULTRAFLEX ZIP-OFF PANT	30%	1	□ 76.99	□ 53.89
UNIFORMS/APPAREL	**TR332 NAV MD**	**791 NAV MD**	**UNITED UNIFORM MANUFACTURING**	UNITED UNIFORMS ULTRAFLEX ZIP-OFF PANT	30%	1	□ 76.99	□ 53.89
UNIFORMS/APPAREL	**TR332 BLK LG**	**790 LG**	**UNITED UNIFORM MANUFACTURING**	UNITED UNIFORMS ULTRAFLEX ZIP-OFF PANT	30%	1	□ 76.99	□ 53.89
UNIFORMS/APPAREL	**TR332 NAV LG**	**791 NAV LG**	**UNITED UNIFORM MANUFACTURING**	UNITED UNIFORMS ULTRAFLEX ZIP-OFF PANT	30%	1	□ 76.99	□ 53.89
UNIFORMS/APPAREL	**TR332 BLK XL**	**790 XL**	**UNITED UNIFORM MANUFACTURING**	UNITED UNIFORMS ULTRAFLEX ZIP-OFF PANT	30%	1	□ 76.99	□ 53.89
UNIFORMS/APPAREL	**TR332 NAV XL**	**791 XL**	**UNITED UNIFORM MANUFACTURING**	UNITED UNIFORMS ULTRAFLEX ZIP-OFF PANT	30%	1	□ 76.99	□ 53.89
UNIFORMS/APPAREL	**TR332 LAPD LG**	**791 LAPD LG**	**UNITED UNIFORM MANUFACTURING**	UNITED UNIFORMS ULTRAFLEX ZIP-OFF PANT	30%	1	□ 76.99	□ 53.89
UNIFORMS/APPAREL	**TR332 LAPD MD**	**791 LAPD MD**	**UNITED UNIFORM MANUFACTURING**	UNITED UNIFORMS ULTRAFLEX ZIP-OFF PANT	30%	1	□ 76.99	□ 53.89
UNIFORMS/APPAREL	**TR332 LAPD SM**	**791 LAPD SM**	**UNITED UNIFORM MANUFACTURING**	UNITED UNIFORMS ULTRAFLEX ZIP-OFF PANT	30%	1	□ 76.99	□ 53.89
UNIFORMS/APPAREL	**TR332 LAPD XL**	**791 LAPD XL**	**UNITED UNIFORM MANUFACTURING**	UNITED UNIFORMS ULTRAFLEX ZIP-OFF PANT	30%	1	□ 76.99	□ 53.89
UNIFORMS/APPAREL	**TR332 BLK XS**	**790 BLACK XS**	**UNITED UNIFORM MANUFACTURING**	UNITED UNIFORMS ULTRAFLEX ZIP-OFF PANT	30%	1	□ 76.99	□ 53.89
UNIFORMS/APPAREL	**TR332 BLK XXS**	**790 BLACK XXS**	**UNITED UNIFORM MANUFACTURING**	UNITED UNIFORMS ULTRAFLEX ZIP-OFF PANT	30%	1	□ 76.99	□ 53.89
UNIFORMS/APPAREL	**TR332 LAPD XXS**	**791 NAVY-BLUE XXS**	**UNITED UNIFORM MANUFACTURING**	UNITED UNIFORMS ULTRAFLEX ZIP-OFF PANT	30%	1	□ 76.99	□ 53.89
UNIFORMS/APPAREL	**TR332 BLK 2X**	**790 2X**	**UNITED UNIFORM MANUFACTURING**	UNITED UNIFORMS ULTRAFLEX ZIP-OFF PANT	30%	1	□ 84.99	□ 59.49
UNIFORMS/APPAREL	**TR332 LAPD 3X**	**791 LAPD 3XL**	**UNITED UNIFORM MANUFACTURING**	UNITED UNIFORMS ULTRAFLEX ZIP-OFF PANT	30%	1	□ 84.99	□ 59.49
UNIFORMS/APPAREL	**TR332 LAPD 4X**	**791 LAPD 4XL**	**UNITED UNIFORM MANUFACTURING**	UNITED UNIFORMS ULTRAFLEX ZIP-OFF PANT	30%	1	□ 84.99	□ 59.49
UNIFORMS/APPAREL	**TR332 LAPD 2X**	**791 LAPD 2X**	**UNITED UNIFORM MANUFACTURING**	UNITED UNIFORMS ULTRAFLEX ZIP-OFF PANT	30%	1	□ 84.99	□ 59.49
UNIFORMS/APPAREL	**TR332 BLK 3X**	**7903XL**	**UNITED UNIFORM MANUFACTURING**	UNITED UNIFORMS ULTRAFLEX ZIP-OFF PANT	30%	1	□ 84.99	□ 59.49
UNIFORMS/APPAREL	**TR332 BLK 4X**	**7904XL**	**UNITED UNIFORM MANUFACTURING**	UNITED UNIFORMS ULTRAFLEX ZIP-OFF PANT	30%	1	□ 84.99	□ 59.49
UNIFORMS/APPAREL	**TR332 BLK 5X**	**790 5X**	**UNITED UNIFORM MANUFACTURING**	UNITED UNIFORMS ULTRAFLEX ZIP-OFF PANT	30%	1	□ 84.99	□ 59.49

UNIFORMS/APPAREL	**TR332 BLK 6X**	**790 BLACK 6XL**	**UNITED UNIFORM MANUFACTURING**	UNITED UNIFORMS ULTRAFLEX ZIP-OFF PANT	30%	1	□ 84.99	□ 59.49
UNIFORMS/APPAREL	**TR332 LAPD 6X**	**791 NAVY-BLUE 6XL**	**UNITED UNIFORM MANUFACTURING**	UNITED UNIFORMS ULTRAFLEX ZIP-OFF PANT	30%	1	□ 84.99	□ 59.49
UNIFORMS/APPAREL	**TU291 34**	**10131/34**	**UNITED UNIFORM MANUFACTURING**	PROFLEX PLY/WL/LYC 6-PKT PANT W/GRIP FLEX	30%	1	□ 78.99	□ 55.29
UNIFORMS/APPAREL	**SH414 NAV 155 37**	**1113515.536/**	**UNITED UNIFORM MANUFACTURING**	PROFLEX 12.5OZ L/S SHIRT LAPD	30%	1	□ 102.99	□ 72.09
UNIFORMS/APPAREL	**SH414 NAV 165 33**	**1113516.532/**	**UNITED UNIFORM MANUFACTURING**	PROFLEX 12.5OZ L/S SHIRT LAPD	30%	1	□ 102.99	□ 72.09
UNIFORMS/APPAREL	**SH414 NAV 18 37**	**111351836/7**	**UNITED UNIFORM MANUFACTURING**	PROFLEX 12.5OZ L/S SHIRT LAPD	30%	1	□ 102.99	□ 72.09
UNIFORMS/APPAREL	**SW022 BLK YEL LG**	**560LG**	**UNITED UNIFORM MANUFACTURING**	UNITED UNIFORM TWO-TONE BIKE POLO	30%	1	□ 74.99	□ 52.49
UNIFORMS/APPAREL	**SW022 BLK YEL MD**	**560MED**	**UNITED UNIFORM MANUFACTURING**	UNITED UNIFORM TWO-TONE BIKE POLO	30%	1	□ 74.99	□ 52.49
UNIFORMS/APPAREL	**SW022 BLK YEL XL**	**560XL**	**UNITED UNIFORM MANUFACTURING**	UNITED UNIFORM TWO-TONE BIKE POLO	30%	1	□ 74.99	□ 52.49
UNIFORMS/APPAREL	**SW022 BLK YEL 2X**	**5602XL**	**UNITED UNIFORM MANUFACTURING**	UNITED UNIFORM TWO-TONE BIKE POLO	30%	1	□ 82.99	□ 58.09
UNIFORMS/APPAREL	**SW022 BLK YEL 3X**	**5603XL**	**UNITED UNIFORM MANUFACTURING**	UNITED UNIFORM TWO-TONE BIKE POLO	30%	1	□ 82.99	□ 58.09
UNIFORMS/APPAREL	**UN400 BLK REG**	**2650470 BLK**	**Vanguard Industries West**	SHIRT STAYS - 2 PACK/STIRRUP STYLE	30%	1	□ 13.99	□ 9.79
UNIFORMS/APPAREL	**SH723 BLK 3X LNG**	**F1 VTX8120 BK 3XL LONG**	**Vertx**	VERTEX PHANTOM LT L/S R/S MEN'S SHIRT	30%	1	□ 61.99	□ 43.39
UNIFORMS/APPAREL	**SH723 BLK 3X REG**	**F1 VTX8120 BK 3XL REG**	**Vertx**	VERTEX PHANTOM LT L/S R/S MEN'S SHIRT	30%	1	□ 61.99	□ 43.39
UNIFORMS/APPAREL	**SH723 NAV 3X LNG**	**F1 VTX8120 NV 3XL LONG**	**Vertx**	VERTEX PHANTOM LT L/S R/S MEN'S SHIRT	30%	1	□ 61.99	□ 43.39
UNIFORMS/APPAREL	**SH723 NAV 3X REG**	**F1 VTX8120 NV 3XL REG**	**Vertx**	VERTEX PHANTOM LT L/S R/S MEN'S SHIRT	30%	1	□ 61.99	□ 43.39
UNIFORMS/APPAREL	**SH723 OD 3X LNG**	**F1 VTX8120 OD 3XL LONG**	**Vertx**	VERTEX PHANTOM LT L/S R/S MEN'S SHIRT	30%	1	□ 61.99	□ 43.39
UNIFORMS/APPAREL	**SH723 OD 3X REG**	**F1 VTX8120 OD 3XL REG**	**Vertx**	VERTEX PHANTOM LT L/S R/S MEN'S SHIRT	30%	1	□ 61.99	□ 43.39
UNIFORMS/APPAREL	**SH723 SMK 3X LNG**	**F1 VTX8120 SMG 3XL LONG**	**Vertx**	VERTEX PHANTOM LT L/S R/S MEN'S SHIRT	30%	1	□ 61.99	□ 43.39
UNIFORMS/APPAREL	**SH723 SMK 3X REG**	**F1 VTX8120 SMG 3XL REG**	**Vertx**	VERTEX PHANTOM LT L/S R/S MEN'S SHIRT	30%	1	□ 61.99	□ 43.39
UNIFORMS/APPAREL	**SH723 DEST 3X LNG**	**F1 VTX8120 DT 3XL LONG**	**Vertx**	VERTEX PHANTOM LT L/S R/S MEN'S SHIRT	30%	1	□ 61.99	□ 43.39
UNIFORMS/APPAREL	**SH723 DEST 3X REG**	**F1 VTX8120 DT 3XL REG**	**Vertx**	VERTEX PHANTOM LT L/S R/S MEN'S SHIRT	30%	1	□ 61.99	□ 43.39
UNIFORMS/APPAREL	**SH723 BLK 2X LNG**	**F1 VTX8120 BK 2XL LONG**	**Vertx**	VERTEX PHANTOM LT L/S R/S MEN'S SHIRT	30%	1	□ 61.99	□ 43.39

UNIFORMS/APPAREL	**SH723 BLK 2X REG**	**F1 VTX8120 BK 2XL REG**	**Vertx**	VERTEX PHANTOM LT L/S R/S MEN'S SHIRT	30%	1	□ 61.99	□ 43.39
UNIFORMS/APPAREL	**SH723 BLK 2X XLN**	**F1 VTX8120 BK 2XL XLONG**	**Vertx**	VERTEX PHANTOM LT L/S R/S MEN'S SHIRT	30%	1	□ 61.99	□ 43.39
UNIFORMS/APPAREL	**SH723 NAV 2X LNG**	**F1 VTX8120 NV 2XL LONG**	**Vertx**	VERTEX PHANTOM LT L/S R/S MEN'S SHIRT	30%	1	□ 61.99	□ 43.39
UNIFORMS/APPAREL	**SH723 NAV 2X REG**	**F1 VTX8120 NV 2XL REG**	**Vertx**	VERTEX PHANTOM LT L/S R/S MEN'S SHIRT	30%	1	□ 61.99	□ 43.39
UNIFORMS/APPAREL	**SH723 NAV 2X XLN**	**F1 VTX8120 NV 2XL XLONG**	**Vertx**	VERTEX PHANTOM LT L/S R/S MEN'S SHIRT	30%	1	□ 61.99	□ 43.39
UNIFORMS/APPAREL	**SH723 OD 2X LNG**	**F1 VTX8120 OD 2XL LONG**	**Vertx**	VERTEX PHANTOM LT L/S R/S MEN'S SHIRT	30%	1	□ 61.99	□ 43.39
UNIFORMS/APPAREL	**SH723 OD 2X REG**	**F1 VTX8120 OD 2XL REG**	**Vertx**	VERTEX PHANTOM LT L/S R/S MEN'S SHIRT	30%	1	□ 61.99	□ 43.39
UNIFORMS/APPAREL	**SH723 OD 2X XLN**	**F1 VTX8120 OD 2XL XLONG**	**Vertx**	VERTEX PHANTOM LT L/S R/S MEN'S SHIRT	30%	1	□ 61.99	□ 43.39
UNIFORMS/APPAREL	**SH723 SMK 2X LNG**	**F1 VTX8120 SMG 2XL LONG**	**Vertx**	VERTEX PHANTOM LT L/S R/S MEN'S SHIRT	30%	1	□ 61.99	□ 43.39
UNIFORMS/APPAREL	**SH723 SMK 2X REG**	**F1 VTX8120 SMG 2XL REG**	**Vertx**	VERTEX PHANTOM LT L/S R/S MEN'S SHIRT	30%	1	□ 61.99	□ 43.39
UNIFORMS/APPAREL	**SH723 SMK 2X XLN**	**F1 VTX8120 SMG 2XL XLONG**	**Vertx**	VERTEX PHANTOM LT L/S R/S MEN'S SHIRT	30%	1	□ 61.99	□ 43.39
UNIFORMS/APPAREL	**SH723 DEST 2X LNG**	**F1 VTX8120 DT 2XL LONG**	**Vertx**	VERTEX PHANTOM LT L/S R/S MEN'S SHIRT	30%	1	□ 61.99	□ 43.39
UNIFORMS/APPAREL	**SH723 DEST 2X REG**	**F1 VTX8120 DT 2XL REG**	**Vertx**	VERTEX PHANTOM LT L/S R/S MEN'S SHIRT	30%	1	□ 61.99	□ 43.39
UNIFORMS/APPAREL	**SH723 DEST 2X XLN**	**F1 VTX8120 DT 2XL XLONG**	**Vertx**	VERTEX PHANTOM LT L/S R/S MEN'S SHIRT	30%	1	□ 61.99	□ 43.39
UNIFORMS/APPAREL	**SH723 BLK LG LNG**	**F1 VTX8120 BK LARGE LONG**	**Vertx**	VERTEX PHANTOM LT L/S R/S MEN'S SHIRT	30%	1	□ 61.99	□ 43.39
UNIFORMS/APPAREL	**SH723 BLK LG REG**	**F1 VTX8120 BK LARGE REG**	**Vertx**	VERTEX PHANTOM LT L/S R/S MEN'S SHIRT	30%	1	□ 61.99	□ 43.39
UNIFORMS/APPAREL	**SH723 BLK LG SHT**	**F1 VTX8120 BK LARGE SHORT**	**Vertx**	VERTEX PHANTOM LT L/S R/S MEN'S SHIRT	30%	1	□ 61.99	□ 43.39
UNIFORMS/APPAREL	**SH723 BLK MD LNG**	**F1 VTX8120 BK MEDIUM LONG**	**Vertx**	VERTEX PHANTOM LT L/S R/S MEN'S SHIRT	30%	1	□ 61.99	□ 43.39
UNIFORMS/APPAREL	**SH723 BLK MD REG**	**F1 VTX8120 BK MEDIUM REG**	**Vertx**	VERTEX PHANTOM LT L/S R/S MEN'S SHIRT	30%	1	□ 61.99	□ 43.39
UNIFORMS/APPAREL	**SH723 BLK MD SHT**	**F1 VTX8120 BK MEDIUM SHORT**	**Vertx**	VERTEX PHANTOM LT L/S R/S MEN'S SHIRT	30%	1	□ 61.99	□ 43.39
UNIFORMS/APPAREL	**SH723 BLK SM REG**	**F1 VTX8120 BK SMALL REG**	**Vertx**	VERTEX PHANTOM LT L/S R/S MEN'S SHIRT	30%	1	□ 61.99	□ 43.39
UNIFORMS/APPAREL	**SH723 BLK SM SHT**	**F1 VTX8120 BK SMALL SHORT**	**Vertx**	VERTEX PHANTOM LT L/S R/S MEN'S SHIRT	30%	1	□ 61.99	□ 43.39

UNIFORMS/APPAREL	**SH723 BLK XL LNG**	**F1 VTX8120 BK XLARGE LONG**	**Vertx**	VERTEX PHANTOM LT L/S R/S MEN'S SHIRT	30%	1	□ 61.99	□ 43.39
UNIFORMS/APPAREL	**SH723 BLK XL REG**	**F1 VTX8120 BK XLARGE REG**	**Vertx**	VERTEX PHANTOM LT L/S R/S MEN'S SHIRT	30%	1	□ 61.99	□ 43.39
UNIFORMS/APPAREL	**SH723 BLK XL SHT**	**F1 VTX8120 BK XLARGE SHORT**	**Vertx**	VERTEX PHANTOM LT L/S R/S MEN'S SHIRT	30%	1	□ 61.99	□ 43.39
UNIFORMS/APPAREL	**SH723 BLK 3X XLN**	**F1 VTX8120 BK 3XL XLONG**	**Vertx**	VERTEX PHANTOM LT L/S R/S MEN'S SHIRT	30%	1	□ 61.99	□ 43.39
UNIFORMS/APPAREL	**SH723 BLK 4X LNG**	**F1 VTX8120 BK 4XL LONG**	**Vertx**	VERTEX PHANTOM LT L/S R/S MEN'S SHIRT	30%	1	□ 61.99	□ 43.39
UNIFORMS/APPAREL	**SH723 BLK 4X REG**	**F1 VTX8120 BK 4XL REG**	**Vertx**	VERTEX PHANTOM LT L/S R/S MEN'S SHIRT	30%	1	□ 61.99	□ 43.39
UNIFORMS/APPAREL	**SH723 BLK 4X XLN**	**F1 VTX8120 BK 4XL XLONG**	**Vertx**	VERTEX PHANTOM LT L/S R/S MEN'S SHIRT	30%	1	□ 61.99	□ 43.39
UNIFORMS/APPAREL	**SH723 NAV LG LNG**	**F1 VTX8120 NV LARGE LONG**	**Vertx**	VERTEX PHANTOM LT L/S R/S MEN'S SHIRT	30%	1	□ 61.99	□ 43.39
UNIFORMS/APPAREL	**SH723 NAV LG REG**	**F1 VTX8120 NV LARGE REG**	**Vertx**	VERTEX PHANTOM LT L/S R/S MEN'S SHIRT	30%	1	□ 61.99	□ 43.39
UNIFORMS/APPAREL	**SH723 NAV LG SHT**	**F1 VTX8120 NV LARGE SHORT**	**Vertx**	VERTEX PHANTOM LT L/S R/S MEN'S SHIRT	30%	1	□ 61.99	□ 43.39
UNIFORMS/APPAREL	**SH723 NAV MD LNG**	**F1 VTX8120 NV MEDIUM LONG**	**Vertx**	VERTEX PHANTOM LT L/S R/S MEN'S SHIRT	30%	1	□ 61.99	□ 43.39
UNIFORMS/APPAREL	**SH723 NAV MD REG**	**F1 VTX8120 NV MEDIUM REG**	**Vertx**	VERTEX PHANTOM LT L/S R/S MEN'S SHIRT	30%	1	□ 61.99	□ 43.39
UNIFORMS/APPAREL	**SH723 NAV MD SHT**	**F1 VTX8120 NV MEDIUM SHORT**	**Vertx**	VERTEX PHANTOM LT L/S R/S MEN'S SHIRT	30%	1	□ 61.99	□ 43.39
UNIFORMS/APPAREL	**SH723 NAV SM REG**	**F1 VTX8120 NV SMALL REG**	**Vertx**	VERTEX PHANTOM LT L/S R/S MEN'S SHIRT	30%	1	□ 61.99	□ 43.39
UNIFORMS/APPAREL	**SH723 NAV SM SHT**	**F1 VTX8120 NV SMALL SHORT**	**Vertx**	VERTEX PHANTOM LT L/S R/S MEN'S SHIRT	30%	1	□ 61.99	□ 43.39
UNIFORMS/APPAREL	**SH723 NAV XL LNG**	**F1 VTX8120 NV XLARGE LONG**	**Vertx**	VERTEX PHANTOM LT L/S R/S MEN'S SHIRT	30%	1	□ 61.99	□ 43.39
UNIFORMS/APPAREL	**SH723 NAV XL REG**	**F1 VTX8120 NV XLARGE REG**	**Vertx**	VERTEX PHANTOM LT L/S R/S MEN'S SHIRT	30%	1	□ 61.99	□ 43.39
UNIFORMS/APPAREL	**SH723 NAV XL SHT**	**F1 VTX8120 NV XLARGE SHORT**	**Vertx**	VERTEX PHANTOM LT L/S R/S MEN'S SHIRT	30%	1	□ 61.99	□ 43.39
UNIFORMS/APPAREL	**SH723 NAV 3X XLN**	**F1 VTX8120 NV 3XL XLONG**	**Vertx**	VERTEX PHANTOM LT L/S R/S MEN'S SHIRT	30%	1	□ 61.99	□ 43.39
UNIFORMS/APPAREL	**SH723 NAV 4X LNG**	**F1 VTX8120 NV 4XL LONG**	**Vertx**	VERTEX PHANTOM LT L/S R/S MEN'S SHIRT	30%	1	□ 61.99	□ 43.39
UNIFORMS/APPAREL	**SH723 NAV 4X REG**	**F1 VTX8120 NV 4XL REG**	**Vertx**	VERTEX PHANTOM LT L/S R/S MEN'S SHIRT	30%	1	□ 61.99	□ 43.39
UNIFORMS/APPAREL	**SH723 NAV 4X XLN**	**F1 VTX8120 NV 4XL XLONG**	**Vertx**	VERTEX PHANTOM LT L/S R/S MEN'S SHIRT	30%	1	□ 61.99	□ 43.39

UNIFORMS/APPAREL	**SH723 OD LG LNG**	**F1 VTX8120 OD LARGE LONG**	**Vertx**	VERTEX PHANTOM LT L/S R/S MEN'S SHIRT	30%	1	□ 61.99	□ 43.39
UNIFORMS/APPAREL	**SH723 OD LG REG**	**F1 VTX8120 OD LARGE REG**	**Vertx**	VERTEX PHANTOM LT L/S R/S MEN'S SHIRT	30%	1	□ 61.99	□ 43.39
UNIFORMS/APPAREL	**SH723 OD LG SHT**	**F1 VTX8120 OD LARGE SHORT**	**Vertx**	VERTEX PHANTOM LT L/S R/S MEN'S SHIRT	30%	1	□ 61.99	□ 43.39
UNIFORMS/APPAREL	**SH723 OD MD LNG**	**F1 VTX8120 OD MEDIUM LONG**	**Vertx**	VERTEX PHANTOM LT L/S R/S MEN'S SHIRT	30%	1	□ 61.99	□ 43.39
UNIFORMS/APPAREL	**SH723 OD MD REG**	**F1 VTX8120 OD MEDIUM REG**	**Vertx**	VERTEX PHANTOM LT L/S R/S MEN'S SHIRT	30%	1	□ 61.99	□ 43.39
UNIFORMS/APPAREL	**SH723 OD MD SHT**	**F1 VTX8120 OD MEDIUM SHORT**	**Vertx**	VERTEX PHANTOM LT L/S R/S MEN'S SHIRT	30%	1	□ 61.99	□ 43.39
UNIFORMS/APPAREL	**SH723 OD SM REG**	**F1 VTX8120 OD SMALL REG**	**Vertx**	VERTEX PHANTOM LT L/S R/S MEN'S SHIRT	30%	1	□ 61.99	□ 43.39
UNIFORMS/APPAREL	**SH723 OD SM SHT**	**F1 VTX8120 OD SMALL SHORT**	**Vertx**	VERTEX PHANTOM LT L/S R/S MEN'S SHIRT	30%	1	□ 61.99	□ 43.39
UNIFORMS/APPAREL	**SH723 OD XL LNG**	**F1 VTX8120 OD XLARGE LONG**	**Vertx**	VERTEX PHANTOM LT L/S R/S MEN'S SHIRT	30%	1	□ 61.99	□ 43.39
UNIFORMS/APPAREL	**SH723 OD XL REG**	**F1 VTX8120 OD XLARGE REG**	**Vertx**	VERTEX PHANTOM LT L/S R/S MEN'S SHIRT	30%	1	□ 61.99	□ 43.39
UNIFORMS/APPAREL	**SH723 OD XL SHT**	**F1 VTX8120 OD XLARGE SHORT**	**Vertx**	VERTEX PHANTOM LT L/S R/S MEN'S SHIRT	30%	1	□ 61.99	□ 43.39
UNIFORMS/APPAREL	**SH723 OD 3X XLN**	**F1 VTX8120 OD 3XL XLONG**	**Vertx**	VERTEX PHANTOM LT L/S R/S MEN'S SHIRT	30%	1	□ 61.99	□ 43.39
UNIFORMS/APPAREL	**SH723 OD 4X LNG**	**F1 VTX8120 OD 4XL LONG**	**Vertx**	VERTEX PHANTOM LT L/S R/S MEN'S SHIRT	30%	1	□ 61.99	□ 43.39
UNIFORMS/APPAREL	**SH723 OD 4X REG**	**F1 VTX8120 OD 4XL REG**	**Vertx**	VERTEX PHANTOM LT L/S R/S MEN'S SHIRT	30%	1	□ 61.99	□ 43.39
UNIFORMS/APPAREL	**SH723 OD 4X XLN**	**F1 VTX8120 OD 4XL XLONG**	**Vertx**	VERTEX PHANTOM LT L/S R/S MEN'S SHIRT	30%	1	□ 61.99	□ 43.39
UNIFORMS/APPAREL	**SH723 SMK LG LNG**	**F1 VTX8120 SMG LARGE LONG**	**Vertx**	VERTEX PHANTOM LT L/S R/S MEN'S SHIRT	30%	1	□ 61.99	□ 43.39
UNIFORMS/APPAREL	**SH723 SMK LG REG**	**F1 VTX8120 SMG LARGE REG**	**Vertx**	VERTEX PHANTOM LT L/S R/S MEN'S SHIRT	30%	1	□ 61.99	□ 43.39
UNIFORMS/APPAREL	**SH723 SMK LG SHT**	**F1 VTX8120 SMG LARGE SHORT**	**Vertx**	VERTEX PHANTOM LT L/S R/S MEN'S SHIRT	30%	1	□ 61.99	□ 43.39
UNIFORMS/APPAREL	**SH723 SMK MD LNG**	**F1 VTX8120 SMG MEDIUM LONG**	**Vertx**	VERTEX PHANTOM LT L/S R/S MEN'S SHIRT	30%	1	□ 61.99	□ 43.39
UNIFORMS/APPAREL	**SH723 SMK MD REG**	**F1 VTX8120 SMG MEDIUM REG**	**Vertx**	VERTEX PHANTOM LT L/S R/S MEN'S SHIRT	30%	1	□ 61.99	□ 43.39
UNIFORMS/APPAREL	**SH723 SMK MD SHT**	**F1 VTX8120 SMG MEDIUM SHORT**	**Vertx**	VERTEX PHANTOM LT L/S R/S MEN'S SHIRT	30%	1	□ 61.99	□ 43.39
UNIFORMS/APPAREL	**SH723 SMK SM REG**	**F1 VTX8120 SMG SMALL REG**	**Vertx**	VERTEX PHANTOM LT L/S R/S MEN'S SHIRT	30%	1	□ 61.99	□ 43.39

UNIFORMS/APPAREL	**SH723 SMK SM SHT**	**F1 VTX8120 SMG SMALL SHORT**	**Vertx**	VERTEX PHANTOM LT L/S R/S MEN'S SHIRT	30%	1	□ 61.99	□ 43.39
UNIFORMS/APPAREL	**SH723 SMK XL LNG**	**F1 VTX8120 SMG XLARGE LONG**	**Vertx**	VERTEX PHANTOM LT L/S R/S MEN'S SHIRT	30%	1	□ 61.99	□ 43.39
UNIFORMS/APPAREL	**SH723 SMK XL REG**	**F1 VTX8120 SMG XLARGE REG**	**Vertx**	VERTEX PHANTOM LT L/S R/S MEN'S SHIRT	30%	1	□ 61.99	□ 43.39
UNIFORMS/APPAREL	**SH723 SMK XL SHT**	**F1 VTX8120 SMG XLARGE SHORT**	**Vertx**	VERTEX PHANTOM LT L/S R/S MEN'S SHIRT	30%	1	□ 61.99	□ 43.39
UNIFORMS/APPAREL	**SH723 SMK 3X XLN**	**F1 VTX8120 SMG 3XL XLONG**	**Vertx**	VERTEX PHANTOM LT L/S R/S MEN'S SHIRT	30%	1	□ 61.99	□ 43.39
UNIFORMS/APPAREL	**SH723 SMK 4X LNG**	**F1 VTX8120 SMG 4XL LONG**	**Vertx**	VERTEX PHANTOM LT L/S R/S MEN'S SHIRT	30%	1	□ 61.99	□ 43.39
UNIFORMS/APPAREL	**SH723 SMK 4X REG**	**F1 VTX8120 SMG 4XL REG**	**Vertx**	VERTEX PHANTOM LT L/S R/S MEN'S SHIRT	30%	1	□ 61.99	□ 43.39
UNIFORMS/APPAREL	**SH723 SMK 4X XLN**	**F1 VTX8120 SMG 4XL XLONG**	**Vertx**	VERTEX PHANTOM LT L/S R/S MEN'S SHIRT	30%	1	□ 61.99	□ 43.39
UNIFORMS/APPAREL	**SH723 DEST LG LNG**	**F1 VTX8120 DT LARGE LONG**	**Vertx**	VERTEX PHANTOM LT L/S R/S MEN'S SHIRT	30%	1	□ 61.99	□ 43.39
UNIFORMS/APPAREL	**SH723 DEST LG REG**	**F1 VTX8120 DT LARGE REG**	**Vertx**	VERTEX PHANTOM LT L/S R/S MEN'S SHIRT	30%	1	□ 61.99	□ 43.39
UNIFORMS/APPAREL	**SH723 DEST LG SHT**	**F1 VTX8120 DT LARGE SHORT**	**Vertx**	VERTEX PHANTOM LT L/S R/S MEN'S SHIRT	30%	1	□ 61.99	□ 43.39
UNIFORMS/APPAREL	**SH723 DEST MD LNG**	**F1 VTX8120 DT MEDIUM LONG**	**Vertx**	VERTEX PHANTOM LT L/S R/S MEN'S SHIRT	30%	1	□ 61.99	□ 43.39
UNIFORMS/APPAREL	**SH723 DEST MD REG**	**F1 VTX8120 DT MEDIUM REG**	**Vertx**	VERTEX PHANTOM LT L/S R/S MEN'S SHIRT	30%	1	□ 61.99	□ 43.39
UNIFORMS/APPAREL	**SH723 DEST MD SHT**	**F1 VTX8120 DT MEDIUM SHORT**	**Vertx**	VERTEX PHANTOM LT L/S R/S MEN'S SHIRT	30%	1	□ 61.99	□ 43.39
UNIFORMS/APPAREL	**SH723 DEST SM REG**	**F1 VTX8120 DT SMALL REG**	**Vertx**	VERTEX PHANTOM LT L/S R/S MEN'S SHIRT	30%	1	□ 61.99	□ 43.39
UNIFORMS/APPAREL	**SH723 DEST SM SHT**	**F1 VTX8120 DT SMALL SHORT**	**Vertx**	VERTEX PHANTOM LT L/S R/S MEN'S SHIRT	30%	1	□ 61.99	□ 43.39
UNIFORMS/APPAREL	**SH723 DEST XL LNG**	**F1 VTX8120 DT XLARGE LONG**	**Vertx**	VERTEX PHANTOM LT L/S R/S MEN'S SHIRT	30%	1	□ 61.99	□ 43.39
UNIFORMS/APPAREL	**SH723 DEST XL REG**	**F1 VTX8120 DT XLARGE REG**	**Vertx**	VERTEX PHANTOM LT L/S R/S MEN'S SHIRT	30%	1	□ 61.99	□ 43.39
UNIFORMS/APPAREL	**SH723 DEST XL SHT**	**F1 VTX8120 DT XLARGE SHORT**	**Vertx**	VERTEX PHANTOM LT L/S R/S MEN'S SHIRT	30%	1	□ 61.99	□ 43.39
UNIFORMS/APPAREL	**SH723 DEST 3X XLN**	**F1 VTX8120 DT 3XL XLONG**	**Vertx**	VERTEX PHANTOM LT L/S R/S MEN'S SHIRT	30%	1	□ 61.99	□ 43.39
UNIFORMS/APPAREL	**SH723 DEST 4X LNG**	**F1 VTX8120 DT 4XL LONG**	**Vertx**	VERTEX PHANTOM LT L/S R/S MEN'S SHIRT	30%	1	□ 61.99	□ 43.39
UNIFORMS/APPAREL	**SH723 DEST 4X REG**	**F1 VTX8120 DT 4XL REG**	**Vertx**	VERTEX PHANTOM LT L/S R/S MEN'S SHIRT	30%	1	□ 61.99	□ 43.39

UNIFORMS/APPAREL	**SH723 DEST 4X XLN**	**F1 VTX8120 DT 4XL XLONG**	**Vertx**	VERTEX PHANTOM LT L/S R/S MEN'S SHIRT	30%	1	□ 61.99	□ 43.39
UNIFORMS/APPAREL	**SH723 NAV SM LNG**	**F1 VTX8120 NV SMALL LONG**	**Vertx**	VERTEX PHANTOM LT L/S R/S MEN'S SHIRT	30%	1	□ 61.99	□ 43.39
UNIFORMS/APPAREL	**SH723 NAV LG XLN**	**F1 VTX8120 NV LARGE XLONG**	**Vertx**	VERTEX PHANTOM LT L/S R/S MEN'S SHIRT	30%	1	□ 61.99	□ 43.39
UNIFORMS/APPAREL	**SH723 NAV XL XLN**	**F1 VTX8120 NV XLARGE XLONG**	**Vertx**	VERTEX PHANTOM LT L/S R/S MEN'S SHIRT	30%	1	□ 61.99	□ 43.39
UNIFORMS/APPAREL	**SH723 OD LG XLN**	**F1 VTX8120 OD LARGE XLONG**	**Vertx**	VERTEX PHANTOM LT L/S R/S MEN'S SHIRT	30%	1	□ 61.99	□ 43.39
UNIFORMS/APPAREL	**SH723 NAV 5X LNG**	**F1 VTX8120 NV 5XL LONG**	**Vertx**	VERTEX PHANTOM LT L/S R/S MEN'S SHIRT	30%	1	□ 61.99	□ 43.39
UNIFORMS/APPAREL	**SH723 NAV 5X REG**	**F1 VTX8120 NV 5XL REG**	**Vertx**	VERTEX PHANTOM LT L/S R/S MEN'S SHIRT	30%	1	□ 61.99	□ 43.39
UNIFORMS/APPAREL	**SH723 NAV 5X XLN**	**F1 VTX8120 NV 5XL XLONG**	**Vertx**	VERTEX PHANTOM LT L/S R/S MEN'S SHIRT	30%	1	□ 61.99	□ 43.39
UNIFORMS/APPAREL	**SH723 BLK 5X XLN**	**F1 VTX8120 BK 5XL XLONG**	**Vertx**	VERTEX PHANTOM LT L/S R/S MEN'S SHIRT	30%	1	□ 61.99	□ 43.39
UNIFORMS/APPAREL	**SR460 DEST LG REG**	**F1 VTX8100 DT LARGE**	**Vertx**	PHANTOM LT R/S S/S SHIRT	30%	1	□ 56.99	□ 39.89
UNIFORMS/APPAREL	**SR460 DEST MD REG**	**F1 VTX8100 DT MEDIUM**	**Vertx**	PHANTOM LT R/S S/S SHIRT	30%	1	□ 56.99	□ 39.89
UNIFORMS/APPAREL	**SR460 DEST SM REG**	**F1 VTX8100 DT SMALL**	**Vertx**	PHANTOM LT R/S S/S SHIRT	30%	1	□ 56.99	□ 39.89
UNIFORMS/APPAREL	**SR460 DEST XL REG**	**F1 VTX8100 DT XLARGE**	**Vertx**	PHANTOM LT R/S S/S SHIRT	30%	1	□ 56.99	□ 39.89
UNIFORMS/APPAREL	**SR460 DEST 2X REG**	**F1 VTX8100 DT 2XL**	**Vertx**	PHANTOM LT R/S S/S SHIRT	30%	1	□ 56.99	□ 39.89
UNIFORMS/APPAREL	**SR460 DEST 3X REG**	**F1 VTX8100 DT 3XL**	**Vertx**	PHANTOM LT R/S S/S SHIRT	30%	1	□ 56.99	□ 39.89
UNIFORMS/APPAREL	**SR460 DEST 4X REG**	**F1 VTX8100 DT 4XL**	**Vertx**	PHANTOM LT R/S S/S SHIRT	30%	1	□ 56.99	□ 39.89
UNIFORMS/APPAREL	**SR460 NAV LG REG**	**F1 VTX8100 NV LARGE**	**Vertx**	PHANTOM LT R/S S/S SHIRT	30%	1	□ 56.99	□ 39.89
UNIFORMS/APPAREL	**SR460 NAV MD REG**	**F1 VTX8100 NV MEDIUM**	**Vertx**	PHANTOM LT R/S S/S SHIRT	30%	1	□ 56.99	□ 39.89
UNIFORMS/APPAREL	**SR460 NAV SM REG**	**F1 VTX8100 NV SMALL**	**Vertx**	PHANTOM LT R/S S/S SHIRT	30%	1	□ 56.99	□ 39.89
UNIFORMS/APPAREL	**SR460 NAV XL REG**	**F1 VTX8100 NV XLARGE**	**Vertx**	PHANTOM LT R/S S/S SHIRT	30%	1	□ 56.99	□ 39.89
UNIFORMS/APPAREL	**SR460 NAV 2X REG**	**F1 VTX8100 NV 2XL**	**Vertx**	PHANTOM LT R/S S/S SHIRT	30%	1	□ 56.99	□ 39.89
UNIFORMS/APPAREL	**SR460 NAV 3X REG**	**F1 VTX8100 NV 3XL**	**Vertx**	PHANTOM LT R/S S/S SHIRT	30%	1	□ 56.99	□ 39.89
UNIFORMS/APPAREL	**SR460 NAV 4X REG**	**F1 VTX8100 NV 4XL**	**Vertx**	PHANTOM LT R/S S/S SHIRT	30%	1	□ 56.99	□ 39.89
UNIFORMS/APPAREL	**SR460 BLK LG REG**	**F1 VTX8100 BK LARGE**	**Vertx**	PHANTOM LT R/S S/S SHIRT	30%	1	□ 56.99	□ 39.89

UNIFORMS/APPAREL	**SR460 BLK MD REG**	**F1 VTX8100 BK MEDIUM**	**Vertx**	PHANTOM LT R/S S/S SHIRT	30%	1	□ 56.99	□ 39.89
UNIFORMS/APPAREL	**SR460 BLK SM REG**	**F1 VTX8100 BK SMALL**	**Vertx**	PHANTOM LT R/S S/S SHIRT	30%	1	□ 56.99	□ 39.89
UNIFORMS/APPAREL	**SR460 BLK XL REG**	**F1 VTX8100 BK XLARGE**	**Vertx**	PHANTOM LT R/S S/S SHIRT	30%	1	□ 56.99	□ 39.89
UNIFORMS/APPAREL	**SR460 BLK 2X REG**	**F1 VTX8100 BK 2XL**	**Vertx**	PHANTOM LT R/S S/S SHIRT	30%	1	□ 56.99	□ 39.89
UNIFORMS/APPAREL	**SR460 BLK 3X REG**	**F1 VTX8100 BK 3XL**	**Vertx**	PHANTOM LT R/S S/S SHIRT	30%	1	□ 56.99	□ 39.89
UNIFORMS/APPAREL	**SR460 BLK 4X REG**	**F1 VTX8100 BK 4XL**	**Vertx**	PHANTOM LT R/S S/S SHIRT	30%	1	□ 56.99	□ 39.89
UNIFORMS/APPAREL	**SR460 BLK 5X REG**	**F1 VTX8100 BK 5XL**	**Vertx**	PHANTOM LT R/S S/S SHIRT	30%	1	□ 56.99	□ 39.89
UNIFORMS/APPAREL	**SR460 NAV 5X REG**	**F1 VTX8100 NV 5XL**	**Vertx**	PHANTOM LT R/S S/S SHIRT	30%	1	□ 56.99	□ 39.89
UNIFORMS/APPAREL	**SR460 OD LG REG**	**F1 VTX8100 OD LARGE**	**Vertx**	PHANTOM LT R/S S/S SHIRT	30%	1	□ 56.99	□ 39.89
UNIFORMS/APPAREL	**SR460 OD MD REG**	**F1 VTX8100 OD MEDIUM**	**Vertx**	PHANTOM LT R/S S/S SHIRT	30%	1	□ 56.99	□ 39.89
UNIFORMS/APPAREL	**SR460 OD SM REG**	**F1 VTX8100 OD SMALL**	**Vertx**	PHANTOM LT R/S S/S SHIRT	30%	1	□ 56.99	□ 39.89
UNIFORMS/APPAREL	**SR460 OD XL REG**	**F1 VTX8100 OD XLARGE**	**Vertx**	PHANTOM LT R/S S/S SHIRT	30%	1	□ 56.99	□ 39.89
UNIFORMS/APPAREL	**SR460 OD 2X REG**	**F1 VTX8100 OD 2XL**	**Vertx**	PHANTOM LT R/S S/S SHIRT	30%	1	□ 56.99	□ 39.89
UNIFORMS/APPAREL	**SR460 OD 3X REG**	**F1 VTX8100 OD 3XL**	**Vertx**	PHANTOM LT R/S S/S SHIRT	30%	1	□ 56.99	□ 39.89
UNIFORMS/APPAREL	**SR460 OD 4X REG**	**F1 VTX8100 OD 4XL**	**Vertx**	PHANTOM LT R/S S/S SHIRT	30%	1	□ 56.99	□ 39.89
UNIFORMS/APPAREL	**SR460 OD 5X REG**	**F1 VTX8100 OD 5XL**	**Vertx**	PHANTOM LT R/S S/S SHIRT	30%	1	□ 56.99	□ 39.89
UNIFORMS/APPAREL	**SR460 SMK LG REG**	**F1 VTX8100 SMG LARGE**	**Vertx**	PHANTOM LT R/S S/S SHIRT	30%	1	□ 56.99	□ 39.89
UNIFORMS/APPAREL	**SR460 SMK MD REG**	**F1 VTX8100 SMG MEDIUM**	**Vertx**	PHANTOM LT R/S S/S SHIRT	30%	1	□ 56.99	□ 39.89
UNIFORMS/APPAREL	**SR460 SMK SM REG**	**F1 VTX8100 SMG SMALL**	**Vertx**	PHANTOM LT R/S S/S SHIRT	30%	1	□ 56.99	□ 39.89
UNIFORMS/APPAREL	**SR460 SMK XL REG**	**F1 VTX8100 SMG XLARGE**	**Vertx**	PHANTOM LT R/S S/S SHIRT	30%	1	□ 56.99	□ 39.89
UNIFORMS/APPAREL	**SR460 SMK 2X REG**	**F1 VTX8100 SMG 2XL**	**Vertx**	PHANTOM LT R/S S/S SHIRT	30%	1	□ 56.99	□ 39.89
UNIFORMS/APPAREL	**SR460 SMK 3X REG**	**F1 VTX8100 SMG 3XL**	**Vertx**	PHANTOM LT R/S S/S SHIRT	30%	1	□ 56.99	□ 39.89
UNIFORMS/APPAREL	**SR460 SMK 4X REG**	**F1 VTX8100 SMG 4XL**	**Vertx**	PHANTOM LT R/S S/S SHIRT	30%	1	□ 56.99	□ 39.89
UNIFORMS/APPAREL	**SR460 SMK 5X REG**	**F1 VTX8100 SMG 5XL**	**Vertx**	PHANTOM LT R/S S/S SHIRT	30%	1	□ 56.99	□ 39.89
UNIFORMS/APPAREL	**SJ618 BLK LG LNG**	**F1 VTX8821 BK LARGE LONG**	**Vertx**	VERTX RECON GARRISON L/S P/C R/S SOLID SHIRT	30%	1	□ 106.99	□ 74.89

UNIFORMS/APPAREL	**SJ618 BLK LG REG**	**F1 VTX8821 BK LARGE REG**	**Vertx**	VERTX RECON GARRISON L/S P/C R/S SOLID SHIRT	30%	1	□ 106.99	□ 74.89
UNIFORMS/APPAREL	**SJ618 BLK MD REG**	**F1 VTX8821 BK MEDIUM REG**	**Vertx**	VERTX RECON GARRISON L/S P/C R/S SOLID SHIRT	30%	1	□ 106.99	□ 74.89
UNIFORMS/APPAREL	**SJ618 BLK SM REG**	**F1 VTX8821 BK SMALL REG**	**Vertx**	VERTX RECON GARRISON L/S P/C R/S SOLID SHIRT	30%	1	□ 106.99	□ 74.89
UNIFORMS/APPAREL	**SJ618 BLK XL LNG**	**F1 VTX8821 BK XLARGE LONG**	**Vertx**	VERTX RECON GARRISON L/S P/C R/S SOLID SHIRT	30%	1	□ 106.99	□ 74.89
UNIFORMS/APPAREL	**SJ618 BLK XL REG**	**F1 VTX8821 BK XLARGE REG**	**Vertx**	VERTX RECON GARRISON L/S P/C R/S SOLID SHIRT	30%	1	□ 106.99	□ 74.89
UNIFORMS/APPAREL	**SJ618 BLK 2X LNG**	**F1 VTX8821 BK 2XL LONG**	**Vertx**	VERTX RECON GARRISON L/S P/C R/S SOLID SHIRT	30%	1	□ 106.99	□ 74.89
UNIFORMS/APPAREL	**SJ618 BLK 2X REG**	**F1 VTX8821 BK 2XL REG**	**Vertx**	VERTX RECON GARRISON L/S P/C R/S SOLID SHIRT	30%	1	□ 106.99	□ 74.89
UNIFORMS/APPAREL	**SJ618 BLK 3X LNG**	**F1 VTX8821 BK 3XL LONG**	**Vertx**	VERTX RECON GARRISON L/S P/C R/S SOLID SHIRT	30%	1	□ 106.99	□ 74.89
UNIFORMS/APPAREL	**SJ618 BLK 3X REG**	**F1 VTX8821 BK 3XL REG**	**Vertx**	VERTX RECON GARRISON L/S P/C R/S SOLID SHIRT	30%	1	□ 106.99	□ 74.89
UNIFORMS/APPAREL	**SJ618 NAV LG LNG**	**F1 VTX8821 NV LARGE LONG**	**Vertx**	VERTX RECON GARRISON L/S P/C R/S SOLID SHIRT	30%	1	□ 106.99	□ 74.89
UNIFORMS/APPAREL	**SJ618 NAV LG REG**	**F1 VTX8821 NV LARGE REG**	**Vertx**	VERTX RECON GARRISON L/S P/C R/S SOLID SHIRT	30%	1	□ 106.99	□ 74.89
UNIFORMS/APPAREL	**SJ618 NAV MD REG**	**F1 VTX8821 NV MEDIUM REG**	**Vertx**	VERTX RECON GARRISON L/S P/C R/S SOLID SHIRT	30%	1	□ 106.99	□ 74.89
UNIFORMS/APPAREL	**SJ618 NAV SM REG**	**F1 VTX8821 NV SMALL REG**	**Vertx**	VERTX RECON GARRISON L/S P/C R/S SOLID SHIRT	30%	1	□ 106.99	□ 74.89
UNIFORMS/APPAREL	**SJ618 NAV XL LNG**	**F1 VTX8821 NV XLARGE LONG**	**Vertx**	VERTX RECON GARRISON L/S P/C R/S SOLID SHIRT	30%	1	□ 106.99	□ 74.89
UNIFORMS/APPAREL	**SJ618 NAV XL REG**	**F1 VTX8821 NV XLARGE REG**	**Vertx**	VERTX RECON GARRISON L/S P/C R/S SOLID SHIRT	30%	1	□ 106.99	□ 74.89
UNIFORMS/APPAREL	**SJ618 NAV 2X LNG**	**F1 VTX8821 NV 2XL LONG**	**Vertx**	VERTX RECON GARRISON L/S P/C R/S SOLID SHIRT	30%	1	□ 106.99	□ 74.89
UNIFORMS/APPAREL	**SJ618 NAV 2X REG**	**F1 VTX8821 NV 2XL REG**	**Vertx**	VERTX RECON GARRISON L/S P/C R/S SOLID SHIRT	30%	1	□ 106.99	□ 74.89
UNIFORMS/APPAREL	**SJ618 NAV 3X LNG**	**F1 VTX8821 NV 3XL LONG**	**Vertx**	VERTX RECON GARRISON L/S P/C R/S SOLID SHIRT	30%	1	□ 106.99	□ 74.89
UNIFORMS/APPAREL	**SJ618 NAV 3X REG**	**F1 VTX8821 NV 3XL REG**	**Vertx**	VERTX RECON GARRISON L/S P/C R/S SOLID SHIRT	30%	1	□ 106.99	□ 74.89
UNIFORMS/APPAREL	**SJ618 OD LG LNG**	**F1 VTX8821 OD LARGE LONG**	**Vertx**	VERTX RECON GARRISON L/S P/C R/S SOLID SHIRT	30%	1	□ 106.99	□ 74.89
UNIFORMS/APPAREL	**SJ618 OD LG REG**	**F1 VTX8821 OD LARGE REG**	**Vertx**	VERTX RECON GARRISON L/S P/C R/S SOLID SHIRT	30%	1	□ 106.99	□ 74.89
UNIFORMS/APPAREL	**SJ618 OD MD REG**	**F1 VTX8821 OD MEDIUM REG**	**Vertx**	VERTX RECON GARRISON L/S P/C R/S SOLID SHIRT	30%	1	□ 106.99	□ 74.89

UNIFORMS/APPAREL	**SJ618 OD SM REG**	**F1 VTX8821 OD SMALL REG**	**Vertx**	VERTX RECON GARRISON L/S P/C R/S SOLID SHIRT	30%	1	□ 106.99	□ 74.89
UNIFORMS/APPAREL	**SJ618 OD XL LNG**	**F1 VTX8821 OD XLARGE LONG**	**Vertx**	VERTX RECON GARRISON L/S P/C R/S SOLID SHIRT	30%	1	□ 106.99	□ 74.89
UNIFORMS/APPAREL	**SJ618 OD XL REG**	**F1 VTX8821 OD XLARGE REG**	**Vertx**	VERTX RECON GARRISON L/S P/C R/S SOLID SHIRT	30%	1	□ 106.99	□ 74.89
UNIFORMS/APPAREL	**SJ618 OD 2X LNG**	**F1 VTX8821 OD 2XL LONG**	**Vertx**	VERTX RECON GARRISON L/S P/C R/S SOLID SHIRT	30%	1	□ 106.99	□ 74.89
UNIFORMS/APPAREL	**SJ618 OD 2X REG**	**F1 VTX8821 OD 2XL REG**	**Vertx**	VERTX RECON GARRISON L/S P/C R/S SOLID SHIRT	30%	1	□ 106.99	□ 74.89
UNIFORMS/APPAREL	**SJ618 OD 3X LNG**	**F1 VTX8821 OD 3XL LONG**	**Vertx**	VERTX RECON GARRISON L/S P/C R/S SOLID SHIRT	30%	1	□ 106.99	□ 74.89
UNIFORMS/APPAREL	**SJ618 OD 3X REG**	**F1 VTX8821 OD 3XL REG**	**Vertx**	VERTX RECON GARRISON L/S P/C R/S SOLID SHIRT	30%	1	□ 106.99	□ 74.89
UNIFORMS/APPAREL	**TR746 TAN 28 32**	**F1 VTX8600 DT 28 32**	**Vertx**	VERTX PHANTOM OPS PANTS	30%	1	□ 71.99	□ 50.39
UNIFORMS/APPAREL	**TJ616 BLK 30 32**	**F1 VTX1901 BK 30 32**	**Vertx**	VERTX RECON P/C RIPSTOP SOLID PANT	30%	1	□ 116.99	□ 81.89
UNIFORMS/APPAREL	**TJ616 BLK 32 30**	**F1 VTX1901 BK 32 30**	**Vertx**	VERTX RECON P/C RIPSTOP SOLID PANT	30%	1	□ 116.99	□ 81.89
UNIFORMS/APPAREL	**TJ616 BLK 32 32**	**F1 VTX1901 BK 32 32**	**Vertx**	VERTX RECON P/C RIPSTOP SOLID PANT	30%	1	□ 116.99	□ 81.89
UNIFORMS/APPAREL	**TJ616 BLK 32 34**	**F1 VTX1901 BK 32 34**	**Vertx**	VERTX RECON P/C RIPSTOP SOLID PANT	30%	1	□ 116.99	□ 81.89
UNIFORMS/APPAREL	**TJ616 BLK 32 36**	**F1 VTX1901 BK 32 36**	**Vertx**	VERTX RECON P/C RIPSTOP SOLID PANT	30%	1	□ 116.99	□ 81.89
UNIFORMS/APPAREL	**TJ616 BLK 34 30**	**F1 VTX1901 BK 34 30**	**Vertx**	VERTX RECON P/C RIPSTOP SOLID PANT	30%	1	□ 116.99	□ 81.89
UNIFORMS/APPAREL	**TJ616 BLK 34 32**	**F1 VTX1901 BK 34 32**	**Vertx**	VERTX RECON P/C RIPSTOP SOLID PANT	30%	1	□ 116.99	□ 81.89
UNIFORMS/APPAREL	**TJ616 BLK 34 34**	**F1 VTX1901 BK 34 34**	**Vertx**	VERTX RECON P/C RIPSTOP SOLID PANT	30%	1	□ 116.99	□ 81.89
UNIFORMS/APPAREL	**TJ616 BLK 34 36**	**F1 VTX1901 BK 34 36**	**Vertx**	VERTX RECON P/C RIPSTOP SOLID PANT	30%	1	□ 116.99	□ 81.89
UNIFORMS/APPAREL	**TJ616 BLK 36 30**	**F1 VTX1901 BK 36 30**	**Vertx**	VERTX RECON P/C RIPSTOP SOLID PANT	30%	1	□ 116.99	□ 81.89
UNIFORMS/APPAREL	**TJ616 BLK 36 32**	**F1 VTX1901 BK 36 32**	**Vertx**	VERTX RECON P/C RIPSTOP SOLID PANT	30%	1	□ 116.99	□ 81.89
UNIFORMS/APPAREL	**TJ616 BLK 36 34**	**F1 VTX1901 BK 36 34**	**Vertx**	VERTX RECON P/C RIPSTOP SOLID PANT	30%	1	□ 116.99	□ 81.89
UNIFORMS/APPAREL	**TJ616 BLK 36 36**	**F1 VTX1901 BK 36 36**	**Vertx**	VERTX RECON P/C RIPSTOP SOLID PANT	30%	1	□ 116.99	□ 81.89
UNIFORMS/APPAREL	**TJ616 BLK 38 30**	**F1 VTX1901 BK 38 30**	**Vertx**	VERTX RECON P/C RIPSTOP SOLID PANT	30%	1	□ 116.99	□ 81.89

UNIFORMS/APPAREL	**TJ616 BLK 38 32**	**F1 VTX1901 BK 38 32**	**Vertx**	VERTX RECON P/C RIPSTOP SOLID PANT	30%	1	□ 116.99	□ 81.89
UNIFORMS/APPAREL	**TJ616 BLK 38 34**	**F1 VTX1901 BK 38 34**	**Vertx**	VERTX RECON P/C RIPSTOP SOLID PANT	30%	1	□ 116.99	□ 81.89
UNIFORMS/APPAREL	**TJ616 BLK 40 32**	**F1 VTX1901 BK 40 32**	**Vertx**	VERTX RECON P/C RIPSTOP SOLID PANT	30%	1	□ 116.99	□ 81.89
UNIFORMS/APPAREL	**TJ616 BLK 40 34**	**F1 VTX1901 BK 40 34**	**Vertx**	VERTX RECON P/C RIPSTOP SOLID PANT	30%	1	□ 116.99	□ 81.89
UNIFORMS/APPAREL	**TJ616 BLK 40 36**	**F1 VTX1901 BK 40 36**	**Vertx**	VERTX RECON P/C RIPSTOP SOLID PANT	30%	1	□ 116.99	□ 81.89
UNIFORMS/APPAREL	**TJ616 BLK 42 34**	**F1 VTX1901 BK 42 34**	**Vertx**	VERTX RECON P/C RIPSTOP SOLID PANT	30%	1	□ 116.99	□ 81.89
UNIFORMS/APPAREL	**TJ616 BLK 44 34**	**F1 VTX1901 BK 44 34**	**Vertx**	VERTX RECON P/C RIPSTOP SOLID PANT	30%	1	□ 116.99	□ 81.89
UNIFORMS/APPAREL	**TJ616 NAV 30 32**	**F1 VTX1901 NV 30 32**	**Vertx**	VERTX RECON P/C RIPSTOP SOLID PANT	30%	1	□ 116.99	□ 81.89
UNIFORMS/APPAREL	**TJ616 NAV 32 30**	**F1 VTX1901 NV 32 30**	**Vertx**	VERTX RECON P/C RIPSTOP SOLID PANT	30%	1	□ 116.99	□ 81.89
UNIFORMS/APPAREL	**TJ616 NAV 32 32**	**F1 VTX1901 NV 32 32**	**Vertx**	VERTX RECON P/C RIPSTOP SOLID PANT	30%	1	□ 116.99	□ 81.89
UNIFORMS/APPAREL	**TJ616 NAV 32 34**	**F1 VTX1901 NV 32 34**	**Vertx**	VERTX RECON P/C RIPSTOP SOLID PANT	30%	1	□ 116.99	□ 81.89
UNIFORMS/APPAREL	**TJ616 NAV 32 36**	**F1 VTX1901 NV 32 36**	**Vertx**	VERTX RECON P/C RIPSTOP SOLID PANT	30%	1	□ 116.99	□ 81.89
UNIFORMS/APPAREL	**TJ616 NAV 34 30**	**F1 VTX1901 NV 34 30**	**Vertx**	VERTX RECON P/C RIPSTOP SOLID PANT	30%	1	□ 116.99	□ 81.89
UNIFORMS/APPAREL	**TJ616 NAV 34 32**	**F1 VTX1901 NV 34 32**	**Vertx**	VERTX RECON P/C RIPSTOP SOLID PANT	30%	1	□ 116.99	□ 81.89
UNIFORMS/APPAREL	**TJ616 NAV 34 34**	**F1 VTX1901 NV 34 34**	**Vertx**	VERTX RECON P/C RIPSTOP SOLID PANT	30%	1	□ 116.99	□ 81.89
UNIFORMS/APPAREL	**TJ616 NAV 34 36**	**F1 VTX1901 NV 34 36**	**Vertx**	VERTX RECON P/C RIPSTOP SOLID PANT	30%	1	□ 116.99	□ 81.89
UNIFORMS/APPAREL	**TJ616 NAV 36 30**	**F1 VTX1901 NV 36 30**	**Vertx**	VERTX RECON P/C RIPSTOP SOLID PANT	30%	1	□ 116.99	□ 81.89
UNIFORMS/APPAREL	**TJ616 NAV 36 32**	**F1 VTX1901 NV 36 32**	**Vertx**	VERTX RECON P/C RIPSTOP SOLID PANT	30%	1	□ 116.99	□ 81.89
UNIFORMS/APPAREL	**TJ616 NAV 36 34**	**F1 VTX1901 NV 36 34**	**Vertx**	VERTX RECON P/C RIPSTOP SOLID PANT	30%	1	□ 116.99	□ 81.89
UNIFORMS/APPAREL	**TJ616 NAV 36 36**	**F1 VTX1901 NV 36 36**	**Vertx**	VERTX RECON P/C RIPSTOP SOLID PANT	30%	1	□ 116.99	□ 81.89
UNIFORMS/APPAREL	**TJ616 NAV 38 30**	**F1 VTX1901 NV 38 30**	**Vertx**	VERTX RECON P/C RIPSTOP SOLID PANT	30%	1	□ 116.99	□ 81.89
UNIFORMS/APPAREL	**TJ616 NAV 38 32**	**F1 VTX1901 NV 38 32**	**Vertx**	VERTX RECON P/C RIPSTOP SOLID PANT	30%	1	□ 116.99	□ 81.89

UNIFORMS/APPAREL	**TJ616 NAV 38 34**	**F1 VTX1901 NV 38 34**	**Vertx**	VERTX RECON P/C RIPSTOP SOLID PANT	30%	1	□ 116.99	□ 81.89
UNIFORMS/APPAREL	**TJ616 NAV 40 32**	**F1 VTX1901 NV 40 32**	**Vertx**	VERTX RECON P/C RIPSTOP SOLID PANT	30%	1	□ 116.99	□ 81.89
UNIFORMS/APPAREL	**TJ616 NAV 40 34**	**F1 VTX1901 NV 40 34**	**Vertx**	VERTX RECON P/C RIPSTOP SOLID PANT	30%	1	□ 116.99	□ 81.89
UNIFORMS/APPAREL	**TJ616 NAV 40 36**	**F1 VTX1901 NV 40 36**	**Vertx**	VERTX RECON P/C RIPSTOP SOLID PANT	30%	1	□ 116.99	□ 81.89
UNIFORMS/APPAREL	**TJ616 NAV 42 34**	**F1 VTX1901 NV 42 34**	**Vertx**	VERTX RECON P/C RIPSTOP SOLID PANT	30%	1	□ 116.99	□ 81.89
UNIFORMS/APPAREL	**TJ616 OD 30 32**	**F1 VTX1901 OD 30 32**	**Vertx**	VERTX RECON P/C RIPSTOP SOLID PANT	30%	1	□ 116.99	□ 81.89
UNIFORMS/APPAREL	**TJ616 OD 32 30**	**F1 VTX1901 OD 32 30**	**Vertx**	VERTX RECON P/C RIPSTOP SOLID PANT	30%	1	□ 116.99	□ 81.89
UNIFORMS/APPAREL	**TJ616 OD 32 32**	**F1 VTX1901 OD 32 32**	**Vertx**	VERTX RECON P/C RIPSTOP SOLID PANT	30%	1	□ 116.99	□ 81.89
UNIFORMS/APPAREL	**TJ616 OD 32 34**	**F1 VTX1901 OD 32 34**	**Vertx**	VERTX RECON P/C RIPSTOP SOLID PANT	30%	1	□ 116.99	□ 81.89
UNIFORMS/APPAREL	**TJ616 OD 32 36**	**F1 VTX1901 OD 32 36**	**Vertx**	VERTX RECON P/C RIPSTOP SOLID PANT	30%	1	□ 116.99	□ 81.89
UNIFORMS/APPAREL	**TJ616 OD 34 30**	**F1 VTX1901 OD 34 30**	**Vertx**	VERTX RECON P/C RIPSTOP SOLID PANT	30%	1	□ 116.99	□ 81.89
UNIFORMS/APPAREL	**TJ616 OD 34 32**	**F1 VTX1901 OD 34 32**	**Vertx**	VERTX RECON P/C RIPSTOP SOLID PANT	30%	1	□ 116.99	□ 81.89
UNIFORMS/APPAREL	**TJ616 OD 34 34**	**F1 VTX1901 OD 34 34**	**Vertx**	VERTX RECON P/C RIPSTOP SOLID PANT	30%	1	□ 116.99	□ 81.89
UNIFORMS/APPAREL	**TJ616 OD 34 36**	**F1 VTX1901 OD 34 36**	**Vertx**	VERTX RECON P/C RIPSTOP SOLID PANT	30%	1	□ 116.99	□ 81.89
UNIFORMS/APPAREL	**TJ616 OD 36 30**	**F1 VTX1901 OD 36 30**	**Vertx**	VERTX RECON P/C RIPSTOP SOLID PANT	30%	1	□ 116.99	□ 81.89
UNIFORMS/APPAREL	**TJ616 OD 36 32**	**F1 VTX1901 OD 36 32**	**Vertx**	VERTX RECON P/C RIPSTOP SOLID PANT	30%	1	□ 116.99	□ 81.89
UNIFORMS/APPAREL	**TJ616 OD 36 34**	**F1 VTX1901 OD 36 34**	**Vertx**	VERTX RECON P/C RIPSTOP SOLID PANT	30%	1	□ 116.99	□ 81.89
UNIFORMS/APPAREL	**TJ616 OD 36 36**	**F1 VTX1901 OD 36 36**	**Vertx**	VERTX RECON P/C RIPSTOP SOLID PANT	30%	1	□ 116.99	□ 81.89
UNIFORMS/APPAREL	**TJ616 OD 38 30**	**F1 VTX1901 OD 38 30**	**Vertx**	VERTX RECON P/C RIPSTOP SOLID PANT	30%	1	□ 116.99	□ 81.89
UNIFORMS/APPAREL	**TJ616 OD 38 32**	**F1 VTX1901 OD 38 32**	**Vertx**	VERTX RECON P/C RIPSTOP SOLID PANT	30%	1	□ 116.99	□ 81.89
UNIFORMS/APPAREL	**TJ616 OD 38 34**	**F1 VTX1901 OD 38 34**	**Vertx**	VERTX RECON P/C RIPSTOP SOLID PANT	30%	1	□ 116.99	□ 81.89
UNIFORMS/APPAREL	**TJ616 OD 40 32**	**F1 VTX1901 OD 40 32**	**Vertx**	VERTX RECON P/C RIPSTOP SOLID PANT	30%	1	□ 116.99	□ 81.89

UNIFORMS/APPAREL	**TJ616 OD 40 34**	**F1 VTX1901 OD 40 34**	**Vertx**	VERTX RECON P/C RIPSTOP SOLID PANT	30%	1	□ 116.99	□ 81.89
UNIFORMS/APPAREL	**TJ616 OD 40 36**	**F1 VTX1901 OD 40 36**	**Vertx**	VERTX RECON P/C RIPSTOP SOLID PANT	30%	1	□ 116.99	□ 81.89
UNIFORMS/APPAREL	**TJ616 OD 42 34**	**F1 VTX1901 OD 42 34**	**Vertx**	VERTX RECON P/C RIPSTOP SOLID PANT	30%	1	□ 116.99	□ 81.89
UNIFORMS/APPAREL	**TJ616 OD 44 34**	**F1 VTX1901 OD 44 34**	**Vertx**	VERTX RECON P/C RIPSTOP SOLID PANT	30%	1	□ 116.99	□ 81.89
UNIFORMS/APPAREL	**TJ616 OD 38 36**	**F1 VTX1901 OD 38 36**	**Vertx**	VERTX RECON P/C RIPSTOP SOLID PANT	30%	1	□ 116.99	□ 81.89
UNIFORMS/APPAREL	**TJ616 NAV 38 36**	**F1 VTX1901 NV 38 36**	**Vertx**	VERTX RECON P/C RIPSTOP SOLID PANT	30%	1	□ 116.99	□ 81.89
UNIFORMS/APPAREL	**TJ616 NAV 42 36**	**X1 VTX1901 NV 42 36**	**Vertx**	VERTX RECON P/C RIPSTOP SOLID PANT	30%	1	□ 116.99	□ 81.89
UNIFORMS/APPAREL	**TJ616 NAV 30 30**	**X1 VTX1901 NV 30 30**	**Vertx**	VERTX RECON P/C RIPSTOP SOLID PANT	30%	1	□ 116.99	□ 81.89
UNIFORMS/APPAREL	**TJ616 NAV 30 34**	**X1 VTX1901 NV 30 34**	**Vertx**	VERTX RECON P/C RIPSTOP SOLID PANT	30%	1	□ 116.99	□ 81.89
UNIFORMS/APPAREL	**TJ616 NAV 30 36**	**X1 VTX1901 NV 30 36**	**Vertx**	VERTX RECON P/C RIPSTOP SOLID PANT	30%	1	□ 116.99	□ 81.89
UNIFORMS/APPAREL	**GL1170 BLK XL**	**F1 VTX6005 BK XLARGE**	**Vertx**	VERTX RAPID LT GLOVE	30%	1	□ 54.99	□ 38.49
UNIFORMS/APPAREL	**TR746 BLK 28 30**	**F1 VTX8600 BK 28 30**	**Vertx**	VERTX PHANTOM OPS PANTS	30%	1	□ 64.99	□ 45.49
UNIFORMS/APPAREL	**TR746 BLK 28 32**	**F1 VTX8600 BK 28 32**	**Vertx**	VERTX PHANTOM OPS PANTS	30%	1	□ 64.99	□ 45.49
UNIFORMS/APPAREL	**TR746 BLK 28 34**	**F1 VTX8600 BK 28 34**	**Vertx**	VERTX PHANTOM OPS PANTS	30%	1	□ 64.99	□ 45.49
UNIFORMS/APPAREL	**TR746 BLK 29 30**	**F1 VTX8600 BK 29 30**	**Vertx**	VERTX PHANTOM OPS PANTS	30%	1	□ 64.99	□ 45.49
UNIFORMS/APPAREL	**TR746 BLK 29 32**	**F1 VTX8600 BK 29 32**	**Vertx**	VERTX PHANTOM OPS PANTS	30%	1	□ 64.99	□ 45.49
UNIFORMS/APPAREL	**TR746 BLK 30 30**	**F1 VTX8600 BK 30 30**	**Vertx**	VERTX PHANTOM OPS PANTS	30%	1	□ 64.99	□ 45.49
UNIFORMS/APPAREL	**TR746 BLK 30 32**	**F1 VTX8600 BK 30 32**	**Vertx**	VERTX PHANTOM OPS PANTS	30%	1	□ 64.99	□ 45.49
UNIFORMS/APPAREL	**TR746 BLK 30 34**	**F1 VTX8600 BK 30 34**	**Vertx**	VERTX PHANTOM OPS PANTS	30%	1	□ 64.99	□ 45.49
UNIFORMS/APPAREL	**TR746 BLK 31 32**	**F1 VTX8600 BK 31 32**	**Vertx**	VERTX PHANTOM OPS PANTS	30%	1	□ 64.99	□ 45.49
UNIFORMS/APPAREL	**TR746 BLK 31 34**	**F1 VTX8600 BK 31 34**	**Vertx**	VERTX PHANTOM OPS PANTS	30%	1	□ 64.99	□ 45.49
UNIFORMS/APPAREL	**TR746 BLK 32 30**	**F1 VTX8600 BK 32 30**	**Vertx**	VERTX PHANTOM OPS PANTS	30%	1	□ 64.99	□ 45.49
UNIFORMS/APPAREL	**TR746 BLK 32 32**	**F1 VTX8600 BK 32 32**	**Vertx**	VERTX PHANTOM OPS PANTS	30%	1	□ 64.99	□ 45.49
UNIFORMS/APPAREL	**TR746 BLK 32 34**	**F1 VTX8600 BK 32 34**	**Vertx**	VERTX PHANTOM OPS PANTS	30%	1	□ 64.99	□ 45.49
UNIFORMS/APPAREL	**TR746 BLK 32 36**	**F1 VTX8600 BK 32 36**	**Vertx**	VERTX PHANTOM OPS PANTS	30%	1	□ 64.99	□ 45.49
UNIFORMS/APPAREL	**TR746 BLK 33 30**	**F1 VTX8600 BK 33 30**	**Vertx**	VERTX PHANTOM OPS PANTS	30%	1	□ 64.99	□ 45.49
UNIFORMS/APPAREL	**TR746 BLK 33 32**	**F1 VTX8600 BK 33 32**	**Vertx**	VERTX PHANTOM OPS PANTS	30%	1	□ 64.99	□ 45.49
UNIFORMS/APPAREL	**TR746 BLK 33 34**	**F1 VTX8600 BK 33 34**	**Vertx**	VERTX PHANTOM OPS PANTS	30%	1	□ 64.99	□ 45.49

UNIFORMS/APPAREL	**TR746 BLK 34 30**	**F1 VTX8600 BK 34 30**	**Vertx**	VERTX PHANTOM OPS PANTS	30%	1	□ 64.99	□ 45.49
UNIFORMS/APPAREL	**TR746 BLK 34 32**	**F1 VTX8600 BK 34 32**	**Vertx**	VERTX PHANTOM OPS PANTS	30%	1	□ 64.99	□ 45.49
UNIFORMS/APPAREL	**TR746 BLK 34 34**	**F1 VTX8600 BK 34 34**	**Vertx**	VERTX PHANTOM OPS PANTS	30%	1	□ 64.99	□ 45.49
UNIFORMS/APPAREL	**TR746 BLK 34 36**	**F1 VTX8600 BK 34 36**	**Vertx**	VERTX PHANTOM OPS PANTS	30%	1	□ 64.99	□ 45.49
UNIFORMS/APPAREL	**TR746 BLK 35 30**	**F1 VTX8600 BK 35 30**	**Vertx**	VERTX PHANTOM OPS PANTS	30%	1	□ 64.99	□ 45.49
UNIFORMS/APPAREL	**TR746 BLK 35 32**	**F1 VTX8600 BK 35 32**	**Vertx**	VERTX PHANTOM OPS PANTS	30%	1	□ 64.99	□ 45.49
UNIFORMS/APPAREL	**TR746 BLK 35 34**	**F1 VTX8600 BK 35 34**	**Vertx**	VERTX PHANTOM OPS PANTS	30%	1	□ 64.99	□ 45.49
UNIFORMS/APPAREL	**TR746 BLK 35 36**	**F1 VTX8600 BK 35 36**	**Vertx**	VERTX PHANTOM OPS PANTS	30%	1	□ 64.99	□ 45.49
UNIFORMS/APPAREL	**TR746 BLK 36 30**	**F1 VTX8600 BK 36 30**	**Vertx**	VERTX PHANTOM OPS PANTS	30%	1	□ 64.99	□ 45.49
UNIFORMS/APPAREL	**TR746 BLK 36 32**	**F1 VTX8600 BK 36 32**	**Vertx**	VERTX PHANTOM OPS PANTS	30%	1	□ 64.99	□ 45.49
UNIFORMS/APPAREL	**TR746 BLK 36 34**	**F1 VTX8600 BK 36 34**	**Vertx**	VERTX PHANTOM OPS PANTS	30%	1	□ 64.99	□ 45.49
UNIFORMS/APPAREL	**TR746 BLK 36 36**	**F1 VTX8600 BK 36 36**	**Vertx**	VERTX PHANTOM OPS PANTS	30%	1	□ 64.99	□ 45.49
UNIFORMS/APPAREL	**TR746 BLK 38 30**	**F1 VTX8600 BK 38 30**	**Vertx**	VERTX PHANTOM OPS PANTS	30%	1	□ 64.99	□ 45.49
UNIFORMS/APPAREL	**TR746 BLK 38 32**	**F1 VTX8600 BK 38 32**	**Vertx**	VERTX PHANTOM OPS PANTS	30%	1	□ 64.99	□ 45.49
UNIFORMS/APPAREL	**TR746 BLK 38 34**	**F1 VTX8600 BK 38 34**	**Vertx**	VERTX PHANTOM OPS PANTS	30%	1	□ 64.99	□ 45.49
UNIFORMS/APPAREL	**TR746 BLK 38 36**	**F1 VTX8600 BK 38 36**	**Vertx**	VERTX PHANTOM OPS PANTS	30%	1	□ 64.99	□ 45.49
UNIFORMS/APPAREL	**TR746 BLK 40 30**	**F1 VTX8600 BK 40 30**	**Vertx**	VERTX PHANTOM OPS PANTS	30%	1	□ 64.99	□ 45.49
UNIFORMS/APPAREL	**TR746 BLK 40 32**	**F1 VTX8600 BK 40 32**	**Vertx**	VERTX PHANTOM OPS PANTS	30%	1	□ 64.99	□ 45.49
UNIFORMS/APPAREL	**TR746 BLK 40 34**	**F1 VTX8600 BK 40 34**	**Vertx**	VERTX PHANTOM OPS PANTS	30%	1	□ 64.99	□ 45.49
UNIFORMS/APPAREL	**TR746 BLK 40 36**	**F1 VTX8600 BK 40 36**	**Vertx**	VERTX PHANTOM OPS PANTS	30%	1	□ 64.99	□ 45.49
UNIFORMS/APPAREL	**TR746 BLK 42 30**	**F1 VTX8600 BK 42 30**	**Vertx**	VERTX PHANTOM OPS PANTS	30%	1	□ 64.99	□ 45.49
UNIFORMS/APPAREL	**TR746 BLK 42 32**	**F1 VTX8600 BK 42 32**	**Vertx**	VERTX PHANTOM OPS PANTS	30%	1	□ 64.99	□ 45.49
UNIFORMS/APPAREL	**TR746 BLK 42 34**	**F1 VTX8600 BK 42 34**	**Vertx**	VERTX PHANTOM OPS PANTS	30%	1	□ 64.99	□ 45.49
UNIFORMS/APPAREL	**TR746 BLK 42 36**	**F1 VTX8600 BK 42 36**	**Vertx**	VERTX PHANTOM OPS PANTS	30%	1	□ 64.99	□ 45.49
UNIFORMS/APPAREL	**TR746 BLK 44 30**	**F1 VTX8600 BK 44 30**	**Vertx**	VERTX PHANTOM OPS PANTS	30%	1	□ 64.99	□ 45.49
UNIFORMS/APPAREL	**TR746 BLK 44 32**	**F1 VTX8600 BK 44 32**	**Vertx**	VERTX PHANTOM OPS PANTS	30%	1	□ 64.99	□ 45.49
UNIFORMS/APPAREL	**TR746 BLK 44 34**	**F1 VTX8600 BK 44 34**	**Vertx**	VERTX PHANTOM OPS PANTS	30%	1	□ 64.99	□ 45.49
UNIFORMS/APPAREL	**TR746 BLK 44 36**	**F1 VTX8600 BK 44 36**	**Vertx**	VERTX PHANTOM OPS PANTS	30%	1	□ 64.99	□ 45.49
UNIFORMS/APPAREL	**TR746 BLK 46 36**	**F1 VTX8600 BK 46 36**	**Vertx**	VERTX PHANTOM OPS PANTS	30%	1	□ 64.99	□ 45.49
UNIFORMS/APPAREL	**TR746 NAV 28 30**	**F1 VTX8600 NV 28 30**	**Vertx**	VERTX PHANTOM OPS PANTS	30%	1	□ 64.99	□ 45.49
UNIFORMS/APPAREL	**TR746 NAV 28 32**	**F1 VTX8600 NV 28 32**	**Vertx**	VERTX PHANTOM OPS PANTS	30%	1	□ 64.99	□ 45.49
UNIFORMS/APPAREL	**TR746 NAV 28 34**	**F1 VTX8600 NV 28 34**	**Vertx**	VERTX PHANTOM OPS PANTS	30%	1	□ 64.99	□ 45.49

UNIFORMS/APPAREL	**TR746 NAV 29 30**	**F1 VTX8600 NV 29 30**	**Vertx**	VERTX PHANTOM OPS PANTS	30%	1	□ 64.99	□ 45.49
UNIFORMS/APPAREL	**TR746 NAV 29 32**	**F1 VTX8600 NV 29 32**	**Vertx**	VERTX PHANTOM OPS PANTS	30%	1	□ 64.99	□ 45.49
UNIFORMS/APPAREL	**TR746 NAV 30 30**	**F1 VTX8600 NV 30 30**	**Vertx**	VERTX PHANTOM OPS PANTS	30%	1	□ 64.99	□ 45.49
UNIFORMS/APPAREL	**TR746 NAV 30 32**	**F1 VTX8600 NV 30 32**	**Vertx**	VERTX PHANTOM OPS PANTS	30%	1	□ 64.99	□ 45.49
UNIFORMS/APPAREL	**TR746 NAV 30 34**	**F1 VTX8600 NV 30 34**	**Vertx**	VERTX PHANTOM OPS PANTS	30%	1	□ 64.99	□ 45.49
UNIFORMS/APPAREL	**TR746 NAV 31 30**	**F1 VTX8600 NV 31 30**	**Vertx**	VERTX PHANTOM OPS PANTS	30%	1	□ 64.99	□ 45.49
UNIFORMS/APPAREL	**TR746 NAV 31 32**	**F1 VTX8600 NV 31 32**	**Vertx**	VERTX PHANTOM OPS PANTS	30%	1	□ 64.99	□ 45.49
UNIFORMS/APPAREL	**TR746 NAV 31 34**	**F1 VTX8600 NV 31 34**	**Vertx**	VERTX PHANTOM OPS PANTS	30%	1	□ 64.99	□ 45.49
UNIFORMS/APPAREL	**TR746 NAV 32 30**	**F1 VTX8600 NV 32 30**	**Vertx**	VERTX PHANTOM OPS PANTS	30%	1	□ 64.99	□ 45.49
UNIFORMS/APPAREL	**TR746 NAV 32 32**	**F1 VTX8600 NV 32 32**	**Vertx**	VERTX PHANTOM OPS PANTS	30%	1	□ 64.99	□ 45.49
UNIFORMS/APPAREL	**TR746 NAV 32 34**	**F1 VTX8600 NV 32 34**	**Vertx**	VERTX PHANTOM OPS PANTS	30%	1	□ 64.99	□ 45.49
UNIFORMS/APPAREL	**TR746 NAV 32 36**	**F1 VTX8600 NV 32 36**	**Vertx**	VERTX PHANTOM OPS PANTS	30%	1	□ 64.99	□ 45.49
UNIFORMS/APPAREL	**TR746 NAV 33 30**	**F1 VTX8600 NV 33 30**	**Vertx**	VERTX PHANTOM OPS PANTS	30%	1	□ 64.99	□ 45.49
UNIFORMS/APPAREL	**TR746 NAV 33 32**	**F1 VTX8600 NV 33 32**	**Vertx**	VERTX PHANTOM OPS PANTS	30%	1	□ 64.99	□ 45.49
UNIFORMS/APPAREL	**TR746 NAV 33 34**	**F1 VTX8600 NV 33 34**	**Vertx**	VERTX PHANTOM OPS PANTS	30%	1	□ 64.99	□ 45.49
UNIFORMS/APPAREL	**TR746 NAV 34 30**	**F1 VTX8600 NV 34 30**	**Vertx**	VERTX PHANTOM OPS PANTS	30%	1	□ 64.99	□ 45.49
UNIFORMS/APPAREL	**TR746 NAV 34 32**	**F1 VTX8600 NV 34 32**	**Vertx**	VERTX PHANTOM OPS PANTS	30%	1	□ 64.99	□ 45.49
UNIFORMS/APPAREL	**TR746 NAV 34 34**	**F1 VTX8600 NV 34 34**	**Vertx**	VERTX PHANTOM OPS PANTS	30%	1	□ 64.99	□ 45.49
UNIFORMS/APPAREL	**TR746 NAV 34 36**	**F1 VTX8600 NV 34 36**	**Vertx**	VERTX PHANTOM OPS PANTS	30%	1	□ 64.99	□ 45.49
UNIFORMS/APPAREL	**TR746 NAV 35 30**	**F1 VTX8600 NV 35 30**	**Vertx**	VERTX PHANTOM OPS PANTS	30%	1	□ 64.99	□ 45.49
UNIFORMS/APPAREL	**TR746 NAV 35 32**	**F1 VTX8600 NV 35 32**	**Vertx**	VERTX PHANTOM OPS PANTS	30%	1	□ 64.99	□ 45.49
UNIFORMS/APPAREL	**TR746 NAV 35 34**	**F1 VTX8600 NV 35 34**	**Vertx**	VERTX PHANTOM OPS PANTS	30%	1	□ 64.99	□ 45.49

UNIFORMS/APPAREL	**TR746 NAV 35 36**	**F1 VTX8600 NV 35 36**	**Vertx**	VERTX PHANTOM OPS PANTS	30%	1	□ 64.99	□ 45.49
UNIFORMS/APPAREL	**TR746 NAV 36 30**	**F1 VTX8600 NV 36 30**	**Vertx**	VERTX PHANTOM OPS PANTS	30%	1	□ 64.99	□ 45.49
UNIFORMS/APPAREL	**TR746 NAV 36 32**	**F1 VTX8600 NV 36 32**	**Vertx**	VERTX PHANTOM OPS PANTS	30%	1	□ 64.99	□ 45.49
UNIFORMS/APPAREL	**TR746 NAV 36 34**	**F1 VTX8600 NV 36 34**	**Vertx**	VERTX PHANTOM OPS PANTS	30%	1	□ 64.99	□ 45.49
UNIFORMS/APPAREL	**TR746 NAV 36 36**	**F1 VTX8600 NV 36 36**	**Vertx**	VERTX PHANTOM OPS PANTS	30%	1	□ 64.99	□ 45.49
UNIFORMS/APPAREL	**TR746 NAV 38 30**	**F1 VTX8600 NV 38 30**	**Vertx**	VERTX PHANTOM OPS PANTS	30%	1	□ 64.99	□ 45.49
UNIFORMS/APPAREL	**TR746 NAV 38 32**	**F1 VTX8600 NV 38 32**	**Vertx**	VERTX PHANTOM OPS PANTS	30%	1	□ 64.99	□ 45.49
UNIFORMS/APPAREL	**TR746 NAV 38 34**	**F1 VTX8600 NV 38 34**	**Vertx**	VERTX PHANTOM OPS PANTS	30%	1	□ 64.99	□ 45.49
UNIFORMS/APPAREL	**TR746 NAV 38 36**	**F1 VTX8600 NV 38 36**	**Vertx**	VERTX PHANTOM OPS PANTS	30%	1	□ 64.99	□ 45.49
UNIFORMS/APPAREL	**TR746 NAV 40 30**	**F1 VTX8600 NV 40 30**	**Vertx**	VERTX PHANTOM OPS PANTS	30%	1	□ 64.99	□ 45.49
UNIFORMS/APPAREL	**TR746 NAV 40 32**	**F1 VTX8600 NV 40 32**	**Vertx**	VERTX PHANTOM OPS PANTS	30%	1	□ 64.99	□ 45.49
UNIFORMS/APPAREL	**TR746 NAV 40 34**	**F1 VTX8600 NV 40 34**	**Vertx**	VERTX PHANTOM OPS PANTS	30%	1	□ 64.99	□ 45.49
UNIFORMS/APPAREL	**TR746 NAV 40 36**	**F1 VTX8600 NV 40 36**	**Vertx**	VERTX PHANTOM OPS PANTS	30%	1	□ 64.99	□ 45.49
UNIFORMS/APPAREL	**TR746 NAV 42 30**	**F1 VTX8600 NV 42 30**	**Vertx**	VERTX PHANTOM OPS PANTS	30%	1	□ 64.99	□ 45.49
UNIFORMS/APPAREL	**TR746 NAV 42 32**	**F1 VTX8600 NV 42 32**	**Vertx**	VERTX PHANTOM OPS PANTS	30%	1	□ 64.99	□ 45.49
UNIFORMS/APPAREL	**TR746 NAV 42 34**	**F1 VTX8600 NV 42 34**	**Vertx**	VERTX PHANTOM OPS PANTS	30%	1	□ 64.99	□ 45.49
UNIFORMS/APPAREL	**TR746 NAV 42 36**	**F1 VTX8600 NV 42 36**	**Vertx**	VERTX PHANTOM OPS PANTS	30%	1	□ 64.99	□ 45.49
UNIFORMS/APPAREL	**TR746 NAV 44 30**	**F1 VTX8600 NV 44 30**	**Vertx**	VERTX PHANTOM OPS PANTS	30%	1	□ 64.99	□ 45.49
UNIFORMS/APPAREL	**TR746 NAV 44 32**	**F1 VTX8600 NV 44 32**	**Vertx**	VERTX PHANTOM OPS PANTS	30%	1	□ 64.99	□ 45.49
UNIFORMS/APPAREL	**TR746 NAV 44 34**	**F1 VTX8600 NV 44 34**	**Vertx**	VERTX PHANTOM OPS PANTS	30%	1	□ 64.99	□ 45.49
UNIFORMS/APPAREL	**TR746 NAV 44 36**	**F1 VTX8600 NV 44 36**	**Vertx**	VERTX PHANTOM OPS PANTS	30%	1	□ 64.99	□ 45.49
UNIFORMS/APPAREL	**TR746 NAV 46 36**	**F1 VTX8600 NV 46 36**	**Vertx**	VERTX PHANTOM OPS PANTS	30%	1	□ 64.99	□ 45.49

UNIFORMS/APPAREL	**TR746 OD 28 30**	**F1 VTX8600 OD 28 30**	**Vertx**	VERTX PHANTOM OPS PANTS	30%	1	□ 64.99	□ 45.49
UNIFORMS/APPAREL	**TR746 OD 28 32**	**F1 VTX8600 OD 28 32**	**Vertx**	VERTX PHANTOM OPS PANTS	30%	1	□ 64.99	□ 45.49
UNIFORMS/APPAREL	**TR746 OD 28 34**	**F1 VTX8600 OD 28 34**	**Vertx**	VERTX PHANTOM OPS PANTS	30%	1	□ 64.99	□ 45.49
UNIFORMS/APPAREL	**TR746 OD 29 30**	**F1 VTX8600 OD 29 30**	**Vertx**	VERTX PHANTOM OPS PANTS	30%	1	□ 64.99	□ 45.49
UNIFORMS/APPAREL	**TR746 OD 29 32**	**F1 VTX8600 OD 29 32**	**Vertx**	VERTX PHANTOM OPS PANTS	30%	1	□ 64.99	□ 45.49
UNIFORMS/APPAREL	**TR746 OD 30 30**	**F1 VTX8600 OD 30 30**	**Vertx**	VERTX PHANTOM OPS PANTS	30%	1	□ 64.99	□ 45.49
UNIFORMS/APPAREL	**TR746 OD 30 32**	**F1 VTX8600 OD 30 32**	**Vertx**	VERTX PHANTOM OPS PANTS	30%	1	□ 64.99	□ 45.49
UNIFORMS/APPAREL	**TR746 OD 30 34**	**F1 VTX8600 OD 30 34**	**Vertx**	VERTX PHANTOM OPS PANTS	30%	1	□ 64.99	□ 45.49
UNIFORMS/APPAREL	**TR746 OD 31 30**	**F1 VTX8600 OD 31 30**	**Vertx**	VERTX PHANTOM OPS PANTS	30%	1	□ 64.99	□ 45.49
UNIFORMS/APPAREL	**TR746 OD 31 32**	**F1 VTX8600 OD 31 32**	**Vertx**	VERTX PHANTOM OPS PANTS	30%	1	□ 64.99	□ 45.49
UNIFORMS/APPAREL	**TR746 OD 31 34**	**F1 VTX8600 OD 31 34**	**Vertx**	VERTX PHANTOM OPS PANTS	30%	1	□ 64.99	□ 45.49
UNIFORMS/APPAREL	**TR746 OD 32 30**	**F1 VTX8600 OD 32 30**	**Vertx**	VERTX PHANTOM OPS PANTS	30%	1	□ 64.99	□ 45.49
UNIFORMS/APPAREL	**TR746 OD 32 32**	**F1 VTX8600 OD 32 32**	**Vertx**	VERTX PHANTOM OPS PANTS	30%	1	□ 64.99	□ 45.49
UNIFORMS/APPAREL	**TR746 OD 32 34**	**F1 VTX8600 OD 32 34**	**Vertx**	VERTX PHANTOM OPS PANTS	30%	1	□ 64.99	□ 45.49
UNIFORMS/APPAREL	**TR746 OD 32 36**	**F1 VTX8600 OD 32 36**	**Vertx**	VERTX PHANTOM OPS PANTS	30%	1	□ 64.99	□ 45.49
UNIFORMS/APPAREL	**TR746 OD 33 30**	**F1 VTX8600 OD 33 30**	**Vertx**	VERTX PHANTOM OPS PANTS	30%	1	□ 64.99	□ 45.49
UNIFORMS/APPAREL	**TR746 OD 33 32**	**F1 VTX8600 OD 33 32**	**Vertx**	VERTX PHANTOM OPS PANTS	30%	1	□ 64.99	□ 45.49
UNIFORMS/APPAREL	**TR746 OD 33 34**	**F1 VTX8600 OD 33 34**	**Vertx**	VERTX PHANTOM OPS PANTS	30%	1	□ 64.99	□ 45.49
UNIFORMS/APPAREL	**TR746 OD 34 30**	**F1 VTX8600 OD 34 30**	**Vertx**	VERTX PHANTOM OPS PANTS	30%	1	□ 64.99	□ 45.49
UNIFORMS/APPAREL	**TR746 OD 34 32**	**F1 VTX8600 OD 34 32**	**Vertx**	VERTX PHANTOM OPS PANTS	30%	1	□ 64.99	□ 45.49
UNIFORMS/APPAREL	**TR746 OD 34 34**	**F1 VTX8600 OD 34 34**	**Vertx**	VERTX PHANTOM OPS PANTS	30%	1	□ 64.99	□ 45.49
UNIFORMS/APPAREL	**TR746 OD 34 36**	**F1 VTX8600 OD 34 36**	**Vertx**	VERTX PHANTOM OPS PANTS	30%	1	□ 64.99	□ 45.49

UNIFORMS/APPAREL	**TR746 OD 35 30**	**F1 VTX8600 OD 35 30**	**Vertx**	VERTX PHANTOM OPS PANTS	30%	1	□ 64.99	□ 45.49
UNIFORMS/APPAREL	**TR746 OD 35 32**	**F1 VTX8600 OD 35 32**	**Vertx**	VERTX PHANTOM OPS PANTS	30%	1	□ 64.99	□ 45.49
UNIFORMS/APPAREL	**TR746 OD 35 34**	**F1 VTX8600 OD 35 34**	**Vertx**	VERTX PHANTOM OPS PANTS	30%	1	□ 64.99	□ 45.49
UNIFORMS/APPAREL	**TR746 OD 35 36**	**F1 VTX8600 OD 35 36**	**Vertx**	VERTX PHANTOM OPS PANTS	30%	1	□ 64.99	□ 45.49
UNIFORMS/APPAREL	**TR746 OD 36 30**	**F1 VTX8600 OD 36 30**	**Vertx**	VERTX PHANTOM OPS PANTS	30%	1	□ 64.99	□ 45.49
UNIFORMS/APPAREL	**TR746 OD 36 32**	**F1 VTX8600 OD 36 32**	**Vertx**	VERTX PHANTOM OPS PANTS	30%	1	□ 64.99	□ 45.49
UNIFORMS/APPAREL	**TR746 OD 36 34**	**F1 VTX8600 OD 36 34**	**Vertx**	VERTX PHANTOM OPS PANTS	30%	1	□ 64.99	□ 45.49
UNIFORMS/APPAREL	**TR746 OD 36 36**	**F1 VTX8600 OD 36 36**	**Vertx**	VERTX PHANTOM OPS PANTS	30%	1	□ 64.99	□ 45.49
UNIFORMS/APPAREL	**TR746 OD 38 30**	**F1 VTX8600 OD 38 30**	**Vertx**	VERTX PHANTOM OPS PANTS	30%	1	□ 64.99	□ 45.49
UNIFORMS/APPAREL	**TR746 OD 38 32**	**F1 VTX8600 OD 38 32**	**Vertx**	VERTX PHANTOM OPS PANTS	30%	1	□ 64.99	□ 45.49
UNIFORMS/APPAREL	**TR746 OD 38 34**	**F1 VTX8600 OD 38 34**	**Vertx**	VERTX PHANTOM OPS PANTS	30%	1	□ 64.99	□ 45.49
UNIFORMS/APPAREL	**TR746 OD 38 36**	**F1 VTX8600 OD 38 36**	**Vertx**	VERTX PHANTOM OPS PANTS	30%	1	□ 64.99	□ 45.49
UNIFORMS/APPAREL	**TR746 OD 40 30**	**F1 VTX8600 OD 40 30**	**Vertx**	VERTX PHANTOM OPS PANTS	30%	1	□ 64.99	□ 45.49
UNIFORMS/APPAREL	**TR746 OD 40 32**	**F1 VTX8600 OD 40 32**	**Vertx**	VERTX PHANTOM OPS PANTS	30%	1	□ 64.99	□ 45.49
UNIFORMS/APPAREL	**TR746 OD 40 34**	**F1 VTX8600 OD 40 34**	**Vertx**	VERTX PHANTOM OPS PANTS	30%	1	□ 64.99	□ 45.49
UNIFORMS/APPAREL	**TR746 OD 40 36**	**F1 VTX8600 OD 40 36**	**Vertx**	VERTX PHANTOM OPS PANTS	30%	1	□ 64.99	□ 45.49
UNIFORMS/APPAREL	**TR746 OD 42 30**	**F1 VTX8600 OD 42 30**	**Vertx**	VERTX PHANTOM OPS PANTS	30%	1	□ 64.99	□ 45.49
UNIFORMS/APPAREL	**TR746 OD 42 32**	**F1 VTX8600 OD 42 32**	**Vertx**	VERTX PHANTOM OPS PANTS	30%	1	□ 64.99	□ 45.49
UNIFORMS/APPAREL	**TR746 OD 42 34**	**F1 VTX8600 OD 42 34**	**Vertx**	VERTX PHANTOM OPS PANTS	30%	1	□ 64.99	□ 45.49
UNIFORMS/APPAREL	**TR746 OD 42 36**	**F1 VTX8600 OD 42 36**	**Vertx**	VERTX PHANTOM OPS PANTS	30%	1	□ 64.99	□ 45.49
UNIFORMS/APPAREL	**TR746 OD 44 30**	**F1 VTX8600 OD 44 30**	**Vertx**	VERTX PHANTOM OPS PANTS	30%	1	□ 64.99	□ 45.49
UNIFORMS/APPAREL	**TR746 OD 44 32**	**F1 VTX8600 OD 44 32**	**Vertx**	VERTX PHANTOM OPS PANTS	30%	1	□ 64.99	□ 45.49

UNIFORMS/APPAREL	**TR746 OD 44 34**	**F1 VTX8600 OD 44 34**	**Vertx**	VERTX PHANTOM OPS PANTS	30%	1	□ 64.99	□ 45.49
UNIFORMS/APPAREL	**TR746 OD 44 36**	**F1 VTX8600 OD 44 36**	**Vertx**	VERTX PHANTOM OPS PANTS	30%	1	□ 64.99	□ 45.49
UNIFORMS/APPAREL	**TR746 OD 46 36**	**F1 VTX8600 OD 46 36**	**Vertx**	VERTX PHANTOM OPS PANTS	30%	1	□ 64.99	□ 45.49
UNIFORMS/APPAREL	**TR746 TAN 28 30**	**F1 VTX8600 DT 28 30**	**Vertx**	VERTX PHANTOM OPS PANTS	30%	1	□ 64.99	□ 45.49
UNIFORMS/APPAREL	**TR746 TAN 28 34**	**F1 VTX8600 DT 28 34**	**Vertx**	VERTX PHANTOM OPS PANTS	30%	1	□ 64.99	□ 45.49
UNIFORMS/APPAREL	**TR746 TAN 29 30**	**F1 VTX8600 DT 29 30**	**Vertx**	VERTX PHANTOM OPS PANTS	30%	1	□ 64.99	□ 45.49
UNIFORMS/APPAREL	**TR746 TAN 29 32**	**F1 VTX8600 DT 29 32**	**Vertx**	VERTX PHANTOM OPS PANTS	30%	1	□ 64.99	□ 45.49
UNIFORMS/APPAREL	**TR746 TAN 30 30**	**F1 VTX8600 DT 30 30**	**Vertx**	VERTX PHANTOM OPS PANTS	30%	1	□ 64.99	□ 45.49
UNIFORMS/APPAREL	**TR746 TAN 30 32**	**F1 VTX8600 DT 30 32**	**Vertx**	VERTX PHANTOM OPS PANTS	30%	1	□ 64.99	□ 45.49
UNIFORMS/APPAREL	**TR746 TAN 30 34**	**F1 VTX8600 DT 30 34**	**Vertx**	VERTX PHANTOM OPS PANTS	30%	1	□ 64.99	□ 45.49
UNIFORMS/APPAREL	**TR746 TAN 31 30**	**F1 VTX8600 DT 31 30**	**Vertx**	VERTX PHANTOM OPS PANTS	30%	1	□ 64.99	□ 45.49
UNIFORMS/APPAREL	**TR746 TAN 31 32**	**F1 VTX8600 DT 31 32**	**Vertx**	VERTX PHANTOM OPS PANTS	30%	1	□ 64.99	□ 45.49
UNIFORMS/APPAREL	**TR746 TAN 31 34**	**F1 VTX8600 DT 31 34**	**Vertx**	VERTX PHANTOM OPS PANTS	30%	1	□ 64.99	□ 45.49
UNIFORMS/APPAREL	**TR746 TAN 32 30**	**F1 VTX8600 DT 32 30**	**Vertx**	VERTX PHANTOM OPS PANTS	30%	1	□ 64.99	□ 45.49
UNIFORMS/APPAREL	**TR746 TAN 32 32**	**F1 VTX8600 DT 32 32**	**Vertx**	VERTX PHANTOM OPS PANTS	30%	1	□ 64.99	□ 45.49
UNIFORMS/APPAREL	**TR746 TAN 32 34**	**F1 VTX8600 DT 32 34**	**Vertx**	VERTX PHANTOM OPS PANTS	30%	1	□ 64.99	□ 45.49
UNIFORMS/APPAREL	**TR746 TAN 32 36**	**F1 VTX8600 DT 32 36**	**Vertx**	VERTX PHANTOM OPS PANTS	30%	1	□ 64.99	□ 45.49
UNIFORMS/APPAREL	**TR746 TAN 33 30**	**F1 VTX8600 DT 33 30**	**Vertx**	VERTX PHANTOM OPS PANTS	30%	1	□ 64.99	□ 45.49
UNIFORMS/APPAREL	**TR746 TAN 33 32**	**F1 VTX8600 DT 33 32**	**Vertx**	VERTX PHANTOM OPS PANTS	30%	1	□ 64.99	□ 45.49
UNIFORMS/APPAREL	**TR746 TAN 33 34**	**F1 VTX8600 DT 33 34**	**Vertx**	VERTX PHANTOM OPS PANTS	30%	1	□ 64.99	□ 45.49
UNIFORMS/APPAREL	**TR746 TAN 34 30**	**F1 VTX8600 DT 34 30**	**Vertx**	VERTX PHANTOM OPS PANTS	30%	1	□ 64.99	□ 45.49
UNIFORMS/APPAREL	**TR746 TAN 34 32**	**F1 VTX8600 DT 34 32**	**Vertx**	VERTX PHANTOM OPS PANTS	30%	1	□ 64.99	□ 45.49
UNIFORMS/APPAREL	**TR746 TAN 34 34**	**F1 VTX8600 DT 34 34**	**Vertx**	VERTX PHANTOM OPS PANTS	30%	1	□ 64.99	□ 45.49
UNIFORMS/APPAREL	**TR746 TAN 34 36**	**F1 VTX8600 DT 34 36**	**Vertx**	VERTX PHANTOM OPS PANTS	30%	1	□ 64.99	□ 45.49
UNIFORMS/APPAREL	**TR746 TAN 35 30**	**F1 VTX8600 DT 35 30**	**Vertx**	VERTX PHANTOM OPS PANTS	30%	1	□ 64.99	□ 45.49
UNIFORMS/APPAREL	**TR746 TAN 35 32**	**F1 VTX8600 DT 35 32**	**Vertx**	VERTX PHANTOM OPS PANTS	30%	1	□ 64.99	□ 45.49
UNIFORMS/APPAREL	**TR746 TAN 35 34**	**F1 VTX8600 DT 35 34**	**Vertx**	VERTX PHANTOM OPS PANTS	30%	1	□ 64.99	□ 45.49
UNIFORMS/APPAREL	**TR746 TAN 35 36**	**F1 VTX8600 DT 35 36**	**Vertx**	VERTX PHANTOM OPS PANTS	30%	1	□ 64.99	□ 45.49
UNIFORMS/APPAREL	**TR746 TAN 36 30**	**F1 VTX8600 DT 36 30**	**Vertx**	VERTX PHANTOM OPS PANTS	30%	1	□ 64.99	□ 45.49
UNIFORMS/APPAREL	**TR746 TAN 36 32**	**F1 VTX8600 DT 36 32**	**Vertx**	VERTX PHANTOM OPS PANTS	30%	1	□ 64.99	□ 45.49
UNIFORMS/APPAREL	**TR746 TAN 36 34**	**F1 VTX8600 DT 36 34**	**Vertx**	VERTX PHANTOM OPS PANTS	30%	1	□ 64.99	□ 45.49
UNIFORMS/APPAREL	**TR746 TAN 36 36**	**F1 VTX8600 DT 36 36**	**Vertx**	VERTX PHANTOM OPS PANTS	30%	1	□ 64.99	□ 45.49
UNIFORMS/APPAREL	**TR746 TAN 38 30**	**F1 VTX8600 DT 38 30**	**Vertx**	VERTX PHANTOM OPS PANTS	30%	1	□ 64.99	□ 45.49

UNIFORMS/APPAREL	**TR746 TAN 38 32**	**F1 VTX8600 DT 38 32**	**Vertx**	VERTX PHANTOM OPS PANTS	30%	1	□ 64.99	□ 45.49
UNIFORMS/APPAREL	**TR746 TAN 38 34**	**F1 VTX8600 DT 38 34**	**Vertx**	VERTX PHANTOM OPS PANTS	30%	1	□ 64.99	□ 45.49
UNIFORMS/APPAREL	**TR746 TAN 38 36**	**F1 VTX8600 DT 38 36**	**Vertx**	VERTX PHANTOM OPS PANTS	30%	1	□ 64.99	□ 45.49
UNIFORMS/APPAREL	**TR746 TAN 40 30**	**F1 VTX8600 DT 40 30**	**Vertx**	VERTX PHANTOM OPS PANTS	30%	1	□ 64.99	□ 45.49
UNIFORMS/APPAREL	**TR746 TAN 40 32**	**F1 VTX8600 DT 40 32**	**Vertx**	VERTX PHANTOM OPS PANTS	30%	1	□ 64.99	□ 45.49
UNIFORMS/APPAREL	**TR746 TAN 40 34**	**F1 VTX8600 DT 40 34**	**Vertx**	VERTX PHANTOM OPS PANTS	30%	1	□ 64.99	□ 45.49
UNIFORMS/APPAREL	**TR746 TAN 40 36**	**F1 VTX8600 DT 40 36**	**Vertx**	VERTX PHANTOM OPS PANTS	30%	1	□ 64.99	□ 45.49
UNIFORMS/APPAREL	**TR746 TAN 42 30**	**F1 VTX8600 DT 42 30**	**Vertx**	VERTX PHANTOM OPS PANTS	30%	1	□ 64.99	□ 45.49
UNIFORMS/APPAREL	**TR746 TAN 42 32**	**F1 VTX8600 DT 42 32**	**Vertx**	VERTX PHANTOM OPS PANTS	30%	1	□ 64.99	□ 45.49
UNIFORMS/APPAREL	**TR746 TAN 42 34**	**F1 VTX8600 DT 42 34**	**Vertx**	VERTX PHANTOM OPS PANTS	30%	1	□ 64.99	□ 45.49
UNIFORMS/APPAREL	**TR746 TAN 42 36**	**F1 VTX8600 DT 42 36**	**Vertx**	VERTX PHANTOM OPS PANTS	30%	1	□ 64.99	□ 45.49
UNIFORMS/APPAREL	**TR746 TAN 44 30**	**F1 VTX8600 DT 44 30**	**Vertx**	VERTX PHANTOM OPS PANTS	30%	1	□ 64.99	□ 45.49
UNIFORMS/APPAREL	**TR746 TAN 44 32**	**F1 VTX8600 DT 44 32**	**Vertx**	VERTX PHANTOM OPS PANTS	30%	1	□ 64.99	□ 45.49
UNIFORMS/APPAREL	**TR746 TAN 44 34**	**F1 VTX8600 DT 44 34**	**Vertx**	VERTX PHANTOM OPS PANTS	30%	1	□ 64.99	□ 45.49
UNIFORMS/APPAREL	**TR746 TAN 44 36**	**F1 VTX8600 DT 44 36**	**Vertx**	VERTX PHANTOM OPS PANTS	30%	1	□ 64.99	□ 45.49
UNIFORMS/APPAREL	**TR746 TAN 46 36**	**F1 VTX8600 DT 46 36**	**Vertx**	VERTX PHANTOM OPS PANTS	30%	1	□ 64.99	□ 45.49
UNIFORMS/APPAREL	**TR746 SMK 28 30**	**F1 VTX8600 SMOKE 28 30**	**Vertx**	VERTX PHANTOM OPS PANTS	30%	1	□ 64.99	□ 45.49
UNIFORMS/APPAREL	**TR746 SMK 28 32**	**F1 VTX8600 SMOKE 28 32**	**Vertx**	VERTX PHANTOM OPS PANTS	30%	1	□ 64.99	□ 45.49
UNIFORMS/APPAREL	**TR746 SMK 28 34**	**F1 VTX8600 SMOKE 28 34**	**Vertx**	VERTX PHANTOM OPS PANTS	30%	1	□ 64.99	□ 45.49
UNIFORMS/APPAREL	**TR746 SMK 30 30**	**F1 VTX8600 SMOKE 30 30**	**Vertx**	VERTX PHANTOM OPS PANTS	30%	1	□ 64.99	□ 45.49
UNIFORMS/APPAREL	**TR746 SMK 30 32**	**F1 VTX8600 SMOKE 30 32**	**Vertx**	VERTX PHANTOM OPS PANTS	30%	1	□ 64.99	□ 45.49
UNIFORMS/APPAREL	**TR746 SMK 30 34**	**F1 VTX8600 SMOKE 30 34**	**Vertx**	VERTX PHANTOM OPS PANTS	30%	1	□ 64.99	□ 45.49
UNIFORMS/APPAREL	**TR746 SMK 31 30**	**F1 VTX8600 SMOKE 31 30**	**Vertx**	VERTX PHANTOM OPS PANTS	30%	1	□ 64.99	□ 45.49
UNIFORMS/APPAREL	**TR746 SMK 31 32**	**F1 VTX8600 SMOKE 31 32**	**Vertx**	VERTX PHANTOM OPS PANTS	30%	1	□ 64.99	□ 45.49
UNIFORMS/APPAREL	**TR746 SMK 31 34**	**F1 VTX8600 SMOKE 31 34**	**Vertx**	VERTX PHANTOM OPS PANTS	30%	1	□ 64.99	□ 45.49
UNIFORMS/APPAREL	**TR746 SMK 32 30**	**F1 VTX8600 SMOKE 32 30**	**Vertx**	VERTX PHANTOM OPS PANTS	30%	1	□ 64.99	□ 45.49
UNIFORMS/APPAREL	**TR746 SMK 32 32**	**F1 VTX8600 SMOKE 32 32**	**Vertx**	VERTX PHANTOM OPS PANTS	30%	1	□ 64.99	□ 45.49
UNIFORMS/APPAREL	**TR746 SMK 32 34**	**F1 VTX8600 SMOKE 32 34**	**Vertx**	VERTX PHANTOM OPS PANTS	30%	1	□ 64.99	□ 45.49

UNIFORMS/APPAREL	**TR746 SMK 32 36**	**F1 VTX8600 SMOKE 32 36**	**Vertx**	VERTX PHANTOM OPS PANTS	30%	1	□ 64.99	□ 45.49
UNIFORMS/APPAREL	**TR746 SMK 33 30**	**F1 VTX8600 SMOKE 33 30**	**Vertx**	VERTX PHANTOM OPS PANTS	30%	1	□ 64.99	□ 45.49
UNIFORMS/APPAREL	**TR746 SMK 33 32**	**F1 VTX8600 SMOKE 33 32**	**Vertx**	VERTX PHANTOM OPS PANTS	30%	1	□ 64.99	□ 45.49
UNIFORMS/APPAREL	**TR746 SMK 33 34**	**F1 VTX8600 SMOKE 33 34**	**Vertx**	VERTX PHANTOM OPS PANTS	30%	1	□ 64.99	□ 45.49
UNIFORMS/APPAREL	**TR746 SMK 34 30**	**F1 VTX8600 SMOKE 34 30**	**Vertx**	VERTX PHANTOM OPS PANTS	30%	1	□ 64.99	□ 45.49
UNIFORMS/APPAREL	**TR746 SMK 34 32**	**F1 VTX8600 SMOKE 34 32**	**Vertx**	VERTX PHANTOM OPS PANTS	30%	1	□ 64.99	□ 45.49
UNIFORMS/APPAREL	**TR746 SMK 34 34**	**F1 VTX8600 SMOKE 34 34**	**Vertx**	VERTX PHANTOM OPS PANTS	30%	1	□ 64.99	□ 45.49
UNIFORMS/APPAREL	**TR746 SMK 34 36**	**F1 VTX8600 SMOKE 34 36**	**Vertx**	VERTX PHANTOM OPS PANTS	30%	1	□ 64.99	□ 45.49
UNIFORMS/APPAREL	**TR746 SMK 35 30**	**F1 VTX8600 SMOKE 35 30**	**Vertx**	VERTX PHANTOM OPS PANTS	30%	1	□ 64.99	□ 45.49
UNIFORMS/APPAREL	**TR746 SMK 35 32**	**F1 VTX8600 SMOKE 35 32**	**Vertx**	VERTX PHANTOM OPS PANTS	30%	1	□ 64.99	□ 45.49
UNIFORMS/APPAREL	**TR746 SMK 35 34**	**F1 VTX8600 SMOKE 35 34**	**Vertx**	VERTX PHANTOM OPS PANTS	30%	1	□ 64.99	□ 45.49
UNIFORMS/APPAREL	**TR746 SMK 35 36**	**F1 VTX8600 SMOKE 35 36**	**Vertx**	VERTX PHANTOM OPS PANTS	30%	1	□ 64.99	□ 45.49
UNIFORMS/APPAREL	**TR746 SMK 36 30**	**F1 VTX8600 SMOKE 36 30**	**Vertx**	VERTX PHANTOM OPS PANTS	30%	1	□ 64.99	□ 45.49
UNIFORMS/APPAREL	**TR746 SMK 36 32**	**F1 VTX8600 SMOKE 36 32**	**Vertx**	VERTX PHANTOM OPS PANTS	30%	1	□ 64.99	□ 45.49
UNIFORMS/APPAREL	**TR746 SMK 36 34**	**F1 VTX8600 SMOKE 36 34**	**Vertx**	VERTX PHANTOM OPS PANTS	30%	1	□ 64.99	□ 45.49
UNIFORMS/APPAREL	**TR746 SMK 36 36**	**F1 VTX8600 SMOKE 36 36**	**Vertx**	VERTX PHANTOM OPS PANTS	30%	1	□ 64.99	□ 45.49
UNIFORMS/APPAREL	**TR746 SMK 38 30**	**F1 VTX8600 SMOKE 38 30**	**Vertx**	VERTX PHANTOM OPS PANTS	30%	1	□ 64.99	□ 45.49
UNIFORMS/APPAREL	**TR746 SMK 38 32**	**F1 VTX8600 SMOKE 38 32**	**Vertx**	VERTX PHANTOM OPS PANTS	30%	1	□ 64.99	□ 45.49
UNIFORMS/APPAREL	**TR746 SMK 38 34**	**F1 VTX8600 SMOKE 38 34**	**Vertx**	VERTX PHANTOM OPS PANTS	30%	1	□ 64.99	□ 45.49
UNIFORMS/APPAREL	**TR746 SMK 38 36**	**F1 VTX8600 SMOKE 38 36**	**Vertx**	VERTX PHANTOM OPS PANTS	30%	1	□ 64.99	□ 45.49
UNIFORMS/APPAREL	**TR746 SMK 40 30**	**F1 VTX8600 SMOKE 40 30**	**Vertx**	VERTX PHANTOM OPS PANTS	30%	1	□ 64.99	□ 45.49
UNIFORMS/APPAREL	**TR746 SMK 40 32**	**F1 VTX8600 SMOKE 40 32**	**Vertx**	VERTX PHANTOM OPS PANTS	30%	1	□ 64.99	□ 45.49

UNIFORMS/APPAREL	**TR746 SMK 40 34**	**F1 VTX8600 SMOKE 40 34**	**Vertx**	VERTX PHANTOM OPS PANTS	30%	1	□ 64.99	□ 45.49
UNIFORMS/APPAREL	**TR746 SMK 40 36**	**F1 VTX8600 SMOKE 40 36**	**Vertx**	VERTX PHANTOM OPS PANTS	30%	1	□ 64.99	□ 45.49
UNIFORMS/APPAREL	**TR746 SMK 42 30**	**F1 VTX8600 SMOKE 42 30**	**Vertx**	VERTX PHANTOM OPS PANTS	30%	1	□ 64.99	□ 45.49
UNIFORMS/APPAREL	**TR746 SMK 42 32**	**F1 VTX8600 SMOKE 42 32**	**Vertx**	VERTX PHANTOM OPS PANTS	30%	1	□ 64.99	□ 45.49
UNIFORMS/APPAREL	**TR746 SMK 42 34**	**F1 VTX8600 SMOKE 42 34**	**Vertx**	VERTX PHANTOM OPS PANTS	30%	1	□ 64.99	□ 45.49
UNIFORMS/APPAREL	**TR746 SMK 42 36**	**F1 VTX8600 SMOKE 42 36**	**Vertx**	VERTX PHANTOM OPS PANTS	30%	1	□ 64.99	□ 45.49
UNIFORMS/APPAREL	**TR746 SMK 44 30**	**F1 VTX8600 SMOKE 44 30**	**Vertx**	VERTX PHANTOM OPS PANTS	30%	1	□ 64.99	□ 45.49
UNIFORMS/APPAREL	**TR746 SMK 44 32**	**F1 VTX8600 SMOKE 44 32**	**Vertx**	VERTX PHANTOM OPS PANTS	30%	1	□ 64.99	□ 45.49
UNIFORMS/APPAREL	**TR746 SMK 44 34**	**F1 VTX8600 SMOKE 44 34**	**Vertx**	VERTX PHANTOM OPS PANTS	30%	1	□ 64.99	□ 45.49
UNIFORMS/APPAREL	**TR746 SMK 44 36**	**F1 VTX8600 SMOKE 44 36**	**Vertx**	VERTX PHANTOM OPS PANTS	30%	1	□ 64.99	□ 45.49
UNIFORMS/APPAREL	**TR746 SMK 46 36**	**F1 VTX8600 SMOKE 46 36**	**Vertx**	VERTX PHANTOM OPS PANTS	30%	1	□ 64.99	□ 45.49
UNIFORMS/APPAREL	**TR746 SMK 29 30**	**F1 VTX8600 SMOKE 29 30**	**Vertx**	VERTX PHANTOM OPS PANTS	30%	1	□ 64.99	□ 45.49
UNIFORMS/APPAREL	**TR746 SMK 29 32**	**F1 VTX8600 SMOKE 29 32**	**Vertx**	VERTX PHANTOM OPS PANTS	30%	1	□ 64.99	□ 45.49
UNIFORMS/APPAREL	**TR746 NAV 52 32**	**F1 VTX8600 NV 52 32**	**Vertx**	VERTX PHANTOM OPS PANTS	30%	1	□ 64.99	□ 45.49
UNIFORMS/APPAREL	**TR746 BLK 46 32**	**F1 VTX8600 BK 46 32**	**Vertx**	VERTX PHANTOM OPS PANTS	30%	1	□ 64.99	□ 45.49
UNIFORMS/APPAREL	**TR746 BLK 48 32**	**F1 VTX8600 BK 48 32**	**Vertx**	VERTX PHANTOM OPS PANTS	30%	1	□ 64.99	□ 45.49
UNIFORMS/APPAREL	**TR746 BLK 50 32**	**F1 VTX8600 BK 50 32**	**Vertx**	VERTX PHANTOM OPS PANTS	30%	1	□ 64.99	□ 45.49
UNIFORMS/APPAREL	**TR746 BLK 52 32**	**F1 VTX8600 BK 52 32**	**Vertx**	VERTX PHANTOM OPS PANTS	30%	1	□ 64.99	□ 45.49
UNIFORMS/APPAREL	**TR746 BLK 54 32**	**F1 VTX8600 BK 54 32**	**Vertx**	VERTX PHANTOM OPS PANTS	30%	1	□ 64.99	□ 45.49
UNIFORMS/APPAREL	**TR746 TAN 46 32**	**F1 VTX8600 DT 46 32**	**Vertx**	VERTX PHANTOM OPS PANTS	30%	1	□ 64.99	□ 45.49
UNIFORMS/APPAREL	**TR746 TAN 48 32**	**F1 VTX8600 DT 48 32**	**Vertx**	VERTX PHANTOM OPS PANTS	30%	1	□ 64.99	□ 45.49
UNIFORMS/APPAREL	**TR746 TAN 48 36**	**F1 VTX8600 DT 48 36**	**Vertx**	VERTX PHANTOM OPS PANTS	30%	1	□ 64.99	□ 45.49
UNIFORMS/APPAREL	**TR746 TAN 50 32**	**F1 VTX8600 DT 50 32**	**Vertx**	VERTX PHANTOM OPS PANTS	30%	1	□ 64.99	□ 45.49
UNIFORMS/APPAREL	**TR746 TAN 50 36**	**F1 VTX8600 DT 50 36**	**Vertx**	VERTX PHANTOM OPS PANTS	30%	1	□ 64.99	□ 45.49
UNIFORMS/APPAREL	**TR746 TAN 52 32**	**F1 VTX8600 DT 52 32**	**Vertx**	VERTX PHANTOM OPS PANTS	30%	1	□ 64.99	□ 45.49
UNIFORMS/APPAREL	**TR746 TAN 52 36**	**F1 VTX8600 DT 52 36**	**Vertx**	VERTX PHANTOM OPS PANTS	30%	1	□ 64.99	□ 45.49
UNIFORMS/APPAREL	**TR746 TAN 54 32**	**F1 VTX8600 DT 54 32**	**Vertx**	VERTX PHANTOM OPS PANTS	30%	1	□ 64.99	□ 45.49

UNIFORMS/APPAREL	**TR746 TAN 54 36**	**F1 VTX8600 DT 54 36**	**Vertx**	VERTX PHANTOM OPS PANTS	30%	1	□ 64.99	□ 45.49
UNIFORMS/APPAREL	**TR746 NAV 46 32**	**F1 VTX8600 NV 46 32**	**Vertx**	VERTX PHANTOM OPS PANTS	30%	1	□ 64.99	□ 45.49
UNIFORMS/APPAREL	**TR746 NAV 48 32**	**F1 VTX8600 NV 48 32**	**Vertx**	VERTX PHANTOM OPS PANTS	30%	1	□ 64.99	□ 45.49
UNIFORMS/APPAREL	**TR746 NAV 48 36**	**F1 VTX8600 NV 48 36**	**Vertx**	VERTX PHANTOM OPS PANTS	30%	1	□ 64.99	□ 45.49
UNIFORMS/APPAREL	**TR746 NAV 50 32**	**F1 VTX8600 NV 50 32**	**Vertx**	VERTX PHANTOM OPS PANTS	30%	1	□ 64.99	□ 45.49
UNIFORMS/APPAREL	**TR746 NAV 50 36**	**F1 VTX8600 NV 50 36**	**Vertx**	VERTX PHANTOM OPS PANTS	30%	1	□ 64.99	□ 45.49
UNIFORMS/APPAREL	**TR746 NAV 52 36**	**F1 VTX8600 NV 52 36**	**Vertx**	VERTX PHANTOM OPS PANTS	30%	1	□ 64.99	□ 45.49
UNIFORMS/APPAREL	**TR746 NAV 54 32**	**F1 VTX8600 NV 54 32**	**Vertx**	VERTX PHANTOM OPS PANTS	30%	1	□ 64.99	□ 45.49
UNIFORMS/APPAREL	**TR746 NAV 54 36**	**F1 VTX8600 NV 54 36**	**Vertx**	VERTX PHANTOM OPS PANTS	30%	1	□ 64.99	□ 45.49
UNIFORMS/APPAREL	**TR746 OD 46 32**	**F1 VTX8600 OD 46 32**	**Vertx**	VERTX PHANTOM OPS PANTS	30%	1	□ 64.99	□ 45.49
UNIFORMS/APPAREL	**TR746 OD 48 32**	**F1 VTX8600 OD 48 32**	**Vertx**	VERTX PHANTOM OPS PANTS	30%	1	□ 64.99	□ 45.49
UNIFORMS/APPAREL	**TR746 OD 50 32**	**F1 VTX8600 OD 50 32**	**Vertx**	VERTX PHANTOM OPS PANTS	30%	1	□ 64.99	□ 45.49
UNIFORMS/APPAREL	**TR746 OD 52 32**	**F1 VTX8600 OD 52 32**	**Vertx**	VERTX PHANTOM OPS PANTS	30%	1	□ 64.99	□ 45.49
UNIFORMS/APPAREL	**TR746 OD 54 32**	**F1 VTX8600 OD 54 32**	**Vertx**	VERTX PHANTOM OPS PANTS	30%	1	□ 64.99	□ 45.49
UNIFORMS/APPAREL	**TR746 KHA 28 30**	**F1 VTX8600 KH 28 30**	**Vertx**	VERTX PHANTOM OPS PANTS	30%	1	□ 64.99	□ 45.49
UNIFORMS/APPAREL	**TR746 KHA 29 30**	**F1 VTX8600 KH 29 30**	**Vertx**	VERTX PHANTOM OPS PANTS	30%	1	□ 64.99	□ 45.49
UNIFORMS/APPAREL	**TR746 KHA 30 30**	**F1 VTX8600 KH 30 30**	**Vertx**	VERTX PHANTOM OPS PANTS	30%	1	□ 64.99	□ 45.49
UNIFORMS/APPAREL	**TR746 KHA 31 30**	**F1 VTX8600 KH 31 30**	**Vertx**	VERTX PHANTOM OPS PANTS	30%	1	□ 64.99	□ 45.49
UNIFORMS/APPAREL	**TR746 KHA 32 30**	**F1 VTX8600 KH 32 30**	**Vertx**	VERTX PHANTOM OPS PANTS	30%	1	□ 64.99	□ 45.49
UNIFORMS/APPAREL	**TR746 KHA 33 30**	**F1 VTX8600 KH 33 30**	**Vertx**	VERTX PHANTOM OPS PANTS	30%	1	□ 64.99	□ 45.49
UNIFORMS/APPAREL	**TR746 KHA 34 30**	**F1 VTX8600 KH 34 30**	**Vertx**	VERTX PHANTOM OPS PANTS	30%	1	□ 64.99	□ 45.49
UNIFORMS/APPAREL	**TR746 KHA 35 30**	**F1 VTX8600 KH 35 30**	**Vertx**	VERTX PHANTOM OPS PANTS	30%	1	□ 64.99	□ 45.49
UNIFORMS/APPAREL	**TR746 KHA 36 30**	**F1 VTX8600 KH 36 30**	**Vertx**	VERTX PHANTOM OPS PANTS	30%	1	□ 64.99	□ 45.49
UNIFORMS/APPAREL	**TR746 KHA 38 30**	**F1 VTX8600 KH 38 30**	**Vertx**	VERTX PHANTOM OPS PANTS	30%	1	□ 64.99	□ 45.49
UNIFORMS/APPAREL	**TR746 KHA 40 30**	**F1 VTX8600 KH 40 30**	**Vertx**	VERTX PHANTOM OPS PANTS	30%	1	□ 64.99	□ 45.49
UNIFORMS/APPAREL	**TR746 KHA 42 30**	**F1 VTX8600 KH 42 30**	**Vertx**	VERTX PHANTOM OPS PANTS	30%	1	□ 64.99	□ 45.49
UNIFORMS/APPAREL	**TR746 KHA 44 30**	**F1 VTX8600 KH 44 30**	**Vertx**	VERTX PHANTOM OPS PANTS	30%	1	□ 64.99	□ 45.49

UNIFORMS/APPAREL	**TR746 KHA 28 32**	**F1 VTX8600 KH 28 32**	**Vertx**	VERTX PHANTOM OPS PANTS	30%	1	□ 64.99	□ 45.49
UNIFORMS/APPAREL	**TR746 KHA 29 32**	**F1 VTX8600 KH 29 32**	**Vertx**	VERTX PHANTOM OPS PANTS	30%	1	□ 64.99	□ 45.49
UNIFORMS/APPAREL	**TR746 KHA 30 32**	**F1 VTX8600 KH 30 32**	**Vertx**	VERTX PHANTOM OPS PANTS	30%	1	□ 64.99	□ 45.49
UNIFORMS/APPAREL	**TR746 KHA 31 32**	**F1 VTX8600 KH 31 32**	**Vertx**	VERTX PHANTOM OPS PANTS	30%	1	□ 64.99	□ 45.49
UNIFORMS/APPAREL	**TR746 KHA 32 32**	**F1 VTX8600 KH 32 32**	**Vertx**	VERTX PHANTOM OPS PANTS	30%	1	□ 64.99	□ 45.49
UNIFORMS/APPAREL	**TR746 KHA 33 32**	**F1 VTX8600 KH 33 32**	**Vertx**	VERTX PHANTOM OPS PANTS	30%	1	□ 64.99	□ 45.49
UNIFORMS/APPAREL	**TR746 KHA 34 32**	**F1 VTX8600 KH 34 32**	**Vertx**	VERTX PHANTOM OPS PANTS	30%	1	□ 64.99	□ 45.49
UNIFORMS/APPAREL	**TR746 KHA 35 32**	**F1 VTX8600 KH 35 32**	**Vertx**	VERTX PHANTOM OPS PANTS	30%	1	□ 64.99	□ 45.49
UNIFORMS/APPAREL	**TR746 KHA 36 32**	**F1 VTX8600 KH 36 32**	**Vertx**	VERTX PHANTOM OPS PANTS	30%	1	□ 64.99	□ 45.49
UNIFORMS/APPAREL	**TR746 KHA 38 32**	**F1 VTX8600 KH 38 32**	**Vertx**	VERTX PHANTOM OPS PANTS	30%	1	□ 64.99	□ 45.49
UNIFORMS/APPAREL	**TR746 KHA 40 32**	**F1 VTX8600 KH 40 32**	**Vertx**	VERTX PHANTOM OPS PANTS	30%	1	□ 64.99	□ 45.49
UNIFORMS/APPAREL	**TR746 KHA 42 32**	**F1 VTX8600 KH 42 32**	**Vertx**	VERTX PHANTOM OPS PANTS	30%	1	□ 64.99	□ 45.49
UNIFORMS/APPAREL	**TR746 KHA 44 32**	**F1 VTX8600 KH 44 32**	**Vertx**	VERTX PHANTOM OPS PANTS	30%	1	□ 64.99	□ 45.49
UNIFORMS/APPAREL	**TR746 KHA 32 34**	**F1 VTX8600 KH 32 34**	**Vertx**	VERTX PHANTOM OPS PANTS	30%	1	□ 64.99	□ 45.49
UNIFORMS/APPAREL	**TR746 KHA 33 34**	**F1 VTX8600 KH 33 34**	**Vertx**	VERTX PHANTOM OPS PANTS	30%	1	□ 64.99	□ 45.49
UNIFORMS/APPAREL	**TR746 KHA 34 34**	**F1 VTX8600 KH 34 34**	**Vertx**	VERTX PHANTOM OPS PANTS	30%	1	□ 64.99	□ 45.49
UNIFORMS/APPAREL	**TR746 KHA 35 34**	**F1 VTX8600 KH 35 34**	**Vertx**	VERTX PHANTOM OPS PANTS	30%	1	□ 64.99	□ 45.49
UNIFORMS/APPAREL	**TR746 KHA 36 34**	**F1 VTX8600 KH 36 34**	**Vertx**	VERTX PHANTOM OPS PANTS	30%	1	□ 64.99	□ 45.49
UNIFORMS/APPAREL	**TR746 KHA 38 34**	**F1 VTX8600 KH 38 34**	**Vertx**	VERTX PHANTOM OPS PANTS	30%	1	□ 64.99	□ 45.49
UNIFORMS/APPAREL	**TR746 KHA 40 34**	**F1 VTX8600 KH 40 34**	**Vertx**	VERTX PHANTOM OPS PANTS	30%	1	□ 64.99	□ 45.49
UNIFORMS/APPAREL	**TR746 KHA 42 34**	**F1 VTX8600 KH 42 34**	**Vertx**	VERTX PHANTOM OPS PANTS	30%	1	□ 64.99	□ 45.49
UNIFORMS/APPAREL	**TR746 KHA 44 34**	**F1 VTX8600 KH 44 34**	**Vertx**	VERTX PHANTOM OPS PANTS	30%	1	□ 64.99	□ 45.49
UNIFORMS/APPAREL	**TR746 KHA 32 36**	**F1 VTX8600 KH 32 36**	**Vertx**	VERTX PHANTOM OPS PANTS	30%	1	□ 64.99	□ 45.49
UNIFORMS/APPAREL	**TR746 KHA 34 36**	**F1 VTX8600 KH 34 36**	**Vertx**	VERTX PHANTOM OPS PANTS	30%	1	□ 64.99	□ 45.49
UNIFORMS/APPAREL	**TR746 KHA 35 36**	**F1 VTX8600 KH 35 36**	**Vertx**	VERTX PHANTOM OPS PANTS	30%	1	□ 64.99	□ 45.49
UNIFORMS/APPAREL	**TR746 KHA 36 36**	**F1 VTX8600 KH 36 36**	**Vertx**	VERTX PHANTOM OPS PANTS	30%	1	□ 64.99	□ 45.49
UNIFORMS/APPAREL	**TR746 KHA 38 36**	**F1 VTX8600 KH 38 36**	**Vertx**	VERTX PHANTOM OPS PANTS	30%	1	□ 64.99	□ 45.49
UNIFORMS/APPAREL	**TR746 KHA 40 36**	**F1 VTX8600 KH 40 36**	**Vertx**	VERTX PHANTOM OPS PANTS	30%	1	□ 64.99	□ 45.49
UNIFORMS/APPAREL	**TR746 KHA 42 36**	**F1 VTX8600 KH 42 36**	**Vertx**	VERTX PHANTOM OPS PANTS	30%	1	□ 64.99	□ 45.49
UNIFORMS/APPAREL	**TR746 KHA 44 36**	**F1 VTX8600 KH 44 36**	**Vertx**	VERTX PHANTOM OPS PANTS	30%	1	□ 64.99	□ 45.49
UNIFORMS/APPAREL	**TR746 KHA 46 36**	**F1 VTX8600 KH 46 36**	**Vertx**	VERTX PHANTOM OPS PANTS	30%	1	□ 64.99	□ 45.49
UNIFORMS/APPAREL	**TR746 KHA 48 36**	**F1 VTX8600 KH 48 36**	**Vertx**	VERTX PHANTOM OPS PANTS	30%	1	□ 64.99	□ 45.49
UNIFORMS/APPAREL	**TR746 KHA 50 36**	**F1 VTX8600 KH 50 36**	**Vertx**	VERTX PHANTOM OPS PANTS	30%	1	□ 64.99	□ 45.49
UNIFORMS/APPAREL	**TR746 KHA 52 36**	**F1 VTX8600 KH 52 36**	**Vertx**	VERTX PHANTOM OPS PANTS	30%	1	□ 64.99	□ 45.49

UNIFORMS/APPAREL	**TR746 KHA 54 36**	**F1 VTX8600 KH 54 36**	**Vertx**	VERTX PHANTOM OPS PANTS	30%	1	□ 64.99	□ 45.49
UNIFORMS/APPAREL	**TR746 KHA 46 32**	**F1 VTX8600 KH 46 32**	**Vertx**	VERTX PHANTOM OPS PANTS	30%	1	□ 64.99	□ 45.49
UNIFORMS/APPAREL	**TR746 SMK 48 32**	**F1 VTX8600 SMOKE 48 32**	**Vertx**	VERTX PHANTOM OPS PANTS	30%	1	□ 64.99	□ 45.49
UNIFORMS/APPAREL	**TR746 SMK 46 32**	**F1 VTX8600 SMOKE 46 32**	**Vertx**	VERTX PHANTOM OPS PANTS	30%	1	□ 64.99	□ 45.49
UNIFORMS/APPAREL	**TR746 SMK 52 36**	**F1 VTX8600 SMOKE 52 36**	**Vertx**	VERTX PHANTOM OPS PANTS	30%	1	□ 64.99	□ 45.49
UNIFORMS/APPAREL	**SR400 BLK LG**	**F1 VTX8525 BK LARGE**	**Vertx**	VERTX 37.5 COMBAT L/S SHIRT	30%	1	□ 89.99	□ 62.99
UNIFORMS/APPAREL	**SR400 BLK MD**	**F1 VTX8525 BK MEDIUM**	**Vertx**	VERTX 37.5 COMBAT L/S SHIRT	30%	1	□ 89.99	□ 62.99
UNIFORMS/APPAREL	**SR400 BLK SM**	**F1 VTX8525 BK SMALL**	**Vertx**	VERTX 37.5 COMBAT L/S SHIRT	30%	1	□ 89.99	□ 62.99
UNIFORMS/APPAREL	**SR400 BLK XL**	**F1 VTX8525 BK XLARGE**	**Vertx**	VERTX 37.5 COMBAT L/S SHIRT	30%	1	□ 89.99	□ 62.99
UNIFORMS/APPAREL	**SR400 BLK 2X**	**F1 VTX8525 BK 2XL**	**Vertx**	VERTX 37.5 COMBAT L/S SHIRT	30%	1	□ 89.99	□ 62.99
UNIFORMS/APPAREL	**SR400 DES LG**	**F1 VTX8525 DT LARGE**	**Vertx**	VERTX 37.5 COMBAT L/S SHIRT	30%	1	□ 89.99	□ 62.99
UNIFORMS/APPAREL	**SR400 DES MD**	**F1 VTX8525 DT MEDIUM**	**Vertx**	VERTX 37.5 COMBAT L/S SHIRT	30%	1	□ 89.99	□ 62.99
UNIFORMS/APPAREL	**SR400 DES SM**	**F1 VTX8525 DT SMALL**	**Vertx**	VERTX 37.5 COMBAT L/S SHIRT	30%	1	□ 89.99	□ 62.99
UNIFORMS/APPAREL	**SR400 DES XL**	**F1 VTX8525 DT XLARGE**	**Vertx**	VERTX 37.5 COMBAT L/S SHIRT	30%	1	□ 89.99	□ 62.99
UNIFORMS/APPAREL	**SR400 DES 2X**	**F1 VTX8525 DT 2XL**	**Vertx**	VERTX 37.5 COMBAT L/S SHIRT	30%	1	□ 89.99	□ 62.99
UNIFORMS/APPAREL	**SR400 OD LG**	**F1 VTX8525 OD LARGE**	**Vertx**	VERTX 37.5 COMBAT L/S SHIRT	30%	1	□ 89.99	□ 62.99
UNIFORMS/APPAREL	**SR400 OD MD**	**F1 VTX8525 OD MEDIUM**	**Vertx**	VERTX 37.5 COMBAT L/S SHIRT	30%	1	□ 89.99	□ 62.99
UNIFORMS/APPAREL	**SR400 OD SM**	**F1 VTX8525 OD SMALL**	**Vertx**	VERTX 37.5 COMBAT L/S SHIRT	30%	1	□ 89.99	□ 62.99
UNIFORMS/APPAREL	**SR400 OD XL**	**F1 VTX8525 OD XLARGE**	**Vertx**	VERTX 37.5 COMBAT L/S SHIRT	30%	1	□ 89.99	□ 62.99
UNIFORMS/APPAREL	**SR400 OD 2X**	**F1 VTX8525 OD 2XL**	**Vertx**	VERTX 37.5 COMBAT L/S SHIRT	30%	1	□ 89.99	□ 62.99
UNIFORMS/APPAREL	**SR400 SMK LG**	**F1 VTX8525 SMG LARGE**	**Vertx**	VERTX 37.5 COMBAT L/S SHIRT	30%	1	□ 89.99	□ 62.99
UNIFORMS/APPAREL	**SR400 SMK MD**	**F1 VTX8525 SMG MEDIUM**	**Vertx**	VERTX 37.5 COMBAT L/S SHIRT	30%	1	□ 89.99	□ 62.99
UNIFORMS/APPAREL	**SR400 SMK SM**	**F1 VTX8525 SMG SMALL**	**Vertx**	VERTX 37.5 COMBAT L/S SHIRT	30%	1	□ 89.99	□ 62.99
UNIFORMS/APPAREL	**SR400 SMK XL**	**F1 VTX8525 SMG XLARGE**	**Vertx**	VERTX 37.5 COMBAT L/S SHIRT	30%	1	□ 89.99	□ 62.99

UNIFORMS/APPAREL	**SR400 SMK 2X**	**F1 VTX8525 SMG 2XL**	**Vertx**	VERTX 37.5 COMBAT L/S SHIRT	30%	1	□ 89.99	□ 62.99
UNIFORMS/APPAREL	**SR400 NAV LG**	**F1 VTX8525 NV LARGE**	**Vertx**	VERTX 37.5 COMBAT L/S SHIRT	30%	1	□ 89.99	□ 62.99
UNIFORMS/APPAREL	**SR400 NAV MD**	**F1 VTX8525 NV MEDIUM**	**Vertx**	VERTX 37.5 COMBAT L/S SHIRT	30%	1	□ 89.99	□ 62.99
UNIFORMS/APPAREL	**SR400 NAV SM**	**F1 VTX8525 NV SMALL**	**Vertx**	VERTX 37.5 COMBAT L/S SHIRT	30%	1	□ 89.99	□ 62.99
UNIFORMS/APPAREL	**SR400 NAV XL**	**F1 VTX8525 NV XLARGE**	**Vertx**	VERTX 37.5 COMBAT L/S SHIRT	30%	1	□ 89.99	□ 62.99
UNIFORMS/APPAREL	**SR400 NAV 2X**	**F1 VTX8525 NV 2XL**	**Vertx**	VERTX 37.5 COMBAT L/S SHIRT	30%	1	□ 89.99	□ 62.99
UNIFORMS/APPAREL	**SR400 BLK 3X**	**F1 VTX8525 BK 3XL**	**Vertx**	VERTX 37.5 COMBAT L/S SHIRT	30%	1	□ 89.99	□ 62.99
UNIFORMS/APPAREL	**SR400 DES 3X**	**F1 VTX8525 DT 3XL**	**Vertx**	VERTX 37.5 COMBAT L/S SHIRT	30%	1	□ 89.99	□ 62.99
UNIFORMS/APPAREL	**SR400 NAV 3X**	**F1 VTX8525 NV 3XL**	**Vertx**	VERTX 37.5 COMBAT L/S SHIRT	30%	1	□ 89.99	□ 62.99
UNIFORMS/APPAREL	**SR400 SMK 3X**	**F1 VTX8525 SMG 3XL**	**Vertx**	VERTX 37.5 COMBAT L/S SHIRT	30%	1	□ 89.99	□ 62.99
UNIFORMS/APPAREL	**SR460 SMK 8X REG**	**F1 VTX8100 SMG 8XL**	**Vertx**	PHANTOM LT R/S S/S SHIRT	30%	1	□ 172.99	□ 121.09
UNIFORMS/APPAREL	**SR3782 RED LG LNG**	**SND6RD-LN-L**	**VF IMAGEWEAR INC (BULWARK)**	6OZ L/S NOMEX WORK SHIRT	30%	1	□ 170.99	□ 119.69
UNIFORMS/APPAREL	**SR3782 RED LG REG**	**SND6RD-RG-L**	**VF IMAGEWEAR INC (BULWARK)**	6OZ L/S NOMEX WORK SHIRT	30%	1	□ 170.99	□ 119.69
UNIFORMS/APPAREL	**SR3782 RED MD LNG**	**SND6RD-LN-M**	**VF IMAGEWEAR INC (BULWARK)**	6OZ L/S NOMEX WORK SHIRT	30%	1	□ 170.99	□ 119.69
UNIFORMS/APPAREL	**SR3782 RED MD REG**	**SND6RD-RG-M**	**VF IMAGEWEAR INC (BULWARK)**	6OZ L/S NOMEX WORK SHIRT	30%	1	□ 170.99	□ 119.69
UNIFORMS/APPAREL	**SR3782 RED SM REG**	**SND6RD-RG-S**	**VF IMAGEWEAR INC (BULWARK)**	6OZ L/S NOMEX WORK SHIRT	30%	1	□ 170.99	□ 119.69
UNIFORMS/APPAREL	**SR3782 RED XL LNG**	**SND6RD-LN-XL**	**VF IMAGEWEAR INC (BULWARK)**	6OZ L/S NOMEX WORK SHIRT	30%	1	□ 170.99	□ 119.69
UNIFORMS/APPAREL	**SR3782 RED XL REG**	**SND6RD-RG-XL**	**VF IMAGEWEAR INC (BULWARK)**	6OZ L/S NOMEX WORK SHIRT	30%	1	□ 170.99	□ 119.69
UNIFORMS/APPAREL	**SR3782 RED 2X LNG**	**SND6RD-LN-XXL**	**VF IMAGEWEAR INC (BULWARK)**	6OZ L/S NOMEX WORK SHIRT	30%	1	□ 170.99	□ 119.69
UNIFORMS/APPAREL	**SR3782 RED 2X REG**	**SND6RD-RG-XXL**	**VF IMAGEWEAR INC (BULWARK)**	6OZ L/S NOMEX WORK SHIRT	30%	1	□ 170.99	□ 119.69
UNIFORMS/APPAREL	**SR3782 RED 3X REG**	**SND6RD-RG-3XL**	**VF IMAGEWEAR INC (BULWARK)**	6OZ L/S NOMEX WORK SHIRT	30%	1	□ 170.99	□ 119.69
UNIFORMS/APPAREL	**SR316 NAV SM REG**	**SMU2NV-RG-S**	**VF IMAGEWEAR INC (BULWARK)**	BULWARK DRESS UNIFORM LS SHIRT	30%	1	□ 103.99	□ 72.79
UNIFORMS/APPAREL	**SR316 NAV MD REG**	**SMU2NV-RG-M**	**VF IMAGEWEAR INC (BULWARK)**	BULWARK DRESS UNIFORM LS SHIRT	30%	1	□ 103.99	□ 72.79
UNIFORMS/APPAREL	**SR316 NAV MD LNG**	**SMU2NV-LN-M**	**VF IMAGEWEAR INC (BULWARK)**	BULWARK DRESS UNIFORM LS SHIRT	30%	1	□ 103.99	□ 72.79
UNIFORMS/APPAREL	**SR316 NAV LG REG**	**SMU2NV-RG-L**	**VF IMAGEWEAR INC (BULWARK)**	BULWARK DRESS UNIFORM LS SHIRT	30%	1	□ 103.99	□ 72.79
UNIFORMS/APPAREL	**SR316 NAV LG LNG**	**SMU2NV-LN-L**	**VF IMAGEWEAR INC (BULWARK)**	BULWARK DRESS UNIFORM LS SHIRT	30%	1	□ 103.99	□ 72.79
UNIFORMS/APPAREL	**SR316 NAV XL REG**	**SMU2NV-RG-XL**	**VF IMAGEWEAR INC (BULWARK)**	BULWARK DRESS UNIFORM LS SHIRT	30%	1	□ 103.99	□ 72.79

UNIFORMS/APPAREL	**SR316 NAV XL LNG**	**SMU2NV-LN-XL**	**VF IMAGEWEAR INC (BULWARK)**	BULWARK DRESS UNIFORM LS SHIRT	30%	1	□ 103.99	□ 72.79
UNIFORMS/APPAREL	**SR316 KHA LG LNG**	**SMU2KH-LN-L**	**VF IMAGEWEAR INC (BULWARK)**	BULWARK DRESS UNIFORM LS SHIRT	30%	1	□ 103.99	□ 72.79
UNIFORMS/APPAREL	**SR316 KHA LG REG**	**SMU2KH-RG-L**	**VF IMAGEWEAR INC (BULWARK)**	BULWARK DRESS UNIFORM LS SHIRT	30%	1	□ 103.99	□ 72.79
UNIFORMS/APPAREL	**SR316 KHA MD LNG**	**SMU2KH-LN-M**	**VF IMAGEWEAR INC (BULWARK)**	BULWARK DRESS UNIFORM LS SHIRT	30%	1	□ 103.99	□ 72.79
UNIFORMS/APPAREL	**SR316 KHA MD REG**	**SMU2KH-RG-M**	**VF IMAGEWEAR INC (BULWARK)**	BULWARK DRESS UNIFORM LS SHIRT	30%	1	□ 103.99	□ 72.79
UNIFORMS/APPAREL	**SR316 KHA SM REG**	**SMU2KH-RG-S**	**VF IMAGEWEAR INC (BULWARK)**	BULWARK DRESS UNIFORM LS SHIRT	30%	1	□ 103.99	□ 72.79
UNIFORMS/APPAREL	**SR316 KHA XL LNG**	**SMU2KH-LN-XL**	**VF IMAGEWEAR INC (BULWARK)**	BULWARK DRESS UNIFORM LS SHIRT	30%	1	□ 103.99	□ 72.79
UNIFORMS/APPAREL	**SR316 KHA XL REG**	**SMU2KH-RG-XL**	**VF IMAGEWEAR INC (BULWARK)**	BULWARK DRESS UNIFORM LS SHIRT	30%	1	□ 103.99	□ 72.79
UNIFORMS/APPAREL	**SR316 NAV 2X REG**	**SMU2NV-RG-XXL**	**VF IMAGEWEAR INC (BULWARK)**	BULWARK DRESS UNIFORM LS SHIRT	30%	1	□ 125.99	□ 88.19
UNIFORMS/APPAREL	**SR316 NAV 2X LNG**	**SMU2NV-LN-XXL**	**VF IMAGEWEAR INC (BULWARK)**	BULWARK DRESS UNIFORM LS SHIRT	30%	1	□ 125.99	□ 88.19
UNIFORMS/APPAREL	**SR316 NAV 3X REG**	**SMU2NV-RG-3XL**	**VF IMAGEWEAR INC (BULWARK)**	BULWARK DRESS UNIFORM LS SHIRT	30%	1	□ 125.99	□ 88.19
UNIFORMS/APPAREL	**SR316 NAV 4X REG**	**SMU2NV-RG-4XL**	**VF IMAGEWEAR INC (BULWARK)**	BULWARK DRESS UNIFORM LS SHIRT	30%	1	□ 125.99	□ 88.19
UNIFORMS/APPAREL	**SR316 NAV 5X REG**	**SMU2NV-RG-5XL**	**VF IMAGEWEAR INC (BULWARK)**	BULWARK DRESS UNIFORM LS SHIRT	30%	1	□ 125.99	□ 88.19
UNIFORMS/APPAREL	**SR316 KHA 2X LNG**	**SMU2KH-LN-XXL**	**VF IMAGEWEAR INC (BULWARK)**	BULWARK DRESS UNIFORM LS SHIRT	30%	1	□ 125.99	□ 88.19
UNIFORMS/APPAREL	**SR316 KHA 2X REG**	**SMU2KH-RG-XXL**	**VF IMAGEWEAR INC (BULWARK)**	BULWARK DRESS UNIFORM LS SHIRT	30%	1	□ 125.99	□ 88.19
UNIFORMS/APPAREL	**SR316 KHA 3X LNG**	**SMU2KH-LN-3XL**	**VF IMAGEWEAR INC (BULWARK)**	BULWARK DRESS UNIFORM LS SHIRT	30%	1	□ 125.99	□ 88.19
UNIFORMS/APPAREL	**SR316 KHA 3X REG**	**SMU2KH-RG-3XL**	**VF IMAGEWEAR INC (BULWARK)**	BULWARK DRESS UNIFORM LS SHIRT	30%	1	□ 125.99	□ 88.19
UNIFORMS/APPAREL	**SR316 NAV 4X LNG**	**SMU2NV-LN-4XL**	**VF IMAGEWEAR INC (BULWARK)**	BULWARK DRESS UNIFORM LS SHIRT	30%	1	□ 125.99	□ 88.19
UNIFORMS/APPAREL	**SR3782 RBT XL REG**	**SND6RB-RG-XL**	**VF IMAGEWEAR INC (BULWARK)**	6OZ L/S NOMEX WORK SHIRT	30%	1	□ 188.99	□ 132.29
UNIFORMS/APPAREL	**SH625 KHA 2X REG**	**SP14KK-RG-XXL**	**VF IMAGEWEAR INC (RED KAP)**	RED KAP MENS L/S 65/35 POLY/COT INDUSTRIAL WORK SHIRT	30%	1	□ 22.99	□ 16.09
UNIFORMS/APPAREL	**SH625 KHA 3X REG**	**SP14KK-RG-3XL**	**VF IMAGEWEAR INC (RED KAP)**	RED KAP MENS L/S 65/35 POLY/COT INDUSTRIAL WORK SHIRT	30%	1	□ 22.99	□ 16.09

UNIFORMS/APPAREL	**SH625 KHA 4X REG**	**SP14KK-RG-4XL**	**VF IMAGEWEAR INC (RED KAP)**	RED KAP MENS L/S 65/35 POLY/COT INDUSTRIAL WORK SHIRT	30%	1	□ 22.99	□ 16.09
UNIFORMS/APPAREL	**SH625 KHNV LG LNG**	**SP14KN-LN-L**	**VF IMAGEWEAR INC (RED KAP)**	RED KAP MENS L/S 65/35 POLY/COT INDUSTRIAL WORK SHIRT	30%	1	□ 21.99	□ 15.39
UNIFORMS/APPAREL	**SH625 KHNV LG REG**	**SP14KN-RG-L**	**VF IMAGEWEAR INC (RED KAP)**	RED KAP MENS L/S 65/35 POLY/COT INDUSTRIAL WORK SHIRT	30%	1	□ 21.99	□ 15.39
UNIFORMS/APPAREL	**SH625 KHNV MD LNG**	**SP14KN-LN-M**	**VF IMAGEWEAR INC (RED KAP)**	RED KAP MENS L/S 65/35 POLY/COT INDUSTRIAL WORK SHIRT	30%	1	□ 21.99	□ 15.39
UNIFORMS/APPAREL	**SH625 KHNV MD REG**	**SP14KN-RG-M**	**VF IMAGEWEAR INC (RED KAP)**	RED KAP MENS L/S 65/35 POLY/COT INDUSTRIAL WORK SHIRT	30%	1	□ 21.99	□ 15.39
UNIFORMS/APPAREL	**SH625 KHNV SM REG**	**SP14KN-RG-S**	**VF IMAGEWEAR INC (RED KAP)**	RED KAP MENS L/S 65/35 POLY/COT INDUSTRIAL WORK SHIRT	30%	1	□ 21.99	□ 15.39
UNIFORMS/APPAREL	**SH625 KHNV XL LNG**	**SP14KN-LN-XL**	**VF IMAGEWEAR INC (RED KAP)**	RED KAP MENS L/S 65/35 POLY/COT INDUSTRIAL WORK SHIRT	30%	1	□ 21.99	□ 15.39
UNIFORMS/APPAREL	**SH625 KHNV XL REG**	**SP14KN-RG-XL**	**VF IMAGEWEAR INC (RED KAP)**	RED KAP MENS L/S 65/35 POLY/COT INDUSTRIAL WORK SHIRT	30%	1	□ 21.99	□ 15.39
UNIFORMS/APPAREL	**SH625 KHNV 2X REG**	**SP14KN-RG-XXL**	**VF IMAGEWEAR INC (RED KAP)**	RED KAP MENS L/S 65/35 POLY/COT INDUSTRIAL WORK SHIRT	30%	1	□ 26.99	□ 18.89
UNIFORMS/APPAREL	**SH625 KHNV 3X REG**	**SP14KN-RG-3XL**	**VF IMAGEWEAR INC (RED KAP)**	RED KAP MENS L/S 65/35 POLY/COT INDUSTRIAL WORK SHIRT	30%	1	□ 26.99	□ 18.89
UNIFORMS/APPAREL	**SH625 KHNV 4X REG**	**SP14KN-RG-4XL**	**VF IMAGEWEAR INC (RED KAP)**	RED KAP MENS L/S 65/35 POLY/COT INDUSTRIAL WORK SHIRT	30%	1	□ 26.99	□ 18.89
UNIFORMS/APPAREL	**TR022 SGRN 36 35**	**PT10SG-36-35**	**VF IMAGEWEAR INC (RED KAP)**	POLY COTTON TROUSERS	30%	1	□ 23.99	□ 16.79
UNIFORMS/APPAREL	**SH625 KHA LG REG**	**SP14KK-RG-L**	**VF IMAGEWEAR INC (RED KAP)**	RED KAP MENS L/S 65/35 POLY/COT INDUSTRIAL WORK SHIRT	30%	1	□ 19.99	□ 13.99
UNIFORMS/APPAREL	**SH625 KHA XL REG**	**SP14KK-RG-XL**	**VF IMAGEWEAR INC (RED KAP)**	RED KAP MENS L/S 65/35 POLY/COT INDUSTRIAL WORK SHIRT	30%	1	□ 19.99	□ 13.99
UNIFORMS/APPAREL	**JS027 ORG 56 LNG**	**CT10OR-LN-56**	**VF IMAGEWEAR INC (RED KAP)**	RED KAP L/S 65/35 POLY/COTTON ACTION BACK UNIFORM COVERALL	30%	1	□ 43.99	□ 30.79

UNIFORMS/APPAREL	**SH625 LTGN 5X REG**	**SP14LG-RG-5XL**	**VF IMAGEWEAR INC (RED KAP)**	RED KAP MENS L/S 65/35 POLY/COT INDUSTRIAL WORK SHIRT	30%	1	□ 20.99	□ 14.69
UNIFORMS/APPAREL	**ZA2729 BLK 3X XLN**	**ST52BK-XLN-3XL**	**VF IMAGEWEAR INC (RED KAP)**	REDKAP BIG BEN L/S UTILITY UNIFORM SHIRT	30%	1	□ 52.99	□ 37.09
UNIFORMS/APPAREL	**TR022 BLK 64 OB**	**PT10BK-64-37U**	**VF IMAGEWEAR INC (RED KAP)**	POLY COTTON TROUSERS	30%	1	□ 56.99	□ 39.89
UNIFORMS/APPAREL	**TR022 BLK 66 OB**	**PT10BK-66-37U**	**VF IMAGEWEAR INC (RED KAP)**	POLY COTTON TROUSERS	30%	1	□ 56.99	□ 39.89
UNIFORMS/APPAREL	**SH625 GYBL MD XLN**	**SP14EX STRIPE 15-15H 36/37**	**VF IMAGEWEAR INC (RED KAP)**	RED KAP MENS L/S 65/35 POLY/COT INDUSTRIAL WORK SHIRT	30%	1	□ 29.99	□ 20.99
UNIFORMS/APPAREL	**JS027 BLK 66 REG**	**CT10BK-RG-66**	**VF IMAGEWEAR INC (RED KAP)**	RED KAP L/S 65/35 POLY/COTTON ACTION BACK UNIFORM COVERALL	30%	1	□ 85.99	□ 60.19
UNIFORMS/APPAREL	**JS027 NAV 52 REG**	**CT10NV-RG-52**	**VF IMAGEWEAR INC (RED KAP)**	RED KAP L/S 65/35 POLY/COTTON ACTION BACK UNIFORM COVERALL	30%	1	□ 45.99	□ 32.19
UNIFORMS/APPAREL	**JS027 NAV 54 REG**	**CT10NV-RG-54**	**VF IMAGEWEAR INC (RED KAP)**	RED KAP L/S 65/35 POLY/COTTON ACTION BACK UNIFORM COVERALL	30%	1	□ 45.99	□ 32.19
UNIFORMS/APPAREL	**JS027 NAV 52 LNG**	**CT10NV-LN-52**	**VF IMAGEWEAR INC (RED KAP)**	RED KAP L/S 65/35 POLY/COTTON ACTION BACK UNIFORM COVERALL	30%	1	□ 45.99	□ 32.19
UNIFORMS/APPAREL	**JS027 NAV 54 LNG**	**CT10NV-LN-54**	**VF IMAGEWEAR INC (RED KAP)**	RED KAP L/S 65/35 POLY/COTTON ACTION BACK UNIFORM COVERALL	30%	1	□ 45.99	□ 32.19
UNIFORMS/APPAREL	**JS027 NAV 56 REG**	**CT10NV-RG-56**	**VF IMAGEWEAR INC (RED KAP)**	RED KAP L/S 65/35 POLY/COTTON ACTION BACK UNIFORM COVERALL	30%	1	□ 45.99	□ 32.19
UNIFORMS/APPAREL	**JS027 NAV 58 LNG**	**CT10NV-LN-58**	**VF IMAGEWEAR INC (RED KAP)**	RED KAP L/S 65/35 POLY/COTTON ACTION BACK UNIFORM COVERALL	30%	1	□ 45.99	□ 32.19
UNIFORMS/APPAREL	**JS027 NAV 56 LNG**	**CT10NV-LN-56**	**VF IMAGEWEAR INC (RED KAP)**	RED KAP L/S 65/35 POLY/COTTON ACTION BACK UNIFORM COVERALL	30%	1	□ 45.99	□ 32.19
UNIFORMS/APPAREL	**JS027 NAV 58 REG**	**CT10NV-RG-58**	**VF IMAGEWEAR INC (RED KAP)**	RED KAP L/S 65/35 POLY/COTTON ACTION BACK UNIFORM COVERALL	30%	1	□ 45.99	□ 32.19
UNIFORMS/APPAREL	**JS027 NAV 60 REG**	**CT10NV-RG-60**	**VF IMAGEWEAR INC (RED KAP)**	RED KAP L/S 65/35 POLY/COTTON ACTION BACK UNIFORM COVERALL	30%	1	□ 45.99	□ 32.19
UNIFORMS/APPAREL	**JS027 NAV 62 REG**	**CT10NV-RG-62**	**VF IMAGEWEAR INC (RED KAP)**	RED KAP L/S 65/35 POLY/COTTON ACTION BACK UNIFORM COVERALL	30%	1	□ 45.99	□ 32.19

UNIFORMS/APPAREL	**JS027 BRN 52 REG**	**CT10BN-RG-52**	**VF IMAGEWEAR INC (RED KAP)**	RED KAP L/S 65/35 POLY/COTTON ACTION BACK UNIFORM COVERALL	30%	1	□ 45.99	□ 32.19
UNIFORMS/APPAREL	**JS027 BRN 54 REG**	**CT10BN-RG-54**	**VF IMAGEWEAR INC (RED KAP)**	RED KAP L/S 65/35 POLY/COTTON ACTION BACK UNIFORM COVERALL	30%	1	□ 45.99	□ 32.19
UNIFORMS/APPAREL	**JS027 BRN 56 REG**	**CT10BN-RG-56**	**VF IMAGEWEAR INC (RED KAP)**	RED KAP L/S 65/35 POLY/COTTON ACTION BACK UNIFORM COVERALL	30%	1	□ 45.99	□ 32.19
UNIFORMS/APPAREL	**JS027 CHAR 52 LNG**	**CT10CH-LN-52**	**VF IMAGEWEAR INC (RED KAP)**	RED KAP L/S 65/35 POLY/COTTON ACTION BACK UNIFORM COVERALL	30%	1	□ 45.99	□ 32.19
UNIFORMS/APPAREL	**JS027 CHAR 52 REG**	**CT10CH-RG-52**	**VF IMAGEWEAR INC (RED KAP)**	RED KAP L/S 65/35 POLY/COTTON ACTION BACK UNIFORM COVERALL	30%	1	□ 45.99	□ 32.19
UNIFORMS/APPAREL	**JS027 CHAR 54 LNG**	**CT10CH-LN-54**	**VF IMAGEWEAR INC (RED KAP)**	RED KAP L/S 65/35 POLY/COTTON ACTION BACK UNIFORM COVERALL	30%	1	□ 45.99	□ 32.19
UNIFORMS/APPAREL	**JS027 CHAR 54 REG**	**CT10CH-RG-54**	**VF IMAGEWEAR INC (RED KAP)**	RED KAP L/S 65/35 POLY/COTTON ACTION BACK UNIFORM COVERALL	30%	1	□ 45.99	□ 32.19
UNIFORMS/APPAREL	**JS027 CHAR 56 REG**	**CT10CH-RG-56**	**VF IMAGEWEAR INC (RED KAP)**	RED KAP L/S 65/35 POLY/COTTON ACTION BACK UNIFORM COVERALL	30%	1	□ 45.99	□ 32.19
UNIFORMS/APPAREL	**JS027 CHAR 58 REG**	**CT10CH-RG-58**	**VF IMAGEWEAR INC (RED KAP)**	RED KAP L/S 65/35 POLY/COTTON ACTION BACK UNIFORM COVERALL	30%	1	□ 45.99	□ 32.19
UNIFORMS/APPAREL	**JS027 ELBL 52 REG**	**CT10EB-RG-52**	**VF IMAGEWEAR INC (RED KAP)**	RED KAP L/S 65/35 POLY/COTTON ACTION BACK UNIFORM COVERALL	30%	1	□ 45.99	□ 32.19
UNIFORMS/APPAREL	**JS027 ELBL 54 REG**	**CT10EB-RG-54**	**VF IMAGEWEAR INC (RED KAP)**	RED KAP L/S 65/35 POLY/COTTON ACTION BACK UNIFORM COVERALL	30%	1	□ 45.99	□ 32.19
UNIFORMS/APPAREL	**JS027 ORG 52 REG**	**CT10OR-RG-52**	**VF IMAGEWEAR INC (RED KAP)**	RED KAP L/S 65/35 POLY/COTTON ACTION BACK UNIFORM COVERALL	30%	1	□ 45.99	□ 32.19
UNIFORMS/APPAREL	**JS027 ORG 54 REG**	**CT10OR-RG-54**	**VF IMAGEWEAR INC (RED KAP)**	RED KAP L/S 65/35 POLY/COTTON ACTION BACK UNIFORM COVERALL	30%	1	□ 45.99	□ 32.19
UNIFORMS/APPAREL	**JS027 ORG 56 REG**	**CT10OR-RG-56**	**VF IMAGEWEAR INC (RED KAP)**	RED KAP L/S 65/35 POLY/COTTON ACTION BACK UNIFORM COVERALL	30%	1	□ 45.99	□ 32.19
UNIFORMS/APPAREL	**JS027 PSBL 52 LNG**	**CT10PB-LN-52**	**VF IMAGEWEAR INC (RED KAP)**	RED KAP L/S 65/35 POLY/COTTON ACTION BACK UNIFORM COVERALL	30%	1	□ 45.99	□ 32.19

UNIFORMS/APPAREL	**JS027 PSBL 52 REG**	**CT10PB-RG-52**	**VF IMAGEWEAR INC (RED KAP)**	RED KAP L/S 65/35 POLY/COTTON ACTION BACK UNIFORM COVERALL	30%	1	□ 45.99	□ 32.19
UNIFORMS/APPAREL	**JS027 PSBL 54 LNG**	**CT10PB-LN-54**	**VF IMAGEWEAR INC (RED KAP)**	RED KAP L/S 65/35 POLY/COTTON ACTION BACK UNIFORM COVERALL	30%	1	□ 45.99	□ 32.19
UNIFORMS/APPAREL	**JS027 PSBL 54 REG**	**CT10PB-RG-54**	**VF IMAGEWEAR INC (RED KAP)**	RED KAP L/S 65/35 POLY/COTTON ACTION BACK UNIFORM COVERALL	30%	1	□ 45.99	□ 32.19
UNIFORMS/APPAREL	**JS027 PSBL 56 REG**	**CT10PB-RG-56**	**VF IMAGEWEAR INC (RED KAP)**	RED KAP L/S 65/35 POLY/COTTON ACTION BACK UNIFORM COVERALL	30%	1	□ 45.99	□ 32.19
UNIFORMS/APPAREL	**JS027 SGRN 52 REG**	**CT10SG-RG-52**	**VF IMAGEWEAR INC (RED KAP)**	RED KAP L/S 65/35 POLY/COTTON ACTION BACK UNIFORM COVERALL	30%	1	□ 45.99	□ 32.19
UNIFORMS/APPAREL	**JS027 SGRN 54 LNG**	**CT10SG-LN-54**	**VF IMAGEWEAR INC (RED KAP)**	RED KAP L/S 65/35 POLY/COTTON ACTION BACK UNIFORM COVERALL	30%	1	□ 45.99	□ 32.19
UNIFORMS/APPAREL	**JS027 SGRN 54 REG**	**CT10SG-RG-54**	**VF IMAGEWEAR INC (RED KAP)**	RED KAP L/S 65/35 POLY/COTTON ACTION BACK UNIFORM COVERALL	30%	1	□ 45.99	□ 32.19
UNIFORMS/APPAREL	**JS027 SGRN 56 REG**	**CT10SG-RG-56**	**VF IMAGEWEAR INC (RED KAP)**	RED KAP L/S 65/35 POLY/COTTON ACTION BACK UNIFORM COVERALL	30%	1	□ 45.99	□ 32.19
UNIFORMS/APPAREL	**JS027 SGRN 58 REG**	**CT10SG-RG-58**	**VF IMAGEWEAR INC (RED KAP)**	RED KAP L/S 65/35 POLY/COTTON ACTION BACK UNIFORM COVERALL	30%	1	□ 45.99	□ 32.19
UNIFORMS/APPAREL	**JS027 WHT 52 LNG**	**CT10WH-LN-52**	**VF IMAGEWEAR INC (RED KAP)**	RED KAP L/S 65/35 POLY/COTTON ACTION BACK UNIFORM COVERALL	30%	1	□ 45.99	□ 32.19
UNIFORMS/APPAREL	**JS027 WHT 52 REG**	**CT10WH-RG-52**	**VF IMAGEWEAR INC (RED KAP)**	RED KAP L/S 65/35 POLY/COTTON ACTION BACK UNIFORM COVERALL	30%	1	□ 45.99	□ 32.19
UNIFORMS/APPAREL	**JS027 WHT 54 REG**	**CT10WH-RG-54**	**VF IMAGEWEAR INC (RED KAP)**	RED KAP L/S 65/35 POLY/COTTON ACTION BACK UNIFORM COVERALL	30%	1	□ 45.99	□ 32.19
UNIFORMS/APPAREL	**JS027 WHT 56 REG**	**CT10WH-RG-56**	**VF IMAGEWEAR INC (RED KAP)**	RED KAP L/S 65/35 POLY/COTTON ACTION BACK UNIFORM COVERALL	30%	1	□ 45.99	□ 32.19
UNIFORMS/APPAREL	**TU234 NAV 33 OB**	**PNW2NV-33-37U**	**VF IMAGEWEAR INC (RED KAP)**	BULWARK NOMEX WORK PANT	30%	1	□ 124.99	□ 87.49
UNIFORMS/APPAREL	**JS027 NAV 66 LNG**	**CT10NV-LN-66**	**VF IMAGEWEAR INC (RED KAP)**	RED KAP L/S 65/35 POLY/COTTON ACTION BACK UNIFORM COVERALL	30%	1	□ 76.99	□ 53.89

UNIFORMS/APPAREL	**JS027 NAV 66 REG**	**CT10NV-RG-66**	**VF IMAGEWEAR INC (RED KAP)**	RED KAP L/S 65/35 POLY/COTTON ACTION BACK UNIFORM COVERALL	30%	1	□ 76.99	□ 53.89
UNIFORMS/APPAREL	**JS027 SGRN 52 LNG**	**CT10SG-LN-52**	**VF IMAGEWEAR INC (RED KAP)**	RED KAP L/S 65/35 POLY/COTTON ACTION BACK UNIFORM COVERALL	30%	1	□ 76.99	□ 53.89
UNIFORMS/APPAREL	**JS027 SGRN 62 REG**	**CT10SG-RG-62**	**VF IMAGEWEAR INC (RED KAP)**	RED KAP L/S 65/35 POLY/COTTON ACTION BACK UNIFORM COVERALL	30%	1	□ 76.99	□ 53.89
UNIFORMS/APPAREL	**JS027 ELBL 58 LNG**	**CT10EB-LN-58**	**VF IMAGEWEAR INC (RED KAP)**	RED KAP L/S 65/35 POLY/COTTON ACTION BACK UNIFORM COVERALL	30%	1	□ 76.99	□ 53.89
UNIFORMS/APPAREL	**JS027 ELBL 62 LNG**	**CT10EB-LN-62**	**VF IMAGEWEAR INC (RED KAP)**	RED KAP L/S 65/35 POLY/COTTON ACTION BACK UNIFORM COVERALL	30%	1	□ 76.99	□ 53.89
UNIFORMS/APPAREL	**JS027 ELBL 62 REG**	**CT10EB-RG-62**	**VF IMAGEWEAR INC (RED KAP)**	RED KAP L/S 65/35 POLY/COTTON ACTION BACK UNIFORM COVERALL	30%	1	□ 76.99	□ 53.89
UNIFORMS/APPAREL	**JS027 ELBL 58 REG**	**CT10EB-RG-58**	**VF IMAGEWEAR INC (RED KAP)**	RED KAP L/S 65/35 POLY/COTTON ACTION BACK UNIFORM COVERALL	30%	1	□ 76.99	□ 53.89
UNIFORMS/APPAREL	**JS027 NAV 70 REG**	**CT10NV-RG-70**	**VF IMAGEWEAR INC (RED KAP)**	RED KAP L/S 65/35 POLY/COTTON ACTION BACK UNIFORM COVERALL	30%	1	□ 76.99	□ 53.89
UNIFORMS/APPAREL	**JS027 ELBL 56 REG**	**CT10EB-RG-56**	**VF IMAGEWEAR INC (RED KAP)**	RED KAP L/S 65/35 POLY/COTTON ACTION BACK UNIFORM COVERALL	30%	1	□ 76.99	□ 53.89
UNIFORMS/APPAREL	**JS027 ELBL 56 LNG**	**CT10EB-LN-56**	**VF IMAGEWEAR INC (RED KAP)**	RED KAP L/S 65/35 POLY/COTTON ACTION BACK UNIFORM COVERALL	30%	1	□ 76.99	□ 53.89
UNIFORMS/APPAREL	**JS027 BLK 58 LNG**	**CT10BK-LN-58**	**VF IMAGEWEAR INC (RED KAP)**	RED KAP L/S 65/35 POLY/COTTON ACTION BACK UNIFORM COVERALL	30%	1	□ 51.99	□ 36.39
UNIFORMS/APPAREL	**JS027 BLK 58 REG**	**CT10BK-RG-58**	**VF IMAGEWEAR INC (RED KAP)**	RED KAP L/S 65/35 POLY/COTTON ACTION BACK UNIFORM COVERALL	30%	1	□ 51.99	□ 36.39
UNIFORMS/APPAREL	**JS027 BLK 60 REG**	**CT10BK-RG-60**	**VF IMAGEWEAR INC (RED KAP)**	RED KAP L/S 65/35 POLY/COTTON ACTION BACK UNIFORM COVERALL	30%	1	□ 51.99	□ 36.39
UNIFORMS/APPAREL	**JS027 BLK 62 REG**	**CT10BK-RG-62**	**VF IMAGEWEAR INC (RED KAP)**	RED KAP L/S 65/35 POLY/COTTON ACTION BACK UNIFORM COVERALL	30%	1	□ 51.99	□ 36.39
UNIFORMS/APPAREL	**TU269 NAV 40 40**	**PT88NV-40-40**	**VF IMAGEWEAR INC (RED KAP)**	REDKAP INDUSTRIAL CARGO PANT	30%	1	□ 34.99	□ 24.49

UNIFORMS/APPAREL	**TU269 BLK 54 OB**	**PT88BK-54-36U**	**VF IMAGEWEAR INC (RED KAP)**	REDKAP INDUSTRIAL CARGO PANT	30%	1	□ 69.99	□ 48.99
UNIFORMS/APPAREL	**TU269 BLK 52 OB**	**PT88BK-52-36U**	**VF IMAGEWEAR INC (RED KAP)**	REDKAP INDUSTRIAL CARGO PANT	30%	1	□ 69.99	□ 48.99
UNIFORMS/APPAREL	**TU269 BLK 35 OB**	**PT88BK-35-36U**	**VF IMAGEWEAR INC (RED KAP)**	REDKAP INDUSTRIAL CARGO PANT	30%	1	□ 69.99	□ 48.99
UNIFORMS/APPAREL	**TU269 BLK 58 OB**	**PT88BK-58-36U**	**VF IMAGEWEAR INC (RED KAP)**	REDKAP INDUSTRIAL CARGO PANT	30%	1	□ 69.99	□ 48.99
UNIFORMS/APPAREL	**SH625 CHAR SM LNG**	**SP14CH-LN-S**	**VF IMAGEWEAR INC (RED KAP)**	RED KAP MENS L/S 65/35 POLY/COT INDUSTRIAL WORK SHIRT	30%	1	□ 35.99	□ 25.19
UNIFORMS/APPAREL	**SH625 GYBL SM LNG**	**SP14EX STRIPE 14-14H 34/35**	**VF IMAGEWEAR INC (RED KAP)**	RED KAP MENS L/S 65/35 POLY/COT INDUSTRIAL WORK SHIRT	30%	1	□ 35.99	□ 25.19
UNIFORMS/APPAREL	**SH625 BRN MD REG**	**SP14CB-RG-M**	**VF IMAGEWEAR INC (RED KAP)**	RED KAP MENS L/S 65/35 POLY/COT INDUSTRIAL WORK SHIRT	30%	1	□ 18.99	□ 13.29
UNIFORMS/APPAREL	**SH625 PSBL 7X REG**	**SP14PB-RG-7XL**	**VF IMAGEWEAR INC (RED KAP)**	RED KAP MENS L/S 65/35 POLY/COT INDUSTRIAL WORK SHIRT	30%	1	□ 35.99	□ 25.19
UNIFORMS/APPAREL	**TR997 BLK 54**	**PT26BK-54-10**	**VF IMAGEWEAR INC (RED KAP)**	MENS PLAIN FRONT 10IN SHORTS	30%	1	□ 44.99	□ 31.49
UNIFORMS/APPAREL	**JS027 NAV 44 REG**	**CT10NV-RG-44**	**VF IMAGEWEAR INC (RED KAP)**	RED KAP L/S 65/35 POLY/COTTON ACTION BACK UNIFORM COVERALL	30%	1	□ 38.99	□ 27.29
UNIFORMS/APPAREL	**JS027 NAV 38 REG**	**CT10NV-RG-38**	**VF IMAGEWEAR INC (RED KAP)**	RED KAP L/S 65/35 POLY/COTTON ACTION BACK UNIFORM COVERALL	30%	1	□ 38.99	□ 27.29
UNIFORMS/APPAREL	**JS027 NAV 40 REG**	**CT10NV-RG-40**	**VF IMAGEWEAR INC (RED KAP)**	RED KAP L/S 65/35 POLY/COTTON ACTION BACK UNIFORM COVERALL	30%	1	□ 38.99	□ 27.29
UNIFORMS/APPAREL	**JS027 NAV 42 REG**	**CT10NV-RG-42**	**VF IMAGEWEAR INC (RED KAP)**	RED KAP L/S 65/35 POLY/COTTON ACTION BACK UNIFORM COVERALL	30%	1	□ 38.99	□ 27.29
UNIFORMS/APPAREL	**JS027 NAV 46 REG**	**CT10NV-RG-46**	**VF IMAGEWEAR INC (RED KAP)**	RED KAP L/S 65/35 POLY/COTTON ACTION BACK UNIFORM COVERALL	30%	1	□ 38.99	□ 27.29
UNIFORMS/APPAREL	**JS027 NAV 48 REG**	**CT10NV-RG-48**	**VF IMAGEWEAR INC (RED KAP)**	RED KAP L/S 65/35 POLY/COTTON ACTION BACK UNIFORM COVERALL	30%	1	□ 38.99	□ 27.29
UNIFORMS/APPAREL	**JS027 NAV 50 REG**	**CT10NV-RG-50**	**VF IMAGEWEAR INC (RED KAP)**	RED KAP L/S 65/35 POLY/COTTON ACTION BACK UNIFORM COVERALL	30%	1	□ 38.99	□ 27.29

UNIFORMS/APPAREL	**JS027 NAV 40 LNG**	**CT10NV-LN-40**	**VF IMAGEWEAR INC (RED KAP)**	RED KAP L/S 65/35 POLY/COTTON ACTION BACK UNIFORM COVERALL	30%	1	□ 38.99	□ 27.29
UNIFORMS/APPAREL	**JS027 NAV 42 LNG**	**CT10NV-LN-42**	**VF IMAGEWEAR INC (RED KAP)**	RED KAP L/S 65/35 POLY/COTTON ACTION BACK UNIFORM COVERALL	30%	1	□ 38.99	□ 27.29
UNIFORMS/APPAREL	**JS027 NAV 44 LNG**	**CT10NV-LN-44**	**VF IMAGEWEAR INC (RED KAP)**	RED KAP L/S 65/35 POLY/COTTON ACTION BACK UNIFORM COVERALL	30%	1	□ 38.99	□ 27.29
UNIFORMS/APPAREL	**JS027 NAV 46 LNG**	**CT10NV-LN-46**	**VF IMAGEWEAR INC (RED KAP)**	RED KAP L/S 65/35 POLY/COTTON ACTION BACK UNIFORM COVERALL	30%	1	□ 38.99	□ 27.29
UNIFORMS/APPAREL	**JS027 NAV 48 LNG**	**CT10NV-LN-48**	**VF IMAGEWEAR INC (RED KAP)**	RED KAP L/S 65/35 POLY/COTTON ACTION BACK UNIFORM COVERALL	30%	1	□ 38.99	□ 27.29
UNIFORMS/APPAREL	**JS027 NAV 50 LNG**	**CT10NV-LN-50**	**VF IMAGEWEAR INC (RED KAP)**	RED KAP L/S 65/35 POLY/COTTON ACTION BACK UNIFORM COVERALL	30%	1	□ 38.99	□ 27.29
UNIFORMS/APPAREL	**JS027 NAV 38 LNG**	**CT10NV-LN-38**	**VF IMAGEWEAR INC (RED KAP)**	RED KAP L/S 65/35 POLY/COTTON ACTION BACK UNIFORM COVERALL	30%	1	□ 38.99	□ 27.29
UNIFORMS/APPAREL	**JS027 NAV 34 REG**	**CT10NV-RG-34**	**VF IMAGEWEAR INC (RED KAP)**	RED KAP L/S 65/35 POLY/COTTON ACTION BACK UNIFORM COVERALL	30%	1	□ 38.99	□ 27.29
UNIFORMS/APPAREL	**JS027 NAV 36 REG**	**CT10NV-RG-36**	**VF IMAGEWEAR INC (RED KAP)**	RED KAP L/S 65/35 POLY/COTTON ACTION BACK UNIFORM COVERALL	30%	1	□ 38.99	□ 27.29
UNIFORMS/APPAREL	**JS027 BRN 44 REG**	**CT10BN-RG-44**	**VF IMAGEWEAR INC (RED KAP)**	RED KAP L/S 65/35 POLY/COTTON ACTION BACK UNIFORM COVERALL	30%	1	□ 38.99	□ 27.29
UNIFORMS/APPAREL	**JS027 BRN 46 REG**	**CT10BN-RG-46**	**VF IMAGEWEAR INC (RED KAP)**	RED KAP L/S 65/35 POLY/COTTON ACTION BACK UNIFORM COVERALL	30%	1	□ 38.99	□ 27.29
UNIFORMS/APPAREL	**JS027 BRN 36 REG**	**CT10BN-RG-36**	**VF IMAGEWEAR INC (RED KAP)**	RED KAP L/S 65/35 POLY/COTTON ACTION BACK UNIFORM COVERALL	30%	1	□ 38.99	□ 27.29
UNIFORMS/APPAREL	**JS027 BRN 38 REG**	**CT10BN-RG-38**	**VF IMAGEWEAR INC (RED KAP)**	RED KAP L/S 65/35 POLY/COTTON ACTION BACK UNIFORM COVERALL	30%	1	□ 38.99	□ 27.29
UNIFORMS/APPAREL	**JS027 BRN 40 REG**	**CT10BN-RG-40**	**VF IMAGEWEAR INC (RED KAP)**	RED KAP L/S 65/35 POLY/COTTON ACTION BACK UNIFORM COVERALL	30%	1	□ 38.99	□ 27.29
UNIFORMS/APPAREL	**JS027 BRN 42 LNG**	**CT10BN-LN-42**	**VF IMAGEWEAR INC (RED KAP)**	RED KAP L/S 65/35 POLY/COTTON ACTION BACK UNIFORM COVERALL	30%	1	□ 38.99	□ 27.29

UNIFORMS/APPAREL	**JS027 BRN 42 REG**	**CT10BN-RG-42**	**VF IMAGEWEAR INC (RED KAP)**	RED KAP L/S 65/35 POLY/COTTON ACTION BACK UNIFORM COVERALL	30%	1	□ 38.99	□ 27.29
UNIFORMS/APPAREL	**JS027 BRN 44 LNG**	**CT10BN-LN-44**	**VF IMAGEWEAR INC (RED KAP)**	RED KAP L/S 65/35 POLY/COTTON ACTION BACK UNIFORM COVERALL	30%	1	□ 38.99	□ 27.29
UNIFORMS/APPAREL	**JS027 BRN 46 LNG**	**CT10BN-LN-46**	**VF IMAGEWEAR INC (RED KAP)**	RED KAP L/S 65/35 POLY/COTTON ACTION BACK UNIFORM COVERALL	30%	1	□ 38.99	□ 27.29
UNIFORMS/APPAREL	**JS027 BRN 48 LNG**	**CT10BN-LN-48**	**VF IMAGEWEAR INC (RED KAP)**	RED KAP L/S 65/35 POLY/COTTON ACTION BACK UNIFORM COVERALL	30%	1	□ 38.99	□ 27.29
UNIFORMS/APPAREL	**JS027 BRN 48 REG**	**CT10BN-RG-48**	**VF IMAGEWEAR INC (RED KAP)**	RED KAP L/S 65/35 POLY/COTTON ACTION BACK UNIFORM COVERALL	30%	1	□ 38.99	□ 27.29
UNIFORMS/APPAREL	**JS027 BRN 50 LNG**	**CT10BN-LN-50**	**VF IMAGEWEAR INC (RED KAP)**	RED KAP L/S 65/35 POLY/COTTON ACTION BACK UNIFORM COVERALL	30%	1	□ 38.99	□ 27.29
UNIFORMS/APPAREL	**JS027 BRN 50 REG**	**CT10BN-RG-50**	**VF IMAGEWEAR INC (RED KAP)**	RED KAP L/S 65/35 POLY/COTTON ACTION BACK UNIFORM COVERALL	30%	1	□ 38.99	□ 27.29
UNIFORMS/APPAREL	**JS027 CHAR 34 REG**	**CT10CH-RG-34**	**VF IMAGEWEAR INC (RED KAP)**	RED KAP L/S 65/35 POLY/COTTON ACTION BACK UNIFORM COVERALL	30%	1	□ 38.99	□ 27.29
UNIFORMS/APPAREL	**JS027 CHAR 36 REG**	**CT10CH-RG-36**	**VF IMAGEWEAR INC (RED KAP)**	RED KAP L/S 65/35 POLY/COTTON ACTION BACK UNIFORM COVERALL	30%	1	□ 38.99	□ 27.29
UNIFORMS/APPAREL	**JS027 CHAR 38 REG**	**CT10CH-RG-38**	**VF IMAGEWEAR INC (RED KAP)**	RED KAP L/S 65/35 POLY/COTTON ACTION BACK UNIFORM COVERALL	30%	1	□ 38.99	□ 27.29
UNIFORMS/APPAREL	**JS027 CHAR 40 LNG**	**CT10CH-LN-40**	**VF IMAGEWEAR INC (RED KAP)**	RED KAP L/S 65/35 POLY/COTTON ACTION BACK UNIFORM COVERALL	30%	1	□ 38.99	□ 27.29
UNIFORMS/APPAREL	**JS027 CHAR 40 REG**	**CT10CH-RG-40**	**VF IMAGEWEAR INC (RED KAP)**	RED KAP L/S 65/35 POLY/COTTON ACTION BACK UNIFORM COVERALL	30%	1	□ 38.99	□ 27.29
UNIFORMS/APPAREL	**JS027 CHAR 42 LNG**	**CT10CH-LN-42**	**VF IMAGEWEAR INC (RED KAP)**	RED KAP L/S 65/35 POLY/COTTON ACTION BACK UNIFORM COVERALL	30%	1	□ 38.99	□ 27.29
UNIFORMS/APPAREL	**JS027 CHAR 42 REG**	**CT10CH-RG-42**	**VF IMAGEWEAR INC (RED KAP)**	RED KAP L/S 65/35 POLY/COTTON ACTION BACK UNIFORM COVERALL	30%	1	□ 38.99	□ 27.29
UNIFORMS/APPAREL	**JS027 CHAR 44 LNG**	**CT10CH-LN-44**	**VF IMAGEWEAR INC (RED KAP)**	RED KAP L/S 65/35 POLY/COTTON ACTION BACK UNIFORM COVERALL	30%	1	□ 38.99	□ 27.29

UNIFORMS/APPAREL	**JS027 CHAR 44 REG**	**CT10CH-RG-44**	**VF IMAGEWEAR INC (RED KAP)**	RED KAP L/S 65/35 POLY/COTTON ACTION BACK UNIFORM COVERALL	30%	1	□ 38.99	□ 27.29
UNIFORMS/APPAREL	**JS027 CHAR 46 LNG**	**CT10CH-LN-46**	**VF IMAGEWEAR INC (RED KAP)**	RED KAP L/S 65/35 POLY/COTTON ACTION BACK UNIFORM COVERALL	30%	1	□ 38.99	□ 27.29
UNIFORMS/APPAREL	**JS027 CHAR 46 REG**	**CT10CH-RG-46**	**VF IMAGEWEAR INC (RED KAP)**	RED KAP L/S 65/35 POLY/COTTON ACTION BACK UNIFORM COVERALL	30%	1	□ 38.99	□ 27.29
UNIFORMS/APPAREL	**JS027 CHAR 48 LNG**	**CT10CH-LN-48**	**VF IMAGEWEAR INC (RED KAP)**	RED KAP L/S 65/35 POLY/COTTON ACTION BACK UNIFORM COVERALL	30%	1	□ 38.99	□ 27.29
UNIFORMS/APPAREL	**JS027 CHAR 48 REG**	**CT10CH-RG-48**	**VF IMAGEWEAR INC (RED KAP)**	RED KAP L/S 65/35 POLY/COTTON ACTION BACK UNIFORM COVERALL	30%	1	□ 38.99	□ 27.29
UNIFORMS/APPAREL	**JS027 CHAR 50 LNG**	**CT10CH-LN-50**	**VF IMAGEWEAR INC (RED KAP)**	RED KAP L/S 65/35 POLY/COTTON ACTION BACK UNIFORM COVERALL	30%	1	□ 38.99	□ 27.29
UNIFORMS/APPAREL	**JS027 CHAR 50 REG**	**CT10CH-RG-50**	**VF IMAGEWEAR INC (RED KAP)**	RED KAP L/S 65/35 POLY/COTTON ACTION BACK UNIFORM COVERALL	30%	1	□ 38.99	□ 27.29
UNIFORMS/APPAREL	**JS027 ELBL 36 REG**	**CT10EB-RG-36**	**VF IMAGEWEAR INC (RED KAP)**	RED KAP L/S 65/35 POLY/COTTON ACTION BACK UNIFORM COVERALL	30%	1	□ 38.99	□ 27.29
UNIFORMS/APPAREL	**JS027 ELBL 38 REG**	**CT10EB-RG-38**	**VF IMAGEWEAR INC (RED KAP)**	RED KAP L/S 65/35 POLY/COTTON ACTION BACK UNIFORM COVERALL	30%	1	□ 38.99	□ 27.29
UNIFORMS/APPAREL	**JS027 ELBL 40 REG**	**CT10EB-RG-40**	**VF IMAGEWEAR INC (RED KAP)**	RED KAP L/S 65/35 POLY/COTTON ACTION BACK UNIFORM COVERALL	30%	1	□ 38.99	□ 27.29
UNIFORMS/APPAREL	**JS027 ELBL 42 LNG**	**CT10EB-LN-42**	**VF IMAGEWEAR INC (RED KAP)**	RED KAP L/S 65/35 POLY/COTTON ACTION BACK UNIFORM COVERALL	30%	1	□ 38.99	□ 27.29
UNIFORMS/APPAREL	**JS027 ELBL 42 REG**	**CT10EB-RG-42**	**VF IMAGEWEAR INC (RED KAP)**	RED KAP L/S 65/35 POLY/COTTON ACTION BACK UNIFORM COVERALL	30%	1	□ 38.99	□ 27.29
UNIFORMS/APPAREL	**JS027 ELBL 44 LNG**	**CT10EB-LN-44**	**VF IMAGEWEAR INC (RED KAP)**	RED KAP L/S 65/35 POLY/COTTON ACTION BACK UNIFORM COVERALL	30%	1	□ 38.99	□ 27.29
UNIFORMS/APPAREL	**JS027 ELBL 44 REG**	**CT10EB-RG-44**	**VF IMAGEWEAR INC (RED KAP)**	RED KAP L/S 65/35 POLY/COTTON ACTION BACK UNIFORM COVERALL	30%	1	□ 38.99	□ 27.29
UNIFORMS/APPAREL	**JS027 ELBL 46 LNG**	**CT10EB-LN-46**	**VF IMAGEWEAR INC (RED KAP)**	RED KAP L/S 65/35 POLY/COTTON ACTION BACK UNIFORM COVERALL	30%	1	□ 38.99	□ 27.29

UNIFORMS/APPAREL	**JS027 ELBL 46 REG**	**CT10EB-RG-46**	**VF IMAGEWEAR INC (RED KAP)**	RED KAP L/S 65/35 POLY/COTTON ACTION BACK UNIFORM COVERALL	30%	1	□ 38.99	□ 27.29
UNIFORMS/APPAREL	**JS027 ELBL 48 LNG**	**CT10EB-LN-48**	**VF IMAGEWEAR INC (RED KAP)**	RED KAP L/S 65/35 POLY/COTTON ACTION BACK UNIFORM COVERALL	30%	1	□ 38.99	□ 27.29
UNIFORMS/APPAREL	**JS027 ELBL 48 REG**	**CT10EB-RG-48**	**VF IMAGEWEAR INC (RED KAP)**	RED KAP L/S 65/35 POLY/COTTON ACTION BACK UNIFORM COVERALL	30%	1	□ 38.99	□ 27.29
UNIFORMS/APPAREL	**JS027 ELBL 50 REG**	**CT10EB-RG-50**	**VF IMAGEWEAR INC (RED KAP)**	RED KAP L/S 65/35 POLY/COTTON ACTION BACK UNIFORM COVERALL	30%	1	□ 38.99	□ 27.29
UNIFORMS/APPAREL	**JS027 ORG 38 REG**	**CT10OR-RG-38**	**VF IMAGEWEAR INC (RED KAP)**	RED KAP L/S 65/35 POLY/COTTON ACTION BACK UNIFORM COVERALL	30%	1	□ 38.99	□ 27.29
UNIFORMS/APPAREL	**JS027 ORG 40 REG**	**CT10OR-RG-40**	**VF IMAGEWEAR INC (RED KAP)**	RED KAP L/S 65/35 POLY/COTTON ACTION BACK UNIFORM COVERALL	30%	1	□ 38.99	□ 27.29
UNIFORMS/APPAREL	**JS027 ORG 42 LNG**	**CT10OR-LN-42**	**VF IMAGEWEAR INC (RED KAP)**	RED KAP L/S 65/35 POLY/COTTON ACTION BACK UNIFORM COVERALL	30%	1	□ 38.99	□ 27.29
UNIFORMS/APPAREL	**JS027 ORG 42 REG**	**CT10OR-RG-42**	**VF IMAGEWEAR INC (RED KAP)**	RED KAP L/S 65/35 POLY/COTTON ACTION BACK UNIFORM COVERALL	30%	1	□ 38.99	□ 27.29
UNIFORMS/APPAREL	**JS027 ORG 44 LNG**	**CT10OR-LN-44**	**VF IMAGEWEAR INC (RED KAP)**	RED KAP L/S 65/35 POLY/COTTON ACTION BACK UNIFORM COVERALL	30%	1	□ 38.99	□ 27.29
UNIFORMS/APPAREL	**JS027 ORG 44 REG**	**CT10OR-RG-44**	**VF IMAGEWEAR INC (RED KAP)**	RED KAP L/S 65/35 POLY/COTTON ACTION BACK UNIFORM COVERALL	30%	1	□ 38.99	□ 27.29
UNIFORMS/APPAREL	**JS027 ORG 46 LNG**	**CT10OR-LN-46**	**VF IMAGEWEAR INC (RED KAP)**	RED KAP L/S 65/35 POLY/COTTON ACTION BACK UNIFORM COVERALL	30%	1	□ 38.99	□ 27.29
UNIFORMS/APPAREL	**JS027 ORG 46 REG**	**CT10OR-RG-46**	**VF IMAGEWEAR INC (RED KAP)**	RED KAP L/S 65/35 POLY/COTTON ACTION BACK UNIFORM COVERALL	30%	1	□ 38.99	□ 27.29
UNIFORMS/APPAREL	**JS027 ORG 48 LNG**	**CT10OR-LN-48**	**VF IMAGEWEAR INC (RED KAP)**	RED KAP L/S 65/35 POLY/COTTON ACTION BACK UNIFORM COVERALL	30%	1	□ 38.99	□ 27.29
UNIFORMS/APPAREL	**JS027 ORG 48 REG**	**CT10OR-RG-48**	**VF IMAGEWEAR INC (RED KAP)**	RED KAP L/S 65/35 POLY/COTTON ACTION BACK UNIFORM COVERALL	30%	1	□ 38.99	□ 27.29
UNIFORMS/APPAREL	**JS027 ORG 50 LNG**	**CT10OR-LN-50**	**VF IMAGEWEAR INC (RED KAP)**	RED KAP L/S 65/35 POLY/COTTON ACTION BACK UNIFORM COVERALL	30%	1	□ 38.99	□ 27.29

UNIFORMS/APPAREL	**JS027 ORG 50 REG**	**CT10OR-RG-50**	**VF IMAGEWEAR INC (RED KAP)**	RED KAP L/S 65/35 POLY/COTTON ACTION BACK UNIFORM COVERALL	30%	1	□ 38.99	□ 27.29
UNIFORMS/APPAREL	**JS027 PSBL 36 REG**	**CT10PB-RG-36**	**VF IMAGEWEAR INC (RED KAP)**	RED KAP L/S 65/35 POLY/COTTON ACTION BACK UNIFORM COVERALL	30%	1	□ 38.99	□ 27.29
UNIFORMS/APPAREL	**JS027 PSBL 38 REG**	**CT10PB-RG-38**	**VF IMAGEWEAR INC (RED KAP)**	RED KAP L/S 65/35 POLY/COTTON ACTION BACK UNIFORM COVERALL	30%	1	□ 38.99	□ 27.29
UNIFORMS/APPAREL	**JS027 PSBL 40 LNG**	**CT10PB-LN-40**	**VF IMAGEWEAR INC (RED KAP)**	RED KAP L/S 65/35 POLY/COTTON ACTION BACK UNIFORM COVERALL	30%	1	□ 38.99	□ 27.29
UNIFORMS/APPAREL	**JS027 PSBL 40 REG**	**CT10PB-RG-40**	**VF IMAGEWEAR INC (RED KAP)**	RED KAP L/S 65/35 POLY/COTTON ACTION BACK UNIFORM COVERALL	30%	1	□ 38.99	□ 27.29
UNIFORMS/APPAREL	**JS027 PSBL 42 LNG**	**CT10PB-LN-42**	**VF IMAGEWEAR INC (RED KAP)**	RED KAP L/S 65/35 POLY/COTTON ACTION BACK UNIFORM COVERALL	30%	1	□ 38.99	□ 27.29
UNIFORMS/APPAREL	**JS027 PSBL 42 REG**	**CT10PB-RG-42**	**VF IMAGEWEAR INC (RED KAP)**	RED KAP L/S 65/35 POLY/COTTON ACTION BACK UNIFORM COVERALL	30%	1	□ 38.99	□ 27.29
UNIFORMS/APPAREL	**JS027 PSBL 44 LNG**	**CT10PB-LN-44**	**VF IMAGEWEAR INC (RED KAP)**	RED KAP L/S 65/35 POLY/COTTON ACTION BACK UNIFORM COVERALL	30%	1	□ 38.99	□ 27.29
UNIFORMS/APPAREL	**JS027 PSBL 44 REG**	**CT10PB-RG-44**	**VF IMAGEWEAR INC (RED KAP)**	RED KAP L/S 65/35 POLY/COTTON ACTION BACK UNIFORM COVERALL	30%	1	□ 38.99	□ 27.29
UNIFORMS/APPAREL	**JS027 PSBL 46 LNG**	**CT10PB-LN-46**	**VF IMAGEWEAR INC (RED KAP)**	RED KAP L/S 65/35 POLY/COTTON ACTION BACK UNIFORM COVERALL	30%	1	□ 38.99	□ 27.29
UNIFORMS/APPAREL	**JS027 PSBL 46 REG**	**CT10PB-RG-46**	**VF IMAGEWEAR INC (RED KAP)**	RED KAP L/S 65/35 POLY/COTTON ACTION BACK UNIFORM COVERALL	30%	1	□ 38.99	□ 27.29
UNIFORMS/APPAREL	**JS027 PSBL 48 LNG**	**CT10PB-LN-48**	**VF IMAGEWEAR INC (RED KAP)**	RED KAP L/S 65/35 POLY/COTTON ACTION BACK UNIFORM COVERALL	30%	1	□ 38.99	□ 27.29
UNIFORMS/APPAREL	**JS027 PSBL 48 REG**	**CT10PB-RG-48**	**VF IMAGEWEAR INC (RED KAP)**	RED KAP L/S 65/35 POLY/COTTON ACTION BACK UNIFORM COVERALL	30%	1	□ 38.99	□ 27.29
UNIFORMS/APPAREL	**JS027 PSBL 50 LNG**	**CT10PB-LN-50**	**VF IMAGEWEAR INC (RED KAP)**	RED KAP L/S 65/35 POLY/COTTON ACTION BACK UNIFORM COVERALL	30%	1	□ 38.99	□ 27.29
UNIFORMS/APPAREL	**JS027 PSBL 50 REG**	**CT10PB-RG-50**	**VF IMAGEWEAR INC (RED KAP)**	RED KAP L/S 65/35 POLY/COTTON ACTION BACK UNIFORM COVERALL	30%	1	□ 38.99	□ 27.29

UNIFORMS/APPAREL	**JS027 SGRN 46 LNG**	**CT10SG-LN-46**	**VF IMAGEWEAR INC (RED KAP)**	RED KAP L/S 65/35 POLY/COTTON ACTION BACK UNIFORM COVERALL	30%	1	□ 38.99	□ 27.29
UNIFORMS/APPAREL	**JS027 SGRN 36 REG**	**CT10SG-RG-36**	**VF IMAGEWEAR INC (RED KAP)**	RED KAP L/S 65/35 POLY/COTTON ACTION BACK UNIFORM COVERALL	30%	1	□ 38.99	□ 27.29
UNIFORMS/APPAREL	**JS027 SGRN 38 REG**	**CT10SG-RG-38**	**VF IMAGEWEAR INC (RED KAP)**	RED KAP L/S 65/35 POLY/COTTON ACTION BACK UNIFORM COVERALL	30%	1	□ 38.99	□ 27.29
UNIFORMS/APPAREL	**JS027 SGRN 40 REG**	**CT10SG-RG-40**	**VF IMAGEWEAR INC (RED KAP)**	RED KAP L/S 65/35 POLY/COTTON ACTION BACK UNIFORM COVERALL	30%	1	□ 38.99	□ 27.29
UNIFORMS/APPAREL	**JS027 SGRN 42 LNG**	**CT10SG-LN-42**	**VF IMAGEWEAR INC (RED KAP)**	RED KAP L/S 65/35 POLY/COTTON ACTION BACK UNIFORM COVERALL	30%	1	□ 38.99	□ 27.29
UNIFORMS/APPAREL	**JS027 SGRN 42 REG**	**CT10SG-RG-42**	**VF IMAGEWEAR INC (RED KAP)**	RED KAP L/S 65/35 POLY/COTTON ACTION BACK UNIFORM COVERALL	30%	1	□ 38.99	□ 27.29
UNIFORMS/APPAREL	**JS027 SGRN 44 LNG**	**CT10SG-LN-44**	**VF IMAGEWEAR INC (RED KAP)**	RED KAP L/S 65/35 POLY/COTTON ACTION BACK UNIFORM COVERALL	30%	1	□ 38.99	□ 27.29
UNIFORMS/APPAREL	**JS027 SGRN 44 REG**	**CT10SG-RG-44**	**VF IMAGEWEAR INC (RED KAP)**	RED KAP L/S 65/35 POLY/COTTON ACTION BACK UNIFORM COVERALL	30%	1	□ 38.99	□ 27.29
UNIFORMS/APPAREL	**JS027 SGRN 46 REG**	**CT10SG-RG-46**	**VF IMAGEWEAR INC (RED KAP)**	RED KAP L/S 65/35 POLY/COTTON ACTION BACK UNIFORM COVERALL	30%	1	□ 38.99	□ 27.29
UNIFORMS/APPAREL	**JS027 SGRN 48 LNG**	**CT10SG-LN-48**	**VF IMAGEWEAR INC (RED KAP)**	RED KAP L/S 65/35 POLY/COTTON ACTION BACK UNIFORM COVERALL	30%	1	□ 38.99	□ 27.29
UNIFORMS/APPAREL	**JS027 SGRN 48 REG**	**CT10SG-RG-48**	**VF IMAGEWEAR INC (RED KAP)**	RED KAP L/S 65/35 POLY/COTTON ACTION BACK UNIFORM COVERALL	30%	1	□ 38.99	□ 27.29
UNIFORMS/APPAREL	**JS027 SGRN 50 LNG**	**CT10SG-LN-50**	**VF IMAGEWEAR INC (RED KAP)**	RED KAP L/S 65/35 POLY/COTTON ACTION BACK UNIFORM COVERALL	30%	1	□ 38.99	□ 27.29
UNIFORMS/APPAREL	**JS027 SGRN 50 REG**	**CT10SG-RG-50**	**VF IMAGEWEAR INC (RED KAP)**	RED KAP L/S 65/35 POLY/COTTON ACTION BACK UNIFORM COVERALL	30%	1	□ 38.99	□ 27.29
UNIFORMS/APPAREL	**JS027 WHT 34 REG**	**CT10WH-RG-34**	**VF IMAGEWEAR INC (RED KAP)**	RED KAP L/S 65/35 POLY/COTTON ACTION BACK UNIFORM COVERALL	30%	1	□ 38.99	□ 27.29
UNIFORMS/APPAREL	**JS027 WHT 36 REG**	**CT10WH-RG-36**	**VF IMAGEWEAR INC (RED KAP)**	RED KAP L/S 65/35 POLY/COTTON ACTION BACK UNIFORM COVERALL	30%	1	□ 38.99	□ 27.29

UNIFORMS/APPAREL	**JS027 WHT 38 REG**	**CT10WH-RG-38**	**VF IMAGEWEAR INC (RED KAP)**	RED KAP L/S 65/35 POLY/COTTON ACTION BACK UNIFORM COVERALL	30%	1	□ 38.99	□ 27.29
UNIFORMS/APPAREL	**JS027 WHT 40 LNG**	**CT10WH-LN-40**	**VF IMAGEWEAR INC (RED KAP)**	RED KAP L/S 65/35 POLY/COTTON ACTION BACK UNIFORM COVERALL	30%	1	□ 38.99	□ 27.29
UNIFORMS/APPAREL	**JS027 WHT 40 REG**	**CT10WH-RG-40**	**VF IMAGEWEAR INC (RED KAP)**	RED KAP L/S 65/35 POLY/COTTON ACTION BACK UNIFORM COVERALL	30%	1	□ 38.99	□ 27.29
UNIFORMS/APPAREL	**JS027 WHT 42 LNG**	**CT10WH-LN-42**	**VF IMAGEWEAR INC (RED KAP)**	RED KAP L/S 65/35 POLY/COTTON ACTION BACK UNIFORM COVERALL	30%	1	□ 38.99	□ 27.29
UNIFORMS/APPAREL	**JS027 WHT 42 REG**	**CT10WH-RG-42**	**VF IMAGEWEAR INC (RED KAP)**	RED KAP L/S 65/35 POLY/COTTON ACTION BACK UNIFORM COVERALL	30%	1	□ 38.99	□ 27.29
UNIFORMS/APPAREL	**JS027 WHT 44 LNG**	**CT10WH-LN-44**	**VF IMAGEWEAR INC (RED KAP)**	RED KAP L/S 65/35 POLY/COTTON ACTION BACK UNIFORM COVERALL	30%	1	□ 38.99	□ 27.29
UNIFORMS/APPAREL	**JS027 WHT 44 REG**	**CT10WH-RG-44**	**VF IMAGEWEAR INC (RED KAP)**	RED KAP L/S 65/35 POLY/COTTON ACTION BACK UNIFORM COVERALL	30%	1	□ 38.99	□ 27.29
UNIFORMS/APPAREL	**JS027 WHT 46 LNG**	**CT10WH-LN-46**	**VF IMAGEWEAR INC (RED KAP)**	RED KAP L/S 65/35 POLY/COTTON ACTION BACK UNIFORM COVERALL	30%	1	□ 38.99	□ 27.29
UNIFORMS/APPAREL	**JS027 WHT 46 REG**	**CT10WH-RG-46**	**VF IMAGEWEAR INC (RED KAP)**	RED KAP L/S 65/35 POLY/COTTON ACTION BACK UNIFORM COVERALL	30%	1	□ 38.99	□ 27.29
UNIFORMS/APPAREL	**JS027 WHT 48 LNG**	**CT10WH-LN-48**	**VF IMAGEWEAR INC (RED KAP)**	RED KAP L/S 65/35 POLY/COTTON ACTION BACK UNIFORM COVERALL	30%	1	□ 38.99	□ 27.29
UNIFORMS/APPAREL	**JS027 WHT 48 REG**	**CT10WH-RG-48**	**VF IMAGEWEAR INC (RED KAP)**	RED KAP L/S 65/35 POLY/COTTON ACTION BACK UNIFORM COVERALL	30%	1	□ 38.99	□ 27.29
UNIFORMS/APPAREL	**JS027 WHT 50 LNG**	**CT10WH-LN-50**	**VF IMAGEWEAR INC (RED KAP)**	RED KAP L/S 65/35 POLY/COTTON ACTION BACK UNIFORM COVERALL	30%	1	□ 38.99	□ 27.29
UNIFORMS/APPAREL	**JS027 WHT 50 REG**	**CT10WH-RG-50**	**VF IMAGEWEAR INC (RED KAP)**	RED KAP L/S 65/35 POLY/COTTON ACTION BACK UNIFORM COVERALL	30%	1	□ 38.99	□ 27.29
UNIFORMS/APPAREL	**SH625 BLUS 2X REG**	**SP14ML-RG-XXL**	**VF IMAGEWEAR INC (RED KAP)**	RED KAP MENS L/S 65/35 POLY/COT INDUSTRIAL WORK SHIRT	30%	1	□ 29.99	□ 20.99
UNIFORMS/APPAREL	**SH625 BLUS 3X REG**	**SP14ML-RG-3XL**	**VF IMAGEWEAR INC (RED KAP)**	RED KAP MENS L/S 65/35 POLY/COT INDUSTRIAL WORK SHIRT	30%	1	□ 29.99	□ 20.99

UNIFORMS/APPAREL	**SH625 BLUS 2X LNG**	**SP14ML-LN-XXL**	**VF IMAGEWEAR INC (RED KAP)**	RED KAP MENS L/S 65/35 POLY/COT INDUSTRIAL WORK SHIRT	30%	1	□ 29.99	□ 20.99
UNIFORMS/APPAREL	**SH625 GYRD 2X LNG**	**SP14GM-LN-XXL**	**VF IMAGEWEAR INC (RED KAP)**	RED KAP MENS L/S 65/35 POLY/COT INDUSTRIAL WORK SHIRT	30%	1	□ 39.99	□ 27.99
UNIFORMS/APPAREL	**SH625 GYRD 2X REG**	**SP14GM-RG-XXL**	**VF IMAGEWEAR INC (RED KAP)**	RED KAP MENS L/S 65/35 POLY/COT INDUSTRIAL WORK SHIRT	30%	1	□ 39.99	□ 27.99
UNIFORMS/APPAREL	**SH625 GYRD 3X LNG**	**SP14GM-LN-3XL**	**VF IMAGEWEAR INC (RED KAP)**	RED KAP MENS L/S 65/35 POLY/COT INDUSTRIAL WORK SHIRT	30%	1	□ 39.99	□ 27.99
UNIFORMS/APPAREL	**SH625 GYRD 3X REG**	**SP14GM-RG-3XL**	**VF IMAGEWEAR INC (RED KAP)**	RED KAP MENS L/S 65/35 POLY/COT INDUSTRIAL WORK SHIRT	30%	1	□ 39.99	□ 27.99
UNIFORMS/APPAREL	**SH625 GYRD 4X REG**	**SP14GM-RG-4XL**	**VF IMAGEWEAR INC (RED KAP)**	RED KAP MENS L/S 65/35 POLY/COT INDUSTRIAL WORK SHIRT	30%	1	□ 39.99	□ 27.99
UNIFORMS/APPAREL	**JS027 BRN 52 LNG**	**CT10BN-LN-52**	**VF IMAGEWEAR INC (RED KAP)**	RED KAP L/S 65/35 POLY/COTTON ACTION BACK UNIFORM COVERALL	30%	1	□ 46.99	□ 32.89
UNIFORMS/APPAREL	**ZA2729 KHA 5X LNG**	**ST52KH-LN-5XL**	**VF IMAGEWEAR INC (RED KAP)**	REDKAP BIG BEN L/S UTILITY UNIFORM SHIRT	30%	1	□ 54.99	□ 38.49
UNIFORMS/APPAREL	**ZA2730 KHA 5X LNG**	**ST62KH-SS-5XL-L**	**VF IMAGEWEAR INC (RED KAP)**	ST62 MEN'S UTILITY S/S UNIFORM SHIRT	30%	1	□ 48.99	□ 34.29
UNIFORMS/APPAREL	**JS027 BLK 34 REG**	**CT10BK-RG-34**	**VF IMAGEWEAR INC (RED KAP)**	RED KAP L/S 65/35 POLY/COTTON ACTION BACK UNIFORM COVERALL	30%	1	□ 43.99	□ 30.79
UNIFORMS/APPAREL	**JS027 BLK 36 REG**	**CT10BK-RG-36**	**VF IMAGEWEAR INC (RED KAP)**	RED KAP L/S 65/35 POLY/COTTON ACTION BACK UNIFORM COVERALL	30%	1	□ 43.99	□ 30.79
UNIFORMS/APPAREL	**JS027 BLK 38 LNG**	**CT10BK-LN-38**	**VF IMAGEWEAR INC (RED KAP)**	RED KAP L/S 65/35 POLY/COTTON ACTION BACK UNIFORM COVERALL	30%	1	□ 43.99	□ 30.79
UNIFORMS/APPAREL	**JS027 BLK 38 REG**	**CT10BK-RG-38**	**VF IMAGEWEAR INC (RED KAP)**	RED KAP L/S 65/35 POLY/COTTON ACTION BACK UNIFORM COVERALL	30%	1	□ 43.99	□ 30.79
UNIFORMS/APPAREL	**JS027 BLK 40 LNG**	**CT10BK-LN-40**	**VF IMAGEWEAR INC (RED KAP)**	RED KAP L/S 65/35 POLY/COTTON ACTION BACK UNIFORM COVERALL	30%	1	□ 43.99	□ 30.79
UNIFORMS/APPAREL	**JS027 BLK 40 REG**	**CT10BK-RG-40**	**VF IMAGEWEAR INC (RED KAP)**	RED KAP L/S 65/35 POLY/COTTON ACTION BACK UNIFORM COVERALL	30%	1	□ 43.99	□ 30.79

UNIFORMS/APPAREL	**JS027 BLK 42 LNG**	**CT10BK-LN-42**	**VF IMAGEWEAR INC (RED KAP)**	RED KAP L/S 65/35 POLY/COTTON ACTION BACK UNIFORM COVERALL	30%	1	□ 43.99	□ 30.79
UNIFORMS/APPAREL	**JS027 BLK 42 REG**	**CT10BK-RG-42**	**VF IMAGEWEAR INC (RED KAP)**	RED KAP L/S 65/35 POLY/COTTON ACTION BACK UNIFORM COVERALL	30%	1	□ 43.99	□ 30.79
UNIFORMS/APPAREL	**JS027 BLK 44 LNG**	**CT10BK-LN-44**	**VF IMAGEWEAR INC (RED KAP)**	RED KAP L/S 65/35 POLY/COTTON ACTION BACK UNIFORM COVERALL	30%	1	□ 43.99	□ 30.79
UNIFORMS/APPAREL	**JS027 BLK 44 REG**	**CT10BK-RG-44**	**VF IMAGEWEAR INC (RED KAP)**	RED KAP L/S 65/35 POLY/COTTON ACTION BACK UNIFORM COVERALL	30%	1	□ 43.99	□ 30.79
UNIFORMS/APPAREL	**JS027 BLK 46 LNG**	**CT10BK-LN-46**	**VF IMAGEWEAR INC (RED KAP)**	RED KAP L/S 65/35 POLY/COTTON ACTION BACK UNIFORM COVERALL	30%	1	□ 43.99	□ 30.79
UNIFORMS/APPAREL	**JS027 BLK 46 REG**	**CT10BK-RG-46**	**VF IMAGEWEAR INC (RED KAP)**	RED KAP L/S 65/35 POLY/COTTON ACTION BACK UNIFORM COVERALL	30%	1	□ 43.99	□ 30.79
UNIFORMS/APPAREL	**JS027 BLK 48 LNG**	**CT10BK-LN-48**	**VF IMAGEWEAR INC (RED KAP)**	RED KAP L/S 65/35 POLY/COTTON ACTION BACK UNIFORM COVERALL	30%	1	□ 43.99	□ 30.79
UNIFORMS/APPAREL	**JS027 BLK 48 REG**	**CT10BK-RG-48**	**VF IMAGEWEAR INC (RED KAP)**	RED KAP L/S 65/35 POLY/COTTON ACTION BACK UNIFORM COVERALL	30%	1	□ 43.99	□ 30.79
UNIFORMS/APPAREL	**JS027 BLK 50 LNG**	**CT10BK-LN-50**	**VF IMAGEWEAR INC (RED KAP)**	RED KAP L/S 65/35 POLY/COTTON ACTION BACK UNIFORM COVERALL	30%	1	□ 43.99	□ 30.79
UNIFORMS/APPAREL	**JS027 BLK 50 REG**	**CT10BK-RG-50**	**VF IMAGEWEAR INC (RED KAP)**	RED KAP L/S 65/35 POLY/COTTON ACTION BACK UNIFORM COVERALL	30%	1	□ 43.99	□ 30.79
UNIFORMS/APPAREL	**TT914 NAV 30 30**	**PT22NV-30-30**	**VF IMAGEWEAR INC (RED KAP)**	PANT/MENS/NAVY/POLY COTTON	30%	1	□ 28.99	□ 20.29
UNIFORMS/APPAREL	**SR209 NAV 4X REG**	**SP13NV-RG-4X**	**VF IMAGEWEAR INC (RED KAP)**	WOMENS L/S 65/35 INDUSTRIAL WORK SHIRT	30%	1	□ 36.99	□ 25.89
UNIFORMS/APPAREL	**SR209 NAV 5X REG**	**SP13NV-RG-5X**	**VF IMAGEWEAR INC (RED KAP)**	WOMENS L/S 65/35 INDUSTRIAL WORK SHIRT	30%	1	□ 36.99	□ 25.89
UNIFORMS/APPAREL	**SR209 NAV 6X REG**	**SP13NV-RG-6X**	**VF IMAGEWEAR INC (RED KAP)**	WOMENS L/S 65/35 INDUSTRIAL WORK SHIRT	30%	1	□ 36.99	□ 25.89
UNIFORMS/APPAREL	**SH625 GRY 2X LNG**	**SP14GY-LN-XXL**	**VF IMAGEWEAR INC (RED KAP)**	RED KAP MENS L/S 65/35 POLY/COT INDUSTRIAL WORK SHIRT	30%	1	□ 21.99	□ 15.39
UNIFORMS/APPAREL	**SH625 GRY 3X LNG**	**SP14GY-LN-3XL**	**VF IMAGEWEAR INC (RED KAP)**	RED KAP MENS L/S 65/35 POLY/COT INDUSTRIAL WORK SHIRT	30%	1	□ 21.99	□ 15.39

UNIFORMS/APPAREL	**SH625 GRY 3X REG**	**SP14GY-RG-3XL**	**VF IMAGEWEAR INC (RED KAP)**	RED KAP MENS L/S 65/35 POLY/COT INDUSTRIAL WORK SHIRT	30%	1	□ 21.99	□ 15.39
UNIFORMS/APPAREL	**SH625 LTB 2X LNG**	**SP14LB-LN-XXL**	**VF IMAGEWEAR INC (RED KAP)**	RED KAP MENS L/S 65/35 POLY/COT INDUSTRIAL WORK SHIRT	30%	1	□ 21.99	□ 15.39
UNIFORMS/APPAREL	**SH625 LTB 2X REG**	**SP14LB-RG-XXL**	**VF IMAGEWEAR INC (RED KAP)**	RED KAP MENS L/S 65/35 POLY/COT INDUSTRIAL WORK SHIRT	30%	1	□ 21.99	□ 15.39
UNIFORMS/APPAREL	**SH625 LTB 3X LNG**	**SP14LB-LN-3XL**	**VF IMAGEWEAR INC (RED KAP)**	RED KAP MENS L/S 65/35 POLY/COT INDUSTRIAL WORK SHIRT	30%	1	□ 21.99	□ 15.39
UNIFORMS/APPAREL	**SH625 LTB 3X REG**	**SP14LB-RG-3XL**	**VF IMAGEWEAR INC (RED KAP)**	RED KAP MENS L/S 65/35 POLY/COT INDUSTRIAL WORK SHIRT	30%	1	□ 21.99	□ 15.39
UNIFORMS/APPAREL	**SH625 LTB 4X LNG**	**SP14LB-LN-4XL**	**VF IMAGEWEAR INC (RED KAP)**	RED KAP MENS L/S 65/35 POLY/COT INDUSTRIAL WORK SHIRT	30%	1	□ 21.99	□ 15.39
UNIFORMS/APPAREL	**SH625 LTB 5X REG**	**SP14LB-RG-5XL**	**VF IMAGEWEAR INC (RED KAP)**	RED KAP MENS L/S 65/35 POLY/COT INDUSTRIAL WORK SHIRT	30%	1	□ 21.99	□ 15.39
UNIFORMS/APPAREL	**SH625 LTGN 2X REG**	**SP14LG-RG-XXL**	**VF IMAGEWEAR INC (RED KAP)**	RED KAP MENS L/S 65/35 POLY/COT INDUSTRIAL WORK SHIRT	30%	1	□ 21.99	□ 15.39
UNIFORMS/APPAREL	**SH625 LTGN 3X REG**	**SP14LG-RG-3XL**	**VF IMAGEWEAR INC (RED KAP)**	RED KAP MENS L/S 65/35 POLY/COT INDUSTRIAL WORK SHIRT	30%	1	□ 21.99	□ 15.39
UNIFORMS/APPAREL	**SH625 LTGY 2X LNG**	**SP14LA-LN-XXL**	**VF IMAGEWEAR INC (RED KAP)**	RED KAP MENS L/S 65/35 POLY/COT INDUSTRIAL WORK SHIRT	30%	1	□ 21.99	□ 15.39
UNIFORMS/APPAREL	**SH625 LTGY 2X REG**	**SP14LA-RG-XXL**	**VF IMAGEWEAR INC (RED KAP)**	RED KAP MENS L/S 65/35 POLY/COT INDUSTRIAL WORK SHIRT	30%	1	□ 21.99	□ 15.39
UNIFORMS/APPAREL	**SH625 LTGY 2X XLN**	**SP14LA-XL-XXL**	**VF IMAGEWEAR INC (RED KAP)**	RED KAP MENS L/S 65/35 POLY/COT INDUSTRIAL WORK SHIRT	30%	1	□ 21.99	□ 15.39
UNIFORMS/APPAREL	**SH625 LTGY 3X LNG**	**SP14LA-LN-3XL**	**VF IMAGEWEAR INC (RED KAP)**	RED KAP MENS L/S 65/35 POLY/COT INDUSTRIAL WORK SHIRT	30%	1	□ 21.99	□ 15.39
UNIFORMS/APPAREL	**SH625 LTGY 3X REG**	**SP14LA-RG-3XL**	**VF IMAGEWEAR INC (RED KAP)**	RED KAP MENS L/S 65/35 POLY/COT INDUSTRIAL WORK SHIRT	30%	1	□ 21.99	□ 15.39
UNIFORMS/APPAREL	**SH625 LTGY 4X LNG**	**SP14LA-LN-4XL**	**VF IMAGEWEAR INC (RED KAP)**	RED KAP MENS L/S 65/35 POLY/COT INDUSTRIAL WORK SHIRT	30%	1	□ 21.99	□ 15.39

UNIFORMS/APPAREL	**SH625 LTGY 4X REG**	**SP14LA-RG-4XL**	**VF IMAGEWEAR INC (RED KAP)**	RED KAP MENS L/S 65/35 POLY/COT INDUSTRIAL WORK SHIRT	30%	1	□ 21.99	□ 15.39
UNIFORMS/APPAREL	**SH625 LTGY 5X LNG**	**SP14LA-LN-5XL**	**VF IMAGEWEAR INC (RED KAP)**	RED KAP MENS L/S 65/35 POLY/COT INDUSTRIAL WORK SHIRT	30%	1	□ 21.99	□ 15.39
UNIFORMS/APPAREL	**SH625 LTGY 5X REG**	**SP14LA-RG-5XL**	**VF IMAGEWEAR INC (RED KAP)**	RED KAP MENS L/S 65/35 POLY/COT INDUSTRIAL WORK SHIRT	30%	1	□ 21.99	□ 15.39
UNIFORMS/APPAREL	**SH625 MBLU 2X LNG**	**SP14MB-LN-XXL**	**VF IMAGEWEAR INC (RED KAP)**	RED KAP MENS L/S 65/35 POLY/COT INDUSTRIAL WORK SHIRT	30%	1	□ 21.99	□ 15.39
UNIFORMS/APPAREL	**SH625 MBLU 2X REG**	**SP14MB-RG-XXL**	**VF IMAGEWEAR INC (RED KAP)**	RED KAP MENS L/S 65/35 POLY/COT INDUSTRIAL WORK SHIRT	30%	1	□ 21.99	□ 15.39
UNIFORMS/APPAREL	**SH625 MBLU 3X LNG**	**SP14MB-LN-3XL**	**VF IMAGEWEAR INC (RED KAP)**	RED KAP MENS L/S 65/35 POLY/COT INDUSTRIAL WORK SHIRT	30%	1	□ 21.99	□ 15.39
UNIFORMS/APPAREL	**SH625 MBLU 3X REG**	**SP14MB-RG-3XL**	**VF IMAGEWEAR INC (RED KAP)**	RED KAP MENS L/S 65/35 POLY/COT INDUSTRIAL WORK SHIRT	30%	1	□ 21.99	□ 15.39
UNIFORMS/APPAREL	**SH625 MBLU 4X LNG**	**SP14MB-LN-4XL**	**VF IMAGEWEAR INC (RED KAP)**	RED KAP MENS L/S 65/35 POLY/COT INDUSTRIAL WORK SHIRT	30%	1	□ 21.99	□ 15.39
UNIFORMS/APPAREL	**SH625 MBLU 4X REG**	**SP14MB-RG-4XL**	**VF IMAGEWEAR INC (RED KAP)**	RED KAP MENS L/S 65/35 POLY/COT INDUSTRIAL WORK SHIRT	30%	1	□ 21.99	□ 15.39
UNIFORMS/APPAREL	**SH625 MBLU 5X LNG**	**SP14MB-LN-5XL**	**VF IMAGEWEAR INC (RED KAP)**	RED KAP MENS L/S 65/35 POLY/COT INDUSTRIAL WORK SHIRT	30%	1	□ 21.99	□ 15.39
UNIFORMS/APPAREL	**SH625 MBLU 5X REG**	**SP14MB-RG-5XL**	**VF IMAGEWEAR INC (RED KAP)**	RED KAP MENS L/S 65/35 POLY/COT INDUSTRIAL WORK SHIRT	30%	1	□ 21.99	□ 15.39
UNIFORMS/APPAREL	**SH625 NAV 2X LNG**	**SP14NV-LN-XXL**	**VF IMAGEWEAR INC (RED KAP)**	RED KAP MENS L/S 65/35 POLY/COT INDUSTRIAL WORK SHIRT	30%	1	□ 21.99	□ 15.39
UNIFORMS/APPAREL	**SH625 NAV 2X REG**	**SP14NV-RG-XXL**	**VF IMAGEWEAR INC (RED KAP)**	RED KAP MENS L/S 65/35 POLY/COT INDUSTRIAL WORK SHIRT	30%	1	□ 21.99	□ 15.39
UNIFORMS/APPAREL	**SH625 NAV 3X LNG**	**SP14NV-LN-3XL**	**VF IMAGEWEAR INC (RED KAP)**	RED KAP MENS L/S 65/35 POLY/COT INDUSTRIAL WORK SHIRT	30%	1	□ 21.99	□ 15.39
UNIFORMS/APPAREL	**SH625 NAV 3X REG**	**SP14NV-RG-3XL**	**VF IMAGEWEAR INC (RED KAP)**	RED KAP MENS L/S 65/35 POLY/COT INDUSTRIAL WORK SHIRT	30%	1	□ 21.99	□ 15.39

UNIFORMS/APPAREL	**SH625 NAV 4X LNG**	**SP14NV-LN-4XL**	**VF IMAGEWEAR INC (RED KAP)**	RED KAP MENS L/S 65/35 POLY/COT INDUSTRIAL WORK SHIRT	30%	1	□ 21.99	□ 15.39
UNIFORMS/APPAREL	**SH625 NAV 4X REG**	**SP14NV-RG-4XL**	**VF IMAGEWEAR INC (RED KAP)**	RED KAP MENS L/S 65/35 POLY/COT INDUSTRIAL WORK SHIRT	30%	1	□ 21.99	□ 15.39
UNIFORMS/APPAREL	**SH625 NAV 5X LNG**	**SP14NV-LN-5XL**	**VF IMAGEWEAR INC (RED KAP)**	RED KAP MENS L/S 65/35 POLY/COT INDUSTRIAL WORK SHIRT	30%	1	□ 21.99	□ 15.39
UNIFORMS/APPAREL	**SH625 NAV 5X REG**	**SP14NV-RG-5XL**	**VF IMAGEWEAR INC (RED KAP)**	RED KAP MENS L/S 65/35 POLY/COT INDUSTRIAL WORK SHIRT	30%	1	□ 21.99	□ 15.39
UNIFORMS/APPAREL	**SH625 NAV 6X REG**	**SP14NV-RG-6XL**	**VF IMAGEWEAR INC (RED KAP)**	RED KAP MENS L/S 65/35 POLY/COT INDUSTRIAL WORK SHIRT	30%	1	□ 21.99	□ 15.39
UNIFORMS/APPAREL	**SH625 TAN 3X LNG**	**SP14LT-LN-3XL**	**VF IMAGEWEAR INC (RED KAP)**	RED KAP MENS L/S 65/35 POLY/COT INDUSTRIAL WORK SHIRT	30%	1	□ 21.99	□ 15.39
UNIFORMS/APPAREL	**SH625 TAN 4X LNG**	**SP14LT-LN-4XL**	**VF IMAGEWEAR INC (RED KAP)**	RED KAP MENS L/S 65/35 POLY/COT INDUSTRIAL WORK SHIRT	30%	1	□ 21.99	□ 15.39
UNIFORMS/APPAREL	**SH625 TAN 5X REG**	**SP14LT-RG-5XL**	**VF IMAGEWEAR INC (RED KAP)**	RED KAP MENS L/S 65/35 POLY/COT INDUSTRIAL WORK SHIRT	30%	1	□ 21.99	□ 15.39
UNIFORMS/APPAREL	**SH625 WHT 2X REG**	**SP14WH-RG-XXL**	**VF IMAGEWEAR INC (RED KAP)**	RED KAP MENS L/S 65/35 POLY/COT INDUSTRIAL WORK SHIRT	30%	1	□ 21.99	□ 15.39
UNIFORMS/APPAREL	**SH625 WHT 3X REG**	**SP14WH-RG-3XL**	**VF IMAGEWEAR INC (RED KAP)**	RED KAP MENS L/S 65/35 POLY/COT INDUSTRIAL WORK SHIRT	30%	1	□ 21.99	□ 15.39
UNIFORMS/APPAREL	**SH625 WHT 4X REG**	**SP14WH-RG-4XL**	**VF IMAGEWEAR INC (RED KAP)**	RED KAP MENS L/S 65/35 POLY/COT INDUSTRIAL WORK SHIRT	30%	1	□ 21.99	□ 15.39
UNIFORMS/APPAREL	**SH625 WHT 5X REG**	**SP14WH-RG-5XL**	**VF IMAGEWEAR INC (RED KAP)**	RED KAP MENS L/S 65/35 POLY/COT INDUSTRIAL WORK SHIRT	30%	1	□ 21.99	□ 15.39
UNIFORMS/APPAREL	**SH625 CHAR 2X LNG**	**SP14CH-LN-XXL**	**VF IMAGEWEAR INC (RED KAP)**	RED KAP MENS L/S 65/35 POLY/COT INDUSTRIAL WORK SHIRT	30%	1	□ 21.99	□ 15.39
UNIFORMS/APPAREL	**SH625 PSBL 2X LNG**	**SP14PB-LN-XXL**	**VF IMAGEWEAR INC (RED KAP)**	RED KAP MENS L/S 65/35 POLY/COT INDUSTRIAL WORK SHIRT	30%	1	□ 21.99	□ 15.39
UNIFORMS/APPAREL	**SH625 LTGY 6X REG**	**SP14LA-RG-6XL**	**VF IMAGEWEAR INC (RED KAP)**	RED KAP MENS L/S 65/35 POLY/COT INDUSTRIAL WORK SHIRT	30%	1	□ 21.99	□ 15.39

UNIFORMS/APPAREL	**SH625 GRY 5X REG**	**SP14GY-RG-5XL**	**VF IMAGEWEAR INC (RED KAP)**	RED KAP MENS L/S 65/35 POLY/COT INDUSTRIAL WORK SHIRT	30%	1	□ 21.99	□ 15.39
UNIFORMS/APPAREL	**SH625 GRY 6X REG**	**SP14GY-RG-6XL**	**VF IMAGEWEAR INC (RED KAP)**	RED KAP MENS L/S 65/35 POLY/COT INDUSTRIAL WORK SHIRT	30%	1	□ 21.99	□ 15.39
UNIFORMS/APPAREL	**TU269 NAV 50 OB**	**PT88NV-50-36U**	**VF IMAGEWEAR INC (RED KAP)**	REDKAP INDUSTRIAL CARGO PANT	30%	1	□ 42.99	□ 30.09
UNIFORMS/APPAREL	**TU269 KHA 50 OB**	**PT88KH-50-36U**	**VF IMAGEWEAR INC (RED KAP)**	REDKAP INDUSTRIAL CARGO PANT	30%	1	□ 42.99	□ 30.09
UNIFORMS/APPAREL	**TU269 BLK 44 30**	**PT88BK-44-30**	**VF IMAGEWEAR INC (RED KAP)**	REDKAP INDUSTRIAL CARGO PANT	30%	1	□ 42.99	□ 30.09
UNIFORMS/APPAREL	**TU269 BLK 44 32**	**PT88BK-44-32**	**VF IMAGEWEAR INC (RED KAP)**	REDKAP INDUSTRIAL CARGO PANT	30%	1	□ 42.99	□ 30.09
UNIFORMS/APPAREL	**TU269 NAV 56 OB**	**PT88NV-56-36U**	**VF IMAGEWEAR INC (RED KAP)**	REDKAP INDUSTRIAL CARGO PANT	30%	1	□ 42.99	□ 30.09
UNIFORMS/APPAREL	**TR303 NAV 52 OB**	**PT32NV-52-36U**	**VF IMAGEWEAR INC (RED KAP)**	PLEATED POLY/COTTON TROUSER	30%	1	□ 35.99	□ 25.19
UNIFORMS/APPAREL	**TU269 BLK 30 OB**	**PT88BK-30-36U**	**VF IMAGEWEAR INC (RED KAP)**	REDKAP INDUSTRIAL CARGO PANT	30%	1	□ 35.99	□ 25.19
UNIFORMS/APPAREL	**TU269 BLK 34 OB**	**PT88BK-34-36U**	**VF IMAGEWEAR INC (RED KAP)**	REDKAP INDUSTRIAL CARGO PANT	30%	1	□ 35.99	□ 25.19
UNIFORMS/APPAREL	**TU269 BLK 38 OB**	**PT88BK-38-36U**	**VF IMAGEWEAR INC (RED KAP)**	REDKAP INDUSTRIAL CARGO PANT	30%	1	□ 35.99	□ 25.19
UNIFORMS/APPAREL	**TU269 BLK 40 34**	**PT88BK-40-34**	**VF IMAGEWEAR INC (RED KAP)**	REDKAP INDUSTRIAL CARGO PANT	30%	1	□ 35.99	□ 25.19
UNIFORMS/APPAREL	**TU269 BLK 40 32**	**PT88BK-40-32**	**VF IMAGEWEAR INC (RED KAP)**	REDKAP INDUSTRIAL CARGO PANT	30%	1	□ 35.99	□ 25.19
UNIFORMS/APPAREL	**TU269 BLK 30 30**	**PT88BK-30-30**	**VF IMAGEWEAR INC (RED KAP)**	REDKAP INDUSTRIAL CARGO PANT	30%	1	□ 35.99	□ 25.19
UNIFORMS/APPAREL	**TU269 KHA 54 OB**	**PT88KH-54-36U**	**VF IMAGEWEAR INC (RED KAP)**	REDKAP INDUSTRIAL CARGO PANT	30%	1	□ 71.99	□ 50.39
UNIFORMS/APPAREL	**SH625 GYRD LG LNG**	**SP14GM-LN-L**	**VF IMAGEWEAR INC (RED KAP)**	RED KAP MENS L/S 65/35 POLY/COT INDUSTRIAL WORK SHIRT	30%	1	□ 33.99	□ 23.79
UNIFORMS/APPAREL	**SH625 GYRD LG REG**	**SP14GM-RG-L**	**VF IMAGEWEAR INC (RED KAP)**	RED KAP MENS L/S 65/35 POLY/COT INDUSTRIAL WORK SHIRT	30%	1	□ 33.99	□ 23.79
UNIFORMS/APPAREL	**SH625 GYRD MD LNG**	**SP14GM-LN-M**	**VF IMAGEWEAR INC (RED KAP)**	RED KAP MENS L/S 65/35 POLY/COT INDUSTRIAL WORK SHIRT	30%	1	□ 33.99	□ 23.79
UNIFORMS/APPAREL	**SH625 GYRD MD REG**	**SP14GM-RG-M**	**VF IMAGEWEAR INC (RED KAP)**	RED KAP MENS L/S 65/35 POLY/COT INDUSTRIAL WORK SHIRT	30%	1	□ 33.99	□ 23.79

UNIFORMS/APPAREL	**SH625 GYRD SM REG**	**SP14GM-RG-S**	**VF IMAGEWEAR INC (RED KAP)**	RED KAP MENS L/S 65/35 POLY/COT INDUSTRIAL WORK SHIRT	30%	1	□ 33.99	□ 23.79
UNIFORMS/APPAREL	**SH625 GYRD XL LNG**	**SP14GM-LN-XL**	**VF IMAGEWEAR INC (RED KAP)**	RED KAP MENS L/S 65/35 POLY/COT INDUSTRIAL WORK SHIRT	30%	1	□ 33.99	□ 23.79
UNIFORMS/APPAREL	**SH625 GYRD XL REG**	**SP14GM-RG-XL**	**VF IMAGEWEAR INC (RED KAP)**	RED KAP MENS L/S 65/35 POLY/COT INDUSTRIAL WORK SHIRT	30%	1	□ 33.99	□ 23.79
UNIFORMS/APPAREL	**SH625 BUR MD REG**	**SP14BY-RG-M**	**VF IMAGEWEAR INC (RED KAP)**	RED KAP MENS L/S 65/35 POLY/COT INDUSTRIAL WORK SHIRT	30%	1	□ 21.99	□ 15.39
UNIFORMS/APPAREL	**SH625 BUR XL REG**	**SP14BY-RG-XL**	**VF IMAGEWEAR INC (RED KAP)**	RED KAP MENS L/S 65/35 POLY/COT INDUSTRIAL WORK SHIRT	30%	1	□ 21.99	□ 15.39
UNIFORMS/APPAREL	**SH625 RBT LG REG**	**SP14RB-RG-L**	**VF IMAGEWEAR INC (RED KAP)**	RED KAP MENS L/S 65/35 POLY/COT INDUSTRIAL WORK SHIRT	30%	1	□ 21.99	□ 15.39
UNIFORMS/APPAREL	**SH625 RBT MD REG**	**SP14RB-RG-M**	**VF IMAGEWEAR INC (RED KAP)**	RED KAP MENS L/S 65/35 POLY/COT INDUSTRIAL WORK SHIRT	30%	1	□ 21.99	□ 15.39
UNIFORMS/APPAREL	**SH625 RBT SM REG**	**SP14RB-RG-S**	**VF IMAGEWEAR INC (RED KAP)**	RED KAP MENS L/S 65/35 POLY/COT INDUSTRIAL WORK SHIRT	30%	1	□ 21.99	□ 15.39
UNIFORMS/APPAREL	**SH625 RBT XL REG**	**SP14RB-RG-XL**	**VF IMAGEWEAR INC (RED KAP)**	RED KAP MENS L/S 65/35 POLY/COT INDUSTRIAL WORK SHIRT	30%	1	□ 21.99	□ 15.39
UNIFORMS/APPAREL	**SH625 BUR LG REG**	**SP14BY-RG-L**	**VF IMAGEWEAR INC (RED KAP)**	RED KAP MENS L/S 65/35 POLY/COT INDUSTRIAL WORK SHIRT	30%	1	□ 21.99	□ 15.39
UNIFORMS/APPAREL	**ZA2730 KHA XL REG**	**ST62KH-SS-XL**	**VF IMAGEWEAR INC (RED KAP)**	ST62 MEN'S UTILITY S/S UNIFORM SHIRT	30%	1	□ 24.99	□ 17.49
UNIFORMS/APPAREL	**ZA2730 KHA SM REG**	**ST62KH-SS-S**	**VF IMAGEWEAR INC (RED KAP)**	ST62 MEN'S UTILITY S/S UNIFORM SHIRT	30%	1	□ 24.99	□ 17.49
UNIFORMS/APPAREL	**ZA2730 KHA MD REG**	**ST62KH-SS-M**	**VF IMAGEWEAR INC (RED KAP)**	ST62 MEN'S UTILITY S/S UNIFORM SHIRT	30%	1	□ 24.99	□ 17.49
UNIFORMS/APPAREL	**ZA2730 KHA LG REG**	**ST62KH-SS-L**	**VF IMAGEWEAR INC (RED KAP)**	ST62 MEN'S UTILITY S/S UNIFORM SHIRT	30%	1	□ 24.99	□ 17.49
UNIFORMS/APPAREL	**ZA2730 NAV XL REG**	**ST62NV-SS-XL**	**VF IMAGEWEAR INC (RED KAP)**	ST62 MEN'S UTILITY S/S UNIFORM SHIRT	30%	1	□ 24.99	□ 17.49
UNIFORMS/APPAREL	**ZA2730 NAV SM REG**	**ST62NV-SS-S**	**VF IMAGEWEAR INC (RED KAP)**	ST62 MEN'S UTILITY S/S UNIFORM SHIRT	30%	1	□ 24.99	□ 17.49
UNIFORMS/APPAREL	**ZA2730 NAV MD REG**	**ST62NV-SS-M**	**VF IMAGEWEAR INC (RED KAP)**	ST62 MEN'S UTILITY S/S UNIFORM SHIRT	30%	1	□ 24.99	□ 17.49

UNIFORMS/APPAREL	**ZA2730 NAV LG REG**	**ST62NV-SS-L**	**VF IMAGEWEAR INC (RED KAP)**	ST62 MEN'S UTILITY S/S UNIFORM SHIRT	30%	1	□ 24.99	□ 17.49
UNIFORMS/APPAREL	**ZA2730 BLK MD REG**	**ST62BK-SS-M**	**VF IMAGEWEAR INC (RED KAP)**	ST62 MEN'S UTILITY S/S UNIFORM SHIRT	30%	1	□ 24.99	□ 17.49
UNIFORMS/APPAREL	**ZA2730 KHA 2X REG**	**ST62KH-SS-XXL**	**VF IMAGEWEAR INC (RED KAP)**	ST62 MEN'S UTILITY S/S UNIFORM SHIRT	30%	1	□ 29.99	□ 20.99
UNIFORMS/APPAREL	**ZA2730 NAV 2X REG**	**ST62NV-SS-XXL**	**VF IMAGEWEAR INC (RED KAP)**	ST62 MEN'S UTILITY S/S UNIFORM SHIRT	30%	1	□ 29.99	□ 20.99
UNIFORMS/APPAREL	**ZA2730 KHA 3X REG**	**ST62KH-SS-3XL**	**VF IMAGEWEAR INC (RED KAP)**	ST62 MEN'S UTILITY S/S UNIFORM SHIRT	30%	1	□ 29.99	□ 20.99
UNIFORMS/APPAREL	**ZA2730 KHA 4X REG**	**ST62KH-SS-4XL**	**VF IMAGEWEAR INC (RED KAP)**	ST62 MEN'S UTILITY S/S UNIFORM SHIRT	30%	1	□ 29.99	□ 20.99
UNIFORMS/APPAREL	**ZA2730 NAV 4X REG**	**ST62NV-SS-4XL**	**VF IMAGEWEAR INC (RED KAP)**	ST62 MEN'S UTILITY S/S UNIFORM SHIRT	30%	1	□ 29.99	□ 20.99
UNIFORMS/APPAREL	**ZA2730 BLK 2X REG**	**ST62BK-SS-XXL**	**VF IMAGEWEAR INC (RED KAP)**	ST62 MEN'S UTILITY S/S UNIFORM SHIRT	30%	1	□ 29.99	□ 20.99
UNIFORMS/APPAREL	**JS027 BLK 52 LNG**	**CT10BK-LN-52**	**VF IMAGEWEAR INC (RED KAP)**	RED KAP L/S 65/35 POLY/COTTON ACTION BACK UNIFORM COVERALL	30%	1	□ 53.99	□ 37.79
UNIFORMS/APPAREL	**JS027 BLK 52 REG**	**CT10BK-RG-52**	**VF IMAGEWEAR INC (RED KAP)**	RED KAP L/S 65/35 POLY/COTTON ACTION BACK UNIFORM COVERALL	30%	1	□ 53.99	□ 37.79
UNIFORMS/APPAREL	**JS027 BLK 54 LNG**	**CT10BK-LN-54**	**VF IMAGEWEAR INC (RED KAP)**	RED KAP L/S 65/35 POLY/COTTON ACTION BACK UNIFORM COVERALL	30%	1	□ 53.99	□ 37.79
UNIFORMS/APPAREL	**JS027 BLK 54 REG**	**CT10BK-RG-54**	**VF IMAGEWEAR INC (RED KAP)**	RED KAP L/S 65/35 POLY/COTTON ACTION BACK UNIFORM COVERALL	30%	1	□ 53.99	□ 37.79
UNIFORMS/APPAREL	**JS027 BLK 56 LNG**	**CT10BK-LN-56**	**VF IMAGEWEAR INC (RED KAP)**	RED KAP L/S 65/35 POLY/COTTON ACTION BACK UNIFORM COVERALL	30%	1	□ 53.99	□ 37.79
UNIFORMS/APPAREL	**JS027 BLK 56 REG**	**CT10BK-RG-56**	**VF IMAGEWEAR INC (RED KAP)**	RED KAP L/S 65/35 POLY/COTTON ACTION BACK UNIFORM COVERALL	30%	1	□ 53.99	□ 37.79
UNIFORMS/APPAREL	**ZA2729 KHA 2X LNG**	**ST52KH-LN-XXL**	**VF IMAGEWEAR INC (RED KAP)**	REDKAP BIG BEN L/S UTILITY UNIFORM SHIRT	30%	1	□ 33.99	□ 23.79
UNIFORMS/APPAREL	**ZA2729 KHA 2X REG**	**ST52KH-RG-XXL**	**VF IMAGEWEAR INC (RED KAP)**	REDKAP BIG BEN L/S UTILITY UNIFORM SHIRT	30%	1	□ 33.99	□ 23.79
UNIFORMS/APPAREL	**ZA2729 KHA 3X REG**	**ST52KH-RG-3XL**	**VF IMAGEWEAR INC (RED KAP)**	REDKAP BIG BEN L/S UTILITY UNIFORM SHIRT	30%	1	□ 33.99	□ 23.79
UNIFORMS/APPAREL	**ZA2729 KHA 4X REG**	**ST52KH-RG-4XL**	**VF IMAGEWEAR INC (RED KAP)**	REDKAP BIG BEN L/S UTILITY UNIFORM SHIRT	30%	1	□ 33.99	□ 23.79
UNIFORMS/APPAREL	**ZA2729 NAV 2X LNG**	**ST52NV-LN-XXL**	**VF IMAGEWEAR INC (RED KAP)**	REDKAP BIG BEN L/S UTILITY UNIFORM SHIRT	30%	1	□ 33.99	□ 23.79

UNIFORMS/APPAREL	**ZA2729 NAV 2X REG**	**ST52NV-RG-XXL**	**VF IMAGEWEAR INC (RED KAP)**	REDKAP BIG BEN L/S UTILITY UNIFORM SHIRT	30%	1	□ 33.99	□ 23.79
UNIFORMS/APPAREL	**ZA2729 NAV 3X REG**	**ST52NV-RG-3XL**	**VF IMAGEWEAR INC (RED KAP)**	REDKAP BIG BEN L/S UTILITY UNIFORM SHIRT	30%	1	□ 33.99	□ 23.79
UNIFORMS/APPAREL	**ZA2729 NAV 4X REG**	**ST52NV-RG-4XL**	**VF IMAGEWEAR INC (RED KAP)**	REDKAP BIG BEN L/S UTILITY UNIFORM SHIRT	30%	1	□ 33.99	□ 23.79
UNIFORMS/APPAREL	**ZA2729 BLK 2X REG**	**ST52BK-RG-XXL**	**VF IMAGEWEAR INC (RED KAP)**	REDKAP BIG BEN L/S UTILITY UNIFORM SHIRT	30%	1	□ 33.99	□ 23.79
UNIFORMS/APPAREL	**ZA2729 BLK 3X REG**	**ST52BK-RG-3XL**	**VF IMAGEWEAR INC (RED KAP)**	REDKAP BIG BEN L/S UTILITY UNIFORM SHIRT	30%	1	□ 33.99	□ 23.79
UNIFORMS/APPAREL	**ZA2729 BLK 4X REG**	**ST52BK-RG-4XL**	**VF IMAGEWEAR INC (RED KAP)**	REDKAP BIG BEN L/S UTILITY UNIFORM SHIRT	30%	1	□ 33.99	□ 23.79
UNIFORMS/APPAREL	**ZA2729 CHAR 2X REG**	**ST52CH-RG-XXL**	**VF IMAGEWEAR INC (RED KAP)**	REDKAP BIG BEN L/S UTILITY UNIFORM SHIRT	30%	1	□ 33.99	□ 23.79
UNIFORMS/APPAREL	**ZA2729 SIL 2X REG**	**ST52SV-RG-XXL**	**VF IMAGEWEAR INC (RED KAP)**	REDKAP BIG BEN L/S UTILITY UNIFORM SHIRT	30%	1	□ 33.99	□ 23.79
UNIFORMS/APPAREL	**ZA2729 SIL 3X REG**	**ST52SV-RG-3XL**	**VF IMAGEWEAR INC (RED KAP)**	REDKAP BIG BEN L/S UTILITY UNIFORM SHIRT	30%	1	□ 33.99	□ 23.79
UNIFORMS/APPAREL	**ZA2729 SIL 4X REG**	**ST52SV-RG-4XL**	**VF IMAGEWEAR INC (RED KAP)**	REDKAP BIG BEN L/S UTILITY UNIFORM SHIRT	30%	1	□ 33.99	□ 23.79
UNIFORMS/APPAREL	**ZA2729 CHAR 3X REG**	**ST52CH-RG-3XL**	**VF IMAGEWEAR INC (RED KAP)**	REDKAP BIG BEN L/S UTILITY UNIFORM SHIRT	30%	1	□ 33.99	□ 23.79
UNIFORMS/APPAREL	**ZA2729 CHAR 4X REG**	**ST52CH-RG-4XL**	**VF IMAGEWEAR INC (RED KAP)**	REDKAP BIG BEN L/S UTILITY UNIFORM SHIRT	30%	1	□ 33.99	□ 23.79
UNIFORMS/APPAREL	**SH625 BLUS MD REG**	**SP14ML-RG-M**	**VF IMAGEWEAR INC (RED KAP)**	RED KAP MENS L/S 65/35 POLY/COT INDUSTRIAL WORK SHIRT	30%	1	□ 25.99	□ 18.19
UNIFORMS/APPAREL	**SH625 BLUS SM REG**	**SP14ML-RG-S**	**VF IMAGEWEAR INC (RED KAP)**	RED KAP MENS L/S 65/35 POLY/COT INDUSTRIAL WORK SHIRT	30%	1	□ 25.99	□ 18.19
UNIFORMS/APPAREL	**SH625 BLUS XL REG**	**SP14ML-RG-XL**	**VF IMAGEWEAR INC (RED KAP)**	RED KAP MENS L/S 65/35 POLY/COT INDUSTRIAL WORK SHIRT	30%	1	□ 25.99	□ 18.19
UNIFORMS/APPAREL	**SH625 BLUS LG LNG**	**SP14ML-LN-L**	**VF IMAGEWEAR INC (RED KAP)**	RED KAP MENS L/S 65/35 POLY/COT INDUSTRIAL WORK SHIRT	30%	1	□ 25.99	□ 18.19
UNIFORMS/APPAREL	**SH625 BLUS XL LNG**	**SP14ML-LN-XL**	**VF IMAGEWEAR INC (RED KAP)**	RED KAP MENS L/S 65/35 POLY/COT INDUSTRIAL WORK SHIRT	30%	1	□ 25.99	□ 18.19
UNIFORMS/APPAREL	**SH625 BLK 3X REG**	**SP14BK-RG-3XL**	**VF IMAGEWEAR INC (RED KAP)**	RED KAP MENS L/S 65/35 POLY/COT INDUSTRIAL WORK SHIRT	30%	1	□ 23.99	□ 16.79
UNIFORMS/APPAREL	**SH625 ORG 2X LNG**	**SP14OR-LN-XXL**	**VF IMAGEWEAR INC (RED KAP)**	RED KAP MENS L/S 65/35 POLY/COT INDUSTRIAL WORK SHIRT	30%	1	□ 23.99	□ 16.79

UNIFORMS/APPAREL	**SH625 ORG 2X REG**	**SP14OR-RG-XXL**	**VF IMAGEWEAR INC (RED KAP)**	RED KAP MENS L/S 65/35 POLY/COT INDUSTRIAL WORK SHIRT	30%	1	□ 23.99	□ 16.79
UNIFORMS/APPAREL	**SH625 ORG 3X LNG**	**SP14OR-LN-3XL**	**VF IMAGEWEAR INC (RED KAP)**	RED KAP MENS L/S 65/35 POLY/COT INDUSTRIAL WORK SHIRT	30%	1	□ 23.99	□ 16.79
UNIFORMS/APPAREL	**SH625 ORG 3X REG**	**SP14OR-RG-3XL**	**VF IMAGEWEAR INC (RED KAP)**	RED KAP MENS L/S 65/35 POLY/COT INDUSTRIAL WORK SHIRT	30%	1	□ 23.99	□ 16.79
UNIFORMS/APPAREL	**SH625 ORG 4X REG**	**SP14OR-RG-4XL**	**VF IMAGEWEAR INC (RED KAP)**	RED KAP MENS L/S 65/35 POLY/COT INDUSTRIAL WORK SHIRT	30%	1	□ 23.99	□ 16.79
UNIFORMS/APPAREL	**SH625 BLK 3X LNG**	**SP14BK-LN-3XL**	**VF IMAGEWEAR INC (RED KAP)**	RED KAP MENS L/S 65/35 POLY/COT INDUSTRIAL WORK SHIRT	30%	1	□ 23.99	□ 16.79
UNIFORMS/APPAREL	**SH625 DKBL 2X REG**	**SP14DB-RG-XXL**	**VF IMAGEWEAR INC (RED KAP)**	RED KAP MENS L/S 65/35 POLY/COT INDUSTRIAL WORK SHIRT	30%	1	□ 23.99	□ 16.79
UNIFORMS/APPAREL	**SH625 DKBL 3X REG**	**SP14DB-RG-3XL**	**VF IMAGEWEAR INC (RED KAP)**	RED KAP MENS L/S 65/35 POLY/COT INDUSTRIAL WORK SHIRT	30%	1	□ 23.99	□ 16.79
UNIFORMS/APPAREL	**SH625 DKBL 4X REG**	**SP14DB-RG-4XL**	**VF IMAGEWEAR INC (RED KAP)**	RED KAP MENS L/S 65/35 POLY/COT INDUSTRIAL WORK SHIRT	30%	1	□ 23.99	□ 16.79
UNIFORMS/APPAREL	**SH625 RED 2X LNG**	**SP14RD-LN-XXL**	**VF IMAGEWEAR INC (RED KAP)**	RED KAP MENS L/S 65/35 POLY/COT INDUSTRIAL WORK SHIRT	30%	1	□ 23.99	□ 16.79
UNIFORMS/APPAREL	**SH625 RED 2X REG**	**SP14RD-RG-XXL**	**VF IMAGEWEAR INC (RED KAP)**	RED KAP MENS L/S 65/35 POLY/COT INDUSTRIAL WORK SHIRT	30%	1	□ 23.99	□ 16.79
UNIFORMS/APPAREL	**SH625 RED 3X LNG**	**SP14RD-LN-3XL**	**VF IMAGEWEAR INC (RED KAP)**	RED KAP MENS L/S 65/35 POLY/COT INDUSTRIAL WORK SHIRT	30%	1	□ 23.99	□ 16.79
UNIFORMS/APPAREL	**SH625 RED 3X REG**	**SP14RD-RG-3XL**	**VF IMAGEWEAR INC (RED KAP)**	RED KAP MENS L/S 65/35 POLY/COT INDUSTRIAL WORK SHIRT	30%	1	□ 23.99	□ 16.79
UNIFORMS/APPAREL	**SH625 RED 4X LNG**	**SP14RD-LN-4XL**	**VF IMAGEWEAR INC (RED KAP)**	RED KAP MENS L/S 65/35 POLY/COT INDUSTRIAL WORK SHIRT	30%	1	□ 23.99	□ 16.79
UNIFORMS/APPAREL	**SH625 RED 4X REG**	**SP14RD-RG-4XL**	**VF IMAGEWEAR INC (RED KAP)**	RED KAP MENS L/S 65/35 POLY/COT INDUSTRIAL WORK SHIRT	30%	1	□ 23.99	□ 16.79
UNIFORMS/APPAREL	**SH625 SGRN 3X LNG**	**SP14SG-LN-3XL**	**VF IMAGEWEAR INC (RED KAP)**	RED KAP MENS L/S 65/35 POLY/COT INDUSTRIAL WORK SHIRT	30%	1	□ 23.99	□ 16.79

UNIFORMS/APPAREL	**SH625 BLK LG REG**	**SP14BK-RG-L**	**VF IMAGEWEAR INC (RED KAP)**	RED KAP MENS L/S 65/35 POLY/COT INDUSTRIAL WORK SHIRT	30%	1	□ 19.99	□ 13.99
UNIFORMS/APPAREL	**SH625 BLK MD REG**	**SP14BK-RG-M**	**VF IMAGEWEAR INC (RED KAP)**	RED KAP MENS L/S 65/35 POLY/COT INDUSTRIAL WORK SHIRT	30%	1	□ 19.99	□ 13.99
UNIFORMS/APPAREL	**SH625 BLK XL LNG**	**SP14BK-LN-XL**	**VF IMAGEWEAR INC (RED KAP)**	RED KAP MENS L/S 65/35 POLY/COT INDUSTRIAL WORK SHIRT	30%	1	□ 19.99	□ 13.99
UNIFORMS/APPAREL	**SH625 BLK XL REG**	**SP14BK-RG-XL**	**VF IMAGEWEAR INC (RED KAP)**	RED KAP MENS L/S 65/35 POLY/COT INDUSTRIAL WORK SHIRT	30%	1	□ 19.99	□ 13.99
UNIFORMS/APPAREL	**SH625 SGRN LG LNG**	**SP14SG-LN-L**	**VF IMAGEWEAR INC (RED KAP)**	RED KAP MENS L/S 65/35 POLY/COT INDUSTRIAL WORK SHIRT	30%	1	□ 19.99	□ 13.99
UNIFORMS/APPAREL	**SH625 SGRN LG REG**	**SP14SG-RG-L**	**VF IMAGEWEAR INC (RED KAP)**	RED KAP MENS L/S 65/35 POLY/COT INDUSTRIAL WORK SHIRT	30%	1	□ 19.99	□ 13.99
UNIFORMS/APPAREL	**SH625 SGRN MD REG**	**SP14SG-RG-M**	**VF IMAGEWEAR INC (RED KAP)**	RED KAP MENS L/S 65/35 POLY/COT INDUSTRIAL WORK SHIRT	30%	1	□ 19.99	□ 13.99
UNIFORMS/APPAREL	**SH625 SGRN SM REG**	**SP14SG-RG-S**	**VF IMAGEWEAR INC (RED KAP)**	RED KAP MENS L/S 65/35 POLY/COT INDUSTRIAL WORK SHIRT	30%	1	□ 19.99	□ 13.99
UNIFORMS/APPAREL	**SH625 SGRN XL LNG**	**SP14SG-LN-XL**	**VF IMAGEWEAR INC (RED KAP)**	RED KAP MENS L/S 65/35 POLY/COT INDUSTRIAL WORK SHIRT	30%	1	□ 19.99	□ 13.99
UNIFORMS/APPAREL	**SH625 SGRN XL REG**	**SP14SG-RG-XL**	**VF IMAGEWEAR INC (RED KAP)**	RED KAP MENS L/S 65/35 POLY/COT INDUSTRIAL WORK SHIRT	30%	1	□ 19.99	□ 13.99
UNIFORMS/APPAREL	**SH625 DKBL LG REG**	**SP14DB-RG-L**	**VF IMAGEWEAR INC (RED KAP)**	RED KAP MENS L/S 65/35 POLY/COT INDUSTRIAL WORK SHIRT	30%	1	□ 19.99	□ 13.99
UNIFORMS/APPAREL	**SH625 DKBL SM REG**	**SP14DB-RG-S**	**VF IMAGEWEAR INC (RED KAP)**	RED KAP MENS L/S 65/35 POLY/COT INDUSTRIAL WORK SHIRT	30%	1	□ 19.99	□ 13.99
UNIFORMS/APPAREL	**SH625 DKBL XL REG**	**SP14DB-RG-XL**	**VF IMAGEWEAR INC (RED KAP)**	RED KAP MENS L/S 65/35 POLY/COT INDUSTRIAL WORK SHIRT	30%	1	□ 19.99	□ 13.99
UNIFORMS/APPAREL	**SH625 RED LG LNG**	**SP14RD-LN-L**	**VF IMAGEWEAR INC (RED KAP)**	RED KAP MENS L/S 65/35 POLY/COT INDUSTRIAL WORK SHIRT	30%	1	□ 19.99	□ 13.99
UNIFORMS/APPAREL	**SH625 RED LG REG**	**SP14RD-RG-L**	**VF IMAGEWEAR INC (RED KAP)**	RED KAP MENS L/S 65/35 POLY/COT INDUSTRIAL WORK SHIRT	30%	1	□ 19.99	□ 13.99

UNIFORMS/APPAREL	**SH625 RED MD LNG**	**SP14RD-LN-M**	**VF IMAGEWEAR INC (RED KAP)**	RED KAP MENS L/S 65/35 POLY/COT INDUSTRIAL WORK SHIRT	30%	1	□ 19.99	□ 13.99
UNIFORMS/APPAREL	**SH625 RED MD REG**	**SP14RD-RG-M**	**VF IMAGEWEAR INC (RED KAP)**	RED KAP MENS L/S 65/35 POLY/COT INDUSTRIAL WORK SHIRT	30%	1	□ 19.99	□ 13.99
UNIFORMS/APPAREL	**SH625 RED SM REG**	**SP14RD-RG-S**	**VF IMAGEWEAR INC (RED KAP)**	RED KAP MENS L/S 65/35 POLY/COT INDUSTRIAL WORK SHIRT	30%	1	□ 19.99	□ 13.99
UNIFORMS/APPAREL	**SH625 RED XL LNG**	**SP14RD-LN-XL**	**VF IMAGEWEAR INC (RED KAP)**	RED KAP MENS L/S 65/35 POLY/COT INDUSTRIAL WORK SHIRT	30%	1	□ 19.99	□ 13.99
UNIFORMS/APPAREL	**SH625 RED XL REG**	**SP14RD-RG-XL**	**VF IMAGEWEAR INC (RED KAP)**	RED KAP MENS L/S 65/35 POLY/COT INDUSTRIAL WORK SHIRT	30%	1	□ 19.99	□ 13.99
UNIFORMS/APPAREL	**TT914 NAV 30 29**	**PT22NV-30-29**	**VF IMAGEWEAR INC (RED KAP)**	PANT/MENS/NAVY/POLY COTTON	30%	1	□ 25.99	□ 18.19
UNIFORMS/APPAREL	**SR209 NAV 2X REG**	**SP13NV-RG-2X**	**VF IMAGEWEAR INC (RED KAP)**	WOMENS L/S 65/35 INDUSTRIAL WORK SHIRT	30%	1	□ 22.99	□ 16.09
UNIFORMS/APPAREL	**SR209 NAV 3X REG**	**SP13NV-RG-3X**	**VF IMAGEWEAR INC (RED KAP)**	WOMENS L/S 65/35 INDUSTRIAL WORK SHIRT	30%	1	□ 22.99	□ 16.09
UNIFORMS/APPAREL	**SH625 RBT 2X REG**	**SP14RB-RG-XXL**	**VF IMAGEWEAR INC (RED KAP)**	RED KAP MENS L/S 65/35 POLY/COT INDUSTRIAL WORK SHIRT	30%	1	□ 26.99	□ 18.89
UNIFORMS/APPAREL	**SH625 RBT 3X REG**	**SP14RB-RG-3XL**	**VF IMAGEWEAR INC (RED KAP)**	RED KAP MENS L/S 65/35 POLY/COT INDUSTRIAL WORK SHIRT	30%	1	□ 26.99	□ 18.89
UNIFORMS/APPAREL	**SH625 RBT 4X REG**	**SP14RB-RG-4XL**	**VF IMAGEWEAR INC (RED KAP)**	RED KAP MENS L/S 65/35 POLY/COT INDUSTRIAL WORK SHIRT	30%	1	□ 26.99	□ 18.89
UNIFORMS/APPAREL	**SH625 BUR 2X REG**	**SP14BY-RG-XXL**	**VF IMAGEWEAR INC (RED KAP)**	RED KAP MENS L/S 65/35 POLY/COT INDUSTRIAL WORK SHIRT	30%	1	□ 26.99	□ 18.89
UNIFORMS/APPAREL	**SH625 LTB XL REG**	**SP14LB-RG-XL**	**VF IMAGEWEAR INC (RED KAP)**	RED KAP MENS L/S 65/35 POLY/COT INDUSTRIAL WORK SHIRT	30%	1	□ 18.99	□ 13.29
UNIFORMS/APPAREL	**SH625 GRY LG REG**	**SP14GY-RG-L**	**VF IMAGEWEAR INC (RED KAP)**	RED KAP MENS L/S 65/35 POLY/COT INDUSTRIAL WORK SHIRT	30%	1	□ 18.99	□ 13.29
UNIFORMS/APPAREL	**SH625 GRY MD REG**	**SP14GY-RG-M**	**VF IMAGEWEAR INC (RED KAP)**	RED KAP MENS L/S 65/35 POLY/COT INDUSTRIAL WORK SHIRT	30%	1	□ 18.99	□ 13.29
UNIFORMS/APPAREL	**SH625 GRY XL LNG**	**SP14GY-LN-XL**	**VF IMAGEWEAR INC (RED KAP)**	RED KAP MENS L/S 65/35 POLY/COT INDUSTRIAL WORK SHIRT	30%	1	□ 18.99	□ 13.29

UNIFORMS/APPAREL	**SH625 GRY XL REG**	**SP14GY-RG-XL**	**VF IMAGEWEAR INC (RED KAP)**	RED KAP MENS L/S 65/35 POLY/COT INDUSTRIAL WORK SHIRT	30%	1	□ 18.99	□ 13.29
UNIFORMS/APPAREL	**SH625 LTB LG LNG**	**SP14LB-LN-L**	**VF IMAGEWEAR INC (RED KAP)**	RED KAP MENS L/S 65/35 POLY/COT INDUSTRIAL WORK SHIRT	30%	1	□ 18.99	□ 13.29
UNIFORMS/APPAREL	**SH625 LTB LG REG**	**SP14LB-RG-L**	**VF IMAGEWEAR INC (RED KAP)**	RED KAP MENS L/S 65/35 POLY/COT INDUSTRIAL WORK SHIRT	30%	1	□ 18.99	□ 13.29
UNIFORMS/APPAREL	**SH625 LTB MD LNG**	**SP14LB-LN-M**	**VF IMAGEWEAR INC (RED KAP)**	RED KAP MENS L/S 65/35 POLY/COT INDUSTRIAL WORK SHIRT	30%	1	□ 18.99	□ 13.29
UNIFORMS/APPAREL	**SH625 LTB MD REG**	**SP14LB-RG-M**	**VF IMAGEWEAR INC (RED KAP)**	RED KAP MENS L/S 65/35 POLY/COT INDUSTRIAL WORK SHIRT	30%	1	□ 18.99	□ 13.29
UNIFORMS/APPAREL	**SH625 LTB SM REG**	**SP14LB-RG-S**	**VF IMAGEWEAR INC (RED KAP)**	RED KAP MENS L/S 65/35 POLY/COT INDUSTRIAL WORK SHIRT	30%	1	□ 18.99	□ 13.29
UNIFORMS/APPAREL	**SH625 LTB XL LNG**	**SP14LB-LN-XL**	**VF IMAGEWEAR INC (RED KAP)**	RED KAP MENS L/S 65/35 POLY/COT INDUSTRIAL WORK SHIRT	30%	1	□ 18.99	□ 13.29
UNIFORMS/APPAREL	**SH625 LTGN LG LNG**	**SP14LG-LN-L**	**VF IMAGEWEAR INC (RED KAP)**	RED KAP MENS L/S 65/35 POLY/COT INDUSTRIAL WORK SHIRT	30%	1	□ 18.99	□ 13.29
UNIFORMS/APPAREL	**SH625 LTGN LG REG**	**SP14LG-RG-L**	**VF IMAGEWEAR INC (RED KAP)**	RED KAP MENS L/S 65/35 POLY/COT INDUSTRIAL WORK SHIRT	30%	1	□ 18.99	□ 13.29
UNIFORMS/APPAREL	**SH625 LTGN MD REG**	**SP14LG-RG-M**	**VF IMAGEWEAR INC (RED KAP)**	RED KAP MENS L/S 65/35 POLY/COT INDUSTRIAL WORK SHIRT	30%	1	□ 18.99	□ 13.29
UNIFORMS/APPAREL	**SH625 LTGN SM REG**	**SP14LG-RG-S**	**VF IMAGEWEAR INC (RED KAP)**	RED KAP MENS L/S 65/35 POLY/COT INDUSTRIAL WORK SHIRT	30%	1	□ 18.99	□ 13.29
UNIFORMS/APPAREL	**SH625 LTGN XL LNG**	**SP14LG-LN-XL**	**VF IMAGEWEAR INC (RED KAP)**	RED KAP MENS L/S 65/35 POLY/COT INDUSTRIAL WORK SHIRT	30%	1	□ 18.99	□ 13.29
UNIFORMS/APPAREL	**SH625 LTGN XL REG**	**SP14LG-RG-XL**	**VF IMAGEWEAR INC (RED KAP)**	RED KAP MENS L/S 65/35 POLY/COT INDUSTRIAL WORK SHIRT	30%	1	□ 18.99	□ 13.29
UNIFORMS/APPAREL	**SH625 LTGY LG LNG**	**SP14LA-LN-L**	**VF IMAGEWEAR INC (RED KAP)**	RED KAP MENS L/S 65/35 POLY/COT INDUSTRIAL WORK SHIRT	30%	1	□ 18.99	□ 13.29
UNIFORMS/APPAREL	**SH625 LTGY LG REG**	**SP14LA-RG-L**	**VF IMAGEWEAR INC (RED KAP)**	RED KAP MENS L/S 65/35 POLY/COT INDUSTRIAL WORK SHIRT	30%	1	□ 18.99	□ 13.29

UNIFORMS/APPAREL	**SH625 LTGY MD LNG**	**SP14LA-LN-M**	**VF IMAGEWEAR INC (RED KAP)**	RED KAP MENS L/S 65/35 POLY/COT INDUSTRIAL WORK SHIRT	30%	1	□ 18.99	□ 13.29
UNIFORMS/APPAREL	**SH625 LTGY MD REG**	**SP14LA-RG-M**	**VF IMAGEWEAR INC (RED KAP)**	RED KAP MENS L/S 65/35 POLY/COT INDUSTRIAL WORK SHIRT	30%	1	□ 18.99	□ 13.29
UNIFORMS/APPAREL	**SH625 LTGY SM REG**	**SP14LA-RG-S**	**VF IMAGEWEAR INC (RED KAP)**	RED KAP MENS L/S 65/35 POLY/COT INDUSTRIAL WORK SHIRT	30%	1	□ 18.99	□ 13.29
UNIFORMS/APPAREL	**SH625 LTGY XL LNG**	**SP14LA-LN-XL**	**VF IMAGEWEAR INC (RED KAP)**	RED KAP MENS L/S 65/35 POLY/COT INDUSTRIAL WORK SHIRT	30%	1	□ 18.99	□ 13.29
UNIFORMS/APPAREL	**SH625 LTGY XL REG**	**SP14LA-RG-XL**	**VF IMAGEWEAR INC (RED KAP)**	RED KAP MENS L/S 65/35 POLY/COT INDUSTRIAL WORK SHIRT	30%	1	□ 18.99	□ 13.29
UNIFORMS/APPAREL	**SH625 MBLU LG LNG**	**SP14MB-LN-L**	**VF IMAGEWEAR INC (RED KAP)**	RED KAP MENS L/S 65/35 POLY/COT INDUSTRIAL WORK SHIRT	30%	1	□ 18.99	□ 13.29
UNIFORMS/APPAREL	**SH625 MBLU LG REG**	**SP14MB-RG-L**	**VF IMAGEWEAR INC (RED KAP)**	RED KAP MENS L/S 65/35 POLY/COT INDUSTRIAL WORK SHIRT	30%	1	□ 18.99	□ 13.29
UNIFORMS/APPAREL	**SH625 MBLU MD LNG**	**SP14MB-LN-M**	**VF IMAGEWEAR INC (RED KAP)**	RED KAP MENS L/S 65/35 POLY/COT INDUSTRIAL WORK SHIRT	30%	1	□ 18.99	□ 13.29
UNIFORMS/APPAREL	**SH625 MBLU MD REG**	**SP14MB-RG-M**	**VF IMAGEWEAR INC (RED KAP)**	RED KAP MENS L/S 65/35 POLY/COT INDUSTRIAL WORK SHIRT	30%	1	□ 18.99	□ 13.29
UNIFORMS/APPAREL	**SH625 MBLU SM REG**	**SP14MB-RG-S**	**VF IMAGEWEAR INC (RED KAP)**	RED KAP MENS L/S 65/35 POLY/COT INDUSTRIAL WORK SHIRT	30%	1	□ 18.99	□ 13.29
UNIFORMS/APPAREL	**SH625 MBLU XL LNG**	**SP14MB-LN-XL**	**VF IMAGEWEAR INC (RED KAP)**	RED KAP MENS L/S 65/35 POLY/COT INDUSTRIAL WORK SHIRT	30%	1	□ 18.99	□ 13.29
UNIFORMS/APPAREL	**SH625 MBLU XL REG**	**SP14MB-RG-XL**	**VF IMAGEWEAR INC (RED KAP)**	RED KAP MENS L/S 65/35 POLY/COT INDUSTRIAL WORK SHIRT	30%	1	□ 18.99	□ 13.29
UNIFORMS/APPAREL	**SH625 NAV LG LNG**	**SP14NV-LN-L**	**VF IMAGEWEAR INC (RED KAP)**	RED KAP MENS L/S 65/35 POLY/COT INDUSTRIAL WORK SHIRT	30%	1	□ 18.99	□ 13.29
UNIFORMS/APPAREL	**SH625 NAV LG REG**	**SP14NV-RG-L**	**VF IMAGEWEAR INC (RED KAP)**	RED KAP MENS L/S 65/35 POLY/COT INDUSTRIAL WORK SHIRT	30%	1	□ 18.99	□ 13.29
UNIFORMS/APPAREL	**SH625 NAV MD LNG**	**SP14NV-LN-M**	**VF IMAGEWEAR INC (RED KAP)**	RED KAP MENS L/S 65/35 POLY/COT INDUSTRIAL WORK SHIRT	30%	1	□ 18.99	□ 13.29

UNIFORMS/APPAREL	**SH625 NAV MD REG**	**SP14NV-RG-M**	**VF IMAGEWEAR INC (RED KAP)**	RED KAP MENS L/S 65/35 POLY/COT INDUSTRIAL WORK SHIRT	30%	1	□ 18.99	□ 13.29
UNIFORMS/APPAREL	**SH625 NAV SM REG**	**SP14NV-RG-S**	**VF IMAGEWEAR INC (RED KAP)**	RED KAP MENS L/S 65/35 POLY/COT INDUSTRIAL WORK SHIRT	30%	1	□ 18.99	□ 13.29
UNIFORMS/APPAREL	**SH625 NAV XL LNG**	**SP14NV-LN-XL**	**VF IMAGEWEAR INC (RED KAP)**	RED KAP MENS L/S 65/35 POLY/COT INDUSTRIAL WORK SHIRT	30%	1	□ 18.99	□ 13.29
UNIFORMS/APPAREL	**SH625 NAV XL REG**	**SP14NV-RG-XL**	**VF IMAGEWEAR INC (RED KAP)**	RED KAP MENS L/S 65/35 POLY/COT INDUSTRIAL WORK SHIRT	30%	1	□ 18.99	□ 13.29
UNIFORMS/APPAREL	**SH625 SLGY LG REG**	**SP14SV-RG-L**	**VF IMAGEWEAR INC (RED KAP)**	RED KAP MENS L/S 65/35 POLY/COT INDUSTRIAL WORK SHIRT	30%	1	□ 18.99	□ 13.29
UNIFORMS/APPAREL	**SH625 SLGY XL REG**	**SP14SV-RG-XL**	**VF IMAGEWEAR INC (RED KAP)**	RED KAP MENS L/S 65/35 POLY/COT INDUSTRIAL WORK SHIRT	30%	1	□ 18.99	□ 13.29
UNIFORMS/APPAREL	**SH625 TAN LG LNG**	**SP14LT-LN-L**	**VF IMAGEWEAR INC (RED KAP)**	RED KAP MENS L/S 65/35 POLY/COT INDUSTRIAL WORK SHIRT	30%	1	□ 18.99	□ 13.29
UNIFORMS/APPAREL	**SH625 TAN LG REG**	**SP14LT-RG-L**	**VF IMAGEWEAR INC (RED KAP)**	RED KAP MENS L/S 65/35 POLY/COT INDUSTRIAL WORK SHIRT	30%	1	□ 18.99	□ 13.29
UNIFORMS/APPAREL	**SH625 TAN MD LNG**	**SP14LT-LN-M**	**VF IMAGEWEAR INC (RED KAP)**	RED KAP MENS L/S 65/35 POLY/COT INDUSTRIAL WORK SHIRT	30%	1	□ 18.99	□ 13.29
UNIFORMS/APPAREL	**SH625 TAN MD REG**	**SP14LT-RG-M**	**VF IMAGEWEAR INC (RED KAP)**	RED KAP MENS L/S 65/35 POLY/COT INDUSTRIAL WORK SHIRT	30%	1	□ 18.99	□ 13.29
UNIFORMS/APPAREL	**SH625 TAN SM REG**	**SP14LT-RG-S**	**VF IMAGEWEAR INC (RED KAP)**	RED KAP MENS L/S 65/35 POLY/COT INDUSTRIAL WORK SHIRT	30%	1	□ 18.99	□ 13.29
UNIFORMS/APPAREL	**SH625 TAN XL LNG**	**SP14LT-LN-XL**	**VF IMAGEWEAR INC (RED KAP)**	RED KAP MENS L/S 65/35 POLY/COT INDUSTRIAL WORK SHIRT	30%	1	□ 18.99	□ 13.29
UNIFORMS/APPAREL	**SH625 TAN XL REG**	**SP14LT-RG-XL**	**VF IMAGEWEAR INC (RED KAP)**	RED KAP MENS L/S 65/35 POLY/COT INDUSTRIAL WORK SHIRT	30%	1	□ 18.99	□ 13.29
UNIFORMS/APPAREL	**SH625 WHT LG LNG**	**SP14WH-LN-L**	**VF IMAGEWEAR INC (RED KAP)**	RED KAP MENS L/S 65/35 POLY/COT INDUSTRIAL WORK SHIRT	30%	1	□ 18.99	□ 13.29
UNIFORMS/APPAREL	**SH625 WHT LG REG**	**SP14WH-RG-L**	**VF IMAGEWEAR INC (RED KAP)**	RED KAP MENS L/S 65/35 POLY/COT INDUSTRIAL WORK SHIRT	30%	1	□ 18.99	□ 13.29

UNIFORMS/APPAREL	**SH625 WHT MD LNG**	**SP14WH-LN-M**	**VF IMAGEWEAR INC (RED KAP)**	RED KAP MENS L/S 65/35 POLY/COT INDUSTRIAL WORK SHIRT	30%	1	□ 18.99	□ 13.29
UNIFORMS/APPAREL	**SH625 WHT XL LNG**	**SP14WH-LN-XL**	**VF IMAGEWEAR INC (RED KAP)**	RED KAP MENS L/S 65/35 POLY/COT INDUSTRIAL WORK SHIRT	30%	1	□ 18.99	□ 13.29
UNIFORMS/APPAREL	**SH625 WHT XL REG**	**SP14WH-RG-XL**	**VF IMAGEWEAR INC (RED KAP)**	RED KAP MENS L/S 65/35 POLY/COT INDUSTRIAL WORK SHIRT	30%	1	□ 18.99	□ 13.29
UNIFORMS/APPAREL	**SH625 PSBL LG REG**	**SP14PB-RG-L**	**VF IMAGEWEAR INC (RED KAP)**	RED KAP MENS L/S 65/35 POLY/COT INDUSTRIAL WORK SHIRT	30%	1	□ 18.99	□ 13.29
UNIFORMS/APPAREL	**SH625 PSBL MD REG**	**SP14PB-RG-M**	**VF IMAGEWEAR INC (RED KAP)**	RED KAP MENS L/S 65/35 POLY/COT INDUSTRIAL WORK SHIRT	30%	1	□ 18.99	□ 13.29
UNIFORMS/APPAREL	**SH625 PSBL XL REG**	**SP14PB-RG-XL**	**VF IMAGEWEAR INC (RED KAP)**	RED KAP MENS L/S 65/35 POLY/COT INDUSTRIAL WORK SHIRT	30%	1	□ 18.99	□ 13.29
UNIFORMS/APPAREL	**SH625 LTGY XL XLN**	**SP14LA-XL-XL**	**VF IMAGEWEAR INC (RED KAP)**	RED KAP MENS L/S 65/35 POLY/COT INDUSTRIAL WORK SHIRT	30%	1	□ 22.99	□ 16.09
UNIFORMS/APPAREL	**SH625 TAN 2X LNG**	**SP14LT-LN-XXL**	**VF IMAGEWEAR INC (RED KAP)**	RED KAP MENS L/S 65/35 POLY/COT INDUSTRIAL WORK SHIRT	30%	1	□ 22.99	□ 16.09
UNIFORMS/APPAREL	**SH625 TAN 2X REG**	**SP14LT-RG-XXL**	**VF IMAGEWEAR INC (RED KAP)**	RED KAP MENS L/S 65/35 POLY/COT INDUSTRIAL WORK SHIRT	30%	1	□ 22.99	□ 16.09
UNIFORMS/APPAREL	**SH625 LTGY LG XLN**	**SP14LA-XL-L**	**VF IMAGEWEAR INC (RED KAP)**	RED KAP MENS L/S 65/35 POLY/COT INDUSTRIAL WORK SHIRT	30%	1	□ 22.99	□ 16.09
UNIFORMS/APPAREL	**SH625 CHAR 2X XLN**	**SP14CH-XL-XXL**	**VF IMAGEWEAR INC (RED KAP)**	RED KAP MENS L/S 65/35 POLY/COT INDUSTRIAL WORK SHIRT	30%	1	□ 22.99	□ 16.09
UNIFORMS/APPAREL	**SH625 CHAR 3X XLN**	**SP14CH-XL-3XL**	**VF IMAGEWEAR INC (RED KAP)**	RED KAP MENS L/S 65/35 POLY/COT INDUSTRIAL WORK SHIRT	30%	1	□ 22.99	□ 16.09
UNIFORMS/APPAREL	**SH625 CHAR 4X XLN**	**SP14CH-XL-4XL**	**VF IMAGEWEAR INC (RED KAP)**	RED KAP MENS L/S 65/35 POLY/COT INDUSTRIAL WORK SHIRT	30%	1	□ 22.99	□ 16.09
UNIFORMS/APPAREL	**ZA2729 KHA XL LNG**	**ST52KH-LN-XL**	**VF IMAGEWEAR INC (RED KAP)**	REDKAP BIG BEN L/S UTILITY UNIFORM SHIRT	30%	1	□ 28.99	□ 20.29
UNIFORMS/APPAREL	**ZA2729 KHA XL REG**	**ST52KH-RG-XL**	**VF IMAGEWEAR INC (RED KAP)**	REDKAP BIG BEN L/S UTILITY UNIFORM SHIRT	30%	1	□ 28.99	□ 20.29
UNIFORMS/APPAREL	**ZA2729 KHA SM REG**	**ST52KH-RG-S**	**VF IMAGEWEAR INC (RED KAP)**	REDKAP BIG BEN L/S UTILITY UNIFORM SHIRT	30%	1	□ 28.99	□ 20.29

UNIFORMS/APPAREL	**ZA2729 KHA MD REG**	**ST52KH-RG-M**	**VF IMAGEWEAR INC (RED KAP)**	REDKAP BIG BEN L/S UTILITY UNIFORM SHIRT	30%	1	□ 28.99	□ 20.29
UNIFORMS/APPAREL	**ZA2729 KHA LG LNG**	**ST52KH-LN-L**	**VF IMAGEWEAR INC (RED KAP)**	REDKAP BIG BEN L/S UTILITY UNIFORM SHIRT	30%	1	□ 28.99	□ 20.29
UNIFORMS/APPAREL	**ZA2729 KHA LG REG**	**ST52KH-RG-L**	**VF IMAGEWEAR INC (RED KAP)**	REDKAP BIG BEN L/S UTILITY UNIFORM SHIRT	30%	1	□ 28.99	□ 20.29
UNIFORMS/APPAREL	**ZA2729 NAV XL LNG**	**ST52NV-LN-XL**	**VF IMAGEWEAR INC (RED KAP)**	REDKAP BIG BEN L/S UTILITY UNIFORM SHIRT	30%	1	□ 28.99	□ 20.29
UNIFORMS/APPAREL	**ZA2729 NAV XL REG**	**ST52NV-RG-XL**	**VF IMAGEWEAR INC (RED KAP)**	REDKAP BIG BEN L/S UTILITY UNIFORM SHIRT	30%	1	□ 28.99	□ 20.29
UNIFORMS/APPAREL	**ZA2729 NAV SM REG**	**ST52NV-RG-S**	**VF IMAGEWEAR INC (RED KAP)**	REDKAP BIG BEN L/S UTILITY UNIFORM SHIRT	30%	1	□ 28.99	□ 20.29
UNIFORMS/APPAREL	**ZA2729 NAV MD REG**	**ST52NV-RG-M**	**VF IMAGEWEAR INC (RED KAP)**	REDKAP BIG BEN L/S UTILITY UNIFORM SHIRT	30%	1	□ 28.99	□ 20.29
UNIFORMS/APPAREL	**ZA2729 NAV LG LNG**	**ST52NV-LN-L**	**VF IMAGEWEAR INC (RED KAP)**	REDKAP BIG BEN L/S UTILITY UNIFORM SHIRT	30%	1	□ 28.99	□ 20.29
UNIFORMS/APPAREL	**ZA2729 NAV LG REG**	**ST52NV-RG-L**	**VF IMAGEWEAR INC (RED KAP)**	REDKAP BIG BEN L/S UTILITY UNIFORM SHIRT	30%	1	□ 28.99	□ 20.29
UNIFORMS/APPAREL	**ZA2729 BLK LG LNG**	**ST52BK-LN-L**	**VF IMAGEWEAR INC (RED KAP)**	REDKAP BIG BEN L/S UTILITY UNIFORM SHIRT	30%	1	□ 28.99	□ 20.29
UNIFORMS/APPAREL	**ZA2729 BLK MD REG**	**ST52BK-RG-M**	**VF IMAGEWEAR INC (RED KAP)**	REDKAP BIG BEN L/S UTILITY UNIFORM SHIRT	30%	1	□ 28.99	□ 20.29
UNIFORMS/APPAREL	**ZA2729 BLK SM REG**	**ST52BK-RG-S**	**VF IMAGEWEAR INC (RED KAP)**	REDKAP BIG BEN L/S UTILITY UNIFORM SHIRT	30%	1	□ 28.99	□ 20.29
UNIFORMS/APPAREL	**ZA2729 BLK XL REG**	**ST52BK-RG-XL**	**VF IMAGEWEAR INC (RED KAP)**	REDKAP BIG BEN L/S UTILITY UNIFORM SHIRT	30%	1	□ 28.99	□ 20.29
UNIFORMS/APPAREL	**ZA2729 BLK XL LNG**	**ST52BK-LN-XL**	**VF IMAGEWEAR INC (RED KAP)**	REDKAP BIG BEN L/S UTILITY UNIFORM SHIRT	30%	1	□ 28.99	□ 20.29
UNIFORMS/APPAREL	**ZA2729 SIL LG REG**	**ST52SV-RG-L**	**VF IMAGEWEAR INC (RED KAP)**	REDKAP BIG BEN L/S UTILITY UNIFORM SHIRT	30%	1	□ 28.99	□ 20.29
UNIFORMS/APPAREL	**ZA2729 SIL MD REG**	**ST52SV-RG-M**	**VF IMAGEWEAR INC (RED KAP)**	REDKAP BIG BEN L/S UTILITY UNIFORM SHIRT	30%	1	□ 28.99	□ 20.29
UNIFORMS/APPAREL	**ZA2729 SIL SM REG**	**ST52SV-RG-S**	**VF IMAGEWEAR INC (RED KAP)**	REDKAP BIG BEN L/S UTILITY UNIFORM SHIRT	30%	1	□ 28.99	□ 20.29
UNIFORMS/APPAREL	**ZA2729 SIL XL REG**	**ST52SV-RG-XL**	**VF IMAGEWEAR INC (RED KAP)**	REDKAP BIG BEN L/S UTILITY UNIFORM SHIRT	30%	1	□ 28.99	□ 20.29
UNIFORMS/APPAREL	**SH625 BLK 4X REG**	**SP14BK-RG-4XL**	**VF IMAGEWEAR INC (RED KAP)**	RED KAP MENS L/S 65/35 POLY/COT INDUSTRIAL WORK SHIRT	30%	1	□ 24.99	□ 17.49
UNIFORMS/APPAREL	**SR209 NAV LG REG**	**SP13NV-RG-LG**	**VF IMAGEWEAR INC (RED KAP)**	WOMENS L/S 65/35 INDUSTRIAL WORK SHIRT	30%	1	□ 19.99	□ 13.99
UNIFORMS/APPAREL	**SR209 NAV MD REG**	**SP13NV-RG-MD**	**VF IMAGEWEAR INC (RED KAP)**	WOMENS L/S 65/35 INDUSTRIAL WORK SHIRT	30%	1	□ 19.99	□ 13.99

UNIFORMS/APPAREL	**SR209 NAV SM REG**	**SP13NV-RG-SM**	**VF IMAGEWEAR INC (RED KAP)**	WOMENS L/S 65/35 INDUSTRIAL WORK SHIRT	30%	1	□ 19.99	□ 13.99
UNIFORMS/APPAREL	**SR209 NAV XL REG**	**SP13NV-RG-XL**	**VF IMAGEWEAR INC (RED KAP)**	WOMENS L/S 65/35 INDUSTRIAL WORK SHIRT	30%	1	□ 19.99	□ 13.99
UNIFORMS/APPAREL	**TR022 TAN 62 OB**	**PT10TN-62-36U**	**VF IMAGEWEAR INC (RED KAP)**	POLY COTTON TROUSERS	30%	1	□ 56.99	□ 39.89
UNIFORMS/APPAREL	**SH625 NAV XL XLN**	**SP14NV-XL-XL**	**VF IMAGEWEAR INC (RED KAP)**	RED KAP MENS L/S 65/35 POLY/COT INDUSTRIAL WORK SHIRT	30%	1	□ 19.99	□ 13.99
UNIFORMS/APPAREL	**TU532 KHA 42 OB**	**PC76KH-42-37U**	**VF IMAGEWEAR INC (RED KAP)**	MENS COTTON CARGO PANTS	30%	1	□ 43.99	□ 30.79
UNIFORMS/APPAREL	**TU532 KHA 36 34**	**PC76KH-36-34**	**VF IMAGEWEAR INC (RED KAP)**	MENS COTTON CARGO PANTS	30%	1	□ 43.99	□ 30.79
UNIFORMS/APPAREL	**TU532 NAV 32 OB**	**PC76NV-32-37U**	**VF IMAGEWEAR INC (RED KAP)**	MENS COTTON CARGO PANTS	30%	1	□ 39.99	□ 27.99
UNIFORMS/APPAREL	**TU532 NAV 30 OB**	**PC76NV-30-37U**	**VF IMAGEWEAR INC (RED KAP)**	MENS COTTON CARGO PANTS	30%	1	□ 39.99	□ 27.99
UNIFORMS/APPAREL	**TU532 NAV 38 OB**	**PC76NV-38-37U**	**VF IMAGEWEAR INC (RED KAP)**	MENS COTTON CARGO PANTS	30%	1	□ 39.99	□ 27.99
UNIFORMS/APPAREL	**TU532 NAV 30 32**	**PC76NV-30-32**	**VF IMAGEWEAR INC (RED KAP)**	MENS COTTON CARGO PANTS	30%	1	□ 39.99	□ 27.99
UNIFORMS/APPAREL	**TU532 NAV 40 32**	**PC76NV-40-32**	**VF IMAGEWEAR INC (RED KAP)**	MENS COTTON CARGO PANTS	30%	1	□ 39.99	□ 27.99
UNIFORMS/APPAREL	**TU532 NAV 34 32**	**PC76NV-34-32**	**VF IMAGEWEAR INC (RED KAP)**	MENS COTTON CARGO PANTS	30%	1	□ 39.99	□ 27.99
UNIFORMS/APPAREL	**TU532 NAV 34 30**	**PC76NV-34-30**	**VF IMAGEWEAR INC (RED KAP)**	MENS COTTON CARGO PANTS	30%	1	□ 39.99	□ 27.99
UNIFORMS/APPAREL	**TU532 NAV 46 OB**	**PC76NV-46-37U**	**VF IMAGEWEAR INC (RED KAP)**	MENS COTTON CARGO PANTS	30%	1	□ 47.99	□ 33.59
UNIFORMS/APPAREL	**TU532 KHA 44 OB**	**PC76KH-44-37U**	**VF IMAGEWEAR INC (RED KAP)**	MENS COTTON CARGO PANTS	30%	1	□ 52.99	□ 37.09
UNIFORMS/APPAREL	**SH625 ORG LG LNG**	**SP14OR-LN-L**	**VF IMAGEWEAR INC (RED KAP)**	RED KAP MENS L/S 65/35 POLY/COT INDUSTRIAL WORK SHIRT	30%	1	□ 21.99	□ 15.39
UNIFORMS/APPAREL	**SH625 ORG LG REG**	**SP14OR-RG-L**	**VF IMAGEWEAR INC (RED KAP)**	RED KAP MENS L/S 65/35 POLY/COT INDUSTRIAL WORK SHIRT	30%	1	□ 21.99	□ 15.39
UNIFORMS/APPAREL	**SH625 ORG MD REG**	**SP14OR-RG-M**	**VF IMAGEWEAR INC (RED KAP)**	RED KAP MENS L/S 65/35 POLY/COT INDUSTRIAL WORK SHIRT	30%	1	□ 21.99	□ 15.39
UNIFORMS/APPAREL	**SH625 ORG SM REG**	**SP14OR-RG-S**	**VF IMAGEWEAR INC (RED KAP)**	RED KAP MENS L/S 65/35 POLY/COT INDUSTRIAL WORK SHIRT	30%	1	□ 21.99	□ 15.39
UNIFORMS/APPAREL	**SH625 ORG XL LNG**	**SP14OR-LN-XL**	**VF IMAGEWEAR INC (RED KAP)**	RED KAP MENS L/S 65/35 POLY/COT INDUSTRIAL WORK SHIRT	30%	1	□ 21.99	□ 15.39
UNIFORMS/APPAREL	**SH625 ORG XL REG**	**SP14OR-RG-XL**	**VF IMAGEWEAR INC (RED KAP)**	RED KAP MENS L/S 65/35 POLY/COT INDUSTRIAL WORK SHIRT	30%	1	□ 21.99	□ 15.39
UNIFORMS/APPAREL	**SH625 CHAR LG REG**	**SP14CH-RG-L**	**VF IMAGEWEAR INC (RED KAP)**	RED KAP MENS L/S 65/35 POLY/COT INDUSTRIAL WORK SHIRT	30%	1	□ 20.99	□ 14.69

UNIFORMS/APPAREL	**SH625 CHAR MD REG**	**SP14CH-RG-M**	**VF IMAGEWEAR INC (RED KAP)**	RED KAP MENS L/S 65/35 POLY/COT INDUSTRIAL WORK SHIRT	30%	1	□ 20.99	□ 14.69
UNIFORMS/APPAREL	**TR022 NAV 30 OB**	**PT10NV-30-37U**	**VF IMAGEWEAR INC (RED KAP)**	POLY COTTON TROUSERS	30%	1	□ 30.99	□ 21.69
UNIFORMS/APPAREL	**TR022 NAV 38 OB**	**PT10NV-38-37U**	**VF IMAGEWEAR INC (RED KAP)**	POLY COTTON TROUSERS	30%	1	□ 30.99	□ 21.69
UNIFORMS/APPAREL	**TR022 NAV 32 OB**	**PT10NV-32-37U**	**VF IMAGEWEAR INC (RED KAP)**	POLY COTTON TROUSERS	30%	1	□ 30.99	□ 21.69
UNIFORMS/APPAREL	**TR022 NAV 34 OB**	**PT10NV-34-37U**	**VF IMAGEWEAR INC (RED KAP)**	POLY COTTON TROUSERS	30%	1	□ 30.99	□ 21.69
UNIFORMS/APPAREL	**TR022 NAV 36 OB**	**PT10NV-36-37U**	**VF IMAGEWEAR INC (RED KAP)**	POLY COTTON TROUSERS	30%	1	□ 30.99	□ 21.69
UNIFORMS/APPAREL	**TR022 NAV 40 OB**	**PT10NV-40-36U**	**VF IMAGEWEAR INC (RED KAP)**	POLY COTTON TROUSERS	30%	1	□ 30.99	□ 21.69
UNIFORMS/APPAREL	**TR022 NAV 33 OB**	**PT10NV-33-37U**	**VF IMAGEWEAR INC (RED KAP)**	POLY COTTON TROUSERS	30%	1	□ 30.99	□ 21.69
UNIFORMS/APPAREL	**TR022 NAV 35 OB**	**PT10NV-35-37U**	**VF IMAGEWEAR INC (RED KAP)**	POLY COTTON TROUSERS	30%	1	□ 30.99	□ 21.69
UNIFORMS/APPAREL	**TR022 NAV 42 OB**	**PT10NV-42-36U**	**VF IMAGEWEAR INC (RED KAP)**	POLY COTTON TROUSERS	30%	1	□ 30.99	□ 21.69
UNIFORMS/APPAREL	**TR022 NAV 28 OB**	**PT10NV-28-36U**	**VF IMAGEWEAR INC (RED KAP)**	POLY COTTON TROUSERS	30%	1	□ 30.99	□ 21.69
UNIFORMS/APPAREL	**TR022 NAV 29 OB**	**PT10NV-29-36U**	**VF IMAGEWEAR INC (RED KAP)**	POLY COTTON TROUSERS	30%	1	□ 30.99	□ 21.69
UNIFORMS/APPAREL	**TR022 NAV 31 OB**	**PT10NV-31-37U**	**VF IMAGEWEAR INC (RED KAP)**	POLY COTTON TROUSERS	30%	1	□ 30.99	□ 21.69
UNIFORMS/APPAREL	**TR022 NAV 28 30**	**PT10NV-28-30**	**VF IMAGEWEAR INC (RED KAP)**	POLY COTTON TROUSERS	30%	1	□ 30.99	□ 21.69
UNIFORMS/APPAREL	**TR022 NAV 28 32**	**PT10NV-28-32**	**VF IMAGEWEAR INC (RED KAP)**	POLY COTTON TROUSERS	30%	1	□ 30.99	□ 21.69
UNIFORMS/APPAREL	**TR022 NAV 28 34**	**PT10NV-28-34**	**VF IMAGEWEAR INC (RED KAP)**	POLY COTTON TROUSERS	30%	1	□ 30.99	□ 21.69
UNIFORMS/APPAREL	**TR022 NAV 29 30**	**PT10NV-29-30**	**VF IMAGEWEAR INC (RED KAP)**	POLY COTTON TROUSERS	30%	1	□ 30.99	□ 21.69
UNIFORMS/APPAREL	**TR022 NAV 29 31**	**PT10NV-29-31**	**VF IMAGEWEAR INC (RED KAP)**	POLY COTTON TROUSERS	30%	1	□ 30.99	□ 21.69
UNIFORMS/APPAREL	**TR022 NAV 29 32**	**PT10NV-29-32**	**VF IMAGEWEAR INC (RED KAP)**	POLY COTTON TROUSERS	30%	1	□ 30.99	□ 21.69
UNIFORMS/APPAREL	**TR022 NAV 30 29**	**PT10NV-30-29**	**VF IMAGEWEAR INC (RED KAP)**	POLY COTTON TROUSERS	30%	1	□ 30.99	□ 21.69
UNIFORMS/APPAREL	**TR022 NAV 30 30**	**PT10NV-30-30**	**VF IMAGEWEAR INC (RED KAP)**	POLY COTTON TROUSERS	30%	1	□ 30.99	□ 21.69
UNIFORMS/APPAREL	**TR022 NAV 30 31**	**PT10NV-30-31**	**VF IMAGEWEAR INC (RED KAP)**	POLY COTTON TROUSERS	30%	1	□ 30.99	□ 21.69
UNIFORMS/APPAREL	**TR022 NAV 30 32**	**PT10NV-30-32**	**VF IMAGEWEAR INC (RED KAP)**	POLY COTTON TROUSERS	30%	1	□ 30.99	□ 21.69
UNIFORMS/APPAREL	**TR022 NAV 30 34**	**PT10NV-30-34**	**VF IMAGEWEAR INC (RED KAP)**	POLY COTTON TROUSERS	30%	1	□ 30.99	□ 21.69
UNIFORMS/APPAREL	**TR022 NAV 31 30**	**PT10NV-31-30**	**VF IMAGEWEAR INC (RED KAP)**	POLY COTTON TROUSERS	30%	1	□ 30.99	□ 21.69
UNIFORMS/APPAREL	**TR022 NAV 31 31**	**PT10NV-31-31**	**VF IMAGEWEAR INC (RED KAP)**	POLY COTTON TROUSERS	30%	1	□ 30.99	□ 21.69
UNIFORMS/APPAREL	**TR022 NAV 31 32**	**PT10NV-31-32**	**VF IMAGEWEAR INC (RED KAP)**	POLY COTTON TROUSERS	30%	1	□ 30.99	□ 21.69
UNIFORMS/APPAREL	**TR022 NAV 31 34**	**PT10NV-31-34**	**VF IMAGEWEAR INC (RED KAP)**	POLY COTTON TROUSERS	30%	1	□ 30.99	□ 21.69
UNIFORMS/APPAREL	**TR022 NAV 32 28**	**PT10NV-32-28**	**VF IMAGEWEAR INC (RED KAP)**	POLY COTTON TROUSERS	30%	1	□ 30.99	□ 21.69
UNIFORMS/APPAREL	**TR022 NAV 32 29**	**PT10NV-32-29**	**VF IMAGEWEAR INC (RED KAP)**	POLY COTTON TROUSERS	30%	1	□ 30.99	□ 21.69
UNIFORMS/APPAREL	**TR022 NAV 32 30**	**PT10NV-32-30**	**VF IMAGEWEAR INC (RED KAP)**	POLY COTTON TROUSERS	30%	1	□ 30.99	□ 21.69
UNIFORMS/APPAREL	**TR022 NAV 32 31**	**PT10NV-32-31**	**VF IMAGEWEAR INC (RED KAP)**	POLY COTTON TROUSERS	30%	1	□ 30.99	□ 21.69
UNIFORMS/APPAREL	**TR022 NAV 32 32**	**PT10NV-32-32**	**VF IMAGEWEAR INC (RED KAP)**	POLY COTTON TROUSERS	30%	1	□ 30.99	□ 21.69

UNIFORMS/APPAREL	**TR022 NAV 32 34**	**PT10NV-32-34**	**VF IMAGEWEAR INC (RED KAP)**	POLY COTTON TROUSERS	30%	1	□ 30.99	□ 21.69
UNIFORMS/APPAREL	**TR022 NAV 33 29**	**PT10NV-33-29**	**VF IMAGEWEAR INC (RED KAP)**	POLY COTTON TROUSERS	30%	1	□ 30.99	□ 21.69
UNIFORMS/APPAREL	**TR022 NAV 33 30**	**PT10NV-33-30**	**VF IMAGEWEAR INC (RED KAP)**	POLY COTTON TROUSERS	30%	1	□ 30.99	□ 21.69
UNIFORMS/APPAREL	**TR022 NAV 33 31**	**PT10NV-33-31**	**VF IMAGEWEAR INC (RED KAP)**	POLY COTTON TROUSERS	30%	1	□ 30.99	□ 21.69
UNIFORMS/APPAREL	**TR022 NAV 33 32**	**PT10NV-33-32**	**VF IMAGEWEAR INC (RED KAP)**	POLY COTTON TROUSERS	30%	1	□ 30.99	□ 21.69
UNIFORMS/APPAREL	**TR022 NAV 33 34**	**PT10NV-33-34**	**VF IMAGEWEAR INC (RED KAP)**	POLY COTTON TROUSERS	30%	1	□ 30.99	□ 21.69
UNIFORMS/APPAREL	**TR022 NAV 33 36**	**PT10NV-33-36**	**VF IMAGEWEAR INC (RED KAP)**	POLY COTTON TROUSERS	30%	1	□ 30.99	□ 21.69
UNIFORMS/APPAREL	**TR022 NAV 34 28**	**PT10NV-34-28**	**VF IMAGEWEAR INC (RED KAP)**	POLY COTTON TROUSERS	30%	1	□ 30.99	□ 21.69
UNIFORMS/APPAREL	**TR022 NAV 34 29**	**PT10NV-34-29**	**VF IMAGEWEAR INC (RED KAP)**	POLY COTTON TROUSERS	30%	1	□ 30.99	□ 21.69
UNIFORMS/APPAREL	**TR022 NAV 34 30**	**PT10NV-34-30**	**VF IMAGEWEAR INC (RED KAP)**	POLY COTTON TROUSERS	30%	1	□ 30.99	□ 21.69
UNIFORMS/APPAREL	**TR022 NAV 34 31**	**PT10NV-34-31**	**VF IMAGEWEAR INC (RED KAP)**	POLY COTTON TROUSERS	30%	1	□ 30.99	□ 21.69
UNIFORMS/APPAREL	**TR022 NAV 34 34**	**PT10NV-34-34**	**VF IMAGEWEAR INC (RED KAP)**	POLY COTTON TROUSERS	30%	1	□ 30.99	□ 21.69
UNIFORMS/APPAREL	**TR022 NAV 34 36**	**PT10NV-34-36**	**VF IMAGEWEAR INC (RED KAP)**	POLY COTTON TROUSERS	30%	1	□ 30.99	□ 21.69
UNIFORMS/APPAREL	**TR022 NAV 35 29**	**PT10NV-35-29**	**VF IMAGEWEAR INC (RED KAP)**	POLY COTTON TROUSERS	30%	1	□ 30.99	□ 21.69
UNIFORMS/APPAREL	**TR022 NAV 35 30**	**PT10NV-35-30**	**VF IMAGEWEAR INC (RED KAP)**	POLY COTTON TROUSERS	30%	1	□ 30.99	□ 21.69
UNIFORMS/APPAREL	**TR022 NAV 35 31**	**PT10NV-35-31**	**VF IMAGEWEAR INC (RED KAP)**	POLY COTTON TROUSERS	30%	1	□ 30.99	□ 21.69
UNIFORMS/APPAREL	**TR022 NAV 35 32**	**PT10NV-35-32**	**VF IMAGEWEAR INC (RED KAP)**	POLY COTTON TROUSERS	30%	1	□ 30.99	□ 21.69
UNIFORMS/APPAREL	**TR022 NAV 35 34**	**PT10NV-35-34**	**VF IMAGEWEAR INC (RED KAP)**	POLY COTTON TROUSERS	30%	1	□ 30.99	□ 21.69
UNIFORMS/APPAREL	**TR022 NAV 36 28**	**PT10NV-36-28**	**VF IMAGEWEAR INC (RED KAP)**	POLY COTTON TROUSERS	30%	1	□ 30.99	□ 21.69
UNIFORMS/APPAREL	**TR022 NAV 36 29**	**PT10NV-36-29**	**VF IMAGEWEAR INC (RED KAP)**	POLY COTTON TROUSERS	30%	1	□ 30.99	□ 21.69
UNIFORMS/APPAREL	**TR022 NAV 36 30**	**PT10NV-36-30**	**VF IMAGEWEAR INC (RED KAP)**	POLY COTTON TROUSERS	30%	1	□ 30.99	□ 21.69
UNIFORMS/APPAREL	**TR022 NAV 36 31**	**PT10NV-36-31**	**VF IMAGEWEAR INC (RED KAP)**	POLY COTTON TROUSERS	30%	1	□ 30.99	□ 21.69
UNIFORMS/APPAREL	**TR022 NAV 36 32**	**PT10NV-36-32**	**VF IMAGEWEAR INC (RED KAP)**	POLY COTTON TROUSERS	30%	1	□ 30.99	□ 21.69
UNIFORMS/APPAREL	**TR022 NAV 36 34**	**PT10NV-36-34**	**VF IMAGEWEAR INC (RED KAP)**	POLY COTTON TROUSERS	30%	1	□ 30.99	□ 21.69
UNIFORMS/APPAREL	**TR022 NAV 36 36**	**PT10NV-36-36**	**VF IMAGEWEAR INC (RED KAP)**	POLY COTTON TROUSERS	30%	1	□ 30.99	□ 21.69
UNIFORMS/APPAREL	**TR022 NAV 38 28**	**PT10NV-38-28**	**VF IMAGEWEAR INC (RED KAP)**	POLY COTTON TROUSERS	30%	1	□ 30.99	□ 21.69
UNIFORMS/APPAREL	**TR022 NAV 38 29**	**PT10NV-38-29**	**VF IMAGEWEAR INC (RED KAP)**	POLY COTTON TROUSERS	30%	1	□ 30.99	□ 21.69
UNIFORMS/APPAREL	**TR022 NAV 38 30**	**PT10NV-38-30**	**VF IMAGEWEAR INC (RED KAP)**	POLY COTTON TROUSERS	30%	1	□ 30.99	□ 21.69
UNIFORMS/APPAREL	**TR022 NAV 38 31**	**PT10NV-38-31**	**VF IMAGEWEAR INC (RED KAP)**	POLY COTTON TROUSERS	30%	1	□ 30.99	□ 21.69
UNIFORMS/APPAREL	**TR022 NAV 38 32**	**PT10NV-38-32**	**VF IMAGEWEAR INC (RED KAP)**	POLY COTTON TROUSERS	30%	1	□ 30.99	□ 21.69
UNIFORMS/APPAREL	**TR022 NAV 38 34**	**PT10NV-38-34**	**VF IMAGEWEAR INC (RED KAP)**	POLY COTTON TROUSERS	30%	1	□ 30.99	□ 21.69
UNIFORMS/APPAREL	**TR022 NAV 38 36**	**PT10NV-38-36**	**VF IMAGEWEAR INC (RED KAP)**	POLY COTTON TROUSERS	30%	1	□ 30.99	□ 21.69
UNIFORMS/APPAREL	**TR022 NAV 40 28**	**PT10NV-40-28**	**VF IMAGEWEAR INC (RED KAP)**	POLY COTTON TROUSERS	30%	1	□ 30.99	□ 21.69
UNIFORMS/APPAREL	**TR022 NAV 40 29**	**PT10NV-40-29**	**VF IMAGEWEAR INC (RED KAP)**	POLY COTTON TROUSERS	30%	1	□ 30.99	□ 21.69

UNIFORMS/APPAREL	**TR022 NAV 40 30**	**PT10NV-40-30**	**VF IMAGEWEAR INC (RED KAP)**	POLY COTTON TROUSERS	30%	1	□ 30.99	□ 21.69
UNIFORMS/APPAREL	**TR022 NAV 40 31**	**PT10NV-40-31**	**VF IMAGEWEAR INC (RED KAP)**	POLY COTTON TROUSERS	30%	1	□ 30.99	□ 21.69
UNIFORMS/APPAREL	**TR022 NAV 40 32**	**PT10NV-40-32**	**VF IMAGEWEAR INC (RED KAP)**	POLY COTTON TROUSERS	30%	1	□ 30.99	□ 21.69
UNIFORMS/APPAREL	**TR022 NAV 40 34**	**PT10NV-40-34**	**VF IMAGEWEAR INC (RED KAP)**	POLY COTTON TROUSERS	30%	1	□ 30.99	□ 21.69
UNIFORMS/APPAREL	**TR022 NAV 42 29**	**PT10NV-42-29**	**VF IMAGEWEAR INC (RED KAP)**	POLY COTTON TROUSERS	30%	1	□ 30.99	□ 21.69
UNIFORMS/APPAREL	**TR022 NAV 42 30**	**PT10NV-42-30**	**VF IMAGEWEAR INC (RED KAP)**	POLY COTTON TROUSERS	30%	1	□ 30.99	□ 21.69
UNIFORMS/APPAREL	**TR022 NAV 42 31**	**PT10NV-42-31**	**VF IMAGEWEAR INC (RED KAP)**	POLY COTTON TROUSERS	30%	1	□ 30.99	□ 21.69
UNIFORMS/APPAREL	**TR022 NAV 42 32**	**PT10NV-42-32**	**VF IMAGEWEAR INC (RED KAP)**	POLY COTTON TROUSERS	30%	1	□ 30.99	□ 21.69
UNIFORMS/APPAREL	**TR022 NAV 42 34**	**PT10NV-42-34**	**VF IMAGEWEAR INC (RED KAP)**	POLY COTTON TROUSERS	30%	1	□ 30.99	□ 21.69
UNIFORMS/APPAREL	**TR022 NAV 33 35**	**PT10NV-33-35**	**VF IMAGEWEAR INC (RED KAP)**	POLY COTTON TROUSERS	30%	1	□ 30.99	□ 21.69
UNIFORMS/APPAREL	**TR022 NAV 34 32**	**PT10NV-34-32**	**VF IMAGEWEAR INC (RED KAP)**	POLY COTTON TROUSERS	30%	1	□ 30.99	□ 21.69
UNIFORMS/APPAREL	**TR997 SGRN 40**	**PT26SG-40-10**	**VF IMAGEWEAR INC (RED KAP)**	MENS PLAIN FRONT 10IN SHORTS	30%	1	□ 26.99	□ 18.89
UNIFORMS/APPAREL	**TR022 BLK 26 OB**	**PT10BK-26-36U**	**VF IMAGEWEAR INC (RED KAP)**	POLY COTTON TROUSERS	30%	1	□ 34.99	□ 24.49
UNIFORMS/APPAREL	**TR022 BLK 28 OB**	**PT10BK-28-36U**	**VF IMAGEWEAR INC (RED KAP)**	POLY COTTON TROUSERS	30%	1	□ 34.99	□ 24.49
UNIFORMS/APPAREL	**TR022 BLK 29 OB**	**PT10BK-29-36U**	**VF IMAGEWEAR INC (RED KAP)**	POLY COTTON TROUSERS	30%	1	□ 34.99	□ 24.49
UNIFORMS/APPAREL	**TR022 BLK 30 OB**	**PT10BK-30-37U**	**VF IMAGEWEAR INC (RED KAP)**	POLY COTTON TROUSERS	30%	1	□ 34.99	□ 24.49
UNIFORMS/APPAREL	**TR022 BLK 31 OB**	**PT10BK-31-37U**	**VF IMAGEWEAR INC (RED KAP)**	POLY COTTON TROUSERS	30%	1	□ 34.99	□ 24.49
UNIFORMS/APPAREL	**TR022 BLK 32 OB**	**PT10BK-32-37U**	**VF IMAGEWEAR INC (RED KAP)**	POLY COTTON TROUSERS	30%	1	□ 34.99	□ 24.49
UNIFORMS/APPAREL	**TR022 BLK 33 OB**	**PT10BK-33-37U**	**VF IMAGEWEAR INC (RED KAP)**	POLY COTTON TROUSERS	30%	1	□ 34.99	□ 24.49
UNIFORMS/APPAREL	**TR022 BLK 34 OB**	**PT10BK-34-37U**	**VF IMAGEWEAR INC (RED KAP)**	POLY COTTON TROUSERS	30%	1	□ 34.99	□ 24.49
UNIFORMS/APPAREL	**TR022 BLK 35 OB**	**PT10BK-35-37U**	**VF IMAGEWEAR INC (RED KAP)**	POLY COTTON TROUSERS	30%	1	□ 34.99	□ 24.49
UNIFORMS/APPAREL	**TR022 BLK 36 OB**	**PT10BK-36-37U**	**VF IMAGEWEAR INC (RED KAP)**	POLY COTTON TROUSERS	30%	1	□ 34.99	□ 24.49
UNIFORMS/APPAREL	**TR022 BLK 38 OB**	**PT10BK-38-37U**	**VF IMAGEWEAR INC (RED KAP)**	POLY COTTON TROUSERS	30%	1	□ 34.99	□ 24.49
UNIFORMS/APPAREL	**TR022 BLK 40 OB**	**PT10BK-40-36U**	**VF IMAGEWEAR INC (RED KAP)**	POLY COTTON TROUSERS	30%	1	□ 34.99	□ 24.49
UNIFORMS/APPAREL	**TR022 BLK 42 OB**	**PT10BK-42-36U**	**VF IMAGEWEAR INC (RED KAP)**	POLY COTTON TROUSERS	30%	1	□ 34.99	□ 24.49
UNIFORMS/APPAREL	**TR022 BLK 30 30**	**PT10BK-30-30**	**VF IMAGEWEAR INC (RED KAP)**	POLY COTTON TROUSERS	30%	1	□ 34.99	□ 24.49
UNIFORMS/APPAREL	**TR022 BLK 30 32**	**PT10BK-30-32**	**VF IMAGEWEAR INC (RED KAP)**	POLY COTTON TROUSERS	30%	1	□ 34.99	□ 24.49
UNIFORMS/APPAREL	**TR022 BLK 31 30**	**PT10BK-31-30**	**VF IMAGEWEAR INC (RED KAP)**	POLY COTTON TROUSERS	30%	1	□ 34.99	□ 24.49
UNIFORMS/APPAREL	**TR022 BLK 31 32**	**PT10BK-31-32**	**VF IMAGEWEAR INC (RED KAP)**	POLY COTTON TROUSERS	30%	1	□ 34.99	□ 24.49
UNIFORMS/APPAREL	**TR022 BLK 32 30**	**PT10BK-32-30**	**VF IMAGEWEAR INC (RED KAP)**	POLY COTTON TROUSERS	30%	1	□ 34.99	□ 24.49
UNIFORMS/APPAREL	**TR022 BLK 32 32**	**PT10BK-32-32**	**VF IMAGEWEAR INC (RED KAP)**	POLY COTTON TROUSERS	30%	1	□ 34.99	□ 24.49
UNIFORMS/APPAREL	**TR022 BLK 32 34**	**PT10BK-32-34**	**VF IMAGEWEAR INC (RED KAP)**	POLY COTTON TROUSERS	30%	1	□ 34.99	□ 24.49
UNIFORMS/APPAREL	**TR022 BLK 33 30**	**PT10BK-33-30**	**VF IMAGEWEAR INC (RED KAP)**	POLY COTTON TROUSERS	30%	1	□ 34.99	□ 24.49
UNIFORMS/APPAREL	**TR022 BLK 33 32**	**PT10BK-33-32**	**VF IMAGEWEAR INC (RED KAP)**	POLY COTTON TROUSERS	30%	1	□ 34.99	□ 24.49

UNIFORMS/APPAREL	**TR022 BLK 33 34**	**PT10BK-33-34**	**VF IMAGEWEAR INC (RED KAP)**	POLY COTTON TROUSERS	30%	1	□ 34.99	□ 24.49
UNIFORMS/APPAREL	**TR022 BLK 34 30**	**PT10BK-34-30**	**VF IMAGEWEAR INC (RED KAP)**	POLY COTTON TROUSERS	30%	1	□ 34.99	□ 24.49
UNIFORMS/APPAREL	**TR022 BLK 34 32**	**PT10BK-34-32**	**VF IMAGEWEAR INC (RED KAP)**	POLY COTTON TROUSERS	30%	1	□ 34.99	□ 24.49
UNIFORMS/APPAREL	**TR022 BLK 34 34**	**PT10BK-34-34**	**VF IMAGEWEAR INC (RED KAP)**	POLY COTTON TROUSERS	30%	1	□ 34.99	□ 24.49
UNIFORMS/APPAREL	**TR022 BLK 36 30**	**PT10BK-36-30**	**VF IMAGEWEAR INC (RED KAP)**	POLY COTTON TROUSERS	30%	1	□ 34.99	□ 24.49
UNIFORMS/APPAREL	**TR022 BLK 36 32**	**PT10BK-36-32**	**VF IMAGEWEAR INC (RED KAP)**	POLY COTTON TROUSERS	30%	1	□ 34.99	□ 24.49
UNIFORMS/APPAREL	**TR022 BLK 36 34**	**PT10BK-36-34**	**VF IMAGEWEAR INC (RED KAP)**	POLY COTTON TROUSERS	30%	1	□ 34.99	□ 24.49
UNIFORMS/APPAREL	**TR022 BLK 38 30**	**PT10BK-38-30**	**VF IMAGEWEAR INC (RED KAP)**	POLY COTTON TROUSERS	30%	1	□ 34.99	□ 24.49
UNIFORMS/APPAREL	**TR022 BLK 38 32**	**PT10BK-38-32**	**VF IMAGEWEAR INC (RED KAP)**	POLY COTTON TROUSERS	30%	1	□ 34.99	□ 24.49
UNIFORMS/APPAREL	**TR022 BLK 38 34**	**PT10BK-38-34**	**VF IMAGEWEAR INC (RED KAP)**	POLY COTTON TROUSERS	30%	1	□ 34.99	□ 24.49
UNIFORMS/APPAREL	**TR022 BLK 40 30**	**PT10BK-40-30**	**VF IMAGEWEAR INC (RED KAP)**	POLY COTTON TROUSERS	30%	1	□ 34.99	□ 24.49
UNIFORMS/APPAREL	**TR022 BLK 40 32**	**PT10BK-40-32**	**VF IMAGEWEAR INC (RED KAP)**	POLY COTTON TROUSERS	30%	1	□ 34.99	□ 24.49
UNIFORMS/APPAREL	**TR022 BLK 40 34**	**PT10BK-40-34**	**VF IMAGEWEAR INC (RED KAP)**	POLY COTTON TROUSERS	30%	1	□ 34.99	□ 24.49
UNIFORMS/APPAREL	**TR022 BLK 44 OB**	**PT10BK-44-36U**	**VF IMAGEWEAR INC (RED KAP)**	POLY COTTON TROUSERS	30%	1	□ 41.99	□ 29.39
UNIFORMS/APPAREL	**TR022 BLK 46 OB**	**PT10BK-46-36U**	**VF IMAGEWEAR INC (RED KAP)**	POLY COTTON TROUSERS	30%	1	□ 41.99	□ 29.39
UNIFORMS/APPAREL	**TR022 BLK 48 OB**	**PT10BK-48-36U**	**VF IMAGEWEAR INC (RED KAP)**	POLY COTTON TROUSERS	30%	1	□ 41.99	□ 29.39
UNIFORMS/APPAREL	**TR022 BLK 50 OB**	**PT10BK-50-36U**	**VF IMAGEWEAR INC (RED KAP)**	POLY COTTON TROUSERS	30%	1	□ 41.99	□ 29.39
UNIFORMS/APPAREL	**TR022 BLK 52 OB**	**PT10BK-52-36U**	**VF IMAGEWEAR INC (RED KAP)**	POLY COTTON TROUSERS	30%	1	□ 41.99	□ 29.39
UNIFORMS/APPAREL	**TR022 BLK 54 OB**	**PT10BK-54-36U**	**VF IMAGEWEAR INC (RED KAP)**	POLY COTTON TROUSERS	30%	1	□ 41.99	□ 29.39
UNIFORMS/APPAREL	**TR022 BLK 56 OB**	**PT10BK-56-36U**	**VF IMAGEWEAR INC (RED KAP)**	POLY COTTON TROUSERS	30%	1	□ 41.99	□ 29.39
UNIFORMS/APPAREL	**TR022 BLK 58 OB**	**PT10BK-58-36U**	**VF IMAGEWEAR INC (RED KAP)**	POLY COTTON TROUSERS	30%	1	□ 41.99	□ 29.39
UNIFORMS/APPAREL	**TR022 BLK 60 OB**	**PT10BK-60-36U**	**VF IMAGEWEAR INC (RED KAP)**	POLY COTTON TROUSERS	30%	1	□ 41.99	□ 29.39
UNIFORMS/APPAREL	**TR022 CHAR 64 OB**	**PT10CH-64-37U**	**VF IMAGEWEAR INC (RED KAP)**	POLY COTTON TROUSERS	30%	1	□ 62.99	□ 44.09
UNIFORMS/APPAREL	**TR022 CHAR 34 OB**	**PT10CH-34-37U**	**VF IMAGEWEAR INC (RED KAP)**	POLY COTTON TROUSERS	30%	1	□ 31.99	□ 22.39
UNIFORMS/APPAREL	**TR022 CHAR 40 OB**	**PT10CH-40-36U**	**VF IMAGEWEAR INC (RED KAP)**	POLY COTTON TROUSERS	30%	1	□ 31.99	□ 22.39
UNIFORMS/APPAREL	**TR022 TAN 30 OB**	**PT10TN-30-37U**	**VF IMAGEWEAR INC (RED KAP)**	POLY COTTON TROUSERS	30%	1	□ 31.99	□ 22.39
UNIFORMS/APPAREL	**TR022 TAN 32 OB**	**PT10TN-32-37U**	**VF IMAGEWEAR INC (RED KAP)**	POLY COTTON TROUSERS	30%	1	□ 31.99	□ 22.39
UNIFORMS/APPAREL	**TR022 TAN 34 OB**	**PT10TN-34-37U**	**VF IMAGEWEAR INC (RED KAP)**	POLY COTTON TROUSERS	30%	1	□ 31.99	□ 22.39
UNIFORMS/APPAREL	**TR022 TAN 36 OB**	**PT10TN-36-37U**	**VF IMAGEWEAR INC (RED KAP)**	POLY COTTON TROUSERS	30%	1	□ 31.99	□ 22.39
UNIFORMS/APPAREL	**TR022 TAN 38 OB**	**PT10TN-38-37U**	**VF IMAGEWEAR INC (RED KAP)**	POLY COTTON TROUSERS	30%	1	□ 31.99	□ 22.39
UNIFORMS/APPAREL	**TR022 TAN 40 OB**	**PT10TN-40-36U**	**VF IMAGEWEAR INC (RED KAP)**	POLY COTTON TROUSERS	30%	1	□ 31.99	□ 22.39
UNIFORMS/APPAREL	**TR022 TAN 42 OB**	**PT10TN-42-36U**	**VF IMAGEWEAR INC (RED KAP)**	POLY COTTON TROUSERS	30%	1	□ 31.99	□ 22.39
UNIFORMS/APPAREL	**TR022 BRN 28 OB**	**PT10BN-28-36U**	**VF IMAGEWEAR INC (RED KAP)**	POLY COTTON TROUSERS	30%	1	□ 31.99	□ 22.39
UNIFORMS/APPAREL	**TR022 BRN 29 OB**	**PT10BN-29-36U**	**VF IMAGEWEAR INC (RED KAP)**	POLY COTTON TROUSERS	30%	1	□ 31.99	□ 22.39

UNIFORMS/APPAREL	**TR022 BRN 30 OB**	**PT10BN-30-37U**	**VF IMAGEWEAR INC (RED KAP)**	POLY COTTON TROUSERS	30%	1	□ 31.99	□ 22.39
UNIFORMS/APPAREL	**TR022 BRN 31 OB**	**PT10BN-31-37U**	**VF IMAGEWEAR INC (RED KAP)**	POLY COTTON TROUSERS	30%	1	□ 31.99	□ 22.39
UNIFORMS/APPAREL	**TR022 BRN 32 OB**	**PT10BN-32-37U**	**VF IMAGEWEAR INC (RED KAP)**	POLY COTTON TROUSERS	30%	1	□ 31.99	□ 22.39
UNIFORMS/APPAREL	**TR022 BRN 33 OB**	**PT10BN-33-37U**	**VF IMAGEWEAR INC (RED KAP)**	POLY COTTON TROUSERS	30%	1	□ 31.99	□ 22.39
UNIFORMS/APPAREL	**TR022 BRN 34 OB**	**PT10BN-34-37U**	**VF IMAGEWEAR INC (RED KAP)**	POLY COTTON TROUSERS	30%	1	□ 31.99	□ 22.39
UNIFORMS/APPAREL	**TR022 BRN 35 OB**	**PT10BN-35-37U**	**VF IMAGEWEAR INC (RED KAP)**	POLY COTTON TROUSERS	30%	1	□ 31.99	□ 22.39
UNIFORMS/APPAREL	**TR022 BRN 36 OB**	**PT10BN-36-37U**	**VF IMAGEWEAR INC (RED KAP)**	POLY COTTON TROUSERS	30%	1	□ 31.99	□ 22.39
UNIFORMS/APPAREL	**TR022 BRN 38 OB**	**PT10BN-38-37U**	**VF IMAGEWEAR INC (RED KAP)**	POLY COTTON TROUSERS	30%	1	□ 31.99	□ 22.39
UNIFORMS/APPAREL	**TR022 BRN 40 OB**	**PT10BN-40-36U**	**VF IMAGEWEAR INC (RED KAP)**	POLY COTTON TROUSERS	30%	1	□ 31.99	□ 22.39
UNIFORMS/APPAREL	**TR022 BRN 42 OB**	**PT10BN-42-36U**	**VF IMAGEWEAR INC (RED KAP)**	POLY COTTON TROUSERS	30%	1	□ 31.99	□ 22.39
UNIFORMS/APPAREL	**TR022 CHAR 28 OB**	**PT10CH-28-36U**	**VF IMAGEWEAR INC (RED KAP)**	POLY COTTON TROUSERS	30%	1	□ 31.99	□ 22.39
UNIFORMS/APPAREL	**TR022 CHAR 29 OB**	**PT10CH-29-36U**	**VF IMAGEWEAR INC (RED KAP)**	POLY COTTON TROUSERS	30%	1	□ 31.99	□ 22.39
UNIFORMS/APPAREL	**TR022 CHAR 30 OB**	**PT10CH-30-37U**	**VF IMAGEWEAR INC (RED KAP)**	POLY COTTON TROUSERS	30%	1	□ 31.99	□ 22.39
UNIFORMS/APPAREL	**TR022 CHAR 31 OB**	**PT10CH-31-37U**	**VF IMAGEWEAR INC (RED KAP)**	POLY COTTON TROUSERS	30%	1	□ 31.99	□ 22.39
UNIFORMS/APPAREL	**TR022 CHAR 32 OB**	**PT10CH-32-37U**	**VF IMAGEWEAR INC (RED KAP)**	POLY COTTON TROUSERS	30%	1	□ 31.99	□ 22.39
UNIFORMS/APPAREL	**TR022 CHAR 33 OB**	**PT10CH-33-37U**	**VF IMAGEWEAR INC (RED KAP)**	POLY COTTON TROUSERS	30%	1	□ 31.99	□ 22.39
UNIFORMS/APPAREL	**TR022 CHAR 35 OB**	**PT10CH-35-37U**	**VF IMAGEWEAR INC (RED KAP)**	POLY COTTON TROUSERS	30%	1	□ 31.99	□ 22.39
UNIFORMS/APPAREL	**TR022 CHAR 36 OB**	**PT10CH-36-37U**	**VF IMAGEWEAR INC (RED KAP)**	POLY COTTON TROUSERS	30%	1	□ 31.99	□ 22.39
UNIFORMS/APPAREL	**TR022 CHAR 38 OB**	**PT10CH-38-37U**	**VF IMAGEWEAR INC (RED KAP)**	POLY COTTON TROUSERS	30%	1	□ 31.99	□ 22.39
UNIFORMS/APPAREL	**TR022 CHAR 42 OB**	**PT10CH-42-36U**	**VF IMAGEWEAR INC (RED KAP)**	POLY COTTON TROUSERS	30%	1	□ 31.99	□ 22.39
UNIFORMS/APPAREL	**TR022 TAN 28 OB**	**PT10TN-28-36U**	**VF IMAGEWEAR INC (RED KAP)**	POLY COTTON TROUSERS	30%	1	□ 31.99	□ 22.39
UNIFORMS/APPAREL	**TR022 TAN 29 OB**	**PT10TN-29-36U**	**VF IMAGEWEAR INC (RED KAP)**	POLY COTTON TROUSERS	30%	1	□ 31.99	□ 22.39
UNIFORMS/APPAREL	**TR022 TAN 31 OB**	**PT10TN-31-37U**	**VF IMAGEWEAR INC (RED KAP)**	POLY COTTON TROUSERS	30%	1	□ 31.99	□ 22.39
UNIFORMS/APPAREL	**TR022 TAN 33 OB**	**PT10TN-33-37U**	**VF IMAGEWEAR INC (RED KAP)**	POLY COTTON TROUSERS	30%	1	□ 31.99	□ 22.39
UNIFORMS/APPAREL	**TR022 TAN 35 OB**	**PT10TN-35-37U**	**VF IMAGEWEAR INC (RED KAP)**	POLY COTTON TROUSERS	30%	1	□ 31.99	□ 22.39
UNIFORMS/APPAREL	**TR022 SGRN 29 OB**	**PT10SG-29-36U**	**VF IMAGEWEAR INC (RED KAP)**	POLY COTTON TROUSERS	30%	1	□ 31.99	□ 22.39
UNIFORMS/APPAREL	**TR022 SGRN 30 OB**	**PT10SG-30-37U**	**VF IMAGEWEAR INC (RED KAP)**	POLY COTTON TROUSERS	30%	1	□ 31.99	□ 22.39
UNIFORMS/APPAREL	**TR022 SGRN 31 OB**	**PT10SG-31-37U**	**VF IMAGEWEAR INC (RED KAP)**	POLY COTTON TROUSERS	30%	1	□ 31.99	□ 22.39
UNIFORMS/APPAREL	**TR022 SGRN 32 OB**	**PT10SG-32-37U**	**VF IMAGEWEAR INC (RED KAP)**	POLY COTTON TROUSERS	30%	1	□ 31.99	□ 22.39
UNIFORMS/APPAREL	**TR022 SGRN 33 OB**	**PT10SG-33-37U**	**VF IMAGEWEAR INC (RED KAP)**	POLY COTTON TROUSERS	30%	1	□ 31.99	□ 22.39
UNIFORMS/APPAREL	**TR022 SGRN 34 OB**	**PT10SG-34-37U**	**VF IMAGEWEAR INC (RED KAP)**	POLY COTTON TROUSERS	30%	1	□ 31.99	□ 22.39
UNIFORMS/APPAREL	**TR022 SGRN 35 OB**	**PT10SG-35-37U**	**VF IMAGEWEAR INC (RED KAP)**	POLY COTTON TROUSERS	30%	1	□ 31.99	□ 22.39
UNIFORMS/APPAREL	**TR022 SGRN 36 OB**	**PT10SG-36-37U**	**VF IMAGEWEAR INC (RED KAP)**	POLY COTTON TROUSERS	30%	1	□ 31.99	□ 22.39
UNIFORMS/APPAREL	**TR022 SGRN 38 OB**	**PT10SG-38-37U**	**VF IMAGEWEAR INC (RED KAP)**	POLY COTTON TROUSERS	30%	1	□ 31.99	□ 22.39

UNIFORMS/APPAREL	**TR022 SGRN 40 OB**	**PT10SG-40-36U**	**VF IMAGEWEAR INC (RED KAP)**	POLY COTTON TROUSERS	30%	1	□ 31.99	□ 22.39
UNIFORMS/APPAREL	**TR022 SGRN 42 OB**	**PT10SG-42-36U**	**VF IMAGEWEAR INC (RED KAP)**	POLY COTTON TROUSERS	30%	1	□ 31.99	□ 22.39
UNIFORMS/APPAREL	**TR022 PSBL 30 OB**	**PT10PB-30-37U**	**VF IMAGEWEAR INC (RED KAP)**	POLY COTTON TROUSERS	30%	1	□ 31.99	□ 22.39
UNIFORMS/APPAREL	**TR022 PSBL 31 OB**	**PT10PB-31-37U**	**VF IMAGEWEAR INC (RED KAP)**	POLY COTTON TROUSERS	30%	1	□ 31.99	□ 22.39
UNIFORMS/APPAREL	**TR022 PSBL 32 OB**	**PT10PB-32-37U**	**VF IMAGEWEAR INC (RED KAP)**	POLY COTTON TROUSERS	30%	1	□ 31.99	□ 22.39
UNIFORMS/APPAREL	**TR022 PSBL 33 OB**	**PT10PB-33-37U**	**VF IMAGEWEAR INC (RED KAP)**	POLY COTTON TROUSERS	30%	1	□ 31.99	□ 22.39
UNIFORMS/APPAREL	**TR022 PSBL 34 OB**	**PT10PB-34-37U**	**VF IMAGEWEAR INC (RED KAP)**	POLY COTTON TROUSERS	30%	1	□ 31.99	□ 22.39
UNIFORMS/APPAREL	**TR022 PSBL 35 OB**	**PT10PB-35-37U**	**VF IMAGEWEAR INC (RED KAP)**	POLY COTTON TROUSERS	30%	1	□ 31.99	□ 22.39
UNIFORMS/APPAREL	**TR022 PSBL 36 OB**	**PT10PB-36-37U**	**VF IMAGEWEAR INC (RED KAP)**	POLY COTTON TROUSERS	30%	1	□ 31.99	□ 22.39
UNIFORMS/APPAREL	**TR022 PSBL 38 OB**	**PT10PB-38-37U**	**VF IMAGEWEAR INC (RED KAP)**	POLY COTTON TROUSERS	30%	1	□ 31.99	□ 22.39
UNIFORMS/APPAREL	**TR022 PSBL 40 OB**	**PT10PB-40-36U**	**VF IMAGEWEAR INC (RED KAP)**	POLY COTTON TROUSERS	30%	1	□ 31.99	□ 22.39
UNIFORMS/APPAREL	**TR022 PSBL 42 OB**	**PT10PB-42-36U**	**VF IMAGEWEAR INC (RED KAP)**	POLY COTTON TROUSERS	30%	1	□ 31.99	□ 22.39
UNIFORMS/APPAREL	**TR022 WHT 28 OB**	**PT10WH-28-36U**	**VF IMAGEWEAR INC (RED KAP)**	POLY COTTON TROUSERS	30%	1	□ 31.99	□ 22.39
UNIFORMS/APPAREL	**TR022 WHT 29 OB**	**PT10WH-29-36U**	**VF IMAGEWEAR INC (RED KAP)**	POLY COTTON TROUSERS	30%	1	□ 31.99	□ 22.39
UNIFORMS/APPAREL	**TR022 WHT 30 OB**	**PT10WH-30-37U**	**VF IMAGEWEAR INC (RED KAP)**	POLY COTTON TROUSERS	30%	1	□ 31.99	□ 22.39
UNIFORMS/APPAREL	**TR022 WHT 31 OB**	**PT10WH-31-37U**	**VF IMAGEWEAR INC (RED KAP)**	POLY COTTON TROUSERS	30%	1	□ 31.99	□ 22.39
UNIFORMS/APPAREL	**TR022 WHT 32 OB**	**PT10WH-32-37U**	**VF IMAGEWEAR INC (RED KAP)**	POLY COTTON TROUSERS	30%	1	□ 31.99	□ 22.39
UNIFORMS/APPAREL	**TR022 WHT 33 OB**	**PT10WH-33-37U**	**VF IMAGEWEAR INC (RED KAP)**	POLY COTTON TROUSERS	30%	1	□ 31.99	□ 22.39
UNIFORMS/APPAREL	**TR022 WHT 34 OB**	**PT10WH-34-37U**	**VF IMAGEWEAR INC (RED KAP)**	POLY COTTON TROUSERS	30%	1	□ 31.99	□ 22.39
UNIFORMS/APPAREL	**TR022 WHT 35 OB**	**PT10WH-35-37U**	**VF IMAGEWEAR INC (RED KAP)**	POLY COTTON TROUSERS	30%	1	□ 31.99	□ 22.39
UNIFORMS/APPAREL	**TR022 WHT 36 OB**	**PT10WH-36-37U**	**VF IMAGEWEAR INC (RED KAP)**	POLY COTTON TROUSERS	30%	1	□ 31.99	□ 22.39
UNIFORMS/APPAREL	**TR022 WHT 38 OB**	**PT10WH-38-37U**	**VF IMAGEWEAR INC (RED KAP)**	POLY COTTON TROUSERS	30%	1	□ 31.99	□ 22.39
UNIFORMS/APPAREL	**TR022 WHT 40 OB**	**PT10WH-40-36U**	**VF IMAGEWEAR INC (RED KAP)**	POLY COTTON TROUSERS	30%	1	□ 31.99	□ 22.39
UNIFORMS/APPAREL	**TR022 WHT 42 OB**	**PT10WH-42-36U**	**VF IMAGEWEAR INC (RED KAP)**	POLY COTTON TROUSERS	30%	1	□ 31.99	□ 22.39
UNIFORMS/APPAREL	**TR022 NAV 32 36**	**PT10NV-32-36**	**VF IMAGEWEAR INC (RED KAP)**	POLY COTTON TROUSERS	30%	1	□ 31.99	□ 22.39
UNIFORMS/APPAREL	**TR022 CHAR 38 31**	**PT10CH-38-31**	**VF IMAGEWEAR INC (RED KAP)**	POLY COTTON TROUSERS	30%	1	□ 31.99	□ 22.39
UNIFORMS/APPAREL	**TR022 CHAR 29 30**	**PT10CH-29-30**	**VF IMAGEWEAR INC (RED KAP)**	POLY COTTON TROUSERS	30%	1	□ 31.99	□ 22.39
UNIFORMS/APPAREL	**TR022 CHAR 29 32**	**PT10CH-29-32**	**VF IMAGEWEAR INC (RED KAP)**	POLY COTTON TROUSERS	30%	1	□ 31.99	□ 22.39
UNIFORMS/APPAREL	**TR022 CHAR 30 29**	**PT10CH-30-29**	**VF IMAGEWEAR INC (RED KAP)**	POLY COTTON TROUSERS	30%	1	□ 31.99	□ 22.39
UNIFORMS/APPAREL	**TR022 CHAR 30 30**	**PT10CH-30-30**	**VF IMAGEWEAR INC (RED KAP)**	POLY COTTON TROUSERS	30%	1	□ 31.99	□ 22.39
UNIFORMS/APPAREL	**TR022 CHAR 30 31**	**PT10CH-30-31**	**VF IMAGEWEAR INC (RED KAP)**	POLY COTTON TROUSERS	30%	1	□ 31.99	□ 22.39
UNIFORMS/APPAREL	**TR022 CHAR 30 32**	**PT10CH-30-32**	**VF IMAGEWEAR INC (RED KAP)**	POLY COTTON TROUSERS	30%	1	□ 31.99	□ 22.39
UNIFORMS/APPAREL	**TR022 CHAR 30 33**	**PT10CH-30-33**	**VF IMAGEWEAR INC (RED KAP)**	POLY COTTON TROUSERS	30%	1	□ 31.99	□ 22.39
UNIFORMS/APPAREL	**TR022 CHAR 30 34**	**PT10CH-30-34**	**VF IMAGEWEAR INC (RED KAP)**	POLY COTTON TROUSERS	30%	1	□ 31.99	□ 22.39

UNIFORMS/APPAREL	**TR022 CHAR 31 30**	**PT10CH-31-30**	**VF IMAGEWEAR INC (RED KAP)**	POLY COTTON TROUSERS	30%	1	□ 31.99	□ 22.39
UNIFORMS/APPAREL	**TR022 CHAR 31 31**	**PT10CH-31-31**	**VF IMAGEWEAR INC (RED KAP)**	POLY COTTON TROUSERS	30%	1	□ 31.99	□ 22.39
UNIFORMS/APPAREL	**TR022 CHAR 31 32**	**PT10CH-31-32**	**VF IMAGEWEAR INC (RED KAP)**	POLY COTTON TROUSERS	30%	1	□ 31.99	□ 22.39
UNIFORMS/APPAREL	**TR022 CHAR 31 33**	**PT10CH-31-33**	**VF IMAGEWEAR INC (RED KAP)**	POLY COTTON TROUSERS	30%	1	□ 31.99	□ 22.39
UNIFORMS/APPAREL	**TR022 CHAR 31 34**	**PT10CH-31-34**	**VF IMAGEWEAR INC (RED KAP)**	POLY COTTON TROUSERS	30%	1	□ 31.99	□ 22.39
UNIFORMS/APPAREL	**TR022 CHAR 32 29**	**PT10CH-32-29**	**VF IMAGEWEAR INC (RED KAP)**	POLY COTTON TROUSERS	30%	1	□ 31.99	□ 22.39
UNIFORMS/APPAREL	**TR022 CHAR 32 30**	**PT10CH-32-30**	**VF IMAGEWEAR INC (RED KAP)**	POLY COTTON TROUSERS	30%	1	□ 31.99	□ 22.39
UNIFORMS/APPAREL	**TR022 CHAR 32 31**	**PT10CH-32-31**	**VF IMAGEWEAR INC (RED KAP)**	POLY COTTON TROUSERS	30%	1	□ 31.99	□ 22.39
UNIFORMS/APPAREL	**TR022 CHAR 32 32**	**PT10CH-32-32**	**VF IMAGEWEAR INC (RED KAP)**	POLY COTTON TROUSERS	30%	1	□ 31.99	□ 22.39
UNIFORMS/APPAREL	**TR022 CHAR 32 33**	**PT10CH-32-33**	**VF IMAGEWEAR INC (RED KAP)**	POLY COTTON TROUSERS	30%	1	□ 31.99	□ 22.39
UNIFORMS/APPAREL	**TR022 CHAR 32 34**	**PT10CH-32-34**	**VF IMAGEWEAR INC (RED KAP)**	POLY COTTON TROUSERS	30%	1	□ 31.99	□ 22.39
UNIFORMS/APPAREL	**TR022 CHAR 32 36**	**PT10CH-32-36**	**VF IMAGEWEAR INC (RED KAP)**	POLY COTTON TROUSERS	30%	1	□ 31.99	□ 22.39
UNIFORMS/APPAREL	**TR022 CHAR 33 29**	**PT10CH-33-29**	**VF IMAGEWEAR INC (RED KAP)**	POLY COTTON TROUSERS	30%	1	□ 31.99	□ 22.39
UNIFORMS/APPAREL	**TR022 CHAR 33 30**	**PT10CH-33-30**	**VF IMAGEWEAR INC (RED KAP)**	POLY COTTON TROUSERS	30%	1	□ 31.99	□ 22.39
UNIFORMS/APPAREL	**TR022 CHAR 33 31**	**PT10CH-33-31**	**VF IMAGEWEAR INC (RED KAP)**	POLY COTTON TROUSERS	30%	1	□ 31.99	□ 22.39
UNIFORMS/APPAREL	**TR022 CHAR 33 32**	**PT10CH-33-32**	**VF IMAGEWEAR INC (RED KAP)**	POLY COTTON TROUSERS	30%	1	□ 31.99	□ 22.39
UNIFORMS/APPAREL	**TR022 CHAR 33 33**	**PT10CH-33-33**	**VF IMAGEWEAR INC (RED KAP)**	POLY COTTON TROUSERS	30%	1	□ 31.99	□ 22.39
UNIFORMS/APPAREL	**TR022 CHAR 33 34**	**PT10CH-33-34**	**VF IMAGEWEAR INC (RED KAP)**	POLY COTTON TROUSERS	30%	1	□ 31.99	□ 22.39
UNIFORMS/APPAREL	**TR022 CHAR 34 29**	**PT10CH-34-29**	**VF IMAGEWEAR INC (RED KAP)**	POLY COTTON TROUSERS	30%	1	□ 31.99	□ 22.39
UNIFORMS/APPAREL	**TR022 CHAR 34 30**	**PT10CH-34-30**	**VF IMAGEWEAR INC (RED KAP)**	POLY COTTON TROUSERS	30%	1	□ 31.99	□ 22.39
UNIFORMS/APPAREL	**TR022 CHAR 34 31**	**PT10CH-34-31**	**VF IMAGEWEAR INC (RED KAP)**	POLY COTTON TROUSERS	30%	1	□ 31.99	□ 22.39
UNIFORMS/APPAREL	**TR022 CHAR 34 32**	**PT10CH-34-32**	**VF IMAGEWEAR INC (RED KAP)**	POLY COTTON TROUSERS	30%	1	□ 31.99	□ 22.39
UNIFORMS/APPAREL	**TR022 CHAR 34 33**	**PT10CH-34-33**	**VF IMAGEWEAR INC (RED KAP)**	POLY COTTON TROUSERS	30%	1	□ 31.99	□ 22.39
UNIFORMS/APPAREL	**TR022 CHAR 34 34**	**PT10CH-34-34**	**VF IMAGEWEAR INC (RED KAP)**	POLY COTTON TROUSERS	30%	1	□ 31.99	□ 22.39
UNIFORMS/APPAREL	**TR022 CHAR 34 36**	**PT10CH-34-36**	**VF IMAGEWEAR INC (RED KAP)**	POLY COTTON TROUSERS	30%	1	□ 31.99	□ 22.39
UNIFORMS/APPAREL	**TR022 CHAR 35 30**	**PT10CH-35-30**	**VF IMAGEWEAR INC (RED KAP)**	POLY COTTON TROUSERS	30%	1	□ 31.99	□ 22.39
UNIFORMS/APPAREL	**TR022 CHAR 35 31**	**PT10CH-35-31**	**VF IMAGEWEAR INC (RED KAP)**	POLY COTTON TROUSERS	30%	1	□ 31.99	□ 22.39
UNIFORMS/APPAREL	**TR022 CHAR 35 32**	**PT10CH-35-32**	**VF IMAGEWEAR INC (RED KAP)**	POLY COTTON TROUSERS	30%	1	□ 31.99	□ 22.39
UNIFORMS/APPAREL	**TR022 CHAR 36 29**	**PT10CH-36-29**	**VF IMAGEWEAR INC (RED KAP)**	POLY COTTON TROUSERS	30%	1	□ 31.99	□ 22.39
UNIFORMS/APPAREL	**TR022 CHAR 36 30**	**PT10CH-36-30**	**VF IMAGEWEAR INC (RED KAP)**	POLY COTTON TROUSERS	30%	1	□ 31.99	□ 22.39
UNIFORMS/APPAREL	**TR022 CHAR 36 31**	**PT10CH-36-31**	**VF IMAGEWEAR INC (RED KAP)**	POLY COTTON TROUSERS	30%	1	□ 31.99	□ 22.39
UNIFORMS/APPAREL	**TR022 CHAR 36 32**	**PT10CH-36-32**	**VF IMAGEWEAR INC (RED KAP)**	POLY COTTON TROUSERS	30%	1	□ 31.99	□ 22.39
UNIFORMS/APPAREL	**TR022 CHAR 36 33**	**PT10CH-36-33**	**VF IMAGEWEAR INC (RED KAP)**	POLY COTTON TROUSERS	30%	1	□ 31.99	□ 22.39
UNIFORMS/APPAREL	**TR022 CHAR 36 34**	**PT10CH-36-34**	**VF IMAGEWEAR INC (RED KAP)**	POLY COTTON TROUSERS	30%	1	□ 31.99	□ 22.39

UNIFORMS/APPAREL	**TR022 CHAR 36 36**	**PT10CH-36-36**	**VF IMAGEWEAR INC (RED KAP)**	POLY COTTON TROUSERS	30%	1	□ 31.99	□ 22.39
UNIFORMS/APPAREL	**TR022 CHAR 38 29**	**PT10CH-38-29**	**VF IMAGEWEAR INC (RED KAP)**	POLY COTTON TROUSERS	30%	1	□ 31.99	□ 22.39
UNIFORMS/APPAREL	**TR022 CHAR 38 30**	**PT10CH-38-30**	**VF IMAGEWEAR INC (RED KAP)**	POLY COTTON TROUSERS	30%	1	□ 31.99	□ 22.39
UNIFORMS/APPAREL	**TR022 CHAR 38 32**	**PT10CH-38-32**	**VF IMAGEWEAR INC (RED KAP)**	POLY COTTON TROUSERS	30%	1	□ 31.99	□ 22.39
UNIFORMS/APPAREL	**TR022 CHAR 38 33**	**PT10CH-38-33**	**VF IMAGEWEAR INC (RED KAP)**	POLY COTTON TROUSERS	30%	1	□ 31.99	□ 22.39
UNIFORMS/APPAREL	**TR022 CHAR 38 34**	**PT10CH-38-34**	**VF IMAGEWEAR INC (RED KAP)**	POLY COTTON TROUSERS	30%	1	□ 31.99	□ 22.39
UNIFORMS/APPAREL	**TR022 CHAR 40 29**	**PT10CH-40-29**	**VF IMAGEWEAR INC (RED KAP)**	POLY COTTON TROUSERS	30%	1	□ 31.99	□ 22.39
UNIFORMS/APPAREL	**TR022 CHAR 40 30**	**PT10CH-40-30**	**VF IMAGEWEAR INC (RED KAP)**	POLY COTTON TROUSERS	30%	1	□ 31.99	□ 22.39
UNIFORMS/APPAREL	**TR022 CHAR 40 31**	**PT10CH-40-31**	**VF IMAGEWEAR INC (RED KAP)**	POLY COTTON TROUSERS	30%	1	□ 31.99	□ 22.39
UNIFORMS/APPAREL	**TR022 CHAR 40 32**	**PT10CH-40-32**	**VF IMAGEWEAR INC (RED KAP)**	POLY COTTON TROUSERS	30%	1	□ 31.99	□ 22.39
UNIFORMS/APPAREL	**TR022 CHAR 40 33**	**PT10CH-40-33**	**VF IMAGEWEAR INC (RED KAP)**	POLY COTTON TROUSERS	30%	1	□ 31.99	□ 22.39
UNIFORMS/APPAREL	**TR022 CHAR 40 34**	**PT10CH-40-34**	**VF IMAGEWEAR INC (RED KAP)**	POLY COTTON TROUSERS	30%	1	□ 31.99	□ 22.39
UNIFORMS/APPAREL	**TR022 CHAR 42 30**	**PT10CH-42-30**	**VF IMAGEWEAR INC (RED KAP)**	POLY COTTON TROUSERS	30%	1	□ 31.99	□ 22.39
UNIFORMS/APPAREL	**TR022 CHAR 42 32**	**PT10CH-42-32**	**VF IMAGEWEAR INC (RED KAP)**	POLY COTTON TROUSERS	30%	1	□ 31.99	□ 22.39
UNIFORMS/APPAREL	**TR022 SGRN 30 30**	**PT10SG-30-30**	**VF IMAGEWEAR INC (RED KAP)**	POLY COTTON TROUSERS	30%	1	□ 31.99	□ 22.39
UNIFORMS/APPAREL	**TR022 SGRN 30 32**	**PT10SG-30-32**	**VF IMAGEWEAR INC (RED KAP)**	POLY COTTON TROUSERS	30%	1	□ 31.99	□ 22.39
UNIFORMS/APPAREL	**TR022 SGRN 31 30**	**PT10SG-31-30**	**VF IMAGEWEAR INC (RED KAP)**	POLY COTTON TROUSERS	30%	1	□ 31.99	□ 22.39
UNIFORMS/APPAREL	**TR022 SGRN 31 32**	**PT10SG-31-32**	**VF IMAGEWEAR INC (RED KAP)**	POLY COTTON TROUSERS	30%	1	□ 31.99	□ 22.39
UNIFORMS/APPAREL	**TR022 SGRN 32 30**	**PT10SG-32-30**	**VF IMAGEWEAR INC (RED KAP)**	POLY COTTON TROUSERS	30%	1	□ 31.99	□ 22.39
UNIFORMS/APPAREL	**TR022 SGRN 32 32**	**PT10SG-32-32**	**VF IMAGEWEAR INC (RED KAP)**	POLY COTTON TROUSERS	30%	1	□ 31.99	□ 22.39
UNIFORMS/APPAREL	**TR022 SGRN 32 34**	**PT10SG-32-34**	**VF IMAGEWEAR INC (RED KAP)**	POLY COTTON TROUSERS	30%	1	□ 31.99	□ 22.39
UNIFORMS/APPAREL	**TR022 SGRN 33 30**	**PT10SG-33-30**	**VF IMAGEWEAR INC (RED KAP)**	POLY COTTON TROUSERS	30%	1	□ 31.99	□ 22.39
UNIFORMS/APPAREL	**TR022 SGRN 33 32**	**PT10SG-33-32**	**VF IMAGEWEAR INC (RED KAP)**	POLY COTTON TROUSERS	30%	1	□ 31.99	□ 22.39
UNIFORMS/APPAREL	**TR022 SGRN 33 34**	**PT10SG-33-34**	**VF IMAGEWEAR INC (RED KAP)**	POLY COTTON TROUSERS	30%	1	□ 31.99	□ 22.39
UNIFORMS/APPAREL	**TR022 SGRN 34 30**	**PT10SG-34-30**	**VF IMAGEWEAR INC (RED KAP)**	POLY COTTON TROUSERS	30%	1	□ 31.99	□ 22.39
UNIFORMS/APPAREL	**TR022 SGRN 34 32**	**PT10SG-34-32**	**VF IMAGEWEAR INC (RED KAP)**	POLY COTTON TROUSERS	30%	1	□ 31.99	□ 22.39
UNIFORMS/APPAREL	**TR022 SGRN 34 34**	**PT10SG-34-34**	**VF IMAGEWEAR INC (RED KAP)**	POLY COTTON TROUSERS	30%	1	□ 31.99	□ 22.39
UNIFORMS/APPAREL	**TR022 SGRN 36 30**	**PT10SG-36-30**	**VF IMAGEWEAR INC (RED KAP)**	POLY COTTON TROUSERS	30%	1	□ 31.99	□ 22.39
UNIFORMS/APPAREL	**TR022 SGRN 36 32**	**PT10SG-36-32**	**VF IMAGEWEAR INC (RED KAP)**	POLY COTTON TROUSERS	30%	1	□ 31.99	□ 22.39
UNIFORMS/APPAREL	**TR022 SGRN 36 34**	**PT10SG-36-34**	**VF IMAGEWEAR INC (RED KAP)**	POLY COTTON TROUSERS	30%	1	□ 31.99	□ 22.39
UNIFORMS/APPAREL	**TR022 SGRN 38 30**	**PT10SG-38-30**	**VF IMAGEWEAR INC (RED KAP)**	POLY COTTON TROUSERS	30%	1	□ 31.99	□ 22.39
UNIFORMS/APPAREL	**TR022 SGRN 38 32**	**PT10SG-38-32**	**VF IMAGEWEAR INC (RED KAP)**	POLY COTTON TROUSERS	30%	1	□ 31.99	□ 22.39
UNIFORMS/APPAREL	**TR022 SGRN 38 34**	**PT10SG-38-34**	**VF IMAGEWEAR INC (RED KAP)**	POLY COTTON TROUSERS	30%	1	□ 31.99	□ 22.39
UNIFORMS/APPAREL	**TR022 SGRN 40 30**	**PT10SG-40-30**	**VF IMAGEWEAR INC (RED KAP)**	POLY COTTON TROUSERS	30%	1	□ 31.99	□ 22.39

UNIFORMS/APPAREL	**TR022 SGRN 40 32**	**PT10SG-40-32**	**VF IMAGEWEAR INC (RED KAP)**	POLY COTTON TROUSERS	30%	1	□ 31.99	□ 22.39
UNIFORMS/APPAREL	**TR022 SGRN 40 34**	**PT10SG-40-34**	**VF IMAGEWEAR INC (RED KAP)**	POLY COTTON TROUSERS	30%	1	□ 31.99	□ 22.39
UNIFORMS/APPAREL	**TR022 TAN 30 30**	**PT10TN-30-30**	**VF IMAGEWEAR INC (RED KAP)**	POLY COTTON TROUSERS	30%	1	□ 31.99	□ 22.39
UNIFORMS/APPAREL	**TR022 TAN 30 32**	**PT10TN-30-32**	**VF IMAGEWEAR INC (RED KAP)**	POLY COTTON TROUSERS	30%	1	□ 31.99	□ 22.39
UNIFORMS/APPAREL	**TR022 TAN 31 30**	**PT10TN-31-30**	**VF IMAGEWEAR INC (RED KAP)**	POLY COTTON TROUSERS	30%	1	□ 31.99	□ 22.39
UNIFORMS/APPAREL	**TR022 TAN 31 32**	**PT10TN-31-32**	**VF IMAGEWEAR INC (RED KAP)**	POLY COTTON TROUSERS	30%	1	□ 31.99	□ 22.39
UNIFORMS/APPAREL	**TR022 TAN 32 30**	**PT10TN-32-30**	**VF IMAGEWEAR INC (RED KAP)**	POLY COTTON TROUSERS	30%	1	□ 31.99	□ 22.39
UNIFORMS/APPAREL	**TR022 TAN 32 32**	**PT10TN-32-32**	**VF IMAGEWEAR INC (RED KAP)**	POLY COTTON TROUSERS	30%	1	□ 31.99	□ 22.39
UNIFORMS/APPAREL	**TR022 TAN 32 34**	**PT10TN-32-34**	**VF IMAGEWEAR INC (RED KAP)**	POLY COTTON TROUSERS	30%	1	□ 31.99	□ 22.39
UNIFORMS/APPAREL	**TR022 TAN 33 30**	**PT10TN-33-30**	**VF IMAGEWEAR INC (RED KAP)**	POLY COTTON TROUSERS	30%	1	□ 31.99	□ 22.39
UNIFORMS/APPAREL	**TR022 TAN 33 32**	**PT10TN-33-32**	**VF IMAGEWEAR INC (RED KAP)**	POLY COTTON TROUSERS	30%	1	□ 31.99	□ 22.39
UNIFORMS/APPAREL	**TR022 TAN 34 30**	**PT10TN-34-30**	**VF IMAGEWEAR INC (RED KAP)**	POLY COTTON TROUSERS	30%	1	□ 31.99	□ 22.39
UNIFORMS/APPAREL	**TR022 TAN 34 32**	**PT10TN-34-32**	**VF IMAGEWEAR INC (RED KAP)**	POLY COTTON TROUSERS	30%	1	□ 31.99	□ 22.39
UNIFORMS/APPAREL	**TR022 TAN 34 34**	**PT10TN-34-34**	**VF IMAGEWEAR INC (RED KAP)**	POLY COTTON TROUSERS	30%	1	□ 31.99	□ 22.39
UNIFORMS/APPAREL	**TR022 TAN 38 30**	**PT10TN-38-30**	**VF IMAGEWEAR INC (RED KAP)**	POLY COTTON TROUSERS	30%	1	□ 31.99	□ 22.39
UNIFORMS/APPAREL	**TR022 TAN 38 32**	**PT10TN-38-32**	**VF IMAGEWEAR INC (RED KAP)**	POLY COTTON TROUSERS	30%	1	□ 31.99	□ 22.39
UNIFORMS/APPAREL	**TR022 TAN 38 34**	**PT10TN-38-34**	**VF IMAGEWEAR INC (RED KAP)**	POLY COTTON TROUSERS	30%	1	□ 31.99	□ 22.39
UNIFORMS/APPAREL	**TR022 TAN 40 30**	**PT10TN-40-30**	**VF IMAGEWEAR INC (RED KAP)**	POLY COTTON TROUSERS	30%	1	□ 31.99	□ 22.39
UNIFORMS/APPAREL	**TR022 TAN 40 32**	**PT10TN-40-32**	**VF IMAGEWEAR INC (RED KAP)**	POLY COTTON TROUSERS	30%	1	□ 31.99	□ 22.39
UNIFORMS/APPAREL	**TR022 BRN 30 30**	**PT10BN-30-30**	**VF IMAGEWEAR INC (RED KAP)**	POLY COTTON TROUSERS	30%	1	□ 31.99	□ 22.39
UNIFORMS/APPAREL	**TR022 BRN 30 32**	**PT10BN-30-32**	**VF IMAGEWEAR INC (RED KAP)**	POLY COTTON TROUSERS	30%	1	□ 31.99	□ 22.39
UNIFORMS/APPAREL	**TR022 BRN 31 30**	**PT10BN-31-30**	**VF IMAGEWEAR INC (RED KAP)**	POLY COTTON TROUSERS	30%	1	□ 31.99	□ 22.39
UNIFORMS/APPAREL	**TR022 BRN 31 32**	**PT10BN-31-32**	**VF IMAGEWEAR INC (RED KAP)**	POLY COTTON TROUSERS	30%	1	□ 31.99	□ 22.39
UNIFORMS/APPAREL	**TR022 BRN 32 30**	**PT10BN-32-30**	**VF IMAGEWEAR INC (RED KAP)**	POLY COTTON TROUSERS	30%	1	□ 31.99	□ 22.39
UNIFORMS/APPAREL	**TR022 BRN 32 32**	**PT10BN-32-32**	**VF IMAGEWEAR INC (RED KAP)**	POLY COTTON TROUSERS	30%	1	□ 31.99	□ 22.39
UNIFORMS/APPAREL	**TR022 BRN 32 34**	**PT10BN-32-34**	**VF IMAGEWEAR INC (RED KAP)**	POLY COTTON TROUSERS	30%	1	□ 31.99	□ 22.39
UNIFORMS/APPAREL	**TR022 BRN 33 30**	**PT10BN-33-30**	**VF IMAGEWEAR INC (RED KAP)**	POLY COTTON TROUSERS	30%	1	□ 31.99	□ 22.39
UNIFORMS/APPAREL	**TR022 BRN 33 32**	**PT10BN-33-32**	**VF IMAGEWEAR INC (RED KAP)**	POLY COTTON TROUSERS	30%	1	□ 31.99	□ 22.39
UNIFORMS/APPAREL	**TR022 BRN 33 34**	**PT10BN-33-34**	**VF IMAGEWEAR INC (RED KAP)**	POLY COTTON TROUSERS	30%	1	□ 31.99	□ 22.39
UNIFORMS/APPAREL	**TR022 BRN 34 30**	**PT10BN-34-30**	**VF IMAGEWEAR INC (RED KAP)**	POLY COTTON TROUSERS	30%	1	□ 31.99	□ 22.39
UNIFORMS/APPAREL	**TR022 BRN 34 32**	**PT10BN-34-32**	**VF IMAGEWEAR INC (RED KAP)**	POLY COTTON TROUSERS	30%	1	□ 31.99	□ 22.39
UNIFORMS/APPAREL	**TR022 BRN 34 34**	**PT10BN-34-34**	**VF IMAGEWEAR INC (RED KAP)**	POLY COTTON TROUSERS	30%	1	□ 31.99	□ 22.39
UNIFORMS/APPAREL	**TR022 BRN 36 30**	**PT10BN-36-30**	**VF IMAGEWEAR INC (RED KAP)**	POLY COTTON TROUSERS	30%	1	□ 31.99	□ 22.39
UNIFORMS/APPAREL	**TR022 BRN 36 32**	**PT10BN-36-32**	**VF IMAGEWEAR INC (RED KAP)**	POLY COTTON TROUSERS	30%	1	□ 31.99	□ 22.39

UNIFORMS/APPAREL	**TR022 BRN 36 34**	**PT10BN-36-34**	**VF IMAGEWEAR INC (RED KAP)**	POLY COTTON TROUSERS	30%	1	□ 31.99	□ 22.39
UNIFORMS/APPAREL	**TR022 BRN 38 30**	**PT10BN-38-30**	**VF IMAGEWEAR INC (RED KAP)**	POLY COTTON TROUSERS	30%	1	□ 31.99	□ 22.39
UNIFORMS/APPAREL	**TR022 BRN 38 32**	**PT10BN-38-32**	**VF IMAGEWEAR INC (RED KAP)**	POLY COTTON TROUSERS	30%	1	□ 31.99	□ 22.39
UNIFORMS/APPAREL	**TR022 BRN 38 34**	**PT10BN-38-34**	**VF IMAGEWEAR INC (RED KAP)**	POLY COTTON TROUSERS	30%	1	□ 31.99	□ 22.39
UNIFORMS/APPAREL	**TR022 BRN 40 30**	**PT10BN-40-30**	**VF IMAGEWEAR INC (RED KAP)**	POLY COTTON TROUSERS	30%	1	□ 31.99	□ 22.39
UNIFORMS/APPAREL	**TR022 BRN 40 32**	**PT10BN-40-32**	**VF IMAGEWEAR INC (RED KAP)**	POLY COTTON TROUSERS	30%	1	□ 31.99	□ 22.39
UNIFORMS/APPAREL	**TR022 BRN 40 34**	**PT10BN-40-34**	**VF IMAGEWEAR INC (RED KAP)**	POLY COTTON TROUSERS	30%	1	□ 31.99	□ 22.39
UNIFORMS/APPAREL	**TR022 TAN 30 36**	**PT10TN-36-30**	**VF IMAGEWEAR INC (RED KAP)**	POLY COTTON TROUSERS	30%	1	□ 31.99	□ 22.39
UNIFORMS/APPAREL	**TR022 TAN 32 36**	**PT10TN-36-32**	**VF IMAGEWEAR INC (RED KAP)**	POLY COTTON TROUSERS	30%	1	□ 31.99	□ 22.39
UNIFORMS/APPAREL	**TR022 TAN 34 36**	**PT10TN-36-34**	**VF IMAGEWEAR INC (RED KAP)**	POLY COTTON TROUSERS	30%	1	□ 31.99	□ 22.39
UNIFORMS/APPAREL	**TR022 WHT 30 30**	**PT10WH-30-30**	**VF IMAGEWEAR INC (RED KAP)**	POLY COTTON TROUSERS	30%	1	□ 31.99	□ 22.39
UNIFORMS/APPAREL	**TR022 WHT 30 32**	**PT10WH-30-32**	**VF IMAGEWEAR INC (RED KAP)**	POLY COTTON TROUSERS	30%	1	□ 31.99	□ 22.39
UNIFORMS/APPAREL	**TR022 WHT 31 30**	**PT10WH-31-30**	**VF IMAGEWEAR INC (RED KAP)**	POLY COTTON TROUSERS	30%	1	□ 31.99	□ 22.39
UNIFORMS/APPAREL	**TR022 WHT 31 32**	**PT10WH-31-32**	**VF IMAGEWEAR INC (RED KAP)**	POLY COTTON TROUSERS	30%	1	□ 31.99	□ 22.39
UNIFORMS/APPAREL	**TR022 WHT 31 34**	**PT10WH-31-34**	**VF IMAGEWEAR INC (RED KAP)**	POLY COTTON TROUSERS	30%	1	□ 31.99	□ 22.39
UNIFORMS/APPAREL	**TR022 WHT 32 30**	**PT10WH-32-30**	**VF IMAGEWEAR INC (RED KAP)**	POLY COTTON TROUSERS	30%	1	□ 31.99	□ 22.39
UNIFORMS/APPAREL	**TR022 WHT 32 32**	**PT10WH-32-32**	**VF IMAGEWEAR INC (RED KAP)**	POLY COTTON TROUSERS	30%	1	□ 31.99	□ 22.39
UNIFORMS/APPAREL	**TR022 WHT 32 34**	**PT10WH-32-34**	**VF IMAGEWEAR INC (RED KAP)**	POLY COTTON TROUSERS	30%	1	□ 31.99	□ 22.39
UNIFORMS/APPAREL	**TR022 WHT 33 30**	**PT10WH-33-30**	**VF IMAGEWEAR INC (RED KAP)**	POLY COTTON TROUSERS	30%	1	□ 31.99	□ 22.39
UNIFORMS/APPAREL	**TR022 WHT 33 32**	**PT10WH-33-32**	**VF IMAGEWEAR INC (RED KAP)**	POLY COTTON TROUSERS	30%	1	□ 31.99	□ 22.39
UNIFORMS/APPAREL	**TR022 WHT 33 34**	**PT10WH-33-34**	**VF IMAGEWEAR INC (RED KAP)**	POLY COTTON TROUSERS	30%	1	□ 31.99	□ 22.39
UNIFORMS/APPAREL	**TR022 WHT 34 30**	**PT10WH-34-30**	**VF IMAGEWEAR INC (RED KAP)**	POLY COTTON TROUSERS	30%	1	□ 31.99	□ 22.39
UNIFORMS/APPAREL	**TR022 WHT 34 32**	**PT10WH-34-32**	**VF IMAGEWEAR INC (RED KAP)**	POLY COTTON TROUSERS	30%	1	□ 31.99	□ 22.39
UNIFORMS/APPAREL	**TR022 WHT 34 34**	**PT10WH-34-34**	**VF IMAGEWEAR INC (RED KAP)**	POLY COTTON TROUSERS	30%	1	□ 31.99	□ 22.39
UNIFORMS/APPAREL	**TR022 WHT 36 30**	**PT10WH-36-30**	**VF IMAGEWEAR INC (RED KAP)**	POLY COTTON TROUSERS	30%	1	□ 31.99	□ 22.39
UNIFORMS/APPAREL	**TR022 WHT 36 32**	**PT10WH-36-32**	**VF IMAGEWEAR INC (RED KAP)**	POLY COTTON TROUSERS	30%	1	□ 31.99	□ 22.39
UNIFORMS/APPAREL	**TR022 WHT 36 34**	**PT10WH-36-34**	**VF IMAGEWEAR INC (RED KAP)**	POLY COTTON TROUSERS	30%	1	□ 31.99	□ 22.39
UNIFORMS/APPAREL	**TR022 WHT 38 30**	**PT10WH-38-30**	**VF IMAGEWEAR INC (RED KAP)**	POLY COTTON TROUSERS	30%	1	□ 31.99	□ 22.39
UNIFORMS/APPAREL	**TR022 WHT 38 32**	**PT10WH-38-32**	**VF IMAGEWEAR INC (RED KAP)**	POLY COTTON TROUSERS	30%	1	□ 31.99	□ 22.39
UNIFORMS/APPAREL	**TR022 WHT 38 34**	**PT10WH-38-34**	**VF IMAGEWEAR INC (RED KAP)**	POLY COTTON TROUSERS	30%	1	□ 31.99	□ 22.39
UNIFORMS/APPAREL	**TR022 WHT 40 30**	**PT10WH-40-30**	**VF IMAGEWEAR INC (RED KAP)**	POLY COTTON TROUSERS	30%	1	□ 31.99	□ 22.39
UNIFORMS/APPAREL	**TR022 WHT 40 32**	**PT10WH-40-32**	**VF IMAGEWEAR INC (RED KAP)**	POLY COTTON TROUSERS	30%	1	□ 31.99	□ 22.39
UNIFORMS/APPAREL	**TR022 WHT 40 34**	**PT10WH-40-34**	**VF IMAGEWEAR INC (RED KAP)**	POLY COTTON TROUSERS	30%	1	□ 31.99	□ 22.39
UNIFORMS/APPAREL	**TR022 CHAR 38 40**	**PT10CH-38-40**	**VF IMAGEWEAR INC (RED KAP)**	POLY COTTON TROUSERS	30%	1	□ 31.99	□ 22.39

UNIFORMS/APPAREL	**TR997 CHAR 37**	**PT26CH-37-10**	**VF IMAGEWEAR INC (RED KAP)**	MENS PLAIN FRONT 10IN SHORTS	30%	1	□ 22.99	□ 16.09
UNIFORMS/APPAREL	**TR997 BLK 28**	**PT26BK-28-10**	**VF IMAGEWEAR INC (RED KAP)**	MENS PLAIN FRONT 10IN SHORTS	30%	1	□ 27.99	□ 19.59
UNIFORMS/APPAREL	**TR997 BLK 30**	**PT26BK-30-10**	**VF IMAGEWEAR INC (RED KAP)**	MENS PLAIN FRONT 10IN SHORTS	30%	1	□ 27.99	□ 19.59
UNIFORMS/APPAREL	**TR997 BLK 32**	**PT26BK-32-10**	**VF IMAGEWEAR INC (RED KAP)**	MENS PLAIN FRONT 10IN SHORTS	30%	1	□ 27.99	□ 19.59
UNIFORMS/APPAREL	**TR997 BLK 34**	**PT26BK-34-10**	**VF IMAGEWEAR INC (RED KAP)**	MENS PLAIN FRONT 10IN SHORTS	30%	1	□ 27.99	□ 19.59
UNIFORMS/APPAREL	**TR997 BLK 36**	**PT26BK-36-10**	**VF IMAGEWEAR INC (RED KAP)**	MENS PLAIN FRONT 10IN SHORTS	30%	1	□ 27.99	□ 19.59
UNIFORMS/APPAREL	**TR997 BLK 38**	**PT26BK-38-10**	**VF IMAGEWEAR INC (RED KAP)**	MENS PLAIN FRONT 10IN SHORTS	30%	1	□ 27.99	□ 19.59
UNIFORMS/APPAREL	**TR997 BLK 40**	**PT26BK-40-10**	**VF IMAGEWEAR INC (RED KAP)**	MENS PLAIN FRONT 10IN SHORTS	30%	1	□ 27.99	□ 19.59
UNIFORMS/APPAREL	**TR997 BLK 42**	**PT26BK-42-10**	**VF IMAGEWEAR INC (RED KAP)**	MENS PLAIN FRONT 10IN SHORTS	30%	1	□ 27.99	□ 19.59
UNIFORMS/APPAREL	**TR997 SGRN 32**	**PT26SG-32-10**	**VF IMAGEWEAR INC (RED KAP)**	MENS PLAIN FRONT 10IN SHORTS	30%	1	□ 27.99	□ 19.59
UNIFORMS/APPAREL	**TR997 SGRN 36**	**PT26SG-36-10**	**VF IMAGEWEAR INC (RED KAP)**	MENS PLAIN FRONT 10IN SHORTS	30%	1	□ 27.99	□ 19.59
UNIFORMS/APPAREL	**TR997 SGRN 42**	**PT26SG-42-10**	**VF IMAGEWEAR INC (RED KAP)**	MENS PLAIN FRONT 10IN SHORTS	30%	1	□ 27.99	□ 19.59
UNIFORMS/APPAREL	**TR997 BLK 29**	**PT26BK-29-10**	**VF IMAGEWEAR INC (RED KAP)**	MENS PLAIN FRONT 10IN SHORTS	30%	1	□ 27.99	□ 19.59
UNIFORMS/APPAREL	**TR997 BLK 31**	**PT26BK-31-10**	**VF IMAGEWEAR INC (RED KAP)**	MENS PLAIN FRONT 10IN SHORTS	30%	1	□ 27.99	□ 19.59
UNIFORMS/APPAREL	**TR997 BLK 33**	**PT26BK-33-10**	**VF IMAGEWEAR INC (RED KAP)**	MENS PLAIN FRONT 10IN SHORTS	30%	1	□ 27.99	□ 19.59
UNIFORMS/APPAREL	**TR997 BLK 35**	**PT26BK-35-10**	**VF IMAGEWEAR INC (RED KAP)**	MENS PLAIN FRONT 10IN SHORTS	30%	1	□ 27.99	□ 19.59
UNIFORMS/APPAREL	**TR997 SGRN 31**	**PT26SG-31-10**	**VF IMAGEWEAR INC (RED KAP)**	MENS PLAIN FRONT 10IN SHORTS	30%	1	□ 27.99	□ 19.59
UNIFORMS/APPAREL	**TR997 SGRN 33**	**PT26SG-33-10**	**VF IMAGEWEAR INC (RED KAP)**	MENS PLAIN FRONT 10IN SHORTS	30%	1	□ 27.99	□ 19.59
UNIFORMS/APPAREL	**TR997 SGRN 44**	**PT26SG-44-10**	**VF IMAGEWEAR INC (RED KAP)**	MENS PLAIN FRONT 10IN SHORTS	30%	1	□ 27.99	□ 19.59
UNIFORMS/APPAREL	**TR997 SGRN 46**	**PT26SG-46-10**	**VF IMAGEWEAR INC (RED KAP)**	MENS PLAIN FRONT 10IN SHORTS	30%	1	□ 27.99	□ 19.59
UNIFORMS/APPAREL	**TR997 TAN 44**	**PT26TN-44-10**	**VF IMAGEWEAR INC (RED KAP)**	MENS PLAIN FRONT 10IN SHORTS	30%	1	□ 29.99	□ 20.99
UNIFORMS/APPAREL	**TR997 NAV 46**	**PT26NV-46-10**	**VF IMAGEWEAR INC (RED KAP)**	MENS PLAIN FRONT 10IN SHORTS	30%	1	□ 29.99	□ 20.99
UNIFORMS/APPAREL	**TR997 NAV 50**	**PT26NV-50-10**	**VF IMAGEWEAR INC (RED KAP)**	MENS PLAIN FRONT 10IN SHORTS	30%	1	□ 29.99	□ 20.99
UNIFORMS/APPAREL	**TR997 CHAR 44**	**PT26CH-44-10**	**VF IMAGEWEAR INC (RED KAP)**	MENS PLAIN FRONT 10IN SHORTS	30%	1	□ 29.99	□ 20.99
UNIFORMS/APPAREL	**TR997 CHAR 46**	**PT26CH-46-10**	**VF IMAGEWEAR INC (RED KAP)**	MENS PLAIN FRONT 10IN SHORTS	30%	1	□ 29.99	□ 20.99
UNIFORMS/APPAREL	**TR997 BRN 30**	**PT26BN-30-10**	**VF IMAGEWEAR INC (RED KAP)**	MENS PLAIN FRONT 10IN SHORTS	30%	1	□ 24.99	□ 17.49
UNIFORMS/APPAREL	**TR997 BRN 32**	**PT26BN-32-10**	**VF IMAGEWEAR INC (RED KAP)**	MENS PLAIN FRONT 10IN SHORTS	30%	1	□ 24.99	□ 17.49
UNIFORMS/APPAREL	**TR997 BRN 34**	**PT26BN-34-10**	**VF IMAGEWEAR INC (RED KAP)**	MENS PLAIN FRONT 10IN SHORTS	30%	1	□ 24.99	□ 17.49
UNIFORMS/APPAREL	**TR997 BRN 36**	**PT26BN-36-10**	**VF IMAGEWEAR INC (RED KAP)**	MENS PLAIN FRONT 10IN SHORTS	30%	1	□ 24.99	□ 17.49
UNIFORMS/APPAREL	**TR997 BRN 38**	**PT26BN-38-10**	**VF IMAGEWEAR INC (RED KAP)**	MENS PLAIN FRONT 10IN SHORTS	30%	1	□ 24.99	□ 17.49
UNIFORMS/APPAREL	**TR997 BRN 40**	**PT26BN-40-10**	**VF IMAGEWEAR INC (RED KAP)**	MENS PLAIN FRONT 10IN SHORTS	30%	1	□ 24.99	□ 17.49
UNIFORMS/APPAREL	**TR997 CHAR 28**	**PT26CH-28-10**	**VF IMAGEWEAR INC (RED KAP)**	MENS PLAIN FRONT 10IN SHORTS	30%	1	□ 24.99	□ 17.49
UNIFORMS/APPAREL	**TR997 CHAR 30**	**PT26CH-30-10**	**VF IMAGEWEAR INC (RED KAP)**	MENS PLAIN FRONT 10IN SHORTS	30%	1	□ 24.99	□ 17.49
UNIFORMS/APPAREL	**TR997 CHAR 32**	**PT26CH-32-10**	**VF IMAGEWEAR INC (RED KAP)**	MENS PLAIN FRONT 10IN SHORTS	30%	1	□ 24.99	□ 17.49

UNIFORMS/APPAREL	**TR997 CHAR 34**	**PT26CH-34-10**	**VF IMAGEWEAR INC (RED KAP)**	MENS PLAIN FRONT 10IN SHORTS	30%	1	□ 24.99	□ 17.49
UNIFORMS/APPAREL	**TR997 CHAR 36**	**PT26CH-36-10**	**VF IMAGEWEAR INC (RED KAP)**	MENS PLAIN FRONT 10IN SHORTS	30%	1	□ 24.99	□ 17.49
UNIFORMS/APPAREL	**TR997 CHAR 38**	**PT26CH-38-10**	**VF IMAGEWEAR INC (RED KAP)**	MENS PLAIN FRONT 10IN SHORTS	30%	1	□ 24.99	□ 17.49
UNIFORMS/APPAREL	**TR997 CHAR 40**	**PT26CH-40-10**	**VF IMAGEWEAR INC (RED KAP)**	MENS PLAIN FRONT 10IN SHORTS	30%	1	□ 24.99	□ 17.49
UNIFORMS/APPAREL	**TR997 CHAR 42**	**PT26CH-42-10**	**VF IMAGEWEAR INC (RED KAP)**	MENS PLAIN FRONT 10IN SHORTS	30%	1	□ 24.99	□ 17.49
UNIFORMS/APPAREL	**TR997 NAV 40**	**PT26NV-40-10**	**VF IMAGEWEAR INC (RED KAP)**	MENS PLAIN FRONT 10IN SHORTS	30%	1	□ 24.99	□ 17.49
UNIFORMS/APPAREL	**TR997 NAV 42**	**PT26NV-42-10**	**VF IMAGEWEAR INC (RED KAP)**	MENS PLAIN FRONT 10IN SHORTS	30%	1	□ 24.99	□ 17.49
UNIFORMS/APPAREL	**TR997 TAN 28**	**PT26TN-28-10**	**VF IMAGEWEAR INC (RED KAP)**	MENS PLAIN FRONT 10IN SHORTS	30%	1	□ 24.99	□ 17.49
UNIFORMS/APPAREL	**TR997 TAN 30**	**PT26TN-30-10**	**VF IMAGEWEAR INC (RED KAP)**	MENS PLAIN FRONT 10IN SHORTS	30%	1	□ 24.99	□ 17.49
UNIFORMS/APPAREL	**TR997 TAN 32**	**PT26TN-32-10**	**VF IMAGEWEAR INC (RED KAP)**	MENS PLAIN FRONT 10IN SHORTS	30%	1	□ 24.99	□ 17.49
UNIFORMS/APPAREL	**TR997 TAN 34**	**PT26TN-34-10**	**VF IMAGEWEAR INC (RED KAP)**	MENS PLAIN FRONT 10IN SHORTS	30%	1	□ 24.99	□ 17.49
UNIFORMS/APPAREL	**TR997 TAN 36**	**PT26TN-36-10**	**VF IMAGEWEAR INC (RED KAP)**	MENS PLAIN FRONT 10IN SHORTS	30%	1	□ 24.99	□ 17.49
UNIFORMS/APPAREL	**TR997 TAN 38**	**PT26TN-38-10**	**VF IMAGEWEAR INC (RED KAP)**	MENS PLAIN FRONT 10IN SHORTS	30%	1	□ 24.99	□ 17.49
UNIFORMS/APPAREL	**TR997 TAN 40**	**PT26TN-40-10**	**VF IMAGEWEAR INC (RED KAP)**	MENS PLAIN FRONT 10IN SHORTS	30%	1	□ 24.99	□ 17.49
UNIFORMS/APPAREL	**TR997 TAN 42**	**PT26TN-42-10**	**VF IMAGEWEAR INC (RED KAP)**	MENS PLAIN FRONT 10IN SHORTS	30%	1	□ 24.99	□ 17.49
UNIFORMS/APPAREL	**TR997 BRN 44**	**PT26BN-44-10**	**VF IMAGEWEAR INC (RED KAP)**	MENS PLAIN FRONT 10IN SHORTS	30%	1	□ 24.99	□ 17.49
UNIFORMS/APPAREL	**TR997 BRN 33**	**PT26BN-33-10**	**VF IMAGEWEAR INC (RED KAP)**	MENS PLAIN FRONT 10IN SHORTS	30%	1	□ 24.99	□ 17.49
UNIFORMS/APPAREL	**TR997 NAV 29**	**PT26NV-29-10**	**VF IMAGEWEAR INC (RED KAP)**	MENS PLAIN FRONT 10IN SHORTS	30%	1	□ 24.99	□ 17.49
UNIFORMS/APPAREL	**TR997 NAV 31**	**PT26NV-31-10**	**VF IMAGEWEAR INC (RED KAP)**	MENS PLAIN FRONT 10IN SHORTS	30%	1	□ 24.99	□ 17.49
UNIFORMS/APPAREL	**TR997 NAV 33**	**PT26NV-33-10**	**VF IMAGEWEAR INC (RED KAP)**	MENS PLAIN FRONT 10IN SHORTS	30%	1	□ 24.99	□ 17.49
UNIFORMS/APPAREL	**TR997 NAV 35**	**PT26NV-35-10**	**VF IMAGEWEAR INC (RED KAP)**	MENS PLAIN FRONT 10IN SHORTS	30%	1	□ 24.99	□ 17.49
UNIFORMS/APPAREL	**TR997 NAV 44**	**PT26NV-44-10**	**VF IMAGEWEAR INC (RED KAP)**	MENS PLAIN FRONT 10IN SHORTS	30%	1	□ 24.99	□ 17.49
UNIFORMS/APPAREL	**TR997 TAN 29**	**PT26TN-29-10**	**VF IMAGEWEAR INC (RED KAP)**	MENS PLAIN FRONT 10IN SHORTS	30%	1	□ 24.99	□ 17.49
UNIFORMS/APPAREL	**TR997 TAN 31**	**PT26TN-31-10**	**VF IMAGEWEAR INC (RED KAP)**	MENS PLAIN FRONT 10IN SHORTS	30%	1	□ 24.99	□ 17.49
UNIFORMS/APPAREL	**TR997 TAN 33**	**PT26TN-33-10**	**VF IMAGEWEAR INC (RED KAP)**	MENS PLAIN FRONT 10IN SHORTS	30%	1	□ 24.99	□ 17.49
UNIFORMS/APPAREL	**TR997 CHAR 29**	**PT26CH-29-10**	**VF IMAGEWEAR INC (RED KAP)**	MENS PLAIN FRONT 10IN SHORTS	30%	1	□ 24.99	□ 17.49
UNIFORMS/APPAREL	**TR997 CHAR 31**	**PT26CH-31-10**	**VF IMAGEWEAR INC (RED KAP)**	MENS PLAIN FRONT 10IN SHORTS	30%	1	□ 24.99	□ 17.49
UNIFORMS/APPAREL	**TR997 CHAR 33**	**PT26CH-33-10**	**VF IMAGEWEAR INC (RED KAP)**	MENS PLAIN FRONT 10IN SHORTS	30%	1	□ 24.99	□ 17.49
UNIFORMS/APPAREL	**TR997 CHAR 35**	**PT26CH-35-10**	**VF IMAGEWEAR INC (RED KAP)**	MENS PLAIN FRONT 10IN SHORTS	30%	1	□ 24.99	□ 17.49
UNIFORMS/APPAREL	**TR022 NAV 44 OB**	**PT10NV-44-36U**	**VF IMAGEWEAR INC (RED KAP)**	POLY COTTON TROUSERS	30%	1	□ 38.99	□ 27.29
UNIFORMS/APPAREL	**TR022 BRN 44 OB**	**PT10BN-44-36U**	**VF IMAGEWEAR INC (RED KAP)**	POLY COTTON TROUSERS	30%	1	□ 38.99	□ 27.29
UNIFORMS/APPAREL	**TR022 BRN 46 OB**	**PT10BN-46-36U**	**VF IMAGEWEAR INC (RED KAP)**	POLY COTTON TROUSERS	30%	1	□ 38.99	□ 27.29
UNIFORMS/APPAREL	**TR022 BRN 48 OB**	**PT10BN-48-36U**	**VF IMAGEWEAR INC (RED KAP)**	POLY COTTON TROUSERS	30%	1	□ 38.99	□ 27.29
UNIFORMS/APPAREL	**TR022 BRN 50 OB**	**PT10BN-50-36U**	**VF IMAGEWEAR INC (RED KAP)**	POLY COTTON TROUSERS	30%	1	□ 38.99	□ 27.29

UNIFORMS/APPAREL	**TR022 BRN 52 OB**	**PT10BN-52-36U**	**VF IMAGEWEAR INC (RED KAP)**	POLY COTTON TROUSERS	30%	1	□ 38.99	□ 27.29
UNIFORMS/APPAREL	**TR022 CHAR 44 OB**	**PT10CH-44-36U**	**VF IMAGEWEAR INC (RED KAP)**	POLY COTTON TROUSERS	30%	1	□ 38.99	□ 27.29
UNIFORMS/APPAREL	**TR022 CHAR 46 OB**	**PT10CH-46-36U**	**VF IMAGEWEAR INC (RED KAP)**	POLY COTTON TROUSERS	30%	1	□ 38.99	□ 27.29
UNIFORMS/APPAREL	**TR022 CHAR 48 OB**	**PT10CH-48-36U**	**VF IMAGEWEAR INC (RED KAP)**	POLY COTTON TROUSERS	30%	1	□ 38.99	□ 27.29
UNIFORMS/APPAREL	**TR022 CHAR 50 OB**	**PT10CH-50-36U**	**VF IMAGEWEAR INC (RED KAP)**	POLY COTTON TROUSERS	30%	1	□ 38.99	□ 27.29
UNIFORMS/APPAREL	**TR022 CHAR 52 OB**	**PT10CH-52-36U**	**VF IMAGEWEAR INC (RED KAP)**	POLY COTTON TROUSERS	30%	1	□ 38.99	□ 27.29
UNIFORMS/APPAREL	**TR022 NAV 46 OB**	**PT10NV-46-36U**	**VF IMAGEWEAR INC (RED KAP)**	POLY COTTON TROUSERS	30%	1	□ 38.99	□ 27.29
UNIFORMS/APPAREL	**TR022 NAV 48 OB**	**PT10NV-48-36U**	**VF IMAGEWEAR INC (RED KAP)**	POLY COTTON TROUSERS	30%	1	□ 38.99	□ 27.29
UNIFORMS/APPAREL	**TR022 NAV 50 OB**	**PT10NV-50-36U**	**VF IMAGEWEAR INC (RED KAP)**	POLY COTTON TROUSERS	30%	1	□ 38.99	□ 27.29
UNIFORMS/APPAREL	**TR022 NAV 52 OB**	**PT10NV-52-36U**	**VF IMAGEWEAR INC (RED KAP)**	POLY COTTON TROUSERS	30%	1	□ 38.99	□ 27.29
UNIFORMS/APPAREL	**TR022 TAN 44 OB**	**PT10TN-44-36U**	**VF IMAGEWEAR INC (RED KAP)**	POLY COTTON TROUSERS	30%	1	□ 38.99	□ 27.29
UNIFORMS/APPAREL	**TR022 TAN 46 OB**	**PT10TN-46-36U**	**VF IMAGEWEAR INC (RED KAP)**	POLY COTTON TROUSERS	30%	1	□ 38.99	□ 27.29
UNIFORMS/APPAREL	**TR022 TAN 48 OB**	**PT10TN-48-36U**	**VF IMAGEWEAR INC (RED KAP)**	POLY COTTON TROUSERS	30%	1	□ 38.99	□ 27.29
UNIFORMS/APPAREL	**TR022 TAN 50 OB**	**PT10TN-50-36U**	**VF IMAGEWEAR INC (RED KAP)**	POLY COTTON TROUSERS	30%	1	□ 38.99	□ 27.29
UNIFORMS/APPAREL	**TR022 TAN 52 OB**	**PT10TN-52-36U**	**VF IMAGEWEAR INC (RED KAP)**	POLY COTTON TROUSERS	30%	1	□ 38.99	□ 27.29
UNIFORMS/APPAREL	**TR022 BRN 54 OB**	**PT10BN-54-36U**	**VF IMAGEWEAR INC (RED KAP)**	POLY COTTON TROUSERS	30%	1	□ 38.99	□ 27.29
UNIFORMS/APPAREL	**TR022 BRN 56 OB**	**PT10BN-56-36U**	**VF IMAGEWEAR INC (RED KAP)**	POLY COTTON TROUSERS	30%	1	□ 38.99	□ 27.29
UNIFORMS/APPAREL	**TR022 CHAR 54 OB**	**PT10CH-54-36U**	**VF IMAGEWEAR INC (RED KAP)**	POLY COTTON TROUSERS	30%	1	□ 38.99	□ 27.29
UNIFORMS/APPAREL	**TR022 CHAR 56 OB**	**PT10CH-56-36U**	**VF IMAGEWEAR INC (RED KAP)**	POLY COTTON TROUSERS	30%	1	□ 38.99	□ 27.29
UNIFORMS/APPAREL	**TR022 CHAR 58 OB**	**PT10CH-58-36U**	**VF IMAGEWEAR INC (RED KAP)**	POLY COTTON TROUSERS	30%	1	□ 38.99	□ 27.29
UNIFORMS/APPAREL	**TR022 NAV 54 OB**	**PT10NV-54-36U**	**VF IMAGEWEAR INC (RED KAP)**	POLY COTTON TROUSERS	30%	1	□ 38.99	□ 27.29
UNIFORMS/APPAREL	**TR022 NAV 56 OB**	**PT10NV-56-36U**	**VF IMAGEWEAR INC (RED KAP)**	POLY COTTON TROUSERS	30%	1	□ 38.99	□ 27.29
UNIFORMS/APPAREL	**TR022 NAV 58 OB**	**PT10NV-58-36U**	**VF IMAGEWEAR INC (RED KAP)**	POLY COTTON TROUSERS	30%	1	□ 38.99	□ 27.29
UNIFORMS/APPAREL	**TR022 NAV 62 OB**	**PT10NV-62-36U**	**VF IMAGEWEAR INC (RED KAP)**	POLY COTTON TROUSERS	30%	1	□ 38.99	□ 27.29
UNIFORMS/APPAREL	**TR022 PSBL 44 OB**	**PT10PB-44-36U**	**VF IMAGEWEAR INC (RED KAP)**	POLY COTTON TROUSERS	30%	1	□ 38.99	□ 27.29
UNIFORMS/APPAREL	**TR022 PSBL 46 OB**	**PT10PB-46-36U**	**VF IMAGEWEAR INC (RED KAP)**	POLY COTTON TROUSERS	30%	1	□ 38.99	□ 27.29
UNIFORMS/APPAREL	**TR022 WHT 44 OB**	**PT10WH-44-36U**	**VF IMAGEWEAR INC (RED KAP)**	POLY COTTON TROUSERS	30%	1	□ 38.99	□ 27.29
UNIFORMS/APPAREL	**TR022 WHT 46 OB**	**PT10WH-46-36U**	**VF IMAGEWEAR INC (RED KAP)**	POLY COTTON TROUSERS	30%	1	□ 38.99	□ 27.29
UNIFORMS/APPAREL	**TR022 WHT 48 OB**	**PT10WH-48-36U**	**VF IMAGEWEAR INC (RED KAP)**	POLY COTTON TROUSERS	30%	1	□ 38.99	□ 27.29
UNIFORMS/APPAREL	**TR022 WHT 50 OB**	**PT10WH-50-36U**	**VF IMAGEWEAR INC (RED KAP)**	POLY COTTON TROUSERS	30%	1	□ 38.99	□ 27.29
UNIFORMS/APPAREL	**TR022 WHT 52 OB**	**PT10WH-52-36U**	**VF IMAGEWEAR INC (RED KAP)**	POLY COTTON TROUSERS	30%	1	□ 38.99	□ 27.29
UNIFORMS/APPAREL	**TR022 WHT 54 OB**	**PT10WH-54-36U**	**VF IMAGEWEAR INC (RED KAP)**	POLY COTTON TROUSERS	30%	1	□ 38.99	□ 27.29
UNIFORMS/APPAREL	**TR022 WHT 56 OB**	**PT10WH-56-36U**	**VF IMAGEWEAR INC (RED KAP)**	POLY COTTON TROUSERS	30%	1	□ 38.99	□ 27.29
UNIFORMS/APPAREL	**TR022 SGRN 44 OB**	**PT10SG-44-36U**	**VF IMAGEWEAR INC (RED KAP)**	POLY COTTON TROUSERS	30%	1	□ 38.99	□ 27.29

UNIFORMS/APPAREL	**TR022 SGRN 46 OB**	**PT10SG-46-36U**	**VF IMAGEWEAR INC (RED KAP)**	POLY COTTON TROUSERS	30%	1	□ 38.99	□ 27.29
UNIFORMS/APPAREL	**TR022 SGRN 48 OB**	**PT10SG-48-36U**	**VF IMAGEWEAR INC (RED KAP)**	POLY COTTON TROUSERS	30%	1	□ 38.99	□ 27.29
UNIFORMS/APPAREL	**TR022 SGRN 50 OB**	**PT10SG-50-36U**	**VF IMAGEWEAR INC (RED KAP)**	POLY COTTON TROUSERS	30%	1	□ 38.99	□ 27.29
UNIFORMS/APPAREL	**TR022 SGRN 52 OB**	**PT10SG-52-36U**	**VF IMAGEWEAR INC (RED KAP)**	POLY COTTON TROUSERS	30%	1	□ 38.99	□ 27.29
UNIFORMS/APPAREL	**TR022 SGRN 54 OB**	**PT10SG-54-36U**	**VF IMAGEWEAR INC (RED KAP)**	POLY COTTON TROUSERS	30%	1	□ 38.99	□ 27.29
UNIFORMS/APPAREL	**TR022 SGRN 56 OB**	**PT10SG-56-36U**	**VF IMAGEWEAR INC (RED KAP)**	POLY COTTON TROUSERS	30%	1	□ 38.99	□ 27.29
UNIFORMS/APPAREL	**TR022 NAV 44 29**	**PT10NV-44-29**	**VF IMAGEWEAR INC (RED KAP)**	POLY COTTON TROUSERS	30%	1	□ 38.99	□ 27.29
UNIFORMS/APPAREL	**TR022 NAV 44 30**	**PT10NV-44-30**	**VF IMAGEWEAR INC (RED KAP)**	POLY COTTON TROUSERS	30%	1	□ 38.99	□ 27.29
UNIFORMS/APPAREL	**TR022 NAV 44 31**	**PT10NV-44-31**	**VF IMAGEWEAR INC (RED KAP)**	POLY COTTON TROUSERS	30%	1	□ 38.99	□ 27.29
UNIFORMS/APPAREL	**TR022 NAV 44 32**	**PT10NV-44-32**	**VF IMAGEWEAR INC (RED KAP)**	POLY COTTON TROUSERS	30%	1	□ 38.99	□ 27.29
UNIFORMS/APPAREL	**TR022 NAV 46 30**	**PT10NV-46-30**	**VF IMAGEWEAR INC (RED KAP)**	POLY COTTON TROUSERS	30%	1	□ 38.99	□ 27.29
UNIFORMS/APPAREL	**TR022 NAV 46 32**	**PT10NV-46-32**	**VF IMAGEWEAR INC (RED KAP)**	POLY COTTON TROUSERS	30%	1	□ 38.99	□ 27.29
UNIFORMS/APPAREL	**TR022 CHAR 44 30**	**PT10CH-44-30**	**VF IMAGEWEAR INC (RED KAP)**	POLY COTTON TROUSERS	30%	1	□ 38.99	□ 27.29
UNIFORMS/APPAREL	**TR022 CHAR 44 32**	**PT10CH-44-32**	**VF IMAGEWEAR INC (RED KAP)**	POLY COTTON TROUSERS	30%	1	□ 38.99	□ 27.29
UNIFORMS/APPAREL	**TR022 BLK 62 OB**	**PT10BK-62-36U**	**VF IMAGEWEAR INC (RED KAP)**	POLY COTTON TROUSERS	30%	1	□ 43.99	□ 30.79
UNIFORMS/APPAREL	**TR997 BLK 48**	**PT26BK-48-10**	**VF IMAGEWEAR INC (RED KAP)**	MENS PLAIN FRONT 10IN SHORTS	30%	1	□ 33.99	□ 23.79
UNIFORMS/APPAREL	**TR997 BLK 44**	**PT26BK-44-10**	**VF IMAGEWEAR INC (RED KAP)**	MENS PLAIN FRONT 10IN SHORTS	30%	1	□ 33.99	□ 23.79
UNIFORMS/APPAREL	**TR997 BLK 46**	**PT26BK-46-10**	**VF IMAGEWEAR INC (RED KAP)**	MENS PLAIN FRONT 10IN SHORTS	30%	1	□ 33.99	□ 23.79
UNIFORMS/APPAREL	**TR997 BLK 50**	**PT26BK-50-10**	**VF IMAGEWEAR INC (RED KAP)**	MENS PLAIN FRONT 10IN SHORTS	30%	1	□ 33.99	□ 23.79
UNIFORMS/APPAREL	**TU663 BLK 22 OB**	**PZ33BK-22-34U**	**VF IMAGEWEAR INC (RED KAP)**	WOMEN'S WORK NMOTION PANT 75 POLY/25 COTTON TWILL	30%	1	□ 49.99	□ 34.99
UNIFORMS/APPAREL	**ZA2729 NAV MD SHT**	**ST52 NAV MD SHT**	**VF IMAGEWEAR INC (RED KAP)**	REDKAP BIG BEN L/S UTILITY UNIFORM SHIRT	30%	1	□ 38.99	□ 27.29
UNIFORMS/APPAREL	**ZS719 NAV 48T**	**FSE2NB-48-0L**	**VF IMAGEWEAR INC (Workrite)**	STMENS NOMEX IIIA FIRE OFFICER S/S SHIRT	30%	1	□ 151.00	□ 105.70
UNIFORMS/APPAREL	**ZW020 NAV 38 REG**	**705NX45NB-38-0R**	**VF IMAGEWEAR INC (Workrite)**	WORKRITE NOMEX IIIA L/S CHIEF SHIRT	30%	1	□ 149.99	□ 104.99
UNIFORMS/APPAREL	**ZW020 MDNV 48 REG**	**705NX45MN-48-0R**	**VF IMAGEWEAR INC (Workrite)**	WORKRITE NOMEX IIIA L/S CHIEF SHIRT	30%	1	□ 149.99	□ 104.99
UNIFORMS/APPAREL	**ZW020 NAV 46 LNG**	**705NX45NB-46-0L**	**VF IMAGEWEAR INC (Workrite)**	WORKRITE NOMEX IIIA L/S CHIEF SHIRT	30%	1	□ 149.99	□ 104.99
UNIFORMS/APPAREL	**ZW020 MDNV 44 LNG**	**705NX45MN-44-0L**	**VF IMAGEWEAR INC (Workrite)**	WORKRITE NOMEX IIIA L/S CHIEF SHIRT	30%	1	□ 149.99	□ 104.99
UNIFORMS/APPAREL	**ZW020 MDNV 44 REG**	**705NX45MN-44-0R**	**VF IMAGEWEAR INC (Workrite)**	WORKRITE NOMEX IIIA L/S CHIEF SHIRT	30%	1	□ 149.99	□ 104.99
UNIFORMS/APPAREL	**ZW020 NAV 44 LNG**	**705NX45NB-44-0L**	**VF IMAGEWEAR INC (Workrite)**	WORKRITE NOMEX IIIA L/S CHIEF SHIRT	30%	1	□ 149.99	□ 104.99
UNIFORMS/APPAREL	**ZW020 NAV 44 REG**	**705NX45NB-44-0R**	**VF IMAGEWEAR INC (Workrite)**	WORKRITE NOMEX IIIA L/S CHIEF SHIRT	30%	1	□ 149.99	□ 104.99

UNIFORMS/APPAREL	**ZW020 NAV 46 REG**	**705NX45NB-46-0R**	**VF IMAGEWEAR INC (Workrite)**	WORKRITE NOMEX IIIA L/S CHIEF SHIRT	30%	1	□ 149.99	□ 104.99
UNIFORMS/APPAREL	**ZW020 NAV 48 LNG**	**705NX45NB-48-0L**	**VF IMAGEWEAR INC (Workrite)**	WORKRITE NOMEX IIIA L/S CHIEF SHIRT	30%	1	□ 149.99	□ 104.99
UNIFORMS/APPAREL	**ZW020 NAV 48 REG**	**705NX45NB-48-0R**	**VF IMAGEWEAR INC (Workrite)**	WORKRITE NOMEX IIIA L/S CHIEF SHIRT	30%	1	□ 149.99	□ 104.99
UNIFORMS/APPAREL	**ZW020 MDNV 40 REG**	**705NX45MN-40-0R**	**VF IMAGEWEAR INC (Workrite)**	WORKRITE NOMEX IIIA L/S CHIEF SHIRT	30%	1	□ 149.99	□ 104.99
UNIFORMS/APPAREL	**ZW020 MDNV 42 REG**	**705NX45MN-42-0R**	**VF IMAGEWEAR INC (Workrite)**	WORKRITE NOMEX IIIA L/S CHIEF SHIRT	30%	1	□ 149.99	□ 104.99
UNIFORMS/APPAREL	**ZW020 NAV 40 REG**	**705NX45NB-40-0R**	**VF IMAGEWEAR INC (Workrite)**	WORKRITE NOMEX IIIA L/S CHIEF SHIRT	30%	1	□ 149.99	□ 104.99
UNIFORMS/APPAREL	**ZW020 NAV 42 LNG**	**705NX45NB-42-0L**	**VF IMAGEWEAR INC (Workrite)**	WORKRITE NOMEX IIIA L/S CHIEF SHIRT	30%	1	□ 149.99	□ 104.99
UNIFORMS/APPAREL	**ZW020 NAV 42 REG**	**705NX45NB-42-0R**	**VF IMAGEWEAR INC (Workrite)**	WORKRITE NOMEX IIIA L/S CHIEF SHIRT	30%	1	□ 149.99	□ 104.99
UNIFORMS/APPAREL	**ZW020 NAV 50 LNG**	**705NX45NB-50-0L**	**VF IMAGEWEAR INC (Workrite)**	WORKRITE NOMEX IIIA L/S CHIEF SHIRT	30%	1	□ 149.99	□ 104.99
UNIFORMS/APPAREL	**ZW020 NAV 50 REG**	**705NX45NB-50-0R**	**VF IMAGEWEAR INC (Workrite)**	WORKRITE NOMEX IIIA L/S CHIEF SHIRT	30%	1	□ 149.99	□ 104.99
UNIFORMS/APPAREL	**ZW020 MDNV 38 LNG**	**705NX45MN-38-0L**	**VF IMAGEWEAR INC (Workrite)**	WORKRITE NOMEX IIIA L/S CHIEF SHIRT	30%	1	□ 202.99	□ 142.09
UNIFORMS/APPAREL	**ZW020 MDNV 52 REG**	**705NX45MN-52-0R**	**VF IMAGEWEAR INC (Workrite)**	WORKRITE NOMEX IIIA L/S CHIEF SHIRT	30%	1	□ 202.99	□ 142.09
UNIFORMS/APPAREL	**ZW020 NAV 38 LNG**	**705NX45NB-38-0L**	**VF IMAGEWEAR INC (Workrite)**	WORKRITE NOMEX IIIA L/S CHIEF SHIRT	30%	1	□ 202.99	□ 142.09
UNIFORMS/APPAREL	**ZW020 NAV 52 LNG**	**705NX45NB-52-0L**	**VF IMAGEWEAR INC (Workrite)**	WORKRITE NOMEX IIIA L/S CHIEF SHIRT	30%	1	□ 202.99	□ 142.09
UNIFORMS/APPAREL	**ZW020 MDNV 54 REG**	**705NX45MN-54-0R**	**VF IMAGEWEAR INC (Workrite)**	WORKRITE NOMEX IIIA L/S CHIEF SHIRT	30%	1	□ 202.99	□ 142.09
UNIFORMS/APPAREL	**ZW020 NAV 40 LNG**	**705NX45NB-40-0L**	**VF IMAGEWEAR INC (Workrite)**	WORKRITE NOMEX IIIA L/S CHIEF SHIRT	30%	1	□ 202.99	□ 142.09
UNIFORMS/APPAREL	**ZW020 NAV 46 SHT**	**705NX45NB-46-0S**	**VF IMAGEWEAR INC (Workrite)**	WORKRITE NOMEX IIIA L/S CHIEF SHIRT	30%	1	□ 202.99	□ 142.09
UNIFORMS/APPAREL	**ZW020 NAV 54 LNG**	**705NX45NB-54-0L**	**VF IMAGEWEAR INC (Workrite)**	WORKRITE NOMEX IIIA L/S CHIEF SHIRT	30%	1	□ 202.99	□ 142.09
UNIFORMS/APPAREL	**ZW020 NAV 56 LNG**	**705NX45NB-56-0L**	**VF IMAGEWEAR INC (Workrite)**	WORKRITE NOMEX IIIA L/S CHIEF SHIRT	30%	1	□ 202.99	□ 142.09
UNIFORMS/APPAREL	**ZW020 NAV 58 LNG**	**705NX45NB-58-0L**	**VF IMAGEWEAR INC (Workrite)**	WORKRITE NOMEX IIIA L/S CHIEF SHIRT	30%	1	□ 202.99	□ 142.09
UNIFORMS/APPAREL	**ZW020 NAV 66 REG**	**705NX45NB-66-0R**	**VF IMAGEWEAR INC (Workrite)**	WORKRITE NOMEX IIIA L/S CHIEF SHIRT	30%	1	□ 202.99	□ 142.09
UNIFORMS/APPAREL	**ZW020 NAV 34 REG**	**705NX45NB-34-0R**	**VF IMAGEWEAR INC (Workrite)**	WORKRITE NOMEX IIIA L/S CHIEF SHIRT	30%	1	□ 202.99	□ 142.09

UNIFORMS/APPAREL	**ZW020 NAV 60 LNG**	**705NX45NB-60-0L**	**VF IMAGEWEAR INC (Workrite)**	WORKRITE NOMEX IIIA L/S CHIEF SHIRT	30%	1	□ 202.99	□ 142.09
UNIFORMS/APPAREL	**ZW020 NAV 60 REG**	**705NX45NB-60-0R**	**VF IMAGEWEAR INC (Workrite)**	WORKRITE NOMEX IIIA L/S CHIEF SHIRT	30%	1	□ 202.99	□ 142.09
UNIFORMS/APPAREL	**ZS778 MDNV 34 OB**	**FP50MN-34-37U**	**VF IMAGEWEAR INC (Workrite)**	400NX75 NOMEX IIIA FIREFIGHTER PANT- REG A-CUT REG CUT 400	30%	1	□ 124.99	□ 87.49
UNIFORMS/APPAREL	**ZS778 MDNV 36 OB**	**FP50MN-36-37U**	**VF IMAGEWEAR INC (Workrite)**	400NX75 NOMEX IIIA FIREFIGHTER PANT- REG A-CUT REG CUT 400	30%	1	□ 124.99	□ 87.49
UNIFORMS/APPAREL	**ZS778 MDNV 38 OB**	**FP50MN-38-37U**	**VF IMAGEWEAR INC (Workrite)**	400NX75 NOMEX IIIA FIREFIGHTER PANT- REG A-CUT REG CUT 400	30%	1	□ 124.99	□ 87.49
UNIFORMS/APPAREL	**ZS778 MDNV 40 OB**	**FP50MN-40-37U**	**VF IMAGEWEAR INC (Workrite)**	400NX75 NOMEX IIIA FIREFIGHTER PANT- REG A-CUT REG CUT 400	30%	1	□ 124.99	□ 87.49
UNIFORMS/APPAREL	**ZS778 MDNV 35 OB**	**FP50MN-35-37U**	**VF IMAGEWEAR INC (Workrite)**	400NX75 NOMEX IIIA FIREFIGHTER PANT- REG A-CUT REG CUT 400	30%	1	□ 124.99	□ 87.49
UNIFORMS/APPAREL	**ZS778 MDNV 42 OB**	**FP50MN-42-37U**	**VF IMAGEWEAR INC (Workrite)**	400NX75 NOMEX IIIA FIREFIGHTER PANT- REG A-CUT REG CUT 400	30%	1	□ 124.99	□ 87.49
UNIFORMS/APPAREL	**ZS778 MDNV 34 34**	**FP50MN-34-34**	**VF IMAGEWEAR INC (Workrite)**	400NX75 NOMEX IIIA FIREFIGHTER PANT- REG A-CUT REG CUT 400	30%	1	□ 168.99	□ 118.29
UNIFORMS/APPAREL	**SR545 NAV 38 REG**	**2904NB-38-0R**	**VF IMAGEWEAR INC (Workrite)**	UTILITY SHIRT L/S NOMEX KHAKI	30%	1	□ 106.99	□ 74.89
UNIFORMS/APPAREL	**ZS796 BLK 42 31**	**FP52BK-42-31**	**VF IMAGEWEAR INC (Workrite)**	WORKRITE NOMEX IIIA INDUSTRIAL PANT FULLER CUT 402	30%	1	□ 144.99	□ 101.49
UNIFORMS/APPAREL	**SH372 BLK 46**	**FSF6BK-46-00**	**VF IMAGEWEAR INC (Workrite)**	NOMEX IIIA S/S WESTERN SHIRT W/OUT GROMMET	30%	1	□ 114.99	□ 80.49
UNIFORMS/APPAREL	**SH372 BLK 38**	**FSF6BK-38-00**	**VF IMAGEWEAR INC (Workrite)**	NOMEX IIIA S/S WESTERN SHIRT W/OUT GROMMET	30%	1	□ 114.99	□ 80.49
UNIFORMS/APPAREL	**SH372 BLK 40**	**FSF6BK-40-00**	**VF IMAGEWEAR INC (Workrite)**	NOMEX IIIA S/S WESTERN SHIRT W/OUT GROMMET	30%	1	□ 114.99	□ 80.49
UNIFORMS/APPAREL	**SH372 BLK 42**	**FSF6BK-42-00**	**VF IMAGEWEAR INC (Workrite)**	NOMEX IIIA S/S WESTERN SHIRT W/OUT GROMMET	30%	1	□ 114.99	□ 80.49
UNIFORMS/APPAREL	**SH372 BLK 44**	**FSF6BK-44-00**	**VF IMAGEWEAR INC (Workrite)**	NOMEX IIIA S/S WESTERN SHIRT W/OUT GROMMET	30%	1	□ 114.99	□ 80.49
UNIFORMS/APPAREL	**SH372 BLK 48**	**FSF6BK-48-00**	**VF IMAGEWEAR INC (Workrite)**	NOMEX IIIA S/S WESTERN SHIRT W/OUT GROMMET	30%	1	□ 114.99	□ 80.49
UNIFORMS/APPAREL	**SH372 BLK 50**	**FSF6BK-50-00**	**VF IMAGEWEAR INC (Workrite)**	NOMEX IIIA S/S WESTERN SHIRT W/OUT GROMMET	30%	1	□ 114.99	□ 80.49
UNIFORMS/APPAREL	**SH372 MDNV 38**	**FSF6MN-38-00**	**VF IMAGEWEAR INC (Workrite)**	NOMEX IIIA S/S WESTERN SHIRT W/OUT GROMMET	30%	1	□ 114.99	□ 80.49
UNIFORMS/APPAREL	**SH372 MDNV 40**	**FSF6MN-40-00**	**VF IMAGEWEAR INC (Workrite)**	NOMEX IIIA S/S WESTERN SHIRT W/OUT GROMMET	30%	1	□ 114.99	□ 80.49
UNIFORMS/APPAREL	**SH372 MDNV 42**	**FSF6MN-42-00**	**VF IMAGEWEAR INC (Workrite)**	NOMEX IIIA S/S WESTERN SHIRT W/OUT GROMMET	30%	1	□ 114.99	□ 80.49
UNIFORMS/APPAREL	**SH372 MDNV 44**	**FSF6MN-44-00**	**VF IMAGEWEAR INC (Workrite)**	NOMEX IIIA S/S WESTERN SHIRT W/OUT GROMMET	30%	1	□ 114.99	□ 80.49

UNIFORMS/APPAREL	**SH372 MDNV 46**	**FSF6MN-46-00**	**VF IMAGEWEAR INC (Workrite)**	NOMEX IIIA S/S WESTERN SHIRT W/OUT GROMMET	30%	1	□ 114.99	□ 80.49
UNIFORMS/APPAREL	**SH372 MDNV 48**	**FSF6MN-48-00**	**VF IMAGEWEAR INC (Workrite)**	NOMEX IIIA S/S WESTERN SHIRT W/OUT GROMMET	30%	1	□ 114.99	□ 80.49
UNIFORMS/APPAREL	**SH372 MDNV 50**	**FSF6MN-50-00**	**VF IMAGEWEAR INC (Workrite)**	NOMEX IIIA S/S WESTERN SHIRT W/OUT GROMMET	30%	1	□ 114.99	□ 80.49
UNIFORMS/APPAREL	**ZV752 NAV 52**	**FSC2NV-52-00**	**VF IMAGEWEAR INC (Workrite)**	CHIEF S/S SHIRT - NOMEX IIIA	30%	1	□ 132.99	□ 93.09
UNIFORMS/APPAREL	**ZV752 NAV 54**	**FSC2NV-54-00**	**VF IMAGEWEAR INC (Workrite)**	CHIEF S/S SHIRT - NOMEX IIIA	30%	1	□ 132.99	□ 93.09
UNIFORMS/APPAREL	**ZW020 LTB 40 LNG**	**705NX45LB-40-0L**	**VF IMAGEWEAR INC (Workrite)**	WORKRITE NOMEX IIIA L/S CHIEF SHIRT	30%	1	□ 220.99	□ 154.69
UNIFORMS/APPAREL	**ZW020 LTB 38 REG**	**705NX45LB-38-0R**	**VF IMAGEWEAR INC (Workrite)**	WORKRITE NOMEX IIIA L/S CHIEF SHIRT	30%	1	□ 163.99	□ 114.79
UNIFORMS/APPAREL	**ZW020 LTB 46 LNG**	**705NX45LB-46-0L**	**VF IMAGEWEAR INC (Workrite)**	WORKRITE NOMEX IIIA L/S CHIEF SHIRT	30%	1	□ 163.99	□ 114.79
UNIFORMS/APPAREL	**ZW020 LTB 48 LNG**	**705NX45LB-48-0L**	**VF IMAGEWEAR INC (Workrite)**	WORKRITE NOMEX IIIA L/S CHIEF SHIRT	30%	1	□ 163.99	□ 114.79
UNIFORMS/APPAREL	**ZW020 LTB 48 REG**	**705NX45LB-48-0R**	**VF IMAGEWEAR INC (Workrite)**	WORKRITE NOMEX IIIA L/S CHIEF SHIRT	30%	1	□ 163.99	□ 114.79
UNIFORMS/APPAREL	**ZW020 LTB 40 REG**	**705NX45LB-40-0R**	**VF IMAGEWEAR INC (Workrite)**	WORKRITE NOMEX IIIA L/S CHIEF SHIRT	30%	1	□ 163.99	□ 114.79
UNIFORMS/APPAREL	**ZW020 LTB 42 LNG**	**705NX45LB-42-0L**	**VF IMAGEWEAR INC (Workrite)**	WORKRITE NOMEX IIIA L/S CHIEF SHIRT	30%	1	□ 163.99	□ 114.79
UNIFORMS/APPAREL	**ZW020 LTB 42 REG**	**705NX45LB-42-0R**	**VF IMAGEWEAR INC (Workrite)**	WORKRITE NOMEX IIIA L/S CHIEF SHIRT	30%	1	□ 163.99	□ 114.79
UNIFORMS/APPAREL	**ZW020 LTB 50 LNG**	**705NX45LB-50-0L**	**VF IMAGEWEAR INC (Workrite)**	WORKRITE NOMEX IIIA L/S CHIEF SHIRT	30%	1	□ 163.99	□ 114.79
UNIFORMS/APPAREL	**ZW020 LTB 50 REG**	**705NX45LB-50-0R**	**VF IMAGEWEAR INC (Workrite)**	WORKRITE NOMEX IIIA L/S CHIEF SHIRT	30%	1	□ 163.99	□ 114.79
UNIFORMS/APPAREL	**ZS687 BLK 34 REG**	**FSF4BK 34 0R**	**VF IMAGEWEAR INC (Workrite)**	745NX-45 Nomex IIIA WESTERN FIREFIGHTER L/S SHIRT	30%	1	□ 186.99	□ 130.89
UNIFORMS/APPAREL	**ZS687 BLK 34 SHT**	**FSF4BK 34 0S**	**VF IMAGEWEAR INC (Workrite)**	745NX-45 Nomex IIIA WESTERN FIREFIGHTER L/S SHIRT	30%	1	□ 186.99	□ 130.89
UNIFORMS/APPAREL	**ZS687 BLK 36 LNG**	**FSF4BK 36 0L**	**VF IMAGEWEAR INC (Workrite)**	745NX-45 Nomex IIIA WESTERN FIREFIGHTER L/S SHIRT	30%	1	□ 186.99	□ 130.89
UNIFORMS/APPAREL	**ZS687 BLK 36 SHT**	**FSF4BK 36 0S**	**VF IMAGEWEAR INC (Workrite)**	745NX-45 Nomex IIIA WESTERN FIREFIGHTER L/S SHIRT	30%	1	□ 186.99	□ 130.89
UNIFORMS/APPAREL	**ZS687 BLK 40 SHT**	**FSF4BK 40 0S**	**VF IMAGEWEAR INC (Workrite)**	745NX-45 Nomex IIIA WESTERN FIREFIGHTER L/S SHIRT	30%	1	□ 186.99	□ 130.89
UNIFORMS/APPAREL	**ZS687 BLK 46 SHT**	**FSF4BK 46 0S**	**VF IMAGEWEAR INC (Workrite)**	745NX-45 Nomex IIIA WESTERN FIREFIGHTER L/S SHIRT	30%	1	□ 186.99	□ 130.89
UNIFORMS/APPAREL	**ZS687 BLK 56 REG**	**FSF4BK 56 0R**	**VF IMAGEWEAR INC (Workrite)**	745NX-45 Nomex IIIA WESTERN FIREFIGHTER L/S SHIRT	30%	1	□ 186.99	□ 130.89
UNIFORMS/APPAREL	**ZS687 MDNV 44 SHT**	**FSF4MN 44 0S**	**VF IMAGEWEAR INC (Workrite)**	745NX-45 Nomex IIIA WESTERN FIREFIGHTER L/S SHIRT	30%	1	□ 186.99	□ 130.89

UNIFORMS/APPAREL	**ZS687 MDNV 58 REG**	**FSF4MN 58 0R**	**VF IMAGEWEAR INC (Workrite)**	745NX-45 Nomex IIIA WESTERN FIREFIGHTER L/S SHIRT	30%	1	□ 186.99	□ 130.89
UNIFORMS/APPAREL	**ZW020 MDNV 34 REG**	**705NX45MN-34-0R**	**VF IMAGEWEAR INC (Workrite)**	WORKRITE NOMEX IIIA L/S CHIEF SHIRT	30%	1	□ 212.50	□ 148.75
UNIFORMS/APPAREL	**SH372 BLK 34**	**FSF6BK-34-00**	**VF IMAGEWEAR INC (Workrite)**	NOMEX IIIA S/S WESTERN SHIRT W/OUT GROMMET	30%	1	□ 159.99	□ 111.99
UNIFORMS/APPAREL	**SH372 BLK 36**	**FSF6BK-36-00**	**VF IMAGEWEAR INC (Workrite)**	NOMEX IIIA S/S WESTERN SHIRT W/OUT GROMMET	30%	1	□ 159.99	□ 111.99
UNIFORMS/APPAREL	**SH372 MDNV 36**	**FSF6MN-36-00**	**VF IMAGEWEAR INC (Workrite)**	NOMEX IIIA S/S WESTERN SHIRT W/OUT GROMMET	30%	1	□ 159.99	□ 111.99
UNIFORMS/APPAREL	**SH372 BLK 52**	**FSF6BK-52-00**	**VF IMAGEWEAR INC (Workrite)**	NOMEX IIIA S/S WESTERN SHIRT W/OUT GROMMET	30%	1	□ 118.99	□ 83.29
UNIFORMS/APPAREL	**SH372 BLK 54**	**FSF6BK-54-00**	**VF IMAGEWEAR INC (Workrite)**	NOMEX IIIA S/S WESTERN SHIRT W/OUT GROMMET	30%	1	□ 118.99	□ 83.29
UNIFORMS/APPAREL	**SH372 MDNV 54**	**FSF6MN-54-00**	**VF IMAGEWEAR INC (Workrite)**	NOMEX IIIA S/S WESTERN SHIRT W/OUT GROMMET	30%	1	□ 118.99	□ 83.29
UNIFORMS/APPAREL	**SH372 MDNV 52**	**FSF6MN-52-00**	**VF IMAGEWEAR INC (Workrite)**	NOMEX IIIA S/S WESTERN SHIRT W/OUT GROMMET	30%	1	□ 118.99	□ 83.29
UNIFORMS/APPAREL	**SH372 NAV 38**	**FSF6NV-38-00**	**VF IMAGEWEAR INC (Workrite)**	NOMEX IIIA S/S WESTERN SHIRT W/OUT GROMMET	30%	1	□ 124.99	□ 87.49
UNIFORMS/APPAREL	**SH372 NAV 40**	**FSF6NV-40-00**	**VF IMAGEWEAR INC (Workrite)**	NOMEX IIIA S/S WESTERN SHIRT W/OUT GROMMET	30%	1	□ 124.99	□ 87.49
UNIFORMS/APPAREL	**SH372 NAV 48**	**FSF6NV-48-00**	**VF IMAGEWEAR INC (Workrite)**	NOMEX IIIA S/S WESTERN SHIRT W/OUT GROMMET	30%	1	□ 124.99	□ 87.49
UNIFORMS/APPAREL	**SH372 NAV 50**	**FSF6NV-50-00**	**VF IMAGEWEAR INC (Workrite)**	NOMEX IIIA S/S WESTERN SHIRT W/OUT GROMMET	30%	1	□ 124.99	□ 87.49
UNIFORMS/APPAREL	**SH372 NAV 42**	**FSF6NV-42-00**	**VF IMAGEWEAR INC (Workrite)**	NOMEX IIIA S/S WESTERN SHIRT W/OUT GROMMET	30%	1	□ 124.99	□ 87.49
UNIFORMS/APPAREL	**SH372 NAV 44**	**FSF6NV-44-00**	**VF IMAGEWEAR INC (Workrite)**	NOMEX IIIA S/S WESTERN SHIRT W/OUT GROMMET	30%	1	□ 124.99	□ 87.49
UNIFORMS/APPAREL	**SH372 NAV 46**	**FSF6NV-46-00**	**VF IMAGEWEAR INC (Workrite)**	NOMEX IIIA S/S WESTERN SHIRT W/OUT GROMMET	30%	1	□ 124.99	□ 87.49
UNIFORMS/APPAREL	**SH372 NAV 36**	**FSF6NV-36-00**	**VF IMAGEWEAR INC (Workrite)**	NOMEX IIIA S/S WESTERN SHIRT W/OUT GROMMET	30%	1	□ 168.99	□ 118.29
UNIFORMS/APPAREL	**SH372 NAV 52**	**FSF6NV-52-00**	**VF IMAGEWEAR INC (Workrite)**	NOMEX IIIA S/S WESTERN SHIRT W/OUT GROMMET	30%	1	□ 126.99	□ 88.89
UNIFORMS/APPAREL	**SH372 NAV 54**	**FSF6NV-54-00**	**VF IMAGEWEAR INC (Workrite)**	NOMEX IIIA S/S WESTERN SHIRT W/OUT GROMMET	30%	1	□ 126.99	□ 88.89
UNIFORMS/APPAREL	**ZV752 NAV 38**	**FSC2NV-38-00**	**VF IMAGEWEAR INC (Workrite)**	CHIEF S/S SHIRT - NOMEX IIIA	30%	1	□ 138.99	□ 97.29
UNIFORMS/APPAREL	**ZV752 NAV 48**	**FSC2NV-48-00**	**VF IMAGEWEAR INC (Workrite)**	CHIEF S/S SHIRT - NOMEX IIIA	30%	1	□ 138.99	□ 97.29
UNIFORMS/APPAREL	**ZV752 NAV 46**	**FSC2NV-46-00**	**VF IMAGEWEAR INC (Workrite)**	CHIEF S/S SHIRT - NOMEX IIIA	30%	1	□ 138.99	□ 97.29
UNIFORMS/APPAREL	**ZV752 MDNV 46**	**FSC2MN-46-00**	**VF IMAGEWEAR INC (Workrite)**	CHIEF S/S SHIRT - NOMEX IIIA	30%	1	□ 138.99	□ 97.29
UNIFORMS/APPAREL	**ZV752 MDNV 48**	**FSC2MN-48-00**	**VF IMAGEWEAR INC (Workrite)**	CHIEF S/S SHIRT - NOMEX IIIA	30%	1	□ 138.99	□ 97.29

UNIFORMS/APPAREL	**ZV752 NAV 44**	**FSC2NV-44-00**	**VF IMAGEWEAR INC (Workrite)**	CHIEF S/S SHIRT - NOMEX IIIA	30%	1	□ 138.99	□ 97.29
UNIFORMS/APPAREL	**ZV752 MDNV 38**	**FSC2MN-38-00**	**VF IMAGEWEAR INC (Workrite)**	CHIEF S/S SHIRT - NOMEX IIIA	30%	1	□ 138.99	□ 97.29
UNIFORMS/APPAREL	**ZV752 MDNV 44**	**FSC2MN-44-00**	**VF IMAGEWEAR INC (Workrite)**	CHIEF S/S SHIRT - NOMEX IIIA	30%	1	□ 138.99	□ 97.29
UNIFORMS/APPAREL	**ZV752 MDNV 40**	**FSC2MN-40-00**	**VF IMAGEWEAR INC (Workrite)**	CHIEF S/S SHIRT - NOMEX IIIA	30%	1	□ 138.99	□ 97.29
UNIFORMS/APPAREL	**ZV752 MDNV 42**	**FSC2MN-42-00**	**VF IMAGEWEAR INC (Workrite)**	CHIEF S/S SHIRT - NOMEX IIIA	30%	1	□ 138.99	□ 97.29
UNIFORMS/APPAREL	**ZV752 MDNV 50**	**FSC2MN-50-00**	**VF IMAGEWEAR INC (Workrite)**	CHIEF S/S SHIRT - NOMEX IIIA	30%	1	□ 138.99	□ 97.29
UNIFORMS/APPAREL	**ZV752 NAV 40**	**FSC2NV-40-00**	**VF IMAGEWEAR INC (Workrite)**	CHIEF S/S SHIRT - NOMEX IIIA	30%	1	□ 138.99	□ 97.29
UNIFORMS/APPAREL	**ZV752 NAV 42**	**FSC2NV-42-00**	**VF IMAGEWEAR INC (Workrite)**	CHIEF S/S SHIRT - NOMEX IIIA	30%	1	□ 138.99	□ 97.29
UNIFORMS/APPAREL	**ZV752 NAV 50**	**FSC2NV-50-00**	**VF IMAGEWEAR INC (Workrite)**	CHIEF S/S SHIRT - NOMEX IIIA	30%	1	□ 138.99	□ 97.29
UNIFORMS/APPAREL	**ZV752 LTB 38**	**FSC2LB-38-00**	**VF IMAGEWEAR INC (Workrite)**	CHIEF S/S SHIRT - NOMEX IIIA	30%	1	□ 164.99	□ 115.49
UNIFORMS/APPAREL	**ZV752 LTB 40**	**FSC2LB-40-00**	**VF IMAGEWEAR INC (Workrite)**	CHIEF S/S SHIRT - NOMEX IIIA	30%	1	□ 164.99	□ 115.49
UNIFORMS/APPAREL	**ZV752 LTB 44**	**FSC2LB-44-00**	**VF IMAGEWEAR INC (Workrite)**	CHIEF S/S SHIRT - NOMEX IIIA	30%	1	□ 164.99	□ 115.49
UNIFORMS/APPAREL	**ZV752 LTB 46**	**FSC2LB-46-00**	**VF IMAGEWEAR INC (Workrite)**	CHIEF S/S SHIRT - NOMEX IIIA	30%	1	□ 164.99	□ 115.49
UNIFORMS/APPAREL	**ZV752 LTB 48**	**FSC2LB-48-00**	**VF IMAGEWEAR INC (Workrite)**	CHIEF S/S SHIRT - NOMEX IIIA	30%	1	□ 164.99	□ 115.49
UNIFORMS/APPAREL	**ZV752 LTB 50**	**FSC2LB-50-00**	**VF IMAGEWEAR INC (Workrite)**	CHIEF S/S SHIRT - NOMEX IIIA	30%	1	□ 164.99	□ 115.49
UNIFORMS/APPAREL	**ZV752 LTB 34**	**FSC2LB-34-00**	**VF IMAGEWEAR INC (Workrite)**	CHIEF S/S SHIRT - NOMEX IIIA	30%	1	□ 222.99	□ 156.09
UNIFORMS/APPAREL	**ZV752 LTB 36**	**FSC2LB-36-00**	**VF IMAGEWEAR INC (Workrite)**	CHIEF S/S SHIRT - NOMEX IIIA	30%	1	□ 222.99	□ 156.09
UNIFORMS/APPAREL	**ZV752 LTB 52**	**FSC2LB-52-00**	**VF IMAGEWEAR INC (Workrite)**	CHIEF S/S SHIRT - NOMEX IIIA	30%	1	□ 222.99	□ 156.09
UNIFORMS/APPAREL	**ZV752 LTB 54**	**FSC2LB-54-00**	**VF IMAGEWEAR INC (Workrite)**	CHIEF S/S SHIRT - NOMEX IIIA	30%	1	□ 222.99	□ 156.09
UNIFORMS/APPAREL	**ZV752 LTB 56**	**FSC2LB-56-00**	**VF IMAGEWEAR INC (Workrite)**	CHIEF S/S SHIRT - NOMEX IIIA	30%	1	□ 222.99	□ 156.09
UNIFORMS/APPAREL	**ZV752 LTB 58**	**FSC2LB-58-00**	**VF IMAGEWEAR INC (Workrite)**	CHIEF S/S SHIRT - NOMEX IIIA	30%	1	□ 222.99	□ 156.09
UNIFORMS/APPAREL	**ZV752 LTB 60**	**FSC2LB-60-00**	**VF IMAGEWEAR INC (Workrite)**	CHIEF S/S SHIRT - NOMEX IIIA	30%	1	□ 222.99	□ 156.09
UNIFORMS/APPAREL	**ZV752 LTB 62**	**FSC2LB-62-00**	**VF IMAGEWEAR INC (Workrite)**	CHIEF S/S SHIRT - NOMEX IIIA	30%	1	□ 222.99	□ 156.09
UNIFORMS/APPAREL	**ZV752 LTB 64**	**FSC2LB-64-00**	**VF IMAGEWEAR INC (Workrite)**	CHIEF S/S SHIRT - NOMEX IIIA	30%	1	□ 222.99	□ 156.09
UNIFORMS/APPAREL	**ZV752 LTB 32**	**FSC2LB-32-00**	**VF IMAGEWEAR INC (Workrite)**	CHIEF S/S SHIRT - NOMEX IIIA	30%	1	□ 222.99	□ 156.09
UNIFORMS/APPAREL	**ZV752 BLK 50**	**FSC2BK-50-00**	**VF IMAGEWEAR INC (Workrite)**	CHIEF S/S SHIRT - NOMEX IIIA	30%	1	□ 139.99	□ 97.99
UNIFORMS/APPAREL	**ZV752 NAV 36**	**FSC2NV-36-00**	**VF IMAGEWEAR INC (Workrite)**	CHIEF S/S SHIRT - NOMEX IIIA	30%	1	□ 139.99	□ 97.99
UNIFORMS/APPAREL	**ZV752 LTB 42**	**FSC2LB-42-00**	**VF IMAGEWEAR INC (Workrite)**	CHIEF S/S SHIRT - NOMEX IIIA	30%	1	□ 139.99	□ 97.99
UNIFORMS/APPAREL	**ZV752 MDNV 52**	**FSC2MN-52-00**	**VF IMAGEWEAR INC (Workrite)**	CHIEF S/S SHIRT - NOMEX IIIA	30%	1	□ 189.99	□ 132.99
UNIFORMS/APPAREL	**ZV752 BLK 52**	**FSC2BK-52-00**	**VF IMAGEWEAR INC (Workrite)**	CHIEF S/S SHIRT - NOMEX IIIA	30%	1	□ 189.99	□ 132.99
UNIFORMS/APPAREL	**ZV752 MDNV 34**	**FSC2MN-34-00**	**VF IMAGEWEAR INC (Workrite)**	CHIEF S/S SHIRT - NOMEX IIIA	30%	1	□ 189.99	□ 132.99
UNIFORMS/APPAREL	**ZV752 MDNV 54**	**FSC2MN-54-00**	**VF IMAGEWEAR INC (Workrite)**	CHIEF S/S SHIRT - NOMEX IIIA	30%	1	□ 189.99	□ 132.99
UNIFORMS/APPAREL	**ZV752 MDNV 56**	**FSC2MN-56-00**	**VF IMAGEWEAR INC (Workrite)**	CHIEF S/S SHIRT - NOMEX IIIA	30%	1	□ 189.99	□ 132.99
UNIFORMS/APPAREL	**ZV752 MDNV 58**	**FSC2MN-58-00**	**VF IMAGEWEAR INC (Workrite)**	CHIEF S/S SHIRT - NOMEX IIIA	30%	1	□ 189.99	□ 132.99

UNIFORMS/APPAREL	**ZV752 MDNV 60**	**FSC2MN-60-00**	**VF IMAGEWEAR INC (Workrite)**	CHIEF S/S SHIRT - NOMEX IIIA	30%	1	□ 189.99	□ 132.99
UNIFORMS/APPAREL	**ZV752 MDNV 62**	**FSC2MN-62-00**	**VF IMAGEWEAR INC (Workrite)**	CHIEF S/S SHIRT - NOMEX IIIA	30%	1	□ 189.99	□ 132.99
UNIFORMS/APPAREL	**ZV752 MDNV 64**	**FSC2MN-64-00**	**VF IMAGEWEAR INC (Workrite)**	CHIEF S/S SHIRT - NOMEX IIIA	30%	1	□ 189.99	□ 132.99
UNIFORMS/APPAREL	**ZV752 NAV 34**	**FSC2NV-34-00**	**VF IMAGEWEAR INC (Workrite)**	CHIEF S/S SHIRT - NOMEX IIIA	30%	1	□ 189.99	□ 132.99
UNIFORMS/APPAREL	**ZV752 NAV 56**	**FSC2NV-56-00**	**VF IMAGEWEAR INC (Workrite)**	CHIEF S/S SHIRT - NOMEX IIIA	30%	1	□ 189.99	□ 132.99
UNIFORMS/APPAREL	**ZV752 NAV 58**	**FSC2NV-58-00**	**VF IMAGEWEAR INC (Workrite)**	CHIEF S/S SHIRT - NOMEX IIIA	30%	1	□ 189.99	□ 132.99
UNIFORMS/APPAREL	**ZV752 NAV 60**	**FSC2NV-60-00**	**VF IMAGEWEAR INC (Workrite)**	CHIEF S/S SHIRT - NOMEX IIIA	30%	1	□ 189.99	□ 132.99
UNIFORMS/APPAREL	**ZV752 NAV 62**	**FSC2NV-62-00**	**VF IMAGEWEAR INC (Workrite)**	CHIEF S/S SHIRT - NOMEX IIIA	30%	1	□ 189.99	□ 132.99
UNIFORMS/APPAREL	**ZV752 MDNV 36**	**FSC2MN-36-00**	**VF IMAGEWEAR INC (Workrite)**	CHIEF S/S SHIRT - NOMEX IIIA	30%	1	□ 189.99	□ 132.99
UNIFORMS/APPAREL	**ZV752 NAV 64**	**FSC2NV-64-00**	**VF IMAGEWEAR INC (Workrite)**	CHIEF S/S SHIRT - NOMEX IIIA	30%	1	□ 189.99	□ 132.99
UNIFORMS/APPAREL	**ZV752 NAV 66**	**FSC2NV-66-00**	**VF IMAGEWEAR INC (Workrite)**	CHIEF S/S SHIRT - NOMEX IIIA	30%	1	□ 189.99	□ 132.99
UNIFORMS/APPAREL	**ZV752 NAV 32**	**FSC2NV-32-00**	**VF IMAGEWEAR INC (Workrite)**	CHIEF S/S SHIRT - NOMEX IIIA	30%	1	□ 189.99	□ 132.99
UNIFORMS/APPAREL	**ZV752 BLK 32**	**FSC2BK-32-00**	**VF IMAGEWEAR INC (Workrite)**	CHIEF S/S SHIRT - NOMEX IIIA	30%	1	□ 189.99	□ 132.99
UNIFORMS/APPAREL	**SR545 LTB 38 REG**	**2904LB-38-0R**	**VF IMAGEWEAR INC (Workrite)**	UTILITY SHIRT L/S NOMEX KHAKI	30%	1	□ 133.99	□ 93.79
UNIFORMS/APPAREL	**ZS778 NAV 32 32**	**FP50NV-32-32**	**VF IMAGEWEAR INC (Workrite)**	400NX75 NOMEX IIIA FIREFIGHTER PANT- REG A-CUT REG CUT 400	30%	1	□ 210.99	□ 147.69
UNIFORMS/APPAREL	**ZS778 NAV 30 32**	**FP50NV-30-32**	**VF IMAGEWEAR INC (Workrite)**	400NX75 NOMEX IIIA FIREFIGHTER PANT- REG A-CUT REG CUT 400	30%	1	□ 210.99	□ 147.69
UNIFORMS/APPAREL	**ZS778 NAV 32 34**	**FP50NV-32-34**	**VF IMAGEWEAR INC (Workrite)**	400NX75 NOMEX IIIA FIREFIGHTER PANT- REG A-CUT REG CUT 400	30%	1	□ 210.99	□ 147.69
UNIFORMS/APPAREL	**ZS778 NAV 33 34**	**FP50NV-33-34**	**VF IMAGEWEAR INC (Workrite)**	400NX75 NOMEX IIIA FIREFIGHTER PANT- REG A-CUT REG CUT 400	30%	1	□ 210.99	□ 147.69
UNIFORMS/APPAREL	**ZS778 NAV 31 30**	**FP50NV-31-30**	**VF IMAGEWEAR INC (Workrite)**	400NX75 NOMEX IIIA FIREFIGHTER PANT- REG A-CUT REG CUT 400	30%	1	□ 210.99	□ 147.69
UNIFORMS/APPAREL	**ZS778 NAV 40 LNG**	**FP50NV-40-38U**	**VF IMAGEWEAR INC (Workrite)**	400NX75 NOMEX IIIA FIREFIGHTER PANT- REG A-CUT REG CUT 400	30%	1	□ 210.99	□ 147.69
UNIFORMS/APPAREL	**ZS778 NAV 46 LNG**	**FP50NV-46-38U**	**VF IMAGEWEAR INC (Workrite)**	400NX75 NOMEX IIIA FIREFIGHTER PANT- REG A-CUT REG CUT 400	30%	1	□ 210.99	□ 147.69
UNIFORMS/APPAREL	**ZS778 NAV 48 LNG**	**FP50NV-48-38U**	**VF IMAGEWEAR INC (Workrite)**	400NX75 NOMEX IIIA FIREFIGHTER PANT- REG A-CUT REG CUT 400	30%	1	□ 210.99	□ 147.69
UNIFORMS/APPAREL	**ZS778 NAV 50 LNG**	**FP50NV-50-38U**	**VF IMAGEWEAR INC (Workrite)**	400NX75 NOMEX IIIA FIREFIGHTER PANT- REG A-CUT REG CUT 400	30%	1	□ 210.99	□ 147.69
UNIFORMS/APPAREL	**ZS778 NAV 42 LNG**	**FP50NV-42-38U**	**VF IMAGEWEAR INC (Workrite)**	400NX75 NOMEX IIIA FIREFIGHTER PANT- REG A-CUT REG CUT 400	30%	1	□ 210.99	□ 147.69
UNIFORMS/APPAREL	**ZS778 NAV 31 LNG**	**FP50NV-31-38U**	**VF IMAGEWEAR INC (Workrite)**	400NX75 NOMEX IIIA FIREFIGHTER PANT- REG A-CUT REG CUT 400	30%	1	□ 210.99	□ 147.69
UNIFORMS/APPAREL	**ZS778 NAV 32 LNG**	**FP50NV-32-38U**	**VF IMAGEWEAR INC (Workrite)**	400NX75 NOMEX IIIA FIREFIGHTER PANT- REG A-CUT REG CUT 400	30%	1	□ 210.99	□ 147.69
UNIFORMS/APPAREL	**ZS778 NAV 33 LNG**	**FP50NV-33-38U**	**VF IMAGEWEAR INC (Workrite)**	400NX75 NOMEX IIIA FIREFIGHTER PANT- REG A-CUT REG CUT 400	30%	1	□ 210.99	□ 147.69

UNIFORMS/APPAREL	**ZS778 NAV 34 LNG**	**FP50NV-34-38U**	**VF IMAGEWEAR INC (Workrite)**	400NX75 NOMEX IIIA FIREFIGHTER PANT- REG A-CUT REG CUT 400	30%	1	□ 210.99	□ 147.69
UNIFORMS/APPAREL	**ZS778 NAV 36 LNG**	**FP50NV-36-38U**	**VF IMAGEWEAR INC (Workrite)**	400NX75 NOMEX IIIA FIREFIGHTER PANT- REG A-CUT REG CUT 400	30%	1	□ 210.99	□ 147.69
UNIFORMS/APPAREL	**ZS778 NAV 30 LNG**	**FP50NV-30-38U**	**VF IMAGEWEAR INC (Workrite)**	400NX75 NOMEX IIIA FIREFIGHTER PANT- REG A-CUT REG CUT 400	30%	1	□ 210.99	□ 147.69
UNIFORMS/APPAREL	**ZS778 NAV 35 LNG**	**FP50NV-35-38U**	**VF IMAGEWEAR INC (Workrite)**	400NX75 NOMEX IIIA FIREFIGHTER PANT- REG A-CUT REG CUT 400	30%	1	□ 210.99	□ 147.69
UNIFORMS/APPAREL	**ZS778 NAV 38 LNG**	**FP50NV-38-38U**	**VF IMAGEWEAR INC (Workrite)**	400NX75 NOMEX IIIA FIREFIGHTER PANT- REG A-CUT REG CUT 400	30%	1	□ 210.99	□ 147.69
UNIFORMS/APPAREL	**ZS778 NAV 44 LNG**	**FP50NV-44-38U**	**VF IMAGEWEAR INC (Workrite)**	400NX75 NOMEX IIIA FIREFIGHTER PANT- REG A-CUT REG CUT 400	30%	1	□ 210.99	□ 147.69
UNIFORMS/APPAREL	**ZS796 NAV 30 OB**	**FP52NV-30-37U**	**VF IMAGEWEAR INC (Workrite)**	WORKRITE NOMEX IIIA INDUSTRIAL PANT FULLER CUT 402	30%	1	□ 161.99	□ 113.39
UNIFORMS/APPAREL	**ZS796 NAV 36 OB**	**FP52NV-36-37U**	**VF IMAGEWEAR INC (Workrite)**	WORKRITE NOMEX IIIA INDUSTRIAL PANT FULLER CUT 402	30%	1	□ 161.99	□ 113.39
UNIFORMS/APPAREL	**ZS796 NAV 38 OB**	**FP52NV-38-37U**	**VF IMAGEWEAR INC (Workrite)**	WORKRITE NOMEX IIIA INDUSTRIAL PANT FULLER CUT 402	30%	1	□ 161.99	□ 113.39
UNIFORMS/APPAREL	**ZS796 NAV 40 OB**	**FP52NV-40-37U**	**VF IMAGEWEAR INC (Workrite)**	WORKRITE NOMEX IIIA INDUSTRIAL PANT FULLER CUT 402	30%	1	□ 161.99	□ 113.39
UNIFORMS/APPAREL	**ZS796 NAV 32 OB**	**FP52NV-32-37U**	**VF IMAGEWEAR INC (Workrite)**	WORKRITE NOMEX IIIA INDUSTRIAL PANT FULLER CUT 402	30%	1	□ 161.99	□ 113.39
UNIFORMS/APPAREL	**ZS796 NAV 34 OB**	**FP52NV-34-37U**	**VF IMAGEWEAR INC (Workrite)**	WORKRITE NOMEX IIIA INDUSTRIAL PANT FULLER CUT 402	30%	1	□ 161.99	□ 113.39
UNIFORMS/APPAREL	**ZS796 NAV 35 OB**	**FP52NV-35-37U**	**VF IMAGEWEAR INC (Workrite)**	WORKRITE NOMEX IIIA INDUSTRIAL PANT FULLER CUT 402	30%	1	□ 161.99	□ 113.39
UNIFORMS/APPAREL	**ZS796 NAV 33 OB**	**FP52NV-33-37U**	**VF IMAGEWEAR INC (Workrite)**	WORKRITE NOMEX IIIA INDUSTRIAL PANT FULLER CUT 402	30%	1	□ 161.99	□ 113.39
UNIFORMS/APPAREL	**ZS796 NAV 31 OB**	**FP52NV-31-37U**	**VF IMAGEWEAR INC (Workrite)**	WORKRITE NOMEX IIIA INDUSTRIAL PANT FULLER CUT 402	30%	1	□ 161.99	□ 113.39
UNIFORMS/APPAREL	**ZS796 NAV 34 32**	**FP52NV-34-32**	**VF IMAGEWEAR INC (Workrite)**	WORKRITE NOMEX IIIA INDUSTRIAL PANT FULLER CUT 402	30%	1	□ 161.99	□ 113.39
UNIFORMS/APPAREL	**ZS796 NAV 42 OB**	**FP52NV-42-37U**	**VF IMAGEWEAR INC (Workrite)**	WORKRITE NOMEX IIIA INDUSTRIAL PANT FULLER CUT 402	30%	1	□ 161.99	□ 113.39
UNIFORMS/APPAREL	**ZS796 NAV 38 33**	**FP52NV-38-33**	**VF IMAGEWEAR INC (Workrite)**	WORKRITE NOMEX IIIA INDUSTRIAL PANT FULLER CUT 402	30%	1	□ 161.99	□ 113.39
UNIFORMS/APPAREL	**ZS796 NAV 29 OB**	**FP52NV-29-37U**	**VF IMAGEWEAR INC (Workrite)**	WORKRITE NOMEX IIIA INDUSTRIAL PANT FULLER CUT 402	30%	1	□ 218.99	□ 153.29
UNIFORMS/APPAREL	**ZS796 NAV 38 34**	**FP52NV-38-34**	**VF IMAGEWEAR INC (Workrite)**	WORKRITE NOMEX IIIA INDUSTRIAL PANT FULLER CUT 402	30%	1	□ 218.99	□ 153.29
UNIFORMS/APPAREL	**ZS796 NAV 35 31**	**FP52NV-35-31**	**VF IMAGEWEAR INC (Workrite)**	WORKRITE NOMEX IIIA INDUSTRIAL PANT FULLER CUT 402	30%	1	□ 218.99	□ 153.29
UNIFORMS/APPAREL	**ZS796 NAV 28 OB**	**FP52NV-28-37U**	**VF IMAGEWEAR INC (Workrite)**	WORKRITE NOMEX IIIA INDUSTRIAL PANT FULLER CUT 402	30%	1	□ 218.99	□ 153.29

UNIFORMS/APPAREL	**ZS796 NAV 52 OB**	**FP52NV-52-37U**	**VF IMAGEWEAR INC (Workrite)**	WORKRITE NOMEX IIIA INDUSTRIAL PANT FULLER CUT 402	30%	1	□ 218.99	□ 153.29
UNIFORMS/APPAREL	**ZS796 NAV 56 OB**	**FP52NV-56-37U**	**VF IMAGEWEAR INC (Workrite)**	WORKRITE NOMEX IIIA INDUSTRIAL PANT FULLER CUT 402	30%	1	□ 218.99	□ 153.29
UNIFORMS/APPAREL	**ZS796 NAV 32 33**	**FP52NV-32-33**	**VF IMAGEWEAR INC (Workrite)**	WORKRITE NOMEX IIIA INDUSTRIAL PANT FULLER CUT 402	30%	1	□ 218.99	□ 153.29
UNIFORMS/APPAREL	**ZS796 NAV 33 33**	**FP52NV-33-33**	**VF IMAGEWEAR INC (Workrite)**	WORKRITE NOMEX IIIA INDUSTRIAL PANT FULLER CUT 402	30%	1	□ 218.99	□ 153.29
UNIFORMS/APPAREL	**ZS796 NAV 58 OB**	**FP52NV-58-37U**	**VF IMAGEWEAR INC (Workrite)**	WORKRITE NOMEX IIIA INDUSTRIAL PANT FULLER CUT 402	30%	1	□ 218.99	□ 153.29
UNIFORMS/APPAREL	**ZS796 NAV 34 38**	**FP52NV-34-38**	**VF IMAGEWEAR INC (Workrite)**	WORKRITE NOMEX IIIA INDUSTRIAL PANT FULLER CUT 402	30%	1	□ 218.99	□ 153.29
UNIFORMS/APPAREL	**ZS796 NAV 42 38**	**FP52NV-42-38**	**VF IMAGEWEAR INC (Workrite)**	WORKRITE NOMEX IIIA INDUSTRIAL PANT FULLER CUT 402	30%	1	□ 218.99	□ 153.29
UNIFORMS/APPAREL	**ZS796 NAV 44 31**	**FP52NV-44-31**	**VF IMAGEWEAR INC (Workrite)**	WORKRITE NOMEX IIIA INDUSTRIAL PANT FULLER CUT 402	30%	1	□ 218.99	□ 153.29
UNIFORMS/APPAREL	**ZS796 NAV 44 35**	**FP52NV-44-35**	**VF IMAGEWEAR INC (Workrite)**	WORKRITE NOMEX IIIA INDUSTRIAL PANT FULLER CUT 402	30%	1	□ 218.99	□ 153.29
UNIFORMS/APPAREL	**ZS796 BLK 46 OB**	**FP52BK-46-37U**	**VF IMAGEWEAR INC (Workrite)**	WORKRITE NOMEX IIIA INDUSTRIAL PANT FULLER CUT 402	30%	1	□ 152.99	□ 107.09
UNIFORMS/APPAREL	**ZS796 BLK 48 OB**	**FP52BK-48-37U**	**VF IMAGEWEAR INC (Workrite)**	WORKRITE NOMEX IIIA INDUSTRIAL PANT FULLER CUT 402	30%	1	□ 152.99	□ 107.09
UNIFORMS/APPAREL	**ZS796 BLK 50 OB**	**FP52BK-50-37U**	**VF IMAGEWEAR INC (Workrite)**	WORKRITE NOMEX IIIA INDUSTRIAL PANT FULLER CUT 402	30%	1	□ 152.99	□ 107.09
UNIFORMS/APPAREL	**ZS796 MDNV 46 OB**	**FP52MN-46-37U**	**VF IMAGEWEAR INC (Workrite)**	WORKRITE NOMEX IIIA INDUSTRIAL PANT FULLER CUT 402	30%	1	□ 152.99	□ 107.09
UNIFORMS/APPAREL	**ZS796 MDNV 48 OB**	**FP52MN-48-37U**	**VF IMAGEWEAR INC (Workrite)**	WORKRITE NOMEX IIIA INDUSTRIAL PANT FULLER CUT 402	30%	1	□ 152.99	□ 107.09
UNIFORMS/APPAREL	**ZS796 MDNV 50 OB**	**FP52MN-50-37U**	**VF IMAGEWEAR INC (Workrite)**	WORKRITE NOMEX IIIA INDUSTRIAL PANT FULLER CUT 402	30%	1	□ 152.99	□ 107.09
UNIFORMS/APPAREL	**ZS796 BLK 44 OB**	**FP52BK-44-37U**	**VF IMAGEWEAR INC (Workrite)**	WORKRITE NOMEX IIIA INDUSTRIAL PANT FULLER CUT 402	30%	1	□ 152.99	□ 107.09
UNIFORMS/APPAREL	**ZS796 MDNV 44 OB**	**FP52MN-44-37U**	**VF IMAGEWEAR INC (Workrite)**	WORKRITE NOMEX IIIA INDUSTRIAL PANT FULLER CUT 402	30%	1	□ 152.99	□ 107.09
UNIFORMS/APPAREL	**ZS778 NAV 34 OB**	**FP50NV-34-37U**	**VF IMAGEWEAR INC (Workrite)**	400NX75 NOMEX IIIA FIREFIGHTER PANT- REG A-CUT REG CUT 400	30%	1	□ 156.99	□ 109.89
UNIFORMS/APPAREL	**ZS778 NAV 36 OB**	**FP50NV-36-37U**	**VF IMAGEWEAR INC (Workrite)**	400NX75 NOMEX IIIA FIREFIGHTER PANT- REG A-CUT REG CUT 400	30%	1	□ 156.99	□ 109.89
UNIFORMS/APPAREL	**ZS778 NAV 38 OB**	**FP50NV-38-37U**	**VF IMAGEWEAR INC (Workrite)**	400NX75 NOMEX IIIA FIREFIGHTER PANT- REG A-CUT REG CUT 400	30%	1	□ 156.99	□ 109.89
UNIFORMS/APPAREL	**ZS778 NAV 40 OB**	**FP50NV-40-37U**	**VF IMAGEWEAR INC (Workrite)**	400NX75 NOMEX IIIA FIREFIGHTER PANT- REG A-CUT REG CUT 400	30%	1	□ 156.99	□ 109.89
UNIFORMS/APPAREL	**ZS778 NAV 32 OB**	**FP50NV-32-37U**	**VF IMAGEWEAR INC (Workrite)**	400NX75 NOMEX IIIA FIREFIGHTER PANT- REG A-CUT REG CUT 400	30%	1	□ 156.99	□ 109.89

UNIFORMS/APPAREL	**ZS778 NAV 33 OB**	**FP50NV-33-37U**	**VF IMAGEWEAR INC (Workrite)**	400NX75 NOMEX IIIA FIREFIGHTER PANT- REG A-CUT REG CUT 400	30%	1	□ 156.99	□ 109.89
UNIFORMS/APPAREL	**ZS778 NAV 30 OB**	**FP50NV-30-37U**	**VF IMAGEWEAR INC (Workrite)**	400NX75 NOMEX IIIA FIREFIGHTER PANT- REG A-CUT REG CUT 400	30%	1	□ 156.99	□ 109.89
UNIFORMS/APPAREL	**ZS778 NAV 31 OB**	**FP50NV-31-37U**	**VF IMAGEWEAR INC (Workrite)**	400NX75 NOMEX IIIA FIREFIGHTER PANT- REG A-CUT REG CUT 400	30%	1	□ 156.99	□ 109.89
UNIFORMS/APPAREL	**ZS778 NAV 35 OB**	**FP50NV-35-37U**	**VF IMAGEWEAR INC (Workrite)**	400NX75 NOMEX IIIA FIREFIGHTER PANT- REG A-CUT REG CUT 400	30%	1	□ 156.99	□ 109.89
UNIFORMS/APPAREL	**ZS796 NAV 46 OB**	**FP52NV-46-37U**	**VF IMAGEWEAR INC (Workrite)**	WORKRITE NOMEX IIIA INDUSTRIAL PANT FULLER CUT 402	30%	1	□ 162.99	□ 114.09
UNIFORMS/APPAREL	**ZS796 NAV 48 OB**	**FP52NV-48-37U**	**VF IMAGEWEAR INC (Workrite)**	WORKRITE NOMEX IIIA INDUSTRIAL PANT FULLER CUT 402	30%	1	□ 162.99	□ 114.09
UNIFORMS/APPAREL	**ZS796 NAV 50 OB**	**FP52NV-50-37U**	**VF IMAGEWEAR INC (Workrite)**	WORKRITE NOMEX IIIA INDUSTRIAL PANT FULLER CUT 402	30%	1	□ 162.99	□ 114.09
UNIFORMS/APPAREL	**ZS796 NAV 44 OB**	**FP52NV-44-37U**	**VF IMAGEWEAR INC (Workrite)**	WORKRITE NOMEX IIIA INDUSTRIAL PANT FULLER CUT 402	30%	1	□ 162.99	□ 114.09
UNIFORMS/APPAREL	**ZS796 NAV 44 32**	**FP52NV-44-32**	**VF IMAGEWEAR INC (Workrite)**	WORKRITE NOMEX IIIA INDUSTRIAL PANT FULLER CUT 402	30%	1	□ 162.99	□ 114.09
UNIFORMS/APPAREL	**ZS796 MDNV 29 OB**	**FP52MN-29-37U**	**VF IMAGEWEAR INC (Workrite)**	WORKRITE NOMEX IIIA INDUSTRIAL PANT FULLER CUT 402	30%	1	□ 210.99	□ 147.69
UNIFORMS/APPAREL	**ZS796 BLK 28 OB**	**FP52BK-28-37U**	**VF IMAGEWEAR INC (Workrite)**	WORKRITE NOMEX IIIA INDUSTRIAL PANT FULLER CUT 402	30%	1	□ 210.99	□ 147.69
UNIFORMS/APPAREL	**ZS796 BLK 52 OB**	**FP52BK-52-37U**	**VF IMAGEWEAR INC (Workrite)**	WORKRITE NOMEX IIIA INDUSTRIAL PANT FULLER CUT 402	30%	1	□ 210.99	□ 147.69
UNIFORMS/APPAREL	**ZS796 MDNV 28 OB**	**FP52MN-28-37U**	**VF IMAGEWEAR INC (Workrite)**	WORKRITE NOMEX IIIA INDUSTRIAL PANT FULLER CUT 402	30%	1	□ 210.99	□ 147.69
UNIFORMS/APPAREL	**ZS796 MDNV 52 OB**	**FP52MN-52-37U**	**VF IMAGEWEAR INC (Workrite)**	WORKRITE NOMEX IIIA INDUSTRIAL PANT FULLER CUT 402	30%	1	□ 210.99	□ 147.69
UNIFORMS/APPAREL	**ZS796 MDNV 54 OB**	**FP52MN-54-37U**	**VF IMAGEWEAR INC (Workrite)**	WORKRITE NOMEX IIIA INDUSTRIAL PANT FULLER CUT 402	30%	1	□ 210.99	□ 147.69
UNIFORMS/APPAREL	**ZS796 BLK 54 OB**	**FP52BK-54-37U**	**VF IMAGEWEAR INC (Workrite)**	WORKRITE NOMEX IIIA INDUSTRIAL PANT FULLER CUT 402	30%	1	□ 210.99	□ 147.69
UNIFORMS/APPAREL	**ZS796 BLK 56 OB**	**FP52BK-56-37U**	**VF IMAGEWEAR INC (Workrite)**	WORKRITE NOMEX IIIA INDUSTRIAL PANT FULLER CUT 402	30%	1	□ 210.99	□ 147.69
UNIFORMS/APPAREL	**ZS796 BLK 58 OB**	**FP52BK-58-37U**	**VF IMAGEWEAR INC (Workrite)**	WORKRITE NOMEX IIIA INDUSTRIAL PANT FULLER CUT 402	30%	1	□ 210.99	□ 147.69
UNIFORMS/APPAREL	**ZS796 MDNV 58 OB**	**FP52MN-58-37U**	**VF IMAGEWEAR INC (Workrite)**	WORKRITE NOMEX IIIA INDUSTRIAL PANT FULLER CUT 402	30%	1	□ 210.99	□ 147.69
UNIFORMS/APPAREL	**ZS796 MDNV 30 38**	**FP52MN-30-38**	**VF IMAGEWEAR INC (Workrite)**	WORKRITE NOMEX IIIA INDUSTRIAL PANT FULLER CUT 402	30%	1	□ 210.99	□ 147.69
UNIFORMS/APPAREL	**ZS796 MDNV 34 38**	**FP52MN-34-38**	**VF IMAGEWEAR INC (Workrite)**	WORKRITE NOMEX IIIA INDUSTRIAL PANT FULLER CUT 402	30%	1	□ 210.99	□ 147.69
UNIFORMS/APPAREL	**ZS796 MDNV 36 38**	**FP52MN-36-38**	**VF IMAGEWEAR INC (Workrite)**	WORKRITE NOMEX IIIA INDUSTRIAL PANT FULLER CUT 402	30%	1	□ 210.99	□ 147.69

UNIFORMS/APPAREL	**ZS796 MDNV 38 38**	**FP52MN-38-38**	**VF IMAGEWEAR INC (Workrite)**	WORKRITE NOMEX IIIA INDUSTRIAL PANT FULLER CUT 402	30%	1	□ 210.99	□ 147.69
UNIFORMS/APPAREL	**ZS796 MDNV 40 38**	**FP52MN-40-38**	**VF IMAGEWEAR INC (Workrite)**	WORKRITE NOMEX IIIA INDUSTRIAL PANT FULLER CUT 402	30%	1	□ 210.99	□ 147.69
UNIFORMS/APPAREL	**SG694 NAV LG**	**FSC3NV-LG-00**	**VF IMAGEWEAR INC (Workrite)**	WOMENS SS CHIEFS SHIRT - NOMEX IIIA	30%	1	□ 149.96	□ 104.97
UNIFORMS/APPAREL	**SG694 NAV MD**	**FSC3NV-MD-00**	**VF IMAGEWEAR INC (Workrite)**	WOMENS SS CHIEFS SHIRT - NOMEX IIIA	30%	1	□ 149.96	□ 104.97
UNIFORMS/APPAREL	**SG694 NAV SM**	**FSC3NV-SM-00**	**VF IMAGEWEAR INC (Workrite)**	WOMENS SS CHIEFS SHIRT - NOMEX IIIA	30%	1	□ 149.96	□ 104.97
UNIFORMS/APPAREL	**ZS796 BLK 30 OB**	**FP52BK-30-37U**	**VF IMAGEWEAR INC (Workrite)**	WORKRITE NOMEX IIIA INDUSTRIAL PANT FULLER CUT 402	30%	1	□ 156.99	□ 109.89
UNIFORMS/APPAREL	**ZS796 BLK 32 OB**	**FP52BK-32-37U**	**VF IMAGEWEAR INC (Workrite)**	WORKRITE NOMEX IIIA INDUSTRIAL PANT FULLER CUT 402	30%	1	□ 156.99	□ 109.89
UNIFORMS/APPAREL	**ZS796 BLK 34 OB**	**FP52BK-34-37U**	**VF IMAGEWEAR INC (Workrite)**	WORKRITE NOMEX IIIA INDUSTRIAL PANT FULLER CUT 402	30%	1	□ 156.99	□ 109.89
UNIFORMS/APPAREL	**ZS796 BLK 36 OB**	**FP52BK-36-37U**	**VF IMAGEWEAR INC (Workrite)**	WORKRITE NOMEX IIIA INDUSTRIAL PANT FULLER CUT 402	30%	1	□ 156.99	□ 109.89
UNIFORMS/APPAREL	**ZS796 BLK 38 OB**	**FP52BK-38-37U**	**VF IMAGEWEAR INC (Workrite)**	WORKRITE NOMEX IIIA INDUSTRIAL PANT FULLER CUT 402	30%	1	□ 156.99	□ 109.89
UNIFORMS/APPAREL	**ZS796 BLK 40 OB**	**FP52BK-40-37U**	**VF IMAGEWEAR INC (Workrite)**	WORKRITE NOMEX IIIA INDUSTRIAL PANT FULLER CUT 402	30%	1	□ 156.99	□ 109.89
UNIFORMS/APPAREL	**ZS796 BLK 35 OB**	**FP52BK-35-37U**	**VF IMAGEWEAR INC (Workrite)**	WORKRITE NOMEX IIIA INDUSTRIAL PANT FULLER CUT 402	30%	1	□ 156.99	□ 109.89
UNIFORMS/APPAREL	**ZS796 BLK 31 OB**	**FP52BK-31-37U**	**VF IMAGEWEAR INC (Workrite)**	WORKRITE NOMEX IIIA INDUSTRIAL PANT FULLER CUT 402	30%	1	□ 156.99	□ 109.89
UNIFORMS/APPAREL	**ZS796 BLK 33 OB**	**FP52BK-33-37U**	**VF IMAGEWEAR INC (Workrite)**	WORKRITE NOMEX IIIA INDUSTRIAL PANT FULLER CUT 402	30%	1	□ 156.99	□ 109.89
UNIFORMS/APPAREL	**ZS796 MDNV 33 OB**	**FP52MN-33-37U**	**VF IMAGEWEAR INC (Workrite)**	WORKRITE NOMEX IIIA INDUSTRIAL PANT FULLER CUT 402	30%	1	□ 156.99	□ 109.89
UNIFORMS/APPAREL	**ZS796 MDNV 34 OB**	**FP52MN-34-37U**	**VF IMAGEWEAR INC (Workrite)**	WORKRITE NOMEX IIIA INDUSTRIAL PANT FULLER CUT 402	30%	1	□ 156.99	□ 109.89
UNIFORMS/APPAREL	**ZS796 MDNV 35 OB**	**FP52MN-35-37U**	**VF IMAGEWEAR INC (Workrite)**	WORKRITE NOMEX IIIA INDUSTRIAL PANT FULLER CUT 402	30%	1	□ 156.99	□ 109.89
UNIFORMS/APPAREL	**ZS796 MDNV 36 OB**	**FP52MN-36-37U**	**VF IMAGEWEAR INC (Workrite)**	WORKRITE NOMEX IIIA INDUSTRIAL PANT FULLER CUT 402	30%	1	□ 156.99	□ 109.89
UNIFORMS/APPAREL	**ZS796 MDNV 38 OB**	**FP52MN-38-37U**	**VF IMAGEWEAR INC (Workrite)**	WORKRITE NOMEX IIIA INDUSTRIAL PANT FULLER CUT 402	30%	1	□ 156.99	□ 109.89
UNIFORMS/APPAREL	**ZS796 MDNV 40 OB**	**FP52MN-40-37U**	**VF IMAGEWEAR INC (Workrite)**	WORKRITE NOMEX IIIA INDUSTRIAL PANT FULLER CUT 402	30%	1	□ 156.99	□ 109.89
UNIFORMS/APPAREL	**ZS796 MDNV 30 OB**	**FP52MN-30-37U**	**VF IMAGEWEAR INC (Workrite)**	WORKRITE NOMEX IIIA INDUSTRIAL PANT FULLER CUT 402	30%	1	□ 156.99	□ 109.89
UNIFORMS/APPAREL	**ZS796 MDNV 31 OB**	**FP52MN-31-37U**	**VF IMAGEWEAR INC (Workrite)**	WORKRITE NOMEX IIIA INDUSTRIAL PANT FULLER CUT 402	30%	1	□ 156.99	□ 109.89

UNIFORMS/APPAREL	**ZS796 MDNV 32 OB**	**FP52MN-32-37U**	**VF IMAGEWEAR INC (Workrite)**	WORKRITE NOMEX IIIA INDUSTRIAL PANT FULLER CUT 402	30%	1	□ 156.99	□ 109.89
UNIFORMS/APPAREL	**ZS796 BLK 42 OB**	**FP52BK-42-37U**	**VF IMAGEWEAR INC (Workrite)**	WORKRITE NOMEX IIIA INDUSTRIAL PANT FULLER CUT 402	30%	1	□ 156.99	□ 109.89
UNIFORMS/APPAREL	**ZS796 MDNV 42 OB**	**FP52MN-42-37U**	**VF IMAGEWEAR INC (Workrite)**	WORKRITE NOMEX IIIA INDUSTRIAL PANT FULLER CUT 402	30%	1	□ 156.99	□ 109.89
UNIFORMS/APPAREL	**ZS781 NAV 34**	**FSF2NB-34-00**	**VF IMAGEWEAR INC (Workrite)**	S/S FIREFIGHTER SHIRT NOMEX IIIA	30%	1	□ 185.99	□ 130.19
UNIFORMS/APPAREL	**ZS781 BLK 64**	**FSF2BK-64-00**	**VF IMAGEWEAR INC (Workrite)**	S/S FIREFIGHTER SHIRT NOMEX IIIA	30%	1	□ 185.99	□ 130.19
UNIFORMS/APPAREL	**ZS781 BLK 66**	**FSF2BK-66-00**	**VF IMAGEWEAR INC (Workrite)**	S/S FIREFIGHTER SHIRT NOMEX IIIA	30%	1	□ 185.99	□ 130.19
UNIFORMS/APPAREL	**ZS781 MDNV 64**	**FSF2MN-64-00**	**VF IMAGEWEAR INC (Workrite)**	S/S FIREFIGHTER SHIRT NOMEX IIIA	30%	1	□ 185.99	□ 130.19
UNIFORMS/APPAREL	**ZS781 MDNV 66**	**FSF2MN-66-00**	**VF IMAGEWEAR INC (Workrite)**	S/S FIREFIGHTER SHIRT NOMEX IIIA	30%	1	□ 185.99	□ 130.19
UNIFORMS/APPAREL	**ZS781 NAV 64**	**FSF2NB-64-00**	**VF IMAGEWEAR INC (Workrite)**	S/S FIREFIGHTER SHIRT NOMEX IIIA	30%	1	□ 185.99	□ 130.19
UNIFORMS/APPAREL	**ZS781 NAV 66**	**FSF2NB-66-00**	**VF IMAGEWEAR INC (Workrite)**	S/S FIREFIGHTER SHIRT NOMEX IIIA	30%	1	□ 185.99	□ 130.19
UNIFORMS/APPAREL	**ZS781 MDNV 34**	**FSF2MN-34-00**	**VF IMAGEWEAR INC (Workrite)**	S/S FIREFIGHTER SHIRT NOMEX IIIA	30%	1	□ 185.99	□ 130.19
UNIFORMS/APPAREL	**ZS781 NAV 30**	**FSF2NB-30-00**	**VF IMAGEWEAR INC (Workrite)**	S/S FIREFIGHTER SHIRT NOMEX IIIA	30%	1	□ 185.99	□ 130.19
UNIFORMS/APPAREL	**ZS781 NAV 62**	**FSF2NB-62-00**	**VF IMAGEWEAR INC (Workrite)**	S/S FIREFIGHTER SHIRT NOMEX IIIA	30%	1	□ 185.99	□ 130.19
UNIFORMS/APPAREL	**ZS781 BLK 34**	**FSF2BK-34-00**	**VF IMAGEWEAR INC (Workrite)**	S/S FIREFIGHTER SHIRT NOMEX IIIA	30%	1	□ 185.99	□ 130.19
UNIFORMS/APPAREL	**ZS781 MDNV 62**	**FSF2MN-62-00**	**VF IMAGEWEAR INC (Workrite)**	S/S FIREFIGHTER SHIRT NOMEX IIIA	30%	1	□ 185.99	□ 130.19
UNIFORMS/APPAREL	**ZS796 NAV 46 41**	**FP52NV-46-40**	**VF IMAGEWEAR INC (Workrite)**	WORKRITE NOMEX IIIA INDUSTRIAL PANT FULLER CUT 402	30%	1	□ 224.99	□ 157.49
UNIFORMS/APPAREL	**ZV752 BLK 58**	**FSC2BK-58-00**	**VF IMAGEWEAR INC (Workrite)**	CHIEF S/S SHIRT - NOMEX IIIA	30%	1	□ 202.99	□ 142.09
UNIFORMS/APPAREL	**ZV752 BLK 52L**	**FSC2BK-52-0L**	**VF IMAGEWEAR INC (Workrite)**	CHIEF S/S SHIRT - NOMEX IIIA	30%	1	□ 202.99	□ 142.09
UNIFORMS/APPAREL	**ZV752 BLK 54L**	**FSC2BK-54-0L**	**VF IMAGEWEAR INC (Workrite)**	CHIEF S/S SHIRT - NOMEX IIIA	30%	1	□ 202.99	□ 142.09
UNIFORMS/APPAREL	**TU481 MDNV 22 OB**	**FP51MN-22-35U**	**VF IMAGEWEAR INC (Workrite)**	401NX75 WOMENS NOMEX IIIA FIREFIGHTER PANT	30%	1	□ 179.99	□ 125.99
UNIFORMS/APPAREL	**TU481 MDNV 24 OB**	**FP51MN-24-35U**	**VF IMAGEWEAR INC (Workrite)**	401NX75 WOMENS NOMEX IIIA FIREFIGHTER PANT	30%	1	□ 179.99	□ 125.99
UNIFORMS/APPAREL	**TU481 MDNV 02 OB**	**FP51MN-02-35U**	**VF IMAGEWEAR INC (Workrite)**	401NX75 WOMENS NOMEX IIIA FIREFIGHTER PANT	30%	1	□ 179.99	□ 125.99
UNIFORMS/APPAREL	**TU481 MDNV 0 OB**	**FP51MN-0-35U**	**VF IMAGEWEAR INC (Workrite)**	401NX75 WOMENS NOMEX IIIA FIREFIGHTER PANT	30%	1	□ 179.99	□ 125.99
UNIFORMS/APPAREL	**TU481 BLK 22 OB**	**FP51BK-22-35U**	**VF IMAGEWEAR INC (Workrite)**	401NX75 WOMENS NOMEX IIIA FIREFIGHTER PANT	30%	1	□ 217.99	□ 152.59
UNIFORMS/APPAREL	**ZW020 NAV 42 XLN**	**705NX45NB-42-1L**	**VF IMAGEWEAR INC (Workrite)**	WORKRITE NOMEX IIIA L/S CHIEF SHIRT	30%	1	□ 175.99	□ 123.19
UNIFORMS/APPAREL	**TU481 MDNV 10 OB**	**FP51MN-10-35U**	**VF IMAGEWEAR INC (Workrite)**	401NX75 WOMENS NOMEX IIIA FIREFIGHTER PANT	30%	1	□ 133.99	□ 93.79
UNIFORMS/APPAREL	**TU481 MDNV 12 OB**	**FP51MN-12-35U**	**VF IMAGEWEAR INC (Workrite)**	401NX75 WOMENS NOMEX IIIA FIREFIGHTER PANT	30%	1	□ 133.99	□ 93.79

UNIFORMS/APPAREL	**TU481 MDNV 14 OB**	**FP51MN-14-35U**	**VF IMAGEWEAR INC (Workrite)**	401NX75 WOMENS NOMEX IIIA FIREFIGHTER PANT	30%	1	□ 133.99	□ 93.79
UNIFORMS/APPAREL	**TU481 MDNV 16 OB**	**FP51MN-16-35U**	**VF IMAGEWEAR INC (Workrite)**	401NX75 WOMENS NOMEX IIIA FIREFIGHTER PANT	30%	1	□ 133.99	□ 93.79
UNIFORMS/APPAREL	**TU481 MDNV 18 OB**	**FP51MN-18-35U**	**VF IMAGEWEAR INC (Workrite)**	401NX75 WOMENS NOMEX IIIA FIREFIGHTER PANT	30%	1	□ 133.99	□ 93.79
UNIFORMS/APPAREL	**TU481 MDNV 20 OB**	**FP51MN-20-35U**	**VF IMAGEWEAR INC (Workrite)**	401NX75 WOMENS NOMEX IIIA FIREFIGHTER PANT	30%	1	□ 133.99	□ 93.79
UNIFORMS/APPAREL	**TU481 MDNV 04 OB**	**FP51MN-04-35U**	**VF IMAGEWEAR INC (Workrite)**	401NX75 WOMENS NOMEX IIIA FIREFIGHTER PANT	30%	1	□ 133.99	□ 93.79
UNIFORMS/APPAREL	**TU481 MDNV 06 OB**	**FP51MN-06-35U**	**VF IMAGEWEAR INC (Workrite)**	401NX75 WOMENS NOMEX IIIA FIREFIGHTER PANT	30%	1	□ 133.99	□ 93.79
UNIFORMS/APPAREL	**TU481 MDNV 08 OB**	**FP51MN-08-35U**	**VF IMAGEWEAR INC (Workrite)**	401NX75 WOMENS NOMEX IIIA FIREFIGHTER PANT	30%	1	□ 133.99	□ 93.79
UNIFORMS/APPAREL	**ZS781 NAV 40**	**FSF2NB-40-00**	**VF IMAGEWEAR INC (Workrite)**	S/S FIREFIGHTER SHIRT NOMEX IIIA	30%	1	□ 139.99	□ 97.99
UNIFORMS/APPAREL	**ZS781 NAV 42**	**FSF2NB-42-00**	**VF IMAGEWEAR INC (Workrite)**	S/S FIREFIGHTER SHIRT NOMEX IIIA	30%	1	□ 139.99	□ 97.99
UNIFORMS/APPAREL	**ZS781 NAV 44**	**FSF2NB-44-00**	**VF IMAGEWEAR INC (Workrite)**	S/S FIREFIGHTER SHIRT NOMEX IIIA	30%	1	□ 139.99	□ 97.99
UNIFORMS/APPAREL	**ZS781 NAV 46**	**FSF2NB-46-00**	**VF IMAGEWEAR INC (Workrite)**	S/S FIREFIGHTER SHIRT NOMEX IIIA	30%	1	□ 139.99	□ 97.99
UNIFORMS/APPAREL	**ZS781 NAV 48**	**FSF2NB-48-00**	**VF IMAGEWEAR INC (Workrite)**	S/S FIREFIGHTER SHIRT NOMEX IIIA	30%	1	□ 139.99	□ 97.99
UNIFORMS/APPAREL	**ZS781 NAV 50**	**FSF2NB-50-00**	**VF IMAGEWEAR INC (Workrite)**	S/S FIREFIGHTER SHIRT NOMEX IIIA	30%	1	□ 139.99	□ 97.99
UNIFORMS/APPAREL	**ZS781 BLK 42**	**FSF2BK-42-00**	**VF IMAGEWEAR INC (Workrite)**	S/S FIREFIGHTER SHIRT NOMEX IIIA	30%	1	□ 139.99	□ 97.99
UNIFORMS/APPAREL	**ZS781 NAV 52**	**FSF2NB-52-00**	**VF IMAGEWEAR INC (Workrite)**	S/S FIREFIGHTER SHIRT NOMEX IIIA	30%	1	□ 139.99	□ 97.99
UNIFORMS/APPAREL	**ZS781 BLK 40**	**FSF2BK-40-00**	**VF IMAGEWEAR INC (Workrite)**	S/S FIREFIGHTER SHIRT NOMEX IIIA	30%	1	□ 139.99	□ 97.99
UNIFORMS/APPAREL	**ZS781 BLK 44**	**FSF2BK-44-00**	**VF IMAGEWEAR INC (Workrite)**	S/S FIREFIGHTER SHIRT NOMEX IIIA	30%	1	□ 139.99	□ 97.99
UNIFORMS/APPAREL	**ZS781 BLK 46**	**FSF2BK-46-00**	**VF IMAGEWEAR INC (Workrite)**	S/S FIREFIGHTER SHIRT NOMEX IIIA	30%	1	□ 139.99	□ 97.99
UNIFORMS/APPAREL	**ZS781 BLK 48**	**FSF2BK-48-00**	**VF IMAGEWEAR INC (Workrite)**	S/S FIREFIGHTER SHIRT NOMEX IIIA	30%	1	□ 139.99	□ 97.99
UNIFORMS/APPAREL	**ZS781 BLK 50**	**FSF2BK-50-00**	**VF IMAGEWEAR INC (Workrite)**	S/S FIREFIGHTER SHIRT NOMEX IIIA	30%	1	□ 139.99	□ 97.99
UNIFORMS/APPAREL	**ZS781 BLK 52**	**FSF2BK-52-00**	**VF IMAGEWEAR INC (Workrite)**	S/S FIREFIGHTER SHIRT NOMEX IIIA	30%	1	□ 139.99	□ 97.99
UNIFORMS/APPAREL	**ZS781 BLK 38**	**FSF2BK-38-00**	**VF IMAGEWEAR INC (Workrite)**	S/S FIREFIGHTER SHIRT NOMEX IIIA	30%	1	□ 139.99	□ 97.99
UNIFORMS/APPAREL	**ZS781 BLK 54**	**FSF2BK-54-00**	**VF IMAGEWEAR INC (Workrite)**	S/S FIREFIGHTER SHIRT NOMEX IIIA	30%	1	□ 139.99	□ 97.99
UNIFORMS/APPAREL	**ZS781 MDNV 38**	**FSF2MN-38-00**	**VF IMAGEWEAR INC (Workrite)**	S/S FIREFIGHTER SHIRT NOMEX IIIA	30%	1	□ 139.99	□ 97.99
UNIFORMS/APPAREL	**ZS781 MDNV 40**	**FSF2MN-40-00**	**VF IMAGEWEAR INC (Workrite)**	S/S FIREFIGHTER SHIRT NOMEX IIIA	30%	1	□ 139.99	□ 97.99
UNIFORMS/APPAREL	**ZS781 MDNV 42**	**FSF2MN-42-00**	**VF IMAGEWEAR INC (Workrite)**	S/S FIREFIGHTER SHIRT NOMEX IIIA	30%	1	□ 139.99	□ 97.99
UNIFORMS/APPAREL	**ZS781 MDNV 44**	**FSF2MN-44-00**	**VF IMAGEWEAR INC (Workrite)**	S/S FIREFIGHTER SHIRT NOMEX IIIA	30%	1	□ 139.99	□ 97.99
UNIFORMS/APPAREL	**ZS781 MDNV 46**	**FSF2MN-46-00**	**VF IMAGEWEAR INC (Workrite)**	S/S FIREFIGHTER SHIRT NOMEX IIIA	30%	1	□ 139.99	□ 97.99
UNIFORMS/APPAREL	**ZS781 MDNV 48**	**FSF2MN-48-00**	**VF IMAGEWEAR INC (Workrite)**	S/S FIREFIGHTER SHIRT NOMEX IIIA	30%	1	□ 139.99	□ 97.99
UNIFORMS/APPAREL	**ZS781 MDNV 50**	**FSF2MN-50-00**	**VF IMAGEWEAR INC (Workrite)**	S/S FIREFIGHTER SHIRT NOMEX IIIA	30%	1	□ 139.99	□ 97.99

UNIFORMS/APPAREL	**ZS781 MDNV 52**	**FSF2MN-52-00**	**VF IMAGEWEAR INC (Workrite)**	S/S FIREFIGHTER SHIRT NOMEX IIIA	30%	1	□ 139.99	□ 97.99
UNIFORMS/APPAREL	**ZS781 MDNV 54**	**FSF2MN-54-00**	**VF IMAGEWEAR INC (Workrite)**	S/S FIREFIGHTER SHIRT NOMEX IIIA	30%	1	□ 139.99	□ 97.99
UNIFORMS/APPAREL	**ZS781 MDNV 56**	**FSF2MN-56-00**	**VF IMAGEWEAR INC (Workrite)**	S/S FIREFIGHTER SHIRT NOMEX IIIA	30%	1	□ 139.99	□ 97.99
UNIFORMS/APPAREL	**ZS781 NAV 56**	**FSF2NB-56-00**	**VF IMAGEWEAR INC (Workrite)**	S/S FIREFIGHTER SHIRT NOMEX IIIA	30%	1	□ 139.99	□ 97.99
UNIFORMS/APPAREL	**ZS781 NAV 58**	**FSF2NB-58-00**	**VF IMAGEWEAR INC (Workrite)**	S/S FIREFIGHTER SHIRT NOMEX IIIA	30%	1	□ 139.99	□ 97.99
UNIFORMS/APPAREL	**ZS781 MDNV 58**	**FSF2MN-58-00**	**VF IMAGEWEAR INC (Workrite)**	S/S FIREFIGHTER SHIRT NOMEX IIIA	30%	1	□ 139.99	□ 97.99
UNIFORMS/APPAREL	**ZS781 MDNV 36**	**FSF2MN-36-00**	**VF IMAGEWEAR INC (Workrite)**	S/S FIREFIGHTER SHIRT NOMEX IIIA	30%	1	□ 139.99	□ 97.99
UNIFORMS/APPAREL	**ZS719 NAV 52**	**FSE2NB-52-00**	**VF IMAGEWEAR INC (Workrite)**	STMENS NOMEX IIIA FIRE OFFICER S/S SHIRT	30%	1	□ 155.99	□ 109.19
UNIFORMS/APPAREL	**ZS719 NAV 54**	**FSE2NB-54-00**	**VF IMAGEWEAR INC (Workrite)**	STMENS NOMEX IIIA FIRE OFFICER S/S SHIRT	30%	1	□ 155.99	□ 109.19
UNIFORMS/APPAREL	**ZS719 NAV 36**	**FSE2NB-36-00**	**VF IMAGEWEAR INC (Workrite)**	STMENS NOMEX IIIA FIRE OFFICER S/S SHIRT	30%	1	□ 210.99	□ 147.69
UNIFORMS/APPAREL	**ZS719 NAV 34**	**FSE2NB-34-00**	**VF IMAGEWEAR INC (Workrite)**	STMENS NOMEX IIIA FIRE OFFICER S/S SHIRT	30%	1	□ 210.99	□ 147.69
UNIFORMS/APPAREL	**ZS719 MDNV 56**	**FSE2MN-56-00**	**VF IMAGEWEAR INC (Workrite)**	STMENS NOMEX IIIA FIRE OFFICER S/S SHIRT	30%	1	□ 210.99	□ 147.69
UNIFORMS/APPAREL	**ZS719 MDNV 58**	**FSE2MN-58-00**	**VF IMAGEWEAR INC (Workrite)**	STMENS NOMEX IIIA FIRE OFFICER S/S SHIRT	30%	1	□ 210.99	□ 147.69
UNIFORMS/APPAREL	**ZS719 NAV 56**	**FSE2NB-56-00**	**VF IMAGEWEAR INC (Workrite)**	STMENS NOMEX IIIA FIRE OFFICER S/S SHIRT	30%	1	□ 210.99	□ 147.69
UNIFORMS/APPAREL	**ZS719 NAV 58**	**FSE2NB-58-00**	**VF IMAGEWEAR INC (Workrite)**	STMENS NOMEX IIIA FIRE OFFICER S/S SHIRT	30%	1	□ 210.99	□ 147.69
UNIFORMS/APPAREL	**ZS719 NAV 62**	**FSE2NB-62-00**	**VF IMAGEWEAR INC (Workrite)**	STMENS NOMEX IIIA FIRE OFFICER S/S SHIRT	30%	1	□ 210.99	□ 147.69
UNIFORMS/APPAREL	**ZS719 NAV 60**	**FSE2NB-60-00**	**VF IMAGEWEAR INC (Workrite)**	STMENS NOMEX IIIA FIRE OFFICER S/S SHIRT	30%	1	□ 210.99	□ 147.69
UNIFORMS/APPAREL	**ZS778 BLK 36 OB**	**FP50BK-36-37U**	**VF IMAGEWEAR INC (Workrite)**	400NX75 NOMEX IIIA FIREFIGHTER PANT- REG A-CUT REG CUT 400	30%	1	□ 126.99	□ 88.89
UNIFORMS/APPAREL	**ZS778 BLK 44 OB**	**FP50BK-44-37U**	**VF IMAGEWEAR INC (Workrite)**	400NX75 NOMEX IIIA FIREFIGHTER PANT- REG A-CUT REG CUT 400	30%	1	□ 126.99	□ 88.89
UNIFORMS/APPAREL	**ZS778 BLK 32 OB**	**FP50BK-32-37U**	**VF IMAGEWEAR INC (Workrite)**	400NX75 NOMEX IIIA FIREFIGHTER PANT- REG A-CUT REG CUT 400	30%	1	□ 126.99	□ 88.89
UNIFORMS/APPAREL	**ZS778 BLK 34 OB**	**FP50BK-34-37U**	**VF IMAGEWEAR INC (Workrite)**	400NX75 NOMEX IIIA FIREFIGHTER PANT- REG A-CUT REG CUT 400	30%	1	□ 126.99	□ 88.89
UNIFORMS/APPAREL	**ZS796 NAV 40 38**	**FP52NV-40-38**	**VF IMAGEWEAR INC (Workrite)**	WORKRITE NOMEX IIIA INDUSTRIAL PANT FULLER CUT 402	30%	1	□ 202.99	□ 142.09
UNIFORMS/APPAREL	**ZS719 NAV 40**	**FSE2NB-40-00**	**VF IMAGEWEAR INC (Workrite)**	STMENS NOMEX IIIA FIRE OFFICER S/S SHIRT	30%	1	□ 161.99	□ 113.39
UNIFORMS/APPAREL	**ZS719 NAV 48**	**FSE2NB-48-00**	**VF IMAGEWEAR INC (Workrite)**	STMENS NOMEX IIIA FIRE OFFICER S/S SHIRT	30%	1	□ 161.99	□ 113.39

UNIFORMS/APPAREL	**ZS719 NAV 42**	**FSE2NB-42-00**	**VF IMAGEWEAR INC (Workrite)**	STMENS NOMEX IIIA FIRE OFFICER S/S SHIRT	30%	1	□ 161.99	□ 113.39
UNIFORMS/APPAREL	**ZS719 NAV 38**	**FSE2NB-38-00**	**VF IMAGEWEAR INC (Workrite)**	STMENS NOMEX IIIA FIRE OFFICER S/S SHIRT	30%	1	□ 161.99	□ 113.39
UNIFORMS/APPAREL	**ZS719 NAV 44**	**FSE2NB-44-00**	**VF IMAGEWEAR INC (Workrite)**	STMENS NOMEX IIIA FIRE OFFICER S/S SHIRT	30%	1	□ 161.99	□ 113.39
UNIFORMS/APPAREL	**ZS719 NAV 46**	**FSE2NB-46-00**	**VF IMAGEWEAR INC (Workrite)**	STMENS NOMEX IIIA FIRE OFFICER S/S SHIRT	30%	1	□ 161.99	□ 113.39
UNIFORMS/APPAREL	**ZS719 NAV 50**	**FSE2NB-50-00**	**VF IMAGEWEAR INC (Workrite)**	STMENS NOMEX IIIA FIRE OFFICER S/S SHIRT	30%	1	□ 161.99	□ 113.39
UNIFORMS/APPAREL	**ZS719 MDNV 38**	**FSE2MN-38-00**	**VF IMAGEWEAR INC (Workrite)**	STMENS NOMEX IIIA FIRE OFFICER S/S SHIRT	30%	1	□ 161.99	□ 113.39
UNIFORMS/APPAREL	**ZS719 MDNV 40**	**FSE2MN-40-00**	**VF IMAGEWEAR INC (Workrite)**	STMENS NOMEX IIIA FIRE OFFICER S/S SHIRT	30%	1	□ 161.99	□ 113.39
UNIFORMS/APPAREL	**ZS719 MDNV 42**	**FSE2MN-42-00**	**VF IMAGEWEAR INC (Workrite)**	STMENS NOMEX IIIA FIRE OFFICER S/S SHIRT	30%	1	□ 161.99	□ 113.39
UNIFORMS/APPAREL	**ZS719 MDNV 44**	**FSE2MN-44-00**	**VF IMAGEWEAR INC (Workrite)**	STMENS NOMEX IIIA FIRE OFFICER S/S SHIRT	30%	1	□ 161.99	□ 113.39
UNIFORMS/APPAREL	**ZS719 MDNV 46**	**FSE2MN-46-00**	**VF IMAGEWEAR INC (Workrite)**	STMENS NOMEX IIIA FIRE OFFICER S/S SHIRT	30%	1	□ 161.99	□ 113.39
UNIFORMS/APPAREL	**ZS719 MDNV 48**	**FSE2MN-48-00**	**VF IMAGEWEAR INC (Workrite)**	STMENS NOMEX IIIA FIRE OFFICER S/S SHIRT	30%	1	□ 161.99	□ 113.39
UNIFORMS/APPAREL	**ZS719 MDNV 50**	**FSE2MN-50-00**	**VF IMAGEWEAR INC (Workrite)**	STMENS NOMEX IIIA FIRE OFFICER S/S SHIRT	30%	1	□ 161.99	□ 113.39
UNIFORMS/APPAREL	**ZS719 MDNV 52**	**FSE2MN-52-00**	**VF IMAGEWEAR INC (Workrite)**	STMENS NOMEX IIIA FIRE OFFICER S/S SHIRT	30%	1	□ 161.99	□ 113.39
UNIFORMS/APPAREL	**ZS719 MDNV 54**	**FSE2MN-54-00**	**VF IMAGEWEAR INC (Workrite)**	STMENS NOMEX IIIA FIRE OFFICER S/S SHIRT	30%	1	□ 161.99	□ 113.39
UNIFORMS/APPAREL	**TU481 NAV 12 OB**	**FP51NV-12-35U**	**VF IMAGEWEAR INC (Workrite)**	401NX75 WOMENS NOMEX IIIA FIREFIGHTER PANT	30%	1	□ 185.99	□ 130.19
UNIFORMS/APPAREL	**TU481 NAV 14 OB**	**FP51NV-14-35U**	**VF IMAGEWEAR INC (Workrite)**	401NX75 WOMENS NOMEX IIIA FIREFIGHTER PANT	30%	1	□ 185.99	□ 130.19
UNIFORMS/APPAREL	**TU481 NAV 16 OB**	**FP51NV-16-35U**	**VF IMAGEWEAR INC (Workrite)**	401NX75 WOMENS NOMEX IIIA FIREFIGHTER PANT	30%	1	□ 185.99	□ 130.19
UNIFORMS/APPAREL	**TU481 NAV 18 OB**	**FP51NV-18-35U**	**VF IMAGEWEAR INC (Workrite)**	401NX75 WOMENS NOMEX IIIA FIREFIGHTER PANT	30%	1	□ 185.99	□ 130.19
UNIFORMS/APPAREL	**TU481 NAV 08 OB**	**FP51NV-08-35U**	**VF IMAGEWEAR INC (Workrite)**	401NX75 WOMENS NOMEX IIIA FIREFIGHTER PANT	30%	1	□ 185.99	□ 130.19
UNIFORMS/APPAREL	**ZW020 NAV 52 REG**	**705NX45NB-52-0R**	**VF IMAGEWEAR INC (Workrite)**	WORKRITE NOMEX IIIA L/S CHIEF SHIRT	30%	1	□ 202.99	□ 142.09
UNIFORMS/APPAREL	**ZW020 NAV 54 REG**	**705NX45NB-54-0R**	**VF IMAGEWEAR INC (Workrite)**	WORKRITE NOMEX IIIA L/S CHIEF SHIRT	30%	1	□ 202.99	□ 142.09
UNIFORMS/APPAREL	**ZW020 NAV 56 REG**	**705NX45NB-56-0R**	**VF IMAGEWEAR INC (Workrite)**	WORKRITE NOMEX IIIA L/S CHIEF SHIRT	30%	1	□ 202.99	□ 142.09

UNIFORMS/APPAREL	**ZS778 NAV 46 OB**	**FP50NV-46-37U**	**VF IMAGEWEAR INC (Workrite)**	400NX75 NOMEX IIIA FIREFIGHTER PANT- REG A-CUT REG CUT 400	30%	1	□ 200.99	□ 140.69
UNIFORMS/APPAREL	**SR697 DKNV 3X**	**HS1448-SS-3XL**	**VF IMAGEWEAR INC(HORACE SMALL)**	WOMENS NEW GENERATION S/S SHIRT	30%	1	□ 51.99	□ 36.39
UNIFORMS/APPAREL	**ZO743 WHT 22 REG**	**HS1212-SS-22**	**VF IMAGEWEAR INC(HORACE SMALL)**	MENS NEW DIMENSION S/S SHIRT	30%	1	□ 35.99	□ 25.19
UNIFORMS/APPAREL	**SR685 FBLU 145**	**HS1219-SS-145**	**VF IMAGEWEAR INC(HORACE SMALL)**	MENS DEPUTY DELUXE SS SHIRT	30%	1	□ 52.99	□ 37.09
UNIFORMS/APPAREL	**SR685 FBLU 155**	**HS1219-SS-155**	**VF IMAGEWEAR INC(HORACE SMALL)**	MENS DEPUTY DELUXE SS SHIRT	30%	1	□ 52.99	□ 37.09
UNIFORMS/APPAREL	**SR685 FBLU 165**	**HS1219-SS-165**	**VF IMAGEWEAR INC(HORACE SMALL)**	MENS DEPUTY DELUXE SS SHIRT	30%	1	□ 52.99	□ 37.09
UNIFORMS/APPAREL	**SR685 FBLU 175**	**HS1219-SS-175**	**VF IMAGEWEAR INC(HORACE SMALL)**	MENS DEPUTY DELUXE SS SHIRT	30%	1	□ 52.99	□ 37.09
UNIFORMS/APPAREL	**SR685 FBLU 185**	**HS1219-SS-185**	**VF IMAGEWEAR INC(HORACE SMALL)**	MENS DEPUTY DELUXE SS SHIRT	30%	1	□ 52.99	□ 37.09
UNIFORMS/APPAREL	**SR685 FBLU 195**	**HS1219-SS-195**	**VF IMAGEWEAR INC(HORACE SMALL)**	MENS DEPUTY DELUXE SS SHIRT	30%	1	□ 52.99	□ 37.09
UNIFORMS/APPAREL	**SR685 FBLU 205**	**HS1219-SS-205**	**VF IMAGEWEAR INC(HORACE SMALL)**	MENS DEPUTY DELUXE SS SHIRT	30%	1	□ 52.99	□ 37.09
UNIFORMS/APPAREL	**SR685 GRY 155**	**HS1220-SS-155**	**VF IMAGEWEAR INC(HORACE SMALL)**	MENS DEPUTY DELUXE SS SHIRT	30%	1	□ 52.99	□ 37.09
UNIFORMS/APPAREL	**SR685 GRY 165**	**HS1220-SS-165**	**VF IMAGEWEAR INC(HORACE SMALL)**	MENS DEPUTY DELUXE SS SHIRT	30%	1	□ 52.99	□ 37.09
UNIFORMS/APPAREL	**SR685 STAN 145**	**HS1222-SS-145**	**VF IMAGEWEAR INC(HORACE SMALL)**	MENS DEPUTY DELUXE SS SHIRT	30%	1	□ 52.99	□ 37.09
UNIFORMS/APPAREL	**SR685 STAN 155**	**HS1222-SS-155**	**VF IMAGEWEAR INC(HORACE SMALL)**	MENS DEPUTY DELUXE SS SHIRT	30%	1	□ 52.99	□ 37.09
UNIFORMS/APPAREL	**SR685 STAN 165**	**HS1222-SS-165**	**VF IMAGEWEAR INC(HORACE SMALL)**	MENS DEPUTY DELUXE SS SHIRT	30%	1	□ 52.99	□ 37.09
UNIFORMS/APPAREL	**SR685 STAN 175**	**HS1222-SS-175**	**VF IMAGEWEAR INC(HORACE SMALL)**	MENS DEPUTY DELUXE SS SHIRT	30%	1	□ 52.99	□ 37.09
UNIFORMS/APPAREL	**SR685 STAN 185**	**HS1222-SS-185**	**VF IMAGEWEAR INC(HORACE SMALL)**	MENS DEPUTY DELUXE SS SHIRT	30%	1	□ 52.99	□ 37.09
UNIFORMS/APPAREL	**SR685 STAN 195**	**HS1222-SS-195**	**VF IMAGEWEAR INC(HORACE SMALL)**	MENS DEPUTY DELUXE SS SHIRT	30%	1	□ 52.99	□ 37.09
UNIFORMS/APPAREL	**SR685 STAN 205**	**HS1222-SS-205**	**VF IMAGEWEAR INC(HORACE SMALL)**	MENS DEPUTY DELUXE SS SHIRT	30%	1	□ 52.99	□ 37.09
UNIFORMS/APPAREL	**SR685 WHT 145**	**HS1223-SS-145**	**VF IMAGEWEAR INC(HORACE SMALL)**	MENS DEPUTY DELUXE SS SHIRT	30%	1	□ 52.99	□ 37.09
UNIFORMS/APPAREL	**SR685 WHT 155**	**HS1223-SS-155**	**VF IMAGEWEAR INC(HORACE SMALL)**	MENS DEPUTY DELUXE SS SHIRT	30%	1	□ 52.99	□ 37.09
UNIFORMS/APPAREL	**SR685 WHT 165**	**HS1223-SS-165**	**VF IMAGEWEAR INC(HORACE SMALL)**	MENS DEPUTY DELUXE SS SHIRT	30%	1	□ 52.99	□ 37.09
UNIFORMS/APPAREL	**SR685 WHT 175**	**HS1223-SS-175**	**VF IMAGEWEAR INC(HORACE SMALL)**	MENS DEPUTY DELUXE SS SHIRT	30%	1	□ 52.99	□ 37.09
UNIFORMS/APPAREL	**SR685 WHT 185**	**HS1223-SS-185**	**VF IMAGEWEAR INC(HORACE SMALL)**	MENS DEPUTY DELUXE SS SHIRT	30%	1	□ 52.99	□ 37.09
UNIFORMS/APPAREL	**SR685 WHT 195**	**HS1223-SS-195**	**VF IMAGEWEAR INC(HORACE SMALL)**	MENS DEPUTY DELUXE SS SHIRT	30%	1	□ 52.99	□ 37.09
UNIFORMS/APPAREL	**SR685 DKNV 165**	**HS1224-SS-165**	**VF IMAGEWEAR INC(HORACE SMALL)**	MENS DEPUTY DELUXE SS SHIRT	30%	1	□ 52.99	□ 37.09
UNIFORMS/APPAREL	**SR685 DKNV 175**	**HS1224-SS-175**	**VF IMAGEWEAR INC(HORACE SMALL)**	MENS DEPUTY DELUXE SS SHIRT	30%	1	□ 52.99	□ 37.09
UNIFORMS/APPAREL	**SR685 FBLU 15**	**HS1219-SS-15**	**VF IMAGEWEAR INC(HORACE SMALL)**	MENS DEPUTY DELUXE SS SHIRT	30%	1	□ 52.99	□ 37.09
UNIFORMS/APPAREL	**SR685 FBLU 16**	**HS1219-SS-16**	**VF IMAGEWEAR INC(HORACE SMALL)**	MENS DEPUTY DELUXE SS SHIRT	30%	1	□ 52.99	□ 37.09
UNIFORMS/APPAREL	**SR685 FBLU 17**	**HS1219-SS-17**	**VF IMAGEWEAR INC(HORACE SMALL)**	MENS DEPUTY DELUXE SS SHIRT	30%	1	□ 52.99	□ 37.09
UNIFORMS/APPAREL	**SR685 FBLU 18**	**HS1219-SS-18**	**VF IMAGEWEAR INC(HORACE SMALL)**	MENS DEPUTY DELUXE SS SHIRT	30%	1	□ 52.99	□ 37.09
UNIFORMS/APPAREL	**SR685 STAN 15**	**HS1222-SS-15**	**VF IMAGEWEAR INC(HORACE SMALL)**	MENS DEPUTY DELUXE SS SHIRT	30%	1	□ 52.99	□ 37.09
UNIFORMS/APPAREL	**SR685 STAN 16**	**HS1222-SS-16**	**VF IMAGEWEAR INC(HORACE SMALL)**	MENS DEPUTY DELUXE SS SHIRT	30%	1	□ 52.99	□ 37.09

UNIFORMS/APPAREL	**SR685 STAN 17**	**HS1222-SS-17**	**VF IMAGEWEAR INC(HORACE SMALL)**	MENS DEPUTY DELUXE SS SHIRT	30%	1	□ 52.99	□ 37.09
UNIFORMS/APPAREL	**SR685 STAN 18**	**HS1222-SS-18**	**VF IMAGEWEAR INC(HORACE SMALL)**	MENS DEPUTY DELUXE SS SHIRT	30%	1	□ 52.99	□ 37.09
UNIFORMS/APPAREL	**SR685 HGRY 145**	**HS1516-SS-145**	**VF IMAGEWEAR INC(HORACE SMALL)**	MENS DEPUTY DELUXE SS SHIRT	30%	1	□ 52.99	□ 37.09
UNIFORMS/APPAREL	**SR685 HGRY 195**	**HS1516-SS-195**	**VF IMAGEWEAR INC(HORACE SMALL)**	MENS DEPUTY DELUXE SS SHIRT	30%	1	□ 52.99	□ 37.09
UNIFORMS/APPAREL	**ZE582 BLK SM**	**HS1285-SS-S**	**VF IMAGEWEAR INC(HORACE SMALL)**	WOMENS SENTRY PLUS S/S SHIRT	30%	1	□ 43.99	□ 30.79
UNIFORMS/APPAREL	**ZE582 WHT LG**	**HS1292-SS-L**	**VF IMAGEWEAR INC(HORACE SMALL)**	WOMENS SENTRY PLUS S/S SHIRT	30%	1	□ 43.99	□ 30.79
UNIFORMS/APPAREL	**ZE582 DKNV SM**	**HS1499-SS-S**	**VF IMAGEWEAR INC(HORACE SMALL)**	WOMENS SENTRY PLUS S/S SHIRT	30%	1	□ 43.99	□ 30.79
UNIFORMS/APPAREL	**ZE582 BRN XL**	**HS1284-SS-XL**	**VF IMAGEWEAR INC(HORACE SMALL)**	WOMENS SENTRY PLUS S/S SHIRT	30%	1	□ 43.99	□ 30.79
UNIFORMS/APPAREL	**ZE582 WHT MD**	**HS1292-SS-M**	**VF IMAGEWEAR INC(HORACE SMALL)**	WOMENS SENTRY PLUS S/S SHIRT	30%	1	□ 43.99	□ 30.79
UNIFORMS/APPAREL	**ZE582 WHT XL**	**HS1292-SS-XL**	**VF IMAGEWEAR INC(HORACE SMALL)**	WOMENS SENTRY PLUS S/S SHIRT	30%	1	□ 43.99	□ 30.79
UNIFORMS/APPAREL	**ZE582 FBL MD**	**HS1286-SS-M**	**VF IMAGEWEAR INC(HORACE SMALL)**	WOMENS SENTRY PLUS S/S SHIRT	30%	1	□ 43.99	□ 30.79
UNIFORMS/APPAREL	**ZE582 FBL SM**	**HS1286-SS-S**	**VF IMAGEWEAR INC(HORACE SMALL)**	WOMENS SENTRY PLUS S/S SHIRT	30%	1	□ 43.99	□ 30.79
UNIFORMS/APPAREL	**ZE582 BLK MD**	**HS1285-SS-M**	**VF IMAGEWEAR INC(HORACE SMALL)**	WOMENS SENTRY PLUS S/S SHIRT	30%	1	□ 43.99	□ 30.79
UNIFORMS/APPAREL	**ZE582 BLK 2X**	**HS1285-SS-XXL**	**VF IMAGEWEAR INC(HORACE SMALL)**	WOMENS SENTRY PLUS S/S SHIRT	30%	1	□ 43.99	□ 30.79
UNIFORMS/APPAREL	**ZE582 DKNV 2X**	**HS1499-SS-XXL**	**VF IMAGEWEAR INC(HORACE SMALL)**	WOMENS SENTRY PLUS S/S SHIRT	30%	1	□ 43.99	□ 30.79
UNIFORMS/APPAREL	**ZE582 DKNV MD**	**HS1499-SS-M**	**VF IMAGEWEAR INC(HORACE SMALL)**	WOMENS SENTRY PLUS S/S SHIRT	30%	1	□ 43.99	□ 30.79
UNIFORMS/APPAREL	**ZE582 FBL 2X**	**HS1286-SS-XXL**	**VF IMAGEWEAR INC(HORACE SMALL)**	WOMENS SENTRY PLUS S/S SHIRT	30%	1	□ 43.99	□ 30.79
UNIFORMS/APPAREL	**ZE582 BLK LG**	**HS1285-SS-L**	**VF IMAGEWEAR INC(HORACE SMALL)**	WOMENS SENTRY PLUS S/S SHIRT	30%	1	□ 43.99	□ 30.79
UNIFORMS/APPAREL	**ZE582 BLK XL**	**HS1285-SS-XL**	**VF IMAGEWEAR INC(HORACE SMALL)**	WOMENS SENTRY PLUS S/S SHIRT	30%	1	□ 43.99	□ 30.79
UNIFORMS/APPAREL	**ZE582 DKNV LG**	**HS1499-SS-L**	**VF IMAGEWEAR INC(HORACE SMALL)**	WOMENS SENTRY PLUS S/S SHIRT	30%	1	□ 43.99	□ 30.79
UNIFORMS/APPAREL	**ZE582 DKNV XL**	**HS1499-SS-XL**	**VF IMAGEWEAR INC(HORACE SMALL)**	WOMENS SENTRY PLUS S/S SHIRT	30%	1	□ 43.99	□ 30.79
UNIFORMS/APPAREL	**ZE582 FBL LG**	**HS1286-SS-L**	**VF IMAGEWEAR INC(HORACE SMALL)**	WOMENS SENTRY PLUS S/S SHIRT	30%	1	□ 43.99	□ 30.79
UNIFORMS/APPAREL	**ZE582 FBL XL**	**HS1286-SS-XL**	**VF IMAGEWEAR INC(HORACE SMALL)**	WOMENS SENTRY PLUS S/S SHIRT	30%	1	□ 43.99	□ 30.79
UNIFORMS/APPAREL	**ZE582 BRN MD**	**HS1284-SS-M**	**VF IMAGEWEAR INC(HORACE SMALL)**	WOMENS SENTRY PLUS S/S SHIRT	30%	1	□ 43.99	□ 30.79
UNIFORMS/APPAREL	**ZE582 BRN SM**	**HS1284-SS-S**	**VF IMAGEWEAR INC(HORACE SMALL)**	WOMENS SENTRY PLUS S/S SHIRT	30%	1	□ 43.99	□ 30.79
UNIFORMS/APPAREL	**ZE582 BRN 2X**	**HS1284-SS-XXL**	**VF IMAGEWEAR INC(HORACE SMALL)**	WOMENS SENTRY PLUS S/S SHIRT	30%	1	□ 43.99	□ 30.79
UNIFORMS/APPAREL	**ZE582 BRN LG**	**HS1284-SS-L**	**VF IMAGEWEAR INC(HORACE SMALL)**	WOMENS SENTRY PLUS S/S SHIRT	30%	1	□ 43.99	□ 30.79
UNIFORMS/APPAREL	**ZE582 STN MD**	**HS1291-SS-M**	**VF IMAGEWEAR INC(HORACE SMALL)**	WOMENS SENTRY PLUS S/S SHIRT	30%	1	□ 43.99	□ 30.79
UNIFORMS/APPAREL	**ZE582 STN SM**	**HS1291-SS-S**	**VF IMAGEWEAR INC(HORACE SMALL)**	WOMENS SENTRY PLUS S/S SHIRT	30%	1	□ 43.99	□ 30.79
UNIFORMS/APPAREL	**ZE582 STN 2X**	**HS1291-SS-XXL**	**VF IMAGEWEAR INC(HORACE SMALL)**	WOMENS SENTRY PLUS S/S SHIRT	30%	1	□ 43.99	□ 30.79
UNIFORMS/APPAREL	**ZE582 STN LG**	**HS1291-SS-L**	**VF IMAGEWEAR INC(HORACE SMALL)**	WOMENS SENTRY PLUS S/S SHIRT	30%	1	□ 43.99	□ 30.79
UNIFORMS/APPAREL	**ZE582 STN XL**	**HS1291-SS-XL**	**VF IMAGEWEAR INC(HORACE SMALL)**	WOMENS SENTRY PLUS S/S SHIRT	30%	1	□ 43.99	□ 30.79
UNIFORMS/APPAREL	**ZE582 WHT SM**	**HS1292-SS-S**	**VF IMAGEWEAR INC(HORACE SMALL)**	WOMENS SENTRY PLUS S/S SHIRT	30%	1	□ 43.99	□ 30.79
UNIFORMS/APPAREL	**ZE582 WHT 2X**	**HS1292-SS-XXL**	**VF IMAGEWEAR INC(HORACE SMALL)**	WOMENS SENTRY PLUS S/S SHIRT	30%	1	□ 43.99	□ 30.79

UNIFORMS/APPAREL	**ZE582 MBLU LG**	**HS1497-SS-L**	**VF IMAGEWEAR INC(HORACE SMALL)**	WOMENS SENTRY PLUS S/S SHIRT	30%	1	□ 43.99	□ 30.79
UNIFORMS/APPAREL	**ZE582 MBLU MD**	**HS1497-SS-M**	**VF IMAGEWEAR INC(HORACE SMALL)**	WOMENS SENTRY PLUS S/S SHIRT	30%	1	□ 43.99	□ 30.79
UNIFORMS/APPAREL	**ZA746 DKNV 15**	**HS1250-SS-15**	**VF IMAGEWEAR INC(HORACE SMALL)**	MENS SENTRY PLUS SS SHIRT WITH ZIPPER	30%	1	□ 43.99	□ 30.79
UNIFORMS/APPAREL	**ZA746 DKNV 16**	**HS1250-SS-16**	**VF IMAGEWEAR INC(HORACE SMALL)**	MENS SENTRY PLUS SS SHIRT WITH ZIPPER	30%	1	□ 43.99	□ 30.79
UNIFORMS/APPAREL	**ZA746 DKNV 17**	**HS1250-SS-17**	**VF IMAGEWEAR INC(HORACE SMALL)**	MENS SENTRY PLUS SS SHIRT WITH ZIPPER	30%	1	□ 43.99	□ 30.79
UNIFORMS/APPAREL	**ZA746 DKNV 18**	**HS1250-SS-18**	**VF IMAGEWEAR INC(HORACE SMALL)**	MENS SENTRY PLUS SS SHIRT WITH ZIPPER	30%	1	□ 43.99	□ 30.79
UNIFORMS/APPAREL	**ZA746 SGRN 15**	**HS1545-SS-15**	**VF IMAGEWEAR INC(HORACE SMALL)**	MENS SENTRY PLUS SS SHIRT WITH ZIPPER	30%	1	□ 43.99	□ 30.79
UNIFORMS/APPAREL	**ZA746 SGRN 16**	**HS1545-SS-16**	**VF IMAGEWEAR INC(HORACE SMALL)**	MENS SENTRY PLUS SS SHIRT WITH ZIPPER	30%	1	□ 43.99	□ 30.79
UNIFORMS/APPAREL	**ZA746 SGRN 17**	**HS1545-SS-17**	**VF IMAGEWEAR INC(HORACE SMALL)**	MENS SENTRY PLUS SS SHIRT WITH ZIPPER	30%	1	□ 43.99	□ 30.79
UNIFORMS/APPAREL	**ZA746 SGRN 18**	**HS1545-SS-18**	**VF IMAGEWEAR INC(HORACE SMALL)**	MENS SENTRY PLUS SS SHIRT WITH ZIPPER	30%	1	□ 43.99	□ 30.79
UNIFORMS/APPAREL	**ZA746 BLK 15**	**HS1230-SS-15**	**VF IMAGEWEAR INC(HORACE SMALL)**	MENS SENTRY PLUS SS SHIRT WITH ZIPPER	30%	1	□ 43.99	□ 30.79
UNIFORMS/APPAREL	**ZA746 BLK 16**	**HS1230-SS-16**	**VF IMAGEWEAR INC(HORACE SMALL)**	MENS SENTRY PLUS SS SHIRT WITH ZIPPER	30%	1	□ 43.99	□ 30.79
UNIFORMS/APPAREL	**ZA746 BLK 17**	**HS1230-SS-17**	**VF IMAGEWEAR INC(HORACE SMALL)**	MENS SENTRY PLUS SS SHIRT WITH ZIPPER	30%	1	□ 43.99	□ 30.79
UNIFORMS/APPAREL	**ZA746 BLK 18**	**HS1230-SS-18**	**VF IMAGEWEAR INC(HORACE SMALL)**	MENS SENTRY PLUS SS SHIRT WITH ZIPPER	30%	1	□ 43.99	□ 30.79
UNIFORMS/APPAREL	**ZA746 FBL 15**	**HS1231-SS-15**	**VF IMAGEWEAR INC(HORACE SMALL)**	MENS SENTRY PLUS SS SHIRT WITH ZIPPER	30%	1	□ 43.99	□ 30.79
UNIFORMS/APPAREL	**ZA746 FBL 16**	**HS1231-SS-16**	**VF IMAGEWEAR INC(HORACE SMALL)**	MENS SENTRY PLUS SS SHIRT WITH ZIPPER	30%	1	□ 43.99	□ 30.79
UNIFORMS/APPAREL	**ZA746 FBL 17**	**HS1231-SS-17**	**VF IMAGEWEAR INC(HORACE SMALL)**	MENS SENTRY PLUS SS SHIRT WITH ZIPPER	30%	1	□ 43.99	□ 30.79
UNIFORMS/APPAREL	**ZA746 FBL 18**	**HS1231-SS-18**	**VF IMAGEWEAR INC(HORACE SMALL)**	MENS SENTRY PLUS SS SHIRT WITH ZIPPER	30%	1	□ 43.99	□ 30.79
UNIFORMS/APPAREL	**ZA746 BRN 15**	**HS1245-SS-15**	**VF IMAGEWEAR INC(HORACE SMALL)**	MENS SENTRY PLUS SS SHIRT WITH ZIPPER	30%	1	□ 43.99	□ 30.79
UNIFORMS/APPAREL	**ZA746 BRN 16**	**HS1245-SS-16**	**VF IMAGEWEAR INC(HORACE SMALL)**	MENS SENTRY PLUS SS SHIRT WITH ZIPPER	30%	1	□ 43.99	□ 30.79
UNIFORMS/APPAREL	**ZA746 BRN 17**	**HS1245-SS-17**	**VF IMAGEWEAR INC(HORACE SMALL)**	MENS SENTRY PLUS SS SHIRT WITH ZIPPER	30%	1	□ 43.99	□ 30.79
UNIFORMS/APPAREL	**ZA746 BRN 18**	**HS1245-SS-18**	**VF IMAGEWEAR INC(HORACE SMALL)**	MENS SENTRY PLUS SS SHIRT WITH ZIPPER	30%	1	□ 43.99	□ 30.79
UNIFORMS/APPAREL	**ZA746 BLK 145**	**HS1230-SS-145**	**VF IMAGEWEAR INC(HORACE SMALL)**	MENS SENTRY PLUS SS SHIRT WITH ZIPPER	30%	1	□ 43.99	□ 30.79

UNIFORMS/APPAREL	**ZA746 BLK 155**	**HS1230-SS-155**	**VF IMAGEWEAR INC(HORACE SMALL)**	MENS SENTRY PLUS SS SHIRT WITH ZIPPER	30%	1	□ 43.99	□ 30.79
UNIFORMS/APPAREL	**ZA746 BLK 165**	**HS1230-SS-165**	**VF IMAGEWEAR INC(HORACE SMALL)**	MENS SENTRY PLUS SS SHIRT WITH ZIPPER	30%	1	□ 43.99	□ 30.79
UNIFORMS/APPAREL	**ZA746 BLK 175**	**HS1230-SS-175**	**VF IMAGEWEAR INC(HORACE SMALL)**	MENS SENTRY PLUS SS SHIRT WITH ZIPPER	30%	1	□ 43.99	□ 30.79
UNIFORMS/APPAREL	**ZA746 BLK 185**	**HS1230-SS-185**	**VF IMAGEWEAR INC(HORACE SMALL)**	MENS SENTRY PLUS SS SHIRT WITH ZIPPER	30%	1	□ 43.99	□ 30.79
UNIFORMS/APPAREL	**ZA746 BLK 195**	**HS1230-SS-195**	**VF IMAGEWEAR INC(HORACE SMALL)**	MENS SENTRY PLUS SS SHIRT WITH ZIPPER	30%	1	□ 43.99	□ 30.79
UNIFORMS/APPAREL	**ZA746 BLK 205**	**HS1230-SS-205**	**VF IMAGEWEAR INC(HORACE SMALL)**	MENS SENTRY PLUS SS SHIRT WITH ZIPPER	30%	1	□ 43.99	□ 30.79
UNIFORMS/APPAREL	**ZA746 BRN 145**	**HS1245-SS-145**	**VF IMAGEWEAR INC(HORACE SMALL)**	MENS SENTRY PLUS SS SHIRT WITH ZIPPER	30%	1	□ 43.99	□ 30.79
UNIFORMS/APPAREL	**ZA746 BRN 155**	**HS1245-SS-155**	**VF IMAGEWEAR INC(HORACE SMALL)**	MENS SENTRY PLUS SS SHIRT WITH ZIPPER	30%	1	□ 43.99	□ 30.79
UNIFORMS/APPAREL	**ZA746 BRN 165**	**HS1245-SS-165**	**VF IMAGEWEAR INC(HORACE SMALL)**	MENS SENTRY PLUS SS SHIRT WITH ZIPPER	30%	1	□ 43.99	□ 30.79
UNIFORMS/APPAREL	**ZA746 BRN 175**	**HS1245-SS-175**	**VF IMAGEWEAR INC(HORACE SMALL)**	MENS SENTRY PLUS SS SHIRT WITH ZIPPER	30%	1	□ 43.99	□ 30.79
UNIFORMS/APPAREL	**ZA746 BRN 185**	**HS1245-SS-185**	**VF IMAGEWEAR INC(HORACE SMALL)**	MENS SENTRY PLUS SS SHIRT WITH ZIPPER	30%	1	□ 43.99	□ 30.79
UNIFORMS/APPAREL	**ZA746 BRN 195**	**HS1245-SS-195**	**VF IMAGEWEAR INC(HORACE SMALL)**	MENS SENTRY PLUS SS SHIRT WITH ZIPPER	30%	1	□ 43.99	□ 30.79
UNIFORMS/APPAREL	**ZA746 FBL 145**	**HS1231-SS-145**	**VF IMAGEWEAR INC(HORACE SMALL)**	MENS SENTRY PLUS SS SHIRT WITH ZIPPER	30%	1	□ 43.99	□ 30.79
UNIFORMS/APPAREL	**ZA746 FBL 155**	**HS1231-SS-155**	**VF IMAGEWEAR INC(HORACE SMALL)**	MENS SENTRY PLUS SS SHIRT WITH ZIPPER	30%	1	□ 43.99	□ 30.79
UNIFORMS/APPAREL	**ZA746 FBL 165**	**HS1231-SS-165**	**VF IMAGEWEAR INC(HORACE SMALL)**	MENS SENTRY PLUS SS SHIRT WITH ZIPPER	30%	1	□ 43.99	□ 30.79
UNIFORMS/APPAREL	**ZA746 FBL 175**	**HS1231-SS-175**	**VF IMAGEWEAR INC(HORACE SMALL)**	MENS SENTRY PLUS SS SHIRT WITH ZIPPER	30%	1	□ 43.99	□ 30.79
UNIFORMS/APPAREL	**ZA746 FBL 185**	**HS1231-SS-185**	**VF IMAGEWEAR INC(HORACE SMALL)**	MENS SENTRY PLUS SS SHIRT WITH ZIPPER	30%	1	□ 43.99	□ 30.79
UNIFORMS/APPAREL	**ZA746 FBL 195**	**HS1231-SS-195**	**VF IMAGEWEAR INC(HORACE SMALL)**	MENS SENTRY PLUS SS SHIRT WITH ZIPPER	30%	1	□ 43.99	□ 30.79
UNIFORMS/APPAREL	**ZA746 FBL 205**	**HS1231-SS-205**	**VF IMAGEWEAR INC(HORACE SMALL)**	MENS SENTRY PLUS SS SHIRT WITH ZIPPER	30%	1	□ 43.99	□ 30.79
UNIFORMS/APPAREL	**ZA746 MBLU 155**	**HS1496-SS-155**	**VF IMAGEWEAR INC(HORACE SMALL)**	MENS SENTRY PLUS SS SHIRT WITH ZIPPER	30%	1	□ 43.99	□ 30.79
UNIFORMS/APPAREL	**ZA746 MBLU 175**	**HS1496-SS-175**	**VF IMAGEWEAR INC(HORACE SMALL)**	MENS SENTRY PLUS SS SHIRT WITH ZIPPER	30%	1	□ 43.99	□ 30.79
UNIFORMS/APPAREL	**ZA746 MBLU 185**	**HS1496-SS-185**	**VF IMAGEWEAR INC(HORACE SMALL)**	MENS SENTRY PLUS SS SHIRT WITH ZIPPER	30%	1	□ 43.99	□ 30.79

UNIFORMS/APPAREL	**ZA746 DKNV 145**	**HS1250-SS-145**	**VF IMAGEWEAR INC(HORACE SMALL)**	MENS SENTRY PLUS SS SHIRT WITH ZIPPER	30%	1	□ 43.99	□ 30.79
UNIFORMS/APPAREL	**ZA746 DKNV 155**	**HS1250-SS-155**	**VF IMAGEWEAR INC(HORACE SMALL)**	MENS SENTRY PLUS SS SHIRT WITH ZIPPER	30%	1	□ 43.99	□ 30.79
UNIFORMS/APPAREL	**ZA746 DKNV 165**	**HS1250-SS-165**	**VF IMAGEWEAR INC(HORACE SMALL)**	MENS SENTRY PLUS SS SHIRT WITH ZIPPER	30%	1	□ 43.99	□ 30.79
UNIFORMS/APPAREL	**ZA746 DKNV 175**	**HS1250-SS-175**	**VF IMAGEWEAR INC(HORACE SMALL)**	MENS SENTRY PLUS SS SHIRT WITH ZIPPER	30%	1	□ 43.99	□ 30.79
UNIFORMS/APPAREL	**ZA746 DKNV 185**	**HS1250-SS-185**	**VF IMAGEWEAR INC(HORACE SMALL)**	MENS SENTRY PLUS SS SHIRT WITH ZIPPER	30%	1	□ 43.99	□ 30.79
UNIFORMS/APPAREL	**ZA746 DKNV 195**	**HS1250-SS-195**	**VF IMAGEWEAR INC(HORACE SMALL)**	MENS SENTRY PLUS SS SHIRT WITH ZIPPER	30%	1	□ 43.99	□ 30.79
UNIFORMS/APPAREL	**ZA746 DKNV 205**	**HS1250-SS-205**	**VF IMAGEWEAR INC(HORACE SMALL)**	MENS SENTRY PLUS SS SHIRT WITH ZIPPER	30%	1	□ 43.99	□ 30.79
UNIFORMS/APPAREL	**ZA746 SGRN 145**	**HS1545-SS-145**	**VF IMAGEWEAR INC(HORACE SMALL)**	MENS SENTRY PLUS SS SHIRT WITH ZIPPER	30%	1	□ 43.99	□ 30.79
UNIFORMS/APPAREL	**ZA746 SGRN 155**	**HS1545-SS-155**	**VF IMAGEWEAR INC(HORACE SMALL)**	MENS SENTRY PLUS SS SHIRT WITH ZIPPER	30%	1	□ 43.99	□ 30.79
UNIFORMS/APPAREL	**ZA746 SGRN 165**	**HS1545-SS-165**	**VF IMAGEWEAR INC(HORACE SMALL)**	MENS SENTRY PLUS SS SHIRT WITH ZIPPER	30%	1	□ 43.99	□ 30.79
UNIFORMS/APPAREL	**ZA746 SGRN 175**	**HS1545-SS-175**	**VF IMAGEWEAR INC(HORACE SMALL)**	MENS SENTRY PLUS SS SHIRT WITH ZIPPER	30%	1	□ 43.99	□ 30.79
UNIFORMS/APPAREL	**ZA746 SGRN 185**	**HS1545-SS-185**	**VF IMAGEWEAR INC(HORACE SMALL)**	MENS SENTRY PLUS SS SHIRT WITH ZIPPER	30%	1	□ 43.99	□ 30.79
UNIFORMS/APPAREL	**ZA746 SGRN 195**	**HS1545-SS-195**	**VF IMAGEWEAR INC(HORACE SMALL)**	MENS SENTRY PLUS SS SHIRT WITH ZIPPER	30%	1	□ 43.99	□ 30.79
UNIFORMS/APPAREL	**ZA746 SGRN 205**	**HS1545-SS-205**	**VF IMAGEWEAR INC(HORACE SMALL)**	MENS SENTRY PLUS SS SHIRT WITH ZIPPER	30%	1	□ 43.99	□ 30.79
UNIFORMS/APPAREL	**ZA746 STN 145**	**HS1248-SS-145**	**VF IMAGEWEAR INC(HORACE SMALL)**	MENS SENTRY PLUS SS SHIRT WITH ZIPPER	30%	1	□ 43.99	□ 30.79
UNIFORMS/APPAREL	**ZA746 STN 15**	**HS1248-SS-15**	**VF IMAGEWEAR INC(HORACE SMALL)**	MENS SENTRY PLUS SS SHIRT WITH ZIPPER	30%	1	□ 43.99	□ 30.79
UNIFORMS/APPAREL	**ZA746 STN 155**	**HS1248-SS-155**	**VF IMAGEWEAR INC(HORACE SMALL)**	MENS SENTRY PLUS SS SHIRT WITH ZIPPER	30%	1	□ 43.99	□ 30.79
UNIFORMS/APPAREL	**ZA746 STN 16**	**HS1248-SS-16**	**VF IMAGEWEAR INC(HORACE SMALL)**	MENS SENTRY PLUS SS SHIRT WITH ZIPPER	30%	1	□ 43.99	□ 30.79
UNIFORMS/APPAREL	**ZA746 STN 165**	**HS1248-SS-165**	**VF IMAGEWEAR INC(HORACE SMALL)**	MENS SENTRY PLUS SS SHIRT WITH ZIPPER	30%	1	□ 43.99	□ 30.79
UNIFORMS/APPAREL	**ZA746 STN 17**	**HS1248-SS-17**	**VF IMAGEWEAR INC(HORACE SMALL)**	MENS SENTRY PLUS SS SHIRT WITH ZIPPER	30%	1	□ 43.99	□ 30.79
UNIFORMS/APPAREL	**ZA746 STN 175**	**HS1248-SS-175**	**VF IMAGEWEAR INC(HORACE SMALL)**	MENS SENTRY PLUS SS SHIRT WITH ZIPPER	30%	1	□ 43.99	□ 30.79
UNIFORMS/APPAREL	**ZA746 STN 18**	**HS1248-SS-18**	**VF IMAGEWEAR INC(HORACE SMALL)**	MENS SENTRY PLUS SS SHIRT WITH ZIPPER	30%	1	□ 43.99	□ 30.79

UNIFORMS/APPAREL	**ZA746 STN 185**	**HS1248-SS-185**	**VF IMAGEWEAR INC(HORACE SMALL)**	MENS SENTRY PLUS SS SHIRT WITH ZIPPER	30%	1	□ 43.99	□ 30.79
UNIFORMS/APPAREL	**ZA746 STN 195**	**HS1248-SS-195**	**VF IMAGEWEAR INC(HORACE SMALL)**	MENS SENTRY PLUS SS SHIRT WITH ZIPPER	30%	1	□ 43.99	□ 30.79
UNIFORMS/APPAREL	**ZA746 STN 205**	**HS1248-SS-205**	**VF IMAGEWEAR INC(HORACE SMALL)**	MENS SENTRY PLUS SS SHIRT WITH ZIPPER	30%	1	□ 43.99	□ 30.79
UNIFORMS/APPAREL	**ZA746 WHT 145**	**HS1249-SS-145**	**VF IMAGEWEAR INC(HORACE SMALL)**	MENS SENTRY PLUS SS SHIRT WITH ZIPPER	30%	1	□ 43.99	□ 30.79
UNIFORMS/APPAREL	**ZA746 WHT 15**	**HS1249-SS-15**	**VF IMAGEWEAR INC(HORACE SMALL)**	MENS SENTRY PLUS SS SHIRT WITH ZIPPER	30%	1	□ 43.99	□ 30.79
UNIFORMS/APPAREL	**ZA746 WHT 155**	**HS1249-SS-155**	**VF IMAGEWEAR INC(HORACE SMALL)**	MENS SENTRY PLUS SS SHIRT WITH ZIPPER	30%	1	□ 43.99	□ 30.79
UNIFORMS/APPAREL	**ZA746 WHT 16**	**HS1249-SS-16**	**VF IMAGEWEAR INC(HORACE SMALL)**	MENS SENTRY PLUS SS SHIRT WITH ZIPPER	30%	1	□ 43.99	□ 30.79
UNIFORMS/APPAREL	**ZA746 WHT 165**	**HS1249-SS-165**	**VF IMAGEWEAR INC(HORACE SMALL)**	MENS SENTRY PLUS SS SHIRT WITH ZIPPER	30%	1	□ 43.99	□ 30.79
UNIFORMS/APPAREL	**ZA746 WHT 17**	**HS1249-SS-17**	**VF IMAGEWEAR INC(HORACE SMALL)**	MENS SENTRY PLUS SS SHIRT WITH ZIPPER	30%	1	□ 43.99	□ 30.79
UNIFORMS/APPAREL	**ZA746 WHT 175**	**HS1249-SS-175**	**VF IMAGEWEAR INC(HORACE SMALL)**	MENS SENTRY PLUS SS SHIRT WITH ZIPPER	30%	1	□ 43.99	□ 30.79
UNIFORMS/APPAREL	**ZA746 WHT 18**	**HS1249-SS-18**	**VF IMAGEWEAR INC(HORACE SMALL)**	MENS SENTRY PLUS SS SHIRT WITH ZIPPER	30%	1	□ 43.99	□ 30.79
UNIFORMS/APPAREL	**ZA746 WHT 185**	**HS1249-SS-185**	**VF IMAGEWEAR INC(HORACE SMALL)**	MENS SENTRY PLUS SS SHIRT WITH ZIPPER	30%	1	□ 43.99	□ 30.79
UNIFORMS/APPAREL	**ZA746 WHT 195**	**HS1249-SS-195**	**VF IMAGEWEAR INC(HORACE SMALL)**	MENS SENTRY PLUS SS SHIRT WITH ZIPPER	30%	1	□ 43.99	□ 30.79
UNIFORMS/APPAREL	**ZA746 WHT 205**	**HS1249-SS-205**	**VF IMAGEWEAR INC(HORACE SMALL)**	MENS SENTRY PLUS SS SHIRT WITH ZIPPER	30%	1	□ 43.99	□ 30.79
UNIFORMS/APPAREL	**SR685 DKNV 15**	**HS1224-SS-15**	**VF IMAGEWEAR INC(HORACE SMALL)**	MENS DEPUTY DELUXE SS SHIRT	30%	1	□ 53.99	□ 37.79
UNIFORMS/APPAREL	**SR685 DKNV 16**	**HS1224-SS-16**	**VF IMAGEWEAR INC(HORACE SMALL)**	MENS DEPUTY DELUXE SS SHIRT	30%	1	□ 53.99	□ 37.79
UNIFORMS/APPAREL	**SR685 DKNV 17**	**HS1224-SS-17**	**VF IMAGEWEAR INC(HORACE SMALL)**	MENS DEPUTY DELUXE SS SHIRT	30%	1	□ 53.99	□ 37.79
UNIFORMS/APPAREL	**SR685 DKNV 18**	**HS1224-SS-18**	**VF IMAGEWEAR INC(HORACE SMALL)**	MENS DEPUTY DELUXE SS SHIRT	30%	1	□ 53.99	□ 37.79
UNIFORMS/APPAREL	**SG750 NAV LG**	**HS1715-SS-L**	**VF IMAGEWEAR INC(HORACE SMALL)**	UNISEX S/S 100% COTTON SHIRT	30%	1	□ 45.99	□ 32.19
UNIFORMS/APPAREL	**SG750 NAV MD**	**HS1715-SS-M**	**VF IMAGEWEAR INC(HORACE SMALL)**	UNISEX S/S 100% COTTON SHIRT	30%	1	□ 45.99	□ 32.19
UNIFORMS/APPAREL	**SG750 NAV SM**	**HS1715-SS-S**	**VF IMAGEWEAR INC(HORACE SMALL)**	UNISEX S/S 100% COTTON SHIRT	30%	1	□ 45.99	□ 32.19
UNIFORMS/APPAREL	**SG750 NAV XL**	**HS1715-SS-XL**	**VF IMAGEWEAR INC(HORACE SMALL)**	UNISEX S/S 100% COTTON SHIRT	30%	1	□ 45.99	□ 32.19
UNIFORMS/APPAREL	**SG750 NAV 2X**	**HS1715-SS-XXL**	**VF IMAGEWEAR INC(HORACE SMALL)**	UNISEX S/S 100% COTTON SHIRT	30%	1	□ 45.99	□ 32.19
UNIFORMS/APPAREL	**SG750 NAV 3X**	**HS1715-SS-3XL**	**VF IMAGEWEAR INC(HORACE SMALL)**	UNISEX S/S 100% COTTON SHIRT	30%	1	□ 45.99	□ 32.19
UNIFORMS/APPAREL	**SG750 NAV 4X**	**HS1715-SS-4XL**	**VF IMAGEWEAR INC(HORACE SMALL)**	UNISEX S/S 100% COTTON SHIRT	30%	1	□ 45.99	□ 32.19
UNIFORMS/APPAREL	**SR685 WHT 22**	**HS1223-SS-22**	**VF IMAGEWEAR INC(HORACE SMALL)**	MENS DEPUTY DELUXE SS SHIRT	30%	1	□ 54.99	□ 38.49

UNIFORMS/APPAREL	**SH030 LTB LG**	**SP66MB-SS-L**	**VF IMAGEWEAR INC(HORACE SMALL)**	SENTINEL BASIC SECURITY S/S SHIRT	30%	1	□ 18.99	□ 13.29
UNIFORMS/APPAREL	**SH030 LTB MD**	**SP66MB-SS-M**	**VF IMAGEWEAR INC(HORACE SMALL)**	SENTINEL BASIC SECURITY S/S SHIRT	30%	1	□ 18.99	□ 13.29
UNIFORMS/APPAREL	**SH030 LTB SM**	**SP66MB-SS-S**	**VF IMAGEWEAR INC(HORACE SMALL)**	SENTINEL BASIC SECURITY S/S SHIRT	30%	1	□ 18.99	□ 13.29
UNIFORMS/APPAREL	**SH030 LTB XL**	**SP66MB-SS-XL**	**VF IMAGEWEAR INC(HORACE SMALL)**	SENTINEL BASIC SECURITY S/S SHIRT	30%	1	□ 18.99	□ 13.29
UNIFORMS/APPAREL	**SH030 LTB 2X**	**SP66MB-SS-XXL**	**VF IMAGEWEAR INC(HORACE SMALL)**	SENTINEL BASIC SECURITY S/S SHIRT	30%	1	□18.99	□ 13.29
UNIFORMS/APPAREL	**SH030 WHT LG**	**SP66WH-SS-L**	**VF IMAGEWEAR INC(HORACE SMALL)**	SENTINEL BASIC SECURITY S/S SHIRT	30%	1	□ 18.99	□ 13.29
UNIFORMS/APPAREL	**SH030 WHT MD**	**SP66WH-SS-M**	**VF IMAGEWEAR INC(HORACE SMALL)**	SENTINEL BASIC SECURITY S/S SHIRT	30%	1	□ 18.99	□ 13.29
UNIFORMS/APPAREL	**SH030 WHT SM**	**SP66WH-SS-S**	**VF IMAGEWEAR INC(HORACE SMALL)**	SENTINEL BASIC SECURITY S/S SHIRT	30%	1	□ 18.99	□ 13.29
UNIFORMS/APPAREL	**SH030 WHT XL**	**SP66WH-SS-XL**	**VF IMAGEWEAR INC(HORACE SMALL)**	SENTINEL BASIC SECURITY S/S SHIRT	30%	1	□ 18.99	□ 13.29
UNIFORMS/APPAREL	**SH030 WHT 2X**	**SP66WH-SS-XXL**	**VF IMAGEWEAR INC(HORACE SMALL)**	SENTINEL BASIC SECURITY S/S SHIRT	30%	1	□ 18.99	□ 13.29
UNIFORMS/APPAREL	**SH030 LTB 3X**	**SP66MB-SS-3XL**	**VF IMAGEWEAR INC(HORACE SMALL)**	SENTINEL BASIC SECURITY S/S SHIRT	30%	1	□ 18.99	□ 13.29
UNIFORMS/APPAREL	**SH030 LTB 4X**	**SP66MB-SS-4XL**	**VF IMAGEWEAR INC(HORACE SMALL)**	SENTINEL BASIC SECURITY S/S SHIRT	30%	1	□ 18.99	□ 13.29
UNIFORMS/APPAREL	**SH030 LTB LGL**	**SP66MB-SSL-L**	**VF IMAGEWEAR INC(HORACE SMALL)**	SENTINEL BASIC SECURITY S/S SHIRT	30%	1	□ 18.99	□ 13.29
UNIFORMS/APPAREL	**SH030 LTB XLL**	**SP66MB-SSL-XL**	**VF IMAGEWEAR INC(HORACE SMALL)**	SENTINEL BASIC SECURITY S/S SHIRT	30%	1	□ 18.99	□ 13.29
UNIFORMS/APPAREL	**SH030 LTB 2XL**	**SP66MB-SSL-XXL**	**VF IMAGEWEAR INC(HORACE SMALL)**	SENTINEL BASIC SECURITY S/S SHIRT	30%	1	□ 18.99	□ 13.29
UNIFORMS/APPAREL	**SH030 WHT 3X**	**SP66WH-SS-3XL**	**VF IMAGEWEAR INC(HORACE SMALL)**	SENTINEL BASIC SECURITY S/S SHIRT	30%	1	□ 18.99	□ 13.29
UNIFORMS/APPAREL	**SH030 WHT 4X**	**SP66WH-SS-4XL**	**VF IMAGEWEAR INC(HORACE SMALL)**	SENTINEL BASIC SECURITY S/S SHIRT	30%	1	□ 18.99	□ 13.29
UNIFORMS/APPAREL	**SH030 WHT LGL**	**SP66WH-SSL-L**	**VF IMAGEWEAR INC(HORACE SMALL)**	SENTINEL BASIC SECURITY S/S SHIRT	30%	1	□ 18.99	□ 13.29
UNIFORMS/APPAREL	**SH030 WHT XLL**	**SP66WH-SSL-XL**	**VF IMAGEWEAR INC(HORACE SMALL)**	SENTINEL BASIC SECURITY S/S SHIRT	30%	1	□ 18.99	□ 13.29
UNIFORMS/APPAREL	**SH030 WHT 2XL**	**SP66WH-SSL-XXL**	**VF IMAGEWEAR INC(HORACE SMALL)**	SENTINEL BASIC SECURITY S/S SHIRT	30%	1	□ 18.99	□ 13.29
UNIFORMS/APPAREL	**SH030 KHA 2X**	**SP66KH-SS-XXL**	**VF IMAGEWEAR INC(HORACE SMALL)**	SENTINEL BASIC SECURITY S/S SHIRT	30%	1	□ 18.99	□ 13.29
UNIFORMS/APPAREL	**SH030 KHA LG**	**SP66KH-SS-L**	**VF IMAGEWEAR INC(HORACE SMALL)**	SENTINEL BASIC SECURITY S/S SHIRT	30%	1	□ 18.99	□ 13.29

UNIFORMS/APPAREL	**SH030 KHA MD**	**SP66KH-SS-M**	**VF IMAGEWEAR INC(HORACE SMALL)**	SENTINEL BASIC SECURITY S/S SHIRT	30%	1	□ 18.99	□ 13.29
UNIFORMS/APPAREL	**SH030 KHA SM**	**SP66KH-SS-S**	**VF IMAGEWEAR INC(HORACE SMALL)**	SENTINEL BASIC SECURITY S/S SHIRT	30%	1	□ 18.99	□ 13.29
UNIFORMS/APPAREL	**SH030 KHA XL**	**SP66KH-SS-XL**	**VF IMAGEWEAR INC(HORACE SMALL)**	SENTINEL BASIC SECURITY S/S SHIRT	30%	1	□ 18.99	□ 13.29
UNIFORMS/APPAREL	**SH030 KHA 3X**	**SP66KH-SS-3XL**	**VF IMAGEWEAR INC(HORACE SMALL)**	SENTINEL BASIC SECURITY S/S SHIRT	30%	1	□ 18.99	□ 13.29
UNIFORMS/APPAREL	**SH030 KHA 4X**	**SP66KH-SS-4XL**	**VF IMAGEWEAR INC(HORACE SMALL)**	SENTINEL BASIC SECURITY S/S SHIRT	30%	1	□ 18.99	□ 13.29
UNIFORMS/APPAREL	**SH030 KHA LGL**	**SP66KH-SSL-XL**	**VF IMAGEWEAR INC(HORACE SMALL)**	SENTINEL BASIC SECURITY S/S SHIRT	30%	1	□ 18.99	□ 13.29
UNIFORMS/APPAREL	**SH030 KHA 2XL**	**SP66KH-SSL-XXL**	**VF IMAGEWEAR INC(HORACE SMALL)**	SENTINEL BASIC SECURITY S/S SHIRT	30%	1	□ 18.99	□ 13.29
UNIFORMS/APPAREL	**SH030 NAV 2X**	**SP66NV-SS-XXL**	**VF IMAGEWEAR INC(HORACE SMALL)**	SENTINEL BASIC SECURITY S/S SHIRT	30%	1	□ 18.99	□ 13.29
UNIFORMS/APPAREL	**SH030 NAV LG**	**SP66NV-SS-L**	**VF IMAGEWEAR INC(HORACE SMALL)**	SENTINEL BASIC SECURITY S/S SHIRT	30%	1	□ 18.99	□ 13.29
UNIFORMS/APPAREL	**SH030 NAV MD**	**SP66NV-SS-M**	**VF IMAGEWEAR INC(HORACE SMALL)**	SENTINEL BASIC SECURITY S/S SHIRT	30%	1	□ 18.99	□ 13.29
UNIFORMS/APPAREL	**SH030 NAV SM**	**SP66NV-SS-S**	**VF IMAGEWEAR INC(HORACE SMALL)**	SENTINEL BASIC SECURITY S/S SHIRT	30%	1	□ 18.99	□ 13.29
UNIFORMS/APPAREL	**SH030 NAV XL**	**SP66NV-SS-XL**	**VF IMAGEWEAR INC(HORACE SMALL)**	SENTINEL BASIC SECURITY S/S SHIRT	30%	1	□ 18.99	□ 13.29
UNIFORMS/APPAREL	**SH030 NAV 3X**	**SP66NV-SS-3XL**	**VF IMAGEWEAR INC(HORACE SMALL)**	SENTINEL BASIC SECURITY S/S SHIRT	30%	1	□ 18.99	□ 13.29
UNIFORMS/APPAREL	**SH030 NAV 4X**	**SP66NV-SS-4XL**	**VF IMAGEWEAR INC(HORACE SMALL)**	SENTINEL BASIC SECURITY S/S SHIRT	30%	1	□ 18.99	□ 13.29
UNIFORMS/APPAREL	**SH030 NAV LGL**	**SP66NV-SSL-L**	**VF IMAGEWEAR INC(HORACE SMALL)**	SENTINEL BASIC SECURITY S/S SHIRT	30%	1	□ 18.99	□ 13.29
UNIFORMS/APPAREL	**SH030 NAV XLL**	**SP66NV-SSL-XL**	**VF IMAGEWEAR INC(HORACE SMALL)**	SENTINEL BASIC SECURITY S/S SHIRT	30%	1	□ 18.99	□ 13.29
UNIFORMS/APPAREL	**SH030 NAV 2XL**	**SP66NV-SSL-XXL**	**VF IMAGEWEAR INC(HORACE SMALL)**	SENTINEL BASIC SECURITY S/S SHIRT	30%	1	□ 18.99	□ 13.29
UNIFORMS/APPAREL	**SH030 LTB XS**	**SP66MB-SS-XS**	**VF IMAGEWEAR INC(HORACE SMALL)**	SENTINEL BASIC SECURITY S/S SHIRT	30%	1	□ 18.99	□ 13.29
UNIFORMS/APPAREL	**SH030 LTB 5X**	**SP66MB-SS-5XL**	**VF IMAGEWEAR INC(HORACE SMALL)**	SENTINEL BASIC SECURITY S/S SHIRT	30%	1	□ 18.99	□ 13.29
UNIFORMS/APPAREL	**TJ022 DKNV 28 OB**	**HS2603-28R-37U**	**VF IMAGEWEAR INC(HORACE SMALL)**	MENS SENTRY PLUS 6 POCKET TROUSER	30%	1	□ 59.99	□ 41.99
UNIFORMS/APPAREL	**TJ022 DKNV 29 OB**	**HS2603-29R-37U**	**VF IMAGEWEAR INC(HORACE SMALL)**	MENS SENTRY PLUS 6 POCKET TROUSER	30%	1	□ 59.99	□ 41.99
UNIFORMS/APPAREL	**TJ022 DKNV 30 OB**	**HS2603-30R-37U**	**VF IMAGEWEAR INC(HORACE SMALL)**	MENS SENTRY PLUS 6 POCKET TROUSER	30%	1	□ 59.99	□ 41.99

UNIFORMS/APPAREL	**TJ022 DKNV 32 OB**	**HS2603-32R-37U**	**VF IMAGEWEAR INC(HORACE SMALL)**	MENS SENTRY PLUS 6 POCKET TROUSER	30%	1	□ 59.99	□ 41.99
UNIFORMS/APPAREL	**TJ022 DKNV 34 OB**	**HS2603-34R-37U**	**VF IMAGEWEAR INC(HORACE SMALL)**	MENS SENTRY PLUS 6 POCKET TROUSER	30%	1	□ 59.99	□ 41.99
UNIFORMS/APPAREL	**TJ022 DKNV 36 OB**	**HS2603-36R-37U**	**VF IMAGEWEAR INC(HORACE SMALL)**	MENS SENTRY PLUS 6 POCKET TROUSER	30%	1	□ 59.99	□ 41.99
UNIFORMS/APPAREL	**TJ022 DKNV 38 OB**	**HS2603-38R-37U**	**VF IMAGEWEAR INC(HORACE SMALL)**	MENS SENTRY PLUS 6 POCKET TROUSER	30%	1	□ 59.99	□ 41.99
UNIFORMS/APPAREL	**TJ022 DKNV 40 OB**	**HS2603-40R-37U**	**VF IMAGEWEAR INC(HORACE SMALL)**	MENS SENTRY PLUS 6 POCKET TROUSER	30%	1	□ 59.99	□ 41.99
UNIFORMS/APPAREL	**TJ022 DKNV 42 OB**	**HS2603-42R-37U**	**VF IMAGEWEAR INC(HORACE SMALL)**	MENS SENTRY PLUS 6 POCKET TROUSER	30%	1	□ 59.99	□ 41.99
UNIFORMS/APPAREL	**TJ022 DKNV 44 OB**	**HS2603-44R-37U**	**VF IMAGEWEAR INC(HORACE SMALL)**	MENS SENTRY PLUS 6 POCKET TROUSER	30%	1	□ 59.99	□ 41.99
UNIFORMS/APPAREL	**TJ022 DKNV 46 OB**	**HS2603-46R-37U**	**VF IMAGEWEAR INC(HORACE SMALL)**	MENS SENTRY PLUS 6 POCKET TROUSER	30%	1	□ 59.99	□ 41.99
UNIFORMS/APPAREL	**TJ022 DKNV 48 OB**	**HS2603-48R-37U**	**VF IMAGEWEAR INC(HORACE SMALL)**	MENS SENTRY PLUS 6 POCKET TROUSER	30%	1	□ 59.99	□ 41.99
UNIFORMS/APPAREL	**TJ022 DKNV 50 OB**	**HS2603-50R-37U**	**VF IMAGEWEAR INC(HORACE SMALL)**	MENS SENTRY PLUS 6 POCKET TROUSER	30%	1	□ 59.99	□ 41.99
UNIFORMS/APPAREL	**TJ022 DKNV 52 OB**	**HS2603-52R-37U**	**VF IMAGEWEAR INC(HORACE SMALL)**	MENS SENTRY PLUS 6 POCKET TROUSER	30%	1	□ 59.99	□ 41.99
UNIFORMS/APPAREL	**TJ022 DKNV 54 OB**	**HS2603-54R-37U**	**VF IMAGEWEAR INC(HORACE SMALL)**	MENS SENTRY PLUS 6 POCKET TROUSER	30%	1	□ 59.99	□ 41.99
UNIFORMS/APPAREL	**TJ022 DKNV 32 30**	**HS2603-32R-30**	**VF IMAGEWEAR INC(HORACE SMALL)**	MENS SENTRY PLUS 6 POCKET TROUSER	30%	1	□ 59.99	□ 41.99
UNIFORMS/APPAREL	**TT901 DKNV 44 OB**	**HS2724-44R-37U**	**VF IMAGEWEAR INC(HORACE SMALL)**	MENS 4 PKT COTTON TROUSER	30%	1	□ 46.99	□ 32.89
UNIFORMS/APPAREL	**TT901 DKNV 48 OB**	**HS2724-48R-37U**	**VF IMAGEWEAR INC(HORACE SMALL)**	MENS 4 PKT COTTON TROUSER	30%	1	□ 46.99	□ 32.89
UNIFORMS/APPAREL	**TT901 DKNV 50 OB**	**HS2724-50R-37U**	**VF IMAGEWEAR INC(HORACE SMALL)**	MENS 4 PKT COTTON TROUSER	30%	1	□ 46.99	□ 32.89
UNIFORMS/APPAREL	**TT901 DKNV 52 OB**	**HS2724-52R-37U**	**VF IMAGEWEAR INC(HORACE SMALL)**	MENS 4 PKT COTTON TROUSER	30%	1	□ 46.99	□ 32.89
UNIFORMS/APPAREL	**TT901 DKNV 54 OB**	**HS2724-54R-37U**	**VF IMAGEWEAR INC(HORACE SMALL)**	MENS 4 PKT COTTON TROUSER	30%	1	□ 46.99	□ 32.89
UNIFORMS/APPAREL	**TT902 DKNV 10 OB**	**HS2725-10R-36U**	**VF IMAGEWEAR INC(HORACE SMALL)**	WOMENS 4 PKT COTTON TROUSERS	30%	1	□ 46.99	□ 32.89
UNIFORMS/APPAREL	**TT902 DKNV 12 OB**	**HS2725-12R-36U**	**VF IMAGEWEAR INC(HORACE SMALL)**	WOMENS 4 PKT COTTON TROUSERS	30%	1	□ 46.99	□ 32.89
UNIFORMS/APPAREL	**TT902 DKNV 14 OB**	**HS2725-14R-36U**	**VF IMAGEWEAR INC(HORACE SMALL)**	WOMENS 4 PKT COTTON TROUSERS	30%	1	□ 46.99	□ 32.89
UNIFORMS/APPAREL	**TT902 DKNV 16 OB**	**HS2725-16R-36U**	**VF IMAGEWEAR INC(HORACE SMALL)**	WOMENS 4 PKT COTTON TROUSERS	30%	1	□ 46.99	□ 32.89
UNIFORMS/APPAREL	**TT902 DKNV 18 OB**	**HS2725-18R-36U**	**VF IMAGEWEAR INC(HORACE SMALL)**	WOMENS 4 PKT COTTON TROUSERS	30%	1	□ 46.99	□ 32.89
UNIFORMS/APPAREL	**TT902 DKNV 20 OB**	**HS2725-20R-36U**	**VF IMAGEWEAR INC(HORACE SMALL)**	WOMENS 4 PKT COTTON TROUSERS	30%	1	□ 46.99	□ 32.89

UNIFORMS/APPAREL	**TT902 DKNV 22 OB**	**HS2725-22R-36U**	**VF IMAGEWEAR INC(HORACE SMALL)**	WOMENS 4 PKT COTTON TROUSERS	30%	1	□ 46.99	□ 32.89
UNIFORMS/APPAREL	**TT902 DKNV 24 OB**	**HS2725-24R-36U**	**VF IMAGEWEAR INC(HORACE SMALL)**	WOMENS 4 PKT COTTON TROUSERS	30%	1	□ 46.99	□ 32.89
UNIFORMS/APPAREL	**TT902 DKNV 4 OB**	**HS2725-04R-36U**	**VF IMAGEWEAR INC(HORACE SMALL)**	WOMENS 4 PKT COTTON TROUSERS	30%	1	□ 46.99	□ 32.89
UNIFORMS/APPAREL	**TT902 DKNV 6 OB**	**HS2725-06R-36U**	**VF IMAGEWEAR INC(HORACE SMALL)**	WOMENS 4 PKT COTTON TROUSERS	30%	1	□ 46.99	□ 32.89
UNIFORMS/APPAREL	**TT902 DKNV 8 OB**	**HS2725-08R-36U**	**VF IMAGEWEAR INC(HORACE SMALL)**	WOMENS 4 PKT COTTON TROUSERS	30%	1	□ 46.99	□ 32.89
UNIFORMS/APPAREL	**TT901 DKNV 46 OB**	**HS2724-46R-37U**	**VF IMAGEWEAR INC(HORACE SMALL)**	MENS 4 PKT COTTON TROUSER	30%	1	□ 46.99	□ 32.89
UNIFORMS/APPAREL	**SR694 DKNV 16 33**	**HS1445-16-33**	**VF IMAGEWEAR INC(HORACE SMALL)**	MENS NEW GENERATION L/S SHIRT	30%	1	□ 74.99	□ 52.49
UNIFORMS/APPAREL	**SR694 DKNV 165 36**	**HS1445-165-36**	**VF IMAGEWEAR INC(HORACE SMALL)**	MENS NEW GENERATION L/S SHIRT	30%	1	□ 74.99	□ 52.49
UNIFORMS/APPAREL	**SR694 DKNV 17 36**	**HS1445-17-36**	**VF IMAGEWEAR INC(HORACE SMALL)**	MENS NEW GENERATION L/S SHIRT	30%	1	□ 74.99	□ 52.49
UNIFORMS/APPAREL	**SR694 DKNV 18 34**	**HS1445-18-34**	**VF IMAGEWEAR INC(HORACE SMALL)**	MENS NEW GENERATION L/S SHIRT	30%	1	□ 74.99	□ 52.49
UNIFORMS/APPAREL	**SR694 DKNV 185 34**	**HS1445-185-34**	**VF IMAGEWEAR INC(HORACE SMALL)**	MENS NEW GENERATION L/S SHIRT	30%	1	□ 74.99	□ 52.49
UNIFORMS/APPAREL	**SR694 DKNV 19 34**	**HS1445-19-34**	**VF IMAGEWEAR INC(HORACE SMALL)**	MENS NEW GENERATION L/S SHIRT	30%	1	□ 74.99	□ 52.49
UNIFORMS/APPAREL	**SR696 DKNV SM**	**HS1447-RG-S**	**VF IMAGEWEAR INC(HORACE SMALL)**	WOMENS NEW GENERATION L/S SHIRT	30%	1	□ 74.99	□ 52.49
UNIFORMS/APPAREL	**SR696 DKNV MD**	**HS1447-RG-M**	**VF IMAGEWEAR INC(HORACE SMALL)**	WOMENS NEW GENERATION L/S SHIRT	30%	1	□ 74.99	□ 52.49
UNIFORMS/APPAREL	**SR696 DKNV LG**	**HS1447-RG-L**	**VF IMAGEWEAR INC(HORACE SMALL)**	WOMENS NEW GENERATION L/S SHIRT	30%	1	□ 74.99	□ 52.49
UNIFORMS/APPAREL	**SR696 DKNV XL**	**HS1447-RG-XL**	**VF IMAGEWEAR INC(HORACE SMALL)**	WOMENS NEW GENERATION L/S SHIRT	30%	1	□ 74.99	□ 52.49
UNIFORMS/APPAREL	**SR696 DKNV 2X**	**HS1447-RG-XXL**	**VF IMAGEWEAR INC(HORACE SMALL)**	WOMENS NEW GENERATION L/S SHIRT	30%	1	□ 74.99	□ 52.49
UNIFORMS/APPAREL	**TR782 DKNV 28 OB**	**HS2333-28R-37U**	**VF IMAGEWEAR INC(HORACE SMALL)**	MENS NEW DIMENSION 4 PKT TROUSER	30%	1	□ 43.99	□ 30.79
UNIFORMS/APPAREL	**TR782 DKNV 30 OB**	**HS2333-30R-37U**	**VF IMAGEWEAR INC(HORACE SMALL)**	MENS NEW DIMENSION 4 PKT TROUSER	30%	1	□ 43.99	□ 30.79
UNIFORMS/APPAREL	**TR782 DKNV 32 OB**	**HS2333-32R-37U**	**VF IMAGEWEAR INC(HORACE SMALL)**	MENS NEW DIMENSION 4 PKT TROUSER	30%	1	□ 43.99	□ 30.79
UNIFORMS/APPAREL	**TR782 DKNV 34 OB**	**HS2333-34R-37U**	**VF IMAGEWEAR INC(HORACE SMALL)**	MENS NEW DIMENSION 4 PKT TROUSER	30%	1	□ 43.99	□ 30.79
UNIFORMS/APPAREL	**TR782 DKNV 36 OB**	**HS2333-36R-37U**	**VF IMAGEWEAR INC(HORACE SMALL)**	MENS NEW DIMENSION 4 PKT TROUSER	30%	1	□ 43.99	□ 30.79
UNIFORMS/APPAREL	**TR782 DKNV 38 OB**	**HS2333-38R-37U**	**VF IMAGEWEAR INC(HORACE SMALL)**	MENS NEW DIMENSION 4 PKT TROUSER	30%	1	□ 43.99	□ 30.79
UNIFORMS/APPAREL	**TR782 DKNV 40 OB**	**HS2333-40R-37U**	**VF IMAGEWEAR INC(HORACE SMALL)**	MENS NEW DIMENSION 4 PKT TROUSER	30%	1	□ 43.99	□ 30.79

UNIFORMS/APPAREL	**TR782 DKNV 42 OB**	**HS2333-42R-37U**	**VF IMAGEWEAR INC(HORACE SMALL)**	MENS NEW DIMENSION 4 PKT TROUSER	30%	1	□ 43.99	□ 30.79
UNIFORMS/APPAREL	**TR782 DKNV 44 OB**	**HS2333-44R-37U**	**VF IMAGEWEAR INC(HORACE SMALL)**	MENS NEW DIMENSION 4 PKT TROUSER	30%	1	□ 43.99	□ 30.79
UNIFORMS/APPAREL	**TR782 DKNV 46 OB**	**HS2333-46R-37U**	**VF IMAGEWEAR INC(HORACE SMALL)**	MENS NEW DIMENSION 4 PKT TROUSER	30%	1	□ 43.99	□ 30.79
UNIFORMS/APPAREL	**TR782 DKNV 48 OB**	**HS2333-48R-37U**	**VF IMAGEWEAR INC(HORACE SMALL)**	MENS NEW DIMENSION 4 PKT TROUSER	30%	1	□ 43.99	□ 30.79
UNIFORMS/APPAREL	**TR782 DKNV 50 OB**	**HS2333-50R-37U**	**VF IMAGEWEAR INC(HORACE SMALL)**	MENS NEW DIMENSION 4 PKT TROUSER	30%	1	□ 43.99	□ 30.79
UNIFORMS/APPAREL	**TR782 DKNV 52 OB**	**HS2333-52R-37U**	**VF IMAGEWEAR INC(HORACE SMALL)**	MENS NEW DIMENSION 4 PKT TROUSER	30%	1	□ 43.99	□ 30.79
UNIFORMS/APPAREL	**TR782 DKNV 54 OB**	**HS2333-54R-37U**	**VF IMAGEWEAR INC(HORACE SMALL)**	MENS NEW DIMENSION 4 PKT TROUSER	30%	1	□ 43.99	□ 30.79
UNIFORMS/APPAREL	**TR782 DKNV 29 OB**	**HS2333-29R-37U**	**VF IMAGEWEAR INC(HORACE SMALL)**	MENS NEW DIMENSION 4 PKT TROUSER	30%	1	□ 43.99	□ 30.79
UNIFORMS/APPAREL	**TR782 DKNV 31 OB**	**HS2333-31R-37U**	**VF IMAGEWEAR INC(HORACE SMALL)**	MENS NEW DIMENSION 4 PKT TROUSER	30%	1	□ 43.99	□ 30.79
UNIFORMS/APPAREL	**TR782 DKNV 33 OB**	**HS2333-33R-37U**	**VF IMAGEWEAR INC(HORACE SMALL)**	MENS NEW DIMENSION 4 PKT TROUSER	30%	1	□ 43.99	□ 30.79
UNIFORMS/APPAREL	**TR782 DKNV 35 OB**	**HS2333-35R-37U**	**VF IMAGEWEAR INC(HORACE SMALL)**	MENS NEW DIMENSION 4 PKT TROUSER	30%	1	□ 43.99	□ 30.79
UNIFORMS/APPAREL	**TR782 DKNV 37 OB**	**HS2333-37R-37U**	**VF IMAGEWEAR INC(HORACE SMALL)**	MENS NEW DIMENSION 4 PKT TROUSER	30%	1	□ 43.99	□ 30.79
UNIFORMS/APPAREL	**TT901 DKNV 28 OB**	**HS2724-28R-37U**	**VF IMAGEWEAR INC(HORACE SMALL)**	MENS 4 PKT COTTON TROUSER	30%	1	□ 47.99	□ 33.59
UNIFORMS/APPAREL	**TT901 DKNV 29 OB**	**HS2724-29R-37U**	**VF IMAGEWEAR INC(HORACE SMALL)**	MENS 4 PKT COTTON TROUSER	30%	1	□ 47.99	□ 33.59
UNIFORMS/APPAREL	**TT901 DKNV 30 OB**	**HS2724-30R-37U**	**VF IMAGEWEAR INC(HORACE SMALL)**	MENS 4 PKT COTTON TROUSER	30%	1	□ 47.99	□ 33.59
UNIFORMS/APPAREL	**TT901 DKNV 31 OB**	**HS2724-31R-37U**	**VF IMAGEWEAR INC(HORACE SMALL)**	MENS 4 PKT COTTON TROUSER	30%	1	□ 47.99	□ 33.59
UNIFORMS/APPAREL	**TT901 DKNV 32 OB**	**HS2724-32R-37U**	**VF IMAGEWEAR INC(HORACE SMALL)**	MENS 4 PKT COTTON TROUSER	30%	1	□ 47.99	□ 33.59
UNIFORMS/APPAREL	**TT901 DKNV 33 OB**	**HS2724-33R-37U**	**VF IMAGEWEAR INC(HORACE SMALL)**	MENS 4 PKT COTTON TROUSER	30%	1	□ 47.99	□ 33.59
UNIFORMS/APPAREL	**TT901 DKNV 34 OB**	**HS2724-34R-37U**	**VF IMAGEWEAR INC(HORACE SMALL)**	MENS 4 PKT COTTON TROUSER	30%	1	□ 47.99	□ 33.59
UNIFORMS/APPAREL	**TT901 DKNV 35 OB**	**HS2724-35R-37U**	**VF IMAGEWEAR INC(HORACE SMALL)**	MENS 4 PKT COTTON TROUSER	30%	1	□ 47.99	□ 33.59
UNIFORMS/APPAREL	**TT901 DKNV 36 OB**	**HS2724-36R-37U**	**VF IMAGEWEAR INC(HORACE SMALL)**	MENS 4 PKT COTTON TROUSER	30%	1	□ 47.99	□ 33.59
UNIFORMS/APPAREL	**TT901 DKNV 37 OB**	**HS2724-37R-37U**	**VF IMAGEWEAR INC(HORACE SMALL)**	MENS 4 PKT COTTON TROUSER	30%	1	□ 47.99	□ 33.59
UNIFORMS/APPAREL	**TT901 DKNV 38 OB**	**HS2724-38R-37U**	**VF IMAGEWEAR INC(HORACE SMALL)**	MENS 4 PKT COTTON TROUSER	30%	1	□ 47.99	□ 33.59
UNIFORMS/APPAREL	**TT901 DKNV 40 OB**	**HS2724-40R-37U**	**VF IMAGEWEAR INC(HORACE SMALL)**	MENS 4 PKT COTTON TROUSER	30%	1	□ 47.99	□ 33.59
UNIFORMS/APPAREL	**TT901 DKNV 42 OB**	**HS2724-42R-37U**	**VF IMAGEWEAR INC(HORACE SMALL)**	MENS 4 PKT COTTON TROUSER	30%	1	□ 47.99	□ 33.59
UNIFORMS/APPAREL	**SR694 DKNV 15 30**	**HS1445-15-30**	**VF IMAGEWEAR INC(HORACE SMALL)**	MENS NEW GENERATION L/S SHIRT	30%	1	□ 75.99	□ 53.19
UNIFORMS/APPAREL	**SR694 DKNV 175 30**	**HS1445-175-30**	**VF IMAGEWEAR INC(HORACE SMALL)**	MENS NEW GENERATION L/S SHIRT	30%	1	□ 75.99	□ 53.19
UNIFORMS/APPAREL	**SR694 DKNV 18 30**	**HS1445-18-30**	**VF IMAGEWEAR INC(HORACE SMALL)**	MENS NEW GENERATION L/S SHIRT	30%	1	□ 75.99	□ 53.19

UNIFORMS/APPAREL	**TR760 DKNV 33 OB**	**HS2119-33R-37U**	**VF IMAGEWEAR INC(HORACE SMALL)**	MENS HERITAGE TROUSERS	30%	1	□ 120.99	□ 84.69
UNIFORMS/APPAREL	**TJ005 STAN 10 OB**	**HS2733-10R-36U**	**VF IMAGEWEAR INC(HORACE SMALL)**	WOMENS NEW DIMENSION PLUS 6-POCKET TROUSER	30%	1	□ 63.99	□ 44.79
UNIFORMS/APPAREL	**TJ005 STAN 12 OB**	**HS2733-12R-36U**	**VF IMAGEWEAR INC(HORACE SMALL)**	WOMENS NEW DIMENSION PLUS 6-POCKET TROUSER	30%	1	□ 63.99	□ 44.79
UNIFORMS/APPAREL	**TJ005 STAN 14 OB**	**HS2733-14R-36U**	**VF IMAGEWEAR INC(HORACE SMALL)**	WOMENS NEW DIMENSION PLUS 6-POCKET TROUSER	30%	1	□ 63.99	□ 44.79
UNIFORMS/APPAREL	**TJ005 STAN 16 OB**	**HS2733-16R-36U**	**VF IMAGEWEAR INC(HORACE SMALL)**	WOMENS NEW DIMENSION PLUS 6-POCKET TROUSER	30%	1	□ 63.99	□ 44.79
UNIFORMS/APPAREL	**TJ005 STAN 18 OB**	**HS2733-18R-36U**	**VF IMAGEWEAR INC(HORACE SMALL)**	WOMENS NEW DIMENSION PLUS 6-POCKET TROUSER	30%	1	□ 63.99	□ 44.79
UNIFORMS/APPAREL	**TJ005 STAN 20 OB**	**HS2733-20R-36U**	**VF IMAGEWEAR INC(HORACE SMALL)**	WOMENS NEW DIMENSION PLUS 6-POCKET TROUSER	30%	1	□ 63.99	□ 44.79
UNIFORMS/APPAREL	**TJ005 STAN 22 OB**	**HS2733-22R-36U**	**VF IMAGEWEAR INC(HORACE SMALL)**	WOMENS NEW DIMENSION PLUS 6-POCKET TROUSER	30%	1	□ 63.99	□ 44.79
UNIFORMS/APPAREL	**TJ005 STAN 24 OB**	**HS2733-24R-36U**	**VF IMAGEWEAR INC(HORACE SMALL)**	WOMENS NEW DIMENSION PLUS 6-POCKET TROUSER	30%	1	□ 63.99	□ 44.79
UNIFORMS/APPAREL	**TJ005 STAN 4 OB**	**HS2733-04R-36U**	**VF IMAGEWEAR INC(HORACE SMALL)**	WOMENS NEW DIMENSION PLUS 6-POCKET TROUSER	30%	1	□ 63.99	□ 44.79
UNIFORMS/APPAREL	**TJ005 STAN 6 OB**	**HS2733-06R-36U**	**VF IMAGEWEAR INC(HORACE SMALL)**	WOMENS NEW DIMENSION PLUS 6-POCKET TROUSER	30%	1	□ 63.99	□ 44.79
UNIFORMS/APPAREL	**TJ005 STAN 8 OB**	**HS2733-08R-36U**	**VF IMAGEWEAR INC(HORACE SMALL)**	WOMENS NEW DIMENSION PLUS 6-POCKET TROUSER	30%	1	□ 63.99	□ 44.79
UNIFORMS/APPAREL	**TJ005 STAN 16 30**	**HS2733-16-30**	**VF IMAGEWEAR INC(HORACE SMALL)**	WOMENS NEW DIMENSION PLUS 6-POCKET TROUSER	30%	1	□ 63.99	□ 44.79
UNIFORMS/APPAREL	**ZF129 FBL 185 38**	**HS1121-185-38**	**VF IMAGEWEAR INC(HORACE SMALL)**	MENS L/S DEPUTY DELUXE SHIRT	30%	1	□ 100.00	□ 70.00
UNIFORMS/APPAREL	**ZF129 FBL 175 38**	**HS1121-175-38**	**VF IMAGEWEAR INC(HORACE SMALL)**	MENS L/S DEPUTY DELUXE SHIRT	30%	1	□ 100.00	□ 70.00
UNIFORMS/APPAREL	**ZF129 FBL 20 38**	**HS1121-20-38**	**VF IMAGEWEAR INC(HORACE SMALL)**	MENS L/S DEPUTY DELUXE SHIRT	30%	1	□ 100.00	□ 70.00
UNIFORMS/APPAREL	**ZF129 LTB 185 38**	**HS1123-185-38**	**VF IMAGEWEAR INC(HORACE SMALL)**	MENS L/S DEPUTY DELUXE SHIRT	30%	1	□ 100.00	□ 70.00
UNIFORMS/APPAREL	**ZF129 BRN 20 38**	**HS1120-20-38**	**VF IMAGEWEAR INC(HORACE SMALL)**	MENS L/S DEPUTY DELUXE SHIRT	30%	1	□ 100.00	□ 70.00
UNIFORMS/APPAREL	**ZF129 STAN 175 38**	**HS1124-175-38**	**VF IMAGEWEAR INC(HORACE SMALL)**	MENS L/S DEPUTY DELUXE SHIRT	30%	1	□ 100.00	□ 70.00
UNIFORMS/APPAREL	**ZF129 WHT 185 38**	**HS1125-185-38**	**VF IMAGEWEAR INC(HORACE SMALL)**	MENS L/S DEPUTY DELUXE SHIRT	30%	1	□ 100.00	□ 70.00
UNIFORMS/APPAREL	**ZF129 DKNV 175 38**	**HS1126-175-38**	**VF IMAGEWEAR INC(HORACE SMALL)**	MENS L/S DEPUTY DELUXE SHIRT	30%	1	□ 100.00	□ 70.00
UNIFORMS/APPAREL	**ZF129 STAN 215 38**	**HS1124-215-38**	**VF IMAGEWEAR INC(HORACE SMALL)**	MENS L/S DEPUTY DELUXE SHIRT	30%	1	□ 100.00	□ 70.00
UNIFORMS/APPAREL	**ZF859 DKNV 155 35**	**HS1140-155-35**	**VF IMAGEWEAR INC(HORACE SMALL)**	MENS SENTRY ACTION OPTION LS SHIRT	30%	1	□ 52.99	□ 37.09
UNIFORMS/APPAREL	**ZF859 DKNV 16 36**	**HS1140-16-36**	**VF IMAGEWEAR INC(HORACE SMALL)**	MENS SENTRY ACTION OPTION LS SHIRT	30%	1	□ 52.99	□ 37.09
UNIFORMS/APPAREL	**ZF859 DKNV 165 36**	**HS1140-165-36**	**VF IMAGEWEAR INC(HORACE SMALL)**	MENS SENTRY ACTION OPTION LS SHIRT	30%	1	□ 52.99	□ 37.09

UNIFORMS/APPAREL	**ZF859 DKNV 19 36**	**HS1140-19-36**	**VF IMAGEWEAR INC(HORACE SMALL)**	MENS SENTRY ACTION OPTION LS SHIRT	30%	1	□ 52.99	□ 37.09
UNIFORMS/APPAREL	**ZF129 FBL 155 33**	**HS1121-155-33**	**VF IMAGEWEAR INC(HORACE SMALL)**	MENS L/S DEPUTY DELUXE SHIRT	30%	1	□ 66.99	□ 46.89
UNIFORMS/APPAREL	**ZF129 FBL 185 36**	**HS1121-185-36**	**VF IMAGEWEAR INC(HORACE SMALL)**	MENS L/S DEPUTY DELUXE SHIRT	30%	1	□ 66.99	□ 46.89
UNIFORMS/APPAREL	**ZF129 FBL 155 32**	**HS1121-155-32**	**VF IMAGEWEAR INC(HORACE SMALL)**	MENS L/S DEPUTY DELUXE SHIRT	30%	1	□ 66.99	□ 46.89
UNIFORMS/APPAREL	**ZF129 FBL 155 36**	**HS1121-155-36**	**VF IMAGEWEAR INC(HORACE SMALL)**	MENS L/S DEPUTY DELUXE SHIRT	30%	1	□ 66.99	□ 46.89
UNIFORMS/APPAREL	**ZF129 LTB 185 36**	**HS1123-185-36**	**VF IMAGEWEAR INC(HORACE SMALL)**	MENS L/S DEPUTY DELUXE SHIRT	30%	1	□ 66.99	□ 46.89
UNIFORMS/APPAREL	**ZF129 FBL 155 34**	**HS1121-155-34**	**VF IMAGEWEAR INC(HORACE SMALL)**	MENS L/S DEPUTY DELUXE SHIRT	30%	1	□ 66.99	□ 46.89
UNIFORMS/APPAREL	**ZF129 FBL 155 35**	**HS1121-155-35**	**VF IMAGEWEAR INC(HORACE SMALL)**	MENS L/S DEPUTY DELUXE SHIRT	30%	1	□ 66.99	□ 46.89
UNIFORMS/APPAREL	**ZF129 FBL 185 34**	**HS1121-185-34**	**VF IMAGEWEAR INC(HORACE SMALL)**	MENS L/S DEPUTY DELUXE SHIRT	30%	1	□ 66.99	□ 46.89
UNIFORMS/APPAREL	**ZF129 FBL 185 35**	**HS1121-185-35**	**VF IMAGEWEAR INC(HORACE SMALL)**	MENS L/S DEPUTY DELUXE SHIRT	30%	1	□ 66.99	□ 46.89
UNIFORMS/APPAREL	**ZF129 FBL 145 32**	**HS1121-145-32**	**VF IMAGEWEAR INC(HORACE SMALL)**	MENS L/S DEPUTY DELUXE SHIRT	30%	1	□ 66.99	□ 46.89
UNIFORMS/APPAREL	**ZF129 FBL 15 32**	**HS1121-15-32**	**VF IMAGEWEAR INC(HORACE SMALL)**	MENS L/S DEPUTY DELUXE SHIRT	30%	1	□ 66.99	□ 46.89
UNIFORMS/APPAREL	**ZF129 FBL 15 33**	**HS1121-15-33**	**VF IMAGEWEAR INC(HORACE SMALL)**	MENS L/S DEPUTY DELUXE SHIRT	30%	1	□ 66.99	□ 46.89
UNIFORMS/APPAREL	**ZF129 FBL 15 34**	**HS1121-15-34**	**VF IMAGEWEAR INC(HORACE SMALL)**	MENS L/S DEPUTY DELUXE SHIRT	30%	1	□ 66.99	□ 46.89
UNIFORMS/APPAREL	**ZF129 FBL 16 32**	**HS1121-16-32**	**VF IMAGEWEAR INC(HORACE SMALL)**	MENS L/S DEPUTY DELUXE SHIRT	30%	1	□ 66.99	□ 46.89
UNIFORMS/APPAREL	**ZF129 FBL 16 33**	**HS1121-16-33**	**VF IMAGEWEAR INC(HORACE SMALL)**	MENS L/S DEPUTY DELUXE SHIRT	30%	1	□ 66.99	□ 46.89
UNIFORMS/APPAREL	**ZF129 FBL 16 36**	**HS1121-16-36**	**VF IMAGEWEAR INC(HORACE SMALL)**	MENS L/S DEPUTY DELUXE SHIRT	30%	1	□ 66.99	□ 46.89
UNIFORMS/APPAREL	**ZF129 FBL 16 34**	**HS1121-16-34**	**VF IMAGEWEAR INC(HORACE SMALL)**	MENS L/S DEPUTY DELUXE SHIRT	30%	1	□ 66.99	□ 46.89
UNIFORMS/APPAREL	**ZF129 FBL 16 35**	**HS1121-16-35**	**VF IMAGEWEAR INC(HORACE SMALL)**	MENS L/S DEPUTY DELUXE SHIRT	30%	1	□ 66.99	□ 46.89
UNIFORMS/APPAREL	**ZF129 FBL 165 32**	**HS1121-165-32**	**VF IMAGEWEAR INC(HORACE SMALL)**	MENS L/S DEPUTY DELUXE SHIRT	30%	1	□ 66.99	□ 46.89
UNIFORMS/APPAREL	**ZF129 FBL 165 33**	**HS1121-165-33**	**VF IMAGEWEAR INC(HORACE SMALL)**	MENS L/S DEPUTY DELUXE SHIRT	30%	1	□ 66.99	□ 46.89
UNIFORMS/APPAREL	**ZF129 FBL 165 36**	**HS1121-165-36**	**VF IMAGEWEAR INC(HORACE SMALL)**	MENS L/S DEPUTY DELUXE SHIRT	30%	1	□ 66.99	□ 46.89
UNIFORMS/APPAREL	**ZF129 FBL 165 34**	**HS1121-165-34**	**VF IMAGEWEAR INC(HORACE SMALL)**	MENS L/S DEPUTY DELUXE SHIRT	30%	1	□ 66.99	□ 46.89
UNIFORMS/APPAREL	**ZF129 FBL 165 35**	**HS1121-165-35**	**VF IMAGEWEAR INC(HORACE SMALL)**	MENS L/S DEPUTY DELUXE SHIRT	30%	1	□ 66.99	□ 46.89
UNIFORMS/APPAREL	**ZF129 FBL 17 33**	**HS1121-17-33**	**VF IMAGEWEAR INC(HORACE SMALL)**	MENS L/S DEPUTY DELUXE SHIRT	30%	1	□ 66.99	□ 46.89
UNIFORMS/APPAREL	**ZF129 FBL 17 36**	**HS1121-17-36**	**VF IMAGEWEAR INC(HORACE SMALL)**	MENS L/S DEPUTY DELUXE SHIRT	30%	1	□ 66.99	□ 46.89
UNIFORMS/APPAREL	**ZF129 FBL 17 34**	**HS1121-17-34**	**VF IMAGEWEAR INC(HORACE SMALL)**	MENS L/S DEPUTY DELUXE SHIRT	30%	1	□ 66.99	□ 46.89
UNIFORMS/APPAREL	**ZF129 FBL 17 35**	**HS1121-17-35**	**VF IMAGEWEAR INC(HORACE SMALL)**	MENS L/S DEPUTY DELUXE SHIRT	30%	1	□ 66.99	□ 46.89
UNIFORMS/APPAREL	**ZF129 FBL 175 33**	**HS1121-175-33**	**VF IMAGEWEAR INC(HORACE SMALL)**	MENS L/S DEPUTY DELUXE SHIRT	30%	1	□ 66.99	□ 46.89
UNIFORMS/APPAREL	**ZF129 FBL 175 36**	**HS1121-175-36**	**VF IMAGEWEAR INC(HORACE SMALL)**	MENS L/S DEPUTY DELUXE SHIRT	30%	1	□ 66.99	□ 46.89
UNIFORMS/APPAREL	**ZF129 FBL 175 34**	**HS1121-175-34**	**VF IMAGEWEAR INC(HORACE SMALL)**	MENS L/S DEPUTY DELUXE SHIRT	30%	1	□ 66.99	□ 46.89
UNIFORMS/APPAREL	**ZF129 FBL 175 35**	**HS1121-175-35**	**VF IMAGEWEAR INC(HORACE SMALL)**	MENS L/S DEPUTY DELUXE SHIRT	30%	1	□ 66.99	□ 46.89
UNIFORMS/APPAREL	**ZF129 FBL 18 33**	**HS1121-18-33**	**VF IMAGEWEAR INC(HORACE SMALL)**	MENS L/S DEPUTY DELUXE SHIRT	30%	1	□ 66.99	□ 46.89
UNIFORMS/APPAREL	**ZF129 FBL 18 36**	**HS1121-18-36**	**VF IMAGEWEAR INC(HORACE SMALL)**	MENS L/S DEPUTY DELUXE SHIRT	30%	1	□ 66.99	□ 46.89

UNIFORMS/APPAREL	**ZF129 FBL 18 34**	**HS1121-18-34**	**VF IMAGEWEAR INC(HORACE SMALL)**	MENS L/S DEPUTY DELUXE SHIRT	30%	1	□ 66.99	□ 46.89
UNIFORMS/APPAREL	**ZF129 FBL 18 35**	**HS1121-18-35**	**VF IMAGEWEAR INC(HORACE SMALL)**	MENS L/S DEPUTY DELUXE SHIRT	30%	1	□ 66.99	□ 46.89
UNIFORMS/APPAREL	**ZF129 FBL 19 36**	**HS1121-19-36**	**VF IMAGEWEAR INC(HORACE SMALL)**	MENS L/S DEPUTY DELUXE SHIRT	30%	1	□ 66.99	□ 46.89
UNIFORMS/APPAREL	**ZF129 FBL 19 34**	**HS1121-19-34**	**VF IMAGEWEAR INC(HORACE SMALL)**	MENS L/S DEPUTY DELUXE SHIRT	30%	1	□ 66.99	□ 46.89
UNIFORMS/APPAREL	**ZF129 FBL 20 36**	**HS1121-20-36**	**VF IMAGEWEAR INC(HORACE SMALL)**	MENS L/S DEPUTY DELUXE SHIRT	30%	1	□ 66.99	□ 46.89
UNIFORMS/APPAREL	**ZF129 FBL 20 34**	**HS1121-20-34**	**VF IMAGEWEAR INC(HORACE SMALL)**	MENS L/S DEPUTY DELUXE SHIRT	30%	1	□ 66.99	□ 46.89
UNIFORMS/APPAREL	**ZF129 LTB 16 33**	**HS1123-16-33**	**VF IMAGEWEAR INC(HORACE SMALL)**	MENS L/S DEPUTY DELUXE SHIRT	30%	1	□ 66.99	□ 46.89
UNIFORMS/APPAREL	**ZF129 LTB 17 33**	**HS1123-17-33**	**VF IMAGEWEAR INC(HORACE SMALL)**	MENS L/S DEPUTY DELUXE SHIRT	30%	1	□ 66.99	□ 46.89
UNIFORMS/APPAREL	**ZF129 LTB 175 36**	**HS1123-175-36**	**VF IMAGEWEAR INC(HORACE SMALL)**	MENS L/S DEPUTY DELUXE SHIRT	30%	1	□ 66.99	□ 46.89
UNIFORMS/APPAREL	**ZF129 LTB 18 35**	**HS1123-18-35**	**VF IMAGEWEAR INC(HORACE SMALL)**	MENS L/S DEPUTY DELUXE SHIRT	30%	1	□ 66.99	□ 46.89
UNIFORMS/APPAREL	**ZF129 STAN 185 36**	**HS1124-185-36**	**VF IMAGEWEAR INC(HORACE SMALL)**	MENS L/S DEPUTY DELUXE SHIRT	30%	1	□ 66.99	□ 46.89
UNIFORMS/APPAREL	**ZF129 STAN 165 35**	**HS1124-165-35**	**VF IMAGEWEAR INC(HORACE SMALL)**	MENS L/S DEPUTY DELUXE SHIRT	30%	1	□ 66.99	□ 46.89
UNIFORMS/APPAREL	**ZF129 STAN 175 36**	**HS1124-175-36**	**VF IMAGEWEAR INC(HORACE SMALL)**	MENS L/S DEPUTY DELUXE SHIRT	30%	1	□ 66.99	□ 46.89
UNIFORMS/APPAREL	**ZF129 STAN 175 34**	**HS1124-175-34**	**VF IMAGEWEAR INC(HORACE SMALL)**	MENS L/S DEPUTY DELUXE SHIRT	30%	1	□ 66.99	□ 46.89
UNIFORMS/APPAREL	**ZF129 STAN 18 36**	**HS1124-18-36**	**VF IMAGEWEAR INC(HORACE SMALL)**	MENS L/S DEPUTY DELUXE SHIRT	30%	1	□ 66.99	□ 46.89
UNIFORMS/APPAREL	**ZF129 WHT 175 35**	**HS1125-175-35**	**VF IMAGEWEAR INC(HORACE SMALL)**	MENS L/S DEPUTY DELUXE SHIRT	30%	1	□ 66.99	□ 46.89
UNIFORMS/APPAREL	**ZF129 WHT 18 33**	**HS1125-18-33**	**VF IMAGEWEAR INC(HORACE SMALL)**	MENS L/S DEPUTY DELUXE SHIRT	30%	1	□ 66.99	□ 46.89
UNIFORMS/APPAREL	**ZF129 WHT 19 34**	**HS1125-19-34**	**VF IMAGEWEAR INC(HORACE SMALL)**	MENS L/S DEPUTY DELUXE SHIRT	30%	1	□ 66.99	□ 46.89
UNIFORMS/APPAREL	**ZF129 DKNV 165 36**	**HS1126-165-36**	**VF IMAGEWEAR INC(HORACE SMALL)**	MENS L/S DEPUTY DELUXE SHIRT	30%	1	□ 66.99	□ 46.89
UNIFORMS/APPAREL	**ZF129 DKNV 17 34**	**HS1126-17-34**	**VF IMAGEWEAR INC(HORACE SMALL)**	MENS L/S DEPUTY DELUXE SHIRT	30%	1	□ 66.99	□ 46.89
UNIFORMS/APPAREL	**ZF129 DKNV 18 35**	**HS1126-18-35**	**VF IMAGEWEAR INC(HORACE SMALL)**	MENS L/S DEPUTY DELUXE SHIRT	30%	1	□ 66.99	□ 46.89
UNIFORMS/APPAREL	**ZF129 HGRY 16 33**	**HS1514-16-33**	**VF IMAGEWEAR INC(HORACE SMALL)**	MENS L/S DEPUTY DELUXE SHIRT	30%	1	□ 66.99	□ 46.89
UNIFORMS/APPAREL	**ZF129 HGRY 165 34**	**HS1514-165-34**	**VF IMAGEWEAR INC(HORACE SMALL)**	MENS L/S DEPUTY DELUXE SHIRT	30%	1	□ 66.99	□ 46.89
UNIFORMS/APPAREL	**ZF129 HGRY 185 36**	**HS1514-185-36**	**VF IMAGEWEAR INC(HORACE SMALL)**	MENS L/S DEPUTY DELUXE SHIRT	30%	1	□ 66.99	□ 46.89
UNIFORMS/APPAREL	**ZF129 BRN 14 35**	**HS1120-14-35**	**VF IMAGEWEAR INC(HORACE SMALL)**	MENS L/S DEPUTY DELUXE SHIRT	30%	1	□ 66.99	□ 46.89
UNIFORMS/APPAREL	**ZF129 FBL 21 37**	**HS1121-21-37**	**VF IMAGEWEAR INC(HORACE SMALL)**	MENS L/S DEPUTY DELUXE SHIRT	30%	1	□ 66.99	□ 46.89
UNIFORMS/APPAREL	**ZF129 STAN 22 36**	**HS1124-22-36**	**VF IMAGEWEAR INC(HORACE SMALL)**	MENS L/S DEPUTY DELUXE SHIRT	30%	1	□ 66.99	□ 46.89
UNIFORMS/APPAREL	**TJ006 BLK 28 OB**	**HS2730-28R-37U**	**VF IMAGEWEAR INC(HORACE SMALL)**	MENS NEW DIMENSION PLUS 6-POCKET TROUSER	30%	1	□ 67.99	□ 47.59
UNIFORMS/APPAREL	**TJ006 BLK 30 OB**	**HS2730-30R-37U**	**VF IMAGEWEAR INC(HORACE SMALL)**	MENS NEW DIMENSION PLUS 6-POCKET TROUSER	30%	1	□ 67.99	□ 47.59
UNIFORMS/APPAREL	**TJ006 BLK 31 OB**	**HS2730-31R-37U**	**VF IMAGEWEAR INC(HORACE SMALL)**	MENS NEW DIMENSION PLUS 6-POCKET TROUSER	30%	1	□ 67.99	□ 47.59
UNIFORMS/APPAREL	**TJ006 BLK 32 OB**	**HS2730-32R-37U**	**VF IMAGEWEAR INC(HORACE SMALL)**	MENS NEW DIMENSION PLUS 6-POCKET TROUSER	30%	1	□ 67.99	□ 47.59

UNIFORMS/APPAREL	**TJ006 BLK 33 OB**	**HS2730-33R-37U**	**VF IMAGEWEAR INC(HORACE SMALL)**	MENS NEW DIMENSION PLUS 6-POCKET TROUSER	30%	1	□ 67.99	□ 47.59
UNIFORMS/APPAREL	**TJ006 BLK 34 OB**	**HS2730-34R-37U**	**VF IMAGEWEAR INC(HORACE SMALL)**	MENS NEW DIMENSION PLUS 6-POCKET TROUSER	30%	1	□ 67.99	□ 47.59
UNIFORMS/APPAREL	**TJ006 BLK 35 OB**	**HS2730-35R-37U**	**VF IMAGEWEAR INC(HORACE SMALL)**	MENS NEW DIMENSION PLUS 6-POCKET TROUSER	30%	1	□ 67.99	□ 47.59
UNIFORMS/APPAREL	**TJ006 BLK 36 OB**	**HS2730-36R-37U**	**VF IMAGEWEAR INC(HORACE SMALL)**	MENS NEW DIMENSION PLUS 6-POCKET TROUSER	30%	1	□ 67.99	□ 47.59
UNIFORMS/APPAREL	**TJ006 BLK 37 OB**	**HS2730-37R-37U**	**VF IMAGEWEAR INC(HORACE SMALL)**	MENS NEW DIMENSION PLUS 6-POCKET TROUSER	30%	1	□ 67.99	□ 47.59
UNIFORMS/APPAREL	**TJ006 BLK 38 OB**	**HS2730-38R-37U**	**VF IMAGEWEAR INC(HORACE SMALL)**	MENS NEW DIMENSION PLUS 6-POCKET TROUSER	30%	1	□ 67.99	□ 47.59
UNIFORMS/APPAREL	**TJ006 BLK 40 OB**	**HS2730-40R-37U**	**VF IMAGEWEAR INC(HORACE SMALL)**	MENS NEW DIMENSION PLUS 6-POCKET TROUSER	30%	1	□ 67.99	□ 47.59
UNIFORMS/APPAREL	**TJ006 BLK 42 OB**	**HS2730-42R-37U**	**VF IMAGEWEAR INC(HORACE SMALL)**	MENS NEW DIMENSION PLUS 6-POCKET TROUSER	30%	1	□ 67.99	□ 47.59
UNIFORMS/APPAREL	**TJ006 BLK 44 OB**	**HS2730-44R-37U**	**VF IMAGEWEAR INC(HORACE SMALL)**	MENS NEW DIMENSION PLUS 6-POCKET TROUSER	30%	1	□ 67.99	□ 47.59
UNIFORMS/APPAREL	**TJ006 BLK 46 OB**	**HS2730-46R-37U**	**VF IMAGEWEAR INC(HORACE SMALL)**	MENS NEW DIMENSION PLUS 6-POCKET TROUSER	30%	1	□ 67.99	□ 47.59
UNIFORMS/APPAREL	**TJ006 BLK 48 OB**	**HS2730-48R-37U**	**VF IMAGEWEAR INC(HORACE SMALL)**	MENS NEW DIMENSION PLUS 6-POCKET TROUSER	30%	1	□ 67.99	□ 47.59
UNIFORMS/APPAREL	**TJ006 BLK 50 OB**	**HS2730-50R-37U**	**VF IMAGEWEAR INC(HORACE SMALL)**	MENS NEW DIMENSION PLUS 6-POCKET TROUSER	30%	1	□ 67.99	□ 47.59
UNIFORMS/APPAREL	**TJ006 BLK 52 OB**	**HS2730-52R-37U**	**VF IMAGEWEAR INC(HORACE SMALL)**	MENS NEW DIMENSION PLUS 6-POCKET TROUSER	30%	1	□ 67.99	□ 47.59
UNIFORMS/APPAREL	**TJ006 BLK 54 OB**	**HS2730-54R-37U**	**VF IMAGEWEAR INC(HORACE SMALL)**	MENS NEW DIMENSION PLUS 6-POCKET TROUSER	30%	1	□ 67.99	□ 47.59
UNIFORMS/APPAREL	**TJ006 DKNV 28 OB**	**HS2728-28R-37U**	**VF IMAGEWEAR INC(HORACE SMALL)**	MENS NEW DIMENSION PLUS 6-POCKET TROUSER	30%	1	□ 67.99	□ 47.59
UNIFORMS/APPAREL	**TJ006 DKNV 30 OB**	**HS2728-30R-37U**	**VF IMAGEWEAR INC(HORACE SMALL)**	MENS NEW DIMENSION PLUS 6-POCKET TROUSER	30%	1	□ 67.99	□ 47.59
UNIFORMS/APPAREL	**TJ006 DKNV 31 OB**	**HS2728-31R-37U**	**VF IMAGEWEAR INC(HORACE SMALL)**	MENS NEW DIMENSION PLUS 6-POCKET TROUSER	30%	1	□ 67.99	□ 47.59
UNIFORMS/APPAREL	**TJ006 DKNV 32 OB**	**HS2728-32R-37U**	**VF IMAGEWEAR INC(HORACE SMALL)**	MENS NEW DIMENSION PLUS 6-POCKET TROUSER	30%	1	□ 67.99	□ 47.59
UNIFORMS/APPAREL	**TJ006 DKNV 33 OB**	**HS2728-33R-37U**	**VF IMAGEWEAR INC(HORACE SMALL)**	MENS NEW DIMENSION PLUS 6-POCKET TROUSER	30%	1	□ 67.99	□ 47.59
UNIFORMS/APPAREL	**TJ006 DKNV 34 OB**	**HS2728-34R-37U**	**VF IMAGEWEAR INC(HORACE SMALL)**	MENS NEW DIMENSION PLUS 6-POCKET TROUSER	30%	1	□ 67.99	□ 47.59
UNIFORMS/APPAREL	**TJ006 DKNV 35 OB**	**HS2728-35R-37U**	**VF IMAGEWEAR INC(HORACE SMALL)**	MENS NEW DIMENSION PLUS 6-POCKET TROUSER	30%	1	□ 67.99	□ 47.59
UNIFORMS/APPAREL	**TJ006 DKNV 36 OB**	**HS2728-36R-37U**	**VF IMAGEWEAR INC(HORACE SMALL)**	MENS NEW DIMENSION PLUS 6-POCKET TROUSER	30%	1	□ 67.99	□ 47.59

UNIFORMS/APPAREL	**TJ006 DKNV 37 OB**	**HS2728-37R-37U**	**VF IMAGEWEAR INC(HORACE SMALL)**	MENS NEW DIMENSION PLUS 6-POCKET TROUSER	30%	1	□ 67.99	□ 47.59
UNIFORMS/APPAREL	**TJ006 DKNV 38 OB**	**HS2728-38R-37U**	**VF IMAGEWEAR INC(HORACE SMALL)**	MENS NEW DIMENSION PLUS 6-POCKET TROUSER	30%	1	□ 67.99	□ 47.59
UNIFORMS/APPAREL	**TJ006 DKNV 40 OB**	**HS2728-40R-37U**	**VF IMAGEWEAR INC(HORACE SMALL)**	MENS NEW DIMENSION PLUS 6-POCKET TROUSER	30%	1	□ 67.99	□ 47.59
UNIFORMS/APPAREL	**TJ006 DKNV 42 OB**	**HS2728-42R-37U**	**VF IMAGEWEAR INC(HORACE SMALL)**	MENS NEW DIMENSION PLUS 6-POCKET TROUSER	30%	1	□ 67.99	□ 47.59
UNIFORMS/APPAREL	**TJ006 DKNV 44 OB**	**HS2728-44R-37U**	**VF IMAGEWEAR INC(HORACE SMALL)**	MENS NEW DIMENSION PLUS 6-POCKET TROUSER	30%	1	□ 67.99	□ 47.59
UNIFORMS/APPAREL	**TJ006 DKNV 46 OB**	**HS2728-46R-37U**	**VF IMAGEWEAR INC(HORACE SMALL)**	MENS NEW DIMENSION PLUS 6-POCKET TROUSER	30%	1	□ 67.99	□ 47.59
UNIFORMS/APPAREL	**TJ006 DKNV 48 OB**	**HS2728-48R-37U**	**VF IMAGEWEAR INC(HORACE SMALL)**	MENS NEW DIMENSION PLUS 6-POCKET TROUSER	30%	1	□ 67.99	□ 47.59
UNIFORMS/APPAREL	**TJ006 DKNV 50 OB**	**HS2728-50R-37U**	**VF IMAGEWEAR INC(HORACE SMALL)**	MENS NEW DIMENSION PLUS 6-POCKET TROUSER	30%	1	□ 67.99	□ 47.59
UNIFORMS/APPAREL	**TJ006 DKNV 52 OB**	**HS2728-52R-37U**	**VF IMAGEWEAR INC(HORACE SMALL)**	MENS NEW DIMENSION PLUS 6-POCKET TROUSER	30%	1	□ 67.99	□ 47.59
UNIFORMS/APPAREL	**TJ006 DKNV 54 OB**	**HS2728-54R-37U**	**VF IMAGEWEAR INC(HORACE SMALL)**	MENS NEW DIMENSION PLUS 6-POCKET TROUSER	30%	1	□ 67.99	□ 47.59
UNIFORMS/APPAREL	**TJ005 DKNV 16 OB**	**HS2729-16R-36U**	**VF IMAGEWEAR INC(HORACE SMALL)**	WOMENS NEW DIMENSION PLUS 6-POCKET TROUSER	30%	1	□ 67.99	□ 47.59
UNIFORMS/APPAREL	**TJ005 DKNV 22 OB**	**HS2729-22R-36U**	**VF IMAGEWEAR INC(HORACE SMALL)**	WOMENS NEW DIMENSION PLUS 6-POCKET TROUSER	30%	1	□ 67.99	□ 47.59
UNIFORMS/APPAREL	**TR784 DKNV 28 OB**	**HS2343-28R-37U**	**VF IMAGEWEAR INC(HORACE SMALL)**	MENS NEW DIMENSION 6 PKT CARGO TROUSER	30%	1	□ 61.99	□ 43.39
UNIFORMS/APPAREL	**TR784 DKNV 30 OB**	**HS2343-30R-37U**	**VF IMAGEWEAR INC(HORACE SMALL)**	MENS NEW DIMENSION 6 PKT CARGO TROUSER	30%	1	□ 61.99	□ 43.39
UNIFORMS/APPAREL	**TR784 DKNV 32 OB**	**HS2343-32R-37U**	**VF IMAGEWEAR INC(HORACE SMALL)**	MENS NEW DIMENSION 6 PKT CARGO TROUSER	30%	1	□ 61.99	□ 43.39
UNIFORMS/APPAREL	**TR784 DKNV 34 OB**	**HS2343-34R-37U**	**VF IMAGEWEAR INC(HORACE SMALL)**	MENS NEW DIMENSION 6 PKT CARGO TROUSER	30%	1	□ 61.99	□ 43.39
UNIFORMS/APPAREL	**TR784 DKNV 36 OB**	**HS2343-36R-37U**	**VF IMAGEWEAR INC(HORACE SMALL)**	MENS NEW DIMENSION 6 PKT CARGO TROUSER	30%	1	□ 61.99	□ 43.39
UNIFORMS/APPAREL	**TR784 DKNV 38 OB**	**HS2343-38R-37U**	**VF IMAGEWEAR INC(HORACE SMALL)**	MENS NEW DIMENSION 6 PKT CARGO TROUSER	30%	1	□ 61.99	□ 43.39
UNIFORMS/APPAREL	**TR784 DKNV 40 OB**	**HS2343-40R-37U**	**VF IMAGEWEAR INC(HORACE SMALL)**	MENS NEW DIMENSION 6 PKT CARGO TROUSER	30%	1	□ 61.99	□ 43.39
UNIFORMS/APPAREL	**TR784 DKNV 42 OB**	**HS2343-42R-37U**	**VF IMAGEWEAR INC(HORACE SMALL)**	MENS NEW DIMENSION 6 PKT CARGO TROUSER	30%	1	□ 61.99	□ 43.39
UNIFORMS/APPAREL	**TR784 DKNV 44 OB**	**HS2343-44R-37U**	**VF IMAGEWEAR INC(HORACE SMALL)**	MENS NEW DIMENSION 6 PKT CARGO TROUSER	30%	1	□ 61.99	□ 43.39
UNIFORMS/APPAREL	**TR784 DKNV 46 OB**	**HS2343-46R-37U**	**VF IMAGEWEAR INC(HORACE SMALL)**	MENS NEW DIMENSION 6 PKT CARGO TROUSER	30%	1	□ 61.99	□ 43.39

UNIFORMS/APPAREL	**TR784 DKNV 48 OB**	**HS2343-48R-37U**	**VF IMAGEWEAR INC(HORACE SMALL)**	MENS NEW DIMENSION 6 PKT CARGO TROUSER	30%	1	□ 61.99	□ 43.39
UNIFORMS/APPAREL	**TR784 DKNV 50 OB**	**HS2343-50R-37U**	**VF IMAGEWEAR INC(HORACE SMALL)**	MENS NEW DIMENSION 6 PKT CARGO TROUSER	30%	1	□ 61.99	□ 43.39
UNIFORMS/APPAREL	**TR784 DKNV 52 OB**	**HS2343-52R-37U**	**VF IMAGEWEAR INC(HORACE SMALL)**	MENS NEW DIMENSION 6 PKT CARGO TROUSER	30%	1	□ 61.99	□ 43.39
UNIFORMS/APPAREL	**TR784 DKNV 54 OB**	**HS2343-54R-37U**	**VF IMAGEWEAR INC(HORACE SMALL)**	MENS NEW DIMENSION 6 PKT CARGO TROUSER	30%	1	□ 61.99	□ 43.39
UNIFORMS/APPAREL	**TR784 DKNV 29 OB**	**HS2343-29R-37U**	**VF IMAGEWEAR INC(HORACE SMALL)**	MENS NEW DIMENSION 6 PKT CARGO TROUSER	30%	1	□ 61.99	□ 43.39
UNIFORMS/APPAREL	**TR784 DKNV 31 OB**	**HS2343-31R-37U**	**VF IMAGEWEAR INC(HORACE SMALL)**	MENS NEW DIMENSION 6 PKT CARGO TROUSER	30%	1	□ 61.99	□ 43.39
UNIFORMS/APPAREL	**TR784 DKNV 33 OB**	**HS2343-33R-37U**	**VF IMAGEWEAR INC(HORACE SMALL)**	MENS NEW DIMENSION 6 PKT CARGO TROUSER	30%	1	□ 61.99	□ 43.39
UNIFORMS/APPAREL	**TR784 DKNV 35 OB**	**HS2343-35R-37U**	**VF IMAGEWEAR INC(HORACE SMALL)**	MENS NEW DIMENSION 6 PKT CARGO TROUSER	30%	1	□ 61.99	□ 43.39
UNIFORMS/APPAREL	**TR784 DKNV 37 OB**	**HS2343-37R-37U**	**VF IMAGEWEAR INC(HORACE SMALL)**	MENS NEW DIMENSION 6 PKT CARGO TROUSER	30%	1	□ 61.99	□ 43.39
UNIFORMS/APPAREL	**TR052 NAV 58 OB**	**HS2149-58R-37U**	**VF IMAGEWEAR INC(HORACE SMALL)**	MENS SENTRY PLUS TROUSER	30%	1	□ 47.99	□ 33.59
UNIFORMS/APPAREL	**ZF129 WHT 22 36**	**HS1125-22-36**	**VF IMAGEWEAR INC(HORACE SMALL)**	MENS L/S DEPUTY DELUXE SHIRT	30%	1	□ 67.99	□ 47.59
UNIFORMS/APPAREL	**SR682 LBLU XS REG**	**HS1167-RG-XS**	**VF IMAGEWEAR INC(HORACE SMALL)**	WOMENS NEW DIMENSION LS SHIRT	30%	1	□ 68.99	□ 48.29
UNIFORMS/APPAREL	**ZM149 LTB 3X**	**HS1268-SS-3XL**	**VF IMAGEWEAR INC(HORACE SMALL)**	WOMENS NEW DIMENSION S/S SHIRT	30%	1	□ 42.99	□ 30.09
UNIFORMS/APPAREL	**SR685 STAN 215L**	**HS1222-SS-215L**	**VF IMAGEWEAR INC(HORACE SMALL)**	MENS DEPUTY DELUXE SS SHIRT	30%	1	□ 59.99	□ 41.99
UNIFORMS/APPAREL	**SR685 GRY 18L**	**HS1220-SS-18L**	**VF IMAGEWEAR INC(HORACE SMALL)**	MENS DEPUTY DELUXE SS SHIRT	30%	1	□ 59.99	□ 41.99
UNIFORMS/APPAREL	**TR052 TAN 56 OB**	**HS2144-56R-37U**	**VF IMAGEWEAR INC(HORACE SMALL)**	MENS SENTRY PLUS TROUSER	30%	1	□ 72.99	□ 51.09
UNIFORMS/APPAREL	**TR052 TAN 60 OB**	**HS2144-60R-37U**	**VF IMAGEWEAR INC(HORACE SMALL)**	MENS SENTRY PLUS TROUSER	30%	1	□ 72.99	□ 51.09
UNIFORMS/APPAREL	**ZF013 WHT 20 36**	**HS1149-20-36**	**VF IMAGEWEAR INC(HORACE SMALL)**	MENS SENTRY PLUS LS ZIPPER SHIRT	30%	1	□ 52.99	□ 37.09
UNIFORMS/APPAREL	**ZF013 WHT 19 34**	**HS1149-19-34**	**VF IMAGEWEAR INC(HORACE SMALL)**	MENS SENTRY PLUS LS ZIPPER SHIRT	30%	1	□ 52.99	□ 37.09
UNIFORMS/APPAREL	**ZF013 BRN 20 36**	**HS1145-20-36**	**VF IMAGEWEAR INC(HORACE SMALL)**	MENS SENTRY PLUS LS ZIPPER SHIRT	30%	1	□ 52.99	□ 37.09
UNIFORMS/APPAREL	**ZF013 WHT 19 36**	**HS1149-19-36**	**VF IMAGEWEAR INC(HORACE SMALL)**	MENS SENTRY PLUS LS ZIPPER SHIRT	30%	1	□ 52.99	□ 37.09
UNIFORMS/APPAREL	**ZF013 BRN 165 33**	**HS1145-165-33**	**VF IMAGEWEAR INC(HORACE SMALL)**	MENS SENTRY PLUS LS ZIPPER SHIRT	30%	1	□ 52.99	□ 37.09
UNIFORMS/APPAREL	**ZF013 BRN 175 34**	**HS1145-175-34**	**VF IMAGEWEAR INC(HORACE SMALL)**	MENS SENTRY PLUS LS ZIPPER SHIRT	30%	1	□ 52.99	□ 37.09
UNIFORMS/APPAREL	**ZF013 BRN 19 36**	**HS1145-19-36**	**VF IMAGEWEAR INC(HORACE SMALL)**	MENS SENTRY PLUS LS ZIPPER SHIRT	30%	1	□ 52.99	□ 37.09

UNIFORMS/APPAREL	**ZF013 BRN 17 34**	**HS1145-17-34**	**VF IMAGEWEAR INC(HORACE SMALL)**	MENS SENTRY PLUS LS ZIPPER SHIRT	30%	1	□ 52.99	□ 37.09
UNIFORMS/APPAREL	**ZF013 WHT 175 36**	**HS1149-175-36**	**VF IMAGEWEAR INC(HORACE SMALL)**	MENS SENTRY PLUS LS ZIPPER SHIRT	30%	1	□ 52.99	□ 37.09
UNIFORMS/APPAREL	**ZF013 WHT 15 32**	**HS1149-15-32**	**VF IMAGEWEAR INC(HORACE SMALL)**	MENS SENTRY PLUS LS ZIPPER SHIRT	30%	1	□ 52.99	□ 37.09
UNIFORMS/APPAREL	**ZF013 WHT 185 35**	**HS1149-185-35**	**VF IMAGEWEAR INC(HORACE SMALL)**	MENS SENTRY PLUS LS ZIPPER SHIRT	30%	1	□ 52.99	□ 37.09
UNIFORMS/APPAREL	**ZF013 WHT 185 33**	**HS1149-185-33**	**VF IMAGEWEAR INC(HORACE SMALL)**	MENS SENTRY PLUS LS ZIPPER SHIRT	30%	1	□ 52.99	□ 37.09
UNIFORMS/APPAREL	**ZF013 WHT 155 35**	**HS1149-155-35**	**VF IMAGEWEAR INC(HORACE SMALL)**	MENS SENTRY PLUS LS ZIPPER SHIRT	30%	1	□ 52.99	□ 37.09
UNIFORMS/APPAREL	**ZF013 WHT 155 34**	**HS1149-155-34**	**VF IMAGEWEAR INC(HORACE SMALL)**	MENS SENTRY PLUS LS ZIPPER SHIRT	30%	1	□ 52.99	□ 37.09
UNIFORMS/APPAREL	**ZF013 WHT 155 36**	**HS1149-155-36**	**VF IMAGEWEAR INC(HORACE SMALL)**	MENS SENTRY PLUS LS ZIPPER SHIRT	30%	1	□ 52.99	□ 37.09
UNIFORMS/APPAREL	**ZF013 WHT 155 32**	**HS1149-155-32**	**VF IMAGEWEAR INC(HORACE SMALL)**	MENS SENTRY PLUS LS ZIPPER SHIRT	30%	1	□ 52.99	□ 37.09
UNIFORMS/APPAREL	**ZF013 WHT 155 33**	**HS1149-155-33**	**VF IMAGEWEAR INC(HORACE SMALL)**	MENS SENTRY PLUS LS ZIPPER SHIRT	30%	1	□ 52.99	□ 37.09
UNIFORMS/APPAREL	**ZF013 WHT 17 35**	**HS1149-17-35**	**VF IMAGEWEAR INC(HORACE SMALL)**	MENS SENTRY PLUS LS ZIPPER SHIRT	30%	1	□ 52.99	□ 37.09
UNIFORMS/APPAREL	**ZF013 WHT 17 34**	**HS1149-17-34**	**VF IMAGEWEAR INC(HORACE SMALL)**	MENS SENTRY PLUS LS ZIPPER SHIRT	30%	1	□ 52.99	□ 37.09
UNIFORMS/APPAREL	**ZF013 WHT 17 36**	**HS1149-17-36**	**VF IMAGEWEAR INC(HORACE SMALL)**	MENS SENTRY PLUS LS ZIPPER SHIRT	30%	1	□ 52.99	□ 37.09
UNIFORMS/APPAREL	**ZF013 WHT 17 33**	**HS1149-17-33**	**VF IMAGEWEAR INC(HORACE SMALL)**	MENS SENTRY PLUS LS ZIPPER SHIRT	30%	1	□ 52.99	□ 37.09
UNIFORMS/APPAREL	**ZF013 WHT 175 35**	**HS1149-175-35**	**VF IMAGEWEAR INC(HORACE SMALL)**	MENS SENTRY PLUS LS ZIPPER SHIRT	30%	1	□ 52.99	□ 37.09
UNIFORMS/APPAREL	**ZF013 WHT 175 34**	**HS1149-175-34**	**VF IMAGEWEAR INC(HORACE SMALL)**	MENS SENTRY PLUS LS ZIPPER SHIRT	30%	1	□ 52.99	□ 37.09
UNIFORMS/APPAREL	**ZF013 WHT 175 33**	**HS1149-175-33**	**VF IMAGEWEAR INC(HORACE SMALL)**	MENS SENTRY PLUS LS ZIPPER SHIRT	30%	1	□ 52.99	□ 37.09
UNIFORMS/APPAREL	**ZF013 WHT 185 34**	**HS1149-185-34**	**VF IMAGEWEAR INC(HORACE SMALL)**	MENS SENTRY PLUS LS ZIPPER SHIRT	30%	1	□ 52.99	□ 37.09
UNIFORMS/APPAREL	**ZF013 WHT 185 36**	**HS1149-185-36**	**VF IMAGEWEAR INC(HORACE SMALL)**	MENS SENTRY PLUS LS ZIPPER SHIRT	30%	1	□ 52.99	□ 37.09
UNIFORMS/APPAREL	**ZF013 WHT 16 35**	**HS1149-16-35**	**VF IMAGEWEAR INC(HORACE SMALL)**	MENS SENTRY PLUS LS ZIPPER SHIRT	30%	1	□ 52.99	□ 37.09
UNIFORMS/APPAREL	**ZF013 WHT 16 34**	**HS1149-16-34**	**VF IMAGEWEAR INC(HORACE SMALL)**	MENS SENTRY PLUS LS ZIPPER SHIRT	30%	1	□ 52.99	□ 37.09
UNIFORMS/APPAREL	**ZF013 WHT 16 36**	**HS1149-16-36**	**VF IMAGEWEAR INC(HORACE SMALL)**	MENS SENTRY PLUS LS ZIPPER SHIRT	30%	1	□ 52.99	□ 37.09

UNIFORMS/APPAREL	**ZF013 WHT 16 32**	**HS1149-16-32**	**VF IMAGEWEAR INC(HORACE SMALL)**	MENS SENTRY PLUS LS ZIPPER SHIRT	30%	1	□ 52.99	□ 37.09
UNIFORMS/APPAREL	**ZF013 WHT 16 33**	**HS1149-16-33**	**VF IMAGEWEAR INC(HORACE SMALL)**	MENS SENTRY PLUS LS ZIPPER SHIRT	30%	1	□ 52.99	□ 37.09
UNIFORMS/APPAREL	**ZF013 WHT 165 35**	**HS1149-165-35**	**VF IMAGEWEAR INC(HORACE SMALL)**	MENS SENTRY PLUS LS ZIPPER SHIRT	30%	1	□ 52.99	□ 37.09
UNIFORMS/APPAREL	**ZF013 WHT 165 34**	**HS1149-165-34**	**VF IMAGEWEAR INC(HORACE SMALL)**	MENS SENTRY PLUS LS ZIPPER SHIRT	30%	1	□ 52.99	□ 37.09
UNIFORMS/APPAREL	**ZF013 WHT 165 36**	**HS1149-165-36**	**VF IMAGEWEAR INC(HORACE SMALL)**	MENS SENTRY PLUS LS ZIPPER SHIRT	30%	1	□ 52.99	□ 37.09
UNIFORMS/APPAREL	**ZF013 WHT 165 33**	**HS1149-165-33**	**VF IMAGEWEAR INC(HORACE SMALL)**	MENS SENTRY PLUS LS ZIPPER SHIRT	30%	1	□ 52.99	□ 37.09
UNIFORMS/APPAREL	**ZF013 WHT 18 35**	**HS1149-18-35**	**VF IMAGEWEAR INC(HORACE SMALL)**	MENS SENTRY PLUS LS ZIPPER SHIRT	30%	1	□ 52.99	□ 37.09
UNIFORMS/APPAREL	**ZF013 WHT 18 34**	**HS1149-18-34**	**VF IMAGEWEAR INC(HORACE SMALL)**	MENS SENTRY PLUS LS ZIPPER SHIRT	30%	1	□ 52.99	□ 37.09
UNIFORMS/APPAREL	**ZF013 WHT 18 36**	**HS1149-18-36**	**VF IMAGEWEAR INC(HORACE SMALL)**	MENS SENTRY PLUS LS ZIPPER SHIRT	30%	1	□ 52.99	□ 37.09
UNIFORMS/APPAREL	**ZF013 WHT 18 33**	**HS1149-18-33**	**VF IMAGEWEAR INC(HORACE SMALL)**	MENS SENTRY PLUS LS ZIPPER SHIRT	30%	1	□ 52.99	□ 37.09
UNIFORMS/APPAREL	**ZF013 FBL 185 36**	**HS1133-185-36**	**VF IMAGEWEAR INC(HORACE SMALL)**	MENS SENTRY PLUS LS ZIPPER SHIRT	30%	1	□ 52.99	□ 37.09
UNIFORMS/APPAREL	**ZF013 FBL 16 36**	**HS1133-16-36**	**VF IMAGEWEAR INC(HORACE SMALL)**	MENS SENTRY PLUS LS ZIPPER SHIRT	30%	1	□ 52.99	□ 37.09
UNIFORMS/APPAREL	**ZF013 WHT 145 32**	**HS1149-145-32**	**VF IMAGEWEAR INC(HORACE SMALL)**	MENS SENTRY PLUS LS ZIPPER SHIRT	30%	1	□ 52.99	□ 37.09
UNIFORMS/APPAREL	**ZF013 WHT 15 34**	**HS1149-15-34**	**VF IMAGEWEAR INC(HORACE SMALL)**	MENS SENTRY PLUS LS ZIPPER SHIRT	30%	1	□ 52.99	□ 37.09
UNIFORMS/APPAREL	**ZF013 WHT 15 33**	**HS1149-15-33**	**VF IMAGEWEAR INC(HORACE SMALL)**	MENS SENTRY PLUS LS ZIPPER SHIRT	30%	1	□ 52.99	□ 37.09
UNIFORMS/APPAREL	**ZF013 WHT 20 34**	**HS1149-20-34**	**VF IMAGEWEAR INC(HORACE SMALL)**	MENS SENTRY PLUS LS ZIPPER SHIRT	30%	1	□ 52.99	□ 37.09
UNIFORMS/APPAREL	**ZF013 SGRN 155 33**	**HS1544-155-33**	**VF IMAGEWEAR INC(HORACE SMALL)**	MENS SENTRY PLUS LS ZIPPER SHIRT	30%	1	□ 52.99	□ 37.09
UNIFORMS/APPAREL	**ZF013 SGRN 185 35**	**HS1544-185-35**	**VF IMAGEWEAR INC(HORACE SMALL)**	MENS SENTRY PLUS LS ZIPPER SHIRT	30%	1	□ 52.99	□ 37.09
UNIFORMS/APPAREL	**ZF013 SGRN 165 34**	**HS1544-165-34**	**VF IMAGEWEAR INC(HORACE SMALL)**	MENS SENTRY PLUS LS ZIPPER SHIRT	30%	1	□ 52.99	□ 37.09
UNIFORMS/APPAREL	**ZF013 DKNV 155 35**	**HS1150-155-35**	**VF IMAGEWEAR INC(HORACE SMALL)**	MENS SENTRY PLUS LS ZIPPER SHIRT	30%	1	□ 52.99	□ 37.09
UNIFORMS/APPAREL	**ZF013 DKNV 155 34**	**HS1150-155-34**	**VF IMAGEWEAR INC(HORACE SMALL)**	MENS SENTRY PLUS LS ZIPPER SHIRT	30%	1	□ 52.99	□ 37.09
UNIFORMS/APPAREL	**ZF013 DKNV 155 36**	**HS1150-155-36**	**VF IMAGEWEAR INC(HORACE SMALL)**	MENS SENTRY PLUS LS ZIPPER SHIRT	30%	1	□ 52.99	□ 37.09

UNIFORMS/APPAREL	**ZF013 DKNV 155 32**	**HS1150-155-32**	**VF IMAGEWEAR INC(HORACE SMALL)**	MENS SENTRY PLUS LS ZIPPER SHIRT	30%	1	□ 52.99	□ 37.09
UNIFORMS/APPAREL	**ZF013 DKNV 155 33**	**HS1150-155-33**	**VF IMAGEWEAR INC(HORACE SMALL)**	MENS SENTRY PLUS LS ZIPPER SHIRT	30%	1	□ 52.99	□ 37.09
UNIFORMS/APPAREL	**ZF013 DKNV 17 35**	**HS1150-17-35**	**VF IMAGEWEAR INC(HORACE SMALL)**	MENS SENTRY PLUS LS ZIPPER SHIRT	30%	1	□ 52.99	□ 37.09
UNIFORMS/APPAREL	**ZF013 DKNV 17 34**	**HS1150-17-34**	**VF IMAGEWEAR INC(HORACE SMALL)**	MENS SENTRY PLUS LS ZIPPER SHIRT	30%	1	□ 52.99	□ 37.09
UNIFORMS/APPAREL	**ZF013 DKNV 17 36**	**HS1150-17-36**	**VF IMAGEWEAR INC(HORACE SMALL)**	MENS SENTRY PLUS LS ZIPPER SHIRT	30%	1	□ 52.99	□ 37.09
UNIFORMS/APPAREL	**ZF013 DKNV 17 33**	**HS1150-17-33**	**VF IMAGEWEAR INC(HORACE SMALL)**	MENS SENTRY PLUS LS ZIPPER SHIRT	30%	1	□ 52.99	□ 37.09
UNIFORMS/APPAREL	**ZF013 DKNV 175 35**	**HS1150-175-35**	**VF IMAGEWEAR INC(HORACE SMALL)**	MENS SENTRY PLUS LS ZIPPER SHIRT	30%	1	□ 52.99	□ 37.09
UNIFORMS/APPAREL	**ZF013 DKNV 175 34**	**HS1150-175-34**	**VF IMAGEWEAR INC(HORACE SMALL)**	MENS SENTRY PLUS LS ZIPPER SHIRT	30%	1	□ 52.99	□ 37.09
UNIFORMS/APPAREL	**ZF013 DKNV 175 36**	**HS1150-175-36**	**VF IMAGEWEAR INC(HORACE SMALL)**	MENS SENTRY PLUS LS ZIPPER SHIRT	30%	1	□ 52.99	□ 37.09
UNIFORMS/APPAREL	**ZF013 DKNV 175 33**	**HS1150-175-33**	**VF IMAGEWEAR INC(HORACE SMALL)**	MENS SENTRY PLUS LS ZIPPER SHIRT	30%	1	□ 52.99	□ 37.09
UNIFORMS/APPAREL	**ZF013 DKNV 185 35**	**HS1150-185-35**	**VF IMAGEWEAR INC(HORACE SMALL)**	MENS SENTRY PLUS LS ZIPPER SHIRT	30%	1	□ 52.99	□ 37.09
UNIFORMS/APPAREL	**ZF013 DKNV 185 34**	**HS1150-185-34**	**VF IMAGEWEAR INC(HORACE SMALL)**	MENS SENTRY PLUS LS ZIPPER SHIRT	30%	1	□ 52.99	□ 37.09
UNIFORMS/APPAREL	**ZF013 DKNV 185 36**	**HS1150-185-36**	**VF IMAGEWEAR INC(HORACE SMALL)**	MENS SENTRY PLUS LS ZIPPER SHIRT	30%	1	□ 52.99	□ 37.09
UNIFORMS/APPAREL	**ZF013 DKNV 185 33**	**HS1150-185-33**	**VF IMAGEWEAR INC(HORACE SMALL)**	MENS SENTRY PLUS LS ZIPPER SHIRT	30%	1	□ 52.99	□ 37.09
UNIFORMS/APPAREL	**ZF013 DKNV 19 34**	**HS1150-19-34**	**VF IMAGEWEAR INC(HORACE SMALL)**	MENS SENTRY PLUS LS ZIPPER SHIRT	30%	1	□ 52.99	□ 37.09
UNIFORMS/APPAREL	**ZF013 DKNV 19 36**	**HS1150-19-36**	**VF IMAGEWEAR INC(HORACE SMALL)**	MENS SENTRY PLUS LS ZIPPER SHIRT	30%	1	□ 52.99	□ 37.09
UNIFORMS/APPAREL	**ZF013 DKNV 16 35**	**HS1150-16-35**	**VF IMAGEWEAR INC(HORACE SMALL)**	MENS SENTRY PLUS LS ZIPPER SHIRT	30%	1	□ 52.99	□ 37.09
UNIFORMS/APPAREL	**ZF013 DKNV 16 34**	**HS1150-16-34**	**VF IMAGEWEAR INC(HORACE SMALL)**	MENS SENTRY PLUS LS ZIPPER SHIRT	30%	1	□ 52.99	□ 37.09
UNIFORMS/APPAREL	**ZF013 DKNV 16 36**	**HS1150-16-36**	**VF IMAGEWEAR INC(HORACE SMALL)**	MENS SENTRY PLUS LS ZIPPER SHIRT	30%	1	□ 52.99	□ 37.09
UNIFORMS/APPAREL	**ZF013 DKNV 16 32**	**HS1150-16-32**	**VF IMAGEWEAR INC(HORACE SMALL)**	MENS SENTRY PLUS LS ZIPPER SHIRT	30%	1	□ 52.99	□ 37.09
UNIFORMS/APPAREL	**ZF013 DKNV 16 33**	**HS1150-16-33**	**VF IMAGEWEAR INC(HORACE SMALL)**	MENS SENTRY PLUS LS ZIPPER SHIRT	30%	1	□ 52.99	□ 37.09
UNIFORMS/APPAREL	**ZF013 DKNV 165 35**	**HS1150-165-35**	**VF IMAGEWEAR INC(HORACE SMALL)**	MENS SENTRY PLUS LS ZIPPER SHIRT	30%	1	□ 52.99	□ 37.09

UNIFORMS/APPAREL	**ZF013 DKNV 165 34**	**HS1150-165-34**	**VF IMAGEWEAR INC(HORACE SMALL)**	MENS SENTRY PLUS LS ZIPPER SHIRT	30%	1	□ 52.99	□ 37.09
UNIFORMS/APPAREL	**ZF013 DKNV 165 36**	**HS1150-165-36**	**VF IMAGEWEAR INC(HORACE SMALL)**	MENS SENTRY PLUS LS ZIPPER SHIRT	30%	1	□ 52.99	□ 37.09
UNIFORMS/APPAREL	**ZF013 DKNV 165 33**	**HS1150-165-33**	**VF IMAGEWEAR INC(HORACE SMALL)**	MENS SENTRY PLUS LS ZIPPER SHIRT	30%	1	□ 52.99	□ 37.09
UNIFORMS/APPAREL	**ZF013 DKNV 18 35**	**HS1150-18-35**	**VF IMAGEWEAR INC(HORACE SMALL)**	MENS SENTRY PLUS LS ZIPPER SHIRT	30%	1	□ 52.99	□ 37.09
UNIFORMS/APPAREL	**ZF013 DKNV 18 34**	**HS1150-18-34**	**VF IMAGEWEAR INC(HORACE SMALL)**	MENS SENTRY PLUS LS ZIPPER SHIRT	30%	1	□ 52.99	□ 37.09
UNIFORMS/APPAREL	**ZF013 DKNV 18 36**	**HS1150-18-36**	**VF IMAGEWEAR INC(HORACE SMALL)**	MENS SENTRY PLUS LS ZIPPER SHIRT	30%	1	□ 52.99	□ 37.09
UNIFORMS/APPAREL	**ZF013 DKNV 18 33**	**HS1150-18-33**	**VF IMAGEWEAR INC(HORACE SMALL)**	MENS SENTRY PLUS LS ZIPPER SHIRT	30%	1	□ 52.99	□ 37.09
UNIFORMS/APPAREL	**ZF013 DKNV 145 32**	**HS1150-145-32**	**VF IMAGEWEAR INC(HORACE SMALL)**	MENS SENTRY PLUS LS ZIPPER SHIRT	30%	1	□ 52.99	□ 37.09
UNIFORMS/APPAREL	**ZF013 DKNV 15 34**	**HS1150-15-34**	**VF IMAGEWEAR INC(HORACE SMALL)**	MENS SENTRY PLUS LS ZIPPER SHIRT	30%	1	□ 52.99	□ 37.09
UNIFORMS/APPAREL	**ZF013 DKNV 15 32**	**HS1150-15-32**	**VF IMAGEWEAR INC(HORACE SMALL)**	MENS SENTRY PLUS LS ZIPPER SHIRT	30%	1	□ 52.99	□ 37.09
UNIFORMS/APPAREL	**ZF013 DKNV 15 33**	**HS1150-15-33**	**VF IMAGEWEAR INC(HORACE SMALL)**	MENS SENTRY PLUS LS ZIPPER SHIRT	30%	1	□ 52.99	□ 37.09
UNIFORMS/APPAREL	**ZF013 DKNV 20 34**	**HS1150-20-34**	**VF IMAGEWEAR INC(HORACE SMALL)**	MENS SENTRY PLUS LS ZIPPER SHIRT	30%	1	□ 52.99	□ 37.09
UNIFORMS/APPAREL	**ZF013 DKNV 20 36**	**HS1150-20-36**	**VF IMAGEWEAR INC(HORACE SMALL)**	MENS SENTRY PLUS LS ZIPPER SHIRT	30%	1	□ 52.99	□ 37.09
UNIFORMS/APPAREL	**ZF013 BRN 155 35**	**HS1145-155-35**	**VF IMAGEWEAR INC(HORACE SMALL)**	MENS SENTRY PLUS LS ZIPPER SHIRT	30%	1	□ 52.99	□ 37.09
UNIFORMS/APPAREL	**ZF013 BRN 155 34**	**HS1145-155-34**	**VF IMAGEWEAR INC(HORACE SMALL)**	MENS SENTRY PLUS LS ZIPPER SHIRT	30%	1	□ 52.99	□ 37.09
UNIFORMS/APPAREL	**ZF013 BRN 155 36**	**HS1145-155-36**	**VF IMAGEWEAR INC(HORACE SMALL)**	MENS SENTRY PLUS LS ZIPPER SHIRT	30%	1	□ 52.99	□ 37.09
UNIFORMS/APPAREL	**ZF013 BRN 155 32**	**HS1145-155-32**	**VF IMAGEWEAR INC(HORACE SMALL)**	MENS SENTRY PLUS LS ZIPPER SHIRT	30%	1	□ 52.99	□ 37.09
UNIFORMS/APPAREL	**ZF013 BRN 155 33**	**HS1145-155-33**	**VF IMAGEWEAR INC(HORACE SMALL)**	MENS SENTRY PLUS LS ZIPPER SHIRT	30%	1	□ 52.99	□ 37.09
UNIFORMS/APPAREL	**ZF013 BRN 17 36**	**HS1145-17-36**	**VF IMAGEWEAR INC(HORACE SMALL)**	MENS SENTRY PLUS LS ZIPPER SHIRT	30%	1	□ 52.99	□ 37.09
UNIFORMS/APPAREL	**ZF013 BRN 17 33**	**HS1145-17-33**	**VF IMAGEWEAR INC(HORACE SMALL)**	MENS SENTRY PLUS LS ZIPPER SHIRT	30%	1	□ 52.99	□ 37.09
UNIFORMS/APPAREL	**ZF013 BRN 175 35**	**HS1145-175-35**	**VF IMAGEWEAR INC(HORACE SMALL)**	MENS SENTRY PLUS LS ZIPPER SHIRT	30%	1	□ 52.99	□ 37.09
UNIFORMS/APPAREL	**ZF013 BRN 175 36**	**HS1145-175-36**	**VF IMAGEWEAR INC(HORACE SMALL)**	MENS SENTRY PLUS LS ZIPPER SHIRT	30%	1	□ 52.99	□ 37.09

UNIFORMS/APPAREL	**ZF013 BRN 175 33**	**HS1145-175-33**	**VF IMAGEWEAR INC(HORACE SMALL)**	MENS SENTRY PLUS LS ZIPPER SHIRT	30%	1	□ 52.99	□ 37.09
UNIFORMS/APPAREL	**ZF013 BRN 185 35**	**HS1145-185-35**	**VF IMAGEWEAR INC(HORACE SMALL)**	MENS SENTRY PLUS LS ZIPPER SHIRT	30%	1	□ 52.99	□ 37.09
UNIFORMS/APPAREL	**ZF013 BRN 185 34**	**HS1145-185-34**	**VF IMAGEWEAR INC(HORACE SMALL)**	MENS SENTRY PLUS LS ZIPPER SHIRT	30%	1	□ 52.99	□ 37.09
UNIFORMS/APPAREL	**ZF013 BRN 185 36**	**HS1145-185-36**	**VF IMAGEWEAR INC(HORACE SMALL)**	MENS SENTRY PLUS LS ZIPPER SHIRT	30%	1	□ 52.99	□ 37.09
UNIFORMS/APPAREL	**ZF013 BRN 185 33**	**HS1145-185-33**	**VF IMAGEWEAR INC(HORACE SMALL)**	MENS SENTRY PLUS LS ZIPPER SHIRT	30%	1	□ 52.99	□ 37.09
UNIFORMS/APPAREL	**ZF013 BRN 19 34**	**HS1145-19-34**	**VF IMAGEWEAR INC(HORACE SMALL)**	MENS SENTRY PLUS LS ZIPPER SHIRT	30%	1	□ 52.99	□ 37.09
UNIFORMS/APPAREL	**ZF013 BRN 16 35**	**HS1145-16-35**	**VF IMAGEWEAR INC(HORACE SMALL)**	MENS SENTRY PLUS LS ZIPPER SHIRT	30%	1	□ 52.99	□ 37.09
UNIFORMS/APPAREL	**ZF013 BRN 16 34**	**HS1145-16-34**	**VF IMAGEWEAR INC(HORACE SMALL)**	MENS SENTRY PLUS LS ZIPPER SHIRT	30%	1	□ 52.99	□ 37.09
UNIFORMS/APPAREL	**ZF013 BRN 16 36**	**HS1145-16-36**	**VF IMAGEWEAR INC(HORACE SMALL)**	MENS SENTRY PLUS LS ZIPPER SHIRT	30%	1	□ 52.99	□ 37.09
UNIFORMS/APPAREL	**ZF013 BRN 16 32**	**HS1145-16-32**	**VF IMAGEWEAR INC(HORACE SMALL)**	MENS SENTRY PLUS LS ZIPPER SHIRT	30%	1	□ 52.99	□ 37.09
UNIFORMS/APPAREL	**ZF013 BRN 16 33**	**HS1145-16-33**	**VF IMAGEWEAR INC(HORACE SMALL)**	MENS SENTRY PLUS LS ZIPPER SHIRT	30%	1	□ 52.99	□ 37.09
UNIFORMS/APPAREL	**ZF013 BRN 165 35**	**HS1145-165-35**	**VF IMAGEWEAR INC(HORACE SMALL)**	MENS SENTRY PLUS LS ZIPPER SHIRT	30%	1	□ 52.99	□ 37.09
UNIFORMS/APPAREL	**ZF013 BRN 165 34**	**HS1145-165-34**	**VF IMAGEWEAR INC(HORACE SMALL)**	MENS SENTRY PLUS LS ZIPPER SHIRT	30%	1	□ 52.99	□ 37.09
UNIFORMS/APPAREL	**ZF013 BRN 165 36**	**HS1145-165-36**	**VF IMAGEWEAR INC(HORACE SMALL)**	MENS SENTRY PLUS LS ZIPPER SHIRT	30%	1	□ 52.99	□ 37.09
UNIFORMS/APPAREL	**ZF013 BRN 18 35**	**HS1145-18-35**	**VF IMAGEWEAR INC(HORACE SMALL)**	MENS SENTRY PLUS LS ZIPPER SHIRT	30%	1	□ 52.99	□ 37.09
UNIFORMS/APPAREL	**ZF013 BRN 18 34**	**HS1145-18-34**	**VF IMAGEWEAR INC(HORACE SMALL)**	MENS SENTRY PLUS LS ZIPPER SHIRT	30%	1	□ 52.99	□ 37.09
UNIFORMS/APPAREL	**ZF013 BRN 18 36**	**HS1145-18-36**	**VF IMAGEWEAR INC(HORACE SMALL)**	MENS SENTRY PLUS LS ZIPPER SHIRT	30%	1	□ 52.99	□ 37.09
UNIFORMS/APPAREL	**ZF013 BRN 18 33**	**HS1145-18-33**	**VF IMAGEWEAR INC(HORACE SMALL)**	MENS SENTRY PLUS LS ZIPPER SHIRT	30%	1	□ 52.99	□ 37.09
UNIFORMS/APPAREL	**ZF013 BRN 145 32**	**HS1145-145-32**	**VF IMAGEWEAR INC(HORACE SMALL)**	MENS SENTRY PLUS LS ZIPPER SHIRT	30%	1	□ 52.99	□ 37.09
UNIFORMS/APPAREL	**ZF013 BRN 15 34**	**HS1145-15-34**	**VF IMAGEWEAR INC(HORACE SMALL)**	MENS SENTRY PLUS LS ZIPPER SHIRT	30%	1	□ 52.99	□ 37.09
UNIFORMS/APPAREL	**ZF013 BRN 15 32**	**HS1145-15-32**	**VF IMAGEWEAR INC(HORACE SMALL)**	MENS SENTRY PLUS LS ZIPPER SHIRT	30%	1	□ 52.99	□ 37.09
UNIFORMS/APPAREL	**ZF013 BRN 15 33**	**HS1145-15-33**	**VF IMAGEWEAR INC(HORACE SMALL)**	MENS SENTRY PLUS LS ZIPPER SHIRT	30%	1	□ 52.99	□ 37.09

UNIFORMS/APPAREL	**ZF013 BRN 20 34**	**HS1145-20-34**	**VF IMAGEWEAR INC(HORACE SMALL)**	MENS SENTRY PLUS LS ZIPPER SHIRT	30%	1	□ 52.99	□ 37.09
UNIFORMS/APPAREL	**ZA3777 FBL SM REG**	**HS1185-RG-S**	**VF IMAGEWEAR INC(HORACE SMALL)**	WOMENS SENTRY PLUS LS ZIPPERED SHIRT	30%	1	□ 52.99	□ 37.09
UNIFORMS/APPAREL	**ZA3777 FBL MD REG**	**HS1185-RG-M**	**VF IMAGEWEAR INC(HORACE SMALL)**	WOMENS SENTRY PLUS LS ZIPPERED SHIRT	30%	1	□ 52.99	□ 37.09
UNIFORMS/APPAREL	**ZA3777 FBL XL REG**	**HS1185-RG-XL**	**VF IMAGEWEAR INC(HORACE SMALL)**	WOMENS SENTRY PLUS LS ZIPPERED SHIRT	30%	1	□ 52.99	□ 37.09
UNIFORMS/APPAREL	**ZA3777 FBL 2X REG**	**HS1185-RG-XXL**	**VF IMAGEWEAR INC(HORACE SMALL)**	WOMENS SENTRY PLUS LS ZIPPERED SHIRT	30%	1	□ 52.99	□ 37.09
UNIFORMS/APPAREL	**ZA3777 BRN SM REG**	**HS1183-RG-S**	**VF IMAGEWEAR INC(HORACE SMALL)**	WOMENS SENTRY PLUS LS ZIPPERED SHIRT	30%	1	□ 52.99	□ 37.09
UNIFORMS/APPAREL	**ZA3777 BRN MD REG**	**HS1183-RG-M**	**VF IMAGEWEAR INC(HORACE SMALL)**	WOMENS SENTRY PLUS LS ZIPPERED SHIRT	30%	1	□ 52.99	□ 37.09
UNIFORMS/APPAREL	**ZA3777 BRN LG REG**	**HS1183-RG-L**	**VF IMAGEWEAR INC(HORACE SMALL)**	WOMENS SENTRY PLUS LS ZIPPERED SHIRT	30%	1	□ 52.99	□ 37.09
UNIFORMS/APPAREL	**ZA3777 BRN XL REG**	**HS1183-RG-XL**	**VF IMAGEWEAR INC(HORACE SMALL)**	WOMENS SENTRY PLUS LS ZIPPERED SHIRT	30%	1	□ 52.99	□ 37.09
UNIFORMS/APPAREL	**ZA3777 BRN 2X REG**	**HS1183-RG-XXL**	**VF IMAGEWEAR INC(HORACE SMALL)**	WOMENS SENTRY PLUS LS ZIPPERED SHIRT	30%	1	□ 52.99	□ 37.09
UNIFORMS/APPAREL	**ZA3777 BLK SM REG**	**HS1184-RG-S**	**VF IMAGEWEAR INC(HORACE SMALL)**	WOMENS SENTRY PLUS LS ZIPPERED SHIRT	30%	1	□ 52.99	□ 37.09
UNIFORMS/APPAREL	**ZA3777 BLK MD REG**	**HS1184-RG-M**	**VF IMAGEWEAR INC(HORACE SMALL)**	WOMENS SENTRY PLUS LS ZIPPERED SHIRT	30%	1	□ 52.99	□ 37.09
UNIFORMS/APPAREL	**ZA3777 BLK LG REG**	**HS1184-RG-L**	**VF IMAGEWEAR INC(HORACE SMALL)**	WOMENS SENTRY PLUS LS ZIPPERED SHIRT	30%	1	□ 52.99	□ 37.09
UNIFORMS/APPAREL	**ZA3777 BLK XL REG**	**HS1184-RG-XL**	**VF IMAGEWEAR INC(HORACE SMALL)**	WOMENS SENTRY PLUS LS ZIPPERED SHIRT	30%	1	□ 52.99	□ 37.09
UNIFORMS/APPAREL	**ZA3777 BLK 2X REG**	**HS1184-RG-XXL**	**VF IMAGEWEAR INC(HORACE SMALL)**	WOMENS SENTRY PLUS LS ZIPPERED SHIRT	30%	1	□ 52.99	□ 37.09
UNIFORMS/APPAREL	**ZA3777 STAN SM REG**	**HS1189-RG-S**	**VF IMAGEWEAR INC(HORACE SMALL)**	WOMENS SENTRY PLUS LS ZIPPERED SHIRT	30%	1	□ 52.99	□ 37.09
UNIFORMS/APPAREL	**ZA3777 STAN MD REG**	**HS1189-RG-M**	**VF IMAGEWEAR INC(HORACE SMALL)**	WOMENS SENTRY PLUS LS ZIPPERED SHIRT	30%	1	□ 52.99	□ 37.09
UNIFORMS/APPAREL	**ZA3777 STAN LG REG**	**HS1189-RG-L**	**VF IMAGEWEAR INC(HORACE SMALL)**	WOMENS SENTRY PLUS LS ZIPPERED SHIRT	30%	1	□ 52.99	□ 37.09
UNIFORMS/APPAREL	**ZA3777 STAN XL REG**	**HS1189-RG-XL**	**VF IMAGEWEAR INC(HORACE SMALL)**	WOMENS SENTRY PLUS LS ZIPPERED SHIRT	30%	1	□ 52.99	□ 37.09
UNIFORMS/APPAREL	**ZA3777 STAN 2X REG**	**HS1189-RG-XXL**	**VF IMAGEWEAR INC(HORACE SMALL)**	WOMENS SENTRY PLUS LS ZIPPERED SHIRT	30%	1	□ 52.99	□ 37.09
UNIFORMS/APPAREL	**ZA3777 WHT SM REG**	**HS1190-RG-S**	**VF IMAGEWEAR INC(HORACE SMALL)**	WOMENS SENTRY PLUS LS ZIPPERED SHIRT	30%	1	□ 52.99	□ 37.09
UNIFORMS/APPAREL	**ZA3777 WHT MD REG**	**HS1190-RG-M**	**VF IMAGEWEAR INC(HORACE SMALL)**	WOMENS SENTRY PLUS LS ZIPPERED SHIRT	30%	1	□ 52.99	□ 37.09

UNIFORMS/APPAREL	**ZA3777 WHT LG REG**	**HS1190-RG-L**	**VF IMAGEWEAR INC(HORACE SMALL)**	WOMENS SENTRY PLUS LS ZIPPERED SHIRT	30%	1	□ 52.99	□ 37.09
UNIFORMS/APPAREL	**ZA3777 WHT XL REG**	**HS1190-RG-XL**	**VF IMAGEWEAR INC(HORACE SMALL)**	WOMENS SENTRY PLUS LS ZIPPERED SHIRT	30%	1	□ 52.99	□ 37.09
UNIFORMS/APPAREL	**ZA3777 WHT 2X REG**	**HS1190-RG-XXL**	**VF IMAGEWEAR INC(HORACE SMALL)**	WOMENS SENTRY PLUS LS ZIPPERED SHIRT	30%	1	□ 52.99	□ 37.09
UNIFORMS/APPAREL	**ZF013 STN 155 35**	**HS1148-155-35**	**VF IMAGEWEAR INC(HORACE SMALL)**	MENS SENTRY PLUS LS ZIPPER SHIRT	30%	1	□ 52.99	□ 37.09
UNIFORMS/APPAREL	**ZF013 STN 155 34**	**HS1148-155-34**	**VF IMAGEWEAR INC(HORACE SMALL)**	MENS SENTRY PLUS LS ZIPPER SHIRT	30%	1	□ 52.99	□ 37.09
UNIFORMS/APPAREL	**ZF013 STN 155 36**	**HS1148-155-36**	**VF IMAGEWEAR INC(HORACE SMALL)**	MENS SENTRY PLUS LS ZIPPER SHIRT	30%	1	□ 52.99	□ 37.09
UNIFORMS/APPAREL	**ZF013 STN 155 32**	**HS1148-155-32**	**VF IMAGEWEAR INC(HORACE SMALL)**	MENS SENTRY PLUS LS ZIPPER SHIRT	30%	1	□ 52.99	□ 37.09
UNIFORMS/APPAREL	**ZF013 STN 155 33**	**HS1148-155-33**	**VF IMAGEWEAR INC(HORACE SMALL)**	MENS SENTRY PLUS LS ZIPPER SHIRT	30%	1	□ 52.99	□ 37.09
UNIFORMS/APPAREL	**ZF013 STN 17 35**	**HS1148-17-35**	**VF IMAGEWEAR INC(HORACE SMALL)**	MENS SENTRY PLUS LS ZIPPER SHIRT	30%	1	□ 52.99	□ 37.09
UNIFORMS/APPAREL	**ZF013 STN 17 34**	**HS1148-17-34**	**VF IMAGEWEAR INC(HORACE SMALL)**	MENS SENTRY PLUS LS ZIPPER SHIRT	30%	1	□ 52.99	□ 37.09
UNIFORMS/APPAREL	**ZF013 STN 17 36**	**HS1148-17-36**	**VF IMAGEWEAR INC(HORACE SMALL)**	MENS SENTRY PLUS LS ZIPPER SHIRT	30%	1	□ 52.99	□ 37.09
UNIFORMS/APPAREL	**ZF013 STN 17 33**	**HS1148-17-33**	**VF IMAGEWEAR INC(HORACE SMALL)**	MENS SENTRY PLUS LS ZIPPER SHIRT	30%	1	□ 52.99	□ 37.09
UNIFORMS/APPAREL	**ZF013 STN 175 35**	**HS1148-175-35**	**VF IMAGEWEAR INC(HORACE SMALL)**	MENS SENTRY PLUS LS ZIPPER SHIRT	30%	1	□ 52.99	□ 37.09
UNIFORMS/APPAREL	**ZF013 STN 175 34**	**HS1148-175-34**	**VF IMAGEWEAR INC(HORACE SMALL)**	MENS SENTRY PLUS LS ZIPPER SHIRT	30%	1	□ 52.99	□ 37.09
UNIFORMS/APPAREL	**ZF013 STN 175 36**	**HS1148-175-36**	**VF IMAGEWEAR INC(HORACE SMALL)**	MENS SENTRY PLUS LS ZIPPER SHIRT	30%	1	□ 52.99	□ 37.09
UNIFORMS/APPAREL	**ZF013 STN 175 33**	**HS1148-175-33**	**VF IMAGEWEAR INC(HORACE SMALL)**	MENS SENTRY PLUS LS ZIPPER SHIRT	30%	1	□ 52.99	□ 37.09
UNIFORMS/APPAREL	**ZF013 STN 185 35**	**HS1148-185-35**	**VF IMAGEWEAR INC(HORACE SMALL)**	MENS SENTRY PLUS LS ZIPPER SHIRT	30%	1	□ 52.99	□ 37.09
UNIFORMS/APPAREL	**ZF013 STN 185 34**	**HS1148-185-34**	**VF IMAGEWEAR INC(HORACE SMALL)**	MENS SENTRY PLUS LS ZIPPER SHIRT	30%	1	□ 52.99	□ 37.09
UNIFORMS/APPAREL	**ZF013 STN 185 36**	**HS1148-185-36**	**VF IMAGEWEAR INC(HORACE SMALL)**	MENS SENTRY PLUS LS ZIPPER SHIRT	30%	1	□ 52.99	□ 37.09
UNIFORMS/APPAREL	**ZF013 STN 185 33**	**HS1148-185-33**	**VF IMAGEWEAR INC(HORACE SMALL)**	MENS SENTRY PLUS LS ZIPPER SHIRT	30%	1	□ 52.99	□ 37.09
UNIFORMS/APPAREL	**ZF013 STN 19 34**	**HS1148-19-34**	**VF IMAGEWEAR INC(HORACE SMALL)**	MENS SENTRY PLUS LS ZIPPER SHIRT	30%	1	□ 52.99	□ 37.09
UNIFORMS/APPAREL	**ZF013 STN 16 35**	**HS1148-16-35**	**VF IMAGEWEAR INC(HORACE SMALL)**	MENS SENTRY PLUS LS ZIPPER SHIRT	30%	1	□ 52.99	□ 37.09

UNIFORMS/APPAREL	**ZF013 STN 16 34**	**HS1148-16-34**	**VF IMAGEWEAR INC(HORACE SMALL)**	MENS SENTRY PLUS LS ZIPPER SHIRT	30%	1	□ 52.99	□ 37.09
UNIFORMS/APPAREL	**ZF013 STN 16 36**	**HS1148-16-36**	**VF IMAGEWEAR INC(HORACE SMALL)**	MENS SENTRY PLUS LS ZIPPER SHIRT	30%	1	□ 52.99	□ 37.09
UNIFORMS/APPAREL	**ZF013 STN 16 32**	**HS1148-16-32**	**VF IMAGEWEAR INC(HORACE SMALL)**	MENS SENTRY PLUS LS ZIPPER SHIRT	30%	1	□ 52.99	□ 37.09
UNIFORMS/APPAREL	**ZF013 STN 16 33**	**HS1148-16-33**	**VF IMAGEWEAR INC(HORACE SMALL)**	MENS SENTRY PLUS LS ZIPPER SHIRT	30%	1	□ 52.99	□ 37.09
UNIFORMS/APPAREL	**ZF013 STN 165 35**	**HS1148-165-35**	**VF IMAGEWEAR INC(HORACE SMALL)**	MENS SENTRY PLUS LS ZIPPER SHIRT	30%	1	□ 52.99	□ 37.09
UNIFORMS/APPAREL	**ZF013 STN 165 34**	**HS1148-165-34**	**VF IMAGEWEAR INC(HORACE SMALL)**	MENS SENTRY PLUS LS ZIPPER SHIRT	30%	1	□ 52.99	□ 37.09
UNIFORMS/APPAREL	**ZF013 STN 165 36**	**HS1148-165-36**	**VF IMAGEWEAR INC(HORACE SMALL)**	MENS SENTRY PLUS LS ZIPPER SHIRT	30%	1	□ 52.99	□ 37.09
UNIFORMS/APPAREL	**ZF013 STN 165 33**	**HS1148-165-33**	**VF IMAGEWEAR INC(HORACE SMALL)**	MENS SENTRY PLUS LS ZIPPER SHIRT	30%	1	□ 52.99	□ 37.09
UNIFORMS/APPAREL	**ZF013 STN 18 35**	**HS1148-18-35**	**VF IMAGEWEAR INC(HORACE SMALL)**	MENS SENTRY PLUS LS ZIPPER SHIRT	30%	1	□ 52.99	□ 37.09
UNIFORMS/APPAREL	**ZF013 STN 18 34**	**HS1148-18-34**	**VF IMAGEWEAR INC(HORACE SMALL)**	MENS SENTRY PLUS LS ZIPPER SHIRT	30%	1	□ 52.99	□ 37.09
UNIFORMS/APPAREL	**ZF013 STN 18 36**	**HS1148-18-36**	**VF IMAGEWEAR INC(HORACE SMALL)**	MENS SENTRY PLUS LS ZIPPER SHIRT	30%	1	□ 52.99	□ 37.09
UNIFORMS/APPAREL	**ZF013 STN 18 33**	**HS1148-18-33**	**VF IMAGEWEAR INC(HORACE SMALL)**	MENS SENTRY PLUS LS ZIPPER SHIRT	30%	1	□ 52.99	□ 37.09
UNIFORMS/APPAREL	**ZF013 STN 145 32**	**HS1148-145-32**	**VF IMAGEWEAR INC(HORACE SMALL)**	MENS SENTRY PLUS LS ZIPPER SHIRT	30%	1	□ 52.99	□ 37.09
UNIFORMS/APPAREL	**ZF013 STN 15 34**	**HS1148-15-34**	**VF IMAGEWEAR INC(HORACE SMALL)**	MENS SENTRY PLUS LS ZIPPER SHIRT	30%	1	□ 52.99	□ 37.09
UNIFORMS/APPAREL	**ZF013 STN 15 32**	**HS1148-15-32**	**VF IMAGEWEAR INC(HORACE SMALL)**	MENS SENTRY PLUS LS ZIPPER SHIRT	30%	1	□ 52.99	□ 37.09
UNIFORMS/APPAREL	**ZF013 STN 15 33**	**HS1148-15-33**	**VF IMAGEWEAR INC(HORACE SMALL)**	MENS SENTRY PLUS LS ZIPPER SHIRT	30%	1	□ 52.99	□ 37.09
UNIFORMS/APPAREL	**ZF013 STN 20 34**	**HS1148-20-34**	**VF IMAGEWEAR INC(HORACE SMALL)**	MENS SENTRY PLUS LS ZIPPER SHIRT	30%	1	□ 52.99	□ 37.09
UNIFORMS/APPAREL	**ZF013 STN 20 36**	**HS1148-20-36**	**VF IMAGEWEAR INC(HORACE SMALL)**	MENS SENTRY PLUS LS ZIPPER SHIRT	30%	1	□ 52.99	□ 37.09
UNIFORMS/APPAREL	**ZF013 MBLU 17 33**	**HS1494-17-33**	**VF IMAGEWEAR INC(HORACE SMALL)**	MENS SENTRY PLUS LS ZIPPER SHIRT	30%	1	□ 52.99	□ 37.09
UNIFORMS/APPAREL	**ZF013 MBLU 17 34**	**HS1494-17-34**	**VF IMAGEWEAR INC(HORACE SMALL)**	MENS SENTRY PLUS LS ZIPPER SHIRT	30%	1	□ 52.99	□ 37.09
UNIFORMS/APPAREL	**ZF013 MBLU 175 35**	**HS1494-175-35**	**VF IMAGEWEAR INC(HORACE SMALL)**	MENS SENTRY PLUS LS ZIPPER SHIRT	30%	1	□ 52.99	□ 37.09
UNIFORMS/APPAREL	**ZF013 MBLU 19 34**	**HS1494-19-34**	**VF IMAGEWEAR INC(HORACE SMALL)**	MENS SENTRY PLUS LS ZIPPER SHIRT	30%	1	□ 52.99	□ 37.09

UNIFORMS/APPAREL	**ZF013 MBLU 19 36**	**HS1494-19-36**	**VF IMAGEWEAR INC(HORACE SMALL)**	MENS SENTRY PLUS LS ZIPPER SHIRT	30%	1	□ 52.99	□ 37.09
UNIFORMS/APPAREL	**ZF013 MBLU 20 36**	**HS1494-20-36**	**VF IMAGEWEAR INC(HORACE SMALL)**	MENS SENTRY PLUS LS ZIPPER SHIRT	30%	1	□ 52.99	□ 37.09
UNIFORMS/APPAREL	**ZF013 MBLU 16 34**	**HS1494-16-34**	**VF IMAGEWEAR INC(HORACE SMALL)**	MENS SENTRY PLUS LS ZIPPER SHIRT	30%	1	□ 52.99	□ 37.09
UNIFORMS/APPAREL	**ZF013 MBLU 165 34**	**HS1494-165-34**	**VF IMAGEWEAR INC(HORACE SMALL)**	MENS SENTRY PLUS LS ZIPPER SHIRT	30%	1	□ 52.99	□ 37.09
UNIFORMS/APPAREL	**ZA3777 SGRN LG REG**	**HS1546-RG-L**	**VF IMAGEWEAR INC(HORACE SMALL)**	WOMENS SENTRY PLUS LS ZIPPERED SHIRT	30%	1	□ 52.99	□ 37.09
UNIFORMS/APPAREL	**ZA3777 SGRN MD REG**	**HS1546-RG-M**	**VF IMAGEWEAR INC(HORACE SMALL)**	WOMENS SENTRY PLUS LS ZIPPERED SHIRT	30%	1	□ 52.99	□ 37.09
UNIFORMS/APPAREL	**ZA3777 SGRN SM REG**	**HS1546-RG-S**	**VF IMAGEWEAR INC(HORACE SMALL)**	WOMENS SENTRY PLUS LS ZIPPERED SHIRT	30%	1	□ 52.99	□ 37.09
UNIFORMS/APPAREL	**ZA3777 SGRN XL REG**	**HS1546-RG-XL**	**VF IMAGEWEAR INC(HORACE SMALL)**	WOMENS SENTRY PLUS LS ZIPPERED SHIRT	30%	1	□ 52.99	□ 37.09
UNIFORMS/APPAREL	**ZA3777 SGRN 2X REG**	**HS1546-RG-XXL**	**VF IMAGEWEAR INC(HORACE SMALL)**	WOMENS SENTRY PLUS LS ZIPPERED SHIRT	30%	1	□ 52.99	□ 37.09
UNIFORMS/APPAREL	**ZF013 MBLU 165 33**	**HS1494-165-33**	**VF IMAGEWEAR INC(HORACE SMALL)**	MENS SENTRY PLUS LS ZIPPER SHIRT	30%	1	□ 52.99	□ 37.09
UNIFORMS/APPAREL	**ZF013 BLK 18 36**	**HS1132-18-36**	**VF IMAGEWEAR INC(HORACE SMALL)**	MENS SENTRY PLUS LS ZIPPER SHIRT	30%	1	□ 52.99	□ 37.09
UNIFORMS/APPAREL	**ZF013 BLK 185 33**	**HS1132-185-33**	**VF IMAGEWEAR INC(HORACE SMALL)**	MENS SENTRY PLUS LS ZIPPER SHIRT	30%	1	□ 52.99	□ 37.09
UNIFORMS/APPAREL	**ZF013 MBLU 155 33**	**HS1494-155-33**	**VF IMAGEWEAR INC(HORACE SMALL)**	MENS SENTRY PLUS LS ZIPPER SHIRT	30%	1	□ 52.99	□ 37.09
UNIFORMS/APPAREL	**ZF013 MBLU 16 35**	**HS1494-16-35**	**VF IMAGEWEAR INC(HORACE SMALL)**	MENS SENTRY PLUS LS ZIPPER SHIRT	30%	1	□ 52.99	□ 37.09
UNIFORMS/APPAREL	**ZF013 MBLU 17 35**	**HS1494-17-35**	**VF IMAGEWEAR INC(HORACE SMALL)**	MENS SENTRY PLUS LS ZIPPER SHIRT	30%	1	□ 52.99	□ 37.09
UNIFORMS/APPAREL	**ZF013 MBLU 17 36**	**HS1494-17-36**	**VF IMAGEWEAR INC(HORACE SMALL)**	MENS SENTRY PLUS LS ZIPPER SHIRT	30%	1	□ 52.99	□ 37.09
UNIFORMS/APPAREL	**ZF013 MBLU 175 33**	**HS1494-175-33**	**VF IMAGEWEAR INC(HORACE SMALL)**	MENS SENTRY PLUS LS ZIPPER SHIRT	30%	1	□ 52.99	□ 37.09
UNIFORMS/APPAREL	**ZF013 MBLU 175 34**	**HS1494-175-34**	**VF IMAGEWEAR INC(HORACE SMALL)**	MENS SENTRY PLUS LS ZIPPER SHIRT	30%	1	□ 52.99	□ 37.09
UNIFORMS/APPAREL	**ZF013 MBLU 18 35**	**HS1494-18-35**	**VF IMAGEWEAR INC(HORACE SMALL)**	MENS SENTRY PLUS LS ZIPPER SHIRT	30%	1	□ 52.99	□ 37.09
UNIFORMS/APPAREL	**ZF013 MBLU 18 36**	**HS1494-18-36**	**VF IMAGEWEAR INC(HORACE SMALL)**	MENS SENTRY PLUS LS ZIPPER SHIRT	30%	1	□ 52.99	□ 37.09
UNIFORMS/APPAREL	**ZF013 MBLU 185 36**	**HS1494-185-36**	**VF IMAGEWEAR INC(HORACE SMALL)**	MENS SENTRY PLUS LS ZIPPER SHIRT	30%	1	□ 52.99	□ 37.09
UNIFORMS/APPAREL	**ZR024 LBLU 16 38**	**HS1114-16-38**	**VF IMAGEWEAR INC(HORACE SMALL)**	MENS NEW DIMENSION L/S SHIRT	30%	1	□ 72.99	□ 51.09
UNIFORMS/APPAREL	**ZR024 LBLU 165 38**	**HS1114-165-38**	**VF IMAGEWEAR INC(HORACE SMALL)**	MENS NEW DIMENSION L/S SHIRT	30%	1	□ 72.99	□ 51.09

UNIFORMS/APPAREL	**ZR024 WHT 165 38**	**HS1116-165-38**	**VF IMAGEWEAR INC(HORACE SMALL)**	MENS NEW DIMENSION L/S SHIRT	30%	1	□ 72.99	□ 51.09
UNIFORMS/APPAREL	**SR695 DKNV 19L**	**HS1446-SS-19L**	**VF IMAGEWEAR INC(HORACE SMALL)**	MENS NEW GENERATION S/S SHIRT	30%	1	□ 72.99	□ 51.09
UNIFORMS/APPAREL	**ZR024 LBLU 22 37**	**HS1114-22-37**	**VF IMAGEWEAR INC(HORACE SMALL)**	MENS NEW DIMENSION L/S SHIRT	30%	1	□ 72.99	□ 51.09
UNIFORMS/APPAREL	**TJ022 DKNV 56 OB**	**HS2603-56R-37U**	**VF IMAGEWEAR INC(HORACE SMALL)**	MENS SENTRY PLUS 6 POCKET TROUSER	30%	1	□ 64.99	□ 45.49
UNIFORMS/APPAREL	**ZF129 DKNV 205 37**	**HS1126-205-37**	**VF IMAGEWEAR INC(HORACE SMALL)**	MENS L/S DEPUTY DELUXE SHIRT	30%	1	□ 102.99	□ 72.09
UNIFORMS/APPAREL	**ZF129 FBL 22 37**	**HS1121-22-37**	**VF IMAGEWEAR INC(HORACE SMALL)**	MENS L/S DEPUTY DELUXE SHIRT	30%	1	□ 102.99	□ 72.09
UNIFORMS/APPAREL	**TR783 DKNV 04 OB**	**HS2434-04R-36U**	**VF IMAGEWEAR INC(HORACE SMALL)**	WOMENS NEW DIMENSION 4 PKT TROUSER	30%	1	□ 46.99	□ 32.89
UNIFORMS/APPAREL	**TR783 DKNV 06 OB**	**HS2434-06R-36U**	**VF IMAGEWEAR INC(HORACE SMALL)**	WOMENS NEW DIMENSION 4 PKT TROUSER	30%	1	□ 46.99	□ 32.89
UNIFORMS/APPAREL	**TR783 DKNV 08 OB**	**HS2434-08R-36U**	**VF IMAGEWEAR INC(HORACE SMALL)**	WOMENS NEW DIMENSION 4 PKT TROUSER	30%	1	□ 46.99	□ 32.89
UNIFORMS/APPAREL	**TR783 DKNV 10 OB**	**HS2434-10R-36U**	**VF IMAGEWEAR INC(HORACE SMALL)**	WOMENS NEW DIMENSION 4 PKT TROUSER	30%	1	□ 46.99	□ 32.89
UNIFORMS/APPAREL	**TR783 DKNV 12 OB**	**HS2434-12R-36U**	**VF IMAGEWEAR INC(HORACE SMALL)**	WOMENS NEW DIMENSION 4 PKT TROUSER	30%	1	□ 46.99	□ 32.89
UNIFORMS/APPAREL	**TR783 DKNV 14 OB**	**HS2434-14R-36U**	**VF IMAGEWEAR INC(HORACE SMALL)**	WOMENS NEW DIMENSION 4 PKT TROUSER	30%	1	□ 46.99	□ 32.89
UNIFORMS/APPAREL	**TR783 DKNV 16 OB**	**HS2434-16R-36U**	**VF IMAGEWEAR INC(HORACE SMALL)**	WOMENS NEW DIMENSION 4 PKT TROUSER	30%	1	□ 46.99	□ 32.89
UNIFORMS/APPAREL	**TR783 DKNV 18 OB**	**HS2434-18R-36U**	**VF IMAGEWEAR INC(HORACE SMALL)**	WOMENS NEW DIMENSION 4 PKT TROUSER	30%	1	□ 46.99	□ 32.89
UNIFORMS/APPAREL	**TR783 DKNV 20 OB**	**HS2434-20R-36U**	**VF IMAGEWEAR INC(HORACE SMALL)**	WOMENS NEW DIMENSION 4 PKT TROUSER	30%	1	□ 46.99	□ 32.89
UNIFORMS/APPAREL	**TR783 DKNV 22 OB**	**HS2434-22R-36U**	**VF IMAGEWEAR INC(HORACE SMALL)**	WOMENS NEW DIMENSION 4 PKT TROUSER	30%	1	□ 46.99	□ 32.89
UNIFORMS/APPAREL	**TR783 DKNV 24 OB**	**HS2434-24R-36U**	**VF IMAGEWEAR INC(HORACE SMALL)**	WOMENS NEW DIMENSION 4 PKT TROUSER	30%	1	□ 46.99	□ 32.89
UNIFORMS/APPAREL	**ZA746 BRN 24L**	**HS1245-SS-24L**	**VF IMAGEWEAR INC(HORACE SMALL)**	MENS SENTRY PLUS SS SHIRT WITH ZIPPER	30%	1	□ 49.99	□ 34.99
UNIFORMS/APPAREL	**ZA746 BRN 22L**	**HS1245-SS-22L**	**VF IMAGEWEAR INC(HORACE SMALL)**	MENS SENTRY PLUS SS SHIRT WITH ZIPPER	30%	1	□ 49.99	□ 34.99
UNIFORMS/APPAREL	**ZA746 WHT 20**	**HS1249-SS-20**	**VF IMAGEWEAR INC(HORACE SMALL)**	MENS SENTRY PLUS SS SHIRT WITH ZIPPER	30%	1	□ 99.99	□ 69.99
UNIFORMS/APPAREL	**ZA746 FBL 215L**	**HS1231-SL-215**	**VF IMAGEWEAR INC(HORACE SMALL)**	MENS SENTRY PLUS SS SHIRT WITH ZIPPER	30%	1	□ 99.99	□ 69.99
UNIFORMS/APPAREL	**ZA746 FBL 225L**	**HS1231-SL-225**	**VF IMAGEWEAR INC(HORACE SMALL)**	MENS SENTRY PLUS SS SHIRT WITH ZIPPER	30%	1	□ 99.99	□ 69.99
UNIFORMS/APPAREL	**TR052 NAV 60 OB**	**HS2149-60R-37U**	**VF IMAGEWEAR INC(HORACE SMALL)**	MENS SENTRY PLUS TROUSER	30%	1	□ 63.99	□ 44.79
UNIFORMS/APPAREL	**TR052 FGR 28 OB**	**HS2145-28R-37U**	**VF IMAGEWEAR INC(HORACE SMALL)**	MENS SENTRY PLUS TROUSER	30%	1	□ 48.99	□ 34.29

UNIFORMS/APPAREL	**TR052 TAN 28 OB**	**HS2144-28R-37U**	**VF IMAGEWEAR INC(HORACE SMALL)**	MENS SENTRY PLUS TROUSER	30%	1	□ 48.99	□ 34.29
UNIFORMS/APPAREL	**TR052 NAV 28 OB**	**HS2149-28R-37U**	**VF IMAGEWEAR INC(HORACE SMALL)**	MENS SENTRY PLUS TROUSER	30%	1	□ 48.99	□ 34.29
UNIFORMS/APPAREL	**TR052 BRN 28 OB**	**HS2147-28R-37U**	**VF IMAGEWEAR INC(HORACE SMALL)**	MENS SENTRY PLUS TROUSER	30%	1	□ 48.99	□ 34.29
UNIFORMS/APPAREL	**TR052 FGR 30 OB**	**HS2145-30R-37U**	**VF IMAGEWEAR INC(HORACE SMALL)**	MENS SENTRY PLUS TROUSER	30%	1	□ 48.99	□ 34.29
UNIFORMS/APPAREL	**TR052 TAN 30 OB**	**HS2144-30R-37U**	**VF IMAGEWEAR INC(HORACE SMALL)**	MENS SENTRY PLUS TROUSER	30%	1	□ 48.99	□ 34.29
UNIFORMS/APPAREL	**TR052 NAV 30 OB**	**HS2149-30R-37U**	**VF IMAGEWEAR INC(HORACE SMALL)**	MENS SENTRY PLUS TROUSER	30%	1	□ 48.99	□ 34.29
UNIFORMS/APPAREL	**TR052 BRN 30 OB**	**HS2147-30R-37U**	**VF IMAGEWEAR INC(HORACE SMALL)**	MENS SENTRY PLUS TROUSER	30%	1	□ 48.99	□ 34.29
UNIFORMS/APPAREL	**TR052 FGR 32 OB**	**HS2145-32R-37U**	**VF IMAGEWEAR INC(HORACE SMALL)**	MENS SENTRY PLUS TROUSER	30%	1	□ 48.99	□ 34.29
UNIFORMS/APPAREL	**TR052 TAN 32 OB**	**HS2144-32R-37U**	**VF IMAGEWEAR INC(HORACE SMALL)**	MENS SENTRY PLUS TROUSER	30%	1	□ 48.99	□ 34.29
UNIFORMS/APPAREL	**TR052 NAV 32 OB**	**HS2149-32R-37U**	**VF IMAGEWEAR INC(HORACE SMALL)**	MENS SENTRY PLUS TROUSER	30%	1	□ 48.99	□ 34.29
UNIFORMS/APPAREL	**TR052 BRN 32 OB**	**HS2147-32R-37U**	**VF IMAGEWEAR INC(HORACE SMALL)**	MENS SENTRY PLUS TROUSER	30%	1	□ 48.99	□ 34.29
UNIFORMS/APPAREL	**TR052 FGR 34 OB**	**HS2145-34R-37U**	**VF IMAGEWEAR INC(HORACE SMALL)**	MENS SENTRY PLUS TROUSER	30%	1	□ 48.99	□ 34.29
UNIFORMS/APPAREL	**TR052 TAN 34 OB**	**HS2144-34R-37U**	**VF IMAGEWEAR INC(HORACE SMALL)**	MENS SENTRY PLUS TROUSER	30%	1	□ 48.99	□ 34.29
UNIFORMS/APPAREL	**TR052 NAV 34 OB**	**HS2149-34R-37U**	**VF IMAGEWEAR INC(HORACE SMALL)**	MENS SENTRY PLUS TROUSER	30%	1	□ 48.99	□ 34.29
UNIFORMS/APPAREL	**TR052 BRN 34 OB**	**HS2147-34R-37U**	**VF IMAGEWEAR INC(HORACE SMALL)**	MENS SENTRY PLUS TROUSER	30%	1	□ 48.99	□ 34.29
UNIFORMS/APPAREL	**TR052 FGR 35 OB**	**HS2145-35R-37U**	**VF IMAGEWEAR INC(HORACE SMALL)**	MENS SENTRY PLUS TROUSER	30%	1	□ 48.99	□ 34.29
UNIFORMS/APPAREL	**TR052 TAN 35 OB**	**HS2144-35R-37U**	**VF IMAGEWEAR INC(HORACE SMALL)**	MENS SENTRY PLUS TROUSER	30%	1	□ 48.99	□ 34.29
UNIFORMS/APPAREL	**TR052 NAV 35 OB**	**HS2149-35R-37U**	**VF IMAGEWEAR INC(HORACE SMALL)**	MENS SENTRY PLUS TROUSER	30%	1	□ 48.99	□ 34.29
UNIFORMS/APPAREL	**TR052 BRN 35 OB**	**HS2147-35R-37U**	**VF IMAGEWEAR INC(HORACE SMALL)**	MENS SENTRY PLUS TROUSER	30%	1	□ 48.99	□ 34.29
UNIFORMS/APPAREL	**TR052 FGR 36 OB**	**HS2145-36R-37U**	**VF IMAGEWEAR INC(HORACE SMALL)**	MENS SENTRY PLUS TROUSER	30%	1	□ 48.99	□ 34.29
UNIFORMS/APPAREL	**TR052 TAN 36 OB**	**HS2144-36R-37U**	**VF IMAGEWEAR INC(HORACE SMALL)**	MENS SENTRY PLUS TROUSER	30%	1	□ 48.99	□ 34.29
UNIFORMS/APPAREL	**TR052 NAV 36 OB**	**HS2149-36R-37U**	**VF IMAGEWEAR INC(HORACE SMALL)**	MENS SENTRY PLUS TROUSER	30%	1	□ 48.99	□ 34.29
UNIFORMS/APPAREL	**TR052 BRN 36 OB**	**HS2147-36R-37U**	**VF IMAGEWEAR INC(HORACE SMALL)**	MENS SENTRY PLUS TROUSER	30%	1	□ 48.99	□ 34.29
UNIFORMS/APPAREL	**TR052 FGR 38 OB**	**HS2145-38R-37U**	**VF IMAGEWEAR INC(HORACE SMALL)**	MENS SENTRY PLUS TROUSER	30%	1	□ 48.99	□ 34.29
UNIFORMS/APPAREL	**TR052 TAN 38 OB**	**HS2144-38R-37U**	**VF IMAGEWEAR INC(HORACE SMALL)**	MENS SENTRY PLUS TROUSER	30%	1	□ 48.99	□ 34.29
UNIFORMS/APPAREL	**TR052 NAV 38 OB**	**HS2149-38R-37U**	**VF IMAGEWEAR INC(HORACE SMALL)**	MENS SENTRY PLUS TROUSER	30%	1	□ 48.99	□ 34.29
UNIFORMS/APPAREL	**TR052 BRN 38 OB**	**HS2147-38R-37U**	**VF IMAGEWEAR INC(HORACE SMALL)**	MENS SENTRY PLUS TROUSER	30%	1	□ 48.99	□ 34.29
UNIFORMS/APPAREL	**TR052 FGR 40 OB**	**HS2145-40R-37U**	**VF IMAGEWEAR INC(HORACE SMALL)**	MENS SENTRY PLUS TROUSER	30%	1	□ 48.99	□ 34.29
UNIFORMS/APPAREL	**TR052 TAN 40 OB**	**HS2144-40R-37U**	**VF IMAGEWEAR INC(HORACE SMALL)**	MENS SENTRY PLUS TROUSER	30%	1	□ 48.99	□ 34.29
UNIFORMS/APPAREL	**TR052 NAV 40 OB**	**HS2149-40R-37U**	**VF IMAGEWEAR INC(HORACE SMALL)**	MENS SENTRY PLUS TROUSER	30%	1	□ 48.99	□ 34.29
UNIFORMS/APPAREL	**TR052 BRN 40 OB**	**HS2147-40R-37U**	**VF IMAGEWEAR INC(HORACE SMALL)**	MENS SENTRY PLUS TROUSER	30%	1	□ 48.99	□ 34.29
UNIFORMS/APPAREL	**TR052 FGR 42 OB**	**HS2145-42R-37U**	**VF IMAGEWEAR INC(HORACE SMALL)**	MENS SENTRY PLUS TROUSER	30%	1	□ 48.99	□ 34.29
UNIFORMS/APPAREL	**TR052 TAN 42 OB**	**HS2144-42R-37U**	**VF IMAGEWEAR INC(HORACE SMALL)**	MENS SENTRY PLUS TROUSER	30%	1	□ 48.99	□ 34.29
UNIFORMS/APPAREL	**TR052 NAV 42 OB**	**HS2149-42R-37U**	**VF IMAGEWEAR INC(HORACE SMALL)**	MENS SENTRY PLUS TROUSER	30%	1	□ 48.99	□ 34.29

UNIFORMS/APPAREL	**TR052 BRN 42 OB**	**HS2147-42R-37U**	**VF IMAGEWEAR INC(HORACE SMALL)**	MENS SENTRY PLUS TROUSER	30%	1	□ 48.99	□ 34.29
UNIFORMS/APPAREL	**TR052 FGR 44 OB**	**HS2145-44R-37U**	**VF IMAGEWEAR INC(HORACE SMALL)**	MENS SENTRY PLUS TROUSER	30%	1	□ 48.99	□ 34.29
UNIFORMS/APPAREL	**TR052 TAN 44 OB**	**HS2144-44R-37U**	**VF IMAGEWEAR INC(HORACE SMALL)**	MENS SENTRY PLUS TROUSER	30%	1	□ 48.99	□ 34.29
UNIFORMS/APPAREL	**TR052 NAV 44 OB**	**HS2149-44R-37U**	**VF IMAGEWEAR INC(HORACE SMALL)**	MENS SENTRY PLUS TROUSER	30%	1	□ 48.99	□ 34.29
UNIFORMS/APPAREL	**TR052 BRN 44 OB**	**HS2147-44R-37U**	**VF IMAGEWEAR INC(HORACE SMALL)**	MENS SENTRY PLUS TROUSER	30%	1	□ 48.99	□ 34.29
UNIFORMS/APPAREL	**TR052 FGR 46 OB**	**HS2145-46R-37U**	**VF IMAGEWEAR INC(HORACE SMALL)**	MENS SENTRY PLUS TROUSER	30%	1	□ 48.99	□ 34.29
UNIFORMS/APPAREL	**TR052 TAN 46 OB**	**HS2144-46R-37U**	**VF IMAGEWEAR INC(HORACE SMALL)**	MENS SENTRY PLUS TROUSER	30%	1	□ 48.99	□ 34.29
UNIFORMS/APPAREL	**TR052 NAV 46 OB**	**HS2149-46R-37U**	**VF IMAGEWEAR INC(HORACE SMALL)**	MENS SENTRY PLUS TROUSER	30%	1	□ 48.99	□ 34.29
UNIFORMS/APPAREL	**TR052 BRN 46 OB**	**HS2147-46R-37U**	**VF IMAGEWEAR INC(HORACE SMALL)**	MENS SENTRY PLUS TROUSER	30%	1	□ 48.99	□ 34.29
UNIFORMS/APPAREL	**TR052 FGR 48 OB**	**HS2145-48R-37U**	**VF IMAGEWEAR INC(HORACE SMALL)**	MENS SENTRY PLUS TROUSER	30%	1	□ 48.99	□ 34.29
UNIFORMS/APPAREL	**TR052 TAN 48 OB**	**HS2144-48R-37U**	**VF IMAGEWEAR INC(HORACE SMALL)**	MENS SENTRY PLUS TROUSER	30%	1	□ 48.99	□ 34.29
UNIFORMS/APPAREL	**TR052 NAV 48 OB**	**HS2149-48R-37U**	**VF IMAGEWEAR INC(HORACE SMALL)**	MENS SENTRY PLUS TROUSER	30%	1	□ 48.99	□ 34.29
UNIFORMS/APPAREL	**TR052 BRN 48 OB**	**HS2147-48R-37U**	**VF IMAGEWEAR INC(HORACE SMALL)**	MENS SENTRY PLUS TROUSER	30%	1	□ 48.99	□ 34.29
UNIFORMS/APPAREL	**TR052 FGR 50 OB**	**HS2145-50R-37U**	**VF IMAGEWEAR INC(HORACE SMALL)**	MENS SENTRY PLUS TROUSER	30%	1	□ 48.99	□ 34.29
UNIFORMS/APPAREL	**TR052 TAN 50 OB**	**HS2144-50R-37U**	**VF IMAGEWEAR INC(HORACE SMALL)**	MENS SENTRY PLUS TROUSER	30%	1	□ 48.99	□ 34.29
UNIFORMS/APPAREL	**TR052 NAV 50 OB**	**HS2149-50R-37U**	**VF IMAGEWEAR INC(HORACE SMALL)**	MENS SENTRY PLUS TROUSER	30%	1	□ 48.99	□ 34.29
UNIFORMS/APPAREL	**TR052 BRN 50 OB**	**HS2147-50R-37U**	**VF IMAGEWEAR INC(HORACE SMALL)**	MENS SENTRY PLUS TROUSER	30%	1	□ 48.99	□ 34.29
UNIFORMS/APPAREL	**TR052 FGR 52 OB**	**HS2145-52R-37U**	**VF IMAGEWEAR INC(HORACE SMALL)**	MENS SENTRY PLUS TROUSER	30%	1	□ 48.99	□ 34.29
UNIFORMS/APPAREL	**TR052 TAN 52 OB**	**HS2144-52R-37U**	**VF IMAGEWEAR INC(HORACE SMALL)**	MENS SENTRY PLUS TROUSER	30%	1	□ 48.99	□ 34.29
UNIFORMS/APPAREL	**TR052 NAV 52 OB**	**HS2149-52R-37U**	**VF IMAGEWEAR INC(HORACE SMALL)**	MENS SENTRY PLUS TROUSER	30%	1	□ 48.99	□ 34.29
UNIFORMS/APPAREL	**TR052 BRN 52 OB**	**HS2147-52R-37U**	**VF IMAGEWEAR INC(HORACE SMALL)**	MENS SENTRY PLUS TROUSER	30%	1	□ 48.99	□ 34.29
UNIFORMS/APPAREL	**TR052 FGR 54 OB**	**HS2145-54R-37U**	**VF IMAGEWEAR INC(HORACE SMALL)**	MENS SENTRY PLUS TROUSER	30%	1	□ 48.99	□ 34.29
UNIFORMS/APPAREL	**TR052 TAN 54 OB**	**HS2144-54R-37U**	**VF IMAGEWEAR INC(HORACE SMALL)**	MENS SENTRY PLUS TROUSER	30%	1	□ 48.99	□ 34.29
UNIFORMS/APPAREL	**TR052 NAV 54 OB**	**HS2149-54R-37U**	**VF IMAGEWEAR INC(HORACE SMALL)**	MENS SENTRY PLUS TROUSER	30%	1	□ 48.99	□ 34.29
UNIFORMS/APPAREL	**TR052 BRN 54 OB**	**HS2147-54R-37U**	**VF IMAGEWEAR INC(HORACE SMALL)**	MENS SENTRY PLUS TROUSER	30%	1	□ 48.99	□ 34.29
UNIFORMS/APPAREL	**TR052 BLK 28 OB**	**HS2102-28R-37U**	**VF IMAGEWEAR INC(HORACE SMALL)**	MENS SENTRY PLUS TROUSER	30%	1	□ 48.99	□ 34.29
UNIFORMS/APPAREL	**TR052 BLK 30 OB**	**HS2102-30R-37U**	**VF IMAGEWEAR INC(HORACE SMALL)**	MENS SENTRY PLUS TROUSER	30%	1	□ 48.99	□ 34.29
UNIFORMS/APPAREL	**TR052 BLK 32 OB**	**HS2102-32R-37U**	**VF IMAGEWEAR INC(HORACE SMALL)**	MENS SENTRY PLUS TROUSER	30%	1	□ 48.99	□ 34.29
UNIFORMS/APPAREL	**TR052 BLK 34 OB**	**HS2102-34R-37U**	**VF IMAGEWEAR INC(HORACE SMALL)**	MENS SENTRY PLUS TROUSER	30%	1	□ 48.99	□ 34.29
UNIFORMS/APPAREL	**TR052 BLK 35 OB**	**HS2102-35R-37U**	**VF IMAGEWEAR INC(HORACE SMALL)**	MENS SENTRY PLUS TROUSER	30%	1	□ 48.99	□ 34.29
UNIFORMS/APPAREL	**TR052 BLK 36 OB**	**HS2102-36R-37U**	**VF IMAGEWEAR INC(HORACE SMALL)**	MENS SENTRY PLUS TROUSER	30%	1	□ 48.99	□ 34.29
UNIFORMS/APPAREL	**TR052 BLK 38 OB**	**HS2102-38R-37U**	**VF IMAGEWEAR INC(HORACE SMALL)**	MENS SENTRY PLUS TROUSER	30%	1	□ 48.99	□ 34.29
UNIFORMS/APPAREL	**TR052 BLK 40 OB**	**HS2102-40R-37U**	**VF IMAGEWEAR INC(HORACE SMALL)**	MENS SENTRY PLUS TROUSER	30%	1	□ 48.99	□ 34.29
UNIFORMS/APPAREL	**TR052 BLK 42 OB**	**HS2102-42R-37U**	**VF IMAGEWEAR INC(HORACE SMALL)**	MENS SENTRY PLUS TROUSER	30%	1	□ 48.99	□ 34.29

UNIFORMS/APPAREL	**TR052 BLK 44 OB**	**HS2102-44R-37U**	**VF IMAGEWEAR INC(HORACE SMALL)**	MENS SENTRY PLUS TROUSER	30%	1	□ 48.99	□ 34.29
UNIFORMS/APPAREL	**TR052 BLK 46 OB**	**HS2102-46R-37U**	**VF IMAGEWEAR INC(HORACE SMALL)**	MENS SENTRY PLUS TROUSER	30%	1	□ 48.99	□ 34.29
UNIFORMS/APPAREL	**TR052 BLK 48 OB**	**HS2102-48R-37U**	**VF IMAGEWEAR INC(HORACE SMALL)**	MENS SENTRY PLUS TROUSER	30%	1	□ 48.99	□ 34.29
UNIFORMS/APPAREL	**TR052 BLK 50 OB**	**HS2102-50R-37U**	**VF IMAGEWEAR INC(HORACE SMALL)**	MENS SENTRY PLUS TROUSER	30%	1	□ 48.99	□ 34.29
UNIFORMS/APPAREL	**TR052 BLK 52 OB**	**HS2102-52R-37U**	**VF IMAGEWEAR INC(HORACE SMALL)**	MENS SENTRY PLUS TROUSER	30%	1	□ 48.99	□ 34.29
UNIFORMS/APPAREL	**TR052 BLK 54 OB**	**HS2102-54R-37U**	**VF IMAGEWEAR INC(HORACE SMALL)**	MENS SENTRY PLUS TROUSER	30%	1	□ 48.99	□ 34.29
UNIFORMS/APPAREL	**TR764 PTAN 14 OB**	**HS2475-14R-36U**	**VF IMAGEWEAR INC(HORACE SMALL)**	WOMENS SENTRY PLUS TROUSER	30%	1	□ 48.99	□ 34.29
UNIFORMS/APPAREL	**TR764 STN 14 OB**	**HS2476-14R-36U**	**VF IMAGEWEAR INC(HORACE SMALL)**	WOMENS SENTRY PLUS TROUSER	30%	1	□ 48.99	□ 34.29
UNIFORMS/APPAREL	**TR764 FGRN 04 OB**	**HS2477-04R-36U**	**VF IMAGEWEAR INC(HORACE SMALL)**	WOMENS SENTRY PLUS TROUSER	30%	1	□ 48.99	□ 34.29
UNIFORMS/APPAREL	**TR764 FGRN 06 OB**	**HS2477-06R-36U**	**VF IMAGEWEAR INC(HORACE SMALL)**	WOMENS SENTRY PLUS TROUSER	30%	1	□ 48.99	□ 34.29
UNIFORMS/APPAREL	**TR764 FGRN 08 OB**	**HS2477-08R-36U**	**VF IMAGEWEAR INC(HORACE SMALL)**	WOMENS SENTRY PLUS TROUSER	30%	1	□ 48.99	□ 34.29
UNIFORMS/APPAREL	**TR764 FGRN 10 OB**	**HS2477-10R-36U**	**VF IMAGEWEAR INC(HORACE SMALL)**	WOMENS SENTRY PLUS TROUSER	30%	1	□ 48.99	□ 34.29
UNIFORMS/APPAREL	**TR764 FGRN 12 OB**	**HS2477-12R-36U**	**VF IMAGEWEAR INC(HORACE SMALL)**	WOMENS SENTRY PLUS TROUSER	30%	1	□ 48.99	□ 34.29
UNIFORMS/APPAREL	**TR764 FGRN 14 OB**	**HS2477-14R-36U**	**VF IMAGEWEAR INC(HORACE SMALL)**	WOMENS SENTRY PLUS TROUSER	30%	1	□ 48.99	□ 34.29
UNIFORMS/APPAREL	**TR764 FGRN 16 OB**	**HS2477-16R-36U**	**VF IMAGEWEAR INC(HORACE SMALL)**	WOMENS SENTRY PLUS TROUSER	30%	1	□ 48.99	□ 34.29
UNIFORMS/APPAREL	**TR764 FGRN 18 OB**	**HS2477-18R-36U**	**VF IMAGEWEAR INC(HORACE SMALL)**	WOMENS SENTRY PLUS TROUSER	30%	1	□ 48.99	□ 34.29
UNIFORMS/APPAREL	**TR764 FGRN 20 OB**	**HS2477-20R-36U**	**VF IMAGEWEAR INC(HORACE SMALL)**	WOMENS SENTRY PLUS TROUSER	30%	1	□ 48.99	□ 34.29
UNIFORMS/APPAREL	**TR764 FGRN 22 OB**	**HS2477-22R-36U**	**VF IMAGEWEAR INC(HORACE SMALL)**	WOMENS SENTRY PLUS TROUSER	30%	1	□ 48.99	□ 34.29
UNIFORMS/APPAREL	**TR764 FGRN 24 OB**	**HS2477-24R-36U**	**VF IMAGEWEAR INC(HORACE SMALL)**	WOMENS SENTRY PLUS TROUSER	30%	1	□ 48.99	□ 34.29
UNIFORMS/APPAREL	**TR764 BRN 04 OB**	**HS2479-04R-36U**	**VF IMAGEWEAR INC(HORACE SMALL)**	WOMENS SENTRY PLUS TROUSER	30%	1	□ 48.99	□ 34.29
UNIFORMS/APPAREL	**TR764 BRN 06 OB**	**HS2479-06R-36U**	**VF IMAGEWEAR INC(HORACE SMALL)**	WOMENS SENTRY PLUS TROUSER	30%	1	□ 48.99	□ 34.29
UNIFORMS/APPAREL	**TR764 BRN 08 OB**	**HS2479-08R-36U**	**VF IMAGEWEAR INC(HORACE SMALL)**	WOMENS SENTRY PLUS TROUSER	30%	1	□ 48.99	□ 34.29
UNIFORMS/APPAREL	**TR764 BRN 10 OB**	**HS2479-10R-36U**	**VF IMAGEWEAR INC(HORACE SMALL)**	WOMENS SENTRY PLUS TROUSER	30%	1	□ 48.99	□ 34.29
UNIFORMS/APPAREL	**TR764 BRN 12 OB**	**HS2479-12R-36U**	**VF IMAGEWEAR INC(HORACE SMALL)**	WOMENS SENTRY PLUS TROUSER	30%	1	□ 48.99	□ 34.29
UNIFORMS/APPAREL	**TR764 BRN 14 OB**	**HS2479-14R-36U**	**VF IMAGEWEAR INC(HORACE SMALL)**	WOMENS SENTRY PLUS TROUSER	30%	1	□ 48.99	□ 34.29
UNIFORMS/APPAREL	**TR764 BRN 16 OB**	**HS2479-16R-36U**	**VF IMAGEWEAR INC(HORACE SMALL)**	WOMENS SENTRY PLUS TROUSER	30%	1	□ 48.99	□ 34.29
UNIFORMS/APPAREL	**TR764 BRN 18 OB**	**HS2479-18R-36U**	**VF IMAGEWEAR INC(HORACE SMALL)**	WOMENS SENTRY PLUS TROUSER	30%	1	□ 48.99	□ 34.29
UNIFORMS/APPAREL	**TR764 BRN 20 OB**	**HS2479-20R-36U**	**VF IMAGEWEAR INC(HORACE SMALL)**	WOMENS SENTRY PLUS TROUSER	30%	1	□ 48.99	□ 34.29
UNIFORMS/APPAREL	**TR764 BRN 22 OB**	**HS2479-22R-36U**	**VF IMAGEWEAR INC(HORACE SMALL)**	WOMENS SENTRY PLUS TROUSER	30%	1	□ 48.99	□ 34.29
UNIFORMS/APPAREL	**TR764 BRN 24 OB**	**HS2479-24R-36U**	**VF IMAGEWEAR INC(HORACE SMALL)**	WOMENS SENTRY PLUS TROUSER	30%	1	□ 48.99	□ 34.29
UNIFORMS/APPAREL	**TR764 DKNV 04 OB**	**HS2481-04R-36U**	**VF IMAGEWEAR INC(HORACE SMALL)**	WOMENS SENTRY PLUS TROUSER	30%	1	□ 48.99	□ 34.29
UNIFORMS/APPAREL	**TR764 DKNV 06 OB**	**HS2481-06R-36U**	**VF IMAGEWEAR INC(HORACE SMALL)**	WOMENS SENTRY PLUS TROUSER	30%	1	□ 48.99	□ 34.29
UNIFORMS/APPAREL	**TR764 DKNV 08 OB**	**HS2481-08R-36U**	**VF IMAGEWEAR INC(HORACE SMALL)**	WOMENS SENTRY PLUS TROUSER	30%	1	□ 48.99	□ 34.29
UNIFORMS/APPAREL	**TR764 DKNV 10 OB**	**HS2481-10R-36U**	**VF IMAGEWEAR INC(HORACE SMALL)**	WOMENS SENTRY PLUS TROUSER	30%	1	□ 48.99	□ 34.29

UNIFORMS/APPAREL	**TR764 DKNV 12 OB**	**HS2481-12R-36U**	**VF IMAGEWEAR INC(HORACE SMALL)**	WOMENS SENTRY PLUS TROUSER	30%	1	□ 48.99	□ 34.29
UNIFORMS/APPAREL	**TR764 DKNV 14 OB**	**HS2481-14R-36U**	**VF IMAGEWEAR INC(HORACE SMALL)**	WOMENS SENTRY PLUS TROUSER	30%	1	□ 48.99	□ 34.29
UNIFORMS/APPAREL	**TR764 DKNV 16 OB**	**HS2481-16R-36U**	**VF IMAGEWEAR INC(HORACE SMALL)**	WOMENS SENTRY PLUS TROUSER	30%	1	□ 48.99	□ 34.29
UNIFORMS/APPAREL	**TR764 DKNV 18 OB**	**HS2481-18R-36U**	**VF IMAGEWEAR INC(HORACE SMALL)**	WOMENS SENTRY PLUS TROUSER	30%	1	□ 48.99	□ 34.29
UNIFORMS/APPAREL	**TR764 DKNV 20 OB**	**HS2481-20R-36U**	**VF IMAGEWEAR INC(HORACE SMALL)**	WOMENS SENTRY PLUS TROUSER	30%	1	□ 48.99	□ 34.29
UNIFORMS/APPAREL	**TR764 DKNV 22 OB**	**HS2481-22R-36U**	**VF IMAGEWEAR INC(HORACE SMALL)**	WOMENS SENTRY PLUS TROUSER	30%	1	□ 48.99	□ 34.29
UNIFORMS/APPAREL	**TR764 DKNV 24 OB**	**HS2481-24R-36U**	**VF IMAGEWEAR INC(HORACE SMALL)**	WOMENS SENTRY PLUS TROUSER	30%	1	□ 48.99	□ 34.29
UNIFORMS/APPAREL	**TR764 BLK 04 OB**	**HS2483-04R-36U**	**VF IMAGEWEAR INC(HORACE SMALL)**	WOMENS SENTRY PLUS TROUSER	30%	1	□ 48.99	□ 34.29
UNIFORMS/APPAREL	**TR764 BLK 06 OB**	**HS2483-06R-36U**	**VF IMAGEWEAR INC(HORACE SMALL)**	WOMENS SENTRY PLUS TROUSER	30%	1	□ 48.99	□ 34.29
UNIFORMS/APPAREL	**TR764 BLK 08 OB**	**HS2483-08R-36U**	**VF IMAGEWEAR INC(HORACE SMALL)**	WOMENS SENTRY PLUS TROUSER	30%	1	□ 48.99	□ 34.29
UNIFORMS/APPAREL	**TR764 BLK 10 OB**	**HS2483-10R-36U**	**VF IMAGEWEAR INC(HORACE SMALL)**	WOMENS SENTRY PLUS TROUSER	30%	1	□ 48.99	□ 34.29
UNIFORMS/APPAREL	**TR764 BLK 12 OB**	**HS2483-12R-36U**	**VF IMAGEWEAR INC(HORACE SMALL)**	WOMENS SENTRY PLUS TROUSER	30%	1	□ 48.99	□ 34.29
UNIFORMS/APPAREL	**TR764 BLK 14 OB**	**HS2483-14R-36U**	**VF IMAGEWEAR INC(HORACE SMALL)**	WOMENS SENTRY PLUS TROUSER	30%	1	□ 48.99	□ 34.29
UNIFORMS/APPAREL	**TR764 BLK 16 OB**	**HS2483-16R-36U**	**VF IMAGEWEAR INC(HORACE SMALL)**	WOMENS SENTRY PLUS TROUSER	30%	1	□ 48.99	□ 34.29
UNIFORMS/APPAREL	**TR764 BLK 18 OB**	**HS2483-18R-36U**	**VF IMAGEWEAR INC(HORACE SMALL)**	WOMENS SENTRY PLUS TROUSER	30%	1	□ 48.99	□ 34.29
UNIFORMS/APPAREL	**TR764 BLK 20 OB**	**HS2483-20R-36U**	**VF IMAGEWEAR INC(HORACE SMALL)**	WOMENS SENTRY PLUS TROUSER	30%	1	□ 48.99	□ 34.29
UNIFORMS/APPAREL	**TR764 BLK 22 OB**	**HS2483-22R-36U**	**VF IMAGEWEAR INC(HORACE SMALL)**	WOMENS SENTRY PLUS TROUSER	30%	1	□ 48.99	□ 34.29
UNIFORMS/APPAREL	**TR764 BLK 24 OB**	**HS2483-24R-36U**	**VF IMAGEWEAR INC(HORACE SMALL)**	WOMENS SENTRY PLUS TROUSER	30%	1	□ 48.99	□ 34.29
UNIFORMS/APPAREL	**TR052 BLK 33 OB**	**HS2102-33R-37U**	**VF IMAGEWEAR INC(HORACE SMALL)**	MENS SENTRY PLUS TROUSER	30%	1	□ 48.99	□ 34.29
UNIFORMS/APPAREL	**TR052 BLK 37 OB**	**HS2102-37R-37U**	**VF IMAGEWEAR INC(HORACE SMALL)**	MENS SENTRY PLUS TROUSER	30%	1	□ 48.99	□ 34.29
UNIFORMS/APPAREL	**TR052 BRN 33 OB**	**HS2147-33R-37U**	**VF IMAGEWEAR INC(HORACE SMALL)**	MENS SENTRY PLUS TROUSER	30%	1	□ 48.99	□ 34.29
UNIFORMS/APPAREL	**TR052 BRN 37 OB**	**HS2147-37R-37U**	**VF IMAGEWEAR INC(HORACE SMALL)**	MENS SENTRY PLUS TROUSER	30%	1	□ 48.99	□ 34.29
UNIFORMS/APPAREL	**TR052 FGR 33 OB**	**HS2145-33R-37U**	**VF IMAGEWEAR INC(HORACE SMALL)**	MENS SENTRY PLUS TROUSER	30%	1	□ 48.99	□ 34.29
UNIFORMS/APPAREL	**TR052 FGR 37 OB**	**HS2145-37R-37U**	**VF IMAGEWEAR INC(HORACE SMALL)**	MENS SENTRY PLUS TROUSER	30%	1	□ 48.99	□ 34.29
UNIFORMS/APPAREL	**TR052 NAV 33 OB**	**HS2149-33R-37U**	**VF IMAGEWEAR INC(HORACE SMALL)**	MENS SENTRY PLUS TROUSER	30%	1	□ 48.99	□ 34.29
UNIFORMS/APPAREL	**TR052 NAV 37 OB**	**HS2149-37R-37U**	**VF IMAGEWEAR INC(HORACE SMALL)**	MENS SENTRY PLUS TROUSER	30%	1	□ 48.99	□ 34.29
UNIFORMS/APPAREL	**TR052 TAN 33 OB**	**HS2144-33R-37U**	**VF IMAGEWEAR INC(HORACE SMALL)**	MENS SENTRY PLUS TROUSER	30%	1	□ 48.99	□ 34.29
UNIFORMS/APPAREL	**TR052 TAN 37 OB**	**HS2144-37R-37U**	**VF IMAGEWEAR INC(HORACE SMALL)**	MENS SENTRY PLUS TROUSER	30%	1	□ 48.99	□ 34.29
UNIFORMS/APPAREL	**TR052 PTAN 28 OB**	**HS2143-28R-37U**	**VF IMAGEWEAR INC(HORACE SMALL)**	MENS SENTRY PLUS TROUSER	30%	1	□ 48.99	□ 34.29
UNIFORMS/APPAREL	**TR052 PTAN 30 OB**	**HS2143-30R-37U**	**VF IMAGEWEAR INC(HORACE SMALL)**	MENS SENTRY PLUS TROUSER	30%	1	□ 48.99	□ 34.29
UNIFORMS/APPAREL	**TR052 PTAN 32 OB**	**HS2143-32R-37U**	**VF IMAGEWEAR INC(HORACE SMALL)**	MENS SENTRY PLUS TROUSER	30%	1	□ 48.99	□ 34.29
UNIFORMS/APPAREL	**TR052 PTAN 34 OB**	**HS2143-34R-37U**	**VF IMAGEWEAR INC(HORACE SMALL)**	MENS SENTRY PLUS TROUSER	30%	1	□ 48.99	□ 34.29
UNIFORMS/APPAREL	**TR052 PTAN 35 OB**	**HS2143-35R-37U**	**VF IMAGEWEAR INC(HORACE SMALL)**	MENS SENTRY PLUS TROUSER	30%	1	□ 48.99	□ 34.29
UNIFORMS/APPAREL	**TR052 PTAN 36 OB**	**HS2143-36R-37U**	**VF IMAGEWEAR INC(HORACE SMALL)**	MENS SENTRY PLUS TROUSER	30%	1	□ 48.99	□ 34.29

UNIFORMS/APPAREL	**TR052 PTAN 38 OB**	**HS2143-38R-37U**	**VF IMAGEWEAR INC(HORACE SMALL)**	MENS SENTRY PLUS TROUSER	30%	1	□ 48.99	□ 34.29
UNIFORMS/APPAREL	**TR052 PTAN 40 OB**	**HS2143-40R-37U**	**VF IMAGEWEAR INC(HORACE SMALL)**	MENS SENTRY PLUS TROUSER	30%	1	□ 48.99	□ 34.29
UNIFORMS/APPAREL	**TR052 PTAN 42 OB**	**HS2143-42R-37U**	**VF IMAGEWEAR INC(HORACE SMALL)**	MENS SENTRY PLUS TROUSER	30%	1	□ 48.99	□ 34.29
UNIFORMS/APPAREL	**TR052 PTAN 44 OB**	**HS2143-44R-37U**	**VF IMAGEWEAR INC(HORACE SMALL)**	MENS SENTRY PLUS TROUSER	30%	1	□ 48.99	□ 34.29
UNIFORMS/APPAREL	**TR052 PTAN 46 OB**	**HS2143-46R-37U**	**VF IMAGEWEAR INC(HORACE SMALL)**	MENS SENTRY PLUS TROUSER	30%	1	□ 48.99	□ 34.29
UNIFORMS/APPAREL	**TR052 PTAN 48 OB**	**HS2143-48R-37U**	**VF IMAGEWEAR INC(HORACE SMALL)**	MENS SENTRY PLUS TROUSER	30%	1	□ 48.99	□ 34.29
UNIFORMS/APPAREL	**TR052 PTAN 50 OB**	**HS2143-50R-37U**	**VF IMAGEWEAR INC(HORACE SMALL)**	MENS SENTRY PLUS TROUSER	30%	1	□ 48.99	□ 34.29
UNIFORMS/APPAREL	**TR052 PTAN 52 OB**	**HS2143-52R-37U**	**VF IMAGEWEAR INC(HORACE SMALL)**	MENS SENTRY PLUS TROUSER	30%	1	□ 48.99	□ 34.29
UNIFORMS/APPAREL	**TR052 PTAN 54 OB**	**HS2143-54R-37U**	**VF IMAGEWEAR INC(HORACE SMALL)**	MENS SENTRY PLUS TROUSER	30%	1	□ 48.99	□ 34.29
UNIFORMS/APPAREL	**TR052 PTAN 33 OB**	**HS2143-33R-37U**	**VF IMAGEWEAR INC(HORACE SMALL)**	MENS SENTRY PLUS TROUSER	30%	1	□ 48.99	□ 34.29
UNIFORMS/APPAREL	**TR052 PTAN 37 OB**	**HS2143-37R-37U**	**VF IMAGEWEAR INC(HORACE SMALL)**	MENS SENTRY PLUS TROUSER	30%	1	□ 48.99	□ 34.29
UNIFORMS/APPAREL	**TR052 NAV 29 OB**	**HS2149-29R-37U**	**VF IMAGEWEAR INC(HORACE SMALL)**	MENS SENTRY PLUS TROUSER	30%	1	□ 48.99	□ 34.29
UNIFORMS/APPAREL	**TR052 NAV 31 OB**	**HS2149-31R-37U**	**VF IMAGEWEAR INC(HORACE SMALL)**	MENS SENTRY PLUS TROUSER	30%	1	□ 48.99	□ 34.29
UNIFORMS/APPAREL	**TR052 BLK 58 OB**	**HS2102-58R-37U**	**VF IMAGEWEAR INC(HORACE SMALL)**	MENS SENTRY PLUS TROUSER	30%	1	□ 48.99	□ 34.29
UNIFORMS/APPAREL	**TR764 DKNV 6 32**	**HS2481-06R-32**	**VF IMAGEWEAR INC(HORACE SMALL)**	WOMENS SENTRY PLUS TROUSER	30%	1	□ 48.99	□ 34.29
UNIFORMS/APPAREL	**TR764 DKNV 02L OB**	**HS2481-02T-38U**	**VF IMAGEWEAR INC(HORACE SMALL)**	WOMENS SENTRY PLUS TROUSER	30%	1	□ 48.99	□ 34.29
UNIFORMS/APPAREL	**TR764 DKNV 02P OB**	**HS2481-02P-34U**	**VF IMAGEWEAR INC(HORACE SMALL)**	WOMENS SENTRY PLUS TROUSER	30%	1	□ 48.99	□ 34.29
UNIFORMS/APPAREL	**TR764 DKNV 04L OB**	**HS2481-04T-38U**	**VF IMAGEWEAR INC(HORACE SMALL)**	WOMENS SENTRY PLUS TROUSER	30%	1	□ 48.99	□ 34.29
UNIFORMS/APPAREL	**TR764 DKNV 04P OB**	**HS2481-04P-34U**	**VF IMAGEWEAR INC(HORACE SMALL)**	WOMENS SENTRY PLUS TROUSER	30%	1	□ 48.99	□ 34.29
UNIFORMS/APPAREL	**TR764 DKNV 06L OB**	**HS2481-06T-38U**	**VF IMAGEWEAR INC(HORACE SMALL)**	WOMENS SENTRY PLUS TROUSER	30%	1	□ 48.99	□ 34.29
UNIFORMS/APPAREL	**TR764 DKNV 06P OB**	**HS2481-06P-34U**	**VF IMAGEWEAR INC(HORACE SMALL)**	WOMENS SENTRY PLUS TROUSER	30%	1	□ 48.99	□ 34.29
UNIFORMS/APPAREL	**TR764 DKNV 08L OB**	**HS2481-08T-38U**	**VF IMAGEWEAR INC(HORACE SMALL)**	WOMENS SENTRY PLUS TROUSER	30%	1	□ 48.99	□ 34.29
UNIFORMS/APPAREL	**TR764 DKNV 08P OB**	**HS2481-08P-34U**	**VF IMAGEWEAR INC(HORACE SMALL)**	WOMENS SENTRY PLUS TROUSER	30%	1	□ 48.99	□ 34.29
UNIFORMS/APPAREL	**TR764 DKNV 10L OB**	**HS2481-10T-38U**	**VF IMAGEWEAR INC(HORACE SMALL)**	WOMENS SENTRY PLUS TROUSER	30%	1	□ 48.99	□ 34.29
UNIFORMS/APPAREL	**TR764 DKNV 10P OB**	**HS2481-10P-34U**	**VF IMAGEWEAR INC(HORACE SMALL)**	WOMENS SENTRY PLUS TROUSER	30%	1	□ 48.99	□ 34.29
UNIFORMS/APPAREL	**TR764 DKNV 12L OB**	**HS2481-12T-38U**	**VF IMAGEWEAR INC(HORACE SMALL)**	WOMENS SENTRY PLUS TROUSER	30%	1	□ 48.99	□ 34.29
UNIFORMS/APPAREL	**TR764 DKNV 12P OB**	**HS2481-12P-34U**	**VF IMAGEWEAR INC(HORACE SMALL)**	WOMENS SENTRY PLUS TROUSER	30%	1	□ 48.99	□ 34.29
UNIFORMS/APPAREL	**TR764 DKNV 14L OB**	**HS2481-14T-38U**	**VF IMAGEWEAR INC(HORACE SMALL)**	WOMENS SENTRY PLUS TROUSER	30%	1	□ 48.99	□ 34.29
UNIFORMS/APPAREL	**TR764 DKNV 14P OB**	**HS2481-14P-34U**	**VF IMAGEWEAR INC(HORACE SMALL)**	WOMENS SENTRY PLUS TROUSER	30%	1	□ 48.99	□ 34.29
UNIFORMS/APPAREL	**TR764 DKNV 16L OB**	**HS2481-16T-38U**	**VF IMAGEWEAR INC(HORACE SMALL)**	WOMENS SENTRY PLUS TROUSER	30%	1	□ 48.99	□ 34.29
UNIFORMS/APPAREL	**TR764 DKNV 16P OB**	**HS2481-16P-34U**	**VF IMAGEWEAR INC(HORACE SMALL)**	WOMENS SENTRY PLUS TROUSER	30%	1	□ 48.99	□ 34.29
UNIFORMS/APPAREL	**TR764 DKNV 18L OB**	**HS2481-18T-38U**	**VF IMAGEWEAR INC(HORACE SMALL)**	WOMENS SENTRY PLUS TROUSER	30%	1	□ 48.99	□ 34.29
UNIFORMS/APPAREL	**TR764 DKNV 18P OB**	**HS2481-18P-34U**	**VF IMAGEWEAR INC(HORACE SMALL)**	WOMENS SENTRY PLUS TROUSER	30%	1	□ 48.99	□ 34.29
UNIFORMS/APPAREL	**TR764 DKNV 20L OB**	**HS2481-20T-38U**	**VF IMAGEWEAR INC(HORACE SMALL)**	WOMENS SENTRY PLUS TROUSER	30%	1	□ 48.99	□ 34.29

UNIFORMS/APPAREL	**TR764 DKNV 20P OB**	**HS2481-20P-34U**	**VF IMAGEWEAR INC(HORACE SMALL)**	WOMENS SENTRY PLUS TROUSER	30%	1	□ 48.99	□ 34.29
UNIFORMS/APPAREL	**TR764 DKNV 22L OB**	**HS2481-22T-38U**	**VF IMAGEWEAR INC(HORACE SMALL)**	WOMENS SENTRY PLUS TROUSER	30%	1	□ 48.99	□ 34.29
UNIFORMS/APPAREL	**TR764 DKNV 22P OB**	**HS2481-22P-34U**	**VF IMAGEWEAR INC(HORACE SMALL)**	WOMENS SENTRY PLUS TROUSER	30%	1	□ 48.99	□ 34.29
UNIFORMS/APPAREL	**TR764 DKNV 24L OB**	**HS2481-24T-38U**	**VF IMAGEWEAR INC(HORACE SMALL)**	WOMENS SENTRY PLUS TROUSER	30%	1	□ 48.99	□ 34.29
UNIFORMS/APPAREL	**TR764 DKNV 24P OB**	**HS2481-24P-34U**	**VF IMAGEWEAR INC(HORACE SMALL)**	WOMENS SENTRY PLUS TROUSER	30%	1	□ 48.99	□ 34.29
UNIFORMS/APPAREL	**TR764 DKNV 26L OB**	**HS2481-26T-38U**	**VF IMAGEWEAR INC(HORACE SMALL)**	WOMENS SENTRY PLUS TROUSER	30%	1	□ 48.99	□ 34.29
UNIFORMS/APPAREL	**TR764 DKNV 26P OB**	**HS2481-26P-34U**	**VF IMAGEWEAR INC(HORACE SMALL)**	WOMENS SENTRY PLUS TROUSER	30%	1	□ 48.99	□ 34.29
UNIFORMS/APPAREL	**TR764 DKNV 28L OB**	**HS2481-28T-38U**	**VF IMAGEWEAR INC(HORACE SMALL)**	WOMENS SENTRY PLUS TROUSER	30%	1	□ 48.99	□ 34.29
UNIFORMS/APPAREL	**TR764 DKNV 28P OB**	**HS2481-28P-34U**	**VF IMAGEWEAR INC(HORACE SMALL)**	WOMENS SENTRY PLUS TROUSER	30%	1	□ 48.99	□ 34.29
UNIFORMS/APPAREL	**TR764 DKNV 30P OB**	**HS2481-30P-34U**	**VF IMAGEWEAR INC(HORACE SMALL)**	WOMENS SENTRY PLUS TROUSER	30%	1	□ 48.99	□ 34.29
UNIFORMS/APPAREL	**TR764 DKNV 32L OB**	**HS2481-32T-38U**	**VF IMAGEWEAR INC(HORACE SMALL)**	WOMENS SENTRY PLUS TROUSER	30%	1	□ 48.99	□ 34.29
UNIFORMS/APPAREL	**TR764 DKNV 32P OB**	**HS2481-32P-34U**	**VF IMAGEWEAR INC(HORACE SMALL)**	WOMENS SENTRY PLUS TROUSER	30%	1	□ 48.99	□ 34.29
UNIFORMS/APPAREL	**TR764 DKNV 34L OB**	**HS2481-34T-38U**	**VF IMAGEWEAR INC(HORACE SMALL)**	WOMENS SENTRY PLUS TROUSER	30%	1	□ 48.99	□ 34.29
UNIFORMS/APPAREL	**TR764 DKNV 34P OB**	**HS2481-34P-34U**	**VF IMAGEWEAR INC(HORACE SMALL)**	WOMENS SENTRY PLUS TROUSER	30%	1	□ 48.99	□ 34.29
UNIFORMS/APPAREL	**TR764 DKNV 36 OB**	**HS2481-36R-36U**	**VF IMAGEWEAR INC(HORACE SMALL)**	WOMENS SENTRY PLUS TROUSER	30%	1	□ 48.99	□ 34.29
UNIFORMS/APPAREL	**TR764 DKNV 30L OB**	**HS2481-30T-38U**	**VF IMAGEWEAR INC(HORACE SMALL)**	WOMENS SENTRY PLUS TROUSER	30%	1	□ 48.99	□ 34.29
UNIFORMS/APPAREL	**TR764 DKNV 08L 36**	**HS2481-08T-36U**	**VF IMAGEWEAR INC(HORACE SMALL)**	WOMENS SENTRY PLUS TROUSER	30%	1	□ 48.99	□ 34.29
UNIFORMS/APPAREL	**TJ006 DKNV 58 OB**	**HS2728-58R-37U**	**VF IMAGEWEAR INC(HORACE SMALL)**	MENS NEW DIMENSION PLUS 6-POCKET TROUSER	30%	1	□ 69.99	□ 48.99
UNIFORMS/APPAREL	**TJ006 DKNV 56 OB**	**HS2728-56R-37U**	**VF IMAGEWEAR INC(HORACE SMALL)**	MENS NEW DIMENSION PLUS 6-POCKET TROUSER	30%	1	□ 69.99	□ 48.99
UNIFORMS/APPAREL	**ZR024 DNAV 155 36**	**HS1112-155-36**	**VF IMAGEWEAR INC(HORACE SMALL)**	MENS NEW DIMENSION L/S SHIRT	30%	1	□ 48.99	□ 34.29
UNIFORMS/APPAREL	**ZR024 DNAV 175 34**	**HS1112-175-34**	**VF IMAGEWEAR INC(HORACE SMALL)**	MENS NEW DIMENSION L/S SHIRT	30%	1	□ 48.99	□ 34.29
UNIFORMS/APPAREL	**ZR024 DNAV 18 36**	**HS1112-18-36**	**VF IMAGEWEAR INC(HORACE SMALL)**	MENS NEW DIMENSION L/S SHIRT	30%	1	□ 48.99	□ 34.29
UNIFORMS/APPAREL	**ZR024 DNAV 185 35**	**HS1112-185-35**	**VF IMAGEWEAR INC(HORACE SMALL)**	MENS NEW DIMENSION L/S SHIRT	30%	1	□ 48.99	□ 34.29
UNIFORMS/APPAREL	**ZR024 DNAV 19 34**	**HS1112-19-34**	**VF IMAGEWEAR INC(HORACE SMALL)**	MENS NEW DIMENSION L/S SHIRT	30%	1	□ 48.99	□ 34.29
UNIFORMS/APPAREL	**ZR024 DNAV 19 36**	**HS1112-19-36**	**VF IMAGEWEAR INC(HORACE SMALL)**	MENS NEW DIMENSION L/S SHIRT	30%	1	□ 48.99	□ 34.29
UNIFORMS/APPAREL	**ZR024 GRY 165 33**	**HS1113-165-33**	**VF IMAGEWEAR INC(HORACE SMALL)**	MENS NEW DIMENSION L/S SHIRT	30%	1	□ 48.99	□ 34.29
UNIFORMS/APPAREL	**ZR024 GRY 175 35**	**HS1113-175-35**	**VF IMAGEWEAR INC(HORACE SMALL)**	MENS NEW DIMENSION L/S SHIRT	30%	1	□ 48.99	□ 34.29
UNIFORMS/APPAREL	**ZR024 LBLU 145 32**	**HS1114-145-32**	**VF IMAGEWEAR INC(HORACE SMALL)**	MENS NEW DIMENSION L/S SHIRT	30%	1	□ 48.99	□ 34.29
UNIFORMS/APPAREL	**ZR024 LBLU 15 32**	**HS1114-15-32**	**VF IMAGEWEAR INC(HORACE SMALL)**	MENS NEW DIMENSION L/S SHIRT	30%	1	□ 48.99	□ 34.29
UNIFORMS/APPAREL	**ZR024 LBLU 15 33**	**HS1114-15-33**	**VF IMAGEWEAR INC(HORACE SMALL)**	MENS NEW DIMENSION L/S SHIRT	30%	1	□ 48.99	□ 34.29
UNIFORMS/APPAREL	**ZR024 LBLU 15 34**	**HS1114-15-34**	**VF IMAGEWEAR INC(HORACE SMALL)**	MENS NEW DIMENSION L/S SHIRT	30%	1	□ 48.99	□ 34.29
UNIFORMS/APPAREL	**ZR024 LBLU 155 32**	**HS1114-155-32**	**VF IMAGEWEAR INC(HORACE SMALL)**	MENS NEW DIMENSION L/S SHIRT	30%	1	□ 48.99	□ 34.29
UNIFORMS/APPAREL	**ZR024 LBLU 155 33**	**HS1114-155-33**	**VF IMAGEWEAR INC(HORACE SMALL)**	MENS NEW DIMENSION L/S SHIRT	30%	1	□ 48.99	□ 34.29

UNIFORMS/APPAREL	**ZR024 LBLU 155 34**	**HS1114-155-34**	**VF IMAGEWEAR INC(HORACE SMALL)**	MENS NEW DIMENSION L/S SHIRT	30%	1	□ 48.99	□ 34.29
UNIFORMS/APPAREL	**ZR024 LBLU 155 35**	**HS1114-155-35**	**VF IMAGEWEAR INC(HORACE SMALL)**	MENS NEW DIMENSION L/S SHIRT	30%	1	□ 48.99	□ 34.29
UNIFORMS/APPAREL	**ZR024 LBLU 155 36**	**HS1114-155-36**	**VF IMAGEWEAR INC(HORACE SMALL)**	MENS NEW DIMENSION L/S SHIRT	30%	1	□ 48.99	□ 34.29
UNIFORMS/APPAREL	**ZR024 LBLU 16 32**	**HS1114-16-32**	**VF IMAGEWEAR INC(HORACE SMALL)**	MENS NEW DIMENSION L/S SHIRT	30%	1	□ 48.99	□ 34.29
UNIFORMS/APPAREL	**ZR024 LBLU 16 33**	**HS1114-16-33**	**VF IMAGEWEAR INC(HORACE SMALL)**	MENS NEW DIMENSION L/S SHIRT	30%	1	□ 48.99	□ 34.29
UNIFORMS/APPAREL	**ZR024 LBLU 16 34**	**HS1114-16-34**	**VF IMAGEWEAR INC(HORACE SMALL)**	MENS NEW DIMENSION L/S SHIRT	30%	1	□ 48.99	□ 34.29
UNIFORMS/APPAREL	**ZR024 LBLU 16 35**	**HS1114-16-35**	**VF IMAGEWEAR INC(HORACE SMALL)**	MENS NEW DIMENSION L/S SHIRT	30%	1	□ 48.99	□ 34.29
UNIFORMS/APPAREL	**ZR024 LBLU 16 36**	**HS1114-16-36**	**VF IMAGEWEAR INC(HORACE SMALL)**	MENS NEW DIMENSION L/S SHIRT	30%	1	□ 48.99	□ 34.29
UNIFORMS/APPAREL	**ZR024 LBLU 165 32**	**HS1114-165-32**	**VF IMAGEWEAR INC(HORACE SMALL)**	MENS NEW DIMENSION L/S SHIRT	30%	1	□ 48.99	□ 34.29
UNIFORMS/APPAREL	**ZR024 LBLU 165 33**	**HS1114-165-33**	**VF IMAGEWEAR INC(HORACE SMALL)**	MENS NEW DIMENSION L/S SHIRT	30%	1	□ 48.99	□ 34.29
UNIFORMS/APPAREL	**ZR024 LBLU 165 34**	**HS1114-165-34**	**VF IMAGEWEAR INC(HORACE SMALL)**	MENS NEW DIMENSION L/S SHIRT	30%	1	□ 48.99	□ 34.29
UNIFORMS/APPAREL	**ZR024 LBLU 165 35**	**HS1114-165-35**	**VF IMAGEWEAR INC(HORACE SMALL)**	MENS NEW DIMENSION L/S SHIRT	30%	1	□ 48.99	□ 34.29
UNIFORMS/APPAREL	**ZR024 LBLU 165 36**	**HS1114-165-36**	**VF IMAGEWEAR INC(HORACE SMALL)**	MENS NEW DIMENSION L/S SHIRT	30%	1	□ 48.99	□ 34.29
UNIFORMS/APPAREL	**ZR024 LBLU 17 33**	**HS1114-17-33**	**VF IMAGEWEAR INC(HORACE SMALL)**	MENS NEW DIMENSION L/S SHIRT	30%	1	□ 48.99	□ 34.29
UNIFORMS/APPAREL	**ZR024 LBLU 17 34**	**HS1114-17-34**	**VF IMAGEWEAR INC(HORACE SMALL)**	MENS NEW DIMENSION L/S SHIRT	30%	1	□ 48.99	□ 34.29
UNIFORMS/APPAREL	**ZR024 LBLU 17 35**	**HS1114-17-35**	**VF IMAGEWEAR INC(HORACE SMALL)**	MENS NEW DIMENSION L/S SHIRT	30%	1	□ 48.99	□ 34.29
UNIFORMS/APPAREL	**ZR024 LBLU 17 36**	**HS1114-17-36**	**VF IMAGEWEAR INC(HORACE SMALL)**	MENS NEW DIMENSION L/S SHIRT	30%	1	□ 48.99	□ 34.29
UNIFORMS/APPAREL	**ZR024 LBLU 175 33**	**HS1114-175-33**	**VF IMAGEWEAR INC(HORACE SMALL)**	MENS NEW DIMENSION L/S SHIRT	30%	1	□ 48.99	□ 34.29
UNIFORMS/APPAREL	**ZR024 LBLU 175 34**	**HS1114-175-34**	**VF IMAGEWEAR INC(HORACE SMALL)**	MENS NEW DIMENSION L/S SHIRT	30%	1	□ 48.99	□ 34.29
UNIFORMS/APPAREL	**ZR024 LBLU 175 35**	**HS1114-175-35**	**VF IMAGEWEAR INC(HORACE SMALL)**	MENS NEW DIMENSION L/S SHIRT	30%	1	□ 48.99	□ 34.29
UNIFORMS/APPAREL	**ZR024 LBLU 175 36**	**HS1114-175-36**	**VF IMAGEWEAR INC(HORACE SMALL)**	MENS NEW DIMENSION L/S SHIRT	30%	1	□ 48.99	□ 34.29
UNIFORMS/APPAREL	**ZR024 LBLU 175 38**	**HS1114-175-38**	**VF IMAGEWEAR INC(HORACE SMALL)**	MENS NEW DIMENSION L/S SHIRT	30%	1	□ 48.99	□ 34.29
UNIFORMS/APPAREL	**ZR024 LBLU 18 33**	**HS1114-18-33**	**VF IMAGEWEAR INC(HORACE SMALL)**	MENS NEW DIMENSION L/S SHIRT	30%	1	□ 48.99	□ 34.29
UNIFORMS/APPAREL	**ZR024 LBLU 18 34**	**HS1114-18-34**	**VF IMAGEWEAR INC(HORACE SMALL)**	MENS NEW DIMENSION L/S SHIRT	30%	1	□ 48.99	□ 34.29
UNIFORMS/APPAREL	**ZR024 LBLU 18 35**	**HS1114-18-35**	**VF IMAGEWEAR INC(HORACE SMALL)**	MENS NEW DIMENSION L/S SHIRT	30%	1	□ 48.99	□ 34.29
UNIFORMS/APPAREL	**ZR024 LBLU 18 36**	**HS1114-18-36**	**VF IMAGEWEAR INC(HORACE SMALL)**	MENS NEW DIMENSION L/S SHIRT	30%	1	□ 48.99	□ 34.29
UNIFORMS/APPAREL	**ZR024 LBLU 185 33**	**HS1114-185-33**	**VF IMAGEWEAR INC(HORACE SMALL)**	MENS NEW DIMENSION L/S SHIRT	30%	1	□ 48.99	□ 34.29
UNIFORMS/APPAREL	**ZR024 LBLU 185 34**	**HS1114-185-34**	**VF IMAGEWEAR INC(HORACE SMALL)**	MENS NEW DIMENSION L/S SHIRT	30%	1	□ 48.99	□ 34.29
UNIFORMS/APPAREL	**ZR024 LBLU 185 35**	**HS1114-185-35**	**VF IMAGEWEAR INC(HORACE SMALL)**	MENS NEW DIMENSION L/S SHIRT	30%	1	□ 48.99	□ 34.29
UNIFORMS/APPAREL	**ZR024 LBLU 185 36**	**HS1114-185-36**	**VF IMAGEWEAR INC(HORACE SMALL)**	MENS NEW DIMENSION L/S SHIRT	30%	1	□ 48.99	□ 34.29
UNIFORMS/APPAREL	**ZR024 LBLU 185 38**	**HS1114-185-38**	**VF IMAGEWEAR INC(HORACE SMALL)**	MENS NEW DIMENSION L/S SHIRT	30%	1	□ 48.99	□ 34.29
UNIFORMS/APPAREL	**ZR024 LBLU 19 34**	**HS1114-19-34**	**VF IMAGEWEAR INC(HORACE SMALL)**	MENS NEW DIMENSION L/S SHIRT	30%	1	□ 48.99	□ 34.29
UNIFORMS/APPAREL	**ZR024 LBLU 19 36**	**HS1114-19-36**	**VF IMAGEWEAR INC(HORACE SMALL)**	MENS NEW DIMENSION L/S SHIRT	30%	1	□ 48.99	□ 34.29
UNIFORMS/APPAREL	**ZR024 LBLU 20 34**	**HS1114-20-34**	**VF IMAGEWEAR INC(HORACE SMALL)**	MENS NEW DIMENSION L/S SHIRT	30%	1	□ 48.99	□ 34.29

UNIFORMS/APPAREL	**ZR024 LBLU 20 36**	**HS1114-20-36**	**VF IMAGEWEAR INC(HORACE SMALL)**	MENS NEW DIMENSION L/S SHIRT	30%	1	□ 48.99	□ 34.29
UNIFORMS/APPAREL	**ZR024 LBLU 20 38**	**HS1114-20-38**	**VF IMAGEWEAR INC(HORACE SMALL)**	MENS NEW DIMENSION L/S SHIRT	30%	1	□ 48.99	□ 34.29
UNIFORMS/APPAREL	**ZR024 STAN 145 32**	**HS1115-145-32**	**VF IMAGEWEAR INC(HORACE SMALL)**	MENS NEW DIMENSION L/S SHIRT	30%	1	□ 48.99	□ 34.29
UNIFORMS/APPAREL	**ZR024 STAN 15 32**	**HS1115-15-32**	**VF IMAGEWEAR INC(HORACE SMALL)**	MENS NEW DIMENSION L/S SHIRT	30%	1	□ 48.99	□ 34.29
UNIFORMS/APPAREL	**ZR024 STAN 15 33**	**HS1115-15-33**	**VF IMAGEWEAR INC(HORACE SMALL)**	MENS NEW DIMENSION L/S SHIRT	30%	1	□ 48.99	□ 34.29
UNIFORMS/APPAREL	**ZR024 STAN 15 34**	**HS1115-15-34**	**VF IMAGEWEAR INC(HORACE SMALL)**	MENS NEW DIMENSION L/S SHIRT	30%	1	□ 48.99	□ 34.29
UNIFORMS/APPAREL	**ZR024 STAN 155 32**	**HS1115-155-32**	**VF IMAGEWEAR INC(HORACE SMALL)**	MENS NEW DIMENSION L/S SHIRT	30%	1	□ 48.99	□ 34.29
UNIFORMS/APPAREL	**ZR024 STAN 155 33**	**HS1115-155-33**	**VF IMAGEWEAR INC(HORACE SMALL)**	MENS NEW DIMENSION L/S SHIRT	30%	1	□ 48.99	□ 34.29
UNIFORMS/APPAREL	**ZR024 STAN 155 34**	**HS1115-155-34**	**VF IMAGEWEAR INC(HORACE SMALL)**	MENS NEW DIMENSION L/S SHIRT	30%	1	□ 48.99	□ 34.29
UNIFORMS/APPAREL	**ZR024 STAN 155 35**	**HS1115-155-35**	**VF IMAGEWEAR INC(HORACE SMALL)**	MENS NEW DIMENSION L/S SHIRT	30%	1	□ 48.99	□ 34.29
UNIFORMS/APPAREL	**ZR024 STAN 155 36**	**HS1115-155-36**	**VF IMAGEWEAR INC(HORACE SMALL)**	MENS NEW DIMENSION L/S SHIRT	30%	1	□ 48.99	□ 34.29
UNIFORMS/APPAREL	**ZR024 STAN 16 32**	**HS1115-16-32**	**VF IMAGEWEAR INC(HORACE SMALL)**	MENS NEW DIMENSION L/S SHIRT	30%	1	□ 48.99	□ 34.29
UNIFORMS/APPAREL	**ZR024 STAN 16 33**	**HS1115-16-33**	**VF IMAGEWEAR INC(HORACE SMALL)**	MENS NEW DIMENSION L/S SHIRT	30%	1	□ 48.99	□ 34.29
UNIFORMS/APPAREL	**ZR024 STAN 16 34**	**HS1115-16-34**	**VF IMAGEWEAR INC(HORACE SMALL)**	MENS NEW DIMENSION L/S SHIRT	30%	1	□ 48.99	□ 34.29
UNIFORMS/APPAREL	**ZR024 STAN 16 35**	**HS1115-16-35**	**VF IMAGEWEAR INC(HORACE SMALL)**	MENS NEW DIMENSION L/S SHIRT	30%	1	□ 48.99	□ 34.29
UNIFORMS/APPAREL	**ZR024 STAN 16 36**	**HS1115-16-36**	**VF IMAGEWEAR INC(HORACE SMALL)**	MENS NEW DIMENSION L/S SHIRT	30%	1	□ 48.99	□ 34.29
UNIFORMS/APPAREL	**ZR024 STAN 165 33**	**HS1115-165-33**	**VF IMAGEWEAR INC(HORACE SMALL)**	MENS NEW DIMENSION L/S SHIRT	30%	1	□ 48.99	□ 34.29
UNIFORMS/APPAREL	**ZR024 STAN 165 34**	**HS1115-165-34**	**VF IMAGEWEAR INC(HORACE SMALL)**	MENS NEW DIMENSION L/S SHIRT	30%	1	□ 48.99	□ 34.29
UNIFORMS/APPAREL	**ZR024 STAN 165 35**	**HS1115-165-35**	**VF IMAGEWEAR INC(HORACE SMALL)**	MENS NEW DIMENSION L/S SHIRT	30%	1	□ 48.99	□ 34.29
UNIFORMS/APPAREL	**ZR024 STAN 165 36**	**HS1115-165-36**	**VF IMAGEWEAR INC(HORACE SMALL)**	MENS NEW DIMENSION L/S SHIRT	30%	1	□ 48.99	□ 34.29
UNIFORMS/APPAREL	**ZR024 STAN 17 33**	**HS1115-17-33**	**VF IMAGEWEAR INC(HORACE SMALL)**	MENS NEW DIMENSION L/S SHIRT	30%	1	□ 48.99	□ 34.29
UNIFORMS/APPAREL	**ZR024 STAN 17 34**	**HS1115-17-34**	**VF IMAGEWEAR INC(HORACE SMALL)**	MENS NEW DIMENSION L/S SHIRT	30%	1	□ 48.99	□ 34.29
UNIFORMS/APPAREL	**ZR024 STAN 17 35**	**HS1115-17-35**	**VF IMAGEWEAR INC(HORACE SMALL)**	MENS NEW DIMENSION L/S SHIRT	30%	1	□ 48.99	□ 34.29
UNIFORMS/APPAREL	**ZR024 STAN 17 36**	**HS1115-17-36**	**VF IMAGEWEAR INC(HORACE SMALL)**	MENS NEW DIMENSION L/S SHIRT	30%	1	□ 48.99	□ 34.29
UNIFORMS/APPAREL	**ZR024 STAN 175 33**	**HS1115-175-33**	**VF IMAGEWEAR INC(HORACE SMALL)**	MENS NEW DIMENSION L/S SHIRT	30%	1	□ 48.99	□ 34.29
UNIFORMS/APPAREL	**ZR024 STAN 175 34**	**HS1115-175-34**	**VF IMAGEWEAR INC(HORACE SMALL)**	MENS NEW DIMENSION L/S SHIRT	30%	1	□ 48.99	□ 34.29
UNIFORMS/APPAREL	**ZR024 STAN 175 35**	**HS1115-175-35**	**VF IMAGEWEAR INC(HORACE SMALL)**	MENS NEW DIMENSION L/S SHIRT	30%	1	□ 48.99	□ 34.29
UNIFORMS/APPAREL	**ZR024 STAN 175 36**	**HS1115-175-36**	**VF IMAGEWEAR INC(HORACE SMALL)**	MENS NEW DIMENSION L/S SHIRT	30%	1	□ 48.99	□ 34.29
UNIFORMS/APPAREL	**ZR024 STAN 175 38**	**HS1115-175-38**	**VF IMAGEWEAR INC(HORACE SMALL)**	MENS NEW DIMENSION L/S SHIRT	30%	1	□ 48.99	□ 34.29
UNIFORMS/APPAREL	**ZR024 STAN 18 33**	**HS1115-18-33**	**VF IMAGEWEAR INC(HORACE SMALL)**	MENS NEW DIMENSION L/S SHIRT	30%	1	□ 48.99	□ 34.29
UNIFORMS/APPAREL	**ZR024 STAN 18 34**	**HS1115-18-34**	**VF IMAGEWEAR INC(HORACE SMALL)**	MENS NEW DIMENSION L/S SHIRT	30%	1	□ 48.99	□ 34.29
UNIFORMS/APPAREL	**ZR024 STAN 18 35**	**HS1115-18-35**	**VF IMAGEWEAR INC(HORACE SMALL)**	MENS NEW DIMENSION L/S SHIRT	30%	1	□ 48.99	□ 34.29
UNIFORMS/APPAREL	**ZR024 STAN 18 36**	**HS1115-18-36**	**VF IMAGEWEAR INC(HORACE SMALL)**	MENS NEW DIMENSION L/S SHIRT	30%	1	□ 48.99	□ 34.29
UNIFORMS/APPAREL	**ZR024 STAN 185 33**	**HS1115-185-33**	**VF IMAGEWEAR INC(HORACE SMALL)**	MENS NEW DIMENSION L/S SHIRT	30%	1	□ 48.99	□ 34.29

UNIFORMS/APPAREL	**ZR024 STAN 185 34**	**HS1115-185-34**	**VF IMAGEWEAR INC(HORACE SMALL)**	MENS NEW DIMENSION L/S SHIRT	30%	1	□ 48.99	□ 34.29
UNIFORMS/APPAREL	**ZR024 STAN 185 35**	**HS1115-185-35**	**VF IMAGEWEAR INC(HORACE SMALL)**	MENS NEW DIMENSION L/S SHIRT	30%	1	□ 48.99	□ 34.29
UNIFORMS/APPAREL	**ZR024 STAN 185 36**	**HS1115-185-36**	**VF IMAGEWEAR INC(HORACE SMALL)**	MENS NEW DIMENSION L/S SHIRT	30%	1	□ 48.99	□ 34.29
UNIFORMS/APPAREL	**ZR024 STAN 185 38**	**HS1115-185-38**	**VF IMAGEWEAR INC(HORACE SMALL)**	MENS NEW DIMENSION L/S SHIRT	30%	1	□ 48.99	□ 34.29
UNIFORMS/APPAREL	**ZR024 STAN 19 34**	**HS1115-19-34**	**VF IMAGEWEAR INC(HORACE SMALL)**	MENS NEW DIMENSION L/S SHIRT	30%	1	□ 48.99	□ 34.29
UNIFORMS/APPAREL	**ZR024 STAN 19 36**	**HS1115-19-36**	**VF IMAGEWEAR INC(HORACE SMALL)**	MENS NEW DIMENSION L/S SHIRT	30%	1	□ 48.99	□ 34.29
UNIFORMS/APPAREL	**ZR024 STAN 20 34**	**HS1115-20-34**	**VF IMAGEWEAR INC(HORACE SMALL)**	MENS NEW DIMENSION L/S SHIRT	30%	1	□ 48.99	□ 34.29
UNIFORMS/APPAREL	**ZR024 STAN 20 36**	**HS1115-20-36**	**VF IMAGEWEAR INC(HORACE SMALL)**	MENS NEW DIMENSION L/S SHIRT	30%	1	□ 48.99	□ 34.29
UNIFORMS/APPAREL	**ZR024 STAN 20 38**	**HS1115-20-38**	**VF IMAGEWEAR INC(HORACE SMALL)**	MENS NEW DIMENSION L/S SHIRT	30%	1	□ 48.99	□ 34.29
UNIFORMS/APPAREL	**ZR024 WHT 145 32**	**HS1116-145-32**	**VF IMAGEWEAR INC(HORACE SMALL)**	MENS NEW DIMENSION L/S SHIRT	30%	1	□ 48.99	□ 34.29
UNIFORMS/APPAREL	**ZR024 WHT 15 32**	**HS1116-15-32**	**VF IMAGEWEAR INC(HORACE SMALL)**	MENS NEW DIMENSION L/S SHIRT	30%	1	□ 48.99	□ 34.29
UNIFORMS/APPAREL	**ZR024 WHT 15 33**	**HS1116-15-33**	**VF IMAGEWEAR INC(HORACE SMALL)**	MENS NEW DIMENSION L/S SHIRT	30%	1	□ 48.99	□ 34.29
UNIFORMS/APPAREL	**ZR024 WHT 15 34**	**HS1116-15-34**	**VF IMAGEWEAR INC(HORACE SMALL)**	MENS NEW DIMENSION L/S SHIRT	30%	1	□ 48.99	□ 34.29
UNIFORMS/APPAREL	**ZR024 WHT 155 32**	**HS1116-155-32**	**VF IMAGEWEAR INC(HORACE SMALL)**	MENS NEW DIMENSION L/S SHIRT	30%	1	□ 48.99	□ 34.29
UNIFORMS/APPAREL	**ZR024 WHT 155 33**	**HS1116-155-33**	**VF IMAGEWEAR INC(HORACE SMALL)**	MENS NEW DIMENSION L/S SHIRT	30%	1	□ 48.99	□ 34.29
UNIFORMS/APPAREL	**ZR024 WHT 155 34**	**HS1116-155-34**	**VF IMAGEWEAR INC(HORACE SMALL)**	MENS NEW DIMENSION L/S SHIRT	30%	1	□ 48.99	□ 34.29
UNIFORMS/APPAREL	**ZR024 WHT 155 35**	**HS1116-155-35**	**VF IMAGEWEAR INC(HORACE SMALL)**	MENS NEW DIMENSION L/S SHIRT	30%	1	□ 48.99	□ 34.29
UNIFORMS/APPAREL	**ZR024 WHT 155 36**	**HS1116-155-36**	**VF IMAGEWEAR INC(HORACE SMALL)**	MENS NEW DIMENSION L/S SHIRT	30%	1	□ 48.99	□ 34.29
UNIFORMS/APPAREL	**ZR024 WHT 16 32**	**HS1116-16-32**	**VF IMAGEWEAR INC(HORACE SMALL)**	MENS NEW DIMENSION L/S SHIRT	30%	1	□ 48.99	□ 34.29
UNIFORMS/APPAREL	**ZR024 WHT 16 33**	**HS1116-16-33**	**VF IMAGEWEAR INC(HORACE SMALL)**	MENS NEW DIMENSION L/S SHIRT	30%	1	□ 48.99	□ 34.29
UNIFORMS/APPAREL	**ZR024 WHT 16 34**	**HS1116-16-34**	**VF IMAGEWEAR INC(HORACE SMALL)**	MENS NEW DIMENSION L/S SHIRT	30%	1	□ 48.99	□ 34.29
UNIFORMS/APPAREL	**ZR024 WHT 16 35**	**HS1116-16-35**	**VF IMAGEWEAR INC(HORACE SMALL)**	MENS NEW DIMENSION L/S SHIRT	30%	1	□ 48.99	□ 34.29
UNIFORMS/APPAREL	**ZR024 WHT 16 36**	**HS1116-16-36**	**VF IMAGEWEAR INC(HORACE SMALL)**	MENS NEW DIMENSION L/S SHIRT	30%	1	□ 48.99	□ 34.29
UNIFORMS/APPAREL	**ZR024 WHT 165 32**	**HS1116-165-32**	**VF IMAGEWEAR INC(HORACE SMALL)**	MENS NEW DIMENSION L/S SHIRT	30%	1	□ 48.99	□ 34.29
UNIFORMS/APPAREL	**ZR024 WHT 165 33**	**HS1116-165-33**	**VF IMAGEWEAR INC(HORACE SMALL)**	MENS NEW DIMENSION L/S SHIRT	30%	1	□ 48.99	□ 34.29
UNIFORMS/APPAREL	**ZR024 WHT 165 34**	**HS1116-165-34**	**VF IMAGEWEAR INC(HORACE SMALL)**	MENS NEW DIMENSION L/S SHIRT	30%	1	□ 48.99	□ 34.29
UNIFORMS/APPAREL	**ZR024 WHT 165 35**	**HS1116-165-35**	**VF IMAGEWEAR INC(HORACE SMALL)**	MENS NEW DIMENSION L/S SHIRT	30%	1	□ 48.99	□ 34.29
UNIFORMS/APPAREL	**ZR024 WHT 165 36**	**HS1116-165-36**	**VF IMAGEWEAR INC(HORACE SMALL)**	MENS NEW DIMENSION L/S SHIRT	30%	1	□ 48.99	□ 34.29
UNIFORMS/APPAREL	**ZR024 WHT 17 33**	**HS1116-17-33**	**VF IMAGEWEAR INC(HORACE SMALL)**	MENS NEW DIMENSION L/S SHIRT	30%	1	□ 48.99	□ 34.29
UNIFORMS/APPAREL	**ZR024 WHT 17 34**	**HS1116-17-34**	**VF IMAGEWEAR INC(HORACE SMALL)**	MENS NEW DIMENSION L/S SHIRT	30%	1	□ 48.99	□ 34.29
UNIFORMS/APPAREL	**ZR024 WHT 17 35**	**HS1116-17-35**	**VF IMAGEWEAR INC(HORACE SMALL)**	MENS NEW DIMENSION L/S SHIRT	30%	1	□ 48.99	□ 34.29
UNIFORMS/APPAREL	**ZR024 WHT 17 36**	**HS1116-17-36**	**VF IMAGEWEAR INC(HORACE SMALL)**	MENS NEW DIMENSION L/S SHIRT	30%	1	□ 48.99	□ 34.29
UNIFORMS/APPAREL	**ZR024 WHT 175 33**	**HS1116-175-33**	**VF IMAGEWEAR INC(HORACE SMALL)**	MENS NEW DIMENSION L/S SHIRT	30%	1	□ 48.99	□ 34.29
UNIFORMS/APPAREL	**ZR024 WHT 175 34**	**HS1116-175-34**	**VF IMAGEWEAR INC(HORACE SMALL)**	MENS NEW DIMENSION L/S SHIRT	30%	1	□ 48.99	□ 34.29

UNIFORMS/APPAREL	**ZR024 WHT 175 35**	**HS1116-175-35**	**VF IMAGEWEAR INC(HORACE SMALL)**	MENS NEW DIMENSION L/S SHIRT	30%	1	□ 48.99	□ 34.29
UNIFORMS/APPAREL	**ZR024 WHT 175 36**	**HS1116-175-36**	**VF IMAGEWEAR INC(HORACE SMALL)**	MENS NEW DIMENSION L/S SHIRT	30%	1	□ 48.99	□ 34.29
UNIFORMS/APPAREL	**ZR024 WHT 175 38**	**HS1116-175-38**	**VF IMAGEWEAR INC(HORACE SMALL)**	MENS NEW DIMENSION L/S SHIRT	30%	1	□ 48.99	□ 34.29
UNIFORMS/APPAREL	**ZR024 WHT 18 33**	**HS1116-18-33**	**VF IMAGEWEAR INC(HORACE SMALL)**	MENS NEW DIMENSION L/S SHIRT	30%	1	□ 48.99	□ 34.29
UNIFORMS/APPAREL	**ZR024 WHT 18 34**	**HS1116-18-34**	**VF IMAGEWEAR INC(HORACE SMALL)**	MENS NEW DIMENSION L/S SHIRT	30%	1	□ 48.99	□ 34.29
UNIFORMS/APPAREL	**ZR024 WHT 18 35**	**HS1116-18-35**	**VF IMAGEWEAR INC(HORACE SMALL)**	MENS NEW DIMENSION L/S SHIRT	30%	1	□ 48.99	□ 34.29
UNIFORMS/APPAREL	**ZR024 WHT 18 36**	**HS1116-18-36**	**VF IMAGEWEAR INC(HORACE SMALL)**	MENS NEW DIMENSION L/S SHIRT	30%	1	□ 48.99	□ 34.29
UNIFORMS/APPAREL	**ZR024 WHT 185 33**	**HS1116-185-33**	**VF IMAGEWEAR INC(HORACE SMALL)**	MENS NEW DIMENSION L/S SHIRT	30%	1	□ 48.99	□ 34.29
UNIFORMS/APPAREL	**ZR024 WHT 185 34**	**HS1116-185-34**	**VF IMAGEWEAR INC(HORACE SMALL)**	MENS NEW DIMENSION L/S SHIRT	30%	1	□ 48.99	□ 34.29
UNIFORMS/APPAREL	**ZR024 WHT 185 35**	**HS1116-185-35**	**VF IMAGEWEAR INC(HORACE SMALL)**	MENS NEW DIMENSION L/S SHIRT	30%	1	□ 48.99	□ 34.29
UNIFORMS/APPAREL	**ZR024 WHT 185 36**	**HS1116-185-36**	**VF IMAGEWEAR INC(HORACE SMALL)**	MENS NEW DIMENSION L/S SHIRT	30%	1	□ 48.99	□ 34.29
UNIFORMS/APPAREL	**ZR024 WHT 185 38**	**HS1116-185-38**	**VF IMAGEWEAR INC(HORACE SMALL)**	MENS NEW DIMENSION L/S SHIRT	30%	1	□ 48.99	□ 34.29
UNIFORMS/APPAREL	**ZR024 WHT 19 34**	**HS1116-19-34**	**VF IMAGEWEAR INC(HORACE SMALL)**	MENS NEW DIMENSION L/S SHIRT	30%	1	□ 48.99	□ 34.29
UNIFORMS/APPAREL	**ZR024 WHT 19 36**	**HS1116-19-36**	**VF IMAGEWEAR INC(HORACE SMALL)**	MENS NEW DIMENSION L/S SHIRT	30%	1	□ 48.99	□ 34.29
UNIFORMS/APPAREL	**ZR024 WHT 20 34**	**HS1116-20-34**	**VF IMAGEWEAR INC(HORACE SMALL)**	MENS NEW DIMENSION L/S SHIRT	30%	1	□ 48.99	□ 34.29
UNIFORMS/APPAREL	**ZR024 WHT 20 36**	**HS1116-20-36**	**VF IMAGEWEAR INC(HORACE SMALL)**	MENS NEW DIMENSION L/S SHIRT	30%	1	□ 48.99	□ 34.29
UNIFORMS/APPAREL	**ZR024 WHT 20 38**	**HS1116-20-38**	**VF IMAGEWEAR INC(HORACE SMALL)**	MENS NEW DIMENSION L/S SHIRT	30%	1	□ 48.99	□ 34.29
UNIFORMS/APPAREL	**ZR024 LTGN 18 36**	**HS1550-18-36**	**VF IMAGEWEAR INC(HORACE SMALL)**	MENS NEW DIMENSION L/S SHIRT	30%	1	□ 48.99	□ 34.29
UNIFORMS/APPAREL	**ZR024 LTGN 165 35**	**HS1550-165-35**	**VF IMAGEWEAR INC(HORACE SMALL)**	MENS NEW DIMENSION L/S SHIRT	30%	1	□ 48.99	□ 34.29
UNIFORMS/APPAREL	**TR792 DKNV 58 OB**	**HS2379-58R-37U**	**VF IMAGEWEAR INC(HORACE SMALL)**	MENS NEW GENERATION STRETCH 6 PKT CARGO TROUSER	30%	1	□ 106.99	□ 74.89
UNIFORMS/APPAREL	**SR694 DKNV 22 35**	**HS1445-22-35**	**VF IMAGEWEAR INC(HORACE SMALL)**	MENS NEW GENERATION L/S SHIRT	30%	1	□ 80.99	□ 56.69
UNIFORMS/APPAREL	**TR784 DKNV 34 33**	**HS2343-34R-33**	**VF IMAGEWEAR INC(HORACE SMALL)**	MENS NEW DIMENSION 6 PKT CARGO TROUSER	30%	1	□ 63.99	□ 44.79
UNIFORMS/APPAREL	**SR695 DKNV 145**	**HS1446-SS-145**	**VF IMAGEWEAR INC(HORACE SMALL)**	MENS NEW GENERATION S/S SHIRT	30%	1	□ 73.99	□ 51.79
UNIFORMS/APPAREL	**SR695 DKNV 155**	**HS1446-SS-155**	**VF IMAGEWEAR INC(HORACE SMALL)**	MENS NEW GENERATION S/S SHIRT	30%	1	□ 73.99	□ 51.79
UNIFORMS/APPAREL	**SR695 DKNV 165**	**HS1446-SS-165**	**VF IMAGEWEAR INC(HORACE SMALL)**	MENS NEW GENERATION S/S SHIRT	30%	1	□ 73.99	□ 51.79
UNIFORMS/APPAREL	**SR695 DKNV 175**	**HS1446-SS-175**	**VF IMAGEWEAR INC(HORACE SMALL)**	MENS NEW GENERATION S/S SHIRT	30%	1	□ 73.99	□ 51.79
UNIFORMS/APPAREL	**SR695 DKNV 185**	**HS1446-SS-185**	**VF IMAGEWEAR INC(HORACE SMALL)**	MENS NEW GENERATION S/S SHIRT	30%	1	□ 73.99	□ 51.79
UNIFORMS/APPAREL	**SR695 DKNV 195**	**HS1446-SS-195**	**VF IMAGEWEAR INC(HORACE SMALL)**	MENS NEW GENERATION S/S SHIRT	30%	1	□ 73.99	□ 51.79
UNIFORMS/APPAREL	**SR695 DKNV 205**	**HS1446-SS-205**	**VF IMAGEWEAR INC(HORACE SMALL)**	MENS NEW GENERATION S/S SHIRT	30%	1	□ 73.99	□ 51.79

UNIFORMS/APPAREL	**SR697 DKNV SM**	**HS1448-SS-S**	**VF IMAGEWEAR INC(HORACE SMALL)**	WOMENS NEW GENERATION S/S SHIRT	30%	1	□ 73.99	□ 51.79
UNIFORMS/APPAREL	**SR697 DKNV MD**	**HS1448-SS-M**	**VF IMAGEWEAR INC(HORACE SMALL)**	WOMENS NEW GENERATION S/S SHIRT	30%	1	□ 73.99	□ 51.79
UNIFORMS/APPAREL	**SR697 DKNV LG**	**HS1448-SS-L**	**VF IMAGEWEAR INC(HORACE SMALL)**	WOMENS NEW GENERATION S/S SHIRT	30%	1	□ 73.99	□ 51.79
UNIFORMS/APPAREL	**SR697 DKNV XL**	**HS1448-SS-XL**	**VF IMAGEWEAR INC(HORACE SMALL)**	WOMENS NEW GENERATION S/S SHIRT	30%	1	□ 73.99	□ 51.79
UNIFORMS/APPAREL	**SR697 DKNV 2X**	**HS1448-SS-XXL**	**VF IMAGEWEAR INC(HORACE SMALL)**	WOMENS NEW GENERATION S/S SHIRT	30%	1	□ 73.99	□ 51.79
UNIFORMS/APPAREL	**SR695 DKNV 15**	**HS1446-SS-15**	**VF IMAGEWEAR INC(HORACE SMALL)**	MENS NEW GENERATION S/S SHIRT	30%	1	□ 73.99	□ 51.79
UNIFORMS/APPAREL	**SR695 DKNV 16**	**HS1446-SS-16**	**VF IMAGEWEAR INC(HORACE SMALL)**	MENS NEW GENERATION S/S SHIRT	30%	1	□ 73.99	□ 51.79
UNIFORMS/APPAREL	**SR695 DKNV 17**	**HS1446-SS-17**	**VF IMAGEWEAR INC(HORACE SMALL)**	MENS NEW GENERATION S/S SHIRT	30%	1	□ 73.99	□ 51.79
UNIFORMS/APPAREL	**SR695 DKNV 18**	**HS1446-SS-18**	**VF IMAGEWEAR INC(HORACE SMALL)**	MENS NEW GENERATION S/S SHIRT	30%	1	□ 73.99	□ 51.79
UNIFORMS/APPAREL	**TR780 DKNV 58 OB**	**HS2331-58R-37U**	**VF IMAGEWEAR INC(HORACE SMALL)**	MENS NEW GENERATION STRETCH TROUSER	30%	1	□ 91.99	□ 64.39
UNIFORMS/APPAREL	**SR685 WHT 205**	**HS1223-SS-205**	**VF IMAGEWEAR INC(HORACE SMALL)**	MENS DEPUTY DELUXE SS SHIRT	30%	1	□ 60.99	□ 42.69
UNIFORMS/APPAREL	**TR788 DKNV 04 OB**	**HS2362-04-36U**	**VF IMAGEWEAR INC(HORACE SMALL)**	WOMENS FIRST CALL 6 PKT EMT PANT	30%	1	□ 42.99	□ 30.09
UNIFORMS/APPAREL	**TR788 DKNV 06 OB**	**HS2362-06-36U**	**VF IMAGEWEAR INC(HORACE SMALL)**	WOMENS FIRST CALL 6 PKT EMT PANT	30%	1	□ 42.99	□ 30.09
UNIFORMS/APPAREL	**TR788 DKNV 08 OB**	**HS2362-08-36U**	**VF IMAGEWEAR INC(HORACE SMALL)**	WOMENS FIRST CALL 6 PKT EMT PANT	30%	1	□ 42.99	□ 30.09
UNIFORMS/APPAREL	**TR788 DKNV 10 OB**	**HS2362-10-36U**	**VF IMAGEWEAR INC(HORACE SMALL)**	WOMENS FIRST CALL 6 PKT EMT PANT	30%	1	□ 42.99	□ 30.09
UNIFORMS/APPAREL	**TR788 DKNV 12 OB**	**HS2362-12-36U**	**VF IMAGEWEAR INC(HORACE SMALL)**	WOMENS FIRST CALL 6 PKT EMT PANT	30%	1	□ 42.99	□ 30.09
UNIFORMS/APPAREL	**TR788 DKNV 14 OB**	**HS2362-14-36U**	**VF IMAGEWEAR INC(HORACE SMALL)**	WOMENS FIRST CALL 6 PKT EMT PANT	30%	1	□ 42.99	□ 30.09
UNIFORMS/APPAREL	**TR788 DKNV 16 OB**	**HS2362-16-36U**	**VF IMAGEWEAR INC(HORACE SMALL)**	WOMENS FIRST CALL 6 PKT EMT PANT	30%	1	□ 42.99	□ 30.09
UNIFORMS/APPAREL	**TR788 DKNV 18 OB**	**HS2362-18-36U**	**VF IMAGEWEAR INC(HORACE SMALL)**	WOMENS FIRST CALL 6 PKT EMT PANT	30%	1	□ 42.99	□ 30.09
UNIFORMS/APPAREL	**TR788 DKNV 20 OB**	**HS2362-20-36U**	**VF IMAGEWEAR INC(HORACE SMALL)**	WOMENS FIRST CALL 6 PKT EMT PANT	30%	1	□ 42.99	□ 30.09
UNIFORMS/APPAREL	**TR788 DKNV 22 OB**	**HS2362-22-36U**	**VF IMAGEWEAR INC(HORACE SMALL)**	WOMENS FIRST CALL 6 PKT EMT PANT	30%	1	□ 42.99	□ 30.09
UNIFORMS/APPAREL	**TR788 DKNV 24 OB**	**HS2362-24-36U**	**VF IMAGEWEAR INC(HORACE SMALL)**	WOMENS FIRST CALL 6 PKT EMT PANT	30%	1	□ 42.99	□ 30.09

UNIFORMS/APPAREL	**TR792 DKNV 28 OB**	**HS2379-28R-37U**	**VF IMAGEWEAR INC(HORACE SMALL)**	MENS NEW GENERATION STRETCH 6 PKT CARGO TROUSER	30%	1	□ 107.99	□ 75.59
UNIFORMS/APPAREL	**TR792 DKNV 30 OB**	**HS2379-30R-37U**	**VF IMAGEWEAR INC(HORACE SMALL)**	MENS NEW GENERATION STRETCH 6 PKT CARGO TROUSER	30%	1	□ 107.99	□ 75.59
UNIFORMS/APPAREL	**TR792 DKNV 32 OB**	**HS2379-32R-37U**	**VF IMAGEWEAR INC(HORACE SMALL)**	MENS NEW GENERATION STRETCH 6 PKT CARGO TROUSER	30%	1	□ 107.99	□ 75.59
UNIFORMS/APPAREL	**TR792 DKNV 34 OB**	**HS2379-34R-37U**	**VF IMAGEWEAR INC(HORACE SMALL)**	MENS NEW GENERATION STRETCH 6 PKT CARGO TROUSER	30%	1	□ 107.99	□ 75.59
UNIFORMS/APPAREL	**TR792 DKNV 36 OB**	**HS2379-36R-37U**	**VF IMAGEWEAR INC(HORACE SMALL)**	MENS NEW GENERATION STRETCH 6 PKT CARGO TROUSER	30%	1	□ 107.99	□ 75.59
UNIFORMS/APPAREL	**TR792 DKNV 38 OB**	**HS2379-38R-37U**	**VF IMAGEWEAR INC(HORACE SMALL)**	MENS NEW GENERATION STRETCH 6 PKT CARGO TROUSER	30%	1	□ 107.99	□ 75.59
UNIFORMS/APPAREL	**TR792 DKNV 40 OB**	**HS2379-40R-37U**	**VF IMAGEWEAR INC(HORACE SMALL)**	MENS NEW GENERATION STRETCH 6 PKT CARGO TROUSER	30%	1	□ 107.99	□ 75.59
UNIFORMS/APPAREL	**TR792 DKNV 42 OB**	**HS2379-42R-37U**	**VF IMAGEWEAR INC(HORACE SMALL)**	MENS NEW GENERATION STRETCH 6 PKT CARGO TROUSER	30%	1	□ 107.99	□ 75.59
UNIFORMS/APPAREL	**TR792 DKNV 44 OB**	**HS2379-44R-37U**	**VF IMAGEWEAR INC(HORACE SMALL)**	MENS NEW GENERATION STRETCH 6 PKT CARGO TROUSER	30%	1	□ 107.99	□ 75.59
UNIFORMS/APPAREL	**TR792 DKNV 46 OB**	**HS2379-46R-37U**	**VF IMAGEWEAR INC(HORACE SMALL)**	MENS NEW GENERATION STRETCH 6 PKT CARGO TROUSER	30%	1	□ 107.99	□ 75.59
UNIFORMS/APPAREL	**TR792 DKNV 48 OB**	**HS2379-48R-37U**	**VF IMAGEWEAR INC(HORACE SMALL)**	MENS NEW GENERATION STRETCH 6 PKT CARGO TROUSER	30%	1	□ 107.99	□ 75.59
UNIFORMS/APPAREL	**TR792 DKNV 50 OB**	**HS2379-50R-37U**	**VF IMAGEWEAR INC(HORACE SMALL)**	MENS NEW GENERATION STRETCH 6 PKT CARGO TROUSER	30%	1	□ 107.99	□ 75.59
UNIFORMS/APPAREL	**TR792 DKNV 52 OB**	**HS2379-52R-37U**	**VF IMAGEWEAR INC(HORACE SMALL)**	MENS NEW GENERATION STRETCH 6 PKT CARGO TROUSER	30%	1	□ 107.99	□ 75.59
UNIFORMS/APPAREL	**TR792 DKNV 54 OB**	**HS2379-54R-37U**	**VF IMAGEWEAR INC(HORACE SMALL)**	MENS NEW GENERATION STRETCH 6 PKT CARGO TROUSER	30%	1	□ 107.99	□ 75.59
UNIFORMS/APPAREL	**TR792 DKNV 31 OB**	**HS2379-31R-37U**	**VF IMAGEWEAR INC(HORACE SMALL)**	MENS NEW GENERATION STRETCH 6 PKT CARGO TROUSER	30%	1	□ 107.99	□ 75.59
UNIFORMS/APPAREL	**TR792 DKNV 33 OB**	**HS2379-33R-37U**	**VF IMAGEWEAR INC(HORACE SMALL)**	MENS NEW GENERATION STRETCH 6 PKT CARGO TROUSER	30%	1	□ 107.99	□ 75.59
UNIFORMS/APPAREL	**TR792 DKNV 35 OB**	**HS2379-35R-37U**	**VF IMAGEWEAR INC(HORACE SMALL)**	MENS NEW GENERATION STRETCH 6 PKT CARGO TROUSER	30%	1	□ 107.99	□ 75.59
UNIFORMS/APPAREL	**TR792 DKNV 37 OB**	**HS2379-37R-37U**	**VF IMAGEWEAR INC(HORACE SMALL)**	MENS NEW GENERATION STRETCH 6 PKT CARGO TROUSER	30%	1	□ 107.99	□ 75.59
UNIFORMS/APPAREL	**TR793 DKNV 04 OB**	**HS2433-04R-36U**	**VF IMAGEWEAR INC(HORACE SMALL)**	WOMENS NEW GENERATION STRETCH 6 PKT CARGO TROUSER	30%	1	□ 107.99	□ 75.59
UNIFORMS/APPAREL	**TR793 DKNV 06 OB**	**HS2433-06R-36U**	**VF IMAGEWEAR INC(HORACE SMALL)**	WOMENS NEW GENERATION STRETCH 6 PKT CARGO TROUSER	30%	1	□ 107.99	□ 75.59
UNIFORMS/APPAREL	**TR793 DKNV 08 OB**	**HS2433-08R-36U**	**VF IMAGEWEAR INC(HORACE SMALL)**	WOMENS NEW GENERATION STRETCH 6 PKT CARGO TROUSER	30%	1	□ 107.99	□ 75.59
UNIFORMS/APPAREL	**TR793 DKNV 10 OB**	**HS2433-10R-36U**	**VF IMAGEWEAR INC(HORACE SMALL)**	WOMENS NEW GENERATION STRETCH 6 PKT CARGO TROUSER	30%	1	□ 107.99	□ 75.59

UNIFORMS/APPAREL	**TR793 DKNV 12 OB**	**HS2433-12R-36U**	**VF IMAGEWEAR INC(HORACE SMALL)**	WOMENS NEW GENERATION STRETCH 6 PKT CARGO TROUSER	30%	1	□ 107.99	□ 75.59
UNIFORMS/APPAREL	**TR793 DKNV 14 OB**	**HS2433-14R-36U**	**VF IMAGEWEAR INC(HORACE SMALL)**	WOMENS NEW GENERATION STRETCH 6 PKT CARGO TROUSER	30%	1	□ 107.99	□ 75.59
UNIFORMS/APPAREL	**TR793 DKNV 16 OB**	**HS2433-16R-36U**	**VF IMAGEWEAR INC(HORACE SMALL)**	WOMENS NEW GENERATION STRETCH 6 PKT CARGO TROUSER	30%	1	□ 107.99	□ 75.59
UNIFORMS/APPAREL	**TR793 DKNV 18 OB**	**HS2433-18R-36U**	**VF IMAGEWEAR INC(HORACE SMALL)**	WOMENS NEW GENERATION STRETCH 6 PKT CARGO TROUSER	30%	1	□ 107.99	□ 75.59
UNIFORMS/APPAREL	**TR793 DKNV 20 OB**	**HS2433-20R-36U**	**VF IMAGEWEAR INC(HORACE SMALL)**	WOMENS NEW GENERATION STRETCH 6 PKT CARGO TROUSER	30%	1	□ 107.99	□ 75.59
UNIFORMS/APPAREL	**TR793 DKNV 22 OB**	**HS2433-22R-36U**	**VF IMAGEWEAR INC(HORACE SMALL)**	WOMENS NEW GENERATION STRETCH 6 PKT CARGO TROUSER	30%	1	□ 107.99	□ 75.59
UNIFORMS/APPAREL	**TR793 DKNV 24 OB**	**HS2433-24R-36U**	**VF IMAGEWEAR INC(HORACE SMALL)**	WOMENS NEW GENERATION STRETCH 6 PKT CARGO TROUSER	30%	1	□ 107.99	□ 75.59
UNIFORMS/APPAREL	**ZA3777 DKNV MD REG**	**HS1498-RG-M**	**VF IMAGEWEAR INC(HORACE SMALL)**	WOMENS SENTRY PLUS LS ZIPPERED SHIRT	30%	1	□ 53.99	□ 37.79
UNIFORMS/APPAREL	**ZA3777 DKNV LG REG**	**HS1498-RG-L**	**VF IMAGEWEAR INC(HORACE SMALL)**	WOMENS SENTRY PLUS LS ZIPPERED SHIRT	30%	1	□ 53.99	□ 37.79
UNIFORMS/APPAREL	**ZA3777 DKNV XL REG**	**HS1498-RG-XL**	**VF IMAGEWEAR INC(HORACE SMALL)**	WOMENS SENTRY PLUS LS ZIPPERED SHIRT	30%	1	□ 53.99	□ 37.79
UNIFORMS/APPAREL	**ZF013 WHT 22 36**	**HS1149-22-36**	**VF IMAGEWEAR INC(HORACE SMALL)**	MENS SENTRY PLUS LS ZIPPER SHIRT	30%	1	□ 64.99	□ 45.49
UNIFORMS/APPAREL	**ZF013 WHT 185 38**	**HS1149-185-38**	**VF IMAGEWEAR INC(HORACE SMALL)**	MENS SENTRY PLUS LS ZIPPER SHIRT	30%	1	□ 64.99	□ 45.49
UNIFORMS/APPAREL	**ZF013 WHT 175 38**	**HS1149-175-38**	**VF IMAGEWEAR INC(HORACE SMALL)**	MENS SENTRY PLUS LS ZIPPER SHIRT	30%	1	□ 64.99	□ 45.49
UNIFORMS/APPAREL	**ZF013 WHT 22 35**	**HS1149-22-35**	**VF IMAGEWEAR INC(HORACE SMALL)**	MENS SENTRY PLUS LS ZIPPER SHIRT	30%	1	□ 64.99	□ 45.49
UNIFORMS/APPAREL	**ZF013 WHT 22 34**	**HS1149-22-34**	**VF IMAGEWEAR INC(HORACE SMALL)**	MENS SENTRY PLUS LS ZIPPER SHIRT	30%	1	□ 64.99	□ 45.49
UNIFORMS/APPAREL	**ZF013 WHT 22 32**	**HS1149-22-32**	**VF IMAGEWEAR INC(HORACE SMALL)**	MENS SENTRY PLUS LS ZIPPER SHIRT	30%	1	□ 64.99	□ 45.49
UNIFORMS/APPAREL	**ZF013 WHT 22 37**	**HS1149-22-37**	**VF IMAGEWEAR INC(HORACE SMALL)**	MENS SENTRY PLUS LS ZIPPER SHIRT	30%	1	□ 64.99	□ 45.49
UNIFORMS/APPAREL	**ZF013 WHT 22 33**	**HS1149-22-33**	**VF IMAGEWEAR INC(HORACE SMALL)**	MENS SENTRY PLUS LS ZIPPER SHIRT	30%	1	□ 64.99	□ 45.49
UNIFORMS/APPAREL	**ZF013 WHT 16 37**	**HS1149-16-37**	**VF IMAGEWEAR INC(HORACE SMALL)**	MENS SENTRY PLUS LS ZIPPER SHIRT	30%	1	□ 64.99	□ 45.49
UNIFORMS/APPAREL	**ZF013 WHT 20 35**	**HS1149-20-35**	**VF IMAGEWEAR INC(HORACE SMALL)**	MENS SENTRY PLUS LS ZIPPER SHIRT	30%	1	□ 64.99	□ 45.49
UNIFORMS/APPAREL	**ZF013 WHT 20 38**	**HS1149-20-38**	**VF IMAGEWEAR INC(HORACE SMALL)**	MENS SENTRY PLUS LS ZIPPER SHIRT	30%	1	□ 64.99	□ 45.49
UNIFORMS/APPAREL	**ZF013 DKNV 155 38**	**HS1150-155-38**	**VF IMAGEWEAR INC(HORACE SMALL)**	MENS SENTRY PLUS LS ZIPPER SHIRT	30%	1	□ 64.99	□ 45.49

UNIFORMS/APPAREL	**ZF013 DKNV 175 38**	**HS1150-175-38**	**VF IMAGEWEAR INC(HORACE SMALL)**	MENS SENTRY PLUS LS ZIPPER SHIRT	30%	1	□ 64.99	□ 45.49
UNIFORMS/APPAREL	**ZF013 DKNV 185 38**	**HS1150-185-38**	**VF IMAGEWEAR INC(HORACE SMALL)**	MENS SENTRY PLUS LS ZIPPER SHIRT	30%	1	□ 64.99	□ 45.49
UNIFORMS/APPAREL	**ZF013 DKNV 16 38**	**HS1150-16-38**	**VF IMAGEWEAR INC(HORACE SMALL)**	MENS SENTRY PLUS LS ZIPPER SHIRT	30%	1	□ 64.99	□ 45.49
UNIFORMS/APPAREL	**ZF013 DKNV 16 37**	**HS1150-16-37**	**VF IMAGEWEAR INC(HORACE SMALL)**	MENS SENTRY PLUS LS ZIPPER SHIRT	30%	1	□ 64.99	□ 45.49
UNIFORMS/APPAREL	**ZF013 DKNV 15 38**	**HS1150-15-38**	**VF IMAGEWEAR INC(HORACE SMALL)**	MENS SENTRY PLUS LS ZIPPER SHIRT	30%	1	□ 64.99	□ 45.49
UNIFORMS/APPAREL	**ZF013 DKNV 15 37**	**HS1150-15-37**	**VF IMAGEWEAR INC(HORACE SMALL)**	MENS SENTRY PLUS LS ZIPPER SHIRT	30%	1	□ 64.99	□ 45.49
UNIFORMS/APPAREL	**ZF013 DKNV 20 38**	**HS1150-20-38**	**VF IMAGEWEAR INC(HORACE SMALL)**	MENS SENTRY PLUS LS ZIPPER SHIRT	30%	1	□ 64.99	□ 45.49
UNIFORMS/APPAREL	**ZF013 BRN 185 32**	**HS1145-185-32**	**VF IMAGEWEAR INC(HORACE SMALL)**	MENS SENTRY PLUS LS ZIPPER SHIRT	30%	1	□ 64.99	□ 45.49
UNIFORMS/APPAREL	**ZF013 BRN 195 32**	**HS1145-195-32**	**VF IMAGEWEAR INC(HORACE SMALL)**	MENS SENTRY PLUS LS ZIPPER SHIRT	30%	1	□ 64.99	□ 45.49
UNIFORMS/APPAREL	**ZF013 BRN 19 32**	**HS1145-19-32**	**VF IMAGEWEAR INC(HORACE SMALL)**	MENS SENTRY PLUS LS ZIPPER SHIRT	30%	1	□ 64.99	□ 45.49
UNIFORMS/APPAREL	**ZF013 BRN 18 32**	**HS1145-18-32**	**VF IMAGEWEAR INC(HORACE SMALL)**	MENS SENTRY PLUS LS ZIPPER SHIRT	30%	1	□ 64.99	□ 45.49
UNIFORMS/APPAREL	**ZF013 BRN 20 32**	**HS1145-20-32**	**VF IMAGEWEAR INC(HORACE SMALL)**	MENS SENTRY PLUS LS ZIPPER SHIRT	30%	1	□ 64.99	□ 45.49
UNIFORMS/APPAREL	**ZF013 BRN 20 33**	**HS1145-20-33**	**VF IMAGEWEAR INC(HORACE SMALL)**	MENS SENTRY PLUS LS ZIPPER SHIRT	30%	1	□ 64.99	□ 45.49
UNIFORMS/APPAREL	**ZF013 STN 175 38**	**HS1148-175-38**	**VF IMAGEWEAR INC(HORACE SMALL)**	MENS SENTRY PLUS LS ZIPPER SHIRT	30%	1	□ 64.99	□ 45.49
UNIFORMS/APPAREL	**ZF013 STN 185 38**	**HS1148-185-38**	**VF IMAGEWEAR INC(HORACE SMALL)**	MENS SENTRY PLUS LS ZIPPER SHIRT	30%	1	□ 64.99	□ 45.49
UNIFORMS/APPAREL	**ZF013 STN 20 38**	**HS1148-20-38**	**VF IMAGEWEAR INC(HORACE SMALL)**	MENS SENTRY PLUS LS ZIPPER SHIRT	30%	1	□ 64.99	□ 45.49
UNIFORMS/APPAREL	**ZF013 BRN 205 38**	**HS1145-205-38**	**VF IMAGEWEAR INC(HORACE SMALL)**	MENS SENTRY PLUS LS ZIPPER SHIRT	30%	1	□ 64.99	□ 45.49
UNIFORMS/APPAREL	**ZF013 BLK 185 38**	**HS1132-185-38**	**VF IMAGEWEAR INC(HORACE SMALL)**	MENS SENTRY PLUS LS ZIPPER SHIRT	30%	1	□ 64.99	□ 45.49
UNIFORMS/APPAREL	**ZF013 MBLU 175 38**	**HS1494-175-38**	**VF IMAGEWEAR INC(HORACE SMALL)**	MENS SENTRY PLUS LS ZIPPER SHIRT	30%	1	□ 64.99	□ 45.49
UNIFORMS/APPAREL	**ZF013 FBL 22 39**	**HS1133-22-39**	**VF IMAGEWEAR INC(HORACE SMALL)**	MENS SENTRY PLUS LS ZIPPER SHIRT	30%	1	□ 64.99	□ 45.49
UNIFORMS/APPAREL	**ZF013 BRN 245 38**	**HS1145-245-38**	**VF IMAGEWEAR INC(HORACE SMALL)**	MENS SENTRY PLUS LS ZIPPER SHIRT	30%	1	□ 64.99	□ 45.49
UNIFORMS/APPAREL	**ZF013 WHT 215 34**	**HS1149-215-34**	**VF IMAGEWEAR INC(HORACE SMALL)**	MENS SENTRY PLUS LS ZIPPER SHIRT	30%	1	□ 64.99	□ 45.49

UNIFORMS/APPAREL	**ZF013 BRN 225 36**	**HS1145-225-36**	**VF IMAGEWEAR INC(HORACE SMALL)**	MENS SENTRY PLUS LS ZIPPER SHIRT	30%	1	□ 64.99	□ 45.49
UNIFORMS/APPAREL	**ZF013 DKNV 18 40**	**HS1150-18-40**	**VF IMAGEWEAR INC(HORACE SMALL)**	MENS SENTRY PLUS LS ZIPPER SHIRT	30%	1	□ 64.99	□ 45.49
UNIFORMS/APPAREL	**ZF013 BLK 19 38**	**HS1132-19-38**	**VF IMAGEWEAR INC(HORACE SMALL)**	MENS SENTRY PLUS LS ZIPPER SHIRT	30%	1	□ 64.99	□ 45.49
UNIFORMS/APPAREL	**ZF013 WHT 21 35**	**HS1149-21-35**	**VF IMAGEWEAR INC(HORACE SMALL)**	MENS SENTRY PLUS LS ZIPPER SHIRT	30%	1	□ 64.99	□ 45.49
UNIFORMS/APPAREL	**ZF013 BRN 21 36**	**HS1145-21-36**	**VF IMAGEWEAR INC(HORACE SMALL)**	MENS SENTRY PLUS LS ZIPPER SHIRT	30%	1	□ 64.99	□ 45.49
UNIFORMS/APPAREL	**ZF013 STN 22 40**	**HS1148-22-40**	**VF IMAGEWEAR INC(HORACE SMALL)**	MENS SENTRY PLUS LS ZIPPER SHIRT	30%	1	□ 64.99	□ 45.49
UNIFORMS/APPAREL	**ZF013 DKNV 205 38**	**HS1150-205-38**	**VF IMAGEWEAR INC(HORACE SMALL)**	MENS SENTRY PLUS LS ZIPPER SHIRT	30%	1	□ 64.99	□ 45.49
UNIFORMS/APPAREL	**ZM149 LTB XS**	**HS1268-SS-XS**	**VF IMAGEWEAR INC(HORACE SMALL)**	WOMENS NEW DIMENSION S/S SHIRT	30%	1	□ 43.99	□ 30.79
UNIFORMS/APPAREL	**SR707 MBLU SM REG**	**SP46MB-SS-S**	**VF IMAGEWEAR INC(HORACE SMALL)**	MENS SS SECURITY SHIRT	30%	1	□ 23.99	□ 16.79
UNIFORMS/APPAREL	**SR707 MBLU MD REG**	**SP46MB-SS-M**	**VF IMAGEWEAR INC(HORACE SMALL)**	MENS SS SECURITY SHIRT	30%	1	□ 23.99	□ 16.79
UNIFORMS/APPAREL	**SR707 MBLU XL REG**	**SP46MB-SS-XL**	**VF IMAGEWEAR INC(HORACE SMALL)**	MENS SS SECURITY SHIRT	30%	1	□ 23.99	□ 16.79
UNIFORMS/APPAREL	**SR707 MBLU 2X REG**	**SP46MB-SS-XXL**	**VF IMAGEWEAR INC(HORACE SMALL)**	MENS SS SECURITY SHIRT	30%	1	□ 23.99	□ 16.79
UNIFORMS/APPAREL	**SR707 MBLU 3X REG**	**SP46MB-SS-3XL**	**VF IMAGEWEAR INC(HORACE SMALL)**	MENS SS SECURITY SHIRT	30%	1	□ 23.99	□ 16.79
UNIFORMS/APPAREL	**SR707 MBLU 4X REG**	**SP46MB-SS-4XL**	**VF IMAGEWEAR INC(HORACE SMALL)**	MENS SS SECURITY SHIRT	30%	1	□ 23.99	□ 16.79
UNIFORMS/APPAREL	**SR707 WHT 4X REG**	**SP46WH-SS-4XL**	**VF IMAGEWEAR INC(HORACE SMALL)**	MENS SS SECURITY SHIRT	30%	1	□ 23.99	□ 16.79
UNIFORMS/APPAREL	**SR707 NAV XS REG**	**SP46DN-SSL-S**	**VF IMAGEWEAR INC(HORACE SMALL)**	MENS SS SECURITY SHIRT	30%	1	□ 23.99	□ 16.79
UNIFORMS/APPAREL	**ZA746 SGRN 225**	**HS1545-SS-225**	**VF IMAGEWEAR INC(HORACE SMALL)**	MENS SENTRY PLUS SS SHIRT WITH ZIPPER	30%	1	□ 50.99	□ 35.69
UNIFORMS/APPAREL	**ZA746 FBL 215**	**HS1231-SS-215**	**VF IMAGEWEAR INC(HORACE SMALL)**	MENS SENTRY PLUS SS SHIRT WITH ZIPPER	30%	1	□ 50.99	□ 35.69
UNIFORMS/APPAREL	**ZA746 WHT 215**	**HS1249-SS-215**	**VF IMAGEWEAR INC(HORACE SMALL)**	MENS SENTRY PLUS SS SHIRT WITH ZIPPER	30%	1	□ 50.99	□ 35.69
UNIFORMS/APPAREL	**ZA746 WHT 225**	**HS1249-SS-225**	**VF IMAGEWEAR INC(HORACE SMALL)**	MENS SENTRY PLUS SS SHIRT WITH ZIPPER	30%	1	□ 50.99	□ 35.69
UNIFORMS/APPAREL	**ZR024 LBLU 20 32**	**HS1114-20-32**	**VF IMAGEWEAR INC(HORACE SMALL)**	MENS NEW DIMENSION L/S SHIRT	30%	1	□ 49.99	□ 34.99
UNIFORMS/APPAREL	**ZR024 LTGN 155 35**	**HS1550-155-35**	**VF IMAGEWEAR INC(HORACE SMALL)**	MENS NEW DIMENSION L/S SHIRT	30%	1	□ 49.99	□ 34.99
UNIFORMS/APPAREL	**TR794 DKNV 28 OB**	**HS2381-28R-37U**	**VF IMAGEWEAR INC(HORACE SMALL)**	MENS SENTRY PLUS CARGO TROUSER	30%	1	□ 66.99	□ 46.89
UNIFORMS/APPAREL	**TR794 DKNV 30 OB**	**HS2381-30R-37U**	**VF IMAGEWEAR INC(HORACE SMALL)**	MENS SENTRY PLUS CARGO TROUSER	30%	1	□ 66.99	□ 46.89
UNIFORMS/APPAREL	**TR794 DKNV 32 OB**	**HS2381-32R-37U**	**VF IMAGEWEAR INC(HORACE SMALL)**	MENS SENTRY PLUS CARGO TROUSER	30%	1	□ 66.99	□ 46.89

UNIFORMS/APPAREL	**TR794 DKNV 34 OB**	**HS2381-34R-37U**	**VF IMAGEWEAR INC(HORACE SMALL)**	MENS SENTRY PLUS CARGO TROUSER	30%	1	□ 66.99	□ 46.89
UNIFORMS/APPAREL	**TR794 DKNV 36 OB**	**HS2381-36R-37U**	**VF IMAGEWEAR INC(HORACE SMALL)**	MENS SENTRY PLUS CARGO TROUSER	30%	1	□ 66.99	□ 46.89
UNIFORMS/APPAREL	**TR794 DKNV 38 OB**	**HS2381-38R-37U**	**VF IMAGEWEAR INC(HORACE SMALL)**	MENS SENTRY PLUS CARGO TROUSER	30%	1	□ 66.99	□ 46.89
UNIFORMS/APPAREL	**TR794 DKNV 40 OB**	**HS2381-40R-37U**	**VF IMAGEWEAR INC(HORACE SMALL)**	MENS SENTRY PLUS CARGO TROUSER	30%	1	□ 66.99	□ 46.89
UNIFORMS/APPAREL	**TR794 DKNV 42 OB**	**HS2381-42R-37U**	**VF IMAGEWEAR INC(HORACE SMALL)**	MENS SENTRY PLUS CARGO TROUSER	30%	1	□ 66.99	□ 46.89
UNIFORMS/APPAREL	**TR794 DKNV 44 OB**	**HS2381-44R-37U**	**VF IMAGEWEAR INC(HORACE SMALL)**	MENS SENTRY PLUS CARGO TROUSER	30%	1	□ 66.99	□ 46.89
UNIFORMS/APPAREL	**TR794 DKNV 46 OB**	**HS2381-46R-37U**	**VF IMAGEWEAR INC(HORACE SMALL)**	MENS SENTRY PLUS CARGO TROUSER	30%	1	□ 66.99	□ 46.89
UNIFORMS/APPAREL	**TR794 DKNV 48 OB**	**HS2381-48R-37U**	**VF IMAGEWEAR INC(HORACE SMALL)**	MENS SENTRY PLUS CARGO TROUSER	30%	1	□ 66.99	□ 46.89
UNIFORMS/APPAREL	**TR794 DKNV 50 OB**	**HS2381-50R-37U**	**VF IMAGEWEAR INC(HORACE SMALL)**	MENS SENTRY PLUS CARGO TROUSER	30%	1	□ 66.99	□ 46.89
UNIFORMS/APPAREL	**TR794 DKNV 52 OB**	**HS2381-52R-37U**	**VF IMAGEWEAR INC(HORACE SMALL)**	MENS SENTRY PLUS CARGO TROUSER	30%	1	□ 66.99	□ 46.89
UNIFORMS/APPAREL	**TR794 DKNV 54 OB**	**HS2381-54R-37U**	**VF IMAGEWEAR INC(HORACE SMALL)**	MENS SENTRY PLUS CARGO TROUSER	30%	1	□ 66.99	□ 46.89
UNIFORMS/APPAREL	**TR794 DKNV 31 OB**	**HS2381-31R-37U**	**VF IMAGEWEAR INC(HORACE SMALL)**	MENS SENTRY PLUS CARGO TROUSER	30%	1	□ 66.99	□ 46.89
UNIFORMS/APPAREL	**TR794 DKNV 33 OB**	**HS2381-33R-37U**	**VF IMAGEWEAR INC(HORACE SMALL)**	MENS SENTRY PLUS CARGO TROUSER	30%	1	□ 66.99	□ 46.89
UNIFORMS/APPAREL	**TR794 DKNV 35 OB**	**HS2381-35R-37U**	**VF IMAGEWEAR INC(HORACE SMALL)**	MENS SENTRY PLUS CARGO TROUSER	30%	1	□ 66.99	□ 46.89
UNIFORMS/APPAREL	**TR794 DKNV 37 OB**	**HS2381-37R-37U**	**VF IMAGEWEAR INC(HORACE SMALL)**	MENS SENTRY PLUS CARGO TROUSER	30%	1	□ 66.99	□ 46.89
UNIFORMS/APPAREL	**TR795 DKNV 02 OB**	**HS2491-02R-36U**	**VF IMAGEWEAR INC(HORACE SMALL)**	WOMENS SENTRY PLUS CARGO TROUSER	30%	1	□ 66.99	□ 46.89
UNIFORMS/APPAREL	**TR795 DKNV 04 OB**	**HS2491-04R-36U**	**VF IMAGEWEAR INC(HORACE SMALL)**	WOMENS SENTRY PLUS CARGO TROUSER	30%	1	□ 66.99	□ 46.89
UNIFORMS/APPAREL	**TR795 DKNV 06 OB**	**HS2491-06R-36U**	**VF IMAGEWEAR INC(HORACE SMALL)**	WOMENS SENTRY PLUS CARGO TROUSER	30%	1	□ 66.99	□ 46.89
UNIFORMS/APPAREL	**TR795 DKNV 08 OB**	**HS2491-08R-36U**	**VF IMAGEWEAR INC(HORACE SMALL)**	WOMENS SENTRY PLUS CARGO TROUSER	30%	1	□ 66.99	□ 46.89
UNIFORMS/APPAREL	**TR795 DKNV 10 OB**	**HS2491-10R-36U**	**VF IMAGEWEAR INC(HORACE SMALL)**	WOMENS SENTRY PLUS CARGO TROUSER	30%	1	□ 66.99	□ 46.89
UNIFORMS/APPAREL	**TR795 DKNV 12 OB**	**HS2491-12R-36U**	**VF IMAGEWEAR INC(HORACE SMALL)**	WOMENS SENTRY PLUS CARGO TROUSER	30%	1	□ 66.99	□ 46.89
UNIFORMS/APPAREL	**TR795 DKNV 14 OB**	**HS2491-14R-36U**	**VF IMAGEWEAR INC(HORACE SMALL)**	WOMENS SENTRY PLUS CARGO TROUSER	30%	1	□ 66.99	□ 46.89

UNIFORMS/APPAREL	**TR795 DKNV 16 OB**	**HS2491-16R-36U**	**VF IMAGEWEAR INC(HORACE SMALL)**	WOMENS SENTRY PLUS CARGO TROUSER	30%	1	□ 66.99	□ 46.89
UNIFORMS/APPAREL	**TR795 DKNV 18 OB**	**HS2491-18R-36U**	**VF IMAGEWEAR INC(HORACE SMALL)**	WOMENS SENTRY PLUS CARGO TROUSER	30%	1	□ 66.99	□ 46.89
UNIFORMS/APPAREL	**TR795 DKNV 20 OB**	**HS2491-20R-36U**	**VF IMAGEWEAR INC(HORACE SMALL)**	WOMENS SENTRY PLUS CARGO TROUSER	30%	1	□ 66.99	□ 46.89
UNIFORMS/APPAREL	**TR795 DKNV 22 OB**	**HS2491-22R-36U**	**VF IMAGEWEAR INC(HORACE SMALL)**	WOMENS SENTRY PLUS CARGO TROUSER	30%	1	□ 66.99	□ 46.89
UNIFORMS/APPAREL	**TR795 DKNV 24 OB**	**HS2491-24R-36U**	**VF IMAGEWEAR INC(HORACE SMALL)**	WOMENS SENTRY PLUS CARGO TROUSER	30%	1	□ 66.99	□ 46.89
UNIFORMS/APPAREL	**TR789 DKNV 04 OB**	**HS2363-04-36U**	**VF IMAGEWEAR INC(HORACE SMALL)**	WOMENS FIRST CALL 4 PKT FIRE PANT	30%	1	□ 33.99	□ 23.79
UNIFORMS/APPAREL	**TR789 DKNV 06 OB**	**HS2363-06-36U**	**VF IMAGEWEAR INC(HORACE SMALL)**	WOMENS FIRST CALL 4 PKT FIRE PANT	30%	1	□ 33.99	□ 23.79
UNIFORMS/APPAREL	**TR789 DKNV 08 OB**	**HS2363-08-36U**	**VF IMAGEWEAR INC(HORACE SMALL)**	WOMENS FIRST CALL 4 PKT FIRE PANT	30%	1	□ 33.99	□ 23.79
UNIFORMS/APPAREL	**TR789 DKNV 10 OB**	**HS2363-10-36U**	**VF IMAGEWEAR INC(HORACE SMALL)**	WOMENS FIRST CALL 4 PKT FIRE PANT	30%	1	□ 33.99	□ 23.79
UNIFORMS/APPAREL	**TR789 DKNV 12 OB**	**HS2363-12-36U**	**VF IMAGEWEAR INC(HORACE SMALL)**	WOMENS FIRST CALL 4 PKT FIRE PANT	30%	1	□ 33.99	□ 23.79
UNIFORMS/APPAREL	**TR789 DKNV 14 OB**	**HS2363-14-36U**	**VF IMAGEWEAR INC(HORACE SMALL)**	WOMENS FIRST CALL 4 PKT FIRE PANT	30%	1	□ 33.99	□ 23.79
UNIFORMS/APPAREL	**TR789 DKNV 16 OB**	**HS2363-16-36U**	**VF IMAGEWEAR INC(HORACE SMALL)**	WOMENS FIRST CALL 4 PKT FIRE PANT	30%	1	□ 33.99	□ 23.79
UNIFORMS/APPAREL	**TR789 DKNV 18 OB**	**HS2363-18-36U**	**VF IMAGEWEAR INC(HORACE SMALL)**	WOMENS FIRST CALL 4 PKT FIRE PANT	30%	1	□ 33.99	□ 23.79
UNIFORMS/APPAREL	**TR789 DKNV 20 OB**	**HS2363-20-36U**	**VF IMAGEWEAR INC(HORACE SMALL)**	WOMENS FIRST CALL 4 PKT FIRE PANT	30%	1	□ 33.99	□ 23.79
UNIFORMS/APPAREL	**TR789 DKNV 22 OB**	**HS2363-22-36U**	**VF IMAGEWEAR INC(HORACE SMALL)**	WOMENS FIRST CALL 4 PKT FIRE PANT	30%	1	□ 33.99	□ 23.79
UNIFORMS/APPAREL	**TR789 DKNV 24 OB**	**HS2363-24-36U**	**VF IMAGEWEAR INC(HORACE SMALL)**	WOMENS FIRST CALL 4 PKT FIRE PANT	30%	1	□ 33.99	□ 23.79
UNIFORMS/APPAREL	**SG9321 WHT 18 38**	**HS1528-18-38**	**VF IMAGEWEAR INC(HORACE SMALL)**	NEW DIMENSION PLUS MENS L/S POPLIN SHIRT	30%	1	□ 62.99	□ 44.09
UNIFORMS/APPAREL	**SG9321 WHT 195 34**	**HS1528-195-34**	**VF IMAGEWEAR INC(HORACE SMALL)**	NEW DIMENSION PLUS MENS L/S POPLIN SHIRT	30%	1	□ 62.99	□ 44.09
UNIFORMS/APPAREL	**SG9321 WHT 195 36**	**HS1528-195-36**	**VF IMAGEWEAR INC(HORACE SMALL)**	NEW DIMENSION PLUS MENS L/S POPLIN SHIRT	30%	1	□ 62.99	□ 44.09
UNIFORMS/APPAREL	**TR780 DKNV 28 OB**	**HS2331-28R-37U**	**VF IMAGEWEAR INC(HORACE SMALL)**	MENS NEW GENERATION STRETCH TROUSER	30%	1	□ 93.99	□ 65.79
UNIFORMS/APPAREL	**TR780 DKNV 30 OB**	**HS2331-30R-37U**	**VF IMAGEWEAR INC(HORACE SMALL)**	MENS NEW GENERATION STRETCH TROUSER	30%	1	□ 93.99	□ 65.79
UNIFORMS/APPAREL	**TR780 DKNV 32 OB**	**HS2331-32R-37U**	**VF IMAGEWEAR INC(HORACE SMALL)**	MENS NEW GENERATION STRETCH TROUSER	30%	1	□ 93.99	□ 65.79

UNIFORMS/APPAREL	**TR780 DKNV 34 OB**	**HS2331-34R-37U**	**VF IMAGEWEAR INC(HORACE SMALL)**	MENS NEW GENERATION STRETCH TROUSER	30%	1	□ 93.99	□ 65.79
UNIFORMS/APPAREL	**TR780 DKNV 36 OB**	**HS2331-36R-37U**	**VF IMAGEWEAR INC(HORACE SMALL)**	MENS NEW GENERATION STRETCH TROUSER	30%	1	□ 93.99	□ 65.79
UNIFORMS/APPAREL	**TR780 DKNV 38 OB**	**HS2331-38R-37U**	**VF IMAGEWEAR INC(HORACE SMALL)**	MENS NEW GENERATION STRETCH TROUSER	30%	1	□ 93.99	□ 65.79
UNIFORMS/APPAREL	**TR780 DKNV 40 OB**	**HS2331-40R-37U**	**VF IMAGEWEAR INC(HORACE SMALL)**	MENS NEW GENERATION STRETCH TROUSER	30%	1	□ 93.99	□ 65.79
UNIFORMS/APPAREL	**TR780 DKNV 42 OB**	**HS2331-42R-37U**	**VF IMAGEWEAR INC(HORACE SMALL)**	MENS NEW GENERATION STRETCH TROUSER	30%	1	□ 93.99	□ 65.79
UNIFORMS/APPAREL	**TR780 DKNV 44 OB**	**HS2331-44R-37U**	**VF IMAGEWEAR INC(HORACE SMALL)**	MENS NEW GENERATION STRETCH TROUSER	30%	1	□ 93.99	□ 65.79
UNIFORMS/APPAREL	**TR780 DKNV 46 OB**	**HS2331-46R-37U**	**VF IMAGEWEAR INC(HORACE SMALL)**	MENS NEW GENERATION STRETCH TROUSER	30%	1	□ 93.99	□ 65.79
UNIFORMS/APPAREL	**TR780 DKNV 48 OB**	**HS2331-48R-37U**	**VF IMAGEWEAR INC(HORACE SMALL)**	MENS NEW GENERATION STRETCH TROUSER	30%	1	□ 93.99	□ 65.79
UNIFORMS/APPAREL	**TR780 DKNV 50 OB**	**HS2331-50R-37U**	**VF IMAGEWEAR INC(HORACE SMALL)**	MENS NEW GENERATION STRETCH TROUSER	30%	1	□ 93.99	□ 65.79
UNIFORMS/APPAREL	**TR780 DKNV 52 OB**	**HS2331-52R-37U**	**VF IMAGEWEAR INC(HORACE SMALL)**	MENS NEW GENERATION STRETCH TROUSER	30%	1	□ 93.99	□ 65.79
UNIFORMS/APPAREL	**TR780 DKNV 54 OB**	**HS2331-54R-37U**	**VF IMAGEWEAR INC(HORACE SMALL)**	MENS NEW GENERATION STRETCH TROUSER	30%	1	□ 93.99	□ 65.79
UNIFORMS/APPAREL	**TR780 DKNV 33 OB**	**HS2331-33R-37U**	**VF IMAGEWEAR INC(HORACE SMALL)**	MENS NEW GENERATION STRETCH TROUSER	30%	1	□ 93.99	□ 65.79
UNIFORMS/APPAREL	**TR780 DKNV 35 OB**	**HS2331-35R-37U**	**VF IMAGEWEAR INC(HORACE SMALL)**	MENS NEW GENERATION STRETCH TROUSER	30%	1	□ 93.99	□ 65.79
UNIFORMS/APPAREL	**TR780 DKNV 37 OB**	**HS2331-37R-37U**	**VF IMAGEWEAR INC(HORACE SMALL)**	MENS NEW GENERATION STRETCH TROUSER	30%	1	□ 93.99	□ 65.79
UNIFORMS/APPAREL	**TR781 DKNV 04 OB**	**HS2432-04R-36U**	**VF IMAGEWEAR INC(HORACE SMALL)**	WOMENS NEW GENERATION STRETCH TROUSER	30%	1	□ 93.99	□ 65.79
UNIFORMS/APPAREL	**TR781 DKNV 06 OB**	**HS2432-06R-36U**	**VF IMAGEWEAR INC(HORACE SMALL)**	WOMENS NEW GENERATION STRETCH TROUSER	30%	1	□ 93.99	□ 65.79
UNIFORMS/APPAREL	**TR781 DKNV 08 OB**	**HS2432-08R-36U**	**VF IMAGEWEAR INC(HORACE SMALL)**	WOMENS NEW GENERATION STRETCH TROUSER	30%	1	□ 93.99	□ 65.79
UNIFORMS/APPAREL	**TR781 DKNV 10 OB**	**HS2432-10R-36U**	**VF IMAGEWEAR INC(HORACE SMALL)**	WOMENS NEW GENERATION STRETCH TROUSER	30%	1	□ 93.99	□ 65.79
UNIFORMS/APPAREL	**TR781 DKNV 12 OB**	**HS2432-12R-36U**	**VF IMAGEWEAR INC(HORACE SMALL)**	WOMENS NEW GENERATION STRETCH TROUSER	30%	1	□ 93.99	□ 65.79
UNIFORMS/APPAREL	**TR781 DKNV 14 OB**	**HS2432-14R-36U**	**VF IMAGEWEAR INC(HORACE SMALL)**	WOMENS NEW GENERATION STRETCH TROUSER	30%	1	□ 93.99	□ 65.79
UNIFORMS/APPAREL	**TR781 DKNV 16 OB**	**HS2432-16R-36U**	**VF IMAGEWEAR INC(HORACE SMALL)**	WOMENS NEW GENERATION STRETCH TROUSER	30%	1	□ 93.99	□ 65.79
UNIFORMS/APPAREL	**TR781 DKNV 18 OB**	**HS2432-18R-36U**	**VF IMAGEWEAR INC(HORACE SMALL)**	WOMENS NEW GENERATION STRETCH TROUSER	30%	1	□ 93.99	□ 65.79

UNIFORMS/APPAREL	**TR781 DKNV 20 OB**	**HS2432-20R-36U**	**VF IMAGEWEAR INC(HORACE SMALL)**	WOMENS NEW GENERATION STRETCH TROUSER	30%	1	□ 93.99	□ 65.79
UNIFORMS/APPAREL	**TR781 DKNV 22 OB**	**HS2432-22R-36U**	**VF IMAGEWEAR INC(HORACE SMALL)**	WOMENS NEW GENERATION STRETCH TROUSER	30%	1	□ 93.99	□ 65.79
UNIFORMS/APPAREL	**TR781 DKNV 24 OB**	**HS2432-24R-36U**	**VF IMAGEWEAR INC(HORACE SMALL)**	WOMENS NEW GENERATION STRETCH TROUSER	30%	1	□ 93.99	□ 65.79
UNIFORMS/APPAREL	**ZF013 DKNV 165 32**	**HS1150-165-32**	**VF IMAGEWEAR INC(HORACE SMALL)**	MENS SENTRY PLUS LS ZIPPER SHIRT	30%	1	□ 54.99	□ 38.49
UNIFORMS/APPAREL	**ZF013 DKNV 15 35**	**HS1150-15-35**	**VF IMAGEWEAR INC(HORACE SMALL)**	MENS SENTRY PLUS LS ZIPPER SHIRT	30%	1	□ 54.99	□ 38.49
UNIFORMS/APPAREL	**ZF013 DKNV 15 36**	**HS1150-15-36**	**VF IMAGEWEAR INC(HORACE SMALL)**	MENS SENTRY PLUS LS ZIPPER SHIRT	30%	1	□ 54.99	□ 38.49
UNIFORMS/APPAREL	**ZF013 BRN 17 32**	**HS1145-17-32**	**VF IMAGEWEAR INC(HORACE SMALL)**	MENS SENTRY PLUS LS ZIPPER SHIRT	30%	1	□ 54.99	□ 38.49
UNIFORMS/APPAREL	**ZF013 BRN 195 35**	**HS1145-195-35**	**VF IMAGEWEAR INC(HORACE SMALL)**	MENS SENTRY PLUS LS ZIPPER SHIRT	30%	1	□ 54.99	□ 38.49
UNIFORMS/APPAREL	**ZF013 BRN 195 33**	**HS1145-195-33**	**VF IMAGEWEAR INC(HORACE SMALL)**	MENS SENTRY PLUS LS ZIPPER SHIRT	30%	1	□ 54.99	□ 38.49
UNIFORMS/APPAREL	**ZF013 BRN 19 33**	**HS1145-19-33**	**VF IMAGEWEAR INC(HORACE SMALL)**	MENS SENTRY PLUS LS ZIPPER SHIRT	30%	1	□ 54.99	□ 38.49
UNIFORMS/APPAREL	**ZF013 BRN 145 35**	**HS1145-145-35**	**VF IMAGEWEAR INC(HORACE SMALL)**	MENS SENTRY PLUS LS ZIPPER SHIRT	30%	1	□ 54.99	□ 38.49
UNIFORMS/APPAREL	**ZF013 BRN 145 34**	**HS1145-145-34**	**VF IMAGEWEAR INC(HORACE SMALL)**	MENS SENTRY PLUS LS ZIPPER SHIRT	30%	1	□ 54.99	□ 38.49
UNIFORMS/APPAREL	**ZF013 BRN 145 36**	**HS1145-145-36**	**VF IMAGEWEAR INC(HORACE SMALL)**	MENS SENTRY PLUS LS ZIPPER SHIRT	30%	1	□ 54.99	□ 38.49
UNIFORMS/APPAREL	**ZF013 BRN 15 35**	**HS1145-15-35**	**VF IMAGEWEAR INC(HORACE SMALL)**	MENS SENTRY PLUS LS ZIPPER SHIRT	30%	1	□ 54.99	□ 38.49
UNIFORMS/APPAREL	**ZF013 BRN 15 36**	**HS1145-15-36**	**VF IMAGEWEAR INC(HORACE SMALL)**	MENS SENTRY PLUS LS ZIPPER SHIRT	30%	1	□ 54.99	□ 38.49
UNIFORMS/APPAREL	**ZF013 BRN 20 35**	**HS1145-20-35**	**VF IMAGEWEAR INC(HORACE SMALL)**	MENS SENTRY PLUS LS ZIPPER SHIRT	30%	1	□ 54.99	□ 38.49
UNIFORMS/APPAREL	**ZF013 STN 19 36**	**HS1148-19-36**	**VF IMAGEWEAR INC(HORACE SMALL)**	MENS SENTRY PLUS LS ZIPPER SHIRT	30%	1	□ 54.99	□ 38.49
UNIFORMS/APPAREL	**ZF013 DKNV 215 35**	**HS1150-215-35**	**VF IMAGEWEAR INC(HORACE SMALL)**	MENS SENTRY PLUS LS ZIPPER SHIRT	30%	1	□ 54.99	□ 38.49
UNIFORMS/APPAREL	**SR692 DKNV SM 32**	**HS1429-S-323**	**VF IMAGEWEAR INC(HORACE SMALL)**	FIRST CALL L/S CONCEALED BUTTON FRONT SHIRT	30%	1	□ 49.99	□ 34.99
UNIFORMS/APPAREL	**SR692 DKNV SM 34**	**HS1429-S-345**	**VF IMAGEWEAR INC(HORACE SMALL)**	FIRST CALL L/S CONCEALED BUTTON FRONT SHIRT	30%	1	□ 49.99	□ 34.99
UNIFORMS/APPAREL	**SR692 DKNV MD 32**	**HS1429-M-323**	**VF IMAGEWEAR INC(HORACE SMALL)**	FIRST CALL L/S CONCEALED BUTTON FRONT SHIRT	30%	1	□ 49.99	□ 34.99
UNIFORMS/APPAREL	**SR692 DKNV MD 34**	**HS1429-M-345**	**VF IMAGEWEAR INC(HORACE SMALL)**	FIRST CALL L/S CONCEALED BUTTON FRONT SHIRT	30%	1	□ 49.99	□ 34.99

UNIFORMS/APPAREL	**SR692 DKNV MD 36**	**HS1429-M-367**	**VF IMAGEWEAR INC(HORACE SMALL)**	FIRST CALL L/S CONCEALED BUTTON FRONT SHIRT	30%	1	□ 49.99	□ 34.99
UNIFORMS/APPAREL	**SR692 DKNV LG 32**	**HS1429-L-323**	**VF IMAGEWEAR INC(HORACE SMALL)**	FIRST CALL L/S CONCEALED BUTTON FRONT SHIRT	30%	1	□ 49.99	□ 34.99
UNIFORMS/APPAREL	**SR692 DKNV LG 34**	**HS1429-L-345**	**VF IMAGEWEAR INC(HORACE SMALL)**	FIRST CALL L/S CONCEALED BUTTON FRONT SHIRT	30%	1	□ 49.99	□ 34.99
UNIFORMS/APPAREL	**SR692 DKNV LG 36**	**HS1429-L-367**	**VF IMAGEWEAR INC(HORACE SMALL)**	FIRST CALL L/S CONCEALED BUTTON FRONT SHIRT	30%	1	□ 49.99	□ 34.99
UNIFORMS/APPAREL	**SR692 DKNV XL 32**	**HS1429-XL-323**	**VF IMAGEWEAR INC(HORACE SMALL)**	FIRST CALL L/S CONCEALED BUTTON FRONT SHIRT	30%	1	□ 49.99	□ 34.99
UNIFORMS/APPAREL	**SR692 DKNV XL 34**	**HS1429-XL-345**	**VF IMAGEWEAR INC(HORACE SMALL)**	FIRST CALL L/S CONCEALED BUTTON FRONT SHIRT	30%	1	□ 49.99	□ 34.99
UNIFORMS/APPAREL	**SR692 DKNV XL 36**	**HS1429-XL-367**	**VF IMAGEWEAR INC(HORACE SMALL)**	FIRST CALL L/S CONCEALED BUTTON FRONT SHIRT	30%	1	□ 49.99	□ 34.99
UNIFORMS/APPAREL	**SR692 DKNV 2X 32**	**HS1429-XXL-323**	**VF IMAGEWEAR INC(HORACE SMALL)**	FIRST CALL L/S CONCEALED BUTTON FRONT SHIRT	30%	1	□ 49.99	□ 34.99
UNIFORMS/APPAREL	**SR692 DKNV 2X 34**	**HS1429-XXL-345**	**VF IMAGEWEAR INC(HORACE SMALL)**	FIRST CALL L/S CONCEALED BUTTON FRONT SHIRT	30%	1	□ 49.99	□ 34.99
UNIFORMS/APPAREL	**SR692 DKNV 2X 36**	**HS1429-XXL-367**	**VF IMAGEWEAR INC(HORACE SMALL)**	FIRST CALL L/S CONCEALED BUTTON FRONT SHIRT	30%	1	□ 49.99	□ 34.99
UNIFORMS/APPAREL	**SR692 DKNV 3X 32**	**HS1429-3XL-323**	**VF IMAGEWEAR INC(HORACE SMALL)**	FIRST CALL L/S CONCEALED BUTTON FRONT SHIRT	30%	1	□ 49.99	□ 34.99
UNIFORMS/APPAREL	**SR692 DKNV 3X 34**	**HS1429-3XL-345**	**VF IMAGEWEAR INC(HORACE SMALL)**	FIRST CALL L/S CONCEALED BUTTON FRONT SHIRT	30%	1	□ 49.99	□ 34.99
UNIFORMS/APPAREL	**SR692 DKNV 4X 32**	**HS1429-4XL-323**	**VF IMAGEWEAR INC(HORACE SMALL)**	FIRST CALL L/S CONCEALED BUTTON FRONT SHIRT	30%	1	□ 49.99	□ 34.99
UNIFORMS/APPAREL	**SR692 DKNV 4X 34**	**HS1429-4XL-345**	**VF IMAGEWEAR INC(HORACE SMALL)**	FIRST CALL L/S CONCEALED BUTTON FRONT SHIRT	30%	1	□ 49.99	□ 34.99
UNIFORMS/APPAREL	**TR052 NAV 56 OB**	**HS2149-56R-37U**	**VF IMAGEWEAR INC(HORACE SMALL)**	MENS SENTRY PLUS TROUSER	30%	1	□ 50.99	□ 35.69
UNIFORMS/APPAREL	**TR764 DKNV 32 OB**	**HS2481-32R-36U**	**VF IMAGEWEAR INC(HORACE SMALL)**	WOMENS SENTRY PLUS TROUSER	30%	1	□ 50.99	□ 35.69
UNIFORMS/APPAREL	**TR764 DKNV 34 OB**	**HS2481-34R-36U**	**VF IMAGEWEAR INC(HORACE SMALL)**	WOMENS SENTRY PLUS TROUSER	30%	1	□ 50.99	□ 35.69
UNIFORMS/APPAREL	**ZF882 GRY SM**	**HS1275-SS-S**	**VF IMAGEWEAR INC(HORACE SMALL)**	WOMENS DEPUTY DELUXE S/S SHIRT	30%	1	□ 62.99	□ 44.09
UNIFORMS/APPAREL	**ZF882 WHT LG**	**HS1278-SS-L**	**VF IMAGEWEAR INC(HORACE SMALL)**	WOMENS DEPUTY DELUXE S/S SHIRT	30%	1	□ 62.99	□ 44.09
UNIFORMS/APPAREL	**ZF882 WHT MD**	**HS1278-SS-M**	**VF IMAGEWEAR INC(HORACE SMALL)**	WOMENS DEPUTY DELUXE S/S SHIRT	30%	1	□ 62.99	□ 44.09
UNIFORMS/APPAREL	**ZF882 WHT XL**	**HS1278-SS-XL**	**VF IMAGEWEAR INC(HORACE SMALL)**	WOMENS DEPUTY DELUXE S/S SHIRT	30%	1	□ 62.99	□ 44.09
UNIFORMS/APPAREL	**ZF882 BRN MD**	**HS1273-SS-M**	**VF IMAGEWEAR INC(HORACE SMALL)**	WOMENS DEPUTY DELUXE S/S SHIRT	30%	1	□ 62.99	□ 44.09
UNIFORMS/APPAREL	**ZF882 GRY MD**	**HS1275-SS-M**	**VF IMAGEWEAR INC(HORACE SMALL)**	WOMENS DEPUTY DELUXE S/S SHIRT	30%	1	□ 62.99	□ 44.09

UNIFORMS/APPAREL	**ZF882 GRY LG**	**HS1275-SS-L**	**VF IMAGEWEAR INC(HORACE SMALL)**	WOMENS DEPUTY DELUXE S/S SHIRT	30%	1	□ 62.99	□ 44.09
UNIFORMS/APPAREL	**ZF882 GRY XL**	**HS1275-SS-XL**	**VF IMAGEWEAR INC(HORACE SMALL)**	WOMENS DEPUTY DELUXE S/S SHIRT	30%	1	□ 62.99	□ 44.09
UNIFORMS/APPAREL	**ZF882 GRY 2X**	**HS1275-SS-XXL**	**VF IMAGEWEAR INC(HORACE SMALL)**	WOMENS DEPUTY DELUXE S/S SHIRT	30%	1	□ 62.99	□ 44.09
UNIFORMS/APPAREL	**ZF882 BRN SM**	**HS1273-SS-S**	**VF IMAGEWEAR INC(HORACE SMALL)**	WOMENS DEPUTY DELUXE S/S SHIRT	30%	1	□ 62.99	□ 44.09
UNIFORMS/APPAREL	**ZF882 BRN LG**	**HS1273-SS-L**	**VF IMAGEWEAR INC(HORACE SMALL)**	WOMENS DEPUTY DELUXE S/S SHIRT	30%	1	□ 62.99	□ 44.09
UNIFORMS/APPAREL	**ZF882 BRN XL**	**HS1273-SS-XL**	**VF IMAGEWEAR INC(HORACE SMALL)**	WOMENS DEPUTY DELUXE S/S SHIRT	30%	1	□ 62.99	□ 44.09
UNIFORMS/APPAREL	**ZF882 BRN 2X**	**HS1273-SS-XXL**	**VF IMAGEWEAR INC(HORACE SMALL)**	WOMENS DEPUTY DELUXE S/S SHIRT	30%	1	□ 62.99	□ 44.09
UNIFORMS/APPAREL	**ZF882 FBL SM**	**HS1274-SS-S**	**VF IMAGEWEAR INC(HORACE SMALL)**	WOMENS DEPUTY DELUXE S/S SHIRT	30%	1	□ 62.99	□ 44.09
UNIFORMS/APPAREL	**ZF882 FBL MD**	**HS1274-SS-M**	**VF IMAGEWEAR INC(HORACE SMALL)**	WOMENS DEPUTY DELUXE S/S SHIRT	30%	1	□ 62.99	□ 44.09
UNIFORMS/APPAREL	**ZF882 FBL LG**	**HS1274-SS-L**	**VF IMAGEWEAR INC(HORACE SMALL)**	WOMENS DEPUTY DELUXE S/S SHIRT	30%	1	□ 62.99	□ 44.09
UNIFORMS/APPAREL	**ZF882 FBL XL**	**HS1274-SS-XL**	**VF IMAGEWEAR INC(HORACE SMALL)**	WOMENS DEPUTY DELUXE S/S SHIRT	30%	1	□ 62.99	□ 44.09
UNIFORMS/APPAREL	**ZF882 FBL 2X**	**HS1274-SS-XXL**	**VF IMAGEWEAR INC(HORACE SMALL)**	WOMENS DEPUTY DELUXE S/S SHIRT	30%	1	□ 62.99	□ 44.09
UNIFORMS/APPAREL	**ZF882 LTB SM**	**HS1276-SS-S**	**VF IMAGEWEAR INC(HORACE SMALL)**	WOMENS DEPUTY DELUXE S/S SHIRT	30%	1	□ 62.99	□ 44.09
UNIFORMS/APPAREL	**ZF882 LTB MD**	**HS1276-SS-M**	**VF IMAGEWEAR INC(HORACE SMALL)**	WOMENS DEPUTY DELUXE S/S SHIRT	30%	1	□ 62.99	□ 44.09
UNIFORMS/APPAREL	**ZF882 LTB LG**	**HS1276-SS-L**	**VF IMAGEWEAR INC(HORACE SMALL)**	WOMENS DEPUTY DELUXE S/S SHIRT	30%	1	□ 62.99	□ 44.09
UNIFORMS/APPAREL	**ZF882 LTB XL**	**HS1276-SS-XL**	**VF IMAGEWEAR INC(HORACE SMALL)**	WOMENS DEPUTY DELUXE S/S SHIRT	30%	1	□ 62.99	□ 44.09
UNIFORMS/APPAREL	**ZF882 LTB 2X**	**HS1276-SS-XXL**	**VF IMAGEWEAR INC(HORACE SMALL)**	WOMENS DEPUTY DELUXE S/S SHIRT	30%	1	□ 62.99	□ 44.09
UNIFORMS/APPAREL	**ZF882 STN SM**	**HS1277-SS-S**	**VF IMAGEWEAR INC(HORACE SMALL)**	WOMENS DEPUTY DELUXE S/S SHIRT	30%	1	□ 62.99	□ 44.09
UNIFORMS/APPAREL	**ZF882 STN MD**	**HS1277-SS-M**	**VF IMAGEWEAR INC(HORACE SMALL)**	WOMENS DEPUTY DELUXE S/S SHIRT	30%	1	□ 62.99	□ 44.09
UNIFORMS/APPAREL	**ZF882 STN LG**	**HS1277-SS-L**	**VF IMAGEWEAR INC(HORACE SMALL)**	WOMENS DEPUTY DELUXE S/S SHIRT	30%	1	□ 62.99	□ 44.09
UNIFORMS/APPAREL	**ZF882 STN XL**	**HS1277-SS-XL**	**VF IMAGEWEAR INC(HORACE SMALL)**	WOMENS DEPUTY DELUXE S/S SHIRT	30%	1	□ 62.99	□ 44.09
UNIFORMS/APPAREL	**ZF882 STN 2X**	**HS1277-SS-XXL**	**VF IMAGEWEAR INC(HORACE SMALL)**	WOMENS DEPUTY DELUXE S/S SHIRT	30%	1	□ 62.99	□ 44.09

UNIFORMS/APPAREL	**ZF882 WHT SM**	**HS1278-SS-S**	**VF IMAGEWEAR INC(HORACE SMALL)**	WOMENS DEPUTY DELUXE S/S SHIRT	30%	1	□ 62.99	□ 44.09
UNIFORMS/APPAREL	**ZF882 WHT 2X**	**HS1278-SS-XXL**	**VF IMAGEWEAR INC(HORACE SMALL)**	WOMENS DEPUTY DELUXE S/S SHIRT	30%	1	□ 62.99	□ 44.09
UNIFORMS/APPAREL	**ZF882 DKNV SM**	**HS1279-SS-S**	**VF IMAGEWEAR INC(HORACE SMALL)**	WOMENS DEPUTY DELUXE S/S SHIRT	30%	1	□ 62.99	□ 44.09
UNIFORMS/APPAREL	**ZF882 DKNV MD**	**HS1279-SS-M**	**VF IMAGEWEAR INC(HORACE SMALL)**	WOMENS DEPUTY DELUXE S/S SHIRT	30%	1	□ 62.99	□ 44.09
UNIFORMS/APPAREL	**ZF882 DKNV LG**	**HS1279-SS-L**	**VF IMAGEWEAR INC(HORACE SMALL)**	WOMENS DEPUTY DELUXE S/S SHIRT	30%	1	□ 62.99	□ 44.09
UNIFORMS/APPAREL	**ZF882 DKNV XL**	**HS1279-SS-XL**	**VF IMAGEWEAR INC(HORACE SMALL)**	WOMENS DEPUTY DELUXE S/S SHIRT	30%	1	□ 62.99	□ 44.09
UNIFORMS/APPAREL	**ZF882 DKNV 2X**	**HS1279-SS-XXL**	**VF IMAGEWEAR INC(HORACE SMALL)**	WOMENS DEPUTY DELUXE S/S SHIRT	30%	1	□ 62.99	□ 44.09
UNIFORMS/APPAREL	**TR792 DKNV 56 OB**	**HS2379-56R-37U**	**VF IMAGEWEAR INC(HORACE SMALL)**	MENS NEW GENERATION STRETCH 6 PKT CARGO TROUSER	30%	1	□ 111.99	□ 78.39
UNIFORMS/APPAREL	**TJ038 BLK 54 OB**	**HS2736-54R-37U**	**VF IMAGEWEAR INC(HORACE SMALL)**	MENS NEW DIMENSION PLUS 4-POCKET TROUSERS	30%	1	□ 61.99	□ 43.39
UNIFORMS/APPAREL	**TJ038 BRN 28 OB**	**HS2740-28R-37U**	**VF IMAGEWEAR INC(HORACE SMALL)**	MENS NEW DIMENSION PLUS 4-POCKET TROUSERS	30%	1	□ 61.99	□ 43.39
UNIFORMS/APPAREL	**TJ038 BRN 30 OB**	**HS2740-30R-37U**	**VF IMAGEWEAR INC(HORACE SMALL)**	MENS NEW DIMENSION PLUS 4-POCKET TROUSERS	30%	1	□ 61.99	□ 43.39
UNIFORMS/APPAREL	**TJ038 BRN 31 OB**	**HS2740-31R-37U**	**VF IMAGEWEAR INC(HORACE SMALL)**	MENS NEW DIMENSION PLUS 4-POCKET TROUSERS	30%	1	□ 61.99	□ 43.39
UNIFORMS/APPAREL	**TJ038 BRN 32 OB**	**HS2740-32R-37U**	**VF IMAGEWEAR INC(HORACE SMALL)**	MENS NEW DIMENSION PLUS 4-POCKET TROUSERS	30%	1	□ 61.99	□ 43.39
UNIFORMS/APPAREL	**TJ038 BRN 33 OB**	**HS2740-33R-37U**	**VF IMAGEWEAR INC(HORACE SMALL)**	MENS NEW DIMENSION PLUS 4-POCKET TROUSERS	30%	1	□ 61.99	□ 43.39
UNIFORMS/APPAREL	**TJ038 BRN 34 OB**	**HS2740-34R-37U**	**VF IMAGEWEAR INC(HORACE SMALL)**	MENS NEW DIMENSION PLUS 4-POCKET TROUSERS	30%	1	□ 61.99	□ 43.39
UNIFORMS/APPAREL	**TJ038 BRN 35 OB**	**HS2740-35R-37U**	**VF IMAGEWEAR INC(HORACE SMALL)**	MENS NEW DIMENSION PLUS 4-POCKET TROUSERS	30%	1	□ 61.99	□ 43.39
UNIFORMS/APPAREL	**TJ038 BRN 36 OB**	**HS2740-36R-37U**	**VF IMAGEWEAR INC(HORACE SMALL)**	MENS NEW DIMENSION PLUS 4-POCKET TROUSERS	30%	1	□ 61.99	□ 43.39
UNIFORMS/APPAREL	**TJ038 BRN 37 OB**	**HS2740-37R-37U**	**VF IMAGEWEAR INC(HORACE SMALL)**	MENS NEW DIMENSION PLUS 4-POCKET TROUSERS	30%	1	□ 61.99	□ 43.39
UNIFORMS/APPAREL	**TJ038 BRN 38 OB**	**HS2740-38R-37U**	**VF IMAGEWEAR INC(HORACE SMALL)**	MENS NEW DIMENSION PLUS 4-POCKET TROUSERS	30%	1	□ 61.99	□ 43.39
UNIFORMS/APPAREL	**TJ038 BRN 40 OB**	**HS2740-40R-37U**	**VF IMAGEWEAR INC(HORACE SMALL)**	MENS NEW DIMENSION PLUS 4-POCKET TROUSERS	30%	1	□ 61.99	□ 43.39
UNIFORMS/APPAREL	**TJ038 BRN 42 OB**	**HS2740-42R-37U**	**VF IMAGEWEAR INC(HORACE SMALL)**	MENS NEW DIMENSION PLUS 4-POCKET TROUSERS	30%	1	□ 61.99	□ 43.39
UNIFORMS/APPAREL	**TJ038 BRN 44 OB**	**HS2740-44R-37U**	**VF IMAGEWEAR INC(HORACE SMALL)**	MENS NEW DIMENSION PLUS 4-POCKET TROUSERS	30%	1	□ 61.99	□ 43.39

UNIFORMS/APPAREL	**TJ038 BRN 46 OB**	**HS2740-46R-37U**	**VF IMAGEWEAR INC(HORACE SMALL)**	MENS NEW DIMENSION PLUS 4-POCKET TROUSERS	30%	1	□ 61.99	□ 43.39
UNIFORMS/APPAREL	**TJ038 BRN 48 OB**	**HS2740-48R-37U**	**VF IMAGEWEAR INC(HORACE SMALL)**	MENS NEW DIMENSION PLUS 4-POCKET TROUSERS	30%	1	□ 61.99	□ 43.39
UNIFORMS/APPAREL	**TJ038 BRN 50 OB**	**HS2740-50R-37U**	**VF IMAGEWEAR INC(HORACE SMALL)**	MENS NEW DIMENSION PLUS 4-POCKET TROUSERS	30%	1	□ 61.99	□ 43.39
UNIFORMS/APPAREL	**TJ038 BRN 52 OB**	**HS2740-52R-37U**	**VF IMAGEWEAR INC(HORACE SMALL)**	MENS NEW DIMENSION PLUS 4-POCKET TROUSERS	30%	1	□ 61.99	□ 43.39
UNIFORMS/APPAREL	**TJ038 BRN 54 OB**	**HS2740-54R-37U**	**VF IMAGEWEAR INC(HORACE SMALL)**	MENS NEW DIMENSION PLUS 4-POCKET TROUSERS	30%	1	□ 61.99	□ 43.39
UNIFORMS/APPAREL	**TJ038 DKNV 28 OB**	**HS2734-28R-37U**	**VF IMAGEWEAR INC(HORACE SMALL)**	MENS NEW DIMENSION PLUS 4-POCKET TROUSERS	30%	1	□ 61.99	□ 43.39
UNIFORMS/APPAREL	**TJ038 DKNV 30 OB**	**HS2734-30R-37U**	**VF IMAGEWEAR INC(HORACE SMALL)**	MENS NEW DIMENSION PLUS 4-POCKET TROUSERS	30%	1	□ 61.99	□ 43.39
UNIFORMS/APPAREL	**TJ038 DKNV 31 OB**	**HS2734-31R-37U**	**VF IMAGEWEAR INC(HORACE SMALL)**	MENS NEW DIMENSION PLUS 4-POCKET TROUSERS	30%	1	□ 61.99	□ 43.39
UNIFORMS/APPAREL	**TJ038 DKNV 32 OB**	**HS2734-32R-37U**	**VF IMAGEWEAR INC(HORACE SMALL)**	MENS NEW DIMENSION PLUS 4-POCKET TROUSERS	30%	1	□ 61.99	□ 43.39
UNIFORMS/APPAREL	**TJ038 DKNV 33 OB**	**HS2734-33R-37U**	**VF IMAGEWEAR INC(HORACE SMALL)**	MENS NEW DIMENSION PLUS 4-POCKET TROUSERS	30%	1	□ 61.99	□ 43.39
UNIFORMS/APPAREL	**TJ038 DKNV 34 OB**	**HS2734-34R-37U**	**VF IMAGEWEAR INC(HORACE SMALL)**	MENS NEW DIMENSION PLUS 4-POCKET TROUSERS	30%	1	□ 61.99	□ 43.39
UNIFORMS/APPAREL	**TJ038 DKNV 35 OB**	**HS2734-35R-37U**	**VF IMAGEWEAR INC(HORACE SMALL)**	MENS NEW DIMENSION PLUS 4-POCKET TROUSERS	30%	1	□ 61.99	□ 43.39
UNIFORMS/APPAREL	**TJ038 DKNV 36 OB**	**HS2734-36R-37U**	**VF IMAGEWEAR INC(HORACE SMALL)**	MENS NEW DIMENSION PLUS 4-POCKET TROUSERS	30%	1	□ 61.99	□ 43.39
UNIFORMS/APPAREL	**TJ038 DKNV 37 OB**	**HS2734-37R-37U**	**VF IMAGEWEAR INC(HORACE SMALL)**	MENS NEW DIMENSION PLUS 4-POCKET TROUSERS	30%	1	□ 61.99	□ 43.39
UNIFORMS/APPAREL	**TJ038 DKNV 38 OB**	**HS2734-38R-37U**	**VF IMAGEWEAR INC(HORACE SMALL)**	MENS NEW DIMENSION PLUS 4-POCKET TROUSERS	30%	1	□ 61.99	□ 43.39
UNIFORMS/APPAREL	**TJ038 DKNV 40 OB**	**HS2734-40R-37U**	**VF IMAGEWEAR INC(HORACE SMALL)**	MENS NEW DIMENSION PLUS 4-POCKET TROUSERS	30%	1	□ 61.99	□ 43.39
UNIFORMS/APPAREL	**TJ038 DKNV 42 OB**	**HS2734-42R-37U**	**VF IMAGEWEAR INC(HORACE SMALL)**	MENS NEW DIMENSION PLUS 4-POCKET TROUSERS	30%	1	□ 61.99	□ 43.39
UNIFORMS/APPAREL	**TJ038 DKNV 44 OB**	**HS2734-44R-37U**	**VF IMAGEWEAR INC(HORACE SMALL)**	MENS NEW DIMENSION PLUS 4-POCKET TROUSERS	30%	1	□ 61.99	□ 43.39
UNIFORMS/APPAREL	**TJ038 DKNV 46 OB**	**HS2734-46R-37U**	**VF IMAGEWEAR INC(HORACE SMALL)**	MENS NEW DIMENSION PLUS 4-POCKET TROUSERS	30%	1	□ 61.99	□ 43.39
UNIFORMS/APPAREL	**TJ038 DKNV 48 OB**	**HS2734-48R-37U**	**VF IMAGEWEAR INC(HORACE SMALL)**	MENS NEW DIMENSION PLUS 4-POCKET TROUSERS	30%	1	□ 61.99	□ 43.39
UNIFORMS/APPAREL	**TJ038 DKNV 50 OB**	**HS2734-50R-37U**	**VF IMAGEWEAR INC(HORACE SMALL)**	MENS NEW DIMENSION PLUS 4-POCKET TROUSERS	30%	1	□ 61.99	□ 43.39
UNIFORMS/APPAREL	**TJ038 DKNV 52 OB**	**HS2734-52R-37U**	**VF IMAGEWEAR INC(HORACE SMALL)**	MENS NEW DIMENSION PLUS 4-POCKET TROUSERS	30%	1	□ 61.99	□ 43.39

UNIFORMS/APPAREL	**TJ038 DKNV 54 OB**	**HS2734-54R-37U**	**VF IMAGEWEAR INC(HORACE SMALL)**	MENS NEW DIMENSION PLUS 4-POCKET TROUSERS	30%	1	□ 61.99	□ 43.39
UNIFORMS/APPAREL	**TJ038 STAN 34 OB**	**HS2738-34R-37U**	**VF IMAGEWEAR INC(HORACE SMALL)**	MENS NEW DIMENSION PLUS 4-POCKET TROUSERS	30%	1	□ 61.99	□ 43.39
UNIFORMS/APPAREL	**TJ039 BLK 10 OB**	**HS2737-10R-36U**	**VF IMAGEWEAR INC(HORACE SMALL)**	WOMENS NEW DIMENSION PLUS 4-POCKET TROUSERS	30%	1	□ 61.99	□ 43.39
UNIFORMS/APPAREL	**TJ039 BLK 12 OB**	**HS2737-12R-36U**	**VF IMAGEWEAR INC(HORACE SMALL)**	WOMENS NEW DIMENSION PLUS 4-POCKET TROUSERS	30%	1	□ 61.99	□ 43.39
UNIFORMS/APPAREL	**TJ039 BLK 14 OB**	**HS2737-14R-36U**	**VF IMAGEWEAR INC(HORACE SMALL)**	WOMENS NEW DIMENSION PLUS 4-POCKET TROUSERS	30%	1	□ 61.99	□ 43.39
UNIFORMS/APPAREL	**TJ039 BLK 16 OB**	**HS2737-16R-36U**	**VF IMAGEWEAR INC(HORACE SMALL)**	WOMENS NEW DIMENSION PLUS 4-POCKET TROUSERS	30%	1	□ 61.99	□ 43.39
UNIFORMS/APPAREL	**TJ039 BLK 18 OB**	**HS2737-18R-36U**	**VF IMAGEWEAR INC(HORACE SMALL)**	WOMENS NEW DIMENSION PLUS 4-POCKET TROUSERS	30%	1	□ 61.99	□ 43.39
UNIFORMS/APPAREL	**TJ039 BLK 20 OB**	**HS2737-20R-36U**	**VF IMAGEWEAR INC(HORACE SMALL)**	WOMENS NEW DIMENSION PLUS 4-POCKET TROUSERS	30%	1	□ 61.99	□ 43.39
UNIFORMS/APPAREL	**TJ039 BLK 22 OB**	**HS2737-22R-36U**	**VF IMAGEWEAR INC(HORACE SMALL)**	WOMENS NEW DIMENSION PLUS 4-POCKET TROUSERS	30%	1	□ 61.99	□ 43.39
UNIFORMS/APPAREL	**TJ039 BLK 24 OB**	**HS2737-24R-36U**	**VF IMAGEWEAR INC(HORACE SMALL)**	WOMENS NEW DIMENSION PLUS 4-POCKET TROUSERS	30%	1	□ 61.99	□ 43.39
UNIFORMS/APPAREL	**TJ039 BLK 4 OB**	**HS2737-04R-36U**	**VF IMAGEWEAR INC(HORACE SMALL)**	WOMENS NEW DIMENSION PLUS 4-POCKET TROUSERS	30%	1	□ 61.99	□ 43.39
UNIFORMS/APPAREL	**TJ039 BLK 6 OB**	**HS2737-06R-36U**	**VF IMAGEWEAR INC(HORACE SMALL)**	WOMENS NEW DIMENSION PLUS 4-POCKET TROUSERS	30%	1	□ 61.99	□ 43.39
UNIFORMS/APPAREL	**TJ039 BLK 8 OB**	**HS2737-08R-36U**	**VF IMAGEWEAR INC(HORACE SMALL)**	WOMENS NEW DIMENSION PLUS 4-POCKET TROUSERS	30%	1	□ 61.99	□ 43.39
UNIFORMS/APPAREL	**TJ039 BRN 10 OB**	**HS2741-10R-36U**	**VF IMAGEWEAR INC(HORACE SMALL)**	WOMENS NEW DIMENSION PLUS 4-POCKET TROUSERS	30%	1	□ 61.99	□ 43.39
UNIFORMS/APPAREL	**TJ039 BRN 12 OB**	**HS2741-12R-36U**	**VF IMAGEWEAR INC(HORACE SMALL)**	WOMENS NEW DIMENSION PLUS 4-POCKET TROUSERS	30%	1	□ 61.99	□ 43.39
UNIFORMS/APPAREL	**TJ039 BRN 14 OB**	**HS2741-14R-36U**	**VF IMAGEWEAR INC(HORACE SMALL)**	WOMENS NEW DIMENSION PLUS 4-POCKET TROUSERS	30%	1	□ 61.99	□ 43.39
UNIFORMS/APPAREL	**TJ039 BRN 16 OB**	**HS2741-16R-36U**	**VF IMAGEWEAR INC(HORACE SMALL)**	WOMENS NEW DIMENSION PLUS 4-POCKET TROUSERS	30%	1	□ 61.99	□ 43.39
UNIFORMS/APPAREL	**TJ039 BRN 18 OB**	**HS2741-18R-36U**	**VF IMAGEWEAR INC(HORACE SMALL)**	WOMENS NEW DIMENSION PLUS 4-POCKET TROUSERS	30%	1	□ 61.99	□ 43.39
UNIFORMS/APPAREL	**TJ039 BRN 20 OB**	**HS2741-20R-36U**	**VF IMAGEWEAR INC(HORACE SMALL)**	WOMENS NEW DIMENSION PLUS 4-POCKET TROUSERS	30%	1	□ 61.99	□ 43.39
UNIFORMS/APPAREL	**TJ039 BRN 22 OB**	**HS2741-22R-36U**	**VF IMAGEWEAR INC(HORACE SMALL)**	WOMENS NEW DIMENSION PLUS 4-POCKET TROUSERS	30%	1	□ 61.99	□ 43.39
UNIFORMS/APPAREL	**TJ039 BRN 24 OB**	**HS2741-24R-36U**	**VF IMAGEWEAR INC(HORACE SMALL)**	WOMENS NEW DIMENSION PLUS 4-POCKET TROUSERS	30%	1	□ 61.99	□ 43.39
UNIFORMS/APPAREL	**TJ039 BRN 4 OB**	**HS2741-04R-36U**	**VF IMAGEWEAR INC(HORACE SMALL)**	WOMENS NEW DIMENSION PLUS 4-POCKET TROUSERS	30%	1	□ 61.99	□ 43.39

UNIFORMS/APPAREL	**TJ039 BRN 6 OB**	**HS2741-06R-36U**	**VF IMAGEWEAR INC(HORACE SMALL)**	WOMENS NEW DIMENSION PLUS 4-POCKET TROUSERS	30%	1	□ 61.99	□ 43.39
UNIFORMS/APPAREL	**TJ039 BRN 8 OB**	**HS2741-08R-36U**	**VF IMAGEWEAR INC(HORACE SMALL)**	WOMENS NEW DIMENSION PLUS 4-POCKET TROUSERS	30%	1	□ 61.99	□ 43.39
UNIFORMS/APPAREL	**TJ039 DKNV 10 OB**	**HS2735-10R-36U**	**VF IMAGEWEAR INC(HORACE SMALL)**	WOMENS NEW DIMENSION PLUS 4-POCKET TROUSERS	30%	1	□ 61.99	□ 43.39
UNIFORMS/APPAREL	**TJ039 DKNV 12 OB**	**HS2735-12R-36U**	**VF IMAGEWEAR INC(HORACE SMALL)**	WOMENS NEW DIMENSION PLUS 4-POCKET TROUSERS	30%	1	□ 61.99	□ 43.39
UNIFORMS/APPAREL	**TJ039 DKNV 14 OB**	**HS2735-14R-36U**	**VF IMAGEWEAR INC(HORACE SMALL)**	WOMENS NEW DIMENSION PLUS 4-POCKET TROUSERS	30%	1	□ 61.99	□ 43.39
UNIFORMS/APPAREL	**TJ039 DKNV 16 OB**	**HS2735-16R-36U**	**VF IMAGEWEAR INC(HORACE SMALL)**	WOMENS NEW DIMENSION PLUS 4-POCKET TROUSERS	30%	1	□ 61.99	□ 43.39
UNIFORMS/APPAREL	**TJ039 DKNV 18 OB**	**HS2735-18R-36U**	**VF IMAGEWEAR INC(HORACE SMALL)**	WOMENS NEW DIMENSION PLUS 4-POCKET TROUSERS	30%	1	□ 61.99	□ 43.39
UNIFORMS/APPAREL	**TJ039 DKNV 20 OB**	**HS2735-20R-36U**	**VF IMAGEWEAR INC(HORACE SMALL)**	WOMENS NEW DIMENSION PLUS 4-POCKET TROUSERS	30%	1	□ 61.99	□ 43.39
UNIFORMS/APPAREL	**TJ039 DKNV 22 OB**	**HS2735-22R-36U**	**VF IMAGEWEAR INC(HORACE SMALL)**	WOMENS NEW DIMENSION PLUS 4-POCKET TROUSERS	30%	1	□ 61.99	□ 43.39
UNIFORMS/APPAREL	**TJ039 DKNV 24 OB**	**HS2735-24R-36U**	**VF IMAGEWEAR INC(HORACE SMALL)**	WOMENS NEW DIMENSION PLUS 4-POCKET TROUSERS	30%	1	□ 61.99	□ 43.39
UNIFORMS/APPAREL	**TJ039 DKNV 4 OB**	**HS2735-04R-36U**	**VF IMAGEWEAR INC(HORACE SMALL)**	WOMENS NEW DIMENSION PLUS 4-POCKET TROUSERS	30%	1	□ 61.99	□ 43.39
UNIFORMS/APPAREL	**TJ039 DKNV 6 OB**	**HS2735-06R-36U**	**VF IMAGEWEAR INC(HORACE SMALL)**	WOMENS NEW DIMENSION PLUS 4-POCKET TROUSERS	30%	1	□ 61.99	□ 43.39
UNIFORMS/APPAREL	**TJ039 DKNV 8 OB**	**HS2735-08R-36U**	**VF IMAGEWEAR INC(HORACE SMALL)**	WOMENS NEW DIMENSION PLUS 4-POCKET TROUSERS	30%	1	□ 61.99	□ 43.39
UNIFORMS/APPAREL	**TJ039 STAN 10 OB**	**HS2739-10R-36U**	**VF IMAGEWEAR INC(HORACE SMALL)**	WOMENS NEW DIMENSION PLUS 4-POCKET TROUSERS	30%	1	□ 61.99	□ 43.39
UNIFORMS/APPAREL	**TJ039 STAN 12 OB**	**HS2739-12R-36U**	**VF IMAGEWEAR INC(HORACE SMALL)**	WOMENS NEW DIMENSION PLUS 4-POCKET TROUSERS	30%	1	□ 61.99	□ 43.39
UNIFORMS/APPAREL	**TJ039 STAN 14 OB**	**HS2739-14R-36U**	**VF IMAGEWEAR INC(HORACE SMALL)**	WOMENS NEW DIMENSION PLUS 4-POCKET TROUSERS	30%	1	□ 61.99	□ 43.39
UNIFORMS/APPAREL	**TJ039 STAN 16 OB**	**HS2739-16R-36U**	**VF IMAGEWEAR INC(HORACE SMALL)**	WOMENS NEW DIMENSION PLUS 4-POCKET TROUSERS	30%	1	□ 61.99	□ 43.39
UNIFORMS/APPAREL	**TJ039 STAN 20 OB**	**HS2739-20R-36U**	**VF IMAGEWEAR INC(HORACE SMALL)**	WOMENS NEW DIMENSION PLUS 4-POCKET TROUSERS	30%	1	□ 61.99	□ 43.39
UNIFORMS/APPAREL	**TJ039 STAN 22 OB**	**HS2739-22R-36U**	**VF IMAGEWEAR INC(HORACE SMALL)**	WOMENS NEW DIMENSION PLUS 4-POCKET TROUSERS	30%	1	□ 61.99	□ 43.39
UNIFORMS/APPAREL	**TJ039 STAN 24 OB**	**HS2739-24R-36U**	**VF IMAGEWEAR INC(HORACE SMALL)**	WOMENS NEW DIMENSION PLUS 4-POCKET TROUSERS	30%	1	□ 61.99	□ 43.39
UNIFORMS/APPAREL	**TJ039 STAN 4 OB**	**HS2739-04R-36U**	**VF IMAGEWEAR INC(HORACE SMALL)**	WOMENS NEW DIMENSION PLUS 4-POCKET TROUSERS	30%	1	□ 61.99	□ 43.39
UNIFORMS/APPAREL	**TJ039 STAN 6 OB**	**HS2739-06R-36U**	**VF IMAGEWEAR INC(HORACE SMALL)**	WOMENS NEW DIMENSION PLUS 4-POCKET TROUSERS	30%	1	□ 61.99	□ 43.39

UNIFORMS/APPAREL	**TJ039 STAN 8 OB**	**HS2739-08R-36U**	**VF IMAGEWEAR INC(HORACE SMALL)**	WOMENS NEW DIMENSION PLUS 4-POCKET TROUSERS	30%	1	□ 61.99	□ 43.39
UNIFORMS/APPAREL	**TJ038 DKNV 35 30**	**HS2734-35-30**	**VF IMAGEWEAR INC(HORACE SMALL)**	MENS NEW DIMENSION PLUS 4-POCKET TROUSERS	30%	1	□ 61.99	□ 43.39
UNIFORMS/APPAREL	**TR794 DKNV 34 305**	**HS2381-34R-305**	**VF IMAGEWEAR INC(HORACE SMALL)**	MENS SENTRY PLUS CARGO TROUSER	30%	1	□ 68.99	□ 48.29
UNIFORMS/APPAREL	**TR787 DKNV 34 30**	**HS2361-34R-30**	**VF IMAGEWEAR INC(HORACE SMALL)**	MENS FIRST CALL 4 PKT FIRE PANT	30%	1	□ 34.99	□ 24.49
UNIFORMS/APPAREL	**SR707 MBLU LG LNG**	**SP46MB-SSL-L**	**VF IMAGEWEAR INC(HORACE SMALL)**	MENS SS SECURITY SHIRT	30%	1	□ 24.99	□ 17.49
UNIFORMS/APPAREL	**ZO743 LTB 185 LNG**	**HS1210-SS-185L**	**VF IMAGEWEAR INC(HORACE SMALL)**	MENS NEW DIMENSION S/S SHIRT	30%	1	□ 45.99	□ 32.19
UNIFORMS/APPAREL	**TR781 DKNV 24 35**	**HS2432-24R-35**	**VF IMAGEWEAR INC(HORACE SMALL)**	WOMENS NEW GENERATION STRETCH TROUSER	30%	1	□ 49.99	□ 34.99
UNIFORMS/APPAREL	**TR018 CHAR 30 OB**	**PEW2CH-30-37U**	**VF IMAGEWEAR INC(HORACE SMALL)**	BULWARK FR 100% COTTN TROUSER	30%	1	□ 78.99	□ 55.29
UNIFORMS/APPAREL	**TR018 CHAR 36 OB**	**PEW2CH-36-37U**	**VF IMAGEWEAR INC(HORACE SMALL)**	BULWARK FR 100% COTTN TROUSER	30%	1	□ 78.99	□ 55.29
UNIFORMS/APPAREL	**ZF013 WHT 18 38**	**HS1149 18 38**	**VF IMAGEWEAR INC(HORACE SMALL)**	MENS SENTRY PLUS LS ZIPPER SHIRT	30%	1	□ 84.99	□ 59.49
UNIFORMS/APPAREL	**TR780 DKNV 36 34**	**HS2331-36R-34**	**VF IMAGEWEAR INC(HORACE SMALL)**	MENS NEW GENERATION STRETCH TROUSER	30%	1	□ 96.99	□ 67.89
UNIFORMS/APPAREL	**TR780 DKNV 36 30**	**HS2331-36R-30**	**VF IMAGEWEAR INC(HORACE SMALL)**	MENS NEW GENERATION STRETCH TROUSER	30%	1	□ 96.99	□ 67.89
UNIFORMS/APPAREL	**TR770 PTAN 30 OB**	**HS2277-30R-37U**	**VF IMAGEWEAR INC(HORACE SMALL)**	MENS VIRGINIA SHERIFF TROUSER W/BRN STRIPE	30%	1	□ 63.99	□ 44.79
UNIFORMS/APPAREL	**TR770 PTAN 32 OB**	**HS2277-32R-37U**	**VF IMAGEWEAR INC(HORACE SMALL)**	MENS VIRGINIA SHERIFF TROUSER W/BRN STRIPE	30%	1	□ 63.99	□ 44.79
UNIFORMS/APPAREL	**TR770 PTAN 34 OB**	**HS2277-34R-37U**	**VF IMAGEWEAR INC(HORACE SMALL)**	MENS VIRGINIA SHERIFF TROUSER W/BRN STRIPE	30%	1	□ 63.99	□ 44.79
UNIFORMS/APPAREL	**TR770 PTAN 36 OB**	**HS2277-36R-37U**	**VF IMAGEWEAR INC(HORACE SMALL)**	MENS VIRGINIA SHERIFF TROUSER W/BRN STRIPE	30%	1	□ 63.99	□ 44.79
UNIFORMS/APPAREL	**TR770 PTAN 38 OB**	**HS2277-38R-37U**	**VF IMAGEWEAR INC(HORACE SMALL)**	MENS VIRGINIA SHERIFF TROUSER W/BRN STRIPE	30%	1	□ 63.99	□ 44.79
UNIFORMS/APPAREL	**TR770 PTAN 40 OB**	**HS2277-40R-37U**	**VF IMAGEWEAR INC(HORACE SMALL)**	MENS VIRGINIA SHERIFF TROUSER W/BRN STRIPE	30%	1	□ 63.99	□ 44.79
UNIFORMS/APPAREL	**TR770 PTAN 42 OB**	**HS2277-42R-37U**	**VF IMAGEWEAR INC(HORACE SMALL)**	MENS VIRGINIA SHERIFF TROUSER W/BRN STRIPE	30%	1	□ 63.99	□ 44.79
UNIFORMS/APPAREL	**TR770 PTAN 44 OB**	**HS2277-44R-37U**	**VF IMAGEWEAR INC(HORACE SMALL)**	MENS VIRGINIA SHERIFF TROUSER W/BRN STRIPE	30%	1	□ 63.99	□ 44.79
UNIFORMS/APPAREL	**TR770 PTAN 46 OB**	**HS2277-46R-37U**	**VF IMAGEWEAR INC(HORACE SMALL)**	MENS VIRGINIA SHERIFF TROUSER W/BRN STRIPE	30%	1	□ 63.99	□ 44.79
UNIFORMS/APPAREL	**TR770 PTAN 48 OB**	**HS2277-48R-37U**	**VF IMAGEWEAR INC(HORACE SMALL)**	MENS VIRGINIA SHERIFF TROUSER W/BRN STRIPE	30%	1	□ 63.99	□ 44.79

UNIFORMS/APPAREL	**TR770 PTAN 50 OB**	**HS2277-50R-37U**	**VF IMAGEWEAR INC(HORACE SMALL)**	MENS VIRGINIA SHERIFF TROUSER W/BRN STRIPE	30%	1	□ 63.99	□ 44.79
UNIFORMS/APPAREL	**TR770 PTAN 52 OB**	**HS2277-52R-37U**	**VF IMAGEWEAR INC(HORACE SMALL)**	MENS VIRGINIA SHERIFF TROUSER W/BRN STRIPE	30%	1	□ 63.99	□ 44.79
UNIFORMS/APPAREL	**TR770 PTAN 54 OB**	**HS2277-54R-37U**	**VF IMAGEWEAR INC(HORACE SMALL)**	MENS VIRGINIA SHERIFF TROUSER W/BRN STRIPE	30%	1	□ 63.99	□ 44.79
UNIFORMS/APPAREL	**TR770 PTAN 29 OB**	**HS2277-29R-37U**	**VF IMAGEWEAR INC(HORACE SMALL)**	MENS VIRGINIA SHERIFF TROUSER W/BRN STRIPE	30%	1	□ 63.99	□ 44.79
UNIFORMS/APPAREL	**TR770 PTAN 31 OB**	**HS2277-31R-37U**	**VF IMAGEWEAR INC(HORACE SMALL)**	MENS VIRGINIA SHERIFF TROUSER W/BRN STRIPE	30%	1	□ 63.99	□ 44.79
UNIFORMS/APPAREL	**TR770 PTAN 33 OB**	**HS2277-33R-37U**	**VF IMAGEWEAR INC(HORACE SMALL)**	MENS VIRGINIA SHERIFF TROUSER W/BRN STRIPE	30%	1	□ 63.99	□ 44.79
UNIFORMS/APPAREL	**TR770 PTAN 35 OB**	**HS2277-35R-37U**	**VF IMAGEWEAR INC(HORACE SMALL)**	MENS VIRGINIA SHERIFF TROUSER W/BRN STRIPE	30%	1	□ 63.99	□ 44.79
UNIFORMS/APPAREL	**TR770 PTAN 37 OB**	**HS2277-37R-37U**	**VF IMAGEWEAR INC(HORACE SMALL)**	MENS VIRGINIA SHERIFF TROUSER W/BRN STRIPE	30%	1	□ 63.99	□ 44.79
UNIFORMS/APPAREL	**TR771 PTN 04 OB**	**HS2278-04R-36U**	**VF IMAGEWEAR INC(HORACE SMALL)**	WOMENS VIRGINIA SHERIFF TROUSER W/BRN STRIPE	30%	1	□ 63.99	□ 44.79
UNIFORMS/APPAREL	**TR771 PTN 06 OB**	**HS2278-06R-36U**	**VF IMAGEWEAR INC(HORACE SMALL)**	WOMENS VIRGINIA SHERIFF TROUSER W/BRN STRIPE	30%	1	□ 63.99	□ 44.79
UNIFORMS/APPAREL	**TR771 PTN 08 OB**	**HS2278-08R-36U**	**VF IMAGEWEAR INC(HORACE SMALL)**	WOMENS VIRGINIA SHERIFF TROUSER W/BRN STRIPE	30%	1	□ 63.99	□ 44.79
UNIFORMS/APPAREL	**TR771 PTN 10 OB**	**HS2278-10R-36U**	**VF IMAGEWEAR INC(HORACE SMALL)**	WOMENS VIRGINIA SHERIFF TROUSER W/BRN STRIPE	30%	1	□ 63.99	□ 44.79
UNIFORMS/APPAREL	**TR771 PTN 12 OB**	**HS2278-12R-36U**	**VF IMAGEWEAR INC(HORACE SMALL)**	WOMENS VIRGINIA SHERIFF TROUSER W/BRN STRIPE	30%	1	□ 63.99	□ 44.79
UNIFORMS/APPAREL	**TR771 PTN 14 OB**	**HS2278-14R-36U**	**VF IMAGEWEAR INC(HORACE SMALL)**	WOMENS VIRGINIA SHERIFF TROUSER W/BRN STRIPE	30%	1	□ 63.99	□ 44.79
UNIFORMS/APPAREL	**TR771 PTN 16 OB**	**HS2278-16R-36U**	**VF IMAGEWEAR INC(HORACE SMALL)**	WOMENS VIRGINIA SHERIFF TROUSER W/BRN STRIPE	30%	1	□ 63.99	□ 44.79
UNIFORMS/APPAREL	**TR771 PTN 18 OB**	**HS2278-18R-36U**	**VF IMAGEWEAR INC(HORACE SMALL)**	WOMENS VIRGINIA SHERIFF TROUSER W/BRN STRIPE	30%	1	□ 63.99	□ 44.79
UNIFORMS/APPAREL	**TR771 PTN 20 OB**	**HS2278-20R-36U**	**VF IMAGEWEAR INC(HORACE SMALL)**	WOMENS VIRGINIA SHERIFF TROUSER W/BRN STRIPE	30%	1	□ 63.99	□ 44.79
UNIFORMS/APPAREL	**TR771 PTN 22 OB**	**HS2278-22R-36U**	**VF IMAGEWEAR INC(HORACE SMALL)**	WOMENS VIRGINIA SHERIFF TROUSER W/BRN STRIPE	30%	1	□ 63.99	□ 44.79
UNIFORMS/APPAREL	**TR771 PTN 24 OB**	**HS2278-24R-36U**	**VF IMAGEWEAR INC(HORACE SMALL)**	WOMENS VIRGINIA SHERIFF TROUSER W/BRN STRIPE	30%	1	□ 63.99	□ 44.79
UNIFORMS/APPAREL	**TR785 DKNV 10 OB**	**HS2444-10R-36U**	**VF IMAGEWEAR INC(HORACE SMALL)**	WOMENS NEW DIMENSION 6 PKT CARGO TROUSER	30%	1	□ 67.99	□ 47.59
UNIFORMS/APPAREL	**TR785 DKNV 20 OB**	**HS2444-20R-36U**	**VF IMAGEWEAR INC(HORACE SMALL)**	WOMENS NEW DIMENSION 6 PKT CARGO TROUSER	30%	1	□ 67.99	□ 47.59
UNIFORMS/APPAREL	**SR693 DKNV SM REG**	**HS1430-SS-S**	**VF IMAGEWEAR INC(HORACE SMALL)**	FIRST CALL S/S CONCEALED BUTTON FRONT SHIRT	30%	1	□ 45.99	□ 32.19

UNIFORMS/APPAREL	**SR693 DKNV MD REG**	**HS1430-SS-M**	**VF IMAGEWEAR INC(HORACE SMALL)**	FIRST CALL S/S CONCEALED BUTTON FRONT SHIRT	30%	1	□ 45.99	□ 32.19
UNIFORMS/APPAREL	**SR693 DKNV LG REG**	**HS1430-SS-L**	**VF IMAGEWEAR INC(HORACE SMALL)**	FIRST CALL S/S CONCEALED BUTTON FRONT SHIRT	30%	1	□ 45.99	□ 32.19
UNIFORMS/APPAREL	**SR693 DKNV XL REG**	**HS1430-SS-XL**	**VF IMAGEWEAR INC(HORACE SMALL)**	FIRST CALL S/S CONCEALED BUTTON FRONT SHIRT	30%	1	□ 45.99	□ 32.19
UNIFORMS/APPAREL	**SR693 DKNV 2X REG**	**HS1430-SS-XXL**	**VF IMAGEWEAR INC(HORACE SMALL)**	FIRST CALL S/S CONCEALED BUTTON FRONT SHIRT	30%	1	□ 45.99	□ 32.19
UNIFORMS/APPAREL	**SR693 DKNV 3X REG**	**HS1430-SS-3XL**	**VF IMAGEWEAR INC(HORACE SMALL)**	FIRST CALL S/S CONCEALED BUTTON FRONT SHIRT	30%	1	□ 45.99	□ 32.19
UNIFORMS/APPAREL	**SR693 DKNV 4X REG**	**HS1430-SS-4XL**	**VF IMAGEWEAR INC(HORACE SMALL)**	FIRST CALL S/S CONCEALED BUTTON FRONT SHIRT	30%	1	□ 45.99	□ 32.19
UNIFORMS/APPAREL	**ZP226 TAN XL REG**	**HS1176-RG-XL**	**VF IMAGEWEAR INC(HORACE SMALL)**	WOMENS DEPUTY DELUXE LS SHIRT	30%	1	□ 73.99	□ 51.79
UNIFORMS/APPAREL	**ZP226 WHT LG REG**	**HS1177-RG-L**	**VF IMAGEWEAR INC(HORACE SMALL)**	WOMENS DEPUTY DELUXE LS SHIRT	30%	1	□ 73.99	□ 51.79
UNIFORMS/APPAREL	**ZP226 WHT XL REG**	**HS1177-RG-XL**	**VF IMAGEWEAR INC(HORACE SMALL)**	WOMENS DEPUTY DELUXE LS SHIRT	30%	1	□ 73.99	□ 51.79
UNIFORMS/APPAREL	**ZP226 DKNV XL REG**	**HS1178-RG-XL**	**VF IMAGEWEAR INC(HORACE SMALL)**	WOMENS DEPUTY DELUXE LS SHIRT	30%	1	□ 73.99	□ 51.79
UNIFORMS/APPAREL	**ZP226 TAN LG REG**	**HS1176-RG-L**	**VF IMAGEWEAR INC(HORACE SMALL)**	WOMENS DEPUTY DELUXE LS SHIRT	30%	1	□ 73.99	□ 51.79
UNIFORMS/APPAREL	**ZP226 TAN MD REG**	**HS1176-RG-M**	**VF IMAGEWEAR INC(HORACE SMALL)**	WOMENS DEPUTY DELUXE LS SHIRT	30%	1	□ 73.99	□ 51.79
UNIFORMS/APPAREL	**ZP226 TAN SM REG**	**HS1176-RG-S**	**VF IMAGEWEAR INC(HORACE SMALL)**	WOMENS DEPUTY DELUXE LS SHIRT	30%	1	□ 73.99	□ 51.79
UNIFORMS/APPAREL	**ZP226 DKNV LG REG**	**HS1178-RG-L**	**VF IMAGEWEAR INC(HORACE SMALL)**	WOMENS DEPUTY DELUXE LS SHIRT	30%	1	□ 73.99	□ 51.79
UNIFORMS/APPAREL	**ZP226 DKNV MD REG**	**HS1178-RG-M**	**VF IMAGEWEAR INC(HORACE SMALL)**	WOMENS DEPUTY DELUXE LS SHIRT	30%	1	□ 73.99	□ 51.79
UNIFORMS/APPAREL	**ZP226 DKNV SM REG**	**HS1178-RG-S**	**VF IMAGEWEAR INC(HORACE SMALL)**	WOMENS DEPUTY DELUXE LS SHIRT	30%	1	□ 73.99	□ 51.79
UNIFORMS/APPAREL	**ZP226 WHT MD REG**	**HS1177-RG-M**	**VF IMAGEWEAR INC(HORACE SMALL)**	WOMENS DEPUTY DELUXE LS SHIRT	30%	1	□ 73.99	□ 51.79
UNIFORMS/APPAREL	**ZP226 WHT SM REG**	**HS1177-RG-S**	**VF IMAGEWEAR INC(HORACE SMALL)**	WOMENS DEPUTY DELUXE LS SHIRT	30%	1	□ 73.99	□ 51.79
UNIFORMS/APPAREL	**ZP226 DKNV 2X REG**	**HS1178-RG-XXL**	**VF IMAGEWEAR INC(HORACE SMALL)**	WOMENS DEPUTY DELUXE LS SHIRT	30%	1	□ 73.99	□ 51.79
UNIFORMS/APPAREL	**ZP226 TAN 2X REG**	**HS1176-RG-XXL**	**VF IMAGEWEAR INC(HORACE SMALL)**	WOMENS DEPUTY DELUXE LS SHIRT	30%	1	□ 73.99	□ 51.79
UNIFORMS/APPAREL	**ZP226 WHT 2X REG**	**HS1177-RG-XXL**	**VF IMAGEWEAR INC(HORACE SMALL)**	WOMENS DEPUTY DELUXE LS SHIRT	30%	1	□ 73.99	□ 51.79
UNIFORMS/APPAREL	**ZP226 BRN XL REG**	**HS1172-RG-XL**	**VF IMAGEWEAR INC(HORACE SMALL)**	WOMENS DEPUTY DELUXE LS SHIRT	30%	1	□ 73.99	□ 51.79

UNIFORMS/APPAREL	**ZP226 BRN SM REG**	**HS1172-RG-S**	**VF IMAGEWEAR INC(HORACE SMALL)**	WOMENS DEPUTY DELUXE LS SHIRT	30%	1	□ 73.99	□ 51.79
UNIFORMS/APPAREL	**ZP226 BRN MD REG**	**HS1172-RG-M**	**VF IMAGEWEAR INC(HORACE SMALL)**	WOMENS DEPUTY DELUXE LS SHIRT	30%	1	□ 73.99	□ 51.79
UNIFORMS/APPAREL	**ZP226 BRN LG REG**	**HS1172-RG-L**	**VF IMAGEWEAR INC(HORACE SMALL)**	WOMENS DEPUTY DELUXE LS SHIRT	30%	1	□ 73.99	□ 51.79
UNIFORMS/APPAREL	**ZP226 BRN 2X REG**	**HS1172-RG-XXL**	**VF IMAGEWEAR INC(HORACE SMALL)**	WOMENS DEPUTY DELUXE LS SHIRT	30%	1	□ 73.99	□ 51.79
UNIFORMS/APPAREL	**ZP226 GRY SM REG**	**HS1174-RG-S**	**VF IMAGEWEAR INC(HORACE SMALL)**	WOMENS DEPUTY DELUXE LS SHIRT	30%	1	□ 73.99	□ 51.79
UNIFORMS/APPAREL	**ZP226 GRY LG REG**	**HS1174-RG-L**	**VF IMAGEWEAR INC(HORACE SMALL)**	WOMENS DEPUTY DELUXE LS SHIRT	30%	1	□ 73.99	□ 51.79
UNIFORMS/APPAREL	**ZP226 LBLU XL REG**	**HS1175-RG-XL**	**VF IMAGEWEAR INC(HORACE SMALL)**	WOMENS DEPUTY DELUXE LS SHIRT	30%	1	□ 73.99	□ 51.79
UNIFORMS/APPAREL	**ZP226 LBLU SM REG**	**HS1175-RG-S**	**VF IMAGEWEAR INC(HORACE SMALL)**	WOMENS DEPUTY DELUXE LS SHIRT	30%	1	□ 73.99	□ 51.79
UNIFORMS/APPAREL	**ZP226 LBLU MD REG**	**HS1175-RG-M**	**VF IMAGEWEAR INC(HORACE SMALL)**	WOMENS DEPUTY DELUXE LS SHIRT	30%	1	□ 73.99	□ 51.79
UNIFORMS/APPAREL	**ZP226 LBLU LG REG**	**HS1175-RG-L**	**VF IMAGEWEAR INC(HORACE SMALL)**	WOMENS DEPUTY DELUXE LS SHIRT	30%	1	□ 73.99	□ 51.79
UNIFORMS/APPAREL	**ZP226 LBLU 2X REG**	**HS1175-RG-XXL**	**VF IMAGEWEAR INC(HORACE SMALL)**	WOMENS DEPUTY DELUXE LS SHIRT	30%	1	□ 73.99	□ 51.79
UNIFORMS/APPAREL	**ZP226 HGRY LG REG**	**HS1515-RG-L**	**VF IMAGEWEAR INC(HORACE SMALL)**	WOMENS DEPUTY DELUXE LS SHIRT	30%	1	□ 73.99	□ 51.79
UNIFORMS/APPAREL	**ZP226 HGRY MD REG**	**HS1515-RG-M**	**VF IMAGEWEAR INC(HORACE SMALL)**	WOMENS DEPUTY DELUXE LS SHIRT	30%	1	□ 73.99	□ 51.79
UNIFORMS/APPAREL	**ZP226 HGRY SM REG**	**HS1515-RG-S**	**VF IMAGEWEAR INC(HORACE SMALL)**	WOMENS DEPUTY DELUXE LS SHIRT	30%	1	□ 73.99	□ 51.79
UNIFORMS/APPAREL	**ZP226 HGRY XL REG**	**HS1515-RG-XL**	**VF IMAGEWEAR INC(HORACE SMALL)**	WOMENS DEPUTY DELUXE LS SHIRT	30%	1	□ 73.99	□ 51.79
UNIFORMS/APPAREL	**ZP226 HGRY 2X REG**	**HS1515-RG-XXL**	**VF IMAGEWEAR INC(HORACE SMALL)**	WOMENS DEPUTY DELUXE LS SHIRT	30%	1	□ 73.99	□ 51.79
UNIFORMS/APPAREL	**TR875 EGRN 04 LNG**	**NP2105 04T 38U**	**VF IMAGEWEAR INC(HORACE SMALL)**	LM WOMENS POLY/WOOL TROPICAL DRESS TROUSER	30%	1	□ 99.99	□ 69.99
UNIFORMS/APPAREL	**TR875 EGRN 16 SHT**	**NP2105 16P 34U**	**VF IMAGEWEAR INC(HORACE SMALL)**	LM WOMENS POLY/WOOL TROPICAL DRESS TROUSER	30%	1	□ 99.99	□ 69.99
UNIFORMS/APPAREL	**TR875 EGRN 18 SHT**	**NP2105 18P 34U**	**VF IMAGEWEAR INC(HORACE SMALL)**	LM WOMENS POLY/WOOL TROPICAL DRESS TROUSER	30%	1	□ 99.99	□ 69.99
UNIFORMS/APPAREL	**TR875 EGRN 20 SHT**	**NP2105 20P 34U**	**VF IMAGEWEAR INC(HORACE SMALL)**	LM WOMENS POLY/WOOL TROPICAL DRESS TROUSER	30%	1	□ 99.99	□ 69.99
UNIFORMS/APPAREL	**TR875 EGRN 22 SHT**	**NP2105 22P 34U**	**VF IMAGEWEAR INC(HORACE SMALL)**	LM WOMENS POLY/WOOL TROPICAL DRESS TROUSER	30%	1	□ 99.99	□ 69.99
UNIFORMS/APPAREL	**TR875 EGRN 24 LNG**	**NP2105 24T 38U**	**VF IMAGEWEAR INC(HORACE SMALL)**	LM WOMENS POLY/WOOL TROPICAL DRESS TROUSER	30%	1	□ 99.99	□ 69.99

UNIFORMS/APPAREL	**TR875 EGRN 24 SHT**	**NP2105 24P 34U**	**VF IMAGEWEAR INC(HORACE SMALL)**	LM WOMENS POLY/WOOL TROPICAL DRESS TROUSER	30%	1	□ 99.99	□ 69.99
UNIFORMS/APPAREL	**TR875 EGRN 26 LNG**	**NP2105 26T 38U**	**VF IMAGEWEAR INC(HORACE SMALL)**	LM WOMENS POLY/WOOL TROPICAL DRESS TROUSER	30%	1	□ 99.99	□ 69.99
UNIFORMS/APPAREL	**TR875 EGRN 26 SHT**	**NP2105 26P 34U**	**VF IMAGEWEAR INC(HORACE SMALL)**	LM WOMENS POLY/WOOL TROPICAL DRESS TROUSER	30%	1	□ 99.99	□ 69.99
UNIFORMS/APPAREL	**TR875 EGRN 28 LNG**	**NP2105 28T 38U**	**VF IMAGEWEAR INC(HORACE SMALL)**	LM WOMENS POLY/WOOL TROPICAL DRESS TROUSER	30%	1	□ 99.99	□ 69.99
UNIFORMS/APPAREL	**TR875 EGRN 28 SHT**	**NP2105 28P 34U**	**VF IMAGEWEAR INC(HORACE SMALL)**	LM WOMENS POLY/WOOL TROPICAL DRESS TROUSER	30%	1	□ 99.99	□ 69.99
UNIFORMS/APPAREL	**TR875 EGRN 04 REG**	**NP2105-04R-36U**	**VF IMAGEWEAR INC(HORACE SMALL)**	LM WOMENS POLY/WOOL TROPICAL DRESS TROUSER	30%	1	□ 99.99	□ 69.99
UNIFORMS/APPAREL	**TR875 EGRN 04 SHT**	**NP2105-04P-34U**	**VF IMAGEWEAR INC(HORACE SMALL)**	LM WOMENS POLY/WOOL TROPICAL DRESS TROUSER	30%	1	□ 99.99	□ 69.99
UNIFORMS/APPAREL	**TR875 EGRN 06 LNG**	**NP2105-06T-38U**	**VF IMAGEWEAR INC(HORACE SMALL)**	LM WOMENS POLY/WOOL TROPICAL DRESS TROUSER	30%	1	□ 99.99	□ 69.99
UNIFORMS/APPAREL	**TR875 EGRN 06 REG**	**NP2105-06R-36U**	**VF IMAGEWEAR INC(HORACE SMALL)**	LM WOMENS POLY/WOOL TROPICAL DRESS TROUSER	30%	1	□ 99.99	□ 69.99
UNIFORMS/APPAREL	**TR875 EGRN 06 SHT**	**NP2105-06P-34U**	**VF IMAGEWEAR INC(HORACE SMALL)**	LM WOMENS POLY/WOOL TROPICAL DRESS TROUSER	30%	1	□ 99.99	□ 69.99
UNIFORMS/APPAREL	**TR875 EGRN 08 LNG**	**NP2105-08T-38U**	**VF IMAGEWEAR INC(HORACE SMALL)**	LM WOMENS POLY/WOOL TROPICAL DRESS TROUSER	30%	1	□ 99.99	□ 69.99
UNIFORMS/APPAREL	**TR875 EGRN 08 REG**	**NP2105-08R-36U**	**VF IMAGEWEAR INC(HORACE SMALL)**	LM WOMENS POLY/WOOL TROPICAL DRESS TROUSER	30%	1	□ 99.99	□ 69.99
UNIFORMS/APPAREL	**TR875 EGRN 08 SHT**	**NP2105-08P-34U**	**VF IMAGEWEAR INC(HORACE SMALL)**	LM WOMENS POLY/WOOL TROPICAL DRESS TROUSER	30%	1	□ 99.99	□ 69.99
UNIFORMS/APPAREL	**TR875 EGRN 10 LNG**	**NP2105-10T-38U**	**VF IMAGEWEAR INC(HORACE SMALL)**	LM WOMENS POLY/WOOL TROPICAL DRESS TROUSER	30%	1	□ 99.99	□ 69.99
UNIFORMS/APPAREL	**TR875 EGRN 10 REG**	**NP2105-10R-36U**	**VF IMAGEWEAR INC(HORACE SMALL)**	LM WOMENS POLY/WOOL TROPICAL DRESS TROUSER	30%	1	□ 99.99	□ 69.99
UNIFORMS/APPAREL	**TR875 EGRN 10 SHT**	**NP2105-10P-34U**	**VF IMAGEWEAR INC(HORACE SMALL)**	LM WOMENS POLY/WOOL TROPICAL DRESS TROUSER	30%	1	□ 99.99	□ 69.99
UNIFORMS/APPAREL	**TR875 EGRN 12 LNG**	**NP2105-12T-38U**	**VF IMAGEWEAR INC(HORACE SMALL)**	LM WOMENS POLY/WOOL TROPICAL DRESS TROUSER	30%	1	□ 99.99	□ 69.99
UNIFORMS/APPAREL	**TR875 EGRN 12 REG**	**NP2105-12R-36U**	**VF IMAGEWEAR INC(HORACE SMALL)**	LM WOMENS POLY/WOOL TROPICAL DRESS TROUSER	30%	1	□ 99.99	□ 69.99
UNIFORMS/APPAREL	**TR875 EGRN 12 SHT**	**NP2105-12P-34U**	**VF IMAGEWEAR INC(HORACE SMALL)**	LM WOMENS POLY/WOOL TROPICAL DRESS TROUSER	30%	1	□ 99.99	□ 69.99
UNIFORMS/APPAREL	**TR875 EGRN 14 LNG**	**NP2105-14T-38U**	**VF IMAGEWEAR INC(HORACE SMALL)**	LM WOMENS POLY/WOOL TROPICAL DRESS TROUSER	30%	1	□ 99.99	□ 69.99
UNIFORMS/APPAREL	**TR875 EGRN 14 REG**	**NP2105-14R-36U**	**VF IMAGEWEAR INC(HORACE SMALL)**	LM WOMENS POLY/WOOL TROPICAL DRESS TROUSER	30%	1	□ 99.99	□ 69.99
UNIFORMS/APPAREL	**TR875 EGRN 14 SHT**	**NP2105-14P-34U**	**VF IMAGEWEAR INC(HORACE SMALL)**	LM WOMENS POLY/WOOL TROPICAL DRESS TROUSER	30%	1	□ 99.99	□ 69.99

UNIFORMS/APPAREL	**TR875 EGRN 16 LNG**	**NP2105-16T-38U**	**VF IMAGEWEAR INC(HORACE SMALL)**	LM WOMENS POLY/WOOL TROPICAL DRESS TROUSER	30%	1	□ 99.99	□ 69.99
UNIFORMS/APPAREL	**TR875 EGRN 16 REG**	**NP2105-16R-36U**	**VF IMAGEWEAR INC(HORACE SMALL)**	LM WOMENS POLY/WOOL TROPICAL DRESS TROUSER	30%	1	□ 99.99	□ 69.99
UNIFORMS/APPAREL	**TR875 EGRN 18 LNG**	**NP2105-18T-38U**	**VF IMAGEWEAR INC(HORACE SMALL)**	LM WOMENS POLY/WOOL TROPICAL DRESS TROUSER	30%	1	□ 99.99	□ 69.99
UNIFORMS/APPAREL	**TR875 EGRN 18 REG**	**NP2105-18R-36U**	**VF IMAGEWEAR INC(HORACE SMALL)**	LM WOMENS POLY/WOOL TROPICAL DRESS TROUSER	30%	1	□ 99.99	□ 69.99
UNIFORMS/APPAREL	**TR875 EGRN 20 LNG**	**NP2105-20T-38U**	**VF IMAGEWEAR INC(HORACE SMALL)**	LM WOMENS POLY/WOOL TROPICAL DRESS TROUSER	30%	1	□ 99.99	□ 69.99
UNIFORMS/APPAREL	**TR875 EGRN 20 REG**	**NP2105-20R-36U**	**VF IMAGEWEAR INC(HORACE SMALL)**	LM WOMENS POLY/WOOL TROPICAL DRESS TROUSER	30%	1	□ 99.99	□ 69.99
UNIFORMS/APPAREL	**TR875 EGRN 22 LNG**	**NP2105-22T-38U**	**VF IMAGEWEAR INC(HORACE SMALL)**	LM WOMENS POLY/WOOL TROPICAL DRESS TROUSER	30%	1	□ 99.99	□ 69.99
UNIFORMS/APPAREL	**TR875 EGRN 22 REG**	**NP2105-22R-36U**	**VF IMAGEWEAR INC(HORACE SMALL)**	LM WOMENS POLY/WOOL TROPICAL DRESS TROUSER	30%	1	□ 99.99	□ 69.99
UNIFORMS/APPAREL	**TR875 EGRN 24 REG**	**NP2105-24R-36U**	**VF IMAGEWEAR INC(HORACE SMALL)**	LM WOMENS POLY/WOOL TROPICAL DRESS TROUSER	30%	1	□ 99.99	□ 69.99
UNIFORMS/APPAREL	**TR875 EGRN 26 REG**	**NP2105-26R-36U**	**VF IMAGEWEAR INC(HORACE SMALL)**	LM WOMENS POLY/WOOL TROPICAL DRESS TROUSER	30%	1	□ 99.99	□ 69.99
UNIFORMS/APPAREL	**TR875 EGRN 28 REG**	**NP2105-28R-36U**	**VF IMAGEWEAR INC(HORACE SMALL)**	LM WOMENS POLY/WOOL TROPICAL DRESS TROUSER	30%	1	□ 99.99	□ 69.99
UNIFORMS/APPAREL	**SG9321 DKNV 175 33**	**HS1520-175-33**	**VF IMAGEWEAR INC(HORACE SMALL)**	NEW DIMENSION PLUS MENS L/S POPLIN SHIRT	30%	1	□ 65.99	□ 46.19
UNIFORMS/APPAREL	**SG9321 DKNV 175 36**	**HS1520-175-36**	**VF IMAGEWEAR INC(HORACE SMALL)**	NEW DIMENSION PLUS MENS L/S POPLIN SHIRT	30%	1	□ 65.99	□ 46.19
UNIFORMS/APPAREL	**SG9321 DKNV 18 35**	**HS1520-18-35**	**VF IMAGEWEAR INC(HORACE SMALL)**	NEW DIMENSION PLUS MENS L/S POPLIN SHIRT	30%	1	□ 65.99	□ 46.19
UNIFORMS/APPAREL	**SG9321 WHT 145 32**	**HS1528-145-32**	**VF IMAGEWEAR INC(HORACE SMALL)**	NEW DIMENSION PLUS MENS L/S POPLIN SHIRT	30%	1	□ 65.99	□ 46.19
UNIFORMS/APPAREL	**SG9321 WHT 15 32**	**HS1528-15-32**	**VF IMAGEWEAR INC(HORACE SMALL)**	NEW DIMENSION PLUS MENS L/S POPLIN SHIRT	30%	1	□ 65.99	□ 46.19
UNIFORMS/APPAREL	**SG9321 WHT 15 33**	**HS1528-15-33**	**VF IMAGEWEAR INC(HORACE SMALL)**	NEW DIMENSION PLUS MENS L/S POPLIN SHIRT	30%	1	□ 65.99	□ 46.19
UNIFORMS/APPAREL	**SG9321 WHT 15 34**	**HS1528-15-34**	**VF IMAGEWEAR INC(HORACE SMALL)**	NEW DIMENSION PLUS MENS L/S POPLIN SHIRT	30%	1	□ 65.99	□ 46.19
UNIFORMS/APPAREL	**SG9321 WHT 155 32**	**HS1528-155-32**	**VF IMAGEWEAR INC(HORACE SMALL)**	NEW DIMENSION PLUS MENS L/S POPLIN SHIRT	30%	1	□ 65.99	□ 46.19
UNIFORMS/APPAREL	**SG9321 WHT 155 33**	**HS1528-155-33**	**VF IMAGEWEAR INC(HORACE SMALL)**	NEW DIMENSION PLUS MENS L/S POPLIN SHIRT	30%	1	□ 65.99	□ 46.19
UNIFORMS/APPAREL	**SG9321 WHT 155 34**	**HS1528-155-34**	**VF IMAGEWEAR INC(HORACE SMALL)**	NEW DIMENSION PLUS MENS L/S POPLIN SHIRT	30%	1	□ 65.99	□ 46.19
UNIFORMS/APPAREL	**SG9321 WHT 155 35**	**HS1528-155-35**	**VF IMAGEWEAR INC(HORACE SMALL)**	NEW DIMENSION PLUS MENS L/S POPLIN SHIRT	30%	1	□ 65.99	□ 46.19

UNIFORMS/APPAREL	**SG9321 WHT 155 36**	**HS1528-155-36**	**VF IMAGEWEAR INC(HORACE SMALL)**	NEW DIMENSION PLUS MENS L/S POPLIN SHIRT	30%	1	□ 65.99	□ 46.19
UNIFORMS/APPAREL	**SG9321 WHT 16 33**	**HS1528-16-33**	**VF IMAGEWEAR INC(HORACE SMALL)**	NEW DIMENSION PLUS MENS L/S POPLIN SHIRT	30%	1	□ 65.99	□ 46.19
UNIFORMS/APPAREL	**SG9321 WHT 16 34**	**HS1528-16-34**	**VF IMAGEWEAR INC(HORACE SMALL)**	NEW DIMENSION PLUS MENS L/S POPLIN SHIRT	30%	1	□ 65.99	□ 46.19
UNIFORMS/APPAREL	**SG9321 WHT 16 35**	**HS1528-16-35**	**VF IMAGEWEAR INC(HORACE SMALL)**	NEW DIMENSION PLUS MENS L/S POPLIN SHIRT	30%	1	□ 65.99	□ 46.19
UNIFORMS/APPAREL	**SG9321 WHT 16 36**	**HS1528-16-36**	**VF IMAGEWEAR INC(HORACE SMALL)**	NEW DIMENSION PLUS MENS L/S POPLIN SHIRT	30%	1	□ 65.99	□ 46.19
UNIFORMS/APPAREL	**SG9321 WHT 165 33**	**HS1528-165-33**	**VF IMAGEWEAR INC(HORACE SMALL)**	NEW DIMENSION PLUS MENS L/S POPLIN SHIRT	30%	1	□ 65.99	□ 46.19
UNIFORMS/APPAREL	**SG9321 WHT 165 34**	**HS1528-165-34**	**VF IMAGEWEAR INC(HORACE SMALL)**	NEW DIMENSION PLUS MENS L/S POPLIN SHIRT	30%	1	□ 65.99	□ 46.19
UNIFORMS/APPAREL	**SG9321 WHT 165 35**	**HS1528-165-35**	**VF IMAGEWEAR INC(HORACE SMALL)**	NEW DIMENSION PLUS MENS L/S POPLIN SHIRT	30%	1	□ 65.99	□ 46.19
UNIFORMS/APPAREL	**SG9321 WHT 165 36**	**HS1528-165-36**	**VF IMAGEWEAR INC(HORACE SMALL)**	NEW DIMENSION PLUS MENS L/S POPLIN SHIRT	30%	1	□ 65.99	□ 46.19
UNIFORMS/APPAREL	**SG9321 WHT 17 33**	**HS1528-17-33**	**VF IMAGEWEAR INC(HORACE SMALL)**	NEW DIMENSION PLUS MENS L/S POPLIN SHIRT	30%	1	□ 65.99	□ 46.19
UNIFORMS/APPAREL	**SG9321 WHT 17 34**	**HS1528-17-34**	**VF IMAGEWEAR INC(HORACE SMALL)**	NEW DIMENSION PLUS MENS L/S POPLIN SHIRT	30%	1	□ 65.99	□ 46.19
UNIFORMS/APPAREL	**SG9321 WHT 17 35**	**HS1528-17-35**	**VF IMAGEWEAR INC(HORACE SMALL)**	NEW DIMENSION PLUS MENS L/S POPLIN SHIRT	30%	1	□ 65.99	□ 46.19
UNIFORMS/APPAREL	**SG9321 WHT 17 36**	**HS1528-17-36**	**VF IMAGEWEAR INC(HORACE SMALL)**	NEW DIMENSION PLUS MENS L/S POPLIN SHIRT	30%	1	□ 65.99	□ 46.19
UNIFORMS/APPAREL	**SG9321 WHT 175 33**	**HS1528-175-33**	**VF IMAGEWEAR INC(HORACE SMALL)**	NEW DIMENSION PLUS MENS L/S POPLIN SHIRT	30%	1	□ 65.99	□ 46.19
UNIFORMS/APPAREL	**SG9321 WHT 175 34**	**HS1528-175-34**	**VF IMAGEWEAR INC(HORACE SMALL)**	NEW DIMENSION PLUS MENS L/S POPLIN SHIRT	30%	1	□ 65.99	□ 46.19
UNIFORMS/APPAREL	**SG9321 WHT 175 35**	**HS1528-175-35**	**VF IMAGEWEAR INC(HORACE SMALL)**	NEW DIMENSION PLUS MENS L/S POPLIN SHIRT	30%	1	□ 65.99	□ 46.19
UNIFORMS/APPAREL	**SG9321 WHT 175 36**	**HS1528-175-36**	**VF IMAGEWEAR INC(HORACE SMALL)**	NEW DIMENSION PLUS MENS L/S POPLIN SHIRT	30%	1	□ 65.99	□ 46.19
UNIFORMS/APPAREL	**SG9321 WHT 175 38**	**HS1528-175-38**	**VF IMAGEWEAR INC(HORACE SMALL)**	NEW DIMENSION PLUS MENS L/S POPLIN SHIRT	30%	1	□ 65.99	□ 46.19
UNIFORMS/APPAREL	**SG9321 WHT 18 33**	**HS1528-18-33**	**VF IMAGEWEAR INC(HORACE SMALL)**	NEW DIMENSION PLUS MENS L/S POPLIN SHIRT	30%	1	□ 65.99	□ 46.19
UNIFORMS/APPAREL	**SG9321 WHT 18 34**	**HS1528-18-34**	**VF IMAGEWEAR INC(HORACE SMALL)**	NEW DIMENSION PLUS MENS L/S POPLIN SHIRT	30%	1	□ 65.99	□ 46.19
UNIFORMS/APPAREL	**SG9321 WHT 18 35**	**HS1528-18-35**	**VF IMAGEWEAR INC(HORACE SMALL)**	NEW DIMENSION PLUS MENS L/S POPLIN SHIRT	30%	1	□ 65.99	□ 46.19
UNIFORMS/APPAREL	**SG9321 WHT 18 36**	**HS1528-18-36**	**VF IMAGEWEAR INC(HORACE SMALL)**	NEW DIMENSION PLUS MENS L/S POPLIN SHIRT	30%	1	□ 65.99	□ 46.19

UNIFORMS/APPAREL	**SG9321 WHT 185 33**	**HS1528-185-33**	**VF IMAGEWEAR INC(HORACE SMALL)**	NEW DIMENSION PLUS MENS L/S POPLIN SHIRT	30%	1	□ 65.99	□ 46.19
UNIFORMS/APPAREL	**SG9321 WHT 185 34**	**HS1528-185-34**	**VF IMAGEWEAR INC(HORACE SMALL)**	NEW DIMENSION PLUS MENS L/S POPLIN SHIRT	30%	1	□ 65.99	□ 46.19
UNIFORMS/APPAREL	**SG9321 WHT 185 35**	**HS1528-185-35**	**VF IMAGEWEAR INC(HORACE SMALL)**	NEW DIMENSION PLUS MENS L/S POPLIN SHIRT	30%	1	□ 65.99	□ 46.19
UNIFORMS/APPAREL	**SG9321 WHT 185 36**	**HS1528-185-36**	**VF IMAGEWEAR INC(HORACE SMALL)**	NEW DIMENSION PLUS MENS L/S POPLIN SHIRT	30%	1	□ 65.99	□ 46.19
UNIFORMS/APPAREL	**SG9321 WHT 185 38**	**HS1528-185-38**	**VF IMAGEWEAR INC(HORACE SMALL)**	NEW DIMENSION PLUS MENS L/S POPLIN SHIRT	30%	1	□ 65.99	□ 46.19
UNIFORMS/APPAREL	**SG9321 WHT 19 34**	**HS1528-19-34**	**VF IMAGEWEAR INC(HORACE SMALL)**	NEW DIMENSION PLUS MENS L/S POPLIN SHIRT	30%	1	□ 65.99	□ 46.19
UNIFORMS/APPAREL	**SG9321 WHT 19 36**	**HS1528-19-36**	**VF IMAGEWEAR INC(HORACE SMALL)**	NEW DIMENSION PLUS MENS L/S POPLIN SHIRT	30%	1	□ 65.99	□ 46.19
UNIFORMS/APPAREL	**SG9321 WHT 20 34**	**HS1528-20-36**	**VF IMAGEWEAR INC(HORACE SMALL)**	NEW DIMENSION PLUS MENS L/S POPLIN SHIRT	30%	1	□ 65.99	□ 46.19
UNIFORMS/APPAREL	**SG9321 WHT 20 36**	**HS1528-20-38**	**VF IMAGEWEAR INC(HORACE SMALL)**	NEW DIMENSION PLUS MENS L/S POPLIN SHIRT	30%	1	□ 65.99	□ 46.19
UNIFORMS/APPAREL	**SR682 DKNV SM REG**	**HS1165-RG-S**	**VF IMAGEWEAR INC(HORACE SMALL)**	WOMENS NEW DIMENSION LS SHIRT	30%	1	□ 52.99	□ 37.09
UNIFORMS/APPAREL	**SR682 DKNV MD REG**	**HS1165-RG-M**	**VF IMAGEWEAR INC(HORACE SMALL)**	WOMENS NEW DIMENSION LS SHIRT	30%	1	□ 52.99	□ 37.09
UNIFORMS/APPAREL	**SR682 DKNV LG REG**	**HS1165-RG-L**	**VF IMAGEWEAR INC(HORACE SMALL)**	WOMENS NEW DIMENSION LS SHIRT	30%	1	□ 52.99	□ 37.09
UNIFORMS/APPAREL	**SR682 DKNV XL REG**	**HS1165-RG-XL**	**VF IMAGEWEAR INC(HORACE SMALL)**	WOMENS NEW DIMENSION LS SHIRT	30%	1	□ 52.99	□ 37.09
UNIFORMS/APPAREL	**SR682 DKNV 2X REG**	**HS1165-RG-XXL**	**VF IMAGEWEAR INC(HORACE SMALL)**	WOMENS NEW DIMENSION LS SHIRT	30%	1	□ 52.99	□ 37.09
UNIFORMS/APPAREL	**SR682 GRY SM REG**	**HS1166-RG-S**	**VF IMAGEWEAR INC(HORACE SMALL)**	WOMENS NEW DIMENSION LS SHIRT	30%	1	□ 52.99	□ 37.09
UNIFORMS/APPAREL	**SR682 GRY MD REG**	**HS1166-RG-M**	**VF IMAGEWEAR INC(HORACE SMALL)**	WOMENS NEW DIMENSION LS SHIRT	30%	1	□ 52.99	□ 37.09
UNIFORMS/APPAREL	**SR682 GRY LG REG**	**HS1166-RG-L**	**VF IMAGEWEAR INC(HORACE SMALL)**	WOMENS NEW DIMENSION LS SHIRT	30%	1	□ 52.99	□ 37.09
UNIFORMS/APPAREL	**SR682 GRY XL REG**	**HS1166-RG-XL**	**VF IMAGEWEAR INC(HORACE SMALL)**	WOMENS NEW DIMENSION LS SHIRT	30%	1	□ 52.99	□ 37.09
UNIFORMS/APPAREL	**SR682 GRY 2X REG**	**HS1166-RG-XXL**	**VF IMAGEWEAR INC(HORACE SMALL)**	WOMENS NEW DIMENSION LS SHIRT	30%	1	□ 52.99	□ 37.09
UNIFORMS/APPAREL	**SR682 LBLU SM REG**	**HS1167-RG-S**	**VF IMAGEWEAR INC(HORACE SMALL)**	WOMENS NEW DIMENSION LS SHIRT	30%	1	□ 52.99	□ 37.09
UNIFORMS/APPAREL	**SR682 LBLU MD REG**	**HS1167-RG-M**	**VF IMAGEWEAR INC(HORACE SMALL)**	WOMENS NEW DIMENSION LS SHIRT	30%	1	□ 52.99	□ 37.09
UNIFORMS/APPAREL	**SR682 LBLU LG REG**	**HS1167-RG-L**	**VF IMAGEWEAR INC(HORACE SMALL)**	WOMENS NEW DIMENSION LS SHIRT	30%	1	□ 52.99	□ 37.09

UNIFORMS/APPAREL	**SR682 LBLU XL REG**	**HS1167-RG-XL**	**VF IMAGEWEAR INC(HORACE SMALL)**	WOMENS NEW DIMENSION LS SHIRT	30%	1	□ 52.99	□ 37.09
UNIFORMS/APPAREL	**SR682 LBLU 2X REG**	**HS1167-RG-XXL**	**VF IMAGEWEAR INC(HORACE SMALL)**	WOMENS NEW DIMENSION LS SHIRT	30%	1	□ 52.99	□ 37.09
UNIFORMS/APPAREL	**SR682 STAN SM REG**	**HS1168-RG-S**	**VF IMAGEWEAR INC(HORACE SMALL)**	WOMENS NEW DIMENSION LS SHIRT	30%	1	□ 52.99	□ 37.09
UNIFORMS/APPAREL	**SR682 STAN MD REG**	**HS1168-RG-M**	**VF IMAGEWEAR INC(HORACE SMALL)**	WOMENS NEW DIMENSION LS SHIRT	30%	1	□ 52.99	□ 37.09
UNIFORMS/APPAREL	**SR682 STAN LG REG**	**HS1168-RG-L**	**VF IMAGEWEAR INC(HORACE SMALL)**	WOMENS NEW DIMENSION LS SHIRT	30%	1	□ 52.99	□ 37.09
UNIFORMS/APPAREL	**SR682 STAN XL REG**	**HS1168-RG-XL**	**VF IMAGEWEAR INC(HORACE SMALL)**	WOMENS NEW DIMENSION LS SHIRT	30%	1	□ 52.99	□ 37.09
UNIFORMS/APPAREL	**SR682 STAN 2X REG**	**HS1168-RG-XXL**	**VF IMAGEWEAR INC(HORACE SMALL)**	WOMENS NEW DIMENSION LS SHIRT	30%	1	□ 52.99	□ 37.09
UNIFORMS/APPAREL	**SR682 WHT SM REG**	**HS1169-RG-S**	**VF IMAGEWEAR INC(HORACE SMALL)**	WOMENS NEW DIMENSION LS SHIRT	30%	1	□ 52.99	□ 37.09
UNIFORMS/APPAREL	**SR682 WHT MD REG**	**HS1169-RG-M**	**VF IMAGEWEAR INC(HORACE SMALL)**	WOMENS NEW DIMENSION LS SHIRT	30%	1	□ 52.99	□ 37.09
UNIFORMS/APPAREL	**SR682 WHT LG REG**	**HS1169-RG-L**	**VF IMAGEWEAR INC(HORACE SMALL)**	WOMENS NEW DIMENSION LS SHIRT	30%	1	□ 52.99	□ 37.09
UNIFORMS/APPAREL	**SR682 WHT XL REG**	**HS1169-RG-XL**	**VF IMAGEWEAR INC(HORACE SMALL)**	WOMENS NEW DIMENSION LS SHIRT	30%	1	□ 52.99	□ 37.09
UNIFORMS/APPAREL	**SR682 WHT 2X REG**	**HS1169-RG-XXL**	**VF IMAGEWEAR INC(HORACE SMALL)**	WOMENS NEW DIMENSION LS SHIRT	30%	1	□ 52.99	□ 37.09
UNIFORMS/APPAREL	**SR682 LTGN LG REG**	**HS1551-RG-L**	**VF IMAGEWEAR INC(HORACE SMALL)**	WOMENS NEW DIMENSION LS SHIRT	30%	1	□ 52.99	□ 37.09
UNIFORMS/APPAREL	**SR682 LTGN SM REG**	**HS1551-RG-S**	**VF IMAGEWEAR INC(HORACE SMALL)**	WOMENS NEW DIMENSION LS SHIRT	30%	1	□ 52.99	□ 37.09
UNIFORMS/APPAREL	**SR682 LTGN XL REG**	**HS1551-RG-XL**	**VF IMAGEWEAR INC(HORACE SMALL)**	WOMENS NEW DIMENSION LS SHIRT	30%	1	□ 52.99	□ 37.09
UNIFORMS/APPAREL	**ZM083 DKNV XL**	**HS1293-SS-XL**	**VF IMAGEWEAR INC(HORACE SMALL)**	WOMENS SENTRY ACTION OPTION S/S SHIRT	30%	1	□ 54.99	□ 38.49
UNIFORMS/APPAREL	**ZM083 DKNV SM**	**HS1293-SS-S**	**VF IMAGEWEAR INC(HORACE SMALL)**	WOMENS SENTRY ACTION OPTION S/S SHIRT	30%	1	□ 54.99	□ 38.49
UNIFORMS/APPAREL	**ZM083 DKNV MD**	**HS1293-SS-M**	**VF IMAGEWEAR INC(HORACE SMALL)**	WOMENS SENTRY ACTION OPTION S/S SHIRT	30%	1	□ 54.99	□ 38.49
UNIFORMS/APPAREL	**ZM083 DKNV LG**	**HS1293-SS-L**	**VF IMAGEWEAR INC(HORACE SMALL)**	WOMENS SENTRY ACTION OPTION S/S SHIRT	30%	1	□ 54.99	□ 38.49
UNIFORMS/APPAREL	**ZM083 DKNV 2X**	**HS1293-SS-XXL**	**VF IMAGEWEAR INC(HORACE SMALL)**	WOMENS SENTRY ACTION OPTION S/S SHIRT	30%	1	□ 54.99	□ 38.49
UNIFORMS/APPAREL	**ST115 BLK 2X**	**HS5124-SS-XXL**	**VF IMAGEWEAR INC(HORACE SMALL)**	New Dimension Short Sleeve Polo	30%	1	□ 45.99	□ 32.19
UNIFORMS/APPAREL	**ST115 BLK LG**	**HS5124-SS-L**	**VF IMAGEWEAR INC(HORACE SMALL)**	New Dimension Short Sleeve Polo	30%	1	□ 45.99	□ 32.19
UNIFORMS/APPAREL	**ST115 BLK SM**	**HS5124-SS-S**	**VF IMAGEWEAR INC(HORACE SMALL)**	New Dimension Short Sleeve Polo	30%	1	□ 45.99	□ 32.19

UNIFORMS/APPAREL	**ST115 BLK XL**	**HS5124-SS-XL**	**VF IMAGEWEAR INC(HORACE SMALL)**	New Dimension Short Sleeve Polo	30%	1	□ 45.99	□ 32.19
UNIFORMS/APPAREL	**ST115 DKNV 2X**	**HS5123-SS-XXL**	**VF IMAGEWEAR INC(HORACE SMALL)**	New Dimension Short Sleeve Polo	30%	1	□ 45.99	□ 32.19
UNIFORMS/APPAREL	**ST115 DKNV 3X**	**HS5123-SS-3XL**	**VF IMAGEWEAR INC(HORACE SMALL)**	New Dimension Short Sleeve Polo	30%	1	□ 45.99	□ 32.19
UNIFORMS/APPAREL	**ST115 DKNV 4X**	**HS5123-SS-4XL**	**VF IMAGEWEAR INC(HORACE SMALL)**	New Dimension Short Sleeve Polo	30%	1	□ 45.99	□ 32.19
UNIFORMS/APPAREL	**ST115 DKNV LG**	**HS5123-SS-L**	**VF IMAGEWEAR INC(HORACE SMALL)**	New Dimension Short Sleeve Polo	30%	1	□ 45.99	□ 32.19
UNIFORMS/APPAREL	**ST115 DKNV MD**	**HS5123-SS-M**	**VF IMAGEWEAR INC(HORACE SMALL)**	New Dimension Short Sleeve Polo	30%	1	□ 45.99	□ 32.19
UNIFORMS/APPAREL	**ST115 DKNV SM**	**HS5123-SS-S**	**VF IMAGEWEAR INC(HORACE SMALL)**	New Dimension Short Sleeve Polo	30%	1	□ 45.99	□ 32.19
UNIFORMS/APPAREL	**ST115 DKNV XL**	**HS5123-SS-XL**	**VF IMAGEWEAR INC(HORACE SMALL)**	New Dimension Short Sleeve Polo	30%	1	□ 45.99	□ 32.19
UNIFORMS/APPAREL	**ST115 DKNV XS**	**HS5123-SS-XS**	**VF IMAGEWEAR INC(HORACE SMALL)**	New Dimension Short Sleeve Polo	30%	1	□ 45.99	□ 32.19
UNIFORMS/APPAREL	**ST115 GRY 2X**	**HS5133-SS-XXL**	**VF IMAGEWEAR INC(HORACE SMALL)**	New Dimension Short Sleeve Polo	30%	1	□ 45.99	□ 32.19
UNIFORMS/APPAREL	**ST115 GRY LG**	**HS5133-SS-L**	**VF IMAGEWEAR INC(HORACE SMALL)**	New Dimension Short Sleeve Polo	30%	1	□ 45.99	□ 32.19
UNIFORMS/APPAREL	**ST115 GRY XL**	**HS5133-SS-XL**	**VF IMAGEWEAR INC(HORACE SMALL)**	New Dimension Short Sleeve Polo	30%	1	□ 45.99	□ 32.19
UNIFORMS/APPAREL	**ST115 RED 2X**	**HS5134-SS-XXL**	**VF IMAGEWEAR INC(HORACE SMALL)**	New Dimension Short Sleeve Polo	30%	1	□ 45.99	□ 32.19
UNIFORMS/APPAREL	**ST115 RED LG**	**HS5134-SS-L**	**VF IMAGEWEAR INC(HORACE SMALL)**	New Dimension Short Sleeve Polo	30%	1	□ 45.99	□ 32.19
UNIFORMS/APPAREL	**ST115 RED MD**	**HS5134-SS-M**	**VF IMAGEWEAR INC(HORACE SMALL)**	New Dimension Short Sleeve Polo	30%	1	□ 45.99	□ 32.19
UNIFORMS/APPAREL	**ST115 RED XL**	**HS5134-SS-XL**	**VF IMAGEWEAR INC(HORACE SMALL)**	New Dimension Short Sleeve Polo	30%	1	□ 45.99	□ 32.19
UNIFORMS/APPAREL	**ST115 STN 2X**	**HS5125-SS-XXL**	**VF IMAGEWEAR INC(HORACE SMALL)**	New Dimension Short Sleeve Polo	30%	1	□ 45.99	□ 32.19
UNIFORMS/APPAREL	**ST115 STN 3X**	**HS5125-SS-3XL**	**VF IMAGEWEAR INC(HORACE SMALL)**	New Dimension Short Sleeve Polo	30%	1	□ 45.99	□ 32.19
UNIFORMS/APPAREL	**ST115 STN 4X**	**HS5125-SS-4XL**	**VF IMAGEWEAR INC(HORACE SMALL)**	New Dimension Short Sleeve Polo	30%	1	□ 45.99	□ 32.19
UNIFORMS/APPAREL	**ST115 STN LG**	**HS5125-SS-L**	**VF IMAGEWEAR INC(HORACE SMALL)**	New Dimension Short Sleeve Polo	30%	1	□ 45.99	□ 32.19
UNIFORMS/APPAREL	**ST115 STN MD**	**HS5125-SS-M**	**VF IMAGEWEAR INC(HORACE SMALL)**	New Dimension Short Sleeve Polo	30%	1	□ 45.99	□ 32.19
UNIFORMS/APPAREL	**ST115 STN SM**	**HS5125-SS-S**	**VF IMAGEWEAR INC(HORACE SMALL)**	New Dimension Short Sleeve Polo	30%	1	□ 45.99	□ 32.19
UNIFORMS/APPAREL	**ST115 STN XL**	**HS5125-SS-XL**	**VF IMAGEWEAR INC(HORACE SMALL)**	New Dimension Short Sleeve Polo	30%	1	□ 45.99	□ 32.19
UNIFORMS/APPAREL	**ST115 STN XS**	**HS5125-SS-XS**	**VF IMAGEWEAR INC(HORACE SMALL)**	New Dimension Short Sleeve Polo	30%	1	□ 45.99	□ 32.19
UNIFORMS/APPAREL	**ST115 WHT 2X**	**HS5126-SS-XXL**	**VF IMAGEWEAR INC(HORACE SMALL)**	New Dimension Short Sleeve Polo	30%	1	□ 45.99	□ 32.19
UNIFORMS/APPAREL	**ST115 WHT 3X**	**HS5126-SS-3XL**	**VF IMAGEWEAR INC(HORACE SMALL)**	New Dimension Short Sleeve Polo	30%	1	□ 45.99	□ 32.19
UNIFORMS/APPAREL	**ST115 WHT 4X**	**HS5126-SS-4XL**	**VF IMAGEWEAR INC(HORACE SMALL)**	New Dimension Short Sleeve Polo	30%	1	□ 45.99	□ 32.19
UNIFORMS/APPAREL	**ST115 WHT LG**	**HS5126-SS-L**	**VF IMAGEWEAR INC(HORACE SMALL)**	New Dimension Short Sleeve Polo	30%	1	□ 45.99	□ 32.19
UNIFORMS/APPAREL	**ST115 WHT MD**	**HS5126-SS-M**	**VF IMAGEWEAR INC(HORACE SMALL)**	New Dimension Short Sleeve Polo	30%	1	□ 45.99	□ 32.19
UNIFORMS/APPAREL	**ST115 WHT SM**	**HS5126-SS-S**	**VF IMAGEWEAR INC(HORACE SMALL)**	New Dimension Short Sleeve Polo	30%	1	□ 45.99	□ 32.19
UNIFORMS/APPAREL	**ST115 WHT XL**	**HS5126-SS-XL**	**VF IMAGEWEAR INC(HORACE SMALL)**	New Dimension Short Sleeve Polo	30%	1	□ 45.99	□ 32.19
UNIFORMS/APPAREL	**ST115 WHT XS**	**HS5126-SS-XS**	**VF IMAGEWEAR INC(HORACE SMALL)**	New Dimension Short Sleeve Polo	30%	1	□ 45.99	□ 32.19
UNIFORMS/APPAREL	**SR737 DKNV 145**	**HS1236-SS-145**	**VF IMAGEWEAR INC(HORACE SMALL)**	MENS SENTRY PLUS SS SHIRT	30%	1	□ 48.99	□ 34.29
UNIFORMS/APPAREL	**SR737 DKNV 155**	**HS1236-SS-155**	**VF IMAGEWEAR INC(HORACE SMALL)**	MENS SENTRY PLUS SS SHIRT	30%	1	□ 48.99	□ 34.29

UNIFORMS/APPAREL	**SR737 DKNV 165**	**HS1236-SS-165**	**VF IMAGEWEAR INC(HORACE SMALL)**	MENS SENTRY PLUS SS SHIRT	30%	1	□ 48.99	□ 34.29
UNIFORMS/APPAREL	**SR737 DKNV 175**	**HS1236-SS-175**	**VF IMAGEWEAR INC(HORACE SMALL)**	MENS SENTRY PLUS SS SHIRT	30%	1	□ 48.99	□ 34.29
UNIFORMS/APPAREL	**SR737 DKNV 185**	**HS1236-SS-185**	**VF IMAGEWEAR INC(HORACE SMALL)**	MENS SENTRY PLUS SS SHIRT	30%	1	□ 48.99	□ 34.29
UNIFORMS/APPAREL	**SR737 DKNV 195**	**HS1236-SS-195**	**VF IMAGEWEAR INC(HORACE SMALL)**	MENS SENTRY PLUS SS SHIRT	30%	1	□ 48.99	□ 34.29
UNIFORMS/APPAREL	**SR737 DKNV 205**	**HS1236-SS-205**	**VF IMAGEWEAR INC(HORACE SMALL)**	MENS SENTRY PLUS SS SHIRT	30%	1	□ 48.99	□ 34.29
UNIFORMS/APPAREL	**SR737 DKNV 15**	**HS1236-SS-15**	**VF IMAGEWEAR INC(HORACE SMALL)**	MENS SENTRY PLUS SS SHIRT	30%	1	□ 48.99	□ 34.29
UNIFORMS/APPAREL	**SR737 DKNV 16**	**HS1236-SS-16**	**VF IMAGEWEAR INC(HORACE SMALL)**	MENS SENTRY PLUS SS SHIRT	30%	1	□ 48.99	□ 34.29
UNIFORMS/APPAREL	**SR737 DKNV 17**	**HS1236-SS-17**	**VF IMAGEWEAR INC(HORACE SMALL)**	MENS SENTRY PLUS SS SHIRT	30%	1	□ 48.99	□ 34.29
UNIFORMS/APPAREL	**SR737 DKNV 18**	**HS1236-SS-18**	**VF IMAGEWEAR INC(HORACE SMALL)**	MENS SENTRY PLUS SS SHIRT	30%	1	□ 48.99	□ 34.29
UNIFORMS/APPAREL	**TR870 EGN 35OB REG**	**NP2240-35R-37U**	**VF IMAGEWEAR INC(HORACE SMALL)**	LM MENS CARGO PANT	30%	1	□ 73.99	□ 51.79
UNIFORMS/APPAREL	**TR870 EGN 37OB REG**	**NP2240-37R-37U**	**VF IMAGEWEAR INC(HORACE SMALL)**	LM MENS CARGO PANT	30%	1	□ 73.99	□ 51.79
UNIFORMS/APPAREL	**TR870 EGN 40OB REG**	**NP2240-40R-37U**	**VF IMAGEWEAR INC(HORACE SMALL)**	LM MENS CARGO PANT	30%	1	□ 73.99	□ 51.79
UNIFORMS/APPAREL	**TR870 EGN 42OB REG**	**NP2240-42R-37U**	**VF IMAGEWEAR INC(HORACE SMALL)**	LM MENS CARGO PANT	30%	1	□ 73.99	□ 51.79
UNIFORMS/APPAREL	**TR771 PTN 14 30**	**HS2278-14R-30U**	**VF IMAGEWEAR INC(HORACE SMALL)**	WOMENS VIRGINIA SHERIFF TROUSER W/BRN STRIPE	30%	1	□ 65.99	□ 46.19
UNIFORMS/APPAREL	**SR807 STBN 16**	**HS1248-SS-16-AF BRN/AE BRN**	**VF IMAGEWEAR INC(HORACE SMALL)**	SENTRY PLUS SS ZIPPER SHIRT W/BRN FLAPS & STRAPS	30%	1	□ 54.99	□ 38.49
UNIFORMS/APPAREL	**TJ039 STAN 18 OB**	**HS2739-18R-36U**	**VF IMAGEWEAR INC(HORACE SMALL)**	WOMENS NEW DIMENSION PLUS 4-POCKET TROUSERS	30%	1	□ 64.99	□ 45.49
UNIFORMS/APPAREL	**TT903 DKNV 10 OB**	**HS2727-10R-36U**	**VF IMAGEWEAR INC(HORACE SMALL)**	WOMENS 6 PKT COTTON TROUSERS	30%	1	□ 70.99	□ 49.69
UNIFORMS/APPAREL	**TT903 DKNV 12 OB**	**HS2727-12R-36U**	**VF IMAGEWEAR INC(HORACE SMALL)**	WOMENS 6 PKT COTTON TROUSERS	30%	1	□ 70.99	□ 49.69
UNIFORMS/APPAREL	**TT903 DKNV 14 OB**	**HS2727-14R-36U**	**VF IMAGEWEAR INC(HORACE SMALL)**	WOMENS 6 PKT COTTON TROUSERS	30%	1	□ 70.99	□ 49.69
UNIFORMS/APPAREL	**TT903 DKNV 16 OB**	**HS2727-16R-36U**	**VF IMAGEWEAR INC(HORACE SMALL)**	WOMENS 6 PKT COTTON TROUSERS	30%	1	□ 70.99	□ 49.69
UNIFORMS/APPAREL	**TT903 DKNV 18 OB**	**HS2727-18R-36U**	**VF IMAGEWEAR INC(HORACE SMALL)**	WOMENS 6 PKT COTTON TROUSERS	30%	1	□ 70.99	□ 49.69
UNIFORMS/APPAREL	**TT903 DKNV 20 OB**	**HS2727-20R-36U**	**VF IMAGEWEAR INC(HORACE SMALL)**	WOMENS 6 PKT COTTON TROUSERS	30%	1	□ 70.99	□ 49.69
UNIFORMS/APPAREL	**TT903 DKNV 22 OB**	**HS2727-22R-36U**	**VF IMAGEWEAR INC(HORACE SMALL)**	WOMENS 6 PKT COTTON TROUSERS	30%	1	□ 70.99	□ 49.69
UNIFORMS/APPAREL	**TT903 DKNV 24 OB**	**HS2727-24R-36U**	**VF IMAGEWEAR INC(HORACE SMALL)**	WOMENS 6 PKT COTTON TROUSERS	30%	1	□ 70.99	□ 49.69
UNIFORMS/APPAREL	**TT903 DKNV 4 OB**	**HS2727-04R-36U**	**VF IMAGEWEAR INC(HORACE SMALL)**	WOMENS 6 PKT COTTON TROUSERS	30%	1	□ 70.99	□ 49.69

UNIFORMS/APPAREL	**TT903 DKNV 6 OB**	**HS2727-06R-36U**	**VF IMAGEWEAR INC(HORACE SMALL)**	WOMENS 6 PKT COTTON TROUSERS	30%	1	□ 70.99	□ 49.69
UNIFORMS/APPAREL	**TT903 DKNV 8 OB**	**HS2727-08R-36U**	**VF IMAGEWEAR INC(HORACE SMALL)**	WOMENS 6 PKT COTTON TROUSERS	30%	1	□ 70.99	□ 49.69
UNIFORMS/APPAREL	**SG923 DKNV LG**	**HS1523-SS-L**	**VF IMAGEWEAR INC(HORACE SMALL)**	NEW DIMENSION PLUS WOMENS S/S POPLIN SHIRT	30%	1	□ 57.99	□ 40.59
UNIFORMS/APPAREL	**SG923 DKNV MD**	**HS1523-SS-M**	**VF IMAGEWEAR INC(HORACE SMALL)**	NEW DIMENSION PLUS WOMENS S/S POPLIN SHIRT	30%	1	□ 57.99	□ 40.59
UNIFORMS/APPAREL	**SG923 DKNV SM**	**HS1523-SS-S**	**VF IMAGEWEAR INC(HORACE SMALL)**	NEW DIMENSION PLUS WOMENS S/S POPLIN SHIRT	30%	1	□ 57.99	□ 40.59
UNIFORMS/APPAREL	**SG923 DKNV XL**	**HS1523-SS-XL**	**VF IMAGEWEAR INC(HORACE SMALL)**	NEW DIMENSION PLUS WOMENS S/S POPLIN SHIRT	30%	1	□ 57.99	□ 40.59
UNIFORMS/APPAREL	**SG923 DKNV 2X**	**HS1523-SS-XXL**	**VF IMAGEWEAR INC(HORACE SMALL)**	NEW DIMENSION PLUS WOMENS S/S POPLIN SHIRT	30%	1	□ 57.99	□ 40.59
UNIFORMS/APPAREL	**SG923 LTB LG**	**HS1527-SS-L**	**VF IMAGEWEAR INC(HORACE SMALL)**	NEW DIMENSION PLUS WOMENS S/S POPLIN SHIRT	30%	1	□ 57.99	□ 40.59
UNIFORMS/APPAREL	**SG923 LTB MD**	**HS1527-SS-M**	**VF IMAGEWEAR INC(HORACE SMALL)**	NEW DIMENSION PLUS WOMENS S/S POPLIN SHIRT	30%	1	□ 57.99	□ 40.59
UNIFORMS/APPAREL	**SG923 LTB SM**	**HS1527-SS-S**	**VF IMAGEWEAR INC(HORACE SMALL)**	NEW DIMENSION PLUS WOMENS S/S POPLIN SHIRT	30%	1	□ 57.99	□ 40.59
UNIFORMS/APPAREL	**SG923 LTB XL**	**HS1527-SS-XL**	**VF IMAGEWEAR INC(HORACE SMALL)**	NEW DIMENSION PLUS WOMENS S/S POPLIN SHIRT	30%	1	□ 57.99	□ 40.59
UNIFORMS/APPAREL	**SG923 LTB 2X**	**HS1527-SS-XXL**	**VF IMAGEWEAR INC(HORACE SMALL)**	NEW DIMENSION PLUS WOMENS S/S POPLIN SHIRT	30%	1	□ 57.99	□ 40.59
UNIFORMS/APPAREL	**SG923 WHT LG**	**HS1531-SS-L**	**VF IMAGEWEAR INC(HORACE SMALL)**	NEW DIMENSION PLUS WOMENS S/S POPLIN SHIRT	30%	1	□ 57.99	□ 40.59
UNIFORMS/APPAREL	**SG923 WHT MD**	**HS1531-SS-M**	**VF IMAGEWEAR INC(HORACE SMALL)**	NEW DIMENSION PLUS WOMENS S/S POPLIN SHIRT	30%	1	□ 57.99	□ 40.59
UNIFORMS/APPAREL	**SG923 WHT SM**	**HS1531-SS-S**	**VF IMAGEWEAR INC(HORACE SMALL)**	NEW DIMENSION PLUS WOMENS S/S POPLIN SHIRT	30%	1	□ 57.99	□ 40.59
UNIFORMS/APPAREL	**SG923 WHT XL**	**HS1531-SS-XL**	**VF IMAGEWEAR INC(HORACE SMALL)**	NEW DIMENSION PLUS WOMENS S/S POPLIN SHIRT	30%	1	□ 57.99	□ 40.59
UNIFORMS/APPAREL	**SG923 WHT 2X**	**HS1531-SS-XXL**	**VF IMAGEWEAR INC(HORACE SMALL)**	NEW DIMENSION PLUS WOMENS S/S POPLIN SHIRT	30%	1	□ 57.99	□ 40.59
UNIFORMS/APPAREL	**SG920 DKNV LG REG**	**HS1521-RG-L**	**VF IMAGEWEAR INC(HORACE SMALL)**	NEW DIMENSION PLUS WOMEN L/S POPLIN SHIRT	30%	1	□ 67.99	□ 47.59
UNIFORMS/APPAREL	**SG920 DKNV MD REG**	**HS1521-RG-M**	**VF IMAGEWEAR INC(HORACE SMALL)**	NEW DIMENSION PLUS WOMEN L/S POPLIN SHIRT	30%	1	□ 67.99	□ 47.59
UNIFORMS/APPAREL	**SG920 DKNV SM REG**	**HS1521-RG-S**	**VF IMAGEWEAR INC(HORACE SMALL)**	NEW DIMENSION PLUS WOMEN L/S POPLIN SHIRT	30%	1	□ 67.99	□ 47.59
UNIFORMS/APPAREL	**SG920 DKNV XL REG**	**HS1521-RG-XL**	**VF IMAGEWEAR INC(HORACE SMALL)**	NEW DIMENSION PLUS WOMEN L/S POPLIN SHIRT	30%	1	□ 67.99	□ 47.59
UNIFORMS/APPAREL	**SG920 DKNV 2X REG**	**HS1521-RG-XXL**	**VF IMAGEWEAR INC(HORACE SMALL)**	NEW DIMENSION PLUS WOMEN L/S POPLIN SHIRT	30%	1	□ 67.99	□ 47.59

UNIFORMS/APPAREL	**SG920 LTB LG REG**	**HS1525-RG-L**	**VF IMAGEWEAR INC(HORACE SMALL)**	NEW DIMENSION PLUS WOMEN L/S POPLIN SHIRT	30%	1	□ 67.99	□ 47.59
UNIFORMS/APPAREL	**SG920 LTB MD REG**	**HS1525-RG-M**	**VF IMAGEWEAR INC(HORACE SMALL)**	NEW DIMENSION PLUS WOMEN L/S POPLIN SHIRT	30%	1	□ 67.99	□ 47.59
UNIFORMS/APPAREL	**SG920 LTB SM REG**	**HS1525-RG-S**	**VF IMAGEWEAR INC(HORACE SMALL)**	NEW DIMENSION PLUS WOMEN L/S POPLIN SHIRT	30%	1	□ 67.99	□ 47.59
UNIFORMS/APPAREL	**SG920 LTB XL REG**	**HS1525-RG-XL**	**VF IMAGEWEAR INC(HORACE SMALL)**	NEW DIMENSION PLUS WOMEN L/S POPLIN SHIRT	30%	1	□ 67.99	□ 47.59
UNIFORMS/APPAREL	**SG920 LTB 2X REG**	**HS1525-RG-XXL**	**VF IMAGEWEAR INC(HORACE SMALL)**	NEW DIMENSION PLUS WOMEN L/S POPLIN SHIRT	30%	1	□ 67.99	□ 47.59
UNIFORMS/APPAREL	**SG920 WHT LG REG**	**HS1529-RG-L**	**VF IMAGEWEAR INC(HORACE SMALL)**	NEW DIMENSION PLUS WOMEN L/S POPLIN SHIRT	30%	1	□ 67.99	□ 47.59
UNIFORMS/APPAREL	**SG920 WHT MD REG**	**HS1529-RG-M**	**VF IMAGEWEAR INC(HORACE SMALL)**	NEW DIMENSION PLUS WOMEN L/S POPLIN SHIRT	30%	1	□ 67.99	□ 47.59
UNIFORMS/APPAREL	**SG920 WHT SM REG**	**HS1529-RG-S**	**VF IMAGEWEAR INC(HORACE SMALL)**	NEW DIMENSION PLUS WOMEN L/S POPLIN SHIRT	30%	1	□ 67.99	□ 47.59
UNIFORMS/APPAREL	**SG920 WHT XL REG**	**HS1529-RG-XL**	**VF IMAGEWEAR INC(HORACE SMALL)**	NEW DIMENSION PLUS WOMEN L/S POPLIN SHIRT	30%	1	□ 67.99	□ 47.59
UNIFORMS/APPAREL	**SG920 WHT 2X REG**	**HS1529-RG-XXL**	**VF IMAGEWEAR INC(HORACE SMALL)**	NEW DIMENSION PLUS WOMEN L/S POPLIN SHIRT	30%	1	□ 67.99	□ 47.59
UNIFORMS/APPAREL	**SR737 DKNV 20**	**HS1236-SS-20**	**VF IMAGEWEAR INC(HORACE SMALL)**	MENS SENTRY PLUS SS SHIRT	30%	1	□ 49.99	□ 34.99
UNIFORMS/APPAREL	**TR794 DKNV 42 30**	**HS2381-42R-30**	**VF IMAGEWEAR INC(HORACE SMALL)**	MENS SENTRY PLUS CARGO TROUSER	30%	1	□ 72.99	□ 51.09
UNIFORMS/APPAREL	**ZF013 BLK 21 38**	**HS1132-21-38**	**VF IMAGEWEAR INC(HORACE SMALL)**	MENS SENTRY PLUS LS ZIPPER SHIRT	30%	1	□ 89.99	□ 62.99
UNIFORMS/APPAREL	**ZO743 LTB 145 REG**	**HS1210-SS-145**	**VF IMAGEWEAR INC(HORACE SMALL)**	MENS NEW DIMENSION S/S SHIRT	30%	1	□ 48.99	□ 34.29
UNIFORMS/APPAREL	**ZO743 LTB 15 REG**	**HS1210-SS-15**	**VF IMAGEWEAR INC(HORACE SMALL)**	MENS NEW DIMENSION S/S SHIRT	30%	1	□ 48.99	□ 34.29
UNIFORMS/APPAREL	**ZO743 LTB 155 REG**	**HS1210-SS-155**	**VF IMAGEWEAR INC(HORACE SMALL)**	MENS NEW DIMENSION S/S SHIRT	30%	1	□ 48.99	□ 34.29
UNIFORMS/APPAREL	**ZO743 LTB 16 REG**	**HS1210-SS-16**	**VF IMAGEWEAR INC(HORACE SMALL)**	MENS NEW DIMENSION S/S SHIRT	30%	1	□ 48.99	□ 34.29
UNIFORMS/APPAREL	**ZO743 LTB 165 REG**	**HS1210-SS-165**	**VF IMAGEWEAR INC(HORACE SMALL)**	MENS NEW DIMENSION S/S SHIRT	30%	1	□ 48.99	□ 34.29
UNIFORMS/APPAREL	**ZO743 LTB 17 REG**	**HS1210-SS-17**	**VF IMAGEWEAR INC(HORACE SMALL)**	MENS NEW DIMENSION S/S SHIRT	30%	1	□ 48.99	□ 34.29
UNIFORMS/APPAREL	**ZO743 LTB 175 REG**	**HS1210-SS-175**	**VF IMAGEWEAR INC(HORACE SMALL)**	MENS NEW DIMENSION S/S SHIRT	30%	1	□ 48.99	□ 34.29
UNIFORMS/APPAREL	**ZO743 LTB 18 REG**	**HS1210-SS-18**	**VF IMAGEWEAR INC(HORACE SMALL)**	MENS NEW DIMENSION S/S SHIRT	30%	1	□ 48.99	□ 34.29
UNIFORMS/APPAREL	**ZO743 LTB 185 REG**	**HS1210-SS-185**	**VF IMAGEWEAR INC(HORACE SMALL)**	MENS NEW DIMENSION S/S SHIRT	30%	1	□ 48.99	□ 34.29
UNIFORMS/APPAREL	**ZO743 LTB 195 REG**	**HS1210-SS-195**	**VF IMAGEWEAR INC(HORACE SMALL)**	MENS NEW DIMENSION S/S SHIRT	30%	1	□ 48.99	□ 34.29
UNIFORMS/APPAREL	**ZO743 LTB 205 REG**	**HS1210-SS-205**	**VF IMAGEWEAR INC(HORACE SMALL)**	MENS NEW DIMENSION S/S SHIRT	30%	1	□ 48.99	□ 34.29
UNIFORMS/APPAREL	**ZO743 DKNV 145 REG**	**HS1208-SS-145**	**VF IMAGEWEAR INC(HORACE SMALL)**	MENS NEW DIMENSION S/S SHIRT	30%	1	□ 48.99	□ 34.29
UNIFORMS/APPAREL	**ZO743 DKNV 15 REG**	**HS1208-SS-15**	**VF IMAGEWEAR INC(HORACE SMALL)**	MENS NEW DIMENSION S/S SHIRT	30%	1	□ 48.99	□ 34.29
UNIFORMS/APPAREL	**ZO743 DKNV 155 REG**	**HS1208-SS-155**	**VF IMAGEWEAR INC(HORACE SMALL)**	MENS NEW DIMENSION S/S SHIRT	30%	1	□ 48.99	□ 34.29

UNIFORMS/APPAREL	**ZO743 DKNV 16 REG**	**HS1208-SS-16**	**VF IMAGEWEAR INC(HORACE SMALL)**	MENS NEW DIMENSION S/S SHIRT	30%	1	□ 48.99	□ 34.29
UNIFORMS/APPAREL	**ZO743 DKNV 165 REG**	**HS1208-SS-165**	**VF IMAGEWEAR INC(HORACE SMALL)**	MENS NEW DIMENSION S/S SHIRT	30%	1	□ 48.99	□ 34.29
UNIFORMS/APPAREL	**ZO743 DKNV 17 REG**	**HS1208-SS-17**	**VF IMAGEWEAR INC(HORACE SMALL)**	MENS NEW DIMENSION S/S SHIRT	30%	1	□ 48.99	□ 34.29
UNIFORMS/APPAREL	**ZO743 DKNV 175 REG**	**HS1208-SS-175**	**VF IMAGEWEAR INC(HORACE SMALL)**	MENS NEW DIMENSION S/S SHIRT	30%	1	□ 48.99	□ 34.29
UNIFORMS/APPAREL	**ZO743 DKNV 18 REG**	**HS1208-SS-18**	**VF IMAGEWEAR INC(HORACE SMALL)**	MENS NEW DIMENSION S/S SHIRT	30%	1	□ 48.99	□ 34.29
UNIFORMS/APPAREL	**ZO743 DKNV 185 REG**	**HS1208-SS-185**	**VF IMAGEWEAR INC(HORACE SMALL)**	MENS NEW DIMENSION S/S SHIRT	30%	1	□ 48.99	□ 34.29
UNIFORMS/APPAREL	**ZO743 DKNV 195 REG**	**HS1208-SS-195**	**VF IMAGEWEAR INC(HORACE SMALL)**	MENS NEW DIMENSION S/S SHIRT	30%	1	□ 48.99	□ 34.29
UNIFORMS/APPAREL	**ZO743 DKNV 205 REG**	**HS1208-SS-205**	**VF IMAGEWEAR INC(HORACE SMALL)**	MENS NEW DIMENSION S/S SHIRT	30%	1	□ 48.99	□ 34.29
UNIFORMS/APPAREL	**ZO743 GRY 145 REG**	**HS1209-SS-145**	**VF IMAGEWEAR INC(HORACE SMALL)**	MENS NEW DIMENSION S/S SHIRT	30%	1	□ 48.99	□ 34.29
UNIFORMS/APPAREL	**ZO743 GRY 15 REG**	**HS1209-SS-15**	**VF IMAGEWEAR INC(HORACE SMALL)**	MENS NEW DIMENSION S/S SHIRT	30%	1	□ 48.99	□ 34.29
UNIFORMS/APPAREL	**ZO743 GRY 155 REG**	**HS1209-SS-155**	**VF IMAGEWEAR INC(HORACE SMALL)**	MENS NEW DIMENSION S/S SHIRT	30%	1	□ 48.99	□ 34.29
UNIFORMS/APPAREL	**ZO743 GRY 16 REG**	**HS1209-SS-16**	**VF IMAGEWEAR INC(HORACE SMALL)**	MENS NEW DIMENSION S/S SHIRT	30%	1	□ 48.99	□ 34.29
UNIFORMS/APPAREL	**ZO743 GRY 165 REG**	**HS1209-SS-165**	**VF IMAGEWEAR INC(HORACE SMALL)**	MENS NEW DIMENSION S/S SHIRT	30%	1	□ 48.99	□ 34.29
UNIFORMS/APPAREL	**ZO743 GRY 17 REG**	**HS1209-SS-17**	**VF IMAGEWEAR INC(HORACE SMALL)**	MENS NEW DIMENSION S/S SHIRT	30%	1	□ 48.99	□ 34.29
UNIFORMS/APPAREL	**ZO743 GRY 175 REG**	**HS1209-SS-175**	**VF IMAGEWEAR INC(HORACE SMALL)**	MENS NEW DIMENSION S/S SHIRT	30%	1	□ 48.99	□ 34.29
UNIFORMS/APPAREL	**ZO743 GRY 18 REG**	**HS1209-SS-18**	**VF IMAGEWEAR INC(HORACE SMALL)**	MENS NEW DIMENSION S/S SHIRT	30%	1	□ 48.99	□ 34.29
UNIFORMS/APPAREL	**ZO743 GRY 185 REG**	**HS1209-SS-185**	**VF IMAGEWEAR INC(HORACE SMALL)**	MENS NEW DIMENSION S/S SHIRT	30%	1	□ 48.99	□ 34.29
UNIFORMS/APPAREL	**ZO743 GRY 195 REG**	**HS1209-SS-195**	**VF IMAGEWEAR INC(HORACE SMALL)**	MENS NEW DIMENSION S/S SHIRT	30%	1	□ 48.99	□ 34.29
UNIFORMS/APPAREL	**ZO743 GRY 205 REG**	**HS1209-SS-205**	**VF IMAGEWEAR INC(HORACE SMALL)**	MENS NEW DIMENSION S/S SHIRT	30%	1	□ 48.99	□ 34.29
UNIFORMS/APPAREL	**ZO743 STAN 145 REG**	**HS1211-SS-145**	**VF IMAGEWEAR INC(HORACE SMALL)**	MENS NEW DIMENSION S/S SHIRT	30%	1	□ 48.99	□ 34.29
UNIFORMS/APPAREL	**ZO743 STAN 15 REG**	**HS1211-SS-15**	**VF IMAGEWEAR INC(HORACE SMALL)**	MENS NEW DIMENSION S/S SHIRT	30%	1	□ 48.99	□ 34.29
UNIFORMS/APPAREL	**ZO743 STAN 16 REG**	**HS1211-SS-16**	**VF IMAGEWEAR INC(HORACE SMALL)**	MENS NEW DIMENSION S/S SHIRT	30%	1	□ 48.99	□ 34.29
UNIFORMS/APPAREL	**ZO743 STAN 165 REG**	**HS1211-SS-165**	**VF IMAGEWEAR INC(HORACE SMALL)**	MENS NEW DIMENSION S/S SHIRT	30%	1	□ 48.99	□ 34.29
UNIFORMS/APPAREL	**ZO743 STAN 17 REG**	**HS1211-SS-17**	**VF IMAGEWEAR INC(HORACE SMALL)**	MENS NEW DIMENSION S/S SHIRT	30%	1	□ 48.99	□ 34.29
UNIFORMS/APPAREL	**ZO743 STAN 175 REG**	**HS1211-SS-175**	**VF IMAGEWEAR INC(HORACE SMALL)**	MENS NEW DIMENSION S/S SHIRT	30%	1	□ 48.99	□ 34.29
UNIFORMS/APPAREL	**ZO743 STAN 18 REG**	**HS1211-SS-18**	**VF IMAGEWEAR INC(HORACE SMALL)**	MENS NEW DIMENSION S/S SHIRT	30%	1	□ 48.99	□ 34.29
UNIFORMS/APPAREL	**ZO743 STAN 185 REG**	**HS1211-SS-185**	**VF IMAGEWEAR INC(HORACE SMALL)**	MENS NEW DIMENSION S/S SHIRT	30%	1	□ 48.99	□ 34.29
UNIFORMS/APPAREL	**ZO743 STAN 195 REG**	**HS1211-SS-195**	**VF IMAGEWEAR INC(HORACE SMALL)**	MENS NEW DIMENSION S/S SHIRT	30%	1	□ 48.99	□ 34.29

UNIFORMS/APPAREL	**ZO743 STAN 205 REG**	**HS1211-SS-205**	**VF IMAGEWEAR INC(HORACE SMALL)**	MENS NEW DIMENSION S/S SHIRT	30%	1	□ 48.99	□ 34.29
UNIFORMS/APPAREL	**ZO743 WHT 145 REG**	**HS1212-SS-145**	**VF IMAGEWEAR INC(HORACE SMALL)**	MENS NEW DIMENSION S/S SHIRT	30%	1	□ 48.99	□ 34.29
UNIFORMS/APPAREL	**ZO743 WHT 15 REG**	**HS1212-SS-15**	**VF IMAGEWEAR INC(HORACE SMALL)**	MENS NEW DIMENSION S/S SHIRT	30%	1	□ 48.99	□ 34.29
UNIFORMS/APPAREL	**ZO743 WHT 155 REG**	**HS1212-SS-155**	**VF IMAGEWEAR INC(HORACE SMALL)**	MENS NEW DIMENSION S/S SHIRT	30%	1	□ 48.99	□ 34.29
UNIFORMS/APPAREL	**ZO743 WHT 16 REG**	**HS1212-SS-16**	**VF IMAGEWEAR INC(HORACE SMALL)**	MENS NEW DIMENSION S/S SHIRT	30%	1	□ 48.99	□ 34.29
UNIFORMS/APPAREL	**ZO743 WHT 165 REG**	**HS1212-SS-165**	**VF IMAGEWEAR INC(HORACE SMALL)**	MENS NEW DIMENSION S/S SHIRT	30%	1	□ 48.99	□ 34.29
UNIFORMS/APPAREL	**ZO743 WHT 17 REG**	**HS1212-SS-17**	**VF IMAGEWEAR INC(HORACE SMALL)**	MENS NEW DIMENSION S/S SHIRT	30%	1	□ 48.99	□ 34.29
UNIFORMS/APPAREL	**ZO743 WHT 175 REG**	**HS1212-SS-175**	**VF IMAGEWEAR INC(HORACE SMALL)**	MENS NEW DIMENSION S/S SHIRT	30%	1	□ 48.99	□ 34.29
UNIFORMS/APPAREL	**ZO743 WHT 18 REG**	**HS1212-SS-18**	**VF IMAGEWEAR INC(HORACE SMALL)**	MENS NEW DIMENSION S/S SHIRT	30%	1	□ 48.99	□ 34.29
UNIFORMS/APPAREL	**ZO743 WHT 185 REG**	**HS1212-SS-185**	**VF IMAGEWEAR INC(HORACE SMALL)**	MENS NEW DIMENSION S/S SHIRT	30%	1	□ 48.99	□ 34.29
UNIFORMS/APPAREL	**ZO743 WHT 195 REG**	**HS1212-SS-195**	**VF IMAGEWEAR INC(HORACE SMALL)**	MENS NEW DIMENSION S/S SHIRT	30%	1	□ 48.99	□ 34.29
UNIFORMS/APPAREL	**ZO743 WHT 205 REG**	**HS1212-SS-205**	**VF IMAGEWEAR INC(HORACE SMALL)**	MENS NEW DIMENSION S/S SHIRT	30%	1	□ 48.99	□ 34.29
UNIFORMS/APPAREL	**ZM149 DKNV SM**	**HS1266-SS-S**	**VF IMAGEWEAR INC(HORACE SMALL)**	WOMENS NEW DIMENSION S/S SHIRT	30%	1	□ 48.99	□ 34.29
UNIFORMS/APPAREL	**ZM149 DKNV MD**	**HS1266-SS-M**	**VF IMAGEWEAR INC(HORACE SMALL)**	WOMENS NEW DIMENSION S/S SHIRT	30%	1	□ 48.99	□ 34.29
UNIFORMS/APPAREL	**ZM149 DKNV LG**	**HS1266-SS-L**	**VF IMAGEWEAR INC(HORACE SMALL)**	WOMENS NEW DIMENSION S/S SHIRT	30%	1	□ 48.99	□ 34.29
UNIFORMS/APPAREL	**ZM149 DKNV XL**	**HS1266-SS-XL**	**VF IMAGEWEAR INC(HORACE SMALL)**	WOMENS NEW DIMENSION S/S SHIRT	30%	1	□ 48.99	□ 34.29
UNIFORMS/APPAREL	**ZM149 DKNV 2X**	**HS1266-SS-XXL**	**VF IMAGEWEAR INC(HORACE SMALL)**	WOMENS NEW DIMENSION S/S SHIRT	30%	1	□ 48.99	□ 34.29
UNIFORMS/APPAREL	**ZM149 GRY SM**	**HS1267-SS-S**	**VF IMAGEWEAR INC(HORACE SMALL)**	WOMENS NEW DIMENSION S/S SHIRT	30%	1	□ 48.99	□ 34.29
UNIFORMS/APPAREL	**ZM149 GRY MD**	**HS1267-SS-M**	**VF IMAGEWEAR INC(HORACE SMALL)**	WOMENS NEW DIMENSION S/S SHIRT	30%	1	□ 48.99	□ 34.29
UNIFORMS/APPAREL	**ZM149 GRY LG**	**HS1267-SS-L**	**VF IMAGEWEAR INC(HORACE SMALL)**	WOMENS NEW DIMENSION S/S SHIRT	30%	1	□ 48.99	□ 34.29
UNIFORMS/APPAREL	**ZM149 GRY XL**	**HS1267-SS-XL**	**VF IMAGEWEAR INC(HORACE SMALL)**	WOMENS NEW DIMENSION S/S SHIRT	30%	1	□ 48.99	□ 34.29
UNIFORMS/APPAREL	**ZM149 GRY 2X**	**HS1267-SS-XXL**	**VF IMAGEWEAR INC(HORACE SMALL)**	WOMENS NEW DIMENSION S/S SHIRT	30%	1	□ 48.99	□ 34.29
UNIFORMS/APPAREL	**ZM149 LTB SM**	**HS1268-SS-S**	**VF IMAGEWEAR INC(HORACE SMALL)**	WOMENS NEW DIMENSION S/S SHIRT	30%	1	□ 48.99	□ 34.29
UNIFORMS/APPAREL	**ZM149 LTB MD**	**HS1268-SS-M**	**VF IMAGEWEAR INC(HORACE SMALL)**	WOMENS NEW DIMENSION S/S SHIRT	30%	1	□ 48.99	□ 34.29
UNIFORMS/APPAREL	**ZM149 LTB LG**	**HS1268-SS-L**	**VF IMAGEWEAR INC(HORACE SMALL)**	WOMENS NEW DIMENSION S/S SHIRT	30%	1	□ 48.99	□ 34.29
UNIFORMS/APPAREL	**ZM149 LTB XL**	**HS1268-SS-XL**	**VF IMAGEWEAR INC(HORACE SMALL)**	WOMENS NEW DIMENSION S/S SHIRT	30%	1	□ 48.99	□ 34.29

UNIFORMS/APPAREL	**ZM149 LTB 2X**	**HS1268-SS-XXL**	**VF IMAGEWEAR INC(HORACE SMALL)**	WOMENS NEW DIMENSION S/S SHIRT	30%	1	□ 48.99	□ 34.29
UNIFORMS/APPAREL	**ZM149 WHT SM**	**HS1270-SS-S**	**VF IMAGEWEAR INC(HORACE SMALL)**	WOMENS NEW DIMENSION S/S SHIRT	30%	1	□ 48.99	□ 34.29
UNIFORMS/APPAREL	**ZM149 WHT MD**	**HS1270-SS-M**	**VF IMAGEWEAR INC(HORACE SMALL)**	WOMENS NEW DIMENSION S/S SHIRT	30%	1	□ 48.99	□ 34.29
UNIFORMS/APPAREL	**ZM149 WHT LG**	**HS1270-SS-L**	**VF IMAGEWEAR INC(HORACE SMALL)**	WOMENS NEW DIMENSION S/S SHIRT	30%	1	□ 48.99	□ 34.29
UNIFORMS/APPAREL	**ZM149 WHT XL**	**HS1270-SS-XL**	**VF IMAGEWEAR INC(HORACE SMALL)**	WOMENS NEW DIMENSION S/S SHIRT	30%	1	□ 48.99	□ 34.29
UNIFORMS/APPAREL	**ZM149 WHT 2X**	**HS1270-SS-XXL**	**VF IMAGEWEAR INC(HORACE SMALL)**	WOMENS NEW DIMENSION S/S SHIRT	30%	1	□ 48.99	□ 34.29
UNIFORMS/APPAREL	**ZO743 LTGN 165 REG**	**HS1548-SS-165**	**VF IMAGEWEAR INC(HORACE SMALL)**	MENS NEW DIMENSION S/S SHIRT	30%	1	□ 48.99	□ 34.29
UNIFORMS/APPAREL	**ZO743 LTGN 145 REG**	**HS1548-SS-145**	**VF IMAGEWEAR INC(HORACE SMALL)**	MENS NEW DIMENSION S/S SHIRT	30%	1	□ 48.99	□ 34.29
UNIFORMS/APPAREL	**TR790 NAV 28 OB**	**HS2370-28-37U**	**VF IMAGEWEAR INC(HORACE SMALL)**	MENS SENTINEL SECURITY PANT	30%	1	□ 29.99	□ 20.99
UNIFORMS/APPAREL	**TR790 NAV 30 OB**	**HS2370-30-37U**	**VF IMAGEWEAR INC(HORACE SMALL)**	MENS SENTINEL SECURITY PANT	30%	1	□ 29.99	□ 20.99
UNIFORMS/APPAREL	**TR790 NAV 32 OB**	**HS2370-32-37U**	**VF IMAGEWEAR INC(HORACE SMALL)**	MENS SENTINEL SECURITY PANT	30%	1	□ 29.99	□ 20.99
UNIFORMS/APPAREL	**TR790 NAV 34 OB**	**HS2370-34-37U**	**VF IMAGEWEAR INC(HORACE SMALL)**	MENS SENTINEL SECURITY PANT	30%	1	□ 29.99	□ 20.99
UNIFORMS/APPAREL	**TR790 NAV 36 OB**	**HS2370-36-37U**	**VF IMAGEWEAR INC(HORACE SMALL)**	MENS SENTINEL SECURITY PANT	30%	1	□ 29.99	□ 20.99
UNIFORMS/APPAREL	**TR790 NAV 38 OB**	**HS2370-38-37U**	**VF IMAGEWEAR INC(HORACE SMALL)**	MENS SENTINEL SECURITY PANT	30%	1	□ 29.99	□ 20.99
UNIFORMS/APPAREL	**TR790 NAV 40 OB**	**HS2370-40-37U**	**VF IMAGEWEAR INC(HORACE SMALL)**	MENS SENTINEL SECURITY PANT	30%	1	□ 29.99	□ 20.99
UNIFORMS/APPAREL	**TR790 NAV 42 OB**	**HS2370-42-37U**	**VF IMAGEWEAR INC(HORACE SMALL)**	MENS SENTINEL SECURITY PANT	30%	1	□ 29.99	□ 20.99
UNIFORMS/APPAREL	**TR790 NAV 44 OB**	**HS2370-44-37U**	**VF IMAGEWEAR INC(HORACE SMALL)**	MENS SENTINEL SECURITY PANT	30%	1	□ 29.99	□ 20.99
UNIFORMS/APPAREL	**TR790 NAV 46 OB**	**HS2370-46-37U**	**VF IMAGEWEAR INC(HORACE SMALL)**	MENS SENTINEL SECURITY PANT	30%	1	□ 29.99	□ 20.99
UNIFORMS/APPAREL	**TR790 NAV 48 OB**	**HS2370-48-37U**	**VF IMAGEWEAR INC(HORACE SMALL)**	MENS SENTINEL SECURITY PANT	30%	1	□ 29.99	□ 20.99
UNIFORMS/APPAREL	**TR790 NAV 50 OB**	**HS2370-50-37U**	**VF IMAGEWEAR INC(HORACE SMALL)**	MENS SENTINEL SECURITY PANT	30%	1	□ 29.99	□ 20.99
UNIFORMS/APPAREL	**TR790 NAV 52 OB**	**HS2370-52-37U**	**VF IMAGEWEAR INC(HORACE SMALL)**	MENS SENTINEL SECURITY PANT	30%	1	□ 29.99	□ 20.99
UNIFORMS/APPAREL	**TR790 NAV 54 OB**	**HS2370-54-37U**	**VF IMAGEWEAR INC(HORACE SMALL)**	MENS SENTINEL SECURITY PANT	30%	1	□ 29.99	□ 20.99
UNIFORMS/APPAREL	**TR790 NAV 33 OB**	**HS2370-33-37U**	**VF IMAGEWEAR INC(HORACE SMALL)**	MENS SENTINEL SECURITY PANT	30%	1	□ 29.99	□ 20.99
UNIFORMS/APPAREL	**TR790 NAV 35 OB**	**HS2370-35-37U**	**VF IMAGEWEAR INC(HORACE SMALL)**	MENS SENTINEL SECURITY PANT	30%	1	□ 29.99	□ 20.99
UNIFORMS/APPAREL	**TR790 NAV 37 OB**	**HS2370-37-37U**	**VF IMAGEWEAR INC(HORACE SMALL)**	MENS SENTINEL SECURITY PANT	30%	1	□ 29.99	□ 20.99
UNIFORMS/APPAREL	**TR790 BLK 28 OB**	**HS2372-28-37U**	**VF IMAGEWEAR INC(HORACE SMALL)**	MENS SENTINEL SECURITY PANT	30%	1	□ 29.99	□ 20.99
UNIFORMS/APPAREL	**TR790 BLK 30 OB**	**HS2372-30-37U**	**VF IMAGEWEAR INC(HORACE SMALL)**	MENS SENTINEL SECURITY PANT	30%	1	□ 29.99	□ 20.99
UNIFORMS/APPAREL	**TR790 BLK 32 OB**	**HS2372-32-37U**	**VF IMAGEWEAR INC(HORACE SMALL)**	MENS SENTINEL SECURITY PANT	30%	1	□ 29.99	□ 20.99
UNIFORMS/APPAREL	**TR790 BLK 34 OB**	**HS2372-34-37U**	**VF IMAGEWEAR INC(HORACE SMALL)**	MENS SENTINEL SECURITY PANT	30%	1	□ 29.99	□ 20.99
UNIFORMS/APPAREL	**TR790 BLK 36 OB**	**HS2372-36-37U**	**VF IMAGEWEAR INC(HORACE SMALL)**	MENS SENTINEL SECURITY PANT	30%	1	□ 29.99	□ 20.99

UNIFORMS/APPAREL	**TR790 BLK 38 OB**	**HS2372-38-37U**	**VF IMAGEWEAR INC(HORACE SMALL)**	MENS SENTINEL SECURITY PANT	30%	1	□ 29.99	□ 20.99
UNIFORMS/APPAREL	**TR790 BLK 40 OB**	**HS2372-40-37U**	**VF IMAGEWEAR INC(HORACE SMALL)**	MENS SENTINEL SECURITY PANT	30%	1	□ 29.99	□ 20.99
UNIFORMS/APPAREL	**TR790 BLK 42 OB**	**HS2372-42-37U**	**VF IMAGEWEAR INC(HORACE SMALL)**	MENS SENTINEL SECURITY PANT	30%	1	□ 29.99	□ 20.99
UNIFORMS/APPAREL	**TR790 BLK 44 OB**	**HS2372-44-37U**	**VF IMAGEWEAR INC(HORACE SMALL)**	MENS SENTINEL SECURITY PANT	30%	1	□ 29.99	□ 20.99
UNIFORMS/APPAREL	**TR790 BLK 46 OB**	**HS2372-46-37U**	**VF IMAGEWEAR INC(HORACE SMALL)**	MENS SENTINEL SECURITY PANT	30%	1	□ 29.99	□ 20.99
UNIFORMS/APPAREL	**TR790 BLK 48 OB**	**HS2372-48-37U**	**VF IMAGEWEAR INC(HORACE SMALL)**	MENS SENTINEL SECURITY PANT	30%	1	□ 29.99	□ 20.99
UNIFORMS/APPAREL	**TR790 BLK 50 OB**	**HS2372-50-37U**	**VF IMAGEWEAR INC(HORACE SMALL)**	MENS SENTINEL SECURITY PANT	30%	1	□ 29.99	□ 20.99
UNIFORMS/APPAREL	**TR790 BLK 52 OB**	**HS2372-52-37U**	**VF IMAGEWEAR INC(HORACE SMALL)**	MENS SENTINEL SECURITY PANT	30%	1	□ 29.99	□ 20.99
UNIFORMS/APPAREL	**TR790 BLK 54 OB**	**HS2372-54-37U**	**VF IMAGEWEAR INC(HORACE SMALL)**	MENS SENTINEL SECURITY PANT	30%	1	□ 29.99	□ 20.99
UNIFORMS/APPAREL	**TR790 BLK 33 OB**	**HS2372-33-37U**	**VF IMAGEWEAR INC(HORACE SMALL)**	MENS SENTINEL SECURITY PANT	30%	1	□ 29.99	□ 20.99
UNIFORMS/APPAREL	**TR790 BLK 35 OB**	**HS2372-35-37U**	**VF IMAGEWEAR INC(HORACE SMALL)**	MENS SENTINEL SECURITY PANT	30%	1	□ 29.99	□ 20.99
UNIFORMS/APPAREL	**TR790 BLK 37 OB**	**HS2372-37-37U**	**VF IMAGEWEAR INC(HORACE SMALL)**	MENS SENTINEL SECURITY PANT	30%	1	□ 29.99	□ 20.99
UNIFORMS/APPAREL	**TR790 NAV 56 OB**	**HS2370-56-37U**	**VF IMAGEWEAR INC(HORACE SMALL)**	MENS SENTINEL SECURITY PANT	30%	1	□ 29.99	□ 20.99
UNIFORMS/APPAREL	**TR790 NAV 58 OB**	**HS2370-58-37U**	**VF IMAGEWEAR INC(HORACE SMALL)**	MENS SENTINEL SECURITY PANT	30%	1	□ 29.99	□ 20.99
UNIFORMS/APPAREL	**TR790 NAV 60 OB**	**HS2370-60-37U**	**VF IMAGEWEAR INC(HORACE SMALL)**	MENS SENTINEL SECURITY PANT	30%	1	□ 29.99	□ 20.99
UNIFORMS/APPAREL	**TR790 BLK 56 OB**	**HS2372-56-37U**	**VF IMAGEWEAR INC(HORACE SMALL)**	MENS SENTINEL SECURITY PANT	30%	1	□ 29.99	□ 20.99
UNIFORMS/APPAREL	**TR790 BLK 58 OB**	**HS2372-58-37U**	**VF IMAGEWEAR INC(HORACE SMALL)**	MENS SENTINEL SECURITY PANT	30%	1	□ 29.99	□ 20.99
UNIFORMS/APPAREL	**TR790 BLK 60 OB**	**HS2372-60-37U**	**VF IMAGEWEAR INC(HORACE SMALL)**	MENS SENTINEL SECURITY PANT	30%	1	□ 29.99	□ 20.99
UNIFORMS/APPAREL	**TR791 NAV 06 OB**	**HS2371-06-36U**	**VF IMAGEWEAR INC(HORACE SMALL)**	WOMENS SENTINEL SECURITY PANT	30%	1	□ 29.99	□ 20.99
UNIFORMS/APPAREL	**TR791 NAV 08 OB**	**HS2371-08-36U**	**VF IMAGEWEAR INC(HORACE SMALL)**	WOMENS SENTINEL SECURITY PANT	30%	1	□ 29.99	□ 20.99
UNIFORMS/APPAREL	**TR791 NAV 10 OB**	**HS2371-10-36U**	**VF IMAGEWEAR INC(HORACE SMALL)**	WOMENS SENTINEL SECURITY PANT	30%	1	□ 29.99	□ 20.99
UNIFORMS/APPAREL	**TR791 NAV 12 OB**	**HS2371-12-36U**	**VF IMAGEWEAR INC(HORACE SMALL)**	WOMENS SENTINEL SECURITY PANT	30%	1	□ 29.99	□ 20.99
UNIFORMS/APPAREL	**TR791 NAV 14 OB**	**HS2371-14-36U**	**VF IMAGEWEAR INC(HORACE SMALL)**	WOMENS SENTINEL SECURITY PANT	30%	1	□ 29.99	□ 20.99
UNIFORMS/APPAREL	**TR791 NAV 16 OB**	**HS2371-16-36U**	**VF IMAGEWEAR INC(HORACE SMALL)**	WOMENS SENTINEL SECURITY PANT	30%	1	□ 29.99	□ 20.99
UNIFORMS/APPAREL	**TR791 NAV 18 OB**	**HS2371-18-36U**	**VF IMAGEWEAR INC(HORACE SMALL)**	WOMENS SENTINEL SECURITY PANT	30%	1	□ 29.99	□ 20.99
UNIFORMS/APPAREL	**TR791 NAV 20 OB**	**HS2371-20-36U**	**VF IMAGEWEAR INC(HORACE SMALL)**	WOMENS SENTINEL SECURITY PANT	30%	1	□ 29.99	□ 20.99
UNIFORMS/APPAREL	**TR791 NAV 22 OB**	**HS2371-22-36U**	**VF IMAGEWEAR INC(HORACE SMALL)**	WOMENS SENTINEL SECURITY PANT	30%	1	□ 29.99	□ 20.99
UNIFORMS/APPAREL	**TR791 NAV 24 OB**	**HS2371-24-36U**	**VF IMAGEWEAR INC(HORACE SMALL)**	WOMENS SENTINEL SECURITY PANT	30%	1	□ 29.99	□ 20.99

UNIFORMS/APPAREL	**TR791 BLK 06 OB**	**HS2373-06-36U**	**VF IMAGEWEAR INC(HORACE SMALL)**	WOMENS SENTINEL SECURITY PANT	30%	1	□ 29.99	□ 20.99
UNIFORMS/APPAREL	**TR791 BLK 08 OB**	**HS2373-08-36U**	**VF IMAGEWEAR INC(HORACE SMALL)**	WOMENS SENTINEL SECURITY PANT	30%	1	□ 29.99	□ 20.99
UNIFORMS/APPAREL	**TR791 BLK 10 OB**	**HS2373-10-36U**	**VF IMAGEWEAR INC(HORACE SMALL)**	WOMENS SENTINEL SECURITY PANT	30%	1	□ 29.99	□ 20.99
UNIFORMS/APPAREL	**TR791 BLK 12 OB**	**HS2373-12-36U**	**VF IMAGEWEAR INC(HORACE SMALL)**	WOMENS SENTINEL SECURITY PANT	30%	1	□ 29.99	□ 20.99
UNIFORMS/APPAREL	**TR791 BLK 14 OB**	**HS2373-14-36U**	**VF IMAGEWEAR INC(HORACE SMALL)**	WOMENS SENTINEL SECURITY PANT	30%	1	□ 29.99	□ 20.99
UNIFORMS/APPAREL	**TR791 BLK 16 OB**	**HS2373-16-36U**	**VF IMAGEWEAR INC(HORACE SMALL)**	WOMENS SENTINEL SECURITY PANT	30%	1	□ 29.99	□ 20.99
UNIFORMS/APPAREL	**TR791 BLK 18 OB**	**HS2373-18-36U**	**VF IMAGEWEAR INC(HORACE SMALL)**	WOMENS SENTINEL SECURITY PANT	30%	1	□ 29.99	□ 20.99
UNIFORMS/APPAREL	**TR791 BLK 20 OB**	**HS2373-20-36U**	**VF IMAGEWEAR INC(HORACE SMALL)**	WOMENS SENTINEL SECURITY PANT	30%	1	□ 29.99	□ 20.99
UNIFORMS/APPAREL	**TR791 BLK 22 OB**	**HS2373-22-36U**	**VF IMAGEWEAR INC(HORACE SMALL)**	WOMENS SENTINEL SECURITY PANT	30%	1	□ 29.99	□ 20.99
UNIFORMS/APPAREL	**TR791 BLK 24 OB**	**HS2373-24-36U**	**VF IMAGEWEAR INC(HORACE SMALL)**	WOMENS SENTINEL SECURITY PANT	30%	1	□ 29.99	□ 20.99
UNIFORMS/APPAREL	**TT900 DKNV 31 OB**	**HS2726-31R-37U**	**VF IMAGEWEAR INC(HORACE SMALL)**	MENS 6 PKT CARGO COTTON TROUSER	30%	1	□ 72.99	□ 51.09
UNIFORMS/APPAREL	**TT900 DKNV 38 OB**	**HS2726-38R-37U**	**VF IMAGEWEAR INC(HORACE SMALL)**	MENS 6 PKT CARGO COTTON TROUSER	30%	1	□ 72.99	□ 51.09
UNIFORMS/APPAREL	**TR787 DKNV 28 OB**	**HS2361-28-37U**	**VF IMAGEWEAR INC(HORACE SMALL)**	MENS FIRST CALL 4 PKT FIRE PANT	30%	1	□ 37.99	□ 26.59
UNIFORMS/APPAREL	**TR787 DKNV 30 OB**	**HS2361-30-37U**	**VF IMAGEWEAR INC(HORACE SMALL)**	MENS FIRST CALL 4 PKT FIRE PANT	30%	1	□ 37.99	□ 26.59
UNIFORMS/APPAREL	**TR787 DKNV 32 OB**	**HS2361-32-37U**	**VF IMAGEWEAR INC(HORACE SMALL)**	MENS FIRST CALL 4 PKT FIRE PANT	30%	1	□ 37.99	□ 26.59
UNIFORMS/APPAREL	**TR787 DKNV 34 OB**	**HS2361-34-37U**	**VF IMAGEWEAR INC(HORACE SMALL)**	MENS FIRST CALL 4 PKT FIRE PANT	30%	1	□ 37.99	□ 26.59
UNIFORMS/APPAREL	**TR787 DKNV 36 OB**	**HS2361-36-37U**	**VF IMAGEWEAR INC(HORACE SMALL)**	MENS FIRST CALL 4 PKT FIRE PANT	30%	1	□ 37.99	□ 26.59
UNIFORMS/APPAREL	**TR787 DKNV 38 OB**	**HS2361-38-37U**	**VF IMAGEWEAR INC(HORACE SMALL)**	MENS FIRST CALL 4 PKT FIRE PANT	30%	1	□ 37.99	□ 26.59
UNIFORMS/APPAREL	**TR787 DKNV 40 OB**	**HS2361-40-37U**	**VF IMAGEWEAR INC(HORACE SMALL)**	MENS FIRST CALL 4 PKT FIRE PANT	30%	1	□ 37.99	□ 26.59
UNIFORMS/APPAREL	**TR787 DKNV 42 OB**	**HS2361-42-37U**	**VF IMAGEWEAR INC(HORACE SMALL)**	MENS FIRST CALL 4 PKT FIRE PANT	30%	1	□ 37.99	□ 26.59
UNIFORMS/APPAREL	**TR787 DKNV 44 OB**	**HS2361-44-37U**	**VF IMAGEWEAR INC(HORACE SMALL)**	MENS FIRST CALL 4 PKT FIRE PANT	30%	1	□ 37.99	□ 26.59
UNIFORMS/APPAREL	**TR787 DKNV 46 OB**	**HS2361-46-37U**	**VF IMAGEWEAR INC(HORACE SMALL)**	MENS FIRST CALL 4 PKT FIRE PANT	30%	1	□ 37.99	□ 26.59

UNIFORMS/APPAREL	**TR787 DKNV 48 OB**	**HS2361-48-37U**	**VF IMAGEWEAR INC(HORACE SMALL)**	MENS FIRST CALL 4 PKT FIRE PANT	30%	1	□ 37.99	□ 26.59
UNIFORMS/APPAREL	**TR787 DKNV 50 OB**	**HS2361-50-37U**	**VF IMAGEWEAR INC(HORACE SMALL)**	MENS FIRST CALL 4 PKT FIRE PANT	30%	1	□ 37.99	□ 26.59
UNIFORMS/APPAREL	**TR787 DKNV 52 OB**	**HS2361-52-37U**	**VF IMAGEWEAR INC(HORACE SMALL)**	MENS FIRST CALL 4 PKT FIRE PANT	30%	1	□ 37.99	□ 26.59
UNIFORMS/APPAREL	**TR787 DKNV 54 OB**	**HS2361-54-37U**	**VF IMAGEWEAR INC(HORACE SMALL)**	MENS FIRST CALL 4 PKT FIRE PANT	30%	1	□ 37.99	□ 26.59
UNIFORMS/APPAREL	**TR787 DKNV 29 OB**	**HS2361-29-37U**	**VF IMAGEWEAR INC(HORACE SMALL)**	MENS FIRST CALL 4 PKT FIRE PANT	30%	1	□ 37.99	□ 26.59
UNIFORMS/APPAREL	**TR787 DKNV 31 OB**	**HS2361-31-37U**	**VF IMAGEWEAR INC(HORACE SMALL)**	MENS FIRST CALL 4 PKT FIRE PANT	30%	1	□ 37.99	□ 26.59
UNIFORMS/APPAREL	**TR787 DKNV 33 OB**	**HS2361-33-37U**	**VF IMAGEWEAR INC(HORACE SMALL)**	MENS FIRST CALL 4 PKT FIRE PANT	30%	1	□ 37.99	□ 26.59
UNIFORMS/APPAREL	**TR787 DKNV 35 OB**	**HS2361-35-37U**	**VF IMAGEWEAR INC(HORACE SMALL)**	MENS FIRST CALL 4 PKT FIRE PANT	30%	1	□ 37.99	□ 26.59
UNIFORMS/APPAREL	**TR787 DKNV 37 OB**	**HS2361-37-37U**	**VF IMAGEWEAR INC(HORACE SMALL)**	MENS FIRST CALL 4 PKT FIRE PANT	30%	1	□ 37.99	□ 26.59
UNIFORMS/APPAREL	**TR787 DKNV 38 31**	**HS2361-38R-31**	**VF IMAGEWEAR INC(HORACE SMALL)**	MENS FIRST CALL 4 PKT FIRE PANT	30%	1	□ 37.99	□ 26.59
UNIFORMS/APPAREL	**ZO743 LTB 245 REG**	**HS1210-SS-245**	**VF IMAGEWEAR INC(HORACE SMALL)**	MENS NEW DIMENSION S/S SHIRT	30%	1	□ 74.99	□ 52.49
UNIFORMS/APPAREL	**ST114 DKNV SM**	**HS5127-RG-S**	**VF IMAGEWEAR INC(HORACE SMALL)**	New Dimension Long Sleeve Polo	30%	1	□ 54.99	□ 38.49
UNIFORMS/APPAREL	**ST114 DKNV MD**	**HS5127-RG-M**	**VF IMAGEWEAR INC(HORACE SMALL)**	New Dimension Long Sleeve Polo	30%	1	□ 54.99	□ 38.49
UNIFORMS/APPAREL	**ST114 DKNV LG**	**HS5127-RG-L**	**VF IMAGEWEAR INC(HORACE SMALL)**	New Dimension Long Sleeve Polo	30%	1	□ 54.99	□ 38.49
UNIFORMS/APPAREL	**ST114 DKNV XL**	**HS5127-RG-XL**	**VF IMAGEWEAR INC(HORACE SMALL)**	New Dimension Long Sleeve Polo	30%	1	□ 54.99	□ 38.49
UNIFORMS/APPAREL	**ST114 DKNV 2X**	**HS5127-RG-XXL**	**VF IMAGEWEAR INC(HORACE SMALL)**	New Dimension Long Sleeve Polo	30%	1	□ 54.99	□ 38.49
UNIFORMS/APPAREL	**ST114 DKNV 3X**	**HS5127-RG-3XL**	**VF IMAGEWEAR INC(HORACE SMALL)**	New Dimension Long Sleeve Polo	30%	1	□ 54.99	□ 38.49
UNIFORMS/APPAREL	**ST114 DKNV XS**	**HS5127-RG-XS**	**VF IMAGEWEAR INC(HORACE SMALL)**	New Dimension Long Sleeve Polo	30%	1	□ 54.99	□ 38.49
UNIFORMS/APPAREL	**ST114 DKNV 4X**	**HS5127-RG-4XL**	**VF IMAGEWEAR INC(HORACE SMALL)**	New Dimension Long Sleeve Polo	30%	1	□ 54.99	□ 38.49
UNIFORMS/APPAREL	**ST114 BLK LG**	**HS5128-RG-L**	**VF IMAGEWEAR INC(HORACE SMALL)**	New Dimension Long Sleeve Polo	30%	1	□ 54.99	□ 38.49
UNIFORMS/APPAREL	**ST114 BLK XL**	**HS5128-RG-XL**	**VF IMAGEWEAR INC(HORACE SMALL)**	New Dimension Long Sleeve Polo	30%	1	□ 54.99	□ 38.49
UNIFORMS/APPAREL	**ST114 STN SM**	**HS5129-RG-S**	**VF IMAGEWEAR INC(HORACE SMALL)**	New Dimension Long Sleeve Polo	30%	1	□ 54.99	□ 38.49
UNIFORMS/APPAREL	**ST114 STN MD**	**HS5129-RG-M**	**VF IMAGEWEAR INC(HORACE SMALL)**	New Dimension Long Sleeve Polo	30%	1	□ 54.99	□ 38.49
UNIFORMS/APPAREL	**ST114 STN LG**	**HS5129-RG-L**	**VF IMAGEWEAR INC(HORACE SMALL)**	New Dimension Long Sleeve Polo	30%	1	□ 54.99	□ 38.49
UNIFORMS/APPAREL	**ST114 STN XL**	**HS5129-RG-XL**	**VF IMAGEWEAR INC(HORACE SMALL)**	New Dimension Long Sleeve Polo	30%	1	□ 54.99	□ 38.49
UNIFORMS/APPAREL	**ST114 STN 2X**	**HS5129-RG-XXL**	**VF IMAGEWEAR INC(HORACE SMALL)**	New Dimension Long Sleeve Polo	30%	1	□ 54.99	□ 38.49
UNIFORMS/APPAREL	**ST114 STN 3X**	**HS5129-RG-3XL**	**VF IMAGEWEAR INC(HORACE SMALL)**	New Dimension Long Sleeve Polo	30%	1	□ 54.99	□ 38.49
UNIFORMS/APPAREL	**ST114 STN XS**	**HS5129-RG-XS**	**VF IMAGEWEAR INC(HORACE SMALL)**	New Dimension Long Sleeve Polo	30%	1	□ 54.99	□ 38.49
UNIFORMS/APPAREL	**ST114 STN 4X**	**HS5129-RG-4XL**	**VF IMAGEWEAR INC(HORACE SMALL)**	New Dimension Long Sleeve Polo	30%	1	□ 54.99	□ 38.49

UNIFORMS/APPAREL	**ST114 WHT SM**	**HS5130-RG-S**	**VF IMAGEWEAR INC(HORACE SMALL)**	New Dimension Long Sleeve Polo	30%	1	□ 54.99	□ 38.49
UNIFORMS/APPAREL	**ST114 WHT MD**	**HS5130-RG-M**	**VF IMAGEWEAR INC(HORACE SMALL)**	New Dimension Long Sleeve Polo	30%	1	□ 54.99	□ 38.49
UNIFORMS/APPAREL	**ST114 WHT LG**	**HS5130-RG-L**	**VF IMAGEWEAR INC(HORACE SMALL)**	New Dimension Long Sleeve Polo	30%	1	□ 54.99	□ 38.49
UNIFORMS/APPAREL	**ST114 WHT XL**	**HS5130-RG-XL**	**VF IMAGEWEAR INC(HORACE SMALL)**	New Dimension Long Sleeve Polo	30%	1	□ 54.99	□ 38.49
UNIFORMS/APPAREL	**ST114 WHT 2X**	**HS5130-RG-XXL**	**VF IMAGEWEAR INC(HORACE SMALL)**	New Dimension Long Sleeve Polo	30%	1	□ 54.99	□ 38.49
UNIFORMS/APPAREL	**ST114 WHT 3X**	**HS5130-RG-3XL**	**VF IMAGEWEAR INC(HORACE SMALL)**	New Dimension Long Sleeve Polo	30%	1	□ 54.99	□ 38.49
UNIFORMS/APPAREL	**ST114 WHT XS**	**HS5130-RG-XS**	**VF IMAGEWEAR INC(HORACE SMALL)**	New Dimension Long Sleeve Polo	30%	1	□ 54.99	□ 38.49
UNIFORMS/APPAREL	**ST114 WHT 4X**	**HS5130-RG-4XL**	**VF IMAGEWEAR INC(HORACE SMALL)**	New Dimension Long Sleeve Polo	30%	1	□ 54.99	□ 38.49
UNIFORMS/APPAREL	**ST114 GRY LG**	**HS5135-RG-L**	**VF IMAGEWEAR INC(HORACE SMALL)**	New Dimension Long Sleeve Polo	30%	1	□ 54.99	□ 38.49
UNIFORMS/APPAREL	**ST114 GRY 2X**	**HS5135-RG-XXL**	**VF IMAGEWEAR INC(HORACE SMALL)**	New Dimension Long Sleeve Polo	30%	1	□ 54.99	□ 38.49
UNIFORMS/APPAREL	**ST114 RED SM**	**HS5136-RG-S**	**VF IMAGEWEAR INC(HORACE SMALL)**	New Dimension Long Sleeve Polo	30%	1	□ 54.99	□ 38.49
UNIFORMS/APPAREL	**ST114 RED MD**	**HS5136-RG-M**	**VF IMAGEWEAR INC(HORACE SMALL)**	New Dimension Long Sleeve Polo	30%	1	□ 54.99	□ 38.49
UNIFORMS/APPAREL	**ST114 RED LG**	**HS5136-RG-L**	**VF IMAGEWEAR INC(HORACE SMALL)**	New Dimension Long Sleeve Polo	30%	1	□ 54.99	□ 38.49
UNIFORMS/APPAREL	**ST114 RED XL**	**HS5136-RG-XL**	**VF IMAGEWEAR INC(HORACE SMALL)**	New Dimension Long Sleeve Polo	30%	1	□ 54.99	□ 38.49
UNIFORMS/APPAREL	**ST114 RED 2X**	**HS5136-RG-XXL**	**VF IMAGEWEAR INC(HORACE SMALL)**	New Dimension Long Sleeve Polo	30%	1	□ 54.99	□ 38.49
UNIFORMS/APPAREL	**ST114 RED 3X**	**HS5136-RG-3XL**	**VF IMAGEWEAR INC(HORACE SMALL)**	New Dimension Long Sleeve Polo	30%	1	□ 54.99	□ 38.49
UNIFORMS/APPAREL	**ST114 RED XS**	**HS5136-RG-XS**	**VF IMAGEWEAR INC(HORACE SMALL)**	New Dimension Long Sleeve Polo	30%	1	□ 54.99	□ 38.49
UNIFORMS/APPAREL	**ST114 RED 4X**	**HS5136-RG-4XL**	**VF IMAGEWEAR INC(HORACE SMALL)**	New Dimension Long Sleeve Polo	30%	1	□ 54.99	□ 38.49
UNIFORMS/APPAREL	**TR791 BLK 08 30**	**HS2373-08R-30**	**VF IMAGEWEAR INC(HORACE SMALL)**	WOMENS SENTINEL SECURITY PANT	30%	1	□ 30.99	□ 21.69
UNIFORMS/APPAREL	**SM820 STN LG**	**HS5140-SS-L**	**VF IMAGEWEAR INC(HORACE SMALL)**	SENTRY PERFORMANCE S/S POLO	30%	1	□ 46.99	□ 32.89
UNIFORMS/APPAREL	**SM820 STN MD**	**HS5140-SS-M**	**VF IMAGEWEAR INC(HORACE SMALL)**	SENTRY PERFORMANCE S/S POLO	30%	1	□ 46.99	□ 32.89
UNIFORMS/APPAREL	**SM820 STN SM**	**HS5140-SS-S**	**VF IMAGEWEAR INC(HORACE SMALL)**	SENTRY PERFORMANCE S/S POLO	30%	1	□ 46.99	□ 32.89
UNIFORMS/APPAREL	**SM820 STN XL**	**HS5140-SS-XL**	**VF IMAGEWEAR INC(HORACE SMALL)**	SENTRY PERFORMANCE S/S POLO	30%	1	□ 46.99	□ 32.89
UNIFORMS/APPAREL	**SM820 STN XS**	**HS5140-SS-XS**	**VF IMAGEWEAR INC(HORACE SMALL)**	SENTRY PERFORMANCE S/S POLO	30%	1	□ 46.99	□ 32.89
UNIFORMS/APPAREL	**SM820 STN 2X**	**HS5140-SS-XXL**	**VF IMAGEWEAR INC(HORACE SMALL)**	SENTRY PERFORMANCE S/S POLO	30%	1	□ 46.99	□ 32.89
UNIFORMS/APPAREL	**SM820 STN 3X**	**HS5140-SS-3XL**	**VF IMAGEWEAR INC(HORACE SMALL)**	SENTRY PERFORMANCE S/S POLO	30%	1	□ 46.99	□ 32.89
UNIFORMS/APPAREL	**SM820 STN 4X**	**HS5140-SS-4XL**	**VF IMAGEWEAR INC(HORACE SMALL)**	SENTRY PERFORMANCE S/S POLO	30%	1	□ 46.99	□ 32.89
UNIFORMS/APPAREL	**ZF127 DKNV 19 36**	**HS1138-19-36**	**VF IMAGEWEAR INC(HORACE SMALL)**	SENTRY PLUS L/S POLY SHIRT	30%	1	□ 58.99	□ 41.29
UNIFORMS/APPAREL	**SM820 DKNV LG**	**HS5137-SS-L**	**VF IMAGEWEAR INC(HORACE SMALL)**	SENTRY PERFORMANCE S/S POLO	30%	1	□ 49.99	□ 34.99
UNIFORMS/APPAREL	**SM820 DKNV MD**	**HS5137-SS-M**	**VF IMAGEWEAR INC(HORACE SMALL)**	SENTRY PERFORMANCE S/S POLO	30%	1	□ 49.99	□ 34.99
UNIFORMS/APPAREL	**SM820 DKNV SM**	**HS5137-SS-S**	**VF IMAGEWEAR INC(HORACE SMALL)**	SENTRY PERFORMANCE S/S POLO	30%	1	□ 49.99	□ 34.99
UNIFORMS/APPAREL	**SM820 DKNV XL**	**HS5137-SS-XL**	**VF IMAGEWEAR INC(HORACE SMALL)**	SENTRY PERFORMANCE S/S POLO	30%	1	□ 49.99	□ 34.99
UNIFORMS/APPAREL	**SM820 DKNV XS**	**HS5137-SS-XS**	**VF IMAGEWEAR INC(HORACE SMALL)**	SENTRY PERFORMANCE S/S POLO	30%	1	□ 49.99	□ 34.99
UNIFORMS/APPAREL	**SM820 DKNV 2X**	**HS5137-SS-XXL**	**VF IMAGEWEAR INC(HORACE SMALL)**	SENTRY PERFORMANCE S/S POLO	30%	1	□ 49.99	□ 34.99

UNIFORMS/APPAREL	**SM820 DKNV 3X**	**HS5137-SS-3XL**	**VF IMAGEWEAR INC(HORACE SMALL)**	SENTRY PERFORMANCE S/S POLO	30%	1	□ 49.99	□ 34.99
UNIFORMS/APPAREL	**SM820 DKNV 4X**	**HS5137-SS-4XL**	**VF IMAGEWEAR INC(HORACE SMALL)**	SENTRY PERFORMANCE S/S POLO	30%	1	□ 49.99	□ 34.99
UNIFORMS/APPAREL	**SM820 GRY LG**	**HS5139-SS-L**	**VF IMAGEWEAR INC(HORACE SMALL)**	SENTRY PERFORMANCE S/S POLO	30%	1	□ 49.99	□ 34.99
UNIFORMS/APPAREL	**SM820 GRY MD**	**HS5139-SS-M**	**VF IMAGEWEAR INC(HORACE SMALL)**	SENTRY PERFORMANCE S/S POLO	30%	1	□ 49.99	□ 34.99
UNIFORMS/APPAREL	**SM820 GRY SM**	**HS5139-SS-S**	**VF IMAGEWEAR INC(HORACE SMALL)**	SENTRY PERFORMANCE S/S POLO	30%	1	□ 49.99	□ 34.99
UNIFORMS/APPAREL	**SM820 GRY XL**	**HS5139-SS-XL**	**VF IMAGEWEAR INC(HORACE SMALL)**	SENTRY PERFORMANCE S/S POLO	30%	1	□ 49.99	□ 34.99
UNIFORMS/APPAREL	**SM820 GRY XS**	**HS5139-SS-XS**	**VF IMAGEWEAR INC(HORACE SMALL)**	SENTRY PERFORMANCE S/S POLO	30%	1	□ 49.99	□ 34.99
UNIFORMS/APPAREL	**SM820 GRY 2X**	**HS5139-SS-XXL**	**VF IMAGEWEAR INC(HORACE SMALL)**	SENTRY PERFORMANCE S/S POLO	30%	1	□ 49.99	□ 34.99
UNIFORMS/APPAREL	**SM820 GRY 3X**	**HS5139-SS-3XL**	**VF IMAGEWEAR INC(HORACE SMALL)**	SENTRY PERFORMANCE S/S POLO	30%	1	□ 49.99	□ 34.99
UNIFORMS/APPAREL	**SM820 GRY 4X**	**HS5139-SS-4XL**	**VF IMAGEWEAR INC(HORACE SMALL)**	SENTRY PERFORMANCE S/S POLO	30%	1	□ 49.99	□ 34.99
UNIFORMS/APPAREL	**TR052 SGRN 28 OB**	**HS2712-28R-37U**	**VF IMAGEWEAR INC(HORACE SMALL)**	MENS SENTRY PLUS TROUSER	30%	1	□ 59.99	□ 41.99
UNIFORMS/APPAREL	**TR052 SGRN 30 OB**	**HS2712-30R-37U**	**VF IMAGEWEAR INC(HORACE SMALL)**	MENS SENTRY PLUS TROUSER	30%	1	□ 59.99	□ 41.99
UNIFORMS/APPAREL	**TR052 SGRN 32 OB**	**HS2712-32R-37U**	**VF IMAGEWEAR INC(HORACE SMALL)**	MENS SENTRY PLUS TROUSER	30%	1	□ 59.99	□ 41.99
UNIFORMS/APPAREL	**TR052 SGRN 34 OB**	**HS2712-34R-37U**	**VF IMAGEWEAR INC(HORACE SMALL)**	MENS SENTRY PLUS TROUSER	30%	1	□ 59.99	□ 41.99
UNIFORMS/APPAREL	**TR052 SGRN 35 OB**	**HS2712-35R-37U**	**VF IMAGEWEAR INC(HORACE SMALL)**	MENS SENTRY PLUS TROUSER	30%	1	□ 59.99	□ 41.99
UNIFORMS/APPAREL	**TR052 SGRN 36 OB**	**HS2712-36R-37U**	**VF IMAGEWEAR INC(HORACE SMALL)**	MENS SENTRY PLUS TROUSER	30%	1	□ 59.99	□ 41.99
UNIFORMS/APPAREL	**TR052 SGRN 38 OB**	**HS2712-38R-37U**	**VF IMAGEWEAR INC(HORACE SMALL)**	MENS SENTRY PLUS TROUSER	30%	1	□ 59.99	□ 41.99
UNIFORMS/APPAREL	**TR052 SGRN 40 OB**	**HS2712-40R-37U**	**VF IMAGEWEAR INC(HORACE SMALL)**	MENS SENTRY PLUS TROUSER	30%	1	□ 59.99	□ 41.99
UNIFORMS/APPAREL	**TR052 SGRN 42 OB**	**HS2712-42R-37U**	**VF IMAGEWEAR INC(HORACE SMALL)**	MENS SENTRY PLUS TROUSER	30%	1	□ 59.99	□ 41.99
UNIFORMS/APPAREL	**TR052 SGRN 44 OB**	**HS2712-44R-37U**	**VF IMAGEWEAR INC(HORACE SMALL)**	MENS SENTRY PLUS TROUSER	30%	1	□ 59.99	□ 41.99
UNIFORMS/APPAREL	**TR052 SGRN 46 OB**	**HS2712-46R-37U**	**VF IMAGEWEAR INC(HORACE SMALL)**	MENS SENTRY PLUS TROUSER	30%	1	□ 59.99	□ 41.99
UNIFORMS/APPAREL	**TR052 SGRN 48 OB**	**HS2712-48R-37U**	**VF IMAGEWEAR INC(HORACE SMALL)**	MENS SENTRY PLUS TROUSER	30%	1	□ 59.99	□ 41.99
UNIFORMS/APPAREL	**TR052 SGRN 50 OB**	**HS2712-50R-37U**	**VF IMAGEWEAR INC(HORACE SMALL)**	MENS SENTRY PLUS TROUSER	30%	1	□ 59.99	□ 41.99
UNIFORMS/APPAREL	**TR052 SGRN 52 OB**	**HS2712-52R-37U**	**VF IMAGEWEAR INC(HORACE SMALL)**	MENS SENTRY PLUS TROUSER	30%	1	□ 59.99	□ 41.99
UNIFORMS/APPAREL	**TR052 SGRN 54 OB**	**HS2712-54R-37U**	**VF IMAGEWEAR INC(HORACE SMALL)**	MENS SENTRY PLUS TROUSER	30%	1	□ 59.99	□ 41.99
UNIFORMS/APPAREL	**TR052 SGRN 33 OB**	**HS2712-33R-37U**	**VF IMAGEWEAR INC(HORACE SMALL)**	MENS SENTRY PLUS TROUSER	30%	1	□ 59.99	□ 41.99
UNIFORMS/APPAREL	**TR052 SGRN 37 OB**	**HS2712-37R-37U**	**VF IMAGEWEAR INC(HORACE SMALL)**	MENS SENTRY PLUS TROUSER	30%	1	□ 59.99	□ 41.99
UNIFORMS/APPAREL	**ZF013 BRN 195 36**	**HS1145-195-36**	**VF IMAGEWEAR INC(HORACE SMALL)**	MENS SENTRY PLUS LS ZIPPER SHIRT	30%	1	□ 65.99	□ 46.19
UNIFORMS/APPAREL	**ZF127 DKNV 17 37**	**HS1138-17-37**	**VF IMAGEWEAR INC(HORACE SMALL)**	SENTRY PLUS L/S POLY SHIRT	30%	1	□ 60.99	□ 42.69
UNIFORMS/APPAREL	**SR706 MBLU SM 32**	**SP36MB-S-323**	**VF IMAGEWEAR INC(HORACE SMALL)**	SENTINEL UPGRADE SECURITY L/S SHIRT	30%	1	□ 32.99	□ 23.09
UNIFORMS/APPAREL	**SR706 MBLU MD 32**	**SP36MB-M-323**	**VF IMAGEWEAR INC(HORACE SMALL)**	SENTINEL UPGRADE SECURITY L/S SHIRT	30%	1	□ 32.99	□ 23.09
UNIFORMS/APPAREL	**SR706 NAV SM 32**	**SP36DN-S-323**	**VF IMAGEWEAR INC(HORACE SMALL)**	SENTINEL UPGRADE SECURITY L/S SHIRT	30%	1	□ 32.99	□ 23.09

UNIFORMS/APPAREL	**SR706 NAV LG 32**	**SP36DN-L-323**	**VF IMAGEWEAR INC(HORACE SMALL)**	SENTINEL UPGRADE SECURITY L/S SHIRT	30%	1	□ 32.99	□ 23.09
UNIFORMS/APPAREL	**SR706 MBLU LG 34**	**SP36MB-L-345**	**VF IMAGEWEAR INC(HORACE SMALL)**	SENTINEL UPGRADE SECURITY L/S SHIRT	30%	1	□ 32.99	□ 23.09
UNIFORMS/APPAREL	**SR706 MBLU LG 36**	**SP36MB-L-367**	**VF IMAGEWEAR INC(HORACE SMALL)**	SENTINEL UPGRADE SECURITY L/S SHIRT	30%	1	□ 32.99	□ 23.09
UNIFORMS/APPAREL	**SR706 MBLU MD 34**	**SP36MB-M-345**	**VF IMAGEWEAR INC(HORACE SMALL)**	SENTINEL UPGRADE SECURITY L/S SHIRT	30%	1	□ 32.99	□ 23.09
UNIFORMS/APPAREL	**SR706 MBLU XL 34**	**SP36MB-XL-345**	**VF IMAGEWEAR INC(HORACE SMALL)**	SENTINEL UPGRADE SECURITY L/S SHIRT	30%	1	□ 32.99	□ 23.09
UNIFORMS/APPAREL	**SR706 MBLU XL 36**	**SP36MB-XL-367**	**VF IMAGEWEAR INC(HORACE SMALL)**	SENTINEL UPGRADE SECURITY L/S SHIRT	30%	1	□ 32.99	□ 23.09
UNIFORMS/APPAREL	**SR706 MBLU 2X 34**	**SP36MB-XXL-345**	**VF IMAGEWEAR INC(HORACE SMALL)**	SENTINEL UPGRADE SECURITY L/S SHIRT	30%	1	□ 32.99	□ 23.09
UNIFORMS/APPAREL	**SR706 MBLU 2X 36**	**SP36MB-XXL-367**	**VF IMAGEWEAR INC(HORACE SMALL)**	SENTINEL UPGRADE SECURITY L/S SHIRT	30%	1	□ 32.99	□ 23.09
UNIFORMS/APPAREL	**SR706 MBLU 4X 36**	**SP36MB-4XL-367**	**VF IMAGEWEAR INC(HORACE SMALL)**	SENTINEL UPGRADE SECURITY L/S SHIRT	30%	1	□ 32.99	□ 23.09
UNIFORMS/APPAREL	**UX622 BRN**	**HS7114 BRN**	**VF IMAGEWEAR INC(HORACE SMALL)**	INSIGHT WEARABLE EQUIPMENT SOLUTION (PAIR)	30%	1	□ 10.99	□ 7.69
UNIFORMS/APPAREL	**UX622 DKNV**	**HS7110-OS-OS**	**VF IMAGEWEAR INC(HORACE SMALL)**	INSIGHT WEARABLE EQUIPMENT SOLUTION (PAIR)	30%	1	□ 10.99	□ 7.69
UNIFORMS/APPAREL	**UX622 FBL**	**HS7116 FBL**	**VF IMAGEWEAR INC(HORACE SMALL)**	INSIGHT WEARABLE EQUIPMENT SOLUTION (PAIR)	30%	1	□ 10.99	□ 7.69
UNIFORMS/APPAREL	**UX622 SGRN**	**HS7122 SGRN**	**VF IMAGEWEAR INC(HORACE SMALL)**	INSIGHT WEARABLE EQUIPMENT SOLUTION (PAIR)	30%	1	□ 10.99	□ 7.69
UNIFORMS/APPAREL	**UX622 STN**	**HS7120 STN**	**VF IMAGEWEAR INC(HORACE SMALL)**	INSIGHT WEARABLE EQUIPMENT SOLUTION (PAIR)	30%	1	□ 10.99	□ 7.69
UNIFORMS/APPAREL	**UX622 WHT**	**HS7124 WHT**	**VF IMAGEWEAR INC(HORACE SMALL)**	INSIGHT WEARABLE EQUIPMENT SOLUTION (PAIR)	30%	1	□ 10.99	□ 7.69
UNIFORMS/APPAREL	**UX622 MBLU**	**HS7118 MBLU**	**VF IMAGEWEAR INC(HORACE SMALL)**	INSIGHT WEARABLE EQUIPMENT SOLUTION (PAIR)	30%	1	□ 10.99	□ 7.69
UNIFORMS/APPAREL	**TR764 DKNV 30 OB**	**HS2481-30R-36U**	**VF IMAGEWEAR INC(HORACE SMALL)**	WOMENS SENTRY PLUS TROUSER	30%	1	□ 70.99	□ 49.69
UNIFORMS/APPAREL	**TR764 DKNV 02 OB**	**HS2481-02R-36U**	**VF IMAGEWEAR INC(HORACE SMALL)**	WOMENS SENTRY PLUS TROUSER	30%	1	□ 71.99	□ 50.39
UNIFORMS/APPAREL	**SR707 MBLU XL LNG**	**SP46MB-SSL-XL**	**VF IMAGEWEAR INC(HORACE SMALL)**	MENS SS SECURITY SHIRT	30%	1	□ 45.99	□ 32.19
UNIFORMS/APPAREL	**SR707 MBLU 3X LNG**	**SP46MB-SSL-3XL**	**VF IMAGEWEAR INC(HORACE SMALL)**	MENS SS SECURITY SHIRT	30%	1	□ 45.99	□ 32.19
UNIFORMS/APPAREL	**SR707 NAV XS LNG**	**SP46DN-SSL-XS**	**VF IMAGEWEAR INC(HORACE SMALL)**	MENS SS SECURITY SHIRT	30%	1	□ 45.99	□ 32.19
UNIFORMS/APPAREL	**GL1426 NIGHT LG**	**1200804**	**Viktos LLC**	VIKTOS OPERATUS TACTICAL GLOVE	30%	1	□ 25.00	□ 17.50
UNIFORMS/APPAREL	**GL1426 NIGHT MD**	**1200803**	**Viktos LLC**	VIKTOS OPERATUS TACTICAL GLOVE	30%	1	□ 25.00	□ 17.50
UNIFORMS/APPAREL	**GL1426 NIGHT SM**	**1200802**	**Viktos LLC**	VIKTOS OPERATUS TACTICAL GLOVE	30%	1	□ 25.00	□ 17.50

UNIFORMS/APPAREL	**GL1426 NIGHT XL**	**1200805**	**Viktos LLC**	VIKTOS OPERATUS TACTICAL GLOVE	30%	1	□ 25.00	□ 17.50
UNIFORMS/APPAREL	**GL1426 NIGHT XS**	**1200801**	**Viktos LLC**	VIKTOS OPERATUS TACTICAL GLOVE	30%	1	□ 25.00	□ 17.50
UNIFORMS/APPAREL	**GL1426 NIGHT 2X**	**1200806**	**Viktos LLC**	VIKTOS OPERATUS TACTICAL GLOVE	30%	1	□ 25.00	□ 17.50
UNIFORMS/APPAREL	**GL1426 NIGHT 3X**	**1200807**	**Viktos LLC**	VIKTOS OPERATUS TACTICAL GLOVE	30%	1	□ 25.00	□ 17.50
UNIFORMS/APPAREL	**GL1426 NIGHT 4X**	**1200808**	**Viktos LLC**	VIKTOS OPERATUS TACTICAL GLOVE	30%	1	□ 25.00	□ 17.50
UNIFORMS/APPAREL	**GL1426 RGRN LG**	**1202604**	**Viktos LLC**	VIKTOS OPERATUS TACTICAL GLOVE	30%	1	□ 25.00	□ 17.50
UNIFORMS/APPAREL	**GL1426 RGRN MD**	**1202603**	**Viktos LLC**	VIKTOS OPERATUS TACTICAL GLOVE	30%	1	□ 25.00	□ 17.50
UNIFORMS/APPAREL	**GL1426 RGRN SM**	**1202602**	**Viktos LLC**	VIKTOS OPERATUS TACTICAL GLOVE	30%	1	□ 25.00	□ 17.50
UNIFORMS/APPAREL	**GL1426 RGRN XL**	**1202605**	**Viktos LLC**	VIKTOS OPERATUS TACTICAL GLOVE	30%	1	□ 25.00	□ 17.50
UNIFORMS/APPAREL	**GL1426 RGRN XS**	**1202601**	**Viktos LLC**	VIKTOS OPERATUS TACTICAL GLOVE	30%	1	□ 25.00	□ 17.50
UNIFORMS/APPAREL	**GL1426 RGRN 2X**	**1202606**	**Viktos LLC**	VIKTOS OPERATUS TACTICAL GLOVE	30%	1	□ 25.00	□ 17.50
UNIFORMS/APPAREL	**GL1426 RGRN 3X**	**1202607**	**Viktos LLC**	VIKTOS OPERATUS TACTICAL GLOVE	30%	1	□ 25.00	□ 17.50
UNIFORMS/APPAREL	**GL1426 RGRN 4X**	**1202608**	**Viktos LLC**	VIKTOS OPERATUS TACTICAL GLOVE	30%	1	□ 25.00	□ 17.50
UNIFORMS/APPAREL	**GL1426 SPTN LG**	**1200904**	**Viktos LLC**	VIKTOS OPERATUS TACTICAL GLOVE	30%	1	□ 25.00	□ 17.50
UNIFORMS/APPAREL	**GL1426 SPTN MD**	**1200903**	**Viktos LLC**	VIKTOS OPERATUS TACTICAL GLOVE	30%	1	□ 25.00	□ 17.50
UNIFORMS/APPAREL	**GL1426 SPTN SM**	**1200902**	**Viktos LLC**	VIKTOS OPERATUS TACTICAL GLOVE	30%	1	□ 25.00	□ 17.50
UNIFORMS/APPAREL	**GL1426 SPTN XL**	**1200905**	**Viktos LLC**	VIKTOS OPERATUS TACTICAL GLOVE	30%	1	□ 25.00	□ 17.50
UNIFORMS/APPAREL	**GL1426 SPTN XS**	**1200901**	**Viktos LLC**	VIKTOS OPERATUS TACTICAL GLOVE	30%	1	□ 25.00	□ 17.50
UNIFORMS/APPAREL	**GL1426 SPTN 2X**	**1200906**	**Viktos LLC**	VIKTOS OPERATUS TACTICAL GLOVE	30%	1	□ 25.00	□ 17.50
UNIFORMS/APPAREL	**GL1426 SPTN 3X**	**1200907**	**Viktos LLC**	VIKTOS OPERATUS TACTICAL GLOVE	30%	1	□ 25.00	□ 17.50
UNIFORMS/APPAREL	**GL1426 SPTN 4X**	**1200908**	**Viktos LLC**	VIKTOS OPERATUS TACTICAL GLOVE	30%	1	□ 25.00	□ 17.50
UNIFORMS/APPAREL	**GL1425 COY LG**	**1200704**	**Viktos LLC**	VIKTOS WARTORN TACTICAL GLOVE	30%	1	□ 39.00	□ 27.30

UNIFORMS/APPAREL	**GL1425 COY MD**	**1200703**	**Viktos LLC**	VIKTOS WARTORN TACTICAL GLOVE	30%	1	□ 39.00	□ 27.30
UNIFORMS/APPAREL	**GL1425 COY SM**	**1200702**	**Viktos LLC**	VIKTOS WARTORN TACTICAL GLOVE	30%	1	□ 39.00	□ 27.30
UNIFORMS/APPAREL	**GL1425 COY XL**	**1200705**	**Viktos LLC**	VIKTOS WARTORN TACTICAL GLOVE	30%	1	□ 39.00	□ 27.30
UNIFORMS/APPAREL	**GL1425 COY XS**	**1200701**	**Viktos LLC**	VIKTOS WARTORN TACTICAL GLOVE	30%	1	□ 39.00	□ 27.30
UNIFORMS/APPAREL	**GL1425 COY 2X**	**1200706**	**Viktos LLC**	VIKTOS WARTORN TACTICAL GLOVE	30%	1	□ 39.00	□ 27.30
UNIFORMS/APPAREL	**GL1425 COY 3X**	**1200707**	**Viktos LLC**	VIKTOS WARTORN TACTICAL GLOVE	30%	1	□ 39.00	□ 27.30
UNIFORMS/APPAREL	**GL1425 GRYM LG**	**1201004**	**Viktos LLC**	VIKTOS WARTORN TACTICAL GLOVE	30%	1	□ 39.00	□ 27.30
UNIFORMS/APPAREL	**GL1425 GRYM MD**	**1201003**	**Viktos LLC**	VIKTOS WARTORN TACTICAL GLOVE	30%	1	□ 39.00	□ 27.30
UNIFORMS/APPAREL	**GL1425 GRYM SM**	**1201002**	**Viktos LLC**	VIKTOS WARTORN TACTICAL GLOVE	30%	1	□ 39.00	□ 27.30
UNIFORMS/APPAREL	**GL1425 GRYM XL**	**1201005**	**Viktos LLC**	VIKTOS WARTORN TACTICAL GLOVE	30%	1	□ 39.00	□ 27.30
UNIFORMS/APPAREL	**GL1425 GRYM XS**	**1201001**	**Viktos LLC**	VIKTOS WARTORN TACTICAL GLOVE	30%	1	□ 39.00	□ 27.30
UNIFORMS/APPAREL	**GL1425 GRYM 2X**	**1201006**	**Viktos LLC**	VIKTOS WARTORN TACTICAL GLOVE	30%	1	□ 39.00	□ 27.30
UNIFORMS/APPAREL	**GL1425 GRYM 3X**	**1201007**	**Viktos LLC**	VIKTOS WARTORN TACTICAL GLOVE	30%	1	□ 39.00	□ 27.30
UNIFORMS/APPAREL	**GL1425 NIGHT LG**	**1200504**	**Viktos LLC**	VIKTOS WARTORN TACTICAL GLOVE	30%	1	□ 39.00	□ 27.30
UNIFORMS/APPAREL	**GL1425 NIGHT MD**	**1200503**	**Viktos LLC**	VIKTOS WARTORN TACTICAL GLOVE	30%	1	□ 39.00	□ 27.30
UNIFORMS/APPAREL	**GL1425 NIGHT SM**	**1200502**	**Viktos LLC**	VIKTOS WARTORN TACTICAL GLOVE	30%	1	□ 39.00	□ 27.30
UNIFORMS/APPAREL	**GL1425 NIGHT XL**	**1200505**	**Viktos LLC**	VIKTOS WARTORN TACTICAL GLOVE	30%	1	□ 39.00	□ 27.30
UNIFORMS/APPAREL	**GL1425 NIGHT XS**	**1200501**	**Viktos LLC**	VIKTOS WARTORN TACTICAL GLOVE	30%	1	□ 39.00	□ 27.30
UNIFORMS/APPAREL	**GL1425 NIGHT 2X**	**1200506**	**Viktos LLC**	VIKTOS WARTORN TACTICAL GLOVE	30%	1	□ 39.00	□ 27.30
UNIFORMS/APPAREL	**GL1425 NIGHT 3X**	**1200507**	**Viktos LLC**	VIKTOS WARTORN TACTICAL GLOVE	30%	1	□ 39.00	□ 27.30
UNIFORMS/APPAREL	**GL1425 SPTN LG**	**1200604**	**Viktos LLC**	VIKTOS WARTORN TACTICAL GLOVE	30%	1	□ 39.00	□ 27.30
UNIFORMS/APPAREL	**GL1425 SPTN MD**	**1200603**	**Viktos LLC**	VIKTOS WARTORN TACTICAL GLOVE	30%	1	□ 39.00	□ 27.30

UNIFORMS/APPAREL	**GL1425 SPTN SM**	**1200602**	**Viktos LLC**	VIKTOS WARTORN TACTICAL GLOVE	30%	1	□ 39.00	□ 27.30
UNIFORMS/APPAREL	**GL1425 SPTN XL**	**1200605**	**Viktos LLC**	VIKTOS WARTORN TACTICAL GLOVE	30%	1	□ 39.00	□ 27.30
UNIFORMS/APPAREL	**GL1425 SPTN XS**	**1200601**	**Viktos LLC**	VIKTOS WARTORN TACTICAL GLOVE	30%	1	□ 39.00	□ 27.30
UNIFORMS/APPAREL	**GL1425 SPTN 2X**	**1200606**	**Viktos LLC**	VIKTOS WARTORN TACTICAL GLOVE	30%	1	□ 39.00	□ 27.30
UNIFORMS/APPAREL	**GL1425 SPTN 3X**	**1200607**	**Viktos LLC**	VIKTOS WARTORN TACTICAL GLOVE	30%	1	□ 39.00	□ 27.30
UNIFORMS/APPAREL	**GL1425 RGRN LG**	**1202704**	**Viktos LLC**	VIKTOS WARTORN TACTICAL GLOVE	30%	1	□ 39.00	□ 27.30
UNIFORMS/APPAREL	**GL1425 RGRN MD**	**1202703**	**Viktos LLC**	VIKTOS WARTORN TACTICAL GLOVE	30%	1	□ 39.00	□ 27.30
UNIFORMS/APPAREL	**GL1425 RGRN SM**	**1202702**	**Viktos LLC**	VIKTOS WARTORN TACTICAL GLOVE	30%	1	□ 39.00	□ 27.30
UNIFORMS/APPAREL	**GL1425 RGRN XL**	**1202705**	**Viktos LLC**	VIKTOS WARTORN TACTICAL GLOVE	30%	1	□ 39.00	□ 27.30
UNIFORMS/APPAREL	**GL1425 RGRN XS**	**1202701**	**Viktos LLC**	VIKTOS WARTORN TACTICAL GLOVE	30%	1	□ 39.00	□ 27.30
UNIFORMS/APPAREL	**GL1425 RGRN 2X**	**1202706**	**Viktos LLC**	VIKTOS WARTORN TACTICAL GLOVE	30%	1	□ 39.00	□ 27.30
UNIFORMS/APPAREL	**GL1425 RGRN 3X**	**1202707**	**Viktos LLC**	VIKTOS WARTORN TACTICAL GLOVE	30%	1	□ 39.00	□ 27.30
UNIFORMS/APPAREL	**GL1427 FLDC LG**	**1201504**	**Viktos LLC**	VIKTOS LEO DUTY GLOVE	30%	1	□ 35.00	□ 24.50
UNIFORMS/APPAREL	**GL1427 FLDC MD**	**1201503**	**Viktos LLC**	VIKTOS LEO DUTY GLOVE	30%	1	□ 35.00	□ 24.50
UNIFORMS/APPAREL	**GL1427 FLDC SM**	**1201502**	**Viktos LLC**	VIKTOS LEO DUTY GLOVE	30%	1	□ 35.00	□ 24.50
UNIFORMS/APPAREL	**GL1427 FLDC XL**	**1201505**	**Viktos LLC**	VIKTOS LEO DUTY GLOVE	30%	1	□ 35.00	□ 24.50
UNIFORMS/APPAREL	**GL1427 FLDC XS**	**1201501**	**Viktos LLC**	VIKTOS LEO DUTY GLOVE	30%	1	□ 35.00	□ 24.50
UNIFORMS/APPAREL	**GL1427 FLDC 2X**	**1201506**	**Viktos LLC**	VIKTOS LEO DUTY GLOVE	30%	1	□ 35.00	□ 24.50
UNIFORMS/APPAREL	**GL1427 FLDC 3X**	**1201507**	**Viktos LLC**	VIKTOS LEO DUTY GLOVE	30%	1	□ 35.00	□ 24.50
UNIFORMS/APPAREL	**GL1427 FLDC 4X**	**1201508**	**Viktos LLC**	VIKTOS LEO DUTY GLOVE	30%	1	□ 35.00	□ 24.50
UNIFORMS/APPAREL	**GL1427 GRYM LG**	**1201604**	**Viktos LLC**	VIKTOS LEO DUTY GLOVE	30%	1	□ 35.00	□ 24.50
UNIFORMS/APPAREL	**GL1427 GRYM MD**	**1201603**	**Viktos LLC**	VIKTOS LEO DUTY GLOVE	30%	1	□ 35.00	□ 24.50
UNIFORMS/APPAREL	**GL1427 GRYM SM**	**1201602**	**Viktos LLC**	VIKTOS LEO DUTY GLOVE	30%	1	□ 35.00	□ 24.50
UNIFORMS/APPAREL	**GL1427 GRYM XL**	**1201605**	**Viktos LLC**	VIKTOS LEO DUTY GLOVE	30%	1	□ 35.00	□ 24.50
UNIFORMS/APPAREL	**GL1427 GRYM XS**	**1201601**	**Viktos LLC**	VIKTOS LEO DUTY GLOVE	30%	1	□ 35.00	□ 24.50
UNIFORMS/APPAREL	**GL1427 GRYM 2X**	**1201606**	**Viktos LLC**	VIKTOS LEO DUTY GLOVE	30%	1	□ 35.00	□ 24.50
UNIFORMS/APPAREL	**GL1427 GRYM 3X**	**1201607**	**Viktos LLC**	VIKTOS LEO DUTY GLOVE	30%	1	□ 35.00	□ 24.50
UNIFORMS/APPAREL	**GL1427 GRYM 4X**	**1201608**	**Viktos LLC**	VIKTOS LEO DUTY GLOVE	30%	1	□ 35.00	□ 24.50

UNIFORMS/APPAREL	**GL1427 NIGHT LG**	**1201404**	**Viktos LLC**	VIKTOS LEO DUTY GLOVE	30%	1	□ 35.00	□ 24.50
UNIFORMS/APPAREL	**GL1427 NIGHT MD**	**1201403**	**Viktos LLC**	VIKTOS LEO DUTY GLOVE	30%	1	□ 35.00	□ 24.50
UNIFORMS/APPAREL	**GL1427 NIGHT SM**	**1201402**	**Viktos LLC**	VIKTOS LEO DUTY GLOVE	30%	1	□ 35.00	□ 24.50
UNIFORMS/APPAREL	**GL1427 NIGHT XL**	**1201405**	**Viktos LLC**	VIKTOS LEO DUTY GLOVE	30%	1	□ 35.00	□ 24.50
UNIFORMS/APPAREL	**GL1427 NIGHT XS**	**1201401**	**Viktos LLC**	VIKTOS LEO DUTY GLOVE	30%	1	□ 35.00	□ 24.50
UNIFORMS/APPAREL	**GL1427 NIGHT 2X**	**1201406**	**Viktos LLC**	VIKTOS LEO DUTY GLOVE	30%	1	□ 35.00	□ 24.50
UNIFORMS/APPAREL	**GL1427 NIGHT 3X**	**1201407**	**Viktos LLC**	VIKTOS LEO DUTY GLOVE	30%	1	□ 35.00	□ 24.50
UNIFORMS/APPAREL	**GL1427 NIGHT 4X**	**1201408**	**Viktos LLC**	VIKTOS LEO DUTY GLOVE	30%	1	□ 35.00	□ 24.50
UNIFORMS/APPAREL	**GL1427 RGRN LG**	**1201704**	**Viktos LLC**	VIKTOS LEO DUTY GLOVE	30%	1	□ 35.00	□ 24.50
UNIFORMS/APPAREL	**GL1427 RGRN MD**	**1201703**	**Viktos LLC**	VIKTOS LEO DUTY GLOVE	30%	1	□ 35.00	□ 24.50
UNIFORMS/APPAREL	**GL1427 RGRN SM**	**1201702**	**Viktos LLC**	VIKTOS LEO DUTY GLOVE	30%	1	□ 35.00	□ 24.50
UNIFORMS/APPAREL	**GL1427 RGRN XL**	**1201705**	**Viktos LLC**	VIKTOS LEO DUTY GLOVE	30%	1	□ 35.00	□ 24.50
UNIFORMS/APPAREL	**GL1427 RGRN XS**	**1201701**	**Viktos LLC**	VIKTOS LEO DUTY GLOVE	30%	1	□ 35.00	□ 24.50
UNIFORMS/APPAREL	**GL1427 RGRN 2X**	**1201706**	**Viktos LLC**	VIKTOS LEO DUTY GLOVE	30%	1	□ 35.00	□ 24.50
UNIFORMS/APPAREL	**GL1427 RGRN 3X**	**1201707**	**Viktos LLC**	VIKTOS LEO DUTY GLOVE	30%	1	□ 35.00	□ 24.50
UNIFORMS/APPAREL	**GL1427 RGRN 4X**	**1201708**	**Viktos LLC**	VIKTOS LEO DUTY GLOVE	30%	1	□ 35.00	□ 24.50
UNIFORMS/APPAREL	**GL1428 NIGHT LG**	**1202504**	**Viktos LLC**	VIKTOS WOMENS LEO DUTY GLOVE	30%	1	□ 35.00	□ 24.50
UNIFORMS/APPAREL	**GL1428 NIGHT MD**	**1202503**	**Viktos LLC**	VIKTOS WOMENS LEO DUTY GLOVE	30%	1	□ 35.00	□ 24.50
UNIFORMS/APPAREL	**GL1428 NIGHT SM**	**1202502**	**Viktos LLC**	VIKTOS WOMENS LEO DUTY GLOVE	30%	1	□ 35.00	□ 24.50
UNIFORMS/APPAREL	**GL1428 NIGHT XL**	**1202505**	**Viktos LLC**	VIKTOS WOMENS LEO DUTY GLOVE	30%	1	□ 35.00	□ 24.50
UNIFORMS/APPAREL	**GL1428 RGRN LG**	**1201904**	**Viktos LLC**	VIKTOS WOMENS LEO DUTY GLOVE	30%	1	□ 35.00	□ 24.50
UNIFORMS/APPAREL	**GL1428 RGRN MD**	**1201903**	**Viktos LLC**	VIKTOS WOMENS LEO DUTY GLOVE	30%	1	□ 35.00	□ 24.50
UNIFORMS/APPAREL	**GL1428 RGRN SM**	**1201902**	**Viktos LLC**	VIKTOS WOMENS LEO DUTY GLOVE	30%	1	□ 35.00	□ 24.50
UNIFORMS/APPAREL	**GL1428 RGRN XL**	**1201905**	**Viktos LLC**	VIKTOS WOMENS LEO DUTY GLOVE	30%	1	□ 35.00	□ 24.50
UNIFORMS/APPAREL	**HW268 BLK SM**	**FUR TROOPER VINYL BLK SM**	**W. ALBOUM HAT CO INC**	VINYL FUR TROOPER HAT	30%	1	□ 29.99	□ 20.99
UNIFORMS/APPAREL	**HW268 BLK MD**	**FUR TROOPER VINYL BLK MD**	**W. ALBOUM HAT CO INC**	VINYL FUR TROOPER HAT	30%	1	□ 29.99	□ 20.99
UNIFORMS/APPAREL	**HW268 BLK LG**	**FUR TROOPER VINYL BLK LG**	**W. ALBOUM HAT CO INC**	VINYL FUR TROOPER HAT	30%	1	□ 29.99	□ 20.99
UNIFORMS/APPAREL	**HW268 BLK XL**	**FUR TROOPER VINYL BLK XL**	**W. ALBOUM HAT CO INC**	VINYL FUR TROOPER HAT	30%	1	□ 29.99	□ 20.99

UNIFORMS/APPAREL	**HW268 BLK 2X**	**FUR TROOPER VINYL BLK 2X**	**W. ALBOUM HAT CO INC**	VINYL FUR TROOPER HAT	30%	1	□ 29.99	□ 20.99
UNIFORMS/APPAREL	**HW257 BLK 718 REG**	**HW257 BLK 718 REG**	**W. ALBOUM HAT CO INC**	TRIPLE BRIM STRAW CAMPAIGN HAT W/ 1 EYELET	30%	1	□ 127.99	□ 89.59
UNIFORMS/APPAREL	**HW257 NAV 718 REG**	**HW257 NAV 718 REG**	**W. ALBOUM HAT CO INC**	TRIPLE BRIM STRAW CAMPAIGN HAT W/ 1 EYELET	30%	1	□ 127.99	□ 89.59
UNIFORMS/APPAREL	**HW257 BLK 612 REG**	**HW257 BLK 612 REG**	**W. ALBOUM HAT CO INC**	TRIPLE BRIM STRAW CAMPAIGN HAT W/ 1 EYELET	30%	1	□ 127.99	□ 89.59
UNIFORMS/APPAREL	**HW257 BRN 612 REG**	**HW257 BRN 612 REG**	**W. ALBOUM HAT CO INC**	TRIPLE BRIM STRAW CAMPAIGN HAT W/ 1 EYELET	30%	1	□ 127.99	□ 89.59
UNIFORMS/APPAREL	**HW257 NAV 612 REG**	**HW257 NAV 612 REG**	**W. ALBOUM HAT CO INC**	TRIPLE BRIM STRAW CAMPAIGN HAT W/ 1 EYELET	30%	1	□ 127.99	□ 89.59
UNIFORMS/APPAREL	**HW257 BLK 658 REG**	**HW257 BLK 658 REG**	**W. ALBOUM HAT CO INC**	TRIPLE BRIM STRAW CAMPAIGN HAT W/ 1 EYELET	30%	1	□ 127.99	□ 89.59
UNIFORMS/APPAREL	**HW257 BRN 658 REG**	**HW257 BRN 658 REG**	**W. ALBOUM HAT CO INC**	TRIPLE BRIM STRAW CAMPAIGN HAT W/ 1 EYELET	30%	1	□ 127.99	□ 89.59
UNIFORMS/APPAREL	**HW257 NAV 658 REG**	**HW257 NAV 658 REG**	**W. ALBOUM HAT CO INC**	TRIPLE BRIM STRAW CAMPAIGN HAT W/ 1 EYELET	30%	1	□ 127.99	□ 89.59
UNIFORMS/APPAREL	**HW257 BLK 634 REG**	**HW257 BLK 634 REG**	**W. ALBOUM HAT CO INC**	TRIPLE BRIM STRAW CAMPAIGN HAT W/ 1 EYELET	30%	1	□ 127.99	□ 89.59
UNIFORMS/APPAREL	**HW257 BRN 634 REG**	**HW257 BRN 634 REG**	**W. ALBOUM HAT CO INC**	TRIPLE BRIM STRAW CAMPAIGN HAT W/ 1 EYELET	30%	1	□ 127.99	□ 89.59
UNIFORMS/APPAREL	**HW257 NAV 634 REG**	**HW257 NAV 634 REG**	**W. ALBOUM HAT CO INC**	TRIPLE BRIM STRAW CAMPAIGN HAT W/ 1 EYELET	30%	1	□ 127.99	□ 89.59
UNIFORMS/APPAREL	**HW257 BLK 678 REG**	**HW257 BLK 678 REG**	**W. ALBOUM HAT CO INC**	TRIPLE BRIM STRAW CAMPAIGN HAT W/ 1 EYELET	30%	1	□ 127.99	□ 89.59
UNIFORMS/APPAREL	**HW257 BRN 678 REG**	**HW257 BRN 678 REG**	**W. ALBOUM HAT CO INC**	TRIPLE BRIM STRAW CAMPAIGN HAT W/ 1 EYELET	30%	1	□ 127.99	□ 89.59
UNIFORMS/APPAREL	**HW257 NAV 678 REG**	**HW257 NAV 678 REG**	**W. ALBOUM HAT CO INC**	TRIPLE BRIM STRAW CAMPAIGN HAT W/ 1 EYELET	30%	1	□ 127.99	□ 89.59
UNIFORMS/APPAREL	**HW257 BLK 7 REG**	**HW257 BLK 7 REG**	**W. ALBOUM HAT CO INC**	TRIPLE BRIM STRAW CAMPAIGN HAT W/ 1 EYELET	30%	1	□ 127.99	□ 89.59
UNIFORMS/APPAREL	**HW257 BRN 7 REG**	**HW257 BRN 7 REG**	**W. ALBOUM HAT CO INC**	TRIPLE BRIM STRAW CAMPAIGN HAT W/ 1 EYELET	30%	1	□ 127.99	□ 89.59
UNIFORMS/APPAREL	**HW257 NAV 7 REG**	**HW257 NAV 7 REG**	**W. ALBOUM HAT CO INC**	TRIPLE BRIM STRAW CAMPAIGN HAT W/ 1 EYELET	30%	1	□ 127.99	□ 89.59
UNIFORMS/APPAREL	**HW257 BLK 714 REG**	**HW257 BLK 714 REG**	**W. ALBOUM HAT CO INC**	TRIPLE BRIM STRAW CAMPAIGN HAT W/ 1 EYELET	30%	1	□ 127.99	□ 89.59
UNIFORMS/APPAREL	**HW257 BRN 714 REG**	**HW257 BRN 714 REG**	**W. ALBOUM HAT CO INC**	TRIPLE BRIM STRAW CAMPAIGN HAT W/ 1 EYELET	30%	1	□ 127.99	□ 89.59
UNIFORMS/APPAREL	**HW257 NAV 714 REG**	**HW257 NAV 714 REG**	**W. ALBOUM HAT CO INC**	TRIPLE BRIM STRAW CAMPAIGN HAT W/ 1 EYELET	30%	1	□ 127.99	□ 89.59
UNIFORMS/APPAREL	**HW257 BLK 738 REG**	**HW257 BLK 738 REG**	**W. ALBOUM HAT CO INC**	TRIPLE BRIM STRAW CAMPAIGN HAT W/ 1 EYELET	30%	1	□ 127.99	□ 89.59

UNIFORMS/APPAREL	**HW257 BRN 738 REG**	**HW257 BRN 738 REG**	**W. ALBOUM HAT CO INC**	TRIPLE BRIM STRAW CAMPAIGN HAT W/ 1 EYELET	30%	1	□ 127.99	□ 89.59
UNIFORMS/APPAREL	**HW257 NAV 738 REG**	**HW257 NAV 738 REG**	**W. ALBOUM HAT CO INC**	TRIPLE BRIM STRAW CAMPAIGN HAT W/ 1 EYELET	30%	1	□ 127.99	□ 89.59
UNIFORMS/APPAREL	**HW257 BLK 712 REG**	**HW257 BLK 712 REG**	**W. ALBOUM HAT CO INC**	TRIPLE BRIM STRAW CAMPAIGN HAT W/ 1 EYELET	30%	1	□ 127.99	□ 89.59
UNIFORMS/APPAREL	**HW257 BRN 712 REG**	**HW257 BRN 712 REG**	**W. ALBOUM HAT CO INC**	TRIPLE BRIM STRAW CAMPAIGN HAT W/ 1 EYELET	30%	1	□ 127.99	□ 89.59
UNIFORMS/APPAREL	**HW257 NAV 712 REG**	**HW257 NAV 712 REG**	**W. ALBOUM HAT CO INC**	TRIPLE BRIM STRAW CAMPAIGN HAT W/ 1 EYELET	30%	1	□ 127.99	□ 89.59
UNIFORMS/APPAREL	**HW257 BLK 758 REG**	**HW257 BLK 758 REG**	**W. ALBOUM HAT CO INC**	TRIPLE BRIM STRAW CAMPAIGN HAT W/ 1 EYELET	30%	1	□ 127.99	□ 89.59
UNIFORMS/APPAREL	**HW257 BRN 758 REG**	**HW257 BRN 758 REG**	**W. ALBOUM HAT CO INC**	TRIPLE BRIM STRAW CAMPAIGN HAT W/ 1 EYELET	30%	1	□ 127.99	□ 89.59
UNIFORMS/APPAREL	**HW257 NAV 758 REG**	**HW257 NAV 758 REG**	**W. ALBOUM HAT CO INC**	TRIPLE BRIM STRAW CAMPAIGN HAT W/ 1 EYELET	30%	1	□ 127.99	□ 89.59
UNIFORMS/APPAREL	**HW257 BLK 734 REG**	**HW257 BLK 734 REG**	**W. ALBOUM HAT CO INC**	TRIPLE BRIM STRAW CAMPAIGN HAT W/ 1 EYELET	30%	1	□ 127.99	□ 89.59
UNIFORMS/APPAREL	**HW257 BRN 734 REG**	**HW257 BRN 734 REG**	**W. ALBOUM HAT CO INC**	TRIPLE BRIM STRAW CAMPAIGN HAT W/ 1 EYELET	30%	1	□ 127.99	□ 89.59
UNIFORMS/APPAREL	**HW257 NAV 734 REG**	**HW257 NAV 734 REG**	**W. ALBOUM HAT CO INC**	TRIPLE BRIM STRAW CAMPAIGN HAT W/ 1 EYELET	30%	1	□ 127.99	□ 89.59
UNIFORMS/APPAREL	**HW257 BLK 778 REG**	**HW257 BLK 778 REG**	**W. ALBOUM HAT CO INC**	TRIPLE BRIM STRAW CAMPAIGN HAT W/ 1 EYELET	30%	1	□ 127.99	□ 89.59
UNIFORMS/APPAREL	**HW257 BRN 778 REG**	**HW257 BRN 778 REG**	**W. ALBOUM HAT CO INC**	TRIPLE BRIM STRAW CAMPAIGN HAT W/ 1 EYELET	30%	1	□ 127.99	□ 89.59
UNIFORMS/APPAREL	**HW257 NAV 778 REG**	**HW257 NAV 778 REG**	**W. ALBOUM HAT CO INC**	TRIPLE BRIM STRAW CAMPAIGN HAT W/ 1 EYELET	30%	1	□ 127.99	□ 89.59
UNIFORMS/APPAREL	**HW257 BLK 8 REG**	**HW257 BLK 8 REG**	**W. ALBOUM HAT CO INC**	TRIPLE BRIM STRAW CAMPAIGN HAT W/ 1 EYELET	30%	1	□ 127.99	□ 89.59
UNIFORMS/APPAREL	**HW257 BRN 8 REG**	**HW257 BRN 8 REG**	**W. ALBOUM HAT CO INC**	TRIPLE BRIM STRAW CAMPAIGN HAT W/ 1 EYELET	30%	1	□ 127.99	□ 89.59
UNIFORMS/APPAREL	**HW257 NAV 8 REG**	**HW257 NAV 8 REG**	**W. ALBOUM HAT CO INC**	TRIPLE BRIM STRAW CAMPAIGN HAT W/ 1 EYELET	30%	1	□ 127.99	□ 89.59
UNIFORMS/APPAREL	**HW257 BLK 612 LNG**	**HW257 BLK 612 LNG**	**W. ALBOUM HAT CO INC**	TRIPLE BRIM STRAW CAMPAIGN HAT W/ 1 EYELET	30%	1	□ 127.99	□ 89.59
UNIFORMS/APPAREL	**HW257 BRN 612 LNG**	**HW257 BRN 612 LNG**	**W. ALBOUM HAT CO INC**	TRIPLE BRIM STRAW CAMPAIGN HAT W/ 1 EYELET	30%	1	□ 127.99	□ 89.59
UNIFORMS/APPAREL	**HW257 NAV 612 LNG**	**HW257 NAV 612 LNG**	**W. ALBOUM HAT CO INC**	TRIPLE BRIM STRAW CAMPAIGN HAT W/ 1 EYELET	30%	1	□ 127.99	□ 89.59
UNIFORMS/APPAREL	**HW257 BLK 658 LNG**	**HW257 BLK 658 LNG**	**W. ALBOUM HAT CO INC**	TRIPLE BRIM STRAW CAMPAIGN HAT W/ 1 EYELET	30%	1	□ 127.99	□ 89.59
UNIFORMS/APPAREL	**HW257 BRN 658 LNG**	**HW257 BRN 658 LNG**	**W. ALBOUM HAT CO INC**	TRIPLE BRIM STRAW CAMPAIGN HAT W/ 1 EYELET	30%	1	□ 127.99	□ 89.59

UNIFORMS/APPAREL	**HW257 NAV 658 LNG**	**HW257 NAV 658 LNG**	**W. ALBOUM HAT CO INC**	TRIPLE BRIM STRAW CAMPAIGN HAT W/ 1 EYELET	30%	1	□ 127.99	□ 89.59
UNIFORMS/APPAREL	**HW257 BLK 634 LNG**	**HW257 BLK 634 LNG**	**W. ALBOUM HAT CO INC**	TRIPLE BRIM STRAW CAMPAIGN HAT W/ 1 EYELET	30%	1	□ 127.99	□ 89.59
UNIFORMS/APPAREL	**HW257 BRN 634 LNG**	**HW257 BRN 634 LNG**	**W. ALBOUM HAT CO INC**	TRIPLE BRIM STRAW CAMPAIGN HAT W/ 1 EYELET	30%	1	□ 127.99	□ 89.59
UNIFORMS/APPAREL	**HW257 NAV 634 LNG**	**HW257 NAV 634 LNG**	**W. ALBOUM HAT CO INC**	TRIPLE BRIM STRAW CAMPAIGN HAT W/ 1 EYELET	30%	1	□ 127.99	□ 89.59
UNIFORMS/APPAREL	**HW257 BLK 678 LNG**	**HW257 BLK 678 LNG**	**W. ALBOUM HAT CO INC**	TRIPLE BRIM STRAW CAMPAIGN HAT W/ 1 EYELET	30%	1	□ 127.99	□ 89.59
UNIFORMS/APPAREL	**HW257 BRN 678 LNG**	**HW257 BRN 678 LNG**	**W. ALBOUM HAT CO INC**	TRIPLE BRIM STRAW CAMPAIGN HAT W/ 1 EYELET	30%	1	□ 127.99	□ 89.59
UNIFORMS/APPAREL	**HW257 NAV 678 LNG**	**HW257 NAV 678 LNG**	**W. ALBOUM HAT CO INC**	TRIPLE BRIM STRAW CAMPAIGN HAT W/ 1 EYELET	30%	1	□ 127.99	□ 89.59
UNIFORMS/APPAREL	**HW257 BLK 7 LNG**	**HW257 BLK 7 LNG**	**W. ALBOUM HAT CO INC**	TRIPLE BRIM STRAW CAMPAIGN HAT W/ 1 EYELET	30%	1	□ 127.99	□ 89.59
UNIFORMS/APPAREL	**HW257 BRN 7 LNG**	**HW257 BRN 7 LNG**	**W. ALBOUM HAT CO INC**	TRIPLE BRIM STRAW CAMPAIGN HAT W/ 1 EYELET	30%	1	□ 127.99	□ 89.59
UNIFORMS/APPAREL	**HW257 NAV 7 LNG**	**HW257 NAV 7 LNG**	**W. ALBOUM HAT CO INC**	TRIPLE BRIM STRAW CAMPAIGN HAT W/ 1 EYELET	30%	1	□ 127.99	□ 89.59
UNIFORMS/APPAREL	**HW257 BLK 718 LNG**	**HW257 BLK 718 LNG**	**W. ALBOUM HAT CO INC**	TRIPLE BRIM STRAW CAMPAIGN HAT W/ 1 EYELET	30%	1	□ 127.99	□ 89.59
UNIFORMS/APPAREL	**HW257 BRN 718 LNG**	**HW257 BRN 718 LNG**	**W. ALBOUM HAT CO INC**	TRIPLE BRIM STRAW CAMPAIGN HAT W/ 1 EYELET	30%	1	□ 127.99	□ 89.59
UNIFORMS/APPAREL	**HW257 NAV 718 LNG**	**HW257 NAV 718 LNG**	**W. ALBOUM HAT CO INC**	TRIPLE BRIM STRAW CAMPAIGN HAT W/ 1 EYELET	30%	1	□ 127.99	□ 89.59
UNIFORMS/APPAREL	**HW257 BLK 714 LNG**	**HW257 BLK 714 LNG**	**W. ALBOUM HAT CO INC**	TRIPLE BRIM STRAW CAMPAIGN HAT W/ 1 EYELET	30%	1	□ 127.99	□ 89.59
UNIFORMS/APPAREL	**HW257 BRN 714 LNG**	**HW257 BRN 714 LNG**	**W. ALBOUM HAT CO INC**	TRIPLE BRIM STRAW CAMPAIGN HAT W/ 1 EYELET	30%	1	□ 127.99	□ 89.59
UNIFORMS/APPAREL	**HW257 NAV 714 LNG**	**HW257 NAV 714 LNG**	**W. ALBOUM HAT CO INC**	TRIPLE BRIM STRAW CAMPAIGN HAT W/ 1 EYELET	30%	1	□ 127.99	□ 89.59
UNIFORMS/APPAREL	**HW257 BLK 738 LNG**	**HW257 BLK 738 LNG**	**W. ALBOUM HAT CO INC**	TRIPLE BRIM STRAW CAMPAIGN HAT W/ 1 EYELET	30%	1	□ 127.99	□ 89.59
UNIFORMS/APPAREL	**HW257 BRN 738 LNG**	**HW257 BRN 738 LNG**	**W. ALBOUM HAT CO INC**	TRIPLE BRIM STRAW CAMPAIGN HAT W/ 1 EYELET	30%	1	□ 127.99	□ 89.59
UNIFORMS/APPAREL	**HW257 NAV 738 LNG**	**HW257 NAV 738 LNG**	**W. ALBOUM HAT CO INC**	TRIPLE BRIM STRAW CAMPAIGN HAT W/ 1 EYELET	30%	1	□ 127.99	□ 89.59
UNIFORMS/APPAREL	**HW257 BLK 712 LNG**	**HW257 BLK 712 LNG**	**W. ALBOUM HAT CO INC**	TRIPLE BRIM STRAW CAMPAIGN HAT W/ 1 EYELET	30%	1	□ 127.99	□ 89.59
UNIFORMS/APPAREL	**HW257 BRN 712 LNG**	**HW257 BRN 712 LNG**	**W. ALBOUM HAT CO INC**	TRIPLE BRIM STRAW CAMPAIGN HAT W/ 1 EYELET	30%	1	□ 127.99	□ 89.59
UNIFORMS/APPAREL	**HW257 NAV 712 LNG**	**HW257 NAV 712 LNG**	**W. ALBOUM HAT CO INC**	TRIPLE BRIM STRAW CAMPAIGN HAT W/ 1 EYELET	30%	1	□ 127.99	□ 89.59

UNIFORMS/APPAREL	**HW257 BLK 758 LNG**	**HW257 BLK 758 LNG**	**W. ALBOUM HAT CO INC**	TRIPLE BRIM STRAW CAMPAIGN HAT W/ 1 EYELET	30%	1	□ 127.99	□ 89.59
UNIFORMS/APPAREL	**HW257 BRN 758 LNG**	**HW257 BRN 758 LNG**	**W. ALBOUM HAT CO INC**	TRIPLE BRIM STRAW CAMPAIGN HAT W/ 1 EYELET	30%	1	□ 127.99	□ 89.59
UNIFORMS/APPAREL	**HW257 NAV 758 LNG**	**HW257 NAV 758 LNG**	**W. ALBOUM HAT CO INC**	TRIPLE BRIM STRAW CAMPAIGN HAT W/ 1 EYELET	30%	1	□ 127.99	□ 89.59
UNIFORMS/APPAREL	**HW257 BLK 734 LNG**	**HW257 BLK 734 LNG**	**W. ALBOUM HAT CO INC**	TRIPLE BRIM STRAW CAMPAIGN HAT W/ 1 EYELET	30%	1	□ 127.99	□ 89.59
UNIFORMS/APPAREL	**HW257 BRN 734 LNG**	**HW257 BRN 734 LNG**	**W. ALBOUM HAT CO INC**	TRIPLE BRIM STRAW CAMPAIGN HAT W/ 1 EYELET	30%	1	□ 127.99	□ 89.59
UNIFORMS/APPAREL	**HW257 NAV 734 LNG**	**HW257 NAV 734 LNG**	**W. ALBOUM HAT CO INC**	TRIPLE BRIM STRAW CAMPAIGN HAT W/ 1 EYELET	30%	1	□ 127.99	□ 89.59
UNIFORMS/APPAREL	**HW257 BLK 778 LNG**	**HW257 BLK 778 LNG**	**W. ALBOUM HAT CO INC**	TRIPLE BRIM STRAW CAMPAIGN HAT W/ 1 EYELET	30%	1	□ 127.99	□ 89.59
UNIFORMS/APPAREL	**HW257 BRN 778 LNG**	**HW257 BRN 778 LNG**	**W. ALBOUM HAT CO INC**	TRIPLE BRIM STRAW CAMPAIGN HAT W/ 1 EYELET	30%	1	□ 127.99	□ 89.59
UNIFORMS/APPAREL	**HW257 NAV 778 LNG**	**HW257 NAV 778 LNG**	**W. ALBOUM HAT CO INC**	TRIPLE BRIM STRAW CAMPAIGN HAT W/ 1 EYELET	30%	1	□ 127.99	□ 89.59
UNIFORMS/APPAREL	**HW257 BLK 8 LNG**	**HW257 BLK 8 LNG**	**W. ALBOUM HAT CO INC**	TRIPLE BRIM STRAW CAMPAIGN HAT W/ 1 EYELET	30%	1	□ 127.99	□ 89.59
UNIFORMS/APPAREL	**HW257 BRN 8 LNG**	**HW257 BRN 8 LNG**	**W. ALBOUM HAT CO INC**	TRIPLE BRIM STRAW CAMPAIGN HAT W/ 1 EYELET	30%	1	□ 127.99	□ 89.59
UNIFORMS/APPAREL	**HW257 NAV 8 LNG**	**HW257 NAV 8 LNG**	**W. ALBOUM HAT CO INC**	TRIPLE BRIM STRAW CAMPAIGN HAT W/ 1 EYELET	30%	1	□ 127.99	□ 89.59
UNIFORMS/APPAREL	**HW257 GRY 612 LNG**	**HW257 GRY 612 LNG**	**W. ALBOUM HAT CO INC**	TRIPLE BRIM STRAW CAMPAIGN HAT W/ 1 EYELET	30%	1	□ 127.99	□ 89.59
UNIFORMS/APPAREL	**HW257 GRY 612 REG**	**HW257 GRY 612 REG**	**W. ALBOUM HAT CO INC**	TRIPLE BRIM STRAW CAMPAIGN HAT W/ 1 EYELET	30%	1	□ 127.99	□ 89.59
UNIFORMS/APPAREL	**HW257 GRY 634 LNG**	**HW257 GRY 634 LNG**	**W. ALBOUM HAT CO INC**	TRIPLE BRIM STRAW CAMPAIGN HAT W/ 1 EYELET	30%	1	□ 127.99	□ 89.59
UNIFORMS/APPAREL	**HW257 GRY 634 REG**	**HW257 GRY 634 REG**	**W. ALBOUM HAT CO INC**	TRIPLE BRIM STRAW CAMPAIGN HAT W/ 1 EYELET	30%	1	□ 127.99	□ 89.59
UNIFORMS/APPAREL	**HW257 GRY 658 LNG**	**HW257 GRY 658 LNG**	**W. ALBOUM HAT CO INC**	TRIPLE BRIM STRAW CAMPAIGN HAT W/ 1 EYELET	30%	1	□ 127.99	□ 89.59
UNIFORMS/APPAREL	**HW257 GRY 658 REG**	**HW257 GRY 658 REG**	**W. ALBOUM HAT CO INC**	TRIPLE BRIM STRAW CAMPAIGN HAT W/ 1 EYELET	30%	1	□ 127.99	□ 89.59
UNIFORMS/APPAREL	**HW257 GRY 678 LNG**	**HW257 GRY 678 LNG**	**W. ALBOUM HAT CO INC**	TRIPLE BRIM STRAW CAMPAIGN HAT W/ 1 EYELET	30%	1	□ 127.99	□ 89.59
UNIFORMS/APPAREL	**HW257 GRY 678 REG**	**HW257 GRY 678 REG**	**W. ALBOUM HAT CO INC**	TRIPLE BRIM STRAW CAMPAIGN HAT W/ 1 EYELET	30%	1	□ 127.99	□ 89.59
UNIFORMS/APPAREL	**HW257 GRY 7 LNG**	**HW257 GRY 7 LNG**	**W. ALBOUM HAT CO INC**	TRIPLE BRIM STRAW CAMPAIGN HAT W/ 1 EYELET	30%	1	□ 127.99	□ 89.59
UNIFORMS/APPAREL	**HW257 GRY 7 REG**	**HW257 GRY 7 REG**	**W. ALBOUM HAT CO INC**	TRIPLE BRIM STRAW CAMPAIGN HAT W/ 1 EYELET	30%	1	□ 127.99	□ 89.59

UNIFORMS/APPAREL	**HW257 GRY 712 LNG**	**HW257 GRY 712 LNG**	**W. ALBOUM HAT CO INC**	TRIPLE BRIM STRAW CAMPAIGN HAT W/ 1 EYELET	30%	1	□ 127.99	□ 89.59
UNIFORMS/APPAREL	**HW257 GRY 712 REG**	**HW257 GRY 712 REG**	**W. ALBOUM HAT CO INC**	TRIPLE BRIM STRAW CAMPAIGN HAT W/ 1 EYELET	30%	1	□ 127.99	□ 89.59
UNIFORMS/APPAREL	**HW257 GRY 714 LNG**	**HW257 GRY 714 LNG**	**W. ALBOUM HAT CO INC**	TRIPLE BRIM STRAW CAMPAIGN HAT W/ 1 EYELET	30%	1	□ 127.99	□ 89.59
UNIFORMS/APPAREL	**HW257 GRY 714 REG**	**HW257 GRY 714 REG**	**W. ALBOUM HAT CO INC**	TRIPLE BRIM STRAW CAMPAIGN HAT W/ 1 EYELET	30%	1	□ 127.99	□ 89.59
UNIFORMS/APPAREL	**HW257 GRY 718 LNG**	**HW257 GRY 718 LNG**	**W. ALBOUM HAT CO INC**	TRIPLE BRIM STRAW CAMPAIGN HAT W/ 1 EYELET	30%	1	□ 127.99	□ 89.59
UNIFORMS/APPAREL	**HW257 GRY 718 REG**	**HW257 GRY 718 REG**	**W. ALBOUM HAT CO INC**	TRIPLE BRIM STRAW CAMPAIGN HAT W/ 1 EYELET	30%	1	□ 127.99	□ 89.59
UNIFORMS/APPAREL	**HW257 GRY 734 LNG**	**HW257 GRY 734 LNG**	**W. ALBOUM HAT CO INC**	TRIPLE BRIM STRAW CAMPAIGN HAT W/ 1 EYELET	30%	1	□ 127.99	□ 89.59
UNIFORMS/APPAREL	**HW257 GRY 734 REG**	**HW257 GRY 734 REG**	**W. ALBOUM HAT CO INC**	TRIPLE BRIM STRAW CAMPAIGN HAT W/ 1 EYELET	30%	1	□ 127.99	□ 89.59
UNIFORMS/APPAREL	**HW257 GRY 738 LNG**	**HW257 GRY 738 LNG**	**W. ALBOUM HAT CO INC**	TRIPLE BRIM STRAW CAMPAIGN HAT W/ 1 EYELET	30%	1	□ 127.99	□ 89.59
UNIFORMS/APPAREL	**HW257 GRY 738 REG**	**HW257 GRY 738 REG**	**W. ALBOUM HAT CO INC**	TRIPLE BRIM STRAW CAMPAIGN HAT W/ 1 EYELET	30%	1	□ 127.99	□ 89.59
UNIFORMS/APPAREL	**HW257 GRY 758 LNG**	**HW257 GRY 758 LNG**	**W. ALBOUM HAT CO INC**	TRIPLE BRIM STRAW CAMPAIGN HAT W/ 1 EYELET	30%	1	□ 127.99	□ 89.59
UNIFORMS/APPAREL	**HW257 GRY 758 REG**	**HW257 GRY 758 REG**	**W. ALBOUM HAT CO INC**	TRIPLE BRIM STRAW CAMPAIGN HAT W/ 1 EYELET	30%	1	□ 127.99	□ 89.59
UNIFORMS/APPAREL	**HW257 GRY 778 LNG**	**HW257 GRY 778 LNG**	**W. ALBOUM HAT CO INC**	TRIPLE BRIM STRAW CAMPAIGN HAT W/ 1 EYELET	30%	1	□ 127.99	□ 89.59
UNIFORMS/APPAREL	**HW257 GRY 778 REG**	**HW257 GRY 778 REG**	**W. ALBOUM HAT CO INC**	TRIPLE BRIM STRAW CAMPAIGN HAT W/ 1 EYELET	30%	1	□ 127.99	□ 89.59
UNIFORMS/APPAREL	**HW257 GRY 8 LNG**	**HW257 GRY 8 LNG**	**W. ALBOUM HAT CO INC**	TRIPLE BRIM STRAW CAMPAIGN HAT W/ 1 EYELET	30%	1	□ 127.99	□ 89.59
UNIFORMS/APPAREL	**HW257 GRY 8 REG**	**HW257 GRY 8 REG**	**W. ALBOUM HAT CO INC**	TRIPLE BRIM STRAW CAMPAIGN HAT W/ 1 EYELET	30%	1	□ 127.99	□ 89.59
UNIFORMS/APPAREL	**HW257 BLK 612 WO**	**HW257 BLK 612 WO**	**W. ALBOUM HAT CO INC**	TRIPLE BRIM STRAW CAMPAIGN HAT W/ 1 EYELET	30%	1	□ 127.99	□ 89.59
UNIFORMS/APPAREL	**HW257 BLK 634 WO**	**HW257 BLK 634 WO**	**W. ALBOUM HAT CO INC**	TRIPLE BRIM STRAW CAMPAIGN HAT W/ 1 EYELET	30%	1	□ 127.99	□ 89.59
UNIFORMS/APPAREL	**HW257 BLK 658 WO**	**HW257 BLK 658 WO**	**W. ALBOUM HAT CO INC**	TRIPLE BRIM STRAW CAMPAIGN HAT W/ 1 EYELET	30%	1	□ 127.99	□ 89.59
UNIFORMS/APPAREL	**HW257 BLK 678 WO**	**HW257 BLK 678 WO**	**W. ALBOUM HAT CO INC**	TRIPLE BRIM STRAW CAMPAIGN HAT W/ 1 EYELET	30%	1	□ 127.99	□ 89.59
UNIFORMS/APPAREL	**HW257 BLK 7 WO**	**HW257 BLK 7 WO**	**W. ALBOUM HAT CO INC**	TRIPLE BRIM STRAW CAMPAIGN HAT W/ 1 EYELET	30%	1	□ 127.99	□ 89.59
UNIFORMS/APPAREL	**HW257 BLK 712 WO**	**HW257 BLK 712 WO**	**W. ALBOUM HAT CO INC**	TRIPLE BRIM STRAW CAMPAIGN HAT W/ 1 EYELET	30%	1	□ 127.99	□ 89.59

UNIFORMS/APPAREL	**HW257 BLK 714 WO**	**HW257 BLK 714 WO**	**W. ALBOUM HAT CO INC**	TRIPLE BRIM STRAW CAMPAIGN HAT W/ 1 EYELET	30%	1	□ 127.99	□ 89.59
UNIFORMS/APPAREL	**HW257 BLK 718 WO**	**HW257 BLK 718 WO**	**W. ALBOUM HAT CO INC**	TRIPLE BRIM STRAW CAMPAIGN HAT W/ 1 EYELET	30%	1	□ 127.99	□ 89.59
UNIFORMS/APPAREL	**HW257 BLK 734 WO**	**HW257 BLK 734 WO**	**W. ALBOUM HAT CO INC**	TRIPLE BRIM STRAW CAMPAIGN HAT W/ 1 EYELET	30%	1	□ 127.99	□ 89.59
UNIFORMS/APPAREL	**HW257 BLK 738 WO**	**HW257 BLK 738 WO**	**W. ALBOUM HAT CO INC**	TRIPLE BRIM STRAW CAMPAIGN HAT W/ 1 EYELET	30%	1	□ 127.99	□ 89.59
UNIFORMS/APPAREL	**HW257 BLK 758 WO**	**HW257 BLK 758 WO**	**W. ALBOUM HAT CO INC**	TRIPLE BRIM STRAW CAMPAIGN HAT W/ 1 EYELET	30%	1	□ 127.99	□ 89.59
UNIFORMS/APPAREL	**HW257 BLK 778 WO**	**HW257 BLK 778 WO**	**W. ALBOUM HAT CO INC**	TRIPLE BRIM STRAW CAMPAIGN HAT W/ 1 EYELET	30%	1	□ 127.99	□ 89.59
UNIFORMS/APPAREL	**HW257 BLK 8 WO**	**HW257 BLK 8 WO**	**W. ALBOUM HAT CO INC**	TRIPLE BRIM STRAW CAMPAIGN HAT W/ 1 EYELET	30%	1	□ 127.99	□ 89.59
UNIFORMS/APPAREL	**HW257 GRY 612 WO**	**HW257 GRY 612 WO**	**W. ALBOUM HAT CO INC**	TRIPLE BRIM STRAW CAMPAIGN HAT W/ 1 EYELET	30%	1	□ 127.99	□ 89.59
UNIFORMS/APPAREL	**HW257 GRY 634 WO**	**HW257 GRY 634 WO**	**W. ALBOUM HAT CO INC**	TRIPLE BRIM STRAW CAMPAIGN HAT W/ 1 EYELET	30%	1	□ 127.99	□ 89.59
UNIFORMS/APPAREL	**HW257 GRY 658 WO**	**HW257 GRY 658 WO**	**W. ALBOUM HAT CO INC**	TRIPLE BRIM STRAW CAMPAIGN HAT W/ 1 EYELET	30%	1	□ 127.99	□ 89.59
UNIFORMS/APPAREL	**HW257 GRY 678 WO**	**HW257 GRY 678 WO**	**W. ALBOUM HAT CO INC**	TRIPLE BRIM STRAW CAMPAIGN HAT W/ 1 EYELET	30%	1	□ 127.99	□ 89.59
UNIFORMS/APPAREL	**HW257 GRY 7 WO**	**HW257 GRY 7 WO**	**W. ALBOUM HAT CO INC**	TRIPLE BRIM STRAW CAMPAIGN HAT W/ 1 EYELET	30%	1	□ 127.99	□ 89.59
UNIFORMS/APPAREL	**HW257 GRY 712 WO**	**HW257 GRY 712 WO**	**W. ALBOUM HAT CO INC**	TRIPLE BRIM STRAW CAMPAIGN HAT W/ 1 EYELET	30%	1	□ 127.99	□ 89.59
UNIFORMS/APPAREL	**HW257 GRY 714 WO**	**HW257 GRY 714 WO**	**W. ALBOUM HAT CO INC**	TRIPLE BRIM STRAW CAMPAIGN HAT W/ 1 EYELET	30%	1	□ 127.99	□ 89.59
UNIFORMS/APPAREL	**HW257 GRY 718 WO**	**HW257 GRY 718 WO**	**W. ALBOUM HAT CO INC**	TRIPLE BRIM STRAW CAMPAIGN HAT W/ 1 EYELET	30%	1	□ 127.99	□ 89.59
UNIFORMS/APPAREL	**HW257 GRY 734 WO**	**HW257 GRY 734 WO**	**W. ALBOUM HAT CO INC**	TRIPLE BRIM STRAW CAMPAIGN HAT W/ 1 EYELET	30%	1	□ 127.99	□ 89.59
UNIFORMS/APPAREL	**HW257 GRY 738 WO**	**HW257 GRY 738 WO**	**W. ALBOUM HAT CO INC**	TRIPLE BRIM STRAW CAMPAIGN HAT W/ 1 EYELET	30%	1	□ 127.99	□ 89.59
UNIFORMS/APPAREL	**HW257 GRY 758 WO**	**HW257 GRY 758 WO**	**W. ALBOUM HAT CO INC**	TRIPLE BRIM STRAW CAMPAIGN HAT W/ 1 EYELET	30%	1	□ 127.99	□ 89.59
UNIFORMS/APPAREL	**HW257 GRY 778 WO**	**HW257 GRY 778 WO**	**W. ALBOUM HAT CO INC**	TRIPLE BRIM STRAW CAMPAIGN HAT W/ 1 EYELET	30%	1	□ 127.99	□ 89.59
UNIFORMS/APPAREL	**HW257 GRY 8 WO**	**HW257 GRY 8 WO**	**W. ALBOUM HAT CO INC**	TRIPLE BRIM STRAW CAMPAIGN HAT W/ 1 EYELET	30%	1	□ 127.99	□ 89.59
UNIFORMS/APPAREL	**HW257 FGRN 612 LNG**	**HW257 FGRN 612 LNG**	**W. ALBOUM HAT CO INC**	TRIPLE BRIM STRAW CAMPAIGN HAT W/ 1 EYELET	30%	1	□ 127.99	□ 89.59
UNIFORMS/APPAREL	**HW257 FGRN 612 REG**	**HW257 FGRN 612 REG**	**W. ALBOUM HAT CO INC**	TRIPLE BRIM STRAW CAMPAIGN HAT W/ 1 EYELET	30%	1	□ 127.99	□ 89.59

UNIFORMS/APPAREL	**HW257 FGRN 634 LNG**	**HW257 FGRN 634 LNG**	**W. ALBOUM HAT CO INC**	TRIPLE BRIM STRAW CAMPAIGN HAT W/ 1 EYELET	30%	1	□ 127.99	□ 89.59
UNIFORMS/APPAREL	**HW257 FGRN 634 REG**	**HW257 FGRN 634 REG**	**W. ALBOUM HAT CO INC**	TRIPLE BRIM STRAW CAMPAIGN HAT W/ 1 EYELET	30%	1	□ 127.99	□ 89.59
UNIFORMS/APPAREL	**HW257 FGRN 658 LNG**	**HW257 FGRN 658 LNG**	**W. ALBOUM HAT CO INC**	TRIPLE BRIM STRAW CAMPAIGN HAT W/ 1 EYELET	30%	1	□ 127.99	□ 89.59
UNIFORMS/APPAREL	**HW257 FGRN 658 REG**	**HW257 FGRN 658 REG**	**W. ALBOUM HAT CO INC**	TRIPLE BRIM STRAW CAMPAIGN HAT W/ 1 EYELET	30%	1	□ 127.99	□ 89.59
UNIFORMS/APPAREL	**HW257 FGRN 678 LNG**	**HW257 FGRN 678 LNG**	**W. ALBOUM HAT CO INC**	TRIPLE BRIM STRAW CAMPAIGN HAT W/ 1 EYELET	30%	1	□ 127.99	□ 89.59
UNIFORMS/APPAREL	**HW257 FGRN 678 REG**	**HW257 FGRN 678 REG**	**W. ALBOUM HAT CO INC**	TRIPLE BRIM STRAW CAMPAIGN HAT W/ 1 EYELET	30%	1	□ 127.99	□ 89.59
UNIFORMS/APPAREL	**HW257 FGRN 7 LNG**	**HW257 FGRN 7 LNG**	**W. ALBOUM HAT CO INC**	TRIPLE BRIM STRAW CAMPAIGN HAT W/ 1 EYELET	30%	1	□ 127.99	□ 89.59
UNIFORMS/APPAREL	**HW257 FGRN 7 REG**	**HW257 FGRN 7 REG**	**W. ALBOUM HAT CO INC**	TRIPLE BRIM STRAW CAMPAIGN HAT W/ 1 EYELET	30%	1	□ 127.99	□ 89.59
UNIFORMS/APPAREL	**HW257 FGRN 712 LNG**	**HW257 FGRN 712 LNG**	**W. ALBOUM HAT CO INC**	TRIPLE BRIM STRAW CAMPAIGN HAT W/ 1 EYELET	30%	1	□ 127.99	□ 89.59
UNIFORMS/APPAREL	**HW257 FGRN 712 REG**	**HW257 FGRN 712 REG**	**W. ALBOUM HAT CO INC**	TRIPLE BRIM STRAW CAMPAIGN HAT W/ 1 EYELET	30%	1	□ 127.99	□ 89.59
UNIFORMS/APPAREL	**HW257 FGRN 714 LNG**	**HW257 FGRN 714 LNG**	**W. ALBOUM HAT CO INC**	TRIPLE BRIM STRAW CAMPAIGN HAT W/ 1 EYELET	30%	1	□ 127.99	□ 89.59
UNIFORMS/APPAREL	**HW257 FGRN 714 REG**	**HW257 FGRN 714 REG**	**W. ALBOUM HAT CO INC**	TRIPLE BRIM STRAW CAMPAIGN HAT W/ 1 EYELET	30%	1	□ 127.99	□ 89.59
UNIFORMS/APPAREL	**HW257 FGRN 718 LNG**	**HW257 FGRN 718 LNG**	**W. ALBOUM HAT CO INC**	TRIPLE BRIM STRAW CAMPAIGN HAT W/ 1 EYELET	30%	1	□ 127.99	□ 89.59
UNIFORMS/APPAREL	**HW257 FGRN 718 REG**	**HW257 FGRN 718 REG**	**W. ALBOUM HAT CO INC**	TRIPLE BRIM STRAW CAMPAIGN HAT W/ 1 EYELET	30%	1	□ 127.99	□ 89.59
UNIFORMS/APPAREL	**HW257 FGRN 734 LNG**	**HW257 FGRN 734 LNG**	**W. ALBOUM HAT CO INC**	TRIPLE BRIM STRAW CAMPAIGN HAT W/ 1 EYELET	30%	1	□ 127.99	□ 89.59
UNIFORMS/APPAREL	**HW257 FGRN 734 REG**	**HW257 FGRN 734 REG**	**W. ALBOUM HAT CO INC**	TRIPLE BRIM STRAW CAMPAIGN HAT W/ 1 EYELET	30%	1	□ 127.99	□ 89.59
UNIFORMS/APPAREL	**HW257 FGRN 738 LNG**	**HW257 FGRN 738 LNG**	**W. ALBOUM HAT CO INC**	TRIPLE BRIM STRAW CAMPAIGN HAT W/ 1 EYELET	30%	1	□ 127.99	□ 89.59
UNIFORMS/APPAREL	**HW257 FGRN 738 REG**	**HW257 FGRN 738 REG**	**W. ALBOUM HAT CO INC**	TRIPLE BRIM STRAW CAMPAIGN HAT W/ 1 EYELET	30%	1	□ 127.99	□ 89.59
UNIFORMS/APPAREL	**HW257 FGRN 758 LNG**	**HW257 FGRN 758 LNG**	**W. ALBOUM HAT CO INC**	TRIPLE BRIM STRAW CAMPAIGN HAT W/ 1 EYELET	30%	1	□ 127.99	□ 89.59
UNIFORMS/APPAREL	**HW257 FGRN 758 REG**	**HW257 FGRN 758 REG**	**W. ALBOUM HAT CO INC**	TRIPLE BRIM STRAW CAMPAIGN HAT W/ 1 EYELET	30%	1	□ 127.99	□ 89.59
UNIFORMS/APPAREL	**HW257 FGRN 778 LNG**	**HW257 FGRN 778 LNG**	**W. ALBOUM HAT CO INC**	TRIPLE BRIM STRAW CAMPAIGN HAT W/ 1 EYELET	30%	1	□ 127.99	□ 89.59
UNIFORMS/APPAREL	**HW257 FGRN 778 REG**	**HW257 FGRN 778 REG**	**W. ALBOUM HAT CO INC**	TRIPLE BRIM STRAW CAMPAIGN HAT W/ 1 EYELET	30%	1	□ 127.99	□ 89.59

UNIFORMS/APPAREL	**HW257 FGRN 8 LNG**	**HW257 FGRN 8 LNG**	**W. ALBOUM HAT CO INC**	TRIPLE BRIM STRAW CAMPAIGN HAT W/ 1 EYELET	30%	1	□ 127.99	□ 89.59
UNIFORMS/APPAREL	**HW257 FGRN 8 REG**	**HW257 FGRN 8 REG**	**W. ALBOUM HAT CO INC**	TRIPLE BRIM STRAW CAMPAIGN HAT W/ 1 EYELET	30%	1	□ 127.99	□ 89.59
UNIFORMS/APPAREL	**HW257 NAV 638 LNG**	**HW257 NAV 638 LNG**	**W. ALBOUM HAT CO INC**	TRIPLE BRIM STRAW CAMPAIGN HAT W/ 1 EYELET	30%	1	□ 127.99	□ 89.59
UNIFORMS/APPAREL	**HW257 TAN 612 LNG**	**HW257 TAN 612 LNG**	**W. ALBOUM HAT CO INC**	TRIPLE BRIM STRAW CAMPAIGN HAT W/ 1 EYELET	30%	1	□ 127.99	□ 89.59
UNIFORMS/APPAREL	**HW257 TAN 612 WO**	**HW257 TAN 612 WO**	**W. ALBOUM HAT CO INC**	TRIPLE BRIM STRAW CAMPAIGN HAT W/ 1 EYELET	30%	1	□ 127.99	□ 89.59
UNIFORMS/APPAREL	**HW257 TAN 634 LNG**	**HW257 TAN 634 LNG**	**W. ALBOUM HAT CO INC**	TRIPLE BRIM STRAW CAMPAIGN HAT W/ 1 EYELET	30%	1	□ 127.99	□ 89.59
UNIFORMS/APPAREL	**HW257 TAN 634 WO**	**HW257 TAN 634 WO**	**W. ALBOUM HAT CO INC**	TRIPLE BRIM STRAW CAMPAIGN HAT W/ 1 EYELET	30%	1	□ 127.99	□ 89.59
UNIFORMS/APPAREL	**HW257 TAN 638 LNG**	**HW257 TAN 638 LNG**	**W. ALBOUM HAT CO INC**	TRIPLE BRIM STRAW CAMPAIGN HAT W/ 1 EYELET	30%	1	□ 127.99	□ 89.59
UNIFORMS/APPAREL	**HW257 TAN 638 REG**	**HW257 TAN 638 REG**	**W. ALBOUM HAT CO INC**	TRIPLE BRIM STRAW CAMPAIGN HAT W/ 1 EYELET	30%	1	□ 127.99	□ 89.59
UNIFORMS/APPAREL	**HW257 TAN 638 WO**	**HW257 TAN 638 WO**	**W. ALBOUM HAT CO INC**	TRIPLE BRIM STRAW CAMPAIGN HAT W/ 1 EYELET	30%	1	□ 127.99	□ 89.59
UNIFORMS/APPAREL	**HW257 TAN 658 LNG**	**HW257 TAN 658 LNG**	**W. ALBOUM HAT CO INC**	TRIPLE BRIM STRAW CAMPAIGN HAT W/ 1 EYELET	30%	1	□ 127.99	□ 89.59
UNIFORMS/APPAREL	**HW257 TAN 658 WO**	**HW257 TAN 658 WO**	**W. ALBOUM HAT CO INC**	TRIPLE BRIM STRAW CAMPAIGN HAT W/ 1 EYELET	30%	1	□ 127.99	□ 89.59
UNIFORMS/APPAREL	**HW257 TAN 678 LNG**	**HW257 TAN 678 LNG**	**W. ALBOUM HAT CO INC**	TRIPLE BRIM STRAW CAMPAIGN HAT W/ 1 EYELET	30%	1	□ 127.99	□ 89.59
UNIFORMS/APPAREL	**HW257 TAN 678 WO**	**HW257 TAN 678 WO**	**W. ALBOUM HAT CO INC**	TRIPLE BRIM STRAW CAMPAIGN HAT W/ 1 EYELET	30%	1	□ 127.99	□ 89.59
UNIFORMS/APPAREL	**HW257 TAN 7 LNG**	**HW257 TAN 7 LNG**	**W. ALBOUM HAT CO INC**	TRIPLE BRIM STRAW CAMPAIGN HAT W/ 1 EYELET	30%	1	□ 127.99	□ 89.59
UNIFORMS/APPAREL	**HW257 TAN 7 WO**	**HW257 TAN 7 WO**	**W. ALBOUM HAT CO INC**	TRIPLE BRIM STRAW CAMPAIGN HAT W/ 1 EYELET	30%	1	□ 127.99	□ 89.59
UNIFORMS/APPAREL	**HW257 TAN 712 LNG**	**HW257 TAN 712 LNG**	**W. ALBOUM HAT CO INC**	TRIPLE BRIM STRAW CAMPAIGN HAT W/ 1 EYELET	30%	1	□ 127.99	□ 89.59
UNIFORMS/APPAREL	**HW257 TAN 712 WO**	**HW257 TAN 712 WO**	**W. ALBOUM HAT CO INC**	TRIPLE BRIM STRAW CAMPAIGN HAT W/ 1 EYELET	30%	1	□ 127.99	□ 89.59
UNIFORMS/APPAREL	**HW257 TAN 714 LNG**	**HW257 TAN 714 LNG**	**W. ALBOUM HAT CO INC**	TRIPLE BRIM STRAW CAMPAIGN HAT W/ 1 EYELET	30%	1	□ 127.99	□ 89.59
UNIFORMS/APPAREL	**HW257 TAN 714 WO**	**HW257 TAN 714 WO**	**W. ALBOUM HAT CO INC**	TRIPLE BRIM STRAW CAMPAIGN HAT W/ 1 EYELET	30%	1	□ 127.99	□ 89.59
UNIFORMS/APPAREL	**HW257 TAN 718 LNG**	**HW257 TAN 718 LNG**	**W. ALBOUM HAT CO INC**	TRIPLE BRIM STRAW CAMPAIGN HAT W/ 1 EYELET	30%	1	□ 127.99	□ 89.59
UNIFORMS/APPAREL	**HW257 TAN 718 WO**	**HW257 TAN 718 WO**	**W. ALBOUM HAT CO INC**	TRIPLE BRIM STRAW CAMPAIGN HAT W/ 1 EYELET	30%	1	□ 127.99	□ 89.59

UNIFORMS/APPAREL	**HW257 TAN 734 LNG**	**HW257 TAN 734 LNG**	**W. ALBOUM HAT CO INC**	TRIPLE BRIM STRAW CAMPAIGN HAT W/ 1 EYELET	30%	1	□ 127.99	□ 89.59
UNIFORMS/APPAREL	**HW257 TAN 734 WO**	**HW257 TAN 734 WO**	**W. ALBOUM HAT CO INC**	TRIPLE BRIM STRAW CAMPAIGN HAT W/ 1 EYELET	30%	1	□ 127.99	□ 89.59
UNIFORMS/APPAREL	**HW257 TAN 738 LNG**	**HW257 TAN 738 LNG**	**W. ALBOUM HAT CO INC**	TRIPLE BRIM STRAW CAMPAIGN HAT W/ 1 EYELET	30%	1	□ 127.99	□ 89.59
UNIFORMS/APPAREL	**HW257 TAN 738 WO**	**HW257 TAN 738 WO**	**W. ALBOUM HAT CO INC**	TRIPLE BRIM STRAW CAMPAIGN HAT W/ 1 EYELET	30%	1	□ 127.99	□ 89.59
UNIFORMS/APPAREL	**HW257 TAN 758 LNG**	**HW257 TAN 758 LNG**	**W. ALBOUM HAT CO INC**	TRIPLE BRIM STRAW CAMPAIGN HAT W/ 1 EYELET	30%	1	□ 127.99	□ 89.59
UNIFORMS/APPAREL	**HW257 TAN 758 WO**	**HW257 TAN 758 WO**	**W. ALBOUM HAT CO INC**	TRIPLE BRIM STRAW CAMPAIGN HAT W/ 1 EYELET	30%	1	□ 127.99	□ 89.59
UNIFORMS/APPAREL	**HW257 TAN 778 LNG**	**HW257 TAN 778 LNG**	**W. ALBOUM HAT CO INC**	TRIPLE BRIM STRAW CAMPAIGN HAT W/ 1 EYELET	30%	1	□ 127.99	□ 89.59
UNIFORMS/APPAREL	**HW257 TAN 778 WO**	**HW257 TAN 778 WO**	**W. ALBOUM HAT CO INC**	TRIPLE BRIM STRAW CAMPAIGN HAT W/ 1 EYELET	30%	1	□ 127.99	□ 89.59
UNIFORMS/APPAREL	**HW257 TAN 8 LNG**	**HW257 TAN 8 LNG**	**W. ALBOUM HAT CO INC**	TRIPLE BRIM STRAW CAMPAIGN HAT W/ 1 EYELET	30%	1	□ 127.99	□ 89.59
UNIFORMS/APPAREL	**HW257 TAN 8 WO**	**HW257 TAN 8 WO**	**W. ALBOUM HAT CO INC**	TRIPLE BRIM STRAW CAMPAIGN HAT W/ 1 EYELET	30%	1	□ 127.99	□ 89.59
UNIFORMS/APPAREL	**HW257 SPGN 612 LNG**	**HW257 SPGN 612 LNG**	**W. ALBOUM HAT CO INC**	TRIPLE BRIM STRAW CAMPAIGN HAT W/ 1 EYELET	30%	1	□ 127.99	□ 89.59
UNIFORMS/APPAREL	**HW257 SPGN 612 REG**	**HW257 SPGN 612 REG**	**W. ALBOUM HAT CO INC**	TRIPLE BRIM STRAW CAMPAIGN HAT W/ 1 EYELET	30%	1	□ 127.99	□ 89.59
UNIFORMS/APPAREL	**HW257 SPGN 612 WO**	**HW257 SPGN 612 WO**	**W. ALBOUM HAT CO INC**	TRIPLE BRIM STRAW CAMPAIGN HAT W/ 1 EYELET	30%	1	□ 127.99	□ 89.59
UNIFORMS/APPAREL	**HW257 SPGN 634 LNG**	**HW257 SPGN 634 LNG**	**W. ALBOUM HAT CO INC**	TRIPLE BRIM STRAW CAMPAIGN HAT W/ 1 EYELET	30%	1	□ 127.99	□ 89.59
UNIFORMS/APPAREL	**HW257 SPGN 634 REG**	**HW257 SPGN 634 REG**	**W. ALBOUM HAT CO INC**	TRIPLE BRIM STRAW CAMPAIGN HAT W/ 1 EYELET	30%	1	□ 127.99	□ 89.59
UNIFORMS/APPAREL	**HW257 SPGN 634 WO**	**HW257 SPGN 634 WO**	**W. ALBOUM HAT CO INC**	TRIPLE BRIM STRAW CAMPAIGN HAT W/ 1 EYELET	30%	1	□ 127.99	□ 89.59
UNIFORMS/APPAREL	**HW257 SPGN 638 LNG**	**HW257 SPGN 638 LNG**	**W. ALBOUM HAT CO INC**	TRIPLE BRIM STRAW CAMPAIGN HAT W/ 1 EYELET	30%	1	□ 127.99	□ 89.59
UNIFORMS/APPAREL	**HW257 SPGN 638 REG**	**HW257 SPGN 638 REG**	**W. ALBOUM HAT CO INC**	TRIPLE BRIM STRAW CAMPAIGN HAT W/ 1 EYELET	30%	1	□ 127.99	□ 89.59
UNIFORMS/APPAREL	**HW257 SPGN 638 WO**	**HW257 SPGN 638 WO**	**W. ALBOUM HAT CO INC**	TRIPLE BRIM STRAW CAMPAIGN HAT W/ 1 EYELET	30%	1	□ 127.99	□ 89.59
UNIFORMS/APPAREL	**HW257 SPGN 658 LNG**	**HW257 SPGN 658 LNG**	**W. ALBOUM HAT CO INC**	TRIPLE BRIM STRAW CAMPAIGN HAT W/ 1 EYELET	30%	1	□ 127.99	□ 89.59
UNIFORMS/APPAREL	**HW257 SPGN 658 REG**	**HW257 SPGN 658 REG**	**W. ALBOUM HAT CO INC**	TRIPLE BRIM STRAW CAMPAIGN HAT W/ 1 EYELET	30%	1	□ 127.99	□ 89.59
UNIFORMS/APPAREL	**HW257 SPGN 658 WO**	**HW257 SPGN 658 WO**	**W. ALBOUM HAT CO INC**	TRIPLE BRIM STRAW CAMPAIGN HAT W/ 1 EYELET	30%	1	□ 127.99	□ 89.59

UNIFORMS/APPAREL	**HW257 SPGN 678 LNG**	**HW257 SPGN 678 LNG**	**W. ALBOUM HAT CO INC**	TRIPLE BRIM STRAW CAMPAIGN HAT W/ 1 EYELET	30%	1	□ 127.99	□ 89.59
UNIFORMS/APPAREL	**HW257 SPGN 678 REG**	**HW257 SPGN 678 REG**	**W. ALBOUM HAT CO INC**	TRIPLE BRIM STRAW CAMPAIGN HAT W/ 1 EYELET	30%	1	□ 127.99	□ 89.59
UNIFORMS/APPAREL	**HW257 SPGN 678 WO**	**HW257 SPGN 678 WO**	**W. ALBOUM HAT CO INC**	TRIPLE BRIM STRAW CAMPAIGN HAT W/ 1 EYELET	30%	1	□ 127.99	□ 89.59
UNIFORMS/APPAREL	**HW257 SPGN 7 LNG**	**HW257 SPGN 7 LNG**	**W. ALBOUM HAT CO INC**	TRIPLE BRIM STRAW CAMPAIGN HAT W/ 1 EYELET	30%	1	□ 127.99	□ 89.59
UNIFORMS/APPAREL	**HW257 SPGN 7 REG**	**HW257 SPGN 7 REG**	**W. ALBOUM HAT CO INC**	TRIPLE BRIM STRAW CAMPAIGN HAT W/ 1 EYELET	30%	1	□ 127.99	□ 89.59
UNIFORMS/APPAREL	**HW257 SPGN 7 WO**	**HW257 SPGN 7 WO**	**W. ALBOUM HAT CO INC**	TRIPLE BRIM STRAW CAMPAIGN HAT W/ 1 EYELET	30%	1	□ 127.99	□ 89.59
UNIFORMS/APPAREL	**HW257 SPGN 712 LNG**	**HW257 SPGN 712 LNG**	**W. ALBOUM HAT CO INC**	TRIPLE BRIM STRAW CAMPAIGN HAT W/ 1 EYELET	30%	1	□ 127.99	□ 89.59
UNIFORMS/APPAREL	**HW257 SPGN 712 REG**	**HW257 SPGN 712 REG**	**W. ALBOUM HAT CO INC**	TRIPLE BRIM STRAW CAMPAIGN HAT W/ 1 EYELET	30%	1	□ 127.99	□ 89.59
UNIFORMS/APPAREL	**HW257 SPGN 712 WO**	**HW257 SPGN 712 WO**	**W. ALBOUM HAT CO INC**	TRIPLE BRIM STRAW CAMPAIGN HAT W/ 1 EYELET	30%	1	□ 127.99	□ 89.59
UNIFORMS/APPAREL	**HW257 SPGN 714 LNG**	**HW257 SPGN 714 LNG**	**W. ALBOUM HAT CO INC**	TRIPLE BRIM STRAW CAMPAIGN HAT W/ 1 EYELET	30%	1	□ 127.99	□ 89.59
UNIFORMS/APPAREL	**HW257 SPGN 714 REG**	**HW257 SPGN 714 REG**	**W. ALBOUM HAT CO INC**	TRIPLE BRIM STRAW CAMPAIGN HAT W/ 1 EYELET	30%	1	□ 127.99	□ 89.59
UNIFORMS/APPAREL	**HW257 SPGN 714 WO**	**HW257 SPGN 714 WO**	**W. ALBOUM HAT CO INC**	TRIPLE BRIM STRAW CAMPAIGN HAT W/ 1 EYELET	30%	1	□ 127.99	□ 89.59
UNIFORMS/APPAREL	**HW257 SPGN 718 LNG**	**HW257 SPGN 718 LNG**	**W. ALBOUM HAT CO INC**	TRIPLE BRIM STRAW CAMPAIGN HAT W/ 1 EYELET	30%	1	□ 127.99	□ 89.59
UNIFORMS/APPAREL	**HW257 SPGN 718 REG**	**HW257 SPGN 718 REG**	**W. ALBOUM HAT CO INC**	TRIPLE BRIM STRAW CAMPAIGN HAT W/ 1 EYELET	30%	1	□ 127.99	□ 89.59
UNIFORMS/APPAREL	**HW257 SPGN 718 WO**	**HW257 SPGN 718 WO**	**W. ALBOUM HAT CO INC**	TRIPLE BRIM STRAW CAMPAIGN HAT W/ 1 EYELET	30%	1	□ 127.99	□ 89.59
UNIFORMS/APPAREL	**HW257 SPGN 734 LNG**	**HW257 SPGN 734 LNG**	**W. ALBOUM HAT CO INC**	TRIPLE BRIM STRAW CAMPAIGN HAT W/ 1 EYELET	30%	1	□ 127.99	□ 89.59
UNIFORMS/APPAREL	**HW257 SPGN 734 REG**	**HW257 SPGN 734 REG**	**W. ALBOUM HAT CO INC**	TRIPLE BRIM STRAW CAMPAIGN HAT W/ 1 EYELET	30%	1	□ 127.99	□ 89.59
UNIFORMS/APPAREL	**HW257 SPGN 738 LNG**	**HW257 SPGN 738 LNG**	**W. ALBOUM HAT CO INC**	TRIPLE BRIM STRAW CAMPAIGN HAT W/ 1 EYELET	30%	1	□ 127.99	□ 89.59
UNIFORMS/APPAREL	**HW257 SPGN 738 REG**	**HW257 SPGN 738 REG**	**W. ALBOUM HAT CO INC**	TRIPLE BRIM STRAW CAMPAIGN HAT W/ 1 EYELET	30%	1	□ 127.99	□ 89.59
UNIFORMS/APPAREL	**HW257 SPGN 738 WO**	**HW257 SPGN 738 WO**	**W. ALBOUM HAT CO INC**	TRIPLE BRIM STRAW CAMPAIGN HAT W/ 1 EYELET	30%	1	□ 127.99	□ 89.59
UNIFORMS/APPAREL	**HW257 SPGN 758 LNG**	**HW257 SPGN 758 LNG**	**W. ALBOUM HAT CO INC**	TRIPLE BRIM STRAW CAMPAIGN HAT W/ 1 EYELET	30%	1	□ 127.99	□ 89.59
UNIFORMS/APPAREL	**HW257 SPGN 758 REG**	**HW257 SPGN 758 REG**	**W. ALBOUM HAT CO INC**	TRIPLE BRIM STRAW CAMPAIGN HAT W/ 1 EYELET	30%	1	□ 127.99	□ 89.59

UNIFORMS/APPAREL	**HW257 SPGN 758 WO**	**HW257 SPGN 758 WO**	**W. ALBOUM HAT CO INC**	TRIPLE BRIM STRAW CAMPAIGN HAT W/ 1 EYELET	30%	1	□ 127.99	□ 89.59
UNIFORMS/APPAREL	**HW257 SPGN 778 LNG**	**HW257 SPGN 778 LNG**	**W. ALBOUM HAT CO INC**	TRIPLE BRIM STRAW CAMPAIGN HAT W/ 1 EYELET	30%	1	□ 127.99	□ 89.59
UNIFORMS/APPAREL	**HW257 SPGN 778 REG**	**HW257 SPGN 778 REG**	**W. ALBOUM HAT CO INC**	TRIPLE BRIM STRAW CAMPAIGN HAT W/ 1 EYELET	30%	1	□ 127.99	□ 89.59
UNIFORMS/APPAREL	**HW257 SPGN 778 WO**	**HW257 SPGN 778 WO**	**W. ALBOUM HAT CO INC**	TRIPLE BRIM STRAW CAMPAIGN HAT W/ 1 EYELET	30%	1	□ 127.99	□ 89.59
UNIFORMS/APPAREL	**HW257 SPGN 8 LNG**	**HW257 SPGN 8 LNG**	**W. ALBOUM HAT CO INC**	TRIPLE BRIM STRAW CAMPAIGN HAT W/ 1 EYELET	30%	1	□ 127.99	□ 89.59
UNIFORMS/APPAREL	**HW257 SPGN 8 REG**	**HW257 SPGN 8 REG**	**W. ALBOUM HAT CO INC**	TRIPLE BRIM STRAW CAMPAIGN HAT W/ 1 EYELET	30%	1	□ 127.99	□ 89.59
UNIFORMS/APPAREL	**HW257 SPGN 8 WO**	**HW257 SPGN 8 WO**	**W. ALBOUM HAT CO INC**	TRIPLE BRIM STRAW CAMPAIGN HAT W/ 1 EYELET	30%	1	□ 127.99	□ 89.59
UNIFORMS/APPAREL	**HW257 NAV 638 REG**	**HW257 NAV 638 REG**	**W. ALBOUM HAT CO INC**	TRIPLE BRIM STRAW CAMPAIGN HAT W/ 1 EYELET	30%	1	□ 127.99	□ 89.59
UNIFORMS/APPAREL	**HW257 BRN 638 REG**	**HW257 BRN 638 REG**	**W. ALBOUM HAT CO INC**	TRIPLE BRIM STRAW CAMPAIGN HAT W/ 1 EYELET	30%	1	□ 127.99	□ 89.59
UNIFORMS/APPAREL	**HW257 BRN 638 LNG**	**HW257 BRN 638 LNG**	**W. ALBOUM HAT CO INC**	TRIPLE BRIM STRAW CAMPAIGN HAT W/ 1 EYELET	30%	1	□ 127.99	□ 89.59
UNIFORMS/APPAREL	**HW790 NAV 7 REG**	**HW790 NAV 7 REG**	**W. ALBOUM HAT CO INC**	DBL BRIM STRAW SHERIFF TROOPER HAT W/ 1 EYELET	30%	1	□ 110.99	□ 77.69
UNIFORMS/APPAREL	**HW790 NAV 718 REG**	**HW790 NAV 718 REG**	**W. ALBOUM HAT CO INC**	DBL BRIM STRAW SHERIFF TROOPER HAT W/ 1 EYELET	30%	1	□ 110.99	□ 77.69
UNIFORMS/APPAREL	**HW790 BLK 7 REG**	**HW790 BLK 7 REG**	**W. ALBOUM HAT CO INC**	DBL BRIM STRAW SHERIFF TROOPER HAT W/ 1 EYELET	30%	1	□ 110.99	□ 77.69
UNIFORMS/APPAREL	**HW790 BLK 718 REG**	**HW790 BLK 718 REG**	**W. ALBOUM HAT CO INC**	DBL BRIM STRAW SHERIFF TROOPER HAT W/ 1 EYELET	30%	1	□ 110.99	□ 77.69
UNIFORMS/APPAREL	**HW790 BLK 714 REG**	**HW790 BLK 714 REG**	**W. ALBOUM HAT CO INC**	DBL BRIM STRAW SHERIFF TROOPER HAT W/ 1 EYELET	30%	1	□ 110.99	□ 77.69
UNIFORMS/APPAREL	**HW790 BLK 658 REG**	**HW790 BLK 658 REG**	**W. ALBOUM HAT CO INC**	DBL BRIM STRAW SHERIFF TROOPER HAT W/ 1 EYELET	30%	1	□ 110.99	□ 77.69
UNIFORMS/APPAREL	**HW790 BLK 678 REG**	**HW790 BLK 678 REG**	**W. ALBOUM HAT CO INC**	DBL BRIM STRAW SHERIFF TROOPER HAT W/ 1 EYELET	30%	1	□ 110.99	□ 77.69
UNIFORMS/APPAREL	**HW790 BLK 738 REG**	**HW790 BLK 738 REG**	**W. ALBOUM HAT CO INC**	DBL BRIM STRAW SHERIFF TROOPER HAT W/ 1 EYELET	30%	1	□ 110.99	□ 77.69
UNIFORMS/APPAREL	**HW790 NAV 658 REG**	**HW790 NAV 658 REG**	**W. ALBOUM HAT CO INC**	DBL BRIM STRAW SHERIFF TROOPER HAT W/ 1 EYELET	30%	1	□ 110.99	□ 77.69
UNIFORMS/APPAREL	**HW790 BLK 758 REG**	**HW790 BLK 758 REG**	**W. ALBOUM HAT CO INC**	DBL BRIM STRAW SHERIFF TROOPER HAT W/ 1 EYELET	30%	1	□ 110.99	□ 77.69
UNIFORMS/APPAREL	**HW790 CAD 714 REG**	**HW790 CAD 714 REG**	**W. ALBOUM HAT CO INC**	DBL BRIM STRAW SHERIFF TROOPER HAT W/ 1 EYELET	30%	1	□ 110.99	□ 77.69
UNIFORMS/APPAREL	**HW790 SGRN 612 OVL**	**HW790 SGRN 612 OVL**	**W. ALBOUM HAT CO INC**	DBL BRIM STRAW SHERIFF TROOPER HAT W/ 1 EYELET	30%	1	□ 110.99	□ 77.69

UNIFORMS/APPAREL	**HW790 SGRN 612 REG**	**HW790 SGRN 612 REG**	**W. ALBOUM HAT CO INC**	DBL BRIM STRAW SHERIFF TROOPER HAT W/ 1 EYELET	30%	1	□ 110.99	□ 77.69
UNIFORMS/APPAREL	**HW790 SGRN 634 OVL**	**HW790 SGRN 634 OVL**	**W. ALBOUM HAT CO INC**	DBL BRIM STRAW SHERIFF TROOPER HAT W/ 1 EYELET	30%	1	□ 110.99	□ 77.69
UNIFORMS/APPAREL	**HW790 SGRN 634 REG**	**HW790 SGRN 634 REG**	**W. ALBOUM HAT CO INC**	DBL BRIM STRAW SHERIFF TROOPER HAT W/ 1 EYELET	30%	1	□ 110.99	□ 77.69
UNIFORMS/APPAREL	**HW790 SGRN 658 OVL**	**HW790 SGRN 658 OVL**	**W. ALBOUM HAT CO INC**	DBL BRIM STRAW SHERIFF TROOPER HAT W/ 1 EYELET	30%	1	□ 110.99	□ 77.69
UNIFORMS/APPAREL	**HW790 SGRN 658 REG**	**HW790 SGRN 658 REG**	**W. ALBOUM HAT CO INC**	DBL BRIM STRAW SHERIFF TROOPER HAT W/ 1 EYELET	30%	1	□ 110.99	□ 77.69
UNIFORMS/APPAREL	**HW790 SGRN 678 OVL**	**HW790 SGRN 678 OVL**	**W. ALBOUM HAT CO INC**	DBL BRIM STRAW SHERIFF TROOPER HAT W/ 1 EYELET	30%	1	□ 110.99	□ 77.69
UNIFORMS/APPAREL	**HW790 SGRN 678 REG**	**HW790 SGRN 678 REG**	**W. ALBOUM HAT CO INC**	DBL BRIM STRAW SHERIFF TROOPER HAT W/ 1 EYELET	30%	1	□ 110.99	□ 77.69
UNIFORMS/APPAREL	**HW790 SGRN 7 OVL**	**HW790 SGRN 7 OVL**	**W. ALBOUM HAT CO INC**	DBL BRIM STRAW SHERIFF TROOPER HAT W/ 1 EYELET	30%	1	□ 110.99	□ 77.69
UNIFORMS/APPAREL	**HW790 SGRN 7 REG**	**HW790 SGRN 7 REG**	**W. ALBOUM HAT CO INC**	DBL BRIM STRAW SHERIFF TROOPER HAT W/ 1 EYELET	30%	1	□ 110.99	□ 77.69
UNIFORMS/APPAREL	**HW790 SGRN 712 OVL**	**HW790 SGRN 712 OVL**	**W. ALBOUM HAT CO INC**	DBL BRIM STRAW SHERIFF TROOPER HAT W/ 1 EYELET	30%	1	□ 110.99	□ 77.69
UNIFORMS/APPAREL	**HW790 SGRN 712 REG**	**HW790 SGRN 712 REG**	**W. ALBOUM HAT CO INC**	DBL BRIM STRAW SHERIFF TROOPER HAT W/ 1 EYELET	30%	1	□ 110.99	□ 77.69
UNIFORMS/APPAREL	**HW790 SGRN 714 OVL**	**HW790 SGRN 714 OVL**	**W. ALBOUM HAT CO INC**	DBL BRIM STRAW SHERIFF TROOPER HAT W/ 1 EYELET	30%	1	□ 110.99	□ 77.69
UNIFORMS/APPAREL	**HW790 SGRN 714 REG**	**HW790 SGRN 714 REG**	**W. ALBOUM HAT CO INC**	DBL BRIM STRAW SHERIFF TROOPER HAT W/ 1 EYELET	30%	1	□ 110.99	□ 77.69
UNIFORMS/APPAREL	**HW790 SGRN 718 OVL**	**HW790 SGRN 718 OVL**	**W. ALBOUM HAT CO INC**	DBL BRIM STRAW SHERIFF TROOPER HAT W/ 1 EYELET	30%	1	□ 110.99	□ 77.69
UNIFORMS/APPAREL	**HW790 SGRN 718 REG**	**HW790 SGRN 718 REG**	**W. ALBOUM HAT CO INC**	DBL BRIM STRAW SHERIFF TROOPER HAT W/ 1 EYELET	30%	1	□ 110.99	□ 77.69
UNIFORMS/APPAREL	**HW790 SGRN 734 OVL**	**HW790 SGRN 734 OVL**	**W. ALBOUM HAT CO INC**	DBL BRIM STRAW SHERIFF TROOPER HAT W/ 1 EYELET	30%	1	□ 110.99	□ 77.69
UNIFORMS/APPAREL	**HW790 SGRN 734 REG**	**HW790 SGRN 734 REG**	**W. ALBOUM HAT CO INC**	DBL BRIM STRAW SHERIFF TROOPER HAT W/ 1 EYELET	30%	1	□ 110.99	□ 77.69
UNIFORMS/APPAREL	**HW790 SGRN 738 OVL**	**HW790 SGRN 738 OVL**	**W. ALBOUM HAT CO INC**	DBL BRIM STRAW SHERIFF TROOPER HAT W/ 1 EYELET	30%	1	□ 110.99	□ 77.69
UNIFORMS/APPAREL	**HW790 SGRN 738 REG**	**HW790 SGRN 738 REG**	**W. ALBOUM HAT CO INC**	DBL BRIM STRAW SHERIFF TROOPER HAT W/ 1 EYELET	30%	1	□ 110.99	□ 77.69
UNIFORMS/APPAREL	**HW790 SGRN 758 OVL**	**HW790 SGRN 758 OVL**	**W. ALBOUM HAT CO INC**	DBL BRIM STRAW SHERIFF TROOPER HAT W/ 1 EYELET	30%	1	□ 110.99	□ 77.69
UNIFORMS/APPAREL	**HW790 SGRN 758 REG**	**HW790 SGRN 758 REG**	**W. ALBOUM HAT CO INC**	DBL BRIM STRAW SHERIFF TROOPER HAT W/ 1 EYELET	30%	1	□ 110.99	□ 77.69
UNIFORMS/APPAREL	**HW790 SGRN 8 OVL**	**HW790 SGRN 8 OVL**	**W. ALBOUM HAT CO INC**	DBL BRIM STRAW SHERIFF TROOPER HAT W/ 1 EYELET	30%	1	□ 110.99	□ 77.69

UNIFORMS/APPAREL	**HW790 SGRN 8 REG**	**HW790 SGRN 8 REG**	**W. ALBOUM HAT CO INC**	DBL BRIM STRAW SHERIFF TROOPER HAT W/ 1 EYELET	30%	1	□ 110.99	□ 77.69
UNIFORMS/APPAREL	**HW790 BLK 778 OVL**	**HW790 BLK 778 OVL**	**W. ALBOUM HAT CO INC**	DBL BRIM STRAW SHERIFF TROOPER HAT W/ 1 EYELET	30%	1	□ 110.99	□ 77.69
UNIFORMS/APPAREL	**HW790 BLK 778 REG**	**HW790 BLK 778 REG**	**W. ALBOUM HAT CO INC**	DBL BRIM STRAW SHERIFF TROOPER HAT W/ 1 EYELET	30%	1	□ 110.99	□ 77.69
UNIFORMS/APPAREL	**HW790 BLK 8 OVL**	**HW790 BLK 8 OVL**	**W. ALBOUM HAT CO INC**	DBL BRIM STRAW SHERIFF TROOPER HAT W/ 1 EYELET	30%	1	□ 110.99	□ 77.69
UNIFORMS/APPAREL	**HW790 BLK 8 REG**	**HW790 BLK 8 REG**	**W. ALBOUM HAT CO INC**	DBL BRIM STRAW SHERIFF TROOPER HAT W/ 1 EYELET	30%	1	□ 110.99	□ 77.69
UNIFORMS/APPAREL	**HW790 BRN 818 OVL**	**HW790 BRN 818 REG**	**W. ALBOUM HAT CO INC**	DBL BRIM STRAW SHERIFF TROOPER HAT W/ 1 EYELET	30%	1	□ 110.99	□ 77.69
UNIFORMS/APPAREL	**HW258 BLK 714 REG**	**HW258 BLK 714 REG**	**W. ALBOUM HAT CO INC**	3X FELT CAMPAIGN HAT W/ ONE EYELET	30%	1	□ 156.99	□ 109.89
UNIFORMS/APPAREL	**HW258 BRN 7 REG**	**HW258 BRN 7 REG**	**W. ALBOUM HAT CO INC**	3X FELT CAMPAIGN HAT W/ ONE EYELET	30%	1	□ 156.99	□ 109.89
UNIFORMS/APPAREL	**HW258 NAV 718 LNG**	**HW258 NAV 718 LNG**	**W. ALBOUM HAT CO INC**	3X FELT CAMPAIGN HAT W/ ONE EYELET	30%	1	□ 156.99	□ 109.89
UNIFORMS/APPAREL	**HW258 BLK 612 REG**	**HW258 BLK 612 REG**	**W. ALBOUM HAT CO INC**	3X FELT CAMPAIGN HAT W/ ONE EYELET	30%	1	□ 156.99	□ 109.89
UNIFORMS/APPAREL	**HW258 BRN 612 REG**	**HW258 BRN 612 REG**	**W. ALBOUM HAT CO INC**	3X FELT CAMPAIGN HAT W/ ONE EYELET	30%	1	□ 156.99	□ 109.89
UNIFORMS/APPAREL	**HW258 NAV 612 REG**	**HW258 NAV 612 REG**	**W. ALBOUM HAT CO INC**	3X FELT CAMPAIGN HAT W/ ONE EYELET	30%	1	□ 156.99	□ 109.89
UNIFORMS/APPAREL	**HW258 BLK 658 REG**	**HW258 BLK 658 REG**	**W. ALBOUM HAT CO INC**	3X FELT CAMPAIGN HAT W/ ONE EYELET	30%	1	□ 156.99	□ 109.89
UNIFORMS/APPAREL	**HW258 BRN 658 REG**	**HW258 BRN 658 REG**	**W. ALBOUM HAT CO INC**	3X FELT CAMPAIGN HAT W/ ONE EYELET	30%	1	□ 156.99	□ 109.89
UNIFORMS/APPAREL	**HW258 NAV 658 REG**	**HW258 NAV 658 REG**	**W. ALBOUM HAT CO INC**	3X FELT CAMPAIGN HAT W/ ONE EYELET	30%	1	□ 156.99	□ 109.89
UNIFORMS/APPAREL	**HW258 BLK 634 REG**	**HW258 BLK 634 REG**	**W. ALBOUM HAT CO INC**	3X FELT CAMPAIGN HAT W/ ONE EYELET	30%	1	□ 156.99	□ 109.89
UNIFORMS/APPAREL	**HW258 BRN 634 REG**	**HW258 BRN 634 REG**	**W. ALBOUM HAT CO INC**	3X FELT CAMPAIGN HAT W/ ONE EYELET	30%	1	□ 156.99	□ 109.89
UNIFORMS/APPAREL	**HW258 NAV 634 REG**	**HW258 NAV 634 REG**	**W. ALBOUM HAT CO INC**	3X FELT CAMPAIGN HAT W/ ONE EYELET	30%	1	□ 156.99	□ 109.89
UNIFORMS/APPAREL	**HW258 BLK 678 REG**	**HW258 BLK 678 REG**	**W. ALBOUM HAT CO INC**	3X FELT CAMPAIGN HAT W/ ONE EYELET	30%	1	□ 156.99	□ 109.89
UNIFORMS/APPAREL	**HW258 BRN 678 REG**	**HW258 BRN 678 REG**	**W. ALBOUM HAT CO INC**	3X FELT CAMPAIGN HAT W/ ONE EYELET	30%	1	□ 156.99	□ 109.89
UNIFORMS/APPAREL	**HW258 NAV 678 REG**	**HW258 NAV 678 REG**	**W. ALBOUM HAT CO INC**	3X FELT CAMPAIGN HAT W/ ONE EYELET	30%	1	□ 156.99	□ 109.89
UNIFORMS/APPAREL	**HW258 BLK 7 REG**	**HW258 BLK 7 REG**	**W. ALBOUM HAT CO INC**	3X FELT CAMPAIGN HAT W/ ONE EYELET	30%	1	□ 156.99	□ 109.89

UNIFORMS/APPAREL	**HW258 NAV 7 REG**	**HW258 NAV 7 REG**	**W. ALBOUM HAT CO INC**	3X FELT CAMPAIGN HAT W/ ONE EYELET	30%	1	□ 156.99	□ 109.89
UNIFORMS/APPAREL	**HW258 BLK 718 REG**	**HW258 BLK 718 REG**	**W. ALBOUM HAT CO INC**	3X FELT CAMPAIGN HAT W/ ONE EYELET	30%	1	□ 156.99	□ 109.89
UNIFORMS/APPAREL	**HW258 BRN 718 REG**	**HW258 BRN 718 REG**	**W. ALBOUM HAT CO INC**	3X FELT CAMPAIGN HAT W/ ONE EYELET	30%	1	□ 156.99	□ 109.89
UNIFORMS/APPAREL	**HW258 NAV 718 REG**	**HW258 NAV 718 REG**	**W. ALBOUM HAT CO INC**	3X FELT CAMPAIGN HAT W/ ONE EYELET	30%	1	□ 156.99	□ 109.89
UNIFORMS/APPAREL	**HW258 BRN 714 REG**	**HW258 BRN 714 REG**	**W. ALBOUM HAT CO INC**	3X FELT CAMPAIGN HAT W/ ONE EYELET	30%	1	□ 156.99	□ 109.89
UNIFORMS/APPAREL	**HW258 NAV 714 REG**	**HW258 NAV 714 REG**	**W. ALBOUM HAT CO INC**	3X FELT CAMPAIGN HAT W/ ONE EYELET	30%	1	□ 156.99	□ 109.89
UNIFORMS/APPAREL	**HW258 BLK 738 REG**	**HW258 BLK 738 REG**	**W. ALBOUM HAT CO INC**	3X FELT CAMPAIGN HAT W/ ONE EYELET	30%	1	□ 156.99	□ 109.89
UNIFORMS/APPAREL	**HW258 BRN 738 REG**	**HW258 BRN 738 REG**	**W. ALBOUM HAT CO INC**	3X FELT CAMPAIGN HAT W/ ONE EYELET	30%	1	□ 156.99	□ 109.89
UNIFORMS/APPAREL	**HW258 NAV 738 REG**	**HW258 NAV 738 REG**	**W. ALBOUM HAT CO INC**	3X FELT CAMPAIGN HAT W/ ONE EYELET	30%	1	□ 156.99	□ 109.89
UNIFORMS/APPAREL	**HW258 BLK 712 REG**	**HW258 BLK 712 REG**	**W. ALBOUM HAT CO INC**	3X FELT CAMPAIGN HAT W/ ONE EYELET	30%	1	□ 156.99	□ 109.89
UNIFORMS/APPAREL	**HW258 BRN 712 REG**	**HW258 BRN 712 REG**	**W. ALBOUM HAT CO INC**	3X FELT CAMPAIGN HAT W/ ONE EYELET	30%	1	□ 156.99	□ 109.89
UNIFORMS/APPAREL	**HW258 NAV 712 REG**	**HW258 NAV 712 REG**	**W. ALBOUM HAT CO INC**	3X FELT CAMPAIGN HAT W/ ONE EYELET	30%	1	□ 156.99	□ 109.89
UNIFORMS/APPAREL	**HW258 BLK 758 REG**	**HW258 BLK 758 REG**	**W. ALBOUM HAT CO INC**	3X FELT CAMPAIGN HAT W/ ONE EYELET	30%	1	□ 156.99	□ 109.89
UNIFORMS/APPAREL	**HW258 BRN 758 REG**	**HW258 BRN 758 REG**	**W. ALBOUM HAT CO INC**	3X FELT CAMPAIGN HAT W/ ONE EYELET	30%	1	□ 156.99	□ 109.89
UNIFORMS/APPAREL	**HW258 NAV 758 REG**	**HW258 NAV 758 REG**	**W. ALBOUM HAT CO INC**	3X FELT CAMPAIGN HAT W/ ONE EYELET	30%	1	□ 156.99	□ 109.89
UNIFORMS/APPAREL	**HW258 BLK 734 REG**	**HW258 BLK 734 REG**	**W. ALBOUM HAT CO INC**	3X FELT CAMPAIGN HAT W/ ONE EYELET	30%	1	□ 156.99	□ 109.89
UNIFORMS/APPAREL	**HW258 BRN 734 REG**	**HW258 BRN 734 REG**	**W. ALBOUM HAT CO INC**	3X FELT CAMPAIGN HAT W/ ONE EYELET	30%	1	□ 156.99	□ 109.89
UNIFORMS/APPAREL	**HW258 NAV 734 REG**	**HW258 NAV 734 REG**	**W. ALBOUM HAT CO INC**	3X FELT CAMPAIGN HAT W/ ONE EYELET	30%	1	□ 156.99	□ 109.89
UNIFORMS/APPAREL	**HW258 BLK 778 REG**	**HW258 BLK 778 REG**	**W. ALBOUM HAT CO INC**	3X FELT CAMPAIGN HAT W/ ONE EYELET	30%	1	□ 156.99	□ 109.89
UNIFORMS/APPAREL	**HW258 BRN 778 REG**	**HW258 BRN 778 REG**	**W. ALBOUM HAT CO INC**	3X FELT CAMPAIGN HAT W/ ONE EYELET	30%	1	□ 156.99	□ 109.89
UNIFORMS/APPAREL	**HW258 NAV 778 REG**	**HW258 NAV 778 REG**	**W. ALBOUM HAT CO INC**	3X FELT CAMPAIGN HAT W/ ONE EYELET	30%	1	□ 156.99	□ 109.89
UNIFORMS/APPAREL	**HW258 BLK 8 REG**	**HW258 BLK 8 REG**	**W. ALBOUM HAT CO INC**	3X FELT CAMPAIGN HAT W/ ONE EYELET	30%	1	□ 156.99	□ 109.89

UNIFORMS/APPAREL	**HW258 BRN 8 REG**	**HW258 BRN 8 REG**	**W. ALBOUM HAT CO INC**	3X FELT CAMPAIGN HAT W/ ONE EYELET	30%	1	□ 156.99	□ 109.89
UNIFORMS/APPAREL	**HW258 NAV 8 REG**	**HW258 NAV 8 REG**	**W. ALBOUM HAT CO INC**	3X FELT CAMPAIGN HAT W/ ONE EYELET	30%	1	□ 156.99	□ 109.89
UNIFORMS/APPAREL	**HW258 BLK 612 LNG**	**HW258 BLK 612 LNG**	**W. ALBOUM HAT CO INC**	3X FELT CAMPAIGN HAT W/ ONE EYELET	30%	1	□ 156.99	□ 109.89
UNIFORMS/APPAREL	**HW258 BRN 612 LNG**	**HW258 BRN 612 LNG**	**W. ALBOUM HAT CO INC**	3X FELT CAMPAIGN HAT W/ ONE EYELET	30%	1	□ 156.99	□ 109.89
UNIFORMS/APPAREL	**HW258 NAV 612 LNG**	**HW258 NAV 612 LNG**	**W. ALBOUM HAT CO INC**	3X FELT CAMPAIGN HAT W/ ONE EYELET	30%	1	□ 156.99	□ 109.89
UNIFORMS/APPAREL	**HW258 BLK 658 LNG**	**HW258 BLK 658 LNG**	**W. ALBOUM HAT CO INC**	3X FELT CAMPAIGN HAT W/ ONE EYELET	30%	1	□ 156.99	□ 109.89
UNIFORMS/APPAREL	**HW258 BRN 658 LNG**	**HW258 BRN 658 LNG**	**W. ALBOUM HAT CO INC**	3X FELT CAMPAIGN HAT W/ ONE EYELET	30%	1	□ 156.99	□ 109.89
UNIFORMS/APPAREL	**HW258 NAV 658 LNG**	**HW258 NAV 658 LNG**	**W. ALBOUM HAT CO INC**	3X FELT CAMPAIGN HAT W/ ONE EYELET	30%	1	□ 156.99	□ 109.89
UNIFORMS/APPAREL	**HW258 BLK 634 LNG**	**HW258 BLK 634 LNG**	**W. ALBOUM HAT CO INC**	3X FELT CAMPAIGN HAT W/ ONE EYELET	30%	1	□ 156.99	□ 109.89
UNIFORMS/APPAREL	**HW258 BRN 634 LNG**	**HW258 BRN 634 LNG**	**W. ALBOUM HAT CO INC**	3X FELT CAMPAIGN HAT W/ ONE EYELET	30%	1	□ 156.99	□ 109.89
UNIFORMS/APPAREL	**HW258 NAV 634 LNG**	**HW258 NAV 634 LNG**	**W. ALBOUM HAT CO INC**	3X FELT CAMPAIGN HAT W/ ONE EYELET	30%	1	□ 156.99	□ 109.89
UNIFORMS/APPAREL	**HW258 BLK 678 LNG**	**HW258 BLK 678 LNG**	**W. ALBOUM HAT CO INC**	3X FELT CAMPAIGN HAT W/ ONE EYELET	30%	1	□ 156.99	□ 109.89
UNIFORMS/APPAREL	**HW258 BRN 678 LNG**	**HW258 BRN 678 LNG**	**W. ALBOUM HAT CO INC**	3X FELT CAMPAIGN HAT W/ ONE EYELET	30%	1	□ 156.99	□ 109.89
UNIFORMS/APPAREL	**HW258 NAV 678 LNG**	**HW258 NAV 678 LNG**	**W. ALBOUM HAT CO INC**	3X FELT CAMPAIGN HAT W/ ONE EYELET	30%	1	□ 156.99	□ 109.89
UNIFORMS/APPAREL	**HW258 BLK 7 LNG**	**HW258 BLK 7 LNG**	**W. ALBOUM HAT CO INC**	3X FELT CAMPAIGN HAT W/ ONE EYELET	30%	1	□ 156.99	□ 109.89
UNIFORMS/APPAREL	**HW258 BRN 7 LNG**	**HW258 BRN 7 LNG**	**W. ALBOUM HAT CO INC**	3X FELT CAMPAIGN HAT W/ ONE EYELET	30%	1	□ 156.99	□ 109.89
UNIFORMS/APPAREL	**HW258 NAV 7 LNG**	**HW258 NAV 7 LNG**	**W. ALBOUM HAT CO INC**	3X FELT CAMPAIGN HAT W/ ONE EYELET	30%	1	□ 156.99	□ 109.89
UNIFORMS/APPAREL	**HW258 BLK 718 LNG**	**HW258 BLK 718 LNG**	**W. ALBOUM HAT CO INC**	3X FELT CAMPAIGN HAT W/ ONE EYELET	30%	1	□ 156.99	□ 109.89
UNIFORMS/APPAREL	**HW258 BRN 718 LNG**	**HW258 BRN 718 LNG**	**W. ALBOUM HAT CO INC**	3X FELT CAMPAIGN HAT W/ ONE EYELET	30%	1	□ 156.99	□ 109.89
UNIFORMS/APPAREL	**HW258 BLK 714 LNG**	**HW258 BLK 714 LNG**	**W. ALBOUM HAT CO INC**	3X FELT CAMPAIGN HAT W/ ONE EYELET	30%	1	□ 156.99	□ 109.89
UNIFORMS/APPAREL	**HW258 BRN 714 LNG**	**HW258 BRN 714 LNG**	**W. ALBOUM HAT CO INC**	3X FELT CAMPAIGN HAT W/ ONE EYELET	30%	1	□ 156.99	□ 109.89
UNIFORMS/APPAREL	**HW258 NAV 714 LNG**	**HW258 NAV 714 LNG**	**W. ALBOUM HAT CO INC**	3X FELT CAMPAIGN HAT W/ ONE EYELET	30%	1	□ 156.99	□ 109.89

UNIFORMS/APPAREL	**HW258 BLK 738 LNG**	**HW258 BLK 738 LNG**	**W. ALBOUM HAT CO INC**	3X FELT CAMPAIGN HAT W/ ONE EYELET	30%	1	□ 156.99	□ 109.89
UNIFORMS/APPAREL	**HW258 BRN 738 LNG**	**HW258 BRN 738 LNG**	**W. ALBOUM HAT CO INC**	3X FELT CAMPAIGN HAT W/ ONE EYELET	30%	1	□ 156.99	□ 109.89
UNIFORMS/APPAREL	**HW258 NAV 738 LNG**	**HW258 NAV 738 LNG**	**W. ALBOUM HAT CO INC**	3X FELT CAMPAIGN HAT W/ ONE EYELET	30%	1	□ 156.99	□ 109.89
UNIFORMS/APPAREL	**HW258 BLK 712 LNG**	**HW258 BLK 712 LNG**	**W. ALBOUM HAT CO INC**	3X FELT CAMPAIGN HAT W/ ONE EYELET	30%	1	□ 156.99	□ 109.89
UNIFORMS/APPAREL	**HW258 BRN 712 LNG**	**HW258 BRN 712 LNG**	**W. ALBOUM HAT CO INC**	3X FELT CAMPAIGN HAT W/ ONE EYELET	30%	1	□ 156.99	□ 109.89
UNIFORMS/APPAREL	**HW258 NAV 712 LNG**	**HW258 NAV 712 LNG**	**W. ALBOUM HAT CO INC**	3X FELT CAMPAIGN HAT W/ ONE EYELET	30%	1	□ 156.99	□ 109.89
UNIFORMS/APPAREL	**HW258 BLK 758 LNG**	**HW258 BLK 758 LNG**	**W. ALBOUM HAT CO INC**	3X FELT CAMPAIGN HAT W/ ONE EYELET	30%	1	□ 156.99	□ 109.89
UNIFORMS/APPAREL	**HW258 BRN 758 LNG**	**HW258 BRN 758 LNG**	**W. ALBOUM HAT CO INC**	3X FELT CAMPAIGN HAT W/ ONE EYELET	30%	1	□ 156.99	□ 109.89
UNIFORMS/APPAREL	**HW258 NAV 758 LNG**	**HW258 NAV 758 LNG**	**W. ALBOUM HAT CO INC**	3X FELT CAMPAIGN HAT W/ ONE EYELET	30%	1	□ 156.99	□ 109.89
UNIFORMS/APPAREL	**HW258 BLK 734 LNG**	**HW258 BLK 734 LNG**	**W. ALBOUM HAT CO INC**	3X FELT CAMPAIGN HAT W/ ONE EYELET	30%	1	□ 156.99	□ 109.89
UNIFORMS/APPAREL	**HW258 BRN 734 LNG**	**HW258 BRN 734 LNG**	**W. ALBOUM HAT CO INC**	3X FELT CAMPAIGN HAT W/ ONE EYELET	30%	1	□ 156.99	□ 109.89
UNIFORMS/APPAREL	**HW258 NAV 734 LNG**	**HW258 NAV 734 LNG**	**W. ALBOUM HAT CO INC**	3X FELT CAMPAIGN HAT W/ ONE EYELET	30%	1	□ 156.99	□ 109.89
UNIFORMS/APPAREL	**HW258 BLK 778 LNG**	**HW258 BLK 778 LNG**	**W. ALBOUM HAT CO INC**	3X FELT CAMPAIGN HAT W/ ONE EYELET	30%	1	□ 156.99	□ 109.89
UNIFORMS/APPAREL	**HW258 BRN 778 LNG**	**HW258 BRN 778 LNG**	**W. ALBOUM HAT CO INC**	3X FELT CAMPAIGN HAT W/ ONE EYELET	30%	1	□ 156.99	□ 109.89
UNIFORMS/APPAREL	**HW258 NAV 778 LNG**	**HW258 NAV 778 LNG**	**W. ALBOUM HAT CO INC**	3X FELT CAMPAIGN HAT W/ ONE EYELET	30%	1	□ 156.99	□ 109.89
UNIFORMS/APPAREL	**HW258 BLK 8 LNG**	**HW258 BLK 8 LNG**	**W. ALBOUM HAT CO INC**	3X FELT CAMPAIGN HAT W/ ONE EYELET	30%	1	□ 156.99	□ 109.89
UNIFORMS/APPAREL	**HW258 BRN 8 LNG**	**HW258 BRN 8 LNG**	**W. ALBOUM HAT CO INC**	3X FELT CAMPAIGN HAT W/ ONE EYELET	30%	1	□ 156.99	□ 109.89
UNIFORMS/APPAREL	**HW258 NAV 8 LNG**	**HW258 NAV 8 LNG**	**W. ALBOUM HAT CO INC**	3X FELT CAMPAIGN HAT W/ ONE EYELET	30%	1	□ 156.99	□ 109.89
UNIFORMS/APPAREL	**HW258 FGRN 612 LNG**	**HW258 FGRN 612 LNG**	**W. ALBOUM HAT CO INC**	3X FELT CAMPAIGN HAT W/ ONE EYELET	30%	1	□ 156.99	□ 109.89
UNIFORMS/APPAREL	**HW258 FGRN 612 REG**	**HW258 FGRN 612 REG**	**W. ALBOUM HAT CO INC**	3X FELT CAMPAIGN HAT W/ ONE EYELET	30%	1	□ 156.99	□ 109.89
UNIFORMS/APPAREL	**HW258 FGRN 634 LNG**	**HW258 FGRN 634 LNG**	**W. ALBOUM HAT CO INC**	3X FELT CAMPAIGN HAT W/ ONE EYELET	30%	1	□ 156.99	□ 109.89
UNIFORMS/APPAREL	**HW258 FGRN 634 REG**	**HW258 FGRN 634 REG**	**W. ALBOUM HAT CO INC**	3X FELT CAMPAIGN HAT W/ ONE EYELET	30%	1	□ 156.99	□ 109.89

UNIFORMS/APPAREL	**HW258 FGRN 658 LNG**	**HW258 FGRN 658 LNG**	**W. ALBOUM HAT CO INC**	3X FELT CAMPAIGN HAT W/ ONE EYELET	30%	1	□ 156.99	□ 109.89
UNIFORMS/APPAREL	**HW258 FGRN 658 REG**	**HW258 FGRN 658 REG**	**W. ALBOUM HAT CO INC**	3X FELT CAMPAIGN HAT W/ ONE EYELET	30%	1	□ 156.99	□ 109.89
UNIFORMS/APPAREL	**HW258 FGRN 678 LNG**	**HW258 FGRN 678 LNG**	**W. ALBOUM HAT CO INC**	3X FELT CAMPAIGN HAT W/ ONE EYELET	30%	1	□ 156.99	□ 109.89
UNIFORMS/APPAREL	**HW258 FGRN 678 REG**	**HW258 FGRN 678 REG**	**W. ALBOUM HAT CO INC**	3X FELT CAMPAIGN HAT W/ ONE EYELET	30%	1	□ 156.99	□ 109.89
UNIFORMS/APPAREL	**HW258 FGRN 7 LNG**	**HW258 FGRN 7 LNG**	**W. ALBOUM HAT CO INC**	3X FELT CAMPAIGN HAT W/ ONE EYELET	30%	1	□ 156.99	□ 109.89
UNIFORMS/APPAREL	**HW258 FGRN 7 REG**	**HW258 FGRN 7 REG**	**W. ALBOUM HAT CO INC**	3X FELT CAMPAIGN HAT W/ ONE EYELET	30%	1	□ 156.99	□ 109.89
UNIFORMS/APPAREL	**HW258 FGRN 712 LNG**	**HW258 FGRN 712 LNG**	**W. ALBOUM HAT CO INC**	3X FELT CAMPAIGN HAT W/ ONE EYELET	30%	1	□ 156.99	□ 109.89
UNIFORMS/APPAREL	**HW258 FGRN 712 REG**	**HW258 FGRN 712 REG**	**W. ALBOUM HAT CO INC**	3X FELT CAMPAIGN HAT W/ ONE EYELET	30%	1	□ 156.99	□ 109.89
UNIFORMS/APPAREL	**HW258 FGRN 714 LNG**	**HW258 FGRN 714 LNG**	**W. ALBOUM HAT CO INC**	3X FELT CAMPAIGN HAT W/ ONE EYELET	30%	1	□ 156.99	□ 109.89
UNIFORMS/APPAREL	**HW258 FGRN 714 REG**	**HW258 FGRN 714 REG**	**W. ALBOUM HAT CO INC**	3X FELT CAMPAIGN HAT W/ ONE EYELET	30%	1	□ 156.99	□ 109.89
UNIFORMS/APPAREL	**HW258 FGRN 718 LNG**	**HW258 FGRN 718 LNG**	**W. ALBOUM HAT CO INC**	3X FELT CAMPAIGN HAT W/ ONE EYELET	30%	1	□ 156.99	□ 109.89
UNIFORMS/APPAREL	**HW258 FGRN 718 REG**	**HW258 FGRN 718 REG**	**W. ALBOUM HAT CO INC**	3X FELT CAMPAIGN HAT W/ ONE EYELET	30%	1	□ 156.99	□ 109.89
UNIFORMS/APPAREL	**HW258 FGRN 734 LNG**	**HW258 FGRN 734 LNG**	**W. ALBOUM HAT CO INC**	3X FELT CAMPAIGN HAT W/ ONE EYELET	30%	1	□ 156.99	□ 109.89
UNIFORMS/APPAREL	**HW258 FGRN 734 REG**	**HW258 FGRN 734 REG**	**W. ALBOUM HAT CO INC**	3X FELT CAMPAIGN HAT W/ ONE EYELET	30%	1	□ 156.99	□ 109.89
UNIFORMS/APPAREL	**HW258 FGRN 738 LNG**	**HW258 FGRN 738 LNG**	**W. ALBOUM HAT CO INC**	3X FELT CAMPAIGN HAT W/ ONE EYELET	30%	1	□ 156.99	□ 109.89
UNIFORMS/APPAREL	**HW258 FGRN 738 REG**	**HW258 FGRN 738 REG**	**W. ALBOUM HAT CO INC**	3X FELT CAMPAIGN HAT W/ ONE EYELET	30%	1	□ 156.99	□ 109.89
UNIFORMS/APPAREL	**HW258 FGRN 758 LNG**	**HW258 FGRN 758 LNG**	**W. ALBOUM HAT CO INC**	3X FELT CAMPAIGN HAT W/ ONE EYELET	30%	1	□ 156.99	□ 109.89
UNIFORMS/APPAREL	**HW258 FGRN 758 REG**	**HW258 FGRN 758 REG**	**W. ALBOUM HAT CO INC**	3X FELT CAMPAIGN HAT W/ ONE EYELET	30%	1	□ 156.99	□ 109.89
UNIFORMS/APPAREL	**HW258 FGRN 778 LNG**	**HW258 FGRN 778 LNG**	**W. ALBOUM HAT CO INC**	3X FELT CAMPAIGN HAT W/ ONE EYELET	30%	1	□ 156.99	□ 109.89
UNIFORMS/APPAREL	**HW258 FGRN 778 REG**	**HW258 FGRN 778 REG**	**W. ALBOUM HAT CO INC**	3X FELT CAMPAIGN HAT W/ ONE EYELET	30%	1	□ 156.99	□ 109.89
UNIFORMS/APPAREL	**HW258 FGRN 8 LNG**	**HW258 FGRN 8 LNG**	**W. ALBOUM HAT CO INC**	3X FELT CAMPAIGN HAT W/ ONE EYELET	30%	1	□ 156.99	□ 109.89
UNIFORMS/APPAREL	**HW258 FGRN 8 REG**	**HW258 FGRN 8 REG**	**W. ALBOUM HAT CO INC**	3X FELT CAMPAIGN HAT W/ ONE EYELET	30%	1	□ 156.99	□ 109.89

UNIFORMS/APPAREL	**HW258 BLK 7 WO**	**HW258 BLK 7 WO**	**W. ALBOUM HAT CO INC**	3X FELT CAMPAIGN HAT W/ ONE EYELET	30%	1	□ 156.99	□ 109.89
UNIFORMS/APPAREL	**HW258 BRN 7 WO**	**HW258 BRN 7 WO**	**W. ALBOUM HAT CO INC**	3X FELT CAMPAIGN HAT W/ ONE EYELET	30%	1	□ 156.99	□ 109.89
UNIFORMS/APPAREL	**HW258 GRY 612 REG**	**HW258 GRY 612 REG**	**W. ALBOUM HAT CO INC**	3X FELT CAMPAIGN HAT W/ ONE EYELET	30%	1	□ 156.99	□ 109.89
UNIFORMS/APPAREL	**HW258 GRY 634 REG**	**HW258 GRY 634 REG**	**W. ALBOUM HAT CO INC**	3X FELT CAMPAIGN HAT W/ ONE EYELET	30%	1	□ 156.99	□ 109.89
UNIFORMS/APPAREL	**HW258 GRY 658 REG**	**HW258 GRY 658 REG**	**W. ALBOUM HAT CO INC**	3X FELT CAMPAIGN HAT W/ ONE EYELET	30%	1	□ 156.99	□ 109.89
UNIFORMS/APPAREL	**HW258 GRY 678 REG**	**HW258 GRY 678 REG**	**W. ALBOUM HAT CO INC**	3X FELT CAMPAIGN HAT W/ ONE EYELET	30%	1	□ 156.99	□ 109.89
UNIFORMS/APPAREL	**HW258 GRY 7 REG**	**HW258 GRY 7 REG**	**W. ALBOUM HAT CO INC**	3X FELT CAMPAIGN HAT W/ ONE EYELET	30%	1	□ 156.99	□ 109.89
UNIFORMS/APPAREL	**HW258 GRY 712 REG**	**HW258 GRY 712 REG**	**W. ALBOUM HAT CO INC**	3X FELT CAMPAIGN HAT W/ ONE EYELET	30%	1	□ 156.99	□ 109.89
UNIFORMS/APPAREL	**HW258 GRY 714 REG**	**HW258 GRY 714 REG**	**W. ALBOUM HAT CO INC**	3X FELT CAMPAIGN HAT W/ ONE EYELET	30%	1	□ 156.99	□ 109.89
UNIFORMS/APPAREL	**HW258 GRY 718 REG**	**HW258 GRY 718 REG**	**W. ALBOUM HAT CO INC**	3X FELT CAMPAIGN HAT W/ ONE EYELET	30%	1	□ 156.99	□ 109.89
UNIFORMS/APPAREL	**HW258 GRY 734 REG**	**HW258 GRY 734 REG**	**W. ALBOUM HAT CO INC**	3X FELT CAMPAIGN HAT W/ ONE EYELET	30%	1	□ 156.99	□ 109.89
UNIFORMS/APPAREL	**HW258 GRY 738 REG**	**HW258 GRY 738 REG**	**W. ALBOUM HAT CO INC**	3X FELT CAMPAIGN HAT W/ ONE EYELET	30%	1	□ 156.99	□ 109.89
UNIFORMS/APPAREL	**HW258 GRY 758 REG**	**HW258 GRY 758 REG**	**W. ALBOUM HAT CO INC**	3X FELT CAMPAIGN HAT W/ ONE EYELET	30%	1	□ 156.99	□ 109.89
UNIFORMS/APPAREL	**HW258 GRY 778 REG**	**HW258 GRY 778 REG**	**W. ALBOUM HAT CO INC**	3X FELT CAMPAIGN HAT W/ ONE EYELET	30%	1	□ 156.99	□ 109.89
UNIFORMS/APPAREL	**HW258 GRY 7 LNG**	**HW258 GRY 7 LNG**	**W. ALBOUM HAT CO INC**	3X FELT CAMPAIGN HAT W/ ONE EYELET	30%	1	□ 156.99	□ 109.89
UNIFORMS/APPAREL	**HW258 GRY 7 WO**	**HW258 GRY 7 WO**	**W. ALBOUM HAT CO INC**	3X FELT CAMPAIGN HAT W/ ONE EYELET	30%	1	□ 156.99	□ 109.89
UNIFORMS/APPAREL	**HW258 NAV 7 WO**	**HW258 NAV 7 WO**	**W. ALBOUM HAT CO INC**	3X FELT CAMPAIGN HAT W/ ONE EYELET	30%	1	□ 156.99	□ 109.89
UNIFORMS/APPAREL	**HW258 BLK 638 REG**	**HW258 BLK 638 REG**	**W. ALBOUM HAT CO INC**	3X FELT CAMPAIGN HAT W/ ONE EYELET	30%	1	□ 156.99	□ 109.89
UNIFORMS/APPAREL	**HW258 NAV 638 REG**	**HW258 NAV 638 REG**	**W. ALBOUM HAT CO INC**	3X FELT CAMPAIGN HAT W/ ONE EYELET	30%	1	□ 156.99	□ 109.89
UNIFORMS/APPAREL	**HW258 NAV 634 WO**	**HW258 NAV 634 WO**	**W. ALBOUM HAT CO INC**	3X FELT CAMPAIGN HAT W/ ONE EYELET	30%	1	□ 156.99	□ 109.89
UNIFORMS/APPAREL	**HW258 NAV 718 WO**	**HW258 NAV 718 WO**	**W. ALBOUM HAT CO INC**	3X FELT CAMPAIGN HAT W/ ONE EYELET	30%	1	□ 156.99	□ 109.89
UNIFORMS/APPAREL	**HW258 NAV 712 WO**	**HW258 NAV 712 WO**	**W. ALBOUM HAT CO INC**	3X FELT CAMPAIGN HAT W/ ONE EYELET	30%	1	□ 156.99	□ 109.89

UNIFORMS/APPAREL	**HW258 NAV 738 WO**	**HW258 NAV 738 WO**	**W. ALBOUM HAT CO INC**	3X FELT CAMPAIGN HAT W/ ONE EYELET	30%	1	□ 156.99	□ 109.89
UNIFORMS/APPAREL	**HW258 BRN 738 WO**	**HW258 BRN 738 WO**	**W. ALBOUM HAT CO INC**	3X FELT CAMPAIGN HAT W/ ONE EYELET	30%	1	□ 156.99	□ 109.89
UNIFORMS/APPAREL	**HW268 BLK 3X**	**D/C FUR TROOPER VINYL BLK 3X**	**W. ALBOUM HAT CO INC**	VINYL FUR TROOPER HAT	30%	1	□ 29.99	□ 20.99
UNIFORMS/APPAREL	**ZU974 BLK GLD**	**ZU974 BLK GLD**	**W. ALBOUM HAT CO INC**	METALLIC MULTI-COLOR CAMPAIGN CORD W/ACORNS	30%	1	□ 13.99	□ 9.79
UNIFORMS/APPAREL	**ZU974 BLK SIL**	**ZU974 BLK SIL**	**W. ALBOUM HAT CO INC**	METALLIC MULTI-COLOR CAMPAIGN CORD W/ACORNS	30%	1	□ 13.99	□ 9.79
UNIFORMS/APPAREL	**ZU974 BLK YEL**	**ZU974 BLK YEL**	**W. ALBOUM HAT CO INC**	METALLIC MULTI-COLOR CAMPAIGN CORD W/ACORNS	30%	1	□ 13.99	□ 9.79
UNIFORMS/APPAREL	**HW263 LG**	**HW263 LG**	**W. ALBOUM HAT CO INC**	CAMPAIGN STYLE RAIN COVER	30%	1	□ 9.99	□ 6.99
UNIFORMS/APPAREL	**HW263 MD**	**HW263 SM/MD**	**W. ALBOUM HAT CO INC**	CAMPAIGN STYLE RAIN COVER	30%	1	□ 9.99	□ 6.99
UNIFORMS/APPAREL	**HW263 XL**	**HW263 XL**	**W. ALBOUM HAT CO INC**	CAMPAIGN STYLE RAIN COVER	30%	1	□ 9.99	□ 6.99
UNIFORMS/APPAREL	**ZY745 NAV 718 REG**	**HW257 NAV 718 REG 2E**	**W. ALBOUM HAT CO INC**	HW257 TRIPLE BRIM STRAW CAMPAIGN HAT W/2 VERTICAL BDG EYLTS 1" APART	30%	1	□ 155.00	□ 108.50
UNIFORMS/APPAREL	**ZY745 NAV 714 REG**	**HW257 NAV 714 REG 2E**	**W. ALBOUM HAT CO INC**	HW257 TRIPLE BRIM STRAW CAMPAIGN HAT W/2 VERTICAL BDG EYLTS 1" APART	30%	1	□ 155.00	□ 108.50
UNIFORMS/APPAREL	**ZY745 NAV 612 LO**	**HW257 NAV 612 LO 2E**	**W. ALBOUM HAT CO INC**	HW257 TRIPLE BRIM STRAW CAMPAIGN HAT W/2 VERTICAL BDG EYLTS 1" APART	30%	1	□ 155.00	□ 108.50
UNIFORMS/APPAREL	**ZY745 NAV 612 REG**	**HW257 NAV 612 REG 2E**	**W. ALBOUM HAT CO INC**	HW257 TRIPLE BRIM STRAW CAMPAIGN HAT W/2 VERTICAL BDG EYLTS 1" APART	30%	1	□ 155.00	□ 108.50
UNIFORMS/APPAREL	**ZY745 NAV 634 LO**	**HW257 NAV 634 LO 2E**	**W. ALBOUM HAT CO INC**	HW257 TRIPLE BRIM STRAW CAMPAIGN HAT W/2 VERTICAL BDG EYLTS 1" APART	30%	1	□ 155.00	□ 108.50
UNIFORMS/APPAREL	**ZY745 NAV 634 REG**	**HW257 NAV 634 REG 2E**	**W. ALBOUM HAT CO INC**	HW257 TRIPLE BRIM STRAW CAMPAIGN HAT W/2 VERTICAL BDG EYLTS 1" APART	30%	1	□ 155.00	□ 108.50
UNIFORMS/APPAREL	**ZY745 NAV 658 LO**	**HW257 NAV 658 LO 2E**	**W. ALBOUM HAT CO INC**	HW257 TRIPLE BRIM STRAW CAMPAIGN HAT W/2 VERTICAL BDG EYLTS 1" APART	30%	1	□ 155.00	□ 108.50
UNIFORMS/APPAREL	**ZY745 NAV 658 REG**	**HW257 NAV 658 REG 2E**	**W. ALBOUM HAT CO INC**	HW257 TRIPLE BRIM STRAW CAMPAIGN HAT W/2 VERTICAL BDG EYLTS 1" APART	30%	1	□ 155.00	□ 108.50
UNIFORMS/APPAREL	**ZY745 NAV 678 LO**	**HW257 NAV 678 LO 2E**	**W. ALBOUM HAT CO INC**	HW257 TRIPLE BRIM STRAW CAMPAIGN HAT W/2 VERTICAL BDG EYLTS 1" APART	30%	1	□ 155.00	□ 108.50

UNIFORMS/APPAREL	**ZY745 NAV 678 REG**	**HW257 NAV 678 REG 2E**	**W. ALBOUM HAT CO INC**	HW257 TRIPLE BRIM STRAW CAMPAIGN HAT W/2 VERTICAL BDG EYLTS 1" APART	30%	1	□ 155.00	□ 108.50
UNIFORMS/APPAREL	**ZY745 NAV 7 LO**	**HW257 NAV 7 LO 2E**	**W. ALBOUM HAT CO INC**	HW257 TRIPLE BRIM STRAW CAMPAIGN HAT W/2 VERTICAL BDG EYLTS 1" APART	30%	1	□ 155.00	□ 108.50
UNIFORMS/APPAREL	**ZY745 NAV 7 REG**	**HW257 NAV 7 REG 2E**	**W. ALBOUM HAT CO INC**	HW257 TRIPLE BRIM STRAW CAMPAIGN HAT W/2 VERTICAL BDG EYLTS 1" APART	30%	1	□ 155.00	□ 108.50
UNIFORMS/APPAREL	**ZY745 NAV 712 LO**	**HW257 NAV 712 LO 2E**	**W. ALBOUM HAT CO INC**	HW257 TRIPLE BRIM STRAW CAMPAIGN HAT W/2 VERTICAL BDG EYLTS 1" APART	30%	1	□ 155.00	□ 108.50
UNIFORMS/APPAREL	**ZY745 NAV 712 REG**	**HW257 NAV 712 REG 2E**	**W. ALBOUM HAT CO INC**	HW257 TRIPLE BRIM STRAW CAMPAIGN HAT W/2 VERTICAL BDG EYLTS 1" APART	30%	1	□ 155.00	□ 108.50
UNIFORMS/APPAREL	**ZY745 NAV 714 LO**	**HW257 NAV 714 LO 2E**	**W. ALBOUM HAT CO INC**	HW257 TRIPLE BRIM STRAW CAMPAIGN HAT W/2 VERTICAL BDG EYLTS 1" APART	30%	1	□ 155.00	□ 108.50
UNIFORMS/APPAREL	**ZY745 NAV 718 LO**	**HW257 NAV 718 LO 2E**	**W. ALBOUM HAT CO INC**	HW257 TRIPLE BRIM STRAW CAMPAIGN HAT W/2 VERTICAL BDG EYLTS 1" APART	30%	1	□ 155.00	□ 108.50
UNIFORMS/APPAREL	**ZY745 NAV 734 LO**	**HW257 NAV 734 LO 2E**	**W. ALBOUM HAT CO INC**	HW257 TRIPLE BRIM STRAW CAMPAIGN HAT W/2 VERTICAL BDG EYLTS 1" APART	30%	1	□ 155.00	□ 108.50
UNIFORMS/APPAREL	**ZY745 NAV 734 REG**	**HW257 NAV 734 REG 2E**	**W. ALBOUM HAT CO INC**	HW257 TRIPLE BRIM STRAW CAMPAIGN HAT W/2 VERTICAL BDG EYLTS 1" APART	30%	1	□ 155.00	□ 108.50
UNIFORMS/APPAREL	**ZY745 NAV 738 LO**	**HW257 NAV 738 LO 2E**	**W. ALBOUM HAT CO INC**	HW257 TRIPLE BRIM STRAW CAMPAIGN HAT W/2 VERTICAL BDG EYLTS 1" APART	30%	1	□ 155.00	□ 108.50
UNIFORMS/APPAREL	**ZY745 NAV 738 REG**	**HW257 NAV 738 REG 2E**	**W. ALBOUM HAT CO INC**	HW257 TRIPLE BRIM STRAW CAMPAIGN HAT W/2 VERTICAL BDG EYLTS 1" APART	30%	1	□ 155.00	□ 108.50
UNIFORMS/APPAREL	**ZY745 NAV 758 LO**	**HW257 NAV 758 LO 2E**	**W. ALBOUM HAT CO INC**	HW257 TRIPLE BRIM STRAW CAMPAIGN HAT W/2 VERTICAL BDG EYLTS 1" APART	30%	1	□ 155.00	□ 108.50
UNIFORMS/APPAREL	**ZY745 NAV 758 REG**	**HW257 NAV 758 REG 2E**	**W. ALBOUM HAT CO INC**	HW257 TRIPLE BRIM STRAW CAMPAIGN HAT W/2 VERTICAL BDG EYLTS 1" APART	30%	1	□ 155.00	□ 108.50
UNIFORMS/APPAREL	**ZY745 NAV 778 LO**	**HW257 NAV 778 LO 2E**	**W. ALBOUM HAT CO INC**	HW257 TRIPLE BRIM STRAW CAMPAIGN HAT W/2 VERTICAL BDG EYLTS 1" APART	30%	1	□ 155.00	□ 108.50
UNIFORMS/APPAREL	**ZY745 NAV 778 REG**	**HW257 NAV 778 REG 2E**	**W. ALBOUM HAT CO INC**	HW257 TRIPLE BRIM STRAW CAMPAIGN HAT W/2 VERTICAL BDG EYLTS 1" APART	30%	1	□ 155.00	□ 108.50

UNIFORMS/APPAREL	**ZY745 NAV 8 LO**	**HW257 NAV 8 LO 2E**	**W. ALBOUM HAT CO INC**	HW257 TRIPLE BRIM STRAW CAMPAIGN HAT W/2 VERTICAL BDG EYLTS 1" APART	30%	1	□ 155.00	□ 108.50
UNIFORMS/APPAREL	**ZY745 NAV 8 REG**	**HW257 NAV 8 REG 2E**	**W. ALBOUM HAT CO INC**	HW257 TRIPLE BRIM STRAW CAMPAIGN HAT W/2 VERTICAL BDG EYLTS 1" APART	30%	1	□ 155.00	□ 108.50
UNIFORMS/APPAREL	**HW261 GLD**	**HW261 GLD**	**W. ALBOUM HAT CO INC**	METALLIC CAMPAIGN CORD W/ACORNS	30%	1	□ 12.99	□ 9.09
UNIFORMS/APPAREL	**HW261 SIL**	**HW261 SIL**	**W. ALBOUM HAT CO INC**	METALLIC CAMPAIGN CORD W/ACORNS	30%	1	□ 12.99	□ 9.09
UNIFORMS/APPAREL	**GL791 BLK LG**	**TUS-010 LG**	**WARWICK MILLS INC**	WARWICK MILLS TURTLESKIN DELTA GLOVE	30%	1	□ 72.99	□ 51.09
UNIFORMS/APPAREL	**GL791 BLK MD**	**TUS-010 MD**	**WARWICK MILLS INC**	WARWICK MILLS TURTLESKIN DELTA GLOVE	30%	1	□ 72.99	□ 51.09
UNIFORMS/APPAREL	**GL791 BLK SM**	**TUS-010 SM**	**WARWICK MILLS INC**	WARWICK MILLS TURTLESKIN DELTA GLOVE	30%	1	□ 72.99	□ 51.09
UNIFORMS/APPAREL	**GL791 BLK XL**	**TUS-010 XL**	**WARWICK MILLS INC**	WARWICK MILLS TURTLESKIN DELTA GLOVE	30%	1	□ 72.99	□ 51.09
UNIFORMS/APPAREL	**GL791 BLK XS**	**TUS-010 XS**	**WARWICK MILLS INC**	WARWICK MILLS TURTLESKIN DELTA GLOVE	30%	1	□ 72.99	□ 51.09
UNIFORMS/APPAREL	**GL791 BLK 2X**	**TUS-010 2X**	**WARWICK MILLS INC**	WARWICK MILLS TURTLESKIN DELTA GLOVE	30%	1	□ 72.99	□ 51.09
UNIFORMS/APPAREL	**GL207 SM**	**TUS006 BLK SM**	**WARWICK MILLS INC**	TURTLESKIN DUTY GLOVES	30%	1	□ 65.99	□ 46.19
UNIFORMS/APPAREL	**GL207 MD**	**TUS006 BLK MD**	**WARWICK MILLS INC**	TURTLESKIN DUTY GLOVES	30%	1	□ 65.99	□ 46.19
UNIFORMS/APPAREL	**GL207 LG**	**TUS006 BLK LG**	**WARWICK MILLS INC**	TURTLESKIN DUTY GLOVES	30%	1	□ 65.99	□ 46.19
UNIFORMS/APPAREL	**GL207 XL**	**TUS006 BLK XL**	**WARWICK MILLS INC**	TURTLESKIN DUTY GLOVES	30%	1	□ 65.99	□ 46.19
UNIFORMS/APPAREL	**GL207 2X**	**TUS006 BLK 2X**	**WARWICK MILLS INC**	TURTLESKIN DUTY GLOVES	30%	1	□ 65.99	□ 46.19
UNIFORMS/APPAREL	**GL587 BLK LG**	**TUS-009 BLK LG**	**WARWICK MILLS INC**	TURTLESKIN BRAVO GLOVES	30%	1	□ 72.99	□ 51.09
UNIFORMS/APPAREL	**GL587 BLK MD**	**TUS-009 BLK MD**	**WARWICK MILLS INC**	TURTLESKIN BRAVO GLOVES	30%	1	□ 72.99	□ 51.09
UNIFORMS/APPAREL	**GL587 BLK SM**	**TUS-009 BLK SM**	**WARWICK MILLS INC**	TURTLESKIN BRAVO GLOVES	30%	1	□ 72.99	□ 51.09
UNIFORMS/APPAREL	**GL587 BLK XL**	**TUS-009 BLK XL**	**WARWICK MILLS INC**	TURTLESKIN BRAVO GLOVES	30%	1	□ 72.99	□ 51.09
UNIFORMS/APPAREL	**GL587 BLK XS**	**TUS-009 BLK XS**	**WARWICK MILLS INC**	TURTLESKIN BRAVO GLOVES	30%	1	□ 72.99	□ 51.09
UNIFORMS/APPAREL	**GL587 BLK 2X**	**TUS-009 BLK 2X**	**WARWICK MILLS INC**	TURTLESKIN BRAVO GLOVES	30%	1	□ 72.99	□ 51.09
UNIFORMS/APPAREL	**GL585 BLK LG**	**TUS-008 BLK LG**	**WARWICK MILLS INC**	TURTLESKIN ALPHA GLOVES	30%	1	□ 78.99	□ 55.29
UNIFORMS/APPAREL	**GL585 BLK MD**	**TUS-008 BLK MD**	**WARWICK MILLS INC**	TURTLESKIN ALPHA GLOVES	30%	1	□ 78.99	□ 55.29
UNIFORMS/APPAREL	**GL585 BLK SM**	**TUS-008 BLK SM**	**WARWICK MILLS INC**	TURTLESKIN ALPHA GLOVES	30%	1	□ 78.99	□ 55.29
UNIFORMS/APPAREL	**GL585 BLK XL**	**TUS-008 BLK XL**	**WARWICK MILLS INC**	TURTLESKIN ALPHA GLOVES	30%	1	□ 78.99	□ 55.29
UNIFORMS/APPAREL	**GL585 BLK XS**	**TUS-008 BLK XS**	**WARWICK MILLS INC**	TURTLESKIN ALPHA GLOVES	30%	1	□ 78.99	□ 55.29
UNIFORMS/APPAREL	**GL585 BLK 2X**	**TUS-008 BLK 2X**	**WARWICK MILLS INC**	TURTLESKIN ALPHA GLOVES	30%	1	□ 78.99	□ 55.29

UNIFORMS/APPAREL	**UN195**	**TMK**	**WEBSTER INNOVATIONS**	TACTICAL MIC KEEPER TMK	30%	1	□ 9.99	□ 6.99
UNIFORMS/APPAREL	**TU921 DKNV LG 32**	**SWP0112 LG 32**	**Western Shelter Systems**	PANTS TWILL WEAVE NOMEX	30%	1	□ 497.99	□ 348.59
UNIFORMS/APPAREL	**JK363 WHT 14 REG**	**161 011 14 REG**	**White Swan-META**	META LADIES 37" LABCOAT	30%	1	□ 36.00	□ 25.20
UNIFORMS/APPAREL	**JK363 WHT 2 REG**	**161 011 2 REG**	**White Swan-META**	META LADIES 37" LABCOAT	30%	1	□ 36.00	□ 25.20
UNIFORMS/APPAREL	**JK363 WHT 6 REG**	**161 011 6 REG**	**White Swan-META**	META LADIES 37" LABCOAT	30%	1	□ 36.00	□ 25.20
UNIFORMS/APPAREL	**JK363 WHT 12 LNG**	**161 011 12 TALL**	**White Swan-META**	META LADIES 37" LABCOAT	30%	1	□ 36.00	□ 25.20
UNIFORMS/APPAREL	**JK363 WHT 14 LNG**	**161 011 14 TALL**	**White Swan-META**	META LADIES 37" LABCOAT	30%	1	□ 36.00	□ 25.20
UNIFORMS/APPAREL	**JK363 WHT 16 LNG**	**161 011 16 TALL**	**White Swan-META**	META LADIES 37" LABCOAT	30%	1	□ 36.00	□ 25.20
UNIFORMS/APPAREL	**JK363 WHT 20 LNG**	**161 011 20 TALL**	**White Swan-META**	META LADIES 37" LABCOAT	30%	1	□ 36.00	□ 25.20
UNIFORMS/APPAREL	**JK363 WHT 40 REG**	**161 011 40 REG**	**White Swan-META**	META LADIES 37" LABCOAT	30%	1	□ 36.00	□ 25.20
UNIFORMS/APPAREL	**JK363 WHT 42 REG**	**161 011 42 REG**	**White Swan-META**	META LADIES 37" LABCOAT	30%	1	□ 36.00	□ 25.20
UNIFORMS/APPAREL	**JK363 WHT 44 REG**	**161 011 44 REG**	**White Swan-META**	META LADIES 37" LABCOAT	30%	1	□ 36.00	□ 25.20
UNIFORMS/APPAREL	**JK363 WHT 46 REG**	**161 011 46 REG**	**White Swan-META**	META LADIES 37" LABCOAT	30%	1	□ 36.00	□ 25.20
UNIFORMS/APPAREL	**JK363 WHT 48 REG**	**161 011 48 REG**	**White Swan-META**	META LADIES 37" LABCOAT	30%	1	□ 36.00	□ 25.20
UNIFORMS/APPAREL	**JK363 WHT 10 REG**	**161 011 10 REG**	**White Swan-META**	META LADIES 37" LABCOAT	30%	1	□ 36.00	□ 25.20
UNIFORMS/APPAREL	**JK363 WHT 12 REG**	**161 011 12 REG**	**White Swan-META**	META LADIES 37" LABCOAT	30%	1	□ 36.00	□ 25.20
UNIFORMS/APPAREL	**JK363 WHT 16 REG**	**161 011 16 REG**	**White Swan-META**	META LADIES 37" LABCOAT	30%	1	□ 36.00	□ 25.20
UNIFORMS/APPAREL	**JK363 WHT 18 REG**	**161 011 18 REG**	**White Swan-META**	META LADIES 37" LABCOAT	30%	1	□ 36.00	□ 25.20
UNIFORMS/APPAREL	**JK363 WHT 20 REG**	**161 011 20 REG**	**White Swan-META**	META LADIES 37" LABCOAT	30%	1	□ 36.00	□ 25.20
UNIFORMS/APPAREL	**JK363 WHT 4 REG**	**161 011 4 REG**	**White Swan-META**	META LADIES 37" LABCOAT	30%	1	□ 36.00	□ 25.20
UNIFORMS/APPAREL	**JK363 WHT 8 REG**	**161 011 8 REG**	**White Swan-META**	META LADIES 37" LABCOAT	30%	1	□ 36.00	□ 25.20
UNIFORMS/APPAREL	**JK363 WHT 10 LNG**	**161 011 10 TALL**	**White Swan-META**	META LADIES 37" LABCOAT	30%	1	□ 36.00	□ 25.20
UNIFORMS/APPAREL	**JK363 WHT 18 LNG**	**161 011 18 TALL**	**White Swan-META**	META LADIES 37" LABCOAT	30%	1	□ 36.00	□ 25.20
UNIFORMS/APPAREL	**JK363 WHT 8 LNG**	**161 011 8 TALL**	**White Swan-META**	META LADIES 37" LABCOAT	30%	1	□ 36.00	□ 25.20
UNIFORMS/APPAREL	**GL501 BLK MD**	**G230ME**	**WILEY X, INC.**	CAG-1 COMBAT GLOVE	30%	1	□ 136.99	□ 95.89
UNIFORMS/APPAREL	**GL501 BLK LG**	**G230LA**	**WILEY X, INC.**	CAG-1 COMBAT GLOVE	30%	1	□ 136.99	□ 95.89
UNIFORMS/APPAREL	**GL501 BLK XL**	**G230XL**	**WILEY X, INC.**	CAG-1 COMBAT GLOVE	30%	1	□ 136.99	□ 95.89
UNIFORMS/APPAREL	**GL501 COY LG**	**G231LA**	**WILEY X, INC.**	CAG-1 COMBAT GLOVE	30%	1	□ 136.99	□ 95.89
UNIFORMS/APPAREL	**UN140 BLK WHT**	**UN140 BLK WHT**	**Wilkins Apparel Co, LLC**	THE TIE THING NECKTIE RESTRAINT - SET OF TWO	30%	1	□ 8.99	□ 6.29
UNIFORMS/APPAREL	**UN140 DKNV LTB**	**UN140 DKNV LTB**	**Wilkins Apparel Co, LLC**	THE TIE THING NECKTIE RESTRAINT - SET OF TWO	30%	1	□ 8.99	□ 6.29
UNIFORMS/APPAREL	**GL681 LG**	**GL681 LG**	**Worldwide Protective Products**	LAWPRO LIGHTWEIGHT MULTIPURPOSE DUTY GLOVE	30%	1	□ 14.99	□ 10.49
UNIFORMS/APPAREL	**GL681 MD**	**GL681 MD**	**Worldwide Protective Products**	LAWPRO LIGHTWEIGHT MULTIPURPOSE DUTY GLOVE	30%	1	□ 14.99	□ 10.49

UNIFORMS/APPAREL	**GL681 SM**	**GL681 SM**	**Worldwide Protective Products**	LAWPRO LIGHTWEIGHT MULTIPURPOSE DUTY GLOVE	30%	1	□ 14.99	□ 10.49
UNIFORMS/APPAREL	**GL681 XL**	**GL681 XL**	**Worldwide Protective Products**	LAWPRO LIGHTWEIGHT MULTIPURPOSE DUTY GLOVE	30%	1	□ 14.99	□ 10.49
UNIFORMS/APPAREL	**GL681 2X**	**GL681 2X**	**Worldwide Protective Products**	LAWPRO LIGHTWEIGHT MULTIPURPOSE DUTY GLOVE	30%	1	□ 14.99	□ 10.49
UNIFORMS/APPAREL	**GL632 BLK SM**	**GL632 BLK SM**	**Worldwide Protective Products**	LAWPRO UNLINED LEATHER SEARCH GLOVE	30%	1	□ 17.99	□ 12.59
UNIFORMS/APPAREL	**GL632 BLK MD**	**GL632 BLK MD**	**Worldwide Protective Products**	LAWPRO UNLINED LEATHER SEARCH GLOVE	30%	1	□ 17.99	□ 12.59
UNIFORMS/APPAREL	**GL632 BLK LG**	**GL632 BLK LG**	**Worldwide Protective Products**	LAWPRO UNLINED LEATHER SEARCH GLOVE	30%	1	□ 17.99	□ 12.59
UNIFORMS/APPAREL	**GL632 BLK XL**	**GL632 BLK XL**	**Worldwide Protective Products**	LAWPRO UNLINED LEATHER SEARCH GLOVE	30%	1	□ 17.99	□ 12.59
UNIFORMS/APPAREL	**GL632 BLK 2X**	**GL632 BLK 2X**	**Worldwide Protective Products**	LAWPRO UNLINED LEATHER SEARCH GLOVE	30%	1	□ 17.99	□ 12.59
UNIFORMS/APPAREL	**GL682 2X**	**GL682 2X**	**Worldwide Protective Products**	LAWPRO SLASH GUARD GLOVE W/KEVLAR	30%	1	□ 31.99	□ 22.39
UNIFORMS/APPAREL	**GL682 LG**	**GL682 LG**	**Worldwide Protective Products**	LAWPRO SLASH GUARD GLOVE W/KEVLAR	30%	1	□ 31.99	□ 22.39
UNIFORMS/APPAREL	**GL682 MD**	**GL682 MD**	**Worldwide Protective Products**	LAWPRO SLASH GUARD GLOVE W/KEVLAR	30%	1	□ 31.99	□ 22.39
UNIFORMS/APPAREL	**GL682 SM**	**GL682 SM**	**Worldwide Protective Products**	LAWPRO SLASH GUARD GLOVE W/KEVLAR	30%	1	□ 31.99	□ 22.39
UNIFORMS/APPAREL	**GL682 XL**	**GL682 XL**	**Worldwide Protective Products**	LAWPRO SLASH GUARD GLOVE W/KEVLAR	30%	1	□ 31.99	□ 22.39
UNIFORMS/APPAREL	**GV078 BLK LG**	**ME-011TS-BK-L**	**Worldwide Protective Products**	GALLS MECHANIC GLOVES	30%	1	□ 19.99	□ 13.99
UNIFORMS/APPAREL	**GV078 BLK MD**	**ME-011TS-BK-M**	**Worldwide Protective Products**	GALLS MECHANIC GLOVES	30%	1	□ 19.99	□ 13.99
UNIFORMS/APPAREL	**GV078 BLK SM**	**ME-011TS-BK-S**	**Worldwide Protective Products**	GALLS MECHANIC GLOVES	30%	1	□ 19.99	□ 13.99
UNIFORMS/APPAREL	**GV078 BLK XL**	**ME-011TS-BK-XL**	**Worldwide Protective Products**	GALLS MECHANIC GLOVES	30%	1	□ 19.99	□ 13.99
UNIFORMS/APPAREL	**GV078 BLK XXL**	**ME-011TS-BK-XXL**	**Worldwide Protective Products**	GALLS MECHANIC GLOVES	30%	1	□ 19.99	□ 13.99
UNIFORMS/APPAREL	**GL631 BLK SM**	**GL631 BLK SM**	**Worldwide Protective Products**	LAWPRO NEOPRENE UNIFORM GLOVE WITH KEVLAR	30%	1	□ 27.99	□ 19.59
UNIFORMS/APPAREL	**GL631 BLK MD**	**GL631 BLK MD**	**Worldwide Protective Products**	LAWPRO NEOPRENE UNIFORM GLOVE WITH KEVLAR	30%	1	□ 27.99	□ 19.59
UNIFORMS/APPAREL	**GL631 BLK LG**	**GL631 BLK LG**	**Worldwide Protective Products**	LAWPRO NEOPRENE UNIFORM GLOVE WITH KEVLAR	30%	1	□ 27.99	□ 19.59
UNIFORMS/APPAREL	**GL631 BLK XL**	**GL631 BLK XL**	**Worldwide Protective Products**	LAWPRO NEOPRENE UNIFORM GLOVE WITH KEVLAR	30%	1	□ 27.99	□ 19.59
UNIFORMS/APPAREL	**GL631 BLK 2X**	**GL631 BLK 2X**	**Worldwide Protective Products**	LAWPRO NEOPRENE UNIFORM GLOVE WITH KEVLAR	30%	1	□ 27.99	□ 19.59
UNIFORMS/APPAREL	**GL389 BLK SM**	**GL389 BLK SM**	**Worldwide Protective Products**	GALLS ELITE SWAT GLOVE	30%	1	□ 36.99	□ 25.89

UNIFORMS/APPAREL	**GL389 BLK MD**	**GL389 BLK MD**	**Worldwide Protective Products**	GALLS ELITE SWAT GLOVE	30%	1	□ 36.99	□ 25.89
UNIFORMS/APPAREL	**GL389 BLK LG**	**GL389 BLK LG**	**Worldwide Protective Products**	GALLS ELITE SWAT GLOVE	30%	1	□ 36.99	□ 25.89
UNIFORMS/APPAREL	**GL389 BLK XL**	**GL389 BLK XL**	**Worldwide Protective Products**	GALLS ELITE SWAT GLOVE	30%	1	□ 36.99	□ 25.89
UNIFORMS/APPAREL	**GL389 BLK 2X**	**GL389 BLK 2X**	**Worldwide Protective Products**	GALLS ELITE SWAT GLOVE	30%	1	□ 36.99	□ 25.89
UNIFORMS/APPAREL	**GL409 BLK SM**	**GL409 BLK SM**	**Worldwide Protective Products**	GALLS WATER RESISTANT FLEECE GLOVES	30%	1	□ 17.99	□ 12.59
UNIFORMS/APPAREL	**GL409 BLK MD**	**GL409 BLK MD**	**Worldwide Protective Products**	GALLS WATER RESISTANT FLEECE GLOVES	30%	1	□ 17.99	□ 12.59
UNIFORMS/APPAREL	**GL409 BLK LG**	**GL409 BLK LG**	**Worldwide Protective Products**	GALLS WATER RESISTANT FLEECE GLOVES	30%	1	□ 17.99	□ 12.59
UNIFORMS/APPAREL	**GL409 BLK XL**	**GL409 BLK XL**	**Worldwide Protective Products**	GALLS WATER RESISTANT FLEECE GLOVES	30%	1	□ 17.99	□ 12.59
UNIFORMS/APPAREL	**GL409 BLK 2X**	**GL409 BLK 2X**	**Worldwide Protective Products**	GALLS WATER RESISTANT FLEECE GLOVES	30%	1	□ 17.99	□ 12.59
UNIFORMS/APPAREL	**GL387 BLK SM**	**GL387 BLK SM**	**Worldwide Protective Products**	GALLS NEOPRENE GLOVE WITH KEVLAR	30%	1	□ 29.99	□ 20.99
UNIFORMS/APPAREL	**GL387 BLK MD**	**GL387 BLK MD**	**Worldwide Protective Products**	GALLS NEOPRENE GLOVE WITH KEVLAR	30%	1	□ 29.99	□ 20.99
UNIFORMS/APPAREL	**GL387 BLK LG**	**GL387 BLK LG**	**Worldwide Protective Products**	GALLS NEOPRENE GLOVE WITH KEVLAR	30%	1	□ 29.99	□ 20.99
UNIFORMS/APPAREL	**GL387 BLK XL**	**GL387 BLK XL**	**Worldwide Protective Products**	GALLS NEOPRENE GLOVE WITH KEVLAR	30%	1	□ 29.99	□ 20.99
UNIFORMS/APPAREL	**GL387 BLK 2X**	**GL387 BLK 2X**	**Worldwide Protective Products**	GALLS NEOPRENE GLOVE WITH KEVLAR	30%	1	□ 29.99	□ 20.99
UNIFORMS/APPAREL	**GL010 BLK 2X**	**GL010 BLK 2X**	**Worldwide Protective Products**	LAWPRO WATERPROOF INSULATED DUTY GLOVE	30%	1	□ 27.99	□ 19.59
UNIFORMS/APPAREL	**GL010 BLK SM**	**GL010 BLK SM**	**Worldwide Protective Products**	LAWPRO WATERPROOF INSULATED DUTY GLOVE	30%	1	□ 27.99	□ 19.59
UNIFORMS/APPAREL	**GL010 BLK XL**	**GL010 BLK XL**	**Worldwide Protective Products**	LAWPRO WATERPROOF INSULATED DUTY GLOVE	30%	1	□ 27.99	□ 19.59
UNIFORMS/APPAREL	**GL010 BLK LG**	**GL010 BLK LG**	**Worldwide Protective Products**	LAWPRO WATERPROOF INSULATED DUTY GLOVE	30%	1	□ 27.99	□ 19.59
UNIFORMS/APPAREL	**GL010 BLK MD**	**GL010 BLK MD**	**Worldwide Protective Products**	LAWPRO WATERPROOF INSULATED DUTY GLOVE	30%	1	□ 27.99	□ 19.59
UNIFORMS/APPAREL	**GL009 BLK LG**	**GL009 BLK LG**	**Worldwide Protective Products**	LAWPRO NEOPRENE UNIFORM GLOVES	30%	1	□ 15.99	□ 11.19
UNIFORMS/APPAREL	**GL009 BLK MD**	**GL009 BLK MD**	**Worldwide Protective Products**	LAWPRO NEOPRENE UNIFORM GLOVES	30%	1	□ 15.99	□ 11.19
UNIFORMS/APPAREL	**GL009 BLK SM**	**GL009 BLK SM**	**Worldwide Protective Products**	LAWPRO NEOPRENE UNIFORM GLOVES	30%	1	□ 15.99	□ 11.19
UNIFORMS/APPAREL	**GL009 BLK XL**	**GL009 BLK XL**	**Worldwide Protective Products**	LAWPRO NEOPRENE UNIFORM GLOVES	30%	1	□ 15.99	□ 11.19

UNIFORMS/APPAREL	**GL009 BLK 2X**	**GL009 BLK 2X**	**Worldwide Protective Products**	LAWPRO NEOPRENE UNIFORM GLOVES	30%	1	□ 15.99	□ 11.19
UNIFORMS/APPAREL	**GL1041 BK LGXL**	**PF-012-TS BK LGXL**	**Worldwide Protective Products**	POWER FLEECE TOUCHSCREEN GLOVES	30%	1	□ 20.00	□ 14.00
UNIFORMS/APPAREL	**GL1041 BK SMD**	**PF-012-TS BK SMD**	**Worldwide Protective Products**	POWER FLEECE TOUCHSCREEN GLOVES	30%	1	□ 20.00	□ 14.00
UNIFORMS/APPAREL	**GL385 BLK SM**	**GL385 BLK SM**	**Worldwide Protective Products**	GALLS NEOPRENE GLOVE	30%	1	□ 22.99	□ 16.09
UNIFORMS/APPAREL	**GL385 BLK MD**	**GL385 BLK MD**	**Worldwide Protective Products**	GALLS NEOPRENE GLOVE	30%	1	□ 22.99	□ 16.09
UNIFORMS/APPAREL	**GL385 BLK LG**	**GL385 BLK LG**	**Worldwide Protective Products**	GALLS NEOPRENE GLOVE	30%	1	□ 22.99	□ 16.09
UNIFORMS/APPAREL	**GL385 BLK XL**	**GL385 BLK XL**	**Worldwide Protective Products**	GALLS NEOPRENE GLOVE	30%	1	□ 22.99	□ 16.09
UNIFORMS/APPAREL	**GL385 BLK 2X**	**GL385 BLK 2X**	**Worldwide Protective Products**	GALLS NEOPRENE GLOVE	30%	1	□ 22.99	□ 16.09
VEHICLE EQUIPMENT	**GR342**			2 HEAD SUPER LED LIGHT	20%	1	□ 164.99	□ 131.99
VEHICLE EQUIPMENT	**GR343**			4 HEAD SUPER LED LIGHT	20%	1	□ 329.99	□ 263.99
VEHICLE EQUIPMENT	**SK179**			DYNAMAX COMPACT 100 WATT SPEAKER UNIVERSAL	20%	1	□ 226.99	□ 181.59
VEHICLE EQUIPMENT	**GR287**			VERTEX SUPER LED 4 HEAD SYSTEM	20%	1	□ 394.99	□ 315.99
VEHICLE EQUIPMENT	**GR286**			VERTEX SUPER LED 2 HEAD SYSTEM	20%	1	□ 200.99	□ 160.79
VEHICLE EQUIPMENT	**DL193 AMB**			GALLS TRAFFIC ALERT KIT	20%	1	□ 349.99	□ 279.99
VEHICLE EQUIPMENT	**DL193 BLU**			GALLS TRAFFIC ALERT KIT	20%	1	□ 349.99	□ 279.99
VEHICLE EQUIPMENT	**DL193 BW**			GALLS TRAFFIC ALERT KIT	20%	1	□ 349.99	□ 279.99
VEHICLE EQUIPMENT	**DL193 RB**			GALLS TRAFFIC ALERT KIT	20%	1	□ 349.99	□ 279.99
VEHICLE EQUIPMENT	**DL193 RED**			GALLS TRAFFIC ALERT KIT	20%	1	□ 349.99	□ 279.99
VEHICLE EQUIPMENT	**DL193 RW**			GALLS TRAFFIC ALERT KIT	20%	1	□ 349.99	□ 279.99
VEHICLE EQUIPMENT	**SK205**			REMOTE SIREN SPEAKER COMBO	20%	1	□ 366.99	□ 293.59
VEHICLE EQUIPMENT	**GR047**			GALLS SURFACE MOUNT LED LIGHTS FOUR	20%	1	□ 178.99	□ 143.19
VEHICLE EQUIPMENT	**GR045**			GALLS SURFACE MOUNT LED LIGHTS TWO	20%	1	□ 89.99	□ 71.99
VEHICLE EQUIPMENT	**SK143**			GALLS VALUE SPEAKER/SIREN PACKAGE	20%	1	□ 279.99	□ 223.99
VEHICLE EQUIPMENT	**SK147**			GALLS SPEAKER/SIREN COMBINATION	20%	1	□ 359.99	□ 287.99
VEHICLE EQUIPMENT	**DL250 RR**			GALLS ECONOMY PACKAGE	20%	1	□ 359.99	□ 287.99
VEHICLE EQUIPMENT	**DL250 RB**			GALLS ECONOMY PACKAGE	20%	1	□ 359.99	□ 287.99
VEHICLE EQUIPMENT	**DL250 BW**			GALLS ECONOMY PACKAGE	20%	1	□ 359.99	□ 287.99
VEHICLE EQUIPMENT	**DL250 BB**			GALLS ECONOMY PACKAGE	20%	1	□ 359.99	□ 287.99
VEHICLE EQUIPMENT	**DL250 RW**			GALLS ECONOMY PACKAGE	20%	1	□ 359.99	□ 287.99

VEHICLE EQUIPMENT	**VE138**	**425-3816**	**ASSEMBLED PRODUCTS CORP**	AS15 425-3816 MAGNETIC MIC SINGLE PACK	20%	1	□ 35.00	□ 28.00
VEHICLE EQUIPMENT	**SS299**	**475-0974**	**ASSEMBLED PRODUCTS CORP**	REPLACEMENT BIO SEAT FOR 15□ PI UITLITY INCLUDES CARGO BARRIER & OS BELT SYSTEM	20%	1	□ 1,313.34	□ 1,050.67
VEHICLE EQUIPMENT	**VP246**	**4252490 PN**	**ASSEMBLED PRODUCTS CORP**	USB LED LIGHT COMPUTER MOUNT	20%	1	□ 55.65	□ 44.52
VEHICLE EQUIPMENT	**ZT301**	**425-1188**	**ASSEMBLED PRODUCTS CORP**	AS15 425-1188 1IN ARTICULATING ARM	20%	1	□ 115.50	□ 92.40
VEHICLE EQUIPMENT	**VP245**	**425-2775**	**ASSEMBLED PRODUCTS CORP**	HARD-WIRED LED LIGHT - 12V FOR CONSOLES	20%	1	□ 58.99	□ 47.19
VEHICLE EQUIPMENT	**VE153 RAM**	**425-5575/4143**	**ASSEMBLED PRODUCTS CORP**	NO DRILL LAPTOP COMPUTER MOUNT	20%	1	□ 584.33	□ 467.46
VEHICLE EQUIPMENT	**VE243**	**450-4102**	**ASSEMBLED PRODUCTS CORP**	KODIAK MOBILE CF30 DOCKING STATION W/SINGLE WIRELESS PASS TH	20%	1	□ 1,029.53	□ 823.62
VEHICLE EQUIPMENT	**VE213 DC06**	**425-5542**	**ASSEMBLED PRODUCTS CORP**	CONSOLE COMPUTER MOUNT FOR CHARGERS AND IMPALAS (2006□)	20%	1	□ 338.35	□ 270.68
VEHICLE EQUIPMENT	**VE242**	**450-4101**	**ASSEMBLED PRODUCTS CORP**	KODIAK MOBILE CF30 INTELLIGENT DOCKING STATION	20%	1	□ 879.27	□ 703.42
VEHICLE EQUIPMENT	**VE153 CRV**	**425-5340**	**ASSEMBLED PRODUCTS CORP**	NO DRILL LAPTOP COMPUTER MOUNT	20%	1	□ 378.42	□ 302.74
VEHICLE EQUIPMENT	**VE153 TAH**	**425-5117**	**ASSEMBLED PRODUCTS CORP**	NO DRILL LAPTOP COMPUTER MOUNT	20%	1	□ 378.42	□ 302.74
VEHICLE EQUIPMENT	**VE153 CHRG**	**425-5540/5215**	**ASSEMBLED PRODUCTS CORP**	NO DRILL LAPTOP COMPUTER MOUNT	20%	1	□ 378.42	□ 302.74
VEHICLE EQUIPMENT	**VE153 EX12**	**425-5603**	**ASSEMBLED PRODUCTS CORP**	NO DRILL LAPTOP COMPUTER MOUNT	20%	1	□ 378.42	□ 302.74
VEHICLE EQUIPMENT	**VE1099**	**450-4131**	**ASSEMBLED PRODUCTS CORP**	IPAD HOLDER	20%	1	□ 267.12	□ 213.70
VEHICLE EQUIPMENT	**VE221**	**425-5212/5215**	**ASSEMBLED PRODUCTS CORP**	UNIVERSAL COMPUTER MOUNT	20%	1	□ 261.56	□ 209.25
VEHICLE EQUIPMENT	**VE127**	**425-5999**	**ASSEMBLED PRODUCTS CORP**	COMPUTER SCREEN HOLDER	20%	1	□ 48.97	□ 39.18
VEHICLE EQUIPMENT	**ZT475**	**425-6066**	**ASSEMBLED PRODUCTS CORP**	AS15 425-6066 4INCH FACE PLATE	20%	1	□ 38.85	□ 31.08
VEHICLE EQUIPMENT	**VE401 INTU**	**475-0304**	**ASSEMBLED PRODUCTS CORP**	SPACE CREATOR PARTITION FEATURING BIDIRECTIONAL RECESSED HOU	20%	1	□ 1,001.70	□ 801.36
VEHICLE EQUIPMENT	**SS111**	**475-0303**	**ASSEMBLED PRODUCTS CORP**	PI UTILITY 13□ SPACE CREATOR - FULL WINDOW W/SAFETY WIRE (INCLUDES CENTER HSEP ONLY)	20%	1	□ 1,001.70	□ 801.36
VEHICLE EQUIPMENT	**SS249**	**475-0965**	**ASSEMBLED PRODUCTS CORP**	PARTITION, 2014□ DODGE DURANGO, SPACE CREATOR - HIGH SECURITY/HIGH VISIBILITY (INCLUDES CENTER HSEP	20%	1	□ 1,001.70	□ 801.36

VEHICLE EQUIPMENT	**SS203**	**475-0406**	**ASSEMBLED PRODUCTS CORP**	PI SEDAN 13□SPACE CREATOR PARTITION - FULL WINDOW W/SAFETY WIRE (INCLUDES CENTER HSEP ONLY)	20%	1	□ 946.05	□ 756.84
VEHICLE EQUIPMENT	**VE1009**	**475-1185**	**ASSEMBLED PRODUCTS CORP**	TRUNK ORGANIZER WITH LID	20%	1	□ 212.00	□ 169.60
VEHICLE EQUIPMENT	**VE564**	**425-3692**	**ASSEMBLED PRODUCTS CORP**	MICROPHONE BRACKET	20%	1	□ 15.75	□ 12.60
VEHICLE EQUIPMENT	**VE224**	**425-2273**	**ASSEMBLED PRODUCTS CORP**	LIGHTER REPLACEMENT DC OUTLET	20%	1	□ 12.24	□ 9.79
VEHICLE EQUIPMENT	**VE217 SILV 14**	**425-6022**	**ASSEMBLED PRODUCTS CORP**	FLOORPLATE	20%	1	□ 175.85	□ 140.68
VEHICLE EQUIPMENT	**VE241 F150**	**425-6159 F150**	**ASSEMBLED PRODUCTS CORP**	AK-12 CONSOLE W/SMOOTHGLIDE COMP MNT	20%	1	□ 833.91	□ 667.13
VEHICLE EQUIPMENT	**VE1097 F150 2018**	**425-6648**	**ASSEMBLED PRODUCTS CORP**	FORD F150 SSV/POLICE RESPONDER VERTICAL CONTOUR CONSOLE	20%	1	□ 371.00	□ 296.80
VEHICLE EQUIPMENT	**VE316 CHRG**	**425-6636**	**ASSEMBLED PRODUCTS CORP**	425-6636 2011 PLUS CHARGER HORIZONTAL CONTOUR CONSOLE	20%	1	□ 467.46	□ 373.97
VEHICLE EQUIPMENT	**VE137 TAH**	**425-6268**	**ASSEMBLED PRODUCTS CORP**	LOCKING CONSOLE	20%	1	□ 834.75	□ 667.80
VEHICLE EQUIPMENT	**VE808**	**425-6473**	**ASSEMBLED PRODUCTS CORP**	PI UTILITY 2016 IPBCC INTERGRATED PRINTER CONSOLE	20%	1	□ 639.98	□ 511.98
VEHICLE EQUIPMENT	**VE002**	**425-6411**	**ASSEMBLED PRODUCTS CORP**	AS15 425-6411 ADJUSTABLE ARM REST	20%	1	□ 129.11	□ 103.29
VEHICLE EQUIPMENT	**VE558**	**425-6445**	**ASSEMBLED PRODUCTS CORP**	STANDARD WIDE BODY WITH LOCKING LID (20" FP) WITH FACEPLATES (FP) ONLY	20%	1	□ 695.63	□ 556.50
VEHICLE EQUIPMENT	**VE1081**	**425-6164**	**ASSEMBLED PRODUCTS CORP**	2 USB & 12V POWER OUTLETS 2 FACEPLATE	20%	1	□ 105.74	□ 84.59
VEHICLE EQUIPMENT	**VE1254 DUR 2019**	**425-6655**	**ASSEMBLED PRODUCTS CORP**	PPV 12IN CONSOLE	20%	1	□ 583.00	□ 466.40
VEHICLE EQUIPMENT	**VE218**	**425-6232**	**ASSEMBLED PRODUCTS CORP**	LAZY L CONSOLE	20%	1	□ 361.73	□ 289.38
VEHICLE EQUIPMENT	**VE228**	**425-6358**	**ASSEMBLED PRODUCTS CORP**	FACEPLATE ARMREST 3IN F/06 CHARGER AND EXP CONSOLE	20%	1	□ 43.41	□ 34.73
VEHICLE EQUIPMENT	**VE382 IU17**	**425-3704**	**ASSEMBLED PRODUCTS CORP**	ABS PLASTIC DUAL CUPHOLDER	20%	1	□ 57.88	□ 46.30
VEHICLE EQUIPMENT	**VE381 INTU**	**425-6193**	**ASSEMBLED PRODUCTS CORP**	16IN CONTOUR CONSOLE	20%	1	□ 467.46	□ 373.97
VEHICLE EQUIPMENT	**VE381 IU16**	**425-6478**	**ASSEMBLED PRODUCTS CORP**	16IN CONTOUR CONSOLE	20%	1	□ 467.46	□ 373.97
VEHICLE EQUIPMENT	**VE217 XPD 03**	**425-6206**	**ASSEMBLED PRODUCTS CORP**	FLOORPLATE	20%	1	□ 165.84	□ 132.67
VEHICLE EQUIPMENT	**VE217 INTU 13**	**425-6615**	**ASSEMBLED PRODUCTS CORP**	FLOORPLATE	20%	1	□ 165.84	□ 132.67
VEHICLE EQUIPMENT	**VE217 RAM 09**	**425-6629**	**ASSEMBLED PRODUCTS CORP**	FLOORPLATE	20%	1	□ 165.84	□ 132.67
VEHICLE EQUIPMENT	**VE194**	**425-6038**	**ASSEMBLED PRODUCTS CORP**	4 INCH CUPHOLDER FACEPLATE	20%	1	□ 79.02	□ 63.22
VEHICLE EQUIPMENT	**VP007**	**PSI-12V-PROMAX**	**BATON LABS, INC./BLI INTERNATI**	PRIORITY START PRO-X	20%	1	□ 140.99	□ 112.79
VEHICLE EQUIPMENT	**FL1390**	**USB-558XL**	**BAYCO**	USB RECHARGEABLE TACTICAL FLASHLIGHT	20%	1	□ 119.54	□ 95.63

VEHICLE EQUIPMENT	**SK166**	**SK166**	**CODE 3 INC**	GALLS 100W CONCEALMENT SPEAKER W/UNIVERSAL BRACKET	20%	1	□ 188.99	□ 151.19
VEHICLE EQUIPMENT	**LB588 RR**	**21TRPL47A2 RR**	**CODE 3 INC**	2100 21TR TORUS 16 HEAD LED LIGHTBAR	20%	1	□ 1,636.99	□ 1,309.59
VEHICLE EQUIPMENT	**LB588 RB**	**21TRPL47A2 RB**	**CODE 3 INC**	2100 21TR TORUS 16 HEAD LED LIGHTBAR	20%	1	□ 1,636.99	□ 1,309.59
VEHICLE EQUIPMENT	**LB588 BB**	**21TRPL47A2 BB**	**CODE 3 INC**	2100 21TR TORUS 16 HEAD LED LIGHTBAR	20%	1	□ 1,636.99	□ 1,309.59
VEHICLE EQUIPMENT	**LB588 AA**	**21TRPL47A2 AA**	**CODE 3 INC**	2100 21TR TORUS 16 HEAD LED LIGHTBAR	20%	1	□ 1,636.99	□ 1,309.59
VEHICLE EQUIPMENT	**LB588 RBA**	**21TRPL47A2 RBA**	**CODE 3 INC**	2100 21TR TORUS 16 HEAD LED LIGHTBAR	20%	1	□ 1,636.99	□ 1,309.59
VEHICLE EQUIPMENT	**LB588 RRA**	**21TRPL47A2 RRA**	**CODE 3 INC**	2100 21TR TORUS 16 HEAD LED LIGHTBAR	20%	1	□ 1,636.99	□ 1,309.59
VEHICLE EQUIPMENT	**LB588 BBA**	**21TRPL47A2 BBA**	**CODE 3 INC**	2100 21TR TORUS 16 HEAD LED LIGHTBAR	20%	1	□ 1,636.99	□ 1,309.59
VEHICLE EQUIPMENT	**LB588 RAB**	**21TRPL47A2 RAB**	**CODE 3 INC**	2100 21TR TORUS 16 HEAD LED LIGHTBAR	20%	1	□ 1,636.99	□ 1,309.59
VEHICLE EQUIPMENT	**LB588 BAR**	**21TRPL47A2 BAR**	**CODE 3 INC**	2100 21TR TORUS 16 HEAD LED LIGHTBAR	20%	1	□ 1,636.99	□ 1,309.59
VEHICLE EQUIPMENT	**GR416 AMB**	**HB12PAK-A**	**CODE 3 INC**	HIDE A BLAST 6 LED FLASHING LIGHTHEAD	20%	1	□ 100.99	□ 80.79
VEHICLE EQUIPMENT	**GR416 WHT**	**HB12PAK-W**	**CODE 3 INC**	HIDE A BLAST 6 LED FLASHING LIGHTHEAD	20%	1	□ 100.99	□ 80.79
VEHICLE EQUIPMENT	**LB587 RR**	**21TR47A1 RR**	**CODE 3 INC**	2100 21TR TORUS 12 HEAD LED LIGHTBAR	20%	1	□ 1,450.99	□ 1,160.79
VEHICLE EQUIPMENT	**LB587 BB**	**21TR47A1 BB**	**CODE 3 INC**	2100 21TR TORUS 12 HEAD LED LIGHTBAR	20%	1	□ 1,450.99	□ 1,160.79
VEHICLE EQUIPMENT	**LB587 AA**	**21TR47A1 AA**	**CODE 3 INC**	2100 21TR TORUS 12 HEAD LED LIGHTBAR	20%	1	□ 1,450.99	□ 1,160.79
VEHICLE EQUIPMENT	**GR086 AMB**	**SD24A**	**CODE 3 INC**	CODE 3 SD24 LED LIGHT	20%	1	□ 96.99	□ 77.59
VEHICLE EQUIPMENT	**GR086 BLU**	**SD24B**	**CODE 3 INC**	CODE 3 SD24 LED LIGHT	20%	1	□ 96.99	□ 77.59
VEHICLE EQUIPMENT	**GR086 RED**	**SD24R**	**CODE 3 INC**	CODE 3 SD24 LED LIGHT	20%	1	□ 96.99	□ 77.59
VEHICLE EQUIPMENT	**GR086 WHT**	**SD24W**	**CODE 3 INC**	CODE 3 SD24 LED LIGHT	20%	1	□ 96.99	□ 77.59
VEHICLE EQUIPMENT	**SK154 CV03**	**C3100CV2**	**CODE 3 INC**	COMPACT SPEAKER W/BRACKET	20%	1	□ 226.99	□ 181.59
VEHICLE EQUIPMENT	**SK154 UNV**	**C3100U**	**CODE 3 INC**	COMPACT SPEAKER W/BRACKET	20%	1	□ 226.99	□ 181.59
VEHICLE EQUIPMENT	**DL241 BB**	**VFP36- BB**	**CODE 3 INC**	VISOR FLIP LIGHT W/ COLORED OUTER LENS	20%	1	□ 195.99	□ 156.79
VEHICLE EQUIPMENT	**DL241 RB**	**VFP36- RB**	**CODE 3 INC**	VISOR FLIP LIGHT W/ COLORED OUTER LENS	20%	1	□ 195.99	□ 156.79
VEHICLE EQUIPMENT	**DL244 RR**	**VFP36-C RR**	**CODE 3 INC**	VISOR FLIP LIGHT W/ CLEAR OUTER LENS AND COLORED LED	20%	1	□ 195.99	□ 156.79

VEHICLE EQUIPMENT	**DL244 RB**	**VFP36-C RB**	**CODE 3 INC**	VISOR FLIP LIGHT W/ CLEAR OUTER LENS AND COLORED LED	20%	1	□ 195.99	□ 156.79
VEHICLE EQUIPMENT	**DL244 BB**	**VFP36-C BB**	**CODE 3 INC**	VISOR FLIP LIGHT W/ CLEAR OUTER LENS AND COLORED LED	20%	1	□ 195.99	□ 156.79
VEHICLE EQUIPMENT	**DL244 RC**	**VFP36-C RC**	**CODE 3 INC**	VISOR FLIP LIGHT W/ CLEAR OUTER LENS AND COLORED LED	20%	1	□ 195.99	□ 156.79
VEHICLE EQUIPMENT	**GR275 AA**	**XT302 AA**	**CODE 3 INC**	XT3 TWO HEAD EXT/INT LED	20%	1	□ 187.99	□ 150.39
VEHICLE EQUIPMENT	**GR275 BB**	**XT302 BB**	**CODE 3 INC**	XT3 TWO HEAD EXT/INT LED	20%	1	□ 187.99	□ 150.39
VEHICLE EQUIPMENT	**GR275 RR**	**XT302 RR**	**CODE 3 INC**	XT3 TWO HEAD EXT/INT LED	20%	1	□ 187.99	□ 150.39
VEHICLE EQUIPMENT	**GR275 RB**	**XT302 RB**	**CODE 3 INC**	XT3 TWO HEAD EXT/INT LED	20%	1	□ 187.99	□ 150.39
VEHICLE EQUIPMENT	**GR275 BA**	**XT302BA**	**CODE 3 INC**	XT3 TWO HEAD EXT/INT LED	20%	1	□ 187.99	□ 150.39
VEHICLE EQUIPMENT	**GR092 AMB**	**HB4PAK - A**	**CODE 3 INC**	4 LED LOW PROFILE HIDE-A-BLAST (PAIR)	20%	1	□ 274.99	□ 219.99
VEHICLE EQUIPMENT	**LB232 RTR STD**	**S95983M**	**CODE 3 INC**	MX7000 CENTER OPTION	20%	1	□ 102.99	□ 82.39
VEHICLE EQUIPMENT	**SL048 RW**	**CW2461CWR**	**CODE 3 INC**	PORTABLE WORK LIGHT	20%	1	□ 120.99	□ 96.79
VEHICLE EQUIPMENT	**GR416 AW**	**HB12PAK-AW**	**CODE 3 INC**	HIDE A BLAST 6 LED FLASHING LIGHTHEAD	20%	1	□ 111.99	□ 89.59
VEHICLE EQUIPMENT	**GR416 BW**	**HB12PAK-BW**	**CODE 3 INC**	HIDE A BLAST 6 LED FLASHING LIGHTHEAD	20%	1	□ 111.99	□ 89.59
VEHICLE EQUIPMENT	**GR416 RB**	**HB12PAK-RB**	**CODE 3 INC**	HIDE A BLAST 6 LED FLASHING LIGHTHEAD	20%	1	□ 111.99	□ 89.59
VEHICLE EQUIPMENT	**GR268**	**XT3LPBKT**	**CODE 3 INC**	UNIVERSAL LICENSE PLATE BRACKET XT3 SUR MNT LIGHT	20%	1	□ 45.99	□ 36.79
VEHICLE EQUIPMENT	**LB057 BTRK**	**GMBTRK**	**CODE 3 INC**	CODE 3 HOOK KIT	20%	1	□41.99	□ 33.59
VEHICLE EQUIPMENT	**LB057 T748**	**CVYTH07-48**	**CODE 3 INC**	CODE 3 HOOK KIT	20%	1	□ 41.99	□ 33.59
VEHICLE EQUIPMENT	**LB057 EX11**	**FDXPLR11**	**CODE 3 INC**	CODE 3 HOOK KIT	20%	1	□ 41.99	□ 33.59
VEHICLE EQUIPMENT	**LB057 DRNG**	**DGDUR11**	**CODE 3 INC**	CODE 3 HOOK KIT	20%	1	□ 41.99	□ 33.59
VEHICLE EQUIPMENT	**LB057 COLO**	**CVYCLDO**	**CODE 3 INC**	CODE 3 HOOK KIT	20%	1	□ 41.99	□ 33.59
VEHICLE EQUIPMENT	**GR266**	**XT3LBKT**	**CODE 3 INC**	90 DEGREE SINGLE BRACKET F/XT3 SURFACE MOUNT LIGHT	20%	1	□ 8.99	□ 7.19
VEHICLE EQUIPMENT	**GR305**	**XT6LBKT**	**CODE 3 INC**	XT6 LED L SHAPED BRACKET	20%	1	□ 8.99	□ 7.19
VEHICLE EQUIPMENT	**GR304**	**XT4LBKT**	**CODE 3 INC**	XT4 LED L SHAPED BRACKET	20%	1	□ 8.99	□ 7.19
VEHICLE EQUIPMENT	**LB478**	**T01777**	**CODE 3 INC**	MX7000 REPLACEMENT DOME CLIP	20%	1	□ 3.99	□ 3.19
VEHICLE EQUIPMENT	**LB057 XPLR**	**FDXPLR**	**CODE 3 INC**	CODE 3 HOOK KIT	20%	1	□ 49.99	□ 39.99
VEHICLE EQUIPMENT	**LB057 ASVN**	**ASTRVN**	**CODE 3 INC**	CODE 3 HOOK KIT	20%	1	□ 18.99	□ 15.19
VEHICLE EQUIPMENT	**LB057 JEPT**	**JEEPPAT**	**CODE 3 INC**	CODE 3 HOOK KIT	20%	1	□ 18.99	□ 15.19
VEHICLE EQUIPMENT	**GR093**	**HB4 - LBKT**	**CODE 3 INC**	L BRACKET FOR HB4PAK (PAIR)	20%	1	□ 13.99	□ 11.19
VEHICLE EQUIPMENT	**SK113**	**PN 3672L4**	**CODE 3 INC**	VCON 200 WT SIREN W/ LIGHT CONTROLS	20%	1	□ 471.99	□ 377.59

VEHICLE EQUIPMENT	**LB057 TA15**	**CVYTH15-48**	**CODE 3 INC**	CODE 3 HOOK KIT	20%	1	□ 49.99	□ 39.99
VEHICLE EQUIPMENT	**LB057 ITS**	**ITS 2020**	**CODE 3 INC**	CODE 3 HOOK KIT	20%	1	□ 46.00	□ 36.80
VEHICLE EQUIPMENT	**LB232 RTR FAST**	**S95984**	**CODE 3 INC**	MX7000 CENTER OPTION	20%	1	□ 118.99	□ 95.19
VEHICLE EQUIPMENT	**LB057 DODG**	**DGJRNY**	**CODE 3 INC**	CODE 3 HOOK KIT	20%	1	□ 27.99	□ 22.39
VEHICLE EQUIPMENT	**SL048 BW**	**CW2461CWB**	**CODE 3 INC**	PORTABLE WORK LIGHT	20%	1	□ 138.99	□ 111.19
VEHICLE EQUIPMENT	**GR302 GRN**	**XTP4GG**	**CODE 3 INC**	XT4 LED SURFACE MOUNT LIGHT	20%	1	□ 74.59	□ 59.67
VEHICLE EQUIPMENT	**SK243**	**3492L6S**	**CODE 3 INC**	CODE 3 XCEL FULL FEATURED SIREN W/ LIGHT CONTROL	20%	1	□ 618.78	□ 495.02
VEHICLE EQUIPMENT	**LB057 IMP0**	**CVYIMP**	**CODE 3 INC**	CODE 3 HOOK KIT	20%	1	□ 123.99	□ 99.19
VEHICLE EQUIPMENT	**GR276 AA AA**	**XT304 AA AA**	**CODE 3 INC**	XT3 FOUR HEAD EXT/INT LED	20%	1	□ 399.99	□ 319.99
VEHICLE EQUIPMENT	**GR276 BB BB**	**XT304 BB BB**	**CODE 3 INC**	XT3 FOUR HEAD EXT/INT LED	20%	1	□ 399.99	□ 319.99
VEHICLE EQUIPMENT	**GR276 RR BB**	**XT304 RR BB**	**CODE 3 INC**	XT3 FOUR HEAD EXT/INT LED	20%	1	□ 399.99	□ 319.99
VEHICLE EQUIPMENT	**GR276 RR RR**	**XT304 RR RR**	**CODE 3 INC**	XT3 FOUR HEAD EXT/INT LED	20%	1	□ 399.99	□ 319.99
VEHICLE EQUIPMENT	**RL031 AMB**	**L9200ATH**	**CODE 3 INC**	GALLS ULTRALITE HI	20%	1	□ 209.99	□ 167.99
VEHICLE EQUIPMENT	**GR303 BB**	**XTP6 BB**	**CODE 3 INC**	XT6 LED SURFACE MOUNT LIGHT	20%	1	□ 104.59	□ 83.67
VEHICLE EQUIPMENT	**EM1038**	**454**	**Emergency Medical Internationa**	XTRACTOR AUTO RESCUE KIT	20%	1	□ 25.00	□ 20.00
VEHICLE EQUIPMENT	**ZO238**	**76-119**	**ESMET INC**	TU15 76-119 UNDER-SEAT LOCKBOX	20%	1	□ 79.95	□ 63.96
VEHICLE EQUIPMENT	**VE1078**	**36-017**	**ESMET INC**	TAURUS TRUNK BOX 7.5" X 34" X 20"	20%	1	□ 965.20	□ 772.16
VEHICLE EQUIPMENT	**VE331 IMP**	**36-016CK**	**ESMET INC**	TUFBOX W/COMBINATION LOCK	20%	1	□ 1,048.99	□ 839.19
VEHICLE EQUIPMENT	**VE1111**	**DX-604DX-HK**	**ESMET INC**	TUFLOC X- LOCK DUAL GUN VERTICAL RACK W/HANDCUFF KEY	20%	1	□ 429.95	□ 343.96
VEHICLE EQUIPMENT	**VE1468**	**36-020**	**ESMET INC**	NARROW TUFBOX W/ KEY LOCK	20%	1	□ 1,099.95	□ 879.96
VEHICLE EQUIPMENT	**VE1471**	**36-100 WITH 36-120-CLR**	**ESMET INC**	TUFBOX BIN W/DIVIDERS AND LID	20%	1	□ 409.95	□ 327.96
VEHICLE EQUIPMENT	**VE1110 HCKEY**	**54-700 HK**	**ESMET INC**	TUFLOC X- LOCK - LOCK ONLY	20%	1	□ 139.95	□ 111.96
VEHICLE EQUIPMENT	**VE1110 TK**	**54-700 TK**	**ESMET INC**	TUFLOC X- LOCK - LOCK ONLY	20%	1	□ 139.95	□ 111.96
VEHICLE EQUIPMENT	**VE1113**	**54-700R**	**ESMET INC**	TUFLOC X- LOCK FOR RESIDENTIAL - LOCK ONLY	20%	1	□ 139.95	□ 111.96
VEHICLE EQUIPMENT	**VE1465**	**36-301**	**ESMET INC**	TUFBOX BASE FOR 36-011	20%	1	□ 299.95	□ 239.96
VEHICLE EQUIPMENT	**VE1470**	**36-100**	**ESMET INC**	TUFBOX BIN W/DIVIDERS	20%	1	□ 299.95	□ 239.96
VEHICLE EQUIPMENT	**VE184 CRV**	**36-014**	**ESMET INC**	TUFBOX WITH KEY LOCK/TURN HANDLE	20%	1	□ 999.95	□ 799.96
VEHICLE EQUIPMENT	**VE184 CHGR**	**36-015**	**ESMET INC**	TUFBOX WITH KEY LOCK/TURN HANDLE	20%	1	□ 999.95	□ 799.96

VEHICLE EQUIPMENT	**VE184 IMP**	**36-016**	**ESMET INC**	TUFBOX WITH KEY LOCK/TURN HANDLE	20%	1	□ 999.95	□ 799.96
VEHICLE EQUIPMENT	**VE184 CAP**	**36-013**	**ESMET INC**	TUFBOX WITH KEY LOCK/TURN HANDLE	20%	1	□ 999.95	□ 799.96
VEHICLE EQUIPMENT	**VE184 SSUV**	**36-010**	**ESMET INC**	TUFBOX WITH KEY LOCK/TURN HANDLE	20%	1	□ 1,249.95	□ 999.96
VEHICLE EQUIPMENT	**VE1028**	**36-018 CK**	**ESMET INC**	TUFLOC TALL SUV SECURITY DRAWER WITH COMBO LOCK	20%	1	□ 2,162.95	□ 1,730.36
VEHICLE EQUIPMENT	**VE1466**	**36-011**	**ESMET INC**	TUFBOX FOR 2020 FORD SUV W/ KEY LOCK	20%	1	□ 1,249.95	□ 999.96
VEHICLE EQUIPMENT	**VE1112 AR15**	**604DX-HK**	**ESMET INC**	TUFLOC X- LOCK DUAL GUN VERTICAL RACK W/HANDCUFF KEY	20%	1	□ 269.95	□ 215.96
VEHICLE EQUIPMENT	**VE1112 R870**	**DX-HK**	**ESMET INC**	TUFLOC X- LOCK DUAL GUN VERTICAL RACK W/HANDCUFF KEY	20%	1	□ 269.95	□ 215.96
VEHICLE EQUIPMENT	**SF044**	**76-120CK**	**ESMET INC**	BRIEFCASE STORAGE BOX W/ COMBO LOCK	20%	1	□ 189.95	□ 151.96
VEHICLE EQUIPMENT	**VE1469**	**36-020 CK**	**ESMET INC**	NARROW TUFBOX W/COMBO AND KEY LOCK	20%	1	□ 1,262.95	□ 1,010.36
VEHICLE EQUIPMENT	**VE1114**	**57-RES-100**	**ESMET INC**	TUFLOC X- LOCK RESIDENTIAL GUN RACK	20%	1	□ 199.95	□ 159.96
VEHICLE EQUIPMENT	**VE1115**	**57-RES-500**	**ESMET INC**	TUFLOC X- LOCK FINGERPRINT READER	20%	1	□ 199.95	□ 159.96
VEHICLE EQUIPMENT	**VE421 BLK**	**36-018**	**ESMET INC**	TUFLOC SECURTIY DRAWER FOR SUV	20%	1	□ 1,999.95	□ 1,599.96
VEHICLE EQUIPMENT	**VE184 LSUV**	**36-009**	**ESMET INC**	TUFBOX WITH KEY LOCK/TURN HANDLE	20%	1	□ 1,299.95	□ 1,039.96
VEHICLE EQUIPMENT	**VE1467**	**36-011 CK**	**ESMET INC**	TUFBOX FOR 2020 FORD SUV W/COMBO AND KEY LOCK	20%	1	□ 1,412.95	□ 1,130.36
VEHICLE EQUIPMENT	**VE1463**	**36-019**	**ESMET INC**	TUFBOX W/KEY LOCK - TALL/SHALLOW - SUV	20%	1	□ 1,899.95	□ 1,519.96
VEHICLE EQUIPMENT	**VE1461**	**36-013 CK**	**ESMET INC**	TUFBOX W/COMBO & KEY LOCK - CAPRICE	20%	1	□ 1,162.95	□ 930.36
VEHICLE EQUIPMENT	**VE1462**	**36-017 CK**	**ESMET INC**	TUFBOX W/COMBO & KEY LOCK - TAURUS	20%	1	□ 1,162.95	□ 930.36
VEHICLE EQUIPMENT	**VE1464**	**36-023 CK**	**ESMET INC**	TUFBOX W/COMBO & KEY LOCK - INTECEPTOR SEDAN	20%	1	□ 1,162.95	□ 930.36
VEHICLE EQUIPMENT	**VP207 870**	**FS-HK**	**ESMET INC**	MUZZLE DOWN GUN RACK	20%	1	□ 239.99	□ 191.99
VEHICLE EQUIPMENT	**VP207 870X**	**FL-HK**	**ESMET INC**	MUZZLE DOWN GUN RACK	20%	1	□ 239.99	□ 191.99
VEHICLE EQUIPMENT	**VP216 AR15 REG HCKEY**	**108AL-HK**	**ESMET INC**	OVERHEAD SHOTGUN RACK F/PARTITION	20%	1	□ 239.99	□ 191.99
VEHICLE EQUIPMENT	**VP235 AR15 HAND**	**108DLHK AR15**	**ESMET INC**	SINGLE VERTICAL RACK BETWEEN SEATS	20%	1	□ 239.99	□ 191.99

VEHICLE EQUIPMENT	**VP216 R870 REG HCKEY**	**AS-HK**	**ESMET INC**	OVERHEAD SHOTGUN RACK F/PARTITION	20%	1	□ 239.99	□ 191.99
VEHICLE EQUIPMENT	**VP235 SHGN HAND**	**DSHK SHOTGUN**	**ESMET INC**	SINGLE VERTICAL RACK BETWEEN SEATS	20%	1	□ 239.99	□ 191.99
VEHICLE EQUIPMENT	**VP207 AR15**	**108FL-HK**	**ESMET INC**	MUZZLE DOWN GUN RACK	20%	1	□ 239.99	□ 191.99
VEHICLE EQUIPMENT	**VP216 AR15 COL HCKEY**	**604AS-HK**	**ESMET INC**	OVERHEAD SHOTGUN RACK F/PARTITION	20%	1	□ 239.99	□ 191.99
VEHICLE EQUIPMENT	**VP267 870**	**BS-HK 870**	**ESMET INC**	TUFLOC OVERHEAD SHOTGUN	20%	1	□ 239.99	□ 191.99
VEHICLE EQUIPMENT	**VP216 CX4 REG HCKEY**	**612AL-HK**	**ESMET INC**	OVERHEAD SHOTGUN RACK F/PARTITION	20%	1	□ 239.99	□ 191.99
VEHICLE EQUIPMENT	**VP216 WING REG HCKEY**	**TU15=AL-HK**	**ESMET INC**	OVERHEAD SHOTGUN RACK F/PARTITION	20%	1	□ 239.99	□ 191.99
VEHICLE EQUIPMENT	**VP267 MOSS**	**104BL-HK**	**ESMET INC**	TUFLOC OVERHEAD SHOTGUN	20%	1	□ 239.99	□ 191.99
VEHICLE EQUIPMENT	**VP217 RUG**	**145AS-HK**	**ESMET INC**	UNIVERSAL OVERHEAD GUNRACK W/O PARTITIONS	20%	1	□ 239.99	□ 191.99
VEHICLE EQUIPMENT	**VP235 AR15 TUBU**	**108DLTK AR15**	**ESMET INC**	SINGLE VERTICAL RACK BETWEEN SEATS	20%	1	□ 239.99	□ 191.99
VEHICLE EQUIPMENT	**VP235 SHGN TUBU**	**DSTK SHOTGUN**	**ESMET INC**	SINGLE VERTICAL RACK BETWEEN SEATS	20%	1	□ 239.99	□ 191.99
VEHICLE EQUIPMENT	**VP216 R870 REG TK**	**AS-TK**	**ESMET INC**	OVERHEAD SHOTGUN RACK F/PARTITION	20%	1	□ 239.99	□ 191.99
VEHICLE EQUIPMENT	**VP207 1187**	**103GL-TK**	**ESMET INC**	MUZZLE DOWN GUN RACK	20%	1	□ 239.99	□ 191.99
VEHICLE EQUIPMENT	**VP232 STD**	**54-300 STD**	**ESMET INC**	RIFLE LOCK W/ HANDCUFF KEY OVERRIDE	20%	1	□ 119.99	□ 95.99
VEHICLE EQUIPMENT	**VP232 TK**	**54-300 TK**	**ESMET INC**	RIFLE LOCK W/ HANDCUFF KEY OVERRIDE	20%	1	□ 119.99	□ 95.99
VEHICLE EQUIPMENT	**VP226 HCKEY**	**DS 108DL HK/DUALRACK**	**ESMET INC**	DOUBLE VERTICAL RACK BETWEEN SEATS AR15/SHOTGUN	20%	1	□ 425.99	□ 340.79
VEHICLE EQUIPMENT	**VP226 TK**	**DS 108DL TK/DUALRACK**	**ESMET INC**	DOUBLE VERTICAL RACK BETWEEN SEATS AR15/SHOTGUN	20%	1	□ 425.99	□ 340.79
VEHICLE EQUIPMENT	**VP217 AR15**	**108CL-HK**	**ESMET INC**	UNIVERSAL OVERHEAD GUNRACK W/O PARTITIONS	20%	1	□ 316.99	□ 253.59
VEHICLE EQUIPMENT	**VP217 R870**	**CS-HK**	**ESMET INC**	UNIVERSAL OVERHEAD GUNRACK W/O PARTITIONS	20%	1	□ 316.99	□ 253.59
VEHICLE EQUIPMENT	**VP217 MOSS**	**104CL**	**ESMET INC**	UNIVERSAL OVERHEAD GUNRACK W/O PARTITIONS	20%	1	□ 316.99	□ 253.59
VEHICLE EQUIPMENT	**VP248**	**72000**	**ESMET INC**	TUFLOC QUAD RACK	20%	1	□ 333.99	□ 267.19
VEHICLE EQUIPMENT	**VP252**	**71-101**	**ESMET INC**	TUFLOC QUAD RACK SHOTGUN POCKET	20%	1	□ 58.99	□ 47.19
VEHICLE EQUIPMENT	**VE184 SDN**	**36-023**	**ESMET INC**	TUFBOX WITH KEY LOCK/TURN HANDLE	20%	1	□ 899.99	□ 719.99
VEHICLE EQUIPMENT	**VE331 CHGR**	**36-015CK**	**ESMET INC**	TUFBOX W/COMBINATION LOCK	20%	1	□ 1,374.99	□ 1,099.99

VEHICLE EQUIPMENT	**VE331 SSUV**	**36-010CK**	**ESMET INC**	TUFBOX W/COMBINATION LOCK	20%	1	□ 1,699.99	□ 1,359.99
VEHICLE EQUIPMENT	**VE331 LSUV**	**36-009CK**	**ESMET INC**	TUFBOX W/COMBINATION LOCK	20%	1	□ 1,595.99	□ 1,276.79
VEHICLE EQUIPMENT	**VE331 CRV**	**36-014CK**	**ESMET INC**	TUFBOX W/COMBINATION LOCK	20%	1	□ 1,404.99	□ 1,123.99
VEHICLE EQUIPMENT	**VE046**	**78-100**	**ESMET INC**	GALLS SEAT ORGANIZER BLACK	20%	1	□ 68.99	□ 55.19
VEHICLE EQUIPMENT	**VP276**	**54-005**	**ESMET INC**	TUFLOC GUN LOCK TIMER	20%	1	□ 45.99	□ 36.79
VEHICLE EQUIPMENT	**VP315**	**36-300**	**ESMET INC**	SUV INTERCEPTOR TUFBASE	20%	1	□ 399.99	□ 319.99
VEHICLE EQUIPMENT	**VP275 TK**	**54-500 TK**	**ESMET INC**	TUFLOCK SMALL SHOTGUN LOCK	20%	1	□ 87.99	□ 70.39
VEHICLE EQUIPMENT	**VP275 STD**	**54-500 STD**	**ESMET INC**	TUFLOCK SMALL SHOTGUN LOCK	20%	1	□ 87.99	□ 70.39
VEHICLE EQUIPMENT	**LE282**	**90026**	**FEDERAL SIGNAL CORP**	REPL SPIKES F/METRO SPIKE AND CHECK POINT CHARLIE	20%	1	□ 25.00	□ 20.00
VEHICLE EQUIPMENT	**LB441 MGN AMB**	**454202HL-25**	**FEDERAL SIGNAL CORP**	HIGHLIGHTER LED PLUS LIGHTBAR	20%	1	□ 519.00	□ 415.20
VEHICLE EQUIPMENT	**LB441 PMT AMB**	**454201HL-25**	**FEDERAL SIGNAL CORP**	HIGHLIGHTER LED PLUS LIGHTBAR	20%	1	□ 519.00	□ 415.20
VEHICLE EQUIPMENT	**LB441 SUC AMB**	**454200HL-25**	**FEDERAL SIGNAL CORP**	HIGHLIGHTER LED PLUS LIGHTBAR	20%	1	□ 519.00	□ 415.20
VEHICLE EQUIPMENT	**LB441 MGN BLU**	**454202HL-35**	**FEDERAL SIGNAL CORP**	HIGHLIGHTER LED PLUS LIGHTBAR	20%	1	□ 519.00	□ 415.20
VEHICLE EQUIPMENT	**LB441 PMT BLU**	**454201HL-35**	**FEDERAL SIGNAL CORP**	HIGHLIGHTER LED PLUS LIGHTBAR	20%	1	□ 519.00	□ 415.20
VEHICLE EQUIPMENT	**LB441 SUC BLU**	**454200HL-35**	**FEDERAL SIGNAL CORP**	HIGHLIGHTER LED PLUS LIGHTBAR	20%	1	□ 519.00	□ 415.20
VEHICLE EQUIPMENT	**LB441 MGN RED**	**454202HL-45**	**FEDERAL SIGNAL CORP**	HIGHLIGHTER LED PLUS LIGHTBAR	20%	1	□ 519.00	□ 415.20
VEHICLE EQUIPMENT	**LB441 PMT RED**	**454201HL-45**	**FEDERAL SIGNAL CORP**	HIGHLIGHTER LED PLUS LIGHTBAR	20%	1	□ 519.00	□ 415.20
VEHICLE EQUIPMENT	**LB441 SUC RED**	**454200HL-45**	**FEDERAL SIGNAL CORP**	HIGHLIGHTER LED PLUS LIGHTBAR	20%	1	□ 519.00	□ 415.20
VEHICLE EQUIPMENT	**LB441 MGN GRN**	**454202HL-06**	**FEDERAL SIGNAL CORP**	HIGHLIGHTER LED PLUS LIGHTBAR	20%	1	□ 519.00	□ 415.20
VEHICLE EQUIPMENT	**LE281**	**90210**	**FEDERAL SIGNAL CORP**	METRO SPIKE SYSTEM	20%	1	□ 520.99	□ 416.79
VEHICLE EQUIPMENT	**SK144**	**TS100-N**	**FEDERAL SIGNAL CORP**	GALLS 100 WATT SPEAKER WITH NEO DRIVER	20%	1	□ 146.99	□ 117.59
VEHICLE EQUIPMENT	**SK140**	**650001**	**FEDERAL SIGNAL CORP**	650 REMOTE MIC CONTROLLED SIREN	20%	1	□ 777.99	□ 622.39
VEHICLE EQUIPMENT	**LE339**	**90200**	**FEDERAL SIGNAL CORP**	15 FOOT TROOPER II METRO SPIKES W/CASE	20%	1	□ 868.99	□ 695.19
VEHICLE EQUIPMENT	**GR335 GC**	**IPX300-6**	**FEDERAL SIGNAL CORP**	IMPAXX SURFACE MOUNT LED	20%	1	□ 204.99	□ 163.99
VEHICLE EQUIPMENT	**SK092**	**750501**	**FEDERAL SIGNAL CORP**	100W CLASS A SPEAKER	20%	1	□ 320.99	□ 256.79
VEHICLE EQUIPMENT	**GR335 AC**	**IPX300-2**	**FEDERAL SIGNAL CORP**	IMPAXX SURFACE MOUNT LED	20%	1	□ 165.99	□ 132.79
VEHICLE EQUIPMENT	**GR335 BC**	**IPX300-3**	**FEDERAL SIGNAL CORP**	IMPAXX SURFACE MOUNT LED	20%	1	□ 165.99	□ 132.79
VEHICLE EQUIPMENT	**GR335 RC**	**IPX300-4**	**FEDERAL SIGNAL CORP**	IMPAXX SURFACE MOUNT LED	20%	1	□ 165.99	□ 132.79
VEHICLE EQUIPMENT	**GR335 WC**	**IPX300-5**	**FEDERAL SIGNAL CORP**	IMPAXX SURFACE MOUNT LED	20%	1	□ 165.99	□ 132.79
VEHICLE EQUIPMENT	**SK049**	**PART RMK**	**FEDERAL SIGNAL CORP**	MICROPHONE EXTENSION FOR SMART SIREN	20%	1	□ 161.99	□ 129.59
VEHICLE EQUIPMENT	**LB203 FHD7**	**HKB-FHD7**	**FEDERAL SIGNAL CORP**	FED SIG HOOK KIT	20%	1	□ 91.99	□ 73.59

VEHICLE EQUIPMENT	**SK148 CHGR**	**75050104**	**FEDERAL SIGNAL CORP**	TOP DOWN SPEAKER MOUNT	20%	1	□ 67.99	□ 54.39
VEHICLE EQUIPMENT	**SK023**	**690010**	**FEDERAL SIGNAL CORP**	FEDERAL 200 WT SIREN PA300	20%	1	□457.00	□ 365.60
VEHICLE EQUIPMENT	**LB1134 BLU**	**FN-500B-D**	**Feniex Industries, LLC**	FUSION 49" FULL SIZE LIGHT BAR V4, DUAL COLOR, AMBER REAR	20%	1	□ 1,799.99	□ 1,439.99
VEHICLE EQUIPMENT	**LB1134 RBW**	**FN-500RB-D**	**Feniex Industries, LLC**	FUSION 49" FULL SIZE LIGHT BAR V4, DUAL COLOR, AMBER REAR	20%	1	□ 1,799.99	□ 1,439.99
VEHICLE EQUIPMENT	**LB1134 RED**	**FN-500R-D**	**Feniex Industries, LLC**	FUSION 49" FULL SIZE LIGHT BAR V4, DUAL COLOR, AMBER REAR	20%	1	□ 1,799.99	□ 1,439.99
VEHICLE EQUIPMENT	**DL1052**	**FN-4016**	**Feniex Industries, LLC**	FN-4016 - FUSION LIGHTSTICK L-BRACKET MOUNT BRACKET	20%	1	□ 7.14	□ 5.71
VEHICLE EQUIPMENT	**DL1056**	**FN-4616**	**Feniex Industries, LLC**	FN-4616 - FUSION SURFACE MOUNT RECESSED MOUNT BRACKET	20%	1	□ 7.14	□ 5.71
VEHICLE EQUIPMENT	**DL1069**	**I-36009**	**Feniex Industries, LLC**	I-36009 - T3 L-BRACKET	20%	1	□ 7.14	□ 5.71
VEHICLE EQUIPMENT	**DL1074**	**FN-9816-M-H**	**Feniex Industries, LLC**	FN-9816-M-H - FULL SIZE LIGHT BAR 49" & 60" HEADACHE MOUNT (PAIR)	20%	1	□ 35.71	□ 28.57
VEHICLE EQUIPMENT	**DL1075**	**FN-9916-M-P**	**Feniex Industries, LLC**	FN-9916-M-P - FULL SIZE LIGHT BAR 49" & 60" PERMANENT MOUNT (PAIR)	20%	1	□ 35.71	□ 28.57
VEHICLE EQUIPMENT	**DL1077**	**FN-5016**	**Feniex Industries, LLC**	FN-5016 LIGHT BAR BRACKET FOR FENIEX LIGHTBARS	20%	1	□ 35.71	□ 28.57
VEHICLE EQUIPMENT	**DL1078**	**FN-5316**	**Feniex Industries, LLC**	FN-5316 LIGHT BAR BRACKET FOR FENIEX LIGHTBARS	20%	1	□ 35.71	□ 28.57
VEHICLE EQUIPMENT	**DL1079**	**FN-5116**	**Feniex Industries, LLC**	FN-5116 LIGHT BAR BRACKET FOR FENIEX LIGHTBARS	20%	1	□ 35.71	□ 28.57
VEHICLE EQUIPMENT	**DL1080**	**FN-5416**	**Feniex Industries, LLC**	FN-5416 LIGHT BAR BRACKET FOR FENIEX LIGHTBARS	20%	1	□ 35.71	□ 28.57
VEHICLE EQUIPMENT	**DL1081**	**FN-5216**	**Feniex Industries, LLC**	FN-5216 LIGHT BAR BRACKET FOR FENIEX LIGHTBARS	20%	1	□ 35.71	□ 28.57
VEHICLE EQUIPMENT	**DL1061**	**FN-0216-GS**	**Feniex Industries, LLC**	FUSION 200 DASH LIGHT, SINGLE COLOR	20%	1	□ 109.00	□ 87.20
VEHICLE EQUIPMENT	**DL1066**	**FN-0616-GD**	**Feniex Industries, LLC**	FUSION 600 DASH LIGHT, DUAL COLOR	20%	1	□ 389.00	□ 311.20
VEHICLE EQUIPMENT	**DL1062**	**FN-0216-GD**	**Feniex Industries, LLC**	FUSION 200 DASH LIGHT, DUAL COLOR	20%	1	□ 159.00	□ 127.20
VEHICLE EQUIPMENT	**DL1068**	**FN-0816-GD**	**Feniex Industries, LLC**	FUSION 800 DASH LIGHT, DUAL COLOR	20%	1	□ 489.00	□ 391.20
VEHICLE EQUIPMENT	**LB1133 AMB**	**FN-500A**	**Feniex Industries, LLC**	FUSION 49" FULL SIZE LIGHT BAR V4, SINGLE COLOR, AMBER REAR	20%	1	□ 1,099.00	□ 879.20
VEHICLE EQUIPMENT	**LB1133 BLU**	**FN-500B**	**Feniex Industries, LLC**	FUSION 49" FULL SIZE LIGHT BAR V4, SINGLE COLOR, AMBER REAR	20%	1	□ 1,099.00	□ 879.20
VEHICLE EQUIPMENT	**LB1133 RBB**	**FN-500RB**	**Feniex Industries, LLC**	FUSION 49" FULL SIZE LIGHT BAR V4, SINGLE COLOR, AMBER REAR	20%	1	□ 1,099.00	□ 879.20

VEHICLE EQUIPMENT	**LB1133 RED**	**FN-500R**	**Feniex Industries, LLC**	FUSION 49" FULL SIZE LIGHT BAR V4, SINGLE COLOR, AMBER REAR	20%	1	□ 1,099.00	□ 879.20
VEHICLE EQUIPMENT	**DL1046 AMB**	**D-50015A**	**Feniex Industries, LLC**	T3 SURFACE MOUNT LIGHT	20%	1	□ 29.00	□ 23.20
VEHICLE EQUIPMENT	**DL1046 BLU**	**D-50015B**	**Feniex Industries, LLC**	T3 SURFACE MOUNT LIGHT	20%	1	□ 29.00	□ 23.20
VEHICLE EQUIPMENT	**DL1046 GRN**	**D-50015G**	**Feniex Industries, LLC**	T3 SURFACE MOUNT LIGHT	20%	1	□ 29.00	□ 23.20
VEHICLE EQUIPMENT	**DL1046 RED**	**D-50015R**	**Feniex Industries, LLC**	T3 SURFACE MOUNT LIGHT	20%	1	□ 29.00	□ 23.20
VEHICLE EQUIPMENT	**DL1046 WHT**	**D-50015W**	**Feniex Industries, LLC**	T3 SURFACE MOUNT LIGHT	20%	1	□ 29.00	□ 23.20
VEHICLE EQUIPMENT	**DL1060**	**FN-0116-GD**	**Feniex Industries, LLC**	FUSION 100 DASH LIGHT, DUAL COLOR	20%	1	□ 89.00	□ 71.20
VEHICLE EQUIPMENT	**DL1042 AMB BLU**	**FSM-40-AB**	**Feniex Industries, LLC**	FUSION SURFACE MOUNT LIGHT, 40 DEGREES, DUAL COLOR	20%	1	□ 79.00	□ 63.20
VEHICLE EQUIPMENT	**DL1042 AMB RED**	**FSM-40-AR**	**Feniex Industries, LLC**	FUSION SURFACE MOUNT LIGHT, 40 DEGREES, DUAL COLOR	20%	1	□ 79.00	□ 63.20
VEHICLE EQUIPMENT	**DL1042 AMB WHT**	**FSM-40-AW**	**Feniex Industries, LLC**	FUSION SURFACE MOUNT LIGHT, 40 DEGREES, DUAL COLOR	20%	1	□ 79.00	□ 63.20
VEHICLE EQUIPMENT	**DL1042 BLU WHT**	**FSM-40-BW**	**Feniex Industries, LLC**	FUSION SURFACE MOUNT LIGHT, 40 DEGREES, DUAL COLOR	20%	1	□ 79.00	□ 63.20
VEHICLE EQUIPMENT	**DL1042 RED BLU**	**FSM-40-RB**	**Feniex Industries, LLC**	FUSION SURFACE MOUNT LIGHT, 40 DEGREES, DUAL COLOR	20%	1	□ 79.00	□ 63.20
VEHICLE EQUIPMENT	**DL1042 RED WHT**	**FSM-40-RW**	**Feniex Industries, LLC**	FUSION SURFACE MOUNT LIGHT, 40 DEGREES, DUAL COLOR	20%	1	□ 79.00	□ 63.20
VEHICLE EQUIPMENT	**DL1043 AMB RED**	**FSM-180-AR**	**Feniex Industries, LLC**	FUSION SURFACE MOUNT LIGHT, 180 DEGREES, DUAL COLOR	20%	1	□ 79.00	□ 63.20
VEHICLE EQUIPMENT	**DL1043 AMB WHT**	**FSM-180-AW**	**Feniex Industries, LLC**	FUSION SURFACE MOUNT LIGHT, 180 DEGREES, DUAL COLOR	20%	1	□ 79.00	□ 63.20
VEHICLE EQUIPMENT	**DL1043 BLU WHT**	**FSM-180-BW**	**Feniex Industries, LLC**	FUSION SURFACE MOUNT LIGHT, 180 DEGREES, DUAL COLOR	20%	1	□ 79.00	□ 63.20
VEHICLE EQUIPMENT	**DL1043 RED BLU**	**FSM-180-RB**	**Feniex Industries, LLC**	FUSION SURFACE MOUNT LIGHT, 180 DEGREES, DUAL COLOR	20%	1	□ 79.00	□ 63.20
VEHICLE EQUIPMENT	**DL1043 RED WHT**	**FSM-180-RW**	**Feniex Industries, LLC**	FUSION SURFACE MOUNT LIGHT, 180 DEGREES, DUAL COLOR	20%	1	□ 79.00	□ 63.20
VEHICLE EQUIPMENT	**DL1043 AMB BLU**	**FSM-180-AB**	**Feniex Industries, LLC**	FUSION SURFACE MOUNT LIGHT, 180 DEGREES, DUAL COLOR	20%	1	□ 79.00	□ 63.20
VEHICLE EQUIPMENT	**DL1044 AMB**	**H-2219A**	**Feniex Industries, LLC**	CANNON SURFACE MOUNT LIGHT, 120 DEGREES, SINGLE COLOR	20%	1	□ 69.00	□ 55.20
VEHICLE EQUIPMENT	**DL1044 BLU**	**H-2219B**	**Feniex Industries, LLC**	CANNON SURFACE MOUNT LIGHT, 120 DEGREES, SINGLE COLOR	20%	1	□ 69.00	□ 55.20
VEHICLE EQUIPMENT	**DL1044 RED**	**H-2219R**	**Feniex Industries, LLC**	CANNON SURFACE MOUNT LIGHT, 120 DEGREES, SINGLE COLOR	20%	1	□ 69.00	□ 55.20
VEHICLE EQUIPMENT	**DL1044 WHT**	**H-2219W**	**Feniex Industries, LLC**	CANNON SURFACE MOUNT LIGHT, 120 DEGREES, SINGLE COLOR	20%	1	□ 69.00	□ 55.20
VEHICLE EQUIPMENT	**DL1045 AMB WHT**	**H-2219AW**	**Feniex Industries, LLC**	CANNON SURFACE MOUNT LIGHT, 120 DEGREES, DUAL COLOR	20%	1	□ 69.00	□ 55.20

VEHICLE EQUIPMENT	**DL1045 BLU AMB**	**H-2219BA**	**Feniex Industries, LLC**	CANNON SURFACE MOUNT LIGHT, 120 DEGREES, DUAL COLOR	20%	1	□ 69.00	□ 55.20
VEHICLE EQUIPMENT	**DL1045 BLU WHT**	**H-2219BW**	**Feniex Industries, LLC**	CANNON SURFACE MOUNT LIGHT, 120 DEGREES, DUAL COLOR	20%	1	□ 69.00	□ 55.20
VEHICLE EQUIPMENT	**DL1045 RED AMB**	**H-2219RA**	**Feniex Industries, LLC**	CANNON SURFACE MOUNT LIGHT, 120 DEGREES, DUAL COLOR	20%	1	□ 69.00	□ 55.20
VEHICLE EQUIPMENT	**DL1045 RED BLU**	**H-2219RB**	**Feniex Industries, LLC**	CANNON SURFACE MOUNT LIGHT, 120 DEGREES, DUAL COLOR	20%	1	□ 69.00	□ 55.20
VEHICLE EQUIPMENT	**DL1045 RED WHT**	**H-2219RW**	**Feniex Industries, LLC**	CANNON SURFACE MOUNT LIGHT, 120 DEGREES, DUAL COLOR	20%	1	□ 69.00	□ 55.20
VEHICLE EQUIPMENT	**DL1040 BLU**	**FSM-180-B**	**Feniex Industries, LLC**	FUSION SURFACE MOUNT LIGHT, 180 DEGREES, SINGLE COLOR	20%	1	□ 49.00	□ 39.20
VEHICLE EQUIPMENT	**DL1040 RED**	**FSM-180-R**	**Feniex Industries, LLC**	FUSION SURFACE MOUNT LIGHT, 180 DEGREES, SINGLE COLOR	20%	1	□ 49.00	□ 39.20
VEHICLE EQUIPMENT	**DL1040 AMB**	**FSM-180-A**	**Feniex Industries, LLC**	FUSION SURFACE MOUNT LIGHT, 180 DEGREES, SINGLE COLOR	20%	1	□ 49.00	□ 39.20
VEHICLE EQUIPMENT	**DL1040 GRN**	**FSM-180-G**	**Feniex Industries, LLC**	FUSION SURFACE MOUNT LIGHT, 180 DEGREES, SINGLE COLOR	20%	1	□ 49.00	□ 39.20
VEHICLE EQUIPMENT	**DL1040 WHT**	**FSM-180-W**	**Feniex Industries, LLC**	FUSION SURFACE MOUNT LIGHT, 180 DEGREES, SINGLE COLOR	20%	1	□ 49.00	□ 39.20
VEHICLE EQUIPMENT	**DL1041 AMB**	**FSM-40-A**	**Feniex Industries, LLC**	FUSION SURFACE MOUNT LIGHT, 40 DEGREES, SINGLE COLOR	20%	1	□ 49.00	□ 39.20
VEHICLE EQUIPMENT	**DL1041 BLU**	**FSM-40-B**	**Feniex Industries, LLC**	FUSION SURFACE MOUNT LIGHT, 40 DEGREES, SINGLE COLOR	20%	1	□ 49.00	□ 39.20
VEHICLE EQUIPMENT	**DL1041 GRN**	**FSM-40-G**	**Feniex Industries, LLC**	FUSION SURFACE MOUNT LIGHT, 40 DEGREES, SINGLE COLOR	20%	1	□ 49.00	□ 39.20
VEHICLE EQUIPMENT	**DL1041 RED**	**FSM-40-R**	**Feniex Industries, LLC**	FUSION SURFACE MOUNT LIGHT, 40 DEGREES, SINGLE COLOR	20%	1	□ 49.00	□ 39.20
VEHICLE EQUIPMENT	**DL1041 WHT**	**FSM-40-W**	**Feniex Industries, LLC**	FUSION SURFACE MOUNT LIGHT, 40 DEGREES, SINGLE COLOR	20%	1	□ 49.00	□ 39.20
VEHICLE EQUIPMENT	**DL1063**	**FN-0416-GS**	**Feniex Industries, LLC**	FUSION 400 DASH LIGHT, SINGLE COLOR	20%	1	□ 279.00	□ 223.20
VEHICLE EQUIPMENT	**DL1064**	**FN-0416-GD**	**Feniex Industries, LLC**	FUSION 400 DASH LIGHT, DUAL COLOR	20%	1	□ 279.00	□ 223.20
VEHICLE EQUIPMENT	**DL1076**	**FN-9927-AF**	**Feniex Industries, LLC**	FN-9927-AF - FULL SIZE LIGHT BAR 49" & 60" ADJUSTABLE FOOT MOUNT KIT (PAIR)	20%	1	□ 141.43	□ 113.14
VEHICLE EQUIPMENT	**DL1039**	**FN4316**	**Feniex Industries, LLC**	FN-4316 - FUSION SURFACE MOUNT ROTATING BRACKET	20%	1	□ 21.43	□ 17.14
VEHICLE EQUIPMENT	**DL1053**	**FN-1117**	**Feniex Industries, LLC**	FN-1117 - FUSION LIGHTSTICK END CAP MOUNT BRACKET	20%	1	□ 21.43	□ 17.14
VEHICLE EQUIPMENT	**DL1055**	**FN-4216**	**Feniex Industries, LLC**	FN-4216 - FUSION SURFACE MOUNT LICENSE PLATE BRACKET	20%	1	□ 21.43	□ 17.14

VEHICLE EQUIPMENT	**DL1058**	**FN-9717-HM**	**Feniex Industries, LLC**	FN-9717-HM - FUSION SURFACE MOUNT HOOD MOUNT BRACKET	20%	1	□ 21.43	□ 17.14
VEHICLE EQUIPMENT	**DL1071**	**I-29009**	**Feniex Industries, LLC**	I-29009 - T3 LICENSE PLATE BRACKET	20%	1	□ 21.43	□ 17.14
VEHICLE EQUIPMENT	**DL1072**	**D-04409**	**Feniex Industries, LLC**	D-04409 - T3 ROTATING BRACKET	20%	1	□ 21.43	□ 17.14
VEHICLE EQUIPMENT	**DL1073**	**D-04417**	**Feniex Industries, LLC**	D-04417 - T3 HOOD BRACKET	20%	1	□ 21.43	□ 17.14
VEHICLE EQUIPMENT	**DL1033**	**FN-4516-LS**	**Feniex Industries, LLC**	FN-4516-LS - FUSION LIGHTSTICK WINDOW MOUNT BRACKET	20%	1	□ 11.43	□ 9.14
VEHICLE EQUIPMENT	**DL1054**	**FN-4116**	**Feniex Industries, LLC**	FN-4116 - FUSION SURFACE MOUNT DOUBLE L-BRACKET	20%	1	□ 11.43	□ 9.14
VEHICLE EQUIPMENT	**DL1057**	**FN-4516-SM**	**Feniex Industries, LLC**	FN-4516-SM - FUSION SURFACE MOUNT WINDOW MOUNT BRACKET	20%	1	□ 11.43	□ 9.14
VEHICLE EQUIPMENT	**DL1070**	**I-36109**	**Feniex Industries, LLC**	I-36109 - T3 DOUBLE L-BRACKET	20%	1	□ 11.43	□ 9.14
VEHICLE EQUIPMENT	**DL1051**	**FN-4416**	**Feniex Industries, LLC**	FN-4416 - FUSION LIGHTSTICK HEADLINER MOUNT BRACKET	20%	1	□ 14.29	□ 11.43
VEHICLE EQUIPMENT	**DL1067**	**FN-0816-GS**	**Feniex Industries, LLC**	FUSION 800 DASH LIGHT, SINGLE COLOR	20%	1	□ 489.00	□ 391.20
VEHICLE EQUIPMENT	**VE1252 BLK**	**54-331**	**Fox Outdoor Products**	TACTICAL SEAT PANEL	20%	1	□ 37.95	□ 30.36
VEHICLE EQUIPMENT	**VE1252 COY**	**54-338**	**Fox Outdoor Products**	TACTICAL SEAT PANEL	20%	1	□ 37.95	□ 30.36
VEHICLE EQUIPMENT	**VE1252 OD**	**54-330**	**Fox Outdoor Products**	TACTICAL SEAT PANEL	20%	1	□ 37.95	□ 30.36
VEHICLE EQUIPMENT	**DR009 AMB**	**DR009 AMB**	**GALLS INC**	ULTRA LITE AND SWITCH BOX KIT	20%	1	□ 491.99	□ 393.59
VEHICLE EQUIPMENT	**DR009 RED**	**DR009 RED**	**GALLS INC**	ULTRA LITE AND SWITCH BOX KIT	20%	1	□ 491.99	□ 393.59
VEHICLE EQUIPMENT	**DR009 RA**	**DR009 RA**	**GALLS INC**	ULTRA LITE AND SWITCH BOX KIT	20%	1	□ 491.99	□ 393.59
VEHICLE EQUIPMENT	**DR009 RW**	**DR009 RW**	**GALLS INC**	ULTRA LITE AND SWITCH BOX KIT	20%	1	□ 491.99	□ 393.59
VEHICLE EQUIPMENT	**DR009 RB**	**DR009 RB**	**GALLS INC**	ULTRA LITE AND SWITCH BOX KIT	20%	1	□ 491.99	□ 393.59
VEHICLE EQUIPMENT	**DR009 BA**	**DR009 BA**	**GALLS INC**	ULTRA LITE AND SWITCH BOX KIT	20%	1	□ 491.99	□ 393.59
VEHICLE EQUIPMENT	**DR009 BLU**	**DR009 BLU**	**GALLS INC**	ULTRA LITE AND SWITCH BOX KIT	20%	1	□ 491.99	□ 393.59
VEHICLE EQUIPMENT	**VE578 CHAR**	**7160-0327**	**GAMBER JOHNSON**	2013-2019 FORD INTERCEPTOR UTILITY CONSOLE WITH INTERNAL CUP HOLDER	20%	1	□ 583.99	□ 467.19
VEHICLE EQUIPMENT	**VE578 INTS**	**7160-0409**	**GAMBER JOHNSON**	2013-2019 FORD INTERCEPTOR UTILITY CONSOLE WITH INTERNAL CUP HOLDER	20%	1	□ 567.99	□ 454.39
VEHICLE EQUIPMENT	**VE578 INTU**	**7170-0166-00**	**GAMBER JOHNSON**	2013-2019 FORD INTERCEPTOR UTILITY CONSOLE WITH INTERNAL CUP HOLDER	20%	1	□ 568.00	□ 454.40
VEHICLE EQUIPMENT	**SS066 5160 WHD**	**5160 WHD**	**GO RHINO PRODUCTS**	GO RHINO WRAP AROUND BRUSH GUARD	20%	1	□ 240.99	□ 192.79
VEHICLE EQUIPMENT	**SS066 5038 WHD**	**5038WHD**	**GO RHINO PRODUCTS**	GO RHINO WRAP AROUND BRUSH GUARD	20%	1	□ 436.99	□ 349.59

VEHICLE EQUIPMENT	**SS066 5039 WHD**	**SS066 5039 WHD**	**GO RHINO PRODUCTS**	GO RHINO WRAP AROUND BRUSH GUARD	20%	1	□ 436.99	□ 349.59
VEHICLE EQUIPMENT	**SS066 5077 WHD**	**5077 WHD**	**GO RHINO PRODUCTS**	GO RHINO WRAP AROUND BRUSH GUARD	20%	1	□ 436.99	□ 349.59
VEHICLE EQUIPMENT	**SS065 5340**	**5340**	**GO RHINO PRODUCTS**	GO RHINO PUSH GUARD	20%	1	□ 431.80	□ 345.44
VEHICLE EQUIPMENT	**SS066 5162 WHD**	**PN 5162WHD**	**GO RHINO PRODUCTS**	GO RHINO WRAP AROUND BRUSH GUARD	20%	1	□ 424.99	□ 339.99
VEHICLE EQUIPMENT	**SS066 5340 WHD**	**PN 5340WHD**	**GO RHINO PRODUCTS**	GO RHINO WRAP AROUND BRUSH GUARD	20%	1	□ 424.99	□ 339.99
VEHICLE EQUIPMENT	**SS066 5167 WHD**	**5167WHD**	**GO RHINO PRODUCTS**	GO RHINO WRAP AROUND BRUSH GUARD	20%	1	□ 424.99	□ 339.99
VEHICLE EQUIPMENT	**SS066 5342 WHD**	**5342WHD**	**GO RHINO PRODUCTS**	GO RHINO WRAP AROUND BRUSH GUARD	20%	1	□ 424.99	□ 339.99
VEHICLE EQUIPMENT	**SS066 5342 WHDT**	**5342WHDT**	**GO RHINO PRODUCTS**	GO RHINO WRAP AROUND BRUSH GUARD	20%	1	□ 424.99	□ 339.99
VEHICLE EQUIPMENT	**SS065 5342**	**5342**	**GO RHINO PRODUCTS**	GO RHINO PUSH GUARD	20%	1	□ 431.99	□ 345.59
VEHICLE EQUIPMENT	**SS065 5040**	**5040**	**GO RHINO PRODUCTS**	GO RHINO PUSH GUARD	20%	1	□ 395.99	□ 316.79
VEHICLE EQUIPMENT	**SS065 5038**	**NO 5038**	**GO RHINO PRODUCTS**	GO RHINO PUSH GUARD	20%	1	□ 318.99	□ 255.19
VEHICLE EQUIPMENT	**SS065 5076**	**5076**	**GO RHINO PRODUCTS**	GO RHINO PUSH GUARD	20%	1	□ 318.99	□ 255.19
VEHICLE EQUIPMENT	**SS065 5039**	**5039**	**GO RHINO PRODUCTS**	GO RHINO PUSH GUARD	20%	1	□ 318.99	□ 255.19
VEHICLE EQUIPMENT	**SS065 5077**	**5077**	**GO RHINO PRODUCTS**	GO RHINO PUSH GUARD	20%	1	□ 318.99	□ 255.19
VEHICLE EQUIPMENT	**SS066 5038 WRAP**	**5038W**	**GO RHINO PRODUCTS**	GO RHINO WRAP AROUND BRUSH GUARD	20%	1	□ 272.99	□ 218.39
VEHICLE EQUIPMENT	**SS066 5076 WRAP**	**5076W**	**GO RHINO PRODUCTS**	GO RHINO WRAP AROUND BRUSH GUARD	20%	1	□ 272.99	□ 218.39
VEHICLE EQUIPMENT	**SS066 5039 WRAP**	**5039W**	**GO RHINO PRODUCTS**	GO RHINO WRAP AROUND BRUSH GUARD	20%	1	□ 272.99	□ 218.39
VEHICLE EQUIPMENT	**SS066 5077 WRAP**	**5077W**	**GO RHINO PRODUCTS**	GO RHINO WRAP AROUND BRUSH GUARD	20%	1	□ 272.99	□ 218.39
VEHICLE EQUIPMENT	**SS102 BLK 3160**	**3160B**	**GO RHINO PRODUCTS**	STEPGUARD GRILLE GUARD ONLY/ALL SUV'S AND TRUCKS	20%	1	□ 437.99	□ 350.39
VEHICLE EQUIPMENT	**SS102 BLK 3210**	**3210B**	**GO RHINO PRODUCTS**	STEPGUARD GRILLE GUARD ONLY/ALL SUV'S AND TRUCKS	20%	1	□ 437.99	□ 350.39
VEHICLE EQUIPMENT	**SL066**	**5149**	**GOLIGHT, INC.**	GOLIGHT REMOTE CONTROL SPOTLIGHT	20%	1	□ 149.00	□ 119.20
VEHICLE EQUIPMENT	**SL082**	**PART 3151**	**GOLIGHT, INC.**	GOLIGHT STRYKER WIRELESS SPOTLIGHT	20%	1	□ 357.99	□ 286.39
VEHICLE EQUIPMENT	**LE896**	**1700**	**KUSTOM SIGNALS INC**	PROLASER III	20%	1	□ 3,502.99	□ 2,802.39
VEHICLE EQUIPMENT	**LE954**	**833**	**KUSTOM SIGNALS INC**	RAPTOR RP-1 DUAL K BAND ANTENNA	20%	1	□ 2,068.99	□ 1,655.19

VEHICLE EQUIPMENT	**LE952**	**831**	**KUSTOM SIGNALS INC**	RAPTOR RP-1 SINGLE K BAND RADAR W/ DIRECTIONAL AND SAME LANE MODE ANT	20%	1	□ 1,676.99	□ 1,341.59
VEHICLE EQUIPMENT	**LE876**	**57**	**KUSTOM SIGNALS INC**	GOLDEN EAGLE IIX/FIXED MOUNT DUAL ANTENNA KA BAND	20%	1	□ 2,653.99	□ 2,123.19
VEHICLE EQUIPMENT	**LE953**	**832**	**KUSTOM SIGNALS INC**	RAPTOR RP-1 DUAL K BAND ANTENNA DIRECTIONAL MODE	20%	1	□ 1,950.99	□ 1,560.79
VEHICLE EQUIPMENT	**LE835**	**CRS1660-1622-1623**	**KUSTOM SIGNALS INC**	TALON II M/S CORDED AND BATTERY HANDLE W/AC CHRGR	20%	1	□ 2,635.99	□ 2,108.79
VEHICLE EQUIPMENT	**LE951**	**830**	**KUSTOM SIGNALS INC**	RAPTOR RP-1 SINGLE K BAND ANTENNA DIRECTIONAL MODE	20%	1	□ 1,484.99	□ 1,187.99
VEHICLE EQUIPMENT	**LE882**	**1623**	**KUSTOM SIGNALS INC**	FALCON HR BATTERY HANDLE	20%	1	□ 314.99	□ 251.99
VEHICLE EQUIPMENT	**LE877**	**7000 /**	**KUSTOM SIGNALS INC**	FALCON HR	20%	1	□ 908.89	□ 727.11
VEHICLE EQUIPMENT	**LE883**	**200-1516-00**	**KUSTOM SIGNALS INC**	TALON II/FALCON HR BATTERY HANDLE W/ RS-232 DATA PORT	20%	1	□ 206.99	□ 165.59
VEHICLE EQUIPMENT	**VE440**	**RAM-HOL-UN9U**	**National Products Inc**	RAM X-GRIP III CRADLE FOR 10" TABLETS	20%	1	□ 84.99	□ 67.99
VEHICLE EQUIPMENT	**VE444**	**RAM-B-166U**	**National Products Inc**	RAM TWIST LOCK SUCTION CUP MOUNT, DOUBLE SOCKET ARM, DIAMOND BASE ADAPTOR	20%	1	□ 45.99	□ 36.79
VEHICLE EQUIPMENT	**VE438**	**RAM-HOL-UN7BU**	**National Products Inc**	RAM X-GRIP UNIVERSAL SMARTPHONE CLAMPING CRADLE	20%	1	□ 36.99	□ 29.59
VEHICLE EQUIPMENT	**LW344**	**MS16**	**PHOENIX INT'L LTD**	MAGNUM SPIKE, 16 FEET SPIKE STRIP WITH SOFT CASE	20%	1	□ 553.19	□ 442.55
VEHICLE EQUIPMENT	**VP274**	**PW2300-12**	**POWER BRIGHT**	POWER BRIGHT 2300 WATT POWER INVERTER	20%	1	□ 356.99	□ 285.59
VEHICLE EQUIPMENT	**VP269**	**PW1100-12**	**POWER BRIGHT**	POWER BRIGHT 1100 WATT POWER INVERTER	20%	1	□ 132.99	□ 106.39
VEHICLE EQUIPMENT	**VP268**	**PW400-12**	**POWER BRIGHT**	POWER BRIGHT 400 WATT POWER INVERTER	20%	1	□ 48.99	□ 39.19
VEHICLE EQUIPMENT	**VP053**	**SC-6#2**	**SANTA CRUZ GUNLOCKS, LLC**	SC-6 UNIVERSAL GUN LOCK W/ HIGH SECURITY KEY	20%	1	□ 177.99	□ 142.39
VEHICLE EQUIPMENT	**VP054**	**SC-6#H**	**SANTA CRUZ GUNLOCKS, LLC**	SC-6 UNIVERSAL GUN LOCK W/ CUFF KEY OVERIDE	20%	1	□ 177.99	□ 142.39
VEHICLE EQUIPMENT	**VP109**	**PN SC-1900**	**SANTA CRUZ GUNLOCKS, LLC**	ADJUSTABLE STEEL BUTT PLATE	20%	1	□ 30.99	□ 24.79
VEHICLE EQUIPMENT	**VP154**	**SC-1901**	**SANTA CRUZ GUNLOCKS, LLC**	ALUMINUM BUTT PLATE	20%	1	□ 30.99	□ 24.79
VEHICLE EQUIPMENT	**VE1006**	**SL1314**	**SCHUMACHER ELECTRIC CORP**	SL65 MULTI FUNCTION JUMP STARTER	20%	1	□ 125.99	□ 100.79
VEHICLE EQUIPMENT	**SS120 STL CV03**	**BK0533CRV03**	**SETINA MFG CO INC**	SETINA PB400 PUSH BUMPER	20%	1	□ 459.00	□ 367.20
VEHICLE EQUIPMENT	**SS132 SUV 2**	**PB450L2 SUV**	**SETINA MFG CO INC**	BODYGUARD PUSHBUMPER WITH 2 OR 4 LED LIGHTS	20%	1	□ 759.00	□ 607.20
VEHICLE EQUIPMENT	**SS132 CAR 4**	**PB450L4 CAR**	**SETINA MFG CO INC**	BODYGUARD PUSHBUMPER WITH 2 OR 4 LED LIGHTS	20%	1	□ 819.00	□ 655.20

VEHICLE EQUIPMENT	**SS132 CAR 2**	**PB450L2 CAR**	**SETINA MFG CO INC**	BODYGUARD PUSHBUMPER WITH 2 OR 4 LED LIGHTS	20%	1	□ 679.99	□ 543.99
VEHICLE EQUIPMENT	**SS087 LEXN**	**PK0116**	**SETINA MFG CO INC**	6-VS VAN PARTITION	20%	1	□ 665.99	□ 532.79
VEHICLE EQUIPMENT	**SS120 STL SILVD**	**BK0535CHT071500**	**SETINA MFG CO INC**	SETINA PB400 PUSH BUMPER	20%	1	□ 498.00	□ 398.40
VEHICLE EQUIPMENT	**SS005**	**ST0380**	**SETINA MFG CO INC**	2-PIECE SEDAN LOWER EXTENSION PANEL ONLY FOR A RECESS PANEL FOR S	20%	1	□ 91.99	□ 73.59
VEHICLE EQUIPMENT	**SS081**	**BT0114**	**SETINA MFG CO INC**	PB100 PUSH BUMPER TRANSFER KIT	20%	1	□ 153.99	□ 123.19
VEHICLE EQUIPMENT	**SS006**	**PT0111**	**SETINA MFG CO INC**	SE06 111 SEDAN PARTITION TRANSFER KIT	20%	1	□ 198.99	□ 159.19
VEHICLE EQUIPMENT	**SS012**	**BK0342**	**SETINA MFG CO INC**	16 INCH BODYGUARD PUSH BUMPER ALUMINUM PB100SERIES	20%	1	□ 368.99	□ 295.19
VEHICLE EQUIPMENT	**SS120 ALM CAR**	**BK0532**	**SETINA MFG CO INC**	SETINA PB400 PUSH BUMPER	20%	1	□ 458.99	□ 367.19
VEHICLE EQUIPMENT	**SS120 STL CAR**	**BK0533**	**SETINA MFG CO INC**	SETINA PB400 PUSH BUMPER	20%	1	□ 458.99	□ 367.19
VEHICLE EQUIPMENT	**SS120 STL CHRG**	**BK0533CGR11**	**SETINA MFG CO INC**	SETINA PB400 PUSH BUMPER	20%	1	□ 458.99	□ 367.19
VEHICLE EQUIPMENT	**SS043 MTL**	**PK0123**	**SETINA MFG CO INC**	12-VS VAN/SUV ONLY PARTITION	20%	1	□ 488.99	□ 391.19
VEHICLE EQUIPMENT	**SS120 ALM SUV**	**BK0534**	**SETINA MFG CO INC**	SETINA PB400 PUSH BUMPER	20%	1	□ 498.99	□ 399.19
VEHICLE EQUIPMENT	**SS129 CAR**	**BK0364**	**SETINA MFG CO INC**	SETINA BODYGUARD PB300 ALUMINUM PUSHBUMPER	20%	1	□ 498.99	□ 399.19
VEHICLE EQUIPMENT	**SS120 STL SILV**	**BK0535CHT141500**	**SETINA MFG CO INC**	SETINA PB400 PUSH BUMPER	20%	1	□ 498.99	□ 399.19
VEHICLE EQUIPMENT	**SS120 STL F150**	**BK0535FDT15F150**	**SETINA MFG CO INC**	SETINA PB400 PUSH BUMPER	20%	1	□ 498.99	□ 399.19
VEHICLE EQUIPMENT	**SS120 ALM EXP**	**BK0534EPL20**	**SETINA MFG CO INC**	SETINA PB400 PUSH BUMPER	20%	1	□ 498.99	□ 399.19
VEHICLE EQUIPMENT	**SS129 SUV**	**BK0393**	**SETINA MFG CO INC**	SETINA BODYGUARD PB300 ALUMINUM PUSHBUMPER	20%	1	□ 538.99	□ 431.19
VEHICLE EQUIPMENT	**SS021**	**PK0104**	**SETINA MFG CO INC**	8S UNCOATED SEDAN POLY PARTITON BODYGUARD SHIELD/SCREEN	20%	1	□588.99	□ 471.19
VEHICLE EQUIPMENT	**SS015**	**PK0108**	**SETINA MFG CO INC**	10S SECURITY SCREEN W□SLIDING WINDOW LEXAN - FOR CARS ONLY	20%	1	□ 668.99	□ 535.19
VEHICLE EQUIPMENT	**SS073 PLXI**	**PK0120**	**SETINA MFG CO INC**	SUV/TRUCK PARTITION W/SLIDING CENTER	20%	1	□ 708.99	□ 567.19
VEHICLE EQUIPMENT	**SS045 PLXI**	**PK0334**	**SETINA MFG CO INC**	SETINA SEDAN SECURITY SCREEN W/SLIDING WINDOW	20%	1	□ 718.99	□ 575.19
VEHICLE EQUIPMENT	**SS084**	**PK0326**	**SETINA MFG CO INC**	6/7 VAN PARTITION LEXAN	20%	1	□ 718.99	□ 575.19
VEHICLE EQUIPMENT	**SS089**	**PK0305**	**SETINA MFG CO INC**	10-SC SEDAN VEHICLE PARTITION LEXAN	20%	1	□ 718.99	□ 575.19
VEHICLE EQUIPMENT	**SS093**	**PK0331**	**SETINA MFG CO INC**	6/7 SEDAN VEHICLE RP PARTITION LEXAN	20%	1	□ 728.99	□ 583.19

VEHICLE EQUIPMENT	**SS073 LEXN**	**PK0121**	**SETINA MFG CO INC**	SUV/TRUCK PARTITION W/SLIDING CENTER	20%	1	□ 748.99	□ 599.19
VEHICLE EQUIPMENT	**SS045 LEXN**	**PK0315**	**SETINA MFG CO INC**	SETINA SEDAN SECURITY SCREEN W/SLIDING WINDOW	20%	1	□ 758.99	□ 607.19
VEHICLE EQUIPMENT	**SS132 SUV 4**	**PB450L4 SUV**	**SETINA MFG CO INC**	BODYGUARD PUSHBUMPER WITH 2 OR 4 LED LIGHTS	20%	1	□ 999.00	□ 799.20
VEHICLE EQUIPMENT	**SS122 TAH**	**WK0514TAH07**	**SETINA MFG CO INC**	SETINA STEEL BODYGUARD WINDOW BARRIER	20%	1	□ 269.00	□ 215.20
VEHICLE EQUIPMENT	**SS122 EXP**	**WK0514EXP06**	**SETINA MFG CO INC**	SETINA STEEL BODYGUARD WINDOW BARRIER	20%	1	□ 269.00	□ 215.20
VEHICLE EQUIPMENT	**SS122 DUR**	**WK0514DUR11**	**SETINA MFG CO INC**	SETINA STEEL BODYGUARD WINDOW BARRIER	20%	1	□ 269.00	□ 215.20
VEHICLE EQUIPMENT	**SS122 CHG1**	**WK0513CGR11**	**SETINA MFG CO INC**	SETINA STEEL BODYGUARD WINDOW BARRIER	20%	1	□ 269.00	□ 215.20
VEHICLE EQUIPMENT	**SS122 ITU**	**WK0514ITU12**	**SETINA MFG CO INC**	SETINA STEEL BODYGUARD WINDOW BARRIER	20%	1	□ 269.00	□ 215.20
VEHICLE EQUIPMENT	**SS122 ITS**	**WK0513ITS12**	**SETINA MFG CO INC**	SETINA STEEL BODYGUARD WINDOW BARRIER	20%	1	□ 269.00	□ 215.20
VEHICLE EQUIPMENT	**SS122 RAM**	**WK0514DRT091500**	**SETINA MFG CO INC**	SETINA STEEL BODYGUARD WINDOW BARRIER	20%	1	□ 269.00	□ 215.20
VEHICLE EQUIPMENT	**SS122 TA15**	**WK0514TAH15**	**SETINA MFG CO INC**	SETINA STEEL BODYGUARD WINDOW BARRIER	20%	1	□ 269.00	□ 215.20
VEHICLE EQUIPMENT	**SS122 SILV**	**WK0514CHT191500**	**SETINA MFG CO INC**	SETINA STEEL BODYGUARD WINDOW BARRIER	20%	1	□ 269.00	□ 215.20
VEHICLE EQUIPMENT	**SS122 EXPD18**	**WK0514EPD18**	**SETINA MFG CO INC**	SETINA STEEL BODYGUARD WINDOW BARRIER	20%	1	□ 269.00	□ 215.20
VEHICLE EQUIPMENT	**SS043 LEXN**	**PK0316**	**SETINA MFG CO INC**	12-VS VAN/SUV ONLY PARTITION	20%	1	□ 519.99	□ 415.99
VEHICLE EQUIPMENT	**GR340 RB**	**ELUC2S010J**	**SOUNDOFF SIGNAL**	UNIVERSAL UNDERCOVER LED INSERT	20%	1	□ 94.99	□ 75.99
VEHICLE EQUIPMENT	**GR408 BLK AMB**	**ENT3B3A**	**SOUNDOFF SIGNAL**	INTERSECTOR SURFACE MOUND LED LIGHT	20%	1	□ 202.99	□ 162.39
VEHICLE EQUIPMENT	**GR408 BLK BLU**	**ENT3B3B**	**SOUNDOFF SIGNAL**	INTERSECTOR SURFACE MOUND LED LIGHT	20%	1	□ 202.99	□ 162.39
VEHICLE EQUIPMENT	**GR408 BLK GRN**	**ENT3B3G**	**SOUNDOFF SIGNAL**	INTERSECTOR SURFACE MOUND LED LIGHT	20%	1	□ 202.99	□ 162.39
VEHICLE EQUIPMENT	**GR408 BLK RED**	**ENT3B3R**	**SOUNDOFF SIGNAL**	INTERSECTOR SURFACE MOUND LED LIGHT	20%	1	□ 202.99	□ 162.39
VEHICLE EQUIPMENT	**GR408 BLK WHT**	**ENT3B3W**	**SOUNDOFF SIGNAL**	INTERSECTOR SURFACE MOUND LED LIGHT	20%	1	□ 202.99	□ 162.39
VEHICLE EQUIPMENT	**GR408 CHR AMB**	**ENT3C3A**	**SOUNDOFF SIGNAL**	INTERSECTOR SURFACE MOUND LED LIGHT	20%	1	□ 202.99	□ 162.39
VEHICLE EQUIPMENT	**GR408 CHR BLU**	**ENT3C3B**	**SOUNDOFF SIGNAL**	INTERSECTOR SURFACE MOUND LED LIGHT	20%	1	□ 202.99	□ 162.39

VEHICLE EQUIPMENT	**GR408 CHR GRN**	**ENT3C3G**	**SOUNDOFF SIGNAL**	INTERSECTOR SURFACE MOUND LED LIGHT	20%	1	□ 202.99	□ 162.39
VEHICLE EQUIPMENT	**GR408 CHR RED**	**ENT3C3R**	**SOUNDOFF SIGNAL**	INTERSECTOR SURFACE MOUND LED LIGHT	20%	1	□ 202.99	□ 162.39
VEHICLE EQUIPMENT	**GR408 CHR WHT**	**ENT3C3W**	**SOUNDOFF SIGNAL**	INTERSECTOR SURFACE MOUND LED LIGHT	20%	1	□ 202.99	□ 162.39
VEHICLE EQUIPMENT	**GR408 WHT WHT**	**ENT3W3W**	**SOUNDOFF SIGNAL**	INTERSECTOR SURFACE MOUND LED LIGHT	20%	1	□ 202.99	□ 162.39
VEHICLE EQUIPMENT	**GR277 RB**	**EGHDT1RB**	**SOUNDOFF SIGNAL**	GHOST HOOD AND TRUNK LIGHT DUAL	20%	1	□ 258.87	□ 207.10
VEHICLE EQUIPMENT	**DR007 AMB**	**GL3H08A00A**	**SOUNDOFF SIGNAL**	8 MODULE ULTRA LITE W/O CONTROLLER	20%	1	□ 559.99	□ 447.99
VEHICLE EQUIPMENT	**DR007 BA**	**GL3H08A00M**	**SOUNDOFF SIGNAL**	8 MODULE ULTRA LITE W/O CONTROLLER	20%	1	□ 559.99	□ 447.99
VEHICLE EQUIPMENT	**DR007 BLU**	**GL3H08A00B**	**SOUNDOFF SIGNAL**	8 MODULE ULTRA LITE W/O CONTROLLER	20%	1	□ 559.99	□ 447.99
VEHICLE EQUIPMENT	**DR007 RA**	**GL3H08A00K**	**SOUNDOFF SIGNAL**	8 MODULE ULTRA LITE W/O CONTROLLER	20%	1	□ 559.99	□ 447.99
VEHICLE EQUIPMENT	**DR007 RB**	**GL3H08A00J**	**SOUNDOFF SIGNAL**	8 MODULE ULTRA LITE W/O CONTROLLER	20%	1	□ 559.99	□ 447.99
VEHICLE EQUIPMENT	**DR007 RED**	**GL3H08A00R**	**SOUNDOFF SIGNAL**	8 MODULE ULTRA LITE W/O CONTROLLER	20%	1	□ 559.99	□ 447.99
VEHICLE EQUIPMENT	**DR007 RW**	**GL3H08A00D**	**SOUNDOFF SIGNAL**	8 MODULE ULTRA LITE W/O CONTROLLER	20%	1	□ 559.99	□ 447.99
VEHICLE EQUIPMENT	**DR007 AW**	**EL3H08A00F**	**SOUNDOFF SIGNAL**	8 MODULE ULTRA LITE W/O CONTROLLER	20%	1	□ 559.99	□ 447.99
VEHICLE EQUIPMENT	**GR381 AMB**	**EGHST6AB**	**SOUNDOFF SIGNAL**	GHOST DUAL STACKED SURFACE MOUNT LED	20%	1	□ 294.99	□ 235.99
VEHICLE EQUIPMENT	**GR381 BLU**	**EGHST6BB**	**SOUNDOFF SIGNAL**	GHOST DUAL STACKED SURFACE MOUNT LED	20%	1	□ 294.99	□ 235.99
VEHICLE EQUIPMENT	**GR381 RED**	**EGHST6RB**	**SOUNDOFF SIGNAL**	GHOST DUAL STACKED SURFACE MOUNT LED	20%	1	□ 294.99	□ 235.99
VEHICLE EQUIPMENT	**GR381 CLR**	**EGHST6WB**	**SOUNDOFF SIGNAL**	GHOST DUAL STACKED SURFACE MOUNT LED	20%	1	□ 294.99	□ 235.99
VEHICLE EQUIPMENT	**GR381 RB**	**EGHST6JB**	**SOUNDOFF SIGNAL**	GHOST DUAL STACKED SURFACE MOUNT LED	20%	1	□ 294.99	□ 235.99
VEHICLE EQUIPMENT	**GR381 RW**	**EGHST6DB**	**SOUNDOFF SIGNAL**	GHOST DUAL STACKED SURFACE MOUNT LED	20%	1	□ 294.99	□ 235.99
VEHICLE EQUIPMENT	**GR381 RA**	**EGHST6KB**	**SOUNDOFF SIGNAL**	GHOST DUAL STACKED SURFACE MOUNT LED	20%	1	□ 294.99	□ 235.99
VEHICLE EQUIPMENT	**GR381 BW**	**EGHST6EB**	**SOUNDOFF SIGNAL**	GHOST DUAL STACKED SURFACE MOUNT LED	20%	1	□ 294.99	□ 235.99
VEHICLE EQUIPMENT	**GR381 BA**	**EGHST6MB**	**SOUNDOFF SIGNAL**	GHOST DUAL STACKED SURFACE MOUNT LED	20%	1	□ 294.99	□ 235.99

VEHICLE EQUIPMENT	**VP197 UNI**	**ECVDMLTAL00**	**SOUNDOFF SIGNAL**	DOME LIGHT	20%	1	□ 92.99	□ 74.39
VEHICLE EQUIPMENT	**GR278 AMB**	**EGHST1A**	**SOUNDOFF SIGNAL**	GHOST HOOD AND TRUNK LIGHT SINGLE	20%	1	□ 151.99	□ 121.59
VEHICLE EQUIPMENT	**GR278 BLU**	**EGHST1B**	**SOUNDOFF SIGNAL**	GHOST HOOD AND TRUNK LIGHT SINGLE	20%	1	□ 151.99	□ 121.59
VEHICLE EQUIPMENT	**GR278 RED**	**EGHST1R**	**SOUNDOFF SIGNAL**	GHOST HOOD AND TRUNK LIGHT SINGLE	20%	1	□ 151.99	□ 121.59
VEHICLE EQUIPMENT	**GR278 RB**	**EGHST1J**	**SOUNDOFF SIGNAL**	GHOST HOOD AND TRUNK LIGHT SINGLE	20%	1	□ 151.99	□ 121.59
VEHICLE EQUIPMENT	**GR278 RW**	**EGHST1D**	**SOUNDOFF SIGNAL**	GHOST HOOD AND TRUNK LIGHT SINGLE	20%	1	□ 151.99	□ 121.59
VEHICLE EQUIPMENT	**GR278 BW**	**EGHST1E**	**SOUNDOFF SIGNAL**	GHOST HOOD AND TRUNK LIGHT SINGLE	20%	1	□ 151.99	□ 121.59
VEHICLE EQUIPMENT	**GR278 AW**	**EGHST1F**	**SOUNDOFF SIGNAL**	GHOST HOOD AND TRUNK LIGHT SINGLE	20%	1	□ 151.99	□ 121.59
VEHICLE EQUIPMENT	**GR020 AMB**	**ENFSGS1A**	**SOUNDOFF SIGNAL**	SOUNDOFF N FORCE GRILLE/DECK LIGHT	20%	1	□ 168.99	□ 135.19
VEHICLE EQUIPMENT	**GR020 BLU**	**ENFSGS1B**	**SOUNDOFF SIGNAL**	SOUNDOFF N FORCE GRILLE/DECK LIGHT	20%	1	□ 168.99	□ 135.19
VEHICLE EQUIPMENT	**GR020 CLR**	**ENFSGS1W**	**SOUNDOFF SIGNAL**	SOUNDOFF N FORCE GRILLE/DECK LIGHT	20%	1	□ 168.99	□ 135.19
VEHICLE EQUIPMENT	**GR020 RB**	**ENFSGS1J**	**SOUNDOFF SIGNAL**	SOUNDOFF N FORCE GRILLE/DECK LIGHT	20%	1	□ 168.99	□ 135.19
VEHICLE EQUIPMENT	**VP197 CAWD**	**ECVDMLTALDC**	**SOUNDOFF SIGNAL**	DOME LIGHT	20%	1	□ 107.99	□ 86.39
VEHICLE EQUIPMENT	**DL000 AMB**	**ENFSWS1A**	**SOUNDOFF SIGNAL**	SOUNDOFF N FORCE DASHLIGHT	20%	1	□ 179.99	□ 143.99
VEHICLE EQUIPMENT	**DL000 BLU**	**ENFSWS1B**	**SOUNDOFF SIGNAL**	SOUNDOFF N FORCE DASHLIGHT	20%	1	□ 179.99	□ 143.99
VEHICLE EQUIPMENT	**DL000 CLR**	**ENFSWS1W**	**SOUNDOFF SIGNAL**	SOUNDOFF N FORCE DASHLIGHT	20%	1	□ 179.99	□ 143.99
VEHICLE EQUIPMENT	**DL000 RB**	**ENFSWS1J**	**SOUNDOFF SIGNAL**	SOUNDOFF N FORCE DASHLIGHT	20%	1	□ 179.99	□ 143.99
VEHICLE EQUIPMENT	**DL000 RED**	**ENFSWS1R**	**SOUNDOFF SIGNAL**	SOUNDOFF N FORCE DASHLIGHT	20%	1	□ 179.99	□ 143.99
VEHICLE EQUIPMENT	**GR336 RED**	**ENT2B3R**	**SOUNDOFF SIGNAL**	INTERSECTOR LED LIGHT KIT	20%	1	□ 244.99	□ 195.99
VEHICLE EQUIPMENT	**GR336 BLU**	**ENT2B3B**	**SOUNDOFF SIGNAL**	INTERSECTOR LED LIGHT KIT	20%	1	□ 244.99	□ 195.99
VEHICLE EQUIPMENT	**GR336 AMB**	**ENT2B3A**	**SOUNDOFF SIGNAL**	INTERSECTOR LED LIGHT KIT	20%	1	□ 244.99	□ 195.99
VEHICLE EQUIPMENT	**GR336 GRN**	**ENT2B3G**	**SOUNDOFF SIGNAL**	INTERSECTOR LED LIGHT KIT	20%	1	□ 244.99	□ 195.99
VEHICLE EQUIPMENT	**GR277 AMB**	**GGHDT1AA**	**SOUNDOFF SIGNAL**	GHOST HOOD AND TRUNK LIGHT DUAL	20%	1	□ 220.99	□ 176.79
VEHICLE EQUIPMENT	**GR277 BLU**	**GGHDT1BB**	**SOUNDOFF SIGNAL**	GHOST HOOD AND TRUNK LIGHT DUAL	20%	1	□ 220.99	□ 176.79
VEHICLE EQUIPMENT	**GR277 CLR**	**GGHDT1WW**	**SOUNDOFF SIGNAL**	GHOST HOOD AND TRUNK LIGHT DUAL	20%	1	□ 220.99	□ 176.79
VEHICLE EQUIPMENT	**GR337 BLK BLU**	**EGHST2B**	**SOUNDOFF SIGNAL**	SINGLE GHOST LED SURFACE MOUNT	20%	1	□ 169.00	□ 135.20

VEHICLE EQUIPMENT	**GR337 BLK RED**	**EGHST2R**	**SOUNDOFF SIGNAL**	SINGLE GHOST LED SURFACE MOUNT	20%	1	□ 169.00	□ 135.20
VEHICLE EQUIPMENT	**GR337 BLK RB**	**EGHST2J**	**SOUNDOFF SIGNAL**	SINGLE GHOST LED SURFACE MOUNT	20%	1	□ 169.00	□ 135.20
VEHICLE EQUIPMENT	**GR337 BLK WHT**	**EGHST2W**	**SOUNDOFF SIGNAL**	SINGLE GHOST LED SURFACE MOUNT	20%	1	□ 169.00	□ 135.20
VEHICLE EQUIPMENT	**GR337 BLK RA**	**EGHST2K**	**SOUNDOFF SIGNAL**	SINGLE GHOST LED SURFACE MOUNT	20%	1	□ 169.00	□ 135.20
VEHICLE EQUIPMENT	**GR337 BLK BA**	**EGHST2M**	**SOUNDOFF SIGNAL**	SINGLE GHOST LED SURFACE MOUNT	20%	1	□ 169.00	□ 135.20
VEHICLE EQUIPMENT	**GR337 BLK GRN**	**EGHST2G**	**SOUNDOFF SIGNAL**	SINGLE GHOST LED SURFACE MOUNT	20%	1	□ 169.00	□ 135.20
VEHICLE EQUIPMENT	**GR337 WHT AMB**	**EGHST2AW**	**SOUNDOFF SIGNAL**	SINGLE GHOST LED SURFACE MOUNT	20%	1	□ 169.00	□ 135.20
VEHICLE EQUIPMENT	**GR337 WHT RED**	**EGHST2RW**	**SOUNDOFF SIGNAL**	SINGLE GHOST LED SURFACE MOUNT	20%	1	□ 169.00	□ 135.20
VEHICLE EQUIPMENT	**GR337 WHT RB**	**EGHST2JW**	**SOUNDOFF SIGNAL**	SINGLE GHOST LED SURFACE MOUNT	20%	1	□ 169.00	□ 135.20
VEHICLE EQUIPMENT	**GR337 WHT WHT**	**EGHST2WW**	**SOUNDOFF SIGNAL**	SINGLE GHOST LED SURFACE MOUNT	20%	1	□ 169.00	□ 135.20
VEHICLE EQUIPMENT	**GR337 WHT RA**	**EGHST2KW**	**SOUNDOFF SIGNAL**	SINGLE GHOST LED SURFACE MOUNT	20%	1	□ 169.00	□ 135.20
VEHICLE EQUIPMENT	**GR337 WHT GRN**	**EGHST2GW**	**SOUNDOFF SIGNAL**	SINGLE GHOST LED SURFACE MOUNT	20%	1	□ 169.00	□ 135.20
VEHICLE EQUIPMENT	**GR337 WHT GW**	**EGHST2 WHT GW**	**SOUNDOFF SIGNAL**	SINGLE GHOST LED SURFACE MOUNT	20%	1	□ 169.00	□ 135.20
VEHICLE EQUIPMENT	**GR337 WHT GA**	**EGHST2 WHT GA**	**SOUNDOFF SIGNAL**	SINGLE GHOST LED SURFACE MOUNT	20%	1	□ 169.00	□ 135.20
VEHICLE EQUIPMENT	**GR337 CHR AMB**	**EGHST2AC**	**SOUNDOFF SIGNAL**	SINGLE GHOST LED SURFACE MOUNT	20%	1	□ 169.00	□ 135.20
VEHICLE EQUIPMENT	**GR337 CHR BLU**	**EGHST2BC**	**SOUNDOFF SIGNAL**	SINGLE GHOST LED SURFACE MOUNT	20%	1	□ 169.00	□ 135.20
VEHICLE EQUIPMENT	**GR337 CHR RED**	**EGHST2RC**	**SOUNDOFF SIGNAL**	SINGLE GHOST LED SURFACE MOUNT	20%	1	□ 169.00	□ 135.20
VEHICLE EQUIPMENT	**GR337 CHR RB**	**EGHST2JC**	**SOUNDOFF SIGNAL**	SINGLE GHOST LED SURFACE MOUNT	20%	1	□ 169.00	□ 135.20
VEHICLE EQUIPMENT	**GR337 CHR WHT**	**EGHST2WC**	**SOUNDOFF SIGNAL**	SINGLE GHOST LED SURFACE MOUNT	20%	1	□ 169.00	□ 135.20
VEHICLE EQUIPMENT	**GR337 CHR RA**	**EGHST2KC**	**SOUNDOFF SIGNAL**	SINGLE GHOST LED SURFACE MOUNT	20%	1	□ 169.00	□ 135.20
VEHICLE EQUIPMENT	**GR337 CHR GRN**	**EGHST2GC**	**SOUNDOFF SIGNAL**	SINGLE GHOST LED SURFACE MOUNT	20%	1	□ 169.00	□ 135.20
VEHICLE EQUIPMENT	**GR337 CHR GW**	**EGHST2HC**	**SOUNDOFF SIGNAL**	SINGLE GHOST LED SURFACE MOUNT	20%	1	□ 169.00	□ 135.20

VEHICLE EQUIPMENT	**GR337 CHR GA**	**EGHST2PC**	**SOUNDOFF SIGNAL**	SINGLE GHOST LED SURFACE MOUNT	20%	1	□ 169.00	□ 135.20
VEHICLE EQUIPMENT	**GR337 BLK RG**	**EGHST2 BLK RG**	**SOUNDOFF SIGNAL**	SINGLE GHOST LED SURFACE MOUNT	20%	1	□ 169.00	□ 135.20
VEHICLE EQUIPMENT	**GR337 BLK BG**	**EGHST2N**	**SOUNDOFF SIGNAL**	SINGLE GHOST LED SURFACE MOUNT	20%	1	□ 169.00	□ 135.20
VEHICLE EQUIPMENT	**GR337 BLK AG**	**EGHST2P**	**SOUNDOFF SIGNAL**	SINGLE GHOST LED SURFACE MOUNT	20%	1	□ 169.00	□ 135.20
VEHICLE EQUIPMENT	**GR337 WHT RG**	**EGHST2 WHT RG**	**SOUNDOFF SIGNAL**	SINGLE GHOST LED SURFACE MOUNT	20%	1	□ 169.00	□ 135.20
VEHICLE EQUIPMENT	**GR337 WHT BG**	**EGHST2 WHT BG**	**SOUNDOFF SIGNAL**	SINGLE GHOST LED SURFACE MOUNT	20%	1	□ 169.00	□ 135.20
VEHICLE EQUIPMENT	**GR337 WHT AG**	**EGHST2 WHT AG**	**SOUNDOFF SIGNAL**	SINGLE GHOST LED SURFACE MOUNT	20%	1	□ 169.00	□ 135.20
VEHICLE EQUIPMENT	**GR337 CHR RG**	**EGHST2 CHR RG**	**SOUNDOFF SIGNAL**	SINGLE GHOST LED SURFACE MOUNT	20%	1	□ 169.00	□ 135.20
VEHICLE EQUIPMENT	**GR337 CHR BG**	**EGHST2 CHR BG**	**SOUNDOFF SIGNAL**	SINGLE GHOST LED SURFACE MOUNT	20%	1	□ 169.00	□ 135.20
VEHICLE EQUIPMENT	**GR337 CHR AG**	**EGHST2 CHR AG**	**SOUNDOFF SIGNAL**	SINGLE GHOST LED SURFACE MOUNT	20%	1	□ 169.00	□ 135.20
VEHICLE EQUIPMENT	**GR336 BLWH**	**ENT2B3E**	**SOUNDOFF SIGNAL**	INTERSECTOR LED LIGHT KIT	20%	1	□ 298.00	□ 238.40
VEHICLE EQUIPMENT	**GR336 RDB**	**ENT2B3J**	**SOUNDOFF SIGNAL**	INTERSECTOR LED LIGHT KIT	20%	1	□ 298.00	□ 238.40
VEHICLE EQUIPMENT	**LB000 50**	**PETLF50**	**SOUNDOFF SIGNAL**	ROOFTOP LIGHTBAR HOOK KIT	20%	1	□ 116.00	□ 92.80
VEHICLE EQUIPMENT	**LW218 BLK**	**2100**	**Spike Strip Mfg**	SPIKE DEVIL REPLACEMENT SPIKE 8PK SINGLE SIDE	20%	1	□ 16.00	□ 12.80
VEHICLE EQUIPMENT	**LW167**	**11000**	**Spike Strip Mfg**	LITTLE DEVILESCAPE PREVENTION SPIKE STRIP	20%	1	□ 59.95	□ 47.96
VEHICLE EQUIPMENT	**LW216 BLK**	**10010**	**Spike Strip Mfg**	SPIKE DEVIL STANDARD SPIKE SYSTEM	20%	1	□ 299.00	□ 239.20
VEHICLE EQUIPMENT	**LW217 BLK**	**10020**	**Spike Strip Mfg**	SPIKE DEVIL EXTENDED SPIKE STRIP	20%	1	□ 399.00	□ 319.20
VEHICLE EQUIPMENT	**BG1034**	**SPAPR-1504-18**	**STACK-ON PRODUCTS CO.**	DELUXE 4 PISTOL RACK	20%	1	□ 29.20	□ 23.36
VEHICLE EQUIPMENT	**SE026**	**SB4020**	**Star Headlight & Lantern Co.**	STAR SB4020 SIX FUNCTION SWITCH BOX	20%	1	□ 107.99	□ 86.39
VEHICLE EQUIPMENT	**SE027**	**SB4040**	**Star Headlight & Lantern Co.**	STAR SB4040 SWITCH PANEL W/ SLIDE SWITCH	20%	1	□ 149.99	□ 119.99
VEHICLE EQUIPMENT	**DL087 AAWW**	**ULB9LDC-AAWW**	**Star Headlight & Lantern Co.**	ULB9DC DUAL-COLOR MINI PHANTOM UNDERCOVER INTERIOR LED LIGHT	20%	1	□ 194.99	□ 155.99
VEHICLE EQUIPMENT	**DL087 BBWW**	**ULB9LDC-BBWW**	**Star Headlight & Lantern Co.**	ULB9DC DUAL-COLOR MINI PHANTOM UNDERCOVER INTERIOR LED LIGHT	20%	1	□ 194.99	□ 155.99

VEHICLE EQUIPMENT	**DL087 RBWW**	**ULB9LDC-RBWW**	**Star Headlight & Lantern Co.**	ULB9DC DUAL-COLOR MINI PHANTOM UNDERCOVER INTERIOR LED LIGHT	20%	1	□ 194.99	□ 155.99
VEHICLE EQUIPMENT	**DL087 RRBB**	**ULB9LDC-RRBB**	**Star Headlight & Lantern Co.**	ULB9DC DUAL-COLOR MINI PHANTOM UNDERCOVER INTERIOR LED LIGHT	20%	1	□ 194.99	□ 155.99
VEHICLE EQUIPMENT	**DL087 RRWW**	**ULB9LDC-RRWW**	**Star Headlight & Lantern Co.**	ULB9DC DUAL-COLOR MINI PHANTOM UNDERCOVER INTERIOR LED LIGHT	20%	1	□ 194.99	□ 155.99
VEHICLE EQUIPMENT	**LB670 RED PMT**	**9100LED RED PMT**	**Star Headlight & Lantern Co.**	SVP MINI BAR WITH M TECH PLUS LED	20%	1	□ 276.99	□ 221.59
VEHICLE EQUIPMENT	**LB670 BLU PMT**	**9100LED BLU PMT**	**Star Headlight & Lantern Co.**	SVP MINI BAR WITH M TECH PLUS LED	20%	1	□ 276.99	□ 221.59
VEHICLE EQUIPMENT	**LB670 AMB PMT**	**9100LED AMB PMT**	**Star Headlight & Lantern Co.**	SVP MINI BAR WITH M TECH PLUS LED	20%	1	□ 276.99	□ 221.59
VEHICLE EQUIPMENT	**LB670 WHT PMT**	**9100LED WHT PMT**	**Star Headlight & Lantern Co.**	SVP MINI BAR WITH M TECH PLUS LED	20%	1	□ 276.99	□ 221.59
VEHICLE EQUIPMENT	**LB670 GRN PMT**	**9100LED GRN PMT**	**Star Headlight & Lantern Co.**	SVP MINI BAR WITH M TECH PLUS LED	20%	1	□ 276.99	□ 221.59
VEHICLE EQUIPMENT	**LB670 RED VAC**	**9100LEDV RED VAC**	**Star Headlight & Lantern Co.**	SVP MINI BAR WITH M TECH PLUS LED	20%	1	□ 330.99	□ 264.79
VEHICLE EQUIPMENT	**LB670 BLU VAC**	**9100LEDV BLU VAC**	**Star Headlight & Lantern Co.**	SVP MINI BAR WITH M TECH PLUS LED	20%	1	□ 330.99	□ 264.79
VEHICLE EQUIPMENT	**LB670 AMB VAC**	**9100LEDV AMB VAC**	**Star Headlight & Lantern Co.**	SVP MINI BAR WITH M TECH PLUS LED	20%	1	□ 330.99	□ 264.79
VEHICLE EQUIPMENT	**LB670 WHT VAC**	**9100LEDV WHT VAC**	**Star Headlight & Lantern Co.**	SVP MINI BAR WITH M TECH PLUS LED	20%	1	□ 330.99	□ 264.79
VEHICLE EQUIPMENT	**LB670 GRN VAC**	**9100LEDV GRN VAC**	**Star Headlight & Lantern Co.**	SVP MINI BAR WITH M TECH PLUS LED	20%	1	□ 330.99	□ 264.79
VEHICLE EQUIPMENT	**DL086 AMB**	**ULB9E-AMB**	**Star Headlight & Lantern Co.**	ULB9E MINI PHANTOM UNDERCOVER INTERIOR LED LIGHT	20%	1	□ 99.99	□ 79.99
VEHICLE EQUIPMENT	**DL086 BLU**	**ULB9E-BLU**	**Star Headlight & Lantern Co.**	ULB9E MINI PHANTOM UNDERCOVER INTERIOR LED LIGHT	20%	1	□ 99.99	□ 79.99
VEHICLE EQUIPMENT	**DL086 BW**	**ULB9E-BW**	**Star Headlight & Lantern Co.**	ULB9E MINI PHANTOM UNDERCOVER INTERIOR LED LIGHT	20%	1	□ 99.99	□ 79.99
VEHICLE EQUIPMENT	**DL086 RB**	**ULB9E-RB**	**Star Headlight & Lantern Co.**	ULB9E MINI PHANTOM UNDERCOVER INTERIOR LED LIGHT	20%	1	□ 99.99	□ 79.99
VEHICLE EQUIPMENT	**DL086 RED**	**ULB9E-RED**	**Star Headlight & Lantern Co.**	ULB9E MINI PHANTOM UNDERCOVER INTERIOR LED LIGHT	20%	1	□ 99.99	□ 79.99
VEHICLE EQUIPMENT	**DL086 RW**	**ULB9E-RW**	**Star Headlight & Lantern Co.**	ULB9E MINI PHANTOM UNDERCOVER INTERIOR LED LIGHT	20%	1	□ 99.99	□ 79.99
VEHICLE EQUIPMENT	**DL086 WHT**	**ULB9E-WHT**	**Star Headlight & Lantern Co.**	ULB9E MINI PHANTOM UNDERCOVER INTERIOR LED LIGHT	20%	1	□ 99.99	□ 79.99

VEHICLE EQUIPMENT	**DL086 AW**	**ULB9E-AW**	**Star Headlight & Lantern Co.**	ULB9E MINI PHANTOM UNDERCOVER INTERIOR LED LIGHT	20%	1	□ 99.99	□ 79.99
VEHICLE EQUIPMENT	**SK127**	**LCS880**	**Star Headlight & Lantern Co.**	HANDHELD REMOTE SIREN W/LIGHT CONTROL	20%	1	□ 430.99	□ 344.79
VEHICLE EQUIPMENT	**SK126**	**ST280**	**Star Headlight & Lantern Co.**	GALLS DELUXE SIREN W/LIGHT CONTROLS	20%	1	□ 330.99	□ 264.79
VEHICLE EQUIPMENT	**GR394 AMB**	**DLX3 AMB**	**Star Headlight & Lantern Co.**	GALLS 3 LED SURFACE MOUNT	20%	1	□ 60.99	□ 48.79
VEHICLE EQUIPMENT	**GR394 BLU**	**DLX3 BLU**	**Star Headlight & Lantern Co.**	GALLS 3 LED SURFACE MOUNT	20%	1	□ 60.99	□ 48.79
VEHICLE EQUIPMENT	**GR394 RED**	**DLX3 RED**	**Star Headlight & Lantern Co.**	GALLS 3 LED SURFACE MOUNT	20%	1	□ 60.99	□ 48.79
VEHICLE EQUIPMENT	**GR394 WHT**	**DLX3 WHT**	**Star Headlight & Lantern Co.**	GALLS 3 LED SURFACE MOUNT	20%	1	□ 60.99	□ 48.79
VEHICLE EQUIPMENT	**GR241 RB**	**ULB34-1-TA-CUST RB**	**Star Headlight & Lantern Co.**	6 HEAD DECK MASTER W/ 5MM LED	20%	1	□ 352.99	□ 282.39
VEHICLE EQUIPMENT	**GR241 BLU**	**ULB34-1-TA-CUST BLU**	**Star Headlight & Lantern Co.**	6 HEAD DECK MASTER W/ 5MM LED	20%	1	□ 352.99	□ 282.39
VEHICLE EQUIPMENT	**SK156**	**ST300**	**Star Headlight & Lantern Co.**	UNISTAR COMMAND CENTER	20%	1	□ 485.99	□ 388.79
VEHICLE EQUIPMENT	**GR312 AMB BLK**	**DLXT-121 AMB**	**Star Headlight & Lantern Co.**	DLXT THINLINE LED LIGHT	20%	1	□ 61.99	□ 49.59
VEHICLE EQUIPMENT	**GR312 BLU BLK**	**DLXT-121 BLU**	**Star Headlight & Lantern Co.**	DLXT THINLINE LED LIGHT	20%	1	□ 61.99	□ 49.59
VEHICLE EQUIPMENT	**GR312 RED BLK**	**DLXT-121 RED**	**Star Headlight & Lantern Co.**	DLXT THINLINE LED LIGHT	20%	1	□ 61.99	□ 49.59
VEHICLE EQUIPMENT	**GR312 RB BLK**	**DLXT-121 RB**	**Star Headlight & Lantern Co.**	DLXT THINLINE LED LIGHT	20%	1	□ 61.99	□ 49.59
VEHICLE EQUIPMENT	**GR312 RW BLK**	**DLXT-121 RW**	**Star Headlight & Lantern Co.**	DLXT THINLINE LED LIGHT	20%	1	□ 61.99	□ 49.59
VEHICLE EQUIPMENT	**GR312 BW BLK**	**DLXT-121 BW**	**Star Headlight & Lantern Co.**	DLXT THINLINE LED LIGHT	20%	1	□ 61.99	□ 49.59
VEHICLE EQUIPMENT	**GR312 AMB CHR**	**DLXT-121C AMB**	**Star Headlight & Lantern Co.**	DLXT THINLINE LED LIGHT	20%	1	□ 61.99	□ 49.59
VEHICLE EQUIPMENT	**GR312 BLU CHR**	**DLXT-121C BLU**	**Star Headlight & Lantern Co.**	DLXT THINLINE LED LIGHT	20%	1	□ 61.99	□ 49.59
VEHICLE EQUIPMENT	**GR312 BW CHR**	**DLXT-121C BW**	**Star Headlight & Lantern Co.**	DLXT THINLINE LED LIGHT	20%	1	□ 61.99	□ 49.59
VEHICLE EQUIPMENT	**GR312 RB CHR**	**DLXT-121C RB**	**Star Headlight & Lantern Co.**	DLXT THINLINE LED LIGHT	20%	1	□ 61.99	□ 49.59
VEHICLE EQUIPMENT	**GR312 RED CHR**	**DLXT-121C RED**	**Star Headlight & Lantern Co.**	DLXT THINLINE LED LIGHT	20%	1	□ 61.99	□ 49.59
VEHICLE EQUIPMENT	**GR312 RW CHR**	**DLXT-121C RW**	**Star Headlight & Lantern Co.**	DLXT THINLINE LED LIGHT	20%	1	□ 61.99	□ 49.59
VEHICLE EQUIPMENT	**LB494 AMB**	**2464LED AMB**	**Star Headlight & Lantern Co.**	RAZOR M-TECH PLUS 46IN LED BAR	20%	1	□ 814.99	□ 651.99
VEHICLE EQUIPMENT	**LB494 RED**	**2464LED RED**	**Star Headlight & Lantern Co.**	RAZOR M-TECH PLUS 46IN LED BAR	20%	1	□ 814.99	□ 651.99
VEHICLE EQUIPMENT	**LB494 AGR**	**2464LED AGR**	**Star Headlight & Lantern Co.**	RAZOR M-TECH PLUS 46IN LED BAR	20%	1	□ 814.99	□ 651.99
VEHICLE EQUIPMENT	**LB494 CLR**	**2464LED CLR**	**Star Headlight & Lantern Co.**	RAZOR M-TECH PLUS 46IN LED BAR	20%	1	□ 814.99	□ 651.99
VEHICLE EQUIPMENT	**LB494 RC**	**2464LED RC**	**Star Headlight & Lantern Co.**	RAZOR M-TECH PLUS 46IN LED BAR	20%	1	□ 814.99	□ 651.99
VEHICLE EQUIPMENT	**LB494 GRN**	**2464LED GRN**	**Star Headlight & Lantern Co.**	RAZOR M-TECH PLUS 46IN LED BAR	20%	1	□ 814.99	□ 651.99

VEHICLE EQUIPMENT	**LB494 BLU**	**2464LED BLU**	**Star Headlight & Lantern Co.**	RAZOR M-TECH PLUS 46IN LED BAR	20%	1	□ 814.99	□ 651.99
VEHICLE EQUIPMENT	**RL072 PMT AMB**	**201ZL PMT AMB**	**Star Headlight & Lantern Co.**	SVP LED BEACON	20%	1	□ 58.99	□ 47.19
VEHICLE EQUIPMENT	**DL451 AAAA**	**FLKULB9 AAAA**	**Star Headlight & Lantern Co.**	SVP DUAL MINI PHANTOM HEADLINE	20%	1	□ 235.99	□ 188.79
VEHICLE EQUIPMENT	**DL451 BBBB**	**FLKULB9 BBBB**	**Star Headlight & Lantern Co.**	SVP DUAL MINI PHANTOM HEADLINE	20%	1	□ 235.99	□ 188.79
VEHICLE EQUIPMENT	**DL451 RRBB**	**FLKULB9 RRBB**	**Star Headlight & Lantern Co.**	SVP DUAL MINI PHANTOM HEADLINE	20%	1	□ 235.99	□ 188.79
VEHICLE EQUIPMENT	**DL451 RRRR**	**FLKULB9 RRRR**	**Star Headlight & Lantern Co.**	SVP DUAL MINI PHANTOM HEADLINE	20%	1	□ 235.99	□ 188.79
VEHICLE EQUIPMENT	**DL451 WWWW**	**FLKULB9 WWWW**	**Star Headlight & Lantern Co.**	SVP DUAL MINI PHANTOM HEADLINE	20%	1	□ 235.99	□ 188.79
VEHICLE EQUIPMENT	**DL218 BLU**	**ULB24 BLU**	**Star Headlight & Lantern Co.**	SVP SUPER SPLIT PHANTOM INTERIOR LIGHT BAR	20%	1	□ 551.99	□ 441.59
VEHICLE EQUIPMENT	**DL218 RB**	**ULB24 RB**	**Star Headlight & Lantern Co.**	SVP SUPER SPLIT PHANTOM INTERIOR LIGHT BAR	20%	1	□ 551.99	□ 441.59
VEHICLE EQUIPMENT	**DL218 RW**	**ULB24 RW**	**Star Headlight & Lantern Co.**	SVP SUPER SPLIT PHANTOM INTERIOR LIGHT BAR	20%	1	□ 551.99	□ 441.59
VEHICLE EQUIPMENT	**DL218 BBRR**	**ULB24 DS BB PS RR BBRR**	**Star Headlight & Lantern Co.**	SVP SUPER SPLIT PHANTOM INTERIOR LIGHT BAR	20%	1	□ 551.99	□ 441.59
VEHICLE EQUIPMENT	**DL218 AMB**	**ULB24-AMB**	**Star Headlight & Lantern Co.**	SVP SUPER SPLIT PHANTOM INTERIOR LIGHT BAR	20%	1	□ 551.99	□ 441.59
VEHICLE EQUIPMENT	**DL218 AW**	**ULB24-AW**	**Star Headlight & Lantern Co.**	SVP SUPER SPLIT PHANTOM INTERIOR LIGHT BAR	20%	1	□ 551.99	□ 441.59
VEHICLE EQUIPMENT	**RL072 MGN AMB**	**201ZL MGN AMB**	**Star Headlight & Lantern Co.**	SVP LED BEACON	20%	1	□ 72.99	□ 58.39
VEHICLE EQUIPMENT	**RL072 MGN RED**	**201ZL MGN RED**	**Star Headlight & Lantern Co.**	SVP LED BEACON	20%	1	□ 72.99	□ 58.39
VEHICLE EQUIPMENT	**DL259 AMB**	**ULB9STARA**	**Star Headlight & Lantern Co.**	STARBURST MINI PHANTOM W/ REFLECTIVE HOOD	20%	1	□ 167.99	□ 134.39
VEHICLE EQUIPMENT	**DL259 BLU**	**ULB9STARB**	**Star Headlight & Lantern Co.**	STARBURST MINI PHANTOM W/ REFLECTIVE HOOD	20%	1	□ 167.99	□ 134.39
VEHICLE EQUIPMENT	**DL259 RED**	**ULB9STARR**	**Star Headlight & Lantern Co.**	STARBURST MINI PHANTOM W/ REFLECTIVE HOOD	20%	1	□ 167.99	□ 134.39
VEHICLE EQUIPMENT	**DL259 WHT**	**ULB9STARW**	**Star Headlight & Lantern Co.**	STARBURST MINI PHANTOM W/ REFLECTIVE HOOD	20%	1	□ 167.99	□ 134.39
VEHICLE EQUIPMENT	**DL259 RW**	**ULB9STARRW**	**Star Headlight & Lantern Co.**	STARBURST MINI PHANTOM W/ REFLECTIVE HOOD	20%	1	□ 167.99	□ 134.39
VEHICLE EQUIPMENT	**DL259 RB**	**ULB9STARRB**	**Star Headlight & Lantern Co.**	STARBURST MINI PHANTOM W/ REFLECTIVE HOOD	20%	1	□ 167.99	□ 134.39
VEHICLE EQUIPMENT	**DL259 BW**	**ULB9STARBW**	**Star Headlight & Lantern Co.**	STARBURST MINI PHANTOM W/ REFLECTIVE HOOD	20%	1	□ 167.99	□ 134.39
VEHICLE EQUIPMENT	**GR152 AA**	**RLKULB9E-1 AA**	**Star Headlight & Lantern Co.**	MINI PHANTOM MAX PLUS DECKLIGHT	20%	1	□ 238.99	□ 191.19

VEHICLE EQUIPMENT	**GR152 AB**	**RLKULB9E-1 AB**	**Star Headlight & Lantern Co.**	MINI PHANTOM MAX PLUS DECKLIGHT	20%	1	□ 238.99	□ 191.19
VEHICLE EQUIPMENT	**GR152 BB**	**RLKULB9E-1 BB**	**Star Headlight & Lantern Co.**	MINI PHANTOM MAX PLUS DECKLIGHT	20%	1	□ 238.99	□ 191.19
VEHICLE EQUIPMENT	**GR152 GG**	**RLKULB9E-1 GG**	**Star Headlight & Lantern Co.**	MINI PHANTOM MAX PLUS DECKLIGHT	20%	1	□ 238.99	□ 191.19
VEHICLE EQUIPMENT	**GR152 RA**	**RLKULB9E-1 RA**	**Star Headlight & Lantern Co.**	MINI PHANTOM MAX PLUS DECKLIGHT	20%	1	□ 238.99	□ 191.19
VEHICLE EQUIPMENT	**GR152 RB**	**RLKULB9E-1 RB**	**Star Headlight & Lantern Co.**	MINI PHANTOM MAX PLUS DECKLIGHT	20%	1	□ 238.99	□ 191.19
VEHICLE EQUIPMENT	**GR152 RBRB**	**RLKULB9E-1 RBRB**	**Star Headlight & Lantern Co.**	MINI PHANTOM MAX PLUS DECKLIGHT	20%	1	□ 238.99	□ 191.19
VEHICLE EQUIPMENT	**GR152 RR**	**RLKULB9E-1 RR**	**Star Headlight & Lantern Co.**	MINI PHANTOM MAX PLUS DECKLIGHT	20%	1	□ 238.99	□ 191.19
VEHICLE EQUIPMENT	**GR152 WA**	**RLKULB9E-1 WA**	**Star Headlight & Lantern Co.**	MINI PHANTOM MAX PLUS DECKLIGHT	20%	1	□ 238.99	□ 191.19
VEHICLE EQUIPMENT	**GR152 ARAR**	**RLKULB9E-1 ARAR**	**Star Headlight & Lantern Co.**	MINI PHANTOM MAX PLUS DECKLIGHT	20%	1	□ 238.99	□ 191.19
VEHICLE EQUIPMENT	**DL109 BLU BLU**	**DLITE-BB**	**Star Headlight & Lantern Co.**	MICROSTAR LED LIGHT	20%	1	□ 78.99	□ 63.19
VEHICLE EQUIPMENT	**DL109 BLU WHT**	**DLITE-BW**	**Star Headlight & Lantern Co.**	MICROSTAR LED LIGHT	20%	1	□ 78.99	□ 63.19
VEHICLE EQUIPMENT	**DL109 GRN GRN**	**DLITE-GG**	**Star Headlight & Lantern Co.**	MICROSTAR LED LIGHT	20%	1	□ 78.99	□ 63.19
VEHICLE EQUIPMENT	**DL109 GRN WHT**	**DLITE-GW**	**Star Headlight & Lantern Co.**	MICROSTAR LED LIGHT	20%	1	□ 78.99	□ 63.19
VEHICLE EQUIPMENT	**DL109 RED BLU**	**DLITE-RB**	**Star Headlight & Lantern Co.**	MICROSTAR LED LIGHT	20%	1	□ 78.99	□ 63.19
VEHICLE EQUIPMENT	**DL109 RED RED**	**DLITE-RR**	**Star Headlight & Lantern Co.**	MICROSTAR LED LIGHT	20%	1	□ 78.99	□ 63.19
VEHICLE EQUIPMENT	**DL109 RED WHT**	**DLITE-RW**	**Star Headlight & Lantern Co.**	MICROSTAR LED LIGHT	20%	1	□ 78.99	□ 63.19
VEHICLE EQUIPMENT	**DL109 WHT WHT**	**DLITE-WW**	**Star Headlight & Lantern Co.**	MICROSTAR LED LIGHT	20%	1	□ 78.99	□ 63.19
VEHICLE EQUIPMENT	**DL109 AMB AMB**	**DLITE-YY**	**Star Headlight & Lantern Co.**	MICROSTAR LED LIGHT	20%	1	□ 78.99	□ 63.19
VEHICLE EQUIPMENT	**SK178**	**D-44-16**	**Star Headlight & Lantern Co.**	D-44 CYCLONE 100 WATT SPEAKER	20%	1	□ 170.99	□ 136.79
VEHICLE EQUIPMENT	**DL235 BB**	**DLX4-HK BB**	**Star Headlight & Lantern Co.**	GALLS G4 LED DASHLIGHT	20%	1	□ 104.99	□ 83.99
VEHICLE EQUIPMENT	**DL235 RR**	**DLX4-HK RR**	**Star Headlight & Lantern Co.**	GALLS G4 LED DASHLIGHT	20%	1	□ 104.99	□ 83.99
VEHICLE EQUIPMENT	**DL235 RB**	**DLX4-HK RB**	**Star Headlight & Lantern Co.**	GALLS G4 LED DASHLIGHT	20%	1	□ 104.99	□ 83.99
VEHICLE EQUIPMENT	**DL235 RW**	**DLX4-HK RW**	**Star Headlight & Lantern Co.**	GALLS G4 LED DASHLIGHT	20%	1	□ 104.99	□ 83.99
VEHICLE EQUIPMENT	**DL235 GG**	**DLX4-HK GG**	**Star Headlight & Lantern Co.**	GALLS G4 LED DASHLIGHT	20%	1	□ 104.99	□ 83.99
VEHICLE EQUIPMENT	**DL236 GG**	**DLX4-HK2 GG**	**Star Headlight & Lantern Co.**	GALLS G4 DUAL LED DASHLIGHT	20%	1	□ 209.99	□ 167.99
VEHICLE EQUIPMENT	**SK124**	**ST160**	**Star Headlight & Lantern Co.**	GALLS FULL FEATURE SIREN	20%	1	□ 157.99	□ 126.39
VEHICLE EQUIPMENT	**DL086 WHGN**	**ULB9E-GW**	**Star Headlight & Lantern Co.**	ULB9E MINI PHANTOM UNDERCOVER INTERIOR LED LIGHT	20%	1	□ 127.99	□ 102.39
VEHICLE EQUIPMENT	**GR330 AA**	**DLX6 AA**	**Star Headlight & Lantern Co.**	GALLS G6 LED LIGHT	20%	1	□ 104.99	□ 83.99

VEHICLE EQUIPMENT	**GR330 BB**	**DLX6 BB**	**Star Headlight & Lantern Co.**	GALLS G6 LED LIGHT	20%	1	□ 104.99	□ 83.99
VEHICLE EQUIPMENT	**GR330 RR**	**DLX6 RR**	**Star Headlight & Lantern Co.**	GALLS G6 LED LIGHT	20%	1	□ 104.99	□ 83.99
VEHICLE EQUIPMENT	**GR330 RB**	**DLX6 RB**	**Star Headlight & Lantern Co.**	GALLS G6 LED LIGHT	20%	1	□ 104.99	□ 83.99
VEHICLE EQUIPMENT	**GR330 RW**	**DLX6 RW**	**Star Headlight & Lantern Co.**	GALLS G6 LED LIGHT	20%	1	□ 104.99	□ 83.99
VEHICLE EQUIPMENT	**GR330 BW**	**DLX6 BW**	**Star Headlight & Lantern Co.**	GALLS G6 LED LIGHT	20%	1	□ 104.99	□ 83.99
VEHICLE EQUIPMENT	**GR330 WW**	**DLX6 WW**	**Star Headlight & Lantern Co.**	GALLS G6 LED LIGHT	20%	1	□ 104.99	□ 83.99
VEHICLE EQUIPMENT	**GR330 AB**	**DLX6 AB**	**Star Headlight & Lantern Co.**	GALLS G6 LED LIGHT	20%	1	□ 104.99	□ 83.99
VEHICLE EQUIPMENT	**GR330 AR**	**DLX6 AR**	**Star Headlight & Lantern Co.**	GALLS G6 LED LIGHT	20%	1	□ 104.99	□ 83.99
VEHICLE EQUIPMENT	**GR330 AW**	**DLX6 AW**	**Star Headlight & Lantern Co.**	GALLS G6 LED LIGHT	20%	1	□ 104.99	□ 83.99
VEHICLE EQUIPMENT	**LB601 AMB**	**2463LED AMB**	**Star Headlight & Lantern Co.**	RAZOR M-TECH PLUS LED LIGHTBAR W/ TAKEDOWNS	20%	1	□ 909.99	□ 727.99
VEHICLE EQUIPMENT	**LB601 BLU**	**2463LED BLU**	**Star Headlight & Lantern Co.**	RAZOR M-TECH PLUS LED LIGHTBAR W/ TAKEDOWNS	20%	1	□ 909.99	□ 727.99
VEHICLE EQUIPMENT	**LB601 RED**	**2463LED RED**	**Star Headlight & Lantern Co.**	RAZOR M-TECH PLUS LED LIGHTBAR W/ TAKEDOWNS	20%	1	□ 909.99	□ 727.99
VEHICLE EQUIPMENT	**GR312 RED RED**	**DLXT-121-RR**	**Star Headlight & Lantern Co.**	DLXT THINLINE LED LIGHT	20%	1	□ 68.99	□ 55.19
VEHICLE EQUIPMENT	**DL235 BW**	**DLX4-HK BW**	**Star Headlight & Lantern Co.**	GALLS G4 LED DASHLIGHT	20%	1	□ 109.99	□ 87.99
VEHICLE EQUIPMENT	**LB528 35F**	**920-35F**	**Star Headlight & Lantern Co.**	HOOK-ON MOUNTING ADAPTERS	20%	1	□ 29.99	□ 23.99
VEHICLE EQUIPMENT	**LB528 35CH**	**920-35CH**	**Star Headlight & Lantern Co.**	HOOK-ON MOUNTING ADAPTERS	20%	1	□ 29.99	□ 23.99
VEHICLE EQUIPMENT	**LB528 35F3**	**920- 35F3**	**Star Headlight & Lantern Co.**	HOOK-ON MOUNTING ADAPTERS	20%	1	□ 29.99	□ 23.99
VEHICLE EQUIPMENT	**LB528 35FX1**	**920-35FX1**	**Star Headlight & Lantern Co.**	HOOK-ON MOUNTING ADAPTERS	20%	1	□ 29.99	□ 23.99
VEHICLE EQUIPMENT	**LB528 35FX2**	**920-35FX2**	**Star Headlight & Lantern Co.**	HOOK-ON MOUNTING ADAPTERS	20%	1	□ 29.99	□ 23.99
VEHICLE EQUIPMENT	**LB528 35FX3**	**920-35FX3**	**Star Headlight & Lantern Co.**	HOOK-ON MOUNTING ADAPTERS	20%	1	□ 29.99	□ 23.99
VEHICLE EQUIPMENT	**LB528 GM8**	**920-35-GM8**	**Star Headlight & Lantern Co.**	HOOK-ON MOUNTING ADAPTERS	20%	1	□ 29.99	□ 23.99
VEHICLE EQUIPMENT	**GR317**	**LDHF311-W-30**	**Star Headlight & Lantern Co.**	GALLS LED HIDE AWAY SINGLE	20%	1	□ 104.99	□ 83.99
VEHICLE EQUIPMENT	**SK195**	**ST182**	**Star Headlight & Lantern Co.**	GALLS STREET THUNDER 100W REMOTE SIREN W/ 2 LIGHT CONTROL	20%	1	□ 241.99	□ 193.59
VEHICLE EQUIPMENT	**LB528 35F4**	**920-35F4**	**Star Headlight & Lantern Co.**	HOOK-ON MOUNTING ADAPTERS	20%	1	□ 22.99	□ 18.39
VEHICLE EQUIPMENT	**SK194**	**ST180**	**Star Headlight & Lantern Co.**	GALLS STREET THUNDER 100W REMOTE SIREN	20%	1	□ 230.99	□ 184.79
VEHICLE EQUIPMENT	**SK123**	**ST110**	**Star Headlight & Lantern Co.**	GALLS BASIC REMOTE SIREN / AIR HORN UNDERCOVER	20%	1	□ 124.99	□ 99.99
VEHICLE EQUIPMENT	**SK122**	**ST105**	**Star Headlight & Lantern Co.**	GALLS BASIC 100 WATT SIREN / AIR HORN VOLUNTEER	20%	1	□ 115.99	□ 92.79
VEHICLE EQUIPMENT	**SK125**	**ST240**	**Star Headlight & Lantern Co.**	GALLS FULL FEATURE 100-200 WATT SIREN	20%	1	□ 230.99	□ 184.79

VEHICLE EQUIPMENT	**VE200 9**	**SR9**	**Star Headlight & Lantern Co.**	GALLS TIER VERTICLE STACKING SYSTEM	20%	1	□ 53.99	□ 43.19
VEHICLE EQUIPMENT	**VE200 7**	**SR7**	**Star Headlight & Lantern Co.**	GALLS TIER VERTICLE STACKING SYSTEM	20%	1	□ 48.99	□ 39.19
VEHICLE EQUIPMENT	**GR350**	**274-DLX4-6-RL**	**Star Headlight & Lantern Co.**	GALLS G4/G6 LICENSE PLATE BRACKET	20%	1	□ 24.99	□ 19.99
VEHICLE EQUIPMENT	**GR352**	**274-DLX4-6-U**	**Star Headlight & Lantern Co.**	GALLS G4/G6 UNIVERSAL L BRACKET	20%	1	□ 12.99	□ 10.39
VEHICLE EQUIPMENT	**GR353**	**274-DLX4-6-W**	**Star Headlight & Lantern Co.**	GALLS G4/G6 WINDOW MOUNT BRACKET	20%	1	□ 12.99	□ 10.39
VEHICLE EQUIPMENT	**VE201 12**	**SR12**	**Star Headlight & Lantern Co.**	GALLS HORIZONTAL STACKING SYSTEM	20%	1	□ 79.99	□ 63.99
VEHICLE EQUIPMENT	**VE201 10**	**SR10**	**Star Headlight & Lantern Co.**	GALLS HORIZONTAL STACKING SYSTEM	20%	1	□ 74.99	□ 59.99
VEHICLE EQUIPMENT	**GR311**	**274-DLXTU**	**Star Headlight & Lantern Co.**	L-BRACKET FOR DLXT THINLINE PERIMETER LED	20%	1	□ 12.99	□ 10.39
VEHICLE EQUIPMENT	**DL208**	**ULB9-SHD**	**Star Headlight & Lantern Co.**	MINI PHANTOM SHROUD	20%	1	□ 12.99	□ 10.39
VEHICLE EQUIPMENT	**HS1152**	**JSL-12000**	**THE KEYSTONE GROUP**	JUMP START W/ POWER BANK & LIGHT	20%	1	□ 109.99	□ 87.99
VEHICLE EQUIPMENT	**VE700**	**TDEE1080CAM**	**Top Dawg Electronics**	EAGLE EYE 1080P DASH CAM	20%	1	□ 69.99	□ 55.99
VEHICLE EQUIPMENT	**SL028 31 00 DRIV**	**31LH**	**UNITY MANUFACTURING CO**	UNITY SPOTLIGHT BRACKET KIT	20%	1	□ 49.99	□ 39.99
VEHICLE EQUIPMENT	**SL028 25 RH DRIV**	**25 RH DRIV**	**UNITY MANUFACTURING CO**	UNITY SPOTLIGHT BRACKET KIT	20%	1	□ 47.99	□ 38.39
VEHICLE EQUIPMENT	**SL028 25 LH DRIV**	**25 LH DRIV**	**UNITY MANUFACTURING CO**	UNITY SPOTLIGHT BRACKET KIT	20%	1	□ 47.99	□ 38.39
VEHICLE EQUIPMENT	**SL028 25 RH PASS**	**25 RH PASS**	**UNITY MANUFACTURING CO**	UNITY SPOTLIGHT BRACKET KIT	20%	1	□ 47.99	□ 38.39
VEHICLE EQUIPMENT	**SL028 25 LH PASS**	**25 LH PASS**	**UNITY MANUFACTURING CO**	UNITY SPOTLIGHT BRACKET KIT	20%	1	□ 47.99	□ 38.39
VEHICLE EQUIPMENT	**SL028 81 LH DRIV**	**81**	**UNITY MANUFACTURING CO**	UNITY SPOTLIGHT BRACKET KIT	20%	1	□ 42.99	□ 34.39
VEHICLE EQUIPMENT	**SL067 SIL CRV LH**	**UN02=94014**	**UNITY MANUFACTURING CO**	6IN HIR PREPK SPOTLIGHT	20%	1	□ 201.99	□ 161.59
VEHICLE EQUIPMENT	**SL067 BLK CRV LH**	**94014-0002**	**UNITY MANUFACTURING CO**	6IN HIR PREPK SPOTLIGHT	20%	1	□ 201.99	□ 161.59
VEHICLE EQUIPMENT	**SL067 SIL ITS LH**	**211014**	**UNITY MANUFACTURING CO**	6IN HIR PREPK SPOTLIGHT	20%	1	□ 681.99	□ 545.59
VEHICLE EQUIPMENT	**SL062 GM**	**330GM**	**UNITY MANUFACTURING CO**	UNITY 6IN SPOTLIGHT	20%	1	□ 175.99	□ 140.79
VEHICLE EQUIPMENT	**SL028 50 LH DRIV**	**UN02=50 LH DRIV**	**UNITY MANUFACTURING CO**	UNITY SPOTLIGHT BRACKET KIT	20%	1	□ 40.00	□ 32.00
VEHICLE EQUIPMENT	**SL028 50 RH PAS**	**UN02=50 RH PAS**	**UNITY MANUFACTURING CO**	UNITY SPOTLIGHT BRACKET KIT	20%	1	□ 40.00	□ 32.00
VEHICLE EQUIPMENT	**SL029 H CHR**	**335H**	**UNITY MANUFACTURING CO**	UNITY 6IN LED SPOTLIGHT	20%	1	□ 386.99	□ 309.59
VEHICLE EQUIPMENT	**SL029 V CHR**	**335V**	**UNITY MANUFACTURING CO**	UNITY 6IN LED SPOTLIGHT	20%	1	□ 386.99	□ 309.59
VEHICLE EQUIPMENT	**SL029 V BLK**	**335V-0002**	**UNITY MANUFACTURING CO**	UNITY 6IN LED SPOTLIGHT	20%	1	□ 386.99	□ 309.59
VEHICLE EQUIPMENT	**SL028 253 LH DRIV**	**253LH**	**UNITY MANUFACTURING CO**	UNITY SPOTLIGHT BRACKET KIT	20%	1	□ 73.99	□ 59.19
VEHICLE EQUIPMENT	**SL062 V**	**330V**	**UNITY MANUFACTURING CO**	UNITY 6IN SPOTLIGHT	20%	1	□ 266.66	□ 213.33
VEHICLE EQUIPMENT	**BU106**	**H35SN12**	**Whelen Engineering Company Inc**	NEW REPL BULB FOR RESPONDER2 AND VALUBAR	20%	1	□ 38.99	□ 31.19

VEHICLE EQUIPMENT	**GR310 BLK**	**VTXFB**	**Whelen Engineering Company Inc**	VERTEX FLANGE	20%	1	□ 8.99	□ 7.19
VEHICLE EQUIPMENT	**GR196**	**RBKT1**	**Whelen Engineering Company Inc**	TIR3 SINGLE MOUNTING BRACKET	20%	1	□ 13.99	□ 11.19
VEHICLE EQUIPMENT	**GR310 CHR**	**VTXFC**	**Whelen Engineering Company Inc**	VERTEX FLANGE	20%	1	□ 17.99	□ 14.39
VEHICLE EQUIPMENT	**BU066**	**H35W12V**	**Whelen Engineering Company Inc**	REPL BULB FOR JULY 94-NOV 95 RESPONDER2	20%	1	□ 19.99	□ 15.99
VEHICLE EQUIPMENT	**GR195**	**RBKT2**	**Whelen Engineering Company Inc**	TIR3 DUAL MOUNTING BRACKET	20%	1	□ 23.99	□ 19.19
VEHICLE EQUIPMENT	**GR313 VERT**	**RBKT7 VERT**	**Whelen Engineering Company Inc**	TIR3 MODULE LICENSE PLATE BRACKET	20%	1	□ 24.99	□ 19.99
VEHICLE EQUIPMENT	**GR313 HORI**	**RBKT6 HORI**	**Whelen Engineering Company Inc**	TIR3 MODULE LICENSE PLATE BRACKET	20%	1	□ 24.99	□ 19.99
VEHICLE EQUIPMENT	**BU136**	**H27SN12**	**Whelen Engineering Company Inc**	REPL BUL FOR NEW EDGE FLASHER LIGHTS AND DASHMISER	20%	1	□ 38.99	□ 31.19
VEHICLE EQUIPMENT	**GR260**	**RBKT4**	**Whelen Engineering Company Inc**	TIR3/LIN3 SWIVAL MOUNT BRACKET	20%	1	□ 38.99	□ 31.19
VEHICLE EQUIPMENT	**SK161 XPD7**	**SAK23**	**Whelen Engineering Company Inc**	SPEAKER BRACKET	20%	1	□ 40.99	□ 32.79
VEHICLE EQUIPMENT	**SK161 STD**	**SAK1 STD**	**Whelen Engineering Company Inc**	SPEAKER BRACKET	20%	1	□ 40.99	□ 32.79
VEHICLE EQUIPMENT	**SK161 UNIB**	**SAK9 UNIB**	**Whelen Engineering Company Inc**	SPEAKER BRACKET	20%	1	□ 40.99	□ 32.79
VEHICLE EQUIPMENT	**SK161 CHRG**	**SAK37**	**Whelen Engineering Company Inc**	SPEAKER BRACKET	20%	1	□ 40.99	□ 32.79
VEHICLE EQUIPMENT	**SK161 INTU**	**SAK44 INTU**	**Whelen Engineering Company Inc**	SPEAKER BRACKET	20%	1	□ 40.99	□ 32.79
VEHICLE EQUIPMENT	**SK161 INTS**	**SAK58**	**Whelen Engineering Company Inc**	SPEAKER BRACKET	20%	1	□ 40.99	□ 32.79
VEHICLE EQUIPMENT	**SK161 SILV**	**SAK62P**	**Whelen Engineering Company Inc**	SPEAKER BRACKET	20%	1	□ 40.99	□ 32.79
VEHICLE EQUIPMENT	**SK161 SILVD**	**SAK63D**	**Whelen Engineering Company Inc**	SPEAKER BRACKET	20%	1	□ 40.99	□ 32.79
VEHICLE EQUIPMENT	**SK161 F250**	**SAK61D**	**Whelen Engineering Company Inc**	SPEAKER BRACKET	20%	1	□ 40.99	□ 32.79
VEHICLE EQUIPMENT	**SK161 SILV19**	**SAK49**	**Whelen Engineering Company Inc**	SPEAKER BRACKET	20%	1	□ 40.99	□ 32.79
VEHICLE EQUIPMENT	**SK161 SLVD19**	**SAK50**	**Whelen Engineering Company Inc**	SPEAKER BRACKET	20%	1	□ 40.99	□ 32.79
VEHICLE EQUIPMENT	**GR115**	**EXT15**	**Whelen Engineering Company Inc**	15 FOOT EXTENTION CABLE FOR STROBE HEADS	20%	1	□ 52.99	□ 42.39
VEHICLE EQUIPMENT	**GR182 BLU**	**RSB03ZCR**	**Whelen Engineering Company Inc**	TIR3 SUPER LED GRILLE LIGHT	20%	1	□ 91.99	□ 73.59
VEHICLE EQUIPMENT	**GR182 RED**	**RSR03ZCR**	**Whelen Engineering Company Inc**	TIR3 SUPER LED GRILLE LIGHT	20%	1	□ 91.99	□ 73.59
VEHICLE EQUIPMENT	**GR182 AMB**	**RSA03ZCR**	**Whelen Engineering Company Inc**	TIR3 SUPER LED GRILLE LIGHT	20%	1	□ 91.99	□ 73.59
VEHICLE EQUIPMENT	**GR182 CLR**	**RSC03ZCR**	**Whelen Engineering Company Inc**	TIR3 SUPER LED GRILLE LIGHT	20%	1	□ 91.99	□ 73.59
VEHICLE EQUIPMENT	**LB455 PMT**	**RMKEZ7**	**Whelen Engineering Company Inc**	MOUNTING KIT	20%	1	□ 94.99	□ 75.99
VEHICLE EQUIPMENT	**LB473 AMB**	**JKDCA**	**Whelen Engineering Company Inc**	CON3 ADD ON LED HEAD JUSTICE LIGHTBAR	20%	1	□ 103.99	□ 83.19
VEHICLE EQUIPMENT	**LB473 BLU**	**JKDCB**	**Whelen Engineering Company Inc**	CON3 ADD ON LED HEAD JUSTICE LIGHTBAR	20%	1	□ 103.99	□ 83.19
VEHICLE EQUIPMENT	**LB473 RED**	**JKDCR**	**Whelen Engineering Company Inc**	CON3 ADD ON LED HEAD JUSTICE LIGHTBAR	20%	1	□ 103.99	□ 83.19

VEHICLE EQUIPMENT	**LB473 CLR**	**JKDCC**	**Whelen Engineering Company Inc**	CON3 ADD ON LED HEAD JUSTICE LIGHTBAR	20%	1	□ 103.99	□ 83.19
VEHICLE EQUIPMENT	**LB473 GRN**	**JKDCG**	**Whelen Engineering Company Inc**	CON3 ADD ON LED HEAD JUSTICE LIGHTBAR	20%	1	□ 103.99	□ 83.19
VEHICLE EQUIPMENT	**GR282 AMB**	**VTX609A**	**Whelen Engineering Company Inc**	WHELEN VERTEX SUPER LED LIGHT	20%	1	□ 112.99	□ 90.39
VEHICLE EQUIPMENT	**GR282 BLU**	**VTX609B**	**Whelen Engineering Company Inc**	WHELEN VERTEX SUPER LED LIGHT	20%	1	□ 112.99	□ 90.39
VEHICLE EQUIPMENT	**GR282 CLR**	**VTX609C**	**Whelen Engineering Company Inc**	WHELEN VERTEX SUPER LED LIGHT	20%	1	□ 112.99	□ 90.39
VEHICLE EQUIPMENT	**GR282 RED**	**VTX609R**	**Whelen Engineering Company Inc**	WHELEN VERTEX SUPER LED LIGHT	20%	1	□ 112.99	□ 90.39
VEHICLE EQUIPMENT	**BU070**	**S30TL**	**Whelen Engineering Company Inc**	WHELEN S30TL STROBE REPLACEMENT BULB	20%	1	□ 116.99	□ 93.59
VEHICLE EQUIPMENT	**GR282 RB**	**VTX609J**	**Whelen Engineering Company Inc**	WHELEN VERTEX SUPER LED LIGHT	20%	1	□ 117.99	□ 94.39
VEHICLE EQUIPMENT	**GR282 RW**	**VTX609D**	**Whelen Engineering Company Inc**	WHELEN VERTEX SUPER LED LIGHT	20%	1	□ 117.99	□ 94.39
VEHICLE EQUIPMENT	**GR282 BW**	**VTX609E**	**Whelen Engineering Company Inc**	WHELEN VERTEX SUPER LED LIGHT	20%	1	□ 117.99	□ 94.39
VEHICLE EQUIPMENT	**GR282 AW**	**VTX609F**	**Whelen Engineering Company Inc**	WHELEN VERTEX SUPER LED LIGHT	20%	1	□ 117.99	□ 94.39
VEHICLE EQUIPMENT	**GR329 RED**	**IONR**	**Whelen Engineering Company Inc**	ION SMALL LIGHTHEAD 6 DIODE	20%	1	□ 139.99	□ 111.99
VEHICLE EQUIPMENT	**GR329 BLU**	**IONB**	**Whelen Engineering Company Inc**	ION SMALL LIGHTHEAD 6 DIODE	20%	1	□ 139.99	□ 111.99
VEHICLE EQUIPMENT	**GR329 AMB**	**IONA**	**Whelen Engineering Company Inc**	ION SMALL LIGHTHEAD 6 DIODE	20%	1	□ 139.99	□ 111.99
VEHICLE EQUIPMENT	**GR329 RB**	**IONJ**	**Whelen Engineering Company Inc**	ION SMALL LIGHTHEAD 6 DIODE	20%	1	□ 139.99	□ 111.99
VEHICLE EQUIPMENT	**GR329 RW**	**IOND**	**Whelen Engineering Company Inc**	ION SMALL LIGHTHEAD 6 DIODE	20%	1	□ 139.99	□ 111.99
VEHICLE EQUIPMENT	**GR329 CC**	**IONC**	**Whelen Engineering Company Inc**	ION SMALL LIGHTHEAD 6 DIODE	20%	1	□ 139.99	□ 111.99
VEHICLE EQUIPMENT	**GR374 AMB**	**IONSM A**	**Whelen Engineering Company Inc**	ION SURFACE MOUNT LIGHT	20%	1	□ 139.99	□ 111.99
VEHICLE EQUIPMENT	**GR374 BLU**	**IONSM B**	**Whelen Engineering Company Inc**	ION SURFACE MOUNT LIGHT	20%	1	□ 139.99	□ 111.99
VEHICLE EQUIPMENT	**GR374 WHT**	**IONSM C**	**Whelen Engineering Company Inc**	ION SURFACE MOUNT LIGHT	20%	1	□ 139.99	□ 111.99
VEHICLE EQUIPMENT	**GR374 RED**	**IONSM R**	**Whelen Engineering Company Inc**	ION SURFACE MOUNT LIGHT	20%	1	□ 139.99	□ 111.99
VEHICLE EQUIPMENT	**GR374 RB**	**IONSM J**	**Whelen Engineering Company Inc**	ION SURFACE MOUNT LIGHT	20%	1	□ 139.99	□ 111.99
VEHICLE EQUIPMENT	**GR374 RW**	**IONSM D**	**Whelen Engineering Company Inc**	ION SURFACE MOUNT LIGHT	20%	1	□ 139.99	□ 111.99
VEHICLE EQUIPMENT	**GR374 BW**	**IONSM E**	**Whelen Engineering Company Inc**	ION SURFACE MOUNT LIGHT	20%	1	□ 139.99	□ 111.99
VEHICLE EQUIPMENT	**GR329 AW**	**ION-F**	**Whelen Engineering Company Inc**	ION SMALL LIGHTHEAD 6 DIODE	20%	1	□ 139.99	□ 111.99
VEHICLE EQUIPMENT	**GR307 AMB**	**LINZ6 AMB**	**Whelen Engineering Company Inc**	LINZ 6 SURFACE MOUNT LIGHTS	20%	1	□ 168.99	□ 135.19
VEHICLE EQUIPMENT	**GR307 BLU**	**LINZ6 BLU**	**Whelen Engineering Company Inc**	LINZ 6 SURFACE MOUNT LIGHTS	20%	1	□ 168.99	□ 135.19
VEHICLE EQUIPMENT	**GR307 CLR**	**LINZ6 CLR**	**Whelen Engineering Company Inc**	LINZ 6 SURFACE MOUNT LIGHTS	20%	1	□ 168.99	□ 135.19

VEHICLE EQUIPMENT	**GR307 RED**	**LINZ6 RED**	**Whelen Engineering Company Inc**	LINZ 6 SURFACE MOUNT LIGHTS	20%	1	□ 168.99	□ 135.19
VEHICLE EQUIPMENT	**BU009**	**LFLTUBE**	**Whelen Engineering Company Inc**	REPLACEMENT LFL CORNER STROBE TUBE	20%	1	□ 170.99	□ 136.79
VEHICLE EQUIPMENT	**GR307 RB**	**LINZ6J**	**Whelen Engineering Company Inc**	LINZ 6 SURFACE MOUNT LIGHTS	20%	1	□ 175.99	□ 140.79
VEHICLE EQUIPMENT	**GR307 RA**	**LINZ6K**	**Whelen Engineering Company Inc**	LINZ 6 SURFACE MOUNT LIGHTS	20%	1	□ 175.99	□ 140.79
VEHICLE EQUIPMENT	**GR307 AW**	**LINZ6 F**	**Whelen Engineering Company Inc**	LINZ 6 SURFACE MOUNT LIGHTS	20%	1	□ 175.99	□ 140.79
VEHICLE EQUIPMENT	**GR307 GRN**	**LINZ6G**	**Whelen Engineering Company Inc**	LINZ 6 SURFACE MOUNT LIGHTS	20%	1	□ 181.99	□ 145.59
VEHICLE EQUIPMENT	**GR176 BLK**	**NP3BB**	**Whelen Engineering Company Inc**	NANO-3 PIONEER WORK LIGHT BAIL MOUNT 12 VOLT BLACK HOUSING	20%	1	□ 207.99	□ 166.39
VEHICLE EQUIPMENT	**SK181**	**GAMMA2**	**Whelen Engineering Company Inc**	GAMMA2 100 WATT SIREN	20%	1	□ 235.99	□ 188.79
VEHICLE EQUIPMENT	**GR118 AMB AMB**	**FLLEDAA**	**Whelen Engineering Company Inc**	LED FLATLIGHTER	20%	1	□ 281.99	□ 225.59
VEHICLE EQUIPMENT	**GR118 RED AMB**	**FLLEDRA**	**Whelen Engineering Company Inc**	LED FLATLIGHTER	20%	1	□ 281.99	□ 225.59
VEHICLE EQUIPMENT	**GR118 RED RED**	**FLLEDRR**	**Whelen Engineering Company Inc**	LED FLATLIGHTER	20%	1	□ 281.99	□ 225.59
VEHICLE EQUIPMENT	**SK176**	**EPSL1**	**Whelen Engineering Company Inc**	EPSILON SIREN	20%	1	□ 304.99	□ 243.99
VEHICLE EQUIPMENT	**GR118 BLU AMB**	**FLLEDAB**	**Whelen Engineering Company Inc**	LED FLATLIGHTER	20%	1	□ 355.99	□ 284.79
VEHICLE EQUIPMENT	**GR118 BLU BLU**	**FLLEDBB**	**Whelen Engineering Company Inc**	LED FLATLIGHTER	20%	1	□ 388.99	□ 311.19
VEHICLE EQUIPMENT	**SK155**	**295SL100**	**Whelen Engineering Company Inc**	ELECTRONIC SIREN W/SCAN-LOCK SIREN TONES	20%	1	□ 391.99	□ 313.59
VEHICLE EQUIPMENT	**DL138 RED BLU**	**SLPMMRB**	**Whelen Engineering Company Inc**	SLIM LIGHTER LED DC DASH LIGHT	20%	1	□ 402.99	□ 322.39
VEHICLE EQUIPMENT	**DL138 AMB AMB**	**SLPMMAA**	**Whelen Engineering Company Inc**	SLIM LIGHTER LED DC DASH LIGHT	20%	1	□ 402.99	□ 322.39
VEHICLE EQUIPMENT	**DL138 BLU BLU**	**SLPMMBB**	**Whelen Engineering Company Inc**	SLIM LIGHTER LED DC DASH LIGHT	20%	1	□ 402.99	□ 322.39
VEHICLE EQUIPMENT	**DL138 RED RED**	**SLPMMRR**	**Whelen Engineering Company Inc**	SLIM LIGHTER LED DC DASH LIGHT	20%	1	□ 402.99	□ 322.39
VEHICLE EQUIPMENT	**SK177**	**EPSL2S6**	**Whelen Engineering Company Inc**	EPSILON 2 ECONOMY SIREN/ 6 SWITCH COMBO	20%	1	□ 441.99	□ 353.59
VEHICLE EQUIPMENT	**SK158**	**295SLSA1**	**Whelen Engineering Company Inc**	WHELEN DIAGNOSTIC ENABLED SIREN W/SCAN LOCK TONES	20%	1	□ 452.99	□ 362.39
VEHICLE EQUIPMENT	**LB461 PMT CLR**	**R1LPPC**	**Whelen Engineering Company Inc**	RESPONDER LP LED MINIBAR	20%	1	□ 490.99	□ 392.79
VEHICLE EQUIPMENT	**LB461 MGT CLR**	**R1LPMC**	**Whelen Engineering Company Inc**	RESPONDER LP LED MINIBAR	20%	1	□ 515.99	□ 412.79
VEHICLE EQUIPMENT	**SK157**	**HHS3200**	**Whelen Engineering Company Inc**	WHELEN HAND HELD SIREN/LIGHT CONTROL	20%	1	□ 598.99	□ 479.19
VEHICLE EQUIPMENT	**LB483 AB**	**MJYAABBP**	**Whelen Engineering Company Inc**	MINI JUSTICE LED LIGHTBAR	20%	1	□ 864.99	□ 691.99
VEHICLE EQUIPMENT	**LB1058**	**IW8BRBR**	**Whelen Engineering Company Inc**	WHELEN LIBERTY II WC W/DIR	20%	1	□ 1,690.99	□ 1,352.79
VEHICLE EQUIPMENT	**LB461 MGT RED**	**R1LPMCR**	**Whelen Engineering Company Inc**	RESPONDER LP LED MINIBAR	20%	1	□ 516.00	□ 412.80
VEHICLE EQUIPMENT	**LB461 MGT AMB**	**R1LPMCA**	**Whelen Engineering Company Inc**	RESPONDER LP LED MINIBAR	20%	1	□ 516.00	□ 412.80
VEHICLE EQUIPMENT	**LB461 MGT BLU**	**R1LPMCB**	**Whelen Engineering Company Inc**	RESPONDER LP LED MINIBAR	20%	1	□ 516.00	□ 412.80
VEHICLE EQUIPMENT	**LB461 MGT RB**	**R1LPGMC1**	**Whelen Engineering Company Inc**	RESPONDER LP LED MINIBAR	20%	1	□ 516.00	□ 412.80

VEHICLE EQUIPMENT	**LB461 PMT RED**	**R1LPPCR**	**Whelen Engineering Company Inc**	RESPONDER LP LED MINIBAR	20%	1	□ 491.00	□ 392.80
VEHICLE EQUIPMENT	**LB461 PMT AMB**	**R1LPPCA**	**Whelen Engineering Company Inc**	RESPONDER LP LED MINIBAR	20%	1	□ 491.00	□ 392.80
VEHICLE EQUIPMENT	**LB461 PMT BLU**	**R1LPPCB**	**Whelen Engineering Company Inc**	RESPONDER LP LED MINIBAR	20%	1	□ 491.00	□ 392.80
VEHICLE EQUIPMENT	**LB461 PMT RB**	**R1LPGPC1**	**Whelen Engineering Company Inc**	RESPONDER LP LED MINIBAR	20%	1	□ 491.00	□ 392.80
VEHICLE EQUIPMENT	**LB465 PMT RED**	**R2LPPCR**	**Whelen Engineering Company Inc**	RESP LP MB	20%	1	□ 636.00	□ 508.80
VEHICLE EQUIPMENT	**LB465 PMT BLU**	**R2LPPCB**	**Whelen Engineering Company Inc**	RESP LP MB	20%	1	□ 636.00	□ 508.80
VEHICLE EQUIPMENT	**LB465 PMT AMB**	**R2LPPCA**	**Whelen Engineering Company Inc**	RESP LP MB	20%	1	□ 636.00	□ 508.80
VEHICLE EQUIPMENT	**SK161 F150**	**SAK57**	**Whelen Engineering Company Inc**	SPEAKER BRACKET	20%	1	□ 41.00	□ 32.80
VEHICLE EQUIPMENT	**LB063 1S**	**STPKT1S**	**Whelen Engineering Company Inc**	WHELEN HOOK-ON MOUNTING KIT	20%	1	□95.00	□ 76.00
VEHICLE EQUIPMENT	**LB063 11S**	**STPKT11S**	**Whelen Engineering Company Inc**	WHELEN HOOK-ON MOUNTING KIT	20%	1	□95.00	□ 76.00
VEHICLE EQUIPMENT	**LB063 2S**	**STPKT2S**	**Whelen Engineering Company Inc**	WHELEN HOOK-ON MOUNTING KIT	20%	1	□95.00	□ 76.00
VEHICLE EQUIPMENT	**LB063 5S**	**STPKT5S**	**Whelen Engineering Company Inc**	WHELEN HOOK-ON MOUNTING KIT	20%	1	□95.00	□ 76.00
VEHICLE EQUIPMENT	**LB063 6S**	**STPKT6S**	**Whelen Engineering Company Inc**	WHELEN HOOK-ON MOUNTING KIT	20%	1	□ 95.00	□ 76.00
VEHICLE EQUIPMENT	**LB063 25S**	**STPKT25S**	**Whelen Engineering Company Inc**	WHELEN HOOK-ON MOUNTING KIT	20%	1	□ 95.00	□ 76.00
VEHICLE EQUIPMENT	**LB063 16SL**	**STPKT16SL**	**Whelen Engineering Company Inc**	WHELEN HOOK-ON MOUNTING KIT	20%	1	□ 95.00	□ 76.00
VEHICLE EQUIPMENT	**LB063 36S**	**STPKT36S**	**Whelen Engineering Company Inc**	WHELEN HOOK-ON MOUNTING KIT	20%	1	□ 95.00	□ 76.00
VEHICLE EQUIPMENT	**LB063 35S**	**STPKT35S**	**Whelen Engineering Company Inc**	WHELEN HOOK-ON MOUNTING KIT	20%	1	□ 95.00	□ 76.00
VEHICLE EQUIPMENT	**LB063 38S**	**STPKT38S**	**Whelen Engineering Company Inc**	WHELEN HOOK-ON MOUNTING KIT	20%	1	□ 95.00	□ 76.00
VEHICLE EQUIPMENT	**LB063 45S**	**STPKT45S**	**Whelen Engineering Company Inc**	WHELEN HOOK-ON MOUNTING KIT	20%	1	□ 95.00	□ 76.00
VEHICLE EQUIPMENT	**LB063 46S**	**STPKT46S**	**Whelen Engineering Company Inc**	WHELEN HOOK-ON MOUNTING KIT	20%	1	□ 95.00	□ 76.00
VEHICLE EQUIPMENT	**LB063 16S**	**STPKT16S**	**Whelen Engineering Company Inc**	WHELEN HOOK-ON MOUNTING KIT	20%	1	□ 95.00	□ 76.00
VEHICLE EQUIPMENT	**LB063 47S**	**STPKT47S**	**Whelen Engineering Company Inc**	WHELEN HOOK-ON MOUNTING KIT	20%	1	□ 95.00	□ 76.00
VEHICLE EQUIPMENT	**LB063 54S**	**STPKT54S**	**Whelen Engineering Company Inc**	WHELEN HOOK-ON MOUNTING KIT	20%	1	□ 95.00	□ 76.00
VEHICLE EQUIPMENT	**LB063 49S**	**STPKT49S**	**Whelen Engineering Company Inc**	WHELEN HOOK-ON MOUNTING KIT	20%	1	□ 95.00	□ 76.00
VEHICLE EQUIPMENT	**LB063 55S**	**STPKT55S**	**Whelen Engineering Company Inc**	WHELEN HOOK-ON MOUNTING KIT	20%	1	□ 95.00	□ 76.00
VEHICLE EQUIPMENT	**LB063 60S**	**STPKT60S**	**Whelen Engineering Company Inc**	WHELEN HOOK-ON MOUNTING KIT	20%	1	□ 95.00	□ 76.00
VEHICLE EQUIPMENT	**LB063 57S**	**STPKT57S**	**Whelen Engineering Company Inc**	WHELEN HOOK-ON MOUNTING KIT	20%	1	□ 95.00	□ 76.00
VEHICLE EQUIPMENT	**LB063 51S**	**STPKT51**	**Whelen Engineering Company Inc**	WHELEN HOOK-ON MOUNTING KIT	20%	1	□ 95.00	□ 76.00
VEHICLE EQUIPMENT	**LB063 34S**	**STPKT34S**	**Whelen Engineering Company Inc**	WHELEN HOOK-ON MOUNTING KIT	20%	1	□ 95.00	□ 76.00
VEHICLE EQUIPMENT	**LB063 48S**	**STPKT48S**	**Whelen Engineering Company Inc**	WHELEN HOOK-ON MOUNTING KIT	20%	1	□ 95.00	□ 76.00
VEHICLE EQUIPMENT	**LB063 61S**	**STPKT61S**	**Whelen Engineering Company Inc**	WHELEN HOOK-ON MOUNTING KIT	20%	1	□ 95.00	□ 76.00
VEHICLE EQUIPMENT	**LB063 62S**	**STPKT62**	**Whelen Engineering Company Inc**	WHELEN HOOK-ON MOUNTING KIT	20%	1	□ 95.00	□ 76.00
VEHICLE EQUIPMENT	**LB063 63S**	**STPKT63S**	**Whelen Engineering Company Inc**	WHELEN HOOK-ON MOUNTING KIT	20%	1	□ 95.00	□ 76.00
VEHICLE EQUIPMENT	**LB063 64S**	**STPKT64S**	**Whelen Engineering Company Inc**	WHELEN HOOK-ON MOUNTING KIT	20%	1	□ 95.00	□ 76.00

VEHICLE EQUIPMENT	**LB063 66S**	**MK 66S**	**Whelen Engineering Company Inc**	WHELEN HOOK-ON MOUNTING KIT	20%	1	□ 95.00	□ 76.00
VEHICLE EQUIPMENT	**LB063 65S**	**STPKT65S**	**Whelen Engineering Company Inc**	WHELEN HOOK-ON MOUNTING KIT	20%	1	□ 95.00	□ 76.00
VEHICLE EQUIPMENT	**LB063 70S**	**STPKT70**	**Whelen Engineering Company Inc**	WHELEN HOOK-ON MOUNTING KIT	20%	1	□ 95.00	□ 76.00
VEHICLE EQUIPMENT	**LB063 69S**	**STPKT69**	**Whelen Engineering Company Inc**	WHELEN HOOK-ON MOUNTING KIT	20%	1	□ 95.00	□ 76.00
VEHICLE EQUIPMENT	**LB063 71S**	**STPKT71**	**Whelen Engineering Company Inc**	WHELEN HOOK-ON MOUNTING KIT	20%	1	□ 95.00	□ 76.00
VEHICLE EQUIPMENT	**LB063 73S**	**STPKT73 73S**	**Whelen Engineering Company Inc**	WHELEN HOOK-ON MOUNTING KIT	20%	1	□ 95.00	□ 76.00
VEHICLE EQUIPMENT	**LB063 72S**	**STPKT72**	**Whelen Engineering Company Inc**	WHELEN HOOK-ON MOUNTING KIT	20%	1	□ 95.00	□ 76.00
VEHICLE EQUIPMENT	**LB063 79S**	**STPPKT79**	**Whelen Engineering Company Inc**	WHELEN HOOK-ON MOUNTING KIT	20%	1	□ 95.00	□ 76.00
VEHICLE EQUIPMENT	**LB063 81S**	**STPKT81S**	**Whelen Engineering Company Inc**	WHELEN HOOK-ON MOUNTING KIT	20%	1	□ 95.00	□ 76.00
VEHICLE EQUIPMENT	**LB063 82S**	**STPKT82S**	**Whelen Engineering Company Inc**	WHELEN HOOK-ON MOUNTING KIT	20%	1	□ 95.00	□ 76.00
VEHICLE EQUIPMENT	**LB063 83S**	**STPKT83S**	**Whelen Engineering Company Inc**	WHELEN HOOK-ON MOUNTING KIT	20%	1	□ 95.00	□ 76.00
VEHICLE EQUIPMENT	**LB063 75S**	**STPK75S**	**Whelen Engineering Company Inc**	WHELEN HOOK-ON MOUNTING KIT	20%	1	□ 95.00	□ 76.00
VEHICLE EQUIPMENT	**LB063 76L**	**STPKT76L**	**Whelen Engineering Company Inc**	WHELEN HOOK-ON MOUNTING KIT	20%	1	□ 95.00	□ 76.00
VEHICLE EQUIPMENT	**LB063 86S**	**STPKT86**	**Whelen Engineering Company Inc**	WHELEN HOOK-ON MOUNTING KIT	20%	1	□ 95.00	□ 76.00
VEHICLE EQUIPMENT	**LB063 71L**	**STPK71L**	**Whelen Engineering Company Inc**	WHELEN HOOK-ON MOUNTING KIT	20%	1	□ 95.00	□ 76.00
VEHICLE EQUIPMENT	**LB063 90S**	**STPKT90S**	**Whelen Engineering Company Inc**	WHELEN HOOK-ON MOUNTING KIT	20%	1	□ 95.00	□ 76.00
VEHICLE EQUIPMENT	**LB063 38L**	**STPKT38L**	**Whelen Engineering Company Inc**	WHELEN HOOK-ON MOUNTING KIT	20%	1	□ 95.00	□ 76.00
VEHICLE EQUIPMENT	**LB063 89S**	**STPKT89S**	**Whelen Engineering Company Inc**	WHELEN HOOK-ON MOUNTING KIT	20%	1	□ 95.00	□ 76.00
VEHICLE EQUIPMENT	**LB063 91S**	**STPKT91**	**Whelen Engineering Company Inc**	WHELEN HOOK-ON MOUNTING KIT	20%	1	□ 95.00	□ 76.00
VEHICLE EQUIPMENT	**LB063 6L**	**STPKT6L**	**Whelen Engineering Company Inc**	WHELEN HOOK-ON MOUNTING KIT	20%	1	□ 95.00	□ 76.00
VEHICLE EQUIPMENT	**LB063 93S**	**STPKT93S**	**Whelen Engineering Company Inc**	WHELEN HOOK-ON MOUNTING KIT	20%	1	□ 95.00	□ 76.00
VEHICLE EQUIPMENT	**LB063 85**	**STPKT85**	**Whelen Engineering Company Inc**	WHELEN HOOK-ON MOUNTING KIT	20%	1	□ 95.00	□ 76.00
VEHICLE EQUIPMENT	**LB063 94S**	**STPKT94**	**Whelen Engineering Company Inc**	WHELEN HOOK-ON MOUNTING KIT	20%	1	□ 95.00	□ 76.00
VEHICLE EQUIPMENT	**LB063 60L**	**STPKT60L**	**Whelen Engineering Company Inc**	WHELEN HOOK-ON MOUNTING KIT	20%	1	□ 95.00	□ 76.00
VEHICLE EQUIPMENT	**LB063 97S**	**STPKT97S**	**Whelen Engineering Company Inc**	WHELEN HOOK-ON MOUNTING KIT	20%	1	□ 95.00	□ 76.00
VEHICLE EQUIPMENT	**GR118 BLU RED**	**FLLEDBR**	**Whelen Engineering Company Inc**	LED FLATLIGHTER	20%	1	□ 356.00	□ 284.80
VEHICLE EQUIPMENT	**LB465 MGN RED**	**R2LPMCR**	**Whelen Engineering Company Inc**	RESP LP MB	20%	1	□ 659.00	□ 527.20
VEHICLE EQUIPMENT	**LB465 MGN BLU**	**R2LPMCB**	**Whelen Engineering Company Inc**	RESP LP MB	20%	1	□ 659.00	□ 527.20
VEHICLE EQUIPMENT	**LB465 MGN AMB**	**R2LPMCA**	**Whelen Engineering Company Inc**	RESP LP MB	20%	1	□ 659.00	□ 527.20
VEHICLE EQUIPMENT	**GR209 BLU**	**D4BBBB**	**Whelen Engineering Company Inc**	DOMINATOR FOUR HEAD WARNING LIGHT	20%	1	□ 359.00	□ 287.20
VEHICLE EQUIPMENT	**GR209 RED**	**D4RRRR**	**Whelen Engineering Company Inc**	DOMINATOR FOUR HEAD WARNING LIGHT	20%	1	□ 359.00	□ 287.20
VEHICLE EQUIPMENT	**GR209 RB**	**D4RRBB**	**Whelen Engineering Company Inc**	DOMINATOR FOUR HEAD WARNING LIGHT	20%	1	□ 359.00	□ 287.20

VEHICLE EQUIPMENT	**GR209 RW**	**D4RRCC**	**Whelen Engineering Company Inc**	DOMINATOR FOUR HEAD WARNING LIGHT	20%	1	□ 359.00	□ 287.20
VEHICLE EQUIPMENT	**GR209 BW**	**D4BBCC**	**Whelen Engineering Company Inc**	DOMINATOR FOUR HEAD WARNING LIGHT	20%	1	□ 359.00	□ 287.20
VEHICLE EQUIPMENT	**LB472 AMB**	**JKDCHAA**	**Whelen Engineering Company Inc**	LONGTHROW ADD ON LED HEAD	20%	1	□ 203.99	□ 163.19
VEHICLE EQUIPMENT	**LB472 BLU**	**JKDCHBB**	**Whelen Engineering Company Inc**	LONGTHROW ADD ON LED HEAD	20%	1	□ 203.99	□ 163.19
VEHICLE EQUIPMENT	**LB472 RB**	**JKDCHBR**	**Whelen Engineering Company Inc**	LONGTHROW ADD ON LED HEAD	20%	1	□ 203.99	□ 163.19
VEHICLE EQUIPMENT	**LB472 RED**	**JKDCHRR**	**Whelen Engineering Company Inc**	LONGTHROW ADD ON LED HEAD	20%	1	□ 203.99	□ 163.19
VEHICLE EQUIPMENT	**LB483 RED**	**MJEG1R**	**Whelen Engineering Company Inc**	MINI JUSTICE LED LIGHTBAR	20%	1	□ 1,184.99	□ 947.99
VEHICLE EQUIPMENT	**LB483 AMB**	**MJEG1A**	**Whelen Engineering Company Inc**	MINI JUSTICE LED LIGHTBAR	20%	1	□ 1,184.99	□ 947.99
VEHICLE EQUIPMENT	**LB483 BLU**	**MJEG1B**	**Whelen Engineering Company Inc**	MINI JUSTICE LED LIGHTBAR	20%	1	□ 1,184.99	□ 947.99
VEHICLE EQUIPMENT	**LB483 RB**	**MJEG1J**	**Whelen Engineering Company Inc**	MINI JUSTICE LED LIGHTBAR	20%	1	□ 1,184.99	□ 947.99
VEHICLE EQUIPMENT	**SK161 IMPP**	**SAK34**	**Whelen Engineering Company Inc**	SPEAKER BRACKET	20%	1	□ 41.99	□ 33.59
VEHICLE EQUIPMENT	**SK161 SUB**	**SAK24**	**Whelen Engineering Company Inc**	SPEAKER BRACKET	20%	1	□ 41.99	□ 33.59
VEHICLE EQUIPMENT	**SK161 FUS**	**SAK38**	**Whelen Engineering Company Inc**	SPEAKER BRACKET	20%	1	□ 41.99	□ 33.59
VEHICLE EQUIPMENT	**SK161 CAP**	**SAK45**	**Whelen Engineering Company Inc**	SPEAKER BRACKET	20%	1	□ 41.99	□ 33.59
VEHICLE EQUIPMENT	**SK161 IMP2**	**SAK46**	**Whelen Engineering Company Inc**	SPEAKER BRACKET	20%	1	□ 41.99	□ 33.59
VEHICLE EQUIPMENT	**LB1047**	**GB8DEDE**	**Whelen Engineering Company Inc**	LEGACY DUO 48"BAR BR716	20%	1	□ 2,199.99	□ 1,759.99
VEHICLE EQUIPMENT	**GR309 AMB**	**GR309A**	**Whelen Engineering Company Inc**	GALLS SURFACE MOUNT LED LIGHTS	20%	1	□ 49.99	□ 39.99
VEHICLE EQUIPMENT	**GR309 BLU**	**GR309B**	**Whelen Engineering Company Inc**	GALLS SURFACE MOUNT LED LIGHTS	20%	1	□ 49.99	□ 39.99
VEHICLE EQUIPMENT	**GR309 RED**	**GR309R**	**Whelen Engineering Company Inc**	GALLS SURFACE MOUNT LED LIGHTS	20%	1	□ 49.99	□ 39.99
VEHICLE EQUIPMENT	**GR309 CLR**	**GR309C**	**Whelen Engineering Company Inc**	GALLS SURFACE MOUNT LED LIGHTS	20%	1	□ 49.99	□ 39.99
VEHICLE EQUIPMENT	**LB1124 AC**	**IW2AAAAFL**	**Whelen Engineering Company Inc**	LIBERTY II SUPER-LED SERIES LIGHTBAR, 54 ALL AMBER W/ CLEAR LENSES	20%	1	□ 2,310.99	□ 1,848.79
VEHICLE EQUIPMENT	**LB1124 RC**	**IW2RRRRFL**	**Whelen Engineering Company Inc**	LIBERTY II SUPER-LED SERIES LIGHTBAR, 54 ALL AMBER W/ CLEAR LENSES	20%	1	□ 2,310.99	□ 1,848.79
VEHICLE EQUIPMENT	**GR369 BW**	**PAR28E**	**Whelen Engineering Company Inc**	PAR28 LED FOG LIGHT ASSEMBLEY	20%	1	□ 235.99	□ 188.79
VEHICLE EQUIPMENT	**GR071 CLR**	**M4C**	**Whelen Engineering Company Inc**	M4 LINEAR SUPER LED SURFACE MOUNT	20%	1	□ 203.99	□ 163.19
VEHICLE EQUIPMENT	**SK161 E350**	**SAK32**	**Whelen Engineering Company Inc**	SPEAKER BRACKET	20%	1	□ 49.99	□ 39.99

ITEM #20

CITY OF MONTEBELLO

CITY COUNCIL AGENDA STAFF REPORT

TO: Honorable Mayor and City Council Members

FROM: René Bobadilla, P.E., City Manager

BY: Fernando Pelaez, Fire Chief

SUBJECT: **Approve Issuance of a Blanket Purchase Order to Allstar Fire Equipment, Inc., Galls LLC, and Municipal Emergency Services, Inc. for Personal Protective Equipment, Uniform Apparel and Fire-Related Supplies and Equipment for Multi-Year Periods**

DATE: April 13, 2022

RECOMMENDATIONS:

It is recommended that the City Council:

1) Approve issuing an annual blanket purchase order to Allstar Fire Equipment, Inc. for personal protective equipment and fire-related supplies in an initial amount that shall not-to-exceed $250,000 annually beginning Fiscal Year 2022-23 through 2024-25 ($750,000 total over a three (3) year period); and

2) Approve issuing an annual blanket purchase order to Galls, LLC for personal protective equipment, uniform apparel and fire-related supplies in an initial amount that shall not-to-exceed $175,000 annually beginning Fiscal Year 2022-23 through 2025-26 ($700,000 total over a four (4) year period); and

3) Approve issuing an annual blanket purchase order to Municipal Emergency Services, Inc. (MES) for personal protective equipment and fire-related supplies in an initial amount that shall not-to-exceed $175,000 annually beginning Fiscal Year 2022-23 through 2024-25 ($525,000 total over a three (3) year period); and

4) Take such additional, related, action that may be desirable.

FISCAL IMPACT

Beginning with Fiscal Year 2022-23 the Fire Department will budget accordingly in the following accounts unless otherwise directed by the Finance Department: General Fund,

Account No. 100-85-860-6010.10 (Fire Department, Suppression, Machinery and Equipment) and Account No. 100-85-860-6016 (Fire Department, Suppression, Uniform Expense) for each of the vendors and the annual not-to-exceed amounts (as detailed below).

The department will purchase essential Personal Protective Equipment (PPE), Turnouts, Wildland gear, uniforms and fire-related equipment and supplies using the terms and conditions identified in the following contracts for each respective vendor:

1. **Allstar Fire Equipment, Inc.** (Allstar) awarded Contract No. 032620-LIO by Sourcewell. The department anticipates spending an annual amount not-to-exceed $250,000.

2. **Galls, LLC** (Galls) awarded Contract No. 02-118 by National Cooperative Purchasing Alliance (NCPA). The department anticipates spending an annual amount not-to-exceed $175,000.

3. **Municipal Emergency Services, Inc.** (MES) awarded Contract No. 032620-MES by Sourcewell. The department anticipates spending an annual amount not-to-exceed $175,000.

Under Montebello Municipal Code Chapter 3.20.125, Piggybacking Purchasing Agreements, the City can establish a purchase order using the same terms and conditions set forth in the agreements previously mentioned.

If approved, the Department will ensure prior approval of funds for the specified items have been authorized during the annual budget process (beginning with FY 2022-23) and upon approval of the Department's budget the annual blanket purchase orders will be issued at the beginning of every fiscal year through Fiscal Years 2024-25 (Allstar and Municipal Emergency Services) and 2025-26 (Galls). Utilizing these multi-year agreements allows for improved planning – knowing the amounts needed each fiscal year for the purchase of PPE, uniforms and related essential fire equipment allows for strategic operationalization of essential equipment and related purchases.

BACKGROUND

National Fire Protection Association (NFPA) 1500 Standard on Fire Department Occupational Safety and Health Programs recommends that firefighters engaged in structural firefighting be provided with and wear a protective ensemble, which consists of the following protective items: coat, trousers, hood, helmet, SCBA, gloves, and proper footwear. This personal protective equipment (PPE) is designed to protect firefighters from serious injuries or illnesses resulting from contact with fire as well as chemical, biological, radiological, nuclear, high-yield explosive (CBRNE) hazards. This is extremely important to allow for personnel to execute their jobs without suffering from burns or lung damage from smoke inhalation.

Montebello Fire Department is required by law to issue two (2) sets of turnout ensembles to each firefighter in order to safely and effectively perform their job. The Department also has a Wellness and Cancer Prevention Program, ensuring that all fire suppression personnel have the appropriate safety gear, and will prevent from exposure to harmful, carcinogenic toxins, providing availability and/or back-up of a clean second set for emergency response calls. The department has always strived to prioritize the safety, health and well-being of its firefighters.

Related NFPA and Department guidelines require standard uniforms and related apparel, and regular replacement of essential firefighting and life safety equipment. These multi-year agreements with these three vendors will help ensure procurement flexibility, allowing for equipment to be purchased from multiple vendors depending on availability and pricing. The multi-year agreements improve planning, allowing for Fire and Finance to better project expenses in these critical areas over multiple, future years.

Allstar Fire Equipment, Inc.

Allstar Fire Equipment, Inc., has supplied the Montebello Fire Department for several years and has provided various fire gear, such as turnout ensembles including boots, helmets, and brush jackets. In addition, the vendor is a supplier of fire hoses, nozzles, breathing apparatus, and fire tools. Allstar is the exclusive dealer and distributor for Lion Apparel in the State of California, as well as being a local vendor and due to its proximity to Montebello, making it easy to access necessary emergency purchases.

Due to its established relationship with the City and the Fire Department, Allstar has developed departmental specifications that best suit the needs and has provided consistency to fire personnel and equipment, plus complies with local county fire standardization of equipment and tools. The Fire Department plans to utilize Allstar as the distributor for various fire-related supply purchases including: key hose, hose packs, and nozzles. Allstar Fire Equipment has continued to be the chosen vendor due to their close proximity, quick response time, and familiarity with the Fire Department's needs.

Galls, LLC

Galls, LLC, consistently meets Fire Department uniform needs and provides a strong business relationship with the City. In order to properly outfit Fire Department staff, Galls will be utilized to purchase station uniforms, wildland pants, and station boots for current and future Fire Department personnel.

Municipal Emergency Services (MES)

Municipal Emergency Services, Inc. (MES) provides quality name brand equipment that complies with the appropriate NFPA and manufacturer's specifications throughout the life of the products purchased. MES is another provider of turnout gear. As previously

mentioned, this gear is a necessary expense in order to be compliant with NFPA 1500. This protective ensemble provides an outer shell that is highly resistant to ignition from flame contact or radiant heat and provides insulation through nonflammable insulation material. Per NFPA 1851, PPE is to be limited to a ten-year lifespan from date of manufacture. Therefore, having the ability to purchase from multiple PPE distributors (i.e., Allstar and Municipal Emergency Services) is necessary to properly outfit current and future personnel.

ANALYSIS

City staff began evaluating the best method of procurement of personal protective equipment (PPE), uniform apparel and fire equipment/supplies in a manner that is in line with the City's Municipal Code and purchasing policies and procedures, while providing multiple-year costing to assist with future budget and operational planning.

The City currently utilizes Allstar Equipment, Galls, and MES for these essential PPE components, including hoses, nozzles and small tools, as well as uniforms and related supplies. Staff conducted an analysis and identified master contracts through Sourcewell and National Cooperative Purchasing Alliance (NCPA), which are national cooperative procurement organizations offering publicly solicited contracts to government entities nationwide. Contracts are created through a public solicitation by a Lead Public Agency. As current members, purchasing off of these contracts provides the City the opportunity to purchase from Allstar Equipment, Galls, and MES, acquiring the same products and services currently utilized while meeting the municipal code requirements to purchase off competitive bid awards. For reference, Fire Department's Sourcewell Member No. 186497.

Allstar Fire Equipment, Inc. was awarded a contract by Sourcewell on May 7, 2020 with an expiration date of May 7, 2024. It is a four-year term with optional extension up to one (1) additional one-year period upon request of Sourcewell and with written agreement by vendor. This contract saves the City the cost of conducting an RFP process, which would likely result in similar, or possibly higher, rates. Remarkably, the recommended contract entails prices that are at a discount range of up to 35% from MSRP price list.

Galls, LLC was awarded a contract by NCPA on May 3, 2021 with an expiration date of April 30, 2024. It is a three-year term with the option to renew for two (2) additional one (1) year periods, if mutually agreed on by Region XIV ESC and Galls, LLC.

Municipal Emergency Services, Inc. was awarded a contract by Sourcewell on May 7, 2020 with an expiration date of May 7, 2024. It is a four-year term with optional extension up to one (1) additional one-year period upon request of Sourcewell and with written agreement by vendor.

Therefore, staff research indicates that the most efficient and economical methods to acquire the mandated PPE, uniform apparel and fire-related equipment are to use the

existing contracts between Sourcewell and Allstar Fire Equipment (Attachment B-Contract No. 032620-LIO); NCPA and Galls (Attachment E-Contract No. 02-118); and Sourcewell and Municipal Emergency Services (Attachment F-Contract No. 032620-MES). This provides the opportunity to purchase off of competitive bid awards and receive the same reliable products and service, at reasonable prices, through fiscal years 2024-25 and 2025-26.

SUMMARY

Staff is recommending the City Council approve the procurement of personal protective equipment and fire equipment/tools from Allstar Fire Equipment, Inc., Galls, LLC, and Municipal Emergency Services, Inc. by utilizing Sourcewell Contract No. 032620-LIO, NCPA Contract No. 02-118, and Sourcewell Contract No. 032620-MES. The annual purchase amount is estimated at $250,000 for Allstar Fire Equipment, $175,000 for Galls, and $175,000 for MES. These are multiple year agreements that will improve fiscal and operational planning. The contracts with Allstar Fire Equipment and MES will be from FY 2022-23 through FY 2024-25, and the Galls contract will run from FY 2022-23 through FY 2025-26. No current fiscal year budget adjustment is needed as part of this action. The FY 2022-23 budget will be developed utilizing these contract amounts.

ATTACHMENTS:

A. Attachment A – Allstar: Sole Source Provider Letter from LION Apparel
B. Attachment B – Allstar: LION First Responder Sourcewell Contract #032620-LIO
C. Attachment C – Allstar: Sales Quotes for Key Hose (2)
D. Attachment D – Galls: Region 14 Award Letter
E. Attachment E – Galls: NCPA Contract #02-118 for Firefighting Equipment and PPE (Please reference Item #19 – Attachment E)
F. Attachment F – MES: Sourcewell Contract #032620-MES

ATTACHMENT A

December 17, 2021

To Whom it May concern,

Re: LION Authorized & Approved Sole Source Distributor

Allstar Fire Equipment and LION have experienced a decades' long partnership in proudly supplying the California fire service with the highest quality personal protective equipment. LION is grateful to the high energy and enthusiasm exhibited by the staff at Allstar. Their dedication to the highest standards of service and integrity has developed into their position as the **Sole Source for LION's NFPA compliant LION® brand turnouts and Fire Training Products to the municipal fire service market in California.**

Allstar maintains significant inventory and professional sales staff covering the entire state. LION provides state-of-the-art ergonomics in its Janesville V-Force turnouts and true innovations such as Isodri®, Semper Dri™, Lite-N-Dri™ and Ventilated Trim™, responding to the needs of the fire service, with focus on metabolic stress reduction, durability, mobility and comfort.

Thank you for your consideration in choosing Allstar and LION for your personal protection requirements.

Sincerely,

Mike Morris

Mike Morris
Distribution Sales Manager
LION
206-399-3728
mmorris@shur-sales.com

DocuSign Envelope ID: C85D501C-19EF-4F0D-B550-B76C3691C972

Sourcewell

Solicitation Number: RFP #032620

CONTRACT

This Contract is between **Sourcewell**, 202 12th Street Northeast, P.O. Box 219, Staples, MN 56479 (Sourcewell) and **LION First Responder PPE Inc.**, 7200 Poe Ave., Suite 400, Dayton, OH 45414 (Vendor).

Sourcewell is a State of Minnesota local government agency and service cooperative created under the laws of the State of Minnesota (Minnesota Statutes Section 123A.21) that offers cooperative procurement solutions to its members. Participation is open to all levels of governmental entity, higher education, K-12 education, nonprofit, tribal government, and other public entities located in the United States and Canada.

Vendor desires to contract with Sourcewell to provide equipment, products, or services to Sourcewell and its Members (Members).

1. TERM OF CONTRACT

A. EFFECTIVE DATE. This Contract is effective upon the date of the final signature below.

B. EXPIRATION DATE AND EXTENSION. This Contract expires May 7, 2024, unless it is cancelled sooner pursuant to Article 24. This Contract may be extended up to one additional one-year period upon request of Sourcewell and with written agreement by Vendor.

C. SURVIVAL OF TERMS. Articles 11 through 16 survive the expiration or cancellation of this Contract.

2. EQUIPMENT, PRODUCTS, OR SERVICES

A. EQUIPMENT, PRODUCTS, OR SERVICES. Vendor will provide the Equipment, Products, or Services as stated in its Proposal submitted under the Solicitation Number listed above. Vendor's Equipment, Products, or Services Proposal (Proposal) is attached and incorporated into this Contract.

All Equipment and Products provided under this Contract must be new/current model. Vendor may offer close-out or refurbished Equipment or Products if they are clearly indicated in Vendor's product and pricing list. Unless agreed to by the Member in advance, Equipment or Products must be delivered as operational to the Member's site.

DocuSign Envelope ID: C85D501C-19EF-4F0D-B550-B76C3691C972

This Contract offers an indefinite quantity of sales, and while substantial volume is anticipated, sales and sales volume are not guaranteed.

B. WARRANTY. Vendor warrants that all Equipment, Products, and Services furnished are free from liens and encumbrances, and are free from defects in design, materials, and workmanship. In addition, Vendor warrants the Equipment, Products, and Services are suitable for and will perform in accordance with the ordinary use for which they are intended. Vendor's dealers and distributors must agree to assist the Member in reaching a resolution in any dispute over warranty terms with the manufacturer. Any manufacturer's warranty that is effective past the expiration of the Vendor's warranty will be passed on to the Member.

C. DEALERS AND DISTRIBUTORS. Upon Contract execution, Vendor will make available to Sourcewell a means to validate or authenticate Vendor's authorized Distributors/Dealers relative to the Equipment, Products, and Services related to this Contract. This list may be updated from time-to-time and is incorporated into this Contract by reference. It is the Vendor's responsibility to ensure Sourcewell receives the most current version of this list.

3. PRICING

All Equipment, Products, or Services under this Contract will be priced as stated in Vendor's Proposal.

Regardless of the payment method chosen by the Member, the total cost associated with any purchase option of the Equipment, Products, or Services must always be disclosed in the pricing quote to the applicable Member at the time of purchase.

When providing pricing quotes to Members, all pricing quoted must reflect a Member's total cost of acquisition. This means that the quoted cost is for delivered Equipment, Products, and Services that are operational for their intended purpose, and includes all costs to the Member's requested delivery location.

A. SHIPPING AND SHIPPING COSTS. All delivered Equipment and Products must be properly packaged. Damaged Equipment and Products may be rejected. If the damage is not readily apparent at the time of delivery, Vendor must permit the Equipment and Products to be returned within a reasonable time at no cost to Sourcewell or its Members. Members reserve the right to inspect the Equipment and Products at a reasonable time after delivery where circumstances or conditions prevent effective inspection of the Equipment and Products at the time of delivery.

Vendor must arrange for and pay for the return shipment on Equipment and Products that arrive in a defective or inoperable condition.

DocuSign Envelope ID: C85D501C-19EF-4F0D-B550-B76C3691C972

Sourcewell may declare the Vendor in breach of this Contract if the Vendor intentionally delivers substandard or inferior Equipment or Products. In the event of the delivery of nonconforming Equipment and Products, the Member will notify the Vendor as soon as possible and the Vendor will replace nonconforming Equipment and Products with conforming Equipment and Products that are acceptable to the Member.

B. SALES TAX. Each Member is responsible for supplying the Vendor with valid tax-exemption certification(s). When ordering, Members must indicate if it is a tax-exempt entity.

C. HOT LIST PRICING. At any time during this Contract, Vendor may offer a specific selection of Equipment, Products, or Services at discounts greater than those listed in the Contract. When Vendor determines it will offer Hot List Pricing, it must be submitted electronically to Sourcewell in a line-item format. Equipment, Products, or Services may be added or removed from the Hot List at any time through a Sourcewell Price and Product Change Form as defined in Article 4 below.

Hot List program and pricing may also be used to discount and liquidate close-out and discontinued Equipment and Products as long as those close-out and discontinued items are clearly identified as such. Current ordering process and administrative fees apply. Hot List Pricing must be published and made available to all Members.

4. PRODUCT AND PRICING CHANGE REQUESTS

Vendor may request Equipment, Product, or Service changes, additions, or deletions at any time. All requests must be made in writing by submitting a signed Sourcewell Price and Product Change Request Form to the assigned Sourcewell Contract Administrator. This form is available from the assigned Sourcewell Contract Administrator. At a minimum, the request must:

- Identify the applicable Sourcewell contract number
- Clearly specify the requested change
- Provide sufficient detail to justify the requested change
- Individually list all Equipment, Products, or Services affected by the requested change, along with the requested change (e.g., addition, deletion, price change)
- Include a complete restatement of pricing documentation in Microsoft Excel with the effective date of the modified pricing, or product addition or deletion. The new pricing restatement must include all Equipment, Products, and Services offered, even for those items where pricing remains unchanged.

A fully executed Sourcewell Price and Product Request Form will be become an amendment to this Contract and be incorporated by reference.

DocuSign Envelope ID: C85D501C-19EF-4F0D-B550-B76C3691C972

5. MEMBERSHIP, CONTRACT ACCESS, AND MEMBER REQUIREMENTS

A. MEMBERSHIP. Membership in Sourcewell is open to public and nonprofit entities across the United States and Canada; such as municipal, state/province, K-12 and higher education, tribal government, and other public entities.

The benefits of this Contract should be available to all Members that can legally access the Equipment, Products, or Services under this Contract. A Member's authority to access this Contract is determined through its cooperative purchasing, interlocal, or joint powers laws. Any entity accessing benefits of this Contract will be considered a Service Member of Sourcewell during such time of access. Vendor understands that a Member's use of this Contract is at the Member's sole convenience and Members reserve the right to obtain like Equipment, Products, or Services from any other source.

Vendor is responsible for familiarizing its sales and service forces with Sourcewell membership requirements and documentation and will encourage potential members to join Sourcewell. Sourcewell reserves the right to add and remove Members to its roster during the term of this Contract.

B. PUBLIC FACILITIES. Vendor's employees may be required to perform work at government-owned facilities, including schools. Vendor's employees and agents must conduct themselves in a professional manner while on the premises, and in accordance with Member policies and procedures, and all applicable laws.

6. MEMBER ORDERING AND PURCHASE ORDERS

A. PURCHASE ORDERS AND PAYMENT. To access the contracted Equipment, Products, or Services under this Contract, Member must clearly indicate to Vendor that it intends to access this Contract; however, order flow and procedure will be developed jointly between Sourcewell and Vendor. Typically a Member will issue a purchase order directly to Vendor. Members may use their own forms for purchase orders, but it should clearly note the applicable Sourcewell contract number. Members will be solely responsible for payment and Sourcewell will have no liability for any unpaid invoice of any Member.

B. ADDITIONAL TERMS AND CONDITIONS. Additional terms and conditions to a purchase order may be negotiated between a Member and Vendor, such as job or industry-specific requirements, legal requirements (such as affirmative action or immigration status requirements), or specific local policy requirements. Any negotiated additional terms and conditions must never be less favorable to the Member than what is contained in Vendor's Proposal.

C. PERFORMANCE BOND. If requested by a Member, Vendor will provide a performance bond that meets the requirements set forth in the Member's purchase order.

DocuSign Envelope ID: C85D501C-19EF-4F0D-B550-B76C3691C972

D. SPECIALIZED SERVICE REQUIREMENTS. In the event that the Member requires service or specialized performance requirements (such as e-commerce specifications, specialized delivery requirements, or other specifications and requirements) not addressed in this Contract, the Member and the Vendor may enter into a separate, standalone agreement, apart from this Contract. Sourcewell, including its agents and employees, will not be made a party to a claim for breach of such agreement.

E. TERMINATION OF PURCHASE ORDERS. Members may terminate a purchase order, in whole or in part, immediately upon notice to Vendor in the event of any of the following events:

1. The Member fails to receive funding or appropriation from its governing body at levels sufficient to pay for the goods to be purchased;
2. Federal or state laws or regulations prohibit the purchase or change the Member's requirements; or
3. Vendor commits any material breach of this Contract or the additional terms agreed to between the Vendor and a Member.

F. GOVERNING LAW AND VENUE. The governing law and venue for any action related to a Member's purchase order will be determined by the Member making the purchase.

7. CUSTOMER SERVICE

A. PRIMARY ACCOUNT REPRESENTATIVE. Vendor will assign an Account Representative to Sourcewell for this Contract and must provide prompt notice to Sourcewell if that person is changed. The Account Representative will be responsible for:

- Maintenance and management of this Contract;
- Timely response to all Sourcewell and Member inquiries; and
- Business reviews to Sourcewell and Members, if applicable.

B. BUSINESS REVIEWS. Vendor must perform a minimum of one business review with Sourcewell per contract year. The business review will cover sales to members, pricing and contract terms, administrative fees, supply issues, customer issues, and any other necessary information.

8. REPORT ON CONTRACT SALES ACTIVITY AND ADMINISTRATIVE FEE PAYMENT

A. CONTRACT SALES ACTIVITY REPORT. Each calendar quarter, Vendor must provide a contract sales activity report (Report) to the Sourcewell Contract Administrator assigned to this Contract. A Report must be provided regardless of the number or amount of sales during that quarter (i.e., if there are no sales, Vendor must submit a report indicating no sales were made).

DocuSign Envelope ID: C85D501C-19EF-4F0D-B550-B76C3691C972

The Report must contain the following fields:

- Customer Name (e.g., City of Staples Highway Department);
- Customer Physical Street Address;
- Customer City;
- Customer State;
- Customer Zip Code;
- Customer Contact Name;
- Customer Contact Email Address;
- Customer Contact Telephone Number;
- Sourcewell Assigned Entity/Member Number;
- Item Purchased Description;
- Item Purchased Price;
- Sourcewell Administrative Fee Applied; and
- Date Purchase was invoiced/sale was recognized as revenue by Vendor.

B. ADMINISTRATIVE FEE. In consideration for the support and services provided by Sourcewell, the Vendor will pay an administrative fee to Sourcewell on all Equipment, Products, and Services provided to Members. The Vendor will submit a check payable to Sourcewell for the percentage of administrative fee stated in the Proposal multiplied by the total sales of all Equipment, Products, and Services purchased by Members under this Contract during each calendar quarter. Payments should note the Sourcewell-assigned contract number in the memo and must be mailed to the address above "Attn: Accounts Receivable." Payments must be received no later than forty-five (45) calendar days after the end of each calendar quarter.

Vendor agrees to cooperate with Sourcewell in auditing transactions under this Contract to ensure that the administrative fee is paid on all items purchased under this Contract.

In the event the Vendor is delinquent in any undisputed administrative fees, Sourcewell reserves the right to cancel this Contract and reject any proposal submitted by the Vendor in any subsequent solicitation. In the event this Contract is cancelled by either party prior to the Contract's expiration date, the administrative fee payment will be due no more than thirty (30) days from the cancellation date.

9. AUTHORIZED REPRESENTATIVE

Sourcewell's Authorized Representative is its Chief Procurement Officer.

Vendor's Authorized Representative is the person named in the Vendor's Proposal. If Vendor's Authorized Representative changes at any time during this Contract, Vendor must promptly notify Sourcewell in writing.

DocuSign Envelope ID: C85D501C-19EF-4F0D-B550-B76C3691C972

10. ASSIGNMENT, AMENDMENTS, WAIVER, AND CONTRACT COMPLETE

A. ASSIGNMENT. Neither the Vendor nor Sourcewell may assign or transfer any rights or obligations under this Contract without the prior consent of the parties and a fully executed assignment agreement. Such consent will not be unreasonably withheld.

B. AMENDMENTS. Any amendment to this Contract must be in writing and will not be effective until it has been fully executed by the parties.

C. WAIVER. If either party fails to enforce any provision of this Contract, that failure does not waive the provision or the right to enforce it.

D. CONTRACT COMPLETE. This Contract contains all negotiations and agreements between Sourcewell and Vendor. No other understanding regarding this Contract, whether written or oral, may be used to bind either party.

E. RELATIONSHIP OF THE PARTIES. The relationship of the parties is one of independent contractors, each free to exercise judgment and discretion with regard to the conduct of their respective businesses. This Contract does not create a partnership, joint venture, master-servant, principal-agent, or any other relationship.

11. LIABILITY

Vendor must indemnify, save, and hold Sourcewell and its Members, including their agents and employees, harmless from any claims or causes of action, including attorneys' fees, arising out of the performance of this Contract by the Vendor or its agents or employees; this indemnification includes injury or death to person(s) or property alleged to have been caused by some defect in the Equipment, Products, or Services under this Contract to the extent the Equipment, Product, or Service has been used according to its specifications.

12. AUDITS

Sourcewell reserves the right to review the books, records, documents, and accounting procedures and practices of the Vendor relevant to this Contract for a minimum of six (6) years from the end of this Contract. This clause extends to Members as it relates to business conducted by that Member under this Contract.

13. GOVERNMENT DATA PRACTICES

Vendor and Sourcewell must comply with the Minnesota Government Data Practices Act, Minnesota Statutes Chapter 13, as it applies to all data provided by or provided to Sourcewell under this Contract and as it applies to all data created, collected, received, stored, used, maintained, or disseminated by the Vendor under this Contract.

DocuSign Envelope ID: C85D501C-19EF-4F0D-B550-B76C3691C972

If the Vendor receives a request to release the data referred to in this article, the Vendor must immediately notify Sourcewell and Sourcewell will assist with how the Vendor should respond to the request.

14. INTELLECTUAL PROPERTY

As applicable, Vendor agrees to indemnify and hold harmless Sourcewell and its Members against any and all suits, claims, judgments, and costs instituted or recovered against Sourcewell or Members by any person on account of the use of any Equipment or Products by Sourcewell or its Members supplied by Vendor in violation of applicable patent or copyright laws.

15. PUBLICITY, MARKETING, AND ENDORSEMENT

A. PUBLICITY. Any publicity regarding the subject matter of this Contract must not be released without prior written approval from the Authorized Representatives. Publicity includes notices, informational pamphlets, press releases, research, reports, signs, and similar public notices prepared by or for the Vendor individually or jointly with others, or any subcontractors, with respect to the program, publications, or services provided resulting from this Contract.

B. MARKETING. Any direct advertising, marketing, or offers with Members must be approved by Sourcewell. Materials should be sent to the Sourcewell Contract Administrator assigned to this Contract.

C. ENDORSEMENT. The Vendor must not claim that Sourcewell endorses its Equipment, Products, or Services.

16. GOVERNING LAW, JURISDICTION, AND VENUE

Minnesota law governs this Contract. Venue for all legal proceedings out of this Contract, or its breach, must be in the appropriate state court in Todd County or federal court in Fergus Falls, Minnesota.

17. FORCE MAJEURE

Neither party to this Contract will be held responsible for delay or default caused by acts of God or other conditions that are beyond that party's reasonable control. A party defaulting under this provision must provide the other party prompt written notice of the default.

18. SEVERABILITY

If any provision of this Contract is found to be illegal, unenforceable, or void then both Sourcewell and Vendor will be relieved of all obligations arising under such provisions. If the

DocuSign Envelope ID: C85D501C-19EF-4F0D-B550-B76C3691C972

remainder of this Contract is capable of performance, it will not be affected by such declaration or finding and must be fully performed.

19. PERFORMANCE, DEFAULT, AND REMEDIES

A. PERFORMANCE. During the term of this Contract, the parties will monitor performance and address unresolved contract issues as follows:

1. *Notification.* The parties must promptly notify each other of any known dispute and work in good faith to resolve such dispute within a reasonable period of time. If necessary, Sourcewell and the Vendor will jointly develop a short briefing document that describes the issue(s), relevant impact, and positions of both parties.
2. *Escalation.* If parties are unable to resolve the issue in a timely manner, as specified above, either Sourcewell or Vendor may escalate the resolution of the issue to a higher level of management. The Vendor will have thirty (30) calendar days to cure an outstanding issue.
3. *Performance while Dispute is Pending*. Notwithstanding the existence of a dispute, the Vendor must continue without delay to carry out all of its responsibilities under the Contract that are not affected by the dispute. If the Vendor fails to continue without delay to perform its responsibilities under the Contract, in the accomplishment of all undisputed work, any additional costs incurred by Sourcewell and/or its Members as a result of such failure to proceed will be borne by the Vendor.

B. DEFAULT AND REMEDIES. Either of the following constitutes cause to declare this Contract, or any Member order under this Contract, in default:

1. Nonperformance of contractual requirements, or
2. A material breach of any term or condition of this Contract.

Written notice of default and a reasonable opportunity to cure must be issued by the party claiming default. Time allowed for cure will not diminish or eliminate any liability for liquidated or other damages. If the default remains after the opportunity for cure, the non-defaulting party may:

- Exercise any remedy provided by law or equity, or
- Terminate the Contract or any portion thereof, including any orders issued against the Contract.

20. INSURANCE

A. REQUIREMENTS. At its own expense, Vendor must maintain insurance policy(ies) in effect at all times during the performance of this Contract with insurance company(ies) licensed or authorized to do business in the State of Minnesota having an “AM BEST” rating of A- or better, with coverage and limits of insurance not less than the following:

DocuSign Envelope ID: C85D501C-19EF-4F0D-B550-B76C3691C972

1. *Workers' Compensation and Employer's Liability.*
Workers' Compensation: As required by any applicable law or regulation.
Employer's Liability Insurance: must be provided in amounts not less than listed below:

Minimum limits:
$500,000 each accident for bodily injury by accident
$500,000 policy limit for bodily injury by disease
$500,000 each employee for bodily injury by disease

2. *Commercial General Liability Insurance.* Vendor will maintain insurance covering its operations, with coverage on an occurrence basis, and must be subject to terms no less broad than the Insurance Services Office ("ISO") Commercial General Liability Form CG0001 (2001 or newer edition). At a minimum, coverage must include liability arising from premises, operations, bodily injury and property damage, independent contractors, products-completed operations including construction defect, contractual liability, blanket contractual liability, and personal injury and advertising injury. All required limits, terms and conditions of coverage must be maintained during the term of this Contract.

Minimum Limits:
$1,000,000 each occurrence Bodily Injury and Property Damage
$1,000,000 Personal and Advertising Injury
$2,000,000 aggregate for Products-Completed operations
$2,000,000 general aggregate

3. *Commercial Automobile Liability Insurance.* During the term of this Contract, Vendor will maintain insurance covering all owned, hired, and non-owned automobiles in limits of liability not less than indicated below. The coverage must be subject to terms no less broad than ISO Business Auto Coverage Form CA 0001 (2010 edition or newer).

Minimum Limits:
$1,000,000 each accident, combined single limit

4. *Umbrella Insurance*. During the term of this Contract, Vendor will maintain umbrella coverage over Workers' Compensation, Commercial General Liability, and Commercial Automobile.

Minimum Limits:
$2,000,000

5. *Professional/Technical, Errors and Omissions, and/or Miscellaneous Liability*. During the term of this Contract, Vendor will maintain coverage for all claims the Vendor may become legally obligated to pay resulting from any actual or alleged negligent act, error, or omission related to Vendor's professional services required under this Contract.

Minimum Limits:
$2,000,000 per claim or event

DocuSign Envelope ID: C85D501C-19EF-4F0D-B550-B76C3691C972

$2,000,000 – annual aggregate

6. *Network Security and Privacy Liability Insurance*. During the term of this Contract, Vendor will maintain coverage for network security and privacy liability. The coverage may be endorsed on another form of liability coverage or written on a standalone policy. The insurance must cover claims which may arise from failure of Vendor's security resulting in, but not limited to, computer attacks, unauthorized access, disclosure of not public data – including but not limited to, confidential or private information, transmission of a computer virus, or denial of service.

Minimum limits:
$2,000,000 per occurrence
$2,000,000 annual aggregate

Failure of Vendor to maintain the required insurance will constitute a material breach entitling Sourcewell to immediately terminate this Contract for default.

B. CERTIFICATES OF INSURANCE. Prior to commencing under this Contract, Vendor must furnish to Sourcewell a certificate of insurance, as evidence of the insurance required under this Contract. Prior to expiration of the policy(ies), renewal certificates must be mailed to Sourcewell, 202 12th Street Northeast, P.O. Box 219, Staples, MN 56479 or sent to the Sourcewell Contract Administrator assigned to this Contract. The certificates must be signed by a person authorized by the insurer(s) to bind coverage on their behalf. All policies must include there will be no cancellation, suspension, non-renewal, or reduction of coverage without thirty (30) days' prior written notice to the Vendor.

Upon request, Vendor must provide to Sourcewell copies of applicable policies and endorsements, within ten (10) days of a request. Failure to request certificates of insurance by Sourcewell, or failure of Vendor to provide certificates of insurance, in no way limits or relieves Vendor of its duties and responsibilities in this Contract.

C. ADDITIONAL INSURED ENDORSEMENT AND PRIMARY AND NON-CONTRIBUTORY INSURANCE CLAUSE. Vendor agrees to name Sourcewell and its Members, including their officers, agents, and employees, as an additional insured under the Vendor's commercial general liability insurance policy with respect to liability arising out of activities, "operations," or "work" performed by or on behalf of Vendor, and products and completed operations of Vendor. The policy provision(s) or endorsement(s) must further provide that coverage is primary and not excess over or contributory with any other valid, applicable, and collectible insurance or self-insurance in force for the additional insureds.

D. WAIVER OF SUBROGATION. Vendor waives and must require (by endorsement or otherwise) all its insurers to waive subrogation rights against Sourcewell and other additional insureds for losses paid under the insurance policies required by this Contract or other insurance applicable to the Vendor or its subcontractors. The waiver must apply to all deductibles and/or self-insured retentions applicable to the required or any other insurance

DocuSign Envelope ID: C85D501C-19EF-4F0D-B550-B76C3691C972

maintained by the Vendor or its subcontractors. Where permitted by law, Vendor must require similar written express waivers of subrogation and insurance clauses from each of its subcontractors.

E. UMBRELLA/EXCESS LIABILITY. The limits required by this Contract can be met by either providing a primary policy or in combination with umbrella/excess liability policy(ies).

F. SELF-INSURED RETENTIONS. Any self-insured retention in excess of $10,000 is subject to Sourcewell's approval.

21. COMPLIANCE

A. LAWS AND REGULATIONS. All Equipment, Products, or Services provided under this Contract must comply fully with applicable federal laws and regulations, and with the laws in the states and provinces in which the Equipment, Products, or Services are sold.

B. LICENSES. Vendor must maintain a valid status on all required federal, state, and local licenses, bonds, and permits required for the operation of the business that the Vendor conducts with Sourcewell and Members.

22. BANKRUPTCY, DEBARMENT, OR SUSPENSION CERTIFICATION

Vendor certifies and warrants that it is not in bankruptcy or that it has previously disclosed in writing certain information to Sourcewell related to bankruptcy actions. If at any time during this Contract Vendor declares bankruptcy, Vendor must immediately notify Sourcewell in writing.

Vendor certifies and warrants that neither it nor its principals are presently debarred, suspended, proposed for debarment, declared ineligible, or voluntarily excluded from programs operated by the State of Minnesota, the United States federal government, or any Member. Vendor certifies and warrants that neither it nor its principals have been convicted of a criminal offense related to the subject matter of this Contract. Vendor further warrants that it will provide immediate written notice to Sourcewell if this certification changes at any time.

23. PROVISIONS FOR NON-UNITED STATES FEDERAL ENTITY PROCUREMENTS UNDER UNITED STATES FEDERAL AWARDS OR OTHER AWARDS

Members that use United States federal grant or FEMA funds to purchase goods or services from this Contract may be subject to additional requirements including the procurement standards of the Uniform Administrative Requirements, Cost Principles and Audit Requirements for Federal Awards, 2 C.F.R. § 200. Members may also require additional requirements based on specific funding specifications. Within this Article, all references to "federal" should be interpreted to mean the United States federal government. The following list only applies when

DocuSign Envelope ID: C85D501C-19EF-4F0D-B550-B76C3691C972

a Member accesses Vendor's Equipment, Products, or Services with United States federal funds.

A. EQUAL EMPLOYMENT OPPORTUNITY. Except as otherwise provided under 41 C.F.R. § 60, all contracts that meet the definition of "federally assisted construction contract" in 41 C.F.R. § 60-1.3 must include the equal opportunity clause provided under 41 C.F.R. §60-1.4(b), in accordance with Executive Order 11246, "Equal Employment Opportunity" (30 FR 12319, 12935, 3 C.F.R. §, 1964-1965 Comp., p. 339), as amended by Executive Order 11375, "Amending Executive Order 11246 Relating to Equal Employment Opportunity," and implementing regulations at 41 C.F.R. § 60, "Office of Federal Contract Compliance Programs, Equal Employment Opportunity, Department of Labor." The equal opportunity clause is incorporated herein by reference.

B. DAVIS-BACON ACT, AS AMENDED (40 U.S.C. § 3141-3148). When required by federal program legislation, all prime construction contracts in excess of $2,000 awarded by non-federal entities must include a provision for compliance with the Davis-Bacon Act (40 U.S.C. § 3141-3144, and 3146-3148) as supplemented by Department of Labor regulations (29 C.F.R. § 5, "Labor Standards Provisions Applicable to Contracts Covering Federally Financed and Assisted Construction"). In accordance with the statute, contractors must be required to pay wages to laborers and mechanics at a rate not less than the prevailing wages specified in a wage determination made by the Secretary of Labor. In addition, contractors must be required to pay wages not less than once a week. The non-federal entity must place a copy of the current prevailing wage determination issued by the Department of Labor in each solicitation. The decision to award a contract or subcontract must be conditioned upon the acceptance of the wage determination. The non-federal entity must report all suspected or reported violations to the federal awarding agency. The contracts must also include a provision for compliance with the Copeland "Anti-Kickback" Act (40 U.S.C. § 3145), as supplemented by Department of Labor regulations (29 C.F.R. § 3, "Contractors and Subcontractors on Public Building or Public Work Financed in Whole or in Part by Loans or Grants from the United States"). The Act provides that each contractor or subrecipient must be prohibited from inducing, by any means, any person employed in the construction, completion, or repair of public work, to give up any part of the compensation to which he or she is otherwise entitled. The non-federal entity must report all suspected or reported violations to the federal awarding agency. Vendor must be in compliance with all applicable Davis-Bacon Act provisions.

C. CONTRACT WORK HOURS AND SAFETY STANDARDS ACT (40 U.S.C. § 3701-3708). Where applicable, all contracts awarded by the non-federal entity in excess of $100,000 that involve the employment of mechanics or laborers must include a provision for compliance with 40 U.S.C. § 3702 and 3704, as supplemented by Department of Labor regulations (29 C.F.R. § 5). Under 40 U.S.C. § 3702 of the Act, each contractor must be required to compute the wages of every mechanic and laborer on the basis of a standard work week of 40 hours. Work in excess of the standard work week is permissible provided that the worker is compensated at a rate of not less than one and a half times the basic rate of pay for all hours worked in excess of 40 hours in the work week. The requirements of 40 U.S.C. § 3704 are applicable to construction

DocuSign Envelope ID: C85D501C-19EF-4F0D-B550-B76C3691C972

work and provide that no laborer or mechanic must be required to work in surroundings or under working conditions which are unsanitary, hazardous or dangerous. These requirements do not apply to the purchases of supplies or materials or articles ordinarily available on the open market, or contracts for transportation or transmission of intelligence. This provision is hereby incorporated by reference into this Contract. Vendor certifies that during the term of an award for all contracts by Sourcewell resulting from this procurement process, Vendor must comply with applicable requirements as referenced above.

D. RIGHTS TO INVENTIONS MADE UNDER A CONTRACT OR AGREEMENT. If the federal award meets the definition of "funding agreement" under 37 C.F.R. § 401.2(a) and the recipient or subrecipient wishes to enter into a contract with a small business firm or nonprofit organization regarding the substitution of parties, assignment or performance of experimental, developmental, or research work under that "funding agreement," the recipient or subrecipient must comply with the requirements of 37 C.F.R. § 401, "Rights to Inventions Made by Nonprofit Organizations and Small Business Firms Under Government Grants, Contracts and Cooperative Agreements," and any implementing regulations issued by the awarding agency. Vendor certifies that during the term of an award for all contracts by Sourcewell resulting from this procurement process, Vendor must comply with applicable requirements as referenced above.

E. CLEAN AIR ACT (42 U.S.C. § 7401-7671Q.) AND THE FEDERAL WATER POLLUTION CONTROL ACT (33 U.S.C. § 1251-1387). Contracts and subgrants of amounts in excess of $150,000 require the non-federal award to agree to comply with all applicable standards, orders or regulations issued pursuant to the Clean Air Act (42 U.S.C. § 7401- 7671q) and the Federal Water Pollution Control Act as amended (33 U.S.C. § 1251- 1387). Violations must be reported to the Federal awarding agency and the Regional Office of the Environmental Protection Agency (EPA). Vendor certifies that during the term of this Contract will comply with applicable requirements as referenced above.

F. DEBARMENT AND SUSPENSION (EXECUTIVE ORDERS 12549 AND 12689). A contract award (see 2 C.F.R. § 180.220) must not be made to parties listed on the government wide exclusions in the System for Award Management (SAM), in accordance with the OMB guidelines at 2 C.F.R. §180 that implement Executive Orders 12549 (3 C.F.R. § 1986 Comp., p. 189) and 12689 (3 C.F.R. § 1989 Comp., p. 235), "Debarment and Suspension." SAM Exclusions contains the names of parties debarred, suspended, or otherwise excluded by agencies, as well as parties declared ineligible under statutory or regulatory authority other than Executive Order 12549. Vendor certifies that neither it nor its principals are presently debarred, suspended, proposed for debarment, declared ineligible, or voluntarily excluded from participation by any federal department or agency.

G. BYRD ANTI-LOBBYING AMENDMENT, AS AMENDED (31 U.S.C. § 1352). Vendors must file any required certifications. Vendors must not have used federal appropriated funds to pay any person or organization for influencing or attempting to influence an officer or employee of any agency, a member of Congress, officer or employee of Congress, or an employee of a member of Congress in connection with obtaining any federal contract, grant, or any other award

DocuSign Envelope ID: C85D501C-19EF-4F0D-B550-B76C3691C972

covered by 31 U.S.C. § 1352. Vendors must disclose any lobbying with non-federal funds that takes place in connection with obtaining any federal award. Such disclosures are forwarded from tier to tier up to the non-federal award. Vendors must file all certifications and disclosures required by, and otherwise comply with, the Byrd Anti-Lobbying Amendment (31 U.S.C. § 1352).

H. RECORD RETENTION REQUIREMENTS. To the extent applicable, Vendor must comply with the record retention requirements detailed in 2 C.F.R. § 200.333. The Vendor further certifies that it will retain all records as required by 2 C.F.R. § 200.333 for a period of three (3) years after grantees or subgrantees submit final expenditure reports or quarterly or annual financial reports, as applicable, and all other pending matters are closed.

I. ENERGY POLICY AND CONSERVATION ACT COMPLIANCE. To the extent applicable, Vendor must comply with the mandatory standards and policies relating to energy efficiency which are contained in the state energy conservation plan issued in compliance with the Energy Policy and Conservation Act.

J. BUY AMERICAN PROVISIONS COMPLIANCE. To the extent applicable, Vendor must comply with all applicable provisions of the Buy American Act. Purchases made in accordance with the Buy American Act must follow the applicable procurement rules calling for free and open competition.

K. ACCESS TO RECORDS (2 C.F.R. § 200.336). Vendor agrees that duly authorized representatives of a federal agency must have access to any books, documents, papers and records of Vendor that are directly pertinent to Vendor's discharge of its obligations under this Contract for the purpose of making audits, examinations, excerpts, and transcriptions. The right also includes timely and reasonable access to Vendor's personnel for the purpose of interview and discussion relating to such documents.

L. PROCUREMENT OF RECOVERED MATERIALS (2 C.F.R. § 200.322). A non-federal entity that is a state agency or agency of a political subdivision of a state and its contractors must comply with Section 6002 of the Solid Waste Disposal Act, as amended by the Resource Conservation and Recovery Act. The requirements of Section 6002 include procuring only items designated in guidelines of the Environmental Protection Agency (EPA) at 40 C.F.R. § 247 that contain the highest percentage of recovered materials practicable, consistent with maintaining a satisfactory level of competition, where the purchase price of the item exceeds $10,000 or the value of the quantity acquired during the preceding fiscal year exceeded $10,000; procuring solid waste management services in a manner that maximizes energy and resource recovery; and establishing an affirmative procurement program for procurement of recovered materials identified in the EPA guidelines.

DocuSign Envelope ID: C85D501C-19EF-4F0D-B550-B76C3691C972

24. CANCELLATION

Sourcewell or Vendor may cancel this Contract at any time, with or without cause, upon sixty (60) days' written notice to the other party. However, Sourcewell may cancel this Contract immediately upon discovery of a material defect in any certification made in Vendor's Proposal. Termination of this Contract does not relieve either party of financial, product, or service obligations incurred or accrued prior to termination.

Sourcewell

By: DocuSigned by: Jeremy Schwartz C0FD2A139D06489...

Jeremy Schwartz

Title: Director of Operations & Procurement/CPO

Date: 5/5/2020 | 5:00 PM CDT

Approved:

By: DocuSigned by: Chad Coauette 7E42B8F817A64CC...

Chad Coauette

Title: Executive Director/CEO

Date: 5/6/2020 | 9:53 AM CDT

LION First Responder PPE Inc.

By: DocuSigned by: Mark T. Smith 5B7DDCBA48E84BD...

Mark T. Smith

Title: President LION Americas

Date: 5/6/2020 | 9:52 AM CDT

DocuSign Envelope ID: C85D501C-19EF-4F0D-B550-B76C3691C972

RFP 032620 - Firefighting Personal Protective Equipment, Apparel, and Accessories, with Related Cleaning and Maintenance Equipment

Vendor Details

Company Name:	LION First Responder PPE
Does your company conduct business under any other name? If yes, please state:	LION
Address:	7200 Poe Avenue Dayton, OH 45414
Contact:	Melissa Kirk
Email:	mkirk@lionprotects.com
Phone:	937-266-0869
Fax:	937-415-0869
HST#:	47-1845529

Submission Details

Created On:	Tuesday February 25, 2020 11:04:25
Submitted On:	Thursday March 26, 2020 15:27:16
Submitted By:	Melissa Kirk
Email:	mkirk@lionprotects.com
Transaction #:	ce8d59f7-17bf-4a73-99ce-22a9fa717684
Submitter's IP Address:	72.0.146.98

Specifications

Table 1: Proposer Identity & Authorized Representatives

General Instructions (applies to all Tables) Sourcewell prefers a brief but thorough response to each question. Please do not merely attach additional documents to your response without also providing a substantive response. Do not leave answers blank; mark "NA" if the question does not apply to you (preferably with an explanation).

Line Item	Question	Response *	
1	Proposer Legal Name (and applicable d/b/a, if any):	LION First Responder PPE, Inc.	*
2	Proposer Address:	7200 Poe Ave. Suite 400 Dayton, OH 45414	*
3	Proposer website address:	www.lionprotects.com	*
4	Proposer's Authorized Representative (name, title, address, email address & phone) (The representative must have authority to sign the "Proposer's Assurance of Compliance" on behalf of the Proposer and, in the event of award, will be expected to execute the resulting contract):	Mark T. Smith President, LION Americas 7200 Poe Avenue Suite 400 Dayton, Ohio 45414 513-535-7549	*
5	Proposer's primary contact for this proposal (name, title, address, email address & phone):	Melissa Kirk Director, Sales Operations 7200 Poe Ave Suite 400 Dayton, OH 45414 mkirk@lionprotects.com 937.415.2817	*
6	Proposer's other contacts for this proposal, if any (name, title, address, email address & phone):	Stefanie Theodor Sales Coordinator 7200 Poe Ave Suite 400 Dayton, OH 45414 stheodor@lionprotects.com 937.415.2935	

Table 2: Company Information and Financial Strength

Line Item	Question	Response *	

7	Provide a brief history of your company, including your company's core values, business philosophy, and industry longevity related to the requested equipment, products or services.	1898 - LION begins as a mobile dry goods and clothing store. 2020 - LION continues to deliver innovative, patented technology to the fire service market. LION Core Beliefs Fostering customer intimacy We have a deep commitment to delivering at a "world-class" level our customers' personal safety, readiness and professional identity needs. Delivering that starts with having strong personal networks, and with personal experience walking in the shoes of the customer. Doing what we promise We seek to do business with stakeholders who share our commitment to honesty, transparency, candor, and fun, as well as to action consistent with our core values - like us, they strive to win with integrity. Learning from everything and everyone We value curiosity and strong personal initiative in the pursuit of understanding our customers' needs and exceeding them. Respecting all people We harness diverse points of view and even conflict as useful sources of learning, innovation, and continuous improvement. Collaborating to deliver solutions We use teamwork and a commitment to do whatever it takes to deliver solutions; that is what fuels our operational excellence. Lasting internal and external partnerships based on trust, mutual respect and collaboration are at the heart of Lion's success. Nothing short of excellence We understand that exceeding our customers' expectations demands leadership, diligent planning, skillful organizing, rapid decision making, training, and having the right tools - this is how we consistently and reliably achieve flawless execution. Being good corporate citizens We extend our sense of leadership to the global communities in which we live and work - we are privileged to give back to those that give so much to us.	*
8	Provide a detailed description of the products and services that you are offering in your proposal.	PPE Products - Turnout Gear, Helmets, Gloves, Boots, Hoods, CBRN, StationWear, Rescuewear, First Responder Training Products, PPE Maintenance, Fire Training	*
9	What are your company's expectations in the event of an award?	To leverage the Sourcewell Cooperative Purchasing agreement to further protect those who protect others… because firefighters and those around them are at risk.	*
10	Demonstrate your financial strength and stability with meaningful data. This could include such items as financial statements, SEC filings, credit and bond ratings, letters of credit, and detailed reference letters. Upload supporting documents (as applicable) in the document upload section of your response.	Sourcewell is a government agency that establishes an alliance between buyers and suppliers for use by education, government and non-profits. Cooperative purchasing with Sourcewell leverages the national purchasing power of more than 50,000 member agencies while also streamlining the required purchasing process.	*
11	What is your US market share for the solutions that you are proposing?	20-25%	*
12	What is your Canadian market share, if any?	35%	*
13	Has your business ever petitioned for bankruptcy protection? If so, explain in detail.	No	*

14	How is your organization best described: is it a manufacturer, a distributor/dealer/reseller, or a service provider? Answer whichever question (either a) or b) just below) best applies to your organization. a) If your company is best described as a distributor/dealer/reseller (or similar entity), provide your written authorization to act as a distributor/dealer/reseller for the manufacturer of the products proposed in this RFP. If applicable, is your dealer network independent or company owned? b) If your company is best described as a manufacturer or service provider, describe your relationship with your sales and service force and with your dealer network in delivering the products and services proposed in this RFP. Are these individuals your employees, or the employees of a third party?	Manufacturer LION partners with a Distribution Network to deliver products and services. Distribution Partners employee Distribution Sales Representatives.	*
15	If applicable, provide a detailed explanation outlining the licenses and certifications that are both required to be held, and actually held, by your organization (including third parties and subcontractors that you use) in pursuit of the business contemplated by this RFP.	NFPA 1971, NPFA 1851, NFPA 1951, NFPA 1855, NFPA1975, NFPA 1977, NFPA 1983, NFPA 1999, NFPA 1992, NPFA 1994, NFPA 1001, NFPA 1403, NPFA 1402, NPFA 10, OSHA 2254, OSHA, ISO 9001	*
16	Provide all “Suspension or Debarment” information that has applied to your organization during the past ten years.	N/A	*
17	Within this RFP category there may be subcategories of solutions. List subcategory titles that best describe your products and services.	All have been included.	*

Table 3: Industry Recognition & Marketplace Success

Line Item	Question	Response *	
18	Describe any relevant industry awards or recognition that your company has received in the past five years	N/A	*
19	What percentage of your sales are to the governmental sector in the past three years	LION sells through a distribution network so the sale is to the distributor partner. Approximately 5% would be direct to LION .	*
20	What percentage of your sales are to the education sector in the past three years	LION sells through a distribution network so the sale is to the distributor partner.	*
21	List any state or cooperative purchasing contracts that you hold. What is the annual sales volume for each of these contracts over the past three years?	Ohio State - Approx. $7M New Jersey New York - Approx. $5M NPP	*
22	List any GSA contracts that you hold. What is the annual sales volume for each of these contracts over the past three years?	N/A	*

Table 4: References/Testimonials

Line Item 23. Supply reference information from three customers who are eligible for Sourcewell membership.

Entity Name *	Contact Name *	Phone Number *	
CITY OF PHOENIX	Catherine Logan	(602) 534-0943	*
MISHAWAKA FIRE DEPT	David Ray	(574) 257-0620	*
ORANGE BEACH FIRE / RESCUE	Lt. LaPorto	(407) 761-2431	*

Table 5: Top Five Government or Education Customers

Line Item 24. Provide a list of your top five government, education, or non-profit customers (entity name is optional), including entity type, the state or province the entity is located in, scope of the project(s), size of transaction(s), and dollar volumes from the past three years.

Entity Name	Entity Type *	State / Province *	Scope of Work *	Size of Transactions *	Dollar Volume Past Three Years *	
Riverside Co	Government	New York - NY	CBRN	n/a	n/a	*
FDNY	Government	New York - NY	CBRN	n/a	n/a	*
Baltimore Co	Government	Maryland - MD	CBRN	n/a	n/a	*
ILEAS (Illinois Law Enforcement Alarm System)	Government	Illinois - IL	CBRN	n/a	n/a	*
Tom Smith Fire Equipment	Government	Florida - FL	MILITARY (DLA)	n/a	n/a	*

Table 6: Ability to Sell and Deliver Service

Describe your company's capability to meet the needs of Sourcewell Members across the US, and Canada if applicable.Your response should address in detail at least the following areas: locations of your network of sales and service providers, the number of workers (full-time equivalents) involved in each sector, whether these workers are your direct employees (or employees of a third party), and any overlap between the sales and service functions.

Line Item	Question	Response *	
25	Sales force.	LION field sales – 22 Direct Employees Located across the United States and Canada Servicing the United States, Canada, Latin America and Middle East	*
26	Dealer network or other distribution methods.	Dealer Network, 100 plus distribution partners	*
27	Service force.	LION TotalCare Market Centers – 6 locations. Atlanta, Boston, Chicago, Houston, Memphis, Wilmington, with 72 employees	*
28	Describe in detail the process and procedure of your customer service program, if applicable. Include your response-time capabilities and commitments, as well as any incentives that help your providers meet your stated service goals or promises.	LION works with Distribution Partners with hundreds of Distribution Sales Representatives in the US and Canada that provide customer service to the Fire Service. LION operates a customer service department in Dayton, Ohio and Albany, NY that processes warranty claims and miscellaneous customer inquiries.	*
29	Identify any geographic areas of the United States or Canada that you will NOT be fully serving through the proposed contract.	N/A	*
30	Identify any Sourcewell Member sectors (i.e., government, education, not-for-profit) that you will NOT be fully serving through the proposed contract. Explain in detail. For example, does your company have only a regional presence, or do other cooperative purchasing contracts limit your ability to promote another contract?	N/A	*
31	Define any specific contract requirements or restrictions that would apply to our Members in Hawaii and Alaska and in US Territories.	Hawaii – LION's policy is to ship direct to Hawaii via 2 day air or via ocean depending on size of shipment. Alaska – LION ships through a freight forwarder and covers freight within the contiguous states.	*

Table 7: Marketing Plan

Line Item	Question	Response *	
32	Describe your marketing strategy for promoting this contract opportunity. Upload representative samples of your marketing materials (if applicable) in the document upload section of your response.	Protecting at Every Level. By looking at the immediate and long-term risks, LION is actively working on advocating and developing products and services that protect the health of those that protect our communities. When those products and services are ready, we work to promote those services and drive revenue and profitable share growth for our company and for our partners. Our areas of strength / Marketing Strategy • Core Values and Commitment to Service • Team Structure and Support • Methodical Approach to Business o Market Analysis o Customer Segmentation o Product Launch Plans • Meaningful Product Differentiation • Brand Building • Metro Support • Dealer Support o LION University • End-User Outreach o Press Releases / Press Coverage o LION Mobile Fire Experience o Metro Sponsorships o Customer Education / Awareness Campaigns o Trade Shows o Collateral Development o Advertising o Industry Supplements o Videography o Digital Platforms (website, LION Fire Academy) o Social Media Put this in for Question 33: LION uses multiple social media platforms, maintains an informative website,	*
33	Describe your use of technology and digital data (e.g., social media, metadata usage) to enhance marketing effectiveness.	LION uses multiple social media platforms, maintains an informative website, and advertises digitally. LION also has access to reporting capabilities on our sales information and uses public information databases to understand market potential and opportunity to drive marketing plans and sales strategies.	*
34	In your view, what is Sourcewell's role in promoting contracts arising out of this RFP? How will you integrate a Sourcewell-awarded contract into your sales process?	The ability to use Sourcewell as a purchasing vehicle will be incorporated in the Sales Strategy for the field sales team.	*
35	Are your products or services available through an e-procurement ordering process? If so, describe your e-procurement system and how governmental and educational customers have used it.	No	*

Table 8: Value-Added Attributes

Line Item	Question	Response *	
36	Describe any product, equipment, maintenance, or operator training programs that you offer to Sourcewell Members. Include details, such as whether training is standard or optional, who provides training, and any costs that apply.	LION Fire Academy LION Fire Academy provides fire department members with online training on PPE and Continuing Education Units for successful completion. Fire instructors can incorporate PPE education into their classes and have their students earn credits. If you are a fire student or contemplating a career in firefighting, you'll find helpful quizzes, videos and links on PPE and other firefighting topics. NFPA 1851 and NFPA 1500 training modules are valid for any brand of PPE at no cost. lionfireacademy.com	*

37	Describe any technological advances that your proposed products or services offer.	See Marketing information	*
38	Describe any "green" initiatives that relate to your company or to your products or services, and include a list of the certifying agency for each.	CORPORATE POLICY: 1. We strive to cut wasteful energy usage by replacing inefficient lighting with LED lighting in all of our buildings by 2020. Since 2015, LION's Dayton corporate headquarters has used LED lighting, leading to a reduction in annual environmental impact of at least 454,539.76 lbs of Carbon Dioxide, 3,765.64 lbs of Sulfer Dioxide, and 1,842.88 lbs of Nitrogen Dioxide. In 2019, Lion completed the installation of renewable energy solar PV panels and LED lighting in its West Liberty manufacturing factory. 2. We do not sell products that could have a harmful effect on human health and the environment. 3. We do not use manufacturing processes that release harmful pollutants or toxic materials. 4. We educate our employees on practical efforts to avoid wasteful uses of energy. a. We have installed motion detectors at Hazel Green Distribution Center and at our Dayton corporate headquarters. b. We review shipping and logistics methods to use the most efficient shipping routes to save fuel. c. We have a recycling program at the Dayton corporate headquarters with a goal for expansion to other facilities by the end of 2019. All new employees receive the attached handout on what can and cannot be recycled. d. At the Dayton corporate headquarters, LION employees have recycling bins available to increase the amount of paper that is recycled. Confidential documents are shredded by Royal Document Destruction, which recycles the paper. 5. We strive to minimize material waste. a. We strive to introduce efficiencies in the use of materials in order to reduce to the highest extent possible the generation of wastes. b. Lion has a program to recycle used turnout gear. We have already delivered more than 1000 sets of used reconditioned gear. 6. We have engaged in R&D efforts with potential suppliers to develop sustainable raw materials to replace hydrocarbon-based petroleum products as the basic raw material in certain products. 7. We have installed a brand-new Elkay Water Drinking System in the Dayton corporate headquarters to increase the use of re-usable water bottles and reduce plastic waste. 8. Lion's Dayton corporate headquarters has been certified in 2015-2018 as a Green Business by the Dayton Regional Green Initiative (DRG3). 9. Lion complies with all environmental laws and regulations in the locations where we operate. LION Recycling Policy At LION, we educate our employees on practical efforts to decrease waste. As part of our core beliefs of being good corporate citizens, we strive to be more environmentally sustainable. Please utilize the small cardboard box under your desk to recycle the following items. • Plastic bags, batteries, & light bulbs The EPA estimates that 75% of the American waste stream is recyclable, but we only recycle about 30% of it. Please do your part and recycle!	*
39	Identify any third-party issued eco-labels, ratings or certifications that your company has received for the equipment or products included in your Proposal related to energy efficiency or conservation, life-cycle design (cradle-to-cradle), or other green/sustainability factors.	LION does not have an eco policy	*
40	Describe any Women or Minority Business Entity (WMBE), Small Business Entity (SBE), or veteran owned business certifications that your company or hub partners have obtained. Upload documentation of certification (as applicable) in the document upload section of your response.	LION is a big business, so no SB certificates.	*

41	What unique attributes does your company, your products, or your services offer to Sourcewell Members? What makes your proposed solutions unique in your industry as it applies to Sourcewell members?	As a result of our commitment to research-based design and innovation, LION has been awarded multiple patents for PPE and training products that prepare first responders for the hazards they face each day. Our dedicated R&D staff works with fire departments to generate and evaluate new product ideas. End-users collaborate with us on product development wear trials, training tests, focus groups, and surveys. The Personal Protection Council (PPC) focuses on fire service trends and unmet needs.	*
42	Identify your ability and willingness to provide your products and services to Sourcewell member agencies in Canada.	Products and Services are available in Canada.	*

Table 9: Warranty

Describe in detail your manufacturer warranty program, including conditions and requirements to qualify, claims procedure, and overall structure. You may upload representative samples of your warranty materials (if applicable) in the document upload section of your response in addition to responding to the questions below.

Line Item	Question	Response *	

43	Do your warranties cover all products, parts, and labor?	WARRANTY a. For PPE and uniforms, Supplier warrants that all its firefighter and emergency responder protective clothing, uniforms and equipment meet all applicable NFPA standards in effect at the time of their manufacture and further warrants that such products are free from any defect in workmanship or any patent material defect. b. Conditions of use are outside the control of Supplier. It is the responsibility of Customer to inspect and maintain the product to assure it remains fit for its intended purpose. In order to maximize the useful life of these products and maintain the warranty, the products are to be used only by appropriately trained personnel following proper firefighting or emergency response techniques and in accordance with the products' warning, use, inspection, maintenance, care, storage and retirement instructions. Failure to do so will void the warranty. continued on next page 2019 LION Customer Policies — Terms/Warranty (Continued) 50 – LION Turnout™ Price List RETAIL PRICE LIST Effective October 1, 2019 Price subject to change without prior notice c. If the agreement involves the processing of material supplied by the Customer, Supplier warrants the product incorporating the material to be free from only manufacturing defects for a period of six (6) months after delivery. If the processing proves to be unsound, Supplier may, at its own discretion, either remedy the fault or perform the processing again using material to be delivered by the Customer, or refund a proportionate amount of the agreed contract price. d. Subparagraphs e, f, g and h of this section apply exclusively to training products: e. Supplier warrants the proper functioning of its products and the soundness of the materials and parts used therein for a period of twelve (12) months after delivery or for any other such term as agreed in writing between Supplier and the Customer. No warranty is given for products that were not new at the moment of delivery, and/or products that are not in use by the Customer itself. Supplier does not warrant that the goods are suitable for the purpose for which the Customer intends to use them. Supplier does not warrant the absence of any faults of the products if and insofar as the products were made following the design and/or other instructions or materials of the Customer. f. Parts for which the wear-and-tear is dependent on the intensity and frequency of use of the product delivered are warranted for twelve (12) months or seven hundred and fifty (750) hours of use, whichever comes first. Replacement of any parts damaged as result of excessive usage and operation, defined as greater than eighty-five (85) hours per month or one thousand (1,000) hours per year, or more than ten (10) hours of continuous operation, shall be excluded from the warranty. g. Supplier must be informed of more intensive use as soon as it becomes clear that the product is likely to be used more than indicated in General Terms or a separate agreement signed by both parties. If the Customer remains in default of notifying Supplier, the warranty is voided. h. Faults that arise after modification or repair by third parties, faults resulting from the use of the products for a purpose other than that for which they are intended, and faults arising from normal wear-and-tear, injudicious use or improper maintenance are not covered by the warranty. The Customer is also barred from invoking the warranty provisions: i. if software and/or systems purchased by the Customer have been installed without the prior consent of Supplier and/or not fully according to any given instructions of Supplier; ii. in the event of negligence on the part of the Customer with regard to maintenance, or if the Customer has used the goods for purposes for which they were not designed; iii. if the Customer has made changes or had changes made to the goods; iv. in the event of injudicious or reckless use, improper connections, improper voltage, lightning strike, damage due to moisture penetration or other external causes or calamities; or v. for software problems resulting from the installation of software installed by the Customer or third parties without the explicit permission of Supplier.	*

44	Do your warranties impose usage restrictions or other limitations that adversely affect coverage?	EXCEPT AS SET FORTH ABOVE, SUPPLIER MAKES NO OTHER WARRANTIES, EXPRESSED OR IMPLIED, INCLUDING BUT NOT LIMITED TO, ANY WARRANTIES OF MERCHANTABILITY OR FITNESS FOR ANY PARTICULAR USE. j. Under the above warranties, Supplier will repair or replace, at its option, any product which does not meet the above warranties. Such repair or replacement will be the Customer's sole remedy and Supplier will not be responsible for any incidental, consequential or other damages based upon or arising in any way from breach of the warranties contained herein or the Customer's use of such product. k. The repairs under warranty will normally be carried out by Supplier at its factory, affiliate, or other designated facility. Only if repair by Supplier or a third party engaged by Supplier is not possible, and Supplier has duly communicated this to the Customer, the Customer shall be entitled to the replacement or repair of the faulty parts (unless otherwise explicitly agreed). l. Supplier may decide not to repair the goods but instead to replace them with brand new or equivalent goods, or to take back the goods and, if appropriate, refund part of the purchase price and/or offer a comparable alternative. m. The goods replaced under this warranty will be the property of Supplier. n. These warranty obligations apply only to any product, part or component which is returned to Supplier or a Supplier Authorized Clean and Repair Center with prior authorization and proof of purchase, and which Supplier agrees to be defective as covered by this warranty. o. The word "product" includes the product itself and any parts or labor furnished by Supplier with the sales, delivery or servicing of the product. p. "Defects in workmanship and materials" means poorly manufactured seams, stitching or components (e.g., loose or broken seams, zippers or snaps that fall off or do not function properly),and fabrics which have such flaws as holes, uneven spots, weak areas, pilling or other flaws caused by irregularities in their manufacture. q. The limited warranty for firefighter PPE does not cover the following items after receipt of the product by Customer: i. Claims made after sixty (60) days from the date of shipment for damage to materials; ii. Damage or color change from exposure of materials to direct or indirect sunlight or fluorescent light; iii. Shade variations among textiles used or shade changes to fabrics caused by wear and tear and/or washing; iv. Color loss due to abrasion (creases, folds, pleats, edges, collar points, etc.); v. Damage caused by improper washing, decontamination, disinfecting or maintenance (for example, use of chlorine or petrochemicals to clean); vi. Damage caused by repair work not performed to factory specifications; vii. Damage from routine exposure to common hazards which may cause rips, tears, burn damage or abrasion; viii. Loss of retroreflectivity of reflective trim due to normal wear and tear and/or heat exposure; ix. Detachment of reflective trim due to thread abrasion and/or heat exposure; x. Replacement of zippers or closures worn partially sealed and/or damaged by heavy wear and tear; xi. Loss of buttons, snaps, or cuff seams.	*
45	Do your warranties cover the expense of technicians' travel time and mileage to perform warranty repairs?	All expenses are covered to perform approved warranty claims on Training Props and Fire Safety Trailers. o Core products are shipped back to the factory for repair. o Over the phone troubleshooting often required. o Warranty does not cover misuse/neglect.	*
46	Are there any geographic regions of the United States (and Canada, if applicable) for which you cannot provide a certified technician to perform warranty repairs? How will Sourcewell Members in these regions be provided service for warranty repair?	No. Lion can provide a certified factory tech or approved dealer technician to perform warranty repairs anywhere in the US or Canada. All core products can be shipped back to the factory for repair.	*

47	Will you cover warranty service for items made by other manufacturers that are part of your proposal, or are these warranties issues typically passed on to the original equipment manufacturer?	COMPLAINTS & LIABILITY a. Without prejudice to all that is stipulated in the agreement and elsewhere in these General Terms, Supplier will not be liable, contractually and/or extra-contractually, for direct damages, except insofar as the Customer proves that the damage and/or loss is the result of a shortcoming relating to the delivered product that can be fully and solely attributed to Supplier, in which case, however, the total liability of Supplier will be still limited to the amount that is covered by its insurance. If no insurance coverage exists, for any reason at all, Supplier's liability is limited to a sum equal to the amount of the invoice value of the supplied goods that gave rise to the liability. Supplier can never be held liable for loss of profits, loss of earnings or other indirect and consequential damage. Supplier will in no event be liable, unless insofar as it explicitly accepts liability in these General Terms or in a written agreement between Supplier and the Customer. b. Complaints must be submitted to Supplier in writing, with argumentation, within fourteen (14) days after the Customer becomes aware or could reasonably have become aware of the complaint, failing which Supplier is entitled to disregard the complaint and the Customer is deemed to have waived any claim it may have against Supplier with regard to the complaint. c. If a timely and well-substantiated complaint is found justified, Supplier is entitled to either lower its invoices or improve the results of its work. d. Complaints do not entitle the Customer to suspend or offset any payments. e. After delivery, Supplier is no longer liable for faults, excepting where faults are fully and solely attributable to Supplier and the Customer did not give notice of such faults prior to the transfer in title, and furthermore the Customer could not reasonably be expected to have discovered these faults at the moment of transfer in title and register a complaint concerning the fault within the appropriate time frame as stipulated herein. f. If and insofar as the Customer has insured any risk associated with the agreement, the Customer is obliged to claim any damages under that insurance and indemnify Supplier against recovery claims by the insurer. g. Supplier's liability for direct material damages is at all times limited to the net amount of the invoice pertaining to the agreement (excluding VAT). Under no circumstances shall the compensation exceed the amount for which Supplier has procured insurance coverage for the loss-causing events and for which coverage is actually provided. h. The following are not subject to compensation: Consequential loss, including damages due to business stoppage and loss of profit; Damages inflicted on persons and/or property found in the vicinity of the location where the contract is being performed inflicted by or during the performance of the contract; Damages caused by third parties, such as auxiliaries engaged by Supplier. i. Excepting where otherwise agreed in writing, all liability of Supplier is cancelled (and therefore will expire) at the latest after six (6) months have elapsed from the moment at which the agreement ends by transfer in title, dissolution or cancellation. j. The legal claim derived from a fault for which Supplier is liable is not admissible (and will therefore expire) if it is brought later than six (6) months following the day on which the agreement ends by virtue of delivery, transfer in title, dissolution or cancellation.	*

48	What are your proposed exchange and return programs and policies?	RETURNS a. The Customer must contact Supplier Customer Support within forty-five (45) days of receipt of shipment to receive a Return Authorization Number. All returns received without a Return Authorization Number will be held up for processing. Except for defective items: i. Products that have been worn, laundered, altered or soiled are non-returnable; ii. Personalized garments (e.g., with names, letters or heat transfer emblems) are non-returnable; iii. Custom manufactured, custom sizes, made-to-order and special cut products are non-returnable; iv. Products that have been discontinued or redesigned are non-returnable; v. Boots that have been worn are non-returnable; vi. CBRN products are non-returnable. b. Returns must have prior approval from Supplier and marking instructions. Supplier will not accept goods returned without its written permission. c. Return of stock goods are subject to a fifteen percent (15%) restocking fee. d. Custom made-to-order products are not returnable.	*
49	Describe any service contract options for the items included in your proposal.	Service contracts for core products are described in the attachment. Large Prop and Fire Safety Trailer service contracts are priced individually, see summary attachments.	*

Table 10: Payment Terms and Financing Options

Line Item	Question	Response *	
50	What are your payment terms (e.g., net 10, net 30)?	Net 30	*
51	Do you provide leasing or financing options, especially those options that schools and governmental entities may need to use in order to make certain acquisitions?	Leasing can be offered through a 3rd party service.	*
52	Describe your formal trade-in program or policy for the products or equipment offered in your proposal, if any. Upload trade-in program materials (if applicable) in the document upload section of your response.	N/A	*
53	Briefly describe your proposed order process. Include enough detail to support your ability to report quarterly sales to Sourcewell as described in the Contract template. For example, indicate whether your dealer network is included in your response and whether each dealer (or some other entity) will process the Sourcewell Members' purchase orders.	In most cases, orders are submitted through Distribution to LION. The Sourcewell Member Designation would be documented on the purchase order. Quarterly a LION Representative will run a report identifying Sourcewell orders to calculate the appropriate quarterly fee.	*
54	Do you accept the P-card procurement and payment process? If so, is there any additional cost to Sourcewell Members for using this process?	Yes, no additional cost.	*

Table 11: Pricing and Delivery

Provide detailed pricing information in the questions that follow below. Keep in mind that reasonable price and product adjustments can be made during the term of an awarded Contract as desribed in the RFP, the template Contract, and the Sourcewell Price and Product Change Request Form.

Line Item	Question	Response *	
55	Describe your pricing model (e.g., line-item discounts or product-category discounts). Provide detailed pricing data (including standard or list pricing and the Sourcewell discounted price) on all of the items that you want Sourcewell to consider as part of your RFP response. If applicable, provide a SKU for each item in your proposal. Upload your pricing materials (if applicable) in the document upload section of your response.	A percentage discount off list is provided by product category. List price lists for each category to be uploaded.	*
56	Quantify the pricing discount represented by the pricing proposal in this response. For example, if the pricing in your response represents a percentage discount from MSRP or list, state the percentage or percentage range.	A percentage discount off list is provided by product category is listed in our document.	*
57	Describe any quantity or volume discounts or rebate programs that you offer.	N/A	*
58	Propose a method of facilitating “sourced” products or related services, which may be referred to as “open market” items or “nonstandard options”. For example, you may supply such items “at cost” or “at cost plus a percentage,” or you may supply a quote for each such request.	N/A	*
59	Identify any element of the total cost of acquisition that is NOT included in the pricing submitted with your response. This includes all additional charges associated with a purchase that are not directly identified as freight or shipping charges. For example, list costs for items like pre-delivery inspection, installation, set up, mandatory training, or initial inspection. Identify any parties that impose such costs and their relationship to the Proposer.	LION Training Products: Freight is not included. Applicable fees may be charged for inspection, installation, set up and training. LION PPE Freight is included in the 48 contiguous states. Domestic freight to the freight forwarder is included for export orders.	*
60	If freight, delivery, or shipping is an additional cost to the Sourcewell Member, describe in detail the complete freight, shipping, and delivery program.	FOB: Origin	*
61	Specifically describe freight, shipping, and delivery terms or programs available for Alaska, Hawaii, Canada, or any offshore delivery.	Hawaii – LION’s policy is to ship direct to Hawaii via 2 day air or via ocean depending on size of shipment. Alaska – LION ships through a freight forwarder and covers freight within the contiguous states.	*
62	Describe any unique distribution and/or delivery methods or options offered in your proposal.	N/A	*

Table 12: Pricing Offered

Line Item	The Pricing Offered in this Proposal is: *	Comments	
63	d. other than what the Proposer typically offers (please describe).	See attachment	

Table 13: Audit and Administrative Fee

Line Item	Question	Response *	
64	Specifically describe any self-audit process or program that you plan to employ to verify compliance with your proposed Contract with Sourcewell. This process includes ensuring that Sourcewell Members obtain the proper pricing, that the Vendor reports all sales under the Contract each quarter, and that the Vendor remits the proper administrative fee to Sourcewell.	One point of contact. Monthly review of departments registered with Sourcewell. Specific order field for Sourcewell Member information. LION reports all sales.	*
65	Identify a proposed administrative fee that you will pay to Sourcewell for facilitating, managing, and promoting the Sourcewell Contract in the event that you are awarded a Contract. This fee is typically calculated as a percentage of Vendor's sales under the Contract or as a per-unit fee; it is not a line-item addition to the Member's cost of goods. (See the RFP and template Contract for additional details.)	.75% of sale	*

Table 14: Industry Specific Questions

Line Item	Question	Response *	
66	If you are awarded a contract, provide a few examples of internal metrics that will be tracked to measure whether you are having success with the contract.	Monthly review of departments utilizing agreement. Monthly review of opportunities eligible for agreement utilization. Educate field sales regarding cooperative agreement.	*
67	Describe the unique design and feature attributes of the products and/or equipment offered in your proposal.	By looking at both the immediate and long-term risks, we are actively working on advocating and developing products and services that protect the health of those that protect our communities.	*
68	Describe available options for customization of the products and/or equipment offered in your proposal.	LION offers a wide variety of customization including outershell, moisture barrier, thermal liner, pockets, trim, reinforcements and lettering.	*
69	Explain your processes for sizing, fitting, and the alteration of the products and/or equipment offered in your proposal, as applicable.	Sizing services can offered in person, via video or by sizing guideline documentation. Sizing can be performed using a sizing set or measuring tape.	*
70	If you provide on-site or in-person sales, service, training, and/or support, explain how those activities are handled and the unique attributes of your process.	In most cases, on site or in person services are provided through LION's Distribution Network with the support of the LION Distribution Sales Manager, Metro Account Manager, Product Manager and Demo Team.	*
71	Describe your compliance with applicable national standards for the products and/or equipment offered in your proposal, such as: National Fire Protection Association (NFPA), Occupational Safety and Health Administration (OSHA), and American National Standards Institute (ANSI).	NFPA 1971, NPFA 1851, NFPA 1951, NFPA 1855, NFPA1975, NFPA 1977, NFPA 1983, NFPA 1999, NFPA 1992, NPFA 1994, NFPA 1001, NFPA 1403, NPFA 1402, NPFA 10, OSHA 2254, OSHA, ISO 9001	*

Table 15: Exceptions to Terms, Conditions, or Specifications Form

Line Item 72. **NOTICE**: To identify any exception, or to request any modification, to the Sourcewell template Contract terms, conditions, or specifications, a Proposer must submit the exception or requested modification on the **Exceptions to Terms, Conditions, or Specifications Form** immediately below. The contract section, the specific text addressed by the exception or requested modification, and the proposed modification must be identified in detail. Proposer's exceptions and proposed modifications are subject to review and approval of Sourcewell and will not automatically be included in the contract.

Contract Section	Term, Condition, or Specification	Exception or Proposed Modification	

Documents

Ensure your submission document(s) conforms to the following:

1. Documents in PDF format are preferred. Documents in Word, Excel, or compatible formats may also be provided.

2. Documents should NOT have a security password, as Sourcewell may not be able to open the file. It is your sole responsibility to ensure that the uploaded document(s) are not either defective, corrupted or blank and that the documents can be opened and viewed by Sourcewell.

3. Sourcewell may reject any response where any document(s) cannot be opened and viewed by Sourcewell.

4. If you need to upload more than one (1) document for a single item, you should combine the documents into one zipped file. If the zipped file contains more than one (1) document, ensure each document is named, in relation to the submission format item responding to. For example, if responding to the Marketing Plan category save the document as “Marketing Plan.”

- Financial Strength and Stability - Lion Balance Sheet FY19 Highly Confidential.pdf - Thursday March 26, 2020 15:25:06
- Marketing Plan/Samples - LION Sourcewell marketing plan.pdf - Thursday March 26, 2020 15:23:12
- WMBE/MBE/SBE or Related Certificates (optional)
- Warranty Information - Fire Safety Trailer Service Plan (no pricing).pdf - Thursday March 26, 2020 15:23:25
- Pricing - Sourcewell_LION Discount off List.pdf - Thursday March 26, 2020 15:22:40
- Additional Document - Service Plan 2019 Pricing.pdf - Thursday March 26, 2020 15:25:25

Proposers Assurance of Comp

PROPOSER ASSURANCE OF COMPLIANCE

PROPOSER'S AFFIDAVIT

The undersigned, authorized representative of the entity submitting the foregoing proposal (the "Proposer"), swears that the following statements are true to the best of his or her knowledge.

1. The Proposer is submitting its proposal under its true and correct name, the Proposer has been properly originated and legally exists in good standing in its state of residence, the Proposer possesses, or will possess before delivering any products and related services, all applicable licenses necessary for such delivery to Sourcewell member agencies. The undersigned affirms that he or she is authorized to act on behalf of, and to legally bind the Proposer to the terms in this RFP and any resulting Contract.

2. The Proposer, or any person representing the Proposer, has not directly or indirectly entered into any agreement or arrangement with any other vendor or supplier, any official or employee of Sourcewell, or any person, firm, or corporation under contract with Sourcewell, in an effort to influence the pricing, terms, or conditions relating to this RFP in any way that adversely affects the free and open competition for a Contract award under this RFP; and, the Proposer has not participated in any collusion, or otherwise taken any action in restraint of free, competitive bidding in connection with the above named solicitation.

3. The contents of the Proposer's proposal have not been communicated by the Proposer or its employees or agents to any person not an employee or agent of the Proposer and will not be communicated to any such persons prior to the official opening of the proposals.

4. The Proposer has examined and understands the terms, conditions, scope, contract opportunity, specifications request, and other documents in this solicitation and affirms that any and all exceptions have been noted and included with the Proposer's Proposal.

5. The Proposer will, if awarded a Contract, provide to Sourcewell Members the /products and services in accordance with the terms, conditions, and scope of this RFP, with the Proposer-offered specifications, and with the other documents in this solicitation.

6. The Proposer agrees to deliver products and services through valid contracts, purchase orders, or means that are acceptable to Sourcewell Members. Unless otherwise agreed to, the Proposer must provide only new and first-quality products and related services to Sourcewell Members under an awarded Contract.

7. The Proposer will comply with all applicable provisions of federal, state, and local laws, regulations, rules, and orders.

8. The Proposer understands that Sourcewell will reject RFP proposals that are marked "confidential" (or "nonpublic," etc.), either substantially or in their entirety. Under Minnesota Statute §13.591, Subd. 4, all proposals are considered nonpublic data until the evaluation is complete and a Contract is awarded. At that point, proposals generally become public data. Minnesota Statute §13.37 permits only certain narrowly defined data to be considered a "trade secret," and thus nonpublic data under Minnesota's Data Practices Act.

The Proposer understands that it is the Proposer's duty to protect information that it considers nonpublic, and it agrees to defend and indemnify Sourcewell for reasonable measures that Sourcewell takes to uphold such a data designation.

☑ By checking this box I acknowledge that I am bound by the terms of the Proposer's Affidavit, have the legal authority to submit this Proposal on behalf of the Proposer, and that this electronic acknowledgment has the same legal effect, validity, and enforceability as if I had hand signed the Proposal. This signature will not be denied such legal effect, validity, or enforceability solely because an electronic signature or electronic record was used in its formation. - Mark Smith, SR Vice President, LION First Responder PPE, Inc.

The Proposer declares that there is an actual or potential Conflict of Interest relating to the preparation of its submission, and/or the Proposer foresees an actual or potential Conflict of Interest in performing the contractual obligations contemplated in the bid.

○ **Yes** ◉ **No**

The Bidder acknowledges and agrees that the addendum/addenda below form part of the Bid Document.

Check the box in the column "**I have reviewed this addendum**" below to acknowledge each of the addenda.

File Name	I have reviewed the below addendum and attachments (if applicable)	Pages
Addendum_7_Firefighting_Pers_Protect_Eqpt_RFP032620 Thu March 19 2020 10:31 AM	☑	2
Addendum_6_Firefighting_Pers_Protect_Eqpt_RFP032620 Fri March 13 2020 02:36 PM	☑	--
Addendum_5_Firefighting_Pers_Protect_Eqpt_RFP032620 Wed March 4 2020 05:07 PM	☑	1
Addendum_4_Firefighting_Pers_Protect_Eqpt_RFP032620 Thu February 27 2020 03:55 PM	☑	2
Addendum_3_Firefighting_Pers_Protect_Eqpt_RFP032620 Mon February 10 2020 06:01 PM	☑	1
Addendum_2_Firefighting_Pers_Protect_Eqpt_RFP032620 Thu January 30 2020 05:45 PM	☑	--
Addendum_1_Firefighting_Pers_Protect_Eqpt_RFP032620 Mon January 27 2020 09:48 AM	☑	--

ATTACHMENT C

ALLSTAR FIRE EQUIPMENT, INC

SALES QUOTE

12328 Lower Azusa Road
Arcadia, California 91006
Phone: (626) 652-0900
Fax: (626) 652-0919

Date: March 17, 2022
To: Montebello FD
Attn: Robert Amaya
Fax:

Per your request, we are pleased to quote on the following:

QTY	UNIT	DESCRIPTION	PRICE	EXTENSION
40	ea	Key Hose SP15-600 Yellow All Poly SJ TYPE II Forestry Hose - 1 1/2" x 100' Coupled NST Aluminum	$165.00	$6,600.00
30	ea	Key Hose SP10-600 Yellow All Poly SJ TYPE II Forestry Hose - 1" x 100' Coupled NST Aluminum	$138.75	$4,162.50
		Terms: Net 30 Freight: Inlcuded Delivery: 18-20 weeks		
			Subtotal	$10,762.50
			10.25%	$1,103.16
			TOTAL	$11,865.66

Quoted By: _____

John Sprengelmeyer - Inside Sales

ALLSTAR FIRE EQUIPMENT, INC

SALES QUOTE

12328 Lower Azusa Road
Arcadia, California 91006
Phone: (626) 652-0900
Fax: (626) 652-0919

Date: March 17, 2022
To: Montebello FD
Attn: Robert Amaya
Fax:

Per your request, we are pleased to quote on the following:

QTY	UNIT	DESCRIPTION	PRICE	EXTENSION
60	ea	Key Hose DN25-800 MAGNUM Yellow Nylon DJ Rubber Lined Fire Hose - 2 1/2" x 50' Coupled NST Aluminum Hose to be stenciled 3' from each end per customers specs	$242.30	$14,538.00
60	ea	Key Hose DN40-600 MAGNUM Yellow Nylon DJ Rubber Lined Fire Hose - 4" x 50' Coupled NST Aluminum Hose to be stenciled 3' from each end per customers specs	$561.55	$33,693.00
		Terms: Net 30 Freight: Included Delivery: 20-22 Weeks		
			Subtotal	$48,231.00
			10.25%	$4,943.68
			TOTAL	$53,174.68

Quoted By: _____

John Sprengelmeyer - Inside Sales

ATTACHMENT D

Region XIV Education Service Center

1850 Highway 351
Abilene, TX 79601-4750
325-675-8600
FAX 325-675-8659

Monday, May 3rd, 2021

Galls, LLC
ATTN: David Scheve
1340 Russell Cave Rd.
Lexington, KY 40505

Dear David:

Region XIV Education Service Center is happy to announce that Galls, LLC. has been awarded an annual contract for Firefighter Equipment and PPE based on the proposal submitted to Region XIV ESC.

The contract is effective immediately and will expire on April 30th, 2024. The contract can then be renewed annually for an additional two years, if mutually agreed on by Region XIV ESC and Galls, LLC.

We look forward to a long and successful partnership underneath this contract.

If you have any questions or concerns, feel free to contact me at 325-675-8600.

Sincerely,

Shane Fields
Region XIV, Executive Director

Region XIV Education Service Center

1850 Highway 351
Abilene, TX 79601-4750
325-675-8600
FAX 325-675-8659

Monday, May 3rd, 2021

Galls, LLC
ATTN: David Scheve
1340 Russell Cave Rd.
Lexington, KY 40505

Dear David:

Region XIV Education Service Center is happy to announce that Galls, LLC. has been awarded an annual contract for Firefighter Equipment and PPE based on the proposal submitted to Region XIV ESC.

The contract is effective immediately and will expire on April 30th, 2024. The contract can then be renewed annually for an additional two years, if mutually agreed on by Region XIV ESC and Galls, LLC.

We look forward to a long and successful partnership underneath this contract.

If you have any questions or concerns, feel free to contact me at 325-675-8600.

Sincerely,

Shane Fields
Region XIV, Executive Director

City of Montebello
Fire Department

Fernando Pelaez
Fire Chief

Angelica Palmeros
Deputy Director

Conrad Lopez
Deputy Fire Chief

Federico Jimenez
A-Shift
Battalion Chief

Charles Wells
B-Shift
Battalion Chief

Darin Goltara
C-Shift
Battalion Chief

March 29, 2022

Galls, LLC
Amelia Smeltzer
1340 Russell Cave Rd.
Lexington, KY 40505

Re: Letter of Participation – Contract #09-21

Dear Amelia Smeltzer,

This Letter of Participation ("LOP") is in reference to Galls, LLC's ("Galls") Contract #09-21 for Firefighting Equipment and PPE, solicited by NCPA.

City of Montebello Fire Department is a registered member of the NCPA Cooperative and is authorized to purchase from NCPA Contracts.

City of Montebello Fire Department submits this LOP as its intent to utilize the Contract #09-21 for all future related contract purchases during the term of the contract between Galls and NCPA, including any renewals and extensions.

Sincerely,

City of Montebello Fire Department

Printed Name _Fernando Pelaez_____

Title__Fire Chief_____

Phone___(323) 887-1200, ext. 204_____

Email__FPelaez@cityofmontebello.com_____

ATTACHMENT E

Please reference Item #19 – Attachment E to view the Galls: NCPA Contract #02-118 for Firefighting Equipment and PPE

ATTACHMENT F

Home (/dashboard) › List of Bidding (/bidding/list) › Solicitation Details

Pending biddingo Approval

Type 1 **Bid Notice Only**

Publish /Verify Contents

Save as Template

Solicitation Setting

✔ Invite Bidders	No
✔ Evaluate Response online	No
✔ Internal Approval	No
✔ Enable Collaboration with other Users	No

Solicitation Details

Mandatory Information

Solicitation Type	RFP	Solicitation Number	032620
Solicitation Name	Firefighting Personal Protective Equipment, Apparel, and Accessories, with Related Cleaning and Maintenance Equipment	Procurement Type	Goods
Country & Province/State	Canada / Ontario	Published By	Sourcewell
Accept Questions	Not Applicable		

Internal Information (For Internal Use Only)

Procurement Title/Project Name	032620 Firefighting PPE

Advertisement

Home (/dashboard) › List of Bidding (/bidding/list) › Solicitation Details

Basic Settings

Solicitation Type	**Open to all suppliers**	**Estimated Contract Amount**	
Publish Date	**01/23/2020**	**Closing Date & Time**	**03/26/2020 16:30:00 CT**
Publish Option		**Value Range for this Solicitation**	**10,000,001 over**

Selected Categories

Business Services/ Supplies

Safety Equipment/ Services / Supplies	First Aid training/supplies, Safety gears-boots, belts, helmet, Health and safety inspections (Fire Sprinkler systems), lifeline systems, fall arrest, fire extinguishers services and supply, Asbestos Management Plan, crowd control / portable gates etc.



Unclassified Categories

Miscellaneous	Bids located within this category are not classified in the existing Biddingo categories.

Solicitation Overview

Solicitation Overview

Home (/dashboard) > List of Bidding (/bidding/list) > Solicitation Details

Sourcewell

Firefighting Personal Protective Equipment, Apparel, and Accessories, with Related Cleaning and Maintenance Equipment

032620

Closing Date: 03/26/2020 04:30:00 PM CT

Detail:

Sourcewell, a State of Minnesota local government agency and service cooperative, is requesting proposals for Firefighting Personal Protective Equipment, Apparel, and Accessories, with Related Cleaning and Maintenance Equipment to result in a contracting solution for use by its members. Sourcewell members include thousands of governmental, higher education, K-12 education, not-for-profit, tribal government, and other public agencies located in the United States and Canada. A full copy of the Request for Proposals can be found on the Sourcewell Procurement Portal [https://proportal.sourcewell-mn.gov (https://proportal.sourcewell-mn.gov/)]. Only proposals submitted through the Sourcewell Procurement Portal will be considered. Proposals are due no later than March 26, 2020, at 4:30 p.m. Central Time, and late proposals will not be considered.

Additional Recipients

Once the posting is approved, an e-mail will be sent to the following recipient(s).

Email Address
carol.jackson@sourcewell-mn.gov

AFFIDAVIT OF PUBLICATION

DJC

MAKE IT OFFICIAL
DJC PUBLIC NOTICE

921 S.W. Washington St. Suite 210 / Portland, OR 97205-2810
(503) 226-1311

STATE OF OREGON, COUNTY OF MULTNOMAH--ss.
I, **Nick Bjork** , being first duly sworn, depose and say that I am a **Publisher** of the **Daily Journal of Commerce** , a newspaper of general circulation in the counties of CLACKAMAS, MULTNOMAH, and WASHINGTON as defined by ORS 193.010 and 193.020; published at Portland in the aforesaid County and State; that I know from my personal knowledge that the Goods and Services notice described as

Case Number: NOT PROVIDED
FIREFIGHTING PERSONAL PROTECTIVE EQUIPMENT
Sourcewell; Bid Location Staples, MN, Todd County; Due 03/26/2020 at 04:30 PM

a printed copy of which is hereto annexed, was published in the entire issue of said newspaper for **1** time(s) in the following issues:

1/24/2020

State of Oregon
County of Multnomah

SIGNED OR ATTESTED BEFORE ME
ON THE **24th** DAY OF **January, 2020**

Nick Bjork

Notary Public-State of Oregon

OFFICIAL STAMP
MICHELLE ANNE ROPP
NOTARY PUBLIC - OREGON
COMMISSION NO. 981091
MY COMMISSION EXPIRES NOVEMBER 05, 2022

SOURCEWELL
FIREFIGHTING PERSONAL PROTECTIVE EQUIPMENT, APPAREL, AND ACCESSORIES
Proposals Due 4:30 pm, March 26, 2020
REQUEST FOR PROPOSALS

Sourcewell, a State of Minnesota local government agency and service cooperative, is requesting proposals for Firefighting Personal Protective Equipment, Apparel, and Accessories, with Related Cleaning and Maintenance Equipment to result in a contracting solution for use by its members. Sourcewell members include thousands of governmental, higher education, K-12 education, not-for-profit, tribal government, and other public agencies located in the United States and Canada. A full copy of the Request for Proposals can be found on the Sourcewell Procurement Portal [https://proportal.sourcewell-mn.gov]. Only proposals submitted through the Sourcewell Procurement Portal will be considered. Proposals are due no later than March 26, 2020, at 4:30 p.m. Central Time, and late proposals will not be considered.
Published Jan. 24, 2020. 11841390

Carol Jackson
Sourcewell
202 12th St NE
Staples, MN 56479-2438

Order No.: 11841390
Client Reference No:

Notice

Basic Information

Estimated Contract Value (CAD)	$140,000,000.00 (Not shown to suppliers)
Reference Number	0000168897
Issuing Organization	Sourcewell
Owner Organization	
Solicitation Type	RFP - Request for Proposal (Formal)
Solicitation Number	032620
Title	Firefighting Personal Protective Equipment, Apparel, & Accessories, with Related
Source ID	PP.CO.USA.868485

Details

Location	All of Canada, All of Canada
Purchase Type	Term: 2020/05/18 01:00:00 AM EDT - 2024/05/17 01:00:00 AM EDT
Description	Sourcewell, a State of Minnesota local government agency and service cooperative, is requesting proposals for Firefighting Personal Protective Equipment, Apparel, and Accessories, with Related Cleaning and Maintenance Equipment to result in a contracting solution for use by its members. Sourcewell members include thousands of governmental, higher education, K-12 education, not-for-profit, tribal government, and other public agencies located in the United States and Canada. Only proposals submitted through the Sourcewell Procurement Portal will be considered. Proposals are due no later than March 26, 2020, at 4:30 p.m. Central Time, and late proposals will not be considered.

Dates

Publication	Manual publication
Question Acceptance Deadline	2020/03/18 05:30:00 PM EDT
Questions are submitted online	No
Bid Intent	Not Available
Closing Date	2020/03/26 05:30:00 PM EDT
Prebid Conference	2020/02/06 12:00:00 PM EST

Contact Information

Procurement Department
218-894-1930
rfp@sourcewell-mn.gov

Pre-Bidding Events

Event Type	Prebid Conference
Attendance	Recommended
Event date	2020/02/06 12:00:00 PM EST
Location	Online WebEx
Event Note	Pre-Proposal login infromation will be emailed 2 days prior.

Bid Submission Process

Bid Submission Type	Electronic Bid Submission
Pricing	In attached document
Pricing	In attached document

Bid Documents List

Item Name	Description	Mandatory
Bid Documents	Documents defining the proposal	Yes

Documents

Documents

Document	Size	Uploaded Date	Language
How to obtain RFP [docx]	140 Kb	2020/01/23 09:27:20 AM EST	English

Categories

Selected Categories

MERX Category (1)	
G	**Goods** Goods
G14	**Fire Fighting, Security and Safety Equipment** Fire Fighting, Security and Safety Equipment
UNSPSC Categories (5)	
46000000	**Defense and Law Enforcement and Security and Safety Equipment and Supplies**
46180000	**Personal safety and protection**
46181600	**Safety footwear**
46181700	**Face and head protection**
46181500	**Safety apparel**
46181800	**Vision protection and accessories**
46182000	**Respiratory protection**

The New York State Contract Reporter

NYSCR.ny.gov

NYS' official source of contracting opportunities
Bringing business and government together

This document printed
Wednesday, 01/22/2020

Contracting Opportunity

* * * This ad has not been published. It has been reviewed and pending publication. * * *

Title: Firefighting Personal Protective Equipment, Apparel, and Accessories, with Related Cleaning and Maintenance Equipment

Agency: Sourcewell

Division: Procurement Department

Contract Number: 032620

Contract Term: 4 years, with potential 1 year extension

Date of Issue: 01/23/2020

Due Date/Time: 03/26/2020 4:30 PM
Central Time

County(ies): All NYS counties

Classification: Miscellaneous - ***Commodities***

Opportunity Type: General

Entered By: Chris Robinson

Description: Sourcewell, a State of Minnesota local government agency and service cooperative, is requesting proposals for Firefighting Personal Protective Equipment, Apparel, and Accessories, with Related Cleaning and Maintenance Equipment to result in a contracting solution for use by its members. Sourcewell members include thousands of governmental, higher education, K-12 education, not-for-profit, tribal government, and other public agencies located in the United States and Canada. A full copy of the Request for Proposals can be found on the Sourcewell Procurement Portal [https://proporta l.sourcewell-mn.gov]. Only proposals submitted through the Sourcewell Procurement Portal will be considered. Proposals are due no later than March 26, 2020, at 4:30 p.m. Central Time, and late proposals will not be considered.

Service-Disabled Veteran-Owned Set Aside: No

Contact Information

Primary contact: Sourcewell
Procurement Department
Chris Robinson
Procurement Manager
202 12th Street NE
P.O. Box 219
Staples, MN 56479
United States
Ph: 218-895-4168
chris.robinson@sourcewell-mn.gov

Submit to contact: Sourcewell
Procurement Department
Chris Robinson
Procurement Manager
202 12th Street NE
P.O. Box 219
Staples, MN 56479
United States
Ph: 218-895-4168
chris.robinson@sourcewell-mn.gov

© 2020, Empire State Development http://www.esd.ny.gov/

Public | Purchase™

Chat Help Logout

Home New Bid Closed Bids My Stuff Tools

Sourcewell
Formerly NJPA

Bid RFP #032620 - Firefighting Personal Protective Equipment, Apparel, and Accessories, with Related Cleaning and Maintenance Equipment

[Switch to Vendor View]

Bid Type **RFP**

Bid Number **032620**

Title **Firefighting Personal Protective Equipment, Apparel, and Accessories, with Related Cleaning and Maintenance Equipment**

Start Date **Jan 23, 2020 8:33:43 AM CST**

End Date **Mar 26, 2020 4:30:00 PM CDT**

Agency **Sourcewell**

Bid Contact **Chris Robinson**
(218) 895-4168
rfp@sourcewell-mn.gov
202 12th Street NE
P.O. Box 219
Staples, MN 56479-0219

Access Reports

View reports on who has been notified of the bid or accessed it.
[Notification report] [Access report]

Questions

0 Questions
0 Unanswered
[View/Ask Questions]

Edit Bid

[Create Addendum]

Description

Sourcewell, a State of Minnesota local government agency and service cooperative, is requesting proposals for Firefighting Personal Protective Equipment, Apparel, and Accessories, with Related Cleaning and Maintenance Equipment to result in a contracting solution for use by its members. Sourcewell members include thousands of governmental, higher education, K-12 education, not-for-profit, tribal government, and other public agencies located in the United States and Canada. A full copy of the Request for Proposals can be found on the Sourcewell Procurement Portal [https://proportal.sourcewell-mn.gov]. Only proposals submitted through the Sourcewell Procurement Portal will be considered. Proposals are due no later than March 26, 2020, at 4:30 p.m. Central Time, and late proposals will not be considered.

Pre-Bid Conference

Date **Feb 6, 2020 11:00:00 AM CST**

Location **Online WebEx**

Notes **Pre-Proposal login information will be emailed two days prior.**

Documents

No Documents for this bid

Customer Support: agencysupport@publicpurchase.com | Copyright 1999-2020 © | The Public Group, LLC. All rights reserved.

The Public | Group

Alberta Purchasing Connection

Alberta Government

Opportunity Notice

Firefighting Personal Protective Equipment, Apparel and Accessories, with Related Cleaning and Maintenance Equipment

Category: Goods

Potential vendors (bidders) may view the bid package here.

View Bid Package

Interested vendors (bidders) who wish to submit a response to this opportunity should register their interest by downloading the document (s) from the bid package.

View Interested Vendors (Bidders)

Opportunity Information

Organization:	Rural Municipalities of Alberta
Organization Address:	2510 Sparrow Drive
Reference Number:	AB-2020-00646
Solicitation Number:	AB-2020-00646
Solicitation Type:	Request for Proposal
Posting (MM/dd/yyyy):	01/23/2020 04:00:00 PM Alberta Time
Closing (MM/dd/yyyy):	03/26/2020 03:00:59 PM Alberta Time
Last Update (MM/dd/yyyy):	01/23/2020 03:18:21 PM Alberta Time
Agreement Type:	NWPTA/TILMA & CFTA & CETA
Region of Opportunity:	Open
Region of Delivery:	Alberta
Opportunity Type:	Open & Competitive

Commodity Codes:
N4240A: Canister, Oxygen Generating, Breathing Apparatus, Except Aircraft
N8415N: HELMETS (CLOTHING, SPECIAL PURPOSE)
N4240B: Breathing Apparatus, Oxygen Generating
N4240AD: Canister, Gas Mask (CW)
N8415QBA: JACKET/TROUSERS, FIREMAN, PROTECTIVE, FIRE RETARDANT, INCLUDING NOMEX
N3510A: Washing Machines and Dryers, Laundry, Domestic, All Types
N4235J: Oil Dispersant and Absorbent Systems
N4220B: Compressors, Underwater Breathing Apparatus
N4940K: Cleaning Machines, Ultrasonic
N4210W: Firefighting Equipment, Special, Customer or Systems Engineered Products

Response Submission:

Only proposals submitted through the Sourcewell Procurement Portal will be considered. Proposals are due no later than March 26, 2020, at 4:30 p.m. Central Time, and late proposals will not be considered.

https://proportal.sourcewell-mn.gov/

Proposals are due no later than March 26, 2020, at 4:30 p.m. Central Time, and late proposals will not be considered.

Response Contact:

Robinson, Chris
Procurement Manager
2510 Sparrow Drive
Nisku, Alberta T9E 8N5
Tel: 1-800-807-3750
Email: rfp@sourcewell-mn.gov

Response Specifics:

A full copy of the Request for Proposals can be found on the Sourcewell Procurement Portal [https://proportal.sourcewell-mn.gov]. Only proposals submitted through the Sourcewell Procurement Portal will be considered. Proposals are due no later than March 26, 2020, at 4:30 p.m. Central Time, and late proposals will not be considered.

Proposer's complete proposal must be submitted through the Sourcewell Procurement Portal no later than the date and time specified in the Solicitation Schedule. Any other form of proposal submission, whether electronic, paper, or otherwise, will not be considered by Sourcewell. Only complete proposals that are timely submitted through the Sourcewell Procurement Portal will be considered. Late proposals will not be considered. It is the Proposer's sole responsibility to ensure that the proposal is received on time.

All proposals must be received through the Sourcewell Procurement Portal no later than the Proposal Due Date and time noted in the Solicitation Schedule above. It is recommended that Proposers allow sufficient time to upload the proposal and to resolve any issues that may arise. The closing time and date is determined by the Sourcewell Procurement Portal web clock.

In the event of problems with the Sourcewell Procurement Portal, follow the instructions for technical support posted in the portal. It may take up to twenty-four (24) hours to respond to certain issues.

Upon successful submission of a proposal, the Portal will automatically generate a confirmation email to the Proposer. If the Proposer does not receive a confirmation email, contact Sourcewell's support provider at support@bidsandtenders.ca.

To ensure receipt of the latest information and updates via email regarding this solicitation, or if the Proposer has obtained this solicitation document from a third party, the onus is on the Proposer to create a Sourcewell Procurement Portal Vendor Account and register for this solicitation opportunity.

All proposals must be acknowledged digitally by an authorized representative of the Proposer attesting that the information contained in in the proposal is true and accurate. By submitting a proposal, Proposer warrants that the information provided is true, correct, and reliable for purposes of evaluation for potential contract award. The submission of inaccurate, misleading, or false information is grounds for disqualification from a contract award and may subject the Proposer to remedies available by law.

Opportunity Description:

Rural Municipalities of Alberta ("RMA"), is posting the solicitation on behalf of RMA and its current and potential Members and represented Associations and their Members, which includes local Governmental and other not-for-profit organizations located in all provinces and territories in Canada including but not limited to British Columbia, Alberta, Saskatchewan, Manitoba, Ontario, Nova Scotia, New Brunswick, Prince Edward Island, Newfoundland and Labrador and Northwest Territories. Request for Proposal ("RFP") to result in regional and/or national contract solutions under the rules and regulations of the New West Partnership Trade Agreement ("CETA") for this procurement, RMA/Sourcewell is requesting proposals for Firefighting Personal Protective Equipment, Apparel, and Accessories, with Related Cleaning and Maintenance Equipment to result in a national contracting solution for use by its members.

Members include thousands of governmental, higher education, K-12 education, not-for-profit, tribal government, and other public agencies located in Canada. A full copy of the Request for Proposals can be found on the Sourcewell Procurement Portal [https://proportal.sourcewell-mn.gov]. Only proposals submitted through the Sourcewell Procurement Portal will be considered. Proposals are due no later than March 26, 2020, at 4:30 p.m. Central Time, and late proposals will not be considered.

APC "Opportunity Notices" This notice is provided for information purposes only. Refer to the "Opportunity Documents" in the bid package for authoritative information.

All queries pertaining to the language, content or any missing or inaccurate information within this abstract must be sent to its originator of the abstract, as specified in the opportunity notice.

© APC - All rights reserved. No part of the information contained in this Web Site may be reproduced, stored in a retrieval system or transmitted in any form or by any means, electronic, mechanical, photocopying, recording or otherwise without the prior written permission of the Manager, Centre of Expertise via: SA.APCRequests@gov.ab.ca. Her Majesty the Queen in right of Alberta and the Alberta public sector entities that use APC are not responsible or liable for the accuracy of the information contained in the publication. It is the responsibility of interested parties to review the opportunity posting for changes or updates prior to the opportunity closing date/time.

4770 S. 5600 W.
WEST VALLEY CITY, UTAH 84118
FED.TAX I.D.# 87-0217663
801-204-6910

Deseret News | Utah Media Group | The Salt Lake Tribune

PROOF OF PUBLICATION **CUSTOMER'S COPY**

CUSTOMER NAME AND ADDRESS	ACCOUNT NUMBER
SOURCEWELL, Accounting Dept PO BOX 219 STAPLES MN 56479	9001496962
	DATE: 1/23/2020
ACCOUNT NAME: SOURCEWELL,	
TELEPHONE: 2188945483	ORDER # / INVOICE NUMBER: 0001280511 /
PUBLICATION SCHEDULE: START 01/23/2020 END 01/23/2020	
CUSTOMER REFERENCE NUMBER: RFP for Advertisement (Firefighting PPE)	
CAPTION: REQUEST FOR PROPOSALS Sourcewell, a State of Minnesota local government agenc	
SIZE: 37 LINES 1 COLUMN(S)	
TIMES: 3	TOTAL COST: 85.29

REQUEST FOR PROPOSALS

Sourcewell, a State of Minnesota local government agency and service cooperative, is requesting proposals for Firefighting Personal Protective Equipment, Apparel, and Accessories, with Related Cleaning and Maintenance Equipment to result in a contracting solution for use by its members. Sourcewell members include thousands of governmental, higher education, K-12 education, not-for-profit, tribal government, and other public agencies located in the United States and Canada. A full copy of the Request for Proposals can be found on the Sourcewell Procurement Portal [https://proportal.sourcewell-mn.gov]. Only proposals submitted through the Sourcewell Procurement Portal will be considered. Proposals are due no later than March 26, 2020, at 4:30 p.m. Central Time, and late proposals will not be considered.
1280511 UPAXLP

AFFIDAVIT OF PUBLICATION

AS NEWSPAPER AGENCY COMPANY, LLC dba UTAH MEDIA GROUP LEGAL BOOKER, I CERTIFY THAT THE ATTACHED ADVERTISEMENT OF **REQUEST FOR PROPOSALS Sourcewell, a State of Minnesota local government agency and service cooperative, is requesting proposals for Firefighting Personal Prote** FOR **SOURCEWELL,** WAS PUBLISHED BY THE NEWSPAPER AGENCY COMPANY, LLC dba UTAH MEDIA GROUP, AGENT FOR DESERET NEWS AND THE SALT LAKE TRIBUNE, DAILY NEWSPAPERS PRINTED IN THE ENGLISH LANGUAGE WITH GENERAL CIRCULATION IN UTAH. AND PUBLISHED IN SALT LAKE CITY, SALT LAKE COUNTY IN THE STATE OF UTAH. NOTICE IS ALSO POSTED ON UTAHLEGALS.COM ON THE SAME DAY AS THE FIRST NEWSPAPER PUBLICATION DATE AND REMAINS ON UTAHLEGALS.COM INDEFINITELY. COMPLIES WITH UTAH DIGITAL SIGNATURE ACT UTAH CODE 46-2-101; 46-3-104.

PUBLISHED ON Start 01/23/2020 End 01/23/2020

DATE 1/23/2020 SIGNATURE Lorraine Gudmundson

STATE OF UTAH)

COUNTY OF SALT LAKE)

SUBSCRIBED AND SWORN TO BEFORE ME ON THIS 23RD DAY OF JANUARY IN THE YEAR 2020

BY LORAINE GUDMUNDSON.

JAE LEVI
NOTARY PUBLIC -STATE OF UTAH
My Comm. Exp 05/29/2022
Commission # 700608

Jae Levi
NOTARY PUBLIC SIGNATURE

View Edit Delete Revisions

OPEN

Firefighting Personal Protective Equipment, Apparel, and Accessories, with Related Cleaning and Maintenance Equipment

Sourcewell, a State of Minnesota local government agency and service cooperative, is requesting proposals for Firefighting Personal Protective Equipment, Apparel, and Accessories, with Related Cleaning and Maintenance Equipment to result in a contracting solution for use by its members. Sourcewell members include thousands of governmental, higher education, K-12 education, not-for-profit, tribal government, and other public agencies located in the United States and Canada. A full copy of the Request for Proposals can be found on the Sourcewell Procurement Portal [https://proportal.sourcewell-mn.gov]. Only proposals submitted through the Sourcewell Procurement Portal will be considered. Proposals are due no later than March 26, 2020, at 4:30 p.m. Central Time, and late proposals will not be considered.

Important Dates

> Pre-Proposal Conference:
> **February 6, 2020 at 11:00 am CST**
>
> Proposals Due:
> **March 26, 2020 at 4:30 pm CDT**

To obtain a copy of the complete RFP, ask questions related to the RFP, or submit a proposal, please use the link below.

Sourcewell Procurement Portal

THE STATE MEDIA CO., INC.
Columbia, South Carolina publisher of

The State
The State Media Company
NEWSPAPER • DIGITAL • MAGAZINES • DIRECT MAIL

AFFIDAVIT OF PUBLICATION

Account #	Ad Number	Identification
327043	0004536107	REQUEST FOR PROPOSALS Sourcewell, a State of Minnesota local gc

Attention: Carol Jackson

SOURCEWELL
PO BOX 219
STAPLES, MN 56479

REQUEST FOR PROPOSALS

Sourcewell, a State of Minnesota local government agency and service cooperative, is requesting proposals for Firefighting Personal Protective Equipment, Apparel, and Accessories, with Related Cleaning and Maintenance Equipment to result in a contracting solution for use by its members. Sourcewell members include thousands of governmental, higher education, K-12 education, not-for-profit, tribal government, and other public agencies located in the United States and Canada. A full copy of the Request for Proposals can be found on the Sourcewell Procurement Portal [https://procurement.sourcewell-mn.gov]. Only proposals submitted through the Sourcewell Procurement Portal will be considered. Proposals are due no later than March 26, 2020, at 4:30 p.m. Central Time, and late proposals will not be considered.
4536107

RECEIVED FEB 0 2020

State of South Carolina

County of Richland

I, Michelle Long, makes oath that the advertisment, was published in The State, a newspaper published in the City of Columbia, State and County aforesaid, in the issue(s) of

1 Insertion(s)

Published On:

January 23, 2020

Michelle Long
Inside Classified Accounts
Representative

Subscribed and sworn to before me on this 3rd day of February in the year of 2020

Amy L. Robbins
Notary Public for South Carolina
My Commission Expires:
November 27, 2022

"Errors- the liability of the publisher on account of errors in or omissions from any advertisement will in no way exceed the amount of the charge for the space occupied by the item in error, and then only for the first incorrect insertion."

Jeter not hung up on vote that got away



Bob Nightengale
Columnist
USA TODAY



Derek Jeter will be joined by Larry Walker in the 2020 Baseball Hall of Fame class.
GREG M. COOPER/USA TODAY SPORTS

OK, so who's going to step up and be the whistle-blower in baseball's latest controversy?

Who left Derek Jeter off the Baseball Hall of Fame ballot, making sure he didn't join Yankees teammate Mariano Rivera as baseball's only unanimous electees?

Jeter received 396 of the 397 votes, obtaining the highest voting percentage, 99.7, of any position player in election history.

Still, it was not 100%. So let the witch hunt begin.

Yet just as Jeter did throughout his 20-year major league career, he deftly sidestepped the storm the anonymous voter created, refusing to let it tarnish his glorious moment.

"Well, I look at all the votes I got," Jeter said. "Do you know how hard it is to get that many people to agree on anything? It takes a lot of votes to get elected into the Hall of Fame."

The fact that someone didn't vote for him?

Sorry, let everyone else worry about it.

"That's not something on my mind," he said. "I'm just extremely excited and honored to be elected."

Still, the idea that someone purposely left Jeter off the ballot, or perhaps turned in a blank ballot, won't suddenly be forgotten.

He was asked about it Wednesday at the Hall of Fame news conference. He'll be asked about it in South Florida as the CEO of the Marlins. He'll be asked about it until the July 26 induction ceremony in Cooperstown, New York.

Jeter won't touch it. Not now. Not at the Hall of Fame. Not ever.

Ken Griffey Jr., who was three votes shy of being a unanimous selection in 2016, remembers the same furor during his election. Sure, he would have loved to have been the first unanimous selection, but nowadays does anyone even remember?

"I don't even think about it," Griffey told USA TODAY Sports. "It doesn't bother me. I just think it's harder for voters to leave guys off nowadays because you have to reveal your ballot. So if you vote a little different, the scrutiny comes. It makes you more accountable."

Still, while most active voters in the Baseball Writers' Association of America publicly reveal their votes, it's not a requirement. So the lone soldier might never be exposed.

Besides, by not being unanimous, Jeter can be just one of the guys in baseball's greatest fraternity.

"He's got 12 minutes to make a speech," Griffey said, "and then we'll start throwing stuff at him. We'll treat him like a visiting player at Yankee Stadium, throwing batteries and apples at him. We'll say, 'This is what it's like playing at your house.' "

Jeter, just like Griffey, was an icon of his sport. He epitomized class and grace on and off the field. He represented baseball as well as anyone who wore the uniform.

He played through baseball's steroid era, the BALCO investigation that severely tarnished Barry Bonds' career, and the Biogenesis scandal that resulted in 13 players being suspended, including teammate Alex Rodriguez.

Now, at a time the Astros were caught cheating using electronic equipment, and with the Red Sox under investigation, Jeter again provides a shining light with his election.

"Look, there are situations the sport has gone through throughout its history," Jeter said, "and at times it can seem pretty ugly. I also understand people make mistakes and fortunately people have to pay for those mistakes.

"I think the game is going to move on obviously, and it's going to be in a better place for it."

And if anyone is looking for a role model, look no further than Jeter, who played the game the way it was meant to be, overcoming early struggles to become one of the greatest shortstops in history. He remembers being so overwhelmed after signing with the Yankees out of high school in 1992 that he sat on his hotel balcony every night and sobbed. He made 56 errors his first season in the minors, still a South Atlantic League record.

"Man, that first summer in '92 in Tampa," Jeter said, "I was just trying to make it to '93. I thought I was completely overmatched and thinking I made a mistake signing a professional contract.

"To think of the Hall of Fame never crossed my mind."

Why, even with everyone telling him he was a slam-dunk, telling him years ago he better start preparing his speech, he refused to listen.

"Everyone kept saying it was a foregone conclusion," Jeter said, "but I never looked at (it) this way. I tried to stay away from that conversation.

"I had a great relationship with Reggie (Jackson), and he would constantly remind (me) when I came to the park, 'You're not a Hall of Famer yet.' "

Well, now he joins Jackson and will be part of perhaps the most celebrated induction ceremony in history, joining Canadian outfielder Larry Walker. Hall of Fame officials are anticipating record crowds, exceeding the 82,000 in 2007 that saw Tony Gwynn and Cal Ripken Jr. feted.

"This means a little more to me," Jeter said. "I grew up a Yankee fan. It's the only organization I wanted to play for. I was fortunate to play 20 years in New York with a lot of thanks to the (George) Steinbrenner family. That's one thing I always want to be remembered as: remembered as a Yankee."

What won't be remembered is the unknown voter.

Jeter doesn't care.

So why should we?

Bonds, Clemens trail

Gabe Lacques
USA TODAY

Barry Bonds and Roger Clemens are down to their last two strikes to make baseball's Hall of Fame, and this time they'll carry virtually no momentum into their next crack at Cooperstown.

Bonds, the seven-time MVP, and Clemens, the seven-time Cy Young Award winner, barely got a bump in their eighth appearances on the ballot, and now the specter of their links to performance-enhancing drugs keeping them out of the Hall seems very real.

In results released Tuesday, Clemens was named on 242 of 397 ballots and Bonds on 241, their 61% and 60.7% marks hardly a leap from 2019's haul of 59.5% (Clemens) and 59.1% (Bonds).

Two factors might work in their favor in their final two years on the writers' ballot:

- There won't be any slam-dunk, first-time candidates such as Derek Jeter and Mariano Rivera.
- The elections of Edgar Martinez and Larry Walker in the past two years indicates plenty of voters can have 10th-year changes of heart, though neither of those last-ditch electees were tied to PED use.

Contributing: The Associated Press

2020 voting results

397 votes cast, 298 needed

x-Derek Jeter 396 (99.7%), Larry Walker 304 (76.6), Curt Schilling 278 (70.0), Roger Clemens 242 (61.0), Barry Bonds 241 (60.7), Omar Vizquel 209 (52.6), Scott Rolen 140 (35.3), Billy Wagner 126 (31.7), Gary Sheffield 121 (30.5), Todd Helton 116 (29.2), Manny Ramirez 112 (28.2), Jeff Kent 109 (27.5), Andruw Jones 77 (19.4), Sammy Sosa 55 (13.9), Andy Pettitte 45 (11.3), x-Bobby Abreu 22 (5.5).

Received fewer than 20 votes (less than 5%): x-Paul Konerko 10 (2.5), x-Jason Giambi 6 (1.5), x-Alfonso Soriano 6 (1.5), x-Eric Chávez 2 (0.5), x-Cliff Lee 2 (0.5), x-Adam Dunn 1, Brad Penny 1 (0.3), x-Raúl Ibañez 1 (0.3), x-J.J. Putz 1 (0.3), x-Josh Beckett 0, x-Heath Bell 0, x-Chone Figgins 0, x-Rafael Furcal 0, x-Carlos Peña 0, x-Brian Roberts 0, x-José Valverde 0.

x-first year on ballot

Buehrle, Hudson and Hunter join ballot for '21

Jesse Yomtov
USA TODAY

After back-to-back years with a slam-dunk nominee, the 2021 debutants on the Baseball Hall of Fame ballot are unlikely to draw much support.

Mark Buehrle, Tim Hudson and Torii Hunter are among the top players who will debut on the ballot next year and, despite excellent careers, it's hard to imagine anybody from this group will ever receive the 75% of the vote necessary to get in.

Holdovers include Curt Schilling (70%), Roger Clemens (61%) and Barry Bonds (60.7%), all of whom will be making their ninth, and penultimate, appearances on the ballot in 2021. Omar Vizquel (52.6%), Scott Rolen (35.3%) and Billy Wagner (31.7%) are among the other 2020 top vote-getters who will return to the ballot.

Here are the top newcomers on next year's ballot ranked by career Wins Against Replacement:

Mark Buehrle (59.2 WAR) – 214 wins, 5-time All-Star, 4-time Gold Glove winner, career 3.81 ERA

Tim Hudson (58.1 WAR) – 222 wins, 4-time All-Star, career 3.49 ERA

Torii Hunter (50.1 WAR) – 9-time Gold Glove winner, 5-time All-Star, 2-time Silver Slugger

Dan Haren (35 WAR) – 3-time All-Star, 4.03 K/BB (15th all-time), career 3.75 ERA

Aramis Ramirez (32.6 WAR) – 3-time All-Star, 7 100+ RBI seasons

Barry Zito (31.9 WAR) – 2002 AL Cy Young winner, 3-time All-Star

Shane Victorino (31.6 WAR) – 4-time Gold Glove winner, 2-time All-Star

A.J. Burnett (29.1 WAR) – career 3.99 ERA

Alex Rios (27.4 WAR) – 2-time All-Star

Grady Sizemore (27.3 WAR) – 3-time All-Star, 2-time Gold Glove winner, Silver Slugger

MARKETPLACE TODAY

To view more Classified listings, visit: www.classifieds.usatoday.com

For advertising information: 1.800.397.0070 www.russelljohns.com/usat

NOTICES

PUBLIC NOTICE

Sourcewell, a State of Minnesota local government agency and service cooperative, is requesting proposals for **Firefighting Personal Protective Equipment, Apparel, and Accessories, with Related Cleaning and Maintenance Equipment** to result in a contracting solution for use by its members.

Sourcewell members include thousands of governmental, higher education, K-12 education, not-for-profit, tribal government, and other public agencies located in the United States and Canada.

A full copy of the Request for Proposals can be found on the Sourcewell Procurement Portal https://prosportal.sourcewell-mn.gov.

Only proposals submitted through the Sourcewell Procurement Portal will be considered.

Proposals are due no later than March 26, 2020, at 4:30pm Central Time, and late proposals will not be considered.

IN SEARCH OF

Attention Diabetics!
NO More Finger Pricking
Get Your New GCM Devices
Covered by Medicare
(must test/inject 4+ x a day)
855-629-5927

IN SEARCH OF

DONATE ANY CAR OR TRUCK
ANY CONDITION
GET AN IRS DEDUCTION
AND FIGHT BREAST CANCER
CALL 24/7 FOR FREE PICKUP
800 448 1964

To advertise in USA TODAY email sales@russelljohns.com

BUSINESS

BUSINESS OPPORTUNITIES

Attention Middle & Upper Class!
Sell Nothing. Never Speak. Do Not Recruit.
Allocate 15 minutes per day for FULL TIME INCOME.
Training & Support Provided.
$300-$3000 Daily.
Never Before Seen. Affiliate Opp.
Absolutely Serious Inquiries Only!
www.ContiLead.biz
864-923-7005

BETTER PAYING RIDESHARE COMPANY
Keep 100% of Fares, Tips.
Cancellation Fees. Wait Time.
No Surge. Panic Button for Driver & Rider. Veterans Preference. Both Drivers & Riders earn by Sharing App.
www.ridetoday4less.com

To advertise in USA TODAY MARKETPLACE, email us! sales@russelljohns.com

FINANCIAL SERVICES

DROWNING IN CREDIT CARD DEBT?
Struggling to make minimum payments Owe $10,000 or more?
Call for our debt reset program!
CALL TODAY: 800-476-7009

FORECLOSURE DEFENSE HELPLINE
ARE YOU BEHIND ON YOUR MORTGAGE PAYMENTS? COULD YOUR HOUSE GO INTO FORECLOSURE? DOES IT SEEM LIKE THE BANK HAS NO INTEREST IN HELPING YOU SAVE YOUR HOME AND YOU FEEL LIKE YOU HAVE NOWHERE TO TURN? THE FORECLOSURE DEFENSE HELPLINE CAN HELP SAVE YOUR HOME. IT'S CRITICAL THAT YOU CALL US RIGHT NOW AT
800-509-1635

GET NOTICED!
(800) 397-0070
sales@russelljohns.com

BUSINESS FOR SALE

Restaurant
for sale by owner
Retiring after 35 years. Breakfast and Lunch hours 6 am - 2:30 pm Monday - Friday. Located in North East Florida. Return on total investment within two years.
Call 904-305-2537

INVESTMENTS

30%APR PD
P&I PD Monthly
$400,000 INVESTMENT
RETURN $717,575
Insured. Short Term
PROVEN EXCELLENT
TRACK RECORD
985-246-0786 Lue

MARKETPLACE

HEALTH / FITNESS

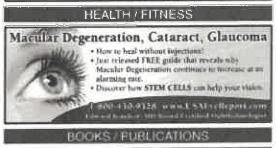

BOOKS / PUBLICATIONS

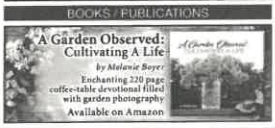

INVENTIONS / PATENTS

"FIRESTOP"
Can You Hear Me?
California, Alaska, Amazon - Now Australia!
Save Homes, Lives & Wildlife!
Colorado Inventor Has Been Trying To Get Heard For 8 Years With Firestop!
Save Your Home From Wildfire DEVASTATION!
Be a Public Partner
970-388-6117
Dennis/Inventor

REAL ESTATE

TIMESHARE / RESALE

Get Out of Your Timeshare Contract Permanently
800-955-0426
Stop the Payments and Maintenance Fees Guaranteed / No More Timeshare Payments

ADVERTISE HERE!
USA TODAY Marketplace!
(800) 397-0070

RFP #032620
REQUEST FOR PROPOSALS
for
Firefighting Personal Protective Equipment, Apparel, and Accessories, with Related Cleaning and Maintenance Equipment

Proposal Due Date: March 26, 2020, 4:30 p.m., Central Time

Sourcewell, a State of Minnesota local government agency and service cooperative, is requesting proposals for Firefighting Personal Protective Equipment, Apparel, and Accessories, with Related Cleaning and Maintenance Equipment to result in a contracting solution for use by its members. Sourcewell members include thousands of governmental, higher education, K-12 education, not-for-profit, tribal government, and other public agencies located in the United States and Canada. A full copy of the Request for Proposals can be found on the Sourcewell Procurement Portal [https://proportal.sourcewell-mn.gov]. Only proposals submitted through the Sourcewell Procurement Portal will be considered. Proposals are due no later than March 26, 2020, at 4:30 p.m. Central Time, and late proposals will not be considered.

Solicitation Schedule

Public Notice of RFP Published:	January 23, 2020
Pre-proposal Conference:	February 6, 2020, 11:00 a.m., Central Time
Question Submission Deadline:	March 18, 2020, 4:30 p.m., Central Time
Proposal Due Date:	**March 26, 2020**, 4:30 p.m., Central Time Late responses will not be considered.
Opening:	March 26, 2020, 6:30 p.m., Central Time **

** SEE RFP SUB-SECTION V. G. "OPENING"

I. ABOUT SOURCEWELL AND MEMBERS

A. SOURCEWELL

Sourcewell is a State of Minnesota local government agency and service cooperative created under the laws of the State of Minnesota (Minnesota Statutes Section 123A.21) that facilitates a competitive public solicitation and contract award process for the benefit of its 50,000+ members across the United States and Canada. Sourcewell's solicitation process complies with Minnesota law and policies, and results in cooperative contracting solutions from which Sourcewell's members procure equipment, products, and services.

Cooperative contracting provides members and vendors increased administrative efficiencies and the power of combined purchasing volume that result in overall cost savings. At times, Sourcewell also partners with other purchasing cooperatives to combine the purchasing volume of their membership into a single solicitation and contract expanding the reach of contracted vendors potential pool of end users.

Sourcewell uses a website-based platform, the Sourcewell Procurement Portal, through which all proposals to this RFP must be submitted.

B. MEMBERS AND USE OF RESULTING CONTRACTS

Membership in Sourcewell is open to government and non-profit entities across the United States and Canada; such as municipal, state/province, K-12 and higher education, tribal government, and other public entities. Access to contracted equipment, products, or services by Members is typically through a purchase order issued directly to the applicable vendor. A Member may request additional terms or conditions related to a purchase. Use of Sourcewell contracts is voluntary and Members retain the right to obtain similar equipment, products, or services from other sources.

To meet Members' needs, public notice of this RFP has been broadly published, including notification to each state-level procurement departments for possible re-posting. As required by certain states, an Appendix of Members is included in this RFP and can be found in the Sourcewell Procurement Portal. Proof of publication will be available at the conclusion of the solicitation process.

For Canadian entities: This RFP is intended to include municipalities and publicly-funded academic institutions, school boards, health authorities, and social services (MASH sectors); including members of the Rural Municipalities of Alberta (RMA), and their represented Associations: Saskatchewan Association of Rural Municipalities (SARM), Saskatchewan Urban Municipalities Association (SUMA), and Association of Manitoba Municipalities (AMM).

II. EQUIPMENT, PRODUCTS, AND SERVICES

A. SOLUTIONS-BASED SOLICITATION

This RFP and contract award process is a solutions-based solicitation; meaning that Sourcewell is seeking equipment, products, or services that meet the general requirements of the scope of this RFP and that are commonly desired or are required by law or industry standards.

B. REQUESTED EQUIPMENT, PRODUCTS, OR SERVICES

It is expected that Proposers offer a wide array of equipment, products, or services at lower prices and with better value than what they would ordinarily offer to a single government entity, a school district, or a regional cooperative.

1. Sourcewell is seeking proposals for Firefighting Personal Protective Equipment, Apparel, and Accessories, with Related Cleaning and Maintenance Equipment, to include:

    a. Firefighting Personal Protective Equipment (PPE) for all types of fire and rescue service, including structural firefighting, wildland firefighting, technical rescue, aircraft rescue, HazMat, and EMS, including, but not limited to:

        i. Protective clothing, including turnout gear, coats, pants, boots, gloves, hoods, and, CBRN clothing;

        ii. Firefighting apparel and station-wear, including shirts, pants, jackets, and footwear;

        iii. Helmets and related accessories, including front shields, helmet mounted lights, shrouds, straps, pads, and visors;

        iv. Self-contained breathing apparatus (SCBA) and supplied air breathing apparatus (SABA), including open circuit and/or closed-circuit systems, facepieces, cylinders, regulators, and rapid intervention crew/company universal air connection (RIC UAC); and,

        v. Related equipment and accessories, including personal alert safety systems (PASS), air supply monitoring systems, gas masks, belts, suspenders, straps, radio holders, and eye protection.

    b. Breathing air compressors and compressor systems, including mobile and stationary fill stations, cascade systems, purification, and storage;

c. Firefighting PPE cleaning equipment, including laundry machines, extractors, drying cabinets, and ultrasonic cleaners; and,

d. Services related to the equipment described in subsections 1. a. – c. above, including training, testing, maintenance or repair, installation, and warranty programs. However, this solicitation should NOT be construed to include "service-only" solutions. Proposers may include related services to the extent that these solutions are complementary to the purchase of the equipment and products being proposed.

2. The primary focus of this solicitation is on Firefighting Personal Protective Equipment, Apparel, and Accessories, with Related Cleaning and Maintenance Equipment. This solicitation should NOT be construed to include:

   a. Firefighting equipment, rescue tools, or related accessories.

3. This solicitation does not include those equipment, products, or services covered under categories included in contracts currently maintained by Sourcewell:

   a. Uniforms and Uniform-Related Products And Services (RFP #062415);
   b. Health & Safety, Medical, Surgical, and First Aid Related Equipment, Supplies, Accessories, and Services (RFP #061417);
   c. Ambulance and Emergency Medical Transport Vehicles, with Related Equipment, Accessories, and Supplies (RFP #022118); and
   d. Firefighting Apparatus, with Related Equipment, Accessories, and Supplies (RFP #022818).

Proposers may include related equipment, accessories, and services to the extent that these solutions are complementary to the equipment, products, or service(s) being proposed.

Generally, the solutions for Sourcewell Members are turn-key solutions, providing a combination of equipment, products and services, delivery, and installation to a properly operating status. However, equipment or products only solutions may be appropriate for situations where Sourcewell Members possess the ability, either in-house or through local third-party contractors, to properly install and bring to operation those equipment/products being proposed.

Sourcewell prefers vendors that provide a sole source of responsibility for the products and services provided under a resulting contract. If Proposer requires the use of dealers, resellers, or subcontractors to provide the products or services, the Proposal should address how the products or services will be provided to Members and describe the network of dealers, resellers, and/or subcontractors that will be available to serve Sourcewell Members under a resulting contract.

Sourcewell desires the broadest possible selection of products/equipment and services being proposed over the largest possible geographic area and to the largest possible cross-section of Sourcewell current and potential Members.

C. REQUIREMENTS

It is expected that Proposers have knowledge of all applicable industry standards, laws, and regulations and possess an ability to market and distribute the equipment, products, or services to Members.

1. Safety Requirements. All items proposed must comply with current applicable safety or regulatory standards or codes.
2. Deviation from Industry Standard. Deviations from industry standards must be identified with an explanation of how the equipment, products, and services will provide equivalent function, coverage, performance, and/or related services.
3. New Equipment and Products. Proposed equipment and products must be for new, current model; however, Proposer may offer certain close-out equipment or products if it is specifically noted in the Pricing proposal.
4. Delivered and operational. Unless clearly noted in the Proposal, equipment and products must be delivered to the Member as operational.
5. Warranty. All equipment, products, supplies, and services must be covered by a warranty that is the industry standard or better.

D. ANTICIPATED CONTRACT TERM

Sourcewell anticipates that the term of any resulting contract(s) will be four (4) years. An extension may be offered based on the best interests of Sourcewell and its members.

E. ESTIMATED CONTRACT VALUE AND USAGE

Based on past volume of similar contracts, the estimated annual value of all transactions from contracts resulting from this RFP are anticipated to be USD $35 Million; therefore, proposers are expected to propose volume pricing. Sourcewell anticipates considerable activity under the contract(s) awarded from this RFP; however, sales and sales volume from any resulting contract are not guaranteed.

F. MARKETING PLAN

Proposer's sales force will be the primary source of communication with Members. The Proposer's Marketing Plan should demonstrate Proposer's ability to deploy a sales force or

dealer network to Members, as well as Proposer's sales and service capabilities. It is expected that Proposer will promote and market any contract award.

G. ADDITIONAL CONSIDERATIONS

1. Contracts will be awarded to Proposers able to best meet the need of Members. Proposers should submit their complete line of equipment, products, or services that are applicable to the scope of this RFP.
2. Proposers should include all relevant information in its proposal. Sourcewell cannot consider information that is not provided in the Proposal. Sourcewell reserves the right to verify Proposer's information and may request clarification from a Proposer, including samples of the proposed equipment or products.
3. Depending upon the responses received in a given category, Sourcewell may need to organize responses into subcategories in order to provide the broadest coverage of the requested equipment, products, or services to Members. Awards may be based on a subcategory.
4. A Proposer's documented negative past performance with Sourcewell or its Members occurring under a previously awarded Sourcewell contract may be considered in the evaluation of a proposal.

III. PRICING

A. REQUIREMENTS

All proposed pricing must be:

1. Either Line-Item Pricing or Percentage Discount from Catalog Pricing, or a combination of these:
   a. **Line-item Pricing** is pricing based on each individual product or services. Each line must indicate the Vendor's published "List Price," as well as the "Contract Price."
   b. **Percentage Discount from Catalog or Category** is based on a percentage discount from a catalog or list price, defined as a published Manufacturer's Suggested Retail Price (MSRP) for the products or services. Individualized percentage discounts can be applied to any number of defined product groupings. Proposers will be responsible for providing and maintaining current published MSRP with Sourcewell, and this pricing must be included in its proposal and provided throughout the term of any Contract resulting from this RFP.
2. The Proposer's ceiling price (Ceiling price means that the proposed pricing will be considered as the highest price for which equipment, products, or services may be billed to a Member). However, it is permissible for vendors to sell at a price that is lower than the contracted price;

3. Stated in U.S., and Canadian dollars for Proposers intending to sell in Canada (as applicable); and
4. Clearly understood, complete, and fully describe the total cost of acquisition (e.g., the cost of the proposed equipment, products, and services delivered and operational for its intended purpose in the Member's location).

Proposers should clearly identify any costs that are NOT included in the proposed product or service pricing. This may include items such as installation, set up, mandatory training, or initial inspection. Include identification of any parties that impose such costs and their relationship to the Proposer. Additionally, Proposers should clearly describe any unique distribution and/or delivery methods or options offered in the Proposal.

B. ADMINISTRATIVE FEES

Proposers are expected to pay to Sourcewell an administrative fee in exchange for Sourcewell facilitating the resulting contracts. The administrative fee is normally calculated as a percentage of the total sales to Members for all contracted equipment, products, or services made during a calendar quarter, and is typically one percent (1%) to two percent (2%). In some categories, a flat fee may be an acceptable alternative.

IV. CONTRACT

Proposers awarded a contract will be required to execute a contract with Sourcewell. Only those modifications the Proposer indicates in its proposal will be available for discussion. Much of the language in the Contract reflects Minnesota legal requirements and cannot be altered. Numerous and/or onerous exceptions that contradict Minnesota law may result in a proposal being disqualified from further review and evaluation.

To request a modification to the Contract terms, conditions, or specifications, a Proposer must complete and submit an Exceptions to Terms, Conditions, or Specifications Form, with all requested modifications, through the Sourcewell Procurement Portal at the time of submitting the Proposer's response.

V. RFP PROCESS

A. PRE-PROPOSAL CONFERENCE

Sourcewell will hold an optional, non-mandatory pre-proposal conference via webcast on the date and time noted on page one of this RFP and on the Sourcewell Procurement Portal. The purpose of this conference is to allow potential Proposers to ask questions regarding this RFP and Sourcewell's competitive contracting process. Information about the webcast will be sent

to all entities that requested a copy of this RFP through the Sourcewell Procurement Portal. Pre-proposal conference attendance is optional.

B. QUESTIONS REGARDING THIS RFP AND ORAL COMMUNICATION

Questions regarding this RFP must be submitted through the Sourcewell Procurement Portal. The deadline for submission of questions is found in the Solicitation Schedule and on the Sourcewell Procurement Portal. Answers to questions will be issued through an addendum to this RFP. Repetitive questions will be summarized into a single answer and identifying information will be removed from the submitted questions.

All questions, whether specific to a Proposer or generally related to the RFP, must be submitted using this process. Do not contact individual Sourcewell staff to ask questions or request information as this may disqualify the Proposer from responding to this RFP. Sourcewell will not respond to questions submitted after the deadline.

C. ADDENDA

Sourcewell may modify this RFP at any time prior to the proposal due date by issuing an addendum. Addenda issued by Sourcewell become a part of the RFP and will be delivered to potential Proposers through the Sourcewell Procurement Portal. Sourcewell accepts no liability in connection with the delivery of any addenda.

Before a proposal will be accepted through the Sourcewell Procurement Portal, all addenda, if any, must be acknowledged by the Proposer by checking the box for each addendum. It is the responsibility of the Proposer to check for any addenda that may have been issued up to the time for solicitation closing.

If an addendum is issued after a Proposer submitted its proposal, the Sourcewell Procurement Portal will WITHDRAW the submission and change the Proposer's proposal status to INCOMPLETE. The Proposer can view this status change in the "MY BIDS" section of the Sourcewell Procurement Portal Vendor Account. The Proposer is solely responsible to:

i) make any required adjustments to its proposal;
ii) acknowledge the addenda; and
iii) Ensure the re-submitted proposal is RECEIVED through the Sourcewell Procurement Portal no later than the closing time and date shown in the Solicitation Schedule.

D. PROPOSAL SUBMISSION

Proposer's complete proposal must be submitted through the Sourcewell Procurement Portal no later than the date and time specified in the Solicitation Schedule. Any other form of proposal submission, whether electronic, paper, or otherwise, will not be considered by

Sourcewell. **Only complete proposals that are timely submitted through the Sourcewell Procurement Portal will be considered. Late proposals will not be considered.** It is the Proposer's sole responsibility to ensure that the proposal is received on time.

All proposals must be received through the Sourcewell Procurement Portal no later than the Proposal Due Date and time noted in the Solicitation Schedule above. It is recommended that Proposers allow sufficient time to upload the proposal and to resolve any issues that may arise. The closing time and date is determined by the Sourcewell Procurement Portal web clock.

In the event of problems with the Sourcewell Procurement Portal, follow the instructions for technical support posted in the portal. It may take up to twenty-four (24) hours to respond to certain issues.

Upon successful submission of a proposal, the Portal will automatically generate a confirmation email to the Proposer. If the Proposer does not receive a confirmation email, contact Sourcewell's support provider at support@bidsandtenders.ca.

To ensure receipt of the latest information and updates via email regarding this solicitation, or if the Proposer has obtained this solicitation document from a third party, the onus is on the Proposer to create a Sourcewell Procurement Portal Vendor Account and register for this solicitation opportunity.

All proposals must be acknowledged digitally by an authorized representative of the Proposer attesting that the information contained in in the proposal is true and accurate. By submitting a proposal, Proposer warrants that the information provided is true, correct, and reliable for purposes of evaluation for potential contract award. The submission of inaccurate, misleading, or false information is grounds for disqualification from a contract award and may subject the Proposer to remedies available by law.

E. GENERAL PROPOSAL REQUIREMENTS

Proposals must be:

- In substantial compliance with the requirements of this RFP or it will be considered nonresponsive and be rejected.
- Complete. A proposal will be rejected if it is conditional or incomplete.
- Submitted in English.
- Valid and irrevocable for ninety (90) days following the Proposal Due Date.

Any and all costs incurred in responding to this RFP will be borne by the Proposer.

F. PROPOSAL WITHDRAWAL

Prior to the proposal deadline, a Proposer may withdraw its proposal.

G. OPENING

The Opening of Proposals will be conducted electronically through the Sourcewell Procurement Portal. A list of all Proposers will be made publicly available in the Sourcewell Procurement Portal after the Proposal Due Date, but no later than the Opening time listed in the Solicitation Schedule.

To view the list of Proposers, verify that the Sourcewell Procurement Portal opportunities list search is set to "All" or "Closed." The solicitation status will automatically change to "Closed" after the Proposal Due Date and Time.

VI. EVALUATION AND AWARD

A. EVALUATION

It is the intent of Sourcewell to award one or more contracts to responsive and responsible Proposer(s) offering the best overall quality, selection of equipment, products, and services, and price that meet the commonly requested specifications of Sourcewell and its Members. The award(s) will be limited to the number of offerors that Sourcewell determines is necessary to meet the needs of Sourcewell members. Factors to be considered in determining the number of contracts to be awarded in any category may include the following:

- The number of and geographic location of:
  - Proposers necessary to offer a comprehensive selection of equipment, products, or services for Members' use.
  - A Proposer's sales and service network to assure availability of product supply and coverage to meet Members' anticipated needs.
- Total evaluation scores.
- The attributes of Proposers, and their equipment, products, or services, to assist Members achieve environmental and social requirements, preferences, and goals. Information submitted as part of a proposal should be as specific as possible when responding to the RFP. Do not assume Sourcewell's knowledge about a specific vendor or product.

B. AWARD(S)

Award(s) will be made to the Proposer(s) whose proposal conforms to all conditions and requirements of the RFP, and consistent with the award criteria defined in this RFP.

Sourcewell may request written clarification of a proposal at any time during the evaluation process.

Proposal evaluation will be based on the following scoring criteria and the Sourcewell Evaluator Scoring Guide (available in the Sourcewell Procurement Portal):

Conformance to RFP Requirements	50
Financial Viability and Marketplace Success	75
Ability to Sell and Deliver Service	100
Marketing Plan	50
Value Added Attributes	75
Warranty	50
Depth and Breadth of Offered Equipment, Products, or Services	200
Pricing	400
TOTAL POINTS	**1000**

C. PROTESTS OF AWARDS

Any protest made under this RFP by a Proposer must be in writing, addressed to Sourcewell's Executive Director, and delivered to the Sourcewell office located at 202 12th Street NE, P.O. Box 219, Staples, MN 56479. The protest must be received no later than ten (10) calendar days' following Sourcewell's notice of contract award(s) or non-award and must be time stamped by Sourcewell no later than 4:30 p.m., Central Time.

A protest must include the following items:

- The name, address, and telephone number of the protester;
- The original signature of the protester or its representative;
- Identification of the solicitation by RFP number;
- A precise statement of the relevant facts;
- Identification of the issues to be resolved;
- Identification of the legal or factual basis;
- Any additional supporting documentation; and
- Protest bond in the amount of $20,000.

Protests that do not address these elements will not be reviewed.

D. RIGHTS RESERVED

This RFP does not commit Sourcewell to award any contract and a proposal may be rejected if it is nonresponsive, conditional, incomplete, conflicting, or misleading. Proposals that contain

false statements or do not support an attribute or condition stated by the Proposer may be rejected.

Sourcewell reserves the right to:

- Modify or cancel this RFP at any time;
- Reject any and all proposals received;
- Reject proposals that do not comply with the provisions of this RFP;
- Select, for contracts or for discussion, a proposal other than that with the lowest cost;
- Waive or modify any informalities, irregularities, or inconsistencies in the proposals received;
- Discuss any aspect of the proposal with any Proposer and negotiate with more than one Proposer;
- Award a contract if only one responsive proposal is received if it is in the best interest of Members; and
- Award a contract to one or more Proposers if it is in the best interest of Members.

E. DISPOSITION OF PROPOSALS

All materials submitted in response to this RFP will become property of Sourcewell and will become public record in accordance with Minnesota Statutes Section 13.591, after negotiations are complete. Sourcewell determines that negotiations are complete upon execution of the resulting contract. If the Proposer submits information in response to this RFP that it believes to be trade secret materials, as defined by the Minnesota Government Data Practices Act, Minnesota Statutes Section 13.37, the Proposer must:

- Clearly mark all trade secret materials in its proposal at the time the proposal is submitted;
- Include a statement with its proposal justifying the trade secret designation for each item; and
- Defend any action seeking release of the materials it believes to be trade secret, and indemnify and hold harmless Sourcewell, its agents and employees, from any judgments or damages awarded against Sourcewell in favor of the party requesting the materials, and any and all costs connected with that defense. This indemnification survives Sourcewell's award of a contract. In submitting a proposal to this RFP, the Proposer agrees that this indemnification survives as long as the trade secret materials are in possession of Sourcewell.

Sourcewell will not consider the prices submitted by the Proposer to be proprietary or trade secret materials. Financial information provided by a Proposer is not considered trade secret under the statutory definition.

1/27/2020

Addendum No. 1
Solicitation Number: RFP 032620
Solicitation Name: Firefighting Personal Protective Equipment, Apparel, and Accessories, with Related Cleaning and Maintenance Equipment

Consider the following Question and Answer to be part of the above-titled solicitation documents. The remainder of the documents remain unchanged.

Question 1:

Is there a list of items to quote?

Answer 1:

Sourcewell utilizes a competitive, solutions-based solicitation approach that is not based on detailed specifications or finite quantities for our cooperative contract awards. A respondent is allowed to propose the entire line of products and services falling within the scope of the RFP. Section II. B. of the RFP addresses the requested equipment, products or services for this solicitation.

End of Addendum

Acknowledgement of this Addendum to RFP 032620 posted to the Sourcewell Procurement Portal on 1/27/2020, is required at the time of proposal submittal.

1/30/2020

Addendum No. 2
Solicitation Number: RFP 032620
Solicitation Name: Firefighting Personal Protective Equipment, Apparel, and Accessories, with Related Cleaning and Maintenance Equipment

Consider the following Questions and Answers to be part of the above-titled solicitation documents. The remainder of the documents remain unchanged.

Question 1:

Page #2, Title I. About Sourcewell, the process will be "for the benefit of 50,000+ Members": how many Sourcewell Members are in Canada?

Answer 1:

The number of participating Sourcewell members is not static. Sourcewell maintains a link to the member list on the "Sourcewell for Vendors" page of the Sourcewell website, with a separate worksheet for Canada [https://www.sourcewell-mn.gov/sourcewell-for-vendors]. The list is updated approximately weekly.

Question 2:

Page #4, Title II. Equipment Products & Services, Point B. Requested Equipment Products or Services, Line Item 3. Items which are not included in this solicitation: Can you advise who was awarded under RFP's 062415, 061417, 022118 & 022818?

Answer 2:

Sourcewell maintains a list of current contract awards on the "Vendors & Contracts" page of the Sourcewell website [https://www.sourcewell-mn.gov/contract-search]. By

using the search function, with the 6-digit RFP number, a list of awarded contract vendors can be displayed.

Question 3:

Page #5, Title II. Equipment Products & Services, Point E. Estimated Contract Value & Usage: Can you advise the percentage share of the Canadian Members anticipated out of the USD $35Million?

Answer 3:

The RFP anticipated volume is an estimate based on past volumes of similar Sourcewell contracts. It is an estimate only, and no sales or sales volume are guaranteed. There is no separate estimate of Canadian volume or percentage estimates by geographic region.

Question 4:

Page #7, Title III. Pricing, Point A. Requirements, Line Item 4. Cost of delivery & others: The cost of delivery is subject to location, quantity & other special conditions of the Member which will be known on case-to-case basis. Is it acceptable to quote ex-work our warehouse(s) including onsite training, installation & other related services, but excluding delivery?

Answer 4:

It is left to the discretion of each proposer to determine and propose the pricing approach that aligns with their business methods and satisfies all the requirements of RFP Article III - Pricing. Proposals are evaluated based on the criteria stated in the RFP.

Question 5:

Page #7, Title III. Pricing, Point B. Administrative Fees: Do we need to include it in our price for this solicitation? If yes, we need to know the criteria on when any of the scenarios is applied to us, whether 1%, 2% or a flat fee?

Answer 5:

Refer to RFP Section III. B. – Administrative Fees, for directions on proposing an administrative fee. It is left to the discretion of each proposer to determine and propose an administrative fee that is consistent with its business and its industry. The

administrative fee is paid by the awarded vendor to Sourcewell and is not to be separately assessed to a member.

Question 6:

Page #11, Title VI. Evaluation & Award, Point B. Award(s), In the scoring criteria: We need more details on how the Proposer can reach the max\minimum of each line score specially (Value Added Attributes) & (Depth and Breadth of Offered Equipment, Products, or Services) which represent 27.5% of the total score?

Answer 6:

Refer to RFP Article VI. – Evaluation and Award - for details on the proposal scoring criteria. Additional guidance can be found in the "Sourcewell Evaluator Scoring Guide" found on the "Bids Homepage" in the Resource Materials section of the Sourcewell Procurement Portal.

Question 7:

Please confirm if a proponent must provide pricing on all items or if pricing for only some items is acceptable? (i.e. is this a mandatory bid 'all' or is a partial bid acceptable)

Answer 7:

Each proposer, in its discretion, will propose the equipment, products, and services that it deems to fall within Sourcewell's requested equipment, products, and services as described in RFP Section II. B (Requested Equipment, Products and Services). Sourcewell is seeking "... the broadest possible selection of products/equipment and services being proposed over the largest possible geographic area and to the largest possible cross-section of Sourcewell current and potential Members." A proposer is not required to offer all possible items within the scope of the solicitation to be considered for award. However, proposals are evaluated based on the criteria as stated in the RFP.

Question 8:

Please confirm if this opportunity is for purchases Canada-wide or just for western Canada (i.e. Alberta, Saskatchewan, and Manitoba).

Answer 8:

Sourcewell is seeking solutions to serve the largest possible cross-section of current and potential Sourcewell Members. Refer to RFP Article VI. – Members and Use of the Resulting Contracts - for details.

End of Addendum

Acknowledgement of this Addendum to RFP 032620 posted to the Sourcewell Procurement Portal on 1/30/2020, is required at the time of proposal submittal.

Sourcewell

2/10/2020

Addendum No. 3
Solicitation Number: RFP 032620
Solicitation Name: Firefighting Personal Protective Equipment, Apparel, and Accessories, with Related Cleaning and Maintenance Equipment

Consider the following Question and Answer to be part of the above-titled solicitation documents. The remainder of the documents remain unchanged.

Question 1:

Firefighting apparel and station-wear could include product that can be used by Law Enforcement. Sourcewell does not currently offer a contract that covers the LE group. If a proposer includes a product in this proposal that could also potentially be used by Law Enforcement, is the proposer able to include the same product again should there be a future RFP for LE?

Answer 1:

Sourcewell utilizes a competitive, solutions-based solicitation approach that is not based on detailed specifications for our cooperative contract awards. A respondent is allowed to propose the entire line of products and services falling within the scope of the RFP. Section II. B. of the RFP addresses the requested equipment, products or services for this solicitation.

Each Sourcewell solicitation results in one, or more, new contract award(s) that are separate and distinct from any previous solicitation. In any subsequent solicitation, a respondent would again be allowed to propose the entire line of products and services falling within the scope of the subject RFP. In the event that a product has multiple applications or uses, a previous proposal (or award) does not preclude the inclusion of the item in a subsequent proposal.

End of Addendum

Acknowledgement of this Addendum to RFP 032620 posted to the Sourcewell Procurement Portal on 2/10/2020, is required at the time of proposal submittal.

Sourcewell

2/27/2020

Addendum No. 4
Solicitation Number: RFP 032620
Solicitation Name: Firefighting Personal Protective Equipment, Apparel, and Accessories, with Related Cleaning and Maintenance Equipment

Consider the following Questions and Answers to be part of the above-titled solicitation documents. The remainder of the documents remain unchanged.

Question 1:

In reference to Table 11, Line Item 55: "...if applicable, provide a SKU for each item in your proposal." Please confirm if product category discounts are offered, then a SKU list is not applicable or expected as this may include tens of thousands of items?

Answer 1:

It is left to the discretion of each proposer to articulate and propose the pricing approach that aligns with their business methods and satisfies the requirements of RFP Article III - Pricing. Proposals are evaluated based on the criteria stated in the RFP.

Question 2:

Is there a list of items and brands that are requested? It is needed to give an accurate cost of these items.

Answer 2:

Sourcewell utilizes a competitive, solutions-based solicitation approach that is not based on detailed specifications or finite quantities for our cooperative contract awards. A respondent is allowed to propose the entire line of products and services falling within the scope of the RFP. Section II. B. of the RFP addresses the requested equipment, products or services for this solicitation.

End of Addendum

Acknowledgement of this Addendum to RFP 032620 posted to the Sourcewell Procurement Portal on 2/27/2020, is required at the time of proposal submittal.

Sourcewell

3/4/2020

Addendum No. 5
Solicitation Number: RFP 032620
Solicitation Name: Firefighting Personal Protective Equipment, Apparel, and Accessories, with Related Cleaning and Maintenance Equipment

Consider the following Question and Answer to be part of the above-titled solicitation documents. The remainder of the documents remain unchanged.

Question 1:

As a manufacturer, we can only report numbers that we sell through distributors. When requesting total dollar volume, is it permissible to report wholesale dollar amounts?

Answer 1:

Refer to Sourcewell Contract Template Section 8 – Report on Contract Sales Activity and Administrative Fee Payment, for Sourcewell expectations for reporting and administrative fees. A request for modification to the Sourcewell contract template may only be submitted with a proposal. To request a modification to the template Contract terms, conditions, or specifications, a Proposer must complete and submit the Exceptions to Terms, Conditions, or Specifications table, which is found as the final Table of Step 1 in the proposal submission process.

End of Addendum

Acknowledgement of this Addendum to RFP 032620 posted to the Sourcewell Procurement Portal on 3/4/2020, is required at the time of proposal submittal.

3/13/2020

Addendum No. 6
Solicitation Number: RFP 032620
Solicitation Name: Firefighting Personal Protective Equipment, Apparel, and Accessories, with Related Cleaning and Maintenance Equipment

Consider the following Questions and Answers to be part of the above-titled solicitation documents. The remainder of the documents remain unchanged.

Question 1:

Is Sourcewell established in the Canadian market or is this a new initiative?

Answer 1:

Sourcewell members include thousands of governmental, higher education, K-12 education, not-for-profit, tribal government, and other public agencies located in the United States and Canada. The inclusion of Canada in this solicitation is not a new initiative for Sourcewell.

Question 2:

What Canadian customers currently participate in a Sourcewell contract?

Answer 2:

See the answer to Question #1 from Addendum #2 for this solicitation.

Question 3:

Due to the impending state of emergency and the fact that respondents to this bid are suppliers of PPE, would Sourcewell consider extending the deadline for this bid?

Answer 3:

An extension to the due date is not anticipated at this time.

End of Addendum

Acknowledgement of this Addendum to RFP 032620 posted to the Sourcewell Procurement Portal on 3/13/2020, is required at the time of proposal submittal.

Sourcewell

3/19/2020

Addendum No. 7
Solicitation Number: RFP 032620
Solicitation Name: Firefighting Personal Protective Equipment, Apparel, and Accessories, with Related Cleaning and Maintenance Equipment

Consider the following Questions and Answers to be part of the above-titled solicitation documents. The remainder of the documents remain unchanged.

Question 1:

Will you consider granting a due date extension due to the COVID-19 pandemic?

Answer 1:

Sourcewell is monitoring the circumstances presented by the COVID-19 pandemic. Based on the remaining time allowed, and the availability of the Sourcewell Procurement Portal for 24/7 remote access with the ability of multiple account contacts to collaborate, an extension to the due date is not anticipated at this time.

Question 2:

As a Canadian vendor working on a Proposal we are challenged with a US/ CDN dollar exchange rate that is rapidly changing. Are you willing to postpone this RFP until the exchange rate stabilizes?

Answer 2:

As indicated in Answer 1 above, an extension is not anticipated at this time. Each proposer will use its discretion in addressing the exchange rate fluctuation challenge, as applicable. Without limiting the available alternatives, reference to applicable indexes, rates, or metrics, is allowable in a proposal. Proposals are evaluated based on the criteria stated in the RFP.

Question 3:

If utilizing a network of dealers for order processing, do we need to provide that list upon submission? Can the list be modified at any time?

Answer 3:

Refer to RFP Section II. B. – Requested Equipment, Products, or Services – "If Proposer requires the use of dealers, resellers, or subcontractors to provide the products or services, the Proposal should address how the products or services will be provided to Members and describe the network of dealers, resellers, and/or subcontractors that will be available to serve Sourcewell Members under a resulting contract." It is left to the discretion of each proposer to determine the information or documentation necessary to best demonstrate their ability to serve Sourcewell members and satisfy all the requirements included in the questionnaire tables. Proposals are evaluated based on the criteria stated in the RFP.

For additional detail on the requirement for awarded vendors with respect to distributor/dealer networks, refer to Sourcewell Contract Template Section 2. C. – Dealers and Distributors.

Question 4:

Will the administrative fee be charged to the manufacturer or to the dealer if using a dealer network? Will the fee be charged on the ceiling price or the final negotiated price listed on the member PO?

Answer 4:

Refer to Sourcewell Contract Template Section 8. – Report on Contracts Sales Activity and Administrative Fee Payment. A single sales report and administrative fee remittance is contemplated for each calendar quarter during the term of an awarded contract. Administrative fee is typically calculated based on total sales of all Equipment, Products, and Services purchased by Members under the contract.

End of Addendum

Acknowledgement of this Addendum to RFP 032620 posted to the Sourcewell Procurement Portal on 3/19/2020, is required at the time of proposal submittal.

MES MUNICIPAL EMERGENCY SERVICES | LAWMEN SUPPLY COMPANY

Sourcewell
RFP #032620 revision 4 Firefighting Personal Protective Equipment, Apparel, and Accessories, with Related Cleaning and Maintenance Equipment. EXPIRATION DATE AND EXTENSION. This Contract expires May 7, 2024, unless it is canceled sooner pursuant to Article 24. This Contract may be extended up to one additional one-year. Period upon request of Sourcewell and with written agreement by Vendor.

Pricing summary:

PRODUCT CATEGORY	PRODUCT DESCRIPTION	MANUFACTURER	PERCENTAGE OF PUBLISHED PRICE OR AS NOTED.	NOTES
Structural Firefighting, Aircraft Rescue)Turnout Gear				
	Turnout Gear	Fire dex	9% off current sheet	
	Turnout Gear	Honeywell	5% off current sheet	
	Turnout Gear	Tecgen	9% off current sheet	
Wildland Fire Fighting Protective Gear				
	Wildland all available ensemble	Crew Boss (Western Shelter)	9% off current sheet	
	Wildland all available ensemble	Fir dex	9% off current sheet	
	Wildland all available ensemble	PGI	9% off current sheet	
	Wildland all available ensemble	Honeywell	5% off current sheet	
	Wildland all available ensemble	Tecgen	9% off current sheet	

12 Turnberry Ln 2nd Floor, Sandy Hook, CT 06482
Main Phone 203-364-0620 Fax 203-264-3325

PRODUCT CATEGORY	PRODUCT DESCRIPTION	MANUFACTURER	PERCENTAGE OF PUBLISHED PRICE OR AS NOTED.	NOTES
EMS & General Fire Garments, Technical Rescue, USAR/ Urban Search and Rescue EMS Emergency Medical Operations Protective Ensembles, Station Wear				
	Tec/USAR/Station Wear	5.11	26% off current MAP sheet	
	Tec/USAR/Station Wear	Elbeco	29% off current sheet	
	Tec/USAR/Station Wear	Fechiemer	19% off current sheet	
	Tec/USAR/Station Wear	First tactical	24% off current sheet	
	Tec/USAR/Station Wear	Honeywell	5% off current sheet	
	Tec/USAR/Station Wear	(VF WORKRITE WORK WEAR HORACE SMALL)	15% off current sheet	
	Service alterations and custom adds	MES shops	Net sheet	
Helmets				
	Helmets	Bullard	34% off current sheet	
	Helmets	Fire dex	9% off current sheet	
	Helmets	Honeywell	5% off current sheet	

Gloves				
	Gloves	5.11	26 % off map of current sheet	
	Gloves	Dragonfire	9% off current sheet	
	Gloves	Fire dex	9% off current sheet	
	Gloves	Fire craft	9% off current sheet	
	Gloves	Honeywell	5% off current sheet	
	Gloves	Ringers	14% off current sheet	

	Gloves	Veridian	28% off current sheet	
Hoods				
	Hoods	Firedex	9% off current sheet	
	Hoods	Honeywell	5% off current sheet	
	Hoods	Majestic	14% off current sheet	
	Hoods	PGI	14% off current sheet	
PRODUCT CATEGORY	PRODUCT DESCRIPTION	MANUFACTURER	PERCENTAGE OF PUBLISHED PRICE OR AS NOTED.	NOTES
Boots/Shoes/ Structural/ Station				
	Boots/Shoe/ Station	5.11	26 % off map of current sheet	
	Boots/Shoe/ Multi	Danner	19% off current sheet	
	Boots/shoe/ Station	Bates	9% off current sheet	
	Boots/Multi	Black Diamond	14% off current sheet	
	Boot/Structural /Station	Fire dex	9% off current sheet	
	Boot/Structural/ Station	Honeywell	5% off current sheet	
	Boots/Shoe	Lacrosse	19% off current sheet	
Accessories				
	Lockers, Racks,Shelving	Groves Ready Racks	14% off current sheet	
	Brackets	SCBAS	9% off current sheet	
	accessories	Kappler	1% off current sheet	
Maintenance & Cleaning Services Garment Decontamination				
	Cleaning, Alterations,	Northwest Safety Clean	Fixed Pricing per price sheet	

	Customizations			
Protective Garment Laundry Machines				
	Laundry Machines, Extractor machines.	**Groves**	**14% off current sheet**	
PRODUCT CATEGORY	**PRODUCT DESCRIPTION**	**MANUFACTURER**	**PERCENTAGE OF PUBLISHED PRICE OR AS NOTED.**	**NOTES**
Garment Care				
Turnout and other Fire Clothing repairs	**Garment Care**	**Manurva**	**Quoted per job depending on spec and issue due to certs.**	
PRODUCT CATEGORY	**PRODUCT DESCRIPTION**	**MANUFACTURER**	**PERCENTAGE OF PUBLISHED PRICE OR AS NOTED.**	**NOTES**
	SCBA sets NFPA	**SCOTT SAFETY**	**24% off current list**	**Excluding Long Island NY, ME, NH, MI, WI, KY, HI**
	Communications and Face Piece options	**SCOTT SAFETY**	**9% off current list**	**Excluding Long Island NY, ME, NH, MI, WI, KY, HI**
	Cylinders	**SCOTT SAFETY**	**24% off current list**	**Excluding Long**

				Island NY, ME, NH, MI, WI, KY, HI
	Air cart	**SCOTT SAFETY**	**9% off current list**	**Excluding Long Island NY, ME, NH, MI, WI, KY, HI**
	Fill Stations and Compressors	**Revolveair**	**Net price on price list**	**See shipping notes below.**
	Rit PAKs	**SCOTT SAFETY**	**9% off current list**	**Excluding Long Island NY, ME, NH, MI, WI, KY, HI**
	SKA PAKs	**SCOTT SAFETY**	**9% off current list**	**Excluding Long Island NY, ME, NH, MI, WI, KY, HI**
	Pak Tracker	**SCOTT SAFETY**	**9% off current list**	**Excluding Long Island NY, ME, NH, MI, WI, KY, HI**
	Service for SCBA Air test	**SCOTT SAFETY**	**per unit $120.00**	**Excluding Long Island NY,**

				ME, NH, MI, WI, KY, HI
	Service for SCBA	MES SCOTT Tech	per hour $95.00 Labor per hour For non- warranty	Excluding Long Island NY, ME, NH, MI, WI, KY, HI
	Service for Fill Stations and Compressors	MES Tech	per hour $120.00 Labor per hour For non- warranty	Excluding Long Island NY, ME, NH, MI, WI, KY, HI
	Parts	SCOTT SAFETY	Net price on price sheet	Excluding Long Island NY, ME, NH, MI, WI, KY, HI

PRODUCT CATEGORY	PRODUCT DESCRIPTION	MANUFACTURER	PERCENTAGE OF PUBLISHED PRICE OR AS NOTED.	NOTES
Eye Protection				
	Eye Protection	5.11	26 % off map of current sheet	
	Eye Protection	Ess Eye wear	25% off current sheet	
	Eye Protection	3m Peltor	17% off current sheet	
Gas Masks				
	Gas Masks and related gear	Avon Protection	15% off current sheet	

PRODUCT CATEGORY	PRODUCT DESCRIPTION	MANUFACTURER	PERCENTAGE OF PUBLISHED PRICE OR AS NOTED.	NOTES
CBRN Hazmat gear				
	Hazmat gear	Avon Protection	15% off current sheet	
	Hazmat suits	DuPont	14% off current sheet	MFG $2000 min order
	Hazmat gear	FSI North America	9% off current sheet	
FIREFIGHTER TRAINING GEAR				
	Fire Trainer	KFT Fire Trainer	Net price on price sheet	See shipping notes below.
	Training Regulators	Blast Mask	8% off current sheet	
	Training Aids	Simulaids	7% off current sheet	
Radio holder and pouches	Radio holder and pouches	Gould and Goodrich	9% off current sheet	
	pouches and parts	Safariland Redline	5% off current Sheet	
Other Protective PPE Gear Body Armor	Concealable Armor	Point Blank	29% off current sheet	
	Tactical Armor and Helmets	Point Blank	19% off current sheet	
	Tactical Armor and Helmets	Paraclete	19% off current sheet	

In some instances, MES/ Lawmen may offer credit for product to be taken in on trade. Trade in credits are dependent on both product and market conditions and are not offered on all products.

NOTE: Shipping for large, bulky or heavy items MES will quote as needed separately. From time to time MES may include shipping as added discount at no charge. When MES ships from our warehouses to get products to customers quickly shipping may be added and at other times drop shipments may have shipping included no charge due to shipping terms with manufacture's. Whatever the fairest and most equitable shipping situation MES will present to each order.
MES will present these shipping terms at time of each quote.

DocuSign Envelope ID: 0EA63834-09E2-4165-838E-2B28B851D40E

ATTACHMENT F

Sourcewell

Solicitation Number: RFP #032620

CONTRACT

This Contract is between **Sourcewell**, 202 12th Street Northeast, P.O. Box 219, Staples, MN 56479 (Sourcewell) and **Municipal Emergency Services Inc.**, 12 Turnberry Ln, 2nd Floor, Sandy Hook, CT 06482 (Vendor).

Sourcewell is a State of Minnesota local government agency and service cooperative created under the laws of the State of Minnesota (Minnesota Statutes Section 123A.21) that offers cooperative procurement solutions to its members. Participation is open to all levels of governmental entity, higher education, K-12 education, nonprofit, tribal government, and other public entities located in the United States and Canada.

Vendor desires to contract with Sourcewell to provide equipment, products, or services to Sourcewell and its Members (Members) in the United States only.

1. TERM OF CONTRACT

A. EFFECTIVE DATE. This Contract is effective upon the date of the final signature below.

B. EXPIRATION DATE AND EXTENSION. This Contract expires May 7, 2024, unless it is cancelled sooner pursuant to Article 24. This Contract may be extended up to one additional one-year period upon request of Sourcewell and with written agreement by Vendor.

C. SURVIVAL OF TERMS. Articles 11 through 16 survive the expiration or cancellation of this Contract.

2. EQUIPMENT, PRODUCTS, OR SERVICES

A. EQUIPMENT, PRODUCTS, OR SERVICES. Vendor will provide the Equipment, Products, or Services as stated in its Proposal submitted under the Solicitation Number listed above. Vendor's Equipment, Products, or Services Proposal (Proposal) is attached and incorporated into this Contract.

All Equipment and Products provided under this Contract must be new/current model. Vendor may offer close-out or refurbished Equipment or Products if they are clearly indicated in Vendor's product and pricing list. Unless agreed to by the Member in advance, Equipment or Products must be delivered as operational to the Member's site.

This Contract offers an indefinite quantity of sales, and while substantial volume is anticipated, sales and sales volume are not guaranteed.

B. WARRANTY. Vendor warrants that all Equipment, Products, and Services furnished are free from liens and encumbrances, and are free from defects in design, materials, and workmanship. In addition, Vendor warrants the Equipment, Products, and Services are suitable for and will perform in accordance with the ordinary use for which they are intended. Vendor's dealers and distributors must agree to assist the Member in reaching a resolution in any dispute over warranty terms with the manufacturer. Any manufacturer's warranty that is effective past the expiration of the Vendor's warranty will be passed on to the Member.

C. DEALERS AND DISTRIBUTORS. Upon Contract execution, Vendor will make available to Sourcewell a means to validate or authenticate Vendor's authorized Distributors/Dealers relative to the Equipment, Products, and Services related to this Contract. This list may be updated from time-to-time and is incorporated into this Contract by reference. It is the Vendor's responsibility to ensure Sourcewell receives the most current version of this list.

3. PRICING

All Equipment, Products, or Services under this Contract will be priced as stated in Vendor's Proposal.

Regardless of the payment method chosen by the Member, the total cost associated with any purchase option of the Equipment, Products, or Services must always be disclosed in the pricing quote to the applicable Member at the time of purchase.

When providing pricing quotes to Members, all pricing quoted must reflect a Member's total cost of acquisition. This means that the quoted cost is for delivered Equipment, Products, and Services that are operational for their intended purpose, and includes all costs to the Member's requested delivery location.

A. SHIPPING AND SHIPPING COSTS. All delivered Equipment and Products must be properly packaged. Damaged Equipment and Products may be rejected. If the damage is not readily apparent at the time of delivery, Vendor must permit the Equipment and Products to be returned within a reasonable time at no cost to Sourcewell or its Members. Members reserve the right to inspect the Equipment and Products at a reasonable time after delivery where circumstances or conditions prevent effective inspection of the Equipment and Products at the time of delivery.

Vendor must arrange for and pay for the return shipment on Equipment and Products that arrive in a defective or inoperable condition.

Sourcewell may declare the Vendor in breach of this Contract if the Vendor intentionally delivers substandard or inferior Equipment or Products. In the event of the delivery of nonconforming Equipment and Products, the Member will notify the Vendor as soon as possible and the Vendor will replace nonconforming Equipment and Products with conforming Equipment and Products that are acceptable to the Member.

B. SALES TAX. Each Member is responsible for supplying the Vendor with valid tax-exemption certification(s). When ordering, Members must indicate if it is a tax-exempt entity.

C. HOT LIST PRICING. At any time during this Contract, Vendor may offer a specific selection of Equipment, Products, or Services at discounts greater than those listed in the Contract. When Vendor determines it will offer Hot List Pricing, it must be submitted electronically to Sourcewell in a line-item format. Equipment, Products, or Services may be added or removed from the Hot List at any time through a Sourcewell Price and Product Change Form as defined in Article 4 below.

Hot List program and pricing may also be used to discount and liquidate close-out and discontinued Equipment and Products as long as those close-out and discontinued items are clearly identified as such. Current ordering process and administrative fees apply. Hot List Pricing must be published and made available to all Members.

4. PRODUCT AND PRICING CHANGE REQUESTS

Vendor may request Equipment, Product, or Service changes, additions, or deletions at any time. All requests must be made in writing by submitting a signed Sourcewell Price and Product Change Request Form to the assigned Sourcewell Contract Administrator. This form is available from the assigned Sourcewell Contract Administrator. At a minimum, the request must:

- Identify the applicable Sourcewell contract number
- Clearly specify the requested change
- Provide sufficient detail to justify the requested change
- Individually list all Equipment, Products, or Services affected by the requested change, along with the requested change (e.g., addition, deletion, price change)
- Include a complete restatement of pricing documentation in Microsoft Excel with the effective date of the modified pricing, or product addition or deletion. The new pricing restatement must include all Equipment, Products, and Services offered, even for those items where pricing remains unchanged.

A fully executed Sourcewell Price and Product Request Form will be become an amendment to this Contract and be incorporated by reference.

5. MEMBERSHIP, CONTRACT ACCESS, AND MEMBER REQUIREMENTS

A. MEMBERSHIP. Membership in Sourcewell is open to public and nonprofit entities across the United States and Canada; such as municipal, state/province, K-12 and higher education, tribal government, and other public entities.

The benefits of this Contract should be available to all Members that can legally access the Equipment, Products, or Services under this Contract within the United States. A Member's authority to access this Contract is determined through its cooperative purchasing, interlocal, or joint powers laws. Any entity accessing benefits of this Contract will be considered a Service Member of Sourcewell during such time of access. Vendor understands that a Member's use of this Contract is at the Member's sole convenience and Members reserve the right to obtain like Equipment, Products, or Services from any other source.

Vendor is responsible for familiarizing its sales and service forces with Sourcewell membership requirements and documentation and will encourage potential members to join Sourcewell. Sourcewell reserves the right to add and remove Members to its roster during the term of this Contract.

B. PUBLIC FACILITIES. Vendor's employees may be required to perform work at government-owned facilities, including schools. Vendor's employees and agents must conduct themselves in a professional manner while on the premises, and in accordance with Member policies and procedures, and all applicable laws.

6. MEMBER ORDERING AND PURCHASE ORDERS

A. PURCHASE ORDERS AND PAYMENT. To access the contracted Equipment, Products, or Services under this Contract, Member must clearly indicate to Vendor that it intends to access this Contract; however, order flow and procedure will be developed jointly between Sourcewell and Vendor. Typically a Member will issue a purchase order directly to Vendor. Members may use their own forms for purchase orders, but it should clearly note the applicable Sourcewell contract number. Members will be solely responsible for payment and Sourcewell will have no liability for any unpaid invoice of any Member.

B. ADDITIONAL TERMS AND CONDITIONS. Additional terms and conditions to a purchase order may be negotiated between a Member and Vendor, such as job or industry-specific requirements, legal requirements (such as affirmative action or immigration status requirements), or specific local policy requirements. Any negotiated additional terms and conditions must never be less favorable to the Member than what is contained in Vendor's Proposal.

C. PERFORMANCE BOND. If requested by a Member, Vendor will provide a performance bond that meets the requirements set forth in the Member's purchase order.

D. SPECIALIZED SERVICE REQUIREMENTS. In the event that the Member requires service or specialized performance requirements (such as e-commerce specifications, specialized delivery requirements, or other specifications and requirements) not addressed in this Contract, the Member and the Vendor may enter into a separate, standalone agreement, apart from this Contract. Sourcewell, including its agents and employees, will not be made a party to a claim for breach of such agreement.

E. TERMINATION OF PURCHASE ORDERS. Members may terminate a purchase order, in whole or in part, immediately upon notice to Vendor in the event of any of the following events:

1. The Member fails to receive funding or appropriation from its governing body at levels sufficient to pay for the goods to be purchased;
2. Federal or state laws or regulations prohibit the purchase or change the Member's requirements; or
3. Vendor commits any material breach of this Contract or the additional terms agreed to between the Vendor and a Member.

F. GOVERNING LAW AND VENUE. The governing law and venue for any action related to a Member's purchase order will be determined by the Member making the purchase.

7. CUSTOMER SERVICE

A. PRIMARY ACCOUNT REPRESENTATIVE. Vendor will assign an Account Representative to Sourcewell for this Contract and must provide prompt notice to Sourcewell if that person is changed. The Account Representative will be responsible for:

- Maintenance and management of this Contract;
- Timely response to all Sourcewell and Member inquiries; and
- Business reviews to Sourcewell and Members, if applicable.

B. BUSINESS REVIEWS. Vendor must perform a minimum of one business review with Sourcewell per contract year. The business review will cover sales to members, pricing and contract terms, administrative fees, supply issues, customer issues, and any other necessary information.

8. REPORT ON CONTRACT SALES ACTIVITY AND ADMINISTRATIVE FEE PAYMENT

A. CONTRACT SALES ACTIVITY REPORT. Each calendar quarter, Vendor must provide a contract sales activity report (Report) to the Sourcewell Contract Administrator assigned to this Contract. A Report must be provided regardless of the number or amount of sales during that quarter (i.e., if there are no sales, Vendor must submit a report indicating no sales were made).

The Report must contain the following fields:

- Customer Name (e.g., City of Staples Highway Department);
- Customer Physical Street Address;
- Customer City;
- Customer State;
- Customer Zip Code;
- Customer Contact Name;
- Customer Contact Email Address;
- Customer Contact Telephone Number;
- Sourcewell Assigned Entity/Member Number;
- Item Purchased Description;
- Item Purchased Price;
- Sourcewell Administrative Fee Applied; and
- Date Purchase was invoiced/sale was recognized as revenue by Vendor.

B. ADMINISTRATIVE FEE. In consideration for the support and services provided by Sourcewell, the Vendor will pay an administrative fee to Sourcewell on all Equipment, Products, and Services provided to Members. The Vendor will submit a check payable to Sourcewell for the percentage of administrative fee stated in the Proposal multiplied by the total sales of all Equipment, Products, and Services purchased by Members under this Contract during each calendar quarter. Payments should note the Sourcewell-assigned contract number in the memo and must be mailed to the address above "Attn: Accounts Receivable." Payments must be received no later than forty-five (45) calendar days after the end of each calendar quarter.

Vendor agrees to cooperate with Sourcewell in auditing transactions under this Contract to ensure that the administrative fee is paid on all items purchased under this Contract.

In the event the Vendor is delinquent in any undisputed administrative fees, Sourcewell reserves the right to cancel this Contract and reject any proposal submitted by the Vendor in any subsequent solicitation. In the event this Contract is cancelled by either party prior to the Contract's expiration date, the administrative fee payment will be due no more than thirty (30) days from the cancellation date.

9. AUTHORIZED REPRESENTATIVE

Sourcewell's Authorized Representative is its Chief Procurement Officer.

Vendor's Authorized Representative is the person named in the Vendor's Proposal. If Vendor's Authorized Representative changes at any time during this Contract, Vendor must promptly notify Sourcewell in writing.

10. ASSIGNMENT, AMENDMENTS, WAIVER, AND CONTRACT COMPLETE

A. ASSIGNMENT. Neither the Vendor nor Sourcewell may assign or transfer any rights or obligations under this Contract without the prior consent of the parties and a fully executed assignment agreement. Such consent will not be unreasonably withheld.

B. AMENDMENTS. Any amendment to this Contract must be in writing and will not be effective until it has been fully executed by the parties.

C. WAIVER. If either party fails to enforce any provision of this Contract, that failure does not waive the provision or the right to enforce it.

D. CONTRACT COMPLETE. This Contract contains all negotiations and agreements between Sourcewell and Vendor. No other understanding regarding this Contract, whether written or oral, may be used to bind either party.

E. RELATIONSHIP OF THE PARTIES. The relationship of the parties is one of independent contractors, each free to exercise judgment and discretion with regard to the conduct of their respective businesses. This Contract does not create a partnership, joint venture, master-servant, principal-agent, or any other relationship.

11. LIABILITY

Vendor must indemnify, save, and hold Sourcewell and its Members, including their agents and employees, harmless from any claims or causes of action, including attorneys' fees, arising out of the performance of this Contract by the Vendor or its agents or employees; this indemnification includes injury or death to person(s) or property alleged to have been caused by some defect in the Equipment, Products, or Services under this Contract to the extent the Equipment, Product, or Service has been used according to its specifications.

12. AUDITS

Sourcewell reserves the right to review the books, records, documents, and accounting procedures and practices of the Vendor relevant to this Contract for a minimum of six (6) years from the end of this Contract. This clause extends to Members as it relates to business conducted by that Member under this Contract.

13. GOVERNMENT DATA PRACTICES

Vendor and Sourcewell must comply with the Minnesota Government Data Practices Act, Minnesota Statutes Chapter 13, as it applies to all data provided by or provided to Sourcewell under this Contract and as it applies to all data created, collected, received, stored, used, maintained, or disseminated by the Vendor under this Contract.

If the Vendor receives a request to release the data referred to in this article, the Vendor must immediately notify Sourcewell and Sourcewell will assist with how the Vendor should respond to the request.

14. INTELLECTUAL PROPERTY

As applicable, Vendor agrees to indemnify and hold harmless Sourcewell and its Members against any and all suits, claims, judgments, and costs instituted or recovered against Sourcewell or Members by any person on account of the use of any Equipment or Products by Sourcewell or its Members supplied by Vendor in violation of applicable patent or copyright laws.

15. PUBLICITY, MARKETING, AND ENDORSEMENT

A. PUBLICITY. Any publicity regarding the subject matter of this Contract must not be released without prior written approval from the Authorized Representatives. Publicity includes notices, informational pamphlets, press releases, research, reports, signs, and similar public notices prepared by or for the Vendor individually or jointly with others, or any subcontractors, with respect to the program, publications, or services provided resulting from this Contract.

B. MARKETING. Any direct advertising, marketing, or offers with Members must be approved by Sourcewell. Materials should be sent to the Sourcewell Contract Administrator assigned to this Contract.

C. ENDORSEMENT. The Vendor must not claim that Sourcewell endorses its Equipment, Products, or Services.

16. GOVERNING LAW, JURISDICTION, AND VENUE

Minnesota law governs this Contract. Venue for all legal proceedings out of this Contract, or its breach, must be in the appropriate state court in Todd County or federal court in Fergus Falls, Minnesota.

17. FORCE MAJEURE

Neither party to this Contract will be held responsible for delay or default caused by acts of God or other conditions that are beyond that party's reasonable control. A party defaulting under this provision must provide the other party prompt written notice of the default.

18. SEVERABILITY

If any provision of this Contract is found to be illegal, unenforceable, or void then both Sourcewell and Vendor will be relieved of all obligations arising under such provisions. If the

remainder of this Contract is capable of performance, it will not be affected by such declaration or finding and must be fully performed.

19. PERFORMANCE, DEFAULT, AND REMEDIES

A. PERFORMANCE. During the term of this Contract, the parties will monitor performance and address unresolved contract issues as follows:

1. *Notification.* The parties must promptly notify each other of any known dispute and work in good faith to resolve such dispute within a reasonable period of time. If necessary, Sourcewell and the Vendor will jointly develop a short briefing document that describes the issue(s), relevant impact, and positions of both parties.
2. *Escalation.* If parties are unable to resolve the issue in a timely manner, as specified above, either Sourcewell or Vendor may escalate the resolution of the issue to a higher level of management. The Vendor will have thirty (30) calendar days to cure an outstanding issue.
3. *Performance while Dispute is Pending*. Notwithstanding the existence of a dispute, the Vendor must continue without delay to carry out all of its responsibilities under the Contract that are not affected by the dispute. If the Vendor fails to continue without delay to perform its responsibilities under the Contract, in the accomplishment of all undisputed work, any additional costs incurred by Sourcewell and/or its Members as a result of such failure to proceed will be borne by the Vendor.

B. DEFAULT AND REMEDIES. Either of the following constitutes cause to declare this Contract, or any Member order under this Contract, in default:

1. Nonperformance of contractual requirements, or
2. A material breach of any term or condition of this Contract.

Written notice of default and a reasonable opportunity to cure must be issued by the party claiming default. Time allowed for cure will not diminish or eliminate any liability for liquidated or other damages. If the default remains after the opportunity for cure, the non-defaulting party may:

- Exercise any remedy provided by law or equity, or
- Terminate the Contract or any portion thereof, including any orders issued against the Contract.

20. INSURANCE

A. REQUIREMENTS. At its own expense, Vendor must maintain insurance policy(ies) in effect at all times during the performance of this Contract with insurance company(ies) licensed or authorized to do business in the State of Minnesota having an "AM BEST" rating of A- or better, with coverage and limits of insurance not less than the following:

1. *Workers' Compensation and Employer's Liability.*
Workers' Compensation: As required by any applicable law or regulation.
Employer's Liability Insurance: must be provided in amounts not less than listed below:

Minimum limits:
$500,000 each accident for bodily injury by accident
$500,000 policy limit for bodily injury by disease
$500,000 each employee for bodily injury by disease

2. *Commercial General Liability Insurance.* Vendor will maintain insurance covering its operations, with coverage on an occurrence basis, and must be subject to terms no less broad than the Insurance Services Office ("ISO") Commercial General Liability Form CG0001 (2001 or newer edition). At a minimum, coverage must include liability arising from premises, operations, bodily injury and property damage, independent contractors, products-completed operations including construction defect, contractual liability, blanket contractual liability, and personal injury and advertising injury. All required limits, terms and conditions of coverage must be maintained during the term of this Contract.

Minimum Limits:
$1,000,000 each occurrence Bodily Injury and Property Damage
$1,000,000 Personal and Advertising Injury
$2,000,000 aggregate for Products-Completed operations
$2,000,000 general aggregate

3. *Commercial Automobile Liability Insurance.* During the term of this Contract, Vendor will maintain insurance covering all owned, hired, and non-owned automobiles in limits of liability not less than indicated below. The coverage must be subject to terms no less broad than ISO Business Auto Coverage Form CA 0001 (2010 edition or newer).

Minimum Limits:
$1,000,000 each accident, combined single limit

4. *Umbrella Insurance*. During the term of this Contract, Vendor will maintain umbrella coverage over Workers' Compensation, Commercial General Liability, and Commercial Automobile.

Minimum Limits:
$2,000,000

5. *Professional/Technical, Errors and Omissions, and/or Miscellaneous Liability*. During the term of this Contract, Vendor will maintain coverage for all claims the Vendor may become legally obligated to pay resulting from any actual or alleged negligent act, error, or omission related to Vendor's professional services required under this Contract.

Minimum Limits:
$2,000,000 per claim or event

$2,000,000 – annual aggregate

6. *Network Security and Privacy Liability Insurance*. During the term of this Contract, Vendor will maintain coverage for network security and privacy liability. The coverage may be endorsed on another form of liability coverage or written on a standalone policy. The insurance must cover claims which may arise from failure of Vendor's security resulting in, but not limited to, computer attacks, unauthorized access, disclosure of not public data – including but not limited to, confidential or private information, transmission of a computer virus, or denial of service.

Minimum limits:
$2,000,000 per occurrence
$2,000,000 annual aggregate

Failure of Vendor to maintain the required insurance will constitute a material breach entitling Sourcewell to immediately terminate this Contract for default.

B. CERTIFICATES OF INSURANCE. Prior to commencing under this Contract, Vendor must furnish to Sourcewell a certificate of insurance, as evidence of the insurance required under this Contract. Prior to expiration of the policy(ies), renewal certificates must be mailed to Sourcewell, 202 12th Street Northeast, P.O. Box 219, Staples, MN 56479 or sent to the Sourcewell Contract Administrator assigned to this Contract. The certificates must be signed by a person authorized by the insurer(s) to bind coverage on their behalf. All policies must include there will be no cancellation, suspension, non-renewal, or reduction of coverage without thirty (30) days' prior written notice to the Vendor.

Upon request, Vendor must provide to Sourcewell copies of applicable policies and endorsements, within ten (10) days of a request. Failure to request certificates of insurance by Sourcewell, or failure of Vendor to provide certificates of insurance, in no way limits or relieves Vendor of its duties and responsibilities in this Contract.

C. ADDITIONAL INSURED ENDORSEMENT AND PRIMARY AND NON-CONTRIBUTORY INSURANCE CLAUSE. Vendor agrees to name Sourcewell and its Members, including their officers, agents, and employees, as an additional insured under the Vendor's commercial general liability insurance policy with respect to liability arising out of activities, "operations," or "work" performed by or on behalf of Vendor, and products and completed operations of Vendor. The policy provision(s) or endorsement(s) must further provide that coverage is primary and not excess over or contributory with any other valid, applicable, and collectible insurance or self-insurance in force for the additional insureds.

D. WAIVER OF SUBROGATION. Vendor waives and must require (by endorsement or otherwise) all its insurers to waive subrogation rights against Sourcewell and other additional insureds for losses paid under the insurance policies required by this Contract or other insurance applicable to the Vendor or its subcontractors. The waiver must apply to all deductibles and/or self-insured retentions applicable to the required or any other insurance

maintained by the Vendor or its subcontractors. Where permitted by law, Vendor must require similar written express waivers of subrogation and insurance clauses from each of its subcontractors.

E. UMBRELLA/EXCESS LIABILITY. The limits required by this Contract can be met by either providing a primary policy or in combination with umbrella/excess liability policy(ies).

F. SELF-INSURED RETENTIONS. Any self-insured retention in excess of $10,000 is subject to Sourcewell's approval.

21. COMPLIANCE

A. LAWS AND REGULATIONS. All Equipment, Products, or Services provided under this Contract must comply fully with applicable federal laws and regulations, and with the laws in the states and provinces in which the Equipment, Products, or Services are sold.

B. LICENSES. Vendor must maintain a valid status on all required federal, state, and local licenses, bonds, and permits required for the operation of the business that the Vendor conducts with Sourcewell and Members.

22. BANKRUPTCY, DEBARMENT, OR SUSPENSION CERTIFICATION

Vendor certifies and warrants that it is not in bankruptcy or that it has previously disclosed in writing certain information to Sourcewell related to bankruptcy actions. If at any time during this Contract Vendor declares bankruptcy, Vendor must immediately notify Sourcewell in writing.

Vendor certifies and warrants that neither it nor its principals are presently debarred, suspended, proposed for debarment, declared ineligible, or voluntarily excluded from programs operated by the State of Minnesota, the United States federal government, or any Member. Vendor certifies and warrants that neither it nor its principals have been convicted of a criminal offense related to the subject matter of this Contract. Vendor further warrants that it will provide immediate written notice to Sourcewell if this certification changes at any time.

23. PROVISIONS FOR NON-UNITED STATES FEDERAL ENTITY PROCUREMENTS UNDER UNITED STATES FEDERAL AWARDS OR OTHER AWARDS

Members that use United States federal grant or FEMA funds to purchase goods or services from this Contract may be subject to additional requirements including the procurement standards of the Uniform Administrative Requirements, Cost Principles and Audit Requirements for Federal Awards, 2 C.F.R. § 200. Members may also require additional requirements based on specific funding specifications. Within this Article, all references to "federal" should be interpreted to mean the United States federal government. The following list only applies when

a Member accesses Vendor's Equipment, Products, or Services with United States federal funds.

A. EQUAL EMPLOYMENT OPPORTUNITY. Except as otherwise provided under 41 C.F.R. § 60, all contracts that meet the definition of "federally assisted construction contract" in 41 C.F.R. § 60-1.3 must include the equal opportunity clause provided under 41 C.F.R. §60-1.4(b), in accordance with Executive Order 11246, "Equal Employment Opportunity" (30 FR 12319, 12935, 3 C.F.R. §, 1964-1965 Comp., p. 339), as amended by Executive Order 11375, "Amending Executive Order 11246 Relating to Equal Employment Opportunity," and implementing regulations at 41 C.F.R. § 60, "Office of Federal Contract Compliance Programs, Equal Employment Opportunity, Department of Labor." The equal opportunity clause is incorporated herein by reference.

B. DAVIS-BACON ACT, AS AMENDED (40 U.S.C. § 3141-3148). When required by federal program legislation, all prime construction contracts in excess of $2,000 awarded by non-federal entities must include a provision for compliance with the Davis-Bacon Act (40 U.S.C. § 3141-3144, and 3146-3148) as supplemented by Department of Labor regulations (29 C.F.R. § 5, "Labor Standards Provisions Applicable to Contracts Covering Federally Financed and Assisted Construction"). In accordance with the statute, contractors must be required to pay wages to laborers and mechanics at a rate not less than the prevailing wages specified in a wage determination made by the Secretary of Labor. In addition, contractors must be required to pay wages not less than once a week. The non-federal entity must place a copy of the current prevailing wage determination issued by the Department of Labor in each solicitation. The decision to award a contract or subcontract must be conditioned upon the acceptance of the wage determination. The non-federal entity must report all suspected or reported violations to the federal awarding agency. The contracts must also include a provision for compliance with the Copeland "Anti-Kickback" Act (40 U.S.C. § 3145), as supplemented by Department of Labor regulations (29 C.F.R. § 3, "Contractors and Subcontractors on Public Building or Public Work Financed in Whole or in Part by Loans or Grants from the United States"). The Act provides that each contractor or subrecipient must be prohibited from inducing, by any means, any person employed in the construction, completion, or repair of public work, to give up any part of the compensation to which he or she is otherwise entitled. The non-federal entity must report all suspected or reported violations to the federal awarding agency. Vendor must be in compliance with all applicable Davis-Bacon Act provisions.

C. CONTRACT WORK HOURS AND SAFETY STANDARDS ACT (40 U.S.C. § 3701-3708). Where applicable, all contracts awarded by the non-federal entity in excess of $100,000 that involve the employment of mechanics or laborers must include a provision for compliance with 40 U.S.C. § 3702 and 3704, as supplemented by Department of Labor regulations (29 C.F.R. § 5). Under 40 U.S.C. § 3702 of the Act, each contractor must be required to compute the wages of every mechanic and laborer on the basis of a standard work week of 40 hours. Work in excess of the standard work week is permissible provided that the worker is compensated at a rate of not less than one and a half times the basic rate of pay for all hours worked in excess of 40 hours in the work week. The requirements of 40 U.S.C. § 3704 are applicable to construction

work and provide that no laborer or mechanic must be required to work in surroundings or under working conditions which are unsanitary, hazardous or dangerous. These requirements do not apply to the purchases of supplies or materials or articles ordinarily available on the open market, or contracts for transportation or transmission of intelligence. This provision is hereby incorporated by reference into this Contract. Vendor certifies that during the term of an award for all contracts by Sourcewell resulting from this procurement process, Vendor must comply with applicable requirements as referenced above.

D. RIGHTS TO INVENTIONS MADE UNDER A CONTRACT OR AGREEMENT. If the federal award meets the definition of "funding agreement" under 37 C.F.R. § 401.2(a) and the recipient or subrecipient wishes to enter into a contract with a small business firm or nonprofit organization regarding the substitution of parties, assignment or performance of experimental, developmental, or research work under that "funding agreement," the recipient or subrecipient must comply with the requirements of 37 C.F.R. § 401, "Rights to Inventions Made by Nonprofit Organizations and Small Business Firms Under Government Grants, Contracts and Cooperative Agreements," and any implementing regulations issued by the awarding agency. Vendor certifies that during the term of an award for all contracts by Sourcewell resulting from this procurement process, Vendor must comply with applicable requirements as referenced above.

E. CLEAN AIR ACT (42 U.S.C. § 7401-7671Q.) AND THE FEDERAL WATER POLLUTION CONTROL ACT (33 U.S.C. § 1251-1387). Contracts and subgrants of amounts in excess of $150,000 require the non-federal award to agree to comply with all applicable standards, orders or regulations issued pursuant to the Clean Air Act (42 U.S.C. § 7401- 7671q) and the Federal Water Pollution Control Act as amended (33 U.S.C. § 1251- 1387). Violations must be reported to the Federal awarding agency and the Regional Office of the Environmental Protection Agency (EPA). Vendor certifies that during the term of this Contract will comply with applicable requirements as referenced above.

F. DEBARMENT AND SUSPENSION (EXECUTIVE ORDERS 12549 AND 12689). A contract award (see 2 C.F.R. § 180.220) must not be made to parties listed on the government wide exclusions in the System for Award Management (SAM), in accordance with the OMB guidelines at 2 C.F.R. §180 that implement Executive Orders 12549 (3 C.F.R. § 1986 Comp., p. 189) and 12689 (3 C.F.R. § 1989 Comp., p. 235), "Debarment and Suspension." SAM Exclusions contains the names of parties debarred, suspended, or otherwise excluded by agencies, as well as parties declared ineligible under statutory or regulatory authority other than Executive Order 12549. Vendor certifies that neither it nor its principals are presently debarred, suspended, proposed for debarment, declared ineligible, or voluntarily excluded from participation by any federal department or agency.

G. BYRD ANTI-LOBBYING AMENDMENT, AS AMENDED (31 U.S.C. § 1352). Vendors must file any required certifications. Vendors must not have used federal appropriated funds to pay any person or organization for influencing or attempting to influence an officer or employee of any agency, a member of Congress, officer or employee of Congress, or an employee of a member of Congress in connection with obtaining any federal contract, grant, or any other award

covered by 31 U.S.C. § 1352. Vendors must disclose any lobbying with non-federal funds that takes place in connection with obtaining any federal award. Such disclosures are forwarded from tier to tier up to the non-federal award. Vendors must file all certifications and disclosures required by, and otherwise comply with, the Byrd Anti-Lobbying Amendment (31 U.S.C. § 1352).

H. RECORD RETENTION REQUIREMENTS. To the extent applicable, Vendor must comply with the record retention requirements detailed in 2 C.F.R. § 200.333. The Vendor further certifies that it will retain all records as required by 2 C.F.R. § 200.333 for a period of three (3) years after grantees or subgrantees submit final expenditure reports or quarterly or annual financial reports, as applicable, and all other pending matters are closed.

I. ENERGY POLICY AND CONSERVATION ACT COMPLIANCE. To the extent applicable, Vendor must comply with the mandatory standards and policies relating to energy efficiency which are contained in the state energy conservation plan issued in compliance with the Energy Policy and Conservation Act.

J. BUY AMERICAN PROVISIONS COMPLIANCE. To the extent applicable, Vendor must comply with all applicable provisions of the Buy American Act. Purchases made in accordance with the Buy American Act must follow the applicable procurement rules calling for free and open competition.

K. ACCESS TO RECORDS (2 C.F.R. § 200.336). Vendor agrees that duly authorized representatives of a federal agency must have access to any books, documents, papers and records of Vendor that are directly pertinent to Vendor's discharge of its obligations under this Contract for the purpose of making audits, examinations, excerpts, and transcriptions. The right also includes timely and reasonable access to Vendor's personnel for the purpose of interview and discussion relating to such documents.

L. PROCUREMENT OF RECOVERED MATERIALS (2 C.F.R. § 200.322). A non-federal entity that is a state agency or agency of a political subdivision of a state and its contractors must comply with Section 6002 of the Solid Waste Disposal Act, as amended by the Resource Conservation and Recovery Act. The requirements of Section 6002 include procuring only items designated in guidelines of the Environmental Protection Agency (EPA) at 40 C.F.R. § 247 that contain the highest percentage of recovered materials practicable, consistent with maintaining a satisfactory level of competition, where the purchase price of the item exceeds $10,000 or the value of the quantity acquired during the preceding fiscal year exceeded $10,000; procuring solid waste management services in a manner that maximizes energy and resource recovery; and establishing an affirmative procurement program for procurement of recovered materials identified in the EPA guidelines.

24. CANCELLATION

Sourcewell or Vendor may cancel this Contract at any time, with or without cause, upon sixty (60) days' written notice to the other party. However, Sourcewell may cancel this Contract immediately upon discovery of a material defect in any certification made in Vendor's Proposal. Termination of this Contract does not relieve either party of financial, product, or service obligations incurred or accrued prior to termination.

Sourcewell

DocuSigned by:
By: Jeremy Schwartz
C0FD2A139D06489...
Jeremy Schwartz
Title: Director of Operations & Procurement/CPO

Date: 5/5/2020 | 5:05 PM CDT

Approved:
DocuSigned by:
By: Chad Coauette
7E42B8F817A64CC...
Chad Coauette
Title: Executive Director/CEO

Date: 5/5/2020 | 5:08 PM CDT

Municipal Emergency Services Inc.

DocuSigned by:
By: Seth Cosans
BEDE7B96DF184BB...
Seth Cosans
Title: Contract Administrator

Date: 5/5/2020 | 5:06 PM CDT

RFP 032620 - Firefighting Personal Protective Equipment, Apparel, and Accessories, with Related Cleaning and Maintenance Equipment

Vendor Details

Company Name:	Municipal Emergency Services Inc
Does your company conduct business under any other name? If yes, please state:	Lawmen Supply Company of New Jersey Inc.
Address:	12 Turnberry Ln 2nd Floor Sandy Hook, CT 06482
Contact:	Seth Cosans
Email:	seth.cosans@mesfire.com
Phone:	410-960-2600
Fax:	410-960-2600
HST#:	651051374

Submission Details

Created On:	Tuesday March 17, 2020 14:35:57
Submitted On:	Tuesday March 24, 2020 15:22:27
Submitted By:	Seth Cosans
Email:	seth.cosans@mesfire.com
Transaction #:	0324bb6e-3b06-4962-a998-e3f0a01857b0
Submitter's IP Address:	173.49.115.251

Specifications

Table 1: Proposer Identity & Authorized Representatives

General Instructions (applies to all Tables) Sourcewell prefers a brief but thorough response to each question. Please do not merely attach additional documents to your response without also providing a substantive response. Do not leave answers blank; mark "NA" if the question does not apply to you (preferably with an explanation).

Line Item	Question	Response *
1	Proposer Legal Name (and applicable d/b/a, if any):	Municipal Emergency Services Inc.
2	Proposer Address:	12 Turnberry Ln 2nd Floor Sandy Hook, CT,06482
3	Proposer website address:	www.mesfire.com
4	Proposer's Authorized Representative (name, title, address, email address & phone) (The representative must have authority to sign the "Proposer's Assurance of Compliance" on behalf of the Proposer and, in the event of award, will be expected to execute the resulting contract):	Seth Cosans Contract Administrator seth.cosans@mesfire.com 410-960-2600
5	Proposer's primary contact for this proposal (name, title, address, email address & phone):	Seth Cosans Contract Administrator seth.cosans@mesfire.com 410-960-2600
6	Proposer's other contacts for this proposal, if any (name, title, address, email address & phone):	David Mooney Regional Vice President dmooney@mesfire.com 360-953-7773

Table 2: Company Information and Financial Strength

Line Item	Question	Response *
7	Provide a brief history of your company, including your company's core values, business philosophy, and industry longevity related to the requested equipment, products or services.	Municipal Emergency Services Inc was established in October of 2000. MES/Lawmen Supply Company is a national full-line first responder and public safety distributor in the US. We represent, stock and distribute over 60,000 thousand products from over 2000 manufacturers. We currently have over 180 outside sales reps, 100 mobile service technicians, as well as dedicated inside sales staff and customer service representatives, and over 16 warehouse locations across the United States. In 2012 MES acquired Lawmen Supply. This merger gives the company the unique ability to serve all first responders and public safety officials on a national level. MES/Lawmen annual sales are in excess of $200MM and the majority of our sales are for fulfillment of contracts and purchases to local, state and federal first responder and public safety organizations. We are a financially stable company with an excellent reputation with our customers and suppliers. What makes MES/Lawmen distinctive is our national presence. Our size, number of sales representatives, service technicians, strategic warehouse locations and geographic coverage positions us to provide superior products and customer service to fire and public safety departments on a national level as no other sales and service distributor can provide.
8	Provide a detailed description of the products and services that you are offering in your proposal.	MES represents the best manufactures for first responder and public safety products in our industry including but not limited to turnout gear, structural, wildland, technical rescue, aircraft rescue,Hazmat and EMS. These products include Firefighting PPE protective clothing and gear, coats, pants, boots, gloves, hoods, CBRN, station wear, footwear, helmets, eye protection, SCBA and compressors and supply air devises, laundry, extractor machines drying cabinets and service for SCBA's and supply air compressor devises. Accessories include body armor.

9	What are your company's expectations in the event of an award?	MES's expectations upon an award from Sourewell is to update our sales force on the new contract vehicle for which the membership would have access and to roll out to that membership the same level of service that MES provides to all of our agencies everyday many of which are already members. Providing another wonderful way for customers to achieve their missions and for MES to help them reach each solution with the best value that we provide in the way we service all of our markets nation wide.
10	Demonstrate your financial strength and stability with meaningful data. This could include such items as financial statements, SEC filings, credit and bond ratings, letters of credit, and detailed reference letters. Upload supporting documents (as applicable) in the document upload section of your response.	MES is attaching a bank reference letter as well as audited financials from 2018 to show how stable and strong we are and have continued to grow.
11	What is your US market share for the solutions that you are proposing?	MES represents 25% market share nationwide and continues working to grow with the great contracts like Sourcewell provides.
12	What is your Canadian market share, if any?	N/A
13	Has your business ever petitioned for bankruptcy protection? If so, explain in detail.	No.
14	How is your organization best described: is it a manufacturer, a distributor/dealer/reseller, or a service provider? Answer whichever question (either a) or b) just below) best applies to your organization. a) If your company is best described as a distributor/dealer/reseller (or similar entity), provide your written authorization to act as a distributor/dealer/reseller for the manufacturer of the products proposed in this RFP. If applicable, is your dealer network independent or company owned? b) If your company is best described as a manufacturer or service provider, describe your relationship with your sales and service force and with your dealer network in delivering the products and services proposed in this RFP. Are these individuals your employees, or the employees of a third party?	MES is an authorized distributor reseller and service provider for the manufactures we represent nationwide with the exception a few areas. We do this all with our own company owned sales and service teams working closely with the manufactures we represent without any other network outsourcing. MES is an industry leader for both sales and service.
15	If applicable, provide a detailed explanation outlining the licenses and certifications that are both required to be held, and actually held, by your organization (including third parties and subcontractors that you use) in pursuit of the business contemplated by this RFP.	MES sales force experience is second to none in the public safety industry. They are trained and have the experience to size agencies for turnout gear and many other types of gear including body armor. They are knowledgeable subject matter specialists concerning NFPA standards for turnout gear and SCBA certification standards as they are changing. Our Service technicians are certified to evaluate test repair and work on 3M/Scott Safety SCBA systems and various other Air supply compressors and components that support 3M Scott SCBA's. MES is one of only very few Five Star certified 3M Scott National Service groups.
16	Provide all "Suspension or Debarment" information that has applied to your organization during the past ten years.	N/A
17	Within this RFP category there may be subcategories of solutions. List subcategory titles that best describe your products and services.	N/A

Table 3: Industry Recognition & Marketplace Success

Line Item	Question	Response *	
18	Describe any relevant industry awards or recognition that your company has received in the past five years	As mentioned in another section MES is only one of a very few that is a 3m/Scott Safety Five Star Safety certified group and we are very proud of this. To achieve this as a distributor you must have certified technicians, mobile and stocking service locations and maintain certain standards for excellence for which MES has for many years.	*
19	What percentage of your sales are to the governmental sector in the past three years	95% of MES business is and has been to government. Local Towns, County, and State government agencies which are the bulk of our business. MES does sell to some contractors that service certain aspects of the safety market however that is a smaller part.	*
20	What percentage of your sales are to the education sector in the past three years	Less than 2%. MES does sell to some public safety groups that have security police forces or fire rescue training academies however those purchases are still not a bulk of our overall business.	*
21	List any state or cooperative purchasing contracts that you hold. What is the annual sales volume for each of these contracts over the past three years?	MES NPPGov Contracts the last three years sold $56,194,974.17. NY HIRE Contract the last three years sold $18,874,155.57. NJ State Contract the last three years sold $27,572,071.00.	*
22	List any GSA contracts that you hold. What is the annual sales volume for each of these contracts over the past three years?	MES has a GSA contract. Last three years total sales $14,837.00. MES's GSA contract has no COOP provision so no agency other than Federal or Military can purchase from that contract. It is also very limited and does not offer the same products requested within this RFP.	*

Table 4: References/Testimonials

Line Item 23. Supply reference information from three customers who are eligible for Sourcewell membership.

Entity Name *	Contact Name *	Phone Number *	
Los Angeles City Fire Department	Assistant Chief Wade White	213-703-4504	*
West Metro Fire and Rescue	Fire Chief Don Lombardi	303-989-4307	*
City of Aurora Fire-Rescue Department	Deputy Chief of Operations Stephen McInerny II	303-326-8889	*

Table 5: Top Five Government or Education Customers

Line Item 24. Provide a list of your top five government, education, or non-profit customers (entity name is optional), including entity type, the state or province the entity is located in, scope of the project(s), size of transaction(s), and dollar volumes from the past three years.

Entity Name	Entity Type *	State / Province *	Scope of Work *	Size of Transactions *	Dollar Volume Past Three Years *	
Miami Dade Fire Rescue	Government	Florida - FL	Fire Rescue PPE and Service	$78,499.00 avg	$6,986,426.25	*
San Diego Fire	Government	California - CA	Fire Rescue PPE and Service	$ 48,997.00 avg	$6,516,619.15	*
L.A. Co Fire	Government	California - CA	Fire Rescue PPE and Service	$38,882.00 avg	$6,415,498.09	*
Sacramento Metro Fire	Government	California - CA	Fire Rescue PPE and Service	$52,477.00 avg	$6,402,231.76	*
Houston Fire	Government	Texas - TX	Fire Rescue PPE and Service	$41,346.00 avg	$6,367,298.70	*

Table 6: Ability to Sell and Deliver Service

Describe your company's capability to meet the needs of Sourcewell Members across the US, and Canada if applicable.Your response should address in detail at least the following areas: locations of your network of sales and service providers, the number of workers (full-time equivalents) involved in each sector, whether these workers are your direct employees (or employees of a third party), and any overlap between the sales and service functions.

Line Item	Question	Response *	
25	Sales force.	Municipal Emergency Services has a sales force of approximately 180 sales representatives in the field across the United States. This sales force is backed up by skilled inside regional office support throughout the USA to process sales orders, purchase orders with manufacturers and support customers.	*
26	Dealer network or other distribution methods.	Municipal Emergency Services is the distributor/dealer for the products proposed.	*
27	Service force.	Municipal Emergency Services has a mobile service force of approximately 100 service technicians fully trained and certified by the manufacturer.	*
28	Describe in detail the process and procedure of your customer service program, if applicable. Include your response-time capabilities and commitments, as well as any incentives that help your providers meet your stated service goals or promises.	Municipal Emergency Services has 30+ customer service representatives to assist sales representatives and service technicians with order placing, job scheduling and followup. It is a company initiative that a response to an inquiry is made the same business day whenever possible and no later than the next business day.	*
29	Identify any geographic areas of the United States or Canada that you will NOT be fully serving through the proposed contract.	MES will not be providing any coverage to Canada. MES distribution agreements are for the USA and that is where we have sales, service and customer service staff to maintain the market in the USA.MES covers 44 states so there are only a few areas in the USA MES does not have sales coverage. Maine, Rhode Island, Kentucky, Michigan, Wisconsin, and North Dakota.	*
30	Identify any Sourcewell Member sectors (i.e., government, education, not-for-profit) that you will NOT be fully serving through the proposed contract. Explain in detail. For example, does your company have only a regional presence, or do other cooperative purchasing contracts limit your ability to promote another contract?	MES has a nationwide presence and coverage with sales force across the bulk of the states as well as strategically placed warehouses and service stations to support orders and service related work.	*
31	Define any specific contract requirements or restrictions that would apply to our Members in Hawaii and Alaska and in US Territories.	Shipping for large, bulky or heavy items MES will quote as needed separately. From time to time MES may include shipping as added discount at no charge. When MES ships from our warehouses to get products to customers quickly shipping may be added and at other times drop shipments may have shipping included no charge due to shipping terms with manufacture's. Whatever the fairest and most equitable shipping situation MES will present to each order. Hawaii and Alaska orders shipping will be quoted as stated. MES will present these shipping terms at time of each quote. This would apply to all US Territories.	*

Table 7: Marketing Plan

Line Item	Question	Response *	
32	Describe your marketing strategy for promoting this contract opportunity. Upload representative samples of your marketing materials (if applicable) in the document upload section of your response.	Municipal Emergency Services is very familiar with promoting contracts. As the largest supplier of First Responder Equipment in the US, we recognize the value of contracts and the time and money that can be saved by agencies not having to go to bid and still receive the items they specify as a solution for their entity from contracts. Additionally MES has implemented an outbound call center (Sales Development Team) that is tasked with reaching out to customers to make them aware of new products, services, etc. Promoting a new contract would fit nicely in this team's scope of work.	*
33	Describe your use of technology and digital data (e.g., social media, metadata usage) to enhance marketing effectiveness.	Municipal Emergency Services has a marketing team that handles our print, digital and social media marketing campaigns. Content is regularly created and posted to our approximately 100,000 followers made up of customers and industry professionals.	*
34	In your view, what is Sourcewell's role in promoting contracts arising out of this RFP? How will you integrate a Sourcewell-awarded contract into your sales process?	Promotion from Sourcewell in concert with MES would be very important to all its membership. Sourcewell brings significant municipal contract experience and coupled with MES's national relationships would be powerful. Our sales staff is well versed in contracts of this type and their importance so integration into our program would be seamless.	*
35	Are your products or services available through an e-procurement ordering process? If so, describe your e-procurement system and how governmental and educational customers have used it.	Municipal Emergency Services has several e-procurement process options and order type and expected frequency would play a role in deciding which of these platforms are appropriate. As examples we have a normal e-commerce website in which members could be given a code to unlock discounts on specific items. We have a custom web store that specific department approved items can be populated and access for procurement granted to as many or few individuals as an agency deems appropriate. There is also dynamic quoting which is similar to the custom website but designed for a smaller number of items that are ordered in high volume. Of course we have the traditional method of ordering where a member can email and call the sales representative or office directly and place an order.	*

Table 8: Value-Added Attributes

Line Item	Question	Response *	
36	Describe any product, equipment, maintenance, or operator training programs that you offer to Sourcewell Members. Include details, such as whether training is standard or optional, who provides training, and any costs that apply.	MES provides SCBA annual test service maintenance in and out of warranty. MES also performs training on SCBA set up of new certification packs, as well as many other general review of products. If specific requests for training are made outside of general review MES quotes those training on a case by case based on all of the products in need of training based on time and number of people needed to train which can vary.	*
37	Describe any technological advances that your proposed products or services offer.	MES has SOS stores which are Signature Online Stores which are unique in our industry and newer tech we can provide and can be built and configured to meet the needs of large customers as one example of services. MES represents the best PPE products in the industry that provides some of the most outstanding tech for first responders like programs that track turnout gear, and SCBA service, also protection advances in general that make turnout gear lighter and yet still keep firefighters safe under newer standards.	*
38	Describe any "green" initiatives that relate to your company or to your products or services, and include a list of the certifying agency for each.	N/A	*
39	Identify any third-party issued eco-labels, ratings or certifications that your company has received for the equipment or products included in your Proposal related to energy efficiency or conservation, life-cycle design (cradle-to-cradle), or other green/sustainability factors.	N/A	*
40	Describe any Women or Minority Business Entity (WMBE), Small Business Entity (SBE), or veteran owned business certifications that your company or hub partners have obtained. Upload documentation of certification (as applicable) in the document upload section of your response.	MES is not a (WMBE) so this does not apply. N/A	*
41	What unique attributes does your company, your products, or your services offer to Sourcewell Members? What makes your proposed solutions unique in your industry as it applies to Sourcewell members?	MES has the largest and experienced sales force that are subject matter specialists in the equipment we sell and amazing service technicians to service many of those products. This is what sets MES apart from any other group in the USA.	*
42	Identify your ability and willingness to provide your products and services to Sourcewell member agencies in Canada.	MES is not interested in providing an award of what we submit outside of the USA at this time. MES's distributor contracts are set for distribution in the USA.	*

Table 9: Warranty

Describe in detail your manufacturer warranty program, including conditions and requirements to qualify, claims procedure, and overall structure. You may upload representative samples of your warranty materials (if applicable) in the document upload section of your response in addition to responding to the questions below.

Line Item	Question	Response *	
43	Do your warranties cover all products, parts, and labor?	The warranties provided by each manufacture being bid provides slightly different things. Most provide for coverage against mfg defects for a industry standard amount of time. Some cover parts and labor within warranty period however some do not cover labor.	*
44	Do your warranties impose usage restrictions or other limitations that adversely affect coverage?	All of the warranties for the companies MES is bidding shows coverage for normal wear and use. Abuse to a produce normally does have a provision to exclude coverage however MES works very closely with each mfg to work through any warranty issue with customers.	*
45	Do your warranties cover the expense of technicians' travel time and mileage to perform warranty repairs?	Most mfg warranty do not cover travel time and mileage unless there is a gross failure of the product and in those cases we work with the mfg to work through the issue on a case by case issue which is rare.	*
46	Are there any geographic regions of the United States (and Canada, if applicable) for which you cannot provide a certified technician to perform warranty repairs? How will Sourcewell Members in these regions be provided service for warranty repair?	MES will not be providing any coverage to Canada. MES distribution agreements are for the USA and that is where we have sales and service staff to maintain the market in the USA.There are only a few areas in the USA MES does not have sales and service coverage. We address this on a case by case basis as for the listed products we cover most of the USA Alaska and Hawaii.	*
47	Will you cover warranty service for items made by other manufacturers that are part of your proposal, or are these warranties issues typically passed on to the original equipment manufacturer?	MES is the distributor of products made by manufacturers we represent. MES follows the Manufacturers warranty.Depending on the Manufacturer MES works on some of the products under warranty and out of warranty repairs. Some of them are sent back to the manufacturer in and out of warranty for service all based on MFG policy.	*
48	What are your proposed exchange and return programs and policies?	Goods received in damaged or defective condition will be repaired or replaced as outlined by the manufactures warranty and guidelines. If the product was damaged while in transport, a claim will be filed with the carrier and we will then work to resolve the replacement asap. These evaluations are expected to be done within 30 days of delivery or sooner by the customer. After that time MES and most manufacturers will not be held responsible for whatever issue is presented. MES does our best to always resolve issues presented.	*
49	Describe any service contract options for the items included in your proposal.	MES lists service for items we submit for bid. These are both for annual testing, repair in and out of warranty with listed labor and parts cost discount.	*

Table 10: Payment Terms and Financing Options

Line Item	Question	Response *	
50	What are your payment terms (e.g., net 10, net 30)?	Net 30	*
51	Do you provide leasing or financing options, especially those options that schools and governmental entities may need to use in order to make certain acquisitions?	Municipal Emergency Services, Inc utilizes Community Leasing Partners as a source for leasing/financing eligible items when requested.	*
52	Describe your formal trade-in program or policy for the products or equipment offered in your proposal, if any. Upload trade-in program materials (if applicable) in the document upload section of your response.	From time to time and when market conditions permit, Municipal Emergency Services may offer a trade in credit for items being replaced. When applicable, the value of the trade in will be based on market and product conditions at the time.	*
53	Briefly describe your proposed order process. Include enough detail to support your ability to report quarterly sales to Sourcewell as described in the Contract template. For example, indicate whether your dealer network is included in your response and whether each dealer (or some other entity) will process the Sourcewell Members' purchase orders.	Municipal Emergency Services has several ordering platforms and as stated previously, MES is a dealer so there would be no network outside of ourselves processing orders. All orders, regardless of the sales platform utilized will be marked that they are Sourcewell Contract orders within our internal systems to make quarterly reporting simplified. When a sales representative creates a quote, there is a "forced field" where the rep must select a contract (or none) but there is no default and the field cannot be bypassed. Once a quote is verified and approved by a member, the quote becomes the sales order, the sales order generates a purchase order to our supplier if not in stock in our facility, and then becomes an invoice- all a product of the original quote and does not have to be re-entered at every step. The ordering platforms offered are traditional orders, in which a customer contacts the sales representative or office with approval to order. Most orders on this contract would likely fall into this category due to the customization of many of these protective clothing items. We have several electronic platforms that can be utilized depending on the anticipated order size and frequency. We have a customizable web store in which the member would have a private website with approved items. We also have a dynamic quote system designed for smaller quantities of items in which the member can log in and order off of a quote with an extended expiration date.	*
54	Do you accept the P-card procurement and payment process? If so, is there any additional cost to Sourcewell Members for using this process?	MES limits P-Card and credit card purchases to $10,000. There is no added fee to use this method.	*

Table 11: Pricing and Delivery

Provide detailed pricing information in the questions that follow below. Keep in mind that reasonable price and product adjustments can be made during the term of an awarded Contract as desribed in the RFP, the template Contract, and the Sourcewell Price and Product Change Request Form.

Line Item	Question	Response *	
55	Describe your pricing model (e.g., line-item discounts or product-category discounts). Provide detailed pricing data (including standard or list pricing and the Sourcewell discounted price) on all of the items that you want Sourcewell to consider as part of your RFP response. If applicable, provide a SKU for each item in your proposal. Upload your pricing materials (if applicable) in the document upload section of your response.	MES will upload MSRP, list or net price sheets depending on manufacturer as we list them as well as discounts off of those MSRP, list price or net price lists as the Sourcewell price.	*
56	Quantify the pricing discount represented by the pricing proposal in this response. For example, if the pricing in your response represents a percentage discount from MSRP or list, state the percentage or percentage range.	MES will list the discount from MSRP, list or net price sheets depending on manufacturer as we list them for the Sourcewell proposed bid price.	*
57	Describe any quantity or volume discounts or rebate programs that you offer.	MES gives our best price based on the volume of business we do annually so any added volume discounts would only be when we have special pricing to list as Sourcewell indicated can be done on a case by case in the portal as they happen.	*
58	Propose a method of facilitating "sourced" products or related services, which may be referred to as "open market" items or "nonstandard options". For example, you may supply such items "at cost" or "at cost plus a percentage," or you may supply a quote for each such request.	For any open market requested items or items not found on contract MES would quote those as open market at the same agency discounted pricing we do every day.	*
59	Identify any element of the total cost of acquisition that is NOT included in the pricing submitted with your response. This includes all additional charges associated with a purchase that are not directly identified as freight or shipping charges. For example, list costs for items like pre-delivery inspection, installation, set up, mandatory training, or initial inspection. Identify any parties that impose such costs and their relationship to the Proposer.	Special requests such as training on items not always listed, inside delivery, lift gates so that deliveries can be more easily offloaded or anything else, MES is willing to work with the membership to price out to take care of the needs of the agencies and make sure their goals are met. MES's goal is to be the first and last supplier and service provider agency members think of and go to because we know there are other options and we are here to make sure you get the best value which is not always the low price for the best job.	*
60	If freight, delivery, or shipping is an additional cost to the Sourcewell Member, describe in detail the complete freight, shipping, and delivery program.	Shipping for large, bulky or heavy items MES will quote as needed separately. From time to time MES may include shipping as added discount at no charge. When MES ships from our warehouses to get products to customers quickly shipping may be added and at other times drop shipments may have shipping included no charge due to shipping terms with manufacture's. Whatever the fairest and most equitable shipping situation MES will present to each order. MES will present these shipping terms at time of each quote. Hawaii and Alaska orders shipping will be quoted as stated per quote. MES has a very substantial account with Federal Express so MES's rates are very low considering how much volume we ship every year.	*
61	Specifically describe freight, shipping, and delivery terms or programs available for Alaska, Hawaii, Canada, or any offshore delivery.	Shipping and or freight to Alaska or Hawaii are quoted per quote. MES is not interested in servicing Canada at this time. MES does no exporting unless shipped to a Federal/DOD location.	*
62	Describe any unique distribution and/or delivery methods or options offered in your proposal.	Unique distribution that MES offers is our many hubs through out the USA and if we do not have it in stock our relationships with our manufactures are second to none in the industry making MES the effective hammer in the market that we are today. Any special quicker shipping requests can be quoted upon request and MES will do our best to accommodate. MES has a very substantial account with Federal Express so MES's rates are very low considering how much volume we ship every year.	*

Table 12: Pricing Offered

Line Item	The Pricing Offered in this Proposal is: *	Comments
63	b. the same as the Proposer typically offers to GPOs, cooperative procurement organizations, or state purchasing departments.	

Table 13: Audit and Administrative Fee

Line Item	Question	Response *
64	Specifically describe any self-audit process or program that you plan to employ to verify compliance with your proposed Contract with Sourcewell. This process includes ensuring that Sourcewell Members obtain the proper pricing, that the Vendor reports all sales under the Contract each quarter, and that the Vendor remits the proper administrative fee to Sourcewell.	Within the MES ordering system as mentioned reference ordering there is a forced tab that must be selected when entering a quote to select a contract vehicle. Sourcewell being one of those that needs to be selected when quoting for that contract if awarded and once selected the sales representative then ensures that the item quoted is getting the sourcewell discounted price per the contract price list or in the case that there is any added discount also as listed to determine if shipping would be included as sometimes is or if needs to be added based on the situation we need to quote shipping. Quarterly a report is pulled by Vice President of Finance and then reviewed by the contract administrator then once review is complete fees are calculated using excel with the formula set to the fee percentage due and then that report is then sent back to the Vice President of Finance for his department's review. Once approved the fee is sent to Sourcewell for the quarterly sales.
65	Identify a proposed administrative fee that you will pay to Sourcewell for facilitating, managing, and promoting the Sourcewell Contract in the event that you are awarded a Contract. This fee is typically calculated as a percentage of Vendor's sales under the Contract or as a per-unit fee; it is not a line-item addition to the Member's cost of goods. (See the RFP and template Contract for additional details.)	MES proposes a 1% fee for all sales quarterly.

Table 14: Industry Specific Questions

Line Item	Question	Response *	
66	If you are awarded a contract, provide a few examples of internal metrics that will be tracked to measure whether you are having success with the contract.	Upon an award MES would survey our sales force to see how the response of the membership customers wish to use this contract vehicle to purchase. And MES will be tracking success of the use of the contract by its membership when we look at the quarterly reports to see how much business is completed using this contract after it has had a couple quarters to be promoted both by Sourcewell and by MES.	*
67	Describe the unique design and feature attributes of the products and/or equipment offered in your proposal.	MES provides the very best that the fire and public safety industry manufacturers have to offer our market. Many of these products are similar however MES takes feedback from agencies and gives that back to manufacturers to improve products performance and safety while maintaining safety standards and certifications. MES has had many manufacturers make products just for MES to offer as a result so that MES can provide thermal imaging cameras, gloves, boots, or other products that are better than we normally see in the market.	*
68	Describe available options for customization of the products and/or equipment offered in your proposal.	MES offers the full range of options from all of the various manufactures represented to customize items within the extent that certifications allow.	*
69	Explain your processes for sizing, fitting, and the alteration of the products and/or equipment offered in your proposal, as applicable.	Once MES gets an order which involves a need for sizing of any product our regional sales force is in contact with the agency membership to schedule sizing. If fitting is needed after delivery MES is again available to help with that as well and any alterations can be ordered or addressed quickly.	*
70	If you provide on-site or in-person sales, service, training, and/or support, explain how those activities are handled and the unique attributes of your process.	MES has as mentioned in other tabs the largest and most experienced subject matter specialist in the industry for on site sales demo, training and support. Our sales force works closely with the manufactures having many of their folks ride with MES sales force to sales calls to demo and service products. This makes MES the reason we are the first ones agencies call and even though we may not always be the lowest price we are the best value in the industry. MES gets it done.	*
71	Describe your compliance with applicable national standards for the products and/or equipment offered in your proposal, such as: National Fire Protection Association (NFPA), Occupational Safety and Health Administration (OSHA), and American National Standards Institute (ANSI).	MES staff are subject matter specialist on NFPA standards for turnout gear, SCBA systems and all related gear so that as changes in certifications are happening we are there to help the market stay up to speed with all of their gear and certifications testing and service. Our Techs are updated on their training as well as our sales staff as needed.	*

Exceptions to Terms, Conditions, or Specifications Form

Only those Proposer Exceptions to Terms, Conditions, or Specifications that have been accepted by Sourcewell have been incorporated into the contract text.

Documents

Ensure your submission document(s) conforms to the following:

1. Documents in PDF format are preferred. Documents in Word, Excel, or compatible formats may also be provided.

2. Documents should NOT have a security password, as Sourcewell may not be able to open the file. It is your sole responsibility to ensure that the uploaded document(s) are not either defective, corrupted or blank and that the documents can be opened and viewed by Sourcewell.

3. Sourcewell may reject any response where any document(s) cannot be opened and viewed by Sourcewell.

4. If you need to upload more than one (1) document for a single item, you should combine the documents into one zipped file. If the zipped file contains more than one (1) document, ensure each document is named, in relation to the submission format item responding to. For example, if responding to the Marketing Plan category save the document as "Marketing Plan."

- Financial Strength and Stability - MES Audited Financials 2018 FS.pdf - Saturday March 21, 2020 15:12:35
- Marketing Plan/Samples - MES Sourcewell 03262020 Marketing plan.doc - Sunday March 22, 2020 17:06:30
- WMBE/MBE/SBE or Related Certificates (optional)
- Warranty Information - Sourcewell 03262020 Warranty.doc - Tuesday March 24, 2020 09:27:04
- Pricing - MES PL.zip - Tuesday March 24, 2020 09:27:34
- Additional Document - MESWEL~1.PDF - Saturday March 21, 2020 15:12:11

Proposers Assurance of Comp

PROPOSER ASSURANCE OF COMPLIANCE

PROPOSER'S AFFIDAVIT

The undersigned, authorized representative of the entity submitting the foregoing proposal (the "Proposer"), swears that the following statements are true to the best of his or her knowledge.

1. The Proposer is submitting its proposal under its true and correct name, the Proposer has been properly originated and legally exists in good standing in its state of residence, the Proposer possesses, or will possess before delivering any products and related services, all applicable licenses necessary for such delivery to Sourcewell member agencies. The undersigned affirms that he or she is authorized to act on behalf of, and to legally bind the Proposer to the terms in this RFP and any resulting Contract.

2. The Proposer, or any person representing the Proposer, has not directly or indirectly entered into any agreement or arrangement with any other vendor or supplier, any official or employee of Sourcewell, or any person, firm, or corporation under contract with Sourcewell, in an effort to influence the pricing, terms, or conditions relating to this RFP in any way that adversely affects the free and open competition for a Contract award under this RFP; and, the Proposer has not participated in any collusion, or otherwise taken any action in restraint of free, competitive bidding in connection with the above named solicitation.

3. The contents of the Proposer's proposal have not been communicated by the Proposer or its employees or agents to any person not an employee or agent of the Proposer and will not be communicated to any such persons prior to the official opening of the proposals.

4. The Proposer has examined and understands the terms, conditions, scope, contract opportunity, specifications request, and other documents in this solicitation and affirms that any and all exceptions have been noted and included with the Proposer's Proposal.

5. The Proposer will, if awarded a Contract, provide to Sourcewell Members the /products and services in accordance with the terms, conditions, and scope of this RFP, with the Proposer-offered specifications, and with the other documents in this solicitation.

6. The Proposer agrees to deliver products and services through valid contracts, purchase orders, or means that are acceptable to Sourcewell Members. Unless otherwise agreed to, the Proposer must provide only new and first-quality products and related services to Sourcewell Members under an awarded Contract.

7. The Proposer will comply with all applicable provisions of federal, state, and local laws, regulations, rules, and orders.

8. The Proposer understands that Sourcewell will reject RFP proposals that are marked "confidential" (or "nonpublic," etc.), either substantially or in their entirety. Under Minnesota Statute §13.591, Subd. 4, all proposals are considered nonpublic data until the evaluation is complete and a Contract is awarded. At that point, proposals generally become public data. Minnesota Statute §13.37 permits only certain narrowly defined data to be considered a "trade secret," and thus nonpublic data under Minnesota's Data Practices Act.

The Proposer understands that it is the Proposer's duty to protect information that it considers nonpublic, and it agrees to defend and indemnify Sourcewell for reasonable measures that Sourcewell takes to uphold such a data designation.

☑ By checking this box I acknowledge that I am bound by the terms of the Proposer's Affidavit, have the legal authority to submit this Proposal on behalf of the Proposer, and that this electronic acknowledgment has the same legal effect, validity, and enforceability as if I had hand signed the Proposal. This signature will not be denied such legal effect, validity, or enforceability solely because an electronic signature or electronic record was used in its formation. - Seth Cosans, Contract Administrator, Municipal Emergency Services Inc

The Proposer declares that there is an actual or potential Conflict of Interest relating to the preparation of its submission, and/or the Proposer foresees an actual or potential Conflict of Interest in performing the contractual obligations contemplated in the bid.

○ **Yes** ◉ **No**

The Bidder acknowledges and agrees that the addendum/addenda below form part of the Bid Document.

Check the box in the column **"I have reviewed this addendum"** below to acknowledge each of the addenda.

File Name	I have reviewed the below addendum and attachments (if applicable)	Pages
Addendum_7_Firefighting_Pers_Protect_Eqpt_RFP032620 Thu March 19 2020 10:31 AM	☑	2
Addendum_6_Firefighting_Pers_Protect_Eqpt_RFP032620 Fri March 13 2020 02:36 PM	☑	–
Addendum_5_Firefighting_Pers_Protect_Eqpt_RFP032620 Wed March 4 2020 05:07 PM	☑	1
Addendum_4_Firefighting_Pers_Protect_Eqpt_RFP032620 Thu February 27 2020 03:55 PM	☑	2
Addendum_3_Firefighting_Pers_Protect_Eqpt_RFP032620 Mon February 10 2020 06:01 PM	☑	1
Addendum_2_Firefighting_Pers_Protect_Eqpt_RFP032620 Thu January 30 2020 05:45 PM	☑	–
Addendum_1_Firefighting_Pers_Protect_Eqpt_RFP032620 Mon January 27 2020 09:48 AM	☑	–

ITEM# 21

CITY OF MONTEBELLO

CITY COUNCIL AGENDA STAFF REPORT

TO: Honorable Mayor and City Council Members

FROM: René Bobadilla, P.E., City Manager

BY: Nicholas Razo, Director of Human Resources – Information Technology
Shawn Granger, IS Manager

SUBJECT: **Approve Professional Services Agreement with IBE Digital to Implement a Strategic Information Technology Infrastructure Improvement Project**

DATE: April 13, 2022

RECOMMENDATIONS:

It is recommended that the City Council:

1) Authorize the City Manager to execute a five-year term agreement with IBE Digital to implement the Strategic Information Technology (IT) Infrastructure Improvement Project to include the City's backbone network, storage and related software and hardware purchases, including procurement of installation and related services; and

2) Take such additional, related, action that may be desirable.

BACKGROUND

In the twenty-first century, a robust information technology infrastructure is critical to the success of local government agencies tasked with providing services to residents, businesses, and other community stakeholders. Locally, information technology (IT) is involved with nearly every City operation including, but not limited to: transit, public safety, public works, EMS, traffic management, capital planning, accounting, payroll, inventory management, and general record-keeping. Failing to ensure the IT infrastructure operates optimally could result in one or more services mentioned above failing and delaying service delivery.

The City of Montebello's IT Infrastructure is currently in need of a complete overhaul due to significant neglect over multiple decades. This piece of the City's critical infrastructure has not received any significant upgrades. In August 2020, an in-depth assessment of the City's IT infrastructure was performed by IBE Digital which identified various cyber risks and risk exposure throughout the City. As a result, the infrastructure is operating with several hardware components that are either outdated, obsolete, or end-of-life. The City has no redundancy or adequate disaster data recovery.

During the COVID-19 pandemic it has been evident that the City was not prepared for remote working/meetings, on-line customer transactions (i.e., on-line payment, electronic permit, digital libraries), insufficient tablet inventories, inability to connect to network documents, and other telework shortcomings, to name a few. In response to COVID-19 impacts, over the past two years staff has had to procure portable technology that operate independently and access remotely via antiquated virtual private network (VPN) connections as opposed to more modern methods of remoting.

Public Safety (Police, Fire, EMS) have been extremely impacted due to aging infrastructure that has impacted dispatching, digital report submissions and radio communications. Community Development and Public Works lack the ability to incorporate a robust GIS mapping system to create multi-layer overlays that demonstrate critical infrastructure (i.e., sewer, water, storm drain, curbs, sidewalk and streets) and identify commercial and residential developments.

Public Works is utilizing a very primitive version of GIS mapping to create initial records of data that has required over 1 ½ years to create due to the inability for the current system to support any upgrades. Currently the City has over 10,000 boxes of historical documents that are in the process of undergoing indexing, storing, scanning, and processing thru the retention and destruction schedule. The City lacks sufficient digital storage capacity to upload these massive files that are required to be retained for historical and reference purposes. Other areas of the City's operation requiring upgrades revolve around aging servers, end of life phone system, audio/video backbone, and out of date software programs. The City lacks the ability to use efficient software such as Office 365, Adobe Suite, and other products to improve operational efficiency and customer experience.

For the year that ended June 30, 2021, a Financial Audit was completed by Vasquez & Company LLP which documented deficiencies in the City of Montebello's IT systems. This audit identified the City's information technology as a significant risk to operations and in need of major improvements. The audit listed the lack of an IT Strategic Plan, outdated hardware/software and various security concerns which could negatively impact the City's operational and financial situation. Due to the unsupported systems past end-of-life, the IT division is reactive instead of strategic.

The overall goals and objectives of this network backbone hardware and software upgrade project include, but are not limited to: replacing obsolete hardware, improving operational efficiency and effectiveness, improving cybersecurity posture and standing to meet or exceed recommended protocols for government agencies, and providing disaster recovery/connectivity redundancy (continuity of operations).

Upon completion of this project, staff expects to receive a significantly improved and enhanced IT infrastructure that requires limited management and servicing, and operates more efficiently and economically. The upgrades include:

- Core Data Center Deployment
- XiLeap Disaster Recovery and Business Continuity System
- Network Security Enhancements
- Microsoft 365 Migration
- Multi-Factor Authentication
- Network Infrastructure Upgrade
- Desktop and Laptop Computer Replacements
- Managed Security Services
- VoIP Phone System Replacement
- Document Management Upgrades

These critical improvements to IT enterprise systems will result in more efficient operations of day-to-day IT activity. All City Departments, including Public Safety employees will no longer need to endure extended downtimes with daily digital tools, dedicated support to vital emergency response systems and will be well supported for onsite and remote working. Improvements to security systems will reduce potential risk to various cybersecurity threats.

CONTRACT PROCESS

On June 9, 2021 the City Council authorized the issuance of a Request for Qualifications/Proposals (RFQ# 21-1) for Information Technology Infrastructure Upgrade Services to include the City's IT infrastructure, backbone network, storage and related software and hardware purchases, including procurement of installation and related services.

The Request for Qualifications was issued on August 4, 2021, with all proposals due by September 9, 2021. The purpose of the RFQ was to solicit proposals from vendors interested in this project. The RFQ process would allow staff to review proposals and determine the most qualified vendors. The evaluation included a scoring of qualifications:

- Understanding of the City's Requirements
- Experience (focus on Public Sector)

- Project Management/Implementation Approach
- Reference Checks

A total of twelve (12) proposals were received from vendors across the nation. Staff reviewed each proposal and scored them based on the criteria above. IBE Digital (I Copy) scored the highest. Moreover, IBE Digital has been a partner with the City for over two years, conducting the original information technology assessment which brought to light the breadth and scope of issues needing to be tackled. This vendor is local, is extremely familiar with the City's existing IT network hardware and software.

Based on the scoring evaluation, Staff is recommending an agreement with IBE Digital to manage the multi-year IT network and backbone upgrade project. The work will also include managing the procurement of necessary hardware and software, as well as providing knowledgeable staff for installation and implementation. The "Fiscal Impact" section below explains the details of procuring the hardware and software necessary to upgrade the City's IT infrastructure.

FISCAL IMPACTS

The information technology (IT) essential upgrades will be purchased by using a variety of cooperative agreements to ensure the City of Montebello achieves a high level of efficiency and capital investment value. The government cooperative agreements include, but are not limited to: Sourcewell, National Cooperative Purchasing Alliance (NCPA), and California Multiple Award Schedules (CMAS). Cooperative purchase contracts are previously competitively bid and leverage national/state volume pricing which provides members with a streamlined contracting process, allowing the City to forgo lengthy bidding processes. The recommended purchase is in compliance with Montebello Municipal Code, Section 3.20.125.

Staff is recommending approval of a five (5) year agreement, effective April, 2022, through April, 2027, to provide the IT support for citywide network infrastructure upgrades.

Year one of the IT Infrastructure Upgrade Plan has an estimated cost of $4,776,738. This estimate includes most of the capital costs, which are one-time in nature. The following four years of the upgrades will be approximately $900,682 for the first year with inflationary (Consumer Price Index) increases in subsequent years. Much of these re-occurring license, service, and maintenance costs are offset by replacing current system costs (i.e., the City is already paying for various software licenses). A portion of these information technology upgrade costs will be charged to the Transit Fund, since the Transit Department (Montebello Bus Lines) utilizes the same citywide network and related IT software as non-Transit operations.

Given the size, scope and length of this essential project, a special Capital Improvement Fund will be created. Segregating expenses in a separate fund allows for improved

tracking of upgrade costs and other charges related to this project. The current recommended action is to approve a multi-year agreement with IBE Digital to perform the various upgrade tasks, procure necessary hardware and software, and serve as project manager.

No budget appropriation is needed at this point for Fiscal Year 2021-22. The Fiscal Year 2022-23 budget will be developed to include sufficient funding for the multi-year IT upgrade project – an identical approach as more traditional street and road capital projects which span multiple fiscal years. Subsequent budgets will be developed to provide sufficient funding. Current software and hardware costs (i.e., software licenses, computer purchases, etc.) will continue to be budgeted in the Information Technology Division, as well as other departments as necessary while the upgrade project continues.

At the September 1, 2021 Special Study Session, staff presented an outline of potential uses of Coronavirus State and Local Fiscal Recovery Funds (CSLFRF), provided through the American Rescue Plan Act (ARPA). One of the items presented was funding this essential technology upgrade with CSLFRF revenue. Staff received direction from the City Council at that Study Session to move forward with securing a vendor to implement the network backbone infrastructure upgrade project. A portion of the City's $16.59 million in CSLFRF revenue will be committed to this upgrade project.

The FY 2022-23 budget will be developed to include funding sufficient to pay for the necessary hardware and software upgrades. Given the scope, size and cost of this essential project, a separate Capital Improvement Fund will be created in the FY 2022-23 budget. Staff will present a more detailed outline of projected expenses as part of the FY 2022-23 budget development and presentation.

SUMMARY

It is being requested that the City Council authorize the City Manager to execute a five-year term agreement upon review and approval by the City Attorney's Office with IBE Digital to provide essential hardware and software to improve the level of IT infrastructure to improve the City's operation.

ATTACHMENT:

None

ITEM # 22

CITY OF MONTEBELLO

CITY COUNCIL AGENDA STAFF REPORT

TO: Honorable Mayor and City Council Members

FROM: René Bobadilla, P.E., City Manager

SUBJECT: Receive and File Project Funding Request for Fiscal Year 2023 for the Montebello Sewer System Rehabilitation Project – for consideration of Federal and State appropriations

DATE: April 13, 2022

RECOMMENDATIONS:

It is recommended that the City Council receive and file:

1) Information regarding the Montebello Sewer System Rehabilitation Project request for Funding for Fiscal Year 2023 from:
    a. The Office of U.S. Senator Alex Padilla - $3 million
    b. The Office of California State Senator, Bob Archuleta, District 32 and California State Assemblymember Cristina Garcia, District 58 - $2.1 million

2) Take such additional, related, action that may be desirable.

BACKGROUND

The Federal and State budget appropriations process has provided an opportunity for the City of Montebello to submit projects that have a community and regional benefit. Staff submitted the City's Montebello Sewer System Rehabilitation Project for consideration by State and Federal representatives. The United States Senate appropriations on-line funding request process deadline was April 4, 2022. The State of California request for appropriation deadline for the State Senate is April 15, 2022 and State Assembly due date is April 29. Staff has submitted all funding requests and are currently soliciting support letters.

City staff have recognized the urgency of updating the City's sewer system as evidenced by recent incidents requiring emergency repairs. The City last year

celebrated our 100 years of incorporation, with our rich history comes aging infrastructure built for a small community, not the thriving and growing community that exists today. Further compounding our concerns is the projected growth largely in part, to meet the State's Southern California Association of Governments Regional Housing Needs Allocation (RHNA) requirements. Unfortunately, we are experiencing catastrophic failures of our sewer systems that will require infrastructure investments to meet the housing, economic, and sanitation needs of our growing region.

Projects submitted to the Federal and State representatives are to provide a portion of funding to address sewer in the downtown area of Montebello, considered the oldest portion of the community. The submitted requests are to replace the deteriorated sewer system in Montebello's downtown area. This project request is of regional significance for two primary reasons: 1) Prevention of potential groundwater supply contamination; and 2) Support of housing densification. Deterioration of the sewer pipes has the potential to leak sewage into the region's groundwater supply. Groundwater is becoming an increasingly critical source of water supply for the Southern California Region as the imported water supply dwindles under a prolonged drought in the southwestern United States. The groundwater also serves as a critical storage asset for the harvesting of rainwater and re-use of reclaimed water sources.

Montebello's downtown area is identified in the City's Housing Element and the Downtown Montebello Specific Plan area (www.planmontebello.com) for high density mixed-use residential development. These plans are intended to, among other things, respond to the 80% increase in new housing for the City of Montebello as mandated by the Southern California Association of Governments Regional Housing Needs Allocation ("RHNA") 6th Cycle methodology covering the period beginning October 2021 through October 2029. The total net new household growth under the current RHNA methodology for the City of Montebello during the 2021-2029 planning period is 5,186 new housing units. The density anticipated for the downtown area is significant with anticipated densities ranging between 40-100 units per acre. Furthermore, depending on affordability, some projects may have the potential to invoke State Density Bonus Law allowing unlimited density. The current condition of the sewers will not support the planned housing densification and, thus, serves as a significant financial hurdle to making these new housing opportunities a reality. These new housing opportunities are critical in response to the growing housing shortage in Southern California. This area is also located less than 1.25 miles from LA Metro's planned Greenwood Avenue Station on the L Line (Gold) Eastside Extension Light Rail Project. Direction connection to the station is planned with local transit as well as bike and pedestrian options helping to improve traffic congestion in the region by offering conveniently located mass transit options for existing and new housing.

FISCAL IMPACTS

There is no fiscal impact with this action. If this funding request is accepted by the United States House of Representatives' Appropriations Committee and/or the State of the California Senate Budget and Fiscal Review Committee, a separate item will be presented to the City Council for consideration at a future meeting. If awarded we may be required to provide a match for federal and state funding. If matching funds are required staff will require City Council action to appropriate funds.

ATTACHMENTS:

A. Attachment A – Appropriation Request Submittal – Honorable Alex Padilla, US Senator
B. Attachment B – Budget Request Submittals to Honorable Senator Bob Archuleta, District 32 and Honorable California Assemblymember Cristina Garcia, District 58

ATTACHMENT A

Senator Alex Padilla Fiscal Year 2023 Congressionally Directed Spending Request Form (Montebello Sewer System Rehabilitation Project)

Name & Contact Info	Mailing Address	Permanent Address
James Enriquez 8871462 Mobile: 3236850791 jenriquez@cityofmontebello.com	1600 W. Beverly Blvd Montebello CA 90640	1600 W. Beverly Blvd Montebello CA 90640

* *indicates a required field.*

Section 1. Requestor Information

1. **Requesting Entity** *
   The name of the local government or organization making the request. Do not use acronyms or abbreviations. Incorporated cities should begin with "City of" and counties should begin with "County of."

   City of Montebello

2. **Requesting Individual(s)** *
   The name of the person making the request, e.g. the Mayor, Board of Supervisors, Director, President, etc. Example: Mayor Jane Doe

   Mayor Kimberly Cobos-Cawthorne

3. **Priority Number: #X of Y** *
   Multiple requests from the same entity must be ranked in priority order across all appropriations bills. For example, we need to know what your entity's number one priority project is in FY22, not the number one in Agriculture, or the number one in Transportation, etc.

   1

4. **Project Name** *
   The project or program to be funded. If applicable, label with the name used in the latest Senate, House, or Conference Report.

   Montebello Sewer System Rehabilitation Project

5. **County or Counties Impacted** *
   If more than one county, list counties in order of project's impact high to low. Separate by commas. Use this format: Alameda, Alpine, Amador

   County of Los Angeles

6. **Grantee Legal Name** *
   The name of the local government or organization to receive funding

   City of Montebello

7. **Requesting Entity Address** *
   The mailing address of the local government or organization to receive funding.

   1600 West Beverly Boulevard

   Montebello, CA 90640-3932

Section 2. Appropriations Bill

Funding can only be requested from **ONE** Appropriations Bill. Please answer NO on all other Appropriations Bills.

Please note: the Senate is NOT accepting Congressionally Directed Spending requests for Defense, Legislative Branch, or SFOPS subcommittees.

1. **Is this proposal for funds available in the Agriculture, Food and Drug Administration and Rural Development bill?** *

   No

1.1 Please identify which account

No answer.

2. Is this proposal for funds available in the Commerce, Justice, Science bill? *

No

2.1 Please identify which account

No answer.

3. Is this proposal for funds available in the Energy & Water Development bill? *

No

3.1 Please identify which account

No answer.

4. Is this proposal for funds available in the Financial Services and General Government bill? *

No

4.1 Please identify which account

No answer.

5. Is this proposal for funds available in the Homeland Security bill? *

No

5.1 Please identify which account

No answer.

6. Is this proposal for funds available in the Interior, Environment bill? *

Yes

6.1 Please identify which account

EPA, State and Tribal Assistance Grants, Water and Wastewater Infrastructure

7. Is this proposal for funds available in the Labor, Health and Human Services and Education bill? *

No

7.1 Please identify which account

No answer.

8. Is this proposal for funds available in the Military Construction and Veterans Affairs bill? *

No

8.1 Please identify which account

No answer.

9. Is this proposal for funds available in the Transportation, Housing and Urban Development bill? *

No

9.1 Please identify which account

No answer.

Section 3. Project Information

1. **Amount Requested** *
   Write out the numeral (i.e. $1,000,000)

   $3,000,000

2. **What percentage of the project will this funding cover?** *
   Ex: 30%

   50%

3. **Brief Summary of Project** *
   Please provide a concise (1-3 sentences max) description of the project. Summarize the necessary information about the project to make its case.

   The project consists of the replacement of 9,000 lineal feet of deteriorated 100-year old cement sewer in the downtown area of the City of Montebello. The aged system has exceeded its useful service life and will not support planned housing densification in the area that will help meet state-mandates for new housing units in response to California's housing shortage crisis.

4. Description of Project *

Provide a detailed description of the project, its history, impact, etc. Why the project is a good use of taxpayer funds? Why is there a community need for this project? Who will project serve? How many people will be served by project?

Additional Information for Energy & Water Requests:

- Note if this is a New Start or Construction Start.

Additional Information for Homeland Security Requests:

- For Pre-Disaster Mitigation Projects: Does project meet eligibility requirements of the Building Resilient Infrastructure and Communities (BRIC) grant program, including the cost-share requirement, benefit cost ratio, and environmental and historic preservation requirements? Requirements can be found in the most recent Notice of Funding Opportunity: https://www.fema.gov/sites/default/files/2020-08/fema_fy20-bric-notice-of-funding-opportunity_federal-register_August-2020.pdf
- For Emergency Operations Center Grant Program: Does project meet the eligibility requirements of the Emergency Operations Center grant program, including the cost-share requirement and environmental and historic preservation requirements? https://www.grants.gov/web/grants/view-opportunity.html?oppId=95433
- **ALL Pre-Disaster Mitigation Projects and Emergency Operations Center Projects must be accompanied by a letter of support from the appropriate state administrative agency (Cal OES) affirming that it believes the project is eligible.**

Additional Information for Interior & Environment Requests:

- For State and Local Grants for Drinking or Clean Water Projects, is the project on the state's most recently finalized Clean Water or Drinking Water State Revolving Fund Intended Use Plan? If NO, is the project eligible under State Revolving Loan Fund (SRF) guidelines?
- For Tribal Requests, is the project on the IHS Sanitation Deficiency System list? If NO, is the project eligible under the Criteria for the Sanitation Facilities Construction Program?
- For the Historic Preservation Fund (HPF), if the request is for property, does the property meet the HPF program requirements of being listed, at the appropriate level, for the National Register of Historic Places or as a National Historic Landmark individually or as contributing to an historic district?
- For U.S. Forest Service, State and Private Forestry (SPF), is this project part of or contribute to the state's Forest Action Plan?

Additional Information for Transportation Requests:

- Has the project previously received any federal, state, or private funding, including federal discretionary grants or State federal-aid highway or transit formula apportionment funding? If yes, how much, from what source, and when?
- Has USDOT confirmed that this project is eligible for funds under the requested account?
- Note other federal funds committed to this project (such as past appropriations bills).
- Note the amount of anticipated non-federal match (percent or dollar amount).
- Identify if the funding could not be obligated in full on the date of enactment. If so, why?
- Identify if the project is included in the state, regional, county, or metropolitan transportation improvement program.

The replacement of the deteriorated sewer system in Montebello's downtown area is of regional significance for two primary reasons: 1) Prevention of potential groundwater supply contamination; and 2) Support of housing densification.

Deterioration of the sewer pipes has the potential to leak sewage into the region's groundwater supply. Groundwater is becoming an increasingly critical source of water supply for the Southern California Region as the imported water supply dwindles under a prolonged drought in the southwestern United States. The groundwater also serves as a critical storage asset for the harvesting of rainwater and re-use of reclaimed water sources.

Montebello's downtown area is identified in the City's Housing Element and the Downtown Montebello Specific Plan area (www.planmontebello.com) for high density mixed-use residential development. These plans are intended to, among other things, respond to the 80% increase in new housing for the City of Montebello as mandated by the Southern California Association of Governments Regional Housing Needs Allocation ("RHNA") 6th Cycle methodology covering the period beginning October 2021 through October 2029. The total net new household growth under the current RHNA methodology for the City of Montebello during the 2021-2029 planning period is 5,186 new housing units. The density anticipated for the downtown area is significant with anticipated densities ranging between 40-100 units per acre. Furthermore, depending on affordability, some projects may have the potential to invoke State Density Bonus Law allowing unlimited density. The current condition of the sewers will not support the planned housing densification and, thus, serves as a significant financial hurdle to making these new housing opportunities a reality. These new housing opportunities are critical in response to the growing housing shortage in Southern California. This area is also located less than 1.25 miles from LA Metro's planned Greenwood Avenue Station on the L Line (Gold) Eastside Extension Light Rail Project. Direction connection to the station is planned with local transit as well as bike and pedestrian options helping to improve traffic congestion in the region by offering conveniently located mass transit options for existing and new housing.

5. **Has the organization or any potential sub-grantees been subject to sanction or litigation by State, Local, or Federal governments in the past five years? If so, please provide details.** *

   No

   5.1 Provide details on litigation/sanctions

   No answer.

6. **Project Website** *
   Please provide a web address (e.g., https://website.com) associated with the project for which you are requesting funds. If no website or webpage exists for the project, please put N/A.

   N/A

Section 4. Funding and Support for Project

1. **Has this project been submitted to other Members of Congress for FY23?** *

   No

   1.1 Please list members of congress who have received request for this project
   Use this format: CASEN Feinstein, CA01 LaMalfa, CA02 Huffman, CA03 Garamendi

   No answer.

2. **List Any Elected Officials, Government Entities, or (Non-Government) Organizations Partnering in or Supporting the Project** *
   Format as:

   State Senator Jane Doe, City of Cityville, Community Organization, etc.

   City of Montebello Mayor Kimberly Ann Cobos-Cawthorne

3. **How will funds be spent?** *
   Please describe how the money will be spent (i.e., $X for salaries; $X for programming; $X for equipment; etc.)

   Describe any non-federal funding that supports this request, and is it in hand? This can include private funding or donations.

   The requested funds will be used for the design and construction of the proposed project.

   The City will contribute a maximum of $3,000,000 in matching local funds. In addition, contributions from proposed developments will be solicited in the entitlement of proposed development projects.

4. **Appropriations History**
   Include funding for any prior years: the bill, agency, account, and House/Senate/Conference amounts. Only include actual funding. If none, input “N/A”.

   The following format is preferred:

   LHHS, HHS, HRSA, FY 2015: House: $A Senate: $B Conference: $C

   LHHS, HHS, HRSA, FY 2013: House: $X Senate: $Y Conference: $Z

   Preferred bill name abbreviations for this naming protocol:

   - Ag: Agriculture
   - CJS: Commerce, Justice, Science
   - EW: Energy & Water
   - FSGG: Financial Services & General Gov’t
   - HS: Homeland Security
   - INT: Interior and Environment
   - LHHS: Labor, HHS, Education
   - MCVA: Mil Con / VA
   - THUD: Transportation, Housing

   N/A

5. **Amount in Fiscal Year 2023 President's budget request** *
   If this specific project is included in the President's FY23 Budget request. Write out the numeral (i.e. $5,000,000). **If the full President Budget for FY23 has not been released, please input "N/A".**

   N/A

6. **Authorization** *
   If the request has a federal authorization, list the Public Law number and section (i.e. P.L. 110-114, section 9015). **If no authorization, input "N/A"**

   N/A

Section 5. Subcommittee Specific Questions

Please answer only questions related to the Appropriations Bill for your request.

---

1. **Agriculture Requests - For Community Facilities Grant requests, does the project meet matching fund requirements?**
   The Community Facilities Grant program will fund up to 75% of total project costs, with match requirements based on area median income and population as follows:

   o Maximum of 75 percent when the proposed project is located in a rural community having a population of 5,000 or fewer; and the median household income of the 4 proposed service area is below the higher of the poverty line or 60 percent of the State nonmetropolitan median household income.

   o Maximum of 55 percent when the proposed project is located in a rural community having a population of 12,000 or fewer; and the median household income of the proposed service area is below the higher of the poverty line or 70 percent of the State nonmetropolitan median household income.

   o Maximum of 35 percent when the proposed project is located in a rural community having a population of 20,000 or fewer; and the median household income of the proposed service area is below the higher of the poverty line or 80 percent of the State nonmetropolitan median household income.

   o Maximum of 15 percent when the proposed project is located in a rural community having a population of 20,000 or fewer; and the median household income of the proposed service area is below the higher of the poverty line or 90 percent of the State nonmetropolitan median household income.

   Maximum grant assistance cannot exceed the lower of:

   o Qualifying percentage of eligible project cost determined above

   o Either 50 percent of the annual State allocation or $50,000, whichever is greater

   No answer.

2. **Energy and Water Requests - Was this project funded in Fiscal Year 2022?**

   No answer.

   2.1 How much was project funded ($) in FY22?

   No answer.

3. **Interior EPA STAG Requests - What is the project purpose, e.g., drinking water, wastewater, stormwater, and/or water quality protection?**

   Wastewater collection and water quality protection

4. **Interior EPA STAG Requests - Is this request seeking funding for planning and design, construction, or both?**

   Design and construction

5. **Interior EPA STAG Requests - Is the preliminary planning and engineering design completed for this project?**

   Yes

6. **Interior EPA STAG Requests - When will this project be ready to proceed to construction?**

   Design is anticipated to be completed 4 months following funding authorization. Construction can begin 2 months after design completion.

7. **Interior EPA STAG Requests - What is the total estimated cost of the project, based on the facilities plan or preliminary engineering report?**

   $6,000,000

8. **Interior EPA STAG Requests - What is the amount requested for the project?**

   $3,000,000

9. **Interior EPA STAG Requests - Please list any funding received from federal appropriations, including the fiscal year and source of funding (Clean Water SRF, Drinking Water SRF, STAG grants, USDA Rural Development Program, FEMA, or others)?**

   N/A

10. **Interior EPA STAG Requests - Does the community have a financing plan certified by an authorized local official demonstrating how it will cover the matching funds of 20% or more?**

    Yes

11. **Interior EPA STAG Requests - What are the anticipated non-federal sources of funding for this project?**

    City's General Fund.

12. **Military Construction and VA requests - Does this project appear on the Future Years Defense Program (FYDP) list?**

    No answer.

13. **Military Construction and VA requests - Does this project appear on the Unfunded Requirements/Priorities List (UFR/URL)?**

    No answer.

14. **Military Construction and VA requests - Does this project appear on the Cost-to-Complete (CTC) list?**

    No answer.

15. **Military Construction and VA requests - Does this project have a DD1391?**

    No answer.

16. **Military Construction and VA requests - Has the project reached the 35% design milestone?**

    No answer.

17. **Military Construction and VA requests - Is this project previously authorized or has it been submitted to the Senate Armed Services Committee for consideration?**

    No answer.

18. **Military Construction and VA requests - If this project was funded last year, please enter the amount.**

    No answer.

19. **THUD Requests - Total cost of project**

    No answer.

20. **THUD Requests - For airport requests, provide the NPIAS code for the airport**

    No answer.

21. **THUD Requests - For transit requests, provide the name of the transit agency recipient or subrecipient**

    No answer.

Section 6. Contact Information

1. **Best Point of Contact Name** *
   The individual in California or Washington representative and/or firm, if applicable, that Senator Padilla's staff can contact with questions about the project.

   James Enriquez

2. **Best Point of Contact Affiliation** *

   Director of Public Works / City Engineer

3. **Best Point of Contact Office Phone Number** *

   3238871462

4. **Best Point of Contact Out of Office/Mobile Phone** *

   3236850791

5. **Best Point of Contact Email** *

   jenriquez@cityofmontebello.com

ATTACHMENT B

City of Montebello

City of Montebello Background
The City of Montebello is a full-service City that encompasses 8.37 square miles, bordered by the 605 freeway, 60 freeway and just a few miles away from the 710 and 5 freeways. Montebello is centrally located near the center of the Los Angeles metropolitan area and is only 15 minutes away from Downtown Los Angeles. The City's prime location has increased the interest of residential and commercial development. Montebello is comprised of a diverse population of 61,000 residents and a multitude of corporate and small business enterprises. The City is aggressively addressing their housing and economic development needs with new developments in housing and economic opportunities. In 2021 the City celebrated 100 years of incorporation, whereas the area around Whittier Boulevard was the first to have residential and business establish thereby identified as the oldest segment of the City's infrastructure. With its rich history of incorporation, comes decades of infrastructure built for a small community not the thriving community that currently exists and will continue to grow in part to meet the State's RHNA numbers. Unfortunately we are experiencing catastrophic failure of our sewer infrastructure for current levels and we will need to improve to accommodate any future growth.

Budget Proposal: One-time allocation of $2,100,000 from the State General Fund to replace severely deteriorated sewer pipes in the downtown area of the City of Montebello, CA.

Provisional Language: A one-time allocation of $2,100,000 to the Government Operations Agency for the replacement of severely deteriorated sewer pipes in the downtown area of the City of Montebello, CA. Contracts entered into or amend pursuant to this provision shall be exempt from Chapter 6 (commencing with section 14825) of Part 5.5 of Division 3 of Title 2 of the Government Code, Part 2 (commencing with Section 10100) of Division 2 of the public Contract Code, and the State Administrative Manual, and shall be exempt from the review or approval of any division of the State Department of General Services.

Name of Project
Downtown Sewer Infrastructure Improvement Project

Scope of Work
The project consists of the replacement of 5,098 linear feet of cement sewer in the downtown area of the City of Montebello. The project area is along Whittier Boulevard between Montebello Boulevard and the Rio Hondo, including the allies north and south of Whittier Boulevard (See Location Map). The cement lines are nearly 100 years in age and are severely deteriorated with holes in the pipe walls that cause frequent plugging and leakage into the surrounding soil, contributing to deterioration of the region's groundwater supply. The pipes require replacement with new vitrified clay pipe at an estimated total cost of $2.1 million.

This area is identified in the City's Housing Element and the Downtown Montebello Specific Plan area (www.planmontebello.com) for high density mixed-use residential development. These plans are intended to, among other things, respond to the 80% increase in new housing for the City of Montebello as mandated by the Southern California Association of Governments Regional Housing Needs Allocation ("RHNA") 6th Cycle methodology covering the period beginning October 2021 through October 2029. The total net new household growth under the current RHNA methodology for the City of Montebello during the 2021-2029 planning period is 5,186 new housing units. The density anticipated for the downtown area is significant with anticipated densities ranging between 40-100 units per acre. Furthermore, depending on affordability, some projects may have the potential to invoke State Density Bonus Law allowing unlimited density. The current condition of the sewers will not support the planned housing densification and, thus, serves as a significant financial hurdle to making these new housing opportunities a reality. This area is also located less than 1.25 miles from LA Metro's planned Greenwood Avenue Station on the L Line (Gold) Eastside Extension Light Rail Project. Direction connection to the station is planned with local transit as well as bike and pedestrian options.

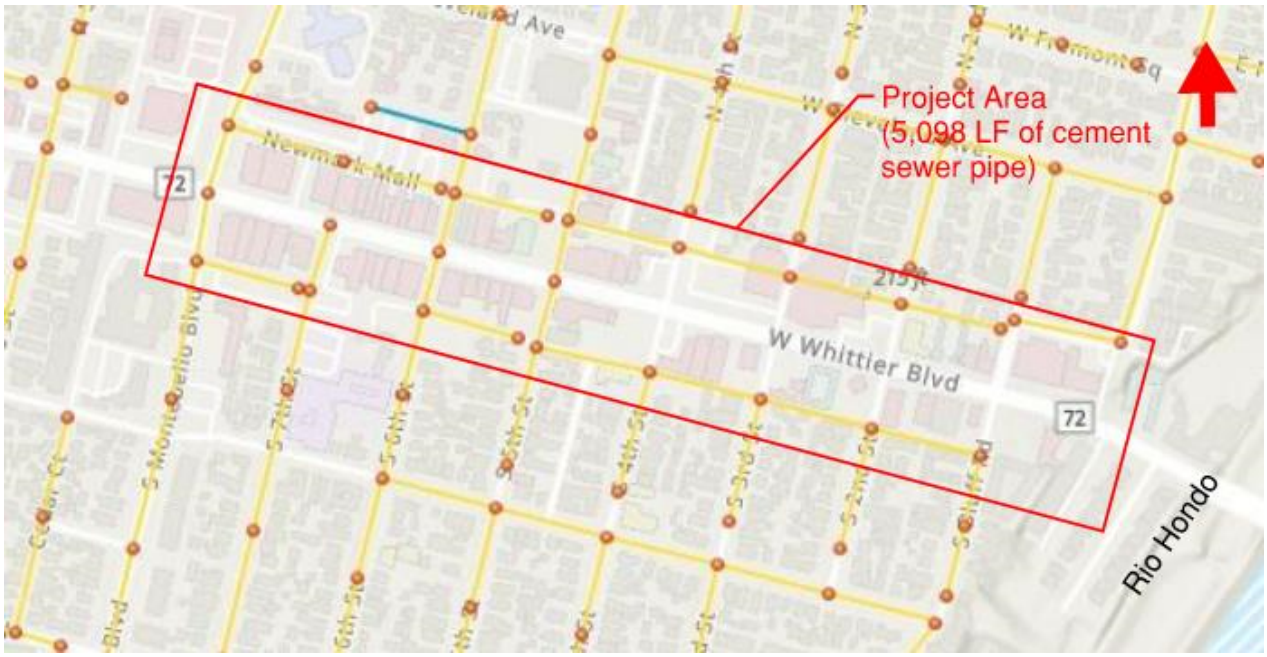

LOCATION MAP